APPENDIX C
Original Challenge Submission

Broadband Map v5
Community and Provider Challenge Form

The Office of the Chief Information Officer ("OCIO" or "Office") recently published the Statewide Broadband Availability Map version 5 ("Map v5"). Map v5 is designed to facilitate decisions concerning future spending under federally-funded broadband programs. Because Map v5 does not use the tiered structure envisioned by Iowa Code chapter 8B and because future federally-funded grant opportunities made available by the Office in accordance with Map v5 will not conform to Iowa Code chapter 8B, the map challenge process envisioned under Iowa Code section 8B.10 does not apply. However, the Office is making available a challenge process to allow public input into whether the map accurately reflects broadband coverage as of the publication date of Map v5 (the "As Of" date of Map v5).

The Office utilizes maps and data sources made available by the Federal Communications Commission (FCC) and/or developed or produced by contractors or third parties retained or utilized by the Office. These maps and corresponding data sources represent the status of Broadband in Iowa on the As Of date as reported by Communication Service Providers in Iowa. Unlike prior broadband coverage maps, Map v5 identifies broadband coverage by individual locations, making Map v5 far more granular than prior maps that displayed eligibility at the census block level.

Challenges to Map v5 will be based on presence or reliability of service and/or speed. Challengers will be required to provide for every location challenged an address and corresponding IA Location ID, to the extent a Location ID is available on the map. Challenges without this information may not be evaluated.

Every location on Map v5 reflects a status of 'likely eligible' or 'likely ineligible.' This status is based solely on speed and technology type. The eligibility of any particular location is contingent on the requirements associated with the federal funding being used to fund future Notices of Funding Availability ("NOFAs"). Eligibility determinations are subject to change over time. In addition, eligibility designations in no way guarantee facilitation of service in the future through state- or federally-funded broadband builds.

On August 2, 2022, the Office posted the final version of Broadband Availability Map v5 and opened a 30-calendar-day challenge window wherein anyone aggrieved or adversely affected by mapping determinations may challenge the Office's final determination of whether service at a particular location is accurately reflected.

This for is for PROVIDERS and COMMUNITIES only. Resident challengers should fill out the form via the Map on the website.

You must check next to each row that you have read and understood the terms of the challenge process. Without this acknowledgment, the appeal will not be evaluated.

Use the tab titled "Challenge Form" to challenge any particular location. If you would like to report an address not presenting on the map, please use the tab titled "Location Not Present on Map." You can also use this tab to report when the location is not presenting at the correct area.

Challenger acknowledges the following (click checkbox to acknowledge):

The information on the Map may be challenged for conditions existing as of August 2, 2022 (the "As Of" date). Challenges based on changes occurring to broadband service after the As Of date will not be considered.	
When submitting a challenge, evidence must be submitted for every location challenged in support of changing the likely eligible or likely ineligible status. Documentation that is speculative, generalized, or vague will not be sufficient. You may use the Sworn Statement/Survey template provided. Supporting documentation must be provided in one pdf. Reference to the page number of the supporting evidence within the pdf must be noted in Challenge Form. Challenged locations without a referenced page will not be evaluated.	☑
The Office reserves the right to reject challenges for a variety of reasons, including but not limited to: >> Challenges claiming buildout at a future date; >> Challenges received reflecting incomplete information, including lacking IA Location ID; >> Challenges to a provider's service that are submitted without supporting evidence; >> Multiple challenge forms submitted by a provider or a community; >> Challenges received after September 1, 2022; >> Challenges received without all checkboxes marked indicating acknowledgement of the terms.	☑
The Office will notify affected parties by posting to the website any notice of challenge received. Final agency decisions shall become final unless within 30 days of the posting of a final decision, a challenger or person or party aggrieved or adversely affected requests a contested case proceeding pursuant to Iowa Administrative Code chapter 129-6.	☑

Broadband Map V5
Provider/Community Challenge Form

A. CHALLENGER INFORMATION	
Entity/Community Name	AMG Technology Investment Group, LLC dba Nextlink Internet
FRN (Provider Only)	29656436
Address	95 Parker Oaks Ln
City	Hudson Oaks
State	Texas
Zip	76087

B. DESIGNATED CONTACT INFORMATION	
Contact Name	Claude Aiken
Contact Phone Number	202-329-7372
Contact Email	caiken@team.nxlink.com

C. EXPLANATION

To the extent you believe additional explanation is required to ensure that you are communicating full and accurate information, please provide narrative to further explain your challenge.

Even though most of our network is fixed wireless and thus technically excluded by the state for this map, we are nonetheless submitting data to ensure the state has accurate information consistent with both FCC mapping rules and NTIA BEAD program rules. We utilize licensed spectrum to provide 100/20 Mbps or faster service in Iowa and per both FCC and NTIA rules those areas are not eligible for BEAD overbuild.

D. ATTESTATION

By signing and submitting this form, the authorized representative attests that to the best of the authorized representatives knowledge and belief, the information submitted through this challenge form is true and accurate, and the form is signed under the pains and penalties of perjury. By typing your name, you are affixing your signature to this form and attesting to the accuracy of the information submitted herein.

Authorized Signature:	**Claude Aiken**
Title:	**Chief Strategy Officer & Chief Legal Officer**
Date:	**9/23/2022**

IA Location ID	Street Address	City	State	ZIP Code	No. of Units at address (house, multi-residential units)	Basis for Challenge	Challenge Detail	Fastest download speed in Mbps for this type of service (Enter 0-2000)	Fastest upload speed in Mbps for this type of service (Enter 0-2000)	Technology Type	Service Conditions The Map Should Reflect		Evidence: Upload all supporting information for this location in a single PDF. Enter the page number(s) in the cell below identifying the exact location of the proof in the PDF.			
											Is this location served, underserved, or unserved?	Technology Type	Sworn Statement/ Survey Response	Broadband study expressly citing location	Speed test at this location	Other
386	603 MONROE STREET	AINSWORTH	IA	52201	1	12-Provider facilitates speeds faster than that reported on the map	Provider only: The Map does not correctly reflect service that I facilitate to this location	100	20	Fixed Wireless	Served (Over 100/20 available)	Wireless				
577	5441 120TH AVENUE	STORM LAKE	IA	50588	1	12-Provider facilitates speeds faster than that reported on the map	Provider only: The Map does not correctly reflect service that I facilitate to this location	100	20	Fixed Wireless	Served (Over 100/20 available)	Wireless				
810	514 NORTH AVENUE D	WASHINGTON	IA	52353	1	12-Provider facilitates speeds faster than that reported on the map	Provider only: The Map does not correctly reflect service that I facilitate to this location	100	20	Fixed Wireless	Served (Over 100/20 available)	Wireless				
1123	1002 NORTH IOWA AVENUE	WASHINGTON	IA	52353	1	12-Provider facilitates speeds faster than that reported on the map	Provider only: The Map does not correctly reflect service that I facilitate to this location	100	20	Fixed Wireless	Served (Over 100/20 available)	Wireless				
1216	521 SOUTH IOWA AVENUE	WASHINGTON	IA	52353	1	12-Provider facilitates speeds faster than that reported on the map	Provider only: The Map does not correctly reflect service that I facilitate to this location	100	20	Fixed Wireless	Served (Over 100/20 available)	Wireless				
1288	420 EAST HARRISON STREET	WASHINGTON	IA	52353	1	12-Provider facilitates speeds faster than that reported on the map	Provider only: The Map does not correctly reflect service that I facilitate to this location	100	20	Fixed Wireless	Served (Over 100/20 available)	Wireless				
1581	3060 TERRACE LAKE DRIVE	CRAWFORDSVILLE	IA	52621	1	12-Provider facilitates speeds faster than that reported on the map	Provider only: The Map does not correctly reflect service that I facilitate to this location	100	20	Fixed Wireless	Served (Over 100/20 available)	Wireless				
1696	1037 NORTH 2ND AVENUE	WASHINGTON	IA	52353	1	12-Provider facilitates speeds faster than that reported on the map	Provider only: The Map does not correctly reflect service that I facilitate to this location	100	20	Fixed Wireless	Served (Over 100/20 available)	Wireless				
1758	709 MAIN STREET	FONTANELLE	IA	50846	1	12-Provider facilitates speeds faster than that reported on the map	Provider only: The Map does not correctly reflect service that I facilitate to this location	100	20	Fixed Wireless	Served (Over 100/20 available)	Wireless				
1977	620 EAST VAN BUREN STREET	WASHINGTON	IA	52353	1	12-Provider facilitates speeds faster than that reported on the map	Provider only: The Map does not correctly reflect service that I facilitate to this location	100	20	Fixed Wireless	Served (Over 100/20 available)	Wireless				
3137	114 WASHINGTON STREET	FONTANELLE	IA	50846	1	12-Provider facilitates speeds faster than that reported on the map	Provider only: The Map does not correctly reflect service that I facilitate to this location	100	20	Fixed Wireless	Served (Over 100/20 available)	Wireless				
3177	510 2ND STREET	FONTANELLE	IA	50846	1	12-Provider facilitates speeds faster than that reported on the map	Provider only: The Map does not correctly reflect service that I facilitate to this location	100	20	Fixed Wireless	Served (Over 100/20 available)	Wireless				
3329	207 4TH STREET	FONTANELLE	IA	50846	1	12-Provider facilitates speeds faster than that reported on the map	Provider only: The Map does not correctly reflect service that I facilitate to this location	100	20	Fixed Wireless	Served (Over 100/20 available)	Wireless				
3542	411 SOUTH CARTHAGE STREET	EXIRA	IA	50076	1	12-Provider facilitates speeds faster than that reported on the map	Provider only: The Map does not correctly reflect service that I facilitate to this location	100	20	Fixed Wireless	Served (Over 100/20 available)	Wireless				
3737	415 NORTHEAST BIRCH AVENUE	EARLHAM	IA	50072	1	12-Provider facilitates speeds faster than that reported on the map	Provider only: The Map does not correctly reflect service that I facilitate to this location	100	20	Fixed Wireless	Served (Over 100/20 available)	Wireless				
4137	1218 NORTH 2ND AVENUE	WASHINGTON	IA	52353	1	12-Provider facilitates speeds faster than that reported on the map	Provider only: The Map does not correctly reflect service that I facilitate to this location	100	20	Fixed Wireless	Served (Over 100/20 available)	Wireless				
4399	520 SOUTH AVENUE E	WASHINGTON	IA	52353	1	12-Provider facilitates speeds faster than that reported on the map	Provider only: The Map does not correctly reflect service that I facilitate to this location	100	20	Fixed Wireless	Served (Over 100/20 available)	Wireless				
4417	301 NORTH CHESTNUT STREET	CRAWFORDSVILLE	IA	52621	1	12-Provider facilitates speeds faster than that reported on the map	Provider only: The Map does not correctly reflect service that I facilitate to this location	100	20	Fixed Wireless	Served (Over 100/20 available)	Wireless				
4763	1063 270TH STREET	WINTERSET	IA	50273	1	12-Provider facilitates speeds faster than that reported on the map	Provider only: The Map does not correctly reflect service that I facilitate to this location	100	20	Fixed Wireless	Served (Over 100/20 available)	Wireless				
4828	748 SOUTH 10TH AVENUE	WASHINGTON	IA	52353	1	12-Provider facilitates speeds faster than that reported on the map	Provider only: The Map does not correctly reflect service that I facilitate to this location	100	20	Fixed Wireless	Served (Over 100/20 available)	Wireless				
5263	208 EAST MAIN STREET	WASHINGTON	IA	52353	1	12-Provider facilitates speeds faster than that reported on the map	Provider only: The Map does not correctly reflect service that I facilitate to this location	100	20	Fixed Wireless	Served (Over 100/20 available)	Wireless				
5838	1038 NORTH 7TH AVENUE	WASHINGTON	IA	52353	1	12-Provider facilitates speeds faster than that reported on the map	Provider only: The Map does not correctly reflect service that I facilitate to this location	100	20	Fixed Wireless	Served (Over 100/20 available)	Wireless				
5953	2726 TRIO COURT	WASHINGTON	IA	52353	1	12-Provider facilitates speeds faster than that reported on the map	Provider only: The Map does not correctly reflect service that I facilitate to this location	100	20	Fixed Wireless	Served (Over 100/20 available)	Wireless				
5989	605 WEST MONROE STREET	WASHINGTON	IA	52353	1	12-Provider facilitates speeds faster than that reported on the map	Provider only: The Map does not correctly reflect service that I facilitate to this location	100	20	Fixed Wireless	Served (Over 100/20 available)	Wireless				
6543	1491 120TH STREET	EARLHAM	IA	50072	1	12-Provider facilitates speeds faster than that reported on the map	Provider only: The Map does not correctly reflect service that I facilitate to this location	100	20	Fixed Wireless	Served (Over 100/20 available)	Wireless				
6567	423 5TH STREET	FONTANELLE	IA	50846	1	12-Provider facilitates speeds faster than that reported on the map	Provider only: The Map does not correctly reflect service that I facilitate to this location	100	20	Fixed Wireless	Served (Over 100/20 available)	Wireless				
7195	402 SOUTH IOWA AVENUE	WASHINGTON	IA	52353	1	12-Provider facilitates speeds faster than that reported on the map	Provider only: The Map does not correctly reflect service that I facilitate to this location	100	20	Fixed Wireless	Served (Over 100/20 available)	Wireless				
7269	1103 NORTH IOWA AVENUE	WASHINGTON	IA	52353	1	12-Provider facilitates speeds faster than that reported on the map	Provider only: The Map does not correctly reflect service that I facilitate to this location	100	20	Fixed Wireless	Served (Over 100/20 available)	Wireless				
7364	1502 NORTH 4TH AVENUE	WASHINGTON	IA	52353	1	12-Provider facilitates speeds faster than that reported on the map	Provider only: The Map does not correctly reflect service that I facilitate to this location	100	20	Fixed Wireless	Served (Over 100/20 available)	Wireless				
7802	505 SOUTHWEST SECOND STREET	GREENFIELD	IA	50849	1	12-Provider facilitates speeds faster than that reported on the map	Provider only: The Map does not correctly reflect service that I facilitate to this location	100	20	Fixed Wireless	Served (Over 100/20 available)	Wireless				
8093	907 SOUTH AVENUE B	WASHINGTON	IA	52353	1	12-Provider facilitates speeds faster than that reported on the map	Provider only: The Map does not correctly reflect service that I facilitate to this location	100	20	Fixed Wireless	Served (Over 100/20 available)	Wireless				
8225	110 LINN STREET	LINN GROVE	IA	51033	1	12-Provider facilitates speeds faster than that reported on the map	Provider only: The Map does not correctly reflect service that I facilitate to this location	100	20	Fixed Wireless	Served (Over 100/20 available)	Wireless				
8902	225 NORTHWEST 8TH STREET	EARLHAM	IA	50072	1	12-Provider facilitates speeds faster than that reported on the map	Provider only: The Map does not correctly reflect service that I facilitate to this location	100	20	Fixed Wireless	Served (Over 100/20 available)	Wireless				
9133	102 SOUTH KILWORTH STREET	EXIRA	IA	50076	1	12-Provider facilitates speeds faster than that reported on the map	Provider only: The Map does not correctly reflect service that I facilitate to this location	100	20	Fixed Wireless	Served (Over 100/20 available)	Wireless				
9505	108 SOUTHWEST OAK STREET	GREENFIELD	IA	50849	1	12-Provider facilitates speeds faster than that reported on the map	Provider only: The Map does not correctly reflect service that I facilitate to this location	100	20	Fixed Wireless	Served (Over 100/20 available)	Wireless				
9820	712 SOUTH MARION AVENUE	WASHINGTON	IA	52353	1	12-Provider facilitates speeds faster than that reported on the map	Provider only: The Map does not correctly reflect service that I facilitate to this location	100	20	Fixed Wireless	Served (Over 100/20 available)	Wireless				
9901	212 SOUTHEAST KENT STREET	GREENFIELD	IA	50849	1	12-Provider facilitates speeds faster than that reported on the map	Provider only: The Map does not correctly reflect service that I facilitate to this location	100	20	Fixed Wireless	Served (Over 100/20 available)	Wireless				
10049	615 EAST JEFFERSON STREET	WASHINGTON	IA	52353	1	12-Provider facilitates speeds faster than that reported on the map	Provider only: The Map does not correctly reflect service that I facilitate to this location	100	20	Fixed Wireless	Served (Over 100/20 available)	Wireless				
10166	1617 NORTH IOWA AVENUE	WASHINGTON	IA	52353	1	12-Provider facilitates speeds faster than that reported on the map	Provider only: The Map does not correctly reflect service that I facilitate to this location	100	20	Fixed Wireless	Served (Over 100/20 available)	Wireless				
10345	713 WEST MADISON STREET	WASHINGTON	IA	52353	1	12-Provider facilitates speeds faster than that reported on the map	Provider only: The Map does not correctly reflect service that I facilitate to this location	100	20	Fixed Wireless	Served (Over 100/20 available)	Wireless				
10371	2175 SOUTHWEST MILLS EXTENSION	GREENFIELD	IA	50849	1	12-Provider facilitates speeds faster than that reported on the map	Provider only: The Map does not correctly reflect service that I facilitate to this location	100	20	Fixed Wireless	Served (Over 100/20 available)	Wireless				
10612	621 EAST WASHINGTON STREET	WASHINGTON	IA	52353	1	12-Provider facilitates speeds faster than that reported on the map	Provider only: The Map does not correctly reflect service that I facilitate to this location	100	20	Fixed Wireless	Served (Over 100/20 available)	Wireless				
10771	106 NORTH 15TH AVENUE	WASHINGTON	IA	52353	1	12-Provider facilitates speeds faster than that reported on the map	Provider only: The Map does not correctly reflect service that I facilitate to this location	100	20	Fixed Wireless	Served (Over 100/20 available)	Wireless				
10893	822 SOUTH 14TH AVENUE	WASHINGTON	IA	52353	1	12-Provider facilitates speeds faster than that reported on the map	Provider only: The Map does not correctly reflect service that I facilitate to this location	100	20	Fixed Wireless	Served (Over 100/20 available)	Wireless				
11462	200 SOUTH MAIN STREET	CRAWFORDSVILLE	IA	52621	1	12-Provider facilitates speeds faster than that reported on the map	Provider only: The Map does not correctly reflect service that I facilitate to this location	100	20	Fixed Wireless	Served (Over 100/20 available)	Wireless				
11814	525 MAPLE STREET	FONTANELLE	IA	50846	1	12-Provider facilitates speeds faster than that reported on the map	Provider only: The Map does not correctly reflect service that I facilitate to this location	100	20	Fixed Wireless	Served (Over 100/20 available)	Wireless				
11855	117 GREEN MEADOWS DRIVE	WASHINGTON	IA	52353	1	12-Provider facilitates speeds faster than that reported on the map	Provider only: The Map does not correctly reflect service that I facilitate to this location	100	20	Fixed Wireless	Served (Over 100/20 available)	Wireless				
12110	211 JEFFERSON STREET	FONTANELLE	IA	50846	1	12-Provider facilitates speeds faster than that reported on the map	Provider only: The Map does not correctly reflect service that I facilitate to this location	100	20	Fixed Wireless	Served (Over 100/20 available)	Wireless				
12164	1021 NORTH 7TH AVENUE	WASHINGTON	IA	52353	1	12-Provider facilitates speeds faster than that reported on the map	Provider only: The Map does not correctly reflect service that I facilitate to this location	100	20	Fixed Wireless	Served (Over 100/20 available)	Wireless				
12753	423 WEST MADISON STREET	WASHINGTON	IA	52353	1	12-Provider facilitates speeds faster than that reported on the map	Provider only: The Map does not correctly reflect service that I facilitate to this location	100	20	Fixed Wireless	Served (Over 100/20 available)	Wireless				
12799	520 WEST 3RD STREET	WASHINGTON	IA	52353	1	12-Provider facilitates speeds faster than that reported on the map	Provider only: The Map does not correctly reflect service that I facilitate to this location	100	20	Fixed Wireless	Served (Over 100/20 available)	Wireless				
13357	3191 210TH STREET	DEXTER	IA	50849	1	12-Provider facilitates speeds faster than that reported on the map	Provider only: The Map does not correctly reflect service that I facilitate to this location	100	20	Fixed Wireless	Served (Over 100/20 available)	Wireless				
13379	350 SOUTHWEST WALNUT AVENUE	EARLHAM	IA	50072	1	12-Provider facilitates speeds faster than that reported on the map	Provider only: The Map does not correctly reflect service that I facilitate to this location	100	20	Fixed Wireless	Served (Over 100/20 available)	Wireless				
13683	990 WEST 5TH STREET	WASHINGTON	IA	52353	1	12-Provider facilitates speeds faster than that reported on the map	Provider only: The Map does not correctly reflect service that I facilitate to this location	100	20	Fixed Wireless	Served (Over 100/20 available)	Wireless				
13690	718 SOUTH 4TH AVENUE	WASHINGTON	IA	52353	1	12-Provider facilitates speeds faster than that reported on the map	Provider only: The Map does not correctly reflect service that I facilitate to this location	100	20	Fixed Wireless	Served (Over 100/20 available)	Wireless				
13872	509 WEST JEFFERSON STREET	WASHINGTON	IA	52353	1	12-Provider facilitates speeds faster than that reported on the map	Provider only: The Map does not correctly reflect service that I facilitate to this location	100	20	Fixed Wireless	Served (Over 100/20 available)	Wireless				
13888	404 SOUTHWEST MILLS STREET	GREENFIELD	IA	50849	1	12-Provider facilitates speeds faster than that reported on the map	Provider only: The Map does not correctly reflect service that I facilitate to this location	100	20	Fixed Wireless	Served (Over 100/20 available)	Wireless				
14200	1944 580TH STREET	NEWELL	IA	50568	1	12-Provider facilitates speeds faster than that reported on the map	Provider only: The Map does not correctly reflect service that I facilitate to this location	100	20	Fixed Wireless	Served (Over 100/20 available)	Wireless				
14440	37 ELM LANE	WASHINGTON	IA	52353	1	12-Provider facilitates speeds faster than that reported on the map	Provider only: The Map does not correctly reflect service that I facilitate to this location	100	20	Fixed Wireless	Served (Over 100/20 available)	Wireless				
14574	1100 NORTH IOWA AVENUE	WASHINGTON	IA	52353	1	12-Provider facilitates speeds faster than that reported on the map	Provider only: The Map does not correctly reflect service that I facilitate to this location	100	20	Fixed Wireless	Served (Over 100/20 available)	Wireless				
15840	604 8TH STREET	ADAIR	IA	50002	1	12-Provider facilitates speeds faster than that reported on the map	Provider only: The Map does not correctly reflect service that I facilitate to this location	100	20	Fixed Wireless	Served (Over 100/20 available)	Wireless				
16253	8135 KOLA STREET	DEXTER	IA	50070	1	12-Provider facilitates speeds faster than that reported on the map	Provider only: The Map does not correctly reflect service that I facilitate to this location	100	20	Fixed Wireless	Served (Over 100/20 available)	Wireless				
16474	222 EAST 2ND STREET	WASHINGTON	IA	52353	1	12-Provider facilitates speeds faster than that reported on the map	Provider only: The Map does not correctly reflect service that I facilitate to this location	100	20	Fixed Wireless	Served (Over 100/20 available)	Wireless				
16887	1120 PITZER ROAD	EARLHAM	IA	50072	1	12-Provider facilitates speeds faster than that reported on the map	Provider only: The Map does not correctly reflect service that I facilitate to this location	100	20	Fixed Wireless	Served (Over 100/20 available)	Wireless				
17153	2474 219TH BOULEVARD	WASHINGTON	IA	52353	1	12-Provider facilitates speeds faster than that reported on the map	Provider only: The Map does not correctly reflect service that I facilitate to this location	100	20	Fixed Wireless	Served (Over 100/20 available)	Wireless				
18605	308 EAST 6TH STREET	WASHINGTON	IA	52353	1	12-Provider facilitates speeds faster than that reported on the map	Provider only: The Map does not correctly reflect service that I facilitate to this location	100	20	Fixed Wireless	Served (Over 100/20 available)	Wireless				
18666	215 EAST 7TH STREET	WASHINGTON	IA	52353	1	12-Provider facilitates speeds faster than that reported on the map	Provider only: The Map does not correctly reflect service that I facilitate to this location	100	20	Fixed Wireless	Served (Over 100/20 available)	Wireless				
18706	314 WEST MONROE STREET	WASHINGTON	IA	52353	1	12-Provider facilitates speeds faster than that reported on the map	Provider only: The Map does not correctly reflect service that I facilitate to this location	100	20	Fixed Wireless	Served (Over 100/20 available)	Wireless				
18766	308 WEST ADAMS STREET	WASHINGTON	IA	52353	1	12-Provider facilitates speeds faster than that reported on the map	Provider only: The Map does not correctly reflect service that I facilitate to this location	100	20	Fixed Wireless	Served (Over 100/20 available)	Wireless				
18818	555 7TH STREET	AINSWORTH	IA	52201	1	12-Provider facilitates speeds faster than that reported on the map	Provider only: The Map does not correctly reflect service that I facilitate to this location	100	20	Fixed Wireless	Served (Over 100/20 available)	Wireless				
19020	1319 NORTH 3RD AVENUE	WASHINGTON	IA	52353	1	12-Provider facilitates speeds faster than that reported on the map	Provider only: The Map does not correctly reflect service that I facilitate to this location	100	20	Fixed Wireless	Served (Over 100/20 available)	Wireless				
19340	814 SOUTH 4TH AVENUE	WASHINGTON	IA	52353	1	12-Provider facilitates speeds faster than that reported on the map	Provider only: The Map does not correctly reflect service that I facilitate to this location	100	20	Fixed Wireless	Served (Over 100/20 available)	Wireless				
19373	201 EAST WASHINGTON STREET	EXIRA	IA	50076	1	12-Provider facilitates speeds faster than that reported on the map	Provider only: The Map does not correctly reflect service that I facilitate to this location	100	20	Fixed Wireless	Served (Over 100/20 available)	Wireless				
19510	220 2ND STREET	AINSWORTH	IA	52201	1	12-Provider facilitates speeds faster than that reported on the map	Provider only: The Map does not correctly reflect service that I facilitate to this location	100	20	Fixed Wireless	Served (Over 100/20 available)	Wireless				
20100	1221 HWY 3	REMBRANDT	IA	50576	1	12-Provider facilitates speeds faster than that reported on the map	Provider only: The Map does not correctly reflect service that I facilitate to this location	100	20	Fixed Wireless	Served (Over 100/20 available)	Wireless				
20354	222 SOUTH MARION AVENUE	WASHINGTON	IA	52353	1	12-Provider facilitates speeds faster than that reported on the map	Provider only: The Map does not correctly reflect service that I facilitate to this location	100	20	Fixed Wireless	Served (Over 100/20 available)	Wireless				
20410	123 EAST 2ND STREET	WASHINGTON	IA	52353	1	12-Provider facilitates speeds faster than that reported on the map	Provider only: The Map does not correctly reflect service that I facilitate to this location	100	20	Fixed Wireless	Served (Over 100/20 available)	Wireless				
20609	520 SOUTH IOWA AVENUE	WASHINGTON	IA	52353	1	12-Provider facilitates speeds faster than that reported on the map	Provider only: The Map does not correctly reflect service that I facilitate to this location	100	20	Fixed Wireless	Served (Over 100/20 available)	Wireless				
20672	916 EAST MADISON STREET	WASHINGTON	IA	52353	1	12-Provider facilitates speeds faster than that reported on the map	Provider only: The Map does not correctly reflect service that I facilitate to this location	100	20	Fixed Wireless	Served (Over 100/20 available)	Wireless				
20758	632 EAST MADISON STREET	WASHINGTON	IA	52353	1	12-Provider facilitates speeds faster than that reported on the map	Provider only: The Map does not correctly reflect service that I facilitate to this location	100	20	Fixed Wireless	Served (Over 100/20 available)	Wireless				
20776	714 TALLMAN STREET	ADAIR	IA	50002	1	12-Provider facilitates speeds faster than that reported on the map	Provider only: The Map does not correctly reflect service that I facilitate to this location	100	20	Fixed Wireless	Served (Over 100/20 available)	Wireless				
21392	921 EAST 2ND STREET	WASHINGTON	IA	52353	1	12-Provider facilitates speeds faster than that reported on the map	Provider only: The Map does not correctly reflect service that I facilitate to this location	100	20	Fixed Wireless	Served (Over 100/20 available)	Wireless				
21905	521 NORTH AVENUE D	WASHINGTON	IA	52353	1	12-Provider facilitates speeds faster than that reported on the map	Provider only: The Map does not correctly reflect service that I facilitate to this location	100	20	Fixed Wireless	Served (Over 100/20 available)	Wireless				
22340	826 SOUTH AVENUE B	WASHINGTON	IA	52353	1	12-Provider facilitates speeds faster than that reported on the map	Provider only: The Map does not correctly reflect service that I facilitate to this location	100	20	Fixed Wireless	Served (Over 100/20 available)	Wireless				
22492	600 SOUTH MARION AVENUE	WASHINGTON	IA	52353	1	12-Provider facilitates speeds faster than that reported on the map	Provider only: The Map does not correctly reflect service that I facilitate to this location	100	20	Fixed Wireless	Served (Over 100/20 available)	Wireless				
22845	302 EAST 6TH STREET	WASHINGTON	IA	52353	1	12-Provider facilitates speeds faster than that reported on the map	Provider only: The Map does not correctly reflect service that I facilitate to this location	100	20	Fixed Wireless	Served (Over 100/20 available)	Wireless				
23470	2170 STEWART DRIVE	WASHINGTON	IA	52353	1	12-Provider facilitates speeds faster than that reported on the map	Provider only: The Map does not correctly reflect service that I facilitate to this location	100	20	Fixed Wireless	Served (Over 100/20 available)	Wireless				
23482	102 EAST HIGH STREET	LINN GROVE	IA	51033	1	12-Provider facilitates speeds faster than that reported on the map	Provider only: The Map does not correctly reflect service that I facilitate to this location	100	20	Fixed Wireless	Served (Over 100/20 available)	Wireless				
23669	503 NORTH 12TH AVENUE	WASHINGTON	IA	52353	1	12-Provider facilitates speeds faster than that reported on the map	Provider only: The Map does not correctly reflect service that I facilitate to this location	100	20	Fixed Wireless	Served (Over 100/20 available)	Wireless				
24050	1601 HIGHLAND AVENUE	WASHINGTON	IA	52353	1	12-Provider facilitates speeds faster than that reported on the map	Provider only: The Map does not correctly reflect service that I facilitate to this location	100	20	Fixed Wireless	Served (Over 100/20 available)	Wireless				
24328	627 EAST 2ND STREET	WASHINGTON	IA	52353	1	12-Provider facilitates speeds faster than that reported on the map	Provider only: The Map does not correctly reflect service that I facilitate to this location	100	20	Fixed Wireless	Served (Over 100/20 available)	Wireless				
24348	1531 590TH STREET	STORM LAKE	IA	50588	1	12-Provider facilitates speeds faster than that reported on the map	Provider only: The Map does not correctly reflect service that I facilitate to this location	100	20	Fixed Wireless	Served (Over 100/20 available)	Wireless				
24404	622 LINCOLN STREET	AINSWORTH	IA	52201	1	12-Provider facilitates speeds faster than that reported on the map	Provider only: The Map does not correctly reflect service that I facilitate to this location	100	20	Fixed Wireless	Served (Over 100/20 available)	Wireless				
24559	1300 NORTH 5TH AVENUE	WASHINGTON	IA	52353	1	12-Provider facilitates speeds faster than that reported on the map	Provider only: The Map does not correctly reflect service that I facilitate to this location	100	20	Fixed Wireless	Served (Over 100/20 available)	Wireless				
24749	2085 STUART ROAD	STUART	IA	50250	1	12-Provider facilitates speeds faster than that reported on the map	Provider only: The Map does not correctly reflect service that I facilitate to this location	100	20	Fixed Wireless	Served (Over 100/20 available)	Wireless				
24992	210 NORTH PINE STREET	CRAWFORDSVILLE	IA	52621	1	12-Provider facilitates speeds faster than that reported on the map	Provider only: The Map does not correctly reflect service that I facilitate to this location	100	20	Fixed Wireless	Served (Over 100/20 available)	Wireless				
24997	408 WEST 3RD STREET	WASHINGTON	IA	52353	1	12-Provider facilitates speeds faster than that reported on the map	Provider only: The Map does not correctly reflect service that I facilitate to this location	100	20	Fixed Wireless	Served (Over 100/20 available)	Wireless				
25122	112 NORTH IOWA AVENUE	WASHINGTON	IA	52353	1	12-Provider facilitates speeds faster than that reported on the map	Provider only: The Map does not correctly reflect service that I facilitate to this location	100	20	Fixed Wireless	Served (Over 100/20 available)	Wireless				
25293	305 EAST 11TH STREET	WASHINGTON	IA	52353	1	12-Provider facilitates speeds faster than that reported on the map	Provider only: The Map does not correctly reflect service that I facilitate to this location	100	20	Fixed Wireless	Served (Over 100/20 available)	Wireless				
25565	326 SUMMERSET STREET	FONTANELLE	IA	50846	1	12-Provider facilitates speeds faster than that reported on the map	Provider only: The Map does not correctly reflect service that I facilitate to this location	100	20	Fixed Wireless	Served (Over 100/20 available)	Wireless				
25714	123 EAST WASHINGTON STREET	WASHINGTON	IA	52353	1	12-Provider facilitates speeds faster than that reported on the map	Provider only: The Map does not correctly reflect service that I facilitate to this location	100	20	Fixed Wireless	Served (Over 100/20 available)	Wireless				
25859	308 SOUTHEAST NOBLE STREET	GREENFIELD	IA	50849	1	12-Provider facilitates speeds faster than that reported on the map	Provider only: The Map does not correctly reflect service that I facilitate to this location	100	20	Fixed Wireless	Served (Over 100/20 available)	Wireless				
25879	402 WEAVER STREET	LINN GROVE	IA	51033	1	12-Provider facilitates speeds faster than that reported on the map	Provider only: The Map does not correctly reflect service that I facilitate to this location	100	20	Fixed Wireless	Served (Over 100/20 available)	Wireless				
25986	1515 EAST WASHINGTON STREET	WASHINGTON	IA	52353	1	12-Provider facilitates speeds faster than that reported on the map	Provider only: The Map does not correctly reflect service that I facilitate to this location	100	20	Fixed Wireless	Served (Over 100/20 available)	Wireless				
26022	219 NORTH JEFFERSON STREET	EXIRA	IA	50076	1	12-Provider facilitates speeds faster than that reported on the map	Provider only: The Map does not correctly reflect service that I facilitate to this location	100	20	Fixed Wireless	Served (Over 100/20 available)	Wireless				
26028	804 MAIN STREET	FONTANELLE	IA	50846	1	12-Provider facilitates speeds faster than that reported on the map	Provider only: The Map does not correctly reflect service that I facilitate to this location	100	20	Fixed Wireless	Served (Over 100/20 available)	Wireless				
26165	209 WASHINGTON STREET	FONTANELLE	IA	50846	1	12-Provider facilitates speeds faster than that reported on the map	Provider only: The Map does not correctly reflect service that I facilitate to this location	100	20	Fixed Wireless	Served (Over 100/20 available)	Wireless				
26624	1390 340TH STREET	ADAIR	IA	50002	1	12-Provider facilitates speeds faster than that reported on the map	Provider only: The Map does not correctly reflect service that I facilitate to this location	100	20	Fixed Wireless	Served (Over 100/20 available)	Wireless				
26762	510 SOUTH IOWA AVENUE	WASHINGTON	IA	52353	1	12-Provider facilitates speeds faster than that reported on the map	Provider only: The Map does not correctly reflect service that I facilitate to this location	100	20	Fixed Wireless	Served (Over 100/20 available)	Wireless				
26909	206 SOUTH IOWA AVENUE	WASHINGTON	IA	52353	1	12-Provider facilitates speeds faster than that reported on the map	Provider only: The Map does not correctly reflect service that I facilitate to this location	100	20	Fixed Wireless	Served (Over 100/20 available)	Wireless				
27732	215 EAST WASHINGTON STREET	WASHINGTON	IA	52353	1	12-Provider facilitates speeds faster than that reported on the map	Provider only: The Map does not correctly reflect service that I facilitate to this location	100	20	Fixed Wireless	Served (Over 100/20 available)	Wireless				
27814	110 NORTH 7TH AVENUE	WASHINGTON	IA	52353	1	12-Provider facilitates speeds faster than that reported on the map	Provider only: The Map does not correctly reflect service that I facilitate to this location	100	20	Fixed Wireless	Served (Over 100/20 available)	Wireless				
28256	615 SOUTHEAST KENT STREET	GREENFIELD	IA	50849	1	12-Provider facilitates speeds faster than that reported on the map	Provider only: The Map does not correctly reflect service that I facilitate to this location	100	20	Fixed Wireless	Served (Over 100/20 available)	Wireless				
28416	504 SOUTHEAST MILLS STREET	GREENFIELD	IA	50849	1	12-Provider facilitates speeds faster than that reported on the map	Provider only: The Map does not correctly reflect service that I facilitate to this location	100	20	Fixed Wireless	Served (Over 100/20 available)	Wireless				
29020	524 JEFFERSON STREET	FONTANELLE	IA	50846	1	12-Provider facilitates speeds faster than that reported on the map	Provider only: The Map does not correctly reflect service that I facilitate to this location	100	20	Fixed Wireless	Served (Over 100/20 available)	Wireless				
29240	806 MAPLE STREET	FONTANELLE	IA	50846	1	12-Provider facilitates speeds faster than that reported on the map	Provider only: The Map does not correctly reflect service that I facilitate to this location	100	20	Fixed Wireless	Served (Over 100/20 available)	Wireless				
29247	319 6TH STREET	FONTANELLE	IA	50846	1	12-Provider facilitates speeds faster than that reported on the map	Provider only: The Map does not correctly reflect service that I facilitate to this location	100	20	Fixed Wireless	Served (Over 100/20 available)	Wireless				
30107	623 NORTH AVENUE C	WASHINGTON	IA	52353	1	12-Provider facilitates speeds faster than that reported on the map	Provider only: The Map does not correctly reflect service that I facilitate to this location	100	20	Fixed Wireless	Served (Over 100/20 available)	Wireless				

30309	302 EAST DEPOT STREET	EXIRA	IA	50076	1	12-Provider facilitates speeds faster than that reported on the map	Provider only: The Map does not correctly reflect service that I facilitate to this location	100	20	Fixed Wireless	Served (Over 100/20 available)	Wireless
30399	202 SOUTH JEFFERSON STREET	EXIRA	IA	50076	1	12-Provider facilitates speeds faster than that reported on the map	Provider only: The Map does not correctly reflect service that I facilitate to this location	100	20	Fixed Wireless	Served (Over 100/20 available)	Wireless
30431	717 NORTH AVENUE B	WASHINGTON	IA	52353	1	12-Provider facilitates speeds faster than that reported on the map	Provider only: The Map does not correctly reflect service that I facilitate to this location	100	20	Fixed Wireless	Served (Over 100/20 available)	Wireless
30568	1002 EAST 3RD STREET	WASHINGTON	IA	52353	1	12-Provider facilitates speeds faster than that reported on the map	Provider only: The Map does not correctly reflect service that I facilitate to this location	100	20	Fixed Wireless	Served (Over 100/20 available)	Wireless
31349	705 JEFFERSON STREET	FONTANELLE	IA	50846	1	12-Provider facilitates speeds faster than that reported on the map	Provider only: The Map does not correctly reflect service that I facilitate to this location	100	20	Fixed Wireless	Served (Over 100/20 available)	Wireless
31516	1506 EAST WASHINGTON STREET	WASHINGTON	IA	52353	1	12-Provider facilitates speeds faster than that reported on the map	Provider only: The Map does not correctly reflect service that I facilitate to this location	100	20	Fixed Wireless	Served (Over 100/20 available)	Wireless
31834	801 SOUTH IOWA AVENUE	WASHINGTON	IA	52353	1	12-Provider facilitates speeds faster than that reported on the map	Provider only: The Map does not correctly reflect service that I facilitate to this location	100	20	Fixed Wireless	Served (Over 100/20 available)	Wireless
31964	120 EAST JEFFERSON STREET	WASHINGTON	IA	52353	1	12-Provider facilitates speeds faster than that reported on the map	Provider only: The Map does not correctly reflect service that I facilitate to this location	100	20	Fixed Wireless	Served (Over 100/20 available)	Wireless
32062	814 EAST MADISON STREET	WASHINGTON	IA	52353	1	12-Provider facilitates speeds faster than that reported on the map	Provider only: The Map does not correctly reflect service that I facilitate to this location	100	20	Fixed Wireless	Served (Over 100/20 available)	Wireless
32066	704 HIGHLAND COURT	WASHINGTON	IA	52353	1	12-Provider facilitates speeds faster than that reported on the map	Provider only: The Map does not correctly reflect service that I facilitate to this location	100	20	Fixed Wireless	Served (Over 100/20 available)	Wireless
32145	1675 550TH STREET	STORM LAKE	IA	50588	1	12-Provider facilitates speeds faster than that reported on the map	Provider only: The Map does not correctly reflect service that I facilitate to this location	100	20	Fixed Wireless	Served (Over 100/20 available)	Wireless
32414	511 WEST 3RD STREET	WASHINGTON	IA	52353	1	12-Provider facilitates speeds faster than that reported on the map	Provider only: The Map does not correctly reflect service that I facilitate to this location	100	20	Fixed Wireless	Served (Over 100/20 available)	Wireless
32511	901 NORTH MARION AVENUE	WASHINGTON	IA	52353	1	12-Provider facilitates speeds faster than that reported on the map	Provider only: The Map does not correctly reflect service that I facilitate to this location	100	20	Fixed Wireless	Served (Over 100/20 available)	Wireless
33211	5750 170TH AVENUE	STORM LAKE	IA	50588	1	12-Provider facilitates speeds faster than that reported on the map	Provider only: The Map does not correctly reflect service that I facilitate to this location	100	20	Fixed Wireless	Served (Over 100/20 available)	Wireless
33298	505 5TH STREET	AINSWORTH	IA	52201	1	12-Provider facilitates speeds faster than that reported on the map	Provider only: The Map does not correctly reflect service that I facilitate to this location	100	20	Fixed Wireless	Served (Over 100/20 available)	Wireless
33373	709 SOUTH 7TH AVENUE	WASHINGTON	IA	52353	1	12-Provider facilitates speeds faster than that reported on the map	Provider only: The Map does not correctly reflect service that I facilitate to this location	100	20	Fixed Wireless	Served (Over 100/20 available)	Wireless
33884	1027 EAST 3RD STREET	WASHINGTON	IA	52353	1	12-Provider facilitates speeds faster than that reported on the map	Provider only: The Map does not correctly reflect service that I facilitate to this location	100	20	Fixed Wireless	Served (Over 100/20 available)	Wireless
33902	317 EAST MADISON STREET	WASHINGTON	IA	52353	1	12-Provider facilitates speeds faster than that reported on the map	Provider only: The Map does not correctly reflect service that I facilitate to this location	100	20	Fixed Wireless	Served (Over 100/20 available)	Wireless
33926	508 SOUTH MARION AVENUE	WASHINGTON	IA	52353	1	12-Provider facilitates speeds faster than that reported on the map	Provider only: The Map does not correctly reflect service that I facilitate to this location	100	20	Fixed Wireless	Served (Over 100/20 available)	Wireless
34993	409 SOUTHEAST SECOND STREET	GREENFIELD	IA	50849	1	12-Provider facilitates speeds faster than that reported on the map	Provider only: The Map does not correctly reflect service that I facilitate to this location	100	20	Fixed Wireless	Served (Over 100/20 available)	Wireless
35540	545 NORTHEAST 6TH STREET	EARLHAM	IA	50072	1	12-Provider facilitates speeds faster than that reported on the map	Provider only: The Map does not correctly reflect service that I facilitate to this location	100	20	Fixed Wireless	Served (Over 100/20 available)	Wireless
35800	1112 NORTH 2ND AVENUE	WASHINGTON	IA	52353	1	12-Provider facilitates speeds faster than that reported on the map	Provider only: The Map does not correctly reflect service that I facilitate to this location	100	20	Fixed Wireless	Served (Over 100/20 available)	Wireless
35839	408 SOUTH MARION AVENUE	WASHINGTON	IA	52353	1	12-Provider facilitates speeds faster than that reported on the map	Provider only: The Map does not correctly reflect service that I facilitate to this location	100	20	Fixed Wireless	Served (Over 100/20 available)	Wireless
36272	1266 CEDAR AVENUE	ADAIR	IA	50002	1	12-Provider facilitates speeds faster than that reported on the map	Provider only: The Map does not correctly reflect service that I facilitate to this location	100	20	Fixed Wireless	Served (Over 100/20 available)	Wireless
36969	104 EAST 13TH STREET	WASHINGTON	IA	52353	1	12-Provider facilitates speeds faster than that reported on the map	Provider only: The Map does not correctly reflect service that I facilitate to this location	100	20	Fixed Wireless	Served (Over 100/20 available)	Wireless
36970	928 SOUTH 2ND AVENUE	WASHINGTON	IA	52353	1	12-Provider facilitates speeds faster than that reported on the map	Provider only: The Map does not correctly reflect service that I facilitate to this location	100	20	Fixed Wireless	Served (Over 100/20 available)	Wireless
37213	1721 590TH STREET	STORM LAKE	IA	50588	1	12-Provider facilitates speeds faster than that reported on the map	Provider only: The Map does not correctly reflect service that I facilitate to this location	100	20	Fixed Wireless	Served (Over 100/20 available)	Wireless
37417	535 NORTHWEST ELM AVENUE	EARLHAM	IA	50072	1	12-Provider facilitates speeds faster than that reported on the map	Provider only: The Map does not correctly reflect service that I facilitate to this location	100	20	Fixed Wireless	Served (Over 100/20 available)	Wireless
37431	472 NORTHWEST 5TH STREET	EARLHAM	IA	50072	1	12-Provider facilitates speeds faster than that reported on the map	Provider only: The Map does not correctly reflect service that I facilitate to this location	100	20	Fixed Wireless	Served (Over 100/20 available)	Wireless
37782	222 1ST STREET	FONTANELLE	IA	50846	1	12-Provider facilitates speeds faster than that reported on the map	Provider only: The Map does not correctly reflect service that I facilitate to this location	100	20	Fixed Wireless	Served (Over 100/20 available)	Wireless
37912	690 NORTH CHESTNUT AVENUE	EARLHAM	IA	50072	1	12-Provider facilitates speeds faster than that reported on the map	Provider only: The Map does not correctly reflect service that I facilitate to this location	100	20	Fixed Wireless	Served (Over 100/20 available)	Wireless
38066	2971 VINE AVENUE	CRAWFORDSVILLE	IA	52621	1	12-Provider facilitates speeds faster than that reported on the map	Provider only: The Map does not correctly reflect service that I facilitate to this location	100	20	Fixed Wireless	Served (Over 100/20 available)	Wireless
38122	3205 SPRUCE AVENUE	MOUNT PLEASANT	IA	52641	1	12-Provider facilitates speeds faster than that reported on the map	Provider only: The Map does not correctly reflect service that I facilitate to this location	100	20	Fixed Wireless	Served (Over 100/20 available)	Wireless
38307	1320 NORTH 8TH AVENUE	WASHINGTON	IA	52353	1	12-Provider facilitates speeds faster than that reported on the map	Provider only: The Map does not correctly reflect service that I facilitate to this location	100	20	Fixed Wireless	Served (Over 100/20 available)	Wireless
38610	406 SOUTHEAST THIRD STREET	GREENFIELD	IA	50849	1	12-Provider facilitates speeds faster than that reported on the map	Provider only: The Map does not correctly reflect service that I facilitate to this location	100	20	Fixed Wireless	Served (Over 100/20 available)	Wireless
38849	2920 330TH STREET	WAYLAND	IA	52621	1	12-Provider facilitates speeds faster than that reported on the map	Provider only: The Map does not correctly reflect service that I facilitate to this location	100	20	Fixed Wireless	Served (Over 100/20 available)	Wireless
39053	923 SOUTH 3RD AVENUE	WASHINGTON	IA	52353	1	12-Provider facilitates speeds faster than that reported on the map	Provider only: The Map does not correctly reflect service that I facilitate to this location	100	20	Fixed Wireless	Served (Over 100/20 available)	Wireless
39416	301 SOUTH COTTAGE STREET	EXIRA	IA	50076	1	12-Provider facilitates speeds faster than that reported on the map	Provider only: The Map does not correctly reflect service that I facilitate to this location	100	20	Fixed Wireless	Served (Over 100/20 available)	Wireless
39570	827 NORTHEAST 4TH STREET	EARLHAM	IA	50072	1	12-Provider facilitates speeds faster than that reported on the map	Provider only: The Map does not correctly reflect service that I facilitate to this location	100	20	Fixed Wireless	Served (Over 100/20 available)	Wireless
39738	952 SOUTH IOWA AVENUE	WASHINGTON	IA	52353	1	12-Provider facilitates speeds faster than that reported on the map	Provider only: The Map does not correctly reflect service that I facilitate to this location	100	20	Fixed Wireless	Served (Over 100/20 available)	Wireless
39939	309 WASHINGTON STREET	FONTANELLE	IA	50846	1	12-Provider facilitates speeds faster than that reported on the map	Provider only: The Map does not correctly reflect service that I facilitate to this location	100	20	Fixed Wireless	Served (Over 100/20 available)	Wireless
40191	411 SOUTHEAST SECOND STREET	GREENFIELD	IA	50849	1	12-Provider facilitates speeds faster than that reported on the map	Provider only: The Map does not correctly reflect service that I facilitate to this location	100	20	Fixed Wireless	Served (Over 100/20 available)	Wireless
40612	2195 SOUTHWEST MILLS EXTENSION	GREENFIELD	IA	50849	1	12-Provider facilitates speeds faster than that reported on the map	Provider only: The Map does not correctly reflect service that I facilitate to this location	100	20	Fixed Wireless	Served (Over 100/20 available)	Wireless
41182	515 SOUTHWEST MILLS STREET	GREENFIELD	IA	50849	1	12-Provider facilitates speeds faster than that reported on the map	Provider only: The Map does not correctly reflect service that I facilitate to this location	100	20	Fixed Wireless	Served (Over 100/20 available)	Wireless
41674	1502 105TH STREET	EARLHAM	IA	50072	1	12-Provider facilitates speeds faster than that reported on the map	Provider only: The Map does not correctly reflect service that I facilitate to this location	100	20	Fixed Wireless	Served (Over 100/20 available)	Wireless
41761	527 WEST MADISON STREET	WASHINGTON	IA	52353	1	12-Provider facilitates speeds faster than that reported on the map	Provider only: The Map does not correctly reflect service that I facilitate to this location	100	20	Fixed Wireless	Served (Over 100/20 available)	Wireless
41877	509 SOUTH 4TH AVENUE	WASHINGTON	IA	52353	1	12-Provider facilitates speeds faster than that reported on the map	Provider only: The Map does not correctly reflect service that I facilitate to this location	100	20	Fixed Wireless	Served (Over 100/20 available)	Wireless
42572	2728 WEST TRIO LANE	WASHINGTON	IA	52353	1	12-Provider facilitates speeds faster than that reported on the map	Provider only: The Map does not correctly reflect service that I facilitate to this location	100	20	Fixed Wireless	Served (Over 100/20 available)	Wireless
42841	5726 120TH AVENUE	STORM LAKE	IA	50588	1	12-Provider facilitates speeds faster than that reported on the map	Provider only: The Map does not correctly reflect service that I facilitate to this location	100	20	Fixed Wireless	Served (Over 100/20 available)	Wireless
43227	325 NORTH CHESTNUT AVENUE	EARLHAM	IA	50072	1	12-Provider facilitates speeds faster than that reported on the map	Provider only: The Map does not correctly reflect service that I facilitate to this location	100	20	Fixed Wireless	Served (Over 100/20 available)	Wireless
43349	302 EAST 3RD STREET	WASHINGTON	IA	52353	1	12-Provider facilitates speeds faster than that reported on the map	Provider only: The Map does not correctly reflect service that I facilitate to this location	100	20	Fixed Wireless	Served (Over 100/20 available)	Wireless
43358	402 WEST 8TH STREET	WASHINGTON	IA	52353	1	12-Provider facilitates speeds faster than that reported on the map	Provider only: The Map does not correctly reflect service that I facilitate to this location	100	20	Fixed Wireless	Served (Over 100/20 available)	Wireless
43736	705 NORTHEAST 4TH STREET	EARLHAM	IA	50072	1	12-Provider facilitates speeds faster than that reported on the map	Provider only: The Map does not correctly reflect service that I facilitate to this location	100	20	Fixed Wireless	Served (Over 100/20 available)	Wireless
44264	214 SHERMAN AVENUE	LINN GROVE	IA	51033	1	12-Provider facilitates speeds faster than that reported on the map	Provider only: The Map does not correctly reflect service that I facilitate to this location	100	20	Fixed Wireless	Served (Over 100/20 available)	Wireless
44371	600 EAST COLUMBUS STREET	CRAWFORDSVILLE	IA	52621	1	12-Provider facilitates speeds faster than that reported on the map	Provider only: The Map does not correctly reflect service that I facilitate to this location	100	20	Fixed Wireless	Served (Over 100/20 available)	Wireless
44374	201 NORTH CARTHAGE STREET	EXIRA	IA	50076	1	12-Provider facilitates speeds faster than that reported on the map	Provider only: The Map does not correctly reflect service that I facilitate to this location	100	20	Fixed Wireless	Served (Over 100/20 available)	Wireless
45034	817 SOUTH AVENUE D	WASHINGTON	IA	52353	1	12-Provider facilitates speeds faster than that reported on the map	Provider only: The Map does not correctly reflect service that I facilitate to this location	100	20	Fixed Wireless	Served (Over 100/20 available)	Wireless
45072	2155 BURR OAK AVENUE	WINTERSET	IA	50273	1	12-Provider facilitates speeds faster than that reported on the map	Provider only: The Map does not correctly reflect service that I facilitate to this location	100	20	Fixed Wireless	Served (Over 100/20 available)	Wireless
45117	426 SOUTH 3RD AVENUE	WASHINGTON	IA	52353	1	12-Provider facilitates speeds faster than that reported on the map	Provider only: The Map does not correctly reflect service that I facilitate to this location	100	20	Fixed Wireless	Served (Over 100/20 available)	Wireless
45206	913 EAST MAIN STREET	WASHINGTON	IA	52353	1	12-Provider facilitates speeds faster than that reported on the map	Provider only: The Map does not correctly reflect service that I facilitate to this location	100	20	Fixed Wireless	Served (Over 100/20 available)	Wireless
45342	320 WEST 5TH STREET	WASHINGTON	IA	52353	1	12-Provider facilitates speeds faster than that reported on the map	Provider only: The Map does not correctly reflect service that I facilitate to this location	100	20	Fixed Wireless	Served (Over 100/20 available)	Wireless
46026	1402 NORTH 6TH AVENUE	WASHINGTON	IA	52353	1	12-Provider facilitates speeds faster than that reported on the map	Provider only: The Map does not correctly reflect service that I facilitate to this location	100	20	Fixed Wireless	Served (Over 100/20 available)	Wireless
46106	1351 PITZER ROAD	EARLHAM	IA	50072	1	12-Provider facilitates speeds faster than that reported on the map	Provider only: The Map does not correctly reflect service that I facilitate to this location	100	20	Fixed Wireless	Served (Over 100/20 available)	Wireless
46165	915 NORTH MARION AVENUE	WASHINGTON	IA	52353	1	12-Provider facilitates speeds faster than that reported on the map	Provider only: The Map does not correctly reflect service that I facilitate to this location	100	20	Fixed Wireless	Served (Over 100/20 available)	Wireless
46789	236 WASHINGTON STREET	AINSWORTH	IA	52201	1	12-Provider facilitates speeds faster than that reported on the map	Provider only: The Map does not correctly reflect service that I facilitate to this location	100	20	Fixed Wireless	Served (Over 100/20 available)	Wireless
46891	220 SOUTH 14TH AVENUE	WASHINGTON	IA	52353	1	12-Provider facilitates speeds faster than that reported on the map	Provider only: The Map does not correctly reflect service that I facilitate to this location	100	20	Fixed Wireless	Served (Over 100/20 available)	Wireless
47362	145 SOUTHWEST WALNUT AVENUE	EARLHAM	IA	50072	1	12-Provider facilitates speeds faster than that reported on the map	Provider only: The Map does not correctly reflect service that I facilitate to this location	100	20	Fixed Wireless	Served (Over 100/20 available)	Wireless
47453	1791 HWY 7	NEWELL	IA	50568	1	12-Provider facilitates speeds faster than that reported on the map	Provider only: The Map does not correctly reflect service that I facilitate to this location	100	20	Fixed Wireless	Served (Over 100/20 available)	Wireless
47511	1214 NORTH 6TH AVENUE	WASHINGTON	IA	52353	1	12-Provider facilitates speeds faster than that reported on the map	Provider only: The Map does not correctly reflect service that I facilitate to this location	100	20	Fixed Wireless	Served (Over 100/20 available)	Wireless
47686	1066 440TH STREET	LINN GROVE	IA	51033	1	12-Provider facilitates speeds faster than that reported on the map	Provider only: The Map does not correctly reflect service that I facilitate to this location	100	20	Fixed Wireless	Served (Over 100/20 available)	Wireless
47762	533 SOUTH IOWA AVENUE	WASHINGTON	IA	52353	1	12-Provider facilitates speeds faster than that reported on the map	Provider only: The Map does not correctly reflect service that I facilitate to this location	100	20	Fixed Wireless	Served (Over 100/20 available)	Wireless
47800	415 SOUTH 7TH AVENUE	WASHINGTON	IA	52353	1	12-Provider facilitates speeds faster than that reported on the map	Provider only: The Map does not correctly reflect service that I facilitate to this location	100	20	Fixed Wireless	Served (Over 100/20 available)	Wireless
48278	1018 NORTH 2ND AVENUE	WASHINGTON	IA	52353	1	12-Provider facilitates speeds faster than that reported on the map	Provider only: The Map does not correctly reflect service that I facilitate to this location	100	20	Fixed Wireless	Served (Over 100/20 available)	Wireless
48356	411 SOUTH CARTHAGE STREET	EXIRA	IA	50076	1	12-Provider facilitates speeds faster than that reported on the map	Provider only: The Map does not correctly reflect service that I facilitate to this location	100	20	Fixed Wireless	Served (Over 100/20 available)	Wireless
48809	633 WEST MONROE STREET	WASHINGTON	IA	52353	1	12-Provider facilitates speeds faster than that reported on the map	Provider only: The Map does not correctly reflect service that I facilitate to this location	100	20	Fixed Wireless	Served (Over 100/20 available)	Wireless
48949	1229 SOUTH IOWA AVENUE	WASHINGTON	IA	52353	1	12-Provider facilitates speeds faster than that reported on the map	Provider only: The Map does not correctly reflect service that I facilitate to this location	100	20	Fixed Wireless	Served (Over 100/20 available)	Wireless
49346	307 EAST WYMAN STREET	CRAWFORDSVILLE	IA	52621	1	12-Provider facilitates speeds faster than that reported on the map	Provider only: The Map does not correctly reflect service that I facilitate to this location	100	20	Fixed Wireless	Served (Over 100/20 available)	Wireless
49390	904 PARADISE DRIVE	WASHINGTON	IA	52353	1	12-Provider facilitates speeds faster than that reported on the map	Provider only: The Map does not correctly reflect service that I facilitate to this location	100	20	Fixed Wireless	Served (Over 100/20 available)	Wireless
49394	1028 TERRACE LAKE LANE	CRAWFORDSVILLE	IA	52621	1	12-Provider facilitates speeds faster than that reported on the map	Provider only: The Map does not correctly reflect service that I facilitate to this location	100	20	Fixed Wireless	Served (Over 100/20 available)	Wireless
49436	800 EAST MADISON STREET	WASHINGTON	IA	52353	1	12-Provider facilitates speeds faster than that reported on the map	Provider only: The Map does not correctly reflect service that I facilitate to this location	100	20	Fixed Wireless	Served (Over 100/20 available)	Wireless
49563	603 NORTH AVENUE D	WASHINGTON	IA	52353	1	12-Provider facilitates speeds faster than that reported on the map	Provider only: The Map does not correctly reflect service that I facilitate to this location	100	20	Fixed Wireless	Served (Over 100/20 available)	Wireless
49929	116 WEST 3RD STREET	WASHINGTON	IA	52353	1	12-Provider facilitates speeds faster than that reported on the map	Provider only: The Map does not correctly reflect service that I facilitate to this location	100	20	Fixed Wireless	Served (Over 100/20 available)	Wireless
50595	425 NORTHEAST MAPLE AVENUE	EARLHAM	IA	50072	1	12-Provider facilitates speeds faster than that reported on the map	Provider only: The Map does not correctly reflect service that I facilitate to this location	100	20	Fixed Wireless	Served (Over 100/20 available)	Wireless
50645	530 6TH STREET	AINSWORTH	IA	52201	1	12-Provider facilitates speeds faster than that reported on the map	Provider only: The Map does not correctly reflect service that I facilitate to this location	100	20	Fixed Wireless	Served (Over 100/20 available)	Wireless
50740	1019 NORTH 7TH AVENUE	WASHINGTON	IA	52353	1	12-Provider facilitates speeds faster than that reported on the map	Provider only: The Map does not correctly reflect service that I facilitate to this location	100	20	Fixed Wireless	Served (Over 100/20 available)	Wireless
51910	280 NORTHEAST OAK AVENUE	EARLHAM	IA	50072	1	12-Provider facilitates speeds faster than that reported on the map	Provider only: The Map does not correctly reflect service that I facilitate to this location	100	20	Fixed Wireless	Served (Over 100/20 available)	Wireless
52144	805 NORTHEAST 4TH STREET	EARLHAM	IA	50072	1	12-Provider facilitates speeds faster than that reported on the map	Provider only: The Map does not correctly reflect service that I facilitate to this location	100	20	Fixed Wireless	Served (Over 100/20 available)	Wireless
52375	311 SOUTHEAST KENT STREET	GREENFIELD	IA	50849	1	12-Provider facilitates speeds faster than that reported on the map	Provider only: The Map does not correctly reflect service that I facilitate to this location	100	20	Fixed Wireless	Served (Over 100/20 available)	Wireless
52429	245 NORTHWEST 8TH STREET	EARLHAM	IA	50072	1	12-Provider facilitates speeds faster than that reported on the map	Provider only: The Map does not correctly reflect service that I facilitate to this location	100	20	Fixed Wireless	Served (Over 100/20 available)	Wireless
52633	501 WEST ADAMS STREET	WASHINGTON	IA	52353	1	12-Provider facilitates speeds faster than that reported on the map	Provider only: The Map does not correctly reflect service that I facilitate to this location	100	20	Fixed Wireless	Served (Over 100/20 available)	Wireless
52637	419 EVANS STREET	LINN GROVE	IA	51033	1	12-Provider facilitates speeds faster than that reported on the map	Provider only: The Map does not correctly reflect service that I facilitate to this location	100	20	Fixed Wireless	Served (Over 100/20 available)	Wireless
52683	422 1ST STREET	FONTANELLE	IA	50846	1	12-Provider facilitates speeds faster than that reported on the map	Provider only: The Map does not correctly reflect service that I facilitate to this location	100	20	Fixed Wireless	Served (Over 100/20 available)	Wireless
52887	1101 EAST TAYLOR STREET	WASHINGTON	IA	52353	1	12-Provider facilitates speeds faster than that reported on the map	Provider only: The Map does not correctly reflect service that I facilitate to this location	100	20	Fixed Wireless	Served (Over 100/20 available)	Wireless
52919	617 EAST TYLER STREET	WASHINGTON	IA	52353	1	12-Provider facilitates speeds faster than that reported on the map	Provider only: The Map does not correctly reflect service that I facilitate to this location	100	20	Fixed Wireless	Served (Over 100/20 available)	Wireless
52937	2244 STUART ROAD	GREENFIELD	IA	50849	1	12-Provider facilitates speeds faster than that reported on the map	Provider only: The Map does not correctly reflect service that I facilitate to this location	100	20	Fixed Wireless	Served (Over 100/20 available)	Wireless
52980	619 PARK STREET	AINSWORTH	IA	52201	1	12-Provider facilitates speeds faster than that reported on the map	Provider only: The Map does not correctly reflect service that I facilitate to this location	100	20	Fixed Wireless	Served (Over 100/20 available)	Wireless
53335	221 2ND STREET	AINSWORTH	IA	52201	1	12-Provider facilitates speeds faster than that reported on the map	Provider only: The Map does not correctly reflect service that I facilitate to this location	100	20	Fixed Wireless	Served (Over 100/20 available)	Wireless
53601	800 WEST 3RD STREET	WASHINGTON	IA	52353	1	12-Provider facilitates speeds faster than that reported on the map	Provider only: The Map does not correctly reflect service that I facilitate to this location	100	20	Fixed Wireless	Served (Over 100/20 available)	Wireless
53649	220 NORTH 2ND AVENUE	WASHINGTON	IA	52353	1	12-Provider facilitates speeds faster than that reported on the map	Provider only: The Map does not correctly reflect service that I facilitate to this location	100	20	Fixed Wireless	Served (Over 100/20 available)	Wireless
54051	1004 CIRCLE DRIVE	ADAIR	IA	50002	1	12-Provider facilitates speeds faster than that reported on the map	Provider only: The Map does not correctly reflect service that I facilitate to this location	100	20	Fixed Wireless	Served (Over 100/20 available)	Wireless
54299	112 EAST WASHINGTON STREET	WASHINGTON	IA	52353	1	12-Provider facilitates speeds faster than that reported on the map	Provider only: The Map does not correctly reflect service that I facilitate to this location	100	20	Fixed Wireless	Served (Over 100/20 available)	Wireless
54744	714 NORTH AVENUE B	WASHINGTON	IA	52353	1	12-Provider facilitates speeds faster than that reported on the map	Provider only: The Map does not correctly reflect service that I facilitate to this location	100	20	Fixed Wireless	Served (Over 100/20 available)	Wireless
54948	903 SOUTH 12TH AVENUE	WASHINGTON	IA	52353	1	12-Provider facilitates speeds faster than that reported on the map	Provider only: The Map does not correctly reflect service that I facilitate to this location	100	20	Fixed Wireless	Served (Over 100/20 available)	Wireless
55153	570 NORTHEAST MAPLE AVENUE	EARLHAM	IA	50072	1	12-Provider facilitates speeds faster than that reported on the map	Provider only: The Map does not correctly reflect service that I facilitate to this location	100	20	Fixed Wireless	Served (Over 100/20 available)	Wireless
55332	435 NORTHWEST 5TH STREET	EARLHAM	IA	50072	1	12-Provider facilitates speeds faster than that reported on the map	Provider only: The Map does not correctly reflect service that I facilitate to this location	100	20	Fixed Wireless	Served (Over 100/20 available)	Wireless
55508	211 SOUTHEAST KENT STREET	GREENFIELD	IA	50849	1	12-Provider facilitates speeds faster than that reported on the map	Provider only: The Map does not correctly reflect service that I facilitate to this location	100	20	Fixed Wireless	Served (Over 100/20 available)	Wireless
55620	701 SOUTH AVENUE B	WASHINGTON	IA	52353	1	12-Provider facilitates speeds faster than that reported on the map	Provider only: The Map does not correctly reflect service that I facilitate to this location	100	20	Fixed Wireless	Served (Over 100/20 available)	Wireless
55980	2854 330TH STREET	MOUNT PLEASANT	IA	52641	1	12-Provider facilitates speeds faster than that reported on the map	Provider only: The Map does not correctly reflect service that I facilitate to this location	100	20	Fixed Wireless	Served (Over 100/20 available)	Wireless
56037	312 EAST MAIN STREET	WASHINGTON	IA	52353	1	12-Provider facilitates speeds faster than that reported on the map	Provider only: The Map does not correctly reflect service that I facilitate to this location	100	20	Fixed Wireless	Served (Over 100/20 available)	Wireless
56040	408 SOUTHEAST FOURTH STREET	GREENFIELD	IA	50849	1	12-Provider facilitates speeds faster than that reported on the map	Provider only: The Map does not correctly reflect service that I facilitate to this location	100	20	Fixed Wireless	Served (Over 100/20 available)	Wireless
56074	315 SCOTT STREET	FONTANELLE	IA	50846	1	12-Provider facilitates speeds faster than that reported on the map	Provider only: The Map does not correctly reflect service that I facilitate to this location	100	20	Fixed Wireless	Served (Over 100/20 available)	Wireless
56152	621 MONROE STREET	AINSWORTH	IA	52201	1	12-Provider facilitates speeds faster than that reported on the map	Provider only: The Map does not correctly reflect service that I facilitate to this location	100	20	Fixed Wireless	Served (Over 100/20 available)	Wireless
56295	407 NORTHWEST POPLAR AVENUE	EARLHAM	IA	50072	1	12-Provider facilitates speeds faster than that reported on the map	Provider only: The Map does not correctly reflect service that I facilitate to this location	100	20	Fixed Wireless	Served (Over 100/20 available)	Wireless
56535	903 EAST MADISON STREET	WASHINGTON	IA	52353	1	12-Provider facilitates speeds faster than that reported on the map	Provider only: The Map does not correctly reflect service that I facilitate to this location	100	20	Fixed Wireless	Served (Over 100/20 available)	Wireless
56576	217 WEST MAIN STREET	WASHINGTON	IA	52353	1	12-Provider facilitates speeds faster than that reported on the map	Provider only: The Map does not correctly reflect service that I facilitate to this location	100	20	Fixed Wireless	Served (Over 100/20 available)	Wireless
57179	335 NORTHWEST LOCUST AVENUE	EARLHAM	IA	50072	1	12-Provider facilitates speeds faster than that reported on the map	Provider only: The Map does not correctly reflect service that I facilitate to this location	100	20	Fixed Wireless	Served (Over 100/20 available)	Wireless
57363	1173 EARLHAM ROAD	EARLHAM	IA	50072	1	12-Provider facilitates speeds faster than that reported on the map	Provider only: The Map does not correctly reflect service that I facilitate to this location	100	20	Fixed Wireless	Served (Over 100/20 available)	Wireless
57440	200 NORTH 15TH AVENUE	WASHINGTON	IA	52353	1	12-Provider facilitates speeds faster than that reported on the map	Provider only: The Map does not correctly reflect service that I facilitate to this location	100	20	Fixed Wireless	Served (Over 100/20 available)	Wireless
57786	505 SOUTH 10TH AVENUE	WASHINGTON	IA	52353	1	12-Provider facilitates speeds faster than that reported on the map	Provider only: The Map does not correctly reflect service that I facilitate to this location	100	20	Fixed Wireless	Served (Over 100/20 available)	Wireless
57826	1421 120TH STREET	EARLHAM	IA	50072	1	12-Provider facilitates speeds faster than that reported on the map	Provider only: The Map does not correctly reflect service that I facilitate to this location	100	20	Fixed Wireless	Served (Over 100/20 available)	Wireless
58346	411 SOUTH CARTHAGE STREET	EXIRA	IA	50076	1	12-Provider facilitates speeds faster than that reported on the map	Provider only: The Map does not correctly reflect service that I facilitate to this location	100	20	Fixed Wireless	Served (Over 100/20 available)	Wireless
58644	910 EAST MADISON STREET	WASHINGTON	IA	52353	1	12-Provider facilitates speeds faster than that reported on the map	Provider only: The Map does not correctly reflect service that I facilitate to this location	100	20	Fixed Wireless	Served (Over 100/20 available)	Wireless
58743	118 WEST WASHINGTON STREET	EXIRA	IA	50076	1	12-Provider facilitates speeds faster than that reported on the map	Provider only: The Map does not correctly reflect service that I facilitate to this location	100	20	Fixed Wireless	Served (Over 100/20 available)	Wireless
58751	550 NORTHWEST 6TH STREET	EARLHAM	IA	50072	1	12-Provider facilitates speeds faster than that reported on the map	Provider only: The Map does not correctly reflect service that I facilitate to this location	100	20	Fixed Wireless	Served (Over 100/20 available)	Wireless
58935	1301 EAST WASHINGTON STREET	WASHINGTON	IA	52353	1	12-Provider facilitates speeds faster than that reported on the map	Provider only: The Map does not correctly reflect service that I facilitate to this location	100	20	Fixed Wireless	Served (Over 100/20 available

58942	220 NORTHEAST PLUM AVENUE	EARLHAM	IA	50072	1	12-Provider facilitates speeds faster than that reported on the map	Provider only: The Map does not correctly reflect service that I facilitate to this location	100	20	Fixed Wireless	Served (Over 100/20 available)	Wireless
58978	620 NORTHEAST 3RD STREET	EARLHAM	IA	50072	1	12-Provider facilitates speeds faster than that reported on the map	Provider only: The Map does not correctly reflect service that I facilitate to this location	100	20	Fixed Wireless	Served (Over 100/20 available)	Wireless
59430	214 EAST MADISON STREET	WASHINGTON	IA	52353	1	12-Provider facilitates speeds faster than that reported on the map	Provider only: The Map does not correctly reflect service that I facilitate to this location	100	20	Fixed Wireless	Served (Over 100/20 available)	Wireless
61244	209 EAST NORTH STREET	CRAWFORDSVILLE	IA	52621	1	12-Provider facilitates speeds faster than that reported on the map	Provider only: The Map does not correctly reflect service that I facilitate to this location	100	20	Fixed Wireless	Served (Over 100/20 available)	Wireless
61265	122 MAIN STREET	FONTANELLE	IA	50846	1	12-Provider facilitates speeds faster than that reported on the map	Provider only: The Map does not correctly reflect service that I facilitate to this location	100	20	Fixed Wireless	Served (Over 100/20 available)	Wireless
61864	2188 BIDDLE BOULEVARD	WASHINGTON	IA	52353	1	12-Provider facilitates speeds faster than that reported on the map	Provider only: The Map does not correctly reflect service that I facilitate to this location	100	20	Fixed Wireless	Served (Over 100/20 available)	Wireless
62910	726 SOUTH MARION AVENUE	WASHINGTON	IA	52353	1	12-Provider facilitates speeds faster than that reported on the map	Provider only: The Map does not correctly reflect service that I facilitate to this location	100	20	Fixed Wireless	Served (Over 100/20 available)	Wireless
62945	405 SOUTH 11TH AVENUE	WASHINGTON	IA	52353	1	12-Provider facilitates speeds faster than that reported on the map	Provider only: The Map does not correctly reflect service that I facilitate to this location	100	20	Fixed Wireless	Served (Over 100/20 available)	Wireless
63093	633 PARK STREET	AINSWORTH	IA	52201	1	12-Provider facilitates speeds faster than that reported on the map	Provider only: The Map does not correctly reflect service that I facilitate to this location	100	20	Fixed Wireless	Served (Over 100/20 available)	Wireless
63220	125 NORTHEAST 6TH STREET	EARLHAM	IA	50072	1	12-Provider facilitates speeds faster than that reported on the map	Provider only: The Map does not correctly reflect service that I facilitate to this location	100	20	Fixed Wireless	Served (Over 100/20 available)	Wireless
64396	314 EAST 2ND STREET	WASHINGTON	IA	52353	1	12-Provider facilitates speeds faster than that reported on the map	Provider only: The Map does not correctly reflect service that I facilitate to this location	100	20	Fixed Wireless	Served (Over 100/20 available)	Wireless
64456	112 SOUTH 12TH AVENUE	WASHINGTON	IA	52353	1	12-Provider facilitates speeds faster than that reported on the map	Provider only: The Map does not correctly reflect service that I facilitate to this location	100	20	Fixed Wireless	Served (Over 100/20 available)	Wireless
64648	502 SOUTHWEST THIRD STREET	GREENFIELD	IA	50849	1	12-Provider facilitates speeds faster than that reported on the map	Provider only: The Map does not correctly reflect service that I facilitate to this location	100	20	Fixed Wireless	Served (Over 100/20 available)	Wireless
65048	200 EAST POLK STREET	WASHINGTON	IA	52353	1	12-Provider facilitates speeds faster than that reported on the map	Provider only: The Map does not correctly reflect service that I facilitate to this location	100	20	Fixed Wireless	Served (Over 100/20 available)	Wireless
65197	1005 EAST WASHINGTON STREET	WASHINGTON	IA	52353	1	12-Provider facilitates speeds faster than that reported on the map	Provider only: The Map does not correctly reflect service that I facilitate to this location	100	20	Fixed Wireless	Served (Over 100/20 available)	Wireless
65274	510 NORTHEAST PLUM AVENUE	EARLHAM	IA	50072	1	12-Provider facilitates speeds faster than that reported on the map	Provider only: The Map does not correctly reflect service that I facilitate to this location	100	20	Fixed Wireless	Served (Over 100/20 available)	Wireless
65485	606 EAST 13TH STREET	WASHINGTON	IA	52353	1	12-Provider facilitates speeds faster than that reported on the map	Provider only: The Map does not correctly reflect service that I facilitate to this location	100	20	Fixed Wireless	Served (Over 100/20 available)	Wireless
66436	3071 210TH STREET	GREENFIELD	IA	50849	1	12-Provider facilitates speeds faster than that reported on the map	Provider only: The Map does not correctly reflect service that I facilitate to this location	100	20	Fixed Wireless	Served (Over 100/20 available)	Wireless
66484	416 2ND STREET	FONTANELLE	IA	50846	1	12-Provider facilitates speeds faster than that reported on the map	Provider only: The Map does not correctly reflect service that I facilitate to this location	100	20	Fixed Wireless	Served (Over 100/20 available)	Wireless
66765	1504 NORTH MARION AVENUE	WASHINGTON	IA	52353	1	12-Provider facilitates speeds faster than that reported on the map	Provider only: The Map does not correctly reflect service that I facilitate to this location	100	20	Fixed Wireless	Served (Over 100/20 available)	Wireless
66964	119 WEST WASHINGTON STREET	WASHINGTON	IA	52353	1	12-Provider facilitates speeds faster than that reported on the map	Provider only: The Map does not correctly reflect service that I facilitate to this location	100	20	Fixed Wireless	Served (Over 100/20 available)	Wireless
67342	850 SOUTH 14TH AVENUE	WASHINGTON	IA	52353	1	12-Provider facilitates speeds faster than that reported on the map	Provider only: The Map does not correctly reflect service that I facilitate to this location	100	20	Fixed Wireless	Served (Over 100/20 available)	Wireless
67837	104 SOUTHEAST LINN STREET	GREENFIELD	IA	50849	1	12-Provider facilitates speeds faster than that reported on the map	Provider only: The Map does not correctly reflect service that I facilitate to this location	100	20	Fixed Wireless	Served (Over 100/20 available)	Wireless
67874	404 SOUTHEAST THIRD STREET	GREENFIELD	IA	50849	1	12-Provider facilitates speeds faster than that reported on the map	Provider only: The Map does not correctly reflect service that I facilitate to this location	100	20	Fixed Wireless	Served (Over 100/20 available)	Wireless
68244	1105 EAST 2ND STREET	WASHINGTON	IA	52353	1	12-Provider facilitates speeds faster than that reported on the map	Provider only: The Map does not correctly reflect service that I facilitate to this location	100	20	Fixed Wireless	Served (Over 100/20 available)	Wireless
68957	260 NORTHWEST 2ND STREET	EARLHAM	IA	50072	1	12-Provider facilitates speeds faster than that reported on the map	Provider only: The Map does not correctly reflect service that I facilitate to this location	100	20	Fixed Wireless	Served (Over 100/20 available)	Wireless
69408	306 BENTON STREET	FONTANELLE	IA	50846	1	12-Provider facilitates speeds faster than that reported on the map	Provider only: The Map does not correctly reflect service that I facilitate to this location	100	20	Fixed Wireless	Served (Over 100/20 available)	Wireless
69518	1703 EAST WASHINGTON STREET	WASHINGTON	IA	52353	1	12-Provider facilitates speeds faster than that reported on the map	Provider only: The Map does not correctly reflect service that I facilitate to this location	100	20	Fixed Wireless	Served (Over 100/20 available)	Wireless
69731	300 SOUTH IOWA AVENUE	WASHINGTON	IA	52353	1	12-Provider facilitates speeds faster than that reported on the map	Provider only: The Map does not correctly reflect service that I facilitate to this location	100	20	Fixed Wireless	Served (Over 100/20 available)	Wireless
71433	321 JEFFERSON STREET	FONTANELLE	IA	50846	1	12-Provider facilitates speeds faster than that reported on the map	Provider only: The Map does not correctly reflect service that I facilitate to this location	100	20	Fixed Wireless	Served (Over 100/20 available)	Wireless
71659	1617 NORTH MARION AVENUE	WASHINGTON	IA	52353	1	12-Provider facilitates speeds faster than that reported on the map	Provider only: The Map does not correctly reflect service that I facilitate to this location	100	20	Fixed Wireless	Served (Over 100/20 available)	Wireless
71757	1602 HIGHLAND AVENUE	WASHINGTON	IA	52353	1	12-Provider facilitates speeds faster than that reported on the map	Provider only: The Map does not correctly reflect service that I facilitate to this location	100	20	Fixed Wireless	Served (Over 100/20 available)	Wireless
72055	112 SOUTH CHESTNUT STREET	CRAWFORDSVILLE	IA	52621	1	12-Provider facilitates speeds faster than that reported on the map	Provider only: The Map does not correctly reflect service that I facilitate to this location	100	20	Fixed Wireless	Served (Over 100/20 available)	Wireless
72172	409 CHURCH STREET	LINN GROVE	IA	51033	1	12-Provider facilitates speeds faster than that reported on the map	Provider only: The Map does not correctly reflect service that I facilitate to this location	100	20	Fixed Wireless	Served (Over 100/20 available)	Wireless
72254	1402 NORTH 2ND AVENUE	WASHINGTON	IA	52353	1	12-Provider facilitates speeds faster than that reported on the map	Provider only: The Map does not correctly reflect service that I facilitate to this location	100	20	Fixed Wireless	Served (Over 100/20 available)	Wireless
72601	528 SOUTH AVENUE D	WASHINGTON	IA	52353	1	12-Provider facilitates speeds faster than that reported on the map	Provider only: The Map does not correctly reflect service that I facilitate to this location	100	20	Fixed Wireless	Served (Over 100/20 available)	Wireless
72745	1115 NORTH 4TH AVENUE	WASHINGTON	IA	52353	1	12-Provider facilitates speeds faster than that reported on the map	Provider only: The Map does not correctly reflect service that I facilitate to this location	100	20	Fixed Wireless	Served (Over 100/20 available)	Wireless
72983	221 NORTH AVENUE D	WASHINGTON	IA	52353	1	12-Provider facilitates speeds faster than that reported on the map	Provider only: The Map does not correctly reflect service that I facilitate to this location	100	20	Fixed Wireless	Served (Over 100/20 available)	Wireless
73637	103 SEVENTH STREET	BEDFORD	IA	50833	1	12-Provider facilitates speeds faster than that reported on the map	Provider only: The Map does not correctly reflect service that I facilitate to this location	100	20	Fixed Wireless	Served (Over 100/20 available)	Wireless
73748	604 MONROE STREET	AINSWORTH	IA	52201	1	12-Provider facilitates speeds faster than that reported on the map	Provider only: The Map does not correctly reflect service that I facilitate to this location	100	20	Fixed Wireless	Served (Over 100/20 available)	Wireless
74082	106 SOUTH AVENUE B	WASHINGTON	IA	52353	1	12-Provider facilitates speeds faster than that reported on the map	Provider only: The Map does not correctly reflect service that I facilitate to this location	100	20	Fixed Wireless	Served (Over 100/20 available)	Wireless
74098	904 SOUTH 12TH AVENUE	WASHINGTON	IA	52353	1	12-Provider facilitates speeds faster than that reported on the map	Provider only: The Map does not correctly reflect service that I facilitate to this location	100	20	Fixed Wireless	Served (Over 100/20 available)	Wireless
74228	103 MAPLE STREET	FONTANELLE	IA	50846	1	12-Provider facilitates speeds faster than that reported on the map	Provider only: The Map does not correctly reflect service that I facilitate to this location	100	20	Fixed Wireless	Served (Over 100/20 available)	Wireless
74606	215 NORTH CHESTNUT AVENUE	EARLHAM	IA	50072	1	12-Provider facilitates speeds faster than that reported on the map	Provider only: The Map does not correctly reflect service that I facilitate to this location	100	20	Fixed Wireless	Served (Over 100/20 available)	Wireless
75907	509 SOUTH 8TH AVENUE	WASHINGTON	IA	52353	1	12-Provider facilitates speeds faster than that reported on the map	Provider only: The Map does not correctly reflect service that I facilitate to this location	100	20	Fixed Wireless	Served (Over 100/20 available)	Wireless
75945	110 4TH STREET	FONTANELLE	IA	50846	1	12-Provider facilitates speeds faster than that reported on the map	Provider only: The Map does not correctly reflect service that I facilitate to this location	100	20	Fixed Wireless	Served (Over 100/20 available)	Wireless
76414	1525 NORTH MARION AVENUE	WASHINGTON	IA	52353	1	12-Provider facilitates speeds faster than that reported on the map	Provider only: The Map does not correctly reflect service that I facilitate to this location	100	20	Fixed Wireless	Served (Over 100/20 available)	Wireless
76735	1870 560TH STREET	NEWELL	IA	50568	1	12-Provider facilitates speeds faster than that reported on the map	Provider only: The Map does not correctly reflect service that I facilitate to this location	100	20	Fixed Wireless	Served (Over 100/20 available)	Wireless
77217	218 WEST 3RD STREET	FONTANELLE	IA	50846	1	12-Provider facilitates speeds faster than that reported on the map	Provider only: The Map does not correctly reflect service that I facilitate to this location	100	20	Fixed Wireless	Served (Over 100/20 available)	Wireless
77318	1010 NORTH 2ND AVENUE	WASHINGTON	IA	52353	1	12-Provider facilitates speeds faster than that reported on the map	Provider only: The Map does not correctly reflect service that I facilitate to this location	100	20	Fixed Wireless	Served (Over 100/20 available)	Wireless
77501	504 LINCOLN STREET	AINSWORTH	IA	52201	1	12-Provider facilitates speeds faster than that reported on the map	Provider only: The Map does not correctly reflect service that I facilitate to this location	100	20	Fixed Wireless	Served (Over 100/20 available)	Wireless
77507	220 NORTHEAST MAPLE AVENUE	EARLHAM	IA	50072	1	12-Provider facilitates speeds faster than that reported on the map	Provider only: The Map does not correctly reflect service that I facilitate to this location	100	20	Fixed Wireless	Served (Over 100/20 available)	Wireless
77563	615 EAST 11TH STREET	WASHINGTON	IA	52353	1	12-Provider facilitates speeds faster than that reported on the map	Provider only: The Map does not correctly reflect service that I facilitate to this location	100	20	Fixed Wireless	Served (Over 100/20 available)	Wireless
77626	2144 240TH LANE	GREENFIELD	IA	50849	1	12-Provider facilitates speeds faster than that reported on the map	Provider only: The Map does not correctly reflect service that I facilitate to this location	100	20	Fixed Wireless	Served (Over 100/20 available)	Wireless
78040	108 NORTH GRANT STREET	CRAWFORDSVILLE	IA	52621	1	12-Provider facilitates speeds faster than that reported on the map	Provider only: The Map does not correctly reflect service that I facilitate to this location	100	20	Fixed Wireless	Served (Over 100/20 available)	Wireless
78542	514 EAST WASHINGTON STREET	EXIRA	IA	50076	1	12-Provider facilitates speeds faster than that reported on the map	Provider only: The Map does not correctly reflect service that I facilitate to this location	100	20	Fixed Wireless	Served (Over 100/20 available)	Wireless
78616	306 NORTH KILWORTH STREET	EXIRA	IA	50076	1	12-Provider facilitates speeds faster than that reported on the map	Provider only: The Map does not correctly reflect service that I facilitate to this location	100	20	Fixed Wireless	Served (Over 100/20 available)	Wireless
78622	614 MAPLE STREET	FONTANELLE	IA	50846	1	12-Provider facilitates speeds faster than that reported on the map	Provider only: The Map does not correctly reflect service that I facilitate to this location	100	20	Fixed Wireless	Served (Over 100/20 available)	Wireless
78857	421 NORTH IOWA AVENUE	WASHINGTON	IA	52353	1	12-Provider facilitates speeds faster than that reported on the map	Provider only: The Map does not correctly reflect service that I facilitate to this location	100	20	Fixed Wireless	Served (Over 100/20 available)	Wireless
79176	425 NORTHWEST 3RD STREET	EARLHAM	IA	50072	1	12-Provider facilitates speeds faster than that reported on the map	Provider only: The Map does not correctly reflect service that I facilitate to this location	100	20	Fixed Wireless	Served (Over 100/20 available)	Wireless
79257	1412 EAST 3RD STREET	WASHINGTON	IA	52353	1	12-Provider facilitates speeds faster than that reported on the map	Provider only: The Map does not correctly reflect service that I facilitate to this location	100	20	Fixed Wireless	Served (Over 100/20 available)	Wireless
79315	310 SOUTHEAST LINN STREET	GREENFIELD	IA	50849	1	12-Provider facilitates speeds faster than that reported on the map	Provider only: The Map does not correctly reflect service that I facilitate to this location	100	20	Fixed Wireless	Served (Over 100/20 available)	Wireless
79375	1868 540TH STREET	ALBERT CITY	IA	50510	1	12-Provider facilitates speeds faster than that reported on the map	Provider only: The Map does not correctly reflect service that I facilitate to this location	100	20	Fixed Wireless	Served (Over 100/20 available)	Wireless
79822	435 NORTHEAST BIRCH AVENUE	EARLHAM	IA	50072	1	12-Provider facilitates speeds faster than that reported on the map	Provider only: The Map does not correctly reflect service that I facilitate to this location	100	20	Fixed Wireless	Served (Over 100/20 available)	Wireless
79823	316 EAST VAN BUREN STREET	WASHINGTON	IA	52353	1	12-Provider facilitates speeds faster than that reported on the map	Provider only: The Map does not correctly reflect service that I facilitate to this location	100	20	Fixed Wireless	Served (Over 100/20 available)	Wireless
80121	511 SOUTH 2ND AVENUE	WASHINGTON	IA	52353	1	12-Provider facilitates speeds faster than that reported on the map	Provider only: The Map does not correctly reflect service that I facilitate to this location	100	20	Fixed Wireless	Served (Over 100/20 available)	Wireless
80547	601 EAST 2ND STREET	WASHINGTON	IA	52353	1	12-Provider facilitates speeds faster than that reported on the map	Provider only: The Map does not correctly reflect service that I facilitate to this location	100	20	Fixed Wireless	Served (Over 100/20 available)	Wireless
80764	2453 ROBBINS COURT	WASHINGTON	IA	52353	1	12-Provider facilitates speeds faster than that reported on the map	Provider only: The Map does not correctly reflect service that I facilitate to this location	100	20	Fixed Wireless	Served (Over 100/20 available)	Wireless
80871	505 EAST COLUMBUS STREET	CRAWFORDSVILLE	IA	52621	1	12-Provider facilitates speeds faster than that reported on the map	Provider only: The Map does not correctly reflect service that I facilitate to this location	100	20	Fixed Wireless	Served (Over 100/20 available)	Wireless
80919	535 LINCOLN STREET	AINSWORTH	IA	52201	1	12-Provider facilitates speeds faster than that reported on the map	Provider only: The Map does not correctly reflect service that I facilitate to this location	100	20	Fixed Wireless	Served (Over 100/20 available)	Wireless
80956	421 SOUTH 3RD AVENUE	WASHINGTON	IA	52353	1	12-Provider facilitates speeds faster than that reported on the map	Provider only: The Map does not correctly reflect service that I facilitate to this location	100	20	Fixed Wireless	Served (Over 100/20 available)	Wireless
81115	740 SOUTH MARION AVENUE	WASHINGTON	IA	52353	1	12-Provider facilitates speeds faster than that reported on the map	Provider only: The Map does not correctly reflect service that I facilitate to this location	100	20	Fixed Wireless	Served (Over 100/20 available)	Wireless
81384	830 SOUTH MARION AVENUE	WASHINGTON	IA	52353	1	12-Provider facilitates speeds faster than that reported on the map	Provider only: The Map does not correctly reflect service that I facilitate to this location	100	20	Fixed Wireless	Served (Over 100/20 available)	Wireless
81468	2980 IOWA STATE HIGHWAY 92	GREENFIELD	IA	50849	1	12-Provider facilitates speeds faster than that reported on the map	Provider only: The Map does not correctly reflect service that I facilitate to this location	100	20	Fixed Wireless	Served (Over 100/20 available)	Wireless
81802	424 SCOTT STREET	FONTANELLE	IA	50846	1	12-Provider facilitates speeds faster than that reported on the map	Provider only: The Map does not correctly reflect service that I facilitate to this location	100	20	Fixed Wireless	Served (Over 100/20 available)	Wireless
82118	116 NORTH 7TH AVENUE	WASHINGTON	IA	52353	1	12-Provider facilitates speeds faster than that reported on the map	Provider only: The Map does not correctly reflect service that I facilitate to this location	100	20	Fixed Wireless	Served (Over 100/20 available)	Wireless
82391	302 SOUTH AVENUE D	WASHINGTON	IA	52353	1	12-Provider facilitates speeds faster than that reported on the map	Provider only: The Map does not correctly reflect service that I facilitate to this location	100	20	Fixed Wireless	Served (Over 100/20 available)	Wireless
82642	113 SOUTH MARION AVENUE	WASHINGTON	IA	52353	1	12-Provider facilitates speeds faster than that reported on the map	Provider only: The Map does not correctly reflect service that I facilitate to this location	100	20	Fixed Wireless	Served (Over 100/20 available)	Wireless
82680	822 MAIN STREET	FONTANELLE	IA	50846	1	12-Provider facilitates speeds faster than that reported on the map	Provider only: The Map does not correctly reflect service that I facilitate to this location	100	20	Fixed Wireless	Served (Over 100/20 available)	Wireless
83015	104 WEST 3RD STREET	WASHINGTON	IA	52353	1	12-Provider facilitates speeds faster than that reported on the map	Provider only: The Map does not correctly reflect service that I facilitate to this location	100	20	Fixed Wireless	Served (Over 100/20 available)	Wireless
83346	521 SOUTH MARION AVENUE	WASHINGTON	IA	52353	1	12-Provider facilitates speeds faster than that reported on the map	Provider only: The Map does not correctly reflect service that I facilitate to this location	100	20	Fixed Wireless	Served (Over 100/20 available)	Wireless
83391	615 EAST POLK STREET	WASHINGTON	IA	52353	1	12-Provider facilitates speeds faster than that reported on the map	Provider only: The Map does not correctly reflect service that I facilitate to this location	100	20	Fixed Wireless	Served (Over 100/20 available)	Wireless
83460	1512 HIGHLAND AVENUE	WASHINGTON	IA	52353	1	12-Provider facilitates speeds faster than that reported on the map	Provider only: The Map does not correctly reflect service that I facilitate to this location	100	20	Fixed Wireless	Served (Over 100/20 available)	Wireless
84210	2156 BURR OAK AVENUE	WINTERSET	IA	50273	1	12-Provider facilitates speeds faster than that reported on the map	Provider only: The Map does not correctly reflect service that I facilitate to this location	100	20	Fixed Wireless	Served (Over 100/20 available)	Wireless
84258	405 NORTHWEST ELM AVENUE	EARLHAM	IA	50072	1	12-Provider facilitates speeds faster than that reported on the map	Provider only: The Map does not correctly reflect service that I facilitate to this location	100	20	Fixed Wireless	Served (Over 100/20 available)	Wireless
84584	214 SOUTH AVENUE D	WASHINGTON	IA	52353	1	12-Provider facilitates speeds faster than that reported on the map	Provider only: The Map does not correctly reflect service that I facilitate to this location	100	20	Fixed Wireless	Served (Over 100/20 available)	Wireless
84854	910 NORTHEAST 6TH STREET	EARLHAM	IA	50072	1	12-Provider facilitates speeds faster than that reported on the map	Provider only: The Map does not correctly reflect service that I facilitate to this location	100	20	Fixed Wireless	Served (Over 100/20 available)	Wireless
85000	309 SOUTHEAST SIXTH STREET	GREENFIELD	IA	50849	1	12-Provider facilitates speeds faster than that reported on the map	Provider only: The Map does not correctly reflect service that I facilitate to this location	100	20	Fixed Wireless	Served (Over 100/20 available)	Wireless
85131	1060 105TH STREET	ADAIR	IA	50002	1	12-Provider facilitates speeds faster than that reported on the map	Provider only: The Map does not correctly reflect service that I facilitate to this location	100	20	Fixed Wireless	Served (Over 100/20 available)	Wireless
85273	209 JENKINS STREET	BRAYTON	IA	50042	1	12-Provider facilitates speeds faster than that reported on the map	Provider only: The Map does not correctly reflect service that I facilitate to this location	100	20	Fixed Wireless	Served (Over 100/20 available)	Wireless
85633	321 WEST VAN BUREN STREET	WASHINGTON	IA	52353	1	12-Provider facilitates speeds faster than that reported on the map	Provider only: The Map does not correctly reflect service that I facilitate to this location	100	20	Fixed Wireless	Served (Over 100/20 available)	Wireless
85936	3091 282ND STREET	CRAWFORDSVILLE	IA	52621	1	12-Provider facilitates speeds faster than that reported on the map	Provider only: The Map does not correctly reflect service that I facilitate to this location	100	20	Fixed Wireless	Served (Over 100/20 available)	Wireless
86203	1803 335TH STREET	BRAYTON	IA	50042	1	12-Provider facilitates speeds faster than that reported on the map	Provider only: The Map does not correctly reflect service that I facilitate to this location	100	20	Fixed Wireless	Served (Over 100/20 available)	Wireless
86348	301 ROOSEVELT STREET	BRAYTON	IA	50042	1	12-Provider facilitates speeds faster than that reported on the map	Provider only: The Map does not correctly reflect service that I facilitate to this location	100	20	Fixed Wireless	Served (Over 100/20 available)	Wireless
87563	108 SOUTH CARTHAGE STREET	EXIRA	IA	50076	1	12-Provider facilitates speeds faster than that reported on the map	Provider only: The Map does not correctly reflect service that I facilitate to this location	100	20	Fixed Wireless	Served (Over 100/20 available)	Wireless
87965	2488 ROBBINS COURT	WASHINGTON	IA	52353	1	12-Provider facilitates speeds faster than that reported on the map	Provider only: The Map does not correctly reflect service that I facilitate to this location	100	20	Fixed Wireless	Served (Over 100/20 available)	Wireless
88211	1406 NORTH 4TH AVENUE	WASHINGTON	IA	52353	1	12-Provider facilitates speeds faster than that reported on the map	Provider only: The Map does not correctly reflect service that I facilitate to this location	100	20	Fixed Wireless	Served (Over 100/20 available)	Wireless
88216	825 SOUTH AVENUE C	WASHINGTON	IA	52353	1	12-Provider facilitates speeds faster than that reported on the map	Provider only: The Map does not correctly reflect service that I facilitate to this location	100	20	Fixed Wireless	Served (Over 100/20 available)	Wireless
88509	434 EAST MAIN STREET	WASHINGTON	IA	52353	1	12-Provider facilitates speeds faster than that reported on the map	Provider only: The Map does not correctly reflect service that I facilitate to this location	100	20	Fixed Wireless	Served (Over 100/20 available)	Wireless
88630	503 SOUTH 2ND AVENUE	WASHINGTON	IA	52353	1	12-Provider facilitates speeds faster than that reported on the map	Provider only: The Map does not correctly reflect service that I facilitate to this location	100	20	Fixed Wireless	Served (Over 100/20 available)	Wireless
88637	3039 IBIS AVENUE	EXIRA	IA	50076	1	12-Provider facilitates speeds faster than that reported on the map	Provider only: The Map does not correctly reflect service that I facilitate to this location	100	20	Fixed Wireless	Served (Over 100/20 available)	Wireless
88790	3141 FRONTIER ROAD	ADAIR	IA	50002	1	12-Provider facilitates speeds faster than that reported on the map	Provider only: The Map does not correctly reflect service that I facilitate to this location	100	20	Fixed Wireless	Served (Over 100/20 available)	Wireless
88901	824 WASHINGTON STREET	FONTANELLE	IA	50846	1	12-Provider facilitates speeds faster than that reported on the map	Provider only: The Map does not correctly reflect service that I facilitate to this location	100	20	Fixed Wireless	Served (Over 100/20 available)	Wireless
88991	101 EAST VINE STREET	CRAWFORDSVILLE	IA	52621	1	12-Provider facilitates speeds faster than that reported on the map	Provider only: The Map does not correctly reflect service that I facilitate to this location	100	20	Fixed Wireless	Served (Over 100/20 available)	Wireless
89125	905 NORTH 8TH AVENUE	WASHINGTON	IA	52353	1	12-Provider facilitates speeds faster than that reported on the map	Provider only: The Map does not correctly reflect service that I facilitate to this location	100	20	Fixed Wireless	Served (Over 100/20 available)	Wireless
89290	411 SOUTH CARTHAGE STREET	EXIRA	IA	50076	1	12-Provider facilitates speeds faster than that reported on the map	Provider only: The Map does not correctly reflect service that I facilitate to this location	100	20	Fixed Wireless	Served (Over 100/20 available)	Wireless
89346	620 SOUTH 12TH AVENUE	WASHINGTON	IA	52353	1	12-Provider facilitates speeds faster than that reported on the map	Provider only: The Map does not correctly reflect service that I facilitate to this location	100	20	Fixed Wireless	Served (Over 100/20 available)	Wireless
89497	1498 CEDAR AVENUE	ADAIR	IA	50002	1	12-Provider facilitates speeds faster than that reported on the map	Provider only: The Map does not correctly reflect service that I facilitate to this location	100	20	Fixed Wireless	Served (Over 100/20 available)	Wireless
90604	615 WEST MONROE STREET	WASHINGTON	IA	52353	1	12-Provider facilitates speeds faster than that reported on the map	Provider only: The Map does not correctly reflect service that I facilitate to this location	100	20	Fixed Wireless	Served (Over 100/20 available)	Wireless
90674	2726 EAST TRIO LANE	WASHINGTON	IA	52353	1	12-Provider facilitates speeds faster than that reported on the map	Provider only: The Map does not correctly reflect service that I facilitate to this location	100	20	Fixed Wireless	Served (Over 100/20 available)	Wireless
90893	1623 SOUTH IOWA AVENUE	WASHINGTON	IA	52353	1	12-Provider facilitates speeds faster than that reported on the map	Provider only: The Map does not correctly reflect service that I facilitate to this location	100	20	Fixed Wireless	Served (Over 100/20 available)	Wireless
90982	2431 SUNSET ROAD	GREENFIELD	IA	50849	1	12-Provider facilitates speeds faster than that reported on the map	Provider only: The Map does not correctly reflect service that I facilitate to this location	100	20	Fixed Wireless	Served (Over 100/20 available)	Wireless
91045	340 NORTHWEST LOCUST AVENUE	EARLHAM	IA	50072	1	12-Provider facilitates speeds faster than that reported on the map	Provider only: The Map does not correctly reflect service that I facilitate to this location	100	20	Fixed Wireless	Served (Over 100/20 available)	Wireless
91472	608 PINE DRIVE	AINSWORTH	IA	52201	1	12-Provider facilitates speeds faster than that reported on the map	Provider only: The Map does not correctly reflect service that I facilitate to this location	100	20	Fixed Wireless	Served (Over 100/20 available)	Wireless
91859	749 EAST MAIN STREET	WASHINGTON	IA	52353	1	12-Provider facilitates speeds faster than that reported on the map	Provider only: The Map does not correctly reflect service that I facilitate to this location	100	20	Fixed Wireless	Served (Over 100/20 available)	Wireless
91921	824 SOUTH 2ND AVENUE	WASHINGTON	IA	52353	1	12-Provider facilitates speeds faster than that reported on the map	Provider only: The Map does not correctly reflect service that I facilitate to this location	100	20	Fixed Wireless	Served (Over 100/20 available)	Wireless
91992	250 NORTHWEST 2ND STREET	EARLHAM	IA	50072	1	12-Provider facilitates speeds faster than that reported on the map	Provider only: The Map does not correctly reflect service that I facilitate to this location	100	20	Fixed Wireless	Served (Over 100/20 available)	Wireless
92032	740 NORTHEAST 5TH STREET	EARLHAM	IA	50072	1	12-Provider facilitates speeds faster than that reported on the map	Provider only: The Map does not correctly reflect service that I facilitate to this location	100	20	Fixed Wireless	Served (Over 100/20 available)	Wireless
92402	201 MAIN STREET	FONTANELLE	IA	50846	1	12-Provider facilitates speeds faster than that reported on the map	Provider only: The Map does not correctly reflect service that I facilitate to this location	100	20	Fixed Wireless	Served (Over 100/20 available)	Wireless
93295	715 WEST MONROE STREET	WASHINGTON	IA	52353	1	12-Provider facilitates speeds faster than that reported on the map	Provider only: The Map does not correctly reflect service that I facilitate to this location	100	20	Fixed Wireless	Served (Over 100/20 available)	Wireless
93550	204 EAST 7TH STREET	WASHINGTON	IA	52353	1	12-Provider facilitates speeds faster than that reported on the map	Provider only: The Map does not correctly reflect service that I facilitate to this location	100	20	Fixed Wireless	Served (Over 100/20 available)	Wireless
93627	1420 CAMPBELL DRIVE	WASHINGTON	IA	52353	1	12-Provider facilitates speeds faster than that reported on the map	Provider only: The Map does not correctly reflect service that I facilitate to this location	100	20	Fixed Wireless	Served (Over 100/20 available)	Wireless
93705	319 WEST MONROE STREET	WASHINGTON	IA	52353	1	12-Provider facilitates speeds faster than that reported on the map	Provider only: The Map does not correctly reflect service that I facilitate to this location	100	20	Fixed Wireless	Served (Over 100/20 available)	Wireless
93709	2651 SPARKS AVENUE	GREENFIELD	IA	50849	1	12-Provider facilitates speeds faster than that reported on the map	Provider only: The Map does not correctly reflect service that I facilitate to this location	100	20	Fixed Wireless	Served (Over 100/20 available)	Wireless
93735	1340 105TH STREET	EARLHAM	IA	50072	1	12-Provider facilitates speeds faster than that reported on the map	Provider only: The Map does not correctly reflect service that I facilitate to this location	100	20	Fixed Wireless	Served (Over 100/20 available)	Wireless

94257	208 SOUTH MARION AVENUE	WASHINGTON	IA	52353	1	12-Provider facilitates speeds faster than that reported on the map	Provider only: The Map does not correctly reflect service that I facilitate to this location	100	20	Fixed Wireless	Served (Over 100/20 available)	Wireless
95458	906 PARADISE DRIVE	WASHINGTON	IA	52353	1	12-Provider facilitates speeds faster than that reported on the map	Provider only: The Map does not correctly reflect service that I facilitate to this location	100	20	Fixed Wireless	Served (Over 100/20 available)	Wireless
95717	2711 AIRPORT ROAD	WASHINGTON	IA	52353	1	12-Provider facilitates speeds faster than that reported on the map	Provider only: The Map does not correctly reflect service that I facilitate to this location	100	20	Fixed Wireless	Served (Over 100/20 available)	Wireless
96253	1089 150TH STREET	ANITA	IA	50020	1	12-Provider facilitates speeds faster than that reported on the map	Provider only: The Map does not correctly reflect service that I facilitate to this location	100	20	Fixed Wireless	Served (Over 100/20 available)	Wireless
96953	1021 SOUTH 3RD AVENUE	WASHINGTON	IA	52353	1	12-Provider facilitates speeds faster than that reported on the map	Provider only: The Map does not correctly reflect service that I facilitate to this location	100	20	Fixed Wireless	Served (Over 100/20 available)	Wireless
97166	1138 EAST ADAMS STREET	WASHINGTON	IA	52353	1	12-Provider facilitates speeds faster than that reported on the map	Provider only: The Map does not correctly reflect service that I facilitate to this location	100	20	Fixed Wireless	Served (Over 100/20 available)	Wireless
97345	627 WEST 2ND STREET	WASHINGTON	IA	52353	1	12-Provider facilitates speeds faster than that reported on the map	Provider only: The Map does not correctly reflect service that I facilitate to this location	100	20	Fixed Wireless	Served (Over 100/20 available)	Wireless
97435	2050 590TH STREET	NEWELL	IA	50568	1	12-Provider facilitates speeds faster than that reported on the map	Provider only: The Map does not correctly reflect service that I facilitate to this location	100	20	Fixed Wireless	Served (Over 100/20 available)	Wireless
97686	426 SOUTH MARION AVENUE	WASHINGTON	IA	52353	1	12-Provider facilitates speeds faster than that reported on the map	Provider only: The Map does not correctly reflect service that I facilitate to this location	100	20	Fixed Wireless	Served (Over 100/20 available)	Wireless
98681	925 EAST MADISON STREET	WASHINGTON	IA	52353	1	12-Provider facilitates speeds faster than that reported on the map	Provider only: The Map does not correctly reflect service that I facilitate to this location	100	20	Fixed Wireless	Served (Over 100/20 available)	Wireless
99017	510 WEST JEFFERSON STREET	WASHINGTON	IA	52353	1	12-Provider facilitates speeds faster than that reported on the map	Provider only: The Map does not correctly reflect service that I facilitate to this location	100	20	Fixed Wireless	Served (Over 100/20 available)	Wireless
99217	742 SOUTH 10TH AVENUE	WASHINGTON	IA	52353	1	12-Provider facilitates speeds faster than that reported on the map	Provider only: The Map does not correctly reflect service that I facilitate to this location	100	20	Fixed Wireless	Served (Over 100/20 available)	Wireless
99243	828 SOUTH AVENUE B	WASHINGTON	IA	52353	1	12-Provider facilitates speeds faster than that reported on the map	Provider only: The Map does not correctly reflect service that I facilitate to this location	100	20	Fixed Wireless	Served (Over 100/20 available)	Wireless
99419	615 NORTH 4TH AVENUE	WASHINGTON	IA	52353	1	12-Provider facilitates speeds faster than that reported on the map	Provider only: The Map does not correctly reflect service that I facilitate to this location	100	20	Fixed Wireless	Served (Over 100/20 available)	Wireless
99899	2926 330TH STREET	WAYLAND	IA	52621	1	12-Provider facilitates speeds faster than that reported on the map	Provider only: The Map does not correctly reflect service that I facilitate to this location	100	20	Fixed Wireless	Served (Over 100/20 available)	Wireless
99996	205 NORTH COTTAGE STREET	EXIRA	IA	50076	1	12-Provider facilitates speeds faster than that reported on the map	Provider only: The Map does not correctly reflect service that I facilitate to this location	100	20	Fixed Wireless	Served (Over 100/20 available)	Wireless
84169	215 WEST 3RD STREET	WASHINGTON	IA	52353	1	12-Provider facilitates speeds faster than that reported on the map	Provider only: The Map does not correctly reflect service that I facilitate to this location	100	20	Fixed Wireless	Served (Over 100/20 available)	Wireless
10	1005 10TH AVENUE	ACKLEY	IA	50601	1	12-Provider facilitates speeds faster than that reported on the map	Provider only: The Map does not correctly reflect service that I facilitate to this location	100	20	Fixed Wireless	Served (Over 100/20 available)	Wireless
11	2723 CLEVELAND STREET	CLINTON	IA	52732	1	12-Provider facilitates speeds faster than that reported on the map	Provider only: The Map does not correctly reflect service that I facilitate to this location	100	20	Fixed Wireless	Served (Over 100/20 available)	Wireless
89	2667 300TH AVENUE	DE WITT	IA	52742	1	12-Provider facilitates speeds faster than that reported on the map	Provider only: The Map does not correctly reflect service that I facilitate to this location	100	20	Fixed Wireless	Served (Over 100/20 available)	Wireless
113	750 11TH AVENUE SOUTH	CLINTON	IA	52732	1	12-Provider facilitates speeds faster than that reported on the map	Provider only: The Map does not correctly reflect service that I facilitate to this location	100	20	Fixed Wireless	Served (Over 100/20 available)	Wireless
149	19702 HIGHWAY 22	KESWICK	IA	50136	1	12-Provider facilitates speeds faster than that reported on the map	Provider only: The Map does not correctly reflect service that I facilitate to this location	100	20	Fixed Wireless	Served (Over 100/20 available)	Wireless
158	2275 280TH AVENUE	DE WITT	IA	52742	1	12-Provider facilitates speeds faster than that reported on the map	Provider only: The Map does not correctly reflect service that I facilitate to this location	100	20	Fixed Wireless	Served (Over 100/20 available)	Wireless
220	315 11TH AVENUE SOUTH	CLINTON	IA	52732	1	12-Provider facilitates speeds faster than that reported on the map	Provider only: The Map does not correctly reflect service that I facilitate to this location	100	20	Fixed Wireless	Served (Over 100/20 available)	Wireless
247	1214 11TH AVENUE	DE WITT	IA	52742	1	12-Provider facilitates speeds faster than that reported on the map	Provider only: The Map does not correctly reflect service that I facilitate to this location	100	20	Fixed Wireless	Served (Over 100/20 available)	Wireless
264	1513 FAIRWAY DRIVE	CLINTON	IA	52732	1	12-Provider facilitates speeds faster than that reported on the map	Provider only: The Map does not correctly reflect service that I facilitate to this location	100	20	Fixed Wireless	Served (Over 100/20 available)	Wireless
329	723 3RD STREET	DE WITT	IA	52742	1	12-Provider facilitates speeds faster than that reported on the map	Provider only: The Map does not correctly reflect service that I facilitate to this location	100	20	Fixed Wireless	Served (Over 100/20 available)	Wireless
438	1221 6TH AVENUE	DE WITT	IA	52742	1	12-Provider facilitates speeds faster than that reported on the map	Provider only: The Map does not correctly reflect service that I facilitate to this location	100	20	Fixed Wireless	Served (Over 100/20 available)	Wireless
447	240 BLUFF BOULEVARD NORTH	CLINTON	IA	52732	1	12-Provider facilitates speeds faster than that reported on the map	Provider only: The Map does not correctly reflect service that I facilitate to this location	100	20	Fixed Wireless	Served (Over 100/20 available)	Wireless
668	1092 235TH AVENUE	DELMAR	IA	52037	1	12-Provider facilitates speeds faster than that reported on the map	Provider only: The Map does not correctly reflect service that I facilitate to this location	100	20	Fixed Wireless	Served (Over 100/20 available)	Wireless
743	618 3RD AVENUE	DE WITT	IA	52742	1	12-Provider facilitates speeds faster than that reported on the map	Provider only: The Map does not correctly reflect service that I facilitate to this location	100	20	Fixed Wireless	Served (Over 100/20 available)	Wireless
796	511 12TH AVENUE	DE WITT	IA	52742	1	12-Provider facilitates speeds faster than that reported on the map	Provider only: The Map does not correctly reflect service that I facilitate to this location	100	20	Fixed Wireless	Served (Over 100/20 available)	Wireless
832	2398 350TH AVENUE	DE WITT	IA	52742	1	12-Provider facilitates speeds faster than that reported on the map	Provider only: The Map does not correctly reflect service that I facilitate to this location	100	20	Fixed Wireless	Served (Over 100/20 available)	Wireless
961	917 BROOKVIEW DRIVE	DE WITT	IA	52742	1	12-Provider facilitates speeds faster than that reported on the map	Provider only: The Map does not correctly reflect service that I facilitate to this location	100	20	Fixed Wireless	Served (Over 100/20 available)	Wireless
1227	802 3RD AVENUE	DE WITT	IA	52742	1	12-Provider facilitates speeds faster than that reported on the map	Provider only: The Map does not correctly reflect service that I facilitate to this location	100	20	Fixed Wireless	Served (Over 100/20 available)	Wireless
1335	571 1ST AVENUE	CLINTON	IA	52732	1	12-Provider facilitates speeds faster than that reported on the map	Provider only: The Map does not correctly reflect service that I facilitate to this location	100	20	Fixed Wireless	Served (Over 100/20 available)	Wireless
1402	650 MAIN STREET	ACKLEY	IA	50601	1	12-Provider facilitates speeds faster than that reported on the map	Provider only: The Map does not correctly reflect service that I facilitate to this location	100	20	Fixed Wireless	Served (Over 100/20 available)	Wireless
1450	1723 WISHING WELL LANE	DE WITT	IA	52742	1	12-Provider facilitates speeds faster than that reported on the map	Provider only: The Map does not correctly reflect service that I facilitate to this location	100	20	Fixed Wireless	Served (Over 100/20 available)	Wireless
1484	1103 JEFFERIES DRIVE	CLINTON	IA	52732	1	12-Provider facilitates speeds faster than that reported on the map	Provider only: The Map does not correctly reflect service that I facilitate to this location	100	20	Fixed Wireless	Served (Over 100/20 available)	Wireless
1561	203 WEST UNION STREET	EDGEWOOD	IA	52042	1	12-Provider facilitates speeds faster than that reported on the map	Provider only: The Map does not correctly reflect service that I facilitate to this location	100	20	Fixed Wireless	Served (Over 100/20 available)	Wireless
1567	720 13TH AVENUE NORTHWEST	CLINTON	IA	52732	1	12-Provider facilitates speeds faster than that reported on the map	Provider only: The Map does not correctly reflect service that I facilitate to this location	100	20	Fixed Wireless	Served (Over 100/20 available)	Wireless
1656	618 2ND STREET	CAMANCHE	IA	52730	1	12-Provider facilitates speeds faster than that reported on the map	Provider only: The Map does not correctly reflect service that I facilitate to this location	100	20	Fixed Wireless	Served (Over 100/20 available)	Wireless
1716	1032 15TH AVENUE SOUTH	CLINTON	IA	52732	1	12-Provider facilitates speeds faster than that reported on the map	Provider only: The Map does not correctly reflect service that I facilitate to this location	100	20	Fixed Wireless	Served (Over 100/20 available)	Wireless
1732	820 10TH STREET SOUTH	CLINTON	IA	52732	1	12-Provider facilitates speeds faster than that reported on the map	Provider only: The Map does not correctly reflect service that I facilitate to this location	100	20	Fixed Wireless	Served (Over 100/20 available)	Wireless
1850	721 GREEN HILLS DRIVE	CLINTON	IA	52732	1	12-Provider facilitates speeds faster than that reported on the map	Provider only: The Map does not correctly reflect service that I facilitate to this location	100	20	Fixed Wireless	Served (Over 100/20 available)	Wireless
2153	29163 CRYSTAL ROAD	VOLGA	IA	52077	1	12-Provider facilitates speeds faster than that reported on the map	Provider only: The Map does not correctly reflect service that I facilitate to this location	100	20	Fixed Wireless	Served (Over 100/20 available)	Wireless
2196	1332 9TH STREET NORTHWEST	CLINTON	IA	52732	1	12-Provider facilitates speeds faster than that reported on the map	Provider only: The Map does not correctly reflect service that I facilitate to this location	100	20	Fixed Wireless	Served (Over 100/20 available)	Wireless
2333	104 SOUTH FLORENCE STREET	EXIRA	IA	50076	1	12-Provider facilitates speeds faster than that reported on the map	Provider only: The Map does not correctly reflect service that I facilitate to this location	100	20	Fixed Wireless	Served (Over 100/20 available)	Wireless
2465	106 SOUTH BEDFORD STREET	WHAT CHEER	IA	50268	1	12-Provider facilitates speeds faster than that reported on the map	Provider only: The Map does not correctly reflect service that I facilitate to this location	100	20	Fixed Wireless	Served (Over 100/20 available)	Wireless
2521	614 4TH AVENUE	CAMANCHE	IA	52730	1	12-Provider facilitates speeds faster than that reported on the map	Provider only: The Map does not correctly reflect service that I facilitate to this location	100	20	Fixed Wireless	Served (Over 100/20 available)	Wireless
2555	1112 12TH STREET SOUTH	CLINTON	IA	52732	1	12-Provider facilitates speeds faster than that reported on the map	Provider only: The Map does not correctly reflect service that I facilitate to this location	100	20	Fixed Wireless	Served (Over 100/20 available)	Wireless
2563	111 3RD STREET SOUTH	CLINTON	IA	52732	1	12-Provider facilitates speeds faster than that reported on the map	Provider only: The Map does not correctly reflect service that I facilitate to this location	100	20	Fixed Wireless	Served (Over 100/20 available)	Wireless
2782	1312 9TH STREET NORTHWEST	CLINTON	IA	52732	1	12-Provider facilitates speeds faster than that reported on the map	Provider only: The Map does not correctly reflect service that I facilitate to this location	100	20	Fixed Wireless	Served (Over 100/20 available)	Wireless
2785	16923 COUNTY ROAD X61	MUSCATINE	IA	52761	1	12-Provider facilitates speeds faster than that reported on the map	Provider only: The Map does not correctly reflect service that I facilitate to this location	100	20	Fixed Wireless	Served (Over 100/20 available)	Wireless
2862	1204 FRANKLIN STREET	ACKLEY	IA	50601	1	12-Provider facilitates speeds faster than that reported on the map	Provider only: The Map does not correctly reflect service that I facilitate to this location	100	20	Fixed Wireless	Served (Over 100/20 available)	Wireless
2984	16333 HIGHWAY 149	WEBSTER	IA	52355	1	12-Provider facilitates speeds faster than that reported on the map	Provider only: The Map does not correctly reflect service that I facilitate to this location	100	20	Fixed Wireless	Served (Over 100/20 available)	Wireless
3459	603 WASHINGTON STREET	WEBSTER	IA	52355	1	12-Provider facilitates speeds faster than that reported on the map	Provider only: The Map does not correctly reflect service that I facilitate to this location	100	20	Fixed Wireless	Served (Over 100/20 available)	Wireless
3501	419 8TH STREET	DE WITT	IA	52742	1	12-Provider facilitates speeds faster than that reported on the map	Provider only: The Map does not correctly reflect service that I facilitate to this location	100	20	Fixed Wireless	Served (Over 100/20 available)	Wireless
3509	2430 300TH AVENUE	DE WITT	IA	52742	1	12-Provider facilitates speeds faster than that reported on the map	Provider only: The Map does not correctly reflect service that I facilitate to this location	100	20	Fixed Wireless	Served (Over 100/20 available)	Wireless
3549	310 UNITED STATES HIGHWAY 67	CAMANCHE	IA	52730	1	12-Provider facilitates speeds faster than that reported on the map	Provider only: The Map does not correctly reflect service that I facilitate to this location	100	20	Fixed Wireless	Served (Over 100/20 available)	Wireless
3667	770 12TH STREET NORTH	CLINTON	IA	52732	1	12-Provider facilitates speeds faster than that reported on the map	Provider only: The Map does not correctly reflect service that I facilitate to this location	100	20	Fixed Wireless	Served (Over 100/20 available)	Wireless
3703	520 9TH STREET	DE WITT	IA	52742	1	12-Provider facilitates speeds faster than that reported on the map	Provider only: The Map does not correctly reflect service that I facilitate to this location	100	20	Fixed Wireless	Served (Over 100/20 available)	Wireless
3712	739 HIGHVIEW DRIVE	CLINTON	IA	52732	1	12-Provider facilitates speeds faster than that reported on the map	Provider only: The Map does not correctly reflect service that I facilitate to this location	100	20	Fixed Wireless	Served (Over 100/20 available)	Wireless
3715	1105 3RD AVENUE	ACKLEY	IA	50601	1	12-Provider facilitates speeds faster than that reported on the map	Provider only: The Map does not correctly reflect service that I facilitate to this location	100	20	Fixed Wireless	Served (Over 100/20 available)	Wireless
3780	1444 PROSPECT AVENUE	CLINTON	IA	52732	1	12-Provider facilitates speeds faster than that reported on the map	Provider only: The Map does not correctly reflect service that I facilitate to this location	100	20	Fixed Wireless	Served (Over 100/20 available)	Wireless
3959	711 7TH STREET	CAMANCHE	IA	52730	1	12-Provider facilitates speeds faster than that reported on the map	Provider only: The Map does not correctly reflect service that I facilitate to this location	100	20	Fixed Wireless	Served (Over 100/20 available)	Wireless
4094	2386 BARKER STREET	CLINTON	IA	52732	1	12-Provider facilitates speeds faster than that reported on the map	Provider only: The Map does not correctly reflect service that I facilitate to this location	100	20	Fixed Wireless	Served (Over 100/20 available)	Wireless
4127	408 MAIN STREET	ACKLEY	IA	50601	1	12-Provider facilitates speeds faster than that reported on the map	Provider only: The Map does not correctly reflect service that I facilitate to this location	100	20	Fixed Wireless	Served (Over 100/20 available)	Wireless
4159	27238 95TH STREET	CRAWFORDSVILLE	IA	52621	1	12-Provider facilitates speeds faster than that reported on the map	Provider only: The Map does not correctly reflect service that I facilitate to this location	100	20	Fixed Wireless	Served (Over 100/20 available)	Wireless
4280	1216 4TH AVENUE NORTH	CLINTON	IA	52732	1	12-Provider facilitates speeds faster than that reported on the map	Provider only: The Map does not correctly reflect service that I facilitate to this location	100	20	Fixed Wireless	Served (Over 100/20 available)	Wireless
4362	336 21ST PLACE	CLINTON	IA	52732	1	12-Provider facilitates speeds faster than that reported on the map	Provider only: The Map does not correctly reflect service that I facilitate to this location	100	20	Fixed Wireless	Served (Over 100/20 available)	Wireless
4555	202 34TH AVENUE NORTH	CLINTON	IA	52732	1	12-Provider facilitates speeds faster than that reported on the map	Provider only: The Map does not correctly reflect service that I facilitate to this location	100	20	Fixed Wireless	Served (Over 100/20 available)	Wireless
4573	1841 22ND AVENUE SOUTH	CLINTON	IA	52732	1	12-Provider facilitates speeds faster than that reported on the map	Provider only: The Map does not correctly reflect service that I facilitate to this location	100	20	Fixed Wireless	Served (Over 100/20 available)	Wireless
4580	524 11TH AVENUE SOUTH	CLINTON	IA	52732	1	12-Provider facilitates speeds faster than that reported on the map	Provider only: The Map does not correctly reflect service that I facilitate to this location	100	20	Fixed Wireless	Served (Over 100/20 available)	Wireless
4600	2905 PERSHING BOULEVARD	CLINTON	IA	52732	1	12-Provider facilitates speeds faster than that reported on the map	Provider only: The Map does not correctly reflect service that I facilitate to this location	100	20	Fixed Wireless	Served (Over 100/20 available)	Wireless
4730	353 29TH AVENUE NORTH	CLINTON	IA	52732	1	12-Provider facilitates speeds faster than that reported on the map	Provider only: The Map does not correctly reflect service that I facilitate to this location	100	20	Fixed Wireless	Served (Over 100/20 available)	Wireless
5315	815 11TH STREET	DE WITT	IA	52742	1	12-Provider facilitates speeds faster than that reported on the map	Provider only: The Map does not correctly reflect service that I facilitate to this location	100	20	Fixed Wireless	Served (Over 100/20 available)	Wireless
5341	1410 8TH STREET	DE WITT	IA	52742	1	12-Provider facilitates speeds faster than that reported on the map	Provider only: The Map does not correctly reflect service that I facilitate to this location	100	20	Fixed Wireless	Served (Over 100/20 available)	Wireless
5475	1740 5TH AVENUE SOUTH	CLINTON	IA	52732	1	12-Provider facilitates speeds faster than that reported on the map	Provider only: The Map does not correctly reflect service that I facilitate to this location	100	20	Fixed Wireless	Served (Over 100/20 available)	Wireless
5593	1326 9TH STREET	DE WITT	IA	52742	1	12-Provider facilitates speeds faster than that reported on the map	Provider only: The Map does not correctly reflect service that I facilitate to this location	100	20	Fixed Wireless	Served (Over 100/20 available)	Wireless
5612	811 1ST STREET	CAMANCHE	IA	52730	1	12-Provider facilitates speeds faster than that reported on the map	Provider only: The Map does not correctly reflect service that I facilitate to this location	100	20	Fixed Wireless	Served (Over 100/20 available)	Wireless
5615	10163 UU AVENUE	ACKLEY	IA	50601	1	12-Provider facilitates speeds faster than that reported on the map	Provider only: The Map does not correctly reflect service that I facilitate to this location	100	20	Fixed Wireless	Served (Over 100/20 available)	Wireless
5787	204 EAST MADISON STREET	EDGEWOOD	IA	52042	1	12-Provider facilitates speeds faster than that reported on the map	Provider only: The Map does not correctly reflect service that I facilitate to this location	100	20	Fixed Wireless	Served (Over 100/20 available)	Wireless
5863	2082 390TH AVENUE	CLINTON	IA	52732	1	12-Provider facilitates speeds faster than that reported on the map	Provider only: The Map does not correctly reflect service that I facilitate to this location	100	20	Fixed Wireless	Served (Over 100/20 available)	Wireless
6130	518 INDUSTRIAL STREET	DE WITT	IA	52742	1	12-Provider facilitates speeds faster than that reported on the map	Provider only: The Map does not correctly reflect service that I facilitate to this location	100	20	Fixed Wireless	Served (Over 100/20 available)	Wireless
6207	2119 CENTER COURT	CLINTON	IA	52732	1	12-Provider facilitates speeds faster than that reported on the map	Provider only: The Map does not correctly reflect service that I facilitate to this location	100	20	Fixed Wireless	Served (Over 100/20 available)	Wireless
6236	278 30TH AVENUE NORTH	CLINTON	IA	52732	1	12-Provider facilitates speeds faster than that reported on the map	Provider only: The Map does not correctly reflect service that I facilitate to this location	100	20	Fixed Wireless	Served (Over 100/20 available)	Wireless
6538	1635 HARRISON DRIVE	CLINTON	IA	52732	1	12-Provider facilitates speeds faster than that reported on the map	Provider only: The Map does not correctly reflect service that I facilitate to this location	100	20	Fixed Wireless	Served (Over 100/20 available)	Wireless
6594	850 BLUFF BOULEVARD SOUTH	CLINTON	IA	52732	1	12-Provider facilitates speeds faster than that reported on the map	Provider only: The Map does not correctly reflect service that I facilitate to this location	100	20	Fixed Wireless	Served (Over 100/20 available)	Wireless
6648	719 9TH STREET	DE WITT	IA	52742	1	12-Provider facilitates speeds faster than that reported on the map	Provider only: The Map does not correctly reflect service that I facilitate to this location	100	20	Fixed Wireless	Served (Over 100/20 available)	Wireless
6705	1710 LINCOLN WAY	CLINTON	IA	52732	1	12-Provider facilitates speeds faster than that reported on the map	Provider only: The Map does not correctly reflect service that I facilitate to this location	100	20	Fixed Wireless	Served (Over 100/20 available)	Wireless
6745	1803 7TH STREET NORTH	CLINTON	IA	52732	1	12-Provider facilitates speeds faster than that reported on the map	Provider only: The Map does not correctly reflect service that I facilitate to this location	100	20	Fixed Wireless	Served (Over 100/20 available)	Wireless
6921	1200 11TH AVENUE NORTH	CLINTON	IA	52732	1	12-Provider facilitates speeds faster than that reported on the map	Provider only: The Map does not correctly reflect service that I facilitate to this location	100	20	Fixed Wireless	Served (Over 100/20 available)	Wireless
6939	213 MAIN STREET	DELMAR	IA	52037	1	12-Provider facilitates speeds faster than that reported on the map	Provider only: The Map does not correctly reflect service that I facilitate to this location	100	20	Fixed Wireless	Served (Over 100/20 available)	Wireless
6997	517 5TH STREET NORTH	CLINTON	IA	52732	1	12-Provider facilitates speeds faster than that reported on the map	Provider only: The Map does not correctly reflect service that I facilitate to this location	100	20	Fixed Wireless	Served (Over 100/20 available)	Wireless
7127	728 13TH AVENUE NORTHWEST	CLINTON	IA	52732	1	12-Provider facilitates speeds faster than that reported on the map	Provider only: The Map does not correctly reflect service that I facilitate to this location	100	20	Fixed Wireless	Served (Over 100/20 available)	Wireless
7297	508 12TH STREET	DE WITT	IA	52742	1	12-Provider facilitates speeds faster than that reported on the map	Provider only: The Map does not correctly reflect service that I facilitate to this location	100	20	Fixed Wireless	Served (Over 100/20 available)	Wireless
7371	537 4TH AVENUE SOUTH	CLINTON	IA	52732	1	12-Provider facilitates speeds faster than that reported on the map	Provider only: The Map does not correctly reflect service that I facilitate to this location	100	20	Fixed Wireless	Served (Over 100/20 available)	Wireless
7481	315 12TH AVENUE	DE WITT	IA	52742	1	12-Provider facilitates speeds faster than that reported on the map	Provider only: The Map does not correctly reflect service that I facilitate to this location	100	20	Fixed Wireless	Served (Over 100/20 available)	Wireless
7523	303 8TH AVENUE	DE WITT	IA	52742	1	12-Provider facilitates speeds faster than that reported on the map	Provider only: The Map does not correctly reflect service that I facilitate to this location	100	20	Fixed Wireless	Served (Over 100/20 available)	Wireless
7686	3330 VALLEY OAKS DRIVE	CLINTON	IA	52732	1	12-Provider facilitates speeds faster than that reported on the map	Provider only: The Map does not correctly reflect service that I facilitate to this location	100	20	Fixed Wireless	Served (Over 100/20 available)	Wireless
7744	1311 MAPLEWOOD COURT	DE WITT	IA	52742	1	12-Provider facilitates speeds faster than that reported on the map	Provider only: The Map does not correctly reflect service that I facilitate to this location	100	20	Fixed Wireless	Served (Over 100/20 available)	Wireless
7762	508 LIBERTY AVENUE	CLINTON	IA	52732	1	12-Provider facilitates speeds faster than that reported on the map	Provider only: The Map does not correctly reflect service that I facilitate to this location	100	20	Fixed Wireless	Served (Over 100/20 available)	Wireless
8019	131 5TH AVENUE SOUTH	CLINTON	IA	52732	1	12-Provider facilitates speeds faster than that reported on the map	Provider only: The Map does not correctly reflect service that I facilitate to this location	100	20	Fixed Wireless	Served (Over 100/20 available)	Wireless
8094	1332 CAROLINE AVENUE	CLINTON	IA	52732	1	12-Provider facilitates speeds faster than that reported on the map	Provider only: The Map does not correctly reflect service that I facilitate to this location	100	20	Fixed Wireless	Served (Over 100/20 available)	Wireless
8131	229 8TH STREET	DE WITT	IA	52742	1	12-Provider facilitates speeds faster than that reported on the map	Provider only: The Map does not correctly reflect service that I facilitate to this location	100	20	Fixed Wireless	Served (Over 100/20 available)	Wireless
8266	1114 14TH STREET	DE WITT	IA	52742	1	12-Provider facilitates speeds faster than that reported on the map	Provider only: The Map does not correctly reflect service that I facilitate to this location	100	20	Fixed Wireless	Served (Over 100/20 available)	Wireless
8311	1321 SPRINGVALLEY LANE	CLINTON	IA	52732	1	12-Provider facilitates speeds faster than that reported on the map	Provider only: The Map does not correctly reflect service that I facilitate to this location	100	20	Fixed Wireless	Served (Over 100/20 available)	Wireless
8341	2341 BARKER STREET	CLINTON	IA	52732	1	12-Provider facilitates speeds faster than that reported on the map	Provider only: The Map does not correctly reflect service that I facilitate to this location	100	20	Fixed Wireless	Served (Over 100/20 available)	Wireless
8354	300 22ND PLACE	CLINTON	IA	52732	1	12-Provider facilitates speeds faster than that reported on the map	Provider only: The Map does not correctly reflect service that I facilitate to this location	100	20	Fixed Wireless	Served (Over 100/20 available)	Wireless
8636	237 2ND AVENUE NORTH	CLINTON	IA	52732	1	12-Provider facilitates speeds faster than that reported on the map	Provider only: The Map does not correctly reflect service that I facilitate to this location	100	20	Fixed Wireless	Served (Over 100/20 available)	Wireless
8643	712 6TH AVENUE SOUTH	CLINTON	IA	52732	1	12-Provider facilitates speeds faster than that reported on the map	Provider only: The Map does not correctly reflect service that I facilitate to this location	100	20	Fixed Wireless	Served (Over 100/20 available)	Wireless
8765	1533 8TH STREET NORTH	CLINTON	IA	52732	1	12-Provider facilitates speeds faster than that reported on the map	Provider only: The Map does not correctly reflect service that I facilitate to this location	100	20	Fixed Wireless	Served (Over 100/20 available)	Wireless
8894	1137 4TH AVENUE NORTH	CLINTON	IA	52732	1	12-Provider facilitates speeds faster than that reported on the map	Provider only: The Map does not correctly reflect service that I facilitate to this location	100	20	Fixed Wireless	Served (Over 100/20 available)	Wireless
9030	227 8TH AVENUE NORTH	CLINTON	IA	52732	1	12-Provider facilitates speeds faster than that reported on the map	Provider only: The Map does not correctly reflect service that I facilitate to this location	100	20	Fixed Wireless	Served (Over 100/20 available)	Wireless
9087	236 RUTH PLACE	CLINTON	IA	52732	1	12-Provider facilitates speeds faster than that reported on the map	Provider only: The Map does not correctly reflect service that I facilitate to this location	100	20	Fixed Wireless	Served (Over 100/20 available)	Wireless
9150	1101 11TH STREET	DE WITT	IA	52742	1	12-Provider facilitates speeds faster than that reported on the map	Provider only: The Map does not correctly reflect service that I facilitate to this location	100	20	Fixed Wireless	Served (Over 100/20 available)	Wireless
9215	1400 SPRINGDALE DRIVE	CLINTON	IA	52732	1	12-Provider facilitates speeds faster than that reported on the map	Provider only: The Map does not correctly reflect service that I facilitate to this location	100	20	Fixed Wireless	Served (Over 100/20 available)	Wireless
9253	229 8TH AVENUE NORTH	CLINTON	IA	52732	1	12-Provider facilitates speeds faster than that reported on the map	Provider only: The Map does not correctly reflect service that I facilitate to this location	100	20	Fixed Wireless	Served (Over 100/20 available)	Wireless
9566	525 8TH AVENUE SOUTH	CLINTON	IA	52732	1	12-Provider facilitates speeds faster than that reported on the map	Provider only: The Map does not correctly reflect service that I facilitate to this location	100	20	Fixed Wireless	Served (Over 100/20 available)	Wireless
9591	1615 MACKIN DRIVE	DE WITT	IA	52742	1	12-Provider facilitates speeds faster than that reported on the map	Provider only: The Map does not correctly reflect service that I facilitate to this location	100	20	Fixed Wireless	Served (Over 100/20 available)	Wireless
9676	3807 220TH STREET	CLINTON	IA	52732	1	12-Provider facilitates speeds faster than that reported on the map	Provider only: The Map does not correctly reflect service that I facilitate to this location	100	20	Fixed Wireless	Served (Over 100/20 available)	Wireless
9721	519 3RD STREET	DE WITT	IA	52742	1	12-Provider facilitates speeds faster than that reported on the map	Provider only: The Map does not correctly reflect service that I facilitate to this location	100	20	Fixed Wireless	Served (Over 100/20 available)	Wireless
9818	502 5TH AVENUE	CAMANCHE	IA	52730	1	12-Provider facilitates speeds faster than that reported on the map	Provider only: The Map does not correctly reflect service that I facilitate to this location	100	20	Fixed Wireless	Served (Over 100/20 available)	Wireless
10021	237 21ST PLACE	CLINTON	IA	52732	1	12-Provider facilitates speeds faster than that reported on the map	Provider only: The Map does not correctly reflect service that I facilitate to this location	100	20	Fixed Wireless	Served (Over 100/20 available)	Wireless

10076	1721 9TH STREET	CAMANCHE	IA	52730	1	12-Provider facilitates speeds faster than that reported on the map	Provider only: The Map does not correctly reflect service that I facilitate to this location	100	20	Fixed Wireless	Served (Over 100/20 available)	Wireless
10245	711 3RD AVENUE	CAMANCHE	IA	52730	1	12-Provider facilitates speeds faster than that reported on the map	Provider only: The Map does not correctly reflect service that I facilitate to this location	100	20	Fixed Wireless	Served (Over 100/20 available)	Wireless
10266	101 CEDAR HEIGHTS COURT	CAMANCHE	IA	52730	1	12-Provider facilitates speeds faster than that reported on the map	Provider only: The Map does not correctly reflect service that I facilitate to this location	100	20	Fixed Wireless	Served (Over 100/20 available)	Wireless
10323	3412 PERSHING BOULEVARD	CLINTON	IA	52732	1	12-Provider facilitates speeds faster than that reported on the map	Provider only: The Map does not correctly reflect service that I facilitate to this location	100	20	Fixed Wireless	Served (Over 100/20 available)	Wireless
10469	1321 260TH AVENUE	DELMAR	IA	52037	1	12-Provider facilitates speeds faster than that reported on the map	Provider only: The Map does not correctly reflect service that I facilitate to this location	100	20	Fixed Wireless	Served (Over 100/20 available)	Wireless
10789	2498 340TH AVENUE	DE WITT	IA	52742	1	12-Provider facilitates speeds faster than that reported on the map	Provider only: The Map does not correctly reflect service that I facilitate to this location	100	20	Fixed Wireless	Served (Over 100/20 available)	Wireless
11009	2931 ROOSEVELT STREET	CLINTON	IA	52732	1	12-Provider facilitates speeds faster than that reported on the map	Provider only: The Map does not correctly reflect service that I facilitate to this location	100	20	Fixed Wireless	Served (Over 100/20 available)	Wireless
11066	301 11TH STREET	DE WITT	IA	52742	1	12-Provider facilitates speeds faster than that reported on the map	Provider only: The Map does not correctly reflect service that I facilitate to this location	100	20	Fixed Wireless	Served (Over 100/20 available)	Wireless
11107	605 STATE STREET	ACKLEY	IA	50601	1	12-Provider facilitates speeds faster than that reported on the map	Provider only: The Map does not correctly reflect service that I facilitate to this location	100	20	Fixed Wireless	Served (Over 100/20 available)	Wireless
11144	3617 VALLEY OAKS DRIVE	CLINTON	IA	52732	1	12-Provider facilitates speeds faster than that reported on the map	Provider only: The Map does not correctly reflect service that I facilitate to this location	100	20	Fixed Wireless	Served (Over 100/20 available)	Wireless
11224	1733 11TH STREET	DE WITT	IA	52742	1	12-Provider facilitates speeds faster than that reported on the map	Provider only: The Map does not correctly reflect service that I facilitate to this location	100	20	Fixed Wireless	Served (Over 100/20 available)	Wireless
11229	515 15TH PLACE	CAMANCHE	IA	52730	1	12-Provider facilitates speeds faster than that reported on the map	Provider only: The Map does not correctly reflect service that I facilitate to this location	100	20	Fixed Wireless	Served (Over 100/20 available)	Wireless
11306	915 2ND STREET NORTH	CLINTON	IA	52732	1	12-Provider facilitates speeds faster than that reported on the map	Provider only: The Map does not correctly reflect service that I facilitate to this location	100	20	Fixed Wireless	Served (Over 100/20 available)	Wireless
11307	1119 13TH STREET NORTH	CLINTON	IA	52732	1	12-Provider facilitates speeds faster than that reported on the map	Provider only: The Map does not correctly reflect service that I facilitate to this location	100	20	Fixed Wireless	Served (Over 100/20 available)	Wireless
11354	1226 14TH AVENUE SOUTH	CLINTON	IA	52732	1	12-Provider facilitates speeds faster than that reported on the map	Provider only: The Map does not correctly reflect service that I facilitate to this location	100	20	Fixed Wireless	Served (Over 100/20 available)	Wireless
11442	419 1ST AVENUE	ACKLEY	IA	50601	1	12-Provider facilitates speeds faster than that reported on the map	Provider only: The Map does not correctly reflect service that I facilitate to this location	100	20	Fixed Wireless	Served (Over 100/20 available)	Wireless
11472	17239 93RD AVENUE	MUSCATINE	IA	52761	1	12-Provider facilitates speeds faster than that reported on the map	Provider only: The Map does not correctly reflect service that I facilitate to this location	100	20	Fixed Wireless	Served (Over 100/20 available)	Wireless
11587	1241 8TH AVENUE NORTH	CLINTON	IA	52732	1	12-Provider facilitates speeds faster than that reported on the map	Provider only: The Map does not correctly reflect service that I facilitate to this location	100	20	Fixed Wireless	Served (Over 100/20 available)	Wireless
11685	1350 SPRINGDALE DRIVE	CLINTON	IA	52732	1	12-Provider facilitates speeds faster than that reported on the map	Provider only: The Map does not correctly reflect service that I facilitate to this location	100	20	Fixed Wireless	Served (Over 100/20 available)	Wireless
11732	1121 3RD AVENUE	DE WITT	IA	52742	1	12-Provider facilitates speeds faster than that reported on the map	Provider only: The Map does not correctly reflect service that I facilitate to this location	100	20	Fixed Wireless	Served (Over 100/20 available)	Wireless
11736	625 6TH AVENUE SOUTH	CLINTON	IA	52732	1	12-Provider facilitates speeds faster than that reported on the map	Provider only: The Map does not correctly reflect service that I facilitate to this location	100	20	Fixed Wireless	Served (Over 100/20 available)	Wireless
11786	608 NORTH BARNES STREET	WHAT CHEER	IA	50268	1	12-Provider facilitates speeds faster than that reported on the map	Provider only: The Map does not correctly reflect service that I facilitate to this location	100	20	Fixed Wireless	Served (Over 100/20 available)	Wireless
11982	21497 110TH STREET	WEBSTER	IA	52355	1	12-Provider facilitates speeds faster than that reported on the map	Provider only: The Map does not correctly reflect service that I facilitate to this location	100	20	Fixed Wireless	Served (Over 100/20 available)	Wireless
12094	9443 CIMARRON ROAD	MUSCATINE	IA	52761	1	12-Provider facilitates speeds faster than that reported on the map	Provider only: The Map does not correctly reflect service that I facilitate to this location	100	20	Fixed Wireless	Served (Over 100/20 available)	Wireless
12124	929 3RD STREET	DE WITT	IA	52742	1	12-Provider facilitates speeds faster than that reported on the map	Provider only: The Map does not correctly reflect service that I facilitate to this location	100	20	Fixed Wireless	Served (Over 100/20 available)	Wireless
12226	2200 LIBERTY AVENUE	CLINTON	IA	52732	1	12-Provider facilitates speeds faster than that reported on the map	Provider only: The Map does not correctly reflect service that I facilitate to this location	100	20	Fixed Wireless	Served (Over 100/20 available)	Wireless
12251	32547 140TH STREET	ACKLEY	IA	50601	1	12-Provider facilitates speeds faster than that reported on the map	Provider only: The Map does not correctly reflect service that I facilitate to this location	100	20	Fixed Wireless	Served (Over 100/20 available)	Wireless
12327	302 8TH STREET	DE WITT	IA	52742	1	12-Provider facilitates speeds faster than that reported on the map	Provider only: The Map does not correctly reflect service that I facilitate to this location	100	20	Fixed Wireless	Served (Over 100/20 available)	Wireless
12469	2510 14TH STREET SOUTH	CLINTON	IA	52732	1	12-Provider facilitates speeds faster than that reported on the map	Provider only: The Map does not correctly reflect service that I facilitate to this location	100	20	Fixed Wireless	Served (Over 100/20 available)	Wireless
12539	253 20TH PLACE	CLINTON	IA	52732	1	12-Provider facilitates speeds faster than that reported on the map	Provider only: The Map does not correctly reflect service that I facilitate to this location	100	20	Fixed Wireless	Served (Over 100/20 available)	Wireless
12567	307 MAIN STREET	WELTON	IA	52774	1	12-Provider facilitates speeds faster than that reported on the map	Provider only: The Map does not correctly reflect service that I facilitate to this location	100	20	Fixed Wireless	Served (Over 100/20 available)	Wireless
12596	1400 9TH STREET SOUTH	CLINTON	IA	52732	1	12-Provider facilitates speeds faster than that reported on the map	Provider only: The Map does not correctly reflect service that I facilitate to this location	100	20	Fixed Wireless	Served (Over 100/20 available)	Wireless
12642	2000 MANUFACTURING DRIVE	CLINTON	IA	52732	1	12-Provider facilitates speeds faster than that reported on the map	Provider only: The Map does not correctly reflect service that I facilitate to this location	100	20	Fixed Wireless	Served (Over 100/20 available)	Wireless
12821	313 11TH STREET	DE WITT	IA	52742	1	12-Provider facilitates speeds faster than that reported on the map	Provider only: The Map does not correctly reflect service that I facilitate to this location	100	20	Fixed Wireless	Served (Over 100/20 available)	Wireless
12876	129 9TH AVENUE	DE WITT	IA	52742	1	12-Provider facilitates speeds faster than that reported on the map	Provider only: The Map does not correctly reflect service that I facilitate to this location	100	20	Fixed Wireless	Served (Over 100/20 available)	Wireless
12898	1623 HARRISON DRIVE	CLINTON	IA	52732	1	12-Provider facilitates speeds faster than that reported on the map	Provider only: The Map does not correctly reflect service that I facilitate to this location	100	20	Fixed Wireless	Served (Over 100/20 available)	Wireless
12966	1025 10TH AVENUE NORTH	CLINTON	IA	52732	1	12-Provider facilitates speeds faster than that reported on the map	Provider only: The Map does not correctly reflect service that I facilitate to this location	100	20	Fixed Wireless	Served (Over 100/20 available)	Wireless
13015	2121 IOWA AVENUE	CLINTON	IA	52732	1	12-Provider facilitates speeds faster than that reported on the map	Provider only: The Map does not correctly reflect service that I facilitate to this location	100	20	Fixed Wireless	Served (Over 100/20 available)	Wireless
13089	754 10TH AVENUE SOUTH	CLINTON	IA	52732	1	12-Provider facilitates speeds faster than that reported on the map	Provider only: The Map does not correctly reflect service that I facilitate to this location	100	20	Fixed Wireless	Served (Over 100/20 available)	Wireless
13142	1501 HONEY LANE	CLINTON	IA	52732	1	12-Provider facilitates speeds faster than that reported on the map	Provider only: The Map does not correctly reflect service that I facilitate to this location	100	20	Fixed Wireless	Served (Over 100/20 available)	Wireless
13348	1308 MAIN STREET	ACKLEY	IA	50601	1	12-Provider facilitates speeds faster than that reported on the map	Provider only: The Map does not correctly reflect service that I facilitate to this location	100	20	Fixed Wireless	Served (Over 100/20 available)	Wireless
13601	311 EAST CHURCHILL STREET	KESWICK	IA	50136	1	12-Provider facilitates speeds faster than that reported on the map	Provider only: The Map does not correctly reflect service that I facilitate to this location	100	20	Fixed Wireless	Served (Over 100/20 available)	Wireless
13645	1219 7TH STREET SOUTH	CLINTON	IA	52732	1	12-Provider facilitates speeds faster than that reported on the map	Provider only: The Map does not correctly reflect service that I facilitate to this location	100	20	Fixed Wireless	Served (Over 100/20 available)	Wireless
13797	2360 CHANCY STREET	CLINTON	IA	52732	1	12-Provider facilitates speeds faster than that reported on the map	Provider only: The Map does not correctly reflect service that I facilitate to this location	100	20	Fixed Wireless	Served (Over 100/20 available)	Wireless
13992	1145 1ST STREET	DE WITT	IA	52742	1	12-Provider facilitates speeds faster than that reported on the map	Provider only: The Map does not correctly reflect service that I facilitate to this location	100	20	Fixed Wireless	Served (Over 100/20 available)	Wireless
14259	3021 PERSHING BOULEVARD	CLINTON	IA	52732	1	12-Provider facilitates speeds faster than that reported on the map	Provider only: The Map does not correctly reflect service that I facilitate to this location	100	20	Fixed Wireless	Served (Over 100/20 available)	Wireless
14306	402 SOUTH BARNES STREET	WHAT CHEER	IA	50268	1	12-Provider facilitates speeds faster than that reported on the map	Provider only: The Map does not correctly reflect service that I facilitate to this location	100	20	Fixed Wireless	Served (Over 100/20 available)	Wireless
14340	1601 2ND AVENUE SOUTH	CLINTON	IA	52732	1	12-Provider facilitates speeds faster than that reported on the map	Provider only: The Map does not correctly reflect service that I facilitate to this location	100	20	Fixed Wireless	Served (Over 100/20 available)	Wireless
14518	1615 27TH AVENUE SOUTH	CLINTON	IA	52732	1	12-Provider facilitates speeds faster than that reported on the map	Provider only: The Map does not correctly reflect service that I facilitate to this location	100	20	Fixed Wireless	Served (Over 100/20 available)	Wireless
14567	347 14TH STREET SOUTH	CLINTON	IA	52732	1	12-Provider facilitates speeds faster than that reported on the map	Provider only: The Map does not correctly reflect service that I facilitate to this location	100	20	Fixed Wireless	Served (Over 100/20 available)	Wireless
14593	626 18TH STREET NORTH	CLINTON	IA	52732	1	12-Provider facilitates speeds faster than that reported on the map	Provider only: The Map does not correctly reflect service that I facilitate to this location	100	20	Fixed Wireless	Served (Over 100/20 available)	Wireless
14595	1005 BUTLER STREET	ACKLEY	IA	50601	1	12-Provider facilitates speeds faster than that reported on the map	Provider only: The Map does not correctly reflect service that I facilitate to this location	100	20	Fixed Wireless	Served (Over 100/20 available)	Wireless
14648	1143 10TH AVENUE NORTH	CLINTON	IA	52732	1	12-Provider facilitates speeds faster than that reported on the map	Provider only: The Map does not correctly reflect service that I facilitate to this location	100	20	Fixed Wireless	Served (Over 100/20 available)	Wireless
14809	414 MYRA PLACE	CLINTON	IA	52732	1	12-Provider facilitates speeds faster than that reported on the map	Provider only: The Map does not correctly reflect service that I facilitate to this location	100	20	Fixed Wireless	Served (Over 100/20 available)	Wireless
14834	1300 8TH AVENUE	DE WITT	IA	52742	1	12-Provider facilitates speeds faster than that reported on the map	Provider only: The Map does not correctly reflect service that I facilitate to this location	100	20	Fixed Wireless	Served (Over 100/20 available)	Wireless
14886	212 6TH STREET EAST	DE WITT	IA	52742	1	12-Provider facilitates speeds faster than that reported on the map	Provider only: The Map does not correctly reflect service that I facilitate to this location	100	20	Fixed Wireless	Served (Over 100/20 available)	Wireless
15008	1108 6TH STREET	DE WITT	IA	52742	1	12-Provider facilitates speeds faster than that reported on the map	Provider only: The Map does not correctly reflect service that I facilitate to this location	100	20	Fixed Wireless	Served (Over 100/20 available)	Wireless
15130	4235 210TH STREET	CLINTON	IA	52732	1	12-Provider facilitates speeds faster than that reported on the map	Provider only: The Map does not correctly reflect service that I facilitate to this location	100	20	Fixed Wireless	Served (Over 100/20 available)	Wireless
15194	2324 12TH AVENUE SOUTH	CLINTON	IA	52732	1	12-Provider facilitates speeds faster than that reported on the map	Provider only: The Map does not correctly reflect service that I facilitate to this location	100	20	Fixed Wireless	Served (Over 100/20 available)	Wireless
15256	415 5TH STREET SOUTH	CLINTON	IA	52732	1	12-Provider facilitates speeds faster than that reported on the map	Provider only: The Map does not correctly reflect service that I facilitate to this location	100	20	Fixed Wireless	Served (Over 100/20 available)	Wireless
15259	1356 MAIN AVENUE	CLINTON	IA	52732	1	12-Provider facilitates speeds faster than that reported on the map	Provider only: The Map does not correctly reflect service that I facilitate to this location	100	20	Fixed Wireless	Served (Over 100/20 available)	Wireless
15260	1316 ELM COURT	DE WITT	IA	52742	1	12-Provider facilitates speeds faster than that reported on the map	Provider only: The Map does not correctly reflect service that I facilitate to this location	100	20	Fixed Wireless	Served (Over 100/20 available)	Wireless
15495	1406 4TH STREET	CAMANCHE	IA	52730	1	12-Provider facilitates speeds faster than that reported on the map	Provider only: The Map does not correctly reflect service that I facilitate to this location	100	20	Fixed Wireless	Served (Over 100/20 available)	Wireless
15515	306 MYRA PLACE	CLINTON	IA	52732	1	12-Provider facilitates speeds faster than that reported on the map	Provider only: The Map does not correctly reflect service that I facilitate to this location	100	20	Fixed Wireless	Served (Over 100/20 available)	Wireless
15581	3008 LINCOLN WAY	CLINTON	IA	52732	1	12-Provider facilitates speeds faster than that reported on the map	Provider only: The Map does not correctly reflect service that I facilitate to this location	100	20	Fixed Wireless	Served (Over 100/20 available)	Wireless
15683	730 7TH AVENUE COURT NORTH	CLINTON	IA	52732	1	12-Provider facilitates speeds faster than that reported on the map	Provider only: The Map does not correctly reflect service that I facilitate to this location	100	20	Fixed Wireless	Served (Over 100/20 available)	Wireless
15708	106 NORTH VALLEY STREET	WHAT CHEER	IA	50268	1	12-Provider facilitates speeds faster than that reported on the map	Provider only: The Map does not correctly reflect service that I facilitate to this location	100	20	Fixed Wireless	Served (Over 100/20 available)	Wireless
15822	500 2ND STREET NORTH	CLINTON	IA	52732	1	12-Provider facilitates speeds faster than that reported on the map	Provider only: The Map does not correctly reflect service that I facilitate to this location	100	20	Fixed Wireless	Served (Over 100/20 available)	Wireless
15836	1374 290TH AVENUE	CHARLOTTE	IA	52731	1	12-Provider facilitates speeds faster than that reported on the map	Provider only: The Map does not correctly reflect service that I facilitate to this location	100	20	Fixed Wireless	Served (Over 100/20 available)	Wireless
15861	1408 ROYAL OAK COURT	DE WITT	IA	52742	1	12-Provider facilitates speeds faster than that reported on the map	Provider only: The Map does not correctly reflect service that I facilitate to this location	100	20	Fixed Wireless	Served (Over 100/20 available)	Wireless
16056	3777 220TH STREET	CLINTON	IA	52732	1	12-Provider facilitates speeds faster than that reported on the map	Provider only: The Map does not correctly reflect service that I facilitate to this location	100	20	Fixed Wireless	Served (Over 100/20 available)	Wireless
16068	2925 ROOSEVELT STREET	CLINTON	IA	52732	1	12-Provider facilitates speeds faster than that reported on the map	Provider only: The Map does not correctly reflect service that I facilitate to this location	100	20	Fixed Wireless	Served (Over 100/20 available)	Wireless
16176	331 22ND PLACE	CLINTON	IA	52732	1	12-Provider facilitates speeds faster than that reported on the map	Provider only: The Map does not correctly reflect service that I facilitate to this location	100	20	Fixed Wireless	Served (Over 100/20 available)	Wireless
16180	420 12TH STREET NORTH	CLINTON	IA	52732	1	12-Provider facilitates speeds faster than that reported on the map	Provider only: The Map does not correctly reflect service that I facilitate to this location	100	20	Fixed Wireless	Served (Over 100/20 available)	Wireless
16300	9381 CIMARRON ROAD	MUSCATINE	IA	52761	1	12-Provider facilitates speeds faster than that reported on the map	Provider only: The Map does not correctly reflect service that I facilitate to this location	100	20	Fixed Wireless	Served (Over 100/20 available)	Wireless
16487	3151 SKYLINE DRIVE	CLINTON	IA	52732	1	12-Provider facilitates speeds faster than that reported on the map	Provider only: The Map does not correctly reflect service that I facilitate to this location	100	20	Fixed Wireless	Served (Over 100/20 available)	Wireless
16681	370 23RD PLACE	CLINTON	IA	52732	1	12-Provider facilitates speeds faster than that reported on the map	Provider only: The Map does not correctly reflect service that I facilitate to this location	100	20	Fixed Wireless	Served (Over 100/20 available)	Wireless
16692	111 WEST WASHINGTON STREET	EXIRA	IA	50076	1	12-Provider facilitates speeds faster than that reported on the map	Provider only: The Map does not correctly reflect service that I facilitate to this location	100	20	Fixed Wireless	Served (Over 100/20 available)	Wireless
17057	413 2ND STREET NORTH	CLINTON	IA	52732	1	12-Provider facilitates speeds faster than that reported on the map	Provider only: The Map does not correctly reflect service that I facilitate to this location	100	20	Fixed Wireless	Served (Over 100/20 available)	Wireless
17085	723 2ND AVENUE SOUTH	CLINTON	IA	52732	1	12-Provider facilitates speeds faster than that reported on the map	Provider only: The Map does not correctly reflect service that I facilitate to this location	100	20	Fixed Wireless	Served (Over 100/20 available)	Wireless
17230	1045 GALBRAITH DRIVE	CLINTON	IA	52732	1	12-Provider facilitates speeds faster than that reported on the map	Provider only: The Map does not correctly reflect service that I facilitate to this location	100	20	Fixed Wireless	Served (Over 100/20 available)	Wireless
17265	205 11TH STREET	DE WITT	IA	52742	1	12-Provider facilitates speeds faster than that reported on the map	Provider only: The Map does not correctly reflect service that I facilitate to this location	100	20	Fixed Wireless	Served (Over 100/20 available)	Wireless
17285	2603 212TH STREET	DE WITT	IA	52742	1	12-Provider facilitates speeds faster than that reported on the map	Provider only: The Map does not correctly reflect service that I facilitate to this location	100	20	Fixed Wireless	Served (Over 100/20 available)	Wireless
17414	1717 CIRCLE DRIVE EAST	CLINTON	IA	52732	1	12-Provider facilitates speeds faster than that reported on the map	Provider only: The Map does not correctly reflect service that I facilitate to this location	100	20	Fixed Wireless	Served (Over 100/20 available)	Wireless
17454	2715 25TH STREET SOUTH	CLINTON	IA	52732	1	12-Provider facilitates speeds faster than that reported on the map	Provider only: The Map does not correctly reflect service that I facilitate to this location	100	20	Fixed Wireless	Served (Over 100/20 available)	Wireless
17536	109 NORTH VINE STREET	WHAT CHEER	IA	50268	1	12-Provider facilitates speeds faster than that reported on the map	Provider only: The Map does not correctly reflect service that I facilitate to this location	100	20	Fixed Wireless	Served (Over 100/20 available)	Wireless
17854	612 DOUGLAS AVENUE	ACKLEY	IA	50601	1	12-Provider facilitates speeds faster than that reported on the map	Provider only: The Map does not correctly reflect service that I facilitate to this location	100	20	Fixed Wireless	Served (Over 100/20 available)	Wireless
17872	2445 BARKER STREET	CLINTON	IA	52732	1	12-Provider facilitates speeds faster than that reported on the map	Provider only: The Map does not correctly reflect service that I facilitate to this location	100	20	Fixed Wireless	Served (Over 100/20 available)	Wireless
17909	810 11TH AVENUE SOUTH	CLINTON	IA	52732	1	12-Provider facilitates speeds faster than that reported on the map	Provider only: The Map does not correctly reflect service that I facilitate to this location	100	20	Fixed Wireless	Served (Over 100/20 available)	Wireless
17942	3381 20TH STREET	OAKVILLE	IA	52646	1	12-Provider facilitates speeds faster than that reported on the map	Provider only: The Map does not correctly reflect service that I facilitate to this location	100	20	Fixed Wireless	Served (Over 100/20 available)	Wireless
18040	1708 CRESTLINE DRIVE	CLINTON	IA	52732	1	12-Provider facilitates speeds faster than that reported on the map	Provider only: The Map does not correctly reflect service that I facilitate to this location	100	20	Fixed Wireless	Served (Over 100/20 available)	Wireless
18287	638 3RD AVENUE SOUTH	CLINTON	IA	52732	1	12-Provider facilitates speeds faster than that reported on the map	Provider only: The Map does not correctly reflect service that I facilitate to this location	100	20	Fixed Wireless	Served (Over 100/20 available)	Wireless
18387	333 18TH STREET SOUTH	CLINTON	IA	52732	1	12-Provider facilitates speeds faster than that reported on the map	Provider only: The Map does not correctly reflect service that I facilitate to this location	100	20	Fixed Wireless	Served (Over 100/20 available)	Wireless
18406	100 CHARLES STREET	KESWICK	IA	50136	1	12-Provider facilitates speeds faster than that reported on the map	Provider only: The Map does not correctly reflect service that I facilitate to this location	100	20	Fixed Wireless	Served (Over 100/20 available)	Wireless
18411	750 10TH AVENUE SOUTH	CLINTON	IA	52732	1	12-Provider facilitates speeds faster than that reported on the map	Provider only: The Map does not correctly reflect service that I facilitate to this location	100	20	Fixed Wireless	Served (Over 100/20 available)	Wireless
18434	653 1ST AVENUE	CLINTON	IA	52732	1	12-Provider facilitates speeds faster than that reported on the map	Provider only: The Map does not correctly reflect service that I facilitate to this location	100	20	Fixed Wireless	Served (Over 100/20 available)	Wireless
18620	2412 267TH AVENUE	DE WITT	IA	52742	1	12-Provider facilitates speeds faster than that reported on the map	Provider only: The Map does not correctly reflect service that I facilitate to this location	100	20	Fixed Wireless	Served (Over 100/20 available)	Wireless
18865	2326 9TH STREET	CAMANCHE	IA	52730	1	12-Provider facilitates speeds faster than that reported on the map	Provider only: The Map does not correctly reflect service that I facilitate to this location	100	20	Fixed Wireless	Served (Over 100/20 available)	Wireless
18877	404 EAST STREET	WEBSTER	IA	52355	1	12-Provider facilitates speeds faster than that reported on the map	Provider only: The Map does not correctly reflect service that I facilitate to this location	100	20	Fixed Wireless	Served (Over 100/20 available)	Wireless
18885	301 WEST MAIN STREET	EXIRA	IA	50076	1	12-Provider facilitates speeds faster than that reported on the map	Provider only: The Map does not correctly reflect service that I facilitate to this location	100	20	Fixed Wireless	Served (Over 100/20 available)	Wireless
18893	152 FAYETTE STREET	CLINTON	IA	52732	1	12-Provider facilitates speeds faster than that reported on the map	Provider only: The Map does not correctly reflect service that I facilitate to this location	100	20	Fixed Wireless	Served (Over 100/20 available)	Wireless
18973	3074 270TH STREET	DE WITT	IA	52742	1	12-Provider facilitates speeds faster than that reported on the map	Provider only: The Map does not correctly reflect service that I facilitate to this location	100	20	Fixed Wireless	Served (Over 100/20 available)	Wireless
18989	1771 540TH STREET	ALBERT CITY	IA	50510	1	12-Provider facilitates speeds faster than that reported on the map	Provider only: The Map does not correctly reflect service that I facilitate to this location	100	20	Fixed Wireless	Served (Over 100/20 available)	Wireless
19011	708 TOWER ROAD	CLINTON	IA	52732	1	12-Provider facilitates speeds faster than that reported on the map	Provider only: The Map does not correctly reflect service that I facilitate to this location	100	20	Fixed Wireless	Served (Over 100/20 available)	Wireless
19095	2882 UNITED STATES HIGHWAY 67	CAMANCHE	IA	52730	1	12-Provider facilitates speeds faster than that reported on the map	Provider only: The Map does not correctly reflect service that I facilitate to this location	100	20	Fixed Wireless	Served (Over 100/20 available)	Wireless
19099	1326 SPRINGDALE DRIVE	CLINTON	IA	52732	1	12-Provider facilitates speeds faster than that reported on the map	Provider only: The Map does not correctly reflect service that I facilitate to this location	100	20	Fixed Wireless	Served (Over 100/20 available)	Wireless
19372	1624 9TH STREET NORTHWEST	CLINTON	IA	52732	1	12-Provider facilitates speeds faster than that reported on the map	Provider only: The Map does not correctly reflect service that I facilitate to this location	100	20	Fixed Wireless	Served (Over 100/20 available)	Wireless
19385	1601 SILVER VALLEY DRIVE	DE WITT	IA	52742	1	12-Provider facilitates speeds faster than that reported on the map	Provider only: The Map does not correctly reflect service that I facilitate to this location	100	20	Fixed Wireless	Served (Over 100/20 available)	Wireless
19436	410 WEST WASHINGTON STREET	WHAT CHEER	IA	50268	1	12-Provider facilitates speeds faster than that reported on the map	Provider only: The Map does not correctly reflect service that I facilitate to this location	100	20	Fixed Wireless	Served (Over 100/20 available)	Wireless
19528	855 13TH AVENUE SOUTH	CLINTON	IA	52732	1	12-Provider facilitates speeds faster than that reported on the map	Provider only: The Map does not correctly reflect service that I facilitate to this location	100	20	Fixed Wireless	Served (Over 100/20 available)	Wireless
19749	1003 4TH AVENUE	ACKLEY	IA	50601	1	12-Provider facilitates speeds faster than that reported on the map	Provider only: The Map does not correctly reflect service that I facilitate to this location	100	20	Fixed Wireless	Served (Over 100/20 available)	Wireless
19764	2525 CAMANCHE AVENUE	CLINTON	IA	52732	1	12-Provider facilitates speeds faster than that reported on the map	Provider only: The Map does not correctly reflect service that I facilitate to this location	100	20	Fixed Wireless	Served (Over 100/20 available)	Wireless
20006	1532 SILVER VALLEY DRIVE	DE WITT	IA	52742	1	12-Provider facilitates speeds faster than that reported on the map	Provider only: The Map does not correctly reflect service that I facilitate to this location	100	20	Fixed Wireless	Served (Over 100/20 available)	Wireless
20049	1545 2ND AVENUE SOUTH	CLINTON	IA	52732	1	12-Provider facilitates speeds faster than that reported on the map	Provider only: The Map does not correctly reflect service that I facilitate to this location	100	20	Fixed Wireless	Served (Over 100/20 available)	Wireless
20191	1210 9TH AVENUE SOUTH	CLINTON	IA	52732	1	12-Provider facilitates speeds faster than that reported on the map	Provider only: The Map does not correctly reflect service that I facilitate to this location	100	20	Fixed Wireless	Served (Over 100/20 available)	Wireless
20331	1518 3RD AVENUE	CAMANCHE	IA	52730	1	12-Provider facilitates speeds faster than that reported on the map	Provider only: The Map does not correctly reflect service that I facilitate to this location	100	20	Fixed Wireless	Served (Over 100/20 available)	Wireless
20461	2904 ROOSEVELT STREET	CLINTON	IA	52732	1	12-Provider facilitates speeds faster than that reported on the map	Provider only: The Map does not correctly reflect service that I facilitate to this location	100	20	Fixed Wireless	Served (Over 100/20 available)	Wireless
20626	1342 FLORENCE AVENUE	CLINTON	IA	52732	1	12-Provider facilitates speeds faster than that reported on the map	Provider only: The Map does not correctly reflect service that I facilitate to this location	100	20	Fixed Wireless	Served (Over 100/20 available)	Wireless
20650	2336 11TH STREET NORTH	CLINTON	IA	52732	1	12-Provider facilitates speeds faster than that reported on the map	Provider only: The Map does not correctly reflect service that I facilitate to this location	100	20	Fixed Wireless	Served (Over 100/20 available)	Wireless
20904	3329 235TH STREET	DE WITT	IA	52742	1	12-Provider facilitates speeds faster than that reported on the map	Provider only: The Map does not correctly reflect service that I facilitate to this location	100	20	Fixed Wireless	Served (Over 100/20 available)	Wireless
20923	2830 CLEVELAND STREET	CLINTON	IA	52732	1	12-Provider facilitates speeds faster than that reported on the map	Provider only: The Map does not correctly reflect service that I facilitate to this location	100	20	Fixed Wireless	Served (Over 100/20 available)	Wireless
20955	323 4TH AVENUE NORTH	CLINTON	IA	52732	1	12-Provider facilitates speeds faster than that reported on the map	Provider only: The Map does not correctly reflect service that I facilitate to this location	100	20	Fixed Wireless	Served (Over 100/20 available)	Wireless
20993	3118 ECLIPSE STREET	CLINTON	IA	52732	1	12-Provider facilitates speeds faster than that reported on the map	Provider only: The Map does not correctly reflect service that I facilitate to this location	100	20	Fixed Wireless	Served (Over 100/20 available)	Wireless
21051	806 2ND STREET NORTH	CLINTON	IA	52732	1	12-Provider facilitates speeds faster than that reported on the map	Provider only: The Map does not correctly reflect service that I facilitate to this location	100	20	Fixed Wireless	Served (Over 100/20 available)	Wireless
21094	538 7TH AVENUE SOUTH	CLINTON	IA	52732	1	12-Provider facilitates speeds faster than that reported on the map	Provider only: The Map does not correctly reflect service that I facilitate to this location	100	20	Fixed Wireless	Served (Over 100/20 available)	Wireless

21125	102 J STREET	KESWICK	IA	50136	1	12-Provider facilitates speeds faster than that reported on the map	Provider only: The Map does not correctly reflect service that I facilitate to this location	100	20	Fixed Wireless	Served (Over 100/20 available)	Wireless
21437	24832 120TH STREET	SOUTH ENGLISH	IA	52335	1	12-Provider facilitates speeds faster than that reported on the map	Provider only: The Map does not correctly reflect service that I facilitate to this location	100	20	Fixed Wireless	Served (Over 100/20 available)	Wireless
21489	824 11TH STREET	DE WITT	IA	52742	1	12-Provider facilitates speeds faster than that reported on the map	Provider only: The Map does not correctly reflect service that I facilitate to this location	100	20	Fixed Wireless	Served (Over 100/20 available)	Wireless
21590	601 WASHINGTON STREET	VOLGA	IA	52077	1	12-Provider facilitates speeds faster than that reported on the map	Provider only: The Map does not correctly reflect service that I facilitate to this location	100	20	Fixed Wireless	Served (Over 100/20 available)	Wireless
21592	616 1ST STREET	CAMANCHE	IA	52730	1	12-Provider facilitates speeds faster than that reported on the map	Provider only: The Map does not correctly reflect service that I facilitate to this location	100	20	Fixed Wireless	Served (Over 100/20 available)	Wireless
21676	724 2ND STREET NORTH	CLINTON	IA	52732	1	12-Provider facilitates speeds faster than that reported on the map	Provider only: The Map does not correctly reflect service that I facilitate to this location	100	20	Fixed Wireless	Served (Over 100/20 available)	Wireless
21970	26997 135TH STREET	SOUTH ENGLISH	IA	52335	1	12-Provider facilitates speeds faster than that reported on the map	Provider only: The Map does not correctly reflect service that I facilitate to this location	100	20	Fixed Wireless	Served (Over 100/20 available)	Wireless
21989	851 15TH AVENUE SOUTH	CLINTON	IA	52732	1	12-Provider facilitates speeds faster than that reported on the map	Provider only: The Map does not correctly reflect service that I facilitate to this location	100	20	Fixed Wireless	Served (Over 100/20 available)	Wireless
22087	728 ARGYLE COURT	CLINTON	IA	52732	1	12-Provider facilitates speeds faster than that reported on the map	Provider only: The Map does not correctly reflect service that I facilitate to this location	100	20	Fixed Wireless	Served (Over 100/20 available)	Wireless
22263	114 12TH AVENUE	DE WITT	IA	52742	1	12-Provider facilitates speeds faster than that reported on the map	Provider only: The Map does not correctly reflect service that I facilitate to this location	100	20	Fixed Wireless	Served (Over 100/20 available)	Wireless
22306	114 LAWRENCE STREET	CLINTON	IA	52732	1	12-Provider facilitates speeds faster than that reported on the map	Provider only: The Map does not correctly reflect service that I facilitate to this location	100	20	Fixed Wireless	Served (Over 100/20 available)	Wireless
22642	710 SHERMAN AVENUE	ACKLEY	IA	50601	1	12-Provider facilitates speeds faster than that reported on the map	Provider only: The Map does not correctly reflect service that I facilitate to this location	100	20	Fixed Wireless	Served (Over 100/20 available)	Wireless
22655	503 2ND STREET	CAMANCHE	IA	52730	1	12-Provider facilitates speeds faster than that reported on the map	Provider only: The Map does not correctly reflect service that I facilitate to this location	100	20	Fixed Wireless	Served (Over 100/20 available)	Wireless
22726	2102 HARRISON DRIVE	CLINTON	IA	52732	1	12-Provider facilitates speeds faster than that reported on the map	Provider only: The Map does not correctly reflect service that I facilitate to this location	100	20	Fixed Wireless	Served (Over 100/20 available)	Wireless
22856	1311 HARRISON DRIVE	CLINTON	IA	52732	1	12-Provider facilitates speeds faster than that reported on the map	Provider only: The Map does not correctly reflect service that I facilitate to this location	100	20	Fixed Wireless	Served (Over 100/20 available)	Wireless
22869	752 6TH AVENUE SOUTH	CLINTON	IA	52732	1	12-Provider facilitates speeds faster than that reported on the map	Provider only: The Map does not correctly reflect service that I facilitate to this location	100	20	Fixed Wireless	Served (Over 100/20 available)	Wireless
23017	1725 MACKIN DRIVE	DE WITT	IA	52742	1	12-Provider facilitates speeds faster than that reported on the map	Provider only: The Map does not correctly reflect service that I facilitate to this location	100	20	Fixed Wireless	Served (Over 100/20 available)	Wireless
23111	705 4TH AVENUE SOUTH	CLINTON	IA	52732	1	12-Provider facilitates speeds faster than that reported on the map	Provider only: The Map does not correctly reflect service that I facilitate to this location	100	20	Fixed Wireless	Served (Over 100/20 available)	Wireless
23160	339 5TH AVENUE NORTH	CLINTON	IA	52732	1	12-Provider facilitates speeds faster than that reported on the map	Provider only: The Map does not correctly reflect service that I facilitate to this location	100	20	Fixed Wireless	Served (Over 100/20 available)	Wireless
23376	724 ALBANY COURT	CLINTON	IA	52732	1	12-Provider facilitates speeds faster than that reported on the map	Provider only: The Map does not correctly reflect service that I facilitate to this location	100	20	Fixed Wireless	Served (Over 100/20 available)	Wireless
23419	440 7TH AVENUE SOUTH	CLINTON	IA	52732	1	12-Provider facilitates speeds faster than that reported on the map	Provider only: The Map does not correctly reflect service that I facilitate to this location	100	20	Fixed Wireless	Served (Over 100/20 available)	Wireless
23427	230 1ST AVENUE	CLINTON	IA	52732	1	12-Provider facilitates speeds faster than that reported on the map	Provider only: The Map does not correctly reflect service that I facilitate to this location	100	20	Fixed Wireless	Served (Over 100/20 available)	Wireless
23568	911 2ND STREET	CAMANCHE	IA	52730	1	12-Provider facilitates speeds faster than that reported on the map	Provider only: The Map does not correctly reflect service that I facilitate to this location	100	20	Fixed Wireless	Served (Over 100/20 available)	Wireless
23600	612 6TH STREET	CAMANCHE	IA	52730	1	12-Provider facilitates speeds faster than that reported on the map	Provider only: The Map does not correctly reflect service that I facilitate to this location	100	20	Fixed Wireless	Served (Over 100/20 available)	Wireless
23646	701 PARK AVENUE	ACKLEY	IA	50601	1	12-Provider facilitates speeds faster than that reported on the map	Provider only: The Map does not correctly reflect service that I facilitate to this location	100	20	Fixed Wireless	Served (Over 100/20 available)	Wireless
23663	2331 LAFAYETTE TERRACE	CLINTON	IA	52732	1	12-Provider facilitates speeds faster than that reported on the map	Provider only: The Map does not correctly reflect service that I facilitate to this location	100	20	Fixed Wireless	Served (Over 100/20 available)	Wireless
23871	1826 9TH AVENUE SOUTH	CLINTON	IA	52732	1	12-Provider facilitates speeds faster than that reported on the map	Provider only: The Map does not correctly reflect service that I facilitate to this location	100	20	Fixed Wireless	Served (Over 100/20 available)	Wireless
23912	722 MELROSE COURT	CLINTON	IA	52732	1	12-Provider facilitates speeds faster than that reported on the map	Provider only: The Map does not correctly reflect service that I facilitate to this location	100	20	Fixed Wireless	Served (Over 100/20 available)	Wireless
24032	337 4TH AVENUE NORTH	CLINTON	IA	52732	1	12-Provider facilitates speeds faster than that reported on the map	Provider only: The Map does not correctly reflect service that I facilitate to this location	100	20	Fixed Wireless	Served (Over 100/20 available)	Wireless
24064	1445 13TH AVENUE SOUTH	CLINTON	IA	52732	1	12-Provider facilitates speeds faster than that reported on the map	Provider only: The Map does not correctly reflect service that I facilitate to this location	100	20	Fixed Wireless	Served (Over 100/20 available)	Wireless
24088	210 14TH STREET SOUTH	CLINTON	IA	52732	1	12-Provider facilitates speeds faster than that reported on the map	Provider only: The Map does not correctly reflect service that I facilitate to this location	100	20	Fixed Wireless	Served (Over 100/20 available)	Wireless
24185	2504 33STH AVENUE	DE WITT	IA	52742	1	12-Provider facilitates speeds faster than that reported on the map	Provider only: The Map does not correctly reflect service that I facilitate to this location	100	20	Fixed Wireless	Served (Over 100/20 available)	Wireless
24193	3861 STOCKWELL LANE WEST	CLINTON	IA	52732	1	12-Provider facilitates speeds faster than that reported on the map	Provider only: The Map does not correctly reflect service that I facilitate to this location	100	20	Fixed Wireless	Served (Over 100/20 available)	Wireless
24318	117 FAYETTE STREET	CLINTON	IA	52732	1	12-Provider facilitates speeds faster than that reported on the map	Provider only: The Map does not correctly reflect service that I facilitate to this location	100	20	Fixed Wireless	Served (Over 100/20 available)	Wireless
24350	2903 GARFIELD STREET	CLINTON	IA	52732	1	12-Provider facilitates speeds faster than that reported on the map	Provider only: The Map does not correctly reflect service that I facilitate to this location	100	20	Fixed Wireless	Served (Over 100/20 available)	Wireless
24446	319 9TH AVENUE	CAMANCHE	IA	52730	1	12-Provider facilitates speeds faster than that reported on the map	Provider only: The Map does not correctly reflect service that I facilitate to this location	100	20	Fixed Wireless	Served (Over 100/20 available)	Wireless
24515	220 LAWRENCE STREET	CLINTON	IA	52732	1	12-Provider facilitates speeds faster than that reported on the map	Provider only: The Map does not correctly reflect service that I facilitate to this location	100	20	Fixed Wireless	Served (Over 100/20 available)	Wireless
24521	300 NORTH KILWORTH STREET	EXIRA	IA	50076	1	12-Provider facilitates speeds faster than that reported on the map	Provider only: The Map does not correctly reflect service that I facilitate to this location	100	20	Fixed Wireless	Served (Over 100/20 available)	Wireless
24537	17261 HIGHWAY 3	STRAWBERRY POINT	IA	52076	1	12-Provider facilitates speeds faster than that reported on the map	Provider only: The Map does not correctly reflect service that I facilitate to this location	100	20	Fixed Wireless	Served (Over 100/20 available)	Wireless
24919	2576 285TH AVENUE	DE WITT	IA	52742	1	12-Provider facilitates speeds faster than that reported on the map	Provider only: The Map does not correctly reflect service that I facilitate to this location	100	20	Fixed Wireless	Served (Over 100/20 available)	Wireless
24936	607 1ST STREET SOUTH	CLINTON	IA	52732	1	12-Provider facilitates speeds faster than that reported on the map	Provider only: The Map does not correctly reflect service that I facilitate to this location	100	20	Fixed Wireless	Served (Over 100/20 available)	Wireless
24975	706 BLUE EARTH STREET	ACKLEY	IA	50601	1	12-Provider facilitates speeds faster than that reported on the map	Provider only: The Map does not correctly reflect service that I facilitate to this location	100	20	Fixed Wireless	Served (Over 100/20 available)	Wireless
24980	114 SOUTH IRONS STREET	KESWICK	IA	50136	1	12-Provider facilitates speeds faster than that reported on the map	Provider only: The Map does not correctly reflect service that I facilitate to this location	100	20	Fixed Wireless	Served (Over 100/20 available)	Wireless
24984	1013 12TH STREET	DE WITT	IA	52742	1	12-Provider facilitates speeds faster than that reported on the map	Provider only: The Map does not correctly reflect service that I facilitate to this location	100	20	Fixed Wireless	Served (Over 100/20 available)	Wireless
25034	105 PROSPECT DRIVE	ACKLEY	IA	50601	1	12-Provider facilitates speeds faster than that reported on the map	Provider only: The Map does not correctly reflect service that I facilitate to this location	100	20	Fixed Wireless	Served (Over 100/20 available)	Wireless
25418	118 FRANKLIN STREET	ACKLEY	IA	50601	1	12-Provider facilitates speeds faster than that reported on the map	Provider only: The Map does not correctly reflect service that I facilitate to this location	100	20	Fixed Wireless	Served (Over 100/20 available)	Wireless
25456	1312 HARRISON DRIVE	CLINTON	IA	52732	1	12-Provider facilitates speeds faster than that reported on the map	Provider only: The Map does not correctly reflect service that I facilitate to this location	100	20	Fixed Wireless	Served (Over 100/20 available)	Wireless
25504	23369 170TH STREET	WEBSTER	IA	52355	1	12-Provider facilitates speeds faster than that reported on the map	Provider only: The Map does not correctly reflect service that I facilitate to this location	100	20	Fixed Wireless	Served (Over 100/20 available)	Wireless
25544	1555 345TH STREET	ATLANTIC	IA	50022	1	12-Provider facilitates speeds faster than that reported on the map	Provider only: The Map does not correctly reflect service that I facilitate to this location	100	20	Fixed Wireless	Served (Over 100/20 available)	Wireless
25553	614 MELROSE COURT	CLINTON	IA	52732	1	12-Provider facilitates speeds faster than that reported on the map	Provider only: The Map does not correctly reflect service that I facilitate to this location	100	20	Fixed Wireless	Served (Over 100/20 available)	Wireless
25568	14244 180TH AVENUE	KESWICK	IA	50136	1	12-Provider facilitates speeds faster than that reported on the map	Provider only: The Map does not correctly reflect service that I facilitate to this location	100	20	Fixed Wireless	Served (Over 100/20 available)	Wireless
25577	234 BLUFF BOULEVARD SOUTH	CLINTON	IA	52732	1	12-Provider facilitates speeds faster than that reported on the map	Provider only: The Map does not correctly reflect service that I facilitate to this location	100	20	Fixed Wireless	Served (Over 100/20 available)	Wireless
25662	310 WEST JOHNSTON STREET	WHAT CHEER	IA	50268	1	12-Provider facilitates speeds faster than that reported on the map	Provider only: The Map does not correctly reflect service that I facilitate to this location	100	20	Fixed Wireless	Served (Over 100/20 available)	Wireless
25713	1950 HARRISON DRIVE	CLINTON	IA	52732	1	12-Provider facilitates speeds faster than that reported on the map	Provider only: The Map does not correctly reflect service that I facilitate to this location	100	20	Fixed Wireless	Served (Over 100/20 available)	Wireless
25763	603 MAIN AVENUE	CLINTON	IA	52732	1	12-Provider facilitates speeds faster than that reported on the map	Provider only: The Map does not correctly reflect service that I facilitate to this location	100	20	Fixed Wireless	Served (Over 100/20 available)	Wireless
25765	624 4TH AVENUE	CAMANCHE	IA	52730	1	12-Provider facilitates speeds faster than that reported on the map	Provider only: The Map does not correctly reflect service that I facilitate to this location	100	20	Fixed Wireless	Served (Over 100/20 available)	Wireless
25827	3892 STATE HIGHWAY 136	BRYANT	IA	52727	1	12-Provider facilitates speeds faster than that reported on the map	Provider only: The Map does not correctly reflect service that I facilitate to this location	100	20	Fixed Wireless	Served (Over 100/20 available)	Wireless
26073	612 STATE STREET	ACKLEY	IA	50601	1	12-Provider facilitates speeds faster than that reported on the map	Provider only: The Map does not correctly reflect service that I facilitate to this location	100	20	Fixed Wireless	Served (Over 100/20 available)	Wireless
26121	2022 MCKINLEY STREET	CLINTON	IA	52732	1	12-Provider facilitates speeds faster than that reported on the map	Provider only: The Map does not correctly reflect service that I facilitate to this location	100	20	Fixed Wireless	Served (Over 100/20 available)	Wireless
26154	825 5TH AVENUE NORTH	CLINTON	IA	52732	1	12-Provider facilitates speeds faster than that reported on the map	Provider only: The Map does not correctly reflect service that I facilitate to this location	100	20	Fixed Wireless	Served (Over 100/20 available)	Wireless
26191	611 LYMAN STREET	SOUTH ENGLISH	IA	52335	1	12-Provider facilitates speeds faster than that reported on the map	Provider only: The Map does not correctly reflect service that I facilitate to this location	100	20	Fixed Wireless	Served (Over 100/20 available)	Wireless
26310	1415 17TH STREET SOUTH	CLINTON	IA	52732	1	12-Provider facilitates speeds faster than that reported on the map	Provider only: The Map does not correctly reflect service that I facilitate to this location	100	20	Fixed Wireless	Served (Over 100/20 available)	Wireless
26370	4237 180TH STREET	CLINTON	IA	52732	1	12-Provider facilitates speeds faster than that reported on the map	Provider only: The Map does not correctly reflect service that I facilitate to this location	100	20	Fixed Wireless	Served (Over 100/20 available)	Wireless
26571	1133 8TH AVENUE SOUTH	CLINTON	IA	52732	1	12-Provider facilitates speeds faster than that reported on the map	Provider only: The Map does not correctly reflect service that I facilitate to this location	100	20	Fixed Wireless	Served (Over 100/20 available)	Wireless
26577	3788 220TH STREET	CLINTON	IA	52732	1	12-Provider facilitates speeds faster than that reported on the map	Provider only: The Map does not correctly reflect service that I facilitate to this location	100	20	Fixed Wireless	Served (Over 100/20 available)	Wireless
27158	1009 UNITED STATES HIGHWAY 67	CAMANCHE	IA	52730	1	12-Provider facilitates speeds faster than that reported on the map	Provider only: The Map does not correctly reflect service that I facilitate to this location	100	20	Fixed Wireless	Served (Over 100/20 available)	Wireless
27181	246 4TH STREET	DE WITT	IA	52742	1	12-Provider facilitates speeds faster than that reported on the map	Provider only: The Map does not correctly reflect service that I facilitate to this location	100	20	Fixed Wireless	Served (Over 100/20 available)	Wireless
27270	100 SHERMAN AVENUE	ACKLEY	IA	50601	1	12-Provider facilitates speeds faster than that reported on the map	Provider only: The Map does not correctly reflect service that I facilitate to this location	100	20	Fixed Wireless	Served (Over 100/20 available)	Wireless
27276	2879 STATE HIGHWAY 136	DELMAR	IA	52037	1	12-Provider facilitates speeds faster than that reported on the map	Provider only: The Map does not correctly reflect service that I facilitate to this location	100	20	Fixed Wireless	Served (Over 100/20 available)	Wireless
27434	1041 13TH STREET NORTH	CLINTON	IA	52732	1	12-Provider facilitates speeds faster than that reported on the map	Provider only: The Map does not correctly reflect service that I facilitate to this location	100	20	Fixed Wireless	Served (Over 100/20 available)	Wireless
27616	2404 DUNHAM STREET	CLINTON	IA	52732	1	12-Provider facilitates speeds faster than that reported on the map	Provider only: The Map does not correctly reflect service that I facilitate to this location	100	20	Fixed Wireless	Served (Over 100/20 available)	Wireless
27712	736 HIGHVIEW DRIVE	CLINTON	IA	52732	1	12-Provider facilitates speeds faster than that reported on the map	Provider only: The Map does not correctly reflect service that I facilitate to this location	100	20	Fixed Wireless	Served (Over 100/20 available)	Wireless
27750	316 VINCENT STREET	KESWICK	IA	50136	1	12-Provider facilitates speeds faster than that reported on the map	Provider only: The Map does not correctly reflect service that I facilitate to this location	100	20	Fixed Wireless	Served (Over 100/20 available)	Wireless
27842	2304 16TH STREET NORTHWEST	CLINTON	IA	52732	1	12-Provider facilitates speeds faster than that reported on the map	Provider only: The Map does not correctly reflect service that I facilitate to this location	100	20	Fixed Wireless	Served (Over 100/20 available)	Wireless
27918	1420 2ND AVENUE SOUTH	CLINTON	IA	52732	1	12-Provider facilitates speeds faster than that reported on the map	Provider only: The Map does not correctly reflect service that I facilitate to this location	100	20	Fixed Wireless	Served (Over 100/20 available)	Wireless
28092	209 6TH STREET	DE WITT	IA	52742	1	12-Provider facilitates speeds faster than that reported on the map	Provider only: The Map does not correctly reflect service that I facilitate to this location	100	20	Fixed Wireless	Served (Over 100/20 available)	Wireless
28205	2208 380TH AVENUE	CLINTON	IA	52732	1	12-Provider facilitates speeds faster than that reported on the map	Provider only: The Map does not correctly reflect service that I facilitate to this location	100	20	Fixed Wireless	Served (Over 100/20 available)	Wireless
28269	2995 267TH STREET	DE WITT	IA	52742	1	12-Provider facilitates speeds faster than that reported on the map	Provider only: The Map does not correctly reflect service that I facilitate to this location	100	20	Fixed Wireless	Served (Over 100/20 available)	Wireless
28424	122 FAYETTE STREET	CLINTON	IA	52732	1	12-Provider facilitates speeds faster than that reported on the map	Provider only: The Map does not correctly reflect service that I facilitate to this location	100	20	Fixed Wireless	Served (Over 100/20 available)	Wireless
28526	3215 MCKINLEY STREET	CLINTON	IA	52732	1	12-Provider facilitates speeds faster than that reported on the map	Provider only: The Map does not correctly reflect service that I facilitate to this location	100	20	Fixed Wireless	Served (Over 100/20 available)	Wireless
28565	407 MAIN STREET	WELTON	IA	52774	1	12-Provider facilitates speeds faster than that reported on the map	Provider only: The Map does not correctly reflect service that I facilitate to this location	100	20	Fixed Wireless	Served (Over 100/20 available)	Wireless
28616	5221 160TH AVENUE	ALBERT CITY	IA	50510	1	12-Provider facilitates speeds faster than that reported on the map	Provider only: The Map does not correctly reflect service that I facilitate to this location	100	20	Fixed Wireless	Served (Over 100/20 available)	Wireless
28757	1004 PLEASANT HILL DRIVE	DE WITT	IA	52742	1	12-Provider facilitates speeds faster than that reported on the map	Provider only: The Map does not correctly reflect service that I facilitate to this location	100	20	Fixed Wireless	Served (Over 100/20 available)	Wireless
28922	3215 3RD STREET NORTH	CLINTON	IA	52732	1	12-Provider facilitates speeds faster than that reported on the map	Provider only: The Map does not correctly reflect service that I facilitate to this location	100	20	Fixed Wireless	Served (Over 100/20 available)	Wireless
28977	410 RUTH PLACE	CLINTON	IA	52732	1	12-Provider facilitates speeds faster than that reported on the map	Provider only: The Map does not correctly reflect service that I facilitate to this location	100	20	Fixed Wireless	Served (Over 100/20 available)	Wireless
29055	29267 137TH STREET	SOUTH ENGLISH	IA	52335	1	12-Provider facilitates speeds faster than that reported on the map	Provider only: The Map does not correctly reflect service that I facilitate to this location	100	20	Fixed Wireless	Served (Over 100/20 available)	Wireless
29064	207 3RD STREET SOUTH	CLINTON	IA	52732	1	12-Provider facilitates speeds faster than that reported on the map	Provider only: The Map does not correctly reflect service that I facilitate to this location	100	20	Fixed Wireless	Served (Over 100/20 available)	Wireless
29096	102 10TH PLACE	CAMANCHE	IA	52730	1	12-Provider facilitates speeds faster than that reported on the map	Provider only: The Map does not correctly reflect service that I facilitate to this location	100	20	Fixed Wireless	Served (Over 100/20 available)	Wireless
29216	517 3RD AVENUE	DE WITT	IA	52742	1	12-Provider facilitates speeds faster than that reported on the map	Provider only: The Map does not correctly reflect service that I facilitate to this location	100	20	Fixed Wireless	Served (Over 100/20 available)	Wireless
29320	101 WEST WASHINGTON STREET	EXIRA	IA	50076	1	12-Provider facilitates speeds faster than that reported on the map	Provider only: The Map does not correctly reflect service that I facilitate to this location	100	20	Fixed Wireless	Served (Over 100/20 available)	Wireless
29415	315 3RD AVENUE	LOW MOOR	IA	52757	1	12-Provider facilitates speeds faster than that reported on the map	Provider only: The Map does not correctly reflect service that I facilitate to this location	100	20	Fixed Wireless	Served (Over 100/20 available)	Wireless
29425	210 8TH STREET	DE WITT	IA	52742	1	12-Provider facilitates speeds faster than that reported on the map	Provider only: The Map does not correctly reflect service that I facilitate to this location	100	20	Fixed Wireless	Served (Over 100/20 available)	Wireless
29490	1316 2ND STREET	CAMANCHE	IA	52730	1	12-Provider facilitates speeds faster than that reported on the map	Provider only: The Map does not correctly reflect service that I facilitate to this location	100	20	Fixed Wireless	Served (Over 100/20 available)	Wireless
29641	1245 8TH AVENUE NORTH	CLINTON	IA	52732	1	12-Provider facilitates speeds faster than that reported on the map	Provider only: The Map does not correctly reflect service that I facilitate to this location	100	20	Fixed Wireless	Served (Over 100/20 available)	Wireless
29801	706 8TH AVENUE	ACKLEY	IA	50601	1	12-Provider facilitates speeds faster than that reported on the map	Provider only: The Map does not correctly reflect service that I facilitate to this location	100	20	Fixed Wireless	Served (Over 100/20 available)	Wireless
29929	214 11TH AVENUE	DE WITT	IA	52742	1	12-Provider facilitates speeds faster than that reported on the map	Provider only: The Map does not correctly reflect service that I facilitate to this location	100	20	Fixed Wireless	Served (Over 100/20 available)	Wireless
30015	13999 247TH AVENUE	WEBSTER	IA	52355	1	12-Provider facilitates speeds faster than that reported on the map	Provider only: The Map does not correctly reflect service that I facilitate to this location	100	20	Fixed Wireless	Served (Over 100/20 available)	Wireless
30018	519 10TH AVENUE SOUTH	CLINTON	IA	52732	1	12-Provider facilitates speeds faster than that reported on the map	Provider only: The Map does not correctly reflect service that I facilitate to this location	100	20	Fixed Wireless	Served (Over 100/20 available)	Wireless
30084	2403 7TH AVENUE	CAMANCHE	IA	52730	1	12-Provider facilitates speeds faster than that reported on the map	Provider only: The Map does not correctly reflect service that I facilitate to this location	100	20	Fixed Wireless	Served (Over 100/20 available)	Wireless
30227	1611 MIDDLE ROAD	CAMANCHE	IA	52730	1	12-Provider facilitates speeds faster than that reported on the map	Provider only: The Map does not correctly reflect service that I facilitate to this location	100	20	Fixed Wireless	Served (Over 100/20 available)	Wireless
30230	1351 2ND AVENUE SOUTH	CLINTON	IA	52732	1	12-Provider facilitates speeds faster than that reported on the map	Provider only: The Map does not correctly reflect service that I facilitate to this location	100	20	Fixed Wireless	Served (Over 100/20 available)	Wireless
30332	1701 27TH AVENUE SOUTH	CLINTON	IA	52732	1	12-Provider facilitates speeds faster than that reported on the map	Provider only: The Map does not correctly reflect service that I facilitate to this location	100	20	Fixed Wireless	Served (Over 100/20 available)	Wireless
30452	1165 432ND AVENUE	TEEDS GROVE	IA	52771	1	12-Provider facilitates speeds faster than that reported on the map	Provider only: The Map does not correctly reflect service that I facilitate to this location	100	20	Fixed Wireless	Served (Over 100/20 available)	Wireless
30733	1863 360TH AVENUE	GOOSE LAKE	IA	52750	1	12-Provider facilitates speeds faster than that reported on the map	Provider only: The Map does not correctly reflect service that I facilitate to this location	100	20	Fixed Wireless	Served (Over 100/20 available)	Wireless
30789	518 8TH AVENUE SOUTH	CLINTON	IA	52732	1	12-Provider facilitates speeds faster than that reported on the map	Provider only: The Map does not correctly reflect service that I facilitate to this location	100	20	Fixed Wireless	Served (Over 100/20 available)	Wireless
30807	709 COUNTY T ROAD	BRAYTON	IA	50042	1	12-Provider facilitates speeds faster than that reported on the map	Provider only: The Map does not correctly reflect service that I facilitate to this location	100	20	Fixed Wireless	Served (Over 100/20 available)	Wireless
30949	911 SPRINGBROOK LANE	DE WITT	IA	52742	1	12-Provider facilitates speeds faster than that reported on the map	Provider only: The Map does not correctly reflect service that I facilitate to this location	100	20	Fixed Wireless	Served (Over 100/20 available)	Wireless
31155	758 BLUFF BOULEVARD SOUTH	CLINTON	IA	52732	1	12-Provider facilitates speeds faster than that reported on the map	Provider only: The Map does not correctly reflect service that I facilitate to this location	100	20	Fixed Wireless	Served (Over 100/20 available)	Wireless
31323	811 12TH STREET	DE WITT	IA	52742	1	12-Provider facilitates speeds faster than that reported on the map	Provider only: The Map does not correctly reflect service that I facilitate to this location	100	20	Fixed Wireless	Served (Over 100/20 available)	Wireless
31364	1500 12TH AVENUE SOUTH	CLINTON	IA	52732	1	12-Provider facilitates speeds faster than that reported on the map	Provider only: The Map does not correctly reflect service that I facilitate to this location	100	20	Fixed Wireless	Served (Over 100/20 available)	Wireless
31389	127 12TH STREET	DE WITT	IA	52742	1	12-Provider facilitates speeds faster than that reported on the map	Provider only: The Map does not correctly reflect service that I facilitate to this location	100	20	Fixed Wireless	Served (Over 100/20 available)	Wireless
31422	751 2ND AVENUE SOUTH	CLINTON	IA	52732	1	12-Provider facilitates speeds faster than that reported on the map	Provider only: The Map does not correctly reflect service that I facilitate to this location	100	20	Fixed Wireless	Served (Over 100/20 available)	Wireless
31486	218 10TH STREET EAST	DE WITT	IA	52742	1	12-Provider facilitates speeds faster than that reported on the map	Provider only: The Map does not correctly reflect service that I facilitate to this location	100	20	Fixed Wireless	Served (Over 100/20 available)	Wireless
31699	506 10TH AVENUE	ACKLEY	IA	50601	1	12-Provider facilitates speeds faster than that reported on the map	Provider only: The Map does not correctly reflect service that I facilitate to this location	100	20	Fixed Wireless	Served (Over 100/20 available)	Wireless
31777	1428 4TH AVENUE	CAMANCHE	IA	52730	1	12-Provider facilitates speeds faster than that reported on the map	Provider only: The Map does not correctly reflect service that I facilitate to this location	100	20	Fixed Wireless	Served (Over 100/20 available)	Wireless
31815	720 8TH AVENUE SOUTH	CLINTON	IA	52732	1	12-Provider facilitates speeds faster than that reported on the map	Provider only: The Map does not correctly reflect service that I facilitate to this location	100	20	Fixed Wireless	Served (Over 100/20 available)	Wireless
31843	112 3RD AVENUE	LOW MOOR	IA	52757	1	12-Provider facilitates speeds faster than that reported on the map	Provider only: The Map does not correctly reflect service that I facilitate to this location	100	20	Fixed Wireless	Served (Over 100/20 available)	Wireless
31876	730 SORENSEN LANE	CLINTON	IA	52732	1	12-Provider facilitates speeds faster than that reported on the map	Provider only: The Map does not correctly reflect service that I facilitate to this location	100	20	Fixed Wireless	Served (Over 100/20 available)	Wireless
31927	1011 16TH PLACE	CAMANCHE	IA	52730	1	12-Provider facilitates speeds faster than that reported on the map	Provider only: The Map does not correctly reflect service that I facilitate to this location	100	20	Fixed Wireless	Served (Over 100/20 available)	Wireless
31949	328 2ND AVENUE SOUTH	CLINTON	IA	52732	1	12-Provider facilitates speeds faster than that reported on the map	Provider only: The Map does not correctly reflect service that I facilitate to this location	100	20	Fixed Wireless	Served (Over 100/20 available)	Wireless
31986	1355 FLORENCE AVENUE	CLINTON	IA	52732	1	12-Provider facilitates speeds faster than that reported on the map	Provider only: The Map does not correctly reflect service that I facilitate to this location	100	20	Fixed Wireless	Served (Over 100/20 available)	Wireless
32012	2952 245TH STREET	DE WITT	IA	52742	1	12-Provider facilitates speeds faster than that reported on the map	Provider only: The Map does not correctly reflect service that I facilitate to this location	100	20	Fixed Wireless	Served (Over 100/20 available)	Wireless
32049	928 11TH AVENUE	DE WITT	IA	52742	1	12-Provider facilitates speeds faster than that reported on the map	Provider only: The Map does not correctly reflect service that I facilitate to this location	100	20	Fixed Wireless	Served (Over 100/20 available)	Wireless
32092	1212 9TH AVENUE SOUTH	CLINTON	IA	52732	1	12-Provider facilitates speeds faster than that reported on the map	Provider only: The Map does not correctly reflect service that I facilitate to this location	100	20	Fixed Wireless	Served (Over 100/20 available)	Wireless
32155	1420 HONEY LANE	CLINTON	IA	52732	1	12-Provider facilitates speeds faster than that reported on the map	Provider only: The Map does not correctly reflect service that I facilitate to this location	100	20	Fixed Wireless	Served (Over 100/20 available)	Wireless

32275	509 2ND AVENUE	ACKLEY	IA	50601	1	12-Provider facilitates speeds faster than that reported on the map	Provider only: The Map does not correctly reflect service that I facilitate to this location	100	20	Fixed Wireless	Served (Over 100/20 available)	Wireless	
32303	1113 11TH STREET NORTH	CLINTON	IA	52732	1	12-Provider facilitates speeds faster than that reported on the map	Provider only: The Map does not correctly reflect service that I facilitate to this location	100	20	Fixed Wireless	Served (Over 100/20 available)	Wireless	
32332	3106 LINCOLN WAY	CLINTON	IA	52732	1	12-Provider facilitates speeds faster than that reported on the map	Provider only: The Map does not correctly reflect service that I facilitate to this location	100	20	Fixed Wireless	Served (Over 100/20 available)	Wireless	
32618	201 4TH STREET SOUTH	CLINTON	IA	52732	1	12-Provider facilitates speeds faster than that reported on the map	Provider only: The Map does not correctly reflect service that I facilitate to this location	100	20	Fixed Wireless	Served (Over 100/20 available)	Wireless	
32646	221 13TH AVENUE	CAMANCHE	IA	52730	1	12-Provider facilitates speeds faster than that reported on the map	Provider only: The Map does not correctly reflect service that I facilitate to this location	100	20	Fixed Wireless	Served (Over 100/20 available)	Wireless	
32760	602 MARKET STREET	DELMAR	IA	52037	1	12-Provider facilitates speeds faster than that reported on the map	Provider only: The Map does not correctly reflect service that I facilitate to this location	100	20	Fixed Wireless	Served (Over 100/20 available)	Wireless	
33059	521 5TH STREET NORTH	CLINTON	IA	52732	1	12-Provider facilitates speeds faster than that reported on the map	Provider only: The Map does not correctly reflect service that I facilitate to this location	100	20	Fixed Wireless	Served (Over 100/20 available)	Wireless	
33393	2515 255TH STREET	DE WITT	IA	52742	1	12-Provider facilitates speeds faster than that reported on the map	Provider only: The Map does not correctly reflect service that I facilitate to this location	100	20	Fixed Wireless	Served (Over 100/20 available)	Wireless	
33403	708 LOGAN AVENUE	ACKLEY	IA	50601	1	12-Provider facilitates speeds faster than that reported on the map	Provider only: The Map does not correctly reflect service that I facilitate to this location	100	20	Fixed Wireless	Served (Over 100/20 available)	Wireless	
33491	336 7TH AVENUE NORTH	CLINTON	IA	52732	1	12-Provider facilitates speeds faster than that reported on the map	Provider only: The Map does not correctly reflect service that I facilitate to this location	100	20	Fixed Wireless	Served (Over 100/20 available)	Wireless	
33500	817 14TH AVENUE	CAMANCHE	IA	52730	1	12-Provider facilitates speeds faster than that reported on the map	Provider only: The Map does not correctly reflect service that I facilitate to this location	100	20	Fixed Wireless	Served (Over 100/20 available)	Wireless	
33612	802 12TH AVENUE SOUTH	CLINTON	IA	52732	1	12-Provider facilitates speeds faster than that reported on the map	Provider only: The Map does not correctly reflect service that I facilitate to this location	100	20	Fixed Wireless	Served (Over 100/20 available)	Wireless	
33791	17265 93RD AVENUE	MUSCATINE	IA	52761	1	12-Provider facilitates speeds faster than that reported on the map	Provider only: The Map does not correctly reflect service that I facilitate to this location	100	20	Fixed Wireless	Served (Over 100/20 available)	Wireless	
33872	605 TOWER ROAD	CLINTON	IA	52732	1	12-Provider facilitates speeds faster than that reported on the map	Provider only: The Map does not correctly reflect service that I facilitate to this location	100	20	Fixed Wireless	Served (Over 100/20 available)	Wireless	
33930	3744 CRAGMOR DRIVE	CLINTON	IA	52732	1	12-Provider facilitates speeds faster than that reported on the map	Provider only: The Map does not correctly reflect service that I facilitate to this location	100	20	Fixed Wireless	Served (Over 100/20 available)	Wireless	
34054	209 10TH AVENUE	ACKLEY	IA	50601	1	12-Provider facilitates speeds faster than that reported on the map	Provider only: The Map does not correctly reflect service that I facilitate to this location	100	20	Fixed Wireless	Served (Over 100/20 available)	Wireless	
34106	850 STOCKWELL LANE NORTH	CLINTON	IA	52732	1	12-Provider facilitates speeds faster than that reported on the map	Provider only: The Map does not correctly reflect service that I facilitate to this location	100	20	Fixed Wireless	Served (Over 100/20 available)	Wireless	
34437	2923 MEADOWBROOK DRIVE	CLINTON	IA	52732	1	12-Provider facilitates speeds faster than that reported on the map	Provider only: The Map does not correctly reflect service that I facilitate to this location	100	20	Fixed Wireless	Served (Over 100/20 available)	Wireless	
34479	503 13TH AVENUE	CAMANCHE	IA	52730	1	12-Provider facilitates speeds faster than that reported on the map	Provider only: The Map does not correctly reflect service that I facilitate to this location	100	20	Fixed Wireless	Served (Over 100/20 available)	Wireless	
34525	1406 25TH AVENUE SOUTH	CLINTON	IA	52732	1	12-Provider facilitates speeds faster than that reported on the map	Provider only: The Map does not correctly reflect service that I facilitate to this location	100	20	Fixed Wireless	Served (Over 100/20 available)	Wireless	
34642	511 LOGAN AVENUE	ACKLEY	IA	50601	1	12-Provider facilitates speeds faster than that reported on the map	Provider only: The Map does not correctly reflect service that I facilitate to this location	100	20	Fixed Wireless	Served (Over 100/20 available)	Wireless	
34644	3897 STATE HIGHWAY 136	BRYANT	IA	52727	1	12-Provider facilitates speeds faster than that reported on the map	Provider only: The Map does not correctly reflect service that I facilitate to this location	100	20	Fixed Wireless	Served (Over 100/20 available)	Wireless	
34694	639 1ST AVENUE	CLINTON	IA	52732	1	12-Provider facilitates speeds faster than that reported on the map	Provider only: The Map does not correctly reflect service that I facilitate to this location	100	20	Fixed Wireless	Served (Over 100/20 available)	Wireless	
34965	1410 WESTWOOD DRIVE	DE WITT	IA	52742	1	12-Provider facilitates speeds faster than that reported on the map	Provider only: The Map does not correctly reflect service that I facilitate to this location	100	20	Fixed Wireless	Served (Over 100/20 available)	Wireless	
35103	413 4TH AVENUE	CAMANCHE	IA	52730	1	12-Provider facilitates speeds faster than that reported on the map	Provider only: The Map does not correctly reflect service that I facilitate to this location	100	20	Fixed Wireless	Served (Over 100/20 available)	Wireless	
35245	730 6TH AVENUE SOUTH	CLINTON	IA	52732	1	12-Provider facilitates speeds faster than that reported on the map	Provider only: The Map does not correctly reflect service that I facilitate to this location	100	20	Fixed Wireless	Served (Over 100/20 available)	Wireless	
35257	620 2ND STREET	DE WITT	IA	52742	1	12-Provider facilitates speeds faster than that reported on the map	Provider only: The Map does not correctly reflect service that I facilitate to this location	100	20	Fixed Wireless	Served (Over 100/20 available)	Wireless	
35552	718 6TH AVENUE	CAMANCHE	IA	52730	1	12-Provider facilitates speeds faster than that reported on the map	Provider only: The Map does not correctly reflect service that I facilitate to this location	100	20	Fixed Wireless	Served (Over 100/20 available)	Wireless	
35563	12519 ARCHER ROAD	VOLGA	IA	52077	1	12-Provider facilitates speeds faster than that reported on the map	Provider only: The Map does not correctly reflect service that I facilitate to this location	100	20	Fixed Wireless	Served (Over 100/20 available)	Wireless	
35787	103 NORTH KING STREET	WHAT CHEER	IA	50268	1	12-Provider facilitates speeds faster than that reported on the map	Provider only: The Map does not correctly reflect service that I facilitate to this location	100	20	Fixed Wireless	Served (Over 100/20 available)	Wireless	
35838	268 21ST PLACE	CLINTON	IA	52732	1	12-Provider facilitates speeds faster than that reported on the map	Provider only: The Map does not correctly reflect service that I facilitate to this location	100	20	Fixed Wireless	Served (Over 100/20 available)	Wireless	
35879	522 4TH AVENUE	ACKLEY	IA	50601	1	12-Provider facilitates speeds faster than that reported on the map	Provider only: The Map does not correctly reflect service that I facilitate to this location	100	20	Fixed Wireless	Served (Over 100/20 available)	Wireless	
36023	1104 WILLANY DRIVE	CLINTON	IA	52732	1	12-Provider facilitates speeds faster than that reported on the map	Provider only: The Map does not correctly reflect service that I facilitate to this location	100	20	Fixed Wireless	Served (Over 100/20 available)	Wireless	
36055	2607 244TH STREET	DE WITT	IA	52742	1	12-Provider facilitates speeds faster than that reported on the map	Provider only: The Map does not correctly reflect service that I facilitate to this location	100	20	Fixed Wireless	Served (Over 100/20 available)	Wireless	
36137	215 10TH STREET EAST	DE WITT	IA	52742	1	12-Provider facilitates speeds faster than that reported on the map	Provider only: The Map does not correctly reflect service that I facilitate to this location	100	20	Fixed Wireless	Served (Over 100/20 available)	Wireless	
36308	907 MITCHELL STREET	ACKLEY	IA	50601	1	12-Provider facilitates speeds faster than that reported on the map	Provider only: The Map does not correctly reflect service that I facilitate to this location	100	20	Fixed Wireless	Served (Over 100/20 available)	Wireless	
36328	706 1ST AVENUE	ACKLEY	IA	50601	1	12-Provider facilitates speeds faster than that reported on the map	Provider only: The Map does not correctly reflect service that I facilitate to this location	100	20	Fixed Wireless	Served (Over 100/20 available)	Wireless	
36363	17115 94TH AVENUE	MUSCATINE	IA	52761	1	12-Provider facilitates speeds faster than that reported on the map	Provider only: The Map does not correctly reflect service that I facilitate to this location	100	20	Fixed Wireless	Served (Over 100/20 available)	Wireless	
36365	621 HARDIN STREET	ACKLEY	IA	50601	1	12-Provider facilitates speeds faster than that reported on the map	Provider only: The Map does not correctly reflect service that I facilitate to this location	100	20	Fixed Wireless	Served (Over 100/20 available)	Wireless	
36393	700 15TH STREET	DE WITT	IA	52742	1	12-Provider facilitates speeds faster than that reported on the map	Provider only: The Map does not correctly reflect service that I facilitate to this location	100	20	Fixed Wireless	Served (Over 100/20 available)	Wireless	
36421	732 6TH AVENUE SOUTH	CLINTON	IA	52732	1	12-Provider facilitates speeds faster than that reported on the map	Provider only: The Map does not correctly reflect service that I facilitate to this location	100	20	Fixed Wireless	Served (Over 100/20 available)	Wireless	
36726	3343 220TH STREET	DE WITT	IA	52742	1	12-Provider facilitates speeds faster than that reported on the map	Provider only: The Map does not correctly reflect service that I facilitate to this location	100	20	Fixed Wireless	Served (Over 100/20 available)	Wireless	
36738	111 BLUFF BOULEVARD SOUTH	CLINTON	IA	52732	1	12-Provider facilitates speeds faster than that reported on the map	Provider only: The Map does not correctly reflect service that I facilitate to this location	100	20	Fixed Wireless	Served (Over 100/20 available)	Wireless	
36815	650 14TH AVENUE NORTH	CLINTON	IA	52732	1	12-Provider facilitates speeds faster than that reported on the map	Provider only: The Map does not correctly reflect service that I facilitate to this location	100	20	Fixed Wireless	Served (Over 100/20 available)	Wireless	
36855	3862 280TH STREET	CAMANCHE	IA	52730	1	12-Provider facilitates speeds faster than that reported on the map	Provider only: The Map does not correctly reflect service that I facilitate to this location	100	20	Fixed Wireless	Served (Over 100/20 available)	Wireless	
37068	240 THORWALDSEN PLACE	CLINTON	IA	52732	1	12-Provider facilitates speeds faster than that reported on the map	Provider only: The Map does not correctly reflect service that I facilitate to this location	100	20	Fixed Wireless	Served (Over 100/20 available)	Wireless	
37075	101 5TH AVENUE SOUTH	CLINTON	IA	52732	1	12-Provider facilitates speeds faster than that reported on the map	Provider only: The Map does not correctly reflect service that I facilitate to this location	100	20	Fixed Wireless	Served (Over 100/20 available)	Wireless	
37134	1003 BUTLER STREET	ACKLEY	IA	50601	1	12-Provider facilitates speeds faster than that reported on the map	Provider only: The Map does not correctly reflect service that I facilitate to this location	100	20	Fixed Wireless	Served (Over 100/20 available)	Wireless	
37147	708 STATE STREET	ACKLEY	IA	50601	1	12-Provider facilitates speeds faster than that reported on the map	Provider only: The Map does not correctly reflect service that I facilitate to this location	100	20	Fixed Wireless	Served (Over 100/20 available)	Wireless	
37389	102 NORTH FRANKLIN STREET	EDGEWOOD	IA	52042	1	12-Provider facilitates speeds faster than that reported on the map	Provider only: The Map does not correctly reflect service that I facilitate to this location	100	20	Fixed Wireless	Served (Over 100/20 available)	Wireless	
37432	3960 170TH STREET	BRYANT	IA	52727	1	12-Provider facilitates speeds faster than that reported on the map	Provider only: The Map does not correctly reflect service that I facilitate to this location	100	20	Fixed Wireless	Served (Over 100/20 available)	Wireless	
37625	17123 COUNTY ROAD X61	MUSCATINE	IA	52761	1	12-Provider facilitates speeds faster than that reported on the map	Provider only: The Map does not correctly reflect service that I facilitate to this location	100	20	Fixed Wireless	Served (Over 100/20 available)	Wireless	
37744	904 19TH AVENUE	CAMANCHE	IA	52730	1	12-Provider facilitates speeds faster than that reported on the map	Provider only: The Map does not correctly reflect service that I facilitate to this location	100	20	Fixed Wireless	Served (Over 100/20 available)	Wireless	
37847	509 9TH STREET	DE WITT	IA	52742	1	12-Provider facilitates speeds faster than that reported on the map	Provider only: The Map does not correctly reflect service that I facilitate to this location	100	20	Fixed Wireless	Served (Over 100/20 available)	Wireless	
38000	3793 B AVENUE	OAKVILLE	IA	52646	1	12-Provider facilitates speeds faster than that reported on the map	Provider only: The Map does not correctly reflect service that I facilitate to this location	100	20	Fixed Wireless	Served (Over 100/20 available)	Wireless	
38132	1611 7TH STREET NORTH	CLINTON	IA	52732	1	12-Provider facilitates speeds faster than that reported on the map	Provider only: The Map does not correctly reflect service that I facilitate to this location	100	20	Fixed Wireless	Served (Over 100/20 available)	Wireless	
38209	1102 26TH AVENUE NORTH	CLINTON	IA	52732	1	12-Provider facilitates speeds faster than that reported on the map	Provider only: The Map does not correctly reflect service that I facilitate to this location	100	20	Fixed Wireless	Served (Over 100/20 available)	Wireless	
38319	1423 5TH STREET	CAMANCHE	IA	52730	1	12-Provider facilitates speeds faster than that reported on the map	Provider only: The Map does not correctly reflect service that I facilitate to this location	100	20	Fixed Wireless	Served (Over 100/20 available)	Wireless	
38412	1015 6TH AVENUE	DE WITT	IA	52742	1	12-Provider facilitates speeds faster than that reported on the map	Provider only: The Map does not correctly reflect service that I facilitate to this location	100	20	Fixed Wireless	Served (Over 100/20 available)	Wireless	
38423	4349 210TH STREET	CLINTON	IA	52732	1	12-Provider facilitates speeds faster than that reported on the map	Provider only: The Map does not correctly reflect service that I facilitate to this location	100	20	Fixed Wireless	Served (Over 100/20 available)	Wireless	
38447	1125 8TH AVENUE NORTH	CLINTON	IA	52732	1	12-Provider facilitates speeds faster than that reported on the map	Provider only: The Map does not correctly reflect service that I facilitate to this location	100	20	Fixed Wireless	Served (Over 100/20 available)	Wireless	
38632	905 DUNNBURR STREET	CAMANCHE	IA	52730	1	12-Provider facilitates speeds faster than that reported on the map	Provider only: The Map does not correctly reflect service that I facilitate to this location	100	20	Fixed Wireless	Served (Over 100/20 available)	Wireless	
38693	4306 210TH STREET	CLINTON	IA	52732	1	12-Provider facilitates speeds faster than that reported on the map	Provider only: The Map does not correctly reflect service that I facilitate to this location	100	20	Fixed Wireless	Served (Over 100/20 available)	Wireless	
38748	1806 5TH STREET NORTH	CLINTON	IA	52732	1	12-Provider facilitates speeds faster than that reported on the map	Provider only: The Map does not correctly reflect service that I facilitate to this location	100	20	Fixed Wireless	Served (Over 100/20 available)	Wireless	
38777	106 WEST PENN STREET	WHAT CHEER	IA	50268	1	12-Provider facilitates speeds faster than that reported on the map	Provider only: The Map does not correctly reflect service that I facilitate to this location	100	20	Fixed Wireless	Served (Over 100/20 available)	Wireless	
38804	1142 10TH STREET NORTH	CLINTON	IA	52732	1	12-Provider facilitates speeds faster than that reported on the map	Provider only: The Map does not correctly reflect service that I facilitate to this location	100	20	Fixed Wireless	Served (Over 100/20 available)	Wireless	
38838	2727 19TH STREET SOUTH	CLINTON	IA	52732	1	12-Provider facilitates speeds faster than that reported on the map	Provider only: The Map does not correctly reflect service that I facilitate to this location	100	20	Fixed Wireless	Served (Over 100/20 available)	Wireless	
38956	1530 12TH AVENUE NORTH	CLINTON	IA	52732	1	12-Provider facilitates speeds faster than that reported on the map	Provider only: The Map does not correctly reflect service that I facilitate to this location	100	20	Fixed Wireless	Served (Over 100/20 available)	Wireless	
38993	634 6TH AVENUE SOUTH	CLINTON	IA	52732	1	12-Provider facilitates speeds faster than that reported on the map	Provider only: The Map does not correctly reflect service that I facilitate to this location	100	20	Fixed Wireless	Served (Over 100/20 available)	Wireless	
39007	610 8TH STREET	DE WITT	IA	52742	1	12-Provider facilitates speeds faster than that reported on the map	Provider only: The Map does not correctly reflect service that I facilitate to this location	100	20	Fixed Wireless	Served (Over 100/20 available)	Wireless	
39034	2719 11TH STREET NORTH	CLINTON	IA	52732	1	12-Provider facilitates speeds faster than that reported on the map	Provider only: The Map does not correctly reflect service that I facilitate to this location	100	20	Fixed Wireless	Served (Over 100/20 available)	Wireless	
39402	2353 12TH STREET NORTH	CLINTON	IA	52732	1	12-Provider facilitates speeds faster than that reported on the map	Provider only: The Map does not correctly reflect service that I facilitate to this location	100	20	Fixed Wireless	Served (Over 100/20 available)	Wireless	
39437	208 SOUTH BURLINGTON AVENUE	WHAT CHEER	IA	50268	1	12-Provider facilitates speeds faster than that reported on the map	Provider only: The Map does not correctly reflect service that I facilitate to this location	100	20	Fixed Wireless	Served (Over 100/20 available)	Wireless	
39458	1464 7TH AVENUE SOUTH	CLINTON	IA	52732	1	12-Provider facilitates speeds faster than that reported on the map	Provider only: The Map does not correctly reflect service that I facilitate to this location	100	20	Fixed Wireless	Served (Over 100/20 available)	Wireless	
39609	751 BREEZY POINT DRIVE	CLINTON	IA	52732	1	12-Provider facilitates speeds faster than that reported on the map	Provider only: The Map does not correctly reflect service that I facilitate to this location	100	20	Fixed Wireless	Served (Over 100/20 available)	Wireless	
39684	2327 8TH STREET NORTHWEST	CLINTON	IA	52732	1	12-Provider facilitates speeds faster than that reported on the map	Provider only: The Map does not correctly reflect service that I facilitate to this location	100	20	Fixed Wireless	Served (Over 100/20 available)	Wireless	
40083	113 6TH STREET NORTH	CLINTON	IA	52732	1	12-Provider facilitates speeds faster than that reported on the map	Provider only: The Map does not correctly reflect service that I facilitate to this location	100	20	Fixed Wireless	Served (Over 100/20 available)	Wireless	
40086	1923 5TH STREET NORTH	CLINTON	IA	52732	1	12-Provider facilitates speeds faster than that reported on the map	Provider only: The Map does not correctly reflect service that I facilitate to this location	100	20	Fixed Wireless	Served (Over 100/20 available)	Wireless	
40107	514 4TH AVENUE SOUTH	CLINTON	IA	52732	1	12-Provider facilitates speeds faster than that reported on the map	Provider only: The Map does not correctly reflect service that I facilitate to this location	100	20	Fixed Wireless	Served (Over 100/20 available)	Wireless	
40121	250 33RD AVENUE NORTH	CLINTON	IA	52732	1	12-Provider facilitates speeds faster than that reported on the map	Provider only: The Map does not correctly reflect service that I facilitate to this location	100	20	Fixed Wireless	Served (Over 100/20 available)	Wireless	
40330	1320 MAPLEWOOD COURT	DE WITT	IA	52742	1	12-Provider facilitates speeds faster than that reported on the map	Provider only: The Map does not correctly reflect service that I facilitate to this location	100	20	Fixed Wireless	Served (Over 100/20 available)	Wireless	
40350	333 9TH AVENUE	DE WITT	IA	52742	1	12-Provider facilitates speeds faster than that reported on the map	Provider only: The Map does not correctly reflect service that I facilitate to this location	100	20	Fixed Wireless	Served (Over 100/20 available)	Wireless	
40387	324 5TH STREET	DE WITT	IA	52742	1	12-Provider facilitates speeds faster than that reported on the map	Provider only: The Map does not correctly reflect service that I facilitate to this location	100	20	Fixed Wireless	Served (Over 100/20 available)	Wireless	
40678	609 MAIN STREET	DELMAR	IA	52037	1	12-Provider facilitates speeds faster than that reported on the map	Provider only: The Map does not correctly reflect service that I facilitate to this location	100	20	Fixed Wireless	Served (Over 100/20 available)	Wireless	
40682	80 29TH AVENUE NORTH	CLINTON	IA	52732	1	12-Provider facilitates speeds faster than that reported on the map	Provider only: The Map does not correctly reflect service that I facilitate to this location	100	20	Fixed Wireless	Served (Over 100/20 available)	Wireless	
40803	1612 MIDDLE ROAD	CAMANCHE	IA	52730	1	12-Provider facilitates speeds faster than that reported on the map	Provider only: The Map does not correctly reflect service that I facilitate to this location	100	20	Fixed Wireless	Served (Over 100/20 available)	Wireless	
40873	1548 14TH AVENUE SOUTH	CLINTON	IA	52732	1	12-Provider facilitates speeds faster than that reported on the map	Provider only: The Map does not correctly reflect service that I facilitate to this location	100	20	Fixed Wireless	Served (Over 100/20 available)	Wireless	
40962	306 WASHINGTON STREET	VOLGA	IA	52077	1	12-Provider facilitates speeds faster than that reported on the map	Provider only: The Map does not correctly reflect service that I facilitate to this location	100	20	Fixed Wireless	Served (Over 100/20 available)	Wireless	
41064	105 SOUTH BROAD STREET	WHAT CHEER	IA	50268	1	12-Provider facilitates speeds faster than that reported on the map	Provider only: The Map does not correctly reflect service that I facilitate to this location	100	20	Fixed Wireless	Served (Over 100/20 available)	Wireless	
41246	300 1ST STREET SOUTH	CLINTON	IA	52732	1	12-Provider facilitates speeds faster than that reported on the map	Provider only: The Map does not correctly reflect service that I facilitate to this location	100	20	Fixed Wireless	Served (Over 100/20 available)	Wireless	
41407	118 5TH STREET NORTH	CLINTON	IA	52732	1	12-Provider facilitates speeds faster than that reported on the map	Provider only: The Map does not correctly reflect service that I facilitate to this location	100	20	Fixed Wireless	Served (Over 100/20 available)	Wireless	
41458	865 16TH AVENUE NORTHWEST	CLINTON	IA	52732	1	12-Provider facilitates speeds faster than that reported on the map	Provider only: The Map does not correctly reflect service that I facilitate to this location	100	20	Fixed Wireless	Served (Over 100/20 available)	Wireless	
41538	9375 170TH STREET	MUSCATINE	IA	52761	1	12-Provider facilitates speeds faster than that reported on the map	Provider only: The Map does not correctly reflect service that I facilitate to this location	100	20	Fixed Wireless	Served (Over 100/20 available)	Wireless	
42322	340 14TH STREET SOUTH	CLINTON	IA	52732	1	12-Provider facilitates speeds faster than that reported on the map	Provider only: The Map does not correctly reflect service that I facilitate to this location	100	20	Fixed Wireless	Served (Over 100/20 available)	Wireless	
42336	716 15TH AVENUE SOUTH	CLINTON	IA	52732	1	12-Provider facilitates speeds faster than that reported on the map	Provider only: The Map does not correctly reflect service that I facilitate to this location	100	20	Fixed Wireless	Served (Over 100/20 available)	Wireless	
42642	1301 GRANDVIEW DRIVE	CLINTON	IA	52732	1	12-Provider facilitates speeds faster than that reported on the map	Provider only: The Map does not correctly reflect service that I facilitate to this location	100	20	Fixed Wireless	Served (Over 100/20 available)	Wireless	
42744	822 6TH AVENUE SOUTH	CLINTON	IA	52732	1	12-Provider facilitates speeds faster than that reported on the map	Provider only: The Map does not correctly reflect service that I facilitate to this location	100	20	Fixed Wireless	Served (Over 100/20 available)	Wireless	
42766	315 32ND AVENUE NORTH	CLINTON	IA	52732	1	12-Provider facilitates speeds faster than that reported on the map	Provider only: The Map does not correctly reflect service that I facilitate to this location	100	20	Fixed Wireless	Served (Over 100/20 available)	Wireless	
42837	2631 HARTS MILL ROAD	CLINTON	IA	52732	1	12-Provider facilitates speeds faster than that reported on the map	Provider only: The Map does not correctly reflect service that I facilitate to this location	100	20	Fixed Wireless	Served (Over 100/20 available)	Wireless	
42867	812 3RD AVENUE	DE WITT	IA	52742	1	12-Provider facilitates speeds faster than that reported on the map	Provider only: The Map does not correctly reflect service that I facilitate to this location	100	20	Fixed Wireless	Served (Over 100/20 available)	Wireless	
43097	3768 210TH STREET	CLINTON	IA	52732	1	12-Provider facilitates speeds faster than that reported on the map	Provider only: The Map does not correctly reflect service that I facilitate to this location	100	20	Fixed Wireless	Served (Over 100/20 available)	Wireless	
43289	1426 12TH AVENUE NORTH	CLINTON	IA	52732	1	12-Provider facilitates speeds faster than that reported on the map	Provider only: The Map does not correctly reflect service that I facilitate to this location	100	20	Fixed Wireless	Served (Over 100/20 available)	Wireless	
43562	917 6TH AVENUE	CAMANCHE	IA	52730	1	12-Provider facilitates speeds faster than that reported on the map	Provider only: The Map does not correctly reflect service that I facilitate to this location	100	20	Fixed Wireless	Served (Over 100/20 available)	Wireless	
43679	890 16TH AVENUE NORTHWEST	CLINTON	IA	52732	1	12-Provider facilitates speeds faster than that reported on the map	Provider only: The Map does not correctly reflect service that I facilitate to this location	100	20	Fixed Wireless	Served (Over 100/20 available)	Wireless	
43973	913 6TH STREET SOUTH	CLINTON	IA	52732	1	12-Provider facilitates speeds faster than that reported on the map	Provider only: The Map does not correctly reflect service that I facilitate to this location	100	20	Fixed Wireless	Served (Over 100/20 available)	Wireless	
44380	2617 STOCKWELL LANE WEST	CLINTON	IA	52732	1	12-Provider facilitates speeds faster than that reported on the map	Provider only: The Map does not correctly reflect service that I facilitate to this location	100	20	Fixed Wireless	Served (Over 100/20 available)	Wireless	
44416	804 12TH AVENUE SOUTH	CLINTON	IA	52732	1	12-Provider facilitates speeds faster than that reported on the map	Provider only: The Map does not correctly reflect service that I facilitate to this location	100	20	Fixed Wireless	Served (Over 100/20 available)	Wireless	
44578	601 11TH STREET NORTH	CLINTON	IA	52732	1	12-Provider facilitates speeds faster than that reported on the map	Provider only: The Map does not correctly reflect service that I facilitate to this location	100	20	Fixed Wireless	Served (Over 100/20 available)	Wireless	
44618	762 12TH AVENUE SOUTH	CLINTON	IA	52732	1	12-Provider facilitates speeds faster than that reported on the map	Provider only: The Map does not correctly reflect service that I facilitate to this location	100	20	Fixed Wireless	Served (Over 100/20 available)	Wireless	
44619	7767 78TH STREET	WAPELLO	IA	52653	1	12-Provider facilitates speeds faster than that reported on the map	Provider only: The Map does not correctly reflect service that I facilitate to this location	100	20	Fixed Wireless	Served (Over 100/20 available)	Wireless	
44738	801 3RD AVENUE SOUTH	CLINTON	IA	52732	1	12-Provider facilitates speeds faster than that reported on the map	Provider only: The Map does not correctly reflect service that I facilitate to this location	100	20	Fixed Wireless	Served (Over 100/20 available)	Wireless	
44820	716 MELROSE COURT	CLINTON	IA	52732	1	12-Provider facilitates speeds faster than that reported on the map	Provider only: The Map does not correctly reflect service that I facilitate to this location	100	20	Fixed Wireless	Served (Over 100/20 available)	Wireless	
44944	704 SOUTH BARNES STREET	WHAT CHEER	IA	50268	1	12-Provider facilitates speeds faster than that reported on the map	Provider only: The Map does not correctly reflect service that I facilitate to this location	100	20	Fixed Wireless	Served (Over 100/20 available)	Wireless	
45068	512 1ST STREET	DE WITT	IA	52742	1	12-Provider facilitates speeds faster than that reported on the map	Provider only: The Map does not correctly reflect service that I facilitate to this location	100	20	Fixed Wireless	Served (Over 100/20 available)	Wireless	
45208	1009 7TH AVENUE SOUTH	CLINTON	IA	52732	1	12-Provider facilitates speeds faster than that reported on the map	Provider only: The Map does not correctly reflect service that I facilitate to this location	100	20	Fixed Wireless	Served (Over 100/20 available)	Wireless	
45210	1331 5TH AVENUE	DE WITT	IA	52742	1	12-Provider facilitates speeds faster than that reported on the map	Provider only: The Map does not correctly reflect service that I facilitate to this location	100	20	Fixed Wireless	Served (Over 100/20 available)	Wireless	
45374	609 5TH AVENUE	ACKLEY	IA	50601	1	12-Provider facilitates speeds faster than that reported on the map	Provider only: The Map does not correctly reflect service that I facilitate to this location	100	20	Fixed Wireless	Served (Over 100/20 available)	Wireless	
45398	308 2ND STREET NORTH	CLINTON	IA	52732	1	12-Provider facilitates speeds faster than that reported on the map	Provider only: The Map does not correctly reflect service that I facilitate to this location	100	20	Fixed Wireless	Served (Over 100/20 available)	Wireless	
45437	1303 RIDGECREST DRIVE	CLINTON	IA	52732	1	12-Provider facilitates speeds faster than that reported on the map	Provider only: The Map does not correctly reflect service that I facilitate to this location	100	20	Fixed Wireless	Served (Over 100/20 available)	Wireless	
45512	818 7TH STREET	DE WITT	IA	52742	1	12-Provider facilitates speeds faster than that reported on the map	Provider only: The Map does not correctly reflect service that I facilitate to this location	100	20	Fixed Wireless	Served (Over 100/20 available)	Wireless	
45543	2549 UNITED STATES HIGHWAY 30	DE WITT	IA	52742	1	12-Provider facilitates speeds faster than that reported on the map	Provider only: The Map does not correctly reflect service that I facilitate to this location	100	20	Fixed Wireless	Served (Over 100/20 available)	Wireless	
45594	2202 272ND AVENUE	DE WITT	IA	52742	1	12-Provider facilitates speeds faster than that reported on the map	Provider only: The Map does not correctly reflect service that I facilitate to this location	100	20	Fixed Wireless	Served (Over 100/20 available)	Wireless	
45637	700 BRANDEN HILLS DRIVE	CLINTON	IA	52732	1	12-Provider facilitates speeds faster than that reported on the map	Provider only: The Map does not correctly reflect service that I facilitate to this location	100	20	Fixed Wireless	Served (Over 100/20 available)	Wireless	
45663	1003 5TH AVENUE NORTH	CLINTON	IA	52732	1	12-Provider facilitates speeds faster than that reported on the map	Provider only: The Map does not correctly reflect service that I facilitate to this location	100	20	Fixed Wireless	Served (Over 100/20 available)	Wireless	
45665	716 3RD AVENUE	CAMANCHE	IA	52730	1	12-Provider facilitates speeds faster than that reported on the map	Provider only: The Map does not correctly reflect service that I facilitate to this location	100	20	Fixed Wireless	Served (Over 100/20 available)	Wireless	

45720	724 3RD STREET NORTH	CLINTON	IA	52732	1	12-Provider facilitates speeds faster than that reported on the map	Provider only: The Map does not correctly reflect service that I facilitate to this location	100	20	Fixed Wireless	Served (Over 100/20 available)	Wireless
45782	719 16TH AVENUE NORTH	CLINTON	IA	52732	1	12-Provider facilitates speeds faster than that reported on the map	Provider only: The Map does not correctly reflect service that I facilitate to this location	100	20	Fixed Wireless	Served (Over 100/20 available)	Wireless
45802	317 38TH AVENUE NORTH	CLINTON	IA	52732	1	12-Provider facilitates speeds faster than that reported on the map	Provider only: The Map does not correctly reflect service that I facilitate to this location	100	20	Fixed Wireless	Served (Over 100/20 available)	Wireless
45821	1801 LINCOLN WAY	CLINTON	IA	52732	1	12-Provider facilitates speeds faster than that reported on the map	Provider only: The Map does not correctly reflect service that I facilitate to this location	100	20	Fixed Wireless	Served (Over 100/20 available)	Wireless
45836	1105 3RD STREET	CAMANCHE	IA	52730	1	12-Provider facilitates speeds faster than that reported on the map	Provider only: The Map does not correctly reflect service that I facilitate to this location	100	20	Fixed Wireless	Served (Over 100/20 available)	Wireless
45932	914 LINCOLN BOULEVARD	CLINTON	IA	52732	1	12-Provider facilitates speeds faster than that reported on the map	Provider only: The Map does not correctly reflect service that I facilitate to this location	100	20	Fixed Wireless	Served (Over 100/20 available)	Wireless
46013	611 6TH AVENUE	CAMANCHE	IA	52730	1	12-Provider facilitates speeds faster than that reported on the map	Provider only: The Map does not correctly reflect service that I facilitate to this location	100	20	Fixed Wireless	Served (Over 100/20 available)	Wireless
46029	504 NORTH BARNES STREET	WHAT CHEER	IA	50268	1	12-Provider facilitates speeds faster than that reported on the map	Provider only: The Map does not correctly reflect service that I facilitate to this location	100	20	Fixed Wireless	Served (Over 100/20 available)	Wireless
46071	1214 8TH STREET	DE WITT	IA	52742	1	12-Provider facilitates speeds faster than that reported on the map	Provider only: The Map does not correctly reflect service that I facilitate to this location	100	20	Fixed Wireless	Served (Over 100/20 available)	Wireless
46116	1120 WOODLAND DRIVE	CLINTON	IA	52732	1	12-Provider facilitates speeds faster than that reported on the map	Provider only: The Map does not correctly reflect service that I facilitate to this location	100	20	Fixed Wireless	Served (Over 100/20 available)	Wireless
46148	2057 290TH AVENUE	DE WITT	IA	52742	1	12-Provider facilitates speeds faster than that reported on the map	Provider only: The Map does not correctly reflect service that I facilitate to this location	100	20	Fixed Wireless	Served (Over 100/20 available)	Wireless
46207	252 22ND PLACE	CLINTON	IA	52732	1	12-Provider facilitates speeds faster than that reported on the map	Provider only: The Map does not correctly reflect service that I facilitate to this location	100	20	Fixed Wireless	Served (Over 100/20 available)	Wireless
46276	1116 8TH STREET	DE WITT	IA	52742	1	12-Provider facilitates speeds faster than that reported on the map	Provider only: The Map does not correctly reflect service that I facilitate to this location	100	20	Fixed Wireless	Served (Over 100/20 available)	Wireless
46304	1647 13TH AVENUE SOUTH	CLINTON	IA	52732	1	12-Provider facilitates speeds faster than that reported on the map	Provider only: The Map does not correctly reflect service that I facilitate to this location	100	20	Fixed Wireless	Served (Over 100/20 available)	Wireless
46582	312 1ST AVENUE	DE WITT	IA	52742	1	12-Provider facilitates speeds faster than that reported on the map	Provider only: The Map does not correctly reflect service that I facilitate to this location	100	20	Fixed Wireless	Served (Over 100/20 available)	Wireless
46624	409 6TH STREET	CAMANCHE	IA	52730	1	12-Provider facilitates speeds faster than that reported on the map	Provider only: The Map does not correctly reflect service that I facilitate to this location	100	20	Fixed Wireless	Served (Over 100/20 available)	Wireless
46806	1012 2ND STREET SOUTHWEST	WAUKON	IA	52172	1	12-Provider facilitates speeds faster than that reported on the map	Provider only: The Map does not correctly reflect service that I facilitate to this location	100	20	Fixed Wireless	Served (Over 100/20 available)	Wireless
46906	620 3RD STREET	CAMANCHE	IA	52730	1	12-Provider facilitates speeds faster than that reported on the map	Provider only: The Map does not correctly reflect service that I facilitate to this location	100	20	Fixed Wireless	Served (Over 100/20 available)	Wireless
46941	445 3RD AVENUE NORTH	CLINTON	IA	52732	1	12-Provider facilitates speeds faster than that reported on the map	Provider only: The Map does not correctly reflect service that I facilitate to this location	100	20	Fixed Wireless	Served (Over 100/20 available)	Wireless
47018	720 14TH PLACE	CAMANCHE	IA	52730	1	12-Provider facilitates speeds faster than that reported on the map	Provider only: The Map does not correctly reflect service that I facilitate to this location	100	20	Fixed Wireless	Served (Over 100/20 available)	Wireless
47132	2701 2ND AVENUE SOUTH	CLINTON	IA	52732	1	12-Provider facilitates speeds faster than that reported on the map	Provider only: The Map does not correctly reflect service that I facilitate to this location	100	20	Fixed Wireless	Served (Over 100/20 available)	Wireless
47173	646 19TH AVENUE SOUTH	CLINTON	IA	52732	1	12-Provider facilitates speeds faster than that reported on the map	Provider only: The Map does not correctly reflect service that I facilitate to this location	100	20	Fixed Wireless	Served (Over 100/20 available)	Wireless
47177	1809 9TH AVENUE	CAMANCHE	IA	52730	1	12-Provider facilitates speeds faster than that reported on the map	Provider only: The Map does not correctly reflect service that I facilitate to this location	100	20	Fixed Wireless	Served (Over 100/20 available)	Wireless
47303	207 4TH STREET EAST	DE WITT	IA	52742	1	12-Provider facilitates speeds faster than that reported on the map	Provider only: The Map does not correctly reflect service that I facilitate to this location	100	20	Fixed Wireless	Served (Over 100/20 available)	Wireless
47379	800 6TH AVENUE SOUTH	CLINTON	IA	52732	1	12-Provider facilitates speeds faster than that reported on the map	Provider only: The Map does not correctly reflect service that I facilitate to this location	100	20	Fixed Wireless	Served (Over 100/20 available)	Wireless
47391	313 4TH AVENUE	DE WITT	IA	52742	1	12-Provider facilitates speeds faster than that reported on the map	Provider only: The Map does not correctly reflect service that I facilitate to this location	100	20	Fixed Wireless	Served (Over 100/20 available)	Wireless
47435	1113 15TH STREET	DE WITT	IA	52742	1	12-Provider facilitates speeds faster than that reported on the map	Provider only: The Map does not correctly reflect service that I facilitate to this location	100	20	Fixed Wireless	Served (Over 100/20 available)	Wireless
47467	1241 13TH AVENUE NORTH	CLINTON	IA	52732	1	12-Provider facilitates speeds faster than that reported on the map	Provider only: The Map does not correctly reflect service that I facilitate to this location	100	20	Fixed Wireless	Served (Over 100/20 available)	Wireless
47476	213 13TH AVENUE	DE WITT	IA	52742	1	12-Provider facilitates speeds faster than that reported on the map	Provider only: The Map does not correctly reflect service that I facilitate to this location	100	20	Fixed Wireless	Served (Over 100/20 available)	Wireless
47509	2949 2ND AVENUE SOUTH	CLINTON	IA	52732	1	12-Provider facilitates speeds faster than that reported on the map	Provider only: The Map does not correctly reflect service that I facilitate to this location	100	20	Fixed Wireless	Served (Over 100/20 available)	Wireless
47545	635 4TH AVENUE SOUTH	CLINTON	IA	52732	1	12-Provider facilitates speeds faster than that reported on the map	Provider only: The Map does not correctly reflect service that I facilitate to this location	100	20	Fixed Wireless	Served (Over 100/20 available)	Wireless
47639	2309 280TH AVENUE	DE WITT	IA	52742	1	12-Provider facilitates speeds faster than that reported on the map	Provider only: The Map does not correctly reflect service that I facilitate to this location	100	20	Fixed Wireless	Served (Over 100/20 available)	Wireless
47652	1374 36TH AVENUE	OAKVILLE	IA	52646	1	12-Provider facilitates speeds faster than that reported on the map	Provider only: The Map does not correctly reflect service that I facilitate to this location	100	20	Fixed Wireless	Served (Over 100/20 available)	Wireless
47869	33647 120TH STREET	ACKLEY	IA	50601	1	12-Provider facilitates speeds faster than that reported on the map	Provider only: The Map does not correctly reflect service that I facilitate to this location	100	20	Fixed Wireless	Served (Over 100/20 available)	Wireless
48077	725 4TH STREET	DE WITT	IA	52742	1	12-Provider facilitates speeds faster than that reported on the map	Provider only: The Map does not correctly reflect service that I facilitate to this location	100	20	Fixed Wireless	Served (Over 100/20 available)	Wireless
48099	2227 LAFAYETTE TERRACE	CLINTON	IA	52732	1	12-Provider facilitates speeds faster than that reported on the map	Provider only: The Map does not correctly reflect service that I facilitate to this location	100	20	Fixed Wireless	Served (Over 100/20 available)	Wireless
48141	128 4TH STREET NORTH	CLINTON	IA	52732	1	12-Provider facilitates speeds faster than that reported on the map	Provider only: The Map does not correctly reflect service that I facilitate to this location	100	20	Fixed Wireless	Served (Over 100/20 available)	Wireless
48186	20416 110TH STREET	WEBSTER	IA	52355	1	12-Provider facilitates speeds faster than that reported on the map	Provider only: The Map does not correctly reflect service that I facilitate to this location	100	20	Fixed Wireless	Served (Over 100/20 available)	Wireless
48245	3210 HARTS MILL ROAD	CLINTON	IA	52732	1	12-Provider facilitates speeds faster than that reported on the map	Provider only: The Map does not correctly reflect service that I facilitate to this location	100	20	Fixed Wireless	Served (Over 100/20 available)	Wireless
48289	906 6TH AVENUE	DE WITT	IA	52742	1	12-Provider facilitates speeds faster than that reported on the map	Provider only: The Map does not correctly reflect service that I facilitate to this location	100	20	Fixed Wireless	Served (Over 100/20 available)	Wireless
48314	2300 LINCOLN WAY	CLINTON	IA	52732	1	12-Provider facilitates speeds faster than that reported on the map	Provider only: The Map does not correctly reflect service that I facilitate to this location	100	20	Fixed Wireless	Served (Over 100/20 available)	Wireless
48372	106 8TH AVENUE	DE WITT	IA	52742	1	12-Provider facilitates speeds faster than that reported on the map	Provider only: The Map does not correctly reflect service that I facilitate to this location	100	20	Fixed Wireless	Served (Over 100/20 available)	Wireless
48696	940 15TH AVENUE SOUTH	CLINTON	IA	52732	1	12-Provider facilitates speeds faster than that reported on the map	Provider only: The Map does not correctly reflect service that I facilitate to this location	100	20	Fixed Wireless	Served (Over 100/20 available)	Wireless
48720	507 1ST AVENUE	CLINTON	IA	52732	1	12-Provider facilitates speeds faster than that reported on the map	Provider only: The Map does not correctly reflect service that I facilitate to this location	100	20	Fixed Wireless	Served (Over 100/20 available)	Wireless
48728	809 1ST STREET	CAMANCHE	IA	52730	1	12-Provider facilitates speeds faster than that reported on the map	Provider only: The Map does not correctly reflect service that I facilitate to this location	100	20	Fixed Wireless	Served (Over 100/20 available)	Wireless
48741	408 DELMAR AVENUE	DELMAR	IA	52037	1	12-Provider facilitates speeds faster than that reported on the map	Provider only: The Map does not correctly reflect service that I facilitate to this location	100	20	Fixed Wireless	Served (Over 100/20 available)	Wireless
48811	1040 CRESCENT DRIVE	CLINTON	IA	52732	1	12-Provider facilitates speeds faster than that reported on the map	Provider only: The Map does not correctly reflect service that I facilitate to this location	100	20	Fixed Wireless	Served (Over 100/20 available)	Wireless
49017	606 11TH AVENUE SOUTH	CLINTON	IA	52732	1	12-Provider facilitates speeds faster than that reported on the map	Provider only: The Map does not correctly reflect service that I facilitate to this location	100	20	Fixed Wireless	Served (Over 100/20 available)	Wireless
49086	1119 4TH AVENUE NORTH	CLINTON	IA	52732	1	12-Provider facilitates speeds faster than that reported on the map	Provider only: The Map does not correctly reflect service that I facilitate to this location	100	20	Fixed Wireless	Served (Over 100/20 available)	Wireless
49212	1920 7TH STREET NORTH	CLINTON	IA	52732	1	12-Provider facilitates speeds faster than that reported on the map	Provider only: The Map does not correctly reflect service that I facilitate to this location	100	20	Fixed Wireless	Served (Over 100/20 available)	Wireless
49241	14032 U AVENUE	ACKLEY	IA	50601	1	12-Provider facilitates speeds faster than that reported on the map	Provider only: The Map does not correctly reflect service that I facilitate to this location	100	20	Fixed Wireless	Served (Over 100/20 available)	Wireless
49342	1884 390TH AVENUE	BRYANT	IA	52727	1	12-Provider facilitates speeds faster than that reported on the map	Provider only: The Map does not correctly reflect service that I facilitate to this location	100	20	Fixed Wireless	Served (Over 100/20 available)	Wireless
49399	1210 2ND STREET	CAMANCHE	IA	52730	1	12-Provider facilitates speeds faster than that reported on the map	Provider only: The Map does not correctly reflect service that I facilitate to this location	100	20	Fixed Wireless	Served (Over 100/20 available)	Wireless
49423	1978 270TH AVENUE	DE WITT	IA	52742	1	12-Provider facilitates speeds faster than that reported on the map	Provider only: The Map does not correctly reflect service that I facilitate to this location	100	20	Fixed Wireless	Served (Over 100/20 available)	Wireless
49587	512 4TH STREET	CAMANCHE	IA	52730	1	12-Provider facilitates speeds faster than that reported on the map	Provider only: The Map does not correctly reflect service that I facilitate to this location	100	20	Fixed Wireless	Served (Over 100/20 available)	Wireless
49597	609 NORTH BARNES STREET	WHAT CHEER	IA	50268	1	12-Provider facilitates speeds faster than that reported on the map	Provider only: The Map does not correctly reflect service that I facilitate to this location	100	20	Fixed Wireless	Served (Over 100/20 available)	Wireless
49600	1135 15TH STREET	DE WITT	IA	52742	1	12-Provider facilitates speeds faster than that reported on the map	Provider only: The Map does not correctly reflect service that I facilitate to this location	100	20	Fixed Wireless	Served (Over 100/20 available)	Wireless
49616	2440 259TH AVENUE	DE WITT	IA	52742	1	12-Provider facilitates speeds faster than that reported on the map	Provider only: The Map does not correctly reflect service that I facilitate to this location	100	20	Fixed Wireless	Served (Over 100/20 available)	Wireless
49949	403 36TH AVENUE NORTH	CLINTON	IA	52732	1	12-Provider facilitates speeds faster than that reported on the map	Provider only: The Map does not correctly reflect service that I facilitate to this location	100	20	Fixed Wireless	Served (Over 100/20 available)	Wireless
50170	311 37TH AVENUE	CAMANCHE	IA	52730	1	12-Provider facilitates speeds faster than that reported on the map	Provider only: The Map does not correctly reflect service that I facilitate to this location	100	20	Fixed Wireless	Served (Over 100/20 available)	Wireless
50330	242 11TH CIRCLE	DE WITT	IA	52742	1	12-Provider facilitates speeds faster than that reported on the map	Provider only: The Map does not correctly reflect service that I facilitate to this location	100	20	Fixed Wireless	Served (Over 100/20 available)	Wireless
50407	3820 EAGLE HEIGHTS DRIVE	CLINTON	IA	52732	1	12-Provider facilitates speeds faster than that reported on the map	Provider only: The Map does not correctly reflect service that I facilitate to this location	100	20	Fixed Wireless	Served (Over 100/20 available)	Wireless
50659	3462 THRUSH AVENUE	ANITA	IA	50020	1	12-Provider facilitates speeds faster than that reported on the map	Provider only: The Map does not correctly reflect service that I facilitate to this location	100	20	Fixed Wireless	Served (Over 100/20 available)	Wireless
50769	735 HIGHVIEW DRIVE	CLINTON	IA	52732	1	12-Provider facilitates speeds faster than that reported on the map	Provider only: The Map does not correctly reflect service that I facilitate to this location	100	20	Fixed Wireless	Served (Over 100/20 available)	Wireless
50879	204 5TH STREET SOUTH	CLINTON	IA	52732	1	12-Provider facilitates speeds faster than that reported on the map	Provider only: The Map does not correctly reflect service that I facilitate to this location	100	20	Fixed Wireless	Served (Over 100/20 available)	Wireless
51034	405 11TH AVENUE	DE WITT	IA	52742	1	12-Provider facilitates speeds faster than that reported on the map	Provider only: The Map does not correctly reflect service that I facilitate to this location	100	20	Fixed Wireless	Served (Over 100/20 available)	Wireless
51048	551 7TH AVENUE SOUTH	CLINTON	IA	52732	1	12-Provider facilitates speeds faster than that reported on the map	Provider only: The Map does not correctly reflect service that I facilitate to this location	100	20	Fixed Wireless	Served (Over 100/20 available)	Wireless
51310	1561 UNITED STATES HIGHWAY 67	CLINTON	IA	52732	1	12-Provider facilitates speeds faster than that reported on the map	Provider only: The Map does not correctly reflect service that I facilitate to this location	100	20	Fixed Wireless	Served (Over 100/20 available)	Wireless
51327	1619 4TH STREET NORTH	CLINTON	IA	52732	1	12-Provider facilitates speeds faster than that reported on the map	Provider only: The Map does not correctly reflect service that I facilitate to this location	100	20	Fixed Wireless	Served (Over 100/20 available)	Wireless
51356	12244 225TH AVENUE	WEBSTER	IA	52355	1	12-Provider facilitates speeds faster than that reported on the map	Provider only: The Map does not correctly reflect service that I facilitate to this location	100	20	Fixed Wireless	Served (Over 100/20 available)	Wireless
51400	1663 455ND AVENUE	CLINTON	IA	52732	1	12-Provider facilitates speeds faster than that reported on the map	Provider only: The Map does not correctly reflect service that I facilitate to this location	100	20	Fixed Wireless	Served (Over 100/20 available)	Wireless
51409	112 HARDIN STREET	ACKLEY	IA	50601	1	12-Provider facilitates speeds faster than that reported on the map	Provider only: The Map does not correctly reflect service that I facilitate to this location	100	20	Fixed Wireless	Served (Over 100/20 available)	Wireless
51630	251 17TH PLACE	CLINTON	IA	52732	1	12-Provider facilitates speeds faster than that reported on the map	Provider only: The Map does not correctly reflect service that I facilitate to this location	100	20	Fixed Wireless	Served (Over 100/20 available)	Wireless
51673	2306 CHANCY STREET	CLINTON	IA	52732	1	12-Provider facilitates speeds faster than that reported on the map	Provider only: The Map does not correctly reflect service that I facilitate to this location	100	20	Fixed Wireless	Served (Over 100/20 available)	Wireless
51677	201 WEST LORTSCHER STREET	WHAT CHEER	IA	50268	1	12-Provider facilitates speeds faster than that reported on the map	Provider only: The Map does not correctly reflect service that I facilitate to this location	100	20	Fixed Wireless	Served (Over 100/20 available)	Wireless
51917	210 ADAMS PLACE	CLINTON	IA	52732	1	12-Provider facilitates speeds faster than that reported on the map	Provider only: The Map does not correctly reflect service that I facilitate to this location	100	20	Fixed Wireless	Served (Over 100/20 available)	Wireless
52035	309 NORTH KILWORTH STREET	EXIRA	IA	50076	1	12-Provider facilitates speeds faster than that reported on the map	Provider only: The Map does not correctly reflect service that I facilitate to this location	100	20	Fixed Wireless	Served (Over 100/20 available)	Wireless
52116	1651 WINDSOR DRIVE	CLINTON	IA	52732	1	12-Provider facilitates speeds faster than that reported on the map	Provider only: The Map does not correctly reflect service that I facilitate to this location	100	20	Fixed Wireless	Served (Over 100/20 available)	Wireless
52250	907 11TH STREET	DE WITT	IA	52742	1	12-Provider facilitates speeds faster than that reported on the map	Provider only: The Map does not correctly reflect service that I facilitate to this location	100	20	Fixed Wireless	Served (Over 100/20 available)	Wireless
52274	611 6TH STREET SOUTH	CLINTON	IA	52732	1	12-Provider facilitates speeds faster than that reported on the map	Provider only: The Map does not correctly reflect service that I facilitate to this location	100	20	Fixed Wireless	Served (Over 100/20 available)	Wireless
52430	1311 ELM COURT	DE WITT	IA	52742	1	12-Provider facilitates speeds faster than that reported on the map	Provider only: The Map does not correctly reflect service that I facilitate to this location	100	20	Fixed Wireless	Served (Over 100/20 available)	Wireless
52455	18569 MAVERICK LANE	MUSCATINE	IA	52761	1	12-Provider facilitates speeds faster than that reported on the map	Provider only: The Map does not correctly reflect service that I facilitate to this location	100	20	Fixed Wireless	Served (Over 100/20 available)	Wireless
52541	625 4TH AVENUE SOUTH	CLINTON	IA	52732	1	12-Provider facilitates speeds faster than that reported on the map	Provider only: The Map does not correctly reflect service that I facilitate to this location	100	20	Fixed Wireless	Served (Over 100/20 available)	Wireless
52623	241 16TH PLACE	CLINTON	IA	52732	1	12-Provider facilitates speeds faster than that reported on the map	Provider only: The Map does not correctly reflect service that I facilitate to this location	100	20	Fixed Wireless	Served (Over 100/20 available)	Wireless
52778	204 2ND AVENUE	DE WITT	IA	52742	1	12-Provider facilitates speeds faster than that reported on the map	Provider only: The Map does not correctly reflect service that I facilitate to this location	100	20	Fixed Wireless	Served (Over 100/20 available)	Wireless
53045	1504 4TH AVENUE	CAMANCHE	IA	52730	1	12-Provider facilitates speeds faster than that reported on the map	Provider only: The Map does not correctly reflect service that I facilitate to this location	100	20	Fixed Wireless	Served (Over 100/20 available)	Wireless
53295	14 CEDAR HEIGHTS COURT	CAMANCHE	IA	52730	1	12-Provider facilitates speeds faster than that reported on the map	Provider only: The Map does not correctly reflect service that I facilitate to this location	100	20	Fixed Wireless	Served (Over 100/20 available)	Wireless
53331	105 WASHINGTON STREET	VOLGA	IA	52077	1	12-Provider facilitates speeds faster than that reported on the map	Provider only: The Map does not correctly reflect service that I facilitate to this location	100	20	Fixed Wireless	Served (Over 100/20 available)	Wireless
53476	312 10TH AVENUE	DE WITT	IA	52742	1	12-Provider facilitates speeds faster than that reported on the map	Provider only: The Map does not correctly reflect service that I facilitate to this location	100	20	Fixed Wireless	Served (Over 100/20 available)	Wireless
53731	73 20TH AVENUE NORTH	CLINTON	IA	52732	1	12-Provider facilitates speeds faster than that reported on the map	Provider only: The Map does not correctly reflect service that I facilitate to this location	100	20	Fixed Wireless	Served (Over 100/20 available)	Wireless
54013	521 LOGAN AVENUE	ACKLEY	IA	50601	1	12-Provider facilitates speeds faster than that reported on the map	Provider only: The Map does not correctly reflect service that I facilitate to this location	100	20	Fixed Wireless	Served (Over 100/20 available)	Wireless
54055	905 OAK KNOLLS COURT	CLINTON	IA	52732	1	12-Provider facilitates speeds faster than that reported on the map	Provider only: The Map does not correctly reflect service that I facilitate to this location	100	20	Fixed Wireless	Served (Over 100/20 available)	Wireless
54060	602 9TH STREET SOUTH	CLINTON	IA	52732	1	12-Provider facilitates speeds faster than that reported on the map	Provider only: The Map does not correctly reflect service that I facilitate to this location	100	20	Fixed Wireless	Served (Over 100/20 available)	Wireless
54172	2744 LINCOLN WAY	CLINTON	IA	52732	1	12-Provider facilitates speeds faster than that reported on the map	Provider only: The Map does not correctly reflect service that I facilitate to this location	100	20	Fixed Wireless	Served (Over 100/20 available)	Wireless
54347	2121 SWAN DRIVE	CAMANCHE	IA	52730	1	12-Provider facilitates speeds faster than that reported on the map	Provider only: The Map does not correctly reflect service that I facilitate to this location	100	20	Fixed Wireless	Served (Over 100/20 available)	Wireless
54414	16982 COUNTY ROAD X61	MUSCATINE	IA	52761	1	12-Provider facilitates speeds faster than that reported on the map	Provider only: The Map does not correctly reflect service that I facilitate to this location	100	20	Fixed Wireless	Served (Over 100/20 available)	Wireless
54435	107 CHURCH STREET	WELTON	IA	52774	1	12-Provider facilitates speeds faster than that reported on the map	Provider only: The Map does not correctly reflect service that I facilitate to this location	100	20	Fixed Wireless	Served (Over 100/20 available)	Wireless
54567	1411 16TH AVENUE	CAMANCHE	IA	52730	1	12-Provider facilitates speeds faster than that reported on the map	Provider only: The Map does not correctly reflect service that I facilitate to this location	100	20	Fixed Wireless	Served (Over 100/20 available)	Wireless
54805	107 MAIN STREET	WELTON	IA	52774	1	12-Provider facilitates speeds faster than that reported on the map	Provider only: The Map does not correctly reflect service that I facilitate to this location	100	20	Fixed Wireless	Served (Over 100/20 available)	Wireless
54915	102 HILLTOP DRIVE	ACKLEY	IA	50601	1	12-Provider facilitates speeds faster than that reported on the map	Provider only: The Map does not correctly reflect service that I facilitate to this location	100	20	Fixed Wireless	Served (Over 100/20 available)	Wireless
54918	305 HIGHWAY 22	KESWICK	IA	50136	1	12-Provider facilitates speeds faster than that reported on the map	Provider only: The Map does not correctly reflect service that I facilitate to this location	100	20	Fixed Wireless	Served (Over 100/20 available)	Wireless
54950	764 14TH AVENUE SOUTH	CLINTON	IA	52732	1	12-Provider facilitates speeds faster than that reported on the map	Provider only: The Map does not correctly reflect service that I facilitate to this location	100	20	Fixed Wireless	Served (Over 100/20 available)	Wireless
54955	18525 RANCH LANE	MUSCATINE	IA	52761	1	12-Provider facilitates speeds faster than that reported on the map	Provider only: The Map does not correctly reflect service that I facilitate to this location	100	20	Fixed Wireless	Served (Over 100/20 available)	Wireless
54971	1312 CAMANCHE AVENUE	CLINTON	IA	52732	1	12-Provider facilitates speeds faster than that reported on the map	Provider only: The Map does not correctly reflect service that I facilitate to this location	100	20	Fixed Wireless	Served (Over 100/20 available)	Wireless
55053	2711 CLEVELAND STREET	CLINTON	IA	52732	1	12-Provider facilitates speeds faster than that reported on the map	Provider only: The Map does not correctly reflect service that I facilitate to this location	100	20	Fixed Wireless	Served (Over 100/20 available)	Wireless
55179	205 NORTH BARNES STREET	WHAT CHEER	IA	50268	1	12-Provider facilitates speeds faster than that reported on the map	Provider only: The Map does not correctly reflect service that I facilitate to this location	100	20	Fixed Wireless	Served (Over 100/20 available)	Wireless
55221	234 1ST AVENUE	CLINTON	IA	52732	1	12-Provider facilitates speeds faster than that reported on the map	Provider only: The Map does not correctly reflect service that I facilitate to this location	100	20	Fixed Wireless	Served (Over 100/20 available)	Wireless
55323	1814 EAST LANE	CLINTON	IA	52732	1	12-Provider facilitates speeds faster than that reported on the map	Provider only: The Map does not correctly reflect service that I facilitate to this location	100	20	Fixed Wireless	Served (Over 100/20 available)	Wireless
55384	503 NORTH BARNES STREET	WHAT CHEER	IA	50268	1	12-Provider facilitates speeds faster than that reported on the map	Provider only: The Map does not correctly reflect service that I facilitate to this location	100	20	Fixed Wireless	Served (Over 100/20 available)	Wireless
55459	206 MAIN STREET	DELMAR	IA	52037	1	12-Provider facilitates speeds faster than that reported on the map	Provider only: The Map does not correctly reflect service that I facilitate to this location	100	20	Fixed Wireless	Served (Over 100/20 available)	Wireless
55680	303 BUTLER STREET	ACKLEY	IA	50601	1	12-Provider facilitates speeds faster than that reported on the map	Provider only: The Map does not correctly reflect service that I facilitate to this location	100	20	Fixed Wireless	Served (Over 100/20 available)	Wireless
55861	2057 UNITED STATES HIGHWAY 61	DE WITT	IA	52742	1	12-Provider facilitates speeds faster than that reported on the map	Provider only: The Map does not correctly reflect service that I facilitate to this location	100	20	Fixed Wireless	Served (Over 100/20 available)	Wireless
55911	1511 MACKIN DRIVE	DE WITT	IA	52742	1	12-Provider facilitates speeds faster than that reported on the map	Provider only: The Map does not correctly reflect service that I facilitate to this location	100	20	Fixed Wireless	Served (Over 100/20 available)	Wireless
55941	135 4TH STREET NORTH	CLINTON	IA	52732	1	12-Provider facilitates speeds faster than that reported on the map	Provider only: The Map does not correctly reflect service that I facilitate to this location	100	20	Fixed Wireless	Served (Over 100/20 available)	Wireless
56115	2810 2ND STREET NORTH	CLINTON	IA	52732	1	12-Provider facilitates speeds faster than that reported on the map	Provider only: The Map does not correctly reflect service that I facilitate to this location	100	20	Fixed Wireless	Served (Over 100/20 available)	Wireless
56142	1126 GALBRAITH DRIVE	CLINTON	IA	52732	1	12-Provider facilitates speeds faster than that reported on the map	Provider only: The Map does not correctly reflect service that I facilitate to this location	100	20	Fixed Wireless	Served (Over 100/20 available)	Wireless
56170	323 32ND AVENUE NORTH	CLINTON	IA	52732	1	12-Provider facilitates speeds faster than that reported on the map	Provider only: The Map does not correctly reflect service that I facilitate to this location	100	20	Fixed Wireless	Served (Over 100/20 available)	Wireless
56294	2716 STOCKWELL LANE WEST	CLINTON	IA	52732	1	12-Provider facilitates speeds faster than that reported on the map	Provider only: The Map does not correctly reflect service that I facilitate to this location	100	20	Fixed Wireless	Served (Over 100/20 available)	Wireless
56346	900 OAK KNOLLS COURT	CLINTON	IA	52732	1	12-Provider facilitates speeds faster than that reported on the map	Provider only: The Map does not correctly reflect service that I facilitate to this location	100	20	Fixed Wireless	Served (Over 100/20 available)	Wireless
56453	1919 6TH STREET NORTH	CLINTON	IA	52732	1	12-Provider facilitates speeds faster than that reported on the map	Provider only: The Map does not correctly reflect service that I facilitate to this location	100	20	Fixed Wireless	Served (Over 100/20 available)	Wireless
56478	1641 27TH AVENUE SOUTH	CLINTON	IA	52732	1	12-Provider facilitates speeds faster than that reported on the map	Provider only: The Map does not correctly reflect service that I facilitate to this location	100	20	Fixed Wireless	Served (Over 100/20 available)	Wireless
56479	3216 TOWER COURT	CLINTON	IA	52732	1	12-Provider facilitates speeds faster than that reported on the map	Provider only: The Map does not correctly reflect service that I facilitate to this location	100	20	Fixed Wireless	Served (Over 100/20 available)	Wireless
56522	1047 8TH AVENUE SOUTH	CLINTON	IA	52732	1	12-Provider facilitates speeds faster than that reported on the map	Provider only: The Map does not correctly reflect service that I facilitate to this location	100	20	Fixed Wireless	Served (Over 100/20 available)	Wireless
56538	1461 19TH AVENUE	CAMANCHE	IA	52730	1	12-Provider facilitates speeds faster than that reported on the map	Provider only: The Map does not correctly reflect service that I facilitate to this location	100	20	Fixed Wireless	Served (Over 100/20 available)	Wireless
56620	626 1ST STREET SOUTH	CLINTON	IA	52732	1	12-Provider facilitates speeds faster than that reported on the map	Provider only: The Map does not correctly reflect service that I facilitate to this location	100	20	Fixed Wireless	Served (Over 100/20 available)	Wireless

56808	307 6TH STREET SOUTH	CLINTON	IA	52732	1	12-Provider facilitates speeds faster than that reported on the map	Provider only: The Map does not correctly reflect service that I facilitate to this location	100	20	Fixed Wireless	Served (Over 100/20 available)	Wireless
56855	1313 8TH STREET SOUTH	CLINTON	IA	52732	1	12-Provider facilitates speeds faster than that reported on the map	Provider only: The Map does not correctly reflect service that I facilitate to this location	100	20	Fixed Wireless	Served (Over 100/20 available)	Wireless
56938	815 1ST STREET	COLESBURG	IA	52035	1	12-Provider facilitates speeds faster than that reported on the map	Provider only: The Map does not correctly reflect service that I facilitate to this location	100	20	Fixed Wireless	Served (Over 100/20 available)	Wireless
57368	609 4TH AVENUE SOUTH	CLINTON	IA	52732	1	12-Provider facilitates speeds faster than that reported on the map	Provider only: The Map does not correctly reflect service that I facilitate to this location	100	20	Fixed Wireless	Served (Over 100/20 available)	Wireless
57561	815 BROOKVIEW DRIVE	DE WITT	IA	52742	1	12-Provider facilitates speeds faster than that reported on the map	Provider only: The Map does not correctly reflect service that I facilitate to this location	100	20	Fixed Wireless	Served (Over 100/20 available)	Wireless
57605	1591 370TH AVENUE	GOOSE LAKE	IA	52750	1	12-Provider facilitates speeds faster than that reported on the map	Provider only: The Map does not correctly reflect service that I facilitate to this location	100	20	Fixed Wireless	Served (Over 100/20 available)	Wireless
57803	1438 13TH AVENUE NORTH	CLINTON	IA	52732	1	12-Provider facilitates speeds faster than that reported on the map	Provider only: The Map does not correctly reflect service that I facilitate to this location	100	20	Fixed Wireless	Served (Over 100/20 available)	Wireless
57864	413 MITCHELL STREET	ACKLEY	IA	50601	1	12-Provider facilitates speeds faster than that reported on the map	Provider only: The Map does not correctly reflect service that I facilitate to this location	100	20	Fixed Wireless	Served (Over 100/20 available)	Wireless
57887	305 PERSHING STREET	BRAYTON	IA	50042	1	12-Provider facilitates speeds faster than that reported on the map	Provider only: The Map does not correctly reflect service that I facilitate to this location	100	20	Fixed Wireless	Served (Over 100/20 available)	Wireless
57928	3884 220TH STREET	CLINTON	IA	52732	1	12-Provider facilitates speeds faster than that reported on the map	Provider only: The Map does not correctly reflect service that I facilitate to this location	100	20	Fixed Wireless	Served (Over 100/20 available)	Wireless
57948	727 HIGHVIEW DRIVE	CLINTON	IA	52732	1	12-Provider facilitates speeds faster than that reported on the map	Provider only: The Map does not correctly reflect service that I facilitate to this location	100	20	Fixed Wireless	Served (Over 100/20 available)	Wireless
57974	1632 260TH AVENUE	DELMAR	IA	52037	1	12-Provider facilitates speeds faster than that reported on the map	Provider only: The Map does not correctly reflect service that I facilitate to this location	100	20	Fixed Wireless	Served (Over 100/20 available)	Wireless
57984	1010 12TH STREET	DE WITT	IA	52742	1	12-Provider facilitates speeds faster than that reported on the map	Provider only: The Map does not correctly reflect service that I facilitate to this location	100	20	Fixed Wireless	Served (Over 100/20 available)	Wireless
58079	20 6TH AVENUE NORTH	CLINTON	IA	52732	1	12-Provider facilitates speeds faster than that reported on the map	Provider only: The Map does not correctly reflect service that I facilitate to this location	100	20	Fixed Wireless	Served (Over 100/20 available)	Wireless
58246	1740 25TH AVENUE SOUTH	CLINTON	IA	52732	1	12-Provider facilitates speeds faster than that reported on the map	Provider only: The Map does not correctly reflect service that I facilitate to this location	100	20	Fixed Wireless	Served (Over 100/20 available)	Wireless
58286	16050 250TH AVENUE	SOUTH ENGLISH	IA	52335	1	12-Provider facilitates speeds faster than that reported on the map	Provider only: The Map does not correctly reflect service that I facilitate to this location	100	20	Fixed Wireless	Served (Over 100/20 available)	Wireless
58330	422 15TH PLACE	CAMANCHE	IA	52730	1	12-Provider facilitates speeds faster than that reported on the map	Provider only: The Map does not correctly reflect service that I facilitate to this location	100	20	Fixed Wireless	Served (Over 100/20 available)	Wireless
58401	1510 11TH STREET NORTHWEST	CLINTON	IA	52732	1	12-Provider facilitates speeds faster than that reported on the map	Provider only: The Map does not correctly reflect service that I facilitate to this location	100	20	Fixed Wireless	Served (Over 100/20 available)	Wireless
58476	722 ORCHARD LANE	CLINTON	IA	52732	1	12-Provider facilitates speeds faster than that reported on the map	Provider only: The Map does not correctly reflect service that I facilitate to this location	100	20	Fixed Wireless	Served (Over 100/20 available)	Wireless
58494	608 12TH STREET	DE WITT	IA	52742	1	12-Provider facilitates speeds faster than that reported on the map	Provider only: The Map does not correctly reflect service that I facilitate to this location	100	20	Fixed Wireless	Served (Over 100/20 available)	Wireless
58567	502 SHERMAN AVENUE	ACKLEY	IA	50601	1	12-Provider facilitates speeds faster than that reported on the map	Provider only: The Map does not correctly reflect service that I facilitate to this location	100	20	Fixed Wireless	Served (Over 100/20 available)	Wireless
58585	1724 8TH AVENUE SOUTH	CLINTON	IA	52732	1	12-Provider facilitates speeds faster than that reported on the map	Provider only: The Map does not correctly reflect service that I facilitate to this location	100	20	Fixed Wireless	Served (Over 100/20 available)	Wireless
58810	606 18TH STREET SOUTH	CLINTON	IA	52732	1	12-Provider facilitates speeds faster than that reported on the map	Provider only: The Map does not correctly reflect service that I facilitate to this location	100	20	Fixed Wireless	Served (Over 100/20 available)	Wireless
58816	305 1ST STREET	DE WITT	IA	52742	1	12-Provider facilitates speeds faster than that reported on the map	Provider only: The Map does not correctly reflect service that I facilitate to this location	100	20	Fixed Wireless	Served (Over 100/20 available)	Wireless
59040	1516 CAMANCHE AVENUE	CLINTON	IA	52732	1	12-Provider facilitates speeds faster than that reported on the map	Provider only: The Map does not correctly reflect service that I facilitate to this location	100	20	Fixed Wireless	Served (Over 100/20 available)	Wireless
59051	321 3RD AVENUE	LOW MOOR	IA	52757	1	12-Provider facilitates speeds faster than that reported on the map	Provider only: The Map does not correctly reflect service that I facilitate to this location	100	20	Fixed Wireless	Served (Over 100/20 available)	Wireless
59088	1000 16TH PLACE	CAMANCHE	IA	52730	1	12-Provider facilitates speeds faster than that reported on the map	Provider only: The Map does not correctly reflect service that I facilitate to this location	100	20	Fixed Wireless	Served (Over 100/20 available)	Wireless
59150	1200 9TH AVENUE SOUTH	CLINTON	IA	52732	1	12-Provider facilitates speeds faster than that reported on the map	Provider only: The Map does not correctly reflect service that I facilitate to this location	100	20	Fixed Wireless	Served (Over 100/20 available)	Wireless
59249	412 12TH AVENUE SOUTH	CLINTON	IA	52732	1	12-Provider facilitates speeds faster than that reported on the map	Provider only: The Map does not correctly reflect service that I facilitate to this location	100	20	Fixed Wireless	Served (Over 100/20 available)	Wireless
59363	900 2ND AVENUE SOUTH	CLINTON	IA	52732	1	12-Provider facilitates speeds faster than that reported on the map	Provider only: The Map does not correctly reflect service that I facilitate to this location	100	20	Fixed Wireless	Served (Over 100/20 available)	Wireless
59504	515 3RD STREET	DE WITT	IA	52742	1	12-Provider facilitates speeds faster than that reported on the map	Provider only: The Map does not correctly reflect service that I facilitate to this location	100	20	Fixed Wireless	Served (Over 100/20 available)	Wireless
59515	2132 16TH STREET NORTHWEST	CLINTON	IA	52732	1	12-Provider facilitates speeds faster than that reported on the map	Provider only: The Map does not correctly reflect service that I facilitate to this location	100	20	Fixed Wireless	Served (Over 100/20 available)	Wireless
59534	2316 CAMANCHE AVENUE	CLINTON	IA	52732	1	12-Provider facilitates speeds faster than that reported on the map	Provider only: The Map does not correctly reflect service that I facilitate to this location	100	20	Fixed Wireless	Served (Over 100/20 available)	Wireless
59537	716 19TH AVENUE NORTH	CLINTON	IA	52732	1	12-Provider facilitates speeds faster than that reported on the map	Provider only: The Map does not correctly reflect service that I facilitate to this location	100	20	Fixed Wireless	Served (Over 100/20 available)	Wireless
59722	844 5TH AVENUE SOUTH	CLINTON	IA	52732	1	12-Provider facilitates speeds faster than that reported on the map	Provider only: The Map does not correctly reflect service that I facilitate to this location	100	20	Fixed Wireless	Served (Over 100/20 available)	Wireless
59725	802 MAIN STREET	SOUTH ENGLISH	IA	52335	1	12-Provider facilitates speeds faster than that reported on the map	Provider only: The Map does not correctly reflect service that I facilitate to this location	100	20	Fixed Wireless	Served (Over 100/20 available)	Wireless
59752	920 12TH STREET	DE WITT	IA	52742	1	12-Provider facilitates speeds faster than that reported on the map	Provider only: The Map does not correctly reflect service that I facilitate to this location	100	20	Fixed Wireless	Served (Over 100/20 available)	Wireless
59777	1555 290TH AVENUE	DYERSVILLE	IA	52040	1	12-Provider facilitates speeds faster than that reported on the map	Provider only: The Map does not correctly reflect service that I facilitate to this location	100	20	Fixed Wireless	Served (Over 100/20 available)	Wireless
59912	201 2ND AVENUE SOUTH	CLINTON	IA	52732	1	12-Provider facilitates speeds faster than that reported on the map	Provider only: The Map does not correctly reflect service that I facilitate to this location	100	20	Fixed Wireless	Served (Over 100/20 available)	Wireless
59922	619 4TH AVENUE SOUTH	CLINTON	IA	52732	1	12-Provider facilitates speeds faster than that reported on the map	Provider only: The Map does not correctly reflect service that I facilitate to this location	100	20	Fixed Wireless	Served (Over 100/20 available)	Wireless
59979	220 3RD AVENUE SOUTH	CLINTON	IA	52732	1	12-Provider facilitates speeds faster than that reported on the map	Provider only: The Map does not correctly reflect service that I facilitate to this location	100	20	Fixed Wireless	Served (Over 100/20 available)	Wireless
60142	1601 8TH AVENUE SOUTH	CLINTON	IA	52732	1	12-Provider facilitates speeds faster than that reported on the map	Provider only: The Map does not correctly reflect service that I facilitate to this location	100	20	Fixed Wireless	Served (Over 100/20 available)	Wireless
60178	1419 11TH STREET	DE WITT	IA	52742	1	12-Provider facilitates speeds faster than that reported on the map	Provider only: The Map does not correctly reflect service that I facilitate to this location	100	20	Fixed Wireless	Served (Over 100/20 available)	Wireless
60347	315 9TH STREET SOUTH	CLINTON	IA	52732	1	12-Provider facilitates speeds faster than that reported on the map	Provider only: The Map does not correctly reflect service that I facilitate to this location	100	20	Fixed Wireless	Served (Over 100/20 available)	Wireless
60551	1715 13TH AVENUE SOUTH	CLINTON	IA	52732	1	12-Provider facilitates speeds faster than that reported on the map	Provider only: The Map does not correctly reflect service that I facilitate to this location	100	20	Fixed Wireless	Served (Over 100/20 available)	Wireless
60648	201 EAST SOUTH STREET	WHAT CHEER	IA	50268	1	12-Provider facilitates speeds faster than that reported on the map	Provider only: The Map does not correctly reflect service that I facilitate to this location	100	20	Fixed Wireless	Served (Over 100/20 available)	Wireless
60680	515 WOODLAND DRIVE	CLINTON	IA	52732	1	12-Provider facilitates speeds faster than that reported on the map	Provider only: The Map does not correctly reflect service that I facilitate to this location	100	20	Fixed Wireless	Served (Over 100/20 available)	Wireless
60825	560 TOWER ROAD	CLINTON	IA	52732	1	12-Provider facilitates speeds faster than that reported on the map	Provider only: The Map does not correctly reflect service that I facilitate to this location	100	20	Fixed Wireless	Served (Over 100/20 available)	Wireless
60955	29252 137TH STREET	SOUTH ENGLISH	IA	52335	1	12-Provider facilitates speeds faster than that reported on the map	Provider only: The Map does not correctly reflect service that I facilitate to this location	100	20	Fixed Wireless	Served (Over 100/20 available)	Wireless
61075	106 LINN STREET	LINN GROVE	IA	51033	1	12-Provider facilitates speeds faster than that reported on the map	Provider only: The Map does not correctly reflect service that I facilitate to this location	100	20	Fixed Wireless	Served (Over 100/20 available)	Wireless
61092	241 11TH AVENUE SOUTH	CLINTON	IA	52732	1	12-Provider facilitates speeds faster than that reported on the map	Provider only: The Map does not correctly reflect service that I facilitate to this location	100	20	Fixed Wireless	Served (Over 100/20 available)	Wireless
61324	2544 380TH AVENUE	LOW MOOR	IA	52757	1	12-Provider facilitates speeds faster than that reported on the map	Provider only: The Map does not correctly reflect service that I facilitate to this location	100	20	Fixed Wireless	Served (Over 100/20 available)	Wireless
61347	128 17TH AVENUE NORTH	CLINTON	IA	52732	1	12-Provider facilitates speeds faster than that reported on the map	Provider only: The Map does not correctly reflect service that I facilitate to this location	100	20	Fixed Wireless	Served (Over 100/20 available)	Wireless
61459	1000 6TH AVENUE NORTH	CLINTON	IA	52732	1	12-Provider facilitates speeds faster than that reported on the map	Provider only: The Map does not correctly reflect service that I facilitate to this location	100	20	Fixed Wireless	Served (Over 100/20 available)	Wireless
61501	414 INDUSTRIAL STREET EAST	DE WITT	IA	52742	1	12-Provider facilitates speeds faster than that reported on the map	Provider only: The Map does not correctly reflect service that I facilitate to this location	100	20	Fixed Wireless	Served (Over 100/20 available)	Wireless
61560	606 5TH STREET	CAMANCHE	IA	52730	1	12-Provider facilitates speeds faster than that reported on the map	Provider only: The Map does not correctly reflect service that I facilitate to this location	100	20	Fixed Wireless	Served (Over 100/20 available)	Wireless
61576	516 10TH PLACE	CAMANCHE	IA	52730	1	12-Provider facilitates speeds faster than that reported on the map	Provider only: The Map does not correctly reflect service that I facilitate to this location	100	20	Fixed Wireless	Served (Over 100/20 available)	Wireless
61604	116 WEAVER STREET	LINN GROVE	IA	51033	1	12-Provider facilitates speeds faster than that reported on the map	Provider only: The Map does not correctly reflect service that I facilitate to this location	100	20	Fixed Wireless	Served (Over 100/20 available)	Wireless
61654	806 6TH AVENUE	CAMANCHE	IA	52730	1	12-Provider facilitates speeds faster than that reported on the map	Provider only: The Map does not correctly reflect service that I facilitate to this location	100	20	Fixed Wireless	Served (Over 100/20 available)	Wireless
61740	708 ORCHARD LANE	CLINTON	IA	52732	1	12-Provider facilitates speeds faster than that reported on the map	Provider only: The Map does not correctly reflect service that I facilitate to this location	100	20	Fixed Wireless	Served (Over 100/20 available)	Wireless
61813	1737 UNITED STATES HIGHWAY 67	CLINTON	IA	52732	1	12-Provider facilitates speeds faster than that reported on the map	Provider only: The Map does not correctly reflect service that I facilitate to this location	100	20	Fixed Wireless	Served (Over 100/20 available)	Wireless
61843	1848 380TH AVENUE	BRYANT	IA	52727	1	12-Provider facilitates speeds faster than that reported on the map	Provider only: The Map does not correctly reflect service that I facilitate to this location	100	20	Fixed Wireless	Served (Over 100/20 available)	Wireless
62066	1007 BRIAR CLIFF LANE	CLINTON	IA	52732	1	12-Provider facilitates speeds faster than that reported on the map	Provider only: The Map does not correctly reflect service that I facilitate to this location	100	20	Fixed Wireless	Served (Over 100/20 available)	Wireless
62070	572 WORTH COURT	CLINTON	IA	52732	1	12-Provider facilitates speeds faster than that reported on the map	Provider only: The Map does not correctly reflect service that I facilitate to this location	100	20	Fixed Wireless	Served (Over 100/20 available)	Wireless
62076	208 EAST BROADWAY STREET	WHAT CHEER	IA	50268	1	12-Provider facilitates speeds faster than that reported on the map	Provider only: The Map does not correctly reflect service that I facilitate to this location	100	20	Fixed Wireless	Served (Over 100/20 available)	Wireless
62085	243 5TH AVENUE SOUTH	CLINTON	IA	52732	1	12-Provider facilitates speeds faster than that reported on the map	Provider only: The Map does not correctly reflect service that I facilitate to this location	100	20	Fixed Wireless	Served (Over 100/20 available)	Wireless
62234	618 7TH AVENUE	CAMANCHE	IA	52730	1	12-Provider facilitates speeds faster than that reported on the map	Provider only: The Map does not correctly reflect service that I facilitate to this location	100	20	Fixed Wireless	Served (Over 100/20 available)	Wireless
62291	1031 5TH AVENUE NORTH	CLINTON	IA	52732	1	12-Provider facilitates speeds faster than that reported on the map	Provider only: The Map does not correctly reflect service that I facilitate to this location	100	20	Fixed Wireless	Served (Over 100/20 available)	Wireless
62297	410 MAIN STREET	DELMAR	IA	52037	1	12-Provider facilitates speeds faster than that reported on the map	Provider only: The Map does not correctly reflect service that I facilitate to this location	100	20	Fixed Wireless	Served (Over 100/20 available)	Wireless
62399	611 8TH AVENUE	CAMANCHE	IA	52730	1	12-Provider facilitates speeds faster than that reported on the map	Provider only: The Map does not correctly reflect service that I facilitate to this location	100	20	Fixed Wireless	Served (Over 100/20 available)	Wireless
62423	1018 2ND AVENUE SOUTH	CLINTON	IA	52732	1	12-Provider facilitates speeds faster than that reported on the map	Provider only: The Map does not correctly reflect service that I facilitate to this location	100	20	Fixed Wireless	Served (Over 100/20 available)	Wireless
62533	2628 225TH STREET	DE WITT	IA	52742	1	12-Provider facilitates speeds faster than that reported on the map	Provider only: The Map does not correctly reflect service that I facilitate to this location	100	20	Fixed Wireless	Served (Over 100/20 available)	Wireless
62578	757 7TH AVENUE SOUTH	CLINTON	IA	52732	1	12-Provider facilitates speeds faster than that reported on the map	Provider only: The Map does not correctly reflect service that I facilitate to this location	100	20	Fixed Wireless	Served (Over 100/20 available)	Wireless
62826	203 NORTH IRONS STREET	KESWICK	IA	50136	1	12-Provider facilitates speeds faster than that reported on the map	Provider only: The Map does not correctly reflect service that I facilitate to this location	100	20	Fixed Wireless	Served (Over 100/20 available)	Wireless
62874	101 NORTH L STREET	KESWICK	IA	50136	1	12-Provider facilitates speeds faster than that reported on the map	Provider only: The Map does not correctly reflect service that I facilitate to this location	100	20	Fixed Wireless	Served (Over 100/20 available)	Wireless
62935	2301 13TH AVENUE SOUTH	CLINTON	IA	52732	1	12-Provider facilitates speeds faster than that reported on the map	Provider only: The Map does not correctly reflect service that I facilitate to this location	100	20	Fixed Wireless	Served (Over 100/20 available)	Wireless
62953	1409 5TH STREET	CAMANCHE	IA	52730	1	12-Provider facilitates speeds faster than that reported on the map	Provider only: The Map does not correctly reflect service that I facilitate to this location	100	20	Fixed Wireless	Served (Over 100/20 available)	Wireless
62985	220 4TH AVENUE	DE WITT	IA	52742	1	12-Provider facilitates speeds faster than that reported on the map	Provider only: The Map does not correctly reflect service that I facilitate to this location	100	20	Fixed Wireless	Served (Over 100/20 available)	Wireless
63053	307 10TH AVENUE	ACKLEY	IA	50601	1	12-Provider facilitates speeds faster than that reported on the map	Provider only: The Map does not correctly reflect service that I facilitate to this location	100	20	Fixed Wireless	Served (Over 100/20 available)	Wireless
63088	1025 13TH STREET NORTH	CLINTON	IA	52732	1	12-Provider facilitates speeds faster than that reported on the map	Provider only: The Map does not correctly reflect service that I facilitate to this location	100	20	Fixed Wireless	Served (Over 100/20 available)	Wireless
63164	403 4TH STREET	DE WITT	IA	52742	1	12-Provider facilitates speeds faster than that reported on the map	Provider only: The Map does not correctly reflect service that I facilitate to this location	100	20	Fixed Wireless	Served (Over 100/20 available)	Wireless
63343	1416 11TH STREET	DE WITT	IA	52742	1	12-Provider facilitates speeds faster than that reported on the map	Provider only: The Map does not correctly reflect service that I facilitate to this location	100	20	Fixed Wireless	Served (Over 100/20 available)	Wireless
63417	2810 4TH STREET NORTH	CLINTON	IA	52732	1	12-Provider facilitates speeds faster than that reported on the map	Provider only: The Map does not correctly reflect service that I facilitate to this location	100	20	Fixed Wireless	Served (Over 100/20 available)	Wireless
63738	428 11TH STREET EAST	DE WITT	IA	52742	1	12-Provider facilitates speeds faster than that reported on the map	Provider only: The Map does not correctly reflect service that I facilitate to this location	100	20	Fixed Wireless	Served (Over 100/20 available)	Wireless
63813	1213 2ND AVENUE SOUTH	CLINTON	IA	52732	1	12-Provider facilitates speeds faster than that reported on the map	Provider only: The Map does not correctly reflect service that I facilitate to this location	100	20	Fixed Wireless	Served (Over 100/20 available)	Wireless
63829	126 7TH STREET EAST	DE WITT	IA	52742	1	12-Provider facilitates speeds faster than that reported on the map	Provider only: The Map does not correctly reflect service that I facilitate to this location	100	20	Fixed Wireless	Served (Over 100/20 available)	Wireless
63885	516 2ND AVENUE SOUTH	CLINTON	IA	52732	1	12-Provider facilitates speeds faster than that reported on the map	Provider only: The Map does not correctly reflect service that I facilitate to this location	100	20	Fixed Wireless	Served (Over 100/20 available)	Wireless
63971	304 SOUTH IRONS STREET	KESWICK	IA	50136	1	12-Provider facilitates speeds faster than that reported on the map	Provider only: The Map does not correctly reflect service that I facilitate to this location	100	20	Fixed Wireless	Served (Over 100/20 available)	Wireless
64014	706 8TH STREET	DE WITT	IA	52742	1	12-Provider facilitates speeds faster than that reported on the map	Provider only: The Map does not correctly reflect service that I facilitate to this location	100	20	Fixed Wireless	Served (Over 100/20 available)	Wireless
64069	2347 13TH AVENUE NORTH	CLINTON	IA	52732	1	12-Provider facilitates speeds faster than that reported on the map	Provider only: The Map does not correctly reflect service that I facilitate to this location	100	20	Fixed Wireless	Served (Over 100/20 available)	Wireless
64108	386 21ST PLACE	CLINTON	IA	52732	1	12-Provider facilitates speeds faster than that reported on the map	Provider only: The Map does not correctly reflect service that I facilitate to this location	100	20	Fixed Wireless	Served (Over 100/20 available)	Wireless
64146	704 3RD AVENUE	ACKLEY	IA	50601	1	12-Provider facilitates speeds faster than that reported on the map	Provider only: The Map does not correctly reflect service that I facilitate to this location	100	20	Fixed Wireless	Served (Over 100/20 available)	Wireless
64329	701 2ND STREET NORTH	CLINTON	IA	52732	1	12-Provider facilitates speeds faster than that reported on the map	Provider only: The Map does not correctly reflect service that I facilitate to this location	100	20	Fixed Wireless	Served (Over 100/20 available)	Wireless
64703	420 16TH AVENUE NORTH	CLINTON	IA	52732	1	12-Provider facilitates speeds faster than that reported on the map	Provider only: The Map does not correctly reflect service that I facilitate to this location	100	20	Fixed Wireless	Served (Over 100/20 available)	Wireless
64858	1417 8TH STREET SOUTH	CLINTON	IA	52732	1	12-Provider facilitates speeds faster than that reported on the map	Provider only: The Map does not correctly reflect service that I facilitate to this location	100	20	Fixed Wireless	Served (Over 100/20 available)	Wireless
64883	719 11TH STREET	DE WITT	IA	52742	1	12-Provider facilitates speeds faster than that reported on the map	Provider only: The Map does not correctly reflect service that I facilitate to this location	100	20	Fixed Wireless	Served (Over 100/20 available)	Wireless
64893	317 2ND STREET NORTH	CLINTON	IA	52732	1	12-Provider facilitates speeds faster than that reported on the map	Provider only: The Map does not correctly reflect service that I facilitate to this location	100	20	Fixed Wireless	Served (Over 100/20 available)	Wireless
64943	1350 MAIN AVENUE	CLINTON	IA	52732	1	12-Provider facilitates speeds faster than that reported on the map	Provider only: The Map does not correctly reflect service that I facilitate to this location	100	20	Fixed Wireless	Served (Over 100/20 available)	Wireless
64950	17219 94TH AVENUE	MUSCATINE	IA	52761	1	12-Provider facilitates speeds faster than that reported on the map	Provider only: The Map does not correctly reflect service that I facilitate to this location	100	20	Fixed Wireless	Served (Over 100/20 available)	Wireless
65271	812 11TH AVENUE SOUTH	CLINTON	IA	52732	1	12-Provider facilitates speeds faster than that reported on the map	Provider only: The Map does not correctly reflect service that I facilitate to this location	100	20	Fixed Wireless	Served (Over 100/20 available)	Wireless
65425	2200 CAMERON DRIVE	CLINTON	IA	52732	1	12-Provider facilitates speeds faster than that reported on the map	Provider only: The Map does not correctly reflect service that I facilitate to this location	100	20	Fixed Wireless	Served (Over 100/20 available)	Wireless
65498	1162 12TH AVENUE NORTH	CLINTON	IA	52732	1	12-Provider facilitates speeds faster than that reported on the map	Provider only: The Map does not correctly reflect service that I facilitate to this location	100	20	Fixed Wireless	Served (Over 100/20 available)	Wireless
65543	1876 270TH AVENUE	DELMAR	IA	52037	1	12-Provider facilitates speeds faster than that reported on the map	Provider only: The Map does not correctly reflect service that I facilitate to this location	100	20	Fixed Wireless	Served (Over 100/20 available)	Wireless
65625	210 4TH STREET EAST	DE WITT	IA	52742	1	12-Provider facilitates speeds faster than that reported on the map	Provider only: The Map does not correctly reflect service that I facilitate to this location	100	20	Fixed Wireless	Served (Over 100/20 available)	Wireless
65696	1136 4TH AVENUE NORTH	CLINTON	IA	52732	1	12-Provider facilitates speeds faster than that reported on the map	Provider only: The Map does not correctly reflect service that I facilitate to this location	100	20	Fixed Wireless	Served (Over 100/20 available)	Wireless
65816	5116 9TH STREET	CAMANCHE	IA	52730	1	12-Provider facilitates speeds faster than that reported on the map	Provider only: The Map does not correctly reflect service that I facilitate to this location	100	20	Fixed Wireless	Served (Over 100/20 available)	Wireless
66025	736 2ND AVENUE SOUTH	CLINTON	IA	52732	1	12-Provider facilitates speeds faster than that reported on the map	Provider only: The Map does not correctly reflect service that I facilitate to this location	100	20	Fixed Wireless	Served (Over 100/20 available)	Wireless
66113	2114 HARRISON DRIVE	CLINTON	IA	52732	1	12-Provider facilitates speeds faster than that reported on the map	Provider only: The Map does not correctly reflect service that I facilitate to this location	100	20	Fixed Wireless	Served (Over 100/20 available)	Wireless
66159	1709 8TH AVENUE SOUTH	CLINTON	IA	52732	1	12-Provider facilitates speeds faster than that reported on the map	Provider only: The Map does not correctly reflect service that I facilitate to this location	100	20	Fixed Wireless	Served (Over 100/20 available)	Wireless
66201	204 NORTH JEFFERSON STREET	EXIRA	IA	50076	1	12-Provider facilitates speeds faster than that reported on the map	Provider only: The Map does not correctly reflect service that I facilitate to this location	100	20	Fixed Wireless	Served (Over 100/20 available)	Wireless
66316	502 7TH AVENUE SOUTH	CLINTON	IA	52732	1	12-Provider facilitates speeds faster than that reported on the map	Provider only: The Map does not correctly reflect service that I facilitate to this location	100	20	Fixed Wireless	Served (Over 100/20 available)	Wireless
66437	1501 7TH AVENUE SOUTH	CLINTON	IA	52732	1	12-Provider facilitates speeds faster than that reported on the map	Provider only: The Map does not correctly reflect service that I facilitate to this location	100	20	Fixed Wireless	Served (Over 100/20 available)	Wireless
66464	617 MAIN STREET	ACKLEY	IA	50601	1	12-Provider facilitates speeds faster than that reported on the map	Provider only: The Map does not correctly reflect service that I facilitate to this location	100	20	Fixed Wireless	Served (Over 100/20 available)	Wireless
66481	2634 360TH AVENUE	CAMANCHE	IA	52730	1	12-Provider facilitates speeds faster than that reported on the map	Provider only: The Map does not correctly reflect service that I facilitate to this location	100	20	Fixed Wireless	Served (Over 100/20 available)	Wireless
66500	1028 8TH AVENUE NORTH	CLINTON	IA	52732	1	12-Provider facilitates speeds faster than that reported on the map	Provider only: The Map does not correctly reflect service that I facilitate to this location	100	20	Fixed Wireless	Served (Over 100/20 available)	Wireless
66652	2226 LITTLEFIELD DRIVE	EXIRA	IA	50076	1	12-Provider facilitates speeds faster than that reported on the map	Provider only: The Map does not correctly reflect service that I facilitate to this location	100	20	Fixed Wireless	Served (Over 100/20 available)	Wireless
67014	1170 210TH AVENUE	DELMAR	IA	52037	1	12-Provider facilitates speeds faster than that reported on the map	Provider only: The Map does not correctly reflect service that I facilitate to this location	100	20	Fixed Wireless	Served (Over 100/20 available)	Wireless
67086	1610 13TH AVENUE SOUTH	CLINTON	IA	52732	1	12-Provider facilitates speeds faster than that reported on the map	Provider only: The Map does not correctly reflect service that I facilitate to this location	100	20	Fixed Wireless	Served (Over 100/20 available)	Wireless
67156	1127 4TH AVENUE NORTH	CLINTON	IA	52732	1	12-Provider facilitates speeds faster than that reported on the map	Provider only: The Map does not correctly reflect service that I facilitate to this location	100	20	Fixed Wireless	Served (Over 100/20 available)	Wireless
67253	917 1ST AVENUE	ACKLEY	IA	50601	1	12-Provider facilitates speeds faster than that reported on the map	Provider only: The Map does not correctly reflect service that I facilitate to this location	100	20	Fixed Wireless	Served (Over 100/20 available)	Wireless
67370	850 PHEASANT RUN ROAD	CLINTON	IA	52732	1	12-Provider facilitates speeds faster than that reported on the map	Provider only: The Map does not correctly reflect service that I facilitate to this location	100	20	Fixed Wireless	Served (Over 100/20 available)	Wireless
67380	1017 12TH AVENUE	DE WITT	IA	52742	1	12-Provider facilitates speeds faster than that reported on the map	Provider only: The Map does not correctly reflect service that I facilitate to this location	100	20	Fixed Wireless	Served (Over 100/20 available)	Wireless
67429	2511 4TH STREET NORTH	CLINTON	IA	52732	1	12-Provider facilitates speeds faster than that reported on the map	Provider only: The Map does not correctly reflect service that I facilitate to this location	100	20	Fixed Wireless	Served (Over 100/20 available)	Wireless
67468	1915 WASHINGTON BOULEVARD SOUTH	CAMANCHE	IA	52730	1	12-Provider facilitates speeds faster than that reported on the map	Provider only: The Map does not correctly reflect service that I facilitate to this location	100	20	Fixed Wireless	Served (Over 100/20 available)	Wireless
67518	1363 FLORENCE AVENUE	CLINTON	IA	52732	1	12-Provider facilitates speeds faster than that reported on the map	Provider only: The Map does not correctly reflect service that I facilitate to this location	100	20	Fixed Wireless	Served (Over 100/20 available)	Wireless

67586	1105 27TH AVENUE NORTH	CLINTON	IA	52732	1	12-Provider facilitates speeds faster than that reported on the map	Provider only: The Map does not correctly reflect service that I facilitate to this location	100	20	Fixed Wireless	Served (Over 100/20 available)	Wireless
67608	1205 ALLAMAKEE STREET	WAUKON	IA	52172	1	12-Provider facilitates speeds faster than that reported on the map	Provider only: The Map does not correctly reflect service that I facilitate to this location	100	20	Fixed Wireless	Served (Over 100/20 available)	Wireless
67614	530 3RD AVENUE SOUTH	CLINTON	IA	52732	1	12-Provider facilitates speeds faster than that reported on the map	Provider only: The Map does not correctly reflect service that I facilitate to this location	100	20	Fixed Wireless	Served (Over 100/20 available)	Wireless
67686	16625 F AVENUE	MUSCATINE	IA	52761	1	12-Provider facilitates speeds faster than that reported on the map	Provider only: The Map does not correctly reflect service that I facilitate to this location	100	20	Fixed Wireless	Served (Over 100/20 available)	Wireless
67690	903 7TH STREET	DE WITT	IA	52742	1	12-Provider facilitates speeds faster than that reported on the map	Provider only: The Map does not correctly reflect service that I facilitate to this location	100	20	Fixed Wireless	Served (Over 100/20 available)	Wireless
67705	204 CRAGMOR DRIVE	CLINTON	IA	52732	1	12-Provider facilitates speeds faster than that reported on the map	Provider only: The Map does not correctly reflect service that I facilitate to this location	100	20	Fixed Wireless	Served (Over 100/20 available)	Wireless
67726	2701 12TH STREET NORTH	CLINTON	IA	52732	1	12-Provider facilitates speeds faster than that reported on the map	Provider only: The Map does not correctly reflect service that I facilitate to this location	100	20	Fixed Wireless	Served (Over 100/20 available)	Wireless
67747	327 2ND AVENUE SOUTH	CLINTON	IA	52732	1	12-Provider facilitates speeds faster than that reported on the map	Provider only: The Map does not correctly reflect service that I facilitate to this location	100	20	Fixed Wireless	Served (Over 100/20 available)	Wireless
67768	511 10TH AVENUE SOUTH	CLINTON	IA	52732	1	12-Provider facilitates speeds faster than that reported on the map	Provider only: The Map does not correctly reflect service that I facilitate to this location	100	20	Fixed Wireless	Served (Over 100/20 available)	Wireless
67782	2762 UNITED STATES HIGHWAY 67	CAMANCHE	IA	52730	1	12-Provider facilitates speeds faster than that reported on the map	Provider only: The Map does not correctly reflect service that I facilitate to this location	100	20	Fixed Wireless	Served (Over 100/20 available)	Wireless
67800	706 INDUSTRIAL STREET EAST	DE WITT	IA	52742	1	12-Provider facilitates speeds faster than that reported on the map	Provider only: The Map does not correctly reflect service that I facilitate to this location	100	20	Fixed Wireless	Served (Over 100/20 available)	Wireless
67801	202 SHERMAN AVENUE	ACKLEY	IA	50601	1	12-Provider facilitates speeds faster than that reported on the map	Provider only: The Map does not correctly reflect service that I facilitate to this location	100	20	Fixed Wireless	Served (Over 100/20 available)	Wireless
67899	119 MITCHELL STREET	ACKLEY	IA	50601	1	12-Provider facilitates speeds faster than that reported on the map	Provider only: The Map does not correctly reflect service that I facilitate to this location	100	20	Fixed Wireless	Served (Over 100/20 available)	Wireless
67912	4606 170TH STREET	CLINTON	IA	52732	1	12-Provider facilitates speeds faster than that reported on the map	Provider only: The Map does not correctly reflect service that I facilitate to this location	100	20	Fixed Wireless	Served (Over 100/20 available)	Wireless
68073	100 LAWRENCE STREET	CLINTON	IA	52732	1	12-Provider facilitates speeds faster than that reported on the map	Provider only: The Map does not correctly reflect service that I facilitate to this location	100	20	Fixed Wireless	Served (Over 100/20 available)	Wireless
68094	222 11TH AVENUE	DE WITT	IA	52742	1	12-Provider facilitates speeds faster than that reported on the map	Provider only: The Map does not correctly reflect service that I facilitate to this location	100	20	Fixed Wireless	Served (Over 100/20 available)	Wireless
68159	2111 14TH STREET	CAMANCHE	IA	52730	1	12-Provider facilitates speeds faster than that reported on the map	Provider only: The Map does not correctly reflect service that I facilitate to this location	100	20	Fixed Wireless	Served (Over 100/20 available)	Wireless
68160	2793 190TH STREET	DE WITT	IA	52742	1	12-Provider facilitates speeds faster than that reported on the map	Provider only: The Map does not correctly reflect service that I facilitate to this location	100	20	Fixed Wireless	Served (Over 100/20 available)	Wireless
68168	2257 260TH AVENUE	DE WITT	IA	52742	1	12-Provider facilitates speeds faster than that reported on the map	Provider only: The Map does not correctly reflect service that I facilitate to this location	100	20	Fixed Wireless	Served (Over 100/20 available)	Wireless
68225	2316 WASHINGTON BOULEVARD NORTH	CAMANCHE	IA	52730	1	12-Provider facilitates speeds faster than that reported on the map	Provider only: The Map does not correctly reflect service that I facilitate to this location	100	20	Fixed Wireless	Served (Over 100/20 available)	Wireless
68233	103 SOUTH COTTAGE STREET	EXIRA	IA	50076	1	12-Provider facilitates speeds faster than that reported on the map	Provider only: The Map does not correctly reflect service that I facilitate to this location	100	20	Fixed Wireless	Served (Over 100/20 available)	Wireless
68329	603 11TH AVENUE SOUTH	CLINTON	IA	52732	1	12-Provider facilitates speeds faster than that reported on the map	Provider only: The Map does not correctly reflect service that I facilitate to this location	100	20	Fixed Wireless	Served (Over 100/20 available)	Wireless
68402	2262 320TH AVENUE	DE WITT	IA	52742	1	12-Provider facilitates speeds faster than that reported on the map	Provider only: The Map does not correctly reflect service that I facilitate to this location	100	20	Fixed Wireless	Served (Over 100/20 available)	Wireless
68411	321 15TH AVENUE	CAMANCHE	IA	52730	1	12-Provider facilitates speeds faster than that reported on the map	Provider only: The Map does not correctly reflect service that I facilitate to this location	100	20	Fixed Wireless	Served (Over 100/20 available)	Wireless
68431	828 13TH AVENUE	DE WITT	IA	52742	1	12-Provider facilitates speeds faster than that reported on the map	Provider only: The Map does not correctly reflect service that I facilitate to this location	100	20	Fixed Wireless	Served (Over 100/20 available)	Wireless
68470	3194 190TH STREET	DE WITT	IA	52742	1	12-Provider facilitates speeds faster than that reported on the map	Provider only: The Map does not correctly reflect service that I facilitate to this location	100	20	Fixed Wireless	Served (Over 100/20 available)	Wireless
68515	2281 VALLEY WEST COURT	CLINTON	IA	52732	1	12-Provider facilitates speeds faster than that reported on the map	Provider only: The Map does not correctly reflect service that I facilitate to this location	100	20	Fixed Wireless	Served (Over 100/20 available)	Wireless
68540	2811 DUNN ROAD	CAMANCHE	IA	52730	1	12-Provider facilitates speeds faster than that reported on the map	Provider only: The Map does not correctly reflect service that I facilitate to this location	100	20	Fixed Wireless	Served (Over 100/20 available)	Wireless
68680	60 4TH AVENUE SOUTH	CLINTON	IA	52732	1	12-Provider facilitates speeds faster than that reported on the map	Provider only: The Map does not correctly reflect service that I facilitate to this location	100	20	Fixed Wireless	Served (Over 100/20 available)	Wireless
68880	624 13TH PLACE	CAMANCHE	IA	52730	1	12-Provider facilitates speeds faster than that reported on the map	Provider only: The Map does not correctly reflect service that I facilitate to this location	100	20	Fixed Wireless	Served (Over 100/20 available)	Wireless
69049	1029 13TH STREET NORTH	CLINTON	IA	52732	1	12-Provider facilitates speeds faster than that reported on the map	Provider only: The Map does not correctly reflect service that I facilitate to this location	100	20	Fixed Wireless	Served (Over 100/20 available)	Wireless
69056	17080 COUNTY ROAD X61	MUSCATINE	IA	52761	1	12-Provider facilitates speeds faster than that reported on the map	Provider only: The Map does not correctly reflect service that I facilitate to this location	100	20	Fixed Wireless	Served (Over 100/20 available)	Wireless
69081	1421 8TH AVENUE SOUTH	CLINTON	IA	52732	1	12-Provider facilitates speeds faster than that reported on the map	Provider only: The Map does not correctly reflect service that I facilitate to this location	100	20	Fixed Wireless	Served (Over 100/20 available)	Wireless
69465	206 CASS STREET	VOLGA	IA	52077	1	12-Provider facilitates speeds faster than that reported on the map	Provider only: The Map does not correctly reflect service that I facilitate to this location	100	20	Fixed Wireless	Served (Over 100/20 available)	Wireless
69595	100 WEST WASHINGTON STREET	EXIRA	IA	50076	1	12-Provider facilitates speeds faster than that reported on the map	Provider only: The Map does not correctly reflect service that I facilitate to this location	100	20	Fixed Wireless	Served (Over 100/20 available)	Wireless
69703	2617 212TH STREET	DE WITT	IA	52742	1	12-Provider facilitates speeds faster than that reported on the map	Provider only: The Map does not correctly reflect service that I facilitate to this location	100	20	Fixed Wireless	Served (Over 100/20 available)	Wireless
69752	716 TERRACE DRIVE	CLINTON	IA	52732	1	12-Provider facilitates speeds faster than that reported on the map	Provider only: The Map does not correctly reflect service that I facilitate to this location	100	20	Fixed Wireless	Served (Over 100/20 available)	Wireless
70126	257 16TH PLACE	CLINTON	IA	52732	1	12-Provider facilitates speeds faster than that reported on the map	Provider only: The Map does not correctly reflect service that I facilitate to this location	100	20	Fixed Wireless	Served (Over 100/20 available)	Wireless
70247	1046 12TH STREET NORTH	CLINTON	IA	52732	1	12-Provider facilitates speeds faster than that reported on the map	Provider only: The Map does not correctly reflect service that I facilitate to this location	100	20	Fixed Wireless	Served (Over 100/20 available)	Wireless
70254	727 9TH AVENUE SOUTH	CLINTON	IA	52732	1	12-Provider facilitates speeds faster than that reported on the map	Provider only: The Map does not correctly reflect service that I facilitate to this location	100	20	Fixed Wireless	Served (Over 100/20 available)	Wireless
70428	531 3RD AVENUE SOUTH	CLINTON	IA	52732	1	12-Provider facilitates speeds faster than that reported on the map	Provider only: The Map does not correctly reflect service that I facilitate to this location	100	20	Fixed Wireless	Served (Over 100/20 available)	Wireless
70456	201 SOUTH IRONS STREET	KESWICK	IA	50136	1	12-Provider facilitates speeds faster than that reported on the map	Provider only: The Map does not correctly reflect service that I facilitate to this location	100	20	Fixed Wireless	Served (Over 100/20 available)	Wireless
70484	114 PROSPECT DRIVE	ACKLEY	IA	50601	1	12-Provider facilitates speeds faster than that reported on the map	Provider only: The Map does not correctly reflect service that I facilitate to this location	100	20	Fixed Wireless	Served (Over 100/20 available)	Wireless
70488	1616 11TH STREET	DE WITT	IA	52742	1	12-Provider facilitates speeds faster than that reported on the map	Provider only: The Map does not correctly reflect service that I facilitate to this location	100	20	Fixed Wireless	Served (Over 100/20 available)	Wireless
70515	819 11TH STREET	DE WITT	IA	52742	1	12-Provider facilitates speeds faster than that reported on the map	Provider only: The Map does not correctly reflect service that I facilitate to this location	100	20	Fixed Wireless	Served (Over 100/20 available)	Wireless
70519	302 NORTH CHESTNUT STREET	EDGEWOOD	IA	52042	1	12-Provider facilitates speeds faster than that reported on the map	Provider only: The Map does not correctly reflect service that I facilitate to this location	100	20	Fixed Wireless	Served (Over 100/20 available)	Wireless
70802	1411 3RD STREET	CAMANCHE	IA	52730	1	12-Provider facilitates speeds faster than that reported on the map	Provider only: The Map does not correctly reflect service that I facilitate to this location	100	20	Fixed Wireless	Served (Over 100/20 available)	Wireless
70990	1128 MAIN STREET	ACKLEY	IA	50601	1	12-Provider facilitates speeds faster than that reported on the map	Provider only: The Map does not correctly reflect service that I facilitate to this location	100	20	Fixed Wireless	Served (Over 100/20 available)	Wireless
71124	1583 HWY 3	ALBERT CITY	IA	50510	1	12-Provider facilitates speeds faster than that reported on the map	Provider only: The Map does not correctly reflect service that I facilitate to this location	100	20	Fixed Wireless	Served (Over 100/20 available)	Wireless
71279	429 8TH AVENUE SOUTH	CLINTON	IA	52732	1	12-Provider facilitates speeds faster than that reported on the map	Provider only: The Map does not correctly reflect service that I facilitate to this location	100	20	Fixed Wireless	Served (Over 100/20 available)	Wireless
71332	501 11TH AVENUE SOUTH	CLINTON	IA	52732	1	12-Provider facilitates speeds faster than that reported on the map	Provider only: The Map does not correctly reflect service that I facilitate to this location	100	20	Fixed Wireless	Served (Over 100/20 available)	Wireless
71402	210 NORTH CARTHAGE STREET	EXIRA	IA	50076	1	12-Provider facilitates speeds faster than that reported on the map	Provider only: The Map does not correctly reflect service that I facilitate to this location	100	20	Fixed Wireless	Served (Over 100/20 available)	Wireless
71573	702 8TH STREET	DE WITT	IA	52742	1	12-Provider facilitates speeds faster than that reported on the map	Provider only: The Map does not correctly reflect service that I facilitate to this location	100	20	Fixed Wireless	Served (Over 100/20 available)	Wireless
71606	408 13TH STREET	DE WITT	IA	52742	1	12-Provider facilitates speeds faster than that reported on the map	Provider only: The Map does not correctly reflect service that I facilitate to this location	100	20	Fixed Wireless	Served (Over 100/20 available)	Wireless
71655	550 11TH AVENUE SOUTH	CLINTON	IA	52732	1	12-Provider facilitates speeds faster than that reported on the map	Provider only: The Map does not correctly reflect service that I facilitate to this location	100	20	Fixed Wireless	Served (Over 100/20 available)	Wireless
71669	1531 8TH AVENUE SOUTH	CLINTON	IA	52732	1	12-Provider facilitates speeds faster than that reported on the map	Provider only: The Map does not correctly reflect service that I facilitate to this location	100	20	Fixed Wireless	Served (Over 100/20 available)	Wireless
71873	21198 160TH STREET	WEBSTER	IA	52355	1	12-Provider facilitates speeds faster than that reported on the map	Provider only: The Map does not correctly reflect service that I facilitate to this location	100	20	Fixed Wireless	Served (Over 100/20 available)	Wireless
71931	712 4TH AVENUE	ACKLEY	IA	50601	1	12-Provider facilitates speeds faster than that reported on the map	Provider only: The Map does not correctly reflect service that I facilitate to this location	100	20	Fixed Wireless	Served (Over 100/20 available)	Wireless
72074	226 5TH AVENUE NORTH	CLINTON	IA	52732	1	12-Provider facilitates speeds faster than that reported on the map	Provider only: The Map does not correctly reflect service that I facilitate to this location	100	20	Fixed Wireless	Served (Over 100/20 available)	Wireless
72277	3374 GOLDFINCH AVENUE	ATLANTIC	IA	50022	1	12-Provider facilitates speeds faster than that reported on the map	Provider only: The Map does not correctly reflect service that I facilitate to this location	100	20	Fixed Wireless	Served (Over 100/20 available)	Wireless
72323	16551 F AVENUE	MUSCATINE	IA	52761	1	12-Provider facilitates speeds faster than that reported on the map	Provider only: The Map does not correctly reflect service that I facilitate to this location	100	20	Fixed Wireless	Served (Over 100/20 available)	Wireless
72407	220 4TH AVENUE SOUTH	CLINTON	IA	52732	1	12-Provider facilitates speeds faster than that reported on the map	Provider only: The Map does not correctly reflect service that I facilitate to this location	100	20	Fixed Wireless	Served (Over 100/20 available)	Wireless
72558	719 9TH AVENUE SOUTH	CLINTON	IA	52732	1	12-Provider facilitates speeds faster than that reported on the map	Provider only: The Map does not correctly reflect service that I facilitate to this location	100	20	Fixed Wireless	Served (Over 100/20 available)	Wireless
72565	1233 14TH AVENUE SOUTH	CLINTON	IA	52732	1	12-Provider facilitates speeds faster than that reported on the map	Provider only: The Map does not correctly reflect service that I facilitate to this location	100	20	Fixed Wireless	Served (Over 100/20 available)	Wireless
72632	1012 8TH STREET	DE WITT	IA	52742	1	12-Provider facilitates speeds faster than that reported on the map	Provider only: The Map does not correctly reflect service that I facilitate to this location	100	20	Fixed Wireless	Served (Over 100/20 available)	Wireless
72695	1757 UNITED STATES HIGHWAY 67	CLINTON	IA	52732	1	12-Provider facilitates speeds faster than that reported on the map	Provider only: The Map does not correctly reflect service that I facilitate to this location	100	20	Fixed Wireless	Served (Over 100/20 available)	Wireless
72742	707 11TH AVENUE SOUTH	CLINTON	IA	52732	1	12-Provider facilitates speeds faster than that reported on the map	Provider only: The Map does not correctly reflect service that I facilitate to this location	100	20	Fixed Wireless	Served (Over 100/20 available)	Wireless
72905	403 3RD AVENUE	DE WITT	IA	52742	1	12-Provider facilitates speeds faster than that reported on the map	Provider only: The Map does not correctly reflect service that I facilitate to this location	100	20	Fixed Wireless	Served (Over 100/20 available)	Wireless
72934	301 1ST AVENUE	DE WITT	IA	52742	1	12-Provider facilitates speeds faster than that reported on the map	Provider only: The Map does not correctly reflect service that I facilitate to this location	100	20	Fixed Wireless	Served (Over 100/20 available)	Wireless
73035	401 FIXMER STREET	WEBSTER	IA	52355	1	12-Provider facilitates speeds faster than that reported on the map	Provider only: The Map does not correctly reflect service that I facilitate to this location	100	20	Fixed Wireless	Served (Over 100/20 available)	Wireless
73041	2748 262ND STREET	DE WITT	IA	52742	1	12-Provider facilitates speeds faster than that reported on the map	Provider only: The Map does not correctly reflect service that I facilitate to this location	100	20	Fixed Wireless	Served (Over 100/20 available)	Wireless
73163	1217 3RD AVENUE NORTH	CLINTON	IA	52732	1	12-Provider facilitates speeds faster than that reported on the map	Provider only: The Map does not correctly reflect service that I facilitate to this location	100	20	Fixed Wireless	Served (Over 100/20 available)	Wireless
73203	500 4TH AVENUE SOUTH	CLINTON	IA	52732	1	12-Provider facilitates speeds faster than that reported on the map	Provider only: The Map does not correctly reflect service that I facilitate to this location	100	20	Fixed Wireless	Served (Over 100/20 available)	Wireless
73212	609 TOWER ROAD	CLINTON	IA	52732	1	12-Provider facilitates speeds faster than that reported on the map	Provider only: The Map does not correctly reflect service that I facilitate to this location	100	20	Fixed Wireless	Served (Over 100/20 available)	Wireless
73287	2228 HARTS MILL ROAD	CLINTON	IA	52732	1	12-Provider facilitates speeds faster than that reported on the map	Provider only: The Map does not correctly reflect service that I facilitate to this location	100	20	Fixed Wireless	Served (Over 100/20 available)	Wireless
73467	209 WEST CHURCHILL STREET	KESWICK	IA	50136	1	12-Provider facilitates speeds faster than that reported on the map	Provider only: The Map does not correctly reflect service that I facilitate to this location	100	20	Fixed Wireless	Served (Over 100/20 available)	Wireless
73538	717 17TH STREET SOUTH	CLINTON	IA	52732	1	12-Provider facilitates speeds faster than that reported on the map	Provider only: The Map does not correctly reflect service that I facilitate to this location	100	20	Fixed Wireless	Served (Over 100/20 available)	Wireless
73629	502 14TH AVENUE	CAMANCHE	IA	52730	1	12-Provider facilitates speeds faster than that reported on the map	Provider only: The Map does not correctly reflect service that I facilitate to this location	100	20	Fixed Wireless	Served (Over 100/20 available)	Wireless
73664	912 8TH AVENUE	CAMANCHE	IA	52730	1	12-Provider facilitates speeds faster than that reported on the map	Provider only: The Map does not correctly reflect service that I facilitate to this location	100	20	Fixed Wireless	Served (Over 100/20 available)	Wireless
73681	826 15TH AVENUE SOUTH	CLINTON	IA	52732	1	12-Provider facilitates speeds faster than that reported on the map	Provider only: The Map does not correctly reflect service that I facilitate to this location	100	20	Fixed Wireless	Served (Over 100/20 available)	Wireless
73684	1217 3RD STREET	CAMANCHE	IA	52730	1	12-Provider facilitates speeds faster than that reported on the map	Provider only: The Map does not correctly reflect service that I facilitate to this location	100	20	Fixed Wireless	Served (Over 100/20 available)	Wireless
73695	1135 11TH STREET NORTH	CLINTON	IA	52732	1	12-Provider facilitates speeds faster than that reported on the map	Provider only: The Map does not correctly reflect service that I facilitate to this location	100	20	Fixed Wireless	Served (Over 100/20 available)	Wireless
73716	829 6TH AVENUE SOUTH	CLINTON	IA	52732	1	12-Provider facilitates speeds faster than that reported on the map	Provider only: The Map does not correctly reflect service that I facilitate to this location	100	20	Fixed Wireless	Served (Over 100/20 available)	Wireless
73738	267 14TH STREET SOUTH	CLINTON	IA	52732	1	12-Provider facilitates speeds faster than that reported on the map	Provider only: The Map does not correctly reflect service that I facilitate to this location	100	20	Fixed Wireless	Served (Over 100/20 available)	Wireless
73784	120 SOUTH IRONS STREET	KESWICK	IA	50136	1	12-Provider facilitates speeds faster than that reported on the map	Provider only: The Map does not correctly reflect service that I facilitate to this location	100	20	Fixed Wireless	Served (Over 100/20 available)	Wireless
73798	1910 7TH STREET NORTH	CLINTON	IA	52732	1	12-Provider facilitates speeds faster than that reported on the map	Provider only: The Map does not correctly reflect service that I facilitate to this location	100	20	Fixed Wireless	Served (Over 100/20 available)	Wireless
73854	2849 SMALL COURT	CAMANCHE	IA	52730	1	12-Provider facilitates speeds faster than that reported on the map	Provider only: The Map does not correctly reflect service that I facilitate to this location	100	20	Fixed Wireless	Served (Over 100/20 available)	Wireless
73911	1727 UNITED STATES HIGHWAY 67	CLINTON	IA	52732	1	12-Provider facilitates speeds faster than that reported on the map	Provider only: The Map does not correctly reflect service that I facilitate to this location	100	20	Fixed Wireless	Served (Over 100/20 available)	Wireless
74154	603 10TH AVENUE	DE WITT	IA	52742	1	12-Provider facilitates speeds faster than that reported on the map	Provider only: The Map does not correctly reflect service that I facilitate to this location	100	20	Fixed Wireless	Served (Over 100/20 available)	Wireless
74272	1521 3RD AVENUE	CAMANCHE	IA	52730	1	12-Provider facilitates speeds faster than that reported on the map	Provider only: The Map does not correctly reflect service that I facilitate to this location	100	20	Fixed Wireless	Served (Over 100/20 available)	Wireless
74417	309 1ST AVENUE	DE WITT	IA	52742	1	12-Provider facilitates speeds faster than that reported on the map	Provider only: The Map does not correctly reflect service that I facilitate to this location	100	20	Fixed Wireless	Served (Over 100/20 available)	Wireless
74433	1933 9TH AVENUE	CAMANCHE	IA	52730	1	12-Provider facilitates speeds faster than that reported on the map	Provider only: The Map does not correctly reflect service that I facilitate to this location	100	20	Fixed Wireless	Served (Over 100/20 available)	Wireless
74680	1222 14TH AVENUE SOUTH	CLINTON	IA	52732	1	12-Provider facilitates speeds faster than that reported on the map	Provider only: The Map does not correctly reflect service that I facilitate to this location	100	20	Fixed Wireless	Served (Over 100/20 available)	Wireless
74723	619 18TH AVENUE NORTH	CLINTON	IA	52732	1	12-Provider facilitates speeds faster than that reported on the map	Provider only: The Map does not correctly reflect service that I facilitate to this location	100	20	Fixed Wireless	Served (Over 100/20 available)	Wireless
74803	1012 7TH STREET	DE WITT	IA	52742	1	12-Provider facilitates speeds faster than that reported on the map	Provider only: The Map does not correctly reflect service that I facilitate to this location	100	20	Fixed Wireless	Served (Over 100/20 available)	Wireless
74878	1951 MANUFACTURING DRIVE	CLINTON	IA	52732	1	12-Provider facilitates speeds faster than that reported on the map	Provider only: The Map does not correctly reflect service that I facilitate to this location	100	20	Fixed Wireless	Served (Over 100/20 available)	Wireless
74901	3103 TOWER ROAD	CLINTON	IA	52732	1	12-Provider facilitates speeds faster than that reported on the map	Provider only: The Map does not correctly reflect service that I facilitate to this location	100	20	Fixed Wireless	Served (Over 100/20 available)	Wireless
75084	1211 14TH AVENUE SOUTH	CLINTON	IA	52732	1	12-Provider facilitates speeds faster than that reported on the map	Provider only: The Map does not correctly reflect service that I facilitate to this location	100	20	Fixed Wireless	Served (Over 100/20 available)	Wireless
75094	231 3RD AVENUE SOUTH	CLINTON	IA	52732	1	12-Provider facilitates speeds faster than that reported on the map	Provider only: The Map does not correctly reflect service that I facilitate to this location	100	20	Fixed Wireless	Served (Over 100/20 available)	Wireless
75134	2365 DUNHAM STREET	CLINTON	IA	52732	1	12-Provider facilitates speeds faster than that reported on the map	Provider only: The Map does not correctly reflect service that I facilitate to this location	100	20	Fixed Wireless	Served (Over 100/20 available)	Wireless
75157	604 2ND AVENUE	CAMANCHE	IA	52730	1	12-Provider facilitates speeds faster than that reported on the map	Provider only: The Map does not correctly reflect service that I facilitate to this location	100	20	Fixed Wireless	Served (Over 100/20 available)	Wireless
75202	1616 CRESTLINE DRIVE	CLINTON	IA	52732	1	12-Provider facilitates speeds faster than that reported on the map	Provider only: The Map does not correctly reflect service that I facilitate to this location	100	20	Fixed Wireless	Served (Over 100/20 available)	Wireless
75250	520 10TH AVENUE SOUTH	CLINTON	IA	52732	1	12-Provider facilitates speeds faster than that reported on the map	Provider only: The Map does not correctly reflect service that I facilitate to this location	100	20	Fixed Wireless	Served (Over 100/20 available)	Wireless
75284	1134 KEITH COURT	CLINTON	IA	52732	1	12-Provider facilitates speeds faster than that reported on the map	Provider only: The Map does not correctly reflect service that I facilitate to this location	100	20	Fixed Wireless	Served (Over 100/20 available)	Wireless
75289	827 2ND AVENUE	DE WITT	IA	52742	1	12-Provider facilitates speeds faster than that reported on the map	Provider only: The Map does not correctly reflect service that I facilitate to this location	100	20	Fixed Wireless	Served (Over 100/20 available)	Wireless
75369	1313 HARRISON DRIVE	CLINTON	IA	52732	1	12-Provider facilitates speeds faster than that reported on the map	Provider only: The Map does not correctly reflect service that I facilitate to this location	100	20	Fixed Wireless	Served (Over 100/20 available)	Wireless
75568	1324 GRANDVIEW DRIVE	CLINTON	IA	52732	1	12-Provider facilitates speeds faster than that reported on the map	Provider only: The Map does not correctly reflect service that I facilitate to this location	100	20	Fixed Wireless	Served (Over 100/20 available)	Wireless
75629	116 5TH AVENUE SOUTH	CLINTON	IA	52732	1	12-Provider facilitates speeds faster than that reported on the map	Provider only: The Map does not correctly reflect service that I facilitate to this location	100	20	Fixed Wireless	Served (Over 100/20 available)	Wireless
75653	12213 U AVENUE	ACKLEY	IA	50601	1	12-Provider facilitates speeds faster than that reported on the map	Provider only: The Map does not correctly reflect service that I facilitate to this location	100	20	Fixed Wireless	Served (Over 100/20 available)	Wireless
75818	1869 27TH AVENUE SOUTH	CLINTON	IA	52732	1	12-Provider facilitates speeds faster than that reported on the map	Provider only: The Map does not correctly reflect service that I facilitate to this location	100	20	Fixed Wireless	Served (Over 100/20 available)	Wireless
75820	812 11TH STREET	DE WITT	IA	52742	1	12-Provider facilitates speeds faster than that reported on the map	Provider only: The Map does not correctly reflect service that I facilitate to this location	100	20	Fixed Wireless	Served (Over 100/20 available)	Wireless
75868	1115 7TH STREET	DE WITT	IA	52742	1	12-Provider facilitates speeds faster than that reported on the map	Provider only: The Map does not correctly reflect service that I facilitate to this location	100	20	Fixed Wireless	Served (Over 100/20 available)	Wireless
75949	537 2ND AVENUE SOUTH	CLINTON	IA	52732	1	12-Provider facilitates speeds faster than that reported on the map	Provider only: The Map does not correctly reflect service that I facilitate to this location	100	20	Fixed Wireless	Served (Over 100/20 available)	Wireless
76087	1230 10TH AVENUE NORTH	CLINTON	IA	52732	1	12-Provider facilitates speeds faster than that reported on the map	Provider only: The Map does not correctly reflect service that I facilitate to this location	100	20	Fixed Wireless	Served (Over 100/20 available)	Wireless
76147	2463 350TH AVENUE	DE WITT	IA	52742	1	12-Provider facilitates speeds faster than that reported on the map	Provider only: The Map does not correctly reflect service that I facilitate to this location	100	20	Fixed Wireless	Served (Over 100/20 available)	Wireless
76208	1620 LINCOLN WAY	CLINTON	IA	52732	1	12-Provider facilitates speeds faster than that reported on the map	Provider only: The Map does not correctly reflect service that I facilitate to this location	100	20	Fixed Wireless	Served (Over 100/20 available)	Wireless
76290	1228 9TH AVENUE SOUTH	CLINTON	IA	52732	1	12-Provider facilitates speeds faster than that reported on the map	Provider only: The Map does not correctly reflect service that I facilitate to this location	100	20	Fixed Wireless	Served (Over 100/20 available)	Wireless
76485	1111 27TH AVENUE NORTH	CLINTON	IA	52732	1	12-Provider facilitates speeds faster than that reported on the map	Provider only: The Map does not correctly reflect service that I facilitate to this location	100	20	Fixed Wireless	Served (Over 100/20 available)	Wireless
76520	2283 300TH AVENUE	DE WITT	IA	52742	1	12-Provider facilitates speeds faster than that reported on the map	Provider only: The Map does not correctly reflect service that I facilitate to this location	100	20	Fixed Wireless	Served (Over 100/20 available)	Wireless
76579	221 8TH STREET	DE WITT	IA	52742	1	12-Provider facilitates speeds faster than that reported on the map	Provider only: The Map does not correctly reflect service that I facilitate to this location	100	20	Fixed Wireless	Served (Over 100/20 available)	Wireless
76590	1115 9TH COURT	DE WITT	IA	52742	1	12-Provider facilitates speeds faster than that reported on the map	Provider only: The Map does not correctly reflect service that I facilitate to this location	100	20	Fixed Wireless	Served (Over 100/20 available)	Wireless
76686	248 22ND PLACE	CLINTON	IA	52732	1	12-Provider facilitates speeds faster than that reported on the map	Provider only: The Map does not correctly reflect service that I facilitate to this location	100	20	Fixed Wireless	Served (Over 100/20 available)	Wireless
76719	920 PLEASANT HILL DRIVE	DE WITT	IA	52742	1	12-Provider facilitates speeds faster than that reported on the map	Provider only: The Map does not correctly reflect service that I facilitate to this location	100	20	Fixed Wireless	Served (Over 100/20 available)	Wireless
76926	846 7TH AVENUE SOUTH	CLINTON	IA	52732	1	12-Provider facilitates speeds faster than that reported on the map	Provider only: The Map does not correctly reflect service that I facilitate to this location	100	20	Fixed Wireless	Served (Over 100/20 available)	Wireless
77024	201 8TH STREET	DE WITT	IA	52742	1	12-Provider facilitates speeds faster than that reported on the map	Provider only: The Map does not correctly reflect service that I facilitate to this location	100	20	Fixed Wireless	Served (Over 100/20 available)	Wireless

77131	1700 9TH STREET NORTHWEST	CLINTON	IA	52732	1	12-Provider facilitates speeds faster than that reported on the map	Provider only: The Map does not correctly reflect service that I facilitate to this location	100	20	Fixed Wireless	Served (Over 100/20 available)	Wireless
77134	1508 SPRINGDALE DRIVE	CLINTON	IA	52732	1	12-Provider facilitates speeds faster than that reported on the map	Provider only: The Map does not correctly reflect service that I facilitate to this location	100	20	Fixed Wireless	Served (Over 100/20 available)	Wireless
77157	1304 10TH STREET SOUTH	CLINTON	IA	52732	1	12-Provider facilitates speeds faster than that reported on the map	Provider only: The Map does not correctly reflect service that I facilitate to this location	100	20	Fixed Wireless	Served (Over 100/20 available)	Wireless
77233	2111 WEST COURT	CLINTON	IA	52732	1	12-Provider facilitates speeds faster than that reported on the map	Provider only: The Map does not correctly reflect service that I facilitate to this location	100	20	Fixed Wireless	Served (Over 100/20 available)	Wireless
77327	4660 110TH STREET	SABULA	IA	52070	1	12-Provider facilitates speeds faster than that reported on the map	Provider only: The Map does not correctly reflect service that I facilitate to this location	100	20	Fixed Wireless	Served (Over 100/20 available)	Wireless
77367	911 7TH STREET	DE WITT	IA	52742	1	12-Provider facilitates speeds faster than that reported on the map	Provider only: The Map does not correctly reflect service that I facilitate to this location	100	20	Fixed Wireless	Served (Over 100/20 available)	Wireless
77374	2993 267TH STREET	DE WITT	IA	52742	1	12-Provider facilitates speeds faster than that reported on the map	Provider only: The Map does not correctly reflect service that I facilitate to this location	100	20	Fixed Wireless	Served (Over 100/20 available)	Wireless
77443	916 11TH AVENUE SOUTH	CLINTON	IA	52732	1	12-Provider facilitates speeds faster than that reported on the map	Provider only: The Map does not correctly reflect service that I facilitate to this location	100	20	Fixed Wireless	Served (Over 100/20 available)	Wireless
77609	728 17TH STREET SOUTH	CLINTON	IA	52732	1	12-Provider facilitates speeds faster than that reported on the map	Provider only: The Map does not correctly reflect service that I facilitate to this location	100	20	Fixed Wireless	Served (Over 100/20 available)	Wireless
77642	657 7TH AVENUE SOUTH	CLINTON	IA	52732	1	12-Provider facilitates speeds faster than that reported on the map	Provider only: The Map does not correctly reflect service that I facilitate to this location	100	20	Fixed Wireless	Served (Over 100/20 available)	Wireless
77830	4595 180TH STREET	CLINTON	IA	52732	1	12-Provider facilitates speeds faster than that reported on the map	Provider only: The Map does not correctly reflect service that I facilitate to this location	100	20	Fixed Wireless	Served (Over 100/20 available)	Wireless
77836	1907 250TH STREET	HAMLIN	IA	50117	1	12-Provider facilitates speeds faster than that reported on the map	Provider only: The Map does not correctly reflect service that I facilitate to this location	100	20	Fixed Wireless	Served (Over 100/20 available)	Wireless
78017	201 SOUTH COTTAGE STREET	EXIRA	IA	50076	1	12-Provider facilitates speeds faster than that reported on the map	Provider only: The Map does not correctly reflect service that I facilitate to this location	100	20	Fixed Wireless	Served (Over 100/20 available)	Wireless
78072	1523 BLUFF BOULEVARD SOUTH	CLINTON	IA	52732	1	12-Provider facilitates speeds faster than that reported on the map	Provider only: The Map does not correctly reflect service that I facilitate to this location	100	20	Fixed Wireless	Served (Over 100/20 available)	Wireless
78089	768 13TH AVENUE SOUTH	CLINTON	IA	52732	1	12-Provider facilitates speeds faster than that reported on the map	Provider only: The Map does not correctly reflect service that I facilitate to this location	100	20	Fixed Wireless	Served (Over 100/20 available)	Wireless
78302	305 WEST WASHINGTON STREET	EXIRA	IA	50076	1	12-Provider facilitates speeds faster than that reported on the map	Provider only: The Map does not correctly reflect service that I facilitate to this location	100	20	Fixed Wireless	Served (Over 100/20 available)	Wireless
78320	1525 8TH AVENUE	DE WITT	IA	52742	1	12-Provider facilitates speeds faster than that reported on the map	Provider only: The Map does not correctly reflect service that I facilitate to this location	100	20	Fixed Wireless	Served (Over 100/20 available)	Wireless
78390	606 12TH STREET NORTH	CLINTON	IA	52732	1	12-Provider facilitates speeds faster than that reported on the map	Provider only: The Map does not correctly reflect service that I facilitate to this location	100	20	Fixed Wireless	Served (Over 100/20 available)	Wireless
78488	611 13TH STREET NORTH	CLINTON	IA	52732	1	12-Provider facilitates speeds faster than that reported on the map	Provider only: The Map does not correctly reflect service that I facilitate to this location	100	20	Fixed Wireless	Served (Over 100/20 available)	Wireless
78653	1031 GALBRAITH DRIVE	CLINTON	IA	52732	1	12-Provider facilitates speeds faster than that reported on the map	Provider only: The Map does not correctly reflect service that I facilitate to this location	100	20	Fixed Wireless	Served (Over 100/20 available)	Wireless
78743	345 5TH AVENUE SOUTH	CLINTON	IA	52732	1	12-Provider facilitates speeds faster than that reported on the map	Provider only: The Map does not correctly reflect service that I facilitate to this location	100	20	Fixed Wireless	Served (Over 100/20 available)	Wireless
78828	1906 6TH STREET NORTH	CLINTON	IA	52732	1	12-Provider facilitates speeds faster than that reported on the map	Provider only: The Map does not correctly reflect service that I facilitate to this location	100	20	Fixed Wireless	Served (Over 100/20 available)	Wireless
78882	300 WEST WASHINGTON STREET	EXIRA	IA	50076	1	12-Provider facilitates speeds faster than that reported on the map	Provider only: The Map does not correctly reflect service that I facilitate to this location	100	20	Fixed Wireless	Served (Over 100/20 available)	Wireless
78922	1065 242ND AVENUE	DELMAR	IA	52037	1	12-Provider facilitates speeds faster than that reported on the map	Provider only: The Map does not correctly reflect service that I facilitate to this location	100	20	Fixed Wireless	Served (Over 100/20 available)	Wireless
78959	1626 8TH AVENUE SOUTH	CLINTON	IA	52732	1	12-Provider facilitates speeds faster than that reported on the map	Provider only: The Map does not correctly reflect service that I facilitate to this location	100	20	Fixed Wireless	Served (Over 100/20 available)	Wireless
78978	330 10TH AVENUE	CAMANCHE	IA	52730	1	12-Provider facilitates speeds faster than that reported on the map	Provider only: The Map does not correctly reflect service that I facilitate to this location	100	20	Fixed Wireless	Served (Over 100/20 available)	Wireless
79119	2332 380TH AVENUE	DE WITT	IA	52742	1	12-Provider facilitates speeds faster than that reported on the map	Provider only: The Map does not correctly reflect service that I facilitate to this location	100	20	Fixed Wireless	Served (Over 100/20 available)	Wireless
79132	1030 12TH STREET NORTH	CLINTON	IA	52732	1	12-Provider facilitates speeds faster than that reported on the map	Provider only: The Map does not correctly reflect service that I facilitate to this location	100	20	Fixed Wireless	Served (Over 100/20 available)	Wireless
79170	518 4TH STREET NORTH	CLINTON	IA	52732	1	12-Provider facilitates speeds faster than that reported on the map	Provider only: The Map does not correctly reflect service that I facilitate to this location	100	20	Fixed Wireless	Served (Over 100/20 available)	Wireless
79240	206 MARKET STREET	DELMAR	IA	52037	1	12-Provider facilitates speeds faster than that reported on the map	Provider only: The Map does not correctly reflect service that I facilitate to this location	100	20	Fixed Wireless	Served (Over 100/20 available)	Wireless
79290	1215 8TH AVENUE SOUTH	CLINTON	IA	52732	1	12-Provider facilitates speeds faster than that reported on the map	Provider only: The Map does not correctly reflect service that I facilitate to this location	100	20	Fixed Wireless	Served (Over 100/20 available)	Wireless
79294	1841 27TH AVENUE SOUTH	CLINTON	IA	52732	1	12-Provider facilitates speeds faster than that reported on the map	Provider only: The Map does not correctly reflect service that I facilitate to this location	100	20	Fixed Wireless	Served (Over 100/20 available)	Wireless
79353	1931 8TH AVENUE	DE WITT	IA	52742	1	12-Provider facilitates speeds faster than that reported on the map	Provider only: The Map does not correctly reflect service that I facilitate to this location	100	20	Fixed Wireless	Served (Over 100/20 available)	Wireless
79364	518 4TH AVENUE SOUTH	CLINTON	IA	52732	1	12-Provider facilitates speeds faster than that reported on the map	Provider only: The Map does not correctly reflect service that I facilitate to this location	100	20	Fixed Wireless	Served (Over 100/20 available)	Wireless
79463	1300 9TH STREET SOUTH	CLINTON	IA	52732	1	12-Provider facilitates speeds faster than that reported on the map	Provider only: The Map does not correctly reflect service that I facilitate to this location	100	20	Fixed Wireless	Served (Over 100/20 available)	Wireless
79712	602 HURST STREET	DELMAR	IA	52037	1	12-Provider facilitates speeds faster than that reported on the map	Provider only: The Map does not correctly reflect service that I facilitate to this location	100	20	Fixed Wireless	Served (Over 100/20 available)	Wireless
79760	2417 SABULA AVENUE	CLINTON	IA	52732	1	12-Provider facilitates speeds faster than that reported on the map	Provider only: The Map does not correctly reflect service that I facilitate to this location	100	20	Fixed Wireless	Served (Over 100/20 available)	Wireless
79769	519 5TH AVENUE SOUTH	CLINTON	IA	52732	1	12-Provider facilitates speeds faster than that reported on the map	Provider only: The Map does not correctly reflect service that I facilitate to this location	100	20	Fixed Wireless	Served (Over 100/20 available)	Wireless
79795	107 SOUTH IRONS STREET	KESWICK	IA	50136	1	12-Provider facilitates speeds faster than that reported on the map	Provider only: The Map does not correctly reflect service that I facilitate to this location	100	20	Fixed Wireless	Served (Over 100/20 available)	Wireless
80116	1118 KEITH COURT	CLINTON	IA	52732	1	12-Provider facilitates speeds faster than that reported on the map	Provider only: The Map does not correctly reflect service that I facilitate to this location	100	20	Fixed Wireless	Served (Over 100/20 available)	Wireless
80199	513 3RD STREET	CAMANCHE	IA	52730	1	12-Provider facilitates speeds faster than that reported on the map	Provider only: The Map does not correctly reflect service that I facilitate to this location	100	20	Fixed Wireless	Served (Over 100/20 available)	Wireless
80493	2725 11TH STREET NORTH	CLINTON	IA	52732	1	12-Provider facilitates speeds faster than that reported on the map	Provider only: The Map does not correctly reflect service that I facilitate to this location	100	20	Fixed Wireless	Served (Over 100/20 available)	Wireless
80521	2426 DUNHAM STREET	CLINTON	IA	52732	1	12-Provider facilitates speeds faster than that reported on the map	Provider only: The Map does not correctly reflect service that I facilitate to this location	100	20	Fixed Wireless	Served (Over 100/20 available)	Wireless
80546	620 12TH STREET NORTH	CLINTON	IA	52732	1	12-Provider facilitates speeds faster than that reported on the map	Provider only: The Map does not correctly reflect service that I facilitate to this location	100	20	Fixed Wireless	Served (Over 100/20 available)	Wireless
80602	815 6TH STREET SOUTH	CLINTON	IA	52732	1	12-Provider facilitates speeds faster than that reported on the map	Provider only: The Map does not correctly reflect service that I facilitate to this location	100	20	Fixed Wireless	Served (Over 100/20 available)	Wireless
80873	3591 UNITED STATES HIGHWAY 30	DE WITT	IA	52742	1	12-Provider facilitates speeds faster than that reported on the map	Provider only: The Map does not correctly reflect service that I facilitate to this location	100	20	Fixed Wireless	Served (Over 100/20 available)	Wireless
80994	335 13TH AVENUE SOUTH	CLINTON	IA	52732	1	12-Provider facilitates speeds faster than that reported on the map	Provider only: The Map does not correctly reflect service that I facilitate to this location	100	20	Fixed Wireless	Served (Over 100/20 available)	Wireless
81006	881 15TH AVENUE NORTHWEST	CLINTON	IA	52732	1	12-Provider facilitates speeds faster than that reported on the map	Provider only: The Map does not correctly reflect service that I facilitate to this location	100	20	Fixed Wireless	Served (Over 100/20 available)	Wireless
81074	210 16TH STREET SOUTH	CLINTON	IA	52732	1	12-Provider facilitates speeds faster than that reported on the map	Provider only: The Map does not correctly reflect service that I facilitate to this location	100	20	Fixed Wireless	Served (Over 100/20 available)	Wireless
81131	109 FAIRVIEW DRIVE	ACKLEY	IA	50601	1	12-Provider facilitates speeds faster than that reported on the map	Provider only: The Map does not correctly reflect service that I facilitate to this location	100	20	Fixed Wireless	Served (Over 100/20 available)	Wireless
81207	4330 55TH STREET	OAKVILLE	IA	52646	1	12-Provider facilitates speeds faster than that reported on the map	Provider only: The Map does not correctly reflect service that I facilitate to this location	100	20	Fixed Wireless	Served (Over 100/20 available)	Wireless
81242	1869 270TH STREET	EXIRA	IA	50076	1	12-Provider facilitates speeds faster than that reported on the map	Provider only: The Map does not correctly reflect service that I facilitate to this location	100	20	Fixed Wireless	Served (Over 100/20 available)	Wireless
81360	225 10TH STREET EAST	DE WITT	IA	52742	1	12-Provider facilitates speeds faster than that reported on the map	Provider only: The Map does not correctly reflect service that I facilitate to this location	100	20	Fixed Wireless	Served (Over 100/20 available)	Wireless
81376	816 5TH AVENUE SOUTH	CLINTON	IA	52732	1	12-Provider facilitates speeds faster than that reported on the map	Provider only: The Map does not correctly reflect service that I facilitate to this location	100	20	Fixed Wireless	Served (Over 100/20 available)	Wireless
81400	1050 425TH AVENUE	MILES	IA	52064	1	12-Provider facilitates speeds faster than that reported on the map	Provider only: The Map does not correctly reflect service that I facilitate to this location	100	20	Fixed Wireless	Served (Over 100/20 available)	Wireless
81803	315 13TH AVENUE	CAMANCHE	IA	52730	1	12-Provider facilitates speeds faster than that reported on the map	Provider only: The Map does not correctly reflect service that I facilitate to this location	100	20	Fixed Wireless	Served (Over 100/20 available)	Wireless
81838	1612 9TH AVENUE	CAMANCHE	IA	52730	1	12-Provider facilitates speeds faster than that reported on the map	Provider only: The Map does not correctly reflect service that I facilitate to this location	100	20	Fixed Wireless	Served (Over 100/20 available)	Wireless
81960	721 10TH AVENUE	DE WITT	IA	52742	1	12-Provider facilitates speeds faster than that reported on the map	Provider only: The Map does not correctly reflect service that I facilitate to this location	100	20	Fixed Wireless	Served (Over 100/20 available)	Wireless
82006	1803 20TH STREET	OAKVILLE	IA	52646	1	12-Provider facilitates speeds faster than that reported on the map	Provider only: The Map does not correctly reflect service that I facilitate to this location	100	20	Fixed Wireless	Served (Over 100/20 available)	Wireless
82016	1219 4TH AVENUE	DE WITT	IA	52742	1	12-Provider facilitates speeds faster than that reported on the map	Provider only: The Map does not correctly reflect service that I facilitate to this location	100	20	Fixed Wireless	Served (Over 100/20 available)	Wireless
82124	1213 5TH AVENUE	ACKLEY	IA	50601	1	12-Provider facilitates speeds faster than that reported on the map	Provider only: The Map does not correctly reflect service that I facilitate to this location	100	20	Fixed Wireless	Served (Over 100/20 available)	Wireless
82218	2390 DUNHAM STREET	CLINTON	IA	52732	1	12-Provider facilitates speeds faster than that reported on the map	Provider only: The Map does not correctly reflect service that I facilitate to this location	100	20	Fixed Wireless	Served (Over 100/20 available)	Wireless
82271	629 1ST AVENUE	CLINTON	IA	52732	1	12-Provider facilitates speeds faster than that reported on the map	Provider only: The Map does not correctly reflect service that I facilitate to this location	100	20	Fixed Wireless	Served (Over 100/20 available)	Wireless
82327	602 10TH STREET	DE WITT	IA	52742	1	12-Provider facilitates speeds faster than that reported on the map	Provider only: The Map does not correctly reflect service that I facilitate to this location	100	20	Fixed Wireless	Served (Over 100/20 available)	Wireless
82433	557 8TH AVENUE SOUTH	CLINTON	IA	52732	1	12-Provider facilitates speeds faster than that reported on the map	Provider only: The Map does not correctly reflect service that I facilitate to this location	100	20	Fixed Wireless	Served (Over 100/20 available)	Wireless
82601	1508 8TH AVENUE	DE WITT	IA	52742	1	12-Provider facilitates speeds faster than that reported on the map	Provider only: The Map does not correctly reflect service that I facilitate to this location	100	20	Fixed Wireless	Served (Over 100/20 available)	Wireless
82661	312 EAST UNION STREET	EDGEWOOD	IA	52042	1	12-Provider facilitates speeds faster than that reported on the map	Provider only: The Map does not correctly reflect service that I facilitate to this location	100	20	Fixed Wireless	Served (Over 100/20 available)	Wireless
82699	512 LEE COURT	DE WITT	IA	52742	1	12-Provider facilitates speeds faster than that reported on the map	Provider only: The Map does not correctly reflect service that I facilitate to this location	100	20	Fixed Wireless	Served (Over 100/20 available)	Wireless
82896	534 5TH AVENUE SOUTH	CLINTON	IA	52732	1	12-Provider facilitates speeds faster than that reported on the map	Provider only: The Map does not correctly reflect service that I facilitate to this location	100	20	Fixed Wireless	Served (Over 100/20 available)	Wireless
82924	739 11TH AVENUE SOUTH	CLINTON	IA	52732	1	12-Provider facilitates speeds faster than that reported on the map	Provider only: The Map does not correctly reflect service that I facilitate to this location	100	20	Fixed Wireless	Served (Over 100/20 available)	Wireless
82978	810 WASHINGTON STREET	WEBSTER	IA	52355	1	12-Provider facilitates speeds faster than that reported on the map	Provider only: The Map does not correctly reflect service that I facilitate to this location	100	20	Fixed Wireless	Served (Over 100/20 available)	Wireless
83010	110 5TH AVENUE SOUTH	CLINTON	IA	52732	1	12-Provider facilitates speeds faster than that reported on the map	Provider only: The Map does not correctly reflect service that I facilitate to this location	100	20	Fixed Wireless	Served (Over 100/20 available)	Wireless
83019	2536 380TH AVENUE	LOW MOOR	IA	52757	1	12-Provider facilitates speeds faster than that reported on the map	Provider only: The Map does not correctly reflect service that I facilitate to this location	100	20	Fixed Wireless	Served (Over 100/20 available)	Wireless
83093	1517 SPRINGVALLEY LANE	CLINTON	IA	52732	1	12-Provider facilitates speeds faster than that reported on the map	Provider only: The Map does not correctly reflect service that I facilitate to this location	100	20	Fixed Wireless	Served (Over 100/20 available)	Wireless
83140	501 NORTH WASHINGTON STREET	EDGEWOOD	IA	52042	1	12-Provider facilitates speeds faster than that reported on the map	Provider only: The Map does not correctly reflect service that I facilitate to this location	100	20	Fixed Wireless	Served (Over 100/20 available)	Wireless
83192	508 NORTH BARNES STREET	WHAT CHEER	IA	50268	1	12-Provider facilitates speeds faster than that reported on the map	Provider only: The Map does not correctly reflect service that I facilitate to this location	100	20	Fixed Wireless	Served (Over 100/20 available)	Wireless
83215	1535 PROSPECT AVENUE	CLINTON	IA	52732	1	12-Provider facilitates speeds faster than that reported on the map	Provider only: The Map does not correctly reflect service that I facilitate to this location	100	20	Fixed Wireless	Served (Over 100/20 available)	Wireless
83347	2431 GRANT STREET	CLINTON	IA	52732	1	12-Provider facilitates speeds faster than that reported on the map	Provider only: The Map does not correctly reflect service that I facilitate to this location	100	20	Fixed Wireless	Served (Over 100/20 available)	Wireless
83410	415 10TH STREET	DE WITT	IA	52742	1	12-Provider facilitates speeds faster than that reported on the map	Provider only: The Map does not correctly reflect service that I facilitate to this location	100	20	Fixed Wireless	Served (Over 100/20 available)	Wireless
83624	2103 9TH AVENUE	CAMANCHE	IA	52730	1	12-Provider facilitates speeds faster than that reported on the map	Provider only: The Map does not correctly reflect service that I facilitate to this location	100	20	Fixed Wireless	Served (Over 100/20 available)	Wireless
83638	339 1ST AVENUE	CLINTON	IA	52732	1	12-Provider facilitates speeds faster than that reported on the map	Provider only: The Map does not correctly reflect service that I facilitate to this location	100	20	Fixed Wireless	Served (Over 100/20 available)	Wireless
83719	1237 425TH AVENUE	CLINTON	IA	52732	1	12-Provider facilitates speeds faster than that reported on the map	Provider only: The Map does not correctly reflect service that I facilitate to this location	100	20	Fixed Wireless	Served (Over 100/20 available)	Wireless
83735	3114 SKYLINE DRIVE	CLINTON	IA	52732	1	12-Provider facilitates speeds faster than that reported on the map	Provider only: The Map does not correctly reflect service that I facilitate to this location	100	20	Fixed Wireless	Served (Over 100/20 available)	Wireless
83858	808 8TH AVENUE	CAMANCHE	IA	52730	1	12-Provider facilitates speeds faster than that reported on the map	Provider only: The Map does not correctly reflect service that I facilitate to this location	100	20	Fixed Wireless	Served (Over 100/20 available)	Wireless
83980	2579 195TH STREET	DE WITT	IA	52742	1	12-Provider facilitates speeds faster than that reported on the map	Provider only: The Map does not correctly reflect service that I facilitate to this location	100	20	Fixed Wireless	Served (Over 100/20 available)	Wireless
84013	604 WORTH STREET	ACKLEY	IA	50601	1	12-Provider facilitates speeds faster than that reported on the map	Provider only: The Map does not correctly reflect service that I facilitate to this location	100	20	Fixed Wireless	Served (Over 100/20 available)	Wireless
84294	306 INDUSTRIAL STREET	DE WITT	IA	52742	1	12-Provider facilitates speeds faster than that reported on the map	Provider only: The Map does not correctly reflect service that I facilitate to this location	100	20	Fixed Wireless	Served (Over 100/20 available)	Wireless
84418	924 2ND STREET NORTH	CLINTON	IA	52732	1	12-Provider facilitates speeds faster than that reported on the map	Provider only: The Map does not correctly reflect service that I facilitate to this location	100	20	Fixed Wireless	Served (Over 100/20 available)	Wireless
84441	516 6TH STREET	DE WITT	IA	52742	1	12-Provider facilitates speeds faster than that reported on the map	Provider only: The Map does not correctly reflect service that I facilitate to this location	100	20	Fixed Wireless	Served (Over 100/20 available)	Wireless
84585	2646 250TH STREET	DE WITT	IA	52742	1	12-Provider facilitates speeds faster than that reported on the map	Provider only: The Map does not correctly reflect service that I facilitate to this location	100	20	Fixed Wireless	Served (Over 100/20 available)	Wireless
84600	324 4TH AVENUE NORTH	CLINTON	IA	52732	1	12-Provider facilitates speeds faster than that reported on the map	Provider only: The Map does not correctly reflect service that I facilitate to this location	100	20	Fixed Wireless	Served (Over 100/20 available)	Wireless
84737	2361 100TH STREET	DELMAR	IA	52037	1	12-Provider facilitates speeds faster than that reported on the map	Provider only: The Map does not correctly reflect service that I facilitate to this location	100	20	Fixed Wireless	Served (Over 100/20 available)	Wireless
84796	2305 PROSPECT AVENUE	CLINTON	IA	52732	1	12-Provider facilitates speeds faster than that reported on the map	Provider only: The Map does not correctly reflect service that I facilitate to this location	100	20	Fixed Wireless	Served (Over 100/20 available)	Wireless
84968	115 WEST WASHINGTON STREET	EXIRA	IA	50076	1	12-Provider facilitates speeds faster than that reported on the map	Provider only: The Map does not correctly reflect service that I facilitate to this location	100	20	Fixed Wireless	Served (Over 100/20 available)	Wireless
85309	322 15TH PLACE	CAMANCHE	IA	52730	1	12-Provider facilitates speeds faster than that reported on the map	Provider only: The Map does not correctly reflect service that I facilitate to this location	100	20	Fixed Wireless	Served (Over 100/20 available)	Wireless
85325	308 WEST PORTER STREET	WHAT CHEER	IA	50268	1	12-Provider facilitates speeds faster than that reported on the map	Provider only: The Map does not correctly reflect service that I facilitate to this location	100	20	Fixed Wireless	Served (Over 100/20 available)	Wireless
85337	2915 3RD STREET NORTH	CLINTON	IA	52732	1	12-Provider facilitates speeds faster than that reported on the map	Provider only: The Map does not correctly reflect service that I facilitate to this location	100	20	Fixed Wireless	Served (Over 100/20 available)	Wireless
85542	3401 VALLEY OAKS DRIVE	CLINTON	IA	52732	1	12-Provider facilitates speeds faster than that reported on the map	Provider only: The Map does not correctly reflect service that I facilitate to this location	100	20	Fixed Wireless	Served (Over 100/20 available)	Wireless
85561	3774 220TH STREET	CLINTON	IA	52732	1	12-Provider facilitates speeds faster than that reported on the map	Provider only: The Map does not correctly reflect service that I facilitate to this location	100	20	Fixed Wireless	Served (Over 100/20 available)	Wireless
85721	2241 13TH AVENUE NORTH	CLINTON	IA	52732	1	12-Provider facilitates speeds faster than that reported on the map	Provider only: The Map does not correctly reflect service that I facilitate to this location	100	20	Fixed Wireless	Served (Over 100/20 available)	Wireless
85723	110 EAST CHURCHILL STREET	KESWICK	IA	50136	1	12-Provider facilitates speeds faster than that reported on the map	Provider only: The Map does not correctly reflect service that I facilitate to this location	100	20	Fixed Wireless	Served (Over 100/20 available)	Wireless
85724	1319 8TH STREET	DE WITT	IA	52742	1	12-Provider facilitates speeds faster than that reported on the map	Provider only: The Map does not correctly reflect service that I facilitate to this location	100	20	Fixed Wireless	Served (Over 100/20 available)	Wireless
85820	261 21ST PLACE	CLINTON	IA	52732	1	12-Provider facilitates speeds faster than that reported on the map	Provider only: The Map does not correctly reflect service that I facilitate to this location	100	20	Fixed Wireless	Served (Over 100/20 available)	Wireless
85868	211 8TH STREET	DE WITT	IA	52742	1	12-Provider facilitates speeds faster than that reported on the map	Provider only: The Map does not correctly reflect service that I facilitate to this location	100	20	Fixed Wireless	Served (Over 100/20 available)	Wireless
85915	611 2ND AVENUE	ACKLEY	IA	50601	1	12-Provider facilitates speeds faster than that reported on the map	Provider only: The Map does not correctly reflect service that I facilitate to this location	100	20	Fixed Wireless	Served (Over 100/20 available)	Wireless
85943	728 DOUGLAS COURT	CLINTON	IA	52732	1	12-Provider facilitates speeds faster than that reported on the map	Provider only: The Map does not correctly reflect service that I facilitate to this location	100	20	Fixed Wireless	Served (Over 100/20 available)	Wireless
85980	229 17TH PLACE	CLINTON	IA	52732	1	12-Provider facilitates speeds faster than that reported on the map	Provider only: The Map does not correctly reflect service that I facilitate to this location	100	20	Fixed Wireless	Served (Over 100/20 available)	Wireless
85991	915 13TH AVENUE NORTH	CLINTON	IA	52732	1	12-Provider facilitates speeds faster than that reported on the map	Provider only: The Map does not correctly reflect service that I facilitate to this location	100	20	Fixed Wireless	Served (Over 100/20 available)	Wireless
86003	2613 244TH STREET	DE WITT	IA	52742	1	12-Provider facilitates speeds faster than that reported on the map	Provider only: The Map does not correctly reflect service that I facilitate to this location	100	20	Fixed Wireless	Served (Over 100/20 available)	Wireless
86095	648 7TH AVENUE SOUTH	CLINTON	IA	52732	1	12-Provider facilitates speeds faster than that reported on the map	Provider only: The Map does not correctly reflect service that I facilitate to this location	100	20	Fixed Wireless	Served (Over 100/20 available)	Wireless
86142	4325 315T AVENUE	OAKVILLE	IA	52646	1	12-Provider facilitates speeds faster than that reported on the map	Provider only: The Map does not correctly reflect service that I facilitate to this location	100	20	Fixed Wireless	Served (Over 100/20 available)	Wireless
86389	2521 16TH STREET NORTHWEST	CLINTON	IA	52732	1	12-Provider facilitates speeds faster than that reported on the map	Provider only: The Map does not correctly reflect service that I facilitate to this location	100	20	Fixed Wireless	Served (Over 100/20 available)	Wireless
86550	1504 9TH STREET NORTHWEST	CLINTON	IA	52732	1	12-Provider facilitates speeds faster than that reported on the map	Provider only: The Map does not correctly reflect service that I facilitate to this location	100	20	Fixed Wireless	Served (Over 100/20 available)	Wireless
86670	738 13TH STREET NORTH	CLINTON	IA	52732	1	12-Provider facilitates speeds faster than that reported on the map	Provider only: The Map does not correctly reflect service that I facilitate to this location	100	20	Fixed Wireless	Served (Over 100/20 available)	Wireless
86684	316 6TH STREET	DE WITT	IA	52742	1	12-Provider facilitates speeds faster than that reported on the map	Provider only: The Map does not correctly reflect service that I facilitate to this location	100	20	Fixed Wireless	Served (Over 100/20 available)	Wireless
86760	2705 13TH STREET NORTH	CLINTON	IA	52732	1	12-Provider facilitates speeds faster than that reported on the map	Provider only: The Map does not correctly reflect service that I facilitate to this location	100	20	Fixed Wireless	Served (Over 100/20 available)	Wireless
86797	3083 235TH STREET	DE WITT	IA	52742	1	12-Provider facilitates speeds faster than that reported on the map	Provider only: The Map does not correctly reflect service that I facilitate to this location	100	20	Fixed Wireless	Served (Over 100/20 available)	Wireless
86829	334 3RD AVENUE	DE WITT	IA	52742	1	12-Provider facilitates speeds faster than that reported on the map	Provider only: The Map does not correctly reflect service that I facilitate to this location	100	20	Fixed Wireless	Served (Over 100/20 available)	Wireless
86941	201 LINCOLN AVENUE	DELMAR	IA	52037	1	12-Provider facilitates speeds faster than that reported on the map	Provider only: The Map does not correctly reflect service that I facilitate to this location	100	20	Fixed Wireless	Served (Over 100/20 available)	Wireless
87094	2414 BARKER STREET	CLINTON	IA	52732	1	12-Provider facilitates speeds faster than that reported on the map	Provider only: The Map does not correctly reflect service that I facilitate to this location	100	20	Fixed Wireless	Served (Over 100/20 available)	Wireless
87196	210 IVES STREET	SOUTH ENGLISH	IA	52335	1	12-Provider facilitates speeds faster than that reported on the map	Provider only: The Map does not correctly reflect service that I facilitate to this location	100	20	Fixed Wireless	Served (Over 100/20 available)	Wireless
87216	1430 MAIN AVENUE	CLINTON	IA	52732	1	12-Provider facilitates speeds faster than that reported on the map	Provider only: The Map does not correctly reflect service that I facilitate to this location	100	20	Fixed Wireless	Served (Over 100/20 available)	Wireless
87218	1005 GALBRAITH DRIVE	CLINTON	IA	52732	1	12-Provider facilitates speeds faster than that reported on the map	Provider only: The Map does not correctly reflect service that I facilitate to this location	100	20	Fixed Wireless	Served (Over 100/20 available)	Wireless
87285	401 WEST JOHNSTON STREET	WHAT CHEER	IA	50268	1	12-Provider facilitates speeds faster than that reported on the map	Provider only: The Map does not correctly reflect service that I facilitate to this location	100	20	Fixed Wireless	Served (Over 100/20 available)	Wireless
87360	1122 6TH AVENUE	DE WITT	IA	52742	1	12-Provider facilitates speeds faster than that reported on the map	Provider only: The Map does not correctly reflect service that I facilitate to this location	100	20	Fixed Wireless	Served (Over 100/20 available)	Wireless

87542	408 MITCHELL STREET	ACKLEY	IA	50601	1	12-Provider facilitates speeds faster than that reported on the map	Provider only: The Map does not correctly reflect service that I facilitate to this location	100	20	Fixed Wireless	Served (Over 100/20 available)	Wireless	
87613	636 5TH AVENUE SOUTH	CLINTON	IA	52732	1	12-Provider facilitates speeds faster than that reported on the map	Provider only: The Map does not correctly reflect service that I facilitate to this location	100	20	Fixed Wireless	Served (Over 100/20 available)	Wireless	
87672	408 WEST WASHINGTON STREET	EXIRA	IA	50076	1	12-Provider facilitates speeds faster than that reported on the map	Provider only: The Map does not correctly reflect service that I facilitate to this location	100	20	Fixed Wireless	Served (Over 100/20 available)	Wireless	
87833	1206 49TH AVENUE	CAMANCHE	IA	52730	1	12-Provider facilitates speeds faster than that reported on the map	Provider only: The Map does not correctly reflect service that I facilitate to this location	100	20	Fixed Wireless	Served (Over 100/20 available)	Wireless	
87976	1114 6TH STREET SOUTH	CLINTON	IA	52732	1	12-Provider facilitates speeds faster than that reported on the map	Provider only: The Map does not correctly reflect service that I facilitate to this location	100	20	Fixed Wireless	Served (Over 100/20 available)	Wireless	
88087	620 4TH AVENUE	CAMANCHE	IA	52730	1	12-Provider facilitates speeds faster than that reported on the map	Provider only: The Map does not correctly reflect service that I facilitate to this location	100	20	Fixed Wireless	Served (Over 100/20 available)	Wireless	
88089	730 3RD STREET NORTH	CLINTON	IA	52732	1	12-Provider facilitates speeds faster than that reported on the map	Provider only: The Map does not correctly reflect service that I facilitate to this location	100	20	Fixed Wireless	Served (Over 100/20 available)	Wireless	
88134	322 3RD AVENUE	DE WITT	IA	52742	1	12-Provider facilitates speeds faster than that reported on the map	Provider only: The Map does not correctly reflect service that I facilitate to this location	100	20	Fixed Wireless	Served (Over 100/20 available)	Wireless	
88149	400 SOUTH IRONS STREET	KESWICK	IA	50136	1	12-Provider facilitates speeds faster than that reported on the map	Provider only: The Map does not correctly reflect service that I facilitate to this location	100	20	Fixed Wireless	Served (Over 100/20 available)	Wireless	
88155	1513 7TH AVENUE SOUTH	CLINTON	IA	52732	1	12-Provider facilitates speeds faster than that reported on the map	Provider only: The Map does not correctly reflect service that I facilitate to this location	100	20	Fixed Wireless	Served (Over 100/20 available)	Wireless	
88229	203 CHURCH STREET	LINN GROVE	IA	51033	1	12-Provider facilitates speeds faster than that reported on the map	Provider only: The Map does not correctly reflect service that I facilitate to this location	100	20	Fixed Wireless	Served (Over 100/20 available)	Wireless	
88395	2508 49TH AVENUE	CAMANCHE	IA	52730	1	12-Provider facilitates speeds faster than that reported on the map	Provider only: The Map does not correctly reflect service that I facilitate to this location	100	20	Fixed Wireless	Served (Over 100/20 available)	Wireless	
88404	760 11TH AVENUE SOUTH	CLINTON	IA	52732	1	12-Provider facilitates speeds faster than that reported on the map	Provider only: The Map does not correctly reflect service that I facilitate to this location	100	20	Fixed Wireless	Served (Over 100/20 available)	Wireless	
88444	839 14TH AVENUE SOUTH	CLINTON	IA	52732	1	12-Provider facilitates speeds faster than that reported on the map	Provider only: The Map does not correctly reflect service that I facilitate to this location	100	20	Fixed Wireless	Served (Over 100/20 available)	Wireless	
88534	3658 220TH STREET	DE WITT	IA	52742	1	12-Provider facilitates speeds faster than that reported on the map	Provider only: The Map does not correctly reflect service that I facilitate to this location	100	20	Fixed Wireless	Served (Over 100/20 available)	Wireless	
88593	201 6TH STREET	DE WITT	IA	52742	1	12-Provider facilitates speeds faster than that reported on the map	Provider only: The Map does not correctly reflect service that I facilitate to this location	100	20	Fixed Wireless	Served (Over 100/20 available)	Wireless	
88654	193 3RD STREET	LOW MOOR	IA	52757	1	12-Provider facilitates speeds faster than that reported on the map	Provider only: The Map does not correctly reflect service that I facilitate to this location	100	20	Fixed Wireless	Served (Over 100/20 available)	Wireless	
88714	1006 12TH STREET NORTH	CLINTON	IA	52732	1	12-Provider facilitates speeds faster than that reported on the map	Provider only: The Map does not correctly reflect service that I facilitate to this location	100	20	Fixed Wireless	Served (Over 100/20 available)	Wireless	
88717	826 14TH AVENUE SOUTH	CLINTON	IA	52732	1	12-Provider facilitates speeds faster than that reported on the map	Provider only: The Map does not correctly reflect service that I facilitate to this location	100	20	Fixed Wireless	Served (Over 100/20 available)	Wireless	
88749	651 6TH AVENUE SOUTH	CLINTON	IA	52732	1	12-Provider facilitates speeds faster than that reported on the map	Provider only: The Map does not correctly reflect service that I facilitate to this location	100	20	Fixed Wireless	Served (Over 100/20 available)	Wireless	
88750	202 WEST WASHINGTON STREET	WHAT CHEER	IA	50268	1	12-Provider facilitates speeds faster than that reported on the map	Provider only: The Map does not correctly reflect service that I facilitate to this location	100	20	Fixed Wireless	Served (Over 100/20 available)	Wireless	
89170	1402 49TH AVENUE	CAMANCHE	IA	52730	1	12-Provider facilitates speeds faster than that reported on the map	Provider only: The Map does not correctly reflect service that I facilitate to this location	100	20	Fixed Wireless	Served (Over 100/20 available)	Wireless	
89262	613 MAIN AVENUE	CLINTON	IA	52732	1	12-Provider facilitates speeds faster than that reported on the map	Provider only: The Map does not correctly reflect service that I facilitate to this location	100	20	Fixed Wireless	Served (Over 100/20 available)	Wireless	
89357	2916 ROOSEVELT STREET	CLINTON	IA	52732	1	12-Provider facilitates speeds faster than that reported on the map	Provider only: The Map does not correctly reflect service that I facilitate to this location	100	20	Fixed Wireless	Served (Over 100/20 available)	Wireless	
89499	510 3RD AVENUE	ACKLEY	IA	50601	1	12-Provider facilitates speeds faster than that reported on the map	Provider only: The Map does not correctly reflect service that I facilitate to this location	100	20	Fixed Wireless	Served (Over 100/20 available)	Wireless	
89566	1401 12TH AVENUE NORTH	CLINTON	IA	52732	1	12-Provider facilitates speeds faster than that reported on the map	Provider only: The Map does not correctly reflect service that I facilitate to this location	100	20	Fixed Wireless	Served (Over 100/20 available)	Wireless	
89603	822 3RD AVENUE	DE WITT	IA	52742	1	12-Provider facilitates speeds faster than that reported on the map	Provider only: The Map does not correctly reflect service that I facilitate to this location	100	20	Fixed Wireless	Served (Over 100/20 available)	Wireless	
89689	215 49TH AVENUE	CAMANCHE	IA	52730	1	12-Provider facilitates speeds faster than that reported on the map	Provider only: The Map does not correctly reflect service that I facilitate to this location	100	20	Fixed Wireless	Served (Over 100/20 available)	Wireless	
89831	1103 3RD STREET	CAMANCHE	IA	52730	1	12-Provider facilitates speeds faster than that reported on the map	Provider only: The Map does not correctly reflect service that I facilitate to this location	100	20	Fixed Wireless	Served (Over 100/20 available)	Wireless	
89926	726 7TH AVENUE SOUTH	CLINTON	IA	52732	1	12-Provider facilitates speeds faster than that reported on the map	Provider only: The Map does not correctly reflect service that I facilitate to this location	100	20	Fixed Wireless	Served (Over 100/20 available)	Wireless	
89950	536 2ND AVENUE SOUTH	CLINTON	IA	52732	1	12-Provider facilitates speeds faster than that reported on the map	Provider only: The Map does not correctly reflect service that I facilitate to this location	100	20	Fixed Wireless	Served (Over 100/20 available)	Wireless	
90025	1135 4TH AVENUE NORTH	CLINTON	IA	52732	1	12-Provider facilitates speeds faster than that reported on the map	Provider only: The Map does not correctly reflect service that I facilitate to this location	100	20	Fixed Wireless	Served (Over 100/20 available)	Wireless	
90054	5001 30TH STREET	OAKVILLE	IA	52646	1	12-Provider facilitates speeds faster than that reported on the map	Provider only: The Map does not correctly reflect service that I facilitate to this location	100	20	Fixed Wireless	Served (Over 100/20 available)	Wireless	
90163	2991 267TH STREET	DE WITT	IA	52742	1	12-Provider facilitates speeds faster than that reported on the map	Provider only: The Map does not correctly reflect service that I facilitate to this location	100	20	Fixed Wireless	Served (Over 100/20 available)	Wireless	
90181	308 5TH STREET	DE WITT	IA	52742	1	12-Provider facilitates speeds faster than that reported on the map	Provider only: The Map does not correctly reflect service that I facilitate to this location	100	20	Fixed Wireless	Served (Over 100/20 available)	Wireless	
90248	610 13TH PLACE	CAMANCHE	IA	52730	1	12-Provider facilitates speeds faster than that reported on the map	Provider only: The Map does not correctly reflect service that I facilitate to this location	100	20	Fixed Wireless	Served (Over 100/20 available)	Wireless	
90378	17138 COUNTY ROAD X61	MUSCATINE	IA	52761	1	12-Provider facilitates speeds faster than that reported on the map	Provider only: The Map does not correctly reflect service that I facilitate to this location	100	20	Fixed Wireless	Served (Over 100/20 available)	Wireless	
90476	1620 3RD STREET NORTH	CLINTON	IA	52732	1	12-Provider facilitates speeds faster than that reported on the map	Provider only: The Map does not correctly reflect service that I facilitate to this location	100	20	Fixed Wireless	Served (Over 100/20 available)	Wireless	
90568	1821 8TH AVENUE SOUTH	CLINTON	IA	52732	1	12-Provider facilitates speeds faster than that reported on the map	Provider only: The Map does not correctly reflect service that I facilitate to this location	100	20	Fixed Wireless	Served (Over 100/20 available)	Wireless	
90584	406 2ND AVENUE	ACKLEY	IA	50601	1	12-Provider facilitates speeds faster than that reported on the map	Provider only: The Map does not correctly reflect service that I facilitate to this location	100	20	Fixed Wireless	Served (Over 100/20 available)	Wireless	
90612	620 11TH STREET NORTH	CLINTON	IA	52732	1	12-Provider facilitates speeds faster than that reported on the map	Provider only: The Map does not correctly reflect service that I facilitate to this location	100	20	Fixed Wireless	Served (Over 100/20 available)	Wireless	
90881	418 5TH AVENUE NORTH	CLINTON	IA	52732	1	12-Provider facilitates speeds faster than that reported on the map	Provider only: The Map does not correctly reflect service that I facilitate to this location	100	20	Fixed Wireless	Served (Over 100/20 available)	Wireless	
90924	407 CHURCH STREET	LINN GROVE	IA	51033	1	12-Provider facilitates speeds faster than that reported on the map	Provider only: The Map does not correctly reflect service that I facilitate to this location	100	20	Fixed Wireless	Served (Over 100/20 available)	Wireless	
91002	600 1ST STREET SOUTH	CLINTON	IA	52732	1	12-Provider facilitates speeds faster than that reported on the map	Provider only: The Map does not correctly reflect service that I facilitate to this location	100	20	Fixed Wireless	Served (Over 100/20 available)	Wireless	
91032	217 BLOOMFIELD AVENUE	DELMAR	IA	52037	1	12-Provider facilitates speeds faster than that reported on the map	Provider only: The Map does not correctly reflect service that I facilitate to this location	100	20	Fixed Wireless	Served (Over 100/20 available)	Wireless	
91793	408 9TH AVENUE	CAMANCHE	IA	52730	1	12-Provider facilitates speeds faster than that reported on the map	Provider only: The Map does not correctly reflect service that I facilitate to this location	100	20	Fixed Wireless	Served (Over 100/20 available)	Wireless	
91839	1517 4TH AVENUE	CAMANCHE	IA	52730	1	12-Provider facilitates speeds faster than that reported on the map	Provider only: The Map does not correctly reflect service that I facilitate to this location	100	20	Fixed Wireless	Served (Over 100/20 available)	Wireless	
91887	910 2ND AVENUE SOUTH	CLINTON	IA	52732	1	12-Provider facilitates speeds faster than that reported on the map	Provider only: The Map does not correctly reflect service that I facilitate to this location	100	20	Fixed Wireless	Served (Over 100/20 available)	Wireless	
91916	905 19TH AVENUE	CAMANCHE	IA	52730	1	12-Provider facilitates speeds faster than that reported on the map	Provider only: The Map does not correctly reflect service that I facilitate to this location	100	20	Fixed Wireless	Served (Over 100/20 available)	Wireless	
92122	119 14TH AVENUE	DE WITT	IA	52742	1	12-Provider facilitates speeds faster than that reported on the map	Provider only: The Map does not correctly reflect service that I facilitate to this location	100	20	Fixed Wireless	Served (Over 100/20 available)	Wireless	
92219	229 THORWALDSEN PLACE	CLINTON	IA	52732	1	12-Provider facilitates speeds faster than that reported on the map	Provider only: The Map does not correctly reflect service that I facilitate to this location	100	20	Fixed Wireless	Served (Over 100/20 available)	Wireless	
92239	921 12TH AVENUE SOUTH	CLINTON	IA	52732	1	12-Provider facilitates speeds faster than that reported on the map	Provider only: The Map does not correctly reflect service that I facilitate to this location	100	20	Fixed Wireless	Served (Over 100/20 available)	Wireless	
92250	1120 2ND AVENUE	ACKLEY	IA	50601	1	12-Provider facilitates speeds faster than that reported on the map	Provider only: The Map does not correctly reflect service that I facilitate to this location	100	20	Fixed Wireless	Served (Over 100/20 available)	Wireless	
92259	2457 UNITED STATES HIGHWAY 30	DE WITT	IA	52742	1	12-Provider facilitates speeds faster than that reported on the map	Provider only: The Map does not correctly reflect service that I facilitate to this location	100	20	Fixed Wireless	Served (Over 100/20 available)	Wireless	
92290	703 15TH AVENUE NORTHWEST	CLINTON	IA	52732	1	12-Provider facilitates speeds faster than that reported on the map	Provider only: The Map does not correctly reflect service that I facilitate to this location	100	20	Fixed Wireless	Served (Over 100/20 available)	Wireless	
92421	802 15TH AVENUE SOUTH	CLINTON	IA	52732	1	12-Provider facilitates speeds faster than that reported on the map	Provider only: The Map does not correctly reflect service that I facilitate to this location	100	20	Fixed Wireless	Served (Over 100/20 available)	Wireless	
92433	1711 COBBLESTONE DRIVE	DE WITT	IA	52742	1	12-Provider facilitates speeds faster than that reported on the map	Provider only: The Map does not correctly reflect service that I facilitate to this location	100	20	Fixed Wireless	Served (Over 100/20 available)	Wireless	
92568	1234 4TH AVENUE NORTH	CLINTON	IA	52732	1	12-Provider facilitates speeds faster than that reported on the map	Provider only: The Map does not correctly reflect service that I facilitate to this location	100	20	Fixed Wireless	Served (Over 100/20 available)	Wireless	
92827	118 6TH AVENUE SOUTH	CLINTON	IA	52732	1	12-Provider facilitates speeds faster than that reported on the map	Provider only: The Map does not correctly reflect service that I facilitate to this location	100	20	Fixed Wireless	Served (Over 100/20 available)	Wireless	
92890	812 3RD STREET	DE WITT	IA	52742	1	12-Provider facilitates speeds faster than that reported on the map	Provider only: The Map does not correctly reflect service that I facilitate to this location	100	20	Fixed Wireless	Served (Over 100/20 available)	Wireless	
93031	507 8TH STREET	DE WITT	IA	52742	1	12-Provider facilitates speeds faster than that reported on the map	Provider only: The Map does not correctly reflect service that I facilitate to this location	100	20	Fixed Wireless	Served (Over 100/20 available)	Wireless	
93089	1206 3RD AVENUE NORTH	CLINTON	IA	52732	1	12-Provider facilitates speeds faster than that reported on the map	Provider only: The Map does not correctly reflect service that I facilitate to this location	100	20	Fixed Wireless	Served (Over 100/20 available)	Wireless	
93202	2320 12TH AVENUE SOUTH	CLINTON	IA	52732	1	12-Provider facilitates speeds faster than that reported on the map	Provider only: The Map does not correctly reflect service that I facilitate to this location	100	20	Fixed Wireless	Served (Over 100/20 available)	Wireless	
93224	320 4TH STREET NORTH	CLINTON	IA	52732	1	12-Provider facilitates speeds faster than that reported on the map	Provider only: The Map does not correctly reflect service that I facilitate to this location	100	20	Fixed Wireless	Served (Over 100/20 available)	Wireless	
93278	310 22ND AVENUE	CAMANCHE	IA	52730	1	12-Provider facilitates speeds faster than that reported on the map	Provider only: The Map does not correctly reflect service that I facilitate to this location	100	20	Fixed Wireless	Served (Over 100/20 available)	Wireless	
93300	831 11TH AVENUE SOUTH	CLINTON	IA	52732	1	12-Provider facilitates speeds faster than that reported on the map	Provider only: The Map does not correctly reflect service that I facilitate to this location	100	20	Fixed Wireless	Served (Over 100/20 available)	Wireless	
93316	1519 6TH AVENUE SOUTH	CLINTON	IA	52732	1	12-Provider facilitates speeds faster than that reported on the map	Provider only: The Map does not correctly reflect service that I facilitate to this location	100	20	Fixed Wireless	Served (Over 100/20 available)	Wireless	
93479	103 PROSPECT DRIVE	ACKLEY	IA	50601	1	12-Provider facilitates speeds faster than that reported on the map	Provider only: The Map does not correctly reflect service that I facilitate to this location	100	20	Fixed Wireless	Served (Over 100/20 available)	Wireless	
93490	608 3RD AVENUE SOUTH	CLINTON	IA	52732	1	12-Provider facilitates speeds faster than that reported on the map	Provider only: The Map does not correctly reflect service that I facilitate to this location	100	20	Fixed Wireless	Served (Over 100/20 available)	Wireless	
93751	110 VALLEY STREET	WHAT CHEER	IA	50268	1	12-Provider facilitates speeds faster than that reported on the map	Provider only: The Map does not correctly reflect service that I facilitate to this location	100	20	Fixed Wireless	Served (Over 100/20 available)	Wireless	
93942	719 1ST AVENUE	CLINTON	IA	52732	1	12-Provider facilitates speeds faster than that reported on the map	Provider only: The Map does not correctly reflect service that I facilitate to this location	100	20	Fixed Wireless	Served (Over 100/20 available)	Wireless	
93974	906 5TH AVENUE	DE WITT	IA	52742	1	12-Provider facilitates speeds faster than that reported on the map	Provider only: The Map does not correctly reflect service that I facilitate to this location	100	20	Fixed Wireless	Served (Over 100/20 available)	Wireless	
94155	317 7TH AVENUE NORTH	CLINTON	IA	52732	1	12-Provider facilitates speeds faster than that reported on the map	Provider only: The Map does not correctly reflect service that I facilitate to this location	100	20	Fixed Wireless	Served (Over 100/20 available)	Wireless	
94255	3640 HORSESHOE DRIVE	CLINTON	IA	52732	1	12-Provider facilitates speeds faster than that reported on the map	Provider only: The Map does not correctly reflect service that I facilitate to this location	100	20	Fixed Wireless	Served (Over 100/20 available)	Wireless	
94275	1622 DUBUQUE COURT	CLINTON	IA	52732	1	12-Provider facilitates speeds faster than that reported on the map	Provider only: The Map does not correctly reflect service that I facilitate to this location	100	20	Fixed Wireless	Served (Over 100/20 available)	Wireless	
94350	1956 OVERLOOK COURT	CLINTON	IA	52732	1	12-Provider facilitates speeds faster than that reported on the map	Provider only: The Map does not correctly reflect service that I facilitate to this location	100	20	Fixed Wireless	Served (Over 100/20 available)	Wireless	
94360	1534 10TH STREET NORTHWEST	CLINTON	IA	52732	1	12-Provider facilitates speeds faster than that reported on the map	Provider only: The Map does not correctly reflect service that I facilitate to this location	100	20	Fixed Wireless	Served (Over 100/20 available)	Wireless	
94413	868 16TH AVENUE NORTHWEST	CLINTON	IA	52732	1	12-Provider facilitates speeds faster than that reported on the map	Provider only: The Map does not correctly reflect service that I facilitate to this location	100	20	Fixed Wireless	Served (Over 100/20 available)	Wireless	
94465	2149 CAMANCHE AVENUE	CLINTON	IA	52732	1	12-Provider facilitates speeds faster than that reported on the map	Provider only: The Map does not correctly reflect service that I facilitate to this location	100	20	Fixed Wireless	Served (Over 100/20 available)	Wireless	
94640	2455 BARKER STREET	CLINTON	IA	52732	1	12-Provider facilitates speeds faster than that reported on the map	Provider only: The Map does not correctly reflect service that I facilitate to this location	100	20	Fixed Wireless	Served (Over 100/20 available)	Wireless	
94651	234 10TH CIRCLE	DE WITT	IA	52742	1	12-Provider facilitates speeds faster than that reported on the map	Provider only: The Map does not correctly reflect service that I facilitate to this location	100	20	Fixed Wireless	Served (Over 100/20 available)	Wireless	
94795	2902 MEADOWBROOK DRIVE	CLINTON	IA	52732	1	12-Provider facilitates speeds faster than that reported on the map	Provider only: The Map does not correctly reflect service that I facilitate to this location	100	20	Fixed Wireless	Served (Over 100/20 available)	Wireless	
94854	627 13TH STREET	DE WITT	IA	52742	1	12-Provider facilitates speeds faster than that reported on the map	Provider only: The Map does not correctly reflect service that I facilitate to this location	100	20	Fixed Wireless	Served (Over 100/20 available)	Wireless	
94871	3230 175TH STREET	CHARLOTTE	IA	52731	1	12-Provider facilitates speeds faster than that reported on the map	Provider only: The Map does not correctly reflect service that I facilitate to this location	100	20	Fixed Wireless	Served (Over 100/20 available)	Wireless	
94878	1009 6TH AVENUE	DE WITT	IA	52742	1	12-Provider facilitates speeds faster than that reported on the map	Provider only: The Map does not correctly reflect service that I facilitate to this location	100	20	Fixed Wireless	Served (Over 100/20 available)	Wireless	
94992	8875 OUTER DRIVE	MUSCATINE	IA	52761	1	12-Provider facilitates speeds faster than that reported on the map	Provider only: The Map does not correctly reflect service that I facilitate to this location	100	20	Fixed Wireless	Served (Over 100/20 available)	Wireless	
95004	1140 10TH AVENUE NORTH	CLINTON	IA	52732	1	12-Provider facilitates speeds faster than that reported on the map	Provider only: The Map does not correctly reflect service that I facilitate to this location	100	20	Fixed Wireless	Served (Over 100/20 available)	Wireless	
95024	3889 STATE HIGHWAY 136	BRYANT	IA	52727	1	12-Provider facilitates speeds faster than that reported on the map	Provider only: The Map does not correctly reflect service that I facilitate to this location	100	20	Fixed Wireless	Served (Over 100/20 available)	Wireless	
95183	3016 SCHICK COURT	CLINTON	IA	52732	1	12-Provider facilitates speeds faster than that reported on the map	Provider only: The Map does not correctly reflect service that I facilitate to this location	100	20	Fixed Wireless	Served (Over 100/20 available)	Wireless	
95194	209 RIDGE AVENUE	DELMAR	IA	52037	1	12-Provider facilitates speeds faster than that reported on the map	Provider only: The Map does not correctly reflect service that I facilitate to this location	100	20	Fixed Wireless	Served (Over 100/20 available)	Wireless	
95213	556 18TH AVENUE SOUTH	CLINTON	IA	52732	1	12-Provider facilitates speeds faster than that reported on the map	Provider only: The Map does not correctly reflect service that I facilitate to this location	100	20	Fixed Wireless	Served (Over 100/20 available)	Wireless	
95374	17191 94TH AVENUE	MUSCATINE	IA	52761	1	12-Provider facilitates speeds faster than that reported on the map	Provider only: The Map does not correctly reflect service that I facilitate to this location	100	20	Fixed Wireless	Served (Over 100/20 available)	Wireless	
95394	275 31ST AVENUE NORTH	CLINTON	IA	52732	1	12-Provider facilitates speeds faster than that reported on the map	Provider only: The Map does not correctly reflect service that I facilitate to this location	100	20	Fixed Wireless	Served (Over 100/20 available)	Wireless	
95544	321 10TH STREET	DE WITT	IA	52742	1	12-Provider facilitates speeds faster than that reported on the map	Provider only: The Map does not correctly reflect service that I facilitate to this location	100	20	Fixed Wireless	Served (Over 100/20 available)	Wireless	
95734	728 8TH AVENUE SOUTH	CLINTON	IA	52732	1	12-Provider facilitates speeds faster than that reported on the map	Provider only: The Map does not correctly reflect service that I facilitate to this location	100	20	Fixed Wireless	Served (Over 100/20 available)	Wireless	
95854	29478 190TH STREET	REINBECK	IA	50669	1	12-Provider facilitates speeds faster than that reported on the map	Provider only: The Map does not correctly reflect service that I facilitate to this location	100	20	Fixed Wireless	Served (Over 100/20 available)	Wireless	
95954	1617 SPRINGDALE DRIVE	CLINTON	IA	52732	1	12-Provider facilitates speeds faster than that reported on the map	Provider only: The Map does not correctly reflect service that I facilitate to this location	100	20	Fixed Wireless	Served (Over 100/20 available)	Wireless	
96020	1312 3RD STREET	CAMANCHE	IA	52730	1	12-Provider facilitates speeds faster than that reported on the map	Provider only: The Map does not correctly reflect service that I facilitate to this location	100	20	Fixed Wireless	Served (Over 100/20 available)	Wireless	
96250	701 WASHINGTON STREET	WEBSTER	IA	52355	1	12-Provider facilitates speeds faster than that reported on the map	Provider only: The Map does not correctly reflect service that I facilitate to this location	100	20	Fixed Wireless	Served (Over 100/20 available)	Wireless	
96263	105 EAST PORTER STREET	WHAT CHEER	IA	50268	1	12-Provider facilitates speeds faster than that reported on the map	Provider only: The Map does not correctly reflect service that I facilitate to this location	100	20	Fixed Wireless	Served (Over 100/20 available)	Wireless	
96444	638 BLUFF BOULEVARD SOUTH	CLINTON	IA	52732	1	12-Provider facilitates speeds faster than that reported on the map	Provider only: The Map does not correctly reflect service that I facilitate to this location	100	20	Fixed Wireless	Served (Over 100/20 available)	Wireless	
96466	1728 SPRINGBROOK COURT	DE WITT	IA	52742	1	12-Provider facilitates speeds faster than that reported on the map	Provider only: The Map does not correctly reflect service that I facilitate to this location	100	20	Fixed Wireless	Served (Over 100/20 available)	Wireless	
96503	17974 HIGHWAY 22	KESWICK	IA	50136	1	12-Provider facilitates speeds faster than that reported on the map	Provider only: The Map does not correctly reflect service that I facilitate to this location	100	20	Fixed Wireless	Served (Over 100/20 available)	Wireless	
96528	102 MARKET STREET	WEBSTER	IA	52355	1	12-Provider facilitates speeds faster than that reported on the map	Provider only: The Map does not correctly reflect service that I facilitate to this location	100	20	Fixed Wireless	Served (Over 100/20 available)	Wireless	
96533	758 10TH AVENUE SOUTH	CLINTON	IA	52732	1	12-Provider facilitates speeds faster than that reported on the map	Provider only: The Map does not correctly reflect service that I facilitate to this location	100	20	Fixed Wireless	Served (Over 100/20 available)	Wireless	
96540	310 1ST AVENUE	CLINTON	IA	52732	1	12-Provider facilitates speeds faster than that reported on the map	Provider only: The Map does not correctly reflect service that I facilitate to this location	100	20	Fixed Wireless	Served (Over 100/20 available)	Wireless	
96577	600 5TH AVENUE SOUTH	CLINTON	IA	52732	1	12-Provider facilitates speeds faster than that reported on the map	Provider only: The Map does not correctly reflect service that I facilitate to this location	100	20	Fixed Wireless	Served (Over 100/20 available)	Wireless	
96607	507 WEST WASHINGTON STREET	WHAT CHEER	IA	50268	1	12-Provider facilitates speeds faster than that reported on the map	Provider only: The Map does not correctly reflect service that I facilitate to this location	100	20	Fixed Wireless	Served (Over 100/20 available)	Wireless	
96787	915 2ND STREET	CAMANCHE	IA	52730	1	12-Provider facilitates speeds faster than that reported on the map	Provider only: The Map does not correctly reflect service that I facilitate to this location	100	20	Fixed Wireless	Served (Over 100/20 available)	Wireless	
96793	138 4TH STREET NORTH	CLINTON	IA	52732	1	12-Provider facilitates speeds faster than that reported on the map	Provider only: The Map does not correctly reflect service that I facilitate to this location	100	20	Fixed Wireless	Served (Over 100/20 available)	Wireless	
96952	239 18TH PLACE	CLINTON	IA	52732	1	12-Provider facilitates speeds faster than that reported on the map	Provider only: The Map does not correctly reflect service that I facilitate to this location	100	20	Fixed Wireless	Served (Over 100/20 available)	Wireless	
96968	517 3RD AVENUE SOUTH	CLINTON	IA	52732	1	12-Provider facilitates speeds faster than that reported on the map	Provider only: The Map does not correctly reflect service that I facilitate to this location	100	20	Fixed Wireless	Served (Over 100/20 available)	Wireless	
96992	211 6TH STREET SOUTH	CLINTON	IA	52732	1	12-Provider facilitates speeds faster than that reported on the map	Provider only: The Map does not correctly reflect service that I facilitate to this location	100	20	Fixed Wireless	Served (Over 100/20 available)	Wireless	
97104	207 NORTH JEFFERSON STREET	EXIRA	IA	50076	1	12-Provider facilitates speeds faster than that reported on the map	Provider only: The Map does not correctly reflect service that I facilitate to this location	100	20	Fixed Wireless	Served (Over 100/20 available)	Wireless	
97175	2324 260TH AVENUE	DE WITT	IA	52742	1	12-Provider facilitates speeds faster than that reported on the map	Provider only: The Map does not correctly reflect service that I facilitate to this location	100	20	Fixed Wireless	Served (Over 100/20 available)	Wireless	
97334	3576 UNITED STATES HIGHWAY 30	DE WITT	IA	52742	1	12-Provider facilitates speeds faster than that reported on the map	Provider only: The Map does not correctly reflect service that I facilitate to this location	100	20	Fixed Wireless	Served (Over 100/20 available)	Wireless	
97404	1704 SPRINGDALE DRIVE	CLINTON	IA	52732	1	12-Provider facilitates speeds faster than that reported on the map	Provider only: The Map does not correctly reflect service that I facilitate to this location	100	20	Fixed Wireless	Served (Over 100/20 available)	Wireless	
97448	547 6TH AVENUE SOUTH	CLINTON	IA	52732	1	12-Provider facilitates speeds faster than that reported on the map	Provider only: The Map does not correctly reflect service that I facilitate to this location	100	20	Fixed Wireless	Served (Over 100/20 available)	Wireless	
97484	1456 7TH AVENUE SOUTH	CLINTON	IA	52732	1	12-Provider facilitates speeds faster than that reported on the map	Provider only: The Map does not correctly reflect service that I facilitate to this location	100	20	Fixed Wireless	Served (Over 100/20 available)	Wireless	
97566	1102 UNITED STATES HIGHWAY 67	CAMANCHE	IA	52730	1	12-Provider facilitates speeds faster than that reported on the map	Provider only: The Map does not correctly reflect service that I facilitate to this location	100	20	Fixed Wireless	Served (Over 100/20 available)	Wireless	
97588	406 12TH AVENUE	CAMANCHE	IA	52730	1	12-Provider facilitates speeds faster than that reported on the map	Provider only: The Map does not correctly reflect service that I facilitate to this location	100	20	Fixed Wireless	Served (Over 100/20 available)	Wireless	
97895	860 16TH AVENUE NORTHWEST	CLINTON	IA	52732	1	12-Provider facilitates speeds faster than that reported on the map	Provider only: The Map does not correctly reflect service that I facilitate to this location	100	20	Fixed Wireless	Served (Over 100/20 available)	Wireless	
97941	708 SORENSEN LANE	CLINTON	IA	52732	1	12-Provider facilitates speeds faster than that reported on the map	Provider only: The Map does not correctly reflect service that I facilitate to this location	100	20	Fixed Wireless	Served (Over 100/20 available)	Wireless	
97943	708 HIGHVIEW DRIVE	CLINTON	IA	52732	1	12-Provider facilitates speeds faster than that reported on the map	Provider only: The Map does not correctly reflect service that I facilitate to this location	100	20	Fixed Wireless	Served (Over 100/20 available)	Wireless	
97945	2771 224TH STREET	DE WITT	IA	52742	1	12-Provider facilitates speeds faster than that reported on the map	Provider only: The Map does not correctly reflect service that I facilitate to this location	100	20	Fixed Wireless	Served (Over 100/20 available)	Wireless	

97984	724 8TH STREET SOUTH	CLINTON	IA	52732	1	12-Provider facilitates speeds faster than that reported on the map	Provider only: The Map does not correctly reflect service that I facilitate to this location	100	20	Fixed Wireless	Served (Over 100/20 available)	Wireless
98243	1015 4TH AVENUE	CAMANCHE	IA	52730	1	12-Provider facilitates speeds faster than that reported on the map	Provider only: The Map does not correctly reflect service that I facilitate to this location	100	20	Fixed Wireless	Served (Over 100/20 available)	Wireless
98268	743 12TH AVENUE SOUTH	CLINTON	IA	52732	1	12-Provider facilitates speeds faster than that reported on the map	Provider only: The Map does not correctly reflect service that I facilitate to this location	100	20	Fixed Wireless	Served (Over 100/20 available)	Wireless
98280	4046 110TH STREET	MILES	IA	52064	1	12-Provider facilitates speeds faster than that reported on the map	Provider only: The Map does not correctly reflect service that I facilitate to this location	100	20	Fixed Wireless	Served (Over 100/20 available)	Wireless
98290	2323 BARKER STREET	CLINTON	IA	52732	1	12-Provider facilitates speeds faster than that reported on the map	Provider only: The Map does not correctly reflect service that I facilitate to this location	100	20	Fixed Wireless	Served (Over 100/20 available)	Wireless
98360	1012 16TH PLACE	CAMANCHE	IA	52730	1	12-Provider facilitates speeds faster than that reported on the map	Provider only: The Map does not correctly reflect service that I facilitate to this location	100	20	Fixed Wireless	Served (Over 100/20 available)	Wireless
98380	602 1ST STREET SOUTH	CLINTON	IA	52732	1	12-Provider facilitates speeds faster than that reported on the map	Provider only: The Map does not correctly reflect service that I facilitate to this location	100	20	Fixed Wireless	Served (Over 100/20 available)	Wireless
98430	920 7TH AVENUE	CAMANCHE	IA	52730	1	12-Provider facilitates speeds faster than that reported on the map	Provider only: The Map does not correctly reflect service that I facilitate to this location	100	20	Fixed Wireless	Served (Over 100/20 available)	Wireless
98437	606 SOUTH BARNES STREET	WHAT CHEER	IA	50268	1	12-Provider facilitates speeds faster than that reported on the map	Provider only: The Map does not correctly reflect service that I facilitate to this location	100	20	Fixed Wireless	Served (Over 100/20 available)	Wireless
98484	524 3RD AVENUE	DE WITT	IA	52742	1	12-Provider facilitates speeds faster than that reported on the map	Provider only: The Map does not correctly reflect service that I facilitate to this location	100	20	Fixed Wireless	Served (Over 100/20 available)	Wireless
98928	1106 8TH STREET SOUTH	CLINTON	IA	52732	1	12-Provider facilitates speeds faster than that reported on the map	Provider only: The Map does not correctly reflect service that I facilitate to this location	100	20	Fixed Wireless	Served (Over 100/20 available)	Wireless
99042	2599 244TH STREET	DE WITT	IA	52742	1	12-Provider facilitates speeds faster than that reported on the map	Provider only: The Map does not correctly reflect service that I facilitate to this location	100	20	Fixed Wireless	Served (Over 100/20 available)	Wireless
99198	3418 3RD STREET NORTH	CLINTON	IA	52732	1	12-Provider facilitates speeds faster than that reported on the map	Provider only: The Map does not correctly reflect service that I facilitate to this location	100	20	Fixed Wireless	Served (Over 100/20 available)	Wireless
99404	401 CENTER STREET	DELMAR	IA	52037	1	12-Provider facilitates speeds faster than that reported on the map	Provider only: The Map does not correctly reflect service that I facilitate to this location	100	20	Fixed Wireless	Served (Over 100/20 available)	Wireless
99560	140 4TH AVENUE SOUTH	CLINTON	IA	52732	1	12-Provider facilitates speeds faster than that reported on the map	Provider only: The Map does not correctly reflect service that I facilitate to this location	100	20	Fixed Wireless	Served (Over 100/20 available)	Wireless
99652	800 5TH AVENUE SOUTH	CLINTON	IA	52732	1	12-Provider facilitates speeds faster than that reported on the map	Provider only: The Map does not correctly reflect service that I facilitate to this location	100	20	Fixed Wireless	Served (Over 100/20 available)	Wireless
99673	311 3RD STREET SOUTH	CLINTON	IA	52732	1	12-Provider facilitates speeds faster than that reported on the map	Provider only: The Map does not correctly reflect service that I facilitate to this location	100	20	Fixed Wireless	Served (Over 100/20 available)	Wireless
99695	418 19TH AVENUE NORTH	CLINTON	IA	52732	1	12-Provider facilitates speeds faster than that reported on the map	Provider only: The Map does not correctly reflect service that I facilitate to this location	100	20	Fixed Wireless	Served (Over 100/20 available)	Wireless
99753	722 13TH STREET NORTH	CLINTON	IA	52732	1	12-Provider facilitates speeds faster than that reported on the map	Provider only: The Map does not correctly reflect service that I facilitate to this location	100	20	Fixed Wireless	Served (Over 100/20 available)	Wireless
99755	611 2ND STREET NORTH	CLINTON	IA	52732	1	12-Provider facilitates speeds faster than that reported on the map	Provider only: The Map does not correctly reflect service that I facilitate to this location	100	20	Fixed Wireless	Served (Over 100/20 available)	Wireless
14703	2650 FRIENDSHIP TRAIL	CLINTON	IA	52732	1	12-Provider facilitates speeds faster than that reported on the map	Provider only: The Map does not correctly reflect service that I facilitate to this location	100	20	Fixed Wireless	Served (Over 100/20 available)	Wireless
30429	2650 HONESTY WAY	CLINTON	IA	52732	1	12-Provider facilitates speeds faster than that reported on the map	Provider only: The Map does not correctly reflect service that I facilitate to this location	100	20	Fixed Wireless	Served (Over 100/20 available)	Wireless
48532	203 WEST NEWTON STREET	EDGEWOOD	IA	52042	1	12-Provider facilitates speeds faster than that reported on the map	Provider only: The Map does not correctly reflect service that I facilitate to this location	100	20	Fixed Wireless	Served (Over 100/20 available)	Wireless
63030	2628 HONESTY WAY	CLINTON	IA	52732	1	12-Provider facilitates speeds faster than that reported on the map	Provider only: The Map does not correctly reflect service that I facilitate to this location	100	20	Fixed Wireless	Served (Over 100/20 available)	Wireless
93067	2650 HONESTY WAY	CLINTON	IA	52732	1	12-Provider facilitates speeds faster than that reported on the map	Provider only: The Map does not correctly reflect service that I facilitate to this location	100	20	Fixed Wireless	Served (Over 100/20 available)	Wireless
7596	4673 30TH AVENUE		IA		1	12-Provider facilitates speeds faster than that reported on the map	Provider only: The Map does not correctly reflect service that I facilitate to this location	100	20	Fixed Wireless	Served (Over 100/20 available)	Wireless
10247	1166 340TH AVENUE		IA		1	12-Provider facilitates speeds faster than that reported on the map	Provider only: The Map does not correctly reflect service that I facilitate to this location	100	20	Fixed Wireless	Served (Over 100/20 available)	Wireless
22437	1402 4TH STREET SOUTH		IA		1	12-Provider facilitates speeds faster than that reported on the map	Provider only: The Map does not correctly reflect service that I facilitate to this location	100	20	Fixed Wireless	Served (Over 100/20 available)	Wireless
34585	406 15TH AVENUE SOUTH		IA		1	12-Provider facilitates speeds faster than that reported on the map	Provider only: The Map does not correctly reflect service that I facilitate to this location	100	20	Fixed Wireless	Served (Over 100/20 available)	Wireless
52352	2000 FONTANELLE ROAD		IA	50846	1	12-Provider facilitates speeds faster than that reported on the map	Provider only: The Map does not correctly reflect service that I facilitate to this location	100	20	Fixed Wireless	Served (Over 100/20 available)	Wireless
54207	1103 EAST TYLER STREET		IA	52353	1	12-Provider facilitates speeds faster than that reported on the map	Provider only: The Map does not correctly reflect service that I facilitate to this location	100	20	Fixed Wireless	Served (Over 100/20 available)	Wireless
58354	1443 105TH STREET		IA	50072	1	12-Provider facilitates speeds faster than that reported on the map	Provider only: The Map does not correctly reflect service that I facilitate to this location	100	20	Fixed Wireless	Served (Over 100/20 available)	Wireless
58711	4659 40TH AVENUE		IA		1	12-Provider facilitates speeds faster than that reported on the map	Provider only: The Map does not correctly reflect service that I facilitate to this location	100	20	Fixed Wireless	Served (Over 100/20 available)	Wireless
67467	523 16TH AVENUE SOUTH		IA		1	12-Provider facilitates speeds faster than that reported on the map	Provider only: The Map does not correctly reflect service that I facilitate to this location	100	20	Fixed Wireless	Served (Over 100/20 available)	Wireless
81564	1875 HWY 3		IA	50510	1	12-Provider facilitates speeds faster than that reported on the map	Provider only: The Map does not correctly reflect service that I facilitate to this location	100	20	Fixed Wireless	Served (Over 100/20 available)	Wireless
85662	2750 HONESTY WAY		IA		1	12-Provider facilitates speeds faster than that reported on the map	Provider only: The Map does not correctly reflect service that I facilitate to this location	100	20	Fixed Wireless	Served (Over 100/20 available)	Wireless
85728	1485 105TH STREET		IA	50072	1	12-Provider facilitates speeds faster than that reported on the map	Provider only: The Map does not correctly reflect service that I facilitate to this location	100	20	Fixed Wireless	Served (Over 100/20 available)	Wireless
87228	547 16TH AVENUE SOUTH		IA		1	12-Provider facilitates speeds faster than that reported on the map	Provider only: The Map does not correctly reflect service that I facilitate to this location	100	20	Fixed Wireless	Served (Over 100/20 available)	Wireless
10300	2728 HONESTY WAY		IA		1	12-Provider facilitates speeds faster than that reported on the map	Provider only: The Map does not correctly reflect service that I facilitate to this location	100	20	Fixed Wireless	Served (Over 100/20 available)	Wireless
16435	2550 FRIENDSHIP TRAIL		IA		1	12-Provider facilitates speeds faster than that reported on the map	Provider only: The Map does not correctly reflect service that I facilitate to this location	100	20	Fixed Wireless	Served (Over 100/20 available)	Wireless
32468	2528 FRIENDSHIP TRAIL		IA		1	12-Provider facilitates speeds faster than that reported on the map	Provider only: The Map does not correctly reflect service that I facilitate to this location	100	20	Fixed Wireless	Served (Over 100/20 available)	Wireless
35710	2751 FRIENDSHIP TRAIL		IA		1	12-Provider facilitates speeds faster than that reported on the map	Provider only: The Map does not correctly reflect service that I facilitate to this location	100	20	Fixed Wireless	Served (Over 100/20 available)	Wireless
56417	2728 FRIENDSHIP TRAIL		IA		1	12-Provider facilitates speeds faster than that reported on the map	Provider only: The Map does not correctly reflect service that I facilitate to this location	100	20	Fixed Wireless	Served (Over 100/20 available)	Wireless
70447	2434 HARMONY PATH		IA		1	12-Provider facilitates speeds faster than that reported on the map	Provider only: The Map does not correctly reflect service that I facilitate to this location	100	20	Fixed Wireless	Served (Over 100/20 available)	Wireless
72827	2750 FRIENDSHIP TRAIL		IA		1	12-Provider facilitates speeds faster than that reported on the map	Provider only: The Map does not correctly reflect service that I facilitate to this location	100	20	Fixed Wireless	Served (Over 100/20 available)	Wireless
75331	2550 FRIENDSHIP TRAIL		IA		1	12-Provider facilitates speeds faster than that reported on the map	Provider only: The Map does not correctly reflect service that I facilitate to this location	100	20	Fixed Wireless	Served (Over 100/20 available)	Wireless
81394	2528 HONESTY WAY		IA		1	12-Provider facilitates speeds faster than that reported on the map	Provider only: The Map does not correctly reflect service that I facilitate to this location	100	20	Fixed Wireless	Served (Over 100/20 available)	Wireless
83148	2750 FRIENDSHIP TRAIL		IA		1	12-Provider facilitates speeds faster than that reported on the map	Provider only: The Map does not correctly reflect service that I facilitate to this location	100	20	Fixed Wireless	Served (Over 100/20 available)	Wireless
90592	2701 FRIENDSHIP TRAIL		IA		1	12-Provider facilitates speeds faster than that reported on the map	Provider only: The Map does not correctly reflect service that I facilitate to this location	100	20	Fixed Wireless	Served (Over 100/20 available)	Wireless
97387	2441 HAPPINESS DRIVE		IA		1	12-Provider facilitates speeds faster than that reported on the map	Provider only: The Map does not correctly reflect service that I facilitate to this location	100	20	Fixed Wireless	Served (Over 100/20 available)	Wireless
958	214 NORTHWEST 2ND AVENUE	LE MARS	IA	51031	1	12-Provider facilitates speeds faster than that reported on the map	Provider only: The Map does not correctly reflect service that I facilitate to this location	100	20	Fixed Wireless	Served (Over 100/20 available)	Wireless
1042	321 NORTHEAST 1ST AVENUE	LE MARS	IA	51031	1	12-Provider facilitates speeds faster than that reported on the map	Provider only: The Map does not correctly reflect service that I facilitate to this location	100	20	Fixed Wireless	Served (Over 100/20 available)	Wireless
2466	901 SOUTHWEST 3RD STREET	LE MARS	IA	51031	1	12-Provider facilitates speeds faster than that reported on the map	Provider only: The Map does not correctly reflect service that I facilitate to this location	100	20	Fixed Wireless	Served (Over 100/20 available)	Wireless
2476	414 NORTHEAST 1ST AVENUE	LE MARS	IA	51031	1	12-Provider facilitates speeds faster than that reported on the map	Provider only: The Map does not correctly reflect service that I facilitate to this location	100	20	Fixed Wireless	Served (Over 100/20 available)	Wireless
4315	913 SOUTHEAST 2ND STREET	LE MARS	IA	51031	1	12-Provider facilitates speeds faster than that reported on the map	Provider only: The Map does not correctly reflect service that I facilitate to this location	100	20	Fixed Wireless	Served (Over 100/20 available)	Wireless
4481	11 SOUTHEAST 2ND AVENUE	LE MARS	IA	51031	1	12-Provider facilitates speeds faster than that reported on the map	Provider only: The Map does not correctly reflect service that I facilitate to this location	100	20	Fixed Wireless	Served (Over 100/20 available)	Wireless
4967	1167 SOUTHEAST 7TH AVENUE	LE MARS	IA	51031	1	12-Provider facilitates speeds faster than that reported on the map	Provider only: The Map does not correctly reflect service that I facilitate to this location	100	20	Fixed Wireless	Served (Over 100/20 available)	Wireless
5551	24 SOUTHEAST 8TH AVENUE	LE MARS	IA	51031	1	12-Provider facilitates speeds faster than that reported on the map	Provider only: The Map does not correctly reflect service that I facilitate to this location	100	20	Fixed Wireless	Served (Over 100/20 available)	Wireless
25	21516 155TH STREET	SPIRIT LAKE	IA	51360	1	12-Provider facilitates speeds faster than that reported on the map	Provider only: The Map does not correctly reflect service that I facilitate to this location	100	20	Fixed Wireless	Served (Over 100/20 available)	Wireless
27	1000 NORTH ANGUS COURT	MAQUOKETA	IA	52060	1	12-Provider facilitates speeds faster than that reported on the map	Provider only: The Map does not correctly reflect service that I facilitate to this location	100	20	Fixed Wireless	Served (Over 100/20 available)	Wireless
52	20900 BLUEWATER DRIVE	SPIRIT LAKE	IA	51360	1	12-Provider facilitates speeds faster than that reported on the map	Provider only: The Map does not correctly reflect service that I facilitate to this location	100	20	Fixed Wireless	Served (Over 100/20 available)	Wireless
54	406 9TH AVENUE NORTHEAST	INDEPENDENCE	IA	50644	1	12-Provider facilitates speeds faster than that reported on the map	Provider only: The Map does not correctly reflect service that I facilitate to this location	100	20	Fixed Wireless	Served (Over 100/20 available)	Wireless
56	911 COLVER STREET	MUSCATINE	IA	52761	1	12-Provider facilitates speeds faster than that reported on the map	Provider only: The Map does not correctly reflect service that I facilitate to this location	100	20	Fixed Wireless	Served (Over 100/20 available)	Wireless
100	8100 OLD HIGHWAY RD	PEOSTA	IA	52068	1	12-Provider facilitates speeds faster than that reported on the map	Provider only: The Map does not correctly reflect service that I facilitate to this location	100	20	Fixed Wireless	Served (Over 100/20 available)	Wireless
193	709 9TH AVENUE NORTHWEST	INDEPENDENCE	IA	50644	1	12-Provider facilitates speeds faster than that reported on the map	Provider only: The Map does not correctly reflect service that I facilitate to this location	100	20	Fixed Wireless	Served (Over 100/20 available)	Wireless
226	1437 200TH STREET	INDEPENDENCE	IA	50644	1	12-Provider facilitates speeds faster than that reported on the map	Provider only: The Map does not correctly reflect service that I facilitate to this location	100	20	Fixed Wireless	Served (Over 100/20 available)	Wireless
234	601 BLAND BOULEVARD SOUTHWEST	INDEPENDENCE	IA	50644	1	12-Provider facilitates speeds faster than that reported on the map	Provider only: The Map does not correctly reflect service that I facilitate to this location	100	20	Fixed Wireless	Served (Over 100/20 available)	Wireless
259	301 10TH STREET NORTHEAST	INDEPENDENCE	IA	50644	1	12-Provider facilitates speeds faster than that reported on the map	Provider only: The Map does not correctly reflect service that I facilitate to this location	100	20	Fixed Wireless	Served (Over 100/20 available)	Wireless
270	15 PARK VILLAGE COURT	LE MARS	IA	51031	1	12-Provider facilitates speeds faster than that reported on the map	Provider only: The Map does not correctly reflect service that I facilitate to this location	100	20	Fixed Wireless	Served (Over 100/20 available)	Wireless
300	115 NORTH STATE STREET	TERRIL	IA	51364	1	12-Provider facilitates speeds faster than that reported on the map	Provider only: The Map does not correctly reflect service that I facilitate to this location	100	20	Fixed Wireless	Served (Over 100/20 available)	Wireless
315	719 WEST CHARLES STREET	OELWEIN	IA	50662	1	12-Provider facilitates speeds faster than that reported on the map	Provider only: The Map does not correctly reflect service that I facilitate to this location	100	20	Fixed Wireless	Served (Over 100/20 available)	Wireless
382	616 8TH STREET SOUTH	OSKALOOSA	IA	52577	1	12-Provider facilitates speeds faster than that reported on the map	Provider only: The Map does not correctly reflect service that I facilitate to this location	100	20	Fixed Wireless	Served (Over 100/20 available)	Wireless
416	212 IOWA AVENUE	MILFORD	IA	51351	1	12-Provider facilitates speeds faster than that reported on the map	Provider only: The Map does not correctly reflect service that I facilitate to this location	100	20	Fixed Wireless	Served (Over 100/20 available)	Wireless
499	714 2ND STREET	REDFIELD	IA	50233	1	12-Provider facilitates speeds faster than that reported on the map	Provider only: The Map does not correctly reflect service that I facilitate to this location	100	20	Fixed Wireless	Served (Over 100/20 available)	Wireless
508	345 1ST STREET SOUTH	WINTHROP	IA	50682	1	12-Provider facilitates speeds faster than that reported on the map	Provider only: The Map does not correctly reflect service that I facilitate to this location	100	20	Fixed Wireless	Served (Over 100/20 available)	Wireless
515	2115 HIGHWAY 63	OSKALOOSA	IA	52577	1	12-Provider facilitates speeds faster than that reported on the map	Provider only: The Map does not correctly reflect service that I facilitate to this location	100	20	Fixed Wireless	Served (Over 100/20 available)	Wireless
545	8010 WEST SHAULIS ROAD	CEDAR FALLS	IA	50613	1	12-Provider facilitates speeds faster than that reported on the map	Provider only: The Map does not correctly reflect service that I facilitate to this location	100	20	Fixed Wireless	Served (Over 100/20 available)	Wireless
567	128 5TH AVENUE NORTHEAST	OELWEIN	IA	50662	1	12-Provider facilitates speeds faster than that reported on the map	Provider only: The Map does not correctly reflect service that I facilitate to this location	100	20	Fixed Wireless	Served (Over 100/20 available)	Wireless
710	700 LEROY STREET	MUSCATINE	IA	52761	1	12-Provider facilitates speeds faster than that reported on the map	Provider only: The Map does not correctly reflect service that I facilitate to this location	100	20	Fixed Wireless	Served (Over 100/20 available)	Wireless
744	15932 HIGHWAY 86	SPIRIT LAKE	IA	51360	1	12-Provider facilitates speeds faster than that reported on the map	Provider only: The Map does not correctly reflect service that I facilitate to this location	100	20	Fixed Wireless	Served (Over 100/20 available)	Wireless
746	412 TRUEBLOOD AVENUE	OSKALOOSA	IA	52577	1	12-Provider facilitates speeds faster than that reported on the map	Provider only: The Map does not correctly reflect service that I facilitate to this location	100	20	Fixed Wireless	Served (Over 100/20 available)	Wireless
748	111 7TH STREET SOUTH	OSKALOOSA	IA	52577	1	12-Provider facilitates speeds faster than that reported on the map	Provider only: The Map does not correctly reflect service that I facilitate to this location	100	20	Fixed Wireless	Served (Over 100/20 available)	Wireless
806	535 JEFFERSON STREET WEST	WINTHROP	IA	50682	1	12-Provider facilitates speeds faster than that reported on the map	Provider only: The Map does not correctly reflect service that I facilitate to this location	100	20	Fixed Wireless	Served (Over 100/20 available)	Wireless
821	614 1ST STREET EAST	INDEPENDENCE	IA	50644	1	12-Provider facilitates speeds faster than that reported on the map	Provider only: The Map does not correctly reflect service that I facilitate to this location	100	20	Fixed Wireless	Served (Over 100/20 available)	Wireless
838	15926 HIGHWAY 86	SPIRIT LAKE	IA	51360	1	12-Provider facilitates speeds faster than that reported on the map	Provider only: The Map does not correctly reflect service that I facilitate to this location	100	20	Fixed Wireless	Served (Over 100/20 available)	Wireless
843	505 MC ADOO STREET	WELLSBURG	IA	50680	1	12-Provider facilitates speeds faster than that reported on the map	Provider only: The Map does not correctly reflect service that I facilitate to this location	100	20	Fixed Wireless	Served (Over 100/20 available)	Wireless
867	108 6TH STREET SOUTHWEST	OELWEIN	IA	50662	1	12-Provider facilitates speeds faster than that reported on the map	Provider only: The Map does not correctly reflect service that I facilitate to this location	100	20	Fixed Wireless	Served (Over 100/20 available)	Wireless
871	513 1ST AVENUE EAST	OSKALOOSA	IA	52577	1	12-Provider facilitates speeds faster than that reported on the map	Provider only: The Map does not correctly reflect service that I facilitate to this location	100	20	Fixed Wireless	Served (Over 100/20 available)	Wireless
882	1812 2ND STREET SOUTH	OSKALOOSA	IA	52577	1	12-Provider facilitates speeds faster than that reported on the map	Provider only: The Map does not correctly reflect service that I facilitate to this location	100	20	Fixed Wireless	Served (Over 100/20 available)	Wireless
899	507 SOUTH 2ND STREET	MAQUOKETA	IA	52060	1	12-Provider facilitates speeds faster than that reported on the map	Provider only: The Map does not correctly reflect service that I facilitate to this location	100	20	Fixed Wireless	Served (Over 100/20 available)	Wireless
965	606 CLARK STREET WEST	CALMAR	IA	52132	1	12-Provider facilitates speeds faster than that reported on the map	Provider only: The Map does not correctly reflect service that I facilitate to this location	100	20	Fixed Wireless	Served (Over 100/20 available)	Wireless
994	15852 WHITE OAK DR	PEOSTA	IA	52068	1	12-Provider facilitates speeds faster than that reported on the map	Provider only: The Map does not correctly reflect service that I facilitate to this location	100	20	Fixed Wireless	Served (Over 100/20 available)	Wireless
1023	1202 CENTER STREET	OSKALOOSA	IA	52577	1	12-Provider facilitates speeds faster than that reported on the map	Provider only: The Map does not correctly reflect service that I facilitate to this location	100	20	Fixed Wireless	Served (Over 100/20 available)	Wireless
1034	2230 BLACKHAWK-BUCHANAN AVENUE	JESUP	IA	50648	1	12-Provider facilitates speeds faster than that reported on the map	Provider only: The Map does not correctly reflect service that I facilitate to this location	100	20	Fixed Wireless	Served (Over 100/20 available)	Wireless
1074	103 CELIA DRIVE	MAQUOKETA	IA	52060	1	12-Provider facilitates speeds faster than that reported on the map	Provider only: The Map does not correctly reflect service that I facilitate to this location	100	20	Fixed Wireless	Served (Over 100/20 available)	Wireless
1102	103 SOUTH WHITE STREET	OLDS	IA	52647	1	12-Provider facilitates speeds faster than that reported on the map	Provider only: The Map does not correctly reflect service that I facilitate to this location	100	20	Fixed Wireless	Served (Over 100/20 available)	Wireless
1105	402 5TH STREET	GRUNDY CENTER	IA	50638	1	12-Provider facilitates speeds faster than that reported on the map	Provider only: The Map does not correctly reflect service that I facilitate to this location	100	20	Fixed Wireless	Served (Over 100/20 available)	Wireless
1137	1207 HILL AVENUE	SPIRIT LAKE	IA	51360	1	12-Provider facilitates speeds faster than that reported on the map	Provider only: The Map does not correctly reflect service that I facilitate to this location	100	20	Fixed Wireless	Served (Over 100/20 available)	Wireless
1138	1281 REDBIRD LANE	ELLSTON	IA	50074	1	12-Provider facilitates speeds faster than that reported on the map	Provider only: The Map does not correctly reflect service that I facilitate to this location	100	20	Fixed Wireless	Served (Over 100/20 available)	Wireless
1160	141 WEST BROADWAY STREET	ARNOLDS PARK	IA	51331	1	12-Provider facilitates speeds faster than that reported on the map	Provider only: The Map does not correctly reflect service that I facilitate to this location	100	20	Fixed Wireless	Served (Over 100/20 available)	Wireless
1176	619 NELSON AVENUE NORTHEAST	INDEPENDENCE	IA	50644	1	12-Provider facilitates speeds faster than that reported on the map	Provider only: The Map does not correctly reflect service that I facilitate to this location	100	20	Fixed Wireless	Served (Over 100/20 available)	Wireless
1182	13451 K AVENUE	FAYETTE	IA	52142	1	12-Provider facilitates speeds faster than that reported on the map	Provider only: The Map does not correctly reflect service that I facilitate to this location	100	20	Fixed Wireless	Served (Over 100/20 available)	Wireless
1243	806 E AVENUE WEST	OSKALOOSA	IA	52577	1	12-Provider facilitates speeds faster than that reported on the map	Provider only: The Map does not correctly reflect service that I facilitate to this location	100	20	Fixed Wireless	Served (Over 100/20 available)	Wireless
1253	2601 MULBERRY AVENUE	MUSCATINE	IA	52761	1	12-Provider facilitates speeds faster than that reported on the map	Provider only: The Map does not correctly reflect service that I facilitate to this location	100	20	Fixed Wireless	Served (Over 100/20 available)	Wireless
1283	104 MADISON STREET	MUSCATINE	IA	52761	1	12-Provider facilitates speeds faster than that reported on the map	Provider only: The Map does not correctly reflect service that I facilitate to this location	100	20	Fixed Wireless	Served (Over 100/20 available)	Wireless
1313	122 12TH AVENUE EAST	OSKALOOSA	IA	52577	1	12-Provider facilitates speeds faster than that reported on the map	Provider only: The Map does not correctly reflect service that I facilitate to this location	100	20	Fixed Wireless	Served (Over 100/20 available)	Wireless
1328	416 5TH AVENUE EAST	OSKALOOSA	IA	52577	1	12-Provider facilitates speeds faster than that reported on the map	Provider only: The Map does not correctly reflect service that I facilitate to this location	100	20	Fixed Wireless	Served (Over 100/20 available)	Wireless
1365	3120 PARK AVENUE WEST	MUSCATINE	IA	52761	1	12-Provider facilitates speeds faster than that reported on the map	Provider only: The Map does not correctly reflect service that I facilitate to this location	100	20	Fixed Wireless	Served (Over 100/20 available)	Wireless
1411	906 7TH STREET	GRUNDY CENTER	IA	50638	1	12-Provider facilitates speeds faster than that reported on the map	Provider only: The Map does not correctly reflect service that I facilitate to this location	100	20	Fixed Wireless	Served (Over 100/20 available)	Wireless
1468	515 WEST CHARLES STREET	OELWEIN	IA	50662	1	12-Provider facilitates speeds faster than that reported on the map	Provider only: The Map does not correctly reflect service that I facilitate to this location	100	20	Fixed Wireless	Served (Over 100/20 available)	Wireless
1524	1220 HIGH STREET	ROCKWELL CITY	IA	50579	1	12-Provider facilitates speeds faster than that reported on the map	Provider only: The Map does not correctly reflect service that I facilitate to this location	100	20	Fixed Wireless	Served (Over 100/20 available)	Wireless
1549	615 B AVENUE WEST	OSKALOOSA	IA	52577	1	12-Provider facilitates speeds faster than that reported on the map	Provider only: The Map does not correctly reflect service that I facilitate to this location	100	20	Fixed Wireless	Served (Over 100/20 available)	Wireless
1566	310 H STREET NORTH	OSKALOOSA	IA	52577	1	12-Provider facilitates speeds faster than that reported on the map	Provider only: The Map does not correctly reflect service that I facilitate to this location	100	20	Fixed Wireless	Served (Over 100/20 available)	Wireless
1571	1111 12TH STREET	JESUP	IA	50648	1	12-Provider facilitates speeds faster than that reported on the map	Provider only: The Map does not correctly reflect service that I facilitate to this location	100	20	Fixed Wireless	Served (Over 100/20 available)	Wireless
1611	32 3RD AVENUE SOUTHEAST	OELWEIN	IA	50662	1	12-Provider facilitates speeds faster than that reported on the map	Provider only: The Map does not correctly reflect service that I facilitate to this location	100	20	Fixed Wireless	Served (Over 100/20 available)	Wireless
1638	2716 BREEZY HEIGHTS DRIVE	MILFORD	IA	51351	1	12-Provider facilitates speeds faster than that reported on the map	Provider only: The Map does not correctly reflect service that I facilitate to this location	100	20	Fixed Wireless	Served (Over 100/20 available)	Wireless
1813	2267 BENSON-SHADY GROVE AVENUE	JESUP	IA	50648	1	12-Provider facilitates speeds faster than that reported on the map	Provider only: The Map does not correctly reflect service that I facilitate to this location	100	20	Fixed Wireless	Served (Over 100/20 available)	Wireless
1867	1024 WEST CHARLES STREET	OELWEIN	IA	50662	1	12-Provider facilitates speeds faster than that reported on the map	Provider only: The Map does not correctly reflect service that I facilitate to this location	100	20	Fixed Wireless	Served (Over 100/20 available)	Wireless
2003	315 YOUNG STREET	JESUP	IA	50648	1	12-Provider facilitates speeds faster than that reported on the map	Provider only: The Map does not correctly reflect service that I facilitate to this location	100	20	Fixed Wireless	Served (Over 100/20 available)	Wireless
2024	443 EAST STREET	ARLINGTON	IA	50606	1	12-Provider facilitates speeds faster than that reported on the map	Provider only: The Map does not correctly reflect service that I facilitate to this location	100	20	Fixed Wireless	Served (Over 100/20 available)	Wireless
2041	812 3RD STREET SOUTHWEST	INDEPENDENCE	IA	50644	1	12-Provider facilitates speeds faster than that reported on the map	Provider only: The Map does not correctly reflect service that I facilitate to this location	100	20	Fixed Wireless	Served (Over 100/20 available)	Wireless
2070	305 6TH STREET	GRUNDY CENTER	IA	50638	1	12-Provider facilitates speeds faster than that reported on the map	Provider only: The Map does not correctly reflect service that I facilitate to this location	100	20	Fixed Wireless	Served (Over 100/20 available)	Wireless
2100	300 EAST STATE STREET	FAYETTE	IA	52142	1	12-Provider facilitates speeds faster than that reported on the map	Provider only: The Map does not correctly reflect service that I facilitate to this location	100	20	Fixed Wireless	Served (Over 100/20 available)	Wireless
2109	303 2ND STREET NORTHWEST	OELWEIN	IA	50662	1	12-Provider facilitates speeds faster than that reported on the map	Provider only: The Map does not correctly reflect service that I facilitate to this location	100	20	Fixed Wireless	Served (Over 100/20 available)	Wireless
2114	1103 9TH AVENUE SOUTHWEST	INDEPENDENCE	IA	50644	1	12-Provider facilitates speeds faster than that reported on the map	Provider only: The Map does not correctly reflect service that I facilitate to this location	100	20	Fixed Wireless	Served (Over 100/20 available)	Wireless

2144	109 C AVENUE EAST	OSKALOOSA	IA	52577	1	12-Provider facilitates speeds faster than that reported on the map	Provider only: The Map does not correctly reflect service that I facilitate to this location	100	20	Fixed Wireless	Served (Over 100/20 available)	Wireless	
2213	24 RIVERVIEW DRIVE	LE MARS	IA	51031	1	12-Provider facilitates speeds faster than that reported on the map	Provider only: The Map does not correctly reflect service that I facilitate to this location	100	20	Fixed Wireless	Served (Over 100/20 available)	Wireless	
2230	502 SOUTH MAIN STREET	MAQUOKETA	IA	52060	1	12-Provider facilitates speeds faster than that reported on the map	Provider only: The Map does not correctly reflect service that I facilitate to this location	100	20	Fixed Wireless	Served (Over 100/20 available)	Wireless	
2292	805 NORTH CHESTNUT STREET	AVOCA	IA	51521	1	12-Provider facilitates speeds faster than that reported on the map	Provider only: The Map does not correctly reflect service that I facilitate to this location	100	20	Fixed Wireless	Served (Over 100/20 available)	Wireless	
2312	1001 A AVENUE WEST	OSKALOOSA	IA	52577	1	12-Provider facilitates speeds faster than that reported on the map	Provider only: The Map does not correctly reflect service that I facilitate to this location	100	20	Fixed Wireless	Served (Over 100/20 available)	Wireless	
2349	125 1ST AVENUE SOUTHEAST	OELWEIN	IA	50662	1	12-Provider facilitates speeds faster than that reported on the map	Provider only: The Map does not correctly reflect service that I facilitate to this location	100	20	Fixed Wireless	Served (Over 100/20 available)	Wireless	
2372	204 MC ADOO STREET	WELLSBURG	IA	50680	1	12-Provider facilitates speeds faster than that reported on the map	Provider only: The Map does not correctly reflect service that I facilitate to this location	100	20	Fixed Wireless	Served (Over 100/20 available)	Wireless	
2374	815 SOUTH 5TH STREET	MAQUOKETA	IA	52060	1	12-Provider facilitates speeds faster than that reported on the map	Provider only: The Map does not correctly reflect service that I facilitate to this location	100	20	Fixed Wireless	Served (Over 100/20 available)	Wireless	
2394	720 8TH AVENUE NORTHEAST	OELWEIN	IA	50662	1	12-Provider facilitates speeds faster than that reported on the map	Provider only: The Map does not correctly reflect service that I facilitate to this location	100	20	Fixed Wireless	Served (Over 100/20 available)	Wireless	
2425	2115 FAREWAY DRIVE	MUSCATINE	IA	52761	1	12-Provider facilitates speeds faster than that reported on the map	Provider only: The Map does not correctly reflect service that I facilitate to this location	100	20	Fixed Wireless	Served (Over 100/20 available)	Wireless	
2431	16 JEFF DRIVE	MUSCATINE	IA	52761	1	12-Provider facilitates speeds faster than that reported on the map	Provider only: The Map does not correctly reflect service that I facilitate to this location	100	20	Fixed Wireless	Served (Over 100/20 available)	Wireless	
2447	615 PEARL STREET	SABULA	IA	52070	1	12-Provider facilitates speeds faster than that reported on the map	Provider only: The Map does not correctly reflect service that I facilitate to this location	100	20	Fixed Wireless	Served (Over 100/20 available)	Wireless	
2477	2607 ASHFORD AVENUE	MUSCATINE	IA	52761	1	12-Provider facilitates speeds faster than that reported on the map	Provider only: The Map does not correctly reflect service that I facilitate to this location	100	20	Fixed Wireless	Served (Over 100/20 available)	Wireless	
2486	11 SOUTH FREDERICK AVENUE	OELWEIN	IA	50662	1	12-Provider facilitates speeds faster than that reported on the map	Provider only: The Map does not correctly reflect service that I facilitate to this location	100	20	Fixed Wireless	Served (Over 100/20 available)	Wireless	
2615	902 B STREET SOUTH	OSKALOOSA	IA	52577	1	12-Provider facilitates speeds faster than that reported on the map	Provider only: The Map does not correctly reflect service that I facilitate to this location	100	20	Fixed Wireless	Served (Over 100/20 available)	Wireless	
2680	2150 STATE HIGHWAY 78	WINFIELD	IA	52659	1	12-Provider facilitates speeds faster than that reported on the map	Provider only: The Map does not correctly reflect service that I facilitate to this location	100	20	Fixed Wireless	Served (Over 100/20 available)	Wireless	
2694	1354 LAKEVIEW DRIVE	ELLSTON	IA	50074	1	12-Provider facilitates speeds faster than that reported on the map	Provider only: The Map does not correctly reflect service that I facilitate to this location	100	20	Fixed Wireless	Served (Over 100/20 available)	Wireless	
2722	909 PERSHING ROAD	MAQUOKETA	IA	52060	1	12-Provider facilitates speeds faster than that reported on the map	Provider only: The Map does not correctly reflect service that I facilitate to this location	100	20	Fixed Wireless	Served (Over 100/20 available)	Wireless	
2816	2560 YORK AVENUE	WINTHROP	IA	50682	1	12-Provider facilitates speeds faster than that reported on the map	Provider only: The Map does not correctly reflect service that I facilitate to this location	100	20	Fixed Wireless	Served (Over 100/20 available)	Wireless	
2904	48928 GREEN ISLAND ROAD	MILES	IA	52064	1	12-Provider facilitates speeds faster than that reported on the map	Provider only: The Map does not correctly reflect service that I facilitate to this location	100	20	Fixed Wireless	Served (Over 100/20 available)	Wireless	
2972	4408 ABBY STREET	MUSCATINE	IA	52761	1	12-Provider facilitates speeds faster than that reported on the map	Provider only: The Map does not correctly reflect service that I facilitate to this location	100	20	Fixed Wireless	Served (Over 100/20 available)	Wireless	
2976	317 WEST HIGH STREET	AVOCA	IA	51521	1	12-Provider facilitates speeds faster than that reported on the map	Provider only: The Map does not correctly reflect service that I facilitate to this location	100	20	Fixed Wireless	Served (Over 100/20 available)	Wireless	
2979	616 MONROE STREET	MUSCATINE	IA	52761	1	12-Provider facilitates speeds faster than that reported on the map	Provider only: The Map does not correctly reflect service that I facilitate to this location	100	20	Fixed Wireless	Served (Over 100/20 available)	Wireless	
2980	155 WEST BROAD STREET	NORTH ENGLISH	IA	52316	1	12-Provider facilitates speeds faster than that reported on the map	Provider only: The Map does not correctly reflect service that I facilitate to this location	100	20	Fixed Wireless	Served (Over 100/20 available)	Wireless	
3087	2311 BURR OAK CIRCLE	MILFORD	IA	51351	1	12-Provider facilitates speeds faster than that reported on the map	Provider only: The Map does not correctly reflect service that I facilitate to this location	100	20	Fixed Wireless	Served (Over 100/20 available)	Wireless	
3094	1936 MARDEN CREST	MUSCATINE	IA	52761	1	12-Provider facilitates speeds faster than that reported on the map	Provider only: The Map does not correctly reflect service that I facilitate to this location	100	20	Fixed Wireless	Served (Over 100/20 available)	Wireless	
3103	306 MONROE STREET SOUTH	HAZLETON	IA	50641	1	12-Provider facilitates speeds faster than that reported on the map	Provider only: The Map does not correctly reflect service that I facilitate to this location	100	20	Fixed Wireless	Served (Over 100/20 available)	Wireless	
3121	3710 LARCHWOOD CIRCLE	SPIRIT LAKE	IA	51360	1	12-Provider facilitates speeds faster than that reported on the map	Provider only: The Map does not correctly reflect service that I facilitate to this location	100	20	Fixed Wireless	Served (Over 100/20 available)	Wireless	
3165	1290 GREEN ACRES DRIVE	ELLSTON	IA	50074	1	12-Provider facilitates speeds faster than that reported on the map	Provider only: The Map does not correctly reflect service that I facilitate to this location	100	20	Fixed Wireless	Served (Over 100/20 available)	Wireless	
3172	2128 MULBERRY AVENUE	MUSCATINE	IA	52761	1	12-Provider facilitates speeds faster than that reported on the map	Provider only: The Map does not correctly reflect service that I facilitate to this location	100	20	Fixed Wireless	Served (Over 100/20 available)	Wireless	
3184	611 FAIRVIEW AVENUE	MUSCATINE	IA	52761	1	12-Provider facilitates speeds faster than that reported on the map	Provider only: The Map does not correctly reflect service that I facilitate to this location	100	20	Fixed Wireless	Served (Over 100/20 available)	Wireless	
3206	1170 FOX RIDGE ROAD	DIKE	IA	50624	1	12-Provider facilitates speeds faster than that reported on the map	Provider only: The Map does not correctly reflect service that I facilitate to this location	100	20	Fixed Wireless	Served (Over 100/20 available)	Wireless	
3229	720 6TH STREET NORTHEAST	INDEPENDENCE	IA	50644	1	12-Provider facilitates speeds faster than that reported on the map	Provider only: The Map does not correctly reflect service that I facilitate to this location	100	20	Fixed Wireless	Served (Over 100/20 available)	Wireless	
3266	719 G AVENUE	GRUNDY CENTER	IA	50638	1	12-Provider facilitates speeds faster than that reported on the map	Provider only: The Map does not correctly reflect service that I facilitate to this location	100	20	Fixed Wireless	Served (Over 100/20 available)	Wireless	
3274	1564 110TH STREET	HAZLETON	IA	50641	1	12-Provider facilitates speeds faster than that reported on the map	Provider only: The Map does not correctly reflect service that I facilitate to this location	100	20	Fixed Wireless	Served (Over 100/20 available)	Wireless	
3279	15272 150TH STREET	WELLSBURG	IA	50680	1	12-Provider facilitates speeds faster than that reported on the map	Provider only: The Map does not correctly reflect service that I facilitate to this location	100	20	Fixed Wireless	Served (Over 100/20 available)	Wireless	
3303	3738 KEOKUK AVENUE	SPIRIT LAKE	IA	51360	1	12-Provider facilitates speeds faster than that reported on the map	Provider only: The Map does not correctly reflect service that I facilitate to this location	100	20	Fixed Wireless	Served (Over 100/20 available)	Wireless	
3315	1737 3RD STREET NORTHEAST	INDEPENDENCE	IA	50644	1	12-Provider facilitates speeds faster than that reported on the map	Provider only: The Map does not correctly reflect service that I facilitate to this location	100	20	Fixed Wireless	Served (Over 100/20 available)	Wireless	
3332	2411 MARKET STREET NORTH	OSKALOOSA	IA	52577	1	12-Provider facilitates speeds faster than that reported on the map	Provider only: The Map does not correctly reflect service that I facilitate to this location	100	20	Fixed Wireless	Served (Over 100/20 available)	Wireless	
3378	203 HAYES STREET EAST	HAZLETON	IA	50641	1	12-Provider facilitates speeds faster than that reported on the map	Provider only: The Map does not correctly reflect service that I facilitate to this location	100	20	Fixed Wireless	Served (Over 100/20 available)	Wireless	
3383	505 H AVENUE	GRUNDY CENTER	IA	50638	1	12-Provider facilitates speeds faster than that reported on the map	Provider only: The Map does not correctly reflect service that I facilitate to this location	100	20	Fixed Wireless	Served (Over 100/20 available)	Wireless	
3400	1254 AINSWORTH STREET	JESUP	IA	50648	1	12-Provider facilitates speeds faster than that reported on the map	Provider only: The Map does not correctly reflect service that I facilitate to this location	100	20	Fixed Wireless	Served (Over 100/20 available)	Wireless	
3473	139 WEST BROAD STREET	NORTH ENGLISH	IA	52316	1	12-Provider facilitates speeds faster than that reported on the map	Provider only: The Map does not correctly reflect service that I facilitate to this location	100	20	Fixed Wireless	Served (Over 100/20 available)	Wireless	
3475	103 HOLLY STREET	MUSCATINE	IA	52761	1	12-Provider facilitates speeds faster than that reported on the map	Provider only: The Map does not correctly reflect service that I facilitate to this location	100	20	Fixed Wireless	Served (Over 100/20 available)	Wireless	
3498	25622 200TH STREET	GRUNDY CENTER	IA	50638	1	12-Provider facilitates speeds faster than that reported on the map	Provider only: The Map does not correctly reflect service that I facilitate to this location	100	20	Fixed Wireless	Served (Over 100/20 available)	Wireless	
3611	101 5TH STREET NORTH	FAIRBANK	IA	50629	1	12-Provider facilitates speeds faster than that reported on the map	Provider only: The Map does not correctly reflect service that I facilitate to this location	100	20	Fixed Wireless	Served (Over 100/20 available)	Wireless	
3664	2208 GARY	SPIRIT LAKE	IA	51360	1	12-Provider facilitates speeds faster than that reported on the map	Provider only: The Map does not correctly reflect service that I facilitate to this location	100	20	Fixed Wireless	Served (Over 100/20 available)	Wireless	
3671	10702 GOLDEN OAKS DR	DUBUQUE	IA	52003	1	12-Provider facilitates speeds faster than that reported on the map	Provider only: The Map does not correctly reflect service that I facilitate to this location	100	20	Fixed Wireless	Served (Over 100/20 available)	Wireless	
3726	13560 N CASCADE RD	DUBUQUE	IA	52003	1	12-Provider facilitates speeds faster than that reported on the map	Provider only: The Map does not correctly reflect service that I facilitate to this location	100	20	Fixed Wireless	Served (Over 100/20 available)	Wireless	
3752	2007 BAXTER AVENUE	JESUP	IA	50648	1	12-Provider facilitates speeds faster than that reported on the map	Provider only: The Map does not correctly reflect service that I facilitate to this location	100	20	Fixed Wireless	Served (Over 100/20 available)	Wireless	
3816	206 K AVENUE	GRUNDY CENTER	IA	50638	1	12-Provider facilitates speeds faster than that reported on the map	Provider only: The Map does not correctly reflect service that I facilitate to this location	100	20	Fixed Wireless	Served (Over 100/20 available)	Wireless	
3861	101 MARKET AVENUE	HOLLAND	IA	50642	1	12-Provider facilitates speeds faster than that reported on the map	Provider only: The Map does not correctly reflect service that I facilitate to this location	100	20	Fixed Wireless	Served (Over 100/20 available)	Wireless	
3958	816 1ST STREET SOUTH	OSKALOOSA	IA	52577	1	12-Provider facilitates speeds faster than that reported on the map	Provider only: The Map does not correctly reflect service that I facilitate to this location	100	20	Fixed Wireless	Served (Over 100/20 available)	Wireless	
3989	31 FORREST STREET	MILES	IA	52064	1	12-Provider facilitates speeds faster than that reported on the map	Provider only: The Map does not correctly reflect service that I facilitate to this location	100	20	Fixed Wireless	Served (Over 100/20 available)	Wireless	
4133	301 SOUTH LINCOLN STREET	KELLERTON	IA	50133	1	12-Provider facilitates speeds faster than that reported on the map	Provider only: The Map does not correctly reflect service that I facilitate to this location	100	20	Fixed Wireless	Served (Over 100/20 available)	Wireless	
4161	13038 10TH STREET	STANLEY	IA	50671	1	12-Provider facilitates speeds faster than that reported on the map	Provider only: The Map does not correctly reflect service that I facilitate to this location	100	20	Fixed Wireless	Served (Over 100/20 available)	Wireless	
4179	2434 SUNFLOWER RIDGE	MUSCATINE	IA	52761	1	12-Provider facilitates speeds faster than that reported on the map	Provider only: The Map does not correctly reflect service that I facilitate to this location	100	20	Fixed Wireless	Served (Over 100/20 available)	Wireless	
4190	127 NORTH HIGHLAND STREET	NORTH ENGLISH	IA	52316	1	12-Provider facilitates speeds faster than that reported on the map	Provider only: The Map does not correctly reflect service that I facilitate to this location	100	20	Fixed Wireless	Served (Over 100/20 available)	Wireless	
4226	603 WOODLAND WAY	MUSCATINE	IA	52761	1	12-Provider facilitates speeds faster than that reported on the map	Provider only: The Map does not correctly reflect service that I facilitate to this location	100	20	Fixed Wireless	Served (Over 100/20 available)	Wireless	
4242	1818 STATE HIGHWAY 9	DECORAH	IA	52101	1	12-Provider facilitates speeds faster than that reported on the map	Provider only: The Map does not correctly reflect service that I facilitate to this location	100	20	Fixed Wireless	Served (Over 100/20 available)	Wireless	
4289	157 EAST BROADWAY STREET	ARNOLDS PARK	IA	51331	1	12-Provider facilitates speeds faster than that reported on the map	Provider only: The Map does not correctly reflect service that I facilitate to this location	100	20	Fixed Wireless	Served (Over 100/20 available)	Wireless	
4408	1308 3RD STREET NORTH	OSKALOOSA	IA	52577	1	12-Provider facilitates speeds faster than that reported on the map	Provider only: The Map does not correctly reflect service that I facilitate to this location	100	20	Fixed Wireless	Served (Over 100/20 available)	Wireless	
4453	14 CARITA STREET	ARNOLDS PARK	IA	51331	1	12-Provider facilitates speeds faster than that reported on the map	Provider only: The Map does not correctly reflect service that I facilitate to this location	100	20	Fixed Wireless	Served (Over 100/20 available)	Wireless	
4643	149 PELLA AVENUE	OSKALOOSA	IA	52577	1	12-Provider facilitates speeds faster than that reported on the map	Provider only: The Map does not correctly reflect service that I facilitate to this location	100	20	Fixed Wireless	Served (Over 100/20 available)	Wireless	
4811	1005 1ST AVENUE WEST	OSKALOOSA	IA	52577	1	12-Provider facilitates speeds faster than that reported on the map	Provider only: The Map does not correctly reflect service that I facilitate to this location	100	20	Fixed Wireless	Served (Over 100/20 available)	Wireless	
4858	302 ROSEMERE LANE	MAQUOKETA	IA	52060	1	12-Provider facilitates speeds faster than that reported on the map	Provider only: The Map does not correctly reflect service that I facilitate to this location	100	20	Fixed Wireless	Served (Over 100/20 available)	Wireless	
4891	1311 1ST STREET	REDFIELD	IA	50233	1	12-Provider facilitates speeds faster than that reported on the map	Provider only: The Map does not correctly reflect service that I facilitate to this location	100	20	Fixed Wireless	Served (Over 100/20 available)	Wireless	
4912	25334 HWY 64	MAQUOKETA	IA	52060	1	12-Provider facilitates speeds faster than that reported on the map	Provider only: The Map does not correctly reflect service that I facilitate to this location	100	20	Fixed Wireless	Served (Over 100/20 available)	Wireless	
4930	2019 MULBERRY AVENUE	MUSCATINE	IA	52761	1	12-Provider facilitates speeds faster than that reported on the map	Provider only: The Map does not correctly reflect service that I facilitate to this location	100	20	Fixed Wireless	Served (Over 100/20 available)	Wireless	
4957	110 B AVENUE EAST	OSKALOOSA	IA	52577	1	12-Provider facilitates speeds faster than that reported on the map	Provider only: The Map does not correctly reflect service that I facilitate to this location	100	20	Fixed Wireless	Served (Over 100/20 available)	Wireless	
5006	414 LAKESIDE DRIVE	FAIRBANK	IA	50629	1	12-Provider facilitates speeds faster than that reported on the map	Provider only: The Map does not correctly reflect service that I facilitate to this location	100	20	Fixed Wireless	Served (Over 100/20 available)	Wireless	
5058	1155 MAIN STREET	JESUP	IA	50648	1	12-Provider facilitates speeds faster than that reported on the map	Provider only: The Map does not correctly reflect service that I facilitate to this location	100	20	Fixed Wireless	Served (Over 100/20 available)	Wireless	
5062	1005 SOUTH FREDERICK AVENUE	OELWEIN	IA	50662	1	12-Provider facilitates speeds faster than that reported on the map	Provider only: The Map does not correctly reflect service that I facilitate to this location	100	20	Fixed Wireless	Served (Over 100/20 available)	Wireless	
5093	1001 7TH STREET NORTHEAST	INDEPENDENCE	IA	50644	1	12-Provider facilitates speeds faster than that reported on the map	Provider only: The Map does not correctly reflect service that I facilitate to this location	100	20	Fixed Wireless	Served (Over 100/20 available)	Wireless	
5165	1607 6TH STREET SOUTH	OSKALOOSA	IA	52577	1	12-Provider facilitates speeds faster than that reported on the map	Provider only: The Map does not correctly reflect service that I facilitate to this location	100	20	Fixed Wireless	Served (Over 100/20 available)	Wireless	
5180	408 4TH STREET	GRUNDY CENTER	IA	50638	1	12-Provider facilitates speeds faster than that reported on the map	Provider only: The Map does not correctly reflect service that I facilitate to this location	100	20	Fixed Wireless	Served (Over 100/20 available)	Wireless	
5211	809 15TH STREET SOUTHEAST	ORANGE CITY	IA	51041	1	12-Provider facilitates speeds faster than that reported on the map	Provider only: The Map does not correctly reflect service that I facilitate to this location	100	20	Fixed Wireless	Served (Over 100/20 available)	Wireless	
5259	534 EVELYN DRIVE	LE MARS	IA	51031	1	12-Provider facilitates speeds faster than that reported on the map	Provider only: The Map does not correctly reflect service that I facilitate to this location	100	20	Fixed Wireless	Served (Over 100/20 available)	Wireless	
5261	1004 DAVID DRIVE	INDEPENDENCE	IA	50644	1	12-Provider facilitates speeds faster than that reported on the map	Provider only: The Map does not correctly reflect service that I facilitate to this location	100	20	Fixed Wireless	Served (Over 100/20 available)	Wireless	
5270	15214 WAR EAGLE BOULEVARD	SPIRIT LAKE	IA	51360	1	12-Provider facilitates speeds faster than that reported on the map	Provider only: The Map does not correctly reflect service that I facilitate to this location	100	20	Fixed Wireless	Served (Over 100/20 available)	Wireless	
5294	1113 ORCHARD AVENUE	MUSCATINE	IA	52761	1	12-Provider facilitates speeds faster than that reported on the map	Provider only: The Map does not correctly reflect service that I facilitate to this location	100	20	Fixed Wireless	Served (Over 100/20 available)	Wireless	
5381	1548 HIGHWAY 163	LEIGHTON	IA	50143	1	12-Provider facilitates speeds faster than that reported on the map	Provider only: The Map does not correctly reflect service that I facilitate to this location	100	20	Fixed Wireless	Served (Over 100/20 available)	Wireless	
5385	3145 DOGWOOD DRIVE	ELLSTON	IA	50074	1	12-Provider facilitates speeds faster than that reported on the map	Provider only: The Map does not correctly reflect service that I facilitate to this location	100	20	Fixed Wireless	Served (Over 100/20 available)	Wireless	
5431	421 MAPLE LANE	NORTH ENGLISH	IA	52316	1	12-Provider facilitates speeds faster than that reported on the map	Provider only: The Map does not correctly reflect service that I facilitate to this location	100	20	Fixed Wireless	Served (Over 100/20 available)	Wireless	
5518	1901 AMHERST AVENUE	MUSCATINE	IA	52761	1	12-Provider facilitates speeds faster than that reported on the map	Provider only: The Map does not correctly reflect service that I facilitate to this location	100	20	Fixed Wireless	Served (Over 100/20 available)	Wireless	
5534	1948 143RD STREET	SPIRIT LAKE	IA	51360	1	12-Provider facilitates speeds faster than that reported on the map	Provider only: The Map does not correctly reflect service that I facilitate to this location	100	20	Fixed Wireless	Served (Over 100/20 available)	Wireless	
5600	723 11TH STREET SOUTHEAST	ORANGE CITY	IA	51041	1	12-Provider facilitates speeds faster than that reported on the map	Provider only: The Map does not correctly reflect service that I facilitate to this location	100	20	Fixed Wireless	Served (Over 100/20 available)	Wireless	
930	3027 RIVER ROAD	MUSCATINE	IA	52761	1	12-Provider facilitates speeds faster than that reported on the map	Provider only: The Map does not correctly reflect service that I facilitate to this location	100	20	Fixed Wireless	Served (Over 100/20 available)	Wireless	
3657	3411 STEAMBOAT WAY	MUSCATINE	IA	52761	1	12-Provider facilitates speeds faster than that reported on the map	Provider only: The Map does not correctly reflect service that I facilitate to this location	100	20	Fixed Wireless	Served (Over 100/20 available)	Wireless	
5034	3415 STEAMBOAT WAY	MUSCATINE	IA	52761	1	12-Provider facilitates speeds faster than that reported on the map	Provider only: The Map does not correctly reflect service that I facilitate to this location	100	20	Fixed Wireless	Served (Over 100/20 available)	Wireless	
2847	34304 160TH STREET	CEDAR FALLS	IA	50613	1	12-Provider facilitates speeds faster than that reported on the map	Provider only: The Map does not correctly reflect service that I facilitate to this location	100	20	Fixed Wireless	Served (Over 100/20 available)	Wireless	
1479	1138 220TH AVENUE	EDGEWOOD	IA	52042	1	12-Provider facilitates speeds faster than that reported on the map	Provider only: The Map does not correctly reflect service that I facilitate to this location	100	20	Fixed Wireless	Served (Over 100/20 available)	Wireless	
1889	2366 JEFFERSON ROAD	MANCHESTER	IA	52057	1	12-Provider facilitates speeds faster than that reported on the map	Provider only: The Map does not correctly reflect service that I facilitate to this location	100	20	Fixed Wireless	Served (Over 100/20 available)	Wireless	
4442	107 SOUTH CHESTNUT STREET	EDGEWOOD	IA	52042	1	12-Provider facilitates speeds faster than that reported on the map	Provider only: The Map does not correctly reflect service that I facilitate to this location	100	20	Fixed Wireless	Served (Over 100/20 available)	Wireless	
5497	1386 DOVE ROAD	DUNDEE	IA	52038	1	12-Provider facilitates speeds faster than that reported on the map	Provider only: The Map does not correctly reflect service that I facilitate to this location	100	20	Fixed Wireless	Served (Over 100/20 available)	Wireless	
7293	1827 35TH	SPIRIT LAKE	IA	51360	1	12-Provider facilitates speeds faster than that reported on the map	Provider only: The Map does not correctly reflect service that I facilitate to this location	100	20	Fixed Wireless	Served (Over 100/20 available)	Wireless	
7808	122 UNK	MAQUOKETA	IA	52060	1	12-Provider facilitates speeds faster than that reported on the map	Provider only: The Map does not correctly reflect service that I facilitate to this location	100	20	Fixed Wireless	Served (Over 100/20 available)	Wireless	
10737	1111 SOUTH STREET EAST	JESUP	IA	50648	1	12-Provider facilitates speeds faster than that reported on the map	Provider only: The Map does not correctly reflect service that I facilitate to this location	100	20	Fixed Wireless	Served (Over 100/20 available)	Wireless	
12556	13870 240TH AVENUE	SPIRIT LAKE	IA	51360	1	12-Provider facilitates speeds faster than that reported on the map	Provider only: The Map does not correctly reflect service that I facilitate to this location	100	20	Fixed Wireless	Served (Over 100/20 available)	Wireless	
14547	3136 130TH STREET	ELLSTON	IA	50074	1	12-Provider facilitates speeds faster than that reported on the map	Provider only: The Map does not correctly reflect service that I facilitate to this location	100	20	Fixed Wireless	Served (Over 100/20 available)	Wireless	
18130	304 MAIN STREET	HUDSON	IA	50612	1	12-Provider facilitates speeds faster than that reported on the map	Provider only: The Map does not correctly reflect service that I facilitate to this location	100	20	Fixed Wireless	Served (Over 100/20 available)	Wireless	
19505	4575 KENNEDY AVENUE	ALTON	IA	51003	1	12-Provider facilitates speeds faster than that reported on the map	Provider only: The Map does not correctly reflect service that I facilitate to this location	100	20	Fixed Wireless	Served (Over 100/20 available)	Wireless	
20395	2344 PATRIOT AVENUE	OSKALOOSA	IA	52577	1	12-Provider facilitates speeds faster than that reported on the map	Provider only: The Map does not correctly reflect service that I facilitate to this location	100	20	Fixed Wireless	Served (Over 100/20 available)	Wireless	
21220	13888 240TH AVENUE	SPIRIT LAKE	IA	51360	1	12-Provider facilitates speeds faster than that reported on the map	Provider only: The Map does not correctly reflect service that I facilitate to this location	100	20	Fixed Wireless	Served (Over 100/20 available)	Wireless	
25993	4513 TALLGRASS CIRCLE	SPIRIT LAKE	IA	51360	1	12-Provider facilitates speeds faster than that reported on the map	Provider only: The Map does not correctly reflect service that I facilitate to this location	100	20	Fixed Wireless	Served (Over 100/20 available)	Wireless	
35371	2343 175TH STREET	OKOBOJI	IA	51355	1	12-Provider facilitates speeds faster than that reported on the map	Provider only: The Map does not correctly reflect service that I facilitate to this location	100	20	Fixed Wireless	Served (Over 100/20 available)	Wireless	
39454	6146 SPRING CREEK ROAD	JESUP	IA	50648	1	12-Provider facilitates speeds faster than that reported on the map	Provider only: The Map does not correctly reflect service that I facilitate to this location	100	20	Fixed Wireless	Served (Over 100/20 available)	Wireless	
45302	130 UNK	MAQUOKETA	IA	52060	1	12-Provider facilitates speeds faster than that reported on the map	Provider only: The Map does not correctly reflect service that I facilitate to this location	100	20	Fixed Wireless	Served (Over 100/20 available)	Wireless	
50350	146 WEST JAMES STREET	JESUP	IA	50648	1	12-Provider facilitates speeds faster than that reported on the map	Provider only: The Map does not correctly reflect service that I facilitate to this location	100	20	Fixed Wireless	Served (Over 100/20 available)	Wireless	
52016	1475 350TH STREET	EVERLY	IA	51338	1	12-Provider facilitates speeds faster than that reported on the map	Provider only: The Map does not correctly reflect service that I facilitate to this location	100	20	Fixed Wireless	Served (Over 100/20 available)	Wireless	
55420	3418 220TH STREET	WINTHROP	IA	50682	1	12-Provider facilitates speeds faster than that reported on the map	Provider only: The Map does not correctly reflect service that I facilitate to this location	100	20	Fixed Wireless	Served (Over 100/20 available)	Wireless	
56290	112 UNK	MAQUOKETA	IA	52060	1	12-Provider facilitates speeds faster than that reported on the map	Provider only: The Map does not correctly reflect service that I facilitate to this location	100	20	Fixed Wireless	Served (Over 100/20 available)	Wireless	
60604	21218 105TH STREET	NORTH ENGLISH	IA		1	12-Provider facilitates speeds faster than that reported on the map	Provider only: The Map does not correctly reflect service that I facilitate to this location	100	20	Fixed Wireless	Served (Over 100/20 available)	Wireless	
61462	34 NISHNA BEND TRAIL	HARLAN	IA		1	12-Provider facilitates speeds faster than that reported on the map	Provider only: The Map does not correctly reflect service that I facilitate to this location	100	20	Fixed Wireless	Served (Over 100/20 available)	Wireless	
66714	1246 RIVER AVENUE	HARLAN	IA		1	12-Provider facilitates speeds faster than that reported on the map	Provider only: The Map does not correctly reflect service that I facilitate to this location	100	20	Fixed Wireless	Served (Over 100/20 available)	Wireless	
70942	1904 3RD AVENUE SOUTHEAST	INDEPENDENCE	IA	50644	1	12-Provider facilitates speeds faster than that reported on the map	Provider only: The Map does not correctly reflect service that I facilitate to this location	100	20	Fixed Wireless	Served (Over 100/20 available)	Wireless	
71314	20785 170TH STREET	SPIRIT LAKE	IA	51360	1	12-Provider facilitates speeds faster than that reported on the map	Provider only: The Map does not correctly reflect service that I facilitate to this location	100	20	Fixed Wireless	Served (Over 100/20 available)	Wireless	
71998	102 G AVENUE	GRUNDY CENTER	IA	50638	1	12-Provider facilitates speeds faster than that reported on the map	Provider only: The Map does not correctly reflect service that I facilitate to this location	100	20	Fixed Wireless	Served (Over 100/20 available)	Wireless	
74523	1340 TOWER STREET	JESUP	IA	50648	1	12-Provider facilitates speeds faster than that reported on the map	Provider only: The Map does not correctly reflect service that I facilitate to this location	100	20	Fixed Wireless	Served (Over 100/20 available)	Wireless	
76775	415 2ND STREET	REDFIELD	IA	50233	1	12-Provider facilitates speeds faster than that reported on the map	Provider only: The Map does not correctly reflect service that I facilitate to this location	100	20	Fixed Wireless	Served (Over 100/20 available)	Wireless	
78868	2068 F67 BOULEVARD	NORTH ENGLISH	IA	52316	1	12-Provider facilitates speeds faster than that reported on the map	Provider only: The Map does not correctly reflect service that I facilitate to this location	100	20	Fixed Wireless	Served (Over 100/20 available)	Wireless	
82228	4301 WORLD FOOD AVENUE	OSKALOOSA	IA	52577	1	12-Provider facilitates speeds faster than that reported on the map	Provider only: The Map does not correctly reflect service that I facilitate to this location	100	20	Fixed Wireless	Served (Over 100/20 available)	Wireless	
84112	600 NORTH HWY 67	PRINCETON	IA	52768	1	12-Provider facilitates speeds faster than that reported on the map	Provider only: The Map does not correctly reflect service that I facilitate to this location	100	20	Fixed Wireless	Served (Over 100/20 available)	Wireless	
92599	2310 HIGHWAY 23	OSKALOOSA	IA	52577	1	12-Provider facilitates speeds faster than that reported on the map	Provider only: The Map does not correctly reflect service that I facilitate to this location	100	20	Fixed Wireless	Served (Over 100/20 available)	Wireless	
97284	14907 RTE 20	PEOSTA	IA	52068	1	12-Provider facilitates speeds faster than that reported on the map	Provider only: The Map does not correctly reflect service that I facilitate to this location	100	20	Fixed Wireless	Served (Over 100/20 available)	Wireless	

Final Decision
19109 of

99505	2245 275TH STREET	OSKALOOSA	IA	52577	1	12-Provider facilitates speeds faster than that reported on the map	Provider only: The Map does not correctly reflect service that I facilitate to this location	100	20	Fixed Wireless	Served (Over 100/20 available)	Wireless
99843	13128 DUBUQUE ROAD	JESUP	IA	50648	1	12-Provider facilitates speeds faster than that reported on the map	Provider only: The Map does not correctly reflect service that I facilitate to this location	100	20	Fixed Wireless	Served (Over 100/20 available)	Wireless
48262	600 NORTH HWY 67	PRINCETON	IA	52768	1	12-Provider facilitates speeds faster than that reported on the map	Provider only: The Map does not correctly reflect service that I facilitate to this location	100	20	Fixed Wireless	Served (Over 100/20 available)	Wireless
95330	34304 160TH STREET	CEDAR FALLS	IA	50613	1	12-Provider facilitates speeds faster than that reported on the map	Provider only: The Map does not correctly reflect service that I facilitate to this location	100	20	Fixed Wireless	Served (Over 100/20 available)	Wireless
53701	700 PERSHING ROAD	MAQUOKETA	IA	52060	1	12-Provider facilitates speeds faster than that reported on the map	Provider only: The Map does not correctly reflect service that I facilitate to this location	100	20	Fixed Wireless	Served (Over 100/20 available)	Wireless
76354	101 6TH STREET SOUTH	FAIRBANK	IA	50629	1	12-Provider facilitates speeds faster than that reported on the map	Provider only: The Map does not correctly reflect service that I facilitate to this location	100	20	Fixed Wireless	Served (Over 100/20 available)	Wireless
94583	700 PERSHING ROAD	MAQUOKETA	IA	52060	1	12-Provider facilitates speeds faster than that reported on the map	Provider only: The Map does not correctly reflect service that I facilitate to this location	100	20	Fixed Wireless	Served (Over 100/20 available)	Wireless
22038	1903 PARK AVENUE	MUSCATINE	IA	52761	1	12-Provider facilitates speeds faster than that reported on the map	Provider only: The Map does not correctly reflect service that I facilitate to this location	100	20	Fixed Wireless	Served (Over 100/20 available)	Wireless
33058	1903 PARK AVENUE	MUSCATINE	IA	52761	1	12-Provider facilitates speeds faster than that reported on the map	Provider only: The Map does not correctly reflect service that I facilitate to this location	100	20	Fixed Wireless	Served (Over 100/20 available)	Wireless
58186	1903 PARK AVENUE	MUSCATINE	IA	52761	1	12-Provider facilitates speeds faster than that reported on the map	Provider only: The Map does not correctly reflect service that I facilitate to this location	100	20	Fixed Wireless	Served (Over 100/20 available)	Wireless
99300	501 WEST BYPASS 61	MUSCATINE	IA	52761	1	12-Provider facilitates speeds faster than that reported on the map	Provider only: The Map does not correctly reflect service that I facilitate to this location	100	20	Fixed Wireless	Served (Over 100/20 available)	Wireless
6192	451 NORTHEAST 14TH AVENUE	LE MARS	IA	51031	1	12-Provider facilitates speeds faster than that reported on the map	Provider only: The Map does not correctly reflect service that I facilitate to this location	100	20	Fixed Wireless	Served (Over 100/20 available)	Wireless
6345	466 SOUTHEAST 5TH AVENUE	LE MARS	IA	51031	1	12-Provider facilitates speeds faster than that reported on the map	Provider only: The Map does not correctly reflect service that I facilitate to this location	100	20	Fixed Wireless	Served (Over 100/20 available)	Wireless
6536	934 SOUTHEAST 1ST AVENUE	LE MARS	IA	51031	1	12-Provider facilitates speeds faster than that reported on the map	Provider only: The Map does not correctly reflect service that I facilitate to this location	100	20	Fixed Wireless	Served (Over 100/20 available)	Wireless
7985	237 SOUTHEAST 9TH AVENUE	LE MARS	IA	51031	1	12-Provider facilitates speeds faster than that reported on the map	Provider only: The Map does not correctly reflect service that I facilitate to this location	100	20	Fixed Wireless	Served (Over 100/20 available)	Wireless
8156	335 SOUTHWEST 8TH AVENUE	LE MARS	IA	51031	1	12-Provider facilitates speeds faster than that reported on the map	Provider only: The Map does not correctly reflect service that I facilitate to this location	100	20	Fixed Wireless	Served (Over 100/20 available)	Wireless
8556	813 SOUTHEAST 3RD AVENUE	LE MARS	IA	51031	1	12-Provider facilitates speeds faster than that reported on the map	Provider only: The Map does not correctly reflect service that I facilitate to this location	100	20	Fixed Wireless	Served (Over 100/20 available)	Wireless
8687	1134 SOUTHEAST 7TH AVENUE	LE MARS	IA	51031	1	12-Provider facilitates speeds faster than that reported on the map	Provider only: The Map does not correctly reflect service that I facilitate to this location	100	20	Fixed Wireless	Served (Over 100/20 available)	Wireless
10917	327 SOUTHEAST 8TH AVENUE	LE MARS	IA	51031	1	12-Provider facilitates speeds faster than that reported on the map	Provider only: The Map does not correctly reflect service that I facilitate to this location	100	20	Fixed Wireless	Served (Over 100/20 available)	Wireless
11560	503 NORTHEAST 1ST STREET	LE MARS	IA	51031	1	12-Provider facilitates speeds faster than that reported on the map	Provider only: The Map does not correctly reflect service that I facilitate to this location	100	20	Fixed Wireless	Served (Over 100/20 available)	Wireless
11589	310 SOUTHWEST 1ST STREET	LE MARS	IA	51031	1	12-Provider facilitates speeds faster than that reported on the map	Provider only: The Map does not correctly reflect service that I facilitate to this location	100	20	Fixed Wireless	Served (Over 100/20 available)	Wireless
12097	321 SOUTHEAST 8TH AVENUE	LE MARS	IA	51031	1	12-Provider facilitates speeds faster than that reported on the map	Provider only: The Map does not correctly reflect service that I facilitate to this location	100	20	Fixed Wireless	Served (Over 100/20 available)	Wireless
12388	317 NORTHEAST 2ND AVENUE	LE MARS	IA	51031	1	12-Provider facilitates speeds faster than that reported on the map	Provider only: The Map does not correctly reflect service that I facilitate to this location	100	20	Fixed Wireless	Served (Over 100/20 available)	Wireless
14000	176 NORTHWEST 16TH AVENUE	LE MARS	IA	51031	1	12-Provider facilitates speeds faster than that reported on the map	Provider only: The Map does not correctly reflect service that I facilitate to this location	100	20	Fixed Wireless	Served (Over 100/20 available)	Wireless
14747	39367 150TH STREET	LE MARS	IA	51031	1	12-Provider facilitates speeds faster than that reported on the map	Provider only: The Map does not correctly reflect service that I facilitate to this location	100	20	Fixed Wireless	Served (Over 100/20 available)	Wireless
15348	690 SOUTHEAST 12TH STREET	LE MARS	IA	51031	1	12-Provider facilitates speeds faster than that reported on the map	Provider only: The Map does not correctly reflect service that I facilitate to this location	100	20	Fixed Wireless	Served (Over 100/20 available)	Wireless
16033	38472 140TH STREET	LE MARS	IA	51031	1	12-Provider facilitates speeds faster than that reported on the map	Provider only: The Map does not correctly reflect service that I facilitate to this location	100	20	Fixed Wireless	Served (Over 100/20 available)	Wireless
16355	32802 170TH STREET	LE MARS	IA	51031	1	12-Provider facilitates speeds faster than that reported on the map	Provider only: The Map does not correctly reflect service that I facilitate to this location	100	20	Fixed Wireless	Served (Over 100/20 available)	Wireless
16561	200 SOUTHEAST 2ND AVENUE	LE MARS	IA	51031	1	12-Provider facilitates speeds faster than that reported on the map	Provider only: The Map does not correctly reflect service that I facilitate to this location	100	20	Fixed Wireless	Served (Over 100/20 available)	Wireless
17194	867 SOUTHEAST 12TH STREET	LE MARS	IA	51031	1	12-Provider facilitates speeds faster than that reported on the map	Provider only: The Map does not correctly reflect service that I facilitate to this location	100	20	Fixed Wireless	Served (Over 100/20 available)	Wireless
17235	908 SOUTHEAST 1ST AVENUE	LE MARS	IA	51031	1	12-Provider facilitates speeds faster than that reported on the map	Provider only: The Map does not correctly reflect service that I facilitate to this location	100	20	Fixed Wireless	Served (Over 100/20 available)	Wireless
19061	915 SOUTHEAST 4TH AVENUE	LE MARS	IA	51031	1	12-Provider facilitates speeds faster than that reported on the map	Provider only: The Map does not correctly reflect service that I facilitate to this location	100	20	Fixed Wireless	Served (Over 100/20 available)	Wireless
19698	25 SOUTHEAST 2ND AVENUE	LE MARS	IA	51031	1	12-Provider facilitates speeds faster than that reported on the map	Provider only: The Map does not correctly reflect service that I facilitate to this location	100	20	Fixed Wireless	Served (Over 100/20 available)	Wireless
20088	201 NORTHEAST 2ND AVENUE	LE MARS	IA	51031	1	12-Provider facilitates speeds faster than that reported on the map	Provider only: The Map does not correctly reflect service that I facilitate to this location	100	20	Fixed Wireless	Served (Over 100/20 available)	Wireless
20878	39777 150TH STREET	LE MARS	IA	51031	1	12-Provider facilitates speeds faster than that reported on the map	Provider only: The Map does not correctly reflect service that I facilitate to this location	100	20	Fixed Wireless	Served (Over 100/20 available)	Wireless
21186	29 SOUTHEAST 10TH AVENUE	LE MARS	IA	51031	1	12-Provider facilitates speeds faster than that reported on the map	Provider only: The Map does not correctly reflect service that I facilitate to this location	100	20	Fixed Wireless	Served (Over 100/20 available)	Wireless
23608	110 SOUTHEAST 10TH AVENUE	LE MARS	IA	51031	1	12-Provider facilitates speeds faster than that reported on the map	Provider only: The Map does not correctly reflect service that I facilitate to this location	100	20	Fixed Wireless	Served (Over 100/20 available)	Wireless
25535	1080 SOUTHEAST 3RD AVENUE	LE MARS	IA	51031	1	12-Provider facilitates speeds faster than that reported on the map	Provider only: The Map does not correctly reflect service that I facilitate to this location	100	20	Fixed Wireless	Served (Over 100/20 available)	Wireless
25552	31 SOUTHWEST 4TH AVENUE	LE MARS	IA	51031	1	12-Provider facilitates speeds faster than that reported on the map	Provider only: The Map does not correctly reflect service that I facilitate to this location	100	20	Fixed Wireless	Served (Over 100/20 available)	Wireless
25731	215 SOUTHEAST 6TH STREET	LE MARS	IA	51031	1	12-Provider facilitates speeds faster than that reported on the map	Provider only: The Map does not correctly reflect service that I facilitate to this location	100	20	Fixed Wireless	Served (Over 100/20 available)	Wireless
27998	101 NORTHWEST 2ND AVENUE	LE MARS	IA	51031	1	12-Provider facilitates speeds faster than that reported on the map	Provider only: The Map does not correctly reflect service that I facilitate to this location	100	20	Fixed Wireless	Served (Over 100/20 available)	Wireless
29213	25 NORTHEAST 4TH AVENUE	LE MARS	IA	51031	1	12-Provider facilitates speeds faster than that reported on the map	Provider only: The Map does not correctly reflect service that I facilitate to this location	100	20	Fixed Wireless	Served (Over 100/20 available)	Wireless
30504	631 SOUTHEAST 3RD AVENUE	LE MARS	IA	51031	1	12-Provider facilitates speeds faster than that reported on the map	Provider only: The Map does not correctly reflect service that I facilitate to this location	100	20	Fixed Wireless	Served (Over 100/20 available)	Wireless
31959	858 SOUTHEAST 7TH AVENUE	LE MARS	IA	51031	1	12-Provider facilitates speeds faster than that reported on the map	Provider only: The Map does not correctly reflect service that I facilitate to this location	100	20	Fixed Wireless	Served (Over 100/20 available)	Wireless
32660	134 NORTHEAST 1ST AVENUE	LE MARS	IA	51031	1	12-Provider facilitates speeds faster than that reported on the map	Provider only: The Map does not correctly reflect service that I facilitate to this location	100	20	Fixed Wireless	Served (Over 100/20 available)	Wireless
32949	491 SOUTHEAST 18TH STREET	LE MARS	IA	51031	1	12-Provider facilitates speeds faster than that reported on the map	Provider only: The Map does not correctly reflect service that I facilitate to this location	100	20	Fixed Wireless	Served (Over 100/20 available)	Wireless
33017	120 SOUTHEAST 6TH STREET	LE MARS	IA	51031	1	12-Provider facilitates speeds faster than that reported on the map	Provider only: The Map does not correctly reflect service that I facilitate to this location	100	20	Fixed Wireless	Served (Over 100/20 available)	Wireless
35777	314 SOUTHEAST 4TH AVENUE	LE MARS	IA	51031	1	12-Provider facilitates speeds faster than that reported on the map	Provider only: The Map does not correctly reflect service that I facilitate to this location	100	20	Fixed Wireless	Served (Over 100/20 available)	Wireless
36901	300 NORTHWEST 1ST AVENUE	LE MARS	IA	51031	1	12-Provider facilitates speeds faster than that reported on the map	Provider only: The Map does not correctly reflect service that I facilitate to this location	100	20	Fixed Wireless	Served (Over 100/20 available)	Wireless
36959	92 NORTHWEST 16TH AVENUE	LE MARS	IA	51031	1	12-Provider facilitates speeds faster than that reported on the map	Provider only: The Map does not correctly reflect service that I facilitate to this location	100	20	Fixed Wireless	Served (Over 100/20 available)	Wireless
37399	111 NORTHEAST 6TH STREET	LE MARS	IA	51031	1	12-Provider facilitates speeds faster than that reported on the map	Provider only: The Map does not correctly reflect service that I facilitate to this location	100	20	Fixed Wireless	Served (Over 100/20 available)	Wireless
38177	22 NORTHEAST 2ND STREET	LE MARS	IA	51031	1	12-Provider facilitates speeds faster than that reported on the map	Provider only: The Map does not correctly reflect service that I facilitate to this location	100	20	Fixed Wireless	Served (Over 100/20 available)	Wireless
39664	439 SOUTHEAST 19TH STREET	LE MARS	IA	51031	1	12-Provider facilitates speeds faster than that reported on the map	Provider only: The Map does not correctly reflect service that I facilitate to this location	100	20	Fixed Wireless	Served (Over 100/20 available)	Wireless
40527	909 SOUTHEAST 1ST STREET	LE MARS	IA	51031	1	12-Provider facilitates speeds faster than that reported on the map	Provider only: The Map does not correctly reflect service that I facilitate to this location	100	20	Fixed Wireless	Served (Over 100/20 available)	Wireless
43272	115 NORTHEAST 2ND AVENUE	LE MARS	IA	51031	1	12-Provider facilitates speeds faster than that reported on the map	Provider only: The Map does not correctly reflect service that I facilitate to this location	100	20	Fixed Wireless	Served (Over 100/20 available)	Wireless
43992	815 SOUTHEAST 1ST AVENUE	LE MARS	IA	51031	1	12-Provider facilitates speeds faster than that reported on the map	Provider only: The Map does not correctly reflect service that I facilitate to this location	100	20	Fixed Wireless	Served (Over 100/20 available)	Wireless
44072	176 NORTHEAST 6TH AVENUE	LE MARS	IA	51031	1	12-Provider facilitates speeds faster than that reported on the map	Provider only: The Map does not correctly reflect service that I facilitate to this location	100	20	Fixed Wireless	Served (Over 100/20 available)	Wireless
45614	1130 SOUTHEAST 1ST STREET	LE MARS	IA	51031	1	12-Provider facilitates speeds faster than that reported on the map	Provider only: The Map does not correctly reflect service that I facilitate to this location	100	20	Fixed Wireless	Served (Over 100/20 available)	Wireless
45868	414 NORTHWEST 1ST STREET	LE MARS	IA	51031	1	12-Provider facilitates speeds faster than that reported on the map	Provider only: The Map does not correctly reflect service that I facilitate to this location	100	20	Fixed Wireless	Served (Over 100/20 available)	Wireless
47718	301 NORTHEAST 2ND AVENUE	LE MARS	IA	51031	1	12-Provider facilitates speeds faster than that reported on the map	Provider only: The Map does not correctly reflect service that I facilitate to this location	100	20	Fixed Wireless	Served (Over 100/20 available)	Wireless
50809	1210 SOUTHEAST 1ST STREET	LE MARS	IA	51031	1	12-Provider facilitates speeds faster than that reported on the map	Provider only: The Map does not correctly reflect service that I facilitate to this location	100	20	Fixed Wireless	Served (Over 100/20 available)	Wireless
51689	375 SOUTHEAST 9TH STREET	LE MARS	IA	51031	1	12-Provider facilitates speeds faster than that reported on the map	Provider only: The Map does not correctly reflect service that I facilitate to this location	100	20	Fixed Wireless	Served (Over 100/20 available)	Wireless
53366	1215 SOUTHEAST 7TH AVENUE	LE MARS	IA	51031	1	12-Provider facilitates speeds faster than that reported on the map	Provider only: The Map does not correctly reflect service that I facilitate to this location	100	20	Fixed Wireless	Served (Over 100/20 available)	Wireless
54151	507 NORTHWEST 3RD AVENUE	LE MARS	IA	51031	1	12-Provider facilitates speeds faster than that reported on the map	Provider only: The Map does not correctly reflect service that I facilitate to this location	100	20	Fixed Wireless	Served (Over 100/20 available)	Wireless
55076	726 SOUTHEAST 2ND AVENUE	LE MARS	IA	51031	1	12-Provider facilitates speeds faster than that reported on the map	Provider only: The Map does not correctly reflect service that I facilitate to this location	100	20	Fixed Wireless	Served (Over 100/20 available)	Wireless
55130	305 SOUTHWEST 8TH AVENUE	LE MARS	IA	51031	1	12-Provider facilitates speeds faster than that reported on the map	Provider only: The Map does not correctly reflect service that I facilitate to this location	100	20	Fixed Wireless	Served (Over 100/20 available)	Wireless
55496	52626 770TH	ANITA	IA	50020	1	12-Provider facilitates speeds faster than that reported on the map	Provider only: The Map does not correctly reflect service that I facilitate to this location	100	20	Fixed Wireless	Served (Over 100/20 available)	Wireless
57414	531 SOUTHEAST 4TH AVENUE	LE MARS	IA	51031	1	12-Provider facilitates speeds faster than that reported on the map	Provider only: The Map does not correctly reflect service that I facilitate to this location	100	20	Fixed Wireless	Served (Over 100/20 available)	Wireless
59845	469 NORTHEAST 1ST AVENUE	LE MARS	IA	51031	1	12-Provider facilitates speeds faster than that reported on the map	Provider only: The Map does not correctly reflect service that I facilitate to this location	100	20	Fixed Wireless	Served (Over 100/20 available)	Wireless
60913	220 SOUTHEAST 1ST AVENUE	LE MARS	IA	51031	1	12-Provider facilitates speeds faster than that reported on the map	Provider only: The Map does not correctly reflect service that I facilitate to this location	100	20	Fixed Wireless	Served (Over 100/20 available)	Wireless
61561	221 NORTHWEST 4TH AVENUE	LE MARS	IA	51031	1	12-Provider facilitates speeds faster than that reported on the map	Provider only: The Map does not correctly reflect service that I facilitate to this location	100	20	Fixed Wireless	Served (Over 100/20 available)	Wireless
65489	335 NORTHWEST 3RD AVENUE	LE MARS	IA	51031	1	12-Provider facilitates speeds faster than that reported on the map	Provider only: The Map does not correctly reflect service that I facilitate to this location	100	20	Fixed Wireless	Served (Over 100/20 available)	Wireless
66010	107 SOUTHEAST 8TH STREET	LE MARS	IA	51031	1	12-Provider facilitates speeds faster than that reported on the map	Provider only: The Map does not correctly reflect service that I facilitate to this location	100	20	Fixed Wireless	Served (Over 100/20 available)	Wireless
67040	1225 SOUTHEAST 1ST STREET	LE MARS	IA	51031	1	12-Provider facilitates speeds faster than that reported on the map	Provider only: The Map does not correctly reflect service that I facilitate to this location	100	20	Fixed Wireless	Served (Over 100/20 available)	Wireless
68079	135 SOUTHWEST 2ND AVENUE	LE MARS	IA	51031	1	12-Provider facilitates speeds faster than that reported on the map	Provider only: The Map does not correctly reflect service that I facilitate to this location	100	20	Fixed Wireless	Served (Over 100/20 available)	Wireless
69457	308 NORTHEAST 1ST AVENUE	LE MARS	IA	51031	1	12-Provider facilitates speeds faster than that reported on the map	Provider only: The Map does not correctly reflect service that I facilitate to this location	100	20	Fixed Wireless	Served (Over 100/20 available)	Wireless
70473	128 NORTHWEST 1ST AVENUE	LE MARS	IA	51031	1	12-Provider facilitates speeds faster than that reported on the map	Provider only: The Map does not correctly reflect service that I facilitate to this location	100	20	Fixed Wireless	Served (Over 100/20 available)	Wireless
70568	314 SOUTHEAST 5TH AVENUE	LE MARS	IA	51031	1	12-Provider facilitates speeds faster than that reported on the map	Provider only: The Map does not correctly reflect service that I facilitate to this location	100	20	Fixed Wireless	Served (Over 100/20 available)	Wireless
71788	901 SOUTHEAST 2ND AVENUE	LE MARS	IA	51031	1	12-Provider facilitates speeds faster than that reported on the map	Provider only: The Map does not correctly reflect service that I facilitate to this location	100	20	Fixed Wireless	Served (Over 100/20 available)	Wireless
72775	303 SOUTHEAST 3RD AVENUE	LE MARS	IA	51031	1	12-Provider facilitates speeds faster than that reported on the map	Provider only: The Map does not correctly reflect service that I facilitate to this location	100	20	Fixed Wireless	Served (Over 100/20 available)	Wireless
74350	129 NORTHEAST 6TH AVENUE	LE MARS	IA	51031	1	12-Provider facilitates speeds faster than that reported on the map	Provider only: The Map does not correctly reflect service that I facilitate to this location	100	20	Fixed Wireless	Served (Over 100/20 available)	Wireless
75195	824 SOUTHEAST 2ND AVENUE	LE MARS	IA	51031	1	12-Provider facilitates speeds faster than that reported on the map	Provider only: The Map does not correctly reflect service that I facilitate to this location	100	20	Fixed Wireless	Served (Over 100/20 available)	Wireless
75733	520 SOUTHEAST 2ND AVENUE	LE MARS	IA	51031	1	12-Provider facilitates speeds faster than that reported on the map	Provider only: The Map does not correctly reflect service that I facilitate to this location	100	20	Fixed Wireless	Served (Over 100/20 available)	Wireless
78649	321 SOUTHEAST 1ST STREET	LE MARS	IA	51031	1	12-Provider facilitates speeds faster than that reported on the map	Provider only: The Map does not correctly reflect service that I facilitate to this location	100	20	Fixed Wireless	Served (Over 100/20 available)	Wireless
80702	309 NORTHWEST 1ST AVENUE	LE MARS	IA	51031	1	12-Provider facilitates speeds faster than that reported on the map	Provider only: The Map does not correctly reflect service that I facilitate to this location	100	20	Fixed Wireless	Served (Over 100/20 available)	Wireless
81315	470 SOUTHEAST 19TH STREET	LE MARS	IA	51031	1	12-Provider facilitates speeds faster than that reported on the map	Provider only: The Map does not correctly reflect service that I facilitate to this location	100	20	Fixed Wireless	Served (Over 100/20 available)	Wireless
84621	38397 160TH STREET	LE MARS	IA	51031	1	12-Provider facilitates speeds faster than that reported on the map	Provider only: The Map does not correctly reflect service that I facilitate to this location	100	20	Fixed Wireless	Served (Over 100/20 available)	Wireless
85777	41695 160TH STREET	REMSEN	IA	51050	1	12-Provider facilitates speeds faster than that reported on the map	Provider only: The Map does not correctly reflect service that I facilitate to this location	100	20	Fixed Wireless	Served (Over 100/20 available)	Wireless
86442	435 NORTHWEST 6TH STREET	LE MARS	IA	51031	1	12-Provider facilitates speeds faster than that reported on the map	Provider only: The Map does not correctly reflect service that I facilitate to this location	100	20	Fixed Wireless	Served (Over 100/20 available)	Wireless
86672	834 SOUTHEAST 2ND STREET	LE MARS	IA	51031	1	12-Provider facilitates speeds faster than that reported on the map	Provider only: The Map does not correctly reflect service that I facilitate to this location	100	20	Fixed Wireless	Served (Over 100/20 available)	Wireless
87476	1206 SOUTHEAST 6TH AVENUE	LE MARS	IA	51031	1	12-Provider facilitates speeds faster than that reported on the map	Provider only: The Map does not correctly reflect service that I facilitate to this location	100	20	Fixed Wireless	Served (Over 100/20 available)	Wireless
88227	327 NORTHWEST 1ST AVENUE	LE MARS	IA	51031	1	12-Provider facilitates speeds faster than that reported on the map	Provider only: The Map does not correctly reflect service that I facilitate to this location	100	20	Fixed Wireless	Served (Over 100/20 available)	Wireless
88301	31 SOUTHEAST 7TH AVENUE	LE MARS	IA	51031	1	12-Provider facilitates speeds faster than that reported on the map	Provider only: The Map does not correctly reflect service that I facilitate to this location	100	20	Fixed Wireless	Served (Over 100/20 available)	Wireless
89703	45 NORTHWEST 5TH STREET	LE MARS	IA	51031	1	12-Provider facilitates speeds faster than that reported on the map	Provider only: The Map does not correctly reflect service that I facilitate to this location	100	20	Fixed Wireless	Served (Over 100/20 available)	Wireless
90499	509 SOUTHEAST 3RD AVENUE	LE MARS	IA	51031	1	12-Provider facilitates speeds faster than that reported on the map	Provider only: The Map does not correctly reflect service that I facilitate to this location	100	20	Fixed Wireless	Served (Over 100/20 available)	Wireless
90709	25 NORTHEAST 6TH STREET	LE MARS	IA	51031	1	12-Provider facilitates speeds faster than that reported on the map	Provider only: The Map does not correctly reflect service that I facilitate to this location	100	20	Fixed Wireless	Served (Over 100/20 available)	Wireless
92575	209 NORTHEAST 2ND AVENUE	LE MARS	IA	51031	1	12-Provider facilitates speeds faster than that reported on the map	Provider only: The Map does not correctly reflect service that I facilitate to this location	100	20	Fixed Wireless	Served (Over 100/20 available)	Wireless
93296	235 SOUTHEAST 9TH AVENUE	LE MARS	IA	51031	1	12-Provider facilitates speeds faster than that reported on the map	Provider only: The Map does not correctly reflect service that I facilitate to this location	100	20	Fixed Wireless	Served (Over 100/20 available)	Wireless
93960	318 SOUTHEAST 9TH STREET	LE MARS	IA	51031	1	12-Provider facilitates speeds faster than that reported on the map	Provider only: The Map does not correctly reflect service that I facilitate to this location	100	20	Fixed Wireless	Served (Over 100/20 available)	Wireless
94763	446 SOUTHEAST 9TH AVENUE	LE MARS	IA	51031	1	12-Provider facilitates speeds faster than that reported on the map	Provider only: The Map does not correctly reflect service that I facilitate to this location	100	20	Fixed Wireless	Served (Over 100/20 available)	Wireless
97483	709 SOUTHEAST 1ST STREET	LE MARS	IA	51031	1	12-Provider facilitates speeds faster than that reported on the map	Provider only: The Map does not correctly reflect service that I facilitate to this location	100	20	Fixed Wireless	Served (Over 100/20 available)	Wireless
97531	421 SOUTHEAST 2ND AVENUE	LE MARS	IA	51031	1	12-Provider facilitates speeds faster than that reported on the map	Provider only: The Map does not correctly reflect service that I facilitate to this location	100	20	Fixed Wireless	Served (Over 100/20 available)	Wireless
97713	817 SOUTHEAST 7TH AVENUE	LE MARS	IA	51031	1	12-Provider facilitates speeds faster than that reported on the map	Provider only: The Map does not correctly reflect service that I facilitate to this location	100	20	Fixed Wireless	Served (Over 100/20 available)	Wireless
97844	177 NORTHWEST 16TH AVENUE	LE MARS	IA	51031	1	12-Provider facilitates speeds faster than that reported on the map	Provider only: The Map does not correctly reflect service that I facilitate to this location	100	20	Fixed Wireless	Served (Over 100/20 available)	Wireless
97981	525 SOUTHWEST 3RD STREET	LE MARS	IA	51031	1	12-Provider facilitates speeds faster than that reported on the map	Provider only: The Map does not correctly reflect service that I facilitate to this location	100	20	Fixed Wireless	Served (Over 100/20 available)	Wireless
98909	126 SOUTHWEST 4TH AVENUE	LE MARS	IA	51031	1	12-Provider facilitates speeds faster than that reported on the map	Provider only: The Map does not correctly reflect service that I facilitate to this location	100	20	Fixed Wireless	Served (Over 100/20 available)	Wireless
99723	1351 SOUTHEAST 16TH AVENUE	LE MARS	IA	51031	1	12-Provider facilitates speeds faster than that reported on the map	Provider only: The Map does not correctly reflect service that I facilitate to this location	100	20	Fixed Wireless	Served (Over 100/20 available)	Wireless
5663	641 LOMBARDI ROAD	LE MARS	IA	51031	1	12-Provider facilitates speeds faster than that reported on the map	Provider only: The Map does not correctly reflect service that I facilitate to this location	100	20	Fixed Wireless	Served (Over 100/20 available)	Wireless
5757	2103 EDMUNDSON DRIVE	OSKALOOSA	IA	52577	1	12-Provider facilitates speeds faster than that reported on the map	Provider only: The Map does not correctly reflect service that I facilitate to this location	100	20	Fixed Wireless	Served (Over 100/20 available)	Wireless
5803	2742 BROOKVIEW ROAD	MUSCATINE	IA	52761	1	12-Provider facilitates speeds faster than that reported on the map	Provider only: The Map does not correctly reflect service that I facilitate to this location	100	20	Fixed Wireless	Served (Over 100/20 available)	Wireless
5827	201 5TH STREET	GRUNDY CENTER	IA	50638	1	12-Provider facilitates speeds faster than that reported on the map	Provider only: The Map does not correctly reflect service that I facilitate to this location	100	20	Fixed Wireless	Served (Over 100/20 available)	Wireless
5836	624 VAN BUREN STREET	MUSCATINE	IA	52761	1	12-Provider facilitates speeds faster than that reported on the map	Provider only: The Map does not correctly reflect service that I facilitate to this location	100	20	Fixed Wireless	Served (Over 100/20 available)	Wireless
5911	1207 2ND AVENUE WEST	OSKALOOSA	IA	52577	1	12-Provider facilitates speeds faster than that reported on the map	Provider only: The Map does not correctly reflect service that I facilitate to this location	100	20	Fixed Wireless	Served (Over 100/20 available)	Wireless
5954	428 3RD STREET NORTH	OSKALOOSA	IA	52577	1	12-Provider facilitates speeds faster than that reported on the map	Provider only: The Map does not correctly reflect service that I facilitate to this location	100	20	Fixed Wireless	Served (Over 100/20 available)	Wireless
5966	14395 SWISS VALLEY RD	PEOSTA	IA	52068	1	12-Provider facilitates speeds faster than that reported on the map	Provider only: The Map does not correctly reflect service that I facilitate to this location	100	20	Fixed Wireless	Served (Over 100/20 available)	Wireless
6029	1023 SOUTHDALE DRIVE	LE MARS	IA	51031	1	12-Provider facilitates speeds faster than that reported on the map	Provider only: The Map does not correctly reflect service that I facilitate to this location	100	20	Fixed Wireless	Served (Over 100/20 available)	Wireless
6125	719 WEST QUARRY STREET	MAQUOKETA	IA	52060	1	12-Provider facilitates speeds faster than that reported on the map	Provider only: The Map does not correctly reflect service that I facilitate to this location	100	20	Fixed Wireless	Served (Over 100/20 available)	Wireless
6145	715 5TH STREET NORTHEAST	OELWEIN	IA	50662	1	12-Provider facilitates speeds faster than that reported on the map	Provider only: The Map does not correctly reflect service that I facilitate to this location	100	20	Fixed Wireless	Served (Over 100/20 available)	Wireless
6147	437 JAMES STREET	ARLINGTON	IA	50606	1	12-Provider facilitates speeds faster than that reported on the map	Provider only: The Map does not correctly reflect service that I facilitate to this location	100	20	Fixed Wireless	Served (Over 100/20 available)	Wireless
6196	305 EAST 3RD STREET	EVERLY	IA	51338	1	12-Provider facilitates speeds faster than that reported on the map	Provider only: The Map does not correctly reflect service that I facilitate to this location	100	20	Fixed Wireless	Served (Over 100/20 available)	Wireless
6239	202 EAST ROSS AVENUE	TERRIL	IA	51364	1	12-Provider facilitates speeds faster than that reported on the map	Provider only: The Map does not correctly reflect service that I facilitate to this location	100	20	Fixed Wireless	Served (Over 100/20 available)	Wireless
6272	1702 HIGHWAY 92	OSKALOOSA	IA	52577	1	12-Provider facilitates speeds faster than that reported on the map	Provider only: The Map does not correctly reflect service that I facilitate to this location	100	20	Fixed Wireless	Served (Over 100/20 available)	Wireless
6285	302 9TH AVENUE NORTHEAST	INDEPENDENCE	IA	50644	1	12-Provider facilitates speeds faster than that reported on the map	Provider only: The Map does not correctly reflect service that I facilitate to this location	100	20	Fixed Wireless	Served (Over 100/20 available)	Wireless
6369	106 WASHINGTON STREET	FAYETTE	IA	52142	1	12-Provider facilitates speeds faster than that reported on the map	Provider only: The Map does not correctly reflect service that I facilitate to this location	100	20	Fixed Wireless	Served (Over

6408	19114 PIONEER AVENUE	REMSEN	IA	51050	1	12-Provider facilitates speeds faster than that reported on the map	Provider only: The Map does not correctly reflect service that I facilitate to this location	100	20	Fixed Wireless	Served (Over 100/20 available)	Wireless
6411	3901 LAKESHORE DRIVE	OKOBOJI	IA	51355	1	12-Provider facilitates speeds faster than that reported on the map	Provider only: The Map does not correctly reflect service that I facilitate to this location	100	20	Fixed Wireless	Served (Over 100/20 available)	Wireless
6433	308 6TH STREET SOUTHEAST	INDEPENDENCE	IA	50644	1	12-Provider facilitates speeds faster than that reported on the map	Provider only: The Map does not correctly reflect service that I facilitate to this location	100	20	Fixed Wireless	Served (Over 100/20 available)	Wireless
6446	207 SOUTH LOCUST STREET	WINFIELD	IA	52659	1	12-Provider facilitates speeds faster than that reported on the map	Provider only: The Map does not correctly reflect service that I facilitate to this location	100	20	Fixed Wireless	Served (Over 100/20 available)	Wireless
6465	821 7TH STREET SOUTHEAST	OELWEIN	IA	50662	1	12-Provider facilitates speeds faster than that reported on the map	Provider only: The Map does not correctly reflect service that I facilitate to this location	100	20	Fixed Wireless	Served (Over 100/20 available)	Wireless
6474	1248 310TH AVENUE	SPIRIT LAKE	IA	51360	1	12-Provider facilitates speeds faster than that reported on the map	Provider only: The Map does not correctly reflect service that I facilitate to this location	100	20	Fixed Wireless	Served (Over 100/20 available)	Wireless
6493	416 5TH STREET NORTH	OSKALOOSA	IA	52577	1	12-Provider facilitates speeds faster than that reported on the map	Provider only: The Map does not correctly reflect service that I facilitate to this location	100	20	Fixed Wireless	Served (Over 100/20 available)	Wireless
6544	209 9TH STREET SOUTHWEST	OELWEIN	IA	50662	1	12-Provider facilitates speeds faster than that reported on the map	Provider only: The Map does not correctly reflect service that I facilitate to this location	100	20	Fixed Wireless	Served (Over 100/20 available)	Wireless
6724	1106 8TH AVENUE EAST	OSKALOOSA	IA	52577	1	12-Provider facilitates speeds faster than that reported on the map	Provider only: The Map does not correctly reflect service that I facilitate to this location	100	20	Fixed Wireless	Served (Over 100/20 available)	Wireless
6752	1601 2ND STREET SOUTHWEST	INDEPENDENCE	IA	50644	1	12-Provider facilitates speeds faster than that reported on the map	Provider only: The Map does not correctly reflect service that I facilitate to this location	100	20	Fixed Wireless	Served (Over 100/20 available)	Wireless
6768	101 NORTH WEST STREET	ELLSTON	IA	50074	1	12-Provider facilitates speeds faster than that reported on the map	Provider only: The Map does not correctly reflect service that I facilitate to this location	100	20	Fixed Wireless	Served (Over 100/20 available)	Wireless
6834	1035 TURNBERRY AVENUE	LE MARS	IA	51031	1	12-Provider facilitates speeds faster than that reported on the map	Provider only: The Map does not correctly reflect service that I facilitate to this location	100	20	Fixed Wireless	Served (Over 100/20 available)	Wireless
6878	1116 DENVER PLACE SOUTHEAST	ORANGE CITY	IA	51041	1	12-Provider facilitates speeds faster than that reported on the map	Provider only: The Map does not correctly reflect service that I facilitate to this location	100	20	Fixed Wireless	Served (Over 100/20 available)	Wireless
6901	717 2ND STREET NORTHWEST	OELWEIN	IA	50662	1	12-Provider facilitates speeds faster than that reported on the map	Provider only: The Map does not correctly reflect service that I facilitate to this location	100	20	Fixed Wireless	Served (Over 100/20 available)	Wireless
7000	10161 BLUE SPRUCE DR	PEOSTA	IA	52068	1	12-Provider facilitates speeds faster than that reported on the map	Provider only: The Map does not correctly reflect service that I facilitate to this location	100	20	Fixed Wireless	Served (Over 100/20 available)	Wireless
7114	215 NORTH CHERRY STREET	AVOCA	IA	51521	1	12-Provider facilitates speeds faster than that reported on the map	Provider only: The Map does not correctly reflect service that I facilitate to this location	100	20	Fixed Wireless	Served (Over 100/20 available)	Wireless
7121	123 5TH STREET NORTHWEST	OELWEIN	IA	50662	1	12-Provider facilitates speeds faster than that reported on the map	Provider only: The Map does not correctly reflect service that I facilitate to this location	100	20	Fixed Wireless	Served (Over 100/20 available)	Wireless
7142	905 BROAD STREET	SABULA	IA	52070	1	12-Provider facilitates speeds faster than that reported on the map	Provider only: The Map does not correctly reflect service that I facilitate to this location	100	20	Fixed Wireless	Served (Over 100/20 available)	Wireless
7158	3330 100TH STREET	WAUCOMA	IA	52171	1	12-Provider facilitates speeds faster than that reported on the map	Provider only: The Map does not correctly reflect service that I facilitate to this location	100	20	Fixed Wireless	Served (Over 100/20 available)	Wireless
7338	2688 Y AVENUE	FAIRBANK	IA	50629	1	12-Provider facilitates speeds faster than that reported on the map	Provider only: The Map does not correctly reflect service that I facilitate to this location	100	20	Fixed Wireless	Served (Over 100/20 available)	Wireless
7357	29714 COLDWATER AVENUE	HONEY CREEK	IA	51542	1	12-Provider facilitates speeds faster than that reported on the map	Provider only: The Map does not correctly reflect service that I facilitate to this location	100	20	Fixed Wireless	Served (Over 100/20 available)	Wireless
7387	305 CLEVELAND STREET	MUSCATINE	IA	52761	1	12-Provider facilitates speeds faster than that reported on the map	Provider only: The Map does not correctly reflect service that I facilitate to this location	100	20	Fixed Wireless	Served (Over 100/20 available)	Wireless
7416	1019 MAYWOOD DRIVE	OSKALOOSA	IA	52577	1	12-Provider facilitates speeds faster than that reported on the map	Provider only: The Map does not correctly reflect service that I facilitate to this location	100	20	Fixed Wireless	Served (Over 100/20 available)	Wireless
7464	311 3RD AVENUE SOUTHWEST	INDEPENDENCE	IA	50644	1	12-Provider facilitates speeds faster than that reported on the map	Provider only: The Map does not correctly reflect service that I facilitate to this location	100	20	Fixed Wireless	Served (Over 100/20 available)	Wireless
7547	1205 BETHEL STREET	OSKALOOSA	IA	52577	1	12-Provider facilitates speeds faster than that reported on the map	Provider only: The Map does not correctly reflect service that I facilitate to this location	100	20	Fixed Wireless	Served (Over 100/20 available)	Wireless
7582	706 3RD AVENUE SOUTHWEST	INDEPENDENCE	IA	50644	1	12-Provider facilitates speeds faster than that reported on the map	Provider only: The Map does not correctly reflect service that I facilitate to this location	100	20	Fixed Wireless	Served (Over 100/20 available)	Wireless
7613	135 TRUMAN STREET WEST	WINTHROP	IA	50682	1	12-Provider facilitates speeds faster than that reported on the map	Provider only: The Map does not correctly reflect service that I facilitate to this location	100	20	Fixed Wireless	Served (Over 100/20 available)	Wireless
7632	1316 J AVENUE EAST	OSKALOOSA	IA	52577	1	12-Provider facilitates speeds faster than that reported on the map	Provider only: The Map does not correctly reflect service that I facilitate to this location	100	20	Fixed Wireless	Served (Over 100/20 available)	Wireless
7675	813 D AVENUE WEST	OSKALOOSA	IA	52577	1	12-Provider facilitates speeds faster than that reported on the map	Provider only: The Map does not correctly reflect service that I facilitate to this location	100	20	Fixed Wireless	Served (Over 100/20 available)	Wireless
7760	2204 GARY	SPIRIT LAKE	IA	51360	1	12-Provider facilitates speeds faster than that reported on the map	Provider only: The Map does not correctly reflect service that I facilitate to this location	100	20	Fixed Wireless	Served (Over 100/20 available)	Wireless
7945	3218 KEOKUK AVENUE	SPIRIT LAKE	IA	51360	1	12-Provider facilitates speeds faster than that reported on the map	Provider only: The Map does not correctly reflect service that I facilitate to this location	100	20	Fixed Wireless	Served (Over 100/20 available)	Wireless
7954	318 9TH AVENUE EAST	OSKALOOSA	IA	52577	1	12-Provider facilitates speeds faster than that reported on the map	Provider only: The Map does not correctly reflect service that I facilitate to this location	100	20	Fixed Wireless	Served (Over 100/20 available)	Wireless
7982	3205 ANASTASIA PLACE	MUSCATINE	IA	52761	1	12-Provider facilitates speeds faster than that reported on the map	Provider only: The Map does not correctly reflect service that I facilitate to this location	100	20	Fixed Wireless	Served (Over 100/20 available)	Wireless
8106	2820 HIGHWAY 22	MUSCATINE	IA	52761	1	12-Provider facilitates speeds faster than that reported on the map	Provider only: The Map does not correctly reflect service that I facilitate to this location	100	20	Fixed Wireless	Served (Over 100/20 available)	Wireless
8213	401 EAST DUNCAN STREET	HANCOCK	IA	51536	1	12-Provider facilitates speeds faster than that reported on the map	Provider only: The Map does not correctly reflect service that I facilitate to this location	100	20	Fixed Wireless	Served (Over 100/20 available)	Wireless
8230	752 MAIN STREET	ANITA	IA	50020	1	12-Provider facilitates speeds faster than that reported on the map	Provider only: The Map does not correctly reflect service that I facilitate to this location	100	20	Fixed Wireless	Served (Over 100/20 available)	Wireless
8262	904 8TH STREET	SPIRIT LAKE	IA	51360	1	12-Provider facilitates speeds faster than that reported on the map	Provider only: The Map does not correctly reflect service that I facilitate to this location	100	20	Fixed Wireless	Served (Over 100/20 available)	Wireless
8265	208 NORTH DEARBORN STREET	MAQUOKETA	IA	52060	1	12-Provider facilitates speeds faster than that reported on the map	Provider only: The Map does not correctly reflect service that I facilitate to this location	100	20	Fixed Wireless	Served (Over 100/20 available)	Wireless
8412	1203 EAST CHARLES STREET	OELWEIN	IA	50662	1	12-Provider facilitates speeds faster than that reported on the map	Provider only: The Map does not correctly reflect service that I facilitate to this location	100	20	Fixed Wireless	Served (Over 100/20 available)	Wireless
8454	15463 PERCIVAL DRIVE	SPIRIT LAKE	IA	51360	1	12-Provider facilitates speeds faster than that reported on the map	Provider only: The Map does not correctly reflect service that I facilitate to this location	100	20	Fixed Wireless	Served (Over 100/20 available)	Wireless
8458	1024 5TH AVENUE EAST	OSKALOOSA	IA	52577	1	12-Provider facilitates speeds faster than that reported on the map	Provider only: The Map does not correctly reflect service that I facilitate to this location	100	20	Fixed Wireless	Served (Over 100/20 available)	Wireless
8460	310 WEST PLATT STREET	MAQUOKETA	IA	52060	1	12-Provider facilitates speeds faster than that reported on the map	Provider only: The Map does not correctly reflect service that I facilitate to this location	100	20	Fixed Wireless	Served (Over 100/20 available)	Wireless
8559	806 GRANT STREET	OSKALOOSA	IA	52577	1	12-Provider facilitates speeds faster than that reported on the map	Provider only: The Map does not correctly reflect service that I facilitate to this location	100	20	Fixed Wireless	Served (Over 100/20 available)	Wireless
8569	1006 PEARL STREET	SABULA	IA	52070	1	12-Provider facilitates speeds faster than that reported on the map	Provider only: The Map does not correctly reflect service that I facilitate to this location	100	20	Fixed Wireless	Served (Over 100/20 available)	Wireless
8580	1208 DALE STREET	MUSCATINE	IA	52761	1	12-Provider facilitates speeds faster than that reported on the map	Provider only: The Map does not correctly reflect service that I facilitate to this location	100	20	Fixed Wireless	Served (Over 100/20 available)	Wireless
8614	3043 210TH STREET	TERRIL	IA	51364	1	12-Provider facilitates speeds faster than that reported on the map	Provider only: The Map does not correctly reflect service that I facilitate to this location	100	20	Fixed Wireless	Served (Over 100/20 available)	Wireless
8799	109 NORTH HUNTSBERRY STREET	WINFIELD	IA	52659	1	12-Provider facilitates speeds faster than that reported on the map	Provider only: The Map does not correctly reflect service that I facilitate to this location	100	20	Fixed Wireless	Served (Over 100/20 available)	Wireless
8800	335 2ND STREET SOUTH	WINTHROP	IA	50682	1	12-Provider facilitates speeds faster than that reported on the map	Provider only: The Map does not correctly reflect service that I facilitate to this location	100	20	Fixed Wireless	Served (Over 100/20 available)	Wireless
8811	1720 LOGAN LANE	MT PLEASANT	IA	52641	1	12-Provider facilitates speeds faster than that reported on the map	Provider only: The Map does not correctly reflect service that I facilitate to this location	100	20	Fixed Wireless	Served (Over 100/20 available)	Wireless
8832	711 PINE STREET	DECORAH	IA	52101	1	12-Provider facilitates speeds faster than that reported on the map	Provider only: The Map does not correctly reflect service that I facilitate to this location	100	20	Fixed Wireless	Served (Over 100/20 available)	Wireless
8852	2034 40TH STREET	ACKLEY	IA	50601	1	12-Provider facilitates speeds faster than that reported on the map	Provider only: The Map does not correctly reflect service that I facilitate to this location	100	20	Fixed Wireless	Served (Over 100/20 available)	Wireless
8877	2340 SUNRISE CIRCLE	MT PLEASANT	IA	52641	1	12-Provider facilitates speeds faster than that reported on the map	Provider only: The Map does not correctly reflect service that I facilitate to this location	100	20	Fixed Wireless	Served (Over 100/20 available)	Wireless
8885	211 3RD AVENUE NORTHEAST	INDEPENDENCE	IA	50644	1	12-Provider facilitates speeds faster than that reported on the map	Provider only: The Map does not correctly reflect service that I facilitate to this location	100	20	Fixed Wireless	Served (Over 100/20 available)	Wireless
8930	1016 5TH AVENUE EAST	OSKALOOSA	IA	52577	1	12-Provider facilitates speeds faster than that reported on the map	Provider only: The Map does not correctly reflect service that I facilitate to this location	100	20	Fixed Wireless	Served (Over 100/20 available)	Wireless
8946	15171 LINCOLN BOULEVARD	SPIRIT LAKE	IA	51360	1	12-Provider facilitates speeds faster than that reported on the map	Provider only: The Map does not correctly reflect service that I facilitate to this location	100	20	Fixed Wireless	Served (Over 100/20 available)	Wireless
9043	17452 HWY 64	MAQUOKETA	IA	52060	1	12-Provider facilitates speeds faster than that reported on the map	Provider only: The Map does not correctly reflect service that I facilitate to this location	100	20	Fixed Wireless	Served (Over 100/20 available)	Wireless
9049	1135 MAIN STREET	JESUP	IA	50648	1	12-Provider facilitates speeds faster than that reported on the map	Provider only: The Map does not correctly reflect service that I facilitate to this location	100	20	Fixed Wireless	Served (Over 100/20 available)	Wireless
9194	13602 240TH AVENUE	SPIRIT LAKE	IA	51360	1	12-Provider facilitates speeds faster than that reported on the map	Provider only: The Map does not correctly reflect service that I facilitate to this location	100	20	Fixed Wireless	Served (Over 100/20 available)	Wireless
9241	1111 9TH AVENUE SOUTHWEST	INDEPENDENCE	IA	50644	1	12-Provider facilitates speeds faster than that reported on the map	Provider only: The Map does not correctly reflect service that I facilitate to this location	100	20	Fixed Wireless	Served (Over 100/20 available)	Wireless
9279	205 9TH STREET	ALTON	IA	51003	1	12-Provider facilitates speeds faster than that reported on the map	Provider only: The Map does not correctly reflect service that I facilitate to this location	100	20	Fixed Wireless	Served (Over 100/20 available)	Wireless
9282	419 WEST LINCOLN STREET	AVOCA	IA	51521	1	12-Provider facilitates speeds faster than that reported on the map	Provider only: The Map does not correctly reflect service that I facilitate to this location	100	20	Fixed Wireless	Served (Over 100/20 available)	Wireless
9400	601 NORTH LYNN DRIVE	LE MARS	IA	51031	1	12-Provider facilitates speeds faster than that reported on the map	Provider only: The Map does not correctly reflect service that I facilitate to this location	100	20	Fixed Wireless	Served (Over 100/20 available)	Wireless
9462	1126 SOUTH FREDERICK AVENUE	OELWEIN	IA	50662	1	12-Provider facilitates speeds faster than that reported on the map	Provider only: The Map does not correctly reflect service that I facilitate to this location	100	20	Fixed Wireless	Served (Over 100/20 available)	Wireless
9468	305 NORTH DECATUR STREET	KELLERTON	IA	50133	1	12-Provider facilitates speeds faster than that reported on the map	Provider only: The Map does not correctly reflect service that I facilitate to this location	100	20	Fixed Wireless	Served (Over 100/20 available)	Wireless
9480	815 1ST STREET SOUTHEAST	OELWEIN	IA	50662	1	12-Provider facilitates speeds faster than that reported on the map	Provider only: The Map does not correctly reflect service that I facilitate to this location	100	20	Fixed Wireless	Served (Over 100/20 available)	Wireless
9645	103 CAMBIER DRIVE	ALTON	IA	51003	1	12-Provider facilitates speeds faster than that reported on the map	Provider only: The Map does not correctly reflect service that I facilitate to this location	100	20	Fixed Wireless	Served (Over 100/20 available)	Wireless
9656	1008 8TH STREET	GRUNDY CENTER	IA	50638	1	12-Provider facilitates speeds faster than that reported on the map	Provider only: The Map does not correctly reflect service that I facilitate to this location	100	20	Fixed Wireless	Served (Over 100/20 available)	Wireless
9686	44 ORSON STREET	MILES	IA	52064	1	12-Provider facilitates speeds faster than that reported on the map	Provider only: The Map does not correctly reflect service that I facilitate to this location	100	20	Fixed Wireless	Served (Over 100/20 available)	Wireless
9713	1108 K AVENUE	GRUNDY CENTER	IA	50638	1	12-Provider facilitates speeds faster than that reported on the map	Provider only: The Map does not correctly reflect service that I facilitate to this location	100	20	Fixed Wireless	Served (Over 100/20 available)	Wireless
9716	206 2ND STREET NORTH	OSKALOOSA	IA	52577	1	12-Provider facilitates speeds faster than that reported on the map	Provider only: The Map does not correctly reflect service that I facilitate to this location	100	20	Fixed Wireless	Served (Over 100/20 available)	Wireless
9724	1201 NORTHWOOD LANE	MUSCATINE	IA	52761	1	12-Provider facilitates speeds faster than that reported on the map	Provider only: The Map does not correctly reflect service that I facilitate to this location	100	20	Fixed Wireless	Served (Over 100/20 available)	Wireless
9829	42 6TH AVENUE SOUTHEAST	OELWEIN	IA	50662	1	12-Provider facilitates speeds faster than that reported on the map	Provider only: The Map does not correctly reflect service that I facilitate to this location	100	20	Fixed Wireless	Served (Over 100/20 available)	Wireless
9834	119 SOUTH MAIN STREET	NORTH ENGLISH	IA	52316	1	12-Provider facilitates speeds faster than that reported on the map	Provider only: The Map does not correctly reflect service that I facilitate to this location	100	20	Fixed Wireless	Served (Over 100/20 available)	Wireless
9836	810 G AVENUE WEST	OSKALOOSA	IA	52577	1	12-Provider facilitates speeds faster than that reported on the map	Provider only: The Map does not correctly reflect service that I facilitate to this location	100	20	Fixed Wireless	Served (Over 100/20 available)	Wireless
9886	411 C STREET NORTH	OSKALOOSA	IA	52577	1	12-Provider facilitates speeds faster than that reported on the map	Provider only: The Map does not correctly reflect service that I facilitate to this location	100	20	Fixed Wireless	Served (Over 100/20 available)	Wireless
9900	130 PINE STREET	LAMONT	IA	50650	1	12-Provider facilitates speeds faster than that reported on the map	Provider only: The Map does not correctly reflect service that I facilitate to this location	100	20	Fixed Wireless	Served (Over 100/20 available)	Wireless
9965	201 4TH STREET SOUTHEAST	INDEPENDENCE	IA	50644	1	12-Provider facilitates speeds faster than that reported on the map	Provider only: The Map does not correctly reflect service that I facilitate to this location	100	20	Fixed Wireless	Served (Over 100/20 available)	Wireless
9982	1402 9TH AVENUE WEST	OSKALOOSA	IA	52577	1	12-Provider facilitates speeds faster than that reported on the map	Provider only: The Map does not correctly reflect service that I facilitate to this location	100	20	Fixed Wireless	Served (Over 100/20 available)	Wireless
10004	723 WEST BROAD STREET	NORTH ENGLISH	IA	52316	1	12-Provider facilitates speeds faster than that reported on the map	Provider only: The Map does not correctly reflect service that I facilitate to this location	100	20	Fixed Wireless	Served (Over 100/20 available)	Wireless
10053	404 8TH STREET	GRUNDY CENTER	IA	50638	1	12-Provider facilitates speeds faster than that reported on the map	Provider only: The Map does not correctly reflect service that I facilitate to this location	100	20	Fixed Wireless	Served (Over 100/20 available)	Wireless
10069	3093 JENNINGS AVENUE	ROCKWELL CITY	IA	50579	1	12-Provider facilitates speeds faster than that reported on the map	Provider only: The Map does not correctly reflect service that I facilitate to this location	100	20	Fixed Wireless	Served (Over 100/20 available)	Wireless
10090	601 3RD STREET	GRUNDY CENTER	IA	50638	1	12-Provider facilitates speeds faster than that reported on the map	Provider only: The Map does not correctly reflect service that I facilitate to this location	100	20	Fixed Wireless	Served (Over 100/20 available)	Wireless
10153	807 WOODLAND ROAD	OSKALOOSA	IA	52577	1	12-Provider facilitates speeds faster than that reported on the map	Provider only: The Map does not correctly reflect service that I facilitate to this location	100	20	Fixed Wireless	Served (Over 100/20 available)	Wireless
10193	3359 208TH STREET	MASONVILLE	IA	50654	1	12-Provider facilitates speeds faster than that reported on the map	Provider only: The Map does not correctly reflect service that I facilitate to this location	100	20	Fixed Wireless	Served (Over 100/20 available)	Wireless
10211	603 NORTH WALNUT STREET	AVOCA	IA	51521	1	12-Provider facilitates speeds faster than that reported on the map	Provider only: The Map does not correctly reflect service that I facilitate to this location	100	20	Fixed Wireless	Served (Over 100/20 available)	Wireless
10223	303 ROCK ISLAND AVENUE	OSKALOOSA	IA	52577	1	12-Provider facilitates speeds faster than that reported on the map	Provider only: The Map does not correctly reflect service that I facilitate to this location	100	20	Fixed Wireless	Served (Over 100/20 available)	Wireless
10240	444 1ST STREET NORTH	OSKALOOSA	IA	52577	1	12-Provider facilitates speeds faster than that reported on the map	Provider only: The Map does not correctly reflect service that I facilitate to this location	100	20	Fixed Wireless	Served (Over 100/20 available)	Wireless
10249	13315 253RD AVENUE	SPIRIT LAKE	IA	51360	1	12-Provider facilitates speeds faster than that reported on the map	Provider only: The Map does not correctly reflect service that I facilitate to this location	100	20	Fixed Wireless	Served (Over 100/20 available)	Wireless
10312	1200 PARK DRIVE	MUSCATINE	IA	52761	1	12-Provider facilitates speeds faster than that reported on the map	Provider only: The Map does not correctly reflect service that I facilitate to this location	100	20	Fixed Wireless	Served (Over 100/20 available)	Wireless
10333	505 K AVENUE WEST	OSKALOOSA	IA	52577	1	12-Provider facilitates speeds faster than that reported on the map	Provider only: The Map does not correctly reflect service that I facilitate to this location	100	20	Fixed Wireless	Served (Over 100/20 available)	Wireless
10368	109 SOUTH RUMSEY STREET	EVERLY	IA	51338	1	12-Provider facilitates speeds faster than that reported on the map	Provider only: The Map does not correctly reflect service that I facilitate to this location	100	20	Fixed Wireless	Served (Over 100/20 available)	Wireless
10400	555 4TH STREET NORTH	WINTHROP	IA	50682	1	12-Provider facilitates speeds faster than that reported on the map	Provider only: The Map does not correctly reflect service that I facilitate to this location	100	20	Fixed Wireless	Served (Over 100/20 available)	Wireless
10418	615 CONCORD STREET	LAMONT	IA	50650	1	12-Provider facilitates speeds faster than that reported on the map	Provider only: The Map does not correctly reflect service that I facilitate to this location	100	20	Fixed Wireless	Served (Over 100/20 available)	Wireless
10489	230 MAIN STREET	OYENS	IA	51045	1	12-Provider facilitates speeds faster than that reported on the map	Provider only: The Map does not correctly reflect service that I facilitate to this location	100	20	Fixed Wireless	Served (Over 100/20 available)	Wireless
10551	207 QUAIL DRIVE	HUDSON	IA	50643	1	12-Provider facilitates speeds faster than that reported on the map	Provider only: The Map does not correctly reflect service that I facilitate to this location	100	20	Fixed Wireless	Served (Over 100/20 available)	Wireless
10600	15450 WASHINGTON BOULEVARD	SPIRIT LAKE	IA	51360	1	12-Provider facilitates speeds faster than that reported on the map	Provider only: The Map does not correctly reflect service that I facilitate to this location	100	20	Fixed Wireless	Served (Over 100/20 available)	Wireless
10629	116 9TH AVENUE SOUTHEAST	OELWEIN	IA	50662	1	12-Provider facilitates speeds faster than that reported on the map	Provider only: The Map does not correctly reflect service that I facilitate to this location	100	20	Fixed Wireless	Served (Over 100/20 available)	Wireless
10703	20517 BREAKWATER DRIVE	SPIRIT LAKE	IA	51360	1	12-Provider facilitates speeds faster than that reported on the map	Provider only: The Map does not correctly reflect service that I facilitate to this location	100	20	Fixed Wireless	Served (Over 100/20 available)	Wireless
10739	510 2ND AVENUE NORTHEAST	OELWEIN	IA	50662	1	12-Provider facilitates speeds faster than that reported on the map	Provider only: The Map does not correctly reflect service that I facilitate to this location	100	20	Fixed Wireless	Served (Over 100/20 available)	Wireless
10843	1405 THOMAS STREET	REDFIELD	IA	50233	1	12-Provider facilitates speeds faster than that reported on the map	Provider only: The Map does not correctly reflect service that I facilitate to this location	100	20	Fixed Wireless	Served (Over 100/20 available)	Wireless
10847	54 SOUTHEAST CENTRAL AVENUE	LE MARS	IA	51031	1	12-Provider facilitates speeds faster than that reported on the map	Provider only: The Map does not correctly reflect service that I facilitate to this location	100	20	Fixed Wireless	Served (Over 100/20 available)	Wireless
10936	208 6TH AVENUE SOUTHWEST	OELWEIN	IA	50662	1	12-Provider facilitates speeds faster than that reported on the map	Provider only: The Map does not correctly reflect service that I facilitate to this location	100	20	Fixed Wireless	Served (Over 100/20 available)	Wireless
10937	220 WEST LYON STREET	AVOCA	IA	51521	1	12-Provider facilitates speeds faster than that reported on the map	Provider only: The Map does not correctly reflect service that I facilitate to this location	100	20	Fixed Wireless	Served (Over 100/20 available)	Wireless
10954	105 SOUTH RUMSEY STREET	EVERLY	IA	51338	1	12-Provider facilitates speeds faster than that reported on the map	Provider only: The Map does not correctly reflect service that I facilitate to this location	100	20	Fixed Wireless	Served (Over 100/20 available)	Wireless
10996	905 22ND STREET	SPIRIT LAKE	IA	51360	1	12-Provider facilitates speeds faster than that reported on the map	Provider only: The Map does not correctly reflect service that I facilitate to this location	100	20	Fixed Wireless	Served (Over 100/20 available)	Wireless
10997	2910 ALEXANDER STREET	OKOBOJI	IA	51355	1	12-Provider facilitates speeds faster than that reported on the map	Provider only: The Map does not correctly reflect service that I facilitate to this location	100	20	Fixed Wireless	Served (Over 100/20 available)	Wireless
11026	16465 435TH AVENUE	BELLEVUE	IA	52031	1	12-Provider facilitates speeds faster than that reported on the map	Provider only: The Map does not correctly reflect service that I facilitate to this location	100	20	Fixed Wireless	Served (Over 100/20 available)	Wireless
11037	1292 RYDER CUP COURT	LE MARS	IA	51031	1	12-Provider facilitates speeds faster than that reported on the map	Provider only: The Map does not correctly reflect service that I facilitate to this location	100	20	Fixed Wireless	Served (Over 100/20 available)	Wireless
11074	508 CLAY STREET WEST	CALMAR	IA	52132	1	12-Provider facilitates speeds faster than that reported on the map	Provider only: The Map does not correctly reflect service that I facilitate to this location	100	20	Fixed Wireless	Served (Over 100/20 available)	Wireless
11163	517 5TH AVENUE NORTHEAST	INDEPENDENCE	IA	50644	1	12-Provider facilitates speeds faster than that reported on the map	Provider only: The Map does not correctly reflect service that I facilitate to this location	100	20	Fixed Wireless	Served (Over 100/20 available)	Wireless
11220	610 MARKET STREET NORTH	OSKALOOSA	IA	52577	1	12-Provider facilitates speeds faster than that reported on the map	Provider only: The Map does not correctly reflect service that I facilitate to this location	100	20	Fixed Wireless	Served (Over 100/20 available)	Wireless
11222	8478 GRANNIS ROAD	FAYETTE	IA	52142	1	12-Provider facilitates speeds faster than that reported on the map	Provider only: The Map does not correctly reflect service that I facilitate to this location	100	20	Fixed Wireless	Served (Over 100/20 available)	Wireless
11228	1400 B AVENUE EAST	OSKALOOSA	IA	52577	1	12-Provider facilitates speeds faster than that reported on the map	Provider only: The Map does not correctly reflect service that I facilitate to this location	100	20	Fixed Wireless	Served (Over 100/20 available)	Wireless
11269	1020 HILL STREET	MILFORD	IA	51351	1	12-Provider facilitates speeds faster than that reported on the map	Provider only: The Map does not correctly reflect service that I facilitate to this location	100	20	Fixed Wireless	Served (Over 100/20 available)	Wireless
11433	1400 WINDSOR DRIVE	GRUNDY CENTER	IA	50638	1	12-Provider facilitates speeds faster than that reported on the map	Provider only: The Map does not correctly reflect service that I facilitate to this location	100	20	Fixed Wireless	Served (Over 100/20 available)	Wireless
11531	2893 160TH STREET	WINTHROP	IA	50682	1	12-Provider facilitates speeds faster than that reported on the map	Provider only: The Map does not correctly reflect service that I facilitate to this location	100	20	Fixed Wireless	Served (Over 100/20 available)	Wireless
11546	6013 LAKESHORE DRIVE	OKOBOJI	IA	51355	1	12-Provider facilitates speeds faster than that reported on the map	Provider only: The Map does not correctly reflect service that I facilitate to this location	100	20	Fixed Wireless	Served (Over 100/20 available)	Wireless
11547	254 FAR EAST STREET	WINTHROP	IA	50682	1	12-Provider facilitates speeds faster than that reported on the map	Provider only: The Map does not correctly reflect service that I facilitate to this location	100	20	Fixed Wireless	Served (Over 100/20 available)	Wireless
11624	642 NORTH 6TH STREET CIRCLE	PRINCETON	IA	52768	1	12-Provider facilitates speeds faster than that reported on the map	Provider only: The Map does not correctly reflect service that I facilitate to this location	100	20	Fixed Wireless	Served (Over 100/20 available)	Wireless
11750	513 E AVENUE EAST	OSKALOOSA	IA	52577	1	12-Provider facilitates speeds faster than that reported on the map	Provider only: The Map does not correctly reflect service that I facilitate to this location	100	20	Fixed Wireless	Served (Over 100/20 available)	Wireless
11755	621 5TH STREET	DIKE	IA	50624	1	12-Provider facilitates speeds faster than that reported on the map	Provider only: The Map does not correctly reflect service that I facilitate to this location	100	20	Fixed Wireless	Served (Over 100/20 available)	Wireless
11827	327 MILDRED STREET	DIKE	IA	50624	1	12-Provider facilitates speeds faster than that reported on the map	Provider only: The Map does not correctly reflect service that I facilitate to this location	100	20	Fixed Wireless	Served (Over 100/20 available)	Wireless
11851	613 BROAD STREET	SABULA	IA	52070	1	12-Provider facilitates speeds faster than that reported on the map	Provider only: The Map does not correctly reflect service that I facilitate to this location	100	20	Fixed Wireless	Served (Over 100/20 available)	Wireless
11935	619 SHERMAN AVENUE	ACKLEY	IA	50601	1	12-Provider facilitates speeds faster than that reported on the map	Provider only: The Map does not correctly reflect service that I facilitate to this location	100	20	Fixed Wireless	Served (Over 100/20 available)	Wireless
11961	707 20TH STREET	SPIRIT LAKE	IA	51360	1	12-Provider facilitates speeds faster than that reported on the map	Provider only: The Map does not correctly reflect service that I facilitate to this location	100	20	Fixed Wireless	Served (Over 100/20 available)	Wireless

12067	20051 O AVENUE	GRUNDY CENTER	IA	50638	1	12-Provider facilitates speeds faster than that reported on the map	Provider only: The Map does not correctly reflect service that I facilitate to this location	100	20	Fixed Wireless	Served (Over 100/20 available)	Wireless
12118	40347 C16	REMSEN	IA	51050	1	12-Provider facilitates speeds faster than that reported on the map	Provider only: The Map does not correctly reflect service that I facilitate to this location	100	20	Fixed Wireless	Served (Over 100/20 available)	Wireless
12127	13885 SUNRISE DRIVE	SPIRIT LAKE	IA	51360	1	12-Provider facilitates speeds faster than that reported on the map	Provider only: The Map does not correctly reflect service that I facilitate to this location	100	20	Fixed Wireless	Served (Over 100/20 available)	Wireless
12153	410 PARKINGTON DRIVE	MUSCATINE	IA	52761	1	12-Provider facilitates speeds faster than that reported on the map	Provider only: The Map does not correctly reflect service that I facilitate to this location	100	20	Fixed Wireless	Served (Over 100/20 available)	Wireless
12213	4612 CONDOR STREET	MUSCATINE	IA	52761	1	12-Provider facilitates speeds faster than that reported on the map	Provider only: The Map does not correctly reflect service that I facilitate to this location	100	20	Fixed Wireless	Served (Over 100/20 available)	Wireless
12250	35836 I	EARLHAM	IA	50072	1	12-Provider facilitates speeds faster than that reported on the map	Provider only: The Map does not correctly reflect service that I facilitate to this location	100	20	Fixed Wireless	Served (Over 100/20 available)	Wireless
12258	2516 258TH AVENUE	MAQUOKETA	IA	52060	1	12-Provider facilitates speeds faster than that reported on the map	Provider only: The Map does not correctly reflect service that I facilitate to this location	100	20	Fixed Wireless	Served (Over 100/20 available)	Wireless
12303	1504 PROSPECT STREET	OKOBOJI	IA	51355	1	12-Provider facilitates speeds faster than that reported on the map	Provider only: The Map does not correctly reflect service that I facilitate to this location	100	20	Fixed Wireless	Served (Over 100/20 available)	Wireless
12305	226 4TH STREET SOUTHWEST	OELWEIN	IA	50662	1	12-Provider facilitates speeds faster than that reported on the map	Provider only: The Map does not correctly reflect service that I facilitate to this location	100	20	Fixed Wireless	Served (Over 100/20 available)	Wireless
12347	516 I STREET NORTH	OSKALOOSA	IA	52577	1	12-Provider facilitates speeds faster than that reported on the map	Provider only: The Map does not correctly reflect service that I facilitate to this location	100	20	Fixed Wireless	Served (Over 100/20 available)	Wireless
12406	2106 275TH STREET	OSKALOOSA	IA	52577	1	12-Provider facilitates speeds faster than that reported on the map	Provider only: The Map does not correctly reflect service that I facilitate to this location	100	20	Fixed Wireless	Served (Over 100/20 available)	Wireless
12416	15810 HUMKE RD	DUBUQUE	IA	52002	1	12-Provider facilitates speeds faster than that reported on the map	Provider only: The Map does not correctly reflect service that I facilitate to this location	100	20	Fixed Wireless	Served (Over 100/20 available)	Wireless
12459	907 EAST CHARLES STREET	OELWEIN	IA	50662	1	12-Provider facilitates speeds faster than that reported on the map	Provider only: The Map does not correctly reflect service that I facilitate to this location	100	20	Fixed Wireless	Served (Over 100/20 available)	Wireless
12575	618 6TH STREET NORTHEAST	INDEPENDENCE	IA	50644	1	12-Provider facilitates speeds faster than that reported on the map	Provider only: The Map does not correctly reflect service that I facilitate to this location	100	20	Fixed Wireless	Served (Over 100/20 available)	Wireless
12685	910 CARDINAL DRIVE	MAQUOKETA	IA	52060	1	12-Provider facilitates speeds faster than that reported on the map	Provider only: The Map does not correctly reflect service that I facilitate to this location	100	20	Fixed Wireless	Served (Over 100/20 available)	Wireless
12700	404 COREY STREET	FAIRBANK	IA	50629	1	12-Provider facilitates speeds faster than that reported on the map	Provider only: The Map does not correctly reflect service that I facilitate to this location	100	20	Fixed Wireless	Served (Over 100/20 available)	Wireless
12729	106 WEST KEARNEY STREET	AVOCA	IA	51521	1	12-Provider facilitates speeds faster than that reported on the map	Provider only: The Map does not correctly reflect service that I facilitate to this location	100	20	Fixed Wireless	Served (Over 100/20 available)	Wireless
12854	2005 HILL AVENUE	SPIRIT LAKE	IA	51360	1	12-Provider facilitates speeds faster than that reported on the map	Provider only: The Map does not correctly reflect service that I facilitate to this location	100	20	Fixed Wireless	Served (Over 100/20 available)	Wireless
12881	2008 15TH STREET	SPIRIT LAKE	IA	51360	1	12-Provider facilitates speeds faster than that reported on the map	Provider only: The Map does not correctly reflect service that I facilitate to this location	100	20	Fixed Wireless	Served (Over 100/20 available)	Wireless
12887	64 DEWEY STREET	ARNOLDS PARK	IA	51331	1	12-Provider facilitates speeds faster than that reported on the map	Provider only: The Map does not correctly reflect service that I facilitate to this location	100	20	Fixed Wireless	Served (Over 100/20 available)	Wireless
12934	201 NORTH 4TH STREET	RANDALIA	IA	52164	1	12-Provider facilitates speeds faster than that reported on the map	Provider only: The Map does not correctly reflect service that I facilitate to this location	100	20	Fixed Wireless	Served (Over 100/20 available)	Wireless
12962	26580 DECATUR RINGGOLD AVENUE	KELLERTON	IA	50133	1	12-Provider facilitates speeds faster than that reported on the map	Provider only: The Map does not correctly reflect service that I facilitate to this location	100	20	Fixed Wireless	Served (Over 100/20 available)	Wireless
12968	111 WARBLER AVENUE	ACKLEY	IA	50601	1	12-Provider facilitates speeds faster than that reported on the map	Provider only: The Map does not correctly reflect service that I facilitate to this location	100	20	Fixed Wireless	Served (Over 100/20 available)	Wireless
13017	617 SOUTH 2ND STREET	MAQUOKETA	IA	52060	1	12-Provider facilitates speeds faster than that reported on the map	Provider only: The Map does not correctly reflect service that I facilitate to this location	100	20	Fixed Wireless	Served (Over 100/20 available)	Wireless
13073	2324 LAKESIDE AVENUE	MILFORD	IA	51351	1	12-Provider facilitates speeds faster than that reported on the map	Provider only: The Map does not correctly reflect service that I facilitate to this location	100	20	Fixed Wireless	Served (Over 100/20 available)	Wireless
13110	1435 3RD AVENUE WEST	OSKALOOSA	IA	52577	1	12-Provider facilitates speeds faster than that reported on the map	Provider only: The Map does not correctly reflect service that I facilitate to this location	100	20	Fixed Wireless	Served (Over 100/20 available)	Wireless
13152	5909 LAKESHORE DRIVE	OKOBOJI	IA	51355	1	12-Provider facilitates speeds faster than that reported on the map	Provider only: The Map does not correctly reflect service that I facilitate to this location	100	20	Fixed Wireless	Served (Over 100/20 available)	Wireless
13222	860 COURT STREET	ROCKWELL CITY	IA	50579	1	12-Provider facilitates speeds faster than that reported on the map	Provider only: The Map does not correctly reflect service that I facilitate to this location	100	20	Fixed Wireless	Served (Over 100/20 available)	Wireless
13240	703 C AVENUE WEST	OSKALOOSA	IA	52577	1	12-Provider facilitates speeds faster than that reported on the map	Provider only: The Map does not correctly reflect service that I facilitate to this location	100	20	Fixed Wireless	Served (Over 100/20 available)	Wireless
13243	1219 2ND STREET NORTHEAST	OELWEIN	IA	50662	1	12-Provider facilitates speeds faster than that reported on the map	Provider only: The Map does not correctly reflect service that I facilitate to this location	100	20	Fixed Wireless	Served (Over 100/20 available)	Wireless
13263	2544 132ND STREET	MOSCOW	IA	52760	1	12-Provider facilitates speeds faster than that reported on the map	Provider only: The Map does not correctly reflect service that I facilitate to this location	100	20	Fixed Wireless	Served (Over 100/20 available)	Wireless
13360	1208 6TH STREET NORTHEAST	INDEPENDENCE	IA	50644	1	12-Provider facilitates speeds faster than that reported on the map	Provider only: The Map does not correctly reflect service that I facilitate to this location	100	20	Fixed Wireless	Served (Over 100/20 available)	Wireless
13387	2044 INDIAN WAY	OSKALOOSA	IA	52577	1	12-Provider facilitates speeds faster than that reported on the map	Provider only: The Map does not correctly reflect service that I facilitate to this location	100	20	Fixed Wireless	Served (Over 100/20 available)	Wireless
13438	1306 GARY AVENUE	SPIRIT LAKE	IA	51360	1	12-Provider facilitates speeds faster than that reported on the map	Provider only: The Map does not correctly reflect service that I facilitate to this location	100	20	Fixed Wireless	Served (Over 100/20 available)	Wireless
13449	502 SOUTH 5TH STREET	MAQUOKETA	IA	52060	1	12-Provider facilitates speeds faster than that reported on the map	Provider only: The Map does not correctly reflect service that I facilitate to this location	100	20	Fixed Wireless	Served (Over 100/20 available)	Wireless
13521	412 NORTH ELM STREET	AVOCA	IA	51521	1	12-Provider facilitates speeds faster than that reported on the map	Provider only: The Map does not correctly reflect service that I facilitate to this location	100	20	Fixed Wireless	Served (Over 100/20 available)	Wireless
13532	812 8TH STREET NORTHWEST	INDEPENDENCE	IA	50644	1	12-Provider facilitates speeds faster than that reported on the map	Provider only: The Map does not correctly reflect service that I facilitate to this location	100	20	Fixed Wireless	Served (Over 100/20 available)	Wireless
13564	4 JACQUELINE DRIVE	MUSCATINE	IA	52761	1	12-Provider facilitates speeds faster than that reported on the map	Provider only: The Map does not correctly reflect service that I facilitate to this location	100	20	Fixed Wireless	Served (Over 100/20 available)	Wireless
13630	1268 275TH STREET	JESUP	IA	50648	1	12-Provider facilitates speeds faster than that reported on the map	Provider only: The Map does not correctly reflect service that I facilitate to this location	100	20	Fixed Wireless	Served (Over 100/20 available)	Wireless
13638	423 5TH STREET SOUTHWEST	OELWEIN	IA	50662	1	12-Provider facilitates speeds faster than that reported on the map	Provider only: The Map does not correctly reflect service that I facilitate to this location	100	20	Fixed Wireless	Served (Over 100/20 available)	Wireless
13640	3378 230TH STREET	WINTHROP	IA	50682	1	12-Provider facilitates speeds faster than that reported on the map	Provider only: The Map does not correctly reflect service that I facilitate to this location	100	20	Fixed Wireless	Served (Over 100/20 available)	Wireless
13708	315 EASY STREET	WINTHROP	IA	50682	1	12-Provider facilitates speeds faster than that reported on the map	Provider only: The Map does not correctly reflect service that I facilitate to this location	100	20	Fixed Wireless	Served (Over 100/20 available)	Wireless
13716	2009 PARK AVENUE NORTH	OSKALOOSA	IA	52577	1	12-Provider facilitates speeds faster than that reported on the map	Provider only: The Map does not correctly reflect service that I facilitate to this location	100	20	Fixed Wireless	Served (Over 100/20 available)	Wireless
13728	419 LOMBARDI ROAD	LE MARS	IA	51031	1	12-Provider facilitates speeds faster than that reported on the map	Provider only: The Map does not correctly reflect service that I facilitate to this location	100	20	Fixed Wireless	Served (Over 100/20 available)	Wireless
13827	13668 240TH AVENUE	SPIRIT LAKE	IA	51360	1	12-Provider facilitates speeds faster than that reported on the map	Provider only: The Map does not correctly reflect service that I facilitate to this location	100	20	Fixed Wireless	Served (Over 100/20 available)	Wireless
13834	204 REID STREET	LEIGHTON	IA	50143	1	12-Provider facilitates speeds faster than that reported on the map	Provider only: The Map does not correctly reflect service that I facilitate to this location	100	20	Fixed Wireless	Served (Over 100/20 available)	Wireless
13898	108 M AVENUE	GRUNDY CENTER	IA	50638	1	12-Provider facilitates speeds faster than that reported on the map	Provider only: The Map does not correctly reflect service that I facilitate to this location	100	20	Fixed Wireless	Served (Over 100/20 available)	Wireless
13911	2162 275TH STREET	OSKALOOSA	IA	52577	1	12-Provider facilitates speeds faster than that reported on the map	Provider only: The Map does not correctly reflect service that I facilitate to this location	100	20	Fixed Wireless	Served (Over 100/20 available)	Wireless
14056	214 EAST DELTA STREET	HANCOCK	IA	51536	1	12-Provider facilitates speeds faster than that reported on the map	Provider only: The Map does not correctly reflect service that I facilitate to this location	100	20	Fixed Wireless	Served (Over 100/20 available)	Wireless
14069	402 WEST SUMMIT STREET	MAQUOKETA	IA	52060	1	12-Provider facilitates speeds faster than that reported on the map	Provider only: The Map does not correctly reflect service that I facilitate to this location	100	20	Fixed Wireless	Served (Over 100/20 available)	Wireless
14096	2964 130TH STREET	ELLSTON	IA	50074	1	12-Provider facilitates speeds faster than that reported on the map	Provider only: The Map does not correctly reflect service that I facilitate to this location	100	20	Fixed Wireless	Served (Over 100/20 available)	Wireless
14120	48646 SUMAC ROAD	WALNUT	IA	51577	1	12-Provider facilitates speeds faster than that reported on the map	Provider only: The Map does not correctly reflect service that I facilitate to this location	100	20	Fixed Wireless	Served (Over 100/20 available)	Wireless
14139	435 BERTHA AVENUE	ARLINGTON	IA	50606	1	12-Provider facilitates speeds faster than that reported on the map	Provider only: The Map does not correctly reflect service that I facilitate to this location	100	20	Fixed Wireless	Served (Over 100/20 available)	Wireless
14190	604 8TH AVENUE NORTHEAST	OELWEIN	IA	50662	1	12-Provider facilitates speeds faster than that reported on the map	Provider only: The Map does not correctly reflect service that I facilitate to this location	100	20	Fixed Wireless	Served (Over 100/20 available)	Wireless
14195	1304 7TH AVENUE EAST	OSKALOOSA	IA	52577	1	12-Provider facilitates speeds faster than that reported on the map	Provider only: The Map does not correctly reflect service that I facilitate to this location	100	20	Fixed Wireless	Served (Over 100/20 available)	Wireless
14197	102 EAST G AVENUE	GRUNDY CENTER	IA	50638	1	12-Provider facilitates speeds faster than that reported on the map	Provider only: The Map does not correctly reflect service that I facilitate to this location	100	20	Fixed Wireless	Served (Over 100/20 available)	Wireless
14215	15118 HUMKE RD	DUBUQUE	IA	52002	1	12-Provider facilitates speeds faster than that reported on the map	Provider only: The Map does not correctly reflect service that I facilitate to this location	100	20	Fixed Wireless	Served (Over 100/20 available)	Wireless
14224	116 2ND AVENUE NORTHEAST	INDEPENDENCE	IA	50644	1	12-Provider facilitates speeds faster than that reported on the map	Provider only: The Map does not correctly reflect service that I facilitate to this location	100	20	Fixed Wireless	Served (Over 100/20 available)	Wireless
14252	107 MECHANICS STREET	FAYETTE	IA	52142	1	12-Provider facilitates speeds faster than that reported on the map	Provider only: The Map does not correctly reflect service that I facilitate to this location	100	20	Fixed Wireless	Served (Over 100/20 available)	Wireless
14294	403 WEST 3RD AVENUE	OLDS	IA	52647	1	12-Provider facilitates speeds faster than that reported on the map	Provider only: The Map does not correctly reflect service that I facilitate to this location	100	20	Fixed Wireless	Served (Over 100/20 available)	Wireless
14320	816 COUNTRY CLUB DRIVE	MAQUOKETA	IA	52060	1	12-Provider facilitates speeds faster than that reported on the map	Provider only: The Map does not correctly reflect service that I facilitate to this location	100	20	Fixed Wireless	Served (Over 100/20 available)	Wireless
14383	2154 LYNNDALE LANE	OSKALOOSA	IA	52577	1	12-Provider facilitates speeds faster than that reported on the map	Provider only: The Map does not correctly reflect service that I facilitate to this location	100	20	Fixed Wireless	Served (Over 100/20 available)	Wireless
14409	119 PARK AVENUE	MUSCATINE	IA	52761	1	12-Provider facilitates speeds faster than that reported on the map	Provider only: The Map does not correctly reflect service that I facilitate to this location	100	20	Fixed Wireless	Served (Over 100/20 available)	Wireless
14418	716 1ST AVENUE WEST	OSKALOOSA	IA	52577	1	12-Provider facilitates speeds faster than that reported on the map	Provider only: The Map does not correctly reflect service that I facilitate to this location	100	20	Fixed Wireless	Served (Over 100/20 available)	Wireless
14482	11235 INDIAN CREEK ROAD	JESUP	IA	50648	1	12-Provider facilitates speeds faster than that reported on the map	Provider only: The Map does not correctly reflect service that I facilitate to this location	100	20	Fixed Wireless	Served (Over 100/20 available)	Wireless
14576	514 1ST AVENUE NORTHEAST	INDEPENDENCE	IA	50644	1	12-Provider facilitates speeds faster than that reported on the map	Provider only: The Map does not correctly reflect service that I facilitate to this location	100	20	Fixed Wireless	Served (Over 100/20 available)	Wireless
14629	2005 SHADY LANE	MUSCATINE	IA	52761	1	12-Provider facilitates speeds faster than that reported on the map	Provider only: The Map does not correctly reflect service that I facilitate to this location	100	20	Fixed Wireless	Served (Over 100/20 available)	Wireless
14634	904 MECHANIC STREET SOUTH	DECORAH	IA	52101	1	12-Provider facilitates speeds faster than that reported on the map	Provider only: The Map does not correctly reflect service that I facilitate to this location	100	20	Fixed Wireless	Served (Over 100/20 available)	Wireless
14650	301 5TH AVENUE SOUTHWEST	OELWEIN	IA	50662	1	12-Provider facilitates speeds faster than that reported on the map	Provider only: The Map does not correctly reflect service that I facilitate to this location	100	20	Fixed Wireless	Served (Over 100/20 available)	Wireless
14697	803 SOUTH WASHINGTON STREET	WELLSBURG	IA	50680	1	12-Provider facilitates speeds faster than that reported on the map	Provider only: The Map does not correctly reflect service that I facilitate to this location	100	20	Fixed Wireless	Served (Over 100/20 available)	Wireless
14706	1221 NORTH WILLOW STREET	AVOCA	IA	51521	1	12-Provider facilitates speeds faster than that reported on the map	Provider only: The Map does not correctly reflect service that I facilitate to this location	100	20	Fixed Wireless	Served (Over 100/20 available)	Wireless
14719	20946 BLUEWATER DRIVE	SPIRIT LAKE	IA	51360	1	12-Provider facilitates speeds faster than that reported on the map	Provider only: The Map does not correctly reflect service that I facilitate to this location	100	20	Fixed Wireless	Served (Over 100/20 available)	Wireless
14788	19 WILDWOOD LANE	OELWEIN	IA	50662	1	12-Provider facilitates speeds faster than that reported on the map	Provider only: The Map does not correctly reflect service that I facilitate to this location	100	20	Fixed Wireless	Served (Over 100/20 available)	Wireless
14812	2134 5TH AVENUE	MUSCATINE	IA	52761	1	12-Provider facilitates speeds faster than that reported on the map	Provider only: The Map does not correctly reflect service that I facilitate to this location	100	20	Fixed Wireless	Served (Over 100/20 available)	Wireless
14840	208 GRANT STREET	OSKALOOSA	IA	52577	1	12-Provider facilitates speeds faster than that reported on the map	Provider only: The Map does not correctly reflect service that I facilitate to this location	100	20	Fixed Wireless	Served (Over 100/20 available)	Wireless
14866	2002 MULBERRY AVENUE	MUSCATINE	IA	52761	1	12-Provider facilitates speeds faster than that reported on the map	Provider only: The Map does not correctly reflect service that I facilitate to this location	100	20	Fixed Wireless	Served (Over 100/20 available)	Wireless
15013	22 RIVERVIEW DRIVE	LE MARS	IA	51031	1	12-Provider facilitates speeds faster than that reported on the map	Provider only: The Map does not correctly reflect service that I facilitate to this location	100	20	Fixed Wireless	Served (Over 100/20 available)	Wireless
15178	1221 2ND STREET SOUTH	OSKALOOSA	IA	52577	1	12-Provider facilitates speeds faster than that reported on the map	Provider only: The Map does not correctly reflect service that I facilitate to this location	100	20	Fixed Wireless	Served (Over 100/20 available)	Wireless
15192	613 11TH STREET SOUTHEAST	ORANGE CITY	IA	51041	1	12-Provider facilitates speeds faster than that reported on the map	Provider only: The Map does not correctly reflect service that I facilitate to this location	100	20	Fixed Wireless	Served (Over 100/20 available)	Wireless
15210	404 AMY AVENUE	FAIRBANK	IA	50629	1	12-Provider facilitates speeds faster than that reported on the map	Provider only: The Map does not correctly reflect service that I facilitate to this location	100	20	Fixed Wireless	Served (Over 100/20 available)	Wireless
15333	11 4TH STREET NORTHWEST	OELWEIN	IA	50662	1	12-Provider facilitates speeds faster than that reported on the map	Provider only: The Map does not correctly reflect service that I facilitate to this location	100	20	Fixed Wireless	Served (Over 100/20 available)	Wireless
15344	202 3RD STREET SOUTH	HAZLETON	IA	50641	1	12-Provider facilitates speeds faster than that reported on the map	Provider only: The Map does not correctly reflect service that I facilitate to this location	100	20	Fixed Wireless	Served (Over 100/20 available)	Wireless
15374	14147 N CASCADE RD	DUBUQUE	IA	52003	1	12-Provider facilitates speeds faster than that reported on the map	Provider only: The Map does not correctly reflect service that I facilitate to this location	100	20	Fixed Wireless	Served (Over 100/20 available)	Wireless
15437	545 3RD STREET NORTH	WINTHROP	IA	50682	1	12-Provider facilitates speeds faster than that reported on the map	Provider only: The Map does not correctly reflect service that I facilitate to this location	100	20	Fixed Wireless	Served (Over 100/20 available)	Wireless
15561	320 MARKET STREET NORTH	OSKALOOSA	IA	52577	1	12-Provider facilitates speeds faster than that reported on the map	Provider only: The Map does not correctly reflect service that I facilitate to this location	100	20	Fixed Wireless	Served (Over 100/20 available)	Wireless
15588	405 ENTERPRISE DRIVE SOUTHWEST	INDEPENDENCE	IA	50644	1	12-Provider facilitates speeds faster than that reported on the map	Provider only: The Map does not correctly reflect service that I facilitate to this location	100	20	Fixed Wireless	Served (Over 100/20 available)	Wireless
15649	300 WILSON STREET	WELLSBURG	IA	50680	1	12-Provider facilitates speeds faster than that reported on the map	Provider only: The Map does not correctly reflect service that I facilitate to this location	100	20	Fixed Wireless	Served (Over 100/20 available)	Wireless
15742	542 PILLSBURY POINT PARK ROAD	ARNOLDS PARK	IA	51331	1	12-Provider facilitates speeds faster than that reported on the map	Provider only: The Map does not correctly reflect service that I facilitate to this location	100	20	Fixed Wireless	Served (Over 100/20 available)	Wireless
15807	15617 HARBOR DRIVE	SPIRIT LAKE	IA	51360	1	12-Provider facilitates speeds faster than that reported on the map	Provider only: The Map does not correctly reflect service that I facilitate to this location	100	20	Fixed Wireless	Served (Over 100/20 available)	Wireless
15866	907 F STREET SOUTH	OSKALOOSA	IA	52577	1	12-Provider facilitates speeds faster than that reported on the map	Provider only: The Map does not correctly reflect service that I facilitate to this location	100	20	Fixed Wireless	Served (Over 100/20 available)	Wireless
15906	1107 PGA DRIVE	LE MARS	IA	51031	1	12-Provider facilitates speeds faster than that reported on the map	Provider only: The Map does not correctly reflect service that I facilitate to this location	100	20	Fixed Wireless	Served (Over 100/20 available)	Wireless
15910	315 D AVENUE WEST	OSKALOOSA	IA	52577	1	12-Provider facilitates speeds faster than that reported on the map	Provider only: The Map does not correctly reflect service that I facilitate to this location	100	20	Fixed Wireless	Served (Over 100/20 available)	Wireless
15926	894 LEROY STREET	MUSCATINE	IA	52761	1	12-Provider facilitates speeds faster than that reported on the map	Provider only: The Map does not correctly reflect service that I facilitate to this location	100	20	Fixed Wireless	Served (Over 100/20 available)	Wireless
15948	1004 ELOISE STREET	OKOBOJI	IA	51355	1	12-Provider facilitates speeds faster than that reported on the map	Provider only: The Map does not correctly reflect service that I facilitate to this location	100	20	Fixed Wireless	Served (Over 100/20 available)	Wireless
15979	1501 NORTH RIDGE COURT	INDEPENDENCE	IA	50644	1	12-Provider facilitates speeds faster than that reported on the map	Provider only: The Map does not correctly reflect service that I facilitate to this location	100	20	Fixed Wireless	Served (Over 100/20 available)	Wireless
15982	25295 140TH STREET	SPIRIT LAKE	IA	51360	1	12-Provider facilitates speeds faster than that reported on the map	Provider only: The Map does not correctly reflect service that I facilitate to this location	100	20	Fixed Wireless	Served (Over 100/20 available)	Wireless
16086	802 9TH STREET SOUTH	OSKALOOSA	IA	52577	1	12-Provider facilitates speeds faster than that reported on the map	Provider only: The Map does not correctly reflect service that I facilitate to this location	100	20	Fixed Wireless	Served (Over 100/20 available)	Wireless
16096	106 SOUTH BASHFORD STREET	WINFIELD	IA	52659	1	12-Provider facilitates speeds faster than that reported on the map	Provider only: The Map does not correctly reflect service that I facilitate to this location	100	20	Fixed Wireless	Served (Over 100/20 available)	Wireless
16153	114 MONROE STREET EAST	WINTHROP	IA	50682	1	12-Provider facilitates speeds faster than that reported on the map	Provider only: The Map does not correctly reflect service that I facilitate to this location	100	20	Fixed Wireless	Served (Over 100/20 available)	Wireless
16205	361 MAIN STREET	ARLINGTON	IA	50606	1	12-Provider facilitates speeds faster than that reported on the map	Provider only: The Map does not correctly reflect service that I facilitate to this location	100	20	Fixed Wireless	Served (Over 100/20 available)	Wireless
16242	501 7TH STREET SOUTHWEST	INDEPENDENCE	IA	50644	1	12-Provider facilitates speeds faster than that reported on the map	Provider only: The Map does not correctly reflect service that I facilitate to this location	100	20	Fixed Wireless	Served (Over 100/20 available)	Wireless
16267	310 3RD STREET	PRINCETON	IA	52768	1	12-Provider facilitates speeds faster than that reported on the map	Provider only: The Map does not correctly reflect service that I facilitate to this location	100	20	Fixed Wireless	Served (Over 100/20 available)	Wireless
16287	18 3RD AVENUE SOUTHEAST	OELWEIN	IA	50662	1	12-Provider facilitates speeds faster than that reported on the map	Provider only: The Map does not correctly reflect service that I facilitate to this location	100	20	Fixed Wireless	Served (Over 100/20 available)	Wireless
16319	715 5TH STREET NORTHWEST	INDEPENDENCE	IA	50644	1	12-Provider facilitates speeds faster than that reported on the map	Provider only: The Map does not correctly reflect service that I facilitate to this location	100	20	Fixed Wireless	Served (Over 100/20 available)	Wireless
16337	16808 HWY 75	LE MARS	IA	51031	1	12-Provider facilitates speeds faster than that reported on the map	Provider only: The Map does not correctly reflect service that I facilitate to this location	100	20	Fixed Wireless	Served (Over 100/20 available)	Wireless
16358	812 A AVENUE WEST	OSKALOOSA	IA	52577	1	12-Provider facilitates speeds faster than that reported on the map	Provider only: The Map does not correctly reflect service that I facilitate to this location	100	20	Fixed Wireless	Served (Over 100/20 available)	Wireless
16362	57 HINSHAW STREET	ARNOLDS PARK	IA	51331	1	12-Provider facilitates speeds faster than that reported on the map	Provider only: The Map does not correctly reflect service that I facilitate to this location	100	20	Fixed Wireless	Served (Over 100/20 available)	Wireless
16374	3006 RIVER ROAD	MUSCATINE	IA	52761	1	12-Provider facilitates speeds faster than that reported on the map	Provider only: The Map does not correctly reflect service that I facilitate to this location	100	20	Fixed Wireless	Served (Over 100/20 available)	Wireless
16396	2284 LYNN AVENUE	OSKALOOSA	IA	52577	1	12-Provider facilitates speeds faster than that reported on the map	Provider only: The Map does not correctly reflect service that I facilitate to this location	100	20	Fixed Wireless	Served (Over 100/20 available)	Wireless
16413	730 MAIN STREET	JESUP	IA	50648	1	12-Provider facilitates speeds faster than that reported on the map	Provider only: The Map does not correctly reflect service that I facilitate to this location	100	20	Fixed Wireless	Served (Over 100/20 available)	Wireless
16457	418 27TH STREET	SPIRIT LAKE	IA	51360	1	12-Provider facilitates speeds faster than that reported on the map	Provider only: The Map does not correctly reflect service that I facilitate to this location	100	20	Fixed Wireless	Served (Over 100/20 available)	Wireless
16476	404 FOREST STREET	FAIRBANK	IA	50629	1	12-Provider facilitates speeds faster than that reported on the map	Provider only: The Map does not correctly reflect service that I facilitate to this location	100	20	Fixed Wireless	Served (Over 100/20 available)	Wireless
16496	1004 MABEL STREET	OSKALOOSA	IA	52577	1	12-Provider facilitates speeds faster than that reported on the map	Provider only: The Map does not correctly reflect service that I facilitate to this location	100	20	Fixed Wireless	Served (Over 100/20 available)	Wireless
16508	1203 SUNSHINE RUN	ARNOLDS PARK	IA	51331	1	12-Provider facilitates speeds faster than that reported on the map	Provider only: The Map does not correctly reflect service that I facilitate to this location	100	20	Fixed Wireless	Served (Over 100/20 available)	Wireless
16520	449 NORTH LYNN DRIVE	LE MARS	IA	51031	1	12-Provider facilitates speeds faster than that reported on the map	Provider only: The Map does not correctly reflect service that I facilitate to this location	100	20	Fixed Wireless	Served (Over 100/20 available)	Wireless
16568	410 CHESTNUT STREET	LEIGHTON	IA	50143	1	12-Provider facilitates speeds faster than that reported on the map	Provider only: The Map does not correctly reflect service that I facilitate to this location	100	20	Fixed Wireless	Served (Over 100/20 available)	Wireless
16675	322 EAST OAK STREET	NORTH ENGLISH	IA	52316	1	12-Provider facilitates speeds faster than that reported on the map	Provider only: The Map does not correctly reflect service that I facilitate to this location	100	20	Fixed Wireless	Served (Over 100/20 available)	Wireless
16676	715 WIER STREET	MUSCATINE	IA	52761	1	12-Provider facilitates speeds faster than that reported on the map	Provider only: The Map does not correctly reflect service that I facilitate to this location	100	20	Fixed Wireless	Served (Over 100/20 available)	Wireless
16699	2466 NEWPORT CIRCLE	OSKALOOSA	IA	52577	1	12-Provider facilitates speeds faster than that reported on the map	Provider only: The Map does not correctly reflect service that I facilitate to this location	100	20	Fixed Wireless	Served (Over 100/20 available)	Wireless
16756	613 BLAND BOULEVARD SOUTHWEST	INDEPENDENCE	IA	50644	1	12-Provider facilitates speeds faster than that reported on the map	Provider only: The Map does not correctly reflect service that I facilitate to this location	100	20	Fixed Wireless	Served (Over 100/20 available)	Wireless
16788	605 EAST 10TH STREET	ALTON	IA	51003	1	12-Provider facilitates speeds faster than that reported on the map	Provider only: The Map does not correctly reflect service that I facilitate to this location	100	20	Fixed Wireless	Served (Over 100/20 available)	Wireless
16838	633 UNION STREET	FAYETTE	IA	52142	1	12-Provider facilitates speeds faster than that reported on the map	Provider only: The Map does not correctly reflect service that I facilitate to this location	100	20	Fixed Wireless	Served (Over 100/20 available)	Wireless
16857	200 EAST LOCUST STREET	MAQUOKETA	IA	52060	1	12-Provider facilitates speeds faster than that reported on the map	Provider only: The Map does not correctly reflect service that I facilitate to this location	100	20	Fixed Wireless	Served (Over 100/20 available)	Wireless
16903	204 RURAL AVENUE	DECORAH	IA	52101	1	12-Provider facilitates speeds faster than that reported on the map	Provider only: The Map does not correctly reflect service that I facilitate to this location	100	20	Fixed Wireless	Served (Over 100/20 available)	Wireless
16930	306 SOUTH CHESTNUT STREET	WINFIELD	IA	52659	1	12-Provider facilitates speeds faster than that reported on the map	Provider only: The Map does not correctly reflect service that I facilitate to this location	100	20	Fixed Wireless	Served (Over 100/20 available)	Wireless

16963	308 1ST STREET	DIKE	IA	50624	1	12-Provider facilitates speeds faster than that reported on the map	Provider only: The Map does not correctly reflect service that I facilitate to this location	100	20	Fixed Wireless	Served (Over 100/20 available)	Wireless
16969	815 2ND AVENUE EAST	OSKALOOSA	IA	52577	1	12-Provider facilitates speeds faster than that reported on the map	Provider only: The Map does not correctly reflect service that I facilitate to this location	100	20	Fixed Wireless	Served (Over 100/20 available)	Wireless
17029	1215 NORTHWOOD LANE	MUSCATINE	IA	52761	1	12-Provider facilitates speeds faster than that reported on the map	Provider only: The Map does not correctly reflect service that I facilitate to this location	100	20	Fixed Wireless	Served (Over 100/20 available)	Wireless
17091	905 5TH AVENUE	DECORAH	IA	52101	1	12-Provider facilitates speeds faster than that reported on the map	Provider only: The Map does not correctly reflect service that I facilitate to this location	100	20	Fixed Wireless	Served (Over 100/20 available)	Wireless
17170	1010 3RD AVENUE WEST	OSKALOOSA	IA	52577	1	12-Provider facilitates speeds faster than that reported on the map	Provider only: The Map does not correctly reflect service that I facilitate to this location	100	20	Fixed Wireless	Served (Over 100/20 available)	Wireless
17192	521 5TH AVENUE SOUTHEAST	OELWEIN	IA	50662	1	12-Provider facilitates speeds faster than that reported on the map	Provider only: The Map does not correctly reflect service that I facilitate to this location	100	20	Fixed Wireless	Served (Over 100/20 available)	Wireless
17231	210 SYCAMORE STREET	REINBECK	IA	50669	1	12-Provider facilitates speeds faster than that reported on the map	Provider only: The Map does not correctly reflect service that I facilitate to this location	100	20	Fixed Wireless	Served (Over 100/20 available)	Wireless
17318	10991 COUNTY HIGHWAY J45	KELLERTON	IA	50133	1	12-Provider facilitates speeds faster than that reported on the map	Provider only: The Map does not correctly reflect service that I facilitate to this location	100	20	Fixed Wireless	Served (Over 100/20 available)	Wireless
17326	1208 WASHINGTON STREET	MUSCATINE	IA	52761	1	12-Provider facilitates speeds faster than that reported on the map	Provider only: The Map does not correctly reflect service that I facilitate to this location	100	20	Fixed Wireless	Served (Over 100/20 available)	Wireless
17377	3613 JOLLY COURT	SPIRIT LAKE	IA	51360	1	12-Provider facilitates speeds faster than that reported on the map	Provider only: The Map does not correctly reflect service that I facilitate to this location	100	20	Fixed Wireless	Served (Over 100/20 available)	Wireless
17383	2217 OXFORD AVENUE	OSKALOOSA	IA	52577	1	12-Provider facilitates speeds faster than that reported on the map	Provider only: The Map does not correctly reflect service that I facilitate to this location	100	20	Fixed Wireless	Served (Over 100/20 available)	Wireless
17401	107 SOUTH OTTO STREET	MAQUOKETA	IA	52060	1	12-Provider facilitates speeds faster than that reported on the map	Provider only: The Map does not correctly reflect service that I facilitate to this location	100	20	Fixed Wireless	Served (Over 100/20 available)	Wireless
17417	405 EAST PLEASANT STREET	MAQUOKETA	IA	52060	1	12-Provider facilitates speeds faster than that reported on the map	Provider only: The Map does not correctly reflect service that I facilitate to this location	100	20	Fixed Wireless	Served (Over 100/20 available)	Wireless
17458	109 EAST SUMMIT STREET	MAQUOKETA	IA	52060	1	12-Provider facilitates speeds faster than that reported on the map	Provider only: The Map does not correctly reflect service that I facilitate to this location	100	20	Fixed Wireless	Served (Over 100/20 available)	Wireless
17464	1306 EDEN CIRCLE	ELLSTON	IA	50074	1	12-Provider facilitates speeds faster than that reported on the map	Provider only: The Map does not correctly reflect service that I facilitate to this location	100	20	Fixed Wireless	Served (Over 100/20 available)	Wireless
17471	13612 253RD AVENUE	SPIRIT LAKE	IA	51360	1	12-Provider facilitates speeds faster than that reported on the map	Provider only: The Map does not correctly reflect service that I facilitate to this location	100	20	Fixed Wireless	Served (Over 100/20 available)	Wireless
17491	400 MAIN STREET NORTH	HAZLETON	IA	50641	1	12-Provider facilitates speeds faster than that reported on the map	Provider only: The Map does not correctly reflect service that I facilitate to this location	100	20	Fixed Wireless	Served (Over 100/20 available)	Wireless
17502	1706 PARK AVENUE NORTH	OSKALOOSA	IA	52577	1	12-Provider facilitates speeds faster than that reported on the map	Provider only: The Map does not correctly reflect service that I facilitate to this location	100	20	Fixed Wireless	Served (Over 100/20 available)	Wireless
17576	2924 MANHATTAN BOULEVARD	SPIRIT LAKE	IA	51360	1	12-Provider facilitates speeds faster than that reported on the map	Provider only: The Map does not correctly reflect service that I facilitate to this location	100	20	Fixed Wireless	Served (Over 100/20 available)	Wireless
17581	16720 NORTH INNER LANE	SPIRIT LAKE	IA	51360	1	12-Provider facilitates speeds faster than that reported on the map	Provider only: The Map does not correctly reflect service that I facilitate to this location	100	20	Fixed Wireless	Served (Over 100/20 available)	Wireless
17590	401 NORTH GOODYEAR ROAD	MT PLEASANT	IA	52641	1	12-Provider facilitates speeds faster than that reported on the map	Provider only: The Map does not correctly reflect service that I facilitate to this location	100	20	Fixed Wireless	Served (Over 100/20 available)	Wireless
17594	800 WEST HENRY STREET	MT PLEASANT	IA	52641	1	12-Provider facilitates speeds faster than that reported on the map	Provider only: The Map does not correctly reflect service that I facilitate to this location	100	20	Fixed Wireless	Served (Over 100/20 available)	Wireless
17601	1719 BOW STREET	SPIRIT LAKE	IA	51360	1	12-Provider facilitates speeds faster than that reported on the map	Provider only: The Map does not correctly reflect service that I facilitate to this location	100	20	Fixed Wireless	Served (Over 100/20 available)	Wireless
17619	611 2ND STREET SOUTHEAST	INDEPENDENCE	IA	50644	1	12-Provider facilitates speeds faster than that reported on the map	Provider only: The Map does not correctly reflect service that I facilitate to this location	100	20	Fixed Wireless	Served (Over 100/20 available)	Wireless
17660	1006 2ND AVENUE EAST	OSKALOOSA	IA	52577	1	12-Provider facilitates speeds faster than that reported on the map	Provider only: The Map does not correctly reflect service that I facilitate to this location	100	20	Fixed Wireless	Served (Over 100/20 available)	Wireless
17733	115 SOUTH LOCUST STREET	WINFIELD	IA	52659	1	12-Provider facilitates speeds faster than that reported on the map	Provider only: The Map does not correctly reflect service that I facilitate to this location	100	20	Fixed Wireless	Served (Over 100/20 available)	Wireless
17791	616 2ND STREET SOUTH	OSKALOOSA	IA	52577	1	12-Provider facilitates speeds faster than that reported on the map	Provider only: The Map does not correctly reflect service that I facilitate to this location	100	20	Fixed Wireless	Served (Over 100/20 available)	Wireless
17794	415 WEST PLEASANT STREET	MAQUOKETA	IA	52060	1	12-Provider facilitates speeds faster than that reported on the map	Provider only: The Map does not correctly reflect service that I facilitate to this location	100	20	Fixed Wireless	Served (Over 100/20 available)	Wireless
17860	1269 150TH STREET	FAIRBANK	IA	50629	1	12-Provider facilitates speeds faster than that reported on the map	Provider only: The Map does not correctly reflect service that I facilitate to this location	100	20	Fixed Wireless	Served (Over 100/20 available)	Wireless
17958	2009 LAKESHORE DRIVE	MILFORD	IA	51351	1	12-Provider facilitates speeds faster than that reported on the map	Provider only: The Map does not correctly reflect service that I facilitate to this location	100	20	Fixed Wireless	Served (Over 100/20 available)	Wireless
18001	2685 COUNTRY COURT	MUSCATINE	IA	52761	1	12-Provider facilitates speeds faster than that reported on the map	Provider only: The Map does not correctly reflect service that I facilitate to this location	100	20	Fixed Wireless	Served (Over 100/20 available)	Wireless
18115	12621 PINE VIEW DR	PEOSTA	IA	52068	1	12-Provider facilitates speeds faster than that reported on the map	Provider only: The Map does not correctly reflect service that I facilitate to this location	100	20	Fixed Wireless	Served (Over 100/20 available)	Wireless
18160	401 HOGAN COURT	MUSCATINE	IA	52761	1	12-Provider facilitates speeds faster than that reported on the map	Provider only: The Map does not correctly reflect service that I facilitate to this location	100	20	Fixed Wireless	Served (Over 100/20 available)	Wireless
18178	48 EAST BROADWAY STREET	ARNOLDS PARK	IA	51331	1	12-Provider facilitates speeds faster than that reported on the map	Provider only: The Map does not correctly reflect service that I facilitate to this location	100	20	Fixed Wireless	Served (Over 100/20 available)	Wireless
18183	15424 PERCIVAL DRIVE	SPIRIT LAKE	IA	51360	1	12-Provider facilitates speeds faster than that reported on the map	Provider only: The Map does not correctly reflect service that I facilitate to this location	100	20	Fixed Wireless	Served (Over 100/20 available)	Wireless
18336	1568 US HIGHWAY 218	MT PLEASANT	IA	52641	1	12-Provider facilitates speeds faster than that reported on the map	Provider only: The Map does not correctly reflect service that I facilitate to this location	100	20	Fixed Wireless	Served (Over 100/20 available)	Wireless
18338	111 EAST OAK STREET	NORTH ENGLISH	IA	52316	1	12-Provider facilitates speeds faster than that reported on the map	Provider only: The Map does not correctly reflect service that I facilitate to this location	100	20	Fixed Wireless	Served (Over 100/20 available)	Wireless
18397	117 LAKE PARK BOULEVARD	MUSCATINE	IA	52761	1	12-Provider facilitates speeds faster than that reported on the map	Provider only: The Map does not correctly reflect service that I facilitate to this location	100	20	Fixed Wireless	Served (Over 100/20 available)	Wireless
18401	501 EAST DIVISION STREET	ALTON	IA	51003	1	12-Provider facilitates speeds faster than that reported on the map	Provider only: The Map does not correctly reflect service that I facilitate to this location	100	20	Fixed Wireless	Served (Over 100/20 available)	Wireless
18423	2714 CENTER LAKE DRIVE	SPIRIT LAKE	IA	51360	1	12-Provider facilitates speeds faster than that reported on the map	Provider only: The Map does not correctly reflect service that I facilitate to this location	100	20	Fixed Wireless	Served (Over 100/20 available)	Wireless
18485	110 MCKINSEY DRIVE	MAQUOKETA	IA	52060	1	12-Provider facilitates speeds faster than that reported on the map	Provider only: The Map does not correctly reflect service that I facilitate to this location	100	20	Fixed Wireless	Served (Over 100/20 available)	Wireless
18491	6074 CHUCKS CT	PEOSTA	IA	52068	1	12-Provider facilitates speeds faster than that reported on the map	Provider only: The Map does not correctly reflect service that I facilitate to this location	100	20	Fixed Wireless	Served (Over 100/20 available)	Wireless
18575	1107 ITHACA AVENUE	SPIRIT LAKE	IA	51360	1	12-Provider facilitates speeds faster than that reported on the map	Provider only: The Map does not correctly reflect service that I facilitate to this location	100	20	Fixed Wireless	Served (Over 100/20 available)	Wireless
18630	216 ARCADE STREET	MAQUOKETA	IA	52060	1	12-Provider facilitates speeds faster than that reported on the map	Provider only: The Map does not correctly reflect service that I facilitate to this location	100	20	Fixed Wireless	Served (Over 100/20 available)	Wireless
18658	413 WEST CHARLES STREET	OELWEIN	IA	50662	1	12-Provider facilitates speeds faster than that reported on the map	Provider only: The Map does not correctly reflect service that I facilitate to this location	100	20	Fixed Wireless	Served (Over 100/20 available)	Wireless
18664	2409 IMPERIAL OAKS DRIVE	MUSCATINE	IA	52761	1	12-Provider facilitates speeds faster than that reported on the map	Provider only: The Map does not correctly reflect service that I facilitate to this location	100	20	Fixed Wireless	Served (Over 100/20 available)	Wireless
18695	2004 RIVER ROAD	MUSCATINE	IA	52761	1	12-Provider facilitates speeds faster than that reported on the map	Provider only: The Map does not correctly reflect service that I facilitate to this location	100	20	Fixed Wireless	Served (Over 100/20 available)	Wireless
18716	7010 CHAVENELLE RD	DUBUQUE	IA	52002	1	12-Provider facilitates speeds faster than that reported on the map	Provider only: The Map does not correctly reflect service that I facilitate to this location	100	20	Fixed Wireless	Served (Over 100/20 available)	Wireless
18726	317 3RD AVENUE NORTHWEST	OELWEIN	IA	50662	1	12-Provider facilitates speeds faster than that reported on the map	Provider only: The Map does not correctly reflect service that I facilitate to this location	100	20	Fixed Wireless	Served (Over 100/20 available)	Wireless
18730	1205 JERDEE LANE	MILFORD	IA	51351	1	12-Provider facilitates speeds faster than that reported on the map	Provider only: The Map does not correctly reflect service that I facilitate to this location	100	20	Fixed Wireless	Served (Over 100/20 available)	Wireless
18843	220 ARCADE STREET	MAQUOKETA	IA	52060	1	12-Provider facilitates speeds faster than that reported on the map	Provider only: The Map does not correctly reflect service that I facilitate to this location	100	20	Fixed Wireless	Served (Over 100/20 available)	Wireless
18906	1224 NORTH STREET EAST	JESUP	IA	50648	1	12-Provider facilitates speeds faster than that reported on the map	Provider only: The Map does not correctly reflect service that I facilitate to this location	100	20	Fixed Wireless	Served (Over 100/20 available)	Wireless
18953	716 3RD STREET NORTHEAST	INDEPENDENCE	IA	50644	1	12-Provider facilitates speeds faster than that reported on the map	Provider only: The Map does not correctly reflect service that I facilitate to this location	100	20	Fixed Wireless	Served (Over 100/20 available)	Wireless
18974	262 WEST ELDER STREET	DIKE	IA	50624	1	12-Provider facilitates speeds faster than that reported on the map	Provider only: The Map does not correctly reflect service that I facilitate to this location	100	20	Fixed Wireless	Served (Over 100/20 available)	Wireless
18982	208 H AVENUE	GRUNDY CENTER	IA	50638	1	12-Provider facilitates speeds faster than that reported on the map	Provider only: The Map does not correctly reflect service that I facilitate to this location	100	20	Fixed Wireless	Served (Over 100/20 available)	Wireless
18997	501 MAPLE STREET	ANITA	IA	50020	1	12-Provider facilitates speeds faster than that reported on the map	Provider only: The Map does not correctly reflect service that I facilitate to this location	100	20	Fixed Wireless	Served (Over 100/20 available)	Wireless
19004	309 EAST TERRIL AVENUE	TERRIL	IA	51364	1	12-Provider facilitates speeds faster than that reported on the map	Provider only: The Map does not correctly reflect service that I facilitate to this location	100	20	Fixed Wireless	Served (Over 100/20 available)	Wireless
19009	502 6TH AVENUE EAST	OSKALOOSA	IA	52577	1	12-Provider facilitates speeds faster than that reported on the map	Provider only: The Map does not correctly reflect service that I facilitate to this location	100	20	Fixed Wireless	Served (Over 100/20 available)	Wireless
19036	513 PEARL STREET	SABULA	IA	52070	1	12-Provider facilitates speeds faster than that reported on the map	Provider only: The Map does not correctly reflect service that I facilitate to this location	100	20	Fixed Wireless	Served (Over 100/20 available)	Wireless
19055	2655 NORTHWOOD DRIVE	MUSCATINE	IA	52761	1	12-Provider facilitates speeds faster than that reported on the map	Provider only: The Map does not correctly reflect service that I facilitate to this location	100	20	Fixed Wireless	Served (Over 100/20 available)	Wireless
19060	206 WEST PLEASANT STREET	MAQUOKETA	IA	52060	1	12-Provider facilitates speeds faster than that reported on the map	Provider only: The Map does not correctly reflect service that I facilitate to this location	100	20	Fixed Wireless	Served (Over 100/20 available)	Wireless
19164	1805 18TH STREET	SPIRIT LAKE	IA	51360	1	12-Provider facilitates speeds faster than that reported on the map	Provider only: The Map does not correctly reflect service that I facilitate to this location	100	20	Fixed Wireless	Served (Over 100/20 available)	Wireless
19194	703 FROST STREET	GRUNDY CENTER	IA	50638	1	12-Provider facilitates speeds faster than that reported on the map	Provider only: The Map does not correctly reflect service that I facilitate to this location	100	20	Fixed Wireless	Served (Over 100/20 available)	Wireless
19202	1945 HIGHWAY 86	MILFORD	IA	51351	1	12-Provider facilitates speeds faster than that reported on the map	Provider only: The Map does not correctly reflect service that I facilitate to this location	100	20	Fixed Wireless	Served (Over 100/20 available)	Wireless
19220	110 MAGNOLIA STREET	MUSCATINE	IA	52761	1	12-Provider facilitates speeds faster than that reported on the map	Provider only: The Map does not correctly reflect service that I facilitate to this location	100	20	Fixed Wireless	Served (Over 100/20 available)	Wireless
19233	902 4TH AVENUE WEST	OSKALOOSA	IA	52577	1	12-Provider facilitates speeds faster than that reported on the map	Provider only: The Map does not correctly reflect service that I facilitate to this location	100	20	Fixed Wireless	Served (Over 100/20 available)	Wireless
19238	131 5TH AVENUE SOUTHEAST	OELWEIN	IA	50662	1	12-Provider facilitates speeds faster than that reported on the map	Provider only: The Map does not correctly reflect service that I facilitate to this location	100	20	Fixed Wireless	Served (Over 100/20 available)	Wireless
19258	1003 12TH STREET	SPIRIT LAKE	IA	51360	1	12-Provider facilitates speeds faster than that reported on the map	Provider only: The Map does not correctly reflect service that I facilitate to this location	100	20	Fixed Wireless	Served (Over 100/20 available)	Wireless
19264	14410 N CASCADE RD	DUBUQUE	IA	52003	1	12-Provider facilitates speeds faster than that reported on the map	Provider only: The Map does not correctly reflect service that I facilitate to this location	100	20	Fixed Wireless	Served (Over 100/20 available)	Wireless
19305	1155 9TH STREET	JESUP	IA	50648	1	12-Provider facilitates speeds faster than that reported on the map	Provider only: The Map does not correctly reflect service that I facilitate to this location	100	20	Fixed Wireless	Served (Over 100/20 available)	Wireless
19390	201 3RD AVENUE EAST	OSKALOOSA	IA	52577	1	12-Provider facilitates speeds faster than that reported on the map	Provider only: The Map does not correctly reflect service that I facilitate to this location	100	20	Fixed Wireless	Served (Over 100/20 available)	Wireless
19399	1254 9TH STREET	JESUP	IA	50648	1	12-Provider facilitates speeds faster than that reported on the map	Provider only: The Map does not correctly reflect service that I facilitate to this location	100	20	Fixed Wireless	Served (Over 100/20 available)	Wireless
19419	2716 LINCOLN AVENUE	OSKALOOSA	IA	52577	1	12-Provider facilitates speeds faster than that reported on the map	Provider only: The Map does not correctly reflect service that I facilitate to this location	100	20	Fixed Wireless	Served (Over 100/20 available)	Wireless
19502	15525 HARBOR DRIVE	SPIRIT LAKE	IA	51360	1	12-Provider facilitates speeds faster than that reported on the map	Provider only: The Map does not correctly reflect service that I facilitate to this location	100	20	Fixed Wireless	Served (Over 100/20 available)	Wireless
19561	1115 1ST AVENUE WEST	OSKALOOSA	IA	52577	1	12-Provider facilitates speeds faster than that reported on the map	Provider only: The Map does not correctly reflect service that I facilitate to this location	100	20	Fixed Wireless	Served (Over 100/20 available)	Wireless
19583	301 SOUTH LOCUST STREET	WINFIELD	IA	52659	1	12-Provider facilitates speeds faster than that reported on the map	Provider only: The Map does not correctly reflect service that I facilitate to this location	100	20	Fixed Wireless	Served (Over 100/20 available)	Wireless
19611	710 MARKET STREET SOUTH	OSKALOOSA	IA	52577	1	12-Provider facilitates speeds faster than that reported on the map	Provider only: The Map does not correctly reflect service that I facilitate to this location	100	20	Fixed Wireless	Served (Over 100/20 available)	Wireless
19745	53364 750TH STREET	ANITA	IA	50020	1	12-Provider facilitates speeds faster than that reported on the map	Provider only: The Map does not correctly reflect service that I facilitate to this location	100	20	Fixed Wireless	Served (Over 100/20 available)	Wireless
19791	3109 210TH STREET	WINTHROP	IA	50682	1	12-Provider facilitates speeds faster than that reported on the map	Provider only: The Map does not correctly reflect service that I facilitate to this location	100	20	Fixed Wireless	Served (Over 100/20 available)	Wireless
19827	1703 B AVENUE	MUSCATINE	IA	52761	1	12-Provider facilitates speeds faster than that reported on the map	Provider only: The Map does not correctly reflect service that I facilitate to this location	100	20	Fixed Wireless	Served (Over 100/20 available)	Wireless
19857	800 5TH STREET SOUTHEAST	OELWEIN	IA	50662	1	12-Provider facilitates speeds faster than that reported on the map	Provider only: The Map does not correctly reflect service that I facilitate to this location	100	20	Fixed Wireless	Served (Over 100/20 available)	Wireless
19864	135 14TH AVENUE SOUTHEAST	INDEPENDENCE	IA	50644	1	12-Provider facilitates speeds faster than that reported on the map	Provider only: The Map does not correctly reflect service that I facilitate to this location	100	20	Fixed Wireless	Served (Over 100/20 available)	Wireless
19880	524 6TH STREET	JESUP	IA	50648	1	12-Provider facilitates speeds faster than that reported on the map	Provider only: The Map does not correctly reflect service that I facilitate to this location	100	20	Fixed Wireless	Served (Over 100/20 available)	Wireless
19912	1263 FRONTIER ROAD	ELLSTON	IA	50074	1	12-Provider facilitates speeds faster than that reported on the map	Provider only: The Map does not correctly reflect service that I facilitate to this location	100	20	Fixed Wireless	Served (Over 100/20 available)	Wireless
19920	2416 BIDWELL ROAD	MUSCATINE	IA	52761	1	12-Provider facilitates speeds faster than that reported on the map	Provider only: The Map does not correctly reflect service that I facilitate to this location	100	20	Fixed Wireless	Served (Over 100/20 available)	Wireless
19942	120 PINE STREET	LAMONT	IA	50650	1	12-Provider facilitates speeds faster than that reported on the map	Provider only: The Map does not correctly reflect service that I facilitate to this location	100	20	Fixed Wireless	Served (Over 100/20 available)	Wireless
19946	2862 220TH STREET	WINTHROP	IA	50682	1	12-Provider facilitates speeds faster than that reported on the map	Provider only: The Map does not correctly reflect service that I facilitate to this location	100	20	Fixed Wireless	Served (Over 100/20 available)	Wireless
19949	500 MECHANICS STREET	FAYETTE	IA	52142	1	12-Provider facilitates speeds faster than that reported on the map	Provider only: The Map does not correctly reflect service that I facilitate to this location	100	20	Fixed Wireless	Served (Over 100/20 available)	Wireless
19955	401 21ST AVENUE WEST	OSKALOOSA	IA	52577	1	12-Provider facilitates speeds faster than that reported on the map	Provider only: The Map does not correctly reflect service that I facilitate to this location	100	20	Fixed Wireless	Served (Over 100/20 available)	Wireless
19984	1107 9TH STREET	GRUNDY CENTER	IA	50638	1	12-Provider facilitates speeds faster than that reported on the map	Provider only: The Map does not correctly reflect service that I facilitate to this location	100	20	Fixed Wireless	Served (Over 100/20 available)	Wireless
19999	3150 230TH STREET	TERRIL	IA	51364	1	12-Provider facilitates speeds faster than that reported on the map	Provider only: The Map does not correctly reflect service that I facilitate to this location	100	20	Fixed Wireless	Served (Over 100/20 available)	Wireless
20007	104 CAMBIER DRIVE	ALTON	IA	51003	1	12-Provider facilitates speeds faster than that reported on the map	Provider only: The Map does not correctly reflect service that I facilitate to this location	100	20	Fixed Wireless	Served (Over 100/20 available)	Wireless
20027	409 CIRCLE DRIVE	MAQUOKETA	IA	52060	1	12-Provider facilitates speeds faster than that reported on the map	Provider only: The Map does not correctly reflect service that I facilitate to this location	100	20	Fixed Wireless	Served (Over 100/20 available)	Wireless
20042	301 CHRISTOPHER COURT SOUTH	FAIRBANK	IA	50629	1	12-Provider facilitates speeds faster than that reported on the map	Provider only: The Map does not correctly reflect service that I facilitate to this location	100	20	Fixed Wireless	Served (Over 100/20 available)	Wireless
20185	816 9TH AVENUE EAST	OSKALOOSA	IA	52577	1	12-Provider facilitates speeds faster than that reported on the map	Provider only: The Map does not correctly reflect service that I facilitate to this location	100	20	Fixed Wireless	Served (Over 100/20 available)	Wireless
20190	1507 GRAND AVENUE	MUSCATINE	IA	52761	1	12-Provider facilitates speeds faster than that reported on the map	Provider only: The Map does not correctly reflect service that I facilitate to this location	100	20	Fixed Wireless	Served (Over 100/20 available)	Wireless
20202	705 WEST FARMLAND DRIVE	MAQUOKETA	IA	52060	1	12-Provider facilitates speeds faster than that reported on the map	Provider only: The Map does not correctly reflect service that I facilitate to this location	100	20	Fixed Wireless	Served (Over 100/20 available)	Wireless
20222	1206 GLENWOOD LANE	MUSCATINE	IA	52761	1	12-Provider facilitates speeds faster than that reported on the map	Provider only: The Map does not correctly reflect service that I facilitate to this location	100	20	Fixed Wireless	Served (Over 100/20 available)	Wireless
20245	1716 LAKESHORE DRIVE	OKOBOJI	IA	51355	1	12-Provider facilitates speeds faster than that reported on the map	Provider only: The Map does not correctly reflect service that I facilitate to this location	100	20	Fixed Wireless	Served (Over 100/20 available)	Wireless
20258	1486 HIGHWAY 86	SPIRIT LAKE	IA	51360	1	12-Provider facilitates speeds faster than that reported on the map	Provider only: The Map does not correctly reflect service that I facilitate to this location	100	20	Fixed Wireless	Served (Over 100/20 available)	Wireless
20289	128 MIDDLE ROAD	MUSCATINE	IA	52761	1	12-Provider facilitates speeds faster than that reported on the map	Provider only: The Map does not correctly reflect service that I facilitate to this location	100	20	Fixed Wireless	Served (Over 100/20 available)	Wireless
20326	2810 BREEZY HEIGHTS DRIVE	MILFORD	IA	51351	1	12-Provider facilitates speeds faster than that reported on the map	Provider only: The Map does not correctly reflect service that I facilitate to this location	100	20	Fixed Wireless	Served (Over 100/20 available)	Wireless
20337	4515 GRUNDY ROAD	CEDAR FALLS	IA	50613	1	12-Provider facilitates speeds faster than that reported on the map	Provider only: The Map does not correctly reflect service that I facilitate to this location	100	20	Fixed Wireless	Served (Over 100/20 available)	Wireless
20382	711 MILL STREET SOUTH	DECORAH	IA	52101	1	12-Provider facilitates speeds faster than that reported on the map	Provider only: The Map does not correctly reflect service that I facilitate to this location	100	20	Fixed Wireless	Served (Over 100/20 available)	Wireless
20464	407 CYNTHIA DRIVE	MAQUOKETA	IA	52060	1	12-Provider facilitates speeds faster than that reported on the map	Provider only: The Map does not correctly reflect service that I facilitate to this location	100	20	Fixed Wireless	Served (Over 100/20 available)	Wireless
20490	210 CELESTE STREET	HUDSON	IA	50643	1	12-Provider facilitates speeds faster than that reported on the map	Provider only: The Map does not correctly reflect service that I facilitate to this location	100	20	Fixed Wireless	Served (Over 100/20 available)	Wireless
20535	405 GROVE STREET	FAIRBANK	IA	50629	1	12-Provider facilitates speeds faster than that reported on the map	Provider only: The Map does not correctly reflect service that I facilitate to this location	100	20	Fixed Wireless	Served (Over 100/20 available)	Wireless
20611	8511 WEST RIDGEWAY AVENUE	CEDAR FALLS	IA	50613	1	12-Provider facilitates speeds faster than that reported on the map	Provider only: The Map does not correctly reflect service that I facilitate to this location	100	20	Fixed Wireless	Served (Over 100/20 available)	Wireless
20649	1209 SMALLEY STREET	MUSCATINE	IA	52761	1	12-Provider facilitates speeds faster than that reported on the map	Provider only: The Map does not correctly reflect service that I facilitate to this location	100	20	Fixed Wireless	Served (Over 100/20 available)	Wireless
20737	18575 60TH STREET	OELWEIN	IA	50662	1	12-Provider facilitates speeds faster than that reported on the map	Provider only: The Map does not correctly reflect service that I facilitate to this location	100	20	Fixed Wireless	Served (Over 100/20 available)	Wireless
20808	2811 MULBERRY AVENUE	MUSCATINE	IA	52761	1	12-Provider facilitates speeds faster than that reported on the map	Provider only: The Map does not correctly reflect service that I facilitate to this location	100	20	Fixed Wireless	Served (Over 100/20 available)	Wireless
20828	705 8TH STREET	GRUNDY CENTER	IA	50638	1	12-Provider facilitates speeds faster than that reported on the map	Provider only: The Map does not correctly reflect service that I facilitate to this location	100	20	Fixed Wireless	Served (Over 100/20 available)	Wireless
20876	909 RIDGEWOOD DRIVE	DECORAH	IA	52101	1	12-Provider facilitates speeds faster than that reported on the map	Provider only: The Map does not correctly reflect service that I facilitate to this location	100	20	Fixed Wireless	Served (Over 100/20 available)	Wireless
20916	605 WEST BROAD STREET	NORTH ENGLISH	IA	52316	1	12-Provider facilitates speeds faster than that reported on the map	Provider only: The Map does not correctly reflect service that I facilitate to this location	100	20	Fixed Wireless	Served (Over 100/20 available)	Wireless
20944	1508 SWAGOSA DRIVE	MAQUOKETA	IA	52060	1	12-Provider facilitates speeds faster than that reported on the map	Provider only: The Map does not correctly reflect service that I facilitate to this location	100	20	Fixed Wireless	Served (Over 100/20 available)	Wireless
21000	20525 DOLPHIN ROAD	SPIRIT LAKE	IA	51360	1	12-Provider facilitates speeds faster than that reported on the map	Provider only: The Map does not correctly reflect service that I facilitate to this location	100	20	Fixed Wireless	Served (Over 100/20 available)	Wireless
21022	4981 HIGHWAY 60 BOULEVARD	ALTON	IA	51003	1	12-Provider facilitates speeds faster than that reported on the map	Provider only: The Map does not correctly reflect service that I facilitate to this location	100	20	Fixed Wireless	Served (Over 100/20 available)	Wireless
21053	608 6TH AVENUE EAST	OSKALOOSA	IA	52577	1	12-Provider facilitates speeds faster than that reported on the map	Provider only: The Map does not correctly reflect service that I facilitate to this location	100	20	Fixed Wireless	Served (Over 100/20 available)	Wireless
21055	345 PURDY STREET	JESUP	IA	50648	1	12-Provider facilitates speeds faster than that reported on the map	Provider only: The Map does not correctly reflect service that I facilitate to this location	100	20	Fixed Wireless	Served (Over 100/20 available)	Wireless
21080	19953 CONCORD AVENUE	WELLSBURG	IA	50680	1	12-Provider facilitates speeds faster than that reported on the map	Provider only: The Map does not correctly reflect service that I facilitate to this location	100	20	Fixed Wireless	Served (Over 100/20 available)	Wireless
21134	208 C AVENUE EAST	OSKALOOSA	IA	52577	1	12-Provider facilitates speeds faster than that reported on the map	Provider only: The Map does not correctly reflect service that I facilitate to this location	100	20	Fixed Wireless	Served (Over 100/20 available)	Wireless
21166	14497 280TH STREET	REDFIELD	IA	50233	1	12-Provider facilitates speeds faster than that reported on the map	Provider only: The Map does not correctly reflect service that I facilitate to this location	100	20	Fixed Wireless	Served (Over 100/20 available)	Wireless
21200	16542 MADISON AVENUE	LE MARS	IA	51031	1	12-Provider facilitates speeds faster than that reported on the map	Provider only: The Map does not correctly reflect service that I facilitate to this location	100	20	Fixed Wireless	Served (Over 100/20 available)	Wireless
21247	1024 6TH STREET	JESUP	IA	50648	1	12-Provider facilitates speeds faster than that reported on the map	Provider only: The Map does not correctly reflect service that I facilitate to this location	100	20	Fixed Wireless	Served (Over 100/20 available)	Wireless
21278	1313 MILFORD STREET	MILFORD	IA	51351	1	12-Provider facilitates speeds faster than that reported on the map	Provider only: The Map does not correctly reflect service that I facilitate to this location	100	20	Fixed Wireless	Served (Over 100/20 available)	Wireless

21283	315 WEST HIGH STREET	AVOCA	IA	51521	1	12-Provider facilitates speeds faster than that reported on the map	Provider only: The Map does not correctly reflect service that I facilitate to this location	100	20	Fixed Wireless	Served (Over 100/20 available)	Wireless
21316	2012 KEOKUK AVENUE	SPIRIT LAKE	IA	51360	1	12-Provider facilitates speeds faster than that reported on the map	Provider only: The Map does not correctly reflect service that I facilitate to this location	100	20	Fixed Wireless	Served (Over 100/20 available)	Wireless
21332	1290 BEE TREE LANE	ELLSTON	IA	50074	1	12-Provider facilitates speeds faster than that reported on the map	Provider only: The Map does not correctly reflect service that I facilitate to this location	100	20	Fixed Wireless	Served (Over 100/20 available)	Wireless
21346	2645 CANTERBURY ROAD	MUSCATINE	IA	52761	1	12-Provider facilitates speeds faster than that reported on the map	Provider only: The Map does not correctly reflect service that I facilitate to this location	100	20	Fixed Wireless	Served (Over 100/20 available)	Wireless
21431	2217 LINCOLN AVENUE	OSKALOOSA	IA	52577	1	12-Provider facilitates speeds faster than that reported on the map	Provider only: The Map does not correctly reflect service that I facilitate to this location	100	20	Fixed Wireless	Served (Over 100/20 available)	Wireless
21434	500 EAST MADISON STREET	FAYETTE	IA	52142	1	12-Provider facilitates speeds faster than that reported on the map	Provider only: The Map does not correctly reflect service that I facilitate to this location	100	20	Fixed Wireless	Served (Over 100/20 available)	Wireless
21513	1396 240TH STREET	INDEPENDENCE	IA	50644	1	12-Provider facilitates speeds faster than that reported on the map	Provider only: The Map does not correctly reflect service that I facilitate to this location	100	20	Fixed Wireless	Served (Over 100/20 available)	Wireless
21638	1114 C AVENUE EAST	OSKALOOSA	IA	52577	1	12-Provider facilitates speeds faster than that reported on the map	Provider only: The Map does not correctly reflect service that I facilitate to this location	100	20	Fixed Wireless	Served (Over 100/20 available)	Wireless
21716	3000 NORTH HIGHWAY 38	MUSCATINE	IA	52761	1	12-Provider facilitates speeds faster than that reported on the map	Provider only: The Map does not correctly reflect service that I facilitate to this location	100	20	Fixed Wireless	Served (Over 100/20 available)	Wireless
21717	207 NORTH CLARK STREET	KELLERTON	IA	50133	1	12-Provider facilitates speeds faster than that reported on the map	Provider only: The Map does not correctly reflect service that I facilitate to this location	100	20	Fixed Wireless	Served (Over 100/20 available)	Wireless
21779	604 I AVENUE	GRUNDY CENTER	IA	50638	1	12-Provider facilitates speeds faster than that reported on the map	Provider only: The Map does not correctly reflect service that I facilitate to this location	100	20	Fixed Wireless	Served (Over 100/20 available)	Wireless
21798	23855 178TH STREET	OKOBOJI	IA	51355	1	12-Provider facilitates speeds faster than that reported on the map	Provider only: The Map does not correctly reflect service that I facilitate to this location	100	20	Fixed Wireless	Served (Over 100/20 available)	Wireless
21837	40 HIGHLAND DRIVE	LE MARS	IA	51031	1	12-Provider facilitates speeds faster than that reported on the map	Provider only: The Map does not correctly reflect service that I facilitate to this location	100	20	Fixed Wireless	Served (Over 100/20 available)	Wireless
21863	20081 22ND STREET	MAQUOKETA	IA	52060	1	12-Provider facilitates speeds faster than that reported on the map	Provider only: The Map does not correctly reflect service that I facilitate to this location	100	20	Fixed Wireless	Served (Over 100/20 available)	Wireless
21939	301 3RD STREET	WELLSBURG	IA	50680	1	12-Provider facilitates speeds faster than that reported on the map	Provider only: The Map does not correctly reflect service that I facilitate to this location	100	20	Fixed Wireless	Served (Over 100/20 available)	Wireless
21957	1701 G AVENUE	GRUNDY CENTER	IA	50638	1	12-Provider facilitates speeds faster than that reported on the map	Provider only: The Map does not correctly reflect service that I facilitate to this location	100	20	Fixed Wireless	Served (Over 100/20 available)	Wireless
22027	400 11TH AVENUE NORTHWEST	INDEPENDENCE	IA	50644	1	12-Provider facilitates speeds faster than that reported on the map	Provider only: The Map does not correctly reflect service that I facilitate to this location	100	20	Fixed Wireless	Served (Over 100/20 available)	Wireless
22076	204 SOUTH MAIN STREET	MAQUOKETA	IA	52060	1	12-Provider facilitates speeds faster than that reported on the map	Provider only: The Map does not correctly reflect service that I facilitate to this location	100	20	Fixed Wireless	Served (Over 100/20 available)	Wireless
22115	1502 17TH AVENUE EAST	OSKALOOSA	IA	52577	1	12-Provider facilitates speeds faster than that reported on the map	Provider only: The Map does not correctly reflect service that I facilitate to this location	100	20	Fixed Wireless	Served (Over 100/20 available)	Wireless
22131	1115 2ND STREET	JESUP	IA	50648	1	12-Provider facilitates speeds faster than that reported on the map	Provider only: The Map does not correctly reflect service that I facilitate to this location	100	20	Fixed Wireless	Served (Over 100/20 available)	Wireless
22143	1212 LAKESIDE AVENUE	MILFORD	IA	51351	1	12-Provider facilitates speeds faster than that reported on the map	Provider only: The Map does not correctly reflect service that I facilitate to this location	100	20	Fixed Wireless	Served (Over 100/20 available)	Wireless
22329	601 MAIN STREET	ANITA	IA	50020	1	12-Provider facilitates speeds faster than that reported on the map	Provider only: The Map does not correctly reflect service that I facilitate to this location	100	20	Fixed Wireless	Served (Over 100/20 available)	Wireless
22377	904 11TH STREET	GRUNDY CENTER	IA	50638	1	12-Provider facilitates speeds faster than that reported on the map	Provider only: The Map does not correctly reflect service that I facilitate to this location	100	20	Fixed Wireless	Served (Over 100/20 available)	Wireless
22379	1285 220TH STREET	JESUP	IA	50648	1	12-Provider facilitates speeds faster than that reported on the map	Provider only: The Map does not correctly reflect service that I facilitate to this location	100	20	Fixed Wireless	Served (Over 100/20 available)	Wireless
22408	1119 ISETT AVENUE	MUSCATINE	IA	52761	1	12-Provider facilitates speeds faster than that reported on the map	Provider only: The Map does not correctly reflect service that I facilitate to this location	100	20	Fixed Wireless	Served (Over 100/20 available)	Wireless
22449	1816 NORTH WILLOW STREET	AVOCA	IA	51521	1	12-Provider facilitates speeds faster than that reported on the map	Provider only: The Map does not correctly reflect service that I facilitate to this location	100	20	Fixed Wireless	Served (Over 100/20 available)	Wireless
22531	112 NORTH LOCUST STREET	WINFIELD	IA	52659	1	12-Provider facilitates speeds faster than that reported on the map	Provider only: The Map does not correctly reflect service that I facilitate to this location	100	20	Fixed Wireless	Served (Over 100/20 available)	Wireless
22554	509 WEST SUMMIT STREET	MAQUOKETA	IA	52060	1	12-Provider facilitates speeds faster than that reported on the map	Provider only: The Map does not correctly reflect service that I facilitate to this location	100	20	Fixed Wireless	Served (Over 100/20 available)	Wireless
22605	2227 OAK VALLEY DRIVE	MUSCATINE	IA	52761	1	12-Provider facilitates speeds faster than that reported on the map	Provider only: The Map does not correctly reflect service that I facilitate to this location	100	20	Fixed Wireless	Served (Over 100/20 available)	Wireless
22665	411 PARK DRIVE	MUSCATINE	IA	52761	1	12-Provider facilitates speeds faster than that reported on the map	Provider only: The Map does not correctly reflect service that I facilitate to this location	100	20	Fixed Wireless	Served (Over 100/20 available)	Wireless
22724	1913 115TH STREET	WINFIELD	IA	52659	1	12-Provider facilitates speeds faster than that reported on the map	Provider only: The Map does not correctly reflect service that I facilitate to this location	100	20	Fixed Wireless	Served (Over 100/20 available)	Wireless
22783	2035 SUFFOLK ROAD	OSKALOOSA	IA	52577	1	12-Provider facilitates speeds faster than that reported on the map	Provider only: The Map does not correctly reflect service that I facilitate to this location	100	20	Fixed Wireless	Served (Over 100/20 available)	Wireless
22835	813 4TH STREET SOUTHWEST	INDEPENDENCE	IA	50644	1	12-Provider facilitates speeds faster than that reported on the map	Provider only: The Map does not correctly reflect service that I facilitate to this location	100	20	Fixed Wireless	Served (Over 100/20 available)	Wireless
22860	126 HIGHLAND AVENUE	OSKALOOSA	IA	52577	1	12-Provider facilitates speeds faster than that reported on the map	Provider only: The Map does not correctly reflect service that I facilitate to this location	100	20	Fixed Wireless	Served (Over 100/20 available)	Wireless
22906	1005 4TH STREET SOUTH	OSKALOOSA	IA	52577	1	12-Provider facilitates speeds faster than that reported on the map	Provider only: The Map does not correctly reflect service that I facilitate to this location	100	20	Fixed Wireless	Served (Over 100/20 available)	Wireless
22953	303 SOUTH PROSPECT STREET	MAQUOKETA	IA	52060	1	12-Provider facilitates speeds faster than that reported on the map	Provider only: The Map does not correctly reflect service that I facilitate to this location	100	20	Fixed Wireless	Served (Over 100/20 available)	Wireless
22975	1275 RYDER CUP COURT	LE MARS	IA	51031	1	12-Provider facilitates speeds faster than that reported on the map	Provider only: The Map does not correctly reflect service that I facilitate to this location	100	20	Fixed Wireless	Served (Over 100/20 available)	Wireless
23022	214 2ND AVENUE NORTHEAST	INDEPENDENCE	IA	50644	1	12-Provider facilitates speeds faster than that reported on the map	Provider only: The Map does not correctly reflect service that I facilitate to this location	100	20	Fixed Wireless	Served (Over 100/20 available)	Wireless
23045	110 WESTERN AVENUE	MAQUOKETA	IA	52060	1	12-Provider facilitates speeds faster than that reported on the map	Provider only: The Map does not correctly reflect service that I facilitate to this location	100	20	Fixed Wireless	Served (Over 100/20 available)	Wireless
23063	2335 267TH STREET	OSKALOOSA	IA	52577	1	12-Provider facilitates speeds faster than that reported on the map	Provider only: The Map does not correctly reflect service that I facilitate to this location	100	20	Fixed Wireless	Served (Over 100/20 available)	Wireless
23125	215 1ST STREET WEST	INDEPENDENCE	IA	50644	1	12-Provider facilitates speeds faster than that reported on the map	Provider only: The Map does not correctly reflect service that I facilitate to this location	100	20	Fixed Wireless	Served (Over 100/20 available)	Wireless
23196	700 JUNIPER DRIVE	INDEPENDENCE	IA	50644	1	12-Provider facilitates speeds faster than that reported on the map	Provider only: The Map does not correctly reflect service that I facilitate to this location	100	20	Fixed Wireless	Served (Over 100/20 available)	Wireless
23200	1011 EAST 8TH STREET	MUSCATINE	IA	52761	1	12-Provider facilitates speeds faster than that reported on the map	Provider only: The Map does not correctly reflect service that I facilitate to this location	100	20	Fixed Wireless	Served (Over 100/20 available)	Wireless
23201	1808 BRYAN AVENUE	MUSCATINE	IA	52761	1	12-Provider facilitates speeds faster than that reported on the map	Provider only: The Map does not correctly reflect service that I facilitate to this location	100	20	Fixed Wireless	Served (Over 100/20 available)	Wireless
23208	315 2ND STREET NORTHWEST	OELWEIN	IA	50662	1	12-Provider facilitates speeds faster than that reported on the map	Provider only: The Map does not correctly reflect service that I facilitate to this location	100	20	Fixed Wireless	Served (Over 100/20 available)	Wireless
23220	1660 OLD HIGHWAY 34	MT PLEASANT	IA	52641	1	12-Provider facilitates speeds faster than that reported on the map	Provider only: The Map does not correctly reflect service that I facilitate to this location	100	20	Fixed Wireless	Served (Over 100/20 available)	Wireless
23287	386 ELM DRIVE	ARNOLDS PARK	IA	51331	1	12-Provider facilitates speeds faster than that reported on the map	Provider only: The Map does not correctly reflect service that I facilitate to this location	100	20	Fixed Wireless	Served (Over 100/20 available)	Wireless
23289	604 15TH AVENUE NORTHEAST	INDEPENDENCE	IA	50644	1	12-Provider facilitates speeds faster than that reported on the map	Provider only: The Map does not correctly reflect service that I facilitate to this location	100	20	Fixed Wireless	Served (Over 100/20 available)	Wireless
23388	112 11TH STREET SOUTH	OSKALOOSA	IA	52577	1	12-Provider facilitates speeds faster than that reported on the map	Provider only: The Map does not correctly reflect service that I facilitate to this location	100	20	Fixed Wireless	Served (Over 100/20 available)	Wireless
23407	1208 JERDEE LANE	MILFORD	IA	51351	1	12-Provider facilitates speeds faster than that reported on the map	Provider only: The Map does not correctly reflect service that I facilitate to this location	100	20	Fixed Wireless	Served (Over 100/20 available)	Wireless
23421	103 NORTH HIGHLAND STREET	NORTH ENGLISH	IA	52316	1	12-Provider facilitates speeds faster than that reported on the map	Provider only: The Map does not correctly reflect service that I facilitate to this location	100	20	Fixed Wireless	Served (Over 100/20 available)	Wireless
23424	307 EDDY PLACE	MAQUOKETA	IA	52060	1	12-Provider facilitates speeds faster than that reported on the map	Provider only: The Map does not correctly reflect service that I facilitate to this location	100	20	Fixed Wireless	Served (Over 100/20 available)	Wireless
23445	1901 MANHATTAN BOULEVARD	SPIRIT LAKE	IA	51360	1	12-Provider facilitates speeds faster than that reported on the map	Provider only: The Map does not correctly reflect service that I facilitate to this location	100	20	Fixed Wireless	Served (Over 100/20 available)	Wireless
23468	908 10TH STREET	SPIRIT LAKE	IA	51360	1	12-Provider facilitates speeds faster than that reported on the map	Provider only: The Map does not correctly reflect service that I facilitate to this location	100	20	Fixed Wireless	Served (Over 100/20 available)	Wireless
23472	311 PALM STREET	MUSCATINE	IA	52761	1	12-Provider facilitates speeds faster than that reported on the map	Provider only: The Map does not correctly reflect service that I facilitate to this location	100	20	Fixed Wireless	Served (Over 100/20 available)	Wireless
23534	1012 2ND STREET SOUTH	OSKALOOSA	IA	52577	1	12-Provider facilitates speeds faster than that reported on the map	Provider only: The Map does not correctly reflect service that I facilitate to this location	100	20	Fixed Wireless	Served (Over 100/20 available)	Wireless
23571	3966 480TH STREET	ALTON	IA	51003	1	12-Provider facilitates speeds faster than that reported on the map	Provider only: The Map does not correctly reflect service that I facilitate to this location	100	20	Fixed Wireless	Served (Over 100/20 available)	Wireless
23690	611 WEST BROAD STREET	NORTH ENGLISH	IA	52316	1	12-Provider facilitates speeds faster than that reported on the map	Provider only: The Map does not correctly reflect service that I facilitate to this location	100	20	Fixed Wireless	Served (Over 100/20 available)	Wireless
23709	1017 MECHANIC STREET SOUTH	DECORAH	IA	52101	1	12-Provider facilitates speeds faster than that reported on the map	Provider only: The Map does not correctly reflect service that I facilitate to this location	100	20	Fixed Wireless	Served (Over 100/20 available)	Wireless
23751	2914 MULBERRY AVENUE	MUSCATINE	IA	52761	1	12-Provider facilitates speeds faster than that reported on the map	Provider only: The Map does not correctly reflect service that I facilitate to this location	100	20	Fixed Wireless	Served (Over 100/20 available)	Wireless
23753	1018 MECHANIC STREET SOUTH	DECORAH	IA	52101	1	12-Provider facilitates speeds faster than that reported on the map	Provider only: The Map does not correctly reflect service that I facilitate to this location	100	20	Fixed Wireless	Served (Over 100/20 available)	Wireless
23787	228 4TH STREET NORTHEAST	OELWEIN	IA	50662	1	12-Provider facilitates speeds faster than that reported on the map	Provider only: The Map does not correctly reflect service that I facilitate to this location	100	20	Fixed Wireless	Served (Over 100/20 available)	Wireless
23799	300 NORTHEAST CENTRAL AVENUE	LE MARS	IA	51031	1	12-Provider facilitates speeds faster than that reported on the map	Provider only: The Map does not correctly reflect service that I facilitate to this location	100	20	Fixed Wireless	Served (Over 100/20 available)	Wireless
23925	306 WEST WATER STREET	FAYETTE	IA	52142	1	12-Provider facilitates speeds faster than that reported on the map	Provider only: The Map does not correctly reflect service that I facilitate to this location	100	20	Fixed Wireless	Served (Over 100/20 available)	Wireless
23936	3209 CLERMONT DRIVE	MUSCATINE	IA	52761	1	12-Provider facilitates speeds faster than that reported on the map	Provider only: The Map does not correctly reflect service that I facilitate to this location	100	20	Fixed Wireless	Served (Over 100/20 available)	Wireless
23952	719 COUNTRY CLUB DRIVE	MAQUOKETA	IA	52060	1	12-Provider facilitates speeds faster than that reported on the map	Provider only: The Map does not correctly reflect service that I facilitate to this location	100	20	Fixed Wireless	Served (Over 100/20 available)	Wireless
23963	2434 PRAIRIE ROSE RIDGE	MUSCATINE	IA	52761	1	12-Provider facilitates speeds faster than that reported on the map	Provider only: The Map does not correctly reflect service that I facilitate to this location	100	20	Fixed Wireless	Served (Over 100/20 available)	Wireless
24014	1018 LAKE STREET	MILFORD	IA	51351	1	12-Provider facilitates speeds faster than that reported on the map	Provider only: The Map does not correctly reflect service that I facilitate to this location	100	20	Fixed Wireless	Served (Over 100/20 available)	Wireless
24094	482 YARROW AVENUE	ACKLEY	IA	50601	1	12-Provider facilitates speeds faster than that reported on the map	Provider only: The Map does not correctly reflect service that I facilitate to this location	100	20	Fixed Wireless	Served (Over 100/20 available)	Wireless
24118	2338 MERINO AVENUE	OSKALOOSA	IA	52577	1	12-Provider facilitates speeds faster than that reported on the map	Provider only: The Map does not correctly reflect service that I facilitate to this location	100	20	Fixed Wireless	Served (Over 100/20 available)	Wireless
24119	408 UNION STREET	FAYETTE	IA	52142	1	12-Provider facilitates speeds faster than that reported on the map	Provider only: The Map does not correctly reflect service that I facilitate to this location	100	20	Fixed Wireless	Served (Over 100/20 available)	Wireless
24138	23778 178TH STREET	OKOBOJI	IA	51355	1	12-Provider facilitates speeds faster than that reported on the map	Provider only: The Map does not correctly reflect service that I facilitate to this location	100	20	Fixed Wireless	Served (Over 100/20 available)	Wireless
24139	1712 E AVENUE	MUSCATINE	IA	52761	1	12-Provider facilitates speeds faster than that reported on the map	Provider only: The Map does not correctly reflect service that I facilitate to this location	100	20	Fixed Wireless	Served (Over 100/20 available)	Wireless
24162	821 D STREET SOUTH	OSKALOOSA	IA	52577	1	12-Provider facilitates speeds faster than that reported on the map	Provider only: The Map does not correctly reflect service that I facilitate to this location	100	20	Fixed Wireless	Served (Over 100/20 available)	Wireless
24225	610 WEST FARMLAND DRIVE	MAQUOKETA	IA	52060	1	12-Provider facilitates speeds faster than that reported on the map	Provider only: The Map does not correctly reflect service that I facilitate to this location	100	20	Fixed Wireless	Served (Over 100/20 available)	Wireless
24268	3029 LINFORD LANE	ELLSTON	IA	50074	1	12-Provider facilitates speeds faster than that reported on the map	Provider only: The Map does not correctly reflect service that I facilitate to this location	100	20	Fixed Wireless	Served (Over 100/20 available)	Wireless
24270	317 5TH AVENUE SOUTHEAST	OELWEIN	IA	50662	1	12-Provider facilitates speeds faster than that reported on the map	Provider only: The Map does not correctly reflect service that I facilitate to this location	100	20	Fixed Wireless	Served (Over 100/20 available)	Wireless
24271	501 ROCK ISLAND ROAD	OELWEIN	IA	50662	1	12-Provider facilitates speeds faster than that reported on the map	Provider only: The Map does not correctly reflect service that I facilitate to this location	100	20	Fixed Wireless	Served (Over 100/20 available)	Wireless
24287	435 7TH STREET	JESUP	IA	50648	1	12-Provider facilitates speeds faster than that reported on the map	Provider only: The Map does not correctly reflect service that I facilitate to this location	100	20	Fixed Wireless	Served (Over 100/20 available)	Wireless
24292	21325 BURR OAK STREET	SPIRIT LAKE	IA	51360	1	12-Provider facilitates speeds faster than that reported on the map	Provider only: The Map does not correctly reflect service that I facilitate to this location	100	20	Fixed Wireless	Served (Over 100/20 available)	Wireless
24329	201 6TH AVENUE SOUTHEAST	OELWEIN	IA	50662	1	12-Provider facilitates speeds faster than that reported on the map	Provider only: The Map does not correctly reflect service that I facilitate to this location	100	20	Fixed Wireless	Served (Over 100/20 available)	Wireless
24354	2228 330TH STREET	NORTH ENGLISH	IA	52316	1	12-Provider facilitates speeds faster than that reported on the map	Provider only: The Map does not correctly reflect service that I facilitate to this location	100	20	Fixed Wireless	Served (Over 100/20 available)	Wireless
24387	2725 BROOKVIEW ROAD	MUSCATINE	IA	52761	1	12-Provider facilitates speeds faster than that reported on the map	Provider only: The Map does not correctly reflect service that I facilitate to this location	100	20	Fixed Wireless	Served (Over 100/20 available)	Wireless
24389	217 3RD AVENUE NORTHEAST	INDEPENDENCE	IA	50644	1	12-Provider facilitates speeds faster than that reported on the map	Provider only: The Map does not correctly reflect service that I facilitate to this location	100	20	Fixed Wireless	Served (Over 100/20 available)	Wireless
24420	34250 175TH STREET	CEDAR FALLS	IA	50613	1	12-Provider facilitates speeds faster than that reported on the map	Provider only: The Map does not correctly reflect service that I facilitate to this location	100	20	Fixed Wireless	Served (Over 100/20 available)	Wireless
24437	21333 ASH STREET	SPIRIT LAKE	IA	51360	1	12-Provider facilitates speeds faster than that reported on the map	Provider only: The Map does not correctly reflect service that I facilitate to this location	100	20	Fixed Wireless	Served (Over 100/20 available)	Wireless
24450	15 9TH AVENUE SOUTHEAST	OELWEIN	IA	50662	1	12-Provider facilitates speeds faster than that reported on the map	Provider only: The Map does not correctly reflect service that I facilitate to this location	100	20	Fixed Wireless	Served (Over 100/20 available)	Wireless
24475	2101 CARBONADO ROAD	OSKALOOSA	IA	52577	1	12-Provider facilitates speeds faster than that reported on the map	Provider only: The Map does not correctly reflect service that I facilitate to this location	100	20	Fixed Wireless	Served (Over 100/20 available)	Wireless
24476	6015 172ND AVENUE	MAQUOKETA	IA	52060	1	12-Provider facilitates speeds faster than that reported on the map	Provider only: The Map does not correctly reflect service that I facilitate to this location	100	20	Fixed Wireless	Served (Over 100/20 available)	Wireless
24496	551 9TH AVENUE EAST	OSKALOOSA	IA	52577	1	12-Provider facilitates speeds faster than that reported on the map	Provider only: The Map does not correctly reflect service that I facilitate to this location	100	20	Fixed Wireless	Served (Over 100/20 available)	Wireless
24499	710 6TH STREET	WELLSBURG	IA	50680	1	12-Provider facilitates speeds faster than that reported on the map	Provider only: The Map does not correctly reflect service that I facilitate to this location	100	20	Fixed Wireless	Served (Over 100/20 available)	Wireless
24502	2305 KEOKUK AVENUE	SPIRIT LAKE	IA	51360	1	12-Provider facilitates speeds faster than that reported on the map	Provider only: The Map does not correctly reflect service that I facilitate to this location	100	20	Fixed Wireless	Served (Over 100/20 available)	Wireless
24549	722 12TH STREET SOUTHEAST	ORANGE CITY	IA	51041	1	12-Provider facilitates speeds faster than that reported on the map	Provider only: The Map does not correctly reflect service that I facilitate to this location	100	20	Fixed Wireless	Served (Over 100/20 available)	Wireless
24690	517 SOUTH 4TH STREET	MAQUOKETA	IA	52060	1	12-Provider facilitates speeds faster than that reported on the map	Provider only: The Map does not correctly reflect service that I facilitate to this location	100	20	Fixed Wireless	Served (Over 100/20 available)	Wireless
24712	906 7TH AVENUE NORTHEAST	OELWEIN	IA	50662	1	12-Provider facilitates speeds faster than that reported on the map	Provider only: The Map does not correctly reflect service that I facilitate to this location	100	20	Fixed Wireless	Served (Over 100/20 available)	Wireless
24767	507 5TH STREET SOUTHWEST	OELWEIN	IA	50662	1	12-Provider facilitates speeds faster than that reported on the map	Provider only: The Map does not correctly reflect service that I facilitate to this location	100	20	Fixed Wireless	Served (Over 100/20 available)	Wireless
24851	810 MAIN STREET	ARLINGTON	IA	50606	1	12-Provider facilitates speeds faster than that reported on the map	Provider only: The Map does not correctly reflect service that I facilitate to this location	100	20	Fixed Wireless	Served (Over 100/20 available)	Wireless
24922	3307 MULBERRY AVENUE	MUSCATINE	IA	52761	1	12-Provider facilitates speeds faster than that reported on the map	Provider only: The Map does not correctly reflect service that I facilitate to this location	100	20	Fixed Wireless	Served (Over 100/20 available)	Wireless
24963	1012 LOMBARD STREET	MUSCATINE	IA	52761	1	12-Provider facilitates speeds faster than that reported on the map	Provider only: The Map does not correctly reflect service that I facilitate to this location	100	20	Fixed Wireless	Served (Over 100/20 available)	Wireless
24964	2222 A AVENUE EAST	OSKALOOSA	IA	52577	1	12-Provider facilitates speeds faster than that reported on the map	Provider only: The Map does not correctly reflect service that I facilitate to this location	100	20	Fixed Wireless	Served (Over 100/20 available)	Wireless
25067	91 WEST BROADWAY STREET	ARNOLDS PARK	IA	51331	1	12-Provider facilitates speeds faster than that reported on the map	Provider only: The Map does not correctly reflect service that I facilitate to this location	100	20	Fixed Wireless	Served (Over 100/20 available)	Wireless
25097	1204 HILL AVENUE	SPIRIT LAKE	IA	51360	1	12-Provider facilitates speeds faster than that reported on the map	Provider only: The Map does not correctly reflect service that I facilitate to this location	100	20	Fixed Wireless	Served (Over 100/20 available)	Wireless
25112	708 5TH AVENUE EAST	OSKALOOSA	IA	52577	1	12-Provider facilitates speeds faster than that reported on the map	Provider only: The Map does not correctly reflect service that I facilitate to this location	100	20	Fixed Wireless	Served (Over 100/20 available)	Wireless
25160	519 4TH STREET NORTH	OSKALOOSA	IA	52577	1	12-Provider facilitates speeds faster than that reported on the map	Provider only: The Map does not correctly reflect service that I facilitate to this location	100	20	Fixed Wireless	Served (Over 100/20 available)	Wireless
25196	512 PEARL STREET	SABULA	IA	52070	1	12-Provider facilitates speeds faster than that reported on the map	Provider only: The Map does not correctly reflect service that I facilitate to this location	100	20	Fixed Wireless	Served (Over 100/20 available)	Wireless
25209	414 5TH AVENUE SOUTHWEST	OELWEIN	IA	50662	1	12-Provider facilitates speeds faster than that reported on the map	Provider only: The Map does not correctly reflect service that I facilitate to this location	100	20	Fixed Wireless	Served (Over 100/20 available)	Wireless
25258	905 1ST STREET SOUTHWEST	OELWEIN	IA	50662	1	12-Provider facilitates speeds faster than that reported on the map	Provider only: The Map does not correctly reflect service that I facilitate to this location	100	20	Fixed Wireless	Served (Over 100/20 available)	Wireless
25259	1505 SWAGOSA DRIVE	MAQUOKETA	IA	52060	1	12-Provider facilitates speeds faster than that reported on the map	Provider only: The Map does not correctly reflect service that I facilitate to this location	100	20	Fixed Wireless	Served (Over 100/20 available)	Wireless
25275	415 5TH AVENUE NORTHWEST	OELWEIN	IA	50662	1	12-Provider facilitates speeds faster than that reported on the map	Provider only: The Map does not correctly reflect service that I facilitate to this location	100	20	Fixed Wireless	Served (Over 100/20 available)	Wireless
25328	103 NORTH ADAMS STREET	EVERLY	IA	51338	1	12-Provider facilitates speeds faster than that reported on the map	Provider only: The Map does not correctly reflect service that I facilitate to this location	100	20	Fixed Wireless	Served (Over 100/20 available)	Wireless
25397	401 4TH STREET	GRUNDY CENTER	IA	50638	1	12-Provider facilitates speeds faster than that reported on the map	Provider only: The Map does not correctly reflect service that I facilitate to this location	100	20	Fixed Wireless	Served (Over 100/20 available)	Wireless
25405	419 MAPLE LANE	NORTH ENGLISH	IA	52316	1	12-Provider facilitates speeds faster than that reported on the map	Provider only: The Map does not correctly reflect service that I facilitate to this location	100	20	Fixed Wireless	Served (Over 100/20 available)	Wireless
25409	20517 DOLPHIN ROAD	SPIRIT LAKE	IA	51360	1	12-Provider facilitates speeds faster than that reported on the map	Provider only: The Map does not correctly reflect service that I facilitate to this location	100	20	Fixed Wireless	Served (Over 100/20 available)	Wireless
25478	714 9TH AVENUE WEST	OSKALOOSA	IA	52577	1	12-Provider facilitates speeds faster than that reported on the map	Provider only: The Map does not correctly reflect service that I facilitate to this location	100	20	Fixed Wireless	Served (Over 100/20 available)	Wireless
25485	436 4TH STREET SOUTHWEST	OELWEIN	IA	50662	1	12-Provider facilitates speeds faster than that reported on the map	Provider only: The Map does not correctly reflect service that I facilitate to this location	100	20	Fixed Wireless	Served (Over 100/20 available)	Wireless
25589	901 3RD AVENUE SOUTHWEST	OELWEIN	IA	50662	1	12-Provider facilitates speeds faster than that reported on the map	Provider only: The Map does not correctly reflect service that I facilitate to this location	100	20	Fixed Wireless	Served (Over 100/20 available)	Wireless
25678	211 MYRTLE LANE	MUSCATINE	IA	52761	1	12-Provider facilitates speeds faster than that reported on the map	Provider only: The Map does not correctly reflect service that I facilitate to this location	100	20	Fixed Wireless	Served (Over 100/20 available)	Wireless
25752	809 3RD AVENUE EAST	OSKALOOSA	IA	52577	1	12-Provider facilitates speeds faster than that reported on the map	Provider only: The Map does not correctly reflect service that I facilitate to this location	100	20	Fixed Wireless	Served (Over 100/20 available)	Wireless
25795	2703 BIDWELL ROAD	MUSCATINE	IA	52761	1	12-Provider facilitates speeds faster than that reported on the map	Provider only: The Map does not correctly reflect service that I facilitate to this location	100	20	Fixed Wireless	Served (Over 100/20 available)	Wireless
25808	15809 FURMAN ROAD	SPIRIT LAKE	IA	51360	1	12-Provider facilitates speeds faster than that reported on the map	Provider only: The Map does not correctly reflect service that I facilitate to this location	100	20	Fixed Wireless	Served (Over 100/20 available)	Wireless
25811	113 NORTH MAIN STREET	NORTH ENGLISH	IA	52316	1	12-Provider facilitates speeds faster than that reported on the map	Provider only: The Map does not correctly reflect service that I facilitate to this location	100	20	Fixed Wireless	Served (Over 100/20 available)	Wireless
25814	2177 JO ANN DR	DUBUQUE	IA	52002	1	12-Provider facilitates speeds faster than that reported on the map	Provider only: The Map does not correctly reflect service that I facilitate to this location	100	20	Fixed Wireless	Served (Over 100/20 available)	Wireless
25891	23 OAK STREET	LE MARS	IA	51031	1	12-Provider facilitates speeds faster than that reported on the map	Provider only: The Map does not correctly reflect service that I facilitate to this location	100	20	Fixed Wireless	Served (Over 100/20 available)	Wireless
25896	1109 CLEARVIEW DRIVE	OSKALOOSA	IA	52577	1	12-Provider facilitates speeds faster than that reported on the map	Provider only: The Map does not correctly reflect service that I facilitate to this location	100	20	Fixed Wireless	Served (Over 100/20 available)	Wireless
25920	1736 HILLTOP ROAD	MT PLEASANT	IA	52641	1	12-Provider facilitates speeds faster than that reported on the map	Provider only: The Map does not correctly reflect service that I facilitate to this location	100	20	Fixed Wireless	Served (Over 100/20 available)	Wireless

25960	1272 LAKE VIEW	ELLSTON	IA	50074	1	12-Provider facilitates speeds faster than that reported on the map	Provider only: The Map does not correctly reflect service that I facilitate to this location	100	20	Fixed Wireless	Served (Over 100/20 available)	Wireless
25977	506 10TH STREET SOUTHWEST	INDEPENDENCE	IA	50644	1	12-Provider facilitates speeds faster than that reported on the map	Provider only: The Map does not correctly reflect service that I facilitate to this location	100	20	Fixed Wireless	Served (Over 100/20 available)	Wireless
26059	15 6TH STREET NORTHWEST	OELWEIN	IA	50662	1	12-Provider facilitates speeds faster than that reported on the map	Provider only: The Map does not correctly reflect service that I facilitate to this location	100	20	Fixed Wireless	Served (Over 100/20 available)	Wireless
26062	119 EDNA STREET	MAQUOKETA	IA	52060	1	12-Provider facilitates speeds faster than that reported on the map	Provider only: The Map does not correctly reflect service that I facilitate to this location	100	20	Fixed Wireless	Served (Over 100/20 available)	Wireless
26085	202 NORTH 5TH STREET	MAQUOKETA	IA	52060	1	12-Provider facilitates speeds faster than that reported on the map	Provider only: The Map does not correctly reflect service that I facilitate to this location	100	20	Fixed Wireless	Served (Over 100/20 available)	Wireless
26098	207 WESTERN AVENUE	MAQUOKETA	IA	52060	1	12-Provider facilitates speeds faster than that reported on the map	Provider only: The Map does not correctly reflect service that I facilitate to this location	100	20	Fixed Wireless	Served (Over 100/20 available)	Wireless
26140	1234 EAST 4TH STREET	MUSCATINE	IA	52761	1	12-Provider facilitates speeds faster than that reported on the map	Provider only: The Map does not correctly reflect service that I facilitate to this location	100	20	Fixed Wireless	Served (Over 100/20 available)	Wireless
26141	2293 RACINE AVENUE	INDEPENDENCE	IA	50644	1	12-Provider facilitates speeds faster than that reported on the map	Provider only: The Map does not correctly reflect service that I facilitate to this location	100	20	Fixed Wireless	Served (Over 100/20 available)	Wireless
26148	18022 BEAR CREEK ROAD	EARLHAM	IA	50072	1	12-Provider facilitates speeds faster than that reported on the map	Provider only: The Map does not correctly reflect service that I facilitate to this location	100	20	Fixed Wireless	Served (Over 100/20 available)	Wireless
26152	309 WILSON STREET	WELLSBURG	IA	50680	1	12-Provider facilitates speeds faster than that reported on the map	Provider only: The Map does not correctly reflect service that I facilitate to this location	100	20	Fixed Wireless	Served (Over 100/20 available)	Wireless
26161	130 2ND STREET NORTHEAST	OELWEIN	IA	50662	1	12-Provider facilitates speeds faster than that reported on the map	Provider only: The Map does not correctly reflect service that I facilitate to this location	100	20	Fixed Wireless	Served (Over 100/20 available)	Wireless
26201	1002 GRAND AVENUE	MUSCATINE	IA	52761	1	12-Provider facilitates speeds faster than that reported on the map	Provider only: The Map does not correctly reflect service that I facilitate to this location	100	20	Fixed Wireless	Served (Over 100/20 available)	Wireless
26210	404 11TH STREET SOUTH	OSKALOOSA	IA	52577	1	12-Provider facilitates speeds faster than that reported on the map	Provider only: The Map does not correctly reflect service that I facilitate to this location	100	20	Fixed Wireless	Served (Over 100/20 available)	Wireless
26224	1207 LAKE STREET	SPIRIT LAKE	IA	51360	1	12-Provider facilitates speeds faster than that reported on the map	Provider only: The Map does not correctly reflect service that I facilitate to this location	100	20	Fixed Wireless	Served (Over 100/20 available)	Wireless
26252	610 2ND AVENUE SOUTHWEST	INDEPENDENCE	IA	50644	1	12-Provider facilitates speeds faster than that reported on the map	Provider only: The Map does not correctly reflect service that I facilitate to this location	100	20	Fixed Wireless	Served (Over 100/20 available)	Wireless
26259	600 5TH AVENUE SOUTHWEST	INDEPENDENCE	IA	50644	1	12-Provider facilitates speeds faster than that reported on the map	Provider only: The Map does not correctly reflect service that I facilitate to this location	100	20	Fixed Wireless	Served (Over 100/20 available)	Wireless
26334	701 MARKET STREET NORTH	OSKALOOSA	IA	52577	1	12-Provider facilitates speeds faster than that reported on the map	Provider only: The Map does not correctly reflect service that I facilitate to this location	100	20	Fixed Wireless	Served (Over 100/20 available)	Wireless
26379	103 SOUTH OLIVE STREET	WINFIELD	IA	52659	1	12-Provider facilitates speeds faster than that reported on the map	Provider only: The Map does not correctly reflect service that I facilitate to this location	100	20	Fixed Wireless	Served (Over 100/20 available)	Wireless
26411	102 NORTH OLIVE STREET	MAQUOKETA	IA	52060	1	12-Provider facilitates speeds faster than that reported on the map	Provider only: The Map does not correctly reflect service that I facilitate to this location	100	20	Fixed Wireless	Served (Over 100/20 available)	Wireless
26424	202 EAST GROVE STREET	MAQUOKETA	IA	52060	1	12-Provider facilitates speeds faster than that reported on the map	Provider only: The Map does not correctly reflect service that I facilitate to this location	100	20	Fixed Wireless	Served (Over 100/20 available)	Wireless
26519	213 EAST STATE STREET	DIKE	IA	50624	1	12-Provider facilitates speeds faster than that reported on the map	Provider only: The Map does not correctly reflect service that I facilitate to this location	100	20	Fixed Wireless	Served (Over 100/20 available)	Wireless
26553	2146 UNION AVENUE	WINTHROP	IA	50682	1	12-Provider facilitates speeds faster than that reported on the map	Provider only: The Map does not correctly reflect service that I facilitate to this location	100	20	Fixed Wireless	Served (Over 100/20 available)	Wireless
26580	303 SOUTH LOCUST STREET	WINFIELD	IA	52659	1	12-Provider facilitates speeds faster than that reported on the map	Provider only: The Map does not correctly reflect service that I facilitate to this location	100	20	Fixed Wireless	Served (Over 100/20 available)	Wireless
26587	301 G STREET NORTH	OSKALOOSA	IA	52577	1	12-Provider facilitates speeds faster than that reported on the map	Provider only: The Map does not correctly reflect service that I facilitate to this location	100	20	Fixed Wireless	Served (Over 100/20 available)	Wireless
26590	4611 CANYON STREET	MUSCATINE	IA	52761	1	12-Provider facilitates speeds faster than that reported on the map	Provider only: The Map does not correctly reflect service that I facilitate to this location	100	20	Fixed Wireless	Served (Over 100/20 available)	Wireless
26612	605 NORTH WALNUT STREET	AVOCA	IA	51521	1	12-Provider facilitates speeds faster than that reported on the map	Provider only: The Map does not correctly reflect service that I facilitate to this location	100	20	Fixed Wireless	Served (Over 100/20 available)	Wireless
26635	3328 SPINNING WHEEL COURT	MUSCATINE	IA	52761	1	12-Provider facilitates speeds faster than that reported on the map	Provider only: The Map does not correctly reflect service that I facilitate to this location	100	20	Fixed Wireless	Served (Over 100/20 available)	Wireless
26637	817 NORTH BIRCH CIRCLE	AVOCA	IA	51521	1	12-Provider facilitates speeds faster than that reported on the map	Provider only: The Map does not correctly reflect service that I facilitate to this location	100	20	Fixed Wireless	Served (Over 100/20 available)	Wireless
26653	909 8TH STREET SOUTHWEST	INDEPENDENCE	IA	50644	1	12-Provider facilitates speeds faster than that reported on the map	Provider only: The Map does not correctly reflect service that I facilitate to this location	100	20	Fixed Wireless	Served (Over 100/20 available)	Wireless
26727	317 6TH STREET NORTH	OSKALOOSA	IA	52577	1	12-Provider facilitates speeds faster than that reported on the map	Provider only: The Map does not correctly reflect service that I facilitate to this location	100	20	Fixed Wireless	Served (Over 100/20 available)	Wireless
26767	617 15TH STREET SOUTHEAST	ORANGE CITY	IA	51041	1	12-Provider facilitates speeds faster than that reported on the map	Provider only: The Map does not correctly reflect service that I facilitate to this location	100	20	Fixed Wireless	Served (Over 100/20 available)	Wireless
26789	212 9TH AVENUE SOUTHWEST	INDEPENDENCE	IA	50644	1	12-Provider facilitates speeds faster than that reported on the map	Provider only: The Map does not correctly reflect service that I facilitate to this location	100	20	Fixed Wireless	Served (Over 100/20 available)	Wireless
26878	415 FAIRVIEW DRIVE	OSKALOOSA	IA	52577	1	12-Provider facilitates speeds faster than that reported on the map	Provider only: The Map does not correctly reflect service that I facilitate to this location	100	20	Fixed Wireless	Served (Over 100/20 available)	Wireless
26880	1641 240TH STREET	LYTTON	IA	50561	1	12-Provider facilitates speeds faster than that reported on the map	Provider only: The Map does not correctly reflect service that I facilitate to this location	100	20	Fixed Wireless	Served (Over 100/20 available)	Wireless
27023	21417 PRAIRIE STREET	SPIRIT LAKE	IA	51360	1	12-Provider facilitates speeds faster than that reported on the map	Provider only: The Map does not correctly reflect service that I facilitate to this location	100	20	Fixed Wireless	Served (Over 100/20 available)	Wireless
27031	506 WEST GROVE STREET	MAQUOKETA	IA	52060	1	12-Provider facilitates speeds faster than that reported on the map	Provider only: The Map does not correctly reflect service that I facilitate to this location	100	20	Fixed Wireless	Served (Over 100/20 available)	Wireless
27164	1050 OAK STREET	LAMONT	IA	50650	1	12-Provider facilitates speeds faster than that reported on the map	Provider only: The Map does not correctly reflect service that I facilitate to this location	100	20	Fixed Wireless	Served (Over 100/20 available)	Wireless
27247	205 EAST STATE STREET	FAYETTE	IA	52142	1	12-Provider facilitates speeds faster than that reported on the map	Provider only: The Map does not correctly reflect service that I facilitate to this location	100	20	Fixed Wireless	Served (Over 100/20 available)	Wireless
27268	914 F STREET SOUTH	OSKALOOSA	IA	52577	1	12-Provider facilitates speeds faster than that reported on the map	Provider only: The Map does not correctly reflect service that I facilitate to this location	100	20	Fixed Wireless	Served (Over 100/20 available)	Wireless
27320	1611 STERN STREET	SPIRIT LAKE	IA	51360	1	12-Provider facilitates speeds faster than that reported on the map	Provider only: The Map does not correctly reflect service that I facilitate to this location	100	20	Fixed Wireless	Served (Over 100/20 available)	Wireless
27358	1704 5TH STREET SOUTH	OSKALOOSA	IA	52577	1	12-Provider facilitates speeds faster than that reported on the map	Provider only: The Map does not correctly reflect service that I facilitate to this location	100	20	Fixed Wireless	Served (Over 100/20 available)	Wireless
27368	326 C STREET NORTH	OSKALOOSA	IA	52577	1	12-Provider facilitates speeds faster than that reported on the map	Provider only: The Map does not correctly reflect service that I facilitate to this location	100	20	Fixed Wireless	Served (Over 100/20 available)	Wireless
27396	142 LINDEN DRIVE	ARNOLDS PARK	IA	51331	1	12-Provider facilitates speeds faster than that reported on the map	Provider only: The Map does not correctly reflect service that I facilitate to this location	100	20	Fixed Wireless	Served (Over 100/20 available)	Wireless
27424	401 ELK STREET	SABULA	IA	52070	1	12-Provider facilitates speeds faster than that reported on the map	Provider only: The Map does not correctly reflect service that I facilitate to this location	100	20	Fixed Wireless	Served (Over 100/20 available)	Wireless
27564	302 EAST ELM STREET	WINFIELD	IA	52659	1	12-Provider facilitates speeds faster than that reported on the map	Provider only: The Map does not correctly reflect service that I facilitate to this location	100	20	Fixed Wireless	Served (Over 100/20 available)	Wireless
27664	1819 E AVENUE	MUSCATINE	IA	52761	1	12-Provider facilitates speeds faster than that reported on the map	Provider only: The Map does not correctly reflect service that I facilitate to this location	100	20	Fixed Wireless	Served (Over 100/20 available)	Wireless
27778	136 EAST OAK STREET	NORTH ENGLISH	IA	52316	1	12-Provider facilitates speeds faster than that reported on the map	Provider only: The Map does not correctly reflect service that I facilitate to this location	100	20	Fixed Wireless	Served (Over 100/20 available)	Wireless
27815	1112 7TH STREET NORTHEAST	INDEPENDENCE	IA	50644	1	12-Provider facilitates speeds faster than that reported on the map	Provider only: The Map does not correctly reflect service that I facilitate to this location	100	20	Fixed Wireless	Served (Over 100/20 available)	Wireless
27825	601 5TH AVENUE SOUTHEAST	INDEPENDENCE	IA	50644	1	12-Provider facilitates speeds faster than that reported on the map	Provider only: The Map does not correctly reflect service that I facilitate to this location	100	20	Fixed Wireless	Served (Over 100/20 available)	Wireless
27832	5673 30TH STREET	AURORA	IA	50607	1	12-Provider facilitates speeds faster than that reported on the map	Provider only: The Map does not correctly reflect service that I facilitate to this location	100	20	Fixed Wireless	Served (Over 100/20 available)	Wireless
27858	508 SOUTH PROSPECT STREET	MAQUOKETA	IA	52060	1	12-Provider facilitates speeds faster than that reported on the map	Provider only: The Map does not correctly reflect service that I facilitate to this location	100	20	Fixed Wireless	Served (Over 100/20 available)	Wireless
27861	218 WEST OAK STREET	NORTH ENGLISH	IA	52316	1	12-Provider facilitates speeds faster than that reported on the map	Provider only: The Map does not correctly reflect service that I facilitate to this location	100	20	Fixed Wireless	Served (Over 100/20 available)	Wireless
27962	4603 CRANE STREET	MUSCATINE	IA	52761	1	12-Provider facilitates speeds faster than that reported on the map	Provider only: The Map does not correctly reflect service that I facilitate to this location	100	20	Fixed Wireless	Served (Over 100/20 available)	Wireless
28013	601 PINE DRIVE	INDEPENDENCE	IA	50644	1	12-Provider facilitates speeds faster than that reported on the map	Provider only: The Map does not correctly reflect service that I facilitate to this location	100	20	Fixed Wireless	Served (Over 100/20 available)	Wireless
28129	29752 COLDWATER AVENUE	HONEY CREEK	IA	51542	1	12-Provider facilitates speeds faster than that reported on the map	Provider only: The Map does not correctly reflect service that I facilitate to this location	100	20	Fixed Wireless	Served (Over 100/20 available)	Wireless
28245	506 MECHANICS STREET	FAYETTE	IA	52142	1	12-Provider facilitates speeds faster than that reported on the map	Provider only: The Map does not correctly reflect service that I facilitate to this location	100	20	Fixed Wireless	Served (Over 100/20 available)	Wireless
28296	13521 240TH AVENUE	SPIRIT LAKE	IA	51360	1	12-Provider facilitates speeds faster than that reported on the map	Provider only: The Map does not correctly reflect service that I facilitate to this location	100	20	Fixed Wireless	Served (Over 100/20 available)	Wireless
28303	415 10TH STREET SOUTHWEST	INDEPENDENCE	IA	50644	1	12-Provider facilitates speeds faster than that reported on the map	Provider only: The Map does not correctly reflect service that I facilitate to this location	100	20	Fixed Wireless	Served (Over 100/20 available)	Wireless
28332	1715 KEMBLE DRIVE	OSKALOOSA	IA	52577	1	12-Provider facilitates speeds faster than that reported on the map	Provider only: The Map does not correctly reflect service that I facilitate to this location	100	20	Fixed Wireless	Served (Over 100/20 available)	Wireless
28360	400 NORTHSHORE DRIVE	OSKALOOSA	IA	52577	1	12-Provider facilitates speeds faster than that reported on the map	Provider only: The Map does not correctly reflect service that I facilitate to this location	100	20	Fixed Wireless	Served (Over 100/20 available)	Wireless
28364	2739 OAK DRIVE	MUSCATINE	IA	52761	1	12-Provider facilitates speeds faster than that reported on the map	Provider only: The Map does not correctly reflect service that I facilitate to this location	100	20	Fixed Wireless	Served (Over 100/20 available)	Wireless
28373	3452 510TH STREET	ORANGE CITY	IA	51041	1	12-Provider facilitates speeds faster than that reported on the map	Provider only: The Map does not correctly reflect service that I facilitate to this location	100	20	Fixed Wireless	Served (Over 100/20 available)	Wireless
28440	1350 RYDER CUP COURT	LE MARS	IA	51031	1	12-Provider facilitates speeds faster than that reported on the map	Provider only: The Map does not correctly reflect service that I facilitate to this location	100	20	Fixed Wireless	Served (Over 100/20 available)	Wireless
28501	214 12TH STREET NORTHEAST	INDEPENDENCE	IA	50644	1	12-Provider facilitates speeds faster than that reported on the map	Provider only: The Map does not correctly reflect service that I facilitate to this location	100	20	Fixed Wireless	Served (Over 100/20 available)	Wireless
28503	612 C AVENUE WEST	OSKALOOSA	IA	52577	1	12-Provider facilitates speeds faster than that reported on the map	Provider only: The Map does not correctly reflect service that I facilitate to this location	100	20	Fixed Wireless	Served (Over 100/20 available)	Wireless
28571	627 4TH STREET	DIKE	IA	50624	1	12-Provider facilitates speeds faster than that reported on the map	Provider only: The Map does not correctly reflect service that I facilitate to this location	100	20	Fixed Wireless	Served (Over 100/20 available)	Wireless
28685	1108 I STREET NORTH	OSKALOOSA	IA	52577	1	12-Provider facilitates speeds faster than that reported on the map	Provider only: The Map does not correctly reflect service that I facilitate to this location	100	20	Fixed Wireless	Served (Over 100/20 available)	Wireless
28695	13797 240TH AVENUE	SPIRIT LAKE	IA	51360	1	12-Provider facilitates speeds faster than that reported on the map	Provider only: The Map does not correctly reflect service that I facilitate to this location	100	20	Fixed Wireless	Served (Over 100/20 available)	Wireless
28728	311 SOUTH 4TH STREET	MAQUOKETA	IA	52060	1	12-Provider facilitates speeds faster than that reported on the map	Provider only: The Map does not correctly reflect service that I facilitate to this location	100	20	Fixed Wireless	Served (Over 100/20 available)	Wireless
28739	149 1ST STREET	DIKE	IA	50624	1	12-Provider facilitates speeds faster than that reported on the map	Provider only: The Map does not correctly reflect service that I facilitate to this location	100	20	Fixed Wireless	Served (Over 100/20 available)	Wireless
28794	4913 ABRAMS DRIVE	MUSCATINE	IA	52761	1	12-Provider facilitates speeds faster than that reported on the map	Provider only: The Map does not correctly reflect service that I facilitate to this location	100	20	Fixed Wireless	Served (Over 100/20 available)	Wireless
28836	502 4TH STREET SOUTHWEST	OELWEIN	IA	50662	1	12-Provider facilitates speeds faster than that reported on the map	Provider only: The Map does not correctly reflect service that I facilitate to this location	100	20	Fixed Wireless	Served (Over 100/20 available)	Wireless
28869	101 NORTH MAIN STREET	EVERLY	IA	51338	1	12-Provider facilitates speeds faster than that reported on the map	Provider only: The Map does not correctly reflect service that I facilitate to this location	100	20	Fixed Wireless	Served (Over 100/20 available)	Wireless
28912	102 WEST GOLF CIRCLE	WINFIELD	IA	52659	1	12-Provider facilitates speeds faster than that reported on the map	Provider only: The Map does not correctly reflect service that I facilitate to this location	100	20	Fixed Wireless	Served (Over 100/20 available)	Wireless
28920	2700 BECKY THATCHER ROAD	MUSCATINE	IA	52761	1	12-Provider facilitates speeds faster than that reported on the map	Provider only: The Map does not correctly reflect service that I facilitate to this location	100	20	Fixed Wireless	Served (Over 100/20 available)	Wireless
29088	705 11TH STREET	GRUNDY CENTER	IA	50638	1	12-Provider facilitates speeds faster than that reported on the map	Provider only: The Map does not correctly reflect service that I facilitate to this location	100	20	Fixed Wireless	Served (Over 100/20 available)	Wireless
29124	104 JEFFERSON STREET	HUDSON	IA	50643	1	12-Provider facilitates speeds faster than that reported on the map	Provider only: The Map does not correctly reflect service that I facilitate to this location	100	20	Fixed Wireless	Served (Over 100/20 available)	Wireless
29133	309 NORTH MAIN STREET	EVERLY	IA	51338	1	12-Provider facilitates speeds faster than that reported on the map	Provider only: The Map does not correctly reflect service that I facilitate to this location	100	20	Fixed Wireless	Served (Over 100/20 available)	Wireless
29136	2238 LYNN AVENUE	OSKALOOSA	IA	52577	1	12-Provider facilitates speeds faster than that reported on the map	Provider only: The Map does not correctly reflect service that I facilitate to this location	100	20	Fixed Wireless	Served (Over 100/20 available)	Wireless
29188	3204 HUMMINGBIRD LANE	ELLSTON	IA	50074	1	12-Provider facilitates speeds faster than that reported on the map	Provider only: The Map does not correctly reflect service that I facilitate to this location	100	20	Fixed Wireless	Served (Over 100/20 available)	Wireless
29200	444 6TH STREET	JESUP	IA	50648	1	12-Provider facilitates speeds faster than that reported on the map	Provider only: The Map does not correctly reflect service that I facilitate to this location	100	20	Fixed Wireless	Served (Over 100/20 available)	Wireless
29203	809 2ND STREET NORTHEAST	INDEPENDENCE	IA	50644	1	12-Provider facilitates speeds faster than that reported on the map	Provider only: The Map does not correctly reflect service that I facilitate to this location	100	20	Fixed Wireless	Served (Over 100/20 available)	Wireless
29210	2118 LAKESIDE AVENUE	MILFORD	IA	51351	1	12-Provider facilitates speeds faster than that reported on the map	Provider only: The Map does not correctly reflect service that I facilitate to this location	100	20	Fixed Wireless	Served (Over 100/20 available)	Wireless
29229	415 K AVENUE EAST	OSKALOOSA	IA	52577	1	12-Provider facilitates speeds faster than that reported on the map	Provider only: The Map does not correctly reflect service that I facilitate to this location	100	20	Fixed Wireless	Served (Over 100/20 available)	Wireless
29284	921 D STREET SOUTH	OSKALOOSA	IA	52577	1	12-Provider facilitates speeds faster than that reported on the map	Provider only: The Map does not correctly reflect service that I facilitate to this location	100	20	Fixed Wireless	Served (Over 100/20 available)	Wireless
29335	20761 407TH AVENUE	BELLEVUE	IA	52031	1	12-Provider facilitates speeds faster than that reported on the map	Provider only: The Map does not correctly reflect service that I facilitate to this location	100	20	Fixed Wireless	Served (Over 100/20 available)	Wireless
29348	1134 5TH STREET	JESUP	IA	50648	1	12-Provider facilitates speeds faster than that reported on the map	Provider only: The Map does not correctly reflect service that I facilitate to this location	100	20	Fixed Wireless	Served (Over 100/20 available)	Wireless
29389	609 MONROE STREET	MUSCATINE	IA	52761	1	12-Provider facilitates speeds faster than that reported on the map	Provider only: The Map does not correctly reflect service that I facilitate to this location	100	20	Fixed Wireless	Served (Over 100/20 available)	Wireless
29401	4510 TALLGRASS CIRCLE	SPIRIT LAKE	IA	51360	1	12-Provider facilitates speeds faster than that reported on the map	Provider only: The Map does not correctly reflect service that I facilitate to this location	100	20	Fixed Wireless	Served (Over 100/20 available)	Wireless
29502	1112 THOMAS STREET	REDFIELD	IA	50233	1	12-Provider facilitates speeds faster than that reported on the map	Provider only: The Map does not correctly reflect service that I facilitate to this location	100	20	Fixed Wireless	Served (Over 100/20 available)	Wireless
29602	960 6TH STREET	JESUP	IA	50648	1	12-Provider facilitates speeds faster than that reported on the map	Provider only: The Map does not correctly reflect service that I facilitate to this location	100	20	Fixed Wireless	Served (Over 100/20 available)	Wireless
29668	822 4TH AVENUE WEST	OSKALOOSA	IA	52577	1	12-Provider facilitates speeds faster than that reported on the map	Provider only: The Map does not correctly reflect service that I facilitate to this location	100	20	Fixed Wireless	Served (Over 100/20 available)	Wireless
29671	2320 BIDWELL ROAD	MUSCATINE	IA	52761	1	12-Provider facilitates speeds faster than that reported on the map	Provider only: The Map does not correctly reflect service that I facilitate to this location	100	20	Fixed Wireless	Served (Over 100/20 available)	Wireless
29779	702 2ND STREET SOUTHEAST	OELWEIN	IA	50662	1	12-Provider facilitates speeds faster than that reported on the map	Provider only: The Map does not correctly reflect service that I facilitate to this location	100	20	Fixed Wireless	Served (Over 100/20 available)	Wireless
29821	517 7TH STREET SOUTHWEST	OELWEIN	IA	50662	1	12-Provider facilitates speeds faster than that reported on the map	Provider only: The Map does not correctly reflect service that I facilitate to this location	100	20	Fixed Wireless	Served (Over 100/20 available)	Wireless
29866	1286 LAKE VIEW	ELLSTON	IA	50074	1	12-Provider facilitates speeds faster than that reported on the map	Provider only: The Map does not correctly reflect service that I facilitate to this location	100	20	Fixed Wireless	Served (Over 100/20 available)	Wireless
29937	1111 THOMAS STREET	REDFIELD	IA	50233	1	12-Provider facilitates speeds faster than that reported on the map	Provider only: The Map does not correctly reflect service that I facilitate to this location	100	20	Fixed Wireless	Served (Over 100/20 available)	Wireless
29986	124 3RD AVENUE SOUTHEAST	INDEPENDENCE	IA	50644	1	12-Provider facilitates speeds faster than that reported on the map	Provider only: The Map does not correctly reflect service that I facilitate to this location	100	20	Fixed Wireless	Served (Over 100/20 available)	Wireless
29992	111 ERIE STREET	MAQUOKETA	IA	52060	1	12-Provider facilitates speeds faster than that reported on the map	Provider only: The Map does not correctly reflect service that I facilitate to this location	100	20	Fixed Wireless	Served (Over 100/20 available)	Wireless
30048	819 MARKET STREET NORTH	OSKALOOSA	IA	52577	1	12-Provider facilitates speeds faster than that reported on the map	Provider only: The Map does not correctly reflect service that I facilitate to this location	100	20	Fixed Wireless	Served (Over 100/20 available)	Wireless
30051	809 8TH AVENUE EAST	OSKALOOSA	IA	52577	1	12-Provider facilitates speeds faster than that reported on the map	Provider only: The Map does not correctly reflect service that I facilitate to this location	100	20	Fixed Wireless	Served (Over 100/20 available)	Wireless
30148	703 WOODLAWN AVENUE	MUSCATINE	IA	52761	1	12-Provider facilitates speeds faster than that reported on the map	Provider only: The Map does not correctly reflect service that I facilitate to this location	100	20	Fixed Wireless	Served (Over 100/20 available)	Wireless
30170	500 11TH AVENUE	FORT ATKINSON	IA	52144	1	12-Provider facilitates speeds faster than that reported on the map	Provider only: The Map does not correctly reflect service that I facilitate to this location	100	20	Fixed Wireless	Served (Over 100/20 available)	Wireless
30180	320 MAIN STREET	OYENS	IA	51045	1	12-Provider facilitates speeds faster than that reported on the map	Provider only: The Map does not correctly reflect service that I facilitate to this location	100	20	Fixed Wireless	Served (Over 100/20 available)	Wireless
30246	1009 BATTLES DRIVE	MAQUOKETA	IA	52060	1	12-Provider facilitates speeds faster than that reported on the map	Provider only: The Map does not correctly reflect service that I facilitate to this location	100	20	Fixed Wireless	Served (Over 100/20 available)	Wireless
30291	103 5TH AVENUE SOUTHWEST	OELWEIN	IA	50662	1	12-Provider facilitates speeds faster than that reported on the map	Provider only: The Map does not correctly reflect service that I facilitate to this location	100	20	Fixed Wireless	Served (Over 100/20 available)	Wireless
30301	111 MAIN STREET	HOLLAND	IA	50642	1	12-Provider facilitates speeds faster than that reported on the map	Provider only: The Map does not correctly reflect service that I facilitate to this location	100	20	Fixed Wireless	Served (Over 100/20 available)	Wireless
30306	109 SOUTH 3RD STREET	TERRIL	IA	51364	1	12-Provider facilitates speeds faster than that reported on the map	Provider only: The Map does not correctly reflect service that I facilitate to this location	100	20	Fixed Wireless	Served (Over 100/20 available)	Wireless
30315	334 DOUGLAS STREET	JESUP	IA	50648	1	12-Provider facilitates speeds faster than that reported on the map	Provider only: The Map does not correctly reflect service that I facilitate to this location	100	20	Fixed Wireless	Served (Over 100/20 available)	Wireless
30316	18852 OLD HIGHWAY 6	ADEL	IA	50003	1	12-Provider facilitates speeds faster than that reported on the map	Provider only: The Map does not correctly reflect service that I facilitate to this location	100	20	Fixed Wireless	Served (Over 100/20 available)	Wireless
30370	215 5TH STREET NORTHEAST	OELWEIN	IA	50662	1	12-Provider facilitates speeds faster than that reported on the map	Provider only: The Map does not correctly reflect service that I facilitate to this location	100	20	Fixed Wireless	Served (Over 100/20 available)	Wireless
30372	307 10TH STREET NORTH	OSKALOOSA	IA	52577	1	12-Provider facilitates speeds faster than that reported on the map	Provider only: The Map does not correctly reflect service that I facilitate to this location	100	20	Fixed Wireless	Served (Over 100/20 available)	Wireless
30375	235 MONROE STREET	LAMONT	IA	50650	1	12-Provider facilitates speeds faster than that reported on the map	Provider only: The Map does not correctly reflect service that I facilitate to this location	100	20	Fixed Wireless	Served (Over 100/20 available)	Wireless
30390	219 1ST AVENUE EAST	OSKALOOSA	IA	52577	1	12-Provider facilitates speeds faster than that reported on the map	Provider only: The Map does not correctly reflect service that I facilitate to this location	100	20	Fixed Wireless	Served (Over 100/20 available)	Wireless
30407	512 4TH AVENUE SOUTHEAST	INDEPENDENCE	IA	50644	1	12-Provider facilitates speeds faster than that reported on the map	Provider only: The Map does not correctly reflect service that I facilitate to this location	100	20	Fixed Wireless	Served (Over 100/20 available)	Wireless
30511	1302 J AVENUE WEST	OSKALOOSA	IA	52577	1	12-Provider facilitates speeds faster than that reported on the map	Provider only: The Map does not correctly reflect service that I facilitate to this location	100	20	Fixed Wireless	Served (Over 100/20 available)	Wireless
30604	15160 LINCOLN BOULEVARD	SPIRIT LAKE	IA	51360	1	12-Provider facilitates speeds faster than that reported on the map	Provider only: The Map does not correctly reflect service that I facilitate to this location	100	20	Fixed Wireless	Served (Over 100/20 available)	Wireless
30615	401 EAST 3RD STREET	EVERLY	IA	51338	1	12-Provider facilitates speeds faster than that reported on the map	Provider only: The Map does not correctly reflect service that I facilitate to this location	100	20	Fixed Wireless	Served (Over 100/20 available)	Wireless
30657	210 SOUTH PROSPECT STREET	MAQUOKETA	IA	52060	1	12-Provider facilitates speeds faster than that reported on the map	Provider only: The Map does not correctly reflect service that I facilitate to this location	100	20	Fixed Wireless	Served (Over 100/20 available)	Wireless
30669	902 5TH STREET SOUTH	OSKALOOSA	IA	52577	1	12-Provider facilitates speeds faster than that reported on the map	Provider only: The Map does not correctly reflect service that I facilitate to this location	100	20	Fixed Wireless	Served (Over 100/20 available)	Wireless
30763	2910 PINEWOOD DRIVE	SPIRIT LAKE	IA	51360	1	12-Provider facilitates speeds faster than that reported on the map	Provider only: The Map does not correctly reflect service that I facilitate to this location	100	20	Fixed Wireless	Served (Over 100/20 available)	Wireless
30766	824 NORTH STREET EAST	JESUP	IA	50648	1	12-Provider facilitates speeds faster than that reported on the map	Provider only: The Map does not correctly reflect service that I facilitate to this location	100	20	Fixed Wireless	Served (Over 100/20 available)	Wireless
30808	1431 INDIAN HILLS DRIVE	SPIRIT LAKE	IA	51360	1	12-Provider facilitates speeds faster than that reported on the map	Provider only: The Map does not correctly reflect service that I facilitate to this location	100	20	Fixed Wireless	Served (Over 100/20 available)	Wireless
30826	325 C STREET NORTH	OSKALOOSA	IA	52577	1	12-Provider facilitates speeds faster than that reported on the map	Provider only: The Map does not correctly reflect service that I facilitate to this location	100	20	Fixed Wireless	Served (Over 100/20 available)	Wireless
30975	402 WALNUT STREET	MAQUOKETA	IA	52060	1	12-Provider facilitates speeds faster than that reported on the map	Provider only: The Map does not correctly reflect service that I facilitate to this location	100	20	Fixed Wireless	Served (Over 100/20 available)	Wireless

31026	3205 ZENITH AVENUE	SPIRIT LAKE	IA	51360	1	12-Provider facilitates speeds faster than that reported on the map	Provider only: The Map does not correctly reflect service that I facilitate to this location	100	20	Fixed Wireless	Served (Over 100/20 available)	Wireless
31053	510 SHORT STREET	MAQUOKETA	IA	52060	1	12-Provider facilitates speeds faster than that reported on the map	Provider only: The Map does not correctly reflect service that I facilitate to this location	100	20	Fixed Wireless	Served (Over 100/20 available)	Wireless
31071	305 THOMAS AVENUE	MAQUOKETA	IA	52060	1	12-Provider facilitates speeds faster than that reported on the map	Provider only: The Map does not correctly reflect service that I facilitate to this location	100	20	Fixed Wireless	Served (Over 100/20 available)	Wireless
31096	15633 ESTATE LN	PEOSTA	IA	52068	1	12-Provider facilitates speeds faster than that reported on the map	Provider only: The Map does not correctly reflect service that I facilitate to this location	100	20	Fixed Wireless	Served (Over 100/20 available)	Wireless
31173	605 MOUND STREET	DECORAH	IA	52101	1	12-Provider facilitates speeds faster than that reported on the map	Provider only: The Map does not correctly reflect service that I facilitate to this location	100	20	Fixed Wireless	Served (Over 100/20 available)	Wireless
31230	403 EAST TAYLOR AVENUE	TERRIL	IA	51364	1	12-Provider facilitates speeds faster than that reported on the map	Provider only: The Map does not correctly reflect service that I facilitate to this location	100	20	Fixed Wireless	Served (Over 100/20 available)	Wireless
31311	510 EAST GROVE STREET	MAQUOKETA	IA	52060	1	12-Provider facilitates speeds faster than that reported on the map	Provider only: The Map does not correctly reflect service that I facilitate to this location	100	20	Fixed Wireless	Served (Over 100/20 available)	Wireless
31316	2908 180TH STREET	MUSCATINE	IA	52761	1	12-Provider facilitates speeds faster than that reported on the map	Provider only: The Map does not correctly reflect service that I facilitate to this location	100	20	Fixed Wireless	Served (Over 100/20 available)	Wireless
31317	806 13TH STREET SOUTH	OSKALOOSA	IA	52577	1	12-Provider facilitates speeds faster than that reported on the map	Provider only: The Map does not correctly reflect service that I facilitate to this location	100	20	Fixed Wireless	Served (Over 100/20 available)	Wireless
31321	1909 LAKESHORE DRIVE	OKOBOJI	IA	51355	1	12-Provider facilitates speeds faster than that reported on the map	Provider only: The Map does not correctly reflect service that I facilitate to this location	100	20	Fixed Wireless	Served (Over 100/20 available)	Wireless
31327	1808 SUMMIT AVENUE	MUSCATINE	IA	52761	1	12-Provider facilitates speeds faster than that reported on the map	Provider only: The Map does not correctly reflect service that I facilitate to this location	100	20	Fixed Wireless	Served (Over 100/20 available)	Wireless
31330	129 IOWA UNIVERSITY AVENUE	MAQUOKETA	IA	52060	1	12-Provider facilitates speeds faster than that reported on the map	Provider only: The Map does not correctly reflect service that I facilitate to this location	100	20	Fixed Wireless	Served (Over 100/20 available)	Wireless
31343	1103 C AVENUE WEST	OSKALOOSA	IA	52577	1	12-Provider facilitates speeds faster than that reported on the map	Provider only: The Map does not correctly reflect service that I facilitate to this location	100	20	Fixed Wireless	Served (Over 100/20 available)	Wireless
31524	1009 1ST STREET	REDFIELD	IA	50233	1	12-Provider facilitates speeds faster than that reported on the map	Provider only: The Map does not correctly reflect service that I facilitate to this location	100	20	Fixed Wireless	Served (Over 100/20 available)	Wireless
31527	711 4TH STREET NORTHWEST	INDEPENDENCE	IA	50644	1	12-Provider facilitates speeds faster than that reported on the map	Provider only: The Map does not correctly reflect service that I facilitate to this location	100	20	Fixed Wireless	Served (Over 100/20 available)	Wireless
31568	855 HAWLEY STREET	JESUP	IA	50648	1	12-Provider facilitates speeds faster than that reported on the map	Provider only: The Map does not correctly reflect service that I facilitate to this location	100	20	Fixed Wireless	Served (Over 100/20 available)	Wireless
31631	25 5TH STREET NORTHWEST	OELWEIN	IA	50662	1	12-Provider facilitates speeds faster than that reported on the map	Provider only: The Map does not correctly reflect service that I facilitate to this location	100	20	Fixed Wireless	Served (Over 100/20 available)	Wireless
31670	3404 28TH AVENUE EAST	OSKALOOSA	IA	52577	1	12-Provider facilitates speeds faster than that reported on the map	Provider only: The Map does not correctly reflect service that I facilitate to this location	100	20	Fixed Wireless	Served (Over 100/20 available)	Wireless
31745	31 4TH STREET NORTHWEST	OELWEIN	IA	50662	1	12-Provider facilitates speeds faster than that reported on the map	Provider only: The Map does not correctly reflect service that I facilitate to this location	100	20	Fixed Wireless	Served (Over 100/20 available)	Wireless
31797	510 MILL STREET SOUTH	DECORAH	IA	52101	1	12-Provider facilitates speeds faster than that reported on the map	Provider only: The Map does not correctly reflect service that I facilitate to this location	100	20	Fixed Wireless	Served (Over 100/20 available)	Wireless
31807	314 SOUTH CLARK STREET	MAQUOKETA	IA	52060	1	12-Provider facilitates speeds faster than that reported on the map	Provider only: The Map does not correctly reflect service that I facilitate to this location	100	20	Fixed Wireless	Served (Over 100/20 available)	Wireless
31845	15183 215TH AVENUE	SPIRIT LAKE	IA	51360	1	12-Provider facilitates speeds faster than that reported on the map	Provider only: The Map does not correctly reflect service that I facilitate to this location	100	20	Fixed Wireless	Served (Over 100/20 available)	Wireless
31846	406 1ST STREET	DIKE	IA	50624	1	12-Provider facilitates speeds faster than that reported on the map	Provider only: The Map does not correctly reflect service that I facilitate to this location	100	20	Fixed Wireless	Served (Over 100/20 available)	Wireless
31929	700 3RD AVENUE NORTHEAST	OELWEIN	IA	50662	1	12-Provider facilitates speeds faster than that reported on the map	Provider only: The Map does not correctly reflect service that I facilitate to this location	100	20	Fixed Wireless	Served (Over 100/20 available)	Wireless
31958	1884 HIGHWAY 38	MUSCATINE	IA	52761	1	12-Provider facilitates speeds faster than that reported on the map	Provider only: The Map does not correctly reflect service that I facilitate to this location	100	20	Fixed Wireless	Served (Over 100/20 available)	Wireless
31975	49135 SYCAMORE ROAD	WALNUT	IA	51577	1	12-Provider facilitates speeds faster than that reported on the map	Provider only: The Map does not correctly reflect service that I facilitate to this location	100	20	Fixed Wireless	Served (Over 100/20 available)	Wireless
32027	1221 3RD AVENUE WEST	OSKALOOSA	IA	52577	1	12-Provider facilitates speeds faster than that reported on the map	Provider only: The Map does not correctly reflect service that I facilitate to this location	100	20	Fixed Wireless	Served (Over 100/20 available)	Wireless
32080	400 4TH STREET NORTHWEST	OELWEIN	IA	50662	1	12-Provider facilitates speeds faster than that reported on the map	Provider only: The Map does not correctly reflect service that I facilitate to this location	100	20	Fixed Wireless	Served (Over 100/20 available)	Wireless
32137	2993 228TH STREET	WINTHROP	IA	50682	1	12-Provider facilitates speeds faster than that reported on the map	Provider only: The Map does not correctly reflect service that I facilitate to this location	100	20	Fixed Wireless	Served (Over 100/20 available)	Wireless
32151	601 LINCOLN STREET	WELLSBURG	IA	50680	1	12-Provider facilitates speeds faster than that reported on the map	Provider only: The Map does not correctly reflect service that I facilitate to this location	100	20	Fixed Wireless	Served (Over 100/20 available)	Wireless
32153	601 MOUND STREET	DECORAH	IA	52101	1	12-Provider facilitates speeds faster than that reported on the map	Provider only: The Map does not correctly reflect service that I facilitate to this location	100	20	Fixed Wireless	Served (Over 100/20 available)	Wireless
32196	3 FAIRWAYS DRIVE	OSKALOOSA	IA	52577	1	12-Provider facilitates speeds faster than that reported on the map	Provider only: The Map does not correctly reflect service that I facilitate to this location	100	20	Fixed Wireless	Served (Over 100/20 available)	Wireless
32211	230 4TH STREET SOUTHWEST	OELWEIN	IA	50662	1	12-Provider facilitates speeds faster than that reported on the map	Provider only: The Map does not correctly reflect service that I facilitate to this location	100	20	Fixed Wireless	Served (Over 100/20 available)	Wireless
32440	15310 214TH AVENUE	SPIRIT LAKE	IA	51360	1	12-Provider facilitates speeds faster than that reported on the map	Provider only: The Map does not correctly reflect service that I facilitate to this location	100	20	Fixed Wireless	Served (Over 100/20 available)	Wireless
32486	308 6TH AVENUE EAST	OSKALOOSA	IA	52577	1	12-Provider facilitates speeds faster than that reported on the map	Provider only: The Map does not correctly reflect service that I facilitate to this location	100	20	Fixed Wireless	Served (Over 100/20 available)	Wireless
32573	50675 658TH LANE	ATLANTIC	IA	50022	1	12-Provider facilitates speeds faster than that reported on the map	Provider only: The Map does not correctly reflect service that I facilitate to this location	100	20	Fixed Wireless	Served (Over 100/20 available)	Wireless
32640	1028 SOUTHDALE DRIVE	LE MARS	IA	51031	1	12-Provider facilitates speeds faster than that reported on the map	Provider only: The Map does not correctly reflect service that I facilitate to this location	100	20	Fixed Wireless	Served (Over 100/20 available)	Wireless
32659	50 CENTENNIAL STREET	MILES	IA	52064	1	12-Provider facilitates speeds faster than that reported on the map	Provider only: The Map does not correctly reflect service that I facilitate to this location	100	20	Fixed Wireless	Served (Over 100/20 available)	Wireless
32694	4600 CONDOR STREET	MUSCATINE	IA	52761	1	12-Provider facilitates speeds faster than that reported on the map	Provider only: The Map does not correctly reflect service that I facilitate to this location	100	20	Fixed Wireless	Served (Over 100/20 available)	Wireless
32704	120 8TH AVENUE NORTHEAST	OELWEIN	IA	50662	1	12-Provider facilitates speeds faster than that reported on the map	Provider only: The Map does not correctly reflect service that I facilitate to this location	100	20	Fixed Wireless	Served (Over 100/20 available)	Wireless
32724	1519 NORTH WILLOW STREET	AVOCA	IA	51521	1	12-Provider facilitates speeds faster than that reported on the map	Provider only: The Map does not correctly reflect service that I facilitate to this location	100	20	Fixed Wireless	Served (Over 100/20 available)	Wireless
32726	20805 SOUTH LAGOON STREET	SPIRIT LAKE	IA	51360	1	12-Provider facilitates speeds faster than that reported on the map	Provider only: The Map does not correctly reflect service that I facilitate to this location	100	20	Fixed Wireless	Served (Over 100/20 available)	Wireless
32728	1629 SLATER AVENUE	WINTHROP	IA	50682	1	12-Provider facilitates speeds faster than that reported on the map	Provider only: The Map does not correctly reflect service that I facilitate to this location	100	20	Fixed Wireless	Served (Over 100/20 available)	Wireless
32754	137 WEST 4TH STREET	WELLSBURG	IA	50680	1	12-Provider facilitates speeds faster than that reported on the map	Provider only: The Map does not correctly reflect service that I facilitate to this location	100	20	Fixed Wireless	Served (Over 100/20 available)	Wireless
32788	314 9TH AVENUE SOUTHEAST	INDEPENDENCE	IA	50644	1	12-Provider facilitates speeds faster than that reported on the map	Provider only: The Map does not correctly reflect service that I facilitate to this location	100	20	Fixed Wireless	Served (Over 100/20 available)	Wireless
32840	313 WEST WOOD STREET	AVOCA	IA	51521	1	12-Provider facilitates speeds faster than that reported on the map	Provider only: The Map does not correctly reflect service that I facilitate to this location	100	20	Fixed Wireless	Served (Over 100/20 available)	Wireless
32874	110 ARCADE STREET	MAQUOKETA	IA	52060	1	12-Provider facilitates speeds faster than that reported on the map	Provider only: The Map does not correctly reflect service that I facilitate to this location	100	20	Fixed Wireless	Served (Over 100/20 available)	Wireless
32904	2675 TOM SAWYER ROAD	MUSCATINE	IA	52761	1	12-Provider facilitates speeds faster than that reported on the map	Provider only: The Map does not correctly reflect service that I facilitate to this location	100	20	Fixed Wireless	Served (Over 100/20 available)	Wireless
33003	1206 30TH STREET	SPIRIT LAKE	IA	51360	1	12-Provider facilitates speeds faster than that reported on the map	Provider only: The Map does not correctly reflect service that I facilitate to this location	100	20	Fixed Wireless	Served (Over 100/20 available)	Wireless
33075	1005 7TH STREET	GRUNDY CENTER	IA	50638	1	12-Provider facilitates speeds faster than that reported on the map	Provider only: The Map does not correctly reflect service that I facilitate to this location	100	20	Fixed Wireless	Served (Over 100/20 available)	Wireless
33084	12777 110TH STREET	ACKLEY	IA	50601	1	12-Provider facilitates speeds faster than that reported on the map	Provider only: The Map does not correctly reflect service that I facilitate to this location	100	20	Fixed Wireless	Served (Over 100/20 available)	Wireless
33115	520 6TH STREET NORTHEAST	OELWEIN	IA	50662	1	12-Provider facilitates speeds faster than that reported on the map	Provider only: The Map does not correctly reflect service that I facilitate to this location	100	20	Fixed Wireless	Served (Over 100/20 available)	Wireless
33124	806 BROAD STREET	SABULA	IA	52070	1	12-Provider facilitates speeds faster than that reported on the map	Provider only: The Map does not correctly reflect service that I facilitate to this location	100	20	Fixed Wireless	Served (Over 100/20 available)	Wireless
33145	17413 MARBLE AVENUE	LE MARS	IA	51031	1	12-Provider facilitates speeds faster than that reported on the map	Provider only: The Map does not correctly reflect service that I facilitate to this location	100	20	Fixed Wireless	Served (Over 100/20 available)	Wireless
33196	1715 PELLA AVENUE	OSKALOOSA	IA	52577	1	12-Provider facilitates speeds faster than that reported on the map	Provider only: The Map does not correctly reflect service that I facilitate to this location	100	20	Fixed Wireless	Served (Over 100/20 available)	Wireless
33348	410 PARK AVENUE	MUSCATINE	IA	52761	1	12-Provider facilitates speeds faster than that reported on the map	Provider only: The Map does not correctly reflect service that I facilitate to this location	100	20	Fixed Wireless	Served (Over 100/20 available)	Wireless
33363	20 GENEVA DRIVE	MUSCATINE	IA	52761	1	12-Provider facilitates speeds faster than that reported on the map	Provider only: The Map does not correctly reflect service that I facilitate to this location	100	20	Fixed Wireless	Served (Over 100/20 available)	Wireless
33418	15854 RED MAPLE DR	PEOSTA	IA	52068	1	12-Provider facilitates speeds faster than that reported on the map	Provider only: The Map does not correctly reflect service that I facilitate to this location	100	20	Fixed Wireless	Served (Over 100/20 available)	Wireless
33425	210 1ST AVENUE	ALTON	IA	51003	1	12-Provider facilitates speeds faster than that reported on the map	Provider only: The Map does not correctly reflect service that I facilitate to this location	100	20	Fixed Wireless	Served (Over 100/20 available)	Wireless
33560	109 WALNUT STREET	MAQUOKETA	IA	52060	1	12-Provider facilitates speeds faster than that reported on the map	Provider only: The Map does not correctly reflect service that I facilitate to this location	100	20	Fixed Wireless	Served (Over 100/20 available)	Wireless
33618	214 HIGHWAY 432	OSKALOOSA	IA	52577	1	12-Provider facilitates speeds faster than that reported on the map	Provider only: The Map does not correctly reflect service that I facilitate to this location	100	20	Fixed Wireless	Served (Over 100/20 available)	Wireless
33622	113 NORTH BOLAND AVENUE	NORTH ENGLISH	IA	52316	1	12-Provider facilitates speeds faster than that reported on the map	Provider only: The Map does not correctly reflect service that I facilitate to this location	100	20	Fixed Wireless	Served (Over 100/20 available)	Wireless
33671	812 4TH STREET SOUTHWEST	INDEPENDENCE	IA	50644	1	12-Provider facilitates speeds faster than that reported on the map	Provider only: The Map does not correctly reflect service that I facilitate to this location	100	20	Fixed Wireless	Served (Over 100/20 available)	Wireless
33684	104 5TH STREET NORTHWEST	FORT ATKINSON	IA	52144	1	12-Provider facilitates speeds faster than that reported on the map	Provider only: The Map does not correctly reflect service that I facilitate to this location	100	20	Fixed Wireless	Served (Over 100/20 available)	Wireless
33715	933 1ST AVENUE SOUTHWEST	OELWEIN	IA	50662	1	12-Provider facilitates speeds faster than that reported on the map	Provider only: The Map does not correctly reflect service that I facilitate to this location	100	20	Fixed Wireless	Served (Over 100/20 available)	Wireless
33720	455 MAIN STREET	DIKE	IA	50624	1	12-Provider facilitates speeds faster than that reported on the map	Provider only: The Map does not correctly reflect service that I facilitate to this location	100	20	Fixed Wireless	Served (Over 100/20 available)	Wireless
33738	13403 175TH STREET	WELLSBURG	IA	50680	1	12-Provider facilitates speeds faster than that reported on the map	Provider only: The Map does not correctly reflect service that I facilitate to this location	100	20	Fixed Wireless	Served (Over 100/20 available)	Wireless
33761	1521 JUNEAU PLACE SOUTHEAST	ORANGE CITY	IA	51041	1	12-Provider facilitates speeds faster than that reported on the map	Provider only: The Map does not correctly reflect service that I facilitate to this location	100	20	Fixed Wireless	Served (Over 100/20 available)	Wireless
33950	1615 WILLOW STREET	MUSCATINE	IA	52761	1	12-Provider facilitates speeds faster than that reported on the map	Provider only: The Map does not correctly reflect service that I facilitate to this location	100	20	Fixed Wireless	Served (Over 100/20 available)	Wireless
34073	49013 YORK ROAD	AVOCA	IA	51521	1	12-Provider facilitates speeds faster than that reported on the map	Provider only: The Map does not correctly reflect service that I facilitate to this location	100	20	Fixed Wireless	Served (Over 100/20 available)	Wireless
34076	1003 NORTH POPLAR DRIVE	AVOCA	IA	51521	1	12-Provider facilitates speeds faster than that reported on the map	Provider only: The Map does not correctly reflect service that I facilitate to this location	100	20	Fixed Wireless	Served (Over 100/20 available)	Wireless
34077	455 SOUTH MAPLE STREET	AVOCA	IA	51521	1	12-Provider facilitates speeds faster than that reported on the map	Provider only: The Map does not correctly reflect service that I facilitate to this location	100	20	Fixed Wireless	Served (Over 100/20 available)	Wireless
34115	25180 140TH STREET	SPIRIT LAKE	IA	51360	1	12-Provider facilitates speeds faster than that reported on the map	Provider only: The Map does not correctly reflect service that I facilitate to this location	100	20	Fixed Wireless	Served (Over 100/20 available)	Wireless
34127	108 MULFORD DRIVE	OELWEIN	IA	50662	1	12-Provider facilitates speeds faster than that reported on the map	Provider only: The Map does not correctly reflect service that I facilitate to this location	100	20	Fixed Wireless	Served (Over 100/20 available)	Wireless
34137	3009 PROVENCE LANE	MUSCATINE	IA	52761	1	12-Provider facilitates speeds faster than that reported on the map	Provider only: The Map does not correctly reflect service that I facilitate to this location	100	20	Fixed Wireless	Served (Over 100/20 available)	Wireless
34257	2305 DIXON STREET	OKOBOJI	IA	51355	1	12-Provider facilitates speeds faster than that reported on the map	Provider only: The Map does not correctly reflect service that I facilitate to this location	100	20	Fixed Wireless	Served (Over 100/20 available)	Wireless
34258	1009 NORTH FREDERICK AVENUE	OELWEIN	IA	50662	1	12-Provider facilitates speeds faster than that reported on the map	Provider only: The Map does not correctly reflect service that I facilitate to this location	100	20	Fixed Wireless	Served (Over 100/20 available)	Wireless
34322	1501 MIDWEST AVENUE	ALTON	IA	51003	1	12-Provider facilitates speeds faster than that reported on the map	Provider only: The Map does not correctly reflect service that I facilitate to this location	100	20	Fixed Wireless	Served (Over 100/20 available)	Wireless
34327	910 MAIN STREET	ROCKWELL CITY	IA	50579	1	12-Provider facilitates speeds faster than that reported on the map	Provider only: The Map does not correctly reflect service that I facilitate to this location	100	20	Fixed Wireless	Served (Over 100/20 available)	Wireless
34329	1510 COUNTRY CLUB DRIVE	OKOBOJI	IA	51355	1	12-Provider facilitates speeds faster than that reported on the map	Provider only: The Map does not correctly reflect service that I facilitate to this location	100	20	Fixed Wireless	Served (Over 100/20 available)	Wireless
34336	1405 15TH AVENUE WEST	OSKALOOSA	IA	52577	1	12-Provider facilitates speeds faster than that reported on the map	Provider only: The Map does not correctly reflect service that I facilitate to this location	100	20	Fixed Wireless	Served (Over 100/20 available)	Wireless
34341	11268 110TH STREET	FAYETTE	IA	52142	1	12-Provider facilitates speeds faster than that reported on the map	Provider only: The Map does not correctly reflect service that I facilitate to this location	100	20	Fixed Wireless	Served (Over 100/20 available)	Wireless
34357	500 EAST SUMMIT STREET	MAQUOKETA	IA	52060	1	12-Provider facilitates speeds faster than that reported on the map	Provider only: The Map does not correctly reflect service that I facilitate to this location	100	20	Fixed Wireless	Served (Over 100/20 available)	Wireless
34373	206 AUSTIN AVENUE	MAQUOKETA	IA	52060	1	12-Provider facilitates speeds faster than that reported on the map	Provider only: The Map does not correctly reflect service that I facilitate to this location	100	20	Fixed Wireless	Served (Over 100/20 available)	Wireless
34404	624 4TH AVENUE SOUTHWEST	OELWEIN	IA	50662	1	12-Provider facilitates speeds faster than that reported on the map	Provider only: The Map does not correctly reflect service that I facilitate to this location	100	20	Fixed Wireless	Served (Over 100/20 available)	Wireless
34411	501 6TH AVENUE SOUTHEAST	INDEPENDENCE	IA	50644	1	12-Provider facilitates speeds faster than that reported on the map	Provider only: The Map does not correctly reflect service that I facilitate to this location	100	20	Fixed Wireless	Served (Over 100/20 available)	Wireless
34490	704 MARQUETTE STREET	MUSCATINE	IA	52761	1	12-Provider facilitates speeds faster than that reported on the map	Provider only: The Map does not correctly reflect service that I facilitate to this location	100	20	Fixed Wireless	Served (Over 100/20 available)	Wireless
34562	921 E STREET NORTH	OSKALOOSA	IA	52577	1	12-Provider facilitates speeds faster than that reported on the map	Provider only: The Map does not correctly reflect service that I facilitate to this location	100	20	Fixed Wireless	Served (Over 100/20 available)	Wireless
34581	125 2ND AVENUE NORTHWEST	OELWEIN	IA	50662	1	12-Provider facilitates speeds faster than that reported on the map	Provider only: The Map does not correctly reflect service that I facilitate to this location	100	20	Fixed Wireless	Served (Over 100/20 available)	Wireless
34607	800 NORTH MAIN STREET	EVERLY	IA	51338	1	12-Provider facilitates speeds faster than that reported on the map	Provider only: The Map does not correctly reflect service that I facilitate to this location	100	20	Fixed Wireless	Served (Over 100/20 available)	Wireless
34637	1502 7TH AVENUE WEST	OSKALOOSA	IA	52577	1	12-Provider facilitates speeds faster than that reported on the map	Provider only: The Map does not correctly reflect service that I facilitate to this location	100	20	Fixed Wireless	Served (Over 100/20 available)	Wireless
34645	805 25TH STREET	SPIRIT LAKE	IA	51360	1	12-Provider facilitates speeds faster than that reported on the map	Provider only: The Map does not correctly reflect service that I facilitate to this location	100	20	Fixed Wireless	Served (Over 100/20 available)	Wireless
34671	218 NORTHEAST CENTRAL AVENUE	LE MARS	IA	51031	1	12-Provider facilitates speeds faster than that reported on the map	Provider only: The Map does not correctly reflect service that I facilitate to this location	100	20	Fixed Wireless	Served (Over 100/20 available)	Wireless
34697	1631 HIGHWAY 92	OSKALOOSA	IA	52577	1	12-Provider facilitates speeds faster than that reported on the map	Provider only: The Map does not correctly reflect service that I facilitate to this location	100	20	Fixed Wireless	Served (Over 100/20 available)	Wireless
34705	1402 B AVENUE	MUSCATINE	IA	52761	1	12-Provider facilitates speeds faster than that reported on the map	Provider only: The Map does not correctly reflect service that I facilitate to this location	100	20	Fixed Wireless	Served (Over 100/20 available)	Wireless
34743	23961 DIAGONAL ROAD	GRUNDY CENTER	IA	50638	1	12-Provider facilitates speeds faster than that reported on the map	Provider only: The Map does not correctly reflect service that I facilitate to this location	100	20	Fixed Wireless	Served (Over 100/20 available)	Wireless
34753	835 STEVENS STREET	JESUP	IA	50648	1	12-Provider facilitates speeds faster than that reported on the map	Provider only: The Map does not correctly reflect service that I facilitate to this location	100	20	Fixed Wireless	Served (Over 100/20 available)	Wireless
34769	112 SOUTH PROSPECT STREET	MAQUOKETA	IA	52060	1	12-Provider facilitates speeds faster than that reported on the map	Provider only: The Map does not correctly reflect service that I facilitate to this location	100	20	Fixed Wireless	Served (Over 100/20 available)	Wireless
34835	206 EAST LAVISTA HEIGHTS ROAD	AVOCA	IA	51521	1	12-Provider facilitates speeds faster than that reported on the map	Provider only: The Map does not correctly reflect service that I facilitate to this location	100	20	Fixed Wireless	Served (Over 100/20 available)	Wireless
34877	233 NORTH HOWARD STREET	NORTH ENGLISH	IA	52316	1	12-Provider facilitates speeds faster than that reported on the map	Provider only: The Map does not correctly reflect service that I facilitate to this location	100	20	Fixed Wireless	Served (Over 100/20 available)	Wireless
34911	405 BUCHANAN STREET	FAIRBANK	IA	50629	1	12-Provider facilitates speeds faster than that reported on the map	Provider only: The Map does not correctly reflect service that I facilitate to this location	100	20	Fixed Wireless	Served (Over 100/20 available)	Wireless
34926	1511 GRANT STREET	REDFIELD	IA	50233	1	12-Provider facilitates speeds faster than that reported on the map	Provider only: The Map does not correctly reflect service that I facilitate to this location	100	20	Fixed Wireless	Served (Over 100/20 available)	Wireless
34948	1120 WEST CHARLES STREET	OELWEIN	IA	50662	1	12-Provider facilitates speeds faster than that reported on the map	Provider only: The Map does not correctly reflect service that I facilitate to this location	100	20	Fixed Wireless	Served (Over 100/20 available)	Wireless
34971	20410 22ND STREET	MAQUOKETA	IA	52060	1	12-Provider facilitates speeds faster than that reported on the map	Provider only: The Map does not correctly reflect service that I facilitate to this location	100	20	Fixed Wireless	Served (Over 100/20 available)	Wireless
34981	807 SHERMAN AVENUE	ACKLEY	IA	50601	1	12-Provider facilitates speeds faster than that reported on the map	Provider only: The Map does not correctly reflect service that I facilitate to this location	100	20	Fixed Wireless	Served (Over 100/20 available)	Wireless
35000	3346 C AVENUE	ARLINGTON	IA	50606	1	12-Provider facilitates speeds faster than that reported on the map	Provider only: The Map does not correctly reflect service that I facilitate to this location	100	20	Fixed Wireless	Served (Over 100/20 available)	Wireless
35031	408 10TH STREET	GRUNDY CENTER	IA	50638	1	12-Provider facilitates speeds faster than that reported on the map	Provider only: The Map does not correctly reflect service that I facilitate to this location	100	20	Fixed Wireless	Served (Over 100/20 available)	Wireless
35034	1213 ELM STREET	OELWEIN	IA	50662	1	12-Provider facilitates speeds faster than that reported on the map	Provider only: The Map does not correctly reflect service that I facilitate to this location	100	20	Fixed Wireless	Served (Over 100/20 available)	Wireless
35056	412 ELM STREET	ANITA	IA	50020	1	12-Provider facilitates speeds faster than that reported on the map	Provider only: The Map does not correctly reflect service that I facilitate to this location	100	20	Fixed Wireless	Served (Over 100/20 available)	Wireless
35063	524 252ND AVENUE	SPIRIT LAKE	IA	51360	1	12-Provider facilitates speeds faster than that reported on the map	Provider only: The Map does not correctly reflect service that I facilitate to this location	100	20	Fixed Wireless	Served (Over 100/20 available)	Wireless
35129	4602 CONDOR STREET	MUSCATINE	IA	52761	1	12-Provider facilitates speeds faster than that reported on the map	Provider only: The Map does not correctly reflect service that I facilitate to this location	100	20	Fixed Wireless	Served (Over 100/20 available)	Wireless
35137	1302 E STREET NORTH	OSKALOOSA	IA	52577	1	12-Provider facilitates speeds faster than that reported on the map	Provider only: The Map does not correctly reflect service that I facilitate to this location	100	20	Fixed Wireless	Served (Over 100/20 available)	Wireless
35166	1603 HILL AVENUE	SPIRIT LAKE	IA	51360	1	12-Provider facilitates speeds faster than that reported on the map	Provider only: The Map does not correctly reflect service that I facilitate to this location	100	20	Fixed Wireless	Served (Over 100/20 available)	Wireless
35186	123 5TH AVENUE NORTHEAST	OELWEIN	IA	50662	1	12-Provider facilitates speeds faster than that reported on the map	Provider only: The Map does not correctly reflect service that I facilitate to this location	100	20	Fixed Wireless	Served (Over 100/20 available)	Wireless
35202	904 6TH AVENUE NORTHEAST	INDEPENDENCE	IA	50644	1	12-Provider facilitates speeds faster than that reported on the map	Provider only: The Map does not correctly reflect service that I facilitate to this location	100	20	Fixed Wireless	Served (Over 100/20 available)	Wireless
35244	1311 SMALLEY STREET	MUSCATINE	IA	52761	1	12-Provider facilitates speeds faster than that reported on the map	Provider only: The Map does not correctly reflect service that I facilitate to this location	100	20	Fixed Wireless	Served (Over 100/20 available)	Wireless
35341	1007 EAST 8TH STREET	MUSCATINE	IA	52761	1	12-Provider facilitates speeds faster than that reported on the map	Provider only: The Map does not correctly reflect service that I facilitate to this location	100	20	Fixed Wireless	Served (Over 100/20 available)	Wireless
35431	206 NORTH BOLAND AVENUE	NORTH ENGLISH	IA	52316	1	12-Provider facilitates speeds faster than that reported on the map	Provider only: The Map does not correctly reflect service that I facilitate to this location	100	20	Fixed Wireless	Served (Over 100/20 available)	Wireless
35440	601 A STREET SOUTH	OSKALOOSA	IA	52577	1	12-Provider facilitates speeds faster than that reported on the map	Provider only: The Map does not correctly reflect service that I facilitate to this location	100	20	Fixed Wireless	Served (Over 100/20 available)	Wireless
35476	417 MAPLE LANE	NORTH ENGLISH	IA	52316	1	12-Provider facilitates speeds faster than that reported on the map	Provider only: The Map does not correctly reflect service that I facilitate to this location	100	20	Fixed Wireless	Served (Over 100/20 available)	Wireless
35485	615 6TH STREET NORTHEAST	OELWEIN	IA	50662	1	12-Provider facilitates speeds faster than that reported on the map	Provider only: The Map does not correctly reflect service that I facilitate to this location	100	20	Fixed Wireless	Served (Over 100/20 available)	Wireless
35490	2756 MERINO AVENUE	OSKALOOSA	IA	52577	1	12-Provider facilitates speeds faster than that reported on the map	Provider only: The Map does not correctly reflect service that I facilitate to this location	100	20	Fixed Wireless	Served (Over 100/20 available)	Wireless
35568	305 UNION STREET	SABULA	IA	52070	1	12-Provider facilitates speeds faster than that reported on the map	Provider only: The Map does not correctly reflect service that I facilitate to this location	100	20	Fixed Wireless	Served (Over 100/20 available)	Wireless
35625	506 RIVER STREET	SABULA	IA	52070	1	12-Provider facilitates speeds faster than that reported on the map	Provider only: The Map does not correctly reflect service that I facilitate to this location	100	20	Fixed Wireless	Served (Over 100/20 available)	Wireless
35634	500 EAST DIVISION STREET	ALTON	IA	51003	1	12-Provider facilitates speeds faster than that reported on the map	Provider only: The Map does not correctly reflect service that I facilitate to this location	100	20	Fixed Wireless	Served (Over 100/20 available)	Wireless

35639	1211 WASKA DRIVE	MILFORD	IA	51351	1	12-Provider facilitates speeds faster than that reported on the map	Provider only: The Map does not correctly reflect service that I facilitate to this location	100	20	Fixed Wireless	Served (Over 100/20 available)	Wireless
35790	512 REED STREET	OSKALOOSA	IA	52577	1	12-Provider facilitates speeds faster than that reported on the map	Provider only: The Map does not correctly reflect service that I facilitate to this location	100	20	Fixed Wireless	Served (Over 100/20 available)	Wireless
35823	102 WEST 2ND AVENUE	OLDS	IA	52647	1	12-Provider facilitates speeds faster than that reported on the map	Provider only: The Map does not correctly reflect service that I facilitate to this location	100	20	Fixed Wireless	Served (Over 100/20 available)	Wireless
35892	13203 253RD AVENUE	SPIRIT LAKE	IA	51360	1	12-Provider facilitates speeds faster than that reported on the map	Provider only: The Map does not correctly reflect service that I facilitate to this location	100	20	Fixed Wireless	Served (Over 100/20 available)	Wireless
35967	1723 320TH AVENUE	ESTHERVILLE	IA	51334	1	12-Provider facilitates speeds faster than that reported on the map	Provider only: The Map does not correctly reflect service that I facilitate to this location	100	20	Fixed Wireless	Served (Over 100/20 available)	Wireless
36001	1102 220TH STREET	JESUP	IA	50648	1	12-Provider facilitates speeds faster than that reported on the map	Provider only: The Map does not correctly reflect service that I facilitate to this location	100	20	Fixed Wireless	Served (Over 100/20 available)	Wireless
36004	107 NORTH GOLF DRIVE	WINFIELD	IA	52659	1	12-Provider facilitates speeds faster than that reported on the map	Provider only: The Map does not correctly reflect service that I facilitate to this location	100	20	Fixed Wireless	Served (Over 100/20 available)	Wireless
36104	420 10TH STREET NORTH	OSKALOOSA	IA	52577	1	12-Provider facilitates speeds faster than that reported on the map	Provider only: The Map does not correctly reflect service that I facilitate to this location	100	20	Fixed Wireless	Served (Over 100/20 available)	Wireless
36123	906 25TH STREET	SPIRIT LAKE	IA	51360	1	12-Provider facilitates speeds faster than that reported on the map	Provider only: The Map does not correctly reflect service that I facilitate to this location	100	20	Fixed Wireless	Served (Over 100/20 available)	Wireless
36166	23777 178TH STREET	OKOBOJI	IA	51355	1	12-Provider facilitates speeds faster than that reported on the map	Provider only: The Map does not correctly reflect service that I facilitate to this location	100	20	Fixed Wireless	Served (Over 100/20 available)	Wireless
36178	1315 EDMUNDSON DRIVE	OSKALOOSA	IA	52577	1	12-Provider facilitates speeds faster than that reported on the map	Provider only: The Map does not correctly reflect service that I facilitate to this location	100	20	Fixed Wireless	Served (Over 100/20 available)	Wireless
36243	3480 HILL AVENUE	SPIRIT LAKE	IA	51360	1	12-Provider facilitates speeds faster than that reported on the map	Provider only: The Map does not correctly reflect service that I facilitate to this location	100	20	Fixed Wireless	Served (Over 100/20 available)	Wireless
36346	906 MAPLE AVENUE	DECORAH	IA	52101	1	12-Provider facilitates speeds faster than that reported on the map	Provider only: The Map does not correctly reflect service that I facilitate to this location	100	20	Fixed Wireless	Served (Over 100/20 available)	Wireless
36353	3322 Y AVENUE	FAIRBANK	IA	50629	1	12-Provider facilitates speeds faster than that reported on the map	Provider only: The Map does not correctly reflect service that I facilitate to this location	100	20	Fixed Wireless	Served (Over 100/20 available)	Wireless
36452	25457 1ST STREET	SPIRIT LAKE	IA	51360	1	12-Provider facilitates speeds faster than that reported on the map	Provider only: The Map does not correctly reflect service that I facilitate to this location	100	20	Fixed Wireless	Served (Over 100/20 available)	Wireless
36480	522 MECHANICS STREET	FAYETTE	IA	52142	1	12-Provider facilitates speeds faster than that reported on the map	Provider only: The Map does not correctly reflect service that I facilitate to this location	100	20	Fixed Wireless	Served (Over 100/20 available)	Wireless
36519	804 E AVENUE	GRUNDY CENTER	IA	50638	1	12-Provider facilitates speeds faster than that reported on the map	Provider only: The Map does not correctly reflect service that I facilitate to this location	100	20	Fixed Wireless	Served (Over 100/20 available)	Wireless
36582	305 NORTH WALNUT STREET	WINFIELD	IA	52659	1	12-Provider facilitates speeds faster than that reported on the map	Provider only: The Map does not correctly reflect service that I facilitate to this location	100	20	Fixed Wireless	Served (Over 100/20 available)	Wireless
36771	514 5TH AVENUE SOUTHWEST	INDEPENDENCE	IA	50644	1	12-Provider facilitates speeds faster than that reported on the map	Provider only: The Map does not correctly reflect service that I facilitate to this location	100	20	Fixed Wireless	Served (Over 100/20 available)	Wireless
36779	2304 HOLLINGSWORTH STREET	OKOBOJI	IA	51355	1	12-Provider facilitates speeds faster than that reported on the map	Provider only: The Map does not correctly reflect service that I facilitate to this location	100	20	Fixed Wireless	Served (Over 100/20 available)	Wireless
36823	1904 15TH STREET	SPIRIT LAKE	IA	51360	1	12-Provider facilitates speeds faster than that reported on the map	Provider only: The Map does not correctly reflect service that I facilitate to this location	100	20	Fixed Wireless	Served (Over 100/20 available)	Wireless
36839	705 WEST CHARLES STREET	OELWEIN	IA	50662	1	12-Provider facilitates speeds faster than that reported on the map	Provider only: The Map does not correctly reflect service that I facilitate to this location	100	20	Fixed Wireless	Served (Over 100/20 available)	Wireless
36857	111 H STREET SOUTH	OSKALOOSA	IA	52577	1	12-Provider facilitates speeds faster than that reported on the map	Provider only: The Map does not correctly reflect service that I facilitate to this location	100	20	Fixed Wireless	Served (Over 100/20 available)	Wireless
36888	861 33RD STREET	SPIRIT LAKE	IA	51360	1	12-Provider facilitates speeds faster than that reported on the map	Provider only: The Map does not correctly reflect service that I facilitate to this location	100	20	Fixed Wireless	Served (Over 100/20 available)	Wireless
36929	817 5TH STREET NORTHWEST	INDEPENDENCE	IA	50644	1	12-Provider facilitates speeds faster than that reported on the map	Provider only: The Map does not correctly reflect service that I facilitate to this location	100	20	Fixed Wireless	Served (Over 100/20 available)	Wireless
36930	1208 KEOKUK AVENUE	SPIRIT LAKE	IA	51360	1	12-Provider facilitates speeds faster than that reported on the map	Provider only: The Map does not correctly reflect service that I facilitate to this location	100	20	Fixed Wireless	Served (Over 100/20 available)	Wireless
36934	324 DOUGLAS STREET	JESUP	IA	50648	1	12-Provider facilitates speeds faster than that reported on the map	Provider only: The Map does not correctly reflect service that I facilitate to this location	100	20	Fixed Wireless	Served (Over 100/20 available)	Wireless
36939	408 5TH STREET NORTH	OSKALOOSA	IA	52577	1	12-Provider facilitates speeds faster than that reported on the map	Provider only: The Map does not correctly reflect service that I facilitate to this location	100	20	Fixed Wireless	Served (Over 100/20 available)	Wireless
36940	1603 STERN STREET	SPIRIT LAKE	IA	51360	1	12-Provider facilitates speeds faster than that reported on the map	Provider only: The Map does not correctly reflect service that I facilitate to this location	100	20	Fixed Wireless	Served (Over 100/20 available)	Wireless
37039	307 8TH STREET NORTHEAST	INDEPENDENCE	IA	50644	1	12-Provider facilitates speeds faster than that reported on the map	Provider only: The Map does not correctly reflect service that I facilitate to this location	100	20	Fixed Wireless	Served (Over 100/20 available)	Wireless
37079	408 NORTH ADAMS STREET	WELLSBURG	IA	50680	1	12-Provider facilitates speeds faster than that reported on the map	Provider only: The Map does not correctly reflect service that I facilitate to this location	100	20	Fixed Wireless	Served (Over 100/20 available)	Wireless
37119	23721 190TH STREET	GRUNDY CENTER	IA	50638	1	12-Provider facilitates speeds faster than that reported on the map	Provider only: The Map does not correctly reflect service that I facilitate to this location	100	20	Fixed Wireless	Served (Over 100/20 available)	Wireless
37142	808 SOUTH 4TH STREET	MAQUOKETA	IA	52060	1	12-Provider facilitates speeds faster than that reported on the map	Provider only: The Map does not correctly reflect service that I facilitate to this location	100	20	Fixed Wireless	Served (Over 100/20 available)	Wireless
37165	411 MECHANICS STREET	FAYETTE	IA	52142	1	12-Provider facilitates speeds faster than that reported on the map	Provider only: The Map does not correctly reflect service that I facilitate to this location	100	20	Fixed Wireless	Served (Over 100/20 available)	Wireless
37206	702 SOUTH STREET	FAIRBANK	IA	50629	1	12-Provider facilitates speeds faster than that reported on the map	Provider only: The Map does not correctly reflect service that I facilitate to this location	100	20	Fixed Wireless	Served (Over 100/20 available)	Wireless
37221	619 KING STREET	FAYETTE	IA	52142	1	12-Provider facilitates speeds faster than that reported on the map	Provider only: The Map does not correctly reflect service that I facilitate to this location	100	20	Fixed Wireless	Served (Over 100/20 available)	Wireless
37232	900 FOX RIDGE ROAD	DIKE	IA	50624	1	12-Provider facilitates speeds faster than that reported on the map	Provider only: The Map does not correctly reflect service that I facilitate to this location	100	20	Fixed Wireless	Served (Over 100/20 available)	Wireless
37358	800 A AVENUE	GRUNDY CENTER	IA	50638	1	12-Provider facilitates speeds faster than that reported on the map	Provider only: The Map does not correctly reflect service that I facilitate to this location	100	20	Fixed Wireless	Served (Over 100/20 available)	Wireless
37413	524 UNION STREET	FAYETTE	IA	52142	1	12-Provider facilitates speeds faster than that reported on the map	Provider only: The Map does not correctly reflect service that I facilitate to this location	100	20	Fixed Wireless	Served (Over 100/20 available)	Wireless
37508	617 15TH STREET SOUTH	OSKALOOSA	IA	52577	1	12-Provider facilitates speeds faster than that reported on the map	Provider only: The Map does not correctly reflect service that I facilitate to this location	100	20	Fixed Wireless	Served (Over 100/20 available)	Wireless
37516	510 5TH STREET	GRUNDY CENTER	IA	50638	1	12-Provider facilitates speeds faster than that reported on the map	Provider only: The Map does not correctly reflect service that I facilitate to this location	100	20	Fixed Wireless	Served (Over 100/20 available)	Wireless
37522	700 1ST STREET SOUTHWEST	OELWEIN	IA	50662	1	12-Provider facilitates speeds faster than that reported on the map	Provider only: The Map does not correctly reflect service that I facilitate to this location	100	20	Fixed Wireless	Served (Over 100/20 available)	Wireless
37580	2211 220TH STREET	INDEPENDENCE	IA	50644	1	12-Provider facilitates speeds faster than that reported on the map	Provider only: The Map does not correctly reflect service that I facilitate to this location	100	20	Fixed Wireless	Served (Over 100/20 available)	Wireless
37610	2604 VIKING AVENUE	SPIRIT LAKE	IA	51360	1	12-Provider facilitates speeds faster than that reported on the map	Provider only: The Map does not correctly reflect service that I facilitate to this location	100	20	Fixed Wireless	Served (Over 100/20 available)	Wireless
37650	25584 190TH STREET	GRUNDY CENTER	IA	50638	1	12-Provider facilitates speeds faster than that reported on the map	Provider only: The Map does not correctly reflect service that I facilitate to this location	100	20	Fixed Wireless	Served (Over 100/20 available)	Wireless
37651	111 CHRISTOPHER COURT	FAIRBANK	IA	50629	1	12-Provider facilitates speeds faster than that reported on the map	Provider only: The Map does not correctly reflect service that I facilitate to this location	100	20	Fixed Wireless	Served (Over 100/20 available)	Wireless
37673	1478 STATE HIGHWAY 150	CALMAR	IA	52132	1	12-Provider facilitates speeds faster than that reported on the map	Provider only: The Map does not correctly reflect service that I facilitate to this location	100	20	Fixed Wireless	Served (Over 100/20 available)	Wireless
37680	70 NORTH HIGHWAY 71	ARNOLDS PARK	IA	51331	1	12-Provider facilitates speeds faster than that reported on the map	Provider only: The Map does not correctly reflect service that I facilitate to this location	100	20	Fixed Wireless	Served (Over 100/20 available)	Wireless
37684	205 CHRISTOPHER COURT SOUTH	FAIRBANK	IA	50629	1	12-Provider facilitates speeds faster than that reported on the map	Provider only: The Map does not correctly reflect service that I facilitate to this location	100	20	Fixed Wireless	Served (Over 100/20 available)	Wireless
37687	305 COLFAX STREET	HOLLAND	IA	50642	1	12-Provider facilitates speeds faster than that reported on the map	Provider only: The Map does not correctly reflect service that I facilitate to this location	100	20	Fixed Wireless	Served (Over 100/20 available)	Wireless
37734	14061 N CASCADE RD	DUBUQUE	IA	52003	1	12-Provider facilitates speeds faster than that reported on the map	Provider only: The Map does not correctly reflect service that I facilitate to this location	100	20	Fixed Wireless	Served (Over 100/20 available)	Wireless
37786	110 WEST PEARL STREET	WINFIELD	IA	52659	1	12-Provider facilitates speeds faster than that reported on the map	Provider only: The Map does not correctly reflect service that I facilitate to this location	100	20	Fixed Wireless	Served (Over 100/20 available)	Wireless
37790	1709 B AVENUE	MUSCATINE	IA	52761	1	12-Provider facilitates speeds faster than that reported on the map	Provider only: The Map does not correctly reflect service that I facilitate to this location	100	20	Fixed Wireless	Served (Over 100/20 available)	Wireless
37804	1817 E AVENUE	MUSCATINE	IA	52761	1	12-Provider facilitates speeds faster than that reported on the map	Provider only: The Map does not correctly reflect service that I facilitate to this location	100	20	Fixed Wireless	Served (Over 100/20 available)	Wireless
37835	303 EAST 3RD STREET	EVERLY	IA	51338	1	12-Provider facilitates speeds faster than that reported on the map	Provider only: The Map does not correctly reflect service that I facilitate to this location	100	20	Fixed Wireless	Served (Over 100/20 available)	Wireless
37856	115 MARKET STREET NORTH	OSKALOOSA	IA	52577	1	12-Provider facilitates speeds faster than that reported on the map	Provider only: The Map does not correctly reflect service that I facilitate to this location	100	20	Fixed Wireless	Served (Over 100/20 available)	Wireless
37897	327 L STREET NORTH	OSKALOOSA	IA	52577	1	12-Provider facilitates speeds faster than that reported on the map	Provider only: The Map does not correctly reflect service that I facilitate to this location	100	20	Fixed Wireless	Served (Over 100/20 available)	Wireless
37901	1344 1ST STREET	JESUP	IA	50648	1	12-Provider facilitates speeds faster than that reported on the map	Provider only: The Map does not correctly reflect service that I facilitate to this location	100	20	Fixed Wireless	Served (Over 100/20 available)	Wireless
37935	4603 CITRUS STREET	MUSCATINE	IA	52761	1	12-Provider facilitates speeds faster than that reported on the map	Provider only: The Map does not correctly reflect service that I facilitate to this location	100	20	Fixed Wireless	Served (Over 100/20 available)	Wireless
37972	406 MAIN STREET	DIKE	IA	50624	1	12-Provider facilitates speeds faster than that reported on the map	Provider only: The Map does not correctly reflect service that I facilitate to this location	100	20	Fixed Wireless	Served (Over 100/20 available)	Wireless
38159	504 GREEN HAVEN COURT	INDEPENDENCE	IA	50644	1	12-Provider facilitates speeds faster than that reported on the map	Provider only: The Map does not correctly reflect service that I facilitate to this location	100	20	Fixed Wireless	Served (Over 100/20 available)	Wireless
38178	15481 PERCIVAL DRIVE	SPIRIT LAKE	IA	51360	1	12-Provider facilitates speeds faster than that reported on the map	Provider only: The Map does not correctly reflect service that I facilitate to this location	100	20	Fixed Wireless	Served (Over 100/20 available)	Wireless
38232	3642 490TH STREET	ORANGE CITY	IA	51041	1	12-Provider facilitates speeds faster than that reported on the map	Provider only: The Map does not correctly reflect service that I facilitate to this location	100	20	Fixed Wireless	Served (Over 100/20 available)	Wireless
38292	4612 CONCERT STREET	MUSCATINE	IA	52761	1	12-Provider facilitates speeds faster than that reported on the map	Provider only: The Map does not correctly reflect service that I facilitate to this location	100	20	Fixed Wireless	Served (Over 100/20 available)	Wireless
38295	6238 SPRING CREEK ROAD	JESUP	IA	50648	1	12-Provider facilitates speeds faster than that reported on the map	Provider only: The Map does not correctly reflect service that I facilitate to this location	100	20	Fixed Wireless	Served (Over 100/20 available)	Wireless
38372	309 9TH AVENUE NORTHEAST	INDEPENDENCE	IA	50644	1	12-Provider facilitates speeds faster than that reported on the map	Provider only: The Map does not correctly reflect service that I facilitate to this location	100	20	Fixed Wireless	Served (Over 100/20 available)	Wireless
38406	1711 TAYLOR STREET	REDFIELD	IA	50233	1	12-Provider facilitates speeds faster than that reported on the map	Provider only: The Map does not correctly reflect service that I facilitate to this location	100	20	Fixed Wireless	Served (Over 100/20 available)	Wireless
38461	405 MONROE STREET	LAMONT	IA	50650	1	12-Provider facilitates speeds faster than that reported on the map	Provider only: The Map does not correctly reflect service that I facilitate to this location	100	20	Fixed Wireless	Served (Over 100/20 available)	Wireless
38487	1654 WAPELLO DRIVE	MT PLEASANT	IA	52641	1	12-Provider facilitates speeds faster than that reported on the map	Provider only: The Map does not correctly reflect service that I facilitate to this location	100	20	Fixed Wireless	Served (Over 100/20 available)	Wireless
38496	2171 JO ANN DR	DUBUQUE	IA	52002	1	12-Provider facilitates speeds faster than that reported on the map	Provider only: The Map does not correctly reflect service that I facilitate to this location	100	20	Fixed Wireless	Served (Over 100/20 available)	Wireless
38505	1035 PURDY STREET	JESUP	IA	50648	1	12-Provider facilitates speeds faster than that reported on the map	Provider only: The Map does not correctly reflect service that I facilitate to this location	100	20	Fixed Wireless	Served (Over 100/20 available)	Wireless
38518	509 NORTH WASHINGTON STREET	WELLSBURG	IA	50680	1	12-Provider facilitates speeds faster than that reported on the map	Provider only: The Map does not correctly reflect service that I facilitate to this location	100	20	Fixed Wireless	Served (Over 100/20 available)	Wireless
38535	7302 PLATT ROAD	HUDSON	IA	50643	1	12-Provider facilitates speeds faster than that reported on the map	Provider only: The Map does not correctly reflect service that I facilitate to this location	100	20	Fixed Wireless	Served (Over 100/20 available)	Wireless
38542	703 PATTERSON STREET	FAIRBANK	IA	50629	1	12-Provider facilitates speeds faster than that reported on the map	Provider only: The Map does not correctly reflect service that I facilitate to this location	100	20	Fixed Wireless	Served (Over 100/20 available)	Wireless
38544	610 PERSHING ROAD	MAQUOKETA	IA	52060	1	12-Provider facilitates speeds faster than that reported on the map	Provider only: The Map does not correctly reflect service that I facilitate to this location	100	20	Fixed Wireless	Served (Over 100/20 available)	Wireless
38689	1600 C AVENUE	MUSCATINE	IA	52761	1	12-Provider facilitates speeds faster than that reported on the map	Provider only: The Map does not correctly reflect service that I facilitate to this location	100	20	Fixed Wireless	Served (Over 100/20 available)	Wireless
38738	535 ADAMS STREET	WINTHROP	IA	50682	1	12-Provider facilitates speeds faster than that reported on the map	Provider only: The Map does not correctly reflect service that I facilitate to this location	100	20	Fixed Wireless	Served (Over 100/20 available)	Wireless
38799	1407 2ND STREET SOUTH	OSKALOOSA	IA	52577	1	12-Provider facilitates speeds faster than that reported on the map	Provider only: The Map does not correctly reflect service that I facilitate to this location	100	20	Fixed Wireless	Served (Over 100/20 available)	Wireless
38806	1725 EAST MAPLE STREET	MAQUOKETA	IA	52060	1	12-Provider facilitates speeds faster than that reported on the map	Provider only: The Map does not correctly reflect service that I facilitate to this location	100	20	Fixed Wireless	Served (Over 100/20 available)	Wireless
38833	104 DEERPATH LANE	MUSCATINE	IA	52761	1	12-Provider facilitates speeds faster than that reported on the map	Provider only: The Map does not correctly reflect service that I facilitate to this location	100	20	Fixed Wireless	Served (Over 100/20 available)	Wireless
38901	408 9TH STREET	ROCKWELL CITY	IA	50579	1	12-Provider facilitates speeds faster than that reported on the map	Provider only: The Map does not correctly reflect service that I facilitate to this location	100	20	Fixed Wireless	Served (Over 100/20 available)	Wireless
38977	125 6TH STREET	JESUP	IA	50648	1	12-Provider facilitates speeds faster than that reported on the map	Provider only: The Map does not correctly reflect service that I facilitate to this location	100	20	Fixed Wireless	Served (Over 100/20 available)	Wireless
39008	102 SOUTH HARRISON STREET	EVERLY	IA	51338	1	12-Provider facilitates speeds faster than that reported on the map	Provider only: The Map does not correctly reflect service that I facilitate to this location	100	20	Fixed Wireless	Served (Over 100/20 available)	Wireless
39060	1416 GRAND AVENUE	MUSCATINE	IA	52761	1	12-Provider facilitates speeds faster than that reported on the map	Provider only: The Map does not correctly reflect service that I facilitate to this location	100	20	Fixed Wireless	Served (Over 100/20 available)	Wireless
39114	1175 FOX RIDGE ROAD	DIKE	IA	50624	1	12-Provider facilitates speeds faster than that reported on the map	Provider only: The Map does not correctly reflect service that I facilitate to this location	100	20	Fixed Wireless	Served (Over 100/20 available)	Wireless
39117	116 4TH AVENUE SOUTHWEST	OELWEIN	IA	50662	1	12-Provider facilitates speeds faster than that reported on the map	Provider only: The Map does not correctly reflect service that I facilitate to this location	100	20	Fixed Wireless	Served (Over 100/20 available)	Wireless
39134	501 1ST STREET	WELLSBURG	IA	50680	1	12-Provider facilitates speeds faster than that reported on the map	Provider only: The Map does not correctly reflect service that I facilitate to this location	100	20	Fixed Wireless	Served (Over 100/20 available)	Wireless
39261	1226 RIDGEWOOD DRIVE	LE MARS	IA	51031	1	12-Provider facilitates speeds faster than that reported on the map	Provider only: The Map does not correctly reflect service that I facilitate to this location	100	20	Fixed Wireless	Served (Over 100/20 available)	Wireless
39273	507 SOUTH STREET	FAIRBANK	IA	50629	1	12-Provider facilitates speeds faster than that reported on the map	Provider only: The Map does not correctly reflect service that I facilitate to this location	100	20	Fixed Wireless	Served (Over 100/20 available)	Wireless
39284	1012 MECHANIC STREET SOUTH	DECORAH	IA	52101	1	12-Provider facilitates speeds faster than that reported on the map	Provider only: The Map does not correctly reflect service that I facilitate to this location	100	20	Fixed Wireless	Served (Over 100/20 available)	Wireless
39365	415 YARROW AVENUE	ACKLEY	IA	50601	1	12-Provider facilitates speeds faster than that reported on the map	Provider only: The Map does not correctly reflect service that I facilitate to this location	100	20	Fixed Wireless	Served (Over 100/20 available)	Wireless
39390	2585 CANTERBURY ROAD	MUSCATINE	IA	52761	1	12-Provider facilitates speeds faster than that reported on the map	Provider only: The Map does not correctly reflect service that I facilitate to this location	100	20	Fixed Wireless	Served (Over 100/20 available)	Wireless
39491	208 A AVENUE WEST	OSKALOOSA	IA	52577	1	12-Provider facilitates speeds faster than that reported on the map	Provider only: The Map does not correctly reflect service that I facilitate to this location	100	20	Fixed Wireless	Served (Over 100/20 available)	Wireless
39496	701 GRANT STREET	MAQUOKETA	IA	52060	1	12-Provider facilitates speeds faster than that reported on the map	Provider only: The Map does not correctly reflect service that I facilitate to this location	100	20	Fixed Wireless	Served (Over 100/20 available)	Wireless
39534	311 SOUTH 5TH STREET	MAQUOKETA	IA	52060	1	12-Provider facilitates speeds faster than that reported on the map	Provider only: The Map does not correctly reflect service that I facilitate to this location	100	20	Fixed Wireless	Served (Over 100/20 available)	Wireless
39541	603 5TH STREET	DIKE	IA	50624	1	12-Provider facilitates speeds faster than that reported on the map	Provider only: The Map does not correctly reflect service that I facilitate to this location	100	20	Fixed Wireless	Served (Over 100/20 available)	Wireless
39597	2615 HOUSER STREET	MUSCATINE	IA	52761	1	12-Provider facilitates speeds faster than that reported on the map	Provider only: The Map does not correctly reflect service that I facilitate to this location	100	20	Fixed Wireless	Served (Over 100/20 available)	Wireless
39602	16125 MAJESTIC DR	DUBUQUE	IA	52002	1	12-Provider facilitates speeds faster than that reported on the map	Provider only: The Map does not correctly reflect service that I facilitate to this location	100	20	Fixed Wireless	Served (Over 100/20 available)	Wireless
39688	811 7TH STREET SOUTH	OSKALOOSA	IA	52577	1	12-Provider facilitates speeds faster than that reported on the map	Provider only: The Map does not correctly reflect service that I facilitate to this location	100	20	Fixed Wireless	Served (Over 100/20 available)	Wireless
39751	33 OAK STREET	LE MARS	IA	51031	1	12-Provider facilitates speeds faster than that reported on the map	Provider only: The Map does not correctly reflect service that I facilitate to this location	100	20	Fixed Wireless	Served (Over 100/20 available)	Wireless
39754	16 5TH AVENUE SOUTHEAST	OELWEIN	IA	50662	1	12-Provider facilitates speeds faster than that reported on the map	Provider only: The Map does not correctly reflect service that I facilitate to this location	100	20	Fixed Wireless	Served (Over 100/20 available)	Wireless
39765	201 BROADWAY STREET	REINBECK	IA	50669	1	12-Provider facilitates speeds faster than that reported on the map	Provider only: The Map does not correctly reflect service that I facilitate to this location	100	20	Fixed Wireless	Served (Over 100/20 available)	Wireless
39811	20695 CIRCLE DRIVE	SPIRIT LAKE	IA	51360	1	12-Provider facilitates speeds faster than that reported on the map	Provider only: The Map does not correctly reflect service that I facilitate to this location	100	20	Fixed Wireless	Served (Over 100/20 available)	Wireless
39857	115 M STREET SOUTH	OSKALOOSA	IA	52577	1	12-Provider facilitates speeds faster than that reported on the map	Provider only: The Map does not correctly reflect service that I facilitate to this location	100	20	Fixed Wireless	Served (Over 100/20 available)	Wireless
40025	2213 JO ANN DR	DUBUQUE	IA	52002	1	12-Provider facilitates speeds faster than that reported on the map	Provider only: The Map does not correctly reflect service that I facilitate to this location	100	20	Fixed Wireless	Served (Over 100/20 available)	Wireless
40139	15034 DEPOT RIDGE	PEOSTA	IA	52068	1	12-Provider facilitates speeds faster than that reported on the map	Provider only: The Map does not correctly reflect service that I facilitate to this location	100	20	Fixed Wireless	Served (Over 100/20 available)	Wireless
40142	16380 BAYSIDE DRIVE	SPIRIT LAKE	IA	51360	1	12-Provider facilitates speeds faster than that reported on the map	Provider only: The Map does not correctly reflect service that I facilitate to this location	100	20	Fixed Wireless	Served (Over 100/20 available)	Wireless
40159	601 11TH AVENUE NORTHEAST	INDEPENDENCE	IA	50644	1	12-Provider facilitates speeds faster than that reported on the map	Provider only: The Map does not correctly reflect service that I facilitate to this location	100	20	Fixed Wireless	Served (Over 100/20 available)	Wireless
40237	1130 FOX RIDGE ROAD	DIKE	IA	50624	1	12-Provider facilitates speeds faster than that reported on the map	Provider only: The Map does not correctly reflect service that I facilitate to this location	100	20	Fixed Wireless	Served (Over 100/20 available)	Wireless
40264	518 WEST CHARLES STREET	OELWEIN	IA	50662	1	12-Provider facilitates speeds faster than that reported on the map	Provider only: The Map does not correctly reflect service that I facilitate to this location	100	20	Fixed Wireless	Served (Over 100/20 available)	Wireless
40370	1119 EAST 9TH STREET	MUSCATINE	IA	52761	1	12-Provider facilitates speeds faster than that reported on the map	Provider only: The Map does not correctly reflect service that I facilitate to this location	100	20	Fixed Wireless	Served (Over 100/20 available)	Wireless
40377	124 MONROE STREET WEST	WINTHROP	IA	50682	1	12-Provider facilitates speeds faster than that reported on the map	Provider only: The Map does not correctly reflect service that I facilitate to this location	100	20	Fixed Wireless	Served (Over 100/20 available)	Wireless
40379	314 8TH AVENUE SOUTHEAST	INDEPENDENCE	IA	50644	1	12-Provider facilitates speeds faster than that reported on the map	Provider only: The Map does not correctly reflect service that I facilitate to this location	100	20	Fixed Wireless	Served (Over 100/20 available)	Wireless
40388	2470 FRANKLIN AVENUE	MT PLEASANT	IA	52641	1	12-Provider facilitates speeds faster than that reported on the map	Provider only: The Map does not correctly reflect service that I facilitate to this location	100	20	Fixed Wireless	Served (Over 100/20 available)	Wireless
40390	216 SOUTH MATTESON STREET	MAQUOKETA	IA	52060	1	12-Provider facilitates speeds faster than that reported on the map	Provider only: The Map does not correctly reflect service that I facilitate to this location	100	20	Fixed Wireless	Served (Over 100/20 available)	Wireless
40392	2518 MULBERRY AVENUE	MUSCATINE	IA	52761	1	12-Provider facilitates speeds faster than that reported on the map	Provider only: The Map does not correctly reflect service that I facilitate to this location	100	20	Fixed Wireless	Served (Over 100/20 available)	Wireless
40442	207 SOUTH MAIN STREET	MAQUOKETA	IA	52060	1	12-Provider facilitates speeds faster than that reported on the map	Provider only: The Map does not correctly reflect service that I facilitate to this location	100	20	Fixed Wireless	Served (Over 100/20 available)	Wireless
40493	706 A STREET NORTH	OSKALOOSA	IA	52577	1	12-Provider facilitates speeds faster than that reported on the map	Provider only: The Map does not correctly reflect service that I facilitate to this location	100	20	Fixed Wireless	Served (Over 100/20 available)	Wireless
40509	3601 ITHACA AVENUE	SPIRIT LAKE	IA	51360	1	12-Provider facilitates speeds faster than that reported on the map	Provider only: The Map does not correctly reflect service that I facilitate to this location	100	20	Fixed Wireless	Served (Over 100/20 available)	Wireless
40638	705 OAK STREET	DECORAH	IA	52101	1	12-Provider facilitates speeds faster than that reported on the map	Provider only: The Map does not correctly reflect service that I facilitate to this location	100	20	Fixed Wireless	Served (Over 100/20 available)	Wireless
40666	90 HINSHAW STREET	ARNOLDS PARK	IA	51331	1	12-Provider facilitates speeds faster than that reported on the map	Provider only: The Map does not correctly reflect service that I facilitate to this location	100	20	Fixed Wireless	Served (Over 100/20 available)	Wireless
40671	609 WEST QUARRY STREET	MAQUOKETA	IA	52060	1	12-Provider facilitates speeds faster than that reported on the map	Provider only: The Map does not correctly reflect service that I facilitate to this location	100	20	Fixed Wireless	Served (Over 100/20 available)	Wireless
40677	1300 ARIZONA PLACE SOUTHWEST	ORANGE CITY	IA	51041	1	12-Provider facilitates speeds faster than that reported on the map	Provider only: The Map does not correctly reflect service that I facilitate to this location	100	20	Fixed Wireless	Served (Over 100/20 available)	Wireless
40683	355 6TH STREET SOUTH	WINTHROP	IA	50682	1	12-Provider facilitates speeds faster than that reported on the map	Provider only: The Map does not correctly reflect service that I facilitate to this location	100	20	Fixed Wireless	Served (Over 100/20 available)	Wireless
40763	2508 MANHATTAN BOULEVARD	SPIRIT LAKE	IA	51360	1	12-Provider facilitates speeds faster than that reported on the map	Provider only: The Map does not correctly reflect service that I facilitate to this location	100	20	Fixed Wireless	Served (Over 100/20 available)	Wireless

40790	610 FAIRVIEW DRIVE	OSKALOOSA	IA	52577	1	12-Provider facilitates speeds faster than that reported on the map	Provider only: The Map does not correctly reflect service that I facilitate to this location	100	20	Fixed Wireless	Served (Over 100/20 available)	Wireless
40791	3102 KINGSLEY AVENUE	ROCKWELL CITY	IA	50579	1	12-Provider facilitates speeds faster than that reported on the map	Provider only: The Map does not correctly reflect service that I facilitate to this location	100	20	Fixed Wireless	Served (Over 100/20 available)	Wireless
40800	214 NORTH ELIZA STREET	MAQUOKETA	IA	52060	1	12-Provider facilitates speeds faster than that reported on the map	Provider only: The Map does not correctly reflect service that I facilitate to this location	100	20	Fixed Wireless	Served (Over 100/20 available)	Wireless
40826	306 MECHANICS STREET	FAYETTE	IA	52142	1	12-Provider facilitates speeds faster than that reported on the map	Provider only: The Map does not correctly reflect service that I facilitate to this location	100	20	Fixed Wireless	Served (Over 100/20 available)	Wireless
40878	27089 ELK CHAPEL ROAD	LAMONI	IA	50140	1	12-Provider facilitates speeds faster than that reported on the map	Provider only: The Map does not correctly reflect service that I facilitate to this location	100	20	Fixed Wireless	Served (Over 100/20 available)	Wireless
40900	903 NORTH FROST AVENUE	AVOCA	IA	51521	1	12-Provider facilitates speeds faster than that reported on the map	Provider only: The Map does not correctly reflect service that I facilitate to this location	100	20	Fixed Wireless	Served (Over 100/20 available)	Wireless
40940	310 SOUTH PROSPECT STREET	MAQUOKETA	IA	52060	1	12-Provider facilitates speeds faster than that reported on the map	Provider only: The Map does not correctly reflect service that I facilitate to this location	100	20	Fixed Wireless	Served (Over 100/20 available)	Wireless
40959	3344 SPINNING WHEEL COURT	MUSCATINE	IA	52761	1	12-Provider facilitates speeds faster than that reported on the map	Provider only: The Map does not correctly reflect service that I facilitate to this location	100	20	Fixed Wireless	Served (Over 100/20 available)	Wireless
40994	607 OKEETA DRIVE	MAQUOKETA	IA	52060	1	12-Provider facilitates speeds faster than that reported on the map	Provider only: The Map does not correctly reflect service that I facilitate to this location	100	20	Fixed Wireless	Served (Over 100/20 available)	Wireless
41004	715 NORTHWEST CENTRAL AVENUE	LE MARS	IA	51031	1	12-Provider facilitates speeds faster than that reported on the map	Provider only: The Map does not correctly reflect service that I facilitate to this location	100	20	Fixed Wireless	Served (Over 100/20 available)	Wireless
41020	1515 1ST AVENUE	MUSCATINE	IA	52761	1	12-Provider facilitates speeds faster than that reported on the map	Provider only: The Map does not correctly reflect service that I facilitate to this location	100	20	Fixed Wireless	Served (Over 100/20 available)	Wireless
41061	204 SYCAMORE STREET	REINBECK	IA	50669	1	12-Provider facilitates speeds faster than that reported on the map	Provider only: The Map does not correctly reflect service that I facilitate to this location	100	20	Fixed Wireless	Served (Over 100/20 available)	Wireless
41089	205 C AVENUE	GRUNDY CENTER	IA	50638	1	12-Provider facilitates speeds faster than that reported on the map	Provider only: The Map does not correctly reflect service that I facilitate to this location	100	20	Fixed Wireless	Served (Over 100/20 available)	Wireless
41148	2120 174TH AVENUE	MAQUOKETA	IA	52060	1	12-Provider facilitates speeds faster than that reported on the map	Provider only: The Map does not correctly reflect service that I facilitate to this location	100	20	Fixed Wireless	Served (Over 100/20 available)	Wireless
41179	308 1ST STREET NORTHWEST	FORT ATKINSON	IA	52144	1	12-Provider facilitates speeds faster than that reported on the map	Provider only: The Map does not correctly reflect service that I facilitate to this location	100	20	Fixed Wireless	Served (Over 100/20 available)	Wireless
41309	207 SOUTH LINCOLN STREET	KELLERTON	IA	50133	1	12-Provider facilitates speeds faster than that reported on the map	Provider only: The Map does not correctly reflect service that I facilitate to this location	100	20	Fixed Wireless	Served (Over 100/20 available)	Wireless
41349	207 PEARL STREET EAST	DECORAH	IA	52101	1	12-Provider facilitates speeds faster than that reported on the map	Provider only: The Map does not correctly reflect service that I facilitate to this location	100	20	Fixed Wireless	Served (Over 100/20 available)	Wireless
41402	14217 N CASCADE RD	DUBUQUE	IA	52003	1	12-Provider facilitates speeds faster than that reported on the map	Provider only: The Map does not correctly reflect service that I facilitate to this location	100	20	Fixed Wireless	Served (Over 100/20 available)	Wireless
41418	135 NORTHEAST 7 STREET PLACE	LE MARS	IA	51031	1	12-Provider facilitates speeds faster than that reported on the map	Provider only: The Map does not correctly reflect service that I facilitate to this location	100	20	Fixed Wireless	Served (Over 100/20 available)	Wireless
41447	1410 B AVENUE	MUSCATINE	IA	52761	1	12-Provider facilitates speeds faster than that reported on the map	Provider only: The Map does not correctly reflect service that I facilitate to this location	100	20	Fixed Wireless	Served (Over 100/20 available)	Wireless
41489	409 CENTRAL STREET	WAUCOMA	IA	52171	1	12-Provider facilitates speeds faster than that reported on the map	Provider only: The Map does not correctly reflect service that I facilitate to this location	100	20	Fixed Wireless	Served (Over 100/20 available)	Wireless
41503	175 TRUMAN STREET EAST	WINTHROP	IA	50682	1	12-Provider facilitates speeds faster than that reported on the map	Provider only: The Map does not correctly reflect service that I facilitate to this location	100	20	Fixed Wireless	Served (Over 100/20 available)	Wireless
41546	2336 HIGHWAY 92	OSKALOOSA	IA	52577	1	12-Provider facilitates speeds faster than that reported on the map	Provider only: The Map does not correctly reflect service that I facilitate to this location	100	20	Fixed Wireless	Served (Over 100/20 available)	Wireless
41613	1403 SWAGOSA DRIVE	MAQUOKETA	IA	52060	1	12-Provider facilitates speeds faster than that reported on the map	Provider only: The Map does not correctly reflect service that I facilitate to this location	100	20	Fixed Wireless	Served (Over 100/20 available)	Wireless
41643	51622 745TH STREET	ANITA	IA	50020	1	12-Provider facilitates speeds faster than that reported on the map	Provider only: The Map does not correctly reflect service that I facilitate to this location	100	20	Fixed Wireless	Served (Over 100/20 available)	Wireless
41660	1310 A AVENUE WEST	OSKALOOSA	IA	52577	1	12-Provider facilitates speeds faster than that reported on the map	Provider only: The Map does not correctly reflect service that I facilitate to this location	100	20	Fixed Wireless	Served (Over 100/20 available)	Wireless
41680	1210 VISTA COURT	MUSCATINE	IA	52761	1	12-Provider facilitates speeds faster than that reported on the map	Provider only: The Map does not correctly reflect service that I facilitate to this location	100	20	Fixed Wireless	Served (Over 100/20 available)	Wireless
41716	210 EAST PLATT STREET	MAQUOKETA	IA	52060	1	12-Provider facilitates speeds faster than that reported on the map	Provider only: The Map does not correctly reflect service that I facilitate to this location	100	20	Fixed Wireless	Served (Over 100/20 available)	Wireless
41734	308 NORTH DEARBORN STREET	MAQUOKETA	IA	52060	1	12-Provider facilitates speeds faster than that reported on the map	Provider only: The Map does not correctly reflect service that I facilitate to this location	100	20	Fixed Wireless	Served (Over 100/20 available)	Wireless
41736	1108 DENVER PLACE SOUTHEAST	ORANGE CITY	IA	51041	1	12-Provider facilitates speeds faster than that reported on the map	Provider only: The Map does not correctly reflect service that I facilitate to this location	100	20	Fixed Wireless	Served (Over 100/20 available)	Wireless
41749	315 SOUTH NIAGARA STREET	MAQUOKETA	IA	52060	1	12-Provider facilitates speeds faster than that reported on the map	Provider only: The Map does not correctly reflect service that I facilitate to this location	100	20	Fixed Wireless	Served (Over 100/20 available)	Wireless
41793	415 21ST AVENUE WEST	OSKALOOSA	IA	52577	1	12-Provider facilitates speeds faster than that reported on the map	Provider only: The Map does not correctly reflect service that I facilitate to this location	100	20	Fixed Wireless	Served (Over 100/20 available)	Wireless
41820	1214 9TH AVENUE EAST	OSKALOOSA	IA	52577	1	12-Provider facilitates speeds faster than that reported on the map	Provider only: The Map does not correctly reflect service that I facilitate to this location	100	20	Fixed Wireless	Served (Over 100/20 available)	Wireless
41834	354 1ST STREET NORTH	WINTHROP	IA	50682	1	12-Provider facilitates speeds faster than that reported on the map	Provider only: The Map does not correctly reflect service that I facilitate to this location	100	20	Fixed Wireless	Served (Over 100/20 available)	Wireless
41855	806 CHRISTIANS TRAIL	FAIRBANK	IA	50629	1	12-Provider facilitates speeds faster than that reported on the map	Provider only: The Map does not correctly reflect service that I facilitate to this location	100	20	Fixed Wireless	Served (Over 100/20 available)	Wireless
41886	502 EAST CHARLES STREET	OELWEIN	IA	50662	1	12-Provider facilitates speeds faster than that reported on the map	Provider only: The Map does not correctly reflect service that I facilitate to this location	100	20	Fixed Wireless	Served (Over 100/20 available)	Wireless
41908	314 A AVENUE EAST	OSKALOOSA	IA	52577	1	12-Provider facilitates speeds faster than that reported on the map	Provider only: The Map does not correctly reflect service that I facilitate to this location	100	20	Fixed Wireless	Served (Over 100/20 available)	Wireless
41916	301 2ND STREET SOUTH	FAIRBANK	IA	50629	1	12-Provider facilitates speeds faster than that reported on the map	Provider only: The Map does not correctly reflect service that I facilitate to this location	100	20	Fixed Wireless	Served (Over 100/20 available)	Wireless
41922	1215 3RD STREET	JESUP	IA	50648	1	12-Provider facilitates speeds faster than that reported on the map	Provider only: The Map does not correctly reflect service that I facilitate to this location	100	20	Fixed Wireless	Served (Over 100/20 available)	Wireless
41986	425 DAISY STREET	DIKE	IA	50624	1	12-Provider facilitates speeds faster than that reported on the map	Provider only: The Map does not correctly reflect service that I facilitate to this location	100	20	Fixed Wireless	Served (Over 100/20 available)	Wireless
42030	311 EAST 3RD STREET	EVERLY	IA	51338	1	12-Provider facilitates speeds faster than that reported on the map	Provider only: The Map does not correctly reflect service that I facilitate to this location	100	20	Fixed Wireless	Served (Over 100/20 available)	Wireless
42088	2262 LYNNDALE ROAD	OSKALOOSA	IA	52577	1	12-Provider facilitates speeds faster than that reported on the map	Provider only: The Map does not correctly reflect service that I facilitate to this location	100	20	Fixed Wireless	Served (Over 100/20 available)	Wireless
42148	119 NORTH OLIVE STREET	MAQUOKETA	IA	52060	1	12-Provider facilitates speeds faster than that reported on the map	Provider only: The Map does not correctly reflect service that I facilitate to this location	100	20	Fixed Wireless	Served (Over 100/20 available)	Wireless
42169	925 CHURCH STREET	JESUP	IA	50648	1	12-Provider facilitates speeds faster than that reported on the map	Provider only: The Map does not correctly reflect service that I facilitate to this location	100	20	Fixed Wireless	Served (Over 100/20 available)	Wireless
42204	1363 RYDER CUP COURT	LE MARS	IA	51031	1	12-Provider facilitates speeds faster than that reported on the map	Provider only: The Map does not correctly reflect service that I facilitate to this location	100	20	Fixed Wireless	Served (Over 100/20 available)	Wireless
42214	301 3RD AVENUE SOUTHWEST	INDEPENDENCE	IA	50644	1	12-Provider facilitates speeds faster than that reported on the map	Provider only: The Map does not correctly reflect service that I facilitate to this location	100	20	Fixed Wireless	Served (Over 100/20 available)	Wireless
42243	502 AMY AVENUE	FAIRBANK	IA	50629	1	12-Provider facilitates speeds faster than that reported on the map	Provider only: The Map does not correctly reflect service that I facilitate to this location	100	20	Fixed Wireless	Served (Over 100/20 available)	Wireless
42255	115 NORTH MAIN STREET	NORTH ENGLISH	IA	52316	1	12-Provider facilitates speeds faster than that reported on the map	Provider only: The Map does not correctly reflect service that I facilitate to this location	100	20	Fixed Wireless	Served (Over 100/20 available)	Wireless
42261	117 SPENCER AVENUE	MAQUOKETA	IA	52060	1	12-Provider facilitates speeds faster than that reported on the map	Provider only: The Map does not correctly reflect service that I facilitate to this location	100	20	Fixed Wireless	Served (Over 100/20 available)	Wireless
42269	316 WEST LUTTON STREET	NORTH ENGLISH	IA	52316	1	12-Provider facilitates speeds faster than that reported on the map	Provider only: The Map does not correctly reflect service that I facilitate to this location	100	20	Fixed Wireless	Served (Over 100/20 available)	Wireless
42272	901 7TH AVENUE NORTHEAST	OELWEIN	IA	50662	1	12-Provider facilitates speeds faster than that reported on the map	Provider only: The Map does not correctly reflect service that I facilitate to this location	100	20	Fixed Wireless	Served (Over 100/20 available)	Wireless
42282	16390 BAYSIDE DRIVE	SPIRIT LAKE	IA	51360	1	12-Provider facilitates speeds faster than that reported on the map	Provider only: The Map does not correctly reflect service that I facilitate to this location	100	20	Fixed Wireless	Served (Over 100/20 available)	Wireless
42327	901 NORTH FREDERICK AVENUE	OELWEIN	IA	50662	1	12-Provider facilitates speeds faster than that reported on the map	Provider only: The Map does not correctly reflect service that I facilitate to this location	100	20	Fixed Wireless	Served (Over 100/20 available)	Wireless
42507	46865 HWY 83	AVOCA	IA	51521	1	12-Provider facilitates speeds faster than that reported on the map	Provider only: The Map does not correctly reflect service that I facilitate to this location	100	20	Fixed Wireless	Served (Over 100/20 available)	Wireless
42554	209 J AVENUE	GRUNDY CENTER	IA	50638	1	12-Provider facilitates speeds faster than that reported on the map	Provider only: The Map does not correctly reflect service that I facilitate to this location	100	20	Fixed Wireless	Served (Over 100/20 available)	Wireless
42569	2918 BONNIE DRIVE	MUSCATINE	IA	52761	1	12-Provider facilitates speeds faster than that reported on the map	Provider only: The Map does not correctly reflect service that I facilitate to this location	100	20	Fixed Wireless	Served (Over 100/20 available)	Wireless
42587	606 GROVE STREET	FAIRBANK	IA	50629	1	12-Provider facilitates speeds faster than that reported on the map	Provider only: The Map does not correctly reflect service that I facilitate to this location	100	20	Fixed Wireless	Served (Over 100/20 available)	Wireless
42623	15252 N CASCADE RD	PEOSTA	IA	52068	1	12-Provider facilitates speeds faster than that reported on the map	Provider only: The Map does not correctly reflect service that I facilitate to this location	100	20	Fixed Wireless	Served (Over 100/20 available)	Wireless
42648	12225 FOX ROAD	JESUP	IA	50648	1	12-Provider facilitates speeds faster than that reported on the map	Provider only: The Map does not correctly reflect service that I facilitate to this location	100	20	Fixed Wireless	Served (Over 100/20 available)	Wireless
42707	505 9TH STREET	GRUNDY CENTER	IA	50638	1	12-Provider facilitates speeds faster than that reported on the map	Provider only: The Map does not correctly reflect service that I facilitate to this location	100	20	Fixed Wireless	Served (Over 100/20 available)	Wireless
42799	937 FOX RIDGE ROAD	DIKE	IA	50624	1	12-Provider facilitates speeds faster than that reported on the map	Provider only: The Map does not correctly reflect service that I facilitate to this location	100	20	Fixed Wireless	Served (Over 100/20 available)	Wireless
42810	2858 210TH STREET	WINTHROP	IA	50682	1	12-Provider facilitates speeds faster than that reported on the map	Provider only: The Map does not correctly reflect service that I facilitate to this location	100	20	Fixed Wireless	Served (Over 100/20 available)	Wireless
42820	118 1ST STREET EAST	INDEPENDENCE	IA	50644	1	12-Provider facilitates speeds faster than that reported on the map	Provider only: The Map does not correctly reflect service that I facilitate to this location	100	20	Fixed Wireless	Served (Over 100/20 available)	Wireless
42954	15355 213TH AVENUE	SPIRIT LAKE	IA	51360	1	12-Provider facilitates speeds faster than that reported on the map	Provider only: The Map does not correctly reflect service that I facilitate to this location	100	20	Fixed Wireless	Served (Over 100/20 available)	Wireless
42995	414 2ND STREET NORTH	OSKALOOSA	IA	52577	1	12-Provider facilitates speeds faster than that reported on the map	Provider only: The Map does not correctly reflect service that I facilitate to this location	100	20	Fixed Wireless	Served (Over 100/20 available)	Wireless
43006	2717 SURREY COURT	MUSCATINE	IA	52761	1	12-Provider facilitates speeds faster than that reported on the map	Provider only: The Map does not correctly reflect service that I facilitate to this location	100	20	Fixed Wireless	Served (Over 100/20 available)	Wireless
43042	817 7TH STREET	DIKE	IA	50624	1	12-Provider facilitates speeds faster than that reported on the map	Provider only: The Map does not correctly reflect service that I facilitate to this location	100	20	Fixed Wireless	Served (Over 100/20 available)	Wireless
43062	610 4TH STREET NORTHWEST	INDEPENDENCE	IA	50644	1	12-Provider facilitates speeds faster than that reported on the map	Provider only: The Map does not correctly reflect service that I facilitate to this location	100	20	Fixed Wireless	Served (Over 100/20 available)	Wireless
43149	201 EAST CHARLES STREET	OELWEIN	IA	50662	1	12-Provider facilitates speeds faster than that reported on the map	Provider only: The Map does not correctly reflect service that I facilitate to this location	100	20	Fixed Wireless	Served (Over 100/20 available)	Wireless
43151	710 COUNTRY CLUB DRIVE	MAQUOKETA	IA	52060	1	12-Provider facilitates speeds faster than that reported on the map	Provider only: The Map does not correctly reflect service that I facilitate to this location	100	20	Fixed Wireless	Served (Over 100/20 available)	Wireless
43163	508 WEST PLATT STREET	MAQUOKETA	IA	52060	1	12-Provider facilitates speeds faster than that reported on the map	Provider only: The Map does not correctly reflect service that I facilitate to this location	100	20	Fixed Wireless	Served (Over 100/20 available)	Wireless
43165	803 EAST GROVE STREET	MAQUOKETA	IA	52060	1	12-Provider facilitates speeds faster than that reported on the map	Provider only: The Map does not correctly reflect service that I facilitate to this location	100	20	Fixed Wireless	Served (Over 100/20 available)	Wireless
43241	602 4TH AVENUE SOUTHEAST	INDEPENDENCE	IA	50644	1	12-Provider facilitates speeds faster than that reported on the map	Provider only: The Map does not correctly reflect service that I facilitate to this location	100	20	Fixed Wireless	Served (Over 100/20 available)	Wireless
43251	216 8TH STREET SOUTH	OSKALOOSA	IA	52577	1	12-Provider facilitates speeds faster than that reported on the map	Provider only: The Map does not correctly reflect service that I facilitate to this location	100	20	Fixed Wireless	Served (Over 100/20 available)	Wireless
43264	206 4TH AVENUE NORTHWEST	OELWEIN	IA	50662	1	12-Provider facilitates speeds faster than that reported on the map	Provider only: The Map does not correctly reflect service that I facilitate to this location	100	20	Fixed Wireless	Served (Over 100/20 available)	Wireless
43281	102 K AVENUE WEST	OSKALOOSA	IA	52577	1	12-Provider facilitates speeds faster than that reported on the map	Provider only: The Map does not correctly reflect service that I facilitate to this location	100	20	Fixed Wireless	Served (Over 100/20 available)	Wireless
43324	1304 20TH STREET	SPIRIT LAKE	IA	51360	1	12-Provider facilitates speeds faster than that reported on the map	Provider only: The Map does not correctly reflect service that I facilitate to this location	100	20	Fixed Wireless	Served (Over 100/20 available)	Wireless
43387	1335 10TH STREET	JESUP	IA	50648	1	12-Provider facilitates speeds faster than that reported on the map	Provider only: The Map does not correctly reflect service that I facilitate to this location	100	20	Fixed Wireless	Served (Over 100/20 available)	Wireless
43534	205 SOUTH NIAGARA STREET	MAQUOKETA	IA	52060	1	12-Provider facilitates speeds faster than that reported on the map	Provider only: The Map does not correctly reflect service that I facilitate to this location	100	20	Fixed Wireless	Served (Over 100/20 available)	Wireless
43563	506 2ND STREET	GRUNDY CENTER	IA	50638	1	12-Provider facilitates speeds faster than that reported on the map	Provider only: The Map does not correctly reflect service that I facilitate to this location	100	20	Fixed Wireless	Served (Over 100/20 available)	Wireless
43568	402 G STREET NORTH	OSKALOOSA	IA	52577	1	12-Provider facilitates speeds faster than that reported on the map	Provider only: The Map does not correctly reflect service that I facilitate to this location	100	20	Fixed Wireless	Served (Over 100/20 available)	Wireless
43614	209 CALDWELL PLACE	OSKALOOSA	IA	52577	1	12-Provider facilitates speeds faster than that reported on the map	Provider only: The Map does not correctly reflect service that I facilitate to this location	100	20	Fixed Wireless	Served (Over 100/20 available)	Wireless
43637	2720 NEWLAND WAY	OSKALOOSA	IA	52577	1	12-Provider facilitates speeds faster than that reported on the map	Provider only: The Map does not correctly reflect service that I facilitate to this location	100	20	Fixed Wireless	Served (Over 100/20 available)	Wireless
43660	907 HILL AVENUE	SPIRIT LAKE	IA	51360	1	12-Provider facilitates speeds faster than that reported on the map	Provider only: The Map does not correctly reflect service that I facilitate to this location	100	20	Fixed Wireless	Served (Over 100/20 available)	Wireless
43717	2196 UNION AVENUE	WINTHROP	IA	50682	1	12-Provider facilitates speeds faster than that reported on the map	Provider only: The Map does not correctly reflect service that I facilitate to this location	100	20	Fixed Wireless	Served (Over 100/20 available)	Wireless
43785	1584 250TH STREET	LYTTON	IA	50561	1	12-Provider facilitates speeds faster than that reported on the map	Provider only: The Map does not correctly reflect service that I facilitate to this location	100	20	Fixed Wireless	Served (Over 100/20 available)	Wireless
43789	3315 BATON ROUGE ROAD	MUSCATINE	IA	52761	1	12-Provider facilitates speeds faster than that reported on the map	Provider only: The Map does not correctly reflect service that I facilitate to this location	100	20	Fixed Wireless	Served (Over 100/20 available)	Wireless
43806	116 CELESTE STREET	HUDSON	IA	50643	1	12-Provider facilitates speeds faster than that reported on the map	Provider only: The Map does not correctly reflect service that I facilitate to this location	100	20	Fixed Wireless	Served (Over 100/20 available)	Wireless
43814	703 A AVENUE EAST	OSKALOOSA	IA	52577	1	12-Provider facilitates speeds faster than that reported on the map	Provider only: The Map does not correctly reflect service that I facilitate to this location	100	20	Fixed Wireless	Served (Over 100/20 available)	Wireless
43854	613 G AVENUE	GRUNDY CENTER	IA	50638	1	12-Provider facilitates speeds faster than that reported on the map	Provider only: The Map does not correctly reflect service that I facilitate to this location	100	20	Fixed Wireless	Served (Over 100/20 available)	Wireless
43881	115 CELESTE STREET	HUDSON	IA	50643	1	12-Provider facilitates speeds faster than that reported on the map	Provider only: The Map does not correctly reflect service that I facilitate to this location	100	20	Fixed Wireless	Served (Over 100/20 available)	Wireless
43887	715 MAIN STREET	JESUP	IA	50648	1	12-Provider facilitates speeds faster than that reported on the map	Provider only: The Map does not correctly reflect service that I facilitate to this location	100	20	Fixed Wireless	Served (Over 100/20 available)	Wireless
43912	812 15TH STREET SOUTH	OSKALOOSA	IA	52577	1	12-Provider facilitates speeds faster than that reported on the map	Provider only: The Map does not correctly reflect service that I facilitate to this location	100	20	Fixed Wireless	Served (Over 100/20 available)	Wireless
43985	2051 HEATHERLYNN DRIVE	MUSCATINE	IA	52761	1	12-Provider facilitates speeds faster than that reported on the map	Provider only: The Map does not correctly reflect service that I facilitate to this location	100	20	Fixed Wireless	Served (Over 100/20 available)	Wireless
44005	1008 GRANT STREET	OSKALOOSA	IA	52577	1	12-Provider facilitates speeds faster than that reported on the map	Provider only: The Map does not correctly reflect service that I facilitate to this location	100	20	Fixed Wireless	Served (Over 100/20 available)	Wireless
44094	508 EAST HIGH STREET	AVOCA	IA	51521	1	12-Provider facilitates speeds faster than that reported on the map	Provider only: The Map does not correctly reflect service that I facilitate to this location	100	20	Fixed Wireless	Served (Over 100/20 available)	Wireless
44098	537 WEST OKOBOJI ROAD	ARNOLDS PARK	IA	51331	1	12-Provider facilitates speeds faster than that reported on the map	Provider only: The Map does not correctly reflect service that I facilitate to this location	100	20	Fixed Wireless	Served (Over 100/20 available)	Wireless
44152	23630 35TH STREET	MAQUOKETA	IA	52060	1	12-Provider facilitates speeds faster than that reported on the map	Provider only: The Map does not correctly reflect service that I facilitate to this location	100	20	Fixed Wireless	Served (Over 100/20 available)	Wireless
44183	103 WEST 2ND AVENUE	KELLERTON	IA	50133	1	12-Provider facilitates speeds faster than that reported on the map	Provider only: The Map does not correctly reflect service that I facilitate to this location	100	20	Fixed Wireless	Served (Over 100/20 available)	Wireless
44186	34751 HWY 3	LE MARS	IA	51031	1	12-Provider facilitates speeds faster than that reported on the map	Provider only: The Map does not correctly reflect service that I facilitate to this location	100	20	Fixed Wireless	Served (Over 100/20 available)	Wireless
44235	125 QUARRY STREET	DECORAH	IA	52101	1	12-Provider facilitates speeds faster than that reported on the map	Provider only: The Map does not correctly reflect service that I facilitate to this location	100	20	Fixed Wireless	Served (Over 100/20 available)	Wireless
44272	501 MAIN STREET WEST	FAIRBANK	IA	50629	1	12-Provider facilitates speeds faster than that reported on the map	Provider only: The Map does not correctly reflect service that I facilitate to this location	100	20	Fixed Wireless	Served (Over 100/20 available)	Wireless
44315	2701 ZENITH AVENUE	SPIRIT LAKE	IA	51360	1	12-Provider facilitates speeds faster than that reported on the map	Provider only: The Map does not correctly reflect service that I facilitate to this location	100	20	Fixed Wireless	Served (Over 100/20 available)	Wireless
44370	1220 HARPEN STREET	MILFORD	IA	51351	1	12-Provider facilitates speeds faster than that reported on the map	Provider only: The Map does not correctly reflect service that I facilitate to this location	100	20	Fixed Wireless	Served (Over 100/20 available)	Wireless
44397	518 CARTER STREET	REMSEN	IA	51050	1	12-Provider facilitates speeds faster than that reported on the map	Provider only: The Map does not correctly reflect service that I facilitate to this location	100	20	Fixed Wireless	Served (Over 100/20 available)	Wireless
44413	303 SOUTH SCHOOLEY STREET	TERRIL	IA	51364	1	12-Provider facilitates speeds faster than that reported on the map	Provider only: The Map does not correctly reflect service that I facilitate to this location	100	20	Fixed Wireless	Served (Over 100/20 available)	Wireless
44426	1140 CLEARVIEW DRIVE	OSKALOOSA	IA	52577	1	12-Provider facilitates speeds faster than that reported on the map	Provider only: The Map does not correctly reflect service that I facilitate to this location	100	20	Fixed Wireless	Served (Over 100/20 available)	Wireless
44429	107 EAST 3RD STREET	EVERLY	IA	51338	1	12-Provider facilitates speeds faster than that reported on the map	Provider only: The Map does not correctly reflect service that I facilitate to this location	100	20	Fixed Wireless	Served (Over 100/20 available)	Wireless
44436	434 JACKSON STREET WEST	WINTHROP	IA	50682	1	12-Provider facilitates speeds faster than that reported on the map	Provider only: The Map does not correctly reflect service that I facilitate to this location	100	20	Fixed Wireless	Served (Over 100/20 available)	Wireless
44463	2341 QUAIL RUN AVENUE	SPIRIT LAKE	IA	51360	1	12-Provider facilitates speeds faster than that reported on the map	Provider only: The Map does not correctly reflect service that I facilitate to this location	100	20	Fixed Wireless	Served (Over 100/20 available)	Wireless
44466	64 WEST BROADWAY STREET	ARNOLDS PARK	IA	51331	1	12-Provider facilitates speeds faster than that reported on the map	Provider only: The Map does not correctly reflect service that I facilitate to this location	100	20	Fixed Wireless	Served (Over 100/20 available)	Wireless
44488	203 3RD STREET NORTH	OSKALOOSA	IA	52577	1	12-Provider facilitates speeds faster than that reported on the map	Provider only: The Map does not correctly reflect service that I facilitate to this location	100	20	Fixed Wireless	Served (Over 100/20 available)	Wireless
44537	508 NORTH MAIN STREET	NORTH ENGLISH	IA	52316	1	12-Provider facilitates speeds faster than that reported on the map	Provider only: The Map does not correctly reflect service that I facilitate to this location	100	20	Fixed Wireless	Served (Over 100/20 available)	Wireless
44558	1234 10TH STREET	JESUP	IA	50648	1	12-Provider facilitates speeds faster than that reported on the map	Provider only: The Map does not correctly reflect service that I facilitate to this location	100	20	Fixed Wireless	Served (Over 100/20 available)	Wireless
44577	503 1ST AVENUE EAST	OSKALOOSA	IA	52577	1	12-Provider facilitates speeds faster than that reported on the map	Provider only: The Map does not correctly reflect service that I facilitate to this location	100	20	Fixed Wireless	Served (Over 100/20 available)	Wireless
44719	17370 24TH STREET	MAQUOKETA	IA	52060	1	12-Provider facilitates speeds faster than that reported on the map	Provider only: The Map does not correctly reflect service that I facilitate to this location	100	20	Fixed Wireless	Served (Over 100/20 available)	Wireless
44767	200 EAST VALLEY VIEW DRIVE	AVOCA	IA	51521	1	12-Provider facilitates speeds faster than that reported on the map	Provider only: The Map does not correctly reflect service that I facilitate to this location	100	20	Fixed Wireless	Served (Over 100/20 available)	Wireless
44809	104 CLEVELAND STREET	MUSCATINE	IA	52761	1	12-Provider facilitates speeds faster than that reported on the map	Provider only: The Map does not correctly reflect service that I facilitate to this location	100	20	Fixed Wireless	Served (Over 100/20 available)	Wireless
44828	60 HINSHAW STREET	ARNOLDS PARK	IA	51331	1	12-Provider facilitates speeds faster than that reported on the map	Provider only: The Map does not correctly reflect service that I facilitate to this location	100	20	Fixed Wireless	Served (Over 100/20 available)	Wireless
44837	2672 VAN AVENUE	WINTHROP	IA	50682	1	12-Provider facilitates speeds faster than that reported on the map	Provider only: The Map does not correctly reflect service that I facilitate to this location	100	20	Fixed Wireless	Served (Over 100/20 available)	Wireless
44868	122 SOUTH FREDERICK AVENUE	OELWEIN	IA	50662	1	12-Provider facilitates speeds faster than that reported on the map	Provider only: The Map does not correctly reflect service that I facilitate to this location	100	20	Fixed Wireless	Served (Over 100/20 available)	Wireless
44896	2781 BENSON-SHADY GROVE AVENUE	JESUP	IA	50648	1	12-Provider facilitates speeds faster than that reported on the map	Provider only: The Map does not correctly reflect service that I facilitate to this location	100	20	Fixed Wireless	Served (Over 100/20 available)	Wireless
44980	120 14TH AVENUE EAST	OSKALOOSA	IA	52577	1	12-Provider facilitates speeds faster than that reported on the map	Provider only: The Map does not correctly reflect service that I facilitate to this location	100	20	Fixed Wireless	Served (Over 100/20 available)	Wireless
44993	219 5TH AVENUE NORTHEAST	OELWEIN	IA	50662	1	12-Provider facilitates speeds faster than that reported on the map	Provider only: The Map does not correctly reflect service that I facilitate to this location	100	20	Fixed Wireless	Served (Over 100/20 available)	Wireless
45140	1014 MECHANIC STREET SOUTH	DECORAH	IA	52101	1	12-Provider facilitates speeds faster than that reported on the map	Provider only: The Map does not correctly reflect service that I facilitate to this location	100	20	Fixed Wireless	Served (Over 100/20 available)	Wireless

45155	1860 260TH STREET	OSKALOOSA	IA	52577	1	12-Provider facilitates speeds faster than that reported on the map	Provider only: The Map does not correctly reflect service that I facilitate to this location	100	20	Fixed Wireless	Served (Over 100/20 available)	Wireless	
45162	418 COLLEGE AVENUE	OSKALOOSA	IA	52577	1	12-Provider facilitates speeds faster than that reported on the map	Provider only: The Map does not correctly reflect service that I facilitate to this location	100	20	Fixed Wireless	Served (Over 100/20 available)	Wireless	
45241	5025 WEST GRIFFITH ROAD	HUDSON	IA	50643	1	12-Provider facilitates speeds faster than that reported on the map	Provider only: The Map does not correctly reflect service that I facilitate to this location	100	20	Fixed Wireless	Served (Over 100/20 available)	Wireless	
45348	511 EAST JAYCEE STREET	AVOCA	IA	51521	1	12-Provider facilitates speeds faster than that reported on the map	Provider only: The Map does not correctly reflect service that I facilitate to this location	100	20	Fixed Wireless	Served (Over 100/20 available)	Wireless	
45354	702 3RD AVENUE	ALTON	IA	51003	1	12-Provider facilitates speeds faster than that reported on the map	Provider only: The Map does not correctly reflect service that I facilitate to this location	100	20	Fixed Wireless	Served (Over 100/20 available)	Wireless	
45381	701 B AVENUE	GRUNDY CENTER	IA	50638	1	12-Provider facilitates speeds faster than that reported on the map	Provider only: The Map does not correctly reflect service that I facilitate to this location	100	20	Fixed Wireless	Served (Over 100/20 available)	Wireless	
45397	800 EAST 9TH STREET	MUSCATINE	IA	52761	1	12-Provider facilitates speeds faster than that reported on the map	Provider only: The Map does not correctly reflect service that I facilitate to this location	100	20	Fixed Wireless	Served (Over 100/20 available)	Wireless	
45405	609 PRAIRIE LANE	ARNOLDS PARK	IA	51331	1	12-Provider facilitates speeds faster than that reported on the map	Provider only: The Map does not correctly reflect service that I facilitate to this location	100	20	Fixed Wireless	Served (Over 100/20 available)	Wireless	
45413	707 19TH STREET	SPIRIT LAKE	IA	51360	1	12-Provider facilitates speeds faster than that reported on the map	Provider only: The Map does not correctly reflect service that I facilitate to this location	100	20	Fixed Wireless	Served (Over 100/20 available)	Wireless	
45431	25797 DARK HOLLOW ROAD	MAQUOKETA	IA	52060	1	12-Provider facilitates speeds faster than that reported on the map	Provider only: The Map does not correctly reflect service that I facilitate to this location	100	20	Fixed Wireless	Served (Over 100/20 available)	Wireless	
45469	715 G AVENUE	GRUNDY CENTER	IA	50638	1	12-Provider facilitates speeds faster than that reported on the map	Provider only: The Map does not correctly reflect service that I facilitate to this location	100	20	Fixed Wireless	Served (Over 100/20 available)	Wireless	
45514	903 MICHIGAN AVENUE	ANITA	IA	50020	1	12-Provider facilitates speeds faster than that reported on the map	Provider only: The Map does not correctly reflect service that I facilitate to this location	100	20	Fixed Wireless	Served (Over 100/20 available)	Wireless	
45549	674 FULTON STREET	ARLINGTON	IA	50606	1	12-Provider facilitates speeds faster than that reported on the map	Provider only: The Map does not correctly reflect service that I facilitate to this location	100	20	Fixed Wireless	Served (Over 100/20 available)	Wireless	
45569	425 SOUTH STREET	LAMONT	IA	50650	1	12-Provider facilitates speeds faster than that reported on the map	Provider only: The Map does not correctly reflect service that I facilitate to this location	100	20	Fixed Wireless	Served (Over 100/20 available)	Wireless	
45573	315 NORTH 5TH STREET	MAQUOKETA	IA	52060	1	12-Provider facilitates speeds faster than that reported on the map	Provider only: The Map does not correctly reflect service that I facilitate to this location	100	20	Fixed Wireless	Served (Over 100/20 available)	Wireless	
45666	215 LEIGHTON STREET	OSKALOOSA	IA	52577	1	12-Provider facilitates speeds faster than that reported on the map	Provider only: The Map does not correctly reflect service that I facilitate to this location	100	20	Fixed Wireless	Served (Over 100/20 available)	Wireless	
45743	470 7TH STREET	DIKE	IA	50624	1	12-Provider facilitates speeds faster than that reported on the map	Provider only: The Map does not correctly reflect service that I facilitate to this location	100	20	Fixed Wireless	Served (Over 100/20 available)	Wireless	
45747	16430 BAYSIDE DRIVE	SPIRIT LAKE	IA	51360	1	12-Provider facilitates speeds faster than that reported on the map	Provider only: The Map does not correctly reflect service that I facilitate to this location	100	20	Fixed Wireless	Served (Over 100/20 available)	Wireless	
45816	201 EAST J AVENUE	GRUNDY CENTER	IA	50638	1	12-Provider facilitates speeds faster than that reported on the map	Provider only: The Map does not correctly reflect service that I facilitate to this location	100	20	Fixed Wireless	Served (Over 100/20 available)	Wireless	
45838	29461 190TH STREET	REINBECK	IA	50669	1	12-Provider facilitates speeds faster than that reported on the map	Provider only: The Map does not correctly reflect service that I facilitate to this location	100	20	Fixed Wireless	Served (Over 100/20 available)	Wireless	
45877	1415 BETHEL STREET	OSKALOOSA	IA	52577	1	12-Provider facilitates speeds faster than that reported on the map	Provider only: The Map does not correctly reflect service that I facilitate to this location	100	20	Fixed Wireless	Served (Over 100/20 available)	Wireless	
45950	807 7TH AVENUE NORTHEAST	INDEPENDENCE	IA	50644	1	12-Provider facilitates speeds faster than that reported on the map	Provider only: The Map does not correctly reflect service that I facilitate to this location	100	20	Fixed Wireless	Served (Over 100/20 available)	Wireless	
45967	309 WEST GROVE STREET	MAQUOKETA	IA	52060	1	12-Provider facilitates speeds faster than that reported on the map	Provider only: The Map does not correctly reflect service that I facilitate to this location	100	20	Fixed Wireless	Served (Over 100/20 available)	Wireless	
45975	212 1ST STREET NORTH	OSKALOOSA	IA	52577	1	12-Provider facilitates speeds faster than that reported on the map	Provider only: The Map does not correctly reflect service that I facilitate to this location	100	20	Fixed Wireless	Served (Over 100/20 available)	Wireless	
45987	107 WEST CENTRAL AVENUE	WINFIELD	IA	52659	1	12-Provider facilitates speeds faster than that reported on the map	Provider only: The Map does not correctly reflect service that I facilitate to this location	100	20	Fixed Wireless	Served (Over 100/20 available)	Wireless	
46016	368 ELM DRIVE	ARNOLDS PARK	IA	51331	1	12-Provider facilitates speeds faster than that reported on the map	Provider only: The Map does not correctly reflect service that I facilitate to this location	100	20	Fixed Wireless	Served (Over 100/20 available)	Wireless	
46041	934 DOHRMANN STREET	JESUP	IA	50648	1	12-Provider facilitates speeds faster than that reported on the map	Provider only: The Map does not correctly reflect service that I facilitate to this location	100	20	Fixed Wireless	Served (Over 100/20 available)	Wireless	
46052	15202 WEATHER END DRIVE	SPIRIT LAKE	IA	51360	1	12-Provider facilitates speeds faster than that reported on the map	Provider only: The Map does not correctly reflect service that I facilitate to this location	100	20	Fixed Wireless	Served (Over 100/20 available)	Wireless	
46098	77353 EASTLAND ROAD	ANITA	IA	50020	1	12-Provider facilitates speeds faster than that reported on the map	Provider only: The Map does not correctly reflect service that I facilitate to this location	100	20	Fixed Wireless	Served (Over 100/20 available)	Wireless	
46118	2234 LYNNDALE ROAD	OSKALOOSA	IA	52577	1	12-Provider facilitates speeds faster than that reported on the map	Provider only: The Map does not correctly reflect service that I facilitate to this location	100	20	Fixed Wireless	Served (Over 100/20 available)	Wireless	
46187	809 6TH AVENUE NORTHEAST	INDEPENDENCE	IA	50644	1	12-Provider facilitates speeds faster than that reported on the map	Provider only: The Map does not correctly reflect service that I facilitate to this location	100	20	Fixed Wireless	Served (Over 100/20 available)	Wireless	
46202	515 1ST STREET SOUTH	OSKALOOSA	IA	52577	1	12-Provider facilitates speeds faster than that reported on the map	Provider only: The Map does not correctly reflect service that I facilitate to this location	100	20	Fixed Wireless	Served (Over 100/20 available)	Wireless	
46239	820 EAST STREET	LAMONT	IA	50650	1	12-Provider facilitates speeds faster than that reported on the map	Provider only: The Map does not correctly reflect service that I facilitate to this location	100	20	Fixed Wireless	Served (Over 100/20 available)	Wireless	
46329	606 MAIN STREET WEST	CALMAR	IA	52132	1	12-Provider facilitates speeds faster than that reported on the map	Provider only: The Map does not correctly reflect service that I facilitate to this location	100	20	Fixed Wireless	Served (Over 100/20 available)	Wireless	
46380	603 WEST CLAY STREET	MT PLEASANT	IA	52641	1	12-Provider facilitates speeds faster than that reported on the map	Provider only: The Map does not correctly reflect service that I facilitate to this location	100	20	Fixed Wireless	Served (Over 100/20 available)	Wireless	
46382	2288 LYNN AVENUE	OSKALOOSA	IA	52577	1	12-Provider facilitates speeds faster than that reported on the map	Provider only: The Map does not correctly reflect service that I facilitate to this location	100	20	Fixed Wireless	Served (Over 100/20 available)	Wireless	
46384	11505 335TH STREET	ACKLEY	IA	50601	1	12-Provider facilitates speeds faster than that reported on the map	Provider only: The Map does not correctly reflect service that I facilitate to this location	100	20	Fixed Wireless	Served (Over 100/20 available)	Wireless	
46411	145 200TH AVENUE	MAQUOKETA	IA	52060	1	12-Provider facilitates speeds faster than that reported on the map	Provider only: The Map does not correctly reflect service that I facilitate to this location	100	20	Fixed Wireless	Served (Over 100/20 available)	Wireless	
46426	309 NORTH SLEEPER STREET	EVERLY	IA	51338	1	12-Provider facilitates speeds faster than that reported on the map	Provider only: The Map does not correctly reflect service that I facilitate to this location	100	20	Fixed Wireless	Served (Over 100/20 available)	Wireless	
46538	109 SOUTH 2ND STREET	RANDALIA	IA	52164	1	12-Provider facilitates speeds faster than that reported on the map	Provider only: The Map does not correctly reflect service that I facilitate to this location	100	20	Fixed Wireless	Served (Over 100/20 available)	Wireless	
46556	1202 WEST GOLDEN POND LANE	MT PLEASANT	IA	52641	1	12-Provider facilitates speeds faster than that reported on the map	Provider only: The Map does not correctly reflect service that I facilitate to this location	100	20	Fixed Wireless	Served (Over 100/20 available)	Wireless	
46616	2465 NEWPORT CIRCLE	OSKALOOSA	IA	52577	1	12-Provider facilitates speeds faster than that reported on the map	Provider only: The Map does not correctly reflect service that I facilitate to this location	100	20	Fixed Wireless	Served (Over 100/20 available)	Wireless	
46629	605 GROVE STREET	FAIRBANK	IA	50629	1	12-Provider facilitates speeds faster than that reported on the map	Provider only: The Map does not correctly reflect service that I facilitate to this location	100	20	Fixed Wireless	Served (Over 100/20 available)	Wireless	
46648	507 5TH AVENUE NORTHEAST	OELWEIN	IA	50662	1	12-Provider facilitates speeds faster than that reported on the map	Provider only: The Map does not correctly reflect service that I facilitate to this location	100	20	Fixed Wireless	Served (Over 100/20 available)	Wireless	
46669	648 SOUTH VALLEY DRIVE	LE MARS	IA	51031	1	12-Provider facilitates speeds faster than that reported on the map	Provider only: The Map does not correctly reflect service that I facilitate to this location	100	20	Fixed Wireless	Served (Over 100/20 available)	Wireless	
46675	708 1ST AVENUE NORTHEAST	OELWEIN	IA	50662	1	12-Provider facilitates speeds faster than that reported on the map	Provider only: The Map does not correctly reflect service that I facilitate to this location	100	20	Fixed Wireless	Served (Over 100/20 available)	Wireless	
46682	15616 HARBOR DRIVE	SPIRIT LAKE	IA	51360	1	12-Provider facilitates speeds faster than that reported on the map	Provider only: The Map does not correctly reflect service that I facilitate to this location	100	20	Fixed Wireless	Served (Over 100/20 available)	Wireless	
46695	605 SOUTH NIAGARA STREET	MAQUOKETA	IA	52060	1	12-Provider facilitates speeds faster than that reported on the map	Provider only: The Map does not correctly reflect service that I facilitate to this location	100	20	Fixed Wireless	Served (Over 100/20 available)	Wireless	
46807	13550 253RD AVENUE	SPIRIT LAKE	IA	51360	1	12-Provider facilitates speeds faster than that reported on the map	Provider only: The Map does not correctly reflect service that I facilitate to this location	100	20	Fixed Wireless	Served (Over 100/20 available)	Wireless	
46831	800 JUNIPER DRIVE	INDEPENDENCE	IA	50644	1	12-Provider facilitates speeds faster than that reported on the map	Provider only: The Map does not correctly reflect service that I facilitate to this location	100	20	Fixed Wireless	Served (Over 100/20 available)	Wireless	
46848	912 2ND AVENUE SOUTHWEST	OELWEIN	IA	50662	1	12-Provider facilitates speeds faster than that reported on the map	Provider only: The Map does not correctly reflect service that I facilitate to this location	100	20	Fixed Wireless	Served (Over 100/20 available)	Wireless	
46858	124 7TH AVENUE NORTHWEST	OELWEIN	IA	50662	1	12-Provider facilitates speeds faster than that reported on the map	Provider only: The Map does not correctly reflect service that I facilitate to this location	100	20	Fixed Wireless	Served (Over 100/20 available)	Wireless	
46871	822 D STREET SOUTH	OSKALOOSA	IA	52577	1	12-Provider facilitates speeds faster than that reported on the map	Provider only: The Map does not correctly reflect service that I facilitate to this location	100	20	Fixed Wireless	Served (Over 100/20 available)	Wireless	
46887	13891 444TH AVENUE	BELLEVUE	IA	52031	1	12-Provider facilitates speeds faster than that reported on the map	Provider only: The Map does not correctly reflect service that I facilitate to this location	100	20	Fixed Wireless	Served (Over 100/20 available)	Wireless	
46901	1516 GOBBLE STREET	MUSCATINE	IA	52761	1	12-Provider facilitates speeds faster than that reported on the map	Provider only: The Map does not correctly reflect service that I facilitate to this location	100	20	Fixed Wireless	Served (Over 100/20 available)	Wireless	
46931	401 ARCADE STREET	MAQUOKETA	IA	52060	1	12-Provider facilitates speeds faster than that reported on the map	Provider only: The Map does not correctly reflect service that I facilitate to this location	100	20	Fixed Wireless	Served (Over 100/20 available)	Wireless	
46983	2951 HIGHWAY 22	MUSCATINE	IA	52761	1	12-Provider facilitates speeds faster than that reported on the map	Provider only: The Map does not correctly reflect service that I facilitate to this location	100	20	Fixed Wireless	Served (Over 100/20 available)	Wireless	
46998	709 3RD STREET SOUTHWEST	INDEPENDENCE	IA	50644	1	12-Provider facilitates speeds faster than that reported on the map	Provider only: The Map does not correctly reflect service that I facilitate to this location	100	20	Fixed Wireless	Served (Over 100/20 available)	Wireless	
47006	20556 DOLPHIN ROAD	SPIRIT LAKE	IA	51360	1	12-Provider facilitates speeds faster than that reported on the map	Provider only: The Map does not correctly reflect service that I facilitate to this location	100	20	Fixed Wireless	Served (Over 100/20 available)	Wireless	
47054	1418 2ND STREET SOUTHWEST	INDEPENDENCE	IA	50644	1	12-Provider facilitates speeds faster than that reported on the map	Provider only: The Map does not correctly reflect service that I facilitate to this location	100	20	Fixed Wireless	Served (Over 100/20 available)	Wireless	
47076	15499 365TH COURT	DEXTER	IA	50070	1	12-Provider facilitates speeds faster than that reported on the map	Provider only: The Map does not correctly reflect service that I facilitate to this location	100	20	Fixed Wireless	Served (Over 100/20 available)	Wireless	
47108	4636 KENNEDY AVENUE	ALTON	IA	51003	1	12-Provider facilitates speeds faster than that reported on the map	Provider only: The Map does not correctly reflect service that I facilitate to this location	100	20	Fixed Wireless	Served (Over 100/20 available)	Wireless	
47116	129 NORTH MAIN STREET	MAQUOKETA	IA	52060	1	12-Provider facilitates speeds faster than that reported on the map	Provider only: The Map does not correctly reflect service that I facilitate to this location	100	20	Fixed Wireless	Served (Over 100/20 available)	Wireless	
47117	406 EAST MAPLE STREET	MAQUOKETA	IA	52060	1	12-Provider facilitates speeds faster than that reported on the map	Provider only: The Map does not correctly reflect service that I facilitate to this location	100	20	Fixed Wireless	Served (Over 100/20 available)	Wireless	
47150	1011 PENIEL STREET	OSKALOOSA	IA	52577	1	12-Provider facilitates speeds faster than that reported on the map	Provider only: The Map does not correctly reflect service that I facilitate to this location	100	20	Fixed Wireless	Served (Over 100/20 available)	Wireless	
47167	2431 PRAIRIE ROSE RIDGE	MUSCATINE	IA	52761	1	12-Provider facilitates speeds faster than that reported on the map	Provider only: The Map does not correctly reflect service that I facilitate to this location	100	20	Fixed Wireless	Served (Over 100/20 available)	Wireless	
47171	407 SOUTH NIAGARA STREET	MAQUOKETA	IA	52060	1	12-Provider facilitates speeds faster than that reported on the map	Provider only: The Map does not correctly reflect service that I facilitate to this location	100	20	Fixed Wireless	Served (Over 100/20 available)	Wireless	
47200	2317 37TH STREET	SPIRIT LAKE	IA	51360	1	12-Provider facilitates speeds faster than that reported on the map	Provider only: The Map does not correctly reflect service that I facilitate to this location	100	20	Fixed Wireless	Served (Over 100/20 available)	Wireless	
47213	451 SOUTH WALNUT STREET	AVOCA	IA	51521	1	12-Provider facilitates speeds faster than that reported on the map	Provider only: The Map does not correctly reflect service that I facilitate to this location	100	20	Fixed Wireless	Served (Over 100/20 available)	Wireless	
47219	40 FORREST STREET	MILES	IA	52064	1	12-Provider facilitates speeds faster than that reported on the map	Provider only: The Map does not correctly reflect service that I facilitate to this location	100	20	Fixed Wireless	Served (Over 100/20 available)	Wireless	
47234	509 6TH AVENUE WEST	OSKALOOSA	IA	52577	1	12-Provider facilitates speeds faster than that reported on the map	Provider only: The Map does not correctly reflect service that I facilitate to this location	100	20	Fixed Wireless	Served (Over 100/20 available)	Wireless	
47325	941 29TH STREET	SPIRIT LAKE	IA	51360	1	12-Provider facilitates speeds faster than that reported on the map	Provider only: The Map does not correctly reflect service that I facilitate to this location	100	20	Fixed Wireless	Served (Over 100/20 available)	Wireless	
47418	11646 320TH STREET	ACKLEY	IA	50601	1	12-Provider facilitates speeds faster than that reported on the map	Provider only: The Map does not correctly reflect service that I facilitate to this location	100	20	Fixed Wireless	Served (Over 100/20 available)	Wireless	
47443	518 5TH AVENUE SOUTHEAST	OELWEIN	IA	50662	1	12-Provider facilitates speeds faster than that reported on the map	Provider only: The Map does not correctly reflect service that I facilitate to this location	100	20	Fixed Wireless	Served (Over 100/20 available)	Wireless	
47459	1206 11TH STREET	GRUNDY CENTER	IA	50638	1	12-Provider facilitates speeds faster than that reported on the map	Provider only: The Map does not correctly reflect service that I facilitate to this location	100	20	Fixed Wireless	Served (Over 100/20 available)	Wireless	
47469	1015 EAST GROVE STREET	MAQUOKETA	IA	52060	1	12-Provider facilitates speeds faster than that reported on the map	Provider only: The Map does not correctly reflect service that I facilitate to this location	100	20	Fixed Wireless	Served (Over 100/20 available)	Wireless	
47534	241 4 1/2 STREET SOUTHWEST	OELWEIN	IA	50662	1	12-Provider facilitates speeds faster than that reported on the map	Provider only: The Map does not correctly reflect service that I facilitate to this location	100	20	Fixed Wireless	Served (Over 100/20 available)	Wireless	
47675	107 NORTH 1ST STREET	TERRIL	IA	51364	1	12-Provider facilitates speeds faster than that reported on the map	Provider only: The Map does not correctly reflect service that I facilitate to this location	100	20	Fixed Wireless	Served (Over 100/20 available)	Wireless	
47694	315 SOUTH 5TH STREET	MAQUOKETA	IA	52060	1	12-Provider facilitates speeds faster than that reported on the map	Provider only: The Map does not correctly reflect service that I facilitate to this location	100	20	Fixed Wireless	Served (Over 100/20 available)	Wireless	
47705	105 SOUTH WASHINGTON STREET	HUDSON	IA	50643	1	12-Provider facilitates speeds faster than that reported on the map	Provider only: The Map does not correctly reflect service that I facilitate to this location	100	20	Fixed Wireless	Served (Over 100/20 available)	Wireless	
47711	6914 LAKESHORE DRIVE	OKOBOJI	IA	51355	1	12-Provider facilitates speeds faster than that reported on the map	Provider only: The Map does not correctly reflect service that I facilitate to this location	100	20	Fixed Wireless	Served (Over 100/20 available)	Wireless	
47753	512 KING STREET	FAYETTE	IA	52142	1	12-Provider facilitates speeds faster than that reported on the map	Provider only: The Map does not correctly reflect service that I facilitate to this location	100	20	Fixed Wireless	Served (Over 100/20 available)	Wireless	
47864	15707 MONASTERY RD	PEOSTA	IA	52068	1	12-Provider facilitates speeds faster than that reported on the map	Provider only: The Map does not correctly reflect service that I facilitate to this location	100	20	Fixed Wireless	Served (Over 100/20 available)	Wireless	
47921	1601 JOY LOY LANE	MILFORD	IA	51351	1	12-Provider facilitates speeds faster than that reported on the map	Provider only: The Map does not correctly reflect service that I facilitate to this location	100	20	Fixed Wireless	Served (Over 100/20 available)	Wireless	
47990	501 B STREET NORTH	OSKALOOSA	IA	52577	1	12-Provider facilitates speeds faster than that reported on the map	Provider only: The Map does not correctly reflect service that I facilitate to this location	100	20	Fixed Wireless	Served (Over 100/20 available)	Wireless	
48033	1002 CYPRESS STREET	MUSCATINE	IA	52761	1	12-Provider facilitates speeds faster than that reported on the map	Provider only: The Map does not correctly reflect service that I facilitate to this location	100	20	Fixed Wireless	Served (Over 100/20 available)	Wireless	
48053	1115 CHURCH STREET	JESUP	IA	50648	1	12-Provider facilitates speeds faster than that reported on the map	Provider only: The Map does not correctly reflect service that I facilitate to this location	100	20	Fixed Wireless	Served (Over 100/20 available)	Wireless	
48066	2005 CARBONADO ROAD	OSKALOOSA	IA	52577	1	12-Provider facilitates speeds faster than that reported on the map	Provider only: The Map does not correctly reflect service that I facilitate to this location	100	20	Fixed Wireless	Served (Over 100/20 available)	Wireless	
48120	15981 320TH WAY	EARLHAM	IA	50233	1	12-Provider facilitates speeds faster than that reported on the map	Provider only: The Map does not correctly reflect service that I facilitate to this location	100	20	Fixed Wireless	Served (Over 100/20 available)	Wireless	
48124	2237 JILL DR	DUBUQUE	IA	52002	1	12-Provider facilitates speeds faster than that reported on the map	Provider only: The Map does not correctly reflect service that I facilitate to this location	100	20	Fixed Wireless	Served (Over 100/20 available)	Wireless	
48202	152 TULIP AVENUE	ACKLEY	IA	50601	1	12-Provider facilitates speeds faster than that reported on the map	Provider only: The Map does not correctly reflect service that I facilitate to this location	100	20	Fixed Wireless	Served (Over 100/20 available)	Wireless	
48216	109 SOUTH WALNUT STREET	NORTH ENGLISH	IA	52316	1	12-Provider facilitates speeds faster than that reported on the map	Provider only: The Map does not correctly reflect service that I facilitate to this location	100	20	Fixed Wireless	Served (Over 100/20 available)	Wireless	
48226	620 7TH STREET NORTH	OSKALOOSA	IA	52577	1	12-Provider facilitates speeds faster than that reported on the map	Provider only: The Map does not correctly reflect service that I facilitate to this location	100	20	Fixed Wireless	Served (Over 100/20 available)	Wireless	
48228	700 PINE DRIVE	INDEPENDENCE	IA	50644	1	12-Provider facilitates speeds faster than that reported on the map	Provider only: The Map does not correctly reflect service that I facilitate to this location	100	20	Fixed Wireless	Served (Over 100/20 available)	Wireless	
48253	3000 HICKORY LANE	MT PLEASANT	IA	52641	1	12-Provider facilitates speeds faster than that reported on the map	Provider only: The Map does not correctly reflect service that I facilitate to this location	100	20	Fixed Wireless	Served (Over 100/20 available)	Wireless	
48291	1433 INDIAN HILLS DRIVE	SPIRIT LAKE	IA	51360	1	12-Provider facilitates speeds faster than that reported on the map	Provider only: The Map does not correctly reflect service that I facilitate to this location	100	20	Fixed Wireless	Served (Over 100/20 available)	Wireless	
48295	1110 MILL STREET SOUTH	DECORAH	IA	52101	1	12-Provider facilitates speeds faster than that reported on the map	Provider only: The Map does not correctly reflect service that I facilitate to this location	100	20	Fixed Wireless	Served (Over 100/20 available)	Wireless	
48302	401 A STREET NORTH	OSKALOOSA	IA	52577	1	12-Provider facilitates speeds faster than that reported on the map	Provider only: The Map does not correctly reflect service that I facilitate to this location	100	20	Fixed Wireless	Served (Over 100/20 available)	Wireless	
48347	121 SOUTH WALNUT STREET	NORTH ENGLISH	IA	52316	1	12-Provider facilitates speeds faster than that reported on the map	Provider only: The Map does not correctly reflect service that I facilitate to this location	100	20	Fixed Wireless	Served (Over 100/20 available)	Wireless	
48386	106 HOMESTEAD LANE	ALTON	IA	51003	1	12-Provider facilitates speeds faster than that reported on the map	Provider only: The Map does not correctly reflect service that I facilitate to this location	100	20	Fixed Wireless	Served (Over 100/20 available)	Wireless	
48424	2559 HIGHWAY 92	OSKALOOSA	IA	52577	1	12-Provider facilitates speeds faster than that reported on the map	Provider only: The Map does not correctly reflect service that I facilitate to this location	100	20	Fixed Wireless	Served (Over 100/20 available)	Wireless	
48440	431 LINCOLN STREET	MILES	IA	52064	1	12-Provider facilitates speeds faster than that reported on the map	Provider only: The Map does not correctly reflect service that I facilitate to this location	100	20	Fixed Wireless	Served (Over 100/20 available)	Wireless	
48459	301 EAST CHARLES STREET	OELWEIN	IA	50662	1	12-Provider facilitates speeds faster than that reported on the map	Provider only: The Map does not correctly reflect service that I facilitate to this location	100	20	Fixed Wireless	Served (Over 100/20 available)	Wireless	
48465	643 6TH STREET	JESUP	IA	50648	1	12-Provider facilitates speeds faster than that reported on the map	Provider only: The Map does not correctly reflect service that I facilitate to this location	100	20	Fixed Wireless	Served (Over 100/20 available)	Wireless	
48477	516 SOUTH OKOBOJI GROVE ROAD	ARNOLDS PARK	IA	51331	1	12-Provider facilitates speeds faster than that reported on the map	Provider only: The Map does not correctly reflect service that I facilitate to this location	100	20	Fixed Wireless	Served (Over 100/20 available)	Wireless	
48522	1101 INWAN STREET	MILFORD	IA	51351	1	12-Provider facilitates speeds faster than that reported on the map	Provider only: The Map does not correctly reflect service that I facilitate to this location	100	20	Fixed Wireless	Served (Over 100/20 available)	Wireless	
48530	843 FOX RUN DRIVE	OSKALOOSA	IA	52577	1	12-Provider facilitates speeds faster than that reported on the map	Provider only: The Map does not correctly reflect service that I facilitate to this location	100	20	Fixed Wireless	Served (Over 100/20 available)	Wireless	
48535	106 NORTH MAIN STREET	MAQUOKETA	IA	52060	1	12-Provider facilitates speeds faster than that reported on the map	Provider only: The Map does not correctly reflect service that I facilitate to this location	100	20	Fixed Wireless	Served (Over 100/20 available)	Wireless	
48575	20852 L AVENUE	HOLLAND	IA	50642	1	12-Provider facilitates speeds faster than that reported on the map	Provider only: The Map does not correctly reflect service that I facilitate to this location	100	20	Fixed Wireless	Served (Over 100/20 available)	Wireless	
48689	505 DEBBIE DRIVE	HAZLETON	IA	50641	1	12-Provider facilitates speeds faster than that reported on the map	Provider only: The Map does not correctly reflect service that I facilitate to this location	100	20	Fixed Wireless	Served (Over 100/20 available)	Wireless	
48778	5401 LAKESHORE DRIVE	OKOBOJI	IA	51355	1	12-Provider facilitates speeds faster than that reported on the map	Provider only: The Map does not correctly reflect service that I facilitate to this location	100	20	Fixed Wireless	Served (Over 100/20 available)	Wireless	
48882	718 SOUTH MAIN STREET	MAQUOKETA	IA	52060	1	12-Provider facilitates speeds faster than that reported on the map	Provider only: The Map does not correctly reflect service that I facilitate to this location	100	20	Fixed Wireless	Served (Over 100/20 available)	Wireless	
48923	167 SHERMAN STREET	MUSCATINE	IA	52761	1	12-Provider facilitates speeds faster than that reported on the map	Provider only: The Map does not correctly reflect service that I facilitate to this location	100	20	Fixed Wireless	Served (Over 100/20 available)	Wireless	
48944	705 2ND STREET	REDFIELD	IA	50233	1	12-Provider facilitates speeds faster than that reported on the map	Provider only: The Map does not correctly reflect service that I facilitate to this location	100	20	Fixed Wireless	Served (Over 100/20 available)	Wireless	
49011	225 MCKINSEY DRIVE	MAQUOKETA	IA	52060	1	12-Provider facilitates speeds faster than that reported on the map	Provider only: The Map does not correctly reflect service that I facilitate to this location	100	20	Fixed Wireless	Served (Over 100/20 available)	Wireless	
49020	430 WILSON STREET	MILES	IA	52064	1	12-Provider facilitates speeds faster than that reported on the map	Provider only: The Map does not correctly reflect service that I facilitate to this location	100	20	Fixed Wireless	Served (Over 100/20 available)	Wireless	
49033	406 3RD AVENUE EAST	OSKALOOSA	IA	52577	1	12-Provider facilitates speeds faster than that reported on the map	Provider only: The Map does not correctly reflect service that I facilitate to this location	100	20	Fixed Wireless	Served (Over 100/20 available)	Wireless	
49131	1072 PARKLANE ROAD	OELWEIN	IA	50662	1	12-Provider facilitates speeds faster than that reported on the map	Provider only: The Map does not correctly reflect service that I facilitate to this location	100	20	Fixed Wireless	Served (Over 100/20 available)	Wireless	
49186	811 EAST JACKSON STREET	WELLSBURG	IA	50680	1	12-Provider facilitates speeds faster than that reported on the map	Provider only: The Map does not correctly reflect service that I facilitate to this location	100	20	Fixed Wireless	Served (Over 100/20 available)	Wireless	
49195	3010 UNIVERSITY DRIVE	MUSCATINE	IA	52761	1	12-Provider facilitates speeds faster than that reported on the map	Provider only: The Map does not correctly reflect service that I facilitate to this location	100	20	Fixed Wireless	Served (Over 100/20 available)	Wireless	
49250	128 4TH AVENUE SOUTHWEST	OELWEIN	IA	50662	1	12-Provider facilitates speeds faster than that reported on the map	Provider only: The Map does not correctly reflect service that I facilitate to this location	100	20	Fixed Wireless	Served (Over 100/20 available)	Wireless	
49287	208 6TH AVENUE EAST	OSKALOOSA	IA	52577	1	12-Provider facilitates speeds faster than that reported on the map	Provider only: The Map does not correctly reflect service that I facilitate to this location	100	20	Fixed Wireless	Served (Over 100/20 available)	Wireless	
49299	33304 DELTA TRAIL	DEXTER	IA	50070	1	12-Provider facilitates speeds faster than that reported on the map	Provider only: The Map does not correctly reflect service that I facilitate to this location	100	20	Fixed Wireless	Served (Over 100/20 available)	Wireless	
49302	139 WEST CLARK STREET	NORTH ENGLISH	IA	52316	1	12-Provider facilitates speeds faster than that reported on the map	Provider only: The Map does not correctly reflect service that I facilitate to this location	100	20	Fixed Wireless	Served (Over 100/20 available)	Wireless	
49321	411 5TH STREET NORTH	OSKALOOSA	IA	52577	1	12-Provider facilitates speeds faster than that reported on the map	Provider only: The Map does not correctly reflect service that I facilitate to this location	100	20	Fixed Wireless	Served (

49322	808 9TH AVENUE EAST	OSKALOOSA	IA	52577	1	12-Provider facilitates speeds faster than that reported on the map	Provider only: The Map does not correctly reflect service that I facilitate to this location	100	20	Fixed Wireless	Served (Over 100/20 available)	Wireless
49357	1621 A AVENUE	MUSCATINE	IA	52761	1	12-Provider facilitates speeds faster than that reported on the map	Provider only: The Map does not correctly reflect service that I facilitate to this location	100	20	Fixed Wireless	Served (Over 100/20 available)	Wireless
49366	108 NORTH CLARK STREET	WINFIELD	IA	52659	1	12-Provider facilitates speeds faster than that reported on the map	Provider only: The Map does not correctly reflect service that I facilitate to this location	100	20	Fixed Wireless	Served (Over 100/20 available)	Wireless
49476	115 EAST PLATT STREET	MAQUOKETA	IA	52060	1	12-Provider facilitates speeds faster than that reported on the map	Provider only: The Map does not correctly reflect service that I facilitate to this location	100	20	Fixed Wireless	Served (Over 100/20 available)	Wireless
49548	113 NORTH FREDERICK AVENUE	OELWEIN	IA	50662	1	12-Provider facilitates speeds faster than that reported on the map	Provider only: The Map does not correctly reflect service that I facilitate to this location	100	20	Fixed Wireless	Served (Over 100/20 available)	Wireless
49601	544 SOUTH OKOBOJI GROVE ROAD	ARNOLDS PARK	IA	51331	1	12-Provider facilitates speeds faster than that reported on the map	Provider only: The Map does not correctly reflect service that I facilitate to this location	100	20	Fixed Wireless	Served (Over 100/20 available)	Wireless
49618	714 WOODLAND WAY	MUSCATINE	IA	52761	1	12-Provider facilitates speeds faster than that reported on the map	Provider only: The Map does not correctly reflect service that I facilitate to this location	100	20	Fixed Wireless	Served (Over 100/20 available)	Wireless
49636	804 SOUTH 2ND STREET	MAQUOKETA	IA	52060	1	12-Provider facilitates speeds faster than that reported on the map	Provider only: The Map does not correctly reflect service that I facilitate to this location	100	20	Fixed Wireless	Served (Over 100/20 available)	Wireless
49639	1120 1ST AVENUE WEST	OSKALOOSA	IA	52577	1	12-Provider facilitates speeds faster than that reported on the map	Provider only: The Map does not correctly reflect service that I facilitate to this location	100	20	Fixed Wireless	Served (Over 100/20 available)	Wireless
49678	409 SOUTH VERMONT STREET	MAQUOKETA	IA	52060	1	12-Provider facilitates speeds faster than that reported on the map	Provider only: The Map does not correctly reflect service that I facilitate to this location	100	20	Fixed Wireless	Served (Over 100/20 available)	Wireless
49805	203 EAST WILSON STREET	AVOCA	IA	51521	1	12-Provider facilitates speeds faster than that reported on the map	Provider only: The Map does not correctly reflect service that I facilitate to this location	100	20	Fixed Wireless	Served (Over 100/20 available)	Wireless
49827	210 EAST PINE STREET	WINFIELD	IA	52659	1	12-Provider facilitates speeds faster than that reported on the map	Provider only: The Map does not correctly reflect service that I facilitate to this location	100	20	Fixed Wireless	Served (Over 100/20 available)	Wireless
49901	704 NORTH STREET	DECORAH	IA	52101	1	12-Provider facilitates speeds faster than that reported on the map	Provider only: The Map does not correctly reflect service that I facilitate to this location	100	20	Fixed Wireless	Served (Over 100/20 available)	Wireless
49919	300 CANON AVENUE	MUSCATINE	IA	52761	1	12-Provider facilitates speeds faster than that reported on the map	Provider only: The Map does not correctly reflect service that I facilitate to this location	100	20	Fixed Wireless	Served (Over 100/20 available)	Wireless
49925	4604 CLIFF STREET	MUSCATINE	IA	52761	1	12-Provider facilitates speeds faster than that reported on the map	Provider only: The Map does not correctly reflect service that I facilitate to this location	100	20	Fixed Wireless	Served (Over 100/20 available)	Wireless
49931	518 EAST CHARLES STREET	OELWEIN	IA	50662	1	12-Provider facilitates speeds faster than that reported on the map	Provider only: The Map does not correctly reflect service that I facilitate to this location	100	20	Fixed Wireless	Served (Over 100/20 available)	Wireless
49956	420 PINE STREET	LAMONT	IA	50650	1	12-Provider facilitates speeds faster than that reported on the map	Provider only: The Map does not correctly reflect service that I facilitate to this location	100	20	Fixed Wireless	Served (Over 100/20 available)	Wireless
49997	402 4TH AVENUE EAST	OSKALOOSA	IA	52577	1	12-Provider facilitates speeds faster than that reported on the map	Provider only: The Map does not correctly reflect service that I facilitate to this location	100	20	Fixed Wireless	Served (Over 100/20 available)	Wireless
50034	201 BANKS STREET	RANDALIA	IA	52164	1	12-Provider facilitates speeds faster than that reported on the map	Provider only: The Map does not correctly reflect service that I facilitate to this location	100	20	Fixed Wireless	Served (Over 100/20 available)	Wireless
50071	673 SOUTH VALLEY DRIVE	LE MARS	IA	51031	1	12-Provider facilitates speeds faster than that reported on the map	Provider only: The Map does not correctly reflect service that I facilitate to this location	100	20	Fixed Wireless	Served (Over 100/20 available)	Wireless
50088	329 4TH AVENUE SOUTHEAST	OELWEIN	IA	50662	1	12-Provider facilitates speeds faster than that reported on the map	Provider only: The Map does not correctly reflect service that I facilitate to this location	100	20	Fixed Wireless	Served (Over 100/20 available)	Wireless
50093	911 1ST AVENUE SOUTHEAST	OELWEIN	IA	50662	1	12-Provider facilitates speeds faster than that reported on the map	Provider only: The Map does not correctly reflect service that I facilitate to this location	100	20	Fixed Wireless	Served (Over 100/20 available)	Wireless
50193	215 NORTH HIGHLAND STREET	NORTH ENGLISH	IA	52316	1	12-Provider facilitates speeds faster than that reported on the map	Provider only: The Map does not correctly reflect service that I facilitate to this location	100	20	Fixed Wireless	Served (Over 100/20 available)	Wireless
50234	2806 WILLOW ROAD	FAIRBANK	IA	50629	1	12-Provider facilitates speeds faster than that reported on the map	Provider only: The Map does not correctly reflect service that I facilitate to this location	100	20	Fixed Wireless	Served (Over 100/20 available)	Wireless
50240	215 EAST CURTIS STREET	AVOCA	IA	51521	1	12-Provider facilitates speeds faster than that reported on the map	Provider only: The Map does not correctly reflect service that I facilitate to this location	100	20	Fixed Wireless	Served (Over 100/20 available)	Wireless
50250	520 4TH STREET SOUTHWEST	OELWEIN	IA	50662	1	12-Provider facilitates speeds faster than that reported on the map	Provider only: The Map does not correctly reflect service that I facilitate to this location	100	20	Fixed Wireless	Served (Over 100/20 available)	Wireless
50279	1968 US HIGHWAY 218	MT PLEASANT	IA	52641	1	12-Provider facilitates speeds faster than that reported on the map	Provider only: The Map does not correctly reflect service that I facilitate to this location	100	20	Fixed Wireless	Served (Over 100/20 available)	Wireless
50295	305 WEST JACK FROST STREET	AVOCA	IA	51521	1	12-Provider facilitates speeds faster than that reported on the map	Provider only: The Map does not correctly reflect service that I facilitate to this location	100	20	Fixed Wireless	Served (Over 100/20 available)	Wireless
50369	1002 GRANT STREET	REDFIELD	IA	50233	1	12-Provider facilitates speeds faster than that reported on the map	Provider only: The Map does not correctly reflect service that I facilitate to this location	100	20	Fixed Wireless	Served (Over 100/20 available)	Wireless
50437	138 4TH AVENUE NORTHEAST	OELWEIN	IA	50662	1	12-Provider facilitates speeds faster than that reported on the map	Provider only: The Map does not correctly reflect service that I facilitate to this location	100	20	Fixed Wireless	Served (Over 100/20 available)	Wireless
50473	2667 TOM SAWYER ROAD	MUSCATINE	IA	52761	1	12-Provider facilitates speeds faster than that reported on the map	Provider only: The Map does not correctly reflect service that I facilitate to this location	100	20	Fixed Wireless	Served (Over 100/20 available)	Wireless
50577	204 3RD STREET	WELLSBURG	IA	50680	1	12-Provider facilitates speeds faster than that reported on the map	Provider only: The Map does not correctly reflect service that I facilitate to this location	100	20	Fixed Wireless	Served (Over 100/20 available)	Wireless
50630	4804 IRONWOOD AVENUE	ORANGE CITY	IA	51041	1	12-Provider facilitates speeds faster than that reported on the map	Provider only: The Map does not correctly reflect service that I facilitate to this location	100	20	Fixed Wireless	Served (Over 100/20 available)	Wireless
50660	2599 BENSON-SHADY GROVE AVENUE	JESUP	IA	50648	1	12-Provider facilitates speeds faster than that reported on the map	Provider only: The Map does not correctly reflect service that I facilitate to this location	100	20	Fixed Wireless	Served (Over 100/20 available)	Wireless
50676	101 4TH STREET NORTH	FAIRBANK	IA	50629	1	12-Provider facilitates speeds faster than that reported on the map	Provider only: The Map does not correctly reflect service that I facilitate to this location	100	20	Fixed Wireless	Served (Over 100/20 available)	Wireless
50696	1521 LINCOLN PLACE SOUTHEAST	ORANGE CITY	IA	51041	1	12-Provider facilitates speeds faster than that reported on the map	Provider only: The Map does not correctly reflect service that I facilitate to this location	100	20	Fixed Wireless	Served (Over 100/20 available)	Wireless
50702	115 LAUREL STREET	MUSCATINE	IA	52761	1	12-Provider facilitates speeds faster than that reported on the map	Provider only: The Map does not correctly reflect service that I facilitate to this location	100	20	Fixed Wireless	Served (Over 100/20 available)	Wireless
50751	95 COLGATE AVENUE	MAQUOKETA	IA	52060	1	12-Provider facilitates speeds faster than that reported on the map	Provider only: The Map does not correctly reflect service that I facilitate to this location	100	20	Fixed Wireless	Served (Over 100/20 available)	Wireless
50782	13 HARVARD AVENUE	MAQUOKETA	IA	52060	1	12-Provider facilitates speeds faster than that reported on the map	Provider only: The Map does not correctly reflect service that I facilitate to this location	100	20	Fixed Wireless	Served (Over 100/20 available)	Wireless
50811	115 NORTH 2ND STREET	RANDALIA	IA	52164	1	12-Provider facilitates speeds faster than that reported on the map	Provider only: The Map does not correctly reflect service that I facilitate to this location	100	20	Fixed Wireless	Served (Over 100/20 available)	Wireless
50818	1489 BAYFRONT STREET	MILFORD	IA	51351	1	12-Provider facilitates speeds faster than that reported on the map	Provider only: The Map does not correctly reflect service that I facilitate to this location	100	20	Fixed Wireless	Served (Over 100/20 available)	Wireless
50863	3626 KEOKUK AVENUE	SPIRIT LAKE	IA	51360	1	12-Provider facilitates speeds faster than that reported on the map	Provider only: The Map does not correctly reflect service that I facilitate to this location	100	20	Fixed Wireless	Served (Over 100/20 available)	Wireless
51074	607 2ND STREET NORTHEAST	INDEPENDENCE	IA	50644	1	12-Provider facilitates speeds faster than that reported on the map	Provider only: The Map does not correctly reflect service that I facilitate to this location	100	20	Fixed Wireless	Served (Over 100/20 available)	Wireless
51110	412 WASHINGTON STREET	DECORAH	IA	52101	1	12-Provider facilitates speeds faster than that reported on the map	Provider only: The Map does not correctly reflect service that I facilitate to this location	100	20	Fixed Wireless	Served (Over 100/20 available)	Wireless
51129	702 JACKSON AVENUE	SPIRIT LAKE	IA	51360	1	12-Provider facilitates speeds faster than that reported on the map	Provider only: The Map does not correctly reflect service that I facilitate to this location	100	20	Fixed Wireless	Served (Over 100/20 available)	Wireless
51147	2320 OSBURN AVENUE	OSKALOOSA	IA	52577	1	12-Provider facilitates speeds faster than that reported on the map	Provider only: The Map does not correctly reflect service that I facilitate to this location	100	20	Fixed Wireless	Served (Over 100/20 available)	Wireless
51350	86 9TH STREET NORTHEAST	INDEPENDENCE	IA	50644	1	12-Provider facilitates speeds faster than that reported on the map	Provider only: The Map does not correctly reflect service that I facilitate to this location	100	20	Fixed Wireless	Served (Over 100/20 available)	Wireless
51362	3306 MACKINAC COURT	MUSCATINE	IA	52761	1	12-Provider facilitates speeds faster than that reported on the map	Provider only: The Map does not correctly reflect service that I facilitate to this location	100	20	Fixed Wireless	Served (Over 100/20 available)	Wireless
51393	409 MAYME STREET	DIKE	IA	50624	1	12-Provider facilitates speeds faster than that reported on the map	Provider only: The Map does not correctly reflect service that I facilitate to this location	100	20	Fixed Wireless	Served (Over 100/20 available)	Wireless
51457	2827 220TH STREET	WINTHROP	IA	50682	1	12-Provider facilitates speeds faster than that reported on the map	Provider only: The Map does not correctly reflect service that I facilitate to this location	100	20	Fixed Wireless	Served (Over 100/20 available)	Wireless
51473	310 PINE STREET	LAMONT	IA	50650	1	12-Provider facilitates speeds faster than that reported on the map	Provider only: The Map does not correctly reflect service that I facilitate to this location	100	20	Fixed Wireless	Served (Over 100/20 available)	Wireless
51490	310 17TH STREET SOUTH	OSKALOOSA	IA	52577	1	12-Provider facilitates speeds faster than that reported on the map	Provider only: The Map does not correctly reflect service that I facilitate to this location	100	20	Fixed Wireless	Served (Over 100/20 available)	Wireless
51565	209 SOUTH WASHINGTON STREET	EVERLY	IA	51338	1	12-Provider facilitates speeds faster than that reported on the map	Provider only: The Map does not correctly reflect service that I facilitate to this location	100	20	Fixed Wireless	Served (Over 100/20 available)	Wireless
51667	2 JILL DRIVE	MUSCATINE	IA	52761	1	12-Provider facilitates speeds faster than that reported on the map	Provider only: The Map does not correctly reflect service that I facilitate to this location	100	20	Fixed Wireless	Served (Over 100/20 available)	Wireless
51675	2460 NEWPORT CIRCLE	OSKALOOSA	IA	52577	1	12-Provider facilitates speeds faster than that reported on the map	Provider only: The Map does not correctly reflect service that I facilitate to this location	100	20	Fixed Wireless	Served (Over 100/20 available)	Wireless
51688	318 WEST MAPLE STREET	MAQUOKETA	IA	52060	1	12-Provider facilitates speeds faster than that reported on the map	Provider only: The Map does not correctly reflect service that I facilitate to this location	100	20	Fixed Wireless	Served (Over 100/20 available)	Wireless
51697	41 HILLCREST ROAD	MILES	IA	52064	1	12-Provider facilitates speeds faster than that reported on the map	Provider only: The Map does not correctly reflect service that I facilitate to this location	100	20	Fixed Wireless	Served (Over 100/20 available)	Wireless
51726	1652 HIGHWAY 92	OSKALOOSA	IA	52577	1	12-Provider facilitates speeds faster than that reported on the map	Provider only: The Map does not correctly reflect service that I facilitate to this location	100	20	Fixed Wireless	Served (Over 100/20 available)	Wireless
51750	835 YOUNG STREET	JESUP	IA	50648	1	12-Provider facilitates speeds faster than that reported on the map	Provider only: The Map does not correctly reflect service that I facilitate to this location	100	20	Fixed Wireless	Served (Over 100/20 available)	Wireless
51782	513 SPRING CREEK VILLAGE COURT	OSKALOOSA	IA	52577	1	12-Provider facilitates speeds faster than that reported on the map	Provider only: The Map does not correctly reflect service that I facilitate to this location	100	20	Fixed Wireless	Served (Over 100/20 available)	Wireless
51850	1239 HICKORY AVENUE	MT PLEASANT	IA	52641	1	12-Provider facilitates speeds faster than that reported on the map	Provider only: The Map does not correctly reflect service that I facilitate to this location	100	20	Fixed Wireless	Served (Over 100/20 available)	Wireless
51900	254 MADISON STREET	WINTHROP	IA	50682	1	12-Provider facilitates speeds faster than that reported on the map	Provider only: The Map does not correctly reflect service that I facilitate to this location	100	20	Fixed Wireless	Served (Over 100/20 available)	Wireless
51901	404 7TH AVENUE SOUTHEAST	INDEPENDENCE	IA	50644	1	12-Provider facilitates speeds faster than that reported on the map	Provider only: The Map does not correctly reflect service that I facilitate to this location	100	20	Fixed Wireless	Served (Over 100/20 available)	Wireless
51950	11050 WHITETOP RD	DUBUQUE	IA	52003	1	12-Provider facilitates speeds faster than that reported on the map	Provider only: The Map does not correctly reflect service that I facilitate to this location	100	20	Fixed Wireless	Served (Over 100/20 available)	Wireless
51953	604 SOUTH 2ND STREET	MAQUOKETA	IA	52060	1	12-Provider facilitates speeds faster than that reported on the map	Provider only: The Map does not correctly reflect service that I facilitate to this location	100	20	Fixed Wireless	Served (Over 100/20 available)	Wireless
51997	113 7TH STREET SOUTHWEST	OELWEIN	IA	50662	1	12-Provider facilitates speeds faster than that reported on the map	Provider only: The Map does not correctly reflect service that I facilitate to this location	100	20	Fixed Wireless	Served (Over 100/20 available)	Wireless
51998	2643 HIGHWAY 63	OSKALOOSA	IA	52577	1	12-Provider facilitates speeds faster than that reported on the map	Provider only: The Map does not correctly reflect service that I facilitate to this location	100	20	Fixed Wireless	Served (Over 100/20 available)	Wireless
52034	609 E AVENUE WEST	OSKALOOSA	IA	52577	1	12-Provider facilitates speeds faster than that reported on the map	Provider only: The Map does not correctly reflect service that I facilitate to this location	100	20	Fixed Wireless	Served (Over 100/20 available)	Wireless
52097	917 NORTH GRANDVIEW ROAD	AVOCA	IA	51521	1	12-Provider facilitates speeds faster than that reported on the map	Provider only: The Map does not correctly reflect service that I facilitate to this location	100	20	Fixed Wireless	Served (Over 100/20 available)	Wireless
52113	123 15TH AVENUE NORTHEAST	INDEPENDENCE	IA	50644	1	12-Provider facilitates speeds faster than that reported on the map	Provider only: The Map does not correctly reflect service that I facilitate to this location	100	20	Fixed Wireless	Served (Over 100/20 available)	Wireless
52134	2204 9TH AVENUE EAST	OSKALOOSA	IA	52577	1	12-Provider facilitates speeds faster than that reported on the map	Provider only: The Map does not correctly reflect service that I facilitate to this location	100	20	Fixed Wireless	Served (Over 100/20 available)	Wireless
52177	607 EAST 8TH STREET	MUSCATINE	IA	52761	1	12-Provider facilitates speeds faster than that reported on the map	Provider only: The Map does not correctly reflect service that I facilitate to this location	100	20	Fixed Wireless	Served (Over 100/20 available)	Wireless
52290	105 1ST STREET SOUTHEAST	FORT ATKINSON	IA	52144	1	12-Provider facilitates speeds faster than that reported on the map	Provider only: The Map does not correctly reflect service that I facilitate to this location	100	20	Fixed Wireless	Served (Over 100/20 available)	Wireless
52306	2222 IMPERIAL OAKS DRIVE	MUSCATINE	IA	52761	1	12-Provider facilitates speeds faster than that reported on the map	Provider only: The Map does not correctly reflect service that I facilitate to this location	100	20	Fixed Wireless	Served (Over 100/20 available)	Wireless
52336	1215 WRIGHT WAY	JESUP	IA	50648	1	12-Provider facilitates speeds faster than that reported on the map	Provider only: The Map does not correctly reflect service that I facilitate to this location	100	20	Fixed Wireless	Served (Over 100/20 available)	Wireless
52369	1007 BATTLES DRIVE	MAQUOKETA	IA	52060	1	12-Provider facilitates speeds faster than that reported on the map	Provider only: The Map does not correctly reflect service that I facilitate to this location	100	20	Fixed Wireless	Served (Over 100/20 available)	Wireless
52412	702 8TH STREET NORTH	OSKALOOSA	IA	52577	1	12-Provider facilitates speeds faster than that reported on the map	Provider only: The Map does not correctly reflect service that I facilitate to this location	100	20	Fixed Wireless	Served (Over 100/20 available)	Wireless
52413	221 2ND AVENUE SOUTHEAST	OELWEIN	IA	50662	1	12-Provider facilitates speeds faster than that reported on the map	Provider only: The Map does not correctly reflect service that I facilitate to this location	100	20	Fixed Wireless	Served (Over 100/20 available)	Wireless
52428	907 GARY AVENUE	SPIRIT LAKE	IA	51360	1	12-Provider facilitates speeds faster than that reported on the map	Provider only: The Map does not correctly reflect service that I facilitate to this location	100	20	Fixed Wireless	Served (Over 100/20 available)	Wireless
52472	615 LAKE STREET	SABULA	IA	52070	1	12-Provider facilitates speeds faster than that reported on the map	Provider only: The Map does not correctly reflect service that I facilitate to this location	100	20	Fixed Wireless	Served (Over 100/20 available)	Wireless
52525	116 WEST CLARK STREET	FAYETTE	IA	52142	1	12-Provider facilitates speeds faster than that reported on the map	Provider only: The Map does not correctly reflect service that I facilitate to this location	100	20	Fixed Wireless	Served (Over 100/20 available)	Wireless
52569	16926 G AVENUE	WELLSBURG	IA	50680	1	12-Provider facilitates speeds faster than that reported on the map	Provider only: The Map does not correctly reflect service that I facilitate to this location	100	20	Fixed Wireless	Served (Over 100/20 available)	Wireless
52573	1112 1ST AVENUE WEST	OSKALOOSA	IA	52577	1	12-Provider facilitates speeds faster than that reported on the map	Provider only: The Map does not correctly reflect service that I facilitate to this location	100	20	Fixed Wireless	Served (Over 100/20 available)	Wireless
52578	15708 MONASTERY RD	PEOSTA	IA	52068	1	12-Provider facilitates speeds faster than that reported on the map	Provider only: The Map does not correctly reflect service that I facilitate to this location	100	20	Fixed Wireless	Served (Over 100/20 available)	Wireless
52591	207 EAST MAIN STREET	TERRIL	IA	51364	1	12-Provider facilitates speeds faster than that reported on the map	Provider only: The Map does not correctly reflect service that I facilitate to this location	100	20	Fixed Wireless	Served (Over 100/20 available)	Wireless
52598	201 HOLLIHAN STREET	DECORAH	IA	52101	1	12-Provider facilitates speeds faster than that reported on the map	Provider only: The Map does not correctly reflect service that I facilitate to this location	100	20	Fixed Wireless	Served (Over 100/20 available)	Wireless
52608	2220 JENNINGS AVENUE	JOLLEY	IA	50551	1	12-Provider facilitates speeds faster than that reported on the map	Provider only: The Map does not correctly reflect service that I facilitate to this location	100	20	Fixed Wireless	Served (Over 100/20 available)	Wireless
52613	3029 PROVENCE LANE	MUSCATINE	IA	52761	1	12-Provider facilitates speeds faster than that reported on the map	Provider only: The Map does not correctly reflect service that I facilitate to this location	100	20	Fixed Wireless	Served (Over 100/20 available)	Wireless
52655	34 EAST BROADWAY STREET	ARNOLDS PARK	IA	51331	1	12-Provider facilitates speeds faster than that reported on the map	Provider only: The Map does not correctly reflect service that I facilitate to this location	100	20	Fixed Wireless	Served (Over 100/20 available)	Wireless
52689	812 B STREET SOUTH	OSKALOOSA	IA	52577	1	12-Provider facilitates speeds faster than that reported on the map	Provider only: The Map does not correctly reflect service that I facilitate to this location	100	20	Fixed Wireless	Served (Over 100/20 available)	Wireless
52809	131 NORTH HOWARD STREET	NORTH ENGLISH	IA	52316	1	12-Provider facilitates speeds faster than that reported on the map	Provider only: The Map does not correctly reflect service that I facilitate to this location	100	20	Fixed Wireless	Served (Over 100/20 available)	Wireless
52848	805 8TH AVENUE NORTHEAST	INDEPENDENCE	IA	50644	1	12-Provider facilitates speeds faster than that reported on the map	Provider only: The Map does not correctly reflect service that I facilitate to this location	100	20	Fixed Wireless	Served (Over 100/20 available)	Wireless
52853	404 DAVIS STREET	FAIRBANK	IA	50629	1	12-Provider facilitates speeds faster than that reported on the map	Provider only: The Map does not correctly reflect service that I facilitate to this location	100	20	Fixed Wireless	Served (Over 100/20 available)	Wireless
52856	417 1ST AVENUE NORTHEAST	OELWEIN	IA	50662	1	12-Provider facilitates speeds faster than that reported on the map	Provider only: The Map does not correctly reflect service that I facilitate to this location	100	20	Fixed Wireless	Served (Over 100/20 available)	Wireless
52870	819 7TH STREET	DIKE	IA	50624	1	12-Provider facilitates speeds faster than that reported on the map	Provider only: The Map does not correctly reflect service that I facilitate to this location	100	20	Fixed Wireless	Served (Over 100/20 available)	Wireless
52875	103 EAST MAPLE STREET	MAQUOKETA	IA	52060	1	12-Provider facilitates speeds faster than that reported on the map	Provider only: The Map does not correctly reflect service that I facilitate to this location	100	20	Fixed Wireless	Served (Over 100/20 available)	Wireless
52894	201 EAST J AVENUE	GRUNDY CENTER	IA	50638	1	12-Provider facilitates speeds faster than that reported on the map	Provider only: The Map does not correctly reflect service that I facilitate to this location	100	20	Fixed Wireless	Served (Over 100/20 available)	Wireless
52895	942 33RD STREET	SPIRIT LAKE	IA	51360	1	12-Provider facilitates speeds faster than that reported on the map	Provider only: The Map does not correctly reflect service that I facilitate to this location	100	20	Fixed Wireless	Served (Over 100/20 available)	Wireless
52897	49197 GREEN ISLAND ROAD	MILES	IA	52064	1	12-Provider facilitates speeds faster than that reported on the map	Provider only: The Map does not correctly reflect service that I facilitate to this location	100	20	Fixed Wireless	Served (Over 100/20 available)	Wireless
52903	540 6TH STREET NORTHWEST	OELWEIN	IA	50662	1	12-Provider facilitates speeds faster than that reported on the map	Provider only: The Map does not correctly reflect service that I facilitate to this location	100	20	Fixed Wireless	Served (Over 100/20 available)	Wireless
52908	214 5TH STREET NORTH	WINTHROP	IA	50682	1	12-Provider facilitates speeds faster than that reported on the map	Provider only: The Map does not correctly reflect service that I facilitate to this location	100	20	Fixed Wireless	Served (Over 100/20 available)	Wireless
53016	120 8TH AVENUE SOUTHEAST	OELWEIN	IA	50662	1	12-Provider facilitates speeds faster than that reported on the map	Provider only: The Map does not correctly reflect service that I facilitate to this location	100	20	Fixed Wireless	Served (Over 100/20 available)	Wireless
53130	103 5TH AVENUE SOUTHEAST	OELWEIN	IA	50662	1	12-Provider facilitates speeds faster than that reported on the map	Provider only: The Map does not correctly reflect service that I facilitate to this location	100	20	Fixed Wireless	Served (Over 100/20 available)	Wireless
53192	1350 6TH STREET	JESUP	IA	50648	1	12-Provider facilitates speeds faster than that reported on the map	Provider only: The Map does not correctly reflect service that I facilitate to this location	100	20	Fixed Wireless	Served (Over 100/20 available)	Wireless
53290	516 6TH STREET NORTHEAST	OELWEIN	IA	50662	1	12-Provider facilitates speeds faster than that reported on the map	Provider only: The Map does not correctly reflect service that I facilitate to this location	100	20	Fixed Wireless	Served (Over 100/20 available)	Wireless
53307	908 BROAD STREET	SABULA	IA	52070	1	12-Provider facilitates speeds faster than that reported on the map	Provider only: The Map does not correctly reflect service that I facilitate to this location	100	20	Fixed Wireless	Served (Over 100/20 available)	Wireless
53321	402 ENTERPRISE COURT SOUTHWEST	INDEPENDENCE	IA	50644	1	12-Provider facilitates speeds faster than that reported on the map	Provider only: The Map does not correctly reflect service that I facilitate to this location	100	20	Fixed Wireless	Served (Over 100/20 available)	Wireless
53535	1413 BETHEL STREET	OSKALOOSA	IA	52577	1	12-Provider facilitates speeds faster than that reported on the map	Provider only: The Map does not correctly reflect service that I facilitate to this location	100	20	Fixed Wireless	Served (Over 100/20 available)	Wireless
53585	106 EAST G AVENUE	GRUNDY CENTER	IA	50638	1	12-Provider facilitates speeds faster than that reported on the map	Provider only: The Map does not correctly reflect service that I facilitate to this location	100	20	Fixed Wireless	Served (Over 100/20 available)	Wireless
53772	1008 MAIN STREET	ANITA	IA	50020	1	12-Provider facilitates speeds faster than that reported on the map	Provider only: The Map does not correctly reflect service that I facilitate to this location	100	20	Fixed Wireless	Served (Over 100/20 available)	Wireless
53775	2410 INWOOD AVENUE	JOLLEY	IA	50551	1	12-Provider facilitates speeds faster than that reported on the map	Provider only: The Map does not correctly reflect service that I facilitate to this location	100	20	Fixed Wireless	Served (Over 100/20 available)	Wireless
53777	12711 HWY 52	MILES	IA	52064	1	12-Provider facilitates speeds faster than that reported on the map	Provider only: The Map does not correctly reflect service that I facilitate to this location	100	20	Fixed Wireless	Served (Over 100/20 available)	Wireless
53834	309 PERRY STREET	LEIGHTON	IA	50143	1	12-Provider facilitates speeds faster than that reported on the map	Provider only: The Map does not correctly reflect service that I facilitate to this location	100	20	Fixed Wireless	Served (Over 100/20 available)	Wireless
53835	208 EAST PEARL STREET	WINFIELD	IA	52659	1	12-Provider facilitates speeds faster than that reported on the map	Provider only: The Map does not correctly reflect service that I facilitate to this location	100	20	Fixed Wireless	Served (Over 100/20 available)	Wireless
53865	15187 WEATHER END DRIVE	SPIRIT LAKE	IA	51360	1	12-Provider facilitates speeds faster than that reported on the map	Provider only: The Map does not correctly reflect service that I facilitate to this location	100	20	Fixed Wireless	Served (Over 100/20 available)	Wireless
53918	1004 BATTLES DRIVE	MAQUOKETA	IA	52060	1	12-Provider facilitates speeds faster than that reported on the map	Provider only: The Map does not correctly reflect service that I facilitate to this location	100	20	Fixed Wireless	Served (Over 100/20 available)	Wireless
53919	2555 OSBURN AVENUE	OSKALOOSA	IA	52577	1	12-Provider facilitates speeds faster than that reported on the map	Provider only: The Map does not correctly reflect service that I facilitate to this location	100	20	Fixed Wireless	Served (Over 100/20 available)	Wireless
53979	105 ELK STREET	SABULA	IA	52070	1	12-Provider facilitates speeds faster than that reported on the map	Provider only: The Map does not correctly reflect service that I facilitate to this location	100	20	Fixed Wireless	Served (Over 100/20 available)	Wireless
53990	1512 JOY LOY LANE	MILFORD	IA	51351	1	12-Provider facilitates speeds faster than that reported on the map	Provider only: The Map does not correctly reflect service that I facilitate to this location	100	20	Fixed Wireless	Served (Over 100/20 available)	Wireless
54067	2323 37TH STREET	SPIRIT LAKE	IA	51360	1	12-Provider facilitates speeds faster than that reported on the map	Provider only: The Map does not correctly reflect service that I facilitate to this location	100	20	Fixed Wireless	Served (Over 100/20 available)	Wireless
54107	406 MAIN STREET	ANITA	IA	50020	1	12-Provider facilitates speeds faster than that reported on the map	Provider only: The Map does not correctly reflect service that I facilitate to this location	100	20	Fixed Wireless	Served (Over 100/20 available)	Wireless
54169	115 5TH STREET NORTHWEST	OELWEIN	IA	50662	1	12-Provider facilitates speeds faster than that reported on the map	Provider only: The Map does not correctly reflect service that I facilitate to this location	100	20	Fixed Wireless	Served (Over 100/20 available)	Wireless
54214	810 18TH STREET	SPIRIT LAKE	IA	51360	1	12-Provider facilitates speeds faster than that reported on the map	Provider only: The Map does not correctly reflect service that I facilitate to this location	100	20	Fixed Wireless	Served (Over 100/20 available)	Wireless
54219	2650 15TH STREET	SPIRIT LAKE	IA	51360	1	12-Provider facilitates speeds faster than that reported on the map	Provider only: The Map does not correctly reflect service that I facilitate to this location	100	20	Fixed Wireless	Served (Over 100/20 available)	Wireless

54228	20488 193RD STREET LOOP	MILFORD	IA	51351	1	12-Provider facilitates speeds faster than that reported on the map	Provider only: The Map does not correctly reflect service that I facilitate to this location	100	20	Fixed Wireless	Served (Over 100/20 available)	Wireless	
54313	1019 RIVER STREET SOUTH	DECORAH	IA	52101	1	12-Provider facilitates speeds faster than that reported on the map	Provider only: The Map does not correctly reflect service that I facilitate to this location	100	20	Fixed Wireless	Served (Over 100/20 available)	Wireless	
54319	121 HIGH AVENUE EAST	OSKALOOSA	IA	52577	1	12-Provider facilitates speeds faster than that reported on the map	Provider only: The Map does not correctly reflect service that I facilitate to this location	100	20	Fixed Wireless	Served (Over 100/20 available)	Wireless	
54395	903 5TH AVENUE	DECORAH	IA	52101	1	12-Provider facilitates speeds faster than that reported on the map	Provider only: The Map does not correctly reflect service that I facilitate to this location	100	20	Fixed Wireless	Served (Over 100/20 available)	Wireless	
54441	108 O AVENUE EAST	OSKALOOSA	IA	52577	1	12-Provider facilitates speeds faster than that reported on the map	Provider only: The Map does not correctly reflect service that I facilitate to this location	100	20	Fixed Wireless	Served (Over 100/20 available)	Wireless	
54464	1304 SMALLEY STREET	MUSCATINE	IA	52761	1	12-Provider facilitates speeds faster than that reported on the map	Provider only: The Map does not correctly reflect service that I facilitate to this location	100	20	Fixed Wireless	Served (Over 100/20 available)	Wireless	
54474	517 E AVENUE EAST	OSKALOOSA	IA	52577	1	12-Provider facilitates speeds faster than that reported on the map	Provider only: The Map does not correctly reflect service that I facilitate to this location	100	20	Fixed Wireless	Served (Over 100/20 available)	Wireless	
54486	545 STEVENS STREET	JESUP	IA	50648	1	12-Provider facilitates speeds faster than that reported on the map	Provider only: The Map does not correctly reflect service that I facilitate to this location	100	20	Fixed Wireless	Served (Over 100/20 available)	Wireless	
54526	708 7TH STREET NORTH	OSKALOOSA	IA	52577	1	12-Provider facilitates speeds faster than that reported on the map	Provider only: The Map does not correctly reflect service that I facilitate to this location	100	20	Fixed Wireless	Served (Over 100/20 available)	Wireless	
54539	506 4TH STREET NORTH	FAIRBANK	IA	50629	1	12-Provider facilitates speeds faster than that reported on the map	Provider only: The Map does not correctly reflect service that I facilitate to this location	100	20	Fixed Wireless	Served (Over 100/20 available)	Wireless	
54545	1200 2ND AVENUE WEST	OSKALOOSA	IA	52577	1	12-Provider facilitates speeds faster than that reported on the map	Provider only: The Map does not correctly reflect service that I facilitate to this location	100	20	Fixed Wireless	Served (Over 100/20 available)	Wireless	
54556	208 COLLEGE STREET	PETERSON	IA	51047	1	12-Provider facilitates speeds faster than that reported on the map	Provider only: The Map does not correctly reflect service that I facilitate to this location	100	20	Fixed Wireless	Served (Over 100/20 available)	Wireless	
54569	4412 APPLE STREET	MUSCATINE	IA	52761	1	12-Provider facilitates speeds faster than that reported on the map	Provider only: The Map does not correctly reflect service that I facilitate to this location	100	20	Fixed Wireless	Served (Over 100/20 available)	Wireless	
54580	40 YALE AVENUE	MAQUOKETA	IA	52060	1	12-Provider facilitates speeds faster than that reported on the map	Provider only: The Map does not correctly reflect service that I facilitate to this location	100	20	Fixed Wireless	Served (Over 100/20 available)	Wireless	
54599	1005 PARK STREET	OSKALOOSA	IA	52577	1	12-Provider facilitates speeds faster than that reported on the map	Provider only: The Map does not correctly reflect service that I facilitate to this location	100	20	Fixed Wireless	Served (Over 100/20 available)	Wireless	
54613	106 CANON AVENUE	MUSCATINE	IA	52761	1	12-Provider facilitates speeds faster than that reported on the map	Provider only: The Map does not correctly reflect service that I facilitate to this location	100	20	Fixed Wireless	Served (Over 100/20 available)	Wireless	
54663	103 IOWA STREET	FAIRBANK	IA	50629	1	12-Provider facilitates speeds faster than that reported on the map	Provider only: The Map does not correctly reflect service that I facilitate to this location	100	20	Fixed Wireless	Served (Over 100/20 available)	Wireless	
54665	203 CAMBIER DRIVE	ALTON	IA	51003	1	12-Provider facilitates speeds faster than that reported on the map	Provider only: The Map does not correctly reflect service that I facilitate to this location	100	20	Fixed Wireless	Served (Over 100/20 available)	Wireless	
54684	106 2ND AVENUE NORTHWEST	OELWEIN	IA	50662	1	12-Provider facilitates speeds faster than that reported on the map	Provider only: The Map does not correctly reflect service that I facilitate to this location	100	20	Fixed Wireless	Served (Over 100/20 available)	Wireless	
54729	105 15TH AVENUE NORTHWEST	INDEPENDENCE	IA	50644	1	12-Provider facilitates speeds faster than that reported on the map	Provider only: The Map does not correctly reflect service that I facilitate to this location	100	20	Fixed Wireless	Served (Over 100/20 available)	Wireless	
54759	809 MARKET STREET NORTH	OSKALOOSA	IA	52577	1	12-Provider facilitates speeds faster than that reported on the map	Provider only: The Map does not correctly reflect service that I facilitate to this location	100	20	Fixed Wireless	Served (Over 100/20 available)	Wireless	
54791	1110 3RD STREET NORTHEAST	INDEPENDENCE	IA	50644	1	12-Provider facilitates speeds faster than that reported on the map	Provider only: The Map does not correctly reflect service that I facilitate to this location	100	20	Fixed Wireless	Served (Over 100/20 available)	Wireless	
54824	1045 3RD STREET	JESUP	IA	50648	1	12-Provider facilitates speeds faster than that reported on the map	Provider only: The Map does not correctly reflect service that I facilitate to this location	100	20	Fixed Wireless	Served (Over 100/20 available)	Wireless	
54858	171 LINDEN DRIVE	ARNOLDS PARK	IA	51331	1	12-Provider facilitates speeds faster than that reported on the map	Provider only: The Map does not correctly reflect service that I facilitate to this location	100	20	Fixed Wireless	Served (Over 100/20 available)	Wireless	
54899	802 12TH STREET	GRUNDY CENTER	IA	50638	1	12-Provider facilitates speeds faster than that reported on the map	Provider only: The Map does not correctly reflect service that I facilitate to this location	100	20	Fixed Wireless	Served (Over 100/20 available)	Wireless	
54946	306 3RD STREET NORTHWEST	FORT ATKINSON	IA	52144	1	12-Provider facilitates speeds faster than that reported on the map	Provider only: The Map does not correctly reflect service that I facilitate to this location	100	20	Fixed Wireless	Served (Over 100/20 available)	Wireless	
54998	187 HIGHLAND AVENUE	OSKALOOSA	IA	52577	1	12-Provider facilitates speeds faster than that reported on the map	Provider only: The Map does not correctly reflect service that I facilitate to this location	100	20	Fixed Wireless	Served (Over 100/20 available)	Wireless	
55019	1212 C AVENUE EAST	OSKALOOSA	IA	52577	1	12-Provider facilitates speeds faster than that reported on the map	Provider only: The Map does not correctly reflect service that I facilitate to this location	100	20	Fixed Wireless	Served (Over 100/20 available)	Wireless	
55045	1614 THOMAS STREET	REDFIELD	IA	50233	1	12-Provider facilitates speeds faster than that reported on the map	Provider only: The Map does not correctly reflect service that I facilitate to this location	100	20	Fixed Wireless	Served (Over 100/20 available)	Wireless	
55051	3605 300TH AVENUE	DICKENS	IA	51333	1	12-Provider facilitates speeds faster than that reported on the map	Provider only: The Map does not correctly reflect service that I facilitate to this location	100	20	Fixed Wireless	Served (Over 100/20 available)	Wireless	
55068	410 7TH AVENUE SOUTHEAST	INDEPENDENCE	IA	50644	1	12-Provider facilitates speeds faster than that reported on the map	Provider only: The Map does not correctly reflect service that I facilitate to this location	100	20	Fixed Wireless	Served (Over 100/20 available)	Wireless	
55140	314 WEST LAKEVIEW STREET	NORTH ENGLISH	IA	52316	1	12-Provider facilitates speeds faster than that reported on the map	Provider only: The Map does not correctly reflect service that I facilitate to this location	100	20	Fixed Wireless	Served (Over 100/20 available)	Wireless	
55253	220 2ND AVENUE NORTHWEST	OELWEIN	IA	50662	1	12-Provider facilitates speeds faster than that reported on the map	Provider only: The Map does not correctly reflect service that I facilitate to this location	100	20	Fixed Wireless	Served (Over 100/20 available)	Wireless	
55274	1035 NORTH TAYLOR STREET	MT AYR	IA	50854	1	12-Provider facilitates speeds faster than that reported on the map	Provider only: The Map does not correctly reflect service that I facilitate to this location	100	20	Fixed Wireless	Served (Over 100/20 available)	Wireless	
55281	13 NORTH FREDERICK AVENUE	OELWEIN	IA	50662	1	12-Provider facilitates speeds faster than that reported on the map	Provider only: The Map does not correctly reflect service that I facilitate to this location	100	20	Fixed Wireless	Served (Over 100/20 available)	Wireless	
55313	1403 MILFORD STREET	MILFORD	IA	51351	1	12-Provider facilitates speeds faster than that reported on the map	Provider only: The Map does not correctly reflect service that I facilitate to this location	100	20	Fixed Wireless	Served (Over 100/20 available)	Wireless	
55361	1815 LAKESHORE DRIVE	OKOBOJI	IA	51355	1	12-Provider facilitates speeds faster than that reported on the map	Provider only: The Map does not correctly reflect service that I facilitate to this location	100	20	Fixed Wireless	Served (Over 100/20 available)	Wireless	
55415	1101 9TH AVENUE SOUTHWEST	INDEPENDENCE	IA	50644	1	12-Provider facilitates speeds faster than that reported on the map	Provider only: The Map does not correctly reflect service that I facilitate to this location	100	20	Fixed Wireless	Served (Over 100/20 available)	Wireless	
55434	317 14TH AVENUE NORTHEAST	INDEPENDENCE	IA	50644	1	12-Provider facilitates speeds faster than that reported on the map	Provider only: The Map does not correctly reflect service that I facilitate to this location	100	20	Fixed Wireless	Served (Over 100/20 available)	Wireless	
55462	2529 BILL BONE LANE	OSKALOOSA	IA	52577	1	12-Provider facilitates speeds faster than that reported on the map	Provider only: The Map does not correctly reflect service that I facilitate to this location	100	20	Fixed Wireless	Served (Over 100/20 available)	Wireless	
55471	109 NORTH 5TH STREET	MAQUOKETA	IA	52060	1	12-Provider facilitates speeds faster than that reported on the map	Provider only: The Map does not correctly reflect service that I facilitate to this location	100	20	Fixed Wireless	Served (Over 100/20 available)	Wireless	
55523	708 CLARK STREET WEST	CALMAR	IA	52132	1	12-Provider facilitates speeds faster than that reported on the map	Provider only: The Map does not correctly reflect service that I facilitate to this location	100	20	Fixed Wireless	Served (Over 100/20 available)	Wireless	
55533	1216 E AVENUE EAST	OSKALOOSA	IA	52577	1	12-Provider facilitates speeds faster than that reported on the map	Provider only: The Map does not correctly reflect service that I facilitate to this location	100	20	Fixed Wireless	Served (Over 100/20 available)	Wireless	
55537	2710 120TH STREET	WILTON	IA	52778	1	12-Provider facilitates speeds faster than that reported on the map	Provider only: The Map does not correctly reflect service that I facilitate to this location	100	20	Fixed Wireless	Served (Over 100/20 available)	Wireless	
55540	1618 THOMAS STREET	REDFIELD	IA	50233	1	12-Provider facilitates speeds faster than that reported on the map	Provider only: The Map does not correctly reflect service that I facilitate to this location	100	20	Fixed Wireless	Served (Over 100/20 available)	Wireless	
55585	1944 CRANBROOK CROSS	MUSCATINE	IA	52761	1	12-Provider facilitates speeds faster than that reported on the map	Provider only: The Map does not correctly reflect service that I facilitate to this location	100	20	Fixed Wireless	Served (Over 100/20 available)	Wireless	
55638	814 G AVENUE WEST	OSKALOOSA	IA	52577	1	12-Provider facilitates speeds faster than that reported on the map	Provider only: The Map does not correctly reflect service that I facilitate to this location	100	20	Fixed Wireless	Served (Over 100/20 available)	Wireless	
55741	1504 SOUTH FREDERICK AVENUE	OELWEIN	IA	50662	1	12-Provider facilitates speeds faster than that reported on the map	Provider only: The Map does not correctly reflect service that I facilitate to this location	100	20	Fixed Wireless	Served (Over 100/20 available)	Wireless	
55778	101 12TH STREET SOUTHEAST	OELWEIN	IA	50662	1	12-Provider facilitates speeds faster than that reported on the map	Provider only: The Map does not correctly reflect service that I facilitate to this location	100	20	Fixed Wireless	Served (Over 100/20 available)	Wireless	
55824	1712 MARKET STREET SOUTH	OSKALOOSA	IA	52577	1	12-Provider facilitates speeds faster than that reported on the map	Provider only: The Map does not correctly reflect service that I facilitate to this location	100	20	Fixed Wireless	Served (Over 100/20 available)	Wireless	
55832	410 YOUNG STREET	JESUP	IA	50648	1	12-Provider facilitates speeds faster than that reported on the map	Provider only: The Map does not correctly reflect service that I facilitate to this location	100	20	Fixed Wireless	Served (Over 100/20 available)	Wireless	
55860	325 U LANE	DIKE	IA	50624	1	12-Provider facilitates speeds faster than that reported on the map	Provider only: The Map does not correctly reflect service that I facilitate to this location	100	20	Fixed Wireless	Served (Over 100/20 available)	Wireless	
55871	1004 MARKET STREET NORTH	OSKALOOSA	IA	52577	1	12-Provider facilitates speeds faster than that reported on the map	Provider only: The Map does not correctly reflect service that I facilitate to this location	100	20	Fixed Wireless	Served (Over 100/20 available)	Wireless	
55909	307 NORTH SLEEPER STREET	EVERLY	IA	51338	1	12-Provider facilitates speeds faster than that reported on the map	Provider only: The Map does not correctly reflect service that I facilitate to this location	100	20	Fixed Wireless	Served (Over 100/20 available)	Wireless	
56056	16788 358TH COURT	EARLHAM	IA	50072	1	12-Provider facilitates speeds faster than that reported on the map	Provider only: The Map does not correctly reflect service that I facilitate to this location	100	20	Fixed Wireless	Served (Over 100/20 available)	Wireless	
56073	100 4TH STREET NORTHWEST	FORT ATKINSON	IA	52144	1	12-Provider facilitates speeds faster than that reported on the map	Provider only: The Map does not correctly reflect service that I facilitate to this location	100	20	Fixed Wireless	Served (Over 100/20 available)	Wireless	
56213	1103 SUNRISE CIRCLE	MUSCATINE	IA	52761	1	12-Provider facilitates speeds faster than that reported on the map	Provider only: The Map does not correctly reflect service that I facilitate to this location	100	20	Fixed Wireless	Served (Over 100/20 available)	Wireless	
56216	120 NORTH LOCUST STREET	WINFIELD	IA	52659	1	12-Provider facilitates speeds faster than that reported on the map	Provider only: The Map does not correctly reflect service that I facilitate to this location	100	20	Fixed Wireless	Served (Over 100/20 available)	Wireless	
56233	345 MADISON STREET	WINTHROP	IA	50682	1	12-Provider facilitates speeds faster than that reported on the map	Provider only: The Map does not correctly reflect service that I facilitate to this location	100	20	Fixed Wireless	Served (Over 100/20 available)	Wireless	
56237	844 YOUNG STREET	JESUP	IA	50648	1	12-Provider facilitates speeds faster than that reported on the map	Provider only: The Map does not correctly reflect service that I facilitate to this location	100	20	Fixed Wireless	Served (Over 100/20 available)	Wireless	
56259	2679 SAMUEL CLEMENS ROAD	MUSCATINE	IA	52761	1	12-Provider facilitates speeds faster than that reported on the map	Provider only: The Map does not correctly reflect service that I facilitate to this location	100	20	Fixed Wireless	Served (Over 100/20 available)	Wireless	
56349	601 3RD AVENUE NORTHEAST	INDEPENDENCE	IA	50644	1	12-Provider facilitates speeds faster than that reported on the map	Provider only: The Map does not correctly reflect service that I facilitate to this location	100	20	Fixed Wireless	Served (Over 100/20 available)	Wireless	
56350	910 G AVENUE	GRUNDY CENTER	IA	50638	1	12-Provider facilitates speeds faster than that reported on the map	Provider only: The Map does not correctly reflect service that I facilitate to this location	100	20	Fixed Wireless	Served (Over 100/20 available)	Wireless	
56466	110 HENDERSON STREET	LAMONT	IA	50650	1	12-Provider facilitates speeds faster than that reported on the map	Provider only: The Map does not correctly reflect service that I facilitate to this location	100	20	Fixed Wireless	Served (Over 100/20 available)	Wireless	
56474	2368 267TH STREET	OSKALOOSA	IA	52577	1	12-Provider facilitates speeds faster than that reported on the map	Provider only: The Map does not correctly reflect service that I facilitate to this location	100	20	Fixed Wireless	Served (Over 100/20 available)	Wireless	
56475	405 EAST ANGUS COURT	MAQUOKETA	IA	52060	1	12-Provider facilitates speeds faster than that reported on the map	Provider only: The Map does not correctly reflect service that I facilitate to this location	100	20	Fixed Wireless	Served (Over 100/20 available)	Wireless	
56491	501 3RD AVENUE EAST	OSKALOOSA	IA	52577	1	12-Provider facilitates speeds faster than that reported on the map	Provider only: The Map does not correctly reflect service that I facilitate to this location	100	20	Fixed Wireless	Served (Over 100/20 available)	Wireless	
56492	3249 WINDMILL ROAD	ELLSTON	IA	50074	1	12-Provider facilitates speeds faster than that reported on the map	Provider only: The Map does not correctly reflect service that I facilitate to this location	100	20	Fixed Wireless	Served (Over 100/20 available)	Wireless	
56498	131 MAIN STREET	DIKE	IA	50624	1	12-Provider facilitates speeds faster than that reported on the map	Provider only: The Map does not correctly reflect service that I facilitate to this location	100	20	Fixed Wireless	Served (Over 100/20 available)	Wireless	
56544	13565 240TH AVENUE	SPIRIT LAKE	IA	51360	1	12-Provider facilitates speeds faster than that reported on the map	Provider only: The Map does not correctly reflect service that I facilitate to this location	100	20	Fixed Wireless	Served (Over 100/20 available)	Wireless	
56555	1112 B AVENUE WEST	OSKALOOSA	IA	52577	1	12-Provider facilitates speeds faster than that reported on the map	Provider only: The Map does not correctly reflect service that I facilitate to this location	100	20	Fixed Wireless	Served (Over 100/20 available)	Wireless	
56586	1515 1ST STREET SOUTH	OSKALOOSA	IA	52577	1	12-Provider facilitates speeds faster than that reported on the map	Provider only: The Map does not correctly reflect service that I facilitate to this location	100	20	Fixed Wireless	Served (Over 100/20 available)	Wireless	
56616	210 COLFAX STREET	HOLLAND	IA	50642	1	12-Provider facilitates speeds faster than that reported on the map	Provider only: The Map does not correctly reflect service that I facilitate to this location	100	20	Fixed Wireless	Served (Over 100/20 available)	Wireless	
56671	2460 FRANKLIN AVENUE	MT PLEASANT	IA	52641	1	12-Provider facilitates speeds faster than that reported on the map	Provider only: The Map does not correctly reflect service that I facilitate to this location	100	20	Fixed Wireless	Served (Over 100/20 available)	Wireless	
56701	1336 JEFFERSON STREET	REDFIELD	IA	50233	1	12-Provider facilitates speeds faster than that reported on the map	Provider only: The Map does not correctly reflect service that I facilitate to this location	100	20	Fixed Wireless	Served (Over 100/20 available)	Wireless	
56722	2189 IOWA AVENUE	INDEPENDENCE	IA	50644	1	12-Provider facilitates speeds faster than that reported on the map	Provider only: The Map does not correctly reflect service that I facilitate to this location	100	20	Fixed Wireless	Served (Over 100/20 available)	Wireless	
56753	2802 CENTER LAKE DRIVE	SPIRIT LAKE	IA	51360	1	12-Provider facilitates speeds faster than that reported on the map	Provider only: The Map does not correctly reflect service that I facilitate to this location	100	20	Fixed Wireless	Served (Over 100/20 available)	Wireless	
56837	20036 429TH AVENUE	BELLEVUE	IA	52031	1	12-Provider facilitates speeds faster than that reported on the map	Provider only: The Map does not correctly reflect service that I facilitate to this location	100	20	Fixed Wireless	Served (Over 100/20 available)	Wireless	
56844	1011 PARK STREET	OSKALOOSA	IA	52577	1	12-Provider facilitates speeds faster than that reported on the map	Provider only: The Map does not correctly reflect service that I facilitate to this location	100	20	Fixed Wireless	Served (Over 100/20 available)	Wireless	
56876	22036 NATURE CENTER ROAD	OKOBOJI	IA	51355	1	12-Provider facilitates speeds faster than that reported on the map	Provider only: The Map does not correctly reflect service that I facilitate to this location	100	20	Fixed Wireless	Served (Over 100/20 available)	Wireless	
56906	601 NORTH 6TH STREET CIRCLE	PRINCETON	IA	52768	1	12-Provider facilitates speeds faster than that reported on the map	Provider only: The Map does not correctly reflect service that I facilitate to this location	100	20	Fixed Wireless	Served (Over 100/20 available)	Wireless	
56910	201 EAST 1ST STREET	EVERLY	IA	51338	1	12-Provider facilitates speeds faster than that reported on the map	Provider only: The Map does not correctly reflect service that I facilitate to this location	100	20	Fixed Wireless	Served (Over 100/20 available)	Wireless	
57021	205 NORTH MAPLE STREET	AVOCA	IA	51521	1	12-Provider facilitates speeds faster than that reported on the map	Provider only: The Map does not correctly reflect service that I facilitate to this location	100	20	Fixed Wireless	Served (Over 100/20 available)	Wireless	
57052	117 MAGNOLIA STREET	MUSCATINE	IA	52761	1	12-Provider facilitates speeds faster than that reported on the map	Provider only: The Map does not correctly reflect service that I facilitate to this location	100	20	Fixed Wireless	Served (Over 100/20 available)	Wireless	
57053	57792 HWY 64	SABULA	IA	52070	1	12-Provider facilitates speeds faster than that reported on the map	Provider only: The Map does not correctly reflect service that I facilitate to this location	100	20	Fixed Wireless	Served (Over 100/20 available)	Wireless	
57064	3423 SPINNING WHEEL COURT	MUSCATINE	IA	52761	1	12-Provider facilitates speeds faster than that reported on the map	Provider only: The Map does not correctly reflect service that I facilitate to this location	100	20	Fixed Wireless	Served (Over 100/20 available)	Wireless	
57071	2001 HILL AVENUE	SPIRIT LAKE	IA	51360	1	12-Provider facilitates speeds faster than that reported on the map	Provider only: The Map does not correctly reflect service that I facilitate to this location	100	20	Fixed Wireless	Served (Over 100/20 available)	Wireless	
57078	309 ROSEMERE LANE	MAQUOKETA	IA	52060	1	12-Provider facilitates speeds faster than that reported on the map	Provider only: The Map does not correctly reflect service that I facilitate to this location	100	20	Fixed Wireless	Served (Over 100/20 available)	Wireless	
57081	507 1ST AVENUE NORTHEAST	INDEPENDENCE	IA	50644	1	12-Provider facilitates speeds faster than that reported on the map	Provider only: The Map does not correctly reflect service that I facilitate to this location	100	20	Fixed Wireless	Served (Over 100/20 available)	Wireless	
57134	307 E STREET NORTH	OSKALOOSA	IA	52577	1	12-Provider facilitates speeds faster than that reported on the map	Provider only: The Map does not correctly reflect service that I facilitate to this location	100	20	Fixed Wireless	Served (Over 100/20 available)	Wireless	
57196	2363 LINCOLN AVENUE	OSKALOOSA	IA	52577	1	12-Provider facilitates speeds faster than that reported on the map	Provider only: The Map does not correctly reflect service that I facilitate to this location	100	20	Fixed Wireless	Served (Over 100/20 available)	Wireless	
57248	203 GROVE STREET	FAIRBANK	IA	50629	1	12-Provider facilitates speeds faster than that reported on the map	Provider only: The Map does not correctly reflect service that I facilitate to this location	100	20	Fixed Wireless	Served (Over 100/20 available)	Wireless	
57310	1309 1ST AVENUE	MUSCATINE	IA	52761	1	12-Provider facilitates speeds faster than that reported on the map	Provider only: The Map does not correctly reflect service that I facilitate to this location	100	20	Fixed Wireless	Served (Over 100/20 available)	Wireless	
57334	225 6TH AVENUE SOUTHEAST	OELWEIN	IA	50662	1	12-Provider facilitates speeds faster than that reported on the map	Provider only: The Map does not correctly reflect service that I facilitate to this location	100	20	Fixed Wireless	Served (Over 100/20 available)	Wireless	
57381	34588 IRVING COURT	EARLHAM	IA	50072	1	12-Provider facilitates speeds faster than that reported on the map	Provider only: The Map does not correctly reflect service that I facilitate to this location	100	20	Fixed Wireless	Served (Over 100/20 available)	Wireless	
57425	18835 W AVENUE	DIKE	IA	50624	1	12-Provider facilitates speeds faster than that reported on the map	Provider only: The Map does not correctly reflect service that I facilitate to this location	100	20	Fixed Wireless	Served (Over 100/20 available)	Wireless	
57570	809 MECHANIC STREET SOUTH	DECORAH	IA	52101	1	12-Provider facilitates speeds faster than that reported on the map	Provider only: The Map does not correctly reflect service that I facilitate to this location	100	20	Fixed Wireless	Served (Over 100/20 available)	Wireless	
57571	13047 CITY VIEW DR	DUBUQUE	IA	52002	1	12-Provider facilitates speeds faster than that reported on the map	Provider only: The Map does not correctly reflect service that I facilitate to this location	100	20	Fixed Wireless	Served (Over 100/20 available)	Wireless	
57674	3102 ZENITH AVENUE	SPIRIT LAKE	IA	51360	1	12-Provider facilitates speeds faster than that reported on the map	Provider only: The Map does not correctly reflect service that I facilitate to this location	100	20	Fixed Wireless	Served (Over 100/20 available)	Wireless	
57682	1701 EAST BELT DRIVE	MT PLEASANT	IA	52641	1	12-Provider facilitates speeds faster than that reported on the map	Provider only: The Map does not correctly reflect service that I facilitate to this location	100	20	Fixed Wireless	Served (Over 100/20 available)	Wireless	
57710	104 KING STREET	FAYETTE	IA	52142	1	12-Provider facilitates speeds faster than that reported on the map	Provider only: The Map does not correctly reflect service that I facilitate to this location	100	20	Fixed Wireless	Served (Over 100/20 available)	Wireless	
57750	11129 MOUND VIEW RD	DUBUQUE	IA	52003	1	12-Provider facilitates speeds faster than that reported on the map	Provider only: The Map does not correctly reflect service that I facilitate to this location	100	20	Fixed Wireless	Served (Over 100/20 available)	Wireless	
57759	3607 JESUP ROAD	JESUP	IA	50648	1	12-Provider facilitates speeds faster than that reported on the map	Provider only: The Map does not correctly reflect service that I facilitate to this location	100	20	Fixed Wireless	Served (Over 100/20 available)	Wireless	
57768	2641 HARRIS AVENUE	ROCKWELL CITY	IA	50579	1	12-Provider facilitates speeds faster than that reported on the map	Provider only: The Map does not correctly reflect service that I facilitate to this location	100	20	Fixed Wireless	Served (Over 100/20 available)	Wireless	
57789	11630 290TH STREET	LAMONI	IA	50140	1	12-Provider facilitates speeds faster than that reported on the map	Provider only: The Map does not correctly reflect service that I facilitate to this location	100	20	Fixed Wireless	Served (Over 100/20 available)	Wireless	
57831	1240 210TH STREET	JESUP	IA	50648	1	12-Provider facilitates speeds faster than that reported on the map	Provider only: The Map does not correctly reflect service that I facilitate to this location	100	20	Fixed Wireless	Served (Over 100/20 available)	Wireless	
57833	698 LOMBARDI ROAD	LE MARS	IA	51031	1	12-Provider facilitates speeds faster than that reported on the map	Provider only: The Map does not correctly reflect service that I facilitate to this location	100	20	Fixed Wireless	Served (Over 100/20 available)	Wireless	
57877	511 WEST LOCUST STREET	MAQUOKETA	IA	52060	1	12-Provider facilitates speeds faster than that reported on the map	Provider only: The Map does not correctly reflect service that I facilitate to this location	100	20	Fixed Wireless	Served (Over 100/20 available)	Wireless	
57944	413 A STREET NORTH	OSKALOOSA	IA	52577	1	12-Provider facilitates speeds faster than that reported on the map	Provider only: The Map does not correctly reflect service that I facilitate to this location	100	20	Fixed Wireless	Served (Over 100/20 available)	Wireless	
57963	13877 462ND AVENUE	BELLEVUE	IA	52031	1	12-Provider facilitates speeds faster than that reported on the map	Provider only: The Map does not correctly reflect service that I facilitate to this location	100	20	Fixed Wireless	Served (Over 100/20 available)	Wireless	
58026	15479 MITCHELL AVENUE	SPIRIT LAKE	IA	51360	1	12-Provider facilitates speeds faster than that reported on the map	Provider only: The Map does not correctly reflect service that I facilitate to this location	100	20	Fixed Wireless	Served (Over 100/20 available)	Wireless	
58046	4912 PERSHING DRIVE	MUSCATINE	IA	52761	1	12-Provider facilitates speeds faster than that reported on the map	Provider only: The Map does not correctly reflect service that I facilitate to this location	100	20	Fixed Wireless	Served (Over 100/20 available)	Wireless	
58053	512 WASHINGTON STREET	FAYETTE	IA	52142	1	12-Provider facilitates speeds faster than that reported on the map	Provider only: The Map does not correctly reflect service that I facilitate to this location	100	20	Fixed Wireless	Served (Over 100/20 available)	Wireless	
58100	1100 3RD STREET NORTHWEST	INDEPENDENCE	IA	50644	1	12-Provider facilitates speeds faster than that reported on the map	Provider only: The Map does not correctly reflect service that I facilitate to this location	100	20	Fixed Wireless	Served (Over 100/20 available)	Wireless	
58137	1007 CENTER STREET	OSKALOOSA	IA	52577	1	12-Provider facilitates speeds faster than that reported on the map	Provider only: The Map does not correctly reflect service that I facilitate to this location	100	20	Fixed Wireless	Served (Over 100/20 available)	Wireless	
58146	402 MC ADOO STREET	WELLSBURG	IA	50680	1	12-Provider facilitates speeds faster than that reported on the map	Provider only: The Map does not correctly reflect service that I facilitate to this location	100	20	Fixed Wireless	Served (Over 100/20 available)	Wireless	
58170	111 5TH AVENUE SOUTHWEST	OELWEIN	IA	50662	1	12-Provider facilitates speeds faster than that reported on the map	Provider only: The Map does not correctly reflect service that I facilitate to this location	100	20	Fixed Wireless	Served (Over 100/20 available)	Wireless	
58178	2440 BOBWHITE DRIVE	MUSCATINE	IA	52761	1	12-Provider facilitates speeds faster than that reported on the map	Provider only: The Map does not correctly reflect service that I facilitate to this location	100	20	Fixed Wireless	Served (Over 100/20 available)	Wireless	
58245	21504 155TH STREET	SPIRIT LAKE	IA	51360	1	12-Provider facilitates speeds faster than that reported on the map	Provider only: The Map does not correctly reflect service that I facilitate to this location	100	20	Fixed Wireless	Served (Over 100/20 available)	Wireless	
58253	110 CELESTE STREET	HUDSON	IA	50643	1	12-Provider facilitates speeds faster than that reported on the map	Provider only: The Map does not correctly reflect service that I facilitate to this location	100	20	Fixed Wireless	Served (Over 100/20 available)	Wireless	
58325	3109 KEOKUK AVENUE	SPIRIT LAKE	IA	51360	1	12-Provider facilitates speeds faster than that reported on the map	Provider only: The Map does not correctly reflect service that I facilitate to this location	100	20	Fixed Wireless	Served (Over 100/20 available)	Wireless	
58357	1334 3RD STREET	JESUP	IA	50648	1	12-Provider facilitates speeds faster than that reported on the map	Provider only: The Map does not correctly reflect service that I facilitate to this location	100	20	Fixed Wireless	Served (Over 100/20 available)	Wireless	
58417	220 MARKET STREET SOUTH	OSKALOOSA	IA	52577	1	12-Provider facilitates speeds faster than that reported on the map	Provider only: The Map does not correctly reflect service that I facilitate to this location	100	20	Fixed Wireless	Served (Over 100/20 available)	Wireless	
58418	1013 JULIA STREET	OKOBOJI	IA	51355	1	12-Provider facilitates speeds faster than that reported on the map	Provider only: The Map does not correctly reflect service that I facilitate to this location	100	20	Fixed Wireless	Served (Over 100/20 available)	Wireless	

58485	1503 LAUREL AVENUE	GRUNDY CENTER	IA	50638	1	12-Provider facilitates speeds faster than that reported on the map	Provider only: The Map does not correctly reflect service that I facilitate to this location	100	20	Fixed Wireless	Served (Over 100/20 available)	Wireless
58495	111 SOUTH MAIN STREET	OLDS	IA	52647	1	12-Provider facilitates speeds faster than that reported on the map	Provider only: The Map does not correctly reflect service that I facilitate to this location	100	20	Fixed Wireless	Served (Over 100/20 available)	Wireless
58527	411 BUTTERNUT STREET	MAQUOKETA	IA	52060	1	12-Provider facilitates speeds faster than that reported on the map	Provider only: The Map does not correctly reflect service that I facilitate to this location	100	20	Fixed Wireless	Served (Over 100/20 available)	Wireless
58557	721 2ND AVENUE SOUTHEAST	OELWEIN	IA	50662	1	12-Provider facilitates speeds faster than that reported on the map	Provider only: The Map does not correctly reflect service that I facilitate to this location	100	20	Fixed Wireless	Served (Over 100/20 available)	Wireless
58563	2709 ZENITH AVENUE	SPIRIT LAKE	IA	51360	1	12-Provider facilitates speeds faster than that reported on the map	Provider only: The Map does not correctly reflect service that I facilitate to this location	100	20	Fixed Wireless	Served (Over 100/20 available)	Wireless
58615	315 G STREET NORTH	OSKALOOSA	IA	52577	1	12-Provider facilitates speeds faster than that reported on the map	Provider only: The Map does not correctly reflect service that I facilitate to this location	100	20	Fixed Wireless	Served (Over 100/20 available)	Wireless
58631	25345 140TH STREET	SPIRIT LAKE	IA	51360	1	12-Provider facilitates speeds faster than that reported on the map	Provider only: The Map does not correctly reflect service that I facilitate to this location	100	20	Fixed Wireless	Served (Over 100/20 available)	Wireless
58707	805 NORTH BIRCH STREET	AVOCA	IA	51521	1	12-Provider facilitates speeds faster than that reported on the map	Provider only: The Map does not correctly reflect service that I facilitate to this location	100	20	Fixed Wireless	Served (Over 100/20 available)	Wireless
58727	1312 1ST STREET SOUTHEAST	OELWEIN	IA	50662	1	12-Provider facilitates speeds faster than that reported on the map	Provider only: The Map does not correctly reflect service that I facilitate to this location	100	20	Fixed Wireless	Served (Over 100/20 available)	Wireless
58766	1214 10TH STREET	JESUP	IA	50648	1	12-Provider facilitates speeds faster than that reported on the map	Provider only: The Map does not correctly reflect service that I facilitate to this location	100	20	Fixed Wireless	Served (Over 100/20 available)	Wireless
58817	102 EAST J AVENUE	GRUNDY CENTER	IA	50638	1	12-Provider facilitates speeds faster than that reported on the map	Provider only: The Map does not correctly reflect service that I facilitate to this location	100	20	Fixed Wireless	Served (Over 100/20 available)	Wireless
58831	19328 O AVENUE	GRUNDY CENTER	IA	50638	1	12-Provider facilitates speeds faster than that reported on the map	Provider only: The Map does not correctly reflect service that I facilitate to this location	100	20	Fixed Wireless	Served (Over 100/20 available)	Wireless
58849	509 EAST PLATT STREET	MAQUOKETA	IA	52060	1	12-Provider facilitates speeds faster than that reported on the map	Provider only: The Map does not correctly reflect service that I facilitate to this location	100	20	Fixed Wireless	Served (Over 100/20 available)	Wireless
58977	902 3RD STREET	GRUNDY CENTER	IA	50638	1	12-Provider facilitates speeds faster than that reported on the map	Provider only: The Map does not correctly reflect service that I facilitate to this location	100	20	Fixed Wireless	Served (Over 100/20 available)	Wireless
59007	211 WASHINGTON STREET	DECORAH	IA	52101	1	12-Provider facilitates speeds faster than that reported on the map	Provider only: The Map does not correctly reflect service that I facilitate to this location	100	20	Fixed Wireless	Served (Over 100/20 available)	Wireless
59029	1211 1ST STREET EAST	INDEPENDENCE	IA	50644	1	12-Provider facilitates speeds faster than that reported on the map	Provider only: The Map does not correctly reflect service that I facilitate to this location	100	20	Fixed Wireless	Served (Over 100/20 available)	Wireless
59102	25100 140TH STREET	SPIRIT LAKE	IA	51360	1	12-Provider facilitates speeds faster than that reported on the map	Provider only: The Map does not correctly reflect service that I facilitate to this location	100	20	Fixed Wireless	Served (Over 100/20 available)	Wireless
59103	1411 WESTFIELD DRIVE	OSKALOOSA	IA	52577	1	12-Provider facilitates speeds faster than that reported on the map	Provider only: The Map does not correctly reflect service that I facilitate to this location	100	20	Fixed Wireless	Served (Over 100/20 available)	Wireless
59126	405 ADAMS STREET	MUSCATINE	IA	52761	1	12-Provider facilitates speeds faster than that reported on the map	Provider only: The Map does not correctly reflect service that I facilitate to this location	100	20	Fixed Wireless	Served (Over 100/20 available)	Wireless
59133	15794 MAJESTIC DR	DUBUQUE	IA	52002	1	12-Provider facilitates speeds faster than that reported on the map	Provider only: The Map does not correctly reflect service that I facilitate to this location	100	20	Fixed Wireless	Served (Over 100/20 available)	Wireless
59169	1003 2ND AVENUE EAST	OSKALOOSA	IA	52577	1	12-Provider facilitates speeds faster than that reported on the map	Provider only: The Map does not correctly reflect service that I facilitate to this location	100	20	Fixed Wireless	Served (Over 100/20 available)	Wireless
59180	905 ACORN LANE	MUSCATINE	IA	52761	1	12-Provider facilitates speeds faster than that reported on the map	Provider only: The Map does not correctly reflect service that I facilitate to this location	100	20	Fixed Wireless	Served (Over 100/20 available)	Wireless
59245	604 SUNSET DRIVE	MUSCATINE	IA	52761	1	12-Provider facilitates speeds faster than that reported on the map	Provider only: The Map does not correctly reflect service that I facilitate to this location	100	20	Fixed Wireless	Served (Over 100/20 available)	Wireless
59280	303 SOUTH MAIN STREET	OLDS	IA	52647	1	12-Provider facilitates speeds faster than that reported on the map	Provider only: The Map does not correctly reflect service that I facilitate to this location	100	20	Fixed Wireless	Served (Over 100/20 available)	Wireless
59299	1119 11TH STREET SOUTH	OSKALOOSA	IA	52577	1	12-Provider facilitates speeds faster than that reported on the map	Provider only: The Map does not correctly reflect service that I facilitate to this location	100	20	Fixed Wireless	Served (Over 100/20 available)	Wireless
59388	511 5TH STREET SOUTH	OSKALOOSA	IA	52577	1	12-Provider facilitates speeds faster than that reported on the map	Provider only: The Map does not correctly reflect service that I facilitate to this location	100	20	Fixed Wireless	Served (Over 100/20 available)	Wireless
59390	4569 IRONWOOD AVENUE	ORANGE CITY	IA	51041	1	12-Provider facilitates speeds faster than that reported on the map	Provider only: The Map does not correctly reflect service that I facilitate to this location	100	20	Fixed Wireless	Served (Over 100/20 available)	Wireless
59454	510 NORTH WALNUT STREET	AVOCA	IA	51521	1	12-Provider facilitates speeds faster than that reported on the map	Provider only: The Map does not correctly reflect service that I facilitate to this location	100	20	Fixed Wireless	Served (Over 100/20 available)	Wireless
59471	109 WEST SUMMIT STREET	NORTH ENGLISH	IA	52316	1	12-Provider facilitates speeds faster than that reported on the map	Provider only: The Map does not correctly reflect service that I facilitate to this location	100	20	Fixed Wireless	Served (Over 100/20 available)	Wireless
59531	205 5TH STREET NORTHWEST	OELWEIN	IA	50662	1	12-Provider facilitates speeds faster than that reported on the map	Provider only: The Map does not correctly reflect service that I facilitate to this location	100	20	Fixed Wireless	Served (Over 100/20 available)	Wireless
59615	408 ADAMS STREET	MUSCATINE	IA	52761	1	12-Provider facilitates speeds faster than that reported on the map	Provider only: The Map does not correctly reflect service that I facilitate to this location	100	20	Fixed Wireless	Served (Over 100/20 available)	Wireless
59630	1107 8 AVENUE WEST	OSKALOOSA	IA	52577	1	12-Provider facilitates speeds faster than that reported on the map	Provider only: The Map does not correctly reflect service that I facilitate to this location	100	20	Fixed Wireless	Served (Over 100/20 available)	Wireless
59655	119 7TH AVENUE SOUTHEAST	OELWEIN	IA	50662	1	12-Provider facilitates speeds faster than that reported on the map	Provider only: The Map does not correctly reflect service that I facilitate to this location	100	20	Fixed Wireless	Served (Over 100/20 available)	Wireless
59659	307 WEST MONROE STREET	MAQUOKETA	IA	52060	1	12-Provider facilitates speeds faster than that reported on the map	Provider only: The Map does not correctly reflect service that I facilitate to this location	100	20	Fixed Wireless	Served (Over 100/20 available)	Wireless
59678	716 COUNTRY CLUB DRIVE	MAQUOKETA	IA	52060	1	12-Provider facilitates speeds faster than that reported on the map	Provider only: The Map does not correctly reflect service that I facilitate to this location	100	20	Fixed Wireless	Served (Over 100/20 available)	Wireless
59687	2270 BLACKHAWK-BUCHANAN AVENUE	JESUP	IA	50648	1	12-Provider facilitates speeds faster than that reported on the map	Provider only: The Map does not correctly reflect service that I facilitate to this location	100	20	Fixed Wireless	Served (Over 100/20 available)	Wireless
59689	2637 SEVEN OAKS PARKS	MUSCATINE	IA	52761	1	12-Provider facilitates speeds faster than that reported on the map	Provider only: The Map does not correctly reflect service that I facilitate to this location	100	20	Fixed Wireless	Served (Over 100/20 available)	Wireless
59705	62 PRAIRIE DRIVE	MILES	IA	52064	1	12-Provider facilitates speeds faster than that reported on the map	Provider only: The Map does not correctly reflect service that I facilitate to this location	100	20	Fixed Wireless	Served (Over 100/20 available)	Wireless
59709	204 SOUTH HARRISON STREET	EVERLY	IA	51338	1	12-Provider facilitates speeds faster than that reported on the map	Provider only: The Map does not correctly reflect service that I facilitate to this location	100	20	Fixed Wireless	Served (Over 100/20 available)	Wireless
59723	2244 STATE HIGHWAY 78	WINFIELD	IA	52659	1	12-Provider facilitates speeds faster than that reported on the map	Provider only: The Map does not correctly reflect service that I facilitate to this location	100	20	Fixed Wireless	Served (Over 100/20 available)	Wireless
59797	209 BENTON STREET EAST	HAZLETON	IA	50641	1	12-Provider facilitates speeds faster than that reported on the map	Provider only: The Map does not correctly reflect service that I facilitate to this location	100	20	Fixed Wireless	Served (Over 100/20 available)	Wireless
59815	1302 DAKOTA DRIVE	MILFORD	IA	51351	1	12-Provider facilitates speeds faster than that reported on the map	Provider only: The Map does not correctly reflect service that I facilitate to this location	100	20	Fixed Wireless	Served (Over 100/20 available)	Wireless
59872	2220 A AVENUE EAST	OSKALOOSA	IA	52577	1	12-Provider facilitates speeds faster than that reported on the map	Provider only: The Map does not correctly reflect service that I facilitate to this location	100	20	Fixed Wireless	Served (Over 100/20 available)	Wireless
59874	420 CATHOLIC STREET	OYENS	IA	51045	1	12-Provider facilitates speeds faster than that reported on the map	Provider only: The Map does not correctly reflect service that I facilitate to this location	100	20	Fixed Wireless	Served (Over 100/20 available)	Wireless
59897	1198 OASIS AVENUE	WINFIELD	IA	52659	1	12-Provider facilitates speeds faster than that reported on the map	Provider only: The Map does not correctly reflect service that I facilitate to this location	100	20	Fixed Wireless	Served (Over 100/20 available)	Wireless
59936	107 FRONT STREET	DIKE	IA	50624	1	12-Provider facilitates speeds faster than that reported on the map	Provider only: The Map does not correctly reflect service that I facilitate to this location	100	20	Fixed Wireless	Served (Over 100/20 available)	Wireless
59966	309 JONES STREET	MAQUOKETA	IA	52060	1	12-Provider facilitates speeds faster than that reported on the map	Provider only: The Map does not correctly reflect service that I facilitate to this location	100	20	Fixed Wireless	Served (Over 100/20 available)	Wireless
59977	1500 LAKESIDE AVENUE	MILFORD	IA	51351	1	12-Provider facilitates speeds faster than that reported on the map	Provider only: The Map does not correctly reflect service that I facilitate to this location	100	20	Fixed Wireless	Served (Over 100/20 available)	Wireless
60095	15191 WEATHER END DRIVE	SPIRIT LAKE	IA	51360	1	12-Provider facilitates speeds faster than that reported on the map	Provider only: The Map does not correctly reflect service that I facilitate to this location	100	20	Fixed Wireless	Served (Over 100/20 available)	Wireless
60117	409 ALEXANDER STREET	FAYETTE	IA	52142	1	12-Provider facilitates speeds faster than that reported on the map	Provider only: The Map does not correctly reflect service that I facilitate to this location	100	20	Fixed Wireless	Served (Over 100/20 available)	Wireless
60143	406 27TH STREET	SPIRIT LAKE	IA	51360	1	12-Provider facilitates speeds faster than that reported on the map	Provider only: The Map does not correctly reflect service that I facilitate to this location	100	20	Fixed Wireless	Served (Over 100/20 available)	Wireless
60166	1006 12TH STREET	SPIRIT LAKE	IA	51360	1	12-Provider facilitates speeds faster than that reported on the map	Provider only: The Map does not correctly reflect service that I facilitate to this location	100	20	Fixed Wireless	Served (Over 100/20 available)	Wireless
60174	908 HIGH AVENUE WEST	OSKALOOSA	IA	52577	1	12-Provider facilitates speeds faster than that reported on the map	Provider only: The Map does not correctly reflect service that I facilitate to this location	100	20	Fixed Wireless	Served (Over 100/20 available)	Wireless
60286	204 EAST CENTER STREET	WINFIELD	IA	52659	1	12-Provider facilitates speeds faster than that reported on the map	Provider only: The Map does not correctly reflect service that I facilitate to this location	100	20	Fixed Wireless	Served (Over 100/20 available)	Wireless
60311	24225 178TH STREET	OKOBOJI	IA	51355	1	12-Provider facilitates speeds faster than that reported on the map	Provider only: The Map does not correctly reflect service that I facilitate to this location	100	20	Fixed Wireless	Served (Over 100/20 available)	Wireless
60338	619 1ST STREET NORTHEAST	OELWEIN	IA	50662	1	12-Provider facilitates speeds faster than that reported on the map	Provider only: The Map does not correctly reflect service that I facilitate to this location	100	20	Fixed Wireless	Served (Over 100/20 available)	Wireless
60442	715 MILL STREET SOUTH	DECORAH	IA	52101	1	12-Provider facilitates speeds faster than that reported on the map	Provider only: The Map does not correctly reflect service that I facilitate to this location	100	20	Fixed Wireless	Served (Over 100/20 available)	Wireless
60480	309 SOUTH MAPLE STREET	WINFIELD	IA	52659	1	12-Provider facilitates speeds faster than that reported on the map	Provider only: The Map does not correctly reflect service that I facilitate to this location	100	20	Fixed Wireless	Served (Over 100/20 available)	Wireless
60522	305 NORTH STATE STREET	TERRIL	IA	51364	1	12-Provider facilitates speeds faster than that reported on the map	Provider only: The Map does not correctly reflect service that I facilitate to this location	100	20	Fixed Wireless	Served (Over 100/20 available)	Wireless
60529	824 SOUTH FREDERICK AVENUE	OELWEIN	IA	50662	1	12-Provider facilitates speeds faster than that reported on the map	Provider only: The Map does not correctly reflect service that I facilitate to this location	100	20	Fixed Wireless	Served (Over 100/20 available)	Wireless
60531	622 11TH STREET NORTH	OSKALOOSA	IA	52577	1	12-Provider facilitates speeds faster than that reported on the map	Provider only: The Map does not correctly reflect service that I facilitate to this location	100	20	Fixed Wireless	Served (Over 100/20 available)	Wireless
60586	15636 40TH STREET	OELWEIN	IA	50662	1	12-Provider facilitates speeds faster than that reported on the map	Provider only: The Map does not correctly reflect service that I facilitate to this location	100	20	Fixed Wireless	Served (Over 100/20 available)	Wireless
60587	613 EAST CHARLES STREET	OELWEIN	IA	50662	1	12-Provider facilitates speeds faster than that reported on the map	Provider only: The Map does not correctly reflect service that I facilitate to this location	100	20	Fixed Wireless	Served (Over 100/20 available)	Wireless
60592	15224 WEATHER END DRIVE	SPIRIT LAKE	IA	51360	1	12-Provider facilitates speeds faster than that reported on the map	Provider only: The Map does not correctly reflect service that I facilitate to this location	100	20	Fixed Wireless	Served (Over 100/20 available)	Wireless
60612	540 4TH AVENUE SOUTHEAST	OELWEIN	IA	50662	1	12-Provider facilitates speeds faster than that reported on the map	Provider only: The Map does not correctly reflect service that I facilitate to this location	100	20	Fixed Wireless	Served (Over 100/20 available)	Wireless
60625	13701 150TH STREET	ACKLEY	IA	50601	1	12-Provider facilitates speeds faster than that reported on the map	Provider only: The Map does not correctly reflect service that I facilitate to this location	100	20	Fixed Wireless	Served (Over 100/20 available)	Wireless
60631	719 3RD AVENUE SOUTHWEST	OELWEIN	IA	50662	1	12-Provider facilitates speeds faster than that reported on the map	Provider only: The Map does not correctly reflect service that I facilitate to this location	100	20	Fixed Wireless	Served (Over 100/20 available)	Wireless
60633	440 7TH STREET	DIKE	IA	50624	1	12-Provider facilitates speeds faster than that reported on the map	Provider only: The Map does not correctly reflect service that I facilitate to this location	100	20	Fixed Wireless	Served (Over 100/20 available)	Wireless
60655	206 NORTH MAIN STREET	EVERLY	IA	51338	1	12-Provider facilitates speeds faster than that reported on the map	Provider only: The Map does not correctly reflect service that I facilitate to this location	100	20	Fixed Wireless	Served (Over 100/20 available)	Wireless
60716	15124 LINCOLN BOULEVARD	SPIRIT LAKE	IA	51360	1	12-Provider facilitates speeds faster than that reported on the map	Provider only: The Map does not correctly reflect service that I facilitate to this location	100	20	Fixed Wireless	Served (Over 100/20 available)	Wireless
60723	811 22ND STREET	SPIRIT LAKE	IA	51360	1	12-Provider facilitates speeds faster than that reported on the map	Provider only: The Map does not correctly reflect service that I facilitate to this location	100	20	Fixed Wireless	Served (Over 100/20 available)	Wireless
60741	1005 5TH AVENUE EAST	OSKALOOSA	IA	52577	1	12-Provider facilitates speeds faster than that reported on the map	Provider only: The Map does not correctly reflect service that I facilitate to this location	100	20	Fixed Wireless	Served (Over 100/20 available)	Wireless
60812	764 MAIN STREET	ARLINGTON	IA	50606	1	12-Provider facilitates speeds faster than that reported on the map	Provider only: The Map does not correctly reflect service that I facilitate to this location	100	20	Fixed Wireless	Served (Over 100/20 available)	Wireless
60814	1926 147TH STREET	SPIRIT LAKE	IA	51360	1	12-Provider facilitates speeds faster than that reported on the map	Provider only: The Map does not correctly reflect service that I facilitate to this location	100	20	Fixed Wireless	Served (Over 100/20 available)	Wireless
60871	1215 1ST STREET SOUTHEAST	OELWEIN	IA	50662	1	12-Provider facilitates speeds faster than that reported on the map	Provider only: The Map does not correctly reflect service that I facilitate to this location	100	20	Fixed Wireless	Served (Over 100/20 available)	Wireless
60880	1800 25TH STREET	SPIRIT LAKE	IA	51360	1	12-Provider facilitates speeds faster than that reported on the map	Provider only: The Map does not correctly reflect service that I facilitate to this location	100	20	Fixed Wireless	Served (Over 100/20 available)	Wireless
60894	15625 FURMAN ROAD	SPIRIT LAKE	IA	51360	1	12-Provider facilitates speeds faster than that reported on the map	Provider only: The Map does not correctly reflect service that I facilitate to this location	100	20	Fixed Wireless	Served (Over 100/20 available)	Wireless
60897	412 8TH STREET	ALTON	IA	51003	1	12-Provider facilitates speeds faster than that reported on the map	Provider only: The Map does not correctly reflect service that I facilitate to this location	100	20	Fixed Wireless	Served (Over 100/20 available)	Wireless
60992	116 4TH AVENUE	SUPERIOR	IA	51363	1	12-Provider facilitates speeds faster than that reported on the map	Provider only: The Map does not correctly reflect service that I facilitate to this location	100	20	Fixed Wireless	Served (Over 100/20 available)	Wireless
60999	404 LINCOLN AVENUE	HOLLAND	IA	50642	1	12-Provider facilitates speeds faster than that reported on the map	Provider only: The Map does not correctly reflect service that I facilitate to this location	100	20	Fixed Wireless	Served (Over 100/20 available)	Wireless
61024	3213 ANASTASIA PLACE	MUSCATINE	IA	52761	1	12-Provider facilitates speeds faster than that reported on the map	Provider only: The Map does not correctly reflect service that I facilitate to this location	100	20	Fixed Wireless	Served (Over 100/20 available)	Wireless
61071	2615 BIDWELL ROAD	MUSCATINE	IA	52761	1	12-Provider facilitates speeds faster than that reported on the map	Provider only: The Map does not correctly reflect service that I facilitate to this location	100	20	Fixed Wireless	Served (Over 100/20 available)	Wireless
61152	2592 CANTERBURY ROAD	MUSCATINE	IA	52761	1	12-Provider facilitates speeds faster than that reported on the map	Provider only: The Map does not correctly reflect service that I facilitate to this location	100	20	Fixed Wireless	Served (Over 100/20 available)	Wireless
61193	1214 2ND STREET SOUTH	OSKALOOSA	IA	52577	1	12-Provider facilitates speeds faster than that reported on the map	Provider only: The Map does not correctly reflect service that I facilitate to this location	100	20	Fixed Wireless	Served (Over 100/20 available)	Wireless
61199	1722 28TH STREET	SPIRIT LAKE	IA	51360	1	12-Provider facilitates speeds faster than that reported on the map	Provider only: The Map does not correctly reflect service that I facilitate to this location	100	20	Fixed Wireless	Served (Over 100/20 available)	Wireless
61200	712 SOUTH 4TH STREET	MAQUOKETA	IA	52060	1	12-Provider facilitates speeds faster than that reported on the map	Provider only: The Map does not correctly reflect service that I facilitate to this location	100	20	Fixed Wireless	Served (Over 100/20 available)	Wireless
61259	302 PEASLEY AVENUE	OSKALOOSA	IA	52577	1	12-Provider facilitates speeds faster than that reported on the map	Provider only: The Map does not correctly reflect service that I facilitate to this location	100	20	Fixed Wireless	Served (Over 100/20 available)	Wireless
61285	13594 240TH AVENUE	SPIRIT LAKE	IA	51360	1	12-Provider facilitates speeds faster than that reported on the map	Provider only: The Map does not correctly reflect service that I facilitate to this location	100	20	Fixed Wireless	Served (Over 100/20 available)	Wireless
61295	536 8TH STREET SOUTHWEST	OELWEIN	IA	50662	1	12-Provider facilitates speeds faster than that reported on the map	Provider only: The Map does not correctly reflect service that I facilitate to this location	100	20	Fixed Wireless	Served (Over 100/20 available)	Wireless
61340	212 WEST QUARRY STREET	MAQUOKETA	IA	52060	1	12-Provider facilitates speeds faster than that reported on the map	Provider only: The Map does not correctly reflect service that I facilitate to this location	100	20	Fixed Wireless	Served (Over 100/20 available)	Wireless
61367	503 5TH STREET	GRUNDY CENTER	IA	50638	1	12-Provider facilitates speeds faster than that reported on the map	Provider only: The Map does not correctly reflect service that I facilitate to this location	100	20	Fixed Wireless	Served (Over 100/20 available)	Wireless
61392	113 6TH STREET NORTHEAST	OELWEIN	IA	50662	1	12-Provider facilitates speeds faster than that reported on the map	Provider only: The Map does not correctly reflect service that I facilitate to this location	100	20	Fixed Wireless	Served (Over 100/20 available)	Wireless
61456	105 WASHINGTON STREET	HOLLAND	IA	50642	1	12-Provider facilitates speeds faster than that reported on the map	Provider only: The Map does not correctly reflect service that I facilitate to this location	100	20	Fixed Wireless	Served (Over 100/20 available)	Wireless
61656	218 9TH AVENUE SOUTHWEST	OELWEIN	IA	50662	1	12-Provider facilitates speeds faster than that reported on the map	Provider only: The Map does not correctly reflect service that I facilitate to this location	100	20	Fixed Wireless	Served (Over 100/20 available)	Wireless
61692	535 HAWLEY STREET	JESUP	IA	50648	1	12-Provider facilitates speeds faster than that reported on the map	Provider only: The Map does not correctly reflect service that I facilitate to this location	100	20	Fixed Wireless	Served (Over 100/20 available)	Wireless
61695	135 FAIRWAY DRIVE	DIKE	IA	50624	1	12-Provider facilitates speeds faster than that reported on the map	Provider only: The Map does not correctly reflect service that I facilitate to this location	100	20	Fixed Wireless	Served (Over 100/20 available)	Wireless
61780	1607 1ST STREET WEST	INDEPENDENCE	IA	50644	1	12-Provider facilitates speeds faster than that reported on the map	Provider only: The Map does not correctly reflect service that I facilitate to this location	100	20	Fixed Wireless	Served (Over 100/20 available)	Wireless
61786	703 MUGGSIE LANE	MAQUOKETA	IA	52060	1	12-Provider facilitates speeds faster than that reported on the map	Provider only: The Map does not correctly reflect service that I facilitate to this location	100	20	Fixed Wireless	Served (Over 100/20 available)	Wireless
61832	608 4TH AVENUE EAST	OSKALOOSA	IA	52577	1	12-Provider facilitates speeds faster than that reported on the map	Provider only: The Map does not correctly reflect service that I facilitate to this location	100	20	Fixed Wireless	Served (Over 100/20 available)	Wireless
61841	624 5TH AVENUE SOUTHWEST	OELWEIN	IA	50662	1	12-Provider facilitates speeds faster than that reported on the map	Provider only: The Map does not correctly reflect service that I facilitate to this location	100	20	Fixed Wireless	Served (Over 100/20 available)	Wireless
61895	906 14TH STREET SOUTHEAST	ORANGE CITY	IA	51041	1	12-Provider facilitates speeds faster than that reported on the map	Provider only: The Map does not correctly reflect service that I facilitate to this location	100	20	Fixed Wireless	Served (Over 100/20 available)	Wireless
61909	215 SOUTH MAIN STREET	FAYETTE	IA	52142	1	12-Provider facilitates speeds faster than that reported on the map	Provider only: The Map does not correctly reflect service that I facilitate to this location	100	20	Fixed Wireless	Served (Over 100/20 available)	Wireless
61941	2432 PRAIRIE ROSE RIDGE	MUSCATINE	IA	52761	1	12-Provider facilitates speeds faster than that reported on the map	Provider only: The Map does not correctly reflect service that I facilitate to this location	100	20	Fixed Wireless	Served (Over 100/20 available)	Wireless
61951	10888 CEDAR RIDGE CT	PEOSTA	IA	52068	1	12-Provider facilitates speeds faster than that reported on the map	Provider only: The Map does not correctly reflect service that I facilitate to this location	100	20	Fixed Wireless	Served (Over 100/20 available)	Wireless
62005	2015 18TH STREET	SPIRIT LAKE	IA	51360	1	12-Provider facilitates speeds faster than that reported on the map	Provider only: The Map does not correctly reflect service that I facilitate to this location	100	20	Fixed Wireless	Served (Over 100/20 available)	Wireless
62038	402 OBRIEN COURT	INDEPENDENCE	IA	50644	1	12-Provider facilitates speeds faster than that reported on the map	Provider only: The Map does not correctly reflect service that I facilitate to this location	100	20	Fixed Wireless	Served (Over 100/20 available)	Wireless
62146	2543 RIVER ROAD	DECORAH	IA	52101	1	12-Provider facilitates speeds faster than that reported on the map	Provider only: The Map does not correctly reflect service that I facilitate to this location	100	20	Fixed Wireless	Served (Over 100/20 available)	Wireless
62163	606 EAST 5TH STREET	WELLSBURG	IA	50680	1	12-Provider facilitates speeds faster than that reported on the map	Provider only: The Map does not correctly reflect service that I facilitate to this location	100	20	Fixed Wireless	Served (Over 100/20 available)	Wireless
62175	303 SOUTH HIGHLAND STREET	NORTH ENGLISH	IA	52316	1	12-Provider facilitates speeds faster than that reported on the map	Provider only: The Map does not correctly reflect service that I facilitate to this location	100	20	Fixed Wireless	Served (Over 100/20 available)	Wireless
62186	1801 F AVENUE	MUSCATINE	IA	52761	1	12-Provider facilitates speeds faster than that reported on the map	Provider only: The Map does not correctly reflect service that I facilitate to this location	100	20	Fixed Wireless	Served (Over 100/20 available)	Wireless
62191	612 UPPER STREET	ARLINGTON	IA	50606	1	12-Provider facilitates speeds faster than that reported on the map	Provider only: The Map does not correctly reflect service that I facilitate to this location	100	20	Fixed Wireless	Served (Over 100/20 available)	Wireless
62340	605 3RD STREET NORTH	OSKALOOSA	IA	52577	1	12-Provider facilitates speeds faster than that reported on the map	Provider only: The Map does not correctly reflect service that I facilitate to this location	100	20	Fixed Wireless	Served (Over 100/20 available)	Wireless
62346	1259 STAGECOACH ROAD	ELLSTON	IA	50074	1	12-Provider facilitates speeds faster than that reported on the map	Provider only: The Map does not correctly reflect service that I facilitate to this location	100	20	Fixed Wireless	Served (Over 100/20 available)	Wireless
62421	24822 HWY 64	MAQUOKETA	IA	52060	1	12-Provider facilitates speeds faster than that reported on the map	Provider only: The Map does not correctly reflect service that I facilitate to this location	100	20	Fixed Wireless	Served (Over 100/20 available)	Wireless
62443	429 3RD STREET NORTH	OSKALOOSA	IA	52577	1	12-Provider facilitates speeds faster than that reported on the map	Provider only: The Map does not correctly reflect service that I facilitate to this location	100	20	Fixed Wireless	Served (Over 100/20 available)	Wireless
62482	306 BROAD STREET	SABULA	IA	52070	1	12-Provider facilitates speeds faster than that reported on the map	Provider only: The Map does not correctly reflect service that I facilitate to this location	100	20	Fixed Wireless	Served (Over 100/20 available)	Wireless
62525	312 EAST CLARK STREET	FAYETTE	IA	52142	1	12-Provider facilitates speeds faster than that reported on the map	Provider only: The Map does not correctly reflect service that I facilitate to this location	100	20	Fixed Wireless	Served (Over 100/20 available)	Wireless
62556	3756 460TH STREET	ORANGE CITY	IA	51041	1	12-Provider facilitates speeds faster than that reported on the map	Provider only: The Map does not correctly reflect service that I facilitate to this location	100	20	Fixed Wireless	Served (Over 100/20 available)	Wireless
62642	314 SOUTH 4TH STREET	MAQUOKETA	IA	52060	1	12-Provider facilitates speeds faster than that reported on the map	Provider only: The Map does not correctly reflect service that I facilitate to this location	100	20	Fixed Wireless	Served (Over 100/20 available)	Wireless
62687	717 7TH STREET NORTHEAST	INDEPENDENCE	IA	50644	1	12-Provider facilitates speeds faster than that reported on the map	Provider only: The Map does not correctly reflect service that I facilitate to this location	100	20	Fixed Wireless	Served (Over 100/20 available)	Wireless
62724	709 8TH STREET NORTHWEST	INDEPENDENCE	IA	50644	1	12-Provider facilitates speeds faster than that reported on the map	Provider only: The Map does not correctly reflect service that I facilitate to this location	100	20	Fixed Wireless	Served (Over 100/20 available)	Wireless
62768	807 22ND STREET	SPIRIT LAKE	IA	51360	1	12-Provider facilitates speeds faster than that reported on the map	Provider only: The Map does not correctly reflect service that I facilitate to this location	100	20	Fixed Wireless	Served (Over 100/20 available)	Wireless
62862	513 NORTH CHESTNUT STREET	AVOCA	IA	51521	1	12-Provider facilitates speeds faster than that reported on the map	Provider only: The Map does not correctly reflect service that I facilitate to this location	100	20	Fixed Wireless	Served (Over 100/20 available)	Wireless
62878	25325 140TH STREET	SPIRIT LAKE	IA	51360	1	12-Provider facilitates speeds faster than that reported on the map	Provider only: The Map does not correctly reflect service that I facilitate to this location	100	20	Fixed Wireless	Served (Over 100/20 available)	Wireless
62897	517 4TH AVENUE SOUTHEAST	OELWEIN	IA	50662	1	12-Provider facilitates speeds faster than that reported on the map	Provider only: The Map does not correctly reflect service that I facilitate to this location	100	20	Fixed Wireless	Served (Over 100/20 available)	Wireless

62966	706 5TH STREET NORTHEAST	INDEPENDENCE	IA	50644	1	12-Provider facilitates speeds faster than that reported on the map	Provider only: The Map does not correctly reflect service that I facilitate to this location	100	20	Fixed Wireless	Served (Over 100/20 available)	Wireless
63023	309 SOUTH MAIN STREET	MAQUOKETA	IA	52060	1	12-Provider facilitates speeds faster than that reported on the map	Provider only: The Map does not correctly reflect service that I facilitate to this location	100	20	Fixed Wireless	Served (Over 100/20 available)	Wireless
63026	450 NORTH LYNN DRIVE	LE MARS	IA	51031	1	12-Provider facilitates speeds faster than that reported on the map	Provider only: The Map does not correctly reflect service that I facilitate to this location	100	20	Fixed Wireless	Served (Over 100/20 available)	Wireless
63076	3166 INDIAN POINT DRIVE	ELLSTON	IA	50074	1	12-Provider facilitates speeds faster than that reported on the map	Provider only: The Map does not correctly reflect service that I facilitate to this location	100	20	Fixed Wireless	Served (Over 100/20 available)	Wireless
63199	15221 WILSON BOULEVARD	SPIRIT LAKE	IA	51360	1	12-Provider facilitates speeds faster than that reported on the map	Provider only: The Map does not correctly reflect service that I facilitate to this location	100	20	Fixed Wireless	Served (Over 100/20 available)	Wireless
63200	303 8TH AVENUE SOUTHWEST	INDEPENDENCE	IA	50644	1	12-Provider facilitates speeds faster than that reported on the map	Provider only: The Map does not correctly reflect service that I facilitate to this location	100	20	Fixed Wireless	Served (Over 100/20 available)	Wireless
63238	526 4TH AVENUE SOUTHEAST	OELWEIN	IA	50662	1	12-Provider facilitates speeds faster than that reported on the map	Provider only: The Map does not correctly reflect service that I facilitate to this location	100	20	Fixed Wireless	Served (Over 100/20 available)	Wireless
63287	221 SHERMAN STREET	OSKALOOSA	IA	52577	1	12-Provider facilitates speeds faster than that reported on the map	Provider only: The Map does not correctly reflect service that I facilitate to this location	100	20	Fixed Wireless	Served (Over 100/20 available)	Wireless
63333	713 5TH STREET	DIKE	IA	50624	1	12-Provider facilitates speeds faster than that reported on the map	Provider only: The Map does not correctly reflect service that I facilitate to this location	100	20	Fixed Wireless	Served (Over 100/20 available)	Wireless
63349	815 8TH AVENUE EAST	OSKALOOSA	IA	52577	1	12-Provider facilitates speeds faster than that reported on the map	Provider only: The Map does not correctly reflect service that I facilitate to this location	100	20	Fixed Wireless	Served (Over 100/20 available)	Wireless
63479	125 REDWOOD AVENUE	NORTH ENGLISH	IA	52316	1	12-Provider facilitates speeds faster than that reported on the map	Provider only: The Map does not correctly reflect service that I facilitate to this location	100	20	Fixed Wireless	Served (Over 100/20 available)	Wireless
63503	1121 ISETT AVENUE	MUSCATINE	IA	52761	1	12-Provider facilitates speeds faster than that reported on the map	Provider only: The Map does not correctly reflect service that I facilitate to this location	100	20	Fixed Wireless	Served (Over 100/20 available)	Wireless
63523	13733 240TH AVENUE	SPIRIT LAKE	IA	51360	1	12-Provider facilitates speeds faster than that reported on the map	Provider only: The Map does not correctly reflect service that I facilitate to this location	100	20	Fixed Wireless	Served (Over 100/20 available)	Wireless
63573	1663 WAPELLO DRIVE	MT PLEASANT	IA	52641	1	12-Provider facilitates speeds faster than that reported on the map	Provider only: The Map does not correctly reflect service that I facilitate to this location	100	20	Fixed Wireless	Served (Over 100/20 available)	Wireless
63622	920 PROSPECT STREET	LAMONT	IA	50650	1	12-Provider facilitates speeds faster than that reported on the map	Provider only: The Map does not correctly reflect service that I facilitate to this location	100	20	Fixed Wireless	Served (Over 100/20 available)	Wireless
63719	2107 BURLINGTON ROAD	OSKALOOSA	IA	52577	1	12-Provider facilitates speeds faster than that reported on the map	Provider only: The Map does not correctly reflect service that I facilitate to this location	100	20	Fixed Wireless	Served (Over 100/20 available)	Wireless
63736	1206 ELOISE STREET	OKOBOJI	IA	51355	1	12-Provider facilitates speeds faster than that reported on the map	Provider only: The Map does not correctly reflect service that I facilitate to this location	100	20	Fixed Wireless	Served (Over 100/20 available)	Wireless
63740	1138 EAST 9TH STREET	MUSCATINE	IA	52761	1	12-Provider facilitates speeds faster than that reported on the map	Provider only: The Map does not correctly reflect service that I facilitate to this location	100	20	Fixed Wireless	Served (Over 100/20 available)	Wireless
63746	309 GREENBELT DRIVE	OSKALOOSA	IA	52577	1	12-Provider facilitates speeds faster than that reported on the map	Provider only: The Map does not correctly reflect service that I facilitate to this location	100	20	Fixed Wireless	Served (Over 100/20 available)	Wireless
63789	3032 BIG BEND ROAD	ELLSTON	IA	50074	1	12-Provider facilitates speeds faster than that reported on the map	Provider only: The Map does not correctly reflect service that I facilitate to this location	100	20	Fixed Wireless	Served (Over 100/20 available)	Wireless
63849	210 EAST ASH STREET	WINFIELD	IA	52659	1	12-Provider facilitates speeds faster than that reported on the map	Provider only: The Map does not correctly reflect service that I facilitate to this location	100	20	Fixed Wireless	Served (Over 100/20 available)	Wireless
63890	15821 LAKESHORE DRIVE	SPIRIT LAKE	IA	51360	1	12-Provider facilitates speeds faster than that reported on the map	Provider only: The Map does not correctly reflect service that I facilitate to this location	100	20	Fixed Wireless	Served (Over 100/20 available)	Wireless
64018	1825 260TH STREET	OSKALOOSA	IA	52577	1	12-Provider facilitates speeds faster than that reported on the map	Provider only: The Map does not correctly reflect service that I facilitate to this location	100	20	Fixed Wireless	Served (Over 100/20 available)	Wireless
64109	321 2ND AVENUE SOUTHEAST	OELWEIN	IA	50662	1	12-Provider facilitates speeds faster than that reported on the map	Provider only: The Map does not correctly reflect service that I facilitate to this location	100	20	Fixed Wireless	Served (Over 100/20 available)	Wireless
64119	1201 A AVENUE WEST	OSKALOOSA	IA	52577	1	12-Provider facilitates speeds faster than that reported on the map	Provider only: The Map does not correctly reflect service that I facilitate to this location	100	20	Fixed Wireless	Served (Over 100/20 available)	Wireless
64129	1217 EAST MISSISSIPPI DRIVE	MUSCATINE	IA	52761	1	12-Provider facilitates speeds faster than that reported on the map	Provider only: The Map does not correctly reflect service that I facilitate to this location	100	20	Fixed Wireless	Served (Over 100/20 available)	Wireless
64167	611 3RD STREET NORTH	OSKALOOSA	IA	52577	1	12-Provider facilitates speeds faster than that reported on the map	Provider only: The Map does not correctly reflect service that I facilitate to this location	100	20	Fixed Wireless	Served (Over 100/20 available)	Wireless
64237	2641 TERRACE HILL	MUSCATINE	IA	52761	1	12-Provider facilitates speeds faster than that reported on the map	Provider only: The Map does not correctly reflect service that I facilitate to this location	100	20	Fixed Wireless	Served (Over 100/20 available)	Wireless
64254	815 2ND AVENUE NORTHEAST	INDEPENDENCE	IA	50644	1	12-Provider facilitates speeds faster than that reported on the map	Provider only: The Map does not correctly reflect service that I facilitate to this location	100	20	Fixed Wireless	Served (Over 100/20 available)	Wireless
64326	1112 JERDEE LANE	MILFORD	IA	51351	1	12-Provider facilitates speeds faster than that reported on the map	Provider only: The Map does not correctly reflect service that I facilitate to this location	100	20	Fixed Wireless	Served (Over 100/20 available)	Wireless
64427	910 1ST AVENUE NORTHEAST	OELWEIN	IA	50662	1	12-Provider facilitates speeds faster than that reported on the map	Provider only: The Map does not correctly reflect service that I facilitate to this location	100	20	Fixed Wireless	Served (Over 100/20 available)	Wireless
64431	1102 DIVISION STREET	DECORAH	IA	52101	1	12-Provider facilitates speeds faster than that reported on the map	Provider only: The Map does not correctly reflect service that I facilitate to this location	100	20	Fixed Wireless	Served (Over 100/20 available)	Wireless
64662	1311 240TH STREET	INDEPENDENCE	IA	50644	1	12-Provider facilitates speeds faster than that reported on the map	Provider only: The Map does not correctly reflect service that I facilitate to this location	100	20	Fixed Wireless	Served (Over 100/20 available)	Wireless
64746	605 8TH AVENUE NORTHWEST	INDEPENDENCE	IA	50644	1	12-Provider facilitates speeds faster than that reported on the map	Provider only: The Map does not correctly reflect service that I facilitate to this location	100	20	Fixed Wireless	Served (Over 100/20 available)	Wireless
64767	815 WEDGEWOOD DRIVE	OSKALOOSA	IA	52577	1	12-Provider facilitates speeds faster than that reported on the map	Provider only: The Map does not correctly reflect service that I facilitate to this location	100	20	Fixed Wireless	Served (Over 100/20 available)	Wireless
64807	117 CIRCLE DRIVE	WELLSBURG	IA	50680	1	12-Provider facilitates speeds faster than that reported on the map	Provider only: The Map does not correctly reflect service that I facilitate to this location	100	20	Fixed Wireless	Served (Over 100/20 available)	Wireless
64877	2741 BROOKVIEW ROAD	MUSCATINE	IA	52761	1	12-Provider facilitates speeds faster than that reported on the map	Provider only: The Map does not correctly reflect service that I facilitate to this location	100	20	Fixed Wireless	Served (Over 100/20 available)	Wireless
64906	2178 230TH STREET	OSKALOOSA	IA	52577	1	12-Provider facilitates speeds faster than that reported on the map	Provider only: The Map does not correctly reflect service that I facilitate to this location	100	20	Fixed Wireless	Served (Over 100/20 available)	Wireless
64944	705 VERNON STREET	DECORAH	IA	52101	1	12-Provider facilitates speeds faster than that reported on the map	Provider only: The Map does not correctly reflect service that I facilitate to this location	100	20	Fixed Wireless	Served (Over 100/20 available)	Wireless
65028	2469 NEWPORT AVENUE	OSKALOOSA	IA	52577	1	12-Provider facilitates speeds faster than that reported on the map	Provider only: The Map does not correctly reflect service that I facilitate to this location	100	20	Fixed Wireless	Served (Over 100/20 available)	Wireless
65056	1016 EAST GROVE STREET	MAQUOKETA	IA	52060	1	12-Provider facilitates speeds faster than that reported on the map	Provider only: The Map does not correctly reflect service that I facilitate to this location	100	20	Fixed Wireless	Served (Over 100/20 available)	Wireless
65116	1404 COUNTRY CLUB DRIVE	OKOBOJI	IA	51355	1	12-Provider facilitates speeds faster than that reported on the map	Provider only: The Map does not correctly reflect service that I facilitate to this location	100	20	Fixed Wireless	Served (Over 100/20 available)	Wireless
65181	904 5TH STREET SOUTH	OSKALOOSA	IA	52577	1	12-Provider facilitates speeds faster than that reported on the map	Provider only: The Map does not correctly reflect service that I facilitate to this location	100	20	Fixed Wireless	Served (Over 100/20 available)	Wireless
65234	19602 ROCKDALE ROAD	MAQUOKETA	IA	52060	1	12-Provider facilitates speeds faster than that reported on the map	Provider only: The Map does not correctly reflect service that I facilitate to this location	100	20	Fixed Wireless	Served (Over 100/20 available)	Wireless
65312	359 SOUTH PINE STREET	AVOCA	IA	51521	1	12-Provider facilitates speeds faster than that reported on the map	Provider only: The Map does not correctly reflect service that I facilitate to this location	100	20	Fixed Wireless	Served (Over 100/20 available)	Wireless
65344	504 FAIRBANK STREET	FAIRBANK	IA	50629	1	12-Provider facilitates speeds faster than that reported on the map	Provider only: The Map does not correctly reflect service that I facilitate to this location	100	20	Fixed Wireless	Served (Over 100/20 available)	Wireless
65355	1505 THOMAS STREET	REDFIELD	IA	50233	1	12-Provider facilitates speeds faster than that reported on the map	Provider only: The Map does not correctly reflect service that I facilitate to this location	100	20	Fixed Wireless	Served (Over 100/20 available)	Wireless
65359	415 NORTH 5TH STREET	MAQUOKETA	IA	52060	1	12-Provider facilitates speeds faster than that reported on the map	Provider only: The Map does not correctly reflect service that I facilitate to this location	100	20	Fixed Wireless	Served (Over 100/20 available)	Wireless
65382	101 3RD AVENUE	ALTON	IA	51003	1	12-Provider facilitates speeds faster than that reported on the map	Provider only: The Map does not correctly reflect service that I facilitate to this location	100	20	Fixed Wireless	Served (Over 100/20 available)	Wireless
65446	612 CENTRE DRIVE	MUSCATINE	IA	52761	1	12-Provider facilitates speeds faster than that reported on the map	Provider only: The Map does not correctly reflect service that I facilitate to this location	100	20	Fixed Wireless	Served (Over 100/20 available)	Wireless
65463	223 4TH AVENUE NORTHWEST	OELWEIN	IA	50662	1	12-Provider facilitates speeds faster than that reported on the map	Provider only: The Map does not correctly reflect service that I facilitate to this location	100	20	Fixed Wireless	Served (Over 100/20 available)	Wireless
65541	424 7TH STREET SOUTHWEST	OELWEIN	IA	50662	1	12-Provider facilitates speeds faster than that reported on the map	Provider only: The Map does not correctly reflect service that I facilitate to this location	100	20	Fixed Wireless	Served (Over 100/20 available)	Wireless
65573	106 H AVENUE	GRUNDY CENTER	IA	50638	1	12-Provider facilitates speeds faster than that reported on the map	Provider only: The Map does not correctly reflect service that I facilitate to this location	100	20	Fixed Wireless	Served (Over 100/20 available)	Wireless
65604	211 ELM STREET	FORT ATKINSON	IA	52144	1	12-Provider facilitates speeds faster than that reported on the map	Provider only: The Map does not correctly reflect service that I facilitate to this location	100	20	Fixed Wireless	Served (Over 100/20 available)	Wireless
65638	13607 D AVENUE	ACKLEY	IA	50601	1	12-Provider facilitates speeds faster than that reported on the map	Provider only: The Map does not correctly reflect service that I facilitate to this location	100	20	Fixed Wireless	Served (Over 100/20 available)	Wireless
65702	2006 ENTERPRISE COURT SOUTHWEST	INDEPENDENCE	IA	50644	1	12-Provider facilitates speeds faster than that reported on the map	Provider only: The Map does not correctly reflect service that I facilitate to this location	100	20	Fixed Wireless	Served (Over 100/20 available)	Wireless
65717	115 1ST AVENUE SOUTHEAST	OELWEIN	IA	50662	1	12-Provider facilitates speeds faster than that reported on the map	Provider only: The Map does not correctly reflect service that I facilitate to this location	100	20	Fixed Wireless	Served (Over 100/20 available)	Wireless
65724	506 FRANKLIN STREET	DECORAH	IA	52101	1	12-Provider facilitates speeds faster than that reported on the map	Provider only: The Map does not correctly reflect service that I facilitate to this location	100	20	Fixed Wireless	Served (Over 100/20 available)	Wireless
65726	221 WEST LUTTON STREET	NORTH ENGLISH	IA	52316	1	12-Provider facilitates speeds faster than that reported on the map	Provider only: The Map does not correctly reflect service that I facilitate to this location	100	20	Fixed Wireless	Served (Over 100/20 available)	Wireless
65734	24 3RD STREET NORTHWEST	OELWEIN	IA	50662	1	12-Provider facilitates speeds faster than that reported on the map	Provider only: The Map does not correctly reflect service that I facilitate to this location	100	20	Fixed Wireless	Served (Over 100/20 available)	Wireless
65737	603 NORTH LOCUST STREET	AVOCA	IA	51521	1	12-Provider facilitates speeds faster than that reported on the map	Provider only: The Map does not correctly reflect service that I facilitate to this location	100	20	Fixed Wireless	Served (Over 100/20 available)	Wireless
65795	118 CELESTE STREET	HUDSON	IA	50643	1	12-Provider facilitates speeds faster than that reported on the map	Provider only: The Map does not correctly reflect service that I facilitate to this location	100	20	Fixed Wireless	Served (Over 100/20 available)	Wireless
65809	521 7TH STREET SOUTHWEST	OELWEIN	IA	50662	1	12-Provider facilitates speeds faster than that reported on the map	Provider only: The Map does not correctly reflect service that I facilitate to this location	100	20	Fixed Wireless	Served (Over 100/20 available)	Wireless
65835	33 8TH AVENUE SOUTHEAST	OELWEIN	IA	50662	1	12-Provider facilitates speeds faster than that reported on the map	Provider only: The Map does not correctly reflect service that I facilitate to this location	100	20	Fixed Wireless	Served (Over 100/20 available)	Wireless
65869	2680 HUCK FINN DRIVE	MUSCATINE	IA	52761	1	12-Provider facilitates speeds faster than that reported on the map	Provider only: The Map does not correctly reflect service that I facilitate to this location	100	20	Fixed Wireless	Served (Over 100/20 available)	Wireless
65892	1669 OLD HIGHWAY 34	MT PLEASANT	IA	52641	1	12-Provider facilitates speeds faster than that reported on the map	Provider only: The Map does not correctly reflect service that I facilitate to this location	100	20	Fixed Wireless	Served (Over 100/20 available)	Wireless
65902	114 1ST STREET NORTH	OSKALOOSA	IA	52577	1	12-Provider facilitates speeds faster than that reported on the map	Provider only: The Map does not correctly reflect service that I facilitate to this location	100	20	Fixed Wireless	Served (Over 100/20 available)	Wireless
65920	3201 MAJESTIC DRIVE	MUSCATINE	IA	52761	1	12-Provider facilitates speeds faster than that reported on the map	Provider only: The Map does not correctly reflect service that I facilitate to this location	100	20	Fixed Wireless	Served (Over 100/20 available)	Wireless
65988	8 5TH AVENUE NORTHEAST	OELWEIN	IA	50662	1	12-Provider facilitates speeds faster than that reported on the map	Provider only: The Map does not correctly reflect service that I facilitate to this location	100	20	Fixed Wireless	Served (Over 100/20 available)	Wireless
66014	1345 350TH STREET	EVERLY	IA	51338	1	12-Provider facilitates speeds faster than that reported on the map	Provider only: The Map does not correctly reflect service that I facilitate to this location	100	20	Fixed Wireless	Served (Over 100/20 available)	Wireless
66032	146 UNK	MAQUOKETA	IA	52060	1	12-Provider facilitates speeds faster than that reported on the map	Provider only: The Map does not correctly reflect service that I facilitate to this location	100	20	Fixed Wireless	Served (Over 100/20 available)	Wireless
66048	117 15TH AVENUE NORTHEAST	INDEPENDENCE	IA	50644	1	12-Provider facilitates speeds faster than that reported on the map	Provider only: The Map does not correctly reflect service that I facilitate to this location	100	20	Fixed Wireless	Served (Over 100/20 available)	Wireless
66074	1101 L AVENUE	GRUNDY CENTER	IA	50638	1	12-Provider facilitates speeds faster than that reported on the map	Provider only: The Map does not correctly reflect service that I facilitate to this location	100	20	Fixed Wireless	Served (Over 100/20 available)	Wireless
66091	306 JONES STREET	MAQUOKETA	IA	52060	1	12-Provider facilitates speeds faster than that reported on the map	Provider only: The Map does not correctly reflect service that I facilitate to this location	100	20	Fixed Wireless	Served (Over 100/20 available)	Wireless
66139	1209 FRONTIER ROAD	ELLSTON	IA	50074	1	12-Provider facilitates speeds faster than that reported on the map	Provider only: The Map does not correctly reflect service that I facilitate to this location	100	20	Fixed Wireless	Served (Over 100/20 available)	Wireless
66152	1155 8TH STREET	JESUP	IA	50648	1	12-Provider facilitates speeds faster than that reported on the map	Provider only: The Map does not correctly reflect service that I facilitate to this location	100	20	Fixed Wireless	Served (Over 100/20 available)	Wireless
66254	3552 460TH STREET	ORANGE CITY	IA	51041	1	12-Provider facilitates speeds faster than that reported on the map	Provider only: The Map does not correctly reflect service that I facilitate to this location	100	20	Fixed Wireless	Served (Over 100/20 available)	Wireless
66280	1003 HIGH AVENUE EAST	OSKALOOSA	IA	52577	1	12-Provider facilitates speeds faster than that reported on the map	Provider only: The Map does not correctly reflect service that I facilitate to this location	100	20	Fixed Wireless	Served (Over 100/20 available)	Wireless
66282	617 4TH STREET NORTH	OSKALOOSA	IA	52577	1	12-Provider facilitates speeds faster than that reported on the map	Provider only: The Map does not correctly reflect service that I facilitate to this location	100	20	Fixed Wireless	Served (Over 100/20 available)	Wireless
66302	4927 HICKORY AVENUE	MAURICE	IA	51036	1	12-Provider facilitates speeds faster than that reported on the map	Provider only: The Map does not correctly reflect service that I facilitate to this location	100	20	Fixed Wireless	Served (Over 100/20 available)	Wireless
66327	15701 FURMAN ROAD	SPIRIT LAKE	IA	51360	1	12-Provider facilitates speeds faster than that reported on the map	Provider only: The Map does not correctly reflect service that I facilitate to this location	100	20	Fixed Wireless	Served (Over 100/20 available)	Wireless
66333	15442 LAKEVIEW DRIVE	SPIRIT LAKE	IA	51360	1	12-Provider facilitates speeds faster than that reported on the map	Provider only: The Map does not correctly reflect service that I facilitate to this location	100	20	Fixed Wireless	Served (Over 100/20 available)	Wireless
66342	823 D STREET SOUTH	OSKALOOSA	IA	52577	1	12-Provider facilitates speeds faster than that reported on the map	Provider only: The Map does not correctly reflect service that I facilitate to this location	100	20	Fixed Wireless	Served (Over 100/20 available)	Wireless
66443	514 A AVENUE EAST	OSKALOOSA	IA	52577	1	12-Provider facilitates speeds faster than that reported on the map	Provider only: The Map does not correctly reflect service that I facilitate to this location	100	20	Fixed Wireless	Served (Over 100/20 available)	Wireless
66459	303 WATER STREET NORTH	FAIRBANK	IA	50629	1	12-Provider facilitates speeds faster than that reported on the map	Provider only: The Map does not correctly reflect service that I facilitate to this location	100	20	Fixed Wireless	Served (Over 100/20 available)	Wireless
66470	211 MARY PLACE	MUSCATINE	IA	52761	1	12-Provider facilitates speeds faster than that reported on the map	Provider only: The Map does not correctly reflect service that I facilitate to this location	100	20	Fixed Wireless	Served (Over 100/20 available)	Wireless
66517	1638 WAPELLO DRIVE	MT PLEASANT	IA	52641	1	12-Provider facilitates speeds faster than that reported on the map	Provider only: The Map does not correctly reflect service that I facilitate to this location	100	20	Fixed Wireless	Served (Over 100/20 available)	Wireless
66541	1511 KANSAS AVENUE	MILFORD	IA	51351	1	12-Provider facilitates speeds faster than that reported on the map	Provider only: The Map does not correctly reflect service that I facilitate to this location	100	20	Fixed Wireless	Served (Over 100/20 available)	Wireless
66544	606 11TH STREET NORTH	OSKALOOSA	IA	52577	1	12-Provider facilitates speeds faster than that reported on the map	Provider only: The Map does not correctly reflect service that I facilitate to this location	100	20	Fixed Wireless	Served (Over 100/20 available)	Wireless
66551	305 NORTH ADAMS STREET	EVERLY	IA	51338	1	12-Provider facilitates speeds faster than that reported on the map	Provider only: The Map does not correctly reflect service that I facilitate to this location	100	20	Fixed Wireless	Served (Over 100/20 available)	Wireless
66555	500 NORTH HIGHWAY 148	ANITA	IA	50020	1	12-Provider facilitates speeds faster than that reported on the map	Provider only: The Map does not correctly reflect service that I facilitate to this location	100	20	Fixed Wireless	Served (Over 100/20 available)	Wireless
66568	432 10TH STREET NORTH	OSKALOOSA	IA	52577	1	12-Provider facilitates speeds faster than that reported on the map	Provider only: The Map does not correctly reflect service that I facilitate to this location	100	20	Fixed Wireless	Served (Over 100/20 available)	Wireless
66577	408 SOUTH 2ND STREET	MAQUOKETA	IA	52060	1	12-Provider facilitates speeds faster than that reported on the map	Provider only: The Map does not correctly reflect service that I facilitate to this location	100	20	Fixed Wireless	Served (Over 100/20 available)	Wireless
66582	2523 LAKESHORE DRIVE	MILFORD	IA	51351	1	12-Provider facilitates speeds faster than that reported on the map	Provider only: The Map does not correctly reflect service that I facilitate to this location	100	20	Fixed Wireless	Served (Over 100/20 available)	Wireless
66654	505 10TH STREET SOUTHEAST	OELWEIN	IA	50662	1	12-Provider facilitates speeds faster than that reported on the map	Provider only: The Map does not correctly reflect service that I facilitate to this location	100	20	Fixed Wireless	Served (Over 100/20 available)	Wireless
66672	2201 CROSSEN STREET	OSKALOOSA	IA	52577	1	12-Provider facilitates speeds faster than that reported on the map	Provider only: The Map does not correctly reflect service that I facilitate to this location	100	20	Fixed Wireless	Served (Over 100/20 available)	Wireless
66698	800 SOUTH ADAMS STREET	WELLSBURG	IA	50680	1	12-Provider facilitates speeds faster than that reported on the map	Provider only: The Map does not correctly reflect service that I facilitate to this location	100	20	Fixed Wireless	Served (Over 100/20 available)	Wireless
66754	817 OSKALOOSA ROAD	OSKALOOSA	IA	52577	1	12-Provider facilitates speeds faster than that reported on the map	Provider only: The Map does not correctly reflect service that I facilitate to this location	100	20	Fixed Wireless	Served (Over 100/20 available)	Wireless
66823	608 CENTRE DRIVE	MUSCATINE	IA	52761	1	12-Provider facilitates speeds faster than that reported on the map	Provider only: The Map does not correctly reflect service that I facilitate to this location	100	20	Fixed Wireless	Served (Over 100/20 available)	Wireless
66888	423 3RD STREET NORTH	OSKALOOSA	IA	52577	1	12-Provider facilitates speeds faster than that reported on the map	Provider only: The Map does not correctly reflect service that I facilitate to this location	100	20	Fixed Wireless	Served (Over 100/20 available)	Wireless
66923	3 JILL DRIVE	MUSCATINE	IA	52761	1	12-Provider facilitates speeds faster than that reported on the map	Provider only: The Map does not correctly reflect service that I facilitate to this location	100	20	Fixed Wireless	Served (Over 100/20 available)	Wireless
66965	410 H STREET SOUTH	OSKALOOSA	IA	52577	1	12-Provider facilitates speeds faster than that reported on the map	Provider only: The Map does not correctly reflect service that I facilitate to this location	100	20	Fixed Wireless	Served (Over 100/20 available)	Wireless
67025	131 WEST OAK STREET	NORTH ENGLISH	IA	52316	1	12-Provider facilitates speeds faster than that reported on the map	Provider only: The Map does not correctly reflect service that I facilitate to this location	100	20	Fixed Wireless	Served (Over 100/20 available)	Wireless
67037	124 HIGH AVENUE WEST	OSKALOOSA	IA	52577	1	12-Provider facilitates speeds faster than that reported on the map	Provider only: The Map does not correctly reflect service that I facilitate to this location	100	20	Fixed Wireless	Served (Over 100/20 available)	Wireless
67044	410 LAKESIDE DRIVE	FAIRBANK	IA	50629	1	12-Provider facilitates speeds faster than that reported on the map	Provider only: The Map does not correctly reflect service that I facilitate to this location	100	20	Fixed Wireless	Served (Over 100/20 available)	Wireless
67101	1251 VISTA COURT	MUSCATINE	IA	52761	1	12-Provider facilitates speeds faster than that reported on the map	Provider only: The Map does not correctly reflect service that I facilitate to this location	100	20	Fixed Wireless	Served (Over 100/20 available)	Wireless
67119	309 OTLEY STREET	LEIGHTON	IA	50143	1	12-Provider facilitates speeds faster than that reported on the map	Provider only: The Map does not correctly reflect service that I facilitate to this location	100	20	Fixed Wireless	Served (Over 100/20 available)	Wireless
67173	12415 HWY 52	MILES	IA	52064	1	12-Provider facilitates speeds faster than that reported on the map	Provider only: The Map does not correctly reflect service that I facilitate to this location	100	20	Fixed Wireless	Served (Over 100/20 available)	Wireless
67286	613 CENTER AVENUE	INDEPENDENCE	IA	50644	1	12-Provider facilitates speeds faster than that reported on the map	Provider only: The Map does not correctly reflect service that I facilitate to this location	100	20	Fixed Wireless	Served (Over 100/20 available)	Wireless
67287	904 KATHEY DRIVE	MAQUOKETA	IA	52060	1	12-Provider facilitates speeds faster than that reported on the map	Provider only: The Map does not correctly reflect service that I facilitate to this location	100	20	Fixed Wireless	Served (Over 100/20 available)	Wireless
67292	811 NELSON AVENUE	INDEPENDENCE	IA	50644	1	12-Provider facilitates speeds faster than that reported on the map	Provider only: The Map does not correctly reflect service that I facilitate to this location	100	20	Fixed Wireless	Served (Over 100/20 available)	Wireless
67385	738 SOUTHLAWN COURT	OELWEIN	IA	50662	1	12-Provider facilitates speeds faster than that reported on the map	Provider only: The Map does not correctly reflect service that I facilitate to this location	100	20	Fixed Wireless	Served (Over 100/20 available)	Wireless
67430	713 NORTH WALNUT STREET	AVOCA	IA	51521	1	12-Provider facilitates speeds faster than that reported on the map	Provider only: The Map does not correctly reflect service that I facilitate to this location	100	20	Fixed Wireless	Served (Over 100/20 available)	Wireless
67451	801 RIDGEWOOD DRIVE	DECORAH	IA	52101	1	12-Provider facilitates speeds faster than that reported on the map	Provider only: The Map does not correctly reflect service that I facilitate to this location	100	20	Fixed Wireless	Served (Over 100/20 available)	Wireless
67477	301 7TH STREET	GRUNDY CENTER	IA	50638	1	12-Provider facilitates speeds faster than that reported on the map	Provider only: The Map does not correctly reflect service that I facilitate to this location	100	20	Fixed Wireless	Served (Over 100/20 available)	Wireless
67538	406 4TH AVENUE WEST	OSKALOOSA	IA	52577	1	12-Provider facilitates speeds faster than that reported on the map	Provider only: The Map does not correctly reflect service that I facilitate to this location	100	20	Fixed Wireless	Served (Over 100/20 available)	Wireless
67554	1605 JACKSON AVENUE	SPIRIT LAKE	IA	51360	1	12-Provider facilitates speeds faster than that reported on the map	Provider only: The Map does not correctly reflect service that I facilitate to this location	100	20	Fixed Wireless	Served (Over 100/20 available)	Wireless
67609	1407 9TH AVENUE WEST	OSKALOOSA	IA	52577	1	12-Provider facilitates speeds faster than that reported on the map	Provider only: The Map does not correctly reflect service that I facilitate to this location	100	20	Fixed Wireless	Served (Over 100/20 available)	Wireless
67625	69 GENEVA DRIVE	MUSCATINE	IA	52761	1	12-Provider facilitates speeds faster than that reported on the map	Provider only: The Map does not correctly reflect service that I facilitate to this location	100	20	Fixed Wireless	Served (Over 100/20 available)	Wireless
67646	469 10TH STREET NORTH	OSKALOOSA	IA	52577	1	12-Provider facilitates speeds faster than that reported on the map	Provider only: The Map does not correctly reflect service that I facilitate to this location	100	20	Fixed Wireless	Served (Over 100/20 available)	Wireless
67734	212 NORTH WEST STREET	NORTH ENGLISH	IA	52316	1	12-Provider facilitates speeds faster than that reported on the map	Provider only: The Map does not correctly reflect service that I facilitate to this location	100	20	Fixed Wireless	Served (Over 100/20 available)	Wireless
67866	1275 BEE TREE LANE	ELLSTON	IA	50074	1	12-Provider facilitates speeds faster than that reported on the map	Provider only: The Map does not correctly reflect service that I facilitate to this location	100	20	Fixed Wireless	Served (Over 100/20 available)	Wireless
67875	815 SOUTHWEST CENTRAL AVENUE	LE MARS	IA	51031	1	12-Provider facilitates speeds faster than that reported on the map	Provider only: The Map does not correctly reflect service that I facilitate to this location	100	20	Fixed Wireless	Served (Over 100/20 available)	Wireless
67895	102 EAST J AVENUE	GRUNDY CENTER	IA	50638	1	12-Provider facilitates speeds faster than that reported on the map	Provider only: The Map does not correctly reflect service that I facilitate to this location	100	20	Fixed Wireless	Served (Over 100/20 available)	Wireless
67900	508 8TH STREET	SPIRIT LAKE	IA	51360	1	12-Provider facilitates speeds faster than that reported on the map	Provider only: The Map does not correctly reflect service that I facilitate to this location	100	20	Fixed Wireless	Served (Over 100/20 available)	Wireless

67921	2288 NELSON AVENUE	INDEPENDENCE	IA	50644	1	12-Provider facilitates speeds faster than that reported on the map	Provider only: The Map does not correctly reflect service that I facilitate to this location	100	20	Fixed Wireless	Served (Over 100/20 available)	Wireless
67926	16216 HIGHWAY 86	SPIRIT LAKE	IA	51360	1	12-Provider facilitates speeds faster than that reported on the map	Provider only: The Map does not correctly reflect service that I facilitate to this location	100	20	Fixed Wireless	Served (Over 100/20 available)	Wireless
67980	2302 IMPERIAL OAKS DRIVE	MUSCATINE	IA	52761	1	12-Provider facilitates speeds faster than that reported on the map	Provider only: The Map does not correctly reflect service that I facilitate to this location	100	20	Fixed Wireless	Served (Over 100/20 available)	Wireless
67994	200 4TH STREET SOUTHEAST	INDEPENDENCE	IA	50644	1	12-Provider facilitates speeds faster than that reported on the map	Provider only: The Map does not correctly reflect service that I facilitate to this location	100	20	Fixed Wireless	Served (Over 100/20 available)	Wireless
68120	2313 UNIVERSITY DRIVE	MUSCATINE	IA	52761	1	12-Provider facilitates speeds faster than that reported on the map	Provider only: The Map does not correctly reflect service that I facilitate to this location	100	20	Fixed Wireless	Served (Over 100/20 available)	Wireless
68144	240 LINCOLN STREET	OYENS	IA	51045	1	12-Provider facilitates speeds faster than that reported on the map	Provider only: The Map does not correctly reflect service that I facilitate to this location	100	20	Fixed Wireless	Served (Over 100/20 available)	Wireless
68165	2612 CANTERBURY ROAD	MUSCATINE	IA	52761	1	12-Provider facilitates speeds faster than that reported on the map	Provider only: The Map does not correctly reflect service that I facilitate to this location	100	20	Fixed Wireless	Served (Over 100/20 available)	Wireless
68167	23759 178TH STREET	OKOBOJI	IA	51355	1	12-Provider facilitates speeds faster than that reported on the map	Provider only: The Map does not correctly reflect service that I facilitate to this location	100	20	Fixed Wireless	Served (Over 100/20 available)	Wireless
68171	415 5TH STREET	DIKE	IA	50624	1	12-Provider facilitates speeds faster than that reported on the map	Provider only: The Map does not correctly reflect service that I facilitate to this location	100	20	Fixed Wireless	Served (Over 100/20 available)	Wireless
68274	13833 240TH AVENUE	SPIRIT LAKE	IA	51360	1	12-Provider facilitates speeds faster than that reported on the map	Provider only: The Map does not correctly reflect service that I facilitate to this location	100	20	Fixed Wireless	Served (Over 100/20 available)	Wireless
68280	15 6TH AVENUE NORTHEAST	OELWEIN	IA	50662	1	12-Provider facilitates speeds faster than that reported on the map	Provider only: The Map does not correctly reflect service that I facilitate to this location	100	20	Fixed Wireless	Served (Over 100/20 available)	Wireless
68294	801 3RD AVENUE WEST	OSKALOOSA	IA	52577	1	12-Provider facilitates speeds faster than that reported on the map	Provider only: The Map does not correctly reflect service that I facilitate to this location	100	20	Fixed Wireless	Served (Over 100/20 available)	Wireless
68310	1313 WALTERS AVENUE	ELLSTON	IA	50074	1	12-Provider facilitates speeds faster than that reported on the map	Provider only: The Map does not correctly reflect service that I facilitate to this location	100	20	Fixed Wireless	Served (Over 100/20 available)	Wireless
68363	705 DUNHAM COURT	MAQUOKETA	IA	52060	1	12-Provider facilitates speeds faster than that reported on the map	Provider only: The Map does not correctly reflect service that I facilitate to this location	100	20	Fixed Wireless	Served (Over 100/20 available)	Wireless
68365	1226 MARKET STREET NORTH	OSKALOOSA	IA	52577	1	12-Provider facilitates speeds faster than that reported on the map	Provider only: The Map does not correctly reflect service that I facilitate to this location	100	20	Fixed Wireless	Served (Over 100/20 available)	Wireless
68368	407 1ST AVENUE NORTHEAST	OELWEIN	IA	50662	1	12-Provider facilitates speeds faster than that reported on the map	Provider only: The Map does not correctly reflect service that I facilitate to this location	100	20	Fixed Wireless	Served (Over 100/20 available)	Wireless
68380	805 6TH STREET SOUTHWEST	INDEPENDENCE	IA	50644	1	12-Provider facilitates speeds faster than that reported on the map	Provider only: The Map does not correctly reflect service that I facilitate to this location	100	20	Fixed Wireless	Served (Over 100/20 available)	Wireless
68415	2005 18TH STREET	SPIRIT LAKE	IA	51360	1	12-Provider facilitates speeds faster than that reported on the map	Provider only: The Map does not correctly reflect service that I facilitate to this location	100	20	Fixed Wireless	Served (Over 100/20 available)	Wireless
68452	804 4TH STREET NORTHEAST	INDEPENDENCE	IA	50644	1	12-Provider facilitates speeds faster than that reported on the map	Provider only: The Map does not correctly reflect service that I facilitate to this location	100	20	Fixed Wireless	Served (Over 100/20 available)	Wireless
68458	116 2ND AVENUE WEST	OSKALOOSA	IA	52577	1	12-Provider facilitates speeds faster than that reported on the map	Provider only: The Map does not correctly reflect service that I facilitate to this location	100	20	Fixed Wireless	Served (Over 100/20 available)	Wireless
68503	2061 263RD STREET	OSKALOOSA	IA	52577	1	12-Provider facilitates speeds faster than that reported on the map	Provider only: The Map does not correctly reflect service that I facilitate to this location	100	20	Fixed Wireless	Served (Over 100/20 available)	Wireless
68509	1015 3RD AVENUE WEST	OSKALOOSA	IA	52577	1	12-Provider facilitates speeds faster than that reported on the map	Provider only: The Map does not correctly reflect service that I facilitate to this location	100	20	Fixed Wireless	Served (Over 100/20 available)	Wireless
68519	302 ENTERPRISE COURT SOUTHWEST	INDEPENDENCE	IA	50644	1	12-Provider facilitates speeds faster than that reported on the map	Provider only: The Map does not correctly reflect service that I facilitate to this location	100	20	Fixed Wireless	Served (Over 100/20 available)	Wireless
68538	405 5TH AVENUE	DECORAH	IA	52101	1	12-Provider facilitates speeds faster than that reported on the map	Provider only: The Map does not correctly reflect service that I facilitate to this location	100	20	Fixed Wireless	Served (Over 100/20 available)	Wireless
68734	617 1ST STREET EAST	INDEPENDENCE	IA	50644	1	12-Provider facilitates speeds faster than that reported on the map	Provider only: The Map does not correctly reflect service that I facilitate to this location	100	20	Fixed Wireless	Served (Over 100/20 available)	Wireless
68759	2415 MCMULLIN DRIVE	OSKALOOSA	IA	52577	1	12-Provider facilitates speeds faster than that reported on the map	Provider only: The Map does not correctly reflect service that I facilitate to this location	100	20	Fixed Wireless	Served (Over 100/20 available)	Wireless
68780	817 SOUTH MAIN STREET	MAQUOKETA	IA	52060	1	12-Provider facilitates speeds faster than that reported on the map	Provider only: The Map does not correctly reflect service that I facilitate to this location	100	20	Fixed Wireless	Served (Over 100/20 available)	Wireless
68800	535 4TH STREET	JESUP	IA	50648	1	12-Provider facilitates speeds faster than that reported on the map	Provider only: The Map does not correctly reflect service that I facilitate to this location	100	20	Fixed Wireless	Served (Over 100/20 available)	Wireless
68869	15600 HWY 64	MAQUOKETA	IA	52060	1	12-Provider facilitates speeds faster than that reported on the map	Provider only: The Map does not correctly reflect service that I facilitate to this location	100	20	Fixed Wireless	Served (Over 100/20 available)	Wireless
68877	245 6TH STREET	JESUP	IA	50648	1	12-Provider facilitates speeds faster than that reported on the map	Provider only: The Map does not correctly reflect service that I facilitate to this location	100	20	Fixed Wireless	Served (Over 100/20 available)	Wireless
68907	102 EAST J AVENUE	GRUNDY CENTER	IA	50638	1	12-Provider facilitates speeds faster than that reported on the map	Provider only: The Map does not correctly reflect service that I facilitate to this location	100	20	Fixed Wireless	Served (Over 100/20 available)	Wireless
68974	1608 KIRKWOOD AVENUE	MILFORD	IA	51351	1	12-Provider facilitates speeds faster than that reported on the map	Provider only: The Map does not correctly reflect service that I facilitate to this location	100	20	Fixed Wireless	Served (Over 100/20 available)	Wireless
68986	2506 MAPLE WOODS DRIVE	OSKALOOSA	IA	52577	1	12-Provider facilitates speeds faster than that reported on the map	Provider only: The Map does not correctly reflect service that I facilitate to this location	100	20	Fixed Wireless	Served (Over 100/20 available)	Wireless
69012	57951 50TH STREET	SABULA	IA	52070	1	12-Provider facilitates speeds faster than that reported on the map	Provider only: The Map does not correctly reflect service that I facilitate to this location	100	20	Fixed Wireless	Served (Over 100/20 available)	Wireless
69096	91 SHERMAN STREET	OSKALOOSA	IA	52577	1	12-Provider facilitates speeds faster than that reported on the map	Provider only: The Map does not correctly reflect service that I facilitate to this location	100	20	Fixed Wireless	Served (Over 100/20 available)	Wireless
69108	155 MONROE STREET WEST	WINTHROP	IA	50682	1	12-Provider facilitates speeds faster than that reported on the map	Provider only: The Map does not correctly reflect service that I facilitate to this location	100	20	Fixed Wireless	Served (Over 100/20 available)	Wireless
69128	33057 170TH STREET	DIKE	IA	50624	1	12-Provider facilitates speeds faster than that reported on the map	Provider only: The Map does not correctly reflect service that I facilitate to this location	100	20	Fixed Wireless	Served (Over 100/20 available)	Wireless
69153	1321 NORTH POPLAR DRIVE	AVOCA	IA	51521	1	12-Provider facilitates speeds faster than that reported on the map	Provider only: The Map does not correctly reflect service that I facilitate to this location	100	20	Fixed Wireless	Served (Over 100/20 available)	Wireless
69197	175 PAR DRIVE	DIKE	IA	50624	1	12-Provider facilitates speeds faster than that reported on the map	Provider only: The Map does not correctly reflect service that I facilitate to this location	100	20	Fixed Wireless	Served (Over 100/20 available)	Wireless
69275	408 1ST STREET SOUTH	OSKALOOSA	IA	52577	1	12-Provider facilitates speeds faster than that reported on the map	Provider only: The Map does not correctly reflect service that I facilitate to this location	100	20	Fixed Wireless	Served (Over 100/20 available)	Wireless
69281	416 NORTH 5TH STREET	MAQUOKETA	IA	52060	1	12-Provider facilitates speeds faster than that reported on the map	Provider only: The Map does not correctly reflect service that I facilitate to this location	100	20	Fixed Wireless	Served (Over 100/20 available)	Wireless
69332	308 JONES AVENUE	MAQUOKETA	IA	52060	1	12-Provider facilitates speeds faster than that reported on the map	Provider only: The Map does not correctly reflect service that I facilitate to this location	100	20	Fixed Wireless	Served (Over 100/20 available)	Wireless
69342	28002 GREAT RIVER ROAD	PRINCETON	IA	52768	1	12-Provider facilitates speeds faster than that reported on the map	Provider only: The Map does not correctly reflect service that I facilitate to this location	100	20	Fixed Wireless	Served (Over 100/20 available)	Wireless
69380	2602 TROY AVENUE	SPIRIT LAKE	IA	51360	1	12-Provider facilitates speeds faster than that reported on the map	Provider only: The Map does not correctly reflect service that I facilitate to this location	100	20	Fixed Wireless	Served (Over 100/20 available)	Wireless
69441	414 K AVENUE WEST	OSKALOOSA	IA	52577	1	12-Provider facilitates speeds faster than that reported on the map	Provider only: The Map does not correctly reflect service that I facilitate to this location	100	20	Fixed Wireless	Served (Over 100/20 available)	Wireless
69498	500 7TH AVENUE SOUTHWEST	INDEPENDENCE	IA	50644	1	12-Provider facilitates speeds faster than that reported on the map	Provider only: The Map does not correctly reflect service that I facilitate to this location	100	20	Fixed Wireless	Served (Over 100/20 available)	Wireless
69525	1310 LAKE STREET	SPIRIT LAKE	IA	51360	1	12-Provider facilitates speeds faster than that reported on the map	Provider only: The Map does not correctly reflect service that I facilitate to this location	100	20	Fixed Wireless	Served (Over 100/20 available)	Wireless
69575	168 LINDEN DRIVE	ARNOLDS PARK	IA	51331	1	12-Provider facilitates speeds faster than that reported on the map	Provider only: The Map does not correctly reflect service that I facilitate to this location	100	20	Fixed Wireless	Served (Over 100/20 available)	Wireless
69579	2650 ELKLAND AVENUE	LYTTON	IA	50561	1	12-Provider facilitates speeds faster than that reported on the map	Provider only: The Map does not correctly reflect service that I facilitate to this location	100	20	Fixed Wireless	Served (Over 100/20 available)	Wireless
69695	3322 BATON ROUGE ROAD	MUSCATINE	IA	52761	1	12-Provider facilitates speeds faster than that reported on the map	Provider only: The Map does not correctly reflect service that I facilitate to this location	100	20	Fixed Wireless	Served (Over 100/20 available)	Wireless
69826	210 PHEASANT LANE	HUDSON	IA	50643	1	12-Provider facilitates speeds faster than that reported on the map	Provider only: The Map does not correctly reflect service that I facilitate to this location	100	20	Fixed Wireless	Served (Over 100/20 available)	Wireless
69854	108 NORTH WASHINGTON STREET	WELLSBURG	IA	50680	1	12-Provider facilitates speeds faster than that reported on the map	Provider only: The Map does not correctly reflect service that I facilitate to this location	100	20	Fixed Wireless	Served (Over 100/20 available)	Wireless
69880	1154 TURNBERRY AVENUE	LE MARS	IA	51031	1	12-Provider facilitates speeds faster than that reported on the map	Provider only: The Map does not correctly reflect service that I facilitate to this location	100	20	Fixed Wireless	Served (Over 100/20 available)	Wireless
69885	209 F AVENUE WEST	OSKALOOSA	IA	52577	1	12-Provider facilitates speeds faster than that reported on the map	Provider only: The Map does not correctly reflect service that I facilitate to this location	100	20	Fixed Wireless	Served (Over 100/20 available)	Wireless
69913	18593 JEWELL DRIVE	EARLHAM	IA	50072	1	12-Provider facilitates speeds faster than that reported on the map	Provider only: The Map does not correctly reflect service that I facilitate to this location	100	20	Fixed Wireless	Served (Over 100/20 available)	Wireless
70100	1212 SUNSHINE RUN	ARNOLDS PARK	IA	51331	1	12-Provider facilitates speeds faster than that reported on the map	Provider only: The Map does not correctly reflect service that I facilitate to this location	100	20	Fixed Wireless	Served (Over 100/20 available)	Wireless
70179	1413 KING AVENUE	MUSCATINE	IA	52761	1	12-Provider facilitates speeds faster than that reported on the map	Provider only: The Map does not correctly reflect service that I facilitate to this location	100	20	Fixed Wireless	Served (Over 100/20 available)	Wireless
70235	1254 SCENIC PLACE	ELLSTON	IA	50074	1	12-Provider facilitates speeds faster than that reported on the map	Provider only: The Map does not correctly reflect service that I facilitate to this location	100	20	Fixed Wireless	Served (Over 100/20 available)	Wireless
70242	108 6TH AVENUE SOUTHEAST	OELWEIN	IA	50662	1	12-Provider facilitates speeds faster than that reported on the map	Provider only: The Map does not correctly reflect service that I facilitate to this location	100	20	Fixed Wireless	Served (Over 100/20 available)	Wireless
70246	708 3RD STREET NORTHWEST	INDEPENDENCE	IA	50644	1	12-Provider facilitates speeds faster than that reported on the map	Provider only: The Map does not correctly reflect service that I facilitate to this location	100	20	Fixed Wireless	Served (Over 100/20 available)	Wireless
70417	109 NORTH DECKER STREET	MAQUOKETA	IA	52060	1	12-Provider facilitates speeds faster than that reported on the map	Provider only: The Map does not correctly reflect service that I facilitate to this location	100	20	Fixed Wireless	Served (Over 100/20 available)	Wireless
70425	1014 STEVENS STREET	JESUP	IA	50648	1	12-Provider facilitates speeds faster than that reported on the map	Provider only: The Map does not correctly reflect service that I facilitate to this location	100	20	Fixed Wireless	Served (Over 100/20 available)	Wireless
70474	302 HOPE STREET	OSKALOOSA	IA	52577	1	12-Provider facilitates speeds faster than that reported on the map	Provider only: The Map does not correctly reflect service that I facilitate to this location	100	20	Fixed Wireless	Served (Over 100/20 available)	Wireless
70491	2371 NORWALK CIRCLE	OSKALOOSA	IA	52577	1	12-Provider facilitates speeds faster than that reported on the map	Provider only: The Map does not correctly reflect service that I facilitate to this location	100	20	Fixed Wireless	Served (Over 100/20 available)	Wireless
70500	1503 17TH AVENUE EAST	OSKALOOSA	IA	52577	1	12-Provider facilitates speeds faster than that reported on the map	Provider only: The Map does not correctly reflect service that I facilitate to this location	100	20	Fixed Wireless	Served (Over 100/20 available)	Wireless
70527	1862 270TH STREET	OSKALOOSA	IA	52577	1	12-Provider facilitates speeds faster than that reported on the map	Provider only: The Map does not correctly reflect service that I facilitate to this location	100	20	Fixed Wireless	Served (Over 100/20 available)	Wireless
70531	605 1ST STREET EAST	INDEPENDENCE	IA	50644	1	12-Provider facilitates speeds faster than that reported on the map	Provider only: The Map does not correctly reflect service that I facilitate to this location	100	20	Fixed Wireless	Served (Over 100/20 available)	Wireless
70684	308 ASH STREET	PETERSON	IA	51047	1	12-Provider facilitates speeds faster than that reported on the map	Provider only: The Map does not correctly reflect service that I facilitate to this location	100	20	Fixed Wireless	Served (Over 100/20 available)	Wireless
70736	3621 490TH STREET	ORANGE CITY	IA	51041	1	12-Provider facilitates speeds faster than that reported on the map	Provider only: The Map does not correctly reflect service that I facilitate to this location	100	20	Fixed Wireless	Served (Over 100/20 available)	Wireless
70785	204 MAIN STREET WEST	FAIRBANK	IA	50629	1	12-Provider facilitates speeds faster than that reported on the map	Provider only: The Map does not correctly reflect service that I facilitate to this location	100	20	Fixed Wireless	Served (Over 100/20 available)	Wireless
70791	809 THOMAS STREET	REDFIELD	IA	50233	1	12-Provider facilitates speeds faster than that reported on the map	Provider only: The Map does not correctly reflect service that I facilitate to this location	100	20	Fixed Wireless	Served (Over 100/20 available)	Wireless
70801	1310 JACKSON AVENUE	SPIRIT LAKE	IA	51360	1	12-Provider facilitates speeds faster than that reported on the map	Provider only: The Map does not correctly reflect service that I facilitate to this location	100	20	Fixed Wireless	Served (Over 100/20 available)	Wireless
70831	1103 1ST STREET WEST	INDEPENDENCE	IA	50644	1	12-Provider facilitates speeds faster than that reported on the map	Provider only: The Map does not correctly reflect service that I facilitate to this location	100	20	Fixed Wireless	Served (Over 100/20 available)	Wireless
70844	201 NEW PRESTON DRIVE	OSKALOOSA	IA	52577	1	12-Provider facilitates speeds faster than that reported on the map	Provider only: The Map does not correctly reflect service that I facilitate to this location	100	20	Fixed Wireless	Served (Over 100/20 available)	Wireless
70905	1302 GRANT STREET	REDFIELD	IA	50233	1	12-Provider facilitates speeds faster than that reported on the map	Provider only: The Map does not correctly reflect service that I facilitate to this location	100	20	Fixed Wireless	Served (Over 100/20 available)	Wireless
70907	15150 215TH AVENUE	SPIRIT LAKE	IA	51360	1	12-Provider facilitates speeds faster than that reported on the map	Provider only: The Map does not correctly reflect service that I facilitate to this location	100	20	Fixed Wireless	Served (Over 100/20 available)	Wireless
70920	707 SOUTH JEFFERSON STREET	WELLSBURG	IA	50680	1	12-Provider facilitates speeds faster than that reported on the map	Provider only: The Map does not correctly reflect service that I facilitate to this location	100	20	Fixed Wireless	Served (Over 100/20 available)	Wireless
70953	2338 235TH STREET	OSKALOOSA	IA	52577	1	12-Provider facilitates speeds faster than that reported on the map	Provider only: The Map does not correctly reflect service that I facilitate to this location	100	20	Fixed Wireless	Served (Over 100/20 available)	Wireless
71003	525 CHURCH CIRCLE	JESUP	IA	50648	1	12-Provider facilitates speeds faster than that reported on the map	Provider only: The Map does not correctly reflect service that I facilitate to this location	100	20	Fixed Wireless	Served (Over 100/20 available)	Wireless
71049	1402 1ST STREET	REDFIELD	IA	50233	1	12-Provider facilitates speeds faster than that reported on the map	Provider only: The Map does not correctly reflect service that I facilitate to this location	100	20	Fixed Wireless	Served (Over 100/20 available)	Wireless
71052	1120 SOUTHEAST ADLER DRIVE	LE MARS	IA	51031	1	12-Provider facilitates speeds faster than that reported on the map	Provider only: The Map does not correctly reflect service that I facilitate to this location	100	20	Fixed Wireless	Served (Over 100/20 available)	Wireless
71086	2152 230TH STREET	OSKALOOSA	IA	52577	1	12-Provider facilitates speeds faster than that reported on the map	Provider only: The Map does not correctly reflect service that I facilitate to this location	100	20	Fixed Wireless	Served (Over 100/20 available)	Wireless
71106	805 8TH AVENUE SOUTHWEST	INDEPENDENCE	IA	50644	1	12-Provider facilitates speeds faster than that reported on the map	Provider only: The Map does not correctly reflect service that I facilitate to this location	100	20	Fixed Wireless	Served (Over 100/20 available)	Wireless
71133	2639 CANTERBURY ROAD	MUSCATINE	IA	52761	1	12-Provider facilitates speeds faster than that reported on the map	Provider only: The Map does not correctly reflect service that I facilitate to this location	100	20	Fixed Wireless	Served (Over 100/20 available)	Wireless
71151	103 7TH STREET NORTHEAST	INDEPENDENCE	IA	50644	1	12-Provider facilitates speeds faster than that reported on the map	Provider only: The Map does not correctly reflect service that I facilitate to this location	100	20	Fixed Wireless	Served (Over 100/20 available)	Wireless
71170	113 HIGH AVENUE WEST	OSKALOOSA	IA	52577	1	12-Provider facilitates speeds faster than that reported on the map	Provider only: The Map does not correctly reflect service that I facilitate to this location	100	20	Fixed Wireless	Served (Over 100/20 available)	Wireless
71275	400 WEST DIVISION STREET	ALTON	IA	51003	1	12-Provider facilitates speeds faster than that reported on the map	Provider only: The Map does not correctly reflect service that I facilitate to this location	100	20	Fixed Wireless	Served (Over 100/20 available)	Wireless
71382	1819 18TH STREET	SPIRIT LAKE	IA	51360	1	12-Provider facilitates speeds faster than that reported on the map	Provider only: The Map does not correctly reflect service that I facilitate to this location	100	20	Fixed Wireless	Served (Over 100/20 available)	Wireless
71443	1692 FOX DRIVE	MT PLEASANT	IA	52641	1	12-Provider facilitates speeds faster than that reported on the map	Provider only: The Map does not correctly reflect service that I facilitate to this location	100	20	Fixed Wireless	Served (Over 100/20 available)	Wireless
71452	803 EAST 4TH STREET	WELLSBURG	IA	50680	1	12-Provider facilitates speeds faster than that reported on the map	Provider only: The Map does not correctly reflect service that I facilitate to this location	100	20	Fixed Wireless	Served (Over 100/20 available)	Wireless
71454	819 C AVENUE EAST	OSKALOOSA	IA	52577	1	12-Provider facilitates speeds faster than that reported on the map	Provider only: The Map does not correctly reflect service that I facilitate to this location	100	20	Fixed Wireless	Served (Over 100/20 available)	Wireless
71469	16231 PARADISE LN	DUBUQUE	IA	52002	1	12-Provider facilitates speeds faster than that reported on the map	Provider only: The Map does not correctly reflect service that I facilitate to this location	100	20	Fixed Wireless	Served (Over 100/20 available)	Wireless
71472	1414 1ST STREET WEST	INDEPENDENCE	IA	50644	1	12-Provider facilitates speeds faster than that reported on the map	Provider only: The Map does not correctly reflect service that I facilitate to this location	100	20	Fixed Wireless	Served (Over 100/20 available)	Wireless
71485	200 EAST LINE ROAD NORTH	OELWEIN	IA	50662	1	12-Provider facilitates speeds faster than that reported on the map	Provider only: The Map does not correctly reflect service that I facilitate to this location	100	20	Fixed Wireless	Served (Over 100/20 available)	Wireless
71488	120 7TH AVENUE NORTHEAST	OELWEIN	IA	50662	1	12-Provider facilitates speeds faster than that reported on the map	Provider only: The Map does not correctly reflect service that I facilitate to this location	100	20	Fixed Wireless	Served (Over 100/20 available)	Wireless
71491	1710 C AVENUE	MUSCATINE	IA	52761	1	12-Provider facilitates speeds faster than that reported on the map	Provider only: The Map does not correctly reflect service that I facilitate to this location	100	20	Fixed Wireless	Served (Over 100/20 available)	Wireless
71496	3221 220TH STREET	MASONVILLE	IA	50654	1	12-Provider facilitates speeds faster than that reported on the map	Provider only: The Map does not correctly reflect service that I facilitate to this location	100	20	Fixed Wireless	Served (Over 100/20 available)	Wireless
71548	1552 120TH STREET	WAYLAND	IA	52654	1	12-Provider facilitates speeds faster than that reported on the map	Provider only: The Map does not correctly reflect service that I facilitate to this location	100	20	Fixed Wireless	Served (Over 100/20 available)	Wireless
71567	6262 CAVES ROAD	MAQUOKETA	IA	52060	1	12-Provider facilitates speeds faster than that reported on the map	Provider only: The Map does not correctly reflect service that I facilitate to this location	100	20	Fixed Wireless	Served (Over 100/20 available)	Wireless
71570	709 4TH STREET SOUTHWEST	INDEPENDENCE	IA	50644	1	12-Provider facilitates speeds faster than that reported on the map	Provider only: The Map does not correctly reflect service that I facilitate to this location	100	20	Fixed Wireless	Served (Over 100/20 available)	Wireless
71635	223 7TH AVENUE SOUTHWEST	OELWEIN	IA	50662	1	12-Provider facilitates speeds faster than that reported on the map	Provider only: The Map does not correctly reflect service that I facilitate to this location	100	20	Fixed Wireless	Served (Over 100/20 available)	Wireless
71650	18253 40TH STREET	OELWEIN	IA	50662	1	12-Provider facilitates speeds faster than that reported on the map	Provider only: The Map does not correctly reflect service that I facilitate to this location	100	20	Fixed Wireless	Served (Over 100/20 available)	Wireless
71658	2639 HIGHWAY 63	OSKALOOSA	IA	52577	1	12-Provider facilitates speeds faster than that reported on the map	Provider only: The Map does not correctly reflect service that I facilitate to this location	100	20	Fixed Wireless	Served (Over 100/20 available)	Wireless
71673	3022 BIG BEND ROAD	ELLSTON	IA	50074	1	12-Provider facilitates speeds faster than that reported on the map	Provider only: The Map does not correctly reflect service that I facilitate to this location	100	20	Fixed Wireless	Served (Over 100/20 available)	Wireless
71792	108 MADISON STREET	MUSCATINE	IA	52761	1	12-Provider facilitates speeds faster than that reported on the map	Provider only: The Map does not correctly reflect service that I facilitate to this location	100	20	Fixed Wireless	Served (Over 100/20 available)	Wireless
71805	404 EAST CLARK STREET	FAYETTE	IA	52142	1	12-Provider facilitates speeds faster than that reported on the map	Provider only: The Map does not correctly reflect service that I facilitate to this location	100	20	Fixed Wireless	Served (Over 100/20 available)	Wireless
71809	3300 MACKINAC COURT	MUSCATINE	IA	52761	1	12-Provider facilitates speeds faster than that reported on the map	Provider only: The Map does not correctly reflect service that I facilitate to this location	100	20	Fixed Wireless	Served (Over 100/20 available)	Wireless
71811	1493 BAYFRONT STREET	MILFORD	IA	51351	1	12-Provider facilitates speeds faster than that reported on the map	Provider only: The Map does not correctly reflect service that I facilitate to this location	100	20	Fixed Wireless	Served (Over 100/20 available)	Wireless
71969	208 2ND STREET NORTHEAST	INDEPENDENCE	IA	50644	1	12-Provider facilitates speeds faster than that reported on the map	Provider only: The Map does not correctly reflect service that I facilitate to this location	100	20	Fixed Wireless	Served (Over 100/20 available)	Wireless
71972	120 NORTH MILL STREET	NORTH ENGLISH	IA	52316	1	12-Provider facilitates speeds faster than that reported on the map	Provider only: The Map does not correctly reflect service that I facilitate to this location	100	20	Fixed Wireless	Served (Over 100/20 available)	Wireless
71980	405 L STREET NORTH	OSKALOOSA	IA	52577	1	12-Provider facilitates speeds faster than that reported on the map	Provider only: The Map does not correctly reflect service that I facilitate to this location	100	20	Fixed Wireless	Served (Over 100/20 available)	Wireless
72012	710 H AVENUE	GRUNDY CENTER	IA	50638	1	12-Provider facilitates speeds faster than that reported on the map	Provider only: The Map does not correctly reflect service that I facilitate to this location	100	20	Fixed Wireless	Served (Over 100/20 available)	Wireless
72052	333 U LANE	DIKE	IA	50624	1	12-Provider facilitates speeds faster than that reported on the map	Provider only: The Map does not correctly reflect service that I facilitate to this location	100	20	Fixed Wireless	Served (Over 100/20 available)	Wireless
72061	2272 LYNN AVENUE	OSKALOOSA	IA	52577	1	12-Provider facilitates speeds faster than that reported on the map	Provider only: The Map does not correctly reflect service that I facilitate to this location	100	20	Fixed Wireless	Served (Over 100/20 available)	Wireless
72126	2612 MULBERRY AVENUE	MUSCATINE	IA	52761	1	12-Provider facilitates speeds faster than that reported on the map	Provider only: The Map does not correctly reflect service that I facilitate to this location	100	20	Fixed Wireless	Served (Over 100/20 available)	Wireless
72141	209 4TH AVENUE NORTHEAST	INDEPENDENCE	IA	50644	1	12-Provider facilitates speeds faster than that reported on the map	Provider only: The Map does not correctly reflect service that I facilitate to this location	100	20	Fixed Wireless	Served (Over 100/20 available)	Wireless
72185	1008 A AVENUE EAST	OSKALOOSA	IA	52577	1	12-Provider facilitates speeds faster than that reported on the map	Provider only: The Map does not correctly reflect service that I facilitate to this location	100	20	Fixed Wireless	Served (Over 100/20 available)	Wireless
72273	1512 STOVER LANE	SPIRIT LAKE	IA	51360	1	12-Provider facilitates speeds faster than that reported on the map	Provider only: The Map does not correctly reflect service that I facilitate to this location	100	20	Fixed Wireless	Served (Over 100/20 available)	Wireless
72276	517 WEST WASHINGTON STREET	NORTH ENGLISH	IA	52316	1	12-Provider facilitates speeds faster than that reported on the map	Provider only: The Map does not correctly reflect service that I facilitate to this location	100	20	Fixed Wireless	Served (Over 100/20 available)	Wireless
72334	990 FAIRFIELD STREET	ARLINGTON	IA	50606	1	12-Provider facilitates speeds faster than that reported on the map	Provider only: The Map does not correctly reflect service that I facilitate to this location	100	20	Fixed Wireless	Served (Over 100/20 available)	Wireless
72352	435 CHURCH STREET	JESUP	IA	50648	1	12-Provider facilitates speeds faster than that reported on the map	Provider only: The Map does not correctly reflect service that I facilitate to this location	100	20	Fixed Wireless	Served (Over 100/20 available)	Wireless
72371	1100 220TH STREET	JESUP	IA	50648	1	12-Provider facilitates speeds faster than that reported on the map	Provider only: The Map does not correctly reflect service that I facilitate to this location	100	20	Fixed Wireless	Served (Over 100/20 available)	Wireless
72384	5203 LAKESHORE DRIVE	OKOBOJI	IA	51355	1	12-Provider facilitates speeds faster than that reported on the map	Provider only: The Map does not correctly reflect service that I facilitate to this location	100	20	Fixed Wireless	Served (Over 100/20 available)	Wireless
72404	2206 COUNTRY CLUB DRIVE	OKOBOJI	IA	51355	1	12-Provider facilitates speeds faster than that reported on the map	Provider only: The Map does not correctly reflect service that I facilitate to this location	100	20	Fixed Wireless	Served (Over 100/20 available)	Wireless
72421	905 BETHEL STREET	OSKALOOSA	IA	52577	1	12-Provider facilitates speeds faster than that reported on the map	Provider only: The Map does not correctly reflect service that I facilitate to this location	100	20	Fixed Wireless	Served (Over 100/20 available)	Wireless

72497	412 B AVENUE WEST	OSKALOOSA	IA	52577	1	12-Provider facilitates speeds faster than that reported on the map	Provider only: The Map does not correctly reflect service that I facilitate to this location	100	20	Fixed Wireless	Served (Over 100/20 available)	Wireless
72512	2803 BREEZY HEIGHTS DRIVE	MILFORD	IA	51351	1	12-Provider facilitates speeds faster than that reported on the map	Provider only: The Map does not correctly reflect service that I facilitate to this location	100	20	Fixed Wireless	Served (Over 100/20 available)	Wireless
72647	707 SARVER AVENUE	OSKALOOSA	IA	52577	1	12-Provider facilitates speeds faster than that reported on the map	Provider only: The Map does not correctly reflect service that I facilitate to this location	100	20	Fixed Wireless	Served (Over 100/20 available)	Wireless
72708	600 5TH AVENUE	DECORAH	IA	52101	1	12-Provider facilitates speeds faster than that reported on the map	Provider only: The Map does not correctly reflect service that I facilitate to this location	100	20	Fixed Wireless	Served (Over 100/20 available)	Wireless
72743	10930 CEDAR RIDGE CT	PEOSTA	IA	52068	1	12-Provider facilitates speeds faster than that reported on the map	Provider only: The Map does not correctly reflect service that I facilitate to this location	100	20	Fixed Wireless	Served (Over 100/20 available)	Wireless
72766	3206 MULBERRY AVENUE	MUSCATINE	IA	52761	1	12-Provider facilitates speeds faster than that reported on the map	Provider only: The Map does not correctly reflect service that I facilitate to this location	100	20	Fixed Wireless	Served (Over 100/20 available)	Wireless
72772	1154 HAWLEY STREET	JESUP	IA	50648	1	12-Provider facilitates speeds faster than that reported on the map	Provider only: The Map does not correctly reflect service that I facilitate to this location	100	20	Fixed Wireless	Served (Over 100/20 available)	Wireless
72810	4603 CANYON STREET	MUSCATINE	IA	52761	1	12-Provider facilitates speeds faster than that reported on the map	Provider only: The Map does not correctly reflect service that I facilitate to this location	100	20	Fixed Wireless	Served (Over 100/20 available)	Wireless
72812	102 MADISON STREET NORTH	HAZLETON	IA	50641	1	12-Provider facilitates speeds faster than that reported on the map	Provider only: The Map does not correctly reflect service that I facilitate to this location	100	20	Fixed Wireless	Served (Over 100/20 available)	Wireless
72889	706 7TH AVENUE NORTHEAST	OELWEIN	IA	50662	1	12-Provider facilitates speeds faster than that reported on the map	Provider only: The Map does not correctly reflect service that I facilitate to this location	100	20	Fixed Wireless	Served (Over 100/20 available)	Wireless
72903	2440 NEWPORT AVENUE	OSKALOOSA	IA	52577	1	12-Provider facilitates speeds faster than that reported on the map	Provider only: The Map does not correctly reflect service that I facilitate to this location	100	20	Fixed Wireless	Served (Over 100/20 available)	Wireless
72908	2109 LAKESHORE DRIVE	OKOBOJI	IA	51355	1	12-Provider facilitates speeds faster than that reported on the map	Provider only: The Map does not correctly reflect service that I facilitate to this location	100	20	Fixed Wireless	Served (Over 100/20 available)	Wireless
72963	119 5TH AVENUE NORTHEAST	OELWEIN	IA	50662	1	12-Provider facilitates speeds faster than that reported on the map	Provider only: The Map does not correctly reflect service that I facilitate to this location	100	20	Fixed Wireless	Served (Over 100/20 available)	Wireless
72980	1203 GARY AVENUE	SPIRIT LAKE	IA	51360	1	12-Provider facilitates speeds faster than that reported on the map	Provider only: The Map does not correctly reflect service that I facilitate to this location	100	20	Fixed Wireless	Served (Over 100/20 available)	Wireless
72986	2011 7TH STREET SOUTH	OSKALOOSA	IA	52577	1	12-Provider facilitates speeds faster than that reported on the map	Provider only: The Map does not correctly reflect service that I facilitate to this location	100	20	Fixed Wireless	Served (Over 100/20 available)	Wireless
73031	906 WALDEN LANE	GRUNDY CENTER	IA	50638	1	12-Provider facilitates speeds faster than that reported on the map	Provider only: The Map does not correctly reflect service that I facilitate to this location	100	20	Fixed Wireless	Served (Over 100/20 available)	Wireless
73070	319 7TH STREET SOUTHWEST	OELWEIN	IA	50662	1	12-Provider facilitates speeds faster than that reported on the map	Provider only: The Map does not correctly reflect service that I facilitate to this location	100	20	Fixed Wireless	Served (Over 100/20 available)	Wireless
73091	847 FOX RUN DRIVE	OSKALOOSA	IA	52577	1	12-Provider facilitates speeds faster than that reported on the map	Provider only: The Map does not correctly reflect service that I facilitate to this location	100	20	Fixed Wireless	Served (Over 100/20 available)	Wireless
73112	1210 F STREET SOUTH	OSKALOOSA	IA	52577	1	12-Provider facilitates speeds faster than that reported on the map	Provider only: The Map does not correctly reflect service that I facilitate to this location	100	20	Fixed Wireless	Served (Over 100/20 available)	Wireless
73121	413 EAST JUDSON STREET	MAQUOKETA	IA	52060	1	12-Provider facilitates speeds faster than that reported on the map	Provider only: The Map does not correctly reflect service that I facilitate to this location	100	20	Fixed Wireless	Served (Over 100/20 available)	Wireless
73189	811 1ST AVENUE NORTHEAST	OELWEIN	IA	50662	1	12-Provider facilitates speeds faster than that reported on the map	Provider only: The Map does not correctly reflect service that I facilitate to this location	100	20	Fixed Wireless	Served (Over 100/20 available)	Wireless
73250	805 PENN BOULEVARD	OSKALOOSA	IA	52577	1	12-Provider facilitates speeds faster than that reported on the map	Provider only: The Map does not correctly reflect service that I facilitate to this location	100	20	Fixed Wireless	Served (Over 100/20 available)	Wireless
73300	16692 NORTH INNER LANE	SPIRIT LAKE	IA	51360	1	12-Provider facilitates speeds faster than that reported on the map	Provider only: The Map does not correctly reflect service that I facilitate to this location	100	20	Fixed Wireless	Served (Over 100/20 available)	Wireless
73356	2706 MERINO AVENUE	OSKALOOSA	IA	52577	1	12-Provider facilitates speeds faster than that reported on the map	Provider only: The Map does not correctly reflect service that I facilitate to this location	100	20	Fixed Wireless	Served (Over 100/20 available)	Wireless
73385	509 PERSHING ROAD	MAQUOKETA	IA	52060	1	12-Provider facilitates speeds faster than that reported on the map	Provider only: The Map does not correctly reflect service that I facilitate to this location	100	20	Fixed Wireless	Served (Over 100/20 available)	Wireless
73483	1406 1ST STREET	REDFIELD	IA	50233	1	12-Provider facilitates speeds faster than that reported on the map	Provider only: The Map does not correctly reflect service that I facilitate to this location	100	20	Fixed Wireless	Served (Over 100/20 available)	Wireless
73495	200 NORTH 2ND STREET	RANDALIA	IA	52164	1	12-Provider facilitates speeds faster than that reported on the map	Provider only: The Map does not correctly reflect service that I facilitate to this location	100	20	Fixed Wireless	Served (Over 100/20 available)	Wireless
73505	818 HIGH AVENUE EAST	OSKALOOSA	IA	52577	1	12-Provider facilitates speeds faster than that reported on the map	Provider only: The Map does not correctly reflect service that I facilitate to this location	100	20	Fixed Wireless	Served (Over 100/20 available)	Wireless
73581	835 7TH AVENUE EAST	OSKALOOSA	IA	52577	1	12-Provider facilitates speeds faster than that reported on the map	Provider only: The Map does not correctly reflect service that I facilitate to this location	100	20	Fixed Wireless	Served (Over 100/20 available)	Wireless
73592	1109 HILL AVENUE	SPIRIT LAKE	IA	51360	1	12-Provider facilitates speeds faster than that reported on the map	Provider only: The Map does not correctly reflect service that I facilitate to this location	100	20	Fixed Wireless	Served (Over 100/20 available)	Wireless
73604	1285 REDBIRD LANE	ELLSTON	IA	50074	1	12-Provider facilitates speeds faster than that reported on the map	Provider only: The Map does not correctly reflect service that I facilitate to this location	100	20	Fixed Wireless	Served (Over 100/20 available)	Wireless
73619	713 5TH AVENUE SOUTHWEST	INDEPENDENCE	IA	50644	1	12-Provider facilitates speeds faster than that reported on the map	Provider only: The Map does not correctly reflect service that I facilitate to this location	100	20	Fixed Wireless	Served (Over 100/20 available)	Wireless
73671	14700 OLD HIGHWAY RD	DUBUQUE	IA	52002	1	12-Provider facilitates speeds faster than that reported on the map	Provider only: The Map does not correctly reflect service that I facilitate to this location	100	20	Fixed Wireless	Served (Over 100/20 available)	Wireless
73686	407 J STREET SOUTH	OSKALOOSA	IA	52577	1	12-Provider facilitates speeds faster than that reported on the map	Provider only: The Map does not correctly reflect service that I facilitate to this location	100	20	Fixed Wireless	Served (Over 100/20 available)	Wireless
73821	16900 SOUTH INNER LANE	SPIRIT LAKE	IA	51360	1	12-Provider facilitates speeds faster than that reported on the map	Provider only: The Map does not correctly reflect service that I facilitate to this location	100	20	Fixed Wireless	Served (Over 100/20 available)	Wireless
73904	603 LAKE STREET	SABULA	IA	52070	1	12-Provider facilitates speeds faster than that reported on the map	Provider only: The Map does not correctly reflect service that I facilitate to this location	100	20	Fixed Wireless	Served (Over 100/20 available)	Wireless
73998	504 C AVENUE	GRUNDY CENTER	IA	50638	1	12-Provider facilitates speeds faster than that reported on the map	Provider only: The Map does not correctly reflect service that I facilitate to this location	100	20	Fixed Wireless	Served (Over 100/20 available)	Wireless
74066	104 16TH AVENUE EAST	OSKALOOSA	IA	52577	1	12-Provider facilitates speeds faster than that reported on the map	Provider only: The Map does not correctly reflect service that I facilitate to this location	100	20	Fixed Wireless	Served (Over 100/20 available)	Wireless
74084	8005 SEIPPEL CT	DUBUQUE	IA	52068	1	12-Provider facilitates speeds faster than that reported on the map	Provider only: The Map does not correctly reflect service that I facilitate to this location	100	20	Fixed Wireless	Served (Over 100/20 available)	Wireless
74101	2220 33RD STREET	SPIRIT LAKE	IA	51360	1	12-Provider facilitates speeds faster than that reported on the map	Provider only: The Map does not correctly reflect service that I facilitate to this location	100	20	Fixed Wireless	Served (Over 100/20 available)	Wireless
74140	1223 GRAND AVENUE	MUSCATINE	IA	52761	1	12-Provider facilitates speeds faster than that reported on the map	Provider only: The Map does not correctly reflect service that I facilitate to this location	100	20	Fixed Wireless	Served (Over 100/20 available)	Wireless
74176	204 1ST AVENUE NORTHEAST	OELWEIN	IA	50662	1	12-Provider facilitates speeds faster than that reported on the map	Provider only: The Map does not correctly reflect service that I facilitate to this location	100	20	Fixed Wireless	Served (Over 100/20 available)	Wireless
74191	1216 NORTH BIRCH CIRCLE	AVOCA	IA	51521	1	12-Provider facilitates speeds faster than that reported on the map	Provider only: The Map does not correctly reflect service that I facilitate to this location	100	20	Fixed Wireless	Served (Over 100/20 available)	Wireless
74248	711 8TH STREET SOUTHEAST	INDEPENDENCE	IA	50644	1	12-Provider facilitates speeds faster than that reported on the map	Provider only: The Map does not correctly reflect service that I facilitate to this location	100	20	Fixed Wireless	Served (Over 100/20 available)	Wireless
74264	10134 BLUE SPRUCE DR	PEOSTA	IA	52068	1	12-Provider facilitates speeds faster than that reported on the map	Provider only: The Map does not correctly reflect service that I facilitate to this location	100	20	Fixed Wireless	Served (Over 100/20 available)	Wireless
74265	405 FRANKLIN STREET	FAYETTE	IA	52142	1	12-Provider facilitates speeds faster than that reported on the map	Provider only: The Map does not correctly reflect service that I facilitate to this location	100	20	Fixed Wireless	Served (Over 100/20 available)	Wireless
74270	25317 140TH STREET	SPIRIT LAKE	IA	51360	1	12-Provider facilitates speeds faster than that reported on the map	Provider only: The Map does not correctly reflect service that I facilitate to this location	100	20	Fixed Wireless	Served (Over 100/20 available)	Wireless
74408	908 RIVER STREET	SABULA	IA	52070	1	12-Provider facilitates speeds faster than that reported on the map	Provider only: The Map does not correctly reflect service that I facilitate to this location	100	20	Fixed Wireless	Served (Over 100/20 available)	Wireless
74431	302 WASHINGTON STREET SOUTH	FAIRBANK	IA	50629	1	12-Provider facilitates speeds faster than that reported on the map	Provider only: The Map does not correctly reflect service that I facilitate to this location	100	20	Fixed Wireless	Served (Over 100/20 available)	Wireless
74473	4115 X AVENUE	FAIRBANK	IA	50629	1	12-Provider facilitates speeds faster than that reported on the map	Provider only: The Map does not correctly reflect service that I facilitate to this location	100	20	Fixed Wireless	Served (Over 100/20 available)	Wireless
74474	3332 SPINNING WHEEL COURT	MUSCATINE	IA	52761	1	12-Provider facilitates speeds faster than that reported on the map	Provider only: The Map does not correctly reflect service that I facilitate to this location	100	20	Fixed Wireless	Served (Over 100/20 available)	Wireless
74484	101 WEST CHARLES STREET	OELWEIN	IA	50662	1	12-Provider facilitates speeds faster than that reported on the map	Provider only: The Map does not correctly reflect service that I facilitate to this location	100	20	Fixed Wireless	Served (Over 100/20 available)	Wireless
74514	34 3RD AVENUE SOUTHEAST	OELWEIN	IA	50662	1	12-Provider facilitates speeds faster than that reported on the map	Provider only: The Map does not correctly reflect service that I facilitate to this location	100	20	Fixed Wireless	Served (Over 100/20 available)	Wireless
74542	206 7TH AVENUE NORTHEAST	INDEPENDENCE	IA	50644	1	12-Provider facilitates speeds faster than that reported on the map	Provider only: The Map does not correctly reflect service that I facilitate to this location	100	20	Fixed Wireless	Served (Over 100/20 available)	Wireless
74603	1818 DOUGLAS STREET	MUSCATINE	IA	52761	1	12-Provider facilitates speeds faster than that reported on the map	Provider only: The Map does not correctly reflect service that I facilitate to this location	100	20	Fixed Wireless	Served (Over 100/20 available)	Wireless
74623	1508 130TH STREET	WAYLAND	IA	52654	1	12-Provider facilitates speeds faster than that reported on the map	Provider only: The Map does not correctly reflect service that I facilitate to this location	100	20	Fixed Wireless	Served (Over 100/20 available)	Wireless
74667	904 25TH STREET	SPIRIT LAKE	IA	51360	1	12-Provider facilitates speeds faster than that reported on the map	Provider only: The Map does not correctly reflect service that I facilitate to this location	100	20	Fixed Wireless	Served (Over 100/20 available)	Wireless
74696	305 2ND AVENUE EAST	OSKALOOSA	IA	52577	1	12-Provider facilitates speeds faster than that reported on the map	Provider only: The Map does not correctly reflect service that I facilitate to this location	100	20	Fixed Wireless	Served (Over 100/20 available)	Wireless
74776	501 WEST WATER STREET	FAYETTE	IA	52142	1	12-Provider facilitates speeds faster than that reported on the map	Provider only: The Map does not correctly reflect service that I facilitate to this location	100	20	Fixed Wireless	Served (Over 100/20 available)	Wireless
74792	1604 JOY LOY LANE	MILFORD	IA	51351	1	12-Provider facilitates speeds faster than that reported on the map	Provider only: The Map does not correctly reflect service that I facilitate to this location	100	20	Fixed Wireless	Served (Over 100/20 available)	Wireless
74831	311 WEST ANGUS COURT	MAQUOKETA	IA	52060	1	12-Provider facilitates speeds faster than that reported on the map	Provider only: The Map does not correctly reflect service that I facilitate to this location	100	20	Fixed Wireless	Served (Over 100/20 available)	Wireless
74832	523 1ST STREET NORTHWEST	OELWEIN	IA	50662	1	12-Provider facilitates speeds faster than that reported on the map	Provider only: The Map does not correctly reflect service that I facilitate to this location	100	20	Fixed Wireless	Served (Over 100/20 available)	Wireless
74833	602 3RD AVENUE WEST	OSKALOOSA	IA	52577	1	12-Provider facilitates speeds faster than that reported on the map	Provider only: The Map does not correctly reflect service that I facilitate to this location	100	20	Fixed Wireless	Served (Over 100/20 available)	Wireless
74867	1010 EAST 10TH STREET	MUSCATINE	IA	52761	1	12-Provider facilitates speeds faster than that reported on the map	Provider only: The Map does not correctly reflect service that I facilitate to this location	100	20	Fixed Wireless	Served (Over 100/20 available)	Wireless
74938	805 COUNTRY CLUB DRIVE	MAQUOKETA	IA	52060	1	12-Provider facilitates speeds faster than that reported on the map	Provider only: The Map does not correctly reflect service that I facilitate to this location	100	20	Fixed Wireless	Served (Over 100/20 available)	Wireless
74955	1802 RIVER ROAD	MUSCATINE	IA	52761	1	12-Provider facilitates speeds faster than that reported on the map	Provider only: The Map does not correctly reflect service that I facilitate to this location	100	20	Fixed Wireless	Served (Over 100/20 available)	Wireless
75017	215 4TH AVENUE NORTHEAST	INDEPENDENCE	IA	50644	1	12-Provider facilitates speeds faster than that reported on the map	Provider only: The Map does not correctly reflect service that I facilitate to this location	100	20	Fixed Wireless	Served (Over 100/20 available)	Wireless
75024	405 KING STREET	FAYETTE	IA	52142	1	12-Provider facilitates speeds faster than that reported on the map	Provider only: The Map does not correctly reflect service that I facilitate to this location	100	20	Fixed Wireless	Served (Over 100/20 available)	Wireless
75036	103 SOUTH 1ST STREET	TERRIL	IA	51364	1	12-Provider facilitates speeds faster than that reported on the map	Provider only: The Map does not correctly reflect service that I facilitate to this location	100	20	Fixed Wireless	Served (Over 100/20 available)	Wireless
75056	301 I AVENUE	GRUNDY CENTER	IA	50638	1	12-Provider facilitates speeds faster than that reported on the map	Provider only: The Map does not correctly reflect service that I facilitate to this location	100	20	Fixed Wireless	Served (Over 100/20 available)	Wireless
75080	24289 178TH STREET	OKOBOJI	IA	51355	1	12-Provider facilitates speeds faster than that reported on the map	Provider only: The Map does not correctly reflect service that I facilitate to this location	100	20	Fixed Wireless	Served (Over 100/20 available)	Wireless
75130	1952 HALE STREET	MUSCATINE	IA	52761	1	12-Provider facilitates speeds faster than that reported on the map	Provider only: The Map does not correctly reflect service that I facilitate to this location	100	20	Fixed Wireless	Served (Over 100/20 available)	Wireless
75145	835 AINSWORTH STREET	JESUP	IA	50648	1	12-Provider facilitates speeds faster than that reported on the map	Provider only: The Map does not correctly reflect service that I facilitate to this location	100	20	Fixed Wireless	Served (Over 100/20 available)	Wireless
75151	1708 KEOKUK AVENUE	SPIRIT LAKE	IA	51360	1	12-Provider facilitates speeds faster than that reported on the map	Provider only: The Map does not correctly reflect service that I facilitate to this location	100	20	Fixed Wireless	Served (Over 100/20 available)	Wireless
75153	15720 RUSTY ROAD	SPIRIT LAKE	IA	51360	1	12-Provider facilitates speeds faster than that reported on the map	Provider only: The Map does not correctly reflect service that I facilitate to this location	100	20	Fixed Wireless	Served (Over 100/20 available)	Wireless
75168	208 7TH STREET	ALTON	IA	51003	1	12-Provider facilitates speeds faster than that reported on the map	Provider only: The Map does not correctly reflect service that I facilitate to this location	100	20	Fixed Wireless	Served (Over 100/20 available)	Wireless
75236	507 CLAY STREET WEST	CALMAR	IA	52132	1	12-Provider facilitates speeds faster than that reported on the map	Provider only: The Map does not correctly reflect service that I facilitate to this location	100	20	Fixed Wireless	Served (Over 100/20 available)	Wireless
75246	903 PENIEL STREET	OSKALOOSA	IA	52577	1	12-Provider facilitates speeds faster than that reported on the map	Provider only: The Map does not correctly reflect service that I facilitate to this location	100	20	Fixed Wireless	Served (Over 100/20 available)	Wireless
75451	5084 JAY AVENUE	ALTON	IA	51003	1	12-Provider facilitates speeds faster than that reported on the map	Provider only: The Map does not correctly reflect service that I facilitate to this location	100	20	Fixed Wireless	Served (Over 100/20 available)	Wireless
75538	1735 KILLARNEY DRIVE	JESUP	IA	50648	1	12-Provider facilitates speeds faster than that reported on the map	Provider only: The Map does not correctly reflect service that I facilitate to this location	100	20	Fixed Wireless	Served (Over 100/20 available)	Wireless
75564	208 EAST CAMBIER DRIVE	ALTON	IA	51003	1	12-Provider facilitates speeds faster than that reported on the map	Provider only: The Map does not correctly reflect service that I facilitate to this location	100	20	Fixed Wireless	Served (Over 100/20 available)	Wireless
75645	2829 HOUSER STREET	MUSCATINE	IA	52761	1	12-Provider facilitates speeds faster than that reported on the map	Provider only: The Map does not correctly reflect service that I facilitate to this location	100	20	Fixed Wireless	Served (Over 100/20 available)	Wireless
75677	10902 CEDAR RIDGE CT	PEOSTA	IA	52068	1	12-Provider facilitates speeds faster than that reported on the map	Provider only: The Map does not correctly reflect service that I facilitate to this location	100	20	Fixed Wireless	Served (Over 100/20 available)	Wireless
75713	512 WEST GROVE STREET	MAQUOKETA	IA	52060	1	12-Provider facilitates speeds faster than that reported on the map	Provider only: The Map does not correctly reflect service that I facilitate to this location	100	20	Fixed Wireless	Served (Over 100/20 available)	Wireless
75762	910 HIGH AVENUE WEST	OSKALOOSA	IA	52577	1	12-Provider facilitates speeds faster than that reported on the map	Provider only: The Map does not correctly reflect service that I facilitate to this location	100	20	Fixed Wireless	Served (Over 100/20 available)	Wireless
75880	722 LIBERTY STREET	ARLINGTON	IA	50606	1	12-Provider facilitates speeds faster than that reported on the map	Provider only: The Map does not correctly reflect service that I facilitate to this location	100	20	Fixed Wireless	Served (Over 100/20 available)	Wireless
75962	2207 BURLINGTON ROAD	OSKALOOSA	IA	52577	1	12-Provider facilitates speeds faster than that reported on the map	Provider only: The Map does not correctly reflect service that I facilitate to this location	100	20	Fixed Wireless	Served (Over 100/20 available)	Wireless
76049	1526 HIGHWAY 163	LEIGHTON	IA	50143	1	12-Provider facilitates speeds faster than that reported on the map	Provider only: The Map does not correctly reflect service that I facilitate to this location	100	20	Fixed Wireless	Served (Over 100/20 available)	Wireless
76075	1609 235TH STREET	MT PLEASANT	IA	52641	1	12-Provider facilitates speeds faster than that reported on the map	Provider only: The Map does not correctly reflect service that I facilitate to this location	100	20	Fixed Wireless	Served (Over 100/20 available)	Wireless
76112	608 VAN BUREN STREET	WELLSBURG	IA	50680	1	12-Provider facilitates speeds faster than that reported on the map	Provider only: The Map does not correctly reflect service that I facilitate to this location	100	20	Fixed Wireless	Served (Over 100/20 available)	Wireless
76140	304 EAST DELTA STREET	HANCOCK	IA	51536	1	12-Provider facilitates speeds faster than that reported on the map	Provider only: The Map does not correctly reflect service that I facilitate to this location	100	20	Fixed Wireless	Served (Over 100/20 available)	Wireless
76223	507 WALNUT STREET	MAQUOKETA	IA	52060	1	12-Provider facilitates speeds faster than that reported on the map	Provider only: The Map does not correctly reflect service that I facilitate to this location	100	20	Fixed Wireless	Served (Over 100/20 available)	Wireless
76242	301 ELM STREET	ANITA	IA	50020	1	12-Provider facilitates speeds faster than that reported on the map	Provider only: The Map does not correctly reflect service that I facilitate to this location	100	20	Fixed Wireless	Served (Over 100/20 available)	Wireless
76267	25444 1ST STREET	SPIRIT LAKE	IA	51360	1	12-Provider facilitates speeds faster than that reported on the map	Provider only: The Map does not correctly reflect service that I facilitate to this location	100	20	Fixed Wireless	Served (Over 100/20 available)	Wireless
76289	415 NORTH MAIN STREET	EVERLY	IA	51338	1	12-Provider facilitates speeds faster than that reported on the map	Provider only: The Map does not correctly reflect service that I facilitate to this location	100	20	Fixed Wireless	Served (Over 100/20 available)	Wireless
76302	25 WEST CHARLES STREET	OELWEIN	IA	50662	1	12-Provider facilitates speeds faster than that reported on the map	Provider only: The Map does not correctly reflect service that I facilitate to this location	100	20	Fixed Wireless	Served (Over 100/20 available)	Wireless
76359	3003 NORTH HIGHWAY 61	MUSCATINE	IA	52761	1	12-Provider facilitates speeds faster than that reported on the map	Provider only: The Map does not correctly reflect service that I facilitate to this location	100	20	Fixed Wireless	Served (Over 100/20 available)	Wireless
76362	701 9TH STREET	GRUNDY CENTER	IA	50638	1	12-Provider facilitates speeds faster than that reported on the map	Provider only: The Map does not correctly reflect service that I facilitate to this location	100	20	Fixed Wireless	Served (Over 100/20 available)	Wireless
76377	306 FRANCES STREET	DECORAH	IA	52101	1	12-Provider facilitates speeds faster than that reported on the map	Provider only: The Map does not correctly reflect service that I facilitate to this location	100	20	Fixed Wireless	Served (Over 100/20 available)	Wireless
76383	1041 28TH STREET	SPIRIT LAKE	IA	51360	1	12-Provider facilitates speeds faster than that reported on the map	Provider only: The Map does not correctly reflect service that I facilitate to this location	100	20	Fixed Wireless	Served (Over 100/20 available)	Wireless
76386	201 EAST CLARK STREET	FAYETTE	IA	52142	1	12-Provider facilitates speeds faster than that reported on the map	Provider only: The Map does not correctly reflect service that I facilitate to this location	100	20	Fixed Wireless	Served (Over 100/20 available)	Wireless
76396	206 MADISON STREET NORTH	HAZLETON	IA	50641	1	12-Provider facilitates speeds faster than that reported on the map	Provider only: The Map does not correctly reflect service that I facilitate to this location	100	20	Fixed Wireless	Served (Over 100/20 available)	Wireless
76398	604 C AVENUE EAST	OSKALOOSA	IA	52577	1	12-Provider facilitates speeds faster than that reported on the map	Provider only: The Map does not correctly reflect service that I facilitate to this location	100	20	Fixed Wireless	Served (Over 100/20 available)	Wireless
76407	2625 EAGLE POINT PLACE	MILFORD	IA	51351	1	12-Provider facilitates speeds faster than that reported on the map	Provider only: The Map does not correctly reflect service that I facilitate to this location	100	20	Fixed Wireless	Served (Over 100/20 available)	Wireless
76409	1104 I AVENUE	GRUNDY CENTER	IA	50638	1	12-Provider facilitates speeds faster than that reported on the map	Provider only: The Map does not correctly reflect service that I facilitate to this location	100	20	Fixed Wireless	Served (Over 100/20 available)	Wireless
76412	143 SOLAR DRIVE	OSKALOOSA	IA	52577	1	12-Provider facilitates speeds faster than that reported on the map	Provider only: The Map does not correctly reflect service that I facilitate to this location	100	20	Fixed Wireless	Served (Over 100/20 available)	Wireless
76422	438 5TH STREET NORTH	OSKALOOSA	IA	52577	1	12-Provider facilitates speeds faster than that reported on the map	Provider only: The Map does not correctly reflect service that I facilitate to this location	100	20	Fixed Wireless	Served (Over 100/20 available)	Wireless
76433	211 9TH STREET NORTH	OSKALOOSA	IA	52577	1	12-Provider facilitates speeds faster than that reported on the map	Provider only: The Map does not correctly reflect service that I facilitate to this location	100	20	Fixed Wireless	Served (Over 100/20 available)	Wireless
76435	119 TERRACE DRIVE	INDEPENDENCE	IA	50644	1	12-Provider facilitates speeds faster than that reported on the map	Provider only: The Map does not correctly reflect service that I facilitate to this location	100	20	Fixed Wireless	Served (Over 100/20 available)	Wireless
76437	510 MILTON DRIVE	MAQUOKETA	IA	52060	1	12-Provider facilitates speeds faster than that reported on the map	Provider only: The Map does not correctly reflect service that I facilitate to this location	100	20	Fixed Wireless	Served (Over 100/20 available)	Wireless
76492	1510 THOMAS STREET	REDFIELD	IA	50233	1	12-Provider facilitates speeds faster than that reported on the map	Provider only: The Map does not correctly reflect service that I facilitate to this location	100	20	Fixed Wireless	Served (Over 100/20 available)	Wireless
76493	2830 RIVER ROAD	MUSCATINE	IA	52761	1	12-Provider facilitates speeds faster than that reported on the map	Provider only: The Map does not correctly reflect service that I facilitate to this location	100	20	Fixed Wireless	Served (Over 100/20 available)	Wireless
76514	604 G AVENUE WEST	OSKALOOSA	IA	52577	1	12-Provider facilitates speeds faster than that reported on the map	Provider only: The Map does not correctly reflect service that I facilitate to this location	100	20	Fixed Wireless	Served (Over 100/20 available)	Wireless
76545	1103 GREEN STREET NORTH	OSKALOOSA	IA	52577	1	12-Provider facilitates speeds faster than that reported on the map	Provider only: The Map does not correctly reflect service that I facilitate to this location	100	20	Fixed Wireless	Served (Over 100/20 available)	Wireless
76583	207 NORTH 6TH STREET	PRINCETON	IA	52768	1	12-Provider facilitates speeds faster than that reported on the map	Provider only: The Map does not correctly reflect service that I facilitate to this location	100	20	Fixed Wireless	Served (Over 100/20 available)	Wireless
76633	1910 LAKESHORE DRIVE	OKOBOJI	IA	51355	1	12-Provider facilitates speeds faster than that reported on the map	Provider only: The Map does not correctly reflect service that I facilitate to this location	100	20	Fixed Wireless	Served (Over 100/20 available)	Wireless
76727	302 3RD STREET NORTHWEST	FORT ATKINSON	IA	52144	1	12-Provider facilitates speeds faster than that reported on the map	Provider only: The Map does not correctly reflect service that I facilitate to this location	100	20	Fixed Wireless	Served (Over 100/20 available)	Wireless
76758	1801 OLD STAGE ROAD	DECORAH	IA	52101	1	12-Provider facilitates speeds faster than that reported on the map	Provider only: The Map does not correctly reflect service that I facilitate to this location	100	20	Fixed Wireless	Served (Over 100/20 available)	Wireless
76789	712 1ST STREET	REDFIELD	IA	50233	1	12-Provider facilitates speeds faster than that reported on the map	Provider only: The Map does not correctly reflect service that I facilitate to this location	100	20	Fixed Wireless	Served (Over 100/20 available)	Wireless
76793	104 ALEXANDER STREET	FAYETTE	IA	52142	1	12-Provider facilitates speeds faster than that reported on the map	Provider only: The Map does not correctly reflect service that I facilitate to this location	100	20	Fixed Wireless	Served (Over 100/20 available)	Wireless
76874	105 5TH STREET NORTHWEST	FORT ATKINSON	IA	52144	1	12-Provider facilitates speeds faster than that reported on the map	Provider only: The Map does not correctly reflect service that I facilitate to this location	100	20	Fixed Wireless	Served (Over 100/20 available)	Wireless
76877	1705 D AVENUE	MUSCATINE	IA	52761	1	12-Provider facilitates speeds faster than that reported on the map	Provider only: The Map does not correctly reflect service that I facilitate to this location	100	20	Fixed Wireless	Served (Over 100/20 available)	Wireless
76913	808 25TH STREET	SPIRIT LAKE	IA	51360	1	12-Provider facilitates speeds faster than that reported on the map	Provider only: The Map does not correctly reflect service that I facilitate to this location	100	20	Fixed Wireless	Served (Over 100/20 available)	Wireless
76951	113 9TH AVENUE EAST	OSKALOOSA	IA	52577	1	12-Provider facilitates speeds faster than that reported on the map	Provider only: The Map does not correctly reflect service that I facilitate to this location	100	20	Fixed Wireless	Served (Over 100/20 available)	Wireless
76958	18548 I AVENUE	HOLLAND	IA	50642	1	12-Provider facilitates speeds faster than that reported on the map	Provider only: The Map does not correctly reflect service that I facilitate to this location	100	20	Fixed Wireless	Served (Over 100/20 available)	Wireless

76982	401 UNION STREET	FAYETTE	IA	52142	1	12-Provider facilitates speeds faster than that reported on the map	Provider only: The Map does not correctly reflect service that I facilitate to this location	100	20	Fixed Wireless	Served (Over 100/20 available)	Wireless
77054	211 WESTERN AVENUE	MAQUOKETA	IA	52060	1	12-Provider facilitates speeds faster than that reported on the map	Provider only: The Map does not correctly reflect service that I facilitate to this location	100	20	Fixed Wireless	Served (Over 100/20 available)	Wireless
77057	719 LIBERTY STREET	ARLINGTON	IA	50606	1	12-Provider facilitates speeds faster than that reported on the map	Provider only: The Map does not correctly reflect service that I facilitate to this location	100	20	Fixed Wireless	Served (Over 100/20 available)	Wireless
77084	212 NORTH WALNUT STREET	AVOCA	IA	51521	1	12-Provider facilitates speeds faster than that reported on the map	Provider only: The Map does not correctly reflect service that I facilitate to this location	100	20	Fixed Wireless	Served (Over 100/20 available)	Wireless
77098	815 E AVENUE WEST	OSKALOOSA	IA	52577	1	12-Provider facilitates speeds faster than that reported on the map	Provider only: The Map does not correctly reflect service that I facilitate to this location	100	20	Fixed Wireless	Served (Over 100/20 available)	Wireless
77135	171 HIGHLAND AVENUE	OSKALOOSA	IA	52577	1	12-Provider facilitates speeds faster than that reported on the map	Provider only: The Map does not correctly reflect service that I facilitate to this location	100	20	Fixed Wireless	Served (Over 100/20 available)	Wireless
77159	515 4TH AVENUE SOUTHWEST	INDEPENDENCE	IA	50644	1	12-Provider facilitates speeds faster than that reported on the map	Provider only: The Map does not correctly reflect service that I facilitate to this location	100	20	Fixed Wireless	Served (Over 100/20 available)	Wireless
77240	2431 500TH AVENUE	MILES	IA	52064	1	12-Provider facilitates speeds faster than that reported on the map	Provider only: The Map does not correctly reflect service that I facilitate to this location	100	20	Fixed Wireless	Served (Over 100/20 available)	Wireless
77243	509 SOUTH 5TH STREET	MAQUOKETA	IA	52060	1	12-Provider facilitates speeds faster than that reported on the map	Provider only: The Map does not correctly reflect service that I facilitate to this location	100	20	Fixed Wireless	Served (Over 100/20 available)	Wireless
77259	114 3RD STREET NORTH	HAZLETON	IA	50641	1	12-Provider facilitates speeds faster than that reported on the map	Provider only: The Map does not correctly reflect service that I facilitate to this location	100	20	Fixed Wireless	Served (Over 100/20 available)	Wireless
77278	514 3RD AVENUE NORTHWEST	OELWEIN	IA	50662	1	12-Provider facilitates speeds faster than that reported on the map	Provider only: The Map does not correctly reflect service that I facilitate to this location	100	20	Fixed Wireless	Served (Over 100/20 available)	Wireless
77303	20 5TH AVENUE SOUTHEAST	OELWEIN	IA	50662	1	12-Provider facilitates speeds faster than that reported on the map	Provider only: The Map does not correctly reflect service that I facilitate to this location	100	20	Fixed Wireless	Served (Over 100/20 available)	Wireless
77379	208 FAIRVIEW AVENUE	MUSCATINE	IA	52761	1	12-Provider facilitates speeds faster than that reported on the map	Provider only: The Map does not correctly reflect service that I facilitate to this location	100	20	Fixed Wireless	Served (Over 100/20 available)	Wireless
77396	1005 PENN BOULEVARD	OSKALOOSA	IA	52577	1	12-Provider facilitates speeds faster than that reported on the map	Provider only: The Map does not correctly reflect service that I facilitate to this location	100	20	Fixed Wireless	Served (Over 100/20 available)	Wireless
77398	16310 HIGHWAY 86	SPIRIT LAKE	IA	51360	1	12-Provider facilitates speeds faster than that reported on the map	Provider only: The Map does not correctly reflect service that I facilitate to this location	100	20	Fixed Wireless	Served (Over 100/20 available)	Wireless
77432	609 PEARL STREET	SABULA	IA	52070	1	12-Provider facilitates speeds faster than that reported on the map	Provider only: The Map does not correctly reflect service that I facilitate to this location	100	20	Fixed Wireless	Served (Over 100/20 available)	Wireless
77438	606 WEST CENTRAL AVENUE	WINFIELD	IA	52659	1	12-Provider facilitates speeds faster than that reported on the map	Provider only: The Map does not correctly reflect service that I facilitate to this location	100	20	Fixed Wireless	Served (Over 100/20 available)	Wireless
77510	1893 PECK STREET	MUSCATINE	IA	52761	1	12-Provider facilitates speeds faster than that reported on the map	Provider only: The Map does not correctly reflect service that I facilitate to this location	100	20	Fixed Wireless	Served (Over 100/20 available)	Wireless
77541	1005 C AVENUE WEST	OSKALOOSA	IA	52577	1	12-Provider facilitates speeds faster than that reported on the map	Provider only: The Map does not correctly reflect service that I facilitate to this location	100	20	Fixed Wireless	Served (Over 100/20 available)	Wireless
77559	226 4TH AVENUE NORTHWEST	OELWEIN	IA	50662	1	12-Provider facilitates speeds faster than that reported on the map	Provider only: The Map does not correctly reflect service that I facilitate to this location	100	20	Fixed Wireless	Served (Over 100/20 available)	Wireless
77622	2844 LAMONI AVENUE	ROCKWELL CITY	IA	50579	1	12-Provider facilitates speeds faster than that reported on the map	Provider only: The Map does not correctly reflect service that I facilitate to this location	100	20	Fixed Wireless	Served (Over 100/20 available)	Wireless
77722	1710 MARKET STREET NORTH	OSKALOOSA	IA	52577	1	12-Provider facilitates speeds faster than that reported on the map	Provider only: The Map does not correctly reflect service that I facilitate to this location	100	20	Fixed Wireless	Served (Over 100/20 available)	Wireless
77746	7200 CHAVENELLE RD	DUBUQUE	IA	52002	1	12-Provider facilitates speeds faster than that reported on the map	Provider only: The Map does not correctly reflect service that I facilitate to this location	100	20	Fixed Wireless	Served (Over 100/20 available)	Wireless
77832	15887 RED MAPLE DR	PEOSTA	IA	52068	1	12-Provider facilitates speeds faster than that reported on the map	Provider only: The Map does not correctly reflect service that I facilitate to this location	100	20	Fixed Wireless	Served (Over 100/20 available)	Wireless
77900	1671 225TH PLACE	SPIRIT LAKE	IA	51360	1	12-Provider facilitates speeds faster than that reported on the map	Provider only: The Map does not correctly reflect service that I facilitate to this location	100	20	Fixed Wireless	Served (Over 100/20 available)	Wireless
78018	2615 TERMINI DRIVE	MUSCATINE	IA	52761	1	12-Provider facilitates speeds faster than that reported on the map	Provider only: The Map does not correctly reflect service that I facilitate to this location	100	20	Fixed Wireless	Served (Over 100/20 available)	Wireless
78062	219 CORNERSTONE DRIVE	OSKALOOSA	IA	52577	1	12-Provider facilitates speeds faster than that reported on the map	Provider only: The Map does not correctly reflect service that I facilitate to this location	100	20	Fixed Wireless	Served (Over 100/20 available)	Wireless
78067	805 2ND STREET	GRUNDY CENTER	IA	50638	1	12-Provider facilitates speeds faster than that reported on the map	Provider only: The Map does not correctly reflect service that I facilitate to this location	100	20	Fixed Wireless	Served (Over 100/20 available)	Wireless
78185	1114 DIVISION STREET	DECORAH	IA	52101	1	12-Provider facilitates speeds faster than that reported on the map	Provider only: The Map does not correctly reflect service that I facilitate to this location	100	20	Fixed Wireless	Served (Over 100/20 available)	Wireless
78200	1200 3RD STREET NORTHEAST	OELWEIN	IA	50662	1	12-Provider facilitates speeds faster than that reported on the map	Provider only: The Map does not correctly reflect service that I facilitate to this location	100	20	Fixed Wireless	Served (Over 100/20 available)	Wireless
78211	502 H STREET SOUTH	OSKALOOSA	IA	52577	1	12-Provider facilitates speeds faster than that reported on the map	Provider only: The Map does not correctly reflect service that I facilitate to this location	100	20	Fixed Wireless	Served (Over 100/20 available)	Wireless
78239	614 5TH AVENUE WEST	OSKALOOSA	IA	52577	1	12-Provider facilitates speeds faster than that reported on the map	Provider only: The Map does not correctly reflect service that I facilitate to this location	100	20	Fixed Wireless	Served (Over 100/20 available)	Wireless
78241	811 6TH AVENUE SOUTHWEST	INDEPENDENCE	IA	50644	1	12-Provider facilitates speeds faster than that reported on the map	Provider only: The Map does not correctly reflect service that I facilitate to this location	100	20	Fixed Wireless	Served (Over 100/20 available)	Wireless
78243	320 A STREET NORTH	OSKALOOSA	IA	52577	1	12-Provider facilitates speeds faster than that reported on the map	Provider only: The Map does not correctly reflect service that I facilitate to this location	100	20	Fixed Wireless	Served (Over 100/20 available)	Wireless
78279	4881 JEFFERSON AVENUE	ALTON	IA	51003	1	12-Provider facilitates speeds faster than that reported on the map	Provider only: The Map does not correctly reflect service that I facilitate to this location	100	20	Fixed Wireless	Served (Over 100/20 available)	Wireless
78310	15394 215TH PLACE	SPIRIT LAKE	IA	51360	1	12-Provider facilitates speeds faster than that reported on the map	Provider only: The Map does not correctly reflect service that I facilitate to this location	100	20	Fixed Wireless	Served (Over 100/20 available)	Wireless
78357	14 4TH AVENUE NORTHEAST	OELWEIN	IA	50662	1	12-Provider facilitates speeds faster than that reported on the map	Provider only: The Map does not correctly reflect service that I facilitate to this location	100	20	Fixed Wireless	Served (Over 100/20 available)	Wireless
78360	1231 FRONTIER ROAD	ELLSTON	IA	50074	1	12-Provider facilitates speeds faster than that reported on the map	Provider only: The Map does not correctly reflect service that I facilitate to this location	100	20	Fixed Wireless	Served (Over 100/20 available)	Wireless
78574	509 3RD AVENUE SOUTHEAST	OELWEIN	IA	50662	1	12-Provider facilitates speeds faster than that reported on the map	Provider only: The Map does not correctly reflect service that I facilitate to this location	100	20	Fixed Wireless	Served (Over 100/20 available)	Wireless
78597	221 NORTH KNOLLRIDGE STREET	NORTH ENGLISH	IA	52316	1	12-Provider facilitates speeds faster than that reported on the map	Provider only: The Map does not correctly reflect service that I facilitate to this location	100	20	Fixed Wireless	Served (Over 100/20 available)	Wireless
78610	13602 253RD AVENUE	SPIRIT LAKE	IA	51360	1	12-Provider facilitates speeds faster than that reported on the map	Provider only: The Map does not correctly reflect service that I facilitate to this location	100	20	Fixed Wireless	Served (Over 100/20 available)	Wireless
78701	604 I STREET NORTH	OSKALOOSA	IA	52577	1	12-Provider facilitates speeds faster than that reported on the map	Provider only: The Map does not correctly reflect service that I facilitate to this location	100	20	Fixed Wireless	Served (Over 100/20 available)	Wireless
78712	710 PINE STREET	DECORAH	IA	52101	1	12-Provider facilitates speeds faster than that reported on the map	Provider only: The Map does not correctly reflect service that I facilitate to this location	100	20	Fixed Wireless	Served (Over 100/20 available)	Wireless
78935	19703 H AVENUE	WEST UNION	IA	52175	1	12-Provider facilitates speeds faster than that reported on the map	Provider only: The Map does not correctly reflect service that I facilitate to this location	100	20	Fixed Wireless	Served (Over 100/20 available)	Wireless
78958	515 6TH AVENUE EAST	OSKALOOSA	IA	52577	1	12-Provider facilitates speeds faster than that reported on the map	Provider only: The Map does not correctly reflect service that I facilitate to this location	100	20	Fixed Wireless	Served (Over 100/20 available)	Wireless
78992	1000 DAVID DRIVE	INDEPENDENCE	IA	50644	1	12-Provider facilitates speeds faster than that reported on the map	Provider only: The Map does not correctly reflect service that I facilitate to this location	100	20	Fixed Wireless	Served (Over 100/20 available)	Wireless
79018	324 EAST DUNCAN STREET	HANCOCK	IA	51536	1	12-Provider facilitates speeds faster than that reported on the map	Provider only: The Map does not correctly reflect service that I facilitate to this location	100	20	Fixed Wireless	Served (Over 100/20 available)	Wireless
79045	3113 KEOKUK AVENUE	SPIRIT LAKE	IA	51360	1	12-Provider facilitates speeds faster than that reported on the map	Provider only: The Map does not correctly reflect service that I facilitate to this location	100	20	Fixed Wireless	Served (Over 100/20 available)	Wireless
79102	1508 3RD AVENUE EAST	OSKALOOSA	IA	52577	1	12-Provider facilitates speeds faster than that reported on the map	Provider only: The Map does not correctly reflect service that I facilitate to this location	100	20	Fixed Wireless	Served (Over 100/20 available)	Wireless
79120	2334 260TH STREET	ROCKWELL CITY	IA	50579	1	12-Provider facilitates speeds faster than that reported on the map	Provider only: The Map does not correctly reflect service that I facilitate to this location	100	20	Fixed Wireless	Served (Over 100/20 available)	Wireless
79129	2900 GULL POINT PLACE	MILFORD	IA	51351	1	12-Provider facilitates speeds faster than that reported on the map	Provider only: The Map does not correctly reflect service that I facilitate to this location	100	20	Fixed Wireless	Served (Over 100/20 available)	Wireless
79143	2217 JENNINGS AVENUE	JOLLEY	IA	50551	1	12-Provider facilitates speeds faster than that reported on the map	Provider only: The Map does not correctly reflect service that I facilitate to this location	100	20	Fixed Wireless	Served (Over 100/20 available)	Wireless
79149	6205 PENNSYLVANIA AVE	DUBUQUE	IA	52002	1	12-Provider facilitates speeds faster than that reported on the map	Provider only: The Map does not correctly reflect service that I facilitate to this location	100	20	Fixed Wireless	Served (Over 100/20 available)	Wireless
79167	12144 YOUNG ROAD	JESUP	IA	50648	1	12-Provider facilitates speeds faster than that reported on the map	Provider only: The Map does not correctly reflect service that I facilitate to this location	100	20	Fixed Wireless	Served (Over 100/20 available)	Wireless
79263	809 4TH STREET SOUTHWEST	INDEPENDENCE	IA	50644	1	12-Provider facilitates speeds faster than that reported on the map	Provider only: The Map does not correctly reflect service that I facilitate to this location	100	20	Fixed Wireless	Served (Over 100/20 available)	Wireless
79275	1145 5TH STREET	JESUP	IA	50648	1	12-Provider facilitates speeds faster than that reported on the map	Provider only: The Map does not correctly reflect service that I facilitate to this location	100	20	Fixed Wireless	Served (Over 100/20 available)	Wireless
79305	104 NORTH NIAGARA STREET	MAQUOKETA	IA	52060	1	12-Provider facilitates speeds faster than that reported on the map	Provider only: The Map does not correctly reflect service that I facilitate to this location	100	20	Fixed Wireless	Served (Over 100/20 available)	Wireless
79430	812 PENN BOULEVARD	OSKALOOSA	IA	52577	1	12-Provider facilitates speeds faster than that reported on the map	Provider only: The Map does not correctly reflect service that I facilitate to this location	100	20	Fixed Wireless	Served (Over 100/20 available)	Wireless
79503	3019 CENTER LAKE DRIVE	SPIRIT LAKE	IA	51360	1	12-Provider facilitates speeds faster than that reported on the map	Provider only: The Map does not correctly reflect service that I facilitate to this location	100	20	Fixed Wireless	Served (Over 100/20 available)	Wireless
79512	212 I STREET NORTH	OSKALOOSA	IA	52577	1	12-Provider facilitates speeds faster than that reported on the map	Provider only: The Map does not correctly reflect service that I facilitate to this location	100	20	Fixed Wireless	Served (Over 100/20 available)	Wireless
79517	309 EAST PINE STREET	WINFIELD	IA	52659	1	12-Provider facilitates speeds faster than that reported on the map	Provider only: The Map does not correctly reflect service that I facilitate to this location	100	20	Fixed Wireless	Served (Over 100/20 available)	Wireless
79575	3591 250TH STREET	OAKVILLE	IA	52646	1	12-Provider facilitates speeds faster than that reported on the map	Provider only: The Map does not correctly reflect service that I facilitate to this location	100	20	Fixed Wireless	Served (Over 100/20 available)	Wireless
79577	934 SOUTHEAST CENTRAL AVENUE	LE MARS	IA	51031	1	12-Provider facilitates speeds faster than that reported on the map	Provider only: The Map does not correctly reflect service that I facilitate to this location	100	20	Fixed Wireless	Served (Over 100/20 available)	Wireless
79588	1008 8TH STREET SOUTH	OSKALOOSA	IA	52577	1	12-Provider facilitates speeds faster than that reported on the map	Provider only: The Map does not correctly reflect service that I facilitate to this location	100	20	Fixed Wireless	Served (Over 100/20 available)	Wireless
79621	95 D AVENUE	GRUNDY CENTER	IA	50638	1	12-Provider facilitates speeds faster than that reported on the map	Provider only: The Map does not correctly reflect service that I facilitate to this location	100	20	Fixed Wireless	Served (Over 100/20 available)	Wireless
79710	929 PGA DRIVE	LE MARS	IA	51031	1	12-Provider facilitates speeds faster than that reported on the map	Provider only: The Map does not correctly reflect service that I facilitate to this location	100	20	Fixed Wireless	Served (Over 100/20 available)	Wireless
79737	915 MAIN STREET	ROCKWELL CITY	IA	50579	1	12-Provider facilitates speeds faster than that reported on the map	Provider only: The Map does not correctly reflect service that I facilitate to this location	100	20	Fixed Wireless	Served (Over 100/20 available)	Wireless
79775	2202 MILLS PARK CIRCLE	MILFORD	IA	51351	1	12-Provider facilitates speeds faster than that reported on the map	Provider only: The Map does not correctly reflect service that I facilitate to this location	100	20	Fixed Wireless	Served (Over 100/20 available)	Wireless
79778	2683 SAMUEL CLEMENS ROAD	MUSCATINE	IA	52761	1	12-Provider facilitates speeds faster than that reported on the map	Provider only: The Map does not correctly reflect service that I facilitate to this location	100	20	Fixed Wireless	Served (Over 100/20 available)	Wireless
79821	386 SOUTH STREET	ARLINGTON	IA	50606	1	12-Provider facilitates speeds faster than that reported on the map	Provider only: The Map does not correctly reflect service that I facilitate to this location	100	20	Fixed Wireless	Served (Over 100/20 available)	Wireless
79878	418 SOUTH 4TH STREET	MAQUOKETA	IA	52060	1	12-Provider facilitates speeds faster than that reported on the map	Provider only: The Map does not correctly reflect service that I facilitate to this location	100	20	Fixed Wireless	Served (Over 100/20 available)	Wireless
79900	2404 RIDGEWAY AVENUE	OSKALOOSA	IA	52577	1	12-Provider facilitates speeds faster than that reported on the map	Provider only: The Map does not correctly reflect service that I facilitate to this location	100	20	Fixed Wireless	Served (Over 100/20 available)	Wireless
79907	716 LIBERTY STREET	ARLINGTON	IA	50606	1	12-Provider facilitates speeds faster than that reported on the map	Provider only: The Map does not correctly reflect service that I facilitate to this location	100	20	Fixed Wireless	Served (Over 100/20 available)	Wireless
79914	1087 A AVENUE	GRUNDY CENTER	IA	50638	1	12-Provider facilitates speeds faster than that reported on the map	Provider only: The Map does not correctly reflect service that I facilitate to this location	100	20	Fixed Wireless	Served (Over 100/20 available)	Wireless
79946	603 I STREET SOUTH	OSKALOOSA	IA	52577	1	12-Provider facilitates speeds faster than that reported on the map	Provider only: The Map does not correctly reflect service that I facilitate to this location	100	20	Fixed Wireless	Served (Over 100/20 available)	Wireless
79948	3167 HICKORY DRIVE	ELLSTON	IA	50074	1	12-Provider facilitates speeds faster than that reported on the map	Provider only: The Map does not correctly reflect service that I facilitate to this location	100	20	Fixed Wireless	Served (Over 100/20 available)	Wireless
80007	615 SOUTH FREDERICK AVENUE	OELWEIN	IA	50662	1	12-Provider facilitates speeds faster than that reported on the map	Provider only: The Map does not correctly reflect service that I facilitate to this location	100	20	Fixed Wireless	Served (Over 100/20 available)	Wireless
80009	408 CIRCLE DRIVE	MAQUOKETA	IA	52060	1	12-Provider facilitates speeds faster than that reported on the map	Provider only: The Map does not correctly reflect service that I facilitate to this location	100	20	Fixed Wireless	Served (Over 100/20 available)	Wireless
80018	1344 270TH STREET	JESUP	IA	50648	1	12-Provider facilitates speeds faster than that reported on the map	Provider only: The Map does not correctly reflect service that I facilitate to this location	100	20	Fixed Wireless	Served (Over 100/20 available)	Wireless
80029	2050 SUFFOLK ROAD	OSKALOOSA	IA	52577	1	12-Provider facilitates speeds faster than that reported on the map	Provider only: The Map does not correctly reflect service that I facilitate to this location	100	20	Fixed Wireless	Served (Over 100/20 available)	Wireless
80050	419 COLLEGE AVENUE	OSKALOOSA	IA	52577	1	12-Provider facilitates speeds faster than that reported on the map	Provider only: The Map does not correctly reflect service that I facilitate to this location	100	20	Fixed Wireless	Served (Over 100/20 available)	Wireless
80070	301 WATER STREET NORTH	FAIRBANK	IA	50629	1	12-Provider facilitates speeds faster than that reported on the map	Provider only: The Map does not correctly reflect service that I facilitate to this location	100	20	Fixed Wireless	Served (Over 100/20 available)	Wireless
80104	11456 COTTINGHAM RD	PEOSTA	IA	52068	1	12-Provider facilitates speeds faster than that reported on the map	Provider only: The Map does not correctly reflect service that I facilitate to this location	100	20	Fixed Wireless	Served (Over 100/20 available)	Wireless
80139	1109 OAKLAND DRIVE	MUSCATINE	IA	52761	1	12-Provider facilitates speeds faster than that reported on the map	Provider only: The Map does not correctly reflect service that I facilitate to this location	100	20	Fixed Wireless	Served (Over 100/20 available)	Wireless
80173	1201 HILL AVENUE	SPIRIT LAKE	IA	51360	1	12-Provider facilitates speeds faster than that reported on the map	Provider only: The Map does not correctly reflect service that I facilitate to this location	100	20	Fixed Wireless	Served (Over 100/20 available)	Wireless
80239	315 2ND AVENUE SOUTHWEST	INDEPENDENCE	IA	50644	1	12-Provider facilitates speeds faster than that reported on the map	Provider only: The Map does not correctly reflect service that I facilitate to this location	100	20	Fixed Wireless	Served (Over 100/20 available)	Wireless
80294	609 LEROY STREET	MUSCATINE	IA	52761	1	12-Provider facilitates speeds faster than that reported on the map	Provider only: The Map does not correctly reflect service that I facilitate to this location	100	20	Fixed Wireless	Served (Over 100/20 available)	Wireless
80310	76 BROADVIEW DRIVE	LE MARS	IA	51031	1	12-Provider facilitates speeds faster than that reported on the map	Provider only: The Map does not correctly reflect service that I facilitate to this location	100	20	Fixed Wireless	Served (Over 100/20 available)	Wireless
80324	1946 CRANBROOK CROSS	MUSCATINE	IA	52761	1	12-Provider facilitates speeds faster than that reported on the map	Provider only: The Map does not correctly reflect service that I facilitate to this location	100	20	Fixed Wireless	Served (Over 100/20 available)	Wireless
80401	3208 ANASTASIA PLACE	MUSCATINE	IA	52761	1	12-Provider facilitates speeds faster than that reported on the map	Provider only: The Map does not correctly reflect service that I facilitate to this location	100	20	Fixed Wireless	Served (Over 100/20 available)	Wireless
80473	1606 THOMAS STREET	REDFIELD	IA	50233	1	12-Provider facilitates speeds faster than that reported on the map	Provider only: The Map does not correctly reflect service that I facilitate to this location	100	20	Fixed Wireless	Served (Over 100/20 available)	Wireless
80512	961 33RD STREET	SPIRIT LAKE	IA	51360	1	12-Provider facilitates speeds faster than that reported on the map	Provider only: The Map does not correctly reflect service that I facilitate to this location	100	20	Fixed Wireless	Served (Over 100/20 available)	Wireless
80513	15176 215TH AVENUE	SPIRIT LAKE	IA	51360	1	12-Provider facilitates speeds faster than that reported on the map	Provider only: The Map does not correctly reflect service that I facilitate to this location	100	20	Fixed Wireless	Served (Over 100/20 available)	Wireless
80537	801 EAST CHARLES STREET	OELWEIN	IA	50662	1	12-Provider facilitates speeds faster than that reported on the map	Provider only: The Map does not correctly reflect service that I facilitate to this location	100	20	Fixed Wireless	Served (Over 100/20 available)	Wireless
80579	33186 G TRAIL	EARLHAM	IA	50072	1	12-Provider facilitates speeds faster than that reported on the map	Provider only: The Map does not correctly reflect service that I facilitate to this location	100	20	Fixed Wireless	Served (Over 100/20 available)	Wireless
80628	1201 A AVENUE	GRUNDY CENTER	IA	50638	1	12-Provider facilitates speeds faster than that reported on the map	Provider only: The Map does not correctly reflect service that I facilitate to this location	100	20	Fixed Wireless	Served (Over 100/20 available)	Wireless
80633	810 WEST FARMLAND DRIVE	MAQUOKETA	IA	52060	1	12-Provider facilitates speeds faster than that reported on the map	Provider only: The Map does not correctly reflect service that I facilitate to this location	100	20	Fixed Wireless	Served (Over 100/20 available)	Wireless
80639	20891 151ST STREET	SPIRIT LAKE	IA	51360	1	12-Provider facilitates speeds faster than that reported on the map	Provider only: The Map does not correctly reflect service that I facilitate to this location	100	20	Fixed Wireless	Served (Over 100/20 available)	Wireless
80652	401 NORTH CHESTNUT STREET	AVOCA	IA	51521	1	12-Provider facilitates speeds faster than that reported on the map	Provider only: The Map does not correctly reflect service that I facilitate to this location	100	20	Fixed Wireless	Served (Over 100/20 available)	Wireless
80698	912 SOUTHEAST PLYMOUTH STREET	LE MARS	IA	51031	1	12-Provider facilitates speeds faster than that reported on the map	Provider only: The Map does not correctly reflect service that I facilitate to this location	100	20	Fixed Wireless	Served (Over 100/20 available)	Wireless
80701	20919 240TH STREET	GRUNDY CENTER	IA	50638	1	12-Provider facilitates speeds faster than that reported on the map	Provider only: The Map does not correctly reflect service that I facilitate to this location	100	20	Fixed Wireless	Served (Over 100/20 available)	Wireless
80716	1963 CRANBROOK CROSS	MUSCATINE	IA	52761	1	12-Provider facilitates speeds faster than that reported on the map	Provider only: The Map does not correctly reflect service that I facilitate to this location	100	20	Fixed Wireless	Served (Over 100/20 available)	Wireless
80762	105 HILLSIDE DRIVE WEST	OELWEIN	IA	50662	1	12-Provider facilitates speeds faster than that reported on the map	Provider only: The Map does not correctly reflect service that I facilitate to this location	100	20	Fixed Wireless	Served (Over 100/20 available)	Wireless
80815	113 EAST MONROE STREET	MAQUOKETA	IA	52060	1	12-Provider facilitates speeds faster than that reported on the map	Provider only: The Map does not correctly reflect service that I facilitate to this location	100	20	Fixed Wireless	Served (Over 100/20 available)	Wireless
80832	720 BRICKMAN LANE	LAMONT	IA	50650	1	12-Provider facilitates speeds faster than that reported on the map	Provider only: The Map does not correctly reflect service that I facilitate to this location	100	20	Fixed Wireless	Served (Over 100/20 available)	Wireless
80852	33 2ND AVENUE SOUTHEAST	OELWEIN	IA	50662	1	12-Provider facilitates speeds faster than that reported on the map	Provider only: The Map does not correctly reflect service that I facilitate to this location	100	20	Fixed Wireless	Served (Over 100/20 available)	Wireless
80893	206 SOUTH ELIZA STREET	MAQUOKETA	IA	52060	1	12-Provider facilitates speeds faster than that reported on the map	Provider only: The Map does not correctly reflect service that I facilitate to this location	100	20	Fixed Wireless	Served (Over 100/20 available)	Wireless
80950	1011 EAST 7TH STREET	MUSCATINE	IA	52761	1	12-Provider facilitates speeds faster than that reported on the map	Provider only: The Map does not correctly reflect service that I facilitate to this location	100	20	Fixed Wireless	Served (Over 100/20 available)	Wireless
81019	111 PEASLEY AVENUE	OSKALOOSA	IA	52577	1	12-Provider facilitates speeds faster than that reported on the map	Provider only: The Map does not correctly reflect service that I facilitate to this location	100	20	Fixed Wireless	Served (Over 100/20 available)	Wireless
81155	1516 1ST STREET SOUTH	OSKALOOSA	IA	52577	1	12-Provider facilitates speeds faster than that reported on the map	Provider only: The Map does not correctly reflect service that I facilitate to this location	100	20	Fixed Wireless	Served (Over 100/20 available)	Wireless
81221	227 PARK AVENUE	ARLINGTON	IA	50606	1	12-Provider facilitates speeds faster than that reported on the map	Provider only: The Map does not correctly reflect service that I facilitate to this location	100	20	Fixed Wireless	Served (Over 100/20 available)	Wireless
81236	762 PENIEL STREET	OSKALOOSA	IA	52577	1	12-Provider facilitates speeds faster than that reported on the map	Provider only: The Map does not correctly reflect service that I facilitate to this location	100	20	Fixed Wireless	Served (Over 100/20 available)	Wireless
81251	811 SOUTH MAIN STREET	MAQUOKETA	IA	52060	1	12-Provider facilitates speeds faster than that reported on the map	Provider only: The Map does not correctly reflect service that I facilitate to this location	100	20	Fixed Wireless	Served (Over 100/20 available)	Wireless
81257	205 SOLAR DRIVE	OSKALOOSA	IA	52577	1	12-Provider facilitates speeds faster than that reported on the map	Provider only: The Map does not correctly reflect service that I facilitate to this location	100	20	Fixed Wireless	Served (Over 100/20 available)	Wireless
81329	110 3RD AVENUE SOUTHWEST	INDEPENDENCE	IA	50644	1	12-Provider facilitates speeds faster than that reported on the map	Provider only: The Map does not correctly reflect service that I facilitate to this location	100	20	Fixed Wireless	Served (Over 100/20 available)	Wireless
81334	114 6TH STREET NORTH	WINTHROP	IA	50682	1	12-Provider facilitates speeds faster than that reported on the map	Provider only: The Map does not correctly reflect service that I facilitate to this location	100	20	Fixed Wireless	Served (Over 100/20 available)	Wireless
81467	108 J STREET SOUTH	OSKALOOSA	IA	52577	1	12-Provider facilitates speeds faster than that reported on the map	Provider only: The Map does not correctly reflect service that I facilitate to this location	100	20	Fixed Wireless	Served (Over 100/20 available)	Wireless
81477	2432 NEWPORT AVENUE	OSKALOOSA	IA	52577	1	12-Provider facilitates speeds faster than that reported on the map	Provider only: The Map does not correctly reflect service that I facilitate to this location	100	20	Fixed Wireless	Served (Over 100/20 available)	Wireless
81515	601 11TH STREET SOUTHEAST	ORANGE CITY	IA	51041	1	12-Provider facilitates speeds faster than that reported on the map	Provider only: The Map does not correctly reflect service that I facilitate to this location	100	20	Fixed Wireless	Served (Over 100/20 available)	Wireless
81583	1280 BEE TREE LANE	ELLSTON	IA	50074	1	12-Provider facilitates speeds faster than that reported on the map	Provider only: The Map does not correctly reflect service that I facilitate to this location	100	20	Fixed Wireless	Served (Over 100/20 available)	Wireless
81594	302 K AVENUE	GRUNDY CENTER	IA	50638	1	12-Provider facilitates speeds faster than that reported on the map	Provider only: The Map does not correctly reflect service that I facilitate to this location	100	20	Fixed Wireless	Served (Over 100/20 available)	Wireless
81619	703 8TH STREET NORTH	OSKALOOSA	IA	52577	1	12-Provider facilitates speeds faster than that reported on the map	Provider only: The Map does not correctly reflect service that I facilitate to this location	100	20	Fixed Wireless	Served (Over 100/20 available)	Wireless
81640	4951 HARRISON AVENUE	MAURICE	IA	51036	1	12-Provider facilitates speeds faster than that reported on the map	Provider only: The Map does not correctly reflect service that I facilitate to this location	100	20	Fixed Wireless	Served (Over 100/20 available)	Wireless
81675	2440 PATRIOT AVENUE	OSKALOOSA	IA	52577	1	12-Provider facilitates speeds faster than that reported on the map	Provider only: The Map does not correctly reflect service that I facilitate to this location	100	20	Fixed Wireless	Served (Over 100/20 available)	Wireless
81725	103 NORTH KENNEDY STREET	EVERLY	IA	51338	1	12-Provider facilitates speeds faster than that reported on the map	Provider only: The Map does not correctly reflect service that I facilitate to this location	100	20	Fixed Wireless	Served (Over 100/20 available)	Wireless

81770	600 PARK AVENUE	MUSCATINE	IA	52761	1	12-Provider facilitates speeds faster than that reported on the map	Provider only: The Map does not correctly reflect service that I facilitate to this location	100	20	Fixed Wireless	Served (Over 100/20 available)	Wireless
81771	304 MC ADOO STREET	WELLSBURG	IA	50680	1	12-Provider facilitates speeds faster than that reported on the map	Provider only: The Map does not correctly reflect service that I facilitate to this location	100	20	Fixed Wireless	Served (Over 100/20 available)	Wireless
81790	1003 G AVENUE	GRUNDY CENTER	IA	50638	1	12-Provider facilitates speeds faster than that reported on the map	Provider only: The Map does not correctly reflect service that I facilitate to this location	100	20	Fixed Wireless	Served (Over 100/20 available)	Wireless
81818	710 3RD AVENUE SOUTHWEST	OELWEIN	IA	50662	1	12-Provider facilitates speeds faster than that reported on the map	Provider only: The Map does not correctly reflect service that I facilitate to this location	100	20	Fixed Wireless	Served (Over 100/20 available)	Wireless
81822	800 SOUTH JEFFERSON STREET	MT PLEASANT	IA	52641	1	12-Provider facilitates speeds faster than that reported on the map	Provider only: The Map does not correctly reflect service that I facilitate to this location	100	20	Fixed Wireless	Served (Over 100/20 available)	Wireless
81850	713 MAPLE AVENUE	DECORAH	IA	52101	1	12-Provider facilitates speeds faster than that reported on the map	Provider only: The Map does not correctly reflect service that I facilitate to this location	100	20	Fixed Wireless	Served (Over 100/20 available)	Wireless
81982	1115 SUNRISE CIRCLE	MUSCATINE	IA	52761	1	12-Provider facilitates speeds faster than that reported on the map	Provider only: The Map does not correctly reflect service that I facilitate to this location	100	20	Fixed Wireless	Served (Over 100/20 available)	Wireless
82022	402 5TH AVENUE WEST	OSKALOOSA	IA	52577	1	12-Provider facilitates speeds faster than that reported on the map	Provider only: The Map does not correctly reflect service that I facilitate to this location	100	20	Fixed Wireless	Served (Over 100/20 available)	Wireless
82036	1405 ITHACA AVENUE	SPIRIT LAKE	IA	51360	1	12-Provider facilitates speeds faster than that reported on the map	Provider only: The Map does not correctly reflect service that I facilitate to this location	100	20	Fixed Wireless	Served (Over 100/20 available)	Wireless
82064	18162 BEAR CREEK ROAD	EARLHAM	IA	50072	1	12-Provider facilitates speeds faster than that reported on the map	Provider only: The Map does not correctly reflect service that I facilitate to this location	100	20	Fixed Wireless	Served (Over 100/20 available)	Wireless
82077	17 JEFF DRIVE	MUSCATINE	IA	52761	1	12-Provider facilitates speeds faster than that reported on the map	Provider only: The Map does not correctly reflect service that I facilitate to this location	100	20	Fixed Wireless	Served (Over 100/20 available)	Wireless
82152	416 1ST STREET WEST	INDEPENDENCE	IA	50644	1	12-Provider facilitates speeds faster than that reported on the map	Provider only: The Map does not correctly reflect service that I facilitate to this location	100	20	Fixed Wireless	Served (Over 100/20 available)	Wireless
82156	15 4TH AVENUE SOUTHEAST	OELWEIN	IA	50662	1	12-Provider facilitates speeds faster than that reported on the map	Provider only: The Map does not correctly reflect service that I facilitate to this location	100	20	Fixed Wireless	Served (Over 100/20 available)	Wireless
82169	15797 MAJESTIC DR	DUBUQUE	IA	52002	1	12-Provider facilitates speeds faster than that reported on the map	Provider only: The Map does not correctly reflect service that I facilitate to this location	100	20	Fixed Wireless	Served (Over 100/20 available)	Wireless
82175	3432 CLERMONT DRIVE	MUSCATINE	IA	52761	1	12-Provider facilitates speeds faster than that reported on the map	Provider only: The Map does not correctly reflect service that I facilitate to this location	100	20	Fixed Wireless	Served (Over 100/20 available)	Wireless
82207	1713 7TH STREET SOUTH	OSKALOOSA	IA	52577	1	12-Provider facilitates speeds faster than that reported on the map	Provider only: The Map does not correctly reflect service that I facilitate to this location	100	20	Fixed Wireless	Served (Over 100/20 available)	Wireless
82215	3385 X AVENUE	FAIRBANK	IA	50629	1	12-Provider facilitates speeds faster than that reported on the map	Provider only: The Map does not correctly reflect service that I facilitate to this location	100	20	Fixed Wireless	Served (Over 100/20 available)	Wireless
82244	506 SHORT STREET	MAQUOKETA	IA	52060	1	12-Provider facilitates speeds faster than that reported on the map	Provider only: The Map does not correctly reflect service that I facilitate to this location	100	20	Fixed Wireless	Served (Over 100/20 available)	Wireless
82259	3801 STOVER AVENUE	SPIRIT LAKE	IA	51360	1	12-Provider facilitates speeds faster than that reported on the map	Provider only: The Map does not correctly reflect service that I facilitate to this location	100	20	Fixed Wireless	Served (Over 100/20 available)	Wireless
82296	1607 PARK AVENUE NORTH	OSKALOOSA	IA	52577	1	12-Provider facilitates speeds faster than that reported on the map	Provider only: The Map does not correctly reflect service that I facilitate to this location	100	20	Fixed Wireless	Served (Over 100/20 available)	Wireless
82365	219 HIGH AVENUE EAST	OSKALOOSA	IA	52577	1	12-Provider facilitates speeds faster than that reported on the map	Provider only: The Map does not correctly reflect service that I facilitate to this location	100	20	Fixed Wireless	Served (Over 100/20 available)	Wireless
82369	15621 LAKESHORE DRIVE	SPIRIT LAKE	IA	51360	1	12-Provider facilitates speeds faster than that reported on the map	Provider only: The Map does not correctly reflect service that I facilitate to this location	100	20	Fixed Wireless	Served (Over 100/20 available)	Wireless
82393	715 7TH STREET	JESUP	IA	50648	1	12-Provider facilitates speeds faster than that reported on the map	Provider only: The Map does not correctly reflect service that I facilitate to this location	100	20	Fixed Wireless	Served (Over 100/20 available)	Wireless
82496	111 9TH AVENUE SOUTHWEST	INDEPENDENCE	IA	50644	1	12-Provider facilitates speeds faster than that reported on the map	Provider only: The Map does not correctly reflect service that I facilitate to this location	100	20	Fixed Wireless	Served (Over 100/20 available)	Wireless
82533	2609 CANTERBURY ROAD	MUSCATINE	IA	52761	1	12-Provider facilitates speeds faster than that reported on the map	Provider only: The Map does not correctly reflect service that I facilitate to this location	100	20	Fixed Wireless	Served (Over 100/20 available)	Wireless
82646	19 WEST CHARLES STREET	OELWEIN	IA	50662	1	12-Provider facilitates speeds faster than that reported on the map	Provider only: The Map does not correctly reflect service that I facilitate to this location	100	20	Fixed Wireless	Served (Over 100/20 available)	Wireless
82682	1501 D AVENUE	MUSCATINE	IA	52761	1	12-Provider facilitates speeds faster than that reported on the map	Provider only: The Map does not correctly reflect service that I facilitate to this location	100	20	Fixed Wireless	Served (Over 100/20 available)	Wireless
82705	109 NORTH WALNUT STREET	AVOCA	IA	51521	1	12-Provider facilitates speeds faster than that reported on the map	Provider only: The Map does not correctly reflect service that I facilitate to this location	100	20	Fixed Wireless	Served (Over 100/20 available)	Wireless
82710	145 BUNKER CIRCLE	DIKE	IA	50624	1	12-Provider facilitates speeds faster than that reported on the map	Provider only: The Map does not correctly reflect service that I facilitate to this location	100	20	Fixed Wireless	Served (Over 100/20 available)	Wireless
82716	1015 HIGH AVENUE WEST	OSKALOOSA	IA	52577	1	12-Provider facilitates speeds faster than that reported on the map	Provider only: The Map does not correctly reflect service that I facilitate to this location	100	20	Fixed Wireless	Served (Over 100/20 available)	Wireless
82970	205 SOUTH HUNTSBERRY STREET	WINFIELD	IA	52659	1	12-Provider facilitates speeds faster than that reported on the map	Provider only: The Map does not correctly reflect service that I facilitate to this location	100	20	Fixed Wireless	Served (Over 100/20 available)	Wireless
82974	1001 12TH STREET	SPIRIT LAKE	IA	51360	1	12-Provider facilitates speeds faster than that reported on the map	Provider only: The Map does not correctly reflect service that I facilitate to this location	100	20	Fixed Wireless	Served (Over 100/20 available)	Wireless
82976	610 FAIRVIEW AVENUE	MUSCATINE	IA	52761	1	12-Provider facilitates speeds faster than that reported on the map	Provider only: The Map does not correctly reflect service that I facilitate to this location	100	20	Fixed Wireless	Served (Over 100/20 available)	Wireless
82985	609 6TH AVENUE EAST	OSKALOOSA	IA	52577	1	12-Provider facilitates speeds faster than that reported on the map	Provider only: The Map does not correctly reflect service that I facilitate to this location	100	20	Fixed Wireless	Served (Over 100/20 available)	Wireless
82988	210 4TH AVENUE SOUTHEAST	OELWEIN	IA	50662	1	12-Provider facilitates speeds faster than that reported on the map	Provider only: The Map does not correctly reflect service that I facilitate to this location	100	20	Fixed Wireless	Served (Over 100/20 available)	Wireless
83043	1203 LAKESHORE DRIVE	OKOBOJI	IA	51355	1	12-Provider facilitates speeds faster than that reported on the map	Provider only: The Map does not correctly reflect service that I facilitate to this location	100	20	Fixed Wireless	Served (Over 100/20 available)	Wireless
83049	600 7TH STREET SOUTHEAST	OELWEIN	IA	50662	1	12-Provider facilitates speeds faster than that reported on the map	Provider only: The Map does not correctly reflect service that I facilitate to this location	100	20	Fixed Wireless	Served (Over 100/20 available)	Wireless
83064	2881 HIGHWAY 22	MUSCATINE	IA	52761	1	12-Provider facilitates speeds faster than that reported on the map	Provider only: The Map does not correctly reflect service that I facilitate to this location	100	20	Fixed Wireless	Served (Over 100/20 available)	Wireless
83105	216 TERRACE DRIVE	OSKALOOSA	IA	52577	1	12-Provider facilitates speeds faster than that reported on the map	Provider only: The Map does not correctly reflect service that I facilitate to this location	100	20	Fixed Wireless	Served (Over 100/20 available)	Wireless
83251	2058 INDIAN WAY	OSKALOOSA	IA	52577	1	12-Provider facilitates speeds faster than that reported on the map	Provider only: The Map does not correctly reflect service that I facilitate to this location	100	20	Fixed Wireless	Served (Over 100/20 available)	Wireless
83332	309 NORTH ADAMS STREET	KELLERTON	IA	50133	1	12-Provider facilitates speeds faster than that reported on the map	Provider only: The Map does not correctly reflect service that I facilitate to this location	100	20	Fixed Wireless	Served (Over 100/20 available)	Wireless
83437	82 PRAIRIE DRIVE	MILES	IA	52064	1	12-Provider facilitates speeds faster than that reported on the map	Provider only: The Map does not correctly reflect service that I facilitate to this location	100	20	Fixed Wireless	Served (Over 100/20 available)	Wireless
83477	720 7TH AVENUE SOUTHEAST	INDEPENDENCE	IA	50644	1	12-Provider facilitates speeds faster than that reported on the map	Provider only: The Map does not correctly reflect service that I facilitate to this location	100	20	Fixed Wireless	Served (Over 100/20 available)	Wireless
83511	1519 LINCOLN BOULEVARD	MUSCATINE	IA	52761	1	12-Provider facilitates speeds faster than that reported on the map	Provider only: The Map does not correctly reflect service that I facilitate to this location	100	20	Fixed Wireless	Served (Over 100/20 available)	Wireless
83537	102 FRANKLIN STREET	HOLLAND	IA	50642	1	12-Provider facilitates speeds faster than that reported on the map	Provider only: The Map does not correctly reflect service that I facilitate to this location	100	20	Fixed Wireless	Served (Over 100/20 available)	Wireless
83610	2738 WHITETAIL AVENUE	FAIRBANK	IA	50629	1	12-Provider facilitates speeds faster than that reported on the map	Provider only: The Map does not correctly reflect service that I facilitate to this location	100	20	Fixed Wireless	Served (Over 100/20 available)	Wireless
83662	2505 MAPLE WOODS DRIVE	OSKALOOSA	IA	52577	1	12-Provider facilitates speeds faster than that reported on the map	Provider only: The Map does not correctly reflect service that I facilitate to this location	100	20	Fixed Wireless	Served (Over 100/20 available)	Wireless
83696	1308 1ST STREET	REDFIELD	IA	50233	1	12-Provider facilitates speeds faster than that reported on the map	Provider only: The Map does not correctly reflect service that I facilitate to this location	100	20	Fixed Wireless	Served (Over 100/20 available)	Wireless
83706	95 D AVENUE	GRUNDY CENTER	IA	50638	1	12-Provider facilitates speeds faster than that reported on the map	Provider only: The Map does not correctly reflect service that I facilitate to this location	100	20	Fixed Wireless	Served (Over 100/20 available)	Wireless
83744	613 1ST AVENUE NORTHEAST	INDEPENDENCE	IA	50644	1	12-Provider facilitates speeds faster than that reported on the map	Provider only: The Map does not correctly reflect service that I facilitate to this location	100	20	Fixed Wireless	Served (Over 100/20 available)	Wireless
83839	4767 IBEX AVENUE	ORANGE CITY	IA	51041	1	12-Provider facilitates speeds faster than that reported on the map	Provider only: The Map does not correctly reflect service that I facilitate to this location	100	20	Fixed Wireless	Served (Over 100/20 available)	Wireless
83881	831 EAST 4TH STREET	WELLSBURG	IA	50680	1	12-Provider facilitates speeds faster than that reported on the map	Provider only: The Map does not correctly reflect service that I facilitate to this location	100	20	Fixed Wireless	Served (Over 100/20 available)	Wireless
83963	401 10TH STREET SOUTHWEST	INDEPENDENCE	IA	50644	1	12-Provider facilitates speeds faster than that reported on the map	Provider only: The Map does not correctly reflect service that I facilitate to this location	100	20	Fixed Wireless	Served (Over 100/20 available)	Wireless
83973	406 MECHANIC STREET SOUTH	DECORAH	IA	52101	1	12-Provider facilitates speeds faster than that reported on the map	Provider only: The Map does not correctly reflect service that I facilitate to this location	100	20	Fixed Wireless	Served (Over 100/20 available)	Wireless
84004	701 SOUTHLAWN COURT	OELWEIN	IA	50662	1	12-Provider facilitates speeds faster than that reported on the map	Provider only: The Map does not correctly reflect service that I facilitate to this location	100	20	Fixed Wireless	Served (Over 100/20 available)	Wireless
84016	196 PARK PLACE	ARNOLDS PARK	IA	51331	1	12-Provider facilitates speeds faster than that reported on the map	Provider only: The Map does not correctly reflect service that I facilitate to this location	100	20	Fixed Wireless	Served (Over 100/20 available)	Wireless
84021	2293 OSBURN AVENUE	OSKALOOSA	IA	52577	1	12-Provider facilitates speeds faster than that reported on the map	Provider only: The Map does not correctly reflect service that I facilitate to this location	100	20	Fixed Wireless	Served (Over 100/20 available)	Wireless
84033	205 F AVENUE	GRUNDY CENTER	IA	50638	1	12-Provider facilitates speeds faster than that reported on the map	Provider only: The Map does not correctly reflect service that I facilitate to this location	100	20	Fixed Wireless	Served (Over 100/20 available)	Wireless
84042	2704 HIGHWAY 63	OSKALOOSA	IA	52577	1	12-Provider facilitates speeds faster than that reported on the map	Provider only: The Map does not correctly reflect service that I facilitate to this location	100	20	Fixed Wireless	Served (Over 100/20 available)	Wireless
84063	15821 435TH AVENUE	BELLEVUE	IA	52031	1	12-Provider facilitates speeds faster than that reported on the map	Provider only: The Map does not correctly reflect service that I facilitate to this location	100	20	Fixed Wireless	Served (Over 100/20 available)	Wireless
84094	1015 RIVER STREET SOUTH	DECORAH	IA	52101	1	12-Provider facilitates speeds faster than that reported on the map	Provider only: The Map does not correctly reflect service that I facilitate to this location	100	20	Fixed Wireless	Served (Over 100/20 available)	Wireless
84146	325 EAST 3RD STREET	PETERSON	IA	51047	1	12-Provider facilitates speeds faster than that reported on the map	Provider only: The Map does not correctly reflect service that I facilitate to this location	100	20	Fixed Wireless	Served (Over 100/20 available)	Wireless
84203	1402 A AVENUE WEST	OSKALOOSA	IA	52577	1	12-Provider facilitates speeds faster than that reported on the map	Provider only: The Map does not correctly reflect service that I facilitate to this location	100	20	Fixed Wireless	Served (Over 100/20 available)	Wireless
84288	406 G AVENUE	GRUNDY CENTER	IA	50638	1	12-Provider facilitates speeds faster than that reported on the map	Provider only: The Map does not correctly reflect service that I facilitate to this location	100	20	Fixed Wireless	Served (Over 100/20 available)	Wireless
84292	807 ELK STREET	SABULA	IA	52070	1	12-Provider facilitates speeds faster than that reported on the map	Provider only: The Map does not correctly reflect service that I facilitate to this location	100	20	Fixed Wireless	Served (Over 100/20 available)	Wireless
84305	101 NORTH LOCUST STREET	WINFIELD	IA	52659	1	12-Provider facilitates speeds faster than that reported on the map	Provider only: The Map does not correctly reflect service that I facilitate to this location	100	20	Fixed Wireless	Served (Over 100/20 available)	Wireless
84311	206 SOUTH NIAGARA STREET	MAQUOKETA	IA	52060	1	12-Provider facilitates speeds faster than that reported on the map	Provider only: The Map does not correctly reflect service that I facilitate to this location	100	20	Fixed Wireless	Served (Over 100/20 available)	Wireless
84373	201 9TH STREET NORTHEAST	OELWEIN	IA	50662	1	12-Provider facilitates speeds faster than that reported on the map	Provider only: The Map does not correctly reflect service that I facilitate to this location	100	20	Fixed Wireless	Served (Over 100/20 available)	Wireless
84376	38 GENEVA DRIVE	MUSCATINE	IA	52761	1	12-Provider facilitates speeds faster than that reported on the map	Provider only: The Map does not correctly reflect service that I facilitate to this location	100	20	Fixed Wireless	Served (Over 100/20 available)	Wireless
84501	525 MONROE STREET WEST	WINTHROP	IA	50682	1	12-Provider facilitates speeds faster than that reported on the map	Provider only: The Map does not correctly reflect service that I facilitate to this location	100	20	Fixed Wireless	Served (Over 100/20 available)	Wireless
84526	1787 WILLOW RUN BOULEVARD	LE MARS	IA	51031	1	12-Provider facilitates speeds faster than that reported on the map	Provider only: The Map does not correctly reflect service that I facilitate to this location	100	20	Fixed Wireless	Served (Over 100/20 available)	Wireless
84538	1754 220TH STREET	OSKALOOSA	IA	52577	1	12-Provider facilitates speeds faster than that reported on the map	Provider only: The Map does not correctly reflect service that I facilitate to this location	100	20	Fixed Wireless	Served (Over 100/20 available)	Wireless
84615	202 WEST APPLE STREET	MAQUOKETA	IA	52060	1	12-Provider facilitates speeds faster than that reported on the map	Provider only: The Map does not correctly reflect service that I facilitate to this location	100	20	Fixed Wireless	Served (Over 100/20 available)	Wireless
84632	844 AINSWORTH STREET	JESUP	IA	50648	1	12-Provider facilitates speeds faster than that reported on the map	Provider only: The Map does not correctly reflect service that I facilitate to this location	100	20	Fixed Wireless	Served (Over 100/20 available)	Wireless
84635	105 NORTH STREET	FAYETTE	IA	52142	1	12-Provider facilitates speeds faster than that reported on the map	Provider only: The Map does not correctly reflect service that I facilitate to this location	100	20	Fixed Wireless	Served (Over 100/20 available)	Wireless
84693	102 D AVENUE	GRUNDY CENTER	IA	50638	1	12-Provider facilitates speeds faster than that reported on the map	Provider only: The Map does not correctly reflect service that I facilitate to this location	100	20	Fixed Wireless	Served (Over 100/20 available)	Wireless
84720	612 EAST JAYCEE STREET	AVOCA	IA	51521	1	12-Provider facilitates speeds faster than that reported on the map	Provider only: The Map does not correctly reflect service that I facilitate to this location	100	20	Fixed Wireless	Served (Over 100/20 available)	Wireless
84735	912 B AVENUE WEST	OSKALOOSA	IA	52577	1	12-Provider facilitates speeds faster than that reported on the map	Provider only: The Map does not correctly reflect service that I facilitate to this location	100	20	Fixed Wireless	Served (Over 100/20 available)	Wireless
84752	219 6TH AVENUE SOUTHEAST	OELWEIN	IA	50662	1	12-Provider facilitates speeds faster than that reported on the map	Provider only: The Map does not correctly reflect service that I facilitate to this location	100	20	Fixed Wireless	Served (Over 100/20 available)	Wireless
84778	20954 151ST STREET	SPIRIT LAKE	IA	51360	1	12-Provider facilitates speeds faster than that reported on the map	Provider only: The Map does not correctly reflect service that I facilitate to this location	100	20	Fixed Wireless	Served (Over 100/20 available)	Wireless
84791	455 MAIN STREET	ARLINGTON	IA	50606	1	12-Provider facilitates speeds faster than that reported on the map	Provider only: The Map does not correctly reflect service that I facilitate to this location	100	20	Fixed Wireless	Served (Over 100/20 available)	Wireless
84912	1203 WASHINGTON STREET	MUSCATINE	IA	52761	1	12-Provider facilitates speeds faster than that reported on the map	Provider only: The Map does not correctly reflect service that I facilitate to this location	100	20	Fixed Wireless	Served (Over 100/20 available)	Wireless
84915	2138 230TH STREET	OSKALOOSA	IA	52577	1	12-Provider facilitates speeds faster than that reported on the map	Provider only: The Map does not correctly reflect service that I facilitate to this location	100	20	Fixed Wireless	Served (Over 100/20 available)	Wireless
85071	102 SOUTH NIAGARA STREET	MAQUOKETA	IA	52060	1	12-Provider facilitates speeds faster than that reported on the map	Provider only: The Map does not correctly reflect service that I facilitate to this location	100	20	Fixed Wireless	Served (Over 100/20 available)	Wireless
85198	311 EAST QUARRY STREET	MAQUOKETA	IA	52060	1	12-Provider facilitates speeds faster than that reported on the map	Provider only: The Map does not correctly reflect service that I facilitate to this location	100	20	Fixed Wireless	Served (Over 100/20 available)	Wireless
85223	123 5TH AVENUE SOUTHWEST	OELWEIN	IA	50662	1	12-Provider facilitates speeds faster than that reported on the map	Provider only: The Map does not correctly reflect service that I facilitate to this location	100	20	Fixed Wireless	Served (Over 100/20 available)	Wireless
85269	1154 AINSWORTH STREET	JESUP	IA	50648	1	12-Provider facilitates speeds faster than that reported on the map	Provider only: The Map does not correctly reflect service that I facilitate to this location	100	20	Fixed Wireless	Served (Over 100/20 available)	Wireless
85344	829 5TH STREET SOUTHEAST	OELWEIN	IA	50662	1	12-Provider facilitates speeds faster than that reported on the map	Provider only: The Map does not correctly reflect service that I facilitate to this location	100	20	Fixed Wireless	Served (Over 100/20 available)	Wireless
85381	402 GROVE STREET	FAIRBANK	IA	50629	1	12-Provider facilitates speeds faster than that reported on the map	Provider only: The Map does not correctly reflect service that I facilitate to this location	100	20	Fixed Wireless	Served (Over 100/20 available)	Wireless
85473	412 THOMAS AVENUE	MAQUOKETA	IA	52060	1	12-Provider facilitates speeds faster than that reported on the map	Provider only: The Map does not correctly reflect service that I facilitate to this location	100	20	Fixed Wireless	Served (Over 100/20 available)	Wireless
85478	806 9TH AVENUE WEST	OSKALOOSA	IA	52577	1	12-Provider facilitates speeds faster than that reported on the map	Provider only: The Map does not correctly reflect service that I facilitate to this location	100	20	Fixed Wireless	Served (Over 100/20 available)	Wireless
85534	1310 EAST 5TH STREET	MUSCATINE	IA	52761	1	12-Provider facilitates speeds faster than that reported on the map	Provider only: The Map does not correctly reflect service that I facilitate to this location	100	20	Fixed Wireless	Served (Over 100/20 available)	Wireless
85562	947 FOX RIDGE ROAD	DIKE	IA	50624	1	12-Provider facilitates speeds faster than that reported on the map	Provider only: The Map does not correctly reflect service that I facilitate to this location	100	20	Fixed Wireless	Served (Over 100/20 available)	Wireless
85592	107 TRUMAN ROAD	ANITA	IA	50020	1	12-Provider facilitates speeds faster than that reported on the map	Provider only: The Map does not correctly reflect service that I facilitate to this location	100	20	Fixed Wireless	Served (Over 100/20 available)	Wireless
85593	614 D STREET SOUTH	OSKALOOSA	IA	52577	1	12-Provider facilitates speeds faster than that reported on the map	Provider only: The Map does not correctly reflect service that I facilitate to this location	100	20	Fixed Wireless	Served (Over 100/20 available)	Wireless
85603	1006 5TH AVENUE EAST	OSKALOOSA	IA	52577	1	12-Provider facilitates speeds faster than that reported on the map	Provider only: The Map does not correctly reflect service that I facilitate to this location	100	20	Fixed Wireless	Served (Over 100/20 available)	Wireless
85665	510 C STREET NORTH	OSKALOOSA	IA	52577	1	12-Provider facilitates speeds faster than that reported on the map	Provider only: The Map does not correctly reflect service that I facilitate to this location	100	20	Fixed Wireless	Served (Over 100/20 available)	Wireless
85669	2801 GULL POINT PLACE	MILFORD	IA	51351	1	12-Provider facilitates speeds faster than that reported on the map	Provider only: The Map does not correctly reflect service that I facilitate to this location	100	20	Fixed Wireless	Served (Over 100/20 available)	Wireless
85688	806 3RD STREET	GRUNDY CENTER	IA	50638	1	12-Provider facilitates speeds faster than that reported on the map	Provider only: The Map does not correctly reflect service that I facilitate to this location	100	20	Fixed Wireless	Served (Over 100/20 available)	Wireless
85762	200 8TH STREET SOUTHWEST	INDEPENDENCE	IA	50644	1	12-Provider facilitates speeds faster than that reported on the map	Provider only: The Map does not correctly reflect service that I facilitate to this location	100	20	Fixed Wireless	Served (Over 100/20 available)	Wireless
85782	721 1ST AVENUE SOUTHEAST	OELWEIN	IA	50662	1	12-Provider facilitates speeds faster than that reported on the map	Provider only: The Map does not correctly reflect service that I facilitate to this location	100	20	Fixed Wireless	Served (Over 100/20 available)	Wireless
85795	709 SOUTH 5TH STREET	MAQUOKETA	IA	52060	1	12-Provider facilitates speeds faster than that reported on the map	Provider only: The Map does not correctly reflect service that I facilitate to this location	100	20	Fixed Wireless	Served (Over 100/20 available)	Wireless
85827	1265 MAIN STREET	JESUP	IA	50648	1	12-Provider facilitates speeds faster than that reported on the map	Provider only: The Map does not correctly reflect service that I facilitate to this location	100	20	Fixed Wireless	Served (Over 100/20 available)	Wireless
85828	220 LINCOLN DRIVE NORTHEAST	OELWEIN	IA	50662	1	12-Provider facilitates speeds faster than that reported on the map	Provider only: The Map does not correctly reflect service that I facilitate to this location	100	20	Fixed Wireless	Served (Over 100/20 available)	Wireless
85878	907 25TH STREET	SPIRIT LAKE	IA	51360	1	12-Provider facilitates speeds faster than that reported on the map	Provider only: The Map does not correctly reflect service that I facilitate to this location	100	20	Fixed Wireless	Served (Over 100/20 available)	Wireless
85928	811 MILL STREET SOUTH	DECORAH	IA	52101	1	12-Provider facilitates speeds faster than that reported on the map	Provider only: The Map does not correctly reflect service that I facilitate to this location	100	20	Fixed Wireless	Served (Over 100/20 available)	Wireless
85975	204 SUNSET ROAD	HUDSON	IA	50643	1	12-Provider facilitates speeds faster than that reported on the map	Provider only: The Map does not correctly reflect service that I facilitate to this location	100	20	Fixed Wireless	Served (Over 100/20 available)	Wireless
85993	811 RAVINE STREET	DECORAH	IA	52101	1	12-Provider facilitates speeds faster than that reported on the map	Provider only: The Map does not correctly reflect service that I facilitate to this location	100	20	Fixed Wireless	Served (Over 100/20 available)	Wireless
85997	112 HILLSIDE DRIVE WEST	OELWEIN	IA	50662	1	12-Provider facilitates speeds faster than that reported on the map	Provider only: The Map does not correctly reflect service that I facilitate to this location	100	20	Fixed Wireless	Served (Over 100/20 available)	Wireless
86073	1934 EDGEWOOD DRIVE	MILFORD	IA	51351	1	12-Provider facilitates speeds faster than that reported on the map	Provider only: The Map does not correctly reflect service that I facilitate to this location	100	20	Fixed Wireless	Served (Over 100/20 available)	Wireless
86152	303 DAVIS STREET	FAIRBANK	IA	50629	1	12-Provider facilitates speeds faster than that reported on the map	Provider only: The Map does not correctly reflect service that I facilitate to this location	100	20	Fixed Wireless	Served (Over 100/20 available)	Wireless
86160	35 PRAIRIE LANE	ARNOLDS PARK	IA	51331	1	12-Provider facilitates speeds faster than that reported on the map	Provider only: The Map does not correctly reflect service that I facilitate to this location	100	20	Fixed Wireless	Served (Over 100/20 available)	Wireless
86222	1012 ORCHARD AVENUE	MUSCATINE	IA	52761	1	12-Provider facilitates speeds faster than that reported on the map	Provider only: The Map does not correctly reflect service that I facilitate to this location	100	20	Fixed Wireless	Served (Over 100/20 available)	Wireless
86252	1545 240TH STREET	MT PLEASANT	IA	52641	1	12-Provider facilitates speeds faster than that reported on the map	Provider only: The Map does not correctly reflect service that I facilitate to this location	100	20	Fixed Wireless	Served (Over 100/20 available)	Wireless
86284	711 MAIN STREET	ARLINGTON	IA	50606	1	12-Provider facilitates speeds faster than that reported on the map	Provider only: The Map does not correctly reflect service that I facilitate to this location	100	20	Fixed Wireless	Served (Over 100/20 available)	Wireless
86327	316 EAST STATE STREET	DIKE	IA	50624	1	12-Provider facilitates speeds faster than that reported on the map	Provider only: The Map does not correctly reflect service that I facilitate to this location	100	20	Fixed Wireless	Served (Over 100/20 available)	Wireless
86347	905 F AVENUE	GRUNDY CENTER	IA	50638	1	12-Provider facilitates speeds faster than that reported on the map	Provider only: The Map does not correctly reflect service that I facilitate to this location	100	20	Fixed Wireless	Served (Over 100/20 available)	Wireless
86375	23 WILDWOOD LANE	OELWEIN	IA	50662	1	12-Provider facilitates speeds faster than that reported on the map	Provider only: The Map does not correctly reflect service that I facilitate to this location	100	20	Fixed Wireless	Served (Over 100/20 available)	Wireless
86448	606 SOUTH 4TH STREET	MAQUOKETA	IA	52060	1	12-Provider facilitates speeds faster than that reported on the map	Provider only: The Map does not correctly reflect service that I facilitate to this location	100	20	Fixed Wireless	Served (Over 100/20 available)	Wireless
86497	460 EAST STREET	ARLINGTON	IA	50606	1	12-Provider facilitates speeds faster than that reported on the map	Provider only: The Map does not correctly reflect service that I facilitate to this location	100	20	Fixed Wireless	Served (Over 100/20 available)	Wireless
86541	207 LOCUST STREET	ANITA	IA	50020	1	12-Provider facilitates speeds faster than that reported on the map	Provider only: The Map does not correctly reflect service that I facilitate to this location	100	20	Fixed Wireless	Served (Over 100/20 available)	Wireless
86659	15017 RYAN RD	PEOSTA	IA	52068	1	12-Provider facilitates speeds faster than that reported on the map	Provider only: The Map does not correctly reflect service that I facilitate to this location	100	20	Fixed Wireless	Served (Over 100/20 available)	Wireless
86683	2320 235TH STREET	OSKALOOSA	IA	52577	1	12-Provider facilitates speeds faster than that reported on the map	Provider only: The Map does not correctly reflect service that I facilitate to this location	100	20	Fixed Wireless	Served (Over 100/20 available)	Wireless
86747	2406 17TH STREET	SPIRIT LAKE	IA	51360	1	12-Provider facilitates speeds faster than that reported on the map	Provider only: The Map does not correctly reflect service that I facilitate to this location	100	20	Fixed Wireless	Served (Over 100/20 available)	Wireless
86765	1102 EAST PLATT STREET	MAQUOKETA	IA	52060	1	12-Provider facilitates speeds faster than that reported on the map	Provider only: The Map does not correctly reflect service that I facilitate to this location	100	20	Fixed Wireless	Served (Over 100/20 available)	Wireless

86815	14668 RYAN RD	PEOSTA	IA	52068	1	12-Provider facilitates speeds faster than that reported on the map	Provider only: The Map does not correctly reflect service that I facilitate to this location	100	20	Fixed Wireless	Served (Over 100/20 available)	Wireless
86873	2131 230TH STREET	OSKALOOSA	IA	52577	1	12-Provider facilitates speeds faster than that reported on the map	Provider only: The Map does not correctly reflect service that I facilitate to this location	100	20	Fixed Wireless	Served (Over 100/20 available)	Wireless
86921	1216 JEFFERSON STREET	REDFIELD	IA	50233	1	12-Provider facilitates speeds faster than that reported on the map	Provider only: The Map does not correctly reflect service that I facilitate to this location	100	20	Fixed Wireless	Served (Over 100/20 available)	Wireless
86934	88 MONUMENT DRIVE	ARNOLDS PARK	IA	51331	1	12-Provider facilitates speeds faster than that reported on the map	Provider only: The Map does not correctly reflect service that I facilitate to this location	100	20	Fixed Wireless	Served (Over 100/20 available)	Wireless
86950	2417 MANHATTAN BOULEVARD	SPIRIT LAKE	IA	51360	1	12-Provider facilitates speeds faster than that reported on the map	Provider only: The Map does not correctly reflect service that I facilitate to this location	100	20	Fixed Wireless	Served (Over 100/20 available)	Wireless
87000	501 3RD AVENUE SOUTHWEST	INDEPENDENCE	IA	50644	1	12-Provider facilitates speeds faster than that reported on the map	Provider only: The Map does not correctly reflect service that I facilitate to this location	100	20	Fixed Wireless	Served (Over 100/20 available)	Wireless
87008	1814 FIONA LANE	JESUP	IA	50648	1	12-Provider facilitates speeds faster than that reported on the map	Provider only: The Map does not correctly reflect service that I facilitate to this location	100	20	Fixed Wireless	Served (Over 100/20 available)	Wireless
87051	2162 FORREST AVENUE	OSKALOOSA	IA	52577	1	12-Provider facilitates speeds faster than that reported on the map	Provider only: The Map does not correctly reflect service that I facilitate to this location	100	20	Fixed Wireless	Served (Over 100/20 available)	Wireless
87122	327 WEST CEDAR STREET	DIKE	IA	50624	1	12-Provider facilitates speeds faster than that reported on the map	Provider only: The Map does not correctly reflect service that I facilitate to this location	100	20	Fixed Wireless	Served (Over 100/20 available)	Wireless
87166	713 22ND STREET	SPIRIT LAKE	IA	51360	1	12-Provider facilitates speeds faster than that reported on the map	Provider only: The Map does not correctly reflect service that I facilitate to this location	100	20	Fixed Wireless	Served (Over 100/20 available)	Wireless
87167	1899 ASHFORD AVENUE	MUSCATINE	IA	52761	1	12-Provider facilitates speeds faster than that reported on the map	Provider only: The Map does not correctly reflect service that I facilitate to this location	100	20	Fixed Wireless	Served (Over 100/20 available)	Wireless
87239	709 SOUTHLAWN COURT	OELWEIN	IA	50662	1	12-Provider facilitates speeds faster than that reported on the map	Provider only: The Map does not correctly reflect service that I facilitate to this location	100	20	Fixed Wireless	Served (Over 100/20 available)	Wireless
87279	15640 NORTH TRADEWIND DRIVE	SPIRIT LAKE	IA	51360	1	12-Provider facilitates speeds faster than that reported on the map	Provider only: The Map does not correctly reflect service that I facilitate to this location	100	20	Fixed Wireless	Served (Over 100/20 available)	Wireless
87283	306 NORTH CHERRY STREET	AVOCA	IA	51521	1	12-Provider facilitates speeds faster than that reported on the map	Provider only: The Map does not correctly reflect service that I facilitate to this location	100	20	Fixed Wireless	Served (Over 100/20 available)	Wireless
87344	703 9TH AVENUE NORTHWEST	INDEPENDENCE	IA	50644	1	12-Provider facilitates speeds faster than that reported on the map	Provider only: The Map does not correctly reflect service that I facilitate to this location	100	20	Fixed Wireless	Served (Over 100/20 available)	Wireless
87412	412 EAST THOMAS STREET	AVOCA	IA	51521	1	12-Provider facilitates speeds faster than that reported on the map	Provider only: The Map does not correctly reflect service that I facilitate to this location	100	20	Fixed Wireless	Served (Over 100/20 available)	Wireless
87488	1303 9TH AVENUE EAST	OSKALOOSA	IA	52577	1	12-Provider facilitates speeds faster than that reported on the map	Provider only: The Map does not correctly reflect service that I facilitate to this location	100	20	Fixed Wireless	Served (Over 100/20 available)	Wireless
87490	2370 HIGHWAY 23	OSKALOOSA	IA	52577	1	12-Provider facilitates speeds faster than that reported on the map	Provider only: The Map does not correctly reflect service that I facilitate to this location	100	20	Fixed Wireless	Served (Over 100/20 available)	Wireless
87537	16 HILLSIDE DRIVE EAST	OELWEIN	IA	50662	1	12-Provider facilitates speeds faster than that reported on the map	Provider only: The Map does not correctly reflect service that I facilitate to this location	100	20	Fixed Wireless	Served (Over 100/20 available)	Wireless
87585	1111 9TH AVENUE EAST	OSKALOOSA	IA	52577	1	12-Provider facilitates speeds faster than that reported on the map	Provider only: The Map does not correctly reflect service that I facilitate to this location	100	20	Fixed Wireless	Served (Over 100/20 available)	Wireless
87597	715 EAST 11TH STREET	MUSCATINE	IA	52761	1	12-Provider facilitates speeds faster than that reported on the map	Provider only: The Map does not correctly reflect service that I facilitate to this location	100	20	Fixed Wireless	Served (Over 100/20 available)	Wireless
87715	314 SOUTH CHESTNUT STREET	WINFIELD	IA	52659	1	12-Provider facilitates speeds faster than that reported on the map	Provider only: The Map does not correctly reflect service that I facilitate to this location	100	20	Fixed Wireless	Served (Over 100/20 available)	Wireless
87720	714 4TH AVENUE NORTHEAST	OELWEIN	IA	50662	1	12-Provider facilitates speeds faster than that reported on the map	Provider only: The Map does not correctly reflect service that I facilitate to this location	100	20	Fixed Wireless	Served (Over 100/20 available)	Wireless
87848	806 TIMBER DRIVE	MAQUOKETA	IA	52060	1	12-Provider facilitates speeds faster than that reported on the map	Provider only: The Map does not correctly reflect service that I facilitate to this location	100	20	Fixed Wireless	Served (Over 100/20 available)	Wireless
87893	408 SOUTH PROSPECT STREET	MAQUOKETA	IA	52060	1	12-Provider facilitates speeds faster than that reported on the map	Provider only: The Map does not correctly reflect service that I facilitate to this location	100	20	Fixed Wireless	Served (Over 100/20 available)	Wireless
87931	303 WESTERN AVENUE	MAQUOKETA	IA	52060	1	12-Provider facilitates speeds faster than that reported on the map	Provider only: The Map does not correctly reflect service that I facilitate to this location	100	20	Fixed Wireless	Served (Over 100/20 available)	Wireless
88008	32084 FRANKLIN AVENUE	ACKLEY	IA	50601	1	12-Provider facilitates speeds faster than that reported on the map	Provider only: The Map does not correctly reflect service that I facilitate to this location	100	20	Fixed Wireless	Served (Over 100/20 available)	Wireless
88100	2503 TROY AVENUE	SPIRIT LAKE	IA	51360	1	12-Provider facilitates speeds faster than that reported on the map	Provider only: The Map does not correctly reflect service that I facilitate to this location	100	20	Fixed Wireless	Served (Over 100/20 available)	Wireless
88113	1108 MAIN STREET	ANITA	IA	50020	1	12-Provider facilitates speeds faster than that reported on the map	Provider only: The Map does not correctly reflect service that I facilitate to this location	100	20	Fixed Wireless	Served (Over 100/20 available)	Wireless
88191	29 CENTURY MHP	OSKALOOSA	IA	52577	1	12-Provider facilitates speeds faster than that reported on the map	Provider only: The Map does not correctly reflect service that I facilitate to this location	100	20	Fixed Wireless	Served (Over 100/20 available)	Wireless
88304	202 10TH STREET	ALTON	IA	51003	1	12-Provider facilitates speeds faster than that reported on the map	Provider only: The Map does not correctly reflect service that I facilitate to this location	100	20	Fixed Wireless	Served (Over 100/20 available)	Wireless
88331	704 MAIN STREET	ANITA	IA	50020	1	12-Provider facilitates speeds faster than that reported on the map	Provider only: The Map does not correctly reflect service that I facilitate to this location	100	20	Fixed Wireless	Served (Over 100/20 available)	Wireless
88334	207 3RD AVENUE WEST	OSKALOOSA	IA	52577	1	12-Provider facilitates speeds faster than that reported on the map	Provider only: The Map does not correctly reflect service that I facilitate to this location	100	20	Fixed Wireless	Served (Over 100/20 available)	Wireless
88363	404 NORTH WALNUT STREET	WINFIELD	IA	52659	1	12-Provider facilitates speeds faster than that reported on the map	Provider only: The Map does not correctly reflect service that I facilitate to this location	100	20	Fixed Wireless	Served (Over 100/20 available)	Wireless
88411	615 FAIRVIEW AVENUE	MUSCATINE	IA	52761	1	12-Provider facilitates speeds faster than that reported on the map	Provider only: The Map does not correctly reflect service that I facilitate to this location	100	20	Fixed Wireless	Served (Over 100/20 available)	Wireless
88417	208 2ND STREET NORTH	FAIRBANK	IA	50629	1	12-Provider facilitates speeds faster than that reported on the map	Provider only: The Map does not correctly reflect service that I facilitate to this location	100	20	Fixed Wireless	Served (Over 100/20 available)	Wireless
88421	13991 RYAN RD	PEOSTA	IA	52068	1	12-Provider facilitates speeds faster than that reported on the map	Provider only: The Map does not correctly reflect service that I facilitate to this location	100	20	Fixed Wireless	Served (Over 100/20 available)	Wireless
88507	121 12TH AVENUE EAST	OSKALOOSA	IA	52577	1	12-Provider facilitates speeds faster than that reported on the map	Provider only: The Map does not correctly reflect service that I facilitate to this location	100	20	Fixed Wireless	Served (Over 100/20 available)	Wireless
88522	1885 ANNA MAE DRIVE	MUSCATINE	IA	52761	1	12-Provider facilitates speeds faster than that reported on the map	Provider only: The Map does not correctly reflect service that I facilitate to this location	100	20	Fixed Wireless	Served (Over 100/20 available)	Wireless
88556	209 NORTH TAYLOR STREET	KELLERTON	IA	50133	1	12-Provider facilitates speeds faster than that reported on the map	Provider only: The Map does not correctly reflect service that I facilitate to this location	100	20	Fixed Wireless	Served (Over 100/20 available)	Wireless
88611	305 1ST STREET WEST	INDEPENDENCE	IA	50644	1	12-Provider facilitates speeds faster than that reported on the map	Provider only: The Map does not correctly reflect service that I facilitate to this location	100	20	Fixed Wireless	Served (Over 100/20 available)	Wireless
88617	137 4TH AVENUE SOUTHEAST	OELWEIN	IA	50662	1	12-Provider facilitates speeds faster than that reported on the map	Provider only: The Map does not correctly reflect service that I facilitate to this location	100	20	Fixed Wireless	Served (Over 100/20 available)	Wireless
88697	801 NORTHVIEW DRIVE	INDEPENDENCE	IA	50644	1	12-Provider facilitates speeds faster than that reported on the map	Provider only: The Map does not correctly reflect service that I facilitate to this location	100	20	Fixed Wireless	Served (Over 100/20 available)	Wireless
88752	505 1ST STREET SOUTH	OSKALOOSA	IA	52577	1	12-Provider facilitates speeds faster than that reported on the map	Provider only: The Map does not correctly reflect service that I facilitate to this location	100	20	Fixed Wireless	Served (Over 100/20 available)	Wireless
88774	310 5TH STREET NORTH	OSKALOOSA	IA	52577	1	12-Provider facilitates speeds faster than that reported on the map	Provider only: The Map does not correctly reflect service that I facilitate to this location	100	20	Fixed Wireless	Served (Over 100/20 available)	Wireless
88891	1023 2ND AVENUE WEST	OSKALOOSA	IA	52577	1	12-Provider facilitates speeds faster than that reported on the map	Provider only: The Map does not correctly reflect service that I facilitate to this location	100	20	Fixed Wireless	Served (Over 100/20 available)	Wireless
88961	201 WASHINGTON STREET	HOLLAND	IA	50642	1	12-Provider facilitates speeds faster than that reported on the map	Provider only: The Map does not correctly reflect service that I facilitate to this location	100	20	Fixed Wireless	Served (Over 100/20 available)	Wireless
89012	34 2ND STREET NORTHWEST	OELWEIN	IA	50662	1	12-Provider facilitates speeds faster than that reported on the map	Provider only: The Map does not correctly reflect service that I facilitate to this location	100	20	Fixed Wireless	Served (Over 100/20 available)	Wireless
89055	1630 SOUTH FREDERICK AVENUE	OELWEIN	IA	50662	1	12-Provider facilitates speeds faster than that reported on the map	Provider only: The Map does not correctly reflect service that I facilitate to this location	100	20	Fixed Wireless	Served (Over 100/20 available)	Wireless
89065	601 3RD STREET SOUTH	OSKALOOSA	IA	52577	1	12-Provider facilitates speeds faster than that reported on the map	Provider only: The Map does not correctly reflect service that I facilitate to this location	100	20	Fixed Wireless	Served (Over 100/20 available)	Wireless
89080	24209 178TH STREET	OKOBOJI	IA	51355	1	12-Provider facilitates speeds faster than that reported on the map	Provider only: The Map does not correctly reflect service that I facilitate to this location	100	20	Fixed Wireless	Served (Over 100/20 available)	Wireless
89097	634 NORTH STREET EAST	JESUP	IA	50648	1	12-Provider facilitates speeds faster than that reported on the map	Provider only: The Map does not correctly reflect service that I facilitate to this location	100	20	Fixed Wireless	Served (Over 100/20 available)	Wireless
89131	404 NORTH NIAGARA STREET	MAQUOKETA	IA	52060	1	12-Provider facilitates speeds faster than that reported on the map	Provider only: The Map does not correctly reflect service that I facilitate to this location	100	20	Fixed Wireless	Served (Over 100/20 available)	Wireless
89147	2363 APPANOOSE CIRCLE	MT PLEASANT	IA	52641	1	12-Provider facilitates speeds faster than that reported on the map	Provider only: The Map does not correctly reflect service that I facilitate to this location	100	20	Fixed Wireless	Served (Over 100/20 available)	Wireless
89189	15636 LAKESHORE DRIVE	SPIRIT LAKE	IA	51360	1	12-Provider facilitates speeds faster than that reported on the map	Provider only: The Map does not correctly reflect service that I facilitate to this location	100	20	Fixed Wireless	Served (Over 100/20 available)	Wireless
89306	306 EAST MILL STREET	AVOCA	IA	51521	1	12-Provider facilitates speeds faster than that reported on the map	Provider only: The Map does not correctly reflect service that I facilitate to this location	100	20	Fixed Wireless	Served (Over 100/20 available)	Wireless
89385	800 PINE DRIVE	INDEPENDENCE	IA	50644	1	12-Provider facilitates speeds faster than that reported on the map	Provider only: The Map does not correctly reflect service that I facilitate to this location	100	20	Fixed Wireless	Served (Over 100/20 available)	Wireless
89480	900 LEROY STREET	MUSCATINE	IA	52761	1	12-Provider facilitates speeds faster than that reported on the map	Provider only: The Map does not correctly reflect service that I facilitate to this location	100	20	Fixed Wireless	Served (Over 100/20 available)	Wireless
89628	1200 SOUTHEAST ADLER DRIVE	LE MARS	IA	51031	1	12-Provider facilitates speeds faster than that reported on the map	Provider only: The Map does not correctly reflect service that I facilitate to this location	100	20	Fixed Wireless	Served (Over 100/20 available)	Wireless
89666	610 6TH STREET SOUTHWEST	INDEPENDENCE	IA	50644	1	12-Provider facilitates speeds faster than that reported on the map	Provider only: The Map does not correctly reflect service that I facilitate to this location	100	20	Fixed Wireless	Served (Over 100/20 available)	Wireless
89710	21358 NORTH PARK DRIVE	SPIRIT LAKE	IA	51360	1	12-Provider facilitates speeds faster than that reported on the map	Provider only: The Map does not correctly reflect service that I facilitate to this location	100	20	Fixed Wireless	Served (Over 100/20 available)	Wireless
89772	134 TRUMAN STREET EAST	WINTHROP	IA	50682	1	12-Provider facilitates speeds faster than that reported on the map	Provider only: The Map does not correctly reflect service that I facilitate to this location	100	20	Fixed Wireless	Served (Over 100/20 available)	Wireless
89812	515 1ST AVENUE NORTHEAST	INDEPENDENCE	IA	50644	1	12-Provider facilitates speeds faster than that reported on the map	Provider only: The Map does not correctly reflect service that I facilitate to this location	100	20	Fixed Wireless	Served (Over 100/20 available)	Wireless
89828	24248 ELK CHAPEL ROAD	LAMONI	IA	50140	1	12-Provider facilitates speeds faster than that reported on the map	Provider only: The Map does not correctly reflect service that I facilitate to this location	100	20	Fixed Wireless	Served (Over 100/20 available)	Wireless
89882	1110 1ST AVENUE SOUTHWEST	OELWEIN	IA	50662	1	12-Provider facilitates speeds faster than that reported on the map	Provider only: The Map does not correctly reflect service that I facilitate to this location	100	20	Fixed Wireless	Served (Over 100/20 available)	Wireless
89899	209 NORTHEAST PLYMOUTH STREET	LE MARS	IA	51031	1	12-Provider facilitates speeds faster than that reported on the map	Provider only: The Map does not correctly reflect service that I facilitate to this location	100	20	Fixed Wireless	Served (Over 100/20 available)	Wireless
89913	312 JONES AVENUE	MAQUOKETA	IA	52060	1	12-Provider facilitates speeds faster than that reported on the map	Provider only: The Map does not correctly reflect service that I facilitate to this location	100	20	Fixed Wireless	Served (Over 100/20 available)	Wireless
89932	603 2ND STREET	GRUNDY CENTER	IA	50638	1	12-Provider facilitates speeds faster than that reported on the map	Provider only: The Map does not correctly reflect service that I facilitate to this location	100	20	Fixed Wireless	Served (Over 100/20 available)	Wireless
89968	117 WEST 4TH STREET	WELLSBURG	IA	50680	1	12-Provider facilitates speeds faster than that reported on the map	Provider only: The Map does not correctly reflect service that I facilitate to this location	100	20	Fixed Wireless	Served (Over 100/20 available)	Wireless
89988	3204 MAJESTIC DRIVE	MUSCATINE	IA	52761	1	12-Provider facilitates speeds faster than that reported on the map	Provider only: The Map does not correctly reflect service that I facilitate to this location	100	20	Fixed Wireless	Served (Over 100/20 available)	Wireless
90019	2770 120TH STREET	WILTON	IA	52778	1	12-Provider facilitates speeds faster than that reported on the map	Provider only: The Map does not correctly reflect service that I facilitate to this location	100	20	Fixed Wireless	Served (Over 100/20 available)	Wireless
90081	407 5TH AVENUE EAST	OSKALOOSA	IA	52577	1	12-Provider facilitates speeds faster than that reported on the map	Provider only: The Map does not correctly reflect service that I facilitate to this location	100	20	Fixed Wireless	Served (Over 100/20 available)	Wireless
90096	514 4TH STREET NORTH	OSKALOOSA	IA	52577	1	12-Provider facilitates speeds faster than that reported on the map	Provider only: The Map does not correctly reflect service that I facilitate to this location	100	20	Fixed Wireless	Served (Over 100/20 available)	Wireless
90203	213 8TH AVENUE SOUTHWEST	INDEPENDENCE	IA	50644	1	12-Provider facilitates speeds faster than that reported on the map	Provider only: The Map does not correctly reflect service that I facilitate to this location	100	20	Fixed Wireless	Served (Over 100/20 available)	Wireless
90217	115 9TH STREET NORTHEAST	OELWEIN	IA	50662	1	12-Provider facilitates speeds faster than that reported on the map	Provider only: The Map does not correctly reflect service that I facilitate to this location	100	20	Fixed Wireless	Served (Over 100/20 available)	Wireless
90249	205 2ND AVENUE SOUTHEAST	OELWEIN	IA	50662	1	12-Provider facilitates speeds faster than that reported on the map	Provider only: The Map does not correctly reflect service that I facilitate to this location	100	20	Fixed Wireless	Served (Over 100/20 available)	Wireless
90286	102 VINE STREET	FAYETTE	IA	52142	1	12-Provider facilitates speeds faster than that reported on the map	Provider only: The Map does not correctly reflect service that I facilitate to this location	100	20	Fixed Wireless	Served (Over 100/20 available)	Wireless
90317	712 WASHINGTON STREET	DECORAH	IA	52101	1	12-Provider facilitates speeds faster than that reported on the map	Provider only: The Map does not correctly reflect service that I facilitate to this location	100	20	Fixed Wireless	Served (Over 100/20 available)	Wireless
90361	2400 KEOKUK AVENUE	SPIRIT LAKE	IA	51360	1	12-Provider facilitates speeds faster than that reported on the map	Provider only: The Map does not correctly reflect service that I facilitate to this location	100	20	Fixed Wireless	Served (Over 100/20 available)	Wireless
90428	315 SOUTH MAIN STREET	MAQUOKETA	IA	52060	1	12-Provider facilitates speeds faster than that reported on the map	Provider only: The Map does not correctly reflect service that I facilitate to this location	100	20	Fixed Wireless	Served (Over 100/20 available)	Wireless
90495	504 3RD STREET	GRUNDY CENTER	IA	50638	1	12-Provider facilitates speeds faster than that reported on the map	Provider only: The Map does not correctly reflect service that I facilitate to this location	100	20	Fixed Wireless	Served (Over 100/20 available)	Wireless
90518	610 7TH STREET	GRUNDY CENTER	IA	50638	1	12-Provider facilitates speeds faster than that reported on the map	Provider only: The Map does not correctly reflect service that I facilitate to this location	100	20	Fixed Wireless	Served (Over 100/20 available)	Wireless
90566	61 ROHR STREET	ARNOLDS PARK	IA	51331	1	12-Provider facilitates speeds faster than that reported on the map	Provider only: The Map does not correctly reflect service that I facilitate to this location	100	20	Fixed Wireless	Served (Over 100/20 available)	Wireless
90603	113 CELESTE STREET	HUDSON	IA	50643	1	12-Provider facilitates speeds faster than that reported on the map	Provider only: The Map does not correctly reflect service that I facilitate to this location	100	20	Fixed Wireless	Served (Over 100/20 available)	Wireless
90606	185 TRUMAN STREET EAST	WINTHROP	IA	50682	1	12-Provider facilitates speeds faster than that reported on the map	Provider only: The Map does not correctly reflect service that I facilitate to this location	100	20	Fixed Wireless	Served (Over 100/20 available)	Wireless
90626	631 NORTH VALLEY DRIVE	LE MARS	IA	51031	1	12-Provider facilitates speeds faster than that reported on the map	Provider only: The Map does not correctly reflect service that I facilitate to this location	100	20	Fixed Wireless	Served (Over 100/20 available)	Wireless
90645	301 WASHINGTON STREET NORTH	FAIRBANK	IA	50629	1	12-Provider facilitates speeds faster than that reported on the map	Provider only: The Map does not correctly reflect service that I facilitate to this location	100	20	Fixed Wireless	Served (Over 100/20 available)	Wireless
90664	4508 TALLGRASS CIRCLE	SPIRIT LAKE	IA	51360	1	12-Provider facilitates speeds faster than that reported on the map	Provider only: The Map does not correctly reflect service that I facilitate to this location	100	20	Fixed Wireless	Served (Over 100/20 available)	Wireless
90746	207 3RD STREET	WELLSBURG	IA	50680	1	12-Provider facilitates speeds faster than that reported on the map	Provider only: The Map does not correctly reflect service that I facilitate to this location	100	20	Fixed Wireless	Served (Over 100/20 available)	Wireless
90812	3305 CENTER LAKE DRIVE	SPIRIT LAKE	IA	51360	1	12-Provider facilitates speeds faster than that reported on the map	Provider only: The Map does not correctly reflect service that I facilitate to this location	100	20	Fixed Wireless	Served (Over 100/20 available)	Wireless
90828	24 7TH STREET NORTHWEST	OELWEIN	IA	50662	1	12-Provider facilitates speeds faster than that reported on the map	Provider only: The Map does not correctly reflect service that I facilitate to this location	100	20	Fixed Wireless	Served (Over 100/20 available)	Wireless
90845	416 NORTH PROSPECT STREET	MAQUOKETA	IA	52060	1	12-Provider facilitates speeds faster than that reported on the map	Provider only: The Map does not correctly reflect service that I facilitate to this location	100	20	Fixed Wireless	Served (Over 100/20 available)	Wireless
90875	23807 178TH STREET	OKOBOJI	IA	51355	1	12-Provider facilitates speeds faster than that reported on the map	Provider only: The Map does not correctly reflect service that I facilitate to this location	100	20	Fixed Wireless	Served (Over 100/20 available)	Wireless
90889	34782 HWY 3	LE MARS	IA	51031	1	12-Provider facilitates speeds faster than that reported on the map	Provider only: The Map does not correctly reflect service that I facilitate to this location	100	20	Fixed Wireless	Served (Over 100/20 available)	Wireless
90942	3030 UNITED STATES HIGHWAY 18	DICKENS	IA	51333	1	12-Provider facilitates speeds faster than that reported on the map	Provider only: The Map does not correctly reflect service that I facilitate to this location	100	20	Fixed Wireless	Served (Over 100/20 available)	Wireless
90950	134 NORTH FREDERICK AVENUE	OELWEIN	IA	50662	1	12-Provider facilitates speeds faster than that reported on the map	Provider only: The Map does not correctly reflect service that I facilitate to this location	100	20	Fixed Wireless	Served (Over 100/20 available)	Wireless
91020	812 5TH AVENUE EAST	OSKALOOSA	IA	52577	1	12-Provider facilitates speeds faster than that reported on the map	Provider only: The Map does not correctly reflect service that I facilitate to this location	100	20	Fixed Wireless	Served (Over 100/20 available)	Wireless
91039	609 C AVENUE	GRUNDY CENTER	IA	50638	1	12-Provider facilitates speeds faster than that reported on the map	Provider only: The Map does not correctly reflect service that I facilitate to this location	100	20	Fixed Wireless	Served (Over 100/20 available)	Wireless
91040	707 MILL STREET SOUTH	DECORAH	IA	52101	1	12-Provider facilitates speeds faster than that reported on the map	Provider only: The Map does not correctly reflect service that I facilitate to this location	100	20	Fixed Wireless	Served (Over 100/20 available)	Wireless
91089	428 LOMBARDI ROAD	LE MARS	IA	51031	1	12-Provider facilitates speeds faster than that reported on the map	Provider only: The Map does not correctly reflect service that I facilitate to this location	100	20	Fixed Wireless	Served (Over 100/20 available)	Wireless
91137	609 6TH STREET SOUTHWEST	INDEPENDENCE	IA	50644	1	12-Provider facilitates speeds faster than that reported on the map	Provider only: The Map does not correctly reflect service that I facilitate to this location	100	20	Fixed Wireless	Served (Over 100/20 available)	Wireless
91193	911 WOODLAND ROAD	OSKALOOSA	IA	52577	1	12-Provider facilitates speeds faster than that reported on the map	Provider only: The Map does not correctly reflect service that I facilitate to this location	100	20	Fixed Wireless	Served (Over 100/20 available)	Wireless
91221	1416 9TH AVENUE WEST	OSKALOOSA	IA	52577	1	12-Provider facilitates speeds faster than that reported on the map	Provider only: The Map does not correctly reflect service that I facilitate to this location	100	20	Fixed Wireless	Served (Over 100/20 available)	Wireless
91263	139 14TH AVENUE SOUTHEAST	INDEPENDENCE	IA	50644	1	12-Provider facilitates speeds faster than that reported on the map	Provider only: The Map does not correctly reflect service that I facilitate to this location	100	20	Fixed Wireless	Served (Over 100/20 available)	Wireless
91437	1105 WHITE POLE ROAD	ANITA	IA	50020	1	12-Provider facilitates speeds faster than that reported on the map	Provider only: The Map does not correctly reflect service that I facilitate to this location	100	20	Fixed Wireless	Served (Over 100/20 available)	Wireless
91440	114 BONNIE BOULEVARD	HUDSON	IA	50643	1	12-Provider facilitates speeds faster than that reported on the map	Provider only: The Map does not correctly reflect service that I facilitate to this location	100	20	Fixed Wireless	Served (Over 100/20 available)	Wireless
91526	1401 E AVENUE	GRUNDY CENTER	IA	50638	1	12-Provider facilitates speeds faster than that reported on the map	Provider only: The Map does not correctly reflect service that I facilitate to this location	100	20	Fixed Wireless	Served (Over 100/20 available)	Wireless
91557	14078 G AVENUE	WELLSBURG	IA	50680	1	12-Provider facilitates speeds faster than that reported on the map	Provider only: The Map does not correctly reflect service that I facilitate to this location	100	20	Fixed Wireless	Served (Over 100/20 available)	Wireless
91588	18102 LAKE AVENUE	LE MARS	IA	51031	1	12-Provider facilitates speeds faster than that reported on the map	Provider only: The Map does not correctly reflect service that I facilitate to this location	100	20	Fixed Wireless	Served (Over 100/20 available)	Wireless
91624	703 VERNON STREET	DECORAH	IA	52101	1	12-Provider facilitates speeds faster than that reported on the map	Provider only: The Map does not correctly reflect service that I facilitate to this location	100	20	Fixed Wireless	Served (Over 100/20 available)	Wireless
91677	505 COLGROVE DRIVE	FAYETTE	IA	52142	1	12-Provider facilitates speeds faster than that reported on the map	Provider only: The Map does not correctly reflect service that I facilitate to this location	100	20	Fixed Wireless	Served (Over 100/20 available)	Wireless
91770	903 24TH STREET	SPIRIT LAKE	IA	51360	1	12-Provider facilitates speeds faster than that reported on the map	Provider only: The Map does not correctly reflect service that I facilitate to this location	100	20	Fixed Wireless	Served (Over 100/20 available)	Wireless
91836	530 SPRING CREEK VILLAGE COURT	OSKALOOSA	IA	52577	1	12-Provider facilitates speeds faster than that reported on the map	Provider only: The Map does not correctly reflect service that I facilitate to this location	100	20	Fixed Wireless	Served (Over 100/20 available)	Wireless
91846	605 WOODLAWN AVENUE	MUSCATINE	IA	52761	1	12-Provider facilitates speeds faster than that reported on the map	Provider only: The Map does not correctly reflect service that I facilitate to this location	100	20	Fixed Wireless	Served (Over 100/20 available)	Wireless
91896	502 5TH AVENUE WEST	OSKALOOSA	IA	52577	1	12-Provider facilitates speeds faster than that reported on the map	Provider only: The Map does not correctly reflect service that I facilitate to this location	100	20	Fixed Wireless	Served (Over 100/20 available)	Wireless
91900	413 NORTH LYNN DRIVE	LE MARS	IA	51031	1	12-Provider facilitates speeds faster than that reported on the map	Provider only: The Map does not correctly reflect service that I facilitate to this location	100	20	Fixed Wireless	Served (Over 100/20 available)	Wireless
91933	15029 HUMKE RD	DUBUQUE	IA	52002	1	12-Provider facilitates speeds faster than that reported on the map	Provider only: The Map does not correctly reflect service that I facilitate to this location	100	20	Fixed Wireless	Served (Over 100/20 available)	Wireless
92036	110 SOUTH LOCUST STREET	WINFIELD	IA	52659	1	12-Provider facilitates speeds faster than that reported on the map	Provider only: The Map does not correctly reflect service that I facilitate to this location	100	20	Fixed Wireless	Served (Over 100/20 available)	Wireless
92045	300 WEST TOWN STREET	OLDS	IA	52647	1	12-Provider facilitates speeds faster than that reported on the map	Provider only: The Map does not correctly reflect service that I facilitate to this location	100	20	Fixed Wireless	Served (Over 100/20 available)	Wireless
92052	2107 LAKESHORE DRIVE	MILFORD	IA	51351	1	12-Provider facilitates speeds faster than that reported on the map	Provider only: The Map does not correctly reflect service that I facilitate to this location	100	20	Fixed Wireless	Served (Over 100/20 available)	Wireless
92071	1204 G AVENUE	GRUNDY CENTER	IA	50638	1	12-Provider facilitates speeds faster than that reported on the map	Provider only: The Map does not correctly reflect service that I facilitate to this location	100	20	Fixed Wireless	Served (Over 100/20 available)	Wireless
92157	260 MONROE STREET	DIKE	IA	50624	1	12-Provider facilitates speeds faster than that reported on the map	Provider only: The Map does not correctly reflect service that I facilitate to this location	100	20	Fixed Wireless	Served (Over 100/20 available)	Wireless
92188	320 9TH AVENUE EAST	OSKALOOSA	IA	52577	1	12-Provider facilitates speeds faster than that reported on the map	Provider only: The Map does not correctly reflect service that I facilitate to this location	100	20	Fixed Wireless	Served (Over 100/20 available)	Wireless
92216	108 SOUTH ADAMS STREET	EVERLY	IA	51338	1	12-Provider facilitates speeds faster than that reported on the map	Provider only: The Map does not correctly reflect service that I facilitate to this location	100	20	Fixed Wireless	Served (Over 100/20 available)	Wireless
92223	9 LAURIE DRIVE	MUSCATINE	IA	52761	1	12-Provider facilitates speeds faster than that reported on the map	Provider only: The Map does not correctly reflect service that I facilitate to this location	100	20	Fixed Wireless	Served (Over 100/20 available)	Wireless

92281	1022 2ND AVENUE SOUTHWEST	OELWEIN	IA	52060	1	12-Provider facilitates speeds faster than that reported on the map	Provider only: The Map does not correctly reflect service that I facilitate to this location	100	20	Fixed Wireless	Served (Over 100/20 available)	Wireless
92309	1600 F AVENUE	MUSCATINE	IA	52761	1	12-Provider facilitates speeds faster than that reported on the map	Provider only: The Map does not correctly reflect service that I facilitate to this location	100	20	Fixed Wireless	Served (Over 100/20 available)	Wireless
92348	21459 ALTA VISTA STREET	SPIRIT LAKE	IA	51360	1	12-Provider facilitates speeds faster than that reported on the map	Provider only: The Map does not correctly reflect service that I facilitate to this location	100	20	Fixed Wireless	Served (Over 100/20 available)	Wireless
92356	2010 35TH STREET	SPIRIT LAKE	IA	51360	1	12-Provider facilitates speeds faster than that reported on the map	Provider only: The Map does not correctly reflect service that I facilitate to this location	100	20	Fixed Wireless	Served (Over 100/20 available)	Wireless
92369	512 H STREET SOUTH	OSKALOOSA	IA	52577	1	12-Provider facilitates speeds faster than that reported on the map	Provider only: The Map does not correctly reflect service that I facilitate to this location	100	20	Fixed Wireless	Served (Over 100/20 available)	Wireless
92504	23161 33RD STREET	MAQUOKETA	IA	52060	1	12-Provider facilitates speeds faster than that reported on the map	Provider only: The Map does not correctly reflect service that I facilitate to this location	100	20	Fixed Wireless	Served (Over 100/20 available)	Wireless
92522	114 BROOK STREET	MUSCATINE	IA	52761	1	12-Provider facilitates speeds faster than that reported on the map	Provider only: The Map does not correctly reflect service that I facilitate to this location	100	20	Fixed Wireless	Served (Over 100/20 available)	Wireless
92554	19 SOUTH FREDERICK AVENUE	OELWEIN	IA	50662	1	12-Provider facilitates speeds faster than that reported on the map	Provider only: The Map does not correctly reflect service that I facilitate to this location	100	20	Fixed Wireless	Served (Over 100/20 available)	Wireless
92731	2110 PEORIA AVENUE	SPIRIT LAKE	IA	51360	1	12-Provider facilitates speeds faster than that reported on the map	Provider only: The Map does not correctly reflect service that I facilitate to this location	100	20	Fixed Wireless	Served (Over 100/20 available)	Wireless
92750	203 SOUTH TAYLOR STREET	KELLERTON	IA	50133	1	12-Provider facilitates speeds faster than that reported on the map	Provider only: The Map does not correctly reflect service that I facilitate to this location	100	20	Fixed Wireless	Served (Over 100/20 available)	Wireless
92780	308 IOWA AVENUE	SABULA	IA	52070	1	12-Provider facilitates speeds faster than that reported on the map	Provider only: The Map does not correctly reflect service that I facilitate to this location	100	20	Fixed Wireless	Served (Over 100/20 available)	Wireless
92803	3437 288TH AVENUE	MAQUOKETA	IA	52060	1	12-Provider facilitates speeds faster than that reported on the map	Provider only: The Map does not correctly reflect service that I facilitate to this location	100	20	Fixed Wireless	Served (Over 100/20 available)	Wireless
92811	600 EAST STATE STREET	DIKE	IA	50624	1	12-Provider facilitates speeds faster than that reported on the map	Provider only: The Map does not correctly reflect service that I facilitate to this location	100	20	Fixed Wireless	Served (Over 100/20 available)	Wireless
92964	402 SOUTH 5TH STREET	MAQUOKETA	IA	52060	1	12-Provider facilitates speeds faster than that reported on the map	Provider only: The Map does not correctly reflect service that I facilitate to this location	100	20	Fixed Wireless	Served (Over 100/20 available)	Wireless
93006	2205 FAREWAY DRIVE	MUSCATINE	IA	52761	1	12-Provider facilitates speeds faster than that reported on the map	Provider only: The Map does not correctly reflect service that I facilitate to this location	100	20	Fixed Wireless	Served (Over 100/20 available)	Wireless
93008	1042 1ST AVENUE EAST	OSKALOOSA	IA	52577	1	12-Provider facilitates speeds faster than that reported on the map	Provider only: The Map does not correctly reflect service that I facilitate to this location	100	20	Fixed Wireless	Served (Over 100/20 available)	Wireless
93084	1110 EAST PLATT STREET	MAQUOKETA	IA	52060	1	12-Provider facilitates speeds faster than that reported on the map	Provider only: The Map does not correctly reflect service that I facilitate to this location	100	20	Fixed Wireless	Served (Over 100/20 available)	Wireless
93168	301 A AVENUE WEST	OSKALOOSA	IA	52577	1	12-Provider facilitates speeds faster than that reported on the map	Provider only: The Map does not correctly reflect service that I facilitate to this location	100	20	Fixed Wireless	Served (Over 100/20 available)	Wireless
93285	620 PROSPECT STREET	JESUP	IA	50648	1	12-Provider facilitates speeds faster than that reported on the map	Provider only: The Map does not correctly reflect service that I facilitate to this location	100	20	Fixed Wireless	Served (Over 100/20 available)	Wireless
93334	18206 130TH STREET	APLINGTON	IA	50604	1	12-Provider facilitates speeds faster than that reported on the map	Provider only: The Map does not correctly reflect service that I facilitate to this location	100	20	Fixed Wireless	Served (Over 100/20 available)	Wireless
93423	930 COUNTRY CLUB DRIVE	MAQUOKETA	IA	52060	1	12-Provider facilitates speeds faster than that reported on the map	Provider only: The Map does not correctly reflect service that I facilitate to this location	100	20	Fixed Wireless	Served (Over 100/20 available)	Wireless
93442	5451 CHAVENELLE RD	DUBUQUE	IA	52002	1	12-Provider facilitates speeds faster than that reported on the map	Provider only: The Map does not correctly reflect service that I facilitate to this location	100	20	Fixed Wireless	Served (Over 100/20 available)	Wireless
93457	1104 F AVENUE	GRUNDY CENTER	IA	50638	1	12-Provider facilitates speeds faster than that reported on the map	Provider only: The Map does not correctly reflect service that I facilitate to this location	100	20	Fixed Wireless	Served (Over 100/20 available)	Wireless
93465	432 WILSON STREET	MILES	IA	52064	1	12-Provider facilitates speeds faster than that reported on the map	Provider only: The Map does not correctly reflect service that I facilitate to this location	100	20	Fixed Wireless	Served (Over 100/20 available)	Wireless
93517	1017 EASTWOOD DRIVE	OSKALOOSA	IA	52577	1	12-Provider facilitates speeds faster than that reported on the map	Provider only: The Map does not correctly reflect service that I facilitate to this location	100	20	Fixed Wireless	Served (Over 100/20 available)	Wireless
93562	203 SOUTH MAPLE STREET	WINFIELD	IA	52659	1	12-Provider facilitates speeds faster than that reported on the map	Provider only: The Map does not correctly reflect service that I facilitate to this location	100	20	Fixed Wireless	Served (Over 100/20 available)	Wireless
93741	1900 HIGHWAY 71 NORTH	OKOBOJI	IA	51355	1	12-Provider facilitates speeds faster than that reported on the map	Provider only: The Map does not correctly reflect service that I facilitate to this location	100	20	Fixed Wireless	Served (Over 100/20 available)	Wireless
93776	136 4TH AVENUE NORTHEAST	OELWEIN	IA	50662	1	12-Provider facilitates speeds faster than that reported on the map	Provider only: The Map does not correctly reflect service that I facilitate to this location	100	20	Fixed Wireless	Served (Over 100/20 available)	Wireless
93781	207 ST LAWRENCE STREET	DECORAH	IA	52101	1	12-Provider facilitates speeds faster than that reported on the map	Provider only: The Map does not correctly reflect service that I facilitate to this location	100	20	Fixed Wireless	Served (Over 100/20 available)	Wireless
93795	310 BANKS STREET	RANDALIA	IA	52164	1	12-Provider facilitates speeds faster than that reported on the map	Provider only: The Map does not correctly reflect service that I facilitate to this location	100	20	Fixed Wireless	Served (Over 100/20 available)	Wireless
93809	902 COLVER STREET	MUSCATINE	IA	52761	1	12-Provider facilitates speeds faster than that reported on the map	Provider only: The Map does not correctly reflect service that I facilitate to this location	100	20	Fixed Wireless	Served (Over 100/20 available)	Wireless
93815	711 WOODLAND WAY	MUSCATINE	IA	52761	1	12-Provider facilitates speeds faster than that reported on the map	Provider only: The Map does not correctly reflect service that I facilitate to this location	100	20	Fixed Wireless	Served (Over 100/20 available)	Wireless
93826	123 4TH STREET NORTHWEST	OELWEIN	IA	50662	1	12-Provider facilitates speeds faster than that reported on the map	Provider only: The Map does not correctly reflect service that I facilitate to this location	100	20	Fixed Wireless	Served (Over 100/20 available)	Wireless
93888	201 7TH AVENUE NORTHWEST	INDEPENDENCE	IA	50644	1	12-Provider facilitates speeds faster than that reported on the map	Provider only: The Map does not correctly reflect service that I facilitate to this location	100	20	Fixed Wireless	Served (Over 100/20 available)	Wireless
93901	15450 LAKEVIEW DRIVE	SPIRIT LAKE	IA	51360	1	12-Provider facilitates speeds faster than that reported on the map	Provider only: The Map does not correctly reflect service that I facilitate to this location	100	20	Fixed Wireless	Served (Over 100/20 available)	Wireless
93903	620 MONROE STREET	MUSCATINE	IA	52761	1	12-Provider facilitates speeds faster than that reported on the map	Provider only: The Map does not correctly reflect service that I facilitate to this location	100	20	Fixed Wireless	Served (Over 100/20 available)	Wireless
93918	902 B AVENUE WEST	OSKALOOSA	IA	52577	1	12-Provider facilitates speeds faster than that reported on the map	Provider only: The Map does not correctly reflect service that I facilitate to this location	100	20	Fixed Wireless	Served (Over 100/20 available)	Wireless
93924	703 WASHINGTON STREET	DECORAH	IA	52101	1	12-Provider facilitates speeds faster than that reported on the map	Provider only: The Map does not correctly reflect service that I facilitate to this location	100	20	Fixed Wireless	Served (Over 100/20 available)	Wireless
93937	205 M STREET SOUTH	OSKALOOSA	IA	52577	1	12-Provider facilitates speeds faster than that reported on the map	Provider only: The Map does not correctly reflect service that I facilitate to this location	100	20	Fixed Wireless	Served (Over 100/20 available)	Wireless
93994	215 2ND STREET	REINBECK	IA	50669	1	12-Provider facilitates speeds faster than that reported on the map	Provider only: The Map does not correctly reflect service that I facilitate to this location	100	20	Fixed Wireless	Served (Over 100/20 available)	Wireless
94090	408 NORTH MADISON STREET	WELLSBURG	IA	50680	1	12-Provider facilitates speeds faster than that reported on the map	Provider only: The Map does not correctly reflect service that I facilitate to this location	100	20	Fixed Wireless	Served (Over 100/20 available)	Wireless
94156	205 K AVENUE	GRUNDY CENTER	IA	50638	1	12-Provider facilitates speeds faster than that reported on the map	Provider only: The Map does not correctly reflect service that I facilitate to this location	100	20	Fixed Wireless	Served (Over 100/20 available)	Wireless
94190	445 LOMBARDI ROAD	LE MARS	IA	51031	1	12-Provider facilitates speeds faster than that reported on the map	Provider only: The Map does not correctly reflect service that I facilitate to this location	100	20	Fixed Wireless	Served (Over 100/20 available)	Wireless
94216	2671 HANNIBAL COURT	MUSCATINE	IA	52761	1	12-Provider facilitates speeds faster than that reported on the map	Provider only: The Map does not correctly reflect service that I facilitate to this location	100	20	Fixed Wireless	Served (Over 100/20 available)	Wireless
94230	608 A AVENUE	GRUNDY CENTER	IA	50638	1	12-Provider facilitates speeds faster than that reported on the map	Provider only: The Map does not correctly reflect service that I facilitate to this location	100	20	Fixed Wireless	Served (Over 100/20 available)	Wireless
94321	1013 1ST STREET	REDFIELD	IA	50233	1	12-Provider facilitates speeds faster than that reported on the map	Provider only: The Map does not correctly reflect service that I facilitate to this location	100	20	Fixed Wireless	Served (Over 100/20 available)	Wireless
94323	305 C AVENUE WEST	OSKALOOSA	IA	52577	1	12-Provider facilitates speeds faster than that reported on the map	Provider only: The Map does not correctly reflect service that I facilitate to this location	100	20	Fixed Wireless	Served (Over 100/20 available)	Wireless
94366	3393 252ND STREET	FAIRBANK	IA	50629	1	12-Provider facilitates speeds faster than that reported on the map	Provider only: The Map does not correctly reflect service that I facilitate to this location	100	20	Fixed Wireless	Served (Over 100/20 available)	Wireless
94387	4847 550TH AVENUE	SABULA	IA	52070	1	12-Provider facilitates speeds faster than that reported on the map	Provider only: The Map does not correctly reflect service that I facilitate to this location	100	20	Fixed Wireless	Served (Over 100/20 available)	Wireless
94391	501 NORTH OCHEYEDAN STREET	EVERLY	IA	51338	1	12-Provider facilitates speeds faster than that reported on the map	Provider only: The Map does not correctly reflect service that I facilitate to this location	100	20	Fixed Wireless	Served (Over 100/20 available)	Wireless
94416	1846 218TH STREET	INDEPENDENCE	IA	50644	1	12-Provider facilitates speeds faster than that reported on the map	Provider only: The Map does not correctly reflect service that I facilitate to this location	100	20	Fixed Wireless	Served (Over 100/20 available)	Wireless
94428	1213 DALE STREET	MUSCATINE	IA	52761	1	12-Provider facilitates speeds faster than that reported on the map	Provider only: The Map does not correctly reflect service that I facilitate to this location	100	20	Fixed Wireless	Served (Over 100/20 available)	Wireless
94429	402 PATTERSON STREET	FAIRBANK	IA	50629	1	12-Provider facilitates speeds faster than that reported on the map	Provider only: The Map does not correctly reflect service that I facilitate to this location	100	20	Fixed Wireless	Served (Over 100/20 available)	Wireless
94433	1815 KILLARNEY DRIVE	JESUP	IA	50648	1	12-Provider facilitates speeds faster than that reported on the map	Provider only: The Map does not correctly reflect service that I facilitate to this location	100	20	Fixed Wireless	Served (Over 100/20 available)	Wireless
94504	510 H STREET NORTH	OSKALOOSA	IA	52577	1	12-Provider facilitates speeds faster than that reported on the map	Provider only: The Map does not correctly reflect service that I facilitate to this location	100	20	Fixed Wireless	Served (Over 100/20 available)	Wireless
94549	206 ROCK ISLAND AVENUE	OSKALOOSA	IA	52577	1	12-Provider facilitates speeds faster than that reported on the map	Provider only: The Map does not correctly reflect service that I facilitate to this location	100	20	Fixed Wireless	Served (Over 100/20 available)	Wireless
94580	414 4TH STREET	DIKE	IA	50624	1	12-Provider facilitates speeds faster than that reported on the map	Provider only: The Map does not correctly reflect service that I facilitate to this location	100	20	Fixed Wireless	Served (Over 100/20 available)	Wireless
94594	2614 BIDWELL ROAD	MUSCATINE	IA	52761	1	12-Provider facilitates speeds faster than that reported on the map	Provider only: The Map does not correctly reflect service that I facilitate to this location	100	20	Fixed Wireless	Served (Over 100/20 available)	Wireless
94657	2661 TOM SAWYER ROAD	MUSCATINE	IA	52761	1	12-Provider facilitates speeds faster than that reported on the map	Provider only: The Map does not correctly reflect service that I facilitate to this location	100	20	Fixed Wireless	Served (Over 100/20 available)	Wireless
94690	1009 GRANT STREET	REDFIELD	IA	50233	1	12-Provider facilitates speeds faster than that reported on the map	Provider only: The Map does not correctly reflect service that I facilitate to this location	100	20	Fixed Wireless	Served (Over 100/20 available)	Wireless
94760	340 9TH AVENUE SOUTHWEST	OELWEIN	IA	50662	1	12-Provider facilitates speeds faster than that reported on the map	Provider only: The Map does not correctly reflect service that I facilitate to this location	100	20	Fixed Wireless	Served (Over 100/20 available)	Wireless
94835	205 E STREET NORTH	OSKALOOSA	IA	52577	1	12-Provider facilitates speeds faster than that reported on the map	Provider only: The Map does not correctly reflect service that I facilitate to this location	100	20	Fixed Wireless	Served (Over 100/20 available)	Wireless
94926	405 3RD AVENUE SOUTHWEST	OELWEIN	IA	50662	1	12-Provider facilitates speeds faster than that reported on the map	Provider only: The Map does not correctly reflect service that I facilitate to this location	100	20	Fixed Wireless	Served (Over 100/20 available)	Wireless
94998	607 SOUTH 5TH STREET	MAQUOKETA	IA	52060	1	12-Provider facilitates speeds faster than that reported on the map	Provider only: The Map does not correctly reflect service that I facilitate to this location	100	20	Fixed Wireless	Served (Over 100/20 available)	Wireless
95048	1004 1ST AVENUE EAST	OSKALOOSA	IA	52577	1	12-Provider facilitates speeds faster than that reported on the map	Provider only: The Map does not correctly reflect service that I facilitate to this location	100	20	Fixed Wireless	Served (Over 100/20 available)	Wireless
95053	911 6TH STREET	JESUP	IA	50648	1	12-Provider facilitates speeds faster than that reported on the map	Provider only: The Map does not correctly reflect service that I facilitate to this location	100	20	Fixed Wireless	Served (Over 100/20 available)	Wireless
95065	2420 BURR OAK ROAD	MILFORD	IA	51351	1	12-Provider facilitates speeds faster than that reported on the map	Provider only: The Map does not correctly reflect service that I facilitate to this location	100	20	Fixed Wireless	Served (Over 100/20 available)	Wireless
95088	1377 PGA DRIVE	LE MARS	IA	51031	1	12-Provider facilitates speeds faster than that reported on the map	Provider only: The Map does not correctly reflect service that I facilitate to this location	100	20	Fixed Wireless	Served (Over 100/20 available)	Wireless
95215	230 CONCORD STREET	LAMONT	IA	50650	1	12-Provider facilitates speeds faster than that reported on the map	Provider only: The Map does not correctly reflect service that I facilitate to this location	100	20	Fixed Wireless	Served (Over 100/20 available)	Wireless
95241	1106 WIER STREET	MUSCATINE	IA	52761	1	12-Provider facilitates speeds faster than that reported on the map	Provider only: The Map does not correctly reflect service that I facilitate to this location	100	20	Fixed Wireless	Served (Over 100/20 available)	Wireless
95296	16912 I AVENUE	WELLSBURG	IA	50680	1	12-Provider facilitates speeds faster than that reported on the map	Provider only: The Map does not correctly reflect service that I facilitate to this location	100	20	Fixed Wireless	Served (Over 100/20 available)	Wireless
95351	409 RIDGEVIEW DRIVE SOUTHEAST	INDEPENDENCE	IA	50644	1	12-Provider facilitates speeds faster than that reported on the map	Provider only: The Map does not correctly reflect service that I facilitate to this location	100	20	Fixed Wireless	Served (Over 100/20 available)	Wireless
95372	1106 ROBIN ROAD	MUSCATINE	IA	52761	1	12-Provider facilitates speeds faster than that reported on the map	Provider only: The Map does not correctly reflect service that I facilitate to this location	100	20	Fixed Wireless	Served (Over 100/20 available)	Wireless
95438	117 MARKET STREET NORTH	OSKALOOSA	IA	52577	1	12-Provider facilitates speeds faster than that reported on the map	Provider only: The Map does not correctly reflect service that I facilitate to this location	100	20	Fixed Wireless	Served (Over 100/20 available)	Wireless
95496	308 6TH STREET	GRUNDY CENTER	IA	50638	1	12-Provider facilitates speeds faster than that reported on the map	Provider only: The Map does not correctly reflect service that I facilitate to this location	100	20	Fixed Wireless	Served (Over 100/20 available)	Wireless
95507	716 11TH STREET NORTH	OSKALOOSA	IA	52577	1	12-Provider facilitates speeds faster than that reported on the map	Provider only: The Map does not correctly reflect service that I facilitate to this location	100	20	Fixed Wireless	Served (Over 100/20 available)	Wireless
95519	3353 SPINNING WHEEL COURT	MUSCATINE	IA	52761	1	12-Provider facilitates speeds faster than that reported on the map	Provider only: The Map does not correctly reflect service that I facilitate to this location	100	20	Fixed Wireless	Served (Over 100/20 available)	Wireless
95542	1819 MULBERRY AVENUE	MUSCATINE	IA	52761	1	12-Provider facilitates speeds faster than that reported on the map	Provider only: The Map does not correctly reflect service that I facilitate to this location	100	20	Fixed Wireless	Served (Over 100/20 available)	Wireless
95549	209 JONES STREET	MAQUOKETA	IA	52060	1	12-Provider facilitates speeds faster than that reported on the map	Provider only: The Map does not correctly reflect service that I facilitate to this location	100	20	Fixed Wireless	Served (Over 100/20 available)	Wireless
95556	505 CLAY STREET WEST	CALMAR	IA	52132	1	12-Provider facilitates speeds faster than that reported on the map	Provider only: The Map does not correctly reflect service that I facilitate to this location	100	20	Fixed Wireless	Served (Over 100/20 available)	Wireless
95562	15608 NORTH TRADEWIND DRIVE	SPIRIT LAKE	IA	51360	1	12-Provider facilitates speeds faster than that reported on the map	Provider only: The Map does not correctly reflect service that I facilitate to this location	100	20	Fixed Wireless	Served (Over 100/20 available)	Wireless
95576	31323 160TH STREET	DIKE	IA	50624	1	12-Provider facilitates speeds faster than that reported on the map	Provider only: The Map does not correctly reflect service that I facilitate to this location	100	20	Fixed Wireless	Served (Over 100/20 available)	Wireless
95618	1106 MABEL STREET	OSKALOOSA	IA	52577	1	12-Provider facilitates speeds faster than that reported on the map	Provider only: The Map does not correctly reflect service that I facilitate to this location	100	20	Fixed Wireless	Served (Over 100/20 available)	Wireless
95630	1211 PARK AVENUE	MUSCATINE	IA	52761	1	12-Provider facilitates speeds faster than that reported on the map	Provider only: The Map does not correctly reflect service that I facilitate to this location	100	20	Fixed Wireless	Served (Over 100/20 available)	Wireless
95674	13889 240TH AVENUE	SPIRIT LAKE	IA	51360	1	12-Provider facilitates speeds faster than that reported on the map	Provider only: The Map does not correctly reflect service that I facilitate to this location	100	20	Fixed Wireless	Served (Over 100/20 available)	Wireless
95707	1830 250TH STREET	ROCKWELL CITY	IA	50579	1	12-Provider facilitates speeds faster than that reported on the map	Provider only: The Map does not correctly reflect service that I facilitate to this location	100	20	Fixed Wireless	Served (Over 100/20 available)	Wireless
95739	205 ARCADE STREET	MAQUOKETA	IA	52060	1	12-Provider facilitates speeds faster than that reported on the map	Provider only: The Map does not correctly reflect service that I facilitate to this location	100	20	Fixed Wireless	Served (Over 100/20 available)	Wireless
95788	634 DOUGLAS STREET	JESUP	IA	50648	1	12-Provider facilitates speeds faster than that reported on the map	Provider only: The Map does not correctly reflect service that I facilitate to this location	100	20	Fixed Wireless	Served (Over 100/20 available)	Wireless
95802	200 SOUTHEAST PLYMOUTH STREET	LE MARS	IA	51031	1	12-Provider facilitates speeds faster than that reported on the map	Provider only: The Map does not correctly reflect service that I facilitate to this location	100	20	Fixed Wireless	Served (Over 100/20 available)	Wireless
95827	20707 CIRCLE DRIVE	SPIRIT LAKE	IA	51360	1	12-Provider facilitates speeds faster than that reported on the map	Provider only: The Map does not correctly reflect service that I facilitate to this location	100	20	Fixed Wireless	Served (Over 100/20 available)	Wireless
95847	504 BROAD STREET	SABULA	IA	52070	1	12-Provider facilitates speeds faster than that reported on the map	Provider only: The Map does not correctly reflect service that I facilitate to this location	100	20	Fixed Wireless	Served (Over 100/20 available)	Wireless
95895	1505 LINCOLN PLACE SOUTHEAST	ORANGE CITY	IA	51041	1	12-Provider facilitates speeds faster than that reported on the map	Provider only: The Map does not correctly reflect service that I facilitate to this location	100	20	Fixed Wireless	Served (Over 100/20 available)	Wireless
95908	3015 210TH STREET	TERRIL	IA	51364	1	12-Provider facilitates speeds faster than that reported on the map	Provider only: The Map does not correctly reflect service that I facilitate to this location	100	20	Fixed Wireless	Served (Over 100/20 available)	Wireless
95955	3048 SOUTHSHORE DRIVE	ELLSTON	IA	50074	1	12-Provider facilitates speeds faster than that reported on the map	Provider only: The Map does not correctly reflect service that I facilitate to this location	100	20	Fixed Wireless	Served (Over 100/20 available)	Wireless
95990	204 SOUTH WASHINGTON STREET	EVERLY	IA	51338	1	12-Provider facilitates speeds faster than that reported on the map	Provider only: The Map does not correctly reflect service that I facilitate to this location	100	20	Fixed Wireless	Served (Over 100/20 available)	Wireless
95998	1165 PARKLANE ROAD	OELWEIN	IA	50662	1	12-Provider facilitates speeds faster than that reported on the map	Provider only: The Map does not correctly reflect service that I facilitate to this location	100	20	Fixed Wireless	Served (Over 100/20 available)	Wireless
96011	405 NORTH ELM STREET	AVOCA	IA	51521	1	12-Provider facilitates speeds faster than that reported on the map	Provider only: The Map does not correctly reflect service that I facilitate to this location	100	20	Fixed Wireless	Served (Over 100/20 available)	Wireless
96047	157 SOUTH WALNUT STREET	AVOCA	IA	51521	1	12-Provider facilitates speeds faster than that reported on the map	Provider only: The Map does not correctly reflect service that I facilitate to this location	100	20	Fixed Wireless	Served (Over 100/20 available)	Wireless
96061	1005 ELOISE STREET	OKOBOJI	IA	51355	1	12-Provider facilitates speeds faster than that reported on the map	Provider only: The Map does not correctly reflect service that I facilitate to this location	100	20	Fixed Wireless	Served (Over 100/20 available)	Wireless
96139	309 EAST H AVENUE	GRUNDY CENTER	IA	50638	1	12-Provider facilitates speeds faster than that reported on the map	Provider only: The Map does not correctly reflect service that I facilitate to this location	100	20	Fixed Wireless	Served (Over 100/20 available)	Wireless
96141	3213 SPINNING WHEEL COURT	MUSCATINE	IA	52761	1	12-Provider facilitates speeds faster than that reported on the map	Provider only: The Map does not correctly reflect service that I facilitate to this location	100	20	Fixed Wireless	Served (Over 100/20 available)	Wireless
96142	2464 HUMMINGBIRD LANE	MUSCATINE	IA	52761	1	12-Provider facilitates speeds faster than that reported on the map	Provider only: The Map does not correctly reflect service that I facilitate to this location	100	20	Fixed Wireless	Served (Over 100/20 available)	Wireless
96170	1174 CHURCH STREET	JESUP	IA	50648	1	12-Provider facilitates speeds faster than that reported on the map	Provider only: The Map does not correctly reflect service that I facilitate to this location	100	20	Fixed Wireless	Served (Over 100/20 available)	Wireless
96206	107 EAST 1ST STREET	EVERLY	IA	51338	1	12-Provider facilitates speeds faster than that reported on the map	Provider only: The Map does not correctly reflect service that I facilitate to this location	100	20	Fixed Wireless	Served (Over 100/20 available)	Wireless
96207	133 WEST CLARK STREET	NORTH ENGLISH	IA	52316	1	12-Provider facilitates speeds faster than that reported on the map	Provider only: The Map does not correctly reflect service that I facilitate to this location	100	20	Fixed Wireless	Served (Over 100/20 available)	Wireless
96216	607 B AVENUE	GRUNDY CENTER	IA	50638	1	12-Provider facilitates speeds faster than that reported on the map	Provider only: The Map does not correctly reflect service that I facilitate to this location	100	20	Fixed Wireless	Served (Over 100/20 available)	Wireless
96219	513 4TH STREET SOUTHEAST	INDEPENDENCE	IA	50644	1	12-Provider facilitates speeds faster than that reported on the map	Provider only: The Map does not correctly reflect service that I facilitate to this location	100	20	Fixed Wireless	Served (Over 100/20 available)	Wireless
96248	710 10TH ST PLACE SOUTHWEST	INDEPENDENCE	IA	50644	1	12-Provider facilitates speeds faster than that reported on the map	Provider only: The Map does not correctly reflect service that I facilitate to this location	100	20	Fixed Wireless	Served (Over 100/20 available)	Wireless
96365	1608 235TH STREET	MT PLEASANT	IA	52641	1	12-Provider facilitates speeds faster than that reported on the map	Provider only: The Map does not correctly reflect service that I facilitate to this location	100	20	Fixed Wireless	Served (Over 100/20 available)	Wireless
96387	32096 HWY 3	LE MARS	IA	51031	1	12-Provider facilitates speeds faster than that reported on the map	Provider only: The Map does not correctly reflect service that I facilitate to this location	100	20	Fixed Wireless	Served (Over 100/20 available)	Wireless
96460	12 LAURIE DRIVE	MUSCATINE	IA	52761	1	12-Provider facilitates speeds faster than that reported on the map	Provider only: The Map does not correctly reflect service that I facilitate to this location	100	20	Fixed Wireless	Served (Over 100/20 available)	Wireless
96464	322 1ST AVENUE NORTHWEST	OELWEIN	IA	50662	1	12-Provider facilitates speeds faster than that reported on the map	Provider only: The Map does not correctly reflect service that I facilitate to this location	100	20	Fixed Wireless	Served (Over 100/20 available)	Wireless
96479	2717 YUKON AVENUE	FAIRBANK	IA	50629	1	12-Provider facilitates speeds faster than that reported on the map	Provider only: The Map does not correctly reflect service that I facilitate to this location	100	20	Fixed Wireless	Served (Over 100/20 available)	Wireless
96532	14828 N CASCADE RD	DUBUQUE	IA	52003	1	12-Provider facilitates speeds faster than that reported on the map	Provider only: The Map does not correctly reflect service that I facilitate to this location	100	20	Fixed Wireless	Served (Over 100/20 available)	Wireless
96638	4505 DODGE ST	DUBUQUE	IA	52002	1	12-Provider facilitates speeds faster than that reported on the map	Provider only: The Map does not correctly reflect service that I facilitate to this location	100	20	Fixed Wireless	Served (Over 100/20 available)	Wireless
96767	364 SOUTH STREET	ARLINGTON	IA	50606	1	12-Provider facilitates speeds faster than that reported on the map	Provider only: The Map does not correctly reflect service that I facilitate to this location	100	20	Fixed Wireless	Served (Over 100/20 available)	Wireless
96810	500 6TH AVENUE SOUTHWEST	INDEPENDENCE	IA	50644	1	12-Provider facilitates speeds faster than that reported on the map	Provider only: The Map does not correctly reflect service that I facilitate to this location	100	20	Fixed Wireless	Served (Over 100/20 available)	Wireless
96826	2700 23RD STREET	SPIRIT LAKE	IA	51360	1	12-Provider facilitates speeds faster than that reported on the map	Provider only: The Map does not correctly reflect service that I facilitate to this location	100	20	Fixed Wireless	Served (Over 100/20 available)	Wireless
96844	163 SOUTH WALNUT STREET	AVOCA	IA	51521	1	12-Provider facilitates speeds faster than that reported on the map	Provider only: The Map does not correctly reflect service that I facilitate to this location	100	20	Fixed Wireless	Served (Over 100/20 available)	Wireless
96896	204 NORTH WALNUT STREET	FAIRBANK	IA	50629	1	12-Provider facilitates speeds faster than that reported on the map	Provider only: The Map does not correctly reflect service that I facilitate to this location	100	20	Fixed Wireless	Served (Over 100/20 available)	Wireless
96920	665 GREENWOOD AVENUE	LE MARS	IA	51031	1	12-Provider facilitates speeds faster than that reported on the map	Provider only: The Map does not correctly reflect service that I facilitate to this location	100	20	Fixed Wireless	Served (Over 100/20 available)	Wireless
96928	600 4TH AVENUE NORTHEAST	INDEPENDENCE	IA	50644	1	12-Provider facilitates speeds faster than that reported on the map	Provider only: The Map does not correctly reflect service that I facilitate to this location	100	20	Fixed Wireless	Served (Over 100/20 available)	Wireless
96935	11940 450TH AVENUE	BELLEVUE	IA	52031	1	12-Provider facilitates speeds faster than that reported on the map	Provider only: The Map does not correctly reflect service that I facilitate to this location	100	20	Fixed Wireless	Served (Over 100/20 available)	Wireless
96987	2675 HANNIBAL COURT	MUSCATINE	IA	52761	1	12-Provider facilitates speeds faster than that reported on the map	Provider only: The Map does not correctly reflect service that I facilitate to this location	100	20	Fixed Wireless	Served (Over 100/20 available)	Wireless
96996	601 FRONT STREET	FAIRBANK	IA	50629	1	12-Provider facilitates speeds faster than that reported on the map	Provider only: The Map does not correctly reflect service that I facilitate to this location	100	20	Fixed Wireless	Served (Over 100/20 available)	Wireless

97015	206 WEST MAPLE STREET	MAQUOKETA	IA	52060	1	12-Provider facilitates speeds faster than that reported on the map	Provider only: The Map does not correctly reflect service that I facilitate to this location	100	20	Fixed Wireless	Served (Over 100/20 available)	Wireless
97023	1728 NICHOLS AVENUE	OKOBOJI	IA	51355	1	12-Provider facilitates speeds faster than that reported on the map	Provider only: The Map does not correctly reflect service that I facilitate to this location	100	20	Fixed Wireless	Served (Over 100/20 available)	Wireless
97075	207 ALLERTON AVENUE	INDEPENDENCE	IA	50644	1	12-Provider facilitates speeds faster than that reported on the map	Provider only: The Map does not correctly reflect service that I facilitate to this location	100	20	Fixed Wireless	Served (Over 100/20 available)	Wireless
97125	231 PARK AVENUE	ARLINGTON	IA	50606	1	12-Provider facilitates speeds faster than that reported on the map	Provider only: The Map does not correctly reflect service that I facilitate to this location	100	20	Fixed Wireless	Served (Over 100/20 available)	Wireless
97165	500 7TH AVENUE SOUTHEAST	OELWEIN	IA	50662	1	12-Provider facilitates speeds faster than that reported on the map	Provider only: The Map does not correctly reflect service that I facilitate to this location	100	20	Fixed Wireless	Served (Over 100/20 available)	Wireless
97188	412 JACKSON STREET	MUSCATINE	IA	52761	1	12-Provider facilitates speeds faster than that reported on the map	Provider only: The Map does not correctly reflect service that I facilitate to this location	100	20	Fixed Wireless	Served (Over 100/20 available)	Wireless
97220	13116 INDIAN CREEK ROAD	JESUP	IA	50648	1	12-Provider facilitates speeds faster than that reported on the map	Provider only: The Map does not correctly reflect service that I facilitate to this location	100	20	Fixed Wireless	Served (Over 100/20 available)	Wireless
97245	518 6TH AVENUE WEST	OSKALOOSA	IA	52577	1	12-Provider facilitates speeds faster than that reported on the map	Provider only: The Map does not correctly reflect service that I facilitate to this location	100	20	Fixed Wireless	Served (Over 100/20 available)	Wireless
97279	305 OTLEY STREET	LEIGHTON	IA	50143	1	12-Provider facilitates speeds faster than that reported on the map	Provider only: The Map does not correctly reflect service that I facilitate to this location	100	20	Fixed Wireless	Served (Over 100/20 available)	Wireless
97302	2969 COUNTY HIGHWAY J20	ELLSTON	IA	50074	1	12-Provider facilitates speeds faster than that reported on the map	Provider only: The Map does not correctly reflect service that I facilitate to this location	100	20	Fixed Wireless	Served (Over 100/20 available)	Wireless
97374	609 KING STREET	FAYETTE	IA	52142	1	12-Provider facilitates speeds faster than that reported on the map	Provider only: The Map does not correctly reflect service that I facilitate to this location	100	20	Fixed Wireless	Served (Over 100/20 available)	Wireless
97392	105 K AVENUE	GRUNDY CENTER	IA	50638	1	12-Provider facilitates speeds faster than that reported on the map	Provider only: The Map does not correctly reflect service that I facilitate to this location	100	20	Fixed Wireless	Served (Over 100/20 available)	Wireless
97423	217 WASHINGTON STREET	DECORAH	IA	52101	1	12-Provider facilitates speeds faster than that reported on the map	Provider only: The Map does not correctly reflect service that I facilitate to this location	100	20	Fixed Wireless	Served (Over 100/20 available)	Wireless
97465	405 MULFORD DRIVE	OELWEIN	IA	50662	1	12-Provider facilitates speeds faster than that reported on the map	Provider only: The Map does not correctly reflect service that I facilitate to this location	100	20	Fixed Wireless	Served (Over 100/20 available)	Wireless
97501	413 NORTH FREDERICK AVENUE	OELWEIN	IA	50662	1	12-Provider facilitates speeds faster than that reported on the map	Provider only: The Map does not correctly reflect service that I facilitate to this location	100	20	Fixed Wireless	Served (Over 100/20 available)	Wireless
97514	407 C STREET SOUTH	OSKALOOSA	IA	52577	1	12-Provider facilitates speeds faster than that reported on the map	Provider only: The Map does not correctly reflect service that I facilitate to this location	100	20	Fixed Wireless	Served (Over 100/20 available)	Wireless
97600	2102 290TH STREET	ROCKWELL CITY	IA	50579	1	12-Provider facilitates speeds faster than that reported on the map	Provider only: The Map does not correctly reflect service that I facilitate to this location	100	20	Fixed Wireless	Served (Over 100/20 available)	Wireless
97634	2761 130TH STREET	WILTON	IA	52778	1	12-Provider facilitates speeds faster than that reported on the map	Provider only: The Map does not correctly reflect service that I facilitate to this location	100	20	Fixed Wireless	Served (Over 100/20 available)	Wireless
97638	1117 EAST PLATT STREET	MAQUOKETA	IA	52060	1	12-Provider facilitates speeds faster than that reported on the map	Provider only: The Map does not correctly reflect service that I facilitate to this location	100	20	Fixed Wireless	Served (Over 100/20 available)	Wireless
97664	613 SOUTH FREDERICK AVENUE	OELWEIN	IA	50662	1	12-Provider facilitates speeds faster than that reported on the map	Provider only: The Map does not correctly reflect service that I facilitate to this location	100	20	Fixed Wireless	Served (Over 100/20 available)	Wireless
97738	2591 NATURE CENTER DRIVE	MT PLEASANT	IA	52641	1	12-Provider facilitates speeds faster than that reported on the map	Provider only: The Map does not correctly reflect service that I facilitate to this location	100	20	Fixed Wireless	Served (Over 100/20 available)	Wireless
97745	309 4TH STREET	ANITA	IA	50020	1	12-Provider facilitates speeds faster than that reported on the map	Provider only: The Map does not correctly reflect service that I facilitate to this location	100	20	Fixed Wireless	Served (Over 100/20 available)	Wireless
97820	214 6TH STREET NORTH	OSKALOOSA	IA	52577	1	12-Provider facilitates speeds faster than that reported on the map	Provider only: The Map does not correctly reflect service that I facilitate to this location	100	20	Fixed Wireless	Served (Over 100/20 available)	Wireless
97852	407 7TH STREET NORTH	OSKALOOSA	IA	52577	1	12-Provider facilitates speeds faster than that reported on the map	Provider only: The Map does not correctly reflect service that I facilitate to this location	100	20	Fixed Wireless	Served (Over 100/20 available)	Wireless
97949	2445 HIGHWAY 92	OSKALOOSA	IA	52577	1	12-Provider facilitates speeds faster than that reported on the map	Provider only: The Map does not correctly reflect service that I facilitate to this location	100	20	Fixed Wireless	Served (Over 100/20 available)	Wireless
97998	10951 CARDINAL DR	PEOSTA	IA	52068	1	12-Provider facilitates speeds faster than that reported on the map	Provider only: The Map does not correctly reflect service that I facilitate to this location	100	20	Fixed Wireless	Served (Over 100/20 available)	Wireless
98035	703 CLAY STREET WEST	CALMAR	IA	52132	1	12-Provider facilitates speeds faster than that reported on the map	Provider only: The Map does not correctly reflect service that I facilitate to this location	100	20	Fixed Wireless	Served (Over 100/20 available)	Wireless
98043	612 EAST JACKSON STREET	WELLSBURG	IA	50680	1	12-Provider facilitates speeds faster than that reported on the map	Provider only: The Map does not correctly reflect service that I facilitate to this location	100	20	Fixed Wireless	Served (Over 100/20 available)	Wireless
98052	516 SPRING CREEK VILLAGE COURT	OSKALOOSA	IA	52577	1	12-Provider facilitates speeds faster than that reported on the map	Provider only: The Map does not correctly reflect service that I facilitate to this location	100	20	Fixed Wireless	Served (Over 100/20 available)	Wireless
98096	235 1ST STREET SOUTH	WINTHROP	IA	50682	1	12-Provider facilitates speeds faster than that reported on the map	Provider only: The Map does not correctly reflect service that I facilitate to this location	100	20	Fixed Wireless	Served (Over 100/20 available)	Wireless
98136	912 EAST 10TH STREET	MUSCATINE	IA	52761	1	12-Provider facilitates speeds faster than that reported on the map	Provider only: The Map does not correctly reflect service that I facilitate to this location	100	20	Fixed Wireless	Served (Over 100/20 available)	Wireless
98185	2195 DOUBLE L DRIVE	INDEPENDENCE	IA	50644	1	12-Provider facilitates speeds faster than that reported on the map	Provider only: The Map does not correctly reflect service that I facilitate to this location	100	20	Fixed Wireless	Served (Over 100/20 available)	Wireless
98218	1301 HORNET HOLLOW LANE	ELLSTON	IA	50074	1	12-Provider facilitates speeds faster than that reported on the map	Provider only: The Map does not correctly reflect service that I facilitate to this location	100	20	Fixed Wireless	Served (Over 100/20 available)	Wireless
98239	506 I AVENUE	GRUNDY CENTER	IA	50638	1	12-Provider facilitates speeds faster than that reported on the map	Provider only: The Map does not correctly reflect service that I facilitate to this location	100	20	Fixed Wireless	Served (Over 100/20 available)	Wireless
98264	802 PINE DRIVE	INDEPENDENCE	IA	50644	1	12-Provider facilitates speeds faster than that reported on the map	Provider only: The Map does not correctly reflect service that I facilitate to this location	100	20	Fixed Wireless	Served (Over 100/20 available)	Wireless
98266	13 HILLSIDE DRIVE EAST	OELWEIN	IA	50662	1	12-Provider facilitates speeds faster than that reported on the map	Provider only: The Map does not correctly reflect service that I facilitate to this location	100	20	Fixed Wireless	Served (Over 100/20 available)	Wireless
98298	603 MOUND STREET	DECORAH	IA	52101	1	12-Provider facilitates speeds faster than that reported on the map	Provider only: The Map does not correctly reflect service that I facilitate to this location	100	20	Fixed Wireless	Served (Over 100/20 available)	Wireless
98338	403 JONES AVENUE	MAQUOKETA	IA	52060	1	12-Provider facilitates speeds faster than that reported on the map	Provider only: The Map does not correctly reflect service that I facilitate to this location	100	20	Fixed Wireless	Served (Over 100/20 available)	Wireless
98418	2201 HIGHWAY 71 SOUTH	SPIRIT LAKE	IA	51360	1	12-Provider facilitates speeds faster than that reported on the map	Provider only: The Map does not correctly reflect service that I facilitate to this location	100	20	Fixed Wireless	Served (Over 100/20 available)	Wireless
98470	1005 NORTH CHERRY STREET	AVOCA	IA	51521	1	12-Provider facilitates speeds faster than that reported on the map	Provider only: The Map does not correctly reflect service that I facilitate to this location	100	20	Fixed Wireless	Served (Over 100/20 available)	Wireless
98488	2135 5TH AVENUE	MUSCATINE	IA	52761	1	12-Provider facilitates speeds faster than that reported on the map	Provider only: The Map does not correctly reflect service that I facilitate to this location	100	20	Fixed Wireless	Served (Over 100/20 available)	Wireless
98498	406 WALNUT STREET	MAQUOKETA	IA	52060	1	12-Provider facilitates speeds faster than that reported on the map	Provider only: The Map does not correctly reflect service that I facilitate to this location	100	20	Fixed Wireless	Served (Over 100/20 available)	Wireless
98527	806 EAST MAPLE STREET	MAQUOKETA	IA	52060	1	12-Provider facilitates speeds faster than that reported on the map	Provider only: The Map does not correctly reflect service that I facilitate to this location	100	20	Fixed Wireless	Served (Over 100/20 available)	Wireless
98549	15427 PERCIVAL DRIVE	SPIRIT LAKE	IA	51360	1	12-Provider facilitates speeds faster than that reported on the map	Provider only: The Map does not correctly reflect service that I facilitate to this location	100	20	Fixed Wireless	Served (Over 100/20 available)	Wireless
98569	99 ROHR STREET	ARNOLDS PARK	IA	51331	1	12-Provider facilitates speeds faster than that reported on the map	Provider only: The Map does not correctly reflect service that I facilitate to this location	100	20	Fixed Wireless	Served (Over 100/20 available)	Wireless
98615	2002 CROSSEN STREET	OSKALOOSA	IA	52577	1	12-Provider facilitates speeds faster than that reported on the map	Provider only: The Map does not correctly reflect service that I facilitate to this location	100	20	Fixed Wireless	Served (Over 100/20 available)	Wireless
98628	607 16TH STREET	SPIRIT LAKE	IA	51360	1	12-Provider facilitates speeds faster than that reported on the map	Provider only: The Map does not correctly reflect service that I facilitate to this location	100	20	Fixed Wireless	Served (Over 100/20 available)	Wireless
98630	109 MAIN STREET	HOLLAND	IA	50642	1	12-Provider facilitates speeds faster than that reported on the map	Provider only: The Map does not correctly reflect service that I facilitate to this location	100	20	Fixed Wireless	Served (Over 100/20 available)	Wireless
98631	181 SHERMAN STREET	MUSCATINE	IA	52761	1	12-Provider facilitates speeds faster than that reported on the map	Provider only: The Map does not correctly reflect service that I facilitate to this location	100	20	Fixed Wireless	Served (Over 100/20 available)	Wireless
98718	109 WEST CHARLES STREET	OELWEIN	IA	50662	1	12-Provider facilitates speeds faster than that reported on the map	Provider only: The Map does not correctly reflect service that I facilitate to this location	100	20	Fixed Wireless	Served (Over 100/20 available)	Wireless
98755	624 RYAN STREET SOUTH	WINTHROP	IA	50682	1	12-Provider facilitates speeds faster than that reported on the map	Provider only: The Map does not correctly reflect service that I facilitate to this location	100	20	Fixed Wireless	Served (Over 100/20 available)	Wireless
98822	819 HIGH AVENUE EAST	OSKALOOSA	IA	52577	1	12-Provider facilitates speeds faster than that reported on the map	Provider only: The Map does not correctly reflect service that I facilitate to this location	100	20	Fixed Wireless	Served (Over 100/20 available)	Wireless
98825	1043 PGA DRIVE	LE MARS	IA	51031	1	12-Provider facilitates speeds faster than that reported on the map	Provider only: The Map does not correctly reflect service that I facilitate to this location	100	20	Fixed Wireless	Served (Over 100/20 available)	Wireless
99003	315 VIEW STREET	DECORAH	IA	52101	1	12-Provider facilitates speeds faster than that reported on the map	Provider only: The Map does not correctly reflect service that I facilitate to this location	100	20	Fixed Wireless	Served (Over 100/20 available)	Wireless
99019	502 10TH STREET	GRUNDY CENTER	IA	50638	1	12-Provider facilitates speeds faster than that reported on the map	Provider only: The Map does not correctly reflect service that I facilitate to this location	100	20	Fixed Wireless	Served (Over 100/20 available)	Wireless
99069	901 BATTLES DRIVE	MAQUOKETA	IA	52060	1	12-Provider facilitates speeds faster than that reported on the map	Provider only: The Map does not correctly reflect service that I facilitate to this location	100	20	Fixed Wireless	Served (Over 100/20 available)	Wireless
99108	3096 230TH STREET	WINTHROP	IA	50682	1	12-Provider facilitates speeds faster than that reported on the map	Provider only: The Map does not correctly reflect service that I facilitate to this location	100	20	Fixed Wireless	Served (Over 100/20 available)	Wireless
99216	1108 HIGHWAY 71 SOUTH	OKOBOJI	IA	51355	1	12-Provider facilitates speeds faster than that reported on the map	Provider only: The Map does not correctly reflect service that I facilitate to this location	100	20	Fixed Wireless	Served (Over 100/20 available)	Wireless
99272	315 H AVENUE	GRUNDY CENTER	IA	50638	1	12-Provider facilitates speeds faster than that reported on the map	Provider only: The Map does not correctly reflect service that I facilitate to this location	100	20	Fixed Wireless	Served (Over 100/20 available)	Wireless
99343	3809 MULBERRY AVENUE	MUSCATINE	IA	52761	1	12-Provider facilitates speeds faster than that reported on the map	Provider only: The Map does not correctly reflect service that I facilitate to this location	100	20	Fixed Wireless	Served (Over 100/20 available)	Wireless
99401	1118 MABEL STREET	OSKALOOSA	IA	52577	1	12-Provider facilitates speeds faster than that reported on the map	Provider only: The Map does not correctly reflect service that I facilitate to this location	100	20	Fixed Wireless	Served (Over 100/20 available)	Wireless
99425	2170 235TH STREET	ROCKWELL CITY	IA	50579	1	12-Provider facilitates speeds faster than that reported on the map	Provider only: The Map does not correctly reflect service that I facilitate to this location	100	20	Fixed Wireless	Served (Over 100/20 available)	Wireless
99480	1105 L AVENUE	GRUNDY CENTER	IA	50638	1	12-Provider facilitates speeds faster than that reported on the map	Provider only: The Map does not correctly reflect service that I facilitate to this location	100	20	Fixed Wireless	Served (Over 100/20 available)	Wireless
99487	1105 M AVENUE	GRUNDY CENTER	IA	50638	1	12-Provider facilitates speeds faster than that reported on the map	Provider only: The Map does not correctly reflect service that I facilitate to this location	100	20	Fixed Wireless	Served (Over 100/20 available)	Wireless
99497	512 D STREET NORTH	OSKALOOSA	IA	52577	1	12-Provider facilitates speeds faster than that reported on the map	Provider only: The Map does not correctly reflect service that I facilitate to this location	100	20	Fixed Wireless	Served (Over 100/20 available)	Wireless
99576	2505 FOX RUN DRIVE	OSKALOOSA	IA	52577	1	12-Provider facilitates speeds faster than that reported on the map	Provider only: The Map does not correctly reflect service that I facilitate to this location	100	20	Fixed Wireless	Served (Over 100/20 available)	Wireless
99591	301 3RD AVENUE SOUTHEAST	OELWEIN	IA	50662	1	12-Provider facilitates speeds faster than that reported on the map	Provider only: The Map does not correctly reflect service that I facilitate to this location	100	20	Fixed Wireless	Served (Over 100/20 available)	Wireless
99703	311 7TH AVENUE SOUTHWEST	OELWEIN	IA	50662	1	12-Provider facilitates speeds faster than that reported on the map	Provider only: The Map does not correctly reflect service that I facilitate to this location	100	20	Fixed Wireless	Served (Over 100/20 available)	Wireless
99735	401 3RD AVENUE EAST	OSKALOOSA	IA	52577	1	12-Provider facilitates speeds faster than that reported on the map	Provider only: The Map does not correctly reflect service that I facilitate to this location	100	20	Fixed Wireless	Served (Over 100/20 available)	Wireless
99781	715 4TH STREET	JESUP	IA	50648	1	12-Provider facilitates speeds faster than that reported on the map	Provider only: The Map does not correctly reflect service that I facilitate to this location	100	20	Fixed Wireless	Served (Over 100/20 available)	Wireless
99803	6700 LAKESHORE DRIVE	OKOBOJI	IA	51355	1	12-Provider facilitates speeds faster than that reported on the map	Provider only: The Map does not correctly reflect service that I facilitate to this location	100	20	Fixed Wireless	Served (Over 100/20 available)	Wireless
99837	1114 HAWLEY STREET	JESUP	IA	50648	1	12-Provider facilitates speeds faster than that reported on the map	Provider only: The Map does not correctly reflect service that I facilitate to this location	100	20	Fixed Wireless	Served (Over 100/20 available)	Wireless
99931	327 NORTHEAST PLYMOUTH STREET	LE MARS	IA	51031	1	12-Provider facilitates speeds faster than that reported on the map	Provider only: The Map does not correctly reflect service that I facilitate to this location	100	20	Fixed Wireless	Served (Over 100/20 available)	Wireless
25533	210 NORTH BOLAND AVENUE	NORTH ENGLISH	IA	52316	1	12-Provider facilitates speeds faster than that reported on the map	Provider only: The Map does not correctly reflect service that I facilitate to this location	100	20	Fixed Wireless	Served (Over 100/20 available)	Wireless
51197	101 SOUTH CAMPBELL STREET	NORTH ENGLISH	IA	52316	1	12-Provider facilitates speeds faster than that reported on the map	Provider only: The Map does not correctly reflect service that I facilitate to this location	100	20	Fixed Wireless	Served (Over 100/20 available)	Wireless
77169	103 SOUTH CAMPBELL STREET	NORTH ENGLISH	IA	52316	1	12-Provider facilitates speeds faster than that reported on the map	Provider only: The Map does not correctly reflect service that I facilitate to this location	100	20	Fixed Wireless	Served (Over 100/20 available)	Wireless
24929	300 WEST 3RD AVENUE	OLDS	IA	52647	1	12-Provider facilitates speeds faster than that reported on the map	Provider only: The Map does not correctly reflect service that I facilitate to this location	100	20	Fixed Wireless	Served (Over 100/20 available)	Wireless
12551	2420 PARK AVENUE	MUSCATINE	IA	52761	1	12-Provider facilitates speeds faster than that reported on the map	Provider only: The Map does not correctly reflect service that I facilitate to this location	100	20	Fixed Wireless	Served (Over 100/20 available)	Wireless
51383	29 COVENTRY LANE	MUSCATINE	IA	52761	1	12-Provider facilitates speeds faster than that reported on the map	Provider only: The Map does not correctly reflect service that I facilitate to this location	100	20	Fixed Wireless	Served (Over 100/20 available)	Wireless
70663	1227 VISTA COURT	MUSCATINE	IA	52761	1	12-Provider facilitates speeds faster than that reported on the map	Provider only: The Map does not correctly reflect service that I facilitate to this location	100	20	Fixed Wireless	Served (Over 100/20 available)	Wireless
73201	2416 PARK AVENUE	MUSCATINE	IA	52761	1	12-Provider facilitates speeds faster than that reported on the map	Provider only: The Map does not correctly reflect service that I facilitate to this location	100	20	Fixed Wireless	Served (Over 100/20 available)	Wireless
20875	1420 HOWARD AVENUE	MUSCATINE	IA	52761	1	12-Provider facilitates speeds faster than that reported on the map	Provider only: The Map does not correctly reflect service that I facilitate to this location	100	20	Fixed Wireless	Served (Over 100/20 available)	Wireless
6746	32 COVENTRY LANE	MUSCATINE	IA	52761	1	12-Provider facilitates speeds faster than that reported on the map	Provider only: The Map does not correctly reflect service that I facilitate to this location	100	20	Fixed Wireless	Served (Over 100/20 available)	Wireless
12283	2424 PARK AVENUE	MUSCATINE	IA	52761	1	12-Provider facilitates speeds faster than that reported on the map	Provider only: The Map does not correctly reflect service that I facilitate to this location	100	20	Fixed Wireless	Served (Over 100/20 available)	Wireless
16391	2424 PARK AVENUE	MUSCATINE	IA	52761	1	12-Provider facilitates speeds faster than that reported on the map	Provider only: The Map does not correctly reflect service that I facilitate to this location	100	20	Fixed Wireless	Served (Over 100/20 available)	Wireless
18126	2111 BIDWELL ROAD	MUSCATINE	IA	52761	1	12-Provider facilitates speeds faster than that reported on the map	Provider only: The Map does not correctly reflect service that I facilitate to this location	100	20	Fixed Wireless	Served (Over 100/20 available)	Wireless
18487	3029 RIVER ROAD	MUSCATINE	IA	52761	1	12-Provider facilitates speeds faster than that reported on the map	Provider only: The Map does not correctly reflect service that I facilitate to this location	100	20	Fixed Wireless	Served (Over 100/20 available)	Wireless
19932	200 EAST STATE STREET	DIKE	IA	50624	1	12-Provider facilitates speeds faster than that reported on the map	Provider only: The Map does not correctly reflect service that I facilitate to this location	100	20	Fixed Wireless	Served (Over 100/20 available)	Wireless
22100	3311 STEAMBOAT WAY	MUSCATINE	IA	52761	1	12-Provider facilitates speeds faster than that reported on the map	Provider only: The Map does not correctly reflect service that I facilitate to this location	100	20	Fixed Wireless	Served (Over 100/20 available)	Wireless
23257	101 16TH AVENUE NORTHWEST	INDEPENDENCE	IA	50644	1	12-Provider facilitates speeds faster than that reported on the map	Provider only: The Map does not correctly reflect service that I facilitate to this location	100	20	Fixed Wireless	Served (Over 100/20 available)	Wireless
25804	158 COLORADO STREET	MUSCATINE	IA	52761	1	12-Provider facilitates speeds faster than that reported on the map	Provider only: The Map does not correctly reflect service that I facilitate to this location	100	20	Fixed Wireless	Served (Over 100/20 available)	Wireless
31027	715 EAST 7TH STREET	MUSCATINE	IA	52761	1	12-Provider facilitates speeds faster than that reported on the map	Provider only: The Map does not correctly reflect service that I facilitate to this location	100	20	Fixed Wireless	Served (Over 100/20 available)	Wireless
32272	158 COLORADO STREET	MUSCATINE	IA	52761	1	12-Provider facilitates speeds faster than that reported on the map	Provider only: The Map does not correctly reflect service that I facilitate to this location	100	20	Fixed Wireless	Served (Over 100/20 available)	Wireless
32300	3408 STEAMBOAT WAY	MUSCATINE	IA	52761	1	12-Provider facilitates speeds faster than that reported on the map	Provider only: The Map does not correctly reflect service that I facilitate to this location	100	20	Fixed Wireless	Served (Over 100/20 available)	Wireless
34608	200 16TH AVENUE NORTHWEST	INDEPENDENCE	IA	50644	1	12-Provider facilitates speeds faster than that reported on the map	Provider only: The Map does not correctly reflect service that I facilitate to this location	100	20	Fixed Wireless	Served (Over 100/20 available)	Wireless
35849	91 D AVENUE	GRUNDY CENTER	IA	50638	1	12-Provider facilitates speeds faster than that reported on the map	Provider only: The Map does not correctly reflect service that I facilitate to this location	100	20	Fixed Wireless	Served (Over 100/20 available)	Wireless
38375	2236 FAREWAY DRIVE	MUSCATINE	IA	52761	1	12-Provider facilitates speeds faster than that reported on the map	Provider only: The Map does not correctly reflect service that I facilitate to this location	100	20	Fixed Wireless	Served (Over 100/20 available)	Wireless
41434	900 EAST 9TH STREET	MUSCATINE	IA	52761	1	12-Provider facilitates speeds faster than that reported on the map	Provider only: The Map does not correctly reflect service that I facilitate to this location	100	20	Fixed Wireless	Served (Over 100/20 available)	Wireless
45613	2321 UNIVERSITY DRIVE	MUSCATINE	IA	52761	1	12-Provider facilitates speeds faster than that reported on the map	Provider only: The Map does not correctly reflect service that I facilitate to this location	100	20	Fixed Wireless	Served (Over 100/20 available)	Wireless
50984	2325 UNIVERSITY DRIVE	MUSCATINE	IA	52761	1	12-Provider facilitates speeds faster than that reported on the map	Provider only: The Map does not correctly reflect service that I facilitate to this location	100	20	Fixed Wireless	Served (Over 100/20 available)	Wireless
52570	3310 STEAMBOAT WAY	MUSCATINE	IA	52761	1	12-Provider facilitates speeds faster than that reported on the map	Provider only: The Map does not correctly reflect service that I facilitate to this location	100	20	Fixed Wireless	Served (Over 100/20 available)	Wireless
54421	1401 G AVENUE	GRUNDY CENTER	IA	50638	1	12-Provider facilitates speeds faster than that reported on the map	Provider only: The Map does not correctly reflect service that I facilitate to this location	100	20	Fixed Wireless	Served (Over 100/20 available)	Wireless
55934	904 SOUTH JEFFERSON STREET	WELLSBURG	IA	50680	1	12-Provider facilitates speeds faster than that reported on the map	Provider only: The Map does not correctly reflect service that I facilitate to this location	100	20	Fixed Wireless	Served (Over 100/20 available)	Wireless
59860	410 16TH AVENUE NORTHEAST	INDEPENDENCE	IA	50644	1	12-Provider facilitates speeds faster than that reported on the map	Provider only: The Map does not correctly reflect service that I facilitate to this location	100	20	Fixed Wireless	Served (Over 100/20 available)	Wireless
70643	410 16TH AVENUE NORTHEAST	INDEPENDENCE	IA	50644	1	12-Provider facilitates speeds faster than that reported on the map	Provider only: The Map does not correctly reflect service that I facilitate to this location	100	20	Fixed Wireless	Served (Over 100/20 available)	Wireless
75805	30 COVENTRY LANE	MUSCATINE	IA	52761	1	12-Provider facilitates speeds faster than that reported on the map	Provider only: The Map does not correctly reflect service that I facilitate to this location	100	20	Fixed Wireless	Served (Over 100/20 available)	Wireless
79354	112 7TH AVENUE SOUTHEAST	INDEPENDENCE	IA	50644	1	12-Provider facilitates speeds faster than that reported on the map	Provider only: The Map does not correctly reflect service that I facilitate to this location	100	20	Fixed Wireless	Served (Over 100/20 available)	Wireless
79667	91 D AVENUE	GRUNDY CENTER	IA	50638	1	12-Provider facilitates speeds faster than that reported on the map	Provider only: The Map does not correctly reflect service that I facilitate to this location	100	20	Fixed Wireless	Served (Over 100/20 available)	Wireless
81568	507 MAIN STREET	DIKE	IA	50624	1	12-Provider facilitates speeds faster than that reported on the map	Provider only: The Map does not correctly reflect service that I facilitate to this location	100	20	Fixed Wireless	Served (Over 100/20 available)	Wireless
84827	1247 VISTA COURT	MUSCATINE	IA	52761	1	12-Provider facilitates speeds faster than that reported on the map	Provider only: The Map does not correctly reflect service that I facilitate to this location	100	20	Fixed Wireless	Served (Over 100/20 available)	Wireless
85007	2309 UNIVERSITY DRIVE	MUSCATINE	IA	52761	1	12-Provider facilitates speeds faster than that reported on the map	Provider only: The Map does not correctly reflect service that I facilitate to this location	100	20	Fixed Wireless	Served (Over 100/20 available)	Wireless
85400	2301 UNIVERSITY DRIVE	MUSCATINE	IA	52761	1	12-Provider facilitates speeds faster than that reported on the map	Provider only: The Map does not correctly reflect service that I facilitate to this location	100	20	Fixed Wireless	Served (Over 100/20 available)	Wireless
86067	201 16TH AVENUE NORTHWEST	INDEPENDENCE	IA	50644	1	12-Provider facilitates speeds faster than that reported on the map	Provider only: The Map does not correctly reflect service that I facilitate to this location	100	20	Fixed Wireless	Served (Over 100/20 available)	Wireless
86168	2424 PARK AVENUE	MUSCATINE	IA	52761	1	12-Provider facilitates speeds faster than that reported on the map	Provider only: The Map does not correctly reflect service that I facilitate to this location	100	20	Fixed Wireless	Served (Over 100/20 available)	Wireless
91315	156 COLORADO STREET	MUSCATINE	IA	52761	1	12-Provider facilitates speeds faster than that reported on the map	Provider only: The Map does not correctly reflect service that I facilitate to this location	100	20	Fixed Wireless	Served (Over 100/20 available)	Wireless
92718	3403 STEAMBOAT WAY	MUSCATINE	IA	52761	1	12-Provider facilitates speeds faster than that reported on the map	Provider only: The Map does not correctly reflect service that I facilitate to this location	100	20	Fixed Wireless	Served (Over 100/20 available)	Wireless
93813	410 16TH AVENUE NORTHEAST	INDEPENDENCE	IA	50644	1	12-Provider facilitates speeds faster than that reported on the map	Provider only: The Map does not correctly reflect service that I facilitate to this location	100	20	Fixed Wireless	Served (Over 100/20 available)	Wireless
95586	2313 UNIVERSITY DRIVE	MUSCATINE	IA	52761	1	12-Provider facilitates speeds faster than that reported on the map	Provider only: The Map does not correctly reflect service that I facilitate to this location	100	20	Fixed Wireless	Served (Over 100/20 available)	Wireless
96648	158 COLORADO STREET	MUSCATINE	IA	52761	1	12-Provider facilitates speeds faster than that reported on the map	Provider only: The Map does not correctly reflect service that I facilitate to this location	100	20	Fixed Wireless	Served (Over 100/20 available)	Wireless
96827	3415 STEAMBOAT WAY	MUSCATINE	IA	52761	1	12-Provider facilitates speeds faster than that reported on the map	Provider only: The Map does not correctly reflect service that I facilitate to this location	100	20	Fixed Wireless	Served (Over 100/20 available)	Wireless
97487	813 3RD STREET NORTHEAST	INDEPENDENCE	IA	50644	1	12-Provider facilitates speeds faster than that reported on the map	Provider only: The Map does not correctly reflect service that I facilitate to this location	100	20	Fixed Wireless	Served (Over 100/20 available)	Wireless
98304	2111 BIDWELL ROAD	MUSCATINE	IA	52761	1	12-Provider facilitates speeds faster than that reported on the map	Provider only: The Map does not correctly reflect service that I facilitate to this location	100	20	Fixed Wireless	Served (Over 100/20 available)	Wireless
98457	1100 2ND STREET NORTHEAST	INDEPENDENCE	IA	50644	1	12-Provider facilitates speeds faster than that reported on the map	Provider only: The Map does not correctly reflect service that I facilitate to this location	100	20	Fixed Wireless	Served (Over 100/20 available)	Wireless
98531	3310 STEAMBOAT WAY	MUSCATINE	IA	52761	1	12-Provider facilitates speeds faster than that reported on the map	Provider only: The Map does not correctly reflect service that I facilitate to this location	100	20	Fixed Wireless	Served (Over 100/20 available)	Wireless
99033	410 16TH AVENUE NORTHEAST	INDEPENDENCE	IA	50644	1	12-Provider facilitates speeds faster than that reported on the map	Provider only: The Map does not correctly reflect service that I facilitate to this location	100	20	Fixed Wireless	Served (Over 100/20 available)	Wireless

6045	105 7TH STREET	GRUNDY CENTER	IA	50638	1	12-Provider facilitates speeds faster than that reported on the map	Provider only: The Map does not correctly reflect service that I facilitate to this location	100	20	Fixed Wireless	Served (Over 100/20 available)	Wireless	
6612	600 NORTH HWY 67	PRINCETON	IA	52768	1	12-Provider facilitates speeds faster than that reported on the map	Provider only: The Map does not correctly reflect service that I facilitate to this location	100	20	Fixed Wireless	Served (Over 100/20 available)	Wireless	
6672	105 7TH STREET	GRUNDY CENTER	IA	50638	1	12-Provider facilitates speeds faster than that reported on the map	Provider only: The Map does not correctly reflect service that I facilitate to this location	100	20	Fixed Wireless	Served (Over 100/20 available)	Wireless	
45722	1229 1ST AVENUE NORTHEAST	INDEPENDENCE	IA	50644	1	12-Provider facilitates speeds faster than that reported on the map	Provider only: The Map does not correctly reflect service that I facilitate to this location	100	20	Fixed Wireless	Served (Over 100/20 available)	Wireless	
58136	1229 1ST AVENUE NORTHEAST	INDEPENDENCE	IA	50644	1	12-Provider facilitates speeds faster than that reported on the map	Provider only: The Map does not correctly reflect service that I facilitate to this location	100	20	Fixed Wireless	Served (Over 100/20 available)	Wireless	
74312	2253 30TH STREET	ACKLEY	IA	50601	1	12-Provider facilitates speeds faster than that reported on the map	Provider only: The Map does not correctly reflect service that I facilitate to this location	100	20	Fixed Wireless	Served (Over 100/20 available)	Wireless	
81135	2744 BENSON-SHADY GROVE AVENUE	JESUP	IA	50648	1	12-Provider facilitates speeds faster than that reported on the map	Provider only: The Map does not correctly reflect service that I facilitate to this location	100	20	Fixed Wireless	Served (Over 100/20 available)	Wireless	
70348	713 13TH STREET SOUTH	OSKALOOSA	IA	52577	1	12-Provider facilitates speeds faster than that reported on the map	Provider only: The Map does not correctly reflect service that I facilitate to this location	100	20	Fixed Wireless	Served (Over 100/20 available)	Wireless	
17718	1202 MAIN STREET	ANITA	IA	50020	1	12-Provider facilitates speeds faster than that reported on the map	Provider only: The Map does not correctly reflect service that I facilitate to this location	100	20	Fixed Wireless	Served (Over 100/20 available)	Wireless	
25254	1018 GERMAN STREET	MAQUOKETA	IA	52060	1	12-Provider facilitates speeds faster than that reported on the map	Provider only: The Map does not correctly reflect service that I facilitate to this location	100	20	Fixed Wireless	Served (Over 100/20 available)	Wireless	
32911	1018 GERMAN STREET	MAQUOKETA	IA	52060	1	12-Provider facilitates speeds faster than that reported on the map	Provider only: The Map does not correctly reflect service that I facilitate to this location	100	20	Fixed Wireless	Served (Over 100/20 available)	Wireless	
36510	403 2ND AVENUE EAST	OSKALOOSA	IA	52577	1	12-Provider facilitates speeds faster than that reported on the map	Provider only: The Map does not correctly reflect service that I facilitate to this location	100	20	Fixed Wireless	Served (Over 100/20 available)	Wireless	
47057	403 2ND AVENUE EAST	OSKALOOSA	IA	52577	1	12-Provider facilitates speeds faster than that reported on the map	Provider only: The Map does not correctly reflect service that I facilitate to this location	100	20	Fixed Wireless	Served (Over 100/20 available)	Wireless	
58383	705 SOUTH NIAGARA STREET	MAQUOKETA	IA	52060	1	12-Provider facilitates speeds faster than that reported on the map	Provider only: The Map does not correctly reflect service that I facilitate to this location	100	20	Fixed Wireless	Served (Over 100/20 available)	Wireless	
60255	404 5TH STREET SOUTH	FAIRBANK	IA	50629	1	12-Provider facilitates speeds faster than that reported on the map	Provider only: The Map does not correctly reflect service that I facilitate to this location	100	20	Fixed Wireless	Served (Over 100/20 available)	Wireless	
65546	404 5TH STREET SOUTH	FAIRBANK	IA	50629	1	12-Provider facilitates speeds faster than that reported on the map	Provider only: The Map does not correctly reflect service that I facilitate to this location	100	20	Fixed Wireless	Served (Over 100/20 available)	Wireless	
66986	1042 NORTH STREET EAST	JESUP	IA	50648	1	12-Provider facilitates speeds faster than that reported on the map	Provider only: The Map does not correctly reflect service that I facilitate to this location	100	20	Fixed Wireless	Served (Over 100/20 available)	Wireless	
68814	105 SYCAMORE STREET	SABULA	IA	52070	1	12-Provider facilitates speeds faster than that reported on the map	Provider only: The Map does not correctly reflect service that I facilitate to this location	100	20	Fixed Wireless	Served (Over 100/20 available)	Wireless	
72328	612 PERSHING ROAD	MAQUOKETA	IA	52060	1	12-Provider facilitates speeds faster than that reported on the map	Provider only: The Map does not correctly reflect service that I facilitate to this location	100	20	Fixed Wireless	Served (Over 100/20 available)	Wireless	
84100	403 2ND AVENUE EAST	OSKALOOSA	IA	52577	1	12-Provider facilitates speeds faster than that reported on the map	Provider only: The Map does not correctly reflect service that I facilitate to this location	100	20	Fixed Wireless	Served (Over 100/20 available)	Wireless	
90153	614 WEST PLATT STREET	MAQUOKETA	IA	52060	1	12-Provider facilitates speeds faster than that reported on the map	Provider only: The Map does not correctly reflect service that I facilitate to this location	100	20	Fixed Wireless	Served (Over 100/20 available)	Wireless	
99524	106 EAST QUARRY STREET	MAQUOKETA	IA	52060	1	12-Provider facilitates speeds faster than that reported on the map	Provider only: The Map does not correctly reflect service that I facilitate to this location	100	20	Fixed Wireless	Served (Over 100/20 available)	Wireless	
33090	2604 2ND AVENUE	MUSCATINE	IA	52761	1	12-Provider facilitates speeds faster than that reported on the map	Provider only: The Map does not correctly reflect service that I facilitate to this location	100	20	Fixed Wireless	Served (Over 100/20 available)	Wireless	
33635	200 CLEVELAND STREET	MUSCATINE	IA	52761	1	12-Provider facilitates speeds faster than that reported on the map	Provider only: The Map does not correctly reflect service that I facilitate to this location	100	20	Fixed Wireless	Served (Over 100/20 available)	Wireless	
94569	403 CLEVELAND STREET	MUSCATINE	IA	52761	1	12-Provider facilitates speeds faster than that reported on the map	Provider only: The Map does not correctly reflect service that I facilitate to this location	100	20	Fixed Wireless	Served (Over 100/20 available)	Wireless	
6180	104 F AVENUE	GRUNDY CENTER	IA	50638	1	12-Provider facilitates speeds faster than that reported on the map	Provider only: The Map does not correctly reflect service that I facilitate to this location	100	20	Fixed Wireless	Served (Over 100/20 available)	Wireless	
8353	126 CARDINAL COURT	INDEPENDENCE	IA	50644	1	12-Provider facilitates speeds faster than that reported on the map	Provider only: The Map does not correctly reflect service that I facilitate to this location	100	20	Fixed Wireless	Served (Over 100/20 available)	Wireless	
17967	104 F AVENUE	GRUNDY CENTER	IA	50638	1	12-Provider facilitates speeds faster than that reported on the map	Provider only: The Map does not correctly reflect service that I facilitate to this location	100	20	Fixed Wireless	Served (Over 100/20 available)	Wireless	
21411	135 SOUTH STREET EAST	JESUP	IA	50648	1	12-Provider facilitates speeds faster than that reported on the map	Provider only: The Map does not correctly reflect service that I facilitate to this location	100	20	Fixed Wireless	Served (Over 100/20 available)	Wireless	
41874	607 SPRUCE DRIVE	INDEPENDENCE	IA	50644	1	12-Provider facilitates speeds faster than that reported on the map	Provider only: The Map does not correctly reflect service that I facilitate to this location	100	20	Fixed Wireless	Served (Over 100/20 available)	Wireless	
65106	507 ENTERPRISE COURT SOUTHWEST	INDEPENDENCE	IA	50644	1	12-Provider facilitates speeds faster than that reported on the map	Provider only: The Map does not correctly reflect service that I facilitate to this location	100	20	Fixed Wireless	Served (Over 100/20 available)	Wireless	
70136	501 ENTERPRISE COURT SOUTHWEST	INDEPENDENCE	IA	50644	1	12-Provider facilitates speeds faster than that reported on the map	Provider only: The Map does not correctly reflect service that I facilitate to this location	100	20	Fixed Wireless	Served (Over 100/20 available)	Wireless	
72150	124 CARDINAL COURT	INDEPENDENCE	IA	50644	1	12-Provider facilitates speeds faster than that reported on the map	Provider only: The Map does not correctly reflect service that I facilitate to this location	100	20	Fixed Wireless	Served (Over 100/20 available)	Wireless	
77902	505 ENTERPRISE COURT SOUTHWEST	INDEPENDENCE	IA	50644	1	12-Provider facilitates speeds faster than that reported on the map	Provider only: The Map does not correctly reflect service that I facilitate to this location	100	20	Fixed Wireless	Served (Over 100/20 available)	Wireless	
84382	503 1ST STREET	GRUNDY CENTER	IA	50638	1	12-Provider facilitates speeds faster than that reported on the map	Provider only: The Map does not correctly reflect service that I facilitate to this location	100	20	Fixed Wireless	Served (Over 100/20 available)	Wireless	
96538	125 SOUTH STREET EAST	JESUP	IA	50648	1	12-Provider facilitates speeds faster than that reported on the map	Provider only: The Map does not correctly reflect service that I facilitate to this location	100	20	Fixed Wireless	Served (Over 100/20 available)	Wireless	
57210	811 GRANT STREET	MAQUOKETA	IA	52060	1	12-Provider facilitates speeds faster than that reported on the map	Provider only: The Map does not correctly reflect service that I facilitate to this location	100	20	Fixed Wireless	Served (Over 100/20 available)	Wireless	
92390	1324 EAST 2ND STREET	MUSCATINE	IA	52761	1	12-Provider facilitates speeds faster than that reported on the map	Provider only: The Map does not correctly reflect service that I facilitate to this location	100	20	Fixed Wireless	Served (Over 100/20 available)	Wireless	
5895	408 HUBBARD STREET	COLESBURG	IA	52035	1	12-Provider facilitates speeds faster than that reported on the map	Provider only: The Map does not correctly reflect service that I facilitate to this location	100	20	Fixed Wireless	Served (Over 100/20 available)	Wireless	
6376	2875 120TH STREET	COLESBURG	IA	52035	1	12-Provider facilitates speeds faster than that reported on the map	Provider only: The Map does not correctly reflect service that I facilitate to this location	100	20	Fixed Wireless	Served (Over 100/20 available)	Wireless	
6618	604 SOUTH LOCUST STREET	EDGEWOOD	IA	52042	1	12-Provider facilitates speeds faster than that reported on the map	Provider only: The Map does not correctly reflect service that I facilitate to this location	100	20	Fixed Wireless	Served (Over 100/20 available)	Wireless	
6644	1387 210TH AVENUE	GREELEY	IA	52050	1	12-Provider facilitates speeds faster than that reported on the map	Provider only: The Map does not correctly reflect service that I facilitate to this location	100	20	Fixed Wireless	Served (Over 100/20 available)	Wireless	
6942	2796 137TH STREET	EARLVILLE	IA	52041	1	12-Provider facilitates speeds faster than that reported on the map	Provider only: The Map does not correctly reflect service that I facilitate to this location	100	20	Fixed Wireless	Served (Over 100/20 available)	Wireless	
7168	416 MAIN STREET	COLESBURG	IA	52035	1	12-Provider facilitates speeds faster than that reported on the map	Provider only: The Map does not correctly reflect service that I facilitate to this location	100	20	Fixed Wireless	Served (Over 100/20 available)	Wireless	
7658	1326 200TH STREET	AVOCA	IA	51521	1	12-Provider facilitates speeds faster than that reported on the map	Provider only: The Map does not correctly reflect service that I facilitate to this location	100	20	Fixed Wireless	Served (Over 100/20 available)	Wireless	
8212	2076 HIGHWAY 3	EDGEWOOD	IA	52042	1	12-Provider facilitates speeds faster than that reported on the map	Provider only: The Map does not correctly reflect service that I facilitate to this location	100	20	Fixed Wireless	Served (Over 100/20 available)	Wireless	
8561	1026 250TH STREET	MASONVILLE	IA	50654	1	12-Provider facilitates speeds faster than that reported on the map	Provider only: The Map does not correctly reflect service that I facilitate to this location	100	20	Fixed Wireless	Served (Over 100/20 available)	Wireless	
8847	2188 120TH STREET	EDGEWOOD	IA	52042	1	12-Provider facilitates speeds faster than that reported on the map	Provider only: The Map does not correctly reflect service that I facilitate to this location	100	20	Fixed Wireless	Served (Over 100/20 available)	Wireless	
9237	317 1ST STREET	COLESBURG	IA	52035	1	12-Provider facilitates speeds faster than that reported on the map	Provider only: The Map does not correctly reflect service that I facilitate to this location	100	20	Fixed Wireless	Served (Over 100/20 available)	Wireless	
10157	1537 200TH STREET	AVOCA	IA	51521	1	12-Provider facilitates speeds faster than that reported on the map	Provider only: The Map does not correctly reflect service that I facilitate to this location	100	20	Fixed Wireless	Served (Over 100/20 available)	Wireless	
11921	405 CHURCH STREET	COLESBURG	IA	52035	1	12-Provider facilitates speeds faster than that reported on the map	Provider only: The Map does not correctly reflect service that I facilitate to this location	100	20	Fixed Wireless	Served (Over 100/20 available)	Wireless	
15276	424 MAPLE ROAD	AVOCA	IA	51521	1	12-Provider facilitates speeds faster than that reported on the map	Provider only: The Map does not correctly reflect service that I facilitate to this location	100	20	Fixed Wireless	Served (Over 100/20 available)	Wireless	
16133	603 SOUTH LOCUST STREET	EDGEWOOD	IA	52042	1	12-Provider facilitates speeds faster than that reported on the map	Provider only: The Map does not correctly reflect service that I facilitate to this location	100	20	Fixed Wireless	Served (Over 100/20 available)	Wireless	
16212	311 EAST UNION STREET	EDGEWOOD	IA	52042	1	12-Provider facilitates speeds faster than that reported on the map	Provider only: The Map does not correctly reflect service that I facilitate to this location	100	20	Fixed Wireless	Served (Over 100/20 available)	Wireless	
18308	100 JOHN STREET	MASONVILLE	IA	50654	1	12-Provider facilitates speeds faster than that reported on the map	Provider only: The Map does not correctly reflect service that I facilitate to this location	100	20	Fixed Wireless	Served (Over 100/20 available)	Wireless	
19002	404 SOUTH WASHINGTON STREET	EDGEWOOD	IA	52042	1	12-Provider facilitates speeds faster than that reported on the map	Provider only: The Map does not correctly reflect service that I facilitate to this location	100	20	Fixed Wireless	Served (Over 100/20 available)	Wireless	
19724	203 WEST 2ND STREET	GREELEY	IA	52050	1	12-Provider facilitates speeds faster than that reported on the map	Provider only: The Map does not correctly reflect service that I facilitate to this location	100	20	Fixed Wireless	Served (Over 100/20 available)	Wireless	
21008	1284 300TH AVENUE	EARLVILLE	IA	52041	1	12-Provider facilitates speeds faster than that reported on the map	Provider only: The Map does not correctly reflect service that I facilitate to this location	100	20	Fixed Wireless	Served (Over 100/20 available)	Wireless	
24374	2104 102ND STREET	EDGEWOOD	IA	52042	1	12-Provider facilitates speeds faster than that reported on the map	Provider only: The Map does not correctly reflect service that I facilitate to this location	100	20	Fixed Wireless	Served (Over 100/20 available)	Wireless	
24458	608 1ST STREET	COLESBURG	IA	52035	1	12-Provider facilitates speeds faster than that reported on the map	Provider only: The Map does not correctly reflect service that I facilitate to this location	100	20	Fixed Wireless	Served (Over 100/20 available)	Wireless	
25370	209 WEST 2ND STREET	GREELEY	IA	52050	1	12-Provider facilitates speeds faster than that reported on the map	Provider only: The Map does not correctly reflect service that I facilitate to this location	100	20	Fixed Wireless	Served (Over 100/20 available)	Wireless	
30856	2907 120TH STREET	COLESBURG	IA	52035	1	12-Provider facilitates speeds faster than that reported on the map	Provider only: The Map does not correctly reflect service that I facilitate to this location	100	20	Fixed Wireless	Served (Over 100/20 available)	Wireless	
32017	1870 IVY ROAD	EDGEWOOD	IA	52042	1	12-Provider facilitates speeds faster than that reported on the map	Provider only: The Map does not correctly reflect service that I facilitate to this location	100	20	Fixed Wireless	Served (Over 100/20 available)	Wireless	
32200	2113 110TH STREET	EDGEWOOD	IA	52042	1	12-Provider facilitates speeds faster than that reported on the map	Provider only: The Map does not correctly reflect service that I facilitate to this location	100	20	Fixed Wireless	Served (Over 100/20 available)	Wireless	
35270	1636 400TH STREET	STRAWBERRY PT	IA	52076	1	12-Provider facilitates speeds faster than that reported on the map	Provider only: The Map does not correctly reflect service that I facilitate to this location	100	20	Fixed Wireless	Served (Over 100/20 available)	Wireless	
38002	103 SOUTH CHESTNUT STREET	EDGEWOOD	IA	52042	1	12-Provider facilitates speeds faster than that reported on the map	Provider only: The Map does not correctly reflect service that I facilitate to this location	100	20	Fixed Wireless	Served (Over 100/20 available)	Wireless	
39635	600 EAST MORRISON STREET	EDGEWOOD	IA	52042	1	12-Provider facilitates speeds faster than that reported on the map	Provider only: The Map does not correctly reflect service that I facilitate to this location	100	20	Fixed Wireless	Served (Over 100/20 available)	Wireless	
40727	2699 HIGHWAY 3	GREELEY	IA	52050	1	12-Provider facilitates speeds faster than that reported on the map	Provider only: The Map does not correctly reflect service that I facilitate to this location	100	20	Fixed Wireless	Served (Over 100/20 available)	Wireless	
43372	700 2ND STREET	COLESBURG	IA	52035	1	12-Provider facilitates speeds faster than that reported on the map	Provider only: The Map does not correctly reflect service that I facilitate to this location	100	20	Fixed Wireless	Served (Over 100/20 available)	Wireless	
46069	1240 RIVER AVENUE	HARLAN	IA	51537	1	12-Provider facilitates speeds faster than that reported on the map	Provider only: The Map does not correctly reflect service that I facilitate to this location	100	20	Fixed Wireless	Served (Over 100/20 available)	Wireless	
47266	313 EAST UNION STREET	EDGEWOOD	IA	52042	1	12-Provider facilitates speeds faster than that reported on the map	Provider only: The Map does not correctly reflect service that I facilitate to this location	100	20	Fixed Wireless	Served (Over 100/20 available)	Wireless	
48919	2137 102ND STREET	EDGEWOOD	IA	52042	1	12-Provider facilitates speeds faster than that reported on the map	Provider only: The Map does not correctly reflect service that I facilitate to this location	100	20	Fixed Wireless	Served (Over 100/20 available)	Wireless	
53301	1405 210TH AVENUE	GREELEY	IA	52050	1	12-Provider facilitates speeds faster than that reported on the map	Provider only: The Map does not correctly reflect service that I facilitate to this location	100	20	Fixed Wireless	Served (Over 100/20 available)	Wireless	
54342	2087 102ND STREET	EDGEWOOD	IA	52042	1	12-Provider facilitates speeds faster than that reported on the map	Provider only: The Map does not correctly reflect service that I facilitate to this location	100	20	Fixed Wireless	Served (Over 100/20 available)	Wireless	
54502	207 EAST MAPLE STREET	EDGEWOOD	IA	52042	1	12-Provider facilitates speeds faster than that reported on the map	Provider only: The Map does not correctly reflect service that I facilitate to this location	100	20	Fixed Wireless	Served (Over 100/20 available)	Wireless	
54532	1009 210TH AVENUE	EDGEWOOD	IA	52042	1	12-Provider facilitates speeds faster than that reported on the map	Provider only: The Map does not correctly reflect service that I facilitate to this location	100	20	Fixed Wireless	Served (Over 100/20 available)	Wireless	
54590	201 GOLFVIEW DRIVE	EDGEWOOD	IA	52042	1	12-Provider facilitates speeds faster than that reported on the map	Provider only: The Map does not correctly reflect service that I facilitate to this location	100	20	Fixed Wireless	Served (Over 100/20 available)	Wireless	
54739	212 JUNIPER ROAD	AVOCA	IA	51521	1	12-Provider facilitates speeds faster than that reported on the map	Provider only: The Map does not correctly reflect service that I facilitate to this location	100	20	Fixed Wireless	Served (Over 100/20 available)	Wireless	
55411	406 WEST UNION STREET	EDGEWOOD	IA	52042	1	12-Provider facilitates speeds faster than that reported on the map	Provider only: The Map does not correctly reflect service that I facilitate to this location	100	20	Fixed Wireless	Served (Over 100/20 available)	Wireless	
61837	401 SOLDIERS AVENUE	EDGEWOOD	IA	52042	1	12-Provider facilitates speeds faster than that reported on the map	Provider only: The Map does not correctly reflect service that I facilitate to this location	100	20	Fixed Wireless	Served (Over 100/20 available)	Wireless	
63608	2216 140TH STREET	GREELEY	IA	52050	1	12-Provider facilitates speeds faster than that reported on the map	Provider only: The Map does not correctly reflect service that I facilitate to this location	100	20	Fixed Wireless	Served (Over 100/20 available)	Wireless	
64295	116 SOUTH FRONT STREET	GREELEY	IA	52050	1	12-Provider facilitates speeds faster than that reported on the map	Provider only: The Map does not correctly reflect service that I facilitate to this location	100	20	Fixed Wireless	Served (Over 100/20 available)	Wireless	
64535	128 MAIN STREET	COLESBURG	IA	52035	1	12-Provider facilitates speeds faster than that reported on the map	Provider only: The Map does not correctly reflect service that I facilitate to this location	100	20	Fixed Wireless	Served (Over 100/20 available)	Wireless	
65909	203 RAILROAD STREET	GREELEY	IA	52050	1	12-Provider facilitates speeds faster than that reported on the map	Provider only: The Map does not correctly reflect service that I facilitate to this location	100	20	Fixed Wireless	Served (Over 100/20 available)	Wireless	
66080	104 WEST HARRISON STREET	EDGEWOOD	IA	52042	1	12-Provider facilitates speeds faster than that reported on the map	Provider only: The Map does not correctly reflect service that I facilitate to this location	100	20	Fixed Wireless	Served (Over 100/20 available)	Wireless	
66638	100 BECKNER STREET	GREELEY	IA	52050	1	12-Provider facilitates speeds faster than that reported on the map	Provider only: The Map does not correctly reflect service that I facilitate to this location	100	20	Fixed Wireless	Served (Over 100/20 available)	Wireless	
66880	609 1ST STREET	COLESBURG	IA	52035	1	12-Provider facilitates speeds faster than that reported on the map	Provider only: The Map does not correctly reflect service that I facilitate to this location	100	20	Fixed Wireless	Served (Over 100/20 available)	Wireless	
66933	204 EAST LINCOLN STREET	EDGEWOOD	IA	52042	1	12-Provider facilitates speeds faster than that reported on the map	Provider only: The Map does not correctly reflect service that I facilitate to this location	100	20	Fixed Wireless	Served (Over 100/20 available)	Wireless	
70115	1451 190TH AVENUE	MANCHESTER	IA	52057	1	12-Provider facilitates speeds faster than that reported on the map	Provider only: The Map does not correctly reflect service that I facilitate to this location	100	20	Fixed Wireless	Served (Over 100/20 available)	Wireless	
70873	300 NEW STREET	COLESBURG	IA	52035	1	12-Provider facilitates speeds faster than that reported on the map	Provider only: The Map does not correctly reflect service that I facilitate to this location	100	20	Fixed Wireless	Served (Over 100/20 available)	Wireless	
71334	105 GOLFVIEW DRIVE	EDGEWOOD	IA	52042	1	12-Provider facilitates speeds faster than that reported on the map	Provider only: The Map does not correctly reflect service that I facilitate to this location	100	20	Fixed Wireless	Served (Over 100/20 available)	Wireless	
80154	2381 HIGHWAY 3	GREELEY	IA	52050	1	12-Provider facilitates speeds faster than that reported on the map	Provider only: The Map does not correctly reflect service that I facilitate to this location	100	20	Fixed Wireless	Served (Over 100/20 available)	Wireless	
86892	1152 160TH STREET	DUNDEE	IA	52038	1	12-Provider facilitates speeds faster than that reported on the map	Provider only: The Map does not correctly reflect service that I facilitate to this location	100	20	Fixed Wireless	Served (Over 100/20 available)	Wireless	
87681	401 EAST HARRISON STREET	EDGEWOOD	IA	52042	1	12-Provider facilitates speeds faster than that reported on the map	Provider only: The Map does not correctly reflect service that I facilitate to this location	100	20	Fixed Wireless	Served (Over 100/20 available)	Wireless	
87709	201 EAST HARRISON STREET	EDGEWOOD	IA	52042	1	12-Provider facilitates speeds faster than that reported on the map	Provider only: The Map does not correctly reflect service that I facilitate to this location	100	20	Fixed Wireless	Served (Over 100/20 available)	Wireless	
88554	1310 165TH STREET	DUNDEE	IA	52038	1	12-Provider facilitates speeds faster than that reported on the map	Provider only: The Map does not correctly reflect service that I facilitate to this location	100	20	Fixed Wireless	Served (Over 100/20 available)	Wireless	
90994	1356 150TH STREET	DUNDEE	IA	52038	1	12-Provider facilitates speeds faster than that reported on the map	Provider only: The Map does not correctly reflect service that I facilitate to this location	100	20	Fixed Wireless	Served (Over 100/20 available)	Wireless	
91277	309 CHURCH STREET	COLESBURG	IA	52035	1	12-Provider facilitates speeds faster than that reported on the map	Provider only: The Map does not correctly reflect service that I facilitate to this location	100	20	Fixed Wireless	Served (Over 100/20 available)	Wireless	
95834	1540 290TH AVENUE	EARLVILLE	IA	52041	1	12-Provider facilitates speeds faster than that reported on the map	Provider only: The Map does not correctly reflect service that I facilitate to this location	100	20	Fixed Wireless	Served (Over 100/20 available)	Wireless	
96190	208 3RD STREET	CORLEY	IA	51537	1	12-Provider facilitates speeds faster than that reported on the map	Provider only: The Map does not correctly reflect service that I facilitate to this location	100	20	Fixed Wireless	Served (Over 100/20 available)	Wireless	
96933	308 EAST HARRISON STREET	EDGEWOOD	IA	52042	1	12-Provider facilitates speeds faster than that reported on the map	Provider only: The Map does not correctly reflect service that I facilitate to this location	100	20	Fixed Wireless	Served (Over 100/20 available)	Wireless	
98286	222 MAPLE ROAD	AVOCA	IA	51521	1	12-Provider facilitates speeds faster than that reported on the map	Provider only: The Map does not correctly reflect service that I facilitate to this location	100	20	Fixed Wireless	Served (Over 100/20 available)	Wireless	
98644	516 MAPLE ROAD	HARLAN	IA	51537	1	12-Provider facilitates speeds faster than that reported on the map	Provider only: The Map does not correctly reflect service that I facilitate to this location	100	20	Fixed Wireless	Served (Over 100/20 available)	Wireless	
100075	208 EAST COLUMBUS STREET	CRAWFORDSVILLE	IA	52621	1	12-Provider facilitates speeds faster than that reported on the map	Provider only: The Map does not correctly reflect service that I facilitate to this location	100	20	Fixed Wireless	Served (Over 100/20 available)	Wireless	
100131	1008 NORTH 4TH AVENUE	WASHINGTON	IA	52353	1	12-Provider facilitates speeds faster than that reported on the map	Provider only: The Map does not correctly reflect service that I facilitate to this location	100	20	Fixed Wireless	Served (Over 100/20 available)	Wireless	
100895	602 EAST 15TH STREET	WASHINGTON	IA	52353	1	12-Provider facilitates speeds faster than that reported on the map	Provider only: The Map does not correctly reflect service that I facilitate to this location	100	20	Fixed Wireless	Served (Over 100/20 available)	Wireless	
101569	1897 600TH STREET	NEWELL	IA	50568	1	12-Provider facilitates speeds faster than that reported on the map	Provider only: The Map does not correctly reflect service that I facilitate to this location	100	20	Fixed Wireless	Served (Over 100/20 available)	Wireless	
70	3015 315TH STREET	CRAWFORDSVILLE	IA	52621	1	12-Provider facilitates speeds faster than that reported on the map	Provider only: The Map does not correctly reflect service that I facilitate to this location	100	20	Fixed Wireless	Served (Over 100/20 available)	Wireless	
2228	1022 SOUTH AIRPORT ROAD	WASHINGTON	IA	52353	1	12-Provider facilitates speeds faster than that reported on the map	Provider only: The Map does not correctly reflect service that I facilitate to this location	100	20	Fixed Wireless	Served (Over 100/20 available)	Wireless	
3829	2591 IOWA STATE HIGHWAY 92	GREENFIELD	IA	50849	1	12-Provider facilitates speeds faster than that reported on the map	Provider only: The Map does not correctly reflect service that I facilitate to this location	100	20	Fixed Wireless	Served (Over 100/20 available)	Wireless	
4693	2613 FALLOW AVENUE	FONTANELLE	IA	50846	1	12-Provider facilitates speeds faster than that reported on the map	Provider only: The Map does not correctly reflect service that I facilitate to this location	100	20	Fixed Wireless	Served (Over 100/20 available)	Wireless	
4814	3180 OLD WHITE WAY	AINSWORTH	IA	52201	1	12-Provider facilitates speeds faster than that reported on the map	Provider only: The Map does not correctly reflect service that I facilitate to this location	100	20	Fixed Wireless	Served (Over 100/20 available)	Wireless	
5887	2450 INDIAN AVENUE	FONTANELLE	IA	50846	1	12-Provider facilitates speeds faster than that reported on the map	Provider only: The Map does not correctly reflect service that I facilitate to this location	100	20	Fixed Wireless	Served (Over 100/20 available)	Wireless	
6297	3035 280TH STREET	BLOCKTON	IA	50836	1	12-Provider facilitates speeds faster than that reported on the map	Provider only: The Map does not correctly reflect service that I facilitate to this location	100	20	Fixed Wireless	Served (Over 100/20 available)	Wireless	
6395	2390 280TH STREET	GREENFIELD	IA	50849	1	12-Provider facilitates speeds faster than that reported on the map	Provider only: The Map does not correctly reflect service that I facilitate to this location	100	20	Fixed Wireless	Served (Over 100/20 available)	Wireless	
6909	2488 MARION AVENUE	GREENFIELD	IA	50849	1	12-Provider facilitates speeds faster than that reported on the map	Provider only: The Map does not correctly reflect service that I facilitate to this location	100	20	Fixed Wireless	Served (Over 100/20 available)	Wireless	
7431	1857 240TH STREET	FONTANELLE	IA	50846	1	12-Provider facilitates speeds faster than that reported on the map	Provider only: The Map does not correctly reflect service that I facilitate to this location	100	20	Fixed Wireless	Served (Over 100/20 available)	Wireless	
7783	3174 220TH STREET	CLEARFIELD	IA	50833	1	12-Provider facilitates speeds faster than that reported on the map	Provider only: The Map does not correctly reflect service that I facilitate to this location	100	20	Fixed Wireless	Served (Over 100/20 available)	Wireless	
9784	3092 OLD WHITE WAY	AINSWORTH	IA	52201	1	12-Provider facilitates speeds faster than that reported on the map	Provider only: The Map does not correctly reflect service that I facilitate to this location	100	20	Fixed Wireless	Served (Over 100/20 available)	Wireless	
9962	8338 LAKESHORE DRIVE	DEXTER	IA	50070	1	12-Provider facilitates speeds faster than that reported on the map	Provider only: The Map does not correctly reflect service that I facilitate to this location	100	20	Fixed Wireless	Served (Over 100/20 available)	Wireless	
10528	1548 270TH STREET	FONTANELLE	IA	50846	1	12-Provider facilitates speeds faster than that reported on the map	Provider only: The Map does not correctly reflect service that I facilitate to this location	100	20	Fixed Wireless	Served (Over 100/20 available)	Wireless	
11514	2539 LEWIS AVENUE	GREENFIELD	IA	50849	1	12-Provider facilitates speeds faster than that reported on the map	Provider only: The Map does not correctly reflect service that I facilitate to this location	100	20	Fixed Wireless	Served (Over 100/20 available)	Wireless	
11898	1373 ROSEMAN BRIDGE ROAD	WINTERSET	IA	50273	1	12-Provider facilitates speeds faster than that reported on the map	Provider only: The Map does not correctly reflect service that I facilitate to this location	100	20	Fixed Wireless	Served (Over 100/20 available)	Wireless	
12062	2565 190TH STREET	WASHINGTON	IA	52353	1	12-Provider facilitates speeds faster than that reported on the map	Provider only: The Map does not correctly reflect service that I facilitate to this location	100	20	Fixed Wireless	Served (Over 100/20 available)	Wireless	
12615	908 CEDAR STREET	ADAIR	IA	50002	1	12-Provider facilitates speeds faster than that reported on the map	Provider only: The Map does not correctly reflect service that I facilitate to this location	100	20	Fixed Wireless	Served (Over 100/20 available)	Wireless	

16737	2078 REDWOOD AVENUE	WASHINGTON	IA	52353	1	12-Provider facilitates speeds faster than that reported on the map	Provider only: The Map does not correctly reflect service that I facilitate to this location	100	20	Fixed Wireless	Served (Over 100/20 available)	Wireless
16934	2280 WILLOW AVENUE	AINSWORTH	IA	52201	1	12-Provider facilitates speeds faster than that reported on the map	Provider only: The Map does not correctly reflect service that I facilitate to this location	100	20	Fixed Wireless	Served (Over 100/20 available)	Wireless
18734	2317 260TH STREET	GREENFIELD	IA	50849	1	12-Provider facilitates speeds faster than that reported on the map	Provider only: The Map does not correctly reflect service that I facilitate to this location	100	20	Fixed Wireless	Served (Over 100/20 available)	Wireless
19221	2659 SPRUCE AVENUE	AINSWORTH	IA	52353	1	12-Provider facilitates speeds faster than that reported on the map	Provider only: The Map does not correctly reflect service that I facilitate to this location	100	20	Fixed Wireless	Served (Over 100/20 available)	Wireless
20434	2578 275TH STREET	WASHINGTON	IA	52353	1	12-Provider facilitates speeds faster than that reported on the map	Provider only: The Map does not correctly reflect service that I facilitate to this location	100	20	Fixed Wireless	Served (Over 100/20 available)	Wireless
21573	3056 230TH STREET	BEDFORD	IA	50833	1	12-Provider facilitates speeds faster than that reported on the map	Provider only: The Map does not correctly reflect service that I facilitate to this location	100	20	Fixed Wireless	Served (Over 100/20 available)	Wireless
24399	2494 VINE AVENUE	AINSWORTH	IA	52201	1	12-Provider facilitates speeds faster than that reported on the map	Provider only: The Map does not correctly reflect service that I facilitate to this location	100	20	Fixed Wireless	Served (Over 100/20 available)	Wireless
27960	3330 320TH STREET	CRAWFORDSVILLE	IA	52621	1	12-Provider facilitates speeds faster than that reported on the map	Provider only: The Map does not correctly reflect service that I facilitate to this location	100	20	Fixed Wireless	Served (Over 100/20 available)	Wireless
28254	2580 PALM AVENUE	WASHINGTON	IA	52353	1	12-Provider facilitates speeds faster than that reported on the map	Provider only: The Map does not correctly reflect service that I facilitate to this location	100	20	Fixed Wireless	Served (Over 100/20 available)	Wireless
32717	3259 255TH STREET	AINSWORTH	IA	52201	1	12-Provider facilitates speeds faster than that reported on the map	Provider only: The Map does not correctly reflect service that I facilitate to this location	100	20	Fixed Wireless	Served (Over 100/20 available)	Wireless
32823	2713 275TH STREET	WASHINGTON	IA	52353	1	12-Provider facilitates speeds faster than that reported on the map	Provider only: The Map does not correctly reflect service that I facilitate to this location	100	20	Fixed Wireless	Served (Over 100/20 available)	Wireless
33507	2357 BITTERSWEET AVENUE	WINTERSET	IA	50273	1	12-Provider facilitates speeds faster than that reported on the map	Provider only: The Map does not correctly reflect service that I facilitate to this location	100	20	Fixed Wireless	Served (Over 100/20 available)	Wireless
35104	2409 DEER RUN AVENUE	WINTERSET	IA	50273	1	12-Provider facilitates speeds faster than that reported on the map	Provider only: The Map does not correctly reflect service that I facilitate to this location	100	20	Fixed Wireless	Served (Over 100/20 available)	Wireless
38429	3338 OLD WHITE WAY	AINSWORTH	IA	52201	1	12-Provider facilitates speeds faster than that reported on the map	Provider only: The Map does not correctly reflect service that I facilitate to this location	100	20	Fixed Wireless	Served (Over 100/20 available)	Wireless
39133	2452 HENRY A WALLACE ROAD	GREENFIELD	IA	50849	1	12-Provider facilitates speeds faster than that reported on the map	Provider only: The Map does not correctly reflect service that I facilitate to this location	100	20	Fixed Wireless	Served (Over 100/20 available)	Wireless
42180	1039 260TH STREET	WINTERSET	IA	50273	1	12-Provider facilitates speeds faster than that reported on the map	Provider only: The Map does not correctly reflect service that I facilitate to this location	100	20	Fixed Wireless	Served (Over 100/20 available)	Wireless
45490	2500 QUINCY AVENUE	BEDFORD	IA	50833	1	12-Provider facilitates speeds faster than that reported on the map	Provider only: The Map does not correctly reflect service that I facilitate to this location	100	20	Fixed Wireless	Served (Over 100/20 available)	Wireless
46120	2972 220TH STREET	GREENFIELD	IA	50849	1	12-Provider facilitates speeds faster than that reported on the map	Provider only: The Map does not correctly reflect service that I facilitate to this location	100	20	Fixed Wireless	Served (Over 100/20 available)	Wireless
47165	3208 270TH STREET	BLOCKTON	IA	50836	1	12-Provider facilitates speeds faster than that reported on the map	Provider only: The Map does not correctly reflect service that I facilitate to this location	100	20	Fixed Wireless	Served (Over 100/20 available)	Wireless
49838	2775 SQUIRREL AVENUE	ELLSTON	IA	50074	1	12-Provider facilitates speeds faster than that reported on the map	Provider only: The Map does not correctly reflect service that I facilitate to this location	100	20	Fixed Wireless	Served (Over 100/20 available)	Wireless
51915	2770 250TH STREET	GREENFIELD	IA	50849	1	12-Provider facilitates speeds faster than that reported on the map	Provider only: The Map does not correctly reflect service that I facilitate to this location	100	20	Fixed Wireless	Served (Over 100/20 available)	Wireless
55074	3286 STANZEL DRIVE	GREENFIELD	IA	50849	1	12-Provider facilitates speeds faster than that reported on the map	Provider only: The Map does not correctly reflect service that I facilitate to this location	100	20	Fixed Wireless	Served (Over 100/20 available)	Wireless
55636	2706 SPRUCE AVENUE	AINSWORTH	IA	52621	1	12-Provider facilitates speeds faster than that reported on the map	Provider only: The Map does not correctly reflect service that I facilitate to this location	100	20	Fixed Wireless	Served (Over 100/20 available)	Wireless
55990	2611 260TH STREET	GREENFIELD	IA	50849	1	12-Provider facilitates speeds faster than that reported on the map	Provider only: The Map does not correctly reflect service that I facilitate to this location	100	20	Fixed Wireless	Served (Over 100/20 available)	Wireless
56663	3037 220TH STREET	BEDFORD	IA	50833	1	12-Provider facilitates speeds faster than that reported on the map	Provider only: The Map does not correctly reflect service that I facilitate to this location	100	20	Fixed Wireless	Served (Over 100/20 available)	Wireless
57598	2939 HIGHWAY 92	AINSWORTH	IA	52201	1	12-Provider facilitates speeds faster than that reported on the map	Provider only: The Map does not correctly reflect service that I facilitate to this location	100	20	Fixed Wireless	Served (Over 100/20 available)	Wireless
59612	2782 280TH STREET	WASHINGTON	IA	52353	1	12-Provider facilitates speeds faster than that reported on the map	Provider only: The Map does not correctly reflect service that I facilitate to this location	100	20	Fixed Wireless	Served (Over 100/20 available)	Wireless
59932	284 SOUTH RIVER ROAD	PETERSON	IA	51047	1	12-Provider facilitates speeds faster than that reported on the map	Provider only: The Map does not correctly reflect service that I facilitate to this location	100	20	Fixed Wireless	Served (Over 100/20 available)	Wireless
61619	2471 250TH STREET	GREENFIELD	IA	50849	1	12-Provider facilitates speeds faster than that reported on the map	Provider only: The Map does not correctly reflect service that I facilitate to this location	100	20	Fixed Wireless	Served (Over 100/20 available)	Wireless
61997	2865 YUCCA AVENUE	CRAWFORDSVILLE	IA	52621	1	12-Provider facilitates speeds faster than that reported on the map	Provider only: The Map does not correctly reflect service that I facilitate to this location	100	20	Fixed Wireless	Served (Over 100/20 available)	Wireless
65516	2563 230TH STREET	GREENFIELD	IA	50849	1	12-Provider facilitates speeds faster than that reported on the map	Provider only: The Map does not correctly reflect service that I facilitate to this location	100	20	Fixed Wireless	Served (Over 100/20 available)	Wireless
66897	2653 230TH STREET	GREENFIELD	IA	50849	1	12-Provider facilitates speeds faster than that reported on the map	Provider only: The Map does not correctly reflect service that I facilitate to this location	100	20	Fixed Wireless	Served (Over 100/20 available)	Wireless
68291	2705 285TH STREET	WASHINGTON	IA	52353	1	12-Provider facilitates speeds faster than that reported on the map	Provider only: The Map does not correctly reflect service that I facilitate to this location	100	20	Fixed Wireless	Served (Over 100/20 available)	Wireless
70848	2370 TULIP AVENUE	AINSWORTH	IA	52201	1	12-Provider facilitates speeds faster than that reported on the map	Provider only: The Map does not correctly reflect service that I facilitate to this location	100	20	Fixed Wireless	Served (Over 100/20 available)	Wireless
71887	8119 HICKORY STREET	DEXTER	IA	50070	1	12-Provider facilitates speeds faster than that reported on the map	Provider only: The Map does not correctly reflect service that I facilitate to this location	100	20	Fixed Wireless	Served (Over 100/20 available)	Wireless
72592	2716 235TH STREET	BEDFORD	IA	50833	1	12-Provider facilitates speeds faster than that reported on the map	Provider only: The Map does not correctly reflect service that I facilitate to this location	100	20	Fixed Wireless	Served (Over 100/20 available)	Wireless
74691	2730 QUINCE AVENUE	WASHINGTON	IA	52353	1	12-Provider facilitates speeds faster than that reported on the map	Provider only: The Map does not correctly reflect service that I facilitate to this location	100	20	Fixed Wireless	Served (Over 100/20 available)	Wireless
75068	2477 260TH STREET	WASHINGTON	IA	52353	1	12-Provider facilitates speeds faster than that reported on the map	Provider only: The Map does not correctly reflect service that I facilitate to this location	100	20	Fixed Wireless	Served (Over 100/20 available)	Wireless
75960	2876 230TH STREET	AINSWORTH	IA	52201	1	12-Provider facilitates speeds faster than that reported on the map	Provider only: The Map does not correctly reflect service that I facilitate to this location	100	20	Fixed Wireless	Served (Over 100/20 available)	Wireless
77672	2388 ROCKWOOD AVENUE	BEDFORD	IA	50833	1	12-Provider facilitates speeds faster than that reported on the map	Provider only: The Map does not correctly reflect service that I facilitate to this location	100	20	Fixed Wireless	Served (Over 100/20 available)	Wireless
79970	2061 255TH STREET	GREENFIELD	IA	50849	1	12-Provider facilitates speeds faster than that reported on the map	Provider only: The Map does not correctly reflect service that I facilitate to this location	100	20	Fixed Wireless	Served (Over 100/20 available)	Wireless
80634	646 NORTH RIVER ROAD	LINN GROVE	IA	51033	1	12-Provider facilitates speeds faster than that reported on the map	Provider only: The Map does not correctly reflect service that I facilitate to this location	100	20	Fixed Wireless	Served (Over 100/20 available)	Wireless
85718	2856 UTAH AVENUE	BLOCKTON	IA	50836	1	12-Provider facilitates speeds faster than that reported on the map	Provider only: The Map does not correctly reflect service that I facilitate to this location	100	20	Fixed Wireless	Served (Over 100/20 available)	Wireless
90527	287 MATHER STREET	AINSWORTH	IA	52201	1	12-Provider facilitates speeds faster than that reported on the map	Provider only: The Map does not correctly reflect service that I facilitate to this location	100	20	Fixed Wireless	Served (Over 100/20 available)	Wireless
94381	2130 TULIP AVENUE	AINSWORTH	IA	52201	1	12-Provider facilitates speeds faster than that reported on the map	Provider only: The Map does not correctly reflect service that I facilitate to this location	100	20	Fixed Wireless	Served (Over 100/20 available)	Wireless
94564	2330 140TH STREET	CHARTER OAK	IA	51439	1	12-Provider facilitates speeds faster than that reported on the map	Provider only: The Map does not correctly reflect service that I facilitate to this location	100	20	Fixed Wireless	Served (Over 100/20 available)	Wireless
94743	603 THIELEN STREET	EXIRA	IA	50076	1	12-Provider facilitates speeds faster than that reported on the map	Provider only: The Map does not correctly reflect service that I facilitate to this location	100	20	Fixed Wireless	Served (Over 100/20 available)	Wireless
94936	2264 YUCCA AVENUE	AINSWORTH	IA	52201	1	12-Provider facilitates speeds faster than that reported on the map	Provider only: The Map does not correctly reflect service that I facilitate to this location	100	20	Fixed Wireless	Served (Over 100/20 available)	Wireless
615	1808 STATE HIGHWAY 76	WAUKON	IA	52172	1	12-Provider facilitates speeds faster than that reported on the map	Provider only: The Map does not correctly reflect service that I facilitate to this location	100	20	Fixed Wireless	Served (Over 100/20 available)	Wireless
1796	277 CEDAR WOOD HILLS	STRAWBERRY POINT	IA	52076	1	12-Provider facilitates speeds faster than that reported on the map	Provider only: The Map does not correctly reflect service that I facilitate to this location	100	20	Fixed Wireless	Served (Over 100/20 available)	Wireless
5266	2956 182ND STREET	CHARLOTTE	IA	52731	1	12-Provider facilitates speeds faster than that reported on the map	Provider only: The Map does not correctly reflect service that I facilitate to this location	100	20	Fixed Wireless	Served (Over 100/20 available)	Wireless
5321	4126 180TH STREET	CLINTON	IA	52732	1	12-Provider facilitates speeds faster than that reported on the map	Provider only: The Map does not correctly reflect service that I facilitate to this location	100	20	Fixed Wireless	Served (Over 100/20 available)	Wireless
7641	17113 93RD AVENUE	MUSCATINE	IA	52761	1	12-Provider facilitates speeds faster than that reported on the map	Provider only: The Map does not correctly reflect service that I facilitate to this location	100	20	Fixed Wireless	Served (Over 100/20 available)	Wireless
9032	4333 110TH AVENUE	LINN GROVE	IA	51033	1	12-Provider facilitates speeds faster than that reported on the map	Provider only: The Map does not correctly reflect service that I facilitate to this location	100	20	Fixed Wireless	Served (Over 100/20 available)	Wireless
9832	15546 200TH STREET	WHAT CHEER	IA	50268	1	12-Provider facilitates speeds faster than that reported on the map	Provider only: The Map does not correctly reflect service that I facilitate to this location	100	20	Fixed Wireless	Served (Over 100/20 available)	Wireless
10175	4161 200TH STREET	CLINTON	IA	52732	1	12-Provider facilitates speeds faster than that reported on the map	Provider only: The Map does not correctly reflect service that I facilitate to this location	100	20	Fixed Wireless	Served (Over 100/20 available)	Wireless
12038	28254 105TH STREET	CRAWFORDSVILLE	IA	52621	1	12-Provider facilitates speeds faster than that reported on the map	Provider only: The Map does not correctly reflect service that I facilitate to this location	100	20	Fixed Wireless	Served (Over 100/20 available)	Wireless
13574	38245 COLESBURG ROAD	COLESBURG	IA	52035	1	12-Provider facilitates speeds faster than that reported on the map	Provider only: The Map does not correctly reflect service that I facilitate to this location	100	20	Fixed Wireless	Served (Over 100/20 available)	Wireless
15261	15867 HIGHWAY 3	STRAWBERRY POINT	IA	52076	1	12-Provider facilitates speeds faster than that reported on the map	Provider only: The Map does not correctly reflect service that I facilitate to this location	100	20	Fixed Wireless	Served (Over 100/20 available)	Wireless
16900	2230 280TH STREET	EXIRA	IA	50076	1	12-Provider facilitates speeds faster than that reported on the map	Provider only: The Map does not correctly reflect service that I facilitate to this location	100	20	Fixed Wireless	Served (Over 100/20 available)	Wireless
18663	20787 390TH STREET	EDGEWOOD	IA	52042	1	12-Provider facilitates speeds faster than that reported on the map	Provider only: The Map does not correctly reflect service that I facilitate to this location	100	20	Fixed Wireless	Served (Over 100/20 available)	Wireless
19923	27368 LOUISA HENRY STREET	WINFIELD	IA	52659	1	12-Provider facilitates speeds faster than that reported on the map	Provider only: The Map does not correctly reflect service that I facilitate to this location	100	20	Fixed Wireless	Served (Over 100/20 available)	Wireless
20492	3233 163RD STREET	CHARLOTTE	IA	52731	1	12-Provider facilitates speeds faster than that reported on the map	Provider only: The Map does not correctly reflect service that I facilitate to this location	100	20	Fixed Wireless	Served (Over 100/20 available)	Wireless
21245	13669 HIGHWAY 92	DELTA	IA	52550	1	12-Provider facilitates speeds faster than that reported on the map	Provider only: The Map does not correctly reflect service that I facilitate to this location	100	20	Fixed Wireless	Served (Over 100/20 available)	Wireless
25010	8543 172ND STREET	MUSCATINE	IA	52761	1	12-Provider facilitates speeds faster than that reported on the map	Provider only: The Map does not correctly reflect service that I facilitate to this location	100	20	Fixed Wireless	Served (Over 100/20 available)	Wireless
25849	25739 170TH STREET	SOUTH ENGLISH	IA	52335	1	12-Provider facilitates speeds faster than that reported on the map	Provider only: The Map does not correctly reflect service that I facilitate to this location	100	20	Fixed Wireless	Served (Over 100/20 available)	Wireless
26180	106 NORTH FAIRVIEW STREET	EXIRA	IA	50076	1	12-Provider facilitates speeds faster than that reported on the map	Provider only: The Map does not correctly reflect service that I facilitate to this location	100	20	Fixed Wireless	Served (Over 100/20 available)	Wireless
26183	400 NORTH FAIRVIEW STREET	EXIRA	IA	50076	1	12-Provider facilitates speeds faster than that reported on the map	Provider only: The Map does not correctly reflect service that I facilitate to this location	100	20	Fixed Wireless	Served (Over 100/20 available)	Wireless
26567	20194 150TH AVENUE	WHAT CHEER	IA	50268	1	12-Provider facilitates speeds faster than that reported on the map	Provider only: The Map does not correctly reflect service that I facilitate to this location	100	20	Fixed Wireless	Served (Over 100/20 available)	Wireless
26665	32776 ACRE ROAD	ARLINGTON	IA	50606	1	12-Provider facilitates speeds faster than that reported on the map	Provider only: The Map does not correctly reflect service that I facilitate to this location	100	20	Fixed Wireless	Served (Over 100/20 available)	Wireless
27589	1739 280TH AVENUE	CHARLOTTE	IA	52731	1	12-Provider facilitates speeds faster than that reported on the map	Provider only: The Map does not correctly reflect service that I facilitate to this location	100	20	Fixed Wireless	Served (Over 100/20 available)	Wireless
27863	27134 110TH STREET	NORTH ENGLISH	IA	52316	1	12-Provider facilitates speeds faster than that reported on the map	Provider only: The Map does not correctly reflect service that I facilitate to this location	100	20	Fixed Wireless	Served (Over 100/20 available)	Wireless
28403	20619 FANTAIL ROAD	EDGEWOOD	IA	52042	1	12-Provider facilitates speeds faster than that reported on the map	Provider only: The Map does not correctly reflect service that I facilitate to this location	100	20	Fixed Wireless	Served (Over 100/20 available)	Wireless
28764	16223 210TH STREET	SIGOURNEY	IA	52591	1	12-Provider facilitates speeds faster than that reported on the map	Provider only: The Map does not correctly reflect service that I facilitate to this location	100	20	Fixed Wireless	Served (Over 100/20 available)	Wireless
30021	3665 130TH STREET	ESTHERVILLE	IA	51334	1	12-Provider facilitates speeds faster than that reported on the map	Provider only: The Map does not correctly reflect service that I facilitate to this location	100	20	Fixed Wireless	Served (Over 100/20 available)	Wireless
30218	2646 MOCKINGBIRD PLACE	EXIRA	IA	50076	1	12-Provider facilitates speeds faster than that reported on the map	Provider only: The Map does not correctly reflect service that I facilitate to this location	100	20	Fixed Wireless	Served (Over 100/20 available)	Wireless
32799	1328 200TH AVENUE	GREELEY	IA	52050	1	12-Provider facilitates speeds faster than that reported on the map	Provider only: The Map does not correctly reflect service that I facilitate to this location	100	20	Fixed Wireless	Served (Over 100/20 available)	Wireless
33760	1164 NORTH RIVER ROAD	SIOUX RAPIDS	IA	50585	1	12-Provider facilitates speeds faster than that reported on the map	Provider only: The Map does not correctly reflect service that I facilitate to this location	100	20	Fixed Wireless	Served (Over 100/20 available)	Wireless
35170	2769 275TH AVENUE	DE WITT	IA	52742	1	12-Provider facilitates speeds faster than that reported on the map	Provider only: The Map does not correctly reflect service that I facilitate to this location	100	20	Fixed Wireless	Served (Over 100/20 available)	Wireless
35765	4266 STATE HIGHWAY 136	CLINTON	IA	52732	1	12-Provider facilitates speeds faster than that reported on the map	Provider only: The Map does not correctly reflect service that I facilitate to this location	100	20	Fixed Wireless	Served (Over 100/20 available)	Wireless
36835	1769 342ND AVENUE	GOOSE LAKE	IA	52750	1	12-Provider facilitates speeds faster than that reported on the map	Provider only: The Map does not correctly reflect service that I facilitate to this location	100	20	Fixed Wireless	Served (Over 100/20 available)	Wireless
37427	1927 335TH AVENUE	GOOSE LAKE	IA	52750	1	12-Provider facilitates speeds faster than that reported on the map	Provider only: The Map does not correctly reflect service that I facilitate to this location	100	20	Fixed Wireless	Served (Over 100/20 available)	Wireless
39110	2372 300TH STREET	EXIRA	IA	50076	1	12-Provider facilitates speeds faster than that reported on the map	Provider only: The Map does not correctly reflect service that I facilitate to this location	100	20	Fixed Wireless	Served (Over 100/20 available)	Wireless
40132	2308 300TH STREET	EXIRA	IA	50076	1	12-Provider facilitates speeds faster than that reported on the map	Provider only: The Map does not correctly reflect service that I facilitate to this location	100	20	Fixed Wireless	Served (Over 100/20 available)	Wireless
41471	3583 260TH STREET	CAMANCHE	IA	52730	1	12-Provider facilitates speeds faster than that reported on the map	Provider only: The Map does not correctly reflect service that I facilitate to this location	100	20	Fixed Wireless	Served (Over 100/20 available)	Wireless
41629	624 NORTH RIVER ROAD	LINN GROVE	IA	51033	1	12-Provider facilitates speeds faster than that reported on the map	Provider only: The Map does not correctly reflect service that I facilitate to this location	100	20	Fixed Wireless	Served (Over 100/20 available)	Wireless
42715	21258 FAUCET ROAD	EDGEWOOD	IA	52042	1	12-Provider facilitates speeds faster than that reported on the map	Provider only: The Map does not correctly reflect service that I facilitate to this location	100	20	Fixed Wireless	Served (Over 100/20 available)	Wireless
46900	10663 X AVENUE	CRAWFORDSVILLE	IA	52621	1	12-Provider facilitates speeds faster than that reported on the map	Provider only: The Map does not correctly reflect service that I facilitate to this location	100	20	Fixed Wireless	Served (Over 100/20 available)	Wireless
47436	2304 LITTLEFIELD DRIVE	EXIRA	IA	50076	1	12-Provider facilitates speeds faster than that reported on the map	Provider only: The Map does not correctly reflect service that I facilitate to this location	100	20	Fixed Wireless	Served (Over 100/20 available)	Wireless
47924	14837 180TH STREET	WHAT CHEER	IA	50268	1	12-Provider facilitates speeds faster than that reported on the map	Provider only: The Map does not correctly reflect service that I facilitate to this location	100	20	Fixed Wireless	Served (Over 100/20 available)	Wireless
50060	28464 COUNTY ROAD G62	CRAWFORDSVILLE	IA	52621	1	12-Provider facilitates speeds faster than that reported on the map	Provider only: The Map does not correctly reflect service that I facilitate to this location	100	20	Fixed Wireless	Served (Over 100/20 available)	Wireless
51111	23338 110TH STREET	SOUTH ENGLISH	IA	52335	1	12-Provider facilitates speeds faster than that reported on the map	Provider only: The Map does not correctly reflect service that I facilitate to this location	100	20	Fixed Wireless	Served (Over 100/20 available)	Wireless
51376	12951 150TH STREET	WHAT CHEER	IA	50268	1	12-Provider facilitates speeds faster than that reported on the map	Provider only: The Map does not correctly reflect service that I facilitate to this location	100	20	Fixed Wireless	Served (Over 100/20 available)	Wireless
51516	19528 120TH AVENUE	DELTA	IA	52550	1	12-Provider facilitates speeds faster than that reported on the map	Provider only: The Map does not correctly reflect service that I facilitate to this location	100	20	Fixed Wireless	Served (Over 100/20 available)	Wireless
54100	28903 110TH STREET	SOUTH ENGLISH	IA	52335	1	12-Provider facilitates speeds faster than that reported on the map	Provider only: The Map does not correctly reflect service that I facilitate to this location	100	20	Fixed Wireless	Served (Over 100/20 available)	Wireless
54905	10771 HIGHWAY 149	NORTH ENGLISH	IA	52316	1	12-Provider facilitates speeds faster than that reported on the map	Provider only: The Map does not correctly reflect service that I facilitate to this location	100	20	Fixed Wireless	Served (Over 100/20 available)	Wireless
55247	11300 247TH AVENUE	NORTH ENGLISH	IA	52316	1	12-Provider facilitates speeds faster than that reported on the map	Provider only: The Map does not correctly reflect service that I facilitate to this location	100	20	Fixed Wireless	Served (Over 100/20 available)	Wireless
55646	2772 262ND AVENUE	DE WITT	IA	52742	1	12-Provider facilitates speeds faster than that reported on the map	Provider only: The Map does not correctly reflect service that I facilitate to this location	100	20	Fixed Wireless	Served (Over 100/20 available)	Wireless
55944	3673 260TH STREET	CAMANCHE	IA	52730	1	12-Provider facilitates speeds faster than that reported on the map	Provider only: The Map does not correctly reflect service that I facilitate to this location	100	20	Fixed Wireless	Served (Over 100/20 available)	Wireless
56378	16089 120TH AVENUE	WHAT CHEER	IA	50268	1	12-Provider facilitates speeds faster than that reported on the map	Provider only: The Map does not correctly reflect service that I facilitate to this location	100	20	Fixed Wireless	Served (Over 100/20 available)	Wireless
58374	39382 FORTUNE AVENUE	EDGEWOOD	IA	52042	1	12-Provider facilitates speeds faster than that reported on the map	Provider only: The Map does not correctly reflect service that I facilitate to this location	100	20	Fixed Wireless	Served (Over 100/20 available)	Wireless
58791	1915 270TH STREET	EXIRA	IA	50076	1	12-Provider facilitates speeds faster than that reported on the map	Provider only: The Map does not correctly reflect service that I facilitate to this location	100	20	Fixed Wireless	Served (Over 100/20 available)	Wireless
59457	38564 COLESBURG ROAD	COLESBURG	IA	52035	1	12-Provider facilitates speeds faster than that reported on the map	Provider only: The Map does not correctly reflect service that I facilitate to this location	100	20	Fixed Wireless	Served (Over 100/20 available)	Wireless
60037	115 KNUTSEN STREET	EXIRA	IA	50076	1	12-Provider facilitates speeds faster than that reported on the map	Provider only: The Map does not correctly reflect service that I facilitate to this location	100	20	Fixed Wireless	Served (Over 100/20 available)	Wireless
61375	572 MULBERRY DRIVE	WAUKON	IA	52172	1	12-Provider facilitates speeds faster than that reported on the map	Provider only: The Map does not correctly reflect service that I facilitate to this location	100	20	Fixed Wireless	Served (Over 100/20 available)	Wireless
62194	404 EAST HARRISON STREET	EXIRA	IA	50076	1	12-Provider facilitates speeds faster than that reported on the map	Provider only: The Map does not correctly reflect service that I facilitate to this location	100	20	Fixed Wireless	Served (Over 100/20 available)	Wireless
63035	3006 NIGHTHAWK AVENUE	EXIRA	IA	50076	1	12-Provider facilitates speeds faster than that reported on the map	Provider only: The Map does not correctly reflect service that I facilitate to this location	100	20	Fixed Wireless	Served (Over 100/20 available)	Wireless
63563	2620 262ND AVENUE	DE WITT	IA	52742	1	12-Provider facilitates speeds faster than that reported on the map	Provider only: The Map does not correctly reflect service that I facilitate to this location	100	20	Fixed Wireless	Served (Over 100/20 available)	Wireless
63701	31988 ACRE ROAD	ARLINGTON	IA	50606	1	12-Provider facilitates speeds faster than that reported on the map	Provider only: The Map does not correctly reflect service that I facilitate to this location	100	20	Fixed Wireless	Served (Over 100/20 available)	Wireless
63854	15676 HIGHWAY 21	WHAT CHEER	IA	50268	1	12-Provider facilitates speeds faster than that reported on the map	Provider only: The Map does not correctly reflect service that I facilitate to this location	100	20	Fixed Wireless	Served (Over 100/20 available)	Wireless
64528	8924 STEPHEN ROAD	MUSCATINE	IA	52761	1	12-Provider facilitates speeds faster than that reported on the map	Provider only: The Map does not correctly reflect service that I facilitate to this location	100	20	Fixed Wireless	Served (Over 100/20 available)	Wireless
67107	2844 365TH AVENUE	CAMANCHE	IA	52730	1	12-Provider facilitates speeds faster than that reported on the map	Provider only: The Map does not correctly reflect service that I facilitate to this location	100	20	Fixed Wireless	Served (Over 100/20 available)	Wireless
68397	111 KNUTSEN STREET	EXIRA	IA	50076	1	12-Provider facilitates speeds faster than that reported on the map	Provider only: The Map does not correctly reflect service that I facilitate to this location	100	20	Fixed Wireless	Served (Over 100/20 available)	Wireless
69250	11073 150TH STREET	WHAT CHEER	IA	50268	1	12-Provider facilitates speeds faster than that reported on the map	Provider only: The Map does not correctly reflect service that I facilitate to this location	100	20	Fixed Wireless	Served (Over 100/20 available)	Wireless
69403	1749 430TH AVENUE	CLINTON	IA	52732	1	12-Provider facilitates speeds faster than that reported on the map	Provider only: The Map does not correctly reflect service that I facilitate to this location	100	20	Fixed Wireless	Served (Over 100/20 available)	Wireless
70344	1224 SORUM DRIVE	WAUKON	IA	52172	1	12-Provider facilitates speeds faster than that reported on the map	Provider only: The Map does not correctly reflect service that I facilitate to this location	100	20	Fixed Wireless	Served (Over 100/20 available)	Wireless
71148	36811 HILTON ROAD	EDGEWOOD	IA	52042	1	12-Provider facilitates speeds faster than that reported on the map	Provider only: The Map does not correctly reflect service that I facilitate to this location	100	20	Fixed Wireless	Served (Over 100/20 available)	Wireless
71461	12710 V AVENUE	ACKLEY	IA	50601	1	12-Provider facilitates speeds faster than that reported on the map	Provider only: The Map does not correctly reflect service that I facilitate to this location	100	20	Fixed Wireless	Served (Over 100/20 available)	Wireless
71604	12518 GIBSON ROAD	HUDSON	IA	50643	1	12-Provider facilitates speeds faster than that reported on the map	Provider only: The Map does not correctly reflect service that I facilitate to this location	100	20	Fixed Wireless	Served (Over 100/20 available)	Wireless
72062	1610 330TH AVENUE	CHARLOTTE	IA	52731	1	12-Provider facilitates speeds faster than that reported on the map	Provider only: The Map does not correctly reflect service that I facilitate to this location	100	20	Fixed Wireless	Served (Over 100/20 available)	Wireless
72219	103 KNUTSEN STREET	EXIRA	IA	50076	1	12-Provider facilitates speeds faster than that reported on the map	Provider only: The Map does not correctly reflect service that I facilitate to this location	100	20	Fixed Wireless	Served (Over 100/20 available)	Wireless
72923	39746 GLACIER ROAD	EDGEWOOD	IA	52042	1	12-Provider facilitates speeds faster than that reported on the map	Provider only: The Map does not correctly reflect service that I facilitate to this location	100	20	Fixed Wireless	Served (Over 100/20 available)	Wireless
72951	21219 180TH STREET	SIGOURNEY	IA	52591	1	12-Provider facilitates speeds faster than that reported on the map	Provider only: The Map does not correctly reflect service that I facilitate to this location	100	20	Fixed Wireless	Served (Over 100/20 available)	Wireless
73613	39260 EAGLE AVENUE	EDGEWOOD	IA	52042	1	12-Provider facilitates speeds faster than that reported on the map	Provider only: The Map does not correctly reflect service that I facilitate to this location	100	20	Fixed Wireless	Served (Over 100/20 available)	Wireless
74342	28723 85TH STREET	CRAWFORDSVILLE	IA	52621	1	12-Provider facilitates speeds faster than that reported on the map	Provider only: The Map does not correctly reflect service that I facilitate to this location	100	20	Fixed Wireless	Served (Over 100/20 available)	Wireless

75011	301 NORTH FAIRVIEW STREET	EXIRA	IA	50076	1	12-Provider facilitates speeds faster than that reported on the map	Provider only: The Map does not correctly reflect service that I facilitate to this location	100	20	Fixed Wireless	Served (Over 100/20 available)	Wireless
75033	1849 STATE HIGHWAY 76	WAUKON	IA	52172	1	12-Provider facilitates speeds faster than that reported on the map	Provider only: The Map does not correctly reflect service that I facilitate to this location	100	20	Fixed Wireless	Served (Over 100/20 available)	Wireless
76039	11535 287TH AVENUE	SOUTH ENGLISH	IA	52335	1	12-Provider facilitates speeds faster than that reported on the map	Provider only: The Map does not correctly reflect service that I facilitate to this location	100	20	Fixed Wireless	Served (Over 100/20 available)	Wireless
77428	25431 180TH STREET	HARPER	IA	52231	1	12-Provider facilitates speeds faster than that reported on the map	Provider only: The Map does not correctly reflect service that I facilitate to this location	100	20	Fixed Wireless	Served (Over 100/20 available)	Wireless
79549	16489 F AVENUE	MUSCATINE	IA	52761	1	12-Provider facilitates speeds faster than that reported on the map	Provider only: The Map does not correctly reflect service that I facilitate to this location	100	20	Fixed Wireless	Served (Over 100/20 available)	Wireless
79641	17183 120TH AVENUE	WHAT CHEER	IA	50268	1	12-Provider facilitates speeds faster than that reported on the map	Provider only: The Map does not correctly reflect service that I facilitate to this location	100	20	Fixed Wireless	Served (Over 100/20 available)	Wireless
79836	2799 262ND STREET	DE WITT	IA	52742	1	12-Provider facilitates speeds faster than that reported on the map	Provider only: The Map does not correctly reflect service that I facilitate to this location	100	20	Fixed Wireless	Served (Over 100/20 available)	Wireless
80723	102 KNUTSEN STREET	EXIRA	IA	50076	1	12-Provider facilitates speeds faster than that reported on the map	Provider only: The Map does not correctly reflect service that I facilitate to this location	100	20	Fixed Wireless	Served (Over 100/20 available)	Wireless
81422	1749 LIDDIARD BOTTOMS ROAD	WAUKON	IA	52172	1	12-Provider facilitates speeds faster than that reported on the map	Provider only: The Map does not correctly reflect service that I facilitate to this location	100	20	Fixed Wireless	Served (Over 100/20 available)	Wireless
82300	10651 390TH STREET	STRAWBERRY POINT	IA	52076	1	12-Provider facilitates speeds faster than that reported on the map	Provider only: The Map does not correctly reflect service that I facilitate to this location	100	20	Fixed Wireless	Served (Over 100/20 available)	Wireless
82420	2847 274TH STREET	DE WITT	IA	52742	1	12-Provider facilitates speeds faster than that reported on the map	Provider only: The Map does not correctly reflect service that I facilitate to this location	100	20	Fixed Wireless	Served (Over 100/20 available)	Wireless
82871	15530 110TH AVENUE	WHAT CHEER	IA	50268	1	12-Provider facilitates speeds faster than that reported on the map	Provider only: The Map does not correctly reflect service that I facilitate to this location	100	20	Fixed Wireless	Served (Over 100/20 available)	Wireless
83350	783 LARKIN DRIVE	DORCHESTER	IA	52140	1	12-Provider facilitates speeds faster than that reported on the map	Provider only: The Map does not correctly reflect service that I facilitate to this location	100	20	Fixed Wireless	Served (Over 100/20 available)	Wireless
87035	15604 110TH AVENUE	WHAT CHEER	IA	50268	1	12-Provider facilitates speeds faster than that reported on the map	Provider only: The Map does not correctly reflect service that I facilitate to this location	100	20	Fixed Wireless	Served (Over 100/20 available)	Wireless
89597	708 MAKEE DRIVE	WAUKON	IA	52172	1	12-Provider facilitates speeds faster than that reported on the map	Provider only: The Map does not correctly reflect service that I facilitate to this location	100	20	Fixed Wireless	Served (Over 100/20 available)	Wireless
91682	28451 COUNTY ROAD G62	CRAWFORDSVILLE	IA	52621	1	12-Provider facilitates speeds faster than that reported on the map	Provider only: The Map does not correctly reflect service that I facilitate to this location	100	20	Fixed Wireless	Served (Over 100/20 available)	Wireless
92380	3628 210TH STREET	GOOSE LAKE	IA	52750	1	12-Provider facilitates speeds faster than that reported on the map	Provider only: The Map does not correctly reflect service that I facilitate to this location	100	20	Fixed Wireless	Served (Over 100/20 available)	Wireless
94578	4179 STATE HIGHWAY 136	CLINTON	IA	52732	1	12-Provider facilitates speeds faster than that reported on the map	Provider only: The Map does not correctly reflect service that I facilitate to this location	100	20	Fixed Wireless	Served (Over 100/20 available)	Wireless
95283	21669 163RD AVENUE	SIGOURNEY	IA	52591	1	12-Provider facilitates speeds faster than that reported on the map	Provider only: The Map does not correctly reflect service that I facilitate to this location	100	20	Fixed Wireless	Served (Over 100/20 available)	Wireless
97695	4235 170TH STREET	CLINTON	IA	52732	1	12-Provider facilitates speeds faster than that reported on the map	Provider only: The Map does not correctly reflect service that I facilitate to this location	100	20	Fixed Wireless	Served (Over 100/20 available)	Wireless
98899	14560 120TH AVENUE	WHAT CHEER	IA	50268	1	12-Provider facilitates speeds faster than that reported on the map	Provider only: The Map does not correctly reflect service that I facilitate to this location	100	20	Fixed Wireless	Served (Over 100/20 available)	Wireless
1319	1644 245TH STREET	OSKALOOSA	IA	52577	1	12-Provider facilitates speeds faster than that reported on the map	Provider only: The Map does not correctly reflect service that I facilitate to this location	100	20	Fixed Wireless	Served (Over 100/20 available)	Wireless
3065	1866 RIVER ROAD	OSKALOOSA	IA	52577	1	12-Provider facilitates speeds faster than that reported on the map	Provider only: The Map does not correctly reflect service that I facilitate to this location	100	20	Fixed Wireless	Served (Over 100/20 available)	Wireless
798	1675 GOLF COURSE BOULEVARD	INDEPENDENCE	IA	50644	1	12-Provider facilitates speeds faster than that reported on the map	Provider only: The Map does not correctly reflect service that I facilitate to this location	100	20	Fixed Wireless	Served (Over 100/20 available)	Wireless
16803	2385 HIGHWAY 218		IA	52201	1	12-Provider facilitates speeds faster than that reported on the map	Provider only: The Map does not correctly reflect service that I facilitate to this location	100	20	Fixed Wireless	Served (Over 100/20 available)	Wireless
20340	2597 20TH STREET		IA		1	12-Provider facilitates speeds faster than that reported on the map	Provider only: The Map does not correctly reflect service that I facilitate to this location	100	20	Fixed Wireless	Served (Over 100/20 available)	Wireless
26451	2593 20TH STREET		IA		1	12-Provider facilitates speeds faster than that reported on the map	Provider only: The Map does not correctly reflect service that I facilitate to this location	100	20	Fixed Wireless	Served (Over 100/20 available)	Wireless
26561	150 450TH STREET		IA		1	12-Provider facilitates speeds faster than that reported on the map	Provider only: The Map does not correctly reflect service that I facilitate to this location	100	20	Fixed Wireless	Served (Over 100/20 available)	Wireless
26770	4231 60TH AVENUE		IA	51033	1	12-Provider facilitates speeds faster than that reported on the map	Provider only: The Map does not correctly reflect service that I facilitate to this location	100	20	Fixed Wireless	Served (Over 100/20 available)	Wireless
33345	34384 A AVENUE		IA		1	12-Provider facilitates speeds faster than that reported on the map	Provider only: The Map does not correctly reflect service that I facilitate to this location	100	20	Fixed Wireless	Served (Over 100/20 available)	Wireless
49289	151 450TH STREET		IA		1	12-Provider facilitates speeds faster than that reported on the map	Provider only: The Map does not correctly reflect service that I facilitate to this location	100	20	Fixed Wireless	Served (Over 100/20 available)	Wireless
54611	520 RADIO PARK LANE		IA		1	12-Provider facilitates speeds faster than that reported on the map	Provider only: The Map does not correctly reflect service that I facilitate to this location	100	20	Fixed Wireless	Served (Over 100/20 available)	Wireless
451	32725 H AVENUE	EARLHAM	IA	50072	1	12-Provider facilitates speeds faster than that reported on the map	Provider only: The Map does not correctly reflect service that I facilitate to this location	100	20	Fixed Wireless	Served (Over 100/20 available)	Wireless
565	16740 320TH WAY	EARLHAM	IA	50072	1	12-Provider facilitates speeds faster than that reported on the map	Provider only: The Map does not correctly reflect service that I facilitate to this location	100	20	Fixed Wireless	Served (Over 100/20 available)	Wireless
1177	27038 MARBLE AVENUE	GRUNDY CENTER	IA	50638	1	12-Provider facilitates speeds faster than that reported on the map	Provider only: The Map does not correctly reflect service that I facilitate to this location	100	20	Fixed Wireless	Served (Over 100/20 available)	Wireless
1286	1352 BLACKHAWK-BUCHANAN AVENUE	FAIRBANK	IA	50629	1	12-Provider facilitates speeds faster than that reported on the map	Provider only: The Map does not correctly reflect service that I facilitate to this location	100	20	Fixed Wireless	Served (Over 100/20 available)	Wireless
1699	2755 JEWELL AVENUE	OSKALOOSA	IA	52577	1	12-Provider facilitates speeds faster than that reported on the map	Provider only: The Map does not correctly reflect service that I facilitate to this location	100	20	Fixed Wireless	Served (Over 100/20 available)	Wireless
1861	17189 20TH STREET	OELWEIN	IA	50662	1	12-Provider facilitates speeds faster than that reported on the map	Provider only: The Map does not correctly reflect service that I facilitate to this location	100	20	Fixed Wireless	Served (Over 100/20 available)	Wireless
2092	1527 215TH STREET	MT PLEASANT	IA	52641	1	12-Provider facilitates speeds faster than that reported on the map	Provider only: The Map does not correctly reflect service that I facilitate to this location	100	20	Fixed Wireless	Served (Over 100/20 available)	Wireless
2175	1775 220TH STREET	OSKALOOSA	IA	52577	1	12-Provider facilitates speeds faster than that reported on the map	Provider only: The Map does not correctly reflect service that I facilitate to this location	100	20	Fixed Wireless	Served (Over 100/20 available)	Wireless
2800	17072 25TH STREET	OELWEIN	IA	50662	1	12-Provider facilitates speeds faster than that reported on the map	Provider only: The Map does not correctly reflect service that I facilitate to this location	100	20	Fixed Wireless	Served (Over 100/20 available)	Wireless
2875	1950 LOVERS LANE BOULEVARD	INDEPENDENCE	IA	50644	1	12-Provider facilitates speeds faster than that reported on the map	Provider only: The Map does not correctly reflect service that I facilitate to this location	100	20	Fixed Wireless	Served (Over 100/20 available)	Wireless
2892	2070 JAMESTOWN AVENUE	INDEPENDENCE	IA	50644	1	12-Provider facilitates speeds faster than that reported on the map	Provider only: The Map does not correctly reflect service that I facilitate to this location	100	20	Fixed Wireless	Served (Over 100/20 available)	Wireless
2978	4541 50TH STREET	ARLINGTON	IA	50606	1	12-Provider facilitates speeds faster than that reported on the map	Provider only: The Map does not correctly reflect service that I facilitate to this location	100	20	Fixed Wireless	Served (Over 100/20 available)	Wireless
3186	19468 WESTGATE ROAD	MISSOURI VALLEY	IA	51555	1	12-Provider facilitates speeds faster than that reported on the map	Provider only: The Map does not correctly reflect service that I facilitate to this location	100	20	Fixed Wireless	Served (Over 100/20 available)	Wireless
3275	2133 140TH STREET	SPIRIT LAKE	IA	51360	1	12-Provider facilitates speeds faster than that reported on the map	Provider only: The Map does not correctly reflect service that I facilitate to this location	100	20	Fixed Wireless	Served (Over 100/20 available)	Wireless
3342	1687 BUCHANAN-DELAWARE AVENUE	MASONVILLE	IA	50654	1	12-Provider facilitates speeds faster than that reported on the map	Provider only: The Map does not correctly reflect service that I facilitate to this location	100	20	Fixed Wireless	Served (Over 100/20 available)	Wireless
3372	1244 CENTRAL AVENUE	FAIRBANK	IA	50629	1	12-Provider facilitates speeds faster than that reported on the map	Provider only: The Map does not correctly reflect service that I facilitate to this location	100	20	Fixed Wireless	Served (Over 100/20 available)	Wireless
3500	23296 270TH STREET	GRUNDY CENTER	IA	50638	1	12-Provider facilitates speeds faster than that reported on the map	Provider only: The Map does not correctly reflect service that I facilitate to this location	100	20	Fixed Wireless	Served (Over 100/20 available)	Wireless
3837	1033 330TH AVENUE	SPIRIT LAKE	IA	51360	1	12-Provider facilitates speeds faster than that reported on the map	Provider only: The Map does not correctly reflect service that I facilitate to this location	100	20	Fixed Wireless	Served (Over 100/20 available)	Wireless
4079	1854 336TH STREET	NORTH ENGLISH	IA	52316	1	12-Provider facilitates speeds faster than that reported on the map	Provider only: The Map does not correctly reflect service that I facilitate to this location	100	20	Fixed Wireless	Served (Over 100/20 available)	Wireless
4430	1926 RIVER VISTA ROAD	MUSCATINE	IA	52761	1	12-Provider facilitates speeds faster than that reported on the map	Provider only: The Map does not correctly reflect service that I facilitate to this location	100	20	Fixed Wireless	Served (Over 100/20 available)	Wireless
5131	9038 M AVENUE	FAYETTE	IA	52142	1	12-Provider facilitates speeds faster than that reported on the map	Provider only: The Map does not correctly reflect service that I facilitate to this location	100	20	Fixed Wireless	Served (Over 100/20 available)	Wireless
5170	1505 KELLIE AVENUE SOUTHWEST	INDEPENDENCE	IA	50644	1	12-Provider facilitates speeds faster than that reported on the map	Provider only: The Map does not correctly reflect service that I facilitate to this location	100	20	Fixed Wireless	Served (Over 100/20 available)	Wireless
5348	1501 14TH STREET NORTHEAST	INDEPENDENCE	IA	50644	1	12-Provider facilitates speeds faster than that reported on the map	Provider only: The Map does not correctly reflect service that I facilitate to this location	100	20	Fixed Wireless	Served (Over 100/20 available)	Wireless
5391	1201 135TH STREET	FAIRBANK	IA	50629	1	12-Provider facilitates speeds faster than that reported on the map	Provider only: The Map does not correctly reflect service that I facilitate to this location	100	20	Fixed Wireless	Served (Over 100/20 available)	Wireless
5590	16681 50TH STREET	OELWEIN	IA	50662	1	12-Provider facilitates speeds faster than that reported on the map	Provider only: The Map does not correctly reflect service that I facilitate to this location	100	20	Fixed Wireless	Served (Over 100/20 available)	Wireless
1942	1559 300TH AVENUE	DYERSVILLE	IA	52040	1	12-Provider facilitates speeds faster than that reported on the map	Provider only: The Map does not correctly reflect service that I facilitate to this location	100	20	Fixed Wireless	Served (Over 100/20 available)	Wireless
17473	2190 275TH STREET	OSKALOOSA	IA	52577	1	12-Provider facilitates speeds faster than that reported on the map	Provider only: The Map does not correctly reflect service that I facilitate to this location	100	20	Fixed Wireless	Served (Over 100/20 available)	Wireless
27413	18691 60TH STREET	OELWEIN	IA	50662	1	12-Provider facilitates speeds faster than that reported on the map	Provider only: The Map does not correctly reflect service that I facilitate to this location	100	20	Fixed Wireless	Served (Over 100/20 available)	Wireless
28908	3858 HIGHWAY 22	MUSCATINE	IA	52761	1	12-Provider facilitates speeds faster than that reported on the map	Provider only: The Map does not correctly reflect service that I facilitate to this location	100	20	Fixed Wireless	Served (Over 100/20 available)	Wireless
30049	1690 COUNTY HIGHWAY P68	ELLSTON	IA	50074	1	12-Provider facilitates speeds faster than that reported on the map	Provider only: The Map does not correctly reflect service that I facilitate to this location	100	20	Fixed Wireless	Served (Over 100/20 available)	Wireless
37316	1455 OASIS AVENUE	WINFIELD	IA	52659	1	12-Provider facilitates speeds faster than that reported on the map	Provider only: The Map does not correctly reflect service that I facilitate to this location	100	20	Fixed Wireless	Served (Over 100/20 available)	Wireless
38754	202 HUMMINGBIRD COURT	INDEPENDENCE	IA	50644	1	12-Provider facilitates speeds faster than that reported on the map	Provider only: The Map does not correctly reflect service that I facilitate to this location	100	20	Fixed Wireless	Served (Over 100/20 available)	Wireless
44428	12669 211TH AVENUE	SPIRIT LAKE	IA	51360	1	12-Provider facilitates speeds faster than that reported on the map	Provider only: The Map does not correctly reflect service that I facilitate to this location	100	20	Fixed Wireless	Served (Over 100/20 available)	Wireless
44526	2877 HICKORY AVENUE	OSKALOOSA	IA	52577	1	12-Provider facilitates speeds faster than that reported on the map	Provider only: The Map does not correctly reflect service that I facilitate to this location	100	20	Fixed Wireless	Served (Over 100/20 available)	Wireless
44701	903 SPRUCE DRIVE	INDEPENDENCE	IA	50644	1	12-Provider facilitates speeds faster than that reported on the map	Provider only: The Map does not correctly reflect service that I facilitate to this location	100	20	Fixed Wireless	Served (Over 100/20 available)	Wireless
62354	2093 230TH STREET	OSKALOOSA	IA	52577	1	12-Provider facilitates speeds faster than that reported on the map	Provider only: The Map does not correctly reflect service that I facilitate to this location	100	20	Fixed Wireless	Served (Over 100/20 available)	Wireless
63295	1780 210TH STREET	MT PLEASANT	IA	52641	1	12-Provider facilitates speeds faster than that reported on the map	Provider only: The Map does not correctly reflect service that I facilitate to this location	100	20	Fixed Wireless	Served (Over 100/20 available)	Wireless
65201	1874 RIVER ROAD	OSKALOOSA	IA	52577	1	12-Provider facilitates speeds faster than that reported on the map	Provider only: The Map does not correctly reflect service that I facilitate to this location	100	20	Fixed Wireless	Served (Over 100/20 available)	Wireless
66726	18202 45TH STREET	OELWEIN	IA	50662	1	12-Provider facilitates speeds faster than that reported on the map	Provider only: The Map does not correctly reflect service that I facilitate to this location	100	20	Fixed Wireless	Served (Over 100/20 available)	Wireless
73473	1539 CEDARVIEW DRIVE	MUSCATINE	IA	52761	1	12-Provider facilitates speeds faster than that reported on the map	Provider only: The Map does not correctly reflect service that I facilitate to this location	100	20	Fixed Wireless	Served (Over 100/20 available)	Wireless
74402	2148 220TH AVENUE	MT AYR	IA	50854	1	12-Provider facilitates speeds faster than that reported on the map	Provider only: The Map does not correctly reflect service that I facilitate to this location	100	20	Fixed Wireless	Served (Over 100/20 available)	Wireless
85100	1888 RIVER ROAD	OSKALOOSA	IA	52577	1	12-Provider facilitates speeds faster than that reported on the map	Provider only: The Map does not correctly reflect service that I facilitate to this location	100	20	Fixed Wireless	Served (Over 100/20 available)	Wireless
88796	16072 FOX ROAD	WADENA	IA	52169	1	12-Provider facilitates speeds faster than that reported on the map	Provider only: The Map does not correctly reflect service that I facilitate to this location	100	20	Fixed Wireless	Served (Over 100/20 available)	Wireless
93732	803 SPRUCE DRIVE	INDEPENDENCE	IA	50644	1	12-Provider facilitates speeds faster than that reported on the map	Provider only: The Map does not correctly reflect service that I facilitate to this location	100	20	Fixed Wireless	Served (Over 100/20 available)	Wireless
94761	3349 250TH STREET	KELLERTON	IA	50133	1	12-Provider facilitates speeds faster than that reported on the map	Provider only: The Map does not correctly reflect service that I facilitate to this location	100	20	Fixed Wireless	Served (Over 100/20 available)	Wireless
95467	1900 RIVER ROAD	OSKALOOSA	IA	52577	1	12-Provider facilitates speeds faster than that reported on the map	Provider only: The Map does not correctly reflect service that I facilitate to this location	100	20	Fixed Wireless	Served (Over 100/20 available)	Wireless
96841	1971 TROLLEY AVENUE	MUSCATINE	IA	52761	1	12-Provider facilitates speeds faster than that reported on the map	Provider only: The Map does not correctly reflect service that I facilitate to this location	100	20	Fixed Wireless	Served (Over 100/20 available)	Wireless
7228	1834 OTTERVILLE BOULEVARD	INDEPENDENCE	IA	50644	1	12-Provider facilitates speeds faster than that reported on the map	Provider only: The Map does not correctly reflect service that I facilitate to this location	100	20	Fixed Wireless	Served (Over 100/20 available)	Wireless
25676	1771 GOLF COURSE BOULEVARD	INDEPENDENCE	IA	50644	1	12-Provider facilitates speeds faster than that reported on the map	Provider only: The Map does not correctly reflect service that I facilitate to this location	100	20	Fixed Wireless	Served (Over 100/20 available)	Wireless
30812	1768 OTTERVILLE BOULEVARD	INDEPENDENCE	IA	50644	1	12-Provider facilitates speeds faster than that reported on the map	Provider only: The Map does not correctly reflect service that I facilitate to this location	100	20	Fixed Wireless	Served (Over 100/20 available)	Wireless
34988	1675 GOLF COURSE BOULEVARD	INDEPENDENCE	IA	50644	1	12-Provider facilitates speeds faster than that reported on the map	Provider only: The Map does not correctly reflect service that I facilitate to this location	100	20	Fixed Wireless	Served (Over 100/20 available)	Wireless
36914	2004 GENTRY AVENUE	INDEPENDENCE	IA	50644	1	12-Provider facilitates speeds faster than that reported on the map	Provider only: The Map does not correctly reflect service that I facilitate to this location	100	20	Fixed Wireless	Served (Over 100/20 available)	Wireless
40934	34304 160TH STREET	CEDAR FALLS	IA	50613	1	12-Provider facilitates speeds faster than that reported on the map	Provider only: The Map does not correctly reflect service that I facilitate to this location	100	20	Fixed Wireless	Served (Over 100/20 available)	Wireless
42891	1749 GOLF COURSE BOULEVARD	INDEPENDENCE	IA	50644	1	12-Provider facilitates speeds faster than that reported on the map	Provider only: The Map does not correctly reflect service that I facilitate to this location	100	20	Fixed Wireless	Served (Over 100/20 available)	Wireless
61487	30980 SCOTT PARK ROAD	LONG GROVE	IA	52756	1	12-Provider facilitates speeds faster than that reported on the map	Provider only: The Map does not correctly reflect service that I facilitate to this location	100	20	Fixed Wireless	Served (Over 100/20 available)	Wireless
64546	1771 GOLF COURSE BOULEVARD	INDEPENDENCE	IA	50644	1	12-Provider facilitates speeds faster than that reported on the map	Provider only: The Map does not correctly reflect service that I facilitate to this location	100	20	Fixed Wireless	Served (Over 100/20 available)	Wireless
67111	1675 GOLF COURSE BOULEVARD	INDEPENDENCE	IA	50644	1	12-Provider facilitates speeds faster than that reported on the map	Provider only: The Map does not correctly reflect service that I facilitate to this location	100	20	Fixed Wireless	Served (Over 100/20 available)	Wireless
74144	2004 GENTRY AVENUE	INDEPENDENCE	IA	50644	1	12-Provider facilitates speeds faster than that reported on the map	Provider only: The Map does not correctly reflect service that I facilitate to this location	100	20	Fixed Wireless	Served (Over 100/20 available)	Wireless
92875	1749 GOLF COURSE BOULEVARD	INDEPENDENCE	IA	50644	1	12-Provider facilitates speeds faster than that reported on the map	Provider only: The Map does not correctly reflect service that I facilitate to this location	100	20	Fixed Wireless	Served (Over 100/20 available)	Wireless
97200	1768 OTTERVILLE BOULEVARD	INDEPENDENCE	IA	50644	1	12-Provider facilitates speeds faster than that reported on the map	Provider only: The Map does not correctly reflect service that I facilitate to this location	100	20	Fixed Wireless	Served (Over 100/20 available)	Wireless
8451	38724 205TH STREET	LE MARS	IA	51031	1	12-Provider facilitates speeds faster than that reported on the map	Provider only: The Map does not correctly reflect service that I facilitate to this location	100	20	Fixed Wireless	Served (Over 100/20 available)	Wireless
26415	34977 180TH STREET	LE MARS	IA	51031	1	12-Provider facilitates speeds faster than that reported on the map	Provider only: The Map does not correctly reflect service that I facilitate to this location	100	20	Fixed Wireless	Served (Over 100/20 available)	Wireless
36846	35193 3RD STREET	LE MARS	IA	51031	1	12-Provider facilitates speeds faster than that reported on the map	Provider only: The Map does not correctly reflect service that I facilitate to this location	100	20	Fixed Wireless	Served (Over 100/20 available)	Wireless
82600	36797 180TH STREET	LE MARS	IA	51031	1	12-Provider facilitates speeds faster than that reported on the map	Provider only: The Map does not correctly reflect service that I facilitate to this location	100	20	Fixed Wireless	Served (Over 100/20 available)	Wireless
95564	35296 2ND STREET	LE MARS	IA	51031	1	12-Provider facilitates speeds faster than that reported on the map	Provider only: The Map does not correctly reflect service that I facilitate to this location	100	20	Fixed Wireless	Served (Over 100/20 available)	Wireless
5645	1849 LINDLE AVENUE	MUSCATINE	IA	52761	1	12-Provider facilitates speeds faster than that reported on the map	Provider only: The Map does not correctly reflect service that I facilitate to this location	100	20	Fixed Wireless	Served (Over 100/20 available)	Wireless
5994	25619 270TH STREET	GRUNDY CENTER	IA	50638	1	12-Provider facilitates speeds faster than that reported on the map	Provider only: The Map does not correctly reflect service that I facilitate to this location	100	20	Fixed Wireless	Served (Over 100/20 available)	Wireless
6365	4780 130TH AVENUE	PETERSON	IA	51047	1	12-Provider facilitates speeds faster than that reported on the map	Provider only: The Map does not correctly reflect service that I facilitate to this location	100	20	Fixed Wireless	Served (Over 100/20 available)	Wireless
6378	2409 430TH STREET	PETERSON	IA	51047	1	12-Provider facilitates speeds faster than that reported on the map	Provider only: The Map does not correctly reflect service that I facilitate to this location	100	20	Fixed Wireless	Served (Over 100/20 available)	Wireless
6405	1993 160TH STREET	MT PLEASANT	IA	52641	1	12-Provider facilitates speeds faster than that reported on the map	Provider only: The Map does not correctly reflect service that I facilitate to this location	100	20	Fixed Wireless	Served (Over 100/20 available)	Wireless
6603	13923 150TH STREET	RANDALIA	IA	52164	1	12-Provider facilitates speeds faster than that reported on the map	Provider only: The Map does not correctly reflect service that I facilitate to this location	100	20	Fixed Wireless	Served (Over 100/20 available)	Wireless
7517	2559 BAYFIELD ROAD	MUSCATINE	IA	52761	1	12-Provider facilitates speeds faster than that reported on the map	Provider only: The Map does not correctly reflect service that I facilitate to this location	100	20	Fixed Wireless	Served (Over 100/20 available)	Wireless
8215	1518 240TH STREET	INDEPENDENCE	IA	50644	1	12-Provider facilitates speeds faster than that reported on the map	Provider only: The Map does not correctly reflect service that I facilitate to this location	100	20	Fixed Wireless	Served (Over 100/20 available)	Wireless
8344	1622 105TH STREET	MT PLEASANT	IA	52641	1	12-Provider facilitates speeds faster than that reported on the map	Provider only: The Map does not correctly reflect service that I facilitate to this location	100	20	Fixed Wireless	Served (Over 100/20 available)	Wireless
8564	204 ACADEMY AVENUE	SWEDESBURG	IA	52641	1	12-Provider facilitates speeds faster than that reported on the map	Provider only: The Map does not correctly reflect service that I facilitate to this location	100	20	Fixed Wireless	Served (Over 100/20 available)	Wireless
8808	2904 JOSEPH LANE	OSKALOOSA	IA	52577	1	12-Provider facilitates speeds faster than that reported on the map	Provider only: The Map does not correctly reflect service that I facilitate to this location	100	20	Fixed Wireless	Served (Over 100/20 available)	Wireless
8957	2128 140TH STREET	SPIRIT LAKE	IA	51360	1	12-Provider facilitates speeds faster than that reported on the map	Provider only: The Map does not correctly reflect service that I facilitate to this location	100	20	Fixed Wireless	Served (Over 100/20 available)	Wireless
9341	2789 155TH STREET	MUSCATINE	IA	52761	1	12-Provider facilitates speeds faster than that reported on the map	Provider only: The Map does not correctly reflect service that I facilitate to this location	100	20	Fixed Wireless	Served (Over 100/20 available)	Wireless
9449	1780 140TH STREET	MT PLEASANT	IA	52641	1	12-Provider facilitates speeds faster than that reported on the map	Provider only: The Map does not correctly reflect service that I facilitate to this location	100	20	Fixed Wireless	Served (Over 100/20 available)	Wireless
9543	1102 KEOKUK AVENUE	HAZLETON	IA	50641	1	12-Provider facilitates speeds faster than that reported on the map	Provider only: The Map does not correctly reflect service that I facilitate to this location	100	20	Fixed Wireless	Served (Over 100/20 available)	Wireless
9844	1106 LEXINGTON AVENUE	WINFIELD	IA	52659	1	12-Provider facilitates speeds faster than that reported on the map	Provider only: The Map does not correctly reflect service that I facilitate to this location	100	20	Fixed Wireless	Served (Over 100/20 available)	Wireless
10075	29085 COLDWATER AVENUE	HONEY CREEK	IA	51542	1	12-Provider facilitates speeds faster than that reported on the map	Provider only: The Map does not correctly reflect service that I facilitate to this location	100	20	Fixed Wireless	Served (Over 100/20 available)	Wireless
10699	25089 250TH STREET	GRUNDY CENTER	IA	50638	1	12-Provider facilitates speeds faster than that reported on the map	Provider only: The Map does not correctly reflect service that I facilitate to this location	100	20	Fixed Wireless	Served (Over 100/20 available)	Wireless
11149	1491 310TH AVENUE	SPIRIT LAKE	IA	51360	1	12-Provider facilitates speeds faster than that reported on the map	Provider only: The Map does not correctly reflect service that I facilitate to this location	100	20	Fixed Wireless	Served (Over 100/20 available)	Wireless
11540	151 MILL STREET	INDEPENDENCE	IA	50644	1	12-Provider facilitates speeds faster than that reported on the map	Provider only: The Map does not correctly reflect service that I facilitate to this location	100	20	Fixed Wireless	Served (Over 100/20 available)	Wireless
11780	30600 210TH AVENUE	LONG GROVE	IA	52756	1	12-Provider facilitates speeds faster than that reported on the map	Provider only: The Map does not correctly reflect service that I facilitate to this location	100	20	Fixed Wireless	Served (Over 100/20 available)	Wireless
12081	12251 175TH STREET	FAYETTE	IA	52142	1	12-Provider facilitates speeds faster than that reported on the map	Provider only: The Map does not correctly reflect service that I facilitate to this location	100	20	Fixed Wireless	Served (Over 100/20 available)	Wireless
12364	2354 105TH STREET	WINFIELD	IA	52659	1	12-Provider facilitates speeds faster than that reported on the map	Provider only: The Map does not correctly reflect service that I facilitate to this location	100	20	Fixed Wireless	Served (Over 100/20 available)	Wireless
12504	1514 LAUREL AVENUE	GRUNDY CENTER	IA	50638	1	12-Provider facilitates speeds faster than that reported on the map	Provider only: The Map does not correctly reflect service that I facilitate to this location	100	20	Fixed Wireless	Served (Over 100/20 available)	Wireless
12573	3059 R AVENUE	OELWEIN	IA	50662	1	12-Provider facilitates speeds faster than that reported on the map	Provider only: The Map does not correctly reflect service that I facilitate to this location	100	20	Fixed Wireless	Served (Over 100/20 available)	Wireless
12611	1465 505TH STREET	LINN GROVE	IA	51033	1	12-Provider facilitates speeds faster than that reported on the map	Provider only: The Map does not correctly reflect service that I facilitate to this location	100	20	Fixed Wireless	Served (Over 100/20 available)	Wireless
13091	1522 205TH AVENUE	OSSIAN	IA	52161	1	12-Provider facilitates speeds faster than that reported on the map	Provider only: The Map does not correctly reflect service that I facilitate to this location	100	20	Fixed Wireless	Served (Over 100/20 available)	Wireless
13309	63395 DUNBAR ROAD	ATLANTIC	IA	50022	1	12-Provider facilitates speeds faster than that reported on the map	Provider only: The Map does not correctly reflect service that I facilitate to this location	100	20	Fixed Wireless	Served (Over 100/20 available)	Wireless

13701	1760 160TH STREET	MT PLEASANT	IA	52641	1	12-Provider facilitates speeds faster than that reported on the map	Provider only: The Map does not correctly reflect service that I facilitate to this location	100	20	Fixed Wireless	Served (Over 100/20 available)	Wireless
14212	34674 215TH STREET	REINBECK	IA	50669	1	12-Provider facilitates speeds faster than that reported on the map	Provider only: The Map does not correctly reflect service that I facilitate to this location	100	20	Fixed Wireless	Served (Over 100/20 available)	Wireless
14597	11543 J AVENUE	FAYETTE	IA	52142	1	12-Provider facilitates speeds faster than that reported on the map	Provider only: The Map does not correctly reflect service that I facilitate to this location	100	20	Fixed Wireless	Served (Over 100/20 available)	Wireless
15340	5779 A AVENUE	ARLINGTON	IA	50606	1	12-Provider facilitates speeds faster than that reported on the map	Provider only: The Map does not correctly reflect service that I facilitate to this location	100	20	Fixed Wireless	Served (Over 100/20 available)	Wireless
15378	2207 ELBA AVENUE	LEIGHTON	IA	50143	1	12-Provider facilitates speeds faster than that reported on the map	Provider only: The Map does not correctly reflect service that I facilitate to this location	100	20	Fixed Wireless	Served (Over 100/20 available)	Wireless
16434	1420 BAXTER AVENUE	FAIRBANK	IA	50629	1	12-Provider facilitates speeds faster than that reported on the map	Provider only: The Map does not correctly reflect service that I facilitate to this location	100	20	Fixed Wireless	Served (Over 100/20 available)	Wireless
16752	17208 25TH STREET	OELWEIN	IA	50662	1	12-Provider facilitates speeds faster than that reported on the map	Provider only: The Map does not correctly reflect service that I facilitate to this location	100	20	Fixed Wireless	Served (Over 100/20 available)	Wireless
16974	9537 ELDORA ROAD	HUDSON	IA	50643	1	12-Provider facilitates speeds faster than that reported on the map	Provider only: The Map does not correctly reflect service that I facilitate to this location	100	20	Fixed Wireless	Served (Over 100/20 available)	Wireless
17260	2469 JAMESTOWN AVENUE	INDEPENDENCE	IA	50644	1	12-Provider facilitates speeds faster than that reported on the map	Provider only: The Map does not correctly reflect service that I facilitate to this location	100	20	Fixed Wireless	Served (Over 100/20 available)	Wireless
17644	2503 QUASQUETON DIAGONAL BOULEVARD	INDEPENDENCE	IA	50644	1	12-Provider facilitates speeds faster than that reported on the map	Provider only: The Map does not correctly reflect service that I facilitate to this location	100	20	Fixed Wireless	Served (Over 100/20 available)	Wireless
17654	1660 490TH STREET	LINN GROVE	IA	51033	1	12-Provider facilitates speeds faster than that reported on the map	Provider only: The Map does not correctly reflect service that I facilitate to this location	100	20	Fixed Wireless	Served (Over 100/20 available)	Wireless
17708	8826 D AVENUE	ARLINGTON	IA	50606	1	12-Provider facilitates speeds faster than that reported on the map	Provider only: The Map does not correctly reflect service that I facilitate to this location	100	20	Fixed Wireless	Served (Over 100/20 available)	Wireless
17991	507 17TH STREET SOUTHEAST	INDEPENDENCE	IA	50644	1	12-Provider facilitates speeds faster than that reported on the map	Provider only: The Map does not correctly reflect service that I facilitate to this location	100	20	Fixed Wireless	Served (Over 100/20 available)	Wireless
18132	1994 KEENER ROAD	MUSCATINE	IA	52761	1	12-Provider facilitates speeds faster than that reported on the map	Provider only: The Map does not correctly reflect service that I facilitate to this location	100	20	Fixed Wireless	Served (Over 100/20 available)	Wireless
18748	3287 R AVENUE	OELWEIN	IA	50662	1	12-Provider facilitates speeds faster than that reported on the map	Provider only: The Map does not correctly reflect service that I facilitate to this location	100	20	Fixed Wireless	Served (Over 100/20 available)	Wireless
18890	21111 200TH STREET	HOLLAND	IA	50642	1	12-Provider facilitates speeds faster than that reported on the map	Provider only: The Map does not correctly reflect service that I facilitate to this location	100	20	Fixed Wireless	Served (Over 100/20 available)	Wireless
18937	1560 505TH STREET	LINN GROVE	IA	51033	1	12-Provider facilitates speeds faster than that reported on the map	Provider only: The Map does not correctly reflect service that I facilitate to this location	100	20	Fixed Wireless	Served (Over 100/20 available)	Wireless
19524	2029 DEERFIELD ROAD	MUSCATINE	IA	52761	1	12-Provider facilitates speeds faster than that reported on the map	Provider only: The Map does not correctly reflect service that I facilitate to this location	100	20	Fixed Wireless	Served (Over 100/20 available)	Wireless
19614	2123 COUNTY HIGHWAY P64	KELLERTON	IA	50133	1	12-Provider facilitates speeds faster than that reported on the map	Provider only: The Map does not correctly reflect service that I facilitate to this location	100	20	Fixed Wireless	Served (Over 100/20 available)	Wireless
19843	29661 COLDWATER AVENUE	HONEY CREEK	IA	51542	1	12-Provider facilitates speeds faster than that reported on the map	Provider only: The Map does not correctly reflect service that I facilitate to this location	100	20	Fixed Wireless	Served (Over 100/20 available)	Wireless
20418	1901 140TH STREET	SWEDESBURG	IA	52641	1	12-Provider facilitates speeds faster than that reported on the map	Provider only: The Map does not correctly reflect service that I facilitate to this location	100	20	Fixed Wireless	Served (Over 100/20 available)	Wireless
21140	3133 M AND W CIRCLE	MUSCATINE	IA	52761	1	12-Provider facilitates speeds faster than that reported on the map	Provider only: The Map does not correctly reflect service that I facilitate to this location	100	20	Fixed Wireless	Served (Over 100/20 available)	Wireless
21260	2324 292ND STREET	OSKALOOSA	IA	52577	1	12-Provider facilitates speeds faster than that reported on the map	Provider only: The Map does not correctly reflect service that I facilitate to this location	100	20	Fixed Wireless	Served (Over 100/20 available)	Wireless
21406	24056 30TH AVENUE	OAKVILLE	IA	52646	1	12-Provider facilitates speeds faster than that reported on the map	Provider only: The Map does not correctly reflect service that I facilitate to this location	100	20	Fixed Wireless	Served (Over 100/20 available)	Wireless
21546	1965 ZEPHYR AVENUE	ROSE HILL	IA	52586	1	12-Provider facilitates speeds faster than that reported on the map	Provider only: The Map does not correctly reflect service that I facilitate to this location	100	20	Fixed Wireless	Served (Over 100/20 available)	Wireless
21585	1822 150TH STREET	MT PLEASANT	IA	52641	1	12-Provider facilitates speeds faster than that reported on the map	Provider only: The Map does not correctly reflect service that I facilitate to this location	100	20	Fixed Wireless	Served (Over 100/20 available)	Wireless
21738	14076 35TH STREET	OELWEIN	IA	50662	1	12-Provider facilitates speeds faster than that reported on the map	Provider only: The Map does not correctly reflect service that I facilitate to this location	100	20	Fixed Wireless	Served (Over 100/20 available)	Wireless
21758	1381 112TH STREET	FAIRBANK	IA	50629	1	12-Provider facilitates speeds faster than that reported on the map	Provider only: The Map does not correctly reflect service that I facilitate to this location	100	20	Fixed Wireless	Served (Over 100/20 available)	Wireless
21981	64542 DUNBAR ROAD	ATLANTIC	IA	50022	1	12-Provider facilitates speeds faster than that reported on the map	Provider only: The Map does not correctly reflect service that I facilitate to this location	100	20	Fixed Wireless	Served (Over 100/20 available)	Wireless
22561	22178 20TH STREET	OELWEIN	IA	50662	1	12-Provider facilitates speeds faster than that reported on the map	Provider only: The Map does not correctly reflect service that I facilitate to this location	100	20	Fixed Wireless	Served (Over 100/20 available)	Wireless
22887	2823 JAMESTOWN AVENUE	ROWLEY	IA	52329	1	12-Provider facilitates speeds faster than that reported on the map	Provider only: The Map does not correctly reflect service that I facilitate to this location	100	20	Fixed Wireless	Served (Over 100/20 available)	Wireless
22950	1374 273RD AVENUE	FORT ATKINSON	IA	52144	1	12-Provider facilitates speeds faster than that reported on the map	Provider only: The Map does not correctly reflect service that I facilitate to this location	100	20	Fixed Wireless	Served (Over 100/20 available)	Wireless
23880	9153 B AVENUE	ARLINGTON	IA	50606	1	12-Provider facilitates speeds faster than that reported on the map	Provider only: The Map does not correctly reflect service that I facilitate to this location	100	20	Fixed Wireless	Served (Over 100/20 available)	Wireless
24534	2191 DOUBLE L DRIVE	INDEPENDENCE	IA	50644	1	12-Provider facilitates speeds faster than that reported on the map	Provider only: The Map does not correctly reflect service that I facilitate to this location	100	20	Fixed Wireless	Served (Over 100/20 available)	Wireless
24557	10328 G AVENUE	ARLINGTON	IA	50606	1	12-Provider facilitates speeds faster than that reported on the map	Provider only: The Map does not correctly reflect service that I facilitate to this location	100	20	Fixed Wireless	Served (Over 100/20 available)	Wireless
24572	10704 190TH STREET	WEST UNION	IA	52175	1	12-Provider facilitates speeds faster than that reported on the map	Provider only: The Map does not correctly reflect service that I facilitate to this location	100	20	Fixed Wireless	Served (Over 100/20 available)	Wireless
24686	1420 120TH STREET	HAZLETON	IA	50641	1	12-Provider facilitates speeds faster than that reported on the map	Provider only: The Map does not correctly reflect service that I facilitate to this location	100	20	Fixed Wireless	Served (Over 100/20 available)	Wireless
25084	1729 215TH STREET	MT PLEASANT	IA	52641	1	12-Provider facilitates speeds faster than that reported on the map	Provider only: The Map does not correctly reflect service that I facilitate to this location	100	20	Fixed Wireless	Served (Over 100/20 available)	Wireless
25350	3486 BIG SKY DRIVE	MUSCATINE	IA	52761	1	12-Provider facilitates speeds faster than that reported on the map	Provider only: The Map does not correctly reflect service that I facilitate to this location	100	20	Fixed Wireless	Served (Over 100/20 available)	Wireless
25930	3121 M AND W CIRCLE	MUSCATINE	IA	52761	1	12-Provider facilitates speeds faster than that reported on the map	Provider only: The Map does not correctly reflect service that I facilitate to this location	100	20	Fixed Wireless	Served (Over 100/20 available)	Wireless
25934	201 PARK STREET	SWEDESBURG	IA	52641	1	12-Provider facilitates speeds faster than that reported on the map	Provider only: The Map does not correctly reflect service that I facilitate to this location	100	20	Fixed Wireless	Served (Over 100/20 available)	Wireless
26264	1627 HIGHWAY 38	MUSCATINE	IA	52761	1	12-Provider facilitates speeds faster than that reported on the map	Provider only: The Map does not correctly reflect service that I facilitate to this location	100	20	Fixed Wireless	Served (Over 100/20 available)	Wireless
26391	703 2ND AVENUE	SUPERIOR	IA	51363	1	12-Provider facilitates speeds faster than that reported on the map	Provider only: The Map does not correctly reflect service that I facilitate to this location	100	20	Fixed Wireless	Served (Over 100/20 available)	Wireless
26565	2485 BAYFIELD ROAD	MUSCATINE	IA	52761	1	12-Provider facilitates speeds faster than that reported on the map	Provider only: The Map does not correctly reflect service that I facilitate to this location	100	20	Fixed Wireless	Served (Over 100/20 available)	Wireless
26865	205 JAMES AVENUE	SWEDESBURG	IA	52641	1	12-Provider facilitates speeds faster than that reported on the map	Provider only: The Map does not correctly reflect service that I facilitate to this location	100	20	Fixed Wireless	Served (Over 100/20 available)	Wireless
27044	1152 CARTER AVENUE	FAIRBANK	IA	50629	1	12-Provider facilitates speeds faster than that reported on the map	Provider only: The Map does not correctly reflect service that I facilitate to this location	100	20	Fixed Wireless	Served (Over 100/20 available)	Wireless
27723	1586 OLD HIGHWAY 34	MT PLEASANT	IA	52641	1	12-Provider facilitates speeds faster than that reported on the map	Provider only: The Map does not correctly reflect service that I facilitate to this location	100	20	Fixed Wireless	Served (Over 100/20 available)	Wireless
27763	1502 KELLIE AVENUE SOUTHWEST	INDEPENDENCE	IA	50644	1	12-Provider facilitates speeds faster than that reported on the map	Provider only: The Map does not correctly reflect service that I facilitate to this location	100	20	Fixed Wireless	Served (Over 100/20 available)	Wireless
27946	462 MEIRICK LANE	WAUCOMA	IA	52171	1	12-Provider facilitates speeds faster than that reported on the map	Provider only: The Map does not correctly reflect service that I facilitate to this location	100	20	Fixed Wireless	Served (Over 100/20 available)	Wireless
28505	3174 M AND W CIRCLE	MUSCATINE	IA	52761	1	12-Provider facilitates speeds faster than that reported on the map	Provider only: The Map does not correctly reflect service that I facilitate to this location	100	20	Fixed Wireless	Served (Over 100/20 available)	Wireless
28588	20716 V AVENUE	REINBECK	IA	50669	1	12-Provider facilitates speeds faster than that reported on the map	Provider only: The Map does not correctly reflect service that I facilitate to this location	100	20	Fixed Wireless	Served (Over 100/20 available)	Wireless
28661	3147 M AVENUE	NORTH ENGLISH	IA	52316	1	12-Provider facilitates speeds faster than that reported on the map	Provider only: The Map does not correctly reflect service that I facilitate to this location	100	20	Fixed Wireless	Served (Over 100/20 available)	Wireless
28745	1626 140TH STREET	LAKE PARK	IA	51347	1	12-Provider facilitates speeds faster than that reported on the map	Provider only: The Map does not correctly reflect service that I facilitate to this location	100	20	Fixed Wireless	Served (Over 100/20 available)	Wireless
28777	109 SOUTH 6TH STREET	SUPERIOR	IA	51363	1	12-Provider facilitates speeds faster than that reported on the map	Provider only: The Map does not correctly reflect service that I facilitate to this location	100	20	Fixed Wireless	Served (Over 100/20 available)	Wireless
28894	16395 H AVENUE	WELLSBURG	IA	50680	1	12-Provider facilitates speeds faster than that reported on the map	Provider only: The Map does not correctly reflect service that I facilitate to this location	100	20	Fixed Wireless	Served (Over 100/20 available)	Wireless
29120	2042 CROWDER LANE	MUSCATINE	IA	52761	1	12-Provider facilitates speeds faster than that reported on the map	Provider only: The Map does not correctly reflect service that I facilitate to this location	100	20	Fixed Wireless	Served (Over 100/20 available)	Wireless
29735	13193 MARBLE AVENUE	LE MARS	IA	51031	1	12-Provider facilitates speeds faster than that reported on the map	Provider only: The Map does not correctly reflect service that I facilitate to this location	100	20	Fixed Wireless	Served (Over 100/20 available)	Wireless
29971	11926 HOLMES ROAD	HUDSON	IA	50643	1	12-Provider facilitates speeds faster than that reported on the map	Provider only: The Map does not correctly reflect service that I facilitate to this location	100	20	Fixed Wireless	Served (Over 100/20 available)	Wireless
30002	3059 150TH STREET	MUSCATINE	IA	52761	1	12-Provider facilitates speeds faster than that reported on the map	Provider only: The Map does not correctly reflect service that I facilitate to this location	100	20	Fixed Wireless	Served (Over 100/20 available)	Wireless
30003	2373 125TH AVENUE	BLOCKTON	IA	50836	1	12-Provider facilitates speeds faster than that reported on the map	Provider only: The Map does not correctly reflect service that I facilitate to this location	100	20	Fixed Wireless	Served (Over 100/20 available)	Wireless
30057	31458 215TH STREET	REINBECK	IA	50669	1	12-Provider facilitates speeds faster than that reported on the map	Provider only: The Map does not correctly reflect service that I facilitate to this location	100	20	Fixed Wireless	Served (Over 100/20 available)	Wireless
30063	24632 215TH STREET	GRUNDY CENTER	IA	50638	1	12-Provider facilitates speeds faster than that reported on the map	Provider only: The Map does not correctly reflect service that I facilitate to this location	100	20	Fixed Wireless	Served (Over 100/20 available)	Wireless
30065	3111 M AND W CIRCLE	MUSCATINE	IA	52761	1	12-Provider facilitates speeds faster than that reported on the map	Provider only: The Map does not correctly reflect service that I facilitate to this location	100	20	Fixed Wireless	Served (Over 100/20 available)	Wireless
30257	14614 MEADOWLARK AVENUE	LE MARS	IA	51031	1	12-Provider facilitates speeds faster than that reported on the map	Provider only: The Map does not correctly reflect service that I facilitate to this location	100	20	Fixed Wireless	Served (Over 100/20 available)	Wireless
30290	2622 NORWICH PLACE	MISSOURI VALLEY	IA	51555	1	12-Provider facilitates speeds faster than that reported on the map	Provider only: The Map does not correctly reflect service that I facilitate to this location	100	20	Fixed Wireless	Served (Over 100/20 available)	Wireless
30852	3248 240TH STREET	OAKVILLE	IA	52646	1	12-Provider facilitates speeds faster than that reported on the map	Provider only: The Map does not correctly reflect service that I facilitate to this location	100	20	Fixed Wireless	Served (Over 100/20 available)	Wireless
31104	1965 270TH AVENUE	SPIRIT LAKE	IA	51360	1	12-Provider facilitates speeds faster than that reported on the map	Provider only: The Map does not correctly reflect service that I facilitate to this location	100	20	Fixed Wireless	Served (Over 100/20 available)	Wireless
31142	1685 NORTH MULBERRY ROAD	MUSCATINE	IA	52761	1	12-Provider facilitates speeds faster than that reported on the map	Provider only: The Map does not correctly reflect service that I facilitate to this location	100	20	Fixed Wireless	Served (Over 100/20 available)	Wireless
31428	17309 190TH STREET	WELLSBURG	IA	50680	1	12-Provider facilitates speeds faster than that reported on the map	Provider only: The Map does not correctly reflect service that I facilitate to this location	100	20	Fixed Wireless	Served (Over 100/20 available)	Wireless
31671	2086 275TH STREET	OSKALOOSA	IA	52577	1	12-Provider facilitates speeds faster than that reported on the map	Provider only: The Map does not correctly reflect service that I facilitate to this location	100	20	Fixed Wireless	Served (Over 100/20 available)	Wireless
31851	3170 HOMESTEAD LANE	ELLSTON	IA	50074	1	12-Provider facilitates speeds faster than that reported on the map	Provider only: The Map does not correctly reflect service that I facilitate to this location	100	20	Fixed Wireless	Served (Over 100/20 available)	Wireless
32188	20051 COUGAR AVENUE	HONEY CREEK	IA	51542	1	12-Provider facilitates speeds faster than that reported on the map	Provider only: The Map does not correctly reflect service that I facilitate to this location	100	20	Fixed Wireless	Served (Over 100/20 available)	Wireless
32257	1671 GOLF COURSE BOULEVARD	INDEPENDENCE	IA	50644	1	12-Provider facilitates speeds faster than that reported on the map	Provider only: The Map does not correctly reflect service that I facilitate to this location	100	20	Fixed Wireless	Served (Over 100/20 available)	Wireless
32416	2100 220TH STREET	INDEPENDENCE	IA	50644	1	12-Provider facilitates speeds faster than that reported on the map	Provider only: The Map does not correctly reflect service that I facilitate to this location	100	20	Fixed Wireless	Served (Over 100/20 available)	Wireless
32957	3200 MORMAN TRAIL	ELLSTON	IA	50074	1	12-Provider facilitates speeds faster than that reported on the map	Provider only: The Map does not correctly reflect service that I facilitate to this location	100	20	Fixed Wireless	Served (Over 100/20 available)	Wireless
33270	1343 LAKEVIEW DRIVE	ELLSTON	IA	50074	1	12-Provider facilitates speeds faster than that reported on the map	Provider only: The Map does not correctly reflect service that I facilitate to this location	100	20	Fixed Wireless	Served (Over 100/20 available)	Wireless
34153	11894 160TH STREET	WELLSBURG	IA	50680	1	12-Provider facilitates speeds faster than that reported on the map	Provider only: The Map does not correctly reflect service that I facilitate to this location	100	20	Fixed Wireless	Served (Over 100/20 available)	Wireless
34269	12932 JULIEN LN	DUBUQUE	IA	52002	1	12-Provider facilitates speeds faster than that reported on the map	Provider only: The Map does not correctly reflect service that I facilitate to this location	100	20	Fixed Wireless	Served (Over 100/20 available)	Wireless
34372	1629 220TH STREET	INDEPENDENCE	IA	50644	1	12-Provider facilitates speeds faster than that reported on the map	Provider only: The Map does not correctly reflect service that I facilitate to this location	100	20	Fixed Wireless	Served (Over 100/20 available)	Wireless
34940	2048 WAPSIE ACCESS BOULEVARD	INDEPENDENCE	IA	50644	1	12-Provider facilitates speeds faster than that reported on the map	Provider only: The Map does not correctly reflect service that I facilitate to this location	100	20	Fixed Wireless	Served (Over 100/20 available)	Wireless
35368	16645 OLD HIGHWAY RD	PEOSTA	IA	52068	1	12-Provider facilitates speeds faster than that reported on the map	Provider only: The Map does not correctly reflect service that I facilitate to this location	100	20	Fixed Wireless	Served (Over 100/20 available)	Wireless
35508	33049 220TH STREET	MISSOURI VALLEY	IA	51555	1	12-Provider facilitates speeds faster than that reported on the map	Provider only: The Map does not correctly reflect service that I facilitate to this location	100	20	Fixed Wireless	Served (Over 100/20 available)	Wireless
35718	2861 HIGHWAY 61	MUSCATINE	IA	52761	1	12-Provider facilitates speeds faster than that reported on the map	Provider only: The Map does not correctly reflect service that I facilitate to this location	100	20	Fixed Wireless	Served (Over 100/20 available)	Wireless
35748	16435 OLD HIGHWAY RD	PEOSTA	IA	52068	1	12-Provider facilitates speeds faster than that reported on the map	Provider only: The Map does not correctly reflect service that I facilitate to this location	100	20	Fixed Wireless	Served (Over 100/20 available)	Wireless
35918	3213 210TH STREET	TERRIL	IA	51364	1	12-Provider facilitates speeds faster than that reported on the map	Provider only: The Map does not correctly reflect service that I facilitate to this location	100	20	Fixed Wireless	Served (Over 100/20 available)	Wireless
36034	2111 SKYLANE ROAD	MUSCATINE	IA	52761	1	12-Provider facilitates speeds faster than that reported on the map	Provider only: The Map does not correctly reflect service that I facilitate to this location	100	20	Fixed Wireless	Served (Over 100/20 available)	Wireless
36418	14844 PUBLIC SAFETY WAY	DUBUQUE	IA	52002	1	12-Provider facilitates speeds faster than that reported on the map	Provider only: The Map does not correctly reflect service that I facilitate to this location	100	20	Fixed Wireless	Served (Over 100/20 available)	Wireless
36460	2142 220TH STREET	INDEPENDENCE	IA	50644	1	12-Provider facilitates speeds faster than that reported on the map	Provider only: The Map does not correctly reflect service that I facilitate to this location	100	20	Fixed Wireless	Served (Over 100/20 available)	Wireless
36675	2498 132ND STREET	MOSCOW	IA	52760	1	12-Provider facilitates speeds faster than that reported on the map	Provider only: The Map does not correctly reflect service that I facilitate to this location	100	20	Fixed Wireless	Served (Over 100/20 available)	Wireless
36924	103 6TH STREET	SUPERIOR	IA	51363	1	12-Provider facilitates speeds faster than that reported on the map	Provider only: The Map does not correctly reflect service that I facilitate to this location	100	20	Fixed Wireless	Served (Over 100/20 available)	Wireless
36954	1405 14TH STREET NORTHEAST	INDEPENDENCE	IA	50644	1	12-Provider facilitates speeds faster than that reported on the map	Provider only: The Map does not correctly reflect service that I facilitate to this location	100	20	Fixed Wireless	Served (Over 100/20 available)	Wireless
36955	2702 180TH STREET	MUSCATINE	IA	52761	1	12-Provider facilitates speeds faster than that reported on the map	Provider only: The Map does not correctly reflect service that I facilitate to this location	100	20	Fixed Wireless	Served (Over 100/20 available)	Wireless
37177	1744 130TH STREET	MT PLEASANT	IA	52641	1	12-Provider facilitates speeds faster than that reported on the map	Provider only: The Map does not correctly reflect service that I facilitate to this location	100	20	Fixed Wireless	Served (Over 100/20 available)	Wireless
37188	15648 BAKEY LN	PEOSTA	IA	52068	1	12-Provider facilitates speeds faster than that reported on the map	Provider only: The Map does not correctly reflect service that I facilitate to this location	100	20	Fixed Wireless	Served (Over 100/20 available)	Wireless
37434	16523 50TH STREET	OELWEIN	IA	50662	1	12-Provider facilitates speeds faster than that reported on the map	Provider only: The Map does not correctly reflect service that I facilitate to this location	100	20	Fixed Wireless	Served (Over 100/20 available)	Wireless
37905	3152 FAIRVIEW PLACE	ELLSTON	IA	50074	1	12-Provider facilitates speeds faster than that reported on the map	Provider only: The Map does not correctly reflect service that I facilitate to this location	100	20	Fixed Wireless	Served (Over 100/20 available)	Wireless
38267	21139 H AVENUE	GRUNDY CENTER	IA	50638	1	12-Provider facilitates speeds faster than that reported on the map	Provider only: The Map does not correctly reflect service that I facilitate to this location	100	20	Fixed Wireless	Served (Over 100/20 available)	Wireless
38589	2080 GRAHAM AVENUE	MT PLEASANT	IA	52641	1	12-Provider facilitates speeds faster than that reported on the map	Provider only: The Map does not correctly reflect service that I facilitate to this location	100	20	Fixed Wireless	Served (Over 100/20 available)	Wireless
38757	18175 H AVENUE	WELLSBURG	IA	50680	1	12-Provider facilitates speeds faster than that reported on the map	Provider only: The Map does not correctly reflect service that I facilitate to this location	100	20	Fixed Wireless	Served (Over 100/20 available)	Wireless
38840	18216 50TH STREET	OELWEIN	IA	50662	1	12-Provider facilitates speeds faster than that reported on the map	Provider only: The Map does not correctly reflect service that I facilitate to this location	100	20	Fixed Wireless	Served (Over 100/20 available)	Wireless
38974	1872 180TH STREET	MILFORD	IA	51351	1	12-Provider facilitates speeds faster than that reported on the map	Provider only: The Map does not correctly reflect service that I facilitate to this location	100	20	Fixed Wireless	Served (Over 100/20 available)	Wireless
39015	2349 SAULSBURY ROAD	MUSCATINE	IA	52761	1	12-Provider facilitates speeds faster than that reported on the map	Provider only: The Map does not correctly reflect service that I facilitate to this location	100	20	Fixed Wireless	Served (Over 100/20 available)	Wireless
39091	3676 DISMORE ROAD	MUSCATINE	IA	52761	1	12-Provider facilitates speeds faster than that reported on the map	Provider only: The Map does not correctly reflect service that I facilitate to this location	100	20	Fixed Wireless	Served (Over 100/20 available)	Wireless
39680	31545 TERRACE AVENUE	MISSOURI VALLEY	IA	51555	1	12-Provider facilitates speeds faster than that reported on the map	Provider only: The Map does not correctly reflect service that I facilitate to this location	100	20	Fixed Wireless	Served (Over 100/20 available)	Wireless
39986	31708 190TH STREET	REINBECK	IA	50669	1	12-Provider facilitates speeds faster than that reported on the map	Provider only: The Map does not correctly reflect service that I facilitate to this location	100	20	Fixed Wireless	Served (Over 100/20 available)	Wireless
40047	1974 260TH AVENUE	SPIRIT LAKE	IA	51360	1	12-Provider facilitates speeds faster than that reported on the map	Provider only: The Map does not correctly reflect service that I facilitate to this location	100	20	Fixed Wireless	Served (Over 100/20 available)	Wireless
40088	2849 LUCAS AVENUE	ROWLEY	IA	52329	1	12-Provider facilitates speeds faster than that reported on the map	Provider only: The Map does not correctly reflect service that I facilitate to this location	100	20	Fixed Wireless	Served (Over 100/20 available)	Wireless
40170	10543 LINCOLN ROAD	HUDSON	IA	50643	1	12-Provider facilitates speeds faster than that reported on the map	Provider only: The Map does not correctly reflect service that I facilitate to this location	100	20	Fixed Wireless	Served (Over 100/20 available)	Wireless
40429	1998 THREE ELMS PARK ROAD	INDEPENDENCE	IA	50644	1	12-Provider facilitates speeds faster than that reported on the map	Provider only: The Map does not correctly reflect service that I facilitate to this location	100	20	Fixed Wireless	Served (Over 100/20 available)	Wireless
40477	3657 T AVENUE	OELWEIN	IA	50662	1	12-Provider facilitates speeds faster than that reported on the map	Provider only: The Map does not correctly reflect service that I facilitate to this location	100	20	Fixed Wireless	Served (Over 100/20 available)	Wireless
40610	17445 290TH STREET	ADEL	IA	50003	1	12-Provider facilitates speeds faster than that reported on the map	Provider only: The Map does not correctly reflect service that I facilitate to this location	100	20	Fixed Wireless	Served (Over 100/20 available)	Wireless
40764	1836 COUNTY HIGHWAY P68	KELLERTON	IA	50133	1	12-Provider facilitates speeds faster than that reported on the map	Provider only: The Map does not correctly reflect service that I facilitate to this location	100	20	Fixed Wireless	Served (Over 100/20 available)	Wireless
41016	3101 HIGHWAY 22	MUSCATINE	IA	52761	1	12-Provider facilitates speeds faster than that reported on the map	Provider only: The Map does not correctly reflect service that I facilitate to this location	100	20	Fixed Wireless	Served (Over 100/20 available)	Wireless
41092	2152 HIGHWAY 9	SPIRIT LAKE	IA	51360	1	12-Provider facilitates speeds faster than that reported on the map	Provider only: The Map does not correctly reflect service that I facilitate to this location	100	20	Fixed Wireless	Served (Over 100/20 available)	Wireless
41274	24453 250TH STREET	GRUNDY CENTER	IA	50638	1	12-Provider facilitates speeds faster than that reported on the map	Provider only: The Map does not correctly reflect service that I facilitate to this location	100	20	Fixed Wireless	Served (Over 100/20 available)	Wireless
41282	2000 SWEETLAND ROAD	MUSCATINE	IA	52761	1	12-Provider facilitates speeds faster than that reported on the map	Provider only: The Map does not correctly reflect service that I facilitate to this location	100	20	Fixed Wireless	Served (Over 100/20 available)	Wireless
41661	2819 110TH STREET	ELLSTON	IA	50074	1	12-Provider facilitates speeds faster than that reported on the map	Provider only: The Map does not correctly reflect service that I facilitate to this location	100	20	Fixed Wireless	Served (Over 100/20 available)	Wireless
41789	2358 SAULSBURY ROAD	MUSCATINE	IA	52761	1	12-Provider facilitates speeds faster than that reported on the map	Provider only: The Map does not correctly reflect service that I facilitate to this location	100	20	Fixed Wireless	Served (Over 100/20 available)	Wireless
42603	1881 190TH STREET	MILFORD	IA	51351	1	12-Provider facilitates speeds faster than that reported on the map	Provider only: The Map does not correctly reflect service that I facilitate to this location	100	20	Fixed Wireless	Served (Over 100/20 available)	Wireless
42836	1763 HIGHWAY 38	MUSCATINE	IA	52761	1	12-Provider facilitates speeds faster than that reported on the map	Provider only: The Map does not correctly reflect service that I facilitate to this location	100	20	Fixed Wireless	Served (Over 100/20 available)	Wireless
43106	1754 220TH STREET	INDEPENDENCE	IA	50644	1	12-Provider facilitates speeds faster than that reported on the map	Provider only: The Map does not correctly reflect service that I facilitate to this location	100	20	Fixed Wireless	Served (Over 100/20 available)	Wireless
43167	3496 OLD HIGHWAY ROAD	MUSCATINE	IA	52761	1	12-Provider facilitates speeds faster than that reported on the map	Provider only: The Map does not correctly reflect service that I facilitate to this location	100	20	Fixed Wireless	Served (Over 100/20 available)	Wireless
43256	1475 200TH STREET	INDEPENDENCE	IA	50644	1	12-Provider facilitates speeds faster than that reported on the map	Provider only: The Map does not correctly reflect service that I facilitate to this location	100	20	Fixed Wireless	Served (Over 100/20 available)	Wireless
43773	2147 UNITED STATES HIGHWAY 169	MT AYR	IA	50854	1	12-Provider facilitates speeds faster than that reported on the map	Provider only: The Map does not correctly reflect service that I facilitate to this location	100	20	Fixed Wireless	Served (Over 100/20 available)	Wireless
44032	1277 LEXINGTON AVENUE	WINFIELD	IA	52659	1	12-Provider facilitates speeds faster than that reported on the map	Provider only: The Map does not correctly reflect service that I facilitate to this location	100	20	Fixed Wireless	Served (Over 100/20 available)	Wireless

45298	1622 260TH STREET	INDEPENDENCE	IA	50644	1	12-Provider facilitates speeds faster than that reported on the map	Provider only: The Map does not correctly reflect service that I facilitate to this location	100	20	Fixed Wireless	Served (Over 100/20 available)	Wireless
45484	1979 225TH STREET	MILFORD	IA	51351	1	12-Provider facilitates speeds faster than that reported on the map	Provider only: The Map does not correctly reflect service that I facilitate to this location	100	20	Fixed Wireless	Served (Over 100/20 available)	Wireless
45825	2982 HIGHWAY 61	MUSCATINE	IA	52761	1	12-Provider facilitates speeds faster than that reported on the map	Provider only: The Map does not correctly reflect service that I facilitate to this location	100	20	Fixed Wireless	Served (Over 100/20 available)	Wireless
45901	508 6TH AVENUE SOUTHEAST	INDEPENDENCE	IA	50644	1	12-Provider facilitates speeds faster than that reported on the map	Provider only: The Map does not correctly reflect service that I facilitate to this location	100	20	Fixed Wireless	Served (Over 100/20 available)	Wireless
46010	2834 NEWLAND WAY	OSKALOOSA	IA	52577	1	12-Provider facilitates speeds faster than that reported on the map	Provider only: The Map does not correctly reflect service that I facilitate to this location	100	20	Fixed Wireless	Served (Over 100/20 available)	Wireless
46343	411 FAULKNER LANE	ACKLEY	IA	50601	1	12-Provider facilitates speeds faster than that reported on the map	Provider only: The Map does not correctly reflect service that I facilitate to this location	100	20	Fixed Wireless	Served (Over 100/20 available)	Wireless
47101	20685 40TH STREET	OELWEIN	IA	50662	1	12-Provider facilitates speeds faster than that reported on the map	Provider only: The Map does not correctly reflect service that I facilitate to this location	100	20	Fixed Wireless	Served (Over 100/20 available)	Wireless
47104	5749 S AVENUE	OELWEIN	IA	50662	1	12-Provider facilitates speeds faster than that reported on the map	Provider only: The Map does not correctly reflect service that I facilitate to this location	100	20	Fixed Wireless	Served (Over 100/20 available)	Wireless
47429	2513 265TH STREET	OSKALOOSA	IA	52577	1	12-Provider facilitates speeds faster than that reported on the map	Provider only: The Map does not correctly reflect service that I facilitate to this location	100	20	Fixed Wireless	Served (Over 100/20 available)	Wireless
47500	1503 OUTER ROAD	OELWEIN	IA	50662	1	12-Provider facilitates speeds faster than that reported on the map	Provider only: The Map does not correctly reflect service that I facilitate to this location	100	20	Fixed Wireless	Served (Over 100/20 available)	Wireless
47795	2575 KEOKUK IOWA ROAD	NORTH ENGLISH	IA	52316	1	12-Provider facilitates speeds faster than that reported on the map	Provider only: The Map does not correctly reflect service that I facilitate to this location	100	20	Fixed Wireless	Served (Over 100/20 available)	Wireless
48303	3109 M AND W CIRCLE	MUSCATINE	IA	52761	1	12-Provider facilitates speeds faster than that reported on the map	Provider only: The Map does not correctly reflect service that I facilitate to this location	100	20	Fixed Wireless	Served (Over 100/20 available)	Wireless
48819	2030 HICKORY AVENUE	MT PLEASANT	IA	52641	1	12-Provider facilitates speeds faster than that reported on the map	Provider only: The Map does not correctly reflect service that I facilitate to this location	100	20	Fixed Wireless	Served (Over 100/20 available)	Wireless
48873	15626 W AVENUE	DIKE	IA	50624	1	12-Provider facilitates speeds faster than that reported on the map	Provider only: The Map does not correctly reflect service that I facilitate to this location	100	20	Fixed Wireless	Served (Over 100/20 available)	Wireless
49022	38817 HWY 3	LE MARS	IA	51031	1	12-Provider facilitates speeds faster than that reported on the map	Provider only: The Map does not correctly reflect service that I facilitate to this location	100	20	Fixed Wireless	Served (Over 100/20 available)	Wireless
49031	7805 ZANETA ROAD	HUDSON	IA	50643	1	12-Provider facilitates speeds faster than that reported on the map	Provider only: The Map does not correctly reflect service that I facilitate to this location	100	20	Fixed Wireless	Served (Over 100/20 available)	Wireless
49801	2397 140TH STREET	WINFIELD	IA	52659	1	12-Provider facilitates speeds faster than that reported on the map	Provider only: The Map does not correctly reflect service that I facilitate to this location	100	20	Fixed Wireless	Served (Over 100/20 available)	Wireless
50094	3655 T AVENUE	OELWEIN	IA	50662	1	12-Provider facilitates speeds faster than that reported on the map	Provider only: The Map does not correctly reflect service that I facilitate to this location	100	20	Fixed Wireless	Served (Over 100/20 available)	Wireless
50497	1699 SWEETLAND ROAD	MUSCATINE	IA	52761	1	12-Provider facilitates speeds faster than that reported on the map	Provider only: The Map does not correctly reflect service that I facilitate to this location	100	20	Fixed Wireless	Served (Over 100/20 available)	Wireless
50636	1320 MAROLF DRIVE	ATALISSA	IA	52720	1	12-Provider facilitates speeds faster than that reported on the map	Provider only: The Map does not correctly reflect service that I facilitate to this location	100	20	Fixed Wireless	Served (Over 100/20 available)	Wireless
50650	1991 GENEVA HILLS ROAD	MUSCATINE	IA	52761	1	12-Provider facilitates speeds faster than that reported on the map	Provider only: The Map does not correctly reflect service that I facilitate to this location	100	20	Fixed Wireless	Served (Over 100/20 available)	Wireless
50946	1314 O'GRADY STREET	ELLSTON	IA	50074	1	12-Provider facilitates speeds faster than that reported on the map	Provider only: The Map does not correctly reflect service that I facilitate to this location	100	20	Fixed Wireless	Served (Over 100/20 available)	Wireless
51283	1742 215TH STREET	MT PLEASANT	IA	52641	1	12-Provider facilitates speeds faster than that reported on the map	Provider only: The Map does not correctly reflect service that I facilitate to this location	100	20	Fixed Wireless	Served (Over 100/20 available)	Wireless
51469	304 RANDOLPH STREET	OSKALOOSA	IA	52577	1	12-Provider facilitates speeds faster than that reported on the map	Provider only: The Map does not correctly reflect service that I facilitate to this location	100	20	Fixed Wireless	Served (Over 100/20 available)	Wireless
51551	7295 I AVENUE	ARLINGTON	IA	50606	1	12-Provider facilitates speeds faster than that reported on the map	Provider only: The Map does not correctly reflect service that I facilitate to this location	100	20	Fixed Wireless	Served (Over 100/20 available)	Wireless
51601	1541 90TH STREET	ARLINGTON	IA	50606	1	12-Provider facilitates speeds faster than that reported on the map	Provider only: The Map does not correctly reflect service that I facilitate to this location	100	20	Fixed Wireless	Served (Over 100/20 available)	Wireless
51828	16332 OLD HIGHWAY 6	REDFIELD	IA	50233	1	12-Provider facilitates speeds faster than that reported on the map	Provider only: The Map does not correctly reflect service that I facilitate to this location	100	20	Fixed Wireless	Served (Over 100/20 available)	Wireless
52218	1503 14TH STREET NORTHEAST	INDEPENDENCE	IA	50644	1	12-Provider facilitates speeds faster than that reported on the map	Provider only: The Map does not correctly reflect service that I facilitate to this location	100	20	Fixed Wireless	Served (Over 100/20 available)	Wireless
53116	2101 220TH STREET	INDEPENDENCE	IA	50644	1	12-Provider facilitates speeds faster than that reported on the map	Provider only: The Map does not correctly reflect service that I facilitate to this location	100	20	Fixed Wireless	Served (Over 100/20 available)	Wireless
53519	1110 480TH STREET	PETERSON	IA	51047	1	12-Provider facilitates speeds faster than that reported on the map	Provider only: The Map does not correctly reflect service that I facilitate to this location	100	20	Fixed Wireless	Served (Over 100/20 available)	Wireless
53964	1701 OTTERVILLE BOULEVARD	INDEPENDENCE	IA	50644	1	12-Provider facilitates speeds faster than that reported on the map	Provider only: The Map does not correctly reflect service that I facilitate to this location	100	20	Fixed Wireless	Served (Over 100/20 available)	Wireless
54200	1161 180TH STREET	CLEARFIELD	IA	50840	1	12-Provider facilitates speeds faster than that reported on the map	Provider only: The Map does not correctly reflect service that I facilitate to this location	100	20	Fixed Wireless	Served (Over 100/20 available)	Wireless
54473	2824 155TH STREET	MUSCATINE	IA	52761	1	12-Provider facilitates speeds faster than that reported on the map	Provider only: The Map does not correctly reflect service that I facilitate to this location	100	20	Fixed Wireless	Served (Over 100/20 available)	Wireless
54753	1428 OLD HIGHWAY 34	MT PLEASANT	IA	52641	1	12-Provider facilitates speeds faster than that reported on the map	Provider only: The Map does not correctly reflect service that I facilitate to this location	100	20	Fixed Wireless	Served (Over 100/20 available)	Wireless
54833	1532 220TH STREET	INDEPENDENCE	IA	50644	1	12-Provider facilitates speeds faster than that reported on the map	Provider only: The Map does not correctly reflect service that I facilitate to this location	100	20	Fixed Wireless	Served (Over 100/20 available)	Wireless
55325	2081 WAPSIE ACCESS BOULEVARD	INDEPENDENCE	IA	50644	1	12-Provider facilitates speeds faster than that reported on the map	Provider only: The Map does not correctly reflect service that I facilitate to this location	100	20	Fixed Wireless	Served (Over 100/20 available)	Wireless
55726	1254 AMISSION ROAD	ARLINGTON	IA	50606	1	12-Provider facilitates speeds faster than that reported on the map	Provider only: The Map does not correctly reflect service that I facilitate to this location	100	20	Fixed Wireless	Served (Over 100/20 available)	Wireless
55734	2491 PATRIOT AVENUE	OSKALOOSA	IA	52577	1	12-Provider facilitates speeds faster than that reported on the map	Provider only: The Map does not correctly reflect service that I facilitate to this location	100	20	Fixed Wireless	Served (Over 100/20 available)	Wireless
55889	33670 210TH STREET	MISSOURI VALLEY	IA	51555	1	12-Provider facilitates speeds faster than that reported on the map	Provider only: The Map does not correctly reflect service that I facilitate to this location	100	20	Fixed Wireless	Served (Over 100/20 available)	Wireless
56112	1693 WILLOW ROAD	FAIRBANK	IA	50629	1	12-Provider facilitates speeds faster than that reported on the map	Provider only: The Map does not correctly reflect service that I facilitate to this location	100	20	Fixed Wireless	Served (Over 100/20 available)	Wireless
56341	242 MAIN STREET	HUDSON	IA	50612	1	12-Provider facilitates speeds faster than that reported on the map	Provider only: The Map does not correctly reflect service that I facilitate to this location	100	20	Fixed Wireless	Served (Over 100/20 available)	Wireless
56484	11528 BECK ROAD	HUDSON	IA	50643	1	12-Provider facilitates speeds faster than that reported on the map	Provider only: The Map does not correctly reflect service that I facilitate to this location	100	20	Fixed Wireless	Served (Over 100/20 available)	Wireless
56626	19857 LINCOLN ROAD	WEST UNION	IA	52175	1	12-Provider facilitates speeds faster than that reported on the map	Provider only: The Map does not correctly reflect service that I facilitate to this location	100	20	Fixed Wireless	Served (Over 100/20 available)	Wireless
56684	2857 HIGHWAY 9 AND 71	SPIRIT LAKE	IA	51360	1	12-Provider facilitates speeds faster than that reported on the map	Provider only: The Map does not correctly reflect service that I facilitate to this location	100	20	Fixed Wireless	Served (Over 100/20 available)	Wireless
56811	200 SHAY STREET	BLOCKTON	IA	50836	1	12-Provider facilitates speeds faster than that reported on the map	Provider only: The Map does not correctly reflect service that I facilitate to this location	100	20	Fixed Wireless	Served (Over 100/20 available)	Wireless
57098	1811 YALE AVENUE	WHAT CHEER	IA	50268	1	12-Provider facilitates speeds faster than that reported on the map	Provider only: The Map does not correctly reflect service that I facilitate to this location	100	20	Fixed Wireless	Served (Over 100/20 available)	Wireless
57193	1194 KENTUCKY AVENUE	WINFIELD	IA	52659	1	12-Provider facilitates speeds faster than that reported on the map	Provider only: The Map does not correctly reflect service that I facilitate to this location	100	20	Fixed Wireless	Served (Over 100/20 available)	Wireless
57299	175 MILL STREET	INDEPENDENCE	IA	50644	1	12-Provider facilitates speeds faster than that reported on the map	Provider only: The Map does not correctly reflect service that I facilitate to this location	100	20	Fixed Wireless	Served (Over 100/20 available)	Wireless
57473	2549 DEAN AVENUE	OSKALOOSA	IA	52577	1	12-Provider facilitates speeds faster than that reported on the map	Provider only: The Map does not correctly reflect service that I facilitate to this location	100	20	Fixed Wireless	Served (Over 100/20 available)	Wireless
57601	2891 150TH STREET	MUSCATINE	IA	52761	1	12-Provider facilitates speeds faster than that reported on the map	Provider only: The Map does not correctly reflect service that I facilitate to this location	100	20	Fixed Wireless	Served (Over 100/20 available)	Wireless
57921	1730 510TH STREET	LINN GROVE	IA	51033	1	12-Provider facilitates speeds faster than that reported on the map	Provider only: The Map does not correctly reflect service that I facilitate to this location	100	20	Fixed Wireless	Served (Over 100/20 available)	Wireless
58063	402 MITCHELL STREET SOUTHWEST	INDEPENDENCE	IA	50644	1	12-Provider facilitates speeds faster than that reported on the map	Provider only: The Map does not correctly reflect service that I facilitate to this location	100	20	Fixed Wireless	Served (Over 100/20 available)	Wireless
58075	1880 235TH STREET	OSKALOOSA	IA	52577	1	12-Provider facilitates speeds faster than that reported on the map	Provider only: The Map does not correctly reflect service that I facilitate to this location	100	20	Fixed Wireless	Served (Over 100/20 available)	Wireless
58208	2825 HIGHWAY 61	MUSCATINE	IA	52761	1	12-Provider facilitates speeds faster than that reported on the map	Provider only: The Map does not correctly reflect service that I facilitate to this location	100	20	Fixed Wireless	Served (Over 100/20 available)	Wireless
58387	1775 NORTH ISETT AVENUE	MUSCATINE	IA	52761	1	12-Provider facilitates speeds faster than that reported on the map	Provider only: The Map does not correctly reflect service that I facilitate to this location	100	20	Fixed Wireless	Served (Over 100/20 available)	Wireless
58689	2829 JAMESTOWN AVENUE	ROWLEY	IA	52329	1	12-Provider facilitates speeds faster than that reported on the map	Provider only: The Map does not correctly reflect service that I facilitate to this location	100	20	Fixed Wireless	Served (Over 100/20 available)	Wireless
58869	3111 180TH STREET	MUSCATINE	IA	52761	1	12-Provider facilitates speeds faster than that reported on the map	Provider only: The Map does not correctly reflect service that I facilitate to this location	100	20	Fixed Wireless	Served (Over 100/20 available)	Wireless
59250	15793 18TH STREET	OELWEIN	IA	50662	1	12-Provider facilitates speeds faster than that reported on the map	Provider only: The Map does not correctly reflect service that I facilitate to this location	100	20	Fixed Wireless	Served (Over 100/20 available)	Wireless
59428	3298 OO AVENUE	NORTH ENGLISH	IA	52316	1	12-Provider facilitates speeds faster than that reported on the map	Provider only: The Map does not correctly reflect service that I facilitate to this location	100	20	Fixed Wireless	Served (Over 100/20 available)	Wireless
59487	3290 150TH STREET	LAMONT	IA	50650	1	12-Provider facilitates speeds faster than that reported on the map	Provider only: The Map does not correctly reflect service that I facilitate to this location	100	20	Fixed Wireless	Served (Over 100/20 available)	Wireless
59584	44007 REFLECTION LANE	AVOCA	IA	51521	1	12-Provider facilitates speeds faster than that reported on the map	Provider only: The Map does not correctly reflect service that I facilitate to this location	100	20	Fixed Wireless	Served (Over 100/20 available)	Wireless
59632	2115 205TH STREET	INDEPENDENCE	IA	50644	1	12-Provider facilitates speeds faster than that reported on the map	Provider only: The Map does not correctly reflect service that I facilitate to this location	100	20	Fixed Wireless	Served (Over 100/20 available)	Wireless
59733	3344 MM AVENUE	NORTH ENGLISH	IA	52316	1	12-Provider facilitates speeds faster than that reported on the map	Provider only: The Map does not correctly reflect service that I facilitate to this location	100	20	Fixed Wireless	Served (Over 100/20 available)	Wireless
59893	1827 245TH STREET	OSKALOOSA	IA	52577	1	12-Provider facilitates speeds faster than that reported on the map	Provider only: The Map does not correctly reflect service that I facilitate to this location	100	20	Fixed Wireless	Served (Over 100/20 available)	Wireless
59978	22583 M AVENUE	GRUNDY CENTER	IA	50638	1	12-Provider facilitates speeds faster than that reported on the map	Provider only: The Map does not correctly reflect service that I facilitate to this location	100	20	Fixed Wireless	Served (Over 100/20 available)	Wireless
60171	19326 10TH STREET	OELWEIN	IA	50662	1	12-Provider facilitates speeds faster than that reported on the map	Provider only: The Map does not correctly reflect service that I facilitate to this location	100	20	Fixed Wireless	Served (Over 100/20 available)	Wireless
61919	12367 CLEAR VIEW HTS	PEOSTA	IA	52068	1	12-Provider facilitates speeds faster than that reported on the map	Provider only: The Map does not correctly reflect service that I facilitate to this location	100	20	Fixed Wireless	Served (Over 100/20 available)	Wireless
62092	9137 182ND AVENUE	MAQUOKETA	IA	52060	1	12-Provider facilitates speeds faster than that reported on the map	Provider only: The Map does not correctly reflect service that I facilitate to this location	100	20	Fixed Wireless	Served (Over 100/20 available)	Wireless
63007	2099 270TH STREET	ROWLEY	IA	52329	1	12-Provider facilitates speeds faster than that reported on the map	Provider only: The Map does not correctly reflect service that I facilitate to this location	100	20	Fixed Wireless	Served (Over 100/20 available)	Wireless
63051	408 MATTHEW STREET	INDEPENDENCE	IA	50644	1	12-Provider facilitates speeds faster than that reported on the map	Provider only: The Map does not correctly reflect service that I facilitate to this location	100	20	Fixed Wireless	Served (Over 100/20 available)	Wireless
63275	650 SEIPPEL RD	PEOSTA	IA	52068	1	12-Provider facilitates speeds faster than that reported on the map	Provider only: The Map does not correctly reflect service that I facilitate to this location	100	20	Fixed Wireless	Served (Over 100/20 available)	Wireless
63481	2193 DOUBLE L DRIVE	INDEPENDENCE	IA	50644	1	12-Provider facilitates speeds faster than that reported on the map	Provider only: The Map does not correctly reflect service that I facilitate to this location	100	20	Fixed Wireless	Served (Over 100/20 available)	Wireless
63732	1637 OTTERVILLE BOULEVARD	INDEPENDENCE	IA	50644	1	12-Provider facilitates speeds faster than that reported on the map	Provider only: The Map does not correctly reflect service that I facilitate to this location	100	20	Fixed Wireless	Served (Over 100/20 available)	Wireless
63774	1720 HIGHWAY 38	MUSCATINE	IA	52761	1	12-Provider facilitates speeds faster than that reported on the map	Provider only: The Map does not correctly reflect service that I facilitate to this location	100	20	Fixed Wireless	Served (Over 100/20 available)	Wireless
63864	1545 HIGHWAY 163	LEIGHTON	IA	50143	1	12-Provider facilitates speeds faster than that reported on the map	Provider only: The Map does not correctly reflect service that I facilitate to this location	100	20	Fixed Wireless	Served (Over 100/20 available)	Wireless
64204	3935 C AVENUE	ARLINGTON	IA	50606	1	12-Provider facilitates speeds faster than that reported on the map	Provider only: The Map does not correctly reflect service that I facilitate to this location	100	20	Fixed Wireless	Served (Over 100/20 available)	Wireless
64472	3310 170TH STREET	MASONVILLE	IA	50654	1	12-Provider facilitates speeds faster than that reported on the map	Provider only: The Map does not correctly reflect service that I facilitate to this location	100	20	Fixed Wireless	Served (Over 100/20 available)	Wireless
64624	2132 SKYLANE ROAD	MUSCATINE	IA	52761	1	12-Provider facilitates speeds faster than that reported on the map	Provider only: The Map does not correctly reflect service that I facilitate to this location	100	20	Fixed Wireless	Served (Over 100/20 available)	Wireless
65261	15239 280TH STREET	REDFIELD	IA	50003	1	12-Provider facilitates speeds faster than that reported on the map	Provider only: The Map does not correctly reflect service that I facilitate to this location	100	20	Fixed Wireless	Served (Over 100/20 available)	Wireless
65327	3011 170TH STREET	MUSCATINE	IA	52761	1	12-Provider facilitates speeds faster than that reported on the map	Provider only: The Map does not correctly reflect service that I facilitate to this location	100	20	Fixed Wireless	Served (Over 100/20 available)	Wireless
66019	10684 NOBLE AVENUE	LE MARS	IA	51031	1	12-Provider facilitates speeds faster than that reported on the map	Provider only: The Map does not correctly reflect service that I facilitate to this location	100	20	Fixed Wireless	Served (Over 100/20 available)	Wireless
66373	3395 PEARL STREET	MUSCATINE	IA	52761	1	12-Provider facilitates speeds faster than that reported on the map	Provider only: The Map does not correctly reflect service that I facilitate to this location	100	20	Fixed Wireless	Served (Over 100/20 available)	Wireless
66669	29522 470TH STREET	AVOCA	IA	51521	1	12-Provider facilitates speeds faster than that reported on the map	Provider only: The Map does not correctly reflect service that I facilitate to this location	100	20	Fixed Wireless	Served (Over 100/20 available)	Wireless
66780	2517 NOLEN AVENUE	INDEPENDENCE	IA	50644	1	12-Provider facilitates speeds faster than that reported on the map	Provider only: The Map does not correctly reflect service that I facilitate to this location	100	20	Fixed Wireless	Served (Over 100/20 available)	Wireless
67138	1139 DEACON AVENUE	FAIRBANK	IA	50629	1	12-Provider facilitates speeds faster than that reported on the map	Provider only: The Map does not correctly reflect service that I facilitate to this location	100	20	Fixed Wireless	Served (Over 100/20 available)	Wireless
67150	2077 WAPSIE ACCESS BOULEVARD	INDEPENDENCE	IA	50644	1	12-Provider facilitates speeds faster than that reported on the map	Provider only: The Map does not correctly reflect service that I facilitate to this location	100	20	Fixed Wireless	Served (Over 100/20 available)	Wireless
67464	2272 120TH STREET	WINFIELD	IA	52659	1	12-Provider facilitates speeds faster than that reported on the map	Provider only: The Map does not correctly reflect service that I facilitate to this location	100	20	Fixed Wireless	Served (Over 100/20 available)	Wireless
68308	25465 NICKEL AVENUE	GRUNDY CENTER	IA	50638	1	12-Provider facilitates speeds faster than that reported on the map	Provider only: The Map does not correctly reflect service that I facilitate to this location	100	20	Fixed Wireless	Served (Over 100/20 available)	Wireless
68480	105 MAIN STREET	OSKALOOSA	IA	52577	1	12-Provider facilitates speeds faster than that reported on the map	Provider only: The Map does not correctly reflect service that I facilitate to this location	100	20	Fixed Wireless	Served (Over 100/20 available)	Wireless
68545	1272 FRONTIER ROAD	ELLSTON	IA	50074	1	12-Provider facilitates speeds faster than that reported on the map	Provider only: The Map does not correctly reflect service that I facilitate to this location	100	20	Fixed Wireless	Served (Over 100/20 available)	Wireless
68580	104 ACADEMY AVENUE	SWEDESBURG	IA	52641	1	12-Provider facilitates speeds faster than that reported on the map	Provider only: The Map does not correctly reflect service that I facilitate to this location	100	20	Fixed Wireless	Served (Over 100/20 available)	Wireless
69052	2574 180TH STREET	MUSCATINE	IA	52761	1	12-Provider facilitates speeds faster than that reported on the map	Provider only: The Map does not correctly reflect service that I facilitate to this location	100	20	Fixed Wireless	Served (Over 100/20 available)	Wireless
69234	9507 ELDORA ROAD	HUDSON	IA	50643	1	12-Provider facilitates speeds faster than that reported on the map	Provider only: The Map does not correctly reflect service that I facilitate to this location	100	20	Fixed Wireless	Served (Over 100/20 available)	Wireless
69781	3093 M AND W LANE	MUSCATINE	IA	52761	1	12-Provider facilitates speeds faster than that reported on the map	Provider only: The Map does not correctly reflect service that I facilitate to this location	100	20	Fixed Wireless	Served (Over 100/20 available)	Wireless
69811	2243 INDEPENDENCE AVENUE	OSKALOOSA	IA	52577	1	12-Provider facilitates speeds faster than that reported on the map	Provider only: The Map does not correctly reflect service that I facilitate to this location	100	20	Fixed Wireless	Served (Over 100/20 available)	Wireless
70237	3104 HIGHWAY 61	MUSCATINE	IA	52761	1	12-Provider facilitates speeds faster than that reported on the map	Provider only: The Map does not correctly reflect service that I facilitate to this location	100	20	Fixed Wireless	Served (Over 100/20 available)	Wireless
70241	2047 140TH STREET	SPIRIT LAKE	IA	51360	1	12-Provider facilitates speeds faster than that reported on the map	Provider only: The Map does not correctly reflect service that I facilitate to this location	100	20	Fixed Wireless	Served (Over 100/20 available)	Wireless
70589	1838 227TH AVENUE	CALMAR	IA	52132	1	12-Provider facilitates speeds faster than that reported on the map	Provider only: The Map does not correctly reflect service that I facilitate to this location	100	20	Fixed Wireless	Served (Over 100/20 available)	Wireless
70858	1341 HICKORY AVENUE	MT PLEASANT	IA	52641	1	12-Provider facilitates speeds faster than that reported on the map	Provider only: The Map does not correctly reflect service that I facilitate to this location	100	20	Fixed Wireless	Served (Over 100/20 available)	Wireless
71853	1508 KENTUCKY AVENUE	WINFIELD	IA	52659	1	12-Provider facilitates speeds faster than that reported on the map	Provider only: The Map does not correctly reflect service that I facilitate to this location	100	20	Fixed Wireless	Served (Over 100/20 available)	Wireless
71865	16516 JADE ROAD	FAYETTE	IA	52142	1	12-Provider facilitates speeds faster than that reported on the map	Provider only: The Map does not correctly reflect service that I facilitate to this location	100	20	Fixed Wireless	Served (Over 100/20 available)	Wireless
73283	2677 DRAKE HILL ROAD	DECORAH	IA	52101	1	12-Provider facilitates speeds faster than that reported on the map	Provider only: The Map does not correctly reflect service that I facilitate to this location	100	20	Fixed Wireless	Served (Over 100/20 available)	Wireless
73326	170 HILL STREET	INDEPENDENCE	IA	50644	1	12-Provider facilitates speeds faster than that reported on the map	Provider only: The Map does not correctly reflect service that I facilitate to this location	100	20	Fixed Wireless	Served (Over 100/20 available)	Wireless
73751	1795 130TH AVENUE	DIAGONAL	IA	50845	1	12-Provider facilitates speeds faster than that reported on the map	Provider only: The Map does not correctly reflect service that I facilitate to this location	100	20	Fixed Wireless	Served (Over 100/20 available)	Wireless
73766	64011 DUNBAR ROAD	ATLANTIC	IA	50022	1	12-Provider facilitates speeds faster than that reported on the map	Provider only: The Map does not correctly reflect service that I facilitate to this location	100	20	Fixed Wireless	Served (Over 100/20 available)	Wireless
74127	1785 HIGHWAY 38	MUSCATINE	IA	52761	1	12-Provider facilitates speeds faster than that reported on the map	Provider only: The Map does not correctly reflect service that I facilitate to this location	100	20	Fixed Wireless	Served (Over 100/20 available)	Wireless
74258	1346 CO RD W14	FORT ATKINSON	IA	52144	1	12-Provider facilitates speeds faster than that reported on the map	Provider only: The Map does not correctly reflect service that I facilitate to this location	100	20	Fixed Wireless	Served (Over 100/20 available)	Wireless
74494	22386 40TH STREET	OELWEIN	IA	50662	1	12-Provider facilitates speeds faster than that reported on the map	Provider only: The Map does not correctly reflect service that I facilitate to this location	100	20	Fixed Wireless	Served (Over 100/20 available)	Wireless
74725	1409 HIGHWAY 38	WILTON	IA	52778	1	12-Provider facilitates speeds faster than that reported on the map	Provider only: The Map does not correctly reflect service that I facilitate to this location	100	20	Fixed Wireless	Served (Over 100/20 available)	Wireless
74971	2491 CO RD B16	CALMAR	IA	52132	1	12-Provider facilitates speeds faster than that reported on the map	Provider only: The Map does not correctly reflect service that I facilitate to this location	100	20	Fixed Wireless	Served (Over 100/20 available)	Wireless
75443	7086 70TH STREET	ARLINGTON	IA	50606	1	12-Provider facilitates speeds faster than that reported on the map	Provider only: The Map does not correctly reflect service that I facilitate to this location	100	20	Fixed Wireless	Served (Over 100/20 available)	Wireless
75496	3351 180TH STREET	MUSCATINE	IA	52761	1	12-Provider facilitates speeds faster than that reported on the map	Provider only: The Map does not correctly reflect service that I facilitate to this location	100	20	Fixed Wireless	Served (Over 100/20 available)	Wireless
75696	11997 J AVENUE	FAYETTE	IA	52142	1	12-Provider facilitates speeds faster than that reported on the map	Provider only: The Map does not correctly reflect service that I facilitate to this location	100	20	Fixed Wireless	Served (Over 100/20 available)	Wireless
75718	1838 105TH STREET	HAZLETON	IA	50641	1	12-Provider facilitates speeds faster than that reported on the map	Provider only: The Map does not correctly reflect service that I facilitate to this location	100	20	Fixed Wireless	Served (Over 100/20 available)	Wireless
75723	3207 NEW ERA ROAD	MUSCATINE	IA	52761	1	12-Provider facilitates speeds faster than that reported on the map	Provider only: The Map does not correctly reflect service that I facilitate to this location	100	20	Fixed Wireless	Served (Over 100/20 available)	Wireless
75876	2645 CO RD B32	FORT ATKINSON	IA	52144	1	12-Provider facilitates speeds faster than that reported on the map	Provider only: The Map does not correctly reflect service that I facilitate to this location	100	20	Fixed Wireless	Served (Over 100/20 available)	Wireless
76122	5596 NEON ROAD	OELWEIN	IA	50662	1	12-Provider facilitates speeds faster than that reported on the map	Provider only: The Map does not correctly reflect service that I facilitate to this location	100	20	Fixed Wireless	Served (Over 100/20 available)	Wireless
76370	350 FRANKLIN AVENUE	ACKLEY	IA	50601	1	12-Provider facilitates speeds faster than that reported on the map	Provider only: The Map does not correctly reflect service that I facilitate to this location	100	20	Fixed Wireless	Served (Over 100/20 available)	Wireless
76955	1854 190TH STREET	DIAGONAL	IA	50845	1	12-Provider facilitates speeds faster than that reported on the map	Provider only: The Map does not correctly reflect service that I facilitate to this location	100	20	Fixed Wireless	Served (Over 100/20 available)	Wireless
77050	8124 80TH STREET	ARLINGTON	IA	50606	1	12-Provider facilitates speeds faster than that reported on the map	Provider only: The Map does not correctly reflect service that I facilitate to this location	100	20	Fixed Wireless	Served (Over 100/20 available)	Wireless
77209	501 3RD STREET	HUDSON	IA	50612	1	12-Provider facilitates speeds faster than that reported on the map	Provider only: The Map does not correctly reflect service that I facilitate to this location	100	20	Fixed Wireless	Served (Over 100/20 available)	Wireless
77261	3504 60TH STREET	ARLINGTON	IA	50606	1	12-Provider facilitates speeds faster than that reported on the map	Provider only: The Map does not correctly reflect service that I facilitate to this location	100	20	Fixed Wireless	Served (Over 100/20 available)	Wireless
77623	53948 BUCK CREEK ROAD	ATLANTIC	IA	50022	1	12-Provider facilitates speeds faster than that reported on the map	Provider only: The Map does not correctly reflect service that I facilitate to this location	100	20	Fixed Wireless	Served (Over 100/20 available)	Wireless
77767	1942 ISAAC AVENUE	INDEPENDENCE	IA	50644	1	12-Provider facilitates speeds faster than that reported on the map	Provider only: The Map does not correctly reflect service that I facilitate to this location	100	20	Fixed Wireless	Served (Over 100/20 available)	Wireless
77885	16749 310TH TRAIL	REDFIELD	IA	50233	1	12-Provider facilitates speeds faster than that reported on the map	Provider only: The Map does not correctly reflect service that I facilitate to this location	100	20	Fixed Wireless	Served (Over 100/20 available)	Wireless

78001	1771 SWEETLAND ROAD	MUSCATINE	IA	52761	1	12-Provider facilitates speeds faster than that reported on the map	Provider only: The Map does not correctly reflect service that I facilitate to this location	100	20	Fixed Wireless	Served (Over 100/20 available)	Wireless
78014	2345 NELSON AVENUE	INDEPENDENCE	IA	50644	1	12-Provider facilitates speeds faster than that reported on the map	Provider only: The Map does not correctly reflect service that I facilitate to this location	100	20	Fixed Wireless	Served (Over 100/20 available)	Wireless
78214	15193 130TH STREET	WELLSBURG	IA	50680	1	12-Provider facilitates speeds faster than that reported on the map	Provider only: The Map does not correctly reflect service that I facilitate to this location	100	20	Fixed Wireless	Served (Over 100/20 available)	Wireless
78322	2878 160TH STREET	SPIRIT LAKE	IA	51360	1	12-Provider facilitates speeds faster than that reported on the map	Provider only: The Map does not correctly reflect service that I facilitate to this location	100	20	Fixed Wireless	Served (Over 100/20 available)	Wireless
78362	416 FAULKNER LANE	ACKLEY	IA	50601	1	12-Provider facilitates speeds faster than that reported on the map	Provider only: The Map does not correctly reflect service that I facilitate to this location	100	20	Fixed Wireless	Served (Over 100/20 available)	Wireless
78719	2242 235TH STREET	INDEPENDENCE	IA	50644	1	12-Provider facilitates speeds faster than that reported on the map	Provider only: The Map does not correctly reflect service that I facilitate to this location	100	20	Fixed Wireless	Served (Over 100/20 available)	Wireless
78814	1597 240TH STREET	INDEPENDENCE	IA	50644	1	12-Provider facilitates speeds faster than that reported on the map	Provider only: The Map does not correctly reflect service that I facilitate to this location	100	20	Fixed Wireless	Served (Over 100/20 available)	Wireless
78890	2484 255TH STREET	OSKALOOSA	IA	52577	1	12-Provider facilitates speeds faster than that reported on the map	Provider only: The Map does not correctly reflect service that I facilitate to this location	100	20	Fixed Wireless	Served (Over 100/20 available)	Wireless
79239	12132 165TH STREET	FAYETTE	IA	52142	1	12-Provider facilitates speeds faster than that reported on the map	Provider only: The Map does not correctly reflect service that I facilitate to this location	100	20	Fixed Wireless	Served (Over 100/20 available)	Wireless
79499	1947 BUCHANAN-DELAWARE AVENUE	MASONVILLE	IA	50654	1	12-Provider facilitates speeds faster than that reported on the map	Provider only: The Map does not correctly reflect service that I facilitate to this location	100	20	Fixed Wireless	Served (Over 100/20 available)	Wireless
80263	3060 M AND W LANE	MUSCATINE	IA	52761	1	12-Provider facilitates speeds faster than that reported on the map	Provider only: The Map does not correctly reflect service that I facilitate to this location	100	20	Fixed Wireless	Served (Over 100/20 available)	Wireless
81954	1151 145TH STREET	FAIRBANK	IA	50629	1	12-Provider facilitates speeds faster than that reported on the map	Provider only: The Map does not correctly reflect service that I facilitate to this location	100	20	Fixed Wireless	Served (Over 100/20 available)	Wireless
82708	2937 FAIRFAX AVENUE	OSKALOOSA	IA	52577	1	12-Provider facilitates speeds faster than that reported on the map	Provider only: The Map does not correctly reflect service that I facilitate to this location	100	20	Fixed Wireless	Served (Over 100/20 available)	Wireless
83091	701 17TH STREET SOUTHEAST	INDEPENDENCE	IA	50644	1	12-Provider facilitates speeds faster than that reported on the map	Provider only: The Map does not correctly reflect service that I facilitate to this location	100	20	Fixed Wireless	Served (Over 100/20 available)	Wireless
83114	18034 25TH STREET	OELWEIN	IA	50662	1	12-Provider facilitates speeds faster than that reported on the map	Provider only: The Map does not correctly reflect service that I facilitate to this location	100	20	Fixed Wireless	Served (Over 100/20 available)	Wireless
83126	2083 215TH STREET	INDEPENDENCE	IA	50644	1	12-Provider facilitates speeds faster than that reported on the map	Provider only: The Map does not correctly reflect service that I facilitate to this location	100	20	Fixed Wireless	Served (Over 100/20 available)	Wireless
83623	1983 105TH STREET	WINFIELD	IA	52659	1	12-Provider facilitates speeds faster than that reported on the map	Provider only: The Map does not correctly reflect service that I facilitate to this location	100	20	Fixed Wireless	Served (Over 100/20 available)	Wireless
83991	3356 INDIAN POINT DRIVE	ELLSTON	IA	50074	1	12-Provider facilitates speeds faster than that reported on the map	Provider only: The Map does not correctly reflect service that I facilitate to this location	100	20	Fixed Wireless	Served (Over 100/20 available)	Wireless
84517	7549 E AVENUE	ARLINGTON	IA	50606	1	12-Provider facilitates speeds faster than that reported on the map	Provider only: The Map does not correctly reflect service that I facilitate to this location	100	20	Fixed Wireless	Served (Over 100/20 available)	Wireless
84555	19585 K AVENUE	WEST UNION	IA	52175	1	12-Provider facilitates speeds faster than that reported on the map	Provider only: The Map does not correctly reflect service that I facilitate to this location	100	20	Fixed Wireless	Served (Over 100/20 available)	Wireless
84809	1575 OLD HIGHWAY 34	MT PLEASANT	IA	52641	1	12-Provider facilitates speeds faster than that reported on the map	Provider only: The Map does not correctly reflect service that I facilitate to this location	100	20	Fixed Wireless	Served (Over 100/20 available)	Wireless
84817	19595 235TH STREET	GRUNDY CENTER	IA	50638	1	12-Provider facilitates speeds faster than that reported on the map	Provider only: The Map does not correctly reflect service that I facilitate to this location	100	20	Fixed Wireless	Served (Over 100/20 available)	Wireless
85189	20602 K AVENUE	HOLLAND	IA	50642	1	12-Provider facilitates speeds faster than that reported on the map	Provider only: The Map does not correctly reflect service that I facilitate to this location	100	20	Fixed Wireless	Served (Over 100/20 available)	Wireless
85614	2124 SKYLANE ROAD	MUSCATINE	IA	52761	1	12-Provider facilitates speeds faster than that reported on the map	Provider only: The Map does not correctly reflect service that I facilitate to this location	100	20	Fixed Wireless	Served (Over 100/20 available)	Wireless
85890	799 174TH AVENUE	MAQUOKETA	IA	52060	1	12-Provider facilitates speeds faster than that reported on the map	Provider only: The Map does not correctly reflect service that I facilitate to this location	100	20	Fixed Wireless	Served (Over 100/20 available)	Wireless
85994	2147 110TH AVENUE	DIAGONAL	IA	50845	1	12-Provider facilitates speeds faster than that reported on the map	Provider only: The Map does not correctly reflect service that I facilitate to this location	100	20	Fixed Wireless	Served (Over 100/20 available)	Wireless
86125	1372 273RD AVENUE	FORT ATKINSON	IA	52144	1	12-Provider facilitates speeds faster than that reported on the map	Provider only: The Map does not correctly reflect service that I facilitate to this location	100	20	Fixed Wireless	Served (Over 100/20 available)	Wireless
86840	2336 335TH STREET	NORTH ENGLISH	IA	52316	1	12-Provider facilitates speeds faster than that reported on the map	Provider only: The Map does not correctly reflect service that I facilitate to this location	100	20	Fixed Wireless	Served (Over 100/20 available)	Wireless
87135	1481 190TH STREET	DIAGONAL	IA	50845	1	12-Provider facilitates speeds faster than that reported on the map	Provider only: The Map does not correctly reflect service that I facilitate to this location	100	20	Fixed Wireless	Served (Over 100/20 available)	Wireless
87722	2810 HIGHWAY 9 AND 71	SPIRIT LAKE	IA	51360	1	12-Provider facilitates speeds faster than that reported on the map	Provider only: The Map does not correctly reflect service that I facilitate to this location	100	20	Fixed Wireless	Served (Over 100/20 available)	Wireless
87865	1897 140TH STREET	LAKE PARK	IA	51347	1	12-Provider facilitates speeds faster than that reported on the map	Provider only: The Map does not correctly reflect service that I facilitate to this location	100	20	Fixed Wireless	Served (Over 100/20 available)	Wireless
87980	1153 CARTER AVENUE	FAIRBANK	IA	50629	1	12-Provider facilitates speeds faster than that reported on the map	Provider only: The Map does not correctly reflect service that I facilitate to this location	100	20	Fixed Wireless	Served (Over 100/20 available)	Wireless
88319	1612 245TH STREET	MT PLEASANT	IA	52641	1	12-Provider facilitates speeds faster than that reported on the map	Provider only: The Map does not correctly reflect service that I facilitate to this location	100	20	Fixed Wireless	Served (Over 100/20 available)	Wireless
88327	2390 GRAHAM AVENUE	MT PLEASANT	IA	52641	1	12-Provider facilitates speeds faster than that reported on the map	Provider only: The Map does not correctly reflect service that I facilitate to this location	100	20	Fixed Wireless	Served (Over 100/20 available)	Wireless
88598	2739 180TH STREET	MUSCATINE	IA	52761	1	12-Provider facilitates speeds faster than that reported on the map	Provider only: The Map does not correctly reflect service that I facilitate to this location	100	20	Fixed Wireless	Served (Over 100/20 available)	Wireless
88768	17546 290TH STREET	ADEL	IA	50003	1	12-Provider facilitates speeds faster than that reported on the map	Provider only: The Map does not correctly reflect service that I facilitate to this location	100	20	Fixed Wireless	Served (Over 100/20 available)	Wireless
88860	3883 ROSE ROAD	OELWEIN	IA	50662	1	12-Provider facilitates speeds faster than that reported on the map	Provider only: The Map does not correctly reflect service that I facilitate to this location	100	20	Fixed Wireless	Served (Over 100/20 available)	Wireless
88956	2511 CORDOVA AVENUE	LEIGHTON	IA	50143	1	12-Provider facilitates speeds faster than that reported on the map	Provider only: The Map does not correctly reflect service that I facilitate to this location	100	20	Fixed Wireless	Served (Over 100/20 available)	Wireless
89013	2100 SWAN LAKE BOULEVARD	INDEPENDENCE	IA	50644	1	12-Provider facilitates speeds faster than that reported on the map	Provider only: The Map does not correctly reflect service that I facilitate to this location	100	20	Fixed Wireless	Served (Over 100/20 available)	Wireless
89056	1449 140TH STREET	FAIRBANK	IA	50629	1	12-Provider facilitates speeds faster than that reported on the map	Provider only: The Map does not correctly reflect service that I facilitate to this location	100	20	Fixed Wireless	Served (Over 100/20 available)	Wireless
89350	3476 OLD HIGHWAY ROAD	MUSCATINE	IA	52761	1	12-Provider facilitates speeds faster than that reported on the map	Provider only: The Map does not correctly reflect service that I facilitate to this location	100	20	Fixed Wireless	Served (Over 100/20 available)	Wireless
89649	2526 MICHEL AVENUE	INDEPENDENCE	IA	50644	1	12-Provider facilitates speeds faster than that reported on the map	Provider only: The Map does not correctly reflect service that I facilitate to this location	100	20	Fixed Wireless	Served (Over 100/20 available)	Wireless
89780	2019 270TH AVENUE	SPIRIT LAKE	IA	51360	1	12-Provider facilitates speeds faster than that reported on the map	Provider only: The Map does not correctly reflect service that I facilitate to this location	100	20	Fixed Wireless	Served (Over 100/20 available)	Wireless
89890	1466 OLD HIGHWAY 34	MT PLEASANT	IA	52641	1	12-Provider facilitates speeds faster than that reported on the map	Provider only: The Map does not correctly reflect service that I facilitate to this location	100	20	Fixed Wireless	Served (Over 100/20 available)	Wireless
90073	33598 220TH STREET	MISSOURI VALLEY	IA	51555	1	12-Provider facilitates speeds faster than that reported on the map	Provider only: The Map does not correctly reflect service that I facilitate to this location	100	20	Fixed Wireless	Served (Over 100/20 available)	Wireless
90106	18863 I AVENUE	WELLSBURG	IA	50680	1	12-Provider facilitates speeds faster than that reported on the map	Provider only: The Map does not correctly reflect service that I facilitate to this location	100	20	Fixed Wireless	Served (Over 100/20 available)	Wireless
90138	2045 310TH STREET	NORTH ENGLISH	IA	52316	1	12-Provider facilitates speeds faster than that reported on the map	Provider only: The Map does not correctly reflect service that I facilitate to this location	100	20	Fixed Wireless	Served (Over 100/20 available)	Wireless
90200	29949 430TH STREET	AVOCA	IA	51521	1	12-Provider facilitates speeds faster than that reported on the map	Provider only: The Map does not correctly reflect service that I facilitate to this location	100	20	Fixed Wireless	Served (Over 100/20 available)	Wireless
90240	2232 HICKORY AVENUE	MT PLEASANT	IA	52641	1	12-Provider facilitates speeds faster than that reported on the map	Provider only: The Map does not correctly reflect service that I facilitate to this location	100	20	Fixed Wireless	Served (Over 100/20 available)	Wireless
90260	1750 140TH STREET	MT PLEASANT	IA	52641	1	12-Provider facilitates speeds faster than that reported on the map	Provider only: The Map does not correctly reflect service that I facilitate to this location	100	20	Fixed Wireless	Served (Over 100/20 available)	Wireless
90513	19107 40TH STREET	OELWEIN	IA	50662	1	12-Provider facilitates speeds faster than that reported on the map	Provider only: The Map does not correctly reflect service that I facilitate to this location	100	20	Fixed Wireless	Served (Over 100/20 available)	Wireless
90565	310 PARK STREET	PETERSON	IA	51047	1	12-Provider facilitates speeds faster than that reported on the map	Provider only: The Map does not correctly reflect service that I facilitate to this location	100	20	Fixed Wireless	Served (Over 100/20 available)	Wireless
91656	16558 JADE ROAD	FAYETTE	IA	52142	1	12-Provider facilitates speeds faster than that reported on the map	Provider only: The Map does not correctly reflect service that I facilitate to this location	100	20	Fixed Wireless	Served (Over 100/20 available)	Wireless
91961	2370 COUNTY HIGHWAY J45	KELLERTON	IA	50133	1	12-Provider facilitates speeds faster than that reported on the map	Provider only: The Map does not correctly reflect service that I facilitate to this location	100	20	Fixed Wireless	Served (Over 100/20 available)	Wireless
91968	3213 HIGHWAY 22	MUSCATINE	IA	52761	1	12-Provider facilitates speeds faster than that reported on the map	Provider only: The Map does not correctly reflect service that I facilitate to this location	100	20	Fixed Wireless	Served (Over 100/20 available)	Wireless
92044	22072 30TH STREET	OELWEIN	IA	50662	1	12-Provider facilitates speeds faster than that reported on the map	Provider only: The Map does not correctly reflect service that I facilitate to this location	100	20	Fixed Wireless	Served (Over 100/20 available)	Wireless
92324	2551 LAKE MEYER ROAD	FORT ATKINSON	IA	52144	1	12-Provider facilitates speeds faster than that reported on the map	Provider only: The Map does not correctly reflect service that I facilitate to this location	100	20	Fixed Wireless	Served (Over 100/20 available)	Wireless
92617	7862 M AVENUE	FAYETTE	IA	52142	1	12-Provider facilitates speeds faster than that reported on the map	Provider only: The Map does not correctly reflect service that I facilitate to this location	100	20	Fixed Wireless	Served (Over 100/20 available)	Wireless
93162	12346 CLEAR VIEW HTS	PEOSTA	IA	52068	1	12-Provider facilitates speeds faster than that reported on the map	Provider only: The Map does not correctly reflect service that I facilitate to this location	100	20	Fixed Wireless	Served (Over 100/20 available)	Wireless
93879	2527 130TH STREET	WINFIELD	IA	52659	1	12-Provider facilitates speeds faster than that reported on the map	Provider only: The Map does not correctly reflect service that I facilitate to this location	100	20	Fixed Wireless	Served (Over 100/20 available)	Wireless
93920	1370 273RD AVENUE	FORT ATKINSON	IA	52144	1	12-Provider facilitates speeds faster than that reported on the map	Provider only: The Map does not correctly reflect service that I facilitate to this location	100	20	Fixed Wireless	Served (Over 100/20 available)	Wireless
94153	1918 TUCKER AVENUE	MUSCATINE	IA	52761	1	12-Provider facilitates speeds faster than that reported on the map	Provider only: The Map does not correctly reflect service that I facilitate to this location	100	20	Fixed Wireless	Served (Over 100/20 available)	Wireless
94454	1428 140TH STREET	FAIRBANK	IA	50629	1	12-Provider facilitates speeds faster than that reported on the map	Provider only: The Map does not correctly reflect service that I facilitate to this location	100	20	Fixed Wireless	Served (Over 100/20 available)	Wireless
94807	59339 50TH STREET	SABULA	IA	52070	1	12-Provider facilitates speeds faster than that reported on the map	Provider only: The Map does not correctly reflect service that I facilitate to this location	100	20	Fixed Wireless	Served (Over 100/20 available)	Wireless
95551	1692 280TH AVENUE	KELLERTON	IA	50133	1	12-Provider facilitates speeds faster than that reported on the map	Provider only: The Map does not correctly reflect service that I facilitate to this location	100	20	Fixed Wireless	Served (Over 100/20 available)	Wireless
95619	1581 MOSCOW ROAD	MUSCATINE	IA	52761	1	12-Provider facilitates speeds faster than that reported on the map	Provider only: The Map does not correctly reflect service that I facilitate to this location	100	20	Fixed Wireless	Served (Over 100/20 available)	Wireless
95676	2131 220TH STREET	INDEPENDENCE	IA	50644	1	12-Provider facilitates speeds faster than that reported on the map	Provider only: The Map does not correctly reflect service that I facilitate to this location	100	20	Fixed Wireless	Served (Over 100/20 available)	Wireless
95822	2438 335TH STREET	NORTH ENGLISH	IA	52316	1	12-Provider facilitates speeds faster than that reported on the map	Provider only: The Map does not correctly reflect service that I facilitate to this location	100	20	Fixed Wireless	Served (Over 100/20 available)	Wireless
95875	1336 NASHUA AVENUE	WINFIELD	IA	52659	1	12-Provider facilitates speeds faster than that reported on the map	Provider only: The Map does not correctly reflect service that I facilitate to this location	100	20	Fixed Wireless	Served (Over 100/20 available)	Wireless
95973	19153 I AVENUE	WELLSBURG	IA	50680	1	12-Provider facilitates speeds faster than that reported on the map	Provider only: The Map does not correctly reflect service that I facilitate to this location	100	20	Fixed Wireless	Served (Over 100/20 available)	Wireless
96026	708 2ND AVENUE	SUPERIOR	IA	51363	1	12-Provider facilitates speeds faster than that reported on the map	Provider only: The Map does not correctly reflect service that I facilitate to this location	100	20	Fixed Wireless	Served (Over 100/20 available)	Wireless
96138	1088 LEXINGTON AVENUE	WINFIELD	IA	52659	1	12-Provider facilitates speeds faster than that reported on the map	Provider only: The Map does not correctly reflect service that I facilitate to this location	100	20	Fixed Wireless	Served (Over 100/20 available)	Wireless
96273	1760 265TH STREET	OSKALOOSA	IA	52577	1	12-Provider facilitates speeds faster than that reported on the map	Provider only: The Map does not correctly reflect service that I facilitate to this location	100	20	Fixed Wireless	Served (Over 100/20 available)	Wireless
96456	1988 GENEVA HILLS ROAD	MUSCATINE	IA	52761	1	12-Provider facilitates speeds faster than that reported on the map	Provider only: The Map does not correctly reflect service that I facilitate to this location	100	20	Fixed Wireless	Served (Over 100/20 available)	Wireless
96786	1961 SOLOMON AVENUE	MUSCATINE	IA	52761	1	12-Provider facilitates speeds faster than that reported on the map	Provider only: The Map does not correctly reflect service that I facilitate to this location	100	20	Fixed Wireless	Served (Over 100/20 available)	Wireless
96984	30239 210TH AVENUE	LONG GROVE	IA	52756	1	12-Provider facilitates speeds faster than that reported on the map	Provider only: The Map does not correctly reflect service that I facilitate to this location	100	20	Fixed Wireless	Served (Over 100/20 available)	Wireless
97197	1313 235TH STREET	LEIGHTON	IA	50143	1	12-Provider facilitates speeds faster than that reported on the map	Provider only: The Map does not correctly reflect service that I facilitate to this location	100	20	Fixed Wireless	Served (Over 100/20 available)	Wireless
97303	30943 185TH STREET	HONEY CREEK	IA	51542	1	12-Provider facilitates speeds faster than that reported on the map	Provider only: The Map does not correctly reflect service that I facilitate to this location	100	20	Fixed Wireless	Served (Over 100/20 available)	Wireless
97720	1705 155TH AVENUE	DIAGONAL	IA	50845	1	12-Provider facilitates speeds faster than that reported on the map	Provider only: The Map does not correctly reflect service that I facilitate to this location	100	20	Fixed Wireless	Served (Over 100/20 available)	Wireless
97862	1722 265TH STREET	OSKALOOSA	IA	52577	1	12-Provider facilitates speeds faster than that reported on the map	Provider only: The Map does not correctly reflect service that I facilitate to this location	100	20	Fixed Wireless	Served (Over 100/20 available)	Wireless
98023	1881 180TH STREET	MILFORD	IA	51351	1	12-Provider facilitates speeds faster than that reported on the map	Provider only: The Map does not correctly reflect service that I facilitate to this location	100	20	Fixed Wireless	Served (Over 100/20 available)	Wireless
98129	1884 40TH STREET	ARLINGTON	IA	50606	1	12-Provider facilitates speeds faster than that reported on the map	Provider only: The Map does not correctly reflect service that I facilitate to this location	100	20	Fixed Wireless	Served (Over 100/20 available)	Wireless
98131	2465 285TH STREET	OSKALOOSA	IA	52577	1	12-Provider facilitates speeds faster than that reported on the map	Provider only: The Map does not correctly reflect service that I facilitate to this location	100	20	Fixed Wireless	Served (Over 100/20 available)	Wireless
98352	1322 OASIS AVENUE	WINFIELD	IA	52659	1	12-Provider facilitates speeds faster than that reported on the map	Provider only: The Map does not correctly reflect service that I facilitate to this location	100	20	Fixed Wireless	Served (Over 100/20 available)	Wireless
98799	1673 IOWA AVENUE	MT PLEASANT	IA	52641	1	12-Provider facilitates speeds faster than that reported on the map	Provider only: The Map does not correctly reflect service that I facilitate to this location	100	20	Fixed Wireless	Served (Over 100/20 available)	Wireless
98835	2200 SWAN LAKE BOULEVARD	INDEPENDENCE	IA	50644	1	12-Provider facilitates speeds faster than that reported on the map	Provider only: The Map does not correctly reflect service that I facilitate to this location	100	20	Fixed Wireless	Served (Over 100/20 available)	Wireless
99543	14665 302ND STREET	REDFIELD	IA	50233	1	12-Provider facilitates speeds faster than that reported on the map	Provider only: The Map does not correctly reflect service that I facilitate to this location	100	20	Fixed Wireless	Served (Over 100/20 available)	Wireless
99889	2139 HORSESHOE DRIVE	INDEPENDENCE	IA	50644	1	12-Provider facilitates speeds faster than that reported on the map	Provider only: The Map does not correctly reflect service that I facilitate to this location	100	20	Fixed Wireless	Served (Over 100/20 available)	Wireless
58894	1771 GOLF COURSE BOULEVARD	INDEPENDENCE	IA	50644	1	12-Provider facilitates speeds faster than that reported on the map	Provider only: The Map does not correctly reflect service that I facilitate to this location	100	20	Fixed Wireless	Served (Over 100/20 available)	Wireless
91259	2004 GENTRY AVENUE	INDEPENDENCE	IA	50644	1	12-Provider facilitates speeds faster than that reported on the map	Provider only: The Map does not correctly reflect service that I facilitate to this location	100	20	Fixed Wireless	Served (Over 100/20 available)	Wireless
8050	1604 KELLIE AVENUE SOUTHWEST	INDEPENDENCE	IA	50644	1	12-Provider facilitates speeds faster than that reported on the map	Provider only: The Map does not correctly reflect service that I facilitate to this location	100	20	Fixed Wireless	Served (Over 100/20 available)	Wireless
79224	1407 KELLIE AVENUE	INDEPENDENCE	IA	50644	1	12-Provider facilitates speeds faster than that reported on the map	Provider only: The Map does not correctly reflect service that I facilitate to this location	100	20	Fixed Wireless	Served (Over 100/20 available)	Wireless
7720	1075 LASER ROAD	EDGEWOOD	IA	52042	1	12-Provider facilitates speeds faster than that reported on the map	Provider only: The Map does not correctly reflect service that I facilitate to this location	100	20	Fixed Wireless	Served (Over 100/20 available)	Wireless
34402	117 EAST STREET	DUNDEE	IA	52038	1	12-Provider facilitates speeds faster than that reported on the map	Provider only: The Map does not correctly reflect service that I facilitate to this location	100	20	Fixed Wireless	Served (Over 100/20 available)	Wireless
38919	201 SPRING STREET	DUNDEE	IA	52038	1	12-Provider facilitates speeds faster than that reported on the map	Provider only: The Map does not correctly reflect service that I facilitate to this location	100	20	Fixed Wireless	Served (Over 100/20 available)	Wireless
42580	1608 300TH AVENUE	DYERSVILLE	IA	52040	1	12-Provider facilitates speeds faster than that reported on the map	Provider only: The Map does not correctly reflect service that I facilitate to this location	100	20	Fixed Wireless	Served (Over 100/20 available)	Wireless
42925	1112 LASER ROAD	EDGEWOOD	IA	52042	1	12-Provider facilitates speeds faster than that reported on the map	Provider only: The Map does not correctly reflect service that I facilitate to this location	100	20	Fixed Wireless	Served (Over 100/20 available)	Wireless
90007	2307 JET ROAD	GREELEY	IA	52050	1	12-Provider facilitates speeds faster than that reported on the map	Provider only: The Map does not correctly reflect service that I facilitate to this location	100	20	Fixed Wireless	Served (Over 100/20 available)	Wireless
92809	2433 145TH STREET	GREELEY	IA	52050	1	12-Provider facilitates speeds faster than that reported on the map	Provider only: The Map does not correctly reflect service that I facilitate to this location	100	20	Fixed Wireless	Served (Over 100/20 available)	Wireless
93525	1894 HIGHWAY 3	EDGEWOOD	IA	52042	1	12-Provider facilitates speeds faster than that reported on the map	Provider only: The Map does not correctly reflect service that I facilitate to this location	100	20	Fixed Wireless	Served (Over 100/20 available)	Wireless
100035	120 BLUFF STREET	LINN GROVE	IA	51033	1	12-Provider facilitates speeds faster than that reported on the map	Provider only: The Map does not correctly reflect service that I facilitate to this location	100	20	Fixed Wireless	Served (Over 100/20 available)	Wireless
100404	2680 210TH STREET	WASHINGTON	IA	52353	1	12-Provider facilitates speeds faster than that reported on the map	Provider only: The Map does not correctly reflect service that I facilitate to this location	100	20	Fixed Wireless	Served (Over 100/20 available)	Wireless
100943	2413 DEER RUN AVENUE	WINTERSET	IA	50273	1	12-Provider facilitates speeds faster than that reported on the map	Provider only: The Map does not correctly reflect service that I facilitate to this location	100	20	Fixed Wireless	Served (Over 100/20 available)	Wireless
2001	3530 330TH TRAIL	DEXTER	IA	50070	1	12-Provider facilitates speeds faster than that reported on the map	Provider only: The Map does not correctly reflect service that I facilitate to this location	100	20	Fixed Wireless	Served (Over 100/20 available)	Wireless
3748	1456 P AVENUE	CHARTER OAK	IA	51442	1	12-Provider facilitates speeds faster than that reported on the map	Provider only: The Map does not correctly reflect service that I facilitate to this location	100	20	Fixed Wireless	Served (Over 100/20 available)	Wireless
6691	2038 YORK AVENUE	DEXTER	IA	50070	1	12-Provider facilitates speeds faster than that reported on the map	Provider only: The Map does not correctly reflect service that I facilitate to this location	100	20	Fixed Wireless	Served (Over 100/20 available)	Wireless
21479	2364 ADAIR MADISON AVENUE	WINTERSET	IA	50273	1	12-Provider facilitates speeds faster than that reported on the map	Provider only: The Map does not correctly reflect service that I facilitate to this location	100	20	Fixed Wireless	Served (Over 100/20 available)	Wireless
26501	2750 180TH STREET	DOW CITY	IA	51528	1	12-Provider facilitates speeds faster than that reported on the map	Provider only: The Map does not correctly reflect service that I facilitate to this location	100	20	Fixed Wireless	Served (Over 100/20 available)	Wireless
34547	801 ADAIR STREET	ADAIR	IA	50002	1	12-Provider facilitates speeds faster than that reported on the map	Provider only: The Map does not correctly reflect service that I facilitate to this location	100	20	Fixed Wireless	Served (Over 100/20 available)	Wireless
42846	2425 KENWOOD ROAD	DOW CITY	IA	51528	1	12-Provider facilitates speeds faster than that reported on the map	Provider only: The Map does not correctly reflect service that I facilitate to this location	100	20	Fixed Wireless	Served (Over 100/20 available)	Wireless
51780	1929 VINTON AVENUE	DEXTER	IA	50070	1	12-Provider facilitates speeds faster than that reported on the map	Provider only: The Map does not correctly reflect service that I facilitate to this location	100	20	Fixed Wireless	Served (Over 100/20 available)	Wireless
60828	1271 320TH STREET	ADAIR	IA	50020	1	12-Provider facilitates speeds faster than that reported on the map	Provider only: The Map does not correctly reflect service that I facilitate to this location	100	20	Fixed Wireless	Served (Over 100/20 available)	Wireless
65801	1656 P AVENUE	DOW CITY	IA	51442	1	12-Provider facilitates speeds faster than that reported on the map	Provider only: The Map does not correctly reflect service that I facilitate to this location	100	20	Fixed Wireless	Served (Over 100/20 available)	Wireless
67295	1436 P AVENUE	CHARTER OAK	IA	51442	1	12-Provider facilitates speeds faster than that reported on the map	Provider only: The Map does not correctly reflect service that I facilitate to this location	100	20	Fixed Wireless	Served (Over 100/20 available)	Wireless
20726	35956 LITTLEPORT ROAD	EDGEWOOD	IA	52042	1	12-Provider facilitates speeds faster than that reported on the map	Provider only: The Map does not correctly reflect service that I facilitate to this location	100	20	Fixed Wireless	Served (Over 100/20 available)	Wireless
33326	1131 UNITED STATES HIGHWAY 67	SABULA	IA	52070	1	12-Provider facilitates speeds faster than that reported on the map	Provider only: The Map does not correctly reflect service that I facilitate to this location	100	20	Fixed Wireless	Served (Over 100/20 available)	Wireless
35120	1651 DUG ROAD	WAUKON	IA	52172	1	12-Provider facilitates speeds faster than that reported on the map	Provider only: The Map does not correctly reflect service that I facilitate to this location	100	20	Fixed Wireless	Served (Over 100/20 available)	Wireless
35390	2071 STATE HIGHWAY 76	WAUKON	IA	52172	1	12-Provider facilitates speeds faster than that reported on the map	Provider only: The Map does not correctly reflect service that I facilitate to this location	100	20	Fixed Wireless	Served (Over 100/20 available)	Wireless
44874	4242 70TH AVENUE	LINN GROVE	IA	51033	1	12-Provider facilitates speeds faster than that reported on the map	Provider only: The Map does not correctly reflect service that I facilitate to this location	100	20	Fixed Wireless	Served (Over 100/20 available)	Wireless
62296	1926 270TH STREET	EXIRA	IA	50076	1	12-Provider facilitates speeds faster than that reported on the map	Provider only: The Map does not correctly reflect service that I facilitate to this location	100	20	Fixed Wireless	Served (Over 100/20 available)	Wireless
77349	1489 BAKKUM ROAD	WAUKON	IA	52172	1	12-Provider facilitates speeds faster than that reported on the map	Provider only: The Map does not correctly reflect service that I facilitate to this location	100	20	Fixed Wireless	Served (Over 100/20 available)	Wireless
77719	1276 WINTERGREEN ROAD	WAUKON	IA	52172	1	12-Provider facilitates speeds faster than that reported on the map	Provider only: The Map does not correctly reflect service that I facilitate to this location	100	20	Fixed Wireless	Served (Over 100/20 available)	Wireless
88128	6986 COUNTY ROAD X71	OAKVILLE	IA	52646	1	12-Provider facilitates speeds faster than that reported on the map	Provider only: The Map does not correctly reflect service that I facilitate to this location	100	20	Fixed Wireless	Served (Over 100/20 available)	Wireless
92151	33097 ST SEBALD ROAD	STRAWBERRY POINT	IA	52076	1	12-Provider facilitates speeds faster than that reported on the map	Provider only: The Map does not correctly reflect service that I facilitate to this location	100	20	Fixed Wireless	Served (Over 100/20 available)	Wireless
81100	1852 M AVENUE		IA	51442	1	12-Provider facilitates speeds faster than that reported on the map	Provider only: The Map does not correctly reflect service that I facilitate to this location	100	20	Fixed Wireless	Served (Over 100/20 available)	Wireless

2490	10884 DELTA ROAD	ARLINGTON	IA	50606	1	12-Provider facilitates speeds faster than that reported on the map	Provider only: The Map does not correctly reflect service that I facilitate to this location	100	20	Fixed Wireless	Served (Over 100/20 available)	Wireless
2695	1966 COUNTY HIGHWAY P68	KELLERTON	IA	50133	1	12-Provider facilitates speeds faster than that reported on the map	Provider only: The Map does not correctly reflect service that I facilitate to this location	100	20	Fixed Wireless	Served (Over 100/20 available)	Wireless
3053	1599 NORTH HWY 67	SABULA	IA	52070	1	12-Provider facilitates speeds faster than that reported on the map	Provider only: The Map does not correctly reflect service that I facilitate to this location	100	20	Fixed Wireless	Served (Over 100/20 available)	Wireless
3254	30504 450TH STREET	AVOCA	IA	51521	1	12-Provider facilitates speeds faster than that reported on the map	Provider only: The Map does not correctly reflect service that I facilitate to this location	100	20	Fixed Wireless	Served (Over 100/20 available)	Wireless
391	310 IOWA STREET	DUNDEE	IA	52038	1	12-Provider facilitates speeds faster than that reported on the map	Provider only: The Map does not correctly reflect service that I facilitate to this location	100	20	Fixed Wireless	Served (Over 100/20 available)	Wireless
12768	15255 OLD HIGHWAY 6	REDFIELD	IA	50233	1	12-Provider facilitates speeds faster than that reported on the map	Provider only: The Map does not correctly reflect service that I facilitate to this location	100	20	Fixed Wireless	Served (Over 100/20 available)	Wireless
15136	3610 HIGHWAY 22	MUSCATINE	IA	52761	1	12-Provider facilitates speeds faster than that reported on the map	Provider only: The Map does not correctly reflect service that I facilitate to this location	100	20	Fixed Wireless	Served (Over 100/20 available)	Wireless
67009	2646 COUNTY HIGHWAY P68	KELLERTON	IA	50133	1	12-Provider facilitates speeds faster than that reported on the map	Provider only: The Map does not correctly reflect service that I facilitate to this location	100	20	Fixed Wireless	Served (Over 100/20 available)	Wireless
11636	2595 EASY ROAD	FORT ATKINSON	IA	52144	1	12-Provider facilitates speeds faster than that reported on the map	Provider only: The Map does not correctly reflect service that I facilitate to this location	100	20	Fixed Wireless	Served (Over 100/20 available)	Wireless
14103	60293 DALLAS ROAD	ATLANTIC	IA	50022	1	12-Provider facilitates speeds faster than that reported on the map	Provider only: The Map does not correctly reflect service that I facilitate to this location	100	20	Fixed Wireless	Served (Over 100/20 available)	Wireless
16725	29640 COLDWATER AVENUE	HONEY CREEK	IA	51542	1	12-Provider facilitates speeds faster than that reported on the map	Provider only: The Map does not correctly reflect service that I facilitate to this location	100	20	Fixed Wireless	Served (Over 100/20 available)	Wireless
22363	339 NORTH HWY 67	SABULA	IA	52070	1	12-Provider facilitates speeds faster than that reported on the map	Provider only: The Map does not correctly reflect service that I facilitate to this location	100	20	Fixed Wireless	Served (Over 100/20 available)	Wireless
22545	1410 RIVER ROAD COURT	OSKALOOSA	IA	52577	1	12-Provider facilitates speeds faster than that reported on the map	Provider only: The Map does not correctly reflect service that I facilitate to this location	100	20	Fixed Wireless	Served (Over 100/20 available)	Wireless
22839	28823 250TH STREET	NEOLA	IA	51559	1	12-Provider facilitates speeds faster than that reported on the map	Provider only: The Map does not correctly reflect service that I facilitate to this location	100	20	Fixed Wireless	Served (Over 100/20 available)	Wireless
22935	130 IOWA UNIVERSITY AVENUE	MAQUOKETA	IA	52060	1	12-Provider facilitates speeds faster than that reported on the map	Provider only: The Map does not correctly reflect service that I facilitate to this location	100	20	Fixed Wireless	Served (Over 100/20 available)	Wireless
24215	17128 365TH COURT	EARLHAM	IA	50072	1	12-Provider facilitates speeds faster than that reported on the map	Provider only: The Map does not correctly reflect service that I facilitate to this location	100	20	Fixed Wireless	Served (Over 100/20 available)	Wireless
27182	11829 B AVENUE	ARLINGTON	IA	50606	1	12-Provider facilitates speeds faster than that reported on the map	Provider only: The Map does not correctly reflect service that I facilitate to this location	100	20	Fixed Wireless	Served (Over 100/20 available)	Wireless
28181	17109 365TH COURT	EARLHAM	IA	50072	1	12-Provider facilitates speeds faster than that reported on the map	Provider only: The Map does not correctly reflect service that I facilitate to this location	100	20	Fixed Wireless	Served (Over 100/20 available)	Wireless
28409	2158 STATE HIGHWAY 9	DECORAH	IA	52101	1	12-Provider facilitates speeds faster than that reported on the map	Provider only: The Map does not correctly reflect service that I facilitate to this location	100	20	Fixed Wireless	Served (Over 100/20 available)	Wireless
28899	10625 IVY ROAD	FAYETTE	IA	52142	1	12-Provider facilitates speeds faster than that reported on the map	Provider only: The Map does not correctly reflect service that I facilitate to this location	100	20	Fixed Wireless	Served (Over 100/20 available)	Wireless
31161	2941 160TH STREET	SPIRIT LAKE	IA	51360	1	12-Provider facilitates speeds faster than that reported on the map	Provider only: The Map does not correctly reflect service that I facilitate to this location	100	20	Fixed Wireless	Served (Over 100/20 available)	Wireless
35139	3788 MIDWAY BEACH ROAD	MUSCATINE	IA	52761	1	12-Provider facilitates speeds faster than that reported on the map	Provider only: The Map does not correctly reflect service that I facilitate to this location	100	20	Fixed Wireless	Served (Over 100/20 available)	Wireless
37291	12702 318TH COURT	REDFIELD	IA	50233	1	12-Provider facilitates speeds faster than that reported on the map	Provider only: The Map does not correctly reflect service that I facilitate to this location	100	20	Fixed Wireless	Served (Over 100/20 available)	Wireless
37771	2137 MADISON STREET	MUSCATINE	IA	52761	1	12-Provider facilitates speeds faster than that reported on the map	Provider only: The Map does not correctly reflect service that I facilitate to this location	100	20	Fixed Wireless	Served (Over 100/20 available)	Wireless
41610	2761 NORDIC HILLS ROAD	DECORAH	IA	52101	1	12-Provider facilitates speeds faster than that reported on the map	Provider only: The Map does not correctly reflect service that I facilitate to this location	100	20	Fixed Wireless	Served (Over 100/20 available)	Wireless
42683	17193 37TH STREET	MAQUOKETA	IA	52060	1	12-Provider facilitates speeds faster than that reported on the map	Provider only: The Map does not correctly reflect service that I facilitate to this location	100	20	Fixed Wireless	Served (Over 100/20 available)	Wireless
44733	6044 HURSTVILLE ROAD	MAQUOKETA	IA	52060	1	12-Provider facilitates speeds faster than that reported on the map	Provider only: The Map does not correctly reflect service that I facilitate to this location	100	20	Fixed Wireless	Served (Over 100/20 available)	Wireless
45355	2031 TROLLEY AVENUE	MUSCATINE	IA	52761	1	12-Provider facilitates speeds faster than that reported on the map	Provider only: The Map does not correctly reflect service that I facilitate to this location	100	20	Fixed Wireless	Served (Over 100/20 available)	Wireless
45738	1973 170TH AVENUE	DIAGONAL	IA	50845	1	12-Provider facilitates speeds faster than that reported on the map	Provider only: The Map does not correctly reflect service that I facilitate to this location	100	20	Fixed Wireless	Served (Over 100/20 available)	Wireless
49039	1701 253RD AVENUE	CALMAR	IA	52132	1	12-Provider facilitates speeds faster than that reported on the map	Provider only: The Map does not correctly reflect service that I facilitate to this location	100	20	Fixed Wireless	Served (Over 100/20 available)	Wireless
50132	2707 RIVER ROAD	DECORAH	IA	52101	1	12-Provider facilitates speeds faster than that reported on the map	Provider only: The Map does not correctly reflect service that I facilitate to this location	100	20	Fixed Wireless	Served (Over 100/20 available)	Wireless
55781	500 5TH AVENUE NORTHWEST	INDEPENDENCE	IA	50644	1	12-Provider facilitates speeds faster than that reported on the map	Provider only: The Map does not correctly reflect service that I facilitate to this location	100	20	Fixed Wireless	Served (Over 100/20 available)	Wireless
58327	15125 OPAL ROAD	RANDALIA	IA	52164	1	12-Provider facilitates speeds faster than that reported on the map	Provider only: The Map does not correctly reflect service that I facilitate to this location	100	20	Fixed Wireless	Served (Over 100/20 available)	Wireless
58804	3299 223RD AVENUE	MAQUOKETA	IA	52060	1	12-Provider facilitates speeds faster than that reported on the map	Provider only: The Map does not correctly reflect service that I facilitate to this location	100	20	Fixed Wireless	Served (Over 100/20 available)	Wireless
61856	1591 280TH STREET	OSKALOOSA	IA	52577	1	12-Provider facilitates speeds faster than that reported on the map	Provider only: The Map does not correctly reflect service that I facilitate to this location	100	20	Fixed Wireless	Served (Over 100/20 available)	Wireless
65899	18747 317TH STREET	LONG GROVE	IA	52756	1	12-Provider facilitates speeds faster than that reported on the map	Provider only: The Map does not correctly reflect service that I facilitate to this location	100	20	Fixed Wireless	Served (Over 100/20 available)	Wireless
66797	1629 UNION AVENUE	LAMONT	IA	50650	1	12-Provider facilitates speeds faster than that reported on the map	Provider only: The Map does not correctly reflect service that I facilitate to this location	100	20	Fixed Wireless	Served (Over 100/20 available)	Wireless
67244	27061 283RD AVENUE	PRINCETON	IA	52768	1	12-Provider facilitates speeds faster than that reported on the map	Provider only: The Map does not correctly reflect service that I facilitate to this location	100	20	Fixed Wireless	Served (Over 100/20 available)	Wireless
68429	16789 50TH STREET	OELWEIN	IA	50662	1	12-Provider facilitates speeds faster than that reported on the map	Provider only: The Map does not correctly reflect service that I facilitate to this location	100	20	Fixed Wireless	Served (Over 100/20 available)	Wireless
77725	15536 302ND STREET	REDFIELD	IA	50233	1	12-Provider facilitates speeds faster than that reported on the map	Provider only: The Map does not correctly reflect service that I facilitate to this location	100	20	Fixed Wireless	Served (Over 100/20 available)	Wireless
77988	8224 200TH STREET	WEST UNION	IA	52175	1	12-Provider facilitates speeds faster than that reported on the map	Provider only: The Map does not correctly reflect service that I facilitate to this location	100	20	Fixed Wireless	Served (Over 100/20 available)	Wireless
79186	42480 SYCAMORE ROAD	AVOCA	IA	51521	1	12-Provider facilitates speeds faster than that reported on the map	Provider only: The Map does not correctly reflect service that I facilitate to this location	100	20	Fixed Wireless	Served (Over 100/20 available)	Wireless
80343	3338 160TH STREET	MUSCATINE	IA	52761	1	12-Provider facilitates speeds faster than that reported on the map	Provider only: The Map does not correctly reflect service that I facilitate to this location	100	20	Fixed Wireless	Served (Over 100/20 available)	Wireless
81662	134 IOWA UNIVERSITY AVENUE	MAQUOKETA	IA	52060	1	12-Provider facilitates speeds faster than that reported on the map	Provider only: The Map does not correctly reflect service that I facilitate to this location	100	20	Fixed Wireless	Served (Over 100/20 available)	Wireless
82637	9616 C AVENUE	ARLINGTON	IA	50606	1	12-Provider facilitates speeds faster than that reported on the map	Provider only: The Map does not correctly reflect service that I facilitate to this location	100	20	Fixed Wireless	Served (Over 100/20 available)	Wireless
84168	19882 IMPERIAL ROAD	WEST UNION	IA	52175	1	12-Provider facilitates speeds faster than that reported on the map	Provider only: The Map does not correctly reflect service that I facilitate to this location	100	20	Fixed Wireless	Served (Over 100/20 available)	Wireless
86278	1325 PRAIRIE VIEW	ELLSTON	IA	50074	1	12-Provider facilitates speeds faster than that reported on the map	Provider only: The Map does not correctly reflect service that I facilitate to this location	100	20	Fixed Wireless	Served (Over 100/20 available)	Wireless
88016	29594 480TH STREET	WALNUT	IA	51577	1	12-Provider facilitates speeds faster than that reported on the map	Provider only: The Map does not correctly reflect service that I facilitate to this location	100	20	Fixed Wireless	Served (Over 100/20 available)	Wireless
88424	3317 130TH STREET	LAMONT	IA	50650	1	12-Provider facilitates speeds faster than that reported on the map	Provider only: The Map does not correctly reflect service that I facilitate to this location	100	20	Fixed Wireless	Served (Over 100/20 available)	Wireless
89845	1454 TAYLOR AVENUE	AURORA	IA	50607	1	12-Provider facilitates speeds faster than that reported on the map	Provider only: The Map does not correctly reflect service that I facilitate to this location	100	20	Fixed Wireless	Served (Over 100/20 available)	Wireless
90051	11153 250TH STREET	LAMONI	IA	50140	1	12-Provider facilitates speeds faster than that reported on the map	Provider only: The Map does not correctly reflect service that I facilitate to this location	100	20	Fixed Wireless	Served (Over 100/20 available)	Wireless
90687	1407 280TH STREET	OSKALOOSA	IA	52577	1	12-Provider facilitates speeds faster than that reported on the map	Provider only: The Map does not correctly reflect service that I facilitate to this location	100	20	Fixed Wireless	Served (Over 100/20 available)	Wireless
91806	12011 205TH STREET	GRAND RIVER	IA	50108	1	12-Provider facilitates speeds faster than that reported on the map	Provider only: The Map does not correctly reflect service that I facilitate to this location	100	20	Fixed Wireless	Served (Over 100/20 available)	Wireless
91861	2263 613TH AVENUE	SABULA	IA	52070	1	12-Provider facilitates speeds faster than that reported on the map	Provider only: The Map does not correctly reflect service that I facilitate to this location	100	20	Fixed Wireless	Served (Over 100/20 available)	Wireless
98110	3169 READING TRAIL	LOGAN	IA	51546	1	12-Provider facilitates speeds faster than that reported on the map	Provider only: The Map does not correctly reflect service that I facilitate to this location	100	20	Fixed Wireless	Served (Over 100/20 available)	Wireless
9069	411 4TH STREET	DUNDEE	IA	52038	1	12-Provider facilitates speeds faster than that reported on the map	Provider only: The Map does not correctly reflect service that I facilitate to this location	100	20	Fixed Wireless	Served (Over 100/20 available)	Wireless
13546	509 2ND STREET	DUNDEE	IA	52038	1	12-Provider facilitates speeds faster than that reported on the map	Provider only: The Map does not correctly reflect service that I facilitate to this location	100	20	Fixed Wireless	Served (Over 100/20 available)	Wireless
84509	223 EAST STREET	DUNDEE	IA	52038	1	12-Provider facilitates speeds faster than that reported on the map	Provider only: The Map does not correctly reflect service that I facilitate to this location	100	20	Fixed Wireless	Served (Over 100/20 available)	Wireless
84843	1122 110TH AVENUE	DUNDEE	IA	52038	1	12-Provider facilitates speeds faster than that reported on the map	Provider only: The Map does not correctly reflect service that I facilitate to this location	100	20	Fixed Wireless	Served (Over 100/20 available)	Wireless
92029	315 IOWA STREET	DUNDEE	IA	52038	1	12-Provider facilitates speeds faster than that reported on the map	Provider only: The Map does not correctly reflect service that I facilitate to this location	100	20	Fixed Wireless	Served (Over 100/20 available)	Wireless
102059	416 4TH STREET	FONTANELLE	IA	50846	1	12-Provider facilitates speeds faster than that reported on the map	Provider only: The Map does not correctly reflect service that I facilitate to this location	100	20	Fixed Wireless	Served (Over 100/20 available)	Wireless
102067	210 NORTHEAST MAPLE AVENUE	EARLHAM	IA	50072	1	12-Provider facilitates speeds faster than that reported on the map	Provider only: The Map does not correctly reflect service that I facilitate to this location	100	20	Fixed Wireless	Served (Over 100/20 available)	Wireless
102094	608 SOUTH 7TH AVENUE	WASHINGTON	IA	52353	1	12-Provider facilitates speeds faster than that reported on the map	Provider only: The Map does not correctly reflect service that I facilitate to this location	100	20	Fixed Wireless	Served (Over 100/20 available)	Wireless
102612	430 NORTHWEST 6TH STREET	EARLHAM	IA	50072	1	12-Provider facilitates speeds faster than that reported on the map	Provider only: The Map does not correctly reflect service that I facilitate to this location	100	20	Fixed Wireless	Served (Over 100/20 available)	Wireless
103905	601 EAST JEFFERSON STREET	WASHINGTON	IA	52353	1	12-Provider facilitates speeds faster than that reported on the map	Provider only: The Map does not correctly reflect service that I facilitate to this location	100	20	Fixed Wireless	Served (Over 100/20 available)	Wireless
104203	1009 EAST MAIN STREET	WASHINGTON	IA	52353	1	12-Provider facilitates speeds faster than that reported on the map	Provider only: The Map does not correctly reflect service that I facilitate to this location	100	20	Fixed Wireless	Served (Over 100/20 available)	Wireless
105022	515 MONROE STREET	AINSWORTH	IA	52201	1	12-Provider facilitates speeds faster than that reported on the map	Provider only: The Map does not correctly reflect service that I facilitate to this location	100	20	Fixed Wireless	Served (Over 100/20 available)	Wireless
105289	3045 282ND STREET	CRAWFORDSVILLE	IA	52621	1	12-Provider facilitates speeds faster than that reported on the map	Provider only: The Map does not correctly reflect service that I facilitate to this location	100	20	Fixed Wireless	Served (Over 100/20 available)	Wireless
105424	222 NORTH JEFFERSON STREET	EXIRA	IA	50076	1	12-Provider facilitates speeds faster than that reported on the map	Provider only: The Map does not correctly reflect service that I facilitate to this location	100	20	Fixed Wireless	Served (Over 100/20 available)	Wireless
105625	209 WEST COLUMBUS STREET	CRAWFORDSVILLE	IA	52621	1	12-Provider facilitates speeds faster than that reported on the map	Provider only: The Map does not correctly reflect service that I facilitate to this location	100	20	Fixed Wireless	Served (Over 100/20 available)	Wireless
105672	708 SOUTH AVENUE B	WASHINGTON	IA	52353	1	12-Provider facilitates speeds faster than that reported on the map	Provider only: The Map does not correctly reflect service that I facilitate to this location	100	20	Fixed Wireless	Served (Over 100/20 available)	Wireless
105711	601 WEST ADAMS STREET	WASHINGTON	IA	52353	1	12-Provider facilitates speeds faster than that reported on the map	Provider only: The Map does not correctly reflect service that I facilitate to this location	100	20	Fixed Wireless	Served (Over 100/20 available)	Wireless
105841	201 MAPLE STREET	FONTANELLE	IA	50846	1	12-Provider facilitates speeds faster than that reported on the map	Provider only: The Map does not correctly reflect service that I facilitate to this location	100	20	Fixed Wireless	Served (Over 100/20 available)	Wireless
105929	109 WEST SMITHFIELD STREET	CRAWFORDSVILLE	IA	52621	1	12-Provider facilitates speeds faster than that reported on the map	Provider only: The Map does not correctly reflect service that I facilitate to this location	100	20	Fixed Wireless	Served (Over 100/20 available)	Wireless
106092	1623 NORTH MARION AVENUE	WASHINGTON	IA	52353	1	12-Provider facilitates speeds faster than that reported on the map	Provider only: The Map does not correctly reflect service that I facilitate to this location	100	20	Fixed Wireless	Served (Over 100/20 available)	Wireless
106136	1417 580TH STREET	STORM LAKE	IA	50588	1	12-Provider facilitates speeds faster than that reported on the map	Provider only: The Map does not correctly reflect service that I facilitate to this location	100	20	Fixed Wireless	Served (Over 100/20 available)	Wireless
106307	843 SOUTH IOWA AVENUE	WASHINGTON	IA	52353	1	12-Provider facilitates speeds faster than that reported on the map	Provider only: The Map does not correctly reflect service that I facilitate to this location	100	20	Fixed Wireless	Served (Over 100/20 available)	Wireless
106459	415 3RD STREET	FONTANELLE	IA	50846	1	12-Provider facilitates speeds faster than that reported on the map	Provider only: The Map does not correctly reflect service that I facilitate to this location	100	20	Fixed Wireless	Served (Over 100/20 available)	Wireless
106601	1542 580TH STREET	STORM LAKE	IA	50588	1	12-Provider facilitates speeds faster than that reported on the map	Provider only: The Map does not correctly reflect service that I facilitate to this location	100	20	Fixed Wireless	Served (Over 100/20 available)	Wireless
107164	2389 IOWA STATE HIGHWAY 92	GREENFIELD	IA	50849	1	12-Provider facilitates speeds faster than that reported on the map	Provider only: The Map does not correctly reflect service that I facilitate to this location	100	20	Fixed Wireless	Served (Over 100/20 available)	Wireless
107289	721 NORTH AVENUE B	WASHINGTON	IA	52353	1	12-Provider facilitates speeds faster than that reported on the map	Provider only: The Map does not correctly reflect service that I facilitate to this location	100	20	Fixed Wireless	Served (Over 100/20 available)	Wireless
107660	303 EAST WASHINGTON STREET	WASHINGTON	IA	52353	1	12-Provider facilitates speeds faster than that reported on the map	Provider only: The Map does not correctly reflect service that I facilitate to this location	100	20	Fixed Wireless	Served (Over 100/20 available)	Wireless
107782	421 WEST 5TH STREET	WASHINGTON	IA	52353	1	12-Provider facilitates speeds faster than that reported on the map	Provider only: The Map does not correctly reflect service that I facilitate to this location	100	20	Fixed Wireless	Served (Over 100/20 available)	Wireless
107951	209 EAST MAIN STREET	WASHINGTON	IA	52353	1	12-Provider facilitates speeds faster than that reported on the map	Provider only: The Map does not correctly reflect service that I facilitate to this location	100	20	Fixed Wireless	Served (Over 100/20 available)	Wireless
108023	715 NORTH MARION AVENUE	WASHINGTON	IA	52353	1	12-Provider facilitates speeds faster than that reported on the map	Provider only: The Map does not correctly reflect service that I facilitate to this location	100	20	Fixed Wireless	Served (Over 100/20 available)	Wireless
108163	1598 HWY 3	ALBERT CITY	IA	50510	1	12-Provider facilitates speeds faster than that reported on the map	Provider only: The Map does not correctly reflect service that I facilitate to this location	100	20	Fixed Wireless	Served (Over 100/20 available)	Wireless
108351	1027 NORTH 6TH AVENUE	WASHINGTON	IA	52353	1	12-Provider facilitates speeds faster than that reported on the map	Provider only: The Map does not correctly reflect service that I facilitate to this location	100	20	Fixed Wireless	Served (Over 100/20 available)	Wireless
108383	5615 175TH AVENUE	STORM LAKE	IA	50588	1	12-Provider facilitates speeds faster than that reported on the map	Provider only: The Map does not correctly reflect service that I facilitate to this location	100	20	Fixed Wireless	Served (Over 100/20 available)	Wireless
108504	801 EAST 7TH STREET	WASHINGTON	IA	52353	1	12-Provider facilitates speeds faster than that reported on the map	Provider only: The Map does not correctly reflect service that I facilitate to this location	100	20	Fixed Wireless	Served (Over 100/20 available)	Wireless
108778	420 WEST VAN BUREN STREET	WASHINGTON	IA	52353	1	12-Provider facilitates speeds faster than that reported on the map	Provider only: The Map does not correctly reflect service that I facilitate to this location	100	20	Fixed Wireless	Served (Over 100/20 available)	Wireless
109276	1402 EAST MAIN STREET	WASHINGTON	IA	52353	1	12-Provider facilitates speeds faster than that reported on the map	Provider only: The Map does not correctly reflect service that I facilitate to this location	100	20	Fixed Wireless	Served (Over 100/20 available)	Wireless
109293	810 5TH STREET	FONTANELLE	IA	50846	1	12-Provider facilitates speeds faster than that reported on the map	Provider only: The Map does not correctly reflect service that I facilitate to this location	100	20	Fixed Wireless	Served (Over 100/20 available)	Wireless
109442	741 EAST 2ND STREET	WASHINGTON	IA	52353	1	12-Provider facilitates speeds faster than that reported on the map	Provider only: The Map does not correctly reflect service that I facilitate to this location	100	20	Fixed Wireless	Served (Over 100/20 available)	Wireless
109873	1662 590TH STREET	STORM LAKE	IA	50588	1	12-Provider facilitates speeds faster than that reported on the map	Provider only: The Map does not correctly reflect service that I facilitate to this location	100	20	Fixed Wireless	Served (Over 100/20 available)	Wireless
109958	503 SOUTH 4TH AVENUE	WASHINGTON	IA	52353	1	12-Provider facilitates speeds faster than that reported on the map	Provider only: The Map does not correctly reflect service that I facilitate to this location	100	20	Fixed Wireless	Served (Over 100/20 available)	Wireless
110284	909 NORTH 8TH AVENUE	WASHINGTON	IA	52353	1	12-Provider facilitates speeds faster than that reported on the map	Provider only: The Map does not correctly reflect service that I facilitate to this location	100	20	Fixed Wireless	Served (Over 100/20 available)	Wireless
110503	2632 MARION AVENUE	GREENFIELD	IA	50849	1	12-Provider facilitates speeds faster than that reported on the map	Provider only: The Map does not correctly reflect service that I facilitate to this location	100	20	Fixed Wireless	Served (Over 100/20 available)	Wireless
110537	901 SOUTH AVENUE B	WASHINGTON	IA	52353	1	12-Provider facilitates speeds faster than that reported on the map	Provider only: The Map does not correctly reflect service that I facilitate to this location	100	20	Fixed Wireless	Served (Over 100/20 available)	Wireless
111237	717 SOUTH 9TH AVENUE	WASHINGTON	IA	52353	1	12-Provider facilitates speeds faster than that reported on the map	Provider only: The Map does not correctly reflect service that I facilitate to this location	100	20	Fixed Wireless	Served (Over 100/20 available)	Wireless
111264	710 NORTH AVENUE B	WASHINGTON	IA	52353	1	12-Provider facilitates speeds faster than that reported on the map	Provider only: The Map does not correctly reflect service that I facilitate to this location	100	20	Fixed Wireless	Served (Over 100/20 available)	Wireless
111438	2174 243RD LANE	GREENFIELD	IA	50849	1	12-Provider facilitates speeds faster than that reported on the map	Provider only: The Map does not correctly reflect service that I facilitate to this location	100	20	Fixed Wireless	Served (Over 100/20 available)	Wireless
111621	208 EAST WYMAN STREET	CRAWFORDSVILLE	IA	52621	1	12-Provider facilitates speeds faster than that reported on the map	Provider only: The Map does not correctly reflect service that I facilitate to this location	100	20	Fixed Wireless	Served (Over 100/20 available)	Wireless
112088	305 NORTHEAST CEDAR AVENUE	EARLHAM	IA	50072	1	12-Provider facilitates speeds faster than that reported on the map	Provider only: The Map does not correctly reflect service that I facilitate to this location	100	20	Fixed Wireless	Served (Over 100/20 available)	Wireless
113174	610 WEST JEFFERSON STREET	WASHINGTON	IA	52353	1	12-Provider facilitates speeds faster than that reported on the map	Provider only: The Map does not correctly reflect service that I facilitate to this location	100	20	Fixed Wireless	Served (Over 100/20 available)	Wireless
113392	515 WEST MADISON STREET	WASHINGTON	IA	52353	1	12-Provider facilitates speeds faster than that reported on the map	Provider only: The Map does not correctly reflect service that I facilitate to this location	100	20	Fixed Wireless	Served (Over 100/20 available)	Wireless
113564	406 WEST 2ND STREET	WASHINGTON	IA	52353	1	12-Provider facilitates speeds faster than that reported on the map	Provider only: The Map does not correctly reflect service that I facilitate to this location	100	20	Fixed Wireless	Served (Over 100/20 available)	Wireless
113621	1119 220TH STREET	WINTERSET	IA	50273	1	12-Provider facilitates speeds faster than that reported on the map	Provider only: The Map does not correctly reflect service that I facilitate to this location	100	20	Fixed Wireless	Served (Over 100/20 available)	Wireless
113712	2469 ROBBINS COURT	WASHINGTON	IA	52353	1	12-Provider facilitates speeds faster than that reported on the map	Provider only: The Map does not correctly reflect service that I facilitate to this location	100	20	Fixed Wireless	Served (Over 100/20 available)	Wireless
113940	401 EAST COLUMBUS STREET	CRAWFORDSVILLE	IA	52621	1	12-Provider facilitates speeds faster than that reported on the map	Provider only: The Map does not correctly reflect service that I facilitate to this location	100	20	Fixed Wireless	Served (Over 100/20 available)	Wireless
114836	442 SOUTH 7TH AVENUE	WASHINGTON	IA	52353	1	12-Provider facilitates speeds faster than that reported on the map	Provider only: The Map does not correctly reflect service that I facilitate to this location	100	20	Fixed Wireless	Served (Over 100/20 available)	Wireless
114925	255 EAST 1ST STREET	EARLHAM	IA	50072	1	12-Provider facilitates speeds faster than that reported on the map	Provider only: The Map does not correctly reflect service that I facilitate to this location	100	20	Fixed Wireless	Served (Over 100/20 available)	Wireless
114983	2535 6TH STREET	AINSWORTH	IA	52201	1	12-Provider facilitates speeds faster than that reported on the map	Provider only: The Map does not correctly reflect service that I facilitate to this location	100	20	Fixed Wireless	Served (Over 100/20 available)	Wireless
115213	5833 200TH AVENUE	NEWELL	IA	50568	1	12-Provider facilitates speeds faster than that reported on the map	Provider only: The Map does not correctly reflect service that I facilitate to this location	100	20	Fixed Wireless	Served (Over 100/20 available)	Wireless
115220	202 COUNTY T ROAD	BRAYTON	IA	50042	1	12-Provider facilitates speeds faster than that reported on the map	Provider only: The Map does not correctly reflect service that I facilitate to this location	100	20	Fixed Wireless	Served (Over 100/20 available)	Wireless
115440	101 WEST HIGH STREET	LINN GROVE	IA	51033	1	12-Provider facilitates speeds faster than that reported on the map	Provider only: The Map does not correctly reflect service that I facilitate to this location	100	20	Fixed Wireless	Served (Over 100/20 available)	Wireless
116579	303 EAST 2ND STREET	WASHINGTON	IA	52353	1	12-Provider facilitates speeds faster than that reported on the map	Provider only: The Map does not correctly reflect service that I facilitate to this location	100	20	Fixed Wireless	Served (Over 100/20 available)	Wireless
116631	30 ASH LANE	WASHINGTON	IA	52353	1	12-Provider facilitates speeds faster than that reported on the map	Provider only: The Map does not correctly reflect service that I facilitate to this location	100	20	Fixed Wireless	Served (Over 100/20 available)	Wireless
116868	514 SOUTH AVENUE C	WASHINGTON	IA	52353	1	12-Provider facilitates speeds faster than that reported on the map	Provider only: The Map does not correctly reflect service that I facilitate to this location	100	20	Fixed Wireless	Served (Over 100/20 available)	Wireless
116991	104 SOUTHWEST LINN STREET	GREENFIELD	IA	50849	1	12-Provider facilitates speeds faster than that reported on the map	Provider only: The Map does not correctly reflect service that I facilitate to this location	100	20	Fixed Wireless	Served (Over 100/20 available)	Wireless
117286	103 NORTH 14TH AVENUE	WASHINGTON	IA	52353	1	12-Provider facilitates speeds faster than that reported on the map	Provider only: The Map does not correctly reflect service that I facilitate to this location	100	20	Fixed Wireless	Served (Over 100/20 available)	Wireless
117385	916 PROSPECT PLACE	WASHINGTON	IA	52353	1	12-Provider facilitates speeds faster than that reported on the map	Provider only: The Map does not correctly reflect service that I facilitate to this location	100	20	Fixed Wireless	Served (Over 100/20 available)	Wireless
117587	1103 EAST TAYLOR STREET	WASHINGTON	IA	52353	1	12-Provider facilitates speeds faster than that reported on the map	Provider only: The Map does not correctly reflect service that I facilitate to this location	100	20	Fixed Wireless	Served (Over 100/20 available)	Wireless
118804	202 SOUTHEAST KENT STREET	GREENFIELD	IA	50849	1	12-Provider facilitates speeds faster than that reported on the map	Provider only: The Map does not correctly reflect service that I facilitate to this location	100	20	Fixed Wireless	Served (Over 100/20 available)	Wireless
119066	1857 555TH STREET	NEWELL	IA	50568	1	12-Provider facilitates speeds faster than that reported on the map	Provider only: The Map does not correctly reflect service that I facilitate to this location	100	20	Fixed Wireless	Served (Over 100/20 available)	Wireless
119129	418 SOUTHEAST SECOND STREET	GREENFIELD	IA	50849	1	12-Provider facilitates speeds faster than that reported on the map	Provider only: The Map does not correctly reflect service that I facilitate to this location	100	20	Fixed Wireless	Served (Over 100/20 available)	Wireless

119469	708 EAST WASHINGTON STREET	WASHINGTON	IA	52353	1	12-Provider facilitates speeds faster than that reported on the map	Provider only: The Map does not correctly reflect service that I facilitate to this location	100	20	Fixed Wireless	Served (Over 100/20 available)	Wireless
119514	308 EAST HARRISON STREET	WASHINGTON	IA	52353	1	12-Provider facilitates speeds faster than that reported on the map	Provider only: The Map does not correctly reflect service that I facilitate to this location	100	20	Fixed Wireless	Served (Over 100/20 available)	Wireless
119589	209 SOUTH AVENUE D	WASHINGTON	IA	52353	1	12-Provider facilitates speeds faster than that reported on the map	Provider only: The Map does not correctly reflect service that I facilitate to this location	100	20	Fixed Wireless	Served (Over 100/20 available)	Wireless
119745	575 NORTHWEST 6TH STREET	EARLHAM	IA	50072	1	12-Provider facilitates speeds faster than that reported on the map	Provider only: The Map does not correctly reflect service that I facilitate to this location	100	20	Fixed Wireless	Served (Over 100/20 available)	Wireless
120212	807 SOUTH 2ND AVENUE	WASHINGTON	IA	52353	1	12-Provider facilitates speeds faster than that reported on the map	Provider only: The Map does not correctly reflect service that I facilitate to this location	100	20	Fixed Wireless	Served (Over 100/20 available)	Wireless
120326	5881 185TH AVENUE	STORM LAKE	IA	50588	1	12-Provider facilitates speeds faster than that reported on the map	Provider only: The Map does not correctly reflect service that I facilitate to this location	100	20	Fixed Wireless	Served (Over 100/20 available)	Wireless
120682	325 NORTH AVENUE D	WASHINGTON	IA	52353	1	12-Provider facilitates speeds faster than that reported on the map	Provider only: The Map does not correctly reflect service that I facilitate to this location	100	20	Fixed Wireless	Served (Over 100/20 available)	Wireless
120834	123 NORTH 15TH AVENUE	WASHINGTON	IA	52353	1	12-Provider facilitates speeds faster than that reported on the map	Provider only: The Map does not correctly reflect service that I facilitate to this location	100	20	Fixed Wireless	Served (Over 100/20 available)	Wireless
120862	614 EAST MAIN STREET	WASHINGTON	IA	52353	1	12-Provider facilitates speeds faster than that reported on the map	Provider only: The Map does not correctly reflect service that I facilitate to this location	100	20	Fixed Wireless	Served (Over 100/20 available)	Wireless
120956	513 SOUTH AVENUE E	WASHINGTON	IA	52353	1	12-Provider facilitates speeds faster than that reported on the map	Provider only: The Map does not correctly reflect service that I facilitate to this location	100	20	Fixed Wireless	Served (Over 100/20 available)	Wireless
121026	108 WEST SOUTH STREET	CRAWFORDSVILLE	IA	52621	1	12-Provider facilitates speeds faster than that reported on the map	Provider only: The Map does not correctly reflect service that I facilitate to this location	100	20	Fixed Wireless	Served (Over 100/20 available)	Wireless
121366	108 SOUTH 1ST STREET	FONTANELLE	IA	50846	1	12-Provider facilitates speeds faster than that reported on the map	Provider only: The Map does not correctly reflect service that I facilitate to this location	100	20	Fixed Wireless	Served (Over 100/20 available)	Wireless
123426	3348 DOGWOOD AVENUE	ADAIR	IA	50002	1	12-Provider facilitates speeds faster than that reported on the map	Provider only: The Map does not correctly reflect service that I facilitate to this location	100	20	Fixed Wireless	Served (Over 100/20 available)	Wireless
123483	750 NORTHEAST 5TH STREET	EARLHAM	IA	50072	1	12-Provider facilitates speeds faster than that reported on the map	Provider only: The Map does not correctly reflect service that I facilitate to this location	100	20	Fixed Wireless	Served (Over 100/20 available)	Wireless
124235	712 SOUTH AVENUE B	WASHINGTON	IA	52353	1	12-Provider facilitates speeds faster than that reported on the map	Provider only: The Map does not correctly reflect service that I facilitate to this location	100	20	Fixed Wireless	Served (Over 100/20 available)	Wireless
124425	5532 190TH AVENUE	NEWELL	IA	50568	1	12-Provider facilitates speeds faster than that reported on the map	Provider only: The Map does not correctly reflect service that I facilitate to this location	100	20	Fixed Wireless	Served (Over 100/20 available)	Wireless
124734	106 WEST 17TH STREET	WASHINGTON	IA	52353	1	12-Provider facilitates speeds faster than that reported on the map	Provider only: The Map does not correctly reflect service that I facilitate to this location	100	20	Fixed Wireless	Served (Over 100/20 available)	Wireless
124781	718 EAST 3RD STREET	WASHINGTON	IA	52353	1	12-Provider facilitates speeds faster than that reported on the map	Provider only: The Map does not correctly reflect service that I facilitate to this location	100	20	Fixed Wireless	Served (Over 100/20 available)	Wireless
124945	515 SOUTHWEST THIRD STREET	GREENFIELD	IA	50849	1	12-Provider facilitates speeds faster than that reported on the map	Provider only: The Map does not correctly reflect service that I facilitate to this location	100	20	Fixed Wireless	Served (Over 100/20 available)	Wireless
125080	402 SOUTH FIRST STREET	GREENFIELD	IA	50849	1	12-Provider facilitates speeds faster than that reported on the map	Provider only: The Map does not correctly reflect service that I facilitate to this location	100	20	Fixed Wireless	Served (Over 100/20 available)	Wireless
125715	421 WASHINGTON STREET	FONTANELLE	IA	50846	1	12-Provider facilitates speeds faster than that reported on the map	Provider only: The Map does not correctly reflect service that I facilitate to this location	100	20	Fixed Wireless	Served (Over 100/20 available)	Wireless
125769	3354 TULIP AVENUE	MOUNT PLEASANT	IA	52621	1	12-Provider facilitates speeds faster than that reported on the map	Provider only: The Map does not correctly reflect service that I facilitate to this location	100	20	Fixed Wireless	Served (Over 100/20 available)	Wireless
125909	737 WEST MONROE STREET	WASHINGTON	IA	52353	1	12-Provider facilitates speeds faster than that reported on the map	Provider only: The Map does not correctly reflect service that I facilitate to this location	100	20	Fixed Wireless	Served (Over 100/20 available)	Wireless
125910	515 SOUTH 2ND AVENUE	WASHINGTON	IA	52353	1	12-Provider facilitates speeds faster than that reported on the map	Provider only: The Map does not correctly reflect service that I facilitate to this location	100	20	Fixed Wireless	Served (Over 100/20 available)	Wireless
126145	322 8TH STREET	FONTANELLE	IA	50846	1	12-Provider facilitates speeds faster than that reported on the map	Provider only: The Map does not correctly reflect service that I facilitate to this location	100	20	Fixed Wireless	Served (Over 100/20 available)	Wireless
126283	5731 130TH AVENUE	STORM LAKE	IA	50588	1	12-Provider facilitates speeds faster than that reported on the map	Provider only: The Map does not correctly reflect service that I facilitate to this location	100	20	Fixed Wireless	Served (Over 100/20 available)	Wireless
126290	320 WEST 6TH STREET	WASHINGTON	IA	52353	1	12-Provider facilitates speeds faster than that reported on the map	Provider only: The Map does not correctly reflect service that I facilitate to this location	100	20	Fixed Wireless	Served (Over 100/20 available)	Wireless
126716	720 4TH STREET	FONTANELLE	IA	50846	1	12-Provider facilitates speeds faster than that reported on the map	Provider only: The Map does not correctly reflect service that I facilitate to this location	100	20	Fixed Wireless	Served (Over 100/20 available)	Wireless
127955	2626 MARION AVENUE	GREENFIELD	IA	50849	1	12-Provider facilitates speeds faster than that reported on the map	Provider only: The Map does not correctly reflect service that I facilitate to this location	100	20	Fixed Wireless	Served (Over 100/20 available)	Wireless
128134	830 EAST 7TH STREET	WASHINGTON	IA	52353	1	12-Provider facilitates speeds faster than that reported on the map	Provider only: The Map does not correctly reflect service that I facilitate to this location	100	20	Fixed Wireless	Served (Over 100/20 available)	Wireless
128388	322 SOUTH AVENUE D	WASHINGTON	IA	52353	1	12-Provider facilitates speeds faster than that reported on the map	Provider only: The Map does not correctly reflect service that I facilitate to this location	100	20	Fixed Wireless	Served (Over 100/20 available)	Wireless
128592	204 1ST STREET	FONTANELLE	IA	50846	1	12-Provider facilitates speeds faster than that reported on the map	Provider only: The Map does not correctly reflect service that I facilitate to this location	100	20	Fixed Wireless	Served (Over 100/20 available)	Wireless
129297	915 EAST 3RD STREET	WASHINGTON	IA	52353	1	12-Provider facilitates speeds faster than that reported on the map	Provider only: The Map does not correctly reflect service that I facilitate to this location	100	20	Fixed Wireless	Served (Over 100/20 available)	Wireless
129452	502 WEST 2ND STREET	WASHINGTON	IA	52353	1	12-Provider facilitates speeds faster than that reported on the map	Provider only: The Map does not correctly reflect service that I facilitate to this location	100	20	Fixed Wireless	Served (Over 100/20 available)	Wireless
129510	520 2ND STREET	FONTANELLE	IA	50846	1	12-Provider facilitates speeds faster than that reported on the map	Provider only: The Map does not correctly reflect service that I facilitate to this location	100	20	Fixed Wireless	Served (Over 100/20 available)	Wireless
129573	421 WEST MAIN STREET	WASHINGTON	IA	52353	1	12-Provider facilitates speeds faster than that reported on the map	Provider only: The Map does not correctly reflect service that I facilitate to this location	100	20	Fixed Wireless	Served (Over 100/20 available)	Wireless
129660	1409 CAMPBELL DRIVE	WASHINGTON	IA	52353	1	12-Provider facilitates speeds faster than that reported on the map	Provider only: The Map does not correctly reflect service that I facilitate to this location	100	20	Fixed Wireless	Served (Over 100/20 available)	Wireless
129747	2867 VINE AVENUE	CRAWFORDSVILLE	IA	52621	1	12-Provider facilitates speeds faster than that reported on the map	Provider only: The Map does not correctly reflect service that I facilitate to this location	100	20	Fixed Wireless	Served (Over 100/20 available)	Wireless
130414	816 OAK STREET	AINSWORTH	IA	52201	1	12-Provider facilitates speeds faster than that reported on the map	Provider only: The Map does not correctly reflect service that I facilitate to this location	100	20	Fixed Wireless	Served (Over 100/20 available)	Wireless
131804	5486 115TH AVENUE	STORM LAKE	IA	50588	1	12-Provider facilitates speeds faster than that reported on the map	Provider only: The Map does not correctly reflect service that I facilitate to this location	100	20	Fixed Wireless	Served (Over 100/20 available)	Wireless
131995	2312 250TH STREET	GREENFIELD	IA	50849	1	12-Provider facilitates speeds faster than that reported on the map	Provider only: The Map does not correctly reflect service that I facilitate to this location	100	20	Fixed Wireless	Served (Over 100/20 available)	Wireless
132057	810 SOUTH 14TH AVENUE	WASHINGTON	IA	52353	1	12-Provider facilitates speeds faster than that reported on the map	Provider only: The Map does not correctly reflect service that I facilitate to this location	100	20	Fixed Wireless	Served (Over 100/20 available)	Wireless
132185	822 JEFFERSON STREET	FONTANELLE	IA	50846	1	12-Provider facilitates speeds faster than that reported on the map	Provider only: The Map does not correctly reflect service that I facilitate to this location	100	20	Fixed Wireless	Served (Over 100/20 available)	Wireless
132668	309 SWEET AVENUE	LINN GROVE	IA	51033	1	12-Provider facilitates speeds faster than that reported on the map	Provider only: The Map does not correctly reflect service that I facilitate to this location	100	20	Fixed Wireless	Served (Over 100/20 available)	Wireless
132691	1122 220TH STREET	WINTERSET	IA	50273	1	12-Provider facilitates speeds faster than that reported on the map	Provider only: The Map does not correctly reflect service that I facilitate to this location	100	20	Fixed Wireless	Served (Over 100/20 available)	Wireless
132750	235 NORTHEAST PLUM AVENUE	EARLHAM	IA	50072	1	12-Provider facilitates speeds faster than that reported on the map	Provider only: The Map does not correctly reflect service that I facilitate to this location	100	20	Fixed Wireless	Served (Over 100/20 available)	Wireless
133165	2468 PALM AVENUE	WASHINGTON	IA	52353	1	12-Provider facilitates speeds faster than that reported on the map	Provider only: The Map does not correctly reflect service that I facilitate to this location	100	20	Fixed Wireless	Served (Over 100/20 available)	Wireless
133173	2266 SOUTH TOWNLINE ROAD	GREENFIELD	IA	50849	1	12-Provider facilitates speeds faster than that reported on the map	Provider only: The Map does not correctly reflect service that I facilitate to this location	100	20	Fixed Wireless	Served (Over 100/20 available)	Wireless
133181	419 6TH STREET	FONTANELLE	IA	50846	1	12-Provider facilitates speeds faster than that reported on the map	Provider only: The Map does not correctly reflect service that I facilitate to this location	100	20	Fixed Wireless	Served (Over 100/20 available)	Wireless
133284	206 SOUTH COTTAGE STREET	EXIRA	IA	50076	1	12-Provider facilitates speeds faster than that reported on the map	Provider only: The Map does not correctly reflect service that I facilitate to this location	100	20	Fixed Wireless	Served (Over 100/20 available)	Wireless
133328	66 CEDAR DRIVE	WASHINGTON	IA	52353	1	12-Provider facilitates speeds faster than that reported on the map	Provider only: The Map does not correctly reflect service that I facilitate to this location	100	20	Fixed Wireless	Served (Over 100/20 available)	Wireless
133345	715 EAST HARRISON STREET	WASHINGTON	IA	52353	1	12-Provider facilitates speeds faster than that reported on the map	Provider only: The Map does not correctly reflect service that I facilitate to this location	100	20	Fixed Wireless	Served (Over 100/20 available)	Wireless
134094	940 SOUTH 6TH AVENUE	WASHINGTON	IA	52353	1	12-Provider facilitates speeds faster than that reported on the map	Provider only: The Map does not correctly reflect service that I facilitate to this location	100	20	Fixed Wireless	Served (Over 100/20 available)	Wireless
134220	1027 EAST 4TH STREET	WASHINGTON	IA	52353	1	12-Provider facilitates speeds faster than that reported on the map	Provider only: The Map does not correctly reflect service that I facilitate to this location	100	20	Fixed Wireless	Served (Over 100/20 available)	Wireless
134636	525 NORTHEAST 6TH STREET	EARLHAM	IA	50072	1	12-Provider facilitates speeds faster than that reported on the map	Provider only: The Map does not correctly reflect service that I facilitate to this location	100	20	Fixed Wireless	Served (Over 100/20 available)	Wireless
134640	6043 190TH AVENUE	NEWELL	IA	50568	1	12-Provider facilitates speeds faster than that reported on the map	Provider only: The Map does not correctly reflect service that I facilitate to this location	100	20	Fixed Wireless	Served (Over 100/20 available)	Wireless
134663	409 EAST 3RD STREET	WASHINGTON	IA	52353	1	12-Provider facilitates speeds faster than that reported on the map	Provider only: The Map does not correctly reflect service that I facilitate to this location	100	20	Fixed Wireless	Served (Over 100/20 available)	Wireless
135298	615 EAST 2ND STREET	WASHINGTON	IA	52353	1	12-Provider facilitates speeds faster than that reported on the map	Provider only: The Map does not correctly reflect service that I facilitate to this location	100	20	Fixed Wireless	Served (Over 100/20 available)	Wireless
135390	414 SOUTHWEST SECOND STREET	GREENFIELD	IA	50849	1	12-Provider facilitates speeds faster than that reported on the map	Provider only: The Map does not correctly reflect service that I facilitate to this location	100	20	Fixed Wireless	Served (Over 100/20 available)	Wireless
135784	207 SOUTHEAST LINN STREET	GREENFIELD	IA	50849	1	12-Provider facilitates speeds faster than that reported on the map	Provider only: The Map does not correctly reflect service that I facilitate to this location	100	20	Fixed Wireless	Served (Over 100/20 available)	Wireless
135791	1401 NORTH 4TH AVENUE	WASHINGTON	IA	52353	1	12-Provider facilitates speeds faster than that reported on the map	Provider only: The Map does not correctly reflect service that I facilitate to this location	100	20	Fixed Wireless	Served (Over 100/20 available)	Wireless
136144	1414 EAST WASHINGTON STREET	WASHINGTON	IA	52353	1	12-Provider facilitates speeds faster than that reported on the map	Provider only: The Map does not correctly reflect service that I facilitate to this location	100	20	Fixed Wireless	Served (Over 100/20 available)	Wireless
136238	1221 SOUTH IOWA AVENUE	WASHINGTON	IA	52353	1	12-Provider facilitates speeds faster than that reported on the map	Provider only: The Map does not correctly reflect service that I facilitate to this location	100	20	Fixed Wireless	Served (Over 100/20 available)	Wireless
136425	416 SOUTHEAST THIRD STREET	GREENFIELD	IA	50849	1	12-Provider facilitates speeds faster than that reported on the map	Provider only: The Map does not correctly reflect service that I facilitate to this location	100	20	Fixed Wireless	Served (Over 100/20 available)	Wireless
136476	807 SOUTH 13TH AVENUE	WASHINGTON	IA	52353	1	12-Provider facilitates speeds faster than that reported on the map	Provider only: The Map does not correctly reflect service that I facilitate to this location	100	20	Fixed Wireless	Served (Over 100/20 available)	Wireless
136690	116 NORTH RAILROAD STREET	AINSWORTH	IA	52201	1	12-Provider facilitates speeds faster than that reported on the map	Provider only: The Map does not correctly reflect service that I facilitate to this location	100	20	Fixed Wireless	Served (Over 100/20 available)	Wireless
136877	924 GUTHRIE STREET	ADAIR	IA	50002	1	12-Provider facilitates speeds faster than that reported on the map	Provider only: The Map does not correctly reflect service that I facilitate to this location	100	20	Fixed Wireless	Served (Over 100/20 available)	Wireless
137146	110 NORTH IOWA AVENUE	WASHINGTON	IA	52353	1	12-Provider facilitates speeds faster than that reported on the map	Provider only: The Map does not correctly reflect service that I facilitate to this location	100	20	Fixed Wireless	Served (Over 100/20 available)	Wireless
137785	2645 ADAIR MADISON AVENUE	ORIENT	IA	50858	1	12-Provider facilitates speeds faster than that reported on the map	Provider only: The Map does not correctly reflect service that I facilitate to this location	100	20	Fixed Wireless	Served (Over 100/20 available)	Wireless
138859	1614 HIGHLAND AVENUE	WASHINGTON	IA	52353	1	12-Provider facilitates speeds faster than that reported on the map	Provider only: The Map does not correctly reflect service that I facilitate to this location	100	20	Fixed Wireless	Served (Over 100/20 available)	Wireless
138922	3364 UNION AVENUE	ANITA	IA	50020	1	12-Provider facilitates speeds faster than that reported on the map	Provider only: The Map does not correctly reflect service that I facilitate to this location	100	20	Fixed Wireless	Served (Over 100/20 available)	Wireless
140350	820 EAST HARRISON STREET	WASHINGTON	IA	52353	1	12-Provider facilitates speeds faster than that reported on the map	Provider only: The Map does not correctly reflect service that I facilitate to this location	100	20	Fixed Wireless	Served (Over 100/20 available)	Wireless
140421	618 WEST MAIN STREET	WASHINGTON	IA	52353	1	12-Provider facilitates speeds faster than that reported on the map	Provider only: The Map does not correctly reflect service that I facilitate to this location	100	20	Fixed Wireless	Served (Over 100/20 available)	Wireless
140628	222 NORTH RAILROAD STREET	AINSWORTH	IA	52201	1	12-Provider facilitates speeds faster than that reported on the map	Provider only: The Map does not correctly reflect service that I facilitate to this location	100	20	Fixed Wireless	Served (Over 100/20 available)	Wireless
140673	1010 WEST 5TH STREET	WASHINGTON	IA	52353	1	12-Provider facilitates speeds faster than that reported on the map	Provider only: The Map does not correctly reflect service that I facilitate to this location	100	20	Fixed Wireless	Served (Over 100/20 available)	Wireless
140829	1347 EAST 11TH STREET	WASHINGTON	IA	52353	1	12-Provider facilitates speeds faster than that reported on the map	Provider only: The Map does not correctly reflect service that I facilitate to this location	100	20	Fixed Wireless	Served (Over 100/20 available)	Wireless
140866	110 BENTON STREET	FONTANELLE	IA	50846	1	12-Provider facilitates speeds faster than that reported on the map	Provider only: The Map does not correctly reflect service that I facilitate to this location	100	20	Fixed Wireless	Served (Over 100/20 available)	Wireless
140946	207 SOUTH 1ST STREET	FONTANELLE	IA	50846	1	12-Provider facilitates speeds faster than that reported on the map	Provider only: The Map does not correctly reflect service that I facilitate to this location	100	20	Fixed Wireless	Served (Over 100/20 available)	Wireless
140984	620 NORTH 5TH AVENUE	WASHINGTON	IA	52353	1	12-Provider facilitates speeds faster than that reported on the map	Provider only: The Map does not correctly reflect service that I facilitate to this location	100	20	Fixed Wireless	Served (Over 100/20 available)	Wireless
141014	221 EAST 7TH STREET	WASHINGTON	IA	52353	1	12-Provider facilitates speeds faster than that reported on the map	Provider only: The Map does not correctly reflect service that I facilitate to this location	100	20	Fixed Wireless	Served (Over 100/20 available)	Wireless
141125	1451 560TH STREET	STORM LAKE	IA	50588	1	12-Provider facilitates speeds faster than that reported on the map	Provider only: The Map does not correctly reflect service that I facilitate to this location	100	20	Fixed Wireless	Served (Over 100/20 available)	Wireless
141316	210 1ST STREET	FONTANELLE	IA	50846	1	12-Provider facilitates speeds faster than that reported on the map	Provider only: The Map does not correctly reflect service that I facilitate to this location	100	20	Fixed Wireless	Served (Over 100/20 available)	Wireless
141528	719 EAST MAIN STREET	WASHINGTON	IA	52353	1	12-Provider facilitates speeds faster than that reported on the map	Provider only: The Map does not correctly reflect service that I facilitate to this location	100	20	Fixed Wireless	Served (Over 100/20 available)	Wireless
141753	3090 305TH STREET	CRAWFORDSVILLE	IA	52621	1	12-Provider facilitates speeds faster than that reported on the map	Provider only: The Map does not correctly reflect service that I facilitate to this location	100	20	Fixed Wireless	Served (Over 100/20 available)	Wireless
141837	120 WEST MAIN STREET	WASHINGTON	IA	52353	1	12-Provider facilitates speeds faster than that reported on the map	Provider only: The Map does not correctly reflect service that I facilitate to this location	100	20	Fixed Wireless	Served (Over 100/20 available)	Wireless
141931	116 EAST 3RD STREET	WASHINGTON	IA	52353	1	12-Provider facilitates speeds faster than that reported on the map	Provider only: The Map does not correctly reflect service that I facilitate to this location	100	20	Fixed Wireless	Served (Over 100/20 available)	Wireless
142020	301 SOUTHWEST MILLS STREET	GREENFIELD	IA	50849	1	12-Provider facilitates speeds faster than that reported on the map	Provider only: The Map does not correctly reflect service that I facilitate to this location	100	20	Fixed Wireless	Served (Over 100/20 available)	Wireless
142255	608 SOUTHWEST SECOND STREET	GREENFIELD	IA	50849	1	12-Provider facilitates speeds faster than that reported on the map	Provider only: The Map does not correctly reflect service that I facilitate to this location	100	20	Fixed Wireless	Served (Over 100/20 available)	Wireless
142638	1094 ELMWOOD LANE	EARLHAM	IA	50072	1	12-Provider facilitates speeds faster than that reported on the map	Provider only: The Map does not correctly reflect service that I facilitate to this location	100	20	Fixed Wireless	Served (Over 100/20 available)	Wireless
142769	426 SOUTH 9TH AVENUE	WASHINGTON	IA	52353	1	12-Provider facilitates speeds faster than that reported on the map	Provider only: The Map does not correctly reflect service that I facilitate to this location	100	20	Fixed Wireless	Served (Over 100/20 available)	Wireless
142803	2565 HIGHWAY 92	WASHINGTON	IA	52353	1	12-Provider facilitates speeds faster than that reported on the map	Provider only: The Map does not correctly reflect service that I facilitate to this location	100	20	Fixed Wireless	Served (Over 100/20 available)	Wireless
143002	245 NORTHWEST 3RD STREET	EARLHAM	IA	50072	1	12-Provider facilitates speeds faster than that reported on the map	Provider only: The Map does not correctly reflect service that I facilitate to this location	100	20	Fixed Wireless	Served (Over 100/20 available)	Wireless
143116	210 BENTON STREET	FONTANELLE	IA	50846	1	12-Provider facilitates speeds faster than that reported on the map	Provider only: The Map does not correctly reflect service that I facilitate to this location	100	20	Fixed Wireless	Served (Over 100/20 available)	Wireless
143185	1121 EAST ADAMS STREET	WASHINGTON	IA	52353	1	12-Provider facilitates speeds faster than that reported on the map	Provider only: The Map does not correctly reflect service that I facilitate to this location	100	20	Fixed Wireless	Served (Over 100/20 available)	Wireless
143720	401 EAST 15TH STREET	WASHINGTON	IA	52353	1	12-Provider facilitates speeds faster than that reported on the map	Provider only: The Map does not correctly reflect service that I facilitate to this location	100	20	Fixed Wireless	Served (Over 100/20 available)	Wireless
143761	420 EAST WASHINGTON STREET	WASHINGTON	IA	52353	1	12-Provider facilitates speeds faster than that reported on the map	Provider only: The Map does not correctly reflect service that I facilitate to this location	100	20	Fixed Wireless	Served (Over 100/20 available)	Wireless
144005	2452 SOUTH LAKEVIEW DRIVE	GREENFIELD	IA	50849	1	12-Provider facilitates speeds faster than that reported on the map	Provider only: The Map does not correctly reflect service that I facilitate to this location	100	20	Fixed Wireless	Served (Over 100/20 available)	Wireless
144110	406 EAST HARRISON STREET	WASHINGTON	IA	52353	1	12-Provider facilitates speeds faster than that reported on the map	Provider only: The Map does not correctly reflect service that I facilitate to this location	100	20	Fixed Wireless	Served (Over 100/20 available)	Wireless
144350	705 SOUTH AVENUE B	WASHINGTON	IA	52353	1	12-Provider facilitates speeds faster than that reported on the map	Provider only: The Map does not correctly reflect service that I facilitate to this location	100	20	Fixed Wireless	Served (Over 100/20 available)	Wireless
144379	1600 NORTH 3RD AVENUE	WASHINGTON	IA	52353	1	12-Provider facilitates speeds faster than that reported on the map	Provider only: The Map does not correctly reflect service that I facilitate to this location	100	20	Fixed Wireless	Served (Over 100/20 available)	Wireless
145053	940 SOUTH 4TH AVENUE	WASHINGTON	IA	52353	1	12-Provider facilitates speeds faster than that reported on the map	Provider only: The Map does not correctly reflect service that I facilitate to this location	100	20	Fixed Wireless	Served (Over 100/20 available)	Wireless
145164	856 SOUTH 13TH AVENUE	WASHINGTON	IA	52353	1	12-Provider facilitates speeds faster than that reported on the map	Provider only: The Map does not correctly reflect service that I facilitate to this location	100	20	Fixed Wireless	Served (Over 100/20 available)	Wireless
145361	1123 EAST 4TH STREET	WASHINGTON	IA	52353	1	12-Provider facilitates speeds faster than that reported on the map	Provider only: The Map does not correctly reflect service that I facilitate to this location	100	20	Fixed Wireless	Served (Over 100/20 available)	Wireless
145582	240 NORTHWEST 3RD STREET	EARLHAM	IA	50072	1	12-Provider facilitates speeds faster than that reported on the map	Provider only: The Map does not correctly reflect service that I facilitate to this location	100	20	Fixed Wireless	Served (Over 100/20 available)	Wireless
145976	3371 ELM AVENUE	ADAIR	IA	50002	1	12-Provider facilitates speeds faster than that reported on the map	Provider only: The Map does not correctly reflect service that I facilitate to this location	100	20	Fixed Wireless	Served (Over 100/20 available)	Wireless
146587	2483 ROBBINS COURT	WASHINGTON	IA	52353	1	12-Provider facilitates speeds faster than that reported on the map	Provider only: The Map does not correctly reflect service that I facilitate to this location	100	20	Fixed Wireless	Served (Over 100/20 available)	Wireless
146771	845 SOUTH 13TH AVENUE	WASHINGTON	IA	52353	1	12-Provider facilitates speeds faster than that reported on the map	Provider only: The Map does not correctly reflect service that I facilitate to this location	100	20	Fixed Wireless	Served (Over 100/20 available)	Wireless
146912	1309 EAST WASHINGTON STREET	WASHINGTON	IA	52353	1	12-Provider facilitates speeds faster than that reported on the map	Provider only: The Map does not correctly reflect service that I facilitate to this location	100	20	Fixed Wireless	Served (Over 100/20 available)	Wireless
147308	506 SOUTHEAST MILLS STREET	GREENFIELD	IA	50849	1	12-Provider facilitates speeds faster than that reported on the map	Provider only: The Map does not correctly reflect service that I facilitate to this location	100	20	Fixed Wireless	Served (Over 100/20 available)	Wireless
147543	116 SOUTH IOWA AVENUE	WASHINGTON	IA	52353	1	12-Provider facilitates speeds faster than that reported on the map	Provider only: The Map does not correctly reflect service that I facilitate to this location	100	20	Fixed Wireless	Served (Over 100/20 available)	Wireless
147920	619 SOUTH 8TH AVENUE	WASHINGTON	IA	52353	1	12-Provider facilitates speeds faster than that reported on the map	Provider only: The Map does not correctly reflect service that I facilitate to this location	100	20	Fixed Wireless	Served (Over 100/20 available)	Wireless
148512	1404 NORTH 2ND AVENUE	WASHINGTON	IA	52353	1	12-Provider facilitates speeds faster than that reported on the map	Provider only: The Map does not correctly reflect service that I facilitate to this location	100	20	Fixed Wireless	Served (Over 100/20 available)	Wireless
148602	1710 EAST WASHINGTON STREET	WASHINGTON	IA	52353	1	12-Provider facilitates speeds faster than that reported on the map	Provider only: The Map does not correctly reflect service that I facilitate to this location	100	20	Fixed Wireless	Served (Over 100/20 available)	Wireless
148712	505 NORTHWEST 5TH STREET	EARLHAM	IA	50072	1	12-Provider facilitates speeds faster than that reported on the map	Provider only: The Map does not correctly reflect service that I facilitate to this location	100	20	Fixed Wireless	Served (Over 100/20 available)	Wireless
149352	116 SOUTH 7TH AVENUE	WASHINGTON	IA	52353	1	12-Provider facilitates speeds faster than that reported on the map	Provider only: The Map does not correctly reflect service that I facilitate to this location	100	20	Fixed Wireless	Served (Over 100/20 available)	Wireless
149414	1024 SOUTH AVENUE B	WASHINGTON	IA	52353	1	12-Provider facilitates speeds faster than that reported on the map	Provider only: The Map does not correctly reflect service that I facilitate to this location	100	20	Fixed Wireless	Served (Over 100/20 available)	Wireless
149919	417 SOUTHEAST SECOND STREET	GREENFIELD	IA	50849	1	12-Provider facilitates speeds faster than that reported on the map	Provider only: The Map does not correctly reflect service that I facilitate to this location	100	20	Fixed Wireless	Served (Over 100/20 available)	Wireless
150141	307 NORTH AVENUE D	WASHINGTON	IA	52353	1	12-Provider facilitates speeds faster than that reported on the map	Provider only: The Map does not correctly reflect service that I facilitate to this location	100	20	Fixed Wireless	Served (Over 100/20 available)	Wireless
150391	422 4TH STREET	AINSWORTH	IA	52201	1	12-Provider facilitates speeds faster than that reported on the map	Provider only: The Map does not correctly reflect service that I facilitate to this location	100	20	Fixed Wireless	Served (Over 100/20 available)	Wireless
150427	710 GUTHRIE STREET	ADAIR	IA	50002	1	12-Provider facilitates speeds faster than that reported on the map	Provider only: The Map does not correctly reflect service that I facilitate to this location	100	20	Fixed Wireless	Served (Over 100/20 available)	Wireless
151379	708 EAST 3RD STREET	WASHINGTON	IA	52353	1	12-Provider facilitates speeds faster than that reported on the map	Provider only: The Map does not correctly reflect service that I facilitate to this location	100	20	Fixed Wireless	Served (Over 100/20 available)	Wireless
151753	3331 TERRACE LAKE ROAD	CRAWFORDSVILLE	IA	52621	1	12-Provider facilitates speeds faster than that reported on the map	Provider only: The Map does not correctly reflect service that I facilitate to this location	100	20	Fixed Wireless	Served (Over 100/20 available)	Wireless
152065	610 MONROE STREET	AINSWORTH	IA	52201	1	12-Provider facilitates speeds faster than that reported on the map	Provider only: The Map does not correctly reflect service that I facilitate to this location	100	20	Fixed Wireless	Served (Over 100/20 available)	Wireless
152066	851 SOUTH MARION AVENUE	WASHINGTON	IA	52353	1	12-Provider facilitates speeds faster than that reported on the map	Provider only: The Map does not correctly reflect service that I facilitate to this location	100	20	Fixed Wireless	Served (Over 100/20 available)	Wireless
152787	525 SOUTH MARION AVENUE	WASHINGTON	IA	52353	1	12-Provider facilitates speeds faster than that reported on the map	Provider only: The Map does not correctly reflect service that I facilitate to this location	100	20	Fixed Wireless	Served (Over 100/20 available)	Wireless

153120	713 PERDOCK COURT	WASHINGTON	IA	52353	1	12-Provider facilitates speeds faster than that reported on the map	Provider only: The Map does not correctly reflect service that I facilitate to this location	100	20	Fixed Wireless	Served (Over 100/20 available)	Wireless	
153442	904 NORTH 5TH AVENUE	WASHINGTON	IA	52353	1	12-Provider facilitates speeds faster than that reported on the map	Provider only: The Map does not correctly reflect service that I facilitate to this location	100	20	Fixed Wireless	Served (Over 100/20 available)	Wireless	
153714	1131 190TH STREET	DEXTER	IA	50070	1	12-Provider facilitates speeds faster than that reported on the map	Provider only: The Map does not correctly reflect service that I facilitate to this location	100	20	Fixed Wireless	Served (Over 100/20 available)	Wireless	
153794	1140 ELMWOOD LANE	EARLHAM	IA	50072	1	12-Provider facilitates speeds faster than that reported on the map	Provider only: The Map does not correctly reflect service that I facilitate to this location	100	20	Fixed Wireless	Served (Over 100/20 available)	Wireless	
154082	531 SOUTH AVENUE C	WASHINGTON	IA	52353	1	12-Provider facilitates speeds faster than that reported on the map	Provider only: The Map does not correctly reflect service that I facilitate to this location	100	20	Fixed Wireless	Served (Over 100/20 available)	Wireless	
154104	212 WEST HARRISON STREET	EXIRA	IA	50076	1	12-Provider facilitates speeds faster than that reported on the map	Provider only: The Map does not correctly reflect service that I facilitate to this location	100	20	Fixed Wireless	Served (Over 100/20 available)	Wireless	
154225	535 NORTHWEST 6TH STREET	EARLHAM	IA	50072	1	12-Provider facilitates speeds faster than that reported on the map	Provider only: The Map does not correctly reflect service that I facilitate to this location	100	20	Fixed Wireless	Served (Over 100/20 available)	Wireless	
154376	1009 EAST JEFFERSON STREET	WASHINGTON	IA	52353	1	12-Provider facilitates speeds faster than that reported on the map	Provider only: The Map does not correctly reflect service that I facilitate to this location	100	20	Fixed Wireless	Served (Over 100/20 available)	Wireless	
154800	2246 RIVERSIDE ROAD	WASHINGTON	IA	52353	1	12-Provider facilitates speeds faster than that reported on the map	Provider only: The Map does not correctly reflect service that I facilitate to this location	100	20	Fixed Wireless	Served (Over 100/20 available)	Wireless	
154803	204 SOUTHWEST MILLS STREET	GREENFIELD	IA	50849	1	12-Provider facilitates speeds faster than that reported on the map	Provider only: The Map does not correctly reflect service that I facilitate to this location	100	20	Fixed Wireless	Served (Over 100/20 available)	Wireless	
154946	405 WASHINGTON STREET	AINSWORTH	IA	52201	1	12-Provider facilitates speeds faster than that reported on the map	Provider only: The Map does not correctly reflect service that I facilitate to this location	100	20	Fixed Wireless	Served (Over 100/20 available)	Wireless	
155120	204 SOUTH IOWA AVENUE	WASHINGTON	IA	52353	1	12-Provider facilitates speeds faster than that reported on the map	Provider only: The Map does not correctly reflect service that I facilitate to this location	100	20	Fixed Wireless	Served (Over 100/20 available)	Wireless	
155166	2630 320TH STREET	WAYLAND	IA	52654	1	12-Provider facilitates speeds faster than that reported on the map	Provider only: The Map does not correctly reflect service that I facilitate to this location	100	20	Fixed Wireless	Served (Over 100/20 available)	Wireless	
155499	225 WASHINGTON STREET	AINSWORTH	IA	52201	1	12-Provider facilitates speeds faster than that reported on the map	Provider only: The Map does not correctly reflect service that I facilitate to this location	100	20	Fixed Wireless	Served (Over 100/20 available)	Wireless	
155947	5618 200TH AVENUE	NEWELL	IA	50568	1	12-Provider facilitates speeds faster than that reported on the map	Provider only: The Map does not correctly reflect service that I facilitate to this location	100	20	Fixed Wireless	Served (Over 100/20 available)	Wireless	
155976	2468 ROBBINS COURT	WASHINGTON	IA	52353	1	12-Provider facilitates speeds faster than that reported on the map	Provider only: The Map does not correctly reflect service that I facilitate to this location	100	20	Fixed Wireless	Served (Over 100/20 available)	Wireless	
156240	213 WEST MAPLE STREET	FONTANELLE	IA	50846	1	12-Provider facilitates speeds faster than that reported on the map	Provider only: The Map does not correctly reflect service that I facilitate to this location	100	20	Fixed Wireless	Served (Over 100/20 available)	Wireless	
156558	421 JEFFERSON STREET	FONTANELLE	IA	50846	1	12-Provider facilitates speeds faster than that reported on the map	Provider only: The Map does not correctly reflect service that I facilitate to this location	100	20	Fixed Wireless	Served (Over 100/20 available)	Wireless	
156648	723 SOUTH 2ND AVENUE	WASHINGTON	IA	52353	1	12-Provider facilitates speeds faster than that reported on the map	Provider only: The Map does not correctly reflect service that I facilitate to this location	100	20	Fixed Wireless	Served (Over 100/20 available)	Wireless	
156696	1102 EAST WASHINGTON STREET	WASHINGTON	IA	52353	1	12-Provider facilitates speeds faster than that reported on the map	Provider only: The Map does not correctly reflect service that I facilitate to this location	100	20	Fixed Wireless	Served (Over 100/20 available)	Wireless	
157050	1314 EAST 3RD STREET	WASHINGTON	IA	52353	1	12-Provider facilitates speeds faster than that reported on the map	Provider only: The Map does not correctly reflect service that I facilitate to this location	100	20	Fixed Wireless	Served (Over 100/20 available)	Wireless	
157060	234 SHERMAN AVENUE	LINN GROVE	IA	51033	1	12-Provider facilitates speeds faster than that reported on the map	Provider only: The Map does not correctly reflect service that I facilitate to this location	100	20	Fixed Wireless	Served (Over 100/20 available)	Wireless	
157499	215 WEST MAIN STREET	WASHINGTON	IA	52353	1	12-Provider facilitates speeds faster than that reported on the map	Provider only: The Map does not correctly reflect service that I facilitate to this location	100	20	Fixed Wireless	Served (Over 100/20 available)	Wireless	
157740	1207 INDUSTRIAL PARK DRIVE	WASHINGTON	IA	52353	1	12-Provider facilitates speeds faster than that reported on the map	Provider only: The Map does not correctly reflect service that I facilitate to this location	100	20	Fixed Wireless	Served (Over 100/20 available)	Wireless	
158277	1012 TERRACE LAKE LANE	CRAWFORDSVILLE	IA	52621	1	12-Provider facilitates speeds faster than that reported on the map	Provider only: The Map does not correctly reflect service that I facilitate to this location	100	20	Fixed Wireless	Served (Over 100/20 available)	Wireless	
158398	905 SOUTH 12TH AVENUE	WASHINGTON	IA	52353	1	12-Provider facilitates speeds faster than that reported on the map	Provider only: The Map does not correctly reflect service that I facilitate to this location	100	20	Fixed Wireless	Served (Over 100/20 available)	Wireless	
158542	720 EAST 9TH STREET	WASHINGTON	IA	52353	1	12-Provider facilitates speeds faster than that reported on the map	Provider only: The Map does not correctly reflect service that I facilitate to this location	100	20	Fixed Wireless	Served (Over 100/20 available)	Wireless	
158621	57 CEDAR DRIVE	WASHINGTON	IA	52353	1	12-Provider facilitates speeds faster than that reported on the map	Provider only: The Map does not correctly reflect service that I facilitate to this location	100	20	Fixed Wireless	Served (Over 100/20 available)	Wireless	
158700	931 SOUTH 3RD AVENUE	WASHINGTON	IA	52353	1	12-Provider facilitates speeds faster than that reported on the map	Provider only: The Map does not correctly reflect service that I facilitate to this location	100	20	Fixed Wireless	Served (Over 100/20 available)	Wireless	
158769	825 SOUTH IOWA AVENUE	WASHINGTON	IA	52353	1	12-Provider facilitates speeds faster than that reported on the map	Provider only: The Map does not correctly reflect service that I facilitate to this location	100	20	Fixed Wireless	Served (Over 100/20 available)	Wireless	
158816	301 MAIN STREET	FONTANELLE	IA	50846	1	12-Provider facilitates speeds faster than that reported on the map	Provider only: The Map does not correctly reflect service that I facilitate to this location	100	20	Fixed Wireless	Served (Over 100/20 available)	Wireless	
159124	3240 TULIP AVENUE	CRAWFORDSVILLE	IA	52621	1	12-Provider facilitates speeds faster than that reported on the map	Provider only: The Map does not correctly reflect service that I facilitate to this location	100	20	Fixed Wireless	Served (Over 100/20 available)	Wireless	
159269	904 SOUTH 11TH AVENUE	WASHINGTON	IA	52353	1	12-Provider facilitates speeds faster than that reported on the map	Provider only: The Map does not correctly reflect service that I facilitate to this location	100	20	Fixed Wireless	Served (Over 100/20 available)	Wireless	
159387	907 EAST JEFFERSON STREET	WASHINGTON	IA	52353	1	12-Provider facilitates speeds faster than that reported on the map	Provider only: The Map does not correctly reflect service that I facilitate to this location	100	20	Fixed Wireless	Served (Over 100/20 available)	Wireless	
159935	1031 NORTH 8TH AVENUE	WASHINGTON	IA	52353	1	12-Provider facilitates speeds faster than that reported on the map	Provider only: The Map does not correctly reflect service that I facilitate to this location	100	20	Fixed Wireless	Served (Over 100/20 available)	Wireless	
160039	30 LOCUST LANE	WASHINGTON	IA	52353	1	12-Provider facilitates speeds faster than that reported on the map	Provider only: The Map does not correctly reflect service that I facilitate to this location	100	20	Fixed Wireless	Served (Over 100/20 available)	Wireless	
160180	1305 NORTH 6TH AVENUE	WASHINGTON	IA	52353	1	12-Provider facilitates speeds faster than that reported on the map	Provider only: The Map does not correctly reflect service that I facilitate to this location	100	20	Fixed Wireless	Served (Over 100/20 available)	Wireless	
160264	615 WEST 2ND STREET	WASHINGTON	IA	52353	1	12-Provider facilitates speeds faster than that reported on the map	Provider only: The Map does not correctly reflect service that I facilitate to this location	100	20	Fixed Wireless	Served (Over 100/20 available)	Wireless	
160628	420 SOUTHEAST SECOND STREET	GREENFIELD	IA	50849	1	12-Provider facilitates speeds faster than that reported on the map	Provider only: The Map does not correctly reflect service that I facilitate to this location	100	20	Fixed Wireless	Served (Over 100/20 available)	Wireless	
161080	1007 WEST MADISON STREET	WASHINGTON	IA	52353	1	12-Provider facilitates speeds faster than that reported on the map	Provider only: The Map does not correctly reflect service that I facilitate to this location	100	20	Fixed Wireless	Served (Over 100/20 available)	Wireless	
161179	1162 FAWN AVENUE	EARLHAM	IA	50072	1	12-Provider facilitates speeds faster than that reported on the map	Provider only: The Map does not correctly reflect service that I facilitate to this location	100	20	Fixed Wireless	Served (Over 100/20 available)	Wireless	
161232	1745 610TH STREET	STORM LAKE	IA	50588	1	12-Provider facilitates speeds faster than that reported on the map	Provider only: The Map does not correctly reflect service that I facilitate to this location	100	20	Fixed Wireless	Served (Over 100/20 available)	Wireless	
161675	1233 IOWA STATE HIGHWAY 92	WINTERSET	IA	50273	1	12-Provider facilitates speeds faster than that reported on the map	Provider only: The Map does not correctly reflect service that I facilitate to this location	100	20	Fixed Wireless	Served (Over 100/20 available)	Wireless	
162832	717 SOUTH MARION AVENUE	WASHINGTON	IA	52353	1	12-Provider facilitates speeds faster than that reported on the map	Provider only: The Map does not correctly reflect service that I facilitate to this location	100	20	Fixed Wireless	Served (Over 100/20 available)	Wireless	
162981	1118 AFTON AVENUE	ANITA	IA	50020	1	12-Provider facilitates speeds faster than that reported on the map	Provider only: The Map does not correctly reflect service that I facilitate to this location	100	20	Fixed Wireless	Served (Over 100/20 available)	Wireless	
163105	2736 WEST TRIO LANE	WASHINGTON	IA	52353	1	12-Provider facilitates speeds faster than that reported on the map	Provider only: The Map does not correctly reflect service that I facilitate to this location	100	20	Fixed Wireless	Served (Over 100/20 available)	Wireless	
163389	424 SOUTH FIRST STREET	GREENFIELD	IA	50849	1	12-Provider facilitates speeds faster than that reported on the map	Provider only: The Map does not correctly reflect service that I facilitate to this location	100	20	Fixed Wireless	Served (Over 100/20 available)	Wireless	
164169	415 NORTHWEST ELM AVENUE	EARLHAM	IA	50072	1	12-Provider facilitates speeds faster than that reported on the map	Provider only: The Map does not correctly reflect service that I facilitate to this location	100	20	Fixed Wireless	Served (Over 100/20 available)	Wireless	
164219	901 EAST MADISON STREET	WASHINGTON	IA	52353	1	12-Provider facilitates speeds faster than that reported on the map	Provider only: The Map does not correctly reflect service that I facilitate to this location	100	20	Fixed Wireless	Served (Over 100/20 available)	Wireless	
164361	608 SOUTH 12TH AVENUE	WASHINGTON	IA	52353	1	12-Provider facilitates speeds faster than that reported on the map	Provider only: The Map does not correctly reflect service that I facilitate to this location	100	20	Fixed Wireless	Served (Over 100/20 available)	Wireless	
164628	950 NORTHEAST 6TH STREET	EARLHAM	IA	50072	1	12-Provider facilitates speeds faster than that reported on the map	Provider only: The Map does not correctly reflect service that I facilitate to this location	100	20	Fixed Wireless	Served (Over 100/20 available)	Wireless	
164755	315 NORTH AVENUE B	WASHINGTON	IA	52353	1	12-Provider facilitates speeds faster than that reported on the map	Provider only: The Map does not correctly reflect service that I facilitate to this location	100	20	Fixed Wireless	Served (Over 100/20 available)	Wireless	
165541	3496 GOLDFINCH AVENUE	ATLANTIC	IA	50022	1	12-Provider facilitates speeds faster than that reported on the map	Provider only: The Map does not correctly reflect service that I facilitate to this location	100	20	Fixed Wireless	Served (Over 100/20 available)	Wireless	
165632	620 WEST ADAMS STREET	WASHINGTON	IA	52353	1	12-Provider facilitates speeds faster than that reported on the map	Provider only: The Map does not correctly reflect service that I facilitate to this location	100	20	Fixed Wireless	Served (Over 100/20 available)	Wireless	
165649	716 NORTH 5TH AVENUE	WASHINGTON	IA	52353	1	12-Provider facilitates speeds faster than that reported on the map	Provider only: The Map does not correctly reflect service that I facilitate to this location	100	20	Fixed Wireless	Served (Over 100/20 available)	Wireless	
165973	817 NORTH 7TH AVENUE	WASHINGTON	IA	52353	1	12-Provider facilitates speeds faster than that reported on the map	Provider only: The Map does not correctly reflect service that I facilitate to this location	100	20	Fixed Wireless	Served (Over 100/20 available)	Wireless	
165999	401 SOUTHEAST THIRD STREET	GREENFIELD	IA	50849	1	12-Provider facilitates speeds faster than that reported on the map	Provider only: The Map does not correctly reflect service that I facilitate to this location	100	20	Fixed Wireless	Served (Over 100/20 available)	Wireless	
166082	815 MAPLE STREET	FONTANELLE	IA	50846	1	12-Provider facilitates speeds faster than that reported on the map	Provider only: The Map does not correctly reflect service that I facilitate to this location	100	20	Fixed Wireless	Served (Over 100/20 available)	Wireless	
166334	821 SOUTH MARION AVENUE	WASHINGTON	IA	52353	1	12-Provider facilitates speeds faster than that reported on the map	Provider only: The Map does not correctly reflect service that I facilitate to this location	100	20	Fixed Wireless	Served (Over 100/20 available)	Wireless	
166367	503 SOUTH MARION AVENUE	WASHINGTON	IA	52353	1	12-Provider facilitates speeds faster than that reported on the map	Provider only: The Map does not correctly reflect service that I facilitate to this location	100	20	Fixed Wireless	Served (Over 100/20 available)	Wireless	
166507	814 WEST MONROE STREET	WASHINGTON	IA	52353	1	12-Provider facilitates speeds faster than that reported on the map	Provider only: The Map does not correctly reflect service that I facilitate to this location	100	20	Fixed Wireless	Served (Over 100/20 available)	Wireless	
166567	117 SOUTH MAIN STREET	CRAWFORDSVILLE	IA	52621	1	12-Provider facilitates speeds faster than that reported on the map	Provider only: The Map does not correctly reflect service that I facilitate to this location	100	20	Fixed Wireless	Served (Over 100/20 available)	Wireless	
167082	515 NORTHEAST MAPLE AVENUE	EARLHAM	IA	50072	1	12-Provider facilitates speeds faster than that reported on the map	Provider only: The Map does not correctly reflect service that I facilitate to this location	100	20	Fixed Wireless	Served (Over 100/20 available)	Wireless	
167241	920 EAST ADAMS STREET	WASHINGTON	IA	52353	1	12-Provider facilitates speeds faster than that reported on the map	Provider only: The Map does not correctly reflect service that I facilitate to this location	100	20	Fixed Wireless	Served (Over 100/20 available)	Wireless	
167497	2441 BITTERSWEET AVENUE	WINTERSET	IA	50273	1	12-Provider facilitates speeds faster than that reported on the map	Provider only: The Map does not correctly reflect service that I facilitate to this location	100	20	Fixed Wireless	Served (Over 100/20 available)	Wireless	
167580	1214 EAST 3RD STREET	WASHINGTON	IA	52353	1	12-Provider facilitates speeds faster than that reported on the map	Provider only: The Map does not correctly reflect service that I facilitate to this location	100	20	Fixed Wireless	Served (Over 100/20 available)	Wireless	
168048	404 NORTHWEST POPLAR AVENUE	EARLHAM	IA	50072	1	12-Provider facilitates speeds faster than that reported on the map	Provider only: The Map does not correctly reflect service that I facilitate to this location	100	20	Fixed Wireless	Served (Over 100/20 available)	Wireless	
168285	108 SOUTH MAIN STREET	CRAWFORDSVILLE	IA	52621	1	12-Provider facilitates speeds faster than that reported on the map	Provider only: The Map does not correctly reflect service that I facilitate to this location	100	20	Fixed Wireless	Served (Over 100/20 available)	Wireless	
168765	615 NORTHEAST 5TH STREET	EARLHAM	IA	50072	1	12-Provider facilitates speeds faster than that reported on the map	Provider only: The Map does not correctly reflect service that I facilitate to this location	100	20	Fixed Wireless	Served (Over 100/20 available)	Wireless	
168878	265 NORTHEAST 6TH STREET	EARLHAM	IA	50072	1	12-Provider facilitates speeds faster than that reported on the map	Provider only: The Map does not correctly reflect service that I facilitate to this location	100	20	Fixed Wireless	Served (Over 100/20 available)	Wireless	
169100	706 PINE DRIVE	AINSWORTH	IA	52201	1	12-Provider facilitates speeds faster than that reported on the map	Provider only: The Map does not correctly reflect service that I facilitate to this location	100	20	Fixed Wireless	Served (Over 100/20 available)	Wireless	
169116	214 NORTH MARION AVENUE	WASHINGTON	IA	52353	1	12-Provider facilitates speeds faster than that reported on the map	Provider only: The Map does not correctly reflect service that I facilitate to this location	100	20	Fixed Wireless	Served (Over 100/20 available)	Wireless	
169153	609 SOUTH 3RD AVENUE	WASHINGTON	IA	52353	1	12-Provider facilitates speeds faster than that reported on the map	Provider only: The Map does not correctly reflect service that I facilitate to this location	100	20	Fixed Wireless	Served (Over 100/20 available)	Wireless	
169748	1495 330TH STREET	ADAIR	IA	50002	1	12-Provider facilitates speeds faster than that reported on the map	Provider only: The Map does not correctly reflect service that I facilitate to this location	100	20	Fixed Wireless	Served (Over 100/20 available)	Wireless	
170139	425 MAPLE STREET	FONTANELLE	IA	50846	1	12-Provider facilitates speeds faster than that reported on the map	Provider only: The Map does not correctly reflect service that I facilitate to this location	100	20	Fixed Wireless	Served (Over 100/20 available)	Wireless	
170319	1407 WEST 5TH STREET	WASHINGTON	IA	52353	1	12-Provider facilitates speeds faster than that reported on the map	Provider only: The Map does not correctly reflect service that I facilitate to this location	100	20	Fixed Wireless	Served (Over 100/20 available)	Wireless	
170749	435 NORTHEAST CHERRY AVENUE	EARLHAM	IA	50072	1	12-Provider facilitates speeds faster than that reported on the map	Provider only: The Map does not correctly reflect service that I facilitate to this location	100	20	Fixed Wireless	Served (Over 100/20 available)	Wireless	
100083	419 10TH PLACE	CAMANCHE	IA	52730	1	12-Provider facilitates speeds faster than that reported on the map	Provider only: The Map does not correctly reflect service that I facilitate to this location	100	20	Fixed Wireless	Served (Over 100/20 available)	Wireless	
100387	411 8TH AVENUE	DE WITT	IA	52742	1	12-Provider facilitates speeds faster than that reported on the map	Provider only: The Map does not correctly reflect service that I facilitate to this location	100	20	Fixed Wireless	Served (Over 100/20 available)	Wireless	
100390	1499 235TH AVENUE	DELMAR	IA	52037	1	12-Provider facilitates speeds faster than that reported on the map	Provider only: The Map does not correctly reflect service that I facilitate to this location	100	20	Fixed Wireless	Served (Over 100/20 available)	Wireless	
100506	731 10TH AVENUE SOUTH	CLINTON	IA	52732	1	12-Provider facilitates speeds faster than that reported on the map	Provider only: The Map does not correctly reflect service that I facilitate to this location	100	20	Fixed Wireless	Served (Over 100/20 available)	Wireless	
100509	819 10TH AVENUE SOUTH	CLINTON	IA	52732	1	12-Provider facilitates speeds faster than that reported on the map	Provider only: The Map does not correctly reflect service that I facilitate to this location	100	20	Fixed Wireless	Served (Over 100/20 available)	Wireless	
100629	1338 CAROLINE AVENUE	CLINTON	IA	52732	1	12-Provider facilitates speeds faster than that reported on the map	Provider only: The Map does not correctly reflect service that I facilitate to this location	100	20	Fixed Wireless	Served (Over 100/20 available)	Wireless	
100763	3902 291ST STREET	CAMANCHE	IA	52730	1	12-Provider facilitates speeds faster than that reported on the map	Provider only: The Map does not correctly reflect service that I facilitate to this location	100	20	Fixed Wireless	Served (Over 100/20 available)	Wireless	
100770	1695 442TH AVENUE	CLINTON	IA	52732	1	12-Provider facilitates speeds faster than that reported on the map	Provider only: The Map does not correctly reflect service that I facilitate to this location	100	20	Fixed Wireless	Served (Over 100/20 available)	Wireless	
100879	708 6TH STREET	CAMANCHE	IA	52730	1	12-Provider facilitates speeds faster than that reported on the map	Provider only: The Map does not correctly reflect service that I facilitate to this location	100	20	Fixed Wireless	Served (Over 100/20 available)	Wireless	
100899	721 SURREY COURT	CLINTON	IA	52732	1	12-Provider facilitates speeds faster than that reported on the map	Provider only: The Map does not correctly reflect service that I facilitate to this location	100	20	Fixed Wireless	Served (Over 100/20 available)	Wireless	
100962	2266 380TH AVENUE	CLINTON	IA	52732	1	12-Provider facilitates speeds faster than that reported on the map	Provider only: The Map does not correctly reflect service that I facilitate to this location	100	20	Fixed Wireless	Served (Over 100/20 available)	Wireless	
100984	1615 8TH STREET NORTH	CLINTON	IA	52732	1	12-Provider facilitates speeds faster than that reported on the map	Provider only: The Map does not correctly reflect service that I facilitate to this location	100	20	Fixed Wireless	Served (Over 100/20 available)	Wireless	
101018	307 5TH STREET NORTH	CLINTON	IA	52732	1	12-Provider facilitates speeds faster than that reported on the map	Provider only: The Map does not correctly reflect service that I facilitate to this location	100	20	Fixed Wireless	Served (Over 100/20 available)	Wireless	
101044	1101 23RD AVENUE NORTH	CLINTON	IA	52732	1	12-Provider facilitates speeds faster than that reported on the map	Provider only: The Map does not correctly reflect service that I facilitate to this location	100	20	Fixed Wireless	Served (Over 100/20 available)	Wireless	
101198	3340 32ND STREET SOUTH	CLINTON	IA	52732	1	12-Provider facilitates speeds faster than that reported on the map	Provider only: The Map does not correctly reflect service that I facilitate to this location	100	20	Fixed Wireless	Served (Over 100/20 available)	Wireless	
101203	321 1ST AVENUE	CLINTON	IA	52732	1	12-Provider facilitates speeds faster than that reported on the map	Provider only: The Map does not correctly reflect service that I facilitate to this location	100	20	Fixed Wireless	Served (Over 100/20 available)	Wireless	
101286	3017 3RD STREET NORTH	CLINTON	IA	52732	1	12-Provider facilitates speeds faster than that reported on the map	Provider only: The Map does not correctly reflect service that I facilitate to this location	100	20	Fixed Wireless	Served (Over 100/20 available)	Wireless	
101324	335 4TH AVENUE NORTH	CLINTON	IA	52732	1	12-Provider facilitates speeds faster than that reported on the map	Provider only: The Map does not correctly reflect service that I facilitate to this location	100	20	Fixed Wireless	Served (Over 100/20 available)	Wireless	
101380	445 6TH AVENUE SOUTH	CLINTON	IA	52732	1	12-Provider facilitates speeds faster than that reported on the map	Provider only: The Map does not correctly reflect service that I facilitate to this location	100	20	Fixed Wireless	Served (Over 100/20 available)	Wireless	
101399	650 6TH AVENUE SOUTH	CLINTON	IA	52732	1	12-Provider facilitates speeds faster than that reported on the map	Provider only: The Map does not correctly reflect service that I facilitate to this location	100	20	Fixed Wireless	Served (Over 100/20 available)	Wireless	
101457	3100 STOCKWELL LANE WEST	CLINTON	IA	52732	1	12-Provider facilitates speeds faster than that reported on the map	Provider only: The Map does not correctly reflect service that I facilitate to this location	100	20	Fixed Wireless	Served (Over 100/20 available)	Wireless	
101606	750 7TH AVENUE SOUTH	CLINTON	IA	52732	1	12-Provider facilitates speeds faster than that reported on the map	Provider only: The Map does not correctly reflect service that I facilitate to this location	100	20	Fixed Wireless	Served (Over 100/20 available)	Wireless	
101625	9092 172ND STREET	MUSCATINE	IA	52761	1	12-Provider facilitates speeds faster than that reported on the map	Provider only: The Map does not correctly reflect service that I facilitate to this location	100	20	Fixed Wireless	Served (Over 100/20 available)	Wireless	
102065	426 6TH AVENUE SOUTH	CLINTON	IA	52732	1	12-Provider facilitates speeds faster than that reported on the map	Provider only: The Map does not correctly reflect service that I facilitate to this location	100	20	Fixed Wireless	Served (Over 100/20 available)	Wireless	
102112	1216 8TH STREET SOUTH	CLINTON	IA	52732	1	12-Provider facilitates speeds faster than that reported on the map	Provider only: The Map does not correctly reflect service that I facilitate to this location	100	20	Fixed Wireless	Served (Over 100/20 available)	Wireless	
102146	1123 6TH AVENUE	DE WITT	IA	52742	1	12-Provider facilitates speeds faster than that reported on the map	Provider only: The Map does not correctly reflect service that I facilitate to this location	100	20	Fixed Wireless	Served (Over 100/20 available)	Wireless	
102228	2487 190TH STREET	DELMAR	IA	52037	1	12-Provider facilitates speeds faster than that reported on the map	Provider only: The Map does not correctly reflect service that I facilitate to this location	100	20	Fixed Wireless	Served (Over 100/20 available)	Wireless	
102305	105 6TH AVENUE NORTH	CLINTON	IA	52732	1	12-Provider facilitates speeds faster than that reported on the map	Provider only: The Map does not correctly reflect service that I facilitate to this location	100	20	Fixed Wireless	Served (Over 100/20 available)	Wireless	
102493	1310 19TH AVENUE NORTHWEST	CLINTON	IA	52732	1	12-Provider facilitates speeds faster than that reported on the map	Provider only: The Map does not correctly reflect service that I facilitate to this location	100	20	Fixed Wireless	Served (Over 100/20 available)	Wireless	
102536	2212 9TH STREET NORTH	CLINTON	IA	52732	1	12-Provider facilitates speeds faster than that reported on the map	Provider only: The Map does not correctly reflect service that I facilitate to this location	100	20	Fixed Wireless	Served (Over 100/20 available)	Wireless	
102572	1148 JEFFERIES DRIVE	CLINTON	IA	52732	1	12-Provider facilitates speeds faster than that reported on the map	Provider only: The Map does not correctly reflect service that I facilitate to this location	100	20	Fixed Wireless	Served (Over 100/20 available)	Wireless	
102587	311 4TH AVENUE	LOW MOOR	IA	52757	1	12-Provider facilitates speeds faster than that reported on the map	Provider only: The Map does not correctly reflect service that I facilitate to this location	100	20	Fixed Wireless	Served (Over 100/20 available)	Wireless	
102666	4296 115TH STREET	CLINTON	IA	52732	1	12-Provider facilitates speeds faster than that reported on the map	Provider only: The Map does not correctly reflect service that I facilitate to this location	100	20	Fixed Wireless	Served (Over 100/20 available)	Wireless	
102730	601 MONROE STREET	SOUTH ENGLISH	IA	52335	1	12-Provider facilitates speeds faster than that reported on the map	Provider only: The Map does not correctly reflect service that I facilitate to this location	100	20	Fixed Wireless	Served (Over 100/20 available)	Wireless	
102803	2396 267TH AVENUE	DE WITT	IA	52742	1	12-Provider facilitates speeds faster than that reported on the map	Provider only: The Map does not correctly reflect service that I facilitate to this location	100	20	Fixed Wireless	Served (Over 100/20 available)	Wireless	
102846	520 16TH AVENUE SOUTH	CLINTON	IA	52732	1	12-Provider facilitates speeds faster than that reported on the map	Provider only: The Map does not correctly reflect service that I facilitate to this location	100	20	Fixed Wireless	Served (Over 100/20 available)	Wireless	
102902	1214 6TH AVENUE	DE WITT	IA	52742	1	12-Provider facilitates speeds faster than that reported on the map	Provider only: The Map does not correctly reflect service that I facilitate to this location	100	20	Fixed Wireless	Served (Over 100/20 available)	Wireless	
102911	1703 11TH STREET	DE WITT	IA	52742	1	12-Provider facilitates speeds faster than that reported on the map	Provider only: The Map does not correctly reflect service that I facilitate to this location	100	20	Fixed Wireless	Served (Over 100/20 available)	Wireless	
102962	95 MAIN STREET	WELTON	IA	52774	1	12-Provider facilitates speeds faster than that reported on the map	Provider only: The Map does not correctly reflect service that I facilitate to this location	100	20	Fixed Wireless	Served (Over 100/20 available)	Wireless	
102987	2154 342ND AVENUE	DE WITT	IA	52742	1	12-Provider facilitates speeds faster than that reported on the map	Provider only: The Map does not correctly reflect service that I facilitate to this location	100	20	Fixed Wireless	Served (Over 100/20 available)	Wireless	
103066	211 9TH AVENUE	DE WITT	IA	52742	1	12-Provider facilitates speeds faster than that reported on the map	Provider only: The Map does not correctly reflect service that I facilitate to this location	100	20	Fixed Wireless	Served (Over 100/20 available)	Wireless	
103260	840 11TH AVENUE SOUTH	CLINTON	IA	52732	1	12-Provider facilitates speeds faster than that reported on the map	Provider only: The Map does not correctly reflect service that I facilitate to this location	100	20	Fixed Wireless	Served (Over 100/20 available)	Wireless	
103335	645 1ST AVENUE	CLINTON	IA	52732	1	12-Provider facilitates speeds faster than that reported on the map	Provider only: The Map does not correctly reflect service that I facilitate to this location	100	20	Fixed Wireless	Served (Over 100/20 available)	Wireless	
103384	1309 12TH STREET SOUTH	CLINTON	IA	52732	1	12-Provider facilitates speeds faster than that reported on the map	Provider only: The Map does not correctly reflect service that I facilitate to this location	100	20	Fixed Wireless	Served (Over 100/20 available)	Wireless	
103392	9451 BANANZA ROAD	MUSCATINE	IA	52761	1	12-Provider facilitates speeds faster than that reported on the map	Provider only: The Map does not correctly reflect service that I facilitate to this location	100	20	Fixed Wireless	Served (Over 100/20 available)	Wireless	
103402	847 6TH AVENUE SOUTH	CLINTON	IA	52732	1	12-Provider facilitates speeds faster than that reported on the map	Provider only: The Map does not correctly reflect service that I facilitate to this location	100	20	Fixed Wireless	Served (Over 100/20 available)	Wireless	
103558	4460 160TH STREET	CLINTON	IA	52732	1	12-Provider facilitates speeds faster than that reported on the map	Provider only: The Map does not correctly reflect service that I facilitate to this location	100	20	Fixed Wireless	Served (Over 100/20 available)	Wireless	
103597	319 12TH AVENUE SOUTH	CLINTON	IA	52732	1	12-Provider facilitates speeds faster than that reported on the map	Provider only: The Map does not correctly reflect service that I facilitate to this location	100	20	Fixed Wireless	Served (Over 100/20 available)	Wireless	

103612	3474 210TH STREET	GOOSE LAKE	IA	52750	1	12-Provider facilitates speeds faster than that reported on the map	Provider only: The Map does not correctly reflect service that I facilitate to this location	100	20	Fixed Wireless	Served (Over 100/20 available)	Wireless	
103631	16433 235TH AVENUE	WEBSTER	IA	52355	1	12-Provider facilitates speeds faster than that reported on the map	Provider only: The Map does not correctly reflect service that I facilitate to this location	100	20	Fixed Wireless	Served (Over 100/20 available)	Wireless	
103671	2574 110TH STREET	MAQUOKETA	IA	52060	1	12-Provider facilitates speeds faster than that reported on the map	Provider only: The Map does not correctly reflect service that I facilitate to this location	100	20	Fixed Wireless	Served (Over 100/20 available)	Wireless	
103705	202 SOUTH CARTHAGE STREET	EXIRA	IA	50076	1	12-Provider facilitates speeds faster than that reported on the map	Provider only: The Map does not correctly reflect service that I facilitate to this location	100	20	Fixed Wireless	Served (Over 100/20 available)	Wireless	
103747	2220 13TH AVENUE SOUTH	CLINTON	IA	52732	1	12-Provider facilitates speeds faster than that reported on the map	Provider only: The Map does not correctly reflect service that I facilitate to this location	100	20	Fixed Wireless	Served (Over 100/20 available)	Wireless	
103766	1517 MAIN AVENUE	CLINTON	IA	52732	1	12-Provider facilitates speeds faster than that reported on the map	Provider only: The Map does not correctly reflect service that I facilitate to this location	100	20	Fixed Wireless	Served (Over 100/20 available)	Wireless	
103787	423 12TH STREET	DE WITT	IA	52742	1	12-Provider facilitates speeds faster than that reported on the map	Provider only: The Map does not correctly reflect service that I facilitate to this location	100	20	Fixed Wireless	Served (Over 100/20 available)	Wireless	
103919	603 MARKET STREET	DELMAR	IA	52037	1	12-Provider facilitates speeds faster than that reported on the map	Provider only: The Map does not correctly reflect service that I facilitate to this location	100	20	Fixed Wireless	Served (Over 100/20 available)	Wireless	
103936	704 WEST WASHINGTON STREET	WHAT CHEER	IA	50268	1	12-Provider facilitates speeds faster than that reported on the map	Provider only: The Map does not correctly reflect service that I facilitate to this location	100	20	Fixed Wireless	Served (Over 100/20 available)	Wireless	
103939	240 14TH STREET SOUTH	CLINTON	IA	52732	1	12-Provider facilitates speeds faster than that reported on the map	Provider only: The Map does not correctly reflect service that I facilitate to this location	100	20	Fixed Wireless	Served (Over 100/20 available)	Wireless	
104043	447 1ST AVENUE	CLINTON	IA	52732	1	12-Provider facilitates speeds faster than that reported on the map	Provider only: The Map does not correctly reflect service that I facilitate to this location	100	20	Fixed Wireless	Served (Over 100/20 available)	Wireless	
104081	1304 8TH STREET	DE WITT	IA	52742	1	12-Provider facilitates speeds faster than that reported on the map	Provider only: The Map does not correctly reflect service that I facilitate to this location	100	20	Fixed Wireless	Served (Over 100/20 available)	Wireless	
104113	1571 MAIN AVENUE	CLINTON	IA	52732	1	12-Provider facilitates speeds faster than that reported on the map	Provider only: The Map does not correctly reflect service that I facilitate to this location	100	20	Fixed Wireless	Served (Over 100/20 available)	Wireless	
104130	1512 5TH AVENUE	CAMANCHE	IA	52730	1	12-Provider facilitates speeds faster than that reported on the map	Provider only: The Map does not correctly reflect service that I facilitate to this location	100	20	Fixed Wireless	Served (Over 100/20 available)	Wireless	
104163	749 7TH AVENUE SOUTH	CLINTON	IA	52732	1	12-Provider facilitates speeds faster than that reported on the map	Provider only: The Map does not correctly reflect service that I facilitate to this location	100	20	Fixed Wireless	Served (Over 100/20 available)	Wireless	
104184	3844 150TH STREET	BRYANT	IA	52727	1	12-Provider facilitates speeds faster than that reported on the map	Provider only: The Map does not correctly reflect service that I facilitate to this location	100	20	Fixed Wireless	Served (Over 100/20 available)	Wireless	
104293	3532 PERSHING BOULEVARD	CLINTON	IA	52732	1	12-Provider facilitates speeds faster than that reported on the map	Provider only: The Map does not correctly reflect service that I facilitate to this location	100	20	Fixed Wireless	Served (Over 100/20 available)	Wireless	
104311	610 8TH AVENUE	CAMANCHE	IA	52730	1	12-Provider facilitates speeds faster than that reported on the map	Provider only: The Map does not correctly reflect service that I facilitate to this location	100	20	Fixed Wireless	Served (Over 100/20 available)	Wireless	
104366	724 SCHICK ROAD	CLINTON	IA	52732	1	12-Provider facilitates speeds faster than that reported on the map	Provider only: The Map does not correctly reflect service that I facilitate to this location	100	20	Fixed Wireless	Served (Over 100/20 available)	Wireless	
104381	1464 8TH AVENUE SOUTH	CLINTON	IA	52732	1	12-Provider facilitates speeds faster than that reported on the map	Provider only: The Map does not correctly reflect service that I facilitate to this location	100	20	Fixed Wireless	Served (Over 100/20 available)	Wireless	
104463	711 10TH STREET	DE WITT	IA	52742	1	12-Provider facilitates speeds faster than that reported on the map	Provider only: The Map does not correctly reflect service that I facilitate to this location	100	20	Fixed Wireless	Served (Over 100/20 available)	Wireless	
104545	400 2ND STREET SOUTH	CLINTON	IA	52732	1	12-Provider facilitates speeds faster than that reported on the map	Provider only: The Map does not correctly reflect service that I facilitate to this location	100	20	Fixed Wireless	Served (Over 100/20 available)	Wireless	
104645	1112 4TH AVENUE	ACKLEY	IA	50601	1	12-Provider facilitates speeds faster than that reported on the map	Provider only: The Map does not correctly reflect service that I facilitate to this location	100	20	Fixed Wireless	Served (Over 100/20 available)	Wireless	
104696	1222 12TH AVENUE NORTH	CLINTON	IA	52732	1	12-Provider facilitates speeds faster than that reported on the map	Provider only: The Map does not correctly reflect service that I facilitate to this location	100	20	Fixed Wireless	Served (Over 100/20 available)	Wireless	
105014	3117 2ND STREET NORTH	CLINTON	IA	52732	1	12-Provider facilitates speeds faster than that reported on the map	Provider only: The Map does not correctly reflect service that I facilitate to this location	100	20	Fixed Wireless	Served (Over 100/20 available)	Wireless	
105015	1373 540TH STREET	STORM LAKE	IA	50588	1	12-Provider facilitates speeds faster than that reported on the map	Provider only: The Map does not correctly reflect service that I facilitate to this location	100	20	Fixed Wireless	Served (Over 100/20 available)	Wireless	
105181	3106 ROOSEVELT STREET	CLINTON	IA	52732	1	12-Provider facilitates speeds faster than that reported on the map	Provider only: The Map does not correctly reflect service that I facilitate to this location	100	20	Fixed Wireless	Served (Over 100/20 available)	Wireless	
105261	2700 12TH STREET NORTH	CLINTON	IA	52732	1	12-Provider facilitates speeds faster than that reported on the map	Provider only: The Map does not correctly reflect service that I facilitate to this location	100	20	Fixed Wireless	Served (Over 100/20 available)	Wireless	
105315	13767 X AVENUE	ACKLEY	IA	50601	1	12-Provider facilitates speeds faster than that reported on the map	Provider only: The Map does not correctly reflect service that I facilitate to this location	100	20	Fixed Wireless	Served (Over 100/20 available)	Wireless	
105553	647 TOWER COURT	CLINTON	IA	52732	1	12-Provider facilitates speeds faster than that reported on the map	Provider only: The Map does not correctly reflect service that I facilitate to this location	100	20	Fixed Wireless	Served (Over 100/20 available)	Wireless	
105615	616 BREEZY POINT DRIVE	CLINTON	IA	52732	1	12-Provider facilitates speeds faster than that reported on the map	Provider only: The Map does not correctly reflect service that I facilitate to this location	100	20	Fixed Wireless	Served (Over 100/20 available)	Wireless	
105619	1000 10TH AVENUE NORTH	CLINTON	IA	52732	1	12-Provider facilitates speeds faster than that reported on the map	Provider only: The Map does not correctly reflect service that I facilitate to this location	100	20	Fixed Wireless	Served (Over 100/20 available)	Wireless	
105632	229 20TH PLACE	CLINTON	IA	52732	1	12-Provider facilitates speeds faster than that reported on the map	Provider only: The Map does not correctly reflect service that I facilitate to this location	100	20	Fixed Wireless	Served (Over 100/20 available)	Wireless	
105668	503 WOODLAND DRIVE	CLINTON	IA	52732	1	12-Provider facilitates speeds faster than that reported on the map	Provider only: The Map does not correctly reflect service that I facilitate to this location	100	20	Fixed Wireless	Served (Over 100/20 available)	Wireless	
105693	39501 FORTUNE AVENUE	EDGEWOOD	IA	52042	1	12-Provider facilitates speeds faster than that reported on the map	Provider only: The Map does not correctly reflect service that I facilitate to this location	100	20	Fixed Wireless	Served (Over 100/20 available)	Wireless	
105717	1401 2ND AVENUE SOUTH	CLINTON	IA	52732	1	12-Provider facilitates speeds faster than that reported on the map	Provider only: The Map does not correctly reflect service that I facilitate to this location	100	20	Fixed Wireless	Served (Over 100/20 available)	Wireless	
105729	402 BLACKHAWK STREET	ACKLEY	IA	50601	1	12-Provider facilitates speeds faster than that reported on the map	Provider only: The Map does not correctly reflect service that I facilitate to this location	100	20	Fixed Wireless	Served (Over 100/20 available)	Wireless	
105852	2842 262ND STREET	DE WITT	IA	52742	1	12-Provider facilitates speeds faster than that reported on the map	Provider only: The Map does not correctly reflect service that I facilitate to this location	100	20	Fixed Wireless	Served (Over 100/20 available)	Wireless	
105861	731 PARK PLACE	CLINTON	IA	52732	1	12-Provider facilitates speeds faster than that reported on the map	Provider only: The Map does not correctly reflect service that I facilitate to this location	100	20	Fixed Wireless	Served (Over 100/20 available)	Wireless	
106210	2535 2ND AVENUE SOUTH	CLINTON	IA	52732	1	12-Provider facilitates speeds faster than that reported on the map	Provider only: The Map does not correctly reflect service that I facilitate to this location	100	20	Fixed Wireless	Served (Over 100/20 available)	Wireless	
106220	1616 7TH STREET	CAMANCHE	IA	52730	1	12-Provider facilitates speeds faster than that reported on the map	Provider only: The Map does not correctly reflect service that I facilitate to this location	100	20	Fixed Wireless	Served (Over 100/20 available)	Wireless	
106265	511 RANDY DRIVE	CLINTON	IA	52732	1	12-Provider facilitates speeds faster than that reported on the map	Provider only: The Map does not correctly reflect service that I facilitate to this location	100	20	Fixed Wireless	Served (Over 100/20 available)	Wireless	
106267	4581 180TH STREET	CLINTON	IA	52732	1	12-Provider facilitates speeds faster than that reported on the map	Provider only: The Map does not correctly reflect service that I facilitate to this location	100	20	Fixed Wireless	Served (Over 100/20 available)	Wireless	
106332	911 32ND STREET SOUTH	CLINTON	IA	52732	1	12-Provider facilitates speeds faster than that reported on the map	Provider only: The Map does not correctly reflect service that I facilitate to this location	100	20	Fixed Wireless	Served (Over 100/20 available)	Wireless	
106365	441 3RD AVENUE NORTH	CLINTON	IA	52732	1	12-Provider facilitates speeds faster than that reported on the map	Provider only: The Map does not correctly reflect service that I facilitate to this location	100	20	Fixed Wireless	Served (Over 100/20 available)	Wireless	
106385	1645 OLD UNITED STATES HIGHWAY 61	DELMAR	IA	52037	1	12-Provider facilitates speeds faster than that reported on the map	Provider only: The Map does not correctly reflect service that I facilitate to this location	100	20	Fixed Wireless	Served (Over 100/20 available)	Wireless	
106390	3024 SCHICK COURT	CLINTON	IA	52732	1	12-Provider facilitates speeds faster than that reported on the map	Provider only: The Map does not correctly reflect service that I facilitate to this location	100	20	Fixed Wireless	Served (Over 100/20 available)	Wireless	
106428	8832 RIPLEY AVENUE	MUSCATINE	IA	52761	1	12-Provider facilitates speeds faster than that reported on the map	Provider only: The Map does not correctly reflect service that I facilitate to this location	100	20	Fixed Wireless	Served (Over 100/20 available)	Wireless	
106481	831 SPRINGBROOK LANE	DE WITT	IA	52742	1	12-Provider facilitates speeds faster than that reported on the map	Provider only: The Map does not correctly reflect service that I facilitate to this location	100	20	Fixed Wireless	Served (Over 100/20 available)	Wireless	
106523	812 VANE STREET	DELMAR	IA	52037	1	12-Provider facilitates speeds faster than that reported on the map	Provider only: The Map does not correctly reflect service that I facilitate to this location	100	20	Fixed Wireless	Served (Over 100/20 available)	Wireless	
106551	16020 200TH AVENUE	SIGOURNEY	IA	52591	1	12-Provider facilitates speeds faster than that reported on the map	Provider only: The Map does not correctly reflect service that I facilitate to this location	100	20	Fixed Wireless	Served (Over 100/20 available)	Wireless	
106611	1606 BLUFF BOULEVARD SOUTH	CLINTON	IA	52732	1	12-Provider facilitates speeds faster than that reported on the map	Provider only: The Map does not correctly reflect service that I facilitate to this location	100	20	Fixed Wireless	Served (Over 100/20 available)	Wireless	
106635	905 21ST AVENUE	CAMANCHE	IA	52730	1	12-Provider facilitates speeds faster than that reported on the map	Provider only: The Map does not correctly reflect service that I facilitate to this location	100	20	Fixed Wireless	Served (Over 100/20 available)	Wireless	
106724	709 FRANKLIN STREET	ACKLEY	IA	50601	1	12-Provider facilitates speeds faster than that reported on the map	Provider only: The Map does not correctly reflect service that I facilitate to this location	100	20	Fixed Wireless	Served (Over 100/20 available)	Wireless	
106828	1363 2ND AVENUE SOUTH	CLINTON	IA	52732	1	12-Provider facilitates speeds faster than that reported on the map	Provider only: The Map does not correctly reflect service that I facilitate to this location	100	20	Fixed Wireless	Served (Over 100/20 available)	Wireless	
107016	1612 7TH STREET	CAMANCHE	IA	52730	1	12-Provider facilitates speeds faster than that reported on the map	Provider only: The Map does not correctly reflect service that I facilitate to this location	100	20	Fixed Wireless	Served (Over 100/20 available)	Wireless	
107099	937 15TH AVENUE SOUTH	CLINTON	IA	52732	1	12-Provider facilitates speeds faster than that reported on the map	Provider only: The Map does not correctly reflect service that I facilitate to this location	100	20	Fixed Wireless	Served (Over 100/20 available)	Wireless	
107117	263 19TH PLACE	CLINTON	IA	52732	1	12-Provider facilitates speeds faster than that reported on the map	Provider only: The Map does not correctly reflect service that I facilitate to this location	100	20	Fixed Wireless	Served (Over 100/20 available)	Wireless	
107137	1929 NORTHRIDGE ROAD	DE WITT	IA	52742	1	12-Provider facilitates speeds faster than that reported on the map	Provider only: The Map does not correctly reflect service that I facilitate to this location	100	20	Fixed Wireless	Served (Over 100/20 available)	Wireless	
107217	742 13TH AVENUE SOUTH	CLINTON	IA	52732	1	12-Provider facilitates speeds faster than that reported on the map	Provider only: The Map does not correctly reflect service that I facilitate to this location	100	20	Fixed Wireless	Served (Over 100/20 available)	Wireless	
107464	2221 13TH AVENUE NORTH	CLINTON	IA	52732	1	12-Provider facilitates speeds faster than that reported on the map	Provider only: The Map does not correctly reflect service that I facilitate to this location	100	20	Fixed Wireless	Served (Over 100/20 available)	Wireless	
107472	301 SOUTH JEFFERSON STREET	EXIRA	IA	50076	1	12-Provider facilitates speeds faster than that reported on the map	Provider only: The Map does not correctly reflect service that I facilitate to this location	100	20	Fixed Wireless	Served (Over 100/20 available)	Wireless	
107736	2725 13TH AVENUE NORTH	CLINTON	IA	52732	1	12-Provider facilitates speeds faster than that reported on the map	Provider only: The Map does not correctly reflect service that I facilitate to this location	100	20	Fixed Wireless	Served (Over 100/20 available)	Wireless	
108199	910 11TH STREET NORTH	CLINTON	IA	52732	1	12-Provider facilitates speeds faster than that reported on the map	Provider only: The Map does not correctly reflect service that I facilitate to this location	100	20	Fixed Wireless	Served (Over 100/20 available)	Wireless	
108338	1334 SPRINGVALLEY LANE	CLINTON	IA	52732	1	12-Provider facilitates speeds faster than that reported on the map	Provider only: The Map does not correctly reflect service that I facilitate to this location	100	20	Fixed Wireless	Served (Over 100/20 available)	Wireless	
108347	402 1ST AVENUE	CLINTON	IA	52732	1	12-Provider facilitates speeds faster than that reported on the map	Provider only: The Map does not correctly reflect service that I facilitate to this location	100	20	Fixed Wireless	Served (Over 100/20 available)	Wireless	
108421	724 12TH AVENUE NORTH	CLINTON	IA	52732	1	12-Provider facilitates speeds faster than that reported on the map	Provider only: The Map does not correctly reflect service that I facilitate to this location	100	20	Fixed Wireless	Served (Over 100/20 available)	Wireless	
108478	646 8TH AVENUE SOUTH	CLINTON	IA	52732	1	12-Provider facilitates speeds faster than that reported on the map	Provider only: The Map does not correctly reflect service that I facilitate to this location	100	20	Fixed Wireless	Served (Over 100/20 available)	Wireless	
108516	2830 234TH STREET	DE WITT	IA	52742	1	12-Provider facilitates speeds faster than that reported on the map	Provider only: The Map does not correctly reflect service that I facilitate to this location	100	20	Fixed Wireless	Served (Over 100/20 available)	Wireless	
108729	11090 295TH AVENUE	SOUTH ENGLISH	IA	52335	1	12-Provider facilitates speeds faster than that reported on the map	Provider only: The Map does not correctly reflect service that I facilitate to this location	100	20	Fixed Wireless	Served (Over 100/20 available)	Wireless	
108825	435 4TH AVENUE SOUTH	CLINTON	IA	52732	1	12-Provider facilitates speeds faster than that reported on the map	Provider only: The Map does not correctly reflect service that I facilitate to this location	100	20	Fixed Wireless	Served (Over 100/20 available)	Wireless	
109009	816 PERSHING BOULEVARD	CLINTON	IA	52732	1	12-Provider facilitates speeds faster than that reported on the map	Provider only: The Map does not correctly reflect service that I facilitate to this location	100	20	Fixed Wireless	Served (Over 100/20 available)	Wireless	
109021	2500 STOCKWELL LANE WEST	CLINTON	IA	52732	1	12-Provider facilitates speeds faster than that reported on the map	Provider only: The Map does not correctly reflect service that I facilitate to this location	100	20	Fixed Wireless	Served (Over 100/20 available)	Wireless	
109139	120 5TH AVENUE SOUTH	CLINTON	IA	52732	1	12-Provider facilitates speeds faster than that reported on the map	Provider only: The Map does not correctly reflect service that I facilitate to this location	100	20	Fixed Wireless	Served (Over 100/20 available)	Wireless	
109157	3717 210TH STREET	GOOSE LAKE	IA	52750	1	12-Provider facilitates speeds faster than that reported on the map	Provider only: The Map does not correctly reflect service that I facilitate to this location	100	20	Fixed Wireless	Served (Over 100/20 available)	Wireless	
109330	601 18TH AVENUE NORTH	CLINTON	IA	52732	1	12-Provider facilitates speeds faster than that reported on the map	Provider only: The Map does not correctly reflect service that I facilitate to this location	100	20	Fixed Wireless	Served (Over 100/20 available)	Wireless	
109420	201 MYRA PLACE	CLINTON	IA	52732	1	12-Provider facilitates speeds faster than that reported on the map	Provider only: The Map does not correctly reflect service that I facilitate to this location	100	20	Fixed Wireless	Served (Over 100/20 available)	Wireless	
109486	17291 93ND AVENUE	MUSCATINE	IA	52761	1	12-Provider facilitates speeds faster than that reported on the map	Provider only: The Map does not correctly reflect service that I facilitate to this location	100	20	Fixed Wireless	Served (Over 100/20 available)	Wireless	
109551	620 6TH STREET	CAMANCHE	IA	52730	1	12-Provider facilitates speeds faster than that reported on the map	Provider only: The Map does not correctly reflect service that I facilitate to this location	100	20	Fixed Wireless	Served (Over 100/20 available)	Wireless	
109556	1126 13TH STREET NORTH	CLINTON	IA	52732	1	12-Provider facilitates speeds faster than that reported on the map	Provider only: The Map does not correctly reflect service that I facilitate to this location	100	20	Fixed Wireless	Served (Over 100/20 available)	Wireless	
109766	1663 LINCOLN WAY	CLINTON	IA	52732	1	12-Provider facilitates speeds faster than that reported on the map	Provider only: The Map does not correctly reflect service that I facilitate to this location	100	20	Fixed Wireless	Served (Over 100/20 available)	Wireless	
109998	403 8TH AVENUE	ACKLEY	IA	50601	1	12-Provider facilitates speeds faster than that reported on the map	Provider only: The Map does not correctly reflect service that I facilitate to this location	100	20	Fixed Wireless	Served (Over 100/20 available)	Wireless	
110192	3226 PERSHING BOULEVARD	CLINTON	IA	52732	1	12-Provider facilitates speeds faster than that reported on the map	Provider only: The Map does not correctly reflect service that I facilitate to this location	100	20	Fixed Wireless	Served (Over 100/20 available)	Wireless	
110247	203 9TH AVENUE	DE WITT	IA	52742	1	12-Provider facilitates speeds faster than that reported on the map	Provider only: The Map does not correctly reflect service that I facilitate to this location	100	20	Fixed Wireless	Served (Over 100/20 available)	Wireless	
110583	322 9TH STREET SOUTH	CLINTON	IA	52732	1	12-Provider facilitates speeds faster than that reported on the map	Provider only: The Map does not correctly reflect service that I facilitate to this location	100	20	Fixed Wireless	Served (Over 100/20 available)	Wireless	
110649	114 32ND AVENUE NORTH	CLINTON	IA	52732	1	12-Provider facilitates speeds faster than that reported on the map	Provider only: The Map does not correctly reflect service that I facilitate to this location	100	20	Fixed Wireless	Served (Over 100/20 available)	Wireless	
110732	722 14TH PLACE	CAMANCHE	IA	52730	1	12-Provider facilitates speeds faster than that reported on the map	Provider only: The Map does not correctly reflect service that I facilitate to this location	100	20	Fixed Wireless	Served (Over 100/20 available)	Wireless	
110846	601 3RD AVENUE	ACKLEY	IA	50601	1	12-Provider facilitates speeds faster than that reported on the map	Provider only: The Map does not correctly reflect service that I facilitate to this location	100	20	Fixed Wireless	Served (Over 100/20 available)	Wireless	
110874	1221 12TH AVENUE NORTH	CLINTON	IA	52732	1	12-Provider facilitates speeds faster than that reported on the map	Provider only: The Map does not correctly reflect service that I facilitate to this location	100	20	Fixed Wireless	Served (Over 100/20 available)	Wireless	
110993	2720 CLEVELAND STREET	CLINTON	IA	52732	1	12-Provider facilitates speeds faster than that reported on the map	Provider only: The Map does not correctly reflect service that I facilitate to this location	100	20	Fixed Wireless	Served (Over 100/20 available)	Wireless	
111121	617 11TH STREET NORTH	CLINTON	IA	52732	1	12-Provider facilitates speeds faster than that reported on the map	Provider only: The Map does not correctly reflect service that I facilitate to this location	100	20	Fixed Wireless	Served (Over 100/20 available)	Wireless	
111350	214 RUTH PLACE	CLINTON	IA	52732	1	12-Provider facilitates speeds faster than that reported on the map	Provider only: The Map does not correctly reflect service that I facilitate to this location	100	20	Fixed Wireless	Served (Over 100/20 available)	Wireless	
111387	1143 CAMANCHE AVENUE	CLINTON	IA	52732	1	12-Provider facilitates speeds faster than that reported on the map	Provider only: The Map does not correctly reflect service that I facilitate to this location	100	20	Fixed Wireless	Served (Over 100/20 available)	Wireless	
111512	258 22ND PLACE	CLINTON	IA	52732	1	12-Provider facilitates speeds faster than that reported on the map	Provider only: The Map does not correctly reflect service that I facilitate to this location	100	20	Fixed Wireless	Served (Over 100/20 available)	Wireless	
111670	315 RUTH PLACE	CLINTON	IA	52732	1	12-Provider facilitates speeds faster than that reported on the map	Provider only: The Map does not correctly reflect service that I facilitate to this location	100	20	Fixed Wireless	Served (Over 100/20 available)	Wireless	
111718	3030 3RD STREET NORTH	CLINTON	IA	52732	1	12-Provider facilitates speeds faster than that reported on the map	Provider only: The Map does not correctly reflect service that I facilitate to this location	100	20	Fixed Wireless	Served (Over 100/20 available)	Wireless	
111786	2103 SWAN DRIVE	CAMANCHE	IA	52730	1	12-Provider facilitates speeds faster than that reported on the map	Provider only: The Map does not correctly reflect service that I facilitate to this location	100	20	Fixed Wireless	Served (Over 100/20 available)	Wireless	
111819	2273 380TH AVENUE	CLINTON	IA	52732	1	12-Provider facilitates speeds faster than that reported on the map	Provider only: The Map does not correctly reflect service that I facilitate to this location	100	20	Fixed Wireless	Served (Over 100/20 available)	Wireless	
111834	1506 HIAWATHA LANE	CAMANCHE	IA	52730	1	12-Provider facilitates speeds faster than that reported on the map	Provider only: The Map does not correctly reflect service that I facilitate to this location	100	20	Fixed Wireless	Served (Over 100/20 available)	Wireless	
111902	719 LOCUST PLACE	CLINTON	IA	52732	1	12-Provider facilitates speeds faster than that reported on the map	Provider only: The Map does not correctly reflect service that I facilitate to this location	100	20	Fixed Wireless	Served (Over 100/20 available)	Wireless	
112087	1144 BROOKVIEW DRIVE	DE WITT	IA	52742	1	12-Provider facilitates speeds faster than that reported on the map	Provider only: The Map does not correctly reflect service that I facilitate to this location	100	20	Fixed Wireless	Served (Over 100/20 available)	Wireless	
112176	110 7TH STREET SOUTH	CLINTON	IA	52732	1	12-Provider facilitates speeds faster than that reported on the map	Provider only: The Map does not correctly reflect service that I facilitate to this location	100	20	Fixed Wireless	Served (Over 100/20 available)	Wireless	
112620	607 SCENIC DRIVE	CLINTON	IA	52732	1	12-Provider facilitates speeds faster than that reported on the map	Provider only: The Map does not correctly reflect service that I facilitate to this location	100	20	Fixed Wireless	Served (Over 100/20 available)	Wireless	
112634	911 12TH AVENUE SOUTH	CLINTON	IA	52732	1	12-Provider facilitates speeds faster than that reported on the map	Provider only: The Map does not correctly reflect service that I facilitate to this location	100	20	Fixed Wireless	Served (Over 100/20 available)	Wireless	
112668	2319 CAMERON DRIVE	CLINTON	IA	52732	1	12-Provider facilitates speeds faster than that reported on the map	Provider only: The Map does not correctly reflect service that I facilitate to this location	100	20	Fixed Wireless	Served (Over 100/20 available)	Wireless	
112797	1867 390TH AVENUE	BRYANT	IA	52727	1	12-Provider facilitates speeds faster than that reported on the map	Provider only: The Map does not correctly reflect service that I facilitate to this location	100	20	Fixed Wireless	Served (Over 100/20 available)	Wireless	
112983	5736 40TH STREET	OAKVILLE	IA	52646	1	12-Provider facilitates speeds faster than that reported on the map	Provider only: The Map does not correctly reflect service that I facilitate to this location	100	20	Fixed Wireless	Served (Over 100/20 available)	Wireless	
112989	901 14TH AVENUE SOUTH	CLINTON	IA	52732	1	12-Provider facilitates speeds faster than that reported on the map	Provider only: The Map does not correctly reflect service that I facilitate to this location	100	20	Fixed Wireless	Served (Over 100/20 available)	Wireless	
113013	524 5TH AVENUE SOUTH	CLINTON	IA	52732	1	12-Provider facilitates speeds faster than that reported on the map	Provider only: The Map does not correctly reflect service that I facilitate to this location	100	20	Fixed Wireless	Served (Over 100/20 available)	Wireless	
113069	204 WEST MADISON STREET	EDGEWOOD	IA	52042	1	12-Provider facilitates speeds faster than that reported on the map	Provider only: The Map does not correctly reflect service that I facilitate to this location	100	20	Fixed Wireless	Served (Over 100/20 available)	Wireless	
113094	1401 8TH AVENUE	DE WITT	IA	52742	1	12-Provider facilitates speeds faster than that reported on the map	Provider only: The Map does not correctly reflect service that I facilitate to this location	100	20	Fixed Wireless	Served (Over 100/20 available)	Wireless	
113095	412 4TH AVENUE NORTH	CLINTON	IA	52732	1	12-Provider facilitates speeds faster than that reported on the map	Provider only: The Map does not correctly reflect service that I facilitate to this location	100	20	Fixed Wireless	Served (Over 100/20 available)	Wireless	
113136	3270 JAY AVENUE	BRAYTON	IA	50042	1	12-Provider facilitates speeds faster than that reported on the map	Provider only: The Map does not correctly reflect service that I facilitate to this location	100	20	Fixed Wireless	Served (Over 100/20 available)	Wireless	
113161	1008 PERSHING BOULEVARD	CLINTON	IA	52732	1	12-Provider facilitates speeds faster than that reported on the map	Provider only: The Map does not correctly reflect service that I facilitate to this location	100	20	Fixed Wireless	Served (Over 100/20 available)	Wireless	
113181	1622 3RD STREET NORTH	CLINTON	IA	52732	1	12-Provider facilitates speeds faster than that reported on the map	Provider only: The Map does not correctly reflect service that I facilitate to this location	100	20	Fixed Wireless	Served (Over 100/20 available)	Wireless	
113242	216 4TH STREET SOUTH	CLINTON	IA	52732	1	12-Provider facilitates speeds faster than that reported on the map	Provider only: The Map does not correctly reflect service that I facilitate to this location	100	20	Fixed Wireless	Served (Over 100/20 available)	Wireless	
113580	303 10TH STREET	DE WITT	IA	52742	1	12-Provider facilitates speeds faster than that reported on the map	Provider only: The Map does not correctly reflect service that I facilitate to this location	100	20	Fixed Wireless	Served (Over 100/20 available)	Wireless	
113582	2377 380TH AVENUE	DE WITT	IA	52742	1	12-Provider facilitates speeds faster than that reported on the map	Provider only: The Map does not correctly reflect service that I facilitate to this location	100	20	Fixed Wireless	Served (Over 100/20 available)	Wireless	
113619	3552 40TH STREET	OAKVILLE	IA	52646	1	12-Provider facilitates speeds faster than that reported on the map	Provider only: The Map does not correctly reflect service that I facilitate to this location	100	20	Fixed Wireless	Served (Over 100/20 available)	Wireless	
113620	1120 WILLANY DRIVE	CLINTON	IA	52732	1	12-Provider facilitates speeds faster than that reported on the map	Provider only: The Map does not correctly reflect service that I facilitate to this location	100	20	Fixed Wireless	Served (Over 100/20 available)	Wireless	
113778	540 10TH AVENUE SOUTH	CLINTON	IA	52732	1	12-Provider facilitates speeds faster than that reported on the map	Provider only: The Map does not correctly reflect service that I facilitate to this location	100	20	Fixed Wireless	Served (Over 100/20 available)	Wireless	
113800	613 NORTH OAK STREET	WHAT CHEER	IA	50268	1	12-Provider facilitates speeds faster than that reported on the map	Provider only: The Map does not correctly reflect service that I facilitate to this location	100	20	Fixed Wireless	Served (Over 100/20 available)	Wireless	
113884	1033 SWEETBRIAR LANE	CLINTON	IA	52732	1	12-Provider facilitates speeds faster than that reported on the map	Provider only: The Map does not correctly reflect service that I facilitate to this location	100	20	Fixed Wireless	Served (Over 100/20 available)	Wireless	
113920	1137 10TH AVENUE NORTH	CLINTON	IA	52732	1	12-Provider facilitates speeds faster than that reported on the map	Provider only: The Map does not correctly reflect service that I facilitate to this location	100	20	Fixed Wireless	Served (Over 100/20 available)	Wireless	
113984	1748 442TH AVENUE	CLINTON	IA	52732	1	12-Provider facilitates speeds faster than that reported on the map	Provider only: The Map does not correctly reflect service that I facilitate to this location	100	20	Fixed Wireless	Served (Over 100/20 available)	Wireless	

114046	417 5TH STREET	DE WITT	IA	52742	1	12-Provider facilitates speeds faster than that reported on the map	Provider only: The Map does not correctly reflect service that I facilitate to this location	100	20	Fixed Wireless	Served (Over 100/20 available)	Wireless	
114107	1644 7TH AVENUE SOUTH	CLINTON	IA	52732	1	12-Provider facilitates speeds faster than that reported on the map	Provider only: The Map does not correctly reflect service that I facilitate to this location	100	20	Fixed Wireless	Served (Over 100/20 available)	Wireless	
114158	653 6TH AVENUE SOUTH	CLINTON	IA	52732	1	12-Provider facilitates speeds faster than that reported on the map	Provider only: The Map does not correctly reflect service that I facilitate to this location	100	20	Fixed Wireless	Served (Over 100/20 available)	Wireless	
114162	911 DUNNBURR STREET	CAMANCHE	IA	52730	1	12-Provider facilitates speeds faster than that reported on the map	Provider only: The Map does not correctly reflect service that I facilitate to this location	100	20	Fixed Wireless	Served (Over 100/20 available)	Wireless	
114203	305 13TH AVENUE	CAMANCHE	IA	52730	1	12-Provider facilitates speeds faster than that reported on the map	Provider only: The Map does not correctly reflect service that I facilitate to this location	100	20	Fixed Wireless	Served (Over 100/20 available)	Wireless	
114240	606 13TH PLACE	CAMANCHE	IA	52730	1	12-Provider facilitates speeds faster than that reported on the map	Provider only: The Map does not correctly reflect service that I facilitate to this location	100	20	Fixed Wireless	Served (Over 100/20 available)	Wireless	
114296	546 6TH AVENUE SOUTH	CLINTON	IA	52732	1	12-Provider facilitates speeds faster than that reported on the map	Provider only: The Map does not correctly reflect service that I facilitate to this location	100	20	Fixed Wireless	Served (Over 100/20 available)	Wireless	
114316	511 16TH AVENUE SOUTH	CLINTON	IA	52732	1	12-Provider facilitates speeds faster than that reported on the map	Provider only: The Map does not correctly reflect service that I facilitate to this location	100	20	Fixed Wireless	Served (Over 100/20 available)	Wireless	
114386	313 6TH STREET SOUTH	CLINTON	IA	52732	1	12-Provider facilitates speeds faster than that reported on the map	Provider only: The Map does not correctly reflect service that I facilitate to this location	100	20	Fixed Wireless	Served (Over 100/20 available)	Wireless	
114436	716 2ND STREET NORTH	CLINTON	IA	52732	1	12-Provider facilitates speeds faster than that reported on the map	Provider only: The Map does not correctly reflect service that I facilitate to this location	100	20	Fixed Wireless	Served (Over 100/20 available)	Wireless	
114442	816 MILCREST COURT	CLINTON	IA	52732	1	12-Provider facilitates speeds faster than that reported on the map	Provider only: The Map does not correctly reflect service that I facilitate to this location	100	20	Fixed Wireless	Served (Over 100/20 available)	Wireless	
114532	521 5TH AVENUE SOUTH	CLINTON	IA	52732	1	12-Provider facilitates speeds faster than that reported on the map	Provider only: The Map does not correctly reflect service that I facilitate to this location	100	20	Fixed Wireless	Served (Over 100/20 available)	Wireless	
114720	214 16TH STREET SOUTH	CLINTON	IA	52732	1	12-Provider facilitates speeds faster than that reported on the map	Provider only: The Map does not correctly reflect service that I facilitate to this location	100	20	Fixed Wireless	Served (Over 100/20 available)	Wireless	
114762	608 DOUGLAS AVENUE	ACKLEY	IA	50601	1	12-Provider facilitates speeds faster than that reported on the map	Provider only: The Map does not correctly reflect service that I facilitate to this location	100	20	Fixed Wireless	Served (Over 100/20 available)	Wireless	
114797	1739 UNITED STATES HIGHWAY 67	CLINTON	IA	52732	1	12-Provider facilitates speeds faster than that reported on the map	Provider only: The Map does not correctly reflect service that I facilitate to this location	100	20	Fixed Wireless	Served (Over 100/20 available)	Wireless	
114798	515 6TH STREET	CAMANCHE	IA	52730	1	12-Provider facilitates speeds faster than that reported on the map	Provider only: The Map does not correctly reflect service that I facilitate to this location	100	20	Fixed Wireless	Served (Over 100/20 available)	Wireless	
114980	1325 9TH AVENUE SOUTH	CLINTON	IA	52732	1	12-Provider facilitates speeds faster than that reported on the map	Provider only: The Map does not correctly reflect service that I facilitate to this location	100	20	Fixed Wireless	Served (Over 100/20 available)	Wireless	
115029	655 5TH AVENUE SOUTH	CLINTON	IA	52732	1	12-Provider facilitates speeds faster than that reported on the map	Provider only: The Map does not correctly reflect service that I facilitate to this location	100	20	Fixed Wireless	Served (Over 100/20 available)	Wireless	
115132	808 2ND STREET	DE WITT	IA	52742	1	12-Provider facilitates speeds faster than that reported on the map	Provider only: The Map does not correctly reflect service that I facilitate to this location	100	20	Fixed Wireless	Served (Over 100/20 available)	Wireless	
115289	420 16TH STREET SOUTH	CLINTON	IA	52732	1	12-Provider facilitates speeds faster than that reported on the map	Provider only: The Map does not correctly reflect service that I facilitate to this location	100	20	Fixed Wireless	Served (Over 100/20 available)	Wireless	
115411	1620 9TH STREET NORTHWEST	CLINTON	IA	52732	1	12-Provider facilitates speeds faster than that reported on the map	Provider only: The Map does not correctly reflect service that I facilitate to this location	100	20	Fixed Wireless	Served (Over 100/20 available)	Wireless	
115460	422 GLENWOOD PLACE	CLINTON	IA	52732	1	12-Provider facilitates speeds faster than that reported on the map	Provider only: The Map does not correctly reflect service that I facilitate to this location	100	20	Fixed Wireless	Served (Over 100/20 available)	Wireless	
115466	318 28TH AVENUE NORTH	CLINTON	IA	52732	1	12-Provider facilitates speeds faster than that reported on the map	Provider only: The Map does not correctly reflect service that I facilitate to this location	100	20	Fixed Wireless	Served (Over 100/20 available)	Wireless	
115772	719 13TH STREET NORTH	CLINTON	IA	52732	1	12-Provider facilitates speeds faster than that reported on the map	Provider only: The Map does not correctly reflect service that I facilitate to this location	100	20	Fixed Wireless	Served (Over 100/20 available)	Wireless	
115895	212 1ST AVENUE	CLINTON	IA	52732	1	12-Provider facilitates speeds faster than that reported on the map	Provider only: The Map does not correctly reflect service that I facilitate to this location	100	20	Fixed Wireless	Served (Over 100/20 available)	Wireless	
115921	119 FAYETTE STREET	CLINTON	IA	52732	1	12-Provider facilitates speeds faster than that reported on the map	Provider only: The Map does not correctly reflect service that I facilitate to this location	100	20	Fixed Wireless	Served (Over 100/20 available)	Wireless	
116034	1730 BLUFF BOULEVARD SOUTH	CLINTON	IA	52732	1	12-Provider facilitates speeds faster than that reported on the map	Provider only: The Map does not correctly reflect service that I facilitate to this location	100	20	Fixed Wireless	Served (Over 100/20 available)	Wireless	
116109	635 MAIN STREET	ACKLEY	IA	50601	1	12-Provider facilitates speeds faster than that reported on the map	Provider only: The Map does not correctly reflect service that I facilitate to this location	100	20	Fixed Wireless	Served (Over 100/20 available)	Wireless	
116276	1024 7TH STREET	DE WITT	IA	52742	1	12-Provider facilitates speeds faster than that reported on the map	Provider only: The Map does not correctly reflect service that I facilitate to this location	100	20	Fixed Wireless	Served (Over 100/20 available)	Wireless	
116396	911 PLEASANT HILL DRIVE	DE WITT	IA	52742	1	12-Provider facilitates speeds faster than that reported on the map	Provider only: The Map does not correctly reflect service that I facilitate to this location	100	20	Fixed Wireless	Served (Over 100/20 available)	Wireless	
116451	607 2ND AVENUE SOUTH	CLINTON	IA	52732	1	12-Provider facilitates speeds faster than that reported on the map	Provider only: The Map does not correctly reflect service that I facilitate to this location	100	20	Fixed Wireless	Served (Over 100/20 available)	Wireless	
116528	750 13TH AVENUE SOUTH	CLINTON	IA	52732	1	12-Provider facilitates speeds faster than that reported on the map	Provider only: The Map does not correctly reflect service that I facilitate to this location	100	20	Fixed Wireless	Served (Over 100/20 available)	Wireless	
116533	411 HURST STREET	DELMAR	IA	52037	1	12-Provider facilitates speeds faster than that reported on the map	Provider only: The Map does not correctly reflect service that I facilitate to this location	100	20	Fixed Wireless	Served (Over 100/20 available)	Wireless	
116637	1709 HUMISTON ROAD	DE WITT	IA	52742	1	12-Provider facilitates speeds faster than that reported on the map	Provider only: The Map does not correctly reflect service that I facilitate to this location	100	20	Fixed Wireless	Served (Over 100/20 available)	Wireless	
116658	416 23RD PLACE	CLINTON	IA	52732	1	12-Provider facilitates speeds faster than that reported on the map	Provider only: The Map does not correctly reflect service that I facilitate to this location	100	20	Fixed Wireless	Served (Over 100/20 available)	Wireless	
116693	601 HURST STREET	DELMAR	IA	52037	1	12-Provider facilitates speeds faster than that reported on the map	Provider only: The Map does not correctly reflect service that I facilitate to this location	100	20	Fixed Wireless	Served (Over 100/20 available)	Wireless	
116707	2600 4TH STREET NORTH	CLINTON	IA	52732	1	12-Provider facilitates speeds faster than that reported on the map	Provider only: The Map does not correctly reflect service that I facilitate to this location	100	20	Fixed Wireless	Served (Over 100/20 available)	Wireless	
116785	607 MILLER STREET	SOUTH ENGLISH	IA	52335	1	12-Provider facilitates speeds faster than that reported on the map	Provider only: The Map does not correctly reflect service that I facilitate to this location	100	20	Fixed Wireless	Served (Over 100/20 available)	Wireless	
116839	638 12TH AVENUE SOUTH	CLINTON	IA	52732	1	12-Provider facilitates speeds faster than that reported on the map	Provider only: The Map does not correctly reflect service that I facilitate to this location	100	20	Fixed Wireless	Served (Over 100/20 available)	Wireless	
116865	417 9TH STREET	CAMANCHE	IA	52730	1	12-Provider facilitates speeds faster than that reported on the map	Provider only: The Map does not correctly reflect service that I facilitate to this location	100	20	Fixed Wireless	Served (Over 100/20 available)	Wireless	
116936	347 11TH AVENUE SOUTH	CLINTON	IA	52732	1	12-Provider facilitates speeds faster than that reported on the map	Provider only: The Map does not correctly reflect service that I facilitate to this location	100	20	Fixed Wireless	Served (Over 100/20 available)	Wireless	
117079	708 10TH STREET NORTH	CLINTON	IA	52732	1	12-Provider facilitates speeds faster than that reported on the map	Provider only: The Map does not correctly reflect service that I facilitate to this location	100	20	Fixed Wireless	Served (Over 100/20 available)	Wireless	
117264	1503 2ND AVENUE	CAMANCHE	IA	52730	1	12-Provider facilitates speeds faster than that reported on the map	Provider only: The Map does not correctly reflect service that I facilitate to this location	100	20	Fixed Wireless	Served (Over 100/20 available)	Wireless	
117284	100 4TH STREET SOUTH	CLINTON	IA	52732	1	12-Provider facilitates speeds faster than that reported on the map	Provider only: The Map does not correctly reflect service that I facilitate to this location	100	20	Fixed Wireless	Served (Over 100/20 available)	Wireless	
117289	210 2ND AVENUE	DE WITT	IA	52742	1	12-Provider facilitates speeds faster than that reported on the map	Provider only: The Map does not correctly reflect service that I facilitate to this location	100	20	Fixed Wireless	Served (Over 100/20 available)	Wireless	
117304	1630 8TH AVENUE SOUTH	CLINTON	IA	52732	1	12-Provider facilitates speeds faster than that reported on the map	Provider only: The Map does not correctly reflect service that I facilitate to this location	100	20	Fixed Wireless	Served (Over 100/20 available)	Wireless	
117575	1835 22ND AVENUE SOUTH	CLINTON	IA	52732	1	12-Provider facilitates speeds faster than that reported on the map	Provider only: The Map does not correctly reflect service that I facilitate to this location	100	20	Fixed Wireless	Served (Over 100/20 available)	Wireless	
117629	1712 SPRINGDALE DRIVE	CLINTON	IA	52732	1	12-Provider facilitates speeds faster than that reported on the map	Provider only: The Map does not correctly reflect service that I facilitate to this location	100	20	Fixed Wireless	Served (Over 100/20 available)	Wireless	
117696	800 4TH AVENUE	DE WITT	IA	52742	1	12-Provider facilitates speeds faster than that reported on the map	Provider only: The Map does not correctly reflect service that I facilitate to this location	100	20	Fixed Wireless	Served (Over 100/20 available)	Wireless	
117767	2804 3RD STREET NORTH	CLINTON	IA	52732	1	12-Provider facilitates speeds faster than that reported on the map	Provider only: The Map does not correctly reflect service that I facilitate to this location	100	20	Fixed Wireless	Served (Over 100/20 available)	Wireless	
117905	1619 2ND AVENUE SOUTH	CLINTON	IA	52732	1	12-Provider facilitates speeds faster than that reported on the map	Provider only: The Map does not correctly reflect service that I facilitate to this location	100	20	Fixed Wireless	Served (Over 100/20 available)	Wireless	
117916	511 MELROSE COURT	CLINTON	IA	52732	1	12-Provider facilitates speeds faster than that reported on the map	Provider only: The Map does not correctly reflect service that I facilitate to this location	100	20	Fixed Wireless	Served (Over 100/20 available)	Wireless	
117982	615 HURST STREET	DELMAR	IA	52037	1	12-Provider facilitates speeds faster than that reported on the map	Provider only: The Map does not correctly reflect service that I facilitate to this location	100	20	Fixed Wireless	Served (Over 100/20 available)	Wireless	
118102	111 4TH STREET NORTH	CLINTON	IA	52732	1	12-Provider facilitates speeds faster than that reported on the map	Provider only: The Map does not correctly reflect service that I facilitate to this location	100	20	Fixed Wireless	Served (Over 100/20 available)	Wireless	
118108	851 14TH AVENUE SOUTH	CLINTON	IA	52732	1	12-Provider facilitates speeds faster than that reported on the map	Provider only: The Map does not correctly reflect service that I facilitate to this location	100	20	Fixed Wireless	Served (Over 100/20 available)	Wireless	
118286	2192 275TH AVENUE	DE WITT	IA	52742	1	12-Provider facilitates speeds faster than that reported on the map	Provider only: The Map does not correctly reflect service that I facilitate to this location	100	20	Fixed Wireless	Served (Over 100/20 available)	Wireless	
118344	1000 COLLEGE AVENUE	CLINTON	IA	52732	1	12-Provider facilitates speeds faster than that reported on the map	Provider only: The Map does not correctly reflect service that I facilitate to this location	100	20	Fixed Wireless	Served (Over 100/20 available)	Wireless	
118415	308 4TH AVENUE	DE WITT	IA	52742	1	12-Provider facilitates speeds faster than that reported on the map	Provider only: The Map does not correctly reflect service that I facilitate to this location	100	20	Fixed Wireless	Served (Over 100/20 available)	Wireless	
118429	1018 BLUFF HEIGHTS ROAD	CLINTON	IA	52732	1	12-Provider facilitates speeds faster than that reported on the map	Provider only: The Map does not correctly reflect service that I facilitate to this location	100	20	Fixed Wireless	Served (Over 100/20 available)	Wireless	
118545	1017 2ND STREET NORTH	CLINTON	IA	52732	1	12-Provider facilitates speeds faster than that reported on the map	Provider only: The Map does not correctly reflect service that I facilitate to this location	100	20	Fixed Wireless	Served (Over 100/20 available)	Wireless	
118572	1128 22ND STREET SOUTH	CLINTON	IA	52732	1	12-Provider facilitates speeds faster than that reported on the map	Provider only: The Map does not correctly reflect service that I facilitate to this location	100	20	Fixed Wireless	Served (Over 100/20 available)	Wireless	
118754	320 10TH AVENUE	ACKLEY	IA	50601	1	12-Provider facilitates speeds faster than that reported on the map	Provider only: The Map does not correctly reflect service that I facilitate to this location	100	20	Fixed Wireless	Served (Over 100/20 available)	Wireless	
118837	2368 110TH STREET	DELMAR	IA	52037	1	12-Provider facilitates speeds faster than that reported on the map	Provider only: The Map does not correctly reflect service that I facilitate to this location	100	20	Fixed Wireless	Served (Over 100/20 available)	Wireless	
118851	115 32ND AVENUE NORTH	CLINTON	IA	52732	1	12-Provider facilitates speeds faster than that reported on the map	Provider only: The Map does not correctly reflect service that I facilitate to this location	100	20	Fixed Wireless	Served (Over 100/20 available)	Wireless	
119209	301 EAST SOUTH STREET	WHAT CHEER	IA	50268	1	12-Provider facilitates speeds faster than that reported on the map	Provider only: The Map does not correctly reflect service that I facilitate to this location	100	20	Fixed Wireless	Served (Over 100/20 available)	Wireless	
119280	105 EAST HIGH STREET	LINN GROVE	IA	51033	1	12-Provider facilitates speeds faster than that reported on the map	Provider only: The Map does not correctly reflect service that I facilitate to this location	100	20	Fixed Wireless	Served (Over 100/20 available)	Wireless	
119338	518 18TH AVENUE SOUTH	CLINTON	IA	52732	1	12-Provider facilitates speeds faster than that reported on the map	Provider only: The Map does not correctly reflect service that I facilitate to this location	100	20	Fixed Wireless	Served (Over 100/20 available)	Wireless	
119385	512 SHERMAN AVENUE	ACKLEY	IA	50601	1	12-Provider facilitates speeds faster than that reported on the map	Provider only: The Map does not correctly reflect service that I facilitate to this location	100	20	Fixed Wireless	Served (Over 100/20 available)	Wireless	
119420	437 15TH AVENUE	CAMANCHE	IA	52730	1	12-Provider facilitates speeds faster than that reported on the map	Provider only: The Map does not correctly reflect service that I facilitate to this location	100	20	Fixed Wireless	Served (Over 100/20 available)	Wireless	
119421	1202 14TH AVENUE SOUTH	CLINTON	IA	52732	1	12-Provider facilitates speeds faster than that reported on the map	Provider only: The Map does not correctly reflect service that I facilitate to this location	100	20	Fixed Wireless	Served (Over 100/20 available)	Wireless	
119524	316 MITCHELL STREET	ACKLEY	IA	50601	1	12-Provider facilitates speeds faster than that reported on the map	Provider only: The Map does not correctly reflect service that I facilitate to this location	100	20	Fixed Wireless	Served (Over 100/20 available)	Wireless	
119578	639 7TH AVENUE SOUTH	CLINTON	IA	52732	1	12-Provider facilitates speeds faster than that reported on the map	Provider only: The Map does not correctly reflect service that I facilitate to this location	100	20	Fixed Wireless	Served (Over 100/20 available)	Wireless	
119718	1147 281ST AVENUE	DELMAR	IA	52037	1	12-Provider facilitates speeds faster than that reported on the map	Provider only: The Map does not correctly reflect service that I facilitate to this location	100	20	Fixed Wireless	Served (Over 100/20 available)	Wireless	
119775	744 14TH AVENUE SOUTH	CLINTON	IA	52732	1	12-Provider facilitates speeds faster than that reported on the map	Provider only: The Map does not correctly reflect service that I facilitate to this location	100	20	Fixed Wireless	Served (Over 100/20 available)	Wireless	
119876	316 MAIN STREET	DELMAR	IA	52037	1	12-Provider facilitates speeds faster than that reported on the map	Provider only: The Map does not correctly reflect service that I facilitate to this location	100	20	Fixed Wireless	Served (Over 100/20 available)	Wireless	
119928	9303 CIMARRON ROAD	MUSCATINE	IA	52761	1	12-Provider facilitates speeds faster than that reported on the map	Provider only: The Map does not correctly reflect service that I facilitate to this location	100	20	Fixed Wireless	Served (Over 100/20 available)	Wireless	
119964	2112 9TH STREET	CAMANCHE	IA	52730	1	12-Provider facilitates speeds faster than that reported on the map	Provider only: The Map does not correctly reflect service that I facilitate to this location	100	20	Fixed Wireless	Served (Over 100/20 available)	Wireless	
120040	1484 MAIN AVENUE	CLINTON	IA	52732	1	12-Provider facilitates speeds faster than that reported on the map	Provider only: The Map does not correctly reflect service that I facilitate to this location	100	20	Fixed Wireless	Served (Over 100/20 available)	Wireless	
120121	312 VINCENT STREET	KESWICK	IA	50136	1	12-Provider facilitates speeds faster than that reported on the map	Provider only: The Map does not correctly reflect service that I facilitate to this location	100	20	Fixed Wireless	Served (Over 100/20 available)	Wireless	
120147	407 COUNTY T ROAD	BRAYTON	IA	50042	1	12-Provider facilitates speeds faster than that reported on the map	Provider only: The Map does not correctly reflect service that I facilitate to this location	100	20	Fixed Wireless	Served (Over 100/20 available)	Wireless	
120158	621 12TH AVENUE SOUTH	CLINTON	IA	52732	1	12-Provider facilitates speeds faster than that reported on the map	Provider only: The Map does not correctly reflect service that I facilitate to this location	100	20	Fixed Wireless	Served (Over 100/20 available)	Wireless	
120215	212 7TH AVENUE NORTH	CLINTON	IA	52732	1	12-Provider facilitates speeds faster than that reported on the map	Provider only: The Map does not correctly reflect service that I facilitate to this location	100	20	Fixed Wireless	Served (Over 100/20 available)	Wireless	
120288	1240 2ND AVENUE SOUTH	CLINTON	IA	52732	1	12-Provider facilitates speeds faster than that reported on the map	Provider only: The Map does not correctly reflect service that I facilitate to this location	100	20	Fixed Wireless	Served (Over 100/20 available)	Wireless	
120365	2918 2ND STREET NORTH	CLINTON	IA	52732	1	12-Provider facilitates speeds faster than that reported on the map	Provider only: The Map does not correctly reflect service that I facilitate to this location	100	20	Fixed Wireless	Served (Over 100/20 available)	Wireless	
120565	615 DOUGLAS COURT	CLINTON	IA	52732	1	12-Provider facilitates speeds faster than that reported on the map	Provider only: The Map does not correctly reflect service that I facilitate to this location	100	20	Fixed Wireless	Served (Over 100/20 available)	Wireless	
120618	715 6TH STREET	DE WITT	IA	52742	1	12-Provider facilitates speeds faster than that reported on the map	Provider only: The Map does not correctly reflect service that I facilitate to this location	100	20	Fixed Wireless	Served (Over 100/20 available)	Wireless	
120749	11253 U AVENUE	ACKLEY	IA	50601	1	12-Provider facilitates speeds faster than that reported on the map	Provider only: The Map does not correctly reflect service that I facilitate to this location	100	20	Fixed Wireless	Served (Over 100/20 available)	Wireless	
120755	205 NORTH CARTHAGE STREET	EXIRA	IA	50076	1	12-Provider facilitates speeds faster than that reported on the map	Provider only: The Map does not correctly reflect service that I facilitate to this location	100	20	Fixed Wireless	Served (Over 100/20 available)	Wireless	
120786	243 14TH STREET SOUTH	CLINTON	IA	52732	1	12-Provider facilitates speeds faster than that reported on the map	Provider only: The Map does not correctly reflect service that I facilitate to this location	100	20	Fixed Wireless	Served (Over 100/20 available)	Wireless	
120804	604 NORTH MAPLE STREET	WHAT CHEER	IA	50268	1	12-Provider facilitates speeds faster than that reported on the map	Provider only: The Map does not correctly reflect service that I facilitate to this location	100	20	Fixed Wireless	Served (Over 100/20 available)	Wireless	
120856	1149 BRIAR CLIFF LANE	CLINTON	IA	52732	1	12-Provider facilitates speeds faster than that reported on the map	Provider only: The Map does not correctly reflect service that I facilitate to this location	100	20	Fixed Wireless	Served (Over 100/20 available)	Wireless	
120858	2324 13TH AVENUE SOUTH	CLINTON	IA	52732	1	12-Provider facilitates speeds faster than that reported on the map	Provider only: The Map does not correctly reflect service that I facilitate to this location	100	20	Fixed Wireless	Served (Over 100/20 available)	Wireless	
121127	1022 12TH STREET NORTH	CLINTON	IA	52732	1	12-Provider facilitates speeds faster than that reported on the map	Provider only: The Map does not correctly reflect service that I facilitate to this location	100	20	Fixed Wireless	Served (Over 100/20 available)	Wireless	
121189	17212 94TH AVENUE	MUSCATINE	IA	52761	1	12-Provider facilitates speeds faster than that reported on the map	Provider only: The Map does not correctly reflect service that I facilitate to this location	100	20	Fixed Wireless	Served (Over 100/20 available)	Wireless	
121418	2116 EAST COURT	CLINTON	IA	52732	1	12-Provider facilitates speeds faster than that reported on the map	Provider only: The Map does not correctly reflect service that I facilitate to this location	100	20	Fixed Wireless	Served (Over 100/20 available)	Wireless	
121551	1025 8TH AVENUE NORTH	CLINTON	IA	52732	1	12-Provider facilitates speeds faster than that reported on the map	Provider only: The Map does not correctly reflect service that I facilitate to this location	100	20	Fixed Wireless	Served (Over 100/20 available)	Wireless	
121597	610 3RD STREET NORTH	CLINTON	IA	52732	1	12-Provider facilitates speeds faster than that reported on the map	Provider only: The Map does not correctly reflect service that I facilitate to this location	100	20	Fixed Wireless	Served (Over 100/20 available)	Wireless	
121738	1009 11TH AVENUE NORTH	CLINTON	IA	52732	1	12-Provider facilitates speeds faster than that reported on the map	Provider only: The Map does not correctly reflect service that I facilitate to this location	100	20	Fixed Wireless	Served (Over 100/20 available)	Wireless	
121823	118 5TH AVENUE	DE WITT	IA	52742	1	12-Provider facilitates speeds faster than that reported on the map	Provider only: The Map does not correctly reflect service that I facilitate to this location	100	20	Fixed Wireless	Served (Over 100/20 available)	Wireless	
121859	1515 7TH AVENUE	DE WITT	IA	52742	1	12-Provider facilitates speeds faster than that reported on the map	Provider only: The Map does not correctly reflect service that I facilitate to this location	100	20	Fixed Wireless	Served (Over 100/20 available)	Wireless	
121977	408 2ND AVENUE SOUTH	CLINTON	IA	52732	1	12-Provider facilitates speeds faster than that reported on the map	Provider only: The Map does not correctly reflect service that I facilitate to this location	100	20	Fixed Wireless	Served (Over 100/20 available)	Wireless	
122200	1217 13TH AVENUE NORTH	CLINTON	IA	52732	1	12-Provider facilitates speeds faster than that reported on the map	Provider only: The Map does not correctly reflect service that I facilitate to this location	100	20	Fixed Wireless	Served (Over 100/20 available)	Wireless	
122313	509 LINCOLN AVENUE	ACKLEY	IA	50601	1	12-Provider facilitates speeds faster than that reported on the map	Provider only: The Map does not correctly reflect service that I facilitate to this location	100	20	Fixed Wireless	Served (Over 100/20 available)	Wireless	
122381	401 SOUTH FIRST STREET	WHAT CHEER	IA	50268	1	12-Provider facilitates speeds faster than that reported on the map	Provider only: The Map does not correctly reflect service that I facilitate to this location	100	20	Fixed Wireless	Served (Over 100/20 available)	Wireless	
122590	712 LOGAN AVENUE	ACKLEY	IA	50601	1	12-Provider facilitates speeds faster than that reported on the map	Provider only: The Map does not correctly reflect service that I facilitate to this location	100	20	Fixed Wireless	Served (Over 100/20 available)	Wireless	
122619	616 HARDIN STREET	ACKLEY	IA	50601	1	12-Provider facilitates speeds faster than that reported on the map	Provider only: The Map does not correctly reflect service that I facilitate to this location	100	20	Fixed Wireless	Served (Over 100/20 available)	Wireless	
122630	106 12TH AVENUE	DE WITT	IA	52742	1	12-Provider facilitates speeds faster than that reported on the map	Provider only: The Map does not correctly reflect service that I facilitate to this location	100	20	Fixed Wireless	Served (Over 100/20 available)	Wireless	
122633	217 4TH AVENUE SOUTH	CLINTON	IA	52732	1	12-Provider facilitates speeds faster than that reported on the map	Provider only: The Map does not correctly reflect service that I facilitate to this location	100	20	Fixed Wireless	Served (Over 100/20 available)	Wireless	
122657	1133 8TH AVENUE NORTH	CLINTON	IA	52732	1	12-Provider facilitates speeds faster than that reported on the map	Provider only: The Map does not correctly reflect service that I facilitate to this location	100	20	Fixed Wireless	Served (Over 100/20 available)	Wireless	
122703	204 2ND STREET SOUTH	CLINTON	IA	52732	1	12-Provider facilitates speeds faster than that reported on the map	Provider only: The Map does not correctly reflect service that I facilitate to this location	100	20	Fixed Wireless	Served (Over 100/20 available)	Wireless	
122755	1426 4TH STREET	CAMANCHE	IA	52730	1	12-Provider facilitates speeds faster than that reported on the map	Provider only: The Map does not correctly reflect service that I facilitate to this location	100	20	Fixed Wireless	Served (Over 100/20 available)	Wireless	
122840	437 6TH AVENUE SOUTH	CLINTON	IA	52732	1	12-Provider facilitates speeds faster than that reported on the map	Provider only: The Map does not correctly reflect service that I facilitate to this location	100	20	Fixed Wireless	Served (Over 100/20 available)	Wireless	
122844	562 3RD AVENUE SOUTH	CLINTON	IA	52732	1	12-Provider facilitates speeds faster than that reported on the map	Provider only: The Map does not correctly reflect service that I facilitate to this location	100	20	Fixed Wireless	Served (Over 100/20 available)	Wireless	
122929	4151 220TH STREET	CLINTON	IA	52732	1	12-Provider facilitates speeds faster than that reported on the map	Provider only: The Map does not correctly reflect service that I facilitate to this location	100	20	Fixed Wireless	Served (Over 100/20 available)	Wireless	
122962	818 12TH AVENUE SOUTH	CLINTON	IA	52732	1	12-Provider facilitates speeds faster than that reported on the map	Provider only: The Map does not correctly reflect service that I facilitate to this location	100	20	Fixed Wireless	Served (Over 100/20 available)	Wireless	
123017	438 3RD AVENUE NORTH	CLINTON	IA	52732	1	12-Provider facilitates speeds faster than that reported on the map	Provider only: The Map does not correctly reflect service that I facilitate to this location	100	20	Fixed Wireless	Served (Over 100/20 available)	Wireless	
123023	2710 WILLADSEN DRIVE	CLINTON	IA	52732	1	12-Provider facilitates speeds faster than that reported on the map	Provider only: The Map does not correctly reflect service that I facilitate to this location	100	20	Fixed Wireless	Served (Over 100/20 available)	Wireless	
123024	348 10TH PLACE	CAMANCHE	IA	52730	1	12-Provider facilitates speeds faster than that reported on the map	Provider only: The Map does not correctly reflect service that I facilitate to this location	100	20	Fixed Wireless	Served (Over 100/20 available)	Wireless	
123102	400 WASHINGTON STREET	VOLGA	IA	52077	1	12-Provider facilitates speeds faster than that reported on the map	Provider only: The Map does not correctly reflect service that I facilitate to this location	100	20	Fixed Wireless	Served (Over 100/20 available)	Wireless	
123229	315 CHURCH STREET	WELTON	IA	52774	1	12-Provider facilitates speeds faster than that reported on the map	Provider only: The Map does not correctly reflect service that I facilitate to this location	100	20	Fixed Wireless	Served (Over 100/20 available)	Wireless	
123233	3122 ECLIPSE STREET	CLINTON	IA	52732	1	12-Provider facilitates speeds faster than that reported on the map	Provider only: The Map does not correctly reflect service that I facilitate to this location	100	20	Fixed Wireless	Served (Over 100/20 available)	Wireless	
123501	1401 8TH AVENUE SOUTH	CLINTON	IA	52732	1	12-Provider facilitates speeds faster than that reported on the map	Provider only: The Map does not correctly reflect service that I facilitate to this location	100	20	Fixed Wireless	Served (Over 100/20 available)	Wireless	
123608	1709 8TH STREET NORTH	CLINTON	IA	52732	1	12-Provider facilitates speeds faster than that reported on the map	Provider only: The Map does not correctly reflect service that I facilitate to this location	100	20	Fixed Wireless	Served (Over 100/20 available)	Wireless	
123731	1818 6TH STREET NORTH	CLINTON	IA	52732	1	12-Provider facilitates speeds faster than that reported on the map	Provider only: The Map does not correctly reflect service that I facilitate to this location	100	20	Fixed Wireless	Served (Over 100/20 available)	Wireless	
123797	621 3RD STREET SOUTH	CLINTON	IA	52732	1	12-Provider facilitates speeds faster than that reported on the map	Provider only: The Map does not correctly reflect service that I facilitate to this location	100	20	Fixed Wireless	Served (Over 100/20 available)	Wireless	

123810	1744 380TH AVENUE	BRYANT	IA	52727	1	12-Provider facilitates speeds faster than that reported on the map	Provider only: The Map does not correctly reflect service that I facilitate to this location	100	20	Fixed Wireless	Served (Over 100/20 available)	Wireless
124105	1122 11TH AVENUE NORTH	CLINTON	IA	52732	1	12-Provider facilitates speeds faster than that reported on the map	Provider only: The Map does not correctly reflect service that I facilitate to this location	100	20	Fixed Wireless	Served (Over 100/20 available)	Wireless
124294	2708 13TH STREET NORTH	CLINTON	IA	52732	1	12-Provider facilitates speeds faster than that reported on the map	Provider only: The Map does not correctly reflect service that I facilitate to this location	100	20	Fixed Wireless	Served (Over 100/20 available)	Wireless
124297	512 9TH AVENUE	ACKLEY	IA	50601	1	12-Provider facilitates speeds faster than that reported on the map	Provider only: The Map does not correctly reflect service that I facilitate to this location	100	20	Fixed Wireless	Served (Over 100/20 available)	Wireless
124465	412 2ND STREET NORTH	CLINTON	IA	52732	1	12-Provider facilitates speeds faster than that reported on the map	Provider only: The Map does not correctly reflect service that I facilitate to this location	100	20	Fixed Wireless	Served (Over 100/20 available)	Wireless
124489	2972 265TH STREET	DE WITT	IA	52742	1	12-Provider facilitates speeds faster than that reported on the map	Provider only: The Map does not correctly reflect service that I facilitate to this location	100	20	Fixed Wireless	Served (Over 100/20 available)	Wireless
124493	3396 170TH STREET	GOOSE LAKE	IA	52750	1	12-Provider facilitates speeds faster than that reported on the map	Provider only: The Map does not correctly reflect service that I facilitate to this location	100	20	Fixed Wireless	Served (Over 100/20 available)	Wireless
124518	1504 SPRINGVALLEY LANE	CLINTON	IA	52732	1	12-Provider facilitates speeds faster than that reported on the map	Provider only: The Map does not correctly reflect service that I facilitate to this location	100	20	Fixed Wireless	Served (Over 100/20 available)	Wireless
124536	102 EAST DEPOT STREET	EXIRA	IA	50076	1	12-Provider facilitates speeds faster than that reported on the map	Provider only: The Map does not correctly reflect service that I facilitate to this location	100	20	Fixed Wireless	Served (Over 100/20 available)	Wireless
124562	317 EAST CHURCHILL STREET	KESWICK	IA	50136	1	12-Provider facilitates speeds faster than that reported on the map	Provider only: The Map does not correctly reflect service that I facilitate to this location	100	20	Fixed Wireless	Served (Over 100/20 available)	Wireless
124624	1963 330TH AVENUE	DE WITT	IA	52742	1	12-Provider facilitates speeds faster than that reported on the map	Provider only: The Map does not correctly reflect service that I facilitate to this location	100	20	Fixed Wireless	Served (Over 100/20 available)	Wireless
124749	245 29TH AVENUE NORTH	CLINTON	IA	52732	1	12-Provider facilitates speeds faster than that reported on the map	Provider only: The Map does not correctly reflect service that I facilitate to this location	100	20	Fixed Wireless	Served (Over 100/20 available)	Wireless
124818	501 RIDGECREST DRIVE	CLINTON	IA	52732	1	12-Provider facilitates speeds faster than that reported on the map	Provider only: The Map does not correctly reflect service that I facilitate to this location	100	20	Fixed Wireless	Served (Over 100/20 available)	Wireless
124926	309 2ND AVENUE NORTH	CLINTON	IA	52732	1	12-Provider facilitates speeds faster than that reported on the map	Provider only: The Map does not correctly reflect service that I facilitate to this location	100	20	Fixed Wireless	Served (Over 100/20 available)	Wireless
125055	714 12TH STREET SOUTH	CLINTON	IA	52732	1	12-Provider facilitates speeds faster than that reported on the map	Provider only: The Map does not correctly reflect service that I facilitate to this location	100	20	Fixed Wireless	Served (Over 100/20 available)	Wireless
125200	1414 ROSE HILL AVENUE	CAMANCHE	IA	52730	1	12-Provider facilitates speeds faster than that reported on the map	Provider only: The Map does not correctly reflect service that I facilitate to this location	100	20	Fixed Wireless	Served (Over 100/20 available)	Wireless
125237	311 3RD STREET NORTH	CLINTON	IA	52732	1	12-Provider facilitates speeds faster than that reported on the map	Provider only: The Map does not correctly reflect service that I facilitate to this location	100	20	Fixed Wireless	Served (Over 100/20 available)	Wireless
125307	1341 23RD AVENUE NORTH	CLINTON	IA	52732	1	12-Provider facilitates speeds faster than that reported on the map	Provider only: The Map does not correctly reflect service that I facilitate to this location	100	20	Fixed Wireless	Served (Over 100/20 available)	Wireless
125360	1707 7TH STREET NORTH	CLINTON	IA	52732	1	12-Provider facilitates speeds faster than that reported on the map	Provider only: The Map does not correctly reflect service that I facilitate to this location	100	20	Fixed Wireless	Served (Over 100/20 available)	Wireless
125545	814 3RD AVENUE SOUTH	CLINTON	IA	52732	1	12-Provider facilitates speeds faster than that reported on the map	Provider only: The Map does not correctly reflect service that I facilitate to this location	100	20	Fixed Wireless	Served (Over 100/20 available)	Wireless
125574	711 12TH STREET	DE WITT	IA	52742	1	12-Provider facilitates speeds faster than that reported on the map	Provider only: The Map does not correctly reflect service that I facilitate to this location	100	20	Fixed Wireless	Served (Over 100/20 available)	Wireless
125698	2617 11TH STREET NORTH	CLINTON	IA	52732	1	12-Provider facilitates speeds faster than that reported on the map	Provider only: The Map does not correctly reflect service that I facilitate to this location	100	20	Fixed Wireless	Served (Over 100/20 available)	Wireless
125773	731 11TH AVENUE SOUTH	CLINTON	IA	52732	1	12-Provider facilitates speeds faster than that reported on the map	Provider only: The Map does not correctly reflect service that I facilitate to this location	100	20	Fixed Wireless	Served (Over 100/20 available)	Wireless
125835	2964 265TH STREET	DE WITT	IA	52742	1	12-Provider facilitates speeds faster than that reported on the map	Provider only: The Map does not correctly reflect service that I facilitate to this location	100	20	Fixed Wireless	Served (Over 100/20 available)	Wireless
125998	130 6TH AVENUE SOUTH	CLINTON	IA	52732	1	12-Provider facilitates speeds faster than that reported on the map	Provider only: The Map does not correctly reflect service that I facilitate to this location	100	20	Fixed Wireless	Served (Over 100/20 available)	Wireless
126033	1030 15TH STREET	DE WITT	IA	52742	1	12-Provider facilitates speeds faster than that reported on the map	Provider only: The Map does not correctly reflect service that I facilitate to this location	100	20	Fixed Wireless	Served (Over 100/20 available)	Wireless
126072	620 4TH AVENUE SOUTH	CLINTON	IA	52732	1	12-Provider facilitates speeds faster than that reported on the map	Provider only: The Map does not correctly reflect service that I facilitate to this location	100	20	Fixed Wireless	Served (Over 100/20 available)	Wireless
126073	326 23RD PLACE	CLINTON	IA	52732	1	12-Provider facilitates speeds faster than that reported on the map	Provider only: The Map does not correctly reflect service that I facilitate to this location	100	20	Fixed Wireless	Served (Over 100/20 available)	Wireless
126155	818 3RD AVENUE SOUTH	CLINTON	IA	52732	1	12-Provider facilitates speeds faster than that reported on the map	Provider only: The Map does not correctly reflect service that I facilitate to this location	100	20	Fixed Wireless	Served (Over 100/20 available)	Wireless
126186	647 7TH AVENUE SOUTH	CLINTON	IA	52732	1	12-Provider facilitates speeds faster than that reported on the map	Provider only: The Map does not correctly reflect service that I facilitate to this location	100	20	Fixed Wireless	Served (Over 100/20 available)	Wireless
126466	306 WEST MARION STREET	WHAT CHEER	IA	50268	1	12-Provider facilitates speeds faster than that reported on the map	Provider only: The Map does not correctly reflect service that I facilitate to this location	100	20	Fixed Wireless	Served (Over 100/20 available)	Wireless
126587	1454 18TH AVENUE	CAMANCHE	IA	52730	1	12-Provider facilitates speeds faster than that reported on the map	Provider only: The Map does not correctly reflect service that I facilitate to this location	100	20	Fixed Wireless	Served (Over 100/20 available)	Wireless
126660	1129 GALBRAITH DRIVE	CLINTON	IA	52732	1	12-Provider facilitates speeds faster than that reported on the map	Provider only: The Map does not correctly reflect service that I facilitate to this location	100	20	Fixed Wireless	Served (Over 100/20 available)	Wireless
126860	300 18TH STREET NORTH	CLINTON	IA	52732	1	12-Provider facilitates speeds faster than that reported on the map	Provider only: The Map does not correctly reflect service that I facilitate to this location	100	20	Fixed Wireless	Served (Over 100/20 available)	Wireless
126953	410 8TH AVENUE SOUTH	CLINTON	IA	52732	1	12-Provider facilitates speeds faster than that reported on the map	Provider only: The Map does not correctly reflect service that I facilitate to this location	100	20	Fixed Wireless	Served (Over 100/20 available)	Wireless
127110	204 15TH AVENUE SOUTH	CLINTON	IA	52732	1	12-Provider facilitates speeds faster than that reported on the map	Provider only: The Map does not correctly reflect service that I facilitate to this location	100	20	Fixed Wireless	Served (Over 100/20 available)	Wireless
127157	915 IKES PEAK ROAD	CLINTON	IA	52732	1	12-Provider facilitates speeds faster than that reported on the map	Provider only: The Map does not correctly reflect service that I facilitate to this location	100	20	Fixed Wireless	Served (Over 100/20 available)	Wireless
127263	1101 BRIAR CLIFF LANE	CLINTON	IA	52732	1	12-Provider facilitates speeds faster than that reported on the map	Provider only: The Map does not correctly reflect service that I facilitate to this location	100	20	Fixed Wireless	Served (Over 100/20 available)	Wireless
127459	1126 MAIN STREET	ACKLEY	IA	50601	1	12-Provider facilitates speeds faster than that reported on the map	Provider only: The Map does not correctly reflect service that I facilitate to this location	100	20	Fixed Wireless	Served (Over 100/20 available)	Wireless
127513	715 5TH STREET	DE WITT	IA	52742	1	12-Provider facilitates speeds faster than that reported on the map	Provider only: The Map does not correctly reflect service that I facilitate to this location	100	20	Fixed Wireless	Served (Over 100/20 available)	Wireless
127568	702 MAIN STREET	DELMAR	IA	52037	1	12-Provider facilitates speeds faster than that reported on the map	Provider only: The Map does not correctly reflect service that I facilitate to this location	100	20	Fixed Wireless	Served (Over 100/20 available)	Wireless
127745	502 CERRO GORDO STREET	ACKLEY	IA	50601	1	12-Provider facilitates speeds faster than that reported on the map	Provider only: The Map does not correctly reflect service that I facilitate to this location	100	20	Fixed Wireless	Served (Over 100/20 available)	Wireless
127992	222 17TH PLACE	CLINTON	IA	52732	1	12-Provider facilitates speeds faster than that reported on the map	Provider only: The Map does not correctly reflect service that I facilitate to this location	100	20	Fixed Wireless	Served (Over 100/20 available)	Wireless
128027	1410 235TH AVENUE	DELMAR	IA	52037	1	12-Provider facilitates speeds faster than that reported on the map	Provider only: The Map does not correctly reflect service that I facilitate to this location	100	20	Fixed Wireless	Served (Over 100/20 available)	Wireless
128056	501 WEST WASHINGTON STREET	WHAT CHEER	IA	50268	1	12-Provider facilitates speeds faster than that reported on the map	Provider only: The Map does not correctly reflect service that I facilitate to this location	100	20	Fixed Wireless	Served (Over 100/20 available)	Wireless
128116	1606 WASHINGTON BOULEVARD SOUTH	CAMANCHE	IA	52730	1	12-Provider facilitates speeds faster than that reported on the map	Provider only: The Map does not correctly reflect service that I facilitate to this location	100	20	Fixed Wireless	Served (Over 100/20 available)	Wireless
128133	614 14TH PLACE	CAMANCHE	IA	52730	1	12-Provider facilitates speeds faster than that reported on the map	Provider only: The Map does not correctly reflect service that I facilitate to this location	100	20	Fixed Wireless	Served (Over 100/20 available)	Wireless
128176	1720 CRESTLINE DRIVE	CLINTON	IA	52732	1	12-Provider facilitates speeds faster than that reported on the map	Provider only: The Map does not correctly reflect service that I facilitate to this location	100	20	Fixed Wireless	Served (Over 100/20 available)	Wireless
128301	408 3RD STREET	LOW MOOR	IA	52757	1	12-Provider facilitates speeds faster than that reported on the map	Provider only: The Map does not correctly reflect service that I facilitate to this location	100	20	Fixed Wireless	Served (Over 100/20 available)	Wireless
128339	509 8TH STREET	DE WITT	IA	52742	1	12-Provider facilitates speeds faster than that reported on the map	Provider only: The Map does not correctly reflect service that I facilitate to this location	100	20	Fixed Wireless	Served (Over 100/20 available)	Wireless
128384	759 10TH AVENUE SOUTH	CLINTON	IA	52732	1	12-Provider facilitates speeds faster than that reported on the map	Provider only: The Map does not correctly reflect service that I facilitate to this location	100	20	Fixed Wireless	Served (Over 100/20 available)	Wireless
128424	1917 3RD STREET NORTH	CLINTON	IA	52732	1	12-Provider facilitates speeds faster than that reported on the map	Provider only: The Map does not correctly reflect service that I facilitate to this location	100	20	Fixed Wireless	Served (Over 100/20 available)	Wireless
128643	549 SCENIC DRIVE	CLINTON	IA	52732	1	12-Provider facilitates speeds faster than that reported on the map	Provider only: The Map does not correctly reflect service that I facilitate to this location	100	20	Fixed Wireless	Served (Over 100/20 available)	Wireless
128753	644 2ND AVENUE SOUTH	CLINTON	IA	52732	1	12-Provider facilitates speeds faster than that reported on the map	Provider only: The Map does not correctly reflect service that I facilitate to this location	100	20	Fixed Wireless	Served (Over 100/20 available)	Wireless
128981	523 9TH AVENUE SOUTH	CLINTON	IA	52732	1	12-Provider facilitates speeds faster than that reported on the map	Provider only: The Map does not correctly reflect service that I facilitate to this location	100	20	Fixed Wireless	Served (Over 100/20 available)	Wireless
128983	1201 9TH AVENUE SOUTH	CLINTON	IA	52732	1	12-Provider facilitates speeds faster than that reported on the map	Provider only: The Map does not correctly reflect service that I facilitate to this location	100	20	Fixed Wireless	Served (Over 100/20 available)	Wireless
129003	1325 WASHINGTON BOULEVARD NORTH	CAMANCHE	IA	52730	1	12-Provider facilitates speeds faster than that reported on the map	Provider only: The Map does not correctly reflect service that I facilitate to this location	100	20	Fixed Wireless	Served (Over 100/20 available)	Wireless
129265	2820 2ND STREET NORTH	CLINTON	IA	52732	1	12-Provider facilitates speeds faster than that reported on the map	Provider only: The Map does not correctly reflect service that I facilitate to this location	100	20	Fixed Wireless	Served (Over 100/20 available)	Wireless
129269	711 2ND STREET SOUTH	CLINTON	IA	52732	1	12-Provider facilitates speeds faster than that reported on the map	Provider only: The Map does not correctly reflect service that I facilitate to this location	100	20	Fixed Wireless	Served (Over 100/20 available)	Wireless
129386	885 15TH AVENUE NORTHWEST	CLINTON	IA	52732	1	12-Provider facilitates speeds faster than that reported on the map	Provider only: The Map does not correctly reflect service that I facilitate to this location	100	20	Fixed Wireless	Served (Over 100/20 available)	Wireless
129531	205 WEST BRINEY STREET	WHAT CHEER	IA	50268	1	12-Provider facilitates speeds faster than that reported on the map	Provider only: The Map does not correctly reflect service that I facilitate to this location	100	20	Fixed Wireless	Served (Over 100/20 available)	Wireless
129589	723 ORCHARD LANE	CLINTON	IA	52732	1	12-Provider facilitates speeds faster than that reported on the map	Provider only: The Map does not correctly reflect service that I facilitate to this location	100	20	Fixed Wireless	Served (Over 100/20 available)	Wireless
129704	1645 HARRISON DRIVE	CLINTON	IA	52732	1	12-Provider facilitates speeds faster than that reported on the map	Provider only: The Map does not correctly reflect service that I facilitate to this location	100	20	Fixed Wireless	Served (Over 100/20 available)	Wireless
129876	1104 15TH STREET	DE WITT	IA	52742	1	12-Provider facilitates speeds faster than that reported on the map	Provider only: The Map does not correctly reflect service that I facilitate to this location	100	20	Fixed Wireless	Served (Over 100/20 available)	Wireless
129988	105 NORTH JEFFERSON STREET	EXIRA	IA	50076	1	12-Provider facilitates speeds faster than that reported on the map	Provider only: The Map does not correctly reflect service that I facilitate to this location	100	20	Fixed Wireless	Served (Over 100/20 available)	Wireless
130019	17109 F AVENUE	MUSCATINE	IA	52761	1	12-Provider facilitates speeds faster than that reported on the map	Provider only: The Map does not correctly reflect service that I facilitate to this location	100	20	Fixed Wireless	Served (Over 100/20 available)	Wireless
130040	1507 18TH AVENUE	DE WITT	IA	52742	1	12-Provider facilitates speeds faster than that reported on the map	Provider only: The Map does not correctly reflect service that I facilitate to this location	100	20	Fixed Wireless	Served (Over 100/20 available)	Wireless
130167	2038 16TH STREET NORTHWEST	CLINTON	IA	52732	1	12-Provider facilitates speeds faster than that reported on the map	Provider only: The Map does not correctly reflect service that I facilitate to this location	100	20	Fixed Wireless	Served (Over 100/20 available)	Wireless
130291	1401 14TH STREET SOUTH	CLINTON	IA	52732	1	12-Provider facilitates speeds faster than that reported on the map	Provider only: The Map does not correctly reflect service that I facilitate to this location	100	20	Fixed Wireless	Served (Over 100/20 available)	Wireless
130342	407 MILLER STREET	SOUTH ENGLISH	IA	52335	1	12-Provider facilitates speeds faster than that reported on the map	Provider only: The Map does not correctly reflect service that I facilitate to this location	100	20	Fixed Wireless	Served (Over 100/20 available)	Wireless
130369	108 4TH STREET SOUTH	CLINTON	IA	52732	1	12-Provider facilitates speeds faster than that reported on the map	Provider only: The Map does not correctly reflect service that I facilitate to this location	100	20	Fixed Wireless	Served (Over 100/20 available)	Wireless
130420	955 18TH STREET SOUTH	CLINTON	IA	52732	1	12-Provider facilitates speeds faster than that reported on the map	Provider only: The Map does not correctly reflect service that I facilitate to this location	100	20	Fixed Wireless	Served (Over 100/20 available)	Wireless
130433	807 15TH AVENUE	DE WITT	IA	52742	1	12-Provider facilitates speeds faster than that reported on the map	Provider only: The Map does not correctly reflect service that I facilitate to this location	100	20	Fixed Wireless	Served (Over 100/20 available)	Wireless
130443	1617 DUBUQUE COURT	CLINTON	IA	52732	1	12-Provider facilitates speeds faster than that reported on the map	Provider only: The Map does not correctly reflect service that I facilitate to this location	100	20	Fixed Wireless	Served (Over 100/20 available)	Wireless
130481	601 DOUGLAS AVENUE	ACKLEY	IA	50601	1	12-Provider facilitates speeds faster than that reported on the map	Provider only: The Map does not correctly reflect service that I facilitate to this location	100	20	Fixed Wireless	Served (Over 100/20 available)	Wireless
130556	3009 ROOSEVELT STREET	CLINTON	IA	52732	1	12-Provider facilitates speeds faster than that reported on the map	Provider only: The Map does not correctly reflect service that I facilitate to this location	100	20	Fixed Wireless	Served (Over 100/20 available)	Wireless
130580	2509 7TH AVENUE	CAMANCHE	IA	52730	1	12-Provider facilitates speeds faster than that reported on the map	Provider only: The Map does not correctly reflect service that I facilitate to this location	100	20	Fixed Wireless	Served (Over 100/20 available)	Wireless
130609	102 12TH AVENUE	CAMANCHE	IA	52730	1	12-Provider facilitates speeds faster than that reported on the map	Provider only: The Map does not correctly reflect service that I facilitate to this location	100	20	Fixed Wireless	Served (Over 100/20 available)	Wireless
130785	701 7TH AVENUE	ACKLEY	IA	50601	1	12-Provider facilitates speeds faster than that reported on the map	Provider only: The Map does not correctly reflect service that I facilitate to this location	100	20	Fixed Wireless	Served (Over 100/20 available)	Wireless
130848	722 12TH AVENUE SOUTH	CLINTON	IA	52732	1	12-Provider facilitates speeds faster than that reported on the map	Provider only: The Map does not correctly reflect service that I facilitate to this location	100	20	Fixed Wireless	Served (Over 100/20 available)	Wireless
130850	3010 PERSHING BOULEVARD	CLINTON	IA	52732	1	12-Provider facilitates speeds faster than that reported on the map	Provider only: The Map does not correctly reflect service that I facilitate to this location	100	20	Fixed Wireless	Served (Over 100/20 available)	Wireless
131001	1139 10TH AVENUE NORTH	CLINTON	IA	52732	1	12-Provider facilitates speeds faster than that reported on the map	Provider only: The Map does not correctly reflect service that I facilitate to this location	100	20	Fixed Wireless	Served (Over 100/20 available)	Wireless
131011	7614 78TH STREET	WAPELLO	IA	52653	1	12-Provider facilitates speeds faster than that reported on the map	Provider only: The Map does not correctly reflect service that I facilitate to this location	100	20	Fixed Wireless	Served (Over 100/20 available)	Wireless
131039	1517 18TH AVENUE	DE WITT	IA	52742	1	12-Provider facilitates speeds faster than that reported on the map	Provider only: The Map does not correctly reflect service that I facilitate to this location	100	20	Fixed Wireless	Served (Over 100/20 available)	Wireless
131056	13063 V AVENUE	ACKLEY	IA	50601	1	12-Provider facilitates speeds faster than that reported on the map	Provider only: The Map does not correctly reflect service that I facilitate to this location	100	20	Fixed Wireless	Served (Over 100/20 available)	Wireless
131121	100 EAST SCHOOL STREET	EXIRA	IA	50076	1	12-Provider facilitates speeds faster than that reported on the map	Provider only: The Map does not correctly reflect service that I facilitate to this location	100	20	Fixed Wireless	Served (Over 100/20 available)	Wireless
131208	2220 HARTS MILL ROAD	CLINTON	IA	52732	1	12-Provider facilitates speeds faster than that reported on the map	Provider only: The Map does not correctly reflect service that I facilitate to this location	100	20	Fixed Wireless	Served (Over 100/20 available)	Wireless
131281	1208 10TH STREET SOUTH	CLINTON	IA	52732	1	12-Provider facilitates speeds faster than that reported on the map	Provider only: The Map does not correctly reflect service that I facilitate to this location	100	20	Fixed Wireless	Served (Over 100/20 available)	Wireless
131334	1100 CAMANCHE AVENUE	CLINTON	IA	52732	1	12-Provider facilitates speeds faster than that reported on the map	Provider only: The Map does not correctly reflect service that I facilitate to this location	100	20	Fixed Wireless	Served (Over 100/20 available)	Wireless
131349	2972 245TH STREET	DE WITT	IA	52742	1	12-Provider facilitates speeds faster than that reported on the map	Provider only: The Map does not correctly reflect service that I facilitate to this location	100	20	Fixed Wireless	Served (Over 100/20 available)	Wireless
131358	814 13TH AVENUE SOUTH	CLINTON	IA	52732	1	12-Provider facilitates speeds faster than that reported on the map	Provider only: The Map does not correctly reflect service that I facilitate to this location	100	20	Fixed Wireless	Served (Over 100/20 available)	Wireless
131423	306 DAVIS STREET	SOUTH ENGLISH	IA	52335	1	12-Provider facilitates speeds faster than that reported on the map	Provider only: The Map does not correctly reflect service that I facilitate to this location	100	20	Fixed Wireless	Served (Over 100/20 available)	Wireless
131623	1504 3RD STREET SOUTH	CLINTON	IA	52732	1	12-Provider facilitates speeds faster than that reported on the map	Provider only: The Map does not correctly reflect service that I facilitate to this location	100	20	Fixed Wireless	Served (Over 100/20 available)	Wireless
131650	3413 PERSHING BOULEVARD	CLINTON	IA	52732	1	12-Provider facilitates speeds faster than that reported on the map	Provider only: The Map does not correctly reflect service that I facilitate to this location	100	20	Fixed Wireless	Served (Over 100/20 available)	Wireless
131721	419 6TH AVENUE SOUTH	CLINTON	IA	52732	1	12-Provider facilitates speeds faster than that reported on the map	Provider only: The Map does not correctly reflect service that I facilitate to this location	100	20	Fixed Wireless	Served (Over 100/20 available)	Wireless
131731	565 33RD AVENUE NORTH	CLINTON	IA	52732	1	12-Provider facilitates speeds faster than that reported on the map	Provider only: The Map does not correctly reflect service that I facilitate to this location	100	20	Fixed Wireless	Served (Over 100/20 available)	Wireless
131863	3096 262ND STREET	DE WITT	IA	52742	1	12-Provider facilitates speeds faster than that reported on the map	Provider only: The Map does not correctly reflect service that I facilitate to this location	100	20	Fixed Wireless	Served (Over 100/20 available)	Wireless
131909	2701 11TH STREET NORTH	CLINTON	IA	52732	1	12-Provider facilitates speeds faster than that reported on the map	Provider only: The Map does not correctly reflect service that I facilitate to this location	100	20	Fixed Wireless	Served (Over 100/20 available)	Wireless
131920	512 4TH STREET NORTH	CLINTON	IA	52732	1	12-Provider facilitates speeds faster than that reported on the map	Provider only: The Map does not correctly reflect service that I facilitate to this location	100	20	Fixed Wireless	Served (Over 100/20 available)	Wireless
131959	230 12TH AVENUE SOUTH	CLINTON	IA	52732	1	12-Provider facilitates speeds faster than that reported on the map	Provider only: The Map does not correctly reflect service that I facilitate to this location	100	20	Fixed Wireless	Served (Over 100/20 available)	Wireless
132021	1518 MAIN AVENUE	CLINTON	IA	52732	1	12-Provider facilitates speeds faster than that reported on the map	Provider only: The Map does not correctly reflect service that I facilitate to this location	100	20	Fixed Wireless	Served (Over 100/20 available)	Wireless
132063	312 16TH PLACE	CAMANCHE	IA	52730	1	12-Provider facilitates speeds faster than that reported on the map	Provider only: The Map does not correctly reflect service that I facilitate to this location	100	20	Fixed Wireless	Served (Over 100/20 available)	Wireless
132173	312 WEST WASHINGTON STREET	EXIRA	IA	50076	1	12-Provider facilitates speeds faster than that reported on the map	Provider only: The Map does not correctly reflect service that I facilitate to this location	100	20	Fixed Wireless	Served (Over 100/20 available)	Wireless
132334	304 NORTH WASHINGTON STREET	EDGEWOOD	IA	52042	1	12-Provider facilitates speeds faster than that reported on the map	Provider only: The Map does not correctly reflect service that I facilitate to this location	100	20	Fixed Wireless	Served (Over 100/20 available)	Wireless
132359	554 19TH AVENUE SOUTH	CLINTON	IA	52732	1	12-Provider facilitates speeds faster than that reported on the map	Provider only: The Map does not correctly reflect service that I facilitate to this location	100	20	Fixed Wireless	Served (Over 100/20 available)	Wireless
132596	701 11TH AVENUE SOUTH	CLINTON	IA	52732	1	12-Provider facilitates speeds faster than that reported on the map	Provider only: The Map does not correctly reflect service that I facilitate to this location	100	20	Fixed Wireless	Served (Over 100/20 available)	Wireless
132597	815 MAIN STREET	ACKLEY	IA	50601	1	12-Provider facilitates speeds faster than that reported on the map	Provider only: The Map does not correctly reflect service that I facilitate to this location	100	20	Fixed Wireless	Served (Over 100/20 available)	Wireless
132657	1811 15TH PLACE	CAMANCHE	IA	52730	1	12-Provider facilitates speeds faster than that reported on the map	Provider only: The Map does not correctly reflect service that I facilitate to this location	100	20	Fixed Wireless	Served (Over 100/20 available)	Wireless
132665	7553 78TH STREET	WAPELLO	IA	52653	1	12-Provider facilitates speeds faster than that reported on the map	Provider only: The Map does not correctly reflect service that I facilitate to this location	100	20	Fixed Wireless	Served (Over 100/20 available)	Wireless
133017	2718 3RD STREET NORTH	CLINTON	IA	52732	1	12-Provider facilitates speeds faster than that reported on the map	Provider only: The Map does not correctly reflect service that I facilitate to this location	100	20	Fixed Wireless	Served (Over 100/20 available)	Wireless
133084	2206 LAFAYETTE TERRACE	CLINTON	IA	52732	1	12-Provider facilitates speeds faster than that reported on the map	Provider only: The Map does not correctly reflect service that I facilitate to this location	100	20	Fixed Wireless	Served (Over 100/20 available)	Wireless
133318	702 37TH AVENUE	CAMANCHE	IA	52730	1	12-Provider facilitates speeds faster than that reported on the map	Provider only: The Map does not correctly reflect service that I facilitate to this location	100	20	Fixed Wireless	Served (Over 100/20 available)	Wireless
133423	2529 3RD STREET NORTH	CLINTON	IA	52732	1	12-Provider facilitates speeds faster than that reported on the map	Provider only: The Map does not correctly reflect service that I facilitate to this location	100	20	Fixed Wireless	Served (Over 100/20 available)	Wireless
133454	2724 221ST STREET	DE WITT	IA	52742	1	12-Provider facilitates speeds faster than that reported on the map	Provider only: The Map does not correctly reflect service that I facilitate to this location	100	20	Fixed Wireless	Served (Over 100/20 available)	Wireless
133464	2912 380TH AVENUE	CAMANCHE	IA	52730	1	12-Provider facilitates speeds faster than that reported on the map	Provider only: The Map does not correctly reflect service that I facilitate to this location	100	20	Fixed Wireless	Served (Over 100/20 available)	Wireless
133535	4539 180TH STREET	CLINTON	IA	52732	1	12-Provider facilitates speeds faster than that reported on the map	Provider only: The Map does not correctly reflect service that I facilitate to this location	100	20	Fixed Wireless	Served (Over 100/20 available)	Wireless
133673	803 13TH AVENUE SOUTH	CLINTON	IA	52732	1	12-Provider facilitates speeds faster than that reported on the map	Provider only: The Map does not correctly reflect service that I facilitate to this location	100	20	Fixed Wireless	Served (Over 100/20 available)	Wireless
133802	1377 11TH STREET NORTHWEST	CLINTON	IA	52732	1	12-Provider facilitates speeds faster than that reported on the map	Provider only: The Map does not correctly reflect service that I facilitate to this location	100	20	Fixed Wireless	Served (Over 100/20 available)	Wireless
133815	852 11TH AVENUE SOUTH	CLINTON	IA	52732	1	12-Provider facilitates speeds faster than that reported on the map	Provider only: The Map does not correctly reflect service that I facilitate to this location	100	20	Fixed Wireless	Served (Over 100/20 available)	Wireless
133876	715 14TH PLACE	CAMANCHE	IA	52730	1	12-Provider facilitates speeds faster than that reported on the map	Provider only: The Map does not correctly reflect service that I facilitate to this location	100	20	Fixed Wireless	Served (Over 100/20 available)	Wireless
134104	904 ROOSEVELT STREET	CLINTON	IA	52732	1	12-Provider facilitates speeds faster than that reported on the map	Provider only: The Map does not correctly reflect service that I facilitate to this location	100	20	Fixed Wireless	Served (Over 100/20 available)	Wireless
134143	203 MAIN STREET	WEBSTER	IA	52355	1	12-Provider facilitates speeds faster than that reported on the map	Provider only: The Map does not correctly reflect service that I facilitate to this location	100	20	Fixed Wireless	Served (Over 100/20 available)	Wireless
134190	418 4TH STREET	CAMANCHE	IA	52730	1	12-Provider facilitates speeds faster than that reported on the map	Provider only: The Map does not correctly reflect service that I facilitate to this location	100	20	Fixed Wireless	Served (Over 100/20 available)	Wireless
134355	2621 4TH STREET NORTH	CLINTON	IA	52732	1	12-Provider facilitates speeds faster than that reported on the map	Provider only: The Map does not correctly reflect service that I facilitate to this location	100	20	Fixed Wireless	Served (Over 100/20 available)	Wireless
	1269 200TH AVENUE	MAQUOKETA	IA	52060	1	12-Provider facilitates speeds faster than that reported on the map	Provider only: The Map does not correctly reflect service that I facilitate to this location	100	20	Fixed Wireless	Served (Over 100/20 available)	Wireless

134420	2103 HARRISON DRIVE	CLINTON	IA	52732	1	12-Provider facilitates speeds faster than that reported on the map	Provider only: The Map does not correctly reflect service that I facilitate to this location	100	20	Fixed Wireless	Served (Over 100/20 available)	Wireless	
134742	17185 HIGHWAY 3	STRAWBERRY POINT	IA	52076	1	12-Provider facilitates speeds faster than that reported on the map	Provider only: The Map does not correctly reflect service that I facilitate to this location	100	20	Fixed Wireless	Served (Over 100/20 available)	Wireless	
134829	712 4TH STREET	CAMANCHE	IA	52730	1	12-Provider facilitates speeds faster than that reported on the map	Provider only: The Map does not correctly reflect service that I facilitate to this location	100	20	Fixed Wireless	Served (Over 100/20 available)	Wireless	
135005	700 2ND STREET NORTH	CLINTON	IA	52732	1	12-Provider facilitates speeds faster than that reported on the map	Provider only: The Map does not correctly reflect service that I facilitate to this location	100	20	Fixed Wireless	Served (Over 100/20 available)	Wireless	
135145	1016 16TH PLACE	CAMANCHE	IA	52730	1	12-Provider facilitates speeds faster than that reported on the map	Provider only: The Map does not correctly reflect service that I facilitate to this location	100	20	Fixed Wireless	Served (Over 100/20 available)	Wireless	
135188	1114 2ND AVENUE	ACKLEY	IA	50601	1	12-Provider facilitates speeds faster than that reported on the map	Provider only: The Map does not correctly reflect service that I facilitate to this location	100	20	Fixed Wireless	Served (Over 100/20 available)	Wireless	
135200	1141 11TH AVENUE NORTH	CLINTON	IA	52732	1	12-Provider facilitates speeds faster than that reported on the map	Provider only: The Map does not correctly reflect service that I facilitate to this location	100	20	Fixed Wireless	Served (Over 100/20 available)	Wireless	
135431	430 1ST AVENUE	CLINTON	IA	52732	1	12-Provider facilitates speeds faster than that reported on the map	Provider only: The Map does not correctly reflect service that I facilitate to this location	100	20	Fixed Wireless	Served (Over 100/20 available)	Wireless	
135461	1420 3RD STREET	CAMANCHE	IA	52730	1	12-Provider facilitates speeds faster than that reported on the map	Provider only: The Map does not correctly reflect service that I facilitate to this location	100	20	Fixed Wireless	Served (Over 100/20 available)	Wireless	
135527	625 12TH AVENUE SOUTH	CLINTON	IA	52732	1	12-Provider facilitates speeds faster than that reported on the map	Provider only: The Map does not correctly reflect service that I facilitate to this location	100	20	Fixed Wireless	Served (Over 100/20 available)	Wireless	
135556	1112 2ND AVENUE SOUTH	CLINTON	IA	52732	1	12-Provider facilitates speeds faster than that reported on the map	Provider only: The Map does not correctly reflect service that I facilitate to this location	100	20	Fixed Wireless	Served (Over 100/20 available)	Wireless	
135723	430 15TH PLACE	CAMANCHE	IA	52730	1	12-Provider facilitates speeds faster than that reported on the map	Provider only: The Map does not correctly reflect service that I facilitate to this location	100	20	Fixed Wireless	Served (Over 100/20 available)	Wireless	
135799	2112 IOWA AVENUE	CLINTON	IA	52732	1	12-Provider facilitates speeds faster than that reported on the map	Provider only: The Map does not correctly reflect service that I facilitate to this location	100	20	Fixed Wireless	Served (Over 100/20 available)	Wireless	
135902	1131 12TH STREET NORTH	CLINTON	IA	52732	1	12-Provider facilitates speeds faster than that reported on the map	Provider only: The Map does not correctly reflect service that I facilitate to this location	100	20	Fixed Wireless	Served (Over 100/20 available)	Wireless	
135969	806 11TH AVENUE SOUTH	CLINTON	IA	52732	1	12-Provider facilitates speeds faster than that reported on the map	Provider only: The Map does not correctly reflect service that I facilitate to this location	100	20	Fixed Wireless	Served (Over 100/20 available)	Wireless	
136013	1042 GALBRAITH DRIVE	CLINTON	IA	52732	1	12-Provider facilitates speeds faster than that reported on the map	Provider only: The Map does not correctly reflect service that I facilitate to this location	100	20	Fixed Wireless	Served (Over 100/20 available)	Wireless	
136121	414 1ST AVENUE	ACKLEY	IA	50601	1	12-Provider facilitates speeds faster than that reported on the map	Provider only: The Map does not correctly reflect service that I facilitate to this location	100	20	Fixed Wireless	Served (Over 100/20 available)	Wireless	
136243	602 13TH STREET NORTH	CLINTON	IA	52732	1	12-Provider facilitates speeds faster than that reported on the map	Provider only: The Map does not correctly reflect service that I facilitate to this location	100	20	Fixed Wireless	Served (Over 100/20 available)	Wireless	
136266	306 EAST SOUTH STREET	WHAT CHEER	IA	50268	1	12-Provider facilitates speeds faster than that reported on the map	Provider only: The Map does not correctly reflect service that I facilitate to this location	100	20	Fixed Wireless	Served (Over 100/20 available)	Wireless	
136315	1445 12TH AVENUE SOUTH	CLINTON	IA	52732	1	12-Provider facilitates speeds faster than that reported on the map	Provider only: The Map does not correctly reflect service that I facilitate to this location	100	20	Fixed Wireless	Served (Over 100/20 available)	Wireless	
136366	1044 16TH PLACE	CAMANCHE	IA	52730	1	12-Provider facilitates speeds faster than that reported on the map	Provider only: The Map does not correctly reflect service that I facilitate to this location	100	20	Fixed Wireless	Served (Over 100/20 available)	Wireless	
136815	4326 MAIN STREET	ANDOVER	IA	52701	1	12-Provider facilitates speeds faster than that reported on the map	Provider only: The Map does not correctly reflect service that I facilitate to this location	100	20	Fixed Wireless	Served (Over 100/20 available)	Wireless	
136825	2919 MEADOWBROOK DRIVE	CLINTON	IA	52732	1	12-Provider facilitates speeds faster than that reported on the map	Provider only: The Map does not correctly reflect service that I facilitate to this location	100	20	Fixed Wireless	Served (Over 100/20 available)	Wireless	
136942	1041 10TH AVENUE NORTH	CLINTON	IA	52732	1	12-Provider facilitates speeds faster than that reported on the map	Provider only: The Map does not correctly reflect service that I facilitate to this location	100	20	Fixed Wireless	Served (Over 100/20 available)	Wireless	
136967	101 1ST STREET SOUTH	CLINTON	IA	52732	1	12-Provider facilitates speeds faster than that reported on the map	Provider only: The Map does not correctly reflect service that I facilitate to this location	100	20	Fixed Wireless	Served (Over 100/20 available)	Wireless	
136986	732 12TH AVENUE NORTH	CLINTON	IA	52732	1	12-Provider facilitates speeds faster than that reported on the map	Provider only: The Map does not correctly reflect service that I facilitate to this location	100	20	Fixed Wireless	Served (Over 100/20 available)	Wireless	
136998	426 10TH AVENUE SOUTH	CLINTON	IA	52732	1	12-Provider facilitates speeds faster than that reported on the map	Provider only: The Map does not correctly reflect service that I facilitate to this location	100	20	Fixed Wireless	Served (Over 100/20 available)	Wireless	
137064	1079 7TH AVENUE SOUTH	CLINTON	IA	52732	1	12-Provider facilitates speeds faster than that reported on the map	Provider only: The Map does not correctly reflect service that I facilitate to this location	100	20	Fixed Wireless	Served (Over 100/20 available)	Wireless	
137246	2545 2ND AVENUE SOUTH	CLINTON	IA	52732	1	12-Provider facilitates speeds faster than that reported on the map	Provider only: The Map does not correctly reflect service that I facilitate to this location	100	20	Fixed Wireless	Served (Over 100/20 available)	Wireless	
137279	2634 A AVENUE	OAKVILLE	IA	52646	1	12-Provider facilitates speeds faster than that reported on the map	Provider only: The Map does not correctly reflect service that I facilitate to this location	100	20	Fixed Wireless	Served (Over 100/20 available)	Wireless	
137440	903 16TH AVENUE NORTHWEST	CLINTON	IA	52732	1	12-Provider facilitates speeds faster than that reported on the map	Provider only: The Map does not correctly reflect service that I facilitate to this location	100	20	Fixed Wireless	Served (Over 100/20 available)	Wireless	
137456	903 BUTLER STREET	ACKLEY	IA	50601	1	12-Provider facilitates speeds faster than that reported on the map	Provider only: The Map does not correctly reflect service that I facilitate to this location	100	20	Fixed Wireless	Served (Over 100/20 available)	Wireless	
137480	1121 13TH STREET NORTH	CLINTON	IA	52732	1	12-Provider facilitates speeds faster than that reported on the map	Provider only: The Map does not correctly reflect service that I facilitate to this location	100	20	Fixed Wireless	Served (Over 100/20 available)	Wireless	
137625	721 14TH AVENUE NORTHWEST	CLINTON	IA	52732	1	12-Provider facilitates speeds faster than that reported on the map	Provider only: The Map does not correctly reflect service that I facilitate to this location	100	20	Fixed Wireless	Served (Over 100/20 available)	Wireless	
137801	1000 BRIAR CLIFF LANE	CLINTON	IA	52732	1	12-Provider facilitates speeds faster than that reported on the map	Provider only: The Map does not correctly reflect service that I facilitate to this location	100	20	Fixed Wireless	Served (Over 100/20 available)	Wireless	
137806	1728 5TH STREET NORTH	CLINTON	IA	52732	1	12-Provider facilitates speeds faster than that reported on the map	Provider only: The Map does not correctly reflect service that I facilitate to this location	100	20	Fixed Wireless	Served (Over 100/20 available)	Wireless	
138109	804 6TH STREET SOUTH	CLINTON	IA	52732	1	12-Provider facilitates speeds faster than that reported on the map	Provider only: The Map does not correctly reflect service that I facilitate to this location	100	20	Fixed Wireless	Served (Over 100/20 available)	Wireless	
138130	2422 CHANCY STREET	CLINTON	IA	52732	1	12-Provider facilitates speeds faster than that reported on the map	Provider only: The Map does not correctly reflect service that I facilitate to this location	100	20	Fixed Wireless	Served (Over 100/20 available)	Wireless	
138177	203 BARNES STREET	WHAT CHEER	IA	50268	1	12-Provider facilitates speeds faster than that reported on the map	Provider only: The Map does not correctly reflect service that I facilitate to this location	100	20	Fixed Wireless	Served (Over 100/20 available)	Wireless	
138272	1461 18TH AVENUE	CAMANCHE	IA	52730	1	12-Provider facilitates speeds faster than that reported on the map	Provider only: The Map does not correctly reflect service that I facilitate to this location	100	20	Fixed Wireless	Served (Over 100/20 available)	Wireless	
138320	1556 220TH AVENUE	DELMAR	IA	52037	1	12-Provider facilitates speeds faster than that reported on the map	Provider only: The Map does not correctly reflect service that I facilitate to this location	100	20	Fixed Wireless	Served (Over 100/20 available)	Wireless	
138639	532 SCENIC DRIVE	CLINTON	IA	52732	1	12-Provider facilitates speeds faster than that reported on the map	Provider only: The Map does not correctly reflect service that I facilitate to this location	100	20	Fixed Wireless	Served (Over 100/20 available)	Wireless	
138655	626 BREEZY POINT DRIVE	CLINTON	IA	52732	1	12-Provider facilitates speeds faster than that reported on the map	Provider only: The Map does not correctly reflect service that I facilitate to this location	100	20	Fixed Wireless	Served (Over 100/20 available)	Wireless	
138684	3351 HARTS MILL ROAD	CLINTON	IA	52732	1	12-Provider facilitates speeds faster than that reported on the map	Provider only: The Map does not correctly reflect service that I facilitate to this location	100	20	Fixed Wireless	Served (Over 100/20 available)	Wireless	
138873	722 ARGYLE COURT	CLINTON	IA	52732	1	12-Provider facilitates speeds faster than that reported on the map	Provider only: The Map does not correctly reflect service that I facilitate to this location	100	20	Fixed Wireless	Served (Over 100/20 available)	Wireless	
138907	561 5TH AVENUE SOUTH	CLINTON	IA	52732	1	12-Provider facilitates speeds faster than that reported on the map	Provider only: The Map does not correctly reflect service that I facilitate to this location	100	20	Fixed Wireless	Served (Over 100/20 available)	Wireless	
138912	410 RIDGE AVENUE	DELMAR	IA	52037	1	12-Provider facilitates speeds faster than that reported on the map	Provider only: The Map does not correctly reflect service that I facilitate to this location	100	20	Fixed Wireless	Served (Over 100/20 available)	Wireless	
139364	642 3RD AVENUE SOUTH	CLINTON	IA	52732	1	12-Provider facilitates speeds faster than that reported on the map	Provider only: The Map does not correctly reflect service that I facilitate to this location	100	20	Fixed Wireless	Served (Over 100/20 available)	Wireless	
139554	1264 HOSPITAL DRIVE	DE WITT	IA	52742	1	12-Provider facilitates speeds faster than that reported on the map	Provider only: The Map does not correctly reflect service that I facilitate to this location	100	20	Fixed Wireless	Served (Over 100/20 available)	Wireless	
139626	355 MEADOWBROOK DRIVE	CLINTON	IA	52732	1	12-Provider facilitates speeds faster than that reported on the map	Provider only: The Map does not correctly reflect service that I facilitate to this location	100	20	Fixed Wireless	Served (Over 100/20 available)	Wireless	
139680	1519 15TH AVENUE	DE WITT	IA	52742	1	12-Provider facilitates speeds faster than that reported on the map	Provider only: The Map does not correctly reflect service that I facilitate to this location	100	20	Fixed Wireless	Served (Over 100/20 available)	Wireless	
139762	1656 8TH AVENUE SOUTH	CLINTON	IA	52732	1	12-Provider facilitates speeds faster than that reported on the map	Provider only: The Map does not correctly reflect service that I facilitate to this location	100	20	Fixed Wireless	Served (Over 100/20 available)	Wireless	
139987	1006 10TH AVENUE NORTH	CLINTON	IA	52732	1	12-Provider facilitates speeds faster than that reported on the map	Provider only: The Map does not correctly reflect service that I facilitate to this location	100	20	Fixed Wireless	Served (Over 100/20 available)	Wireless	
140024	3263 245TH STREET	DE WITT	IA	52742	1	12-Provider facilitates speeds faster than that reported on the map	Provider only: The Map does not correctly reflect service that I facilitate to this location	100	20	Fixed Wireless	Served (Over 100/20 available)	Wireless	
140185	320 33RD AVENUE NORTH	CLINTON	IA	52732	1	12-Provider facilitates speeds faster than that reported on the map	Provider only: The Map does not correctly reflect service that I facilitate to this location	100	20	Fixed Wireless	Served (Over 100/20 available)	Wireless	
140372	411 WEST PORTER STREET	WHAT CHEER	IA	50268	1	12-Provider facilitates speeds faster than that reported on the map	Provider only: The Map does not correctly reflect service that I facilitate to this location	100	20	Fixed Wireless	Served (Over 100/20 available)	Wireless	
140618	1028 235TH AVENUE	DELMAR	IA	52037	1	12-Provider facilitates speeds faster than that reported on the map	Provider only: The Map does not correctly reflect service that I facilitate to this location	100	20	Fixed Wireless	Served (Over 100/20 available)	Wireless	
140633	2745 LINCOLN WAY	CLINTON	IA	52732	1	12-Provider facilitates speeds faster than that reported on the map	Provider only: The Map does not correctly reflect service that I facilitate to this location	100	20	Fixed Wireless	Served (Over 100/20 available)	Wireless	
140687	1015 CARRIAGE HILL DRIVE	CLINTON	IA	52732	1	12-Provider facilitates speeds faster than that reported on the map	Provider only: The Map does not correctly reflect service that I facilitate to this location	100	20	Fixed Wireless	Served (Over 100/20 available)	Wireless	
140696	1018 BUELL AVENUE	CLINTON	IA	52732	1	12-Provider facilitates speeds faster than that reported on the map	Provider only: The Map does not correctly reflect service that I facilitate to this location	100	20	Fixed Wireless	Served (Over 100/20 available)	Wireless	
140717	559 33RD AVENUE NORTH	CLINTON	IA	52732	1	12-Provider facilitates speeds faster than that reported on the map	Provider only: The Map does not correctly reflect service that I facilitate to this location	100	20	Fixed Wireless	Served (Over 100/20 available)	Wireless	
140860	551 10TH AVENUE SOUTH	CLINTON	IA	52732	1	12-Provider facilitates speeds faster than that reported on the map	Provider only: The Map does not correctly reflect service that I facilitate to this location	100	20	Fixed Wireless	Served (Over 100/20 available)	Wireless	
140865	1001 FRANKLIN STREET	ACKLEY	IA	50601	1	12-Provider facilitates speeds faster than that reported on the map	Provider only: The Map does not correctly reflect service that I facilitate to this location	100	20	Fixed Wireless	Served (Over 100/20 available)	Wireless	
140952	402 PLANVIEW STREET	WEBSTER	IA	52355	1	12-Provider facilitates speeds faster than that reported on the map	Provider only: The Map does not correctly reflect service that I facilitate to this location	100	20	Fixed Wireless	Served (Over 100/20 available)	Wireless	
141332	409 9TH AVENUE	CAMANCHE	IA	52730	1	12-Provider facilitates speeds faster than that reported on the map	Provider only: The Map does not correctly reflect service that I facilitate to this location	100	20	Fixed Wireless	Served (Over 100/20 available)	Wireless	
141344	2309 BARKER STREET	CLINTON	IA	52732	1	12-Provider facilitates speeds faster than that reported on the map	Provider only: The Map does not correctly reflect service that I facilitate to this location	100	20	Fixed Wireless	Served (Over 100/20 available)	Wireless	
141501	803 17TH AVENUE	CAMANCHE	IA	52730	1	12-Provider facilitates speeds faster than that reported on the map	Provider only: The Map does not correctly reflect service that I facilitate to this location	100	20	Fixed Wireless	Served (Over 100/20 available)	Wireless	
141552	229 4TH AVENUE NORTH	CLINTON	IA	52732	1	12-Provider facilitates speeds faster than that reported on the map	Provider only: The Map does not correctly reflect service that I facilitate to this location	100	20	Fixed Wireless	Served (Over 100/20 available)	Wireless	
141767	1252 WOODLAWN AVENUE	CLINTON	IA	52732	1	12-Provider facilitates speeds faster than that reported on the map	Provider only: The Map does not correctly reflect service that I facilitate to this location	100	20	Fixed Wireless	Served (Over 100/20 available)	Wireless	
141879	449 15TH AVENUE	CAMANCHE	IA	52730	1	12-Provider facilitates speeds faster than that reported on the map	Provider only: The Map does not correctly reflect service that I facilitate to this location	100	20	Fixed Wireless	Served (Over 100/20 available)	Wireless	
142059	506 WEST WASHINGTON STREET	WHAT CHEER	IA	50268	1	12-Provider facilitates speeds faster than that reported on the map	Provider only: The Map does not correctly reflect service that I facilitate to this location	100	20	Fixed Wireless	Served (Over 100/20 available)	Wireless	
142111	1019 5TH STREET SOUTH	CLINTON	IA	52732	1	12-Provider facilitates speeds faster than that reported on the map	Provider only: The Map does not correctly reflect service that I facilitate to this location	100	20	Fixed Wireless	Served (Over 100/20 available)	Wireless	
142151	309 STATE STREET	ACKLEY	IA	50601	1	12-Provider facilitates speeds faster than that reported on the map	Provider only: The Map does not correctly reflect service that I facilitate to this location	100	20	Fixed Wireless	Served (Over 100/20 available)	Wireless	
142160	919 1ST STREET	CAMANCHE	IA	52730	1	12-Provider facilitates speeds faster than that reported on the map	Provider only: The Map does not correctly reflect service that I facilitate to this location	100	20	Fixed Wireless	Served (Over 100/20 available)	Wireless	
142354	519 7TH AVENUE SOUTH	CLINTON	IA	52732	1	12-Provider facilitates speeds faster than that reported on the map	Provider only: The Map does not correctly reflect service that I facilitate to this location	100	20	Fixed Wireless	Served (Over 100/20 available)	Wireless	
142390	231 6TH AVENUE NORTH	CLINTON	IA	52732	1	12-Provider facilitates speeds faster than that reported on the map	Provider only: The Map does not correctly reflect service that I facilitate to this location	100	20	Fixed Wireless	Served (Over 100/20 available)	Wireless	
142745	535 5TH AVENUE SOUTH	CLINTON	IA	52732	1	12-Provider facilitates speeds faster than that reported on the map	Provider only: The Map does not correctly reflect service that I facilitate to this location	100	20	Fixed Wireless	Served (Over 100/20 available)	Wireless	
142746	1207 5TH AVENUE	ACKLEY	IA	50601	1	12-Provider facilitates speeds faster than that reported on the map	Provider only: The Map does not correctly reflect service that I facilitate to this location	100	20	Fixed Wireless	Served (Over 100/20 available)	Wireless	
142789	624 5TH AVENUE	CAMANCHE	IA	52730	1	12-Provider facilitates speeds faster than that reported on the map	Provider only: The Map does not correctly reflect service that I facilitate to this location	100	20	Fixed Wireless	Served (Over 100/20 available)	Wireless	
142831	905 10TH AVENUE	ACKLEY	IA	50601	1	12-Provider facilitates speeds faster than that reported on the map	Provider only: The Map does not correctly reflect service that I facilitate to this location	100	20	Fixed Wireless	Served (Over 100/20 available)	Wireless	
142833	523 4TH AVENUE	ACKLEY	IA	50601	1	12-Provider facilitates speeds faster than that reported on the map	Provider only: The Map does not correctly reflect service that I facilitate to this location	100	20	Fixed Wireless	Served (Over 100/20 available)	Wireless	
142868	903 MAIN STREET	ACKLEY	IA	50601	1	12-Provider facilitates speeds faster than that reported on the map	Provider only: The Map does not correctly reflect service that I facilitate to this location	100	20	Fixed Wireless	Served (Over 100/20 available)	Wireless	
142966	2011 14TH STREET	CAMANCHE	IA	52730	1	12-Provider facilitates speeds faster than that reported on the map	Provider only: The Map does not correctly reflect service that I facilitate to this location	100	20	Fixed Wireless	Served (Over 100/20 available)	Wireless	
143033	340 2ND AVENUE SOUTH	CLINTON	IA	52732	1	12-Provider facilitates speeds faster than that reported on the map	Provider only: The Map does not correctly reflect service that I facilitate to this location	100	20	Fixed Wireless	Served (Over 100/20 available)	Wireless	
143197	4573 180TH STREET	CLINTON	IA	52732	1	12-Provider facilitates speeds faster than that reported on the map	Provider only: The Map does not correctly reflect service that I facilitate to this location	100	20	Fixed Wireless	Served (Over 100/20 available)	Wireless	
143279	719 11TH AVENUE SOUTH	CLINTON	IA	52732	1	12-Provider facilitates speeds faster than that reported on the map	Provider only: The Map does not correctly reflect service that I facilitate to this location	100	20	Fixed Wireless	Served (Over 100/20 available)	Wireless	
143378	1927 8TH AVENUE	DE WITT	IA	52742	1	12-Provider facilitates speeds faster than that reported on the map	Provider only: The Map does not correctly reflect service that I facilitate to this location	100	20	Fixed Wireless	Served (Over 100/20 available)	Wireless	
143492	1010 4TH AVENUE EAST	DE WITT	IA	52742	1	12-Provider facilitates speeds faster than that reported on the map	Provider only: The Map does not correctly reflect service that I facilitate to this location	100	20	Fixed Wireless	Served (Over 100/20 available)	Wireless	
143516	623 MELROSE COURT	CLINTON	IA	52732	1	12-Provider facilitates speeds faster than that reported on the map	Provider only: The Map does not correctly reflect service that I facilitate to this location	100	20	Fixed Wireless	Served (Over 100/20 available)	Wireless	
143612	1733 5TH AVENUE SOUTH	CLINTON	IA	52732	1	12-Provider facilitates speeds faster than that reported on the map	Provider only: The Map does not correctly reflect service that I facilitate to this location	100	20	Fixed Wireless	Served (Over 100/20 available)	Wireless	
143730	1708 9TH AVENUE	CAMANCHE	IA	52730	1	12-Provider facilitates speeds faster than that reported on the map	Provider only: The Map does not correctly reflect service that I facilitate to this location	100	20	Fixed Wireless	Served (Over 100/20 available)	Wireless	
143813	930 2ND AVENUE SOUTH	CLINTON	IA	52732	1	12-Provider facilitates speeds faster than that reported on the map	Provider only: The Map does not correctly reflect service that I facilitate to this location	100	20	Fixed Wireless	Served (Over 100/20 available)	Wireless	
143831	325 RUTH PLACE	CLINTON	IA	52732	1	12-Provider facilitates speeds faster than that reported on the map	Provider only: The Map does not correctly reflect service that I facilitate to this location	100	20	Fixed Wireless	Served (Over 100/20 available)	Wireless	
144126	705 ROSHELL COURT	DE WITT	IA	52742	1	12-Provider facilitates speeds faster than that reported on the map	Provider only: The Map does not correctly reflect service that I facilitate to this location	100	20	Fixed Wireless	Served (Over 100/20 available)	Wireless	
144209	827 14TH AVENUE SOUTH	CLINTON	IA	52732	1	12-Provider facilitates speeds faster than that reported on the map	Provider only: The Map does not correctly reflect service that I facilitate to this location	100	20	Fixed Wireless	Served (Over 100/20 available)	Wireless	
144231	4351 STATE HIGHWAY 136	CLINTON	IA	52732	1	12-Provider facilitates speeds faster than that reported on the map	Provider only: The Map does not correctly reflect service that I facilitate to this location	100	20	Fixed Wireless	Served (Over 100/20 available)	Wireless	
144380	105 12TH AVENUE	DE WITT	IA	52742	1	12-Provider facilitates speeds faster than that reported on the map	Provider only: The Map does not correctly reflect service that I facilitate to this location	100	20	Fixed Wireless	Served (Over 100/20 available)	Wireless	
144700	1919 54TH STREET SOUTH	CLINTON	IA	52732	1	12-Provider facilitates speeds faster than that reported on the map	Provider only: The Map does not correctly reflect service that I facilitate to this location	100	20	Fixed Wireless	Served (Over 100/20 available)	Wireless	
144722	218 IRON STREET	WELTON	IA	52774	1	12-Provider facilitates speeds faster than that reported on the map	Provider only: The Map does not correctly reflect service that I facilitate to this location	100	20	Fixed Wireless	Served (Over 100/20 available)	Wireless	
144782	1203 HOSPITAL DRIVE	DE WITT	IA	52742	1	12-Provider facilitates speeds faster than that reported on the map	Provider only: The Map does not correctly reflect service that I facilitate to this location	100	20	Fixed Wireless	Served (Over 100/20 available)	Wireless	
144803	812 8TH STREET SOUTH	CLINTON	IA	52732	1	12-Provider facilitates speeds faster than that reported on the map	Provider only: The Map does not correctly reflect service that I facilitate to this location	100	20	Fixed Wireless	Served (Over 100/20 available)	Wireless	
144860	230 17TH PLACE	CLINTON	IA	52732	1	12-Provider facilitates speeds faster than that reported on the map	Provider only: The Map does not correctly reflect service that I facilitate to this location	100	20	Fixed Wireless	Served (Over 100/20 available)	Wireless	
144903	904 PLEASANT VALLEY LANE	CLINTON	IA	52732	1	12-Provider facilitates speeds faster than that reported on the map	Provider only: The Map does not correctly reflect service that I facilitate to this location	100	20	Fixed Wireless	Served (Over 100/20 available)	Wireless	
145147	1235 1ST AVENUE	CLINTON	IA	52732	1	12-Provider facilitates speeds faster than that reported on the map	Provider only: The Map does not correctly reflect service that I facilitate to this location	100	20	Fixed Wireless	Served (Over 100/20 available)	Wireless	
145150	914 5TH STREET SOUTH	CLINTON	IA	52732	1	12-Provider facilitates speeds faster than that reported on the map	Provider only: The Map does not correctly reflect service that I facilitate to this location	100	20	Fixed Wireless	Served (Over 100/20 available)	Wireless	
145184	606 19TH AVENUE SOUTH	CLINTON	IA	52732	1	12-Provider facilitates speeds faster than that reported on the map	Provider only: The Map does not correctly reflect service that I facilitate to this location	100	20	Fixed Wireless	Served (Over 100/20 available)	Wireless	
145211	2346 VIRGINIA AVENUE	CLINTON	IA	52732	1	12-Provider facilitates speeds faster than that reported on the map	Provider only: The Map does not correctly reflect service that I facilitate to this location	100	20	Fixed Wireless	Served (Over 100/20 available)	Wireless	
145375	1319 18TH STREET SOUTH	CLINTON	IA	52732	1	12-Provider facilitates speeds faster than that reported on the map	Provider only: The Map does not correctly reflect service that I facilitate to this location	100	20	Fixed Wireless	Served (Over 100/20 available)	Wireless	
145534	2357 PROSPECT AVENUE	CLINTON	IA	52732	1	12-Provider facilitates speeds faster than that reported on the map	Provider only: The Map does not correctly reflect service that I facilitate to this location	100	20	Fixed Wireless	Served (Over 100/20 available)	Wireless	
145537	105 EAST BUCKEYE STREET	WHAT CHEER	IA	50268	1	12-Provider facilitates speeds faster than that reported on the map	Provider only: The Map does not correctly reflect service that I facilitate to this location	100	20	Fixed Wireless	Served (Over 100/20 available)	Wireless	
145545	1261 UNITED STATES HIGHWAY 61	DELMAR	IA	52037	1	12-Provider facilitates speeds faster than that reported on the map	Provider only: The Map does not correctly reflect service that I facilitate to this location	100	20	Fixed Wireless	Served (Over 100/20 available)	Wireless	
145658	3925 220TH STREET	CLINTON	IA	52732	1	12-Provider facilitates speeds faster than that reported on the map	Provider only: The Map does not correctly reflect service that I facilitate to this location	100	20	Fixed Wireless	Served (Over 100/20 available)	Wireless	
145755	3157 ECLIPSE STREET	CLINTON	IA	52732	1	12-Provider facilitates speeds faster than that reported on the map	Provider only: The Map does not correctly reflect service that I facilitate to this location	100	20	Fixed Wireless	Served (Over 100/20 available)	Wireless	
146000	1608 36TH AVENUE	OAKVILLE	IA	52646	1	12-Provider facilitates speeds faster than that reported on the map	Provider only: The Map does not correctly reflect service that I facilitate to this location	100	20	Fixed Wireless	Served (Over 100/20 available)	Wireless	
146061	717 5TH STREET SOUTH	CLINTON	IA	52732	1	12-Provider facilitates speeds faster than that reported on the map	Provider only: The Map does not correctly reflect service that I facilitate to this location	100	20	Fixed Wireless	Served (Over 100/20 available)	Wireless	
146175	919 SPRINGBROOK LANE	DE WITT	IA	52742	1	12-Provider facilitates speeds faster than that reported on the map	Provider only: The Map does not correctly reflect service that I facilitate to this location	100	20	Fixed Wireless	Served (Over 100/20 available)	Wireless	
146203	825 2ND STREET NORTH	CLINTON	IA	52732	1	12-Provider facilitates speeds faster than that reported on the map	Provider only: The Map does not correctly reflect service that I facilitate to this location	100	20	Fixed Wireless	Served (Over 100/20 available)	Wireless	
146259	606 6TH AVENUE SOUTH	CLINTON	IA	52732	1	12-Provider facilitates speeds faster than that reported on the map	Provider only: The Map does not correctly reflect service that I facilitate to this location	100	20	Fixed Wireless	Served (Over 100/20 available)	Wireless	
146376	25223 HIGHWAY 22/149	WEBSTER	IA	52355	1	12-Provider facilitates speeds faster than that reported on the map	Provider only: The Map does not correctly reflect service that I facilitate to this location	100	20	Fixed Wireless	Served (Over 100/20 available)	Wireless	
146406	741 12TH AVENUE NORTH	CLINTON	IA	52732	1	12-Provider facilitates speeds faster than that reported on the map	Provider only: The Map does not correctly reflect service that I facilitate to this location	100	20	Fixed Wireless	Served (Over 100/20 available)	Wireless	
146512	1007 9TH AVENUE NORTH	CLINTON	IA	52732	1	12-Provider facilitates speeds faster than that reported on the map	Provider only: The Map does not correctly reflect service that I facilitate to this location	100	20	Fixed Wireless	Served (Over 100/20 available)	Wireless	
146627	916 BROOKVIEW DRIVE	DE WITT	IA	52742	1	12-Provider facilitates speeds faster than that reported on the map	Provider only: The Map does not correctly reflect service that I facilitate to this location	100	20	Fixed Wireless	Served (Over 100/20 available)	Wireless	
146665	1019 BROOKVIEW DRIVE	DE WITT	IA	52742	1	12-Provider facilitates speeds faster than that reported on the map	Provider only: The Map does not correctly reflect service that I facilitate to this location	100	20	Fixed Wireless	Served (Over 100/20 available)	Wireless	
146932	431 6TH AVENUE SOUTH	CLINTON	IA	52732	1	12-Provider facilitates speeds faster than that reported on the map	Provider only: The Map does not correctly reflect service that I facilitate to this location	100	20	Fixed Wireless	Served (Over 100/20 available)	Wireless	
147015	1716 260TH AVENUE	DELMAR	IA	52037	1	12-Provider facilitates speeds faster than that reported on the map	Provider only: The Map does not correctly reflect service that I facilitate to this location	100	20	Fixed Wireless	Served (Over 100/20 available)	Wireless	

147046	606 WASHINGTON BOULEVARD SOUTH	CAMANCHE	IA	52730	1	12-Provider facilitates speeds faster than that reported on the map	Provider only: The Map does not correctly reflect service that I facilitate to this location	100	20	Fixed Wireless	Served (Over 100/20 available)	Wireless
147087	814 SHERMAN AVENUE	ACKLEY	IA	50601	1	12-Provider facilitates speeds faster than that reported on the map	Provider only: The Map does not correctly reflect service that I facilitate to this location	100	20	Fixed Wireless	Served (Over 100/20 available)	Wireless
147183	5841 LINCOLN WAY	CLINTON	IA	52732	1	12-Provider facilitates speeds faster than that reported on the map	Provider only: The Map does not correctly reflect service that I facilitate to this location	100	20	Fixed Wireless	Served (Over 100/20 available)	Wireless
147184	1402 FRANKLIN STREET	ACKLEY	IA	50601	1	12-Provider facilitates speeds faster than that reported on the map	Provider only: The Map does not correctly reflect service that I facilitate to this location	100	20	Fixed Wireless	Served (Over 100/20 available)	Wireless
147264	2617 4TH STREET NORTH	CLINTON	IA	52732	1	12-Provider facilitates speeds faster than that reported on the map	Provider only: The Map does not correctly reflect service that I facilitate to this location	100	20	Fixed Wireless	Served (Over 100/20 available)	Wireless
147486	3032 245TH STREET	DE WITT	IA	52742	1	12-Provider facilitates speeds faster than that reported on the map	Provider only: The Map does not correctly reflect service that I facilitate to this location	100	20	Fixed Wireless	Served (Over 100/20 available)	Wireless
147613	819 16TH AVENUE NORTH	CLINTON	IA	52732	1	12-Provider facilitates speeds faster than that reported on the map	Provider only: The Map does not correctly reflect service that I facilitate to this location	100	20	Fixed Wireless	Served (Over 100/20 available)	Wireless
147636	3804 280TH STREET	CAMANCHE	IA	52730	1	12-Provider facilitates speeds faster than that reported on the map	Provider only: The Map does not correctly reflect service that I facilitate to this location	100	20	Fixed Wireless	Served (Over 100/20 available)	Wireless
147843	2401 PROSPECT AVENUE	CLINTON	IA	52732	1	12-Provider facilitates speeds faster than that reported on the map	Provider only: The Map does not correctly reflect service that I facilitate to this location	100	20	Fixed Wireless	Served (Over 100/20 available)	Wireless
147862	2128 9TH STREET	CAMANCHE	IA	52730	1	12-Provider facilitates speeds faster than that reported on the map	Provider only: The Map does not correctly reflect service that I facilitate to this location	100	20	Fixed Wireless	Served (Over 100/20 available)	Wireless
148032	327 THORWALDSEN PLACE	CLINTON	IA	52732	1	12-Provider facilitates speeds faster than that reported on the map	Provider only: The Map does not correctly reflect service that I facilitate to this location	100	20	Fixed Wireless	Served (Over 100/20 available)	Wireless
148042	521 MITCHELL STREET	ACKLEY	IA	50601	1	12-Provider facilitates speeds faster than that reported on the map	Provider only: The Map does not correctly reflect service that I facilitate to this location	100	20	Fixed Wireless	Served (Over 100/20 available)	Wireless
148053	145 FAYETTE STREET	CLINTON	IA	52732	1	12-Provider facilitates speeds faster than that reported on the map	Provider only: The Map does not correctly reflect service that I facilitate to this location	100	20	Fixed Wireless	Served (Over 100/20 available)	Wireless
148115	720 12TH STREET	DE WITT	IA	52742	1	12-Provider facilitates speeds faster than that reported on the map	Provider only: The Map does not correctly reflect service that I facilitate to this location	100	20	Fixed Wireless	Served (Over 100/20 available)	Wireless
148177	807 7TH AVENUE	CAMANCHE	IA	52730	1	12-Provider facilitates speeds faster than that reported on the map	Provider only: The Map does not correctly reflect service that I facilitate to this location	100	20	Fixed Wireless	Served (Over 100/20 available)	Wireless
148275	1206 27TH AVENUE NORTH	CLINTON	IA	52732	1	12-Provider facilitates speeds faster than that reported on the map	Provider only: The Map does not correctly reflect service that I facilitate to this location	100	20	Fixed Wireless	Served (Over 100/20 available)	Wireless
148427	441 15TH AVENUE	CAMANCHE	IA	52730	1	12-Provider facilitates speeds faster than that reported on the map	Provider only: The Map does not correctly reflect service that I facilitate to this location	100	20	Fixed Wireless	Served (Over 100/20 available)	Wireless
148669	568 LIBERTY AVENUE	CLINTON	IA	52732	1	12-Provider facilitates speeds faster than that reported on the map	Provider only: The Map does not correctly reflect service that I facilitate to this location	100	20	Fixed Wireless	Served (Over 100/20 available)	Wireless
148716	2207 272ND AVENUE	DE WITT	IA	52742	1	12-Provider facilitates speeds faster than that reported on the map	Provider only: The Map does not correctly reflect service that I facilitate to this location	100	20	Fixed Wireless	Served (Over 100/20 available)	Wireless
148740	1453 18TH AVENUE	CAMANCHE	IA	52730	1	12-Provider facilitates speeds faster than that reported on the map	Provider only: The Map does not correctly reflect service that I facilitate to this location	100	20	Fixed Wireless	Served (Over 100/20 available)	Wireless
148900	524 WORTH STREET	ACKLEY	IA	50601	1	12-Provider facilitates speeds faster than that reported on the map	Provider only: The Map does not correctly reflect service that I facilitate to this location	100	20	Fixed Wireless	Served (Over 100/20 available)	Wireless
148924	1350 12TH AVENUE NORTH	CLINTON	IA	52732	1	12-Provider facilitates speeds faster than that reported on the map	Provider only: The Map does not correctly reflect service that I facilitate to this location	100	20	Fixed Wireless	Served (Over 100/20 available)	Wireless
149005	426 1ST AVENUE	CLINTON	IA	52732	1	12-Provider facilitates speeds faster than that reported on the map	Provider only: The Map does not correctly reflect service that I facilitate to this location	100	20	Fixed Wireless	Served (Over 100/20 available)	Wireless
149092	811 5TH AVENUE SOUTH	CLINTON	IA	52732	1	12-Provider facilitates speeds faster than that reported on the map	Provider only: The Map does not correctly reflect service that I facilitate to this location	100	20	Fixed Wireless	Served (Over 100/20 available)	Wireless
149184	2034 330TH AVENUE	DE WITT	IA	52742	1	12-Provider facilitates speeds faster than that reported on the map	Provider only: The Map does not correctly reflect service that I facilitate to this location	100	20	Fixed Wireless	Served (Over 100/20 available)	Wireless
149217	1207 MITCHELL STREET	ACKLEY	IA	50601	1	12-Provider facilitates speeds faster than that reported on the map	Provider only: The Map does not correctly reflect service that I facilitate to this location	100	20	Fixed Wireless	Served (Over 100/20 available)	Wireless
149277	1203 8TH STREET SOUTH	CLINTON	IA	52732	1	12-Provider facilitates speeds faster than that reported on the map	Provider only: The Map does not correctly reflect service that I facilitate to this location	100	20	Fixed Wireless	Served (Over 100/20 available)	Wireless
149281	508 6TH AVENUE	DE WITT	IA	52742	1	12-Provider facilitates speeds faster than that reported on the map	Provider only: The Map does not correctly reflect service that I facilitate to this location	100	20	Fixed Wireless	Served (Over 100/20 available)	Wireless
149306	427 14TH AVENUE SOUTH	CLINTON	IA	52732	1	12-Provider facilitates speeds faster than that reported on the map	Provider only: The Map does not correctly reflect service that I facilitate to this location	100	20	Fixed Wireless	Served (Over 100/20 available)	Wireless
149366	2260 360TH AVENUE	DE WITT	IA	52742	1	12-Provider facilitates speeds faster than that reported on the map	Provider only: The Map does not correctly reflect service that I facilitate to this location	100	20	Fixed Wireless	Served (Over 100/20 available)	Wireless
149393	1015 12TH STREET NORTH	CLINTON	IA	52732	1	12-Provider facilitates speeds faster than that reported on the map	Provider only: The Map does not correctly reflect service that I facilitate to this location	100	20	Fixed Wireless	Served (Over 100/20 available)	Wireless
149415	401 NORTH VINE STREET	WHAT CHEER	IA	50268	1	12-Provider facilitates speeds faster than that reported on the map	Provider only: The Map does not correctly reflect service that I facilitate to this location	100	20	Fixed Wireless	Served (Over 100/20 available)	Wireless
149456	2902 2ND STREET NORTH	CLINTON	IA	52732	1	12-Provider facilitates speeds faster than that reported on the map	Provider only: The Map does not correctly reflect service that I facilitate to this location	100	20	Fixed Wireless	Served (Over 100/20 available)	Wireless
149459	2900 STOCKWELL LANE WEST	CLINTON	IA	52732	1	12-Provider facilitates speeds faster than that reported on the map	Provider only: The Map does not correctly reflect service that I facilitate to this location	100	20	Fixed Wireless	Served (Over 100/20 available)	Wireless
149478	50 NORTH LOCUST STREET	EDGEWOOD	IA	52042	1	12-Provider facilitates speeds faster than that reported on the map	Provider only: The Map does not correctly reflect service that I facilitate to this location	100	20	Fixed Wireless	Served (Over 100/20 available)	Wireless
149692	203 WEST SOUTH STREET	EXIRA	IA	50076	1	12-Provider facilitates speeds faster than that reported on the map	Provider only: The Map does not correctly reflect service that I facilitate to this location	100	20	Fixed Wireless	Served (Over 100/20 available)	Wireless
149803	1558 390TH AVENUE	BRYANT	IA	52727	1	12-Provider facilitates speeds faster than that reported on the map	Provider only: The Map does not correctly reflect service that I facilitate to this location	100	20	Fixed Wireless	Served (Over 100/20 available)	Wireless
150107	2552 LIBERTY AVENUE	CLINTON	IA	52732	1	12-Provider facilitates speeds faster than that reported on the map	Provider only: The Map does not correctly reflect service that I facilitate to this location	100	20	Fixed Wireless	Served (Over 100/20 available)	Wireless
150127	1607 LINCOLN WAY	CLINTON	IA	52732	1	12-Provider facilitates speeds faster than that reported on the map	Provider only: The Map does not correctly reflect service that I facilitate to this location	100	20	Fixed Wireless	Served (Over 100/20 available)	Wireless
150340	503 15TH PLACE	CAMANCHE	IA	52730	1	12-Provider facilitates speeds faster than that reported on the map	Provider only: The Map does not correctly reflect service that I facilitate to this location	100	20	Fixed Wireless	Served (Over 100/20 available)	Wireless
150467	3405 VALLEY OAKS DRIVE	CLINTON	IA	52732	1	12-Provider facilitates speeds faster than that reported on the map	Provider only: The Map does not correctly reflect service that I facilitate to this location	100	20	Fixed Wireless	Served (Over 100/20 available)	Wireless
150503	1813 5TH AVENUE SOUTH	CLINTON	IA	52732	1	12-Provider facilitates speeds faster than that reported on the map	Provider only: The Map does not correctly reflect service that I facilitate to this location	100	20	Fixed Wireless	Served (Over 100/20 available)	Wireless
150527	1409 7TH AVENUE	CAMANCHE	IA	52730	1	12-Provider facilitates speeds faster than that reported on the map	Provider only: The Map does not correctly reflect service that I facilitate to this location	100	20	Fixed Wireless	Served (Over 100/20 available)	Wireless
150593	216 5TH AVENUE	DE WITT	IA	52742	1	12-Provider facilitates speeds faster than that reported on the map	Provider only: The Map does not correctly reflect service that I facilitate to this location	100	20	Fixed Wireless	Served (Over 100/20 available)	Wireless
150621	925 8TH STREET	DE WITT	IA	52742	1	12-Provider facilitates speeds faster than that reported on the map	Provider only: The Map does not correctly reflect service that I facilitate to this location	100	20	Fixed Wireless	Served (Over 100/20 available)	Wireless
150701	1410 7TH AVENUE	CAMANCHE	IA	52730	1	12-Provider facilitates speeds faster than that reported on the map	Provider only: The Map does not correctly reflect service that I facilitate to this location	100	20	Fixed Wireless	Served (Over 100/20 available)	Wireless
150728	14725 232ND AVENUE	WEBSTER	IA	52355	1	12-Provider facilitates speeds faster than that reported on the map	Provider only: The Map does not correctly reflect service that I facilitate to this location	100	20	Fixed Wireless	Served (Over 100/20 available)	Wireless
150857	215 RUTH PLACE	CLINTON	IA	52732	1	12-Provider facilitates speeds faster than that reported on the map	Provider only: The Map does not correctly reflect service that I facilitate to this location	100	20	Fixed Wireless	Served (Over 100/20 available)	Wireless
150961	1139 GALBRAITH DRIVE	CLINTON	IA	52732	1	12-Provider facilitates speeds faster than that reported on the map	Provider only: The Map does not correctly reflect service that I facilitate to this location	100	20	Fixed Wireless	Served (Over 100/20 available)	Wireless
151053	719 11TH AVENUE	DE WITT	IA	52742	1	12-Provider facilitates speeds faster than that reported on the map	Provider only: The Map does not correctly reflect service that I facilitate to this location	100	20	Fixed Wireless	Served (Over 100/20 available)	Wireless
151117	561 3RD AVENUE NORTH	CLINTON	IA	52732	1	12-Provider facilitates speeds faster than that reported on the map	Provider only: The Map does not correctly reflect service that I facilitate to this location	100	20	Fixed Wireless	Served (Over 100/20 available)	Wireless
151270	1514 MAIN AVENUE	CLINTON	IA	52732	1	12-Provider facilitates speeds faster than that reported on the map	Provider only: The Map does not correctly reflect service that I facilitate to this location	100	20	Fixed Wireless	Served (Over 100/20 available)	Wireless
151282	516 RANDY DRIVE	CLINTON	IA	52732	1	12-Provider facilitates speeds faster than that reported on the map	Provider only: The Map does not correctly reflect service that I facilitate to this location	100	20	Fixed Wireless	Served (Over 100/20 available)	Wireless
151336	1419 ANTHONY PLACE	CAMANCHE	IA	52730	1	12-Provider facilitates speeds faster than that reported on the map	Provider only: The Map does not correctly reflect service that I facilitate to this location	100	20	Fixed Wireless	Served (Over 100/20 available)	Wireless
151360	618 4TH STREET	DE WITT	IA	52742	1	12-Provider facilitates speeds faster than that reported on the map	Provider only: The Map does not correctly reflect service that I facilitate to this location	100	20	Fixed Wireless	Served (Over 100/20 available)	Wireless
151362	411 4TH STREET	DE WITT	IA	52742	1	12-Provider facilitates speeds faster than that reported on the map	Provider only: The Map does not correctly reflect service that I facilitate to this location	100	20	Fixed Wireless	Served (Over 100/20 available)	Wireless
151421	1024 432ND AVENUE	SABULA	IA	52070	1	12-Provider facilitates speeds faster than that reported on the map	Provider only: The Map does not correctly reflect service that I facilitate to this location	100	20	Fixed Wireless	Served (Over 100/20 available)	Wireless
151439	1209 23RD AVENUE	CAMANCHE	IA	52730	1	12-Provider facilitates speeds faster than that reported on the map	Provider only: The Map does not correctly reflect service that I facilitate to this location	100	20	Fixed Wireless	Served (Over 100/20 available)	Wireless
151554	1128 23RD STREET SOUTH	CLINTON	IA	52732	1	12-Provider facilitates speeds faster than that reported on the map	Provider only: The Map does not correctly reflect service that I facilitate to this location	100	20	Fixed Wireless	Served (Over 100/20 available)	Wireless
151583	1926 CIRCLE DRIVE SOUTH	CLINTON	IA	52732	1	12-Provider facilitates speeds faster than that reported on the map	Provider only: The Map does not correctly reflect service that I facilitate to this location	100	20	Fixed Wireless	Served (Over 100/20 available)	Wireless
151697	3403 VALLEY OAKS DRIVE	CLINTON	IA	52732	1	12-Provider facilitates speeds faster than that reported on the map	Provider only: The Map does not correctly reflect service that I facilitate to this location	100	20	Fixed Wireless	Served (Over 100/20 available)	Wireless
151705	413 2ND STREET SOUTH	CLINTON	IA	52732	1	12-Provider facilitates speeds faster than that reported on the map	Provider only: The Map does not correctly reflect service that I facilitate to this location	100	20	Fixed Wireless	Served (Over 100/20 available)	Wireless
151780	1460 BLUFF BOULEVARD SOUTH	CLINTON	IA	52732	1	12-Provider facilitates speeds faster than that reported on the map	Provider only: The Map does not correctly reflect service that I facilitate to this location	100	20	Fixed Wireless	Served (Over 100/20 available)	Wireless
151875	4628 LINCOLN WAY	CLINTON	IA	52732	1	12-Provider facilitates speeds faster than that reported on the map	Provider only: The Map does not correctly reflect service that I facilitate to this location	100	20	Fixed Wireless	Served (Over 100/20 available)	Wireless
151896	1150 355TH AVENUE	ESTHERVILLE	IA	51334	1	12-Provider facilitates speeds faster than that reported on the map	Provider only: The Map does not correctly reflect service that I facilitate to this location	100	20	Fixed Wireless	Served (Over 100/20 available)	Wireless
151919	511 4TH STREET	DE WITT	IA	52742	1	12-Provider facilitates speeds faster than that reported on the map	Provider only: The Map does not correctly reflect service that I facilitate to this location	100	20	Fixed Wireless	Served (Over 100/20 available)	Wireless
151936	1156 BOBETTA COURT	CLINTON	IA	52732	1	12-Provider facilitates speeds faster than that reported on the map	Provider only: The Map does not correctly reflect service that I facilitate to this location	100	20	Fixed Wireless	Served (Over 100/20 available)	Wireless
152162	730 14TH AVENUE SOUTH	CLINTON	IA	52732	1	12-Provider facilitates speeds faster than that reported on the map	Provider only: The Map does not correctly reflect service that I facilitate to this location	100	20	Fixed Wireless	Served (Over 100/20 available)	Wireless
152228	203 CRAGMOR DRIVE	CLINTON	IA	52732	1	12-Provider facilitates speeds faster than that reported on the map	Provider only: The Map does not correctly reflect service that I facilitate to this location	100	20	Fixed Wireless	Served (Over 100/20 available)	Wireless
152259	2449 BARKER STREET	CLINTON	IA	52732	1	12-Provider facilitates speeds faster than that reported on the map	Provider only: The Map does not correctly reflect service that I facilitate to this location	100	20	Fixed Wireless	Served (Over 100/20 available)	Wireless
152302	2305 CHANCY STREET	CLINTON	IA	52732	1	12-Provider facilitates speeds faster than that reported on the map	Provider only: The Map does not correctly reflect service that I facilitate to this location	100	20	Fixed Wireless	Served (Over 100/20 available)	Wireless
152460	221 21ST PLACE	CLINTON	IA	52732	1	12-Provider facilitates speeds faster than that reported on the map	Provider only: The Map does not correctly reflect service that I facilitate to this location	100	20	Fixed Wireless	Served (Over 100/20 available)	Wireless
152475	1420 WINDSOR DRIVE	CLINTON	IA	52732	1	12-Provider facilitates speeds faster than that reported on the map	Provider only: The Map does not correctly reflect service that I facilitate to this location	100	20	Fixed Wireless	Served (Over 100/20 available)	Wireless
152573	711 5TH AVENUE SOUTH	CLINTON	IA	52732	1	12-Provider facilitates speeds faster than that reported on the map	Provider only: The Map does not correctly reflect service that I facilitate to this location	100	20	Fixed Wireless	Served (Over 100/20 available)	Wireless
152579	106 PROSPECT DRIVE	ACKLEY	IA	50601	1	12-Provider facilitates speeds faster than that reported on the map	Provider only: The Map does not correctly reflect service that I facilitate to this location	100	20	Fixed Wireless	Served (Over 100/20 available)	Wireless
152736	723 10TH AVENUE SOUTH	CLINTON	IA	52732	1	12-Provider facilitates speeds faster than that reported on the map	Provider only: The Map does not correctly reflect service that I facilitate to this location	100	20	Fixed Wireless	Served (Over 100/20 available)	Wireless
152782	767 13TH AVENUE SOUTH	CLINTON	IA	52732	1	12-Provider facilitates speeds faster than that reported on the map	Provider only: The Map does not correctly reflect service that I facilitate to this location	100	20	Fixed Wireless	Served (Over 100/20 available)	Wireless
152830	1310 MAIN STREET	ACKLEY	IA	50601	1	12-Provider facilitates speeds faster than that reported on the map	Provider only: The Map does not correctly reflect service that I facilitate to this location	100	20	Fixed Wireless	Served (Over 100/20 available)	Wireless
152926	219 6TH AVENUE	DE WITT	IA	52742	1	12-Provider facilitates speeds faster than that reported on the map	Provider only: The Map does not correctly reflect service that I facilitate to this location	100	20	Fixed Wireless	Served (Over 100/20 available)	Wireless
152942	1295 120TH STREET	STRAWBERRY POINT	IA	52076	1	12-Provider facilitates speeds faster than that reported on the map	Provider only: The Map does not correctly reflect service that I facilitate to this location	100	20	Fixed Wireless	Served (Over 100/20 available)	Wireless
152948	606 BLACKHAWK STREET	ACKLEY	IA	50601	1	12-Provider facilitates speeds faster than that reported on the map	Provider only: The Map does not correctly reflect service that I facilitate to this location	100	20	Fixed Wireless	Served (Over 100/20 available)	Wireless
152986	802 WESTWOOD DRIVE	DE WITT	IA	52742	1	12-Provider facilitates speeds faster than that reported on the map	Provider only: The Map does not correctly reflect service that I facilitate to this location	100	20	Fixed Wireless	Served (Over 100/20 available)	Wireless
153074	2710 PERSHING BOULEVARD	CLINTON	IA	52732	1	12-Provider facilitates speeds faster than that reported on the map	Provider only: The Map does not correctly reflect service that I facilitate to this location	100	20	Fixed Wireless	Served (Over 100/20 available)	Wireless
153132	923 7TH STREET	DE WITT	IA	52742	1	12-Provider facilitates speeds faster than that reported on the map	Provider only: The Map does not correctly reflect service that I facilitate to this location	100	20	Fixed Wireless	Served (Over 100/20 available)	Wireless
153318	510 4TH AVENUE SOUTH	CLINTON	IA	52732	1	12-Provider facilitates speeds faster than that reported on the map	Provider only: The Map does not correctly reflect service that I facilitate to this location	100	20	Fixed Wireless	Served (Over 100/20 available)	Wireless
153334	416 2ND AVENUE	ACKLEY	IA	50601	1	12-Provider facilitates speeds faster than that reported on the map	Provider only: The Map does not correctly reflect service that I facilitate to this location	100	20	Fixed Wireless	Served (Over 100/20 available)	Wireless
153497	1707 13TH AVENUE SOUTH	CLINTON	IA	52732	1	12-Provider facilitates speeds faster than that reported on the map	Provider only: The Map does not correctly reflect service that I facilitate to this location	100	20	Fixed Wireless	Served (Over 100/20 available)	Wireless
153673	306 WEST PENN STREET	WHAT CHEER	IA	50268	1	12-Provider facilitates speeds faster than that reported on the map	Provider only: The Map does not correctly reflect service that I facilitate to this location	100	20	Fixed Wireless	Served (Over 100/20 available)	Wireless
153690	301 NORTH BARNES STREET	WHAT CHEER	IA	50268	1	12-Provider facilitates speeds faster than that reported on the map	Provider only: The Map does not correctly reflect service that I facilitate to this location	100	20	Fixed Wireless	Served (Over 100/20 available)	Wireless
153867	2927 PERSHING BOULEVARD	CLINTON	IA	52732	1	12-Provider facilitates speeds faster than that reported on the map	Provider only: The Map does not correctly reflect service that I facilitate to this location	100	20	Fixed Wireless	Served (Over 100/20 available)	Wireless
153915	2533 STATE HIGHWAY 136	DELMAR	IA	52037	1	12-Provider facilitates speeds faster than that reported on the map	Provider only: The Map does not correctly reflect service that I facilitate to this location	100	20	Fixed Wireless	Served (Over 100/20 available)	Wireless
153977	2834 262ND STREET	DE WITT	IA	52742	1	12-Provider facilitates speeds faster than that reported on the map	Provider only: The Map does not correctly reflect service that I facilitate to this location	100	20	Fixed Wireless	Served (Over 100/20 available)	Wireless
154035	3653 240TH STREET	DE WITT	IA	52742	1	12-Provider facilitates speeds faster than that reported on the map	Provider only: The Map does not correctly reflect service that I facilitate to this location	100	20	Fixed Wireless	Served (Over 100/20 available)	Wireless
154124	320 10TH STREET EAST	DE WITT	IA	52742	1	12-Provider facilitates speeds faster than that reported on the map	Provider only: The Map does not correctly reflect service that I facilitate to this location	100	20	Fixed Wireless	Served (Over 100/20 available)	Wireless
154235	3486 QUAIL AVENUE	ANITA	IA	50020	1	12-Provider facilitates speeds faster than that reported on the map	Provider only: The Map does not correctly reflect service that I facilitate to this location	100	20	Fixed Wireless	Served (Over 100/20 available)	Wireless
154288	703 4TH AVENUE SOUTH	CLINTON	IA	52732	1	12-Provider facilitates speeds faster than that reported on the map	Provider only: The Map does not correctly reflect service that I facilitate to this location	100	20	Fixed Wireless	Served (Over 100/20 available)	Wireless
154504	24412 120TH STREET	SOUTH ENGLISH	IA	52335	1	12-Provider facilitates speeds faster than that reported on the map	Provider only: The Map does not correctly reflect service that I facilitate to this location	100	20	Fixed Wireless	Served (Over 100/20 available)	Wireless
154526	819 8TH STREET	DE WITT	IA	52742	1	12-Provider facilitates speeds faster than that reported on the map	Provider only: The Map does not correctly reflect service that I facilitate to this location	100	20	Fixed Wireless	Served (Over 100/20 available)	Wireless
154531	17195 92ND AVENUE	MUSCATINE	IA	52761	1	12-Provider facilitates speeds faster than that reported on the map	Provider only: The Map does not correctly reflect service that I facilitate to this location	100	20	Fixed Wireless	Served (Over 100/20 available)	Wireless
154588	17216 91ST AVENUE	MUSCATINE	IA	52761	1	12-Provider facilitates speeds faster than that reported on the map	Provider only: The Map does not correctly reflect service that I facilitate to this location	100	20	Fixed Wireless	Served (Over 100/20 available)	Wireless
154667	3013 ROOSEVELT STREET	CLINTON	IA	52732	1	12-Provider facilitates speeds faster than that reported on the map	Provider only: The Map does not correctly reflect service that I facilitate to this location	100	20	Fixed Wireless	Served (Over 100/20 available)	Wireless
154713	921 PARK AVENUE	ACKLEY	IA	50601	1	12-Provider facilitates speeds faster than that reported on the map	Provider only: The Map does not correctly reflect service that I facilitate to this location	100	20	Fixed Wireless	Served (Over 100/20 available)	Wireless
154729	1001 SOUTH BARNES STREET	WHAT CHEER	IA	50268	1	12-Provider facilitates speeds faster than that reported on the map	Provider only: The Map does not correctly reflect service that I facilitate to this location	100	20	Fixed Wireless	Served (Over 100/20 available)	Wireless
154838	719 12TH AVENUE SOUTH	CLINTON	IA	52732	1	12-Provider facilitates speeds faster than that reported on the map	Provider only: The Map does not correctly reflect service that I facilitate to this location	100	20	Fixed Wireless	Served (Over 100/20 available)	Wireless
154949	17117 92ND AVENUE	MUSCATINE	IA	52761	1	12-Provider facilitates speeds faster than that reported on the map	Provider only: The Map does not correctly reflect service that I facilitate to this location	100	20	Fixed Wireless	Served (Over 100/20 available)	Wireless
155060	922 3RD AVENUE	ACKLEY	IA	50601	1	12-Provider facilitates speeds faster than that reported on the map	Provider only: The Map does not correctly reflect service that I facilitate to this location	100	20	Fixed Wireless	Served (Over 100/20 available)	Wireless
155269	312 22ND AVENUE	CAMANCHE	IA	52730	1	12-Provider facilitates speeds faster than that reported on the map	Provider only: The Map does not correctly reflect service that I facilitate to this location	100	20	Fixed Wireless	Served (Over 100/20 available)	Wireless
155298	616 4TH AVENUE SOUTH	CLINTON	IA	52732	1	12-Provider facilitates speeds faster than that reported on the map	Provider only: The Map does not correctly reflect service that I facilitate to this location	100	20	Fixed Wireless	Served (Over 100/20 available)	Wireless
155397	1017 13TH STREET NORTH	CLINTON	IA	52732	1	12-Provider facilitates speeds faster than that reported on the map	Provider only: The Map does not correctly reflect service that I facilitate to this location	100	20	Fixed Wireless	Served (Over 100/20 available)	Wireless
155408	2744 222ND STREET	DE WITT	IA	52742	1	12-Provider facilitates speeds faster than that reported on the map	Provider only: The Map does not correctly reflect service that I facilitate to this location	100	20	Fixed Wireless	Served (Over 100/20 available)	Wireless
155437	747 12TH STREET NORTH	CLINTON	IA	52732	1	12-Provider facilitates speeds faster than that reported on the map	Provider only: The Map does not correctly reflect service that I facilitate to this location	100	20	Fixed Wireless	Served (Over 100/20 available)	Wireless
155484	820 PLEASANT HILL DRIVE	DE WITT	IA	52742	1	12-Provider facilitates speeds faster than that reported on the map	Provider only: The Map does not correctly reflect service that I facilitate to this location	100	20	Fixed Wireless	Served (Over 100/20 available)	Wireless
155582	1412 16TH AVENUE	CAMANCHE	IA	52730	1	12-Provider facilitates speeds faster than that reported on the map	Provider only: The Map does not correctly reflect service that I facilitate to this location	100	20	Fixed Wireless	Served (Over 100/20 available)	Wireless
155601	713 6TH STREET	CAMANCHE	IA	52730	1	12-Provider facilitates speeds faster than that reported on the map	Provider only: The Map does not correctly reflect service that I facilitate to this location	100	20	Fixed Wireless	Served (Over 100/20 available)	Wireless
155953	2854 262ND STREET	DE WITT	IA	52742	1	12-Provider facilitates speeds faster than that reported on the map	Provider only: The Map does not correctly reflect service that I facilitate to this location	100	20	Fixed Wireless	Served (Over 100/20 available)	Wireless
155984	1238 3RD AVENUE NORTH	CLINTON	IA	52732	1	12-Provider facilitates speeds faster than that reported on the map	Provider only: The Map does not correctly reflect service that I facilitate to this location	100	20	Fixed Wireless	Served (Over 100/20 available)	Wireless
156009	2273 300TH AVENUE	DE WITT	IA	52742	1	12-Provider facilitates speeds faster than that reported on the map	Provider only: The Map does not correctly reflect service that I facilitate to this location	100	20	Fixed Wireless	Served (Over 100/20 available)	Wireless
156046	1509 8TH STREET	DE WITT	IA	52742	1	12-Provider facilitates speeds faster than that reported on the map	Provider only: The Map does not correctly reflect service that I facilitate to this location	100	20	Fixed Wireless	Served (Over 100/20 available)	Wireless
156116	1302 9TH STREET SOUTH	CLINTON	IA	52732	1	12-Provider facilitates speeds faster than that reported on the map	Provider only: The Map does not correctly reflect service that I facilitate to this location	100	20	Fixed Wireless	Served (Over 100/20 available)	Wireless
156127	611 MELROSE COURT	CLINTON	IA	52732	1	12-Provider facilitates speeds faster than that reported on the map	Provider only: The Map does not correctly reflect service that I facilitate to this location	100	20	Fixed Wireless	Served (Over 100/20 available)	Wireless
156230	923 6TH AVENUE	DE WITT	IA	52742	1	12-Provider facilitates speeds faster than that reported on the map	Provider only: The Map does not correctly reflect service that I facilitate to this location	100	20	Fixed Wireless	Served (Over 100/20 available)	Wireless
156393	206 EAST CHURCHILL STREET	KESWICK	IA	50136	1	12-Provider facilitates speeds faster than that reported on the map	Provider only: The Map does not correctly reflect service that I facilitate to this location	100	20	Fixed Wireless	Served (Over 100/20 available)	Wireless
156443	8964 RIPLEY AVENUE	MUSCATINE	IA	52761	1	12-Provider facilitates speeds faster than that reported on the map	Provider only: The Map does not correctly reflect service that I facilitate to this location	100	20	Fixed Wireless	Served (Over 100/20 available)	Wireless
156489	413 5TH AVENUE	CAMANCHE	IA	52730	1	12-Provider facilitates speeds faster than that reported on the map	Provider only: The Map does not correctly reflect service that I facilitate to this location	100	20	Fixed Wireless	Served (Over 100/20 available)	Wireless
156533	614 SHERMAN AVENUE	ACKLEY	IA	50601	1	12-Provider facilitates speeds faster than that reported on the map	Provider only: The Map does not correctly reflect service that I facilitate to this location	100	20	Fixed Wireless	Served (Over 100/20 available)	Wireless

156581	325 5TH STREET	DE WITT	IA	52742	1	12-Provider facilitates speeds faster than that reported on the map	Provider only: The Map does not correctly reflect service that I facilitate to this location	100	20	Fixed Wireless	Served (Over 100/20 available)	Wireless
156594	3525 CLEVELAND STREET	CLINTON	IA	52732	1	12-Provider facilitates speeds faster than that reported on the map	Provider only: The Map does not correctly reflect service that I facilitate to this location	100	20	Fixed Wireless	Served (Over 100/20 available)	Wireless
156598	537 6TH AVENUE SOUTH	CLINTON	IA	52732	1	12-Provider facilitates speeds faster than that reported on the map	Provider only: The Map does not correctly reflect service that I facilitate to this location	100	20	Fixed Wireless	Served (Over 100/20 available)	Wireless
156779	523 5TH AVENUE	DE WITT	IA	52742	1	12-Provider facilitates speeds faster than that reported on the map	Provider only: The Map does not correctly reflect service that I facilitate to this location	100	20	Fixed Wireless	Served (Over 100/20 available)	Wireless
156892	927 7TH AVENUE	CAMANCHE	IA	52730	1	12-Provider facilitates speeds faster than that reported on the map	Provider only: The Map does not correctly reflect service that I facilitate to this location	100	20	Fixed Wireless	Served (Over 100/20 available)	Wireless
156985	1522 LINCOLN WAY	CLINTON	IA	52732	1	12-Provider facilitates speeds faster than that reported on the map	Provider only: The Map does not correctly reflect service that I facilitate to this location	100	20	Fixed Wireless	Served (Over 100/20 available)	Wireless
157057	921 14TH STREET	DE WITT	IA	52742	1	12-Provider facilitates speeds faster than that reported on the map	Provider only: The Map does not correctly reflect service that I facilitate to this location	100	20	Fixed Wireless	Served (Over 100/20 available)	Wireless
157207	1024 13TH AVENUE SOUTH	CLINTON	IA	52732	1	12-Provider facilitates speeds faster than that reported on the map	Provider only: The Map does not correctly reflect service that I facilitate to this location	100	20	Fixed Wireless	Served (Over 100/20 available)	Wireless
157336	1228 3RD AVENUE NORTH	CLINTON	IA	52732	1	12-Provider facilitates speeds faster than that reported on the map	Provider only: The Map does not correctly reflect service that I facilitate to this location	100	20	Fixed Wireless	Served (Over 100/20 available)	Wireless
157347	503 COUNTY T ROAD	BRAYTON	IA	50042	1	12-Provider facilitates speeds faster than that reported on the map	Provider only: The Map does not correctly reflect service that I facilitate to this location	100	20	Fixed Wireless	Served (Over 100/20 available)	Wireless
157402	1108 11TH AVENUE	DE WITT	IA	52742	1	12-Provider facilitates speeds faster than that reported on the map	Provider only: The Map does not correctly reflect service that I facilitate to this location	100	20	Fixed Wireless	Served (Over 100/20 available)	Wireless
157604	918 11TH AVENUE	DE WITT	IA	52742	1	12-Provider facilitates speeds faster than that reported on the map	Provider only: The Map does not correctly reflect service that I facilitate to this location	100	20	Fixed Wireless	Served (Over 100/20 available)	Wireless
157689	606 5TH AVENUE SOUTH	CLINTON	IA	52732	1	12-Provider facilitates speeds faster than that reported on the map	Provider only: The Map does not correctly reflect service that I facilitate to this location	100	20	Fixed Wireless	Served (Over 100/20 available)	Wireless
157790	107 NORTH IRONS STREET	KESWICK	IA	50136	1	12-Provider facilitates speeds faster than that reported on the map	Provider only: The Map does not correctly reflect service that I facilitate to this location	100	20	Fixed Wireless	Served (Over 100/20 available)	Wireless
157888	1321 6TH STREET	CAMANCHE	IA	52730	1	12-Provider facilitates speeds faster than that reported on the map	Provider only: The Map does not correctly reflect service that I facilitate to this location	100	20	Fixed Wireless	Served (Over 100/20 available)	Wireless
157939	824 LINCOLN BOULEVARD	CLINTON	IA	52732	1	12-Provider facilitates speeds faster than that reported on the map	Provider only: The Map does not correctly reflect service that I facilitate to this location	100	20	Fixed Wireless	Served (Over 100/20 available)	Wireless
157999	631 12TH AVENUE SOUTH	CLINTON	IA	52732	1	12-Provider facilitates speeds faster than that reported on the map	Provider only: The Map does not correctly reflect service that I facilitate to this location	100	20	Fixed Wireless	Served (Over 100/20 available)	Wireless
158039	843 12TH AVENUE SOUTH	CLINTON	IA	52732	1	12-Provider facilitates speeds faster than that reported on the map	Provider only: The Map does not correctly reflect service that I facilitate to this location	100	20	Fixed Wireless	Served (Over 100/20 available)	Wireless
158171	1017 3RD STREET	CAMANCHE	IA	52730	1	12-Provider facilitates speeds faster than that reported on the map	Provider only: The Map does not correctly reflect service that I facilitate to this location	100	20	Fixed Wireless	Served (Over 100/20 available)	Wireless
158322	3166 245TH STREET	DE WITT	IA	52742	1	12-Provider facilitates speeds faster than that reported on the map	Provider only: The Map does not correctly reflect service that I facilitate to this location	100	20	Fixed Wireless	Served (Over 100/20 available)	Wireless
158634	627 HURST STREET	DELMAR	IA	52037	1	12-Provider facilitates speeds faster than that reported on the map	Provider only: The Map does not correctly reflect service that I facilitate to this location	100	20	Fixed Wireless	Served (Over 100/20 available)	Wireless
158824	2452 SABULA AVENUE	CLINTON	IA	52732	1	12-Provider facilitates speeds faster than that reported on the map	Provider only: The Map does not correctly reflect service that I facilitate to this location	100	20	Fixed Wireless	Served (Over 100/20 available)	Wireless
158827	410 MITCHELL STREET	ACKLEY	IA	50601	1	12-Provider facilitates speeds faster than that reported on the map	Provider only: The Map does not correctly reflect service that I facilitate to this location	100	20	Fixed Wireless	Served (Over 100/20 available)	Wireless
158862	403 10TH AVENUE	ACKLEY	IA	50601	1	12-Provider facilitates speeds faster than that reported on the map	Provider only: The Map does not correctly reflect service that I facilitate to this location	100	20	Fixed Wireless	Served (Over 100/20 available)	Wireless
158965	551 2ND AVENUE SOUTH	CLINTON	IA	52732	1	12-Provider facilitates speeds faster than that reported on the map	Provider only: The Map does not correctly reflect service that I facilitate to this location	100	20	Fixed Wireless	Served (Over 100/20 available)	Wireless
159052	410 3RD STREET	LOW MOOR	IA	52757	1	12-Provider facilitates speeds faster than that reported on the map	Provider only: The Map does not correctly reflect service that I facilitate to this location	100	20	Fixed Wireless	Served (Over 100/20 available)	Wireless
159242	902 SHERMAN AVENUE	ACKLEY	IA	50601	1	12-Provider facilitates speeds faster than that reported on the map	Provider only: The Map does not correctly reflect service that I facilitate to this location	100	20	Fixed Wireless	Served (Over 100/20 available)	Wireless
159341	508 WASHINGTON STREET	VOLGA	IA	52077	1	12-Provider facilitates speeds faster than that reported on the map	Provider only: The Map does not correctly reflect service that I facilitate to this location	100	20	Fixed Wireless	Served (Over 100/20 available)	Wireless
159400	16869 COUNTY ROAD X61	MUSCATINE	IA	52761	1	12-Provider facilitates speeds faster than that reported on the map	Provider only: The Map does not correctly reflect service that I facilitate to this location	100	20	Fixed Wireless	Served (Over 100/20 available)	Wireless
159408	308 SOUTH EDGERTON STREET	EXIRA	IA	50076	1	12-Provider facilitates speeds faster than that reported on the map	Provider only: The Map does not correctly reflect service that I facilitate to this location	100	20	Fixed Wireless	Served (Over 100/20 available)	Wireless
159529	811 MELROSE COURT	CLINTON	IA	52732	1	12-Provider facilitates speeds faster than that reported on the map	Provider only: The Map does not correctly reflect service that I facilitate to this location	100	20	Fixed Wireless	Served (Over 100/20 available)	Wireless
159548	119 NORTH WASHINGTON STREET	EDGEWOOD	IA	52042	1	12-Provider facilitates speeds faster than that reported on the map	Provider only: The Map does not correctly reflect service that I facilitate to this location	100	20	Fixed Wireless	Served (Over 100/20 available)	Wireless
159594	2513 SABULA AVENUE	CLINTON	IA	52732	1	12-Provider facilitates speeds faster than that reported on the map	Provider only: The Map does not correctly reflect service that I facilitate to this location	100	20	Fixed Wireless	Served (Over 100/20 available)	Wireless
159635	524 10TH STREET	DE WITT	IA	52742	1	12-Provider facilitates speeds faster than that reported on the map	Provider only: The Map does not correctly reflect service that I facilitate to this location	100	20	Fixed Wireless	Served (Over 100/20 available)	Wireless
159891	203 6TH STREET NORTH	CLINTON	IA	52732	1	12-Provider facilitates speeds faster than that reported on the map	Provider only: The Map does not correctly reflect service that I facilitate to this location	100	20	Fixed Wireless	Served (Over 100/20 available)	Wireless
160005	117 6TH STREET NORTH	CLINTON	IA	52732	1	12-Provider facilitates speeds faster than that reported on the map	Provider only: The Map does not correctly reflect service that I facilitate to this location	100	20	Fixed Wireless	Served (Over 100/20 available)	Wireless
160045	2960 265TH STREET	DE WITT	IA	52742	1	12-Provider facilitates speeds faster than that reported on the map	Provider only: The Map does not correctly reflect service that I facilitate to this location	100	20	Fixed Wireless	Served (Over 100/20 available)	Wireless
160106	315 36TH AVENUE NORTH	CLINTON	IA	52732	1	12-Provider facilitates speeds faster than that reported on the map	Provider only: The Map does not correctly reflect service that I facilitate to this location	100	20	Fixed Wireless	Served (Over 100/20 available)	Wireless
160157	2596 285TH AVENUE	DE WITT	IA	52742	1	12-Provider facilitates speeds faster than that reported on the map	Provider only: The Map does not correctly reflect service that I facilitate to this location	100	20	Fixed Wireless	Served (Over 100/20 available)	Wireless
160484	310 CHURCH STREET	WELTON	IA	52774	1	12-Provider facilitates speeds faster than that reported on the map	Provider only: The Map does not correctly reflect service that I facilitate to this location	100	20	Fixed Wireless	Served (Over 100/20 available)	Wireless
160522	3740 CRAGMOR DRIVE	CLINTON	IA	52732	1	12-Provider facilitates speeds faster than that reported on the map	Provider only: The Map does not correctly reflect service that I facilitate to this location	100	20	Fixed Wireless	Served (Over 100/20 available)	Wireless
160627	722 6TH STREET SOUTH	CLINTON	IA	52732	1	12-Provider facilitates speeds faster than that reported on the map	Provider only: The Map does not correctly reflect service that I facilitate to this location	100	20	Fixed Wireless	Served (Over 100/20 available)	Wireless
160635	447 2ND AVENUE SOUTH	CLINTON	IA	52732	1	12-Provider facilitates speeds faster than that reported on the map	Provider only: The Map does not correctly reflect service that I facilitate to this location	100	20	Fixed Wireless	Served (Over 100/20 available)	Wireless
160649	4329 BUTTERMILK STREET	ANDOVER	IA	52701	1	12-Provider facilitates speeds faster than that reported on the map	Provider only: The Map does not correctly reflect service that I facilitate to this location	100	20	Fixed Wireless	Served (Over 100/20 available)	Wireless
160760	828 MELROSE COURT	CLINTON	IA	52732	1	12-Provider facilitates speeds faster than that reported on the map	Provider only: The Map does not correctly reflect service that I facilitate to this location	100	20	Fixed Wireless	Served (Over 100/20 available)	Wireless
160782	414 11TH AVENUE SOUTH	CLINTON	IA	52732	1	12-Provider facilitates speeds faster than that reported on the map	Provider only: The Map does not correctly reflect service that I facilitate to this location	100	20	Fixed Wireless	Served (Over 100/20 available)	Wireless
160813	622 2ND AVENUE SOUTH	CLINTON	IA	52732	1	12-Provider facilitates speeds faster than that reported on the map	Provider only: The Map does not correctly reflect service that I facilitate to this location	100	20	Fixed Wireless	Served (Over 100/20 available)	Wireless
160909	401 LINCOLN AVENUE	ACKLEY	IA	50601	1	12-Provider facilitates speeds faster than that reported on the map	Provider only: The Map does not correctly reflect service that I facilitate to this location	100	20	Fixed Wireless	Served (Over 100/20 available)	Wireless
161245	106 3RD STREET SOUTH	CLINTON	IA	52732	1	12-Provider facilitates speeds faster than that reported on the map	Provider only: The Map does not correctly reflect service that I facilitate to this location	100	20	Fixed Wireless	Served (Over 100/20 available)	Wireless
161269	435 3RD AVENUE NORTH	CLINTON	IA	52732	1	12-Provider facilitates speeds faster than that reported on the map	Provider only: The Map does not correctly reflect service that I facilitate to this location	100	20	Fixed Wireless	Served (Over 100/20 available)	Wireless
161398	1039 GRANDVIEW DRIVE	CLINTON	IA	52732	1	12-Provider facilitates speeds faster than that reported on the map	Provider only: The Map does not correctly reflect service that I facilitate to this location	100	20	Fixed Wireless	Served (Over 100/20 available)	Wireless
161975	1549 SPRINGDALE DRIVE	CLINTON	IA	52732	1	12-Provider facilitates speeds faster than that reported on the map	Provider only: The Map does not correctly reflect service that I facilitate to this location	100	20	Fixed Wireless	Served (Over 100/20 available)	Wireless
161993	1114 PARK AVENUE	ACKLEY	IA	50601	1	12-Provider facilitates speeds faster than that reported on the map	Provider only: The Map does not correctly reflect service that I facilitate to this location	100	20	Fixed Wireless	Served (Over 100/20 available)	Wireless
162118	315 6TH AVENUE NORTH	CLINTON	IA	52732	1	12-Provider facilitates speeds faster than that reported on the map	Provider only: The Map does not correctly reflect service that I facilitate to this location	100	20	Fixed Wireless	Served (Over 100/20 available)	Wireless
162136	4736 HARTS MILL ROAD	CLINTON	IA	52732	1	12-Provider facilitates speeds faster than that reported on the map	Provider only: The Map does not correctly reflect service that I facilitate to this location	100	20	Fixed Wireless	Served (Over 100/20 available)	Wireless
162450	1125 MAIN STREET	ACKLEY	IA	50601	1	12-Provider facilitates speeds faster than that reported on the map	Provider only: The Map does not correctly reflect service that I facilitate to this location	100	20	Fixed Wireless	Served (Over 100/20 available)	Wireless
162477	3971 220TH STREET	CLINTON	IA	52732	1	12-Provider facilitates speeds faster than that reported on the map	Provider only: The Map does not correctly reflect service that I facilitate to this location	100	20	Fixed Wireless	Served (Over 100/20 available)	Wireless
162500	707 HIGHVIEW DRIVE	CLINTON	IA	52732	1	12-Provider facilitates speeds faster than that reported on the map	Provider only: The Map does not correctly reflect service that I facilitate to this location	100	20	Fixed Wireless	Served (Over 100/20 available)	Wireless
162506	503 MAIN STREET	WELTON	IA	52774	1	12-Provider facilitates speeds faster than that reported on the map	Provider only: The Map does not correctly reflect service that I facilitate to this location	100	20	Fixed Wireless	Served (Over 100/20 available)	Wireless
162592	1128 WILLANY DRIVE	CLINTON	IA	52732	1	12-Provider facilitates speeds faster than that reported on the map	Provider only: The Map does not correctly reflect service that I facilitate to this location	100	20	Fixed Wireless	Served (Over 100/20 available)	Wireless
162669	1201 10TH STREET SOUTH	CLINTON	IA	52732	1	12-Provider facilitates speeds faster than that reported on the map	Provider only: The Map does not correctly reflect service that I facilitate to this location	100	20	Fixed Wireless	Served (Over 100/20 available)	Wireless
162728	2120 14TH STREET	CAMANCHE	IA	52730	1	12-Provider facilitates speeds faster than that reported on the map	Provider only: The Map does not correctly reflect service that I facilitate to this location	100	20	Fixed Wireless	Served (Over 100/20 available)	Wireless
162732	270 18TH PLACE	CLINTON	IA	52732	1	12-Provider facilitates speeds faster than that reported on the map	Provider only: The Map does not correctly reflect service that I facilitate to this location	100	20	Fixed Wireless	Served (Over 100/20 available)	Wireless
162797	1323 9TH STREET NORTHWEST	CLINTON	IA	52732	1	12-Provider facilitates speeds faster than that reported on the map	Provider only: The Map does not correctly reflect service that I facilitate to this location	100	20	Fixed Wireless	Served (Over 100/20 available)	Wireless
162806	411 SILVER CREEK ROAD	DE WITT	IA	52742	1	12-Provider facilitates speeds faster than that reported on the map	Provider only: The Map does not correctly reflect service that I facilitate to this location	100	20	Fixed Wireless	Served (Over 100/20 available)	Wireless
162842	1243 2ND AVENUE SOUTH	CLINTON	IA	52732	1	12-Provider facilitates speeds faster than that reported on the map	Provider only: The Map does not correctly reflect service that I facilitate to this location	100	20	Fixed Wireless	Served (Over 100/20 available)	Wireless
162853	623 STATE STREET	ACKLEY	IA	50601	1	12-Provider facilitates speeds faster than that reported on the map	Provider only: The Map does not correctly reflect service that I facilitate to this location	100	20	Fixed Wireless	Served (Over 100/20 available)	Wireless
162861	926 7TH AVENUE NORTH	CLINTON	IA	52732	1	12-Provider facilitates speeds faster than that reported on the map	Provider only: The Map does not correctly reflect service that I facilitate to this location	100	20	Fixed Wireless	Served (Over 100/20 available)	Wireless
162895	2804 PERSHING BOULEVARD	CLINTON	IA	52732	1	12-Provider facilitates speeds faster than that reported on the map	Provider only: The Map does not correctly reflect service that I facilitate to this location	100	20	Fixed Wireless	Served (Over 100/20 available)	Wireless
162920	204 REYNOLDS STREET	BRAYTON	IA	50042	1	12-Provider facilitates speeds faster than that reported on the map	Provider only: The Map does not correctly reflect service that I facilitate to this location	100	20	Fixed Wireless	Served (Over 100/20 available)	Wireless
163126	300 18TH PLACE	CLINTON	IA	52732	1	12-Provider facilitates speeds faster than that reported on the map	Provider only: The Map does not correctly reflect service that I facilitate to this location	100	20	Fixed Wireless	Served (Over 100/20 available)	Wireless
163169	519 2ND STREET	CAMANCHE	IA	52730	1	12-Provider facilitates speeds faster than that reported on the map	Provider only: The Map does not correctly reflect service that I facilitate to this location	100	20	Fixed Wireless	Served (Over 100/20 available)	Wireless
163214	3992 STOCKWELL LANE WEST	CLINTON	IA	52732	1	12-Provider facilitates speeds faster than that reported on the map	Provider only: The Map does not correctly reflect service that I facilitate to this location	100	20	Fixed Wireless	Served (Over 100/20 available)	Wireless
163404	9483 CIMARRON ROAD	MUSCATINE	IA	52761	1	12-Provider facilitates speeds faster than that reported on the map	Provider only: The Map does not correctly reflect service that I facilitate to this location	100	20	Fixed Wireless	Served (Over 100/20 available)	Wireless
163444	32061 COUNTY HIGHWAY D15	ACKLEY	IA	50601	1	12-Provider facilitates speeds faster than that reported on the map	Provider only: The Map does not correctly reflect service that I facilitate to this location	100	20	Fixed Wireless	Served (Over 100/20 available)	Wireless
163507	211 WOODS EDGE DRIVE	EDGEWOOD	IA	52042	1	12-Provider facilitates speeds faster than that reported on the map	Provider only: The Map does not correctly reflect service that I facilitate to this location	100	20	Fixed Wireless	Served (Over 100/20 available)	Wireless
163527	502 11TH AVENUE SOUTH	CLINTON	IA	52732	1	12-Provider facilitates speeds faster than that reported on the map	Provider only: The Map does not correctly reflect service that I facilitate to this location	100	20	Fixed Wireless	Served (Over 100/20 available)	Wireless
163562	1698 442TH AVENUE	CLINTON	IA	52732	1	12-Provider facilitates speeds faster than that reported on the map	Provider only: The Map does not correctly reflect service that I facilitate to this location	100	20	Fixed Wireless	Served (Over 100/20 available)	Wireless
163684	16975 HIGHWAY 149	WEBSTER	IA	52355	1	12-Provider facilitates speeds faster than that reported on the map	Provider only: The Map does not correctly reflect service that I facilitate to this location	100	20	Fixed Wireless	Served (Over 100/20 available)	Wireless
164429	826 MILLCREST COURT	CLINTON	IA	52732	1	12-Provider facilitates speeds faster than that reported on the map	Provider only: The Map does not correctly reflect service that I facilitate to this location	100	20	Fixed Wireless	Served (Over 100/20 available)	Wireless
164460	823 6TH AVENUE NORTH	CLINTON	IA	52732	1	12-Provider facilitates speeds faster than that reported on the map	Provider only: The Map does not correctly reflect service that I facilitate to this location	100	20	Fixed Wireless	Served (Over 100/20 available)	Wireless
164621	615 18TH STREET SOUTH	CLINTON	IA	52732	1	12-Provider facilitates speeds faster than that reported on the map	Provider only: The Map does not correctly reflect service that I facilitate to this location	100	20	Fixed Wireless	Served (Over 100/20 available)	Wireless
164712	1004 8TH AVENUE NORTH	CLINTON	IA	52732	1	12-Provider facilitates speeds faster than that reported on the map	Provider only: The Map does not correctly reflect service that I facilitate to this location	100	20	Fixed Wireless	Served (Over 100/20 available)	Wireless
164754	1125 12TH AVENUE NORTH	CLINTON	IA	52732	1	12-Provider facilitates speeds faster than that reported on the map	Provider only: The Map does not correctly reflect service that I facilitate to this location	100	20	Fixed Wireless	Served (Over 100/20 available)	Wireless
164796	238 7TH AVENUE NORTH	CLINTON	IA	52732	1	12-Provider facilitates speeds faster than that reported on the map	Provider only: The Map does not correctly reflect service that I facilitate to this location	100	20	Fixed Wireless	Served (Over 100/20 available)	Wireless
164806	1104 WASHINGTON BOULEVARD NORTH	CAMANCHE	IA	52730	1	12-Provider facilitates speeds faster than that reported on the map	Provider only: The Map does not correctly reflect service that I facilitate to this location	100	20	Fixed Wireless	Served (Over 100/20 available)	Wireless
164843	1409 HONEY LANE	CLINTON	IA	52732	1	12-Provider facilitates speeds faster than that reported on the map	Provider only: The Map does not correctly reflect service that I facilitate to this location	100	20	Fixed Wireless	Served (Over 100/20 available)	Wireless
164896	224 3RD AVENUE	DE WITT	IA	52742	1	12-Provider facilitates speeds faster than that reported on the map	Provider only: The Map does not correctly reflect service that I facilitate to this location	100	20	Fixed Wireless	Served (Over 100/20 available)	Wireless
164902	2819 155TH STREET	EARLVILLE	IA	52041	1	12-Provider facilitates speeds faster than that reported on the map	Provider only: The Map does not correctly reflect service that I facilitate to this location	100	20	Fixed Wireless	Served (Over 100/20 available)	Wireless
164934	1120 SWEETBRIAR LANE	CLINTON	IA	52732	1	12-Provider facilitates speeds faster than that reported on the map	Provider only: The Map does not correctly reflect service that I facilitate to this location	100	20	Fixed Wireless	Served (Over 100/20 available)	Wireless
164981	109 STATE STREET	ACKLEY	IA	50601	1	12-Provider facilitates speeds faster than that reported on the map	Provider only: The Map does not correctly reflect service that I facilitate to this location	100	20	Fixed Wireless	Served (Over 100/20 available)	Wireless
165069	766 14TH AVENUE SOUTH	CLINTON	IA	52732	1	12-Provider facilitates speeds faster than that reported on the map	Provider only: The Map does not correctly reflect service that I facilitate to this location	100	20	Fixed Wireless	Served (Over 100/20 available)	Wireless
165111	130 4TH STREET NORTH	CLINTON	IA	52732	1	12-Provider facilitates speeds faster than that reported on the map	Provider only: The Map does not correctly reflect service that I facilitate to this location	100	20	Fixed Wireless	Served (Over 100/20 available)	Wireless
165165	5630 160TH AVENUE	STORM LAKE	IA	50588	1	12-Provider facilitates speeds faster than that reported on the map	Provider only: The Map does not correctly reflect service that I facilitate to this location	100	20	Fixed Wireless	Served (Over 100/20 available)	Wireless
165182	2311 13TH AVENUE NORTH	CLINTON	IA	52732	1	12-Provider facilitates speeds faster than that reported on the map	Provider only: The Map does not correctly reflect service that I facilitate to this location	100	20	Fixed Wireless	Served (Over 100/20 available)	Wireless
165439	203 EAST MADISON STREET	EDGEWOOD	IA	52042	1	12-Provider facilitates speeds faster than that reported on the map	Provider only: The Map does not correctly reflect service that I facilitate to this location	100	20	Fixed Wireless	Served (Over 100/20 available)	Wireless
165484	1311 BRION PLACE	CAMANCHE	IA	52730	1	12-Provider facilitates speeds faster than that reported on the map	Provider only: The Map does not correctly reflect service that I facilitate to this location	100	20	Fixed Wireless	Served (Over 100/20 available)	Wireless
165565	1824 2ND AVENUE SOUTH	CLINTON	IA	52732	1	12-Provider facilitates speeds faster than that reported on the map	Provider only: The Map does not correctly reflect service that I facilitate to this location	100	20	Fixed Wireless	Served (Over 100/20 available)	Wireless
165592	1324 6TH AVENUE	DE WITT	IA	52742	1	12-Provider facilitates speeds faster than that reported on the map	Provider only: The Map does not correctly reflect service that I facilitate to this location	100	20	Fixed Wireless	Served (Over 100/20 available)	Wireless
165640	530 5TH AVENUE SOUTH	CLINTON	IA	52732	1	12-Provider facilitates speeds faster than that reported on the map	Provider only: The Map does not correctly reflect service that I facilitate to this location	100	20	Fixed Wireless	Served (Over 100/20 available)	Wireless
165671	1246 14TH AVENUE SOUTH	CLINTON	IA	52732	1	12-Provider facilitates speeds faster than that reported on the map	Provider only: The Map does not correctly reflect service that I facilitate to this location	100	20	Fixed Wireless	Served (Over 100/20 available)	Wireless
165752	3988 40TH STREET	OAKVILLE	IA	52646	1	12-Provider facilitates speeds faster than that reported on the map	Provider only: The Map does not correctly reflect service that I facilitate to this location	100	20	Fixed Wireless	Served (Over 100/20 available)	Wireless
165800	805 8TH AVENUE SOUTH	CLINTON	IA	52732	1	12-Provider facilitates speeds faster than that reported on the map	Provider only: The Map does not correctly reflect service that I facilitate to this location	100	20	Fixed Wireless	Served (Over 100/20 available)	Wireless
165814	562 2ND AVENUE SOUTH	CLINTON	IA	52732	1	12-Provider facilitates speeds faster than that reported on the map	Provider only: The Map does not correctly reflect service that I facilitate to this location	100	20	Fixed Wireless	Served (Over 100/20 available)	Wireless
165945	321 HARDIN STREET	ACKLEY	IA	50601	1	12-Provider facilitates speeds faster than that reported on the map	Provider only: The Map does not correctly reflect service that I facilitate to this location	100	20	Fixed Wireless	Served (Over 100/20 available)	Wireless
165995	4154 150TH STREET	CLINTON	IA	52732	1	12-Provider facilitates speeds faster than that reported on the map	Provider only: The Map does not correctly reflect service that I facilitate to this location	100	20	Fixed Wireless	Served (Over 100/20 available)	Wireless
166005	315 MYRA PLACE	CLINTON	IA	52732	1	12-Provider facilitates speeds faster than that reported on the map	Provider only: The Map does not correctly reflect service that I facilitate to this location	100	20	Fixed Wireless	Served (Over 100/20 available)	Wireless
166151	305 11TH STREET EAST	DE WITT	IA	52742	1	12-Provider facilitates speeds faster than that reported on the map	Provider only: The Map does not correctly reflect service that I facilitate to this location	100	20	Fixed Wireless	Served (Over 100/20 available)	Wireless
166264	628 8TH AVENUE SOUTH	CLINTON	IA	52732	1	12-Provider facilitates speeds faster than that reported on the map	Provider only: The Map does not correctly reflect service that I facilitate to this location	100	20	Fixed Wireless	Served (Over 100/20 available)	Wireless
166505	2426 STATE HIGHWAY 136	DELMAR	IA	52037	1	12-Provider facilitates speeds faster than that reported on the map	Provider only: The Map does not correctly reflect service that I facilitate to this location	100	20	Fixed Wireless	Served (Over 100/20 available)	Wireless
166615	200 SOUTH LAFAYETTE STREET	VOLGA	IA	52077	1	12-Provider facilitates speeds faster than that reported on the map	Provider only: The Map does not correctly reflect service that I facilitate to this location	100	20	Fixed Wireless	Served (Over 100/20 available)	Wireless
166733	1511 SILVER VALLEY DRIVE	DE WITT	IA	52742	1	12-Provider facilitates speeds faster than that reported on the map	Provider only: The Map does not correctly reflect service that I facilitate to this location	100	20	Fixed Wireless	Served (Over 100/20 available)	Wireless
166744	1521 PROSPECT AVENUE	CLINTON	IA	52732	1	12-Provider facilitates speeds faster than that reported on the map	Provider only: The Map does not correctly reflect service that I facilitate to this location	100	20	Fixed Wireless	Served (Over 100/20 available)	Wireless
166758	849 3RD AVENUE SOUTH	CLINTON	IA	52732	1	12-Provider facilitates speeds faster than that reported on the map	Provider only: The Map does not correctly reflect service that I facilitate to this location	100	20	Fixed Wireless	Served (Over 100/20 available)	Wireless
166983	432 11TH AVENUE SOUTH	CLINTON	IA	52732	1	12-Provider facilitates speeds faster than that reported on the map	Provider only: The Map does not correctly reflect service that I facilitate to this location	100	20	Fixed Wireless	Served (Over 100/20 available)	Wireless
167021	2409 DUNHAM STREET	CLINTON	IA	52732	1	12-Provider facilitates speeds faster than that reported on the map	Provider only: The Map does not correctly reflect service that I facilitate to this location	100	20	Fixed Wireless	Served (Over 100/20 available)	Wireless
167080	1930 9TH AVENUE	CAMANCHE	IA	52730	1	12-Provider facilitates speeds faster than that reported on the map	Provider only: The Map does not correctly reflect service that I facilitate to this location	100	20	Fixed Wireless	Served (Over 100/20 available)	Wireless
167110	3117 PERSHING BOULEVARD	CLINTON	IA	52732	1	12-Provider facilitates speeds faster than that reported on the map	Provider only: The Map does not correctly reflect service that I facilitate to this location	100	20	Fixed Wireless	Served (Over 100/20 available)	Wireless
167170	809 11TH STREET	DE WITT	IA	52742	1	12-Provider facilitates speeds faster than that reported on the map	Provider only: The Map does not correctly reflect service that I facilitate to this location	100	20	Fixed Wireless	Served (Over 100/20 available)	Wireless
167215	1102 BROOKVIEW DRIVE	DE WITT	IA	52742	1	12-Provider facilitates speeds faster than that reported on the map	Provider only: The Map does not correctly reflect service that I facilitate to this location	100	20	Fixed Wireless	Served (Over 100/20 available)	Wireless
167273	849 13TH AVENUE NORTH	CLINTON	IA	52732	1	12-Provider facilitates speeds faster than that reported on the map	Provider only: The Map does not correctly reflect service that I facilitate to this location	100	20	Fixed Wireless	Served (Over 100/20 available)	Wireless
167405	1113 MITCHELL STREET	ACKLEY	IA	50601	1	12-Provider facilitates speeds faster than that reported on the map	Provider only: The Map does not correctly reflect service that I facilitate to this location	100	20	Fixed Wireless	Served (Over 100/20 available)	Wireless
167427	715 12TH AVENUE SOUTH	CLINTON	IA	52732	1	12-Provider facilitates speeds faster than that reported on the map	Provider only: The Map does not correctly reflect service that I facilitate to this location	100	20	Fixed Wireless	Served (Over 100/20 available)	Wireless
167485	608 WEST SUMMITT STREET	WHAT CHEER	IA	50268	1	12-Provider facilitates speeds faster than that reported on the map	Provider only: The Map does not correctly reflect service that I facilitate to this location	100	20	Fixed Wireless	Served (Over 100/20 available)	Wireless
167645	513 11TH PLACE	CAMANCHE	IA	52730	1	12-Provider facilitates speeds faster than that reported on the map	Provider only: The Map does not correctly reflect service that I facilitate to this location	100	20	Fixed Wireless	Served (Over 100/20 available)	Wireless

167646	2930 182ND STREET	CHARLOTTE	IA	52731	1	12-Provider facilitates speeds faster than that reported on the map	Provider only: The Map does not correctly reflect service that I facilitate to this location	100	20	Fixed Wireless	Served (Over 100/20 available)	Wireless
167703	237 5TH AVENUE SOUTH	CLINTON	IA	52732	1	12-Provider facilitates speeds faster than that reported on the map	Provider only: The Map does not correctly reflect service that I facilitate to this location	100	20	Fixed Wireless	Served (Over 100/20 available)	Wireless
167830	1400 8TH AVENUE SOUTH	CLINTON	IA	52732	1	12-Provider facilitates speeds faster than that reported on the map	Provider only: The Map does not correctly reflect service that I facilitate to this location	100	20	Fixed Wireless	Served (Over 100/20 available)	Wireless
168018	829 3RD AVENUE SOUTH	CLINTON	IA	52732	1	12-Provider facilitates speeds faster than that reported on the map	Provider only: The Map does not correctly reflect service that I facilitate to this location	100	20	Fixed Wireless	Served (Over 100/20 available)	Wireless
168023	733 5TH AVENUE SOUTH	CLINTON	IA	52732	1	12-Provider facilitates speeds faster than that reported on the map	Provider only: The Map does not correctly reflect service that I facilitate to this location	100	20	Fixed Wireless	Served (Over 100/20 available)	Wireless
168071	2386 250TH AVENUE	DE WITT	IA	52742	1	12-Provider facilitates speeds faster than that reported on the map	Provider only: The Map does not correctly reflect service that I facilitate to this location	100	20	Fixed Wireless	Served (Over 100/20 available)	Wireless
168136	203 BARKER STREET	DELMAR	IA	52037	1	12-Provider facilitates speeds faster than that reported on the map	Provider only: The Map does not correctly reflect service that I facilitate to this location	100	20	Fixed Wireless	Served (Over 100/20 available)	Wireless
168404	3357 252ND STREET	DE WITT	IA	52742	1	12-Provider facilitates speeds faster than that reported on the map	Provider only: The Map does not correctly reflect service that I facilitate to this location	100	20	Fixed Wireless	Served (Over 100/20 available)	Wireless
168455	1313 15TH AVENUE SOUTH	CLINTON	IA	52732	1	12-Provider facilitates speeds faster than that reported on the map	Provider only: The Map does not correctly reflect service that I facilitate to this location	100	20	Fixed Wireless	Served (Over 100/20 available)	Wireless
168557	406 EAST BRINEY STREET	WHAT CHEER	IA	50268	1	12-Provider facilitates speeds faster than that reported on the map	Provider only: The Map does not correctly reflect service that I facilitate to this location	100	20	Fixed Wireless	Served (Over 100/20 available)	Wireless
168563	2393 260TH AVENUE	DE WITT	IA	52742	1	12-Provider facilitates speeds faster than that reported on the map	Provider only: The Map does not correctly reflect service that I facilitate to this location	100	20	Fixed Wireless	Served (Over 100/20 available)	Wireless
168716	4492 140TH STREET	CLINTON	IA	52732	1	12-Provider facilitates speeds faster than that reported on the map	Provider only: The Map does not correctly reflect service that I facilitate to this location	100	20	Fixed Wireless	Served (Over 100/20 available)	Wireless
168758	219 4TH STREET EAST	DE WITT	IA	52742	1	12-Provider facilitates speeds faster than that reported on the map	Provider only: The Map does not correctly reflect service that I facilitate to this location	100	20	Fixed Wireless	Served (Over 100/20 available)	Wireless
168792	515 2ND AVENUE	ACKLEY	IA	50601	1	12-Provider facilitates speeds faster than that reported on the map	Provider only: The Map does not correctly reflect service that I facilitate to this location	100	20	Fixed Wireless	Served (Over 100/20 available)	Wireless
168883	1137 8TH AVENUE NORTH	CLINTON	IA	52732	1	12-Provider facilitates speeds faster than that reported on the map	Provider only: The Map does not correctly reflect service that I facilitate to this location	100	20	Fixed Wireless	Served (Over 100/20 available)	Wireless
168969	921 6TH STREET	DE WITT	IA	52742	1	12-Provider facilitates speeds faster than that reported on the map	Provider only: The Map does not correctly reflect service that I facilitate to this location	100	20	Fixed Wireless	Served (Over 100/20 available)	Wireless
169310	3700 VALLEY OAKS DRIVE	CLINTON	IA	52732	1	12-Provider facilitates speeds faster than that reported on the map	Provider only: The Map does not correctly reflect service that I facilitate to this location	100	20	Fixed Wireless	Served (Over 100/20 available)	Wireless
169422	557 4TH AVENUE NORTH	CLINTON	IA	52732	1	12-Provider facilitates speeds faster than that reported on the map	Provider only: The Map does not correctly reflect service that I facilitate to this location	100	20	Fixed Wireless	Served (Over 100/20 available)	Wireless
169528	243 CRAGMOR DRIVE	CLINTON	IA	52732	1	12-Provider facilitates speeds faster than that reported on the map	Provider only: The Map does not correctly reflect service that I facilitate to this location	100	20	Fixed Wireless	Served (Over 100/20 available)	Wireless
169535	701 BLUFF BOULEVARD SOUTH	CLINTON	IA	52732	1	12-Provider facilitates speeds faster than that reported on the map	Provider only: The Map does not correctly reflect service that I facilitate to this location	100	20	Fixed Wireless	Served (Over 100/20 available)	Wireless
169571	2892 365TH AVENUE	CAMANCHE	IA	52730	1	12-Provider facilitates speeds faster than that reported on the map	Provider only: The Map does not correctly reflect service that I facilitate to this location	100	20	Fixed Wireless	Served (Over 100/20 available)	Wireless
169604	523 5TH STREET NORTH	CLINTON	IA	52732	1	12-Provider facilitates speeds faster than that reported on the map	Provider only: The Map does not correctly reflect service that I facilitate to this location	100	20	Fixed Wireless	Served (Over 100/20 available)	Wireless
169675	1211 11TH AVENUE	DE WITT	IA	52742	1	12-Provider facilitates speeds faster than that reported on the map	Provider only: The Map does not correctly reflect service that I facilitate to this location	100	20	Fixed Wireless	Served (Over 100/20 available)	Wireless
169689	1025 GALBRAITH DRIVE	CLINTON	IA	52732	1	12-Provider facilitates speeds faster than that reported on the map	Provider only: The Map does not correctly reflect service that I facilitate to this location	100	20	Fixed Wireless	Served (Over 100/20 available)	Wireless
169731	919 8TH STREET	DE WITT	IA	52742	1	12-Provider facilitates speeds faster than that reported on the map	Provider only: The Map does not correctly reflect service that I facilitate to this location	100	20	Fixed Wireless	Served (Over 100/20 available)	Wireless
169825	624 8TH STREET	DE WITT	IA	52742	1	12-Provider facilitates speeds faster than that reported on the map	Provider only: The Map does not correctly reflect service that I facilitate to this location	100	20	Fixed Wireless	Served (Over 100/20 available)	Wireless
169869	4425 140TH STREET	CLINTON	IA	52732	1	12-Provider facilitates speeds faster than that reported on the map	Provider only: The Map does not correctly reflect service that I facilitate to this location	100	20	Fixed Wireless	Served (Over 100/20 available)	Wireless
169989	902 14TH AVENUE NORTHWEST	CLINTON	IA	52732	1	12-Provider facilitates speeds faster than that reported on the map	Provider only: The Map does not correctly reflect service that I facilitate to this location	100	20	Fixed Wireless	Served (Over 100/20 available)	Wireless
170182	211 15TH PLACE	CAMANCHE	IA	52730	1	12-Provider facilitates speeds faster than that reported on the map	Provider only: The Map does not correctly reflect service that I facilitate to this location	100	20	Fixed Wireless	Served (Over 100/20 available)	Wireless
170467	806 15TH AVENUE SOUTH	CLINTON	IA	52732	1	12-Provider facilitates speeds faster than that reported on the map	Provider only: The Map does not correctly reflect service that I facilitate to this location	100	20	Fixed Wireless	Served (Over 100/20 available)	Wireless
170524	624 9TH AVENUE	CAMANCHE	IA	52730	1	12-Provider facilitates speeds faster than that reported on the map	Provider only: The Map does not correctly reflect service that I facilitate to this location	100	20	Fixed Wireless	Served (Over 100/20 available)	Wireless
170551	2037 320TH STREET	BRAYTON	IA	50042	1	12-Provider facilitates speeds faster than that reported on the map	Provider only: The Map does not correctly reflect service that I facilitate to this location	100	20	Fixed Wireless	Served (Over 100/20 available)	Wireless
170647	302 5TH STREET NORTH	CLINTON	IA	52732	1	12-Provider facilitates speeds faster than that reported on the map	Provider only: The Map does not correctly reflect service that I facilitate to this location	100	20	Fixed Wireless	Served (Over 100/20 available)	Wireless
170702	865 14TH AVENUE NORTHWEST	CLINTON	IA	52732	1	12-Provider facilitates speeds faster than that reported on the map	Provider only: The Map does not correctly reflect service that I facilitate to this location	100	20	Fixed Wireless	Served (Over 100/20 available)	Wireless
170737	1615 7TH STREET NORTH	CLINTON	IA	52732	1	12-Provider facilitates speeds faster than that reported on the map	Provider only: The Map does not correctly reflect service that I facilitate to this location	100	20	Fixed Wireless	Served (Over 100/20 available)	Wireless
127121	814 1ST AVENUE	ACKLEY	IA	50601	1	12-Provider facilitates speeds faster than that reported on the map	Provider only: The Map does not correctly reflect service that I facilitate to this location	100	20	Fixed Wireless	Served (Over 100/20 available)	Wireless
107142	1796 ADAIR MADISON AVENUE		IA	50070	1	12-Provider facilitates speeds faster than that reported on the map	Provider only: The Map does not correctly reflect service that I facilitate to this location	100	20	Fixed Wireless	Served (Over 100/20 available)	Wireless
114141	77999 WHITE POLE ROAD		IA	50020	1	12-Provider facilitates speeds faster than that reported on the map	Provider only: The Map does not correctly reflect service that I facilitate to this location	100	20	Fixed Wireless	Served (Over 100/20 available)	Wireless
118548	30450 STATE HIGHWAY 57		IA		1	12-Provider facilitates speeds faster than that reported on the map	Provider only: The Map does not correctly reflect service that I facilitate to this location	100	20	Fixed Wireless	Served (Over 100/20 available)	Wireless
120051	149 460TH STREET		IA		1	12-Provider facilitates speeds faster than that reported on the map	Provider only: The Map does not correctly reflect service that I facilitate to this location	100	20	Fixed Wireless	Served (Over 100/20 available)	Wireless
132662	900 32ND STREET SOUTH		IA		1	12-Provider facilitates speeds faster than that reported on the map	Provider only: The Map does not correctly reflect service that I facilitate to this location	100	20	Fixed Wireless	Served (Over 100/20 available)	Wireless
141669	418 16TH AVENUE SOUTH		IA		1	12-Provider facilitates speeds faster than that reported on the map	Provider only: The Map does not correctly reflect service that I facilitate to this location	100	20	Fixed Wireless	Served (Over 100/20 available)	Wireless
146557	524 17TH AVENUE SOUTH		IA		1	12-Provider facilitates speeds faster than that reported on the map	Provider only: The Map does not correctly reflect service that I facilitate to this location	100	20	Fixed Wireless	Served (Over 100/20 available)	Wireless
158070	2791 20TH STREET		IA		1	12-Provider facilitates speeds faster than that reported on the map	Provider only: The Map does not correctly reflect service that I facilitate to this location	100	20	Fixed Wireless	Served (Over 100/20 available)	Wireless
111235	2528 HONESTY WAY		IA		1	12-Provider facilitates speeds faster than that reported on the map	Provider only: The Map does not correctly reflect service that I facilitate to this location	100	20	Fixed Wireless	Served (Over 100/20 available)	Wireless
112256	2700 HONESTY WAY		IA		1	12-Provider facilitates speeds faster than that reported on the map	Provider only: The Map does not correctly reflect service that I facilitate to this location	100	20	Fixed Wireless	Served (Over 100/20 available)	Wireless
139015	2701 FRIENDSHIP TRAIL		IA		1	12-Provider facilitates speeds faster than that reported on the map	Provider only: The Map does not correctly reflect service that I facilitate to this location	100	20	Fixed Wireless	Served (Over 100/20 available)	Wireless
142912	2551 FRIENDSHIP TRAIL		IA		1	12-Provider facilitates speeds faster than that reported on the map	Provider only: The Map does not correctly reflect service that I facilitate to this location	100	20	Fixed Wireless	Served (Over 100/20 available)	Wireless
161665	2550 FRIENDSHIP TRAIL		IA		1	12-Provider facilitates speeds faster than that reported on the map	Provider only: The Map does not correctly reflect service that I facilitate to this location	100	20	Fixed Wireless	Served (Over 100/20 available)	Wireless
171416	1038 NORTH 2ND AVENUE	WASHINGTON	IA	52353	1	12-Provider facilitates speeds faster than that reported on the map	Provider only: The Map does not correctly reflect service that I facilitate to this location	100	20	Fixed Wireless	Served (Over 100/20 available)	Wireless
171958	518 SOUTH AVENUE F	WASHINGTON	IA	52353	1	12-Provider facilitates speeds faster than that reported on the map	Provider only: The Map does not correctly reflect service that I facilitate to this location	100	20	Fixed Wireless	Served (Over 100/20 available)	Wireless
172981	504 SOUTHEAST FOURTH STREET	GREENFIELD	IA	50849	1	12-Provider facilitates speeds faster than that reported on the map	Provider only: The Map does not correctly reflect service that I facilitate to this location	100	20	Fixed Wireless	Served (Over 100/20 available)	Wireless
173749	1001 200TH STREET	DEXTER	IA	50070	1	12-Provider facilitates speeds faster than that reported on the map	Provider only: The Map does not correctly reflect service that I facilitate to this location	100	20	Fixed Wireless	Served (Over 100/20 available)	Wireless
173909	314 EAST 7TH STREET	WASHINGTON	IA	52353	1	12-Provider facilitates speeds faster than that reported on the map	Provider only: The Map does not correctly reflect service that I facilitate to this location	100	20	Fixed Wireless	Served (Over 100/20 available)	Wireless
174134	410 JEFFERSON STREET	FONTANELLE	IA	50846	1	12-Provider facilitates speeds faster than that reported on the map	Provider only: The Map does not correctly reflect service that I facilitate to this location	100	20	Fixed Wireless	Served (Over 100/20 available)	Wireless
175370	213 3RD STREET	AINSWORTH	IA	52201	1	12-Provider facilitates speeds faster than that reported on the map	Provider only: The Map does not correctly reflect service that I facilitate to this location	100	20	Fixed Wireless	Served (Over 100/20 available)	Wireless
175496	902 EAST TYLER STREET	WASHINGTON	IA	52353	1	12-Provider facilitates speeds faster than that reported on the map	Provider only: The Map does not correctly reflect service that I facilitate to this location	100	20	Fixed Wireless	Served (Over 100/20 available)	Wireless
175606	101 WEST WASHINGTON STREET	WASHINGTON	IA	52353	1	12-Provider facilitates speeds faster than that reported on the map	Provider only: The Map does not correctly reflect service that I facilitate to this location	100	20	Fixed Wireless	Served (Over 100/20 available)	Wireless
176234	16 CEDAR DRIVE	WASHINGTON	IA	52353	1	12-Provider facilitates speeds faster than that reported on the map	Provider only: The Map does not correctly reflect service that I facilitate to this location	100	20	Fixed Wireless	Served (Over 100/20 available)	Wireless
176641	1204 MAIN STREET	FONTANELLE	IA	50846	1	12-Provider facilitates speeds faster than that reported on the map	Provider only: The Map does not correctly reflect service that I facilitate to this location	100	20	Fixed Wireless	Served (Over 100/20 available)	Wireless
176912	705 PINE DRIVE	AINSWORTH	IA	52201	1	12-Provider facilitates speeds faster than that reported on the map	Provider only: The Map does not correctly reflect service that I facilitate to this location	100	20	Fixed Wireless	Served (Over 100/20 available)	Wireless
177187	2473 218TH BOULEVARD	WASHINGTON	IA	52353	1	12-Provider facilitates speeds faster than that reported on the map	Provider only: The Map does not correctly reflect service that I facilitate to this location	100	20	Fixed Wireless	Served (Over 100/20 available)	Wireless
177411	213 WEST WASHINGTON STREET	WASHINGTON	IA	52353	1	12-Provider facilitates speeds faster than that reported on the map	Provider only: The Map does not correctly reflect service that I facilitate to this location	100	20	Fixed Wireless	Served (Over 100/20 available)	Wireless
177501	608 NORTH AVENUE D	WASHINGTON	IA	52353	1	12-Provider facilitates speeds faster than that reported on the map	Provider only: The Map does not correctly reflect service that I facilitate to this location	100	20	Fixed Wireless	Served (Over 100/20 available)	Wireless
177548	1119 NORTH 6TH AVENUE	WASHINGTON	IA	52353	1	12-Provider facilitates speeds faster than that reported on the map	Provider only: The Map does not correctly reflect service that I facilitate to this location	100	20	Fixed Wireless	Served (Over 100/20 available)	Wireless
177576	112 NORTH 2ND AVENUE	WASHINGTON	IA	52353	1	12-Provider facilitates speeds faster than that reported on the map	Provider only: The Map does not correctly reflect service that I facilitate to this location	100	20	Fixed Wireless	Served (Over 100/20 available)	Wireless
177995	1078 110TH STREET	AMES	IA	50020	1	12-Provider facilitates speeds faster than that reported on the map	Provider only: The Map does not correctly reflect service that I facilitate to this location	100	20	Fixed Wireless	Served (Over 100/20 available)	Wireless
178217	904 SOUTH 8TH AVENUE	WASHINGTON	IA	52353	1	12-Provider facilitates speeds faster than that reported on the map	Provider only: The Map does not correctly reflect service that I facilitate to this location	100	20	Fixed Wireless	Served (Over 100/20 available)	Wireless
178499	1127 EAST 2ND STREET	WASHINGTON	IA	52353	1	12-Provider facilitates speeds faster than that reported on the map	Provider only: The Map does not correctly reflect service that I facilitate to this location	100	20	Fixed Wireless	Served (Over 100/20 available)	Wireless
178928	741 SOUTH MARION AVENUE	WASHINGTON	IA	52353	1	12-Provider facilitates speeds faster than that reported on the map	Provider only: The Map does not correctly reflect service that I facilitate to this location	100	20	Fixed Wireless	Served (Over 100/20 available)	Wireless
179059	722 EAST VAN BUREN STREET	WASHINGTON	IA	52353	1	12-Provider facilitates speeds faster than that reported on the map	Provider only: The Map does not correctly reflect service that I facilitate to this location	100	20	Fixed Wireless	Served (Over 100/20 available)	Wireless
179169	800 WEST MAIN STREET	WASHINGTON	IA	52353	1	12-Provider facilitates speeds faster than that reported on the map	Provider only: The Map does not correctly reflect service that I facilitate to this location	100	20	Fixed Wireless	Served (Over 100/20 available)	Wireless
179264	1307 FAWN AVENUE	EARLHAM	IA	50072	1	12-Provider facilitates speeds faster than that reported on the map	Provider only: The Map does not correctly reflect service that I facilitate to this location	100	20	Fixed Wireless	Served (Over 100/20 available)	Wireless
179591	620 EAST MADISON STREET	WASHINGTON	IA	52353	1	12-Provider facilitates speeds faster than that reported on the map	Provider only: The Map does not correctly reflect service that I facilitate to this location	100	20	Fixed Wireless	Served (Over 100/20 available)	Wireless
179899	215 NORTH IOWA AVENUE	WASHINGTON	IA	52353	1	12-Provider facilitates speeds faster than that reported on the map	Provider only: The Map does not correctly reflect service that I facilitate to this location	100	20	Fixed Wireless	Served (Over 100/20 available)	Wireless
180205	323 EAST WASHINGTON STREET	WASHINGTON	IA	52353	1	12-Provider facilitates speeds faster than that reported on the map	Provider only: The Map does not correctly reflect service that I facilitate to this location	100	20	Fixed Wireless	Served (Over 100/20 available)	Wireless
180535	433 SOUTH 9TH AVENUE	WASHINGTON	IA	52353	1	12-Provider facilitates speeds faster than that reported on the map	Provider only: The Map does not correctly reflect service that I facilitate to this location	100	20	Fixed Wireless	Served (Over 100/20 available)	Wireless
180774	806 SOUTH AVENUE C	WASHINGTON	IA	52353	1	12-Provider facilitates speeds faster than that reported on the map	Provider only: The Map does not correctly reflect service that I facilitate to this location	100	20	Fixed Wireless	Served (Over 100/20 available)	Wireless
180925	725 NORTHEAST 5TH STREET	EARLHAM	IA	50072	1	12-Provider facilitates speeds faster than that reported on the map	Provider only: The Map does not correctly reflect service that I facilitate to this location	100	20	Fixed Wireless	Served (Over 100/20 available)	Wireless
181051	5961 185TH AVENUE	NEWELL	IA	50568	1	12-Provider facilitates speeds faster than that reported on the map	Provider only: The Map does not correctly reflect service that I facilitate to this location	100	20	Fixed Wireless	Served (Over 100/20 available)	Wireless
181159	411 SOUTH 2ND AVENUE	WASHINGTON	IA	52353	1	12-Provider facilitates speeds faster than that reported on the map	Provider only: The Map does not correctly reflect service that I facilitate to this location	100	20	Fixed Wireless	Served (Over 100/20 available)	Wireless
181488	1340 NORTH 6TH AVENUE	WASHINGTON	IA	52353	1	12-Provider facilitates speeds faster than that reported on the map	Provider only: The Map does not correctly reflect service that I facilitate to this location	100	20	Fixed Wireless	Served (Over 100/20 available)	Wireless
181573	1116 EAST 3RD STREET	WASHINGTON	IA	52353	1	12-Provider facilitates speeds faster than that reported on the map	Provider only: The Map does not correctly reflect service that I facilitate to this location	100	20	Fixed Wireless	Served (Over 100/20 available)	Wireless
181584	1403 NORTH 2ND AVENUE	WASHINGTON	IA	52353	1	12-Provider facilitates speeds faster than that reported on the map	Provider only: The Map does not correctly reflect service that I facilitate to this location	100	20	Fixed Wireless	Served (Over 100/20 available)	Wireless
181785	555 NORTHEAST MAPLE AVENUE	EARLHAM	IA	50072	1	12-Provider facilitates speeds faster than that reported on the map	Provider only: The Map does not correctly reflect service that I facilitate to this location	100	20	Fixed Wireless	Served (Over 100/20 available)	Wireless
181851	1602 NORTH IOWA AVENUE	WASHINGTON	IA	52353	1	12-Provider facilitates speeds faster than that reported on the map	Provider only: The Map does not correctly reflect service that I facilitate to this location	100	20	Fixed Wireless	Served (Over 100/20 available)	Wireless
182657	625 SOUTHEAST SIXTH STREET	GREENFIELD	IA	50849	1	12-Provider facilitates speeds faster than that reported on the map	Provider only: The Map does not correctly reflect service that I facilitate to this location	100	20	Fixed Wireless	Served (Over 100/20 available)	Wireless
182761	518 WEST ADAMS STREET	WASHINGTON	IA	52353	1	12-Provider facilitates speeds faster than that reported on the map	Provider only: The Map does not correctly reflect service that I facilitate to this location	100	20	Fixed Wireless	Served (Over 100/20 available)	Wireless
183308	255 SOUTHWEST WALNUT AVENUE	EARLHAM	IA	50072	1	12-Provider facilitates speeds faster than that reported on the map	Provider only: The Map does not correctly reflect service that I facilitate to this location	100	20	Fixed Wireless	Served (Over 100/20 available)	Wireless
183553	1118 EAST 3RD STREET	WASHINGTON	IA	52353	1	12-Provider facilitates speeds faster than that reported on the map	Provider only: The Map does not correctly reflect service that I facilitate to this location	100	20	Fixed Wireless	Served (Over 100/20 available)	Wireless
183840	903 SOUTH 3RD AVENUE	WASHINGTON	IA	52353	1	12-Provider facilitates speeds faster than that reported on the map	Provider only: The Map does not correctly reflect service that I facilitate to this location	100	20	Fixed Wireless	Served (Over 100/20 available)	Wireless
184062	603 EAST HARRISON STREET	WASHINGTON	IA	52353	1	12-Provider facilitates speeds faster than that reported on the map	Provider only: The Map does not correctly reflect service that I facilitate to this location	100	20	Fixed Wireless	Served (Over 100/20 available)	Wireless
184721	413 SOUTH FIRST STREET	GREENFIELD	IA	50849	1	12-Provider facilitates speeds faster than that reported on the map	Provider only: The Map does not correctly reflect service that I facilitate to this location	100	20	Fixed Wireless	Served (Over 100/20 available)	Wireless
184909	1727 55STH STREET	STORM LAKE	IA	50588	1	12-Provider facilitates speeds faster than that reported on the map	Provider only: The Map does not correctly reflect service that I facilitate to this location	100	20	Fixed Wireless	Served (Over 100/20 available)	Wireless
185499	626 EAST WASHINGTON STREET	WASHINGTON	IA	52353	1	12-Provider facilitates speeds faster than that reported on the map	Provider only: The Map does not correctly reflect service that I facilitate to this location	100	20	Fixed Wireless	Served (Over 100/20 available)	Wireless
186035	1610 NORTH IOWA AVENUE	WASHINGTON	IA	52353	1	12-Provider facilitates speeds faster than that reported on the map	Provider only: The Map does not correctly reflect service that I facilitate to this location	100	20	Fixed Wireless	Served (Over 100/20 available)	Wireless
186428	603 WEST MADISON STREET	WASHINGTON	IA	52353	1	12-Provider facilitates speeds faster than that reported on the map	Provider only: The Map does not correctly reflect service that I facilitate to this location	100	20	Fixed Wireless	Served (Over 100/20 available)	Wireless
186514	627 5TH STREET	AINSWORTH	IA	52201	1	12-Provider facilitates speeds faster than that reported on the map	Provider only: The Map does not correctly reflect service that I facilitate to this location	100	20	Fixed Wireless	Served (Over 100/20 available)	Wireless
187140	622 EAST MAIN STREET	WASHINGTON	IA	52353	1	12-Provider facilitates speeds faster than that reported on the map	Provider only: The Map does not correctly reflect service that I facilitate to this location	100	20	Fixed Wireless	Served (Over 100/20 available)	Wireless
187513	903 EAST 2ND STREET	WASHINGTON	IA	52353	1	12-Provider facilitates speeds faster than that reported on the map	Provider only: The Map does not correctly reflect service that I facilitate to this location	100	20	Fixed Wireless	Served (Over 100/20 available)	Wireless
187636	518 SOUTH 8TH AVENUE	WASHINGTON	IA	52353	1	12-Provider facilitates speeds faster than that reported on the map	Provider only: The Map does not correctly reflect service that I facilitate to this location	100	20	Fixed Wireless	Served (Over 100/20 available)	Wireless
187697	109 NORTH IOWA AVENUE	WASHINGTON	IA	52353	1	12-Provider facilitates speeds faster than that reported on the map	Provider only: The Map does not correctly reflect service that I facilitate to this location	100	20	Fixed Wireless	Served (Over 100/20 available)	Wireless
187888	1204 NORTH 2ND AVENUE	WASHINGTON	IA	52353	1	12-Provider facilitates speeds faster than that reported on the map	Provider only: The Map does not correctly reflect service that I facilitate to this location	100	20	Fixed Wireless	Served (Over 100/20 available)	Wireless
188675	1279 560TH STREET	STORM LAKE	IA	50588	1	12-Provider facilitates speeds faster than that reported on the map	Provider only: The Map does not correctly reflect service that I facilitate to this location	100	20	Fixed Wireless	Served (Over 100/20 available)	Wireless
188864	116 NORTH 14TH AVENUE	WASHINGTON	IA	52353	1	12-Provider facilitates speeds faster than that reported on the map	Provider only: The Map does not correctly reflect service that I facilitate to this location	100	20	Fixed Wireless	Served (Over 100/20 available)	Wireless
189814	419 SOUTHWEST SECOND STREET	GREENFIELD	IA	50849	1	12-Provider facilitates speeds faster than that reported on the map	Provider only: The Map does not correctly reflect service that I facilitate to this location	100	20	Fixed Wireless	Served (Over 100/20 available)	Wireless
189825	404 WEST 6TH STREET	WASHINGTON	IA	52353	1	12-Provider facilitates speeds faster than that reported on the map	Provider only: The Map does not correctly reflect service that I facilitate to this location	100	20	Fixed Wireless	Served (Over 100/20 available)	Wireless
189830	5726 120TH AVENUE	STORM LAKE	IA	50588	1	12-Provider facilitates speeds faster than that reported on the map	Provider only: The Map does not correctly reflect service that I facilitate to this location	100	20	Fixed Wireless	Served (Over 100/20 available)	Wireless
189884	221 SOUTH AVENUE C	WASHINGTON	IA	52353	1	12-Provider facilitates speeds faster than that reported on the map	Provider only: The Map does not correctly reflect service that I facilitate to this location	100	20	Fixed Wireless	Served (Over 100/20 available)	Wireless
190136	602 WEST MONROE STREET	WASHINGTON	IA	52353	1	12-Provider facilitates speeds faster than that reported on the map	Provider only: The Map does not correctly reflect service that I facilitate to this location	100	20	Fixed Wireless	Served (Over 100/20 available)	Wireless
190625	422 WEST WASHINGTON BOULEVARD	WASHINGTON	IA	52353	1	12-Provider facilitates speeds faster than that reported on the map	Provider only: The Map does not correctly reflect service that I facilitate to this location	100	20	Fixed Wireless	Served (Over 100/20 available)	Wireless
190717	2840 330TH STREET	WAYLAND	IA	52641	1	12-Provider facilitates speeds faster than that reported on the map	Provider only: The Map does not correctly reflect service that I facilitate to this location	100	20	Fixed Wireless	Served (Over 100/20 available)	Wireless
191129	601 SOUTHWEST SECOND STREET	GREENFIELD	IA	50849	1	12-Provider facilitates speeds faster than that reported on the map	Provider only: The Map does not correctly reflect service that I facilitate to this location	100	20	Fixed Wireless	Served (Over 100/20 available)	Wireless
191143	219 WEST MAIN STREET	WASHINGTON	IA	52353	1	12-Provider facilitates speeds faster than that reported on the map	Provider only: The Map does not correctly reflect service that I facilitate to this location	100	20	Fixed Wireless	Served (Over 100/20 available)	Wireless
192324	520 NORTH 5TH AVENUE	WASHINGTON	IA	52353	1	12-Provider facilitates speeds faster than that reported on the map	Provider only: The Map does not correctly reflect service that I facilitate to this location	100	20	Fixed Wireless	Served (Over 100/20 available)	Wireless
192494	2476 ROBBINS COURT	WASHINGTON	IA	52353	1	12-Provider facilitates speeds faster than that reported on the map	Provider only: The Map does not correctly reflect service that I facilitate to this location	100	20	Fixed Wireless	Served (Over 100/20 available)	Wireless
192787	301 WEST 2ND STREET	WASHINGTON	IA	52353	1	12-Provider facilitates speeds faster than that reported on the map	Provider only: The Map does not correctly reflect service that I facilitate to this location	100	20	Fixed Wireless	Served (Over 100/20 available)	Wireless
192791	410 2ND STREET	FONTANELLE	IA	50846	1	12-Provider facilitates speeds faster than that reported on the map	Provider only: The Map does not correctly reflect service that I facilitate to this location	100	20	Fixed Wireless	Served (Over 100/20 available)	Wireless
193079	8111 LINDEN STREET	DEXTER	IA	50070	1	12-Provider facilitates speeds faster than that reported on the map	Provider only: The Map does not correctly reflect service that I facilitate to this location	100	20	Fixed Wireless	Served (Over 100/20 available)	Wireless
193730	1200 NORTH IOWA AVENUE	WASHINGTON	IA	52353	1	12-Provider facilitates speeds faster than that reported on the map	Provider only: The Map does not correctly reflect service that I facilitate to this location	100	20	Fixed Wireless	Served (Over 100/20 available)	Wireless
193791	855 SOUTH 14TH AVENUE	WASHINGTON	IA	52353	1	12-Provider facilitates speeds faster than that reported on the map	Provider only: The Map does not correctly reflect service that I facilitate to this location	100	20	Fixed Wireless	Served (Over 100/20 available)	Wireless
193855	604 3RD STREET	FONTANELLE	IA	50846	1	12-Provider facilitates speeds faster than that reported on the map	Provider only: The Map does not correctly reflect service that I facilitate to this location	100	20	Fixed Wireless	Served (Over 100/20 available)	Wireless
193940	215 NORTH 4TH AVENUE	WASHINGTON	IA	52353	1	12-Provider facilitates speeds faster than that reported on the map	Provider only: The Map does not correctly reflect service that I facilitate to this location	100	20	Fixed Wireless	Served (Over 100/20 available)	Wireless
194019	722 SOUTH 3RD AVENUE	WASHINGTON	IA	52353	1	12-Provider facilitates speeds faster than that reported on the map	Provider only: The Map does not correctly reflect service that I facilitate to this location	100	20	Fixed Wireless	Served (Over 100/20 available)	Wireless
194109	606 WEST 3RD STREET	WASHINGTON	IA	52353	1	12-Provider facilitates speeds faster than that reported on the map	Provider only: The Map does not correctly reflect service that I facilitate to this location	100	20	Fixed Wireless	Served (Over 100/20 available)	Wireless

194504	213 EAST 14TH STREET	WASHINGTON	IA	52353	1	12-Provider facilitates speeds faster than that reported on the map	Provider only: The Map does not correctly reflect service that I facilitate to this location	100	20	Fixed Wireless	Served (Over 100/20 available)	Wireless
194616	409 NORTHWEST POPLAR AVENUE	EARLHAM	IA	50072	1	12-Provider facilitates speeds faster than that reported on the map	Provider only: The Map does not correctly reflect service that I facilitate to this location	100	20	Fixed Wireless	Served (Over 100/20 available)	Wireless
194708	211 WEST BENTON STREET	FONTANELLE	IA	50846	1	12-Provider facilitates speeds faster than that reported on the map	Provider only: The Map does not correctly reflect service that I facilitate to this location	100	20	Fixed Wireless	Served (Over 100/20 available)	Wireless
194822	210 4TH STREET	FONTANELLE	IA	50846	1	12-Provider facilitates speeds faster than that reported on the map	Provider only: The Map does not correctly reflect service that I facilitate to this location	100	20	Fixed Wireless	Served (Over 100/20 available)	Wireless
194853	602 NORTH MARION AVENUE	WASHINGTON	IA	52353	1	12-Provider facilitates speeds faster than that reported on the map	Provider only: The Map does not correctly reflect service that I facilitate to this location	100	20	Fixed Wireless	Served (Over 100/20 available)	Wireless
195620	420 EAST MONROE STREET	WASHINGTON	IA	52353	1	12-Provider facilitates speeds faster than that reported on the map	Provider only: The Map does not correctly reflect service that I facilitate to this location	100	20	Fixed Wireless	Served (Over 100/20 available)	Wireless
195664	120 NORTHWEST 7TH STREET	EARLHAM	IA	50072	1	12-Provider facilitates speeds faster than that reported on the map	Provider only: The Map does not correctly reflect service that I facilitate to this location	100	20	Fixed Wireless	Served (Over 100/20 available)	Wireless
195800	1405 NORTH 2ND AVENUE	WASHINGTON	IA	52353	1	12-Provider facilitates speeds faster than that reported on the map	Provider only: The Map does not correctly reflect service that I facilitate to this location	100	20	Fixed Wireless	Served (Over 100/20 available)	Wireless
195886	205 NORTHEAST CHERRY AVENUE	EARLHAM	IA	50072	1	12-Provider facilitates speeds faster than that reported on the map	Provider only: The Map does not correctly reflect service that I facilitate to this location	100	20	Fixed Wireless	Served (Over 100/20 available)	Wireless
196186	710 MONROE STREET	AINSWORTH	IA	52201	1	12-Provider facilitates speeds faster than that reported on the map	Provider only: The Map does not correctly reflect service that I facilitate to this location	100	20	Fixed Wireless	Served (Over 100/20 available)	Wireless
196927	2643 ADAIR MADISON AVENUE	ORIENT	IA	50858	1	12-Provider facilitates speeds faster than that reported on the map	Provider only: The Map does not correctly reflect service that I facilitate to this location	100	20	Fixed Wireless	Served (Over 100/20 available)	Wireless
197245	115 NORTH 2ND AVENUE	WASHINGTON	IA	52353	1	12-Provider facilitates speeds faster than that reported on the map	Provider only: The Map does not correctly reflect service that I facilitate to this location	100	20	Fixed Wireless	Served (Over 100/20 available)	Wireless
197530	32 WILLOW WAY	WASHINGTON	IA	52353	1	12-Provider facilitates speeds faster than that reported on the map	Provider only: The Map does not correctly reflect service that I facilitate to this location	100	20	Fixed Wireless	Served (Over 100/20 available)	Wireless
197620	522 SOUTHWEST MILLS STREET	GREENFIELD	IA	50849	1	12-Provider facilitates speeds faster than that reported on the map	Provider only: The Map does not correctly reflect service that I facilitate to this location	100	20	Fixed Wireless	Served (Over 100/20 available)	Wireless
197936	411 SOUTHWEST SECOND STREET	GREENFIELD	IA	50849	1	12-Provider facilitates speeds faster than that reported on the map	Provider only: The Map does not correctly reflect service that I facilitate to this location	100	20	Fixed Wireless	Served (Over 100/20 available)	Wireless
198321	31 ELM LANE	WASHINGTON	IA	52353	1	12-Provider facilitates speeds faster than that reported on the map	Provider only: The Map does not correctly reflect service that I facilitate to this location	100	20	Fixed Wireless	Served (Over 100/20 available)	Wireless
198726	1609 NORTH 5TH AVENUE	WASHINGTON	IA	52353	1	12-Provider facilitates speeds faster than that reported on the map	Provider only: The Map does not correctly reflect service that I facilitate to this location	100	20	Fixed Wireless	Served (Over 100/20 available)	Wireless
199907	2850 210TH STREET	GREENFIELD	IA	50849	1	12-Provider facilitates speeds faster than that reported on the map	Provider only: The Map does not correctly reflect service that I facilitate to this location	100	20	Fixed Wireless	Served (Over 100/20 available)	Wireless
170750	707 WEST STREET	DELTA	IA	52550	1	12-Provider facilitates speeds faster than that reported on the map	Provider only: The Map does not correctly reflect service that I facilitate to this location	100	20	Fixed Wireless	Served (Over 100/20 available)	Wireless
170856	2183 20TH STREET	OAKVILLE	IA	52646	1	12-Provider facilitates speeds faster than that reported on the map	Provider only: The Map does not correctly reflect service that I facilitate to this location	100	20	Fixed Wireless	Served (Over 100/20 available)	Wireless
171013	219 9TH AVENUE	DE WITT	IA	52742	1	12-Provider facilitates speeds faster than that reported on the map	Provider only: The Map does not correctly reflect service that I facilitate to this location	100	20	Fixed Wireless	Served (Over 100/20 available)	Wireless
171090	837 5TH AVENUE NORTH	CLINTON	IA	52732	1	12-Provider facilitates speeds faster than that reported on the map	Provider only: The Map does not correctly reflect service that I facilitate to this location	100	20	Fixed Wireless	Served (Over 100/20 available)	Wireless
171094	1606 MIDDLE ROAD	CAMANCHE	IA	52730	1	12-Provider facilitates speeds faster than that reported on the map	Provider only: The Map does not correctly reflect service that I facilitate to this location	100	20	Fixed Wireless	Served (Over 100/20 available)	Wireless
171289	2997 267TH STREET	DE WITT	IA	52742	1	12-Provider facilitates speeds faster than that reported on the map	Provider only: The Map does not correctly reflect service that I facilitate to this location	100	20	Fixed Wireless	Served (Over 100/20 available)	Wireless
171338	825 3RD STREET NORTH	CLINTON	IA	52732	1	12-Provider facilitates speeds faster than that reported on the map	Provider only: The Map does not correctly reflect service that I facilitate to this location	100	20	Fixed Wireless	Served (Over 100/20 available)	Wireless
171418	300 NORTH CARTHAGE STREET	EXIRA	IA	50076	1	12-Provider facilitates speeds faster than that reported on the map	Provider only: The Map does not correctly reflect service that I facilitate to this location	100	20	Fixed Wireless	Served (Over 100/20 available)	Wireless
171463	730 13TH AVENUE SOUTH	CLINTON	IA	52732	1	12-Provider facilitates speeds faster than that reported on the map	Provider only: The Map does not correctly reflect service that I facilitate to this location	100	20	Fixed Wireless	Served (Over 100/20 available)	Wireless
171834	732 ALBANY COURT	CLINTON	IA	52732	1	12-Provider facilitates speeds faster than that reported on the map	Provider only: The Map does not correctly reflect service that I facilitate to this location	100	20	Fixed Wireless	Served (Over 100/20 available)	Wireless
171870	1114 4TH AVENUE	ACKLEY	IA	50601	1	12-Provider facilitates speeds faster than that reported on the map	Provider only: The Map does not correctly reflect service that I facilitate to this location	100	20	Fixed Wireless	Served (Over 100/20 available)	Wireless
171882	1041 GALBRAITH DRIVE	CLINTON	IA	52732	1	12-Provider facilitates speeds faster than that reported on the map	Provider only: The Map does not correctly reflect service that I facilitate to this location	100	20	Fixed Wireless	Served (Over 100/20 available)	Wireless
172013	1019 14TH STREET	DE WITT	IA	52742	1	12-Provider facilitates speeds faster than that reported on the map	Provider only: The Map does not correctly reflect service that I facilitate to this location	100	20	Fixed Wireless	Served (Over 100/20 available)	Wireless
172238	715 TERRACE DRIVE	CLINTON	IA	52732	1	12-Provider facilitates speeds faster than that reported on the map	Provider only: The Map does not correctly reflect service that I facilitate to this location	100	20	Fixed Wireless	Served (Over 100/20 available)	Wireless
172353	115 11TH AVENUE	DE WITT	IA	52742	1	12-Provider facilitates speeds faster than that reported on the map	Provider only: The Map does not correctly reflect service that I facilitate to this location	100	20	Fixed Wireless	Served (Over 100/20 available)	Wireless
172533	1015 23RD AVENUE NORTH	CLINTON	IA	52732	1	12-Provider facilitates speeds faster than that reported on the map	Provider only: The Map does not correctly reflect service that I facilitate to this location	100	20	Fixed Wireless	Served (Over 100/20 available)	Wireless
172742	516 6TH AVENUE	DE WITT	IA	52742	1	12-Provider facilitates speeds faster than that reported on the map	Provider only: The Map does not correctly reflect service that I facilitate to this location	100	20	Fixed Wireless	Served (Over 100/20 available)	Wireless
172752	1400 HONEY LANE	CLINTON	IA	52732	1	12-Provider facilitates speeds faster than that reported on the map	Provider only: The Map does not correctly reflect service that I facilitate to this location	100	20	Fixed Wireless	Served (Over 100/20 available)	Wireless
172771	2634 250TH STREET	DE WITT	IA	52742	1	12-Provider facilitates speeds faster than that reported on the map	Provider only: The Map does not correctly reflect service that I facilitate to this location	100	20	Fixed Wireless	Served (Over 100/20 available)	Wireless
172864	403 DOUGLAS AVENUE	ACKLEY	IA	50601	1	12-Provider facilitates speeds faster than that reported on the map	Provider only: The Map does not correctly reflect service that I facilitate to this location	100	20	Fixed Wireless	Served (Over 100/20 available)	Wireless
172942	2351 CHANCY STREET	CLINTON	IA	52732	1	12-Provider facilitates speeds faster than that reported on the map	Provider only: The Map does not correctly reflect service that I facilitate to this location	100	20	Fixed Wireless	Served (Over 100/20 available)	Wireless
172984	116 SOUTH IRONS STREET	KESWICK	IA	50136	1	12-Provider facilitates speeds faster than that reported on the map	Provider only: The Map does not correctly reflect service that I facilitate to this location	100	20	Fixed Wireless	Served (Over 100/20 available)	Wireless
173074	506 EAST BRINEY STREET	WHAT CHEER	IA	50268	1	12-Provider facilitates speeds faster than that reported on the map	Provider only: The Map does not correctly reflect service that I facilitate to this location	100	20	Fixed Wireless	Served (Over 100/20 available)	Wireless
173141	118 6TH STREET NORTH	CLINTON	IA	52732	1	12-Provider facilitates speeds faster than that reported on the map	Provider only: The Map does not correctly reflect service that I facilitate to this location	100	20	Fixed Wireless	Served (Over 100/20 available)	Wireless
173192	3525 PERSHING BOULEVARD	CLINTON	IA	52732	1	12-Provider facilitates speeds faster than that reported on the map	Provider only: The Map does not correctly reflect service that I facilitate to this location	100	20	Fixed Wireless	Served (Over 100/20 available)	Wireless
173221	850 11TH AVENUE SOUTH	CLINTON	IA	52732	1	12-Provider facilitates speeds faster than that reported on the map	Provider only: The Map does not correctly reflect service that I facilitate to this location	100	20	Fixed Wireless	Served (Over 100/20 available)	Wireless
173318	2228 267TH AVENUE	DE WITT	IA	52742	1	12-Provider facilitates speeds faster than that reported on the map	Provider only: The Map does not correctly reflect service that I facilitate to this location	100	20	Fixed Wireless	Served (Over 100/20 available)	Wireless
173322	723 11TH AVENUE	DE WITT	IA	52742	1	12-Provider facilitates speeds faster than that reported on the map	Provider only: The Map does not correctly reflect service that I facilitate to this location	100	20	Fixed Wireless	Served (Over 100/20 available)	Wireless
173567	1602 27TH AVENUE SOUTH	CLINTON	IA	52732	1	12-Provider facilitates speeds faster than that reported on the map	Provider only: The Map does not correctly reflect service that I facilitate to this location	100	20	Fixed Wireless	Served (Over 100/20 available)	Wireless
173600	1136 5TH AVENUE NORTH	CLINTON	IA	52732	1	12-Provider facilitates speeds faster than that reported on the map	Provider only: The Map does not correctly reflect service that I facilitate to this location	100	20	Fixed Wireless	Served (Over 100/20 available)	Wireless
173617	440 5TH AVENUE SOUTH	CLINTON	IA	52732	1	12-Provider facilitates speeds faster than that reported on the map	Provider only: The Map does not correctly reflect service that I facilitate to this location	100	20	Fixed Wireless	Served (Over 100/20 available)	Wireless
173692	815 7TH STREET	DE WITT	IA	52742	1	12-Provider facilitates speeds faster than that reported on the map	Provider only: The Map does not correctly reflect service that I facilitate to this location	100	20	Fixed Wireless	Served (Over 100/20 available)	Wireless
173699	203 NORTH COTTAGE STREET	EXIRA	IA	50076	1	12-Provider facilitates speeds faster than that reported on the map	Provider only: The Map does not correctly reflect service that I facilitate to this location	100	20	Fixed Wireless	Served (Over 100/20 available)	Wireless
173834	408 SOUTH OAK STREET	WHAT CHEER	IA	50268	1	12-Provider facilitates speeds faster than that reported on the map	Provider only: The Map does not correctly reflect service that I facilitate to this location	100	20	Fixed Wireless	Served (Over 100/20 available)	Wireless
174058	100 FAIRVIEW DRIVE	ACKLEY	IA	50601	1	12-Provider facilitates speeds faster than that reported on the map	Provider only: The Map does not correctly reflect service that I facilitate to this location	100	20	Fixed Wireless	Served (Over 100/20 available)	Wireless
174100	223 RUTH PLACE	CLINTON	IA	52732	1	12-Provider facilitates speeds faster than that reported on the map	Provider only: The Map does not correctly reflect service that I facilitate to this location	100	20	Fixed Wireless	Served (Over 100/20 available)	Wireless
174107	212 28TH AVENUE NORTH	CLINTON	IA	52732	1	12-Provider facilitates speeds faster than that reported on the map	Provider only: The Map does not correctly reflect service that I facilitate to this location	100	20	Fixed Wireless	Served (Over 100/20 available)	Wireless
174109	1910 9TH AVENUE	CAMANCHE	IA	52730	1	12-Provider facilitates speeds faster than that reported on the map	Provider only: The Map does not correctly reflect service that I facilitate to this location	100	20	Fixed Wireless	Served (Over 100/20 available)	Wireless
174199	506 3RD AVENUE SOUTH	CLINTON	IA	52732	1	12-Provider facilitates speeds faster than that reported on the map	Provider only: The Map does not correctly reflect service that I facilitate to this location	100	20	Fixed Wireless	Served (Over 100/20 available)	Wireless
174223	212 6TH AVENUE	CAMANCHE	IA	52730	1	12-Provider facilitates speeds faster than that reported on the map	Provider only: The Map does not correctly reflect service that I facilitate to this location	100	20	Fixed Wireless	Served (Over 100/20 available)	Wireless
174246	442 6TH AVENUE SOUTH	CLINTON	IA	52732	1	12-Provider facilitates speeds faster than that reported on the map	Provider only: The Map does not correctly reflect service that I facilitate to this location	100	20	Fixed Wireless	Served (Over 100/20 available)	Wireless
174352	1374 235TH AVENUE	DELMAR	IA	52037	1	12-Provider facilitates speeds faster than that reported on the map	Provider only: The Map does not correctly reflect service that I facilitate to this location	100	20	Fixed Wireless	Served (Over 100/20 available)	Wireless
174408	1505 3RD AVENUE	CAMANCHE	IA	52730	1	12-Provider facilitates speeds faster than that reported on the map	Provider only: The Map does not correctly reflect service that I facilitate to this location	100	20	Fixed Wireless	Served (Over 100/20 available)	Wireless
174471	3340 GOLDFINCH AVENUE	ATLANTIC	IA	50022	1	12-Provider facilitates speeds faster than that reported on the map	Provider only: The Map does not correctly reflect service that I facilitate to this location	100	20	Fixed Wireless	Served (Over 100/20 available)	Wireless
174473	2517 2ND AVENUE SOUTH	CLINTON	IA	52732	1	12-Provider facilitates speeds faster than that reported on the map	Provider only: The Map does not correctly reflect service that I facilitate to this location	100	20	Fixed Wireless	Served (Over 100/20 available)	Wireless
174548	643 6TH AVENUE SOUTH	CLINTON	IA	52732	1	12-Provider facilitates speeds faster than that reported on the map	Provider only: The Map does not correctly reflect service that I facilitate to this location	100	20	Fixed Wireless	Served (Over 100/20 available)	Wireless
174769	229 19TH PLACE	CLINTON	IA	52732	1	12-Provider facilitates speeds faster than that reported on the map	Provider only: The Map does not correctly reflect service that I facilitate to this location	100	20	Fixed Wireless	Served (Over 100/20 available)	Wireless
174992	307 WEST WASHINGTON STREET	EXIRA	IA	50076	1	12-Provider facilitates speeds faster than that reported on the map	Provider only: The Map does not correctly reflect service that I facilitate to this location	100	20	Fixed Wireless	Served (Over 100/20 available)	Wireless
175021	434 7TH AVENUE SOUTH	CLINTON	IA	52732	1	12-Provider facilitates speeds faster than that reported on the map	Provider only: The Map does not correctly reflect service that I facilitate to this location	100	20	Fixed Wireless	Served (Over 100/20 available)	Wireless
175098	4355 MAIN STREET	ANDOVER	IA	52701	1	12-Provider facilitates speeds faster than that reported on the map	Provider only: The Map does not correctly reflect service that I facilitate to this location	100	20	Fixed Wireless	Served (Over 100/20 available)	Wireless
175145	1455 8TH AVENUE SOUTH	CLINTON	IA	52732	1	12-Provider facilitates speeds faster than that reported on the map	Provider only: The Map does not correctly reflect service that I facilitate to this location	100	20	Fixed Wireless	Served (Over 100/20 available)	Wireless
175217	250 14TH STREET SOUTH	CLINTON	IA	52732	1	12-Provider facilitates speeds faster than that reported on the map	Provider only: The Map does not correctly reflect service that I facilitate to this location	100	20	Fixed Wireless	Served (Over 100/20 available)	Wireless
175325	417 6TH STREET	DE WITT	IA	52742	1	12-Provider facilitates speeds faster than that reported on the map	Provider only: The Map does not correctly reflect service that I facilitate to this location	100	20	Fixed Wireless	Served (Over 100/20 available)	Wireless
175494	402 VOLGA STREET	VOLGA	IA	52077	1	12-Provider facilitates speeds faster than that reported on the map	Provider only: The Map does not correctly reflect service that I facilitate to this location	100	20	Fixed Wireless	Served (Over 100/20 available)	Wireless
175578	605 FRANKLIN STREET	ACKLEY	IA	50601	1	12-Provider facilitates speeds faster than that reported on the map	Provider only: The Map does not correctly reflect service that I facilitate to this location	100	20	Fixed Wireless	Served (Over 100/20 available)	Wireless
175727	807 2ND STREET NORTH	CLINTON	IA	52732	1	12-Provider facilitates speeds faster than that reported on the map	Provider only: The Map does not correctly reflect service that I facilitate to this location	100	20	Fixed Wireless	Served (Over 100/20 available)	Wireless
175747	2211 12TH AVENUE SOUTH	CLINTON	IA	52732	1	12-Provider facilitates speeds faster than that reported on the map	Provider only: The Map does not correctly reflect service that I facilitate to this location	100	20	Fixed Wireless	Served (Over 100/20 available)	Wireless
175826	605 LYMAN STREET	SOUTH ENGLISH	IA	52335	1	12-Provider facilitates speeds faster than that reported on the map	Provider only: The Map does not correctly reflect service that I facilitate to this location	100	20	Fixed Wireless	Served (Over 100/20 available)	Wireless
175895	21856 170TH STREET	WEBSTER	IA	52355	1	12-Provider facilitates speeds faster than that reported on the map	Provider only: The Map does not correctly reflect service that I facilitate to this location	100	20	Fixed Wireless	Served (Over 100/20 available)	Wireless
175982	622 14TH STREET	DE WITT	IA	52742	1	12-Provider facilitates speeds faster than that reported on the map	Provider only: The Map does not correctly reflect service that I facilitate to this location	100	20	Fixed Wireless	Served (Over 100/20 available)	Wireless
175989	1474 391ST AVENUE	BRYANT	IA	52727	1	12-Provider facilitates speeds faster than that reported on the map	Provider only: The Map does not correctly reflect service that I facilitate to this location	100	20	Fixed Wireless	Served (Over 100/20 available)	Wireless
176455	655 LOCUST PLACE	CLINTON	IA	52732	1	12-Provider facilitates speeds faster than that reported on the map	Provider only: The Map does not correctly reflect service that I facilitate to this location	100	20	Fixed Wireless	Served (Over 100/20 available)	Wireless
176458	2961 UNITED STATES HIGHWAY 67	CAMANCHE	IA	52730	1	12-Provider facilitates speeds faster than that reported on the map	Provider only: The Map does not correctly reflect service that I facilitate to this location	100	20	Fixed Wireless	Served (Over 100/20 available)	Wireless
176479	422 6TH AVENUE SOUTH	CLINTON	IA	52732	1	12-Provider facilitates speeds faster than that reported on the map	Provider only: The Map does not correctly reflect service that I facilitate to this location	100	20	Fixed Wireless	Served (Over 100/20 available)	Wireless
176524	625 2ND AVENUE	CAMANCHE	IA	52730	1	12-Provider facilitates speeds faster than that reported on the map	Provider only: The Map does not correctly reflect service that I facilitate to this location	100	20	Fixed Wireless	Served (Over 100/20 available)	Wireless
176528	517 3RD STREET SOUTH	CLINTON	IA	52732	1	12-Provider facilitates speeds faster than that reported on the map	Provider only: The Map does not correctly reflect service that I facilitate to this location	100	20	Fixed Wireless	Served (Over 100/20 available)	Wireless
176692	921 4TH AVENUE SOUTH	CLINTON	IA	52732	1	12-Provider facilitates speeds faster than that reported on the map	Provider only: The Map does not correctly reflect service that I facilitate to this location	100	20	Fixed Wireless	Served (Over 100/20 available)	Wireless
176847	726 11TH STREET NORTH	CLINTON	IA	52732	1	12-Provider facilitates speeds faster than that reported on the map	Provider only: The Map does not correctly reflect service that I facilitate to this location	100	20	Fixed Wireless	Served (Over 100/20 available)	Wireless
176873	2875 262ND STREET	DE WITT	IA	52742	1	12-Provider facilitates speeds faster than that reported on the map	Provider only: The Map does not correctly reflect service that I facilitate to this location	100	20	Fixed Wireless	Served (Over 100/20 available)	Wireless
177045	1810 EAST LANE	CLINTON	IA	52732	1	12-Provider facilitates speeds faster than that reported on the map	Provider only: The Map does not correctly reflect service that I facilitate to this location	100	20	Fixed Wireless	Served (Over 100/20 available)	Wireless
177253	204 WEST HARRISON STREET	EXIRA	IA	50076	1	12-Provider facilitates speeds faster than that reported on the map	Provider only: The Map does not correctly reflect service that I facilitate to this location	100	20	Fixed Wireless	Served (Over 100/20 available)	Wireless
177547	1109 2ND AVENUE	ACKLEY	IA	50601	1	12-Provider facilitates speeds faster than that reported on the map	Provider only: The Map does not correctly reflect service that I facilitate to this location	100	20	Fixed Wireless	Served (Over 100/20 available)	Wireless
177566	3323 HERON AVENUE	BRAYTON	IA	50042	1	12-Provider facilitates speeds faster than that reported on the map	Provider only: The Map does not correctly reflect service that I facilitate to this location	100	20	Fixed Wireless	Served (Over 100/20 available)	Wireless
177902	1129 7TH AVENUE SOUTH	CLINTON	IA	52732	1	12-Provider facilitates speeds faster than that reported on the map	Provider only: The Map does not correctly reflect service that I facilitate to this location	100	20	Fixed Wireless	Served (Over 100/20 available)	Wireless
177951	215 6TH STREET NORTH	CLINTON	IA	52732	1	12-Provider facilitates speeds faster than that reported on the map	Provider only: The Map does not correctly reflect service that I facilitate to this location	100	20	Fixed Wireless	Served (Over 100/20 available)	Wireless
178136	316 INDUSTRIAL STREET EAST	DE WITT	IA	52742	1	12-Provider facilitates speeds faster than that reported on the map	Provider only: The Map does not correctly reflect service that I facilitate to this location	100	20	Fixed Wireless	Served (Over 100/20 available)	Wireless
178171	309 2ND AVENUE	DE WITT	IA	52742	1	12-Provider facilitates speeds faster than that reported on the map	Provider only: The Map does not correctly reflect service that I facilitate to this location	100	20	Fixed Wireless	Served (Over 100/20 available)	Wireless
178191	2985 265TH STREET	DE WITT	IA	52742	1	12-Provider facilitates speeds faster than that reported on the map	Provider only: The Map does not correctly reflect service that I facilitate to this location	100	20	Fixed Wireless	Served (Over 100/20 available)	Wireless
178236	1895 RIVERVIEW ROAD	BRAYTON	IA	50042	1	12-Provider facilitates speeds faster than that reported on the map	Provider only: The Map does not correctly reflect service that I facilitate to this location	100	20	Fixed Wireless	Served (Over 100/20 available)	Wireless
178249	1003 5TH AVENUE SOUTH	CLINTON	IA	52732	1	12-Provider facilitates speeds faster than that reported on the map	Provider only: The Map does not correctly reflect service that I facilitate to this location	100	20	Fixed Wireless	Served (Over 100/20 available)	Wireless
178419	1351 SPRINGDALE DRIVE	CLINTON	IA	52732	1	12-Provider facilitates speeds faster than that reported on the map	Provider only: The Map does not correctly reflect service that I facilitate to this location	100	20	Fixed Wireless	Served (Over 100/20 available)	Wireless
178519	518 13TH STREET	DE WITT	IA	52742	1	12-Provider facilitates speeds faster than that reported on the map	Provider only: The Map does not correctly reflect service that I facilitate to this location	100	20	Fixed Wireless	Served (Over 100/20 available)	Wireless
178563	411 STATE STREET	ACKLEY	IA	50601	1	12-Provider facilitates speeds faster than that reported on the map	Provider only: The Map does not correctly reflect service that I facilitate to this location	100	20	Fixed Wireless	Served (Over 100/20 available)	Wireless
178603	1494 442TH AVENUE	CLINTON	IA	52732	1	12-Provider facilitates speeds faster than that reported on the map	Provider only: The Map does not correctly reflect service that I facilitate to this location	100	20	Fixed Wireless	Served (Over 100/20 available)	Wireless
178788	1031 15TH PLACE	CAMANCHE	IA	52730	1	12-Provider facilitates speeds faster than that reported on the map	Provider only: The Map does not correctly reflect service that I facilitate to this location	100	20	Fixed Wireless	Served (Over 100/20 available)	Wireless
178791	1540 220TH AVENUE	DELMAR	IA	52037	1	12-Provider facilitates speeds faster than that reported on the map	Provider only: The Map does not correctly reflect service that I facilitate to this location	100	20	Fixed Wireless	Served (Over 100/20 available)	Wireless
178814	334 16TH AVENUE SOUTH	CLINTON	IA	52732	1	12-Provider facilitates speeds faster than that reported on the map	Provider only: The Map does not correctly reflect service that I facilitate to this location	100	20	Fixed Wireless	Served (Over 100/20 available)	Wireless
178885	1639 MACKIN DRIVE	DE WITT	IA	52742	1	12-Provider facilitates speeds faster than that reported on the map	Provider only: The Map does not correctly reflect service that I facilitate to this location	100	20	Fixed Wireless	Served (Over 100/20 available)	Wireless
178930	4350 MAIN STREET	ANDOVER	IA	52701	1	12-Provider facilitates speeds faster than that reported on the map	Provider only: The Map does not correctly reflect service that I facilitate to this location	100	20	Fixed Wireless	Served (Over 100/20 available)	Wireless
178955	311 SOUTH BARNES STREET	WHAT CHEER	IA	50268	1	12-Provider facilitates speeds faster than that reported on the map	Provider only: The Map does not correctly reflect service that I facilitate to this location	100	20	Fixed Wireless	Served (Over 100/20 available)	Wireless
179017	616 11TH STREET NORTH	CLINTON	IA	52732	1	12-Provider facilitates speeds faster than that reported on the map	Provider only: The Map does not correctly reflect service that I facilitate to this location	100	20	Fixed Wireless	Served (Over 100/20 available)	Wireless
179055	2221 13TH AVENUE SOUTH	CLINTON	IA	52732	1	12-Provider facilitates speeds faster than that reported on the map	Provider only: The Map does not correctly reflect service that I facilitate to this location	100	20	Fixed Wireless	Served (Over 100/20 available)	Wireless
179114	260 16TH PLACE	CLINTON	IA	52732	1	12-Provider facilitates speeds faster than that reported on the map	Provider only: The Map does not correctly reflect service that I facilitate to this location	100	20	Fixed Wireless	Served (Over 100/20 available)	Wireless
179118	1420 7TH AVENUE	DE WITT	IA	52742	1	12-Provider facilitates speeds faster than that reported on the map	Provider only: The Map does not correctly reflect service that I facilitate to this location	100	20	Fixed Wireless	Served (Over 100/20 available)	Wireless
179320	1208 4TH AVENUE	DE WITT	IA	52742	1	12-Provider facilitates speeds faster than that reported on the map	Provider only: The Map does not correctly reflect service that I facilitate to this location	100	20	Fixed Wireless	Served (Over 100/20 available)	Wireless
179642	107 CENTER STREET	DELMAR	IA	52037	1	12-Provider facilitates speeds faster than that reported on the map	Provider only: The Map does not correctly reflect service that I facilitate to this location	100	20	Fixed Wireless	Served (Over 100/20 available)	Wireless
179766	326 39TH AVENUE NORTH	CLINTON	IA	52732	1	12-Provider facilitates speeds faster than that reported on the map	Provider only: The Map does not correctly reflect service that I facilitate to this location	100	20	Fixed Wireless	Served (Over 100/20 available)	Wireless
179781	1203 11TH AVENUE NORTH	CLINTON	IA	52732	1	12-Provider facilitates speeds faster than that reported on the map	Provider only: The Map does not correctly reflect service that I facilitate to this location	100	20	Fixed Wireless	Served (Over 100/20 available)	Wireless
179838	921 15T AVENUE	ACKLEY	IA	50601	1	12-Provider facilitates speeds faster than that reported on the map	Provider only: The Map does not correctly reflect service that I facilitate to this location	100	20	Fixed Wireless	Served (Over 100/20 available)	Wireless
179844	1419 WASHINGTON BOULEVARD NORTH	CAMANCHE	IA	52730	1	12-Provider facilitates speeds faster than that reported on the map	Provider only: The Map does not correctly reflect service that I facilitate to this location	100	20	Fixed Wireless	Served (Over 100/20 available)	Wireless
179998	219 5TH AVENUE SOUTH	CLINTON	IA	52732	1	12-Provider facilitates speeds faster than that reported on the map	Provider only: The Map does not correctly reflect service that I facilitate to this location	100	20	Fixed Wireless	Served (Over 100/20 available)	Wireless
180014	1120 17TH AVENUE	DE WITT	IA	52742	1	12-Provider facilitates speeds faster than that reported on the map	Provider only: The Map does not correctly reflect service that I facilitate to this location	100	20	Fixed Wireless	Served (Over 100/20 available)	Wireless
180044	49 21ST AVENUE NORTH	CLINTON	IA	52732	1	12-Provider facilitates speeds faster than that reported on the map	Provider only: The Map does not correctly reflect service that I facilitate to this location	100	20	Fixed Wireless	Served (Over 100/20 available)	Wireless
180098	2426 30TH STREET SOUTH	CLINTON	IA	52732	1	12-Provider facilitates speeds faster than that reported on the map	Provider only: The Map does not correctly reflect service that I facilitate to this location	100	20	Fixed Wireless	Served (Over 100/20 available)	Wireless
180170	308 WEST LORTSCHER STREET	WHAT CHEER	IA	50268	1	12-Provider facilitates speeds faster than that reported on the map	Provider only: The Map does not correctly reflect service that I facilitate to this location	100	20	Fixed Wireless	Served (Over 100/20 available)	Wireless
180250	1035 8TH AVENUE NORTH	CLINTON	IA	52732	1	12-Provider facilitates speeds faster than that reported on the map	Provider only: The Map does not correctly reflect service that I facilitate to this location	100	20	Fixed Wireless	Served (Over 100/20 available)	Wireless
180555	1419 HONEY LANE	CLINTON	IA	52732	1	12-Provider facilitates speeds faster than that reported on the map	Provider only: The Map does not correctly reflect service that I facilitate to this location	100	20	Fixed Wireless	Served (Over 100/20 available)	Wireless

180669	2226 13TH AVENUE SOUTH	CLINTON	IA	52732	1	12-Provider facilitates speeds faster than that reported on the map	Provider only: The Map does not correctly reflect service that I facilitate to this location	100	20	Fixed Wireless	Served (Over 100/20 available)	Wireless
180714	8876 RIPLEY AVENUE	MUSCATINE	IA	52761	1	12-Provider facilitates speeds faster than that reported on the map	Provider only: The Map does not correctly reflect service that I facilitate to this location	100	20	Fixed Wireless	Served (Over 100/20 available)	Wireless
180930	307 15TH AVENUE	CAMANCHE	IA	52730	1	12-Provider facilitates speeds faster than that reported on the map	Provider only: The Map does not correctly reflect service that I facilitate to this location	100	20	Fixed Wireless	Served (Over 100/20 available)	Wireless
180964	1221 11TH STREET	DE WITT	IA	52742	1	12-Provider facilitates speeds faster than that reported on the map	Provider only: The Map does not correctly reflect service that I facilitate to this location	100	20	Fixed Wireless	Served (Over 100/20 available)	Wireless
180974	422 1ST AVENUE	ACKLEY	IA	50601	1	12-Provider facilitates speeds faster than that reported on the map	Provider only: The Map does not correctly reflect service that I facilitate to this location	100	20	Fixed Wireless	Served (Over 100/20 available)	Wireless
181098	2533 CAMANCHE AVENUE	CLINTON	IA	52732	1	12-Provider facilitates speeds faster than that reported on the map	Provider only: The Map does not correctly reflect service that I facilitate to this location	100	20	Fixed Wireless	Served (Over 100/20 available)	Wireless
181272	2394 31ST AVENUE	OAKVILLE	IA	52646	1	12-Provider facilitates speeds faster than that reported on the map	Provider only: The Map does not correctly reflect service that I facilitate to this location	100	20	Fixed Wireless	Served (Over 100/20 available)	Wireless
181320	511 1ST STREET	DE WITT	IA	52742	1	12-Provider facilitates speeds faster than that reported on the map	Provider only: The Map does not correctly reflect service that I facilitate to this location	100	20	Fixed Wireless	Served (Over 100/20 available)	Wireless
181337	1804 LINCOLN WAY	CLINTON	IA	52732	1	12-Provider facilitates speeds faster than that reported on the map	Provider only: The Map does not correctly reflect service that I facilitate to this location	100	20	Fixed Wireless	Served (Over 100/20 available)	Wireless
181402	1130 13TH STREET NORTH	CLINTON	IA	52732	1	12-Provider facilitates speeds faster than that reported on the map	Provider only: The Map does not correctly reflect service that I facilitate to this location	100	20	Fixed Wireless	Served (Over 100/20 available)	Wireless
181411	823 8TH AVENUE	DE WITT	IA	52742	1	12-Provider facilitates speeds faster than that reported on the map	Provider only: The Map does not correctly reflect service that I facilitate to this location	100	20	Fixed Wireless	Served (Over 100/20 available)	Wireless
181551	567 10TH AVENUE SOUTH	CLINTON	IA	52732	1	12-Provider facilitates speeds faster than that reported on the map	Provider only: The Map does not correctly reflect service that I facilitate to this location	100	20	Fixed Wireless	Served (Over 100/20 available)	Wireless
181599	4504 3RD STREET WEST	CAMANCHE	IA	52730	1	12-Provider facilitates speeds faster than that reported on the map	Provider only: The Map does not correctly reflect service that I facilitate to this location	100	20	Fixed Wireless	Served (Over 100/20 available)	Wireless
181710	3000 3RD STREET NORTH	CLINTON	IA	52732	1	12-Provider facilitates speeds faster than that reported on the map	Provider only: The Map does not correctly reflect service that I facilitate to this location	100	20	Fixed Wireless	Served (Over 100/20 available)	Wireless
181723	17292 92ND AVENUE	MUSCATINE	IA	52761	1	12-Provider facilitates speeds faster than that reported on the map	Provider only: The Map does not correctly reflect service that I facilitate to this location	100	20	Fixed Wireless	Served (Over 100/20 available)	Wireless
181788	2570 140TH STREET	DELMAR	IA	52037	1	12-Provider facilitates speeds faster than that reported on the map	Provider only: The Map does not correctly reflect service that I facilitate to this location	100	20	Fixed Wireless	Served (Over 100/20 available)	Wireless
181801	620 13TH PLACE	CAMANCHE	IA	52730	1	12-Provider facilitates speeds faster than that reported on the map	Provider only: The Map does not correctly reflect service that I facilitate to this location	100	20	Fixed Wireless	Served (Over 100/20 available)	Wireless
181839	1424 25TH AVENUE SOUTH	CLINTON	IA	52732	1	12-Provider facilitates speeds faster than that reported on the map	Provider only: The Map does not correctly reflect service that I facilitate to this location	100	20	Fixed Wireless	Served (Over 100/20 available)	Wireless
181860	217 13TH AVENUE	CAMANCHE	IA	52730	1	12-Provider facilitates speeds faster than that reported on the map	Provider only: The Map does not correctly reflect service that I facilitate to this location	100	20	Fixed Wireless	Served (Over 100/20 available)	Wireless
181905	1201 5TH STREET SOUTH	CLINTON	IA	52732	1	12-Provider facilitates speeds faster than that reported on the map	Provider only: The Map does not correctly reflect service that I facilitate to this location	100	20	Fixed Wireless	Served (Over 100/20 available)	Wireless
181918	312 5TH STREET	DE WITT	IA	52742	1	12-Provider facilitates speeds faster than that reported on the map	Provider only: The Map does not correctly reflect service that I facilitate to this location	100	20	Fixed Wireless	Served (Over 100/20 available)	Wireless
181956	819 11TH AVENUE SOUTH	CLINTON	IA	52732	1	12-Provider facilitates speeds faster than that reported on the map	Provider only: The Map does not correctly reflect service that I facilitate to this location	100	20	Fixed Wireless	Served (Over 100/20 available)	Wireless
182029	2096 308TH AVENUE	DE WITT	IA	52742	1	12-Provider facilitates speeds faster than that reported on the map	Provider only: The Map does not correctly reflect service that I facilitate to this location	100	20	Fixed Wireless	Served (Over 100/20 available)	Wireless
182069	2251 380TH AVENUE	CLINTON	IA	52732	1	12-Provider facilitates speeds faster than that reported on the map	Provider only: The Map does not correctly reflect service that I facilitate to this location	100	20	Fixed Wireless	Served (Over 100/20 available)	Wireless
182103	2875 270TH STREET	DE WITT	IA	52742	1	12-Provider facilitates speeds faster than that reported on the map	Provider only: The Map does not correctly reflect service that I facilitate to this location	100	20	Fixed Wireless	Served (Over 100/20 available)	Wireless
182125	9272 BANANZA ROAD	MUSCATINE	IA	52761	1	12-Provider facilitates speeds faster than that reported on the map	Provider only: The Map does not correctly reflect service that I facilitate to this location	100	20	Fixed Wireless	Served (Over 100/20 available)	Wireless
182347	715 5TH AVENUE	CAMANCHE	IA	52730	1	12-Provider facilitates speeds faster than that reported on the map	Provider only: The Map does not correctly reflect service that I facilitate to this location	100	20	Fixed Wireless	Served (Over 100/20 available)	Wireless
182382	1501 19TH STREET SOUTH	CLINTON	IA	52732	1	12-Provider facilitates speeds faster than that reported on the map	Provider only: The Map does not correctly reflect service that I facilitate to this location	100	20	Fixed Wireless	Served (Over 100/20 available)	Wireless
182478	2930 PERSHING BOULEVARD	CLINTON	IA	52732	1	12-Provider facilitates speeds faster than that reported on the map	Provider only: The Map does not correctly reflect service that I facilitate to this location	100	20	Fixed Wireless	Served (Over 100/20 available)	Wireless
182555	805 18TH STREET SOUTH	CLINTON	IA	52732	1	12-Provider facilitates speeds faster than that reported on the map	Provider only: The Map does not correctly reflect service that I facilitate to this location	100	20	Fixed Wireless	Served (Over 100/20 available)	Wireless
182593	2607 16TH STREET SOUTH	CLINTON	IA	52732	1	12-Provider facilitates speeds faster than that reported on the map	Provider only: The Map does not correctly reflect service that I facilitate to this location	100	20	Fixed Wireless	Served (Over 100/20 available)	Wireless
182757	1440 MAIN AVENUE	CLINTON	IA	52732	1	12-Provider facilitates speeds faster than that reported on the map	Provider only: The Map does not correctly reflect service that I facilitate to this location	100	20	Fixed Wireless	Served (Over 100/20 available)	Wireless
182852	811 9TH AVENUE	CAMANCHE	IA	52730	1	12-Provider facilitates speeds faster than that reported on the map	Provider only: The Map does not correctly reflect service that I facilitate to this location	100	20	Fixed Wireless	Served (Over 100/20 available)	Wireless
182856	310 18TH PLACE	CLINTON	IA	52732	1	12-Provider facilitates speeds faster than that reported on the map	Provider only: The Map does not correctly reflect service that I facilitate to this location	100	20	Fixed Wireless	Served (Over 100/20 available)	Wireless
183030	622 8TH AVENUE SOUTH	CLINTON	IA	52732	1	12-Provider facilitates speeds faster than that reported on the map	Provider only: The Map does not correctly reflect service that I facilitate to this location	100	20	Fixed Wireless	Served (Over 100/20 available)	Wireless
183046	1805 IOWA AVENUE	CLINTON	IA	52732	1	12-Provider facilitates speeds faster than that reported on the map	Provider only: The Map does not correctly reflect service that I facilitate to this location	100	20	Fixed Wireless	Served (Over 100/20 available)	Wireless
183117	440 RANDY DRIVE	CLINTON	IA	52732	1	12-Provider facilitates speeds faster than that reported on the map	Provider only: The Map does not correctly reflect service that I facilitate to this location	100	20	Fixed Wireless	Served (Over 100/20 available)	Wireless
183129	3815 292ND STREET	CAMANCHE	IA	52730	1	12-Provider facilitates speeds faster than that reported on the map	Provider only: The Map does not correctly reflect service that I facilitate to this location	100	20	Fixed Wireless	Served (Over 100/20 available)	Wireless
183302	3370 220TH STREET	DE WITT	IA	52742	1	12-Provider facilitates speeds faster than that reported on the map	Provider only: The Map does not correctly reflect service that I facilitate to this location	100	20	Fixed Wireless	Served (Over 100/20 available)	Wireless
183342	3645 UNITED STATES HIGHWAY 30	DE WITT	IA	52742	1	12-Provider facilitates speeds faster than that reported on the map	Provider only: The Map does not correctly reflect service that I facilitate to this location	100	20	Fixed Wireless	Served (Over 100/20 available)	Wireless
183382	706 VANE STREET	DELMAR	IA	52037	1	12-Provider facilitates speeds faster than that reported on the map	Provider only: The Map does not correctly reflect service that I facilitate to this location	100	20	Fixed Wireless	Served (Over 100/20 available)	Wireless
183453	2470 115TH STREET	DELMAR	IA	52037	1	12-Provider facilitates speeds faster than that reported on the map	Provider only: The Map does not correctly reflect service that I facilitate to this location	100	20	Fixed Wireless	Served (Over 100/20 available)	Wireless
183455	208 SOUTH PINE STREET	WHAT CHEER	IA	50268	1	12-Provider facilitates speeds faster than that reported on the map	Provider only: The Map does not correctly reflect service that I facilitate to this location	100	20	Fixed Wireless	Served (Over 100/20 available)	Wireless
183616	2399 DUNHAM STREET	CLINTON	IA	52732	1	12-Provider facilitates speeds faster than that reported on the map	Provider only: The Map does not correctly reflect service that I facilitate to this location	100	20	Fixed Wireless	Served (Over 100/20 available)	Wireless
183709	425 14TH STREET SOUTH	CLINTON	IA	52732	1	12-Provider facilitates speeds faster than that reported on the map	Provider only: The Map does not correctly reflect service that I facilitate to this location	100	20	Fixed Wireless	Served (Over 100/20 available)	Wireless
183751	1018 BRIAR CLIFF LANE	CLINTON	IA	52732	1	12-Provider facilitates speeds faster than that reported on the map	Provider only: The Map does not correctly reflect service that I facilitate to this location	100	20	Fixed Wireless	Served (Over 100/20 available)	Wireless
183892	2307 15TH STREET COURT	DE WITT	IA	52742	1	12-Provider facilitates speeds faster than that reported on the map	Provider only: The Map does not correctly reflect service that I facilitate to this location	100	20	Fixed Wireless	Served (Over 100/20 available)	Wireless
183895	1650 7TH AVENUE SOUTH	CLINTON	IA	52732	1	12-Provider facilitates speeds faster than that reported on the map	Provider only: The Map does not correctly reflect service that I facilitate to this location	100	20	Fixed Wireless	Served (Over 100/20 available)	Wireless
183949	3522 2ND STREET NORTH	CLINTON	IA	52732	1	12-Provider facilitates speeds faster than that reported on the map	Provider only: The Map does not correctly reflect service that I facilitate to this location	100	20	Fixed Wireless	Served (Over 100/20 available)	Wireless
184118	118 4TH STREET NORTH	CLINTON	IA	52732	1	12-Provider facilitates speeds faster than that reported on the map	Provider only: The Map does not correctly reflect service that I facilitate to this location	100	20	Fixed Wireless	Served (Over 100/20 available)	Wireless
184139	403 21ST PLACE	CLINTON	IA	52732	1	12-Provider facilitates speeds faster than that reported on the map	Provider only: The Map does not correctly reflect service that I facilitate to this location	100	20	Fixed Wireless	Served (Over 100/20 available)	Wireless
184238	523 6TH AVENUE SOUTH	CLINTON	IA	52732	1	12-Provider facilitates speeds faster than that reported on the map	Provider only: The Map does not correctly reflect service that I facilitate to this location	100	20	Fixed Wireless	Served (Over 100/20 available)	Wireless
184281	1128 JEFFERIES DRIVE	CLINTON	IA	52732	1	12-Provider facilitates speeds faster than that reported on the map	Provider only: The Map does not correctly reflect service that I facilitate to this location	100	20	Fixed Wireless	Served (Over 100/20 available)	Wireless
184477	400 CEDAR WEST STREET	VOLGA	IA	52077	1	12-Provider facilitates speeds faster than that reported on the map	Provider only: The Map does not correctly reflect service that I facilitate to this location	100	20	Fixed Wireless	Served (Over 100/20 available)	Wireless
184592	3360 190TH STREET	GOOSE LAKE	IA	52750	1	12-Provider facilitates speeds faster than that reported on the map	Provider only: The Map does not correctly reflect service that I facilitate to this location	100	20	Fixed Wireless	Served (Over 100/20 available)	Wireless
185042	1611 5TH STREET SOUTH	CLINTON	IA	52732	1	12-Provider facilitates speeds faster than that reported on the map	Provider only: The Map does not correctly reflect service that I facilitate to this location	100	20	Fixed Wireless	Served (Over 100/20 available)	Wireless
185188	231 18TH PLACE	CLINTON	IA	52732	1	12-Provider facilitates speeds faster than that reported on the map	Provider only: The Map does not correctly reflect service that I facilitate to this location	100	20	Fixed Wireless	Served (Over 100/20 available)	Wireless
185211	1311 FORREST COURT	DE WITT	IA	52742	1	12-Provider facilitates speeds faster than that reported on the map	Provider only: The Map does not correctly reflect service that I facilitate to this location	100	20	Fixed Wireless	Served (Over 100/20 available)	Wireless
185453	522 ARGYLE COURT	CLINTON	IA	52732	1	12-Provider facilitates speeds faster than that reported on the map	Provider only: The Map does not correctly reflect service that I facilitate to this location	100	20	Fixed Wireless	Served (Over 100/20 available)	Wireless
185467	1611 18TH AVENUE	DE WITT	IA	52742	1	12-Provider facilitates speeds faster than that reported on the map	Provider only: The Map does not correctly reflect service that I facilitate to this location	100	20	Fixed Wireless	Served (Over 100/20 available)	Wireless
185520	219 NORTH KILWORTH STREET	EXIRA	IA	50076	1	12-Provider facilitates speeds faster than that reported on the map	Provider only: The Map does not correctly reflect service that I facilitate to this location	100	20	Fixed Wireless	Served (Over 100/20 available)	Wireless
185647	1811 7TH STREET NORTH	CLINTON	IA	52732	1	12-Provider facilitates speeds faster than that reported on the map	Provider only: The Map does not correctly reflect service that I facilitate to this location	100	20	Fixed Wireless	Served (Over 100/20 available)	Wireless
185663	216 2ND STREET NORTH	CLINTON	IA	52732	1	12-Provider facilitates speeds faster than that reported on the map	Provider only: The Map does not correctly reflect service that I facilitate to this location	100	20	Fixed Wireless	Served (Over 100/20 available)	Wireless
185696	4334 MAIN STREET	ANDOVER	IA	52701	1	12-Provider facilitates speeds faster than that reported on the map	Provider only: The Map does not correctly reflect service that I facilitate to this location	100	20	Fixed Wireless	Served (Over 100/20 available)	Wireless
185738	528 10TH AVENUE SOUTH	CLINTON	IA	52732	1	12-Provider facilitates speeds faster than that reported on the map	Provider only: The Map does not correctly reflect service that I facilitate to this location	100	20	Fixed Wireless	Served (Over 100/20 available)	Wireless
185756	2354 CHANCY STREET	CLINTON	IA	52732	1	12-Provider facilitates speeds faster than that reported on the map	Provider only: The Map does not correctly reflect service that I facilitate to this location	100	20	Fixed Wireless	Served (Over 100/20 available)	Wireless
185784	910 11TH STREET	DE WITT	IA	52742	1	12-Provider facilitates speeds faster than that reported on the map	Provider only: The Map does not correctly reflect service that I facilitate to this location	100	20	Fixed Wireless	Served (Over 100/20 available)	Wireless
186026	908 MAIN STREET	SOUTH ENGLISH	IA	52335	1	12-Provider facilitates speeds faster than that reported on the map	Provider only: The Map does not correctly reflect service that I facilitate to this location	100	20	Fixed Wireless	Served (Over 100/20 available)	Wireless
186037	1439 13TH AVENUE SOUTH	CLINTON	IA	52732	1	12-Provider facilitates speeds faster than that reported on the map	Provider only: The Map does not correctly reflect service that I facilitate to this location	100	20	Fixed Wireless	Served (Over 100/20 available)	Wireless
186040	913 PARK AVENUE	ACKLEY	IA	50601	1	12-Provider facilitates speeds faster than that reported on the map	Provider only: The Map does not correctly reflect service that I facilitate to this location	100	20	Fixed Wireless	Served (Over 100/20 available)	Wireless
186047	2266 425TH AVENUE	CLINTON	IA	52732	1	12-Provider facilitates speeds faster than that reported on the map	Provider only: The Map does not correctly reflect service that I facilitate to this location	100	20	Fixed Wireless	Served (Over 100/20 available)	Wireless
186074	17192 91ST AVENUE	MUSCATINE	IA	52761	1	12-Provider facilitates speeds faster than that reported on the map	Provider only: The Map does not correctly reflect service that I facilitate to this location	100	20	Fixed Wireless	Served (Over 100/20 available)	Wireless
186205	703 8TH AVENUE	ACKLEY	IA	50601	1	12-Provider facilitates speeds faster than that reported on the map	Provider only: The Map does not correctly reflect service that I facilitate to this location	100	20	Fixed Wireless	Served (Over 100/20 available)	Wireless
186338	802 SHERMAN AVENUE	ACKLEY	IA	50601	1	12-Provider facilitates speeds faster than that reported on the map	Provider only: The Map does not correctly reflect service that I facilitate to this location	100	20	Fixed Wireless	Served (Over 100/20 available)	Wireless
186377	200 5TH AVENUE SOUTH	CLINTON	IA	52732	1	12-Provider facilitates speeds faster than that reported on the map	Provider only: The Map does not correctly reflect service that I facilitate to this location	100	20	Fixed Wireless	Served (Over 100/20 available)	Wireless
186463	515 2ND STREET	CAMANCHE	IA	52730	1	12-Provider facilitates speeds faster than that reported on the map	Provider only: The Map does not correctly reflect service that I facilitate to this location	100	20	Fixed Wireless	Served (Over 100/20 available)	Wireless
186482	303 5TH STREET	DE WITT	IA	52742	1	12-Provider facilitates speeds faster than that reported on the map	Provider only: The Map does not correctly reflect service that I facilitate to this location	100	20	Fixed Wireless	Served (Over 100/20 available)	Wireless
186543	316 35TH AVENUE NORTH	CLINTON	IA	52732	1	12-Provider facilitates speeds faster than that reported on the map	Provider only: The Map does not correctly reflect service that I facilitate to this location	100	20	Fixed Wireless	Served (Over 100/20 available)	Wireless
186563	601 SCENIC DRIVE	CLINTON	IA	52732	1	12-Provider facilitates speeds faster than that reported on the map	Provider only: The Map does not correctly reflect service that I facilitate to this location	100	20	Fixed Wireless	Served (Over 100/20 available)	Wireless
186576	804 8TH AVENUE SOUTH	CLINTON	IA	52732	1	12-Provider facilitates speeds faster than that reported on the map	Provider only: The Map does not correctly reflect service that I facilitate to this location	100	20	Fixed Wireless	Served (Over 100/20 available)	Wireless
186587	1205 3RD AVENUE NORTH	CLINTON	IA	52732	1	12-Provider facilitates speeds faster than that reported on the map	Provider only: The Map does not correctly reflect service that I facilitate to this location	100	20	Fixed Wireless	Served (Over 100/20 available)	Wireless
186822	916 ROOSEVELT STREET	CLINTON	IA	52732	1	12-Provider facilitates speeds faster than that reported on the map	Provider only: The Map does not correctly reflect service that I facilitate to this location	100	20	Fixed Wireless	Served (Over 100/20 available)	Wireless
187028	1013 BROOKVIEW DRIVE	DE WITT	IA	52742	1	12-Provider facilitates speeds faster than that reported on the map	Provider only: The Map does not correctly reflect service that I facilitate to this location	100	20	Fixed Wireless	Served (Over 100/20 available)	Wireless
187087	1413 GRANDVIEW DRIVE	CLINTON	IA	52732	1	12-Provider facilitates speeds faster than that reported on the map	Provider only: The Map does not correctly reflect service that I facilitate to this location	100	20	Fixed Wireless	Served (Over 100/20 available)	Wireless
187181	522 5TH STREET SOUTH	CLINTON	IA	52732	1	12-Provider facilitates speeds faster than that reported on the map	Provider only: The Map does not correctly reflect service that I facilitate to this location	100	20	Fixed Wireless	Served (Over 100/20 available)	Wireless
187199	1506 7TH AVENUE	DE WITT	IA	52742	1	12-Provider facilitates speeds faster than that reported on the map	Provider only: The Map does not correctly reflect service that I facilitate to this location	100	20	Fixed Wireless	Served (Over 100/20 available)	Wireless
187386	917 23RD AVENUE NORTH	CLINTON	IA	52732	1	12-Provider facilitates speeds faster than that reported on the map	Provider only: The Map does not correctly reflect service that I facilitate to this location	100	20	Fixed Wireless	Served (Over 100/20 available)	Wireless
187486	218 NORTH KILWORTH STREET	EXIRA	IA	50076	1	12-Provider facilitates speeds faster than that reported on the map	Provider only: The Map does not correctly reflect service that I facilitate to this location	100	20	Fixed Wireless	Served (Over 100/20 available)	Wireless
187509	4340 MAIN STREET	ANDOVER	IA	52701	1	12-Provider facilitates speeds faster than that reported on the map	Provider only: The Map does not correctly reflect service that I facilitate to this location	100	20	Fixed Wireless	Served (Over 100/20 available)	Wireless
187533	1012 2ND AVENUE SOUTH	CLINTON	IA	52732	1	12-Provider facilitates speeds faster than that reported on the map	Provider only: The Map does not correctly reflect service that I facilitate to this location	100	20	Fixed Wireless	Served (Over 100/20 available)	Wireless
187541	717 8TH AVENUE SOUTH	CLINTON	IA	52732	1	12-Provider facilitates speeds faster than that reported on the map	Provider only: The Map does not correctly reflect service that I facilitate to this location	100	20	Fixed Wireless	Served (Over 100/20 available)	Wireless
187580	503 3RD STREET NORTH	CLINTON	IA	52732	1	12-Provider facilitates speeds faster than that reported on the map	Provider only: The Map does not correctly reflect service that I facilitate to this location	100	20	Fixed Wireless	Served (Over 100/20 available)	Wireless
187599	1331 400TH AVENUE	BRYANT	IA	52727	1	12-Provider facilitates speeds faster than that reported on the map	Provider only: The Map does not correctly reflect service that I facilitate to this location	100	20	Fixed Wireless	Served (Over 100/20 available)	Wireless
187707	1018 13TH STREET NORTH	CLINTON	IA	52732	1	12-Provider facilitates speeds faster than that reported on the map	Provider only: The Map does not correctly reflect service that I facilitate to this location	100	20	Fixed Wireless	Served (Over 100/20 available)	Wireless
187791	1434 PROSPECT AVENUE	CLINTON	IA	52732	1	12-Provider facilitates speeds faster than that reported on the map	Provider only: The Map does not correctly reflect service that I facilitate to this location	100	20	Fixed Wireless	Served (Over 100/20 available)	Wireless
187829	712 11TH STREET	DE WITT	IA	52742	1	12-Provider facilitates speeds faster than that reported on the map	Provider only: The Map does not correctly reflect service that I facilitate to this location	100	20	Fixed Wireless	Served (Over 100/20 available)	Wireless
187945	222 THORWALDSEN PLACE	CLINTON	IA	52732	1	12-Provider facilitates speeds faster than that reported on the map	Provider only: The Map does not correctly reflect service that I facilitate to this location	100	20	Fixed Wireless	Served (Over 100/20 available)	Wireless
187953	1140 BOBETTA COURT	CLINTON	IA	52732	1	12-Provider facilitates speeds faster than that reported on the map	Provider only: The Map does not correctly reflect service that I facilitate to this location	100	20	Fixed Wireless	Served (Over 100/20 available)	Wireless
187982	1336 270TH AVENUE	DELMAR	IA	52037	1	12-Provider facilitates speeds faster than that reported on the map	Provider only: The Map does not correctly reflect service that I facilitate to this location	100	20	Fixed Wireless	Served (Over 100/20 available)	Wireless
188100	108 EASTSIDE DRIVE	EXIRA	IA	50076	1	12-Provider facilitates speeds faster than that reported on the map	Provider only: The Map does not correctly reflect service that I facilitate to this location	100	20	Fixed Wireless	Served (Over 100/20 available)	Wireless
188171	1741 110TH STREET	STRAWBERRY POINT	IA	52076	1	12-Provider facilitates speeds faster than that reported on the map	Provider only: The Map does not correctly reflect service that I facilitate to this location	100	20	Fixed Wireless	Served (Over 100/20 available)	Wireless
188317	1019 10TH AVENUE NORTH	CLINTON	IA	52732	1	12-Provider facilitates speeds faster than that reported on the map	Provider only: The Map does not correctly reflect service that I facilitate to this location	100	20	Fixed Wireless	Served (Over 100/20 available)	Wireless
188335	3930 BRANDY LANE	CLINTON	IA	52732	1	12-Provider facilitates speeds faster than that reported on the map	Provider only: The Map does not correctly reflect service that I facilitate to this location	100	20	Fixed Wireless	Served (Over 100/20 available)	Wireless
188597	1129 23RD STREET SOUTH	CLINTON	IA	52732	1	12-Provider facilitates speeds faster than that reported on the map	Provider only: The Map does not correctly reflect service that I facilitate to this location	100	20	Fixed Wireless	Served (Over 100/20 available)	Wireless
188627	804 WASHINGTON STREET	WEBSTER	IA	52355	1	12-Provider facilitates speeds faster than that reported on the map	Provider only: The Map does not correctly reflect service that I facilitate to this location	100	20	Fixed Wireless	Served (Over 100/20 available)	Wireless
188684	602 2ND AVENUE	ACKLEY	IA	50601	1	12-Provider facilitates speeds faster than that reported on the map	Provider only: The Map does not correctly reflect service that I facilitate to this location	100	20	Fixed Wireless	Served (Over 100/20 available)	Wireless
188885	707 FRANKLIN STREET	ACKLEY	IA	50601	1	12-Provider facilitates speeds faster than that reported on the map	Provider only: The Map does not correctly reflect service that I facilitate to this location	100	20	Fixed Wireless	Served (Over 100/20 available)	Wireless
188895	502 LYMAN STREET	SOUTH ENGLISH	IA	52335	1	12-Provider facilitates speeds faster than that reported on the map	Provider only: The Map does not correctly reflect service that I facilitate to this location	100	20	Fixed Wireless	Served (Over 100/20 available)	Wireless
189067	1239 10TH AVENUE NORTH	CLINTON	IA	52732	1	12-Provider facilitates speeds faster than that reported on the map	Provider only: The Map does not correctly reflect service that I facilitate to this location	100	20	Fixed Wireless	Served (Over 100/20 available)	Wireless
189109	1001 PLEASANT HILL DRIVE	DE WITT	IA	52742	1	12-Provider facilitates speeds faster than that reported on the map	Provider only: The Map does not correctly reflect service that I facilitate to this location	100	20	Fixed Wireless	Served (Over 100/20 available)	Wireless
189114	106 NORTH KING STREET	WHAT CHEER	IA	50268	1	12-Provider facilitates speeds faster than that reported on the map	Provider only: The Map does not correctly reflect service that I facilitate to this location	100	20	Fixed Wireless	Served (Over 100/20 available)	Wireless
189233	1845 27TH AVENUE SOUTH	CLINTON	IA	52732	1	12-Provider facilitates speeds faster than that reported on the map	Provider only: The Map does not correctly reflect service that I facilitate to this location	100	20	Fixed Wireless	Served (Over 100/20 available)	Wireless
189329	1108 22ND STREET SOUTH	CLINTON	IA	52732	1	12-Provider facilitates speeds faster than that reported on the map	Provider only: The Map does not correctly reflect service that I facilitate to this location	100	20	Fixed Wireless	Served (Over 100/20 available)	Wireless
189375	2926 4TH STREET NORTH	CLINTON	IA	52732	1	12-Provider facilitates speeds faster than that reported on the map	Provider only: The Map does not correctly reflect service that I facilitate to this location	100	20	Fixed Wireless	Served (Over 100/20 available)	Wireless
189494	1466 391ST AVENUE	BRYANT	IA	52727	1	12-Provider facilitates speeds faster than that reported on the map	Provider only: The Map does not correctly reflect service that I facilitate to this location	100	20	Fixed Wireless	Served (Over 100/20 available)	Wireless
189638	2521 CAMANCHE AVENUE	CLINTON	IA	52732	1	12-Provider facilitates speeds faster than that reported on the map	Provider only: The Map does not correctly reflect service that I facilitate to this location	100	20	Fixed Wireless	Served (Over 100/20 available)	Wireless
189852	2990 267TH STREET	DE WITT	IA	52742	1	12-Provider facilitates speeds faster than that reported on the map	Provider only: The Map does not correctly reflect service that I facilitate to this location	100	20	Fixed Wireless	Served (Over 100/20 available)	Wireless
189864	1303 2ND AVENUE SOUTH	CLINTON	IA	52732	1	12-Provider facilitates speeds faster than that reported on the map	Provider only: The Map does not correctly reflect service that I facilitate to this location	100	20	Fixed Wireless	Served (Over 100/20 available)	Wireless
190024	1408 UNITED STATES HIGHWAY 61	DELMAR	IA	52037	1	12-Provider facilitates speeds faster than that reported on the map	Provider only: The Map does not correctly reflect service that I facilitate to this location	100	20	Fixed Wireless	Served (Over 100/20 available)	Wireless
190182	1400 ANTHONY PLACE	CAMANCHE	IA	52730	1	12-Provider facilitates speeds faster than that reported on the map	Provider only: The Map does not correctly reflect service that I facilitate to this location	100	20	Fixed Wireless	Served (Over 100/20 available)	Wireless
190219	332 29TH AVENUE NORTH	CLINTON	IA	52732	1	12-Provider facilitates speeds faster than that reported on the map	Provider only: The Map does not correctly reflect service that I facilitate to this location	100	20	Fixed Wireless	Served (Over 100/20 available)	Wireless
190254	1010 PARK AVENUE	ACKLEY	IA	50601	1	12-Provider facilitates speeds faster than that reported on the map	Provider only: The Map does not correctly reflect service that I facilitate to this location	100	20	Fixed Wireless	Served (Over 100/20 available)	Wireless
190288	246 34TH AVENUE NORTH	CLINTON	IA	52732	1	12-Provider facilitates speeds faster than that reported on the map	Provider only: The Map does not correctly reflect service that I facilitate to this location	100	20	Fixed Wireless	Served (Over 100/20 available)	Wireless
190319	1118 GALBRAITH DRIVE	CLINTON	IA	52732	1	12-Provider facilitates speeds faster than that reported on the map	Provider only: The Map does not correctly reflect service that I facilitate to this location	100	20	Fixed Wireless	Served (Over 100/20 available)	Wireless
190345	2349 DUNHAM STREET	CLINTON	IA	52732	1	12-Provider facilitates speeds faster than that reported on the map	Provider only: The Map does not correctly reflect service that I facilitate to this location	100	20	Fixed Wireless	Served (Over 100/20 available)	Wireless

190368	4710 3RD STREET WEST	CAMANCHE	IA	52730	1	12-Provider facilitates speeds faster than that reported on the map	Provider only: The Map does not correctly reflect service that I facilitate to this location	100	20	Fixed Wireless	Served (Over 100/20 available)	Wireless
190404	20823 110TH STREET	WEBSTER	IA	52355	1	12-Provider facilitates speeds faster than that reported on the map	Provider only: The Map does not correctly reflect service that I facilitate to this location	100	20	Fixed Wireless	Served (Over 100/20 available)	Wireless
190466	1712 WISHING WELL LANE	DE WITT	IA	52742	1	12-Provider facilitates speeds faster than that reported on the map	Provider only: The Map does not correctly reflect service that I facilitate to this location	100	20	Fixed Wireless	Served (Over 100/20 available)	Wireless
190471	643 5TH AVENUE SOUTH	CLINTON	IA	52732	1	12-Provider facilitates speeds faster than that reported on the map	Provider only: The Map does not correctly reflect service that I facilitate to this location	100	20	Fixed Wireless	Served (Over 100/20 available)	Wireless
190522	226 WEST SOUTH STREET	EXIRA	IA	50076	1	12-Provider facilitates speeds faster than that reported on the map	Provider only: The Map does not correctly reflect service that I facilitate to this location	100	20	Fixed Wireless	Served (Over 100/20 available)	Wireless
190649	403 NORTH WASHINGTON STREET	EDGEWOOD	IA	52042	1	12-Provider facilitates speeds faster than that reported on the map	Provider only: The Map does not correctly reflect service that I facilitate to this location	100	20	Fixed Wireless	Served (Over 100/20 available)	Wireless
190713	610 BUTLER STREET	ACKLEY	IA	50601	1	12-Provider facilitates speeds faster than that reported on the map	Provider only: The Map does not correctly reflect service that I facilitate to this location	100	20	Fixed Wireless	Served (Over 100/20 available)	Wireless
190843	1312 11TH AVENUE NORTH	CLINTON	IA	52732	1	12-Provider facilitates speeds faster than that reported on the map	Provider only: The Map does not correctly reflect service that I facilitate to this location	100	20	Fixed Wireless	Served (Over 100/20 available)	Wireless
190887	2903 ROOSEVELT STREET	CLINTON	IA	52732	1	12-Provider facilitates speeds faster than that reported on the map	Provider only: The Map does not correctly reflect service that I facilitate to this location	100	20	Fixed Wireless	Served (Over 100/20 available)	Wireless
190956	703 STATE STREET	ACKLEY	IA	50601	1	12-Provider facilitates speeds faster than that reported on the map	Provider only: The Map does not correctly reflect service that I facilitate to this location	100	20	Fixed Wireless	Served (Over 100/20 available)	Wireless
190984	625 BREEZY POINT DRIVE	CLINTON	IA	52732	1	12-Provider facilitates speeds faster than that reported on the map	Provider only: The Map does not correctly reflect service that I facilitate to this location	100	20	Fixed Wireless	Served (Over 100/20 available)	Wireless
191251	1218 2ND STREET	CAMANCHE	IA	52730	1	12-Provider facilitates speeds faster than that reported on the map	Provider only: The Map does not correctly reflect service that I facilitate to this location	100	20	Fixed Wireless	Served (Over 100/20 available)	Wireless
191272	912 12TH AVENUE SOUTH	CLINTON	IA	52732	1	12-Provider facilitates speeds faster than that reported on the map	Provider only: The Map does not correctly reflect service that I facilitate to this location	100	20	Fixed Wireless	Served (Over 100/20 available)	Wireless
191278	2232 13TH AVENUE SOUTH	CLINTON	IA	52732	1	12-Provider facilitates speeds faster than that reported on the map	Provider only: The Map does not correctly reflect service that I facilitate to this location	100	20	Fixed Wireless	Served (Over 100/20 available)	Wireless
191377	2340 CAMERON DRIVE	CLINTON	IA	52732	1	12-Provider facilitates speeds faster than that reported on the map	Provider only: The Map does not correctly reflect service that I facilitate to this location	100	20	Fixed Wireless	Served (Over 100/20 available)	Wireless
191430	311 1ST AVENUE	CLINTON	IA	52732	1	12-Provider facilitates speeds faster than that reported on the map	Provider only: The Map does not correctly reflect service that I facilitate to this location	100	20	Fixed Wireless	Served (Over 100/20 available)	Wireless
191462	404 3RD AVENUE	LOW MOOR	IA	52757	1	12-Provider facilitates speeds faster than that reported on the map	Provider only: The Map does not correctly reflect service that I facilitate to this location	100	20	Fixed Wireless	Served (Over 100/20 available)	Wireless
191667	617 13TH STREET	DE WITT	IA	52742	1	12-Provider facilitates speeds faster than that reported on the map	Provider only: The Map does not correctly reflect service that I facilitate to this location	100	20	Fixed Wireless	Served (Over 100/20 available)	Wireless
191675	1239 13TH AVENUE SOUTH	CLINTON	IA	52732	1	12-Provider facilitates speeds faster than that reported on the map	Provider only: The Map does not correctly reflect service that I facilitate to this location	100	20	Fixed Wireless	Served (Over 100/20 available)	Wireless
191689	1011 15TH PLACE	CAMANCHE	IA	52730	1	12-Provider facilitates speeds faster than that reported on the map	Provider only: The Map does not correctly reflect service that I facilitate to this location	100	20	Fixed Wireless	Served (Over 100/20 available)	Wireless
191802	405 13TH AVENUE	CAMANCHE	IA	52730	1	12-Provider facilitates speeds faster than that reported on the map	Provider only: The Map does not correctly reflect service that I facilitate to this location	100	20	Fixed Wireless	Served (Over 100/20 available)	Wireless
191869	302 EAST UNION STREET	EDGEWOOD	IA	52042	1	12-Provider facilitates speeds faster than that reported on the map	Provider only: The Map does not correctly reflect service that I facilitate to this location	100	20	Fixed Wireless	Served (Over 100/20 available)	Wireless
191971	1300 14TH STREET SOUTH	CLINTON	IA	52732	1	12-Provider facilitates speeds faster than that reported on the map	Provider only: The Map does not correctly reflect service that I facilitate to this location	100	20	Fixed Wireless	Served (Over 100/20 available)	Wireless
192083	9276 PONDEROSA ROAD	MUSCATINE	IA	52761	1	12-Provider facilitates speeds faster than that reported on the map	Provider only: The Map does not correctly reflect service that I facilitate to this location	100	20	Fixed Wireless	Served (Over 100/20 available)	Wireless
192218	508 7TH AVENUE SOUTH	CLINTON	IA	52732	1	12-Provider facilitates speeds faster than that reported on the map	Provider only: The Map does not correctly reflect service that I facilitate to this location	100	20	Fixed Wireless	Served (Over 100/20 available)	Wireless
192336	2726 13TH AVENUE NORTH	CLINTON	IA	52732	1	12-Provider facilitates speeds faster than that reported on the map	Provider only: The Map does not correctly reflect service that I facilitate to this location	100	20	Fixed Wireless	Served (Over 100/20 available)	Wireless
192371	2660 252ND AVENUE	DE WITT	IA	52742	1	12-Provider facilitates speeds faster than that reported on the map	Provider only: The Map does not correctly reflect service that I facilitate to this location	100	20	Fixed Wireless	Served (Over 100/20 available)	Wireless
192412	2465 260TH AVENUE	DE WITT	IA	52742	1	12-Provider facilitates speeds faster than that reported on the map	Provider only: The Map does not correctly reflect service that I facilitate to this location	100	20	Fixed Wireless	Served (Over 100/20 available)	Wireless
192501	1821 BLUFF BOULEVARD SOUTH	CLINTON	IA	52732	1	12-Provider facilitates speeds faster than that reported on the map	Provider only: The Map does not correctly reflect service that I facilitate to this location	100	20	Fixed Wireless	Served (Over 100/20 available)	Wireless
192509	920 7TH AVENUE SOUTH	CLINTON	IA	52732	1	12-Provider facilitates speeds faster than that reported on the map	Provider only: The Map does not correctly reflect service that I facilitate to this location	100	20	Fixed Wireless	Served (Over 100/20 available)	Wireless
192562	106 3RD AVENUE	LOW MOOR	IA	52757	1	12-Provider facilitates speeds faster than that reported on the map	Provider only: The Map does not correctly reflect service that I facilitate to this location	100	20	Fixed Wireless	Served (Over 100/20 available)	Wireless
192626	501 10TH AVENUE	ACKLEY	IA	50601	1	12-Provider facilitates speeds faster than that reported on the map	Provider only: The Map does not correctly reflect service that I facilitate to this location	100	20	Fixed Wireless	Served (Over 100/20 available)	Wireless
192654	804 1ST STREET	CAMANCHE	IA	52730	1	12-Provider facilitates speeds faster than that reported on the map	Provider only: The Map does not correctly reflect service that I facilitate to this location	100	20	Fixed Wireless	Served (Over 100/20 available)	Wireless
192782	2021 MCKINLEY STREET	CLINTON	IA	52732	1	12-Provider facilitates speeds faster than that reported on the map	Provider only: The Map does not correctly reflect service that I facilitate to this location	100	20	Fixed Wireless	Served (Over 100/20 available)	Wireless
192944	1512 27TH AVENUE SOUTH	CLINTON	IA	52732	1	12-Provider facilitates speeds faster than that reported on the map	Provider only: The Map does not correctly reflect service that I facilitate to this location	100	20	Fixed Wireless	Served (Over 100/20 available)	Wireless
192970	726 SCHICK ROAD	CLINTON	IA	52732	1	12-Provider facilitates speeds faster than that reported on the map	Provider only: The Map does not correctly reflect service that I facilitate to this location	100	20	Fixed Wireless	Served (Over 100/20 available)	Wireless
193025	924 11TH AVENUE	DE WITT	IA	52742	1	12-Provider facilitates speeds faster than that reported on the map	Provider only: The Map does not correctly reflect service that I facilitate to this location	100	20	Fixed Wireless	Served (Over 100/20 available)	Wireless
193110	1126 BROOKVIEW DRIVE	DE WITT	IA	52742	1	12-Provider facilitates speeds faster than that reported on the map	Provider only: The Map does not correctly reflect service that I facilitate to this location	100	20	Fixed Wireless	Served (Over 100/20 available)	Wireless
193346	931 14TH AVENUE SOUTH	CLINTON	IA	52732	1	12-Provider facilitates speeds faster than that reported on the map	Provider only: The Map does not correctly reflect service that I facilitate to this location	100	20	Fixed Wireless	Served (Over 100/20 available)	Wireless
193369	2628 CLEVELAND STREET	CLINTON	IA	52732	1	12-Provider facilitates speeds faster than that reported on the map	Provider only: The Map does not correctly reflect service that I facilitate to this location	100	20	Fixed Wireless	Served (Over 100/20 available)	Wireless
193422	107 GRUNDY STREET	ACKLEY	IA	50601	1	12-Provider facilitates speeds faster than that reported on the map	Provider only: The Map does not correctly reflect service that I facilitate to this location	100	20	Fixed Wireless	Served (Over 100/20 available)	Wireless
193464	703 10TH AVENUE	ACKLEY	IA	50601	1	12-Provider facilitates speeds faster than that reported on the map	Provider only: The Map does not correctly reflect service that I facilitate to this location	100	20	Fixed Wireless	Served (Over 100/20 available)	Wireless
193491	1516 7TH AVENUE	DE WITT	IA	52742	1	12-Provider facilitates speeds faster than that reported on the map	Provider only: The Map does not correctly reflect service that I facilitate to this location	100	20	Fixed Wireless	Served (Over 100/20 available)	Wireless
193541	567 1ST AVENUE	CLINTON	IA	52732	1	12-Provider facilitates speeds faster than that reported on the map	Provider only: The Map does not correctly reflect service that I facilitate to this location	100	20	Fixed Wireless	Served (Over 100/20 available)	Wireless
193823	716 12TH AVENUE	DE WITT	IA	52742	1	12-Provider facilitates speeds faster than that reported on the map	Provider only: The Map does not correctly reflect service that I facilitate to this location	100	20	Fixed Wireless	Served (Over 100/20 available)	Wireless
193870	1809 GLENDALE ROAD	CLINTON	IA	52732	1	12-Provider facilitates speeds faster than that reported on the map	Provider only: The Map does not correctly reflect service that I facilitate to this location	100	20	Fixed Wireless	Served (Over 100/20 available)	Wireless
193909	332 17TH STREET	ACKLEY	IA	50601	1	12-Provider facilitates speeds faster than that reported on the map	Provider only: The Map does not correctly reflect service that I facilitate to this location	100	20	Fixed Wireless	Served (Over 100/20 available)	Wireless
193929	827 4TH AVENUE SOUTH	CLINTON	IA	52732	1	12-Provider facilitates speeds faster than that reported on the map	Provider only: The Map does not correctly reflect service that I facilitate to this location	100	20	Fixed Wireless	Served (Over 100/20 available)	Wireless
193941	1135 BRIAR CLIFF LANE	CLINTON	IA	52732	1	12-Provider facilitates speeds faster than that reported on the map	Provider only: The Map does not correctly reflect service that I facilitate to this location	100	20	Fixed Wireless	Served (Over 100/20 available)	Wireless
193980	1921 ELMWOOD ROAD	DE WITT	IA	52742	1	12-Provider facilitates speeds faster than that reported on the map	Provider only: The Map does not correctly reflect service that I facilitate to this location	100	20	Fixed Wireless	Served (Over 100/20 available)	Wireless
194047	1044 150TH AVENUE	STRAWBERRY POINT	IA	52076	1	12-Provider facilitates speeds faster than that reported on the map	Provider only: The Map does not correctly reflect service that I facilitate to this location	100	20	Fixed Wireless	Served (Over 100/20 available)	Wireless
194095	207 WELTON AVENUE	WELTON	IA	52774	1	12-Provider facilitates speeds faster than that reported on the map	Provider only: The Map does not correctly reflect service that I facilitate to this location	100	20	Fixed Wireless	Served (Over 100/20 available)	Wireless
194159	13395 268TH AVENUE	SOUTH ENGLISH	IA	52335	1	12-Provider facilitates speeds faster than that reported on the map	Provider only: The Map does not correctly reflect service that I facilitate to this location	100	20	Fixed Wireless	Served (Over 100/20 available)	Wireless
194278	100 EASTSIDE DRIVE	EXIRA	IA	50076	1	12-Provider facilitates speeds faster than that reported on the map	Provider only: The Map does not correctly reflect service that I facilitate to this location	100	20	Fixed Wireless	Served (Over 100/20 available)	Wireless
194423	764 BLUFF BOULEVARD SOUTH	CLINTON	IA	52732	1	12-Provider facilitates speeds faster than that reported on the map	Provider only: The Map does not correctly reflect service that I facilitate to this location	100	20	Fixed Wireless	Served (Over 100/20 available)	Wireless
194495	602 MAIN AVENUE	CLINTON	IA	52732	1	12-Provider facilitates speeds faster than that reported on the map	Provider only: The Map does not correctly reflect service that I facilitate to this location	100	20	Fixed Wireless	Served (Over 100/20 available)	Wireless
194552	204 WEST LORTSCHER STREET	WHAT CHEER	IA	50268	1	12-Provider facilitates speeds faster than that reported on the map	Provider only: The Map does not correctly reflect service that I facilitate to this location	100	20	Fixed Wireless	Served (Over 100/20 available)	Wireless
194557	1519 7TH AVENUE	DE WITT	IA	52742	1	12-Provider facilitates speeds faster than that reported on the map	Provider only: The Map does not correctly reflect service that I facilitate to this location	100	20	Fixed Wireless	Served (Over 100/20 available)	Wireless
194671	510 DOUGLAS AVENUE	ACKLEY	IA	50601	1	12-Provider facilitates speeds faster than that reported on the map	Provider only: The Map does not correctly reflect service that I facilitate to this location	100	20	Fixed Wireless	Served (Over 100/20 available)	Wireless
194694	536 10TH AVENUE SOUTH	CLINTON	IA	52732	1	12-Provider facilitates speeds faster than that reported on the map	Provider only: The Map does not correctly reflect service that I facilitate to this location	100	20	Fixed Wireless	Served (Over 100/20 available)	Wireless
194903	1246 8TH AVENUE NORTH	CLINTON	IA	52732	1	12-Provider facilitates speeds faster than that reported on the map	Provider only: The Map does not correctly reflect service that I facilitate to this location	100	20	Fixed Wireless	Served (Over 100/20 available)	Wireless
194995	1178 255TH AVENUE	DELMAR	IA	52037	1	12-Provider facilitates speeds faster than that reported on the map	Provider only: The Map does not correctly reflect service that I facilitate to this location	100	20	Fixed Wireless	Served (Over 100/20 available)	Wireless
195030	3011 SKYLINE DRIVE	CLINTON	IA	52732	1	12-Provider facilitates speeds faster than that reported on the map	Provider only: The Map does not correctly reflect service that I facilitate to this location	100	20	Fixed Wireless	Served (Over 100/20 available)	Wireless
195061	750 BLUFF BOULEVARD SOUTH	CLINTON	IA	52732	1	12-Provider facilitates speeds faster than that reported on the map	Provider only: The Map does not correctly reflect service that I facilitate to this location	100	20	Fixed Wireless	Served (Over 100/20 available)	Wireless
195070	1862 110TH STREET	MAQUOKETA	IA	52060	1	12-Provider facilitates speeds faster than that reported on the map	Provider only: The Map does not correctly reflect service that I facilitate to this location	100	20	Fixed Wireless	Served (Over 100/20 available)	Wireless
195258	703 4TH STREET	CAMANCHE	IA	52730	1	12-Provider facilitates speeds faster than that reported on the map	Provider only: The Map does not correctly reflect service that I facilitate to this location	100	20	Fixed Wireless	Served (Over 100/20 available)	Wireless
195273	17854 COUNTY ROAD X61	MUSCATINE	IA	52761	1	12-Provider facilitates speeds faster than that reported on the map	Provider only: The Map does not correctly reflect service that I facilitate to this location	100	20	Fixed Wireless	Served (Over 100/20 available)	Wireless
195477	317 27TH AVENUE NORTH	CLINTON	IA	52732	1	12-Provider facilitates speeds faster than that reported on the map	Provider only: The Map does not correctly reflect service that I facilitate to this location	100	20	Fixed Wireless	Served (Over 100/20 available)	Wireless
195637	811 6TH STREET SOUTH	CLINTON	IA	52732	1	12-Provider facilitates speeds faster than that reported on the map	Provider only: The Map does not correctly reflect service that I facilitate to this location	100	20	Fixed Wireless	Served (Over 100/20 available)	Wireless
195677	734 13TH AVENUE SOUTH	CLINTON	IA	52732	1	12-Provider facilitates speeds faster than that reported on the map	Provider only: The Map does not correctly reflect service that I facilitate to this location	100	20	Fixed Wireless	Served (Over 100/20 available)	Wireless
195761	120 6TH AVENUE SOUTH	CLINTON	IA	52732	1	12-Provider facilitates speeds faster than that reported on the map	Provider only: The Map does not correctly reflect service that I facilitate to this location	100	20	Fixed Wireless	Served (Over 100/20 available)	Wireless
195823	415 11TH AVENUE	DE WITT	IA	52742	1	12-Provider facilitates speeds faster than that reported on the map	Provider only: The Map does not correctly reflect service that I facilitate to this location	100	20	Fixed Wireless	Served (Over 100/20 available)	Wireless
196034	1536 MAIN AVENUE	CLINTON	IA	52732	1	12-Provider facilitates speeds faster than that reported on the map	Provider only: The Map does not correctly reflect service that I facilitate to this location	100	20	Fixed Wireless	Served (Over 100/20 available)	Wireless
196037	316 4TH AVENUE	CAMANCHE	IA	52730	1	12-Provider facilitates speeds faster than that reported on the map	Provider only: The Map does not correctly reflect service that I facilitate to this location	100	20	Fixed Wireless	Served (Over 100/20 available)	Wireless
196135	2573 CAMANCHE AVENUE	CLINTON	IA	52732	1	12-Provider facilitates speeds faster than that reported on the map	Provider only: The Map does not correctly reflect service that I facilitate to this location	100	20	Fixed Wireless	Served (Over 100/20 available)	Wireless
196377	652 19TH AVENUE SOUTH	CLINTON	IA	52732	1	12-Provider facilitates speeds faster than that reported on the map	Provider only: The Map does not correctly reflect service that I facilitate to this location	100	20	Fixed Wireless	Served (Over 100/20 available)	Wireless
196400	556 WORTH COURT	CLINTON	IA	52732	1	12-Provider facilitates speeds faster than that reported on the map	Provider only: The Map does not correctly reflect service that I facilitate to this location	100	20	Fixed Wireless	Served (Over 100/20 available)	Wireless
196485	2919 3RD STREET NORTH	CLINTON	IA	52732	1	12-Provider facilitates speeds faster than that reported on the map	Provider only: The Map does not correctly reflect service that I facilitate to this location	100	20	Fixed Wireless	Served (Over 100/20 available)	Wireless
196557	402 13TH STREET NORTH	CLINTON	IA	52732	1	12-Provider facilitates speeds faster than that reported on the map	Provider only: The Map does not correctly reflect service that I facilitate to this location	100	20	Fixed Wireless	Served (Over 100/20 available)	Wireless
196587	2661 240TH STREET	DE WITT	IA	52742	1	12-Provider facilitates speeds faster than that reported on the map	Provider only: The Map does not correctly reflect service that I facilitate to this location	100	20	Fixed Wireless	Served (Over 100/20 available)	Wireless
196737	1636 SPRINGDALE DRIVE	CLINTON	IA	52732	1	12-Provider facilitates speeds faster than that reported on the map	Provider only: The Map does not correctly reflect service that I facilitate to this location	100	20	Fixed Wireless	Served (Over 100/20 available)	Wireless
196811	319 1ST AVENUE	CLINTON	IA	52732	1	12-Provider facilitates speeds faster than that reported on the map	Provider only: The Map does not correctly reflect service that I facilitate to this location	100	20	Fixed Wireless	Served (Over 100/20 available)	Wireless
197001	641 7TH AVENUE SOUTH	CLINTON	IA	52732	1	12-Provider facilitates speeds faster than that reported on the map	Provider only: The Map does not correctly reflect service that I facilitate to this location	100	20	Fixed Wireless	Served (Over 100/20 available)	Wireless
197018	630 7TH AVENUE SOUTH	CLINTON	IA	52732	1	12-Provider facilitates speeds faster than that reported on the map	Provider only: The Map does not correctly reflect service that I facilitate to this location	100	20	Fixed Wireless	Served (Over 100/20 available)	Wireless
197115	1335 15TH AVENUE SOUTH	CLINTON	IA	52732	1	12-Provider facilitates speeds faster than that reported on the map	Provider only: The Map does not correctly reflect service that I facilitate to this location	100	20	Fixed Wireless	Served (Over 100/20 available)	Wireless
197200	1212 12TH STREET NORTH	CLINTON	IA	52732	1	12-Provider facilitates speeds faster than that reported on the map	Provider only: The Map does not correctly reflect service that I facilitate to this location	100	20	Fixed Wireless	Served (Over 100/20 available)	Wireless
197314	621 6TH STREET	CAMANCHE	IA	52730	1	12-Provider facilitates speeds faster than that reported on the map	Provider only: The Map does not correctly reflect service that I facilitate to this location	100	20	Fixed Wireless	Served (Over 100/20 available)	Wireless
197373	1003 5TH STREET	DE WITT	IA	52742	1	12-Provider facilitates speeds faster than that reported on the map	Provider only: The Map does not correctly reflect service that I facilitate to this location	100	20	Fixed Wireless	Served (Over 100/20 available)	Wireless
197426	17491 COUNTY ROAD X61	MUSCATINE	IA	52761	1	12-Provider facilitates speeds faster than that reported on the map	Provider only: The Map does not correctly reflect service that I facilitate to this location	100	20	Fixed Wireless	Served (Over 100/20 available)	Wireless
197617	821 PLEASANT HILL DRIVE	DE WITT	IA	52742	1	12-Provider facilitates speeds faster than that reported on the map	Provider only: The Map does not correctly reflect service that I facilitate to this location	100	20	Fixed Wireless	Served (Over 100/20 available)	Wireless
197697	1268 FLORENCE AVENUE	CLINTON	IA	52732	1	12-Provider facilitates speeds faster than that reported on the map	Provider only: The Map does not correctly reflect service that I facilitate to this location	100	20	Fixed Wireless	Served (Over 100/20 available)	Wireless
197770	1188 570TH STREET	STORM LAKE	IA	50588	1	12-Provider facilitates speeds faster than that reported on the map	Provider only: The Map does not correctly reflect service that I facilitate to this location	100	20	Fixed Wireless	Served (Over 100/20 available)	Wireless
197792	1301 14TH AVENUE SOUTH	CLINTON	IA	52732	1	12-Provider facilitates speeds faster than that reported on the map	Provider only: The Map does not correctly reflect service that I facilitate to this location	100	20	Fixed Wireless	Served (Over 100/20 available)	Wireless
197872	1501 HARRISON DRIVE	CLINTON	IA	52732	1	12-Provider facilitates speeds faster than that reported on the map	Provider only: The Map does not correctly reflect service that I facilitate to this location	100	20	Fixed Wireless	Served (Over 100/20 available)	Wireless
197886	2410 CAMANCHE AVENUE	CLINTON	IA	52732	1	12-Provider facilitates speeds faster than that reported on the map	Provider only: The Map does not correctly reflect service that I facilitate to this location	100	20	Fixed Wireless	Served (Over 100/20 available)	Wireless
197917	318 17TH AVENUE SOUTH	CLINTON	IA	52732	1	12-Provider facilitates speeds faster than that reported on the map	Provider only: The Map does not correctly reflect service that I facilitate to this location	100	20	Fixed Wireless	Served (Over 100/20 available)	Wireless
197928	2670 WILLADSEN DRIVE	CLINTON	IA	52732	1	12-Provider facilitates speeds faster than that reported on the map	Provider only: The Map does not correctly reflect service that I facilitate to this location	100	20	Fixed Wireless	Served (Over 100/20 available)	Wireless
197953	1712 CIRCLE DRIVE EAST	CLINTON	IA	52732	1	12-Provider facilitates speeds faster than that reported on the map	Provider only: The Map does not correctly reflect service that I facilitate to this location	100	20	Fixed Wireless	Served (Over 100/20 available)	Wireless
198014	1110 2ND AVENUE	ACKLEY	IA	50601	1	12-Provider facilitates speeds faster than that reported on the map	Provider only: The Map does not correctly reflect service that I facilitate to this location	100	20	Fixed Wireless	Served (Over 100/20 available)	Wireless
198210	561 SCENIC DRIVE	CLINTON	IA	52732	1	12-Provider facilitates speeds faster than that reported on the map	Provider only: The Map does not correctly reflect service that I facilitate to this location	100	20	Fixed Wireless	Served (Over 100/20 available)	Wireless
198329	2176 102ND STREET	EDGEWOOD	IA	52042	1	12-Provider facilitates speeds faster than that reported on the map	Provider only: The Map does not correctly reflect service that I facilitate to this location	100	20	Fixed Wireless	Served (Over 100/20 available)	Wireless
198443	4335 MAIN STREET	ANDOVER	IA	52701	1	12-Provider facilitates speeds faster than that reported on the map	Provider only: The Map does not correctly reflect service that I facilitate to this location	100	20	Fixed Wireless	Served (Over 100/20 available)	Wireless
198555	622 12TH AVENUE SOUTH	CLINTON	IA	52732	1	12-Provider facilitates speeds faster than that reported on the map	Provider only: The Map does not correctly reflect service that I facilitate to this location	100	20	Fixed Wireless	Served (Over 100/20 available)	Wireless
198628	700 7TH AVENUE COURT NORTH	CLINTON	IA	52732	1	12-Provider facilitates speeds faster than that reported on the map	Provider only: The Map does not correctly reflect service that I facilitate to this location	100	20	Fixed Wireless	Served (Over 100/20 available)	Wireless
198770	3503 PERSHING BOULEVARD	CLINTON	IA	52732	1	12-Provider facilitates speeds faster than that reported on the map	Provider only: The Map does not correctly reflect service that I facilitate to this location	100	20	Fixed Wireless	Served (Over 100/20 available)	Wireless
198775	13640 270TH AVENUE	SOUTH ENGLISH	IA	52335	1	12-Provider facilitates speeds faster than that reported on the map	Provider only: The Map does not correctly reflect service that I facilitate to this location	100	20	Fixed Wireless	Served (Over 100/20 available)	Wireless
198823	1828 14TH AVENUE SOUTH	CLINTON	IA	52732	1	12-Provider facilitates speeds faster than that reported on the map	Provider only: The Map does not correctly reflect service that I facilitate to this location	100	20	Fixed Wireless	Served (Over 100/20 available)	Wireless
198831	3532 292ND STREET	CAMANCHE	IA	52730	1	12-Provider facilitates speeds faster than that reported on the map	Provider only: The Map does not correctly reflect service that I facilitate to this location	100	20	Fixed Wireless	Served (Over 100/20 available)	Wireless
198960	1008 5TH AVENUE	CAMANCHE	IA	52730	1	12-Provider facilitates speeds faster than that reported on the map	Provider only: The Map does not correctly reflect service that I facilitate to this location	100	20	Fixed Wireless	Served (Over 100/20 available)	Wireless
198966	209 11TH STREET SOUTH	CLINTON	IA	52732	1	12-Provider facilitates speeds faster than that reported on the map	Provider only: The Map does not correctly reflect service that I facilitate to this location	100	20	Fixed Wireless	Served (Over 100/20 available)	Wireless
199069	1101 31ST AVENUE	CAMANCHE	IA	52730	1	12-Provider facilitates speeds faster than that reported on the map	Provider only: The Map does not correctly reflect service that I facilitate to this location	100	20	Fixed Wireless	Served (Over 100/20 available)	Wireless
199241	208 WEST CHURCHILL STREET	KESWICK	IA	50136	1	12-Provider facilitates speeds faster than that reported on the map	Provider only: The Map does not correctly reflect service that I facilitate to this location	100	20	Fixed Wireless	Served (Over 100/20 available)	Wireless
199297	217 16TH PLACE	CLINTON	IA	52732	1	12-Provider facilitates speeds faster than that reported on the map	Provider only: The Map does not correctly reflect service that I facilitate to this location	100	20	Fixed Wireless	Served (Over 100/20 available)	Wireless
199317	2950 SKYLINE DRIVE	CLINTON	IA	52732	1	12-Provider facilitates speeds faster than that reported on the map	Provider only: The Map does not correctly reflect service that I facilitate to this location	100	20	Fixed Wireless	Served (Over 100/20 available)	Wireless
199401	2418 9TH STREET	CAMANCHE	IA	52730	1	12-Provider facilitates speeds faster than that reported on the map	Provider only: The Map does not correctly reflect service that I facilitate to this location	100	20	Fixed Wireless	Served (Over 100/20 available)	Wireless
199416	1320 11TH AVENUE NORTH	CLINTON	IA	52732	1	12-Provider facilitates speeds faster than that reported on the map	Provider only: The Map does not correctly reflect service that I facilitate to this location	100	20	Fixed Wireless	Served (Over 100/20 available)	Wireless
199450	3307 260TH STREET	DE WITT	IA	52742	1	12-Provider facilitates speeds faster than that reported on the map	Provider only: The Map does not correctly reflect service that I facilitate to this location	100	20	Fixed Wireless	Served (Over 100/20 available)	Wireless
199469	700 HIGHVIEW DRIVE	CLINTON	IA	52732	1	12-Provider facilitates speeds faster than that reported on the map	Provider only: The Map does not correctly reflect service that I facilitate to this location	100	20	Fixed Wireless	Served (Over 100/20 available)	Wireless
199493	712 11TH AVENUE SOUTH	CLINTON	IA	52732	1	12-Provider facilitates speeds faster than that reported on the map	Provider only: The Map does not correctly reflect service that I facilitate to this location	100	20	Fixed Wireless	Served (Over 100/20 available)	Wireless
199560	116 9TH AVENUE SOUTH	DE WITT	IA	52742	1	12-Provider facilitates speeds faster than that reported on the map	Provider only: The Map does not correctly reflect service that I facilitate to this location	100	20	Fixed Wireless	Served (Over 100/20 available)	Wireless
199590	507 BUTLER STREET	VOLGA	IA	52077	1	12-Provider facilitates speeds faster than that reported on the map	Provider only: The Map does not correctly reflect service that I facilitate to this location	100	20	Fixed Wireless	Served (Over 100/20 available)	Wireless
199614	724 HIGHVIEW DRIVE	CLINTON	IA	52732	1	12-Provider facilitates speeds faster than that reported on the map	Provider only: The Map does not correctly reflect service that I facilitate to this location	100	20	Fixed Wireless	Served (Over 100/20 available)	Wireless
199727	502 6TH STREET	CAMANCHE	IA	52730	1	12-Provider facilitates speeds faster than that reported on the map	Provider only: The Map does not correctly reflect service that I facilitate to this location	100	20	Fixed Wireless	Served (Over 100/20 available)	Wireless
199733	246 THORWALDSEN PLACE	CLINTON	IA	52732	1	12-Provider facilitates speeds faster than that reported on the map	Provider only: The Map does not correctly reflect service that I facilitate to this location	100	20	Fixed Wireless	Served (Over 100/20 available)	Wireless
198874	203 WEST NEWTON STREET	EDGEWOOD	IA	52042	1	12-Provider facilitates speeds faster than that reported on the map	Provider only: The Map does not correctly reflect service that I facilitate to this location	100	20	Fixed Wireless	Served (Over 100/20 available)	Wireless

100806	3848 510TH STREET	ALTON	IA	51003	1	12-Provider facilitates speeds faster than that reported on the map	Provider only: The Map does not correctly reflect service that I facilitate to this location	100	20	Fixed Wireless	Served (Over 100/20 available)	Wireless
101555	1407 ALBANY PLACE SOUTHEAST	ORANGE CITY	IA	51041	1	12-Provider facilitates speeds faster than that reported on the map	Provider only: The Map does not correctly reflect service that I facilitate to this location	100	20	Fixed Wireless	Served (Over 100/20 available)	Wireless
105682	3074 SOUTHSHORE DRIVE	ELLSTON	IA	50074	1	12-Provider facilitates speeds faster than that reported on the map	Provider only: The Map does not correctly reflect service that I facilitate to this location	100	20	Fixed Wireless	Served (Over 100/20 available)	Wireless
111822	4404 TALLGRASS CIRCLE	SPIRIT LAKE	IA	51360	1	12-Provider facilitates speeds faster than that reported on the map	Provider only: The Map does not correctly reflect service that I facilitate to this location	100	20	Fixed Wireless	Served (Over 100/20 available)	Wireless
116989	18900 442ND AVENUE	BELLEVUE	IA	52031	1	12-Provider facilitates speeds faster than that reported on the map	Provider only: The Map does not correctly reflect service that I facilitate to this location	100	20	Fixed Wireless	Served (Over 100/20 available)	Wireless
125036	2040 35TH STREET	SPIRIT LAKE	IA	51360	1	12-Provider facilitates speeds faster than that reported on the map	Provider only: The Map does not correctly reflect service that I facilitate to this location	100	20	Fixed Wireless	Served (Over 100/20 available)	Wireless
125282	3156 140TH STREET	ELLSTON	IA	50074	1	12-Provider facilitates speeds faster than that reported on the map	Provider only: The Map does not correctly reflect service that I facilitate to this location	100	20	Fixed Wireless	Served (Over 100/20 available)	Wireless
127839	1380 150TH STREET	DUNDEE	IA		1	12-Provider facilitates speeds faster than that reported on the map	Provider only: The Map does not correctly reflect service that I facilitate to this location	100	20	Fixed Wireless	Served (Over 100/20 available)	Wireless
132864	1322 PRAIRIE VIEW	ELLSTON	IA	50074	1	12-Provider facilitates speeds faster than that reported on the map	Provider only: The Map does not correctly reflect service that I facilitate to this location	100	20	Fixed Wireless	Served (Over 100/20 available)	Wireless
134977	605 12TH STREET	GRUNDY CENTER	IA	50638	1	12-Provider facilitates speeds faster than that reported on the map	Provider only: The Map does not correctly reflect service that I facilitate to this location	100	20	Fixed Wireless	Served (Over 100/20 available)	Wireless
136864	301 NEW PRESTON DRIVE	OSKALOOSA	IA	52577	1	12-Provider facilitates speeds faster than that reported on the map	Provider only: The Map does not correctly reflect service that I facilitate to this location	100	20	Fixed Wireless	Served (Over 100/20 available)	Wireless
137031	1878 270TH STREET	OSKALOOSA	IA	52577	1	12-Provider facilitates speeds faster than that reported on the map	Provider only: The Map does not correctly reflect service that I facilitate to this location	100	20	Fixed Wireless	Served (Over 100/20 available)	Wireless
139623	26733 110TH AVENUE	LAMONI	IA	50140	1	12-Provider facilitates speeds faster than that reported on the map	Provider only: The Map does not correctly reflect service that I facilitate to this location	100	20	Fixed Wireless	Served (Over 100/20 available)	Wireless
139697	104 NORTH BLAINE STREET	ELLSTON	IA	50074	1	12-Provider facilitates speeds faster than that reported on the map	Provider only: The Map does not correctly reflect service that I facilitate to this location	100	20	Fixed Wireless	Served (Over 100/20 available)	Wireless
140293	2335 BENSON-SHADY GROVE AVENUE	JESUP	IA	50648	1	12-Provider facilitates speeds faster than that reported on the map	Provider only: The Map does not correctly reflect service that I facilitate to this location	100	20	Fixed Wireless	Served (Over 100/20 available)	Wireless
142330	1319 RIVER'S EDGE DRIVE	MUSCATINE	IA	52761	1	12-Provider facilitates speeds faster than that reported on the map	Provider only: The Map does not correctly reflect service that I facilitate to this location	100	20	Fixed Wireless	Served (Over 100/20 available)	Wireless
152402	102 SOUTH ADAMS STREET	OLDS	IA	52647	1	12-Provider facilitates speeds faster than that reported on the map	Provider only: The Map does not correctly reflect service that I facilitate to this location	100	20	Fixed Wireless	Served (Over 100/20 available)	Wireless
152849	35595 H AVENUE	EARLHAM	IA	50072	1	12-Provider facilitates speeds faster than that reported on the map	Provider only: The Map does not correctly reflect service that I facilitate to this location	100	20	Fixed Wireless	Served (Over 100/20 available)	Wireless
159673	2003 CEDAR STREET	MUSCATINE	IA	52761	1	12-Provider facilitates speeds faster than that reported on the map	Provider only: The Map does not correctly reflect service that I facilitate to this location	100	20	Fixed Wireless	Served (Over 100/20 available)	Wireless
160163	120 UNK	MAQUOKETA	IA	52060	1	12-Provider facilitates speeds faster than that reported on the map	Provider only: The Map does not correctly reflect service that I facilitate to this location	100	20	Fixed Wireless	Served (Over 100/20 available)	Wireless
160199	13430 240TH AVENUE	SPIRIT LAKE	IA	51360	1	12-Provider facilitates speeds faster than that reported on the map	Provider only: The Map does not correctly reflect service that I facilitate to this location	100	20	Fixed Wireless	Served (Over 100/20 available)	Wireless
162175	2651 180TH STREET	SPIRIT LAKE	IA	51360	1	12-Provider facilitates speeds faster than that reported on the map	Provider only: The Map does not correctly reflect service that I facilitate to this location	100	20	Fixed Wireless	Served (Over 100/20 available)	Wireless
164642	1874 270TH STREET	OSKALOOSA	IA	52577	1	12-Provider facilitates speeds faster than that reported on the map	Provider only: The Map does not correctly reflect service that I facilitate to this location	100	20	Fixed Wireless	Served (Over 100/20 available)	Wireless
165185	1128 HIGHWAY 71	SPIRIT LAKE	IA	51360	1	12-Provider facilitates speeds faster than that reported on the map	Provider only: The Map does not correctly reflect service that I facilitate to this location	100	20	Fixed Wireless	Served (Over 100/20 available)	Wireless
166043	109 UNK	MAQUOKETA	IA	52060	1	12-Provider facilitates speeds faster than that reported on the map	Provider only: The Map does not correctly reflect service that I facilitate to this location	100	20	Fixed Wireless	Served (Over 100/20 available)	Wireless
171086	3408 NORTH HIGHWAY 61	MUSCATINE	IA	52761	1	12-Provider facilitates speeds faster than that reported on the map	Provider only: The Map does not correctly reflect service that I facilitate to this location	100	20	Fixed Wireless	Served (Over 100/20 available)	Wireless
171127	30352 G AVENUE	REDFIELD	IA	50233	1	12-Provider facilitates speeds faster than that reported on the map	Provider only: The Map does not correctly reflect service that I facilitate to this location	100	20	Fixed Wireless	Served (Over 100/20 available)	Wireless
181986	2601 COUNTRY RIDGE	MUSCATINE	IA	52761	1	12-Provider facilitates speeds faster than that reported on the map	Provider only: The Map does not correctly reflect service that I facilitate to this location	100	20	Fixed Wireless	Served (Over 100/20 available)	Wireless
186608	301 WEST RAILROAD STREET	ALTON	IA	51003	1	12-Provider facilitates speeds faster than that reported on the map	Provider only: The Map does not correctly reflect service that I facilitate to this location	100	20	Fixed Wireless	Served (Over 100/20 available)	Wireless
186900	3031 240TH STREET	WINTHROP	IA	50682	1	12-Provider facilitates speeds faster than that reported on the map	Provider only: The Map does not correctly reflect service that I facilitate to this location	100	20	Fixed Wireless	Served (Over 100/20 available)	Wireless
189163	807 NORTH WEST STREET	MT AYR	IA	50854	1	12-Provider facilitates speeds faster than that reported on the map	Provider only: The Map does not correctly reflect service that I facilitate to this location	100	20	Fixed Wireless	Served (Over 100/20 available)	Wireless
190627	207 SOUTH MAIN STREET	OLDS	IA	52647	1	12-Provider facilitates speeds faster than that reported on the map	Provider only: The Map does not correctly reflect service that I facilitate to this location	100	20	Fixed Wireless	Served (Over 100/20 available)	Wireless
162283	7040 WATERMAN BOULEVARD	SUTHERLAND	IA	51058	1	12-Provider facilitates speeds faster than that reported on the map	Provider only: The Map does not correctly reflect service that I facilitate to this location	100	20	Fixed Wireless	Served (Over 100/20 available)	Wireless
122030	34304 160TH STREET	CEDAR FALLS	IA	50613	1	12-Provider facilitates speeds faster than that reported on the map	Provider only: The Map does not correctly reflect service that I facilitate to this location	100	20	Fixed Wireless	Served (Over 100/20 available)	Wireless
126482	1090 280TH STREET	JESUP	IA	50648	1	12-Provider facilitates speeds faster than that reported on the map	Provider only: The Map does not correctly reflect service that I facilitate to this location	100	20	Fixed Wireless	Served (Over 100/20 available)	Wireless
159449	600 NORTH HWY 67	PRINCETON	IA	52768	1	12-Provider facilitates speeds faster than that reported on the map	Provider only: The Map does not correctly reflect service that I facilitate to this location	100	20	Fixed Wireless	Served (Over 100/20 available)	Wireless
171400	34304 160TH STREET	CEDAR FALLS	IA	50613	1	12-Provider facilitates speeds faster than that reported on the map	Provider only: The Map does not correctly reflect service that I facilitate to this location	100	20	Fixed Wireless	Served (Over 100/20 available)	Wireless
171656	34304 160TH STREET	CEDAR FALLS	IA	50613	1	12-Provider facilitates speeds faster than that reported on the map	Provider only: The Map does not correctly reflect service that I facilitate to this location	100	20	Fixed Wireless	Served (Over 100/20 available)	Wireless
186007	600 NORTH HWY 67	PRINCETON	IA	52768	1	12-Provider facilitates speeds faster than that reported on the map	Provider only: The Map does not correctly reflect service that I facilitate to this location	100	20	Fixed Wireless	Served (Over 100/20 available)	Wireless
193623	1135 275TH STREET	JESUP	IA	50648	1	12-Provider facilitates speeds faster than that reported on the map	Provider only: The Map does not correctly reflect service that I facilitate to this location	100	20	Fixed Wireless	Served (Over 100/20 available)	Wireless
107991	700 PERSHING ROAD	MAQUOKETA	IA	52060	1	12-Provider facilitates speeds faster than that reported on the map	Provider only: The Map does not correctly reflect service that I facilitate to this location	100	20	Fixed Wireless	Served (Over 100/20 available)	Wireless
169181	1903 PARK AVENUE	MUSCATINE	IA	52761	1	12-Provider facilitates speeds faster than that reported on the map	Provider only: The Map does not correctly reflect service that I facilitate to this location	100	20	Fixed Wireless	Served (Over 100/20 available)	Wireless
147144	512 EAST WOOD STREET	AVOCA	IA	51521	1	12-Provider facilitates speeds faster than that reported on the map	Provider only: The Map does not correctly reflect service that I facilitate to this location	100	20	Fixed Wireless	Served (Over 100/20 available)	Wireless
171103	420 16TH AVENUE SOUTH		IA		1	12-Provider facilitates speeds faster than that reported on the map	Provider only: The Map does not correctly reflect service that I facilitate to this location	100	20	Fixed Wireless	Served (Over 100/20 available)	Wireless
183633	549 16TH AVENUE SOUTH		IA		1	12-Provider facilitates speeds faster than that reported on the map	Provider only: The Map does not correctly reflect service that I facilitate to this location	100	20	Fixed Wireless	Served (Over 100/20 available)	Wireless
185768	563 17TH AVENUE SOUTH		IA		1	12-Provider facilitates speeds faster than that reported on the map	Provider only: The Map does not correctly reflect service that I facilitate to this location	100	20	Fixed Wireless	Served (Over 100/20 available)	Wireless
191133	422 15TH AVENUE SOUTH		IA		1	12-Provider facilitates speeds faster than that reported on the map	Provider only: The Map does not correctly reflect service that I facilitate to this location	100	20	Fixed Wireless	Served (Over 100/20 available)	Wireless
197341	2683 FRIENDSHIP TRAIL		IA		1	12-Provider facilitates speeds faster than that reported on the map	Provider only: The Map does not correctly reflect service that I facilitate to this location	100	20	Fixed Wireless	Served (Over 100/20 available)	Wireless
171421	2551 FRIENDSHIP TRAIL		IA		1	12-Provider facilitates speeds faster than that reported on the map	Provider only: The Map does not correctly reflect service that I facilitate to this location	100	20	Fixed Wireless	Served (Over 100/20 available)	Wireless
190468	2600 FRIENDSHIP TRAIL		IA		1	12-Provider facilitates speeds faster than that reported on the map	Provider only: The Map does not correctly reflect service that I facilitate to this location	100	20	Fixed Wireless	Served (Over 100/20 available)	Wireless
100569	120 SOUTHWEST 3RD AVENUE	LE MARS	IA	51031	1	12-Provider facilitates speeds faster than that reported on the map	Provider only: The Map does not correctly reflect service that I facilitate to this location	100	20	Fixed Wireless	Served (Over 100/20 available)	Wireless
100904	332 SOUTHWEST 9TH AVENUE	LE MARS	IA	51031	1	12-Provider facilitates speeds faster than that reported on the map	Provider only: The Map does not correctly reflect service that I facilitate to this location	100	20	Fixed Wireless	Served (Over 100/20 available)	Wireless
101252	1116 SOUTHEAST 1ST STREET	LE MARS	IA	51031	1	12-Provider facilitates speeds faster than that reported on the map	Provider only: The Map does not correctly reflect service that I facilitate to this location	100	20	Fixed Wireless	Served (Over 100/20 available)	Wireless
103438	221 SOUTHEAST 3RD AVENUE	LE MARS	IA	51031	1	12-Provider facilitates speeds faster than that reported on the map	Provider only: The Map does not correctly reflect service that I facilitate to this location	100	20	Fixed Wireless	Served (Over 100/20 available)	Wireless
105044	403 SOUTHWEST 12TH AVENUE	LE MARS	IA	51031	1	12-Provider facilitates speeds faster than that reported on the map	Provider only: The Map does not correctly reflect service that I facilitate to this location	100	20	Fixed Wireless	Served (Over 100/20 available)	Wireless
106981	326 NORTHEAST 1ST AVENUE	LE MARS	IA	51031	1	12-Provider facilitates speeds faster than that reported on the map	Provider only: The Map does not correctly reflect service that I facilitate to this location	100	20	Fixed Wireless	Served (Over 100/20 available)	Wireless
109012	1533 SOUTHEAST 12TH STREET	LE MARS	IA	51031	1	12-Provider facilitates speeds faster than that reported on the map	Provider only: The Map does not correctly reflect service that I facilitate to this location	100	20	Fixed Wireless	Served (Over 100/20 available)	Wireless
110291	236 SOUTHEAST 9TH AVENUE	LE MARS	IA	51031	1	12-Provider facilitates speeds faster than that reported on the map	Provider only: The Map does not correctly reflect service that I facilitate to this location	100	20	Fixed Wireless	Served (Over 100/20 available)	Wireless
111992	210 NORTHEAST 6TH STREET	LE MARS	IA	51031	1	12-Provider facilitates speeds faster than that reported on the map	Provider only: The Map does not correctly reflect service that I facilitate to this location	100	20	Fixed Wireless	Served (Over 100/20 available)	Wireless
114367	220 NORTHWEST 4TH AVENUE	LE MARS	IA	51031	1	12-Provider facilitates speeds faster than that reported on the map	Provider only: The Map does not correctly reflect service that I facilitate to this location	100	20	Fixed Wireless	Served (Over 100/20 available)	Wireless
114509	834 SOUTHEAST 4TH AVENUE	LE MARS	IA	51031	1	12-Provider facilitates speeds faster than that reported on the map	Provider only: The Map does not correctly reflect service that I facilitate to this location	100	20	Fixed Wireless	Served (Over 100/20 available)	Wireless
114565	433 NORTHEAST 2ND AVENUE	LE MARS	IA	51031	1	12-Provider facilitates speeds faster than that reported on the map	Provider only: The Map does not correctly reflect service that I facilitate to this location	100	20	Fixed Wireless	Served (Over 100/20 available)	Wireless
115078	134 SOUTHWEST 5TH AVENUE	LE MARS	IA	51031	1	12-Provider facilitates speeds faster than that reported on the map	Provider only: The Map does not correctly reflect service that I facilitate to this location	100	20	Fixed Wireless	Served (Over 100/20 available)	Wireless
117261	227 NORTHWEST 3RD AVENUE	LE MARS	IA	51031	1	12-Provider facilitates speeds faster than that reported on the map	Provider only: The Map does not correctly reflect service that I facilitate to this location	100	20	Fixed Wireless	Served (Over 100/20 available)	Wireless
117765	370 SOUTHEAST 10TH STREET	LE MARS	IA	51031	1	12-Provider facilitates speeds faster than that reported on the map	Provider only: The Map does not correctly reflect service that I facilitate to this location	100	20	Fixed Wireless	Served (Over 100/20 available)	Wireless
118519	229 SOUTHEAST 9TH AVENUE	LE MARS	IA	51031	1	12-Provider facilitates speeds faster than that reported on the map	Provider only: The Map does not correctly reflect service that I facilitate to this location	100	20	Fixed Wireless	Served (Over 100/20 available)	Wireless
120107	121 NORTHWEST 3RD AVENUE	LE MARS	IA	51031	1	12-Provider facilitates speeds faster than that reported on the map	Provider only: The Map does not correctly reflect service that I facilitate to this location	100	20	Fixed Wireless	Served (Over 100/20 available)	Wireless
120325	424 NORTHWEST 5TH AVENUE	LE MARS	IA	51031	1	12-Provider facilitates speeds faster than that reported on the map	Provider only: The Map does not correctly reflect service that I facilitate to this location	100	20	Fixed Wireless	Served (Over 100/20 available)	Wireless
120449	900 SOUTHEAST 2ND AVENUE	LE MARS	IA	51031	1	12-Provider facilitates speeds faster than that reported on the map	Provider only: The Map does not correctly reflect service that I facilitate to this location	100	20	Fixed Wireless	Served (Over 100/20 available)	Wireless
121518	40671 110TH STREET	REMSEN	IA	51050	1	12-Provider facilitates speeds faster than that reported on the map	Provider only: The Map does not correctly reflect service that I facilitate to this location	100	20	Fixed Wireless	Served (Over 100/20 available)	Wireless
122557	435 SOUTHEAST 4TH STREET	LE MARS	IA	51031	1	12-Provider facilitates speeds faster than that reported on the map	Provider only: The Map does not correctly reflect service that I facilitate to this location	100	20	Fixed Wireless	Served (Over 100/20 available)	Wireless
122963	444 SOUTHEAST 17TH STREET	LE MARS	IA	51031	1	12-Provider facilitates speeds faster than that reported on the map	Provider only: The Map does not correctly reflect service that I facilitate to this location	100	20	Fixed Wireless	Served (Over 100/20 available)	Wireless
123117	422 SOUTHWEST 12TH AVENUE	LE MARS	IA	51031	1	12-Provider facilitates speeds faster than that reported on the map	Provider only: The Map does not correctly reflect service that I facilitate to this location	100	20	Fixed Wireless	Served (Over 100/20 available)	Wireless
125893	233 NORTHWEST 1ST STREET	LE MARS	IA	51031	1	12-Provider facilitates speeds faster than that reported on the map	Provider only: The Map does not correctly reflect service that I facilitate to this location	100	20	Fixed Wireless	Served (Over 100/20 available)	Wireless
126671	114 NORTHWEST 3RD STREET	LE MARS	IA	51031	1	12-Provider facilitates speeds faster than that reported on the map	Provider only: The Map does not correctly reflect service that I facilitate to this location	100	20	Fixed Wireless	Served (Over 100/20 available)	Wireless
126823	438 NORTHEAST 2ND AVENUE	LE MARS	IA	51031	1	12-Provider facilitates speeds faster than that reported on the map	Provider only: The Map does not correctly reflect service that I facilitate to this location	100	20	Fixed Wireless	Served (Over 100/20 available)	Wireless
127312	101 SOUTHEAST 13TH AVENUE	LE MARS	IA	51031	1	12-Provider facilitates speeds faster than that reported on the map	Provider only: The Map does not correctly reflect service that I facilitate to this location	100	20	Fixed Wireless	Served (Over 100/20 available)	Wireless
129599	725 SOUTHEAST 2ND STREET	LE MARS	IA	51031	1	12-Provider facilitates speeds faster than that reported on the map	Provider only: The Map does not correctly reflect service that I facilitate to this location	100	20	Fixed Wireless	Served (Over 100/20 available)	Wireless
129868	820 SOUTHEAST 2ND AVENUE	LE MARS	IA	51031	1	12-Provider facilitates speeds faster than that reported on the map	Provider only: The Map does not correctly reflect service that I facilitate to this location	100	20	Fixed Wireless	Served (Over 100/20 available)	Wireless
129992	749 SOUTHEAST 7TH AVENUE	LE MARS	IA	51031	1	12-Provider facilitates speeds faster than that reported on the map	Provider only: The Map does not correctly reflect service that I facilitate to this location	100	20	Fixed Wireless	Served (Over 100/20 available)	Wireless
130062	224 NORTHEAST 6TH STREET	LE MARS	IA	51031	1	12-Provider facilitates speeds faster than that reported on the map	Provider only: The Map does not correctly reflect service that I facilitate to this location	100	20	Fixed Wireless	Served (Over 100/20 available)	Wireless
130084	121 SOUTHWEST 2ND AVENUE	LE MARS	IA	51031	1	12-Provider facilitates speeds faster than that reported on the map	Provider only: The Map does not correctly reflect service that I facilitate to this location	100	20	Fixed Wireless	Served (Over 100/20 available)	Wireless
132606	200 SOUTHEAST 6TH STREET	LE MARS	IA	51031	1	12-Provider facilitates speeds faster than that reported on the map	Provider only: The Map does not correctly reflect service that I facilitate to this location	100	20	Fixed Wireless	Served (Over 100/20 available)	Wireless
133076	209 NORTHWEST 3RD AVENUE	LE MARS	IA	51031	1	12-Provider facilitates speeds faster than that reported on the map	Provider only: The Map does not correctly reflect service that I facilitate to this location	100	20	Fixed Wireless	Served (Over 100/20 available)	Wireless
133088	1700 SOUTHEAST 4TH AVENUE	LE MARS	IA	51031	1	12-Provider facilitates speeds faster than that reported on the map	Provider only: The Map does not correctly reflect service that I facilitate to this location	100	20	Fixed Wireless	Served (Over 100/20 available)	Wireless
133421	300 NORTHWEST 5TH AVENUE	LE MARS	IA	51031	1	12-Provider facilitates speeds faster than that reported on the map	Provider only: The Map does not correctly reflect service that I facilitate to this location	100	20	Fixed Wireless	Served (Over 100/20 available)	Wireless
136600	920 SOUTHEAST 3RD AVENUE	LE MARS	IA	51031	1	12-Provider facilitates speeds faster than that reported on the map	Provider only: The Map does not correctly reflect service that I facilitate to this location	100	20	Fixed Wireless	Served (Over 100/20 available)	Wireless
138756	331 NORTHEAST 1ST STREET	LE MARS	IA	51031	1	12-Provider facilitates speeds faster than that reported on the map	Provider only: The Map does not correctly reflect service that I facilitate to this location	100	20	Fixed Wireless	Served (Over 100/20 available)	Wireless
139336	510 SOUTHEAST 4TH STREET	LE MARS	IA	51031	1	12-Provider facilitates speeds faster than that reported on the map	Provider only: The Map does not correctly reflect service that I facilitate to this location	100	20	Fixed Wireless	Served (Over 100/20 available)	Wireless
139345	727 SOUTHEAST 1ST STREET	LE MARS	IA	51031	1	12-Provider facilitates speeds faster than that reported on the map	Provider only: The Map does not correctly reflect service that I facilitate to this location	100	20	Fixed Wireless	Served (Over 100/20 available)	Wireless
143788	15 NORTHWEST 2ND STREET	LE MARS	IA	51031	1	12-Provider facilitates speeds faster than that reported on the map	Provider only: The Map does not correctly reflect service that I facilitate to this location	100	20	Fixed Wireless	Served (Over 100/20 available)	Wireless
144278	22 NORTHWEST 1ST AVENUE	LE MARS	IA	51031	1	12-Provider facilitates speeds faster than that reported on the map	Provider only: The Map does not correctly reflect service that I facilitate to this location	100	20	Fixed Wireless	Served (Over 100/20 available)	Wireless
145198	127 NORTHWEST 6TH STREET	LE MARS	IA	51031	1	12-Provider facilitates speeds faster than that reported on the map	Provider only: The Map does not correctly reflect service that I facilitate to this location	100	20	Fixed Wireless	Served (Over 100/20 available)	Wireless
146620	1027 SOUTHEAST 3RD STREET	LE MARS	IA	51031	1	12-Provider facilitates speeds faster than that reported on the map	Provider only: The Map does not correctly reflect service that I facilitate to this location	100	20	Fixed Wireless	Served (Over 100/20 available)	Wireless
148618	215 NORTHWEST 4TH STREET	LE MARS	IA	51031	1	12-Provider facilitates speeds faster than that reported on the map	Provider only: The Map does not correctly reflect service that I facilitate to this location	100	20	Fixed Wireless	Served (Over 100/20 available)	Wireless
148804	24 SOUTHEAST 10TH AVENUE	LE MARS	IA	51031	1	12-Provider facilitates speeds faster than that reported on the map	Provider only: The Map does not correctly reflect service that I facilitate to this location	100	20	Fixed Wireless	Served (Over 100/20 available)	Wireless
148854	28 SOUTHWEST 1ST AVENUE	LE MARS	IA	51031	1	12-Provider facilitates speeds faster than that reported on the map	Provider only: The Map does not correctly reflect service that I facilitate to this location	100	20	Fixed Wireless	Served (Over 100/20 available)	Wireless
151333	215 SOUTHWEST 6TH AVENUE	LE MARS	IA	51031	1	12-Provider facilitates speeds faster than that reported on the map	Provider only: The Map does not correctly reflect service that I facilitate to this location	100	20	Fixed Wireless	Served (Over 100/20 available)	Wireless
151491	221 NORTHWEST 3RD AVENUE	LE MARS	IA	51031	1	12-Provider facilitates speeds faster than that reported on the map	Provider only: The Map does not correctly reflect service that I facilitate to this location	100	20	Fixed Wireless	Served (Over 100/20 available)	Wireless
152426	115 NORTHWEST 1ST AVENUE	LE MARS	IA	51031	1	12-Provider facilitates speeds faster than that reported on the map	Provider only: The Map does not correctly reflect service that I facilitate to this location	100	20	Fixed Wireless	Served (Over 100/20 available)	Wireless
152478	112 SOUTHEAST 3RD STREET	LE MARS	IA	51031	1	12-Provider facilitates speeds faster than that reported on the map	Provider only: The Map does not correctly reflect service that I facilitate to this location	100	20	Fixed Wireless	Served (Over 100/20 available)	Wireless
154684	321 NORTHWEST 4TH STREET	LE MARS	IA	51031	1	12-Provider facilitates speeds faster than that reported on the map	Provider only: The Map does not correctly reflect service that I facilitate to this location	100	20	Fixed Wireless	Served (Over 100/20 available)	Wireless
155147	334 SOUTHEAST 3RD AVENUE	LE MARS	IA	51031	1	12-Provider facilitates speeds faster than that reported on the map	Provider only: The Map does not correctly reflect service that I facilitate to this location	100	20	Fixed Wireless	Served (Over 100/20 available)	Wireless
156938	200 NORTHEAST 6TH STREET	LE MARS	IA	51031	1	12-Provider facilitates speeds faster than that reported on the map	Provider only: The Map does not correctly reflect service that I facilitate to this location	100	20	Fixed Wireless	Served (Over 100/20 available)	Wireless
158161	1 SOUTHWEST 1ST STREET	LE MARS	IA	51031	1	12-Provider facilitates speeds faster than that reported on the map	Provider only: The Map does not correctly reflect service that I facilitate to this location	100	20	Fixed Wireless	Served (Over 100/20 available)	Wireless
158396	109 SOUTHEAST 7TH STREET	LE MARS	IA	51031	1	12-Provider facilitates speeds faster than that reported on the map	Provider only: The Map does not correctly reflect service that I facilitate to this location	100	20	Fixed Wireless	Served (Over 100/20 available)	Wireless
158861	468 NORTHEAST 1ST AVENUE	LE MARS	IA	51031	1	12-Provider facilitates speeds faster than that reported on the map	Provider only: The Map does not correctly reflect service that I facilitate to this location	100	20	Fixed Wireless	Served (Over 100/20 available)	Wireless
159894	1005 SOUTHEAST 2ND STREET	LE MARS	IA	51031	1	12-Provider facilitates speeds faster than that reported on the map	Provider only: The Map does not correctly reflect service that I facilitate to this location	100	20	Fixed Wireless	Served (Over 100/20 available)	Wireless
160143	426 NORTHEAST 2ND AVENUE	LE MARS	IA	51031	1	12-Provider facilitates speeds faster than that reported on the map	Provider only: The Map does not correctly reflect service that I facilitate to this location	100	20	Fixed Wireless	Served (Over 100/20 available)	Wireless
162260	33 SOUTHWEST 8TH STREET	LE MARS	IA	51031	1	12-Provider facilitates speeds faster than that reported on the map	Provider only: The Map does not correctly reflect service that I facilitate to this location	100	20	Fixed Wireless	Served (Over 100/20 available)	Wireless
162264	425 NORTHEAST 2ND AVENUE	LE MARS	IA	51031	1	12-Provider facilitates speeds faster than that reported on the map	Provider only: The Map does not correctly reflect service that I facilitate to this location	100	20	Fixed Wireless	Served (Over 100/20 available)	Wireless
164161	620 SOUTHEAST 2ND AVENUE	LE MARS	IA	51031	1	12-Provider facilitates speeds faster than that reported on the map	Provider only: The Map does not correctly reflect service that I facilitate to this location	100	20	Fixed Wireless	Served (Over 100/20 available)	Wireless
164396	35 SOUTHWEST 9TH STREET	LE MARS	IA	51031	1	12-Provider facilitates speeds faster than that reported on the map	Provider only: The Map does not correctly reflect service that I facilitate to this location	100	20	Fixed Wireless	Served (Over 100/20 available)	Wireless
164724	109 NORTHWEST 4TH STREET	LE MARS	IA	51031	1	12-Provider facilitates speeds faster than that reported on the map	Provider only: The Map does not correctly reflect service that I facilitate to this location	100	20	Fixed Wireless	Served (Over 100/20 available)	Wireless
166662	141 NORTHEAST 6TH AVENUE	LE MARS	IA	51031	1	12-Provider facilitates speeds faster than that reported on the map	Provider only: The Map does not correctly reflect service that I facilitate to this location	100	20	Fixed Wireless	Served (Over 100/20 available)	Wireless
167928	40 NORTHEAST 3RD AVENUE	LE MARS	IA	51031	1	12-Provider facilitates speeds faster than that reported on the map	Provider only: The Map does not correctly reflect service that I facilitate to this location	100	20	Fixed Wireless	Served (Over 100/20 available)	Wireless
168103	320 SOUTHEAST 1ST AVENUE	LE MARS	IA	51031	1	12-Provider facilitates speeds faster than that reported on the map	Provider only: The Map does not correctly reflect service that I facilitate to this location	100	20	Fixed Wireless	Served (Over 100/20 available)	Wireless
169014	130 NORTHEAST 4TH AVENUE	LE MARS	IA	51031	1	12-Provider facilitates speeds faster than that reported on the map	Provider only: The Map does not correctly reflect service that I facilitate to this location	100	20	Fixed Wireless	Served (Over 100/20 available)	Wireless
169760	480 NORTHEAST 1ST AVENUE	LE MARS	IA	51031	1	12-Provider facilitates speeds faster than that reported on the map	Provider only: The Map does not correctly reflect service that I facilitate to this location	100	20	Fixed Wireless	Served (Over 100/20 available)	Wireless
169993	209 SOUTHWEST 2ND STREET	LE MARS	IA	51031	1	12-Provider facilitates speeds faster than that reported on the map	Provider only: The Map does not correctly reflect service that I facilitate to this location	100	20	Fixed Wireless	Served (Over 100/20 available)	Wireless
170980	430 SOUTHEAST 17TH STREET	LE MARS	IA	51031	1	12-Provider facilitates speeds faster than that reported on the map	Provider only: The Map does not correctly reflect service that I facilitate to this location	100	20	Fixed Wireless	Served (Over 100/20 available)	Wireless
171044	1131 SOUTHEAST 1ST STREET	LE MARS	IA	51031	1	12-Provider facilitates speeds faster than that reported on the map	Provider only: The Map does not correctly reflect service that I facilitate to this location	100	20	Fixed Wireless	Served (Over 100/20 available)	Wireless
171370	1027 SOUTHEAST 1ST STREET	LE MARS	IA	51031	1	12-Provider facilitates speeds faster than that reported on the map	Provider only: The Map does not correctly reflect service that I facilitate to this location	100	20	Fixed Wireless	Served (Over 100/20 available)	Wireless
171536	2421 SOUTHEAST 5TH AVENUE	LE MARS	IA	51031	1	12-Provider facilitates speeds faster than that reported on the map	Provider only: The Map does not correctly reflect service that I facilitate to this location	100	20	Fixed Wireless	Served (Over 100/20 available)	Wireless
172693	234 NORTHWEST 2ND AVENUE	LE MARS	IA	51031	1	12-Provider facilitates speeds faster than that reported on the map	Provider only: The Map does not correctly reflect service that I facilitate to this location	100	20	Fixed Wireless	Served (Over 100/20 available)	Wire

172853	1220 SOUTHEAST 1ST STREET	LE MARS	IA	51031	1	12-Provider facilitates speeds faster than that reported on the map	Provider only: The Map does not correctly reflect service that I facilitate to this location	100	20	Fixed Wireless	Served (Over 100/20 available)	Wireless
173379	105 NORTHWEST 5TH AVENUE	LE MARS	IA	51031	1	12-Provider facilitates speeds faster than that reported on the map	Provider only: The Map does not correctly reflect service that I facilitate to this location	100	20	Fixed Wireless	Served (Over 100/20 available)	Wireless
174372	408 SOUTHEAST 5TH AVENUE	LE MARS	IA	51031	1	12-Provider facilitates speeds faster than that reported on the map	Provider only: The Map does not correctly reflect service that I facilitate to this location	100	20	Fixed Wireless	Served (Over 100/20 available)	Wireless
175465	1304 SOUTHEAST 16TH AVENUE	LE MARS	IA	51031	1	12-Provider facilitates speeds faster than that reported on the map	Provider only: The Map does not correctly reflect service that I facilitate to this location	100	20	Fixed Wireless	Served (Over 100/20 available)	Wireless
175817	645 SOUTHEAST 1ST STREET	LE MARS	IA	51031	1	12-Provider facilitates speeds faster than that reported on the map	Provider only: The Map does not correctly reflect service that I facilitate to this location	100	20	Fixed Wireless	Served (Over 100/20 available)	Wireless
176761	425 NORTHWEST 2ND AVENUE	LE MARS	IA	51031	1	12-Provider facilitates speeds faster than that reported on the map	Provider only: The Map does not correctly reflect service that I facilitate to this location	100	20	Fixed Wireless	Served (Over 100/20 available)	Wireless
178173	37 NORTHWEST 5TH STREET	LE MARS	IA	51031	1	12-Provider facilitates speeds faster than that reported on the map	Provider only: The Map does not correctly reflect service that I facilitate to this location	100	20	Fixed Wireless	Served (Over 100/20 available)	Wireless
178439	320 NORTHEAST 1ST AVENUE	LE MARS	IA	51031	1	12-Provider facilitates speeds faster than that reported on the map	Provider only: The Map does not correctly reflect service that I facilitate to this location	100	20	Fixed Wireless	Served (Over 100/20 available)	Wireless
179154	935 SOUTHEAST 1ST AVENUE	LE MARS	IA	51031	1	12-Provider facilitates speeds faster than that reported on the map	Provider only: The Map does not correctly reflect service that I facilitate to this location	100	20	Fixed Wireless	Served (Over 100/20 available)	Wireless
180368	38581 120TH STREET	LE MARS	IA	51031	1	12-Provider facilitates speeds faster than that reported on the map	Provider only: The Map does not correctly reflect service that I facilitate to this location	100	20	Fixed Wireless	Served (Over 100/20 available)	Wireless
182180	180 NORTHEAST 6TH AVENUE	LE MARS	IA	51031	1	12-Provider facilitates speeds faster than that reported on the map	Provider only: The Map does not correctly reflect service that I facilitate to this location	100	20	Fixed Wireless	Served (Over 100/20 available)	Wireless
182516	1335 SOUTHEAST 2ND STREET	LE MARS	IA	51031	1	12-Provider facilitates speeds faster than that reported on the map	Provider only: The Map does not correctly reflect service that I facilitate to this location	100	20	Fixed Wireless	Served (Over 100/20 available)	Wireless
182826	115 NORTHWEST 3RD AVENUE	LE MARS	IA	51031	1	12-Provider facilitates speeds faster than that reported on the map	Provider only: The Map does not correctly reflect service that I facilitate to this location	100	20	Fixed Wireless	Served (Over 100/20 available)	Wireless
184330	285 SOUTHEAST 3RD STREET	LE MARS	IA	51031	1	12-Provider facilitates speeds faster than that reported on the map	Provider only: The Map does not correctly reflect service that I facilitate to this location	100	20	Fixed Wireless	Served (Over 100/20 available)	Wireless
184619	214 SOUTHEAST 3RD AVENUE	LE MARS	IA	51031	1	12-Provider facilitates speeds faster than that reported on the map	Provider only: The Map does not correctly reflect service that I facilitate to this location	100	20	Fixed Wireless	Served (Over 100/20 available)	Wireless
184877	474 NORTHEAST 1ST AVENUE	LE MARS	IA	51031	1	12-Provider facilitates speeds faster than that reported on the map	Provider only: The Map does not correctly reflect service that I facilitate to this location	100	20	Fixed Wireless	Served (Over 100/20 available)	Wireless
185654	30 NORTHEAST 5TH AVENUE	LE MARS	IA	51031	1	12-Provider facilitates speeds faster than that reported on the map	Provider only: The Map does not correctly reflect service that I facilitate to this location	100	20	Fixed Wireless	Served (Over 100/20 available)	Wireless
185771	715 SOUTHEAST 7TH AVENUE	LE MARS	IA	51031	1	12-Provider facilitates speeds faster than that reported on the map	Provider only: The Map does not correctly reflect service that I facilitate to this location	100	20	Fixed Wireless	Served (Over 100/20 available)	Wireless
188167	12 NORTHEAST 4TH AVENUE	LE MARS	IA	51031	1	12-Provider facilitates speeds faster than that reported on the map	Provider only: The Map does not correctly reflect service that I facilitate to this location	100	20	Fixed Wireless	Served (Over 100/20 available)	Wireless
188842	22 NORTHEAST 1ST STREET	LE MARS	IA	51031	1	12-Provider facilitates speeds faster than that reported on the map	Provider only: The Map does not correctly reflect service that I facilitate to this location	100	20	Fixed Wireless	Served (Over 100/20 available)	Wireless
189377	115 SOUTHEAST 6TH STREET	LE MARS	IA	51031	1	12-Provider facilitates speeds faster than that reported on the map	Provider only: The Map does not correctly reflect service that I facilitate to this location	100	20	Fixed Wireless	Served (Over 100/20 available)	Wireless
190337	607 SOUTHEAST 15TH STREET	LE MARS	IA	51031	1	12-Provider facilitates speeds faster than that reported on the map	Provider only: The Map does not correctly reflect service that I facilitate to this location	100	20	Fixed Wireless	Served (Over 100/20 available)	Wireless
190811	29 NORTHEAST 4TH STREET	LE MARS	IA	51031	1	12-Provider facilitates speeds faster than that reported on the map	Provider only: The Map does not correctly reflect service that I facilitate to this location	100	20	Fixed Wireless	Served (Over 100/20 available)	Wireless
191630	19 NORTHEAST 5TH AVENUE	LE MARS	IA	51031	1	12-Provider facilitates speeds faster than that reported on the map	Provider only: The Map does not correctly reflect service that I facilitate to this location	100	20	Fixed Wireless	Served (Over 100/20 available)	Wireless
191694	234 SOUTHEAST 8TH AVENUE	LE MARS	IA	51031	1	12-Provider facilitates speeds faster than that reported on the map	Provider only: The Map does not correctly reflect service that I facilitate to this location	100	20	Fixed Wireless	Served (Over 100/20 available)	Wireless
191973	515 SOUTHEAST 4TH AVENUE	LE MARS	IA	51031	1	12-Provider facilitates speeds faster than that reported on the map	Provider only: The Map does not correctly reflect service that I facilitate to this location	100	20	Fixed Wireless	Served (Over 100/20 available)	Wireless
193564	34967 200TH STREET	LE MARS	IA	51031	1	12-Provider facilitates speeds faster than that reported on the map	Provider only: The Map does not correctly reflect service that I facilitate to this location	100	20	Fixed Wireless	Served (Over 100/20 available)	Wireless
193641	321 SOUTHEAST 1ST AVENUE	LE MARS	IA	51031	1	12-Provider facilitates speeds faster than that reported on the map	Provider only: The Map does not correctly reflect service that I facilitate to this location	100	20	Fixed Wireless	Served (Over 100/20 available)	Wireless
193878	405 NORTHEAST 4TH AVENUE	LE MARS	IA	51031	1	12-Provider facilitates speeds faster than that reported on the map	Provider only: The Map does not correctly reflect service that I facilitate to this location	100	20	Fixed Wireless	Served (Over 100/20 available)	Wireless
194401	644 NORTHWEST 5TH AVENUE	LE MARS	IA	51031	1	12-Provider facilitates speeds faster than that reported on the map	Provider only: The Map does not correctly reflect service that I facilitate to this location	100	20	Fixed Wireless	Served (Over 100/20 available)	Wireless
196504	1200 SOUTHEAST 2ND STREET	LE MARS	IA	51031	1	12-Provider facilitates speeds faster than that reported on the map	Provider only: The Map does not correctly reflect service that I facilitate to this location	100	20	Fixed Wireless	Served (Over 100/20 available)	Wireless
196584	731 SOUTHEAST 2ND AVENUE	LE MARS	IA	51031	1	12-Provider facilitates speeds faster than that reported on the map	Provider only: The Map does not correctly reflect service that I facilitate to this location	100	20	Fixed Wireless	Served (Over 100/20 available)	Wireless
196691	446 NORTHEAST 2ND AVENUE	LE MARS	IA	51031	1	12-Provider facilitates speeds faster than that reported on the map	Provider only: The Map does not correctly reflect service that I facilitate to this location	100	20	Fixed Wireless	Served (Over 100/20 available)	Wireless
196977	1200 SOUTHEAST 3RD STREET	LE MARS	IA	51031	1	12-Provider facilitates speeds faster than that reported on the map	Provider only: The Map does not correctly reflect service that I facilitate to this location	100	20	Fixed Wireless	Served (Over 100/20 available)	Wireless
197650	508 SOUTHEAST 5TH AVENUE	LE MARS	IA	51031	1	12-Provider facilitates speeds faster than that reported on the map	Provider only: The Map does not correctly reflect service that I facilitate to this location	100	20	Fixed Wireless	Served (Over 100/20 available)	Wireless
198554	110 NORTHEAST 6TH STREET	LE MARS	IA	51031	1	12-Provider facilitates speeds faster than that reported on the map	Provider only: The Map does not correctly reflect service that I facilitate to this location	100	20	Fixed Wireless	Served (Over 100/20 available)	Wireless
198673	435 NORTHEAST 2ND AVENUE	LE MARS	IA	51031	1	12-Provider facilitates speeds faster than that reported on the map	Provider only: The Map does not correctly reflect service that I facilitate to this location	100	20	Fixed Wireless	Served (Over 100/20 available)	Wireless
198773	308 SOUTHEAST 3RD AVENUE	LE MARS	IA	51031	1	12-Provider facilitates speeds faster than that reported on the map	Provider only: The Map does not correctly reflect service that I facilitate to this location	100	20	Fixed Wireless	Served (Over 100/20 available)	Wireless
199032	1750 SOUTHEAST 4TH AVENUE	LE MARS	IA	51031	1	12-Provider facilitates speeds faster than that reported on the map	Provider only: The Map does not correctly reflect service that I facilitate to this location	100	20	Fixed Wireless	Served (Over 100/20 available)	Wireless
199382	524 NORTHEAST 1ST STREET	LE MARS	IA	51031	1	12-Provider facilitates speeds faster than that reported on the map	Provider only: The Map does not correctly reflect service that I facilitate to this location	100	20	Fixed Wireless	Served (Over 100/20 available)	Wireless
100030	3175 130TH AVENUE	EVERLY	IA	51338	1	12-Provider facilitates speeds faster than that reported on the map	Provider only: The Map does not correctly reflect service that I facilitate to this location	100	20	Fixed Wireless	Served (Over 100/20 available)	Wireless
100063	3206 CENTER LAKE DRIVE	SPIRIT LAKE	IA	51360	1	12-Provider facilitates speeds faster than that reported on the map	Provider only: The Map does not correctly reflect service that I facilitate to this location	100	20	Fixed Wireless	Served (Over 100/20 available)	Wireless
100077	2025 SHADY LANE	MUSCATINE	IA	52761	1	12-Provider facilitates speeds faster than that reported on the map	Provider only: The Map does not correctly reflect service that I facilitate to this location	100	20	Fixed Wireless	Served (Over 100/20 available)	Wireless
100105	218 MOOK LANE	ARNOLDS PARK	IA	51331	1	12-Provider facilitates speeds faster than that reported on the map	Provider only: The Map does not correctly reflect service that I facilitate to this location	100	20	Fixed Wireless	Served (Over 100/20 available)	Wireless
100129	2764 CENTERVIEW ROAD	MUSCATINE	IA	52761	1	12-Provider facilitates speeds faster than that reported on the map	Provider only: The Map does not correctly reflect service that I facilitate to this location	100	20	Fixed Wireless	Served (Over 100/20 available)	Wireless
100166	206 ELK STREET	SABULA	IA	52070	1	12-Provider facilitates speeds faster than that reported on the map	Provider only: The Map does not correctly reflect service that I facilitate to this location	100	20	Fixed Wireless	Served (Over 100/20 available)	Wireless
100211	132 TERRACE DRIVE	INDEPENDENCE	IA	50644	1	12-Provider facilitates speeds faster than that reported on the map	Provider only: The Map does not correctly reflect service that I facilitate to this location	100	20	Fixed Wireless	Served (Over 100/20 available)	Wireless
100223	702 WEST UNION STREET	AVOCA	IA	51521	1	12-Provider facilitates speeds faster than that reported on the map	Provider only: The Map does not correctly reflect service that I facilitate to this location	100	20	Fixed Wireless	Served (Over 100/20 available)	Wireless
100247	409 WASHINGTON STREET	DECORAH	IA	52101	1	12-Provider facilitates speeds faster than that reported on the map	Provider only: The Map does not correctly reflect service that I facilitate to this location	100	20	Fixed Wireless	Served (Over 100/20 available)	Wireless
100342	803 THOMAS STREET	REDFIELD	IA	50233	1	12-Provider facilitates speeds faster than that reported on the map	Provider only: The Map does not correctly reflect service that I facilitate to this location	100	20	Fixed Wireless	Served (Over 100/20 available)	Wireless
100373	415 B AVENUE EAST	OSKALOOSA	IA	52577	1	12-Provider facilitates speeds faster than that reported on the map	Provider only: The Map does not correctly reflect service that I facilitate to this location	100	20	Fixed Wireless	Served (Over 100/20 available)	Wireless
100410	1044 HAWLEY STREET	JESUP	IA	50648	1	12-Provider facilitates speeds faster than that reported on the map	Provider only: The Map does not correctly reflect service that I facilitate to this location	100	20	Fixed Wireless	Served (Over 100/20 available)	Wireless
100411	20825 BLUEWATER DRIVE	SPIRIT LAKE	IA	51360	1	12-Provider facilitates speeds faster than that reported on the map	Provider only: The Map does not correctly reflect service that I facilitate to this location	100	20	Fixed Wireless	Served (Over 100/20 available)	Wireless
100513	2516 MANHATTAN BOULEVARD	SPIRIT LAKE	IA	51360	1	12-Provider facilitates speeds faster than that reported on the map	Provider only: The Map does not correctly reflect service that I facilitate to this location	100	20	Fixed Wireless	Served (Over 100/20 available)	Wireless
100535	2353 260TH STREET	ROCKWELL CITY	IA	50579	1	12-Provider facilitates speeds faster than that reported on the map	Provider only: The Map does not correctly reflect service that I facilitate to this location	100	20	Fixed Wireless	Served (Over 100/20 available)	Wireless
100587	1005 KATHEY DRIVE	MAQUOKETA	IA	52060	1	12-Provider facilitates speeds faster than that reported on the map	Provider only: The Map does not correctly reflect service that I facilitate to this location	100	20	Fixed Wireless	Served (Over 100/20 available)	Wireless
100636	2331 27TH STREET	SPIRIT LAKE	IA	51360	1	12-Provider facilitates speeds faster than that reported on the map	Provider only: The Map does not correctly reflect service that I facilitate to this location	100	20	Fixed Wireless	Served (Over 100/20 available)	Wireless
100639	1320 1ST STREET SOUTHEAST	OELWEIN	IA	50662	1	12-Provider facilitates speeds faster than that reported on the map	Provider only: The Map does not correctly reflect service that I facilitate to this location	100	20	Fixed Wireless	Served (Over 100/20 available)	Wireless
100694	216 MONROE STREET	MUSCATINE	IA	52761	1	12-Provider facilitates speeds faster than that reported on the map	Provider only: The Map does not correctly reflect service that I facilitate to this location	100	20	Fixed Wireless	Served (Over 100/20 available)	Wireless
100725	203 EAST DELTA STREET	HANCOCK	IA	51536	1	12-Provider facilitates speeds faster than that reported on the map	Provider only: The Map does not correctly reflect service that I facilitate to this location	100	20	Fixed Wireless	Served (Over 100/20 available)	Wireless
100740	1014 OAKLAND DRIVE	MUSCATINE	IA	52761	1	12-Provider facilitates speeds faster than that reported on the map	Provider only: The Map does not correctly reflect service that I facilitate to this location	100	20	Fixed Wireless	Served (Over 100/20 available)	Wireless
100746	611 8TH AVENUE SOUTHWEST	INDEPENDENCE	IA	50644	1	12-Provider facilitates speeds faster than that reported on the map	Provider only: The Map does not correctly reflect service that I facilitate to this location	100	20	Fixed Wireless	Served (Over 100/20 available)	Wireless
100762	17051 POLK AVENUE	LE MARS	IA	51031	1	12-Provider facilitates speeds faster than that reported on the map	Provider only: The Map does not correctly reflect service that I facilitate to this location	100	20	Fixed Wireless	Served (Over 100/20 available)	Wireless
100779	412 LOCUST STREET	ANITA	IA	50020	1	12-Provider facilitates speeds faster than that reported on the map	Provider only: The Map does not correctly reflect service that I facilitate to this location	100	20	Fixed Wireless	Served (Over 100/20 available)	Wireless
100785	1223 EAST CHARLES STREET	OELWEIN	IA	50662	1	12-Provider facilitates speeds faster than that reported on the map	Provider only: The Map does not correctly reflect service that I facilitate to this location	100	20	Fixed Wireless	Served (Over 100/20 available)	Wireless
100800	309 REID STREET	LEIGHTON	IA	50143	1	12-Provider facilitates speeds faster than that reported on the map	Provider only: The Map does not correctly reflect service that I facilitate to this location	100	20	Fixed Wireless	Served (Over 100/20 available)	Wireless
100833	126 WEST PLATT STREET	MAQUOKETA	IA	52060	1	12-Provider facilitates speeds faster than that reported on the map	Provider only: The Map does not correctly reflect service that I facilitate to this location	100	20	Fixed Wireless	Served (Over 100/20 available)	Wireless
100932	1223 LINCOLN BOULEVARD	MUSCATINE	IA	52761	1	12-Provider facilitates speeds faster than that reported on the map	Provider only: The Map does not correctly reflect service that I facilitate to this location	100	20	Fixed Wireless	Served (Over 100/20 available)	Wireless
100955	702 SOUTH JEFFERSON STREET	WELLSBURG	IA	50680	1	12-Provider facilitates speeds faster than that reported on the map	Provider only: The Map does not correctly reflect service that I facilitate to this location	100	20	Fixed Wireless	Served (Over 100/20 available)	Wireless
100967	408 DAISY STREET	DIKE	IA	50624	1	12-Provider facilitates speeds faster than that reported on the map	Provider only: The Map does not correctly reflect service that I facilitate to this location	100	20	Fixed Wireless	Served (Over 100/20 available)	Wireless
100996	100 WEST COLLEGE STREET	FAYETTE	IA	52142	1	12-Provider facilitates speeds faster than that reported on the map	Provider only: The Map does not correctly reflect service that I facilitate to this location	100	20	Fixed Wireless	Served (Over 100/20 available)	Wireless
101048	612 7TH AVENUE NORTHEAST	INDEPENDENCE	IA	50644	1	12-Provider facilitates speeds faster than that reported on the map	Provider only: The Map does not correctly reflect service that I facilitate to this location	100	20	Fixed Wireless	Served (Over 100/20 available)	Wireless
101092	262 WEST STATE STREET	DIKE	IA	50624	1	12-Provider facilitates speeds faster than that reported on the map	Provider only: The Map does not correctly reflect service that I facilitate to this location	100	20	Fixed Wireless	Served (Over 100/20 available)	Wireless
101100	219 5TH STREET NORTHEAST	OELWEIN	IA	50662	1	12-Provider facilitates speeds faster than that reported on the map	Provider only: The Map does not correctly reflect service that I facilitate to this location	100	20	Fixed Wireless	Served (Over 100/20 available)	Wireless
101209	123 1ST AVENUE NORTHEAST	OELWEIN	IA	50662	1	12-Provider facilitates speeds faster than that reported on the map	Provider only: The Map does not correctly reflect service that I facilitate to this location	100	20	Fixed Wireless	Served (Over 100/20 available)	Wireless
101255	2581 YUKON AVENUE	FAIRBANK	IA	50629	1	12-Provider facilitates speeds faster than that reported on the map	Provider only: The Map does not correctly reflect service that I facilitate to this location	100	20	Fixed Wireless	Served (Over 100/20 available)	Wireless
101337	1724 KILLARNEY DRIVE	JESUP	IA	50648	1	12-Provider facilitates speeds faster than that reported on the map	Provider only: The Map does not correctly reflect service that I facilitate to this location	100	20	Fixed Wireless	Served (Over 100/20 available)	Wireless
101377	323 G STREET NORTH	OSKALOOSA	IA	52577	1	12-Provider facilitates speeds faster than that reported on the map	Provider only: The Map does not correctly reflect service that I facilitate to this location	100	20	Fixed Wireless	Served (Over 100/20 available)	Wireless
101390	2635 LUMINARY LANE	OSKALOOSA	IA	52577	1	12-Provider facilitates speeds faster than that reported on the map	Provider only: The Map does not correctly reflect service that I facilitate to this location	100	20	Fixed Wireless	Served (Over 100/20 available)	Wireless
101409	602 JUNIPER DRIVE	INDEPENDENCE	IA	50644	1	12-Provider facilitates speeds faster than that reported on the map	Provider only: The Map does not correctly reflect service that I facilitate to this location	100	20	Fixed Wireless	Served (Over 100/20 available)	Wireless
101418	218 WATER STREET EAST	DECORAH	IA	52101	1	12-Provider facilitates speeds faster than that reported on the map	Provider only: The Map does not correctly reflect service that I facilitate to this location	100	20	Fixed Wireless	Served (Over 100/20 available)	Wireless
101443	706 WOODLAND WAY	MUSCATINE	IA	52761	1	12-Provider facilitates speeds faster than that reported on the map	Provider only: The Map does not correctly reflect service that I facilitate to this location	100	20	Fixed Wireless	Served (Over 100/20 available)	Wireless
101483	1884 ANNA MAE DRIVE	MUSCATINE	IA	52761	1	12-Provider facilitates speeds faster than that reported on the map	Provider only: The Map does not correctly reflect service that I facilitate to this location	100	20	Fixed Wireless	Served (Over 100/20 available)	Wireless
101488	1114 7TH AVENUE EAST	OSKALOOSA	IA	52577	1	12-Provider facilitates speeds faster than that reported on the map	Provider only: The Map does not correctly reflect service that I facilitate to this location	100	20	Fixed Wireless	Served (Over 100/20 available)	Wireless
101501	2154 262ND STREET	OSKALOOSA	IA	52577	1	12-Provider facilitates speeds faster than that reported on the map	Provider only: The Map does not correctly reflect service that I facilitate to this location	100	20	Fixed Wireless	Served (Over 100/20 available)	Wireless
101527	412 7TH STREET	ALTON	IA	51003	1	12-Provider facilitates speeds faster than that reported on the map	Provider only: The Map does not correctly reflect service that I facilitate to this location	100	20	Fixed Wireless	Served (Over 100/20 available)	Wireless
101540	2687 COUNTRY COURT	MUSCATINE	IA	52761	1	12-Provider facilitates speeds faster than that reported on the map	Provider only: The Map does not correctly reflect service that I facilitate to this location	100	20	Fixed Wireless	Served (Over 100/20 available)	Wireless
101586	76495 EASTLAND ROAD	ANITA	IA	50020	1	12-Provider facilitates speeds faster than that reported on the map	Provider only: The Map does not correctly reflect service that I facilitate to this location	100	20	Fixed Wireless	Served (Over 100/20 available)	Wireless
101591	1355 3RD STREET	JESUP	IA	50648	1	12-Provider facilitates speeds faster than that reported on the map	Provider only: The Map does not correctly reflect service that I facilitate to this location	100	20	Fixed Wireless	Served (Over 100/20 available)	Wireless
101639	900 BATTLES DRIVE	MAQUOKETA	IA	52060	1	12-Provider facilitates speeds faster than that reported on the map	Provider only: The Map does not correctly reflect service that I facilitate to this location	100	20	Fixed Wireless	Served (Over 100/20 available)	Wireless
101667	135 7TH STREET SOUTHEAST	OELWEIN	IA	50662	1	12-Provider facilitates speeds faster than that reported on the map	Provider only: The Map does not correctly reflect service that I facilitate to this location	100	20	Fixed Wireless	Served (Over 100/20 available)	Wireless
101695	115 8TH AVENUE EAST	OSKALOOSA	IA	52577	1	12-Provider facilitates speeds faster than that reported on the map	Provider only: The Map does not correctly reflect service that I facilitate to this location	100	20	Fixed Wireless	Served (Over 100/20 available)	Wireless
101755	2714 BIRDIE DRIVE	MUSCATINE	IA	52761	1	12-Provider facilitates speeds faster than that reported on the map	Provider only: The Map does not correctly reflect service that I facilitate to this location	100	20	Fixed Wireless	Served (Over 100/20 available)	Wireless
101802	811 6TH AVENUE EAST	OSKALOOSA	IA	52577	1	12-Provider facilitates speeds faster than that reported on the map	Provider only: The Map does not correctly reflect service that I facilitate to this location	100	20	Fixed Wireless	Served (Over 100/20 available)	Wireless
101910	606 6TH STREET SOUTHWEST	INDEPENDENCE	IA	50644	1	12-Provider facilitates speeds faster than that reported on the map	Provider only: The Map does not correctly reflect service that I facilitate to this location	100	20	Fixed Wireless	Served (Over 100/20 available)	Wireless
101911	3243 L AVENUE	OELWEIN	IA	50662	1	12-Provider facilitates speeds faster than that reported on the map	Provider only: The Map does not correctly reflect service that I facilitate to this location	100	20	Fixed Wireless	Served (Over 100/20 available)	Wireless
101926	1009 8TH STREET SOUTH	OSKALOOSA	IA	52577	1	12-Provider facilitates speeds faster than that reported on the map	Provider only: The Map does not correctly reflect service that I facilitate to this location	100	20	Fixed Wireless	Served (Over 100/20 available)	Wireless
101968	110 NORTH ELM STREET	AVOCA	IA	51521	1	12-Provider facilitates speeds faster than that reported on the map	Provider only: The Map does not correctly reflect service that I facilitate to this location	100	20	Fixed Wireless	Served (Over 100/20 available)	Wireless
101970	20683 155TH STREET	SPIRIT LAKE	IA	51360	1	12-Provider facilitates speeds faster than that reported on the map	Provider only: The Map does not correctly reflect service that I facilitate to this location	100	20	Fixed Wireless	Served (Over 100/20 available)	Wireless
101980	718 13TH AVENUE NORTHEAST	INDEPENDENCE	IA	50644	1	12-Provider facilitates speeds faster than that reported on the map	Provider only: The Map does not correctly reflect service that I facilitate to this location	100	20	Fixed Wireless	Served (Over 100/20 available)	Wireless
102008	305 NORTH ELIZA STREET	MAQUOKETA	IA	52060	1	12-Provider facilitates speeds faster than that reported on the map	Provider only: The Map does not correctly reflect service that I facilitate to this location	100	20	Fixed Wireless	Served (Over 100/20 available)	Wireless
102015	2910 BONNIE DRIVE	MUSCATINE	IA	52761	1	12-Provider facilitates speeds faster than that reported on the map	Provider only: The Map does not correctly reflect service that I facilitate to this location	100	20	Fixed Wireless	Served (Over 100/20 available)	Wireless
102035	307 WALNUT STREET	MAQUOKETA	IA	52060	1	12-Provider facilitates speeds faster than that reported on the map	Provider only: The Map does not correctly reflect service that I facilitate to this location	100	20	Fixed Wireless	Served (Over 100/20 available)	Wireless
102076	515 H STREET NORTH	OSKALOOSA	IA	52577	1	12-Provider facilitates speeds faster than that reported on the map	Provider only: The Map does not correctly reflect service that I facilitate to this location	100	20	Fixed Wireless	Served (Over 100/20 available)	Wireless
102110	807 5TH AVENUE	DECORAH	IA	52101	1	12-Provider facilitates speeds faster than that reported on the map	Provider only: The Map does not correctly reflect service that I facilitate to this location	100	20	Fixed Wireless	Served (Over 100/20 available)	Wireless
102133	661 SOUTH PINE STREET	AVOCA	IA	51521	1	12-Provider facilitates speeds faster than that reported on the map	Provider only: The Map does not correctly reflect service that I facilitate to this location	100	20	Fixed Wireless	Served (Over 100/20 available)	Wireless
102142	2167 HIGHWAY 63	OSKALOOSA	IA	52577	1	12-Provider facilitates speeds faster than that reported on the map	Provider only: The Map does not correctly reflect service that I facilitate to this location	100	20	Fixed Wireless	Served (Over 100/20 available)	Wireless
102152	1219 WASKA DRIVE	MILFORD	IA	51351	1	12-Provider facilitates speeds faster than that reported on the map	Provider only: The Map does not correctly reflect service that I facilitate to this location	100	20	Fixed Wireless	Served (Over 100/20 available)	Wireless
102214	15771 LAKESHORE DRIVE	SPIRIT LAKE	IA	51360	1	12-Provider facilitates speeds faster than that reported on the map	Provider only: The Map does not correctly reflect service that I facilitate to this location	100	20	Fixed Wireless	Served (Over 100/20 available)	Wireless
102234	745 JACKSON STREET	LAMONT	IA	50650	1	12-Provider facilitates speeds faster than that reported on the map	Provider only: The Map does not correctly reflect service that I facilitate to this location	100	20	Fixed Wireless	Served (Over 100/20 available)	Wireless
102328	1621 MAIN STREET	ELLSTON	IA	50074	1	12-Provider facilitates speeds faster than that reported on the map	Provider only: The Map does not correctly reflect service that I facilitate to this location	100	20	Fixed Wireless	Served (Over 100/20 available)	Wireless
102341	603 252ND AVENUE	SPIRIT LAKE	IA	51360	1	12-Provider facilitates speeds faster than that reported on the map	Provider only: The Map does not correctly reflect service that I facilitate to this location	100	20	Fixed Wireless	Served (Over 100/20 available)	Wireless
102346	2664 AUNT POLLY LANE	MUSCATINE	IA	52761	1	12-Provider facilitates speeds faster than that reported on the map	Provider only: The Map does not correctly reflect service that I facilitate to this location	100	20	Fixed Wireless	Served (Over 100/20 available)	Wireless
102387	1350 LAKE STREET	SPIRIT LAKE	IA	51360	1	12-Provider facilitates speeds faster than that reported on the map	Provider only: The Map does not correctly reflect service that I facilitate to this location	100	20	Fixed Wireless	Served (Over 100/20 available)	Wireless
102394	400 DAISY STREET	DIKE	IA	50624	1	12-Provider facilitates speeds faster than that reported on the map	Provider only: The Map does not correctly reflect service that I facilitate to this location	100	20	Fixed Wireless	Served (Over 100/20 available)	Wireless
102438	201 NORTH 1ST STREET	TERRIL	IA	51364	1	12-Provider facilitates speeds faster than that reported on the map	Provider only: The Map does not correctly reflect service that I facilitate to this location	100	20	Fixed Wireless	Served (Over 100/20 available)	Wireless
102452	5 FAIRWAYS DRIVE	OSKALOOSA	IA	52577	1	12-Provider facilitates speeds faster than that reported on the map	Provider only: The Map does not correctly reflect service that I facilitate to this location	100	20	Fixed Wireless	Served (Over 100/20 available)	Wireless
102464	705 13TH AVENUE NORTHEAST	INDEPENDENCE	IA	50644	1	12-Provider facilitates speeds faster than that reported on the map	Provider only: The Map does not correctly reflect service that I facilitate to this location	100	20	Fixed Wireless	Served (Over 100/20 available)	Wireless
102497	1709 BOW STREET	SPIRIT LAKE	IA	51360	1	12-Provider facilitates speeds faster than that reported on the map	Provider only: The Map does not correctly reflect service that I facilitate to this location	100	20	Fixed Wireless	Served (Over 100/20 available)	Wireless
102504	623 JACKSON STREET	MUSCATINE	IA	52761	1	12-Provider facilitates speeds faster than that reported on the map	Provider only: The Map does not correctly reflect service that I facilitate to this location	100	20	Fixed Wireless	Served (Over 100/20 available)	Wireless
102533	435 3RD STREET NORTH	OSKALOOSA	IA	52577	1	12-Provider facilitates speeds faster than that reported on the map	Provider only: The Map does not correctly reflect service that I facilitate to this location	100	20	Fixed Wireless	Served (Over 100/20 available)	Wireless
102558	33 8TH STREET NORTHEAST	OELWEIN	IA	50662	1	12-Provider facilitates speeds faster than that reported on the map	Provider only: The Map does not correctly reflect service that I facilitate to this location	100	20	Fixed Wireless	Served (Over 100/20 available)	Wireless
102577	671 YOUNG STREET	JESUP	IA	50648	1	12-Provider facilitates speeds faster than that reported on the map	Provider only: The Map does not correctly reflect service that I facilitate to this location	100	20	Fixed Wireless	Served (Over 100/20 available)	Wireless
102623	703 B AVENUE WEST	OSKALOOSA	IA	52577	1	12-Provider facilitates speeds faster than that reported on the map	Provider only: The Map does not correctly reflect service that I facilitate to this location	100	20	Fixed Wireless	Served (Over 100/20 available)	Wireless
102649	816 NORTH FREDERICK AVENUE	OELWEIN	IA	50662	1	12-Provider facilitates speeds faster than that reported on the map	Provider only: The Map does not correctly reflect service that I facilitate to this location	100	20	Fixed Wireless	Served (Over 100/20 available)	Wireless

Final Decision
19151 of 20721

102677	3426 NORTH PORT DRIVE	MUSCATINE	IA	52761	1	12-Provider facilitates speeds faster than that reported on the map	Provider only: The Map does not correctly reflect service that I facilitate to this location	100	20	Fixed Wireless	Served (Over 100/20 available)	Wireless
102684	520 7TH STREET	DIKE	IA	50624	1	12-Provider facilitates speeds faster than that reported on the map	Provider only: The Map does not correctly reflect service that I facilitate to this location	100	20	Fixed Wireless	Served (Over 100/20 available)	Wireless
102689	49 YALE AVENUE	MAQUOKETA	IA	52060	1	12-Provider facilitates speeds faster than that reported on the map	Provider only: The Map does not correctly reflect service that I facilitate to this location	100	20	Fixed Wireless	Served (Over 100/20 available)	Wireless
102797	15825 FURMAN ROAD	SPIRIT LAKE	IA	51360	1	12-Provider facilitates speeds faster than that reported on the map	Provider only: The Map does not correctly reflect service that I facilitate to this location	100	20	Fixed Wireless	Served (Over 100/20 available)	Wireless
102860	4813 OMAHA BEACH ROAD	OKOBOJI	IA	51355	1	12-Provider facilitates speeds faster than that reported on the map	Provider only: The Map does not correctly reflect service that I facilitate to this location	100	20	Fixed Wireless	Served (Over 100/20 available)	Wireless
102894	1608 HILL AVENUE	SPIRIT LAKE	IA	51360	1	12-Provider facilitates speeds faster than that reported on the map	Provider only: The Map does not correctly reflect service that I facilitate to this location	100	20	Fixed Wireless	Served (Over 100/20 available)	Wireless
102912	125 6TH STREET SOUTHWEST	OELWEIN	IA	50662	1	12-Provider facilitates speeds faster than that reported on the map	Provider only: The Map does not correctly reflect service that I facilitate to this location	100	20	Fixed Wireless	Served (Over 100/20 available)	Wireless
102931	314 AINSWORTH STREET	JESUP	IA	50648	1	12-Provider facilitates speeds faster than that reported on the map	Provider only: The Map does not correctly reflect service that I facilitate to this location	100	20	Fixed Wireless	Served (Over 100/20 available)	Wireless
103029	1303 12TH STREET	GRUNDY CENTER	IA	50638	1	12-Provider facilitates speeds faster than that reported on the map	Provider only: The Map does not correctly reflect service that I facilitate to this location	100	20	Fixed Wireless	Served (Over 100/20 available)	Wireless
103030	516 WOODLAND WAY	MUSCATINE	IA	52761	1	12-Provider facilitates speeds faster than that reported on the map	Provider only: The Map does not correctly reflect service that I facilitate to this location	100	20	Fixed Wireless	Served (Over 100/20 available)	Wireless
103098	319 H STREET NORTH	OSKALOOSA	IA	52577	1	12-Provider facilitates speeds faster than that reported on the map	Provider only: The Map does not correctly reflect service that I facilitate to this location	100	20	Fixed Wireless	Served (Over 100/20 available)	Wireless
103147	1207 WEST CHARLES STREET	OELWEIN	IA	50662	1	12-Provider facilitates speeds faster than that reported on the map	Provider only: The Map does not correctly reflect service that I facilitate to this location	100	20	Fixed Wireless	Served (Over 100/20 available)	Wireless
103195	13421 D AVENUE	ACKLEY	IA	50601	1	12-Provider facilitates speeds faster than that reported on the map	Provider only: The Map does not correctly reflect service that I facilitate to this location	100	20	Fixed Wireless	Served (Over 100/20 available)	Wireless
103263	305 WEST ANGUS COURT	MAQUOKETA	IA	52060	1	12-Provider facilitates speeds faster than that reported on the map	Provider only: The Map does not correctly reflect service that I facilitate to this location	100	20	Fixed Wireless	Served (Over 100/20 available)	Wireless
103298	111 7TH AVENUE NORTHWEST	INDEPENDENCE	IA	50644	1	12-Provider facilitates speeds faster than that reported on the map	Provider only: The Map does not correctly reflect service that I facilitate to this location	100	20	Fixed Wireless	Served (Over 100/20 available)	Wireless
103381	13220 N CASCADE RD	DUBUQUE	IA	52003	1	12-Provider facilitates speeds faster than that reported on the map	Provider only: The Map does not correctly reflect service that I facilitate to this location	100	20	Fixed Wireless	Served (Over 100/20 available)	Wireless
103455	901 2ND AVENUE SOUTHWEST	OELWEIN	IA	50662	1	12-Provider facilitates speeds faster than that reported on the map	Provider only: The Map does not correctly reflect service that I facilitate to this location	100	20	Fixed Wireless	Served (Over 100/20 available)	Wireless
103492	35334 MCKURTH DRIVE	LE MARS	IA	51031	1	12-Provider facilitates speeds faster than that reported on the map	Provider only: The Map does not correctly reflect service that I facilitate to this location	100	20	Fixed Wireless	Served (Over 100/20 available)	Wireless
103592	1010 5TH AVENUE EAST	OSKALOOSA	IA	52577	1	12-Provider facilitates speeds faster than that reported on the map	Provider only: The Map does not correctly reflect service that I facilitate to this location	100	20	Fixed Wireless	Served (Over 100/20 available)	Wireless
103614	726 SOUTHLAWN COURT	OELWEIN	IA	50662	1	12-Provider facilitates speeds faster than that reported on the map	Provider only: The Map does not correctly reflect service that I facilitate to this location	100	20	Fixed Wireless	Served (Over 100/20 available)	Wireless
103654	1130 SOUTH FREDERICK AVENUE	OELWEIN	IA	50662	1	12-Provider facilitates speeds faster than that reported on the map	Provider only: The Map does not correctly reflect service that I facilitate to this location	100	20	Fixed Wireless	Served (Over 100/20 available)	Wireless
103700	202 CLAY STREET EAST	CALMAR	IA	52132	1	12-Provider facilitates speeds faster than that reported on the map	Provider only: The Map does not correctly reflect service that I facilitate to this location	100	20	Fixed Wireless	Served (Over 100/20 available)	Wireless
103724	1028 KATHEY DRIVE	MAQUOKETA	IA	52060	1	12-Provider facilitates speeds faster than that reported on the map	Provider only: The Map does not correctly reflect service that I facilitate to this location	100	20	Fixed Wireless	Served (Over 100/20 available)	Wireless
103736	812 13TH STREET	SPIRIT LAKE	IA	51360	1	12-Provider facilitates speeds faster than that reported on the map	Provider only: The Map does not correctly reflect service that I facilitate to this location	100	20	Fixed Wireless	Served (Over 100/20 available)	Wireless
103786	1120 DENVER PLACE SOUTHEAST	ORANGE CITY	IA	51041	1	12-Provider facilitates speeds faster than that reported on the map	Provider only: The Map does not correctly reflect service that I facilitate to this location	100	20	Fixed Wireless	Served (Over 100/20 available)	Wireless
103799	15221 LAKEVIEW DRIVE	SPIRIT LAKE	IA	51360	1	12-Provider facilitates speeds faster than that reported on the map	Provider only: The Map does not correctly reflect service that I facilitate to this location	100	20	Fixed Wireless	Served (Over 100/20 available)	Wireless
103824	115 CIRCLE DRIVE	WELLSBURG	IA	50680	1	12-Provider facilitates speeds faster than that reported on the map	Provider only: The Map does not correctly reflect service that I facilitate to this location	100	20	Fixed Wireless	Served (Over 100/20 available)	Wireless
103851	911 SOUTH 5TH STREET	MAQUOKETA	IA	52060	1	12-Provider facilitates speeds faster than that reported on the map	Provider only: The Map does not correctly reflect service that I facilitate to this location	100	20	Fixed Wireless	Served (Over 100/20 available)	Wireless
103948	15210 WEATHER END DRIVE	SPIRIT LAKE	IA	51360	1	12-Provider facilitates speeds faster than that reported on the map	Provider only: The Map does not correctly reflect service that I facilitate to this location	100	20	Fixed Wireless	Served (Over 100/20 available)	Wireless
103954	601 LOMBARDI ROAD	LE MARS	IA	51031	1	12-Provider facilitates speeds faster than that reported on the map	Provider only: The Map does not correctly reflect service that I facilitate to this location	100	20	Fixed Wireless	Served (Over 100/20 available)	Wireless
104034	110 WASHINGTON STREET	FAYETTE	IA	52142	1	12-Provider facilitates speeds faster than that reported on the map	Provider only: The Map does not correctly reflect service that I facilitate to this location	100	20	Fixed Wireless	Served (Over 100/20 available)	Wireless
104040	2856 180TH STREET	MUSCATINE	IA	52761	1	12-Provider facilitates speeds faster than that reported on the map	Provider only: The Map does not correctly reflect service that I facilitate to this location	100	20	Fixed Wireless	Served (Over 100/20 available)	Wireless
104078	1308 3RD STREET NORTHEAST	INDEPENDENCE	IA	50644	1	12-Provider facilitates speeds faster than that reported on the map	Provider only: The Map does not correctly reflect service that I facilitate to this location	100	20	Fixed Wireless	Served (Over 100/20 available)	Wireless
104092	20532 DOLPHIN ROAD	SPIRIT LAKE	IA	51360	1	12-Provider facilitates speeds faster than that reported on the map	Provider only: The Map does not correctly reflect service that I facilitate to this location	100	20	Fixed Wireless	Served (Over 100/20 available)	Wireless
104147	1608 ITHACA AVENUE	SPIRIT LAKE	IA	51360	1	12-Provider facilitates speeds faster than that reported on the map	Provider only: The Map does not correctly reflect service that I facilitate to this location	100	20	Fixed Wireless	Served (Over 100/20 available)	Wireless
104209	106 SOUTH OTTO STREET	MAQUOKETA	IA	52060	1	12-Provider facilitates speeds faster than that reported on the map	Provider only: The Map does not correctly reflect service that I facilitate to this location	100	20	Fixed Wireless	Served (Over 100/20 available)	Wireless
104217	1505 36TH STREET	SPIRIT LAKE	IA	51360	1	12-Provider facilitates speeds faster than that reported on the map	Provider only: The Map does not correctly reflect service that I facilitate to this location	100	20	Fixed Wireless	Served (Over 100/20 available)	Wireless
104238	502 NORTH WOODLAND DRIVE	NORTH ENGLISH	IA	52316	1	12-Provider facilitates speeds faster than that reported on the map	Provider only: The Map does not correctly reflect service that I facilitate to this location	100	20	Fixed Wireless	Served (Over 100/20 available)	Wireless
104244	805 F AVENUE	GRUNDY CENTER	IA	50638	1	12-Provider facilitates speeds faster than that reported on the map	Provider only: The Map does not correctly reflect service that I facilitate to this location	100	20	Fixed Wireless	Served (Over 100/20 available)	Wireless
104306	309 NORTH MADISON STREET	WELLSBURG	IA	50680	1	12-Provider facilitates speeds faster than that reported on the map	Provider only: The Map does not correctly reflect service that I facilitate to this location	100	20	Fixed Wireless	Served (Over 100/20 available)	Wireless
104337	304 EAST 120TH STREET	WINFIELD	IA	52659	1	12-Provider facilitates speeds faster than that reported on the map	Provider only: The Map does not correctly reflect service that I facilitate to this location	100	20	Fixed Wireless	Served (Over 100/20 available)	Wireless
104378	805 SOUTH 4TH STREET	MAQUOKETA	IA	52060	1	12-Provider facilitates speeds faster than that reported on the map	Provider only: The Map does not correctly reflect service that I facilitate to this location	100	20	Fixed Wireless	Served (Over 100/20 available)	Wireless
104384	1016 ELK STREET	SABULA	IA	52070	1	12-Provider facilitates speeds faster than that reported on the map	Provider only: The Map does not correctly reflect service that I facilitate to this location	100	20	Fixed Wireless	Served (Over 100/20 available)	Wireless
104385	605 7TH STREET SOUTHWEST	INDEPENDENCE	IA	50644	1	12-Provider facilitates speeds faster than that reported on the map	Provider only: The Map does not correctly reflect service that I facilitate to this location	100	20	Fixed Wireless	Served (Over 100/20 available)	Wireless
104394	409 CLAY STREET	ARLINGTON	IA	50606	1	12-Provider facilitates speeds faster than that reported on the map	Provider only: The Map does not correctly reflect service that I facilitate to this location	100	20	Fixed Wireless	Served (Over 100/20 available)	Wireless
104431	403 8TH AVENUE NORTHWEST	INDEPENDENCE	IA	50644	1	12-Provider facilitates speeds faster than that reported on the map	Provider only: The Map does not correctly reflect service that I facilitate to this location	100	20	Fixed Wireless	Served (Over 100/20 available)	Wireless
104456	2462 QUAIL RUN ROAD	MUSCATINE	IA	52761	1	12-Provider facilitates speeds faster than that reported on the map	Provider only: The Map does not correctly reflect service that I facilitate to this location	100	20	Fixed Wireless	Served (Over 100/20 available)	Wireless
104484	1503 CURRY BOULEVARD	FAIRBANK	IA	50629	1	12-Provider facilitates speeds faster than that reported on the map	Provider only: The Map does not correctly reflect service that I facilitate to this location	100	20	Fixed Wireless	Served (Over 100/20 available)	Wireless
104564	1308 7TH AVENUE EAST	OSKALOOSA	IA	52577	1	12-Provider facilitates speeds faster than that reported on the map	Provider only: The Map does not correctly reflect service that I facilitate to this location	100	20	Fixed Wireless	Served (Over 100/20 available)	Wireless
104567	2110 LAKESIDE AVENUE	MILFORD	IA	51351	1	12-Provider facilitates speeds faster than that reported on the map	Provider only: The Map does not correctly reflect service that I facilitate to this location	100	20	Fixed Wireless	Served (Over 100/20 available)	Wireless
104583	514 SPRING STREET	MUSCATINE	IA	52761	1	12-Provider facilitates speeds faster than that reported on the map	Provider only: The Map does not correctly reflect service that I facilitate to this location	100	20	Fixed Wireless	Served (Over 100/20 available)	Wireless
104624	21 5TH AVENUE SOUTHWEST	OELWEIN	IA	50662	1	12-Provider facilitates speeds faster than that reported on the map	Provider only: The Map does not correctly reflect service that I facilitate to this location	100	20	Fixed Wireless	Served (Over 100/20 available)	Wireless
104630	15107 LAKEVIEW DRIVE	SPIRIT LAKE	IA	51360	1	12-Provider facilitates speeds faster than that reported on the map	Provider only: The Map does not correctly reflect service that I facilitate to this location	100	20	Fixed Wireless	Served (Over 100/20 available)	Wireless
104664	702 EAST 8TH STREET	MUSCATINE	IA	52761	1	12-Provider facilitates speeds faster than that reported on the map	Provider only: The Map does not correctly reflect service that I facilitate to this location	100	20	Fixed Wireless	Served (Over 100/20 available)	Wireless
104665	311 1ST STREET EAST	INDEPENDENCE	IA	50644	1	12-Provider facilitates speeds faster than that reported on the map	Provider only: The Map does not correctly reflect service that I facilitate to this location	100	20	Fixed Wireless	Served (Over 100/20 available)	Wireless
104679	210 SOUTH BASHFORD STREET	WINFIELD	IA	52659	1	12-Provider facilitates speeds faster than that reported on the map	Provider only: The Map does not correctly reflect service that I facilitate to this location	100	20	Fixed Wireless	Served (Over 100/20 available)	Wireless
104681	449 MAIN STREET	ARLINGTON	IA	50606	1	12-Provider facilitates speeds faster than that reported on the map	Provider only: The Map does not correctly reflect service that I facilitate to this location	100	20	Fixed Wireless	Served (Over 100/20 available)	Wireless
104689	1106 ARBOR TRACE DRIVE	OSKALOOSA	IA	52577	1	12-Provider facilitates speeds faster than that reported on the map	Provider only: The Map does not correctly reflect service that I facilitate to this location	100	20	Fixed Wireless	Served (Over 100/20 available)	Wireless
104719	2203 COMMERCE DRIVE	GRUNDY CENTER	IA	50638	1	12-Provider facilitates speeds faster than that reported on the map	Provider only: The Map does not correctly reflect service that I facilitate to this location	100	20	Fixed Wireless	Served (Over 100/20 available)	Wireless
104731	11648 110TH STREET	ACKLEY	IA	50601	1	12-Provider facilitates speeds faster than that reported on the map	Provider only: The Map does not correctly reflect service that I facilitate to this location	100	20	Fixed Wireless	Served (Over 100/20 available)	Wireless
104741	1006 LAKE STREET	MILFORD	IA	51351	1	12-Provider facilitates speeds faster than that reported on the map	Provider only: The Map does not correctly reflect service that I facilitate to this location	100	20	Fixed Wireless	Served (Over 100/20 available)	Wireless
104746	112 12TH AVENUE NORTHEAST	OELWEIN	IA	50662	1	12-Provider facilitates speeds faster than that reported on the map	Provider only: The Map does not correctly reflect service that I facilitate to this location	100	20	Fixed Wireless	Served (Over 100/20 available)	Wireless
104831	716 4TH AVENUE NORTHEAST	INDEPENDENCE	IA	50644	1	12-Provider facilitates speeds faster than that reported on the map	Provider only: The Map does not correctly reflect service that I facilitate to this location	100	20	Fixed Wireless	Served (Over 100/20 available)	Wireless
104879	802 PENIEL STREET	OSKALOOSA	IA	52577	1	12-Provider facilitates speeds faster than that reported on the map	Provider only: The Map does not correctly reflect service that I facilitate to this location	100	20	Fixed Wireless	Served (Over 100/20 available)	Wireless
104910	813 SOUTH 2ND STREET	MAQUOKETA	IA	52060	1	12-Provider facilitates speeds faster than that reported on the map	Provider only: The Map does not correctly reflect service that I facilitate to this location	100	20	Fixed Wireless	Served (Over 100/20 available)	Wireless
104974	411 11TH AVENUE NORTHWEST	INDEPENDENCE	IA	50644	1	12-Provider facilitates speeds faster than that reported on the map	Provider only: The Map does not correctly reflect service that I facilitate to this location	100	20	Fixed Wireless	Served (Over 100/20 available)	Wireless
105209	877 PGA DRIVE	LE MARS	IA	51031	1	12-Provider facilitates speeds faster than that reported on the map	Provider only: The Map does not correctly reflect service that I facilitate to this location	100	20	Fixed Wireless	Served (Over 100/20 available)	Wireless
105235	2060 238TH STREET	OSKALOOSA	IA	52577	1	12-Provider facilitates speeds faster than that reported on the map	Provider only: The Map does not correctly reflect service that I facilitate to this location	100	20	Fixed Wireless	Served (Over 100/20 available)	Wireless
105272	18863 JEWELL DRIVE	EARLHAM	IA	50072	1	12-Provider facilitates speeds faster than that reported on the map	Provider only: The Map does not correctly reflect service that I facilitate to this location	100	20	Fixed Wireless	Served (Over 100/20 available)	Wireless
105298	1180 200TH AVENUE	MAQUOKETA	IA	52060	1	12-Provider facilitates speeds faster than that reported on the map	Provider only: The Map does not correctly reflect service that I facilitate to this location	100	20	Fixed Wireless	Served (Over 100/20 available)	Wireless
105317	3718 LINCOLN AVENUE	SPIRIT LAKE	IA	51360	1	12-Provider facilitates speeds faster than that reported on the map	Provider only: The Map does not correctly reflect service that I facilitate to this location	100	20	Fixed Wireless	Served (Over 100/20 available)	Wireless
105416	1923 ASHFORD AVENUE	MUSCATINE	IA	52761	1	12-Provider facilitates speeds faster than that reported on the map	Provider only: The Map does not correctly reflect service that I facilitate to this location	100	20	Fixed Wireless	Served (Over 100/20 available)	Wireless
105427	220 SOUTH MAIN STREET	MAQUOKETA	IA	52060	1	12-Provider facilitates speeds faster than that reported on the map	Provider only: The Map does not correctly reflect service that I facilitate to this location	100	20	Fixed Wireless	Served (Over 100/20 available)	Wireless
105441	117 WALNUT STREET	MAQUOKETA	IA	52060	1	12-Provider facilitates speeds faster than that reported on the map	Provider only: The Map does not correctly reflect service that I facilitate to this location	100	20	Fixed Wireless	Served (Over 100/20 available)	Wireless
105504	515 HIGH AVENUE EAST	OSKALOOSA	IA	52577	1	12-Provider facilitates speeds faster than that reported on the map	Provider only: The Map does not correctly reflect service that I facilitate to this location	100	20	Fixed Wireless	Served (Over 100/20 available)	Wireless
105588	1864 HIGHWAY 38	MUSCATINE	IA	52761	1	12-Provider facilitates speeds faster than that reported on the map	Provider only: The Map does not correctly reflect service that I facilitate to this location	100	20	Fixed Wireless	Served (Over 100/20 available)	Wireless
105616	15490 PERCIVAL DRIVE	SPIRIT LAKE	IA	51360	1	12-Provider facilitates speeds faster than that reported on the map	Provider only: The Map does not correctly reflect service that I facilitate to this location	100	20	Fixed Wireless	Served (Over 100/20 available)	Wireless
105624	2524 FLETCHER AVENUE	LYTTON	IA	50561	1	12-Provider facilitates speeds faster than that reported on the map	Provider only: The Map does not correctly reflect service that I facilitate to this location	100	20	Fixed Wireless	Served (Over 100/20 available)	Wireless
105671	701 SOUTH STREET	FAIRBANK	IA	50629	1	12-Provider facilitates speeds faster than that reported on the map	Provider only: The Map does not correctly reflect service that I facilitate to this location	100	20	Fixed Wireless	Served (Over 100/20 available)	Wireless
105686	208 WEST SUMMIT STREET	MAQUOKETA	IA	52060	1	12-Provider facilitates speeds faster than that reported on the map	Provider only: The Map does not correctly reflect service that I facilitate to this location	100	20	Fixed Wireless	Served (Over 100/20 available)	Wireless
105740	1010 9TH STREET SOUTH	OSKALOOSA	IA	52577	1	12-Provider facilitates speeds faster than that reported on the map	Provider only: The Map does not correctly reflect service that I facilitate to this location	100	20	Fixed Wireless	Served (Over 100/20 available)	Wireless
105757	2007 MULBERRY AVENUE	MUSCATINE	IA	52761	1	12-Provider facilitates speeds faster than that reported on the map	Provider only: The Map does not correctly reflect service that I facilitate to this location	100	20	Fixed Wireless	Served (Over 100/20 available)	Wireless
105782	2338 QUAIL RUN AVENUE	SPIRIT LAKE	IA	51360	1	12-Provider facilitates speeds faster than that reported on the map	Provider only: The Map does not correctly reflect service that I facilitate to this location	100	20	Fixed Wireless	Served (Over 100/20 available)	Wireless
105822	52 HIGHLAND DRIVE	LE MARS	IA	51031	1	12-Provider facilitates speeds faster than that reported on the map	Provider only: The Map does not correctly reflect service that I facilitate to this location	100	20	Fixed Wireless	Served (Over 100/20 available)	Wireless
105839	1325 1ST STREET	JESUP	IA	50648	1	12-Provider facilitates speeds faster than that reported on the map	Provider only: The Map does not correctly reflect service that I facilitate to this location	100	20	Fixed Wireless	Served (Over 100/20 available)	Wireless
105949	2038 174TH AVENUE	MAQUOKETA	IA	52060	1	12-Provider facilitates speeds faster than that reported on the map	Provider only: The Map does not correctly reflect service that I facilitate to this location	100	20	Fixed Wireless	Served (Over 100/20 available)	Wireless
105981	15581 ABBEY CIR	PEOSTA	IA	52068	1	12-Provider facilitates speeds faster than that reported on the map	Provider only: The Map does not correctly reflect service that I facilitate to this location	100	20	Fixed Wireless	Served (Over 100/20 available)	Wireless
106037	516 7TH AVENUE NORTHEAST	INDEPENDENCE	IA	50644	1	12-Provider facilitates speeds faster than that reported on the map	Provider only: The Map does not correctly reflect service that I facilitate to this location	100	20	Fixed Wireless	Served (Over 100/20 available)	Wireless
106049	3726 KEOKUK AVENUE	SPIRIT LAKE	IA	51360	1	12-Provider facilitates speeds faster than that reported on the map	Provider only: The Map does not correctly reflect service that I facilitate to this location	100	20	Fixed Wireless	Served (Over 100/20 available)	Wireless
106112	1011 9TH STREET SOUTH	OSKALOOSA	IA	52577	1	12-Provider facilitates speeds faster than that reported on the map	Provider only: The Map does not correctly reflect service that I facilitate to this location	100	20	Fixed Wireless	Served (Over 100/20 available)	Wireless
106138	34 CENTENNIAL STREET	MILES	IA	52064	1	12-Provider facilitates speeds faster than that reported on the map	Provider only: The Map does not correctly reflect service that I facilitate to this location	100	20	Fixed Wireless	Served (Over 100/20 available)	Wireless
106177	206 M AVENUE	GRUNDY CENTER	IA	50638	1	12-Provider facilitates speeds faster than that reported on the map	Provider only: The Map does not correctly reflect service that I facilitate to this location	100	20	Fixed Wireless	Served (Over 100/20 available)	Wireless
106187	625 7TH AVENUE NORTHEAST	OELWEIN	IA	50662	1	12-Provider facilitates speeds faster than that reported on the map	Provider only: The Map does not correctly reflect service that I facilitate to this location	100	20	Fixed Wireless	Served (Over 100/20 available)	Wireless
106231	302 THOMAS AVENUE	MAQUOKETA	IA	52060	1	12-Provider facilitates speeds faster than that reported on the map	Provider only: The Map does not correctly reflect service that I facilitate to this location	100	20	Fixed Wireless	Served (Over 100/20 available)	Wireless
106254	351 CHURCH STREET	DIKE	IA	50624	1	12-Provider facilitates speeds faster than that reported on the map	Provider only: The Map does not correctly reflect service that I facilitate to this location	100	20	Fixed Wireless	Served (Over 100/20 available)	Wireless
106260	24176 HWY 64	MAQUOKETA	IA	52060	1	12-Provider facilitates speeds faster than that reported on the map	Provider only: The Map does not correctly reflect service that I facilitate to this location	100	20	Fixed Wireless	Served (Over 100/20 available)	Wireless
106276	15695 RED MAPLE DR	PEOSTA	IA	52068	1	12-Provider facilitates speeds faster than that reported on the map	Provider only: The Map does not correctly reflect service that I facilitate to this location	100	20	Fixed Wireless	Served (Over 100/20 available)	Wireless
106305	980 28TH STREET	SPIRIT LAKE	IA	51360	1	12-Provider facilitates speeds faster than that reported on the map	Provider only: The Map does not correctly reflect service that I facilitate to this location	100	20	Fixed Wireless	Served (Over 100/20 available)	Wireless
106308	513 A AVENUE EAST	OSKALOOSA	IA	52577	1	12-Provider facilitates speeds faster than that reported on the map	Provider only: The Map does not correctly reflect service that I facilitate to this location	100	20	Fixed Wireless	Served (Over 100/20 available)	Wireless
106349	605 SOUTH STREET	FAIRBANK	IA	50629	1	12-Provider facilitates speeds faster than that reported on the map	Provider only: The Map does not correctly reflect service that I facilitate to this location	100	20	Fixed Wireless	Served (Over 100/20 available)	Wireless
106477	2398 STATE HIGHWAY 78	WINFIELD	IA	52659	1	12-Provider facilitates speeds faster than that reported on the map	Provider only: The Map does not correctly reflect service that I facilitate to this location	100	20	Fixed Wireless	Served (Over 100/20 available)	Wireless
106488	613 3RD AVENUE NORTHEAST	INDEPENDENCE	IA	50644	1	12-Provider facilitates speeds faster than that reported on the map	Provider only: The Map does not correctly reflect service that I facilitate to this location	100	20	Fixed Wireless	Served (Over 100/20 available)	Wireless
106500	2001 9TH AVENUE EAST	OSKALOOSA	IA	52577	1	12-Provider facilitates speeds faster than that reported on the map	Provider only: The Map does not correctly reflect service that I facilitate to this location	100	20	Fixed Wireless	Served (Over 100/20 available)	Wireless
106502	703 CLAY STREET	MUSCATINE	IA	52761	1	12-Provider facilitates speeds faster than that reported on the map	Provider only: The Map does not correctly reflect service that I facilitate to this location	100	20	Fixed Wireless	Served (Over 100/20 available)	Wireless
106505	108 NORTH MAIN STREET	EVERLY	IA	51338	1	12-Provider facilitates speeds faster than that reported on the map	Provider only: The Map does not correctly reflect service that I facilitate to this location	100	20	Fixed Wireless	Served (Over 100/20 available)	Wireless
106557	2289 OAK PARK AVENUE	MUSCATINE	IA	52761	1	12-Provider facilitates speeds faster than that reported on the map	Provider only: The Map does not correctly reflect service that I facilitate to this location	100	20	Fixed Wireless	Served (Over 100/20 available)	Wireless
106574	11 MAPLE STREET	LE MARS	IA	51031	1	12-Provider facilitates speeds faster than that reported on the map	Provider only: The Map does not correctly reflect service that I facilitate to this location	100	20	Fixed Wireless	Served (Over 100/20 available)	Wireless
106587	214 WEST LYON STREET	AVOCA	IA	51521	1	12-Provider facilitates speeds faster than that reported on the map	Provider only: The Map does not correctly reflect service that I facilitate to this location	100	20	Fixed Wireless	Served (Over 100/20 available)	Wireless
106591	203 EAST 2ND AVENUE	KELLERTON	IA	50133	1	12-Provider facilitates speeds faster than that reported on the map	Provider only: The Map does not correctly reflect service that I facilitate to this location	100	20	Fixed Wireless	Served (Over 100/20 available)	Wireless
106671	119 SOUTH CAMPBELL STREET	NORTH ENGLISH	IA	52316	1	12-Provider facilitates speeds faster than that reported on the map	Provider only: The Map does not correctly reflect service that I facilitate to this location	100	20	Fixed Wireless	Served (Over 100/20 available)	Wireless
106700	2601 15TH STREET	SPIRIT LAKE	IA	51360	1	12-Provider facilitates speeds faster than that reported on the map	Provider only: The Map does not correctly reflect service that I facilitate to this location	100	20	Fixed Wireless	Served (Over 100/20 available)	Wireless
106710	503 16TH AVENUE NORTHEAST	INDEPENDENCE	IA	50644	1	12-Provider facilitates speeds faster than that reported on the map	Provider only: The Map does not correctly reflect service that I facilitate to this location	100	20	Fixed Wireless	Served (Over 100/20 available)	Wireless
106727	2408 BURR OAK CIRCLE	MILFORD	IA	51351	1	12-Provider facilitates speeds faster than that reported on the map	Provider only: The Map does not correctly reflect service that I facilitate to this location	100	20	Fixed Wireless	Served (Over 100/20 available)	Wireless
106762	2465 CARDINAL COURT	MUSCATINE	IA	52761	1	12-Provider facilitates speeds faster than that reported on the map	Provider only: The Map does not correctly reflect service that I facilitate to this location	100	20	Fixed Wireless	Served (Over 100/20 available)	Wireless
106771	1362 RIDGEWOOD DRIVE	LE MARS	IA	51031	1	12-Provider facilitates speeds faster than that reported on the map	Provider only: The Map does not correctly reflect service that I facilitate to this location	100	20	Fixed Wireless	Served (Over 100/20 available)	Wireless
106813	309 D AVENUE WEST	OSKALOOSA	IA	52577	1	12-Provider facilitates speeds faster than that reported on the map	Provider only: The Map does not correctly reflect service that I facilitate to this location	100	20	Fixed Wireless	Served (Over 100/20 available)	Wireless
106841	1491 BAYFRONT STREET	MILFORD	IA	51351	1	12-Provider facilitates speeds faster than that reported on the map	Provider only: The Map does not correctly reflect service that I facilitate to this location	100	20	Fixed Wireless	Served (Over 100/20 available)	Wireless
106847	102 SOUTH ADAMS STREET	EVERLY	IA	51338	1	12-Provider facilitates speeds faster than that reported on the map	Provider only: The Map does not correctly reflect service that I facilitate to this location	100	20	Fixed Wireless	Served (Over 100/20 available)	Wireless
106881	2268 165TH STREET	SPIRIT LAKE	IA	51360	1	12-Provider facilitates speeds faster than that reported on the map	Provider only: The Map does not correctly reflect service that I facilitate to this location	100	20	Fixed Wireless	Served (Over 100/20 available)	Wireless
106896	619 6TH STREET	WELLSBURG	IA	50680	1	12-Provider facilitates speeds faster than that reported on the map	Provider only: The Map does not correctly reflect service that I facilitate to this location	100	20	Fixed Wireless	Served (Over 100/20 available)	Wireless
106975	33284 SOUTH OLD HIGHWAY 6	REDFIELD	IA	50233	1	12-Provider facilitates speeds faster than that reported on the map	Provider only: The Map does not correctly reflect service that I facilitate to this location	100	20	Fixed Wireless	Served (Over 100/20 available)	Wireless
107023	1034 GRAND AVENUE	MUSCATINE	IA	52761	1	12-Provider facilitates speeds faster than that reported on the map	Provider only: The Map does not correctly reflect service that I facilitate to this location	100	20	Fixed Wireless	Served (Over 100/20 available)	Wireless
107095	2394 DUGAN AVENUE	INDEPENDENCE	IA	50644	1	12-Provider facilitates speeds faster than that reported on the map	Provider only: The Map does not correctly reflect service that I facilitate to this location	100	20	Fixed Wireless	Served (Over 100/20 available)	Wireless
107172	614 7TH STREET SOUTH	OSKALOOSA	IA	52577	1	12-Provider facilitates speeds faster than that reported on the map	Provider only: The Map does not correctly reflect service that I facilitate to this location	100	20	Fixed Wireless	Served (Over 100/20 available)	Wireless
107192	615 10TH STREET SOUTHEAST	ORANGE CITY	IA	51041	1	12-Provider facilitates speeds faster than that reported on the map	Provider only: The Map does not correctly reflect service that I facilitate to this location	100	20	Fixed Wireless	Served (Over 100/20 available)	Wireless

Final Decision
19152 of 20721

107218	15465 WOOD VALE CT	PEOSTA	IA	52068	1	12-Provider facilitates speeds faster than that reported on the map	Provider only: The Map does not correctly reflect service that I facilitate to this location	100	20	Fixed Wireless	Served (Over 100/20 available)	Wireless	
107263	1227 NORTH CHESTNUT STREET	AVOCA	IA	51521	1	12-Provider facilitates speeds faster than that reported on the map	Provider only: The Map does not correctly reflect service that I facilitate to this location	100	20	Fixed Wireless	Served (Over 100/20 available)	Wireless	
107348	205 RAILROAD STREET	REINBECK	IA	50669	1	12-Provider facilitates speeds faster than that reported on the map	Provider only: The Map does not correctly reflect service that I facilitate to this location	100	20	Fixed Wireless	Served (Over 100/20 available)	Wireless	
107369	1246 VISTA COURT	MUSCATINE	IA	52761	1	12-Provider facilitates speeds faster than that reported on the map	Provider only: The Map does not correctly reflect service that I facilitate to this location	100	20	Fixed Wireless	Served (Over 100/20 available)	Wireless	
107454	1778 TAYLOR AVENUE	WINTHROP	IA	50682	1	12-Provider facilitates speeds faster than that reported on the map	Provider only: The Map does not correctly reflect service that I facilitate to this location	100	20	Fixed Wireless	Served (Over 100/20 available)	Wireless	
107533	213 WEST OAK STREET	NORTH ENGLISH	IA	52316	1	12-Provider facilitates speeds faster than that reported on the map	Provider only: The Map does not correctly reflect service that I facilitate to this location	100	20	Fixed Wireless	Served (Over 100/20 available)	Wireless	
107559	20799 X AVENUE	REINBECK	IA	50669	1	12-Provider facilitates speeds faster than that reported on the map	Provider only: The Map does not correctly reflect service that I facilitate to this location	100	20	Fixed Wireless	Served (Over 100/20 available)	Wireless	
107597	344 HAWLEY STREET	JESUP	IA	50648	1	12-Provider facilitates speeds faster than that reported on the map	Provider only: The Map does not correctly reflect service that I facilitate to this location	100	20	Fixed Wireless	Served (Over 100/20 available)	Wireless	
107606	1945 INDIAN WAY	OSKALOOSA	IA	52577	1	12-Provider facilitates speeds faster than that reported on the map	Provider only: The Map does not correctly reflect service that I facilitate to this location	100	20	Fixed Wireless	Served (Over 100/20 available)	Wireless	
107643	302 IOWA AVENUE	SABULA	IA	52070	1	12-Provider facilitates speeds faster than that reported on the map	Provider only: The Map does not correctly reflect service that I facilitate to this location	100	20	Fixed Wireless	Served (Over 100/20 available)	Wireless	
107728	2287 COUNTY HIGHWAY P68	KELLERTON	IA	50133	1	12-Provider facilitates speeds faster than that reported on the map	Provider only: The Map does not correctly reflect service that I facilitate to this location	100	20	Fixed Wireless	Served (Over 100/20 available)	Wireless	
107734	806 7TH STREET NORTH	OSKALOOSA	IA	52577	1	12-Provider facilitates speeds faster than that reported on the map	Provider only: The Map does not correctly reflect service that I facilitate to this location	100	20	Fixed Wireless	Served (Over 100/20 available)	Wireless	
107752	501 WALNUT STREET	MAQUOKETA	IA	52060	1	12-Provider facilitates speeds faster than that reported on the map	Provider only: The Map does not correctly reflect service that I facilitate to this location	100	20	Fixed Wireless	Served (Over 100/20 available)	Wireless	
107807	844 LAKE STREET	ROCKWELL CITY	IA	50579	1	12-Provider facilitates speeds faster than that reported on the map	Provider only: The Map does not correctly reflect service that I facilitate to this location	100	20	Fixed Wireless	Served (Over 100/20 available)	Wireless	
107928	513 C STREET SOUTH	OSKALOOSA	IA	52577	1	12-Provider facilitates speeds faster than that reported on the map	Provider only: The Map does not correctly reflect service that I facilitate to this location	100	20	Fixed Wireless	Served (Over 100/20 available)	Wireless	
107948	1260 RYDER CUP COURT	LE MARS	IA	51031	1	12-Provider facilitates speeds faster than that reported on the map	Provider only: The Map does not correctly reflect service that I facilitate to this location	100	20	Fixed Wireless	Served (Over 100/20 available)	Wireless	
108003	21628 HWY 64	MAQUOKETA	IA	52060	1	12-Provider facilitates speeds faster than that reported on the map	Provider only: The Map does not correctly reflect service that I facilitate to this location	100	20	Fixed Wireless	Served (Over 100/20 available)	Wireless	
108022	81 CORNELL AVENUE	MAQUOKETA	IA	52060	1	12-Provider facilitates speeds faster than that reported on the map	Provider only: The Map does not correctly reflect service that I facilitate to this location	100	20	Fixed Wireless	Served (Over 100/20 available)	Wireless	
108039	625 CHRISTOPHER CIRCLE	JESUP	IA	50648	1	12-Provider facilitates speeds faster than that reported on the map	Provider only: The Map does not correctly reflect service that I facilitate to this location	100	20	Fixed Wireless	Served (Over 100/20 available)	Wireless	
108110	1144 HAWLEY STREET	JESUP	IA	50648	1	12-Provider facilitates speeds faster than that reported on the map	Provider only: The Map does not correctly reflect service that I facilitate to this location	100	20	Fixed Wireless	Served (Over 100/20 available)	Wireless	
108157	101 SOUTH 4TH STREET	TERRIL	IA	51364	1	12-Provider facilitates speeds faster than that reported on the map	Provider only: The Map does not correctly reflect service that I facilitate to this location	100	20	Fixed Wireless	Served (Over 100/20 available)	Wireless	
108158	505 GREEN HAVEN COURT	INDEPENDENCE	IA	50644	1	12-Provider facilitates speeds faster than that reported on the map	Provider only: The Map does not correctly reflect service that I facilitate to this location	100	20	Fixed Wireless	Served (Over 100/20 available)	Wireless	
108180	15406 215TH PLACE	SPIRIT LAKE	IA	51360	1	12-Provider facilitates speeds faster than that reported on the map	Provider only: The Map does not correctly reflect service that I facilitate to this location	100	20	Fixed Wireless	Served (Over 100/20 available)	Wireless	
108182	2180 230TH STREET	OSKALOOSA	IA	52577	1	12-Provider facilitates speeds faster than that reported on the map	Provider only: The Map does not correctly reflect service that I facilitate to this location	100	20	Fixed Wireless	Served (Over 100/20 available)	Wireless	
108192	1008 EAST 8TH STREET	MUSCATINE	IA	52761	1	12-Provider facilitates speeds faster than that reported on the map	Provider only: The Map does not correctly reflect service that I facilitate to this location	100	20	Fixed Wireless	Served (Over 100/20 available)	Wireless	
108257	114 NORTH DECKER STREET	MAQUOKETA	IA	52060	1	12-Provider facilitates speeds faster than that reported on the map	Provider only: The Map does not correctly reflect service that I facilitate to this location	100	20	Fixed Wireless	Served (Over 100/20 available)	Wireless	
108368	408 JONES STREET	MAQUOKETA	IA	52060	1	12-Provider facilitates speeds faster than that reported on the map	Provider only: The Map does not correctly reflect service that I facilitate to this location	100	20	Fixed Wireless	Served (Over 100/20 available)	Wireless	
108402	311 EDDY PLACE	MAQUOKETA	IA	52060	1	12-Provider facilitates speeds faster than that reported on the map	Provider only: The Map does not correctly reflect service that I facilitate to this location	100	20	Fixed Wireless	Served (Over 100/20 available)	Wireless	
108423	512 4TH STREET SOUTHEAST	INDEPENDENCE	IA	50644	1	12-Provider facilitates speeds faster than that reported on the map	Provider only: The Map does not correctly reflect service that I facilitate to this location	100	20	Fixed Wireless	Served (Over 100/20 available)	Wireless	
108508	501 WEST CHARLES STREET	OELWEIN	IA	50662	1	12-Provider facilitates speeds faster than that reported on the map	Provider only: The Map does not correctly reflect service that I facilitate to this location	100	20	Fixed Wireless	Served (Over 100/20 available)	Wireless	
108554	1714 NORTH WILLOW STREET	AVOCA	IA	51521	1	12-Provider facilitates speeds faster than that reported on the map	Provider only: The Map does not correctly reflect service that I facilitate to this location	100	20	Fixed Wireless	Served (Over 100/20 available)	Wireless	
108613	1232 C AVENUE EAST	OSKALOOSA	IA	52577	1	12-Provider facilitates speeds faster than that reported on the map	Provider only: The Map does not correctly reflect service that I facilitate to this location	100	20	Fixed Wireless	Served (Over 100/20 available)	Wireless	
108626	2727 BROOKVIEW ROAD	MUSCATINE	IA	52761	1	12-Provider facilitates speeds faster than that reported on the map	Provider only: The Map does not correctly reflect service that I facilitate to this location	100	20	Fixed Wireless	Served (Over 100/20 available)	Wireless	
108689	307 PARK AVENUE	MUSCATINE	IA	52761	1	12-Provider facilitates speeds faster than that reported on the map	Provider only: The Map does not correctly reflect service that I facilitate to this location	100	20	Fixed Wireless	Served (Over 100/20 available)	Wireless	
108698	1370 500TH STREET	PETERSON	IA	51047	1	12-Provider facilitates speeds faster than that reported on the map	Provider only: The Map does not correctly reflect service that I facilitate to this location	100	20	Fixed Wireless	Served (Over 100/20 available)	Wireless	
108714	100 11TH AVENUE NORTHWEST	OELWEIN	IA	50662	1	12-Provider facilitates speeds faster than that reported on the map	Provider only: The Map does not correctly reflect service that I facilitate to this location	100	20	Fixed Wireless	Served (Over 100/20 available)	Wireless	
108761	13208 TERRELL RIDGE RD	DUBUQUE	IA	52003	1	12-Provider facilitates speeds faster than that reported on the map	Provider only: The Map does not correctly reflect service that I facilitate to this location	100	20	Fixed Wireless	Served (Over 100/20 available)	Wireless	
108768	3617 JACKSON AVENUE	SPIRIT LAKE	IA	51360	1	12-Provider facilitates speeds faster than that reported on the map	Provider only: The Map does not correctly reflect service that I facilitate to this location	100	20	Fixed Wireless	Served (Over 100/20 available)	Wireless	
108775	1347 RYDER CUP COURT	LE MARS	IA	51031	1	12-Provider facilitates speeds faster than that reported on the map	Provider only: The Map does not correctly reflect service that I facilitate to this location	100	20	Fixed Wireless	Served (Over 100/20 available)	Wireless	
108781	4600 CANYON STREET	MUSCATINE	IA	52761	1	12-Provider facilitates speeds faster than that reported on the map	Provider only: The Map does not correctly reflect service that I facilitate to this location	100	20	Fixed Wireless	Served (Over 100/20 available)	Wireless	
108822	15388 215TH PLACE	SPIRIT LAKE	IA	51360	1	12-Provider facilitates speeds faster than that reported on the map	Provider only: The Map does not correctly reflect service that I facilitate to this location	100	20	Fixed Wireless	Served (Over 100/20 available)	Wireless	
108865	1310 JACKSON STREET	REDFIELD	IA	50233	1	12-Provider facilitates speeds faster than that reported on the map	Provider only: The Map does not correctly reflect service that I facilitate to this location	100	20	Fixed Wireless	Served (Over 100/20 available)	Wireless	
108889	710 MAIDEN LANE	DECORAH	IA	52101	1	12-Provider facilitates speeds faster than that reported on the map	Provider only: The Map does not correctly reflect service that I facilitate to this location	100	20	Fixed Wireless	Served (Over 100/20 available)	Wireless	
108965	208 8TH STREET NORTH	OSKALOOSA	IA	52577	1	12-Provider facilitates speeds faster than that reported on the map	Provider only: The Map does not correctly reflect service that I facilitate to this location	100	20	Fixed Wireless	Served (Over 100/20 available)	Wireless	
109136	3609 JOLLY COURT	SPIRIT LAKE	IA	51360	1	12-Provider facilitates speeds faster than that reported on the map	Provider only: The Map does not correctly reflect service that I facilitate to this location	100	20	Fixed Wireless	Served (Over 100/20 available)	Wireless	
109193	440 MADISON STREET	LAMONT	IA	50650	1	12-Provider facilitates speeds faster than that reported on the map	Provider only: The Map does not correctly reflect service that I facilitate to this location	100	20	Fixed Wireless	Served (Over 100/20 available)	Wireless	
109241	2653 TIMBERBROOK COURT	MUSCATINE	IA	52761	1	12-Provider facilitates speeds faster than that reported on the map	Provider only: The Map does not correctly reflect service that I facilitate to this location	100	20	Fixed Wireless	Served (Over 100/20 available)	Wireless	
109299	301 NORTH TAYLOR STREET	KELLERTON	IA	50133	1	12-Provider facilitates speeds faster than that reported on the map	Provider only: The Map does not correctly reflect service that I facilitate to this location	100	20	Fixed Wireless	Served (Over 100/20 available)	Wireless	
109317	1035 PROSPECT STREET	JESUP	IA	50648	1	12-Provider facilitates speeds faster than that reported on the map	Provider only: The Map does not correctly reflect service that I facilitate to this location	100	20	Fixed Wireless	Served (Over 100/20 available)	Wireless	
109348	322 3RD AVENUE NORTHWEST	OELWEIN	IA	50662	1	12-Provider facilitates speeds faster than that reported on the map	Provider only: The Map does not correctly reflect service that I facilitate to this location	100	20	Fixed Wireless	Served (Over 100/20 available)	Wireless	
109418	2124 220TH STREET	INDEPENDENCE	IA	50644	1	12-Provider facilitates speeds faster than that reported on the map	Provider only: The Map does not correctly reflect service that I facilitate to this location	100	20	Fixed Wireless	Served (Over 100/20 available)	Wireless	
109502	2682 SAMUEL CLEMENS ROAD	MUSCATINE	IA	52761	1	12-Provider facilitates speeds faster than that reported on the map	Provider only: The Map does not correctly reflect service that I facilitate to this location	100	20	Fixed Wireless	Served (Over 100/20 available)	Wireless	
109555	1911 LAKESHORE DRIVE	OKOBOJI	IA	51355	1	12-Provider facilitates speeds faster than that reported on the map	Provider only: The Map does not correctly reflect service that I facilitate to this location	100	20	Fixed Wireless	Served (Over 100/20 available)	Wireless	
109613	1010 8TH AVENUE EAST	OSKALOOSA	IA	52577	1	12-Provider facilitates speeds faster than that reported on the map	Provider only: The Map does not correctly reflect service that I facilitate to this location	100	20	Fixed Wireless	Served (Over 100/20 available)	Wireless	
109622	52077 DUFFY ROAD	FAIRBANK	IA	50629	1	12-Provider facilitates speeds faster than that reported on the map	Provider only: The Map does not correctly reflect service that I facilitate to this location	100	20	Fixed Wireless	Served (Over 100/20 available)	Wireless	
109631	612 8TH AVENUE NORTHEAST	OELWEIN	IA	50662	1	12-Provider facilitates speeds faster than that reported on the map	Provider only: The Map does not correctly reflect service that I facilitate to this location	100	20	Fixed Wireless	Served (Over 100/20 available)	Wireless	
109668	704 BRIDGE STREET	REDFIELD	IA	50233	1	12-Provider facilitates speeds faster than that reported on the map	Provider only: The Map does not correctly reflect service that I facilitate to this location	100	20	Fixed Wireless	Served (Over 100/20 available)	Wireless	
109739	10 10TH AVENUE NORTHWEST	OELWEIN	IA	50662	1	12-Provider facilitates speeds faster than that reported on the map	Provider only: The Map does not correctly reflect service that I facilitate to this location	100	20	Fixed Wireless	Served (Over 100/20 available)	Wireless	
109783	1617 THOMAS STREET	REDFIELD	IA	50233	1	12-Provider facilitates speeds faster than that reported on the map	Provider only: The Map does not correctly reflect service that I facilitate to this location	100	20	Fixed Wireless	Served (Over 100/20 available)	Wireless	
109801	524 5TH AVENUE NORTHWEST	OELWEIN	IA	50662	1	12-Provider facilitates speeds faster than that reported on the map	Provider only: The Map does not correctly reflect service that I facilitate to this location	100	20	Fixed Wireless	Served (Over 100/20 available)	Wireless	
109845	1331 EAST 2ND STREET	MUSCATINE	IA	52761	1	12-Provider facilitates speeds faster than that reported on the map	Provider only: The Map does not correctly reflect service that I facilitate to this location	100	20	Fixed Wireless	Served (Over 100/20 available)	Wireless	
109865	2806 MULBERRY AVENUE	MUSCATINE	IA	52761	1	12-Provider facilitates speeds faster than that reported on the map	Provider only: The Map does not correctly reflect service that I facilitate to this location	100	20	Fixed Wireless	Served (Over 100/20 available)	Wireless	
109914	811 2ND STREET SOUTHWEST	INDEPENDENCE	IA	50644	1	12-Provider facilitates speeds faster than that reported on the map	Provider only: The Map does not correctly reflect service that I facilitate to this location	100	20	Fixed Wireless	Served (Over 100/20 available)	Wireless	
109929	607 7TH AVENUE NORTHEAST	OELWEIN	IA	50662	1	12-Provider facilitates speeds faster than that reported on the map	Provider only: The Map does not correctly reflect service that I facilitate to this location	100	20	Fixed Wireless	Served (Over 100/20 available)	Wireless	
109937	15237 LAKEVIEW DRIVE	SPIRIT LAKE	IA	51360	1	12-Provider facilitates speeds faster than that reported on the map	Provider only: The Map does not correctly reflect service that I facilitate to this location	100	20	Fixed Wireless	Served (Over 100/20 available)	Wireless	
110022	7007 LAKESHORE DRIVE	OKOBOJI	IA	51355	1	12-Provider facilitates speeds faster than that reported on the map	Provider only: The Map does not correctly reflect service that I facilitate to this location	100	20	Fixed Wireless	Served (Over 100/20 available)	Wireless	
110037	117 CELESTE STREET	HUDSON	IA	50643	1	12-Provider facilitates speeds faster than that reported on the map	Provider only: The Map does not correctly reflect service that I facilitate to this location	100	20	Fixed Wireless	Served (Over 100/20 available)	Wireless	
110042	1101 1ST STREET	REDFIELD	IA	50233	1	12-Provider facilitates speeds faster than that reported on the map	Provider only: The Map does not correctly reflect service that I facilitate to this location	100	20	Fixed Wireless	Served (Over 100/20 available)	Wireless	
110102	1529 HIGHWAY 86	SPIRIT LAKE	IA	51360	1	12-Provider facilitates speeds faster than that reported on the map	Provider only: The Map does not correctly reflect service that I facilitate to this location	100	20	Fixed Wireless	Served (Over 100/20 available)	Wireless	
110105	21466 429TH AVENUE	BELLEVUE	IA	52031	1	12-Provider facilitates speeds faster than that reported on the map	Provider only: The Map does not correctly reflect service that I facilitate to this location	100	20	Fixed Wireless	Served (Over 100/20 available)	Wireless	
110132	22245 190TH STREET	HOLLAND	IA	50642	1	12-Provider facilitates speeds faster than that reported on the map	Provider only: The Map does not correctly reflect service that I facilitate to this location	100	20	Fixed Wireless	Served (Over 100/20 available)	Wireless	
110138	15033 LANSING STREET	REDFIELD	IA	50233	1	12-Provider facilitates speeds faster than that reported on the map	Provider only: The Map does not correctly reflect service that I facilitate to this location	100	20	Fixed Wireless	Served (Over 100/20 available)	Wireless	
110198	511 EMMA COURT	MAQUOKETA	IA	52060	1	12-Provider facilitates speeds faster than that reported on the map	Provider only: The Map does not correctly reflect service that I facilitate to this location	100	20	Fixed Wireless	Served (Over 100/20 available)	Wireless	
110216	110 MADISON STREET	MUSCATINE	IA	52761	1	12-Provider facilitates speeds faster than that reported on the map	Provider only: The Map does not correctly reflect service that I facilitate to this location	100	20	Fixed Wireless	Served (Over 100/20 available)	Wireless	
110235	1214 1ST AVENUE WEST	OSKALOOSA	IA	52577	1	12-Provider facilitates speeds faster than that reported on the map	Provider only: The Map does not correctly reflect service that I facilitate to this location	100	20	Fixed Wireless	Served (Over 100/20 available)	Wireless	
110254	1800 3RD STREET NORTH	OSKALOOSA	IA	52577	1	12-Provider facilitates speeds faster than that reported on the map	Provider only: The Map does not correctly reflect service that I facilitate to this location	100	20	Fixed Wireless	Served (Over 100/20 available)	Wireless	
110301	585 PARK STREET	LE MARS	IA	51031	1	12-Provider facilitates speeds faster than that reported on the map	Provider only: The Map does not correctly reflect service that I facilitate to this location	100	20	Fixed Wireless	Served (Over 100/20 available)	Wireless	
110321	312 ELM STREET	OSKALOOSA	IA	52577	1	12-Provider facilitates speeds faster than that reported on the map	Provider only: The Map does not correctly reflect service that I facilitate to this location	100	20	Fixed Wireless	Served (Over 100/20 available)	Wireless	
110330	2985 FLETCHER AVENUE	LAKE CITY	IA	51449	1	12-Provider facilitates speeds faster than that reported on the map	Provider only: The Map does not correctly reflect service that I facilitate to this location	100	20	Fixed Wireless	Served (Over 100/20 available)	Wireless	
110377	2711 BREEZY HEIGHTS DRIVE	MILFORD	IA	51351	1	12-Provider facilitates speeds faster than that reported on the map	Provider only: The Map does not correctly reflect service that I facilitate to this location	100	20	Fixed Wireless	Served (Over 100/20 available)	Wireless	
110383	702 3RD AVENUE SOUTHEAST	INDEPENDENCE	IA	50644	1	12-Provider facilitates speeds faster than that reported on the map	Provider only: The Map does not correctly reflect service that I facilitate to this location	100	20	Fixed Wireless	Served (Over 100/20 available)	Wireless	
110385	502 3RD AVENUE SOUTHWEST	INDEPENDENCE	IA	50644	1	12-Provider facilitates speeds faster than that reported on the map	Provider only: The Map does not correctly reflect service that I facilitate to this location	100	20	Fixed Wireless	Served (Over 100/20 available)	Wireless	
110488	922 PARK AVENUE NORTHEAST	INDEPENDENCE	IA	50644	1	12-Provider facilitates speeds faster than that reported on the map	Provider only: The Map does not correctly reflect service that I facilitate to this location	100	20	Fixed Wireless	Served (Over 100/20 available)	Wireless	
110524	610 FRANKLIN STREET	DECORAH	IA	52101	1	12-Provider facilitates speeds faster than that reported on the map	Provider only: The Map does not correctly reflect service that I facilitate to this location	100	20	Fixed Wireless	Served (Over 100/20 available)	Wireless	
110594	711 LEROY STREET	MUSCATINE	IA	52761	1	12-Provider facilitates speeds faster than that reported on the map	Provider only: The Map does not correctly reflect service that I facilitate to this location	100	20	Fixed Wireless	Served (Over 100/20 available)	Wireless	
110615	1206 SANBORN AVENUE	OKOBOJI	IA	51355	1	12-Provider facilitates speeds faster than that reported on the map	Provider only: The Map does not correctly reflect service that I facilitate to this location	100	20	Fixed Wireless	Served (Over 100/20 available)	Wireless	
110636	25621 ELK CHAPEL ROAD	LAMONI	IA	50140	1	12-Provider facilitates speeds faster than that reported on the map	Provider only: The Map does not correctly reflect service that I facilitate to this location	100	20	Fixed Wireless	Served (Over 100/20 available)	Wireless	
110656	8409 RANCHERO ROAD	CEDAR FALLS	IA	50613	1	12-Provider facilitates speeds faster than that reported on the map	Provider only: The Map does not correctly reflect service that I facilitate to this location	100	20	Fixed Wireless	Served (Over 100/20 available)	Wireless	
110687	1022 2ND AVENUE WEST	OSKALOOSA	IA	52577	1	12-Provider facilitates speeds faster than that reported on the map	Provider only: The Map does not correctly reflect service that I facilitate to this location	100	20	Fixed Wireless	Served (Over 100/20 available)	Wireless	
110688	2763 EDGEVIEW ROAD	MUSCATINE	IA	52761	1	12-Provider facilitates speeds faster than that reported on the map	Provider only: The Map does not correctly reflect service that I facilitate to this location	100	20	Fixed Wireless	Served (Over 100/20 available)	Wireless	
110741	809 6TH STREET NORTH	OSKALOOSA	IA	52577	1	12-Provider facilitates speeds faster than that reported on the map	Provider only: The Map does not correctly reflect service that I facilitate to this location	100	20	Fixed Wireless	Served (Over 100/20 available)	Wireless	
110765	104 1ST AVENUE NORTHWEST	OELWEIN	IA	50662	1	12-Provider facilitates speeds faster than that reported on the map	Provider only: The Map does not correctly reflect service that I facilitate to this location	100	20	Fixed Wireless	Served (Over 100/20 available)	Wireless	
110811	507 MARKET STREET SOUTH	OSKALOOSA	IA	52577	1	12-Provider facilitates speeds faster than that reported on the map	Provider only: The Map does not correctly reflect service that I facilitate to this location	100	20	Fixed Wireless	Served (Over 100/20 available)	Wireless	
110823	812 HILL AVENUE	SPIRIT LAKE	IA	51360	1	12-Provider facilitates speeds faster than that reported on the map	Provider only: The Map does not correctly reflect service that I facilitate to this location	100	20	Fixed Wireless	Served (Over 100/20 available)	Wireless	
110856	3329 SPINNING WHEEL COURT	MUSCATINE	IA	52761	1	12-Provider facilitates speeds faster than that reported on the map	Provider only: The Map does not correctly reflect service that I facilitate to this location	100	20	Fixed Wireless	Served (Over 100/20 available)	Wireless	
110905	1716 HILL AVENUE	SPIRIT LAKE	IA	51360	1	12-Provider facilitates speeds faster than that reported on the map	Provider only: The Map does not correctly reflect service that I facilitate to this location	100	20	Fixed Wireless	Served (Over 100/20 available)	Wireless	
110979	14608 RYAN RD	PEOSTA	IA	52068	1	12-Provider facilitates speeds faster than that reported on the map	Provider only: The Map does not correctly reflect service that I facilitate to this location	100	20	Fixed Wireless	Served (Over 100/20 available)	Wireless	
111169	401 8TH STREET	GRUNDY CENTER	IA	50638	1	12-Provider facilitates speeds faster than that reported on the map	Provider only: The Map does not correctly reflect service that I facilitate to this location	100	20	Fixed Wireless	Served (Over 100/20 available)	Wireless	
111189	1015 5TH AVENUE EAST	OSKALOOSA	IA	52577	1	12-Provider facilitates speeds faster than that reported on the map	Provider only: The Map does not correctly reflect service that I facilitate to this location	100	20	Fixed Wireless	Served (Over 100/20 available)	Wireless	
111192	810 1ST AVENUE NORTHEAST	INDEPENDENCE	IA	50644	1	12-Provider facilitates speeds faster than that reported on the map	Provider only: The Map does not correctly reflect service that I facilitate to this location	100	20	Fixed Wireless	Served (Over 100/20 available)	Wireless	
111205	831 LIBERTY STREET	ARLINGTON	IA	50606	1	12-Provider facilitates speeds faster than that reported on the map	Provider only: The Map does not correctly reflect service that I facilitate to this location	100	20	Fixed Wireless	Served (Over 100/20 available)	Wireless	
111280	1714 28TH STREET	SPIRIT LAKE	IA	51360	1	12-Provider facilitates speeds faster than that reported on the map	Provider only: The Map does not correctly reflect service that I facilitate to this location	100	20	Fixed Wireless	Served (Over 100/20 available)	Wireless	
111348	716 WIER STREET	MUSCATINE	IA	52761	1	12-Provider facilitates speeds faster than that reported on the map	Provider only: The Map does not correctly reflect service that I facilitate to this location	100	20	Fixed Wireless	Served (Over 100/20 available)	Wireless	
111382	1160 SEIPPEL RD	DUBUQUE	IA	52002	1	12-Provider facilitates speeds faster than that reported on the map	Provider only: The Map does not correctly reflect service that I facilitate to this location	100	20	Fixed Wireless	Served (Over 100/20 available)	Wireless	
111437	108 NORTH HIGHLAND STREET	NORTH ENGLISH	IA	52316	1	12-Provider facilitates speeds faster than that reported on the map	Provider only: The Map does not correctly reflect service that I facilitate to this location	100	20	Fixed Wireless	Served (Over 100/20 available)	Wireless	
111446	327 CHURCH STREET	DIKE	IA	50624	1	12-Provider facilitates speeds faster than that reported on the map	Provider only: The Map does not correctly reflect service that I facilitate to this location	100	20	Fixed Wireless	Served (Over 100/20 available)	Wireless	
111495	606 7TH STREET SOUTH	OSKALOOSA	IA	52577	1	12-Provider facilitates speeds faster than that reported on the map	Provider only: The Map does not correctly reflect service that I facilitate to this location	100	20	Fixed Wireless	Served (Over 100/20 available)	Wireless	
111641	1609 KELLIE AVENUE SOUTHWEST	INDEPENDENCE	IA	50644	1	12-Provider facilitates speeds faster than that reported on the map	Provider only: The Map does not correctly reflect service that I facilitate to this location	100	20	Fixed Wireless	Served (Over 100/20 available)	Wireless	
111661	401 BERTHA AVENUE	ARLINGTON	IA	50606	1	12-Provider facilitates speeds faster than that reported on the map	Provider only: The Map does not correctly reflect service that I facilitate to this location	100	20	Fixed Wireless	Served (Over 100/20 available)	Wireless	
111667	21306 RAVINE STREET	SPIRIT LAKE	IA	51360	1	12-Provider facilitates speeds faster than that reported on the map	Provider only: The Map does not correctly reflect service that I facilitate to this location	100	20	Fixed Wireless	Served (Over 100/20 available)	Wireless	
111669	524 D STREET NORTH	OSKALOOSA	IA	52577	1	12-Provider facilitates speeds faster than that reported on the map	Provider only: The Map does not correctly reflect service that I facilitate to this location	100	20	Fixed Wireless	Served (Over 100/20 available)	Wireless	
111676	424 DAISY STREET	DIKE	IA	50624	1	12-Provider facilitates speeds faster than that reported on the map	Provider only: The Map does not correctly reflect service that I facilitate to this location	100	20	Fixed Wireless	Served (Over 100/20 available)	Wireless	
111725	48668 GREEN ISLAND ROAD	MILES	IA	52064	1	12-Provider facilitates speeds faster than that reported on the map	Provider only: The Map does not correctly reflect service that I facilitate to this location	100	20	Fixed Wireless	Served (Over 100/20 available)	Wireless	
111780	1973 HALE STREET	MUSCATINE	IA	52761	1	12-Provider facilitates speeds faster than that reported on the map	Provider only: The Map does not correctly reflect service that I facilitate to this location	100	20	Fixed Wireless	Served (Over 100/20 available)	Wireless	
111885	15575 LANDINGS AVENUE	SPIRIT LAKE	IA	51360	1	12-Provider facilitates speeds faster than that reported on the map	Provider only: The Map does not correctly reflect service that I facilitate to this location	100	20	Fixed Wireless	Served (Over 100/20 available)	Wireless	
111963	988 1ST AVENUE SOUTHWEST	OELWEIN	IA	50662	1	12-Provider facilitates speeds faster than that reported on the map	Provider only: The Map does not correctly reflect service that I facilitate to this location	100	20	Fixed Wireless	Served (Over 100/20 available)	Wireless	
111969	1103 EAST 8TH STREET	MUSCATINE	IA	52761	1	12-Provider facilitates speeds faster than that reported on the map	Provider only: The Map does not correctly reflect service that I facilitate to this location	100	20	Fixed Wireless	Served (Over 100/20 available)	Wireless	
112031	906 D AVENUE	GRUNDY CENTER	IA	50638	1	12-Provider facilitates speeds faster than that reported on the map	Provider only: The Map does not correctly reflect service that I facilitate to this location	100	20	Fixed Wireless	Served (Over 100/20 available)	Wireless	
112055	15665 KEY CITY LN	PEOSTA	IA	52068	1	12-Provider facilitates speeds faster than that reported on the map	Provider only: The Map does not correctly reflect service that I facilitate to this location	100	20	Fixed Wireless	Served (Over 100/20 available)	Wireless	
112122	614 8TH AVENUE WEST	OSKALOOSA	IA	52577	1	12-Provider facilitates speeds faster than that reported on the map	Provider only: The Map does not correctly reflect service that I facilitate to this location	100	20	Fixed Wireless	Served (Over 100/20 available)	Wireless	
112123	13968 DELTA CIRCLE	REDFIELD	IA	50233	1	12-Provider facilitates speeds faster than that reported on the map	Provider only: The Map does not correctly reflect service that I facilitate to this location	100	20	Fixed Wireless	Served (Over 100/20 available)	Wireless	
112172	312 NORTHEAST CENTRAL AVENUE	LE MARS	IA	51031	1	12-Provider facilitates speeds faster than that reported on the map	Provider only: The Map does not correctly reflect service that I facilitate to this location	100	20	Fixed Wireless	Served (Over 100/20 available)	Wireless	
112219	616 B STREET SOUTH	OSKALOOSA	IA	52577	1	12-Provider facilitates speeds faster than that reported on the map	Provider only: The Map does not correctly reflect service that I facilitate to this location	100	20	Fixed Wireless	Served (Over 100/20 available)	Wireless	
112291	257 SOUTH CHESTNUT STREET	AVOCA	IA	51521	1	12-Provider facilitates speeds faster than that reported on the map	Provider only: The Map does not correctly reflect service that I facilitate to this location	100	20	Fixed Wireless	Served (Over 100/20 available)	Wireless	
112335	109 WARBLER AVENUE	ACKLEY	IA	50601	1	12-Provider facilitates speeds faster than that reported on the map	Provider only: The Map does not correctly reflect service that I facilitate to this location	100	20	Fixed

112359	604 DAY STREET	DECORAH	IA	52101	1	12-Provider facilitates speeds faster than that reported on the map	Provider only: The Map does not correctly reflect service that I facilitate to this location	100	20	Fixed Wireless	Served (Over 100/20 available)	Wireless
112363	1031 SOUTHDALE DRIVE	LE MARS	IA	51031	1	12-Provider facilitates speeds faster than that reported on the map	Provider only: The Map does not correctly reflect service that I facilitate to this location	100	20	Fixed Wireless	Served (Over 100/20 available)	Wireless
112364	13791 240TH AVENUE	SPIRIT LAKE	IA	51360	1	12-Provider facilitates speeds faster than that reported on the map	Provider only: The Map does not correctly reflect service that I facilitate to this location	100	20	Fixed Wireless	Served (Over 100/20 available)	Wireless
112367	1735 OAKLAND MILLS ROAD	MT PLEASANT	IA	52641	1	12-Provider facilitates speeds faster than that reported on the map	Provider only: The Map does not correctly reflect service that I facilitate to this location	100	20	Fixed Wireless	Served (Over 100/20 available)	Wireless
112377	308 BURNSIDE AVENUE	MUSCATINE	IA	52761	1	12-Provider facilitates speeds faster than that reported on the map	Provider only: The Map does not correctly reflect service that I facilitate to this location	100	20	Fixed Wireless	Served (Over 100/20 available)	Wireless
112403	3010 BIG BEND ROAD	ELLSTON	IA	50074	1	12-Provider facilitates speeds faster than that reported on the map	Provider only: The Map does not correctly reflect service that I facilitate to this location	100	20	Fixed Wireless	Served (Over 100/20 available)	Wireless
112431	25310 140TH STREET	SPIRIT LAKE	IA	51360	1	12-Provider facilitates speeds faster than that reported on the map	Provider only: The Map does not correctly reflect service that I facilitate to this location	100	20	Fixed Wireless	Served (Over 100/20 available)	Wireless
112455	2413 FRANKLIN AVENUE	MT PLEASANT	IA	52641	1	12-Provider facilitates speeds faster than that reported on the map	Provider only: The Map does not correctly reflect service that I facilitate to this location	100	20	Fixed Wireless	Served (Over 100/20 available)	Wireless
112487	800 EAST 6TH STREET	MUSCATINE	IA	52761	1	12-Provider facilitates speeds faster than that reported on the map	Provider only: The Map does not correctly reflect service that I facilitate to this location	100	20	Fixed Wireless	Served (Over 100/20 available)	Wireless
112542	717 CLARK STREET	REDFIELD	IA	50233	1	12-Provider facilitates speeds faster than that reported on the map	Provider only: The Map does not correctly reflect service that I facilitate to this location	100	20	Fixed Wireless	Served (Over 100/20 available)	Wireless
112572	513 9TH AVENUE SOUTHEAST	OELWEIN	IA	50662	1	12-Provider facilitates speeds faster than that reported on the map	Provider only: The Map does not correctly reflect service that I facilitate to this location	100	20	Fixed Wireless	Served (Over 100/20 available)	Wireless
112590	704 PINE STREET	DECORAH	IA	52101	1	12-Provider facilitates speeds faster than that reported on the map	Provider only: The Map does not correctly reflect service that I facilitate to this location	100	20	Fixed Wireless	Served (Over 100/20 available)	Wireless
112608	910 COURT STREET	ROCKWELL CITY	IA	50579	1	12-Provider facilitates speeds faster than that reported on the map	Provider only: The Map does not correctly reflect service that I facilitate to this location	100	20	Fixed Wireless	Served (Over 100/20 available)	Wireless
112640	3042 BIG BEND ROAD	ELLSTON	IA	50074	1	12-Provider facilitates speeds faster than that reported on the map	Provider only: The Map does not correctly reflect service that I facilitate to this location	100	20	Fixed Wireless	Served (Over 100/20 available)	Wireless
112654	205 5TH AVENUE SOUTHEAST	OELWEIN	IA	50662	1	12-Provider facilitates speeds faster than that reported on the map	Provider only: The Map does not correctly reflect service that I facilitate to this location	100	20	Fixed Wireless	Served (Over 100/20 available)	Wireless
112683	700 EAST JACKSON STREET	WELLSBURG	IA	50680	1	12-Provider facilitates speeds faster than that reported on the map	Provider only: The Map does not correctly reflect service that I facilitate to this location	100	20	Fixed Wireless	Served (Over 100/20 available)	Wireless
112789	180 7TH STREET	DIKE	IA	50624	1	12-Provider facilitates speeds faster than that reported on the map	Provider only: The Map does not correctly reflect service that I facilitate to this location	100	20	Fixed Wireless	Served (Over 100/20 available)	Wireless
112922	232 NORTH KNOLLRIDGE STREET	NORTH ENGLISH	IA	52316	1	12-Provider facilitates speeds faster than that reported on the map	Provider only: The Map does not correctly reflect service that I facilitate to this location	100	20	Fixed Wireless	Served (Over 100/20 available)	Wireless
112941	900 5TH STREET SOUTHEAST	OELWEIN	IA	50662	1	12-Provider facilitates speeds faster than that reported on the map	Provider only: The Map does not correctly reflect service that I facilitate to this location	100	20	Fixed Wireless	Served (Over 100/20 available)	Wireless
112945	404 OTLEY STREET	LEIGHTON	IA	50143	1	12-Provider facilitates speeds faster than that reported on the map	Provider only: The Map does not correctly reflect service that I facilitate to this location	100	20	Fixed Wireless	Served (Over 100/20 available)	Wireless
112949	427 LOMBARDI ROAD	LE MARS	IA	51031	1	12-Provider facilitates speeds faster than that reported on the map	Provider only: The Map does not correctly reflect service that I facilitate to this location	100	20	Fixed Wireless	Served (Over 100/20 available)	Wireless
112957	816 NILES STREET	MAQUOKETA	IA	52060	1	12-Provider facilitates speeds faster than that reported on the map	Provider only: The Map does not correctly reflect service that I facilitate to this location	100	20	Fixed Wireless	Served (Over 100/20 available)	Wireless
112972	531 3RD AVENUE SOUTHEAST	OELWEIN	IA	50662	1	12-Provider facilitates speeds faster than that reported on the map	Provider only: The Map does not correctly reflect service that I facilitate to this location	100	20	Fixed Wireless	Served (Over 100/20 available)	Wireless
113012	213 4TH STREET NORTHWEST	OELWEIN	IA	50662	1	12-Provider facilitates speeds faster than that reported on the map	Provider only: The Map does not correctly reflect service that I facilitate to this location	100	20	Fixed Wireless	Served (Over 100/20 available)	Wireless
113019	214 3RD AVENUE EAST	OSKALOOSA	IA	52577	1	12-Provider facilitates speeds faster than that reported on the map	Provider only: The Map does not correctly reflect service that I facilitate to this location	100	20	Fixed Wireless	Served (Over 100/20 available)	Wireless
113110	917 COLVER STREET	MUSCATINE	IA	52761	1	12-Provider facilitates speeds faster than that reported on the map	Provider only: The Map does not correctly reflect service that I facilitate to this location	100	20	Fixed Wireless	Served (Over 100/20 available)	Wireless
113190	518 6TH AVENUE NORTHEAST	INDEPENDENCE	IA	50644	1	12-Provider facilitates speeds faster than that reported on the map	Provider only: The Map does not correctly reflect service that I facilitate to this location	100	20	Fixed Wireless	Served (Over 100/20 available)	Wireless
113266	207 NORTH LOCUST STREET	WINFIELD	IA	52659	1	12-Provider facilitates speeds faster than that reported on the map	Provider only: The Map does not correctly reflect service that I facilitate to this location	100	20	Fixed Wireless	Served (Over 100/20 available)	Wireless
113285	302 2ND AVENUE SOUTHWEST	INDEPENDENCE	IA	50644	1	12-Provider facilitates speeds faster than that reported on the map	Provider only: The Map does not correctly reflect service that I facilitate to this location	100	20	Fixed Wireless	Served (Over 100/20 available)	Wireless
113295	609 6TH AVENUE NORTHEAST	INDEPENDENCE	IA	50644	1	12-Provider facilitates speeds faster than that reported on the map	Provider only: The Map does not correctly reflect service that I facilitate to this location	100	20	Fixed Wireless	Served (Over 100/20 available)	Wireless
113354	912 13TH STREET	SPIRIT LAKE	IA	51360	1	12-Provider facilitates speeds faster than that reported on the map	Provider only: The Map does not correctly reflect service that I facilitate to this location	100	20	Fixed Wireless	Served (Over 100/20 available)	Wireless
113380	411 WASHINGTON STREET	DECORAH	IA	52101	1	12-Provider facilitates speeds faster than that reported on the map	Provider only: The Map does not correctly reflect service that I facilitate to this location	100	20	Fixed Wireless	Served (Over 100/20 available)	Wireless
113438	1140 EAST 9TH STREET	MUSCATINE	IA	52761	1	12-Provider facilitates speeds faster than that reported on the map	Provider only: The Map does not correctly reflect service that I facilitate to this location	100	20	Fixed Wireless	Served (Over 100/20 available)	Wireless
113449	608 K AVENUE	GRUNDY CENTER	IA	50638	1	12-Provider facilitates speeds faster than that reported on the map	Provider only: The Map does not correctly reflect service that I facilitate to this location	100	20	Fixed Wireless	Served (Over 100/20 available)	Wireless
113461	24245 HWY 64	MAQUOKETA	IA	52060	1	12-Provider facilitates speeds faster than that reported on the map	Provider only: The Map does not correctly reflect service that I facilitate to this location	100	20	Fixed Wireless	Served (Over 100/20 available)	Wireless
113507	124 A AVENUE EAST	OSKALOOSA	IA	52577	1	12-Provider facilitates speeds faster than that reported on the map	Provider only: The Map does not correctly reflect service that I facilitate to this location	100	20	Fixed Wireless	Served (Over 100/20 available)	Wireless
113581	609 A AVENUE EAST	OSKALOOSA	IA	52577	1	12-Provider facilitates speeds faster than that reported on the map	Provider only: The Map does not correctly reflect service that I facilitate to this location	100	20	Fixed Wireless	Served (Over 100/20 available)	Wireless
113684	5 ROHR STREET	ARNOLDS PARK	IA	51331	1	12-Provider facilitates speeds faster than that reported on the map	Provider only: The Map does not correctly reflect service that I facilitate to this location	100	20	Fixed Wireless	Served (Over 100/20 available)	Wireless
113706	506 3RD AVENUE SOUTHEAST	INDEPENDENCE	IA	50644	1	12-Provider facilitates speeds faster than that reported on the map	Provider only: The Map does not correctly reflect service that I facilitate to this location	100	20	Fixed Wireless	Served (Over 100/20 available)	Wireless
113717	712 FARGO AVENUE	SPIRIT LAKE	IA	51360	1	12-Provider facilitates speeds faster than that reported on the map	Provider only: The Map does not correctly reflect service that I facilitate to this location	100	20	Fixed Wireless	Served (Over 100/20 available)	Wireless
113720	2221 IMPERIAL OAKS DRIVE	MUSCATINE	IA	52761	1	12-Provider facilitates speeds faster than that reported on the map	Provider only: The Map does not correctly reflect service that I facilitate to this location	100	20	Fixed Wireless	Served (Over 100/20 available)	Wireless
113743	1106 5TH STREET	GRUNDY CENTER	IA	50638	1	12-Provider facilitates speeds faster than that reported on the map	Provider only: The Map does not correctly reflect service that I facilitate to this location	100	20	Fixed Wireless	Served (Over 100/20 available)	Wireless
113760	354 JACKSON STREET WEST	WINTHROP	IA	50682	1	12-Provider facilitates speeds faster than that reported on the map	Provider only: The Map does not correctly reflect service that I facilitate to this location	100	20	Fixed Wireless	Served (Over 100/20 available)	Wireless
113769	805 5TH STREET SOUTH	OSKALOOSA	IA	52577	1	12-Provider facilitates speeds faster than that reported on the map	Provider only: The Map does not correctly reflect service that I facilitate to this location	100	20	Fixed Wireless	Served (Over 100/20 available)	Wireless
113770	29 COVENTRY LANE	MUSCATINE	IA	52761	1	12-Provider facilitates speeds faster than that reported on the map	Provider only: The Map does not correctly reflect service that I facilitate to this location	100	20	Fixed Wireless	Served (Over 100/20 available)	Wireless
113775	4945 ABRAMS DRIVE	MUSCATINE	IA	52761	1	12-Provider facilitates speeds faster than that reported on the map	Provider only: The Map does not correctly reflect service that I facilitate to this location	100	20	Fixed Wireless	Served (Over 100/20 available)	Wireless
113790	210 EAST APPLE STREET	MAQUOKETA	IA	52060	1	12-Provider facilitates speeds faster than that reported on the map	Provider only: The Map does not correctly reflect service that I facilitate to this location	100	20	Fixed Wireless	Served (Over 100/20 available)	Wireless
113801	138 WEST LAKEVIEW STREET	NORTH ENGLISH	IA	52316	1	12-Provider facilitates speeds faster than that reported on the map	Provider only: The Map does not correctly reflect service that I facilitate to this location	100	20	Fixed Wireless	Served (Over 100/20 available)	Wireless
113824	1858 105TH STREET	HAZLETON	IA	50641	1	12-Provider facilitates speeds faster than that reported on the map	Provider only: The Map does not correctly reflect service that I facilitate to this location	100	20	Fixed Wireless	Served (Over 100/20 available)	Wireless
113857	2512 MANHATTAN BOULEVARD	SPIRIT LAKE	IA	51360	1	12-Provider facilitates speeds faster than that reported on the map	Provider only: The Map does not correctly reflect service that I facilitate to this location	100	20	Fixed Wireless	Served (Over 100/20 available)	Wireless
113863	107 NORTH BASHFORD STREET	WINFIELD	IA	52659	1	12-Provider facilitates speeds faster than that reported on the map	Provider only: The Map does not correctly reflect service that I facilitate to this location	100	20	Fixed Wireless	Served (Over 100/20 available)	Wireless
113904	624 5TH STREET	JESUP	IA	50648	1	12-Provider facilitates speeds faster than that reported on the map	Provider only: The Map does not correctly reflect service that I facilitate to this location	100	20	Fixed Wireless	Served (Over 100/20 available)	Wireless
113917	2958 JENNINGS AVENUE	ROCKWELL CITY	IA	50579	1	12-Provider facilitates speeds faster than that reported on the map	Provider only: The Map does not correctly reflect service that I facilitate to this location	100	20	Fixed Wireless	Served (Over 100/20 available)	Wireless
113926	115 EAST DELTA STREET	HANCOCK	IA	51536	1	12-Provider facilitates speeds faster than that reported on the map	Provider only: The Map does not correctly reflect service that I facilitate to this location	100	20	Fixed Wireless	Served (Over 100/20 available)	Wireless
113931	32 7TH STREET NORTHWEST	OELWEIN	IA	50662	1	12-Provider facilitates speeds faster than that reported on the map	Provider only: The Map does not correctly reflect service that I facilitate to this location	100	20	Fixed Wireless	Served (Over 100/20 available)	Wireless
113987	2152 HIGHWAY 63	OSKALOOSA	IA	52577	1	12-Provider facilitates speeds faster than that reported on the map	Provider only: The Map does not correctly reflect service that I facilitate to this location	100	20	Fixed Wireless	Served (Over 100/20 available)	Wireless
113997	3396 208TH STREET	MASONVILLE	IA	50654	1	12-Provider facilitates speeds faster than that reported on the map	Provider only: The Map does not correctly reflect service that I facilitate to this location	100	20	Fixed Wireless	Served (Over 100/20 available)	Wireless
114002	16 MAPLEWOOD DRIVE	OELWEIN	IA	50662	1	12-Provider facilitates speeds faster than that reported on the map	Provider only: The Map does not correctly reflect service that I facilitate to this location	100	20	Fixed Wireless	Served (Over 100/20 available)	Wireless
114048	1205 KIRSTIN COURT	MUSCATINE	IA	52761	1	12-Provider facilitates speeds faster than that reported on the map	Provider only: The Map does not correctly reflect service that I facilitate to this location	100	20	Fixed Wireless	Served (Over 100/20 available)	Wireless
114060	516 1ST STREET SOUTH	OSKALOOSA	IA	52577	1	12-Provider facilitates speeds faster than that reported on the map	Provider only: The Map does not correctly reflect service that I facilitate to this location	100	20	Fixed Wireless	Served (Over 100/20 available)	Wireless
114121	305 SOUTH OTTO STREET	MAQUOKETA	IA	52060	1	12-Provider facilitates speeds faster than that reported on the map	Provider only: The Map does not correctly reflect service that I facilitate to this location	100	20	Fixed Wireless	Served (Over 100/20 available)	Wireless
114149	307 BANK STREET	SABULA	IA	52070	1	12-Provider facilitates speeds faster than that reported on the map	Provider only: The Map does not correctly reflect service that I facilitate to this location	100	20	Fixed Wireless	Served (Over 100/20 available)	Wireless
114160	706 I AVENUE	GRUNDY CENTER	IA	50638	1	12-Provider facilitates speeds faster than that reported on the map	Provider only: The Map does not correctly reflect service that I facilitate to this location	100	20	Fixed Wireless	Served (Over 100/20 available)	Wireless
114171	1508 STOVER LANE	SPIRIT LAKE	IA	51360	1	12-Provider facilitates speeds faster than that reported on the map	Provider only: The Map does not correctly reflect service that I facilitate to this location	100	20	Fixed Wireless	Served (Over 100/20 available)	Wireless
114197	3613 FAIRFIELD STREET	OKOBOJI	IA	51355	1	12-Provider facilitates speeds faster than that reported on the map	Provider only: The Map does not correctly reflect service that I facilitate to this location	100	20	Fixed Wireless	Served (Over 100/20 available)	Wireless
114252	405 SOUTH NIAGARA STREET	MAQUOKETA	IA	52060	1	12-Provider facilitates speeds faster than that reported on the map	Provider only: The Map does not correctly reflect service that I facilitate to this location	100	20	Fixed Wireless	Served (Over 100/20 available)	Wireless
114374	11232 DUBUQUE ROAD	JESUP	IA	50648	1	12-Provider facilitates speeds faster than that reported on the map	Provider only: The Map does not correctly reflect service that I facilitate to this location	100	20	Fixed Wireless	Served (Over 100/20 available)	Wireless
114397	202 EAST ELM STREET	WINFIELD	IA	52659	1	12-Provider facilitates speeds faster than that reported on the map	Provider only: The Map does not correctly reflect service that I facilitate to this location	100	20	Fixed Wireless	Served (Over 100/20 available)	Wireless
114447	14928 PUBLIC SAFETY WAY	DUBUQUE	IA	52002	1	12-Provider facilitates speeds faster than that reported on the map	Provider only: The Map does not correctly reflect service that I facilitate to this location	100	20	Fixed Wireless	Served (Over 100/20 available)	Wireless
114496	1205 4TH STREET	GRUNDY CENTER	IA	50638	1	12-Provider facilitates speeds faster than that reported on the map	Provider only: The Map does not correctly reflect service that I facilitate to this location	100	20	Fixed Wireless	Served (Over 100/20 available)	Wireless
114552	806 4TH AVENUE	ALTON	IA	51003	1	12-Provider facilitates speeds faster than that reported on the map	Provider only: The Map does not correctly reflect service that I facilitate to this location	100	20	Fixed Wireless	Served (Over 100/20 available)	Wireless
114571	115 WEST LYON STREET	AVOCA	IA	51521	1	12-Provider facilitates speeds faster than that reported on the map	Provider only: The Map does not correctly reflect service that I facilitate to this location	100	20	Fixed Wireless	Served (Over 100/20 available)	Wireless
114581	1600 23RD STREET	SPIRIT LAKE	IA	51360	1	12-Provider facilitates speeds faster than that reported on the map	Provider only: The Map does not correctly reflect service that I facilitate to this location	100	20	Fixed Wireless	Served (Over 100/20 available)	Wireless
114617	314 SOUTH OLIVE STREET	MAQUOKETA	IA	52060	1	12-Provider facilitates speeds faster than that reported on the map	Provider only: The Map does not correctly reflect service that I facilitate to this location	100	20	Fixed Wireless	Served (Over 100/20 available)	Wireless
114625	414 G STREET NORTH	OSKALOOSA	IA	52577	1	12-Provider facilitates speeds faster than that reported on the map	Provider only: The Map does not correctly reflect service that I facilitate to this location	100	20	Fixed Wireless	Served (Over 100/20 available)	Wireless
114678	4929 ABRAMS DRIVE	MUSCATINE	IA	52761	1	12-Provider facilitates speeds faster than that reported on the map	Provider only: The Map does not correctly reflect service that I facilitate to this location	100	20	Fixed Wireless	Served (Over 100/20 available)	Wireless
114747	306 ELM STREET	ANITA	IA	50020	1	12-Provider facilitates speeds faster than that reported on the map	Provider only: The Map does not correctly reflect service that I facilitate to this location	100	20	Fixed Wireless	Served (Over 100/20 available)	Wireless
114867	59 GENEVA DRIVE	MUSCATINE	IA	52761	1	12-Provider facilitates speeds faster than that reported on the map	Provider only: The Map does not correctly reflect service that I facilitate to this location	100	20	Fixed Wireless	Served (Over 100/20 available)	Wireless
114889	2232 LYNNDANA LANE	OSKALOOSA	IA	52577	1	12-Provider facilitates speeds faster than that reported on the map	Provider only: The Map does not correctly reflect service that I facilitate to this location	100	20	Fixed Wireless	Served (Over 100/20 available)	Wireless
114945	2738 BROOKVIEW ROAD	MUSCATINE	IA	52761	1	12-Provider facilitates speeds faster than that reported on the map	Provider only: The Map does not correctly reflect service that I facilitate to this location	100	20	Fixed Wireless	Served (Over 100/20 available)	Wireless
114991	622 MECHANICS STREET	FAYETTE	IA	52142	1	12-Provider facilitates speeds faster than that reported on the map	Provider only: The Map does not correctly reflect service that I facilitate to this location	100	20	Fixed Wireless	Served (Over 100/20 available)	Wireless
114993	610 I STREET SOUTH	OSKALOOSA	IA	52577	1	12-Provider facilitates speeds faster than that reported on the map	Provider only: The Map does not correctly reflect service that I facilitate to this location	100	20	Fixed Wireless	Served (Over 100/20 available)	Wireless
115008	508 EAST ANGUS COURT	MAQUOKETA	IA	52060	1	12-Provider facilitates speeds faster than that reported on the map	Provider only: The Map does not correctly reflect service that I facilitate to this location	100	20	Fixed Wireless	Served (Over 100/20 available)	Wireless
115052	1004 2ND STREET NORTH	OSKALOOSA	IA	52577	1	12-Provider facilitates speeds faster than that reported on the map	Provider only: The Map does not correctly reflect service that I facilitate to this location	100	20	Fixed Wireless	Served (Over 100/20 available)	Wireless
115067	2545 BUFFALO CREEK BOULEVARD	WINTHROP	IA	50682	1	12-Provider facilitates speeds faster than that reported on the map	Provider only: The Map does not correctly reflect service that I facilitate to this location	100	20	Fixed Wireless	Served (Over 100/20 available)	Wireless
115131	912 3RD STREET SOUTHWEST	INDEPENDENCE	IA	50644	1	12-Provider facilitates speeds faster than that reported on the map	Provider only: The Map does not correctly reflect service that I facilitate to this location	100	20	Fixed Wireless	Served (Over 100/20 available)	Wireless
115170	415 5TH AVENUE NORTHEAST	INDEPENDENCE	IA	50644	1	12-Provider facilitates speeds faster than that reported on the map	Provider only: The Map does not correctly reflect service that I facilitate to this location	100	20	Fixed Wireless	Served (Over 100/20 available)	Wireless
115179	905 WIER STREET	MUSCATINE	IA	52761	1	12-Provider facilitates speeds faster than that reported on the map	Provider only: The Map does not correctly reflect service that I facilitate to this location	100	20	Fixed Wireless	Served (Over 100/20 available)	Wireless
115210	444 6TH STREET NORTH	OSKALOOSA	IA	52577	1	12-Provider facilitates speeds faster than that reported on the map	Provider only: The Map does not correctly reflect service that I facilitate to this location	100	20	Fixed Wireless	Served (Over 100/20 available)	Wireless
115340	213 EAST PLATT STREET	MAQUOKETA	IA	52060	1	12-Provider facilitates speeds faster than that reported on the map	Provider only: The Map does not correctly reflect service that I facilitate to this location	100	20	Fixed Wireless	Served (Over 100/20 available)	Wireless
115370	20 7TH AVENUE SOUTHEAST	OELWEIN	IA	50662	1	12-Provider facilitates speeds faster than that reported on the map	Provider only: The Map does not correctly reflect service that I facilitate to this location	100	20	Fixed Wireless	Served (Over 100/20 available)	Wireless
115374	2404 KEOKUK AVENUE	SPIRIT LAKE	IA	51360	1	12-Provider facilitates speeds faster than that reported on the map	Provider only: The Map does not correctly reflect service that I facilitate to this location	100	20	Fixed Wireless	Served (Over 100/20 available)	Wireless
115395	1201 18TH STREET	SPIRIT LAKE	IA	51360	1	12-Provider facilitates speeds faster than that reported on the map	Provider only: The Map does not correctly reflect service that I facilitate to this location	100	20	Fixed Wireless	Served (Over 100/20 available)	Wireless
115421	2341 BRIARWOOD DR	DUBUQUE	IA	52002	1	12-Provider facilitates speeds faster than that reported on the map	Provider only: The Map does not correctly reflect service that I facilitate to this location	100	20	Fixed Wireless	Served (Over 100/20 available)	Wireless
115531	2775 200TH STREET	WINTHROP	IA	50682	1	12-Provider facilitates speeds faster than that reported on the map	Provider only: The Map does not correctly reflect service that I facilitate to this location	100	20	Fixed Wireless	Served (Over 100/20 available)	Wireless
115667	1502 GREEN STREET NORTH	OSKALOOSA	IA	52577	1	12-Provider facilitates speeds faster than that reported on the map	Provider only: The Map does not correctly reflect service that I facilitate to this location	100	20	Fixed Wireless	Served (Over 100/20 available)	Wireless
115670	14819 SIEGERT LN	DUBUQUE	IA	52003	1	12-Provider facilitates speeds faster than that reported on the map	Provider only: The Map does not correctly reflect service that I facilitate to this location	100	20	Fixed Wireless	Served (Over 100/20 available)	Wireless
115695	214 NORTH FREDERICK AVENUE	OELWEIN	IA	50662	1	12-Provider facilitates speeds faster than that reported on the map	Provider only: The Map does not correctly reflect service that I facilitate to this location	100	20	Fixed Wireless	Served (Over 100/20 available)	Wireless
115697	39 4TH AVENUE SOUTHEAST	OELWEIN	IA	50662	1	12-Provider facilitates speeds faster than that reported on the map	Provider only: The Map does not correctly reflect service that I facilitate to this location	100	20	Fixed Wireless	Served (Over 100/20 available)	Wireless
115707	438 HARRISON STREET	MILES	IA	52064	1	12-Provider facilitates speeds faster than that reported on the map	Provider only: The Map does not correctly reflect service that I facilitate to this location	100	20	Fixed Wireless	Served (Over 100/20 available)	Wireless
115721	201 PEASLEY AVENUE	OSKALOOSA	IA	52577	1	12-Provider facilitates speeds faster than that reported on the map	Provider only: The Map does not correctly reflect service that I facilitate to this location	100	20	Fixed Wireless	Served (Over 100/20 available)	Wireless
115742	834 AINSWORTH STREET	JESUP	IA	50648	1	12-Provider facilitates speeds faster than that reported on the map	Provider only: The Map does not correctly reflect service that I facilitate to this location	100	20	Fixed Wireless	Served (Over 100/20 available)	Wireless
115823	136 SOLAR DRIVE	OSKALOOSA	IA	52577	1	12-Provider facilitates speeds faster than that reported on the map	Provider only: The Map does not correctly reflect service that I facilitate to this location	100	20	Fixed Wireless	Served (Over 100/20 available)	Wireless
115875	1302 2ND STREET SOUTH	OSKALOOSA	IA	52577	1	12-Provider facilitates speeds faster than that reported on the map	Provider only: The Map does not correctly reflect service that I facilitate to this location	100	20	Fixed Wireless	Served (Over 100/20 available)	Wireless
115891	404 KING STREET	FAYETTE	IA	52142	1	12-Provider facilitates speeds faster than that reported on the map	Provider only: The Map does not correctly reflect service that I facilitate to this location	100	20	Fixed Wireless	Served (Over 100/20 available)	Wireless
115941	205 AMHERST AVENUE	MUSCATINE	IA	52761	1	12-Provider facilitates speeds faster than that reported on the map	Provider only: The Map does not correctly reflect service that I facilitate to this location	100	20	Fixed Wireless	Served (Over 100/20 available)	Wireless
115945	544 JACKSON STREET WEST	WINTHROP	IA	50682	1	12-Provider facilitates speeds faster than that reported on the map	Provider only: The Map does not correctly reflect service that I facilitate to this location	100	20	Fixed Wireless	Served (Over 100/20 available)	Wireless
115954	801 9TH STREET SOUTHWEST	INDEPENDENCE	IA	50644	1	12-Provider facilitates speeds faster than that reported on the map	Provider only: The Map does not correctly reflect service that I facilitate to this location	100	20	Fixed Wireless	Served (Over 100/20 available)	Wireless
116027	321 L STREET NORTH	OSKALOOSA	IA	52577	1	12-Provider facilitates speeds faster than that reported on the map	Provider only: The Map does not correctly reflect service that I facilitate to this location	100	20	Fixed Wireless	Served (Over 100/20 available)	Wireless
116143	311 EAST JUDSON STREET	MAQUOKETA	IA	52060	1	12-Provider facilitates speeds faster than that reported on the map	Provider only: The Map does not correctly reflect service that I facilitate to this location	100	20	Fixed Wireless	Served (Over 100/20 available)	Wireless
116155	1811 E AVENUE	MUSCATINE	IA	52761	1	12-Provider facilitates speeds faster than that reported on the map	Provider only: The Map does not correctly reflect service that I facilitate to this location	100	20	Fixed Wireless	Served (Over 100/20 available)	Wireless
116169	13985 253RD AVENUE	SPIRIT LAKE	IA	51360	1	12-Provider facilitates speeds faster than that reported on the map	Provider only: The Map does not correctly reflect service that I facilitate to this location	100	20	Fixed Wireless	Served (Over 100/20 available)	Wireless
116184	308 VULCAN STREET	SABULA	IA	52070	1	12-Provider facilitates speeds faster than that reported on the map	Provider only: The Map does not correctly reflect service that I facilitate to this location	100	20	Fixed Wireless	Served (Over 100/20 available)	Wireless
116193	813 FOX RUN DRIVE	OSKALOOSA	IA	52577	1	12-Provider facilitates speeds faster than that reported on the map	Provider only: The Map does not correctly reflect service that I facilitate to this location	100	20	Fixed Wireless	Served (Over 100/20 available)	Wireless
116197	408 MAYME STREET	DIKE	IA	50624	1	12-Provider facilitates speeds faster than that reported on the map	Provider only: The Map does not correctly reflect service that I facilitate to this location	100	20	Fixed Wireless	Served (Over 100/20 available)	Wireless
116316	814 BRIDGE STREET	REDFIELD	IA	50233	1	12-Provider facilitates speeds faster than that reported on the map	Provider only: The Map does not correctly reflect service that I facilitate to this location	100	20	Fixed Wireless	Served (Over 100/20 available)	Wireless
116351	101 1ST AVENUE NORTHWEST	OELWEIN	IA	50662	1	12-Provider facilitates speeds faster than that reported on the map	Provider only: The Map does not correctly reflect service that I facilitate to this location	100	20	Fixed Wireless	Served (Over 100/20 available)	Wireless
116358	709 MARKET STREET NORTH	OSKALOOSA	IA	52577	1	12-Provider facilitates speeds faster than that reported on the map	Provider only: The Map does not correctly reflect service that I facilitate to this location	100	20	Fixed Wireless	Served (Over 100/20 available)	Wireless
116458	2020 1ST STREET WEST	INDEPENDENCE	IA	50644	1	12-Provider facilitates speeds faster than that reported on the map	Provider only: The Map does not correctly reflect service that I facilitate to this location	100	20	Fixed Wireless	Served (Over 100/20 available)	Wireless
116504	2468 QUAIL RUN ROAD	MUSCATINE	IA	52761	1	12-Provider facilitates speeds faster than that reported on the map	Provider only: The Map does not correctly reflect service that I facilitate to this location	100	20	Fixed Wireless	Served (Over 100/20 available)	Wireless
116560	102 NORTH WEST STREET	NORTH ENGLISH	IA	52316	1	12-Provider facilitates speeds faster than that reported on the map	Provider only: The Map does not correctly reflect service that I facilitate to this location	100	20	Fixed Wireless	Served (Over 100/20 available)	Wireless
116573	417 3RD AVENUE SOUTHEAST	OELWEIN	IA	50662	1	12-Provider facilitates speeds faster than that reported on the map	Provider only: The Map does not correctly reflect service that I facilitate to this location	100	20	Fixed Wireless	Served (Over 100/20 available)	Wireless
116615	704 MARKET STREET SOUTH	OSKALOOSA	IA	52577	1	12-Provider facilitates speeds faster than that reported on the map	Provider only: The Map does not correctly reflect service that I facilitate to this location	100	20	Fixed Wireless	Served (Over 100/20 available)	Wireless
116663	2402 FRANKLIN AVENUE	MT PLEASANT	IA	52641	1	12-Provider facilitates speeds faster than that reported on the map	Provider only: The Map does not correctly reflect service that I facilitate to this location	100	20	Fixed Wireless	Served (Over 100/20 available)	Wireless
116677	405 G AVENUE	GRUNDY CENTER	IA	50638	1	12-Provider facilitates speeds faster than that reported on the map	Provider only: The Map does not correctly reflect service that I facilitate to this location	100	20	Fixed Wireless	Served (Over 100/20 available)	Wireless

116767	1587 245TH STREET	MT PLEASANT	IA	52641	1	12-Provider facilitates speeds faster than that reported on the map	Provider only: The Map does not correctly reflect service that I facilitate to this location	100	20	Fixed Wireless	Served (Over 100/20 available)	Wireless
116843	1007 RIVER STREET SOUTH	DECORAH	IA	52101	1	12-Provider facilitates speeds faster than that reported on the map	Provider only: The Map does not correctly reflect service that I facilitate to this location	100	20	Fixed Wireless	Served (Over 100/20 available)	Wireless
116845	3259 WINDMILL ROAD	ELLSTON	IA	50074	1	12-Provider facilitates speeds faster than that reported on the map	Provider only: The Map does not correctly reflect service that I facilitate to this location	100	20	Fixed Wireless	Served (Over 100/20 available)	Wireless
116861	8018 WEST GRIFFITH ROAD	HUDSON	IA	50643	1	12-Provider facilitates speeds faster than that reported on the map	Provider only: The Map does not correctly reflect service that I facilitate to this location	100	20	Fixed Wireless	Served (Over 100/20 available)	Wireless
116898	111 NORTHSHORE DRIVE	OSKALOOSA	IA	52577	1	12-Provider facilitates speeds faster than that reported on the map	Provider only: The Map does not correctly reflect service that I facilitate to this location	100	20	Fixed Wireless	Served (Over 100/20 available)	Wireless
116922	212 HAYES STREET WEST	HAZLETON	IA	50641	1	12-Provider facilitates speeds faster than that reported on the map	Provider only: The Map does not correctly reflect service that I facilitate to this location	100	20	Fixed Wireless	Served (Over 100/20 available)	Wireless
117044	609 BARRY AVENUE	MUSCATINE	IA	52761	1	12-Provider facilitates speeds faster than that reported on the map	Provider only: The Map does not correctly reflect service that I facilitate to this location	100	20	Fixed Wireless	Served (Over 100/20 available)	Wireless
117067	702 WOODLAND WAY	MUSCATINE	IA	52761	1	12-Provider facilitates speeds faster than that reported on the map	Provider only: The Map does not correctly reflect service that I facilitate to this location	100	20	Fixed Wireless	Served (Over 100/20 available)	Wireless
117118	601 1ST AVENUE EAST	OSKALOOSA	IA	52577	1	12-Provider facilitates speeds faster than that reported on the map	Provider only: The Map does not correctly reflect service that I facilitate to this location	100	20	Fixed Wireless	Served (Over 100/20 available)	Wireless
117147	429 GREAT WESTERN AVENUE	OELWEIN	IA	50662	1	12-Provider facilitates speeds faster than that reported on the map	Provider only: The Map does not correctly reflect service that I facilitate to this location	100	20	Fixed Wireless	Served (Over 100/20 available)	Wireless
117158	406 WEST CHARLES STREET	OELWEIN	IA	50662	1	12-Provider facilitates speeds faster than that reported on the map	Provider only: The Map does not correctly reflect service that I facilitate to this location	100	20	Fixed Wireless	Served (Over 100/20 available)	Wireless
117189	954 HAWLEY STREET	JESUP	IA	50648	1	12-Provider facilitates speeds faster than that reported on the map	Provider only: The Map does not correctly reflect service that I facilitate to this location	100	20	Fixed Wireless	Served (Over 100/20 available)	Wireless
117202	235 NORTH MAIN STREET	NORTH ENGLISH	IA	52316	1	12-Provider facilitates speeds faster than that reported on the map	Provider only: The Map does not correctly reflect service that I facilitate to this location	100	20	Fixed Wireless	Served (Over 100/20 available)	Wireless
117246	20795 168TH STREET	SPIRIT LAKE	IA	51360	1	12-Provider facilitates speeds faster than that reported on the map	Provider only: The Map does not correctly reflect service that I facilitate to this location	100	20	Fixed Wireless	Served (Over 100/20 available)	Wireless
117281	309 B AVENUE WEST	OSKALOOSA	IA	52577	1	12-Provider facilitates speeds faster than that reported on the map	Provider only: The Map does not correctly reflect service that I facilitate to this location	100	20	Fixed Wireless	Served (Over 100/20 available)	Wireless
117305	1203 L AVENUE	GRUNDY CENTER	IA	50638	1	12-Provider facilitates speeds faster than that reported on the map	Provider only: The Map does not correctly reflect service that I facilitate to this location	100	20	Fixed Wireless	Served (Over 100/20 available)	Wireless
117355	520 UPPER TERRACE DRIVE	INDEPENDENCE	IA	50644	1	12-Provider facilitates speeds faster than that reported on the map	Provider only: The Map does not correctly reflect service that I facilitate to this location	100	20	Fixed Wireless	Served (Over 100/20 available)	Wireless
117495	123 1ST STREET NORTHEAST	OELWEIN	IA	50662	1	12-Provider facilitates speeds faster than that reported on the map	Provider only: The Map does not correctly reflect service that I facilitate to this location	100	20	Fixed Wireless	Served (Over 100/20 available)	Wireless
117532	2204 ARROWHEAD STREET	MILFORD	IA	51351	1	12-Provider facilitates speeds faster than that reported on the map	Provider only: The Map does not correctly reflect service that I facilitate to this location	100	20	Fixed Wireless	Served (Over 100/20 available)	Wireless
117550	811 VINE STREET	MAQUOKETA	IA	52060	1	12-Provider facilitates speeds faster than that reported on the map	Provider only: The Map does not correctly reflect service that I facilitate to this location	100	20	Fixed Wireless	Served (Over 100/20 available)	Wireless
117581	2728 LINCOLN AVENUE	OSKALOOSA	IA	52577	1	12-Provider facilitates speeds faster than that reported on the map	Provider only: The Map does not correctly reflect service that I facilitate to this location	100	20	Fixed Wireless	Served (Over 100/20 available)	Wireless
117637	1406 34TH STREET	SPIRIT LAKE	IA	51360	1	12-Provider facilitates speeds faster than that reported on the map	Provider only: The Map does not correctly reflect service that I facilitate to this location	100	20	Fixed Wireless	Served (Over 100/20 available)	Wireless
117663	2736 G AVENUE	AURORA	IA	50607	1	12-Provider facilitates speeds faster than that reported on the map	Provider only: The Map does not correctly reflect service that I facilitate to this location	100	20	Fixed Wireless	Served (Over 100/20 available)	Wireless
117664	2675 SAMUEL CLEMENS ROAD	MUSCATINE	IA	52761	1	12-Provider facilitates speeds faster than that reported on the map	Provider only: The Map does not correctly reflect service that I facilitate to this location	100	20	Fixed Wireless	Served (Over 100/20 available)	Wireless
117709	1311 EAST 4TH STREET	MUSCATINE	IA	52761	1	12-Provider facilitates speeds faster than that reported on the map	Provider only: The Map does not correctly reflect service that I facilitate to this location	100	20	Fixed Wireless	Served (Over 100/20 available)	Wireless
117750	32680 200TH STREET	REINBECK	IA	50669	1	12-Provider facilitates speeds faster than that reported on the map	Provider only: The Map does not correctly reflect service that I facilitate to this location	100	20	Fixed Wireless	Served (Over 100/20 available)	Wireless
117787	1935 MARDEN CREST	MUSCATINE	IA	52761	1	12-Provider facilitates speeds faster than that reported on the map	Provider only: The Map does not correctly reflect service that I facilitate to this location	100	20	Fixed Wireless	Served (Over 100/20 available)	Wireless
117803	411 C AVENUE WEST	OSKALOOSA	IA	52577	1	12-Provider facilitates speeds faster than that reported on the map	Provider only: The Map does not correctly reflect service that I facilitate to this location	100	20	Fixed Wireless	Served (Over 100/20 available)	Wireless
117812	1007 2ND STREET NORTH	OSKALOOSA	IA	52577	1	12-Provider facilitates speeds faster than that reported on the map	Provider only: The Map does not correctly reflect service that I facilitate to this location	100	20	Fixed Wireless	Served (Over 100/20 available)	Wireless
117816	509 LEIGHTON STREET	OSKALOOSA	IA	52577	1	12-Provider facilitates speeds faster than that reported on the map	Provider only: The Map does not correctly reflect service that I facilitate to this location	100	20	Fixed Wireless	Served (Over 100/20 available)	Wireless
117827	109 5TH STREET NORTHWEST	OELWEIN	IA	50662	1	12-Provider facilitates speeds faster than that reported on the map	Provider only: The Map does not correctly reflect service that I facilitate to this location	100	20	Fixed Wireless	Served (Over 100/20 available)	Wireless
117840	1204 KEOKUK AVENUE	SPIRIT LAKE	IA	51360	1	12-Provider facilitates speeds faster than that reported on the map	Provider only: The Map does not correctly reflect service that I facilitate to this location	100	20	Fixed Wireless	Served (Over 100/20 available)	Wireless
117865	3606 ITHACA AVENUE	SPIRIT LAKE	IA	51360	1	12-Provider facilitates speeds faster than that reported on the map	Provider only: The Map does not correctly reflect service that I facilitate to this location	100	20	Fixed Wireless	Served (Over 100/20 available)	Wireless
117884	44407 161ST STREET	BELLEVUE	IA	52031	1	12-Provider facilitates speeds faster than that reported on the map	Provider only: The Map does not correctly reflect service that I facilitate to this location	100	20	Fixed Wireless	Served (Over 100/20 available)	Wireless
117888	105 ARKANSAS STREET	ALTON	IA	51003	1	12-Provider facilitates speeds faster than that reported on the map	Provider only: The Map does not correctly reflect service that I facilitate to this location	100	20	Fixed Wireless	Served (Over 100/20 available)	Wireless
117891	610 G AVENUE WEST	OSKALOOSA	IA	52577	1	12-Provider facilitates speeds faster than that reported on the map	Provider only: The Map does not correctly reflect service that I facilitate to this location	100	20	Fixed Wireless	Served (Over 100/20 available)	Wireless
117895	1312 GREEN STREET NORTH	OSKALOOSA	IA	52577	1	12-Provider facilitates speeds faster than that reported on the map	Provider only: The Map does not correctly reflect service that I facilitate to this location	100	20	Fixed Wireless	Served (Over 100/20 available)	Wireless
117923	115 6TH AVENUE NORTHWEST	INDEPENDENCE	IA	50644	1	12-Provider facilitates speeds faster than that reported on the map	Provider only: The Map does not correctly reflect service that I facilitate to this location	100	20	Fixed Wireless	Served (Over 100/20 available)	Wireless
117934	701 VERNON STREET	DECORAH	IA	52101	1	12-Provider facilitates speeds faster than that reported on the map	Provider only: The Map does not correctly reflect service that I facilitate to this location	100	20	Fixed Wireless	Served (Over 100/20 available)	Wireless
117940	15 JEFF DRIVE	MUSCATINE	IA	52761	1	12-Provider facilitates speeds faster than that reported on the map	Provider only: The Map does not correctly reflect service that I facilitate to this location	100	20	Fixed Wireless	Served (Over 100/20 available)	Wireless
117967	315 4TH STREET NORTHWEST	OELWEIN	IA	50662	1	12-Provider facilitates speeds faster than that reported on the map	Provider only: The Map does not correctly reflect service that I facilitate to this location	100	20	Fixed Wireless	Served (Over 100/20 available)	Wireless
117970	408 1ST AVENUE EAST	OSKALOOSA	IA	52577	1	12-Provider facilitates speeds faster than that reported on the map	Provider only: The Map does not correctly reflect service that I facilitate to this location	100	20	Fixed Wireless	Served (Over 100/20 available)	Wireless
117977	511 3RD AVENUE SOUTHEAST	INDEPENDENCE	IA	50644	1	12-Provider facilitates speeds faster than that reported on the map	Provider only: The Map does not correctly reflect service that I facilitate to this location	100	20	Fixed Wireless	Served (Over 100/20 available)	Wireless
118005	1007 15TH STREET SOUTH	OSKALOOSA	IA	52577	1	12-Provider facilitates speeds faster than that reported on the map	Provider only: The Map does not correctly reflect service that I facilitate to this location	100	20	Fixed Wireless	Served (Over 100/20 available)	Wireless
118071	19906 1ST STREET	MAQUOKETA	IA	52060	1	12-Provider facilitates speeds faster than that reported on the map	Provider only: The Map does not correctly reflect service that I facilitate to this location	100	20	Fixed Wireless	Served (Over 100/20 available)	Wireless
118129	1964 HIGHWAY 9	SPIRIT LAKE	IA	51360	1	12-Provider facilitates speeds faster than that reported on the map	Provider only: The Map does not correctly reflect service that I facilitate to this location	100	20	Fixed Wireless	Served (Over 100/20 available)	Wireless
118144	1911 ASHFORD AVENUE	MUSCATINE	IA	52761	1	12-Provider facilitates speeds faster than that reported on the map	Provider only: The Map does not correctly reflect service that I facilitate to this location	100	20	Fixed Wireless	Served (Over 100/20 available)	Wireless
118152	410 A AVENUE WEST	OSKALOOSA	IA	52577	1	12-Provider facilitates speeds faster than that reported on the map	Provider only: The Map does not correctly reflect service that I facilitate to this location	100	20	Fixed Wireless	Served (Over 100/20 available)	Wireless
118179	1136 1ST AVENUE SOUTHWEST	OELWEIN	IA	50662	1	12-Provider facilitates speeds faster than that reported on the map	Provider only: The Map does not correctly reflect service that I facilitate to this location	100	20	Fixed Wireless	Served (Over 100/20 available)	Wireless
118271	902 H STREET NORTH	OSKALOOSA	IA	52577	1	12-Provider facilitates speeds faster than that reported on the map	Provider only: The Map does not correctly reflect service that I facilitate to this location	100	20	Fixed Wireless	Served (Over 100/20 available)	Wireless
118279	21755 210TH STREET	HOLLAND	IA	50642	1	12-Provider facilitates speeds faster than that reported on the map	Provider only: The Map does not correctly reflect service that I facilitate to this location	100	20	Fixed Wireless	Served (Over 100/20 available)	Wireless
118285	3159 HICKORY DRIVE	ELLSTON	IA	50074	1	12-Provider facilitates speeds faster than that reported on the map	Provider only: The Map does not correctly reflect service that I facilitate to this location	100	20	Fixed Wireless	Served (Over 100/20 available)	Wireless
118312	616 7TH AVENUE NORTHEAST	OELWEIN	IA	50662	1	12-Provider facilitates speeds faster than that reported on the map	Provider only: The Map does not correctly reflect service that I facilitate to this location	100	20	Fixed Wireless	Served (Over 100/20 available)	Wireless
118387	15003 292ND PLACE	REDFIELD	IA	50233	1	12-Provider facilitates speeds faster than that reported on the map	Provider only: The Map does not correctly reflect service that I facilitate to this location	100	20	Fixed Wireless	Served (Over 100/20 available)	Wireless
118407	710 GRANT STREET	OSKALOOSA	IA	52577	1	12-Provider facilitates speeds faster than that reported on the map	Provider only: The Map does not correctly reflect service that I facilitate to this location	100	20	Fixed Wireless	Served (Over 100/20 available)	Wireless
118421	1709 254TH STREET	DECORAH	IA	52101	1	12-Provider facilitates speeds faster than that reported on the map	Provider only: The Map does not correctly reflect service that I facilitate to this location	100	20	Fixed Wireless	Served (Over 100/20 available)	Wireless
118426	111 1ST AVENUE SOUTHWEST	OELWEIN	IA	50662	1	12-Provider facilitates speeds faster than that reported on the map	Provider only: The Map does not correctly reflect service that I facilitate to this location	100	20	Fixed Wireless	Served (Over 100/20 available)	Wireless
118450	1000 SOUTH FREDERICK AVENUE	OELWEIN	IA	50662	1	12-Provider facilitates speeds faster than that reported on the map	Provider only: The Map does not correctly reflect service that I facilitate to this location	100	20	Fixed Wireless	Served (Over 100/20 available)	Wireless
118478	1903 ZENITH AVENUE	SPIRIT LAKE	IA	51360	1	12-Provider facilitates speeds faster than that reported on the map	Provider only: The Map does not correctly reflect service that I facilitate to this location	100	20	Fixed Wireless	Served (Over 100/20 available)	Wireless
118579	911 HIGH AVENUE WEST	OSKALOOSA	IA	52577	1	12-Provider facilitates speeds faster than that reported on the map	Provider only: The Map does not correctly reflect service that I facilitate to this location	100	20	Fixed Wireless	Served (Over 100/20 available)	Wireless
118603	17703 HWY 64	MAQUOKETA	IA	52060	1	12-Provider facilitates speeds faster than that reported on the map	Provider only: The Map does not correctly reflect service that I facilitate to this location	100	20	Fixed Wireless	Served (Over 100/20 available)	Wireless
118638	1521 18TH STREET	SPIRIT LAKE	IA	51360	1	12-Provider facilitates speeds faster than that reported on the map	Provider only: The Map does not correctly reflect service that I facilitate to this location	100	20	Fixed Wireless	Served (Over 100/20 available)	Wireless
118645	6169 172ND AVENUE	MAQUOKETA	IA	52060	1	12-Provider facilitates speeds faster than that reported on the map	Provider only: The Map does not correctly reflect service that I facilitate to this location	100	20	Fixed Wireless	Served (Over 100/20 available)	Wireless
118657	203 RURAL AVENUE	DECORAH	IA	52101	1	12-Provider facilitates speeds faster than that reported on the map	Provider only: The Map does not correctly reflect service that I facilitate to this location	100	20	Fixed Wireless	Served (Over 100/20 available)	Wireless
118666	908 ELK STREET	SABULA	IA	52070	1	12-Provider facilitates speeds faster than that reported on the map	Provider only: The Map does not correctly reflect service that I facilitate to this location	100	20	Fixed Wireless	Served (Over 100/20 available)	Wireless
118690	179 IOWA STREET	ARNOLDS PARK	IA	51331	1	12-Provider facilitates speeds faster than that reported on the map	Provider only: The Map does not correctly reflect service that I facilitate to this location	100	20	Fixed Wireless	Served (Over 100/20 available)	Wireless
118718	201 EAST 2ND AVENUE	OLIN	IA	52647	1	12-Provider facilitates speeds faster than that reported on the map	Provider only: The Map does not correctly reflect service that I facilitate to this location	100	20	Fixed Wireless	Served (Over 100/20 available)	Wireless
118780	915 14TH STREET NORTHEAST	INDEPENDENCE	IA	50644	1	12-Provider facilitates speeds faster than that reported on the map	Provider only: The Map does not correctly reflect service that I facilitate to this location	100	20	Fixed Wireless	Served (Over 100/20 available)	Wireless
118822	1900 1ST STREET WEST	INDEPENDENCE	IA	50644	1	12-Provider facilitates speeds faster than that reported on the map	Provider only: The Map does not correctly reflect service that I facilitate to this location	100	20	Fixed Wireless	Served (Over 100/20 available)	Wireless
118836	202 6TH STREET	GRUNDY CENTER	IA	50638	1	12-Provider facilitates speeds faster than that reported on the map	Provider only: The Map does not correctly reflect service that I facilitate to this location	100	20	Fixed Wireless	Served (Over 100/20 available)	Wireless
118848	315 WEST CEDAR STREET	DIKE	IA	50624	1	12-Provider facilitates speeds faster than that reported on the map	Provider only: The Map does not correctly reflect service that I facilitate to this location	100	20	Fixed Wireless	Served (Over 100/20 available)	Wireless
118856	125 7TH STREET	JESUP	IA	50648	1	12-Provider facilitates speeds faster than that reported on the map	Provider only: The Map does not correctly reflect service that I facilitate to this location	100	20	Fixed Wireless	Served (Over 100/20 available)	Wireless
118959	15645 130TH STREET	WELLSBURG	IA	50680	1	12-Provider facilitates speeds faster than that reported on the map	Provider only: The Map does not correctly reflect service that I facilitate to this location	100	20	Fixed Wireless	Served (Over 100/20 available)	Wireless
119040	14002 N CASCADE RD	DUBUQUE	IA	52003	1	12-Provider facilitates speeds faster than that reported on the map	Provider only: The Map does not correctly reflect service that I facilitate to this location	100	20	Fixed Wireless	Served (Over 100/20 available)	Wireless
119058	205 WEST 4TH STREET	EVERLY	IA	51338	1	12-Provider facilitates speeds faster than that reported on the map	Provider only: The Map does not correctly reflect service that I facilitate to this location	100	20	Fixed Wireless	Served (Over 100/20 available)	Wireless
119077	1314 PINE CIRCLE	SPIRIT LAKE	IA	51360	1	12-Provider facilitates speeds faster than that reported on the map	Provider only: The Map does not correctly reflect service that I facilitate to this location	100	20	Fixed Wireless	Served (Over 100/20 available)	Wireless
119106	3229 3RD STREET	ELLSTON	IA	50074	1	12-Provider facilitates speeds faster than that reported on the map	Provider only: The Map does not correctly reflect service that I facilitate to this location	100	20	Fixed Wireless	Served (Over 100/20 available)	Wireless
119157	1816 CARBONADO ROAD	OSKALOOSA	IA	52577	1	12-Provider facilitates speeds faster than that reported on the map	Provider only: The Map does not correctly reflect service that I facilitate to this location	100	20	Fixed Wireless	Served (Over 100/20 available)	Wireless
119179	570 252ND AVENUE	SPIRIT LAKE	IA	51360	1	12-Provider facilitates speeds faster than that reported on the map	Provider only: The Map does not correctly reflect service that I facilitate to this location	100	20	Fixed Wireless	Served (Over 100/20 available)	Wireless
119191	2482 CATTAIL RIDGE	MUSCATINE	IA	52761	1	12-Provider facilitates speeds faster than that reported on the map	Provider only: The Map does not correctly reflect service that I facilitate to this location	100	20	Fixed Wireless	Served (Over 100/20 available)	Wireless
119206	809 A STREET NORTH	OSKALOOSA	IA	52577	1	12-Provider facilitates speeds faster than that reported on the map	Provider only: The Map does not correctly reflect service that I facilitate to this location	100	20	Fixed Wireless	Served (Over 100/20 available)	Wireless
119220	117 NORTH MAIN STREET	HANCOCK	IA	51536	1	12-Provider facilitates speeds faster than that reported on the map	Provider only: The Map does not correctly reflect service that I facilitate to this location	100	20	Fixed Wireless	Served (Over 100/20 available)	Wireless
119252	824 HIGH AVENUE EAST	OSKALOOSA	IA	52577	1	12-Provider facilitates speeds faster than that reported on the map	Provider only: The Map does not correctly reflect service that I facilitate to this location	100	20	Fixed Wireless	Served (Over 100/20 available)	Wireless
119253	1506 HIGH AVENUE WEST	OSKALOOSA	IA	52577	1	12-Provider facilitates speeds faster than that reported on the map	Provider only: The Map does not correctly reflect service that I facilitate to this location	100	20	Fixed Wireless	Served (Over 100/20 available)	Wireless
119264	110 1ST STREET NORTHWEST	OELWEIN	IA	50662	1	12-Provider facilitates speeds faster than that reported on the map	Provider only: The Map does not correctly reflect service that I facilitate to this location	100	20	Fixed Wireless	Served (Over 100/20 available)	Wireless
119274	611 MAIN STREET	ARLINGTON	IA	50606	1	12-Provider facilitates speeds faster than that reported on the map	Provider only: The Map does not correctly reflect service that I facilitate to this location	100	20	Fixed Wireless	Served (Over 100/20 available)	Wireless
119285	18 5TH AVENUE SOUTHWEST	OELWEIN	IA	50662	1	12-Provider facilitates speeds faster than that reported on the map	Provider only: The Map does not correctly reflect service that I facilitate to this location	100	20	Fixed Wireless	Served (Over 100/20 available)	Wireless
119309	20 NORTHEAST CENTRAL AVENUE	LE MARS	IA	51031	1	12-Provider facilitates speeds faster than that reported on the map	Provider only: The Map does not correctly reflect service that I facilitate to this location	100	20	Fixed Wireless	Served (Over 100/20 available)	Wireless
119345	919 COLVER STREET	MUSCATINE	IA	52761	1	12-Provider facilitates speeds faster than that reported on the map	Provider only: The Map does not correctly reflect service that I facilitate to this location	100	20	Fixed Wireless	Served (Over 100/20 available)	Wireless
119375	501 5TH AVENUE SOUTHWEST	INDEPENDENCE	IA	50644	1	12-Provider facilitates speeds faster than that reported on the map	Provider only: The Map does not correctly reflect service that I facilitate to this location	100	20	Fixed Wireless	Served (Over 100/20 available)	Wireless
119377	1417 EAST 5TH STREET	MUSCATINE	IA	52761	1	12-Provider facilitates speeds faster than that reported on the map	Provider only: The Map does not correctly reflect service that I facilitate to this location	100	20	Fixed Wireless	Served (Over 100/20 available)	Wireless
119445	1329 2ND STREET SOUTHEAST	OELWEIN	IA	50662	1	12-Provider facilitates speeds faster than that reported on the map	Provider only: The Map does not correctly reflect service that I facilitate to this location	100	20	Fixed Wireless	Served (Over 100/20 available)	Wireless
119457	420 SOUTH GREENWOOD DRIVE	LE MARS	IA	51031	1	12-Provider facilitates speeds faster than that reported on the map	Provider only: The Map does not correctly reflect service that I facilitate to this location	100	20	Fixed Wireless	Served (Over 100/20 available)	Wireless
119505	4711 LAKESHORE DRIVE	OKOBOJI	IA	51355	1	12-Provider facilitates speeds faster than that reported on the map	Provider only: The Map does not correctly reflect service that I facilitate to this location	100	20	Fixed Wireless	Served (Over 100/20 available)	Wireless
119518	236 EAST CLARK STREET	NORTH ENGLISH	IA	52316	1	12-Provider facilitates speeds faster than that reported on the map	Provider only: The Map does not correctly reflect service that I facilitate to this location	100	20	Fixed Wireless	Served (Over 100/20 available)	Wireless
119697	25 7TH STREET NORTHWEST	OELWEIN	IA	50662	1	12-Provider facilitates speeds faster than that reported on the map	Provider only: The Map does not correctly reflect service that I facilitate to this location	100	20	Fixed Wireless	Served (Over 100/20 available)	Wireless
119704	145 WEST CLARK STREET	NORTH ENGLISH	IA	52316	1	12-Provider facilitates speeds faster than that reported on the map	Provider only: The Map does not correctly reflect service that I facilitate to this location	100	20	Fixed Wireless	Served (Over 100/20 available)	Wireless
119715	413 COLLEGE AVENUE	OSKALOOSA	IA	52577	1	12-Provider facilitates speeds faster than that reported on the map	Provider only: The Map does not correctly reflect service that I facilitate to this location	100	20	Fixed Wireless	Served (Over 100/20 available)	Wireless
119732	708 RIVER STREET	SABULA	IA	52070	1	12-Provider facilitates speeds faster than that reported on the map	Provider only: The Map does not correctly reflect service that I facilitate to this location	100	20	Fixed Wireless	Served (Over 100/20 available)	Wireless
119734	707 6TH AVENUE EAST	OSKALOOSA	IA	52577	1	12-Provider facilitates speeds faster than that reported on the map	Provider only: The Map does not correctly reflect service that I facilitate to this location	100	20	Fixed Wireless	Served (Over 100/20 available)	Wireless
119798	512 WALNUT STREET	MAQUOKETA	IA	52060	1	12-Provider facilitates speeds faster than that reported on the map	Provider only: The Map does not correctly reflect service that I facilitate to this location	100	20	Fixed Wireless	Served (Over 100/20 available)	Wireless
119886	507 EAST 2ND STREET	EVERLY	IA	51338	1	12-Provider facilitates speeds faster than that reported on the map	Provider only: The Map does not correctly reflect service that I facilitate to this location	100	20	Fixed Wireless	Served (Over 100/20 available)	Wireless
119896	219 EAST ELDER STREET	DIKE	IA	50624	1	12-Provider facilitates speeds faster than that reported on the map	Provider only: The Map does not correctly reflect service that I facilitate to this location	100	20	Fixed Wireless	Served (Over 100/20 available)	Wireless
119914	444 1ST AVENUE SOUTHEAST	OELWEIN	IA	50662	1	12-Provider facilitates speeds faster than that reported on the map	Provider only: The Map does not correctly reflect service that I facilitate to this location	100	20	Fixed Wireless	Served (Over 100/20 available)	Wireless
119937	1311 6TH STREET	JESUP	IA	50648	1	12-Provider facilitates speeds faster than that reported on the map	Provider only: The Map does not correctly reflect service that I facilitate to this location	100	20	Fixed Wireless	Served (Over 100/20 available)	Wireless
119961	1019 MILL STREET SOUTH	DECORAH	IA	52101	1	12-Provider facilitates speeds faster than that reported on the map	Provider only: The Map does not correctly reflect service that I facilitate to this location	100	20	Fixed Wireless	Served (Over 100/20 available)	Wireless
119978	360 MAIN STREET	ARLINGTON	IA	50606	1	12-Provider facilitates speeds faster than that reported on the map	Provider only: The Map does not correctly reflect service that I facilitate to this location	100	20	Fixed Wireless	Served (Over 100/20 available)	Wireless
119987	615 4TH AVENUE EAST	OSKALOOSA	IA	52577	1	12-Provider facilitates speeds faster than that reported on the map	Provider only: The Map does not correctly reflect service that I facilitate to this location	100	20	Fixed Wireless	Served (Over 100/20 available)	Wireless
120062	14 FAIRWAYS DRIVE	OSKALOOSA	IA	52577	1	12-Provider facilitates speeds faster than that reported on the map	Provider only: The Map does not correctly reflect service that I facilitate to this location	100	20	Fixed Wireless	Served (Over 100/20 available)	Wireless
120094	822 H STREET NORTH	OSKALOOSA	IA	52577	1	12-Provider facilitates speeds faster than that reported on the map	Provider only: The Map does not correctly reflect service that I facilitate to this location	100	20	Fixed Wireless	Served (Over 100/20 available)	Wireless
120099	1307 A AVENUE EAST	OSKALOOSA	IA	52577	1	12-Provider facilitates speeds faster than that reported on the map	Provider only: The Map does not correctly reflect service that I facilitate to this location	100	20	Fixed Wireless	Served (Over 100/20 available)	Wireless
120209	2274 VINCENT AVENUE	WINTHROP	IA	50682	1	12-Provider facilitates speeds faster than that reported on the map	Provider only: The Map does not correctly reflect service that I facilitate to this location	100	20	Fixed Wireless	Served (Over 100/20 available)	Wireless
120222	3224 COUNTY HIGHWAY J55	LAMONI	IA	50140	1	12-Provider facilitates speeds faster than that reported on the map	Provider only: The Map does not correctly reflect service that I facilitate to this location	100	20	Fixed Wireless	Served (Over 100/20 available)	Wireless
120246	704 C AVENUE WEST	OSKALOOSA	IA	52577	1	12-Provider facilitates speeds faster than that reported on the map	Provider only: The Map does not correctly reflect service that I facilitate to this location	100	20	Fixed Wireless	Served (Over 100/20 available)	Wireless
120376	3221 ANASTASIA PLACE	MUSCATINE	IA	52761	1	12-Provider facilitates speeds faster than that reported on the map	Provider only: The Map does not correctly reflect service that I facilitate to this location	100	20	Fixed Wireless	Served (Over 100/20 available)	Wireless
120390	402 I AVENUE	GRUNDY CENTER	IA	50638	1	12-Provider facilitates speeds faster than that reported on the map	Provider only: The Map does not correctly reflect service that I facilitate to this location	100	20	Fixed Wireless	Served (Over 100/20 available)	Wireless
120456	1003 5TH AVENUE EAST	OSKALOOSA	IA	52577	1	12-Provider facilitates speeds faster than that reported on the map	Provider only: The Map does not correctly reflect service that I facilitate to this location	100	20	Fixed Wireless	Served (Over 100/20 available)	Wireless
120457	623 5TH AVENUE SOUTHWEST	OELWEIN	IA	50662	1	12-Provider facilitates speeds faster than that reported on the map	Provider only: The Map does not correctly reflect service that I facilitate to this location	100	20	Fixed Wireless	Served (Over 100/20 available)	Wireless
120467	308 3RD STREET NORTH	OSKALOOSA	IA	52577	1	12-Provider facilitates speeds faster than that reported on the map	Provider only: The Map does not correctly reflect service that I facilitate to this location	100	20	Fixed Wireless	Served (Over 100/20 available)	Wireless
120527	16718 NORTH INNER LANE	SPIRIT LAKE	IA	51360	1	12-Provider facilitates speeds faster than that reported on the map	Provider only: The Map does not correctly reflect service that I facilitate to this location	100	20	Fixed Wireless	Served (Over 100/20 available)	Wireless
120535	422 4TH AVENUE SOUTHEAST	OELWEIN	IA	50662	1	12-Provider facilitates speeds faster than that reported on the map	Provider only: The Map does not correctly reflect service that I facilitate to this location	100	20	Fixed Wireless	Served (Over 100/20 available)	Wireless
120616	6201 CHAVENELLE RD	DUBUQUE	IA	52002	1	12-Provider facilitates speeds faster than that reported on the map	Provider only: The Map does not correctly reflect service that I facilitate to this location	100	20	Fixed Wireless	Served (Over 100/20 available)	Wireless
120620	414 JACKSON STREET	MUSCATINE	IA	52761	1	12-Provider facilitates speeds faster than that reported on the map	Provider only: The Map does not correctly reflect service that I facilitate to this location	100	20	Fixed Wireless	Served (Over 100/20 available)	Wireless
120665	310 NORTH STATE STREET	TERRIL	IA	51364	1	12-Provider facilitates speeds faster than that reported on the map	Provider only: The Map does not correctly reflect service that I facilitate to this location	100	20	Fixed Wireless	Served (Over 100/20 available)	Wireless
120687	1253 SOUTHEAST ADLER DRIVE	LE MARS	IA	51031	1	12-Provider facilitates speeds faster than that reported on the map	Provider only: The Map does not correctly reflect service that I facilitate to this location	100	20	Fixed Wireless	Served (Over 100/20 available)	Wireless

120690	814 SOUTHEAST CENTRAL AVENUE	LE MARS	IA	51031	1	12-Provider facilitates speeds faster than that reported on the map	Provider only: The Map does not correctly reflect service that I facilitate to this location	100	20	Fixed Wireless	Served (Over 100/20 available)	Wireless
120701	101 NORTH SCHOOLEY STREET	TERRIL	IA	51364	1	12-Provider facilitates speeds faster than that reported on the map	Provider only: The Map does not correctly reflect service that I facilitate to this location	100	20	Fixed Wireless	Served (Over 100/20 available)	Wireless
120728	6186 CENTURA CT	DUBUQUE	IA	52002	1	12-Provider facilitates speeds faster than that reported on the map	Provider only: The Map does not correctly reflect service that I facilitate to this location	100	20	Fixed Wireless	Served (Over 100/20 available)	Wireless
120812	312 5TH STREET NORTH	FAIRBANK	IA	50629	1	12-Provider facilitates speeds faster than that reported on the map	Provider only: The Map does not correctly reflect service that I facilitate to this location	100	20	Fixed Wireless	Served (Over 100/20 available)	Wireless
120822	305 K AVENUE EAST	OSKALOOSA	IA	52577	1	12-Provider facilitates speeds faster than that reported on the map	Provider only: The Map does not correctly reflect service that I facilitate to this location	100	20	Fixed Wireless	Served (Over 100/20 available)	Wireless
120825	16 WEST CHARLES STREET	OELWEIN	IA	50662	1	12-Provider facilitates speeds faster than that reported on the map	Provider only: The Map does not correctly reflect service that I facilitate to this location	100	20	Fixed Wireless	Served (Over 100/20 available)	Wireless
120868	25 JILL DRIVE	MUSCATINE	IA	52761	1	12-Provider facilitates speeds faster than that reported on the map	Provider only: The Map does not correctly reflect service that I facilitate to this location	100	20	Fixed Wireless	Served (Over 100/20 available)	Wireless
120889	4606 CLIFF STREET	MUSCATINE	IA	52761	1	12-Provider facilitates speeds faster than that reported on the map	Provider only: The Map does not correctly reflect service that I facilitate to this location	100	20	Fixed Wireless	Served (Over 100/20 available)	Wireless
120963	1215 HIGH STREET	ROCKWELL CITY	IA	50579	1	12-Provider facilitates speeds faster than that reported on the map	Provider only: The Map does not correctly reflect service that I facilitate to this location	100	20	Fixed Wireless	Served (Over 100/20 available)	Wireless
121032	2683 CONNECTICUT YANKEE COURT	MUSCATINE	IA	52761	1	12-Provider facilitates speeds faster than that reported on the map	Provider only: The Map does not correctly reflect service that I facilitate to this location	100	20	Fixed Wireless	Served (Over 100/20 available)	Wireless
121061	1216 2ND STREET SOUTHEAST	OELWEIN	IA	50662	1	12-Provider facilitates speeds faster than that reported on the map	Provider only: The Map does not correctly reflect service that I facilitate to this location	100	20	Fixed Wireless	Served (Over 100/20 available)	Wireless
121114	2006 8TH AVENUE EAST	OSKALOOSA	IA	52577	1	12-Provider facilitates speeds faster than that reported on the map	Provider only: The Map does not correctly reflect service that I facilitate to this location	100	20	Fixed Wireless	Served (Over 100/20 available)	Wireless
121155	15757 FURMAN ROAD	SPIRIT LAKE	IA	51360	1	12-Provider facilitates speeds faster than that reported on the map	Provider only: The Map does not correctly reflect service that I facilitate to this location	100	20	Fixed Wireless	Served (Over 100/20 available)	Wireless
121173	231 SOUTH MAIN STREET	MAQUOKETA	IA	52060	1	12-Provider facilitates speeds faster than that reported on the map	Provider only: The Map does not correctly reflect service that I facilitate to this location	100	20	Fixed Wireless	Served (Over 100/20 available)	Wireless
121220	435 1ST STREET NORTH	OSKALOOSA	IA	52577	1	12-Provider facilitates speeds faster than that reported on the map	Provider only: The Map does not correctly reflect service that I facilitate to this location	100	20	Fixed Wireless	Served (Over 100/20 available)	Wireless
121271	1301 34TH STREET	SPIRIT LAKE	IA	51360	1	12-Provider facilitates speeds faster than that reported on the map	Provider only: The Map does not correctly reflect service that I facilitate to this location	100	20	Fixed Wireless	Served (Over 100/20 available)	Wireless
121276	203 BENTON STREET EAST	HAZLETON	IA	50641	1	12-Provider facilitates speeds faster than that reported on the map	Provider only: The Map does not correctly reflect service that I facilitate to this location	100	20	Fixed Wireless	Served (Over 100/20 available)	Wireless
121277	1211 MAYWOOD AVENUE	MILFORD	IA	51351	1	12-Provider facilitates speeds faster than that reported on the map	Provider only: The Map does not correctly reflect service that I facilitate to this location	100	20	Fixed Wireless	Served (Over 100/20 available)	Wireless
121290	901 1ST AVENUE NORTHEAST	INDEPENDENCE	IA	50644	1	12-Provider facilitates speeds faster than that reported on the map	Provider only: The Map does not correctly reflect service that I facilitate to this location	100	20	Fixed Wireless	Served (Over 100/20 available)	Wireless
121314	202 WEST 5TH AVENUE	KELLERTON	IA	50133	1	12-Provider facilitates speeds faster than that reported on the map	Provider only: The Map does not correctly reflect service that I facilitate to this location	100	20	Fixed Wireless	Served (Over 100/20 available)	Wireless
121383	30347 160TH STREET	DIKE	IA	50624	1	12-Provider facilitates speeds faster than that reported on the map	Provider only: The Map does not correctly reflect service that I facilitate to this location	100	20	Fixed Wireless	Served (Over 100/20 available)	Wireless
121384	806 5TH AVENUE	ALTON	IA	51003	1	12-Provider facilitates speeds faster than that reported on the map	Provider only: The Map does not correctly reflect service that I facilitate to this location	100	20	Fixed Wireless	Served (Over 100/20 available)	Wireless
121387	21199 ROCKDALE ROAD	MAQUOKETA	IA	52060	1	12-Provider facilitates speeds faster than that reported on the map	Provider only: The Map does not correctly reflect service that I facilitate to this location	100	20	Fixed Wireless	Served (Over 100/20 available)	Wireless
121438	2316 KINGSLEY AVENUE	JOLLEY	IA	50551	1	12-Provider facilitates speeds faster than that reported on the map	Provider only: The Map does not correctly reflect service that I facilitate to this location	100	20	Fixed Wireless	Served (Over 100/20 available)	Wireless
121520	4412 ABBY STREET	MUSCATINE	IA	52761	1	12-Provider facilitates speeds faster than that reported on the map	Provider only: The Map does not correctly reflect service that I facilitate to this location	100	20	Fixed Wireless	Served (Over 100/20 available)	Wireless
121595	2764 EDGEVIEW ROAD	MUSCATINE	IA	52761	1	12-Provider facilitates speeds faster than that reported on the map	Provider only: The Map does not correctly reflect service that I facilitate to this location	100	20	Fixed Wireless	Served (Over 100/20 available)	Wireless
121653	215 3RD STREET NORTHEAST	OELWEIN	IA	50662	1	12-Provider facilitates speeds faster than that reported on the map	Provider only: The Map does not correctly reflect service that I facilitate to this location	100	20	Fixed Wireless	Served (Over 100/20 available)	Wireless
121666	814 B STREET NORTH	OSKALOOSA	IA	52577	1	12-Provider facilitates speeds faster than that reported on the map	Provider only: The Map does not correctly reflect service that I facilitate to this location	100	20	Fixed Wireless	Served (Over 100/20 available)	Wireless
121716	101 WESTERN STREET	DECORAH	IA	52101	1	12-Provider facilitates speeds faster than that reported on the map	Provider only: The Map does not correctly reflect service that I facilitate to this location	100	20	Fixed Wireless	Served (Over 100/20 available)	Wireless
121717	213 VALLEY VIEW DRIVE	DECORAH	IA	52101	1	12-Provider facilitates speeds faster than that reported on the map	Provider only: The Map does not correctly reflect service that I facilitate to this location	100	20	Fixed Wireless	Served (Over 100/20 available)	Wireless
121925	1340 240TH STREET	INDEPENDENCE	IA	50644	1	12-Provider facilitates speeds faster than that reported on the map	Provider only: The Map does not correctly reflect service that I facilitate to this location	100	20	Fixed Wireless	Served (Over 100/20 available)	Wireless
121954	505 NORTH 1ST AVENUE	HOLLAND	IA	50642	1	12-Provider facilitates speeds faster than that reported on the map	Provider only: The Map does not correctly reflect service that I facilitate to this location	100	20	Fixed Wireless	Served (Over 100/20 available)	Wireless
121974	103 6TH STREET NORTHWEST	OELWEIN	IA	50662	1	12-Provider facilitates speeds faster than that reported on the map	Provider only: The Map does not correctly reflect service that I facilitate to this location	100	20	Fixed Wireless	Served (Over 100/20 available)	Wireless
122005	401 B STREET NORTH	OSKALOOSA	IA	52577	1	12-Provider facilitates speeds faster than that reported on the map	Provider only: The Map does not correctly reflect service that I facilitate to this location	100	20	Fixed Wireless	Served (Over 100/20 available)	Wireless
122125	1515 18TH STREET	SPIRIT LAKE	IA	51360	1	12-Provider facilitates speeds faster than that reported on the map	Provider only: The Map does not correctly reflect service that I facilitate to this location	100	20	Fixed Wireless	Served (Over 100/20 available)	Wireless
122270	29743 EL PASO AVENUE	REDFIELD	IA	50233	1	12-Provider facilitates speeds faster than that reported on the map	Provider only: The Map does not correctly reflect service that I facilitate to this location	100	20	Fixed Wireless	Served (Over 100/20 available)	Wireless
122323	1214 SUNRISE CIRCLE	MUSCATINE	IA	52761	1	12-Provider facilitates speeds faster than that reported on the map	Provider only: The Map does not correctly reflect service that I facilitate to this location	100	20	Fixed Wireless	Served (Over 100/20 available)	Wireless
122376	3148 DOGWOOD DRIVE	ELLSTON	IA	50074	1	12-Provider facilitates speeds faster than that reported on the map	Provider only: The Map does not correctly reflect service that I facilitate to this location	100	20	Fixed Wireless	Served (Over 100/20 available)	Wireless
122379	409 3RD STREET SOUTHWEST	INDEPENDENCE	IA	50644	1	12-Provider facilitates speeds faster than that reported on the map	Provider only: The Map does not correctly reflect service that I facilitate to this location	100	20	Fixed Wireless	Served (Over 100/20 available)	Wireless
122389	800 MARQUETTE STREET	MUSCATINE	IA	52761	1	12-Provider facilitates speeds faster than that reported on the map	Provider only: The Map does not correctly reflect service that I facilitate to this location	100	20	Fixed Wireless	Served (Over 100/20 available)	Wireless
122451	138 GENEVA DRIVE	OSKALOOSA	IA	52577	1	12-Provider facilitates speeds faster than that reported on the map	Provider only: The Map does not correctly reflect service that I facilitate to this location	100	20	Fixed Wireless	Served (Over 100/20 available)	Wireless
122488	821 1ST AVENUE SOUTHWEST	OELWEIN	IA	50662	1	12-Provider facilitates speeds faster than that reported on the map	Provider only: The Map does not correctly reflect service that I facilitate to this location	100	20	Fixed Wireless	Served (Over 100/20 available)	Wireless
122531	109 6TH AVENUE NORTHEAST	INDEPENDENCE	IA	50644	1	12-Provider facilitates speeds faster than that reported on the map	Provider only: The Map does not correctly reflect service that I facilitate to this location	100	20	Fixed Wireless	Served (Over 100/20 available)	Wireless
122545	36 4TH AVENUE SOUTHEAST	OELWEIN	IA	50662	1	12-Provider facilitates speeds faster than that reported on the map	Provider only: The Map does not correctly reflect service that I facilitate to this location	100	20	Fixed Wireless	Served (Over 100/20 available)	Wireless
122574	1317 GRAND AVENUE	MUSCATINE	IA	52761	1	12-Provider facilitates speeds faster than that reported on the map	Provider only: The Map does not correctly reflect service that I facilitate to this location	100	20	Fixed Wireless	Served (Over 100/20 available)	Wireless
122580	411 COLLEGE HILL AVENUE	OSKALOOSA	IA	52577	1	12-Provider facilitates speeds faster than that reported on the map	Provider only: The Map does not correctly reflect service that I facilitate to this location	100	20	Fixed Wireless	Served (Over 100/20 available)	Wireless
122598	321 1ST AVENUE SOUTHEAST	OELWEIN	IA	50662	1	12-Provider facilitates speeds faster than that reported on the map	Provider only: The Map does not correctly reflect service that I facilitate to this location	100	20	Fixed Wireless	Served (Over 100/20 available)	Wireless
122675	309 6TH STREET SOUTHEAST	INDEPENDENCE	IA	50644	1	12-Provider facilitates speeds faster than that reported on the map	Provider only: The Map does not correctly reflect service that I facilitate to this location	100	20	Fixed Wireless	Served (Over 100/20 available)	Wireless
122685	439 3RD STREET NORTH	OSKALOOSA	IA	52577	1	12-Provider facilitates speeds faster than that reported on the map	Provider only: The Map does not correctly reflect service that I facilitate to this location	100	20	Fixed Wireless	Served (Over 100/20 available)	Wireless
122713	2677 TOM SAWYER ROAD	MUSCATINE	IA	52761	1	12-Provider facilitates speeds faster than that reported on the map	Provider only: The Map does not correctly reflect service that I facilitate to this location	100	20	Fixed Wireless	Served (Over 100/20 available)	Wireless
122718	116 8TH STREET SOUTHEAST	OELWEIN	IA	50662	1	12-Provider facilitates speeds faster than that reported on the map	Provider only: The Map does not correctly reflect service that I facilitate to this location	100	20	Fixed Wireless	Served (Over 100/20 available)	Wireless
122780	155 ANN STREET	JESUP	IA	50648	1	12-Provider facilitates speeds faster than that reported on the map	Provider only: The Map does not correctly reflect service that I facilitate to this location	100	20	Fixed Wireless	Served (Over 100/20 available)	Wireless
122812	57850 64TH STREET	SABULA	IA	52070	1	12-Provider facilitates speeds faster than that reported on the map	Provider only: The Map does not correctly reflect service that I facilitate to this location	100	20	Fixed Wireless	Served (Over 100/20 available)	Wireless
122842	2441 SUNFLOWER RIDGE	MUSCATINE	IA	52761	1	12-Provider facilitates speeds faster than that reported on the map	Provider only: The Map does not correctly reflect service that I facilitate to this location	100	20	Fixed Wireless	Served (Over 100/20 available)	Wireless
122907	503 WICAL WAY	GRUNDY CENTER	IA	50638	1	12-Provider facilitates speeds faster than that reported on the map	Provider only: The Map does not correctly reflect service that I facilitate to this location	100	20	Fixed Wireless	Served (Over 100/20 available)	Wireless
122970	2264 LYNN AVENUE	OSKALOOSA	IA	52577	1	12-Provider facilitates speeds faster than that reported on the map	Provider only: The Map does not correctly reflect service that I facilitate to this location	100	20	Fixed Wireless	Served (Over 100/20 available)	Wireless
123033	1215 MAIN STREET	JESUP	IA	50648	1	12-Provider facilitates speeds faster than that reported on the map	Provider only: The Map does not correctly reflect service that I facilitate to this location	100	20	Fixed Wireless	Served (Over 100/20 available)	Wireless
123069	801 9TH AVENUE SOUTHWEST	INDEPENDENCE	IA	50644	1	12-Provider facilitates speeds faster than that reported on the map	Provider only: The Map does not correctly reflect service that I facilitate to this location	100	20	Fixed Wireless	Served (Over 100/20 available)	Wireless
123113	111 L STREET NORTH	OSKALOOSA	IA	52577	1	12-Provider facilitates speeds faster than that reported on the map	Provider only: The Map does not correctly reflect service that I facilitate to this location	100	20	Fixed Wireless	Served (Over 100/20 available)	Wireless
123204	1643 WAPELLO DRIVE	MT PLEASANT	IA	52641	1	12-Provider facilitates speeds faster than that reported on the map	Provider only: The Map does not correctly reflect service that I facilitate to this location	100	20	Fixed Wireless	Served (Over 100/20 available)	Wireless
123262	402 EAST GROVE STREET	MAQUOKETA	IA	52060	1	12-Provider facilitates speeds faster than that reported on the map	Provider only: The Map does not correctly reflect service that I facilitate to this location	100	20	Fixed Wireless	Served (Over 100/20 available)	Wireless
123268	102 NORTH HIGHLAND CIRCLE	MT PLEASANT	IA	52641	1	12-Provider facilitates speeds faster than that reported on the map	Provider only: The Map does not correctly reflect service that I facilitate to this location	100	20	Fixed Wireless	Served (Over 100/20 available)	Wireless
123310	2318 QUAIL RUN AVENUE	SPIRIT LAKE	IA	51360	1	12-Provider facilitates speeds faster than that reported on the map	Provider only: The Map does not correctly reflect service that I facilitate to this location	100	20	Fixed Wireless	Served (Over 100/20 available)	Wireless
123316	111 MCKINSEY DRIVE	MAQUOKETA	IA	52060	1	12-Provider facilitates speeds faster than that reported on the map	Provider only: The Map does not correctly reflect service that I facilitate to this location	100	20	Fixed Wireless	Served (Over 100/20 available)	Wireless
123334	702 LINN STREET	DECORAH	IA	52101	1	12-Provider facilitates speeds faster than that reported on the map	Provider only: The Map does not correctly reflect service that I facilitate to this location	100	20	Fixed Wireless	Served (Over 100/20 available)	Wireless
123367	509 H STREET NORTH	OSKALOOSA	IA	52577	1	12-Provider facilitates speeds faster than that reported on the map	Provider only: The Map does not correctly reflect service that I facilitate to this location	100	20	Fixed Wireless	Served (Over 100/20 available)	Wireless
123377	504 I STREET NORTH	OSKALOOSA	IA	52577	1	12-Provider facilitates speeds faster than that reported on the map	Provider only: The Map does not correctly reflect service that I facilitate to this location	100	20	Fixed Wireless	Served (Over 100/20 available)	Wireless
123447	908 EAST PLATT STREET	MAQUOKETA	IA	52060	1	12-Provider facilitates speeds faster than that reported on the map	Provider only: The Map does not correctly reflect service that I facilitate to this location	100	20	Fixed Wireless	Served (Over 100/20 available)	Wireless
123460	401 WEST JACK FROST STREET	AVOCA	IA	51521	1	12-Provider facilitates speeds faster than that reported on the map	Provider only: The Map does not correctly reflect service that I facilitate to this location	100	20	Fixed Wireless	Served (Over 100/20 available)	Wireless
123481	1205 32ND STREET	SPIRIT LAKE	IA	51360	1	12-Provider facilitates speeds faster than that reported on the map	Provider only: The Map does not correctly reflect service that I facilitate to this location	100	20	Fixed Wireless	Served (Over 100/20 available)	Wireless
123497	15146 215TH AVENUE	SPIRIT LAKE	IA	51360	1	12-Provider facilitates speeds faster than that reported on the map	Provider only: The Map does not correctly reflect service that I facilitate to this location	100	20	Fixed Wireless	Served (Over 100/20 available)	Wireless
123617	24113 178TH STREET	OKOBOJI	IA	51355	1	12-Provider facilitates speeds faster than that reported on the map	Provider only: The Map does not correctly reflect service that I facilitate to this location	100	20	Fixed Wireless	Served (Over 100/20 available)	Wireless
123718	405 3RD AVENUE NORTHEAST	INDEPENDENCE	IA	50644	1	12-Provider facilitates speeds faster than that reported on the map	Provider only: The Map does not correctly reflect service that I facilitate to this location	100	20	Fixed Wireless	Served (Over 100/20 available)	Wireless
123760	206 B STREET NORTH	OSKALOOSA	IA	52577	1	12-Provider facilitates speeds faster than that reported on the map	Provider only: The Map does not correctly reflect service that I facilitate to this location	100	20	Fixed Wireless	Served (Over 100/20 available)	Wireless
123785	120 12TH AVENUE NORTHEAST	OELWEIN	IA	50662	1	12-Provider facilitates speeds faster than that reported on the map	Provider only: The Map does not correctly reflect service that I facilitate to this location	100	20	Fixed Wireless	Served (Over 100/20 available)	Wireless
123826	1713 2ND STREET SOUTH	OSKALOOSA	IA	52577	1	12-Provider facilitates speeds faster than that reported on the map	Provider only: The Map does not correctly reflect service that I facilitate to this location	100	20	Fixed Wireless	Served (Over 100/20 available)	Wireless
123827	1406 WESTFIELD DRIVE	OSKALOOSA	IA	52577	1	12-Provider facilitates speeds faster than that reported on the map	Provider only: The Map does not correctly reflect service that I facilitate to this location	100	20	Fixed Wireless	Served (Over 100/20 available)	Wireless
123847	916 7TH AVENUE SOUTHWEST	INDEPENDENCE	IA	50644	1	12-Provider facilitates speeds faster than that reported on the map	Provider only: The Map does not correctly reflect service that I facilitate to this location	100	20	Fixed Wireless	Served (Over 100/20 available)	Wireless
123875	30441 200TH STREET	REINBECK	IA	50669	1	12-Provider facilitates speeds faster than that reported on the map	Provider only: The Map does not correctly reflect service that I facilitate to this location	100	20	Fixed Wireless	Served (Over 100/20 available)	Wireless
123912	234 MONROE STREET	DIKE	IA	50624	1	12-Provider facilitates speeds faster than that reported on the map	Provider only: The Map does not correctly reflect service that I facilitate to this location	100	20	Fixed Wireless	Served (Over 100/20 available)	Wireless
123936	1120 15TH STREET	SPIRIT LAKE	IA	51360	1	12-Provider facilitates speeds faster than that reported on the map	Provider only: The Map does not correctly reflect service that I facilitate to this location	100	20	Fixed Wireless	Served (Over 100/20 available)	Wireless
123968	2292 267TH STREET	OSKALOOSA	IA	52577	1	12-Provider facilitates speeds faster than that reported on the map	Provider only: The Map does not correctly reflect service that I facilitate to this location	100	20	Fixed Wireless	Served (Over 100/20 available)	Wireless
123981	2608 CANTERBURY ROAD	MUSCATINE	IA	52761	1	12-Provider facilitates speeds faster than that reported on the map	Provider only: The Map does not correctly reflect service that I facilitate to this location	100	20	Fixed Wireless	Served (Over 100/20 available)	Wireless
123992	810 MOUND STREET	DECORAH	IA	52101	1	12-Provider facilitates speeds faster than that reported on the map	Provider only: The Map does not correctly reflect service that I facilitate to this location	100	20	Fixed Wireless	Served (Over 100/20 available)	Wireless
124018	120 LOST GROVE ROAD	PRINCETON	IA	52768	1	12-Provider facilitates speeds faster than that reported on the map	Provider only: The Map does not correctly reflect service that I facilitate to this location	100	20	Fixed Wireless	Served (Over 100/20 available)	Wireless
124027	810 RIVER STREET SOUTH	DECORAH	IA	52101	1	12-Provider facilitates speeds faster than that reported on the map	Provider only: The Map does not correctly reflect service that I facilitate to this location	100	20	Fixed Wireless	Served (Over 100/20 available)	Wireless
124092	2706 OSBURN AVENUE	OSKALOOSA	IA	52577	1	12-Provider facilitates speeds faster than that reported on the map	Provider only: The Map does not correctly reflect service that I facilitate to this location	100	20	Fixed Wireless	Served (Over 100/20 available)	Wireless
124130	20803 SOUTH LAGOON STREET	SPIRIT LAKE	IA	51360	1	12-Provider facilitates speeds faster than that reported on the map	Provider only: The Map does not correctly reflect service that I facilitate to this location	100	20	Fixed Wireless	Served (Over 100/20 available)	Wireless
124137	746 WEST BROAD STREET	NORTH ENGLISH	IA	52316	1	12-Provider facilitates speeds faster than that reported on the map	Provider only: The Map does not correctly reflect service that I facilitate to this location	100	20	Fixed Wireless	Served (Over 100/20 available)	Wireless
124156	1015 LOMBARD STREET	MUSCATINE	IA	52761	1	12-Provider facilitates speeds faster than that reported on the map	Provider only: The Map does not correctly reflect service that I facilitate to this location	100	20	Fixed Wireless	Served (Over 100/20 available)	Wireless
124251	708 JEFFERSON AVENUE	ALTON	IA	51003	1	12-Provider facilitates speeds faster than that reported on the map	Provider only: The Map does not correctly reflect service that I facilitate to this location	100	20	Fixed Wireless	Served (Over 100/20 available)	Wireless
124312	255 6TH STREET	JESUP	IA	50648	1	12-Provider facilitates speeds faster than that reported on the map	Provider only: The Map does not correctly reflect service that I facilitate to this location	100	20	Fixed Wireless	Served (Over 100/20 available)	Wireless
124313	902 15TH STREET	SPIRIT LAKE	IA	51360	1	12-Provider facilitates speeds faster than that reported on the map	Provider only: The Map does not correctly reflect service that I facilitate to this location	100	20	Fixed Wireless	Served (Over 100/20 available)	Wireless
124321	3520 HIGHWAY 71 SOUTH	SPIRIT LAKE	IA	51360	1	12-Provider facilitates speeds faster than that reported on the map	Provider only: The Map does not correctly reflect service that I facilitate to this location	100	20	Fixed Wireless	Served (Over 100/20 available)	Wireless
124330	4460 DODGE ST	DUBUQUE	IA	52003	1	12-Provider facilitates speeds faster than that reported on the map	Provider only: The Map does not correctly reflect service that I facilitate to this location	100	20	Fixed Wireless	Served (Over 100/20 available)	Wireless
124333	2203 LAKESHORE DRIVE	MILFORD	IA	51351	1	12-Provider facilitates speeds faster than that reported on the map	Provider only: The Map does not correctly reflect service that I facilitate to this location	100	20	Fixed Wireless	Served (Over 100/20 available)	Wireless
124355	811 3RD AVENUE SOUTHWEST	OELWEIN	IA	50662	1	12-Provider facilitates speeds faster than that reported on the map	Provider only: The Map does not correctly reflect service that I facilitate to this location	100	20	Fixed Wireless	Served (Over 100/20 available)	Wireless
124372	14805 SIEGERT LN	DUBUQUE	IA	52003	1	12-Provider facilitates speeds faster than that reported on the map	Provider only: The Map does not correctly reflect service that I facilitate to this location	100	20	Fixed Wireless	Served (Over 100/20 available)	Wireless
124382	510 WINNEBAGO STREET	DECORAH	IA	52101	1	12-Provider facilitates speeds faster than that reported on the map	Provider only: The Map does not correctly reflect service that I facilitate to this location	100	20	Fixed Wireless	Served (Over 100/20 available)	Wireless
124459	10629 COTTINGHAM RD	PEOSTA	IA	52068	1	12-Provider facilitates speeds faster than that reported on the map	Provider only: The Map does not correctly reflect service that I facilitate to this location	100	20	Fixed Wireless	Served (Over 100/20 available)	Wireless
124460	620 UPPER STREET	ARLINGTON	IA	50606	1	12-Provider facilitates speeds faster than that reported on the map	Provider only: The Map does not correctly reflect service that I facilitate to this location	100	20	Fixed Wireless	Served (Over 100/20 available)	Wireless
124507	315 5TH AVENUE SOUTHEAST	INDEPENDENCE	IA	50644	1	12-Provider facilitates speeds faster than that reported on the map	Provider only: The Map does not correctly reflect service that I facilitate to this location	100	20	Fixed Wireless	Served (Over 100/20 available)	Wireless
124614	210 D STREET SOUTH	OSKALOOSA	IA	52577	1	12-Provider facilitates speeds faster than that reported on the map	Provider only: The Map does not correctly reflect service that I facilitate to this location	100	20	Fixed Wireless	Served (Over 100/20 available)	Wireless
124631	408 A AVENUE WEST	OSKALOOSA	IA	52577	1	12-Provider facilitates speeds faster than that reported on the map	Provider only: The Map does not correctly reflect service that I facilitate to this location	100	20	Fixed Wireless	Served (Over 100/20 available)	Wireless
124673	402 3RD AVENUE SOUTHEAST	OELWEIN	IA	50662	1	12-Provider facilitates speeds faster than that reported on the map	Provider only: The Map does not correctly reflect service that I facilitate to this location	100	20	Fixed Wireless	Served (Over 100/20 available)	Wireless
124938	1205 NORTH FREDERICK AVENUE	OELWEIN	IA	50662	1	12-Provider facilitates speeds faster than that reported on the map	Provider only: The Map does not correctly reflect service that I facilitate to this location	100	20	Fixed Wireless	Served (Over 100/20 available)	Wireless
124954	1012 GRANT STREET	REDFIELD	IA	50233	1	12-Provider facilitates speeds faster than that reported on the map	Provider only: The Map does not correctly reflect service that I facilitate to this location	100	20	Fixed Wireless	Served (Over 100/20 available)	Wireless
124956	2502 KEOKUK AVENUE	SPIRIT LAKE	IA	51360	1	12-Provider facilitates speeds faster than that reported on the map	Provider only: The Map does not correctly reflect service that I facilitate to this location	100	20	Fixed Wireless	Served (Over 100/20 available)	Wireless
125027	501 3RD AVENUE NORTHEAST	INDEPENDENCE	IA	50644	1	12-Provider facilitates speeds faster than that reported on the map	Provider only: The Map does not correctly reflect service that I facilitate to this location	100	20	Fixed Wireless	Served (Over 100/20 available)	Wireless
125044	510 NELSON AVENUE NORTHEAST	INDEPENDENCE	IA	50644	1	12-Provider facilitates speeds faster than that reported on the map	Provider only: The Map does not correctly reflect service that I facilitate to this location	100	20	Fixed Wireless	Served (Over 100/20 available)	Wireless
125051	28 HARVARD AVENUE	MAQUOKETA	IA	52060	1	12-Provider facilitates speeds faster than that reported on the map	Provider only: The Map does not correctly reflect service that I facilitate to this location	100	20	Fixed Wireless	Served (Over 100/20 available)	Wireless
125105	1105 FOX RUN DRIVE	OSKALOOSA	IA	52577	1	12-Provider facilitates speeds faster than that reported on the map	Provider only: The Map does not correctly reflect service that I facilitate to this location	100	20	Fixed Wireless	Served (Over 100/20 available)	Wireless
125113	11 12TH AVENUE SOUTHEAST	OELWEIN	IA	50662	1	12-Provider facilitates speeds faster than that reported on the map	Provider only: The Map does not correctly reflect service that I facilitate to this location	100	20	Fixed Wireless	Served (Over 100/20 available)	Wireless
125184	906 I STREET NORTH	OSKALOOSA	IA	52577	1	12-Provider facilitates speeds faster than that reported on the map	Provider only: The Map does not correctly reflect service that I facilitate to this location	100	20	Fixed Wireless	Served (Over 100/20 available)	Wireless
125238	201 WEST 4TH STREET	EVERLY	IA	51338	1	12-Provider facilitates speeds faster than that reported on the map	Provider only: The Map does not correctly reflect service that I facilitate to this location	100	20	Fixed Wireless	Served (Over 100/20 available)	Wireless
125266	13330 N CASCADE RD	DUBUQUE	IA	52003	1	12-Provider facilitates speeds faster than that reported on the map	Provider only: The Map does not correctly reflect service that I facilitate to this location	100	20	Fixed Wireless	Served (Over 100/20 available)	Wireless
125304	325 1ST AVENUE SOUTHEAST	OELWEIN	IA	50662	1	12-Provider facilitates speeds faster than that reported on the map	Provider only: The Map does not correctly reflect service that I facilitate to this location	100	20	Fixed Wireless	Served (Over 100/20 available)	Wireless
125340	215 ELK STREET	SABULA	IA	52070	1	12-Provider facilitates speeds faster than that reported on the map	Provider only: The Map does not correctly reflect service that I facilitate to this location	100	20	Fixed Wireless	Served (Over 100/20 available)	Wireless
125378	1122 ISETT AVENUE	MUSCATINE	IA	52761	1	12-Provider facilitates speeds faster than that reported on the map	Provider only: The Map does not correctly reflect service that I facilitate to this location	100	20	Fixed Wireless	Served (Over 100/20 available)	Wireless
125409	3630 LINCOLN AVENUE	SPIRIT LAKE	IA	51360	1	12-Provider facilitates speeds faster than that reported on the map	Provider only: The Map does not correctly reflect service that I facilitate to this location	100	20	Fixed Wireless	Served (Over 100/20 available)	Wireless
125422	124 TRUMAN STREET WEST	WINTHROP	IA	50682	1	12-Provider facilitates speeds faster than that reported on the map	Provider only: The Map does not correctly reflect service that I facilitate to this location	100	20	Fixed Wireless	Served (Over 100/20 available)	Wireless
125529	715 4TH AVENUE NORTHEAST	INDEPENDENCE	IA	50644	1	12-Provider facilitates speeds faster than that reported on the map	Provider only: The Map does not correctly reflect service that I facilitate to this location	100	20	Fixed Wireless	Served (Over 100/20 available)	Wireless
125599	212 MAIN STREET	HOLLAND	IA	50642	1	12-Provider facilitates speeds faster than that reported on the map	Provider only: The Map does not correctly reflect service that I facilitate to this location	100	20	Fixed Wireless	Served (Over 100/20 available)	Wireless
125635	23 EAST CHARLES STREET	OELWEIN	IA	50662	1	12-Provider facilitates speeds faster than that reported on the map	Provider only: The Map does not correctly reflect service that I facilitate to this location	100	20	Fixed Wireless	Served (Over 100/20 available)	Wireless
125714	708 2ND STREET NORTHWEST	INDEPENDENCE	IA	50644	1	12-Provider facilitates speeds faster than that reported on the map	Provider only: The Map does not correctly reflect service that I facilitate to this location	100	20	Fixed Wireless	Served (Over 100/20 available)	Wireless

125723	1145 10TH STREET	JESUP	IA	50648	1	12-Provider facilitates speeds faster than that reported on the map	Provider only: The Map does not correctly reflect service that I facilitate to this location	100	20	Fixed Wireless	Served (Over 100/20 available)	Wireless
125732	4412 ALICE STREET	MUSCATINE	IA	52761	1	12-Provider facilitates speeds faster than that reported on the map	Provider only: The Map does not correctly reflect service that I facilitate to this location	100	20	Fixed Wireless	Served (Over 100/20 available)	Wireless
125755	2159 230TH STREET	OSKALOOSA	IA	52577	1	12-Provider facilitates speeds faster than that reported on the map	Provider only: The Map does not correctly reflect service that I facilitate to this location	100	20	Fixed Wireless	Served (Over 100/20 available)	Wireless
125787	135 12TH AVENUE NORTHWEST	OELWEIN	IA	50662	1	12-Provider facilitates speeds faster than that reported on the map	Provider only: The Map does not correctly reflect service that I facilitate to this location	100	20	Fixed Wireless	Served (Over 100/20 available)	Wireless
125825	713 EAST 11TH STREET	MUSCATINE	IA	52761	1	12-Provider facilitates speeds faster than that reported on the map	Provider only: The Map does not correctly reflect service that I facilitate to this location	100	20	Fixed Wireless	Served (Over 100/20 available)	Wireless
125827	16473 HWY 64	MAQUOKETA	IA	52060	1	12-Provider facilitates speeds faster than that reported on the map	Provider only: The Map does not correctly reflect service that I facilitate to this location	100	20	Fixed Wireless	Served (Over 100/20 available)	Wireless
125864	20442 193RD STREET LOOP	MILFORD	IA	51351	1	12-Provider facilitates speeds faster than that reported on the map	Provider only: The Map does not correctly reflect service that I facilitate to this location	100	20	Fixed Wireless	Served (Over 100/20 available)	Wireless
125950	1227 220TH STREET	JESUP	IA	50648	1	12-Provider facilitates speeds faster than that reported on the map	Provider only: The Map does not correctly reflect service that I facilitate to this location	100	20	Fixed Wireless	Served (Over 100/20 available)	Wireless
125963	2910 PROVENCE LANE	MUSCATINE	IA	52761	1	12-Provider facilitates speeds faster than that reported on the map	Provider only: The Map does not correctly reflect service that I facilitate to this location	100	20	Fixed Wireless	Served (Over 100/20 available)	Wireless
125992	16992 SOUTH INNER LANE	SPIRIT LAKE	IA	51360	1	12-Provider facilitates speeds faster than that reported on the map	Provider only: The Map does not correctly reflect service that I facilitate to this location	100	20	Fixed Wireless	Served (Over 100/20 available)	Wireless
126004	407 EAST WATER STREET	FAYETTE	IA	52142	1	12-Provider facilitates speeds faster than that reported on the map	Provider only: The Map does not correctly reflect service that I facilitate to this location	100	20	Fixed Wireless	Served (Over 100/20 available)	Wireless
126049	3 HILLSIDE DRIVE EAST	OELWEIN	IA	50662	1	12-Provider facilitates speeds faster than that reported on the map	Provider only: The Map does not correctly reflect service that I facilitate to this location	100	20	Fixed Wireless	Served (Over 100/20 available)	Wireless
126112	910 11TH STREET	GRUNDY CENTER	IA	50638	1	12-Provider facilitates speeds faster than that reported on the map	Provider only: The Map does not correctly reflect service that I facilitate to this location	100	20	Fixed Wireless	Served (Over 100/20 available)	Wireless
126137	10205 130TH STREET	ACKLEY	IA	50601	1	12-Provider facilitates speeds faster than that reported on the map	Provider only: The Map does not correctly reflect service that I facilitate to this location	100	20	Fixed Wireless	Served (Over 100/20 available)	Wireless
126204	25745 HWY 64	MAQUOKETA	IA	52060	1	12-Provider facilitates speeds faster than that reported on the map	Provider only: The Map does not correctly reflect service that I facilitate to this location	100	20	Fixed Wireless	Served (Over 100/20 available)	Wireless
126277	712 PINE STREET	DECORAH	IA	52101	1	12-Provider facilitates speeds faster than that reported on the map	Provider only: The Map does not correctly reflect service that I facilitate to this location	100	20	Fixed Wireless	Served (Over 100/20 available)	Wireless
126302	900 KATHEY DRIVE	MAQUOKETA	IA	52060	1	12-Provider facilitates speeds faster than that reported on the map	Provider only: The Map does not correctly reflect service that I facilitate to this location	100	20	Fixed Wireless	Served (Over 100/20 available)	Wireless
126406	15218 WAR EAGLE BOULEVARD	SPIRIT LAKE	IA	51360	1	12-Provider facilitates speeds faster than that reported on the map	Provider only: The Map does not correctly reflect service that I facilitate to this location	100	20	Fixed Wireless	Served (Over 100/20 available)	Wireless
126484	30776 FRANKLIN AVENUE	ACKLEY	IA	50601	1	12-Provider facilitates speeds faster than that reported on the map	Provider only: The Map does not correctly reflect service that I facilitate to this location	100	20	Fixed Wireless	Served (Over 100/20 available)	Wireless
126522	910 EAST 10TH STREET	MUSCATINE	IA	52761	1	12-Provider facilitates speeds faster than that reported on the map	Provider only: The Map does not correctly reflect service that I facilitate to this location	100	20	Fixed Wireless	Served (Over 100/20 available)	Wireless
126578	917 E STREET SOUTH	OSKALOOSA	IA	52577	1	12-Provider facilitates speeds faster than that reported on the map	Provider only: The Map does not correctly reflect service that I facilitate to this location	100	20	Fixed Wireless	Served (Over 100/20 available)	Wireless
126603	16314 HIGHWAY 86	SPIRIT LAKE	IA	51360	1	12-Provider facilitates speeds faster than that reported on the map	Provider only: The Map does not correctly reflect service that I facilitate to this location	100	20	Fixed Wireless	Served (Over 100/20 available)	Wireless
126606	104 6TH AVENUE SOUTHEAST	OELWEIN	IA	50662	1	12-Provider facilitates speeds faster than that reported on the map	Provider only: The Map does not correctly reflect service that I facilitate to this location	100	20	Fixed Wireless	Served (Over 100/20 available)	Wireless
126644	606 8TH STREET	GRUNDY CENTER	IA	50638	1	12-Provider facilitates speeds faster than that reported on the map	Provider only: The Map does not correctly reflect service that I facilitate to this location	100	20	Fixed Wireless	Served (Over 100/20 available)	Wireless
126645	1170 183RD STREET	JESUP	IA	50648	1	12-Provider facilitates speeds faster than that reported on the map	Provider only: The Map does not correctly reflect service that I facilitate to this location	100	20	Fixed Wireless	Served (Over 100/20 available)	Wireless
126673	3704 LAKESHORE DRIVE	OKOBOJI	IA	51355	1	12-Provider facilitates speeds faster than that reported on the map	Provider only: The Map does not correctly reflect service that I facilitate to this location	100	20	Fixed Wireless	Served (Over 100/20 available)	Wireless
126765	410 NORTH 4TH STREET	TERRIL	IA	51364	1	12-Provider facilitates speeds faster than that reported on the map	Provider only: The Map does not correctly reflect service that I facilitate to this location	100	20	Fixed Wireless	Served (Over 100/20 available)	Wireless
126774	22703 NATURE CENTER ROAD	OKOBOJI	IA	51355	1	12-Provider facilitates speeds faster than that reported on the map	Provider only: The Map does not correctly reflect service that I facilitate to this location	100	20	Fixed Wireless	Served (Over 100/20 available)	Wireless
126803	2728 Y AVENUE	FAIRBANK	IA	50629	1	12-Provider facilitates speeds faster than that reported on the map	Provider only: The Map does not correctly reflect service that I facilitate to this location	100	20	Fixed Wireless	Served (Over 100/20 available)	Wireless
126812	1 EAST LINE ROAD SOUTH	OELWEIN	IA	50662	1	12-Provider facilitates speeds faster than that reported on the map	Provider only: The Map does not correctly reflect service that I facilitate to this location	100	20	Fixed Wireless	Served (Over 100/20 available)	Wireless
126932	517 5TH AVENUE SOUTHEAST	OELWEIN	IA	50662	1	12-Provider facilitates speeds faster than that reported on the map	Provider only: The Map does not correctly reflect service that I facilitate to this location	100	20	Fixed Wireless	Served (Over 100/20 available)	Wireless
126952	201 6TH AVENUE SOUTHEAST	INDEPENDENCE	IA	50644	1	12-Provider facilitates speeds faster than that reported on the map	Provider only: The Map does not correctly reflect service that I facilitate to this location	100	20	Fixed Wireless	Served (Over 100/20 available)	Wireless
126961	3216 MULBERRY AVENUE	MUSCATINE	IA	52761	1	12-Provider facilitates speeds faster than that reported on the map	Provider only: The Map does not correctly reflect service that I facilitate to this location	100	20	Fixed Wireless	Served (Over 100/20 available)	Wireless
126966	1101 29TH STREET	SPIRIT LAKE	IA	51360	1	12-Provider facilitates speeds faster than that reported on the map	Provider only: The Map does not correctly reflect service that I facilitate to this location	100	20	Fixed Wireless	Served (Over 100/20 available)	Wireless
126979	310 NORTH JEFFERSON STREET	WELLSBURG	IA	50680	1	12-Provider facilitates speeds faster than that reported on the map	Provider only: The Map does not correctly reflect service that I facilitate to this location	100	20	Fixed Wireless	Served (Over 100/20 available)	Wireless
126982	220 5TH AVENUE SOUTHEAST	OELWEIN	IA	50662	1	12-Provider facilitates speeds faster than that reported on the map	Provider only: The Map does not correctly reflect service that I facilitate to this location	100	20	Fixed Wireless	Served (Over 100/20 available)	Wireless
127007	103 SOUTH ADAMS STREET	OLDS	IA	52647	1	12-Provider facilitates speeds faster than that reported on the map	Provider only: The Map does not correctly reflect service that I facilitate to this location	100	20	Fixed Wireless	Served (Over 100/20 available)	Wireless
127057	308 NORTHEAST CENTRAL AVENUE	LE MARS	IA	51031	1	12-Provider facilitates speeds faster than that reported on the map	Provider only: The Map does not correctly reflect service that I facilitate to this location	100	20	Fixed Wireless	Served (Over 100/20 available)	Wireless
127094	1035 HAWLEY STREET	JESUP	IA	50648	1	12-Provider facilitates speeds faster than that reported on the map	Provider only: The Map does not correctly reflect service that I facilitate to this location	100	20	Fixed Wireless	Served (Over 100/20 available)	Wireless
127109	284 KRUSE BEACH	ARNOLDS PARK	IA	51331	1	12-Provider facilitates speeds faster than that reported on the map	Provider only: The Map does not correctly reflect service that I facilitate to this location	100	20	Fixed Wireless	Served (Over 100/20 available)	Wireless
127116	1602 E AVENUE	MUSCATINE	IA	52761	1	12-Provider facilitates speeds faster than that reported on the map	Provider only: The Map does not correctly reflect service that I facilitate to this location	100	20	Fixed Wireless	Served (Over 100/20 available)	Wireless
127118	470 9TH STREET NORTH	OSKALOOSA	IA	52577	1	12-Provider facilitates speeds faster than that reported on the map	Provider only: The Map does not correctly reflect service that I facilitate to this location	100	20	Fixed Wireless	Served (Over 100/20 available)	Wireless
127184	709 CHRISTIANS TRAIL	FAIRBANK	IA	50629	1	12-Provider facilitates speeds faster than that reported on the map	Provider only: The Map does not correctly reflect service that I facilitate to this location	100	20	Fixed Wireless	Served (Over 100/20 available)	Wireless
127349	407 3RD STREET SOUTHWEST	OELWEIN	IA	50662	1	12-Provider facilitates speeds faster than that reported on the map	Provider only: The Map does not correctly reflect service that I facilitate to this location	100	20	Fixed Wireless	Served (Over 100/20 available)	Wireless
127357	638 UPPER STREET	ARLINGTON	IA	50606	1	12-Provider facilitates speeds faster than that reported on the map	Provider only: The Map does not correctly reflect service that I facilitate to this location	100	20	Fixed Wireless	Served (Over 100/20 available)	Wireless
127388	202 SOUTH CLARK STREET	WINFIELD	IA	52659	1	12-Provider facilitates speeds faster than that reported on the map	Provider only: The Map does not correctly reflect service that I facilitate to this location	100	20	Fixed Wireless	Served (Over 100/20 available)	Wireless
127429	1010 1ST AVENUE SOUTHEAST	OELWEIN	IA	50662	1	12-Provider facilitates speeds faster than that reported on the map	Provider only: The Map does not correctly reflect service that I facilitate to this location	100	20	Fixed Wireless	Served (Over 100/20 available)	Wireless
127439	549 GRANT STREET	MILES	IA	52064	1	12-Provider facilitates speeds faster than that reported on the map	Provider only: The Map does not correctly reflect service that I facilitate to this location	100	20	Fixed Wireless	Served (Over 100/20 available)	Wireless
127476	310 NORTH LOCUST STREET	WINFIELD	IA	52659	1	12-Provider facilitates speeds faster than that reported on the map	Provider only: The Map does not correctly reflect service that I facilitate to this location	100	20	Fixed Wireless	Served (Over 100/20 available)	Wireless
127479	327 7TH AVENUE SOUTHEAST	OELWEIN	IA	50662	1	12-Provider facilitates speeds faster than that reported on the map	Provider only: The Map does not correctly reflect service that I facilitate to this location	100	20	Fixed Wireless	Served (Over 100/20 available)	Wireless
127517	520 WORTH STREET	LAMONT	IA	50650	1	12-Provider facilitates speeds faster than that reported on the map	Provider only: The Map does not correctly reflect service that I facilitate to this location	100	20	Fixed Wireless	Served (Over 100/20 available)	Wireless
127595	314 7TH STREET SOUTHEAST	INDEPENDENCE	IA	50644	1	12-Provider facilitates speeds faster than that reported on the map	Provider only: The Map does not correctly reflect service that I facilitate to this location	100	20	Fixed Wireless	Served (Over 100/20 available)	Wireless
127709	1308 MARKET STREET NORTH	OSKALOOSA	IA	52577	1	12-Provider facilitates speeds faster than that reported on the map	Provider only: The Map does not correctly reflect service that I facilitate to this location	100	20	Fixed Wireless	Served (Over 100/20 available)	Wireless
127779	312 1ST STREET WEST	INDEPENDENCE	IA	50644	1	12-Provider facilitates speeds faster than that reported on the map	Provider only: The Map does not correctly reflect service that I facilitate to this location	100	20	Fixed Wireless	Served (Over 100/20 available)	Wireless
127837	611 C AVENUE WEST	OSKALOOSA	IA	52577	1	12-Provider facilitates speeds faster than that reported on the map	Provider only: The Map does not correctly reflect service that I facilitate to this location	100	20	Fixed Wireless	Served (Over 100/20 available)	Wireless
127840	4418 ALPHA STREET	MUSCATINE	IA	52761	1	12-Provider facilitates speeds faster than that reported on the map	Provider only: The Map does not correctly reflect service that I facilitate to this location	100	20	Fixed Wireless	Served (Over 100/20 available)	Wireless
127940	909 G AVENUE	GRUNDY CENTER	IA	50638	1	12-Provider facilitates speeds faster than that reported on the map	Provider only: The Map does not correctly reflect service that I facilitate to this location	100	20	Fixed Wireless	Served (Over 100/20 available)	Wireless
127990	208 1ST AVENUE NORTHWEST	OELWEIN	IA	50662	1	12-Provider facilitates speeds faster than that reported on the map	Provider only: The Map does not correctly reflect service that I facilitate to this location	100	20	Fixed Wireless	Served (Over 100/20 available)	Wireless
128014	4952 ABRAMS DRIVE	MUSCATINE	IA	52761	1	12-Provider facilitates speeds faster than that reported on the map	Provider only: The Map does not correctly reflect service that I facilitate to this location	100	20	Fixed Wireless	Served (Over 100/20 available)	Wireless
128023	835 OAK STREET	LAMONT	IA	50650	1	12-Provider facilitates speeds faster than that reported on the map	Provider only: The Map does not correctly reflect service that I facilitate to this location	100	20	Fixed Wireless	Served (Over 100/20 available)	Wireless
128026	26 SOUTHWEST PLYMOUTH STREET	LE MARS	IA	51031	1	12-Provider facilitates speeds faster than that reported on the map	Provider only: The Map does not correctly reflect service that I facilitate to this location	100	20	Fixed Wireless	Served (Over 100/20 available)	Wireless
128047	1102 12TH STREET	GRUNDY CENTER	IA	50638	1	12-Provider facilitates speeds faster than that reported on the map	Provider only: The Map does not correctly reflect service that I facilitate to this location	100	20	Fixed Wireless	Served (Over 100/20 available)	Wireless
128072	208 EAST WATER STREET	FAYETTE	IA	52142	1	12-Provider facilitates speeds faster than that reported on the map	Provider only: The Map does not correctly reflect service that I facilitate to this location	100	20	Fixed Wireless	Served (Over 100/20 available)	Wireless
128095	1213 GLENWOOD LANE	MUSCATINE	IA	52761	1	12-Provider facilitates speeds faster than that reported on the map	Provider only: The Map does not correctly reflect service that I facilitate to this location	100	20	Fixed Wireless	Served (Over 100/20 available)	Wireless
128131	1950 CRANBROOK CROSS	MUSCATINE	IA	52761	1	12-Provider facilitates speeds faster than that reported on the map	Provider only: The Map does not correctly reflect service that I facilitate to this location	100	20	Fixed Wireless	Served (Over 100/20 available)	Wireless
128159	3310 18TH STREET	SPIRIT LAKE	IA	51360	1	12-Provider facilitates speeds faster than that reported on the map	Provider only: The Map does not correctly reflect service that I facilitate to this location	100	20	Fixed Wireless	Served (Over 100/20 available)	Wireless
128167	15266 BRIARWOOD DR	PEOSTA	IA	52068	1	12-Provider facilitates speeds faster than that reported on the map	Provider only: The Map does not correctly reflect service that I facilitate to this location	100	20	Fixed Wireless	Served (Over 100/20 available)	Wireless
128180	4811 OMAHA BEACH ROAD	OKOBOJI	IA	51355	1	12-Provider facilitates speeds faster than that reported on the map	Provider only: The Map does not correctly reflect service that I facilitate to this location	100	20	Fixed Wireless	Served (Over 100/20 available)	Wireless
128229	15190 215TH AVENUE	SPIRIT LAKE	IA	51360	1	12-Provider facilitates speeds faster than that reported on the map	Provider only: The Map does not correctly reflect service that I facilitate to this location	100	20	Fixed Wireless	Served (Over 100/20 available)	Wireless
128254	1305 1ST STREET SOUTHEAST	OELWEIN	IA	50662	1	12-Provider facilitates speeds faster than that reported on the map	Provider only: The Map does not correctly reflect service that I facilitate to this location	100	20	Fixed Wireless	Served (Over 100/20 available)	Wireless
128317	1717 3RD AVENUE EAST	OSKALOOSA	IA	52577	1	12-Provider facilitates speeds faster than that reported on the map	Provider only: The Map does not correctly reflect service that I facilitate to this location	100	20	Fixed Wireless	Served (Over 100/20 available)	Wireless
128358	1203 NORTH WILLOW STREET	AVOCA	IA	51521	1	12-Provider facilitates speeds faster than that reported on the map	Provider only: The Map does not correctly reflect service that I facilitate to this location	100	20	Fixed Wireless	Served (Over 100/20 available)	Wireless
128359	116 HWY 67	PRINCETON	IA	52768	1	12-Provider facilitates speeds faster than that reported on the map	Provider only: The Map does not correctly reflect service that I facilitate to this location	100	20	Fixed Wireless	Served (Over 100/20 available)	Wireless
128541	209 SOUTH RUMSEY STREET	EVERLY	IA	51338	1	12-Provider facilitates speeds faster than that reported on the map	Provider only: The Map does not correctly reflect service that I facilitate to this location	100	20	Fixed Wireless	Served (Over 100/20 available)	Wireless
128612	3180 OVERLAND TRAIL	ELLSTON	IA	50074	1	12-Provider facilitates speeds faster than that reported on the map	Provider only: The Map does not correctly reflect service that I facilitate to this location	100	20	Fixed Wireless	Served (Over 100/20 available)	Wireless
128634	501 2ND AVENUE SOUTHEAST	INDEPENDENCE	IA	50644	1	12-Provider facilitates speeds faster than that reported on the map	Provider only: The Map does not correctly reflect service that I facilitate to this location	100	20	Fixed Wireless	Served (Over 100/20 available)	Wireless
128651	2404 CARBONADO ROAD	OSKALOOSA	IA	52577	1	12-Provider facilitates speeds faster than that reported on the map	Provider only: The Map does not correctly reflect service that I facilitate to this location	100	20	Fixed Wireless	Served (Over 100/20 available)	Wireless
128678	1611 WILLOW STREET	MUSCATINE	IA	52761	1	12-Provider facilitates speeds faster than that reported on the map	Provider only: The Map does not correctly reflect service that I facilitate to this location	100	20	Fixed Wireless	Served (Over 100/20 available)	Wireless
128683	36S HAMILTON STREET WEST	WINTHROP	IA	50682	1	12-Provider facilitates speeds faster than that reported on the map	Provider only: The Map does not correctly reflect service that I facilitate to this location	100	20	Fixed Wireless	Served (Over 100/20 available)	Wireless
128696	4000 SYCAMORE DRIVE	MT PLEASANT	IA	52641	1	12-Provider facilitates speeds faster than that reported on the map	Provider only: The Map does not correctly reflect service that I facilitate to this location	100	20	Fixed Wireless	Served (Over 100/20 available)	Wireless
128745	1322 CHERRI LANE	ELLSTON	IA	50074	1	12-Provider facilitates speeds faster than that reported on the map	Provider only: The Map does not correctly reflect service that I facilitate to this location	100	20	Fixed Wireless	Served (Over 100/20 available)	Wireless
128775	2895 330TH AVENUE	LAMONI	IA	50140	1	12-Provider facilitates speeds faster than that reported on the map	Provider only: The Map does not correctly reflect service that I facilitate to this location	100	20	Fixed Wireless	Served (Over 100/20 available)	Wireless
128816	209 2ND STREET NORTHWEST	OELWEIN	IA	50662	1	12-Provider facilitates speeds faster than that reported on the map	Provider only: The Map does not correctly reflect service that I facilitate to this location	100	20	Fixed Wireless	Served (Over 100/20 available)	Wireless
128828	2570 FLETCHER AVENUE	LYTTON	IA	50561	1	12-Provider facilitates speeds faster than that reported on the map	Provider only: The Map does not correctly reflect service that I facilitate to this location	100	20	Fixed Wireless	Served (Over 100/20 available)	Wireless
128880	711 9TH AVENUE SOUTHEAST	INDEPENDENCE	IA	50644	1	12-Provider facilitates speeds faster than that reported on the map	Provider only: The Map does not correctly reflect service that I facilitate to this location	100	20	Fixed Wireless	Served (Over 100/20 available)	Wireless
128890	1092 PGA DRIVE	LE MARS	IA	51031	1	12-Provider facilitates speeds faster than that reported on the map	Provider only: The Map does not correctly reflect service that I facilitate to this location	100	20	Fixed Wireless	Served (Over 100/20 available)	Wireless
128996	1027 18TH STREET SOUTH	OSKALOOSA	IA	52577	1	12-Provider facilitates speeds faster than that reported on the map	Provider only: The Map does not correctly reflect service that I facilitate to this location	100	20	Fixed Wireless	Served (Over 100/20 available)	Wireless
129077	816 3RD AVENUE EAST	OSKALOOSA	IA	52577	1	12-Provider facilitates speeds faster than that reported on the map	Provider only: The Map does not correctly reflect service that I facilitate to this location	100	20	Fixed Wireless	Served (Over 100/20 available)	Wireless
129132	405 BANK STREET	SABULA	IA	52070	1	12-Provider facilitates speeds faster than that reported on the map	Provider only: The Map does not correctly reflect service that I facilitate to this location	100	20	Fixed Wireless	Served (Over 100/20 available)	Wireless
129139	1306 NORTH FROST AVENUE	AVOCA	IA	51521	1	12-Provider facilitates speeds faster than that reported on the map	Provider only: The Map does not correctly reflect service that I facilitate to this location	100	20	Fixed Wireless	Served (Over 100/20 available)	Wireless
129154	812 5TH STREET SOUTHWEST	INDEPENDENCE	IA	50644	1	12-Provider facilitates speeds faster than that reported on the map	Provider only: The Map does not correctly reflect service that I facilitate to this location	100	20	Fixed Wireless	Served (Over 100/20 available)	Wireless
129315	2305 IMPERIAL OAKS DRIVE	MUSCATINE	IA	52761	1	12-Provider facilitates speeds faster than that reported on the map	Provider only: The Map does not correctly reflect service that I facilitate to this location	100	20	Fixed Wireless	Served (Over 100/20 available)	Wireless
129318	15283 BRIARWOOD DR	PEOSTA	IA	52068	1	12-Provider facilitates speeds faster than that reported on the map	Provider only: The Map does not correctly reflect service that I facilitate to this location	100	20	Fixed Wireless	Served (Over 100/20 available)	Wireless
129323	303 SOUTH OTTO STREET	MAQUOKETA	IA	52060	1	12-Provider facilitates speeds faster than that reported on the map	Provider only: The Map does not correctly reflect service that I facilitate to this location	100	20	Fixed Wireless	Served (Over 100/20 available)	Wireless
129328	201 MAIN STREET	FORT ATKINSON	IA	52144	1	12-Provider facilitates speeds faster than that reported on the map	Provider only: The Map does not correctly reflect service that I facilitate to this location	100	20	Fixed Wireless	Served (Over 100/20 available)	Wireless
129356	230 NORTH CAMPBELL STREET	NORTH ENGLISH	IA	52316	1	12-Provider facilitates speeds faster than that reported on the map	Provider only: The Map does not correctly reflect service that I facilitate to this location	100	20	Fixed Wireless	Served (Over 100/20 available)	Wireless
129410	20461 193RD STREET LOOP	MILFORD	IA	51351	1	12-Provider facilitates speeds faster than that reported on the map	Provider only: The Map does not correctly reflect service that I facilitate to this location	100	20	Fixed Wireless	Served (Over 100/20 available)	Wireless
129610	808 WOODLAND ROAD	OSKALOOSA	IA	52577	1	12-Provider facilitates speeds faster than that reported on the map	Provider only: The Map does not correctly reflect service that I facilitate to this location	100	20	Fixed Wireless	Served (Over 100/20 available)	Wireless
129624	401 AMY AVENUE	FAIRBANK	IA	50629	1	12-Provider facilitates speeds faster than that reported on the map	Provider only: The Map does not correctly reflect service that I facilitate to this location	100	20	Fixed Wireless	Served (Over 100/20 available)	Wireless
129667	1160 SOUTHEAST PLYMOUTH STREET	LE MARS	IA	51031	1	12-Provider facilitates speeds faster than that reported on the map	Provider only: The Map does not correctly reflect service that I facilitate to this location	100	20	Fixed Wireless	Served (Over 100/20 available)	Wireless
129672	511 22ND STREET	SPIRIT LAKE	IA	51360	1	12-Provider facilitates speeds faster than that reported on the map	Provider only: The Map does not correctly reflect service that I facilitate to this location	100	20	Fixed Wireless	Served (Over 100/20 available)	Wireless
129675	254 EASY STREET	WINTHROP	IA	50682	1	12-Provider facilitates speeds faster than that reported on the map	Provider only: The Map does not correctly reflect service that I facilitate to this location	100	20	Fixed Wireless	Served (Over 100/20 available)	Wireless
129680	311 HIGH AVENUE EAST	OSKALOOSA	IA	52577	1	12-Provider facilitates speeds faster than that reported on the map	Provider only: The Map does not correctly reflect service that I facilitate to this location	100	20	Fixed Wireless	Served (Over 100/20 available)	Wireless
129685	106 15TH AVENUE EAST	OSKALOOSA	IA	52577	1	12-Provider facilitates speeds faster than that reported on the map	Provider only: The Map does not correctly reflect service that I facilitate to this location	100	20	Fixed Wireless	Served (Over 100/20 available)	Wireless
129752	55187 17TH STREET	SABULA	IA	52070	1	12-Provider facilitates speeds faster than that reported on the map	Provider only: The Map does not correctly reflect service that I facilitate to this location	100	20	Fixed Wireless	Served (Over 100/20 available)	Wireless
129776	1101 13TH STREET	GRUNDY CENTER	IA	50638	1	12-Provider facilitates speeds faster than that reported on the map	Provider only: The Map does not correctly reflect service that I facilitate to this location	100	20	Fixed Wireless	Served (Over 100/20 available)	Wireless
129786	1201 12TH STREET	GRUNDY CENTER	IA	50638	1	12-Provider facilitates speeds faster than that reported on the map	Provider only: The Map does not correctly reflect service that I facilitate to this location	100	20	Fixed Wireless	Served (Over 100/20 available)	Wireless
129792	2160 FORREST AVENUE	OSKALOOSA	IA	52577	1	12-Provider facilitates speeds faster than that reported on the map	Provider only: The Map does not correctly reflect service that I facilitate to this location	100	20	Fixed Wireless	Served (Over 100/20 available)	Wireless
129808	711 16TH STREET	SPIRIT LAKE	IA	51360	1	12-Provider facilitates speeds faster than that reported on the map	Provider only: The Map does not correctly reflect service that I facilitate to this location	100	20	Fixed Wireless	Served (Over 100/20 available)	Wireless
129850	735 OAK STREET	LAMONT	IA	50650	1	12-Provider facilitates speeds faster than that reported on the map	Provider only: The Map does not correctly reflect service that I facilitate to this location	100	20	Fixed Wireless	Served (Over 100/20 available)	Wireless
129852	705 VALLEY VIEW DRIVE	DECORAH	IA	52101	1	12-Provider facilitates speeds faster than that reported on the map	Provider only: The Map does not correctly reflect service that I facilitate to this location	100	20	Fixed Wireless	Served (Over 100/20 available)	Wireless
129898	1548 130TH STREET	WAYLAND	IA	52654	1	12-Provider facilitates speeds faster than that reported on the map	Provider only: The Map does not correctly reflect service that I facilitate to this location	100	20	Fixed Wireless	Served (Over 100/20 available)	Wireless
129923	15800 TRADEWIND DRIVE	SPIRIT LAKE	IA	51360	1	12-Provider facilitates speeds faster than that reported on the map	Provider only: The Map does not correctly reflect service that I facilitate to this location	100	20	Fixed Wireless	Served (Over 100/20 available)	Wireless
129933	702 12TH STREET SOUTHEAST	ORANGE CITY	IA	51041	1	12-Provider facilitates speeds faster than that reported on the map	Provider only: The Map does not correctly reflect service that I facilitate to this location	100	20	Fixed Wireless	Served (Over 100/20 available)	Wireless
129965	1403 OAK STREET	MUSCATINE	IA	52761	1	12-Provider facilitates speeds faster than that reported on the map	Provider only: The Map does not correctly reflect service that I facilitate to this location	100	20	Fixed Wireless	Served (Over 100/20 available)	Wireless
129991	2105 ITHACA AVENUE	SPIRIT LAKE	IA	51360	1	12-Provider facilitates speeds faster than that reported on the map	Provider only: The Map does not correctly reflect service that I facilitate to this location	100	20	Fixed Wireless	Served (Over 100/20 available)	Wireless
130007	233 WEST ELDER STREET	DIKE	IA	50624	1	12-Provider facilitates speeds faster than that reported on the map	Provider only: The Map does not correctly reflect service that I facilitate to this location	100	20	Fixed Wireless	Served (Over 100/20 available)	Wireless
130068	635 MADISON STREET	WINTHROP	IA	50682	1	12-Provider facilitates speeds faster than that reported on the map	Provider only: The Map does not correctly reflect service that I facilitate to this location	100	20	Fixed Wireless	Served (Over 100/20 available)	Wireless
130081	1101 EAST 7TH STREET	MUSCATINE	IA	52761	1	12-Provider facilitates speeds faster than that reported on the map	Provider only: The Map does not correctly reflect service that I facilitate to this location	100	20	Fixed Wireless	Served (Over 100/20 available)	Wireless
130109	3125 EDEN ROAD	ELLSTON	IA	50074	1	12-Provider facilitates speeds faster than that reported on the map	Provider only: The Map does not correctly reflect service that I facilitate to this location	100	20	Fixed Wireless	Served (Over 100/20 available)	Wireless
130117	715 WOODLAND WAY	MUSCATINE	IA	52761	1	12-Provider facilitates speeds faster than that reported on the map	Provider only: The Map does not correctly reflect service that I facilitate to this location	100	20	Fixed Wireless	Served (Over 100/20 available)	Wireless
130161	1523 JOY LOY LANE	MILFORD	IA	51351	1	12-Provider facilitates speeds faster than that reported on the map	Provider only: The Map does not correctly reflect service that I facilitate to this location	100	20	Fixed Wireless	Served (Over 100/20 available)	Wireless
130176	152 SOUTH STREET	JESUP	IA	50648	1	12-Provider facilitates speeds faster than that reported on the map	Provider only: The Map does not correctly reflect service that I facilitate to this location	100	20	Fixed Wireless	Served (Over 100/20 available)	Wireless
130199	826 SOUTHEAST PLYMOUTH STREET	LE MARS	IA	51031	1	12-Provider facilitates speeds faster than that reported on the map	Provider only: The Map does not correctly reflect service that I facilitate to this location	100	20	Fixed Wireless	Served (Over 100/20 available)	Wireless
130232	911 EAST 9TH STREET	MUSCATINE	IA	52761	1	12-Provider facilitates speeds faster than that reported on the map	Provider only: The Map does not correctly reflect service that I facilitate to this location	100	20	Fixed Wireless	Served (Over 100/20 available)	Wireless

130236	808 9TH AVENUE SOUTHEAST	INDEPENDENCE	IA	50644	1	12-Provider facilitates speeds faster than that reported on the map	Provider only: The Map does not correctly reflect service that I facilitate to this location	100	20	Fixed Wireless	Served (Over 100/20 available)	Wireless
130260	109 3RD STREET SOUTH	HAZLETON	IA	50641	1	12-Provider facilitates speeds faster than that reported on the map	Provider only: The Map does not correctly reflect service that I facilitate to this location	100	20	Fixed Wireless	Served (Over 100/20 available)	Wireless
130295	960 PROSPECT STREET	LAMONT	IA	50650	1	12-Provider facilitates speeds faster than that reported on the map	Provider only: The Map does not correctly reflect service that I facilitate to this location	100	20	Fixed Wireless	Served (Over 100/20 available)	Wireless
130333	508 3RD STREET NORTHEAST	INDEPENDENCE	IA	50644	1	12-Provider facilitates speeds faster than that reported on the map	Provider only: The Map does not correctly reflect service that I facilitate to this location	100	20	Fixed Wireless	Served (Over 100/20 available)	Wireless
130339	41 NORTHWEST CENTRAL AVENUE	LE MARS	IA	51031	1	12-Provider facilitates speeds faster than that reported on the map	Provider only: The Map does not correctly reflect service that I facilitate to this location	100	20	Fixed Wireless	Served (Over 100/20 available)	Wireless
130344	17493 365TH COURT	EARLHAM	IA	50072	1	12-Provider facilitates speeds faster than that reported on the map	Provider only: The Map does not correctly reflect service that I facilitate to this location	100	20	Fixed Wireless	Served (Over 100/20 available)	Wireless
130353	308 SOUTH PROSPECT STREET	MAQUOKETA	IA	52060	1	12-Provider facilitates speeds faster than that reported on the map	Provider only: The Map does not correctly reflect service that I facilitate to this location	100	20	Fixed Wireless	Served (Over 100/20 available)	Wireless
130375	436 SOUTHWEST PLYMOUTH STREET	LE MARS	IA	51031	1	12-Provider facilitates speeds faster than that reported on the map	Provider only: The Map does not correctly reflect service that I facilitate to this location	100	20	Fixed Wireless	Served (Over 100/20 available)	Wireless
130432	108 12TH AVENUE NORTHWEST	OELWEIN	IA	50662	1	12-Provider facilitates speeds faster than that reported on the map	Provider only: The Map does not correctly reflect service that I facilitate to this location	100	20	Fixed Wireless	Served (Over 100/20 available)	Wireless
130435	404 3RD AVENUE SOUTHWEST	OELWEIN	IA	50662	1	12-Provider facilitates speeds faster than that reported on the map	Provider only: The Map does not correctly reflect service that I facilitate to this location	100	20	Fixed Wireless	Served (Over 100/20 available)	Wireless
130463	1042 29TH STREET	SPIRIT LAKE	IA	51360	1	12-Provider facilitates speeds faster than that reported on the map	Provider only: The Map does not correctly reflect service that I facilitate to this location	100	20	Fixed Wireless	Served (Over 100/20 available)	Wireless
130480	13675 253RD AVENUE	SPIRIT LAKE	IA	51360	1	12-Provider facilitates speeds faster than that reported on the map	Provider only: The Map does not correctly reflect service that I facilitate to this location	100	20	Fixed Wireless	Served (Over 100/20 available)	Wireless
130574	412 NORTH MAIN STREET	MAQUOKETA	IA	52060	1	12-Provider facilitates speeds faster than that reported on the map	Provider only: The Map does not correctly reflect service that I facilitate to this location	100	20	Fixed Wireless	Served (Over 100/20 available)	Wireless
130597	905 MARKET STREET NORTH	OSKALOOSA	IA	52577	1	12-Provider facilitates speeds faster than that reported on the map	Provider only: The Map does not correctly reflect service that I facilitate to this location	100	20	Fixed Wireless	Served (Over 100/20 available)	Wireless
130696	1001 CYPRESS STREET	MUSCATINE	IA	52761	1	12-Provider facilitates speeds faster than that reported on the map	Provider only: The Map does not correctly reflect service that I facilitate to this location	100	20	Fixed Wireless	Served (Over 100/20 available)	Wireless
130709	1910 11TH STREET SOUTH	OSKALOOSA	IA	52577	1	12-Provider facilitates speeds faster than that reported on the map	Provider only: The Map does not correctly reflect service that I facilitate to this location	100	20	Fixed Wireless	Served (Over 100/20 available)	Wireless
130749	3725 KEOKUK AVENUE	SPIRIT LAKE	IA	51360	1	12-Provider facilitates speeds faster than that reported on the map	Provider only: The Map does not correctly reflect service that I facilitate to this location	100	20	Fixed Wireless	Served (Over 100/20 available)	Wireless
130759	208 CALDWELL PLACE	OSKALOOSA	IA	52577	1	12-Provider facilitates speeds faster than that reported on the map	Provider only: The Map does not correctly reflect service that I facilitate to this location	100	20	Fixed Wireless	Served (Over 100/20 available)	Wireless
130778	504 WEST PINE COURT	WINFIELD	IA	52659	1	12-Provider facilitates speeds faster than that reported on the map	Provider only: The Map does not correctly reflect service that I facilitate to this location	100	20	Fixed Wireless	Served (Over 100/20 available)	Wireless
130820	3455 559TH AVENUE	SABULA	IA	52070	1	12-Provider facilitates speeds faster than that reported on the map	Provider only: The Map does not correctly reflect service that I facilitate to this location	100	20	Fixed Wireless	Served (Over 100/20 available)	Wireless
130831	308 NORTH LOCUST STREET	WINFIELD	IA	52659	1	12-Provider facilitates speeds faster than that reported on the map	Provider only: The Map does not correctly reflect service that I facilitate to this location	100	20	Fixed Wireless	Served (Over 100/20 available)	Wireless
130856	254 HAWLEY STREET	JESUP	IA	50648	1	12-Provider facilitates speeds faster than that reported on the map	Provider only: The Map does not correctly reflect service that I facilitate to this location	100	20	Fixed Wireless	Served (Over 100/20 available)	Wireless
130929	612 8TH STREET NORTHEAST	INDEPENDENCE	IA	50644	1	12-Provider facilitates speeds faster than that reported on the map	Provider only: The Map does not correctly reflect service that I facilitate to this location	100	20	Fixed Wireless	Served (Over 100/20 available)	Wireless
131028	211 8TH AVENUE SOUTHWEST	OELWEIN	IA	50662	1	12-Provider facilitates speeds faster than that reported on the map	Provider only: The Map does not correctly reflect service that I facilitate to this location	100	20	Fixed Wireless	Served (Over 100/20 available)	Wireless
131047	3611 FAIRFIELD STREET	OKOBOJI	IA	51355	1	12-Provider facilitates speeds faster than that reported on the map	Provider only: The Map does not correctly reflect service that I facilitate to this location	100	20	Fixed Wireless	Served (Over 100/20 available)	Wireless
131073	2205 LAKESHORE DRIVE	MILFORD	IA	51351	1	12-Provider facilitates speeds faster than that reported on the map	Provider only: The Map does not correctly reflect service that I facilitate to this location	100	20	Fixed Wireless	Served (Over 100/20 available)	Wireless
131097	405 LOCUST STREET	ANITA	IA	50020	1	12-Provider facilitates speeds faster than that reported on the map	Provider only: The Map does not correctly reflect service that I facilitate to this location	100	20	Fixed Wireless	Served (Over 100/20 available)	Wireless
131131	415 3RD STREET SOUTHWEST	INDEPENDENCE	IA	50644	1	12-Provider facilitates speeds faster than that reported on the map	Provider only: The Map does not correctly reflect service that I facilitate to this location	100	20	Fixed Wireless	Served (Over 100/20 available)	Wireless
131190	1306 PINE CIRCLE	SPIRIT LAKE	IA	51360	1	12-Provider facilitates speeds faster than that reported on the map	Provider only: The Map does not correctly reflect service that I facilitate to this location	100	20	Fixed Wireless	Served (Over 100/20 available)	Wireless
131251	631 HIGH STREET	ARLINGTON	IA	50606	1	12-Provider facilitates speeds faster than that reported on the map	Provider only: The Map does not correctly reflect service that I facilitate to this location	100	20	Fixed Wireless	Served (Over 100/20 available)	Wireless
131259	2613 DOVER DOWNS	MUSCATINE	IA	52761	1	12-Provider facilitates speeds faster than that reported on the map	Provider only: The Map does not correctly reflect service that I facilitate to this location	100	20	Fixed Wireless	Served (Over 100/20 available)	Wireless
131369	1912 ZENITH AVENUE	SPIRIT LAKE	IA	51360	1	12-Provider facilitates speeds faster than that reported on the map	Provider only: The Map does not correctly reflect service that I facilitate to this location	100	20	Fixed Wireless	Served (Over 100/20 available)	Wireless
131387	625 ALBERT STREET	LAMONT	IA	50650	1	12-Provider facilitates speeds faster than that reported on the map	Provider only: The Map does not correctly reflect service that I facilitate to this location	100	20	Fixed Wireless	Served (Over 100/20 available)	Wireless
131495	2763 OAK DRIVE	MUSCATINE	IA	52761	1	12-Provider facilitates speeds faster than that reported on the map	Provider only: The Map does not correctly reflect service that I facilitate to this location	100	20	Fixed Wireless	Served (Over 100/20 available)	Wireless
131569	702 FOX RUN DRIVE	OSKALOOSA	IA	52577	1	12-Provider facilitates speeds faster than that reported on the map	Provider only: The Map does not correctly reflect service that I facilitate to this location	100	20	Fixed Wireless	Served (Over 100/20 available)	Wireless
131606	922 1ST STREET SOUTH	OSKALOOSA	IA	52577	1	12-Provider facilitates speeds faster than that reported on the map	Provider only: The Map does not correctly reflect service that I facilitate to this location	100	20	Fixed Wireless	Served (Over 100/20 available)	Wireless
131638	211 9TH AVENUE SOUTHWEST	INDEPENDENCE	IA	50644	1	12-Provider facilitates speeds faster than that reported on the map	Provider only: The Map does not correctly reflect service that I facilitate to this location	100	20	Fixed Wireless	Served (Over 100/20 available)	Wireless
131639	701 8TH STREET SOUTHEAST	INDEPENDENCE	IA	50644	1	12-Provider facilitates speeds faster than that reported on the map	Provider only: The Map does not correctly reflect service that I facilitate to this location	100	20	Fixed Wireless	Served (Over 100/20 available)	Wireless
131698	215 ARDIS STREET	HUDSON	IA	50643	1	12-Provider facilitates speeds faster than that reported on the map	Provider only: The Map does not correctly reflect service that I facilitate to this location	100	20	Fixed Wireless	Served (Over 100/20 available)	Wireless
131703	299 RHONDA ROAD	FAIRBANK	IA	50629	1	12-Provider facilitates speeds faster than that reported on the map	Provider only: The Map does not correctly reflect service that I facilitate to this location	100	20	Fixed Wireless	Served (Over 100/20 available)	Wireless
131712	15900 TRADEWIND DRIVE	SPIRIT LAKE	IA	51360	1	12-Provider facilitates speeds faster than that reported on the map	Provider only: The Map does not correctly reflect service that I facilitate to this location	100	20	Fixed Wireless	Served (Over 100/20 available)	Wireless
131776	314 SOUTH VERMONT STREET	MAQUOKETA	IA	52060	1	12-Provider facilitates speeds faster than that reported on the map	Provider only: The Map does not correctly reflect service that I facilitate to this location	100	20	Fixed Wireless	Served (Over 100/20 available)	Wireless
131814	703 CENTER AVENUE	INDEPENDENCE	IA	50644	1	12-Provider facilitates speeds faster than that reported on the map	Provider only: The Map does not correctly reflect service that I facilitate to this location	100	20	Fixed Wireless	Served (Over 100/20 available)	Wireless
131816	2206 MCMULLIN DRIVE	OSKALOOSA	IA	52577	1	12-Provider facilitates speeds faster than that reported on the map	Provider only: The Map does not correctly reflect service that I facilitate to this location	100	20	Fixed Wireless	Served (Over 100/20 available)	Wireless
131830	3 MARIAN DRIVE	MUSCATINE	IA	52761	1	12-Provider facilitates speeds faster than that reported on the map	Provider only: The Map does not correctly reflect service that I facilitate to this location	100	20	Fixed Wireless	Served (Over 100/20 available)	Wireless
131908	701 RURAL AVENUE	DECORAH	IA	52101	1	12-Provider facilitates speeds faster than that reported on the map	Provider only: The Map does not correctly reflect service that I facilitate to this location	100	20	Fixed Wireless	Served (Over 100/20 available)	Wireless
131915	2186 MERINO AVENUE	OSKALOOSA	IA	52577	1	12-Provider facilitates speeds faster than that reported on the map	Provider only: The Map does not correctly reflect service that I facilitate to this location	100	20	Fixed Wireless	Served (Over 100/20 available)	Wireless
131993	2801 BREEZY HEIGHTS DRIVE	MILFORD	IA	51351	1	12-Provider facilitates speeds faster than that reported on the map	Provider only: The Map does not correctly reflect service that I facilitate to this location	100	20	Fixed Wireless	Served (Over 100/20 available)	Wireless
132000	206 MAIN STREET	FORT ATKINSON	IA	52144	1	12-Provider facilitates speeds faster than that reported on the map	Provider only: The Map does not correctly reflect service that I facilitate to this location	100	20	Fixed Wireless	Served (Over 100/20 available)	Wireless
132040	205 OLD HIGHWAY 150 NORTH	FAYETTE	IA	52142	1	12-Provider facilitates speeds faster than that reported on the map	Provider only: The Map does not correctly reflect service that I facilitate to this location	100	20	Fixed Wireless	Served (Over 100/20 available)	Wireless
132132	763 SOUTH CEDAR STREET	AVOCA	IA	51521	1	12-Provider facilitates speeds faster than that reported on the map	Provider only: The Map does not correctly reflect service that I facilitate to this location	100	20	Fixed Wireless	Served (Over 100/20 available)	Wireless
132200	111 12TH AVENUE SOUTHEAST	OELWEIN	IA	50662	1	12-Provider facilitates speeds faster than that reported on the map	Provider only: The Map does not correctly reflect service that I facilitate to this location	100	20	Fixed Wireless	Served (Over 100/20 available)	Wireless
132271	557 NORTHWEST CENTRAL AVENUE	LE MARS	IA	51031	1	12-Provider facilitates speeds faster than that reported on the map	Provider only: The Map does not correctly reflect service that I facilitate to this location	100	20	Fixed Wireless	Served (Over 100/20 available)	Wireless
132280	2402 BURR OAK CIRCLE	MILFORD	IA	51351	1	12-Provider facilitates speeds faster than that reported on the map	Provider only: The Map does not correctly reflect service that I facilitate to this location	100	20	Fixed Wireless	Served (Over 100/20 available)	Wireless
132396	1001 NORTH FROST AVENUE	AVOCA	IA	51521	1	12-Provider facilitates speeds faster than that reported on the map	Provider only: The Map does not correctly reflect service that I facilitate to this location	100	20	Fixed Wireless	Served (Over 100/20 available)	Wireless
132432	3334 MULBERRY AVENUE	MUSCATINE	IA	52761	1	12-Provider facilitates speeds faster than that reported on the map	Provider only: The Map does not correctly reflect service that I facilitate to this location	100	20	Fixed Wireless	Served (Over 100/20 available)	Wireless
132459	3636 470TH STREET	ORANGE CITY	IA	51041	1	12-Provider facilitates speeds faster than that reported on the map	Provider only: The Map does not correctly reflect service that I facilitate to this location	100	20	Fixed Wireless	Served (Over 100/20 available)	Wireless
132482	20 HILLSIDE DRIVE WEST	OELWEIN	IA	50662	1	12-Provider facilitates speeds faster than that reported on the map	Provider only: The Map does not correctly reflect service that I facilitate to this location	100	20	Fixed Wireless	Served (Over 100/20 available)	Wireless
132538	2317 UNIVERSITY DRIVE	MUSCATINE	IA	52761	1	12-Provider facilitates speeds faster than that reported on the map	Provider only: The Map does not correctly reflect service that I facilitate to this location	100	20	Fixed Wireless	Served (Over 100/20 available)	Wireless
132543	707 10TH STREET	GRUNDY CENTER	IA	50638	1	12-Provider facilitates speeds faster than that reported on the map	Provider only: The Map does not correctly reflect service that I facilitate to this location	100	20	Fixed Wireless	Served (Over 100/20 available)	Wireless
132544	409 1ST AVENUE EAST	OSKALOOSA	IA	52577	1	12-Provider facilitates speeds faster than that reported on the map	Provider only: The Map does not correctly reflect service that I facilitate to this location	100	20	Fixed Wireless	Served (Over 100/20 available)	Wireless
132564	511 2ND AVENUE SOUTHEAST	INDEPENDENCE	IA	50644	1	12-Provider facilitates speeds faster than that reported on the map	Provider only: The Map does not correctly reflect service that I facilitate to this location	100	20	Fixed Wireless	Served (Over 100/20 available)	Wireless
132624	240 WEST CEDAR STREET	DIKE	IA	50624	1	12-Provider facilitates speeds faster than that reported on the map	Provider only: The Map does not correctly reflect service that I facilitate to this location	100	20	Fixed Wireless	Served (Over 100/20 available)	Wireless
132628	306 WASHINGTON STREET	HOLLAND	IA	50642	1	12-Provider facilitates speeds faster than that reported on the map	Provider only: The Map does not correctly reflect service that I facilitate to this location	100	20	Fixed Wireless	Served (Over 100/20 available)	Wireless
132712	404 NORTH OTTO STREET	MAQUOKETA	IA	52060	1	12-Provider facilitates speeds faster than that reported on the map	Provider only: The Map does not correctly reflect service that I facilitate to this location	100	20	Fixed Wireless	Served (Over 100/20 available)	Wireless
132742	820 WEST CHARLES STREET	OELWEIN	IA	50662	1	12-Provider facilitates speeds faster than that reported on the map	Provider only: The Map does not correctly reflect service that I facilitate to this location	100	20	Fixed Wireless	Served (Over 100/20 available)	Wireless
132749	2670 SAMUEL CLEMENS ROAD	MUSCATINE	IA	52761	1	12-Provider facilitates speeds faster than that reported on the map	Provider only: The Map does not correctly reflect service that I facilitate to this location	100	20	Fixed Wireless	Served (Over 100/20 available)	Wireless
132841	854 DUROE STREET	JESUP	IA	50648	1	12-Provider facilitates speeds faster than that reported on the map	Provider only: The Map does not correctly reflect service that I facilitate to this location	100	20	Fixed Wireless	Served (Over 100/20 available)	Wireless
132875	235 EAST CLARK STREET	NORTH ENGLISH	IA	52316	1	12-Provider facilitates speeds faster than that reported on the map	Provider only: The Map does not correctly reflect service that I facilitate to this location	100	20	Fixed Wireless	Served (Over 100/20 available)	Wireless
132888	705 12TH STREET	GRUNDY CENTER	IA	50638	1	12-Provider facilitates speeds faster than that reported on the map	Provider only: The Map does not correctly reflect service that I facilitate to this location	100	20	Fixed Wireless	Served (Over 100/20 available)	Wireless
132954	132 SHERIDAN STREET	MUSCATINE	IA	52761	1	12-Provider facilitates speeds faster than that reported on the map	Provider only: The Map does not correctly reflect service that I facilitate to this location	100	20	Fixed Wireless	Served (Over 100/20 available)	Wireless
132962	1569 STATE HIGHWAY 78	MT PLEASANT	IA	52641	1	12-Provider facilitates speeds faster than that reported on the map	Provider only: The Map does not correctly reflect service that I facilitate to this location	100	20	Fixed Wireless	Served (Over 100/20 available)	Wireless
132988	14419 N CASCADE RD	DUBUQUE	IA	52003	1	12-Provider facilitates speeds faster than that reported on the map	Provider only: The Map does not correctly reflect service that I facilitate to this location	100	20	Fixed Wireless	Served (Over 100/20 available)	Wireless
133002	104 EAST 1ST STREET	EVERLY	IA	51338	1	12-Provider facilitates speeds faster than that reported on the map	Provider only: The Map does not correctly reflect service that I facilitate to this location	100	20	Fixed Wireless	Served (Over 100/20 available)	Wireless
133011	416 4TH AVENUE NORTHEAST	OELWEIN	IA	50662	1	12-Provider facilitates speeds faster than that reported on the map	Provider only: The Map does not correctly reflect service that I facilitate to this location	100	20	Fixed Wireless	Served (Over 100/20 available)	Wireless
133049	13427 N CASCADE RD	DUBUQUE	IA	52003	1	12-Provider facilitates speeds faster than that reported on the map	Provider only: The Map does not correctly reflect service that I facilitate to this location	100	20	Fixed Wireless	Served (Over 100/20 available)	Wireless
133063	603 14TH STREET	GRUNDY CENTER	IA	50638	1	12-Provider facilitates speeds faster than that reported on the map	Provider only: The Map does not correctly reflect service that I facilitate to this location	100	20	Fixed Wireless	Served (Over 100/20 available)	Wireless
133075	108 EAST 5TH AVENUE	KELLERTON	IA	50133	1	12-Provider facilitates speeds faster than that reported on the map	Provider only: The Map does not correctly reflect service that I facilitate to this location	100	20	Fixed Wireless	Served (Over 100/20 available)	Wireless
133131	2740 180TH STREET	MUSCATINE	IA	52761	1	12-Provider facilitates speeds faster than that reported on the map	Provider only: The Map does not correctly reflect service that I facilitate to this location	100	20	Fixed Wireless	Served (Over 100/20 available)	Wireless
133147	907 9TH STREET NORTHEAST	INDEPENDENCE	IA	50644	1	12-Provider facilitates speeds faster than that reported on the map	Provider only: The Map does not correctly reflect service that I facilitate to this location	100	20	Fixed Wireless	Served (Over 100/20 available)	Wireless
133175	701 5TH STREET SOUTH	OSKALOOSA	IA	52577	1	12-Provider facilitates speeds faster than that reported on the map	Provider only: The Map does not correctly reflect service that I facilitate to this location	100	20	Fixed Wireless	Served (Over 100/20 available)	Wireless
133191	15252 WAR EAGLE BOULEVARD	SPIRIT LAKE	IA	51360	1	12-Provider facilitates speeds faster than that reported on the map	Provider only: The Map does not correctly reflect service that I facilitate to this location	100	20	Fixed Wireless	Served (Over 100/20 available)	Wireless
133195	206 3RD STREET SOUTH	HAZLETON	IA	50641	1	12-Provider facilitates speeds faster than that reported on the map	Provider only: The Map does not correctly reflect service that I facilitate to this location	100	20	Fixed Wireless	Served (Over 100/20 available)	Wireless
133354	405 SOUTH MAPLE STREET	WINFIELD	IA	52659	1	12-Provider facilitates speeds faster than that reported on the map	Provider only: The Map does not correctly reflect service that I facilitate to this location	100	20	Fixed Wireless	Served (Over 100/20 available)	Wireless
133361	708 SOUTH MAIN STREET	MAQUOKETA	IA	52060	1	12-Provider facilitates speeds faster than that reported on the map	Provider only: The Map does not correctly reflect service that I facilitate to this location	100	20	Fixed Wireless	Served (Over 100/20 available)	Wireless
133373	1125 6TH STREET	JESUP	IA	50648	1	12-Provider facilitates speeds faster than that reported on the map	Provider only: The Map does not correctly reflect service that I facilitate to this location	100	20	Fixed Wireless	Served (Over 100/20 available)	Wireless
133417	403 B AVENUE	GRUNDY CENTER	IA	50638	1	12-Provider facilitates speeds faster than that reported on the map	Provider only: The Map does not correctly reflect service that I facilitate to this location	100	20	Fixed Wireless	Served (Over 100/20 available)	Wireless
133468	310 3RD AVENUE NORTHWEST	OELWEIN	IA	50662	1	12-Provider facilitates speeds faster than that reported on the map	Provider only: The Map does not correctly reflect service that I facilitate to this location	100	20	Fixed Wireless	Served (Over 100/20 available)	Wireless
133470	213 NORTH WEST STREET	NORTH ENGLISH	IA	52316	1	12-Provider facilitates speeds faster than that reported on the map	Provider only: The Map does not correctly reflect service that I facilitate to this location	100	20	Fixed Wireless	Served (Over 100/20 available)	Wireless
133477	2024 CRESTLINE DRIVE	MUSCATINE	IA	52761	1	12-Provider facilitates speeds faster than that reported on the map	Provider only: The Map does not correctly reflect service that I facilitate to this location	100	20	Fixed Wireless	Served (Over 100/20 available)	Wireless
133565	106 SOUTH HIGHLAND STREET	NORTH ENGLISH	IA	52316	1	12-Provider facilitates speeds faster than that reported on the map	Provider only: The Map does not correctly reflect service that I facilitate to this location	100	20	Fixed Wireless	Served (Over 100/20 available)	Wireless
133608	188 HIGHLAND AVENUE	OSKALOOSA	IA	52577	1	12-Provider facilitates speeds faster than that reported on the map	Provider only: The Map does not correctly reflect service that I facilitate to this location	100	20	Fixed Wireless	Served (Over 100/20 available)	Wireless
133624	207 A AVENUE EAST	OSKALOOSA	IA	52577	1	12-Provider facilitates speeds faster than that reported on the map	Provider only: The Map does not correctly reflect service that I facilitate to this location	100	20	Fixed Wireless	Served (Over 100/20 available)	Wireless
133630	2621 LUMINARY LANE SOUTH	OSKALOOSA	IA	52577	1	12-Provider facilitates speeds faster than that reported on the map	Provider only: The Map does not correctly reflect service that I facilitate to this location	100	20	Fixed Wireless	Served (Over 100/20 available)	Wireless
133637	8907 WEST SHAULIS ROAD	CEDAR FALLS	IA	50613	1	12-Provider facilitates speeds faster than that reported on the map	Provider only: The Map does not correctly reflect service that I facilitate to this location	100	20	Fixed Wireless	Served (Over 100/20 available)	Wireless
133669	2514 170TH AVENUE	DECORAH	IA	52101	1	12-Provider facilitates speeds faster than that reported on the map	Provider only: The Map does not correctly reflect service that I facilitate to this location	100	20	Fixed Wireless	Served (Over 100/20 available)	Wireless
133678	304 WEST 4TH STREET	WELLSBURG	IA	50680	1	12-Provider facilitates speeds faster than that reported on the map	Provider only: The Map does not correctly reflect service that I facilitate to this location	100	20	Fixed Wireless	Served (Over 100/20 available)	Wireless
133752	401 4TH STREET	ANITA	IA	50020	1	12-Provider facilitates speeds faster than that reported on the map	Provider only: The Map does not correctly reflect service that I facilitate to this location	100	20	Fixed Wireless	Served (Over 100/20 available)	Wireless
133762	505 14TH AVENUE NORTHEAST	INDEPENDENCE	IA	50644	1	12-Provider facilitates speeds faster than that reported on the map	Provider only: The Map does not correctly reflect service that I facilitate to this location	100	20	Fixed Wireless	Served (Over 100/20 available)	Wireless
133794	35335 MCKURTH DRIVE	LE MARS	IA	51031	1	12-Provider facilitates speeds faster than that reported on the map	Provider only: The Map does not correctly reflect service that I facilitate to this location	100	20	Fixed Wireless	Served (Over 100/20 available)	Wireless
133826	2739 BROOKVIEW ROAD	MUSCATINE	IA	52761	1	12-Provider facilitates speeds faster than that reported on the map	Provider only: The Map does not correctly reflect service that I facilitate to this location	100	20	Fixed Wireless	Served (Over 100/20 available)	Wireless
133877	704 PINE DRIVE	INDEPENDENCE	IA	50644	1	12-Provider facilitates speeds faster than that reported on the map	Provider only: The Map does not correctly reflect service that I facilitate to this location	100	20	Fixed Wireless	Served (Over 100/20 available)	Wireless
133880	903 6TH STREET	GRUNDY CENTER	IA	50638	1	12-Provider facilitates speeds faster than that reported on the map	Provider only: The Map does not correctly reflect service that I facilitate to this location	100	20	Fixed Wireless	Served (Over 100/20 available)	Wireless
133964	306 2ND STREET SOUTHEAST	INDEPENDENCE	IA	50644	1	12-Provider facilitates speeds faster than that reported on the map	Provider only: The Map does not correctly reflect service that I facilitate to this location	100	20	Fixed Wireless	Served (Over 100/20 available)	Wireless
134111	500 8TH STREET SOUTHWEST	OELWEIN	IA	50662	1	12-Provider facilitates speeds faster than that reported on the map	Provider only: The Map does not correctly reflect service that I facilitate to this location	100	20	Fixed Wireless	Served (Over 100/20 available)	Wireless
134113	204 C STREET NORTH	OSKALOOSA	IA	52577	1	12-Provider facilitates speeds faster than that reported on the map	Provider only: The Map does not correctly reflect service that I facilitate to this location	100	20	Fixed Wireless	Served (Over 100/20 available)	Wireless
134114	124 NORTH MILL STREET	NORTH ENGLISH	IA	52316	1	12-Provider facilitates speeds faster than that reported on the map	Provider only: The Map does not correctly reflect service that I facilitate to this location	100	20	Fixed Wireless	Served (Over 100/20 available)	Wireless
134123	6505 LAKESHORE DRIVE	OKOBOJI	IA	51355	1	12-Provider facilitates speeds faster than that reported on the map	Provider only: The Map does not correctly reflect service that I facilitate to this location	100	20	Fixed Wireless	Served (Over 100/20 available)	Wireless
134180	210 MONROE STREET SOUTH	HAZLETON	IA	50641	1	12-Provider facilitates speeds faster than that reported on the map	Provider only: The Map does not correctly reflect service that I facilitate to this location	100	20	Fixed Wireless	Served (Over 100/20 available)	Wireless
134211	105 NORTH DECKER STREET	MAQUOKETA	IA	52060	1	12-Provider facilitates speeds faster than that reported on the map	Provider only: The Map does not correctly reflect service that I facilitate to this location	100	20	Fixed Wireless	Served (Over 100/20 available)	Wireless
134240	98 MONUMENT DRIVE	ARNOLDS PARK	IA	51331	1	12-Provider facilitates speeds faster than that reported on the map	Provider only: The Map does not correctly reflect service that I facilitate to this location	100	20	Fixed Wireless	Served (Over 100/20 available)	Wireless
134259	1709 9TH AVENUE EAST	OSKALOOSA	IA	52577	1	12-Provider facilitates speeds faster than that reported on the map	Provider only: The Map does not correctly reflect service that I facilitate to this location	100	20	Fixed Wireless	Served (Over 100/20 available)	Wireless
134292	1244 9TH STREET	JESUP	IA	50648	1	12-Provider facilitates speeds faster than that reported on the map	Provider only: The Map does not correctly reflect service that I facilitate to this location	100	20	Fixed Wireless	Served (Over 100/20 available)	Wireless
134324	3340 SPINNING WHEEL COURT	MUSCATINE	IA	52761	1	12-Provider facilitates speeds faster than that reported on the map	Provider only: The Map does not correctly reflect service that I facilitate to this location	100	20	Fixed Wireless	Served (Over 100/20 available)	Wireless
134330	104 2ND STREET NORTH	FAIRBANK	IA	50629	1	12-Provider facilitates speeds faster than that reported on the map	Provider only: The Map does not correctly reflect service that I facilitate to this location	100	20	Fixed Wireless	Served (Over 100/20 available)	Wireless
134346	304 NORTH ADAMS STREET	KELLERTON	IA	50133	1	12-Provider facilitates speeds faster than that reported on the map	Provider only: The Map does not correctly reflect service that I facilitate to this location	100	20	Fixed Wireless	Served (Over 100/20 available)	Wireless
134351	2215 270TH STREET	ROCKWELL CITY	IA	50579	1	12-Provider facilitates speeds faster than that reported on the map	Provider only: The Map does not correctly reflect service that I facilitate to this location	100	20	Fixed Wireless	Served (Over 100/20 available)	Wireless
134359	212 SOUTH ELIZA STREET	MAQUOKETA	IA	52060	1	12-Provider facilitates speeds faster than that reported on the map	Provider only: The Map does not correctly reflect service that I facilitate to this location	100	20	Fixed Wireless	Served (Over 100/20 available)	Wireless
134510	4923 ABRAMS DRIVE	MUSCATINE	IA	52761	1	12-Provider facilitates speeds faster than that reported on the map	Provider only: The Map does not correctly reflect service that I facilitate to this location	100	20	Fixed Wireless	Served (Over 100/20 available)	Wireless
134543	41704 HWY 3	REMSEN	IA	51050	1	12-Provider facilitates speeds faster than that reported on the map	Provider only: The Map does not correctly reflect service that I facilitate to this location	100	20	Fixed Wireless	Served (Over 100/20 available)	Wireless
134595	1145 4TH STREET	JESUP	IA	50648	1	12-Provider facilitates speeds faster than that reported on the map	Provider only: The Map does not correctly reflect service that I facilitate to this location	100	20	Fixed Wireless	Served (Over 100/20 available)	Wireless
134603	1316 OAK STREET	OELWEIN	IA	50662	1	12-Provider facilitates speeds faster than that reported on the map	Provider only: The Map does not correctly reflect service that I facilitate to this location	100	20	Fixed Wireless	Served (Over 100/20 available)	Wireless
134656	1657 OLD HIGHWAY 34	MT PLEASANT	IA	52641	1	12-Provider facilitates speeds faster than that reported on the map	Provider only: The Map does not correctly reflect service that I facilitate to this location	100	20	Fixed Wireless	Served (Over 100/20 available)	Wireless
134659	2511 NORRIDGE AVENUE	ROCKWELL CITY	IA	50579	1	12-Provider facilitates speeds faster than that reported on the map	Provider only: The Map does not correctly reflect service that I facilitate to this location	100	20	Fixed Wireless	Served (Over 100/20 available)	Wireless
134668	2401 SWAN LAKE BOULEVARD	INDEPENDENCE	IA	50644	1	12-Provider facilitates speeds faster than that reported on the map	Provider only: The Map does not correctly reflect service that I facilitate to this location	100	20	Fixed Wireless	Served (Over 100/20 available)	Wireless

134700	611 MAIN STREET	ANITA	IA	50020	1	12-Provider facilitates speeds faster than that reported on the map	Provider only: The Map does not correctly reflect service that I facilitate to this location	100	20	Fixed Wireless	Served (Over 100/20 available)	Wireless
134754	315 KILBOURN STREET	OSKALOOSA	IA	52577	1	12-Provider facilitates speeds faster than that reported on the map	Provider only: The Map does not correctly reflect service that I facilitate to this location	100	20	Fixed Wireless	Served (Over 100/20 available)	Wireless
134772	2687 NORTHWOOD DRIVE	MUSCATINE	IA	52761	1	12-Provider facilitates speeds faster than that reported on the map	Provider only: The Map does not correctly reflect service that I facilitate to this location	100	20	Fixed Wireless	Served (Over 100/20 available)	Wireless
134775	232 NORTH BOLAND AVENUE	NORTH ENGLISH	IA	52316	1	12-Provider facilitates speeds faster than that reported on the map	Provider only: The Map does not correctly reflect service that I facilitate to this location	100	20	Fixed Wireless	Served (Over 100/20 available)	Wireless
134785	208 EAST THOMAS STREET	AVOCA	IA	51521	1	12-Provider facilitates speeds faster than that reported on the map	Provider only: The Map does not correctly reflect service that I facilitate to this location	100	20	Fixed Wireless	Served (Over 100/20 available)	Wireless
134839	101 GROVE STREET	FORT ATKINSON	IA	52144	1	12-Provider facilitates speeds faster than that reported on the map	Provider only: The Map does not correctly reflect service that I facilitate to this location	100	20	Fixed Wireless	Served (Over 100/20 available)	Wireless
134903	713 3RD AVENUE EAST	OSKALOOSA	IA	52577	1	12-Provider facilitates speeds faster than that reported on the map	Provider only: The Map does not correctly reflect service that I facilitate to this location	100	20	Fixed Wireless	Served (Over 100/20 available)	Wireless
134924	506 2ND AVENUE SOUTHWEST	INDEPENDENCE	IA	50644	1	12-Provider facilitates speeds faster than that reported on the map	Provider only: The Map does not correctly reflect service that I facilitate to this location	100	20	Fixed Wireless	Served (Over 100/20 available)	Wireless
134930	2736 OAK DRIVE	MUSCATINE	IA	52761	1	12-Provider facilitates speeds faster than that reported on the map	Provider only: The Map does not correctly reflect service that I facilitate to this location	100	20	Fixed Wireless	Served (Over 100/20 available)	Wireless
135010	1601 1ST STREET EAST	INDEPENDENCE	IA	50644	1	12-Provider facilitates speeds faster than that reported on the map	Provider only: The Map does not correctly reflect service that I facilitate to this location	100	20	Fixed Wireless	Served (Over 100/20 available)	Wireless
135039	17 HILLSIDE DRIVE EAST	OELWEIN	IA	50662	1	12-Provider facilitates speeds faster than that reported on the map	Provider only: The Map does not correctly reflect service that I facilitate to this location	100	20	Fixed Wireless	Served (Over 100/20 available)	Wireless
135044	3112 PEARTREE LANE	MUSCATINE	IA	52761	1	12-Provider facilitates speeds faster than that reported on the map	Provider only: The Map does not correctly reflect service that I facilitate to this location	100	20	Fixed Wireless	Served (Over 100/20 available)	Wireless
135118	914 14TH STREET SOUTHEAST	ORANGE CITY	IA	51041	1	12-Provider facilitates speeds faster than that reported on the map	Provider only: The Map does not correctly reflect service that I facilitate to this location	100	20	Fixed Wireless	Served (Over 100/20 available)	Wireless
135160	2135 230TH STREET	OSKALOOSA	IA	52577	1	12-Provider facilitates speeds faster than that reported on the map	Provider only: The Map does not correctly reflect service that I facilitate to this location	100	20	Fixed Wireless	Served (Over 100/20 available)	Wireless
135176	315 4TH AVENUE SOUTHWEST	INDEPENDENCE	IA	50644	1	12-Provider facilitates speeds faster than that reported on the map	Provider only: The Map does not correctly reflect service that I facilitate to this location	100	20	Fixed Wireless	Served (Over 100/20 available)	Wireless
135187	610 NORTH CHERRY STREET	AVOCA	IA	51521	1	12-Provider facilitates speeds faster than that reported on the map	Provider only: The Map does not correctly reflect service that I facilitate to this location	100	20	Fixed Wireless	Served (Over 100/20 available)	Wireless
135199	1620 FIONA LANE	JESUP	IA	50648	1	12-Provider facilitates speeds faster than that reported on the map	Provider only: The Map does not correctly reflect service that I facilitate to this location	100	20	Fixed Wireless	Served (Over 100/20 available)	Wireless
135232	123 3RD AVENUE NORTHWEST	OELWEIN	IA	50662	1	12-Provider facilitates speeds faster than that reported on the map	Provider only: The Map does not correctly reflect service that I facilitate to this location	100	20	Fixed Wireless	Served (Over 100/20 available)	Wireless
135277	1410 JEFFERSON STREET	REDFIELD	IA	50233	1	12-Provider facilitates speeds faster than that reported on the map	Provider only: The Map does not correctly reflect service that I facilitate to this location	100	20	Fixed Wireless	Served (Over 100/20 available)	Wireless
135307	658 NORTH LYNN DRIVE	LE MARS	IA	51031	1	12-Provider facilitates speeds faster than that reported on the map	Provider only: The Map does not correctly reflect service that I facilitate to this location	100	20	Fixed Wireless	Served (Over 100/20 available)	Wireless
135436	1575 18TH STREET	SPIRIT LAKE	IA	51360	1	12-Provider facilitates speeds faster than that reported on the map	Provider only: The Map does not correctly reflect service that I facilitate to this location	100	20	Fixed Wireless	Served (Over 100/20 available)	Wireless
135440	208 WEST LYON STREET	AVOCA	IA	51521	1	12-Provider facilitates speeds faster than that reported on the map	Provider only: The Map does not correctly reflect service that I facilitate to this location	100	20	Fixed Wireless	Served (Over 100/20 available)	Wireless
135468	108 NORTH MAIN STREET	MAQUOKETA	IA	52060	1	12-Provider facilitates speeds faster than that reported on the map	Provider only: The Map does not correctly reflect service that I facilitate to this location	100	20	Fixed Wireless	Served (Over 100/20 available)	Wireless
135495	1914 NORTH WILLOW STREET	AVOCA	IA	51521	1	12-Provider facilitates speeds faster than that reported on the map	Provider only: The Map does not correctly reflect service that I facilitate to this location	100	20	Fixed Wireless	Served (Over 100/20 available)	Wireless
135537	608 7TH AVENUE SOUTHWEST	INDEPENDENCE	IA	50644	1	12-Provider facilitates speeds faster than that reported on the map	Provider only: The Map does not correctly reflect service that I facilitate to this location	100	20	Fixed Wireless	Served (Over 100/20 available)	Wireless
135559	2363 KIRBY AVENUE	OSKALOOSA	IA	52577	1	12-Provider facilitates speeds faster than that reported on the map	Provider only: The Map does not correctly reflect service that I facilitate to this location	100	20	Fixed Wireless	Served (Over 100/20 available)	Wireless
135650	806 PEARL STREET	SABULA	IA	52070	1	12-Provider facilitates speeds faster than that reported on the map	Provider only: The Map does not correctly reflect service that I facilitate to this location	100	20	Fixed Wireless	Served (Over 100/20 available)	Wireless
135790	135 TERRACE DRIVE	INDEPENDENCE	IA	50644	1	12-Provider facilitates speeds faster than that reported on the map	Provider only: The Map does not correctly reflect service that I facilitate to this location	100	20	Fixed Wireless	Served (Over 100/20 available)	Wireless
135860	309 NORTH OLIVE STREET	WINFIELD	IA	52659	1	12-Provider facilitates speeds faster than that reported on the map	Provider only: The Map does not correctly reflect service that I facilitate to this location	100	20	Fixed Wireless	Served (Over 100/20 available)	Wireless
135982	2 SOUTH FREDERICK AVENUE	OELWEIN	IA	50662	1	12-Provider facilitates speeds faster than that reported on the map	Provider only: The Map does not correctly reflect service that I facilitate to this location	100	20	Fixed Wireless	Served (Over 100/20 available)	Wireless
136058	111 10TH AVENUE SOUTHWEST	OELWEIN	IA	50662	1	12-Provider facilitates speeds faster than that reported on the map	Provider only: The Map does not correctly reflect service that I facilitate to this location	100	20	Fixed Wireless	Served (Over 100/20 available)	Wireless
136080	3302 KEOKUK AVENUE	SPIRIT LAKE	IA	51360	1	12-Provider facilitates speeds faster than that reported on the map	Provider only: The Map does not correctly reflect service that I facilitate to this location	100	20	Fixed Wireless	Served (Over 100/20 available)	Wireless
136145	323 7TH AVENUE SOUTHWEST	OELWEIN	IA	50662	1	12-Provider facilitates speeds faster than that reported on the map	Provider only: The Map does not correctly reflect service that I facilitate to this location	100	20	Fixed Wireless	Served (Over 100/20 available)	Wireless
136247	1342 CHERRI LANE	ELLSTON	IA	50074	1	12-Provider facilitates speeds faster than that reported on the map	Provider only: The Map does not correctly reflect service that I facilitate to this location	100	20	Fixed Wireless	Served (Over 100/20 available)	Wireless
136274	2905 TERMINI DRIVE	MUSCATINE	IA	52761	1	12-Provider facilitates speeds faster than that reported on the map	Provider only: The Map does not correctly reflect service that I facilitate to this location	100	20	Fixed Wireless	Served (Over 100/20 available)	Wireless
136280	1107 7TH STREET	GRUNDY CENTER	IA	50638	1	12-Provider facilitates speeds faster than that reported on the map	Provider only: The Map does not correctly reflect service that I facilitate to this location	100	20	Fixed Wireless	Served (Over 100/20 available)	Wireless
136298	20659 155TH STREET	SPIRIT LAKE	IA	51360	1	12-Provider facilitates speeds faster than that reported on the map	Provider only: The Map does not correctly reflect service that I facilitate to this location	100	20	Fixed Wireless	Served (Over 100/20 available)	Wireless
136301	323 3RD AVENUE SOUTHEAST	OELWEIN	IA	50662	1	12-Provider facilitates speeds faster than that reported on the map	Provider only: The Map does not correctly reflect service that I facilitate to this location	100	20	Fixed Wireless	Served (Over 100/20 available)	Wireless
136363	905 7 1/2 AVENUE SOUTHWEST	INDEPENDENCE	IA	50644	1	12-Provider facilitates speeds faster than that reported on the map	Provider only: The Map does not correctly reflect service that I facilitate to this location	100	20	Fixed Wireless	Served (Over 100/20 available)	Wireless
136413	710 B AVENUE EAST	OSKALOOSA	IA	52577	1	12-Provider facilitates speeds faster than that reported on the map	Provider only: The Map does not correctly reflect service that I facilitate to this location	100	20	Fixed Wireless	Served (Over 100/20 available)	Wireless
136436	201 EAST J AVENUE	GRUNDY CENTER	IA	50638	1	12-Provider facilitates speeds faster than that reported on the map	Provider only: The Map does not correctly reflect service that I facilitate to this location	100	20	Fixed Wireless	Served (Over 100/20 available)	Wireless
136505	2165 230TH STREET	OSKALOOSA	IA	52577	1	12-Provider facilitates speeds faster than that reported on the map	Provider only: The Map does not correctly reflect service that I facilitate to this location	100	20	Fixed Wireless	Served (Over 100/20 available)	Wireless
136515	532 SPRING CREEK VILLAGE COURT	OSKALOOSA	IA	52577	1	12-Provider facilitates speeds faster than that reported on the map	Provider only: The Map does not correctly reflect service that I facilitate to this location	100	20	Fixed Wireless	Served (Over 100/20 available)	Wireless
136539	180 HIGHLAND AVENUE	OSKALOOSA	IA	52577	1	12-Provider facilitates speeds faster than that reported on the map	Provider only: The Map does not correctly reflect service that I facilitate to this location	100	20	Fixed Wireless	Served (Over 100/20 available)	Wireless
136566	208 COLLEGE DRIVE	DECORAH	IA	52101	1	12-Provider facilitates speeds faster than that reported on the map	Provider only: The Map does not correctly reflect service that I facilitate to this location	100	20	Fixed Wireless	Served (Over 100/20 available)	Wireless
136630	2968 180TH STREET	WINTHROP	IA	50682	1	12-Provider facilitates speeds faster than that reported on the map	Provider only: The Map does not correctly reflect service that I facilitate to this location	100	20	Fixed Wireless	Served (Over 100/20 available)	Wireless
136631	400 WILSON STREET	MILES	IA	52064	1	12-Provider facilitates speeds faster than that reported on the map	Provider only: The Map does not correctly reflect service that I facilitate to this location	100	20	Fixed Wireless	Served (Over 100/20 available)	Wireless
136639	1939 145TH STREET	SPIRIT LAKE	IA	51360	1	12-Provider facilitates speeds faster than that reported on the map	Provider only: The Map does not correctly reflect service that I facilitate to this location	100	20	Fixed Wireless	Served (Over 100/20 available)	Wireless
136699	1342 6TH STREET NORTHEAST	OELWEIN	IA	50662	1	12-Provider facilitates speeds faster than that reported on the map	Provider only: The Map does not correctly reflect service that I facilitate to this location	100	20	Fixed Wireless	Served (Over 100/20 available)	Wireless
136701	1208 NORTH SKYRIDGE DRIVE	AVOCA	IA	51521	1	12-Provider facilitates speeds faster than that reported on the map	Provider only: The Map does not correctly reflect service that I facilitate to this location	100	20	Fixed Wireless	Served (Over 100/20 available)	Wireless
136707	2823 MULBERRY AVENUE	MUSCATINE	IA	52761	1	12-Provider facilitates speeds faster than that reported on the map	Provider only: The Map does not correctly reflect service that I facilitate to this location	100	20	Fixed Wireless	Served (Over 100/20 available)	Wireless
136724	907 6TH STREET	GRUNDY CENTER	IA	50638	1	12-Provider facilitates speeds faster than that reported on the map	Provider only: The Map does not correctly reflect service that I facilitate to this location	100	20	Fixed Wireless	Served (Over 100/20 available)	Wireless
136863	30 CENTURY MHP	OSKALOOSA	IA	52577	1	12-Provider facilitates speeds faster than that reported on the map	Provider only: The Map does not correctly reflect service that I facilitate to this location	100	20	Fixed Wireless	Served (Over 100/20 available)	Wireless
136892	311 9TH AVENUE SOUTHEAST	INDEPENDENCE	IA	50644	1	12-Provider facilitates speeds faster than that reported on the map	Provider only: The Map does not correctly reflect service that I facilitate to this location	100	20	Fixed Wireless	Served (Over 100/20 available)	Wireless
136944	2855 ROLLING MEADOW LANE	MUSCATINE	IA	52761	1	12-Provider facilitates speeds faster than that reported on the map	Provider only: The Map does not correctly reflect service that I facilitate to this location	100	20	Fixed Wireless	Served (Over 100/20 available)	Wireless
136952	1204 JOY LOY LANE	MILFORD	IA	51351	1	12-Provider facilitates speeds faster than that reported on the map	Provider only: The Map does not correctly reflect service that I facilitate to this location	100	20	Fixed Wireless	Served (Over 100/20 available)	Wireless
137074	2817 BREEZY HEIGHTS DRIVE	MILFORD	IA	51351	1	12-Provider facilitates speeds faster than that reported on the map	Provider only: The Map does not correctly reflect service that I facilitate to this location	100	20	Fixed Wireless	Served (Over 100/20 available)	Wireless
137088	1101 OAKLAND DRIVE	MUSCATINE	IA	52761	1	12-Provider facilitates speeds faster than that reported on the map	Provider only: The Map does not correctly reflect service that I facilitate to this location	100	20	Fixed Wireless	Served (Over 100/20 available)	Wireless
137117	404 6TH AVENUE NORTHEAST	INDEPENDENCE	IA	50644	1	12-Provider facilitates speeds faster than that reported on the map	Provider only: The Map does not correctly reflect service that I facilitate to this location	100	20	Fixed Wireless	Served (Over 100/20 available)	Wireless
137181	114 COLLEGE AVENUE	OSKALOOSA	IA	52577	1	12-Provider facilitates speeds faster than that reported on the map	Provider only: The Map does not correctly reflect service that I facilitate to this location	100	20	Fixed Wireless	Served (Over 100/20 available)	Wireless
137223	610 MICHIGAN AVENUE	ANITA	IA	50020	1	12-Provider facilitates speeds faster than that reported on the map	Provider only: The Map does not correctly reflect service that I facilitate to this location	100	20	Fixed Wireless	Served (Over 100/20 available)	Wireless
137225	220 CATHERINE STREET	OYENS	IA	51045	1	12-Provider facilitates speeds faster than that reported on the map	Provider only: The Map does not correctly reflect service that I facilitate to this location	100	20	Fixed Wireless	Served (Over 100/20 available)	Wireless
137226	2736 Y AVENUE	FAIRBANK	IA	50629	1	12-Provider facilitates speeds faster than that reported on the map	Provider only: The Map does not correctly reflect service that I facilitate to this location	100	20	Fixed Wireless	Served (Over 100/20 available)	Wireless
137347	603 4TH STREET NORTH	OSKALOOSA	IA	52577	1	12-Provider facilitates speeds faster than that reported on the map	Provider only: The Map does not correctly reflect service that I facilitate to this location	100	20	Fixed Wireless	Served (Over 100/20 available)	Wireless
137354	5711 LAKESHORE DRIVE	OKOBOJI	IA	51355	1	12-Provider facilitates speeds faster than that reported on the map	Provider only: The Map does not correctly reflect service that I facilitate to this location	100	20	Fixed Wireless	Served (Over 100/20 available)	Wireless
137375	25422 1ST STREET	SPIRIT LAKE	IA	51360	1	12-Provider facilitates speeds faster than that reported on the map	Provider only: The Map does not correctly reflect service that I facilitate to this location	100	20	Fixed Wireless	Served (Over 100/20 available)	Wireless
137493	2203 ARROWHEAD STREET	MILFORD	IA	51351	1	12-Provider facilitates speeds faster than that reported on the map	Provider only: The Map does not correctly reflect service that I facilitate to this location	100	20	Fixed Wireless	Served (Over 100/20 available)	Wireless
137528	411 MC ADOO STREET	WELLSBURG	IA	50680	1	12-Provider facilitates speeds faster than that reported on the map	Provider only: The Map does not correctly reflect service that I facilitate to this location	100	20	Fixed Wireless	Served (Over 100/20 available)	Wireless
137553	2221 300TH STREET	ROCKWELL CITY	IA	50579	1	12-Provider facilitates speeds faster than that reported on the map	Provider only: The Map does not correctly reflect service that I facilitate to this location	100	20	Fixed Wireless	Served (Over 100/20 available)	Wireless
137571	1897 ASHFORD AVENUE	MUSCATINE	IA	52761	1	12-Provider facilitates speeds faster than that reported on the map	Provider only: The Map does not correctly reflect service that I facilitate to this location	100	20	Fixed Wireless	Served (Over 100/20 available)	Wireless
137650	408 SHERIDAN STREET	OSKALOOSA	IA	52577	1	12-Provider facilitates speeds faster than that reported on the map	Provider only: The Map does not correctly reflect service that I facilitate to this location	100	20	Fixed Wireless	Served (Over 100/20 available)	Wireless
137658	1419 HOWARD AVENUE	MUSCATINE	IA	52761	1	12-Provider facilitates speeds faster than that reported on the map	Provider only: The Map does not correctly reflect service that I facilitate to this location	100	20	Fixed Wireless	Served (Over 100/20 available)	Wireless
137704	147 4TH AVENUE NORTHWEST	OELWEIN	IA	50662	1	12-Provider facilitates speeds faster than that reported on the map	Provider only: The Map does not correctly reflect service that I facilitate to this location	100	20	Fixed Wireless	Served (Over 100/20 available)	Wireless
137724	2751 OAK DRIVE	MUSCATINE	IA	52761	1	12-Provider facilitates speeds faster than that reported on the map	Provider only: The Map does not correctly reflect service that I facilitate to this location	100	20	Fixed Wireless	Served (Over 100/20 available)	Wireless
137757	604 OKEETA DRIVE	MAQUOKETA	IA	52060	1	12-Provider facilitates speeds faster than that reported on the map	Provider only: The Map does not correctly reflect service that I facilitate to this location	100	20	Fixed Wireless	Served (Over 100/20 available)	Wireless
137807	700 EAST 10TH STREET	MUSCATINE	IA	52761	1	12-Provider facilitates speeds faster than that reported on the map	Provider only: The Map does not correctly reflect service that I facilitate to this location	100	20	Fixed Wireless	Served (Over 100/20 available)	Wireless
137817	202 PEASLEY AVENUE	OSKALOOSA	IA	52577	1	12-Provider facilitates speeds faster than that reported on the map	Provider only: The Map does not correctly reflect service that I facilitate to this location	100	20	Fixed Wireless	Served (Over 100/20 available)	Wireless
137820	404 MARKET STREET NORTH	OSKALOOSA	IA	52577	1	12-Provider facilitates speeds faster than that reported on the map	Provider only: The Map does not correctly reflect service that I facilitate to this location	100	20	Fixed Wireless	Served (Over 100/20 available)	Wireless
137876	3101 PINEWOOD DRIVE	SPIRIT LAKE	IA	51360	1	12-Provider facilitates speeds faster than that reported on the map	Provider only: The Map does not correctly reflect service that I facilitate to this location	100	20	Fixed Wireless	Served (Over 100/20 available)	Wireless
137921	605 4TH STREET SOUTHEAST	OELWEIN	IA	50662	1	12-Provider facilitates speeds faster than that reported on the map	Provider only: The Map does not correctly reflect service that I facilitate to this location	100	20	Fixed Wireless	Served (Over 100/20 available)	Wireless
137941	15616 NORTH TRADEWIND DRIVE	SPIRIT LAKE	IA	51360	1	12-Provider facilitates speeds faster than that reported on the map	Provider only: The Map does not correctly reflect service that I facilitate to this location	100	20	Fixed Wireless	Served (Over 100/20 available)	Wireless
137972	3316 INDIAN POINT DRIVE	ELLSTON	IA	50074	1	12-Provider facilitates speeds faster than that reported on the map	Provider only: The Map does not correctly reflect service that I facilitate to this location	100	20	Fixed Wireless	Served (Over 100/20 available)	Wireless
137993	107 3RD AVENUE NORTHWEST	OELWEIN	IA	50662	1	12-Provider facilitates speeds faster than that reported on the map	Provider only: The Map does not correctly reflect service that I facilitate to this location	100	20	Fixed Wireless	Served (Over 100/20 available)	Wireless
138004	405 THOMAS AVENUE	MAQUOKETA	IA	52060	1	12-Provider facilitates speeds faster than that reported on the map	Provider only: The Map does not correctly reflect service that I facilitate to this location	100	20	Fixed Wireless	Served (Over 100/20 available)	Wireless
138019	509 HIGH AVENUE EAST	OSKALOOSA	IA	52577	1	12-Provider facilitates speeds faster than that reported on the map	Provider only: The Map does not correctly reflect service that I facilitate to this location	100	20	Fixed Wireless	Served (Over 100/20 available)	Wireless
138090	144 SHERMAN STREET	MUSCATINE	IA	52761	1	12-Provider facilitates speeds faster than that reported on the map	Provider only: The Map does not correctly reflect service that I facilitate to this location	100	20	Fixed Wireless	Served (Over 100/20 available)	Wireless
138108	914 BROAD STREET	SABULA	IA	52070	1	12-Provider facilitates speeds faster than that reported on the map	Provider only: The Map does not correctly reflect service that I facilitate to this location	100	20	Fixed Wireless	Served (Over 100/20 available)	Wireless
138136	706 NORTH TAYLOR STREET	MT AYR	IA	50854	1	12-Provider facilitates speeds faster than that reported on the map	Provider only: The Map does not correctly reflect service that I facilitate to this location	100	20	Fixed Wireless	Served (Over 100/20 available)	Wireless
138170	914 STEVENS STREET	JESUP	IA	50648	1	12-Provider facilitates speeds faster than that reported on the map	Provider only: The Map does not correctly reflect service that I facilitate to this location	100	20	Fixed Wireless	Served (Over 100/20 available)	Wireless
138344	308 4TH AVENUE NORTHWEST	INDEPENDENCE	IA	50644	1	12-Provider facilitates speeds faster than that reported on the map	Provider only: The Map does not correctly reflect service that I facilitate to this location	100	20	Fixed Wireless	Served (Over 100/20 available)	Wireless
138362	617 JACKSON STREET	MUSCATINE	IA	52761	1	12-Provider facilitates speeds faster than that reported on the map	Provider only: The Map does not correctly reflect service that I facilitate to this location	100	20	Fixed Wireless	Served (Over 100/20 available)	Wireless
138379	1080 TERRACE PARK BOULEVARD	MILFORD	IA	51351	1	12-Provider facilitates speeds faster than that reported on the map	Provider only: The Map does not correctly reflect service that I facilitate to this location	100	20	Fixed Wireless	Served (Over 100/20 available)	Wireless
138380	2114 PARK AVENUE	MUSCATINE	IA	52761	1	12-Provider facilitates speeds faster than that reported on the map	Provider only: The Map does not correctly reflect service that I facilitate to this location	100	20	Fixed Wireless	Served (Over 100/20 available)	Wireless
138427	375 EASY STREET	WINTHROP	IA	50682	1	12-Provider facilitates speeds faster than that reported on the map	Provider only: The Map does not correctly reflect service that I facilitate to this location	100	20	Fixed Wireless	Served (Over 100/20 available)	Wireless
138586	14482 435TH AVENUE	BELLEVUE	IA	52031	1	12-Provider facilitates speeds faster than that reported on the map	Provider only: The Map does not correctly reflect service that I facilitate to this location	100	20	Fixed Wireless	Served (Over 100/20 available)	Wireless
138604	210 I STREET SOUTH	OSKALOOSA	IA	52577	1	12-Provider facilitates speeds faster than that reported on the map	Provider only: The Map does not correctly reflect service that I facilitate to this location	100	20	Fixed Wireless	Served (Over 100/20 available)	Wireless
138614	114 WALNUT STREET	MAQUOKETA	IA	52060	1	12-Provider facilitates speeds faster than that reported on the map	Provider only: The Map does not correctly reflect service that I facilitate to this location	100	20	Fixed Wireless	Served (Over 100/20 available)	Wireless
138651	203 10TH STREET NORTHEAST	INDEPENDENCE	IA	50644	1	12-Provider facilitates speeds faster than that reported on the map	Provider only: The Map does not correctly reflect service that I facilitate to this location	100	20	Fixed Wireless	Served (Over 100/20 available)	Wireless
138701	514 E STREET NORTH	OSKALOOSA	IA	52577	1	12-Provider facilitates speeds faster than that reported on the map	Provider only: The Map does not correctly reflect service that I facilitate to this location	100	20	Fixed Wireless	Served (Over 100/20 available)	Wireless
138707	208 17TH AVENUE NORTHEAST	INDEPENDENCE	IA	50644	1	12-Provider facilitates speeds faster than that reported on the map	Provider only: The Map does not correctly reflect service that I facilitate to this location	100	20	Fixed Wireless	Served (Over 100/20 available)	Wireless
138724	711 6TH AVENUE WEST	OSKALOOSA	IA	52577	1	12-Provider facilitates speeds faster than that reported on the map	Provider only: The Map does not correctly reflect service that I facilitate to this location	100	20	Fixed Wireless	Served (Over 100/20 available)	Wireless
138725	2312 RIDGEWAY AVENUE	OSKALOOSA	IA	52577	1	12-Provider facilitates speeds faster than that reported on the map	Provider only: The Map does not correctly reflect service that I facilitate to this location	100	20	Fixed Wireless	Served (Over 100/20 available)	Wireless
138732	207 WEST 3RD STREET	EVERLY	IA	51338	1	12-Provider facilitates speeds faster than that reported on the map	Provider only: The Map does not correctly reflect service that I facilitate to this location	100	20	Fixed Wireless	Served (Over 100/20 available)	Wireless
138750	16177 HUMKE RD	DUBUQUE	IA	52002	1	12-Provider facilitates speeds faster than that reported on the map	Provider only: The Map does not correctly reflect service that I facilitate to this location	100	20	Fixed Wireless	Served (Over 100/20 available)	Wireless
138754	2301 SOUTH FREDERICK AVENUE	OELWEIN	IA	50662	1	12-Provider facilitates speeds faster than that reported on the map	Provider only: The Map does not correctly reflect service that I facilitate to this location	100	20	Fixed Wireless	Served (Over 100/20 available)	Wireless
138760	1823 E AVENUE	MUSCATINE	IA	52761	1	12-Provider facilitates speeds faster than that reported on the map	Provider only: The Map does not correctly reflect service that I facilitate to this location	100	20	Fixed Wireless	Served (Over 100/20 available)	Wireless
138764	1224 6TH STREET	JESUP	IA	50648	1	12-Provider facilitates speeds faster than that reported on the map	Provider only: The Map does not correctly reflect service that I facilitate to this location	100	20	Fixed Wireless	Served (Over 100/20 available)	Wireless
138811	1253 C AVENUE EAST	OSKALOOSA	IA	52577	1	12-Provider facilitates speeds faster than that reported on the map	Provider only: The Map does not correctly reflect service that I facilitate to this location	100	20	Fixed Wireless	Served (Over 100/20 available)	Wireless
138830	202 OLD HIGHWAY 150 NORTH	FAYETTE	IA	52142	1	12-Provider facilitates speeds faster than that reported on the map	Provider only: The Map does not correctly reflect service that I facilitate to this location	100	20	Fixed Wireless	Served (Over 100/20 available)	Wireless
138834	1516 JOY LOY LANE	MILFORD	IA	51351	1	12-Provider facilitates speeds faster than that reported on the map	Provider only: The Map does not correctly reflect service that I facilitate to this location	100	20	Fixed Wireless	Served (Over 100/20 available)	Wireless
138870	915 1ST AVENUE EAST	OSKALOOSA	IA	52577	1	12-Provider facilitates speeds faster than that reported on the map	Provider only: The Map does not correctly reflect service that I facilitate to this location	100	20	Fixed Wireless	Served (Over 100/20 available)	Wireless
138894	1203 SUNRISE CIRCLE	MUSCATINE	IA	52761	1	12-Provider facilitates speeds faster than that reported on the map	Provider only: The Map does not correctly reflect service that I facilitate to this location	100	20	Fixed Wireless	Served (Over 100/20 available)	Wireless
138904	1176 200TH AVENUE	MAQUOKETA	IA	52060	1	12-Provider facilitates speeds faster than that reported on the map	Provider only: The Map does not correctly reflect service that I facilitate to this location	100	20	Fixed Wireless	Served (Over 100/20 available)	Wireless
138933	2306 WEST GROVE BOULEVARD	MUSCATINE	IA	52761	1	12-Provider facilitates speeds faster than that reported on the map	Provider only: The Map does not correctly reflect service that I facilitate to this location	100	20	Fixed Wireless	Served (Over 100/20 available)	Wireless
138946	901 6TH STREET SOUTH	OSKALOOSA	IA	52577	1	12-Provider facilitates speeds faster than that reported on the map	Provider only: The Map does not correctly reflect service that I facilitate to this location	100	20	Fixed Wireless	Served (Over 100/20 available)	Wireless
138957	810 26TH STREET	SPIRIT LAKE	IA	51360	1	12-Provider facilitates speeds faster than that reported on the map	Provider only: The Map does not correctly reflect service that I facilitate to this location	100	20	Fixed Wireless	Served (Over 100/20 available)	Wireless
139040	1165 220TH STREET WEST	WINTHROP	IA	50682	1	12-Provider facilitates speeds faster than that reported on the map	Provider only: The Map does not correctly reflect service that I facilitate to this location	100	20	Fixed Wireless	Served (Over 100/20 available)	Wireless
139122	2334 SUNRISE CIRCLE	MT PLEASANT	IA	52641	1	12-Provider facilitates speeds faster than that reported on the map	Provider only: The Map does not correctly reflect service that I facilitate to this location	100	20	Fixed Wireless	Served (Over 100/20 available)	Wireless
139140	111 8TH AVENUE NORTHEAST	OELWEIN	IA	50662	1	12-Provider facilitates speeds faster than that reported on the map	Provider only: The Map does not correctly reflect service that I facilitate to this location	100	20	Fixed Wireless	Served (Over 100/20 available)	Wireless
139167	18066 HWY 64	MAQUOKETA	IA	52060	1	12-Provider facilitates speeds faster than that reported on the map	Provider only: The Map does not correctly reflect service that I facilitate to this location	100	20	Fixed Wireless	Served (Over 100/20 available)	Wireless
139187	1311 JACKSON AVENUE	SPIRIT LAKE	IA	51360	1	12-Provider facilitates speeds faster than that reported on the map	Provider only: The Map does not correctly reflect service that I facilitate to this location	100	20	Fixed Wireless	Served (Over 100/20 available)	Wireless
139228	809 SOUTH MAIN STREET	MAQUOKETA	IA	52060	1	12-Provider facilitates speeds faster than that reported on the map	Provider only: The Map does not correctly reflect service that I facilitate to this location	100	20	Fixed Wireless	Served (Over 100/20 available)	Wireless
139306	132 WEST STATE STREET	DIKE	IA	50624	1	12-Provider facilitates speeds faster than that reported on the map	Provider only: The Map does not correctly reflect service that I facilitate to this location	100	20	Fixed Wireless	Served (Over 100/20 available)	Wireless
139329	510 SOUTH STREET	LAMONT	IA	50650	1	12-Provider facilitates speeds faster than that reported on the map	Provider only: The Map does not correctly reflect service that I facilitate to this location	100	20	Fixed Wireless	Served (Over 100/20 available)	Wireless
139342	902 LISA DRIVE	MAQUOKETA	IA	52060	1	12-Provider facilitates speeds faster than that reported on the map	Provider only: The Map does not correctly reflect service that I facilitate to this location	100	20	Fixed Wireless	Served (Over 100/20 available)	Wireless

139384	2295 30TH STREET	ACKLEY	IA	50601	1	12-Provider facilitates speeds faster than that reported on the map	Provider only: The Map does not correctly reflect service that I facilitate to this location	100	20	Fixed Wireless	Served (Over 100/20 available)	Wireless
139413	508 4TH STREET NORTHWEST	INDEPENDENCE	IA	50644	1	12-Provider facilitates speeds faster than that reported on the map	Provider only: The Map does not correctly reflect service that I facilitate to this location	100	20	Fixed Wireless	Served (Over 100/20 available)	Wireless
139415	119 EAST BROADWAY STREET	ARNOLDS PARK	IA	51331	1	12-Provider facilitates speeds faster than that reported on the map	Provider only: The Map does not correctly reflect service that I facilitate to this location	100	20	Fixed Wireless	Served (Over 100/20 available)	Wireless
139434	203 NORTH LOCUST STREET	WINFIELD	IA	52659	1	12-Provider facilitates speeds faster than that reported on the map	Provider only: The Map does not correctly reflect service that I facilitate to this location	100	20	Fixed Wireless	Served (Over 100/20 available)	Wireless
139526	617 SOUTH MAIN STREET	FAYETTE	IA	52142	1	12-Provider facilitates speeds faster than that reported on the map	Provider only: The Map does not correctly reflect service that I facilitate to this location	100	20	Fixed Wireless	Served (Over 100/20 available)	Wireless
139537	3211 MORMAN TRAIL	ELLSTON	IA	50074	1	12-Provider facilitates speeds faster than that reported on the map	Provider only: The Map does not correctly reflect service that I facilitate to this location	100	20	Fixed Wireless	Served (Over 100/20 available)	Wireless
139594	147 JACOBSEN DRIVE	MAQUOKETA	IA	52060	1	12-Provider facilitates speeds faster than that reported on the map	Provider only: The Map does not correctly reflect service that I facilitate to this location	100	20	Fixed Wireless	Served (Over 100/20 available)	Wireless
139602	403 9TH AVENUE SOUTHWEST	INDEPENDENCE	IA	50644	1	12-Provider facilitates speeds faster than that reported on the map	Provider only: The Map does not correctly reflect service that I facilitate to this location	100	20	Fixed Wireless	Served (Over 100/20 available)	Wireless
139688	1344 310TH AVENUE	SPIRIT LAKE	IA	51360	1	12-Provider facilitates speeds faster than that reported on the map	Provider only: The Map does not correctly reflect service that I facilitate to this location	100	20	Fixed Wireless	Served (Over 100/20 available)	Wireless
139694	26541 BLUFF ROAD	PRINCETON	IA	52768	1	12-Provider facilitates speeds faster than that reported on the map	Provider only: The Map does not correctly reflect service that I facilitate to this location	100	20	Fixed Wireless	Served (Over 100/20 available)	Wireless
139703	1320 KANSAS AVENUE	MILFORD	IA	51351	1	12-Provider facilitates speeds faster than that reported on the map	Provider only: The Map does not correctly reflect service that I facilitate to this location	100	20	Fixed Wireless	Served (Over 100/20 available)	Wireless
139719	1813 D AVENUE	MUSCATINE	IA	52761	1	12-Provider facilitates speeds faster than that reported on the map	Provider only: The Map does not correctly reflect service that I facilitate to this location	100	20	Fixed Wireless	Served (Over 100/20 available)	Wireless
139783	15420 WASHINGTON BOULEVARD	SPIRIT LAKE	IA	51360	1	12-Provider facilitates speeds faster than that reported on the map	Provider only: The Map does not correctly reflect service that I facilitate to this location	100	20	Fixed Wireless	Served (Over 100/20 available)	Wireless
139784	407 FRONT STREET	FAIRBANK	IA	50629	1	12-Provider facilitates speeds faster than that reported on the map	Provider only: The Map does not correctly reflect service that I facilitate to this location	100	20	Fixed Wireless	Served (Over 100/20 available)	Wireless
139798	214 WALNUT STREET	MAQUOKETA	IA	52060	1	12-Provider facilitates speeds faster than that reported on the map	Provider only: The Map does not correctly reflect service that I facilitate to this location	100	20	Fixed Wireless	Served (Over 100/20 available)	Wireless
139799	16013 PARADISE LN	DUBUQUE	IA	52002	1	12-Provider facilitates speeds faster than that reported on the map	Provider only: The Map does not correctly reflect service that I facilitate to this location	100	20	Fixed Wireless	Served (Over 100/20 available)	Wireless
139859	904 6TH STREET SOUTH	OSKALOOSA	IA	52577	1	12-Provider facilitates speeds faster than that reported on the map	Provider only: The Map does not correctly reflect service that I facilitate to this location	100	20	Fixed Wireless	Served (Over 100/20 available)	Wireless
139861	99 SOUTH MAIN STREET	HOLLAND	IA	50642	1	12-Provider facilitates speeds faster than that reported on the map	Provider only: The Map does not correctly reflect service that I facilitate to this location	100	20	Fixed Wireless	Served (Over 100/20 available)	Wireless
139908	701 M AVENUE	GRUNDY CENTER	IA	50638	1	12-Provider facilitates speeds faster than that reported on the map	Provider only: The Map does not correctly reflect service that I facilitate to this location	100	20	Fixed Wireless	Served (Over 100/20 available)	Wireless
139917	29767 COLDWATER AVENUE	HONEY CREEK	IA	51542	1	12-Provider facilitates speeds faster than that reported on the map	Provider only: The Map does not correctly reflect service that I facilitate to this location	100	20	Fixed Wireless	Served (Over 100/20 available)	Wireless
139958	243 WEST BROADWAY STREET	ARNOLDS PARK	IA	51331	1	12-Provider facilitates speeds faster than that reported on the map	Provider only: The Map does not correctly reflect service that I facilitate to this location	100	20	Fixed Wireless	Served (Over 100/20 available)	Wireless
139965	302 2ND STREET	GRUNDY CENTER	IA	50638	1	12-Provider facilitates speeds faster than that reported on the map	Provider only: The Map does not correctly reflect service that I facilitate to this location	100	20	Fixed Wireless	Served (Over 100/20 available)	Wireless
140009	101 SOUTH MAIN STREET	OLDS	IA	52647	1	12-Provider facilitates speeds faster than that reported on the map	Provider only: The Map does not correctly reflect service that I facilitate to this location	100	20	Fixed Wireless	Served (Over 100/20 available)	Wireless
140021	15929 N CASCADE RD	PEOSTA	IA	52068	1	12-Provider facilitates speeds faster than that reported on the map	Provider only: The Map does not correctly reflect service that I facilitate to this location	100	20	Fixed Wireless	Served (Over 100/20 available)	Wireless
140039	10594 REAGAN CT	PEOSTA	IA	52068	1	12-Provider facilitates speeds faster than that reported on the map	Provider only: The Map does not correctly reflect service that I facilitate to this location	100	20	Fixed Wireless	Served (Over 100/20 available)	Wireless
140045	304 ARDIS STREET	HUDSON	IA	50643	1	12-Provider facilitates speeds faster than that reported on the map	Provider only: The Map does not correctly reflect service that I facilitate to this location	100	20	Fixed Wireless	Served (Over 100/20 available)	Wireless
140066	1295 480TH STREET	PETERSON	IA	51047	1	12-Provider facilitates speeds faster than that reported on the map	Provider only: The Map does not correctly reflect service that I facilitate to this location	100	20	Fixed Wireless	Served (Over 100/20 available)	Wireless
140086	706 KRISTI LANE	FAIRBANK	IA	50629	1	12-Provider facilitates speeds faster than that reported on the map	Provider only: The Map does not correctly reflect service that I facilitate to this location	100	20	Fixed Wireless	Served (Over 100/20 available)	Wireless
140160	304 12TH AVENUE NORTHWEST	INDEPENDENCE	IA	50644	1	12-Provider facilitates speeds faster than that reported on the map	Provider only: The Map does not correctly reflect service that I facilitate to this location	100	20	Fixed Wireless	Served (Over 100/20 available)	Wireless
140183	16950 SOUTH INNER LANE	SPIRIT LAKE	IA	51360	1	12-Provider facilitates speeds faster than that reported on the map	Provider only: The Map does not correctly reflect service that I facilitate to this location	100	20	Fixed Wireless	Served (Over 100/20 available)	Wireless
140215	816 WEST CHARLES STREET	OELWEIN	IA	50662	1	12-Provider facilitates speeds faster than that reported on the map	Provider only: The Map does not correctly reflect service that I facilitate to this location	100	20	Fixed Wireless	Served (Over 100/20 available)	Wireless
140223	24057 178TH STREET	OKOBOJI	IA	51355	1	12-Provider facilitates speeds faster than that reported on the map	Provider only: The Map does not correctly reflect service that I facilitate to this location	100	20	Fixed Wireless	Served (Over 100/20 available)	Wireless
140231	1203 WEST J & J CIRCLE	MT PLEASANT	IA	52641	1	12-Provider facilitates speeds faster than that reported on the map	Provider only: The Map does not correctly reflect service that I facilitate to this location	100	20	Fixed Wireless	Served (Over 100/20 available)	Wireless
140258	612 1ST STREET SOUTH	OSKALOOSA	IA	52577	1	12-Provider facilitates speeds faster than that reported on the map	Provider only: The Map does not correctly reflect service that I facilitate to this location	100	20	Fixed Wireless	Served (Over 100/20 available)	Wireless
140302	201 1ST AVENUE	SUPERIOR	IA	51363	1	12-Provider facilitates speeds faster than that reported on the map	Provider only: The Map does not correctly reflect service that I facilitate to this location	100	20	Fixed Wireless	Served (Over 100/20 available)	Wireless
140326	858 LAKE STREET	ROCKWELL CITY	IA	50579	1	12-Provider facilitates speeds faster than that reported on the map	Provider only: The Map does not correctly reflect service that I facilitate to this location	100	20	Fixed Wireless	Served (Over 100/20 available)	Wireless
140330	5907 LAKESHORE DRIVE	OKOBOJI	IA	51355	1	12-Provider facilitates speeds faster than that reported on the map	Provider only: The Map does not correctly reflect service that I facilitate to this location	100	20	Fixed Wireless	Served (Over 100/20 available)	Wireless
140355	600 WEST CLAY STREET	MT PLEASANT	IA	52641	1	12-Provider facilitates speeds faster than that reported on the map	Provider only: The Map does not correctly reflect service that I facilitate to this location	100	20	Fixed Wireless	Served (Over 100/20 available)	Wireless
140410	203 JONES AVENUE	MAQUOKETA	IA	52060	1	12-Provider facilitates speeds faster than that reported on the map	Provider only: The Map does not correctly reflect service that I facilitate to this location	100	20	Fixed Wireless	Served (Over 100/20 available)	Wireless
140468	3610 KINGS COURT	SPIRIT LAKE	IA	51360	1	12-Provider facilitates speeds faster than that reported on the map	Provider only: The Map does not correctly reflect service that I facilitate to this location	100	20	Fixed Wireless	Served (Over 100/20 available)	Wireless
140477	1001 5TH AVENUE EAST	OSKALOOSA	IA	52577	1	12-Provider facilitates speeds faster than that reported on the map	Provider only: The Map does not correctly reflect service that I facilitate to this location	100	20	Fixed Wireless	Served (Over 100/20 available)	Wireless
140509	617 SOUTH FREDERICK AVENUE	OELWEIN	IA	50662	1	12-Provider facilitates speeds faster than that reported on the map	Provider only: The Map does not correctly reflect service that I facilitate to this location	100	20	Fixed Wireless	Served (Over 100/20 available)	Wireless
140557	908 BETHEL STREET	OSKALOOSA	IA	52577	1	12-Provider facilitates speeds faster than that reported on the map	Provider only: The Map does not correctly reflect service that I facilitate to this location	100	20	Fixed Wireless	Served (Over 100/20 available)	Wireless
140586	316 4TH STREET NORTHWEST	OELWEIN	IA	50662	1	12-Provider facilitates speeds faster than that reported on the map	Provider only: The Map does not correctly reflect service that I facilitate to this location	100	20	Fixed Wireless	Served (Over 100/20 available)	Wireless
140653	4715 WEST SCHROCK ROAD	HUDSON	IA	50643	1	12-Provider facilitates speeds faster than that reported on the map	Provider only: The Map does not correctly reflect service that I facilitate to this location	100	20	Fixed Wireless	Served (Over 100/20 available)	Wireless
140678	206 NORTH LOCUST STREET	WINFIELD	IA	52659	1	12-Provider facilitates speeds faster than that reported on the map	Provider only: The Map does not correctly reflect service that I facilitate to this location	100	20	Fixed Wireless	Served (Over 100/20 available)	Wireless
140694	110 D STREET SOUTH	OSKALOOSA	IA	52577	1	12-Provider facilitates speeds faster than that reported on the map	Provider only: The Map does not correctly reflect service that I facilitate to this location	100	20	Fixed Wireless	Served (Over 100/20 available)	Wireless
140705	120 WEST CLARK STREET	NORTH ENGLISH	IA	52316	1	12-Provider facilitates speeds faster than that reported on the map	Provider only: The Map does not correctly reflect service that I facilitate to this location	100	20	Fixed Wireless	Served (Over 100/20 available)	Wireless
140764	1512 2ND STREET SOUTHWEST	INDEPENDENCE	IA	50644	1	12-Provider facilitates speeds faster than that reported on the map	Provider only: The Map does not correctly reflect service that I facilitate to this location	100	20	Fixed Wireless	Served (Over 100/20 available)	Wireless
140787	607 D AVENUE	GRUNDY CENTER	IA	50638	1	12-Provider facilitates speeds faster than that reported on the map	Provider only: The Map does not correctly reflect service that I facilitate to this location	100	20	Fixed Wireless	Served (Over 100/20 available)	Wireless
140790	1700 G AVENUE	GRUNDY CENTER	IA	50638	1	12-Provider facilitates speeds faster than that reported on the map	Provider only: The Map does not correctly reflect service that I facilitate to this location	100	20	Fixed Wireless	Served (Over 100/20 available)	Wireless
140799	607 SOUTH 4TH STREET	MAQUOKETA	IA	52060	1	12-Provider facilitates speeds faster than that reported on the map	Provider only: The Map does not correctly reflect service that I facilitate to this location	100	20	Fixed Wireless	Served (Over 100/20 available)	Wireless
140839	303 WEST PLEASANT STREET	MAQUOKETA	IA	52060	1	12-Provider facilitates speeds faster than that reported on the map	Provider only: The Map does not correctly reflect service that I facilitate to this location	100	20	Fixed Wireless	Served (Over 100/20 available)	Wireless
140858	405 2ND AVENUE SOUTHWEST	INDEPENDENCE	IA	50644	1	12-Provider facilitates speeds faster than that reported on the map	Provider only: The Map does not correctly reflect service that I facilitate to this location	100	20	Fixed Wireless	Served (Over 100/20 available)	Wireless
140887	910 RIVER STREET	SABULA	IA	52070	1	12-Provider facilitates speeds faster than that reported on the map	Provider only: The Map does not correctly reflect service that I facilitate to this location	100	20	Fixed Wireless	Served (Over 100/20 available)	Wireless
140941	401 14TH AVENUE SOUTHEAST	INDEPENDENCE	IA	50644	1	12-Provider facilitates speeds faster than that reported on the map	Provider only: The Map does not correctly reflect service that I facilitate to this location	100	20	Fixed Wireless	Served (Over 100/20 available)	Wireless
140959	14408 RYAN RD	PEOSTA	IA	52068	1	12-Provider facilitates speeds faster than that reported on the map	Provider only: The Map does not correctly reflect service that I facilitate to this location	100	20	Fixed Wireless	Served (Over 100/20 available)	Wireless
140971	205 RAINBOW DRIVE	FAIRBANK	IA	50629	1	12-Provider facilitates speeds faster than that reported on the map	Provider only: The Map does not correctly reflect service that I facilitate to this location	100	20	Fixed Wireless	Served (Over 100/20 available)	Wireless
141073	1128 HIGH AVENUE EAST	OSKALOOSA	IA	52577	1	12-Provider facilitates speeds faster than that reported on the map	Provider only: The Map does not correctly reflect service that I facilitate to this location	100	20	Fixed Wireless	Served (Over 100/20 available)	Wireless
141084	142 SHERIDAN STREET	MUSCATINE	IA	52761	1	12-Provider facilitates speeds faster than that reported on the map	Provider only: The Map does not correctly reflect service that I facilitate to this location	100	20	Fixed Wireless	Served (Over 100/20 available)	Wireless
141088	1508 G AVENUE	GRUNDY CENTER	IA	50638	1	12-Provider facilitates speeds faster than that reported on the map	Provider only: The Map does not correctly reflect service that I facilitate to this location	100	20	Fixed Wireless	Served (Over 100/20 available)	Wireless
141090	120 MONROE STREET	LAMONT	IA	50650	1	12-Provider facilitates speeds faster than that reported on the map	Provider only: The Map does not correctly reflect service that I facilitate to this location	100	20	Fixed Wireless	Served (Over 100/20 available)	Wireless
141096	1512 LINCOLN BOULEVARD	MUSCATINE	IA	52761	1	12-Provider facilitates speeds faster than that reported on the map	Provider only: The Map does not correctly reflect service that I facilitate to this location	100	20	Fixed Wireless	Served (Over 100/20 available)	Wireless
141119	213 3RD STREET NORTHWEST	INDEPENDENCE	IA	50644	1	12-Provider facilitates speeds faster than that reported on the map	Provider only: The Map does not correctly reflect service that I facilitate to this location	100	20	Fixed Wireless	Served (Over 100/20 available)	Wireless
141177	301 NORTH WASHINGTON STREET	EVERLY	IA	51338	1	12-Provider facilitates speeds faster than that reported on the map	Provider only: The Map does not correctly reflect service that I facilitate to this location	100	20	Fixed Wireless	Served (Over 100/20 available)	Wireless
141192	114 WALTERS STREET	MUSCATINE	IA	52761	1	12-Provider facilitates speeds faster than that reported on the map	Provider only: The Map does not correctly reflect service that I facilitate to this location	100	20	Fixed Wireless	Served (Over 100/20 available)	Wireless
141225	4905 PATTON DRIVE	MUSCATINE	IA	52761	1	12-Provider facilitates speeds faster than that reported on the map	Provider only: The Map does not correctly reflect service that I facilitate to this location	100	20	Fixed Wireless	Served (Over 100/20 available)	Wireless
141235	21201 6TH LANE	SPIRIT LAKE	IA	51360	1	12-Provider facilitates speeds faster than that reported on the map	Provider only: The Map does not correctly reflect service that I facilitate to this location	100	20	Fixed Wireless	Served (Over 100/20 available)	Wireless
141236	1216 NORTHWOOD LANE	MUSCATINE	IA	52761	1	12-Provider facilitates speeds faster than that reported on the map	Provider only: The Map does not correctly reflect service that I facilitate to this location	100	20	Fixed Wireless	Served (Over 100/20 available)	Wireless
141248	607 3RD STREET SOUTH	OSKALOOSA	IA	52577	1	12-Provider facilitates speeds faster than that reported on the map	Provider only: The Map does not correctly reflect service that I facilitate to this location	100	20	Fixed Wireless	Served (Over 100/20 available)	Wireless
141251	821 WEST CHARLES STREET	OELWEIN	IA	50662	1	12-Provider facilitates speeds faster than that reported on the map	Provider only: The Map does not correctly reflect service that I facilitate to this location	100	20	Fixed Wireless	Served (Over 100/20 available)	Wireless
141296	20635 155TH STREET	SPIRIT LAKE	IA	51360	1	12-Provider facilitates speeds faster than that reported on the map	Provider only: The Map does not correctly reflect service that I facilitate to this location	100	20	Fixed Wireless	Served (Over 100/20 available)	Wireless
141313	112 11TH AVENUE EAST	OSKALOOSA	IA	52577	1	12-Provider facilitates speeds faster than that reported on the map	Provider only: The Map does not correctly reflect service that I facilitate to this location	100	20	Fixed Wireless	Served (Over 100/20 available)	Wireless
141368	41537 MAHOGANY ROAD	HANCOCK	IA	51536	1	12-Provider facilitates speeds faster than that reported on the map	Provider only: The Map does not correctly reflect service that I facilitate to this location	100	20	Fixed Wireless	Served (Over 100/20 available)	Wireless
141403	2299 OAK PARK AVENUE	MUSCATINE	IA	52761	1	12-Provider facilitates speeds faster than that reported on the map	Provider only: The Map does not correctly reflect service that I facilitate to this location	100	20	Fixed Wireless	Served (Over 100/20 available)	Wireless
141427	303 NORTH ELIZA STREET	MAQUOKETA	IA	52060	1	12-Provider facilitates speeds faster than that reported on the map	Provider only: The Map does not correctly reflect service that I facilitate to this location	100	20	Fixed Wireless	Served (Over 100/20 available)	Wireless
141489	215 L STREET NORTH	OSKALOOSA	IA	52577	1	12-Provider facilitates speeds faster than that reported on the map	Provider only: The Map does not correctly reflect service that I facilitate to this location	100	20	Fixed Wireless	Served (Over 100/20 available)	Wireless
141502	105 CANON AVENUE	MUSCATINE	IA	52761	1	12-Provider facilitates speeds faster than that reported on the map	Provider only: The Map does not correctly reflect service that I facilitate to this location	100	20	Fixed Wireless	Served (Over 100/20 available)	Wireless
141577	504 NORTH ELM STREET	AVOCA	IA	51521	1	12-Provider facilitates speeds faster than that reported on the map	Provider only: The Map does not correctly reflect service that I facilitate to this location	100	20	Fixed Wireless	Served (Over 100/20 available)	Wireless
141608	1005 15TH AVENUE EAST	OSKALOOSA	IA	52577	1	12-Provider facilitates speeds faster than that reported on the map	Provider only: The Map does not correctly reflect service that I facilitate to this location	100	20	Fixed Wireless	Served (Over 100/20 available)	Wireless
141641	505 EAST ST MARYS STREET	EVERLY	IA	51338	1	12-Provider facilitates speeds faster than that reported on the map	Provider only: The Map does not correctly reflect service that I facilitate to this location	100	20	Fixed Wireless	Served (Over 100/20 available)	Wireless
141701	51 YALE AVENUE	MAQUOKETA	IA	52060	1	12-Provider facilitates speeds faster than that reported on the map	Provider only: The Map does not correctly reflect service that I facilitate to this location	100	20	Fixed Wireless	Served (Over 100/20 available)	Wireless
141708	207 NORTH OLIVE STREET	MAQUOKETA	IA	52060	1	12-Provider facilitates speeds faster than that reported on the map	Provider only: The Map does not correctly reflect service that I facilitate to this location	100	20	Fixed Wireless	Served (Over 100/20 available)	Wireless
141778	305 NORTH SLEEPER STREET	EVERLY	IA	51338	1	12-Provider facilitates speeds faster than that reported on the map	Provider only: The Map does not correctly reflect service that I facilitate to this location	100	20	Fixed Wireless	Served (Over 100/20 available)	Wireless
141853	721 G AVENUE	GRUNDY CENTER	IA	50638	1	12-Provider facilitates speeds faster than that reported on the map	Provider only: The Map does not correctly reflect service that I facilitate to this location	100	20	Fixed Wireless	Served (Over 100/20 available)	Wireless
141861	26048 420TH STREET	HANCOCK	IA	51536	1	12-Provider facilitates speeds faster than that reported on the map	Provider only: The Map does not correctly reflect service that I facilitate to this location	100	20	Fixed Wireless	Served (Over 100/20 available)	Wireless
141863	209 NORTH 3RD STREET	TERRIL	IA	51364	1	12-Provider facilitates speeds faster than that reported on the map	Provider only: The Map does not correctly reflect service that I facilitate to this location	100	20	Fixed Wireless	Served (Over 100/20 available)	Wireless
141922	307 8TH STREET	GRUNDY CENTER	IA	50638	1	12-Provider facilitates speeds faster than that reported on the map	Provider only: The Map does not correctly reflect service that I facilitate to this location	100	20	Fixed Wireless	Served (Over 100/20 available)	Wireless
142030	106 2ND AVENUE	HOLLAND	IA	50642	1	12-Provider facilitates speeds faster than that reported on the map	Provider only: The Map does not correctly reflect service that I facilitate to this location	100	20	Fixed Wireless	Served (Over 100/20 available)	Wireless
142049	1322 PINE CIRCLE	SPIRIT LAKE	IA	51360	1	12-Provider facilitates speeds faster than that reported on the map	Provider only: The Map does not correctly reflect service that I facilitate to this location	100	20	Fixed Wireless	Served (Over 100/20 available)	Wireless
142076	1024 GRAND AVENUE	MUSCATINE	IA	52761	1	12-Provider facilitates speeds faster than that reported on the map	Provider only: The Map does not correctly reflect service that I facilitate to this location	100	20	Fixed Wireless	Served (Over 100/20 available)	Wireless
142239	5009 LAKESHORE DRIVE	OKOBOJI	IA	51355	1	12-Provider facilitates speeds faster than that reported on the map	Provider only: The Map does not correctly reflect service that I facilitate to this location	100	20	Fixed Wireless	Served (Over 100/20 available)	Wireless
142256	1110 NORTH POPLAR DRIVE	AVOCA	IA	51521	1	12-Provider facilitates speeds faster than that reported on the map	Provider only: The Map does not correctly reflect service that I facilitate to this location	100	20	Fixed Wireless	Served (Over 100/20 available)	Wireless
142257	103 2ND AVENUE	HOLLAND	IA	50642	1	12-Provider facilitates speeds faster than that reported on the map	Provider only: The Map does not correctly reflect service that I facilitate to this location	100	20	Fixed Wireless	Served (Over 100/20 available)	Wireless
142289	418 10TH STREET NORTH	OSKALOOSA	IA	52577	1	12-Provider facilitates speeds faster than that reported on the map	Provider only: The Map does not correctly reflect service that I facilitate to this location	100	20	Fixed Wireless	Served (Over 100/20 available)	Wireless
142295	1214 EAST 2ND STREET	MUSCATINE	IA	52761	1	12-Provider facilitates speeds faster than that reported on the map	Provider only: The Map does not correctly reflect service that I facilitate to this location	100	20	Fixed Wireless	Served (Over 100/20 available)	Wireless
142352	202 J AVENUE	GRUNDY CENTER	IA	50638	1	12-Provider facilitates speeds faster than that reported on the map	Provider only: The Map does not correctly reflect service that I facilitate to this location	100	20	Fixed Wireless	Served (Over 100/20 available)	Wireless
142355	205 1ST STREET	WELLSBURG	IA	50680	1	12-Provider facilitates speeds faster than that reported on the map	Provider only: The Map does not correctly reflect service that I facilitate to this location	100	20	Fixed Wireless	Served (Over 100/20 available)	Wireless
142404	4613 CITRUS STREET	MUSCATINE	IA	52761	1	12-Provider facilitates speeds faster than that reported on the map	Provider only: The Map does not correctly reflect service that I facilitate to this location	100	20	Fixed Wireless	Served (Over 100/20 available)	Wireless
142448	313 NORTH NIAGARA STREET	MAQUOKETA	IA	52060	1	12-Provider facilitates speeds faster than that reported on the map	Provider only: The Map does not correctly reflect service that I facilitate to this location	100	20	Fixed Wireless	Served (Over 100/20 available)	Wireless
142532	315 9TH STREET NORTHEAST	INDEPENDENCE	IA	50644	1	12-Provider facilitates speeds faster than that reported on the map	Provider only: The Map does not correctly reflect service that I facilitate to this location	100	20	Fixed Wireless	Served (Over 100/20 available)	Wireless
142536	22 6TH AVENUE SOUTHEAST	OELWEIN	IA	50662	1	12-Provider facilitates speeds faster than that reported on the map	Provider only: The Map does not correctly reflect service that I facilitate to this location	100	20	Fixed Wireless	Served (Over 100/20 available)	Wireless
142580	1408 GREEN STREET NORTH	OSKALOOSA	IA	52577	1	12-Provider facilitates speeds faster than that reported on the map	Provider only: The Map does not correctly reflect service that I facilitate to this location	100	20	Fixed Wireless	Served (Over 100/20 available)	Wireless
142581	1214 LINCOLN BOULEVARD	MUSCATINE	IA	52761	1	12-Provider facilitates speeds faster than that reported on the map	Provider only: The Map does not correctly reflect service that I facilitate to this location	100	20	Fixed Wireless	Served (Over 100/20 available)	Wireless
142583	201 PEARL STREET EAST	DECORAH	IA	52101	1	12-Provider facilitates speeds faster than that reported on the map	Provider only: The Map does not correctly reflect service that I facilitate to this location	100	20	Fixed Wireless	Served (Over 100/20 available)	Wireless
142620	711 C STREET SOUTH	OSKALOOSA	IA	52577	1	12-Provider facilitates speeds faster than that reported on the map	Provider only: The Map does not correctly reflect service that I facilitate to this location	100	20	Fixed Wireless	Served (Over 100/20 available)	Wireless
142624	1001 2ND AVENUE SOUTHEAST	OELWEIN	IA	50662	1	12-Provider facilitates speeds faster than that reported on the map	Provider only: The Map does not correctly reflect service that I facilitate to this location	100	20	Fixed Wireless	Served (Over 100/20 available)	Wireless
142661	1317 MARKET STREET NORTH	OSKALOOSA	IA	52577	1	12-Provider facilitates speeds faster than that reported on the map	Provider only: The Map does not correctly reflect service that I facilitate to this location	100	20	Fixed Wireless	Served (Over 100/20 available)	Wireless
142702	198 12TH AVENUE NORTHEAST	INDEPENDENCE	IA	50644	1	12-Provider facilitates speeds faster than that reported on the map	Provider only: The Map does not correctly reflect service that I facilitate to this location	100	20	Fixed Wireless	Served (Over 100/20 available)	Wireless
142733	102 NORTH 4TH STREET	TERRIL	IA	51364	1	12-Provider facilitates speeds faster than that reported on the map	Provider only: The Map does not correctly reflect service that I facilitate to this location	100	20	Fixed Wireless	Served (Over 100/20 available)	Wireless
142871	13617 253RD AVENUE	SPIRIT LAKE	IA	51360	1	12-Provider facilitates speeds faster than that reported on the map	Provider only: The Map does not correctly reflect service that I facilitate to this location	100	20	Fixed Wireless	Served (Over 100/20 available)	Wireless
142874	405 SOUTH 2ND STREET	MAQUOKETA	IA	52060	1	12-Provider facilitates speeds faster than that reported on the map	Provider only: The Map does not correctly reflect service that I facilitate to this location	100	20	Fixed Wireless	Served (Over 100/20 available)	Wireless
142923	805 EAST 8TH STREET	MUSCATINE	IA	52761	1	12-Provider facilitates speeds faster than that reported on the map	Provider only: The Map does not correctly reflect service that I facilitate to this location	100	20	Fixed Wireless	Served (Over 100/20 available)	Wireless
143017	102 DAVID STREET	MAQUOKETA	IA	52060	1	12-Provider facilitates speeds faster than that reported on the map	Provider only: The Map does not correctly reflect service that I facilitate to this location	100	20	Fixed Wireless	Served (Over 100/20 available)	Wireless
143036	615 3RD STREET SOUTH	OSKALOOSA	IA	52577	1	12-Provider facilitates speeds faster than that reported on the map	Provider only: The Map does not correctly reflect service that I facilitate to this location	100	20	Fixed Wireless	Served (Over 100/20 available)	Wireless
143059	801 NORTH CHERRY STREET	AVOCA	IA	51521	1	12-Provider facilitates speeds faster than that reported on the map	Provider only: The Map does not correctly reflect service that I facilitate to this location	100	20	Fixed Wireless	Served (Over 100/20 available)	Wireless
143122	501 4TH AVENUE EAST	OSKALOOSA	IA	52577	1	12-Provider facilitates speeds faster than that reported on the map	Provider only: The Map does not correctly reflect service that I facilitate to this location	100	20	Fixed Wireless	Served (Over 100/20 available)	Wireless
143177	7501 214TH AVENUE	MAQUOKETA	IA	52060	1	12-Provider facilitates speeds faster than that reported on the map	Provider only: The Map does not correctly reflect service that I facilitate to this location	100	20	Fixed Wireless	Served (Over 100/20 available)	Wireless
143238	6781 30TH STREET	AURORA	IA	50607	1	12-Provider facilitates speeds faster than that reported on the map	Provider only: The Map does not correctly reflect service that I facilitate to this location	100	20	Fixed Wireless	Served (Over 100/20 available)	Wireless
143310	204 M AVENUE	GRUNDY CENTER	IA	50638	1	12-Provider facilitates speeds faster than that reported on the map	Provider only: The Map does not correctly reflect service that I facilitate to this location	100	20	Fixed Wireless	Served (Over 100/20 available)	Wireless
143375	4189 PUMPING STATION ROAD	OAKVILLE	IA	52646	1	12-Provider facilitates speeds faster than that reported on the map	Provider only: The Map does not correctly reflect service that I facilitate to this location	100	20	Fixed Wireless	Served (Over 100/20 available)	Wireless
143388	303 NORTH ADAMS STREET	WELLSBURG	IA	50680	1	12-Provider facilitates speeds faster than that reported on the map	Provider only: The Map does not correctly reflect service that I facilitate to this location	100	20	Fixed Wireless	Served (Over 100/20 available)	Wireless
143404	1315 RIDGEWOOD DRIVE	LE MARS	IA	51031	1	12-Provider facilitates speeds faster than that reported on the map	Provider only: The Map does not correctly reflect service that I facilitate to this location	100	20	Fixed Wireless	Served (Over 100/20 available)	Wireless
143506	801 5TH STREET	GRUNDY CENTER	IA	50638	1	12-Provider facilitates speeds faster than that reported on the map	Provider only: The Map does not correctly reflect service that I facilitate to this location	100	20	Fixed Wireless	Served (Over 100/20 available)	Wireless
143550	125 BUNKER CIRCLE	DIKE	IA	50624	1	12-Provider facilitates speeds faster than that reported on the map	Provider only: The Map does not correctly reflect service that I facilitate to this location	100	20	Fixed Wireless	Served (Over 100/20 available)	Wireless

143591	1113 6TH STREET NORTHEAST	INDEPENDENCE	IA	50644	1	12-Provider facilitates speeds faster than that reported on the map	Provider only: The Map does not correctly reflect service that I facilitate to this location	100	20	Fixed Wireless	Served (Over 100/20 available)	Wireless
143605	310 SOUTH LOCUST STREET	WINFIELD	IA	52659	1	12-Provider facilitates speeds faster than that reported on the map	Provider only: The Map does not correctly reflect service that I facilitate to this location	100	20	Fixed Wireless	Served (Over 100/20 available)	Wireless
143662	313 F STREET NORTH	OSKALOOSA	IA	52577	1	12-Provider facilitates speeds faster than that reported on the map	Provider only: The Map does not correctly reflect service that I facilitate to this location	100	20	Fixed Wireless	Served (Over 100/20 available)	Wireless
143663	204 NORTH OLIVE STREET	MAQUOKETA	IA	52060	1	12-Provider facilitates speeds faster than that reported on the map	Provider only: The Map does not correctly reflect service that I facilitate to this location	100	20	Fixed Wireless	Served (Over 100/20 available)	Wireless
143701	308 5TH STREET NORTH	OSKALOOSA	IA	52577	1	12-Provider facilitates speeds faster than that reported on the map	Provider only: The Map does not correctly reflect service that I facilitate to this location	100	20	Fixed Wireless	Served (Over 100/20 available)	Wireless
143728	535 CHRISTOPHER CIRCLE	JESUP	IA	50648	1	12-Provider facilitates speeds faster than that reported on the map	Provider only: The Map does not correctly reflect service that I facilitate to this location	100	20	Fixed Wireless	Served (Over 100/20 available)	Wireless
143736	227 4 1/2 STREET SOUTHWEST	OELWEIN	IA	50662	1	12-Provider facilitates speeds faster than that reported on the map	Provider only: The Map does not correctly reflect service that I facilitate to this location	100	20	Fixed Wireless	Served (Over 100/20 available)	Wireless
143799	24924 HWY 64	MAQUOKETA	IA	52060	1	12-Provider facilitates speeds faster than that reported on the map	Provider only: The Map does not correctly reflect service that I facilitate to this location	100	20	Fixed Wireless	Served (Over 100/20 available)	Wireless
143804	28531 HWY 64	MAQUOKETA	IA	52060	1	12-Provider facilitates speeds faster than that reported on the map	Provider only: The Map does not correctly reflect service that I facilitate to this location	100	20	Fixed Wireless	Served (Over 100/20 available)	Wireless
143907	30 5TH AVENUE SOUTHEAST	OELWEIN	IA	50662	1	12-Provider facilitates speeds faster than that reported on the map	Provider only: The Map does not correctly reflect service that I facilitate to this location	100	20	Fixed Wireless	Served (Over 100/20 available)	Wireless
143949	104 SOUTH 3RD STREET	TERRIL	IA	51364	1	12-Provider facilitates speeds faster than that reported on the map	Provider only: The Map does not correctly reflect service that I facilitate to this location	100	20	Fixed Wireless	Served (Over 100/20 available)	Wireless
143960	50410 45TH STREET	MILES	IA	52064	1	12-Provider facilitates speeds faster than that reported on the map	Provider only: The Map does not correctly reflect service that I facilitate to this location	100	20	Fixed Wireless	Served (Over 100/20 available)	Wireless
144006	1205 35TH STREET	SPIRIT LAKE	IA	51360	1	12-Provider facilitates speeds faster than that reported on the map	Provider only: The Map does not correctly reflect service that I facilitate to this location	100	20	Fixed Wireless	Served (Over 100/20 available)	Wireless
144015	8330 HENDRICKS LN	PEOSTA	IA	52068	1	12-Provider facilitates speeds faster than that reported on the map	Provider only: The Map does not correctly reflect service that I facilitate to this location	100	20	Fixed Wireless	Served (Over 100/20 available)	Wireless
144045	47928 SUMAC ROAD	WALNUT	IA	51577	1	12-Provider facilitates speeds faster than that reported on the map	Provider only: The Map does not correctly reflect service that I facilitate to this location	100	20	Fixed Wireless	Served (Over 100/20 available)	Wireless
144054	3764 PUMPING STATION ROAD	OAKVILLE	IA	52646	1	12-Provider facilitates speeds faster than that reported on the map	Provider only: The Map does not correctly reflect service that I facilitate to this location	100	20	Fixed Wireless	Served (Over 100/20 available)	Wireless
144078	426 9TH STREET NORTH	OSKALOOSA	IA	52577	1	12-Provider facilitates speeds faster than that reported on the map	Provider only: The Map does not correctly reflect service that I facilitate to this location	100	20	Fixed Wireless	Served (Over 100/20 available)	Wireless
144150	21357 BURR OAK STREET	SPIRIT LAKE	IA	51360	1	12-Provider facilitates speeds faster than that reported on the map	Provider only: The Map does not correctly reflect service that I facilitate to this location	100	20	Fixed Wireless	Served (Over 100/20 available)	Wireless
144163	402 C AVENUE	GRUNDY CENTER	IA	50638	1	12-Provider facilitates speeds faster than that reported on the map	Provider only: The Map does not correctly reflect service that I facilitate to this location	100	20	Fixed Wireless	Served (Over 100/20 available)	Wireless
144179	663 SOUTH PINE STREET	AVOCA	IA	51521	1	12-Provider facilitates speeds faster than that reported on the map	Provider only: The Map does not correctly reflect service that I facilitate to this location	100	20	Fixed Wireless	Served (Over 100/20 available)	Wireless
144183	11921 EAST BENNINGTON ROAD	FAIRBANK	IA	50629	1	12-Provider facilitates speeds faster than that reported on the map	Provider only: The Map does not correctly reflect service that I facilitate to this location	100	20	Fixed Wireless	Served (Over 100/20 available)	Wireless
144186	608 8TH STREET SOUTHWEST	INDEPENDENCE	IA	50644	1	12-Provider facilitates speeds faster than that reported on the map	Provider only: The Map does not correctly reflect service that I facilitate to this location	100	20	Fixed Wireless	Served (Over 100/20 available)	Wireless
144200	410 1ST AVENUE NORTHWEST	OELWEIN	IA	50662	1	12-Provider facilitates speeds faster than that reported on the map	Provider only: The Map does not correctly reflect service that I facilitate to this location	100	20	Fixed Wireless	Served (Over 100/20 available)	Wireless
144247	812 LEROY STREET	MUSCATINE	IA	52761	1	12-Provider facilitates speeds faster than that reported on the map	Provider only: The Map does not correctly reflect service that I facilitate to this location	100	20	Fixed Wireless	Served (Over 100/20 available)	Wireless
144263	33821 I AVENUE	EARLHAM	IA	50072	1	12-Provider facilitates speeds faster than that reported on the map	Provider only: The Map does not correctly reflect service that I facilitate to this location	100	20	Fixed Wireless	Served (Over 100/20 available)	Wireless
144319	690 FULTON STREET	ARLINGTON	IA	50606	1	12-Provider facilitates speeds faster than that reported on the map	Provider only: The Map does not correctly reflect service that I facilitate to this location	100	20	Fixed Wireless	Served (Over 100/20 available)	Wireless
144329	2001 11TH STREET SOUTH	OSKALOOSA	IA	52577	1	12-Provider facilitates speeds faster than that reported on the map	Provider only: The Map does not correctly reflect service that I facilitate to this location	100	20	Fixed Wireless	Served (Over 100/20 available)	Wireless
144349	2923 HIGHWAY 22	MUSCATINE	IA	52761	1	12-Provider facilitates speeds faster than that reported on the map	Provider only: The Map does not correctly reflect service that I facilitate to this location	100	20	Fixed Wireless	Served (Over 100/20 available)	Wireless
144369	1205 7TH AVENUE EAST	OSKALOOSA	IA	52577	1	12-Provider facilitates speeds faster than that reported on the map	Provider only: The Map does not correctly reflect service that I facilitate to this location	100	20	Fixed Wireless	Served (Over 100/20 available)	Wireless
144431	608 C AVENUE WEST	OSKALOOSA	IA	52577	1	12-Provider facilitates speeds faster than that reported on the map	Provider only: The Map does not correctly reflect service that I facilitate to this location	100	20	Fixed Wireless	Served (Over 100/20 available)	Wireless
144478	415 PURDY STREET	JESUP	IA	50648	1	12-Provider facilitates speeds faster than that reported on the map	Provider only: The Map does not correctly reflect service that I facilitate to this location	100	20	Fixed Wireless	Served (Over 100/20 available)	Wireless
144490	1009 KATHEY DRIVE	MAQUOKETA	IA	52060	1	12-Provider facilitates speeds faster than that reported on the map	Provider only: The Map does not correctly reflect service that I facilitate to this location	100	20	Fixed Wireless	Served (Over 100/20 available)	Wireless
144499	1500 2ND STREET SOUTHWEST	INDEPENDENCE	IA	50644	1	12-Provider facilitates speeds faster than that reported on the map	Provider only: The Map does not correctly reflect service that I facilitate to this location	100	20	Fixed Wireless	Served (Over 100/20 available)	Wireless
144569	1001 2ND STREET NORTH	OSKALOOSA	IA	52577	1	12-Provider facilitates speeds faster than that reported on the map	Provider only: The Map does not correctly reflect service that I facilitate to this location	100	20	Fixed Wireless	Served (Over 100/20 available)	Wireless
144583	340 CATHERINE STREET	OYENS	IA	51045	1	12-Provider facilitates speeds faster than that reported on the map	Provider only: The Map does not correctly reflect service that I facilitate to this location	100	20	Fixed Wireless	Served (Over 100/20 available)	Wireless
144613	811 EAST STREET	ARLINGTON	IA	50606	1	12-Provider facilitates speeds faster than that reported on the map	Provider only: The Map does not correctly reflect service that I facilitate to this location	100	20	Fixed Wireless	Served (Over 100/20 available)	Wireless
144756	1110 F STREET SOUTH	OSKALOOSA	IA	52577	1	12-Provider facilitates speeds faster than that reported on the map	Provider only: The Map does not correctly reflect service that I facilitate to this location	100	20	Fixed Wireless	Served (Over 100/20 available)	Wireless
144774	416 DAISY STREET	DIKE	IA	50624	1	12-Provider facilitates speeds faster than that reported on the map	Provider only: The Map does not correctly reflect service that I facilitate to this location	100	20	Fixed Wireless	Served (Over 100/20 available)	Wireless
144809	811 LAKE STREET	SABULA	IA	52070	1	12-Provider facilitates speeds faster than that reported on the map	Provider only: The Map does not correctly reflect service that I facilitate to this location	100	20	Fixed Wireless	Served (Over 100/20 available)	Wireless
144937	402 HIGH AVENUE EAST	OSKALOOSA	IA	52577	1	12-Provider facilitates speeds faster than that reported on the map	Provider only: The Map does not correctly reflect service that I facilitate to this location	100	20	Fixed Wireless	Served (Over 100/20 available)	Wireless
145002	801 9TH STREET SOUTH	OSKALOOSA	IA	52577	1	12-Provider facilitates speeds faster than that reported on the map	Provider only: The Map does not correctly reflect service that I facilitate to this location	100	20	Fixed Wireless	Served (Over 100/20 available)	Wireless
145078	113 WALNUT STREET	MAQUOKETA	IA	52060	1	12-Provider facilitates speeds faster than that reported on the map	Provider only: The Map does not correctly reflect service that I facilitate to this location	100	20	Fixed Wireless	Served (Over 100/20 available)	Wireless
145182	53 PRAIRIE LANE	ARNOLDS PARK	IA	51331	1	12-Provider facilitates speeds faster than that reported on the map	Provider only: The Map does not correctly reflect service that I facilitate to this location	100	20	Fixed Wireless	Served (Over 100/20 available)	Wireless
145224	105 6TH AVENUE SOUTHEAST	OELWEIN	IA	50662	1	12-Provider facilitates speeds faster than that reported on the map	Provider only: The Map does not correctly reflect service that I facilitate to this location	100	20	Fixed Wireless	Served (Over 100/20 available)	Wireless
145268	323 A STREET NORTH	OSKALOOSA	IA	52577	1	12-Provider facilitates speeds faster than that reported on the map	Provider only: The Map does not correctly reflect service that I facilitate to this location	100	20	Fixed Wireless	Served (Over 100/20 available)	Wireless
145280	609 WEST PLATT STREET	MAQUOKETA	IA	52060	1	12-Provider facilitates speeds faster than that reported on the map	Provider only: The Map does not correctly reflect service that I facilitate to this location	100	20	Fixed Wireless	Served (Over 100/20 available)	Wireless
145320	928 6TH AVENUE	ALTON	IA	51003	1	12-Provider facilitates speeds faster than that reported on the map	Provider only: The Map does not correctly reflect service that I facilitate to this location	100	20	Fixed Wireless	Served (Over 100/20 available)	Wireless
145351	108 NORTH 4TH STREET	TERRIL	IA	51364	1	12-Provider facilitates speeds faster than that reported on the map	Provider only: The Map does not correctly reflect service that I facilitate to this location	100	20	Fixed Wireless	Served (Over 100/20 available)	Wireless
145393	3533 HERON AVENUE	ATLANTIC	IA	50022	1	12-Provider facilitates speeds faster than that reported on the map	Provider only: The Map does not correctly reflect service that I facilitate to this location	100	20	Fixed Wireless	Served (Over 100/20 available)	Wireless
145412	110 3RD AVENUE SOUTHEAST	INDEPENDENCE	IA	50644	1	12-Provider facilitates speeds faster than that reported on the map	Provider only: The Map does not correctly reflect service that I facilitate to this location	100	20	Fixed Wireless	Served (Over 100/20 available)	Wireless
145483	108 RIVERVIEW DRIVE	DECORAH	IA	52101	1	12-Provider facilitates speeds faster than that reported on the map	Provider only: The Map does not correctly reflect service that I facilitate to this location	100	20	Fixed Wireless	Served (Over 100/20 available)	Wireless
145575	897 LEROY STREET	MUSCATINE	IA	52761	1	12-Provider facilitates speeds faster than that reported on the map	Provider only: The Map does not correctly reflect service that I facilitate to this location	100	20	Fixed Wireless	Served (Over 100/20 available)	Wireless
145581	302 I STREET SOUTH	OSKALOOSA	IA	52577	1	12-Provider facilitates speeds faster than that reported on the map	Provider only: The Map does not correctly reflect service that I facilitate to this location	100	20	Fixed Wireless	Served (Over 100/20 available)	Wireless
145682	405 MC ADOO STREET	WELLSBURG	IA	50680	1	12-Provider facilitates speeds faster than that reported on the map	Provider only: The Map does not correctly reflect service that I facilitate to this location	100	20	Fixed Wireless	Served (Over 100/20 available)	Wireless
145689	902 FROST STREET	GRUNDY CENTER	IA	50638	1	12-Provider facilitates speeds faster than that reported on the map	Provider only: The Map does not correctly reflect service that I facilitate to this location	100	20	Fixed Wireless	Served (Over 100/20 available)	Wireless
145707	10724 GOLDEN OAKS DR	DUBUQUE	IA	52003	1	12-Provider facilitates speeds faster than that reported on the map	Provider only: The Map does not correctly reflect service that I facilitate to this location	100	20	Fixed Wireless	Served (Over 100/20 available)	Wireless
145716	30596 PANTHER CREEK ROAD	ADEL	IA	50003	1	12-Provider facilitates speeds faster than that reported on the map	Provider only: The Map does not correctly reflect service that I facilitate to this location	100	20	Fixed Wireless	Served (Over 100/20 available)	Wireless
145726	1081 28TH STREET	SPIRIT LAKE	IA	51360	1	12-Provider facilitates speeds faster than that reported on the map	Provider only: The Map does not correctly reflect service that I facilitate to this location	100	20	Fixed Wireless	Served (Over 100/20 available)	Wireless
145838	2320 MANHATTAN BOULEVARD	SPIRIT LAKE	IA	51360	1	12-Provider facilitates speeds faster than that reported on the map	Provider only: The Map does not correctly reflect service that I facilitate to this location	100	20	Fixed Wireless	Served (Over 100/20 available)	Wireless
145868	3900 470TH STREET	ALTON	IA	51003	1	12-Provider facilitates speeds faster than that reported on the map	Provider only: The Map does not correctly reflect service that I facilitate to this location	100	20	Fixed Wireless	Served (Over 100/20 available)	Wireless
145869	736 WEST BROAD STREET	NORTH ENGLISH	IA	52316	1	12-Provider facilitates speeds faster than that reported on the map	Provider only: The Map does not correctly reflect service that I facilitate to this location	100	20	Fixed Wireless	Served (Over 100/20 available)	Wireless
145871	207 H STREET NORTH	OSKALOOSA	IA	52577	1	12-Provider facilitates speeds faster than that reported on the map	Provider only: The Map does not correctly reflect service that I facilitate to this location	100	20	Fixed Wireless	Served (Over 100/20 available)	Wireless
145878	654 7TH STREET	JESUP	IA	50648	1	12-Provider facilitates speeds faster than that reported on the map	Provider only: The Map does not correctly reflect service that I facilitate to this location	100	20	Fixed Wireless	Served (Over 100/20 available)	Wireless
145905	2943 190TH STREET	WINTHROP	IA	50682	1	12-Provider facilitates speeds faster than that reported on the map	Provider only: The Map does not correctly reflect service that I facilitate to this location	100	20	Fixed Wireless	Served (Over 100/20 available)	Wireless
145943	3219 220TH STREET	MASONVILLE	IA	50654	1	12-Provider facilitates speeds faster than that reported on the map	Provider only: The Map does not correctly reflect service that I facilitate to this location	100	20	Fixed Wireless	Served (Over 100/20 available)	Wireless
145988	10 5TH AVENUE SOUTHEAST	OELWEIN	IA	50662	1	12-Provider facilitates speeds faster than that reported on the map	Provider only: The Map does not correctly reflect service that I facilitate to this location	100	20	Fixed Wireless	Served (Over 100/20 available)	Wireless
146056	910 10TH STREET	SPIRIT LAKE	IA	51360	1	12-Provider facilitates speeds faster than that reported on the map	Provider only: The Map does not correctly reflect service that I facilitate to this location	100	20	Fixed Wireless	Served (Over 100/20 available)	Wireless
146108	644 MADISON STREET	WINTHROP	IA	50682	1	12-Provider facilitates speeds faster than that reported on the map	Provider only: The Map does not correctly reflect service that I facilitate to this location	100	20	Fixed Wireless	Served (Over 100/20 available)	Wireless
146143	405 OTLEY STREET	LEIGHTON	IA	50143	1	12-Provider facilitates speeds faster than that reported on the map	Provider only: The Map does not correctly reflect service that I facilitate to this location	100	20	Fixed Wireless	Served (Over 100/20 available)	Wireless
146165	1308 GREEN STREET NORTH	OSKALOOSA	IA	52577	1	12-Provider facilitates speeds faster than that reported on the map	Provider only: The Map does not correctly reflect service that I facilitate to this location	100	20	Fixed Wireless	Served (Over 100/20 available)	Wireless
146166	1111 2ND AVENUE WEST	OSKALOOSA	IA	52577	1	12-Provider facilitates speeds faster than that reported on the map	Provider only: The Map does not correctly reflect service that I facilitate to this location	100	20	Fixed Wireless	Served (Over 100/20 available)	Wireless
146200	2549 HIGHWAY 92	OSKALOOSA	IA	52577	1	12-Provider facilitates speeds faster than that reported on the map	Provider only: The Map does not correctly reflect service that I facilitate to this location	100	20	Fixed Wireless	Served (Over 100/20 available)	Wireless
146212	1308 1ST STREET SOUTHEAST	OELWEIN	IA	50662	1	12-Provider facilitates speeds faster than that reported on the map	Provider only: The Map does not correctly reflect service that I facilitate to this location	100	20	Fixed Wireless	Served (Over 100/20 available)	Wireless
146215	2545 BILL BONE DRIVE	OSKALOOSA	IA	52577	1	12-Provider facilitates speeds faster than that reported on the map	Provider only: The Map does not correctly reflect service that I facilitate to this location	100	20	Fixed Wireless	Served (Over 100/20 available)	Wireless
146236	14685 RYAN RD	PEOSTA	IA	52068	1	12-Provider facilitates speeds faster than that reported on the map	Provider only: The Map does not correctly reflect service that I facilitate to this location	100	20	Fixed Wireless	Served (Over 100/20 available)	Wireless
146308	1009 SHERMAN AVENUE	ACKLEY	IA	50601	1	12-Provider facilitates speeds faster than that reported on the map	Provider only: The Map does not correctly reflect service that I facilitate to this location	100	20	Fixed Wireless	Served (Over 100/20 available)	Wireless
146350	102 NORTH HUNTSBERRY STREET	WINFIELD	IA	52659	1	12-Provider facilitates speeds faster than that reported on the map	Provider only: The Map does not correctly reflect service that I facilitate to this location	100	20	Fixed Wireless	Served (Over 100/20 available)	Wireless
146429	78 8TH STREET NORTHEAST	INDEPENDENCE	IA	50644	1	12-Provider facilitates speeds faster than that reported on the map	Provider only: The Map does not correctly reflect service that I facilitate to this location	100	20	Fixed Wireless	Served (Over 100/20 available)	Wireless
146430	710 MAIN STREET	ARLINGTON	IA	50606	1	12-Provider facilitates speeds faster than that reported on the map	Provider only: The Map does not correctly reflect service that I facilitate to this location	100	20	Fixed Wireless	Served (Over 100/20 available)	Wireless
146478	2460 GALESTON AVENUE	OSKALOOSA	IA	52577	1	12-Provider facilitates speeds faster than that reported on the map	Provider only: The Map does not correctly reflect service that I facilitate to this location	100	20	Fixed Wireless	Served (Over 100/20 available)	Wireless
146480	713 4TH STREET NORTHEAST	INDEPENDENCE	IA	50644	1	12-Provider facilitates speeds faster than that reported on the map	Provider only: The Map does not correctly reflect service that I facilitate to this location	100	20	Fixed Wireless	Served (Over 100/20 available)	Wireless
146497	17564 F AVENUE	WELLSBURG	IA	50680	1	12-Provider facilitates speeds faster than that reported on the map	Provider only: The Map does not correctly reflect service that I facilitate to this location	100	20	Fixed Wireless	Served (Over 100/20 available)	Wireless
146628	802 C AVENUE WEST	OSKALOOSA	IA	52577	1	12-Provider facilitates speeds faster than that reported on the map	Provider only: The Map does not correctly reflect service that I facilitate to this location	100	20	Fixed Wireless	Served (Over 100/20 available)	Wireless
146641	14734 RYAN RD	PEOSTA	IA	52068	1	12-Provider facilitates speeds faster than that reported on the map	Provider only: The Map does not correctly reflect service that I facilitate to this location	100	20	Fixed Wireless	Served (Over 100/20 available)	Wireless
146724	501 WEST BYPASS 61	MUSCATINE	IA	52761	1	12-Provider facilitates speeds faster than that reported on the map	Provider only: The Map does not correctly reflect service that I facilitate to this location	100	20	Fixed Wireless	Served (Over 100/20 available)	Wireless
146741	1110 L AVENUE	GRUNDY CENTER	IA	50638	1	12-Provider facilitates speeds faster than that reported on the map	Provider only: The Map does not correctly reflect service that I facilitate to this location	100	20	Fixed Wireless	Served (Over 100/20 available)	Wireless
146787	818 SUNRISE CIRCLE	MUSCATINE	IA	52761	1	12-Provider facilitates speeds faster than that reported on the map	Provider only: The Map does not correctly reflect service that I facilitate to this location	100	20	Fixed Wireless	Served (Over 100/20 available)	Wireless
146822	1682 RADFORD RD	DUBUQUE	IA	52002	1	12-Provider facilitates speeds faster than that reported on the map	Provider only: The Map does not correctly reflect service that I facilitate to this location	100	20	Fixed Wireless	Served (Over 100/20 available)	Wireless
146846	209 SOUTH VERMONT STREET	MAQUOKETA	IA	52060	1	12-Provider facilitates speeds faster than that reported on the map	Provider only: The Map does not correctly reflect service that I facilitate to this location	100	20	Fixed Wireless	Served (Over 100/20 available)	Wireless
146935	1102 5TH AVENUE NORTHEAST	INDEPENDENCE	IA	50644	1	12-Provider facilitates speeds faster than that reported on the map	Provider only: The Map does not correctly reflect service that I facilitate to this location	100	20	Fixed Wireless	Served (Over 100/20 available)	Wireless
147013	841 DOUGLAS STREET	JESUP	IA	50648	1	12-Provider facilitates speeds faster than that reported on the map	Provider only: The Map does not correctly reflect service that I facilitate to this location	100	20	Fixed Wireless	Served (Over 100/20 available)	Wireless
147040	806 3RD AVENUE EAST	OSKALOOSA	IA	52577	1	12-Provider facilitates speeds faster than that reported on the map	Provider only: The Map does not correctly reflect service that I facilitate to this location	100	20	Fixed Wireless	Served (Over 100/20 available)	Wireless
147062	902 GARY AVENUE	SPIRIT LAKE	IA	51360	1	12-Provider facilitates speeds faster than that reported on the map	Provider only: The Map does not correctly reflect service that I facilitate to this location	100	20	Fixed Wireless	Served (Over 100/20 available)	Wireless
147261	9096 ROYAL WOOD DR	PEOSTA	IA	52068	1	12-Provider facilitates speeds faster than that reported on the map	Provider only: The Map does not correctly reflect service that I facilitate to this location	100	20	Fixed Wireless	Served (Over 100/20 available)	Wireless
147421	1507 SWAGOSA DRIVE	MAQUOKETA	IA	52060	1	12-Provider facilitates speeds faster than that reported on the map	Provider only: The Map does not correctly reflect service that I facilitate to this location	100	20	Fixed Wireless	Served (Over 100/20 available)	Wireless
147422	11005 WHITETOP RD	DUBUQUE	IA	52003	1	12-Provider facilitates speeds faster than that reported on the map	Provider only: The Map does not correctly reflect service that I facilitate to this location	100	20	Fixed Wireless	Served (Over 100/20 available)	Wireless
147496	554 NORTH STREET	WINTHROP	IA	50682	1	12-Provider facilitates speeds faster than that reported on the map	Provider only: The Map does not correctly reflect service that I facilitate to this location	100	20	Fixed Wireless	Served (Over 100/20 available)	Wireless
147512	535 CHURCH STREET	JESUP	IA	50648	1	12-Provider facilitates speeds faster than that reported on the map	Provider only: The Map does not correctly reflect service that I facilitate to this location	100	20	Fixed Wireless	Served (Over 100/20 available)	Wireless
147526	2623 CANTERBURY ROAD	MUSCATINE	IA	52761	1	12-Provider facilitates speeds faster than that reported on the map	Provider only: The Map does not correctly reflect service that I facilitate to this location	100	20	Fixed Wireless	Served (Over 100/20 available)	Wireless
147544	902 PGA DRIVE	LE MARS	IA	51031	1	12-Provider facilitates speeds faster than that reported on the map	Provider only: The Map does not correctly reflect service that I facilitate to this location	100	20	Fixed Wireless	Served (Over 100/20 available)	Wireless
147556	1210 LAKESHORE DRIVE	OKOBOJI	IA	51355	1	12-Provider facilitates speeds faster than that reported on the map	Provider only: The Map does not correctly reflect service that I facilitate to this location	100	20	Fixed Wireless	Served (Over 100/20 available)	Wireless
147567	1511 SAGE AVENUE	GRUNDY CENTER	IA	50638	1	12-Provider facilitates speeds faster than that reported on the map	Provider only: The Map does not correctly reflect service that I facilitate to this location	100	20	Fixed Wireless	Served (Over 100/20 available)	Wireless
147602	111 GOLDEN EAGLE DRIVE	MUSCATINE	IA	52761	1	12-Provider facilitates speeds faster than that reported on the map	Provider only: The Map does not correctly reflect service that I facilitate to this location	100	20	Fixed Wireless	Served (Over 100/20 available)	Wireless
147703	2435 PRAIRIE ROSE RIDGE	MUSCATINE	IA	52761	1	12-Provider facilitates speeds faster than that reported on the map	Provider only: The Map does not correctly reflect service that I facilitate to this location	100	20	Fixed Wireless	Served (Over 100/20 available)	Wireless
147741	2411 RIDGEWAY AVENUE	OSKALOOSA	IA	52577	1	12-Provider facilitates speeds faster than that reported on the map	Provider only: The Map does not correctly reflect service that I facilitate to this location	100	20	Fixed Wireless	Served (Over 100/20 available)	Wireless
147802	201 8TH AVENUE NORTHWEST	INDEPENDENCE	IA	50644	1	12-Provider facilitates speeds faster than that reported on the map	Provider only: The Map does not correctly reflect service that I facilitate to this location	100	20	Fixed Wireless	Served (Over 100/20 available)	Wireless
148136	1251 HALSTEAD STREET	MUSCATINE	IA	52761	1	12-Provider facilitates speeds faster than that reported on the map	Provider only: The Map does not correctly reflect service that I facilitate to this location	100	20	Fixed Wireless	Served (Over 100/20 available)	Wireless
148169	1280 SOUTHEAST ADLER DRIVE	LE MARS	IA	51031	1	12-Provider facilitates speeds faster than that reported on the map	Provider only: The Map does not correctly reflect service that I facilitate to this location	100	20	Fixed Wireless	Served (Over 100/20 available)	Wireless
148187	645 CHURCH STREET	JESUP	IA	50648	1	12-Provider facilitates speeds faster than that reported on the map	Provider only: The Map does not correctly reflect service that I facilitate to this location	100	20	Fixed Wireless	Served (Over 100/20 available)	Wireless
148251	1510 HIGHWAY 86	SPIRIT LAKE	IA	51360	1	12-Provider facilitates speeds faster than that reported on the map	Provider only: The Map does not correctly reflect service that I facilitate to this location	100	20	Fixed Wireless	Served (Over 100/20 available)	Wireless
148252	106 BROAD STREET	SABULA	IA	52070	1	12-Provider facilitates speeds faster than that reported on the map	Provider only: The Map does not correctly reflect service that I facilitate to this location	100	20	Fixed Wireless	Served (Over 100/20 available)	Wireless
148264	100 COLLEGE VIEW DRIVE	CALMAR	IA	52132	1	12-Provider facilitates speeds faster than that reported on the map	Provider only: The Map does not correctly reflect service that I facilitate to this location	100	20	Fixed Wireless	Served (Over 100/20 available)	Wireless
148369	812 EAST 7TH STREET	MUSCATINE	IA	52761	1	12-Provider facilitates speeds faster than that reported on the map	Provider only: The Map does not correctly reflect service that I facilitate to this location	100	20	Fixed Wireless	Served (Over 100/20 available)	Wireless
148433	23874 178TH STREET	OKOBOJI	IA	51355	1	12-Provider facilitates speeds faster than that reported on the map	Provider only: The Map does not correctly reflect service that I facilitate to this location	100	20	Fixed Wireless	Served (Over 100/20 available)	Wireless
148474	1513 HIGH AVENUE WEST	OSKALOOSA	IA	52577	1	12-Provider facilitates speeds faster than that reported on the map	Provider only: The Map does not correctly reflect service that I facilitate to this location	100	20	Fixed Wireless	Served (Over 100/20 available)	Wireless
148489	135 YOUNG STREET	JESUP	IA	50648	1	12-Provider facilitates speeds faster than that reported on the map	Provider only: The Map does not correctly reflect service that I facilitate to this location	100	20	Fixed Wireless	Served (Over 100/20 available)	Wireless
148501	611 A AVENUE EAST	OSKALOOSA	IA	52577	1	12-Provider facilitates speeds faster than that reported on the map	Provider only: The Map does not correctly reflect service that I facilitate to this location	100	20	Fixed Wireless	Served (Over 100/20 available)	Wireless
148518	120 NORTH BOLAND AVENUE	NORTH ENGLISH	IA	52316	1	12-Provider facilitates speeds faster than that reported on the map	Provider only: The Map does not correctly reflect service that I facilitate to this location	100	20	Fixed Wireless	Served (Over 100/20 available)	Wireless
148523	106 CENTER STREET	MAQUOKETA	IA	52060	1	12-Provider facilitates speeds faster than that reported on the map	Provider only: The Map does not correctly reflect service that I facilitate to this location	100	20	Fixed Wireless	Served (Over 100/20 available)	Wireless
148534	510 I STREET NORTH	OSKALOOSA	IA	52577	1	12-Provider facilitates speeds faster than that reported on the map	Provider only: The Map does not correctly reflect service that I facilitate to this location	100	20	Fixed Wireless	Served (Over 100/20 available)	Wireless
148567	1013 CARDINAL DRIVE	MAQUOKETA	IA	52060	1	12-Provider facilitates speeds faster than that reported on the map	Provider only: The Map does not correctly reflect service that I facilitate to this location	100	20	Fixed Wireless	Served (Over 100/20 available)	Wireless
148578	105 12TH STREET NORTHEAST	INDEPENDENCE	IA	50644	1	12-Provider facilitates speeds faster than that reported on the map	Provider only: The Map does not correctly reflect service that I facilitate to this location	100	20	Fixed Wireless	Served (Over 100/20 available)	Wireless
148657	25 6TH AVENUE SOUTHWEST	OELWEIN	IA	50662	1	12-Provider facilitates speeds faster than that reported on the map	Provider only: The Map does not correctly reflect service that I facilitate to this location	100	20	Fixed Wireless	Served (Over 100/20 available)	Wireless
148664	513 ARCADE STREET	MAQUOKETA	IA	52060	1	12-Provider facilitates speeds faster than that reported on the map	Provider only: The Map does not correctly reflect service that I facilitate to this location	100	20	Fixed Wireless	Served (Over 100/20 available)	Wireless
148835	1100 3RD STREET NORTHEAST	INDEPENDENCE	IA	50644	1	12-Provider facilitates speeds faster than that reported on the map	Provider only: The Map does not correctly reflect service that I facilitate to this location	100	20	Fixed Wireless	Served (Over 100/20 available)	Wireless

148849	1076 213TH AVENUE	MAQUOKETA	IA	52060	1	12-Provider facilitates speeds faster than that reported on the map	Provider only: The Map does not correctly reflect service that I facilitate to this location	100	20	Fixed Wireless	Served (Over 100/20 available)	Wireless
148865	3165 130TH AVENUE	EVERLY	IA	51338	1	12-Provider facilitates speeds faster than that reported on the map	Provider only: The Map does not correctly reflect service that I facilitate to this location	100	20	Fixed Wireless	Served (Over 100/20 available)	Wireless
148908	117 MAIN STREET EAST	FAIRBANK	IA	50629	1	12-Provider facilitates speeds faster than that reported on the map	Provider only: The Map does not correctly reflect service that I facilitate to this location	100	20	Fixed Wireless	Served (Over 100/20 available)	Wireless
148922	6152 500TH AVENUE	MILES	IA	52064	1	12-Provider facilitates speeds faster than that reported on the map	Provider only: The Map does not correctly reflect service that I facilitate to this location	100	20	Fixed Wireless	Served (Over 100/20 available)	Wireless
148984	1004 SOUTH 5TH STREET	MAQUOKETA	IA	52060	1	12-Provider facilitates speeds faster than that reported on the map	Provider only: The Map does not correctly reflect service that I facilitate to this location	100	20	Fixed Wireless	Served (Over 100/20 available)	Wireless
149002	1206 GARY AVENUE	SPIRIT LAKE	IA	51360	1	12-Provider facilitates speeds faster than that reported on the map	Provider only: The Map does not correctly reflect service that I facilitate to this location	100	20	Fixed Wireless	Served (Over 100/20 available)	Wireless
149031	2465 CATTAIL RIDGE	MUSCATINE	IA	52761	1	12-Provider facilitates speeds faster than that reported on the map	Provider only: The Map does not correctly reflect service that I facilitate to this location	100	20	Fixed Wireless	Served (Over 100/20 available)	Wireless
149046	1901 25TH STREET	SPIRIT LAKE	IA	51360	1	12-Provider facilitates speeds faster than that reported on the map	Provider only: The Map does not correctly reflect service that I facilitate to this location	100	20	Fixed Wireless	Served (Over 100/20 available)	Wireless
149079	25 3RD STREET NORTHWEST	OELWEIN	IA	50662	1	12-Provider facilitates speeds faster than that reported on the map	Provider only: The Map does not correctly reflect service that I facilitate to this location	100	20	Fixed Wireless	Served (Over 100/20 available)	Wireless
149087	2672 TOM SAWYER ROAD	MUSCATINE	IA	52761	1	12-Provider facilitates speeds faster than that reported on the map	Provider only: The Map does not correctly reflect service that I facilitate to this location	100	20	Fixed Wireless	Served (Over 100/20 available)	Wireless
149142	505 MAIN STREET EAST	FAIRBANK	IA	50629	1	12-Provider facilitates speeds faster than that reported on the map	Provider only: The Map does not correctly reflect service that I facilitate to this location	100	20	Fixed Wireless	Served (Over 100/20 available)	Wireless
149169	3205 SPINNING WHEEL COURT	MUSCATINE	IA	52761	1	12-Provider facilitates speeds faster than that reported on the map	Provider only: The Map does not correctly reflect service that I facilitate to this location	100	20	Fixed Wireless	Served (Over 100/20 available)	Wireless
149195	30 SOUTHWEST PLYMOUTH STREET	LE MARS	IA	51031	1	12-Provider facilitates speeds faster than that reported on the map	Provider only: The Map does not correctly reflect service that I facilitate to this location	100	20	Fixed Wireless	Served (Over 100/20 available)	Wireless
149215	1 JILL DRIVE	MUSCATINE	IA	52761	1	12-Provider facilitates speeds faster than that reported on the map	Provider only: The Map does not correctly reflect service that I facilitate to this location	100	20	Fixed Wireless	Served (Over 100/20 available)	Wireless
149256	53 BARTON DRIVE	ARNOLDS PARK	IA	51331	1	12-Provider facilitates speeds faster than that reported on the map	Provider only: The Map does not correctly reflect service that I facilitate to this location	100	20	Fixed Wireless	Served (Over 100/20 available)	Wireless
149279	15140 DEPOT RIDGE	PEOSTA	IA	52068	1	12-Provider facilitates speeds faster than that reported on the map	Provider only: The Map does not correctly reflect service that I facilitate to this location	100	20	Fixed Wireless	Served (Over 100/20 available)	Wireless
149360	701 MAPLE AVENUE	DECORAH	IA	52101	1	12-Provider facilitates speeds faster than that reported on the map	Provider only: The Map does not correctly reflect service that I facilitate to this location	100	20	Fixed Wireless	Served (Over 100/20 available)	Wireless
149405	940 JACKSON STREET	LAMONT	IA	50650	1	12-Provider facilitates speeds faster than that reported on the map	Provider only: The Map does not correctly reflect service that I facilitate to this location	100	20	Fixed Wireless	Served (Over 100/20 available)	Wireless
149573	1884 CENTRAL AVENUE	JESUP	IA	50648	1	12-Provider facilitates speeds faster than that reported on the map	Provider only: The Map does not correctly reflect service that I facilitate to this location	100	20	Fixed Wireless	Served (Over 100/20 available)	Wireless
149578	450 7TH STREET	DIKE	IA	50624	1	12-Provider facilitates speeds faster than that reported on the map	Provider only: The Map does not correctly reflect service that I facilitate to this location	100	20	Fixed Wireless	Served (Over 100/20 available)	Wireless
149587	3210 SPINNING WHEEL COURT	MUSCATINE	IA	52761	1	12-Provider facilitates speeds faster than that reported on the map	Provider only: The Map does not correctly reflect service that I facilitate to this location	100	20	Fixed Wireless	Served (Over 100/20 available)	Wireless
149607	1124 6TH STREET	JESUP	IA	50648	1	12-Provider facilitates speeds faster than that reported on the map	Provider only: The Map does not correctly reflect service that I facilitate to this location	100	20	Fixed Wireless	Served (Over 100/20 available)	Wireless
149641	3155 HILLCREST DRIVE	ELLSTON	IA	50074	1	12-Provider facilitates speeds faster than that reported on the map	Provider only: The Map does not correctly reflect service that I facilitate to this location	100	20	Fixed Wireless	Served (Over 100/20 available)	Wireless
149645	107 ROSENBERGER AVENUE	OSKALOOSA	IA	52577	1	12-Provider facilitates speeds faster than that reported on the map	Provider only: The Map does not correctly reflect service that I facilitate to this location	100	20	Fixed Wireless	Served (Over 100/20 available)	Wireless
149666	2504 WEST HIGHLAND LANE	MT PLEASANT	IA	52641	1	12-Provider facilitates speeds faster than that reported on the map	Provider only: The Map does not correctly reflect service that I facilitate to this location	100	20	Fixed Wireless	Served (Over 100/20 available)	Wireless
149774	1105 NORTH FREDERICK AVENUE	OELWEIN	IA	50662	1	12-Provider facilitates speeds faster than that reported on the map	Provider only: The Map does not correctly reflect service that I facilitate to this location	100	20	Fixed Wireless	Served (Over 100/20 available)	Wireless
149782	501 DEBBIE DRIVE	HAZLETON	IA	50641	1	12-Provider facilitates speeds faster than that reported on the map	Provider only: The Map does not correctly reflect service that I facilitate to this location	100	20	Fixed Wireless	Served (Over 100/20 available)	Wireless
149824	105 10TH AVENUE SOUTHWEST	OELWEIN	IA	50662	1	12-Provider facilitates speeds faster than that reported on the map	Provider only: The Map does not correctly reflect service that I facilitate to this location	100	20	Fixed Wireless	Served (Over 100/20 available)	Wireless
149849	1732 252ND STREET	DECORAH	IA	52101	1	12-Provider facilitates speeds faster than that reported on the map	Provider only: The Map does not correctly reflect service that I facilitate to this location	100	20	Fixed Wireless	Served (Over 100/20 available)	Wireless
149917	124 7TH AVENUE SOUTHEAST	OELWEIN	IA	50662	1	12-Provider facilitates speeds faster than that reported on the map	Provider only: The Map does not correctly reflect service that I facilitate to this location	100	20	Fixed Wireless	Served (Over 100/20 available)	Wireless
149929	3044 FLETCHER AVENUE	LAKE CITY	IA	51449	1	12-Provider facilitates speeds faster than that reported on the map	Provider only: The Map does not correctly reflect service that I facilitate to this location	100	20	Fixed Wireless	Served (Over 100/20 available)	Wireless
149957	20794 170TH STREET	SPIRIT LAKE	IA	51360	1	12-Provider facilitates speeds faster than that reported on the map	Provider only: The Map does not correctly reflect service that I facilitate to this location	100	20	Fixed Wireless	Served (Over 100/20 available)	Wireless
150056	83 SIDNEY AVENUE	ARNOLDS PARK	IA	51331	1	12-Provider facilitates speeds faster than that reported on the map	Provider only: The Map does not correctly reflect service that I facilitate to this location	100	20	Fixed Wireless	Served (Over 100/20 available)	Wireless
150094	419 C STREET NORTH	OSKALOOSA	IA	52577	1	12-Provider facilitates speeds faster than that reported on the map	Provider only: The Map does not correctly reflect service that I facilitate to this location	100	20	Fixed Wireless	Served (Over 100/20 available)	Wireless
150102	4909 CHAFFEE DRIVE	MUSCATINE	IA	52761	1	12-Provider facilitates speeds faster than that reported on the map	Provider only: The Map does not correctly reflect service that I facilitate to this location	100	20	Fixed Wireless	Served (Over 100/20 available)	Wireless
150104	207 GROVE STREET	FORT ATKINSON	IA	52144	1	12-Provider facilitates speeds faster than that reported on the map	Provider only: The Map does not correctly reflect service that I facilitate to this location	100	20	Fixed Wireless	Served (Over 100/20 available)	Wireless
150153	126 14TH AVENUE SOUTHEAST	INDEPENDENCE	IA	50644	1	12-Provider facilitates speeds faster than that reported on the map	Provider only: The Map does not correctly reflect service that I facilitate to this location	100	20	Fixed Wireless	Served (Over 100/20 available)	Wireless
150155	440 SOUTH GREENWOOD DRIVE	LE MARS	IA	51031	1	12-Provider facilitates speeds faster than that reported on the map	Provider only: The Map does not correctly reflect service that I facilitate to this location	100	20	Fixed Wireless	Served (Over 100/20 available)	Wireless
150184	2203 5TH AVENUE	MUSCATINE	IA	52761	1	12-Provider facilitates speeds faster than that reported on the map	Provider only: The Map does not correctly reflect service that I facilitate to this location	100	20	Fixed Wireless	Served (Over 100/20 available)	Wireless
150192	507 7TH STREET SOUTH	OSKALOOSA	IA	52577	1	12-Provider facilitates speeds faster than that reported on the map	Provider only: The Map does not correctly reflect service that I facilitate to this location	100	20	Fixed Wireless	Served (Over 100/20 available)	Wireless
150226	220 WEST LAKEVIEW STREET	NORTH ENGLISH	IA	52316	1	12-Provider facilitates speeds faster than that reported on the map	Provider only: The Map does not correctly reflect service that I facilitate to this location	100	20	Fixed Wireless	Served (Over 100/20 available)	Wireless
150230	9336 ROYAL WOOD DR	PEOSTA	IA	52068	1	12-Provider facilitates speeds faster than that reported on the map	Provider only: The Map does not correctly reflect service that I facilitate to this location	100	20	Fixed Wireless	Served (Over 100/20 available)	Wireless
150320	302 EAST CENTER STREET	WINFIELD	IA	52659	1	12-Provider facilitates speeds faster than that reported on the map	Provider only: The Map does not correctly reflect service that I facilitate to this location	100	20	Fixed Wireless	Served (Over 100/20 available)	Wireless
150366	1030 2ND AVENUE EAST	OSKALOOSA	IA	52577	1	12-Provider facilitates speeds faster than that reported on the map	Provider only: The Map does not correctly reflect service that I facilitate to this location	100	20	Fixed Wireless	Served (Over 100/20 available)	Wireless
150435	3724 500TH STREET	ALTON	IA	51003	1	12-Provider facilitates speeds faster than that reported on the map	Provider only: The Map does not correctly reflect service that I facilitate to this location	100	20	Fixed Wireless	Served (Over 100/20 available)	Wireless
150445	63 CORNELL AVENUE	MAQUOKETA	IA	52060	1	12-Provider facilitates speeds faster than that reported on the map	Provider only: The Map does not correctly reflect service that I facilitate to this location	100	20	Fixed Wireless	Served (Over 100/20 available)	Wireless
150515	501 WEST SUMMIT STREET	MAQUOKETA	IA	52060	1	12-Provider facilitates speeds faster than that reported on the map	Provider only: The Map does not correctly reflect service that I facilitate to this location	100	20	Fixed Wireless	Served (Over 100/20 available)	Wireless
150526	434 MADISON STREET	WINTHROP	IA	50682	1	12-Provider facilitates speeds faster than that reported on the map	Provider only: The Map does not correctly reflect service that I facilitate to this location	100	20	Fixed Wireless	Served (Over 100/20 available)	Wireless
150530	2803 TERMINI DRIVE	MUSCATINE	IA	52761	1	12-Provider facilitates speeds faster than that reported on the map	Provider only: The Map does not correctly reflect service that I facilitate to this location	100	20	Fixed Wireless	Served (Over 100/20 available)	Wireless
150677	3603 MULBERRY AVENUE	MUSCATINE	IA	52761	1	12-Provider facilitates speeds faster than that reported on the map	Provider only: The Map does not correctly reflect service that I facilitate to this location	100	20	Fixed Wireless	Served (Over 100/20 available)	Wireless
150759	2875 150TH STREET	AURORA	IA	50607	1	12-Provider facilitates speeds faster than that reported on the map	Provider only: The Map does not correctly reflect service that I facilitate to this location	100	20	Fixed Wireless	Served (Over 100/20 available)	Wireless
150790	302 LEIGHTON STREET	OSKALOOSA	IA	52577	1	12-Provider facilitates speeds faster than that reported on the map	Provider only: The Map does not correctly reflect service that I facilitate to this location	100	20	Fixed Wireless	Served (Over 100/20 available)	Wireless
150825	132 PELLA AVENUE	OSKALOOSA	IA	52577	1	12-Provider facilitates speeds faster than that reported on the map	Provider only: The Map does not correctly reflect service that I facilitate to this location	100	20	Fixed Wireless	Served (Over 100/20 available)	Wireless
150908	23451 HWY 64	MAQUOKETA	IA	52060	1	12-Provider facilitates speeds faster than that reported on the map	Provider only: The Map does not correctly reflect service that I facilitate to this location	100	20	Fixed Wireless	Served (Over 100/20 available)	Wireless
150926	2836 RIVER ROAD	MUSCATINE	IA	52761	1	12-Provider facilitates speeds faster than that reported on the map	Provider only: The Map does not correctly reflect service that I facilitate to this location	100	20	Fixed Wireless	Served (Over 100/20 available)	Wireless
151079	617 1ST STREET SOUTHEAST	OELWEIN	IA	50662	1	12-Provider facilitates speeds faster than that reported on the map	Provider only: The Map does not correctly reflect service that I facilitate to this location	100	20	Fixed Wireless	Served (Over 100/20 available)	Wireless
151114	303 EAST WATER STREET	FAYETTE	IA	52142	1	12-Provider facilitates speeds faster than that reported on the map	Provider only: The Map does not correctly reflect service that I facilitate to this location	100	20	Fixed Wireless	Served (Over 100/20 available)	Wireless
151141	1801 MULBERRY AVENUE	MUSCATINE	IA	52761	1	12-Provider facilitates speeds faster than that reported on the map	Provider only: The Map does not correctly reflect service that I facilitate to this location	100	20	Fixed Wireless	Served (Over 100/20 available)	Wireless
151183	2879 HIGHWAY 61	MUSCATINE	IA	52761	1	12-Provider facilitates speeds faster than that reported on the map	Provider only: The Map does not correctly reflect service that I facilitate to this location	100	20	Fixed Wireless	Served (Over 100/20 available)	Wireless
151196	131 12TH AVENUE NORTHWEST	OELWEIN	IA	50662	1	12-Provider facilitates speeds faster than that reported on the map	Provider only: The Map does not correctly reflect service that I facilitate to this location	100	20	Fixed Wireless	Served (Over 100/20 available)	Wireless
151249	556 MAIN STREET	ARLINGTON	IA	50606	1	12-Provider facilitates speeds faster than that reported on the map	Provider only: The Map does not correctly reflect service that I facilitate to this location	100	20	Fixed Wireless	Served (Over 100/20 available)	Wireless
151358	108 14TH AVENUE EAST	OSKALOOSA	IA	52577	1	12-Provider facilitates speeds faster than that reported on the map	Provider only: The Map does not correctly reflect service that I facilitate to this location	100	20	Fixed Wireless	Served (Over 100/20 available)	Wireless
151375	215 THOMAS AVENUE	MAQUOKETA	IA	52060	1	12-Provider facilitates speeds faster than that reported on the map	Provider only: The Map does not correctly reflect service that I facilitate to this location	100	20	Fixed Wireless	Served (Over 100/20 available)	Wireless
151410	1347 TURNBERRY AVENUE	LE MARS	IA	51031	1	12-Provider facilitates speeds faster than that reported on the map	Provider only: The Map does not correctly reflect service that I facilitate to this location	100	20	Fixed Wireless	Served (Over 100/20 available)	Wireless
151438	711 SOUTH 5TH STREET	MAQUOKETA	IA	52060	1	12-Provider facilitates speeds faster than that reported on the map	Provider only: The Map does not correctly reflect service that I facilitate to this location	100	20	Fixed Wireless	Served (Over 100/20 available)	Wireless
151451	1213 INWAN STREET	MILFORD	IA	51351	1	12-Provider facilitates speeds faster than that reported on the map	Provider only: The Map does not correctly reflect service that I facilitate to this location	100	20	Fixed Wireless	Served (Over 100/20 available)	Wireless
151473	119 HIGH AVENUE EAST	OSKALOOSA	IA	52577	1	12-Provider facilitates speeds faster than that reported on the map	Provider only: The Map does not correctly reflect service that I facilitate to this location	100	20	Fixed Wireless	Served (Over 100/20 available)	Wireless
151521	219 SOUTH WALNUT STREET	FAIRBANK	IA	50629	1	12-Provider facilitates speeds faster than that reported on the map	Provider only: The Map does not correctly reflect service that I facilitate to this location	100	20	Fixed Wireless	Served (Over 100/20 available)	Wireless
151556	117 6TH AVENUE SOUTHWEST	OELWEIN	IA	50662	1	12-Provider facilitates speeds faster than that reported on the map	Provider only: The Map does not correctly reflect service that I facilitate to this location	100	20	Fixed Wireless	Served (Over 100/20 available)	Wireless
151567	609 5TH STREET SOUTHEAST	INDEPENDENCE	IA	50644	1	12-Provider facilitates speeds faster than that reported on the map	Provider only: The Map does not correctly reflect service that I facilitate to this location	100	20	Fixed Wireless	Served (Over 100/20 available)	Wireless
151601	665 CONCORD STREET	LAMONT	IA	50650	1	12-Provider facilitates speeds faster than that reported on the map	Provider only: The Map does not correctly reflect service that I facilitate to this location	100	20	Fixed Wireless	Served (Over 100/20 available)	Wireless
151625	960 FOX RIDGE ROAD	DIKE	IA	50624	1	12-Provider facilitates speeds faster than that reported on the map	Provider only: The Map does not correctly reflect service that I facilitate to this location	100	20	Fixed Wireless	Served (Over 100/20 available)	Wireless
151754	808 SHORT STREET	DECORAH	IA	52101	1	12-Provider facilitates speeds faster than that reported on the map	Provider only: The Map does not correctly reflect service that I facilitate to this location	100	20	Fixed Wireless	Served (Over 100/20 available)	Wireless
151774	2106 PARK AVENUE	MUSCATINE	IA	52761	1	12-Provider facilitates speeds faster than that reported on the map	Provider only: The Map does not correctly reflect service that I facilitate to this location	100	20	Fixed Wireless	Served (Over 100/20 available)	Wireless
151827	87 10TH STREET NORTHEAST	INDEPENDENCE	IA	50644	1	12-Provider facilitates speeds faster than that reported on the map	Provider only: The Map does not correctly reflect service that I facilitate to this location	100	20	Fixed Wireless	Served (Over 100/20 available)	Wireless
151857	1000 3RD STREET NORTHWEST	INDEPENDENCE	IA	50644	1	12-Provider facilitates speeds faster than that reported on the map	Provider only: The Map does not correctly reflect service that I facilitate to this location	100	20	Fixed Wireless	Served (Over 100/20 available)	Wireless
151884	16332 MADISON AVENUE	LE MARS	IA	51031	1	12-Provider facilitates speeds faster than that reported on the map	Provider only: The Map does not correctly reflect service that I facilitate to this location	100	20	Fixed Wireless	Served (Over 100/20 available)	Wireless
151888	15243 LAKEVIEW DRIVE	SPIRIT LAKE	IA	51360	1	12-Provider facilitates speeds faster than that reported on the map	Provider only: The Map does not correctly reflect service that I facilitate to this location	100	20	Fixed Wireless	Served (Over 100/20 available)	Wireless
151903	1144 MAIN STREET	JESUP	IA	50648	1	12-Provider facilitates speeds faster than that reported on the map	Provider only: The Map does not correctly reflect service that I facilitate to this location	100	20	Fixed Wireless	Served (Over 100/20 available)	Wireless
151929	3212 4TH STREET	ELLSTON	IA	50074	1	12-Provider facilitates speeds faster than that reported on the map	Provider only: The Map does not correctly reflect service that I facilitate to this location	100	20	Fixed Wireless	Served (Over 100/20 available)	Wireless
151940	703 PINE DRIVE	INDEPENDENCE	IA	50644	1	12-Provider facilitates speeds faster than that reported on the map	Provider only: The Map does not correctly reflect service that I facilitate to this location	100	20	Fixed Wireless	Served (Over 100/20 available)	Wireless
151978	1014 MARKET STREET NORTH	OSKALOOSA	IA	52577	1	12-Provider facilitates speeds faster than that reported on the map	Provider only: The Map does not correctly reflect service that I facilitate to this location	100	20	Fixed Wireless	Served (Over 100/20 available)	Wireless
152009	15 3RD STREET NORTHWEST	OELWEIN	IA	50662	1	12-Provider facilitates speeds faster than that reported on the map	Provider only: The Map does not correctly reflect service that I facilitate to this location	100	20	Fixed Wireless	Served (Over 100/20 available)	Wireless
152060	506 1ST STREET	WELLSBURG	IA	50680	1	12-Provider facilitates speeds faster than that reported on the map	Provider only: The Map does not correctly reflect service that I facilitate to this location	100	20	Fixed Wireless	Served (Over 100/20 available)	Wireless
152086	1000 28TH STREET	SPIRIT LAKE	IA	51360	1	12-Provider facilitates speeds faster than that reported on the map	Provider only: The Map does not correctly reflect service that I facilitate to this location	100	20	Fixed Wireless	Served (Over 100/20 available)	Wireless
152144	501 REED STREET	OSKALOOSA	IA	52577	1	12-Provider facilitates speeds faster than that reported on the map	Provider only: The Map does not correctly reflect service that I facilitate to this location	100	20	Fixed Wireless	Served (Over 100/20 available)	Wireless
152203	3161 HICKORY DRIVE	ELLSTON	IA	50074	1	12-Provider facilitates speeds faster than that reported on the map	Provider only: The Map does not correctly reflect service that I facilitate to this location	100	20	Fixed Wireless	Served (Over 100/20 available)	Wireless
152242	626 G AVENUE	GRUNDY CENTER	IA	50638	1	12-Provider facilitates speeds faster than that reported on the map	Provider only: The Map does not correctly reflect service that I facilitate to this location	100	20	Fixed Wireless	Served (Over 100/20 available)	Wireless
152293	1973 CRANBROOK CROSS	MUSCATINE	IA	52761	1	12-Provider facilitates speeds faster than that reported on the map	Provider only: The Map does not correctly reflect service that I facilitate to this location	100	20	Fixed Wireless	Served (Over 100/20 available)	Wireless
152319	15417 LAKEVIEW DRIVE	SPIRIT LAKE	IA	51360	1	12-Provider facilitates speeds faster than that reported on the map	Provider only: The Map does not correctly reflect service that I facilitate to this location	100	20	Fixed Wireless	Served (Over 100/20 available)	Wireless
152322	1316 JEFFERSON STREET	REDFIELD	IA	50233	1	12-Provider facilitates speeds faster than that reported on the map	Provider only: The Map does not correctly reflect service that I facilitate to this location	100	20	Fixed Wireless	Served (Over 100/20 available)	Wireless
152405	2667 KENT AVENUE	OSKALOOSA	IA	52577	1	12-Provider facilitates speeds faster than that reported on the map	Provider only: The Map does not correctly reflect service that I facilitate to this location	100	20	Fixed Wireless	Served (Over 100/20 available)	Wireless
152432	908 WALDEN LANE	GRUNDY CENTER	IA	50638	1	12-Provider facilitates speeds faster than that reported on the map	Provider only: The Map does not correctly reflect service that I facilitate to this location	100	20	Fixed Wireless	Served (Over 100/20 available)	Wireless
152457	304 RHONDA ROAD	FAIRBANK	IA	50629	1	12-Provider facilitates speeds faster than that reported on the map	Provider only: The Map does not correctly reflect service that I facilitate to this location	100	20	Fixed Wireless	Served (Over 100/20 available)	Wireless
152525	139 4TH AVENUE NORTHWEST	OELWEIN	IA	50662	1	12-Provider facilitates speeds faster than that reported on the map	Provider only: The Map does not correctly reflect service that I facilitate to this location	100	20	Fixed Wireless	Served (Over 100/20 available)	Wireless
152530	3419 CLERMONT DRIVE	MUSCATINE	IA	52761	1	12-Provider facilitates speeds faster than that reported on the map	Provider only: The Map does not correctly reflect service that I facilitate to this location	100	20	Fixed Wireless	Served (Over 100/20 available)	Wireless
152544	255 DOUGLAS STREET	JESUP	IA	50648	1	12-Provider facilitates speeds faster than that reported on the map	Provider only: The Map does not correctly reflect service that I facilitate to this location	100	20	Fixed Wireless	Served (Over 100/20 available)	Wireless
152554	27 GENEVA DRIVE	MUSCATINE	IA	52761	1	12-Provider facilitates speeds faster than that reported on the map	Provider only: The Map does not correctly reflect service that I facilitate to this location	100	20	Fixed Wireless	Served (Over 100/20 available)	Wireless
152561	317 J AVENUE	GRUNDY CENTER	IA	50638	1	12-Provider facilitates speeds faster than that reported on the map	Provider only: The Map does not correctly reflect service that I facilitate to this location	100	20	Fixed Wireless	Served (Over 100/20 available)	Wireless
152659	2714 KENT AVENUE	OSKALOOSA	IA	52577	1	12-Provider facilitates speeds faster than that reported on the map	Provider only: The Map does not correctly reflect service that I facilitate to this location	100	20	Fixed Wireless	Served (Over 100/20 available)	Wireless
152689	907 CENTER STREET	OSKALOOSA	IA	52577	1	12-Provider facilitates speeds faster than that reported on the map	Provider only: The Map does not correctly reflect service that I facilitate to this location	100	20	Fixed Wireless	Served (Over 100/20 available)	Wireless
152697	114 LAUREL STREET	MUSCATINE	IA	52761	1	12-Provider facilitates speeds faster than that reported on the map	Provider only: The Map does not correctly reflect service that I facilitate to this location	100	20	Fixed Wireless	Served (Over 100/20 available)	Wireless
152766	606 DAY STREET	DECORAH	IA	52101	1	12-Provider facilitates speeds faster than that reported on the map	Provider only: The Map does not correctly reflect service that I facilitate to this location	100	20	Fixed Wireless	Served (Over 100/20 available)	Wireless
152795	1505 CANTEBURY CIRCLE	GRUNDY CENTER	IA	50638	1	12-Provider facilitates speeds faster than that reported on the map	Provider only: The Map does not correctly reflect service that I facilitate to this location	100	20	Fixed Wireless	Served (Over 100/20 available)	Wireless
152803	15494 PERCIVAL DRIVE	SPIRIT LAKE	IA	51360	1	12-Provider facilitates speeds faster than that reported on the map	Provider only: The Map does not correctly reflect service that I facilitate to this location	100	20	Fixed Wireless	Served (Over 100/20 available)	Wireless
152861	950 FOX RIDGE ROAD	DIKE	IA	50624	1	12-Provider facilitates speeds faster than that reported on the map	Provider only: The Map does not correctly reflect service that I facilitate to this location	100	20	Fixed Wireless	Served (Over 100/20 available)	Wireless
152996	3020 MANHATTAN BOULEVARD	SPIRIT LAKE	IA	51360	1	12-Provider facilitates speeds faster than that reported on the map	Provider only: The Map does not correctly reflect service that I facilitate to this location	100	20	Fixed Wireless	Served (Over 100/20 available)	Wireless
153025	1255 HALSTEAD STREET	MUSCATINE	IA	52761	1	12-Provider facilitates speeds faster than that reported on the map	Provider only: The Map does not correctly reflect service that I facilitate to this location	100	20	Fixed Wireless	Served (Over 100/20 available)	Wireless
153113	28850 GREAT RIVER ROAD	PRINCETON	IA	52768	1	12-Provider facilitates speeds faster than that reported on the map	Provider only: The Map does not correctly reflect service that I facilitate to this location	100	20	Fixed Wireless	Served (Over 100/20 available)	Wireless
153129	7 JODY DRIVE	MUSCATINE	IA	52761	1	12-Provider facilitates speeds faster than that reported on the map	Provider only: The Map does not correctly reflect service that I facilitate to this location	100	20	Fixed Wireless	Served (Over 100/20 available)	Wireless
153218	954 NORTH STREET EAST	JESUP	IA	50648	1	12-Provider facilitates speeds faster than that reported on the map	Provider only: The Map does not correctly reflect service that I facilitate to this location	100	20	Fixed Wireless	Served (Over 100/20 available)	Wireless
153224	1232 DALE STREET	MUSCATINE	IA	52761	1	12-Provider facilitates speeds faster than that reported on the map	Provider only: The Map does not correctly reflect service that I facilitate to this location	100	20	Fixed Wireless	Served (Over 100/20 available)	Wireless
153232	2376 HIGHWAY 23	OSKALOOSA	IA	52577	1	12-Provider facilitates speeds faster than that reported on the map	Provider only: The Map does not correctly reflect service that I facilitate to this location	100	20	Fixed Wireless	Served (Over 100/20 available)	Wireless
153236	3404 SPINNING WHEEL COURT	MUSCATINE	IA	52761	1	12-Provider facilitates speeds faster than that reported on the map	Provider only: The Map does not correctly reflect service that I facilitate to this location	100	20	Fixed Wireless	Served (Over 100/20 available)	Wireless
153243	119 11TH AVENUE EAST	OSKALOOSA	IA	52577	1	12-Provider facilitates speeds faster than that reported on the map	Provider only: The Map does not correctly reflect service that I facilitate to this location	100	20	Fixed Wireless	Served (Over 100/20 available)	Wireless
153276	214 G STREET NORTH	OSKALOOSA	IA	52577	1	12-Provider facilitates speeds faster than that reported on the map	Provider only: The Map does not correctly reflect service that I facilitate to this location	100	20	Fixed Wireless	Served (Over 100/20 available)	Wireless
153340	467 10TH STREET NORTH	OSKALOOSA	IA	52577	1	12-Provider facilitates speeds faster than that reported on the map	Provider only: The Map does not correctly reflect service that I facilitate to this location	100	20	Fixed Wireless	Served (Over 100/20 available)	Wireless
153449	542 HARRISON STREET	MILES	IA	52064	1	12-Provider facilitates speeds faster than that reported on the map	Provider only: The Map does not correctly reflect service that I facilitate to this location	100	20	Fixed Wireless	Served (Over 100/20 available)	Wireless
153457	507 SOUTH STREET WEST	CALMAR	IA	52132	1	12-Provider facilitates speeds faster than that reported on the map	Provider only: The Map does not correctly reflect service that I facilitate to this location	100	20	Fixed Wireless	Served (Over 100/20 available)	Wireless
153462	6611 LAKESHORE DRIVE	OKOBOJI	IA	51355	1	12-Provider facilitates speeds faster than that reported on the map	Provider only: The Map does not correctly reflect service that I facilitate to this location	100	20	Fixed Wireless	Served (Over 100/20 available)	Wireless
153510	1802 A AVENUE EAST	OSKALOOSA	IA	52577	1	12-Provider facilitates speeds faster than that reported on the map	Provider only: The Map does not correctly reflect service that I facilitate to this location	100	20	Fixed Wireless	Served (Over 100/20 available)	Wireless
153529	129 6TH AVENUE SOUTHEAST	OELWEIN	IA	50662	1	12-Provider facilitates speeds faster than that reported on the map	Provider only: The Map does not correctly reflect service that I facilitate to this location	100	20	Fixed Wireless	Served (Over 100/20 available)	Wireless
153531	1212 D AVENUE WEST	OSKALOOSA	IA	52577	1	12-Provider facilitates speeds faster than that reported on the map	Provider only: The Map does not correctly reflect service that I facilitate to this location	100	20	Fixed Wireless	Served (Over 100/20 available)	Wireless
153588	812 6TH AVENUE NORTHEAST	OELWEIN	IA	50662	1	12-Provider facilitates speeds faster than that reported on the map	Provider only: The Map does not correctly reflect service that I facilitate to this location	100	20	Fixed Wireless	Served (Over 100/20 available)	Wireless
153616	17 4TH AVENUE NORTHEAST	OELWEIN	IA	50662	1	12-Provider facilitates speeds faster than that reported on the map	Provider only: The Map does not correctly reflect service that I facilitate to this location	100	20	Fixed Wireless	Served (Over 100/20 available)	Wireless

153645	1109 NORTH WILLOW STREET	AVOCA	IA	51521	1	12-Provider facilitates speeds faster than that reported on the map	Provider only: The Map does not correctly reflect service that I facilitate to this location	100	20	Fixed Wireless	Served (Over 100/20 available)	Wireless
153651	202 2ND AVENUE NORTHEAST	INDEPENDENCE	IA	50644	1	12-Provider facilitates speeds faster than that reported on the map	Provider only: The Map does not correctly reflect service that I facilitate to this location	100	20	Fixed Wireless	Served (Over 100/20 available)	Wireless
153770	517 7TH AVENUE NORTHEAST	INDEPENDENCE	IA	50644	1	12-Provider facilitates speeds faster than that reported on the map	Provider only: The Map does not correctly reflect service that I facilitate to this location	100	20	Fixed Wireless	Served (Over 100/20 available)	Wireless
153806	402 NORTH MAPLE STREET	WINFIELD	IA	52659	1	12-Provider facilitates speeds faster than that reported on the map	Provider only: The Map does not correctly reflect service that I facilitate to this location	100	20	Fixed Wireless	Served (Over 100/20 available)	Wireless
153836	1199 183RD STREET	JESUP	IA	50648	1	12-Provider facilitates speeds faster than that reported on the map	Provider only: The Map does not correctly reflect service that I facilitate to this location	100	20	Fixed Wireless	Served (Over 100/20 available)	Wireless
153925	207 SOUTH STATE STREET	TERRIL	IA	51364	1	12-Provider facilitates speeds faster than that reported on the map	Provider only: The Map does not correctly reflect service that I facilitate to this location	100	20	Fixed Wireless	Served (Over 100/20 available)	Wireless
153927	801 SOUTH WASHINGTON STREET	WELLSBURG	IA	50680	1	12-Provider facilitates speeds faster than that reported on the map	Provider only: The Map does not correctly reflect service that I facilitate to this location	100	20	Fixed Wireless	Served (Over 100/20 available)	Wireless
154020	2604 MULBERRY AVENUE	MUSCATINE	IA	52761	1	12-Provider facilitates speeds faster than that reported on the map	Provider only: The Map does not correctly reflect service that I facilitate to this location	100	20	Fixed Wireless	Served (Over 100/20 available)	Wireless
154150	2015 BROWNS BAY AVENUE	MILFORD	IA	51351	1	12-Provider facilitates speeds faster than that reported on the map	Provider only: The Map does not correctly reflect service that I facilitate to this location	100	20	Fixed Wireless	Served (Over 100/20 available)	Wireless
154184	1234 AINSWORTH STREET	JESUP	IA	50648	1	12-Provider facilitates speeds faster than that reported on the map	Provider only: The Map does not correctly reflect service that I facilitate to this location	100	20	Fixed Wireless	Served (Over 100/20 available)	Wireless
154207	1656 235TH STREET	MT PLEASANT	IA	52641	1	12-Provider facilitates speeds faster than that reported on the map	Provider only: The Map does not correctly reflect service that I facilitate to this location	100	20	Fixed Wireless	Served (Over 100/20 available)	Wireless
154234	97 ALLEN AVENUE	ARNOLDS PARK	IA	51331	1	12-Provider facilitates speeds faster than that reported on the map	Provider only: The Map does not correctly reflect service that I facilitate to this location	100	20	Fixed Wireless	Served (Over 100/20 available)	Wireless
154273	2610 CENTER LAKE DRIVE	SPIRIT LAKE	IA	51360	1	12-Provider facilitates speeds faster than that reported on the map	Provider only: The Map does not correctly reflect service that I facilitate to this location	100	20	Fixed Wireless	Served (Over 100/20 available)	Wireless
154328	15551 LAKESHORE DRIVE	SPIRIT LAKE	IA	51360	1	12-Provider facilitates speeds faster than that reported on the map	Provider only: The Map does not correctly reflect service that I facilitate to this location	100	20	Fixed Wireless	Served (Over 100/20 available)	Wireless
154330	2405 NEWPORT AVENUE	OSKALOOSA	IA	52577	1	12-Provider facilitates speeds faster than that reported on the map	Provider only: The Map does not correctly reflect service that I facilitate to this location	100	20	Fixed Wireless	Served (Over 100/20 available)	Wireless
154348	20283 22ND STREET	MAQUOKETA	IA	52060	1	12-Provider facilitates speeds faster than that reported on the map	Provider only: The Map does not correctly reflect service that I facilitate to this location	100	20	Fixed Wireless	Served (Over 100/20 available)	Wireless
154406	25542 17TH STREET	MAQUOKETA	IA	52060	1	12-Provider facilitates speeds faster than that reported on the map	Provider only: The Map does not correctly reflect service that I facilitate to this location	100	20	Fixed Wireless	Served (Over 100/20 available)	Wireless
154419	113 7TH AVENUE NORTHEAST	INDEPENDENCE	IA	50644	1	12-Provider facilitates speeds faster than that reported on the map	Provider only: The Map does not correctly reflect service that I facilitate to this location	100	20	Fixed Wireless	Served (Over 100/20 available)	Wireless
154420	1118 PARKLANE ROAD	OELWEIN	IA	50662	1	12-Provider facilitates speeds faster than that reported on the map	Provider only: The Map does not correctly reflect service that I facilitate to this location	100	20	Fixed Wireless	Served (Over 100/20 available)	Wireless
154424	1605 CLAY COURT	OSKALOOSA	IA	52577	1	12-Provider facilitates speeds faster than that reported on the map	Provider only: The Map does not correctly reflect service that I facilitate to this location	100	20	Fixed Wireless	Served (Over 100/20 available)	Wireless
154434	408 J STREET SOUTH	OSKALOOSA	IA	52577	1	12-Provider facilitates speeds faster than that reported on the map	Provider only: The Map does not correctly reflect service that I facilitate to this location	100	20	Fixed Wireless	Served (Over 100/20 available)	Wireless
154436	614 E AVENUE WEST	OSKALOOSA	IA	52577	1	12-Provider facilitates speeds faster than that reported on the map	Provider only: The Map does not correctly reflect service that I facilitate to this location	100	20	Fixed Wireless	Served (Over 100/20 available)	Wireless
154460	205 WEST 3RD STREET	EVERLY	IA	51338	1	12-Provider facilitates speeds faster than that reported on the map	Provider only: The Map does not correctly reflect service that I facilitate to this location	100	20	Fixed Wireless	Served (Over 100/20 available)	Wireless
154495	703 G AVENUE	GRUNDY CENTER	IA	50638	1	12-Provider facilitates speeds faster than that reported on the map	Provider only: The Map does not correctly reflect service that I facilitate to this location	100	20	Fixed Wireless	Served (Over 100/20 available)	Wireless
154573	1405 HILL AVENUE	SPIRIT LAKE	IA	51360	1	12-Provider facilitates speeds faster than that reported on the map	Provider only: The Map does not correctly reflect service that I facilitate to this location	100	20	Fixed Wireless	Served (Over 100/20 available)	Wireless
154650	912 7TH AVENUE SOUTHWEST	INDEPENDENCE	IA	50644	1	12-Provider facilitates speeds faster than that reported on the map	Provider only: The Map does not correctly reflect service that I facilitate to this location	100	20	Fixed Wireless	Served (Over 100/20 available)	Wireless
154656	309 EDDY PLACE	MAQUOKETA	IA	52060	1	12-Provider facilitates speeds faster than that reported on the map	Provider only: The Map does not correctly reflect service that I facilitate to this location	100	20	Fixed Wireless	Served (Over 100/20 available)	Wireless
154683	2709 SPINNING WHEEL COURT	MUSCATINE	IA	52761	1	12-Provider facilitates speeds faster than that reported on the map	Provider only: The Map does not correctly reflect service that I facilitate to this location	100	20	Fixed Wireless	Served (Over 100/20 available)	Wireless
154706	4607 CONCERT STREET	MUSCATINE	IA	52761	1	12-Provider facilitates speeds faster than that reported on the map	Provider only: The Map does not correctly reflect service that I facilitate to this location	100	20	Fixed Wireless	Served (Over 100/20 available)	Wireless
154740	706 4TH STREET NORTHWEST	INDEPENDENCE	IA	50644	1	12-Provider facilitates speeds faster than that reported on the map	Provider only: The Map does not correctly reflect service that I facilitate to this location	100	20	Fixed Wireless	Served (Over 100/20 available)	Wireless
154778	1404 ITHACA AVENUE	SPIRIT LAKE	IA	51360	1	12-Provider facilitates speeds faster than that reported on the map	Provider only: The Map does not correctly reflect service that I facilitate to this location	100	20	Fixed Wireless	Served (Over 100/20 available)	Wireless
154844	307 JONES STREET	FAYETTE	IA	52142	1	12-Provider facilitates speeds faster than that reported on the map	Provider only: The Map does not correctly reflect service that I facilitate to this location	100	20	Fixed Wireless	Served (Over 100/20 available)	Wireless
154869	1542 WASHINGTON STREET	MUSCATINE	IA	52761	1	12-Provider facilitates speeds faster than that reported on the map	Provider only: The Map does not correctly reflect service that I facilitate to this location	100	20	Fixed Wireless	Served (Over 100/20 available)	Wireless
154888	409 3RD AVENUE SOUTHEAST	OELWEIN	IA	50662	1	12-Provider facilitates speeds faster than that reported on the map	Provider only: The Map does not correctly reflect service that I facilitate to this location	100	20	Fixed Wireless	Served (Over 100/20 available)	Wireless
154929	1322 HIGHWAY 71 NORTH	OKOBOJI	IA	51355	1	12-Provider facilitates speeds faster than that reported on the map	Provider only: The Map does not correctly reflect service that I facilitate to this location	100	20	Fixed Wireless	Served (Over 100/20 available)	Wireless
154933	204 NORTH RUMSEY STREET	EVERLY	IA	51338	1	12-Provider facilitates speeds faster than that reported on the map	Provider only: The Map does not correctly reflect service that I facilitate to this location	100	20	Fixed Wireless	Served (Over 100/20 available)	Wireless
155021	600 EAST MAPLE STREET	MAQUOKETA	IA	52060	1	12-Provider facilitates speeds faster than that reported on the map	Provider only: The Map does not correctly reflect service that I facilitate to this location	100	20	Fixed Wireless	Served (Over 100/20 available)	Wireless
155043	207 WEST PLEASANT STREET	MAQUOKETA	IA	52060	1	12-Provider facilitates speeds faster than that reported on the map	Provider only: The Map does not correctly reflect service that I facilitate to this location	100	20	Fixed Wireless	Served (Over 100/20 available)	Wireless
155091	736 SOUTHLAWN TERRACE	OELWEIN	IA	50662	1	12-Provider facilitates speeds faster than that reported on the map	Provider only: The Map does not correctly reflect service that I facilitate to this location	100	20	Fixed Wireless	Served (Over 100/20 available)	Wireless
155167	20548 BREAKWATER DRIVE	SPIRIT LAKE	IA	51360	1	12-Provider facilitates speeds faster than that reported on the map	Provider only: The Map does not correctly reflect service that I facilitate to this location	100	20	Fixed Wireless	Served (Over 100/20 available)	Wireless
155191	1709 G AVENUE	GRUNDY CENTER	IA	50638	1	12-Provider facilitates speeds faster than that reported on the map	Provider only: The Map does not correctly reflect service that I facilitate to this location	100	20	Fixed Wireless	Served (Over 100/20 available)	Wireless
155208	5 GENEVA DRIVE	MUSCATINE	IA	52761	1	12-Provider facilitates speeds faster than that reported on the map	Provider only: The Map does not correctly reflect service that I facilitate to this location	100	20	Fixed Wireless	Served (Over 100/20 available)	Wireless
155240	115 4TH STREET NORTHWEST	OELWEIN	IA	50662	1	12-Provider facilitates speeds faster than that reported on the map	Provider only: The Map does not correctly reflect service that I facilitate to this location	100	20	Fixed Wireless	Served (Over 100/20 available)	Wireless
155271	716 SOUTHLAWN TERRACE	OELWEIN	IA	50662	1	12-Provider facilitates speeds faster than that reported on the map	Provider only: The Map does not correctly reflect service that I facilitate to this location	100	20	Fixed Wireless	Served (Over 100/20 available)	Wireless
155290	700 PERSHING ROAD	MAQUOKETA	IA	52060	1	12-Provider facilitates speeds faster than that reported on the map	Provider only: The Map does not correctly reflect service that I facilitate to this location	100	20	Fixed Wireless	Served (Over 100/20 available)	Wireless
155323	209 SOUTH WALNUT STREET	FAIRBANK	IA	50629	1	12-Provider facilitates speeds faster than that reported on the map	Provider only: The Map does not correctly reflect service that I facilitate to this location	100	20	Fixed Wireless	Served (Over 100/20 available)	Wireless
155341	1005 2ND STREET SOUTH	OSKALOOSA	IA	52577	1	12-Provider facilitates speeds faster than that reported on the map	Provider only: The Map does not correctly reflect service that I facilitate to this location	100	20	Fixed Wireless	Served (Over 100/20 available)	Wireless
155351	1112 DENVER PLACE SOUTHEAST	ORANGE CITY	IA	51041	1	12-Provider facilitates speeds faster than that reported on the map	Provider only: The Map does not correctly reflect service that I facilitate to this location	100	20	Fixed Wireless	Served (Over 100/20 available)	Wireless
155368	419 6TH STREET NORTH	OSKALOOSA	IA	52577	1	12-Provider facilitates speeds faster than that reported on the map	Provider only: The Map does not correctly reflect service that I facilitate to this location	100	20	Fixed Wireless	Served (Over 100/20 available)	Wireless
155376	302 JONES STREET	MAQUOKETA	IA	52060	1	12-Provider facilitates speeds faster than that reported on the map	Provider only: The Map does not correctly reflect service that I facilitate to this location	100	20	Fixed Wireless	Served (Over 100/20 available)	Wireless
155464	25965 288TH AVENUE	PRINCETON	IA	52768	1	12-Provider facilitates speeds faster than that reported on the map	Provider only: The Map does not correctly reflect service that I facilitate to this location	100	20	Fixed Wireless	Served (Over 100/20 available)	Wireless
155544	203 EAST VALLEY VIEW DRIVE	AVOCA	IA	51521	1	12-Provider facilitates speeds faster than that reported on the map	Provider only: The Map does not correctly reflect service that I facilitate to this location	100	20	Fixed Wireless	Served (Over 100/20 available)	Wireless
155559	1402 190TH STREET	INDEPENDENCE	IA	50644	1	12-Provider facilitates speeds faster than that reported on the map	Provider only: The Map does not correctly reflect service that I facilitate to this location	100	20	Fixed Wireless	Served (Over 100/20 available)	Wireless
155571	103 NORTH RUMSEY STREET	EVERLY	IA	51338	1	12-Provider facilitates speeds faster than that reported on the map	Provider only: The Map does not correctly reflect service that I facilitate to this location	100	20	Fixed Wireless	Served (Over 100/20 available)	Wireless
155658	1271 REDBIRD LANE	ELKTON	IA	50074	1	12-Provider facilitates speeds faster than that reported on the map	Provider only: The Map does not correctly reflect service that I facilitate to this location	100	20	Fixed Wireless	Served (Over 100/20 available)	Wireless
155670	24633 81ST STREET	MAQUOKETA	IA	52060	1	12-Provider facilitates speeds faster than that reported on the map	Provider only: The Map does not correctly reflect service that I facilitate to this location	100	20	Fixed Wireless	Served (Over 100/20 available)	Wireless
155691	306 SOUTH WALNUT STREET	WINFIELD	IA	52659	1	12-Provider facilitates speeds faster than that reported on the map	Provider only: The Map does not correctly reflect service that I facilitate to this location	100	20	Fixed Wireless	Served (Over 100/20 available)	Wireless
155729	116 PARK AVENUE	ARLINGTON	IA	50606	1	12-Provider facilitates speeds faster than that reported on the map	Provider only: The Map does not correctly reflect service that I facilitate to this location	100	20	Fixed Wireless	Served (Over 100/20 available)	Wireless
155761	617 EAST CHARLES STREET	OELWEIN	IA	50662	1	12-Provider facilitates speeds faster than that reported on the map	Provider only: The Map does not correctly reflect service that I facilitate to this location	100	20	Fixed Wireless	Served (Over 100/20 available)	Wireless
155826	808 5TH STREET NORTHWEST	INDEPENDENCE	IA	50644	1	12-Provider facilitates speeds faster than that reported on the map	Provider only: The Map does not correctly reflect service that I facilitate to this location	100	20	Fixed Wireless	Served (Over 100/20 available)	Wireless
155882	112 WESTERN AVENUE	MAQUOKETA	IA	52060	1	12-Provider facilitates speeds faster than that reported on the map	Provider only: The Map does not correctly reflect service that I facilitate to this location	100	20	Fixed Wireless	Served (Over 100/20 available)	Wireless
155916	105 FRANKLIN STREET	HOLLAND	IA	50642	1	12-Provider facilitates speeds faster than that reported on the map	Provider only: The Map does not correctly reflect service that I facilitate to this location	100	20	Fixed Wireless	Served (Over 100/20 available)	Wireless
155997	702 EAST WOOD STREET	AVOCA	IA	51521	1	12-Provider facilitates speeds faster than that reported on the map	Provider only: The Map does not correctly reflect service that I facilitate to this location	100	20	Fixed Wireless	Served (Over 100/20 available)	Wireless
156001	8210 OLD HIGHWAY RD	PEOSTA	IA	52068	1	12-Provider facilitates speeds faster than that reported on the map	Provider only: The Map does not correctly reflect service that I facilitate to this location	100	20	Fixed Wireless	Served (Over 100/20 available)	Wireless
156039	420 5TH AVENUE NORTHWEST	OELWEIN	IA	50662	1	12-Provider facilitates speeds faster than that reported on the map	Provider only: The Map does not correctly reflect service that I facilitate to this location	100	20	Fixed Wireless	Served (Over 100/20 available)	Wireless
156050	1315 3RD STREET NORTH	OSKALOOSA	IA	52577	1	12-Provider facilitates speeds faster than that reported on the map	Provider only: The Map does not correctly reflect service that I facilitate to this location	100	20	Fixed Wireless	Served (Over 100/20 available)	Wireless
156062	119 ANDERSON STREET	MAQUOKETA	IA	52060	1	12-Provider facilitates speeds faster than that reported on the map	Provider only: The Map does not correctly reflect service that I facilitate to this location	100	20	Fixed Wireless	Served (Over 100/20 available)	Wireless
156115	27 NORTHWEST CENTRAL AVENUE	LE MARS	IA	51031	1	12-Provider facilitates speeds faster than that reported on the map	Provider only: The Map does not correctly reflect service that I facilitate to this location	100	20	Fixed Wireless	Served (Over 100/20 available)	Wireless
156140	4564 KENNEDY AVENUE	ALTON	IA	51003	1	12-Provider facilitates speeds faster than that reported on the map	Provider only: The Map does not correctly reflect service that I facilitate to this location	100	20	Fixed Wireless	Served (Over 100/20 available)	Wireless
156283	6335 CHUCKS CT	PEOSTA	IA	52068	1	12-Provider facilitates speeds faster than that reported on the map	Provider only: The Map does not correctly reflect service that I facilitate to this location	100	20	Fixed Wireless	Served (Over 100/20 available)	Wireless
156321	2698 OAK DRIVE	MUSCATINE	IA	52761	1	12-Provider facilitates speeds faster than that reported on the map	Provider only: The Map does not correctly reflect service that I facilitate to this location	100	20	Fixed Wireless	Served (Over 100/20 available)	Wireless
156323	701 1ST AVENUE SOUTHEAST	OELWEIN	IA	50662	1	12-Provider facilitates speeds faster than that reported on the map	Provider only: The Map does not correctly reflect service that I facilitate to this location	100	20	Fixed Wireless	Served (Over 100/20 available)	Wireless
156452	109 NORTH 4TH STREET	RANDALIA	IA	52164	1	12-Provider facilitates speeds faster than that reported on the map	Provider only: The Map does not correctly reflect service that I facilitate to this location	100	20	Fixed Wireless	Served (Over 100/20 available)	Wireless
156548	1106 MAIN STREET	ANITA	IA	50020	1	12-Provider facilitates speeds faster than that reported on the map	Provider only: The Map does not correctly reflect service that I facilitate to this location	100	20	Fixed Wireless	Served (Over 100/20 available)	Wireless
156746	909 4TH STREET SOUTHWEST	INDEPENDENCE	IA	50644	1	12-Provider facilitates speeds faster than that reported on the map	Provider only: The Map does not correctly reflect service that I facilitate to this location	100	20	Fixed Wireless	Served (Over 100/20 available)	Wireless
156755	2739 TOWNSEND CIRCLE	MUSCATINE	IA	52761	1	12-Provider facilitates speeds faster than that reported on the map	Provider only: The Map does not correctly reflect service that I facilitate to this location	100	20	Fixed Wireless	Served (Over 100/20 available)	Wireless
156818	529 LOMBARDI ROAD	LE MARS	IA	51031	1	12-Provider facilitates speeds faster than that reported on the map	Provider only: The Map does not correctly reflect service that I facilitate to this location	100	20	Fixed Wireless	Served (Over 100/20 available)	Wireless
156820	302 SOUTH MAIN STREET	MAQUOKETA	IA	52060	1	12-Provider facilitates speeds faster than that reported on the map	Provider only: The Map does not correctly reflect service that I facilitate to this location	100	20	Fixed Wireless	Served (Over 100/20 available)	Wireless
156832	212 WEST KEARNEY STREET	AVOCA	IA	51521	1	12-Provider facilitates speeds faster than that reported on the map	Provider only: The Map does not correctly reflect service that I facilitate to this location	100	20	Fixed Wireless	Served (Over 100/20 available)	Wireless
156912	1506 NORTH RIDGE COURT	INDEPENDENCE	IA	50644	1	12-Provider facilitates speeds faster than that reported on the map	Provider only: The Map does not correctly reflect service that I facilitate to this location	100	20	Fixed Wireless	Served (Over 100/20 available)	Wireless
156942	1521 GOBBLE STREET	MUSCATINE	IA	52761	1	12-Provider facilitates speeds faster than that reported on the map	Provider only: The Map does not correctly reflect service that I facilitate to this location	100	20	Fixed Wireless	Served (Over 100/20 available)	Wireless
156986	100 8TH AVENUE SOUTHEAST	OELWEIN	IA	50662	1	12-Provider facilitates speeds faster than that reported on the map	Provider only: The Map does not correctly reflect service that I facilitate to this location	100	20	Fixed Wireless	Served (Over 100/20 available)	Wireless
157002	3224 C AVENUE	ARLINGTON	IA	50606	1	12-Provider facilitates speeds faster than that reported on the map	Provider only: The Map does not correctly reflect service that I facilitate to this location	100	20	Fixed Wireless	Served (Over 100/20 available)	Wireless
157030	232 WEST LAKEVIEW STREET	NORTH ENGLISH	IA	52316	1	12-Provider facilitates speeds faster than that reported on the map	Provider only: The Map does not correctly reflect service that I facilitate to this location	100	20	Fixed Wireless	Served (Over 100/20 available)	Wireless
157064	810 1ST AVENUE SOUTHWEST	OELWEIN	IA	50662	1	12-Provider facilitates speeds faster than that reported on the map	Provider only: The Map does not correctly reflect service that I facilitate to this location	100	20	Fixed Wireless	Served (Over 100/20 available)	Wireless
157082	28 WEST CHARLES STREET	OELWEIN	IA	50662	1	12-Provider facilitates speeds faster than that reported on the map	Provider only: The Map does not correctly reflect service that I facilitate to this location	100	20	Fixed Wireless	Served (Over 100/20 available)	Wireless
157084	510 1ST STREET SOUTHWEST	OELWEIN	IA	50662	1	12-Provider facilitates speeds faster than that reported on the map	Provider only: The Map does not correctly reflect service that I facilitate to this location	100	20	Fixed Wireless	Served (Over 100/20 available)	Wireless
157091	1801 SWAGOSA DRIVE	MAQUOKETA	IA	52060	1	12-Provider facilitates speeds faster than that reported on the map	Provider only: The Map does not correctly reflect service that I facilitate to this location	100	20	Fixed Wireless	Served (Over 100/20 available)	Wireless
157103	620 LYNN DRIVE	LE MARS	IA	51031	1	12-Provider facilitates speeds faster than that reported on the map	Provider only: The Map does not correctly reflect service that I facilitate to this location	100	20	Fixed Wireless	Served (Over 100/20 available)	Wireless
157134	16590 HIGHWAY 86	SPIRIT LAKE	IA	51360	1	12-Provider facilitates speeds faster than that reported on the map	Provider only: The Map does not correctly reflect service that I facilitate to this location	100	20	Fixed Wireless	Served (Over 100/20 available)	Wireless
157137	316 SOUTH 5TH STREET	MAQUOKETA	IA	52060	1	12-Provider facilitates speeds faster than that reported on the map	Provider only: The Map does not correctly reflect service that I facilitate to this location	100	20	Fixed Wireless	Served (Over 100/20 available)	Wireless
157180	3861 480TH STREET	ALTON	IA	51003	1	12-Provider facilitates speeds faster than that reported on the map	Provider only: The Map does not correctly reflect service that I facilitate to this location	100	20	Fixed Wireless	Served (Over 100/20 available)	Wireless
157234	108 WEST 1ST STREET	EVERLY	IA	51338	1	12-Provider facilitates speeds faster than that reported on the map	Provider only: The Map does not correctly reflect service that I facilitate to this location	100	20	Fixed Wireless	Served (Over 100/20 available)	Wireless
157240	2614 ASHFORD AVENUE	MUSCATINE	IA	52761	1	12-Provider facilitates speeds faster than that reported on the map	Provider only: The Map does not correctly reflect service that I facilitate to this location	100	20	Fixed Wireless	Served (Over 100/20 available)	Wireless
157322	910 ACORN LANE	MUSCATINE	IA	52761	1	12-Provider facilitates speeds faster than that reported on the map	Provider only: The Map does not correctly reflect service that I facilitate to this location	100	20	Fixed Wireless	Served (Over 100/20 available)	Wireless
157365	22477 HWY 64	MAQUOKETA	IA	52060	1	12-Provider facilitates speeds faster than that reported on the map	Provider only: The Map does not correctly reflect service that I facilitate to this location	100	20	Fixed Wireless	Served (Over 100/20 available)	Wireless
157428	21357 ASH STREET	SPIRIT LAKE	IA	51360	1	12-Provider facilitates speeds faster than that reported on the map	Provider only: The Map does not correctly reflect service that I facilitate to this location	100	20	Fixed Wireless	Served (Over 100/20 available)	Wireless
157457	1102 9TH AVENUE WEST	OSKALOOSA	IA	52577	1	12-Provider facilitates speeds faster than that reported on the map	Provider only: The Map does not correctly reflect service that I facilitate to this location	100	20	Fixed Wireless	Served (Over 100/20 available)	Wireless
157497	4 KAREN DRIVE	MUSCATINE	IA	52761	1	12-Provider facilitates speeds faster than that reported on the map	Provider only: The Map does not correctly reflect service that I facilitate to this location	100	20	Fixed Wireless	Served (Over 100/20 available)	Wireless
157611	220 JONES AVENUE	MAQUOKETA	IA	52060	1	12-Provider facilitates speeds faster than that reported on the map	Provider only: The Map does not correctly reflect service that I facilitate to this location	100	20	Fixed Wireless	Served (Over 100/20 available)	Wireless
157707	815 1ST AVENUE NORTHEAST	OELWEIN	IA	50662	1	12-Provider facilitates speeds faster than that reported on the map	Provider only: The Map does not correctly reflect service that I facilitate to this location	100	20	Fixed Wireless	Served (Over 100/20 available)	Wireless
157717	504 FAIRVIEW DRIVE	OSKALOOSA	IA	52577	1	12-Provider facilitates speeds faster than that reported on the map	Provider only: The Map does not correctly reflect service that I facilitate to this location	100	20	Fixed Wireless	Served (Over 100/20 available)	Wireless
157719	1526 CARBONADO ROAD	OSKALOOSA	IA	52577	1	12-Provider facilitates speeds faster than that reported on the map	Provider only: The Map does not correctly reflect service that I facilitate to this location	100	20	Fixed Wireless	Served (Over 100/20 available)	Wireless
157733	837 HIGH STREET	ARLINGTON	IA	50606	1	12-Provider facilitates speeds faster than that reported on the map	Provider only: The Map does not correctly reflect service that I facilitate to this location	100	20	Fixed Wireless	Served (Over 100/20 available)	Wireless
157770	815 M AVENUE WEST	OSKALOOSA	IA	52577	1	12-Provider facilitates speeds faster than that reported on the map	Provider only: The Map does not correctly reflect service that I facilitate to this location	100	20	Fixed Wireless	Served (Over 100/20 available)	Wireless
157799	411 2ND AVENUE NORTHWEST	OELWEIN	IA	50662	1	12-Provider facilitates speeds faster than that reported on the map	Provider only: The Map does not correctly reflect service that I facilitate to this location	100	20	Fixed Wireless	Served (Over 100/20 available)	Wireless
157836	901 1ST AVENUE EAST	OSKALOOSA	IA	52577	1	12-Provider facilitates speeds faster than that reported on the map	Provider only: The Map does not correctly reflect service that I facilitate to this location	100	20	Fixed Wireless	Served (Over 100/20 available)	Wireless
157853	1211 HOWARD AVENUE	MUSCATINE	IA	52761	1	12-Provider facilitates speeds faster than that reported on the map	Provider only: The Map does not correctly reflect service that I facilitate to this location	100	20	Fixed Wireless	Served (Over 100/20 available)	Wireless
157880	510 NORTH 1ST STREET	TERRIL	IA	51364	1	12-Provider facilitates speeds faster than that reported on the map	Provider only: The Map does not correctly reflect service that I facilitate to this location	100	20	Fixed Wireless	Served (Over 100/20 available)	Wireless
157914	236 SOUTH MAIN STREET	MAQUOKETA	IA	52060	1	12-Provider facilitates speeds faster than that reported on the map	Provider only: The Map does not correctly reflect service that I facilitate to this location	100	20	Fixed Wireless	Served (Over 100/20 available)	Wireless
157982	1101 ELOISE STREET	OKOBOJI	IA	51355	1	12-Provider facilitates speeds faster than that reported on the map	Provider only: The Map does not correctly reflect service that I facilitate to this location	100	20	Fixed Wireless	Served (Over 100/20 available)	Wireless
158093	115 14TH AVENUE EAST	OSKALOOSA	IA	52577	1	12-Provider facilitates speeds faster than that reported on the map	Provider only: The Map does not correctly reflect service that I facilitate to this location	100	20	Fixed Wireless	Served (Over 100/20 available)	Wireless
158099	120 1ST STREET NORTH	OSKALOOSA	IA	52577	1	12-Provider facilitates speeds faster than that reported on the map	Provider only: The Map does not correctly reflect service that I facilitate to this location	100	20	Fixed Wireless	Served (Over 100/20 available)	Wireless
158218	1809 D AVENUE	MUSCATINE	IA	52761	1	12-Provider facilitates speeds faster than that reported on the map	Provider only: The Map does not correctly reflect service that I facilitate to this location	100	20	Fixed Wireless	Served (Over 100/20 available)	Wireless
158232	529 WEST CHARLES STREET	OELWEIN	IA	50662	1	12-Provider facilitates speeds faster than that reported on the map	Provider only: The Map does not correctly reflect service that I facilitate to this location	100	20	Fixed Wireless	Served (Over 100/20 available)	Wireless
158240	170 SOUTH ELM STREET	AVOCA	IA	51521	1	12-Provider facilitates speeds faster than that reported on the map	Provider only: The Map does not correctly reflect service that I facilitate to this location	100	20	Fixed Wireless	Served (Over 100/20 available)	Wireless
158281	305 8TH AVENUE SOUTHWEST	OELWEIN	IA	50662	1	12-Provider facilitates speeds faster than that reported on the map	Provider only: The Map does not correctly reflect service that I facilitate to this location	100	20	Fixed Wireless	Served (Over 100/20 available)	Wireless
158297	1400 18TH STREET	SPIRIT LAKE	IA	51360	1	12-Provider facilitates speeds faster than that reported on the map	Provider only: The Map does not correctly reflect service that I facilitate to this location	100	20	Fixed Wireless	Served (Over 100/20 available)	Wireless
158354	1007 11TH STREET	GRUNDY CENTER	IA	50638	1	12-Provider facilitates speeds faster than that reported on the map	Provider only: The Map does not correctly reflect service that I facilitate to this location	100	20	Fixed Wireless	Served (Over 100/20 available)	Wireless
158372	208 GROVE STREET	FORT ATKINSON	IA	52144	1	12-Provider facilitates speeds faster than that reported on the map	Provider only: The Map does not correctly reflect service that I facilitate to this location	100	20	Fixed Wireless	Served (Over 100/20 available)	Wireless
158387	1809 E AVENUE	MUSCATINE	IA	52761	1	12-Provider facilitates speeds faster than that reported on the map	Provider only: The Map does not correctly reflect service that I facilitate to this location	100	20	Fixed Wireless	Served (Over 100/20 available)	Wireless
158397	609 WEST MONROE STREET	MT PLEASANT	IA	52641	1	12-Provider facilitates speeds faster than that reported on the map	Provider only: The Map does not correctly reflect service that I facilitate to this location	100	20	Fixed Wireless	Served (Over 100/20 available)	Wireless
158403	801 4TH STREET	GRUNDY CENTER	IA	50638	1	12-Provider facilitates speeds faster than that reported on the map	Provider only: The Map does not correctly reflect service that I facilitate to this location	100	20	Fixed Wireless	Served (Over 100/20 available)	Wireless
158416	112 SOUTH OTTO STREET	MAQUOKETA	IA	52060	1	12-Provider facilitates speeds faster than that reported on the map	Provider only: The Map does not correctly reflect service that I facilitate to this location	100	20	Fixed Wireless	Served (Over 100/20 available)	Wireless
158456	202 SUFFICOOL STREET EAST	HAZLETON	IA	50641	1	12-Provider facilitates speeds faster than that reported on the map	Provider only: The Map does not correctly reflect service that I facilitate to this location	100	20	Fixed Wireless	Served (Over 100/20 available)	Wireless

158471	814 SPRING STREET	MUSCATINE	IA	52761	1	12-Provider facilitates speeds faster than that reported on the map	Provider only: The Map does not correctly reflect service that I facilitate to this location	100	20	Fixed Wireless	Served (Over 100/20 available)	Wireless
158488	17 CARITA STREET	ARNOLDS PARK	IA	51331	1	12-Provider facilitates speeds faster than that reported on the map	Provider only: The Map does not correctly reflect service that I facilitate to this location	100	20	Fixed Wireless	Served (Over 100/20 available)	Wireless
158596	503 GRANT STREET	DECORAH	IA	52101	1	12-Provider facilitates speeds faster than that reported on the map	Provider only: The Map does not correctly reflect service that I facilitate to this location	100	20	Fixed Wireless	Served (Over 100/20 available)	Wireless
158604	1026 KATHEY DRIVE	MAQUOKETA	IA	52060	1	12-Provider facilitates speeds faster than that reported on the map	Provider only: The Map does not correctly reflect service that I facilitate to this location	100	20	Fixed Wireless	Served (Over 100/20 available)	Wireless
158618	320 7TH STREET	DIKE	IA	50624	1	12-Provider facilitates speeds faster than that reported on the map	Provider only: The Map does not correctly reflect service that I facilitate to this location	100	20	Fixed Wireless	Served (Over 100/20 available)	Wireless
158660	2227 LYNNDANA LANE	OSKALOOSA	IA	52577	1	12-Provider facilitates speeds faster than that reported on the map	Provider only: The Map does not correctly reflect service that I facilitate to this location	100	20	Fixed Wireless	Served (Over 100/20 available)	Wireless
158670	115 NORTH MATTESON STREET	MAQUOKETA	IA	52060	1	12-Provider facilitates speeds faster than that reported on the map	Provider only: The Map does not correctly reflect service that I facilitate to this location	100	20	Fixed Wireless	Served (Over 100/20 available)	Wireless
158683	3901 STOVER AVENUE	SPIRIT LAKE	IA	51360	1	12-Provider facilitates speeds faster than that reported on the map	Provider only: The Map does not correctly reflect service that I facilitate to this location	100	20	Fixed Wireless	Served (Over 100/20 available)	Wireless
158692	205 SOUTH TAYLOR STREET	KELLERTON	IA	50133	1	12-Provider facilitates speeds faster than that reported on the map	Provider only: The Map does not correctly reflect service that I facilitate to this location	100	20	Fixed Wireless	Served (Over 100/20 available)	Wireless
158835	4850 125TH AVENUE	PETERSON	IA	51047	1	12-Provider facilitates speeds faster than that reported on the map	Provider only: The Map does not correctly reflect service that I facilitate to this location	100	20	Fixed Wireless	Served (Over 100/20 available)	Wireless
158858	417 GLEN AVENUE	MUSCATINE	IA	52761	1	12-Provider facilitates speeds faster than that reported on the map	Provider only: The Map does not correctly reflect service that I facilitate to this location	100	20	Fixed Wireless	Served (Over 100/20 available)	Wireless
158911	312 NORTH OTTO STREET	MAQUOKETA	IA	52060	1	12-Provider facilitates speeds faster than that reported on the map	Provider only: The Map does not correctly reflect service that I facilitate to this location	100	20	Fixed Wireless	Served (Over 100/20 available)	Wireless
158944	1184 310TH AVENUE	SPIRIT LAKE	IA	51360	1	12-Provider facilitates speeds faster than that reported on the map	Provider only: The Map does not correctly reflect service that I facilitate to this location	100	20	Fixed Wireless	Served (Over 100/20 available)	Wireless
158972	48 HILL DRIVE	MILFORD	IA	51351	1	12-Provider facilitates speeds faster than that reported on the map	Provider only: The Map does not correctly reflect service that I facilitate to this location	100	20	Fixed Wireless	Served (Over 100/20 available)	Wireless
158984	1723 BOW STREET	SPIRIT LAKE	IA	51360	1	12-Provider facilitates speeds faster than that reported on the map	Provider only: The Map does not correctly reflect service that I facilitate to this location	100	20	Fixed Wireless	Served (Over 100/20 available)	Wireless
159109	309 WEST MARQUARDT STREET	AVOCA	IA	51521	1	12-Provider facilitates speeds faster than that reported on the map	Provider only: The Map does not correctly reflect service that I facilitate to this location	100	20	Fixed Wireless	Served (Over 100/20 available)	Wireless
159140	203 EAST WARNER AVENUE	TERRIL	IA	51364	1	12-Provider facilitates speeds faster than that reported on the map	Provider only: The Map does not correctly reflect service that I facilitate to this location	100	20	Fixed Wireless	Served (Over 100/20 available)	Wireless
159176	3871 HIGHWAY 22	MUSCATINE	IA	52761	1	12-Provider facilitates speeds faster than that reported on the map	Provider only: The Map does not correctly reflect service that I facilitate to this location	100	20	Fixed Wireless	Served (Over 100/20 available)	Wireless
159280	14261 489TH AVENUE	MILES	IA	52064	1	12-Provider facilitates speeds faster than that reported on the map	Provider only: The Map does not correctly reflect service that I facilitate to this location	100	20	Fixed Wireless	Served (Over 100/20 available)	Wireless
159295	3621 LINCOLN AVENUE	SPIRIT LAKE	IA	51360	1	12-Provider facilitates speeds faster than that reported on the map	Provider only: The Map does not correctly reflect service that I facilitate to this location	100	20	Fixed Wireless	Served (Over 100/20 available)	Wireless
159298	1105 28TH STREET	SPIRIT LAKE	IA	51360	1	12-Provider facilitates speeds faster than that reported on the map	Provider only: The Map does not correctly reflect service that I facilitate to this location	100	20	Fixed Wireless	Served (Over 100/20 available)	Wireless
159300	322 NORTH RIVER DRIVE	PRINCETON	IA	52768	1	12-Provider facilitates speeds faster than that reported on the map	Provider only: The Map does not correctly reflect service that I facilitate to this location	100	20	Fixed Wireless	Served (Over 100/20 available)	Wireless
159377	305 RHONDA ROAD	FAIRBANK	IA	50629	1	12-Provider facilitates speeds faster than that reported on the map	Provider only: The Map does not correctly reflect service that I facilitate to this location	100	20	Fixed Wireless	Served (Over 100/20 available)	Wireless
159385	706 RACCOON STREET	REDFIELD	IA	50233	1	12-Provider facilitates speeds faster than that reported on the map	Provider only: The Map does not correctly reflect service that I facilitate to this location	100	20	Fixed Wireless	Served (Over 100/20 available)	Wireless
159390	901 A STREET NORTH	OSKALOOSA	IA	52577	1	12-Provider facilitates speeds faster than that reported on the map	Provider only: The Map does not correctly reflect service that I facilitate to this location	100	20	Fixed Wireless	Served (Over 100/20 available)	Wireless
159421	813 SOUTH FREDERICK AVENUE	OELWEIN	IA	50662	1	12-Provider facilitates speeds faster than that reported on the map	Provider only: The Map does not correctly reflect service that I facilitate to this location	100	20	Fixed Wireless	Served (Over 100/20 available)	Wireless
159487	13751 N AVENUE	RANDALIA	IA	52164	1	12-Provider facilitates speeds faster than that reported on the map	Provider only: The Map does not correctly reflect service that I facilitate to this location	100	20	Fixed Wireless	Served (Over 100/20 available)	Wireless
159509	800 1ST AVENUE NORTHEAST	OELWEIN	IA	50662	1	12-Provider facilitates speeds faster than that reported on the map	Provider only: The Map does not correctly reflect service that I facilitate to this location	100	20	Fixed Wireless	Served (Over 100/20 available)	Wireless
159539	420 2ND AVENUE NORTHEAST	OELWEIN	IA	50662	1	12-Provider facilitates speeds faster than that reported on the map	Provider only: The Map does not correctly reflect service that I facilitate to this location	100	20	Fixed Wireless	Served (Over 100/20 available)	Wireless
159597	1731 3RD STREET NORTHEAST	INDEPENDENCE	IA	50644	1	12-Provider facilitates speeds faster than that reported on the map	Provider only: The Map does not correctly reflect service that I facilitate to this location	100	20	Fixed Wireless	Served (Over 100/20 available)	Wireless
159604	1025 ORCHARD AVENUE	MUSCATINE	IA	52761	1	12-Provider facilitates speeds faster than that reported on the map	Provider only: The Map does not correctly reflect service that I facilitate to this location	100	20	Fixed Wireless	Served (Over 100/20 available)	Wireless
159625	503 MILL STREET SOUTH	DECORAH	IA	52101	1	12-Provider facilitates speeds faster than that reported on the map	Provider only: The Map does not correctly reflect service that I facilitate to this location	100	20	Fixed Wireless	Served (Over 100/20 available)	Wireless
159636	1021 27TH STREET	SPIRIT LAKE	IA	51360	1	12-Provider facilitates speeds faster than that reported on the map	Provider only: The Map does not correctly reflect service that I facilitate to this location	100	20	Fixed Wireless	Served (Over 100/20 available)	Wireless
159691	605 EAST STATE STREET	FAYETTE	IA	52142	1	12-Provider facilitates speeds faster than that reported on the map	Provider only: The Map does not correctly reflect service that I facilitate to this location	100	20	Fixed Wireless	Served (Over 100/20 available)	Wireless
159749	403 NORTH DEARBORN STREET	MAQUOKETA	IA	52060	1	12-Provider facilitates speeds faster than that reported on the map	Provider only: The Map does not correctly reflect service that I facilitate to this location	100	20	Fixed Wireless	Served (Over 100/20 available)	Wireless
159782	301 NORTH WALNUT STREET	WINFIELD	IA	52659	1	12-Provider facilitates speeds faster than that reported on the map	Provider only: The Map does not correctly reflect service that I facilitate to this location	100	20	Fixed Wireless	Served (Over 100/20 available)	Wireless
159820	3308 CENTER LAKE DRIVE	SPIRIT LAKE	IA	51360	1	12-Provider facilitates speeds faster than that reported on the map	Provider only: The Map does not correctly reflect service that I facilitate to this location	100	20	Fixed Wireless	Served (Over 100/20 available)	Wireless
159824	1183 NORTH ISETT AVENUE	MOSCOW	IA	52760	1	12-Provider facilitates speeds faster than that reported on the map	Provider only: The Map does not correctly reflect service that I facilitate to this location	100	20	Fixed Wireless	Served (Over 100/20 available)	Wireless
159834	644 6TH STREET	JESUP	IA	50648	1	12-Provider facilitates speeds faster than that reported on the map	Provider only: The Map does not correctly reflect service that I facilitate to this location	100	20	Fixed Wireless	Served (Over 100/20 available)	Wireless
159899	8326 KORNHILL ROAD	FAYETTE	IA	52142	1	12-Provider facilitates speeds faster than that reported on the map	Provider only: The Map does not correctly reflect service that I facilitate to this location	100	20	Fixed Wireless	Served (Over 100/20 available)	Wireless
159949	3625 LINCOLN AVENUE	SPIRIT LAKE	IA	51360	1	12-Provider facilitates speeds faster than that reported on the map	Provider only: The Map does not correctly reflect service that I facilitate to this location	100	20	Fixed Wireless	Served (Over 100/20 available)	Wireless
159962	204 THOMAS AVENUE	MAQUOKETA	IA	52060	1	12-Provider facilitates speeds faster than that reported on the map	Provider only: The Map does not correctly reflect service that I facilitate to this location	100	20	Fixed Wireless	Served (Over 100/20 available)	Wireless
159973	700 2ND AVENUE NORTHEAST	INDEPENDENCE	IA	50644	1	12-Provider facilitates speeds faster than that reported on the map	Provider only: The Map does not correctly reflect service that I facilitate to this location	100	20	Fixed Wireless	Served (Over 100/20 available)	Wireless
160001	1252 HALSTEAD STREET	MUSCATINE	IA	52761	1	12-Provider facilitates speeds faster than that reported on the map	Provider only: The Map does not correctly reflect service that I facilitate to this location	100	20	Fixed Wireless	Served (Over 100/20 available)	Wireless
160042	1203 WASKA DRIVE	MILFORD	IA	51351	1	12-Provider facilitates speeds faster than that reported on the map	Provider only: The Map does not correctly reflect service that I facilitate to this location	100	20	Fixed Wireless	Served (Over 100/20 available)	Wireless
160062	434 8TH STREET SOUTHWEST	OELWEIN	IA	50662	1	12-Provider facilitates speeds faster than that reported on the map	Provider only: The Map does not correctly reflect service that I facilitate to this location	100	20	Fixed Wireless	Served (Over 100/20 available)	Wireless
160073	406 SOUTH MAIN STREET	FAYETTE	IA	52142	1	12-Provider facilitates speeds faster than that reported on the map	Provider only: The Map does not correctly reflect service that I facilitate to this location	100	20	Fixed Wireless	Served (Over 100/20 available)	Wireless
160096	413 1ST STREET WEST	INDEPENDENCE	IA	50644	1	12-Provider facilitates speeds faster than that reported on the map	Provider only: The Map does not correctly reflect service that I facilitate to this location	100	20	Fixed Wireless	Served (Over 100/20 available)	Wireless
160154	12325 310TH STREET	REDFIELD	IA	50233	1	12-Provider facilitates speeds faster than that reported on the map	Provider only: The Map does not correctly reflect service that I facilitate to this location	100	20	Fixed Wireless	Served (Over 100/20 available)	Wireless
160192	1017 NORTH FROST AVENUE	AVOCA	IA	51521	1	12-Provider facilitates speeds faster than that reported on the map	Provider only: The Map does not correctly reflect service that I facilitate to this location	100	20	Fixed Wireless	Served (Over 100/20 available)	Wireless
160250	608 NORTH WALNUT STREET	AVOCA	IA	51521	1	12-Provider facilitates speeds faster than that reported on the map	Provider only: The Map does not correctly reflect service that I facilitate to this location	100	20	Fixed Wireless	Served (Over 100/20 available)	Wireless
160284	105 SOUTH WHITE STREET	OLDS	IA	52647	1	12-Provider facilitates speeds faster than that reported on the map	Provider only: The Map does not correctly reflect service that I facilitate to this location	100	20	Fixed Wireless	Served (Over 100/20 available)	Wireless
160456	212 PARK PLACE	ARNOLDS PARK	IA	51331	1	12-Provider facilitates speeds faster than that reported on the map	Provider only: The Map does not correctly reflect service that I facilitate to this location	100	20	Fixed Wireless	Served (Over 100/20 available)	Wireless
160461	815 WEST VALLEY DRIVE	LE MARS	IA	51031	1	12-Provider facilitates speeds faster than that reported on the map	Provider only: The Map does not correctly reflect service that I facilitate to this location	100	20	Fixed Wireless	Served (Over 100/20 available)	Wireless
160471	813 9TH STREET NORTHEAST	INDEPENDENCE	IA	50644	1	12-Provider facilitates speeds faster than that reported on the map	Provider only: The Map does not correctly reflect service that I facilitate to this location	100	20	Fixed Wireless	Served (Over 100/20 available)	Wireless
160610	845 HAWLEY STREET	JESUP	IA	50648	1	12-Provider facilitates speeds faster than that reported on the map	Provider only: The Map does not correctly reflect service that I facilitate to this location	100	20	Fixed Wireless	Served (Over 100/20 available)	Wireless
160640	1224 3RD STREET NORTH	OSKALOOSA	IA	52577	1	12-Provider facilitates speeds faster than that reported on the map	Provider only: The Map does not correctly reflect service that I facilitate to this location	100	20	Fixed Wireless	Served (Over 100/20 available)	Wireless
160647	15124 NORTHWOOD DRIVE	SPIRIT LAKE	IA	51360	1	12-Provider facilitates speeds faster than that reported on the map	Provider only: The Map does not correctly reflect service that I facilitate to this location	100	20	Fixed Wireless	Served (Over 100/20 available)	Wireless
160665	11468 320TH STREET	ACKLEY	IA	50601	1	12-Provider facilitates speeds faster than that reported on the map	Provider only: The Map does not correctly reflect service that I facilitate to this location	100	20	Fixed Wireless	Served (Over 100/20 available)	Wireless
160680	1596 HIGHWAY 92	OSKALOOSA	IA	52577	1	12-Provider facilitates speeds faster than that reported on the map	Provider only: The Map does not correctly reflect service that I facilitate to this location	100	20	Fixed Wireless	Served (Over 100/20 available)	Wireless
160693	803 CLAY STREET WEST	CALMAR	IA	52132	1	12-Provider facilitates speeds faster than that reported on the map	Provider only: The Map does not correctly reflect service that I facilitate to this location	100	20	Fixed Wireless	Served (Over 100/20 available)	Wireless
160711	704 FRONT STREET	FAIRBANK	IA	50629	1	12-Provider facilitates speeds faster than that reported on the map	Provider only: The Map does not correctly reflect service that I facilitate to this location	100	20	Fixed Wireless	Served (Over 100/20 available)	Wireless
160718	215 HIGHWAY 432	OSKALOOSA	IA	52577	1	12-Provider facilitates speeds faster than that reported on the map	Provider only: The Map does not correctly reflect service that I facilitate to this location	100	20	Fixed Wireless	Served (Over 100/20 available)	Wireless
160762	29673 H AVENUE	ADEL	IA	50003	1	12-Provider facilitates speeds faster than that reported on the map	Provider only: The Map does not correctly reflect service that I facilitate to this location	100	20	Fixed Wireless	Served (Over 100/20 available)	Wireless
160764	7 LAURIE DRIVE	MUSCATINE	IA	52761	1	12-Provider facilitates speeds faster than that reported on the map	Provider only: The Map does not correctly reflect service that I facilitate to this location	100	20	Fixed Wireless	Served (Over 100/20 available)	Wireless
160774	534 6TH STREET	JESUP	IA	50648	1	12-Provider facilitates speeds faster than that reported on the map	Provider only: The Map does not correctly reflect service that I facilitate to this location	100	20	Fixed Wireless	Served (Over 100/20 available)	Wireless
160798	903 9TH STREET SOUTHWEST	INDEPENDENCE	IA	50644	1	12-Provider facilitates speeds faster than that reported on the map	Provider only: The Map does not correctly reflect service that I facilitate to this location	100	20	Fixed Wireless	Served (Over 100/20 available)	Wireless
160812	3110 TIPTON ROAD	MUSCATINE	IA	52761	1	12-Provider facilitates speeds faster than that reported on the map	Provider only: The Map does not correctly reflect service that I facilitate to this location	100	20	Fixed Wireless	Served (Over 100/20 available)	Wireless
160845	20643 155TH STREET	SPIRIT LAKE	IA	51360	1	12-Provider facilitates speeds faster than that reported on the map	Provider only: The Map does not correctly reflect service that I facilitate to this location	100	20	Fixed Wireless	Served (Over 100/20 available)	Wireless
160884	1101 FOX RUN DRIVE	OSKALOOSA	IA	52577	1	12-Provider facilitates speeds faster than that reported on the map	Provider only: The Map does not correctly reflect service that I facilitate to this location	100	20	Fixed Wireless	Served (Over 100/20 available)	Wireless
160921	102 EAST J AVENUE	GRUNDY CENTER	IA	50638	1	12-Provider facilitates speeds faster than that reported on the map	Provider only: The Map does not correctly reflect service that I facilitate to this location	100	20	Fixed Wireless	Served (Over 100/20 available)	Wireless
160958	340 MAYME STREET	DIKE	IA	50624	1	12-Provider facilitates speeds faster than that reported on the map	Provider only: The Map does not correctly reflect service that I facilitate to this location	100	20	Fixed Wireless	Served (Over 100/20 available)	Wireless
160969	204 NORTH JONES STREET	MAQUOKETA	IA	52060	1	12-Provider facilitates speeds faster than that reported on the map	Provider only: The Map does not correctly reflect service that I facilitate to this location	100	20	Fixed Wireless	Served (Over 100/20 available)	Wireless
160994	510 1ST STREET WEST	INDEPENDENCE	IA	50644	1	12-Provider facilitates speeds faster than that reported on the map	Provider only: The Map does not correctly reflect service that I facilitate to this location	100	20	Fixed Wireless	Served (Over 100/20 available)	Wireless
161018	411 3RD AVENUE SOUTHEAST	INDEPENDENCE	IA	50644	1	12-Provider facilitates speeds faster than that reported on the map	Provider only: The Map does not correctly reflect service that I facilitate to this location	100	20	Fixed Wireless	Served (Over 100/20 available)	Wireless
161115	1613 B AVENUE EAST	OSKALOOSA	IA	52577	1	12-Provider facilitates speeds faster than that reported on the map	Provider only: The Map does not correctly reflect service that I facilitate to this location	100	20	Fixed Wireless	Served (Over 100/20 available)	Wireless
161180	20958 429TH AVENUE	BELLEVUE	IA	52031	1	12-Provider facilitates speeds faster than that reported on the map	Provider only: The Map does not correctly reflect service that I facilitate to this location	100	20	Fixed Wireless	Served (Over 100/20 available)	Wireless
161238	406 NORTH MADISON STREET	WELLSBURG	IA	50680	1	12-Provider facilitates speeds faster than that reported on the map	Provider only: The Map does not correctly reflect service that I facilitate to this location	100	20	Fixed Wireless	Served (Over 100/20 available)	Wireless
161254	419 JONES AVENUE	MAQUOKETA	IA	52060	1	12-Provider facilitates speeds faster than that reported on the map	Provider only: The Map does not correctly reflect service that I facilitate to this location	100	20	Fixed Wireless	Served (Over 100/20 available)	Wireless
161278	605 NORTH FREDERICK AVENUE	OELWEIN	IA	50662	1	12-Provider facilitates speeds faster than that reported on the map	Provider only: The Map does not correctly reflect service that I facilitate to this location	100	20	Fixed Wireless	Served (Over 100/20 available)	Wireless
161287	3310 ANASTASIA PLACE	MUSCATINE	IA	52761	1	12-Provider facilitates speeds faster than that reported on the map	Provider only: The Map does not correctly reflect service that I facilitate to this location	100	20	Fixed Wireless	Served (Over 100/20 available)	Wireless
161288	806 6TH STREET	GRUNDY CENTER	IA	50638	1	12-Provider facilitates speeds faster than that reported on the map	Provider only: The Map does not correctly reflect service that I facilitate to this location	100	20	Fixed Wireless	Served (Over 100/20 available)	Wireless
161298	14858 W RIDGE LN	DUBUQUE	IA	52003	1	12-Provider facilitates speeds faster than that reported on the map	Provider only: The Map does not correctly reflect service that I facilitate to this location	100	20	Fixed Wireless	Served (Over 100/20 available)	Wireless
161300	15106 W WARGLE EAGLE BOULEVARD	SPIRIT LAKE	IA	51360	1	12-Provider facilitates speeds faster than that reported on the map	Provider only: The Map does not correctly reflect service that I facilitate to this location	100	20	Fixed Wireless	Served (Over 100/20 available)	Wireless
161303	12988 250TH STREET	LAMONI	IA	50140	1	12-Provider facilitates speeds faster than that reported on the map	Provider only: The Map does not correctly reflect service that I facilitate to this location	100	20	Fixed Wireless	Served (Over 100/20 available)	Wireless
161413	4505 TALLGRASS CIRCLE	SPIRIT LAKE	IA	51360	1	12-Provider facilitates speeds faster than that reported on the map	Provider only: The Map does not correctly reflect service that I facilitate to this location	100	20	Fixed Wireless	Served (Over 100/20 available)	Wireless
161497	106 SOUTH MAIN STREET	OLDS	IA	52647	1	12-Provider facilitates speeds faster than that reported on the map	Provider only: The Map does not correctly reflect service that I facilitate to this location	100	20	Fixed Wireless	Served (Over 100/20 available)	Wireless
161531	340 LINCOLN STREET	OYENS	IA	51045	1	12-Provider facilitates speeds faster than that reported on the map	Provider only: The Map does not correctly reflect service that I facilitate to this location	100	20	Fixed Wireless	Served (Over 100/20 available)	Wireless
161568	2825 HOUSER STREET	MUSCATINE	IA	52761	1	12-Provider facilitates speeds faster than that reported on the map	Provider only: The Map does not correctly reflect service that I facilitate to this location	100	20	Fixed Wireless	Served (Over 100/20 available)	Wireless
161575	613 ELK STREET	SABULA	IA	52070	1	12-Provider facilitates speeds faster than that reported on the map	Provider only: The Map does not correctly reflect service that I facilitate to this location	100	20	Fixed Wireless	Served (Over 100/20 available)	Wireless
161606	206 TERRACE DRIVE	INDEPENDENCE	IA	50644	1	12-Provider facilitates speeds faster than that reported on the map	Provider only: The Map does not correctly reflect service that I facilitate to this location	100	20	Fixed Wireless	Served (Over 100/20 available)	Wireless
161682	123 6TH AVENUE NORTHEAST	OELWEIN	IA	50662	1	12-Provider facilitates speeds faster than that reported on the map	Provider only: The Map does not correctly reflect service that I facilitate to this location	100	20	Fixed Wireless	Served (Over 100/20 available)	Wireless
161725	401 5TH STREET SOUTH	FAIRBANK	IA	50629	1	12-Provider facilitates speeds faster than that reported on the map	Provider only: The Map does not correctly reflect service that I facilitate to this location	100	20	Fixed Wireless	Served (Over 100/20 available)	Wireless
161785	201 4TH AVENUE SOUTHEAST	INDEPENDENCE	IA	50644	1	12-Provider facilitates speeds faster than that reported on the map	Provider only: The Map does not correctly reflect service that I facilitate to this location	100	20	Fixed Wireless	Served (Over 100/20 available)	Wireless
161822	2803 CENTER LAKE DRIVE	SPIRIT LAKE	IA	51360	1	12-Provider facilitates speeds faster than that reported on the map	Provider only: The Map does not correctly reflect service that I facilitate to this location	100	20	Fixed Wireless	Served (Over 100/20 available)	Wireless
161905	302 WEST 3RD AVENUE	OLDS	IA	52647	1	12-Provider facilitates speeds faster than that reported on the map	Provider only: The Map does not correctly reflect service that I facilitate to this location	100	20	Fixed Wireless	Served (Over 100/20 available)	Wireless
161962	150 2ND AVENUE NORTHWEST	OELWEIN	IA	50662	1	12-Provider facilitates speeds faster than that reported on the map	Provider only: The Map does not correctly reflect service that I facilitate to this location	100	20	Fixed Wireless	Served (Over 100/20 available)	Wireless
161978	313 NORTH DEARBORN STREET	MAQUOKETA	IA	52060	1	12-Provider facilitates speeds faster than that reported on the map	Provider only: The Map does not correctly reflect service that I facilitate to this location	100	20	Fixed Wireless	Served (Over 100/20 available)	Wireless
161987	318 I AVENUE	GRUNDY CENTER	IA	50638	1	12-Provider facilitates speeds faster than that reported on the map	Provider only: The Map does not correctly reflect service that I facilitate to this location	100	20	Fixed Wireless	Served (Over 100/20 available)	Wireless
162006	510 MAIN STREET	LAMONT	IA	50650	1	12-Provider facilitates speeds faster than that reported on the map	Provider only: The Map does not correctly reflect service that I facilitate to this location	100	20	Fixed Wireless	Served (Over 100/20 available)	Wireless
162016	3670 290TH AVENUE	DICKENS	IA	51333	1	12-Provider facilitates speeds faster than that reported on the map	Provider only: The Map does not correctly reflect service that I facilitate to this location	100	20	Fixed Wireless	Served (Over 100/20 available)	Wireless
162025	510 WEST WATER STREET	FAYETTE	IA	52142	1	12-Provider facilitates speeds faster than that reported on the map	Provider only: The Map does not correctly reflect service that I facilitate to this location	100	20	Fixed Wireless	Served (Over 100/20 available)	Wireless
162055	154 3RD STREET NORTH	WINTHROP	IA	50682	1	12-Provider facilitates speeds faster than that reported on the map	Provider only: The Map does not correctly reflect service that I facilitate to this location	100	20	Fixed Wireless	Served (Over 100/20 available)	Wireless
162078	1028 2ND AVENUE EAST	OSKALOOSA	IA	52577	1	12-Provider facilitates speeds faster than that reported on the map	Provider only: The Map does not correctly reflect service that I facilitate to this location	100	20	Fixed Wireless	Served (Over 100/20 available)	Wireless
162121	1846 REED AVENUE	AURORA	IA	50607	1	12-Provider facilitates speeds faster than that reported on the map	Provider only: The Map does not correctly reflect service that I facilitate to this location	100	20	Fixed Wireless	Served (Over 100/20 available)	Wireless
162247	608 3RD AVENUE WEST	OSKALOOSA	IA	52577	1	12-Provider facilitates speeds faster than that reported on the map	Provider only: The Map does not correctly reflect service that I facilitate to this location	100	20	Fixed Wireless	Served (Over 100/20 available)	Wireless
162282	710 MARKET STREET NORTH	OSKALOOSA	IA	52577	1	12-Provider facilitates speeds faster than that reported on the map	Provider only: The Map does not correctly reflect service that I facilitate to this location	100	20	Fixed Wireless	Served (Over 100/20 available)	Wireless
162326	1207 GARY AVENUE	SPIRIT LAKE	IA	51360	1	12-Provider facilitates speeds faster than that reported on the map	Provider only: The Map does not correctly reflect service that I facilitate to this location	100	20	Fixed Wireless	Served (Over 100/20 available)	Wireless
162367	1007 PENIEL STREET	OSKALOOSA	IA	52577	1	12-Provider facilitates speeds faster than that reported on the map	Provider only: The Map does not correctly reflect service that I facilitate to this location	100	20	Fixed Wireless	Served (Over 100/20 available)	Wireless
162409	1303 2ND STREET SOUTH	OSKALOOSA	IA	52577	1	12-Provider facilitates speeds faster than that reported on the map	Provider only: The Map does not correctly reflect service that I facilitate to this location	100	20	Fixed Wireless	Served (Over 100/20 available)	Wireless
162432	16687 231ST AVENUE	SPIRIT LAKE	IA	51360	1	12-Provider facilitates speeds faster than that reported on the map	Provider only: The Map does not correctly reflect service that I facilitate to this location	100	20	Fixed Wireless	Served (Over 100/20 available)	Wireless
162453	510 6TH AVENUE EAST	OSKALOOSA	IA	52577	1	12-Provider facilitates speeds faster than that reported on the map	Provider only: The Map does not correctly reflect service that I facilitate to this location	100	20	Fixed Wireless	Served (Over 100/20 available)	Wireless
162462	621 1ST AVENUE NORTHWEST	OELWEIN	IA	50662	1	12-Provider facilitates speeds faster than that reported on the map	Provider only: The Map does not correctly reflect service that I facilitate to this location	100	20	Fixed Wireless	Served (Over 100/20 available)	Wireless
162481	1013 EAST PLATT STREET	MAQUOKETA	IA	52060	1	12-Provider facilitates speeds faster than that reported on the map	Provider only: The Map does not correctly reflect service that I facilitate to this location	100	20	Fixed Wireless	Served (Over 100/20 available)	Wireless
162545	518 3RD AVENUE NORTHWEST	OELWEIN	IA	50662	1	12-Provider facilitates speeds faster than that reported on the map	Provider only: The Map does not correctly reflect service that I facilitate to this location	100	20	Fixed Wireless	Served (Over 100/20 available)	Wireless
162567	2472 CATTAIL RIDGE	MUSCATINE	IA	52761	1	12-Provider facilitates speeds faster than that reported on the map	Provider only: The Map does not correctly reflect service that I facilitate to this location	100	20	Fixed Wireless	Served (Over 100/20 available)	Wireless
162573	3330 L AVENUE	NORTH ENGLISH	IA	52316	1	12-Provider facilitates speeds faster than that reported on the map	Provider only: The Map does not correctly reflect service that I facilitate to this location	100	20	Fixed Wireless	Served (Over 100/20 available)	Wireless
162575	211 NORTH OTTO STREET	MAQUOKETA	IA	52060	1	12-Provider facilitates speeds faster than that reported on the map	Provider only: The Map does not correctly reflect service that I facilitate to this location	100	20	Fixed Wireless	Served (Over 100/20 available)	Wireless
162579	401 EAST CHARLES STREET	OELWEIN	IA	50662	1	12-Provider facilitates speeds faster than that reported on the map	Provider only: The Map does not correctly reflect service that I facilitate to this location	100	20	Fixed Wireless	Served (Over 100/20 available)	Wireless
162604	402 8TH AVENUE SOUTHWEST	INDEPENDENCE	IA	50644	1	12-Provider facilitates speeds faster than that reported on the map	Provider only: The Map does not correctly reflect service that I facilitate to this location	100	20	Fixed Wireless	Served (Over 100/20 available)	Wireless
162617	211 NORTH DEARBORN STREET	MAQUOKETA	IA	52060	1	12-Provider facilitates speeds faster than that reported on the map	Provider only: The Map does not correctly reflect service that I facilitate to this location	100	20	Fixed Wireless	Served (Over 100/20 available)	Wireless
162682	801 2ND AVENUE NORTHEAST	OELWEIN	IA	50662	1	12-Provider facilitates speeds faster than that reported on the map	Provider only: The Map does not correctly reflect service that I facilitate to this location	100	20	Fixed Wireless	Served (Over 100/20 available)	Wireless
162792	913 NORTH GRANDVIEW ROAD	AVOCA	IA	51521	1	12-Provider facilitates speeds faster than that reported on the map	Provider only: The Map does not correctly reflect service that I facilitate to this location	100	20	Fixed Wireless	Served (Over 100/20 available)	Wireless
162817	301 WEST ANGUS COURT	MAQUOKETA	IA	52060	1	12-Provider facilitates speeds faster than that reported on the map	Provider only: The Map does not correctly reflect service that I facilitate to this location	100	20	Fixed Wireless	Served (Over 100/20 available)	Wireless
162818	1214 4TH STREET	JESUP	IA	50648	1	12-Provider facilitates speeds faster than that reported on the map	Provider only: The Map does not correctly reflect service that I facilitate to this location	100	20	Fixed Wireless	Served (Over 100/20 available)	Wireless

162860	2317 MAPLEWOOD DR	DUBUQUE	IA	52002	1	12-Provider facilitates speeds faster than that reported on the map	Provider only: The Map does not correctly reflect service that I facilitate to this location	100	20	Fixed Wireless	Served (Over 100/20 available)	Wireless
162863	1 WEST CHARLES STREET	OELWEIN	IA	50662	1	12-Provider facilitates speeds faster than that reported on the map	Provider only: The Map does not correctly reflect service that I facilitate to this location	100	20	Fixed Wireless	Served (Over 100/20 available)	Wireless
162889	104 SOUTH WALNUT STREET	FAIRBANK	IA	50629	1	12-Provider facilitates speeds faster than that reported on the map	Provider only: The Map does not correctly reflect service that I facilitate to this location	100	20	Fixed Wireless	Served (Over 100/20 available)	Wireless
162962	1818 SUMMIT AVENUE	MUSCATINE	IA	52761	1	12-Provider facilitates speeds faster than that reported on the map	Provider only: The Map does not correctly reflect service that I facilitate to this location	100	20	Fixed Wireless	Served (Over 100/20 available)	Wireless
162974	613 MECHANIC STREET SOUTH	DECORAH	IA	52101	1	12-Provider facilitates speeds faster than that reported on the map	Provider only: The Map does not correctly reflect service that I facilitate to this location	100	20	Fixed Wireless	Served (Over 100/20 available)	Wireless
163047	1960 250TH STREET	ROCKWELL CITY	IA	50579	1	12-Provider facilitates speeds faster than that reported on the map	Provider only: The Map does not correctly reflect service that I facilitate to this location	100	20	Fixed Wireless	Served (Over 100/20 available)	Wireless
163052	415 NORTH FREDERICK AVENUE	OELWEIN	IA	50662	1	12-Provider facilitates speeds faster than that reported on the map	Provider only: The Map does not correctly reflect service that I facilitate to this location	100	20	Fixed Wireless	Served (Over 100/20 available)	Wireless
163056	808 9TH STREET SOUTHWEST	INDEPENDENCE	IA	50644	1	12-Provider facilitates speeds faster than that reported on the map	Provider only: The Map does not correctly reflect service that I facilitate to this location	100	20	Fixed Wireless	Served (Over 100/20 available)	Wireless
163122	1416 1ST STREET SOUTH	OSKALOOSA	IA	52577	1	12-Provider facilitates speeds faster than that reported on the map	Provider only: The Map does not correctly reflect service that I facilitate to this location	100	20	Fixed Wireless	Served (Over 100/20 available)	Wireless
163158	209 6TH AVENUE EAST	OSKALOOSA	IA	52577	1	12-Provider facilitates speeds faster than that reported on the map	Provider only: The Map does not correctly reflect service that I facilitate to this location	100	20	Fixed Wireless	Served (Over 100/20 available)	Wireless
163172	29301 EL PASO AVENUE	REDFIELD	IA	50233	1	12-Provider facilitates speeds faster than that reported on the map	Provider only: The Map does not correctly reflect service that I facilitate to this location	100	20	Fixed Wireless	Served (Over 100/20 available)	Wireless
163190	228 WATER STREET EAST	DECORAH	IA	52101	1	12-Provider facilitates speeds faster than that reported on the map	Provider only: The Map does not correctly reflect service that I facilitate to this location	100	20	Fixed Wireless	Served (Over 100/20 available)	Wireless
163232	24290 178TH STREET	OKOBOJI	IA	51355	1	12-Provider facilitates speeds faster than that reported on the map	Provider only: The Map does not correctly reflect service that I facilitate to this location	100	20	Fixed Wireless	Served (Over 100/20 available)	Wireless
163238	516 D STREET SOUTH	OSKALOOSA	IA	52577	1	12-Provider facilitates speeds faster than that reported on the map	Provider only: The Map does not correctly reflect service that I facilitate to this location	100	20	Fixed Wireless	Served (Over 100/20 available)	Wireless
163243	30637 490TH STREET	WALNUT	IA	51577	1	12-Provider facilitates speeds faster than that reported on the map	Provider only: The Map does not correctly reflect service that I facilitate to this location	100	20	Fixed Wireless	Served (Over 100/20 available)	Wireless
163249	34952 175TH STREET	CEDAR FALLS	IA	50613	1	12-Provider facilitates speeds faster than that reported on the map	Provider only: The Map does not correctly reflect service that I facilitate to this location	100	20	Fixed Wireless	Served (Over 100/20 available)	Wireless
163257	325 MAIN STREET	OYENS	IA	51045	1	12-Provider facilitates speeds faster than that reported on the map	Provider only: The Map does not correctly reflect service that I facilitate to this location	100	20	Fixed Wireless	Served (Over 100/20 available)	Wireless
163293	126 NORTH HOWARD STREET	NORTH ENGLISH	IA	52316	1	12-Provider facilitates speeds faster than that reported on the map	Provider only: The Map does not correctly reflect service that I facilitate to this location	100	20	Fixed Wireless	Served (Over 100/20 available)	Wireless
163341	525 SOUTH STREET	LAMONT	IA	50650	1	12-Provider facilitates speeds faster than that reported on the map	Provider only: The Map does not correctly reflect service that I facilitate to this location	100	20	Fixed Wireless	Served (Over 100/20 available)	Wireless
163375	1314 HOWARD AVENUE	MUSCATINE	IA	52761	1	12-Provider facilitates speeds faster than that reported on the map	Provider only: The Map does not correctly reflect service that I facilitate to this location	100	20	Fixed Wireless	Served (Over 100/20 available)	Wireless
163410	12300 150TH STREET	ACKLEY	IA	50601	1	12-Provider facilitates speeds faster than that reported on the map	Provider only: The Map does not correctly reflect service that I facilitate to this location	100	20	Fixed Wireless	Served (Over 100/20 available)	Wireless
163450	302 RIVER DRIVE	PRINCETON	IA	52768	1	12-Provider facilitates speeds faster than that reported on the map	Provider only: The Map does not correctly reflect service that I facilitate to this location	100	20	Fixed Wireless	Served (Over 100/20 available)	Wireless
163495	2076 INDIAN WAY	OSKALOOSA	IA	52577	1	12-Provider facilitates speeds faster than that reported on the map	Provider only: The Map does not correctly reflect service that I facilitate to this location	100	20	Fixed Wireless	Served (Over 100/20 available)	Wireless
163508	1374 RYDER CUP COURT	LE MARS	IA	51031	1	12-Provider facilitates speeds faster than that reported on the map	Provider only: The Map does not correctly reflect service that I facilitate to this location	100	20	Fixed Wireless	Served (Over 100/20 available)	Wireless
163680	507 WASHINGTON STREET	DECORAH	IA	52101	1	12-Provider facilitates speeds faster than that reported on the map	Provider only: The Map does not correctly reflect service that I facilitate to this location	100	20	Fixed Wireless	Served (Over 100/20 available)	Wireless
163705	21508 155TH STREET	SPIRIT LAKE	IA	51360	1	12-Provider facilitates speeds faster than that reported on the map	Provider only: The Map does not correctly reflect service that I facilitate to this location	100	20	Fixed Wireless	Served (Over 100/20 available)	Wireless
163727	817 3RD STREET	REDFIELD	IA	50233	1	12-Provider facilitates speeds faster than that reported on the map	Provider only: The Map does not correctly reflect service that I facilitate to this location	100	20	Fixed Wireless	Served (Over 100/20 available)	Wireless
163735	510 NORTH FREDERICK AVENUE	OELWEIN	IA	50662	1	12-Provider facilitates speeds faster than that reported on the map	Provider only: The Map does not correctly reflect service that I facilitate to this location	100	20	Fixed Wireless	Served (Over 100/20 available)	Wireless
163765	302 EAST JUDSON STREET	MAQUOKETA	IA	52060	1	12-Provider facilitates speeds faster than that reported on the map	Provider only: The Map does not correctly reflect service that I facilitate to this location	100	20	Fixed Wireless	Served (Over 100/20 available)	Wireless
163767	11124 YOUNG ROAD	JESUP	IA	50648	1	12-Provider facilitates speeds faster than that reported on the map	Provider only: The Map does not correctly reflect service that I facilitate to this location	100	20	Fixed Wireless	Served (Over 100/20 available)	Wireless
163895	1010 4TH AVENUE EAST	OSKALOOSA	IA	52577	1	12-Provider facilitates speeds faster than that reported on the map	Provider only: The Map does not correctly reflect service that I facilitate to this location	100	20	Fixed Wireless	Served (Over 100/20 available)	Wireless
163900	1713 D AVENUE	MUSCATINE	IA	52761	1	12-Provider facilitates speeds faster than that reported on the map	Provider only: The Map does not correctly reflect service that I facilitate to this location	100	20	Fixed Wireless	Served (Over 100/20 available)	Wireless
163941	709 PINE STREET	DECORAH	IA	52101	1	12-Provider facilitates speeds faster than that reported on the map	Provider only: The Map does not correctly reflect service that I facilitate to this location	100	20	Fixed Wireless	Served (Over 100/20 available)	Wireless
163966	414 A STREET NORTH	OSKALOOSA	IA	52577	1	12-Provider facilitates speeds faster than that reported on the map	Provider only: The Map does not correctly reflect service that I facilitate to this location	100	20	Fixed Wireless	Served (Over 100/20 available)	Wireless
163979	312 H AVENUE	GRUNDY CENTER	IA	50638	1	12-Provider facilitates speeds faster than that reported on the map	Provider only: The Map does not correctly reflect service that I facilitate to this location	100	20	Fixed Wireless	Served (Over 100/20 available)	Wireless
163999	509 NORTH ELM STREET	AVOCA	IA	51521	1	12-Provider facilitates speeds faster than that reported on the map	Provider only: The Map does not correctly reflect service that I facilitate to this location	100	20	Fixed Wireless	Served (Over 100/20 available)	Wireless
164000	21434 ALTA VISTA STREET	SPIRIT LAKE	IA	51360	1	12-Provider facilitates speeds faster than that reported on the map	Provider only: The Map does not correctly reflect service that I facilitate to this location	100	20	Fixed Wireless	Served (Over 100/20 available)	Wireless
164015	404 2ND STREET SOUTH	FAIRBANK	IA	50629	1	12-Provider facilitates speeds faster than that reported on the map	Provider only: The Map does not correctly reflect service that I facilitate to this location	100	20	Fixed Wireless	Served (Over 100/20 available)	Wireless
164063	810 SPRING STREET	MUSCATINE	IA	52761	1	12-Provider facilitates speeds faster than that reported on the map	Provider only: The Map does not correctly reflect service that I facilitate to this location	100	20	Fixed Wireless	Served (Over 100/20 available)	Wireless
164087	209 2ND STREET SOUTHEAST	INDEPENDENCE	IA	50644	1	12-Provider facilitates speeds faster than that reported on the map	Provider only: The Map does not correctly reflect service that I facilitate to this location	100	20	Fixed Wireless	Served (Over 100/20 available)	Wireless
164137	1230 255TH STREET	BLOCKTON	IA	50836	1	12-Provider facilitates speeds faster than that reported on the map	Provider only: The Map does not correctly reflect service that I facilitate to this location	100	20	Fixed Wireless	Served (Over 100/20 available)	Wireless
164163	33762 I AVENUE	EARLHAM	IA	50072	1	12-Provider facilitates speeds faster than that reported on the map	Provider only: The Map does not correctly reflect service that I facilitate to this location	100	20	Fixed Wireless	Served (Over 100/20 available)	Wireless
164167	205 SOUTH RINGGOLD STREET	KELLERTON	IA	50133	1	12-Provider facilitates speeds faster than that reported on the map	Provider only: The Map does not correctly reflect service that I facilitate to this location	100	20	Fixed Wireless	Served (Over 100/20 available)	Wireless
164191	3229 MULBERRY AVENUE	MUSCATINE	IA	52761	1	12-Provider facilitates speeds faster than that reported on the map	Provider only: The Map does not correctly reflect service that I facilitate to this location	100	20	Fixed Wireless	Served (Over 100/20 available)	Wireless
164213	1652 EXCHANGE STREET	OKOBOJI	IA	51355	1	12-Provider facilitates speeds faster than that reported on the map	Provider only: The Map does not correctly reflect service that I facilitate to this location	100	20	Fixed Wireless	Served (Over 100/20 available)	Wireless
164229	406 SOUTH 5TH STREET	MAQUOKETA	IA	52060	1	12-Provider facilitates speeds faster than that reported on the map	Provider only: The Map does not correctly reflect service that I facilitate to this location	100	20	Fixed Wireless	Served (Over 100/20 available)	Wireless
164320	2677 SAMUEL CLEMENS ROAD	MUSCATINE	IA	52761	1	12-Provider facilitates speeds faster than that reported on the map	Provider only: The Map does not correctly reflect service that I facilitate to this location	100	20	Fixed Wireless	Served (Over 100/20 available)	Wireless
164337	1154 10TH STREET	JESUP	IA	50648	1	12-Provider facilitates speeds faster than that reported on the map	Provider only: The Map does not correctly reflect service that I facilitate to this location	100	20	Fixed Wireless	Served (Over 100/20 available)	Wireless
164393	134 GENEVA DRIVE	OSKALOOSA	IA	52577	1	12-Provider facilitates speeds faster than that reported on the map	Provider only: The Map does not correctly reflect service that I facilitate to this location	100	20	Fixed Wireless	Served (Over 100/20 available)	Wireless
164402	1174 AINSWORTH STREET	JESUP	IA	50648	1	12-Provider facilitates speeds faster than that reported on the map	Provider only: The Map does not correctly reflect service that I facilitate to this location	100	20	Fixed Wireless	Served (Over 100/20 available)	Wireless
164406	716 WEST BROAD STREET	NORTH ENGLISH	IA	52316	1	12-Provider facilitates speeds faster than that reported on the map	Provider only: The Map does not correctly reflect service that I facilitate to this location	100	20	Fixed Wireless	Served (Over 100/20 available)	Wireless
164449	15236 WILSON BOULEVARD	SPIRIT LAKE	IA	51360	1	12-Provider facilitates speeds faster than that reported on the map	Provider only: The Map does not correctly reflect service that I facilitate to this location	100	20	Fixed Wireless	Served (Over 100/20 available)	Wireless
164467	3050 LAMONI AVENUE	ROCKWELL CITY	IA	50579	1	12-Provider facilitates speeds faster than that reported on the map	Provider only: The Map does not correctly reflect service that I facilitate to this location	100	20	Fixed Wireless	Served (Over 100/20 available)	Wireless
164485	103 NORTH CLARK STREET	WINFIELD	IA	52659	1	12-Provider facilitates speeds faster than that reported on the map	Provider only: The Map does not correctly reflect service that I facilitate to this location	100	20	Fixed Wireless	Served (Over 100/20 available)	Wireless
164575	626 UPPER STREET	ARLINGTON	IA	50606	1	12-Provider facilitates speeds faster than that reported on the map	Provider only: The Map does not correctly reflect service that I facilitate to this location	100	20	Fixed Wireless	Served (Over 100/20 available)	Wireless
164617	1201 3RD AVENUE WEST	OSKALOOSA	IA	52577	1	12-Provider facilitates speeds faster than that reported on the map	Provider only: The Map does not correctly reflect service that I facilitate to this location	100	20	Fixed Wireless	Served (Over 100/20 available)	Wireless
164684	2274 220TH STREET	INDEPENDENCE	IA	50644	1	12-Provider facilitates speeds faster than that reported on the map	Provider only: The Map does not correctly reflect service that I facilitate to this location	100	20	Fixed Wireless	Served (Over 100/20 available)	Wireless
164699	409 6TH AVENUE SOUTHEAST	OELWEIN	IA	50662	1	12-Provider facilitates speeds faster than that reported on the map	Provider only: The Map does not correctly reflect service that I facilitate to this location	100	20	Fixed Wireless	Served (Over 100/20 available)	Wireless
164718	1596 330TH AVENUE	ESTHERVILLE	IA	51334	1	12-Provider facilitates speeds faster than that reported on the map	Provider only: The Map does not correctly reflect service that I facilitate to this location	100	20	Fixed Wireless	Served (Over 100/20 available)	Wireless
164741	101 EAST ELLSWORTH	AVOCA	IA	51521	1	12-Provider facilitates speeds faster than that reported on the map	Provider only: The Map does not correctly reflect service that I facilitate to this location	100	20	Fixed Wireless	Served (Over 100/20 available)	Wireless
164757	308 RIVER STREET	SABULA	IA	52070	1	12-Provider facilitates speeds faster than that reported on the map	Provider only: The Map does not correctly reflect service that I facilitate to this location	100	20	Fixed Wireless	Served (Over 100/20 available)	Wireless
164824	3052 220TH STREET	WINTHROP	IA	50682	1	12-Provider facilitates speeds faster than that reported on the map	Provider only: The Map does not correctly reflect service that I facilitate to this location	100	20	Fixed Wireless	Served (Over 100/20 available)	Wireless
164826	221 WEST NORTH STREET	DIKE	IA	50624	1	12-Provider facilitates speeds faster than that reported on the map	Provider only: The Map does not correctly reflect service that I facilitate to this location	100	20	Fixed Wireless	Served (Over 100/20 available)	Wireless
164930	507 1ST STREET	WELLSBURG	IA	50680	1	12-Provider facilitates speeds faster than that reported on the map	Provider only: The Map does not correctly reflect service that I facilitate to this location	100	20	Fixed Wireless	Served (Over 100/20 available)	Wireless
165022	1705 B AVENUE	MUSCATINE	IA	52761	1	12-Provider facilitates speeds faster than that reported on the map	Provider only: The Map does not correctly reflect service that I facilitate to this location	100	20	Fixed Wireless	Served (Over 100/20 available)	Wireless
165211	324 RIVER DRIVE	PRINCETON	IA	52768	1	12-Provider facilitates speeds faster than that reported on the map	Provider only: The Map does not correctly reflect service that I facilitate to this location	100	20	Fixed Wireless	Served (Over 100/20 available)	Wireless
165219	75394 AGENCY LN	ANITA	IA	50020	1	12-Provider facilitates speeds faster than that reported on the map	Provider only: The Map does not correctly reflect service that I facilitate to this location	100	20	Fixed Wireless	Served (Over 100/20 available)	Wireless
165225	27 6TH AVENUE NORTHEAST	OELWEIN	IA	50662	1	12-Provider facilitates speeds faster than that reported on the map	Provider only: The Map does not correctly reflect service that I facilitate to this location	100	20	Fixed Wireless	Served (Over 100/20 available)	Wireless
165228	600 2ND STREET NORTHWEST	INDEPENDENCE	IA	50644	1	12-Provider facilitates speeds faster than that reported on the map	Provider only: The Map does not correctly reflect service that I facilitate to this location	100	20	Fixed Wireless	Served (Over 100/20 available)	Wireless
165257	410 I AVENUE	GRUNDY CENTER	IA	50638	1	12-Provider facilitates speeds faster than that reported on the map	Provider only: The Map does not correctly reflect service that I facilitate to this location	100	20	Fixed Wireless	Served (Over 100/20 available)	Wireless
165262	20573 DOLPHIN ROAD	SPIRIT LAKE	IA	51360	1	12-Provider facilitates speeds faster than that reported on the map	Provider only: The Map does not correctly reflect service that I facilitate to this location	100	20	Fixed Wireless	Served (Over 100/20 available)	Wireless
165268	208 EAST ELM STREET	WINFIELD	IA	52659	1	12-Provider facilitates speeds faster than that reported on the map	Provider only: The Map does not correctly reflect service that I facilitate to this location	100	20	Fixed Wireless	Served (Over 100/20 available)	Wireless
165304	3908 STOVER AVENUE	SPIRIT LAKE	IA	51360	1	12-Provider facilitates speeds faster than that reported on the map	Provider only: The Map does not correctly reflect service that I facilitate to this location	100	20	Fixed Wireless	Served (Over 100/20 available)	Wireless
165321	1612 11TH STREET SOUTH	OSKALOOSA	IA	52577	1	12-Provider facilitates speeds faster than that reported on the map	Provider only: The Map does not correctly reflect service that I facilitate to this location	100	20	Fixed Wireless	Served (Over 100/20 available)	Wireless
165363	1793 TAYLOR AVENUE	MUSCATINE	IA	52761	1	12-Provider facilitates speeds faster than that reported on the map	Provider only: The Map does not correctly reflect service that I facilitate to this location	100	20	Fixed Wireless	Served (Over 100/20 available)	Wireless
165376	4604 CANYON STREET	MUSCATINE	IA	52761	1	12-Provider facilitates speeds faster than that reported on the map	Provider only: The Map does not correctly reflect service that I facilitate to this location	100	20	Fixed Wireless	Served (Over 100/20 available)	Wireless
165383	1810 SUMMIT AVENUE	MUSCATINE	IA	52761	1	12-Provider facilitates speeds faster than that reported on the map	Provider only: The Map does not correctly reflect service that I facilitate to this location	100	20	Fixed Wireless	Served (Over 100/20 available)	Wireless
165430	108 SOUTH WALNUT STREET	WINFIELD	IA	52659	1	12-Provider facilitates speeds faster than that reported on the map	Provider only: The Map does not correctly reflect service that I facilitate to this location	100	20	Fixed Wireless	Served (Over 100/20 available)	Wireless
165438	15826 RED MAPLE DR	PEOSTA	IA	52068	1	12-Provider facilitates speeds faster than that reported on the map	Provider only: The Map does not correctly reflect service that I facilitate to this location	100	20	Fixed Wireless	Served (Over 100/20 available)	Wireless
165446	508 4TH STREET SOUTHEAST	INDEPENDENCE	IA	50644	1	12-Provider facilitates speeds faster than that reported on the map	Provider only: The Map does not correctly reflect service that I facilitate to this location	100	20	Fixed Wireless	Served (Over 100/20 available)	Wireless
165561	1220 6TH AVENUE NORTHEAST	INDEPENDENCE	IA	50644	1	12-Provider facilitates speeds faster than that reported on the map	Provider only: The Map does not correctly reflect service that I facilitate to this location	100	20	Fixed Wireless	Served (Over 100/20 available)	Wireless
165594	514 STEVENS STREET	JESUP	IA	50648	1	12-Provider facilitates speeds faster than that reported on the map	Provider only: The Map does not correctly reflect service that I facilitate to this location	100	20	Fixed Wireless	Served (Over 100/20 available)	Wireless
165616	18396 55TH STREET	MAQUOKETA	IA	52060	1	12-Provider facilitates speeds faster than that reported on the map	Provider only: The Map does not correctly reflect service that I facilitate to this location	100	20	Fixed Wireless	Served (Over 100/20 available)	Wireless
165709	1213 GRAND AVENUE	MUSCATINE	IA	52761	1	12-Provider facilitates speeds faster than that reported on the map	Provider only: The Map does not correctly reflect service that I facilitate to this location	100	20	Fixed Wireless	Served (Over 100/20 available)	Wireless
165781	305 4TH STREET	ANITA	IA	50020	1	12-Provider facilitates speeds faster than that reported on the map	Provider only: The Map does not correctly reflect service that I facilitate to this location	100	20	Fixed Wireless	Served (Over 100/20 available)	Wireless
165842	37358 195TH STREET	BELLEVUE	IA	52031	1	12-Provider facilitates speeds faster than that reported on the map	Provider only: The Map does not correctly reflect service that I facilitate to this location	100	20	Fixed Wireless	Served (Over 100/20 available)	Wireless
165851	326 WEST ELDER STREET	DIKE	IA	50624	1	12-Provider facilitates speeds faster than that reported on the map	Provider only: The Map does not correctly reflect service that I facilitate to this location	100	20	Fixed Wireless	Served (Over 100/20 available)	Wireless
165854	502 7TH STREET NORTH	OSKALOOSA	IA	52577	1	12-Provider facilitates speeds faster than that reported on the map	Provider only: The Map does not correctly reflect service that I facilitate to this location	100	20	Fixed Wireless	Served (Over 100/20 available)	Wireless
165858	716 4TH STREET SOUTHWEST	INDEPENDENCE	IA	50644	1	12-Provider facilitates speeds faster than that reported on the map	Provider only: The Map does not correctly reflect service that I facilitate to this location	100	20	Fixed Wireless	Served (Over 100/20 available)	Wireless
165905	407 NORTH OLIVE STREET	WINFIELD	IA	52659	1	12-Provider facilitates speeds faster than that reported on the map	Provider only: The Map does not correctly reflect service that I facilitate to this location	100	20	Fixed Wireless	Served (Over 100/20 available)	Wireless
165906	510 MAIN STREET	ANITA	IA	50020	1	12-Provider facilitates speeds faster than that reported on the map	Provider only: The Map does not correctly reflect service that I facilitate to this location	100	20	Fixed Wireless	Served (Over 100/20 available)	Wireless
165933	205 NORTH 2ND STREET	RANDALIA	IA	52164	1	12-Provider facilitates speeds faster than that reported on the map	Provider only: The Map does not correctly reflect service that I facilitate to this location	100	20	Fixed Wireless	Served (Over 100/20 available)	Wireless
165955	2725 390TH STREET	DICKENS	IA	51333	1	12-Provider facilitates speeds faster than that reported on the map	Provider only: The Map does not correctly reflect service that I facilitate to this location	100	20	Fixed Wireless	Served (Over 100/20 available)	Wireless
165962	810 3RD AVENUE WEST	OSKALOOSA	IA	52577	1	12-Provider facilitates speeds faster than that reported on the map	Provider only: The Map does not correctly reflect service that I facilitate to this location	100	20	Fixed Wireless	Served (Over 100/20 available)	Wireless
165969	23844 178TH STREET	OKOBOJI	IA	51355	1	12-Provider facilitates speeds faster than that reported on the map	Provider only: The Map does not correctly reflect service that I facilitate to this location	100	20	Fixed Wireless	Served (Over 100/20 available)	Wireless
166045	516 2ND AVENUE NORTHEAST	OELWEIN	IA	50662	1	12-Provider facilitates speeds faster than that reported on the map	Provider only: The Map does not correctly reflect service that I facilitate to this location	100	20	Fixed Wireless	Served (Over 100/20 available)	Wireless
166049	915 1ST AVENUE SOUTHEAST	OELWEIN	IA	50662	1	12-Provider facilitates speeds faster than that reported on the map	Provider only: The Map does not correctly reflect service that I facilitate to this location	100	20	Fixed Wireless	Served (Over 100/20 available)	Wireless
166065	902 2ND AVENUE	ALTON	IA	51003	1	12-Provider facilitates speeds faster than that reported on the map	Provider only: The Map does not correctly reflect service that I facilitate to this location	100	20	Fixed Wireless	Served (Over 100/20 available)	Wireless
166090	1881 260TH STREET	OSKALOOSA	IA	52577	1	12-Provider facilitates speeds faster than that reported on the map	Provider only: The Map does not correctly reflect service that I facilitate to this location	100	20	Fixed Wireless	Served (Over 100/20 available)	Wireless
166101	805 G AVENUE WEST	OSKALOOSA	IA	52577	1	12-Provider facilitates speeds faster than that reported on the map	Provider only: The Map does not correctly reflect service that I facilitate to this location	100	20	Fixed Wireless	Served (Over 100/20 available)	Wireless
166218	206 WEST KEARNEY STREET	AVOCA	IA	51521	1	12-Provider facilitates speeds faster than that reported on the map	Provider only: The Map does not correctly reflect service that I facilitate to this location	100	20	Fixed Wireless	Served (Over 100/20 available)	Wireless
166245	102 RAINBOW DRIVE	FAIRBANK	IA	50629	1	12-Provider facilitates speeds faster than that reported on the map	Provider only: The Map does not correctly reflect service that I facilitate to this location	100	20	Fixed Wireless	Served (Over 100/20 available)	Wireless
166281	200 10TH STREET SOUTHWEST	OELWEIN	IA	50662	1	12-Provider facilitates speeds faster than that reported on the map	Provider only: The Map does not correctly reflect service that I facilitate to this location	100	20	Fixed Wireless	Served (Over 100/20 available)	Wireless
166350	16132 HIGHWAY 86	SPIRIT LAKE	IA	51360	1	12-Provider facilitates speeds faster than that reported on the map	Provider only: The Map does not correctly reflect service that I facilitate to this location	100	20	Fixed Wireless	Served (Over 100/20 available)	Wireless
166381	2327 DUGAN AVENUE	INDEPENDENCE	IA	50644	1	12-Provider facilitates speeds faster than that reported on the map	Provider only: The Map does not correctly reflect service that I facilitate to this location	100	20	Fixed Wireless	Served (Over 100/20 available)	Wireless
166461	305 EAST H AVENUE	GRUNDY CENTER	IA	50638	1	12-Provider facilitates speeds faster than that reported on the map	Provider only: The Map does not correctly reflect service that I facilitate to this location	100	20	Fixed Wireless	Served (Over 100/20 available)	Wireless
166534	614 ELK STREET	SABULA	IA	52070	1	12-Provider facilitates speeds faster than that reported on the map	Provider only: The Map does not correctly reflect service that I facilitate to this location	100	20	Fixed Wireless	Served (Over 100/20 available)	Wireless
166547	19960 1ST STREET	MAQUOKETA	IA	52060	1	12-Provider facilitates speeds faster than that reported on the map	Provider only: The Map does not correctly reflect service that I facilitate to this location	100	20	Fixed Wireless	Served (Over 100/20 available)	Wireless
166564	606 6TH AVENUE SOUTHWEST	INDEPENDENCE	IA	50644	1	12-Provider facilitates speeds faster than that reported on the map	Provider only: The Map does not correctly reflect service that I facilitate to this location	100	20	Fixed Wireless	Served (Over 100/20 available)	Wireless
166568	806 M STREET SOUTH	OSKALOOSA	IA	52577	1	12-Provider facilitates speeds faster than that reported on the map	Provider only: The Map does not correctly reflect service that I facilitate to this location	100	20	Fixed Wireless	Served (Over 100/20 available)	Wireless
166574	23766 178TH STREET	OKOBOJI	IA	51355	1	12-Provider facilitates speeds faster than that reported on the map	Provider only: The Map does not correctly reflect service that I facilitate to this location	100	20	Fixed Wireless	Served (Over 100/20 available)	Wireless
166577	1540 23RD STREET	SPIRIT LAKE	IA	51360	1	12-Provider facilitates speeds faster than that reported on the map	Provider only: The Map does not correctly reflect service that I facilitate to this location	100	20	Fixed Wireless	Served (Over 100/20 available)	Wireless
166693	1200 SOUTHEAST PLYMOUTH STREET	LE MARS	IA	51031	1	12-Provider facilitates speeds faster than that reported on the map	Provider only: The Map does not correctly reflect service that I facilitate to this location	100	20	Fixed Wireless	Served (Over 100/20 available)	Wireless
166860	2605 TROY AVENUE	SPIRIT LAKE	IA	51360	1	12-Provider facilitates speeds faster than that reported on the map	Provider only: The Map does not correctly reflect service that I facilitate to this location	100	20	Fixed Wireless	Served (Over 100/20 available)	Wireless
167001	24177 178TH STREET	OKOBOJI	IA	51355	1	12-Provider facilitates speeds faster than that reported on the map	Provider only: The Map does not correctly reflect service that I facilitate to this location	100	20	Fixed Wireless	Served (Over 100/20 available)	Wireless
167049	814 EAST 4TH STREET	WELLSBURG	IA	50680	1	12-Provider facilitates speeds faster than that reported on the map	Provider only: The Map does not correctly reflect service that I facilitate to this location	100	20	Fixed Wireless	Served (Over 100/20 available)	Wireless
167072	15711 LAKESHORE DRIVE	SPIRIT LAKE	IA	51360	1	12-Provider facilitates speeds faster than that reported on the map	Provider only: The Map does not correctly reflect service that I facilitate to this location	100	20	Fixed Wireless	Served (Over 100/20 available)	Wireless
167085	15149 WAR EAGLE BOULEVARD	SPIRIT LAKE	IA	51360	1	12-Provider facilitates speeds faster than that reported on the map	Provider only: The Map does not correctly reflect service that I facilitate to this location	100	20	Fixed Wireless	Served (Over 100/20 available)	Wireless
167102	4608 CONCERT STREET	MUSCATINE	IA	52761	1	12-Provider facilitates speeds faster than that reported on the map	Provider only: The Map does not correctly reflect service that I facilitate to this location	100	20	Fixed Wireless	Served (Over 100/20 available)	Wireless
167154	106 MIDDLE ROAD	MUSCATINE	IA	52761	1	12-Provider facilitates speeds faster than that reported on the map	Provider only: The Map does not correctly reflect service that I facilitate to this location	100	20	Fixed Wireless	Served (Over 100/20 available)	Wireless
167165	205 PEARL STREET EAST	DECORAH	IA	52101	1	12-Provider facilitates speeds faster than that reported on the map	Provider only: The Map does not correctly reflect service that I facilitate to this location	100	20	Fixed Wireless	Served (Over 100/20 available)	Wireless
167245	26 SOUTH FREDERICK AVENUE	OELWEIN	IA	50662	1	12-Provider facilitates speeds faster than that reported on the map	Provider only: The Map does not correctly reflect service that I facilitate to this location	100	20	Fixed Wireless	Served (Over 100/20 available)	Wireless
167247	2705 LAKESHORE DRIVE	OKOBOJI	IA	51355	1	12-Provider facilitates speeds faster than that reported on the map	Provider only: The Map does not correctly reflect service that I facilitate to this location	100	20	Fixed Wireless	Served (Over 100/20 available)	Wireless
167301	306 WEST MAPLE STREET	MAQUOKETA	IA	52060	1	12-Provider facilitates speeds faster than that reported on the map	Provider only: The Map does not correctly reflect service that I facilitate to this location	100	20	Fixed Wireless	Served (Over 100/20 available)	Wireless
167393	311 SOUTH WALNUT STREET	WINFIELD	IA	52659	1	12-Provider facilitates speeds faster than that reported on the map	Provider only: The Map does not correctly reflect service that I facilitate to this location	100	20	Fixed Wireless	Served (Over 100/20 available)	Wireless

167396	1209 E AVENUE	GRUNDY CENTER	IA	50638	1	12-Provider facilitates speeds faster than that reported on the map	Provider only: The Map does not correctly reflect service that I facilitate to this location	100	20	Fixed Wireless	Served (Over 100/20 available)	Wireless
167401	402 MAIN STREET	ANITA	IA	50020	1	12-Provider facilitates speeds faster than that reported on the map	Provider only: The Map does not correctly reflect service that I facilitate to this location	100	20	Fixed Wireless	Served (Over 100/20 available)	Wireless
167428	1515 3RD STREET NORTHEAST	INDEPENDENCE	IA	50644	1	12-Provider facilitates speeds faster than that reported on the map	Provider only: The Map does not correctly reflect service that I facilitate to this location	100	20	Fixed Wireless	Served (Over 100/20 available)	Wireless
167434	2452 PLYMOUTH AVENUE	OSKALOOSA	IA	52577	1	12-Provider facilitates speeds faster than that reported on the map	Provider only: The Map does not correctly reflect service that I facilitate to this location	100	20	Fixed Wireless	Served (Over 100/20 available)	Wireless
167518	511 5TH AVENUE	ALTON	IA	51003	1	12-Provider facilitates speeds faster than that reported on the map	Provider only: The Map does not correctly reflect service that I facilitate to this location	100	20	Fixed Wireless	Served (Over 100/20 available)	Wireless
167535	2426 Y AVENUE	FAIRBANK	IA	50629	1	12-Provider facilitates speeds faster than that reported on the map	Provider only: The Map does not correctly reflect service that I facilitate to this location	100	20	Fixed Wireless	Served (Over 100/20 available)	Wireless
167609	607 WEST QUARRY STREET	MAQUOKETA	IA	52060	1	12-Provider facilitates speeds faster than that reported on the map	Provider only: The Map does not correctly reflect service that I facilitate to this location	100	20	Fixed Wireless	Served (Over 100/20 available)	Wireless
167628	704 WEST HENRY STREET	MT PLEASANT	IA	52641	1	12-Provider facilitates speeds faster than that reported on the map	Provider only: The Map does not correctly reflect service that I facilitate to this location	100	20	Fixed Wireless	Served (Over 100/20 available)	Wireless
167635	1406 INDIAN HILLS DRIVE	SPIRIT LAKE	IA	51360	1	12-Provider facilitates speeds faster than that reported on the map	Provider only: The Map does not correctly reflect service that I facilitate to this location	100	20	Fixed Wireless	Served (Over 100/20 available)	Wireless
167661	2611 CANTERBURY ROAD	MUSCATINE	IA	52761	1	12-Provider facilitates speeds faster than that reported on the map	Provider only: The Map does not correctly reflect service that I facilitate to this location	100	20	Fixed Wireless	Served (Over 100/20 available)	Wireless
167715	2029 DEACON AVENUE	JESUP	IA	50648	1	12-Provider facilitates speeds faster than that reported on the map	Provider only: The Map does not correctly reflect service that I facilitate to this location	100	20	Fixed Wireless	Served (Over 100/20 available)	Wireless
167784	16408 BAYSIDE DRIVE	SPIRIT LAKE	IA	51360	1	12-Provider facilitates speeds faster than that reported on the map	Provider only: The Map does not correctly reflect service that I facilitate to this location	100	20	Fixed Wireless	Served (Over 100/20 available)	Wireless
167800	515 5TH AVENUE	ALTON	IA	51003	1	12-Provider facilitates speeds faster than that reported on the map	Provider only: The Map does not correctly reflect service that I facilitate to this location	100	20	Fixed Wireless	Served (Over 100/20 available)	Wireless
167817	415 SOUTH CLARK STREET	MAQUOKETA	IA	52060	1	12-Provider facilitates speeds faster than that reported on the map	Provider only: The Map does not correctly reflect service that I facilitate to this location	100	20	Fixed Wireless	Served (Over 100/20 available)	Wireless
167890	513 3RD AVENUE SOUTHEAST	OELWEIN	IA	50662	1	12-Provider facilitates speeds faster than that reported on the map	Provider only: The Map does not correctly reflect service that I facilitate to this location	100	20	Fixed Wireless	Served (Over 100/20 available)	Wireless
167926	906 9TH STREET NORTHWEST	INDEPENDENCE	IA	50644	1	12-Provider facilitates speeds faster than that reported on the map	Provider only: The Map does not correctly reflect service that I facilitate to this location	100	20	Fixed Wireless	Served (Over 100/20 available)	Wireless
167963	822 ROBIN ROAD	MUSCATINE	IA	52761	1	12-Provider facilitates speeds faster than that reported on the map	Provider only: The Map does not correctly reflect service that I facilitate to this location	100	20	Fixed Wireless	Served (Over 100/20 available)	Wireless
167979	409 WEST ASH STREET	WINFIELD	IA	52659	1	12-Provider facilitates speeds faster than that reported on the map	Provider only: The Map does not correctly reflect service that I facilitate to this location	100	20	Fixed Wireless	Served (Over 100/20 available)	Wireless
167980	714 ANN STREET	JESUP	IA	50648	1	12-Provider facilitates speeds faster than that reported on the map	Provider only: The Map does not correctly reflect service that I facilitate to this location	100	20	Fixed Wireless	Served (Over 100/20 available)	Wireless
167985	603 15TH AVENUE NORTHEAST	INDEPENDENCE	IA	50644	1	12-Provider facilitates speeds faster than that reported on the map	Provider only: The Map does not correctly reflect service that I facilitate to this location	100	20	Fixed Wireless	Served (Over 100/20 available)	Wireless
168004	301 SOUTH TAYLOR STREET	KELLERTON	IA	50133	1	12-Provider facilitates speeds faster than that reported on the map	Provider only: The Map does not correctly reflect service that I facilitate to this location	100	20	Fixed Wireless	Served (Over 100/20 available)	Wireless
168006	2466 OTTER RIDGE LANE	OSKALOOSA	IA	52577	1	12-Provider facilitates speeds faster than that reported on the map	Provider only: The Map does not correctly reflect service that I facilitate to this location	100	20	Fixed Wireless	Served (Over 100/20 available)	Wireless
168056	309 D STREET NORTH	OSKALOOSA	IA	52577	1	12-Provider facilitates speeds faster than that reported on the map	Provider only: The Map does not correctly reflect service that I facilitate to this location	100	20	Fixed Wireless	Served (Over 100/20 available)	Wireless
168087	901 7TH STREET SOUTH	OSKALOOSA	IA	52577	1	12-Provider facilitates speeds faster than that reported on the map	Provider only: The Map does not correctly reflect service that I facilitate to this location	100	20	Fixed Wireless	Served (Over 100/20 available)	Wireless
168106	1015 9TH AVENUE WEST	OSKALOOSA	IA	52577	1	12-Provider facilitates speeds faster than that reported on the map	Provider only: The Map does not correctly reflect service that I facilitate to this location	100	20	Fixed Wireless	Served (Over 100/20 available)	Wireless
168109	115 MONROE STREET WEST	WINTHROP	IA	50682	1	12-Provider facilitates speeds faster than that reported on the map	Provider only: The Map does not correctly reflect service that I facilitate to this location	100	20	Fixed Wireless	Served (Over 100/20 available)	Wireless
168163	523 UPPER TERRACE DRIVE	INDEPENDENCE	IA	50644	1	12-Provider facilitates speeds faster than that reported on the map	Provider only: The Map does not correctly reflect service that I facilitate to this location	100	20	Fixed Wireless	Served (Over 100/20 available)	Wireless
168217	404 8TH STREET	ALTON	IA	51003	1	12-Provider facilitates speeds faster than that reported on the map	Provider only: The Map does not correctly reflect service that I facilitate to this location	100	20	Fixed Wireless	Served (Over 100/20 available)	Wireless
168244	15414 PERCIVAL DRIVE	SPIRIT LAKE	IA	51360	1	12-Provider facilitates speeds faster than that reported on the map	Provider only: The Map does not correctly reflect service that I facilitate to this location	100	20	Fixed Wireless	Served (Over 100/20 available)	Wireless
168319	15948 HIGHWAY 86	SPIRIT LAKE	IA	51360	1	12-Provider facilitates speeds faster than that reported on the map	Provider only: The Map does not correctly reflect service that I facilitate to this location	100	20	Fixed Wireless	Served (Over 100/20 available)	Wireless
168333	307 SOUTH MATTESON STREET	MAQUOKETA	IA	52060	1	12-Provider facilitates speeds faster than that reported on the map	Provider only: The Map does not correctly reflect service that I facilitate to this location	100	20	Fixed Wireless	Served (Over 100/20 available)	Wireless
168345	1003 PENIEL STREET	OSKALOOSA	IA	52577	1	12-Provider facilitates speeds faster than that reported on the map	Provider only: The Map does not correctly reflect service that I facilitate to this location	100	20	Fixed Wireless	Served (Over 100/20 available)	Wireless
168516	15554 H AVENUE	WELLSBURG	IA	50680	1	12-Provider facilitates speeds faster than that reported on the map	Provider only: The Map does not correctly reflect service that I facilitate to this location	100	20	Fixed Wireless	Served (Over 100/20 available)	Wireless
168573	126 WEST 4TH STREET	WELLSBURG	IA	50680	1	12-Provider facilitates speeds faster than that reported on the map	Provider only: The Map does not correctly reflect service that I facilitate to this location	100	20	Fixed Wireless	Served (Over 100/20 available)	Wireless
168577	1301 HARPEN STREET	MILFORD	IA	51351	1	12-Provider facilitates speeds faster than that reported on the map	Provider only: The Map does not correctly reflect service that I facilitate to this location	100	20	Fixed Wireless	Served (Over 100/20 available)	Wireless
168597	809 1ST STREET WEST	INDEPENDENCE	IA	50644	1	12-Provider facilitates speeds faster than that reported on the map	Provider only: The Map does not correctly reflect service that I facilitate to this location	100	20	Fixed Wireless	Served (Over 100/20 available)	Wireless
168634	1307 2ND STREET SOUTH	OSKALOOSA	IA	52577	1	12-Provider facilitates speeds faster than that reported on the map	Provider only: The Map does not correctly reflect service that I facilitate to this location	100	20	Fixed Wireless	Served (Over 100/20 available)	Wireless
168679	68 CENTER STREET	LE MARS	IA	51031	1	12-Provider facilitates speeds faster than that reported on the map	Provider only: The Map does not correctly reflect service that I facilitate to this location	100	20	Fixed Wireless	Served (Over 100/20 available)	Wireless
168691	616 11TH STREET SOUTHEAST	ORANGE CITY	IA	51041	1	12-Provider facilitates speeds faster than that reported on the map	Provider only: The Map does not correctly reflect service that I facilitate to this location	100	20	Fixed Wireless	Served (Over 100/20 available)	Wireless
168701	1610 270TH STREET	ROCKWELL CITY	IA	50579	1	12-Provider facilitates speeds faster than that reported on the map	Provider only: The Map does not correctly reflect service that I facilitate to this location	100	20	Fixed Wireless	Served (Over 100/20 available)	Wireless
168712	314 NORTH OLIVE STREET	MAQUOKETA	IA	52060	1	12-Provider facilitates speeds faster than that reported on the map	Provider only: The Map does not correctly reflect service that I facilitate to this location	100	20	Fixed Wireless	Served (Over 100/20 available)	Wireless
168732	1207 GRAND AVENUE	MUSCATINE	IA	52761	1	12-Provider facilitates speeds faster than that reported on the map	Provider only: The Map does not correctly reflect service that I facilitate to this location	100	20	Fixed Wireless	Served (Over 100/20 available)	Wireless
168754	1015 LAKE STREET	SABULA	IA	52070	1	12-Provider facilitates speeds faster than that reported on the map	Provider only: The Map does not correctly reflect service that I facilitate to this location	100	20	Fixed Wireless	Served (Over 100/20 available)	Wireless
168790	1810 HOWITZER DRIVE	MUSCATINE	IA	52761	1	12-Provider facilitates speeds faster than that reported on the map	Provider only: The Map does not correctly reflect service that I facilitate to this location	100	20	Fixed Wireless	Served (Over 100/20 available)	Wireless
168796	325 EAST WASHINGTON STREET	NORTH ENGLISH	IA	52316	1	12-Provider facilitates speeds faster than that reported on the map	Provider only: The Map does not correctly reflect service that I facilitate to this location	100	20	Fixed Wireless	Served (Over 100/20 available)	Wireless
168841	313 SOUTH DECATUR STREET	KELLERTON	IA	50133	1	12-Provider facilitates speeds faster than that reported on the map	Provider only: The Map does not correctly reflect service that I facilitate to this location	100	20	Fixed Wireless	Served (Over 100/20 available)	Wireless
168846	801 1ST AVENUE SOUTHWEST	OELWEIN	IA	50662	1	12-Provider facilitates speeds faster than that reported on the map	Provider only: The Map does not correctly reflect service that I facilitate to this location	100	20	Fixed Wireless	Served (Over 100/20 available)	Wireless
168898	102 L STREET NORTH	OSKALOOSA	IA	52577	1	12-Provider facilitates speeds faster than that reported on the map	Provider only: The Map does not correctly reflect service that I facilitate to this location	100	20	Fixed Wireless	Served (Over 100/20 available)	Wireless
168992	15308 214TH AVENUE	SPIRIT LAKE	IA	51360	1	12-Provider facilitates speeds faster than that reported on the map	Provider only: The Map does not correctly reflect service that I facilitate to this location	100	20	Fixed Wireless	Served (Over 100/20 available)	Wireless
169000	813 EAST 9TH STREET	MUSCATINE	IA	52761	1	12-Provider facilitates speeds faster than that reported on the map	Provider only: The Map does not correctly reflect service that I facilitate to this location	100	20	Fixed Wireless	Served (Over 100/20 available)	Wireless
169020	220 6TH AVENUE SOUTHEAST	OELWEIN	IA	50662	1	12-Provider facilitates speeds faster than that reported on the map	Provider only: The Map does not correctly reflect service that I facilitate to this location	100	20	Fixed Wireless	Served (Over 100/20 available)	Wireless
169066	207 8TH STREET	ALTON	IA	51003	1	12-Provider facilitates speeds faster than that reported on the map	Provider only: The Map does not correctly reflect service that I facilitate to this location	100	20	Fixed Wireless	Served (Over 100/20 available)	Wireless
169104	504 COLGROVE DRIVE	FAYETTE	IA	52142	1	12-Provider facilitates speeds faster than that reported on the map	Provider only: The Map does not correctly reflect service that I facilitate to this location	100	20	Fixed Wireless	Served (Over 100/20 available)	Wireless
169189	36 4TH STREET NORTHWEST	OELWEIN	IA	50662	1	12-Provider facilitates speeds faster than that reported on the map	Provider only: The Map does not correctly reflect service that I facilitate to this location	100	20	Fixed Wireless	Served (Over 100/20 available)	Wireless
169202	1961 SUFFOLK ROAD	OSKALOOSA	IA	52577	1	12-Provider facilitates speeds faster than that reported on the map	Provider only: The Map does not correctly reflect service that I facilitate to this location	100	20	Fixed Wireless	Served (Over 100/20 available)	Wireless
169229	707 LINN STREET	DECORAH	IA	52101	1	12-Provider facilitates speeds faster than that reported on the map	Provider only: The Map does not correctly reflect service that I facilitate to this location	100	20	Fixed Wireless	Served (Over 100/20 available)	Wireless
169250	23 8TH AVENUE SOUTHEAST	OELWEIN	IA	50662	1	12-Provider facilitates speeds faster than that reported on the map	Provider only: The Map does not correctly reflect service that I facilitate to this location	100	20	Fixed Wireless	Served (Over 100/20 available)	Wireless
169297	22 NORTHEAST CENTRAL AVENUE	LE MARS	IA	51031	1	12-Provider facilitates speeds faster than that reported on the map	Provider only: The Map does not correctly reflect service that I facilitate to this location	100	20	Fixed Wireless	Served (Over 100/20 available)	Wireless
169335	4928 ABRAMS DRIVE	MUSCATINE	IA	52761	1	12-Provider facilitates speeds faster than that reported on the map	Provider only: The Map does not correctly reflect service that I facilitate to this location	100	20	Fixed Wireless	Served (Over 100/20 available)	Wireless
169400	528 WEST CHARLES STREET	OELWEIN	IA	50662	1	12-Provider facilitates speeds faster than that reported on the map	Provider only: The Map does not correctly reflect service that I facilitate to this location	100	20	Fixed Wireless	Served (Over 100/20 available)	Wireless
169472	135 TRUMAN STREET EAST	WINTHROP	IA	50682	1	12-Provider facilitates speeds faster than that reported on the map	Provider only: The Map does not correctly reflect service that I facilitate to this location	100	20	Fixed Wireless	Served (Over 100/20 available)	Wireless
169588	108 MIDDLE ROAD	MUSCATINE	IA	52761	1	12-Provider facilitates speeds faster than that reported on the map	Provider only: The Map does not correctly reflect service that I facilitate to this location	100	20	Fixed Wireless	Served (Over 100/20 available)	Wireless
169601	12592 LINDEN ROAD	REDFIELD	IA	50233	1	12-Provider facilitates speeds faster than that reported on the map	Provider only: The Map does not correctly reflect service that I facilitate to this location	100	20	Fixed Wireless	Served (Over 100/20 available)	Wireless
169626	1005 HIGH AVENUE WEST	OSKALOOSA	IA	52577	1	12-Provider facilitates speeds faster than that reported on the map	Provider only: The Map does not correctly reflect service that I facilitate to this location	100	20	Fixed Wireless	Served (Over 100/20 available)	Wireless
169632	106 5TH AVENUE SOUTHWEST	INDEPENDENCE	IA	50644	1	12-Provider facilitates speeds faster than that reported on the map	Provider only: The Map does not correctly reflect service that I facilitate to this location	100	20	Fixed Wireless	Served (Over 100/20 available)	Wireless
169634	810 B AVENUE WEST	OSKALOOSA	IA	52577	1	12-Provider facilitates speeds faster than that reported on the map	Provider only: The Map does not correctly reflect service that I facilitate to this location	100	20	Fixed Wireless	Served (Over 100/20 available)	Wireless
169651	103 M AVENUE	GRUNDY CENTER	IA	50638	1	12-Provider facilitates speeds faster than that reported on the map	Provider only: The Map does not correctly reflect service that I facilitate to this location	100	20	Fixed Wireless	Served (Over 100/20 available)	Wireless
169699	105 NORTH WASHINGTON STREET	EVERLY	IA	51338	1	12-Provider facilitates speeds faster than that reported on the map	Provider only: The Map does not correctly reflect service that I facilitate to this location	100	20	Fixed Wireless	Served (Over 100/20 available)	Wireless
169710	107 MONROE STREET SOUTH	HAZLETON	IA	50641	1	12-Provider facilitates speeds faster than that reported on the map	Provider only: The Map does not correctly reflect service that I facilitate to this location	100	20	Fixed Wireless	Served (Over 100/20 available)	Wireless
169711	1007 B AVENUE WEST	OSKALOOSA	IA	52577	1	12-Provider facilitates speeds faster than that reported on the map	Provider only: The Map does not correctly reflect service that I facilitate to this location	100	20	Fixed Wireless	Served (Over 100/20 available)	Wireless
169743	308 2ND AVENUE EAST	OSKALOOSA	IA	52577	1	12-Provider facilitates speeds faster than that reported on the map	Provider only: The Map does not correctly reflect service that I facilitate to this location	100	20	Fixed Wireless	Served (Over 100/20 available)	Wireless
169769	500 SOUTH 5TH STREET	MAQUOKETA	IA	52060	1	12-Provider facilitates speeds faster than that reported on the map	Provider only: The Map does not correctly reflect service that I facilitate to this location	100	20	Fixed Wireless	Served (Over 100/20 available)	Wireless
169820	2024 FAIR ACRES DRIVE	MUSCATINE	IA	52761	1	12-Provider facilitates speeds faster than that reported on the map	Provider only: The Map does not correctly reflect service that I facilitate to this location	100	20	Fixed Wireless	Served (Over 100/20 available)	Wireless
169829	9049 HOLMES ROAD	HUDSON	IA	50643	1	12-Provider facilitates speeds faster than that reported on the map	Provider only: The Map does not correctly reflect service that I facilitate to this location	100	20	Fixed Wireless	Served (Over 100/20 available)	Wireless
169931	1961 CRANBROOK CROSS	MUSCATINE	IA	52761	1	12-Provider facilitates speeds faster than that reported on the map	Provider only: The Map does not correctly reflect service that I facilitate to this location	100	20	Fixed Wireless	Served (Over 100/20 available)	Wireless
169934	400 5TH STREET SOUTHEAST	INDEPENDENCE	IA	50644	1	12-Provider facilitates speeds faster than that reported on the map	Provider only: The Map does not correctly reflect service that I facilitate to this location	100	20	Fixed Wireless	Served (Over 100/20 available)	Wireless
169941	210 EAST CAMBIER DRIVE	ALTON	IA	51003	1	12-Provider facilitates speeds faster than that reported on the map	Provider only: The Map does not correctly reflect service that I facilitate to this location	100	20	Fixed Wireless	Served (Over 100/20 available)	Wireless
169950	1204 INWAN STREET	MILFORD	IA	51351	1	12-Provider facilitates speeds faster than that reported on the map	Provider only: The Map does not correctly reflect service that I facilitate to this location	100	20	Fixed Wireless	Served (Over 100/20 available)	Wireless
169956	15641 LAKESHORE DRIVE	SPIRIT LAKE	IA	51360	1	12-Provider facilitates speeds faster than that reported on the map	Provider only: The Map does not correctly reflect service that I facilitate to this location	100	20	Fixed Wireless	Served (Over 100/20 available)	Wireless
170013	15431 WAR EAGLE BOULEVARD	SPIRIT LAKE	IA	51360	1	12-Provider facilitates speeds faster than that reported on the map	Provider only: The Map does not correctly reflect service that I facilitate to this location	100	20	Fixed Wireless	Served (Over 100/20 available)	Wireless
170057	265 FAIRWAY DRIVE	DIKE	IA	50624	1	12-Provider facilitates speeds faster than that reported on the map	Provider only: The Map does not correctly reflect service that I facilitate to this location	100	20	Fixed Wireless	Served (Over 100/20 available)	Wireless
170073	125 TRUMAN STREET WEST	WINTHROP	IA	50682	1	12-Provider facilitates speeds faster than that reported on the map	Provider only: The Map does not correctly reflect service that I facilitate to this location	100	20	Fixed Wireless	Served (Over 100/20 available)	Wireless
170080	709 NORTH CHESTNUT STREET	AVOCA	IA	51521	1	12-Provider facilitates speeds faster than that reported on the map	Provider only: The Map does not correctly reflect service that I facilitate to this location	100	20	Fixed Wireless	Served (Over 100/20 available)	Wireless
170115	801 JACKSON AVENUE	SPIRIT LAKE	IA	51360	1	12-Provider facilitates speeds faster than that reported on the map	Provider only: The Map does not correctly reflect service that I facilitate to this location	100	20	Fixed Wireless	Served (Over 100/20 available)	Wireless
170132	2113 BURR OAK ROAD	MILFORD	IA	51351	1	12-Provider facilitates speeds faster than that reported on the map	Provider only: The Map does not correctly reflect service that I facilitate to this location	100	20	Fixed Wireless	Served (Over 100/20 available)	Wireless
170140	2246 LYNNDALE ROAD	OSKALOOSA	IA	52577	1	12-Provider facilitates speeds faster than that reported on the map	Provider only: The Map does not correctly reflect service that I facilitate to this location	100	20	Fixed Wireless	Served (Over 100/20 available)	Wireless
170149	617 SPRING STREET	MUSCATINE	IA	52761	1	12-Provider facilitates speeds faster than that reported on the map	Provider only: The Map does not correctly reflect service that I facilitate to this location	100	20	Fixed Wireless	Served (Over 100/20 available)	Wireless
170165	2605 VIKING AVENUE	SPIRIT LAKE	IA	51360	1	12-Provider facilitates speeds faster than that reported on the map	Provider only: The Map does not correctly reflect service that I facilitate to this location	100	20	Fixed Wireless	Served (Over 100/20 available)	Wireless
170235	510 3RD AVENUE EAST	OSKALOOSA	IA	52577	1	12-Provider facilitates speeds faster than that reported on the map	Provider only: The Map does not correctly reflect service that I facilitate to this location	100	20	Fixed Wireless	Served (Over 100/20 available)	Wireless
170240	45615 HWY 83	AVOCA	IA	51521	1	12-Provider facilitates speeds faster than that reported on the map	Provider only: The Map does not correctly reflect service that I facilitate to this location	100	20	Fixed Wireless	Served (Over 100/20 available)	Wireless
170247	109 WEST WALLACE STREET	WINFIELD	IA	52659	1	12-Provider facilitates speeds faster than that reported on the map	Provider only: The Map does not correctly reflect service that I facilitate to this location	100	20	Fixed Wireless	Served (Over 100/20 available)	Wireless
170280	10 VIRGINIA DRIVE	MUSCATINE	IA	52761	1	12-Provider facilitates speeds faster than that reported on the map	Provider only: The Map does not correctly reflect service that I facilitate to this location	100	20	Fixed Wireless	Served (Over 100/20 available)	Wireless
170287	4007 STOVER AVENUE	SPIRIT LAKE	IA	51360	1	12-Provider facilitates speeds faster than that reported on the map	Provider only: The Map does not correctly reflect service that I facilitate to this location	100	20	Fixed Wireless	Served (Over 100/20 available)	Wireless
170392	130 1ST AVENUE NORTHWEST	OELWEIN	IA	50662	1	12-Provider facilitates speeds faster than that reported on the map	Provider only: The Map does not correctly reflect service that I facilitate to this location	100	20	Fixed Wireless	Served (Over 100/20 available)	Wireless
170403	415 MONROE STREET	LAMONT	IA	50650	1	12-Provider facilitates speeds faster than that reported on the map	Provider only: The Map does not correctly reflect service that I facilitate to this location	100	20	Fixed Wireless	Served (Over 100/20 available)	Wireless
170408	112 NORTH WASHINGTON STREET	WELLSBURG	IA	50680	1	12-Provider facilitates speeds faster than that reported on the map	Provider only: The Map does not correctly reflect service that I facilitate to this location	100	20	Fixed Wireless	Served (Over 100/20 available)	Wireless
170417	3407 CLERMONT DRIVE	MUSCATINE	IA	52761	1	12-Provider facilitates speeds faster than that reported on the map	Provider only: The Map does not correctly reflect service that I facilitate to this location	100	20	Fixed Wireless	Served (Over 100/20 available)	Wireless
170492	409 NORTH CHESTNUT STREET	AVOCA	IA	51521	1	12-Provider facilitates speeds faster than that reported on the map	Provider only: The Map does not correctly reflect service that I facilitate to this location	100	20	Fixed Wireless	Served (Over 100/20 available)	Wireless
170530	225 9TH STREET	ROCKWELL CITY	IA	50579	1	12-Provider facilitates speeds faster than that reported on the map	Provider only: The Map does not correctly reflect service that I facilitate to this location	100	20	Fixed Wireless	Served (Over 100/20 available)	Wireless
170550	17279 HWY 75	LE MARS	IA	51031	1	12-Provider facilitates speeds faster than that reported on the map	Provider only: The Map does not correctly reflect service that I facilitate to this location	100	20	Fixed Wireless	Served (Over 100/20 available)	Wireless
170562	11 LAURIE DRIVE	MUSCATINE	IA	52761	1	12-Provider facilitates speeds faster than that reported on the map	Provider only: The Map does not correctly reflect service that I facilitate to this location	100	20	Fixed Wireless	Served (Over 100/20 available)	Wireless
170612	11291 335TH STREET	ACKLEY	IA	50601	1	12-Provider facilitates speeds faster than that reported on the map	Provider only: The Map does not correctly reflect service that I facilitate to this location	100	20	Fixed Wireless	Served (Over 100/20 available)	Wireless
170655	2505 CENTER LAKE DRIVE	SPIRIT LAKE	IA	51360	1	12-Provider facilitates speeds faster than that reported on the map	Provider only: The Map does not correctly reflect service that I facilitate to this location	100	20	Fixed Wireless	Served (Over 100/20 available)	Wireless
170695	117 FOREST STREET	FAIRBANK	IA	50629	1	12-Provider facilitates speeds faster than that reported on the map	Provider only: The Map does not correctly reflect service that I facilitate to this location	100	20	Fixed Wireless	Served (Over 100/20 available)	Wireless
170738	812 5TH STREET NORTHEAST	INDEPENDENCE	IA	50644	1	12-Provider facilitates speeds faster than that reported on the map	Provider only: The Map does not correctly reflect service that I facilitate to this location	100	20	Fixed Wireless	Served (Over 100/20 available)	Wireless
170790	1112 4TH STREET NORTHEAST	INDEPENDENCE	IA	50644	1	12-Provider facilitates speeds faster than that reported on the map	Provider only: The Map does not correctly reflect service that I facilitate to this location	100	20	Fixed Wireless	Served (Over 100/20 available)	Wireless
170820	106 STACEY CIRCLE	HUDSON	IA	50643	1	12-Provider facilitates speeds faster than that reported on the map	Provider only: The Map does not correctly reflect service that I facilitate to this location	100	20	Fixed Wireless	Served (Over 100/20 available)	Wireless
170931	1261 GREEN ACRES DRIVE	ELLSTON	IA	50074	1	12-Provider facilitates speeds faster than that reported on the map	Provider only: The Map does not correctly reflect service that I facilitate to this location	100	20	Fixed Wireless	Served (Over 100/20 available)	Wireless
170955	2002 7TH AVENUE EAST	OSKALOOSA	IA	52577	1	12-Provider facilitates speeds faster than that reported on the map	Provider only: The Map does not correctly reflect service that I facilitate to this location	100	20	Fixed Wireless	Served (Over 100/20 available)	Wireless
171067	15131 LINCOLN BOULEVARD	SPIRIT LAKE	IA	51360	1	12-Provider facilitates speeds faster than that reported on the map	Provider only: The Map does not correctly reflect service that I facilitate to this location	100	20	Fixed Wireless	Served (Over 100/20 available)	Wireless
171125	4709 INDIAN AVENUE	ORANGE CITY	IA	51041	1	12-Provider facilitates speeds faster than that reported on the map	Provider only: The Map does not correctly reflect service that I facilitate to this location	100	20	Fixed Wireless	Served (Over 100/20 available)	Wireless
171151	307 8TH AVENUE SOUTHWEST	INDEPENDENCE	IA	50644	1	12-Provider facilitates speeds faster than that reported on the map	Provider only: The Map does not correctly reflect service that I facilitate to this location	100	20	Fixed Wireless	Served (Over 100/20 available)	Wireless
171159	4611 CITRUS STREET	MUSCATINE	IA	52761	1	12-Provider facilitates speeds faster than that reported on the map	Provider only: The Map does not correctly reflect service that I facilitate to this location	100	20	Fixed Wireless	Served (Over 100/20 available)	Wireless
171174	407 WEST WATER STREET	FAYETTE	IA	52142	1	12-Provider facilitates speeds faster than that reported on the map	Provider only: The Map does not correctly reflect service that I facilitate to this location	100	20	Fixed Wireless	Served (Over 100/20 available)	Wireless
171253	405 PINE STREET	LAMONT	IA	50650	1	12-Provider facilitates speeds faster than that reported on the map	Provider only: The Map does not correctly reflect service that I facilitate to this location	100	20	Fixed Wireless	Served (Over 100/20 available)	Wireless
171304	413 RIDGEVIEW DRIVE SOUTHEAST	INDEPENDENCE	IA	50644	1	12-Provider facilitates speeds faster than that reported on the map	Provider only: The Map does not correctly reflect service that I facilitate to this location	100	20	Fixed Wireless	Served (Over 100/20 available)	Wireless
171325	1817 F AVENUE	MUSCATINE	IA	52761	1	12-Provider facilitates speeds faster than that reported on the map	Provider only: The Map does not correctly reflect service that I facilitate to this location	100	20	Fixed Wireless	Served (Over 100/20 available)	Wireless
171340	603 WEST QUARRY STREET	MAQUOKETA	IA	52060	1	12-Provider facilitates speeds faster than that reported on the map	Provider only: The Map does not correctly reflect service that I facilitate to this location	100	20	Fixed Wireless	Served (Over 100/20 available)	Wireless
171346	703 MAPLE AVENUE	DECORAH	IA	52101	1	12-Provider facilitates speeds faster than that reported on the map	Provider only: The Map does not correctly reflect service that I facilitate to this location	100	20	Fixed Wireless	Served (Over 100/20 available)	Wireless
171399	2334 280TH STREET	ROCKWELL CITY	IA	50579	1	12-Provider facilitates speeds faster than that reported on the map	Provider only: The Map does not correctly reflect service that I facilitate to this location	100	20	Fixed Wireless	Served (Over 100/20 available)	Wireless
171472	1243 DALE STREET	MUSCATINE	IA	52761	1	12-Provider facilitates speeds faster than that reported on the map	Provider only: The Map does not correctly reflect service that I facilitate to this location	100	20	Fixed Wireless	Served (Over 100/20 available)	Wireless
171542	234 HAWLEY STREET	JESUP	IA	50648	1	12-Provider facilitates speeds faster than that reported on the map	Provider only: The Map does not correctly reflect service that I facilitate to this location	100	20	Fixed Wireless	Served (Over 100/20 available)	Wireless
171594	104 13TH AVENUE SOUTHEAST	OELWEIN	IA	50662	1	12-Provider facilitates speeds faster than that reported on the map	Provider only: The Map does not correctly reflect service that I facilitate to this location	100	20	Fixed Wireless	Served (Over 100/20 available)	Wireless
171667	1211 KIRSTIN COURT	MUSCATINE	IA	52761	1	12-Provider facilitates speeds faster than that reported on the map	Provider only: The Map does not correctly reflect service that I facilitate to this location	100	20	Fixed Wireless	Served (Over 100/20 available)	Wireless
171675	123 NORTH ELM STREET	AVOCA	IA	51521	1	12-Provider facilitates speeds faster than that reported on the map	Provider only: The Map does not correctly reflect service that I facilitate to this location	100	20	Fixed Wireless	Served (Over 100/20 available)	Wireless

171759	209 NORTH WALNUT STREET	AVOCA	IA	51521	1	12-Provider facilitates speeds faster than that reported on the map	Provider only: The Map does not correctly reflect service that I facilitate to this location	100	20	Fixed Wireless	Served (Over 100/20 available)	Wireless
171814	314 SOUTH WALNUT STREET	NORTH ENGLISH	IA	52316	1	12-Provider facilitates speeds faster than that reported on the map	Provider only: The Map does not correctly reflect service that I facilitate to this location	100	20	Fixed Wireless	Served (Over 100/20 available)	Wireless
171822	702 GARY AVENUE	SPIRIT LAKE	IA	51360	1	12-Provider facilitates speeds faster than that reported on the map	Provider only: The Map does not correctly reflect service that I facilitate to this location	100	20	Fixed Wireless	Served (Over 100/20 available)	Wireless
171851	111 13TH AVENUE EAST	OSKALOOSA	IA	52577	1	12-Provider facilitates speeds faster than that reported on the map	Provider only: The Map does not correctly reflect service that I facilitate to this location	100	20	Fixed Wireless	Served (Over 100/20 available)	Wireless
171862	802 ROBIN ROAD	MUSCATINE	IA	52761	1	12-Provider facilitates speeds faster than that reported on the map	Provider only: The Map does not correctly reflect service that I facilitate to this location	100	20	Fixed Wireless	Served (Over 100/20 available)	Wireless
171916	391 ELM DRIVE	ARNOLDS PARK	IA	51331	1	12-Provider facilitates speeds faster than that reported on the map	Provider only: The Map does not correctly reflect service that I facilitate to this location	100	20	Fixed Wireless	Served (Over 100/20 available)	Wireless
171944	655 FOX RIDGE ROAD	DIKE	IA	50624	1	12-Provider facilitates speeds faster than that reported on the map	Provider only: The Map does not correctly reflect service that I facilitate to this location	100	20	Fixed Wireless	Served (Over 100/20 available)	Wireless
171947	816 5TH AVENUE NORTHEAST	INDEPENDENCE	IA	50644	1	12-Provider facilitates speeds faster than that reported on the map	Provider only: The Map does not correctly reflect service that I facilitate to this location	100	20	Fixed Wireless	Served (Over 100/20 available)	Wireless
171978	2470 CATTAIL RIDGE	MUSCATINE	IA	52761	1	12-Provider facilitates speeds faster than that reported on the map	Provider only: The Map does not correctly reflect service that I facilitate to this location	100	20	Fixed Wireless	Served (Over 100/20 available)	Wireless
171991	816 5TH AVENUE	DECORAH	IA	52101	1	12-Provider facilitates speeds faster than that reported on the map	Provider only: The Map does not correctly reflect service that I facilitate to this location	100	20	Fixed Wireless	Served (Over 100/20 available)	Wireless
172043	16670 NORTH INNER LANE	SPIRIT LAKE	IA	51360	1	12-Provider facilitates speeds faster than that reported on the map	Provider only: The Map does not correctly reflect service that I facilitate to this location	100	20	Fixed Wireless	Served (Over 100/20 available)	Wireless
172061	602 5TH STREET NORTHWEST	INDEPENDENCE	IA	50644	1	12-Provider facilitates speeds faster than that reported on the map	Provider only: The Map does not correctly reflect service that I facilitate to this location	100	20	Fixed Wireless	Served (Over 100/20 available)	Wireless
172255	801 11TH AVENUE WEST	OSKALOOSA	IA	52577	1	12-Provider facilitates speeds faster than that reported on the map	Provider only: The Map does not correctly reflect service that I facilitate to this location	100	20	Fixed Wireless	Served (Over 100/20 available)	Wireless
172279	2004 SOUTH FREDERICK AVENUE	OELWEIN	IA	50662	1	12-Provider facilitates speeds faster than that reported on the map	Provider only: The Map does not correctly reflect service that I facilitate to this location	100	20	Fixed Wireless	Served (Over 100/20 available)	Wireless
172292	511 4TH AVENUE SOUTHWEST	INDEPENDENCE	IA	50644	1	12-Provider facilitates speeds faster than that reported on the map	Provider only: The Map does not correctly reflect service that I facilitate to this location	100	20	Fixed Wireless	Served (Over 100/20 available)	Wireless
172298	403 SCHOOL STREET	MAQUOKETA	IA	52060	1	12-Provider facilitates speeds faster than that reported on the map	Provider only: The Map does not correctly reflect service that I facilitate to this location	100	20	Fixed Wireless	Served (Over 100/20 available)	Wireless
172345	15484 PERCIVAL DRIVE	SPIRIT LAKE	IA	51360	1	12-Provider facilitates speeds faster than that reported on the map	Provider only: The Map does not correctly reflect service that I facilitate to this location	100	20	Fixed Wireless	Served (Over 100/20 available)	Wireless
172360	1315 B AVENUE WEST	OSKALOOSA	IA	52577	1	12-Provider facilitates speeds faster than that reported on the map	Provider only: The Map does not correctly reflect service that I facilitate to this location	100	20	Fixed Wireless	Served (Over 100/20 available)	Wireless
172402	401 5TH AVENUE EAST	OSKALOOSA	IA	52577	1	12-Provider facilitates speeds faster than that reported on the map	Provider only: The Map does not correctly reflect service that I facilitate to this location	100	20	Fixed Wireless	Served (Over 100/20 available)	Wireless
172446	158 SOUTH ELM STREET	AVOCA	IA	51521	1	12-Provider facilitates speeds faster than that reported on the map	Provider only: The Map does not correctly reflect service that I facilitate to this location	100	20	Fixed Wireless	Served (Over 100/20 available)	Wireless
172467	203 5TH AVENUE SOUTHWEST	OELWEIN	IA	50662	1	12-Provider facilitates speeds faster than that reported on the map	Provider only: The Map does not correctly reflect service that I facilitate to this location	100	20	Fixed Wireless	Served (Over 100/20 available)	Wireless
172479	2642 WASHINGTON AVENUE	WINTHROP	IA	50682	1	12-Provider facilitates speeds faster than that reported on the map	Provider only: The Map does not correctly reflect service that I facilitate to this location	100	20	Fixed Wireless	Served (Over 100/20 available)	Wireless
172489	946 SOUTH FREDERICK AVENUE	OELWEIN	IA	50662	1	12-Provider facilitates speeds faster than that reported on the map	Provider only: The Map does not correctly reflect service that I facilitate to this location	100	20	Fixed Wireless	Served (Over 100/20 available)	Wireless
172603	806 MILL STREET SOUTH	DECORAH	IA	52101	1	12-Provider facilitates speeds faster than that reported on the map	Provider only: The Map does not correctly reflect service that I facilitate to this location	100	20	Fixed Wireless	Served (Over 100/20 available)	Wireless
172613	1703 PARK AVENUE NORTH	OSKALOOSA	IA	52577	1	12-Provider facilitates speeds faster than that reported on the map	Provider only: The Map does not correctly reflect service that I facilitate to this location	100	20	Fixed Wireless	Served (Over 100/20 available)	Wireless
172644	12 6TH AVENUE NORTHEAST	OELWEIN	IA	50662	1	12-Provider facilitates speeds faster than that reported on the map	Provider only: The Map does not correctly reflect service that I facilitate to this location	100	20	Fixed Wireless	Served (Over 100/20 available)	Wireless
172651	32434 SOUTH OLD HIGHWAY 6	REDFIELD	IA	50233	1	12-Provider facilitates speeds faster than that reported on the map	Provider only: The Map does not correctly reflect service that I facilitate to this location	100	20	Fixed Wireless	Served (Over 100/20 available)	Wireless
172672	315 1ST AVENUE NORTHWEST	OELWEIN	IA	50662	1	12-Provider facilitates speeds faster than that reported on the map	Provider only: The Map does not correctly reflect service that I facilitate to this location	100	20	Fixed Wireless	Served (Over 100/20 available)	Wireless
172707	121 3RD AVENUE NORTHEAST	OELWEIN	IA	50662	1	12-Provider facilitates speeds faster than that reported on the map	Provider only: The Map does not correctly reflect service that I facilitate to this location	100	20	Fixed Wireless	Served (Over 100/20 available)	Wireless
172751	44 5TH STREET NORTHWEST	OELWEIN	IA	50662	1	12-Provider facilitates speeds faster than that reported on the map	Provider only: The Map does not correctly reflect service that I facilitate to this location	100	20	Fixed Wireless	Served (Over 100/20 available)	Wireless
172773	2510 MAPLE WOODS DRIVE	OSKALOOSA	IA	52577	1	12-Provider facilitates speeds faster than that reported on the map	Provider only: The Map does not correctly reflect service that I facilitate to this location	100	20	Fixed Wireless	Served (Over 100/20 available)	Wireless
172795	115 RIVER DRIVE	PRINCETON	IA	52768	1	12-Provider facilitates speeds faster than that reported on the map	Provider only: The Map does not correctly reflect service that I facilitate to this location	100	20	Fixed Wireless	Served (Over 100/20 available)	Wireless
172836	535 3RD STREET	JESUP	IA	50648	1	12-Provider facilitates speeds faster than that reported on the map	Provider only: The Map does not correctly reflect service that I facilitate to this location	100	20	Fixed Wireless	Served (Over 100/20 available)	Wireless
172889	13046 18TH STREET	OELWEIN	IA	50662	1	12-Provider facilitates speeds faster than that reported on the map	Provider only: The Map does not correctly reflect service that I facilitate to this location	100	20	Fixed Wireless	Served (Over 100/20 available)	Wireless
172930	15133 OLD HIGHWAY RD	PEOSTA	IA	52068	1	12-Provider facilitates speeds faster than that reported on the map	Provider only: The Map does not correctly reflect service that I facilitate to this location	100	20	Fixed Wireless	Served (Over 100/20 available)	Wireless
172935	1021 28TH STREET	SPIRIT LAKE	IA	51360	1	12-Provider facilitates speeds faster than that reported on the map	Provider only: The Map does not correctly reflect service that I facilitate to this location	100	20	Fixed Wireless	Served (Over 100/20 available)	Wireless
172959	602 1ST AVENUE EAST	OSKALOOSA	IA	52577	1	12-Provider facilitates speeds faster than that reported on the map	Provider only: The Map does not correctly reflect service that I facilitate to this location	100	20	Fixed Wireless	Served (Over 100/20 available)	Wireless
172983	405 C AVENUE	GRUNDY CENTER	IA	50638	1	12-Provider facilitates speeds faster than that reported on the map	Provider only: The Map does not correctly reflect service that I facilitate to this location	100	20	Fixed Wireless	Served (Over 100/20 available)	Wireless
173120	2600 3RD STREET	ELLSTON	IA	50074	1	12-Provider facilitates speeds faster than that reported on the map	Provider only: The Map does not correctly reflect service that I facilitate to this location	100	20	Fixed Wireless	Served (Over 100/20 available)	Wireless
173124	1229 STAGECOACH ROAD	ELLSTON	IA	50074	1	12-Provider facilitates speeds faster than that reported on the map	Provider only: The Map does not correctly reflect service that I facilitate to this location	100	20	Fixed Wireless	Served (Over 100/20 available)	Wireless
173134	1303 O'GRADY STREET	ELLSTON	IA	50074	1	12-Provider facilitates speeds faster than that reported on the map	Provider only: The Map does not correctly reflect service that I facilitate to this location	100	20	Fixed Wireless	Served (Over 100/20 available)	Wireless
173156	1514 HIGH AVENUE WEST	OSKALOOSA	IA	52577	1	12-Provider facilitates speeds faster than that reported on the map	Provider only: The Map does not correctly reflect service that I facilitate to this location	100	20	Fixed Wireless	Served (Over 100/20 available)	Wireless
173177	232 5TH AVENUE SOUTHWEST	OELWEIN	IA	50662	1	12-Provider facilitates speeds faster than that reported on the map	Provider only: The Map does not correctly reflect service that I facilitate to this location	100	20	Fixed Wireless	Served (Over 100/20 available)	Wireless
173204	2074 OLD HIGHWAY 163	OSKALOOSA	IA	52577	1	12-Provider facilitates speeds faster than that reported on the map	Provider only: The Map does not correctly reflect service that I facilitate to this location	100	20	Fixed Wireless	Served (Over 100/20 available)	Wireless
173210	844 ANN AVENUE	LE MARS	IA	51031	1	12-Provider facilitates speeds faster than that reported on the map	Provider only: The Map does not correctly reflect service that I facilitate to this location	100	20	Fixed Wireless	Served (Over 100/20 available)	Wireless
173258	2312 MANHATTAN BOULEVARD	SPIRIT LAKE	IA	51360	1	12-Provider facilitates speeds faster than that reported on the map	Provider only: The Map does not correctly reflect service that I facilitate to this location	100	20	Fixed Wireless	Served (Over 100/20 available)	Wireless
173270	4410 ADAM STREET	MUSCATINE	IA	52761	1	12-Provider facilitates speeds faster than that reported on the map	Provider only: The Map does not correctly reflect service that I facilitate to this location	100	20	Fixed Wireless	Served (Over 100/20 available)	Wireless
173274	421 9TH AVENUE SOUTHEAST	INDEPENDENCE	IA	50644	1	12-Provider facilitates speeds faster than that reported on the map	Provider only: The Map does not correctly reflect service that I facilitate to this location	100	20	Fixed Wireless	Served (Over 100/20 available)	Wireless
173291	1644 WAPELLO DRIVE	MT PLEASANT	IA	52641	1	12-Provider facilitates speeds faster than that reported on the map	Provider only: The Map does not correctly reflect service that I facilitate to this location	100	20	Fixed Wireless	Served (Over 100/20 available)	Wireless
173320	10426 110TH STREET	ACKLEY	IA	50601	1	12-Provider facilitates speeds faster than that reported on the map	Provider only: The Map does not correctly reflect service that I facilitate to this location	100	20	Fixed Wireless	Served (Over 100/20 available)	Wireless
173388	207 4TH STREET NORTH	FAIRBANK	IA	50629	1	12-Provider facilitates speeds faster than that reported on the map	Provider only: The Map does not correctly reflect service that I facilitate to this location	100	20	Fixed Wireless	Served (Over 100/20 available)	Wireless
173410	2302 JACKSON AVENUE	SPIRIT LAKE	IA	51360	1	12-Provider facilitates speeds faster than that reported on the map	Provider only: The Map does not correctly reflect service that I facilitate to this location	100	20	Fixed Wireless	Served (Over 100/20 available)	Wireless
173480	4926 ABRAMS DRIVE	MUSCATINE	IA	52761	1	12-Provider facilitates speeds faster than that reported on the map	Provider only: The Map does not correctly reflect service that I facilitate to this location	100	20	Fixed Wireless	Served (Over 100/20 available)	Wireless
173486	1505 JUNEAU PLACE SOUTHEAST	ORANGE CITY	IA	51041	1	12-Provider facilitates speeds faster than that reported on the map	Provider only: The Map does not correctly reflect service that I facilitate to this location	100	20	Fixed Wireless	Served (Over 100/20 available)	Wireless
173537	606 WEST WATER STREET	FAYETTE	IA	52142	1	12-Provider facilitates speeds faster than that reported on the map	Provider only: The Map does not correctly reflect service that I facilitate to this location	100	20	Fixed Wireless	Served (Over 100/20 available)	Wireless
173562	912 HARRISBURG PLACE SOUTHEAST	ORANGE CITY	IA	51041	1	12-Provider facilitates speeds faster than that reported on the map	Provider only: The Map does not correctly reflect service that I facilitate to this location	100	20	Fixed Wireless	Served (Over 100/20 available)	Wireless
173608	1210 A AVENUE EAST	OSKALOOSA	IA	52577	1	12-Provider facilitates speeds faster than that reported on the map	Provider only: The Map does not correctly reflect service that I facilitate to this location	100	20	Fixed Wireless	Served (Over 100/20 available)	Wireless
173625	713 EAST 6TH STREET	MUSCATINE	IA	52761	1	12-Provider facilitates speeds faster than that reported on the map	Provider only: The Map does not correctly reflect service that I facilitate to this location	100	20	Fixed Wireless	Served (Over 100/20 available)	Wireless
173632	2205 37TH STREET	SPIRIT LAKE	IA	51360	1	12-Provider facilitates speeds faster than that reported on the map	Provider only: The Map does not correctly reflect service that I facilitate to this location	100	20	Fixed Wireless	Served (Over 100/20 available)	Wireless
173703	4108 SPRING CREEK ROAD	JESUP	IA	50648	1	12-Provider facilitates speeds faster than that reported on the map	Provider only: The Map does not correctly reflect service that I facilitate to this location	100	20	Fixed Wireless	Served (Over 100/20 available)	Wireless
173713	3722 LINCOLN AVENUE	SPIRIT LAKE	IA	51360	1	12-Provider facilitates speeds faster than that reported on the map	Provider only: The Map does not correctly reflect service that I facilitate to this location	100	20	Fixed Wireless	Served (Over 100/20 available)	Wireless
173723	14 IOWA STREET	ARNOLDS PARK	IA	51331	1	12-Provider facilitates speeds faster than that reported on the map	Provider only: The Map does not correctly reflect service that I facilitate to this location	100	20	Fixed Wireless	Served (Over 100/20 available)	Wireless
173735	1004 EAST LINDEN DRIVE	MT PLEASANT	IA	52641	1	12-Provider facilitates speeds faster than that reported on the map	Provider only: The Map does not correctly reflect service that I facilitate to this location	100	20	Fixed Wireless	Served (Over 100/20 available)	Wireless
173767	300 WADENA ROAD	FAYETTE	IA	52142	1	12-Provider facilitates speeds faster than that reported on the map	Provider only: The Map does not correctly reflect service that I facilitate to this location	100	20	Fixed Wireless	Served (Over 100/20 available)	Wireless
173780	1309 ALBANY PLACE SOUTHEAST	ORANGE CITY	IA	51041	1	12-Provider facilitates speeds faster than that reported on the map	Provider only: The Map does not correctly reflect service that I facilitate to this location	100	20	Fixed Wireless	Served (Over 100/20 available)	Wireless
173791	505 20TH AVENUE SOUTHWEST	INDEPENDENCE	IA	50644	1	12-Provider facilitates speeds faster than that reported on the map	Provider only: The Map does not correctly reflect service that I facilitate to this location	100	20	Fixed Wireless	Served (Over 100/20 available)	Wireless
173794	402 NORTH DECKER STREET	MAQUOKETA	IA	52060	1	12-Provider facilitates speeds faster than that reported on the map	Provider only: The Map does not correctly reflect service that I facilitate to this location	100	20	Fixed Wireless	Served (Over 100/20 available)	Wireless
173855	219 LEIGHTON STREET	OSKALOOSA	IA	52577	1	12-Provider facilitates speeds faster than that reported on the map	Provider only: The Map does not correctly reflect service that I facilitate to this location	100	20	Fixed Wireless	Served (Over 100/20 available)	Wireless
173989	1426 INDIAN HILLS DRIVE	SPIRIT LAKE	IA	51360	1	12-Provider facilitates speeds faster than that reported on the map	Provider only: The Map does not correctly reflect service that I facilitate to this location	100	20	Fixed Wireless	Served (Over 100/20 available)	Wireless
173999	941 1ST AVENUE NORTHEAST	OELWEIN	IA	50662	1	12-Provider facilitates speeds faster than that reported on the map	Provider only: The Map does not correctly reflect service that I facilitate to this location	100	20	Fixed Wireless	Served (Over 100/20 available)	Wireless
174006	115 NORTH ELM STREET	AVOCA	IA	51521	1	12-Provider facilitates speeds faster than that reported on the map	Provider only: The Map does not correctly reflect service that I facilitate to this location	100	20	Fixed Wireless	Served (Over 100/20 available)	Wireless
174013	113 HILLSIDE DRIVE EAST	OELWEIN	IA	50662	1	12-Provider facilitates speeds faster than that reported on the map	Provider only: The Map does not correctly reflect service that I facilitate to this location	100	20	Fixed Wireless	Served (Over 100/20 available)	Wireless
174071	310 NORTH OTTO STREET	MAQUOKETA	IA	52060	1	12-Provider facilitates speeds faster than that reported on the map	Provider only: The Map does not correctly reflect service that I facilitate to this location	100	20	Fixed Wireless	Served (Over 100/20 available)	Wireless
174074	406 ROXANNE DRIVE	FAIRBANK	IA	50629	1	12-Provider facilitates speeds faster than that reported on the map	Provider only: The Map does not correctly reflect service that I facilitate to this location	100	20	Fixed Wireless	Served (Over 100/20 available)	Wireless
174130	1501 9TH AVENUE WEST	OSKALOOSA	IA	52577	1	12-Provider facilitates speeds faster than that reported on the map	Provider only: The Map does not correctly reflect service that I facilitate to this location	100	20	Fixed Wireless	Served (Over 100/20 available)	Wireless
174151	815 HAWLEY STREET	JESUP	IA	50648	1	12-Provider facilitates speeds faster than that reported on the map	Provider only: The Map does not correctly reflect service that I facilitate to this location	100	20	Fixed Wireless	Served (Over 100/20 available)	Wireless
174163	1613 STERN STREET	SPIRIT LAKE	IA	51360	1	12-Provider facilitates speeds faster than that reported on the map	Provider only: The Map does not correctly reflect service that I facilitate to this location	100	20	Fixed Wireless	Served (Over 100/20 available)	Wireless
174195	2441 120TH STREET	WINFIELD	IA	52659	1	12-Provider facilitates speeds faster than that reported on the map	Provider only: The Map does not correctly reflect service that I facilitate to this location	100	20	Fixed Wireless	Served (Over 100/20 available)	Wireless
174197	227 WEST NORTH STREET	DIKE	IA	50624	1	12-Provider facilitates speeds faster than that reported on the map	Provider only: The Map does not correctly reflect service that I facilitate to this location	100	20	Fixed Wireless	Served (Over 100/20 available)	Wireless
174235	1503 CANTEBURY CIRCLE	GRUNDY CENTER	IA	50638	1	12-Provider facilitates speeds faster than that reported on the map	Provider only: The Map does not correctly reflect service that I facilitate to this location	100	20	Fixed Wireless	Served (Over 100/20 available)	Wireless
174278	1304 JULIA STREET	OKOBOJI	IA	51355	1	12-Provider facilitates speeds faster than that reported on the map	Provider only: The Map does not correctly reflect service that I facilitate to this location	100	20	Fixed Wireless	Served (Over 100/20 available)	Wireless
174371	307 7TH STREET SOUTHEAST	INDEPENDENCE	IA	50644	1	12-Provider facilitates speeds faster than that reported on the map	Provider only: The Map does not correctly reflect service that I facilitate to this location	100	20	Fixed Wireless	Served (Over 100/20 available)	Wireless
174393	12471 HWY 52	MILES	IA	52064	1	12-Provider facilitates speeds faster than that reported on the map	Provider only: The Map does not correctly reflect service that I facilitate to this location	100	20	Fixed Wireless	Served (Over 100/20 available)	Wireless
174420	701 11TH STREET SOUTH	OSKALOOSA	IA	52577	1	12-Provider facilitates speeds faster than that reported on the map	Provider only: The Map does not correctly reflect service that I facilitate to this location	100	20	Fixed Wireless	Served (Over 100/20 available)	Wireless
174427	625 2ND STREET SOUTH	WINTHROP	IA	50682	1	12-Provider facilitates speeds faster than that reported on the map	Provider only: The Map does not correctly reflect service that I facilitate to this location	100	20	Fixed Wireless	Served (Over 100/20 available)	Wireless
174442	3882 3RD STREET	MONTPELIER	IA	52759	1	12-Provider facilitates speeds faster than that reported on the map	Provider only: The Map does not correctly reflect service that I facilitate to this location	100	20	Fixed Wireless	Served (Over 100/20 available)	Wireless
174460	164 PARK PLACE	ARNOLDS PARK	IA	51331	1	12-Provider facilitates speeds faster than that reported on the map	Provider only: The Map does not correctly reflect service that I facilitate to this location	100	20	Fixed Wireless	Served (Over 100/20 available)	Wireless
174581	806 POLE LINE ROAD	DECORAH	IA	52101	1	12-Provider facilitates speeds faster than that reported on the map	Provider only: The Map does not correctly reflect service that I facilitate to this location	100	20	Fixed Wireless	Served (Over 100/20 available)	Wireless
174595	44590 YORK ROAD	AVOCA	IA	51521	1	12-Provider facilitates speeds faster than that reported on the map	Provider only: The Map does not correctly reflect service that I facilitate to this location	100	20	Fixed Wireless	Served (Over 100/20 available)	Wireless
174638	18 4TH AVENUE NORTHEAST	OELWEIN	IA	50662	1	12-Provider facilitates speeds faster than that reported on the map	Provider only: The Map does not correctly reflect service that I facilitate to this location	100	20	Fixed Wireless	Served (Over 100/20 available)	Wireless
174674	760 SOUTH CEDAR STREET	AVOCA	IA	51521	1	12-Provider facilitates speeds faster than that reported on the map	Provider only: The Map does not correctly reflect service that I facilitate to this location	100	20	Fixed Wireless	Served (Over 100/20 available)	Wireless
174700	1900 RIVER ROAD	MUSCATINE	IA	52761	1	12-Provider facilitates speeds faster than that reported on the map	Provider only: The Map does not correctly reflect service that I facilitate to this location	100	20	Fixed Wireless	Served (Over 100/20 available)	Wireless
174710	814 SOUTH 2ND STREET	MAQUOKETA	IA	52060	1	12-Provider facilitates speeds faster than that reported on the map	Provider only: The Map does not correctly reflect service that I facilitate to this location	100	20	Fixed Wireless	Served (Over 100/20 available)	Wireless
174785	301 FOREST STREET	FAIRBANK	IA	50629	1	12-Provider facilitates speeds faster than that reported on the map	Provider only: The Map does not correctly reflect service that I facilitate to this location	100	20	Fixed Wireless	Served (Over 100/20 available)	Wireless
174865	612 4TH AVENUE WEST	OSKALOOSA	IA	52577	1	12-Provider facilitates speeds faster than that reported on the map	Provider only: The Map does not correctly reflect service that I facilitate to this location	100	20	Fixed Wireless	Served (Over 100/20 available)	Wireless
174904	813 COUNTRY CLUB DRIVE	MAQUOKETA	IA	52060	1	12-Provider facilitates speeds faster than that reported on the map	Provider only: The Map does not correctly reflect service that I facilitate to this location	100	20	Fixed Wireless	Served (Over 100/20 available)	Wireless
174927	407 PARK AVENUE	MUSCATINE	IA	52761	1	12-Provider facilitates speeds faster than that reported on the map	Provider only: The Map does not correctly reflect service that I facilitate to this location	100	20	Fixed Wireless	Served (Over 100/20 available)	Wireless
174950	16591 NORTH INNER LANE	SPIRIT LAKE	IA	51360	1	12-Provider facilitates speeds faster than that reported on the map	Provider only: The Map does not correctly reflect service that I facilitate to this location	100	20	Fixed Wireless	Served (Over 100/20 available)	Wireless
174996	940 27TH STREET	SPIRIT LAKE	IA	51360	1	12-Provider facilitates speeds faster than that reported on the map	Provider only: The Map does not correctly reflect service that I facilitate to this location	100	20	Fixed Wireless	Served (Over 100/20 available)	Wireless
175038	1855 HIGHWAY 38	MUSCATINE	IA	52761	1	12-Provider facilitates speeds faster than that reported on the map	Provider only: The Map does not correctly reflect service that I facilitate to this location	100	20	Fixed Wireless	Served (Over 100/20 available)	Wireless
175190	414 SOUTH PROSPECT STREET	MAQUOKETA	IA	52060	1	12-Provider facilitates speeds faster than that reported on the map	Provider only: The Map does not correctly reflect service that I facilitate to this location	100	20	Fixed Wireless	Served (Over 100/20 available)	Wireless
175191	2050 200TH AVENUE	MAQUOKETA	IA	52060	1	12-Provider facilitates speeds faster than that reported on the map	Provider only: The Map does not correctly reflect service that I facilitate to this location	100	20	Fixed Wireless	Served (Over 100/20 available)	Wireless
175206	700 HILLSIDE COURT	DECORAH	IA	52101	1	12-Provider facilitates speeds faster than that reported on the map	Provider only: The Map does not correctly reflect service that I facilitate to this location	100	20	Fixed Wireless	Served (Over 100/20 available)	Wireless
175225	14758 OLD HIGHWAY RD	DUBUQUE	IA	52002	1	12-Provider facilitates speeds faster than that reported on the map	Provider only: The Map does not correctly reflect service that I facilitate to this location	100	20	Fixed Wireless	Served (Over 100/20 available)	Wireless
175272	404 COLLEGE HILL AVENUE	OSKALOOSA	IA	52577	1	12-Provider facilitates speeds faster than that reported on the map	Provider only: The Map does not correctly reflect service that I facilitate to this location	100	20	Fixed Wireless	Served (Over 100/20 available)	Wireless
175391	620 ALBERT STREET	LAMONT	IA	50650	1	12-Provider facilitates speeds faster than that reported on the map	Provider only: The Map does not correctly reflect service that I facilitate to this location	100	20	Fixed Wireless	Served (Over 100/20 available)	Wireless
175419	208 AUSTIN AVENUE	MAQUOKETA	IA	52060	1	12-Provider facilitates speeds faster than that reported on the map	Provider only: The Map does not correctly reflect service that I facilitate to this location	100	20	Fixed Wireless	Served (Over 100/20 available)	Wireless
175423	1416 11TH STREET SOUTH	OSKALOOSA	IA	52577	1	12-Provider facilitates speeds faster than that reported on the map	Provider only: The Map does not correctly reflect service that I facilitate to this location	100	20	Fixed Wireless	Served (Over 100/20 available)	Wireless
175434	1701 2ND STREET SOUTHWEST	INDEPENDENCE	IA	50644	1	12-Provider facilitates speeds faster than that reported on the map	Provider only: The Map does not correctly reflect service that I facilitate to this location	100	20	Fixed Wireless	Served (Over 100/20 available)	Wireless
175451	409 HOGAN COURT	MUSCATINE	IA	52761	1	12-Provider facilitates speeds faster than that reported on the map	Provider only: The Map does not correctly reflect service that I facilitate to this location	100	20	Fixed Wireless	Served (Over 100/20 available)	Wireless
175597	606 C STREET NORTH	OSKALOOSA	IA	52577	1	12-Provider facilitates speeds faster than that reported on the map	Provider only: The Map does not correctly reflect service that I facilitate to this location	100	20	Fixed Wireless	Served (Over 100/20 available)	Wireless
175670	1818 1ST STREET WEST	INDEPENDENCE	IA	50644	1	12-Provider facilitates speeds faster than that reported on the map	Provider only: The Map does not correctly reflect service that I facilitate to this location	100	20	Fixed Wireless	Served (Over 100/20 available)	Wireless
175692	201 EAST J AVENUE	GRUNDY CENTER	IA	50638	1	12-Provider facilitates speeds faster than that reported on the map	Provider only: The Map does not correctly reflect service that I facilitate to this location	100	20	Fixed Wireless	Served (Over 100/20 available)	Wireless
175751	1610 A AVENUE	MUSCATINE	IA	52761	1	12-Provider facilitates speeds faster than that reported on the map	Provider only: The Map does not correctly reflect service that I facilitate to this location	100	20	Fixed Wireless	Served (Over 100/20 available)	Wireless
175851	3025 PROVENCE LANE	MUSCATINE	IA	52761	1	12-Provider facilitates speeds faster than that reported on the map	Provider only: The Map does not correctly reflect service that I facilitate to this location	100	20	Fixed Wireless	Served (Over 100/20 available)	Wireless
175868	305 4TH AVENUE WEST	OSKALOOSA	IA	52577	1	12-Provider facilitates speeds faster than that reported on the map	Provider only: The Map does not correctly reflect service that I facilitate to this location	100	20	Fixed Wireless	Served (Over 100/20 available)	Wireless
175903	128 2ND AVENUE NORTHWEST	OELWEIN	IA	50662	1	12-Provider facilitates speeds faster than that reported on the map	Provider only: The Map does not correctly reflect service that I facilitate to this location	100	20	Fixed Wireless	Served (Over 100/20 available)	Wireless
175938	76 CORNELL AVENUE	MAQUOKETA	IA	52060	1	12-Provider facilitates speeds faster than that reported on the map	Provider only: The Map does not correctly reflect service that I facilitate to this location	100	20	Fixed Wireless	Served (Over 100/20 available)	Wireless
176145	21350 BURR OAK STREET	SPIRIT LAKE	IA	51360	1	12-Provider facilitates speeds faster than that reported on the map	Provider only: The Map does not correctly reflect service that I facilitate to this location	100	20	Fixed Wireless	Served (Over 100/20 available)	Wireless
176162	710 MYATT DRIVE	MAQUOKETA	IA	52060	1	12-Provider facilitates speeds faster than that reported on the map	Provider only: The Map does not correctly reflect service that I facilitate to this location	100	20	Fixed Wireless	Served (Over 100/20 available)	Wireless
176303	1001 I STREET NORTH	OSKALOOSA	IA	52577	1	12-Provider facilitates speeds faster than that reported on the map	Provider only: The Map does not correctly reflect service that I facilitate to this location	100	20	Fixed Wireless	Served (Over 100/20 available)	Wireless
176316	20634 NAUTICA DRIVE	SPIRIT LAKE	IA	51360	1	12-Provider facilitates speeds faster than that reported on the map	Provider only: The Map does not correctly reflect service that I facilitate to this location	100	20	Fixed Wireless	Served (Over 100/20 available)	Wireless
176319	212 MARY PLACE	MUSCATINE	IA	52761	1	12-Provider facilitates speeds faster than that reported on the map	Provider only: The Map does not correctly reflect service that I facilitate to this location	100	20	Fixed Wireless	Served (Over 100/20 available)	Wireless
176334	1212 E AVENUE EAST	OSKALOOSA	IA	52577	1	12-Provider facilitates speeds faster than that reported on the map	Provider only: The Map does not correctly reflect service that I facilitate to this location	100	20	Fixed Wireless	Served (Over 100/20 available)	Wireless
176356	1861 STATE HIGHWAY 78	MT PLEASANT	IA	52641	1	12-Provider facilitates speeds faster than that reported on the map	Provider only: The Map does not correctly reflect service that I facilitate to this location	100	20	Fixed Wireless	Served (Over 100/20 available)	Wireless

176403	406 LOVERS LANE	FAYETTE	IA	52142	1	12-Provider facilitates speeds faster than that reported on the map	Provider only: The Map does not correctly reflect service that I facilitate to this location	100	20	Fixed Wireless	Served (Over 100/20 available)	Wireless	
176496	2325 COAL MINE LOOP	OSKALOOSA	IA	52577	1	12-Provider facilitates speeds faster than that reported on the map	Provider only: The Map does not correctly reflect service that I facilitate to this location	100	20	Fixed Wireless	Served (Over 100/20 available)	Wireless	
176575	408 C AVENUE	GRUNDY CENTER	IA	50638	1	12-Provider facilitates speeds faster than that reported on the map	Provider only: The Map does not correctly reflect service that I facilitate to this location	100	20	Fixed Wireless	Served (Over 100/20 available)	Wireless	
176597	2619 COUNTRY RIDGE	MUSCATINE	IA	52761	1	12-Provider facilitates speeds faster than that reported on the map	Provider only: The Map does not correctly reflect service that I facilitate to this location	100	20	Fixed Wireless	Served (Over 100/20 available)	Wireless	
176651	613 7TH AVENUE NORTHEAST	OELWEIN	IA	50662	1	12-Provider facilitates speeds faster than that reported on the map	Provider only: The Map does not correctly reflect service that I facilitate to this location	100	20	Fixed Wireless	Served (Over 100/20 available)	Wireless	
176769	420 THOMAS AVENUE	MAQUOKETA	IA	52060	1	12-Provider facilitates speeds faster than that reported on the map	Provider only: The Map does not correctly reflect service that I facilitate to this location	100	20	Fixed Wireless	Served (Over 100/20 available)	Wireless	
176770	904 NORTH WALNUT STREET	AVOCA	IA	51521	1	12-Provider facilitates speeds faster than that reported on the map	Provider only: The Map does not correctly reflect service that I facilitate to this location	100	20	Fixed Wireless	Served (Over 100/20 available)	Wireless	
176780	15448 WASHINGTON BOULEVARD	SPIRIT LAKE	IA	51360	1	12-Provider facilitates speeds faster than that reported on the map	Provider only: The Map does not correctly reflect service that I facilitate to this location	100	20	Fixed Wireless	Served (Over 100/20 available)	Wireless	
176800	213 5TH AVENUE SOUTHEAST	OELWEIN	IA	50662	1	12-Provider facilitates speeds faster than that reported on the map	Provider only: The Map does not correctly reflect service that I facilitate to this location	100	20	Fixed Wireless	Served (Over 100/20 available)	Wireless	
176840	2395 JAMESTOWN AVENUE	INDEPENDENCE	IA	50644	1	12-Provider facilitates speeds faster than that reported on the map	Provider only: The Map does not correctly reflect service that I facilitate to this location	100	20	Fixed Wireless	Served (Over 100/20 available)	Wireless	
176860	48808 GREEN ISLAND ROAD	MILES	IA	52064	1	12-Provider facilitates speeds faster than that reported on the map	Provider only: The Map does not correctly reflect service that I facilitate to this location	100	20	Fixed Wireless	Served (Over 100/20 available)	Wireless	
176897	53932 HWY 52	MILES	IA	52064	1	12-Provider facilitates speeds faster than that reported on the map	Provider only: The Map does not correctly reflect service that I facilitate to this location	100	20	Fixed Wireless	Served (Over 100/20 available)	Wireless	
176910	208 WEST ELDER STREET	DIKE	IA	50624	1	12-Provider facilitates speeds faster than that reported on the map	Provider only: The Map does not correctly reflect service that I facilitate to this location	100	20	Fixed Wireless	Served (Over 100/20 available)	Wireless	
176916	602 8TH AVENUE WEST	OSKALOOSA	IA	52577	1	12-Provider facilitates speeds faster than that reported on the map	Provider only: The Map does not correctly reflect service that I facilitate to this location	100	20	Fixed Wireless	Served (Over 100/20 available)	Wireless	
176937	907 PERSHING ROAD	MAQUOKETA	IA	52060	1	12-Provider facilitates speeds faster than that reported on the map	Provider only: The Map does not correctly reflect service that I facilitate to this location	100	20	Fixed Wireless	Served (Over 100/20 available)	Wireless	
177060	20481 193RD STREET LOOP	MILFORD	IA	51351	1	12-Provider facilitates speeds faster than that reported on the map	Provider only: The Map does not correctly reflect service that I facilitate to this location	100	20	Fixed Wireless	Served (Over 100/20 available)	Wireless	
177066	1009 M AVENUE	GRUNDY CENTER	IA	50638	1	12-Provider facilitates speeds faster than that reported on the map	Provider only: The Map does not correctly reflect service that I facilitate to this location	100	20	Fixed Wireless	Served (Over 100/20 available)	Wireless	
177128	801 E AVENUE WEST	OSKALOOSA	IA	52577	1	12-Provider facilitates speeds faster than that reported on the map	Provider only: The Map does not correctly reflect service that I facilitate to this location	100	20	Fixed Wireless	Served (Over 100/20 available)	Wireless	
177134	307 COLLEGE AVENUE	OSKALOOSA	IA	52577	1	12-Provider facilitates speeds faster than that reported on the map	Provider only: The Map does not correctly reflect service that I facilitate to this location	100	20	Fixed Wireless	Served (Over 100/20 available)	Wireless	
177192	7 9TH AVENUE SOUTHEAST	OELWEIN	IA	50662	1	12-Provider facilitates speeds faster than that reported on the map	Provider only: The Map does not correctly reflect service that I facilitate to this location	100	20	Fixed Wireless	Served (Over 100/20 available)	Wireless	
177225	215 17TH AVENUE NORTHWEST	INDEPENDENCE	IA	50644	1	12-Provider facilitates speeds faster than that reported on the map	Provider only: The Map does not correctly reflect service that I facilitate to this location	100	20	Fixed Wireless	Served (Over 100/20 available)	Wireless	
177248	402 NORTH CHERRY STREET	AVOCA	IA	51521	1	12-Provider facilitates speeds faster than that reported on the map	Provider only: The Map does not correctly reflect service that I facilitate to this location	100	20	Fixed Wireless	Served (Over 100/20 available)	Wireless	
177264	209 3RD AVENUE NORTHEAST	INDEPENDENCE	IA	50644	1	12-Provider facilitates speeds faster than that reported on the map	Provider only: The Map does not correctly reflect service that I facilitate to this location	100	20	Fixed Wireless	Served (Over 100/20 available)	Wireless	
177301	4509 TALLGRASS CIRCLE	SPIRIT LAKE	IA	51360	1	12-Provider facilitates speeds faster than that reported on the map	Provider only: The Map does not correctly reflect service that I facilitate to this location	100	20	Fixed Wireless	Served (Over 100/20 available)	Wireless	
177353	210 2ND AVENUE NORTHEAST	INDEPENDENCE	IA	50644	1	12-Provider facilitates speeds faster than that reported on the map	Provider only: The Map does not correctly reflect service that I facilitate to this location	100	20	Fixed Wireless	Served (Over 100/20 available)	Wireless	
177357	807 26TH STREET	SPIRIT LAKE	IA	51360	1	12-Provider facilitates speeds faster than that reported on the map	Provider only: The Map does not correctly reflect service that I facilitate to this location	100	20	Fixed Wireless	Served (Over 100/20 available)	Wireless	
177365	3425 HIGHWAY 71 SOUTH	SPIRIT LAKE	IA	51360	1	12-Provider facilitates speeds faster than that reported on the map	Provider only: The Map does not correctly reflect service that I facilitate to this location	100	20	Fixed Wireless	Served (Over 100/20 available)	Wireless	
177470	3408 SPINNING WHEEL COURT	MUSCATINE	IA	52761	1	12-Provider facilitates speeds faster than that reported on the map	Provider only: The Map does not correctly reflect service that I facilitate to this location	100	20	Fixed Wireless	Served (Over 100/20 available)	Wireless	
177529	51535 745TH STREET	ANITA	IA	50020	1	12-Provider facilitates speeds faster than that reported on the map	Provider only: The Map does not correctly reflect service that I facilitate to this location	100	20	Fixed Wireless	Served (Over 100/20 available)	Wireless	
177534	1485 BAYFRONT	MILFORD	IA	51351	1	12-Provider facilitates speeds faster than that reported on the map	Provider only: The Map does not correctly reflect service that I facilitate to this location	100	20	Fixed Wireless	Served (Over 100/20 available)	Wireless	
177544	124 3RD AVENUE NORTHEAST	OELWEIN	IA	50662	1	12-Provider facilitates speeds faster than that reported on the map	Provider only: The Map does not correctly reflect service that I facilitate to this location	100	20	Fixed Wireless	Served (Over 100/20 available)	Wireless	
177584	1002 7TH STREET	GRUNDY CENTER	IA	50638	1	12-Provider facilitates speeds faster than that reported on the map	Provider only: The Map does not correctly reflect service that I facilitate to this location	100	20	Fixed Wireless	Served (Over 100/20 available)	Wireless	
177660	305 D AVENUE	GRUNDY CENTER	IA	50638	1	12-Provider facilitates speeds faster than that reported on the map	Provider only: The Map does not correctly reflect service that I facilitate to this location	100	20	Fixed Wireless	Served (Over 100/20 available)	Wireless	
177783	3046 BIG BEND ROAD	ELLSTON	IA	50074	1	12-Provider facilitates speeds faster than that reported on the map	Provider only: The Map does not correctly reflect service that I facilitate to this location	100	20	Fixed Wireless	Served (Over 100/20 available)	Wireless	
177788	402 NORTH LOCUST STREET	WINFIELD	IA	52659	1	12-Provider facilitates speeds faster than that reported on the map	Provider only: The Map does not correctly reflect service that I facilitate to this location	100	20	Fixed Wireless	Served (Over 100/20 available)	Wireless	
177793	403 4TH STREET NORTHWEST	INDEPENDENCE	IA	50644	1	12-Provider facilitates speeds faster than that reported on the map	Provider only: The Map does not correctly reflect service that I facilitate to this location	100	20	Fixed Wireless	Served (Over 100/20 available)	Wireless	
177795	2346 INWOOD AVENUE	JOLLEY	IA	50551	1	12-Provider facilitates speeds faster than that reported on the map	Provider only: The Map does not correctly reflect service that I facilitate to this location	100	20	Fixed Wireless	Served (Over 100/20 available)	Wireless	
177805	831 WEST VALLEY DRIVE	LE MARS	IA	51031	1	12-Provider facilitates speeds faster than that reported on the map	Provider only: The Map does not correctly reflect service that I facilitate to this location	100	20	Fixed Wireless	Served (Over 100/20 available)	Wireless	
177868	507 ARCADE STREET	MAQUOKETA	IA	52060	1	12-Provider facilitates speeds faster than that reported on the map	Provider only: The Map does not correctly reflect service that I facilitate to this location	100	20	Fixed Wireless	Served (Over 100/20 available)	Wireless	
177869	333 DAISY STREET	DIKE	IA	50624	1	12-Provider facilitates speeds faster than that reported on the map	Provider only: The Map does not correctly reflect service that I facilitate to this location	100	20	Fixed Wireless	Served (Over 100/20 available)	Wireless	
177905	702 11TH STREET NORTH	OSKALOOSA	IA	52577	1	12-Provider facilitates speeds faster than that reported on the map	Provider only: The Map does not correctly reflect service that I facilitate to this location	100	20	Fixed Wireless	Served (Over 100/20 available)	Wireless	
177948	1045 6TH STREET	JESUP	IA	50648	1	12-Provider facilitates speeds faster than that reported on the map	Provider only: The Map does not correctly reflect service that I facilitate to this location	100	20	Fixed Wireless	Served (Over 100/20 available)	Wireless	
177961	124 5TH AVENUE SOUTHEAST	OELWEIN	IA	50662	1	12-Provider facilitates speeds faster than that reported on the map	Provider only: The Map does not correctly reflect service that I facilitate to this location	100	20	Fixed Wireless	Served (Over 100/20 available)	Wireless	
177984	609 5TH AVENUE	DECORAH	IA	52101	1	12-Provider facilitates speeds faster than that reported on the map	Provider only: The Map does not correctly reflect service that I facilitate to this location	100	20	Fixed Wireless	Served (Over 100/20 available)	Wireless	
178101	808 EAST 11TH STREET	MUSCATINE	IA	52761	1	12-Provider facilitates speeds faster than that reported on the map	Provider only: The Map does not correctly reflect service that I facilitate to this location	100	20	Fixed Wireless	Served (Over 100/20 available)	Wireless	
178128	1401 B AVENUE	MUSCATINE	IA	52761	1	12-Provider facilitates speeds faster than that reported on the map	Provider only: The Map does not correctly reflect service that I facilitate to this location	100	20	Fixed Wireless	Served (Over 100/20 available)	Wireless	
178202	670 CONCORD STREET	LAMONT	IA	50650	1	12-Provider facilitates speeds faster than that reported on the map	Provider only: The Map does not correctly reflect service that I facilitate to this location	100	20	Fixed Wireless	Served (Over 100/20 available)	Wireless	
178205	510 EAST CLARK STREET	FAYETTE	IA	52142	1	12-Provider facilitates speeds faster than that reported on the map	Provider only: The Map does not correctly reflect service that I facilitate to this location	100	20	Fixed Wireless	Served (Over 100/20 available)	Wireless	
178270	955 3RD STREET	JESUP	IA	50648	1	12-Provider facilitates speeds faster than that reported on the map	Provider only: The Map does not correctly reflect service that I facilitate to this location	100	20	Fixed Wireless	Served (Over 100/20 available)	Wireless	
178316	2281 LINCOLN AVENUE	OSKALOOSA	IA	52577	1	12-Provider facilitates speeds faster than that reported on the map	Provider only: The Map does not correctly reflect service that I facilitate to this location	100	20	Fixed Wireless	Served (Over 100/20 available)	Wireless	
178322	710 1ST STREET WEST	INDEPENDENCE	IA	50644	1	12-Provider facilitates speeds faster than that reported on the map	Provider only: The Map does not correctly reflect service that I facilitate to this location	100	20	Fixed Wireless	Served (Over 100/20 available)	Wireless	
178330	806 7TH AVENUE EAST	OSKALOOSA	IA	52577	1	12-Provider facilitates speeds faster than that reported on the map	Provider only: The Map does not correctly reflect service that I facilitate to this location	100	20	Fixed Wireless	Served (Over 100/20 available)	Wireless	
178344	17618 40TH STREET	OELWEIN	IA	50662	1	12-Provider facilitates speeds faster than that reported on the map	Provider only: The Map does not correctly reflect service that I facilitate to this location	100	20	Fixed Wireless	Served (Over 100/20 available)	Wireless	
178361	406 I AVENUE	GRUNDY CENTER	IA	50638	1	12-Provider facilitates speeds faster than that reported on the map	Provider only: The Map does not correctly reflect service that I facilitate to this location	100	20	Fixed Wireless	Served (Over 100/20 available)	Wireless	
178399	2730 EIKLAND AVENUE	LYTTON	IA	50561	1	12-Provider facilitates speeds faster than that reported on the map	Provider only: The Map does not correctly reflect service that I facilitate to this location	100	20	Fixed Wireless	Served (Over 100/20 available)	Wireless	
178510	519 1ST AVENUE EAST	OSKALOOSA	IA	52577	1	12-Provider facilitates speeds faster than that reported on the map	Provider only: The Map does not correctly reflect service that I facilitate to this location	100	20	Fixed Wireless	Served (Over 100/20 available)	Wireless	
178512	1374 260TH STREET	INDEPENDENCE	IA	50644	1	12-Provider facilitates speeds faster than that reported on the map	Provider only: The Map does not correctly reflect service that I facilitate to this location	100	20	Fixed Wireless	Served (Over 100/20 available)	Wireless	
178541	2310 LAKESIDE AVENUE	MILFORD	IA	51351	1	12-Provider facilitates speeds faster than that reported on the map	Provider only: The Map does not correctly reflect service that I facilitate to this location	100	20	Fixed Wireless	Served (Over 100/20 available)	Wireless	
178578	255 FAIRWAY DRIVE	DIKE	IA	50624	1	12-Provider facilitates speeds faster than that reported on the map	Provider only: The Map does not correctly reflect service that I facilitate to this location	100	20	Fixed Wireless	Served (Over 100/20 available)	Wireless	
178587	1718 US HIGHWAY 218	MT PLEASANT	IA	52641	1	12-Provider facilitates speeds faster than that reported on the map	Provider only: The Map does not correctly reflect service that I facilitate to this location	100	20	Fixed Wireless	Served (Over 100/20 available)	Wireless	
178613	505 3RD STREET NORTH	OSKALOOSA	IA	52577	1	12-Provider facilitates speeds faster than that reported on the map	Provider only: The Map does not correctly reflect service that I facilitate to this location	100	20	Fixed Wireless	Served (Over 100/20 available)	Wireless	
178632	21729 155TH STREET	SPIRIT LAKE	IA	51360	1	12-Provider facilitates speeds faster than that reported on the map	Provider only: The Map does not correctly reflect service that I facilitate to this location	100	20	Fixed Wireless	Served (Over 100/20 available)	Wireless	
178647	2291 PARK AVENUE SOUTH	OSKALOOSA	IA	52577	1	12-Provider facilitates speeds faster than that reported on the map	Provider only: The Map does not correctly reflect service that I facilitate to this location	100	20	Fixed Wireless	Served (Over 100/20 available)	Wireless	
178654	509 4TH AVENUE SOUTHEAST	INDEPENDENCE	IA	50644	1	12-Provider facilitates speeds faster than that reported on the map	Provider only: The Map does not correctly reflect service that I facilitate to this location	100	20	Fixed Wireless	Served (Over 100/20 available)	Wireless	
178700	808 B STREET SOUTH	OSKALOOSA	IA	52577	1	12-Provider facilitates speeds faster than that reported on the map	Provider only: The Map does not correctly reflect service that I facilitate to this location	100	20	Fixed Wireless	Served (Over 100/20 available)	Wireless	
178707	313 EAST DELTA STREET	HANCOCK	IA	51536	1	12-Provider facilitates speeds faster than that reported on the map	Provider only: The Map does not correctly reflect service that I facilitate to this location	100	20	Fixed Wireless	Served (Over 100/20 available)	Wireless	
178720	234 3RD AVENUE SOUTHEAST	OELWEIN	IA	50662	1	12-Provider facilitates speeds faster than that reported on the map	Provider only: The Map does not correctly reflect service that I facilitate to this location	100	20	Fixed Wireless	Served (Over 100/20 available)	Wireless	
178738	354 1ST STREET SOUTH	WINTHROP	IA	50682	1	12-Provider facilitates speeds faster than that reported on the map	Provider only: The Map does not correctly reflect service that I facilitate to this location	100	20	Fixed Wireless	Served (Over 100/20 available)	Wireless	
178762	108 EAST 2ND STREET	EVERLY	IA	51338	1	12-Provider facilitates speeds faster than that reported on the map	Provider only: The Map does not correctly reflect service that I facilitate to this location	100	20	Fixed Wireless	Served (Over 100/20 available)	Wireless	
178846	15205 WEATHER END DRIVE	SPIRIT LAKE	IA	51360	1	12-Provider facilitates speeds faster than that reported on the map	Provider only: The Map does not correctly reflect service that I facilitate to this location	100	20	Fixed Wireless	Served (Over 100/20 available)	Wireless	
178942	1025 PURDY STREET	JESUP	IA	50648	1	12-Provider facilitates speeds faster than that reported on the map	Provider only: The Map does not correctly reflect service that I facilitate to this location	100	20	Fixed Wireless	Served (Over 100/20 available)	Wireless	
178989	104 K AVENUE WEST	OSKALOOSA	IA	52577	1	12-Provider facilitates speeds faster than that reported on the map	Provider only: The Map does not correctly reflect service that I facilitate to this location	100	20	Fixed Wireless	Served (Over 100/20 available)	Wireless	
179038	603 20TH STREET	SPIRIT LAKE	IA	51360	1	12-Provider facilitates speeds faster than that reported on the map	Provider only: The Map does not correctly reflect service that I facilitate to this location	100	20	Fixed Wireless	Served (Over 100/20 available)	Wireless	
179092	1503 STOVER LANE	SPIRIT LAKE	IA	51360	1	12-Provider facilitates speeds faster than that reported on the map	Provider only: The Map does not correctly reflect service that I facilitate to this location	100	20	Fixed Wireless	Served (Over 100/20 available)	Wireless	
179097	1733 BOW STREET	SPIRIT LAKE	IA	51360	1	12-Provider facilitates speeds faster than that reported on the map	Provider only: The Map does not correctly reflect service that I facilitate to this location	100	20	Fixed Wireless	Served (Over 100/20 available)	Wireless	
179121	203 VERNON STREET	DECORAH	IA	52101	1	12-Provider facilitates speeds faster than that reported on the map	Provider only: The Map does not correctly reflect service that I facilitate to this location	100	20	Fixed Wireless	Served (Over 100/20 available)	Wireless	
179206	1304 1ST STREET SOUTHEAST	OELWEIN	IA	50662	1	12-Provider facilitates speeds faster than that reported on the map	Provider only: The Map does not correctly reflect service that I facilitate to this location	100	20	Fixed Wireless	Served (Over 100/20 available)	Wireless	
179247	720 MAIN STREET	ANITA	IA	50020	1	12-Provider facilitates speeds faster than that reported on the map	Provider only: The Map does not correctly reflect service that I facilitate to this location	100	20	Fixed Wireless	Served (Over 100/20 available)	Wireless	
179301	607 B AVENUE WEST	OSKALOOSA	IA	52577	1	12-Provider facilitates speeds faster than that reported on the map	Provider only: The Map does not correctly reflect service that I facilitate to this location	100	20	Fixed Wireless	Served (Over 100/20 available)	Wireless	
179319	1119 DENVER PLACE SOUTHEAST	ORANGE CITY	IA	51041	1	12-Provider facilitates speeds faster than that reported on the map	Provider only: The Map does not correctly reflect service that I facilitate to this location	100	20	Fixed Wireless	Served (Over 100/20 available)	Wireless	
179357	308 WEST 2ND STREET	EVERLY	IA	51338	1	12-Provider facilitates speeds faster than that reported on the map	Provider only: The Map does not correctly reflect service that I facilitate to this location	100	20	Fixed Wireless	Served (Over 100/20 available)	Wireless	
179366	502 SOUTH LOCUST STREET	WINFIELD	IA	52659	1	12-Provider facilitates speeds faster than that reported on the map	Provider only: The Map does not correctly reflect service that I facilitate to this location	100	20	Fixed Wireless	Served (Over 100/20 available)	Wireless	
179367	106 ANDERSON STREET	MAQUOKETA	IA	52060	1	12-Provider facilitates speeds faster than that reported on the map	Provider only: The Map does not correctly reflect service that I facilitate to this location	100	20	Fixed Wireless	Served (Over 100/20 available)	Wireless	
179477	1396 RYDER CUP COURT	LE MARS	IA	51031	1	12-Provider facilitates speeds faster than that reported on the map	Provider only: The Map does not correctly reflect service that I facilitate to this location	100	20	Fixed Wireless	Served (Over 100/20 available)	Wireless	
179623	1935 145TH STREET	SPIRIT LAKE	IA	51360	1	12-Provider facilitates speeds faster than that reported on the map	Provider only: The Map does not correctly reflect service that I facilitate to this location	100	20	Fixed Wireless	Served (Over 100/20 available)	Wireless	
179663	6020 ASBURY RD	DUBUQUE	IA	52002	1	12-Provider facilitates speeds faster than that reported on the map	Provider only: The Map does not correctly reflect service that I facilitate to this location	100	20	Fixed Wireless	Served (Over 100/20 available)	Wireless	
179684	3329 ANASTASIA PLACE	MUSCATINE	IA	52761	1	12-Provider facilitates speeds faster than that reported on the map	Provider only: The Map does not correctly reflect service that I facilitate to this location	100	20	Fixed Wireless	Served (Over 100/20 available)	Wireless	
179688	29957 EL PASO AVENUE	REDFIELD	IA	50233	1	12-Provider facilitates speeds faster than that reported on the map	Provider only: The Map does not correctly reflect service that I facilitate to this location	100	20	Fixed Wireless	Served (Over 100/20 available)	Wireless	
179784	18272 33RD STREET	MAQUOKETA	IA	52060	1	12-Provider facilitates speeds faster than that reported on the map	Provider only: The Map does not correctly reflect service that I facilitate to this location	100	20	Fixed Wireless	Served (Over 100/20 available)	Wireless	
179801	413 B AVENUE WEST	OSKALOOSA	IA	52577	1	12-Provider facilitates speeds faster than that reported on the map	Provider only: The Map does not correctly reflect service that I facilitate to this location	100	20	Fixed Wireless	Served (Over 100/20 available)	Wireless	
179833	450 SOUTH STREET	LAMONT	IA	50650	1	12-Provider facilitates speeds faster than that reported on the map	Provider only: The Map does not correctly reflect service that I facilitate to this location	100	20	Fixed Wireless	Served (Over 100/20 available)	Wireless	
179902	904 PLEASANT STREET	ROCKWELL CITY	IA	50579	1	12-Provider facilitates speeds faster than that reported on the map	Provider only: The Map does not correctly reflect service that I facilitate to this location	100	20	Fixed Wireless	Served (Over 100/20 available)	Wireless	
179974	308 WEST 3RD STREET	EVERLY	IA	51338	1	12-Provider facilitates speeds faster than that reported on the map	Provider only: The Map does not correctly reflect service that I facilitate to this location	100	20	Fixed Wireless	Served (Over 100/20 available)	Wireless	
180006	619 CENTER AVENUE NORTHEAST	INDEPENDENCE	IA	50644	1	12-Provider facilitates speeds faster than that reported on the map	Provider only: The Map does not correctly reflect service that I facilitate to this location	100	20	Fixed Wireless	Served (Over 100/20 available)	Wireless	
180008	1005 GRANT STREET	REDFIELD	IA	50233	1	12-Provider facilitates speeds faster than that reported on the map	Provider only: The Map does not correctly reflect service that I facilitate to this location	100	20	Fixed Wireless	Served (Over 100/20 available)	Wireless	
180010	1348 CHERRI LANE	ELLSTON	IA	50074	1	12-Provider facilitates speeds faster than that reported on the map	Provider only: The Map does not correctly reflect service that I facilitate to this location	100	20	Fixed Wireless	Served (Over 100/20 available)	Wireless	
180018	10943 CEDAR RIDGE CT	PEOSTA	IA	52068	1	12-Provider facilitates speeds faster than that reported on the map	Provider only: The Map does not correctly reflect service that I facilitate to this location	100	20	Fixed Wireless	Served (Over 100/20 available)	Wireless	
180020	2447 HUMMINGBIRD LANE	MUSCATINE	IA	52761	1	12-Provider facilitates speeds faster than that reported on the map	Provider only: The Map does not correctly reflect service that I facilitate to this location	100	20	Fixed Wireless	Served (Over 100/20 available)	Wireless	
180038	501 B STREET SOUTH	OSKALOOSA	IA	52577	1	12-Provider facilitates speeds faster than that reported on the map	Provider only: The Map does not correctly reflect service that I facilitate to this location	100	20	Fixed Wireless	Served (Over 100/20 available)	Wireless	
180180	2433 120TH STREET	WINFIELD	IA	52659	1	12-Provider facilitates speeds faster than that reported on the map	Provider only: The Map does not correctly reflect service that I facilitate to this location	100	20	Fixed Wireless	Served (Over 100/20 available)	Wireless	
180187	902 9TH AVENUE EAST	OSKALOOSA	IA	52577	1	12-Provider facilitates speeds faster than that reported on the map	Provider only: The Map does not correctly reflect service that I facilitate to this location	100	20	Fixed Wireless	Served (Over 100/20 available)	Wireless	
180213	3211 MULBERRY AVENUE	MUSCATINE	IA	52761	1	12-Provider facilitates speeds faster than that reported on the map	Provider only: The Map does not correctly reflect service that I facilitate to this location	100	20	Fixed Wireless	Served (Over 100/20 available)	Wireless	
180217	1818 MULBERRY AVENUE	MUSCATINE	IA	52761	1	12-Provider facilitates speeds faster than that reported on the map	Provider only: The Map does not correctly reflect service that I facilitate to this location	100	20	Fixed Wireless	Served (Over 100/20 available)	Wireless	
180227	1358 220TH STREET	INDEPENDENCE	IA	50644	1	12-Provider facilitates speeds faster than that reported on the map	Provider only: The Map does not correctly reflect service that I facilitate to this location	100	20	Fixed Wireless	Served (Over 100/20 available)	Wireless	
180239	604 VERNON STREET	DECORAH	IA	52101	1	12-Provider facilitates speeds faster than that reported on the map	Provider only: The Map does not correctly reflect service that I facilitate to this location	100	20	Fixed Wireless	Served (Over 100/20 available)	Wireless	
180248	10857 ENGLISH MILL RD	DUBUQUE	IA	52003	1	12-Provider facilitates speeds faster than that reported on the map	Provider only: The Map does not correctly reflect service that I facilitate to this location	100	20	Fixed Wireless	Served (Over 100/20 available)	Wireless	
180267	409 15TH AVENUE EAST	OSKALOOSA	IA	52577	1	12-Provider facilitates speeds faster than that reported on the map	Provider only: The Map does not correctly reflect service that I facilitate to this location	100	20	Fixed Wireless	Served (Over 100/20 available)	Wireless	
180313	1105 GRANT STREET	REDFIELD	IA	50233	1	12-Provider facilitates speeds faster than that reported on the map	Provider only: The Map does not correctly reflect service that I facilitate to this location	100	20	Fixed Wireless	Served (Over 100/20 available)	Wireless	
180317	1506 2ND STREET SOUTHWEST	INDEPENDENCE	IA	50644	1	12-Provider facilitates speeds faster than that reported on the map	Provider only: The Map does not correctly reflect service that I facilitate to this location	100	20	Fixed Wireless	Served (Over 100/20 available)	Wireless	
180341	932 3RD AVENUE NORTHEAST	OELWEIN	IA	50662	1	12-Provider facilitates speeds faster than that reported on the map	Provider only: The Map does not correctly reflect service that I facilitate to this location	100	20	Fixed Wireless	Served (Over 100/20 available)	Wireless	
180378	409 AMY AVENUE	FAIRBANK	IA	50629	1	12-Provider facilitates speeds faster than that reported on the map	Provider only: The Map does not correctly reflect service that I facilitate to this location	100	20	Fixed Wireless	Served (Over 100/20 available)	Wireless	
180406	15456 PERCIVAL DRIVE	SPIRIT LAKE	IA	51360	1	12-Provider facilitates speeds faster than that reported on the map	Provider only: The Map does not correctly reflect service that I facilitate to this location	100	20	Fixed Wireless	Served (Over 100/20 available)	Wireless	
180415	307 4 1/2 STREET SOUTHWEST	OELWEIN	IA	50662	1	12-Provider facilitates speeds faster than that reported on the map	Provider only: The Map does not correctly reflect service that I facilitate to this location	100	20	Fixed Wireless	Served (Over 100/20 available)	Wireless	
180429	309 SOUTH OTTO STREET	MAQUOKETA	IA	52060	1	12-Provider facilitates speeds faster than that reported on the map	Provider only: The Map does not correctly reflect service that I facilitate to this location	100	20	Fixed Wireless	Served (Over 100/20 available)	Wireless	
180471	113 SOUTH VERMONT STREET	MAQUOKETA	IA	52060	1	12-Provider facilitates speeds faster than that reported on the map	Provider only: The Map does not correctly reflect service that I facilitate to this location	100	20	Fixed Wireless	Served (Over 100/20 available)	Wireless	
180530	811 FARGO AVENUE	SPIRIT LAKE	IA	51360	1	12-Provider facilitates speeds faster than that reported on the map	Provider only: The Map does not correctly reflect service that I facilitate to this location	100	20	Fixed Wireless	Served (Over 100/20 available)	Wireless	
180579	1054 HAWLEY STREET	JESUP	IA	50648	1	12-Provider facilitates speeds faster than that reported on the map	Provider only: The Map does not correctly reflect service that I facilitate to this location	100	20	Fixed Wireless	Served (Over 100/20 available)	Wireless	
180601	612 7TH STREET	GRUNDY CENTER	IA	50638	1	12-Provider facilitates speeds faster than that reported on the map	Provider only: The Map does not correctly reflect service that I facilitate to this location	100	20	Fixed Wireless	Served (Over 100/20 available)	Wireless	
180622	1007 5TH AVENUE	ALTON	IA	51003	1	12-Provider facilitates speeds faster than that reported on the map	Provider only: The Map does not correctly reflect service that I facilitate to this location	100	20	Fixed Wireless	Served (Over 100/20 available)	Wireless	
180748	419 3RD AVENUE NORTHEAST	OELWEIN	IA	50662	1	12-Provider facilitates speeds faster than that reported on the map	Provider only: The Map does not correctly reflect service that I facilitate to this location	100	20	Fixed Wireless	Served (Over 100/20 available)	Wireless	
180788	816 D STREET SOUTH	OSKALOOSA	IA	52577	1	12-Provider facilitates speeds faster than that reported on the map	Provider only: The Map does not correctly reflect service that I facilitate to this location	100	20	Fixed Wireless	Served (Over 100/20 available)	Wireless	
180854	308 SOUTH 5TH STREET	MAQUOKETA	IA	52060	1	12-Provider facilitates speeds faster than that reported on the map	Provider only: The Map does not correctly reflect service that I facilitate to this location	100	20	Fixed Wireless	Served (Over 100/20 available)	Wireless	
180908	117 2ND AVENUE SOUTHEAST	OELWEIN	IA	50662	1	12-Provider facilitates speeds faster than that reported on the map	Provider only: The Map does not correctly reflect service that I facilitate to this location	100	20	Fixed Wireless	Served (Over 100/20 available)	Wireless	
180948	505 FRONT STREET	OSKALOOSA	IA	52577	1	12-Provider facilitates speeds faster than that reported on the map	Provider only: The Map does not correctly reflect service that I facilitate to this location	100	20	Fixed Wireless	Served (Over 100/20 available)	Wireless	
181053	310 EAST CENTER STREET	WINFIELD	IA	52659	1	12-Provider facilitates speeds faster than that reported on the map	Provider only: The Map does not correctly reflect service that I facilitate to this location	100	20	Fixed Wireless	Served (Over 100/20 available

181086	14628 MILE HILL LN	DUBUQUE	IA	52003	1	12-Provider facilitates speeds faster than that reported on the map	Provider only: The Map does not correctly reflect service that I facilitate to this location	100	20	Fixed Wireless	Served (Over 100/20 available)	Wireless
181097	501 FRONT STREET	FAIRBANK	IA	50629	1	12-Provider facilitates speeds faster than that reported on the map	Provider only: The Map does not correctly reflect service that I facilitate to this location	100	20	Fixed Wireless	Served (Over 100/20 available)	Wireless
181146	909 9TH STREET	SPIRIT LAKE	IA	51360	1	12-Provider facilitates speeds faster than that reported on the map	Provider only: The Map does not correctly reflect service that I facilitate to this location	100	20	Fixed Wireless	Served (Over 100/20 available)	Wireless
181200	200 NORTHEAST CENTRAL AVENUE	LE MARS	IA	51031	1	12-Provider facilitates speeds faster than that reported on the map	Provider only: The Map does not correctly reflect service that I facilitate to this location	100	20	Fixed Wireless	Served (Over 100/20 available)	Wireless
181224	2690 NORTHWOOD DRIVE	MUSCATINE	IA	52761	1	12-Provider facilitates speeds faster than that reported on the map	Provider only: The Map does not correctly reflect service that I facilitate to this location	100	20	Fixed Wireless	Served (Over 100/20 available)	Wireless
181225	702 DAY STREET	DECORAH	IA	52101	1	12-Provider facilitates speeds faster than that reported on the map	Provider only: The Map does not correctly reflect service that I facilitate to this location	100	20	Fixed Wireless	Served (Over 100/20 available)	Wireless
181279	3156 FOREST DRIVE	ELLSTON	IA	50074	1	12-Provider facilitates speeds faster than that reported on the map	Provider only: The Map does not correctly reflect service that I facilitate to this location	100	20	Fixed Wireless	Served (Over 100/20 available)	Wireless
181283	413 1ST STREET NORTHEAST	OELWEIN	IA	50662	1	12-Provider facilitates speeds faster than that reported on the map	Provider only: The Map does not correctly reflect service that I facilitate to this location	100	20	Fixed Wireless	Served (Over 100/20 available)	Wireless
181292	809 EAST JACKSON STREET	WELLSBURG	IA	50680	1	12-Provider facilitates speeds faster than that reported on the map	Provider only: The Map does not correctly reflect service that I facilitate to this location	100	20	Fixed Wireless	Served (Over 100/20 available)	Wireless
181307	64 PRAIRIE DRIVE	MILES	IA	52064	1	12-Provider facilitates speeds faster than that reported on the map	Provider only: The Map does not correctly reflect service that I facilitate to this location	100	20	Fixed Wireless	Served (Over 100/20 available)	Wireless
181384	904 JEFFERSON STREET	REDFIELD	IA	50233	1	12-Provider facilitates speeds faster than that reported on the map	Provider only: The Map does not correctly reflect service that I facilitate to this location	100	20	Fixed Wireless	Served (Over 100/20 available)	Wireless
181438	1015 ISETT AVENUE	MUSCATINE	IA	52761	1	12-Provider facilitates speeds faster than that reported on the map	Provider only: The Map does not correctly reflect service that I facilitate to this location	100	20	Fixed Wireless	Served (Over 100/20 available)	Wireless
181532	2501 IMPERIAL OAKS DRIVE	MUSCATINE	IA	52761	1	12-Provider facilitates speeds faster than that reported on the map	Provider only: The Map does not correctly reflect service that I facilitate to this location	100	20	Fixed Wireless	Served (Over 100/20 available)	Wireless
181607	908 PENN BOULEVARD	OSKALOOSA	IA	52577	1	12-Provider facilitates speeds faster than that reported on the map	Provider only: The Map does not correctly reflect service that I facilitate to this location	100	20	Fixed Wireless	Served (Over 100/20 available)	Wireless
181616	109 EAST LINCOLN STREET	WINFIELD	IA	52659	1	12-Provider facilitates speeds faster than that reported on the map	Provider only: The Map does not correctly reflect service that I facilitate to this location	100	20	Fixed Wireless	Served (Over 100/20 available)	Wireless
181627	405 WEST JACK FROST STREET	AVOCA	IA	51521	1	12-Provider facilitates speeds faster than that reported on the map	Provider only: The Map does not correctly reflect service that I facilitate to this location	100	20	Fixed Wireless	Served (Over 100/20 available)	Wireless
181635	912 6TH AVENUE WEST	OSKALOOSA	IA	52577	1	12-Provider facilitates speeds faster than that reported on the map	Provider only: The Map does not correctly reflect service that I facilitate to this location	100	20	Fixed Wireless	Served (Over 100/20 available)	Wireless
181674	128 NORTHEAST CENTRAL AVENUE	LE MARS	IA	51031	1	12-Provider facilitates speeds faster than that reported on the map	Provider only: The Map does not correctly reflect service that I facilitate to this location	100	20	Fixed Wireless	Served (Over 100/20 available)	Wireless
181855	208 GROVE STREET	FAIRBANK	IA	50629	1	12-Provider facilitates speeds faster than that reported on the map	Provider only: The Map does not correctly reflect service that I facilitate to this location	100	20	Fixed Wireless	Served (Over 100/20 available)	Wireless
181962	1740 480TH STREET	LINN GROVE	IA	51033	1	12-Provider facilitates speeds faster than that reported on the map	Provider only: The Map does not correctly reflect service that I facilitate to this location	100	20	Fixed Wireless	Served (Over 100/20 available)	Wireless
181984	909 ACORN LANE	MUSCATINE	IA	52761	1	12-Provider facilitates speeds faster than that reported on the map	Provider only: The Map does not correctly reflect service that I facilitate to this location	100	20	Fixed Wireless	Served (Over 100/20 available)	Wireless
182039	4665 OLD HIGHWAY RD	DUBUQUE	IA	52002	1	12-Provider facilitates speeds faster than that reported on the map	Provider only: The Map does not correctly reflect service that I facilitate to this location	100	20	Fixed Wireless	Served (Over 100/20 available)	Wireless
182072	1401 38TH STREET	SPIRIT LAKE	IA	51360	1	12-Provider facilitates speeds faster than that reported on the map	Provider only: The Map does not correctly reflect service that I facilitate to this location	100	20	Fixed Wireless	Served (Over 100/20 available)	Wireless
182086	2947 HIGHWAY 22	MUSCATINE	IA	52761	1	12-Provider facilitates speeds faster than that reported on the map	Provider only: The Map does not correctly reflect service that I facilitate to this location	100	20	Fixed Wireless	Served (Over 100/20 available)	Wireless
182089	1110 15TH AVENUE EAST	OSKALOOSA	IA	52577	1	12-Provider facilitates speeds faster than that reported on the map	Provider only: The Map does not correctly reflect service that I facilitate to this location	100	20	Fixed Wireless	Served (Over 100/20 available)	Wireless
182097	55 HILL DRIVE	MILFORD	IA	51351	1	12-Provider facilitates speeds faster than that reported on the map	Provider only: The Map does not correctly reflect service that I facilitate to this location	100	20	Fixed Wireless	Served (Over 100/20 available)	Wireless
182214	5501 LAKESHORE DRIVE	OKOBOJI	IA	51355	1	12-Provider facilitates speeds faster than that reported on the map	Provider only: The Map does not correctly reflect service that I facilitate to this location	100	20	Fixed Wireless	Served (Over 100/20 available)	Wireless
182222	1315 WASKA DRIVE	MILFORD	IA	51351	1	12-Provider facilitates speeds faster than that reported on the map	Provider only: The Map does not correctly reflect service that I facilitate to this location	100	20	Fixed Wireless	Served (Over 100/20 available)	Wireless
182229	315 6TH STREET	JESUP	IA	50648	1	12-Provider facilitates speeds faster than that reported on the map	Provider only: The Map does not correctly reflect service that I facilitate to this location	100	20	Fixed Wireless	Served (Over 100/20 available)	Wireless
182303	1698 EXCHANGE STREET	OKOBOJI	IA	51355	1	12-Provider facilitates speeds faster than that reported on the map	Provider only: The Map does not correctly reflect service that I facilitate to this location	100	20	Fixed Wireless	Served (Over 100/20 available)	Wireless
182305	536 4TH AVENUE SOUTHEAST	OELWEIN	IA	50662	1	12-Provider facilitates speeds faster than that reported on the map	Provider only: The Map does not correctly reflect service that I facilitate to this location	100	20	Fixed Wireless	Served (Over 100/20 available)	Wireless
182364	550 MAIN STREET	DIKE	IA	50624	1	12-Provider facilitates speeds faster than that reported on the map	Provider only: The Map does not correctly reflect service that I facilitate to this location	100	20	Fixed Wireless	Served (Over 100/20 available)	Wireless
182366	2554 DARTFORD DEN	MUSCATINE	IA	52761	1	12-Provider facilitates speeds faster than that reported on the map	Provider only: The Map does not correctly reflect service that I facilitate to this location	100	20	Fixed Wireless	Served (Over 100/20 available)	Wireless
182398	920 SOUTHEAST PLYMOUTH STREET	LE MARS	IA	51031	1	12-Provider facilitates speeds faster than that reported on the map	Provider only: The Map does not correctly reflect service that I facilitate to this location	100	20	Fixed Wireless	Served (Over 100/20 available)	Wireless
182508	201 6TH AVENUE SOUTHWEST	OELWEIN	IA	50662	1	12-Provider facilitates speeds faster than that reported on the map	Provider only: The Map does not correctly reflect service that I facilitate to this location	100	20	Fixed Wireless	Served (Over 100/20 available)	Wireless
182520	1214 SUNSHINE RUN	ARNOLDS PARK	IA	51331	1	12-Provider facilitates speeds faster than that reported on the map	Provider only: The Map does not correctly reflect service that I facilitate to this location	100	20	Fixed Wireless	Served (Over 100/20 available)	Wireless
182536	26 NORTHEAST CENTRAL AVENUE	LE MARS	IA	51031	1	12-Provider facilitates speeds faster than that reported on the map	Provider only: The Map does not correctly reflect service that I facilitate to this location	100	20	Fixed Wireless	Served (Over 100/20 available)	Wireless
182547	902 7TH AVENUE	ALTON	IA	51003	1	12-Provider facilitates speeds faster than that reported on the map	Provider only: The Map does not correctly reflect service that I facilitate to this location	100	20	Fixed Wireless	Served (Over 100/20 available)	Wireless
182558	1515 LINCOLN BOULEVARD	MUSCATINE	IA	52761	1	12-Provider facilitates speeds faster than that reported on the map	Provider only: The Map does not correctly reflect service that I facilitate to this location	100	20	Fixed Wireless	Served (Over 100/20 available)	Wireless
182563	2032 FAIR ACRES DRIVE	MUSCATINE	IA	52761	1	12-Provider facilitates speeds faster than that reported on the map	Provider only: The Map does not correctly reflect service that I facilitate to this location	100	20	Fixed Wireless	Served (Over 100/20 available)	Wireless
182624	101 WEST GOLF CIRCLE	WINFIELD	IA	52659	1	12-Provider facilitates speeds faster than that reported on the map	Provider only: The Map does not correctly reflect service that I facilitate to this location	100	20	Fixed Wireless	Served (Over 100/20 available)	Wireless
182719	3736 MULBERRY AVENUE	MUSCATINE	IA	52761	1	12-Provider facilitates speeds faster than that reported on the map	Provider only: The Map does not correctly reflect service that I facilitate to this location	100	20	Fixed Wireless	Served (Over 100/20 available)	Wireless
182762	204 2ND AVENUE	HOLLAND	IA	50642	1	12-Provider facilitates speeds faster than that reported on the map	Provider only: The Map does not correctly reflect service that I facilitate to this location	100	20	Fixed Wireless	Served (Over 100/20 available)	Wireless
182860	73 BROADVIEW DRIVE	LE MARS	IA	51031	1	12-Provider facilitates speeds faster than that reported on the map	Provider only: The Map does not correctly reflect service that I facilitate to this location	100	20	Fixed Wireless	Served (Over 100/20 available)	Wireless
182877	25415 140TH STREET	SPIRIT LAKE	IA	51360	1	12-Provider facilitates speeds faster than that reported on the map	Provider only: The Map does not correctly reflect service that I facilitate to this location	100	20	Fixed Wireless	Served (Over 100/20 available)	Wireless
182881	4667 KENNEDY AVENUE	ALTON	IA	51003	1	12-Provider facilitates speeds faster than that reported on the map	Provider only: The Map does not correctly reflect service that I facilitate to this location	100	20	Fixed Wireless	Served (Over 100/20 available)	Wireless
182899	135 3RD STREET NORTH	WINTHROP	IA	50682	1	12-Provider facilitates speeds faster than that reported on the map	Provider only: The Map does not correctly reflect service that I facilitate to this location	100	20	Fixed Wireless	Served (Over 100/20 available)	Wireless
182917	605 SOUTH OKOBOJI GROVE ROAD	ARNOLDS PARK	IA	51331	1	12-Provider facilitates speeds faster than that reported on the map	Provider only: The Map does not correctly reflect service that I facilitate to this location	100	20	Fixed Wireless	Served (Over 100/20 available)	Wireless
182933	1206 COUNTRY CLUB DRIVE	OKOBOJI	IA	51355	1	12-Provider facilitates speeds faster than that reported on the map	Provider only: The Map does not correctly reflect service that I facilitate to this location	100	20	Fixed Wireless	Served (Over 100/20 available)	Wireless
183003	413 WASHINGTON STREET	DECORAH	IA	52101	1	12-Provider facilitates speeds faster than that reported on the map	Provider only: The Map does not correctly reflect service that I facilitate to this location	100	20	Fixed Wireless	Served (Over 100/20 available)	Wireless
183169	183 LINDEN DRIVE	ARNOLDS PARK	IA	51331	1	12-Provider facilitates speeds faster than that reported on the map	Provider only: The Map does not correctly reflect service that I facilitate to this location	100	20	Fixed Wireless	Served (Over 100/20 available)	Wireless
183271	10 ROOSEVELT STREET	ANITA	IA	50020	1	12-Provider facilitates speeds faster than that reported on the map	Provider only: The Map does not correctly reflect service that I facilitate to this location	100	20	Fixed Wireless	Served (Over 100/20 available)	Wireless
183377	170 BUNKER CIRCLE	DIKE	IA	50624	1	12-Provider facilitates speeds faster than that reported on the map	Provider only: The Map does not correctly reflect service that I facilitate to this location	100	20	Fixed Wireless	Served (Over 100/20 available)	Wireless
183387	12795 PINE VIEW DR	PEOSTA	IA	52068	1	12-Provider facilitates speeds faster than that reported on the map	Provider only: The Map does not correctly reflect service that I facilitate to this location	100	20	Fixed Wireless	Served (Over 100/20 available)	Wireless
183415	409 SOUTH STATE STREET	TERRIL	IA	51364	1	12-Provider facilitates speeds faster than that reported on the map	Provider only: The Map does not correctly reflect service that I facilitate to this location	100	20	Fixed Wireless	Served (Over 100/20 available)	Wireless
183431	1007 SUNRISE CIRCLE	MUSCATINE	IA	52761	1	12-Provider facilitates speeds faster than that reported on the map	Provider only: The Map does not correctly reflect service that I facilitate to this location	100	20	Fixed Wireless	Served (Over 100/20 available)	Wireless
183541	1410 THOMAS STREET	REDFIELD	IA	50233	1	12-Provider facilitates speeds faster than that reported on the map	Provider only: The Map does not correctly reflect service that I facilitate to this location	100	20	Fixed Wireless	Served (Over 100/20 available)	Wireless
183668	708 22ND STREET	SPIRIT LAKE	IA	51360	1	12-Provider facilitates speeds faster than that reported on the map	Provider only: The Map does not correctly reflect service that I facilitate to this location	100	20	Fixed Wireless	Served (Over 100/20 available)	Wireless
183674	709 4TH AVENUE	ALTON	IA	51003	1	12-Provider facilitates speeds faster than that reported on the map	Provider only: The Map does not correctly reflect service that I facilitate to this location	100	20	Fixed Wireless	Served (Over 100/20 available)	Wireless
183774	1212 IOWA AVENUE	MT PLEASANT	IA	52641	1	12-Provider facilitates speeds faster than that reported on the map	Provider only: The Map does not correctly reflect service that I facilitate to this location	100	20	Fixed Wireless	Served (Over 100/20 available)	Wireless
183775	1400 NORTH SAWMILL DRIVE	AVOCA	IA	51521	1	12-Provider facilitates speeds faster than that reported on the map	Provider only: The Map does not correctly reflect service that I facilitate to this location	100	20	Fixed Wireless	Served (Over 100/20 available)	Wireless
183791	1310 MARKET STREET NORTH	OSKALOOSA	IA	52577	1	12-Provider facilitates speeds faster than that reported on the map	Provider only: The Map does not correctly reflect service that I facilitate to this location	100	20	Fixed Wireless	Served (Over 100/20 available)	Wireless
183825	810 NORTH CHESTNUT STREET	AVOCA	IA	51521	1	12-Provider facilitates speeds faster than that reported on the map	Provider only: The Map does not correctly reflect service that I facilitate to this location	100	20	Fixed Wireless	Served (Over 100/20 available)	Wireless
183868	3202 JOLLY COURT	SPIRIT LAKE	IA	51360	1	12-Provider facilitates speeds faster than that reported on the map	Provider only: The Map does not correctly reflect service that I facilitate to this location	100	20	Fixed Wireless	Served (Over 100/20 available)	Wireless
183874	6506 LAKESHORE DRIVE	OKOBOJI	IA	51355	1	12-Provider facilitates speeds faster than that reported on the map	Provider only: The Map does not correctly reflect service that I facilitate to this location	100	20	Fixed Wireless	Served (Over 100/20 available)	Wireless
183899	2006 6TH AVENUE EAST	OSKALOOSA	IA	52577	1	12-Provider facilitates speeds faster than that reported on the map	Provider only: The Map does not correctly reflect service that I facilitate to this location	100	20	Fixed Wireless	Served (Over 100/20 available)	Wireless
183928	202 NORTH HIGHLAND STREET	NORTH ENGLISH	IA	52316	1	12-Provider facilitates speeds faster than that reported on the map	Provider only: The Map does not correctly reflect service that I facilitate to this location	100	20	Fixed Wireless	Served (Over 100/20 available)	Wireless
183931	2341 INWOOD AVENUE	JOLLEY	IA	50551	1	12-Provider facilitates speeds faster than that reported on the map	Provider only: The Map does not correctly reflect service that I facilitate to this location	100	20	Fixed Wireless	Served (Over 100/20 available)	Wireless
183993	2455 PRAIRIE ROSE RIDGE	MUSCATINE	IA	52761	1	12-Provider facilitates speeds faster than that reported on the map	Provider only: The Map does not correctly reflect service that I facilitate to this location	100	20	Fixed Wireless	Served (Over 100/20 available)	Wireless
184016	1810 CARBONADO ROAD	OSKALOOSA	IA	52577	1	12-Provider facilitates speeds faster than that reported on the map	Provider only: The Map does not correctly reflect service that I facilitate to this location	100	20	Fixed Wireless	Served (Over 100/20 available)	Wireless
184057	514 EAST GROVE STREET	MAQUOKETA	IA	52060	1	12-Provider facilitates speeds faster than that reported on the map	Provider only: The Map does not correctly reflect service that I facilitate to this location	100	20	Fixed Wireless	Served (Over 100/20 available)	Wireless
184064	1044 2ND STREET	JESUP	IA	50648	1	12-Provider facilitates speeds faster than that reported on the map	Provider only: The Map does not correctly reflect service that I facilitate to this location	100	20	Fixed Wireless	Served (Over 100/20 available)	Wireless
184079	1316 EAST 4TH STREET	MUSCATINE	IA	52761	1	12-Provider facilitates speeds faster than that reported on the map	Provider only: The Map does not correctly reflect service that I facilitate to this location	100	20	Fixed Wireless	Served (Over 100/20 available)	Wireless
184088	310 PEASLEY AVENUE	OSKALOOSA	IA	52577	1	12-Provider facilitates speeds faster than that reported on the map	Provider only: The Map does not correctly reflect service that I facilitate to this location	100	20	Fixed Wireless	Served (Over 100/20 available)	Wireless
184103	1106 EAST 10TH STREET	MUSCATINE	IA	52761	1	12-Provider facilitates speeds faster than that reported on the map	Provider only: The Map does not correctly reflect service that I facilitate to this location	100	20	Fixed Wireless	Served (Over 100/20 available)	Wireless
184105	764 SOUTH OAK STREET	AVOCA	IA	51521	1	12-Provider facilitates speeds faster than that reported on the map	Provider only: The Map does not correctly reflect service that I facilitate to this location	100	20	Fixed Wireless	Served (Over 100/20 available)	Wireless
184136	402 ARCADE STREET	MAQUOKETA	IA	52060	1	12-Provider facilitates speeds faster than that reported on the map	Provider only: The Map does not correctly reflect service that I facilitate to this location	100	20	Fixed Wireless	Served (Over 100/20 available)	Wireless
184161	1404 8TH STREET	GRUNDY CENTER	IA	50638	1	12-Provider facilitates speeds faster than that reported on the map	Provider only: The Map does not correctly reflect service that I facilitate to this location	100	20	Fixed Wireless	Served (Over 100/20 available)	Wireless
184176	1438 193RD AVENUE	SPIRIT LAKE	IA	51360	1	12-Provider facilitates speeds faster than that reported on the map	Provider only: The Map does not correctly reflect service that I facilitate to this location	100	20	Fixed Wireless	Served (Over 100/20 available)	Wireless
184241	1003 LANCASTER DRIVE	MAQUOKETA	IA	52060	1	12-Provider facilitates speeds faster than that reported on the map	Provider only: The Map does not correctly reflect service that I facilitate to this location	100	20	Fixed Wireless	Served (Over 100/20 available)	Wireless
184308	1021 1ST AVENUE EAST	OSKALOOSA	IA	52577	1	12-Provider facilitates speeds faster than that reported on the map	Provider only: The Map does not correctly reflect service that I facilitate to this location	100	20	Fixed Wireless	Served (Over 100/20 available)	Wireless
184327	2342 PARK AVENUE NORTH	OSKALOOSA	IA	52577	1	12-Provider facilitates speeds faster than that reported on the map	Provider only: The Map does not correctly reflect service that I facilitate to this location	100	20	Fixed Wireless	Served (Over 100/20 available)	Wireless
184339	2505 SOUTH FREDERICK AVENUE	OELWEIN	IA	50662	1	12-Provider facilitates speeds faster than that reported on the map	Provider only: The Map does not correctly reflect service that I facilitate to this location	100	20	Fixed Wireless	Served (Over 100/20 available)	Wireless
184350	3330 INDIAN POINT DRIVE	ELLSTON	IA	50074	1	12-Provider facilitates speeds faster than that reported on the map	Provider only: The Map does not correctly reflect service that I facilitate to this location	100	20	Fixed Wireless	Served (Over 100/20 available)	Wireless
184362	1244 220TH STREET	JESUP	IA	50648	1	12-Provider facilitates speeds faster than that reported on the map	Provider only: The Map does not correctly reflect service that I facilitate to this location	100	20	Fixed Wireless	Served (Over 100/20 available)	Wireless
184366	1608 B AVENUE	MUSCATINE	IA	52761	1	12-Provider facilitates speeds faster than that reported on the map	Provider only: The Map does not correctly reflect service that I facilitate to this location	100	20	Fixed Wireless	Served (Over 100/20 available)	Wireless
184367	105 EAST STATE STREET	FAYETTE	IA	52142	1	12-Provider facilitates speeds faster than that reported on the map	Provider only: The Map does not correctly reflect service that I facilitate to this location	100	20	Fixed Wireless	Served (Over 100/20 available)	Wireless
184401	802 D AVENUE WEST	OSKALOOSA	IA	52577	1	12-Provider facilitates speeds faster than that reported on the map	Provider only: The Map does not correctly reflect service that I facilitate to this location	100	20	Fixed Wireless	Served (Over 100/20 available)	Wireless
184414	1213 EAST SUMMIT STREET	MAQUOKETA	IA	52060	1	12-Provider facilitates speeds faster than that reported on the map	Provider only: The Map does not correctly reflect service that I facilitate to this location	100	20	Fixed Wireless	Served (Over 100/20 available)	Wireless
184434	1004 1ST STREET SOUTH	OSKALOOSA	IA	52577	1	12-Provider facilitates speeds faster than that reported on the map	Provider only: The Map does not correctly reflect service that I facilitate to this location	100	20	Fixed Wireless	Served (Over 100/20 available)	Wireless
184480	1390 LAKE STREET	SPIRIT LAKE	IA	51360	1	12-Provider facilitates speeds faster than that reported on the map	Provider only: The Map does not correctly reflect service that I facilitate to this location	100	20	Fixed Wireless	Served (Over 100/20 available)	Wireless
184513	1521 SAGE AVENUE	GRUNDY CENTER	IA	50638	1	12-Provider facilitates speeds faster than that reported on the map	Provider only: The Map does not correctly reflect service that I facilitate to this location	100	20	Fixed Wireless	Served (Over 100/20 available)	Wireless
184520	2795 130TH STREET	WILTON	IA	52778	1	12-Provider facilitates speeds faster than that reported on the map	Provider only: The Map does not correctly reflect service that I facilitate to this location	100	20	Fixed Wireless	Served (Over 100/20 available)	Wireless
184529	6805 LAKESHORE DRIVE	OKOBOJI	IA	51355	1	12-Provider facilitates speeds faster than that reported on the map	Provider only: The Map does not correctly reflect service that I facilitate to this location	100	20	Fixed Wireless	Served (Over 100/20 available)	Wireless
184539	104 WEST GOLF CIRCLE	WINFIELD	IA	52659	1	12-Provider facilitates speeds faster than that reported on the map	Provider only: The Map does not correctly reflect service that I facilitate to this location	100	20	Fixed Wireless	Served (Over 100/20 available)	Wireless
184599	906 C STREET NORTH	OSKALOOSA	IA	52577	1	12-Provider facilitates speeds faster than that reported on the map	Provider only: The Map does not correctly reflect service that I facilitate to this location	100	20	Fixed Wireless	Served (Over 100/20 available)	Wireless
184652	12718 140TH STREET	ACKLEY	IA	50601	1	12-Provider facilitates speeds faster than that reported on the map	Provider only: The Map does not correctly reflect service that I facilitate to this location	100	20	Fixed Wireless	Served (Over 100/20 available)	Wireless
184707	2258 220TH STREET	OSKALOOSA	IA	52577	1	12-Provider facilitates speeds faster than that reported on the map	Provider only: The Map does not correctly reflect service that I facilitate to this location	100	20	Fixed Wireless	Served (Over 100/20 available)	Wireless
184734	1961 HALE STREET	MUSCATINE	IA	52761	1	12-Provider facilitates speeds faster than that reported on the map	Provider only: The Map does not correctly reflect service that I facilitate to this location	100	20	Fixed Wireless	Served (Over 100/20 available)	Wireless
184749	2210 SOUTH FREDERICK AVENUE	OELWEIN	IA	50662	1	12-Provider facilitates speeds faster than that reported on the map	Provider only: The Map does not correctly reflect service that I facilitate to this location	100	20	Fixed Wireless	Served (Over 100/20 available)	Wireless
184761	915 9TH STREET	JESUP	IA	50648	1	12-Provider facilitates speeds faster than that reported on the map	Provider only: The Map does not correctly reflect service that I facilitate to this location	100	20	Fixed Wireless	Served (Over 100/20 available)	Wireless
184791	202 MAIN STREET EAST	FAIRBANK	IA	50629	1	12-Provider facilitates speeds faster than that reported on the map	Provider only: The Map does not correctly reflect service that I facilitate to this location	100	20	Fixed Wireless	Served (Over 100/20 available)	Wireless
184806	305 4TH STREET	PRINCETON	IA	52768	1	12-Provider facilitates speeds faster than that reported on the map	Provider only: The Map does not correctly reflect service that I facilitate to this location	100	20	Fixed Wireless	Served (Over 100/20 available)	Wireless
184840	208 5TH AVENUE SOUTHEAST	INDEPENDENCE	IA	50644	1	12-Provider facilitates speeds faster than that reported on the map	Provider only: The Map does not correctly reflect service that I facilitate to this location	100	20	Fixed Wireless	Served (Over 100/20 available)	Wireless
184882	1410 EAST 5TH STREET	MUSCATINE	IA	52761	1	12-Provider facilitates speeds faster than that reported on the map	Provider only: The Map does not correctly reflect service that I facilitate to this location	100	20	Fixed Wireless	Served (Over 100/20 available)	Wireless
184888	1003 JULIA STREET	OKOBOJI	IA	51355	1	12-Provider facilitates speeds faster than that reported on the map	Provider only: The Map does not correctly reflect service that I facilitate to this location	100	20	Fixed Wireless	Served (Over 100/20 available)	Wireless
184920	205 CENTER STREET	DECORAH	IA	52101	1	12-Provider facilitates speeds faster than that reported on the map	Provider only: The Map does not correctly reflect service that I facilitate to this location	100	20	Fixed Wireless	Served (Over 100/20 available)	Wireless
184936	503 WEST LINCOLN STREET	AVOCA	IA	51521	1	12-Provider facilitates speeds faster than that reported on the map	Provider only: The Map does not correctly reflect service that I facilitate to this location	100	20	Fixed Wireless	Served (Over 100/20 available)	Wireless
184944	902 12TH STREET	SPIRIT LAKE	IA	51360	1	12-Provider facilitates speeds faster than that reported on the map	Provider only: The Map does not correctly reflect service that I facilitate to this location	100	20	Fixed Wireless	Served (Over 100/20 available)	Wireless
184955	509 22ND STREET	SPIRIT LAKE	IA	51360	1	12-Provider facilitates speeds faster than that reported on the map	Provider only: The Map does not correctly reflect service that I facilitate to this location	100	20	Fixed Wireless	Served (Over 100/20 available)	Wireless
184974	204 WEST 3RD AVENUE	OLDS	IA	52647	1	12-Provider facilitates speeds faster than that reported on the map	Provider only: The Map does not correctly reflect service that I facilitate to this location	100	20	Fixed Wireless	Served (Over 100/20 available)	Wireless
185003	215 SOUTH PROSPECT STREET	MAQUOKETA	IA	52060	1	12-Provider facilitates speeds faster than that reported on the map	Provider only: The Map does not correctly reflect service that I facilitate to this location	100	20	Fixed Wireless	Served (Over 100/20 available)	Wireless
185011	312 THOMAS AVENUE	MAQUOKETA	IA	52060	1	12-Provider facilitates speeds faster than that reported on the map	Provider only: The Map does not correctly reflect service that I facilitate to this location	100	20	Fixed Wireless	Served (Over 100/20 available)	Wireless
185014	3109 CLERMONT DRIVE	MUSCATINE	IA	52761	1	12-Provider facilitates speeds faster than that reported on the map	Provider only: The Map does not correctly reflect service that I facilitate to this location	100	20	Fixed Wireless	Served (Over 100/20 available)	Wireless
185087	4 HARVARD AVENUE	MAQUOKETA	IA	52060	1	12-Provider facilitates speeds faster than that reported on the map	Provider only: The Map does not correctly reflect service that I facilitate to this location	100	20	Fixed Wireless	Served (Over 100/20 available)	Wireless
185131	19458 L AVENUE	HOLLAND	IA	50642	1	12-Provider facilitates speeds faster than that reported on the map	Provider only: The Map does not correctly reflect service that I facilitate to this location	100	20	Fixed Wireless	Served (Over 100/20 available)	Wireless
185155	142 UNK	MAQUOKETA	IA	52060	1	12-Provider facilitates speeds faster than that reported on the map	Provider only: The Map does not correctly reflect service that I facilitate to this location	100	20	Fixed Wireless	Served (Over 100/20 available)	Wireless
185167	1040 28TH STREET	SPIRIT LAKE	IA	51360	1	12-Provider facilitates speeds faster than that reported on the map	Provider only: The Map does not correctly reflect service that I facilitate to this location	100	20	Fixed Wireless	Served (Over 100/20 available)	Wireless
185306	28 9TH AVENUE SOUTHEAST	OELWEIN	IA	50662	1	12-Provider facilitates speeds faster than that reported on the map	Provider only: The Map does not correctly reflect service that I facilitate to this location	100	20	Fixed Wireless	Served (Over 100/20 available)	Wireless
185376	205 J AVENUE	GRUNDY CENTER	IA	50638	1	12-Provider facilitates speeds faster than that reported on the map	Provider only: The Map does not correctly reflect service that I facilitate to this location	100	20	Fixed Wireless	Served (Over 100/20 available)	Wireless
185382	413 ELM STREET	OSKALOOSA	IA	52577	1	12-Provider facilitates speeds faster than that reported on the map	Provider only: The Map does not correctly reflect service that I facilitate to this location	100	20	Fixed Wireless	Served (Over 100/20 available)	Wireless
185408	450 5TH AVENUE SOUTHEAST	INDEPENDENCE	IA	50644	1	12-Provider facilitates speeds faster than that reported on the map	Provider only: The Map does not correctly reflect service that I facilitate to this location	100	20	Fixed Wireless	Served (Over 100/20 available)	Wireless
185420	302 NORTH 4TH AVENUE	HOLLAND	IA	50642	1	12-Provider facilitates speeds faster than that reported on the map	Provider only: The Map does not correctly reflect service that I facilitate to this location	100	20	Fixed Wireless	Served (Over 100/20 available)	Wireless
185424	215 I STREET SOUTH	OSKALOOSA	IA	52577	1	12-Provider facilitates speeds faster than that reported on the map	Provider only: The Map does not correctly reflect service that I facilitate to this location	100	20	Fixed Wireless	Served (Over 100/20 available)	Wireless
185446	10463 BLACK WALNUT CT	PEOSTA	IA	52068	1	12-Provider facilitates speeds faster than that reported on the map	Provider only: The Map does not correctly reflect service that I facilitate to this location	100	20	Fixed Wireless	Served (Over 100/20 available)	Wireless

185464	111 HOLLY STREET	MUSCATINE	IA	52761	1	12-Provider facilitates speeds faster than that reported on the map	Provider only: The Map does not correctly reflect service that I facilitate to this location	100	20	Fixed Wireless	Served (Over 100/20 available)	Wireless
185506	607 11TH STREET NORTH	OSKALOOSA	IA	52577	1	12-Provider facilitates speeds faster than that reported on the map	Provider only: The Map does not correctly reflect service that I facilitate to this location	100	20	Fixed Wireless	Served (Over 100/20 available)	Wireless
185530	514 C STREET SOUTH	OSKALOOSA	IA	52577	1	12-Provider facilitates speeds faster than that reported on the map	Provider only: The Map does not correctly reflect service that I facilitate to this location	100	20	Fixed Wireless	Served (Over 100/20 available)	Wireless
185549	2300 27TH STREET	SPIRIT LAKE	IA	51360	1	12-Provider facilitates speeds faster than that reported on the map	Provider only: The Map does not correctly reflect service that I facilitate to this location	100	20	Fixed Wireless	Served (Over 100/20 available)	Wireless
185560	1217 ELM STREET	OELWEIN	IA	50662	1	12-Provider facilitates speeds faster than that reported on the map	Provider only: The Map does not correctly reflect service that I facilitate to this location	100	20	Fixed Wireless	Served (Over 100/20 available)	Wireless
185572	2016 15TH STREET	SPIRIT LAKE	IA	51360	1	12-Provider facilitates speeds faster than that reported on the map	Provider only: The Map does not correctly reflect service that I facilitate to this location	100	20	Fixed Wireless	Served (Over 100/20 available)	Wireless
185594	410 DAVIS STREET	FAIRBANK	IA	50629	1	12-Provider facilitates speeds faster than that reported on the map	Provider only: The Map does not correctly reflect service that I facilitate to this location	100	20	Fixed Wireless	Served (Over 100/20 available)	Wireless
185595	304 EAST PEARL STREET	WINFIELD	IA	52659	1	12-Provider facilitates speeds faster than that reported on the map	Provider only: The Map does not correctly reflect service that I facilitate to this location	100	20	Fixed Wireless	Served (Over 100/20 available)	Wireless
185729	904 SOUTH JEFFERSON STREET	WELLSBURG	IA	50680	1	12-Provider facilitates speeds faster than that reported on the map	Provider only: The Map does not correctly reflect service that I facilitate to this location	100	20	Fixed Wireless	Served (Over 100/20 available)	Wireless
185759	602 MARKET STREET SOUTH	OSKALOOSA	IA	52577	1	12-Provider facilitates speeds faster than that reported on the map	Provider only: The Map does not correctly reflect service that I facilitate to this location	100	20	Fixed Wireless	Served (Over 100/20 available)	Wireless
185790	710 A AVENUE WEST	OSKALOOSA	IA	52577	1	12-Provider facilitates speeds faster than that reported on the map	Provider only: The Map does not correctly reflect service that I facilitate to this location	100	20	Fixed Wireless	Served (Over 100/20 available)	Wireless
185791	115 WASHINGTON STREET EAST	WINTHROP	IA	50682	1	12-Provider facilitates speeds faster than that reported on the map	Provider only: The Map does not correctly reflect service that I facilitate to this location	100	20	Fixed Wireless	Served (Over 100/20 available)	Wireless
185802	1238 220TH STREET	JESUP	IA	50648	1	12-Provider facilitates speeds faster than that reported on the map	Provider only: The Map does not correctly reflect service that I facilitate to this location	100	20	Fixed Wireless	Served (Over 100/20 available)	Wireless
185803	1214 8TH STREET	JESUP	IA	50648	1	12-Provider facilitates speeds faster than that reported on the map	Provider only: The Map does not correctly reflect service that I facilitate to this location	100	20	Fixed Wireless	Served (Over 100/20 available)	Wireless
185804	811 8TH AVENUE EAST	OSKALOOSA	IA	52577	1	12-Provider facilitates speeds faster than that reported on the map	Provider only: The Map does not correctly reflect service that I facilitate to this location	100	20	Fixed Wireless	Served (Over 100/20 available)	Wireless
185832	126 MAGNOLIA STREET	MUSCATINE	IA	52761	1	12-Provider facilitates speeds faster than that reported on the map	Provider only: The Map does not correctly reflect service that I facilitate to this location	100	20	Fixed Wireless	Served (Over 100/20 available)	Wireless
185856	1899 SLATER AVENUE	WINTHROP	IA	50682	1	12-Provider facilitates speeds faster than that reported on the map	Provider only: The Map does not correctly reflect service that I facilitate to this location	100	20	Fixed Wireless	Served (Over 100/20 available)	Wireless
185858	305 NORTH DEARBORN STREET	MAQUOKETA	IA	52060	1	12-Provider facilitates speeds faster than that reported on the map	Provider only: The Map does not correctly reflect service that I facilitate to this location	100	20	Fixed Wireless	Served (Over 100/20 available)	Wireless
185900	2237 280TH STREET	ROCKWELL CITY	IA	50579	1	12-Provider facilitates speeds faster than that reported on the map	Provider only: The Map does not correctly reflect service that I facilitate to this location	100	20	Fixed Wireless	Served (Over 100/20 available)	Wireless
185936	416 EAST MILL STREET	AVOCA	IA	51521	1	12-Provider facilitates speeds faster than that reported on the map	Provider only: The Map does not correctly reflect service that I facilitate to this location	100	20	Fixed Wireless	Served (Over 100/20 available)	Wireless
185937	1106 7TH STREET NORTHEAST	INDEPENDENCE	IA	50644	1	12-Provider facilitates speeds faster than that reported on the map	Provider only: The Map does not correctly reflect service that I facilitate to this location	100	20	Fixed Wireless	Served (Over 100/20 available)	Wireless
185950	411 SOUTH CLARK STREET	MAQUOKETA	IA	52060	1	12-Provider facilitates speeds faster than that reported on the map	Provider only: The Map does not correctly reflect service that I facilitate to this location	100	20	Fixed Wireless	Served (Over 100/20 available)	Wireless
185975	20332 CONCORD AVENUE	WELLSBURG	IA	50680	1	12-Provider facilitates speeds faster than that reported on the map	Provider only: The Map does not correctly reflect service that I facilitate to this location	100	20	Fixed Wireless	Served (Over 100/20 available)	Wireless
186012	2507 243RD DRIVE	OSKALOOSA	IA	52577	1	12-Provider facilitates speeds faster than that reported on the map	Provider only: The Map does not correctly reflect service that I facilitate to this location	100	20	Fixed Wireless	Served (Over 100/20 available)	Wireless
186050	102 1ST AVENUE NORTHEAST	OELWEIN	IA	50662	1	12-Provider facilitates speeds faster than that reported on the map	Provider only: The Map does not correctly reflect service that I facilitate to this location	100	20	Fixed Wireless	Served (Over 100/20 available)	Wireless
186099	954 DOUGLAS STREET	JESUP	IA	50648	1	12-Provider facilitates speeds faster than that reported on the map	Provider only: The Map does not correctly reflect service that I facilitate to this location	100	20	Fixed Wireless	Served (Over 100/20 available)	Wireless
186144	1287 FRONTIER ROAD	ELLSTON	IA	50074	1	12-Provider facilitates speeds faster than that reported on the map	Provider only: The Map does not correctly reflect service that I facilitate to this location	100	20	Fixed Wireless	Served (Over 100/20 available)	Wireless
186174	1405 EAST 5TH STREET	MUSCATINE	IA	52761	1	12-Provider facilitates speeds faster than that reported on the map	Provider only: The Map does not correctly reflect service that I facilitate to this location	100	20	Fixed Wireless	Served (Over 100/20 available)	Wireless
186234	1015 B AVENUE EAST	OSKALOOSA	IA	52577	1	12-Provider facilitates speeds faster than that reported on the map	Provider only: The Map does not correctly reflect service that I facilitate to this location	100	20	Fixed Wireless	Served (Over 100/20 available)	Wireless
186284	2125 5TH AVENUE	MUSCATINE	IA	52761	1	12-Provider facilitates speeds faster than that reported on the map	Provider only: The Map does not correctly reflect service that I facilitate to this location	100	20	Fixed Wireless	Served (Over 100/20 available)	Wireless
186357	138 SOUTH MAIN STREET	MAQUOKETA	IA	52060	1	12-Provider facilitates speeds faster than that reported on the map	Provider only: The Map does not correctly reflect service that I facilitate to this location	100	20	Fixed Wireless	Served (Over 100/20 available)	Wireless
186398	910 SOUTHWEST PLYMOUTH STREET	LE MARS	IA	51031	1	12-Provider facilitates speeds faster than that reported on the map	Provider only: The Map does not correctly reflect service that I facilitate to this location	100	20	Fixed Wireless	Served (Over 100/20 available)	Wireless
186401	23 EAST LINE ROAD SOUTH	OELWEIN	IA	50662	1	12-Provider facilitates speeds faster than that reported on the map	Provider only: The Map does not correctly reflect service that I facilitate to this location	100	20	Fixed Wireless	Served (Over 100/20 available)	Wireless
186452	172 IOWA STREET	ARNOLDS PARK	IA	51331	1	12-Provider facilitates speeds faster than that reported on the map	Provider only: The Map does not correctly reflect service that I facilitate to this location	100	20	Fixed Wireless	Served (Over 100/20 available)	Wireless
186470	705 EDDY STREET	MAQUOKETA	IA	52060	1	12-Provider facilitates speeds faster than that reported on the map	Provider only: The Map does not correctly reflect service that I facilitate to this location	100	20	Fixed Wireless	Served (Over 100/20 available)	Wireless
186521	14245 387TH AVENUE	SPRAGUEVILLE	IA	52074	1	12-Provider facilitates speeds faster than that reported on the map	Provider only: The Map does not correctly reflect service that I facilitate to this location	100	20	Fixed Wireless	Served (Over 100/20 available)	Wireless
186526	915 LISA DRIVE	MAQUOKETA	IA	52060	1	12-Provider facilitates speeds faster than that reported on the map	Provider only: The Map does not correctly reflect service that I facilitate to this location	100	20	Fixed Wireless	Served (Over 100/20 available)	Wireless
186581	317 2ND AVENUE NORTHEAST	OELWEIN	IA	50662	1	12-Provider facilitates speeds faster than that reported on the map	Provider only: The Map does not correctly reflect service that I facilitate to this location	100	20	Fixed Wireless	Served (Over 100/20 available)	Wireless
186584	913 2ND STREET	REDFIELD	IA	50233	1	12-Provider facilitates speeds faster than that reported on the map	Provider only: The Map does not correctly reflect service that I facilitate to this location	100	20	Fixed Wireless	Served (Over 100/20 available)	Wireless
186589	911 EAST 7TH STREET	MUSCATINE	IA	52761	1	12-Provider facilitates speeds faster than that reported on the map	Provider only: The Map does not correctly reflect service that I facilitate to this location	100	20	Fixed Wireless	Served (Over 100/20 available)	Wireless
186602	1208 1ST AVENUE EAST	OSKALOOSA	IA	52577	1	12-Provider facilitates speeds faster than that reported on the map	Provider only: The Map does not correctly reflect service that I facilitate to this location	100	20	Fixed Wireless	Served (Over 100/20 available)	Wireless
186625	504 J AVENUE	GRUNDY CENTER	IA	50638	1	12-Provider facilitates speeds faster than that reported on the map	Provider only: The Map does not correctly reflect service that I facilitate to this location	100	20	Fixed Wireless	Served (Over 100/20 available)	Wireless
186652	1171 PGA DRIVE	LE MARS	IA	51031	1	12-Provider facilitates speeds faster than that reported on the map	Provider only: The Map does not correctly reflect service that I facilitate to this location	100	20	Fixed Wireless	Served (Over 100/20 available)	Wireless
186693	1116 MARKET STREET SOUTH	OSKALOOSA	IA	52577	1	12-Provider facilitates speeds faster than that reported on the map	Provider only: The Map does not correctly reflect service that I facilitate to this location	100	20	Fixed Wireless	Served (Over 100/20 available)	Wireless
186715	110 3RD AVENUE SOUTHEAST	OELWEIN	IA	50662	1	12-Provider facilitates speeds faster than that reported on the map	Provider only: The Map does not correctly reflect service that I facilitate to this location	100	20	Fixed Wireless	Served (Over 100/20 available)	Wireless
186721	107 WESTERN AVENUE	MAQUOKETA	IA	52060	1	12-Provider facilitates speeds faster than that reported on the map	Provider only: The Map does not correctly reflect service that I facilitate to this location	100	20	Fixed Wireless	Served (Over 100/20 available)	Wireless
186726	3007 CENTER LAKE DRIVE	SPIRIT LAKE	IA	51360	1	12-Provider facilitates speeds faster than that reported on the map	Provider only: The Map does not correctly reflect service that I facilitate to this location	100	20	Fixed Wireless	Served (Over 100/20 available)	Wireless
186734	407 1ST STREET NORTHEAST	OELWEIN	IA	50662	1	12-Provider facilitates speeds faster than that reported on the map	Provider only: The Map does not correctly reflect service that I facilitate to this location	100	20	Fixed Wireless	Served (Over 100/20 available)	Wireless
186767	706 1ST AVENUE SOUTHEAST	OELWEIN	IA	50662	1	12-Provider facilitates speeds faster than that reported on the map	Provider only: The Map does not correctly reflect service that I facilitate to this location	100	20	Fixed Wireless	Served (Over 100/20 available)	Wireless
186837	902 MARKET STREET SOUTH	OSKALOOSA	IA	52577	1	12-Provider facilitates speeds faster than that reported on the map	Provider only: The Map does not correctly reflect service that I facilitate to this location	100	20	Fixed Wireless	Served (Over 100/20 available)	Wireless
186857	714 MYATT DRIVE	MAQUOKETA	IA	52060	1	12-Provider facilitates speeds faster than that reported on the map	Provider only: The Map does not correctly reflect service that I facilitate to this location	100	20	Fixed Wireless	Served (Over 100/20 available)	Wireless
186907	2060 F67 BOULEVARD	NORTH ENGLISH	IA	52316	1	12-Provider facilitates speeds faster than that reported on the map	Provider only: The Map does not correctly reflect service that I facilitate to this location	100	20	Fixed Wireless	Served (Over 100/20 available)	Wireless
186936	2520 41ST STREET	MUSCATINE	IA	52761	1	12-Provider facilitates speeds faster than that reported on the map	Provider only: The Map does not correctly reflect service that I facilitate to this location	100	20	Fixed Wireless	Served (Over 100/20 available)	Wireless
186950	1013 THOMAS STREET	REDFIELD	IA	50233	1	12-Provider facilitates speeds faster than that reported on the map	Provider only: The Map does not correctly reflect service that I facilitate to this location	100	20	Fixed Wireless	Served (Over 100/20 available)	Wireless
186958	920 D STREET SOUTH	OSKALOOSA	IA	52577	1	12-Provider facilitates speeds faster than that reported on the map	Provider only: The Map does not correctly reflect service that I facilitate to this location	100	20	Fixed Wireless	Served (Over 100/20 available)	Wireless
187006	2240 36TH STREET	SPIRIT LAKE	IA	51360	1	12-Provider facilitates speeds faster than that reported on the map	Provider only: The Map does not correctly reflect service that I facilitate to this location	100	20	Fixed Wireless	Served (Over 100/20 available)	Wireless
187014	914 3RD AVENUE WEST	OSKALOOSA	IA	52577	1	12-Provider facilitates speeds faster than that reported on the map	Provider only: The Map does not correctly reflect service that I facilitate to this location	100	20	Fixed Wireless	Served (Over 100/20 available)	Wireless
187057	1407 6TH STREET	GRUNDY CENTER	IA	50638	1	12-Provider facilitates speeds faster than that reported on the map	Provider only: The Map does not correctly reflect service that I facilitate to this location	100	20	Fixed Wireless	Served (Over 100/20 available)	Wireless
187074	808 13TH STREET	SPIRIT LAKE	IA	51360	1	12-Provider facilitates speeds faster than that reported on the map	Provider only: The Map does not correctly reflect service that I facilitate to this location	100	20	Fixed Wireless	Served (Over 100/20 available)	Wireless
187079	617 2ND STREET SOUTHEAST	OELWEIN	IA	50662	1	12-Provider facilitates speeds faster than that reported on the map	Provider only: The Map does not correctly reflect service that I facilitate to this location	100	20	Fixed Wireless	Served (Over 100/20 available)	Wireless
187107	511 MAIN STREET	ARLINGTON	IA	50606	1	12-Provider facilitates speeds faster than that reported on the map	Provider only: The Map does not correctly reflect service that I facilitate to this location	100	20	Fixed Wireless	Served (Over 100/20 available)	Wireless
187147	2763 CRESTVIEW ROAD	MUSCATINE	IA	52761	1	12-Provider facilitates speeds faster than that reported on the map	Provider only: The Map does not correctly reflect service that I facilitate to this location	100	20	Fixed Wireless	Served (Over 100/20 available)	Wireless
187169	14467 SWISS VALLEY RD	PEOSTA	IA	52068	1	12-Provider facilitates speeds faster than that reported on the map	Provider only: The Map does not correctly reflect service that I facilitate to this location	100	20	Fixed Wireless	Served (Over 100/20 available)	Wireless
187176	34 IOWA STREET	ARNOLDS PARK	IA	51331	1	12-Provider facilitates speeds faster than that reported on the map	Provider only: The Map does not correctly reflect service that I facilitate to this location	100	20	Fixed Wireless	Served (Over 100/20 available)	Wireless
187262	230 PARK AVENUE	ARLINGTON	IA	50606	1	12-Provider facilitates speeds faster than that reported on the map	Provider only: The Map does not correctly reflect service that I facilitate to this location	100	20	Fixed Wireless	Served (Over 100/20 available)	Wireless
187263	502 4TH AVENUE EAST	OSKALOOSA	IA	52577	1	12-Provider facilitates speeds faster than that reported on the map	Provider only: The Map does not correctly reflect service that I facilitate to this location	100	20	Fixed Wireless	Served (Over 100/20 available)	Wireless
187269	14179 RYAN RD	PEOSTA	IA	52068	1	12-Provider facilitates speeds faster than that reported on the map	Provider only: The Map does not correctly reflect service that I facilitate to this location	100	20	Fixed Wireless	Served (Over 100/20 available)	Wireless
187275	137 WEST STATE STREET	DIKE	IA	50624	1	12-Provider facilitates speeds faster than that reported on the map	Provider only: The Map does not correctly reflect service that I facilitate to this location	100	20	Fixed Wireless	Served (Over 100/20 available)	Wireless
187292	1501 EAST 5TH STREET	MUSCATINE	IA	52761	1	12-Provider facilitates speeds faster than that reported on the map	Provider only: The Map does not correctly reflect service that I facilitate to this location	100	20	Fixed Wireless	Served (Over 100/20 available)	Wireless
187303	302 EAST LOCUST STREET	MAQUOKETA	IA	52060	1	12-Provider facilitates speeds faster than that reported on the map	Provider only: The Map does not correctly reflect service that I facilitate to this location	100	20	Fixed Wireless	Served (Over 100/20 available)	Wireless
187340	15280 WAR EAGLE BOULEVARD	SPIRIT LAKE	IA	51360	1	12-Provider facilitates speeds faster than that reported on the map	Provider only: The Map does not correctly reflect service that I facilitate to this location	100	20	Fixed Wireless	Served (Over 100/20 available)	Wireless
187342	221 OTLEY STREET	LEIGHTON	IA	50143	1	12-Provider facilitates speeds faster than that reported on the map	Provider only: The Map does not correctly reflect service that I facilitate to this location	100	20	Fixed Wireless	Served (Over 100/20 available)	Wireless
187401	105 FAIRWAY DRIVE	DIKE	IA	50624	1	12-Provider facilitates speeds faster than that reported on the map	Provider only: The Map does not correctly reflect service that I facilitate to this location	100	20	Fixed Wireless	Served (Over 100/20 available)	Wireless
187439	1112 1ST STREET NORTHEAST	OELWEIN	IA	50662	1	12-Provider facilitates speeds faster than that reported on the map	Provider only: The Map does not correctly reflect service that I facilitate to this location	100	20	Fixed Wireless	Served (Over 100/20 available)	Wireless
187550	1124 1ST STREET	JESUP	IA	50648	1	12-Provider facilitates speeds faster than that reported on the map	Provider only: The Map does not correctly reflect service that I facilitate to this location	100	20	Fixed Wireless	Served (Over 100/20 available)	Wireless
187571	1255 HAWLEY STREET	JESUP	IA	50648	1	12-Provider facilitates speeds faster than that reported on the map	Provider only: The Map does not correctly reflect service that I facilitate to this location	100	20	Fixed Wireless	Served (Over 100/20 available)	Wireless
187606	807 8TH STREET	GRUNDY CENTER	IA	50638	1	12-Provider facilitates speeds faster than that reported on the map	Provider only: The Map does not correctly reflect service that I facilitate to this location	100	20	Fixed Wireless	Served (Over 100/20 available)	Wireless
187620	1904 28TH STREET	SPIRIT LAKE	IA	51360	1	12-Provider facilitates speeds faster than that reported on the map	Provider only: The Map does not correctly reflect service that I facilitate to this location	100	20	Fixed Wireless	Served (Over 100/20 available)	Wireless
187733	710 KIMBERLY DRIVE	OSKALOOSA	IA	52577	1	12-Provider facilitates speeds faster than that reported on the map	Provider only: The Map does not correctly reflect service that I facilitate to this location	100	20	Fixed Wireless	Served (Over 100/20 available)	Wireless
187751	411 2ND AVENUE NORTHEAST	OELWEIN	IA	50662	1	12-Provider facilitates speeds faster than that reported on the map	Provider only: The Map does not correctly reflect service that I facilitate to this location	100	20	Fixed Wireless	Served (Over 100/20 available)	Wireless
187786	1997 SUFFOLK ROAD	OSKALOOSA	IA	52577	1	12-Provider facilitates speeds faster than that reported on the map	Provider only: The Map does not correctly reflect service that I facilitate to this location	100	20	Fixed Wireless	Served (Over 100/20 available)	Wireless
187937	3413 CLERMONT DRIVE	MUSCATINE	IA	52761	1	12-Provider facilitates speeds faster than that reported on the map	Provider only: The Map does not correctly reflect service that I facilitate to this location	100	20	Fixed Wireless	Served (Over 100/20 available)	Wireless
188077	23151 NATURE CENTER ROAD	SPIRIT LAKE	IA	51360	1	12-Provider facilitates speeds faster than that reported on the map	Provider only: The Map does not correctly reflect service that I facilitate to this location	100	20	Fixed Wireless	Served (Over 100/20 available)	Wireless
188112	2912 HEATHER RIDGE ROAD	MILFORD	IA	51351	1	12-Provider facilitates speeds faster than that reported on the map	Provider only: The Map does not correctly reflect service that I facilitate to this location	100	20	Fixed Wireless	Served (Over 100/20 available)	Wireless
188128	912 EAST 10TH STREET	ALTON	IA	51003	1	12-Provider facilitates speeds faster than that reported on the map	Provider only: The Map does not correctly reflect service that I facilitate to this location	100	20	Fixed Wireless	Served (Over 100/20 available)	Wireless
188185	4900 PATTON DRIVE	MUSCATINE	IA	52761	1	12-Provider facilitates speeds faster than that reported on the map	Provider only: The Map does not correctly reflect service that I facilitate to this location	100	20	Fixed Wireless	Served (Over 100/20 available)	Wireless
188198	4933 ABRAMS DRIVE	MUSCATINE	IA	52761	1	12-Provider facilitates speeds faster than that reported on the map	Provider only: The Map does not correctly reflect service that I facilitate to this location	100	20	Fixed Wireless	Served (Over 100/20 available)	Wireless
188202	1140 230TH STREET	JESUP	IA	50648	1	12-Provider facilitates speeds faster than that reported on the map	Provider only: The Map does not correctly reflect service that I facilitate to this location	100	20	Fixed Wireless	Served (Over 100/20 available)	Wireless
188212	735 CLAY STREET	ARLINGTON	IA	50606	1	12-Provider facilitates speeds faster than that reported on the map	Provider only: The Map does not correctly reflect service that I facilitate to this location	100	20	Fixed Wireless	Served (Over 100/20 available)	Wireless
188249	410 NORTH LOCUST STREET	WINFIELD	IA	52659	1	12-Provider facilitates speeds faster than that reported on the map	Provider only: The Map does not correctly reflect service that I facilitate to this location	100	20	Fixed Wireless	Served (Over 100/20 available)	Wireless
188292	2678 HUCK FINN DRIVE	MUSCATINE	IA	52761	1	12-Provider facilitates speeds faster than that reported on the map	Provider only: The Map does not correctly reflect service that I facilitate to this location	100	20	Fixed Wireless	Served (Over 100/20 available)	Wireless
188301	220 EAST WASHINGTON STREET	NORTH ENGLISH	IA	52316	1	12-Provider facilitates speeds faster than that reported on the map	Provider only: The Map does not correctly reflect service that I facilitate to this location	100	20	Fixed Wireless	Served (Over 100/20 available)	Wireless
188315	3808 STOVER AVENUE	SPIRIT LAKE	IA	51360	1	12-Provider facilitates speeds faster than that reported on the map	Provider only: The Map does not correctly reflect service that I facilitate to this location	100	20	Fixed Wireless	Served (Over 100/20 available)	Wireless
188336	2131 5TH AVENUE	MUSCATINE	IA	52761	1	12-Provider facilitates speeds faster than that reported on the map	Provider only: The Map does not correctly reflect service that I facilitate to this location	100	20	Fixed Wireless	Served (Over 100/20 available)	Wireless
188353	1712 BRYAN AVENUE	MUSCATINE	IA	52761	1	12-Provider facilitates speeds faster than that reported on the map	Provider only: The Map does not correctly reflect service that I facilitate to this location	100	20	Fixed Wireless	Served (Over 100/20 available)	Wireless
188356	32 4TH AVENUE SOUTHEAST	OELWEIN	IA	50662	1	12-Provider facilitates speeds faster than that reported on the map	Provider only: The Map does not correctly reflect service that I facilitate to this location	100	20	Fixed Wireless	Served (Over 100/20 available)	Wireless
188371	232 7TH AVENUE SOUTHEAST	OELWEIN	IA	50662	1	12-Provider facilitates speeds faster than that reported on the map	Provider only: The Map does not correctly reflect service that I facilitate to this location	100	20	Fixed Wireless	Served (Over 100/20 available)	Wireless
188397	2686 COUNTRY COURT	MUSCATINE	IA	52761	1	12-Provider facilitates speeds faster than that reported on the map	Provider only: The Map does not correctly reflect service that I facilitate to this location	100	20	Fixed Wireless	Served (Over 100/20 available)	Wireless
188414	524 6TH AVENUE SOUTHEAST	OELWEIN	IA	50662	1	12-Provider facilitates speeds faster than that reported on the map	Provider only: The Map does not correctly reflect service that I facilitate to this location	100	20	Fixed Wireless	Served (Over 100/20 available)	Wireless
188418	809 9TH AVENUE EAST	OSKALOOSA	IA	52577	1	12-Provider facilitates speeds faster than that reported on the map	Provider only: The Map does not correctly reflect service that I facilitate to this location	100	20	Fixed Wireless	Served (Over 100/20 available)	Wireless
188433	7 12TH AVENUE SOUTHEAST	OELWEIN	IA	50662	1	12-Provider facilitates speeds faster than that reported on the map	Provider only: The Map does not correctly reflect service that I facilitate to this location	100	20	Fixed Wireless	Served (Over 100/20 available)	Wireless
188458	621 SUBVANBUREN STREET	MUSCATINE	IA	52761	1	12-Provider facilitates speeds faster than that reported on the map	Provider only: The Map does not correctly reflect service that I facilitate to this location	100	20	Fixed Wireless	Served (Over 100/20 available)	Wireless
188464	695 WASHINGTON STREET	FAYETTE	IA	52142	1	12-Provider facilitates speeds faster than that reported on the map	Provider only: The Map does not correctly reflect service that I facilitate to this location	100	20	Fixed Wireless	Served (Over 100/20 available)	Wireless
188488	2045 270TH STREET	ROCKWELL CITY	IA	50579	1	12-Provider facilitates speeds faster than that reported on the map	Provider only: The Map does not correctly reflect service that I facilitate to this location	100	20	Fixed Wireless	Served (Over 100/20 available)	Wireless
188533	805 11TH STREET NORTH	OSKALOOSA	IA	52577	1	12-Provider facilitates speeds faster than that reported on the map	Provider only: The Map does not correctly reflect service that I facilitate to this location	100	20	Fixed Wireless	Served (Over 100/20 available)	Wireless
188553	1601 STOVER AVENUE	SPIRIT LAKE	IA	51360	1	12-Provider facilitates speeds faster than that reported on the map	Provider only: The Map does not correctly reflect service that I facilitate to this location	100	20	Fixed Wireless	Served (Over 100/20 available)	Wireless
188564	109 MAIN STREET	DIKE	IA	50624	1	12-Provider facilitates speeds faster than that reported on the map	Provider only: The Map does not correctly reflect service that I facilitate to this location	100	20	Fixed Wireless	Served (Over 100/20 available)	Wireless
188606	1973 SUFFOLK ROAD	OSKALOOSA	IA	52577	1	12-Provider facilitates speeds faster than that reported on the map	Provider only: The Map does not correctly reflect service that I facilitate to this location	100	20	Fixed Wireless	Served (Over 100/20 available)	Wireless
188610	16686 10TH STREET	OELWEIN	IA	50662	1	12-Provider facilitates speeds faster than that reported on the map	Provider only: The Map does not correctly reflect service that I facilitate to this location	100	20	Fixed Wireless	Served (Over 100/20 available)	Wireless
188620	750 SOUTHLAWN COURT	OELWEIN	IA	50662	1	12-Provider facilitates speeds faster than that reported on the map	Provider only: The Map does not correctly reflect service that I facilitate to this location	100	20	Fixed Wireless	Served (Over 100/20 available)	Wireless
188625	114 6TH AVENUE EAST	OSKALOOSA	IA	52577	1	12-Provider facilitates speeds faster than that reported on the map	Provider only: The Map does not correctly reflect service that I facilitate to this location	100	20	Fixed Wireless	Served (Over 100/20 available)	Wireless
188665	206 CHERRY STREET	ANITA	IA	50020	1	12-Provider facilitates speeds faster than that reported on the map	Provider only: The Map does not correctly reflect service that I facilitate to this location	100	20	Fixed Wireless	Served (Over 100/20 available)	Wireless
188700	15212 WAR EAGLE BOULEVARD	SPIRIT LAKE	IA	51360	1	12-Provider facilitates speeds faster than that reported on the map	Provider only: The Map does not correctly reflect service that I facilitate to this location	100	20	Fixed Wireless	Served (Over 100/20 available)	Wireless
188710	608 WEST WATER STREET	FAYETTE	IA	52142	1	12-Provider facilitates speeds faster than that reported on the map	Provider only: The Map does not correctly reflect service that I facilitate to this location	100	20	Fixed Wireless	Served (Over 100/20 available)	Wireless
188786	2352 DANIEL AVENUE	JESUP	IA	50648	1	12-Provider facilitates speeds faster than that reported on the map	Provider only: The Map does not correctly reflect service that I facilitate to this location	100	20	Fixed Wireless	Served (Over 100/20 available)	Wireless
188837	509 NORTH 1ST STREET	TERRIL	IA	51364	1	12-Provider facilitates speeds faster than that reported on the map	Provider only: The Map does not correctly reflect service that I facilitate to this location	100	20	Fixed Wireless	Served (Over 100/20 available)	Wireless
188996	15265 BRIARWOOD DR	PEOSTA	IA	52068	1	12-Provider facilitates speeds faster than that reported on the map	Provider only: The Map does not correctly reflect service that I facilitate to this location	100	20	Fixed Wireless	Served (Over 100/20 available)	Wireless
189033	1206 NORTH TAYLOR STREET	MT AYR	IA	50854	1	12-Provider facilitates speeds faster than that reported on the map	Provider only: The Map does not correctly reflect service that I facilitate to this location	100	20	Fixed Wireless	Served (Over 100/20 available)	Wireless
189074	211 NORTH MAIN STREET	EVERLY	IA	51338	1	12-Provider facilitates speeds faster than that reported on the map	Provider only: The Map does not correctly reflect service that I facilitate to this location	100	20	Fixed Wireless	Served (Over 100/20 available)	Wireless
189123	12420 185TH STREET	WELLSBURG	IA	50680	1	12-Provider facilitates speeds faster than that reported on the map	Provider only: The Map does not correctly reflect service that I facilitate to this location	100	20	Fixed Wireless	Served (Over 100/20 available)	Wireless
189169	4601 CITRUS STREET	MUSCATINE	IA	52761	1	12-Provider facilitates speeds faster than that reported on the map	Provider only: The Map does not correctly reflect service that I facilitate to this location	100	20	Fixed Wireless	Served (Over 100/20 available)	Wireless
189210	54722 750TH STREET	ANITA	IA	50020	1	12-Provider facilitates speeds faster than that reported on the map	Provider only: The Map does not correctly reflect service that I facilitate to this location	100	20	Fixed Wireless	Served (Over 100/20 available)	Wireless
189214	1443 220TH STREET	INDEPENDENCE	IA	50644	1	12-Provider facilitates speeds faster than that reported on the map	Provider only: The Map does not correctly reflect service that I facilitate to this location	100	20	Fixed Wireless	Served (Over 100/20 available)	Wireless
189259	560 7TH STREET	DIKE	IA	50624	1	12-Provider facilitates speeds faster than that reported on the map	Provider only: The Map does not correctly reflect service that I facilitate to this location	100	20	Fixed Wireless	Served (Over 100/20 available)	Wireless
189309	2412 MCMULLIN DRIVE	OSKALOOSA	IA	52577	1	12-Provider facilitates speeds faster than that reported on the map	Provider only: The Map does not correctly reflect service that I facilitate to this location	100	20	Fixed Wireless	Served (Over 100/20 available)	Wireless

189361	203 WASHINGTON STREET NORTH	FAIRBANK	IA	50629	1	12-Provider facilitates speeds faster than that reported on the map	Provider only: The Map does not correctly reflect service that I facilitate to this location	100	20	Fixed Wireless	Served (Over 100/20 available)	Wireless
189442	1810 3RD AVENUE SOUTHEAST	INDEPENDENCE	IA	50644	1	12-Provider facilitates speeds faster than that reported on the map	Provider only: The Map does not correctly reflect service that I facilitate to this location	100	20	Fixed Wireless	Served (Over 100/20 available)	Wireless
189459	2460 OTTER HILLS LANE	OSKALOOSA	IA	52577	1	12-Provider facilitates speeds faster than that reported on the map	Provider only: The Map does not correctly reflect service that I facilitate to this location	100	20	Fixed Wireless	Served (Over 100/20 available)	Wireless
189475	2680 SAMUEL CLEMENS ROAD	MUSCATINE	IA	52761	1	12-Provider facilitates speeds faster than that reported on the map	Provider only: The Map does not correctly reflect service that I facilitate to this location	100	20	Fixed Wireless	Served (Over 100/20 available)	Wireless
189523	1016 WESLEY DRIVE	MAQUOKETA	IA	52060	1	12-Provider facilitates speeds faster than that reported on the map	Provider only: The Map does not correctly reflect service that I facilitate to this location	100	20	Fixed Wireless	Served (Over 100/20 available)	Wireless
189543	200 6TH STREET SOUTHWEST	INDEPENDENCE	IA	50644	1	12-Provider facilitates speeds faster than that reported on the map	Provider only: The Map does not correctly reflect service that I facilitate to this location	100	20	Fixed Wireless	Served (Over 100/20 available)	Wireless
189586	3202 HUMMINGBIRD LANE	ELLSTON	IA	50074	1	12-Provider facilitates speeds faster than that reported on the map	Provider only: The Map does not correctly reflect service that I facilitate to this location	100	20	Fixed Wireless	Served (Over 100/20 available)	Wireless
189647	503 FAIRVIEW DRIVE	OSKALOOSA	IA	52577	1	12-Provider facilitates speeds faster than that reported on the map	Provider only: The Map does not correctly reflect service that I facilitate to this location	100	20	Fixed Wireless	Served (Over 100/20 available)	Wireless
189695	1504 GARY AVENUE	SPIRIT LAKE	IA	51360	1	12-Provider facilitates speeds faster than that reported on the map	Provider only: The Map does not correctly reflect service that I facilitate to this location	100	20	Fixed Wireless	Served (Over 100/20 available)	Wireless
189719	306 NORTH CLARK STREET	WINFIELD	IA	52659	1	12-Provider facilitates speeds faster than that reported on the map	Provider only: The Map does not correctly reflect service that I facilitate to this location	100	20	Fixed Wireless	Served (Over 100/20 available)	Wireless
189804	506 COLGROVE DRIVE	FAYETTE	IA	52142	1	12-Provider facilitates speeds faster than that reported on the map	Provider only: The Map does not correctly reflect service that I facilitate to this location	100	20	Fixed Wireless	Served (Over 100/20 available)	Wireless
189835	1175 282ND STREET	JESUP	IA	50648	1	12-Provider facilitates speeds faster than that reported on the map	Provider only: The Map does not correctly reflect service that I facilitate to this location	100	20	Fixed Wireless	Served (Over 100/20 available)	Wireless
189888	17 5TH STREET NORTHWEST	OELWEIN	IA	50662	1	12-Provider facilitates speeds faster than that reported on the map	Provider only: The Map does not correctly reflect service that I facilitate to this location	100	20	Fixed Wireless	Served (Over 100/20 available)	Wireless
189905	512 2ND AVENUE NORTHEAST	OELWEIN	IA	50662	1	12-Provider facilitates speeds faster than that reported on the map	Provider only: The Map does not correctly reflect service that I facilitate to this location	100	20	Fixed Wireless	Served (Over 100/20 available)	Wireless
189941	1016 1ST AVENUE SOUTHWEST	OELWEIN	IA	50662	1	12-Provider facilitates speeds faster than that reported on the map	Provider only: The Map does not correctly reflect service that I facilitate to this location	100	20	Fixed Wireless	Served (Over 100/20 available)	Wireless
189959	105 NORTH CLARK STREET	WINFIELD	IA	52659	1	12-Provider facilitates speeds faster than that reported on the map	Provider only: The Map does not correctly reflect service that I facilitate to this location	100	20	Fixed Wireless	Served (Over 100/20 available)	Wireless
190049	1810 SWAGOSA DRIVE	MAQUOKETA	IA	52060	1	12-Provider facilitates speeds faster than that reported on the map	Provider only: The Map does not correctly reflect service that I facilitate to this location	100	20	Fixed Wireless	Served (Over 100/20 available)	Wireless
190050	2905 33RD STREET SOUTH	OSKALOOSA	IA	52577	1	12-Provider facilitates speeds faster than that reported on the map	Provider only: The Map does not correctly reflect service that I facilitate to this location	100	20	Fixed Wireless	Served (Over 100/20 available)	Wireless
190060	2109 LAKESHORE DRIVE	MILFORD	IA	51351	1	12-Provider facilitates speeds faster than that reported on the map	Provider only: The Map does not correctly reflect service that I facilitate to this location	100	20	Fixed Wireless	Served (Over 100/20 available)	Wireless
190089	42213 MAHOGANY ROAD	HANCOCK	IA	51536	1	12-Provider facilitates speeds faster than that reported on the map	Provider only: The Map does not correctly reflect service that I facilitate to this location	100	20	Fixed Wireless	Served (Over 100/20 available)	Wireless
190090	1103 M AVENUE	GRUNDY CENTER	IA	50638	1	12-Provider facilitates speeds faster than that reported on the map	Provider only: The Map does not correctly reflect service that I facilitate to this location	100	20	Fixed Wireless	Served (Over 100/20 available)	Wireless
190105	702 NEBRASKA AVENUE	WINFIELD	IA	52659	1	12-Provider facilitates speeds faster than that reported on the map	Provider only: The Map does not correctly reflect service that I facilitate to this location	100	20	Fixed Wireless	Served (Over 100/20 available)	Wireless
190116	1220 SMALLEY STREET	MUSCATINE	IA	52761	1	12-Provider facilitates speeds faster than that reported on the map	Provider only: The Map does not correctly reflect service that I facilitate to this location	100	20	Fixed Wireless	Served (Over 100/20 available)	Wireless
190170	906 RIVER STREET SOUTH	DECORAH	IA	52101	1	12-Provider facilitates speeds faster than that reported on the map	Provider only: The Map does not correctly reflect service that I facilitate to this location	100	20	Fixed Wireless	Served (Over 100/20 available)	Wireless
190173	117 3RD STREET NORTHWEST	OELWEIN	IA	50662	1	12-Provider facilitates speeds faster than that reported on the map	Provider only: The Map does not correctly reflect service that I facilitate to this location	100	20	Fixed Wireless	Served (Over 100/20 available)	Wireless
190186	901 4TH AVENUE NORTHEAST	INDEPENDENCE	IA	50644	1	12-Provider facilitates speeds faster than that reported on the map	Provider only: The Map does not correctly reflect service that I facilitate to this location	100	20	Fixed Wireless	Served (Over 100/20 available)	Wireless
190306	154 SOUTH ELM STREET	AVOCA	IA	51521	1	12-Provider facilitates speeds faster than that reported on the map	Provider only: The Map does not correctly reflect service that I facilitate to this location	100	20	Fixed Wireless	Served (Over 100/20 available)	Wireless
190341	815 MAPLE AVENUE	DECORAH	IA	52101	1	12-Provider facilitates speeds faster than that reported on the map	Provider only: The Map does not correctly reflect service that I facilitate to this location	100	20	Fixed Wireless	Served (Over 100/20 available)	Wireless
190356	1203 3RD STREET NORTHEAST	OELWEIN	IA	50662	1	12-Provider facilitates speeds faster than that reported on the map	Provider only: The Map does not correctly reflect service that I facilitate to this location	100	20	Fixed Wireless	Served (Over 100/20 available)	Wireless
190409	406 H AVENUE	GRUNDY CENTER	IA	50638	1	12-Provider facilitates speeds faster than that reported on the map	Provider only: The Map does not correctly reflect service that I facilitate to this location	100	20	Fixed Wireless	Served (Over 100/20 available)	Wireless
190427	517 9TH AVENUE EAST	OSKALOOSA	IA	52577	1	12-Provider facilitates speeds faster than that reported on the map	Provider only: The Map does not correctly reflect service that I facilitate to this location	100	20	Fixed Wireless	Served (Over 100/20 available)	Wireless
190442	621 G AVENUE	GRUNDY CENTER	IA	50638	1	12-Provider facilitates speeds faster than that reported on the map	Provider only: The Map does not correctly reflect service that I facilitate to this location	100	20	Fixed Wireless	Served (Over 100/20 available)	Wireless
190449	1606 TAYLOR STREET	REDFIELD	IA	50233	1	12-Provider facilitates speeds faster than that reported on the map	Provider only: The Map does not correctly reflect service that I facilitate to this location	100	20	Fixed Wireless	Served (Over 100/20 available)	Wireless
190493	1903 ASHFORD AVENUE	MUSCATINE	IA	52761	1	12-Provider facilitates speeds faster than that reported on the map	Provider only: The Map does not correctly reflect service that I facilitate to this location	100	20	Fixed Wireless	Served (Over 100/20 available)	Wireless
190508	2305 37TH STREET	SPIRIT LAKE	IA	51360	1	12-Provider facilitates speeds faster than that reported on the map	Provider only: The Map does not correctly reflect service that I facilitate to this location	100	20	Fixed Wireless	Served (Over 100/20 available)	Wireless
190531	608 E STREET NORTH	OSKALOOSA	IA	52577	1	12-Provider facilitates speeds faster than that reported on the map	Provider only: The Map does not correctly reflect service that I facilitate to this location	100	20	Fixed Wireless	Served (Over 100/20 available)	Wireless
190563	608 5TH AVENUE NORTHEAST	INDEPENDENCE	IA	50644	1	12-Provider facilitates speeds faster than that reported on the map	Provider only: The Map does not correctly reflect service that I facilitate to this location	100	20	Fixed Wireless	Served (Over 100/20 available)	Wireless
190604	2610 PARK AVENUE	MUSCATINE	IA	52761	1	12-Provider facilitates speeds faster than that reported on the map	Provider only: The Map does not correctly reflect service that I facilitate to this location	100	20	Fixed Wireless	Served (Over 100/20 available)	Wireless
190650	9125 ROYAL WOOD DR	PEOSTA	IA	52068	1	12-Provider facilitates speeds faster than that reported on the map	Provider only: The Map does not correctly reflect service that I facilitate to this location	100	20	Fixed Wireless	Served (Over 100/20 available)	Wireless
190660	222 7TH AVENUE SOUTHWEST	OELWEIN	IA	50662	1	12-Provider facilitates speeds faster than that reported on the map	Provider only: The Map does not correctly reflect service that I facilitate to this location	100	20	Fixed Wireless	Served (Over 100/20 available)	Wireless
190661	15432 LAKEVIEW DRIVE	SPIRIT LAKE	IA	51360	1	12-Provider facilitates speeds faster than that reported on the map	Provider only: The Map does not correctly reflect service that I facilitate to this location	100	20	Fixed Wireless	Served (Over 100/20 available)	Wireless
190696	1730 FIONA LANE	JESUP	IA	50648	1	12-Provider facilitates speeds faster than that reported on the map	Provider only: The Map does not correctly reflect service that I facilitate to this location	100	20	Fixed Wireless	Served (Over 100/20 available)	Wireless
190732	107 GROVE STREET	FAIRBANK	IA	50629	1	12-Provider facilitates speeds faster than that reported on the map	Provider only: The Map does not correctly reflect service that I facilitate to this location	100	20	Fixed Wireless	Served (Over 100/20 available)	Wireless
190735	614 6TH STREET NORTHWEST	INDEPENDENCE	IA	50644	1	12-Provider facilitates speeds faster than that reported on the map	Provider only: The Map does not correctly reflect service that I facilitate to this location	100	20	Fixed Wireless	Served (Over 100/20 available)	Wireless
190763	35 NORTHWEST CENTRAL AVENUE	LE MARS	IA	51031	1	12-Provider facilitates speeds faster than that reported on the map	Provider only: The Map does not correctly reflect service that I facilitate to this location	100	20	Fixed Wireless	Served (Over 100/20 available)	Wireless
190771	2733 TOWNSEND CIRCLE	MUSCATINE	IA	52761	1	12-Provider facilitates speeds faster than that reported on the map	Provider only: The Map does not correctly reflect service that I facilitate to this location	100	20	Fixed Wireless	Served (Over 100/20 available)	Wireless
190774	701 HIGH AVENUE WEST	OSKALOOSA	IA	52577	1	12-Provider facilitates speeds faster than that reported on the map	Provider only: The Map does not correctly reflect service that I facilitate to this location	100	20	Fixed Wireless	Served (Over 100/20 available)	Wireless
190817	511 1ST STREET NORTH	OSKALOOSA	IA	52577	1	12-Provider facilitates speeds faster than that reported on the map	Provider only: The Map does not correctly reflect service that I facilitate to this location	100	20	Fixed Wireless	Served (Over 100/20 available)	Wireless
191001	309 EAST 2ND STREET	EVERLY	IA	51338	1	12-Provider facilitates speeds faster than that reported on the map	Provider only: The Map does not correctly reflect service that I facilitate to this location	100	20	Fixed Wireless	Served (Over 100/20 available)	Wireless
191056	506 JACKSON STREET	MUSCATINE	IA	52761	1	12-Provider facilitates speeds faster than that reported on the map	Provider only: The Map does not correctly reflect service that I facilitate to this location	100	20	Fixed Wireless	Served (Over 100/20 available)	Wireless
191078	24266 HWY 64	MAQUOKETA	IA	52060	1	12-Provider facilitates speeds faster than that reported on the map	Provider only: The Map does not correctly reflect service that I facilitate to this location	100	20	Fixed Wireless	Served (Over 100/20 available)	Wireless
191148	1431 GRAND AVENUE	MUSCATINE	IA	52761	1	12-Provider facilitates speeds faster than that reported on the map	Provider only: The Map does not correctly reflect service that I facilitate to this location	100	20	Fixed Wireless	Served (Over 100/20 available)	Wireless
191255	1108 12TH STREET	GRUNDY CENTER	IA	50638	1	12-Provider facilitates speeds faster than that reported on the map	Provider only: The Map does not correctly reflect service that I facilitate to this location	100	20	Fixed Wireless	Served (Over 100/20 available)	Wireless
191259	15332 BRIARWOOD DR	PEOSTA	IA	52068	1	12-Provider facilitates speeds faster than that reported on the map	Provider only: The Map does not correctly reflect service that I facilitate to this location	100	20	Fixed Wireless	Served (Over 100/20 available)	Wireless
191273	800 8TH STREET NORTHWEST	INDEPENDENCE	IA	50644	1	12-Provider facilitates speeds faster than that reported on the map	Provider only: The Map does not correctly reflect service that I facilitate to this location	100	20	Fixed Wireless	Served (Over 100/20 available)	Wireless
191325	308 WILSON STREET	WELLSBURG	IA	50680	1	12-Provider facilitates speeds faster than that reported on the map	Provider only: The Map does not correctly reflect service that I facilitate to this location	100	20	Fixed Wireless	Served (Over 100/20 available)	Wireless
191390	603 PINE DRIVE	INDEPENDENCE	IA	50644	1	12-Provider facilitates speeds faster than that reported on the map	Provider only: The Map does not correctly reflect service that I facilitate to this location	100	20	Fixed Wireless	Served (Over 100/20 available)	Wireless
191397	1127 LAKESIDE AVENUE	MILFORD	IA	51351	1	12-Provider facilitates speeds faster than that reported on the map	Provider only: The Map does not correctly reflect service that I facilitate to this location	100	20	Fixed Wireless	Served (Over 100/20 available)	Wireless
191417	1602 LINCOLN BOULEVARD	MUSCATINE	IA	52761	1	12-Provider facilitates speeds faster than that reported on the map	Provider only: The Map does not correctly reflect service that I facilitate to this location	100	20	Fixed Wireless	Served (Over 100/20 available)	Wireless
191427	202 WATER STREET EAST	DECORAH	IA	52101	1	12-Provider facilitates speeds faster than that reported on the map	Provider only: The Map does not correctly reflect service that I facilitate to this location	100	20	Fixed Wireless	Served (Over 100/20 available)	Wireless
191475	2638 CANTERBURY ROAD	MUSCATINE	IA	52761	1	12-Provider facilitates speeds faster than that reported on the map	Provider only: The Map does not correctly reflect service that I facilitate to this location	100	20	Fixed Wireless	Served (Over 100/20 available)	Wireless
191481	606 NORTH 6TH STREET CIRCLE	PRINCETON	IA	52768	1	12-Provider facilitates speeds faster than that reported on the map	Provider only: The Map does not correctly reflect service that I facilitate to this location	100	20	Fixed Wireless	Served (Over 100/20 available)	Wireless
191492	308 NORTH OTTO STREET	MAQUOKETA	IA	52060	1	12-Provider facilitates speeds faster than that reported on the map	Provider only: The Map does not correctly reflect service that I facilitate to this location	100	20	Fixed Wireless	Served (Over 100/20 available)	Wireless
191532	1222 GRAND AVENUE	MUSCATINE	IA	52761	1	12-Provider facilitates speeds faster than that reported on the map	Provider only: The Map does not correctly reflect service that I facilitate to this location	100	20	Fixed Wireless	Served (Over 100/20 available)	Wireless
191593	1175 HAWLEY STREET	JESUP	IA	50648	1	12-Provider facilitates speeds faster than that reported on the map	Provider only: The Map does not correctly reflect service that I facilitate to this location	100	20	Fixed Wireless	Served (Over 100/20 available)	Wireless
191721	681 YOUNG STREET	JESUP	IA	50648	1	12-Provider facilitates speeds faster than that reported on the map	Provider only: The Map does not correctly reflect service that I facilitate to this location	100	20	Fixed Wireless	Served (Over 100/20 available)	Wireless
191736	205 HAYES STREET EAST	HAZLETON	IA	50641	1	12-Provider facilitates speeds faster than that reported on the map	Provider only: The Map does not correctly reflect service that I facilitate to this location	100	20	Fixed Wireless	Served (Over 100/20 available)	Wireless
191779	2420 PARK AVENUE	MUSCATINE	IA	52761	1	12-Provider facilitates speeds faster than that reported on the map	Provider only: The Map does not correctly reflect service that I facilitate to this location	100	20	Fixed Wireless	Served (Over 100/20 available)	Wireless
191788	3008 18TH STREET	SPIRIT LAKE	IA	51360	1	12-Provider facilitates speeds faster than that reported on the map	Provider only: The Map does not correctly reflect service that I facilitate to this location	100	20	Fixed Wireless	Served (Over 100/20 available)	Wireless
191804	613 B STREET SOUTH	OSKALOOSA	IA	52577	1	12-Provider facilitates speeds faster than that reported on the map	Provider only: The Map does not correctly reflect service that I facilitate to this location	100	20	Fixed Wireless	Served (Over 100/20 available)	Wireless
191812	30 COVENTRY LANE	MUSCATINE	IA	52761	1	12-Provider facilitates speeds faster than that reported on the map	Provider only: The Map does not correctly reflect service that I facilitate to this location	100	20	Fixed Wireless	Served (Over 100/20 available)	Wireless
191822	3078 SOUTHSHORE DRIVE	ELLSTON	IA	50074	1	12-Provider facilitates speeds faster than that reported on the map	Provider only: The Map does not correctly reflect service that I facilitate to this location	100	20	Fixed Wireless	Served (Over 100/20 available)	Wireless
191916	205 ELM STREET	FORT ATKINSON	IA	52144	1	12-Provider facilitates speeds faster than that reported on the map	Provider only: The Map does not correctly reflect service that I facilitate to this location	100	20	Fixed Wireless	Served (Over 100/20 available)	Wireless
191964	49 IOWA STREET	ARNOLDS PARK	IA	51331	1	12-Provider facilitates speeds faster than that reported on the map	Provider only: The Map does not correctly reflect service that I facilitate to this location	100	20	Fixed Wireless	Served (Over 100/20 available)	Wireless
192001	1155 CHURCH STREET	JESUP	IA	50648	1	12-Provider facilitates speeds faster than that reported on the map	Provider only: The Map does not correctly reflect service that I facilitate to this location	100	20	Fixed Wireless	Served (Over 100/20 available)	Wireless
192016	1208 1ST STREET SOUTH	OSKALOOSA	IA	52577	1	12-Provider facilitates speeds faster than that reported on the map	Provider only: The Map does not correctly reflect service that I facilitate to this location	100	20	Fixed Wireless	Served (Over 100/20 available)	Wireless
192046	713 NORTH CHERRY STREET	AVOCA	IA	51521	1	12-Provider facilitates speeds faster than that reported on the map	Provider only: The Map does not correctly reflect service that I facilitate to this location	100	20	Fixed Wireless	Served (Over 100/20 available)	Wireless
192054	417 15TH AVENUE EAST	OSKALOOSA	IA	52577	1	12-Provider facilitates speeds faster than that reported on the map	Provider only: The Map does not correctly reflect service that I facilitate to this location	100	20	Fixed Wireless	Served (Over 100/20 available)	Wireless
192060	821 DOUGLAS STREET	JESUP	IA	50648	1	12-Provider facilitates speeds faster than that reported on the map	Provider only: The Map does not correctly reflect service that I facilitate to this location	100	20	Fixed Wireless	Served (Over 100/20 available)	Wireless
192094	1110 I STREET NORTH	OSKALOOSA	IA	52577	1	12-Provider facilitates speeds faster than that reported on the map	Provider only: The Map does not correctly reflect service that I facilitate to this location	100	20	Fixed Wireless	Served (Over 100/20 available)	Wireless
192099	137 2ND AVENUE NORTHWEST	OELWEIN	IA	50662	1	12-Provider facilitates speeds faster than that reported on the map	Provider only: The Map does not correctly reflect service that I facilitate to this location	100	20	Fixed Wireless	Served (Over 100/20 available)	Wireless
192167	604 SOUTH MONROE STREET	WELLSBURG	IA	50680	1	12-Provider facilitates speeds faster than that reported on the map	Provider only: The Map does not correctly reflect service that I facilitate to this location	100	20	Fixed Wireless	Served (Over 100/20 available)	Wireless
192192	201 I AVENUE	GRUNDY CENTER	IA	50638	1	12-Provider facilitates speeds faster than that reported on the map	Provider only: The Map does not correctly reflect service that I facilitate to this location	100	20	Fixed Wireless	Served (Over 100/20 available)	Wireless
192193	25426 1ST STREET	SPIRIT LAKE	IA	51360	1	12-Provider facilitates speeds faster than that reported on the map	Provider only: The Map does not correctly reflect service that I facilitate to this location	100	20	Fixed Wireless	Served (Over 100/20 available)	Wireless
192197	305 HIGH STREET	SPILLVILLE	IA	52168	1	12-Provider facilitates speeds faster than that reported on the map	Provider only: The Map does not correctly reflect service that I facilitate to this location	100	20	Fixed Wireless	Served (Over 100/20 available)	Wireless
192214	2006 CARTER AVENUE	JESUP	IA	50648	1	12-Provider facilitates speeds faster than that reported on the map	Provider only: The Map does not correctly reflect service that I facilitate to this location	100	20	Fixed Wireless	Served (Over 100/20 available)	Wireless
192222	2760 CENTERVIEW ROAD	MUSCATINE	IA	52761	1	12-Provider facilitates speeds faster than that reported on the map	Provider only: The Map does not correctly reflect service that I facilitate to this location	100	20	Fixed Wireless	Served (Over 100/20 available)	Wireless
192223	2903 ZENITH AVENUE	SPIRIT LAKE	IA	51360	1	12-Provider facilitates speeds faster than that reported on the map	Provider only: The Map does not correctly reflect service that I facilitate to this location	100	20	Fixed Wireless	Served (Over 100/20 available)	Wireless
192283	409 M AVENUE	GRUNDY CENTER	IA	50638	1	12-Provider facilitates speeds faster than that reported on the map	Provider only: The Map does not correctly reflect service that I facilitate to this location	100	20	Fixed Wireless	Served (Over 100/20 available)	Wireless
192286	20564 DOLPHIN ROAD	SPIRIT LAKE	IA	51360	1	12-Provider facilitates speeds faster than that reported on the map	Provider only: The Map does not correctly reflect service that I facilitate to this location	100	20	Fixed Wireless	Served (Over 100/20 available)	Wireless
192319	3036 270TH STREET	MASONVILLE	IA	50654	1	12-Provider facilitates speeds faster than that reported on the map	Provider only: The Map does not correctly reflect service that I facilitate to this location	100	20	Fixed Wireless	Served (Over 100/20 available)	Wireless
192348	116 4TH AVENUE NORTHEAST	OELWEIN	IA	50662	1	12-Provider facilitates speeds faster than that reported on the map	Provider only: The Map does not correctly reflect service that I facilitate to this location	100	20	Fixed Wireless	Served (Over 100/20 available)	Wireless
192405	316 SOUTH 4TH STREET	MAQUOKETA	IA	52060	1	12-Provider facilitates speeds faster than that reported on the map	Provider only: The Map does not correctly reflect service that I facilitate to this location	100	20	Fixed Wireless	Served (Over 100/20 available)	Wireless
192449	108 7TH AVENUE SOUTHWEST	OELWEIN	IA	50662	1	12-Provider facilitates speeds faster than that reported on the map	Provider only: The Map does not correctly reflect service that I facilitate to this location	100	20	Fixed Wireless	Served (Over 100/20 available)	Wireless
192576	102 WEST PEARL STREET	WINFIELD	IA	52659	1	12-Provider facilitates speeds faster than that reported on the map	Provider only: The Map does not correctly reflect service that I facilitate to this location	100	20	Fixed Wireless	Served (Over 100/20 available)	Wireless
192578	14443 HWY 64	MAQUOKETA	IA	52060	1	12-Provider facilitates speeds faster than that reported on the map	Provider only: The Map does not correctly reflect service that I facilitate to this location	100	20	Fixed Wireless	Served (Over 100/20 available)	Wireless
192614	15398 215TH PLACE	SPIRIT LAKE	IA	51360	1	12-Provider facilitates speeds faster than that reported on the map	Provider only: The Map does not correctly reflect service that I facilitate to this location	100	20	Fixed Wireless	Served (Over 100/20 available)	Wireless
192652	2366 HIGHWAY 23	OSKALOOSA	IA	52577	1	12-Provider facilitates speeds faster than that reported on the map	Provider only: The Map does not correctly reflect service that I facilitate to this location	100	20	Fixed Wireless	Served (Over 100/20 available)	Wireless
192698	113 EAGLE WATCH ROAD	MUSCATINE	IA	52761	1	12-Provider facilitates speeds faster than that reported on the map	Provider only: The Map does not correctly reflect service that I facilitate to this location	100	20	Fixed Wireless	Served (Over 100/20 available)	Wireless
192753	510 WIER STREET	MUSCATINE	IA	52761	1	12-Provider facilitates speeds faster than that reported on the map	Provider only: The Map does not correctly reflect service that I facilitate to this location	100	20	Fixed Wireless	Served (Over 100/20 available)	Wireless
192773	1943 147TH STREET	SPIRIT LAKE	IA	51360	1	12-Provider facilitates speeds faster than that reported on the map	Provider only: The Map does not correctly reflect service that I facilitate to this location	100	20	Fixed Wireless	Served (Over 100/20 available)	Wireless
192779	1012 I STREET NORTH	OSKALOOSA	IA	52577	1	12-Provider facilitates speeds faster than that reported on the map	Provider only: The Map does not correctly reflect service that I facilitate to this location	100	20	Fixed Wireless	Served (Over 100/20 available)	Wireless
192812	1705 1ST STREET WEST	INDEPENDENCE	IA	50644	1	12-Provider facilitates speeds faster than that reported on the map	Provider only: The Map does not correctly reflect service that I facilitate to this location	100	20	Fixed Wireless	Served (Over 100/20 available)	Wireless
192873	108 SOUTH EAST STREET	NORTH ENGLISH	IA	52316	1	12-Provider facilitates speeds faster than that reported on the map	Provider only: The Map does not correctly reflect service that I facilitate to this location	100	20	Fixed Wireless	Served (Over 100/20 available)	Wireless
192876	679 MAIN STREET	ANITA	IA	50020	1	12-Provider facilitates speeds faster than that reported on the map	Provider only: The Map does not correctly reflect service that I facilitate to this location	100	20	Fixed Wireless	Served (Over 100/20 available)	Wireless
192948	4130 SPRING CREEK ROAD	JESUP	IA	50648	1	12-Provider facilitates speeds faster than that reported on the map	Provider only: The Map does not correctly reflect service that I facilitate to this location	100	20	Fixed Wireless	Served (Over 100/20 available)	Wireless
192965	710 B STREET NORTH	OSKALOOSA	IA	52577	1	12-Provider facilitates speeds faster than that reported on the map	Provider only: The Map does not correctly reflect service that I facilitate to this location	100	20	Fixed Wireless	Served (Over 100/20 available)	Wireless
192968	14909 RTE 20	DUBUQUE	IA	52068	1	12-Provider facilitates speeds faster than that reported on the map	Provider only: The Map does not correctly reflect service that I facilitate to this location	100	20	Fixed Wireless	Served (Over 100/20 available)	Wireless
192971	106 SOUTH ADAMS STREET	OLDS	IA	52647	1	12-Provider facilitates speeds faster than that reported on the map	Provider only: The Map does not correctly reflect service that I facilitate to this location	100	20	Fixed Wireless	Served (Over 100/20 available)	Wireless
193009	509 8TH AVENUE SOUTHWEST	INDEPENDENCE	IA	50644	1	12-Provider facilitates speeds faster than that reported on the map	Provider only: The Map does not correctly reflect service that I facilitate to this location	100	20	Fixed Wireless	Served (Over 100/20 available)	Wireless
193017	412 J STREET SOUTH	OSKALOOSA	IA	52577	1	12-Provider facilitates speeds faster than that reported on the map	Provider only: The Map does not correctly reflect service that I facilitate to this location	100	20	Fixed Wireless	Served (Over 100/20 available)	Wireless
193059	1291 FRONTIER ROAD	ELLSTON	IA	50074	1	12-Provider facilitates speeds faster than that reported on the map	Provider only: The Map does not correctly reflect service that I facilitate to this location	100	20	Fixed Wireless	Served (Over 100/20 available)	Wireless
193061	1590 235TH STREET	MT PLEASANT	IA	52641	1	12-Provider facilitates speeds faster than that reported on the map	Provider only: The Map does not correctly reflect service that I facilitate to this location	100	20	Fixed Wireless	Served (Over 100/20 available)	Wireless
193082	610 LINCOLN STREET	WELLSBURG	IA	50680	1	12-Provider facilitates speeds faster than that reported on the map	Provider only: The Map does not correctly reflect service that I facilitate to this location	100	20	Fixed Wireless	Served (Over 100/20 available)	Wireless
193088	910 GRANT STREET	REDFIELD	IA	50233	1	12-Provider facilitates speeds faster than that reported on the map	Provider only: The Map does not correctly reflect service that I facilitate to this location	100	20	Fixed Wireless	Served (Over 100/20 available)	Wireless
193218	612 KING STREET	FAYETTE	IA	52142	1	12-Provider facilitates speeds faster than that reported on the map	Provider only: The Map does not correctly reflect service that I facilitate to this location	100	20	Fixed Wireless	Served (Over 100/20 available)	Wireless
193221	209 NORTH WALNUT STREET	WINFIELD	IA	52659	1	12-Provider facilitates speeds faster than that reported on the map	Provider only: The Map does not correctly reflect service that I facilitate to this location	100	20	Fixed Wireless	Served (Over 100/20 available)	Wireless
193228	307 SOUTH MAPLE STREET	WINFIELD	IA	52659	1	12-Provider facilitates speeds faster than that reported on the map	Provider only: The Map does not correctly reflect service that I facilitate to this location	100	20	Fixed Wireless	Served (Over 100/20 available)	Wireless
193312	302 SOUTHVIEW DRIVE	GRUNDY CENTER	IA	50638	1	12-Provider facilitates speeds faster than that reported on the map	Provider only: The Map does not correctly reflect service that I facilitate to this location	100	20	Fixed Wireless	Served (Over 100/20 available)	Wireless
193370	105 SOUTH MATTESON STREET	MAQUOKETA	IA	52060	1	12-Provider facilitates speeds faster than that reported on the map	Provider only: The Map does not correctly reflect service that I facilitate to this location	100	20	Fixed Wireless	Served (Over 100/20 available)	Wireless
193397	307 NORTH OCHEYEDAN STREET	EVERLY	IA	51338	1	12-Provider facilitates speeds faster than that reported on the map	Provider only: The Map does not correctly reflect service that I facilitate to this location	100	20	Fixed Wireless	Served (Over 100/20 available)	Wireless
193412	409 9TH AVENUE SOUTHWEST	INDEPENDENCE	IA	50644	1	12-Provider facilitates speeds faster than that reported on the map	Provider only: The Map does not correctly reflect service that I facilitate to this location	100	20	Fixed Wireless	Served (Over 100/20 available)	Wireless
193428	404 2ND AVENUE NORTHEAST	OELWEIN	IA	50662	1	12-Provider facilitates speeds faster than that reported on the map	Provider only: The Map does not correctly reflect service that I facilitate to this location	100	20	Fixed Wireless	Served (Over 100/20 available)	Wireless
193481	501 SOUTH ELIZA STREET	MAQUOKETA	IA	52060	1	12-Provider facilitates speeds faster than that reported on the map	Provider only: The Map does not correctly reflect service that I facilitate to this location	100	20	Fixed Wireless	Served (Over 100/20 available)	Wireless
193545	29676 COLDWATER AVENUE	HONEY CREEK	IA	51542	1	12-Provider facilitates speeds faster than that reported on the map	Provider only: The Map does not correctly reflect service that I facilitate to this location	100	20	Fixed Wireless	Served (Over 100/20 available)	Wireless

193622	410 WEST MONROE STREET	MAQUOKETA	IA	52060	1	12-Provider facilitates speeds faster than that reported on the map	Provider only: The Map does not correctly reflect service that I facilitate to this location	100	20	Fixed Wireless	Served (Over 100/20 available)	Wireless
193738	520 NORTH FREDERICK AVENUE	OELWEIN	IA	50662	1	12-Provider facilitates speeds faster than that reported on the map	Provider only: The Map does not correctly reflect service that I facilitate to this location	100	20	Fixed Wireless	Served (Over 100/20 available)	Wireless
193779	1025 2ND STREET	JESUP	IA	50648	1	12-Provider facilitates speeds faster than that reported on the map	Provider only: The Map does not correctly reflect service that I facilitate to this location	100	20	Fixed Wireless	Served (Over 100/20 available)	Wireless
193833	711 CENTRE DRIVE	MUSCATINE	IA	52761	1	12-Provider facilitates speeds faster than that reported on the map	Provider only: The Map does not correctly reflect service that I facilitate to this location	100	20	Fixed Wireless	Served (Over 100/20 available)	Wireless
193985	315 EAST LOCUST STREET	MAQUOKETA	IA	52060	1	12-Provider facilitates speeds faster than that reported on the map	Provider only: The Map does not correctly reflect service that I facilitate to this location	100	20	Fixed Wireless	Served (Over 100/20 available)	Wireless
194005	110 8TH STREET NORTHEAST	INDEPENDENCE	IA	50644	1	12-Provider facilitates speeds faster than that reported on the map	Provider only: The Map does not correctly reflect service that I facilitate to this location	100	20	Fixed Wireless	Served (Over 100/20 available)	Wireless
194059	201 SOUTH FREDERICK AVENUE	OELWEIN	IA	50662	1	12-Provider facilitates speeds faster than that reported on the map	Provider only: The Map does not correctly reflect service that I facilitate to this location	100	20	Fixed Wireless	Served (Over 100/20 available)	Wireless
194121	415 7TH STREET SOUTHWEST	INDEPENDENCE	IA	50644	1	12-Provider facilitates speeds faster than that reported on the map	Provider only: The Map does not correctly reflect service that I facilitate to this location	100	20	Fixed Wireless	Served (Over 100/20 available)	Wireless
194191	4400 ALICE STREET	MUSCATINE	IA	52761	1	12-Provider facilitates speeds faster than that reported on the map	Provider only: The Map does not correctly reflect service that I facilitate to this location	100	20	Fixed Wireless	Served (Over 100/20 available)	Wireless
194202	1109 9TH AVENUE EAST	OSKALOOSA	IA	52577	1	12-Provider facilitates speeds faster than that reported on the map	Provider only: The Map does not correctly reflect service that I facilitate to this location	100	20	Fixed Wireless	Served (Over 100/20 available)	Wireless
194204	2107 GARY AVENUE	SPIRIT LAKE	IA	51360	1	12-Provider facilitates speeds faster than that reported on the map	Provider only: The Map does not correctly reflect service that I facilitate to this location	100	20	Fixed Wireless	Served (Over 100/20 available)	Wireless
194212	15532 LANDINGS AVENUE	SPIRIT LAKE	IA	51360	1	12-Provider facilitates speeds faster than that reported on the map	Provider only: The Map does not correctly reflect service that I facilitate to this location	100	20	Fixed Wireless	Served (Over 100/20 available)	Wireless
194232	1017 OAK STREET	MUSCATINE	IA	52761	1	12-Provider facilitates speeds faster than that reported on the map	Provider only: The Map does not correctly reflect service that I facilitate to this location	100	20	Fixed Wireless	Served (Over 100/20 available)	Wireless
194235	231 NORTH NAVAJO LANE	NORTH ENGLISH	IA	52316	1	12-Provider facilitates speeds faster than that reported on the map	Provider only: The Map does not correctly reflect service that I facilitate to this location	100	20	Fixed Wireless	Served (Over 100/20 available)	Wireless
194272	2394 BENSON-SHADY GROVE AVENUE	JESUP	IA	50648	1	12-Provider facilitates speeds faster than that reported on the map	Provider only: The Map does not correctly reflect service that I facilitate to this location	100	20	Fixed Wireless	Served (Over 100/20 available)	Wireless
194338	15467 PERCIVAL DRIVE	SPIRIT LAKE	IA	51360	1	12-Provider facilitates speeds faster than that reported on the map	Provider only: The Map does not correctly reflect service that I facilitate to this location	100	20	Fixed Wireless	Served (Over 100/20 available)	Wireless
194340	815 8TH AVENUE NORTHEAST	INDEPENDENCE	IA	50644	1	12-Provider facilitates speeds faster than that reported on the map	Provider only: The Map does not correctly reflect service that I facilitate to this location	100	20	Fixed Wireless	Served (Over 100/20 available)	Wireless
194358	935 2ND STREET	JESUP	IA	50648	1	12-Provider facilitates speeds faster than that reported on the map	Provider only: The Map does not correctly reflect service that I facilitate to this location	100	20	Fixed Wireless	Served (Over 100/20 available)	Wireless
194379	13645 253RD AVENUE	SPIRIT LAKE	IA	51360	1	12-Provider facilitates speeds faster than that reported on the map	Provider only: The Map does not correctly reflect service that I facilitate to this location	100	20	Fixed Wireless	Served (Over 100/20 available)	Wireless
194382	110 4TH AVENUE NORTHEAST	INDEPENDENCE	IA	50644	1	12-Provider facilitates speeds faster than that reported on the map	Provider only: The Map does not correctly reflect service that I facilitate to this location	100	20	Fixed Wireless	Served (Over 100/20 available)	Wireless
194386	2104 210TH STREET	OSKALOOSA	IA	52577	1	12-Provider facilitates speeds faster than that reported on the map	Provider only: The Map does not correctly reflect service that I facilitate to this location	100	20	Fixed Wireless	Served (Over 100/20 available)	Wireless
194390	3229 WINDMILL ROAD	ELLSTON	IA	50074	1	12-Provider facilitates speeds faster than that reported on the map	Provider only: The Map does not correctly reflect service that I facilitate to this location	100	20	Fixed Wireless	Served (Over 100/20 available)	Wireless
194458	551 YOUNG STREET	JESUP	IA	50648	1	12-Provider facilitates speeds faster than that reported on the map	Provider only: The Map does not correctly reflect service that I facilitate to this location	100	20	Fixed Wireless	Served (Over 100/20 available)	Wireless
194468	122 THOMAS AVENUE	MAQUOKETA	IA	52060	1	12-Provider facilitates speeds faster than that reported on the map	Provider only: The Map does not correctly reflect service that I facilitate to this location	100	20	Fixed Wireless	Served (Over 100/20 available)	Wireless
194488	1016 H STREET NORTH	OSKALOOSA	IA	52577	1	12-Provider facilitates speeds faster than that reported on the map	Provider only: The Map does not correctly reflect service that I facilitate to this location	100	20	Fixed Wireless	Served (Over 100/20 available)	Wireless
194496	1409 WILSHIRE DRIVE	GRUNDY CENTER	IA	50638	1	12-Provider facilitates speeds faster than that reported on the map	Provider only: The Map does not correctly reflect service that I facilitate to this location	100	20	Fixed Wireless	Served (Over 100/20 available)	Wireless
194501	2301 BENSON-SHADY GROVE AVENUE	JESUP	IA	50648	1	12-Provider facilitates speeds faster than that reported on the map	Provider only: The Map does not correctly reflect service that I facilitate to this location	100	20	Fixed Wireless	Served (Over 100/20 available)	Wireless
194600	3199 MORMAN TRAIL	ELLSTON	IA	50074	1	12-Provider facilitates speeds faster than that reported on the map	Provider only: The Map does not correctly reflect service that I facilitate to this location	100	20	Fixed Wireless	Served (Over 100/20 available)	Wireless
194637	35 YALE AVENUE	MAQUOKETA	IA	52060	1	12-Provider facilitates speeds faster than that reported on the map	Provider only: The Map does not correctly reflect service that I facilitate to this location	100	20	Fixed Wireless	Served (Over 100/20 available)	Wireless
194785	209 AMHERST AVENUE	MUSCATINE	IA	52761	1	12-Provider facilitates speeds faster than that reported on the map	Provider only: The Map does not correctly reflect service that I facilitate to this location	100	20	Fixed Wireless	Served (Over 100/20 available)	Wireless
194802	1168 PGA DRIVE	LE MARS	IA	51031	1	12-Provider facilitates speeds faster than that reported on the map	Provider only: The Map does not correctly reflect service that I facilitate to this location	100	20	Fixed Wireless	Served (Over 100/20 available)	Wireless
194922	25436 1ST STREET	SPIRIT LAKE	IA	51360	1	12-Provider facilitates speeds faster than that reported on the map	Provider only: The Map does not correctly reflect service that I facilitate to this location	100	20	Fixed Wireless	Served (Over 100/20 available)	Wireless
194957	110 WEST ELLSWORTH STREET	AVOCA	IA	51521	1	12-Provider facilitates speeds faster than that reported on the map	Provider only: The Map does not correctly reflect service that I facilitate to this location	100	20	Fixed Wireless	Served (Over 100/20 available)	Wireless
194969	201 EAST J AVENUE	GRUNDY CENTER	IA	50638	1	12-Provider facilitates speeds faster than that reported on the map	Provider only: The Map does not correctly reflect service that I facilitate to this location	100	20	Fixed Wireless	Served (Over 100/20 available)	Wireless
195032	711 6TH STREET SOUTHWEST	INDEPENDENCE	IA	50644	1	12-Provider facilitates speeds faster than that reported on the map	Provider only: The Map does not correctly reflect service that I facilitate to this location	100	20	Fixed Wireless	Served (Over 100/20 available)	Wireless
195034	951 PGA DRIVE	LE MARS	IA	51031	1	12-Provider facilitates speeds faster than that reported on the map	Provider only: The Map does not correctly reflect service that I facilitate to this location	100	20	Fixed Wireless	Served (Over 100/20 available)	Wireless
195049	107 12TH AVENUE NORTHWEST	OELWEIN	IA	50662	1	12-Provider facilitates speeds faster than that reported on the map	Provider only: The Map does not correctly reflect service that I facilitate to this location	100	20	Fixed Wireless	Served (Over 100/20 available)	Wireless
195074	2056 INDIAN WAY	OSKALOOSA	IA	52577	1	12-Provider facilitates speeds faster than that reported on the map	Provider only: The Map does not correctly reflect service that I facilitate to this location	100	20	Fixed Wireless	Served (Over 100/20 available)	Wireless
195130	2704 17TH STREET	SPIRIT LAKE	IA	51360	1	12-Provider facilitates speeds faster than that reported on the map	Provider only: The Map does not correctly reflect service that I facilitate to this location	100	20	Fixed Wireless	Served (Over 100/20 available)	Wireless
195207	202 EAST THOMAS STREET	AVOCA	IA	51521	1	12-Provider facilitates speeds faster than that reported on the map	Provider only: The Map does not correctly reflect service that I facilitate to this location	100	20	Fixed Wireless	Served (Over 100/20 available)	Wireless
195226	304 EAST JUDSON STREET	MAQUOKETA	IA	52060	1	12-Provider facilitates speeds faster than that reported on the map	Provider only: The Map does not correctly reflect service that I facilitate to this location	100	20	Fixed Wireless	Served (Over 100/20 available)	Wireless
195242	505 EAST WILSON STREET	EVERLY	IA	51338	1	12-Provider facilitates speeds faster than that reported on the map	Provider only: The Map does not correctly reflect service that I facilitate to this location	100	20	Fixed Wireless	Served (Over 100/20 available)	Wireless
195269	321 WEST HIGH STREET	AVOCA	IA	51521	1	12-Provider facilitates speeds faster than that reported on the map	Provider only: The Map does not correctly reflect service that I facilitate to this location	100	20	Fixed Wireless	Served (Over 100/20 available)	Wireless
195287	1025 9TH STREET	JESUP	IA	50648	1	12-Provider facilitates speeds faster than that reported on the map	Provider only: The Map does not correctly reflect service that I facilitate to this location	100	20	Fixed Wireless	Served (Over 100/20 available)	Wireless
195294	24 2ND STREET NORTHWEST	OELWEIN	IA	50662	1	12-Provider facilitates speeds faster than that reported on the map	Provider only: The Map does not correctly reflect service that I facilitate to this location	100	20	Fixed Wireless	Served (Over 100/20 available)	Wireless
195353	21 3RD AVENUE SOUTHEAST	OELWEIN	IA	50662	1	12-Provider facilitates speeds faster than that reported on the map	Provider only: The Map does not correctly reflect service that I facilitate to this location	100	20	Fixed Wireless	Served (Over 100/20 available)	Wireless
195386	1305 O'GRADY STREET	ELLSTON	IA	50074	1	12-Provider facilitates speeds faster than that reported on the map	Provider only: The Map does not correctly reflect service that I facilitate to this location	100	20	Fixed Wireless	Served (Over 100/20 available)	Wireless
195394	2041 HIGHWAY STATE HIGHWAY 9	DECORAH	IA	52101	1	12-Provider facilitates speeds faster than that reported on the map	Provider only: The Map does not correctly reflect service that I facilitate to this location	100	20	Fixed Wireless	Served (Over 100/20 available)	Wireless
195429	862 33RD STREET	SPIRIT LAKE	IA	51360	1	12-Provider facilitates speeds faster than that reported on the map	Provider only: The Map does not correctly reflect service that I facilitate to this location	100	20	Fixed Wireless	Served (Over 100/20 available)	Wireless
195448	209 WEST 4TH STREET	WELLSBURG	IA	50680	1	12-Provider facilitates speeds faster than that reported on the map	Provider only: The Map does not correctly reflect service that I facilitate to this location	100	20	Fixed Wireless	Served (Over 100/20 available)	Wireless
195474	205 D STREET SOUTH	OSKALOOSA	IA	52577	1	12-Provider facilitates speeds faster than that reported on the map	Provider only: The Map does not correctly reflect service that I facilitate to this location	100	20	Fixed Wireless	Served (Over 100/20 available)	Wireless
195490	913 EAST CHARLES STREET	OELWEIN	IA	50662	1	12-Provider facilitates speeds faster than that reported on the map	Provider only: The Map does not correctly reflect service that I facilitate to this location	100	20	Fixed Wireless	Served (Over 100/20 available)	Wireless
195540	709 2ND AVENUE SOUTHWEST	OELWEIN	IA	50662	1	12-Provider facilitates speeds faster than that reported on the map	Provider only: The Map does not correctly reflect service that I facilitate to this location	100	20	Fixed Wireless	Served (Over 100/20 available)	Wireless
195571	3217 WINDMILL ROAD	ELLSTON	IA	50074	1	12-Provider facilitates speeds faster than that reported on the map	Provider only: The Map does not correctly reflect service that I facilitate to this location	100	20	Fixed Wireless	Served (Over 100/20 available)	Wireless
195606	308 SOUTH ADAMS STREET	KELLERTON	IA	50133	1	12-Provider facilitates speeds faster than that reported on the map	Provider only: The Map does not correctly reflect service that I facilitate to this location	100	20	Fixed Wireless	Served (Over 100/20 available)	Wireless
195641	1530 MAGNOLIA STREET	MUSCATINE	IA	52761	1	12-Provider facilitates speeds faster than that reported on the map	Provider only: The Map does not correctly reflect service that I facilitate to this location	100	20	Fixed Wireless	Served (Over 100/20 available)	Wireless
195839	7539 WEST SHAULIS ROAD	CEDAR FALLS	IA	50613	1	12-Provider facilitates speeds faster than that reported on the map	Provider only: The Map does not correctly reflect service that I facilitate to this location	100	20	Fixed Wireless	Served (Over 100/20 available)	Wireless
195851	903 D STREET SOUTH	OSKALOOSA	IA	52577	1	12-Provider facilitates speeds faster than that reported on the map	Provider only: The Map does not correctly reflect service that I facilitate to this location	100	20	Fixed Wireless	Served (Over 100/20 available)	Wireless
195872	306 NORTH WALNUT STREET	FAIRBANK	IA	50629	1	12-Provider facilitates speeds faster than that reported on the map	Provider only: The Map does not correctly reflect service that I facilitate to this location	100	20	Fixed Wireless	Served (Over 100/20 available)	Wireless
195881	916 WEST PLATT STREET	MAQUOKETA	IA	52060	1	12-Provider facilitates speeds faster than that reported on the map	Provider only: The Map does not correctly reflect service that I facilitate to this location	100	20	Fixed Wireless	Served (Over 100/20 available)	Wireless
195885	1104 TERRACE PARK BOULEVARD	MILFORD	IA	51351	1	12-Provider facilitates speeds faster than that reported on the map	Provider only: The Map does not correctly reflect service that I facilitate to this location	100	20	Fixed Wireless	Served (Over 100/20 available)	Wireless
195918	15413 PERCIVAL DRIVE	SPIRIT LAKE	IA	51360	1	12-Provider facilitates speeds faster than that reported on the map	Provider only: The Map does not correctly reflect service that I facilitate to this location	100	20	Fixed Wireless	Served (Over 100/20 available)	Wireless
195985	1211 3RD STREET NORTHEAST	OELWEIN	IA	50662	1	12-Provider facilitates speeds faster than that reported on the map	Provider only: The Map does not correctly reflect service that I facilitate to this location	100	20	Fixed Wireless	Served (Over 100/20 available)	Wireless
196036	608 6TH STREET	WELLSBURG	IA	50680	1	12-Provider facilitates speeds faster than that reported on the map	Provider only: The Map does not correctly reflect service that I facilitate to this location	100	20	Fixed Wireless	Served (Over 100/20 available)	Wireless
196197	104 SOUTH RINGGOLD STREET	KELLERTON	IA	50133	1	12-Provider facilitates speeds faster than that reported on the map	Provider only: The Map does not correctly reflect service that I facilitate to this location	100	20	Fixed Wireless	Served (Over 100/20 available)	Wireless
196221	105 EAST QUARRY STREET	MAQUOKETA	IA	52060	1	12-Provider facilitates speeds faster than that reported on the map	Provider only: The Map does not correctly reflect service that I facilitate to this location	100	20	Fixed Wireless	Served (Over 100/20 available)	Wireless
196222	10 EAST LINE ROAD NORTH	OELWEIN	IA	50662	1	12-Provider facilitates speeds faster than that reported on the map	Provider only: The Map does not correctly reflect service that I facilitate to this location	100	20	Fixed Wireless	Served (Over 100/20 available)	Wireless
196250	209 3RD AVENUE NORTHWEST	INDEPENDENCE	IA	50644	1	12-Provider facilitates speeds faster than that reported on the map	Provider only: The Map does not correctly reflect service that I facilitate to this location	100	20	Fixed Wireless	Served (Over 100/20 available)	Wireless
196267	205 ROBERTS COURT	INDEPENDENCE	IA	50644	1	12-Provider facilitates speeds faster than that reported on the map	Provider only: The Map does not correctly reflect service that I facilitate to this location	100	20	Fixed Wireless	Served (Over 100/20 available)	Wireless
196286	2702 CARBONADO ROAD	OSKALOOSA	IA	52577	1	12-Provider facilitates speeds faster than that reported on the map	Provider only: The Map does not correctly reflect service that I facilitate to this location	100	20	Fixed Wireless	Served (Over 100/20 available)	Wireless
196334	812 NORTH CHESTNUT STREET	AVOCA	IA	51521	1	12-Provider facilitates speeds faster than that reported on the map	Provider only: The Map does not correctly reflect service that I facilitate to this location	100	20	Fixed Wireless	Served (Over 100/20 available)	Wireless
196375	1020 F STREET SOUTH	OSKALOOSA	IA	52577	1	12-Provider facilitates speeds faster than that reported on the map	Provider only: The Map does not correctly reflect service that I facilitate to this location	100	20	Fixed Wireless	Served (Over 100/20 available)	Wireless
196395	1176 183RD STREET	JESUP	IA	50648	1	12-Provider facilitates speeds faster than that reported on the map	Provider only: The Map does not correctly reflect service that I facilitate to this location	100	20	Fixed Wireless	Served (Over 100/20 available)	Wireless
196472	1636 WAPELLO DRIVE	MT PLEASANT	IA	52641	1	12-Provider facilitates speeds faster than that reported on the map	Provider only: The Map does not correctly reflect service that I facilitate to this location	100	20	Fixed Wireless	Served (Over 100/20 available)	Wireless
196731	955 WASHINGTON STREET	LAMONT	IA	50650	1	12-Provider facilitates speeds faster than that reported on the map	Provider only: The Map does not correctly reflect service that I facilitate to this location	100	20	Fixed Wireless	Served (Over 100/20 available)	Wireless
196741	514 1ST STREET	JESUP	IA	50648	1	12-Provider facilitates speeds faster than that reported on the map	Provider only: The Map does not correctly reflect service that I facilitate to this location	100	20	Fixed Wireless	Served (Over 100/20 available)	Wireless
196755	1214 3RD STREET	JESUP	IA	50648	1	12-Provider facilitates speeds faster than that reported on the map	Provider only: The Map does not correctly reflect service that I facilitate to this location	100	20	Fixed Wireless	Served (Over 100/20 available)	Wireless
196757	606 CLAY STREET WEST	CALMAR	IA	52132	1	12-Provider facilitates speeds faster than that reported on the map	Provider only: The Map does not correctly reflect service that I facilitate to this location	100	20	Fixed Wireless	Served (Over 100/20 available)	Wireless
196765	1011 PEARL STREET	SABULA	IA	52070	1	12-Provider facilitates speeds faster than that reported on the map	Provider only: The Map does not correctly reflect service that I facilitate to this location	100	20	Fixed Wireless	Served (Over 100/20 available)	Wireless
196768	310 MECHANICS STREET	FAYETTE	IA	52142	1	12-Provider facilitates speeds faster than that reported on the map	Provider only: The Map does not correctly reflect service that I facilitate to this location	100	20	Fixed Wireless	Served (Over 100/20 available)	Wireless
196810	706 14TH STREET SOUTHEAST	ORANGE CITY	IA	51041	1	12-Provider facilitates speeds faster than that reported on the map	Provider only: The Map does not correctly reflect service that I facilitate to this location	100	20	Fixed Wireless	Served (Over 100/20 available)	Wireless
196817	1222 WEST CHARLES STREET	OELWEIN	IA	50662	1	12-Provider facilitates speeds faster than that reported on the map	Provider only: The Map does not correctly reflect service that I facilitate to this location	100	20	Fixed Wireless	Served (Over 100/20 available)	Wireless
196818	302 NORTH JEFFERSON STREET	WELLSBURG	IA	50680	1	12-Provider facilitates speeds faster than that reported on the map	Provider only: The Map does not correctly reflect service that I facilitate to this location	100	20	Fixed Wireless	Served (Over 100/20 available)	Wireless
196839	1206 HIGH AVENUE EAST	OSKALOOSA	IA	52577	1	12-Provider facilitates speeds faster than that reported on the map	Provider only: The Map does not correctly reflect service that I facilitate to this location	100	20	Fixed Wireless	Served (Over 100/20 available)	Wireless
196946	412 9TH AVENUE SOUTHEAST	INDEPENDENCE	IA	50644	1	12-Provider facilitates speeds faster than that reported on the map	Provider only: The Map does not correctly reflect service that I facilitate to this location	100	20	Fixed Wireless	Served (Over 100/20 available)	Wireless
196951	1906 KEMBLE DRIVE	OSKALOOSA	IA	52577	1	12-Provider facilitates speeds faster than that reported on the map	Provider only: The Map does not correctly reflect service that I facilitate to this location	100	20	Fixed Wireless	Served (Over 100/20 available)	Wireless
196952	55 GENEVA DRIVE	MUSCATINE	IA	52761	1	12-Provider facilitates speeds faster than that reported on the map	Provider only: The Map does not correctly reflect service that I facilitate to this location	100	20	Fixed Wireless	Served (Over 100/20 available)	Wireless
196964	403 SOUTH NIAGARA STREET	MAQUOKETA	IA	52060	1	12-Provider facilitates speeds faster than that reported on the map	Provider only: The Map does not correctly reflect service that I facilitate to this location	100	20	Fixed Wireless	Served (Over 100/20 available)	Wireless
197017	305 SOUTH CHESTNUT STREET	WINFIELD	IA	52659	1	12-Provider facilitates speeds faster than that reported on the map	Provider only: The Map does not correctly reflect service that I facilitate to this location	100	20	Fixed Wireless	Served (Over 100/20 available)	Wireless
197085	112 NORTH MATTESON STREET	MAQUOKETA	IA	52060	1	12-Provider facilitates speeds faster than that reported on the map	Provider only: The Map does not correctly reflect service that I facilitate to this location	100	20	Fixed Wireless	Served (Over 100/20 available)	Wireless
197154	1029 NORTHEAST PLYMOUTH STREET	LE MARS	IA	51031	1	12-Provider facilitates speeds faster than that reported on the map	Provider only: The Map does not correctly reflect service that I facilitate to this location	100	20	Fixed Wireless	Served (Over 100/20 available)	Wireless
197162	1120 EAST 10TH STREET	MUSCATINE	IA	52761	1	12-Provider facilitates speeds faster than that reported on the map	Provider only: The Map does not correctly reflect service that I facilitate to this location	100	20	Fixed Wireless	Served (Over 100/20 available)	Wireless
197208	602 6TH STREET	ALTON	IA	51003	1	12-Provider facilitates speeds faster than that reported on the map	Provider only: The Map does not correctly reflect service that I facilitate to this location	100	20	Fixed Wireless	Served (Over 100/20 available)	Wireless
197230	3149 MORMAN TRAIL	ELLSTON	IA	50074	1	12-Provider facilitates speeds faster than that reported on the map	Provider only: The Map does not correctly reflect service that I facilitate to this location	100	20	Fixed Wireless	Served (Over 100/20 available)	Wireless
197301	2893 HWY 62	MAQUOKETA	IA	52060	1	12-Provider facilitates speeds faster than that reported on the map	Provider only: The Map does not correctly reflect service that I facilitate to this location	100	20	Fixed Wireless	Served (Over 100/20 available)	Wireless
197318	54764 HWY 64	SABULA	IA	52070	1	12-Provider facilitates speeds faster than that reported on the map	Provider only: The Map does not correctly reflect service that I facilitate to this location	100	20	Fixed Wireless	Served (Over 100/20 available)	Wireless
197326	1201 DAKOTA DRIVE	MILFORD	IA	51351	1	12-Provider facilitates speeds faster than that reported on the map	Provider only: The Map does not correctly reflect service that I facilitate to this location	100	20	Fixed Wireless	Served (Over 100/20 available)	Wireless
197350	610 C AVENUE	GRUNDY CENTER	IA	50638	1	12-Provider facilitates speeds faster than that reported on the map	Provider only: The Map does not correctly reflect service that I facilitate to this location	100	20	Fixed Wireless	Served (Over 100/20 available)	Wireless
197353	1507 D AVENUE	MUSCATINE	IA	52761	1	12-Provider facilitates speeds faster than that reported on the map	Provider only: The Map does not correctly reflect service that I facilitate to this location	100	20	Fixed Wireless	Served (Over 100/20 available)	Wireless
197374	1596 270TH AVENUE	TINGLEY	IA	50863	1	12-Provider facilitates speeds faster than that reported on the map	Provider only: The Map does not correctly reflect service that I facilitate to this location	100	20	Fixed Wireless	Served (Over 100/20 available)	Wireless
197392	10 3RD AVENUE NORTHEAST	OELWEIN	IA	50662	1	12-Provider facilitates speeds faster than that reported on the map	Provider only: The Map does not correctly reflect service that I facilitate to this location	100	20	Fixed Wireless	Served (Over 100/20 available)	Wireless
197439	116 8TH AVENUE SOUTHEAST	OELWEIN	IA	50662	1	12-Provider facilitates speeds faster than that reported on the map	Provider only: The Map does not correctly reflect service that I facilitate to this location	100	20	Fixed Wireless	Served (Over 100/20 available)	Wireless
197477	202 NORTH ELM STREET	AVOCA	IA	51521	1	12-Provider facilitates speeds faster than that reported on the map	Provider only: The Map does not correctly reflect service that I facilitate to this location	100	20	Fixed Wireless	Served (Over 100/20 available)	Wireless
197490	1902 CARBONADO ROAD	OSKALOOSA	IA	52577	1	12-Provider facilitates speeds faster than that reported on the map	Provider only: The Map does not correctly reflect service that I facilitate to this location	100	20	Fixed Wireless	Served (Over 100/20 available)	Wireless
197516	982 FAIRFIELD STREET	ARLINGTON	IA	50606	1	12-Provider facilitates speeds faster than that reported on the map	Provider only: The Map does not correctly reflect service that I facilitate to this location	100	20	Fixed Wireless	Served (Over 100/20 available)	Wireless
197518	436 6TH STREET NORTH	OSKALOOSA	IA	52577	1	12-Provider facilitates speeds faster than that reported on the map	Provider only: The Map does not correctly reflect service that I facilitate to this location	100	20	Fixed Wireless	Served (Over 100/20 available)	Wireless
197526	1006 10TH STREET	GRUNDY CENTER	IA	50638	1	12-Provider facilitates speeds faster than that reported on the map	Provider only: The Map does not correctly reflect service that I facilitate to this location	100	20	Fixed Wireless	Served (Over 100/20 available)	Wireless
197540	205 3RD STREET SOUTH	HAZLETON	IA	50641	1	12-Provider facilitates speeds faster than that reported on the map	Provider only: The Map does not correctly reflect service that I facilitate to this location	100	20	Fixed Wireless	Served (Over 100/20 available)	Wireless
197555	214 1ST STREET SOUTHEAST	OELWEIN	IA	50662	1	12-Provider facilitates speeds faster than that reported on the map	Provider only: The Map does not correctly reflect service that I facilitate to this location	100	20	Fixed Wireless	Served (Over 100/20 available)	Wireless
197570	3 LAURIE DRIVE	MUSCATINE	IA	52761	1	12-Provider facilitates speeds faster than that reported on the map	Provider only: The Map does not correctly reflect service that I facilitate to this location	100	20	Fixed Wireless	Served (Over 100/20 available)	Wireless
197582	803 SOUTH NIAGARA STREET	MAQUOKETA	IA	52060	1	12-Provider facilitates speeds faster than that reported on the map	Provider only: The Map does not correctly reflect service that I facilitate to this location	100	20	Fixed Wireless	Served (Over 100/20 available)	Wireless
197603	410 3RD AVENUE NORTHWEST	OELWEIN	IA	50662	1	12-Provider facilitates speeds faster than that reported on the map	Provider only: The Map does not correctly reflect service that I facilitate to this location	100	20	Fixed Wireless	Served (Over 100/20 available)	Wireless
197806	1709 11TH STREET SOUTH	OSKALOOSA	IA	52577	1	12-Provider facilitates speeds faster than that reported on the map	Provider only: The Map does not correctly reflect service that I facilitate to this location	100	20	Fixed Wireless	Served (Over 100/20 available)	Wireless
198012	1201 11TH STREET	GRUNDY CENTER	IA	50638	1	12-Provider facilitates speeds faster than that reported on the map	Provider only: The Map does not correctly reflect service that I facilitate to this location	100	20	Fixed Wireless	Served (Over 100/20 available)	Wireless
198049	1405 LINCOLN BOULEVARD	MUSCATINE	IA	52761	1	12-Provider facilitates speeds faster than that reported on the map	Provider only: The Map does not correctly reflect service that I facilitate to this location	100	20	Fixed Wireless	Served (Over 100/20 available)	Wireless
198063	402 ELK STREET	SABULA	IA	52070	1	12-Provider facilitates speeds faster than that reported on the map	Provider only: The Map does not correctly reflect service that I facilitate to this location	100	20	Fixed Wireless	Served (Over 100/20 available)	Wireless
198153	13620 240TH AVENUE	SPIRIT LAKE	IA	51360	1	12-Provider facilitates speeds faster than that reported on the map	Provider only: The Map does not correctly reflect service that I facilitate to this location	100	20	Fixed Wireless	Served (Over 100/20 available)	Wireless
198190	211 D AVENUE	GRUNDY CENTER	IA	50638	1	12-Provider facilitates speeds faster than that reported on the map	Provider only: The Map does not correctly reflect service that I facilitate to this location	100	20	Fixed Wireless	Served (Over 100/20 available)	Wireless
198201	1201 9TH STREET	GRUNDY CENTER	IA	50638	1	12-Provider facilitates speeds faster than that reported on the map	Provider only: The Map does not correctly reflect service that I facilitate to this location	100	20	Fixed Wireless	Served (Over 100/20 available)	Wireless
198234	414 7TH AVENUE SOUTHEAST	INDEPENDENCE	IA	50644	1	12-Provider facilitates speeds faster than that reported on the map	Provider only: The Map does not correctly reflect service that I facilitate to this location	100	20	Fixed Wireless	Served (Over 100/20 available)	Wireless
198274	120 RIVERVIEW DRIVE	DECORAH	IA	52101	1	12-Provider facilitates speeds faster than that reported on the map	Provider only: The Map does not correctly reflect service that I facilitate to this location	100	20	Fixed Wireless	Served (Over 100/20 available)	Wireless
198312	309 SHERMAN STREET	OSKALOOSA	IA	52577	1	12-Provider facilitates speeds faster than that reported on the map	Provider only: The Map does not correctly reflect service that I facilitate to this location	100	20	Fixed Wireless	Served (Over 100/20 available)	Wireless
198380	207 WEST MAPLE STREET	MAQUOKETA	IA	52060	1	12-Provider facilitates speeds faster than that reported on the map	Provider only: The Map does not correctly reflect service that I facilitate to this location	100	20	Fixed Wireless	Served (Over 100/20 available)	Wireless
198539	201 JONES STREET	FAYETTE	IA	52142	1	12-Provider facilitates speeds faster than that reported on the map	Provider only: The Map does not correctly reflect service that I facilitate to this location	100	20	Fixed Wireless	Served (Over 100/20 available)	Wireless
198551	1001 HIGH AVENUE WEST	OSKALOOSA	IA	52577	1	12-Provider facilitates speeds faster than that reported on the map	Provider only: The Map does not correctly reflect service that I facilitate to this location	100	20	Fixed Wireless	Served (Over 100/20 available)	Wireless

198576	517 6TH AVENUE SOUTHEAST	INDEPENDENCE	IA	50644	1	12-Provider facilitates speeds faster than that reported on the map	Provider only: The Map does not correctly reflect service that I facilitate to this location	100	20	Fixed Wireless	Served (Over 100/20 available)	Wireless
198624	1235 3RD STREET	JESUP	IA	50648	1	12-Provider facilitates speeds faster than that reported on the map	Provider only: The Map does not correctly reflect service that I facilitate to this location	100	20	Fixed Wireless	Served (Over 100/20 available)	Wireless
198662	13535 253RD AVENUE	SPIRIT LAKE	IA	51360	1	12-Provider facilitates speeds faster than that reported on the map	Provider only: The Map does not correctly reflect service that I facilitate to this location	100	20	Fixed Wireless	Served (Over 100/20 available)	Wireless
198697	22 7TH STREET SOUTHWEST	OELWEIN	IA	50662	1	12-Provider facilitates speeds faster than that reported on the map	Provider only: The Map does not correctly reflect service that I facilitate to this location	100	20	Fixed Wireless	Served (Over 100/20 available)	Wireless
198705	2471 PHEASANT RUN	MUSCATINE	IA	52761	1	12-Provider facilitates speeds faster than that reported on the map	Provider only: The Map does not correctly reflect service that I facilitate to this location	100	20	Fixed Wireless	Served (Over 100/20 available)	Wireless
198753	1001 EAST 7TH STREET	MUSCATINE	IA	52761	1	12-Provider facilitates speeds faster than that reported on the map	Provider only: The Map does not correctly reflect service that I facilitate to this location	100	20	Fixed Wireless	Served (Over 100/20 available)	Wireless
198842	311 SOUTH LOCUST STREET	WINFIELD	IA	52659	1	12-Provider facilitates speeds faster than that reported on the map	Provider only: The Map does not correctly reflect service that I facilitate to this location	100	20	Fixed Wireless	Served (Over 100/20 available)	Wireless
198909	15195 WEATHER END DRIVE	SPIRIT LAKE	IA	51360	1	12-Provider facilitates speeds faster than that reported on the map	Provider only: The Map does not correctly reflect service that I facilitate to this location	100	20	Fixed Wireless	Served (Over 100/20 available)	Wireless
198913	131 SOUTH FREDERICK AVENUE	OELWEIN	IA	50662	1	12-Provider facilitates speeds faster than that reported on the map	Provider only: The Map does not correctly reflect service that I facilitate to this location	100	20	Fixed Wireless	Served (Over 100/20 available)	Wireless
198933	2418 BURR OAK ROAD	MILFORD	IA	51351	1	12-Provider facilitates speeds faster than that reported on the map	Provider only: The Map does not correctly reflect service that I facilitate to this location	100	20	Fixed Wireless	Served (Over 100/20 available)	Wireless
198938	412 MARKET STREET SOUTH	OSKALOOSA	IA	52577	1	12-Provider facilitates speeds faster than that reported on the map	Provider only: The Map does not correctly reflect service that I facilitate to this location	100	20	Fixed Wireless	Served (Over 100/20 available)	Wireless
198988	309 3RD STREET SOUTHEAST	INDEPENDENCE	IA	50644	1	12-Provider facilitates speeds faster than that reported on the map	Provider only: The Map does not correctly reflect service that I facilitate to this location	100	20	Fixed Wireless	Served (Over 100/20 available)	Wireless
199062	1015 DIVISION STREET	DECORAH	IA	52101	1	12-Provider facilitates speeds faster than that reported on the map	Provider only: The Map does not correctly reflect service that I facilitate to this location	100	20	Fixed Wireless	Served (Over 100/20 available)	Wireless
199154	109 CHRISTOPHER COURT	FAIRBANK	IA	50629	1	12-Provider facilitates speeds faster than that reported on the map	Provider only: The Map does not correctly reflect service that I facilitate to this location	100	20	Fixed Wireless	Served (Over 100/20 available)	Wireless
199232	216 PARK PLACE	ARNOLDS PARK	IA	51331	1	12-Provider facilitates speeds faster than that reported on the map	Provider only: The Map does not correctly reflect service that I facilitate to this location	100	20	Fixed Wireless	Served (Over 100/20 available)	Wireless
199233	1505 HIGHWAY 71 NORTH	OKOBOJI	IA	51355	1	12-Provider facilitates speeds faster than that reported on the map	Provider only: The Map does not correctly reflect service that I facilitate to this location	100	20	Fixed Wireless	Served (Over 100/20 available)	Wireless
199259	3206 HUMMINGBIRD LANE	ELLSTON	IA	50074	1	12-Provider facilitates speeds faster than that reported on the map	Provider only: The Map does not correctly reflect service that I facilitate to this location	100	20	Fixed Wireless	Served (Over 100/20 available)	Wireless
199265	1005 THOMAS STREET	REDFIELD	IA	50233	1	12-Provider facilitates speeds faster than that reported on the map	Provider only: The Map does not correctly reflect service that I facilitate to this location	100	20	Fixed Wireless	Served (Over 100/20 available)	Wireless
199336	908 E STREET SOUTH	OSKALOOSA	IA	52577	1	12-Provider facilitates speeds faster than that reported on the map	Provider only: The Map does not correctly reflect service that I facilitate to this location	100	20	Fixed Wireless	Served (Over 100/20 available)	Wireless
199360	129 WEST PLEASANT STREET	MAQUOKETA	IA	52060	1	12-Provider facilitates speeds faster than that reported on the map	Provider only: The Map does not correctly reflect service that I facilitate to this location	100	20	Fixed Wireless	Served (Over 100/20 available)	Wireless
199415	505 10TH STREET	JESUP	IA	50648	1	12-Provider facilitates speeds faster than that reported on the map	Provider only: The Map does not correctly reflect service that I facilitate to this location	100	20	Fixed Wireless	Served (Over 100/20 available)	Wireless
199425	408 K AVENUE	GRUNDY CENTER	IA	50638	1	12-Provider facilitates speeds faster than that reported on the map	Provider only: The Map does not correctly reflect service that I facilitate to this location	100	20	Fixed Wireless	Served (Over 100/20 available)	Wireless
199556	1106 8TH STREET	GRUNDY CENTER	IA	50638	1	12-Provider facilitates speeds faster than that reported on the map	Provider only: The Map does not correctly reflect service that I facilitate to this location	100	20	Fixed Wireless	Served (Over 100/20 available)	Wireless
199707	15493 WASHINGTON BOULEVARD	SPIRIT LAKE	IA	51360	1	12-Provider facilitates speeds faster than that reported on the map	Provider only: The Map does not correctly reflect service that I facilitate to this location	100	20	Fixed Wireless	Served (Over 100/20 available)	Wireless
199757	214 4TH AVENUE SOUTHEAST	OELWEIN	IA	50662	1	12-Provider facilitates speeds faster than that reported on the map	Provider only: The Map does not correctly reflect service that I facilitate to this location	100	20	Fixed Wireless	Served (Over 100/20 available)	Wireless
199826	1219 NORTH BIRCH CIRCLE	AVOCA	IA	51521	1	12-Provider facilitates speeds faster than that reported on the map	Provider only: The Map does not correctly reflect service that I facilitate to this location	100	20	Fixed Wireless	Served (Over 100/20 available)	Wireless
199895	511 3RD AVENUE SOUTHWEST	INDEPENDENCE	IA	50644	1	12-Provider facilitates speeds faster than that reported on the map	Provider only: The Map does not correctly reflect service that I facilitate to this location	100	20	Fixed Wireless	Served (Over 100/20 available)	Wireless
199929	710 SOUTH MONROE STREET	WELLSBURG	IA	50680	1	12-Provider facilitates speeds faster than that reported on the map	Provider only: The Map does not correctly reflect service that I facilitate to this location	100	20	Fixed Wireless	Served (Over 100/20 available)	Wireless
199988	908 MECHANIC STREET SOUTH	DECORAH	IA	52101	1	12-Provider facilitates speeds faster than that reported on the map	Provider only: The Map does not correctly reflect service that I facilitate to this location	100	20	Fixed Wireless	Served (Over 100/20 available)	Wireless
130223	210 NORTH BOLAND AVENUE	NORTH ENGLISH	IA	52316	1	12-Provider facilitates speeds faster than that reported on the map	Provider only: The Map does not correctly reflect service that I facilitate to this location	100	20	Fixed Wireless	Served (Over 100/20 available)	Wireless
140389	113 WEST OAK STREET	NORTH ENGLISH	IA	52316	1	12-Provider facilitates speeds faster than that reported on the map	Provider only: The Map does not correctly reflect service that I facilitate to this location	100	20	Fixed Wireless	Served (Over 100/20 available)	Wireless
142739	210 NORTH BOLAND AVENUE	NORTH ENGLISH	IA	52316	1	12-Provider facilitates speeds faster than that reported on the map	Provider only: The Map does not correctly reflect service that I facilitate to this location	100	20	Fixed Wireless	Served (Over 100/20 available)	Wireless
183201	337 NORTH WOODLAND DRIVE	NORTH ENGLISH	IA	52316	1	12-Provider facilitates speeds faster than that reported on the map	Provider only: The Map does not correctly reflect service that I facilitate to this location	100	20	Fixed Wireless	Served (Over 100/20 available)	Wireless
121559	2123 270TH STREET	OSKALOOSA	IA	52577	1	12-Provider facilitates speeds faster than that reported on the map	Provider only: The Map does not correctly reflect service that I facilitate to this location	100	20	Fixed Wireless	Served (Over 100/20 available)	Wireless
148806	20471 193RD STREET LOOP	MILFORD	IA	51351	1	12-Provider facilitates speeds faster than that reported on the map	Provider only: The Map does not correctly reflect service that I facilitate to this location	100	20	Fixed Wireless	Served (Over 100/20 available)	Wireless
102357	3415 STEAMBOAT WAY	MUSCATINE	IA	52761	1	12-Provider facilitates speeds faster than that reported on the map	Provider only: The Map does not correctly reflect service that I facilitate to this location	100	20	Fixed Wireless	Served (Over 100/20 available)	Wireless
108356	2111 BIDWELL ROAD	MUSCATINE	IA	52761	1	12-Provider facilitates speeds faster than that reported on the map	Provider only: The Map does not correctly reflect service that I facilitate to this location	100	20	Fixed Wireless	Served (Over 100/20 available)	Wireless
108395	2321 UNIVERSITY DRIVE	MUSCATINE	IA	52761	1	12-Provider facilitates speeds faster than that reported on the map	Provider only: The Map does not correctly reflect service that I facilitate to this location	100	20	Fixed Wireless	Served (Over 100/20 available)	Wireless
114009	3411 STEAMBOAT WAY	MUSCATINE	IA	52761	1	12-Provider facilitates speeds faster than that reported on the map	Provider only: The Map does not correctly reflect service that I facilitate to this location	100	20	Fixed Wireless	Served (Over 100/20 available)	Wireless
114275	101 16TH AVENUE NORTHWEST	INDEPENDENCE	IA	50644	1	12-Provider facilitates speeds faster than that reported on the map	Provider only: The Map does not correctly reflect service that I facilitate to this location	100	20	Fixed Wireless	Served (Over 100/20 available)	Wireless
115009	2111 BIDWELL ROAD	MUSCATINE	IA	52761	1	12-Provider facilitates speeds faster than that reported on the map	Provider only: The Map does not correctly reflect service that I facilitate to this location	100	20	Fixed Wireless	Served (Over 100/20 available)	Wireless
120552	3314 STEAMBOAT WAY	MUSCATINE	IA	52761	1	12-Provider facilitates speeds faster than that reported on the map	Provider only: The Map does not correctly reflect service that I facilitate to this location	100	20	Fixed Wireless	Served (Over 100/20 available)	Wireless
121424	95 D AVENUE	GRUNDY CENTER	IA	50638	1	12-Provider facilitates speeds faster than that reported on the map	Provider only: The Map does not correctly reflect service that I facilitate to this location	100	20	Fixed Wireless	Served (Over 100/20 available)	Wireless
127029	29 COVENTRY LANE	MUSCATINE	IA	52761	1	12-Provider facilitates speeds faster than that reported on the map	Provider only: The Map does not correctly reflect service that I facilitate to this location	100	20	Fixed Wireless	Served (Over 100/20 available)	Wireless
129437	2309 UNIVERSITY DRIVE	MUSCATINE	IA	52761	1	12-Provider facilitates speeds faster than that reported on the map	Provider only: The Map does not correctly reflect service that I facilitate to this location	100	20	Fixed Wireless	Served (Over 100/20 available)	Wireless
130407	905 1ST STREET	GRUNDY CENTER	IA	50638	1	12-Provider facilitates speeds faster than that reported on the map	Provider only: The Map does not correctly reflect service that I facilitate to this location	100	20	Fixed Wireless	Served (Over 100/20 available)	Wireless
130808	117 8TH AVENUE NORTHWEST	INDEPENDENCE	IA	50644	1	12-Provider facilitates speeds faster than that reported on the map	Provider only: The Map does not correctly reflect service that I facilitate to this location	100	20	Fixed Wireless	Served (Over 100/20 available)	Wireless
131040	3310 STEAMBOAT WAY	MUSCATINE	IA	52761	1	12-Provider facilitates speeds faster than that reported on the map	Provider only: The Map does not correctly reflect service that I facilitate to this location	100	20	Fixed Wireless	Served (Over 100/20 available)	Wireless
132092	410 16TH AVENUE NORTHEAST	INDEPENDENCE	IA	50644	1	12-Provider facilitates speeds faster than that reported on the map	Provider only: The Map does not correctly reflect service that I facilitate to this location	100	20	Fixed Wireless	Served (Over 100/20 available)	Wireless
132439	2420 PARK AVENUE	MUSCATINE	IA	52761	1	12-Provider facilitates speeds faster than that reported on the map	Provider only: The Map does not correctly reflect service that I facilitate to this location	100	20	Fixed Wireless	Served (Over 100/20 available)	Wireless
133822	32 COVENTRY LANE	MUSCATINE	IA	52761	1	12-Provider facilitates speeds faster than that reported on the map	Provider only: The Map does not correctly reflect service that I facilitate to this location	100	20	Fixed Wireless	Served (Over 100/20 available)	Wireless
136208	158 COLORADO STREET	MUSCATINE	IA	52761	1	12-Provider facilitates speeds faster than that reported on the map	Provider only: The Map does not correctly reflect service that I facilitate to this location	100	20	Fixed Wireless	Served (Over 100/20 available)	Wireless
137575	34 COVENTRY LANE	MUSCATINE	IA	52761	1	12-Provider facilitates speeds faster than that reported on the map	Provider only: The Map does not correctly reflect service that I facilitate to this location	100	20	Fixed Wireless	Served (Over 100/20 available)	Wireless
138115	2313 UNIVERSITY DRIVE	MUSCATINE	IA	52761	1	12-Provider facilitates speeds faster than that reported on the map	Provider only: The Map does not correctly reflect service that I facilitate to this location	100	20	Fixed Wireless	Served (Over 100/20 available)	Wireless
138846	3314 STEAMBOAT WAY	MUSCATINE	IA	52761	1	12-Provider facilitates speeds faster than that reported on the map	Provider only: The Map does not correctly reflect service that I facilitate to this location	100	20	Fixed Wireless	Served (Over 100/20 available)	Wireless
141097	3415 STEAMBOAT WAY	MUSCATINE	IA	52761	1	12-Provider facilitates speeds faster than that reported on the map	Provider only: The Map does not correctly reflect service that I facilitate to this location	100	20	Fixed Wireless	Served (Over 100/20 available)	Wireless
142842	1007 10TH STREET	GRUNDY CENTER	IA	50638	1	12-Provider facilitates speeds faster than that reported on the map	Provider only: The Map does not correctly reflect service that I facilitate to this location	100	20	Fixed Wireless	Served (Over 100/20 available)	Wireless
143544	568 MAIN STREET	DIKE	IA	50624	1	12-Provider facilitates speeds faster than that reported on the map	Provider only: The Map does not correctly reflect service that I facilitate to this location	100	20	Fixed Wireless	Served (Over 100/20 available)	Wireless
146776	712 EAST 6TH STREET	MUSCATINE	IA	52761	1	12-Provider facilitates speeds faster than that reported on the map	Provider only: The Map does not correctly reflect service that I facilitate to this location	100	20	Fixed Wireless	Served (Over 100/20 available)	Wireless
148055	1333 EAST 2ND STREET	MUSCATINE	IA	52761	1	12-Provider facilitates speeds faster than that reported on the map	Provider only: The Map does not correctly reflect service that I facilitate to this location	100	20	Fixed Wireless	Served (Over 100/20 available)	Wireless
157902	3311 STEAMBOAT WAY	MUSCATINE	IA	52761	1	12-Provider facilitates speeds faster than that reported on the map	Provider only: The Map does not correctly reflect service that I facilitate to this location	100	20	Fixed Wireless	Served (Over 100/20 available)	Wireless
160277	2111 BIDWELL ROAD	MUSCATINE	IA	52761	1	12-Provider facilitates speeds faster than that reported on the map	Provider only: The Map does not correctly reflect service that I facilitate to this location	100	20	Fixed Wireless	Served (Over 100/20 available)	Wireless
160940	200 9TH AVENUE NORTHWEST	INDEPENDENCE	IA	50644	1	12-Provider facilitates speeds faster than that reported on the map	Provider only: The Map does not correctly reflect service that I facilitate to this location	100	20	Fixed Wireless	Served (Over 100/20 available)	Wireless
164458	410 16TH AVENUE NORTHEAST	INDEPENDENCE	IA	50644	1	12-Provider facilitates speeds faster than that reported on the map	Provider only: The Map does not correctly reflect service that I facilitate to this location	100	20	Fixed Wireless	Served (Over 100/20 available)	Wireless
165609	156 COLORADO STREET	MUSCATINE	IA	52761	1	12-Provider facilitates speeds faster than that reported on the map	Provider only: The Map does not correctly reflect service that I facilitate to this location	100	20	Fixed Wireless	Served (Over 100/20 available)	Wireless
165703	410 16TH AVENUE NORTHEAST	INDEPENDENCE	IA	50644	1	12-Provider facilitates speeds faster than that reported on the map	Provider only: The Map does not correctly reflect service that I facilitate to this location	100	20	Fixed Wireless	Served (Over 100/20 available)	Wireless
166578	2301 UNIVERSITY DRIVE	MUSCATINE	IA	52761	1	12-Provider facilitates speeds faster than that reported on the map	Provider only: The Map does not correctly reflect service that I facilitate to this location	100	20	Fixed Wireless	Served (Over 100/20 available)	Wireless
167159	2424 PARK AVENUE	MUSCATINE	IA	52761	1	12-Provider facilitates speeds faster than that reported on the map	Provider only: The Map does not correctly reflect service that I facilitate to this location	100	20	Fixed Wireless	Served (Over 100/20 available)	Wireless
167902	2416 PARK AVENUE	MUSCATINE	IA	52761	1	12-Provider facilitates speeds faster than that reported on the map	Provider only: The Map does not correctly reflect service that I facilitate to this location	100	20	Fixed Wireless	Served (Over 100/20 available)	Wireless
169062	3310 STEAMBOAT WAY	MUSCATINE	IA	52761	1	12-Provider facilitates speeds faster than that reported on the map	Provider only: The Map does not correctly reflect service that I facilitate to this location	100	20	Fixed Wireless	Served (Over 100/20 available)	Wireless
169805	11 COVENTRY LANE	MUSCATINE	IA	52761	1	12-Provider facilitates speeds faster than that reported on the map	Provider only: The Map does not correctly reflect service that I facilitate to this location	100	20	Fixed Wireless	Served (Over 100/20 available)	Wireless
172794	3411 STEAMBOAT WAY	MUSCATINE	IA	52761	1	12-Provider facilitates speeds faster than that reported on the map	Provider only: The Map does not correctly reflect service that I facilitate to this location	100	20	Fixed Wireless	Served (Over 100/20 available)	Wireless
173662	3415 STEAMBOAT WAY	MUSCATINE	IA	52761	1	12-Provider facilitates speeds faster than that reported on the map	Provider only: The Map does not correctly reflect service that I facilitate to this location	100	20	Fixed Wireless	Served (Over 100/20 available)	Wireless
175346	2420 PARK AVENUE	MUSCATINE	IA	52761	1	12-Provider facilitates speeds faster than that reported on the map	Provider only: The Map does not correctly reflect service that I facilitate to this location	100	20	Fixed Wireless	Served (Over 100/20 available)	Wireless
176332	156 COLORADO STREET	MUSCATINE	IA	52761	1	12-Provider facilitates speeds faster than that reported on the map	Provider only: The Map does not correctly reflect service that I facilitate to this location	100	20	Fixed Wireless	Served (Over 100/20 available)	Wireless
177281	31 COVENTRY LANE	MUSCATINE	IA	52761	1	12-Provider facilitates speeds faster than that reported on the map	Provider only: The Map does not correctly reflect service that I facilitate to this location	100	20	Fixed Wireless	Served (Over 100/20 available)	Wireless
180800	9 COVENTRY LANE	MUSCATINE	IA	52761	1	12-Provider facilitates speeds faster than that reported on the map	Provider only: The Map does not correctly reflect service that I facilitate to this location	100	20	Fixed Wireless	Served (Over 100/20 available)	Wireless
182145	2236 FAREWAY DRIVE	MUSCATINE	IA	52761	1	12-Provider facilitates speeds faster than that reported on the map	Provider only: The Map does not correctly reflect service that I facilitate to this location	100	20	Fixed Wireless	Served (Over 100/20 available)	Wireless
184291	904 SOUTH JEFFERSON STREET	WELLSBURG	IA	50680	1	12-Provider facilitates speeds faster than that reported on the map	Provider only: The Map does not correctly reflect service that I facilitate to this location	100	20	Fixed Wireless	Served (Over 100/20 available)	Wireless
185941	410 16TH AVENUE NORTHEAST	INDEPENDENCE	IA	50644	1	12-Provider facilitates speeds faster than that reported on the map	Provider only: The Map does not correctly reflect service that I facilitate to this location	100	20	Fixed Wireless	Served (Over 100/20 available)	Wireless
189441	3450 MULBERRY AVENUE	MUSCATINE	IA	52761	1	12-Provider facilitates speeds faster than that reported on the map	Provider only: The Map does not correctly reflect service that I facilitate to this location	100	20	Fixed Wireless	Served (Over 100/20 available)	Wireless
190752	1600 2ND STREET SOUTHWEST	INDEPENDENCE	IA	50644	1	12-Provider facilitates speeds faster than that reported on the map	Provider only: The Map does not correctly reflect service that I facilitate to this location	100	20	Fixed Wireless	Served (Over 100/20 available)	Wireless
191099	2321 UNIVERSITY DRIVE	MUSCATINE	IA	52761	1	12-Provider facilitates speeds faster than that reported on the map	Provider only: The Map does not correctly reflect service that I facilitate to this location	100	20	Fixed Wireless	Served (Over 100/20 available)	Wireless
191348	3406 STEAMBOAT WAY	MUSCATINE	IA	52761	1	12-Provider facilitates speeds faster than that reported on the map	Provider only: The Map does not correctly reflect service that I facilitate to this location	100	20	Fixed Wireless	Served (Over 100/20 available)	Wireless
112569	105 7TH STREET	GRUNDY CENTER	IA	50638	1	12-Provider facilitates speeds faster than that reported on the map	Provider only: The Map does not correctly reflect service that I facilitate to this location	100	20	Fixed Wireless	Served (Over 100/20 available)	Wireless
128055	1135 275TH STREET	JESUP	IA	50648	1	12-Provider facilitates speeds faster than that reported on the map	Provider only: The Map does not correctly reflect service that I facilitate to this location	100	20	Fixed Wireless	Served (Over 100/20 available)	Wireless
129296	34304 160TH STREET	CEDAR FALLS	IA	50613	1	12-Provider facilitates speeds faster than that reported on the map	Provider only: The Map does not correctly reflect service that I facilitate to this location	100	20	Fixed Wireless	Served (Over 100/20 available)	Wireless
145775	1229 1ST AVENUE NORTHEAST	INDEPENDENCE	IA	50644	1	12-Provider facilitates speeds faster than that reported on the map	Provider only: The Map does not correctly reflect service that I facilitate to this location	100	20	Fixed Wireless	Served (Over 100/20 available)	Wireless
163386	1229 1ST AVENUE NORTHEAST	INDEPENDENCE	IA	50644	1	12-Provider facilitates speeds faster than that reported on the map	Provider only: The Map does not correctly reflect service that I facilitate to this location	100	20	Fixed Wireless	Served (Over 100/20 available)	Wireless
189474	34304 160TH STREET	CEDAR FALLS	IA	50613	1	12-Provider facilitates speeds faster than that reported on the map	Provider only: The Map does not correctly reflect service that I facilitate to this location	100	20	Fixed Wireless	Served (Over 100/20 available)	Wireless
191891	34304 160TH STREET	CEDAR FALLS	IA	50613	1	12-Provider facilitates speeds faster than that reported on the map	Provider only: The Map does not correctly reflect service that I facilitate to this location	100	20	Fixed Wireless	Served (Over 100/20 available)	Wireless
164308	7114 LAKESHORE DRIVE	OKOBOJI	IA	51355	1	12-Provider facilitates speeds faster than that reported on the map	Provider only: The Map does not correctly reflect service that I facilitate to this location	100	20	Fixed Wireless	Served (Over 100/20 available)	Wireless
194331	7114 LAKESHORE DRIVE	OKOBOJI	IA	51355	1	12-Provider facilitates speeds faster than that reported on the map	Provider only: The Map does not correctly reflect service that I facilitate to this location	100	20	Fixed Wireless	Served (Over 100/20 available)	Wireless
100461	2202 9TH AVENUE EAST	OSKALOOSA	IA	52577	1	12-Provider facilitates speeds faster than that reported on the map	Provider only: The Map does not correctly reflect service that I facilitate to this location	100	20	Fixed Wireless	Served (Over 100/20 available)	Wireless
122648	700 PERSHING ROAD	MAQUOKETA	IA	52060	1	12-Provider facilitates speeds faster than that reported on the map	Provider only: The Map does not correctly reflect service that I facilitate to this location	100	20	Fixed Wireless	Served (Over 100/20 available)	Wireless
128060	111 EAST PLATT STREET	MAQUOKETA	IA	52060	1	12-Provider facilitates speeds faster than that reported on the map	Provider only: The Map does not correctly reflect service that I facilitate to this location	100	20	Fixed Wireless	Served (Over 100/20 available)	Wireless
157183	651 NORTH MATTESON STREET	MAQUOKETA	IA	52060	1	12-Provider facilitates speeds faster than that reported on the map	Provider only: The Map does not correctly reflect service that I facilitate to this location	100	20	Fixed Wireless	Served (Over 100/20 available)	Wireless
159192	1012 GERMAN STREET	MAQUOKETA	IA	52060	1	12-Provider facilitates speeds faster than that reported on the map	Provider only: The Map does not correctly reflect service that I facilitate to this location	100	20	Fixed Wireless	Served (Over 100/20 available)	Wireless
175092	404 5TH STREET SOUTH	FAIRBANK	IA	50629	1	12-Provider facilitates speeds faster than that reported on the map	Provider only: The Map does not correctly reflect service that I facilitate to this location	100	20	Fixed Wireless	Served (Over 100/20 available)	Wireless
177001	109 SOUTH MAIN STREET	MAQUOKETA	IA	52060	1	12-Provider facilitates speeds faster than that reported on the map	Provider only: The Map does not correctly reflect service that I facilitate to this location	100	20	Fixed Wireless	Served (Over 100/20 available)	Wireless
188081	134 SOUTH MAIN STREET	MAQUOKETA	IA	52060	1	12-Provider facilitates speeds faster than that reported on the map	Provider only: The Map does not correctly reflect service that I facilitate to this location	100	20	Fixed Wireless	Served (Over 100/20 available)	Wireless
189334	651 NORTH MATTESON STREET	MAQUOKETA	IA	52060	1	12-Provider facilitates speeds faster than that reported on the map	Provider only: The Map does not correctly reflect service that I facilitate to this location	100	20	Fixed Wireless	Served (Over 100/20 available)	Wireless
108193	207 LAKE PARK BOULEVARD	MUSCATINE	IA	52761	1	12-Provider facilitates speeds faster than that reported on the map	Provider only: The Map does not correctly reflect service that I facilitate to this location	100	20	Fixed Wireless	Served (Over 100/20 available)	Wireless
130095	200 CLEVELAND STREET	MUSCATINE	IA	52761	1	12-Provider facilitates speeds faster than that reported on the map	Provider only: The Map does not correctly reflect service that I facilitate to this location	100	20	Fixed Wireless	Served (Over 100/20 available)	Wireless
134310	3020 NORTH HIGHWAY 61	MUSCATINE	IA	52761	1	12-Provider facilitates speeds faster than that reported on the map	Provider only: The Map does not correctly reflect service that I facilitate to this location	100	20	Fixed Wireless	Served (Over 100/20 available)	Wireless
154167	207 LAKE PARK BOULEVARD	MUSCATINE	IA	52761	1	12-Provider facilitates speeds faster than that reported on the map	Provider only: The Map does not correctly reflect service that I facilitate to this location	100	20	Fixed Wireless	Served (Over 100/20 available)	Wireless
157161	609 MYATT DRIVE	MAQUOKETA	IA	52060	1	12-Provider facilitates speeds faster than that reported on the map	Provider only: The Map does not correctly reflect service that I facilitate to this location	100	20	Fixed Wireless	Served (Over 100/20 available)	Wireless
179479	2604 2ND AVENUE	MUSCATINE	IA	52761	1	12-Provider facilitates speeds faster than that reported on the map	Provider only: The Map does not correctly reflect service that I facilitate to this location	100	20	Fixed Wireless	Served (Over 100/20 available)	Wireless
179866	1903 PARK AVENUE	MUSCATINE	IA	52761	1	12-Provider facilitates speeds faster than that reported on the map	Provider only: The Map does not correctly reflect service that I facilitate to this location	100	20	Fixed Wireless	Served (Over 100/20 available)	Wireless
181866	1420 PARK AVENUE	MUSCATINE	IA	52761	1	12-Provider facilitates speeds faster than that reported on the map	Provider only: The Map does not correctly reflect service that I facilitate to this location	100	20	Fixed Wireless	Served (Over 100/20 available)	Wireless
190702	1903 PARK AVENUE	MUSCATINE	IA	52761	1	12-Provider facilitates speeds faster than that reported on the map	Provider only: The Map does not correctly reflect service that I facilitate to this location	100	20	Fixed Wireless	Served (Over 100/20 available)	Wireless
199178	810 PARK AVENUE	MUSCATINE	IA	52761	1	12-Provider facilitates speeds faster than that reported on the map	Provider only: The Map does not correctly reflect service that I facilitate to this location	100	20	Fixed Wireless	Served (Over 100/20 available)	Wireless
125831	195 SOUTH STREET EAST	JESUP	IA	50648	1	12-Provider facilitates speeds faster than that reported on the map	Provider only: The Map does not correctly reflect service that I facilitate to this location	100	20	Fixed Wireless	Served (Over 100/20 available)	Wireless
126548	1227 VISTA COURT	MUSCATINE	IA	52761	1	12-Provider facilitates speeds faster than that reported on the map	Provider only: The Map does not correctly reflect service that I facilitate to this location	100	20	Fixed Wireless	Served (Over 100/20 available)	Wireless
129896	505 ENTERPRISE COURT SOUTHWEST	INDEPENDENCE	IA	50644	1	12-Provider facilitates speeds faster than that reported on the map	Provider only: The Map does not correctly reflect service that I facilitate to this location	100	20	Fixed Wireless	Served (Over 100/20 available)	Wireless
130271	611 SPRUCE DRIVE	INDEPENDENCE	IA	50644	1	12-Provider facilitates speeds faster than that reported on the map	Provider only: The Map does not correctly reflect service that I facilitate to this location	100	20	Fixed Wireless	Served (Over 100/20 available)	Wireless
136073	603 1ST STREET	GRUNDY CENTER	IA	50638	1	12-Provider facilitates speeds faster than that reported on the map	Provider only: The Map does not correctly reflect service that I facilitate to this location	100	20	Fixed Wireless	Served (Over 100/20 available)	Wireless
140567	1014 MILL STREET SOUTH	DECORAH	IA	52101	1	12-Provider facilitates speeds faster than that reported on the map	Provider only: The Map does not correctly reflect service that I facilitate to this location	100	20	Fixed Wireless	Served (Over 100/20 available)	Wireless
149530	1014 MILL STREET SOUTH	DECORAH	IA	52101	1	12-Provider facilitates speeds faster than that reported on the map	Provider only: The Map does not correctly reflect service that I facilitate to this location	100	20	Fixed Wireless	Served (Over 100/20 available)	Wireless
149757	507 ENTERPRISE COURT SOUTHWEST	INDEPENDENCE	IA	50644	1	12-Provider facilitates speeds faster than that reported on the map	Provider only: The Map does not correctly reflect service that I facilitate to this location	100	20	Fixed Wireless	Served (Over 100/20 available)	Wireless
199400	112 CARDINAL COURT	INDEPENDENCE	IA	50644	1	12-Provider facilitates speeds faster than that reported on the map	Provider only: The Map does not correctly reflect service that I facilitate to this location	100	20	Fixed Wireless	Served (Over 100/20 available)	Wireless
123776	205 3RD AVENUE NORTHEAST	INDEPENDENCE	IA	50644	1	12-Provider facilitates speeds faster than that reported on the map	Provider only: The Map does not correctly reflect service that I facilitate to this location	100	20	Fixed Wireless	Served (Over 100/20 available)	Wireless
100071	2303 HIGHWAY 3	GREELEY	IA	52050	1	12-Provider facilitates speeds faster than that reported on the map	Provider only: The Map does not correctly reflect service that I facilitate to this location	100	20	Fixed Wireless	Served (Over 100/20 available)	Wireless
102089	1223 300TH AVENUE	COLESBURG	IA	52035	1	12-Provider facilitates speeds faster than that reported on the map	Provider only: The Map does not correctly reflect service that I facilitate to this location	100	20	Fixed Wireless	Served (Over 100/20 available)	Wireless
104946	2903 140TH STREET	EARLVILLE	IA	52041	1	12-Provider facilitates speeds faster than that reported on the map	Provider only: The Map does not correctly reflect service that I facilitate to this location	100	20	Fixed Wireless	Served (

107402	201 SOUTH WEBSTER STREET	EDGEWOOD	IA	52042	1	12-Provider facilitates speeds faster than that reported on the map	Provider only: The Map does not correctly reflect service that I facilitate to this location	100	20	Fixed Wireless	Served (Over 100/20 available)	Wireless
109467	304 FRANKLIN STREET	COLESBURG	IA	52035	1	12-Provider facilitates speeds faster than that reported on the map	Provider only: The Map does not correctly reflect service that I facilitate to this location	100	20	Fixed Wireless	Served (Over 100/20 available)	Wireless
110093	2127 120TH STREET	EDGEWOOD	IA	52042	1	12-Provider facilitates speeds faster than that reported on the map	Provider only: The Map does not correctly reflect service that I facilitate to this location	100	20	Fixed Wireless	Served (Over 100/20 available)	Wireless
110215	1408 HIGHWAY 13	MANCHESTER	IA	52057	1	12-Provider facilitates speeds faster than that reported on the map	Provider only: The Map does not correctly reflect service that I facilitate to this location	100	20	Fixed Wireless	Served (Over 100/20 available)	Wireless
112139	1299 270TH AVENUE	EARLVILLE	IA	52041	1	12-Provider facilitates speeds faster than that reported on the map	Provider only: The Map does not correctly reflect service that I facilitate to this location	100	20	Fixed Wireless	Served (Over 100/20 available)	Wireless
112522	205 WOODS EDGE DRIVE	EDGEWOOD	IA	52042	1	12-Provider facilitates speeds faster than that reported on the map	Provider only: The Map does not correctly reflect service that I facilitate to this location	100	20	Fixed Wireless	Served (Over 100/20 available)	Wireless
113200	328 MAIN STREET	COLESBURG	IA	52035	1	12-Provider facilitates speeds faster than that reported on the map	Provider only: The Map does not correctly reflect service that I facilitate to this location	100	20	Fixed Wireless	Served (Over 100/20 available)	Wireless
113435	2136 102ND STREET	EDGEWOOD	IA	52042	1	12-Provider facilitates speeds faster than that reported on the map	Provider only: The Map does not correctly reflect service that I facilitate to this location	100	20	Fixed Wireless	Served (Over 100/20 available)	Wireless
114990	202 NORTH FRONT STREET	GREELEY	IA	52050	1	12-Provider facilitates speeds faster than that reported on the map	Provider only: The Map does not correctly reflect service that I facilitate to this location	100	20	Fixed Wireless	Served (Over 100/20 available)	Wireless
115914	1990 110TH AVENUE	MASONVILLE	IA	50654	1	12-Provider facilitates speeds faster than that reported on the map	Provider only: The Map does not correctly reflect service that I facilitate to this location	100	20	Fixed Wireless	Served (Over 100/20 available)	Wireless
116073	1501 HIGHWAY 38	GREELEY	IA	52050	1	12-Provider facilitates speeds faster than that reported on the map	Provider only: The Map does not correctly reflect service that I facilitate to this location	100	20	Fixed Wireless	Served (Over 100/20 available)	Wireless
116738	152 MAIN STREET	COLESBURG	IA	52035	1	12-Provider facilitates speeds faster than that reported on the map	Provider only: The Map does not correctly reflect service that I facilitate to this location	100	20	Fixed Wireless	Served (Over 100/20 available)	Wireless
118612	302 EAST HARRISON STREET	EDGEWOOD	IA	52042	1	12-Provider facilitates speeds faster than that reported on the map	Provider only: The Map does not correctly reflect service that I facilitate to this location	100	20	Fixed Wireless	Served (Over 100/20 available)	Wireless
118643	1840 120TH AVENUE	MANCHESTER	IA	52057	1	12-Provider facilitates speeds faster than that reported on the map	Provider only: The Map does not correctly reflect service that I facilitate to this location	100	20	Fixed Wireless	Served (Over 100/20 available)	Wireless
118814	2896 RAINBOW ROAD	COLESBURG	IA	52035	1	12-Provider facilitates speeds faster than that reported on the map	Provider only: The Map does not correctly reflect service that I facilitate to this location	100	20	Fixed Wireless	Served (Over 100/20 available)	Wireless
123710	702 WEST UNION STREET	EDGEWOOD	IA	52042	1	12-Provider facilitates speeds faster than that reported on the map	Provider only: The Map does not correctly reflect service that I facilitate to this location	100	20	Fixed Wireless	Served (Over 100/20 available)	Wireless
123841	209 NORTH FRONT STREET	GREELEY	IA	52050	1	12-Provider facilitates speeds faster than that reported on the map	Provider only: The Map does not correctly reflect service that I facilitate to this location	100	20	Fixed Wireless	Served (Over 100/20 available)	Wireless
123909	1281 180TH AVENUE	MANCHESTER	IA	52057	1	12-Provider facilitates speeds faster than that reported on the map	Provider only: The Map does not correctly reflect service that I facilitate to this location	100	20	Fixed Wireless	Served (Over 100/20 available)	Wireless
124159	514 MAPLE ROAD	HARLAN	IA	51537	1	12-Provider facilitates speeds faster than that reported on the map	Provider only: The Map does not correctly reflect service that I facilitate to this location	100	20	Fixed Wireless	Served (Over 100/20 available)	Wireless
124846	502 ORANGE ROAD	HARLAN	IA	51537	1	12-Provider facilitates speeds faster than that reported on the map	Provider only: The Map does not correctly reflect service that I facilitate to this location	100	20	Fixed Wireless	Served (Over 100/20 available)	Wireless
126292	111 SOUTH HIGH STREET	GREELEY	IA	52050	1	12-Provider facilitates speeds faster than that reported on the map	Provider only: The Map does not correctly reflect service that I facilitate to this location	100	20	Fixed Wireless	Served (Over 100/20 available)	Wireless
126896	106 SOUTH LOCUST STREET	EDGEWOOD	IA	52042	1	12-Provider facilitates speeds faster than that reported on the map	Provider only: The Map does not correctly reflect service that I facilitate to this location	100	20	Fixed Wireless	Served (Over 100/20 available)	Wireless
128437	416 1ST STREET	COLESBURG	IA	52035	1	12-Provider facilitates speeds faster than that reported on the map	Provider only: The Map does not correctly reflect service that I facilitate to this location	100	20	Fixed Wireless	Served (Over 100/20 available)	Wireless
128904	117 3RD STREET	COLESBURG	IA	52035	1	12-Provider facilitates speeds faster than that reported on the map	Provider only: The Map does not correctly reflect service that I facilitate to this location	100	20	Fixed Wireless	Served (Over 100/20 available)	Wireless
131973	307 EAST MORRISON STREET	EDGEWOOD	IA	52042	1	12-Provider facilitates speeds faster than that reported on the map	Provider only: The Map does not correctly reflect service that I facilitate to this location	100	20	Fixed Wireless	Served (Over 100/20 available)	Wireless
132456	205 EAST UNION STREET	EDGEWOOD	IA	52042	1	12-Provider facilitates speeds faster than that reported on the map	Provider only: The Map does not correctly reflect service that I facilitate to this location	100	20	Fixed Wireless	Served (Over 100/20 available)	Wireless
132900	512 JUNIPER ROAD	HARLAN	IA	51537	1	12-Provider facilitates speeds faster than that reported on the map	Provider only: The Map does not correctly reflect service that I facilitate to this location	100	20	Fixed Wireless	Served (Over 100/20 available)	Wireless
133953	1325 RIVER AVENUE	HARLAN	IA	51537	1	12-Provider facilitates speeds faster than that reported on the map	Provider only: The Map does not correctly reflect service that I facilitate to this location	100	20	Fixed Wireless	Served (Over 100/20 available)	Wireless
135198	1300 450TH STREET	HARLAN	IA	51521	1	12-Provider facilitates speeds faster than that reported on the map	Provider only: The Map does not correctly reflect service that I facilitate to this location	100	20	Fixed Wireless	Served (Over 100/20 available)	Wireless
136403	136 MAIN STREET	COLESBURG	IA	52035	1	12-Provider facilitates speeds faster than that reported on the map	Provider only: The Map does not correctly reflect service that I facilitate to this location	100	20	Fixed Wireless	Served (Over 100/20 available)	Wireless
136657	320 MAIN STREET	COLESBURG	IA	52035	1	12-Provider facilitates speeds faster than that reported on the map	Provider only: The Map does not correctly reflect service that I facilitate to this location	100	20	Fixed Wireless	Served (Over 100/20 available)	Wireless
136659	1390 165TH STREET	DUNDEE	IA	52038	1	12-Provider facilitates speeds faster than that reported on the map	Provider only: The Map does not correctly reflect service that I facilitate to this location	100	20	Fixed Wireless	Served (Over 100/20 available)	Wireless
138005	204 SOUTH FRONT STREET	GREELEY	IA	52050	1	12-Provider facilitates speeds faster than that reported on the map	Provider only: The Map does not correctly reflect service that I facilitate to this location	100	20	Fixed Wireless	Served (Over 100/20 available)	Wireless
143109	106 WEST UNION STREET	EDGEWOOD	IA	52042	1	12-Provider facilitates speeds faster than that reported on the map	Provider only: The Map does not correctly reflect service that I facilitate to this location	100	20	Fixed Wireless	Served (Over 100/20 available)	Wireless
143618	217 HIGHWAY 59	AVOCA	IA	51521	1	12-Provider facilitates speeds faster than that reported on the map	Provider only: The Map does not correctly reflect service that I facilitate to this location	100	20	Fixed Wireless	Served (Over 100/20 available)	Wireless
143912	105 SOUTH CHESTNUT STREET	EDGEWOOD	IA	52042	1	12-Provider facilitates speeds faster than that reported on the map	Provider only: The Map does not correctly reflect service that I facilitate to this location	100	20	Fixed Wireless	Served (Over 100/20 available)	Wireless
145509	202 SOUTH FLEMING STREET	EDGEWOOD	IA	52042	1	12-Provider facilitates speeds faster than that reported on the map	Provider only: The Map does not correctly reflect service that I facilitate to this location	100	20	Fixed Wireless	Served (Over 100/20 available)	Wireless
146366	2855 155TH STREET	EARLVILLE	IA	52041	1	12-Provider facilitates speeds faster than that reported on the map	Provider only: The Map does not correctly reflect service that I facilitate to this location	100	20	Fixed Wireless	Served (Over 100/20 available)	Wireless
147346	106 SOUTH FLEMING STREET	EDGEWOOD	IA	52042	1	12-Provider facilitates speeds faster than that reported on the map	Provider only: The Map does not correctly reflect service that I facilitate to this location	100	20	Fixed Wireless	Served (Over 100/20 available)	Wireless
147666	139 MAPLE ROAD	AVOCA	IA	51521	1	12-Provider facilitates speeds faster than that reported on the map	Provider only: The Map does not correctly reflect service that I facilitate to this location	100	20	Fixed Wireless	Served (Over 100/20 available)	Wireless
148485	2879 140TH STREET	EARLVILLE	IA	52041	1	12-Provider facilitates speeds faster than that reported on the map	Provider only: The Map does not correctly reflect service that I facilitate to this location	100	20	Fixed Wireless	Served (Over 100/20 available)	Wireless
149081	300 WEST UNION STREET	EDGEWOOD	IA	52042	1	12-Provider facilitates speeds faster than that reported on the map	Provider only: The Map does not correctly reflect service that I facilitate to this location	100	20	Fixed Wireless	Served (Over 100/20 available)	Wireless
149895	503 SOUTH WEBSTER STREET	EDGEWOOD	IA	52042	1	12-Provider facilitates speeds faster than that reported on the map	Provider only: The Map does not correctly reflect service that I facilitate to this location	100	20	Fixed Wireless	Served (Over 100/20 available)	Wireless
150508	204 WEST UNION STREET	EDGEWOOD	IA	52042	1	12-Provider facilitates speeds faster than that reported on the map	Provider only: The Map does not correctly reflect service that I facilitate to this location	100	20	Fixed Wireless	Served (Over 100/20 available)	Wireless
151313	1340 310TH AVENUE	NEW VIENNA	IA	52065	1	12-Provider facilitates speeds faster than that reported on the map	Provider only: The Map does not correctly reflect service that I facilitate to this location	100	20	Fixed Wireless	Served (Over 100/20 available)	Wireless
153520	307 SOUTH LOCUST STREET	EDGEWOOD	IA	52042	1	12-Provider facilitates speeds faster than that reported on the map	Provider only: The Map does not correctly reflect service that I facilitate to this location	100	20	Fixed Wireless	Served (Over 100/20 available)	Wireless
154659	1326 RIVER AVENUE	HARLAN	IA	51537	1	12-Provider facilitates speeds faster than that reported on the map	Provider only: The Map does not correctly reflect service that I facilitate to this location	100	20	Fixed Wireless	Served (Over 100/20 available)	Wireless
154739	1513 290TH AVENUE	EARLVILLE	IA	52041	1	12-Provider facilitates speeds faster than that reported on the map	Provider only: The Map does not correctly reflect service that I facilitate to this location	100	20	Fixed Wireless	Served (Over 100/20 available)	Wireless
155856	108 NORTH CHURCH STREET	GREELEY	IA	52050	1	12-Provider facilitates speeds faster than that reported on the map	Provider only: The Map does not correctly reflect service that I facilitate to this location	100	20	Fixed Wireless	Served (Over 100/20 available)	Wireless
158490	1330 280TH AVENUE	COLESBURG	IA	52035	1	12-Provider facilitates speeds faster than that reported on the map	Provider only: The Map does not correctly reflect service that I facilitate to this location	100	20	Fixed Wireless	Served (Over 100/20 available)	Wireless
158608	305 NEW STREET	COLESBURG	IA	52035	1	12-Provider facilitates speeds faster than that reported on the map	Provider only: The Map does not correctly reflect service that I facilitate to this location	100	20	Fixed Wireless	Served (Over 100/20 available)	Wireless
161407	708 SOUTH LOCUST STREET	EDGEWOOD	IA	52042	1	12-Provider facilitates speeds faster than that reported on the map	Provider only: The Map does not correctly reflect service that I facilitate to this location	100	20	Fixed Wireless	Served (Over 100/20 available)	Wireless
162277	210 SHORT STREET	GREELEY	IA	52050	1	12-Provider facilitates speeds faster than that reported on the map	Provider only: The Map does not correctly reflect service that I facilitate to this location	100	20	Fixed Wireless	Served (Over 100/20 available)	Wireless
163271	202 EAST MORRISON STREET	EDGEWOOD	IA	52042	1	12-Provider facilitates speeds faster than that reported on the map	Provider only: The Map does not correctly reflect service that I facilitate to this location	100	20	Fixed Wireless	Served (Over 100/20 available)	Wireless
164128	301 EAST MORRISON STREET	EDGEWOOD	IA	52042	1	12-Provider facilitates speeds faster than that reported on the map	Provider only: The Map does not correctly reflect service that I facilitate to this location	100	20	Fixed Wireless	Served (Over 100/20 available)	Wireless
169048	324 EAST STREET	COLESBURG	IA	52035	1	12-Provider facilitates speeds faster than that reported on the map	Provider only: The Map does not correctly reflect service that I facilitate to this location	100	20	Fixed Wireless	Served (Over 100/20 available)	Wireless
169773	1827 110TH AVENUE	MASONVILLE	IA	50654	1	12-Provider facilitates speeds faster than that reported on the map	Provider only: The Map does not correctly reflect service that I facilitate to this location	100	20	Fixed Wireless	Served (Over 100/20 available)	Wireless
171682	2879 120TH STREET	COLESBURG	IA	52035	1	12-Provider facilitates speeds faster than that reported on the map	Provider only: The Map does not correctly reflect service that I facilitate to this location	100	20	Fixed Wireless	Served (Over 100/20 available)	Wireless
175037	1178 197TH AVENUE	EDGEWOOD	IA	52042	1	12-Provider facilitates speeds faster than that reported on the map	Provider only: The Map does not correctly reflect service that I facilitate to this location	100	20	Fixed Wireless	Served (Over 100/20 available)	Wireless
176030	218 MAPLE ROAD	AVOCA	IA	51521	1	12-Provider facilitates speeds faster than that reported on the map	Provider only: The Map does not correctly reflect service that I facilitate to this location	100	20	Fixed Wireless	Served (Over 100/20 available)	Wireless
176971	402 ORANGE ROAD	HARLAN	IA	51537	1	12-Provider facilitates speeds faster than that reported on the map	Provider only: The Map does not correctly reflect service that I facilitate to this location	100	20	Fixed Wireless	Served (Over 100/20 available)	Wireless
179003	128 HUBBARD STREET	COLESBURG	IA	52035	1	12-Provider facilitates speeds faster than that reported on the map	Provider only: The Map does not correctly reflect service that I facilitate to this location	100	20	Fixed Wireless	Served (Over 100/20 available)	Wireless
180119	2693 120TH STREET	COLESBURG	IA	52035	1	12-Provider facilitates speeds faster than that reported on the map	Provider only: The Map does not correctly reflect service that I facilitate to this location	100	20	Fixed Wireless	Served (Over 100/20 available)	Wireless
183224	204 SOUTH BELL STREET	EDGEWOOD	IA	52042	1	12-Provider facilitates speeds faster than that reported on the map	Provider only: The Map does not correctly reflect service that I facilitate to this location	100	20	Fixed Wireless	Served (Over 100/20 available)	Wireless
183470	311 SOUTH STREET	DUNDEE	IA	52038	1	12-Provider facilitates speeds faster than that reported on the map	Provider only: The Map does not correctly reflect service that I facilitate to this location	100	20	Fixed Wireless	Served (Over 100/20 available)	Wireless
185004	1376 150TH STREET	DUNDEE	IA	52038	1	12-Provider facilitates speeds faster than that reported on the map	Provider only: The Map does not correctly reflect service that I facilitate to this location	100	20	Fixed Wireless	Served (Over 100/20 available)	Wireless
185961	1051 ASER ROAD	EDGEWOOD	IA	52042	1	12-Provider facilitates speeds faster than that reported on the map	Provider only: The Map does not correctly reflect service that I facilitate to this location	100	20	Fixed Wireless	Served (Over 100/20 available)	Wireless
186123	106 EAST JACKSON STREET	EDGEWOOD	IA	52042	1	12-Provider facilitates speeds faster than that reported on the map	Provider only: The Map does not correctly reflect service that I facilitate to this location	100	20	Fixed Wireless	Served (Over 100/20 available)	Wireless
189433	304 EAST MORRISON STREET	EDGEWOOD	IA	52042	1	12-Provider facilitates speeds faster than that reported on the map	Provider only: The Map does not correctly reflect service that I facilitate to this location	100	20	Fixed Wireless	Served (Over 100/20 available)	Wireless
190061	105 SOUTH CHURCH STREET	GREELEY	IA	52050	1	12-Provider facilitates speeds faster than that reported on the map	Provider only: The Map does not correctly reflect service that I facilitate to this location	100	20	Fixed Wireless	Served (Over 100/20 available)	Wireless
191679	141 MAIN STREET	COLESBURG	IA	52035	1	12-Provider facilitates speeds faster than that reported on the map	Provider only: The Map does not correctly reflect service that I facilitate to this location	100	20	Fixed Wireless	Served (Over 100/20 available)	Wireless
194809	2082 HIGHWAY 3	EDGEWOOD	IA	52042	1	12-Provider facilitates speeds faster than that reported on the map	Provider only: The Map does not correctly reflect service that I facilitate to this location	100	20	Fixed Wireless	Served (Over 100/20 available)	Wireless
195863	207 SOUTH WASHINGTON STREET	EDGEWOOD	IA	52042	1	12-Provider facilitates speeds faster than that reported on the map	Provider only: The Map does not correctly reflect service that I facilitate to this location	100	20	Fixed Wireless	Served (Over 100/20 available)	Wireless
196073	220 MAPLE ROAD	AVOCA	IA	51521	1	12-Provider facilitates speeds faster than that reported on the map	Provider only: The Map does not correctly reflect service that I facilitate to this location	100	20	Fixed Wireless	Served (Over 100/20 available)	Wireless
197463	1433 210TH AVENUE	GREELEY	IA	52050	1	12-Provider facilitates speeds faster than that reported on the map	Provider only: The Map does not correctly reflect service that I facilitate to this location	100	20	Fixed Wireless	Served (Over 100/20 available)	Wireless
198487	113 SOUTH FRONT STREET	GREELEY	IA	52050	1	12-Provider facilitates speeds faster than that reported on the map	Provider only: The Map does not correctly reflect service that I facilitate to this location	100	20	Fixed Wireless	Served (Over 100/20 available)	Wireless
198498	104 SOUTH BELL STREET	EDGEWOOD	IA	52042	1	12-Provider facilitates speeds faster than that reported on the map	Provider only: The Map does not correctly reflect service that I facilitate to this location	100	20	Fixed Wireless	Served (Over 100/20 available)	Wireless
200521	110 SUMMERSET STREET	FONTANELLE	IA	50846	1	12-Provider facilitates speeds faster than that reported on the map	Provider only: The Map does not correctly reflect service that I facilitate to this location	100	20	Fixed Wireless	Served (Over 100/20 available)	Wireless
200586	101 EAST 13TH STREET	WASHINGTON	IA	52353	1	12-Provider facilitates speeds faster than that reported on the map	Provider only: The Map does not correctly reflect service that I facilitate to this location	100	20	Fixed Wireless	Served (Over 100/20 available)	Wireless
200992	1509 EAST WASHINGTON STREET	WASHINGTON	IA	52353	1	12-Provider facilitates speeds faster than that reported on the map	Provider only: The Map does not correctly reflect service that I facilitate to this location	100	20	Fixed Wireless	Served (Over 100/20 available)	Wireless
200993	107 NORTH 6TH AVENUE	WASHINGTON	IA	52353	1	12-Provider facilitates speeds faster than that reported on the map	Provider only: The Map does not correctly reflect service that I facilitate to this location	100	20	Fixed Wireless	Served (Over 100/20 available)	Wireless
201784	5657 165TH AVENUE	STORM LAKE	IA	50588	1	12-Provider facilitates speeds faster than that reported on the map	Provider only: The Map does not correctly reflect service that I facilitate to this location	100	20	Fixed Wireless	Served (Over 100/20 available)	Wireless
202092	200 SOUTH CARTHAGE STREET	EXIRA	IA	50076	1	12-Provider facilitates speeds faster than that reported on the map	Provider only: The Map does not correctly reflect service that I facilitate to this location	100	20	Fixed Wireless	Served (Over 100/20 available)	Wireless
202297	714 EAST WASHINGTON STREET	WASHINGTON	IA	52353	1	12-Provider facilitates speeds faster than that reported on the map	Provider only: The Map does not correctly reflect service that I facilitate to this location	100	20	Fixed Wireless	Served (Over 100/20 available)	Wireless
202646	509 EAST WASHINGTON STREET	EXIRA	IA	50076	1	12-Provider facilitates speeds faster than that reported on the map	Provider only: The Map does not correctly reflect service that I facilitate to this location	100	20	Fixed Wireless	Served (Over 100/20 available)	Wireless
202969	433 EAST VAN BUREN STREET	WASHINGTON	IA	52353	1	12-Provider facilitates speeds faster than that reported on the map	Provider only: The Map does not correctly reflect service that I facilitate to this location	100	20	Fixed Wireless	Served (Over 100/20 available)	Wireless
202973	1601 NORTH 4TH AVENUE	WASHINGTON	IA	52353	1	12-Provider facilitates speeds faster than that reported on the map	Provider only: The Map does not correctly reflect service that I facilitate to this location	100	20	Fixed Wireless	Served (Over 100/20 available)	Wireless
104521	2270 SHERWOOD AVENUE	BEDFORD	IA	50833	1	12-Provider facilitates speeds faster than that reported on the map	Provider only: The Map does not correctly reflect service that I facilitate to this location	100	20	Fixed Wireless	Served (Over 100/20 available)	Wireless
105507	1630 Q AVENUE	DOW CITY	IA	51528	1	12-Provider facilitates speeds faster than that reported on the map	Provider only: The Map does not correctly reflect service that I facilitate to this location	100	20	Fixed Wireless	Served (Over 100/20 available)	Wireless
107623	4260 88TH AVENUE	LINN GROVE	IA	51033	1	12-Provider facilitates speeds faster than that reported on the map	Provider only: The Map does not correctly reflect service that I facilitate to this location	100	20	Fixed Wireless	Served (Over 100/20 available)	Wireless
109324	2045 SPRUCE AVENUE	AINSWORTH	IA	52353	1	12-Provider facilitates speeds faster than that reported on the map	Provider only: The Map does not correctly reflect service that I facilitate to this location	100	20	Fixed Wireless	Served (Over 100/20 available)	Wireless
109371	3170 220TH STREET	AINSWORTH	IA	52201	1	12-Provider facilitates speeds faster than that reported on the map	Provider only: The Map does not correctly reflect service that I facilitate to this location	100	20	Fixed Wireless	Served (Over 100/20 available)	Wireless
112463	3018 270TH STREET	BEDFORD	IA	50833	1	12-Provider facilitates speeds faster than that reported on the map	Provider only: The Map does not correctly reflect service that I facilitate to this location	100	20	Fixed Wireless	Served (Over 100/20 available)	Wireless
114658	2851 305TH STREET	CRAWFORDSVILLE	IA	52621	1	12-Provider facilitates speeds faster than that reported on the map	Provider only: The Map does not correctly reflect service that I facilitate to this location	100	20	Fixed Wireless	Served (Over 100/20 available)	Wireless
117160	2464 MARION AVENUE	GREENFIELD	IA	50849	1	12-Provider facilitates speeds faster than that reported on the map	Provider only: The Map does not correctly reflect service that I facilitate to this location	100	20	Fixed Wireless	Served (Over 100/20 available)	Wireless
122818	3363 325TH STREET	CRAWFORDSVILLE	IA	52621	1	12-Provider facilitates speeds faster than that reported on the map	Provider only: The Map does not correctly reflect service that I facilitate to this location	100	20	Fixed Wireless	Served (Over 100/20 available)	Wireless
125358	2430 INDIAN AVENUE	FONTANELLE	IA	50846	1	12-Provider facilitates speeds faster than that reported on the map	Provider only: The Map does not correctly reflect service that I facilitate to this location	100	20	Fixed Wireless	Served (Over 100/20 available)	Wireless
126646	600 THIELEN STREET	EXIRA	IA	50076	1	12-Provider facilitates speeds faster than that reported on the map	Provider only: The Map does not correctly reflect service that I facilitate to this location	100	20	Fixed Wireless	Served (Over 100/20 available)	Wireless
126978	2319 YUCCA AVENUE	AINSWORTH	IA	52201	1	12-Provider facilitates speeds faster than that reported on the map	Provider only: The Map does not correctly reflect service that I facilitate to this location	100	20	Fixed Wireless	Served (Over 100/20 available)	Wireless
129007	2706 230TH STREET	WASHINGTON	IA	52353	1	12-Provider facilitates speeds faster than that reported on the map	Provider only: The Map does not correctly reflect service that I facilitate to this location	100	20	Fixed Wireless	Served (Over 100/20 available)	Wireless
129497	3244 240TH STREET	BEDFORD	IA	50833	1	12-Provider facilitates speeds faster than that reported on the map	Provider only: The Map does not correctly reflect service that I facilitate to this location	100	20	Fixed Wireless	Served (Over 100/20 available)	Wireless
129564	2612 FONTANELLE ROAD	FONTANELLE	IA	50846	1	12-Provider facilitates speeds faster than that reported on the map	Provider only: The Map does not correctly reflect service that I facilitate to this location	100	20	Fixed Wireless	Served (Over 100/20 available)	Wireless
130299	1684 240TH STREET	FONTANELLE	IA	50846	1	12-Provider facilitates speeds faster than that reported on the map	Provider only: The Map does not correctly reflect service that I facilitate to this location	100	20	Fixed Wireless	Served (Over 100/20 available)	Wireless
130634	2498 MARION AVENUE	GREENFIELD	IA	50849	1	12-Provider facilitates speeds faster than that reported on the map	Provider only: The Map does not correctly reflect service that I facilitate to this location	100	20	Fixed Wireless	Served (Over 100/20 available)	Wireless
131007	2359 220TH STREET	WASHINGTON	IA	52353	1	12-Provider facilitates speeds faster than that reported on the map	Provider only: The Map does not correctly reflect service that I facilitate to this location	100	20	Fixed Wireless	Served (Over 100/20 available)	Wireless
132131	3279 LOUISA WASHINGTON ROAD	CRAWFORDSVILLE	IA	52621	1	12-Provider facilitates speeds faster than that reported on the map	Provider only: The Map does not correctly reflect service that I facilitate to this location	100	20	Fixed Wireless	Served (Over 100/20 available)	Wireless
134608	3070 305TH STREET	CRAWFORDSVILLE	IA	52621	1	12-Provider facilitates speeds faster than that reported on the map	Provider only: The Map does not correctly reflect service that I facilitate to this location	100	20	Fixed Wireless	Served (Over 100/20 available)	Wireless
136606	719 OAK STREET	AINSWORTH	IA	52201	1	12-Provider facilitates speeds faster than that reported on the map	Provider only: The Map does not correctly reflect service that I facilitate to this location	100	20	Fixed Wireless	Served (Over 100/20 available)	Wireless
136828	1620 SOUTH AIRPORT ROAD	WASHINGTON	IA	52353	1	12-Provider facilitates speeds faster than that reported on the map	Provider only: The Map does not correctly reflect service that I facilitate to this location	100	20	Fixed Wireless	Served (Over 100/20 available)	Wireless
138649	4669 90TH AVENUE	LINN GROVE	IA	51033	1	12-Provider facilitates speeds faster than that reported on the map	Provider only: The Map does not correctly reflect service that I facilitate to this location	100	20	Fixed Wireless	Served (Over 100/20 available)	Wireless
139300	3083 IOWA STATE HIGHWAY 92	GREENFIELD	IA	50849	1	12-Provider facilitates speeds faster than that reported on the map	Provider only: The Map does not correctly reflect service that I facilitate to this location	100	20	Fixed Wireless	Served (Over 100/20 available)	Wireless
139985	2791 205TH STREET	BEDFORD	IA	50833	1	12-Provider facilitates speeds faster than that reported on the map	Provider only: The Map does not correctly reflect service that I facilitate to this location	100	20	Fixed Wireless	Served (Over 100/20 available)	Wireless
142451	3089 IOWA STATE HIGHWAY 2	BEDFORD	IA	50833	1	12-Provider facilitates speeds faster than that reported on the map	Provider only: The Map does not correctly reflect service that I facilitate to this location	100	20	Fixed Wireless	Served (Over 100/20 available)	Wireless
143770	2781 HAVRE LANE	WASHINGTON	IA	52353	1	12-Provider facilitates speeds faster than that reported on the map	Provider only: The Map does not correctly reflect service that I facilitate to this location	100	20	Fixed Wireless	Served (Over 100/20 available)	Wireless
145730	3055 305TH STREET	CRAWFORDSVILLE	IA	52621	1	12-Provider facilitates speeds faster than that reported on the map	Provider only: The Map does not correctly reflect service that I facilitate to this location	100	20	Fixed Wireless	Served (Over 100/20 available)	Wireless
146167	2902 220TH STREET	BEDFORD	IA	50833	1	12-Provider facilitates speeds faster than that reported on the map	Provider only: The Map does not correctly reflect service that I facilitate to this location	100	20	Fixed Wireless	Served (Over 100/20 available)	Wireless
147392	901 BROAD STREET	ADAIR	IA	50002	1	12-Provider facilitates speeds faster than that reported on the map	Provider only: The Map does not correctly reflect service that I facilitate to this location	100	20	Fixed Wireless	Served (Over 100/20 available)	Wireless
147584	2370 INDIAN AVENUE	FONTANELLE	IA	50846	1	12-Provider facilitates speeds faster than that reported on the map	Provider only: The Map does not correctly reflect service that I facilitate to this location	100	20	Fixed Wireless	Served (Over 100/20 available)	Wireless
149066	2760 200TH STREET	AINSWORTH	IA	52201	1	12-Provider facilitates speeds faster than that reported on the map	Provider only: The Map does not correctly reflect service that I facilitate to this location	100	20	Fixed Wireless	Served (Over 100/20 available)	Wireless
151706	2660 230TH STREET	BEDFORD	IA	50833	1	12-Provider facilitates speeds faster than that reported on the map	Provider only: The Map does not correctly reflect service that I facilitate to this location	100	20	Fixed Wireless	Served (Over 100/20 available)	Wireless
154746	2940 RED OAK AVENUE	WASHINGTON	IA	52621	1	12-Provider facilitates speeds faster than that reported on the map	Provider only: The Map does not correctly reflect service that I facilitate to this location	100	20	Fixed Wireless	Served (Over 100/20 available)	Wireless
156546	2264 VINE AVENUE	AINSWORTH	IA	52201	1	12-Provider facilitates speeds faster than that reported on the map	Provider only: The Map does not correctly reflect service that I facilitate to this location	100	20	Fixed Wireless	Served (Over 100/20 available)	Wireless
159033	2851 230TH STREET	AINSWORTH	IA	52201	1	12-Provider facilitates speeds faster than that reported on the map	Provider only: The Map does not correctly reflect service that I facilitate to this location	100	20	Fixed Wireless	Served (Over 100/20 available)	Wireless
159083	911 BROAD STREET	ADAIR	IA	50002	1	12-Provider facilitates speeds faster than that reported on the map	Provider only: The Map does not correctly reflect service that I facilitate to this location	100	20	Fixed Wireless	Served (Over 100/20 available)	Wireless
162517	2805 HIGHWAY 218	CRAWFORDSVILLE	IA	52201	1	12-Provider facilitates speeds faster than that reported on the map	Provider only: The Map does not correctly reflect service that I facilitate to this location	100	20	Fixed Wireless	Served (Over 100/20 available)	Wireless

162852	2620 275TH STREET	WASHINGTON	IA	52353	1	12-Provider facilitates speeds faster than that reported on the map	Provider only: The Map does not correctly reflect service that I facilitate to this location	100	20	Fixed Wireless	Served (Over 100/20 available)	Wireless
169243	2525 280TH STREET	ORIENT	IA	50858	1	12-Provider facilitates speeds faster than that reported on the map	Provider only: The Map does not correctly reflect service that I facilitate to this location	100	20	Fixed Wireless	Served (Over 100/20 available)	Wireless
169564	2246 KENT AVENUE	FONTANELLE	IA	50846	1	12-Provider facilitates speeds faster than that reported on the map	Provider only: The Map does not correctly reflect service that I facilitate to this location	100	20	Fixed Wireless	Served (Over 100/20 available)	Wireless
170221	2636 285TH STREET	WASHINGTON	IA	52353	1	12-Provider facilitates speeds faster than that reported on the map	Provider only: The Map does not correctly reflect service that I facilitate to this location	100	20	Fixed Wireless	Served (Over 100/20 available)	Wireless
100146	3063 KINGBIRD AVENUE	EXIRA	IA	50076	1	12-Provider facilitates speeds faster than that reported on the map	Provider only: The Map does not correctly reflect service that I facilitate to this location	100	20	Fixed Wireless	Served (Over 100/20 available)	Wireless
102467	603 WEST WASHINGTON STREET	EXIRA	IA	50076	1	12-Provider facilitates speeds faster than that reported on the map	Provider only: The Map does not correctly reflect service that I facilitate to this location	100	20	Fixed Wireless	Served (Over 100/20 available)	Wireless
103837	20362 HIGHWAY 21	DELTA	IA	52550	1	12-Provider facilitates speeds faster than that reported on the map	Provider only: The Map does not correctly reflect service that I facilitate to this location	100	20	Fixed Wireless	Served (Over 100/20 available)	Wireless
103852	25186 110TH STREET	NORTH ENGLISH	IA	52316	1	12-Provider facilitates speeds faster than that reported on the map	Provider only: The Map does not correctly reflect service that I facilitate to this location	100	20	Fixed Wireless	Served (Over 100/20 available)	Wireless
104635	4062 STATE HIGHWAY 136	CLINTON	IA	52732	1	12-Provider facilitates speeds faster than that reported on the map	Provider only: The Map does not correctly reflect service that I facilitate to this location	100	20	Fixed Wireless	Served (Over 100/20 available)	Wireless
105054	4020 190TH STREET	CLINTON	IA	52732	1	12-Provider facilitates speeds faster than that reported on the map	Provider only: The Map does not correctly reflect service that I facilitate to this location	100	20	Fixed Wireless	Served (Over 100/20 available)	Wireless
107794	11427 HIGHWAY 149	NORTH ENGLISH	IA	52316	1	12-Provider facilitates speeds faster than that reported on the map	Provider only: The Map does not correctly reflect service that I facilitate to this location	100	20	Fixed Wireless	Served (Over 100/20 available)	Wireless
112817	19132 235TH AVENUE	SIGOURNEY	IA	52591	1	12-Provider facilitates speeds faster than that reported on the map	Provider only: The Map does not correctly reflect service that I facilitate to this location	100	20	Fixed Wireless	Served (Over 100/20 available)	Wireless
112842	3882 270TH STREET	CAMANCHE	IA	52730	1	12-Provider facilitates speeds faster than that reported on the map	Provider only: The Map does not correctly reflect service that I facilitate to this location	100	20	Fixed Wireless	Served (Over 100/20 available)	Wireless
113389	2049 STATE HIGHWAY 76	WAUKON	IA	52172	1	12-Provider facilitates speeds faster than that reported on the map	Provider only: The Map does not correctly reflect service that I facilitate to this location	100	20	Fixed Wireless	Served (Over 100/20 available)	Wireless
115235	2894 PHEASANT AVENUE	EXIRA	IA	50076	1	12-Provider facilitates speeds faster than that reported on the map	Provider only: The Map does not correctly reflect service that I facilitate to this location	100	20	Fixed Wireless	Served (Over 100/20 available)	Wireless
115441	3570 210TH STREET	GOOSE LAKE	IA	52750	1	12-Provider facilitates speeds faster than that reported on the map	Provider only: The Map does not correctly reflect service that I facilitate to this location	100	20	Fixed Wireless	Served (Over 100/20 available)	Wireless
121265	1662 HAY MEADOW ROAD	WAUKON	IA	52172	1	12-Provider facilitates speeds faster than that reported on the map	Provider only: The Map does not correctly reflect service that I facilitate to this location	100	20	Fixed Wireless	Served (Over 100/20 available)	Wireless
121317	610 8TH STREET	EXIRA	IA	50076	1	12-Provider facilitates speeds faster than that reported on the map	Provider only: The Map does not correctly reflect service that I facilitate to this location	100	20	Fixed Wireless	Served (Over 100/20 available)	Wireless
122683	19213 150TH AVENUE	WHAT CHEER	IA	50268	1	12-Provider facilitates speeds faster than that reported on the map	Provider only: The Map does not correctly reflect service that I facilitate to this location	100	20	Fixed Wireless	Served (Over 100/20 available)	Wireless
123116	32161 110TH STREET	ACKLEY	IA	50601	1	12-Provider facilitates speeds faster than that reported on the map	Provider only: The Map does not correctly reflect service that I facilitate to this location	100	20	Fixed Wireless	Served (Over 100/20 available)	Wireless
124225	11507 345TH STREET	STRAWBERRY POINT	IA	52076	1	12-Provider facilitates speeds faster than that reported on the map	Provider only: The Map does not correctly reflect service that I facilitate to this location	100	20	Fixed Wireless	Served (Over 100/20 available)	Wireless
125343	38402 HILTON ROAD	EDGEWOOD	IA	52042	1	12-Provider facilitates speeds faster than that reported on the map	Provider only: The Map does not correctly reflect service that I facilitate to this location	100	20	Fixed Wireless	Served (Over 100/20 available)	Wireless
125594	618 IRON MINE DRIVE NORTHWEST	WAUKON	IA	52172	1	12-Provider facilitates speeds faster than that reported on the map	Provider only: The Map does not correctly reflect service that I facilitate to this location	100	20	Fixed Wireless	Served (Over 100/20 available)	Wireless
126714	2513 JAY AVENUE	HAMLIN	IA	50117	1	12-Provider facilitates speeds faster than that reported on the map	Provider only: The Map does not correctly reflect service that I facilitate to this location	100	20	Fixed Wireless	Served (Over 100/20 available)	Wireless
128067	16661 150TH AVENUE	WHAT CHEER	IA	50268	1	12-Provider facilitates speeds faster than that reported on the map	Provider only: The Map does not correctly reflect service that I facilitate to this location	100	20	Fixed Wireless	Served (Over 100/20 available)	Wireless
128743	2870 HERON AVENUE	EXIRA	IA	50076	1	12-Provider facilitates speeds faster than that reported on the map	Provider only: The Map does not correctly reflect service that I facilitate to this location	100	20	Fixed Wireless	Served (Over 100/20 available)	Wireless
128902	1997 310TH STREET	EXIRA	IA	50076	1	12-Provider facilitates speeds faster than that reported on the map	Provider only: The Map does not correctly reflect service that I facilitate to this location	100	20	Fixed Wireless	Served (Over 100/20 available)	Wireless
129274	1702 270TH AVENUE	DELMAR	IA	52037	1	12-Provider facilitates speeds faster than that reported on the map	Provider only: The Map does not correctly reflect service that I facilitate to this location	100	20	Fixed Wireless	Served (Over 100/20 available)	Wireless
130502	1650 ALLAMAKEE STREET	WAUKON	IA	52172	1	12-Provider facilitates speeds faster than that reported on the map	Provider only: The Map does not correctly reflect service that I facilitate to this location	100	20	Fixed Wireless	Served (Over 100/20 available)	Wireless
130578	104 NORTH COTTAGE STREET	EXIRA	IA	50076	1	12-Provider facilitates speeds faster than that reported on the map	Provider only: The Map does not correctly reflect service that I facilitate to this location	100	20	Fixed Wireless	Served (Over 100/20 available)	Wireless
130662	4191 160TH STREET	CLINTON	IA	52732	1	12-Provider facilitates speeds faster than that reported on the map	Provider only: The Map does not correctly reflect service that I facilitate to this location	100	20	Fixed Wireless	Served (Over 100/20 available)	Wireless
131479	22417 120TH AVENUE	DELTA	IA	52550	1	12-Provider facilitates speeds faster than that reported on the map	Provider only: The Map does not correctly reflect service that I facilitate to this location	100	20	Fixed Wireless	Served (Over 100/20 available)	Wireless
132631	14948 110TH AVENUE	WHAT CHEER	IA	50268	1	12-Provider facilitates speeds faster than that reported on the map	Provider only: The Map does not correctly reflect service that I facilitate to this location	100	20	Fixed Wireless	Served (Over 100/20 available)	Wireless
133619	3123 JAY AVENUE	BRAYTON	IA	50042	1	12-Provider facilitates speeds faster than that reported on the map	Provider only: The Map does not correctly reflect service that I facilitate to this location	100	20	Fixed Wireless	Served (Over 100/20 available)	Wireless
134177	14569 175TH STREET	WHAT CHEER	IA	50268	1	12-Provider facilitates speeds faster than that reported on the map	Provider only: The Map does not correctly reflect service that I facilitate to this location	100	20	Fixed Wireless	Served (Over 100/20 available)	Wireless
134718	1101 IRON MINE DRIVE	WAUKON	IA	52172	1	12-Provider facilitates speeds faster than that reported on the map	Provider only: The Map does not correctly reflect service that I facilitate to this location	100	20	Fixed Wireless	Served (Over 100/20 available)	Wireless
135717	39798 LITTLEPORT ROAD	EDGEWOOD	IA	52042	1	12-Provider facilitates speeds faster than that reported on the map	Provider only: The Map does not correctly reflect service that I facilitate to this location	100	20	Fixed Wireless	Served (Over 100/20 available)	Wireless
135883	603 CEDAR LANE	WAUKON	IA	52172	1	12-Provider facilitates speeds faster than that reported on the map	Provider only: The Map does not correctly reflect service that I facilitate to this location	100	20	Fixed Wireless	Served (Over 100/20 available)	Wireless
136840	2256 250TH STREET	EXIRA	IA	50076	1	12-Provider facilitates speeds faster than that reported on the map	Provider only: The Map does not correctly reflect service that I facilitate to this location	100	20	Fixed Wireless	Served (Over 100/20 available)	Wireless
138035	888 STATE HIGHWAY 9	WAUKON	IA	52172	1	12-Provider facilitates speeds faster than that reported on the map	Provider only: The Map does not correctly reflect service that I facilitate to this location	100	20	Fixed Wireless	Served (Over 100/20 available)	Wireless
138256	24163 150TH STREET	WEBSTER	IA	52355	1	12-Provider facilitates speeds faster than that reported on the map	Provider only: The Map does not correctly reflect service that I facilitate to this location	100	20	Fixed Wireless	Served (Over 100/20 available)	Wireless
140308	28145 105TH STREET	CRAWFORDSVILLE	IA	52621	1	12-Provider facilitates speeds faster than that reported on the map	Provider only: The Map does not correctly reflect service that I facilitate to this location	100	20	Fixed Wireless	Served (Over 100/20 available)	Wireless
142865	28412 COUNTY ROAD G62	CRAWFORDSVILLE	IA	52621	1	12-Provider facilitates speeds faster than that reported on the map	Provider only: The Map does not correctly reflect service that I facilitate to this location	100	20	Fixed Wireless	Served (Over 100/20 available)	Wireless
143152	308 NORTH FAIRVIEW STREET	EXIRA	IA	50076	1	12-Provider facilitates speeds faster than that reported on the map	Provider only: The Map does not correctly reflect service that I facilitate to this location	100	20	Fixed Wireless	Served (Over 100/20 available)	Wireless
144074	2296 255TH STREET	EXIRA	IA	50076	1	12-Provider facilitates speeds faster than that reported on the map	Provider only: The Map does not correctly reflect service that I facilitate to this location	100	20	Fixed Wireless	Served (Over 100/20 available)	Wireless
144600	16497 F AVENUE	MUSCATINE	IA	52761	1	12-Provider facilitates speeds faster than that reported on the map	Provider only: The Map does not correctly reflect service that I facilitate to this location	100	20	Fixed Wireless	Served (Over 100/20 available)	Wireless
145316	8857 RIPLEY AVENUE	MUSCATINE	IA	52761	1	12-Provider facilitates speeds faster than that reported on the map	Provider only: The Map does not correctly reflect service that I facilitate to this location	100	20	Fixed Wireless	Served (Over 100/20 available)	Wireless
146548	3794 170TH STREET	BRYANT	IA	52727	1	12-Provider facilitates speeds faster than that reported on the map	Provider only: The Map does not correctly reflect service that I facilitate to this location	100	20	Fixed Wireless	Served (Over 100/20 available)	Wireless
148637	29768 COUNTY HIGHWAY D15	ACKLEY	IA	50601	1	12-Provider facilitates speeds faster than that reported on the map	Provider only: The Map does not correctly reflect service that I facilitate to this location	100	20	Fixed Wireless	Served (Over 100/20 available)	Wireless
149247	16612 195TH STREET	SIGOURNEY	IA	52591	1	12-Provider facilitates speeds faster than that reported on the map	Provider only: The Map does not correctly reflect service that I facilitate to this location	100	20	Fixed Wireless	Served (Over 100/20 available)	Wireless
149416	2192 342ND AVENUE	DE WITT	IA	52742	1	12-Provider facilitates speeds faster than that reported on the map	Provider only: The Map does not correctly reflect service that I facilitate to this location	100	20	Fixed Wireless	Served (Over 100/20 available)	Wireless
152461	39291 HILTON ROAD	EDGEWOOD	IA	52042	1	12-Provider facilitates speeds faster than that reported on the map	Provider only: The Map does not correctly reflect service that I facilitate to this location	100	20	Fixed Wireless	Served (Over 100/20 available)	Wireless
154538	4083 210TH STREET	CLINTON	IA	52732	1	12-Provider facilitates speeds faster than that reported on the map	Provider only: The Map does not correctly reflect service that I facilitate to this location	100	20	Fixed Wireless	Served (Over 100/20 available)	Wireless
155965	37181 COLESBURG ROAD	GARBER	IA	52048	1	12-Provider facilitates speeds faster than that reported on the map	Provider only: The Map does not correctly reflect service that I facilitate to this location	100	20	Fixed Wireless	Served (Over 100/20 available)	Wireless
156374	15728 210TH STREET	SIGOURNEY	IA	52591	1	12-Provider facilitates speeds faster than that reported on the map	Provider only: The Map does not correctly reflect service that I facilitate to this location	100	20	Fixed Wireless	Served (Over 100/20 available)	Wireless
157224	15508 260TH AVENUE	SOUTH ENGLISH	IA	52335	1	12-Provider facilitates speeds faster than that reported on the map	Provider only: The Map does not correctly reflect service that I facilitate to this location	100	20	Fixed Wireless	Served (Over 100/20 available)	Wireless
157919	38194 ESSEX AVENUE	EDGEWOOD	IA	52042	1	12-Provider facilitates speeds faster than that reported on the map	Provider only: The Map does not correctly reflect service that I facilitate to this location	100	20	Fixed Wireless	Served (Over 100/20 available)	Wireless
157991	39452 A AVENUE	STRAWBERRY POINT	IA	52076	1	12-Provider facilitates speeds faster than that reported on the map	Provider only: The Map does not correctly reflect service that I facilitate to this location	100	20	Fixed Wireless	Served (Over 100/20 available)	Wireless
158167	18033 EAST MISSION ROAD	STRAWBERRY POINT	IA	52076	1	12-Provider facilitates speeds faster than that reported on the map	Provider only: The Map does not correctly reflect service that I facilitate to this location	100	20	Fixed Wireless	Served (Over 100/20 available)	Wireless
158417	16520 390TH STREET	STRAWBERRY POINT	IA	52076	1	12-Provider facilitates speeds faster than that reported on the map	Provider only: The Map does not correctly reflect service that I facilitate to this location	100	20	Fixed Wireless	Served (Over 100/20 available)	Wireless
158866	14956 150TH STREET	KESWICK	IA	50136	1	12-Provider facilitates speeds faster than that reported on the map	Provider only: The Map does not correctly reflect service that I facilitate to this location	100	20	Fixed Wireless	Served (Over 100/20 available)	Wireless
159128	1570 COUNTRY VIEW LANE	WAUKON	IA	52172	1	12-Provider facilitates speeds faster than that reported on the map	Provider only: The Map does not correctly reflect service that I facilitate to this location	100	20	Fixed Wireless	Served (Over 100/20 available)	Wireless
161276	10514 170TH STREET	WHAT CHEER	IA	50268	1	12-Provider facilitates speeds faster than that reported on the map	Provider only: The Map does not correctly reflect service that I facilitate to this location	100	20	Fixed Wireless	Served (Over 100/20 available)	Wireless
162141	11747 170TH STREET	WHAT CHEER	IA	50268	1	12-Provider facilitates speeds faster than that reported on the map	Provider only: The Map does not correctly reflect service that I facilitate to this location	100	20	Fixed Wireless	Served (Over 100/20 available)	Wireless
164457	1172 STATE HIGHWAY 9	LANSING	IA	52151	1	12-Provider facilitates speeds faster than that reported on the map	Provider only: The Map does not correctly reflect service that I facilitate to this location	100	20	Fixed Wireless	Served (Over 100/20 available)	Wireless
164522	11129 210TH STREET	DELTA	IA	52550	1	12-Provider facilitates speeds faster than that reported on the map	Provider only: The Map does not correctly reflect service that I facilitate to this location	100	20	Fixed Wireless	Served (Over 100/20 available)	Wireless
164547	4408 HARTS MILL ROAD	CLINTON	IA	52732	1	12-Provider facilitates speeds faster than that reported on the map	Provider only: The Map does not correctly reflect service that I facilitate to this location	100	20	Fixed Wireless	Served (Over 100/20 available)	Wireless
167697	29476 KEOKUK-IOWA ROAD	NORTH ENGLISH	IA	52316	1	12-Provider facilitates speeds faster than that reported on the map	Provider only: The Map does not correctly reflect service that I facilitate to this location	100	20	Fixed Wireless	Served (Over 100/20 available)	Wireless
170415	37227 EBONY ROAD	STRAWBERRY POINT	IA	52076	1	12-Provider facilitates speeds faster than that reported on the map	Provider only: The Map does not correctly reflect service that I facilitate to this location	100	20	Fixed Wireless	Served (Over 100/20 available)	Wireless
109098	4450 20TH AVENUE		IA		1	12-Provider facilitates speeds faster than that reported on the map	Provider only: The Map does not correctly reflect service that I facilitate to this location	100	20	Fixed Wireless	Served (Over 100/20 available)	Wireless
129282	33836 STATE HIGHWAY 57		IA	0	1	12-Provider facilitates speeds faster than that reported on the map	Provider only: The Map does not correctly reflect service that I facilitate to this location	100	20	Fixed Wireless	Served (Over 100/20 available)	Wireless
168041	28465 COUNTY ROAD G62		IA		1	12-Provider facilitates speeds faster than that reported on the map	Provider only: The Map does not correctly reflect service that I facilitate to this location	100	20	Fixed Wireless	Served (Over 100/20 available)	Wireless
171450	1770 240TH STREET	FONTANELLE	IA	50846	1	12-Provider facilitates speeds faster than that reported on the map	Provider only: The Map does not correctly reflect service that I facilitate to this location	100	20	Fixed Wireless	Served (Over 100/20 available)	Wireless
179380	2235 QUINCE AVENUE	WASHINGTON	IA	52353	1	12-Provider facilitates speeds faster than that reported on the map	Provider only: The Map does not correctly reflect service that I facilitate to this location	100	20	Fixed Wireless	Served (Over 100/20 available)	Wireless
179737	3274 OLD WHITE WAY	AINSWORTH	IA	52201	1	12-Provider facilitates speeds faster than that reported on the map	Provider only: The Map does not correctly reflect service that I facilitate to this location	100	20	Fixed Wireless	Served (Over 100/20 available)	Wireless
180143	347 SOUTH RIVER ROAD	PETERSON	IA	51047	1	12-Provider facilitates speeds faster than that reported on the map	Provider only: The Map does not correctly reflect service that I facilitate to this location	100	20	Fixed Wireless	Served (Over 100/20 available)	Wireless
181229	3091 VINE AVENUE	CRAWFORDSVILLE	IA	52621	1	12-Provider facilitates speeds faster than that reported on the map	Provider only: The Map does not correctly reflect service that I facilitate to this location	100	20	Fixed Wireless	Served (Over 100/20 available)	Wireless
182871	2446 IOWA STATE HIGHWAY 92	GREENFIELD	IA	50849	1	12-Provider facilitates speeds faster than that reported on the map	Provider only: The Map does not correctly reflect service that I facilitate to this location	100	20	Fixed Wireless	Served (Over 100/20 available)	Wireless
184354	2505 REDWOOD AVENUE	WASHINGTON	IA	52353	1	12-Provider facilitates speeds faster than that reported on the map	Provider only: The Map does not correctly reflect service that I facilitate to this location	100	20	Fixed Wireless	Served (Over 100/20 available)	Wireless
185002	4424 20TH AVENUE	PETERSON	IA	51047	1	12-Provider facilitates speeds faster than that reported on the map	Provider only: The Map does not correctly reflect service that I facilitate to this location	100	20	Fixed Wireless	Served (Over 100/20 available)	Wireless
185335	3102 HIGHWAY 92	AINSWORTH	IA	52201	1	12-Provider facilitates speeds faster than that reported on the map	Provider only: The Map does not correctly reflect service that I facilitate to this location	100	20	Fixed Wireless	Served (Over 100/20 available)	Wireless
188470	2696 SOCKUM RIDGE ROAD	WASHINGTON	IA	52353	1	12-Provider facilitates speeds faster than that reported on the map	Provider only: The Map does not correctly reflect service that I facilitate to this location	100	20	Fixed Wireless	Served (Over 100/20 available)	Wireless
188835	2936 297TH STREET	CRAWFORDSVILLE	IA	52621	1	12-Provider facilitates speeds faster than that reported on the map	Provider only: The Map does not correctly reflect service that I facilitate to this location	100	20	Fixed Wireless	Served (Over 100/20 available)	Wireless
189260	3303 IOWA STATE HIGHWAY 2	BEDFORD	IA	50836	1	12-Provider facilitates speeds faster than that reported on the map	Provider only: The Map does not correctly reflect service that I facilitate to this location	100	20	Fixed Wireless	Served (Over 100/20 available)	Wireless
189321	2730 260TH STREET	WASHINGTON	IA	52353	1	12-Provider facilitates speeds faster than that reported on the map	Provider only: The Map does not correctly reflect service that I facilitate to this location	100	20	Fixed Wireless	Served (Over 100/20 available)	Wireless
189618	2190 265TH STREET	GREENFIELD	IA	50849	1	12-Provider facilitates speeds faster than that reported on the map	Provider only: The Map does not correctly reflect service that I facilitate to this location	100	20	Fixed Wireless	Served (Over 100/20 available)	Wireless
195667	2609 285TH STREET	WASHINGTON	IA	52353	1	12-Provider facilitates speeds faster than that reported on the map	Provider only: The Map does not correctly reflect service that I facilitate to this location	100	20	Fixed Wireless	Served (Over 100/20 available)	Wireless
196573	2937 290TH STREET	CRAWFORDSVILLE	IA	52621	1	12-Provider facilitates speeds faster than that reported on the map	Provider only: The Map does not correctly reflect service that I facilitate to this location	100	20	Fixed Wireless	Served (Over 100/20 available)	Wireless
197020	2630 260TH STREET	GREENFIELD	IA	50849	1	12-Provider facilitates speeds faster than that reported on the map	Provider only: The Map does not correctly reflect service that I facilitate to this location	100	20	Fixed Wireless	Served (Over 100/20 available)	Wireless
198357	2731 IOWA STATE HIGHWAY 2	BEDFORD	IA	50833	1	12-Provider facilitates speeds faster than that reported on the map	Provider only: The Map does not correctly reflect service that I facilitate to this location	100	20	Fixed Wireless	Served (Over 100/20 available)	Wireless
171373	8858 STEPHEN ROAD	MUSCATINE	IA	52761	1	12-Provider facilitates speeds faster than that reported on the map	Provider only: The Map does not correctly reflect service that I facilitate to this location	100	20	Fixed Wireless	Served (Over 100/20 available)	Wireless
172130	23401 388TH STREET	EDGEWOOD	IA	52042	1	12-Provider facilitates speeds faster than that reported on the map	Provider only: The Map does not correctly reflect service that I facilitate to this location	100	20	Fixed Wireless	Served (Over 100/20 available)	Wireless
173336	597 VAN BUREN DRIVE	WAUKON	IA	52172	1	12-Provider facilitates speeds faster than that reported on the map	Provider only: The Map does not correctly reflect service that I facilitate to this location	100	20	Fixed Wireless	Served (Over 100/20 available)	Wireless
174939	18602 150TH AVENUE	WHAT CHEER	IA	50268	1	12-Provider facilitates speeds faster than that reported on the map	Provider only: The Map does not correctly reflect service that I facilitate to this location	100	20	Fixed Wireless	Served (Over 100/20 available)	Wireless
176227	17562 250TH AVENUE	HARPER	IA	52231	1	12-Provider facilitates speeds faster than that reported on the map	Provider only: The Map does not correctly reflect service that I facilitate to this location	100	20	Fixed Wireless	Served (Over 100/20 available)	Wireless
176417	1700 SCHWEINFURTH ROAD	LANSING	IA	52151	1	12-Provider facilitates speeds faster than that reported on the map	Provider only: The Map does not correctly reflect service that I facilitate to this location	100	20	Fixed Wireless	Served (Over 100/20 available)	Wireless
177239	18691 HIGHWAY 3	EDGEWOOD	IA	52042	1	12-Provider facilitates speeds faster than that reported on the map	Provider only: The Map does not correctly reflect service that I facilitate to this location	100	20	Fixed Wireless	Served (Over 100/20 available)	Wireless
181280	528 MAKEE DRIVE	WAUKON	IA	52172	1	12-Provider facilitates speeds faster than that reported on the map	Provider only: The Map does not correctly reflect service that I facilitate to this location	100	20	Fixed Wireless	Served (Over 100/20 available)	Wireless
181566	29476 137TH STREET	SOUTH ENGLISH	IA	52335	1	12-Provider facilitates speeds faster than that reported on the map	Provider only: The Map does not correctly reflect service that I facilitate to this location	100	20	Fixed Wireless	Served (Over 100/20 available)	Wireless
183759	606 THIELEN STREET	EXIRA	IA	50076	1	12-Provider facilitates speeds faster than that reported on the map	Provider only: The Map does not correctly reflect service that I facilitate to this location	100	20	Fixed Wireless	Served (Over 100/20 available)	Wireless
184814	1029 ELON DRIVE	WAUKON	IA	52172	1	12-Provider facilitates speeds faster than that reported on the map	Provider only: The Map does not correctly reflect service that I facilitate to this location	100	20	Fixed Wireless	Served (Over 100/20 available)	Wireless
185033	2974 310TH STREET	EXIRA	IA	50076	1	12-Provider facilitates speeds faster than that reported on the map	Provider only: The Map does not correctly reflect service that I facilitate to this location	100	20	Fixed Wireless	Served (Over 100/20 available)	Wireless
185177	19748 170TH STREET	SIGOURNEY	IA	52591	1	12-Provider facilitates speeds faster than that reported on the map	Provider only: The Map does not correctly reflect service that I facilitate to this location	100	20	Fixed Wireless	Served (Over 100/20 available)	Wireless
185266	1971 280TH AVENUE	DE WITT	IA	52742	1	12-Provider facilitates speeds faster than that reported on the map	Provider only: The Map does not correctly reflect service that I facilitate to this location	100	20	Fixed Wireless	Served (Over 100/20 available)	Wireless
185423	17118 94TH AVENUE	MUSCATINE	IA	52761	1	12-Provider facilitates speeds faster than that reported on the map	Provider only: The Map does not correctly reflect service that I facilitate to this location	100	20	Fixed Wireless	Served (Over 100/20 available)	Wireless
185984	21536 112TH AVENUE	DELTA	IA	52550	1	12-Provider facilitates speeds faster than that reported on the map	Provider only: The Map does not correctly reflect service that I facilitate to this location	100	20	Fixed Wireless	Served (Over 100/20 available)	Wireless
186553	2144 310TH STREET	BRAYTON	IA	50042	1	12-Provider facilitates speeds faster than that reported on the map	Provider only: The Map does not correctly reflect service that I facilitate to this location	100	20	Fixed Wireless	Served (Over 100/20 available)	Wireless
187315	4241 190TH STREET	CLINTON	IA	52732	1	12-Provider facilitates speeds faster than that reported on the map	Provider only: The Map does not correctly reflect service that I facilitate to this location	100	20	Fixed Wireless	Served (Over 100/20 available)	Wireless
188137	3670 130TH STREET	ESTHERVILLE	IA	51334	1	12-Provider facilitates speeds faster than that reported on the map	Provider only: The Map does not correctly reflect service that I facilitate to this location	100	20	Fixed Wireless	Served (Over 100/20 available)	Wireless
190597	4410 180TH STREET	CLINTON	IA	52732	1	12-Provider facilitates speeds faster than that reported on the map	Provider only: The Map does not correctly reflect service that I facilitate to this location	100	20	Fixed Wireless	Served (Over 100/20 available)	Wireless
190644	2239 ROSSVILLE ROAD	WAUKON	IA	52172	1	12-Provider facilitates speeds faster than that reported on the map	Provider only: The Map does not correctly reflect service that I facilitate to this location	100	20	Fixed Wireless	Served (Over 100/20 available)	Wireless
192708	20755 175TH STREET	SIGOURNEY	IA	52591	1	12-Provider facilitates speeds faster than that reported on the map	Provider only: The Map does not correctly reflect service that I facilitate to this location	100	20	Fixed Wireless	Served (Over 100/20 available)	Wireless
194614	28741 105TH STREET	CRAWFORDSVILLE	IA	52621	1	12-Provider facilitates speeds faster than that reported on the map	Provider only: The Map does not correctly reflect service that I facilitate to this location	100	20	Fixed Wireless	Served (Over 100/20 available)	Wireless
195340	38879 HILTON ROAD	EDGEWOOD	IA	52042	1	12-Provider facilitates speeds faster than that reported on the map	Provider only: The Map does not correctly reflect service that I facilitate to this location	100	20	Fixed Wireless	Served (Over 100/20 available)	Wireless
195957	2207 300TH PLACE	EXIRA	IA	50076	1	12-Provider facilitates speeds faster than that reported on the map	Provider only: The Map does not correctly reflect service that I facilitate to this location	100	20	Fixed Wireless	Served (Over 100/20 available)	Wireless
197884	17167 200TH AVENUE	SIGOURNEY	IA	52591	1	12-Provider facilitates speeds faster than that reported on the map	Provider only: The Map does not correctly reflect service that I facilitate to this location	100	20	Fixed Wireless	Served (Over 100/20 available)	Wireless
198426	1643 OAK LANE	WAUKON	IA	52172	1	12-Provider facilitates speeds faster than that reported on the map	Provider only: The Map does not correctly reflect service that I facilitate to this location	100	20	Fixed Wireless	Served (Over 100/20 available)	Wireless
199722	10191 150TH STREET	WHAT CHEER	IA	50268	1	12-Provider facilitates speeds faster than that reported on the map	Provider only: The Map does not correctly reflect service that I facilitate to this location	100	20	Fixed Wireless	Served (Over 100/20 available)	Wireless
107997	2176 COUNTY HIGHWAY P27	BENTON	IA	50838	1	12-Provider facilitates speeds faster than that reported on the map	Provider only: The Map does not correctly reflect service that I facilitate to this location	100	20	Fixed Wireless	Served (Over 100/20 available)	Wireless
114102	2732 JONES AVENUE	OSKALOOSA	IA	52577	1	12-Provider facilitates speeds faster than that reported on the map	Provider only: The Map does not correctly reflect service that I facilitate to this location	100	20	Fixed Wireless	Served (Over 100/20 available)	Wireless
114648	2086 CRAPPIE DRIVE	MT AYR	IA	50854	1	12-Provider facilitates speeds faster than that reported on the map	Provider only: The Map does not correctly reflect service that I facilitate to this location	100	20	Fixed Wireless	Served (Over 100/20 available)	Wireless
116198	1331 PRAIRIE VIEW	ELLSTON	IA	50074	1	12-Provider facilitates speeds faster than that reported on the map	Provider only: The Map does not correctly reflect service that I facilitate to this location	100	20	Fixed Wireless	Served (Over 100/20 available)	Wireless
120044	3102 COUNTY HIGHWAY J20	ELLSTON	IA	50074	1	12-Provider facilitates speeds faster than that reported on the map	Provider only: The Map does not correctly reflect service that I facilitate to this location	100	20	Fixed Wireless	Served (Over 100/20 available)	Wireless
128877	2036 RABBIT RIDGE DRIVE	MT AYR	IA	50854	1	12-Provider facilitates speeds faster than that reported on the map	Provider only: The Map does not correctly reflect service that I facilitate to this location	100	20	Fixed Wireless	Served (Over 100/20 available)	Wireless
130071	19327 80TH STREET	OELWEIN	IA	50662	1	12-Provider facilitates speeds faster than that reported on the map	Provider only: The Map does not correctly reflect service that I facilitate to this location	100	20	Fixed Wireless	Served (Over 100/20 available)	Wireless

143726	2743 FREEMAN AVENUE	INDEPENDENCE	IA	50644	1	12-Provider facilitates speeds faster than that reported on the map	Provider only: The Map does not correctly reflect service that I facilitate to this location	100	20	Fixed Wireless	Served (Over 100/20 available)	Wireless
145015	178 HUMMINGBIRD	INDEPENDENCE	IA	50644	1	12-Provider facilitates speeds faster than that reported on the map	Provider only: The Map does not correctly reflect service that I facilitate to this location	100	20	Fixed Wireless	Served (Over 100/20 available)	Wireless
146842	3672 OUTER ROAD	OELWEIN	IA	50662	1	12-Provider facilitates speeds faster than that reported on the map	Provider only: The Map does not correctly reflect service that I facilitate to this location	100	20	Fixed Wireless	Served (Over 100/20 available)	Wireless
150302	2063 EAST LOCH AYR ROAD	MT AYR	IA	50854	1	12-Provider facilitates speeds faster than that reported on the map	Provider only: The Map does not correctly reflect service that I facilitate to this location	100	20	Fixed Wireless	Served (Over 100/20 available)	Wireless
152497	1870 RIVER ROAD	OSKALOOSA	IA	52577	1	12-Provider facilitates speeds faster than that reported on the map	Provider only: The Map does not correctly reflect service that I facilitate to this location	100	20	Fixed Wireless	Served (Over 100/20 available)	Wireless
157344	177 HUMMINGBIRD	INDEPENDENCE	IA	50644	1	12-Provider facilitates speeds faster than that reported on the map	Provider only: The Map does not correctly reflect service that I facilitate to this location	100	20	Fixed Wireless	Served (Over 100/20 available)	Wireless
159513	1998 COUNTY HIGHWAY P64	KELLERTON	IA	50133	1	12-Provider facilitates speeds faster than that reported on the map	Provider only: The Map does not correctly reflect service that I facilitate to this location	100	20	Fixed Wireless	Served (Over 100/20 available)	Wireless
164662	1646 NORTH MULBERRY ROAD	MUSCATINE	IA	52761	1	12-Provider facilitates speeds faster than that reported on the map	Provider only: The Map does not correctly reflect service that I facilitate to this location	100	20	Fixed Wireless	Served (Over 100/20 available)	Wireless
167356	2122 220TH STREET	INDEPENDENCE	IA	50644	1	12-Provider facilitates speeds faster than that reported on the map	Provider only: The Map does not correctly reflect service that I facilitate to this location	100	20	Fixed Wireless	Served (Over 100/20 available)	Wireless
169911	2067 EAST LOCH AYR ROAD	MT AYR	IA	50854	1	12-Provider facilitates speeds faster than that reported on the map	Provider only: The Map does not correctly reflect service that I facilitate to this location	100	20	Fixed Wireless	Served (Over 100/20 available)	Wireless
172268	1893 RIVER ROAD	OSKALOOSA	IA	52577	1	12-Provider facilitates speeds faster than that reported on the map	Provider only: The Map does not correctly reflect service that I facilitate to this location	100	20	Fixed Wireless	Served (Over 100/20 available)	Wireless
173756	18447 GRUNDY ROAD	CEDAR FALLS	IA	50613	1	12-Provider facilitates speeds faster than that reported on the map	Provider only: The Map does not correctly reflect service that I facilitate to this location	100	20	Fixed Wireless	Served (Over 100/20 available)	Wireless
181408	2021 EAST LOCH AYR ROAD	MT AYR	IA	50854	1	12-Provider facilitates speeds faster than that reported on the map	Provider only: The Map does not correctly reflect service that I facilitate to this location	100	20	Fixed Wireless	Served (Over 100/20 available)	Wireless
198508	2065 EAST LOCH AYR ROAD	MT AYR	IA	50854	1	12-Provider facilitates speeds faster than that reported on the map	Provider only: The Map does not correctly reflect service that I facilitate to this location	100	20	Fixed Wireless	Served (Over 100/20 available)	Wireless
102476	30980 SCOTT PARK ROAD	LONG GROVE	IA	52756	1	12-Provider facilitates speeds faster than that reported on the map	Provider only: The Map does not correctly reflect service that I facilitate to this location	100	20	Fixed Wireless	Served (Over 100/20 available)	Wireless
109081	1675 GOLF COURSE BOULEVARD	INDEPENDENCE	IA	50644	1	12-Provider facilitates speeds faster than that reported on the map	Provider only: The Map does not correctly reflect service that I facilitate to this location	100	20	Fixed Wireless	Served (Over 100/20 available)	Wireless
117849	1768 OTTERVILLE BOULEVARD	INDEPENDENCE	IA	50644	1	12-Provider facilitates speeds faster than that reported on the map	Provider only: The Map does not correctly reflect service that I facilitate to this location	100	20	Fixed Wireless	Served (Over 100/20 available)	Wireless
126840	1675 GOLF COURSE BOULEVARD	INDEPENDENCE	IA	50644	1	12-Provider facilitates speeds faster than that reported on the map	Provider only: The Map does not correctly reflect service that I facilitate to this location	100	20	Fixed Wireless	Served (Over 100/20 available)	Wireless
128372	1768 OTTERVILLE BOULEVARD	INDEPENDENCE	IA	50644	1	12-Provider facilitates speeds faster than that reported on the map	Provider only: The Map does not correctly reflect service that I facilitate to this location	100	20	Fixed Wireless	Served (Over 100/20 available)	Wireless
132796	1634 198TH STREET	INDEPENDENCE	IA	50644	1	12-Provider facilitates speeds faster than that reported on the map	Provider only: The Map does not correctly reflect service that I facilitate to this location	100	20	Fixed Wireless	Served (Over 100/20 available)	Wireless
151149	1771 GOLF COURSE BOULEVARD	INDEPENDENCE	IA	50644	1	12-Provider facilitates speeds faster than that reported on the map	Provider only: The Map does not correctly reflect service that I facilitate to this location	100	20	Fixed Wireless	Served (Over 100/20 available)	Wireless
160599	1771 GOLF COURSE BOULEVARD	INDEPENDENCE	IA	50644	1	12-Provider facilitates speeds faster than that reported on the map	Provider only: The Map does not correctly reflect service that I facilitate to this location	100	20	Fixed Wireless	Served (Over 100/20 available)	Wireless
163107	2004 GENTRY AVENUE	INDEPENDENCE	IA	50644	1	12-Provider facilitates speeds faster than that reported on the map	Provider only: The Map does not correctly reflect service that I facilitate to this location	100	20	Fixed Wireless	Served (Over 100/20 available)	Wireless
181261	1768 OTTERVILLE BOULEVARD	INDEPENDENCE	IA	50644	1	12-Provider facilitates speeds faster than that reported on the map	Provider only: The Map does not correctly reflect service that I facilitate to this location	100	20	Fixed Wireless	Served (Over 100/20 available)	Wireless
191113	2004 GENTRY AVENUE	INDEPENDENCE	IA	50644	1	12-Provider facilitates speeds faster than that reported on the map	Provider only: The Map does not correctly reflect service that I facilitate to this location	100	20	Fixed Wireless	Served (Over 100/20 available)	Wireless
174862	8549 172ND STREET		IA		1	12-Provider facilitates speeds faster than that reported on the map	Provider only: The Map does not correctly reflect service that I facilitate to this location	100	20	Fixed Wireless	Served (Over 100/20 available)	Wireless
180056	609 8TH STREET		IA		1	12-Provider facilitates speeds faster than that reported on the map	Provider only: The Map does not correctly reflect service that I facilitate to this location	100	20	Fixed Wireless	Served (Over 100/20 available)	Wireless
185829	2575 LARK AVENUE		IA		1	12-Provider facilitates speeds faster than that reported on the map	Provider only: The Map does not correctly reflect service that I facilitate to this location	100	20	Fixed Wireless	Served (Over 100/20 available)	Wireless
114726	37583 200TH STREET	LE MARS	IA	51031	1	12-Provider facilitates speeds faster than that reported on the map	Provider only: The Map does not correctly reflect service that I facilitate to this location	100	20	Fixed Wireless	Served (Over 100/20 available)	Wireless
127006	35115 2ND STREET	LE MARS	IA	51031	1	12-Provider facilitates speeds faster than that reported on the map	Provider only: The Map does not correctly reflect service that I facilitate to this location	100	20	Fixed Wireless	Served (Over 100/20 available)	Wireless
129030	36082 140TH STREET	LE MARS	IA	51031	1	12-Provider facilitates speeds faster than that reported on the map	Provider only: The Map does not correctly reflect service that I facilitate to this location	100	20	Fixed Wireless	Served (Over 100/20 available)	Wireless
130661	35357 150TH STREET	LE MARS	IA	51031	1	12-Provider facilitates speeds faster than that reported on the map	Provider only: The Map does not correctly reflect service that I facilitate to this location	100	20	Fixed Wireless	Served (Over 100/20 available)	Wireless
134260	36858 150TH STREET	LE MARS	IA	51031	1	12-Provider facilitates speeds faster than that reported on the map	Provider only: The Map does not correctly reflect service that I facilitate to this location	100	20	Fixed Wireless	Served (Over 100/20 available)	Wireless
134635	36321 150TH STREET	LE MARS	IA	51031	1	12-Provider facilitates speeds faster than that reported on the map	Provider only: The Map does not correctly reflect service that I facilitate to this location	100	20	Fixed Wireless	Served (Over 100/20 available)	Wireless
152444	37474 125TH STREET	LE MARS	IA	51031	1	12-Provider facilitates speeds faster than that reported on the map	Provider only: The Map does not correctly reflect service that I facilitate to this location	100	20	Fixed Wireless	Served (Over 100/20 available)	Wireless
154808	34789 180TH STREET	LE MARS	IA	51031	1	12-Provider facilitates speeds faster than that reported on the map	Provider only: The Map does not correctly reflect service that I facilitate to this location	100	20	Fixed Wireless	Served (Over 100/20 available)	Wireless
167187	35508 200TH STREET	LE MARS	IA	51031	1	12-Provider facilitates speeds faster than that reported on the map	Provider only: The Map does not correctly reflect service that I facilitate to this location	100	20	Fixed Wireless	Served (Over 100/20 available)	Wireless
198570	13737 3RD AVENUE	LE MARS	IA	51031	1	12-Provider facilitates speeds faster than that reported on the map	Provider only: The Map does not correctly reflect service that I facilitate to this location	100	20	Fixed Wireless	Served (Over 100/20 available)	Wireless
100450	37468 C16	LE MARS	IA	51031	1	12-Provider facilitates speeds faster than that reported on the map	Provider only: The Map does not correctly reflect service that I facilitate to this location	100	20	Fixed Wireless	Served (Over 100/20 available)	Wireless
100533	1776 OTTERVILLE BOULEVARD	INDEPENDENCE	IA	50644	1	12-Provider facilitates speeds faster than that reported on the map	Provider only: The Map does not correctly reflect service that I facilitate to this location	100	20	Fixed Wireless	Served (Over 100/20 available)	Wireless
100937	1222 STAGECOACH ROAD	ELLSTON	IA	50074	1	12-Provider facilitates speeds faster than that reported on the map	Provider only: The Map does not correctly reflect service that I facilitate to this location	100	20	Fixed Wireless	Served (Over 100/20 available)	Wireless
101264	1868 265TH STREET	INDEPENDENCE	IA	50644	1	12-Provider facilitates speeds faster than that reported on the map	Provider only: The Map does not correctly reflect service that I facilitate to this location	100	20	Fixed Wireless	Served (Over 100/20 available)	Wireless
101388	1624 THAYER AVENUE	MUSCATINE	IA	52761	1	12-Provider facilitates speeds faster than that reported on the map	Provider only: The Map does not correctly reflect service that I facilitate to this location	100	20	Fixed Wireless	Served (Over 100/20 available)	Wireless
101416	2278 HENRY LOUISA STREET	WINFIELD	IA	52659	1	12-Provider facilitates speeds faster than that reported on the map	Provider only: The Map does not correctly reflect service that I facilitate to this location	100	20	Fixed Wireless	Served (Over 100/20 available)	Wireless
102308	1463 BELL ROAD	ARLINGTON	IA	50606	1	12-Provider facilitates speeds faster than that reported on the map	Provider only: The Map does not correctly reflect service that I facilitate to this location	100	20	Fixed Wireless	Served (Over 100/20 available)	Wireless
102690	3349 190TH STREET	MASONVILLE	IA	50654	1	12-Provider facilitates speeds faster than that reported on the map	Provider only: The Map does not correctly reflect service that I facilitate to this location	100	20	Fixed Wireless	Served (Over 100/20 available)	Wireless
102773	1121 250TH STREET	WAUKON	IA	52172	1	12-Provider facilitates speeds faster than that reported on the map	Provider only: The Map does not correctly reflect service that I facilitate to this location	100	20	Fixed Wireless	Served (Over 100/20 available)	Wireless
102812	6509 C AVENUE	ARLINGTON	IA	50606	1	12-Provider facilitates speeds faster than that reported on the map	Provider only: The Map does not correctly reflect service that I facilitate to this location	100	20	Fixed Wireless	Served (Over 100/20 available)	Wireless
103436	2369 120TH STREET	WINFIELD	IA	52659	1	12-Provider facilitates speeds faster than that reported on the map	Provider only: The Map does not correctly reflect service that I facilitate to this location	100	20	Fixed Wireless	Served (Over 100/20 available)	Wireless
103861	5005 YEW AVENUE	PETERSON	IA	51047	1	12-Provider facilitates speeds faster than that reported on the map	Provider only: The Map does not correctly reflect service that I facilitate to this location	100	20	Fixed Wireless	Served (Over 100/20 available)	Wireless
103957	29266 430TH STREET	AVOCA	IA	51521	1	12-Provider facilitates speeds faster than that reported on the map	Provider only: The Map does not correctly reflect service that I facilitate to this location	100	20	Fixed Wireless	Served (Over 100/20 available)	Wireless
104494	14602 35TH STREET	OELWEIN	IA	50662	1	12-Provider facilitates speeds faster than that reported on the map	Provider only: The Map does not correctly reflect service that I facilitate to this location	100	20	Fixed Wireless	Served (Over 100/20 available)	Wireless
104861	1710 MARSH AVENUE	MT UNION	IA	52644	1	12-Provider facilitates speeds faster than that reported on the map	Provider only: The Map does not correctly reflect service that I facilitate to this location	100	20	Fixed Wireless	Served (Over 100/20 available)	Wireless
105264	3585 181ST STREET	MUSCATINE	IA	52761	1	12-Provider facilitates speeds faster than that reported on the map	Provider only: The Map does not correctly reflect service that I facilitate to this location	100	20	Fixed Wireless	Served (Over 100/20 available)	Wireless
105638	5746 S AVENUE	OELWEIN	IA	50662	1	12-Provider facilitates speeds faster than that reported on the map	Provider only: The Map does not correctly reflect service that I facilitate to this location	100	20	Fixed Wireless	Served (Over 100/20 available)	Wireless
106023	1949 WARD AVENUE	MUSCATINE	IA	52761	1	12-Provider facilitates speeds faster than that reported on the map	Provider only: The Map does not correctly reflect service that I facilitate to this location	100	20	Fixed Wireless	Served (Over 100/20 available)	Wireless
106128	19533 H AVENUE	WELLSBURG	IA	50680	1	12-Provider facilitates speeds faster than that reported on the map	Provider only: The Map does not correctly reflect service that I facilitate to this location	100	20	Fixed Wireless	Served (Over 100/20 available)	Wireless
106211	1870 170TH AVENUE	DIAGONAL	IA	50845	1	12-Provider facilitates speeds faster than that reported on the map	Provider only: The Map does not correctly reflect service that I facilitate to this location	100	20	Fixed Wireless	Served (Over 100/20 available)	Wireless
106270	1923 RIVER VISTA ROAD	MUSCATINE	IA	52761	1	12-Provider facilitates speeds faster than that reported on the map	Provider only: The Map does not correctly reflect service that I facilitate to this location	100	20	Fixed Wireless	Served (Over 100/20 available)	Wireless
106409	2270 NEWPORT AVENUE	OSKALOOSA	IA	52577	1	12-Provider facilitates speeds faster than that reported on the map	Provider only: The Map does not correctly reflect service that I facilitate to this location	100	20	Fixed Wireless	Served (Over 100/20 available)	Wireless
106866	11910 FAIRBANK ROAD	FAIRBANK	IA	50629	1	12-Provider facilitates speeds faster than that reported on the map	Provider only: The Map does not correctly reflect service that I facilitate to this location	100	20	Fixed Wireless	Served (Over 100/20 available)	Wireless
107063	11925 150TH STREET	FAYETTE	IA	52142	1	12-Provider facilitates speeds faster than that reported on the map	Provider only: The Map does not correctly reflect service that I facilitate to this location	100	20	Fixed Wireless	Served (Over 100/20 available)	Wireless
107080	1908 100TH STREET	OELWEIN	IA	50662	1	12-Provider facilitates speeds faster than that reported on the map	Provider only: The Map does not correctly reflect service that I facilitate to this location	100	20	Fixed Wireless	Served (Over 100/20 available)	Wireless
107578	2076 JAMESTOWN AVENUE	INDEPENDENCE	IA	50644	1	12-Provider facilitates speeds faster than that reported on the map	Provider only: The Map does not correctly reflect service that I facilitate to this location	100	20	Fixed Wireless	Served (Over 100/20 available)	Wireless
107602	1955 HENLEY AVENUE	INDEPENDENCE	IA	50644	1	12-Provider facilitates speeds faster than that reported on the map	Provider only: The Map does not correctly reflect service that I facilitate to this location	100	20	Fixed Wireless	Served (Over 100/20 available)	Wireless
107765	22346 20TH STREET	OELWEIN	IA	50662	1	12-Provider facilitates speeds faster than that reported on the map	Provider only: The Map does not correctly reflect service that I facilitate to this location	100	20	Fixed Wireless	Served (Over 100/20 available)	Wireless
107972	2458 NELSON AVENUE	INDEPENDENCE	IA	50644	1	12-Provider facilitates speeds faster than that reported on the map	Provider only: The Map does not correctly reflect service that I facilitate to this location	100	20	Fixed Wireless	Served (Over 100/20 available)	Wireless
108669	1920 COUNTY HIGHWAY P33	DIAGONAL	IA	50845	1	12-Provider facilitates speeds faster than that reported on the map	Provider only: The Map does not correctly reflect service that I facilitate to this location	100	20	Fixed Wireless	Served (Over 100/20 available)	Wireless
109379	26004 225TH STREET	GRUNDY CENTER	IA	50638	1	12-Provider facilitates speeds faster than that reported on the map	Provider only: The Map does not correctly reflect service that I facilitate to this location	100	20	Fixed Wireless	Served (Over 100/20 available)	Wireless
109463	1929 RIVER VISTA ROAD	MUSCATINE	IA	52761	1	12-Provider facilitates speeds faster than that reported on the map	Provider only: The Map does not correctly reflect service that I facilitate to this location	100	20	Fixed Wireless	Served (Over 100/20 available)	Wireless
109471	2306 SAULSBURY ROAD	MUSCATINE	IA	52761	1	12-Provider facilitates speeds faster than that reported on the map	Provider only: The Map does not correctly reflect service that I facilitate to this location	100	20	Fixed Wireless	Served (Over 100/20 available)	Wireless
109731	1256 105TH STREET	FAIRBANK	IA	50629	1	12-Provider facilitates speeds faster than that reported on the map	Provider only: The Map does not correctly reflect service that I facilitate to this location	100	20	Fixed Wireless	Served (Over 100/20 available)	Wireless
110521	1306 MAROLF DRIVE	ATALISSA	IA	52720	1	12-Provider facilitates speeds faster than that reported on the map	Provider only: The Map does not correctly reflect service that I facilitate to this location	100	20	Fixed Wireless	Served (Over 100/20 available)	Wireless
110543	2051 MISSISSIPPI VIEW DRIVE	MUSCATINE	IA	52761	1	12-Provider facilitates speeds faster than that reported on the map	Provider only: The Map does not correctly reflect service that I facilitate to this location	100	20	Fixed Wireless	Served (Over 100/20 available)	Wireless
110724	1579 NORTH MULBERRY ROAD	MUSCATINE	IA	52761	1	12-Provider facilitates speeds faster than that reported on the map	Provider only: The Map does not correctly reflect service that I facilitate to this location	100	20	Fixed Wireless	Served (Over 100/20 available)	Wireless
111009	1667 HIGHWAY 9	LAKE PARK	IA	51347	1	12-Provider facilitates speeds faster than that reported on the map	Provider only: The Map does not correctly reflect service that I facilitate to this location	100	20	Fixed Wireless	Served (Over 100/20 available)	Wireless
111025	2075 THREE ELMS PARK ROAD	INDEPENDENCE	IA	50644	1	12-Provider facilitates speeds faster than that reported on the map	Provider only: The Map does not correctly reflect service that I facilitate to this location	100	20	Fixed Wireless	Served (Over 100/20 available)	Wireless
111084	1423 HIGHWAY 38	WILTON	IA	52778	1	12-Provider facilitates speeds faster than that reported on the map	Provider only: The Map does not correctly reflect service that I facilitate to this location	100	20	Fixed Wireless	Served (Over 100/20 available)	Wireless
111099	3059 M AND W LANE	MUSCATINE	IA	52761	1	12-Provider facilitates speeds faster than that reported on the map	Provider only: The Map does not correctly reflect service that I facilitate to this location	100	20	Fixed Wireless	Served (Over 100/20 available)	Wireless
111681	1334 CLUB HOUSE POINT	ELLSTON	IA	50074	1	12-Provider facilitates speeds faster than that reported on the map	Provider only: The Map does not correctly reflect service that I facilitate to this location	100	20	Fixed Wireless	Served (Over 100/20 available)	Wireless
111806	3311 HIGHWAY 22	MUSCATINE	IA	52761	1	12-Provider facilitates speeds faster than that reported on the map	Provider only: The Map does not correctly reflect service that I facilitate to this location	100	20	Fixed Wireless	Served (Over 100/20 available)	Wireless
111955	1581 DOUGHERTY ESTATES	MUSCATINE	IA	52761	1	12-Provider facilitates speeds faster than that reported on the map	Provider only: The Map does not correctly reflect service that I facilitate to this location	100	20	Fixed Wireless	Served (Over 100/20 available)	Wireless
112042	1690 190TH STREET	DIAGONAL	IA	50845	1	12-Provider facilitates speeds faster than that reported on the map	Provider only: The Map does not correctly reflect service that I facilitate to this location	100	20	Fixed Wireless	Served (Over 100/20 available)	Wireless
112334	30612 215TH STREET	REINBECK	IA	50669	1	12-Provider facilitates speeds faster than that reported on the map	Provider only: The Map does not correctly reflect service that I facilitate to this location	100	20	Fixed Wireless	Served (Over 100/20 available)	Wireless
112530	1855 200TH STREET	MT PLEASANT	IA	52641	1	12-Provider facilitates speeds faster than that reported on the map	Provider only: The Map does not correctly reflect service that I facilitate to this location	100	20	Fixed Wireless	Served (Over 100/20 available)	Wireless
112596	1855 260TH AVENUE	SPIRIT LAKE	IA	51360	1	12-Provider facilitates speeds faster than that reported on the map	Provider only: The Map does not correctly reflect service that I facilitate to this location	100	20	Fixed Wireless	Served (Over 100/20 available)	Wireless
112672	2105 130TH STREET	SPIRIT LAKE	IA	51360	1	12-Provider facilitates speeds faster than that reported on the map	Provider only: The Map does not correctly reflect service that I facilitate to this location	100	20	Fixed Wireless	Served (Over 100/20 available)	Wireless
113780	2138 CO RD B32	OSSIAN	IA	52161	1	12-Provider facilitates speeds faster than that reported on the map	Provider only: The Map does not correctly reflect service that I facilitate to this location	100	20	Fixed Wireless	Served (Over 100/20 available)	Wireless
113929	2864 190TH STREET	SPIRIT LAKE	IA	51360	1	12-Provider facilitates speeds faster than that reported on the map	Provider only: The Map does not correctly reflect service that I facilitate to this location	100	20	Fixed Wireless	Served (Over 100/20 available)	Wireless
114269	1331 THAYER AVENUE	WILTON	IA	52778	1	12-Provider facilitates speeds faster than that reported on the map	Provider only: The Map does not correctly reflect service that I facilitate to this location	100	20	Fixed Wireless	Served (Over 100/20 available)	Wireless
115162	2081 VAIL AVENUE	MUSCATINE	IA	52761	1	12-Provider facilitates speeds faster than that reported on the map	Provider only: The Map does not correctly reflect service that I facilitate to this location	100	20	Fixed Wireless	Served (Over 100/20 available)	Wireless
115327	21859 YORK ROAD	NEOLA	IA	51559	1	12-Provider facilitates speeds faster than that reported on the map	Provider only: The Map does not correctly reflect service that I facilitate to this location	100	20	Fixed Wireless	Served (Over 100/20 available)	Wireless
115729	2428 125TH AVENUE	BLOCKTON	IA	50836	1	12-Provider facilitates speeds faster than that reported on the map	Provider only: The Map does not correctly reflect service that I facilitate to this location	100	20	Fixed Wireless	Served (Over 100/20 available)	Wireless
116098	2737 KING AVENUE	ROWLEY	IA	52329	1	12-Provider facilitates speeds faster than that reported on the map	Provider only: The Map does not correctly reflect service that I facilitate to this location	100	20	Fixed Wireless	Served (Over 100/20 available)	Wireless
116442	2037 SUMMIT RIDGE DRIVE	MUSCATINE	IA	52761	1	12-Provider facilitates speeds faster than that reported on the map	Provider only: The Map does not correctly reflect service that I facilitate to this location	100	20	Fixed Wireless	Served (Over 100/20 available)	Wireless
116618	1507 OUTER ROAD	OELWEIN	IA	50662	1	12-Provider facilitates speeds faster than that reported on the map	Provider only: The Map does not correctly reflect service that I facilitate to this location	100	20	Fixed Wireless	Served (Over 100/20 available)	Wireless
116750	3148 FAIRVIEW PLACE	ELLSTON	IA	50074	1	12-Provider facilitates speeds faster than that reported on the map	Provider only: The Map does not correctly reflect service that I facilitate to this location	100	20	Fixed Wireless	Served (Over 100/20 available)	Wireless
116841	12980 JULIEN LN	DUBUQUE	IA	52002	1	12-Provider facilitates speeds faster than that reported on the map	Provider only: The Map does not correctly reflect service that I facilitate to this location	100	20	Fixed Wireless	Served (Over 100/20 available)	Wireless
117416	2243 GABRIEL AVENUE	INDEPENDENCE	IA	50644	1	12-Provider facilitates speeds faster than that reported on the map	Provider only: The Map does not correctly reflect service that I facilitate to this location	100	20	Fixed Wireless	Served (Over 100/20 available)	Wireless
118092	2130 FROST AVENUE	INDEPENDENCE	IA	50644	1	12-Provider facilitates speeds faster than that reported on the map	Provider only: The Map does not correctly reflect service that I facilitate to this location	100	20	Fixed Wireless	Served (Over 100/20 available)	Wireless
118722	1883 220TH STREET	OSKALOOSA	IA	52577	1	12-Provider facilitates speeds faster than that reported on the map	Provider only: The Map does not correctly reflect service that I facilitate to this location	100	20	Fixed Wireless	Served (Over 100/20 available)	Wireless
118743	2780 OSBURN AVENUE	OSKALOOSA	IA	52577	1	12-Provider facilitates speeds faster than that reported on the map	Provider only: The Map does not correctly reflect service that I facilitate to this location	100	20	Fixed Wireless	Served (Over 100/20 available)	Wireless
118830	54171 BUCK CREEK ROAD	ATLANTIC	IA	50022	1	12-Provider facilitates speeds faster than that reported on the map	Provider only: The Map does not correctly reflect service that I facilitate to this location	100	20	Fixed Wireless	Served (Over 100/20 available)	Wireless
119286	3351 150TH STREET	LAMONT	IA	50650	1	12-Provider facilitates speeds faster than that reported on the map	Provider only: The Map does not correctly reflect service that I facilitate to this location	100	20	Fixed Wireless	Served (Over 100/20 available)	Wireless
119529	3155 OVERLAND TRAIL	ELLSTON	IA	50074	1	12-Provider facilitates speeds faster than that reported on the map	Provider only: The Map does not correctly reflect service that I facilitate to this location	100	20	Fixed Wireless	Served (Over 100/20 available)	Wireless
119938	2741 170TH STREET	MUSCATINE	IA	52761	1	12-Provider facilitates speeds faster than that reported on the map	Provider only: The Map does not correctly reflect service that I facilitate to this location	100	20	Fixed Wireless	Served (Over 100/20 available)	Wireless
120068	110 6TH STREET	SUPERIOR	IA	51363	1	12-Provider facilitates speeds faster than that reported on the map	Provider only: The Map does not correctly reflect service that I facilitate to this location	100	20	Fixed Wireless	Served (Over 100/20 available)	Wireless
120455	1370 480TH STREET	PETERSON	IA	51047	1	12-Provider facilitates speeds faster than that reported on the map	Provider only: The Map does not correctly reflect service that I facilitate to this location	100	20	Fixed Wireless	Served (Over 100/20 available)	Wireless
120770	2415 285TH STREET	OSKALOOSA	IA	52577	1	12-Provider facilitates speeds faster than that reported on the map	Provider only: The Map does not correctly reflect service that I facilitate to this location	100	20	Fixed Wireless	Served (Over 100/20 available)	Wireless
121603	2315 QUASQUETON DIAGONAL BOULEVARD	INDEPENDENCE	IA	50644	1	12-Provider facilitates speeds faster than that reported on the map	Provider only: The Map does not correctly reflect service that I facilitate to this location	100	20	Fixed Wireless	Served (Over 100/20 available)	Wireless
121617	2667 FRANKLIN AVENUE	MT PLEASANT	IA	52641	1	12-Provider facilitates speeds faster than that reported on the map	Provider only: The Map does not correctly reflect service that I facilitate to this location	100	20	Fixed Wireless	Served (Over 100/20 available)	Wireless
121719	2346 NELSON AVENUE	INDEPENDENCE	IA	50644	1	12-Provider facilitates speeds faster than that reported on the map	Provider only: The Map does not correctly reflect service that I facilitate to this location	100	20	Fixed Wireless	Served (Over 100/20 available)	Wireless
122084	19078 60TH STREET	OELWEIN	IA	50662	1	12-Provider facilitates speeds faster than that reported on the map	Provider only: The Map does not correctly reflect service that I facilitate to this location	100	20	Fixed Wireless	Served (Over 100/20 available)	Wireless
122665	1973 320TH AVENUE	TERRIL	IA	51364	1	12-Provider facilitates speeds faster than that reported on the map	Provider only: The Map does not correctly reflect service that I facilitate to this location	100	20	Fixed Wireless	Served (Over 100/20 available)	Wireless
122758	10440 GIBSON ROAD	HUDSON	IA	50643	1	12-Provider facilitates speeds faster than that reported on the map	Provider only: The Map does not correctly reflect service that I facilitate to this location	100	20	Fixed Wireless	Served (Over 100/20 available)	Wireless
123095	1520 TAYLOR AVENUE	MUSCATINE	IA	52761	1	12-Provider facilitates speeds faster than that reported on the map	Provider only: The Map does not correctly reflect service that I facilitate to this location	100	20	Fixed Wireless	Served (Over 100/20 available)	Wireless
123149	690 10TH STREET SOUTHEAST	OELWEIN	IA	50662	1	12-Provider facilitates speeds faster than that reported on the map	Provider only: The Map does not correctly reflect service that I facilitate to this location	100	20	Fixed Wireless	Served (Over 100/20 available)	Wireless
123675	101 WESTERN AVENUE	SWEDESBURG	IA	52641	1	12-Provider facilitates speeds faster than that reported on the map	Provider only: The Map does not correctly reflect service that I facilitate to this location	100	20	Fixed Wireless	Served (Over 100/20 available)	Wireless
123962	3281 OO AVENUE	NORTH ENGLISH	IA	52316	1	12-Provider facilitates speeds faster than that reported on the map	Provider only: The Map does not correctly reflect service that I facilitate to this location	100	20	Fixed Wireless	Served (Over 100/20 available)	Wireless
124063	1468 DILLON AVENUE	FAIRBANK	IA	50629	1	12-Provider facilitates speeds faster than that reported on the map	Provider only: The Map does not correctly reflect service that I facilitate to this location	100	20	Fixed Wireless	Served (Over 100/20 available)	Wireless
124346	3748 250TH STREET	OAKVILLE	IA	52646	1	12-Provider facilitates speeds faster than that reported on the map	Provider only: The Map does not correctly reflect service that I facilitate to this location	100	20	Fixed Wireless	Served (Over 100/20 available)	Wireless
124559	1288 REDBIRD LANE	ELLSTON	IA	50074	1	12-Provider facilitates speeds faster than that reported on the map	Provider only: The Map does not correctly reflect service that I facilitate to this location	100	20	Fixed Wireless	Served (Over 100/20 available)	Wireless
125320	2124 LUCAS AVENUE	INDEPENDENCE	IA	50644	1	12-Provider facilitates speeds faster than that reported on the map	Provider only: The Map does not correctly reflect service that I facilitate to this location	100	20	Fixed Wireless	Served (Over 100/20 available)	Wireless
125653	2267 SAULSBURY ROAD	MUSCATINE	IA	52761	1	12-Provider facilitates speeds faster than that reported on the map	Provider only: The Map does not correctly reflect service that I facilitate to this location	100	20	Fixed Wireless	Served (Over 100/20 available)	Wireless
125793	22594 20TH STREET	FAIRBANK	IA	50629	1	12-Provider facilitates speeds faster than that reported on the map	Provider only: The Map does not correctly reflect service that I facilitate to this location	100	20	Fixed Wireless	Served (Over 100/20 available)	Wireless

126140	298 OAK STREET NORTH	INDEPENDENCE	IA	50644	1	12-Provider facilitates speeds faster than that reported on the map	Provider only: The Map does not correctly reflect service that I facilitate to this location	100	20	Fixed Wireless	Served (Over 100/20 available)	Wireless
126214	1854 140TH STREET	LAKE PARK	IA	51347	1	12-Provider facilitates speeds faster than that reported on the map	Provider only: The Map does not correctly reflect service that I facilitate to this location	100	20	Fixed Wireless	Served (Over 100/20 available)	Wireless
126477	2811 BRANDON DIAGONAL BOULEVARD	INDEPENDENCE	IA	50644	1	12-Provider facilitates speeds faster than that reported on the map	Provider only: The Map does not correctly reflect service that I facilitate to this location	100	20	Fixed Wireless	Served (Over 100/20 available)	Wireless
126641	1674 70TH STREET	ARLINGTON	IA	50606	1	12-Provider facilitates speeds faster than that reported on the map	Provider only: The Map does not correctly reflect service that I facilitate to this location	100	20	Fixed Wireless	Served (Over 100/20 available)	Wireless
126931	2392 105TH STREET	WINFIELD	IA	52659	1	12-Provider facilitates speeds faster than that reported on the map	Provider only: The Map does not correctly reflect service that I facilitate to this location	100	20	Fixed Wireless	Served (Over 100/20 available)	Wireless
127333	2153 INDEPENDENCE AVENUE	OSKALOOSA	IA	52577	1	12-Provider facilitates speeds faster than that reported on the map	Provider only: The Map does not correctly reflect service that I facilitate to this location	100	20	Fixed Wireless	Served (Over 100/20 available)	Wireless
127611	2077 140TH AVENUE	DIAGONAL	IA	50845	1	12-Provider facilitates speeds faster than that reported on the map	Provider only: The Map does not correctly reflect service that I facilitate to this location	100	20	Fixed Wireless	Served (Over 100/20 available)	Wireless
128935	13578 170TH STREET	RANDALIA	IA	52164	1	12-Provider facilitates speeds faster than that reported on the map	Provider only: The Map does not correctly reflect service that I facilitate to this location	100	20	Fixed Wireless	Served (Over 100/20 available)	Wireless
129316	5805 D AVENUE	ARLINGTON	IA	50606	1	12-Provider facilitates speeds faster than that reported on the map	Provider only: The Map does not correctly reflect service that I facilitate to this location	100	20	Fixed Wireless	Served (Over 100/20 available)	Wireless
129881	44964 SYCAMORE ROAD	AVOCA	IA	51521	1	12-Provider facilitates speeds faster than that reported on the map	Provider only: The Map does not correctly reflect service that I facilitate to this location	100	20	Fixed Wireless	Served (Over 100/20 available)	Wireless
130054	2906 120TH STREET	WILTON	IA	52778	1	12-Provider facilitates speeds faster than that reported on the map	Provider only: The Map does not correctly reflect service that I facilitate to this location	100	20	Fixed Wireless	Served (Over 100/20 available)	Wireless
130102	2874 ELBA AVENUE	OSKALOOSA	IA	52577	1	12-Provider facilitates speeds faster than that reported on the map	Provider only: The Map does not correctly reflect service that I facilitate to this location	100	20	Fixed Wireless	Served (Over 100/20 available)	Wireless
130394	313 2ND AVENUE	SUPERIOR	IA	51363	1	12-Provider facilitates speeds faster than that reported on the map	Provider only: The Map does not correctly reflect service that I facilitate to this location	100	20	Fixed Wireless	Served (Over 100/20 available)	Wireless
130497	18006 50TH STREET	OELWEIN	IA	50662	1	12-Provider facilitates speeds faster than that reported on the map	Provider only: The Map does not correctly reflect service that I facilitate to this location	100	20	Fixed Wireless	Served (Over 100/20 available)	Wireless
130583	1845 160TH STREET	SPIRIT LAKE	IA	51360	1	12-Provider facilitates speeds faster than that reported on the map	Provider only: The Map does not correctly reflect service that I facilitate to this location	100	20	Fixed Wireless	Served (Over 100/20 available)	Wireless
130860	1617 140TH STREET	MT PLEASANT	IA	52641	1	12-Provider facilitates speeds faster than that reported on the map	Provider only: The Map does not correctly reflect service that I facilitate to this location	100	20	Fixed Wireless	Served (Over 100/20 available)	Wireless
131034	1500 KELLIE AVENUE SOUTHWEST	INDEPENDENCE	IA	50644	1	12-Provider facilitates speeds faster than that reported on the map	Provider only: The Map does not correctly reflect service that I facilitate to this location	100	20	Fixed Wireless	Served (Over 100/20 available)	Wireless
131116	1546 UNION AVENUE	LAMONT	IA	50650	1	12-Provider facilitates speeds faster than that reported on the map	Provider only: The Map does not correctly reflect service that I facilitate to this location	100	20	Fixed Wireless	Served (Over 100/20 available)	Wireless
131765	3171 180TH STREET	MUSCATINE	IA	52761	1	12-Provider facilitates speeds faster than that reported on the map	Provider only: The Map does not correctly reflect service that I facilitate to this location	100	20	Fixed Wireless	Served (Over 100/20 available)	Wireless
131913	1738 TAYLOR AVENUE	MUSCATINE	IA	52761	1	12-Provider facilitates speeds faster than that reported on the map	Provider only: The Map does not correctly reflect service that I facilitate to this location	100	20	Fixed Wireless	Served (Over 100/20 available)	Wireless
132159	1812 285TH AVENUE	SPIRIT LAKE	IA	51360	1	12-Provider facilitates speeds faster than that reported on the map	Provider only: The Map does not correctly reflect service that I facilitate to this location	100	20	Fixed Wireless	Served (Over 100/20 available)	Wireless
133473	1148 BLACKHAWK-BUCHANAN AVENUE	FAIRBANK	IA	50629	1	12-Provider facilitates speeds faster than that reported on the map	Provider only: The Map does not correctly reflect service that I facilitate to this location	100	20	Fixed Wireless	Served (Over 100/20 available)	Wireless
133654	114 MAIN STREET	OSKALOOSA	IA	52577	1	12-Provider facilitates speeds faster than that reported on the map	Provider only: The Map does not correctly reflect service that I facilitate to this location	100	20	Fixed Wireless	Served (Over 100/20 available)	Wireless
133681	11574 40TH STREET	STANLEY	IA	50671	1	12-Provider facilitates speeds faster than that reported on the map	Provider only: The Map does not correctly reflect service that I facilitate to this location	100	20	Fixed Wireless	Served (Over 100/20 available)	Wireless
133947	2976 RIVER ROAD	DECORAH	IA	52101	1	12-Provider facilitates speeds faster than that reported on the map	Provider only: The Map does not correctly reflect service that I facilitate to this location	100	20	Fixed Wireless	Served (Over 100/20 available)	Wireless
134156	4940 170TH AVENUE	LINN GROVE	IA	51033	1	12-Provider facilitates speeds faster than that reported on the map	Provider only: The Map does not correctly reflect service that I facilitate to this location	100	20	Fixed Wireless	Served (Over 100/20 available)	Wireless
134199	3178 160TH STREET	LAMONT	IA	50650	1	12-Provider facilitates speeds faster than that reported on the map	Provider only: The Map does not correctly reflect service that I facilitate to this location	100	20	Fixed Wireless	Served (Over 100/20 available)	Wireless
134753	1317 HICKORY AVENUE	MT PLEASANT	IA	52641	1	12-Provider facilitates speeds faster than that reported on the map	Provider only: The Map does not correctly reflect service that I facilitate to this location	100	20	Fixed Wireless	Served (Over 100/20 available)	Wireless
134838	16283 OPAL ROAD	RANDALIA	IA	52164	1	12-Provider facilitates speeds faster than that reported on the map	Provider only: The Map does not correctly reflect service that I facilitate to this location	100	20	Fixed Wireless	Served (Over 100/20 available)	Wireless
135753	4836 90TH STREET	ARLINGTON	IA	50606	1	12-Provider facilitates speeds faster than that reported on the map	Provider only: The Map does not correctly reflect service that I facilitate to this location	100	20	Fixed Wireless	Served (Over 100/20 available)	Wireless
135984	64505 DUNBAR ROAD	ATLANTIC	IA	50022	1	12-Provider facilitates speeds faster than that reported on the map	Provider only: The Map does not correctly reflect service that I facilitate to this location	100	20	Fixed Wireless	Served (Over 100/20 available)	Wireless
136410	25035 M AVENUE	GRUNDY CENTER	IA	50638	1	12-Provider facilitates speeds faster than that reported on the map	Provider only: The Map does not correctly reflect service that I facilitate to this location	100	20	Fixed Wireless	Served (Over 100/20 available)	Wireless
136580	3189 M AND W CIRCLE	MUSCATINE	IA	52761	1	12-Provider facilitates speeds faster than that reported on the map	Provider only: The Map does not correctly reflect service that I facilitate to this location	100	20	Fixed Wireless	Served (Over 100/20 available)	Wireless
136792	2096 215TH STREET	INDEPENDENCE	IA	50644	1	12-Provider facilitates speeds faster than that reported on the map	Provider only: The Map does not correctly reflect service that I facilitate to this location	100	20	Fixed Wireless	Served (Over 100/20 available)	Wireless
136879	21118 G AVENUE	GRUNDY CENTER	IA	50638	1	12-Provider facilitates speeds faster than that reported on the map	Provider only: The Map does not correctly reflect service that I facilitate to this location	100	20	Fixed Wireless	Served (Over 100/20 available)	Wireless
137536	5496 40TH STREET	ARLINGTON	IA	50606	1	12-Provider facilitates speeds faster than that reported on the map	Provider only: The Map does not correctly reflect service that I facilitate to this location	100	20	Fixed Wireless	Served (Over 100/20 available)	Wireless
137642	2382 150TH STREET	WINFIELD	IA	52659	1	12-Provider facilitates speeds faster than that reported on the map	Provider only: The Map does not correctly reflect service that I facilitate to this location	100	20	Fixed Wireless	Served (Over 100/20 available)	Wireless
137651	1363 230TH AVENUE	SPIRIT LAKE	IA	51360	1	12-Provider facilitates speeds faster than that reported on the map	Provider only: The Map does not correctly reflect service that I facilitate to this location	100	20	Fixed Wireless	Served (Over 100/20 available)	Wireless
137836	1946 LOVERS LANE BOULEVARD	INDEPENDENCE	IA	50644	1	12-Provider facilitates speeds faster than that reported on the map	Provider only: The Map does not correctly reflect service that I facilitate to this location	100	20	Fixed Wireless	Served (Over 100/20 available)	Wireless
137861	1977 FROST AVENUE	INDEPENDENCE	IA	50644	1	12-Provider facilitates speeds faster than that reported on the map	Provider only: The Map does not correctly reflect service that I facilitate to this location	100	20	Fixed Wireless	Served (Over 100/20 available)	Wireless
137875	12719 211TH AVENUE	SPIRIT LAKE	IA	51360	1	12-Provider facilitates speeds faster than that reported on the map	Provider only: The Map does not correctly reflect service that I facilitate to this location	100	20	Fixed Wireless	Served (Over 100/20 available)	Wireless
137883	16790 SOUTH INNER LANE	SPIRIT LAKE	IA	51360	1	12-Provider facilitates speeds faster than that reported on the map	Provider only: The Map does not correctly reflect service that I facilitate to this location	100	20	Fixed Wireless	Served (Over 100/20 available)	Wireless
137980	3072 M AND W LANE	MUSCATINE	IA	52761	1	12-Provider facilitates speeds faster than that reported on the map	Provider only: The Map does not correctly reflect service that I facilitate to this location	100	20	Fixed Wireless	Served (Over 100/20 available)	Wireless
138030	2116 120TH STREET	SPIRIT LAKE	IA	51360	1	12-Provider facilitates speeds faster than that reported on the map	Provider only: The Map does not correctly reflect service that I facilitate to this location	100	20	Fixed Wireless	Served (Over 100/20 available)	Wireless
138373	2223 B AVENUE	LAMONT	IA	50650	1	12-Provider facilitates speeds faster than that reported on the map	Provider only: The Map does not correctly reflect service that I facilitate to this location	100	20	Fixed Wireless	Served (Over 100/20 available)	Wireless
138646	2113 FOREST LANE	MUSCATINE	IA	52761	1	12-Provider facilitates speeds faster than that reported on the map	Provider only: The Map does not correctly reflect service that I facilitate to this location	100	20	Fixed Wireless	Served (Over 100/20 available)	Wireless
139010	2200 FRANKLIN AVENUE	MT PLEASANT	IA	52641	1	12-Provider facilitates speeds faster than that reported on the map	Provider only: The Map does not correctly reflect service that I facilitate to this location	100	20	Fixed Wireless	Served (Over 100/20 available)	Wireless
139229	2132 POLE LINE ROAD	DECORAH	IA	52101	1	12-Provider facilitates speeds faster than that reported on the map	Provider only: The Map does not correctly reflect service that I facilitate to this location	100	20	Fixed Wireless	Served (Over 100/20 available)	Wireless
139253	13961 18TH STREET	STANLEY	IA	50671	1	12-Provider facilitates speeds faster than that reported on the map	Provider only: The Map does not correctly reflect service that I facilitate to this location	100	20	Fixed Wireless	Served (Over 100/20 available)	Wireless
139340	1915 FURMAN AVENUE	INDEPENDENCE	IA	50644	1	12-Provider facilitates speeds faster than that reported on the map	Provider only: The Map does not correctly reflect service that I facilitate to this location	100	20	Fixed Wireless	Served (Over 100/20 available)	Wireless
139577	2003 SKYLINE VIEW ROAD	DECORAH	IA	52101	1	12-Provider facilitates speeds faster than that reported on the map	Provider only: The Map does not correctly reflect service that I facilitate to this location	100	20	Fixed Wireless	Served (Over 100/20 available)	Wireless
139725	1495 120TH STREET	HAZLETON	IA	50641	1	12-Provider facilitates speeds faster than that reported on the map	Provider only: The Map does not correctly reflect service that I facilitate to this location	100	20	Fixed Wireless	Served (Over 100/20 available)	Wireless
140018	21804 J AVENUE	GRUNDY CENTER	IA	50638	1	12-Provider facilitates speeds faster than that reported on the map	Provider only: The Map does not correctly reflect service that I facilitate to this location	100	20	Fixed Wireless	Served (Over 100/20 available)	Wireless
140353	2580 255TH STREET	OSKALOOSA	IA	52577	1	12-Provider facilitates speeds faster than that reported on the map	Provider only: The Map does not correctly reflect service that I facilitate to this location	100	20	Fixed Wireless	Served (Over 100/20 available)	Wireless
140861	1452 BAXTER AVENUE	FAIRBANK	IA	50629	1	12-Provider facilitates speeds faster than that reported on the map	Provider only: The Map does not correctly reflect service that I facilitate to this location	100	20	Fixed Wireless	Served (Over 100/20 available)	Wireless
141799	11986 190TH STREET	WEST UNION	IA	52175	1	12-Provider facilitates speeds faster than that reported on the map	Provider only: The Map does not correctly reflect service that I facilitate to this location	100	20	Fixed Wireless	Served (Over 100/20 available)	Wireless
142001	2190 COUNTY HIGHWAY P68	KELLERTON	IA	50133	1	12-Provider facilitates speeds faster than that reported on the map	Provider only: The Map does not correctly reflect service that I facilitate to this location	100	20	Fixed Wireless	Served (Over 100/20 available)	Wireless
142287	1398 PENN AVENUE	WINFIELD	IA	52659	1	12-Provider facilitates speeds faster than that reported on the map	Provider only: The Map does not correctly reflect service that I facilitate to this location	100	20	Fixed Wireless	Served (Over 100/20 available)	Wireless
142693	2134 210TH STREET	MT AYR	IA	50854	1	12-Provider facilitates speeds faster than that reported on the map	Provider only: The Map does not correctly reflect service that I facilitate to this location	100	20	Fixed Wireless	Served (Over 100/20 available)	Wireless
142776	21075 K64	LE MARS	IA	51031	1	12-Provider facilitates speeds faster than that reported on the map	Provider only: The Map does not correctly reflect service that I facilitate to this location	100	20	Fixed Wireless	Served (Over 100/20 available)	Wireless
143223	2725 STATE HIGHWAY 24	FORT ATKINSON	IA	52144	1	12-Provider facilitates speeds faster than that reported on the map	Provider only: The Map does not correctly reflect service that I facilitate to this location	100	20	Fixed Wireless	Served (Over 100/20 available)	Wireless
143259	1906 278TH STREET	OSKALOOSA	IA	52577	1	12-Provider facilitates speeds faster than that reported on the map	Provider only: The Map does not correctly reflect service that I facilitate to this location	100	20	Fixed Wireless	Served (Over 100/20 available)	Wireless
143665	1198 145TH STREET	FAIRBANK	IA	50629	1	12-Provider facilitates speeds faster than that reported on the map	Provider only: The Map does not correctly reflect service that I facilitate to this location	100	20	Fixed Wireless	Served (Over 100/20 available)	Wireless
143690	1930 252ND STREET	INDEPENDENCE	IA	50644	1	12-Provider facilitates speeds faster than that reported on the map	Provider only: The Map does not correctly reflect service that I facilitate to this location	100	20	Fixed Wireless	Served (Over 100/20 available)	Wireless
143904	18228 NOBLE AVENUE	LE MARS	IA	51031	1	12-Provider facilitates speeds faster than that reported on the map	Provider only: The Map does not correctly reflect service that I facilitate to this location	100	20	Fixed Wireless	Served (Over 100/20 available)	Wireless
144276	1487 190TH STREET	INDEPENDENCE	IA	50644	1	12-Provider facilitates speeds faster than that reported on the map	Provider only: The Map does not correctly reflect service that I facilitate to this location	100	20	Fixed Wireless	Served (Over 100/20 available)	Wireless
144455	1713 105TH STREET	HAZLETON	IA	50641	1	12-Provider facilitates speeds faster than that reported on the map	Provider only: The Map does not correctly reflect service that I facilitate to this location	100	20	Fixed Wireless	Served (Over 100/20 available)	Wireless
144524	1494 327TH AVENUE	ESTHERVILLE	IA	51334	1	12-Provider facilitates speeds faster than that reported on the map	Provider only: The Map does not correctly reflect service that I facilitate to this location	100	20	Fixed Wireless	Served (Over 100/20 available)	Wireless
144584	15842 M AVENUE	FAYETTE	IA	52142	1	12-Provider facilitates speeds faster than that reported on the map	Provider only: The Map does not correctly reflect service that I facilitate to this location	100	20	Fixed Wireless	Served (Over 100/20 available)	Wireless
144863	7071 F AVENUE	ARLINGTON	IA	50606	1	12-Provider facilitates speeds faster than that reported on the map	Provider only: The Map does not correctly reflect service that I facilitate to this location	100	20	Fixed Wireless	Served (Over 100/20 available)	Wireless
144987	3374 D AVENUE	LAMONT	IA	50650	1	12-Provider facilitates speeds faster than that reported on the map	Provider only: The Map does not correctly reflect service that I facilitate to this location	100	20	Fixed Wireless	Served (Over 100/20 available)	Wireless
145086	13915 I AVENUE	FAYETTE	IA	52142	1	12-Provider facilitates speeds faster than that reported on the map	Provider only: The Map does not correctly reflect service that I facilitate to this location	100	20	Fixed Wireless	Served (Over 100/20 available)	Wireless
146485	14031 190TH STREET	FAYETTE	IA	52142	1	12-Provider facilitates speeds faster than that reported on the map	Provider only: The Map does not correctly reflect service that I facilitate to this location	100	20	Fixed Wireless	Served (Over 100/20 available)	Wireless
147842	1691 SWEETLAND ACRES LANE	MUSCATINE	IA	52761	1	12-Provider facilitates speeds faster than that reported on the map	Provider only: The Map does not correctly reflect service that I facilitate to this location	100	20	Fixed Wireless	Served (Over 100/20 available)	Wireless
148007	20634 I AVENUE	HOLLAND	IA	50642	1	12-Provider facilitates speeds faster than that reported on the map	Provider only: The Map does not correctly reflect service that I facilitate to this location	100	20	Fixed Wireless	Served (Over 100/20 available)	Wireless
148127	2193 337TH STREET	NORTH ENGLISH	IA	52316	1	12-Provider facilitates speeds faster than that reported on the map	Provider only: The Map does not correctly reflect service that I facilitate to this location	100	20	Fixed Wireless	Served (Over 100/20 available)	Wireless
148347	32818 242ND STREET	REINBECK	IA	50669	1	12-Provider facilitates speeds faster than that reported on the map	Provider only: The Map does not correctly reflect service that I facilitate to this location	100	20	Fixed Wireless	Served (Over 100/20 available)	Wireless
148377	1 EAST 4TH STREET	PETERSON	IA	51047	1	12-Provider facilitates speeds faster than that reported on the map	Provider only: The Map does not correctly reflect service that I facilitate to this location	100	20	Fixed Wireless	Served (Over 100/20 available)	Wireless
148461	11400 190TH STREET	WEST UNION	IA	52175	1	12-Provider facilitates speeds faster than that reported on the map	Provider only: The Map does not correctly reflect service that I facilitate to this location	100	20	Fixed Wireless	Served (Over 100/20 available)	Wireless
148591	1512 LAUREL AVENUE	GRUNDY CENTER	IA	50638	1	12-Provider facilitates speeds faster than that reported on the map	Provider only: The Map does not correctly reflect service that I facilitate to this location	100	20	Fixed Wireless	Served (Over 100/20 available)	Wireless
148694	34795 250TH STREET	REINBECK	IA	50669	1	12-Provider facilitates speeds faster than that reported on the map	Provider only: The Map does not correctly reflect service that I facilitate to this location	100	20	Fixed Wireless	Served (Over 100/20 available)	Wireless
149051	53633 FAIR RIVER ROAD	ATLANTIC	IA	50022	1	12-Provider facilitates speeds faster than that reported on the map	Provider only: The Map does not correctly reflect service that I facilitate to this location	100	20	Fixed Wireless	Served (Over 100/20 available)	Wireless
149251	1348 ARROWHEAD TRAIL	ELLSTON	IA	50074	1	12-Provider facilitates speeds faster than that reported on the map	Provider only: The Map does not correctly reflect service that I facilitate to this location	100	20	Fixed Wireless	Served (Over 100/20 available)	Wireless
149272	1803 NORTH TIPTON ROAD	MUSCATINE	IA	52761	1	12-Provider facilitates speeds faster than that reported on the map	Provider only: The Map does not correctly reflect service that I facilitate to this location	100	20	Fixed Wireless	Served (Over 100/20 available)	Wireless
149280	17225 80TH STREET	OELWEIN	IA	50662	1	12-Provider facilitates speeds faster than that reported on the map	Provider only: The Map does not correctly reflect service that I facilitate to this location	100	20	Fixed Wireless	Served (Over 100/20 available)	Wireless
149651	59541 50TH STREET	SABULA	IA	52070	1	12-Provider facilitates speeds faster than that reported on the map	Provider only: The Map does not correctly reflect service that I facilitate to this location	100	20	Fixed Wireless	Served (Over 100/20 available)	Wireless
149854	11431 LINCOLN ROAD	HUDSON	IA	50643	1	12-Provider facilitates speeds faster than that reported on the map	Provider only: The Map does not correctly reflect service that I facilitate to this location	100	20	Fixed Wireless	Served (Over 100/20 available)	Wireless
150265	18324 NATURE AVENUE	LE MARS	IA	51031	1	12-Provider facilitates speeds faster than that reported on the map	Provider only: The Map does not correctly reflect service that I facilitate to this location	100	20	Fixed Wireless	Served (Over 100/20 available)	Wireless
150473	210 EAST STREET	PETERSON	IA	51047	1	12-Provider facilitates speeds faster than that reported on the map	Provider only: The Map does not correctly reflect service that I facilitate to this location	100	20	Fixed Wireless	Served (Over 100/20 available)	Wireless
150542	1125 FAIRBANK-AMISH BOULEVARD	HAZLETON	IA	50641	1	12-Provider facilitates speeds faster than that reported on the map	Provider only: The Map does not correctly reflect service that I facilitate to this location	100	20	Fixed Wireless	Served (Over 100/20 available)	Wireless
151589	1577 NORTH MULBERRY ROAD	MUSCATINE	IA	52761	1	12-Provider facilitates speeds faster than that reported on the map	Provider only: The Map does not correctly reflect service that I facilitate to this location	100	20	Fixed Wireless	Served (Over 100/20 available)	Wireless
151744	1765 R AVENUE	OELWEIN	IA	50662	1	12-Provider facilitates speeds faster than that reported on the map	Provider only: The Map does not correctly reflect service that I facilitate to this location	100	20	Fixed Wireless	Served (Over 100/20 available)	Wireless
152126	1229 DENISON AVENUE	FAIRBANK	IA	50629	1	12-Provider facilitates speeds faster than that reported on the map	Provider only: The Map does not correctly reflect service that I facilitate to this location	100	20	Fixed Wireless	Served (Over 100/20 available)	Wireless
152230	2068 290TH STREET	OSKALOOSA	IA	52577	1	12-Provider facilitates speeds faster than that reported on the map	Provider only: The Map does not correctly reflect service that I facilitate to this location	100	20	Fixed Wireless	Served (Over 100/20 available)	Wireless
152312	2333 120TH STREET	WINFIELD	IA	52659	1	12-Provider facilitates speeds faster than that reported on the map	Provider only: The Map does not correctly reflect service that I facilitate to this location	100	20	Fixed Wireless	Served (Over 100/20 available)	Wireless
152400	15042 60TH STREET	OELWEIN	IA	50662	1	12-Provider facilitates speeds faster than that reported on the map	Provider only: The Map does not correctly reflect service that I facilitate to this location	100	20	Fixed Wireless	Served (Over 100/20 available)	Wireless
152664	1115 112TH STREET	FAIRBANK	IA	50629	1	12-Provider facilitates speeds faster than that reported on the map	Provider only: The Map does not correctly reflect service that I facilitate to this location	100	20	Fixed Wireless	Served (Over 100/20 available)	Wireless
152833	19165 X AVENUE	REINBECK	IA	50669	1	12-Provider facilitates speeds faster than that reported on the map	Provider only: The Map does not correctly reflect service that I facilitate to this location	100	20	Fixed Wireless	Served (Over 100/20 available)	Wireless
152950	2809 MUSQUOTA DRIVE	MUSCATINE	IA	52761	1	12-Provider facilitates speeds faster than that reported on the map	Provider only: The Map does not correctly reflect service that I facilitate to this location	100	20	Fixed Wireless	Served (Over 100/20 available)	Wireless
153695	22407 200TH STREET	HOLLAND	IA	50642	1	12-Provider facilitates speeds faster than that reported on the map	Provider only: The Map does not correctly reflect service that I facilitate to this location	100	20	Fixed Wireless	Served (Over 100/20 available)	Wireless
153724	2687 COYOTS BOULEVARD	ROWLEY	IA	52329	1	12-Provider facilitates speeds faster than that reported on the map	Provider only: The Map does not correctly reflect service that I facilitate to this location	100	20	Fixed Wireless	Served (Over 100/20 available)	Wireless
153938	63639 BOSTON ROAD	ATLANTIC	IA	50022	1	12-Provider facilitates speeds faster than that reported on the map	Provider only: The Map does not correctly reflect service that I facilitate to this location	100	20	Fixed Wireless	Served (Over 100/20 available)	Wireless
153996	418 FAULKNER LANE	ACKLEY	IA	50601	1	12-Provider facilitates speeds faster than that reported on the map	Provider only: The Map does not correctly reflect service that I facilitate to this location	100	20	Fixed Wireless	Served (Over 100/20 available)	Wireless
154170	216 3RD AVENUE	SUPERIOR	IA	51363	1	12-Provider facilitates speeds faster than that reported on the map	Provider only: The Map does not correctly reflect service that I facilitate to this location	100	20	Fixed Wireless	Served (Over 100/20 available)	Wireless
154232	513 17TH STREET SOUTHEAST	INDEPENDENCE	IA	50644	1	12-Provider facilitates speeds faster than that reported on the map	Provider only: The Map does not correctly reflect service that I facilitate to this location	100	20	Fixed Wireless	Served (Over 100/20 available)	Wireless
154629	2031 UNITED STATES HIGHWAY 169	MT AYR	IA	50854	1	12-Provider facilitates speeds faster than that reported on the map	Provider only: The Map does not correctly reflect service that I facilitate to this location	100	20	Fixed Wireless	Served (Over 100/20 available)	Wireless
155236	1503 CARRIE AVENUE SOUTHWEST	INDEPENDENCE	IA	50644	1	12-Provider facilitates speeds faster than that reported on the map	Provider only: The Map does not correctly reflect service that I facilitate to this location	100	20	Fixed Wireless	Served (Over 100/20 available)	Wireless
155381	17195 45TH STREET	OELWEIN	IA	50662	1	12-Provider facilitates speeds faster than that reported on the map	Provider only: The Map does not correctly reflect service that I facilitate to this location	100	20	Fixed Wireless	Served (Over 100/20 available)	Wireless
155438	15987 18TH STREET	OELWEIN	IA	50662	1	12-Provider facilitates speeds faster than that reported on the map	Provider only: The Map does not correctly reflect service that I facilitate to this location	100	20	Fixed Wireless	Served (Over 100/20 available)	Wireless
155561	32849 H AVENUE	EARLHAM	IA	50072	1	12-Provider facilitates speeds faster than that reported on the map	Provider only: The Map does not correctly reflect service that I facilitate to this location	100	20	Fixed Wireless	Served (Over 100/20 available)	Wireless
155816	5965 I AVENUE	ARLINGTON	IA	50606	1	12-Provider facilitates speeds faster than that reported on the map	Provider only: The Map does not correctly reflect service that I facilitate to this location	100	20	Fixed Wireless	Served (Over 100/20 available)	Wireless
155819	31144 SCOTT PARK ROAD	LONG GROVE	IA	52756	1	12-Provider facilitates speeds faster than that reported on the map	Provider only: The Map does not correctly reflect service that I facilitate to this location	100	20	Fixed Wireless	Served (Over 100/20 available)	Wireless
155926	2280 205TH STREET	INDEPENDENCE	IA	50644	1	12-Provider facilitates speeds faster than that reported on the map	Provider only: The Map does not correctly reflect service that I facilitate to this location	100	20	Fixed Wireless	Served (Over 100/20 available)	Wireless
156060	9684 146TH STREET	FAYETTE	IA	52142	1	12-Provider facilitates speeds faster than that reported on the map	Provider only: The Map does not correctly reflect service that I facilitate to this location	100	20	Fixed Wireless	Served (Over 100/20 available)	Wireless
156095	1526 230TH AVENUE	CALMAR	IA	52132	1	12-Provider facilitates speeds faster than that reported on the map	Provider only: The Map does not correctly reflect service that I facilitate to this location	100	20	Fixed Wireless	Served (Over 100/20 available)	Wireless
156144	1778 170TH STREET	SPIRIT LAKE	IA	51360	1	12-Provider facilitates speeds faster than that reported on the map	Provider only: The Map does not correctly reflect service that I facilitate to this location	100	20	Fixed Wireless	Served (Over 100/20 available)	Wireless
156491	107 MAIN STREET	OSKALOOSA	IA	52577	1	12-Provider facilitates speeds faster than that reported on the map	Provider only: The Map does not correctly reflect service that I facilitate to this location	100	20	Fixed Wireless	Served (Over 100/20 available)	Wireless
156587	17103 20TH STREET	OELWEIN	IA	50662	1	12-Provider facilitates speeds faster than that reported on the map	Provider only: The Map does not correctly reflect service that I facilitate to this location	100	20	Fixed Wireless	Served (Over 100/20 available)	Wireless
156839	1784 232ND STREET	INDEPENDENCE	IA	50644	1	12-Provider facilitates speeds faster than that reported on the map	Provider only: The Map does not correctly reflect service that I facilitate to this location	100	20	Fixed Wireless	Served (Over 100/20 available)	Wireless
157251	2094 FRANKLIN AVENUE	MT PLEASANT	IA	52641	1	12-Provider facilitates speeds faster than that reported on the map	Provider only: The Map does not correctly reflect service that I facilitate to this location	100	20	Fixed Wireless	Served (Over 100/20 available)	Wireless
157335	51213 630TH STREET	ATLANTIC	IA	50022	1	12-Provider facilitates speeds faster than that reported on the map	Provider only: The Map does not correctly reflect service that I facilitate to this location	100	20	Fixed Wireless	Served (Over 100/20 available)	Wireless
158067	2031 CO RD B32	OSSIAN	IA	52161	1	12-Provider facilitates speeds faster than that reported on the map	Provider only: The Map does not correctly reflect service that I facilitate to this location	100	20	Fixed Wireless	Served (Over 100/20 available)	Wireless
158337	3419 NEW ERA ROAD	MUSCATINE	IA	52761	1	12-Provider facilitates speeds faster than that reported on the map	Provider only: The Map does not correctly reflect service that I facilitate to this location	100	20	Fixed Wireless	Served (Over 100/20 available)	Wireless
158926	2064 CO RD B32	OSSIAN	IA	52161	1	12-Provider facilitates speeds faster than that reported on the map	Provider only: The Map does not correctly reflect service that I facilitate to this location	100	20	Fixed Wireless	Served (Over 100/20 available)	Wireless
158930	1928 RIVER VISTA ROAD	MUSCATINE	IA	52761	1	12-Provider facilitates speeds faster than that reported on the map	Provider only: The Map does not correctly reflect service that I facilitate to this location	100	20	Fixed Wireless	Served (Over 100/20 available)	Wireless

159155	1999 KEENER ROAD	MUSCATINE	IA	52761	1	12-Provider facilitates speeds faster than that reported on the map	Provider only: The Map does not correctly reflect service that I facilitate to this location	100	20	Fixed Wireless	Served (Over 100/20 available)	Wireless	
159183	1460 500TH STREET	LINN GROVE	IA	51033	1	12-Provider facilitates speeds faster than that reported on the map	Provider only: The Map does not correctly reflect service that I facilitate to this location	100	20	Fixed Wireless	Served (Over 100/20 available)	Wireless	
159465	2548 LAKE MEYER ROAD	FORT ATKINSON	IA	52144	1	12-Provider facilitates speeds faster than that reported on the map	Provider only: The Map does not correctly reflect service that I facilitate to this location	100	20	Fixed Wireless	Served (Over 100/20 available)	Wireless	
159631	2097 WAPSIE ACCESS BOULEVARD	INDEPENDENCE	IA	50644	1	12-Provider facilitates speeds faster than that reported on the map	Provider only: The Map does not correctly reflect service that I facilitate to this location	100	20	Fixed Wireless	Served (Over 100/20 available)	Wireless	
159784	2451 GABRIEL AVENUE	INDEPENDENCE	IA	50644	1	12-Provider facilitates speeds faster than that reported on the map	Provider only: The Map does not correctly reflect service that I facilitate to this location	100	20	Fixed Wireless	Served (Over 100/20 available)	Wireless	
159848	2144 GRAHAM AVENUE	MT PLEASANT	IA	52641	1	12-Provider facilitates speeds faster than that reported on the map	Provider only: The Map does not correctly reflect service that I facilitate to this location	100	20	Fixed Wireless	Served (Over 100/20 available)	Wireless	
159897	66771 FAYETTE ROAD	ATLANTIC	IA	50022	1	12-Provider facilitates speeds faster than that reported on the map	Provider only: The Map does not correctly reflect service that I facilitate to this location	100	20	Fixed Wireless	Served (Over 100/20 available)	Wireless	
160004	1601 CARRIE AVENUE SOUTHWEST	INDEPENDENCE	IA	50644	1	12-Provider facilitates speeds faster than that reported on the map	Provider only: The Map does not correctly reflect service that I facilitate to this location	100	20	Fixed Wireless	Served (Over 100/20 available)	Wireless	
160359	2996 NEON ROAD	OELWEIN	IA	50662	1	12-Provider facilitates speeds faster than that reported on the map	Provider only: The Map does not correctly reflect service that I facilitate to this location	100	20	Fixed Wireless	Served (Over 100/20 available)	Wireless	
160393	2833 180TH STREET	MUSCATINE	IA	52761	1	12-Provider facilitates speeds faster than that reported on the map	Provider only: The Map does not correctly reflect service that I facilitate to this location	100	20	Fixed Wireless	Served (Over 100/20 available)	Wireless	
160408	1992 VA NATTA AVENUE	MUSCATINE	IA	52761	1	12-Provider facilitates speeds faster than that reported on the map	Provider only: The Map does not correctly reflect service that I facilitate to this location	100	20	Fixed Wireless	Served (Over 100/20 available)	Wireless	
160682	209 3RD AVENUE	SUPERIOR	IA	51363	1	12-Provider facilitates speeds faster than that reported on the map	Provider only: The Map does not correctly reflect service that I facilitate to this location	100	20	Fixed Wireless	Served (Over 100/20 available)	Wireless	
160742	2120 JOBE LANE	OSKALOOSA	IA	52577	1	12-Provider facilitates speeds faster than that reported on the map	Provider only: The Map does not correctly reflect service that I facilitate to this location	100	20	Fixed Wireless	Served (Over 100/20 available)	Wireless	
161054	1583 DOUGHERTY ESTATES	MUSCATINE	IA	52761	1	12-Provider facilitates speeds faster than that reported on the map	Provider only: The Map does not correctly reflect service that I facilitate to this location	100	20	Fixed Wireless	Served (Over 100/20 available)	Wireless	
161217	8676 NEW MELLERAY RD	PEOSTA	IA	52068	1	12-Provider facilitates speeds faster than that reported on the map	Provider only: The Map does not correctly reflect service that I facilitate to this location	100	20	Fixed Wireless	Served (Over 100/20 available)	Wireless	
161280	2571 185TH STREET	SPIRIT LAKE	IA	51360	1	12-Provider facilitates speeds faster than that reported on the map	Provider only: The Map does not correctly reflect service that I facilitate to this location	100	20	Fixed Wireless	Served (Over 100/20 available)	Wireless	
162043	3211 HIGHWAY 22	MUSCATINE	IA	52761	1	12-Provider facilitates speeds faster than that reported on the map	Provider only: The Map does not correctly reflect service that I facilitate to this location	100	20	Fixed Wireless	Served (Over 100/20 available)	Wireless	
162143	2340 BAYFIELD ROAD	MUSCATINE	IA	52761	1	12-Provider facilitates speeds faster than that reported on the map	Provider only: The Map does not correctly reflect service that I facilitate to this location	100	20	Fixed Wireless	Served (Over 100/20 available)	Wireless	
162297	12192 B AVENUE	ACKLEY	IA	50601	1	12-Provider facilitates speeds faster than that reported on the map	Provider only: The Map does not correctly reflect service that I facilitate to this location	100	20	Fixed Wireless	Served (Over 100/20 available)	Wireless	
162793	31929 COLDWATER AVENUE	HONEY CREEK	IA	51542	1	12-Provider facilitates speeds faster than that reported on the map	Provider only: The Map does not correctly reflect service that I facilitate to this location	100	20	Fixed Wireless	Served (Over 100/20 available)	Wireless	
162954	5158 D AVENUE	ARLINGTON	IA	50606	1	12-Provider facilitates speeds faster than that reported on the map	Provider only: The Map does not correctly reflect service that I facilitate to this location	100	20	Fixed Wireless	Served (Over 100/20 available)	Wireless	
163095	1646 GREENHURST LANE	MT PLEASANT	IA	52641	1	12-Provider facilitates speeds faster than that reported on the map	Provider only: The Map does not correctly reflect service that I facilitate to this location	100	20	Fixed Wireless	Served (Over 100/20 available)	Wireless	
163098	1306 BAXTER AVENUE	FAIRBANK	IA	50629	1	12-Provider facilitates speeds faster than that reported on the map	Provider only: The Map does not correctly reflect service that I facilitate to this location	100	20	Fixed Wireless	Served (Over 100/20 available)	Wireless	
163347	3669 B AVENUE	ARLINGTON	IA	50606	1	12-Provider facilitates speeds faster than that reported on the map	Provider only: The Map does not correctly reflect service that I facilitate to this location	100	20	Fixed Wireless	Served (Over 100/20 available)	Wireless	
163350	24163 K AVENUE	GRUNDY CENTER	IA	50638	1	12-Provider facilitates speeds faster than that reported on the map	Provider only: The Map does not correctly reflect service that I facilitate to this location	100	20	Fixed Wireless	Served (Over 100/20 available)	Wireless	
163605	30909 COLDWATER AVENUE	HONEY CREEK	IA	51542	1	12-Provider facilitates speeds faster than that reported on the map	Provider only: The Map does not correctly reflect service that I facilitate to this location	100	20	Fixed Wireless	Served (Over 100/20 available)	Wireless	
163750	13221 L AVENUE	FAYETTE	IA	52142	1	12-Provider facilitates speeds faster than that reported on the map	Provider only: The Map does not correctly reflect service that I facilitate to this location	100	20	Fixed Wireless	Served (Over 100/20 available)	Wireless	
164024	9575 B AVENUE	ARLINGTON	IA	50606	1	12-Provider facilitates speeds faster than that reported on the map	Provider only: The Map does not correctly reflect service that I facilitate to this location	100	20	Fixed Wireless	Served (Over 100/20 available)	Wireless	
164066	2170 FROST AVENUE	INDEPENDENCE	IA	50644	1	12-Provider facilitates speeds faster than that reported on the map	Provider only: The Map does not correctly reflect service that I facilitate to this location	100	20	Fixed Wireless	Served (Over 100/20 available)	Wireless	
164450	33224 H AVENUE	EARLHAM	IA	50072	1	12-Provider facilitates speeds faster than that reported on the map	Provider only: The Map does not correctly reflect service that I facilitate to this location	100	20	Fixed Wireless	Served (Over 100/20 available)	Wireless	
164502	2739 ROGERS CREEK ROAD	FORT ATKINSON	IA	52144	1	12-Provider facilitates speeds faster than that reported on the map	Provider only: The Map does not correctly reflect service that I facilitate to this location	100	20	Fixed Wireless	Served (Over 100/20 available)	Wireless	
165204	19156 SHADOW AVENUE	HONEY CREEK	IA	51542	1	12-Provider facilitates speeds faster than that reported on the map	Provider only: The Map does not correctly reflect service that I facilitate to this location	100	20	Fixed Wireless	Served (Over 100/20 available)	Wireless	
165493	1718 INDIAN WAY	OSKALOOSA	IA	52577	1	12-Provider facilitates speeds faster than that reported on the map	Provider only: The Map does not correctly reflect service that I facilitate to this location	100	20	Fixed Wireless	Served (Over 100/20 available)	Wireless	
165677	2231 QUASQUETON DIAGONAL BOULEVARD	INDEPENDENCE	IA	50644	1	12-Provider facilitates speeds faster than that reported on the map	Provider only: The Map does not correctly reflect service that I facilitate to this location	100	20	Fixed Wireless	Served (Over 100/20 available)	Wireless	
165768	1317 135TH STREET	FAIRBANK	IA	50629	1	12-Provider facilitates speeds faster than that reported on the map	Provider only: The Map does not correctly reflect service that I facilitate to this location	100	20	Fixed Wireless	Served (Over 100/20 available)	Wireless	
165809	1644 270TH AVENUE	TINGLEY	IA	50863	1	12-Provider facilitates speeds faster than that reported on the map	Provider only: The Map does not correctly reflect service that I facilitate to this location	100	20	Fixed Wireless	Served (Over 100/20 available)	Wireless	
165846	1826 LINDLE AVENUE	MUSCATINE	IA	52761	1	12-Provider facilitates speeds faster than that reported on the map	Provider only: The Map does not correctly reflect service that I facilitate to this location	100	20	Fixed Wireless	Served (Over 100/20 available)	Wireless	
165967	2813 MUSQUOTA DRIVE	MUSCATINE	IA	52761	1	12-Provider facilitates speeds faster than that reported on the map	Provider only: The Map does not correctly reflect service that I facilitate to this location	100	20	Fixed Wireless	Served (Over 100/20 available)	Wireless	
166153	1734 OUTER ROAD	OELWEIN	IA	50662	1	12-Provider facilitates speeds faster than that reported on the map	Provider only: The Map does not correctly reflect service that I facilitate to this location	100	20	Fixed Wireless	Served (Over 100/20 available)	Wireless	
166312	1155 490TH STREET	PETERSON	IA	51047	1	12-Provider facilitates speeds faster than that reported on the map	Provider only: The Map does not correctly reflect service that I facilitate to this location	100	20	Fixed Wireless	Served (Over 100/20 available)	Wireless	
166327	1848 235TH STREET	OSKALOOSA	IA	52577	1	12-Provider facilitates speeds faster than that reported on the map	Provider only: The Map does not correctly reflect service that I facilitate to this location	100	20	Fixed Wireless	Served (Over 100/20 available)	Wireless	
166440	24342 WESTGATE ROAD	NEOLA	IA	51559	1	12-Provider facilitates speeds faster than that reported on the map	Provider only: The Map does not correctly reflect service that I facilitate to this location	100	20	Fixed Wireless	Served (Over 100/20 available)	Wireless	
166746	2810 LUCAS AVENUE	ROWLEY	IA	52329	1	12-Provider facilitates speeds faster than that reported on the map	Provider only: The Map does not correctly reflect service that I facilitate to this location	100	20	Fixed Wireless	Served (Over 100/20 available)	Wireless	
166802	32991 H AVENUE	EARLHAM	IA	50072	1	12-Provider facilitates speeds faster than that reported on the map	Provider only: The Map does not correctly reflect service that I facilitate to this location	100	20	Fixed Wireless	Served (Over 100/20 available)	Wireless	
167135	3335 W AVENUE	FAIRBANK	IA	50629	1	12-Provider facilitates speeds faster than that reported on the map	Provider only: The Map does not correctly reflect service that I facilitate to this location	100	20	Fixed Wireless	Served (Over 100/20 available)	Wireless	
167232	3131 MM AVENUE	NORTH ENGLISH	IA	52316	1	12-Provider facilitates speeds faster than that reported on the map	Provider only: The Map does not correctly reflect service that I facilitate to this location	100	20	Fixed Wireless	Served (Over 100/20 available)	Wireless	
167799	408 BRICE STREET	HUDSON	IA	50612	1	12-Provider facilitates speeds faster than that reported on the map	Provider only: The Map does not correctly reflect service that I facilitate to this location	100	20	Fixed Wireless	Served (Over 100/20 available)	Wireless	
167912	27876 440TH STREET	AVOCA	IA	51521	1	12-Provider facilitates speeds faster than that reported on the map	Provider only: The Map does not correctly reflect service that I facilitate to this location	100	20	Fixed Wireless	Served (Over 100/20 available)	Wireless	
168357	29054 170TH STREET	DIKE	IA	50624	1	12-Provider facilitates speeds faster than that reported on the map	Provider only: The Map does not correctly reflect service that I facilitate to this location	100	20	Fixed Wireless	Served (Over 100/20 available)	Wireless	
168645	1650 OTTERVILLE BOULEVARD	INDEPENDENCE	IA	50644	1	12-Provider facilitates speeds faster than that reported on the map	Provider only: The Map does not correctly reflect service that I facilitate to this location	100	20	Fixed Wireless	Served (Over 100/20 available)	Wireless	
168805	2380 DEAN AVENUE	OSKALOOSA	IA	52577	1	12-Provider facilitates speeds faster than that reported on the map	Provider only: The Map does not correctly reflect service that I facilitate to this location	100	20	Fixed Wireless	Served (Over 100/20 available)	Wireless	
168935	14200 HERON ROAD	FAYETTE	IA	52142	1	12-Provider facilitates speeds faster than that reported on the map	Provider only: The Map does not correctly reflect service that I facilitate to this location	100	20	Fixed Wireless	Served (Over 100/20 available)	Wireless	
169146	1950 FURMAN AVENUE	INDEPENDENCE	IA	50644	1	12-Provider facilitates speeds faster than that reported on the map	Provider only: The Map does not correctly reflect service that I facilitate to this location	100	20	Fixed Wireless	Served (Over 100/20 available)	Wireless	
169148	1715 170TH STREET	MT PLEASANT	IA	52641	1	12-Provider facilitates speeds faster than that reported on the map	Provider only: The Map does not correctly reflect service that I facilitate to this location	100	20	Fixed Wireless	Served (Over 100/20 available)	Wireless	
169591	6436 E AVENUE	ARLINGTON	IA	50606	1	12-Provider facilitates speeds faster than that reported on the map	Provider only: The Map does not correctly reflect service that I facilitate to this location	100	20	Fixed Wireless	Served (Over 100/20 available)	Wireless	
169712	1248 DENISON AVENUE	FAIRBANK	IA	50629	1	12-Provider facilitates speeds faster than that reported on the map	Provider only: The Map does not correctly reflect service that I facilitate to this location	100	20	Fixed Wireless	Served (Over 100/20 available)	Wireless	
170256	12335 HOLMES ROAD	HUDSON	IA	50643	1	12-Provider facilitates speeds faster than that reported on the map	Provider only: The Map does not correctly reflect service that I facilitate to this location	100	20	Fixed Wireless	Served (Over 100/20 available)	Wireless	
170361	2349 QUASQUETON DIAGONAL BOULEVARD	INDEPENDENCE	IA	50644	1	12-Provider facilitates speeds faster than that reported on the map	Provider only: The Map does not correctly reflect service that I facilitate to this location	100	20	Fixed Wireless	Served (Over 100/20 available)	Wireless	
170430	1990 170TH STREET	MT PLEASANT	IA	52641	1	12-Provider facilitates speeds faster than that reported on the map	Provider only: The Map does not correctly reflect service that I facilitate to this location	100	20	Fixed Wireless	Served (Over 100/20 available)	Wireless	
170528	2722 KING AVENUE	ROWLEY	IA	52329	1	12-Provider facilitates speeds faster than that reported on the map	Provider only: The Map does not correctly reflect service that I facilitate to this location	100	20	Fixed Wireless	Served (Over 100/20 available)	Wireless	
171184	2405 ROCK ISLAND ROAD	OELWEIN	IA	50662	1	12-Provider facilitates speeds faster than that reported on the map	Provider only: The Map does not correctly reflect service that I facilitate to this location	100	20	Fixed Wireless	Served (Over 100/20 available)	Wireless	
171232	2545 HIGHWAY 9 AND 71	SPIRIT LAKE	IA	51360	1	12-Provider facilitates speeds faster than that reported on the map	Provider only: The Map does not correctly reflect service that I facilitate to this location	100	20	Fixed Wireless	Served (Over 100/20 available)	Wireless	
171485	1940 252ND STREET	INDEPENDENCE	IA	50644	1	12-Provider facilitates speeds faster than that reported on the map	Provider only: The Map does not correctly reflect service that I facilitate to this location	100	20	Fixed Wireless	Served (Over 100/20 available)	Wireless	
171582	33619 G TRAIL	EARLHAM	IA	50233	1	12-Provider facilitates speeds faster than that reported on the map	Provider only: The Map does not correctly reflect service that I facilitate to this location	100	20	Fixed Wireless	Served (Over 100/20 available)	Wireless	
171585	1151 120TH STREET	FAIRBANK	IA	50629	1	12-Provider facilitates speeds faster than that reported on the map	Provider only: The Map does not correctly reflect service that I facilitate to this location	100	20	Fixed Wireless	Served (Over 100/20 available)	Wireless	
171710	3249 120TH STREET	ESTHERVILLE	IA	51334	1	12-Provider facilitates speeds faster than that reported on the map	Provider only: The Map does not correctly reflect service that I facilitate to this location	100	20	Fixed Wireless	Served (Over 100/20 available)	Wireless	
171976	1281 OLD HIGHWAY 92	LEIGHTON	IA	50143	1	12-Provider facilitates speeds faster than that reported on the map	Provider only: The Map does not correctly reflect service that I facilitate to this location	100	20	Fixed Wireless	Served (Over 100/20 available)	Wireless	
172144	103 STRATFORD AVENUE	SWEDESBURG	IA	52641	1	12-Provider facilitates speeds faster than that reported on the map	Provider only: The Map does not correctly reflect service that I facilitate to this location	100	20	Fixed Wireless	Served (Over 100/20 available)	Wireless	
172166	1861 320TH AVENUE	ESTHERVILLE	IA	51334	1	12-Provider facilitates speeds faster than that reported on the map	Provider only: The Map does not correctly reflect service that I facilitate to this location	100	20	Fixed Wireless	Served (Over 100/20 available)	Wireless	
172583	1402 STATE HIGHWAY 150	CALMAR	IA	52132	1	12-Provider facilitates speeds faster than that reported on the map	Provider only: The Map does not correctly reflect service that I facilitate to this location	100	20	Fixed Wireless	Served (Over 100/20 available)	Wireless	
172649	3647 HIGHWAY 22	MUSCATINE	IA	52761	1	12-Provider facilitates speeds faster than that reported on the map	Provider only: The Map does not correctly reflect service that I facilitate to this location	100	20	Fixed Wireless	Served (Over 100/20 available)	Wireless	
172788	11442 M AVENUE	FAYETTE	IA	52142	1	12-Provider facilitates speeds faster than that reported on the map	Provider only: The Map does not correctly reflect service that I facilitate to this location	100	20	Fixed Wireless	Served (Over 100/20 available)	Wireless	
172793	1057 112TH STREET	FAIRBANK	IA	50629	1	12-Provider facilitates speeds faster than that reported on the map	Provider only: The Map does not correctly reflect service that I facilitate to this location	100	20	Fixed Wireless	Served (Over 100/20 available)	Wireless	
172880	2570 PIER LANE	OSKALOOSA	IA	52577	1	12-Provider facilitates speeds faster than that reported on the map	Provider only: The Map does not correctly reflect service that I facilitate to this location	100	20	Fixed Wireless	Served (Over 100/20 available)	Wireless	
172993	3368 210TH STREET	CALMAR	IA	52132	1	12-Provider facilitates speeds faster than that reported on the map	Provider only: The Map does not correctly reflect service that I facilitate to this location	100	20	Fixed Wireless	Served (Over 100/20 available)	Wireless	
173072	3397 I AVENUE	NORTH ENGLISH	IA	52316	1	12-Provider facilitates speeds faster than that reported on the map	Provider only: The Map does not correctly reflect service that I facilitate to this location	100	20	Fixed Wireless	Served (Over 100/20 available)	Wireless	
173527	3491 170TH STREET	MUSCATINE	IA	52761	1	12-Provider facilitates speeds faster than that reported on the map	Provider only: The Map does not correctly reflect service that I facilitate to this location	100	20	Fixed Wireless	Served (Over 100/20 available)	Wireless	
173711	3386 187TH DRIVE	ROSE HILL	IA	52586	1	12-Provider facilitates speeds faster than that reported on the map	Provider only: The Map does not correctly reflect service that I facilitate to this location	100	20	Fixed Wireless	Served (Over 100/20 available)	Wireless	
173817	21136 215TH STREET	HOLLAND	IA	50642	1	12-Provider facilitates speeds faster than that reported on the map	Provider only: The Map does not correctly reflect service that I facilitate to this location	100	20	Fixed Wireless	Served (Over 100/20 available)	Wireless	
173959	1419 WILLOW ROAD	FAIRBANK	IA	50629	1	12-Provider facilitates speeds faster than that reported on the map	Provider only: The Map does not correctly reflect service that I facilitate to this location	100	20	Fixed Wireless	Served (Over 100/20 available)	Wireless	
174128	2689 BELL ROAD	ARLINGTON	IA	50606	1	12-Provider facilitates speeds faster than that reported on the map	Provider only: The Map does not correctly reflect service that I facilitate to this location	100	20	Fixed Wireless	Served (Over 100/20 available)	Wireless	
174218	1187 WASHINGTON AVENUE	LAMONT	IA	50650	1	12-Provider facilitates speeds faster than that reported on the map	Provider only: The Map does not correctly reflect service that I facilitate to this location	100	20	Fixed Wireless	Served (Over 100/20 available)	Wireless	
174424	10441 SOUTH HUDSON ROAD	HUDSON	IA	50643	1	12-Provider facilitates speeds faster than that reported on the map	Provider only: The Map does not correctly reflect service that I facilitate to this location	100	20	Fixed Wireless	Served (Over 100/20 available)	Wireless	
174459	1604 105TH STREET	MT PLEASANT	IA	52641	1	12-Provider facilitates speeds faster than that reported on the map	Provider only: The Map does not correctly reflect service that I facilitate to this location	100	20	Fixed Wireless	Served (Over 100/20 available)	Wireless	
174541	3097 J AVENUE	NORTH ENGLISH	IA	52316	1	12-Provider facilitates speeds faster than that reported on the map	Provider only: The Map does not correctly reflect service that I facilitate to this location	100	20	Fixed Wireless	Served (Over 100/20 available)	Wireless	
175093	212 EAST STREET	PETERSON	IA	51047	1	12-Provider facilitates speeds faster than that reported on the map	Provider only: The Map does not correctly reflect service that I facilitate to this location	100	20	Fixed Wireless	Served (Over 100/20 available)	Wireless	
175367	1678 245TH STREET	INDEPENDENCE	IA	50644	1	12-Provider facilitates speeds faster than that reported on the map	Provider only: The Map does not correctly reflect service that I facilitate to this location	100	20	Fixed Wireless	Served (Over 100/20 available)	Wireless	
175443	1686 SWEETLAND ACRES LANE	MUSCATINE	IA	52761	1	12-Provider facilitates speeds faster than that reported on the map	Provider only: The Map does not correctly reflect service that I facilitate to this location	100	20	Fixed Wireless	Served (Over 100/20 available)	Wireless	
175871	7508 EISENHOWER ROAD	ARLINGTON	IA	50606	1	12-Provider facilitates speeds faster than that reported on the map	Provider only: The Map does not correctly reflect service that I facilitate to this location	100	20	Fixed Wireless	Served (Over 100/20 available)	Wireless	
176251	2883 170TH STREET	KELLERTON	IA	50133	1	12-Provider facilitates speeds faster than that reported on the map	Provider only: The Map does not correctly reflect service that I facilitate to this location	100	20	Fixed Wireless	Served (Over 100/20 available)	Wireless	
176565	1878 UNITED STATES HIGHWAY 169	MT AYR	IA	50854	1	12-Provider facilitates speeds faster than that reported on the map	Provider only: The Map does not correctly reflect service that I facilitate to this location	100	20	Fixed Wireless	Served (Over 100/20 available)	Wireless	
176668	10346 K64	REMSEN	IA	51050	1	12-Provider facilitates speeds faster than that reported on the map	Provider only: The Map does not correctly reflect service that I facilitate to this location	100	20	Fixed Wireless	Served (Over 100/20 available)	Wireless	
177028	207 COLLEGE STREET	PETERSON	IA	51047	1	12-Provider facilitates speeds faster than that reported on the map	Provider only: The Map does not correctly reflect service that I facilitate to this location	100	20	Fixed Wireless	Served (Over 100/20 available)	Wireless	
177056	122 6TH STREET	SUPERIOR	IA	51363	1	12-Provider facilitates speeds faster than that reported on the map	Provider only: The Map does not correctly reflect service that I facilitate to this location	100	20	Fixed Wireless	Served (Over 100/20 available)	Wireless	
177424	2032 MISSISSIPPI VIEW DRIVE	MUSCATINE	IA	52761	1	12-Provider facilitates speeds faster than that reported on the map	Provider only: The Map does not correctly reflect service that I facilitate to this location	100	20	Fixed Wireless	Served (Over 100/20 available)	Wireless	
177677	1980 180TH STREET	MILFORD	IA	51351	1	12-Provider facilitates speeds faster than that reported on the map	Provider only: The Map does not correctly reflect service that I facilitate to this location	100	20	Fixed Wireless	Served (Over 100/20 available)	Wireless	
177919	16039 LINCOLN ROAD	FAYETTE	IA	52142	1	12-Provider facilitates speeds faster than that reported on the map	Provider only: The Map does not correctly reflect service that I facilitate to this location	100	20	Fixed Wireless	Served (Over 100/20 available)	Wireless	
178046	315 PINE STREET	PETERSON	IA	51047	1	12-Provider facilitates speeds faster than that reported on the map	Provider only: The Map does not correctly reflect service that I facilitate to this location	100	20	Fixed Wireless	Served (Over 100/20 available)	Wireless	
178149	1457 130TH STREET	HAZLETON	IA	50641	1	12-Provider facilitates speeds faster than that reported on the map	Provider only: The Map does not correctly reflect service that I facilitate to this location	100	20	Fixed Wireless	Served (Over 100/20 available)	Wireless	
178185	17236 CARDINAL DRIVE	EARLHAM	IA	50072	1	12-Provider facilitates speeds faster than that reported on the map	Provider only: The Map does not correctly reflect service that I facilitate to this location	100	20	Fixed Wireless	Served (Over 100/20 available)	Wireless	
178214	415 FAULKNER LANE	ACKLEY	IA	50601	1	12-Provider facilitates speeds faster than that reported on the map	Provider only: The Map does not correctly reflect service that I facilitate to this location	100	20	Fixed Wireless	Served (Over 100/20 available)	Wireless	
178320	1422 NASHUA AVENUE	WINFIELD	IA	52659	1	12-Provider facilitates speeds faster than that reported on the map	Provider only: The Map does not correctly reflect service that I facilitate to this location	100	20	Fixed Wireless	Served (Over 100/20 available)	Wireless	
178525	1839 OTTERVILLE BOULEVARD	INDEPENDENCE	IA	50644	1	12-Provider facilitates speeds faster than that reported on the map	Provider only: The Map does not correctly reflect service that I facilitate to this location	100	20	Fixed Wireless	Served (Over 100/20 available)	Wireless	
179032	1934 WARD AVENUE	MUSCATINE	IA	52761	1	12-Provider facilitates speeds faster than that reported on the map	Provider only: The Map does not correctly reflect service that I facilitate to this location	100	20	Fixed Wireless	Served (Over 100/20 available)	Wireless	
179162	33184 H AVENUE	EARLHAM	IA	50072	1	12-Provider facilitates speeds faster than that reported on the map	Provider only: The Map does not correctly reflect service that I facilitate to this location	100	20	Fixed Wireless	Served (Over 100/20 available)	Wireless	
179504	18488 LINCOLN ROAD	FAYETTE	IA	52142	1	12-Provider facilitates speeds faster than that reported on the map	Provider only: The Map does not correctly reflect service that I facilitate to this location	100	20	Fixed Wireless	Served (Over 100/20 available)	Wireless	
179892	20983 30TH STREET	OELWEIN	IA	50662	1	12-Provider facilitates speeds faster than that reported on the map	Provider only: The Map does not correctly reflect service that I facilitate to this location	100	20	Fixed Wireless	Served (Over 100/20 available)	Wireless	
180133	174 GOLDFINCH COURT	INDEPENDENCE	IA	50644	1	12-Provider facilitates speeds faster than that reported on the map	Provider only: The Map does not correctly reflect service that I facilitate to this location	100	20	Fixed Wireless	Served (Over 100/20 available)	Wireless	
180222	2434 270TH STREET	OSKALOOSA	IA	52577	1	12-Provider facilitates speeds faster than that reported on the map	Provider only: The Map does not correctly reflect service that I facilitate to this location	100	20	Fixed Wireless	Served (Over 100/20 available)	Wireless	
180316	1489 240TH AVENUE	SPIRIT LAKE	IA	51360	1	12-Provider facilitates speeds faster than that reported on the map	Provider only: The Map does not correctly reflect service that I facilitate to this location	100	20	Fixed Wireless	Served (Over 100/20 available)	Wireless	
180513	2200 215TH STREET	INDEPENDENCE	IA	50644	1	12-Provider facilitates speeds faster than that reported on the map	Provider only: The Map does not correctly reflect service that I facilitate to this location	100	20	Fixed Wireless	Served (Over 100/20 available)	Wireless	
180810	24504 270TH STREET	GRUNDY CENTER	IA	50638	1	12-Provider facilitates speeds faster than that reported on the map	Provider only: The Map does not correctly reflect service that I facilitate to this location	100	20	Fixed Wireless	Served (Over 100/20 available)	Wireless	
180994	12001 175TH STREET	FAYETTE	IA	52142	1	12-Provider facilitates speeds faster than that reported on the map	Provider only: The Map does not correctly reflect service that I facilitate to this location	100	20	Fixed Wireless	Served (Over 100/20 available)	Wireless	
180997	29963 180TH STREET	DIKE	IA	50624	1	12-Provider facilitates speeds faster than that reported on the map	Provider only: The Map does not correctly reflect service that I facilitate to this location	100	20	Fixed Wireless	Served (Over 100/20 available)	Wireless	
181266	1247 210TH STREET	DIAGONAL	IA	50845	1	12-Provider facilitates speeds faster than that reported on the map	Provider only: The Map does not correctly reflect service that I facilitate to this location	100	20	Fixed Wireless	Served (Over 100/20 available)	Wireless	
181521	1192 215TH AVENUE	SPIRIT LAKE	IA	51360	1	12-Provider facilitates speeds faster than that reported on the map	Provider only: The Map does not correctly reflect service that I facilitate to this location	100	20	Fixed Wireless	Served (Over 100/20 available)	Wireless	
181589	2142 262ND STREET	INDEPENDENCE	IA	50644	1	12-Provider facilitates speeds faster than that reported on the map	Provider only: The Map does not correctly reflect service that I facilitate to this location	100	20	Fixed Wireless	Served (Over 100/20 available)	Wireless	
181629	1174 CARTER AVENUE	FAIRBANK	IA	50629	1	12-Provider facilitates speeds faster than that reported on the map	Provider only: The Map does not correctly reflect service that I facilitate to this location	100	20	Fixed Wireless	Served (Over 100/20 available)	Wireless	
181695	2178 60TH STREET	ACKLEY	IA	50601	1	12-Provider facilitates speeds faster than that reported on the map	Provider only: The Map does not correctly reflect service that I facilitate to this location	100	20	Fixed Wireless	Served (Over 100/20 available)	Wireless	
181780	2124 COUNTY HIGHWAY P68	KELLERTON	IA	50133	1	12-Provider facilitates speeds faster than that reported on the map	Provider only: The Map does not correctly reflect service that I facilitate to this location	100	20	Fixed Wireless	Served (Over 100/20 available)	Wireless	
182031	21461 240TH STREET	GRUNDY CENTER	IA	50638	1	12-Provider facilitates speeds faster than that reported on the map	Provider only: The Map does not correctly reflect service that I facilitate to this location	100	20	Fixed Wireless	Served (Over 100/20 available)	Wireless	
182697	3095 150TH STREET	ELLSTON	IA	50074	1	12-Provider facilitates speeds faster than that reported on the map	Provider only: The Map does not correctly reflect service that I facilitate to this location	100	20	Fixed Wireless	Served (Over 100/20 available)	Wireless	
183088	1789 210TH STREET	OSKALOOSA	IA	52577	1	12-Provider facilitates speeds faster than that reported on the map	Provider only: The Map does not correctly reflect service that I facilitate to this location	100	20	Fixed Wireless	Served (Over 100/20 available)	Wireless	
183720	1049 GRAHAM AVENUE	MT PLEASANT	IA	52641	1	12-Provider facilitates speeds faster than that reported on the map	Provider only: The Map does not correctly reflect service that I facilitate to this location	100	20	Fixed Wireless	Served (Over 100/20 available)	Wireless	
183886	2040 130TH STREET	SPIRIT LAKE	IA	51360	1	12-Provider facilitates speeds faster than that reported on the map	Provider only: The Map does not correctly reflect service that I facilitate to this location	100	20	Fixed Wireless	Served (Over 100/20 available)	Wireless	

184010	1945 SWEETLAND ROAD	MUSCATINE	IA	52761	1	12-Provider facilitates speeds faster than that reported on the map	Provider only: The Map does not correctly reflect service that I facilitate to this location	100	20	Fixed Wireless	Served (Over 100/20 available)	Wireless
184351	2087 130TH STREET	SPIRIT LAKE	IA	51360	1	12-Provider facilitates speeds faster than that reported on the map	Provider only: The Map does not correctly reflect service that I facilitate to this location	100	20	Fixed Wireless	Served (Over 100/20 available)	Wireless
184437	3628 181ST STREET	MUSCATINE	IA	52761	1	12-Provider facilitates speeds faster than that reported on the map	Provider only: The Map does not correctly reflect service that I facilitate to this location	100	20	Fixed Wireless	Served (Over 100/20 available)	Wireless
184442	6544 I AVENUE	ARLINGTON	IA	50606	1	12-Provider facilitates speeds faster than that reported on the map	Provider only: The Map does not correctly reflect service that I facilitate to this location	100	20	Fixed Wireless	Served (Over 100/20 available)	Wireless
184564	3206 180TH STREET	MUSCATINE	IA	52761	1	12-Provider facilitates speeds faster than that reported on the map	Provider only: The Map does not correctly reflect service that I facilitate to this location	100	20	Fixed Wireless	Served (Over 100/20 available)	Wireless
184767	1981 170TH STREET	SPIRIT LAKE	IA	51360	1	12-Provider facilitates speeds faster than that reported on the map	Provider only: The Map does not correctly reflect service that I facilitate to this location	100	20	Fixed Wireless	Served (Over 100/20 available)	Wireless
184911	2388 OSBURN AVENUE	OSKALOOSA	IA	52577	1	12-Provider facilitates speeds faster than that reported on the map	Provider only: The Map does not correctly reflect service that I facilitate to this location	100	20	Fixed Wireless	Served (Over 100/20 available)	Wireless
184983	1907 OTTERVILLE BOULEVARD	INDEPENDENCE	IA	50644	1	12-Provider facilitates speeds faster than that reported on the map	Provider only: The Map does not correctly reflect service that I facilitate to this location	100	20	Fixed Wireless	Served (Over 100/20 available)	Wireless
185442	2195 HARRISON AVENUE	INDEPENDENCE	IA	50644	1	12-Provider facilitates speeds faster than that reported on the map	Provider only: The Map does not correctly reflect service that I facilitate to this location	100	20	Fixed Wireless	Served (Over 100/20 available)	Wireless
185468	2052 CAPTAINS COURT	MUSCATINE	IA	52761	1	12-Provider facilitates speeds faster than that reported on the map	Provider only: The Map does not correctly reflect service that I facilitate to this location	100	20	Fixed Wireless	Served (Over 100/20 available)	Wireless
185662	2505 315TH STREET	MUSCATINE	IA	52761	1	12-Provider facilitates speeds faster than that reported on the map	Provider only: The Map does not correctly reflect service that I facilitate to this location	100	20	Fixed Wireless	Served (Over 100/20 available)	Wireless
185869	1029 WASHBURN AVENUE	LAMONT	IA	50650	1	12-Provider facilitates speeds faster than that reported on the map	Provider only: The Map does not correctly reflect service that I facilitate to this location	100	20	Fixed Wireless	Served (Over 100/20 available)	Wireless
186391	808 NORTHVIEW DRIVE	INDEPENDENCE	IA	50644	1	12-Provider facilitates speeds faster than that reported on the map	Provider only: The Map does not correctly reflect service that I facilitate to this location	100	20	Fixed Wireless	Served (Over 100/20 available)	Wireless
186498	451 VINE AVENUE	ACKLEY	IA	50601	1	12-Provider facilitates speeds faster than that reported on the map	Provider only: The Map does not correctly reflect service that I facilitate to this location	100	20	Fixed Wireless	Served (Over 100/20 available)	Wireless
186618	1744 TUCKER AVENUE	MUSCATINE	IA	52761	1	12-Provider facilitates speeds faster than that reported on the map	Provider only: The Map does not correctly reflect service that I facilitate to this location	100	20	Fixed Wireless	Served (Over 100/20 available)	Wireless
186737	29507 I AVENUE	ADEL	IA	50003	1	12-Provider facilitates speeds faster than that reported on the map	Provider only: The Map does not correctly reflect service that I facilitate to this location	100	20	Fixed Wireless	Served (Over 100/20 available)	Wireless
186790	2185 DOUBLE L DRIVE	INDEPENDENCE	IA	50644	1	12-Provider facilitates speeds faster than that reported on the map	Provider only: The Map does not correctly reflect service that I facilitate to this location	100	20	Fixed Wireless	Served (Over 100/20 available)	Wireless
187537	1488 110TH STREET	FAIRBANK	IA	50641	1	12-Provider facilitates speeds faster than that reported on the map	Provider only: The Map does not correctly reflect service that I facilitate to this location	100	20	Fixed Wireless	Served (Over 100/20 available)	Wireless
187903	2075 TROLLEY AVENUE	MUSCATINE	IA	52761	1	12-Provider facilitates speeds faster than that reported on the map	Provider only: The Map does not correctly reflect service that I facilitate to this location	100	20	Fixed Wireless	Served (Over 100/20 available)	Wireless
188346	31053 150TH STREET	DIKE	IA	50624	1	12-Provider facilitates speeds faster than that reported on the map	Provider only: The Map does not correctly reflect service that I facilitate to this location	100	20	Fixed Wireless	Served (Over 100/20 available)	Wireless
188822	3354 INDIAN POINT DRIVE	ELLSTON	IA	50074	1	12-Provider facilitates speeds faster than that reported on the map	Provider only: The Map does not correctly reflect service that I facilitate to this location	100	20	Fixed Wireless	Served (Over 100/20 available)	Wireless
188897	2320 292ND STREET	OSKALOOSA	IA	52577	1	12-Provider facilitates speeds faster than that reported on the map	Provider only: The Map does not correctly reflect service that I facilitate to this location	100	20	Fixed Wireless	Served (Over 100/20 available)	Wireless
189205	19142 70TH STREET	OELWEIN	IA	50662	1	12-Provider facilitates speeds faster than that reported on the map	Provider only: The Map does not correctly reflect service that I facilitate to this location	100	20	Fixed Wireless	Served (Over 100/20 available)	Wireless
189287	19768 NOBLE AVENUE	LE MARS	IA	51031	1	12-Provider facilitates speeds faster than that reported on the map	Provider only: The Map does not correctly reflect service that I facilitate to this location	100	20	Fixed Wireless	Served (Over 100/20 available)	Wireless
189604	15609 KNIGHT ROAD	FAYETTE	IA	52142	1	12-Provider facilitates speeds faster than that reported on the map	Provider only: The Map does not correctly reflect service that I facilitate to this location	100	20	Fixed Wireless	Served (Over 100/20 available)	Wireless
189731	2759 110TH STREET	ARLINGTON	IA	50606	1	12-Provider facilitates speeds faster than that reported on the map	Provider only: The Map does not correctly reflect service that I facilitate to this location	100	20	Fixed Wireless	Served (Over 100/20 available)	Wireless
190099	1931 205TH STREET	OSKALOOSA	IA	52577	1	12-Provider facilitates speeds faster than that reported on the map	Provider only: The Map does not correctly reflect service that I facilitate to this location	100	20	Fixed Wireless	Served (Over 100/20 available)	Wireless
190332	1772 NORTH TIPTON ROAD	MUSCATINE	IA	52761	1	12-Provider facilitates speeds faster than that reported on the map	Provider only: The Map does not correctly reflect service that I facilitate to this location	100	20	Fixed Wireless	Served (Over 100/20 available)	Wireless
190479	1342 JAMES AVENUE	MT PLEASANT	IA	52641	1	12-Provider facilitates speeds faster than that reported on the map	Provider only: The Map does not correctly reflect service that I facilitate to this location	100	20	Fixed Wireless	Served (Over 100/20 available)	Wireless
190976	2941 GALESTON AVENUE	OSKALOOSA	IA	52577	1	12-Provider facilitates speeds faster than that reported on the map	Provider only: The Map does not correctly reflect service that I facilitate to this location	100	20	Fixed Wireless	Served (Over 100/20 available)	Wireless
191505	1276 THAYER AVENUE	WILTON	IA	52778	1	12-Provider facilitates speeds faster than that reported on the map	Provider only: The Map does not correctly reflect service that I facilitate to this location	100	20	Fixed Wireless	Served (Over 100/20 available)	Wireless
191913	3381 110TH STREET	LAMONT	IA	50650	1	12-Provider facilitates speeds faster than that reported on the map	Provider only: The Map does not correctly reflect service that I facilitate to this location	100	20	Fixed Wireless	Served (Over 100/20 available)	Wireless
192183	3285 170TH STREET	MASONVILLE	IA	50654	1	12-Provider facilitates speeds faster than that reported on the map	Provider only: The Map does not correctly reflect service that I facilitate to this location	100	20	Fixed Wireless	Served (Over 100/20 available)	Wireless
192243	2029 KING AVENUE	INDEPENDENCE	IA	50644	1	12-Provider facilitates speeds faster than that reported on the map	Provider only: The Map does not correctly reflect service that I facilitate to this location	100	20	Fixed Wireless	Served (Over 100/20 available)	Wireless
192854	3254 M AVENUE	NORTH ENGLISH	IA	52316	1	12-Provider facilitates speeds faster than that reported on the map	Provider only: The Map does not correctly reflect service that I facilitate to this location	100	20	Fixed Wireless	Served (Over 100/20 available)	Wireless
192856	2879 NEW ERA ROAD	MUSCATINE	IA	52761	1	12-Provider facilitates speeds faster than that reported on the map	Provider only: The Map does not correctly reflect service that I facilitate to this location	100	20	Fixed Wireless	Served (Over 100/20 available)	Wireless
192897	12032 150TH STREET	FAYETTE	IA	52142	1	12-Provider facilitates speeds faster than that reported on the map	Provider only: The Map does not correctly reflect service that I facilitate to this location	100	20	Fixed Wireless	Served (Over 100/20 available)	Wireless
192941	3232 L AVENUE	NORTH ENGLISH	IA	52316	1	12-Provider facilitates speeds faster than that reported on the map	Provider only: The Map does not correctly reflect service that I facilitate to this location	100	20	Fixed Wireless	Served (Over 100/20 available)	Wireless
192953	2180 DOUBLE L DRIVE	INDEPENDENCE	IA	50644	1	12-Provider facilitates speeds faster than that reported on the map	Provider only: The Map does not correctly reflect service that I facilitate to this location	100	20	Fixed Wireless	Served (Over 100/20 available)	Wireless
193234	15201 V AVENUE	DIKE	IA	50624	1	12-Provider facilitates speeds faster than that reported on the map	Provider only: The Map does not correctly reflect service that I facilitate to this location	100	20	Fixed Wireless	Served (Over 100/20 available)	Wireless
193274	17998 K64	LE MARS	IA	51031	1	12-Provider facilitates speeds faster than that reported on the map	Provider only: The Map does not correctly reflect service that I facilitate to this location	100	20	Fixed Wireless	Served (Over 100/20 available)	Wireless
193429	22 16TH STREET SOUTHEAST	OELWEIN	IA	50662	1	12-Provider facilitates speeds faster than that reported on the map	Provider only: The Map does not correctly reflect service that I facilitate to this location	100	20	Fixed Wireless	Served (Over 100/20 available)	Wireless
193448	2245 INDEPENDENCE AVENUE	OSKALOOSA	IA	52577	1	12-Provider facilitates speeds faster than that reported on the map	Provider only: The Map does not correctly reflect service that I facilitate to this location	100	20	Fixed Wireless	Served (Over 100/20 available)	Wireless
193667	32288 200TH STREET	REINBECK	IA	50669	1	12-Provider facilitates speeds faster than that reported on the map	Provider only: The Map does not correctly reflect service that I facilitate to this location	100	20	Fixed Wireless	Served (Over 100/20 available)	Wireless
193893	2148 HORSESHOE DRIVE	INDEPENDENCE	IA	50644	1	12-Provider facilitates speeds faster than that reported on the map	Provider only: The Map does not correctly reflect service that I facilitate to this location	100	20	Fixed Wireless	Served (Over 100/20 available)	Wireless
193967	16482 MARBLE AVENUE	LE MARS	IA	51031	1	12-Provider facilitates speeds faster than that reported on the map	Provider only: The Map does not correctly reflect service that I facilitate to this location	100	20	Fixed Wireless	Served (Over 100/20 available)	Wireless
194035	1406 MAROLF DRIVE	ATALISSA	IA	52720	1	12-Provider facilitates speeds faster than that reported on the map	Provider only: The Map does not correctly reflect service that I facilitate to this location	100	20	Fixed Wireless	Served (Over 100/20 available)	Wireless
194133	1796 GOLF COURSE BOULEVARD	INDEPENDENCE	IA	50644	1	12-Provider facilitates speeds faster than that reported on the map	Provider only: The Map does not correctly reflect service that I facilitate to this location	100	20	Fixed Wireless	Served (Over 100/20 available)	Wireless
194276	1836 336TH STREET	NORTH ENGLISH	IA	52316	1	12-Provider facilitates speeds faster than that reported on the map	Provider only: The Map does not correctly reflect service that I facilitate to this location	100	20	Fixed Wireless	Served (Over 100/20 available)	Wireless
194311	25596 X AVENUE	REINBECK	IA	50669	1	12-Provider facilitates speeds faster than that reported on the map	Provider only: The Map does not correctly reflect service that I facilitate to this location	100	20	Fixed Wireless	Served (Over 100/20 available)	Wireless
194337	1805 218TH STREET	INDEPENDENCE	IA	50644	1	12-Provider facilitates speeds faster than that reported on the map	Provider only: The Map does not correctly reflect service that I facilitate to this location	100	20	Fixed Wireless	Served (Over 100/20 available)	Wireless
194448	16514 80TH STREET	MAYNARD	IA	50655	1	12-Provider facilitates speeds faster than that reported on the map	Provider only: The Map does not correctly reflect service that I facilitate to this location	100	20	Fixed Wireless	Served (Over 100/20 available)	Wireless
194529	2745 JEWELL AVENUE	OSKALOOSA	IA	52577	1	12-Provider facilitates speeds faster than that reported on the map	Provider only: The Map does not correctly reflect service that I facilitate to this location	100	20	Fixed Wireless	Served (Over 100/20 available)	Wireless
194697	14451 KNIGHT ROAD	FAYETTE	IA	52142	1	12-Provider facilitates speeds faster than that reported on the map	Provider only: The Map does not correctly reflect service that I facilitate to this location	100	20	Fixed Wireless	Served (Over 100/20 available)	Wireless
194745	19403 LINCOLN ROAD	WEST UNION	IA	52175	1	12-Provider facilitates speeds faster than that reported on the map	Provider only: The Map does not correctly reflect service that I facilitate to this location	100	20	Fixed Wireless	Served (Over 100/20 available)	Wireless
195046	509 EAST 3RD STREET	PETERSON	IA	51047	1	12-Provider facilitates speeds faster than that reported on the map	Provider only: The Map does not correctly reflect service that I facilitate to this location	100	20	Fixed Wireless	Served (Over 100/20 available)	Wireless
195125	508 WEST STATE HIGHWAY 78	WINFIELD	IA	52659	1	12-Provider facilitates speeds faster than that reported on the map	Provider only: The Map does not correctly reflect service that I facilitate to this location	100	20	Fixed Wireless	Served (Over 100/20 available)	Wireless
195199	2465 390TH STREET	SPENCER	IA	51301	1	12-Provider facilitates speeds faster than that reported on the map	Provider only: The Map does not correctly reflect service that I facilitate to this location	100	20	Fixed Wireless	Served (Over 100/20 available)	Wireless
195280	2206 315TH STREET	NORTH ENGLISH	IA	52316	1	12-Provider facilitates speeds faster than that reported on the map	Provider only: The Map does not correctly reflect service that I facilitate to this location	100	20	Fixed Wireless	Served (Over 100/20 available)	Wireless
195439	1760 250TH STREET	INDEPENDENCE	IA	50644	1	12-Provider facilitates speeds faster than that reported on the map	Provider only: The Map does not correctly reflect service that I facilitate to this location	100	20	Fixed Wireless	Served (Over 100/20 available)	Wireless
195488	19750 K AVENUE	HOLLAND	IA	50642	1	12-Provider facilitates speeds faster than that reported on the map	Provider only: The Map does not correctly reflect service that I facilitate to this location	100	20	Fixed Wireless	Served (Over 100/20 available)	Wireless
195613	2407 FORD AVENUE	OSKALOOSA	IA	52577	1	12-Provider facilitates speeds faster than that reported on the map	Provider only: The Map does not correctly reflect service that I facilitate to this location	100	20	Fixed Wireless	Served (Over 100/20 available)	Wireless
195857	23033 K AVENUE	GRUNDY CENTER	IA	50638	1	12-Provider facilitates speeds faster than that reported on the map	Provider only: The Map does not correctly reflect service that I facilitate to this location	100	20	Fixed Wireless	Served (Over 100/20 available)	Wireless
196009	316 NORTHSHORE DRIVE	OSKALOOSA	IA	52577	1	12-Provider facilitates speeds faster than that reported on the map	Provider only: The Map does not correctly reflect service that I facilitate to this location	100	20	Fixed Wireless	Served (Over 100/20 available)	Wireless
196275	51929 BUCK CREEK	ATLANTIC	IA	50022	1	12-Provider facilitates speeds faster than that reported on the map	Provider only: The Map does not correctly reflect service that I facilitate to this location	100	20	Fixed Wireless	Served (Over 100/20 available)	Wireless
196367	2205 210TH STREET	MT AYR	IA	50854	1	12-Provider facilitates speeds faster than that reported on the map	Provider only: The Map does not correctly reflect service that I facilitate to this location	100	20	Fixed Wireless	Served (Over 100/20 available)	Wireless
196389	1350 ARROWHEAD TRAIL	ELLSTON	IA	50074	1	12-Provider facilitates speeds faster than that reported on the map	Provider only: The Map does not correctly reflect service that I facilitate to this location	100	20	Fixed Wireless	Served (Over 100/20 available)	Wireless
196418	21465 X AVENUE	REINBECK	IA	50669	1	12-Provider facilitates speeds faster than that reported on the map	Provider only: The Map does not correctly reflect service that I facilitate to this location	100	20	Fixed Wireless	Served (Over 100/20 available)	Wireless
196563	2069 140TH STREET	SPIRIT LAKE	IA	51360	1	12-Provider facilitates speeds faster than that reported on the map	Provider only: The Map does not correctly reflect service that I facilitate to this location	100	20	Fixed Wireless	Served (Over 100/20 available)	Wireless
196648	2339 120TH STREET	WINFIELD	IA	52659	1	12-Provider facilitates speeds faster than that reported on the map	Provider only: The Map does not correctly reflect service that I facilitate to this location	100	20	Fixed Wireless	Served (Over 100/20 available)	Wireless
196692	2801 MERINO AVENUE	OSKALOOSA	IA	52577	1	12-Provider facilitates speeds faster than that reported on the map	Provider only: The Map does not correctly reflect service that I facilitate to this location	100	20	Fixed Wireless	Served (Over 100/20 available)	Wireless
196735	2000 GENTRY AVENUE	INDEPENDENCE	IA	50644	1	12-Provider facilitates speeds faster than that reported on the map	Provider only: The Map does not correctly reflect service that I facilitate to this location	100	20	Fixed Wireless	Served (Over 100/20 available)	Wireless
196781	1971 BUCHANAN-DELAWARE AVENUE	MASONVILLE	IA	50654	1	12-Provider facilitates speeds faster than that reported on the map	Provider only: The Map does not correctly reflect service that I facilitate to this location	100	20	Fixed Wireless	Served (Over 100/20 available)	Wireless
196787	2046 JAMESTOWN AVENUE	INDEPENDENCE	IA	50644	1	12-Provider facilitates speeds faster than that reported on the map	Provider only: The Map does not correctly reflect service that I facilitate to this location	100	20	Fixed Wireless	Served (Over 100/20 available)	Wireless
196812	2689 150TH STREET	MUSCATINE	IA	52761	1	12-Provider facilitates speeds faster than that reported on the map	Provider only: The Map does not correctly reflect service that I facilitate to this location	100	20	Fixed Wireless	Served (Over 100/20 available)	Wireless
197800	1930 HENLEY AVENUE	INDEPENDENCE	IA	50644	1	12-Provider facilitates speeds faster than that reported on the map	Provider only: The Map does not correctly reflect service that I facilitate to this location	100	20	Fixed Wireless	Served (Over 100/20 available)	Wireless
197804	2019 WAPSIE ACCESS BOULEVARD	INDEPENDENCE	IA	50644	1	12-Provider facilitates speeds faster than that reported on the map	Provider only: The Map does not correctly reflect service that I facilitate to this location	100	20	Fixed Wireless	Served (Over 100/20 available)	Wireless
198287	2039 305TH STREET	NORTH ENGLISH	IA	52316	1	12-Provider facilitates speeds faster than that reported on the map	Provider only: The Map does not correctly reflect service that I facilitate to this location	100	20	Fixed Wireless	Served (Over 100/20 available)	Wireless
198390	2360 390TH STREET	SPENCER	IA	51301	1	12-Provider facilitates speeds faster than that reported on the map	Provider only: The Map does not correctly reflect service that I facilitate to this location	100	20	Fixed Wireless	Served (Over 100/20 available)	Wireless
198691	307 PARK STREET	PETERSON	IA	51047	1	12-Provider facilitates speeds faster than that reported on the map	Provider only: The Map does not correctly reflect service that I facilitate to this location	100	20	Fixed Wireless	Served (Over 100/20 available)	Wireless
198861	2233 GABRIEL AVENUE	INDEPENDENCE	IA	50644	1	12-Provider facilitates speeds faster than that reported on the map	Provider only: The Map does not correctly reflect service that I facilitate to this location	100	20	Fixed Wireless	Served (Over 100/20 available)	Wireless
199030	18444 307TH STREET	LONG GROVE	IA	52756	1	12-Provider facilitates speeds faster than that reported on the map	Provider only: The Map does not correctly reflect service that I facilitate to this location	100	20	Fixed Wireless	Served (Over 100/20 available)	Wireless
199160	2471 QUASQUETON DIAGONAL BOULEVARD	INDEPENDENCE	IA	50644	1	12-Provider facilitates speeds faster than that reported on the map	Provider only: The Map does not correctly reflect service that I facilitate to this location	100	20	Fixed Wireless	Served (Over 100/20 available)	Wireless
199176	33104 210TH STREET	MISSOURI VALLEY	IA	51555	1	12-Provider facilitates speeds faster than that reported on the map	Provider only: The Map does not correctly reflect service that I facilitate to this location	100	20	Fixed Wireless	Served (Over 100/20 available)	Wireless
199257	2796 170TH STREET	MUSCATINE	IA	52761	1	12-Provider facilitates speeds faster than that reported on the map	Provider only: The Map does not correctly reflect service that I facilitate to this location	100	20	Fixed Wireless	Served (Over 100/20 available)	Wireless
199387	18805 230TH STREET	GRUNDY CENTER	IA	50638	1	12-Provider facilitates speeds faster than that reported on the map	Provider only: The Map does not correctly reflect service that I facilitate to this location	100	20	Fixed Wireless	Served (Over 100/20 available)	Wireless
199421	33108 H AVENUE	EARLHAM	IA	50072	1	12-Provider facilitates speeds faster than that reported on the map	Provider only: The Map does not correctly reflect service that I facilitate to this location	100	20	Fixed Wireless	Served (Over 100/20 available)	Wireless
199483	1547 HICKORY AVENUE	MT PLEASANT	IA	52641	1	12-Provider facilitates speeds faster than that reported on the map	Provider only: The Map does not correctly reflect service that I facilitate to this location	100	20	Fixed Wireless	Served (Over 100/20 available)	Wireless
199534	1001 6TH AVENUE SOUTHWEST	OELWEIN	IA	50662	1	12-Provider facilitates speeds faster than that reported on the map	Provider only: The Map does not correctly reflect service that I facilitate to this location	100	20	Fixed Wireless	Served (Over 100/20 available)	Wireless
199653	1775 OTTERVILLE BOULEVARD	INDEPENDENCE	IA	50644	1	12-Provider facilitates speeds faster than that reported on the map	Provider only: The Map does not correctly reflect service that I facilitate to this location	100	20	Fixed Wireless	Served (Over 100/20 available)	Wireless
199724	4635 GRUNDY ROAD	CEDAR FALLS	IA	50613	1	12-Provider facilitates speeds faster than that reported on the map	Provider only: The Map does not correctly reflect service that I facilitate to this location	100	20	Fixed Wireless	Served (Over 100/20 available)	Wireless
199933	1906 170TH STREET	SPIRIT LAKE	IA	51360	1	12-Provider facilitates speeds faster than that reported on the map	Provider only: The Map does not correctly reflect service that I facilitate to this location	100	20	Fixed Wireless	Served (Over 100/20 available)	Wireless
102681	2004 GENTRY AVENUE	INDEPENDENCE	IA	50644	1	12-Provider facilitates speeds faster than that reported on the map	Provider only: The Map does not correctly reflect service that I facilitate to this location	100	20	Fixed Wireless	Served (Over 100/20 available)	Wireless
141935	1771 GOLF COURSE BOULEVARD	INDEPENDENCE	IA	50644	1	12-Provider facilitates speeds faster than that reported on the map	Provider only: The Map does not correctly reflect service that I facilitate to this location	100	20	Fixed Wireless	Served (Over 100/20 available)	Wireless
172335	1968 OTTERVILLE BOULEVARD	INDEPENDENCE	IA	50644	1	12-Provider facilitates speeds faster than that reported on the map	Provider only: The Map does not correctly reflect service that I facilitate to this location	100	20	Fixed Wireless	Served (Over 100/20 available)	Wireless
180041	30980 SCOTT PARK ROAD	LONG GROVE	IA	52756	1	12-Provider facilitates speeds faster than that reported on the map	Provider only: The Map does not correctly reflect service that I facilitate to this location	100	20	Fixed Wireless	Served (Over 100/20 available)	Wireless
150904	1511 OUTER ROAD	OELWEIN	IA	50662	1	12-Provider facilitates speeds faster than that reported on the map	Provider only: The Map does not correctly reflect service that I facilitate to this location	100	20	Fixed Wireless	Served (Over 100/20 available)	Wireless
115768	610 1ST STREET	DUNDEE	IA	52038	1	12-Provider facilitates speeds faster than that reported on the map	Provider only: The Map does not correctly reflect service that I facilitate to this location	100	20	Fixed Wireless	Served (Over 100/20 available)	Wireless
119994	124 SOUTH MAIN STREET	DUNDEE	IA	52038	1	12-Provider facilitates speeds faster than that reported on the map	Provider only: The Map does not correctly reflect service that I facilitate to this location	100	20	Fixed Wireless	Served (Over 100/20 available)	Wireless
127138	1585 310TH AVENUE	NEW VIENNA	IA	52040	1	12-Provider facilitates speeds faster than that reported on the map	Provider only: The Map does not correctly reflect service that I facilitate to this location	100	20	Fixed Wireless	Served (Over 100/20 available)	Wireless
129335	210 NORTH MAIN STREET	DUNDEE	IA	52038	1	12-Provider facilitates speeds faster than that reported on the map	Provider only: The Map does not correctly reflect service that I facilitate to this location	100	20	Fixed Wireless	Served (Over 100/20 available)	Wireless
143621	1876 HIGHWAY 3	EDGEWOOD	IA	52042	1	12-Provider facilitates speeds faster than that reported on the map	Provider only: The Map does not correctly reflect service that I facilitate to this location	100	20	Fixed Wireless	Served (Over 100/20 available)	Wireless
158031	111 NORTH MAIN STREET	DUNDEE	IA	52038	1	12-Provider facilitates speeds faster than that reported on the map	Provider only: The Map does not correctly reflect service that I facilitate to this location	100	20	Fixed Wireless	Served (Over 100/20 available)	Wireless
173798	1066 110TH AVENUE	DUNDEE	IA	52038	1	12-Provider facilitates speeds faster than that reported on the map	Provider only: The Map does not correctly reflect service that I facilitate to this location	100	20	Fixed Wireless	Served (Over 100/20 available)	Wireless
184556	2372 COUNTY HIGHWAY J45	KELLERTON	IA	50133	1	12-Provider facilitates speeds faster than that reported on the map	Provider only: The Map does not correctly reflect service that I facilitate to this location	100	20	Fixed Wireless	Served (Over 100/20 available)	Wireless
194880	1602 300TH AVENUE	DYERSVILLE	IA	52040	1	12-Provider facilitates speeds faster than that reported on the map	Provider only: The Map does not correctly reflect service that I facilitate to this location	100	20	Fixed Wireless	Served (Over 100/20 available)	Wireless
195065	317 NORTH MAIN STREET	DUNDEE	IA	52038	1	12-Provider facilitates speeds faster than that reported on the map	Provider only: The Map does not correctly reflect service that I facilitate to this location	100	20	Fixed Wireless	Served (Over 100/20 available)	Wireless
196942	1065 LASER ROAD	EDGEWOOD	IA	52042	1	12-Provider facilitates speeds faster than that reported on the map	Provider only: The Map does not correctly reflect service that I facilitate to this location	100	20	Fixed Wireless	Served (Over 100/20 available)	Wireless
198191	126 SOUTH MAIN STREET	DUNDEE	IA	52038	1	12-Provider facilitates speeds faster than that reported on the map	Provider only: The Map does not correctly reflect service that I facilitate to this location	100	20	Fixed Wireless	Served (Over 100/20 available)	Wireless
201791	4386 20TH AVENUE	PETERSON	IA	51047	1	12-Provider facilitates speeds faster than that reported on the map	Provider only: The Map does not correctly reflect service that I facilitate to this location	100	20	Fixed Wireless	Served (Over 100/20 available)	Wireless
202846	620 NORTH RIVER ROAD	LINN GROVE	IA	51033	1	12-Provider facilitates speeds faster than that reported on the map	Provider only: The Map does not correctly reflect service that I facilitate to this location	100	20	Fixed Wireless	Served (Over 100/20 available)	Wireless
118185	1243 235TH STREET	WINTERSET	IA	50273	1	12-Provider facilitates speeds faster than that reported on the map	Provider only: The Map does not correctly reflect service that I facilitate to this location	100	20	Fixed Wireless	Served (Over 100/20 available)	Wireless
125953	2075 YORK AVENUE	DEXTER	IA	50070	1	12-Provider facilitates speeds faster than that reported on the map	Provider only: The Map does not correctly reflect service that I facilitate to this location	100	20	Fixed Wireless	Served (Over 100/20 available)	Wireless
143020	903 435TH STREET	LINN GROVE	IA	51033	1	12-Provider facilitates speeds faster than that reported on the map	Provider only: The Map does not correctly reflect service that I facilitate to this location	100	20	Fixed Wireless	Served (Over 100/20 available)	Wireless
156724	909 ADAIR STREET	ADAIR	IA	50002	1	12-Provider facilitates speeds faster than that reported on the map	Provider only: The Map does not correctly reflect service that I facilitate to this location	100	20	Fixed Wireless	Served (Over 100/20 available)	Wireless
100330	13481 CANOE ROAD	VOLGA	IA	52077	1	12-Provider facilitates speeds faster than that reported on the map	Provider only: The Map does not correctly reflect service that I facilitate to this location	100	20	Fixed Wireless	Served (Over 100/20 available)	Wireless
113145	13248 288TH AVENUE	SOUTH ENGLISH	IA	52335	1	12-Provider facilitates speeds faster than that reported on the map	Provider only: The Map does not correctly reflect service that I facilitate to this location	100	20	Fixed Wireless	Served (Over 100/20 available)	Wireless
121987	1810 SILVER CREEK ROAD	WAUKON	IA	52172	1	12-Provider facilitates speeds faster than that reported on the map	Provider only: The Map does not correctly reflect service that I facilitate to this location	100	20	Fixed Wireless	Served (Over 100/20 available)	Wireless
139365	7741 78TH STREET	WAPELLO	IA	52653	1	12-Provider facilitates speeds faster than that reported on the map	Provider only: The Map does not correctly reflect service that I facilitate to this location	100	20	Fixed Wireless	Served (Over 100/20 available)	Wireless
149686	1248 475TH AVENUE	SABULA	IA	52070	1	12-Provider facilitates speeds faster than that reported on the map	Provider only: The Map does not correctly reflect service that I facilitate to this location	100	20	Fixed Wireless	Served (Over 100/20 available)	Wireless
150631	1672 425TH AVENUE	CLINTON	IA	52732	1	12-Provider facilitates speeds faster than that reported on the map	Provider only: The Map does not correctly reflect service that I facilitate to this location	100	20	Fixed Wireless	Served (Over 100/20 available)	Wireless
150753	26248 BASSWOOD AVENUE	VOLGA	IA	52077	1	12-Provider facilitates speeds faster than that reported on the map	Provider only: The Map does not correctly reflect service that I facilitate to this location	100	20	Fixed Wireless	Served (Over 100/20 available)	Wireless
151618	33256 ST SEBALD ROAD	STRAWBERRY POINT	IA	52076	1	12-Provider facilitates speeds faster than that reported on the map	Provider only: The Map does not correctly reflect service that I facilitate to this location	100	20	Fixed Wireless	Served (Over 100/20 available)	Wireless
167534	2386 LITTLEFIELD DRIVE	EXIRA	IA	50076	1	12-Provider facilitates speeds faster than that reported on the map	Provider only: The Map does not correctly reflect service that I facilitate to this location	100	20	Fixed Wireless	Served (Over 100/20 available)	Wireless
169770	1202 WHITE POLE ROAD		IA	50002	1	12-Provider facilitates speeds faster than that reported on the map	Provider only: The Map does not correctly reflect service that I facilitate to this location	100	20	Fixed Wireless	Served (Over 100/20 available)	Wireless

173768	3069 240TH STREET	GREENFIELD	IA	50849	1	12-Provider facilitates speeds faster than that reported on the map	Provider only: The Map does not correctly reflect service that I facilitate to this location	100	20	Fixed Wireless	Served (Over 100/20 available)	Wireless	
173904	3100 190TH STREET	STUART	IA	50250	1	12-Provider facilitates speeds faster than that reported on the map	Provider only: The Map does not correctly reflect service that I facilitate to this location	100	20	Fixed Wireless	Served (Over 100/20 available)	Wireless	
175969	3274 IOWA STATE HIGHWAY 92	GREENFIELD	IA	50849	1	12-Provider facilitates speeds faster than that reported on the map	Provider only: The Map does not correctly reflect service that I facilitate to this location	100	20	Fixed Wireless	Served (Over 100/20 available)	Wireless	
180773	1324 320TH STREET	ADAIR	IA	50002	1	12-Provider facilitates speeds faster than that reported on the map	Provider only: The Map does not correctly reflect service that I facilitate to this location	100	20	Fixed Wireless	Served (Over 100/20 available)	Wireless	
184538	2602 140TH STREET	DOW CITY	IA	51439	1	12-Provider facilitates speeds faster than that reported on the map	Provider only: The Map does not correctly reflect service that I facilitate to this location	100	20	Fixed Wireless	Served (Over 100/20 available)	Wireless	
194418	562 SOUTH RIVER ROAD	LINN GROVE	IA	51033	1	12-Provider facilitates speeds faster than that reported on the map	Provider only: The Map does not correctly reflect service that I facilitate to this location	100	20	Fixed Wireless	Served (Over 100/20 available)	Wireless	
198636	2711 YORK AVENUE	ORIENT	IA	50858	1	12-Provider facilitates speeds faster than that reported on the map	Provider only: The Map does not correctly reflect service that I facilitate to this location	100	20	Fixed Wireless	Served (Over 100/20 available)	Wireless	
198908	1845 Q AVENUE	DOW CITY	IA	51528	1	12-Provider facilitates speeds faster than that reported on the map	Provider only: The Map does not correctly reflect service that I facilitate to this location	100	20	Fixed Wireless	Served (Over 100/20 available)	Wireless	
178718	11663 BELL ROAD	VOLGA	IA	52077	1	12-Provider facilitates speeds faster than that reported on the map	Provider only: The Map does not correctly reflect service that I facilitate to this location	100	20	Fixed Wireless	Served (Over 100/20 available)	Wireless	
179779	1265 WINTERGREEN ROAD	WAUKON	IA	52172	1	12-Provider facilitates speeds faster than that reported on the map	Provider only: The Map does not correctly reflect service that I facilitate to this location	100	20	Fixed Wireless	Served (Over 100/20 available)	Wireless	
136473	1148 110TH AVENUE	DUNDEE	IA		1	12-Provider facilitates speeds faster than that reported on the map	Provider only: The Map does not correctly reflect service that I facilitate to this location	100	20	Fixed Wireless	Served (Over 100/20 available)	Wireless	
138318	7046 HAMMER ROAD	WADENA	IA	52169	1	12-Provider facilitates speeds faster than that reported on the map	Provider only: The Map does not correctly reflect service that I facilitate to this location	100	20	Fixed Wireless	Served (Over 100/20 available)	Wireless	
138690	3188 280TH STREET	KELLERTON	IA	50133	1	12-Provider facilitates speeds faster than that reported on the map	Provider only: The Map does not correctly reflect service that I facilitate to this location	100	20	Fixed Wireless	Served (Over 100/20 available)	Wireless	
138777	15920 150TH STREET	RANDALIA	IA	52164	1	12-Provider facilitates speeds faster than that reported on the map	Provider only: The Map does not correctly reflect service that I facilitate to this location	100	20	Fixed Wireless	Served (Over 100/20 available)	Wireless	
141872	1258 BUCHANAN-DELAWARE AVENUE	LAMONT	IA		1	12-Provider facilitates speeds faster than that reported on the map	Provider only: The Map does not correctly reflect service that I facilitate to this location	100	20	Fixed Wireless	Served (Over 100/20 available)	Wireless	
156528	2804 COUNTY HIGHWAY P68	LAMONI	IA	50140	1	12-Provider facilitates speeds faster than that reported on the map	Provider only: The Map does not correctly reflect service that I facilitate to this location	100	20	Fixed Wireless	Served (Over 100/20 available)	Wireless	
158626	2447 COUNTY HIGHWAY J45	KELLERTON	IA	50133	1	12-Provider facilitates speeds faster than that reported on the map	Provider only: The Map does not correctly reflect service that I facilitate to this location	100	20	Fixed Wireless	Served (Over 100/20 available)	Wireless	
165289	18236 I AVENUE	FAYETTE	IA	52142	1	12-Provider facilitates speeds faster than that reported on the map	Provider only: The Map does not correctly reflect service that I facilitate to this location	100	20	Fixed Wireless	Served (Over 100/20 available)	Wireless	
189369	3241 260TH STREET	KELLERTON	IA	50133	1	12-Provider facilitates speeds faster than that reported on the map	Provider only: The Map does not correctly reflect service that I facilitate to this location	100	20	Fixed Wireless	Served (Over 100/20 available)	Wireless	
101011	7141 HURSTVILLE ROAD	MAQUOKETA	IA	52060	1	12-Provider facilitates speeds faster than that reported on the map	Provider only: The Map does not correctly reflect service that I facilitate to this location	100	20	Fixed Wireless	Served (Over 100/20 available)	Wireless	
102309	18438 317TH STREET	LONG GROVE	IA	52756	1	12-Provider facilitates speeds faster than that reported on the map	Provider only: The Map does not correctly reflect service that I facilitate to this location	100	20	Fixed Wireless	Served (Over 100/20 available)	Wireless	
102978	2610 390TH STREET	SPENCER	IA	51301	1	12-Provider facilitates speeds faster than that reported on the map	Provider only: The Map does not correctly reflect service that I facilitate to this location	100	20	Fixed Wireless	Served (Over 100/20 available)	Wireless	
103536	30156 185TH STREET	HONEY CREEK	IA	51542	1	12-Provider facilitates speeds faster than that reported on the map	Provider only: The Map does not correctly reflect service that I facilitate to this location	100	20	Fixed Wireless	Served (Over 100/20 available)	Wireless	
104770	17601 43RD STREET	MAQUOKETA	IA	52060	1	12-Provider facilitates speeds faster than that reported on the map	Provider only: The Map does not correctly reflect service that I facilitate to this location	100	20	Fixed Wireless	Served (Over 100/20 available)	Wireless	
106824	2238 130TH STREET	SPIRIT LAKE	IA	51360	1	12-Provider facilitates speeds faster than that reported on the map	Provider only: The Map does not correctly reflect service that I facilitate to this location	100	20	Fixed Wireless	Served (Over 100/20 available)	Wireless	
106962	1761 265TH STREET	OSKALOOSA	IA	52577	1	12-Provider facilitates speeds faster than that reported on the map	Provider only: The Map does not correctly reflect service that I facilitate to this location	100	20	Fixed Wireless	Served (Over 100/20 available)	Wireless	
107907	33318 NORTH 210TH ROAD WEST	MISSOURI VALLEY	IA	51555	1	12-Provider facilitates speeds faster than that reported on the map	Provider only: The Map does not correctly reflect service that I facilitate to this location	100	20	Fixed Wireless	Served (Over 100/20 available)	Wireless	
108783	3202 40TH STREET	ARLINGTON	IA	50606	1	12-Provider facilitates speeds faster than that reported on the map	Provider only: The Map does not correctly reflect service that I facilitate to this location	100	20	Fixed Wireless	Served (Over 100/20 available)	Wireless	
109032	21885 TEAKWOOD ROAD	NEOLA	IA	51559	1	12-Provider facilitates speeds faster than that reported on the map	Provider only: The Map does not correctly reflect service that I facilitate to this location	100	20	Fixed Wireless	Served (Over 100/20 available)	Wireless	
119939	29595 480TH STREET	WALNUT	IA	51577	1	12-Provider facilitates speeds faster than that reported on the map	Provider only: The Map does not correctly reflect service that I facilitate to this location	100	20	Fixed Wireless	Served (Over 100/20 available)	Wireless	
122242	7060 HURSTVILLE ROAD	MAQUOKETA	IA	52060	1	12-Provider facilitates speeds faster than that reported on the map	Provider only: The Map does not correctly reflect service that I facilitate to this location	100	20	Fixed Wireless	Served (Over 100/20 available)	Wireless	
138762	3025 330TH STREET	LOGAN	IA	51546	1	12-Provider facilitates speeds faster than that reported on the map	Provider only: The Map does not correctly reflect service that I facilitate to this location	100	20	Fixed Wireless	Served (Over 100/20 available)	Wireless	
143812	1545 280TH STREET	OSKALOOSA	IA	52577	1	12-Provider facilitates speeds faster than that reported on the map	Provider only: The Map does not correctly reflect service that I facilitate to this location	100	20	Fixed Wireless	Served (Over 100/20 available)	Wireless	
145683	2140 WATER STREET	MUSCATINE	IA	52761	1	12-Provider facilitates speeds faster than that reported on the map	Provider only: The Map does not correctly reflect service that I facilitate to this location	100	20	Fixed Wireless	Served (Over 100/20 available)	Wireless	
146343	9521 HILL ROAD	FAYETTE	IA	52142	1	12-Provider facilitates speeds faster than that reported on the map	Provider only: The Map does not correctly reflect service that I facilitate to this location	100	20	Fixed Wireless	Served (Over 100/20 available)	Wireless	
150172	1207 BELL ROAD	ARLINGTON	IA	50606	1	12-Provider facilitates speeds faster than that reported on the map	Provider only: The Map does not correctly reflect service that I facilitate to this location	100	20	Fixed Wireless	Served (Over 100/20 available)	Wireless	
158730	61333 CHICAGO ROAD	ATLANTIC	IA	50022	1	12-Provider facilitates speeds faster than that reported on the map	Provider only: The Map does not correctly reflect service that I facilitate to this location	100	20	Fixed Wireless	Served (Over 100/20 available)	Wireless	
158959	2620 400TH STREET	SPENCER	IA	51301	1	12-Provider facilitates speeds faster than that reported on the map	Provider only: The Map does not correctly reflect service that I facilitate to this location	100	20	Fixed Wireless	Served (Over 100/20 available)	Wireless	
159410	2528 190TH STREET	SPIRIT LAKE	IA	51360	1	12-Provider facilitates speeds faster than that reported on the map	Provider only: The Map does not correctly reflect service that I facilitate to this location	100	20	Fixed Wireless	Served (Over 100/20 available)	Wireless	
160963	32878 G TRAIL	EARLHAM	IA	50072	1	12-Provider facilitates speeds faster than that reported on the map	Provider only: The Map does not correctly reflect service that I facilitate to this location	100	20	Fixed Wireless	Served (Over 100/20 available)	Wireless	
163209	32474 G TRAIL	EARLHAM	IA	50072	1	12-Provider facilitates speeds faster than that reported on the map	Provider only: The Map does not correctly reflect service that I facilitate to this location	100	20	Fixed Wireless	Served (Over 100/20 available)	Wireless	
163592	6904 607TH AVENUE	SABULA	IA	52070	1	12-Provider facilitates speeds faster than that reported on the map	Provider only: The Map does not correctly reflect service that I facilitate to this location	100	20	Fixed Wireless	Served (Over 100/20 available)	Wireless	
164303	18625 317TH STREET	LONG GROVE	IA	52756	1	12-Provider facilitates speeds faster than that reported on the map	Provider only: The Map does not correctly reflect service that I facilitate to this location	100	20	Fixed Wireless	Served (Over 100/20 available)	Wireless	
166536	133 IOWA UNIVERSITY AVENUE	MAQUOKETA	IA	52060	1	12-Provider facilitates speeds faster than that reported on the map	Provider only: The Map does not correctly reflect service that I facilitate to this location	100	20	Fixed Wireless	Served (Over 100/20 available)	Wireless	
168862	18705 317TH STREET	LONG GROVE	IA	52756	1	12-Provider facilitates speeds faster than that reported on the map	Provider only: The Map does not correctly reflect service that I facilitate to this location	100	20	Fixed Wireless	Served (Over 100/20 available)	Wireless	
170851	1343 ARROWHEAD TRAIL	ELLSTON	IA	50074	1	12-Provider facilitates speeds faster than that reported on the map	Provider only: The Map does not correctly reflect service that I facilitate to this location	100	20	Fixed Wireless	Served (Over 100/20 available)	Wireless	
179678	2890 GALESTON AVENUE	OSKALOOSA	IA	52577	1	12-Provider facilitates speeds faster than that reported on the map	Provider only: The Map does not correctly reflect service that I facilitate to this location	100	20	Fixed Wireless	Served (Over 100/20 available)	Wireless	
179868	43998 NORTH FROST AVENUE	AVOCA	IA	51521	1	12-Provider facilitates speeds faster than that reported on the map	Provider only: The Map does not correctly reflect service that I facilitate to this location	100	20	Fixed Wireless	Served (Over 100/20 available)	Wireless	
180569	22759 HWY 64	MAQUOKETA	IA	52060	1	12-Provider facilitates speeds faster than that reported on the map	Provider only: The Map does not correctly reflect service that I facilitate to this location	100	20	Fixed Wireless	Served (Over 100/20 available)	Wireless	
181943	2395 DECATUR RINGGOLD AVENUE	KELLERTON	IA	50133	1	12-Provider facilitates speeds faster than that reported on the map	Provider only: The Map does not correctly reflect service that I facilitate to this location	100	20	Fixed Wireless	Served (Over 100/20 available)	Wireless	
182045	22569 HWY 64	MAQUOKETA	IA	52060	1	12-Provider facilitates speeds faster than that reported on the map	Provider only: The Map does not correctly reflect service that I facilitate to this location	100	20	Fixed Wireless	Served (Over 100/20 available)	Wireless	
185432	2911 GALESTON AVENUE	OSKALOOSA	IA	52577	1	12-Provider facilitates speeds faster than that reported on the map	Provider only: The Map does not correctly reflect service that I facilitate to this location	100	20	Fixed Wireless	Served (Over 100/20 available)	Wireless	
186944	2099 SKYLANE ROAD	MUSCATINE	IA	52761	1	12-Provider facilitates speeds faster than that reported on the map	Provider only: The Map does not correctly reflect service that I facilitate to this location	100	20	Fixed Wireless	Served (Over 100/20 available)	Wireless	
189302	3066 150TH STREET	ELLSTON	IA	50074	1	12-Provider facilitates speeds faster than that reported on the map	Provider only: The Map does not correctly reflect service that I facilitate to this location	100	20	Fixed Wireless	Served (Over 100/20 available)	Wireless	
190731	3112 170TH STREET	ELLSTON	IA	50074	1	12-Provider facilitates speeds faster than that reported on the map	Provider only: The Map does not correctly reflect service that I facilitate to this location	100	20	Fixed Wireless	Served (Over 100/20 available)	Wireless	
190745	53200 BUCK CREEK ROAD	ATLANTIC	IA	50022	1	12-Provider facilitates speeds faster than that reported on the map	Provider only: The Map does not correctly reflect service that I facilitate to this location	100	20	Fixed Wireless	Served (Over 100/20 available)	Wireless	
192669	68495 BOSTON ROAD	ATLANTIC	IA	50022	1	12-Provider facilitates speeds faster than that reported on the map	Provider only: The Map does not correctly reflect service that I facilitate to this location	100	20	Fixed Wireless	Served (Over 100/20 available)	Wireless	
197008	32978 G TRAIL	EARLHAM	IA	50072	1	12-Provider facilitates speeds faster than that reported on the map	Provider only: The Map does not correctly reflect service that I facilitate to this location	100	20	Fixed Wireless	Served (Over 100/20 available)	Wireless	
199699	33473 168TH STREET	HONEY CREEK	IA	51542	1	12-Provider facilitates speeds faster than that reported on the map	Provider only: The Map does not correctly reflect service that I facilitate to this location	100	20	Fixed Wireless	Served (Over 100/20 available)	Wireless	
102181	1438 100TH STREET	AVOCA	IA	51521	1	12-Provider facilitates speeds faster than that reported on the map	Provider only: The Map does not correctly reflect service that I facilitate to this location	100	20	Fixed Wireless	Served (Over 100/20 available)	Wireless	
127901	1154 120TH STREET	DUNDEE	IA	52038	1	12-Provider facilitates speeds faster than that reported on the map	Provider only: The Map does not correctly reflect service that I facilitate to this location	100	20	Fixed Wireless	Served (Over 100/20 available)	Wireless	
173549	1162 110TH AVENUE	DUNDEE	IA	52038	1	12-Provider facilitates speeds faster than that reported on the map	Provider only: The Map does not correctly reflect service that I facilitate to this location	100	20	Fixed Wireless	Served (Over 100/20 available)	Wireless	
178515	1269 110TH AVENUE	DUNDEE	IA	52038	1	12-Provider facilitates speeds faster than that reported on the map	Provider only: The Map does not correctly reflect service that I facilitate to this location	100	20	Fixed Wireless	Served (Over 100/20 available)	Wireless	
203205	426 SOUTH FIRST STREET	GREENFIELD	IA	50849	1	12-Provider facilitates speeds faster than that reported on the map	Provider only: The Map does not correctly reflect service that I facilitate to this location	100	20	Fixed Wireless	Served (Over 100/20 available)	Wireless	
203245	506 SOUTHEAST SIXTH STREET	GREENFIELD	IA	50849	1	12-Provider facilitates speeds faster than that reported on the map	Provider only: The Map does not correctly reflect service that I facilitate to this location	100	20	Fixed Wireless	Served (Over 100/20 available)	Wireless	
203562	203 SOUTHEAST KENT STREET	GREENFIELD	IA	50849	1	12-Provider facilitates speeds faster than that reported on the map	Provider only: The Map does not correctly reflect service that I facilitate to this location	100	20	Fixed Wireless	Served (Over 100/20 available)	Wireless	
204068	742 SOUTH AVENUE B	WASHINGTON	IA	52353	1	12-Provider facilitates speeds faster than that reported on the map	Provider only: The Map does not correctly reflect service that I facilitate to this location	100	20	Fixed Wireless	Served (Over 100/20 available)	Wireless	
204141	411 SOUTH CARTHAGE STREET	EXIRA	IA	50076	1	12-Provider facilitates speeds faster than that reported on the map	Provider only: The Map does not correctly reflect service that I facilitate to this location	100	20	Fixed Wireless	Served (Over 100/20 available)	Wireless	
204468	200 EAST GERRY STREET	CRAWFORDSVILLE	IA	52621	1	12-Provider facilitates speeds faster than that reported on the map	Provider only: The Map does not correctly reflect service that I facilitate to this location	100	20	Fixed Wireless	Served (Over 100/20 available)	Wireless	
204694	416 JEFFERSON STREET	FONTANELLE	IA	50846	1	12-Provider facilitates speeds faster than that reported on the map	Provider only: The Map does not correctly reflect service that I facilitate to this location	100	20	Fixed Wireless	Served (Over 100/20 available)	Wireless	
204704	428 SOUTH 4TH AVENUE	WASHINGTON	IA	52353	1	12-Provider facilitates speeds faster than that reported on the map	Provider only: The Map does not correctly reflect service that I facilitate to this location	100	20	Fixed Wireless	Served (Over 100/20 available)	Wireless	
204971	121 NORTH IOWA AVENUE	WASHINGTON	IA	52353	1	12-Provider facilitates speeds faster than that reported on the map	Provider only: The Map does not correctly reflect service that I facilitate to this location	100	20	Fixed Wireless	Served (Over 100/20 available)	Wireless	
205444	907 SOUTH 11TH AVENUE	WASHINGTON	IA	52353	1	12-Provider facilitates speeds faster than that reported on the map	Provider only: The Map does not correctly reflect service that I facilitate to this location	100	20	Fixed Wireless	Served (Over 100/20 available)	Wireless	
206564	1113 NORTH 2ND AVENUE	WASHINGTON	IA	52353	1	12-Provider facilitates speeds faster than that reported on the map	Provider only: The Map does not correctly reflect service that I facilitate to this location	100	20	Fixed Wireless	Served (Over 100/20 available)	Wireless	
207108	1015 SOUTH IOWA AVENUE	WASHINGTON	IA	52353	1	12-Provider facilitates speeds faster than that reported on the map	Provider only: The Map does not correctly reflect service that I facilitate to this location	100	20	Fixed Wireless	Served (Over 100/20 available)	Wireless	
207414	107 SOUTH MAIN STREET	CRAWFORDSVILLE	IA	52621	1	12-Provider facilitates speeds faster than that reported on the map	Provider only: The Map does not correctly reflect service that I facilitate to this location	100	20	Fixed Wireless	Served (Over 100/20 available)	Wireless	
207771	5353 170TH AVENUE	ALBERT CITY	IA	50510	1	12-Provider facilitates speeds faster than that reported on the map	Provider only: The Map does not correctly reflect service that I facilitate to this location	100	20	Fixed Wireless	Served (Over 100/20 available)	Wireless	
208249	452 NORTHWEST 5TH STREET	EARLHAM	IA	50072	1	12-Provider facilitates speeds faster than that reported on the map	Provider only: The Map does not correctly reflect service that I facilitate to this location	100	20	Fixed Wireless	Served (Over 100/20 available)	Wireless	
208719	1941 550TH STREET	NEWELL	IA	50568	1	12-Provider facilitates speeds faster than that reported on the map	Provider only: The Map does not correctly reflect service that I facilitate to this location	100	20	Fixed Wireless	Served (Over 100/20 available)	Wireless	
208730	305 LINN STREET	LINN GROVE	IA	51033	1	12-Provider facilitates speeds faster than that reported on the map	Provider only: The Map does not correctly reflect service that I facilitate to this location	100	20	Fixed Wireless	Served (Over 100/20 available)	Wireless	
208768	521 WEST MONROE STREET	WASHINGTON	IA	52353	1	12-Provider facilitates speeds faster than that reported on the map	Provider only: The Map does not correctly reflect service that I facilitate to this location	100	20	Fixed Wireless	Served (Over 100/20 available)	Wireless	
209395	509 SOUTH AVENUE B	WASHINGTON	IA	52353	1	12-Provider facilitates speeds faster than that reported on the map	Provider only: The Map does not correctly reflect service that I facilitate to this location	100	20	Fixed Wireless	Served (Over 100/20 available)	Wireless	
210634	305 NORTHEAST 6TH STREET	EARLHAM	IA	50072	1	12-Provider facilitates speeds faster than that reported on the map	Provider only: The Map does not correctly reflect service that I facilitate to this location	100	20	Fixed Wireless	Served (Over 100/20 available)	Wireless	
211276	615 SOUTH 8TH AVENUE	WASHINGTON	IA	52353	1	12-Provider facilitates speeds faster than that reported on the map	Provider only: The Map does not correctly reflect service that I facilitate to this location	100	20	Fixed Wireless	Served (Over 100/20 available)	Wireless	
211634	102 SCOTT STREET	FONTANELLE	IA	50846	1	12-Provider facilitates speeds faster than that reported on the map	Provider only: The Map does not correctly reflect service that I facilitate to this location	100	20	Fixed Wireless	Served (Over 100/20 available)	Wireless	
211864	1389 120TH STREET	EARLHAM	IA	50072	1	12-Provider facilitates speeds faster than that reported on the map	Provider only: The Map does not correctly reflect service that I facilitate to this location	100	20	Fixed Wireless	Served (Over 100/20 available)	Wireless	
211959	405 NORTHEAST SYCAMORE AVENUE	EARLHAM	IA	50072	1	12-Provider facilitates speeds faster than that reported on the map	Provider only: The Map does not correctly reflect service that I facilitate to this location	100	20	Fixed Wireless	Served (Over 100/20 available)	Wireless	
212096	1488 105TH STREET	EARLHAM	IA	50072	1	12-Provider facilitates speeds faster than that reported on the map	Provider only: The Map does not correctly reflect service that I facilitate to this location	100	20	Fixed Wireless	Served (Over 100/20 available)	Wireless	
212168	1286 ELMWOOD AVENUE	EARLHAM	IA	50072	1	12-Provider facilitates speeds faster than that reported on the map	Provider only: The Map does not correctly reflect service that I facilitate to this location	100	20	Fixed Wireless	Served (Over 100/20 available)	Wireless	
212635	805 SOUTH 14TH AVENUE	WASHINGTON	IA	52353	1	12-Provider facilitates speeds faster than that reported on the map	Provider only: The Map does not correctly reflect service that I facilitate to this location	100	20	Fixed Wireless	Served (Over 100/20 available)	Wireless	
212732	4727 90TH AVENUE	LINN GROVE	IA	51033	1	12-Provider facilitates speeds faster than that reported on the map	Provider only: The Map does not correctly reflect service that I facilitate to this location	100	20	Fixed Wireless	Served (Over 100/20 available)	Wireless	
213136	414 EAST MADISON STREET	WASHINGTON	IA	52353	1	12-Provider facilitates speeds faster than that reported on the map	Provider only: The Map does not correctly reflect service that I facilitate to this location	100	20	Fixed Wireless	Served (Over 100/20 available)	Wireless	
213823	1418 RIDGEVIEW COURT	WASHINGTON	IA	52353	1	12-Provider facilitates speeds faster than that reported on the map	Provider only: The Map does not correctly reflect service that I facilitate to this location	100	20	Fixed Wireless	Served (Over 100/20 available)	Wireless	
213888	1516 NORTH 3RD AVENUE	WASHINGTON	IA	52353	1	12-Provider facilitates speeds faster than that reported on the map	Provider only: The Map does not correctly reflect service that I facilitate to this location	100	20	Fixed Wireless	Served (Over 100/20 available)	Wireless	
214194	432 SOUTH 9TH AVENUE	WASHINGTON	IA	52353	1	12-Provider facilitates speeds faster than that reported on the map	Provider only: The Map does not correctly reflect service that I facilitate to this location	100	20	Fixed Wireless	Served (Over 100/20 available)	Wireless	
214750	275 NORTHWEST 7TH STREET	EARLHAM	IA	50072	1	12-Provider facilitates speeds faster than that reported on the map	Provider only: The Map does not correctly reflect service that I facilitate to this location	100	20	Fixed Wireless	Served (Over 100/20 available)	Wireless	
215076	624 EAST POLK STREET	WASHINGTON	IA	52353	1	12-Provider facilitates speeds faster than that reported on the map	Provider only: The Map does not correctly reflect service that I facilitate to this location	100	20	Fixed Wireless	Served (Over 100/20 available)	Wireless	
215184	311 5TH STREET	FONTANELLE	IA	50846	1	12-Provider facilitates speeds faster than that reported on the map	Provider only: The Map does not correctly reflect service that I facilitate to this location	100	20	Fixed Wireless	Served (Over 100/20 available)	Wireless	
215286	519 SOUTH AVENUE D	WASHINGTON	IA	52353	1	12-Provider facilitates speeds faster than that reported on the map	Provider only: The Map does not correctly reflect service that I facilitate to this location	100	20	Fixed Wireless	Served (Over 100/20 available)	Wireless	
215645	465 NORTHWEST 4TH STREET	EARLHAM	IA	50072	1	12-Provider facilitates speeds faster than that reported on the map	Provider only: The Map does not correctly reflect service that I facilitate to this location	100	20	Fixed Wireless	Served (Over 100/20 available)	Wireless	
215726	3327 TERRACE LAKE ROAD	CRAWFORDSVILLE	IA	52621	1	12-Provider facilitates speeds faster than that reported on the map	Provider only: The Map does not correctly reflect service that I facilitate to this location	100	20	Fixed Wireless	Served (Over 100/20 available)	Wireless	
215895	1921 260TH STREET	EXIRA	IA	50076	1	12-Provider facilitates speeds faster than that reported on the map	Provider only: The Map does not correctly reflect service that I facilitate to this location	100	20	Fixed Wireless	Served (Over 100/20 available)	Wireless	
216685	1215 IOWA STATE HIGHWAY 92	WINTERSET	IA	50273	1	12-Provider facilitates speeds faster than that reported on the map	Provider only: The Map does not correctly reflect service that I facilitate to this location	100	20	Fixed Wireless	Served (Over 100/20 available)	Wireless	
216736	1321 SOUTH IOWA AVENUE	WASHINGTON	IA	52353	1	12-Provider facilitates speeds faster than that reported on the map	Provider only: The Map does not correctly reflect service that I facilitate to this location	100	20	Fixed Wireless	Served (Over 100/20 available)	Wireless	
217028	732 WEST MONROE STREET	WASHINGTON	IA	52353	1	12-Provider facilitates speeds faster than that reported on the map	Provider only: The Map does not correctly reflect service that I facilitate to this location	100	20	Fixed Wireless	Served (Over 100/20 available)	Wireless	
217298	2480 ROBBINS COURT	WASHINGTON	IA	52353	1	12-Provider facilitates speeds faster than that reported on the map	Provider only: The Map does not correctly reflect service that I facilitate to this location	100	20	Fixed Wireless	Served (Over 100/20 available)	Wireless	
217873	1320 WEST MADISON STREET	WASHINGTON	IA	52353	1	12-Provider facilitates speeds faster than that reported on the map	Provider only: The Map does not correctly reflect service that I facilitate to this location	100	20	Fixed Wireless	Served (Over 100/20 available)	Wireless	
218446	708 EAST 7TH STREET	WASHINGTON	IA	52353	1	12-Provider facilitates speeds faster than that reported on the map	Provider only: The Map does not correctly reflect service that I facilitate to this location	100	20	Fixed Wireless	Served (Over 100/20 available)	Wireless	
218976	409 NORTH MAIN STREET	CRAWFORDSVILLE	IA	52621	1	12-Provider facilitates speeds faster than that reported on the map	Provider only: The Map does not correctly reflect service that I facilitate to this location	100	20	Fixed Wireless	Served (Over 100/20 available)	Wireless	
218977	314 EAST JEFFERSON STREET	WASHINGTON	IA	52353	1	12-Provider facilitates speeds faster than that reported on the map	Provider only: The Map does not correctly reflect service that I facilitate to this location	100	20	Fixed Wireless	Served (Over 100/20 available)	Wireless	
219094	1304 NORTH 2ND AVENUE	WASHINGTON	IA	52353	1	12-Provider facilitates speeds faster than that reported on the map	Provider only: The Map does not correctly reflect service that I facilitate to this location	100	20	Fixed Wireless	Served (Over 100/20 available)	Wireless	
219108	310 EAST JACKSON STREET	WASHINGTON	IA	52353	1	12-Provider facilitates speeds faster than that reported on the map	Provider only: The Map does not correctly reflect service that I facilitate to this location	100	20	Fixed Wireless	Served (Over 100/20 available)	Wireless	
219484	2450 219TH BOULEVARD	WASHINGTON	IA	52353	1	12-Provider facilitates speeds faster than that reported on the map	Provider only: The Map does not correctly reflect service that I facilitate to this location	100	20	Fixed Wireless	Served (Over 100/20 available)	Wireless	
219924	3448 KINGBIRD AVENUE	BRAYTON	IA	50042	1	12-Provider facilitates speeds faster than that reported on the map	Provider only: The Map does not correctly reflect service that I facilitate to this location	100	20	Fixed Wireless	Served (Over 100/20 available)	Wireless	
220027	302 SOUTHEAST SIXTH STREET	GREENFIELD	IA	50849	1	12-Provider facilitates speeds faster than that reported on the map	Provider only: The Map does not correctly reflect service that I facilitate to this location	100	20	Fixed Wireless	Served (Over 100/20 available)	Wireless	
220148	100 SOUTH MAIN STREET	CRAWFORDSVILLE	IA	52621	1	12-Provider facilitates speeds faster than that reported on the map	Provider only: The Map does not correctly reflect service that I facilitate to this location	100	20	Fixed Wireless	Served (Over 100/20 available)	Wireless	
220165	738 EAST JEFFERSON STREET	WASHINGTON	IA	52353	1	12-Provider facilitates speeds faster than that reported on the map	Provider only: The Map does not correctly reflect service that I facilitate to this location	100	20	Fixed Wireless	Served (Over 100/20 available)	Wireless	
220431	225 SOUTHWEST WALNUT AVENUE	EARLHAM	IA	50072	1	12-Provider facilitates speeds faster than that reported on the map	Provider only: The Map does not correctly reflect service that I facilitate to this location	100	20	Fixed Wireless	Served (Over 100/20 available)	Wireless	
221021	904 NORTH IOWA AVENUE	WASHINGTON	IA	52353	1	12-Provider facilitates speeds faster than that reported on the map	Provider only: The Map does not correctly reflect service that I facilitate to this location	100	20	Fixed Wireless	Served (Over 100/20 available)	Wireless	
221326	516 2ND STREET	FONTANELLE	IA	50846	1	12-Provider facilitates speeds faster than that reported on the map	Provider only: The Map does not correctly reflect service that I facilitate to this location	100	20	Fixed Wireless	Served (Over 100/20 available)	Wireless	
221717	426 EAST JEFFERSON STREET	WASHINGTON	IA	52353	1	12-Provider facilitates speeds faster than that reported on the map	Provider only: The Map does not correctly reflect service that I facilitate to this location	100	20	Fixed Wireless	Served (Over 100/20 available)	Wireless	
221817	202 4TH ST PLACE	FONTANELLE	IA	50846	1	12-Provider facilitates speeds faster than that reported on the map	Provider only: The Map does not correctly reflect service that I facilitate to this location	100	20	Fixed Wireless	Served (Over 100/20 available)	Wireless	
221872	783 TAM STREET	AINSWORTH	IA	52201	1	12-Provider facilitates speeds faster than that reported on the map	Provider only: The Map does not correctly reflect service that I facilitate to this location	100	20	Fixed Wireless	Served (Over 100/20 available)	Wireless	
222161	405 NORTHEAST MAPLE AVENUE	EARLHAM	IA	50072	1	12-Provider facilitates speeds faster than that reported on the map	Provider only: The Map does not correctly reflect service that I facilitate to this location	100	20	Fixed Wireless	Served (Over 100/20 available)	Wireless	
222219	465 NORTHWEST 5TH STREET	EARLHAM	IA	50072	1	12-Provider facilitates speeds faster than that reported on the map	Provider only: The Map does not correctly reflect service that I facilitate to this location	100	20	Fixed Wireless	Served (Over 100/20 available)	Wireless	

Final Decision
19

222520	5525 150TH AVENUE	STORM LAKE	IA	50588	1	12-Provider facilitates speeds faster than that reported on the map	Provider only: The Map does not correctly reflect service that I facilitate to this location	100	20	Fixed Wireless	Served (Over 100/20 available)	Wireless	
222987	803 NORTH 2ND AVENUE	WASHINGTON	IA	52353	1	12-Provider facilitates speeds faster than that reported on the map	Provider only: The Map does not correctly reflect service that I facilitate to this location	100	20	Fixed Wireless	Served (Over 100/20 available)	Wireless	
223449	415 EAST MADISON STREET	WASHINGTON	IA	52353	1	12-Provider facilitates speeds faster than that reported on the map	Provider only: The Map does not correctly reflect service that I facilitate to this location	100	20	Fixed Wireless	Served (Over 100/20 available)	Wireless	
223831	310 NORTH CHESTNUT STREET	CRAWFORDSVILLE	IA	52621	1	12-Provider facilitates speeds faster than that reported on the map	Provider only: The Map does not correctly reflect service that I facilitate to this location	100	20	Fixed Wireless	Served (Over 100/20 available)	Wireless	
224323	920 NORTH 2ND AVENUE	WASHINGTON	IA	52353	1	12-Provider facilitates speeds faster than that reported on the map	Provider only: The Map does not correctly reflect service that I facilitate to this location	100	20	Fixed Wireless	Served (Over 100/20 available)	Wireless	
225046	106 EAST MAIN STREET	WASHINGTON	IA	52353	1	12-Provider facilitates speeds faster than that reported on the map	Provider only: The Map does not correctly reflect service that I facilitate to this location	100	20	Fixed Wireless	Served (Over 100/20 available)	Wireless	
225221	605 EAST 15TH STREET	WASHINGTON	IA	52353	1	12-Provider facilitates speeds faster than that reported on the map	Provider only: The Map does not correctly reflect service that I facilitate to this location	100	20	Fixed Wireless	Served (Over 100/20 available)	Wireless	
225274	5281 165TH AVENUE	ALBERT CITY	IA	50510	1	12-Provider facilitates speeds faster than that reported on the map	Provider only: The Map does not correctly reflect service that I facilitate to this location	100	20	Fixed Wireless	Served (Over 100/20 available)	Wireless	
225654	603 EAST MAIN STREET	WASHINGTON	IA	52353	1	12-Provider facilitates speeds faster than that reported on the map	Provider only: The Map does not correctly reflect service that I facilitate to this location	100	20	Fixed Wireless	Served (Over 100/20 available)	Wireless	
226007	106 8TH STREET	FONTANELLE	IA	50846	1	12-Provider facilitates speeds faster than that reported on the map	Provider only: The Map does not correctly reflect service that I facilitate to this location	100	20	Fixed Wireless	Served (Over 100/20 available)	Wireless	
226129	617 SOUTH 7TH AVENUE	WASHINGTON	IA	52353	1	12-Provider facilitates speeds faster than that reported on the map	Provider only: The Map does not correctly reflect service that I facilitate to this location	100	20	Fixed Wireless	Served (Over 100/20 available)	Wireless	
226342	107 WEAVER STREET	LINN GROVE	IA	51033	1	12-Provider facilitates speeds faster than that reported on the map	Provider only: The Map does not correctly reflect service that I facilitate to this location	100	20	Fixed Wireless	Served (Over 100/20 available)	Wireless	
226478	3264 DOGWOOD AVENUE	ADAIR	IA	50002	1	12-Provider facilitates speeds faster than that reported on the map	Provider only: The Map does not correctly reflect service that I facilitate to this location	100	20	Fixed Wireless	Served (Over 100/20 available)	Wireless	
226720	313 EAST 2ND STREET	WASHINGTON	IA	52353	1	12-Provider facilitates speeds faster than that reported on the map	Provider only: The Map does not correctly reflect service that I facilitate to this location	100	20	Fixed Wireless	Served (Over 100/20 available)	Wireless	
226950	405 SOUTH LAKEVIEW DRIVE	GREENFIELD	IA	50849	1	12-Provider facilitates speeds faster than that reported on the map	Provider only: The Map does not correctly reflect service that I facilitate to this location	100	20	Fixed Wireless	Served (Over 100/20 available)	Wireless	
227099	301 SOUTHEAST FOURTH STREET	GREENFIELD	IA	50849	1	12-Provider facilitates speeds faster than that reported on the map	Provider only: The Map does not correctly reflect service that I facilitate to this location	100	20	Fixed Wireless	Served (Over 100/20 available)	Wireless	
227344	728 WEST MONROE STREET	WASHINGTON	IA	52353	1	12-Provider facilitates speeds faster than that reported on the map	Provider only: The Map does not correctly reflect service that I facilitate to this location	100	20	Fixed Wireless	Served (Over 100/20 available)	Wireless	
227521	302 EAST COLUMBUS STREET	CRAWFORDSVILLE	IA	52621	1	12-Provider facilitates speeds faster than that reported on the map	Provider only: The Map does not correctly reflect service that I facilitate to this location	100	20	Fixed Wireless	Served (Over 100/20 available)	Wireless	
227874	201 NORTH COTTAGE STREET	EXIRA	IA	50076	1	12-Provider facilitates speeds faster than that reported on the map	Provider only: The Map does not correctly reflect service that I facilitate to this location	100	20	Fixed Wireless	Served (Over 100/20 available)	Wireless	
228099	565 NORTHWEST 2ND STREET	EARLHAM	IA	50072	1	12-Provider facilitates speeds faster than that reported on the map	Provider only: The Map does not correctly reflect service that I facilitate to this location	100	20	Fixed Wireless	Served (Over 100/20 available)	Wireless	
228418	310 NORTHWEST 3RD STREET	EARLHAM	IA	50072	1	12-Provider facilitates speeds faster than that reported on the map	Provider only: The Map does not correctly reflect service that I facilitate to this location	100	20	Fixed Wireless	Served (Over 100/20 available)	Wireless	
229672	410 SOUTH 2ND AVENUE	WASHINGTON	IA	52353	1	12-Provider facilitates speeds faster than that reported on the map	Provider only: The Map does not correctly reflect service that I facilitate to this location	100	20	Fixed Wireless	Served (Over 100/20 available)	Wireless	
230535	209 EAST COLUMBUS STREET	CRAWFORDSVILLE	IA	52621	1	12-Provider facilitates speeds faster than that reported on the map	Provider only: The Map does not correctly reflect service that I facilitate to this location	100	20	Fixed Wireless	Served (Over 100/20 available)	Wireless	
230845	302 EAST 13TH STREET	WASHINGTON	IA	52353	1	12-Provider facilitates speeds faster than that reported on the map	Provider only: The Map does not correctly reflect service that I facilitate to this location	100	20	Fixed Wireless	Served (Over 100/20 available)	Wireless	
232007	475 WEST 18TH STREET	WASHINGTON	IA	52353	1	12-Provider facilitates speeds faster than that reported on the map	Provider only: The Map does not correctly reflect service that I facilitate to this location	100	20	Fixed Wireless	Served (Over 100/20 available)	Wireless	
232041	712 WEST 2ND STREET	WASHINGTON	IA	52353	1	12-Provider facilitates speeds faster than that reported on the map	Provider only: The Map does not correctly reflect service that I facilitate to this location	100	20	Fixed Wireless	Served (Over 100/20 available)	Wireless	
232090	604 WASHINGTON STREET	FONTANELLE	IA	50846	1	12-Provider facilitates speeds faster than that reported on the map	Provider only: The Map does not correctly reflect service that I facilitate to this location	100	20	Fixed Wireless	Served (Over 100/20 available)	Wireless	
232677	311 EAST 5TH STREET	WASHINGTON	IA	52353	1	12-Provider facilitates speeds faster than that reported on the map	Provider only: The Map does not correctly reflect service that I facilitate to this location	100	20	Fixed Wireless	Served (Over 100/20 available)	Wireless	
232772	603 JEFFERSON STREET	FONTANELLE	IA	50846	1	12-Provider facilitates speeds faster than that reported on the map	Provider only: The Map does not correctly reflect service that I facilitate to this location	100	20	Fixed Wireless	Served (Over 100/20 available)	Wireless	
233788	205 CHURCH STREET	LINN GROVE	IA	51033	1	12-Provider facilitates speeds faster than that reported on the map	Provider only: The Map does not correctly reflect service that I facilitate to this location	100	20	Fixed Wireless	Served (Over 100/20 available)	Wireless	
234185	1409 580TH STREET	STORM LAKE	IA	50588	1	12-Provider facilitates speeds faster than that reported on the map	Provider only: The Map does not correctly reflect service that I facilitate to this location	100	20	Fixed Wireless	Served (Over 100/20 available)	Wireless	
234406	5824 160TH AVENUE	STORM LAKE	IA	50588	1	12-Provider facilitates speeds faster than that reported on the map	Provider only: The Map does not correctly reflect service that I facilitate to this location	100	20	Fixed Wireless	Served (Over 100/20 available)	Wireless	
234407	101 SOUTH TOWNLINE ROAD	GREENFIELD	IA	50849	1	12-Provider facilitates speeds faster than that reported on the map	Provider only: The Map does not correctly reflect service that I facilitate to this location	100	20	Fixed Wireless	Served (Over 100/20 available)	Wireless	
234579	419 SOUTH FIRST STREET	GREENFIELD	IA	50849	1	12-Provider facilitates speeds faster than that reported on the map	Provider only: The Map does not correctly reflect service that I facilitate to this location	100	20	Fixed Wireless	Served (Over 100/20 available)	Wireless	
234649	219 EAST MADISON STREET	WASHINGTON	IA	52353	1	12-Provider facilitates speeds faster than that reported on the map	Provider only: The Map does not correctly reflect service that I facilitate to this location	100	20	Fixed Wireless	Served (Over 100/20 available)	Wireless	
234678	416 SOUTHWEST SECOND STREET	GREENFIELD	IA	50849	1	12-Provider facilitates speeds faster than that reported on the map	Provider only: The Map does not correctly reflect service that I facilitate to this location	100	20	Fixed Wireless	Served (Over 100/20 available)	Wireless	
234972	133 GREEN MEADOWS DRIVE	WASHINGTON	IA	52353	1	12-Provider facilitates speeds faster than that reported on the map	Provider only: The Map does not correctly reflect service that I facilitate to this location	100	20	Fixed Wireless	Served (Over 100/20 available)	Wireless	
235242	603 EAST MADISON STREET	WASHINGTON	IA	52353	1	12-Provider facilitates speeds faster than that reported on the map	Provider only: The Map does not correctly reflect service that I facilitate to this location	100	20	Fixed Wireless	Served (Over 100/20 available)	Wireless	
235367	204 SCOTT STREET	FONTANELLE	IA	50846	1	12-Provider facilitates speeds faster than that reported on the map	Provider only: The Map does not correctly reflect service that I facilitate to this location	100	20	Fixed Wireless	Served (Over 100/20 available)	Wireless	
235787	1410 340TH AVENUE	ESTHERVILLE	IA	51334	1	12-Provider facilitates speeds faster than that reported on the map	Provider only: The Map does not correctly reflect service that I facilitate to this location	100	20	Fixed Wireless	Served (Over 100/20 available)	Wireless	
236250	235 NORTH CHESTNUT AVENUE	EARLHAM	IA	50072	1	12-Provider facilitates speeds faster than that reported on the map	Provider only: The Map does not correctly reflect service that I facilitate to this location	100	20	Fixed Wireless	Served (Over 100/20 available)	Wireless	
237109	712 SOUTH 8TH AVENUE	WASHINGTON	IA	52353	1	12-Provider facilitates speeds faster than that reported on the map	Provider only: The Map does not correctly reflect service that I facilitate to this location	100	20	Fixed Wireless	Served (Over 100/20 available)	Wireless	
237259	303 NORTH AVENUE B	WASHINGTON	IA	52353	1	12-Provider facilitates speeds faster than that reported on the map	Provider only: The Map does not correctly reflect service that I facilitate to this location	100	20	Fixed Wireless	Served (Over 100/20 available)	Wireless	
237498	805 SOUTH 4TH AVENUE	WASHINGTON	IA	52353	1	12-Provider facilitates speeds faster than that reported on the map	Provider only: The Map does not correctly reflect service that I facilitate to this location	100	20	Fixed Wireless	Served (Over 100/20 available)	Wireless	
238063	920 SOUTH 2ND AVENUE	WASHINGTON	IA	52353	1	12-Provider facilitates speeds faster than that reported on the map	Provider only: The Map does not correctly reflect service that I facilitate to this location	100	20	Fixed Wireless	Served (Over 100/20 available)	Wireless	
238123	1303 540TH STREET	STORM LAKE	IA	50588	1	12-Provider facilitates speeds faster than that reported on the map	Provider only: The Map does not correctly reflect service that I facilitate to this location	100	20	Fixed Wireless	Served (Over 100/20 available)	Wireless	
238193	1010 SOUTH IOWA AVENUE	WASHINGTON	IA	52353	1	12-Provider facilitates speeds faster than that reported on the map	Provider only: The Map does not correctly reflect service that I facilitate to this location	100	20	Fixed Wireless	Served (Over 100/20 available)	Wireless	
238289	900 GUTHRIE STREET	ADAIR	IA	50002	1	12-Provider facilitates speeds faster than that reported on the map	Provider only: The Map does not correctly reflect service that I facilitate to this location	100	20	Fixed Wireless	Served (Over 100/20 available)	Wireless	
238295	208 SOUTH AVENUE F	WASHINGTON	IA	52353	1	12-Provider facilitates speeds faster than that reported on the map	Provider only: The Map does not correctly reflect service that I facilitate to this location	100	20	Fixed Wireless	Served (Over 100/20 available)	Wireless	
238428	939 SOUTH 3RD AVENUE	WASHINGTON	IA	52353	1	12-Provider facilitates speeds faster than that reported on the map	Provider only: The Map does not correctly reflect service that I facilitate to this location	100	20	Fixed Wireless	Served (Over 100/20 available)	Wireless	
238646	422 2ND STREET	FONTANELLE	IA	50846	1	12-Provider facilitates speeds faster than that reported on the map	Provider only: The Map does not correctly reflect service that I facilitate to this location	100	20	Fixed Wireless	Served (Over 100/20 available)	Wireless	
238682	909 PROSPECT PLACE	WASHINGTON	IA	52353	1	12-Provider facilitates speeds faster than that reported on the map	Provider only: The Map does not correctly reflect service that I facilitate to this location	100	20	Fixed Wireless	Served (Over 100/20 available)	Wireless	
238858	722 LINCOLN STREET	AINSWORTH	IA	52201	1	12-Provider facilitates speeds faster than that reported on the map	Provider only: The Map does not correctly reflect service that I facilitate to this location	100	20	Fixed Wireless	Served (Over 100/20 available)	Wireless	
238881	616 LINCOLN STREET	AINSWORTH	IA	52201	1	12-Provider facilitates speeds faster than that reported on the map	Provider only: The Map does not correctly reflect service that I facilitate to this location	100	20	Fixed Wireless	Served (Over 100/20 available)	Wireless	
238974	914 EAST MADISON STREET	WASHINGTON	IA	52353	1	12-Provider facilitates speeds faster than that reported on the map	Provider only: The Map does not correctly reflect service that I facilitate to this location	100	20	Fixed Wireless	Served (Over 100/20 available)	Wireless	
239227	2987 250TH STREET	GREENFIELD	IA	50849	1	12-Provider facilitates speeds faster than that reported on the map	Provider only: The Map does not correctly reflect service that I facilitate to this location	100	20	Fixed Wireless	Served (Over 100/20 available)	Wireless	
240201	2732 EAST TRIO LANE	WASHINGTON	IA	52353	1	12-Provider facilitates speeds faster than that reported on the map	Provider only: The Map does not correctly reflect service that I facilitate to this location	100	20	Fixed Wireless	Served (Over 100/20 available)	Wireless	
240233	5549 140TH AVENUE	STORM LAKE	IA	50588	1	12-Provider facilitates speeds faster than that reported on the map	Provider only: The Map does not correctly reflect service that I facilitate to this location	100	20	Fixed Wireless	Served (Over 100/20 available)	Wireless	
240310	112 EAST COLUMBUS STREET	CRAWFORDSVILLE	IA	52621	1	12-Provider facilitates speeds faster than that reported on the map	Provider only: The Map does not correctly reflect service that I facilitate to this location	100	20	Fixed Wireless	Served (Over 100/20 available)	Wireless	
240424	255 NORTHEAST SYCAMORE AVENUE	EARLHAM	IA	50072	1	12-Provider facilitates speeds faster than that reported on the map	Provider only: The Map does not correctly reflect service that I facilitate to this location	100	20	Fixed Wireless	Served (Over 100/20 available)	Wireless	
240902	702 EAST 4TH STREET	WASHINGTON	IA	52353	1	12-Provider facilitates speeds faster than that reported on the map	Provider only: The Map does not correctly reflect service that I facilitate to this location	100	20	Fixed Wireless	Served (Over 100/20 available)	Wireless	
241411	77992 WHITE POLE ROAD	ANITA	IA	50020	1	12-Provider facilitates speeds faster than that reported on the map	Provider only: The Map does not correctly reflect service that I facilitate to this location	100	20	Fixed Wireless	Served (Over 100/20 available)	Wireless	
241813	610 RIDGE VIEW PARKS	GREENFIELD	IA	50849	1	12-Provider facilitates speeds faster than that reported on the map	Provider only: The Map does not correctly reflect service that I facilitate to this location	100	20	Fixed Wireless	Served (Over 100/20 available)	Wireless	
242173	5717 160TH AVENUE	STORM LAKE	IA	50588	1	12-Provider facilitates speeds faster than that reported on the map	Provider only: The Map does not correctly reflect service that I facilitate to this location	100	20	Fixed Wireless	Served (Over 100/20 available)	Wireless	
242431	213 EAST COLUMBUS STREET	CRAWFORDSVILLE	IA	52621	1	12-Provider facilitates speeds faster than that reported on the map	Provider only: The Map does not correctly reflect service that I facilitate to this location	100	20	Fixed Wireless	Served (Over 100/20 available)	Wireless	
242532	632 WEST MONROE STREET	WASHINGTON	IA	52353	1	12-Provider facilitates speeds faster than that reported on the map	Provider only: The Map does not correctly reflect service that I facilitate to this location	100	20	Fixed Wireless	Served (Over 100/20 available)	Wireless	
242608	209 SOUTHEAST LENA STREET	GREENFIELD	IA	50849	1	12-Provider facilitates speeds faster than that reported on the map	Provider only: The Map does not correctly reflect service that I facilitate to this location	100	20	Fixed Wireless	Served (Over 100/20 available)	Wireless	
242716	3341 ELM AVENUE	ADAIR	IA	50002	1	12-Provider facilitates speeds faster than that reported on the map	Provider only: The Map does not correctly reflect service that I facilitate to this location	100	20	Fixed Wireless	Served (Over 100/20 available)	Wireless	
242733	212 NORTH GRANT STREET	CRAWFORDSVILLE	IA	52621	1	12-Provider facilitates speeds faster than that reported on the map	Provider only: The Map does not correctly reflect service that I facilitate to this location	100	20	Fixed Wireless	Served (Over 100/20 available)	Wireless	
242744	335 NORTH CHESTNUT AVENUE	EARLHAM	IA	50072	1	12-Provider facilitates speeds faster than that reported on the map	Provider only: The Map does not correctly reflect service that I facilitate to this location	100	20	Fixed Wireless	Served (Over 100/20 available)	Wireless	
243748	2755 330TH STREET	WAYLAND	IA	52641	1	12-Provider facilitates speeds faster than that reported on the map	Provider only: The Map does not correctly reflect service that I facilitate to this location	100	20	Fixed Wireless	Served (Over 100/20 available)	Wireless	
243897	422 SOUTH 3RD AVENUE	WASHINGTON	IA	52353	1	12-Provider facilitates speeds faster than that reported on the map	Provider only: The Map does not correctly reflect service that I facilitate to this location	100	20	Fixed Wireless	Served (Over 100/20 available)	Wireless	
244012	906 SOUTH AVENUE D	WASHINGTON	IA	52353	1	12-Provider facilitates speeds faster than that reported on the map	Provider only: The Map does not correctly reflect service that I facilitate to this location	100	20	Fixed Wireless	Served (Over 100/20 available)	Wireless	
244143	112 WILSON STREET	FONTANELLE	IA	50846	1	12-Provider facilitates speeds faster than that reported on the map	Provider only: The Map does not correctly reflect service that I facilitate to this location	100	20	Fixed Wireless	Served (Over 100/20 available)	Wireless	
244279	216 NORTH JEFFERSON STREET	EXIRA	IA	50076	1	12-Provider facilitates speeds faster than that reported on the map	Provider only: The Map does not correctly reflect service that I facilitate to this location	100	20	Fixed Wireless	Served (Over 100/20 available)	Wireless	
244507	501 SOUTHEAST SECOND STREET	GREENFIELD	IA	50849	1	12-Provider facilitates speeds faster than that reported on the map	Provider only: The Map does not correctly reflect service that I facilitate to this location	100	20	Fixed Wireless	Served (Over 100/20 available)	Wireless	
244563	214 EAST 2ND STREET	WASHINGTON	IA	52353	1	12-Provider facilitates speeds faster than that reported on the map	Provider only: The Map does not correctly reflect service that I facilitate to this location	100	20	Fixed Wireless	Served (Over 100/20 available)	Wireless	
244728	614 NORTH IOWA AVENUE	WASHINGTON	IA	52353	1	12-Provider facilitates speeds faster than that reported on the map	Provider only: The Map does not correctly reflect service that I facilitate to this location	100	20	Fixed Wireless	Served (Over 100/20 available)	Wireless	
244746	657 TAM STREET	AINSWORTH	IA	52201	1	12-Provider facilitates speeds faster than that reported on the map	Provider only: The Map does not correctly reflect service that I facilitate to this location	100	20	Fixed Wireless	Served (Over 100/20 available)	Wireless	
244770	315 LOWE STREET	FONTANELLE	IA	50846	1	12-Provider facilitates speeds faster than that reported on the map	Provider only: The Map does not correctly reflect service that I facilitate to this location	100	20	Fixed Wireless	Served (Over 100/20 available)	Wireless	
245103	909 SOUTH 3RD AVENUE	WASHINGTON	IA	52353	1	12-Provider facilitates speeds faster than that reported on the map	Provider only: The Map does not correctly reflect service that I facilitate to this location	100	20	Fixed Wireless	Served (Over 100/20 available)	Wireless	
245878	1988 TRENTON AVENUE	STUART	IA	50250	1	12-Provider facilitates speeds faster than that reported on the map	Provider only: The Map does not correctly reflect service that I facilitate to this location	100	20	Fixed Wireless	Served (Over 100/20 available)	Wireless	
246046	201 NORTH IOWA AVENUE	WASHINGTON	IA	52353	1	12-Provider facilitates speeds faster than that reported on the map	Provider only: The Map does not correctly reflect service that I facilitate to this location	100	20	Fixed Wireless	Served (Over 100/20 available)	Wireless	
246512	1241 570TH STREET	STORM LAKE	IA	50588	1	12-Provider facilitates speeds faster than that reported on the map	Provider only: The Map does not correctly reflect service that I facilitate to this location	100	20	Fixed Wireless	Served (Over 100/20 available)	Wireless	
246546	319 EAST WASHINGTON STREET	WASHINGTON	IA	52353	1	12-Provider facilitates speeds faster than that reported on the map	Provider only: The Map does not correctly reflect service that I facilitate to this location	100	20	Fixed Wireless	Served (Over 100/20 available)	Wireless	
246589	421 SOUTH 4TH AVENUE	WASHINGTON	IA	52353	1	12-Provider facilitates speeds faster than that reported on the map	Provider only: The Map does not correctly reflect service that I facilitate to this location	100	20	Fixed Wireless	Served (Over 100/20 available)	Wireless	
246644	540 NORTHEAST PLUM AVENUE	EARLHAM	IA	50072	1	12-Provider facilitates speeds faster than that reported on the map	Provider only: The Map does not correctly reflect service that I facilitate to this location	100	20	Fixed Wireless	Served (Over 100/20 available)	Wireless	
246661	1953 570TH STREET	NEWELL	IA	50568	1	12-Provider facilitates speeds faster than that reported on the map	Provider only: The Map does not correctly reflect service that I facilitate to this location	100	20	Fixed Wireless	Served (Over 100/20 available)	Wireless	
246755	520 SOUTH 9TH AVENUE	WASHINGTON	IA	52353	1	12-Provider facilitates speeds faster than that reported on the map	Provider only: The Map does not correctly reflect service that I facilitate to this location	100	20	Fixed Wireless	Served (Over 100/20 available)	Wireless	
246813	420 SOUTH 6TH AVENUE	WASHINGTON	IA	52353	1	12-Provider facilitates speeds faster than that reported on the map	Provider only: The Map does not correctly reflect service that I facilitate to this location	100	20	Fixed Wireless	Served (Over 100/20 available)	Wireless	
246833	2258 RIVERSIDE ROAD	WASHINGTON	IA	52353	1	12-Provider facilitates speeds faster than that reported on the map	Provider only: The Map does not correctly reflect service that I facilitate to this location	100	20	Fixed Wireless	Served (Over 100/20 available)	Wireless	
247133	820 SOUTH AVENUE B	WASHINGTON	IA	52353	1	12-Provider facilitates speeds faster than that reported on the map	Provider only: The Map does not correctly reflect service that I facilitate to this location	100	20	Fixed Wireless	Served (Over 100/20 available)	Wireless	
247198	303 11TH STREET	ADAIR	IA	50002	1	12-Provider facilitates speeds faster than that reported on the map	Provider only: The Map does not correctly reflect service that I facilitate to this location	100	20	Fixed Wireless	Served (Over 100/20 available)	Wireless	
247482	728 PERDOCK COURT	WASHINGTON	IA	52353	1	12-Provider facilitates speeds faster than that reported on the map	Provider only: The Map does not correctly reflect service that I facilitate to this location	100	20	Fixed Wireless	Served (Over 100/20 available)	Wireless	
247625	910 SOUTH 12TH AVENUE	WASHINGTON	IA	52353	1	12-Provider facilitates speeds faster than that reported on the map	Provider only: The Map does not correctly reflect service that I facilitate to this location	100	20	Fixed Wireless	Served (Over 100/20 available)	Wireless	
247648	520 SOUTH 10TH AVENUE	WASHINGTON	IA	52353	1	12-Provider facilitates speeds faster than that reported on the map	Provider only: The Map does not correctly reflect service that I facilitate to this location	100	20	Fixed Wireless	Served (Over 100/20 available)	Wireless	
248044	812 EAST 15TH STREET	WASHINGTON	IA	52353	1	12-Provider facilitates speeds faster than that reported on the map	Provider only: The Map does not correctly reflect service that I facilitate to this location	100	20	Fixed Wireless	Served (Over 100/20 available)	Wireless	
248333	511 SOUTHWEST THIRD STREET	GREENFIELD	IA	50849	1	12-Provider facilitates speeds faster than that reported on the map	Provider only: The Map does not correctly reflect service that I facilitate to this location	100	20	Fixed Wireless	Served (Over 100/20 available)	Wireless	
249149	1308 NORTH 4TH AVENUE	WASHINGTON	IA	52353	1	12-Provider facilitates speeds faster than that reported on the map	Provider only: The Map does not correctly reflect service that I facilitate to this location	100	20	Fixed Wireless	Served (Over 100/20 available)	Wireless	
249205	500 PARK STREET	AINSWORTH	IA	52201	1	12-Provider facilitates speeds faster than that reported on the map	Provider only: The Map does not correctly reflect service that I facilitate to this location	100	20	Fixed Wireless	Served (Over 100/20 available)	Wireless	
249521	2453 218TH BOULEVARD	WASHINGTON	IA	52353	1	12-Provider facilitates speeds faster than that reported on the map	Provider only: The Map does not correctly reflect service that I facilitate to this location	100	20	Fixed Wireless	Served (Over 100/20 available)	Wireless	
249781	521 MAIN STREET	FONTANELLE	IA	50846	1	12-Provider facilitates speeds faster than that reported on the map	Provider only: The Map does not correctly reflect service that I facilitate to this location	100	20	Fixed Wireless	Served (Over 100/20 available)	Wireless	
249928	1106 EAST VAN BUREN STREET	WASHINGTON	IA	52353	1	12-Provider facilitates speeds faster than that reported on the map	Provider only: The Map does not correctly reflect service that I facilitate to this location	100	20	Fixed Wireless	Served (Over 100/20 available)	Wireless	
250212	721 EAST HARRISON STREET	WASHINGTON	IA	52353	1	12-Provider facilitates speeds faster than that reported on the map	Provider only: The Map does not correctly reflect service that I facilitate to this location	100	20	Fixed Wireless	Served (Over 100/20 available)	Wireless	
250230	415 SOUTH 6TH AVENUE	WASHINGTON	IA	52353	1	12-Provider facilitates speeds faster than that reported on the map	Provider only: The Map does not correctly reflect service that I facilitate to this location	100	20	Fixed Wireless	Served (Over 100/20 available)	Wireless	
250859	110 MCCREEDY DRIVE	WASHINGTON	IA	52353	1	12-Provider facilitates speeds faster than that reported on the map	Provider only: The Map does not correctly reflect service that I facilitate to this location	100	20	Fixed Wireless	Served (Over 100/20 available)	Wireless	
251035	214 NORTH KILWORTH STREET	EXIRA	IA	50076	1	12-Provider facilitates speeds faster than that reported on the map	Provider only: The Map does not correctly reflect service that I facilitate to this location	100	20	Fixed Wireless	Served (Over 100/20 available)	Wireless	
251180	1649 210TH STREET	FONTANELLE	IA	50846	1	12-Provider facilitates speeds faster than that reported on the map	Provider only: The Map does not correctly reflect service that I facilitate to this location	100	20	Fixed Wireless	Served (Over 100/20 available)	Wireless	
251410	1136 PITZER ROAD	EARLHAM	IA	50072	1	12-Provider facilitates speeds faster than that reported on the map	Provider only: The Map does not correctly reflect service that I facilitate to this location	100	20	Fixed Wireless	Served (Over 100/20 available)	Wireless	
251452	2472 ROBBINS COURT	WASHINGTON	IA	52353	1	12-Provider facilitates speeds faster than that reported on the map	Provider only: The Map does not correctly reflect service that I facilitate to this location	100	20	Fixed Wireless	Served (Over 100/20 available)	Wireless	
251497	5278 150TH AVENUE	STORM LAKE	IA	50588	1	12-Provider facilitates speeds faster than that reported on the map	Provider only: The Map does not correctly reflect service that I facilitate to this location	100	20	Fixed Wireless	Served (Over 100/20 available)	Wireless	
251578	1021 EAST MAIN STREET	WASHINGTON	IA	52353	1	12-Provider facilitates speeds faster than that reported on the map	Provider only: The Map does not correctly reflect service that I facilitate to this location	100	20	Fixed Wireless	Served (Over 100/20 available)	Wireless	
251931	111 HIGHWAY 92	AINSWORTH	IA	52201	1	12-Provider facilitates speeds faster than that reported on the map	Provider only: The Map does not correctly reflect service that I facilitate to this location	100	20	Fixed Wireless	Served (Over 100/20 available)	Wireless	
251986	1100 EAST MAIN STREET	WASHINGTON	IA	52353	1	12-Provider facilitates speeds faster than that reported on the map	Provider only: The Map does not correctly reflect service that I facilitate to this location	100	20	Fixed Wireless	Served (Over 100/20 available)	Wireless	
252019	519 SOUTH AVENUE B	WASHINGTON	IA	52353	1	12-Provider facilitates speeds faster than that reported on the map	Provider only: The Map does not correctly reflect service that I facilitate to this location	100	20	Fixed Wireless	Served (Over 100/20 available)	Wireless	
252208	855 SOUTH 15TH AVENUE	WASHINGTON	IA	52353	1	12-Provider facilitates speeds faster than that reported on the map	Provider only: The Map does not correctly reflect service that I facilitate to this location	100	20	Fixed Wireless	Served (Over 100/20 available)	Wireless	
252217	409 EAST JEFFERSON STREET	WASHINGTON	IA	52353	1	12-Provider facilitates speeds faster than that reported on the map	Provider only: The Map does not correctly reflect service that I facilitate to this location	100	20	Fixed Wireless	Served (Over 100/20 available)	Wireless	
252232	401 EAST JEFFERSON STREET	WASHINGTON	IA	52353	1	12-Provider facilitates speeds faster than that reported on the map	Provider only: The Map does not correctly reflect service that I facilitate to this location	100	20	Fixed Wireless	Served (Over 100/20 available)	Wireless	
252353	2467 TUTTLE LANE	WASHINGTON	IA	52353	1	12-Provider facilitates speeds faster than that reported on the map	Provider only: The Map does not correctly reflect service that I facilitate to this location	100	20	Fixed Wireless	Served (Over 100/20 available)	Wireless	
252420	1028 NORTH 6TH AVENUE	WASHINGTON	IA	52353	1	12-Provider facilitates speeds faster than that reported on the map	Provider only: The Map does not correctly reflect service that I facilitate to this location	100	20	Fixed Wireless	Served (Over 100/20 available)	Wireless	
252470	501 SOUTH 11TH AVENUE	WASHINGTON	IA	52353	1	12-Provider facilitates speeds faster than that reported on the map	Provider only: The Map does not correctly reflect service that I facilitate to this location	100	20	Fixed Wireless	Served (Over 100/20 available)	Wireless	
252579	124 NORTH RAILROAD STREET	AINSWORTH	IA	52201	1	12-Provider facilitates speeds faster than that reported on the map	Provider only: The Map does not correctly reflect service that I facilitate to this location	100	20	Fixed Wireless	Served (Over 100/20 available)	Wireless	
252731	920 SOUTH 4TH AVENUE	WASHINGTON	IA	52353	1	12-Provider facilitates speeds faster than that reported on the map	Provider only: The Map does not correctly reflect service that I facilitate to this location	100	20	Fixed Wireless	Served (Over 100/20 available)	Wireless	
252940	939 SOUTH 2ND AVENUE	WASHINGTON	IA	52353	1	12-Provider facilitates speeds faster than that reported on the map	Provider only: The Map does not correctly reflect service that I facilitate to this location	100	20	Fixed Wireless	Served (Over 100/20 available)	Wireless	
252995	102 NORTH KILWORTH STREET	EXIRA

253445	1868 600TH STREET	NEWELL	IA	50568	1	12-Provider facilitates speeds faster than that reported on the map	Provider only: The Map does not correctly reflect service that I facilitate to this location	100	20	Fixed Wireless	Served (Over 100/20 available)	Wireless	
253468	420 EAST MADISON STREET	WASHINGTON	IA	52353	1	12-Provider facilitates speeds faster than that reported on the map	Provider only: The Map does not correctly reflect service that I facilitate to this location	100	20	Fixed Wireless	Served (Over 100/20 available)	Wireless	
253945	524 WEST MADISON STREET	WASHINGTON	IA	52353	1	12-Provider facilitates speeds faster than that reported on the map	Provider only: The Map does not correctly reflect service that I facilitate to this location	100	20	Fixed Wireless	Served (Over 100/20 available)	Wireless	
254184	733 SOUTH AVENUE B	WASHINGTON	IA	52353	1	12-Provider facilitates speeds faster than that reported on the map	Provider only: The Map does not correctly reflect service that I facilitate to this location	100	20	Fixed Wireless	Served (Over 100/20 available)	Wireless	
254470	513 SOUTHWEST SECOND STREET	GREENFIELD	IA	50849	1	12-Provider facilitates speeds faster than that reported on the map	Provider only: The Map does not correctly reflect service that I facilitate to this location	100	20	Fixed Wireless	Served (Over 100/20 available)	Wireless	
254553	903 SOUTH 11TH AVENUE	WASHINGTON	IA	52353	1	12-Provider facilitates speeds faster than that reported on the map	Provider only: The Map does not correctly reflect service that I facilitate to this location	100	20	Fixed Wireless	Served (Over 100/20 available)	Wireless	
254641	204 EAST DEPOT STREET	EXIRA	IA	50076	1	12-Provider facilitates speeds faster than that reported on the map	Provider only: The Map does not correctly reflect service that I facilitate to this location	100	20	Fixed Wireless	Served (Over 100/20 available)	Wireless	
254904	930 NORTHEAST 6TH STREET	EARLHAM	IA	50072	1	12-Provider facilitates speeds faster than that reported on the map	Provider only: The Map does not correctly reflect service that I facilitate to this location	100	20	Fixed Wireless	Served (Over 100/20 available)	Wireless	
255991	1014 NORTH 4TH AVENUE	WASHINGTON	IA	52353	1	12-Provider facilitates speeds faster than that reported on the map	Provider only: The Map does not correctly reflect service that I facilitate to this location	100	20	Fixed Wireless	Served (Over 100/20 available)	Wireless	
256107	1638 540TH STREET	ALBERT CITY	IA	50510	1	12-Provider facilitates speeds faster than that reported on the map	Provider only: The Map does not correctly reflect service that I facilitate to this location	100	20	Fixed Wireless	Served (Over 100/20 available)	Wireless	
256496	508 SOUTH AVENUE C	WASHINGTON	IA	52353	1	12-Provider facilitates speeds faster than that reported on the map	Provider only: The Map does not correctly reflect service that I facilitate to this location	100	20	Fixed Wireless	Served (Over 100/20 available)	Wireless	
256527	215 SOUTH AVENUE D	WASHINGTON	IA	52353	1	12-Provider facilitates speeds faster than that reported on the map	Provider only: The Map does not correctly reflect service that I facilitate to this location	100	20	Fixed Wireless	Served (Over 100/20 available)	Wireless	
256633	475 NORTHWEST 4TH STREET	EARLHAM	IA	50072	1	12-Provider facilitates speeds faster than that reported on the map	Provider only: The Map does not correctly reflect service that I facilitate to this location	100	20	Fixed Wireless	Served (Over 100/20 available)	Wireless	
256805	535 NORTHEAST SYCAMORE AVENUE	EARLHAM	IA	50072	1	12-Provider facilitates speeds faster than that reported on the map	Provider only: The Map does not correctly reflect service that I facilitate to this location	100	20	Fixed Wireless	Served (Over 100/20 available)	Wireless	
256843	805 EAST HARRISON STREET	WASHINGTON	IA	52353	1	12-Provider facilitates speeds faster than that reported on the map	Provider only: The Map does not correctly reflect service that I facilitate to this location	100	20	Fixed Wireless	Served (Over 100/20 available)	Wireless	
257329	315 EAST 14TH STREET	WASHINGTON	IA	52353	1	12-Provider facilitates speeds faster than that reported on the map	Provider only: The Map does not correctly reflect service that I facilitate to this location	100	20	Fixed Wireless	Served (Over 100/20 available)	Wireless	
257482	614 NORTH 5TH AVENUE	WASHINGTON	IA	52353	1	12-Provider facilitates speeds faster than that reported on the map	Provider only: The Map does not correctly reflect service that I facilitate to this location	100	20	Fixed Wireless	Served (Over 100/20 available)	Wireless	
257569	1008 CIRCLE DRIVE	ADAIR	IA	50002	1	12-Provider facilitates speeds faster than that reported on the map	Provider only: The Map does not correctly reflect service that I facilitate to this location	100	20	Fixed Wireless	Served (Over 100/20 available)	Wireless	
257760	508 LINCOLN STREET	AINSWORTH	IA	52201	1	12-Provider facilitates speeds faster than that reported on the map	Provider only: The Map does not correctly reflect service that I facilitate to this location	100	20	Fixed Wireless	Served (Over 100/20 available)	Wireless	
258085	104 WEST HARRISON STREET	EXIRA	IA	50076	1	12-Provider facilitates speeds faster than that reported on the map	Provider only: The Map does not correctly reflect service that I facilitate to this location	100	20	Fixed Wireless	Served (Over 100/20 available)	Wireless	
258169	717 EAST 2ND STREET	WASHINGTON	IA	52353	1	12-Provider facilitates speeds faster than that reported on the map	Provider only: The Map does not correctly reflect service that I facilitate to this location	100	20	Fixed Wireless	Served (Over 100/20 available)	Wireless	
258907	604 SOUTH 12TH AVENUE	WASHINGTON	IA	52353	1	12-Provider facilitates speeds faster than that reported on the map	Provider only: The Map does not correctly reflect service that I facilitate to this location	100	20	Fixed Wireless	Served (Over 100/20 available)	Wireless	
259019	1201 EAST TAYLOR STREET	WASHINGTON	IA	52353	1	12-Provider facilitates speeds faster than that reported on the map	Provider only: The Map does not correctly reflect service that I facilitate to this location	100	20	Fixed Wireless	Served (Over 100/20 available)	Wireless	
259586	522 SOUTH AVENUE E	WASHINGTON	IA	52353	1	12-Provider facilitates speeds faster than that reported on the map	Provider only: The Map does not correctly reflect service that I facilitate to this location	100	20	Fixed Wireless	Served (Over 100/20 available)	Wireless	
259602	715 EAST POLK STREET	WASHINGTON	IA	52353	1	12-Provider facilitates speeds faster than that reported on the map	Provider only: The Map does not correctly reflect service that I facilitate to this location	100	20	Fixed Wireless	Served (Over 100/20 available)	Wireless	
259792	229 WEST SOUTH STREET	EXIRA	IA	50076	1	12-Provider facilitates speeds faster than that reported on the map	Provider only: The Map does not correctly reflect service that I facilitate to this location	100	20	Fixed Wireless	Served (Over 100/20 available)	Wireless	
260000	5818 130TH AVENUE	STORM LAKE	IA	50588	1	12-Provider facilitates speeds faster than that reported on the map	Provider only: The Map does not correctly reflect service that I facilitate to this location	100	20	Fixed Wireless	Served (Over 100/20 available)	Wireless	
260395	521 WASHINGTON STREET	FONTANELLE	IA	50846	1	12-Provider facilitates speeds faster than that reported on the map	Provider only: The Map does not correctly reflect service that I facilitate to this location	100	20	Fixed Wireless	Served (Over 100/20 available)	Wireless	
260877	1215 ELMWOOD AVENUE	EARLHAM	IA	50072	1	12-Provider facilitates speeds faster than that reported on the map	Provider only: The Map does not correctly reflect service that I facilitate to this location	100	20	Fixed Wireless	Served (Over 100/20 available)	Wireless	
261447	411 SOUTH CARTHAGE STREET	EXIRA	IA	50076	1	12-Provider facilitates speeds faster than that reported on the map	Provider only: The Map does not correctly reflect service that I facilitate to this location	100	20	Fixed Wireless	Served (Over 100/20 available)	Wireless	
261518	506 4TH STREET	FONTANELLE	IA	50846	1	12-Provider facilitates speeds faster than that reported on the map	Provider only: The Map does not correctly reflect service that I facilitate to this location	100	20	Fixed Wireless	Served (Over 100/20 available)	Wireless	
261828	308 SOUTH MAIN STREET	CRAWFORDSVILLE	IA	52621	1	12-Provider facilitates speeds faster than that reported on the map	Provider only: The Map does not correctly reflect service that I facilitate to this location	100	20	Fixed Wireless	Served (Over 100/20 available)	Wireless	
261895	540 NORTHWEST POPLAR AVENUE	EARLHAM	IA	50072	1	12-Provider facilitates speeds faster than that reported on the map	Provider only: The Map does not correctly reflect service that I facilitate to this location	100	20	Fixed Wireless	Served (Over 100/20 available)	Wireless	
262326	510 NORTHEAST CHERRY AVENUE	EARLHAM	IA	50072	1	12-Provider facilitates speeds faster than that reported on the map	Provider only: The Map does not correctly reflect service that I facilitate to this location	100	20	Fixed Wireless	Served (Over 100/20 available)	Wireless	
262332	715 WEST 2ND STREET	WASHINGTON	IA	52353	1	12-Provider facilitates speeds faster than that reported on the map	Provider only: The Map does not correctly reflect service that I facilitate to this location	100	20	Fixed Wireless	Served (Over 100/20 available)	Wireless	
262342	540 NORTHEAST SYCAMORE AVENUE	EARLHAM	IA	50072	1	12-Provider facilitates speeds faster than that reported on the map	Provider only: The Map does not correctly reflect service that I facilitate to this location	100	20	Fixed Wireless	Served (Over 100/20 available)	Wireless	
262792	415 EAST JEFFERSON STREET	WASHINGTON	IA	52353	1	12-Provider facilitates speeds faster than that reported on the map	Provider only: The Map does not correctly reflect service that I facilitate to this location	100	20	Fixed Wireless	Served (Over 100/20 available)	Wireless	
262801	505 MAPLE STREET	FONTANELLE	IA	50846	1	12-Provider facilitates speeds faster than that reported on the map	Provider only: The Map does not correctly reflect service that I facilitate to this location	100	20	Fixed Wireless	Served (Over 100/20 available)	Wireless	
262818	219 WEST 18TH STREET	WASHINGTON	IA	52353	1	12-Provider facilitates speeds faster than that reported on the map	Provider only: The Map does not correctly reflect service that I facilitate to this location	100	20	Fixed Wireless	Served (Over 100/20 available)	Wireless	
262832	104 SOUTH 7TH AVENUE	WASHINGTON	IA	52353	1	12-Provider facilitates speeds faster than that reported on the map	Provider only: The Map does not correctly reflect service that I facilitate to this location	100	20	Fixed Wireless	Served (Over 100/20 available)	Wireless	
262904	3031 240TH STREET	GREENFIELD	IA	50849	1	12-Provider facilitates speeds faster than that reported on the map	Provider only: The Map does not correctly reflect service that I facilitate to this location	100	20	Fixed Wireless	Served (Over 100/20 available)	Wireless	
263129	516 WEST JEFFERSON STREET	WASHINGTON	IA	52353	1	12-Provider facilitates speeds faster than that reported on the map	Provider only: The Map does not correctly reflect service that I facilitate to this location	100	20	Fixed Wireless	Served (Over 100/20 available)	Wireless	
263713	311 SOUTH JEFFERSON STREET	EXIRA	IA	50076	1	12-Provider facilitates speeds faster than that reported on the map	Provider only: The Map does not correctly reflect service that I facilitate to this location	100	20	Fixed Wireless	Served (Over 100/20 available)	Wireless	
263854	410 SOUTHEAST THIRD STREET	GREENFIELD	IA	50849	1	12-Provider facilitates speeds faster than that reported on the map	Provider only: The Map does not correctly reflect service that I facilitate to this location	100	20	Fixed Wireless	Served (Over 100/20 available)	Wireless	
263868	700 SOUTH 6TH AVENUE	WASHINGTON	IA	52353	1	12-Provider facilitates speeds faster than that reported on the map	Provider only: The Map does not correctly reflect service that I facilitate to this location	100	20	Fixed Wireless	Served (Over 100/20 available)	Wireless	
264098	465 WEST 18TH STREET	WASHINGTON	IA	52353	1	12-Provider facilitates speeds faster than that reported on the map	Provider only: The Map does not correctly reflect service that I facilitate to this location	100	20	Fixed Wireless	Served (Over 100/20 available)	Wireless	
264552	856 SOUTH 15TH AVENUE	WASHINGTON	IA	52353	1	12-Provider facilitates speeds faster than that reported on the map	Provider only: The Map does not correctly reflect service that I facilitate to this location	100	20	Fixed Wireless	Served (Over 100/20 available)	Wireless	
264813	340 NORTHEAST PLUM AVENUE	EARLHAM	IA	50072	1	12-Provider facilitates speeds faster than that reported on the map	Provider only: The Map does not correctly reflect service that I facilitate to this location	100	20	Fixed Wireless	Served (Over 100/20 available)	Wireless	
265201	809 EAST 3RD STREET	WASHINGTON	IA	52353	1	12-Provider facilitates speeds faster than that reported on the map	Provider only: The Map does not correctly reflect service that I facilitate to this location	100	20	Fixed Wireless	Served (Over 100/20 available)	Wireless	
265254	1110 EAST ADAMS STREET	WASHINGTON	IA	52353	1	12-Provider facilitates speeds faster than that reported on the map	Provider only: The Map does not correctly reflect service that I facilitate to this location	100	20	Fixed Wireless	Served (Over 100/20 available)	Wireless	
265779	526 WEST MONROE STREET	WASHINGTON	IA	52353	1	12-Provider facilitates speeds faster than that reported on the map	Provider only: The Map does not correctly reflect service that I facilitate to this location	100	20	Fixed Wireless	Served (Over 100/20 available)	Wireless	
265900	130 NORTHEAST 2ND STREET	EARLHAM	IA	50072	1	12-Provider facilitates speeds faster than that reported on the map	Provider only: The Map does not correctly reflect service that I facilitate to this location	100	20	Fixed Wireless	Served (Over 100/20 available)	Wireless	
265981	2456 ROBBINS COURT	WASHINGTON	IA	52353	1	12-Provider facilitates speeds faster than that reported on the map	Provider only: The Map does not correctly reflect service that I facilitate to this location	100	20	Fixed Wireless	Served (Over 100/20 available)	Wireless	
266585	603 WEST ADAMS STREET	WASHINGTON	IA	52353	1	12-Provider facilitates speeds faster than that reported on the map	Provider only: The Map does not correctly reflect service that I facilitate to this location	100	20	Fixed Wireless	Served (Over 100/20 available)	Wireless	
266815	222 EAST 5TH STREET	WASHINGTON	IA	52353	1	12-Provider facilitates speeds faster than that reported on the map	Provider only: The Map does not correctly reflect service that I facilitate to this location	100	20	Fixed Wireless	Served (Over 100/20 available)	Wireless	
267051	301 EAST 7TH STREET	WASHINGTON	IA	52353	1	12-Provider facilitates speeds faster than that reported on the map	Provider only: The Map does not correctly reflect service that I facilitate to this location	100	20	Fixed Wireless	Served (Over 100/20 available)	Wireless	
267079	319 LOWE STREET	FONTANELLE	IA	50846	1	12-Provider facilitates speeds faster than that reported on the map	Provider only: The Map does not correctly reflect service that I facilitate to this location	100	20	Fixed Wireless	Served (Over 100/20 available)	Wireless	
267208	809 NORTH 8TH AVENUE	WASHINGTON	IA	52353	1	12-Provider facilitates speeds faster than that reported on the map	Provider only: The Map does not correctly reflect service that I facilitate to this location	100	20	Fixed Wireless	Served (Over 100/20 available)	Wireless	
267398	1460 HWY 3	STORM LAKE	IA	50588	1	12-Provider facilitates speeds faster than that reported on the map	Provider only: The Map does not correctly reflect service that I facilitate to this location	100	20	Fixed Wireless	Served (Over 100/20 available)	Wireless	
267519	3343 ELM AVENUE	ADAIR	IA	50002	1	12-Provider facilitates speeds faster than that reported on the map	Provider only: The Map does not correctly reflect service that I facilitate to this location	100	20	Fixed Wireless	Served (Over 100/20 available)	Wireless	
267847	1208 EAST 2ND STREET	WASHINGTON	IA	52353	1	12-Provider facilitates speeds faster than that reported on the map	Provider only: The Map does not correctly reflect service that I facilitate to this location	100	20	Fixed Wireless	Served (Over 100/20 available)	Wireless	
268152	319 EAST 5TH STREET	WASHINGTON	IA	52353	1	12-Provider facilitates speeds faster than that reported on the map	Provider only: The Map does not correctly reflect service that I facilitate to this location	100	20	Fixed Wireless	Served (Over 100/20 available)	Wireless	
268246	1518 HIGHLAND AVENUE	WASHINGTON	IA	52353	1	12-Provider facilitates speeds faster than that reported on the map	Provider only: The Map does not correctly reflect service that I facilitate to this location	100	20	Fixed Wireless	Served (Over 100/20 available)	Wireless	
268491	916 SOUTH AVENUE D	WASHINGTON	IA	52353	1	12-Provider facilitates speeds faster than that reported on the map	Provider only: The Map does not correctly reflect service that I facilitate to this location	100	20	Fixed Wireless	Served (Over 100/20 available)	Wireless	
268516	830 EAST POLK STREET	WASHINGTON	IA	52353	1	12-Provider facilitates speeds faster than that reported on the map	Provider only: The Map does not correctly reflect service that I facilitate to this location	100	20	Fixed Wireless	Served (Over 100/20 available)	Wireless	
268731	201 EAST HARRISON STREET	WASHINGTON	IA	52353	1	12-Provider facilitates speeds faster than that reported on the map	Provider only: The Map does not correctly reflect service that I facilitate to this location	100	20	Fixed Wireless	Served (Over 100/20 available)	Wireless	
268843	615 EAST WASHINGTON STREET	WASHINGTON	IA	52353	1	12-Provider facilitates speeds faster than that reported on the map	Provider only: The Map does not correctly reflect service that I facilitate to this location	100	20	Fixed Wireless	Served (Over 100/20 available)	Wireless	
268954	1133 EAST 3RD STREET	WASHINGTON	IA	52353	1	12-Provider facilitates speeds faster than that reported on the map	Provider only: The Map does not correctly reflect service that I facilitate to this location	100	20	Fixed Wireless	Served (Over 100/20 available)	Wireless	
269154	410 EAST MAIN STREET	WASHINGTON	IA	52353	1	12-Provider facilitates speeds faster than that reported on the map	Provider only: The Map does not correctly reflect service that I facilitate to this location	100	20	Fixed Wireless	Served (Over 100/20 available)	Wireless	
269344	520 NORTHWEST POPLAR AVENUE	EARLHAM	IA	50072	1	12-Provider facilitates speeds faster than that reported on the map	Provider only: The Map does not correctly reflect service that I facilitate to this location	100	20	Fixed Wireless	Served (Over 100/20 available)	Wireless	
269366	1740 EAST WASHINGTON STREET	WASHINGTON	IA	52353	1	12-Provider facilitates speeds faster than that reported on the map	Provider only: The Map does not correctly reflect service that I facilitate to this location	100	20	Fixed Wireless	Served (Over 100/20 available)	Wireless	
269389	304 MAPLE STREET	FONTANELLE	IA	50846	1	12-Provider facilitates speeds faster than that reported on the map	Provider only: The Map does not correctly reflect service that I facilitate to this location	100	20	Fixed Wireless	Served (Over 100/20 available)	Wireless	
269863	212 NORTH CHESTNUT STREET	CRAWFORDSVILLE	IA	52621	1	12-Provider facilitates speeds faster than that reported on the map	Provider only: The Map does not correctly reflect service that I facilitate to this location	100	20	Fixed Wireless	Served (Over 100/20 available)	Wireless	
269898	429 SOUTH MARION AVENUE	WASHINGTON	IA	52353	1	12-Provider facilitates speeds faster than that reported on the map	Provider only: The Map does not correctly reflect service that I facilitate to this location	100	20	Fixed Wireless	Served (Over 100/20 available)	Wireless	
270077	205 SOUTH AVENUE D	WASHINGTON	IA	52353	1	12-Provider facilitates speeds faster than that reported on the map	Provider only: The Map does not correctly reflect service that I facilitate to this location	100	20	Fixed Wireless	Served (Over 100/20 available)	Wireless	
270375	615 NORTH MARION AVENUE	WASHINGTON	IA	52353	1	12-Provider facilitates speeds faster than that reported on the map	Provider only: The Map does not correctly reflect service that I facilitate to this location	100	20	Fixed Wireless	Served (Over 100/20 available)	Wireless	
271383	717 MONROE STREET	AINSWORTH	IA	52201	1	12-Provider facilitates speeds faster than that reported on the map	Provider only: The Map does not correctly reflect service that I facilitate to this location	100	20	Fixed Wireless	Served (Over 100/20 available)	Wireless	
271453	402 NORTHWEST POPLAR AVENUE	EARLHAM	IA	50072	1	12-Provider facilitates speeds faster than that reported on the map	Provider only: The Map does not correctly reflect service that I facilitate to this location	100	20	Fixed Wireless	Served (Over 100/20 available)	Wireless	
271502	213 NORTH GRANT STREET	CRAWFORDSVILLE	IA	52621	1	12-Provider facilitates speeds faster than that reported on the map	Provider only: The Map does not correctly reflect service that I facilitate to this location	100	20	Fixed Wireless	Served (Over 100/20 available)	Wireless	
271566	706 SOUTH MARION AVENUE	WASHINGTON	IA	52353	1	12-Provider facilitates speeds faster than that reported on the map	Provider only: The Map does not correctly reflect service that I facilitate to this location	100	20	Fixed Wireless	Served (Over 100/20 available)	Wireless	
271962	304 4TH STREET	FONTANELLE	IA	50846	1	12-Provider facilitates speeds faster than that reported on the map	Provider only: The Map does not correctly reflect service that I facilitate to this location	100	20	Fixed Wireless	Served (Over 100/20 available)	Wireless	
272312	1428 NORTH 6TH AVENUE	WASHINGTON	IA	52353	1	12-Provider facilitates speeds faster than that reported on the map	Provider only: The Map does not correctly reflect service that I facilitate to this location	100	20	Fixed Wireless	Served (Over 100/20 available)	Wireless	
273734	1321 PITZER ROAD	EARLHAM	IA	50072	1	12-Provider facilitates speeds faster than that reported on the map	Provider only: The Map does not correctly reflect service that I facilitate to this location	100	20	Fixed Wireless	Served (Over 100/20 available)	Wireless	
274002	914 NORTH 5TH AVENUE	WASHINGTON	IA	52353	1	12-Provider facilitates speeds faster than that reported on the map	Provider only: The Map does not correctly reflect service that I facilitate to this location	100	20	Fixed Wireless	Served (Over 100/20 available)	Wireless	
274139	416 SOUTHEAST SECOND STREET	GREENFIELD	IA	50849	1	12-Provider facilitates speeds faster than that reported on the map	Provider only: The Map does not correctly reflect service that I facilitate to this location	100	20	Fixed Wireless	Served (Over 100/20 available)	Wireless	
274158	411 SOUTHEAST THIRD STREET	GREENFIELD	IA	50849	1	12-Provider facilitates speeds faster than that reported on the map	Provider only: The Map does not correctly reflect service that I facilitate to this location	100	20	Fixed Wireless	Served (Over 100/20 available)	Wireless	
274371	255 NORTHEAST 3RD STREET	EARLHAM	IA	50072	1	12-Provider facilitates speeds faster than that reported on the map	Provider only: The Map does not correctly reflect service that I facilitate to this location	100	20	Fixed Wireless	Served (Over 100/20 available)	Wireless	
274382	317 4TH STREET	AINSWORTH	IA	52201	1	12-Provider facilitates speeds faster than that reported on the map	Provider only: The Map does not correctly reflect service that I facilitate to this location	100	20	Fixed Wireless	Served (Over 100/20 available)	Wireless	
274500	815 NORTH MARION AVENUE	WASHINGTON	IA	52353	1	12-Provider facilitates speeds faster than that reported on the map	Provider only: The Map does not correctly reflect service that I facilitate to this location	100	20	Fixed Wireless	Served (Over 100/20 available)	Wireless	
274512	308 CHURCH STREET	EXIRA	IA	50076	1	12-Provider facilitates speeds faster than that reported on the map	Provider only: The Map does not correctly reflect service that I facilitate to this location	100	20	Fixed Wireless	Served (Over 100/20 available)	Wireless	
274682	1204 NORTH MARION AVENUE	WASHINGTON	IA	52353	1	12-Provider facilitates speeds faster than that reported on the map	Provider only: The Map does not correctly reflect service that I facilitate to this location	100	20	Fixed Wireless	Served (Over 100/20 available)	Wireless	
274912	614 SOUTH 14TH AVENUE	WASHINGTON	IA	52353	1	12-Provider facilitates speeds faster than that reported on the map	Provider only: The Map does not correctly reflect service that I facilitate to this location	100	20	Fixed Wireless	Served (Over 100/20 available)	Wireless	
275066	910 NORTH 7TH AVENUE	WASHINGTON	IA	52353	1	12-Provider facilitates speeds faster than that reported on the map	Provider only: The Map does not correctly reflect service that I facilitate to this location	100	20	Fixed Wireless	Served (Over 100/20 available)	Wireless	
275288	219 WASHINGTON STREET	FONTANELLE	IA	50846	1	12-Provider facilitates speeds faster than that reported on the map	Provider only: The Map does not correctly reflect service that I facilitate to this location	100	20	Fixed Wireless	Served (Over 100/20 available)	Wireless	
275364	905 3RD STREET	FONTANELLE	IA	50846	1	12-Provider facilitates speeds faster than that reported on the map	Provider only: The Map does not correctly reflect service that I facilitate to this location	100	20	Fixed Wireless	Served (Over 100/20 available)	Wireless	
275868	213 SOUTH 15TH AVENUE	WASHINGTON	IA	52353	1	12-Provider facilitates speeds faster than that reported on the map	Provider only: The Map does not correctly reflect service that I facilitate to this location	100	20	Fixed Wireless	Served (Over 100/20 available)	Wireless	
276085	2388 BITTERSWEET AVENUE	WINTERSET	IA	50273	1	12-Provider facilitates speeds faster than that reported on the map	Provider only: The Map does not correctly reflect service that I facilitate to this location	100	20	Fixed Wireless	Served (Over 100/20 available)	Wireless	
276109	515 2ND STREET	FONTANELLE	IA	50846	1	12-Provider facilitates speeds faster than that reported on the map	Provider only: The Map does not correctly reflect service that I facilitate to this location	100	20	Fixed Wireless	Served (Over 100/20 available)	Wireless	
276197	403 EAST COLUMBUS STREET	CRAWFORDSVILLE	IA	52621	1	12-Provider facilitates speeds faster than that reported on the map	Provider only: The Map does not correctly reflect service that I facilitate to this location	100	20	Fixed Wireless	Served (Over 100/20 available)	Wireless	
276216	530 NORTHEAST CHERRY AVENUE	EARLHAM	IA	50072	1	12-Provider facilitates speeds faster than that reported on the map	Provider only: The Map does not correctly reflect service that I facilitate to this location	100	20	Fixed Wireless	Served (Over 100/20 available)	Wireless	
276403	6192 190TH AVENUE	NEWELL	IA	50568	1	12-Provider facilitates speeds faster than that reported on the map	Provider only: The Map does not correctly reflect service that I facilitate to this location	100	20	Fixed Wireless	Served (Over 100/20 available)	Wireless	
276666	1003 EAST 2ND STREET	WASHINGTON	IA	52353	1	12-Provider facilitates speeds faster than that reported on the map	Provider only: The Map does not correctly reflect service that I facilitate to this location	100	20	Fixed Wireless	Served (Over 100/20 available)	Wireless	
277015	1213 NORTH 2ND AVENUE	WASHINGTON	IA	52353	1	12-Provider facilitates speeds faster than that reported on the map	Provider only: The Map does not correctly reflect service that I facilitate to this location	100	20	Fixed Wireless	Served (Over 100/20 available)	Wireless	
277083	5710 200TH AVENUE	NEWELL	IA	50568	1	12-Provider facilitates speeds faster than that reported on the map	Provider only: The Map does not correctly reflect service that I facilitate to this location	100	20	Fixed Wireless	Served (Over 100/20 available)	Wireless	
277255	1875 560TH STREET	NEWELL	IA	50568	1	12-Provider facilitates speeds faster than that reported on the map	Provider only: The Map does not correctly reflect service that I facilitate to this location	100	20	Fixed Wireless	Served (Over 100/20 available)	Wireless	
277305	408 WESTSIDE DRIVE	EXIRA	IA	50076	1	12-Provider facilitates speeds faster than that reported on the map	Provider only: The Map does not correctly reflect service that I facilitate to this location	100	20	Fixed Wireless	Served (Over 100/20 available)	Wireless	
277526	2494 HIGHWAY 92	WASHINGTON	IA	52353	1	12-Provider facilitates speeds faster than that reported on the map	Provider only: The Map does not correctly reflect service that I facilitate to this location	100	20	Fixed Wireless	Served (Over 100/20 available)	Wireless	
277702	1025 NORTH 2ND AVENUE	WASHINGTON	IA	52353	1	12-Provider facilitates speeds faster than that reported on the map	Provider only: The Map does not correctly reflect service that I facilitate to this location	100	20	Fixed Wireless	Served (Over 100/20 available)	Wireless	
278004	316 EAST MAIN STREET	WASHINGTON	IA	52353	1	12-Provider facilitates speeds faster than that reported on the map	Provider only: The Map does not correctly reflect service that I facilitate to this location	100	20	Fixed Wireless	Served (Over 100/20 available)	Wireless	
278160	8114 HICKORY STREET	DEXTER	IA	50070	1	12-Provider facilitates speeds faster than that reported on the map	Provider only: The Map does not correctly reflect service that I facilitate to this location	100	20	Fixed Wireless	Served (Over 100/20 available)	Wireless	
278216	1842 WALNUT AVENUE	STUART	IA	50250	1	12-Provider facilitates speeds faster than that reported on the map	Provider only: The Map does not correctly reflect service that I facilitate to this location	100	20	Fixed Wireless	Served (Over 100/20 available)	Wireless	
278325	112 WEST WASHINGTON STREET	EXIRA	IA	50076	1	12-Provider facilitates speeds faster than that reported on the map	Provider only: The Map does not correctly reflect service that I facilitate to this location	100	20	Fixed Wireless	Served (Over 100/20 available)	Wireless	
278537	410 BROADWAY STREET	LINN GROVE	IA	51033	1	12-Provider facilitates speeds faster than that reported on the map	Provider only: The Map does not correctly reflect service that I facilitate to this location	100	20	Fixed Wireless	Served (Over 100/20 available)	Wireless	
278680	32 LOCUST LANE	WASHINGTON	IA	52353	1	12-Provider facilitates speeds faster than that reported on the map	Provider only: The Map does not correctly reflect service that I facilitate to this location	100	20	Fixed Wireless	Served (Over 100/20 available)	Wireless	
279028	412 SOUTHWEST MILLS STREET	GREENFIELD	IA	50849	1	12-Provider facilitates speeds faster than that reported on the map	Provider only: The Map does not correctly reflect service that I facilitate to this location	100	20	Fixed Wireless	Served (Over 100/20 available)	Wireless	
279113	907 SOUTH 10TH AVENUE	WASHINGTON	IA	52353	1	12-Provider facilitates speeds faster than that reported on the map	Provider only: The Map does not correctly reflect service that I facilitate to this location	100	20	Fixed Wireless	Served (Over 100/20 available)	Wireless	
279196	3588 280TH ROAD	REDFIELD	IA	50233	1	12-Provider facilitates speeds faster than that reported on the map	Provider only: The Map does not correctly reflect service that I facilitate to this location	100	20	Fixed Wireless	Served (Over 100/20 available)	Wireless	
279273	202 NORTH AVENUE D	WASHINGTON	IA	52353	1	12-Provider facilitates speeds faster than that reported on the map	Provider only: The Map does not correctly reflect service that I facilitate to this location	100	20	Fixed Wireless	Served (Over 100/20 available)	Wireless	
279283	4484 80TH AVENUE	LINN GROVE	IA	51033	1	12-Provider facilitates speeds faster than that reported on the map	Provider only: The Map does not correctly reflect service that I facilitate to this location	100	20	Fixed Wireless	Served (Over 100/20 available)	Wireless	
279394	731 SOUTH 10TH AVENUE	WASHINGTON	IA	52353	1	12-Provider facilitates speeds faster than that reported on the map	Provider only: The Map does not correctly reflect service that I facilitate to this location	100	20	Fixed Wireless	Served (Over 100/20 available)	Wireless	
279735	220 EAST VAN BUREN STREET	WASHINGTON	IA	52353	1	12-Provider facilitates speeds faster than that reported on the map	Provider only: The Map does not correctly reflect service that I facilitate to this location	100	20	Fixed Wireless	Served (Over 100/20 available)	Wireless	
280586	212 NORTH RAILROAD STREET	AINSWORTH	IA	52201	1	12-Provider facilitates speeds faster than that reported on the map	Provider only: The Map does not correctly reflect service that I facilitate to this location	100	20	Fixed Wireless	Served (Over 100/20 available)	Wireless	
280971	325 NORTHWEST LYNN AVENUE	EARLHAM	IA	50072	1	12-Provider facilitates speeds faster than that reported on the map	Provider only: The Map does not correctly reflect service that I facilitate to this location	100	20	Fixed Wireless	Served (Over 100/20 available)	Wireless	
281536	707 HIGHLAND COURT	WASHINGTON	IA	52353	1	12-Provider facilitates speeds faster than that reported on the map	Provider only: The Map does not correctly reflect service that I facilitate to this location	100	20	Fixed Wireless	Served (Over 100/20 available)	Wireless	
281612	509 NORTH AVENUE C	WASHINGTON	IA	52353

281625	317 NORTH AVENUE C	WASHINGTON	IA	52353	1	12-Provider facilitates speeds faster than that reported on the map	Provider only: The Map does not correctly reflect service that I facilitate to this location	100	20	Fixed Wireless	Served (Over 100/20 available)	Wireless
281933	2 CIRCLE DRIVE	WASHINGTON	IA	52353	1	12-Provider facilitates speeds faster than that reported on the map	Provider only: The Map does not correctly reflect service that I facilitate to this location	100	20	Fixed Wireless	Served (Over 100/20 available)	Wireless
282277	1009 CEDAR STREET	ADAIR	IA	50002	1	12-Provider facilitates speeds faster than that reported on the map	Provider only: The Map does not correctly reflect service that I facilitate to this location	100	20	Fixed Wireless	Served (Over 100/20 available)	Wireless
283299	702 PINE DRIVE	AINSWORTH	IA	52201	1	12-Provider facilitates speeds faster than that reported on the map	Provider only: The Map does not correctly reflect service that I facilitate to this location	100	20	Fixed Wireless	Served (Over 100/20 available)	Wireless
283448	411 NORTHWEST POPLAR AVENUE	EARLHAM	IA	50072	1	12-Provider facilitates speeds faster than that reported on the map	Provider only: The Map does not correctly reflect service that I facilitate to this location	100	20	Fixed Wireless	Served (Over 100/20 available)	Wireless
283763	101 SOUTH COTTAGE STREET	EXIRA	IA	50076	1	12-Provider facilitates speeds faster than that reported on the map	Provider only: The Map does not correctly reflect service that I facilitate to this location	100	20	Fixed Wireless	Served (Over 100/20 available)	Wireless
284060	415 SOUTH 10TH AVENUE	WASHINGTON	IA	52353	1	12-Provider facilitates speeds faster than that reported on the map	Provider only: The Map does not correctly reflect service that I facilitate to this location	100	20	Fixed Wireless	Served (Over 100/20 available)	Wireless
284271	1004 EAST TYLER STREET	WASHINGTON	IA	52353	1	12-Provider facilitates speeds faster than that reported on the map	Provider only: The Map does not correctly reflect service that I facilitate to this location	100	20	Fixed Wireless	Served (Over 100/20 available)	Wireless
284491	215 NORTH KILWORTH STREET	EXIRA	IA	50076	1	12-Provider facilitates speeds faster than that reported on the map	Provider only: The Map does not correctly reflect service that I facilitate to this location	100	20	Fixed Wireless	Served (Over 100/20 available)	Wireless
284503	514 WEST MADISON STREET	WASHINGTON	IA	52353	1	12-Provider facilitates speeds faster than that reported on the map	Provider only: The Map does not correctly reflect service that I facilitate to this location	100	20	Fixed Wireless	Served (Over 100/20 available)	Wireless
284602	1258 CEDAR AVENUE	ADAIR	IA	50002	1	12-Provider facilitates speeds faster than that reported on the map	Provider only: The Map does not correctly reflect service that I facilitate to this location	100	20	Fixed Wireless	Served (Over 100/20 available)	Wireless
284642	321 WEST MAIN STREET	WASHINGTON	IA	52353	1	12-Provider facilitates speeds faster than that reported on the map	Provider only: The Map does not correctly reflect service that I facilitate to this location	100	20	Fixed Wireless	Served (Over 100/20 available)	Wireless
284788	909 NORTH 7TH AVENUE	WASHINGTON	IA	52353	1	12-Provider facilitates speeds faster than that reported on the map	Provider only: The Map does not correctly reflect service that I facilitate to this location	100	20	Fixed Wireless	Served (Over 100/20 available)	Wireless
284955	1616 NORTH 4TH AVENUE	WASHINGTON	IA	52353	1	12-Provider facilitates speeds faster than that reported on the map	Provider only: The Map does not correctly reflect service that I facilitate to this location	100	20	Fixed Wireless	Served (Over 100/20 available)	Wireless
285330	1021 EAST 3RD STREET	WASHINGTON	IA	52353	1	12-Provider facilitates speeds faster than that reported on the map	Provider only: The Map does not correctly reflect service that I facilitate to this location	100	20	Fixed Wireless	Served (Over 100/20 available)	Wireless
285621	603 SOUTH 8TH AVENUE	WASHINGTON	IA	52353	1	12-Provider facilitates speeds faster than that reported on the map	Provider only: The Map does not correctly reflect service that I facilitate to this location	100	20	Fixed Wireless	Served (Over 100/20 available)	Wireless
285724	624 7TH STREET	AINSWORTH	IA	52201	1	12-Provider facilitates speeds faster than that reported on the map	Provider only: The Map does not correctly reflect service that I facilitate to this location	100	20	Fixed Wireless	Served (Over 100/20 available)	Wireless
286309	206 WEST 6TH STREET	WASHINGTON	IA	52353	1	12-Provider facilitates speeds faster than that reported on the map	Provider only: The Map does not correctly reflect service that I facilitate to this location	100	20	Fixed Wireless	Served (Over 100/20 available)	Wireless
286517	502 NORTH IOWA AVENUE	WASHINGTON	IA	52353	1	12-Provider facilitates speeds faster than that reported on the map	Provider only: The Map does not correctly reflect service that I facilitate to this location	100	20	Fixed Wireless	Served (Over 100/20 available)	Wireless
286863	322 WASHINGTON STREET	AINSWORTH	IA	52201	1	12-Provider facilitates speeds faster than that reported on the map	Provider only: The Map does not correctly reflect service that I facilitate to this location	100	20	Fixed Wireless	Served (Over 100/20 available)	Wireless
287011	303 LEISURE LANE	WASHINGTON	IA	52353	1	12-Provider facilitates speeds faster than that reported on the map	Provider only: The Map does not correctly reflect service that I facilitate to this location	100	20	Fixed Wireless	Served (Over 100/20 available)	Wireless
287053	1100 NORTH 6TH AVENUE	WASHINGTON	IA	52353	1	12-Provider facilitates speeds faster than that reported on the map	Provider only: The Map does not correctly reflect service that I facilitate to this location	100	20	Fixed Wireless	Served (Over 100/20 available)	Wireless
287247	522 WASHINGTON STREET	FONTANELLE	IA	50846	1	12-Provider facilitates speeds faster than that reported on the map	Provider only: The Map does not correctly reflect service that I facilitate to this location	100	20	Fixed Wireless	Served (Over 100/20 available)	Wireless
287380	700 EAST COLUMBUS STREET	CRAWFORDSVILLE	IA	52621	1	12-Provider facilitates speeds faster than that reported on the map	Provider only: The Map does not correctly reflect service that I facilitate to this location	100	20	Fixed Wireless	Served (Over 100/20 available)	Wireless
287578	505 SOUTHEAST SECOND STREET	GREENFIELD	IA	50849	1	12-Provider facilitates speeds faster than that reported on the map	Provider only: The Map does not correctly reflect service that I facilitate to this location	100	20	Fixed Wireless	Served (Over 100/20 available)	Wireless
287619	318 4TH STREET	FONTANELLE	IA	50846	1	12-Provider facilitates speeds faster than that reported on the map	Provider only: The Map does not correctly reflect service that I facilitate to this location	100	20	Fixed Wireless	Served (Over 100/20 available)	Wireless
287854	426 EAST MONROE STREET	WASHINGTON	IA	52353	1	12-Provider facilitates speeds faster than that reported on the map	Provider only: The Map does not correctly reflect service that I facilitate to this location	100	20	Fixed Wireless	Served (Over 100/20 available)	Wireless
288262	620 PARK STREET	AINSWORTH	IA	52201	1	12-Provider facilitates speeds faster than that reported on the map	Provider only: The Map does not correctly reflect service that I facilitate to this location	100	20	Fixed Wireless	Served (Over 100/20 available)	Wireless
288268	1413 105TH STREET	EARLHAM	IA	50072	1	12-Provider facilitates speeds faster than that reported on the map	Provider only: The Map does not correctly reflect service that I facilitate to this location	100	20	Fixed Wireless	Served (Over 100/20 available)	Wireless
288301	119 WEST WASHINGTON STREET	EXIRA	IA	50076	1	12-Provider facilitates speeds faster than that reported on the map	Provider only: The Map does not correctly reflect service that I facilitate to this location	100	20	Fixed Wireless	Served (Over 100/20 available)	Wireless
288760	1863 610TH STREET	NEWELL	IA	50568	1	12-Provider facilitates speeds faster than that reported on the map	Provider only: The Map does not correctly reflect service that I facilitate to this location	100	20	Fixed Wireless	Served (Over 100/20 available)	Wireless
288875	1187 EARLHAM ROAD	EARLHAM	IA	50072	1	12-Provider facilitates speeds faster than that reported on the map	Provider only: The Map does not correctly reflect service that I facilitate to this location	100	20	Fixed Wireless	Served (Over 100/20 available)	Wireless
289052	614 JEFFERSON STREET	FONTANELLE	IA	50846	1	12-Provider facilitates speeds faster than that reported on the map	Provider only: The Map does not correctly reflect service that I facilitate to this location	100	20	Fixed Wireless	Served (Over 100/20 available)	Wireless
289159	514 WEST 2ND STREET	WASHINGTON	IA	52353	1	12-Provider facilitates speeds faster than that reported on the map	Provider only: The Map does not correctly reflect service that I facilitate to this location	100	20	Fixed Wireless	Served (Over 100/20 available)	Wireless
289228	1510 NORTH 4TH AVENUE	WASHINGTON	IA	52353	1	12-Provider facilitates speeds faster than that reported on the map	Provider only: The Map does not correctly reflect service that I facilitate to this location	100	20	Fixed Wireless	Served (Over 100/20 available)	Wireless
289244	238 WEST SOUTH STREET	EXIRA	IA	50076	1	12-Provider facilitates speeds faster than that reported on the map	Provider only: The Map does not correctly reflect service that I facilitate to this location	100	20	Fixed Wireless	Served (Over 100/20 available)	Wireless
289395	109 EAST MAIN STREET	WASHINGTON	IA	52353	1	12-Provider facilitates speeds faster than that reported on the map	Provider only: The Map does not correctly reflect service that I facilitate to this location	100	20	Fixed Wireless	Served (Over 100/20 available)	Wireless
289399	614 WEST MONROE STREET	WASHINGTON	IA	52353	1	12-Provider facilitates speeds faster than that reported on the map	Provider only: The Map does not correctly reflect service that I facilitate to this location	100	20	Fixed Wireless	Served (Over 100/20 available)	Wireless
290182	1076 200TH STREET	DEXTER	IA	50070	1	12-Provider facilitates speeds faster than that reported on the map	Provider only: The Map does not correctly reflect service that I facilitate to this location	100	20	Fixed Wireless	Served (Over 100/20 available)	Wireless
290472	107 SOUTH 15TH AVENUE	WASHINGTON	IA	52353	1	12-Provider facilitates speeds faster than that reported on the map	Provider only: The Map does not correctly reflect service that I facilitate to this location	100	20	Fixed Wireless	Served (Over 100/20 available)	Wireless
290755	1208 NORTH 7TH AVENUE	WASHINGTON	IA	52353	1	12-Provider facilitates speeds faster than that reported on the map	Provider only: The Map does not correctly reflect service that I facilitate to this location	100	20	Fixed Wireless	Served (Over 100/20 available)	Wireless
291531	925 NORTH MARION AVENUE	WASHINGTON	IA	52353	1	12-Provider facilitates speeds faster than that reported on the map	Provider only: The Map does not correctly reflect service that I facilitate to this location	100	20	Fixed Wireless	Served (Over 100/20 available)	Wireless
291702	104 NORTH KILWORTH STREET	EXIRA	IA	50076	1	12-Provider facilitates speeds faster than that reported on the map	Provider only: The Map does not correctly reflect service that I facilitate to this location	100	20	Fixed Wireless	Served (Over 100/20 available)	Wireless
291946	617 CIRCLE DRIVE	WASHINGTON	IA	52353	1	12-Provider facilitates speeds faster than that reported on the map	Provider only: The Map does not correctly reflect service that I facilitate to this location	100	20	Fixed Wireless	Served (Over 100/20 available)	Wireless
292375	215 SOUTH AVENUE C	WASHINGTON	IA	52353	1	12-Provider facilitates speeds faster than that reported on the map	Provider only: The Map does not correctly reflect service that I facilitate to this location	100	20	Fixed Wireless	Served (Over 100/20 available)	Wireless
292389	910 NORTH 4TH AVENUE	WASHINGTON	IA	52353	1	12-Provider facilitates speeds faster than that reported on the map	Provider only: The Map does not correctly reflect service that I facilitate to this location	100	20	Fixed Wireless	Served (Over 100/20 available)	Wireless
293043	620 EAST POLK STREET	WASHINGTON	IA	52353	1	12-Provider facilitates speeds faster than that reported on the map	Provider only: The Map does not correctly reflect service that I facilitate to this location	100	20	Fixed Wireless	Served (Over 100/20 available)	Wireless
293638	208 WEST TYLER STREET	WASHINGTON	IA	52353	1	12-Provider facilitates speeds faster than that reported on the map	Provider only: The Map does not correctly reflect service that I facilitate to this location	100	20	Fixed Wireless	Served (Over 100/20 available)	Wireless
293769	509 SOUTHEAST FOURTH STREET	GREENFIELD	IA	50849	1	12-Provider facilitates speeds faster than that reported on the map	Provider only: The Map does not correctly reflect service that I facilitate to this location	100	20	Fixed Wireless	Served (Over 100/20 available)	Wireless
294370	3245 TULIP AVENUE	CRAWFORDSVILLE	IA	52641	1	12-Provider facilitates speeds faster than that reported on the map	Provider only: The Map does not correctly reflect service that I facilitate to this location	100	20	Fixed Wireless	Served (Over 100/20 available)	Wireless
294564	2645 320TH STREET	WAYLAND	IA	52654	1	12-Provider facilitates speeds faster than that reported on the map	Provider only: The Map does not correctly reflect service that I facilitate to this location	100	20	Fixed Wireless	Served (Over 100/20 available)	Wireless
294960	730 NORTHEAST 6TH STREET	EARLHAM	IA	50072	1	12-Provider facilitates speeds faster than that reported on the map	Provider only: The Map does not correctly reflect service that I facilitate to this location	100	20	Fixed Wireless	Served (Over 100/20 available)	Wireless
295019	2471 HIGHWAY 92	WASHINGTON	IA	52353	1	12-Provider facilitates speeds faster than that reported on the map	Provider only: The Map does not correctly reflect service that I facilitate to this location	100	20	Fixed Wireless	Served (Over 100/20 available)	Wireless
295480	1031 HULL COURT	EARLHAM	IA	50072	1	12-Provider facilitates speeds faster than that reported on the map	Provider only: The Map does not correctly reflect service that I facilitate to this location	100	20	Fixed Wireless	Served (Over 100/20 available)	Wireless
295520	206 SOUTHWEST MILLS STREET	GREENFIELD	IA	50849	1	12-Provider facilitates speeds faster than that reported on the map	Provider only: The Map does not correctly reflect service that I facilitate to this location	100	20	Fixed Wireless	Served (Over 100/20 available)	Wireless
295596	500 WESTSIDE DRIVE	EXIRA	IA	50076	1	12-Provider facilitates speeds faster than that reported on the map	Provider only: The Map does not correctly reflect service that I facilitate to this location	100	20	Fixed Wireless	Served (Over 100/20 available)	Wireless
295696	38 LINDEN LANE	WASHINGTON	IA	52353	1	12-Provider facilitates speeds faster than that reported on the map	Provider only: The Map does not correctly reflect service that I facilitate to this location	100	20	Fixed Wireless	Served (Over 100/20 available)	Wireless
295703	205 SOUTHWEST MILLS STREET	GREENFIELD	IA	50849	1	12-Provider facilitates speeds faster than that reported on the map	Provider only: The Map does not correctly reflect service that I facilitate to this location	100	20	Fixed Wireless	Served (Over 100/20 available)	Wireless
295918	726 EAST 3RD STREET	WASHINGTON	IA	52353	1	12-Provider facilitates speeds faster than that reported on the map	Provider only: The Map does not correctly reflect service that I facilitate to this location	100	20	Fixed Wireless	Served (Over 100/20 available)	Wireless
296570	308 COUNTY T ROAD	BRAYTON	IA	50042	1	12-Provider facilitates speeds faster than that reported on the map	Provider only: The Map does not correctly reflect service that I facilitate to this location	100	20	Fixed Wireless	Served (Over 100/20 available)	Wireless
296862	727 SOUTH 7TH AVENUE	WASHINGTON	IA	52353	1	12-Provider facilitates speeds faster than that reported on the map	Provider only: The Map does not correctly reflect service that I facilitate to this location	100	20	Fixed Wireless	Served (Over 100/20 available)	Wireless
296893	404 EAST 7TH STREET	WASHINGTON	IA	52353	1	12-Provider facilitates speeds faster than that reported on the map	Provider only: The Map does not correctly reflect service that I facilitate to this location	100	20	Fixed Wireless	Served (Over 100/20 available)	Wireless
200079	2476 UNITED STATES HIGHWAY 30	DE WITT	IA	52742	1	12-Provider facilitates speeds faster than that reported on the map	Provider only: The Map does not correctly reflect service that I facilitate to this location	100	20	Fixed Wireless	Served (Over 100/20 available)	Wireless
200106	1355 HARRISON DRIVE	CLINTON	IA	52732	1	12-Provider facilitates speeds faster than that reported on the map	Provider only: The Map does not correctly reflect service that I facilitate to this location	100	20	Fixed Wireless	Served (Over 100/20 available)	Wireless
200131	514 17TH AVENUE SOUTH	CLINTON	IA	52732	1	12-Provider facilitates speeds faster than that reported on the map	Provider only: The Map does not correctly reflect service that I facilitate to this location	100	20	Fixed Wireless	Served (Over 100/20 available)	Wireless
200150	2008 CAMANCHE AVENUE	CLINTON	IA	52732	1	12-Provider facilitates speeds faster than that reported on the map	Provider only: The Map does not correctly reflect service that I facilitate to this location	100	20	Fixed Wireless	Served (Over 100/20 available)	Wireless
200218	2148 140TH STREET	GREELEY	IA	52050	1	12-Provider facilitates speeds faster than that reported on the map	Provider only: The Map does not correctly reflect service that I facilitate to this location	100	20	Fixed Wireless	Served (Over 100/20 available)	Wireless
200253	1067 7TH AVENUE SOUTH	CLINTON	IA	52732	1	12-Provider facilitates speeds faster than that reported on the map	Provider only: The Map does not correctly reflect service that I facilitate to this location	100	20	Fixed Wireless	Served (Over 100/20 available)	Wireless
200558	2636 250TH STREET	DE WITT	IA	52742	1	12-Provider facilitates speeds faster than that reported on the map	Provider only: The Map does not correctly reflect service that I facilitate to this location	100	20	Fixed Wireless	Served (Over 100/20 available)	Wireless
200636	1711 MACKIN DRIVE	DE WITT	IA	52742	1	12-Provider facilitates speeds faster than that reported on the map	Provider only: The Map does not correctly reflect service that I facilitate to this location	100	20	Fixed Wireless	Served (Over 100/20 available)	Wireless
200954	1352 MAIN AVENUE	CLINTON	IA	52732	1	12-Provider facilitates speeds faster than that reported on the map	Provider only: The Map does not correctly reflect service that I facilitate to this location	100	20	Fixed Wireless	Served (Over 100/20 available)	Wireless
201026	262 19TH PLACE	CLINTON	IA	52732	1	12-Provider facilitates speeds faster than that reported on the map	Provider only: The Map does not correctly reflect service that I facilitate to this location	100	20	Fixed Wireless	Served (Over 100/20 available)	Wireless
201027	2406 CHANCY STREET	CLINTON	IA	52732	1	12-Provider facilitates speeds faster than that reported on the map	Provider only: The Map does not correctly reflect service that I facilitate to this location	100	20	Fixed Wireless	Served (Over 100/20 available)	Wireless
201128	531 4TH AVENUE SOUTH	CLINTON	IA	52732	1	12-Provider facilitates speeds faster than that reported on the map	Provider only: The Map does not correctly reflect service that I facilitate to this location	100	20	Fixed Wireless	Served (Over 100/20 available)	Wireless
201159	104 12TH AVENUE	DE WITT	IA	52742	1	12-Provider facilitates speeds faster than that reported on the map	Provider only: The Map does not correctly reflect service that I facilitate to this location	100	20	Fixed Wireless	Served (Over 100/20 available)	Wireless
201229	200 11TH STREET NORTH	CLINTON	IA	52732	1	12-Provider facilitates speeds faster than that reported on the map	Provider only: The Map does not correctly reflect service that I facilitate to this location	100	20	Fixed Wireless	Served (Over 100/20 available)	Wireless
201258	2915 MEADOWBROOK DRIVE	CLINTON	IA	52732	1	12-Provider facilitates speeds faster than that reported on the map	Provider only: The Map does not correctly reflect service that I facilitate to this location	100	20	Fixed Wireless	Served (Over 100/20 available)	Wireless
201361	3301 PERSHING BOULEVARD	CLINTON	IA	52732	1	12-Provider facilitates speeds faster than that reported on the map	Provider only: The Map does not correctly reflect service that I facilitate to this location	100	20	Fixed Wireless	Served (Over 100/20 available)	Wireless
201365	1219 7TH AVENUE	DE WITT	IA	52742	1	12-Provider facilitates speeds faster than that reported on the map	Provider only: The Map does not correctly reflect service that I facilitate to this location	100	20	Fixed Wireless	Served (Over 100/20 available)	Wireless
201384	1015 2ND STREET NORTH	CLINTON	IA	52732	1	12-Provider facilitates speeds faster than that reported on the map	Provider only: The Map does not correctly reflect service that I facilitate to this location	100	20	Fixed Wireless	Served (Over 100/20 available)	Wireless
201408	524 6TH AVENUE SOUTH	CLINTON	IA	52732	1	12-Provider facilitates speeds faster than that reported on the map	Provider only: The Map does not correctly reflect service that I facilitate to this location	100	20	Fixed Wireless	Served (Over 100/20 available)	Wireless
201409	725 15TH STREET SOUTH	CLINTON	IA	52732	1	12-Provider facilitates speeds faster than that reported on the map	Provider only: The Map does not correctly reflect service that I facilitate to this location	100	20	Fixed Wireless	Served (Over 100/20 available)	Wireless
201459	721 HIGHVIEW DRIVE	CLINTON	IA	52732	1	12-Provider facilitates speeds faster than that reported on the map	Provider only: The Map does not correctly reflect service that I facilitate to this location	100	20	Fixed Wireless	Served (Over 100/20 available)	Wireless
201474	1223 9TH AVENUE SOUTH	CLINTON	IA	52732	1	12-Provider facilitates speeds faster than that reported on the map	Provider only: The Map does not correctly reflect service that I facilitate to this location	100	20	Fixed Wireless	Served (Over 100/20 available)	Wireless
201804	403 3RD AVENUE	ACKLEY	IA	50601	1	12-Provider facilitates speeds faster than that reported on the map	Provider only: The Map does not correctly reflect service that I facilitate to this location	100	20	Fixed Wireless	Served (Over 100/20 available)	Wireless
201951	317 9TH STREET	DE WITT	IA	52742	1	12-Provider facilitates speeds faster than that reported on the map	Provider only: The Map does not correctly reflect service that I facilitate to this location	100	20	Fixed Wireless	Served (Over 100/20 available)	Wireless
202077	1600 LINCOLN WAY	CLINTON	IA	52732	1	12-Provider facilitates speeds faster than that reported on the map	Provider only: The Map does not correctly reflect service that I facilitate to this location	100	20	Fixed Wireless	Served (Over 100/20 available)	Wireless
202172	405 WEST LORTSCHER STREET	WHAT CHEER	IA	50268	1	12-Provider facilitates speeds faster than that reported on the map	Provider only: The Map does not correctly reflect service that I facilitate to this location	100	20	Fixed Wireless	Served (Over 100/20 available)	Wireless
202179	509 8TH AVENUE	CAMANCHE	IA	52730	1	12-Provider facilitates speeds faster than that reported on the map	Provider only: The Map does not correctly reflect service that I facilitate to this location	100	20	Fixed Wireless	Served (Over 100/20 available)	Wireless
202349	941 DUNNBURR STREET	CAMANCHE	IA	52730	1	12-Provider facilitates speeds faster than that reported on the map	Provider only: The Map does not correctly reflect service that I facilitate to this location	100	20	Fixed Wireless	Served (Over 100/20 available)	Wireless
202404	5388 HWY 71	STORM LAKE	IA	50588	1	12-Provider facilitates speeds faster than that reported on the map	Provider only: The Map does not correctly reflect service that I facilitate to this location	100	20	Fixed Wireless	Served (Over 100/20 available)	Wireless
202446	2418 LINCOLN WAY	CLINTON	IA	52732	1	12-Provider facilitates speeds faster than that reported on the map	Provider only: The Map does not correctly reflect service that I facilitate to this location	100	20	Fixed Wireless	Served (Over 100/20 available)	Wireless
202522	1450 18TH AVENUE	CAMANCHE	IA	52730	1	12-Provider facilitates speeds faster than that reported on the map	Provider only: The Map does not correctly reflect service that I facilitate to this location	100	20	Fixed Wireless	Served (Over 100/20 available)	Wireless
202579	404 1ST STREET SOUTH	CLINTON	IA	52732	1	12-Provider facilitates speeds faster than that reported on the map	Provider only: The Map does not correctly reflect service that I facilitate to this location	100	20	Fixed Wireless	Served (Over 100/20 available)	Wireless
202652	908 7TH AVENUE	CAMANCHE	IA	52730	1	12-Provider facilitates speeds faster than that reported on the map	Provider only: The Map does not correctly reflect service that I facilitate to this location	100	20	Fixed Wireless	Served (Over 100/20 available)	Wireless
202889	2434 DUNHAM STREET	CLINTON	IA	52732	1	12-Provider facilitates speeds faster than that reported on the map	Provider only: The Map does not correctly reflect service that I facilitate to this location	100	20	Fixed Wireless	Served (Over 100/20 available)	Wireless
202972	525 1ST STREET	DE WITT	IA	52742	1	12-Provider facilitates speeds faster than that reported on the map	Provider only: The Map does not correctly reflect service that I facilitate to this location	100	20	Fixed Wireless	Served (Over 100/20 available)	Wireless
203262	325 30TH AVENUE NORTH	CLINTON	IA	52732	1	12-Provider facilitates speeds faster than that reported on the map	Provider only: The Map does not correctly reflect service that I facilitate to this location	100	20	Fixed Wireless	Served (Over 100/20 available)	Wireless
203323	1210 12TH AVENUE NORTH	CLINTON	IA	52732	1	12-Provider facilitates speeds faster than that reported on the map	Provider only: The Map does not correctly reflect service that I facilitate to this location	100	20	Fixed Wireless	Served (Over 100/20 available)	Wireless
203437	1708 18TH AVENUE	DE WITT	IA	52742	1	12-Provider facilitates speeds faster than that reported on the map	Provider only: The Map does not correctly reflect service that I facilitate to this location	100	20	Fixed Wireless	Served (Over 100/20 available)	Wireless
203454	211 DELMAR AVENUE	DELMAR	IA	52037	1	12-Provider facilitates speeds faster than that reported on the map	Provider only: The Map does not correctly reflect service that I facilitate to this location	100	20	Fixed Wireless	Served (Over 100/20 available)	Wireless
203516	115 3RD STREET NORTH	CLINTON	IA	52732	1	12-Provider facilitates speeds faster than that reported on the map	Provider only: The Map does not correctly reflect service that I facilitate to this location	100	20	Fixed Wireless	Served (Over 100/20 available)	Wireless
203626	100 6TH STREET SOUTH	CLINTON	IA	52732	1	12-Provider facilitates speeds faster than that reported on the map	Provider only: The Map does not correctly reflect service that I facilitate to this location	100	20	Fixed Wireless	Served (Over 100/20 available)	Wireless
203682	1107 8TH STREET SOUTH	CLINTON	IA	52732	1	12-Provider facilitates speeds faster than that reported on the map	Provider only: The Map does not correctly reflect service that I facilitate to this location	100	20	Fixed Wireless	Served (Over 100/20 available)	Wireless
203921	2860 270TH STREET	DE WITT	IA	52742	1	12-Provider facilitates speeds faster than that reported on the map	Provider only: The Map does not correctly reflect service that I facilitate to this location	100	20	Fixed Wireless	Served (Over 100/20 available)	Wireless
204008	328 3RD AVENUE	DE WITT	IA	52742	1	12-Provider facilitates speeds faster than that reported on the map	Provider only: The Map does not correctly reflect service that I facilitate to this location	100	20	Fixed Wireless	Served (Over 100/20 available)	Wireless
204073	1911 CIRCLE DRIVE SOUTH	CLINTON	IA	52732	1	12-Provider facilitates speeds faster than that reported on the map	Provider only: The Map does not correctly reflect service that I facilitate to this location	100	20	Fixed Wireless	Served (Over 100/20 available)	Wireless
204163	629 10TH AVENUE SOUTH	CLINTON	IA	52732	1	12-Provider facilitates speeds faster than that reported on the map	Provider only: The Map does not correctly reflect service that I facilitate to this location	100	20	Fixed Wireless	Served (Over 100/20 available)	Wireless
204221	204 3RD AVENUE	DE WITT	IA	52742	1	12-Provider facilitates speeds faster than that reported on the map	Provider only: The Map does not correctly reflect service that I facilitate to this location	100	20	Fixed Wireless	Served (Over 100/20 available)	Wireless
204297	416 3RD STREET NORTH	CLINTON	IA	52732	1	12-Provider facilitates speeds faster than that reported on the map	Provider only: The Map does not correctly reflect service that I facilitate to this location	100	20	Fixed Wireless	Served (Over 100/20 available)	Wireless
204335	300 2ND STREET NORTH	CLINTON	IA	52732	1	12-Provider facilitates speeds faster than that reported on the map	Provider only: The Map does not correctly reflect service that I facilitate to this location	100	20	Fixed Wireless	Served (Over 100/20 available)	Wireless
204444	437 4TH AVENUE SOUTH	CLINTON	IA	52732	1	12-Provider facilitates speeds faster than that reported on the map	Provider only: The Map does not correctly reflect service that I facilitate to this location	100	20	Fixed Wireless	Served (Over 100/20 available)	Wireless
204449	1983 290TH AVENUE	DE WITT	IA	52742	1	12-Provider facilitates speeds faster than that reported on the map	Provider only: The Map does not correctly reflect service that I facilitate to this location	100	20	Fixed Wireless	Served (Over 100/20 available)	Wireless
204455	104 COUNTY T ROAD	BRAYTON	IA	50042	1	12-Provider facilitates speeds faster than that reported on the map	Provider only: The Map does not correctly reflect service that I facilitate to this location	100	20	Fixed Wireless	Served (Over 100/20 available)	Wireless
204495	601 MELROSE COURT	CLINTON	IA	52732	1	12-Provider facilitates speeds faster than that reported on the map	Provider only: The Map does not correctly reflect service that I facilitate to this location	100	20	Fixed Wireless	Served (Over 100/20 available)	Wireless
204563	1020 15TH PLACE	CAMANCHE	IA	52730	1	12-Provider facilitates speeds faster than that reported on the map	Provider only: The Map does not correctly reflect service that I facilitate to this location	100	20	Fixed Wireless	Served (Over 100/20 available)	Wireless
204603	1612 4TH STREET NORTH	CLINTON	IA	52732	1	12-Provider facilitates speeds faster than that reported on the map	Provider only: The Map does not correctly reflect service that I facilitate to this location	100	20	Fixed Wireless	Served (Over 100/20 available)	Wireless
204766	314 3RD AVENUE SOUTH	CLINTON	IA	52732	1	12-Provider facilitates speeds faster than that reported on the map	Provider only: The Map does not correctly reflect service that I facilitate to this location	100	20	Fixed Wireless	Served (Over 100/20 available)	Wireless
204870	1012 6TH AVENUE NORTH	CLINTON	IA	52732	1	12-Provider facilitates speeds faster than that reported on the map	Provider only: The Map does not correctly reflect service that I facilitate to this location	100	20	Fixed Wireless	Served (Over 100/20 available)	Wireless
204919	2920 GARFIELD STREET	CLINTON	IA	52732	1	12-Provider facilitates speeds faster than that reported on the map	Provider only: The Map does not correctly reflect service that I facilitate to this location	100	20	Fixed Wireless	Served (Over 100/20 available)	Wireless
204969	1981 STATE HIGHWAY 136	MAQUOKETA	IA	52060	1	12-Provider facilitates speeds faster than that reported on the map	Provider only: The Map does not correctly reflect service that I facilitate to this location	100	20	Fixed Wireless	Served (Over 100/20 available)	Wireless
205077	904 11TH AVENUE SOUTH	CLINTON	IA	52732	1	12-Provider facilitates speeds faster than that reported on the map	Provider only: The Map does not correctly reflect service that I facilitate to this location	100	20	Fixed Wireless	Served (Over 100/20 available)	Wireless
205088	2053 442TH AVENUE	CLINTON	IA	52732	1	12-Provider facilitates speeds faster than that reported on the map	Provider only: The Map does not correctly reflect service that I facilitate to this location	100	20	Fixed Wireless	Served (Over 100/20 available)	Wireless
205150	949 10TH STREET SOUTH	CLINTON	IA	52732	1	12-Provider facilitates speeds faster than that reported on the map	Provider only: The Map does not correctly reflect service that I facilitate to this location	100	20	Fixed Wireless	Served (Over 100/20 available)	Wireless
205208	302 15TH STREET	ACKLEY	IA	50601	1	12-Provider facilitates speeds faster than that reported on the map	Provider only: The Map does not correctly reflect service that I facilitate to this location	100	20	Fixed Wireless	Served (Over 100/20 available)	Wireless

205232	1446 7TH AVENUE	CAMANCHE	IA	52730	1	12-Provider facilitates speeds faster than that reported on the map	Provider only: The Map does not correctly reflect service that I facilitate to this location	100	20	Fixed Wireless	Served (Over 100/20 available)	Wireless	
205314	1864 CIRCLE DRIVE SOUTH	CLINTON	IA	52732	1	12-Provider facilitates speeds faster than that reported on the map	Provider only: The Map does not correctly reflect service that I facilitate to this location	100	20	Fixed Wireless	Served (Over 100/20 available)	Wireless	
205620	3223 HARTS MILL ROAD	CLINTON	IA	52732	1	12-Provider facilitates speeds faster than that reported on the map	Provider only: The Map does not correctly reflect service that I facilitate to this location	100	20	Fixed Wireless	Served (Over 100/20 available)	Wireless	
205646	4268 210TH STREET	CLINTON	IA	52732	1	12-Provider facilitates speeds faster than that reported on the map	Provider only: The Map does not correctly reflect service that I facilitate to this location	100	20	Fixed Wireless	Served (Over 100/20 available)	Wireless	
205818	2655 285TH AVENUE	DE WITT	IA	52742	1	12-Provider facilitates speeds faster than that reported on the map	Provider only: The Map does not correctly reflect service that I facilitate to this location	100	20	Fixed Wireless	Served (Over 100/20 available)	Wireless	
205835	1702 BLUFF BOULEVARD SOUTH	CLINTON	IA	52732	1	12-Provider facilitates speeds faster than that reported on the map	Provider only: The Map does not correctly reflect service that I facilitate to this location	100	20	Fixed Wireless	Served (Over 100/20 available)	Wireless	
205966	1302 18TH STREET SOUTH	CLINTON	IA	52732	1	12-Provider facilitates speeds faster than that reported on the map	Provider only: The Map does not correctly reflect service that I facilitate to this location	100	20	Fixed Wireless	Served (Over 100/20 available)	Wireless	
205987	3334 UNITED STATES HIGHWAY 30	DE WITT	IA	52742	1	12-Provider facilitates speeds faster than that reported on the map	Provider only: The Map does not correctly reflect service that I facilitate to this location	100	20	Fixed Wireless	Served (Over 100/20 available)	Wireless	
206231	1449 17TH AVENUE	CAMANCHE	IA	52730	1	12-Provider facilitates speeds faster than that reported on the map	Provider only: The Map does not correctly reflect service that I facilitate to this location	100	20	Fixed Wireless	Served (Over 100/20 available)	Wireless	
206308	1523 11TH AVENUE	DE WITT	IA	52742	1	12-Provider facilitates speeds faster than that reported on the map	Provider only: The Map does not correctly reflect service that I facilitate to this location	100	20	Fixed Wireless	Served (Over 100/20 available)	Wireless	
206470	1325 23RD AVENUE	CAMANCHE	IA	52730	1	12-Provider facilitates speeds faster than that reported on the map	Provider only: The Map does not correctly reflect service that I facilitate to this location	100	20	Fixed Wireless	Served (Over 100/20 available)	Wireless	
206502	410 2ND STREET SOUTH	CLINTON	IA	52732	1	12-Provider facilitates speeds faster than that reported on the map	Provider only: The Map does not correctly reflect service that I facilitate to this location	100	20	Fixed Wireless	Served (Over 100/20 available)	Wireless	
206650	1015 PARK AVENUE	ACKLEY	IA	50601	1	12-Provider facilitates speeds faster than that reported on the map	Provider only: The Map does not correctly reflect service that I facilitate to this location	100	20	Fixed Wireless	Served (Over 100/20 available)	Wireless	
206656	109 IVES STREET	SOUTH ENGLISH	IA	52335	1	12-Provider facilitates speeds faster than that reported on the map	Provider only: The Map does not correctly reflect service that I facilitate to this location	100	20	Fixed Wireless	Served (Over 100/20 available)	Wireless	
206768	2948 245TH STREET	DE WITT	IA	52742	1	12-Provider facilitates speeds faster than that reported on the map	Provider only: The Map does not correctly reflect service that I facilitate to this location	100	20	Fixed Wireless	Served (Over 100/20 available)	Wireless	
206795	2610 11TH STREET NORTH	CLINTON	IA	52732	1	12-Provider facilitates speeds faster than that reported on the map	Provider only: The Map does not correctly reflect service that I facilitate to this location	100	20	Fixed Wireless	Served (Over 100/20 available)	Wireless	
206812	725 4TH AVENUE SOUTH	CLINTON	IA	52732	1	12-Provider facilitates speeds faster than that reported on the map	Provider only: The Map does not correctly reflect service that I facilitate to this location	100	20	Fixed Wireless	Served (Over 100/20 available)	Wireless	
206824	842 15TH AVENUE SOUTH	CLINTON	IA	52732	1	12-Provider facilitates speeds faster than that reported on the map	Provider only: The Map does not correctly reflect service that I facilitate to this location	100	20	Fixed Wireless	Served (Over 100/20 available)	Wireless	
206991	4359 140TH STREET	CLINTON	IA	52732	1	12-Provider facilitates speeds faster than that reported on the map	Provider only: The Map does not correctly reflect service that I facilitate to this location	100	20	Fixed Wireless	Served (Over 100/20 available)	Wireless	
207004	631 14TH PLACE	CAMANCHE	IA	52730	1	12-Provider facilitates speeds faster than that reported on the map	Provider only: The Map does not correctly reflect service that I facilitate to this location	100	20	Fixed Wireless	Served (Over 100/20 available)	Wireless	
207109	704 7TH AVENUE	ACKLEY	IA	50601	1	12-Provider facilitates speeds faster than that reported on the map	Provider only: The Map does not correctly reflect service that I facilitate to this location	100	20	Fixed Wireless	Served (Over 100/20 available)	Wireless	
207121	1524 BLUFF BOULEVARD SOUTH	CLINTON	IA	52732	1	12-Provider facilitates speeds faster than that reported on the map	Provider only: The Map does not correctly reflect service that I facilitate to this location	100	20	Fixed Wireless	Served (Over 100/20 available)	Wireless	
207231	1004 2ND AVENUE	ACKLEY	IA	50601	1	12-Provider facilitates speeds faster than that reported on the map	Provider only: The Map does not correctly reflect service that I facilitate to this location	100	20	Fixed Wireless	Served (Over 100/20 available)	Wireless	
207262	743 4TH AVENUE SOUTH	CLINTON	IA	52732	1	12-Provider facilitates speeds faster than that reported on the map	Provider only: The Map does not correctly reflect service that I facilitate to this location	100	20	Fixed Wireless	Served (Over 100/20 available)	Wireless	
207338	507 5TH AVENUE SOUTH	CLINTON	IA	52732	1	12-Provider facilitates speeds faster than that reported on the map	Provider only: The Map does not correctly reflect service that I facilitate to this location	100	20	Fixed Wireless	Served (Over 100/20 available)	Wireless	
207365	1059 7TH AVENUE SOUTH	CLINTON	IA	52732	1	12-Provider facilitates speeds faster than that reported on the map	Provider only: The Map does not correctly reflect service that I facilitate to this location	100	20	Fixed Wireless	Served (Over 100/20 available)	Wireless	
207402	405 SOUTH CARTHAGE STREET	EXIRA	IA	50076	1	12-Provider facilitates speeds faster than that reported on the map	Provider only: The Map does not correctly reflect service that I facilitate to this location	100	20	Fixed Wireless	Served (Over 100/20 available)	Wireless	
207593	1240 4TH AVENUE NORTH	CLINTON	IA	52732	1	12-Provider facilitates speeds faster than that reported on the map	Provider only: The Map does not correctly reflect service that I facilitate to this location	100	20	Fixed Wireless	Served (Over 100/20 available)	Wireless	
207755	3152 245TH STREET	DE WITT	IA	52742	1	12-Provider facilitates speeds faster than that reported on the map	Provider only: The Map does not correctly reflect service that I facilitate to this location	100	20	Fixed Wireless	Served (Over 100/20 available)	Wireless	
207850	819 MILLCREST COURT	CLINTON	IA	52732	1	12-Provider facilitates speeds faster than that reported on the map	Provider only: The Map does not correctly reflect service that I facilitate to this location	100	20	Fixed Wireless	Served (Over 100/20 available)	Wireless	
208112	250 WOODLAWN COURT	CLINTON	IA	52732	1	12-Provider facilitates speeds faster than that reported on the map	Provider only: The Map does not correctly reflect service that I facilitate to this location	100	20	Fixed Wireless	Served (Over 100/20 available)	Wireless	
208153	1218 5TH AVENUE	DE WITT	IA	52742	1	12-Provider facilitates speeds faster than that reported on the map	Provider only: The Map does not correctly reflect service that I facilitate to this location	100	20	Fixed Wireless	Served (Over 100/20 available)	Wireless	
208626	523 15TH AVENUE SOUTH	CLINTON	IA	52732	1	12-Provider facilitates speeds faster than that reported on the map	Provider only: The Map does not correctly reflect service that I facilitate to this location	100	20	Fixed Wireless	Served (Over 100/20 available)	Wireless	
208725	707 ROSHELL COURT	DE WITT	IA	52742	1	12-Provider facilitates speeds faster than that reported on the map	Provider only: The Map does not correctly reflect service that I facilitate to this location	100	20	Fixed Wireless	Served (Over 100/20 available)	Wireless	
208843	360 29TH AVENUE NORTH	CLINTON	IA	52732	1	12-Provider facilitates speeds faster than that reported on the map	Provider only: The Map does not correctly reflect service that I facilitate to this location	100	20	Fixed Wireless	Served (Over 100/20 available)	Wireless	
208913	309 EAST BROADWAY STREET	WHAT CHEER	IA	50268	1	12-Provider facilitates speeds faster than that reported on the map	Provider only: The Map does not correctly reflect service that I facilitate to this location	100	20	Fixed Wireless	Served (Over 100/20 available)	Wireless	
209030	722 6TH STREET	DE WITT	IA	52742	1	12-Provider facilitates speeds faster than that reported on the map	Provider only: The Map does not correctly reflect service that I facilitate to this location	100	20	Fixed Wireless	Served (Over 100/20 available)	Wireless	
209107	1239 4TH AVENUE NORTH	CLINTON	IA	52732	1	12-Provider facilitates speeds faster than that reported on the map	Provider only: The Map does not correctly reflect service that I facilitate to this location	100	20	Fixed Wireless	Served (Over 100/20 available)	Wireless	
209304	1206 CAMANCHE AVENUE	CLINTON	IA	52732	1	12-Provider facilitates speeds faster than that reported on the map	Provider only: The Map does not correctly reflect service that I facilitate to this location	100	20	Fixed Wireless	Served (Over 100/20 available)	Wireless	
209446	2383 380TH AVENUE	DE WITT	IA	52742	1	12-Provider facilitates speeds faster than that reported on the map	Provider only: The Map does not correctly reflect service that I facilitate to this location	100	20	Fixed Wireless	Served (Over 100/20 available)	Wireless	
209460	224 6TH AVENUE	DE WITT	IA	52742	1	12-Provider facilitates speeds faster than that reported on the map	Provider only: The Map does not correctly reflect service that I facilitate to this location	100	20	Fixed Wireless	Served (Over 100/20 available)	Wireless	
209505	1604 9TH STREET NORTHWEST	CLINTON	IA	52732	1	12-Provider facilitates speeds faster than that reported on the map	Provider only: The Map does not correctly reflect service that I facilitate to this location	100	20	Fixed Wireless	Served (Over 100/20 available)	Wireless	
209658	129 13TH AVENUE	DE WITT	IA	52742	1	12-Provider facilitates speeds faster than that reported on the map	Provider only: The Map does not correctly reflect service that I facilitate to this location	100	20	Fixed Wireless	Served (Over 100/20 available)	Wireless	
209847	7761 78TH STREET	WAPELLO	IA	52653	1	12-Provider facilitates speeds faster than that reported on the map	Provider only: The Map does not correctly reflect service that I facilitate to this location	100	20	Fixed Wireless	Served (Over 100/20 available)	Wireless	
209982	606 8TH AVENUE	ACKLEY	IA	50601	1	12-Provider facilitates speeds faster than that reported on the map	Provider only: The Map does not correctly reflect service that I facilitate to this location	100	20	Fixed Wireless	Served (Over 100/20 available)	Wireless	
210007	1031 10TH AVENUE NORTH	CLINTON	IA	52732	1	12-Provider facilitates speeds faster than that reported on the map	Provider only: The Map does not correctly reflect service that I facilitate to this location	100	20	Fixed Wireless	Served (Over 100/20 available)	Wireless	
210064	303 MONROE STREET	SOUTH ENGLISH	IA	52335	1	12-Provider facilitates speeds faster than that reported on the map	Provider only: The Map does not correctly reflect service that I facilitate to this location	100	20	Fixed Wireless	Served (Over 100/20 available)	Wireless	
210107	729 SCHICK ROAD	CLINTON	IA	52732	1	12-Provider facilitates speeds faster than that reported on the map	Provider only: The Map does not correctly reflect service that I facilitate to this location	100	20	Fixed Wireless	Served (Over 100/20 available)	Wireless	
210262	304 22ND AVENUE	CAMANCHE	IA	52730	1	12-Provider facilitates speeds faster than that reported on the map	Provider only: The Map does not correctly reflect service that I facilitate to this location	100	20	Fixed Wireless	Served (Over 100/20 available)	Wireless	
210410	911 5TH STREET SOUTH	CLINTON	IA	52732	1	12-Provider facilitates speeds faster than that reported on the map	Provider only: The Map does not correctly reflect service that I facilitate to this location	100	20	Fixed Wireless	Served (Over 100/20 available)	Wireless	
210450	1316 8TH STREET	DE WITT	IA	52742	1	12-Provider facilitates speeds faster than that reported on the map	Provider only: The Map does not correctly reflect service that I facilitate to this location	100	20	Fixed Wireless	Served (Over 100/20 available)	Wireless	
210560	200 LINN STREET	LINN GROVE	IA	51033	1	12-Provider facilitates speeds faster than that reported on the map	Provider only: The Map does not correctly reflect service that I facilitate to this location	100	20	Fixed Wireless	Served (Over 100/20 available)	Wireless	
210710	2911 365TH AVENUE	CAMANCHE	IA	52730	1	12-Provider facilitates speeds faster than that reported on the map	Provider only: The Map does not correctly reflect service that I facilitate to this location	100	20	Fixed Wireless	Served (Over 100/20 available)	Wireless	
210798	1319 WOODLAWN AVENUE	CLINTON	IA	52732	1	12-Provider facilitates speeds faster than that reported on the map	Provider only: The Map does not correctly reflect service that I facilitate to this location	100	20	Fixed Wireless	Served (Over 100/20 available)	Wireless	
210970	1115 1ST STREET	DE WITT	IA	52742	1	12-Provider facilitates speeds faster than that reported on the map	Provider only: The Map does not correctly reflect service that I facilitate to this location	100	20	Fixed Wireless	Served (Over 100/20 available)	Wireless	
211040	1603 MACKIN DRIVE	DE WITT	IA	52742	1	12-Provider facilitates speeds faster than that reported on the map	Provider only: The Map does not correctly reflect service that I facilitate to this location	100	20	Fixed Wireless	Served (Over 100/20 available)	Wireless	
211222	1259 11TH AVENUE NORTH	CLINTON	IA	52732	1	12-Provider facilitates speeds faster than that reported on the map	Provider only: The Map does not correctly reflect service that I facilitate to this location	100	20	Fixed Wireless	Served (Over 100/20 available)	Wireless	
211235	805 3RD AVENUE SOUTH	CLINTON	IA	52732	1	12-Provider facilitates speeds faster than that reported on the map	Provider only: The Map does not correctly reflect service that I facilitate to this location	100	20	Fixed Wireless	Served (Over 100/20 available)	Wireless	
211259	316 12TH STREET	DE WITT	IA	52742	1	12-Provider facilitates speeds faster than that reported on the map	Provider only: The Map does not correctly reflect service that I facilitate to this location	100	20	Fixed Wireless	Served (Over 100/20 available)	Wireless	
211401	1127 15TH STREET	DE WITT	IA	52742	1	12-Provider facilitates speeds faster than that reported on the map	Provider only: The Map does not correctly reflect service that I facilitate to this location	100	20	Fixed Wireless	Served (Over 100/20 available)	Wireless	
211452	623 18TH AVENUE SOUTH	CLINTON	IA	52732	1	12-Provider facilitates speeds faster than that reported on the map	Provider only: The Map does not correctly reflect service that I facilitate to this location	100	20	Fixed Wireless	Served (Over 100/20 available)	Wireless	
211482	501 BUTLER STREET	ACKLEY	IA	50601	1	12-Provider facilitates speeds faster than that reported on the map	Provider only: The Map does not correctly reflect service that I facilitate to this location	100	20	Fixed Wireless	Served (Over 100/20 available)	Wireless	
211485	111 18TH PLACE	CLINTON	IA	52732	1	12-Provider facilitates speeds faster than that reported on the map	Provider only: The Map does not correctly reflect service that I facilitate to this location	100	20	Fixed Wireless	Served (Over 100/20 available)	Wireless	
211556	325 4TH STREET	DE WITT	IA	52742	1	12-Provider facilitates speeds faster than that reported on the map	Provider only: The Map does not correctly reflect service that I facilitate to this location	100	20	Fixed Wireless	Served (Over 100/20 available)	Wireless	
211752	3411 UNITED STATES HIGHWAY 67	CAMANCHE	IA	52730	1	12-Provider facilitates speeds faster than that reported on the map	Provider only: The Map does not correctly reflect service that I facilitate to this location	100	20	Fixed Wireless	Served (Over 100/20 available)	Wireless	
211777	1002 8TH AVENUE NORTH	CLINTON	IA	52732	1	12-Provider facilitates speeds faster than that reported on the map	Provider only: The Map does not correctly reflect service that I facilitate to this location	100	20	Fixed Wireless	Served (Over 100/20 available)	Wireless	
211869	105 WEST BRINEY STREET	WHAT CHEER	IA	50268	1	12-Provider facilitates speeds faster than that reported on the map	Provider only: The Map does not correctly reflect service that I facilitate to this location	100	20	Fixed Wireless	Served (Over 100/20 available)	Wireless	
211887	3912 STATE HIGHWAY 136	BRYANT	IA	52727	1	12-Provider facilitates speeds faster than that reported on the map	Provider only: The Map does not correctly reflect service that I facilitate to this location	100	20	Fixed Wireless	Served (Over 100/20 available)	Wireless	
211910	613 WESTWOOD DRIVE	DE WITT	IA	52742	1	12-Provider facilitates speeds faster than that reported on the map	Provider only: The Map does not correctly reflect service that I facilitate to this location	100	20	Fixed Wireless	Served (Over 100/20 available)	Wireless	
211928	317 2ND AVENUE	LOW MOOR	IA	52757	1	12-Provider facilitates speeds faster than that reported on the map	Provider only: The Map does not correctly reflect service that I facilitate to this location	100	20	Fixed Wireless	Served (Over 100/20 available)	Wireless	
211995	300 LINCOLN STREET	BRAYTON	IA	50042	1	12-Provider facilitates speeds faster than that reported on the map	Provider only: The Map does not correctly reflect service that I facilitate to this location	100	20	Fixed Wireless	Served (Over 100/20 available)	Wireless	
212021	4362 MAIN STREET	ANDOVER	IA	52701	1	12-Provider facilitates speeds faster than that reported on the map	Provider only: The Map does not correctly reflect service that I facilitate to this location	100	20	Fixed Wireless	Served (Over 100/20 available)	Wireless	
212145	407 SOUTH BARNES STREET	WHAT CHEER	IA	50268	1	12-Provider facilitates speeds faster than that reported on the map	Provider only: The Map does not correctly reflect service that I facilitate to this location	100	20	Fixed Wireless	Served (Over 100/20 available)	Wireless	
212285	2155 267TH AVENUE	DE WITT	IA	52742	1	12-Provider facilitates speeds faster than that reported on the map	Provider only: The Map does not correctly reflect service that I facilitate to this location	100	20	Fixed Wireless	Served (Over 100/20 available)	Wireless	
212481	601 MEADOWVIEW DRIVE	CLINTON	IA	52732	1	12-Provider facilitates speeds faster than that reported on the map	Provider only: The Map does not correctly reflect service that I facilitate to this location	100	20	Fixed Wireless	Served (Over 100/20 available)	Wireless	
212801	2402 CHANCY STREET	CLINTON	IA	52732	1	12-Provider facilitates speeds faster than that reported on the map	Provider only: The Map does not correctly reflect service that I facilitate to this location	100	20	Fixed Wireless	Served (Over 100/20 available)	Wireless	
212963	611 3RD STREET SOUTH	CLINTON	IA	52732	1	12-Provider facilitates speeds faster than that reported on the map	Provider only: The Map does not correctly reflect service that I facilitate to this location	100	20	Fixed Wireless	Served (Over 100/20 available)	Wireless	
212966	755 11TH AVENUE SOUTH	CLINTON	IA	52732	1	12-Provider facilitates speeds faster than that reported on the map	Provider only: The Map does not correctly reflect service that I facilitate to this location	100	20	Fixed Wireless	Served (Over 100/20 available)	Wireless	
213067	2021 HARRISON DRIVE	CLINTON	IA	52732	1	12-Provider facilitates speeds faster than that reported on the map	Provider only: The Map does not correctly reflect service that I facilitate to this location	100	20	Fixed Wireless	Served (Over 100/20 available)	Wireless	
213150	203 NORTH CHESTNUT STREET	EDGEWOOD	IA	52042	1	12-Provider facilitates speeds faster than that reported on the map	Provider only: The Map does not correctly reflect service that I facilitate to this location	100	20	Fixed Wireless	Served (Over 100/20 available)	Wireless	
213245	1420 WESTFIELD LANE	CAMANCHE	IA	52730	1	12-Provider facilitates speeds faster than that reported on the map	Provider only: The Map does not correctly reflect service that I facilitate to this location	100	20	Fixed Wireless	Served (Over 100/20 available)	Wireless	
213285	101 EAST 3RD STREET	GREELEY	IA	52050	1	12-Provider facilitates speeds faster than that reported on the map	Provider only: The Map does not correctly reflect service that I facilitate to this location	100	20	Fixed Wireless	Served (Over 100/20 available)	Wireless	
213473	528 MILL RIDGE ROAD	CLINTON	IA	52732	1	12-Provider facilitates speeds faster than that reported on the map	Provider only: The Map does not correctly reflect service that I facilitate to this location	100	20	Fixed Wireless	Served (Over 100/20 available)	Wireless	
213478	1250 12TH AVENUE NORTH	CLINTON	IA	52732	1	12-Provider facilitates speeds faster than that reported on the map	Provider only: The Map does not correctly reflect service that I facilitate to this location	100	20	Fixed Wireless	Served (Over 100/20 available)	Wireless	
213503	209 11TH STREET EAST	DE WITT	IA	52742	1	12-Provider facilitates speeds faster than that reported on the map	Provider only: The Map does not correctly reflect service that I facilitate to this location	100	20	Fixed Wireless	Served (Over 100/20 available)	Wireless	
213525	2119 OAK TRAIL DRIVE	CAMANCHE	IA	52730	1	12-Provider facilitates speeds faster than that reported on the map	Provider only: The Map does not correctly reflect service that I facilitate to this location	100	20	Fixed Wireless	Served (Over 100/20 available)	Wireless	
213526	621 34TH AVENUE NORTH	CLINTON	IA	52732	1	12-Provider facilitates speeds faster than that reported on the map	Provider only: The Map does not correctly reflect service that I facilitate to this location	100	20	Fixed Wireless	Served (Over 100/20 available)	Wireless	
213648	1020 3RD STREET	CAMANCHE	IA	52730	1	12-Provider facilitates speeds faster than that reported on the map	Provider only: The Map does not correctly reflect service that I facilitate to this location	100	20	Fixed Wireless	Served (Over 100/20 available)	Wireless	
213679	1118 11TH STREET	DE WITT	IA	52742	1	12-Provider facilitates speeds faster than that reported on the map	Provider only: The Map does not correctly reflect service that I facilitate to this location	100	20	Fixed Wireless	Served (Over 100/20 available)	Wireless	
213709	210 EAST CHURCHILL STREET	KESWICK	IA	50136	1	12-Provider facilitates speeds faster than that reported on the map	Provider only: The Map does not correctly reflect service that I facilitate to this location	100	20	Fixed Wireless	Served (Over 100/20 available)	Wireless	
213713	733 8TH STREET SOUTH	CLINTON	IA	52732	1	12-Provider facilitates speeds faster than that reported on the map	Provider only: The Map does not correctly reflect service that I facilitate to this location	100	20	Fixed Wireless	Served (Over 100/20 available)	Wireless	
213716	416 12TH STREET	DE WITT	IA	52742	1	12-Provider facilitates speeds faster than that reported on the map	Provider only: The Map does not correctly reflect service that I facilitate to this location	100	20	Fixed Wireless	Served (Over 100/20 available)	Wireless	
213852	318 6TH AVENUE	DE WITT	IA	52742	1	12-Provider facilitates speeds faster than that reported on the map	Provider only: The Map does not correctly reflect service that I facilitate to this location	100	20	Fixed Wireless	Served (Over 100/20 available)	Wireless	
213959	3920 148TH STREET	BRYANT	IA	52727	1	12-Provider facilitates speeds faster than that reported on the map	Provider only: The Map does not correctly reflect service that I facilitate to this location	100	20	Fixed Wireless	Served (Over 100/20 available)	Wireless	
214041	249 20TH PLACE	CLINTON	IA	52732	1	12-Provider facilitates speeds faster than that reported on the map	Provider only: The Map does not correctly reflect service that I facilitate to this location	100	20	Fixed Wireless	Served (Over 100/20 available)	Wireless	
214129	603 2ND STREET	DE WITT	IA	52742	1	12-Provider facilitates speeds faster than that reported on the map	Provider only: The Map does not correctly reflect service that I facilitate to this location	100	20	Fixed Wireless	Served (Over 100/20 available)	Wireless	
214140	919 6TH AVENUE	DE WITT	IA	52742	1	12-Provider facilitates speeds faster than that reported on the map	Provider only: The Map does not correctly reflect service that I facilitate to this location	100	20	Fixed Wireless	Served (Over 100/20 available)	Wireless	
214151	303 19TH PLACE	CLINTON	IA	52732	1	12-Provider facilitates speeds faster than that reported on the map	Provider only: The Map does not correctly reflect service that I facilitate to this location	100	20	Fixed Wireless	Served (Over 100/20 available)	Wireless	
214191	831 4TH AVENUE SOUTH	CLINTON	IA	52732	1	12-Provider facilitates speeds faster than that reported on the map	Provider only: The Map does not correctly reflect service that I facilitate to this location	100	20	Fixed Wireless	Served (Over 100/20 available)	Wireless	
214259	2161 267TH AVENUE	DE WITT	IA	52742	1	12-Provider facilitates speeds faster than that reported on the map	Provider only: The Map does not correctly reflect service that I facilitate to this location	100	20	Fixed Wireless	Served (Over 100/20 available)	Wireless	
214394	1243 9TH AVENUE SOUTH	CLINTON	IA	52732	1	12-Provider facilitates speeds faster than that reported on the map	Provider only: The Map does not correctly reflect service that I facilitate to this location	100	20	Fixed Wireless	Served (Over 100/20 available)	Wireless	
214506	242 18TH PLACE	CLINTON	IA	52732	1	12-Provider facilitates speeds faster than that reported on the map	Provider only: The Map does not correctly reflect service that I facilitate to this location	100	20	Fixed Wireless	Served (Over 100/20 available)	Wireless	
214735	247 11TH AVENUE SOUTH	CLINTON	IA	52732	1	12-Provider facilitates speeds faster than that reported on the map	Provider only: The Map does not correctly reflect service that I facilitate to this location	100	20	Fixed Wireless	Served (Over 100/20 available)	Wireless	
214806	327 38TH AVENUE NORTH	CLINTON	IA	52732	1	12-Provider facilitates speeds faster than that reported on the map	Provider only: The Map does not correctly reflect service that I facilitate to this location	100	20	Fixed Wireless	Served (Over 100/20 available)	Wireless	
214830	4647 164TH STREET	CLINTON	IA	52732	1	12-Provider facilitates speeds faster than that reported on the map	Provider only: The Map does not correctly reflect service that I facilitate to this location	100	20	Fixed Wireless	Served (Over 100/20 available)	Wireless	
214974	600 16TH STREET SOUTH	CLINTON	IA	52732	1	12-Provider facilitates speeds faster than that reported on the map	Provider only: The Map does not correctly reflect service that I facilitate to this location	100	20	Fixed Wireless	Served (Over 100/20 available)	Wireless	
215047	306 2ND AVENUE	DE WITT	IA	52742	1	12-Provider facilitates speeds faster than that reported on the map	Provider only: The Map does not correctly reflect service that I facilitate to this location	100	20	Fixed Wireless	Served (Over 100/20 available)	Wireless	
215110	524 7TH AVENUE SOUTH	CLINTON	IA	52732	1	12-Provider facilitates speeds faster than that reported on the map	Provider only: The Map does not correctly reflect service that I facilitate to this location	100	20	Fixed Wireless	Served (Over 100/20 available)	Wireless	
215166	309 10TH STREET	DE WITT	IA	52742	1	12-Provider facilitates speeds faster than that reported on the map	Provider only: The Map does not correctly reflect service that I facilitate to this location	100	20	Fixed Wireless	Served (Over 100/20 available)	Wireless	
215176	20724 138TH STREET	WEBSTER	IA	52355	1	12-Provider facilitates speeds faster than that reported on the map	Provider only: The Map does not correctly reflect service that I facilitate to this location	100	20	Fixed Wireless	Served (Over 100/20 available)	Wireless	
215178	202 3RD AVENUE	LOW MOOR	IA	52757	1	12-Provider facilitates speeds faster than that reported on the map	Provider only: The Map does not correctly reflect service that I facilitate to this location	100	20	Fixed Wireless	Served (Over 100/20 available)	Wireless	
215279	206 2ND STREET	DE WITT	IA	52742	1	12-Provider facilitates speeds faster than that reported on the map	Provider only: The Map does not correctly reflect service that I facilitate to this location	100	20	Fixed Wireless	Served (Over 100/20 available)	Wireless	
215381	3014 3RD STREET NORTH	CLINTON	IA	52732	1	12-Provider facilitates speeds faster than that reported on the map	Provider only: The Map does not correctly reflect service that I facilitate to this location	100	20	Fixed Wireless	Served (Over 100/20 available)	Wireless	
215543	1380 WASHINGTON STREET	ANDOVER	IA	52701	1	12-Provider facilitates speeds faster than that reported on the map	Provider only: The Map does not correctly reflect service that I facilitate to this location	100	20	Fixed Wireless	Served (Over 100/20 available)	Wireless	
215612	262 22ND PLACE	CLINTON	IA	52732	1	12-Provider facilitates speeds faster than that reported on the map	Provider only: The Map does not correctly reflect service that I facilitate to this location	100	20	Fixed Wireless	Served (Over 100/20 available)	Wireless	
215764	4261 200TH STREET	CLINTON	IA	52732	1	12-Provider facilitates speeds faster than that reported on the map	Provider only: The Map does not correctly reflect service that I facilitate to this location	100	20	Fixed Wireless	Served (Over 100/20 available)	Wireless	
215850	1105 KEITH COURT	CLINTON	IA	52732	1	12-Provider facilitates speeds faster than that reported on the map	Provider only: The Map does not correctly reflect service that I facilitate to this location	100	20	Fixed Wireless	Served (Over 100/20 available)	Wireless	
215851	558 7TH AVENUE SOUTH	CLINTON	IA	52732	1	12-Provider facilitates speeds faster than that reported on the map	Provider only: The Map does not correctly reflect service that I facilitate to this location	100	20	Fixed Wireless	Served (Over 100/20 available)	Wireless	
215919	430 3RD AVENUE NORTH	CLINTON	IA	52732	1	12-Provider facilitates speeds faster than that reported on the map	Provider only: The Map does not correctly reflect service that I facilitate to this location	100	20	Fixed Wireless	Served (Over 100/20 available)	Wireless	
216095	200 OAK STREET	VOLGA	IA	52077	1	12-Provider facilitates speeds faster than that reported on the map	Provider only: The Map does not correctly reflect service that I facilitate to this location	100	20	Fixed Wireless	Served (Over 100/20 available)	Wireless	
216154	102 8TH STREET	DE WITT	IA	52742	1	12-Provider facilitates speeds faster than that reported on the map	Provider only: The Map does not correctly reflect service that I facilitate to this location	100	20	Fixed Wireless	Served (Over 100/20 available)	Wireless	
216200	1411 6TH AVENUE	DE WITT	IA	52742	1	12-Provider facilitates speeds faster than that reported on the map	Provider only: The Map does not correctly reflect service that I facilitate to this location	100	20	Fixed Wireless	Served (Over 100/20 available)	Wireless	
216332	2309 DUNHAM STREET	CLINTON	IA	52732	1	12-Provider facilitates speeds faster than that reported on the map	Provider only: The Map does not correctly reflect service that I facilitate to this location	100	20	Fixed Wireless	Served (Over 100/20 available)	Wireless	
216360	275 28TH AVENUE NORTH	CLINTON	IA	52732	1	12-Provider facilitates speeds faster than that reported on the map	Provider only: The Map does not correctly reflect service that I facilitate to this location	100	20	Fixed Wireless	Served (Over 100/20 available)	Wireless	
216547	1532 CAMANCHE AVENUE	CLINTON	IA	52732	1	12-Provider facilitates speeds faster than that reported on the map	Provider only: The Map does not correctly reflect service that I facilitate to this location	100	20	Fixed Wireless	Served (Over 100/20 available)	Wireless	

216597	512 7TH STREET	CAMANCHE	IA	52730	1	12-Provider facilitates speeds faster than that reported on the map	Provider only: The Map does not correctly reflect service that I facilitate to this location	100	20	Fixed Wireless	Served (Over 100/20 available)	Wireless
216767	808 3RD STREET	CAMANCHE	IA	52730	1	12-Provider facilitates speeds faster than that reported on the map	Provider only: The Map does not correctly reflect service that I facilitate to this location	100	20	Fixed Wireless	Served (Over 100/20 available)	Wireless
217001	319 5TH STREET	DE WITT	IA	52742	1	12-Provider facilitates speeds faster than that reported on the map	Provider only: The Map does not correctly reflect service that I facilitate to this location	100	20	Fixed Wireless	Served (Over 100/20 available)	Wireless
217076	905 2ND AVENUE	ACKLEY	IA	50601	1	12-Provider facilitates speeds faster than that reported on the map	Provider only: The Map does not correctly reflect service that I facilitate to this location	100	20	Fixed Wireless	Served (Over 100/20 available)	Wireless
217107	2966 UNITED STATES HIGHWAY 67	CAMANCHE	IA	52730	1	12-Provider facilitates speeds faster than that reported on the map	Provider only: The Map does not correctly reflect service that I facilitate to this location	100	20	Fixed Wireless	Served (Over 100/20 available)	Wireless
217118	2958 245TH STREET	DE WITT	IA	52742	1	12-Provider facilitates speeds faster than that reported on the map	Provider only: The Map does not correctly reflect service that I facilitate to this location	100	20	Fixed Wireless	Served (Over 100/20 available)	Wireless
217129	921 11TH AVENUE	DE WITT	IA	52742	1	12-Provider facilitates speeds faster than that reported on the map	Provider only: The Map does not correctly reflect service that I facilitate to this location	100	20	Fixed Wireless	Served (Over 100/20 available)	Wireless
217224	918 1ST AVENUE	ACKLEY	IA	50601	1	12-Provider facilitates speeds faster than that reported on the map	Provider only: The Map does not correctly reflect service that I facilitate to this location	100	20	Fixed Wireless	Served (Over 100/20 available)	Wireless
217319	4351 MAIN STREET	ANDOVER	IA	52701	1	12-Provider facilitates speeds faster than that reported on the map	Provider only: The Map does not correctly reflect service that I facilitate to this location	100	20	Fixed Wireless	Served (Over 100/20 available)	Wireless
217440	910 10TH STREET	DE WITT	IA	52742	1	12-Provider facilitates speeds faster than that reported on the map	Provider only: The Map does not correctly reflect service that I facilitate to this location	100	20	Fixed Wireless	Served (Over 100/20 available)	Wireless
217535	823 12TH AVENUE SOUTH	CLINTON	IA	52732	1	12-Provider facilitates speeds faster than that reported on the map	Provider only: The Map does not correctly reflect service that I facilitate to this location	100	20	Fixed Wireless	Served (Over 100/20 available)	Wireless
217560	1503 3RD STREET	CAMANCHE	IA	52730	1	12-Provider facilitates speeds faster than that reported on the map	Provider only: The Map does not correctly reflect service that I facilitate to this location	100	20	Fixed Wireless	Served (Over 100/20 available)	Wireless
217669	1921 HIGHLAND COURT	CLINTON	IA	52732	1	12-Provider facilitates speeds faster than that reported on the map	Provider only: The Map does not correctly reflect service that I facilitate to this location	100	20	Fixed Wireless	Served (Over 100/20 available)	Wireless
217691	9323 170TH STREET	MUSCATINE	IA	52761	1	12-Provider facilitates speeds faster than that reported on the map	Provider only: The Map does not correctly reflect service that I facilitate to this location	100	20	Fixed Wireless	Served (Over 100/20 available)	Wireless
217736	156 FAYETTE STREET	CLINTON	IA	52732	1	12-Provider facilitates speeds faster than that reported on the map	Provider only: The Map does not correctly reflect service that I facilitate to this location	100	20	Fixed Wireless	Served (Over 100/20 available)	Wireless
217796	836 14TH AVENUE SOUTH	CLINTON	IA	52732	1	12-Provider facilitates speeds faster than that reported on the map	Provider only: The Map does not correctly reflect service that I facilitate to this location	100	20	Fixed Wireless	Served (Over 100/20 available)	Wireless
217830	1319 ANTHONY PLACE	CAMANCHE	IA	52730	1	12-Provider facilitates speeds faster than that reported on the map	Provider only: The Map does not correctly reflect service that I facilitate to this location	100	20	Fixed Wireless	Served (Over 100/20 available)	Wireless
217851	1721 SPRINGDALE DRIVE	CLINTON	IA	52732	1	12-Provider facilitates speeds faster than that reported on the map	Provider only: The Map does not correctly reflect service that I facilitate to this location	100	20	Fixed Wireless	Served (Over 100/20 available)	Wireless
218049	304 THORWALDSEN PLACE	CLINTON	IA	52732	1	12-Provider facilitates speeds faster than that reported on the map	Provider only: The Map does not correctly reflect service that I facilitate to this location	100	20	Fixed Wireless	Served (Over 100/20 available)	Wireless
218083	1116 CERRO GORDO STREET	ACKLEY	IA	50601	1	12-Provider facilitates speeds faster than that reported on the map	Provider only: The Map does not correctly reflect service that I facilitate to this location	100	20	Fixed Wireless	Served (Over 100/20 available)	Wireless
218185	701 1ST AVENUE	CLINTON	IA	52732	1	12-Provider facilitates speeds faster than that reported on the map	Provider only: The Map does not correctly reflect service that I facilitate to this location	100	20	Fixed Wireless	Served (Over 100/20 available)	Wireless
218245	1204 4TH AVENUE NORTH	CLINTON	IA	52732	1	12-Provider facilitates speeds faster than that reported on the map	Provider only: The Map does not correctly reflect service that I facilitate to this location	100	20	Fixed Wireless	Served (Over 100/20 available)	Wireless
218364	1209 WHITTIER COURT	CLINTON	IA	52732	1	12-Provider facilitates speeds faster than that reported on the map	Provider only: The Map does not correctly reflect service that I facilitate to this location	100	20	Fixed Wireless	Served (Over 100/20 available)	Wireless
218472	426 2ND AVENUE SOUTH	CLINTON	IA	52732	1	12-Provider facilitates speeds faster than that reported on the map	Provider only: The Map does not correctly reflect service that I facilitate to this location	100	20	Fixed Wireless	Served (Over 100/20 available)	Wireless
218494	1207 3RD AVENUE	ACKLEY	IA	50601	1	12-Provider facilitates speeds faster than that reported on the map	Provider only: The Map does not correctly reflect service that I facilitate to this location	100	20	Fixed Wireless	Served (Over 100/20 available)	Wireless
218679	1415 WESTFIELD LANE	CAMANCHE	IA	52730	1	12-Provider facilitates speeds faster than that reported on the map	Provider only: The Map does not correctly reflect service that I facilitate to this location	100	20	Fixed Wireless	Served (Over 100/20 available)	Wireless
218708	1061 14TH AVENUE SOUTH	CLINTON	IA	52732	1	12-Provider facilitates speeds faster than that reported on the map	Provider only: The Map does not correctly reflect service that I facilitate to this location	100	20	Fixed Wireless	Served (Over 100/20 available)	Wireless
218907	239 16TH PLACE	CLINTON	IA	52732	1	12-Provider facilitates speeds faster than that reported on the map	Provider only: The Map does not correctly reflect service that I facilitate to this location	100	20	Fixed Wireless	Served (Over 100/20 available)	Wireless
218975	1108 425TH AVENUE	MILES	IA	52064	1	12-Provider facilitates speeds faster than that reported on the map	Provider only: The Map does not correctly reflect service that I facilitate to this location	100	20	Fixed Wireless	Served (Over 100/20 available)	Wireless
219112	1125 5TH STREET	DE WITT	IA	52742	1	12-Provider facilitates speeds faster than that reported on the map	Provider only: The Map does not correctly reflect service that I facilitate to this location	100	20	Fixed Wireless	Served (Over 100/20 available)	Wireless
219139	2603 20TH STREET	OAKVILLE	IA	52646	1	12-Provider facilitates speeds faster than that reported on the map	Provider only: The Map does not correctly reflect service that I facilitate to this location	100	20	Fixed Wireless	Served (Over 100/20 available)	Wireless
219164	314 8TH AVENUE NORTH	CLINTON	IA	52732	1	12-Provider facilitates speeds faster than that reported on the map	Provider only: The Map does not correctly reflect service that I facilitate to this location	100	20	Fixed Wireless	Served (Over 100/20 available)	Wireless
219536	1318 14TH AVENUE SOUTH	CLINTON	IA	52732	1	12-Provider facilitates speeds faster than that reported on the map	Provider only: The Map does not correctly reflect service that I facilitate to this location	100	20	Fixed Wireless	Served (Over 100/20 available)	Wireless
219544	1300 MAPLEWOOD COURT	DE WITT	IA	52742	1	12-Provider facilitates speeds faster than that reported on the map	Provider only: The Map does not correctly reflect service that I facilitate to this location	100	20	Fixed Wireless	Served (Over 100/20 available)	Wireless
219642	534 9TH AVENUE SOUTH	CLINTON	IA	52732	1	12-Provider facilitates speeds faster than that reported on the map	Provider only: The Map does not correctly reflect service that I facilitate to this location	100	20	Fixed Wireless	Served (Over 100/20 available)	Wireless
219768	1711 LINCOLN WAY	CLINTON	IA	52732	1	12-Provider facilitates speeds faster than that reported on the map	Provider only: The Map does not correctly reflect service that I facilitate to this location	100	20	Fixed Wireless	Served (Over 100/20 available)	Wireless
219879	1119 9TH COURT	DE WITT	IA	52742	1	12-Provider facilitates speeds faster than that reported on the map	Provider only: The Map does not correctly reflect service that I facilitate to this location	100	20	Fixed Wireless	Served (Over 100/20 available)	Wireless
219913	1458 19TH AVENUE	CAMANCHE	IA	52730	1	12-Provider facilitates speeds faster than that reported on the map	Provider only: The Map does not correctly reflect service that I facilitate to this location	100	20	Fixed Wireless	Served (Over 100/20 available)	Wireless
219989	1517 14TH STREET SOUTH	CLINTON	IA	52732	1	12-Provider facilitates speeds faster than that reported on the map	Provider only: The Map does not correctly reflect service that I facilitate to this location	100	20	Fixed Wireless	Served (Over 100/20 available)	Wireless
220109	100 6TH AVENUE	DE WITT	IA	52742	1	12-Provider facilitates speeds faster than that reported on the map	Provider only: The Map does not correctly reflect service that I facilitate to this location	100	20	Fixed Wireless	Served (Over 100/20 available)	Wireless
220227	113 MAIN STREET	DELMAR	IA	52037	1	12-Provider facilitates speeds faster than that reported on the map	Provider only: The Map does not correctly reflect service that I facilitate to this location	100	20	Fixed Wireless	Served (Over 100/20 available)	Wireless
220402	1912 LIBERTY AVENUE	CLINTON	IA	52732	1	12-Provider facilitates speeds faster than that reported on the map	Provider only: The Map does not correctly reflect service that I facilitate to this location	100	20	Fixed Wireless	Served (Over 100/20 available)	Wireless
220409	309 3RD AVENUE	LOW MOOR	IA	52757	1	12-Provider facilitates speeds faster than that reported on the map	Provider only: The Map does not correctly reflect service that I facilitate to this location	100	20	Fixed Wireless	Served (Over 100/20 available)	Wireless
220442	310 WELTON AVENUE	WELTON	IA	52774	1	12-Provider facilitates speeds faster than that reported on the map	Provider only: The Map does not correctly reflect service that I facilitate to this location	100	20	Fixed Wireless	Served (Over 100/20 available)	Wireless
220449	706 ROSHELL COURT	DE WITT	IA	52742	1	12-Provider facilitates speeds faster than that reported on the map	Provider only: The Map does not correctly reflect service that I facilitate to this location	100	20	Fixed Wireless	Served (Over 100/20 available)	Wireless
220525	116 FAYETTE STREET	CLINTON	IA	52732	1	12-Provider facilitates speeds faster than that reported on the map	Provider only: The Map does not correctly reflect service that I facilitate to this location	100	20	Fixed Wireless	Served (Over 100/20 available)	Wireless
220602	1722 5TH AVENUE SOUTH	CLINTON	IA	52732	1	12-Provider facilitates speeds faster than that reported on the map	Provider only: The Map does not correctly reflect service that I facilitate to this location	100	20	Fixed Wireless	Served (Over 100/20 available)	Wireless
220685	145 11TH AVENUE	DE WITT	IA	52742	1	12-Provider facilitates speeds faster than that reported on the map	Provider only: The Map does not correctly reflect service that I facilitate to this location	100	20	Fixed Wireless	Served (Over 100/20 available)	Wireless
220742	400 NORTH WASHINGTON STREET	EDGEWOOD	IA	52042	1	12-Provider facilitates speeds faster than that reported on the map	Provider only: The Map does not correctly reflect service that I facilitate to this location	100	20	Fixed Wireless	Served (Over 100/20 available)	Wireless
220757	435 8TH AVENUE SOUTH	CLINTON	IA	52732	1	12-Provider facilitates speeds faster than that reported on the map	Provider only: The Map does not correctly reflect service that I facilitate to this location	100	20	Fixed Wireless	Served (Over 100/20 available)	Wireless
220823	115 13TH STREET NORTH	CLINTON	IA	52732	1	12-Provider facilitates speeds faster than that reported on the map	Provider only: The Map does not correctly reflect service that I facilitate to this location	100	20	Fixed Wireless	Served (Over 100/20 available)	Wireless
220908	304 SOUTH COTTAGE STREET	EXIRA	IA	50076	1	12-Provider facilitates speeds faster than that reported on the map	Provider only: The Map does not correctly reflect service that I facilitate to this location	100	20	Fixed Wireless	Served (Over 100/20 available)	Wireless
221234	438 17TH AVENUE SOUTH	CLINTON	IA	52732	1	12-Provider facilitates speeds faster than that reported on the map	Provider only: The Map does not correctly reflect service that I facilitate to this location	100	20	Fixed Wireless	Served (Over 100/20 available)	Wireless
221355	1714 27TH AVENUE SOUTH	CLINTON	IA	52732	1	12-Provider facilitates speeds faster than that reported on the map	Provider only: The Map does not correctly reflect service that I facilitate to this location	100	20	Fixed Wireless	Served (Over 100/20 available)	Wireless
221493	2536 Y AVENUE	FAIRBANK	IA	50629	1	12-Provider facilitates speeds faster than that reported on the map	Provider only: The Map does not correctly reflect service that I facilitate to this location	100	20	Fixed Wireless	Served (Over 100/20 available)	Wireless
221524	3514 CLEVELAND STREET	CLINTON	IA	52732	1	12-Provider facilitates speeds faster than that reported on the map	Provider only: The Map does not correctly reflect service that I facilitate to this location	100	20	Fixed Wireless	Served (Over 100/20 available)	Wireless
221611	1881 442TH AVENUE	CLINTON	IA	52732	1	12-Provider facilitates speeds faster than that reported on the map	Provider only: The Map does not correctly reflect service that I facilitate to this location	100	20	Fixed Wireless	Served (Over 100/20 available)	Wireless
221644	1599 235TH AVENUE	DELMAR	IA	52037	1	12-Provider facilitates speeds faster than that reported on the map	Provider only: The Map does not correctly reflect service that I facilitate to this location	100	20	Fixed Wireless	Served (Over 100/20 available)	Wireless
221721	701 8TH AVENUE SOUTH	CLINTON	IA	52732	1	12-Provider facilitates speeds faster than that reported on the map	Provider only: The Map does not correctly reflect service that I facilitate to this location	100	20	Fixed Wireless	Served (Over 100/20 available)	Wireless
221742	1133 14TH STREET	DE WITT	IA	52742	1	12-Provider facilitates speeds faster than that reported on the map	Provider only: The Map does not correctly reflect service that I facilitate to this location	100	20	Fixed Wireless	Served (Over 100/20 available)	Wireless
221841	713 12TH STREET SOUTH	CLINTON	IA	52732	1	12-Provider facilitates speeds faster than that reported on the map	Provider only: The Map does not correctly reflect service that I facilitate to this location	100	20	Fixed Wireless	Served (Over 100/20 available)	Wireless
221856	314 SOUTH IRONS STREET	KESWICK	IA	50136	1	12-Provider facilitates speeds faster than that reported on the map	Provider only: The Map does not correctly reflect service that I facilitate to this location	100	20	Fixed Wireless	Served (Over 100/20 available)	Wireless
221968	730 11TH STREET NORTH	CLINTON	IA	52732	1	12-Provider facilitates speeds faster than that reported on the map	Provider only: The Map does not correctly reflect service that I facilitate to this location	100	20	Fixed Wireless	Served (Over 100/20 available)	Wireless
222242	2757 223RD STREET	DE WITT	IA	52742	1	12-Provider facilitates speeds faster than that reported on the map	Provider only: The Map does not correctly reflect service that I facilitate to this location	100	20	Fixed Wireless	Served (Over 100/20 available)	Wireless
222265	301 FAYETTE STREET	CLINTON	IA	52732	1	12-Provider facilitates speeds faster than that reported on the map	Provider only: The Map does not correctly reflect service that I facilitate to this location	100	20	Fixed Wireless	Served (Over 100/20 available)	Wireless
222273	1923 12TH STREET NORTH	CLINTON	IA	52732	1	12-Provider facilitates speeds faster than that reported on the map	Provider only: The Map does not correctly reflect service that I facilitate to this location	100	20	Fixed Wireless	Served (Over 100/20 available)	Wireless
222334	1107 10TH STREET NORTH	CLINTON	IA	52732	1	12-Provider facilitates speeds faster than that reported on the map	Provider only: The Map does not correctly reflect service that I facilitate to this location	100	20	Fixed Wireless	Served (Over 100/20 available)	Wireless
222627	222 IRON STREET	DELMAR	IA	52037	1	12-Provider facilitates speeds faster than that reported on the map	Provider only: The Map does not correctly reflect service that I facilitate to this location	100	20	Fixed Wireless	Served (Over 100/20 available)	Wireless
222653	15 MT PLEASANT PEAK	CLINTON	IA	52732	1	12-Provider facilitates speeds faster than that reported on the map	Provider only: The Map does not correctly reflect service that I facilitate to this location	100	20	Fixed Wireless	Served (Over 100/20 available)	Wireless
222734	404 LAFAYETTE STREET	WEBSTER	IA	52355	1	12-Provider facilitates speeds faster than that reported on the map	Provider only: The Map does not correctly reflect service that I facilitate to this location	100	20	Fixed Wireless	Served (Over 100/20 available)	Wireless
222818	606 EAST FAIRGROUND STREET	WHAT CHEER	IA	50268	1	12-Provider facilitates speeds faster than that reported on the map	Provider only: The Map does not correctly reflect service that I facilitate to this location	100	20	Fixed Wireless	Served (Over 100/20 available)	Wireless
222842	2901 MEADOWBROOK DRIVE	CLINTON	IA	52732	1	12-Provider facilitates speeds faster than that reported on the map	Provider only: The Map does not correctly reflect service that I facilitate to this location	100	20	Fixed Wireless	Served (Over 100/20 available)	Wireless
222944	700 9TH AVENUE SOUTH	CLINTON	IA	52732	1	12-Provider facilitates speeds faster than that reported on the map	Provider only: The Map does not correctly reflect service that I facilitate to this location	100	20	Fixed Wireless	Served (Over 100/20 available)	Wireless
223100	911 14TH AVENUE SOUTH	CLINTON	IA	52732	1	12-Provider facilitates speeds faster than that reported on the map	Provider only: The Map does not correctly reflect service that I facilitate to this location	100	20	Fixed Wireless	Served (Over 100/20 available)	Wireless
223108	3526 PERSHING BOULEVARD	CLINTON	IA	52732	1	12-Provider facilitates speeds faster than that reported on the map	Provider only: The Map does not correctly reflect service that I facilitate to this location	100	20	Fixed Wireless	Served (Over 100/20 available)	Wireless
223165	1719 8TH AVENUE SOUTH	CLINTON	IA	52732	1	12-Provider facilitates speeds faster than that reported on the map	Provider only: The Map does not correctly reflect service that I facilitate to this location	100	20	Fixed Wireless	Served (Over 100/20 available)	Wireless
223340	1222 3RD STREET SOUTH	CLINTON	IA	52732	1	12-Provider facilitates speeds faster than that reported on the map	Provider only: The Map does not correctly reflect service that I facilitate to this location	100	20	Fixed Wireless	Served (Over 100/20 available)	Wireless
223343	751 5TH AVENUE SOUTH	CLINTON	IA	52732	1	12-Provider facilitates speeds faster than that reported on the map	Provider only: The Map does not correctly reflect service that I facilitate to this location	100	20	Fixed Wireless	Served (Over 100/20 available)	Wireless
223358	901 MITCHELL STREET	ACKLEY	IA	50601	1	12-Provider facilitates speeds faster than that reported on the map	Provider only: The Map does not correctly reflect service that I facilitate to this location	100	20	Fixed Wireless	Served (Over 100/20 available)	Wireless
223463	321 22ND PLACE	CLINTON	IA	52732	1	12-Provider facilitates speeds faster than that reported on the map	Provider only: The Map does not correctly reflect service that I facilitate to this location	100	20	Fixed Wireless	Served (Over 100/20 available)	Wireless
223472	1523 3RD STREET	CAMANCHE	IA	52730	1	12-Provider facilitates speeds faster than that reported on the map	Provider only: The Map does not correctly reflect service that I facilitate to this location	100	20	Fixed Wireless	Served (Over 100/20 available)	Wireless
223473	611 7TH AVENUE	ACKLEY	IA	50601	1	12-Provider facilitates speeds faster than that reported on the map	Provider only: The Map does not correctly reflect service that I facilitate to this location	100	20	Fixed Wireless	Served (Over 100/20 available)	Wireless
223526	309 30TH AVENUE NORTH	CLINTON	IA	52732	1	12-Provider facilitates speeds faster than that reported on the map	Provider only: The Map does not correctly reflect service that I facilitate to this location	100	20	Fixed Wireless	Served (Over 100/20 available)	Wireless
223558	17958 COUNTY ROAD X61	MUSCATINE	IA	52761	1	12-Provider facilitates speeds faster than that reported on the map	Provider only: The Map does not correctly reflect service that I facilitate to this location	100	20	Fixed Wireless	Served (Over 100/20 available)	Wireless
223621	524 5TH AVENUE	DE WITT	IA	52742	1	12-Provider facilitates speeds faster than that reported on the map	Provider only: The Map does not correctly reflect service that I facilitate to this location	100	20	Fixed Wireless	Served (Over 100/20 available)	Wireless
223724	3253 235TH STREET	DE WITT	IA	52742	1	12-Provider facilitates speeds faster than that reported on the map	Provider only: The Map does not correctly reflect service that I facilitate to this location	100	20	Fixed Wireless	Served (Over 100/20 available)	Wireless
223868	9143 170TH STREET	MUSCATINE	IA	52761	1	12-Provider facilitates speeds faster than that reported on the map	Provider only: The Map does not correctly reflect service that I facilitate to this location	100	20	Fixed Wireless	Served (Over 100/20 available)	Wireless
223882	1914 9TH AVENUE	CAMANCHE	IA	52730	1	12-Provider facilitates speeds faster than that reported on the map	Provider only: The Map does not correctly reflect service that I facilitate to this location	100	20	Fixed Wireless	Served (Over 100/20 available)	Wireless
223893	2123 HARRISON DRIVE	CLINTON	IA	52732	1	12-Provider facilitates speeds faster than that reported on the map	Provider only: The Map does not correctly reflect service that I facilitate to this location	100	20	Fixed Wireless	Served (Over 100/20 available)	Wireless
223968	1300 HARRISON DRIVE	CLINTON	IA	52732	1	12-Provider facilitates speeds faster than that reported on the map	Provider only: The Map does not correctly reflect service that I facilitate to this location	100	20	Fixed Wireless	Served (Over 100/20 available)	Wireless
224016	1722 25TH AVENUE SOUTH	CLINTON	IA	52732	1	12-Provider facilitates speeds faster than that reported on the map	Provider only: The Map does not correctly reflect service that I facilitate to this location	100	20	Fixed Wireless	Served (Over 100/20 available)	Wireless
224076	304 1ST AVENUE	DE WITT	IA	52742	1	12-Provider facilitates speeds faster than that reported on the map	Provider only: The Map does not correctly reflect service that I facilitate to this location	100	20	Fixed Wireless	Served (Over 100/20 available)	Wireless
224188	339 6TH AVENUE NORTH	CLINTON	IA	52732	1	12-Provider facilitates speeds faster than that reported on the map	Provider only: The Map does not correctly reflect service that I facilitate to this location	100	20	Fixed Wireless	Served (Over 100/20 available)	Wireless
224492	1022 15TH AVENUE SOUTH	CLINTON	IA	52732	1	12-Provider facilitates speeds faster than that reported on the map	Provider only: The Map does not correctly reflect service that I facilitate to this location	100	20	Fixed Wireless	Served (Over 100/20 available)	Wireless
224497	1163 9TH AVENUE SOUTH	CLINTON	IA	52732	1	12-Provider facilitates speeds faster than that reported on the map	Provider only: The Map does not correctly reflect service that I facilitate to this location	100	20	Fixed Wireless	Served (Over 100/20 available)	Wireless
224948	1107 VANDENBERG COURT	DE WITT	IA	52742	1	12-Provider facilitates speeds faster than that reported on the map	Provider only: The Map does not correctly reflect service that I facilitate to this location	100	20	Fixed Wireless	Served (Over 100/20 available)	Wireless
225119	1027 13TH AVENUE SOUTH	CLINTON	IA	52732	1	12-Provider facilitates speeds faster than that reported on the map	Provider only: The Map does not correctly reflect service that I facilitate to this location	100	20	Fixed Wireless	Served (Over 100/20 available)	Wireless
225130	216 2ND AVENUE	DE WITT	IA	52742	1	12-Provider facilitates speeds faster than that reported on the map	Provider only: The Map does not correctly reflect service that I facilitate to this location	100	20	Fixed Wireless	Served (Over 100/20 available)	Wireless
225192	112 11TH STREET NORTH	CLINTON	IA	52732	1	12-Provider facilitates speeds faster than that reported on the map	Provider only: The Map does not correctly reflect service that I facilitate to this location	100	20	Fixed Wireless	Served (Over 100/20 available)	Wireless
225216	3922 148TH STREET	BRYANT	IA	52727	1	12-Provider facilitates speeds faster than that reported on the map	Provider only: The Map does not correctly reflect service that I facilitate to this location	100	20	Fixed Wireless	Served (Over 100/20 available)	Wireless
225241	633 3RD AVENUE SOUTH	CLINTON	IA	52732	1	12-Provider facilitates speeds faster than that reported on the map	Provider only: The Map does not correctly reflect service that I facilitate to this location	100	20	Fixed Wireless	Served (Over 100/20 available)	Wireless
225461	3881 280TH STREET	CAMANCHE	IA	52730	1	12-Provider facilitates speeds faster than that reported on the map	Provider only: The Map does not correctly reflect service that I facilitate to this location	100	20	Fixed Wireless	Served (Over 100/20 available)	Wireless
225508	995 14TH STREET	DE WITT	IA	52742	1	12-Provider facilitates speeds faster than that reported on the map	Provider only: The Map does not correctly reflect service that I facilitate to this location	100	20	Fixed Wireless	Served (Over 100/20 available)	Wireless
225520	2884 380TH AVENUE	CAMANCHE	IA	52730	1	12-Provider facilitates speeds faster than that reported on the map	Provider only: The Map does not correctly reflect service that I facilitate to this location	100	20	Fixed Wireless	Served (Over 100/20 available)	Wireless
225585	347 38TH AVENUE NORTH	CLINTON	IA	52732	1	12-Provider facilitates speeds faster than that reported on the map	Provider only: The Map does not correctly reflect service that I facilitate to this location	100	20	Fixed Wireless	Served (Over 100/20 available)	Wireless
225593	805 9TH AVENUE	CAMANCHE	IA	52730	1	12-Provider facilitates speeds faster than that reported on the map	Provider only: The Map does not correctly reflect service that I facilitate to this location	100	20	Fixed Wireless	Served (Over 100/20 available)	Wireless
225699	227 1ST AVENUE	CLINTON	IA	52732	1	12-Provider facilitates speeds faster than that reported on the map	Provider only: The Map does not correctly reflect service that I facilitate to this location	100	20	Fixed Wireless	Served (Over 100/20 available)	Wireless
225766	408 2ND STREET SOUTH	CLINTON	IA	52732	1	12-Provider facilitates speeds faster than that reported on the map	Provider only: The Map does not correctly reflect service that I facilitate to this location	100	20	Fixed Wireless	Served (Over 100/20 available)	Wireless
225971	1452 17TH AVENUE	CAMANCHE	IA	52730	1	12-Provider facilitates speeds faster than that reported on the map	Provider only: The Map does not correctly reflect service that I facilitate to this location	100	20	Fixed Wireless	Served (Over 100/20 available)	Wireless
226069	1134 6TH AVENUE NORTH	CLINTON	IA	52732	1	12-Provider facilitates speeds faster than that reported on the map	Provider only: The Map does not correctly reflect service that I facilitate to this location	100	20	Fixed Wireless	Served (Over 100/20 available)	Wireless
226111	424 11TH AVENUE SOUTH	CLINTON	IA	52732	1	12-Provider facilitates speeds faster than that reported on the map	Provider only: The Map does not correctly reflect service that I facilitate to this location	100	20	Fixed Wireless	Served (Over 100/20 available)	Wireless
226170	242 34TH AVENUE NORTH	CLINTON	IA	52732	1	12-Provider facilitates speeds faster than that reported on the map	Provider only: The Map does not correctly reflect service that I facilitate to this location	100	20	Fixed Wireless	Served (Over 100/20 available)	Wireless
226313	806 9TH AVENUE SOUTH	CLINTON	IA	52732	1	12-Provider facilitates speeds faster than that reported on the map	Provider only: The Map does not correctly reflect service that I facilitate to this location	100	20	Fixed Wireless	Served (Over 100/20 available)	Wireless
226319	2732 11TH STREET NORTH	CLINTON	IA	52732	1	12-Provider facilitates speeds faster than that reported on the map	Provider only: The Map does not correctly reflect service that I facilitate to this location	100	20	Fixed Wireless	Served (Over 100/20 available)	Wireless
226569	1830 7TH STREET NORTH	CLINTON	IA	52732	1	12-Provider facilitates speeds faster than that reported on the map	Provider only: The Map does not correctly reflect service that I facilitate to this location	100	20	Fixed Wireless	Served (Over 100/20 available)	Wireless
226584	305 2ND STREET SOUTH	CLINTON	IA	52732	1	12-Provider facilitates speeds faster than that reported on the map	Provider only: The Map does not correctly reflect service that I facilitate to this location	100	20	Fixed Wireless	Served (Over 100/20 available)	Wireless
226587	9409 BANANZA ROAD	MUSCATINE	IA	52761	1	12-Provider facilitates speeds faster than that reported on the map	Provider only: The Map does not correctly reflect service that I facilitate to this location	100	20	Fixed Wireless	Served (Over 100/20 available)	Wireless
226641	240 10TH STREET	DE WITT	IA	52742	1	12-Provider facilitates speeds faster than that reported on the map	Provider only: The Map does not correctly reflect service that I facilitate to this location	100	20	Fixed Wireless	Served (Over 100/20 available)	Wireless
226827	501 EAST HARRISON STREET	EDGEWOOD	IA	52042	1	12-Provider facilitates speeds faster than that reported on the map	Provider only: The Map does not correctly reflect service that I facilitate to this location	100	20	Fixed Wireless	Served (Over 100/20 available)	Wireless
226861	4043 140TH STREET	BRYANT	IA	52727	1	12-Provider facilitates speeds faster than that reported on the map	Provider only: The Map does not correctly reflect service that I facilitate to this location	100	20	Fixed Wireless	Served (Over 100/20 available)	Wireless
226882	3301 TOWER COURT	CLINTON	IA	52732	1	12-Provider facilitates speeds faster than that reported on the map	Provider only: The Map does not correctly reflect service that I facilitate to this location	100	20	Fixed Wireless	Served (Over 100/20 available)	Wireless
227039	1212 27TH AVENUE NORTH	CLINTON	IA	52732	1	12-Provider facilitates speeds faster than that reported on the map	Provider only: The Map does not correctly reflect service that I facilitate to this location	100	20	Fixed Wireless	Served (Over 100/20 available)	Wireless
227139	2511 SABULA AVENUE	CLINTON	IA	52732	1	12-Provider facilitates speeds faster than that reported on the map	Provider only: The Map does not correctly reflect service that I facilitate to this location	100	20	Fixed Wireless	Served (Over 100/20 available)	Wireless
227140	402 BUTLER STREET	ACKLEY	IA	50601	1	12-Provider facilitates speeds faster than that reported on the map	Provider only: The Map does not correctly reflect service that I facilitate to this location	100	20	Fixed Wireless	Served (Over 100/20 available)	Wireless
227194	1665 UNITED STATES HIGHWAY 67	CLINTON	IA	52732	1	12-Provider facilitates speeds faster than that reported on the map	Provider only: The Map does not correctly reflect service that I facilitate to this location	100	20	Fixed Wireless	Served (Over 100/20 available)	Wireless

227250	542 9TH AVENUE SOUTH	CLINTON	IA	52732	1	12-Provider facilitates speeds faster than that reported on the map	Provider only: The Map does not correctly reflect service that I facilitate to this location	100	20	Fixed Wireless	Served (Over 100/20 available)	Wireless
227386	3240 HARTS MILL ROAD	CLINTON	IA	52732	1	12-Provider facilitates speeds faster than that reported on the map	Provider only: The Map does not correctly reflect service that I facilitate to this location	100	20	Fixed Wireless	Served (Over 100/20 available)	Wireless
227566	2076 308TH AVENUE	DE WITT	IA	52742	1	12-Provider facilitates speeds faster than that reported on the map	Provider only: The Map does not correctly reflect service that I facilitate to this location	100	20	Fixed Wireless	Served (Over 100/20 available)	Wireless
227640	1111 5TH AVENUE NORTH	CLINTON	IA	52732	1	12-Provider facilitates speeds faster than that reported on the map	Provider only: The Map does not correctly reflect service that I facilitate to this location	100	20	Fixed Wireless	Served (Over 100/20 available)	Wireless
227750	2715 12TH STREET NORTH	CLINTON	IA	52732	1	12-Provider facilitates speeds faster than that reported on the map	Provider only: The Map does not correctly reflect service that I facilitate to this location	100	20	Fixed Wireless	Served (Over 100/20 available)	Wireless
227764	614 6TH AVENUE SOUTH	CLINTON	IA	52732	1	12-Provider facilitates speeds faster than that reported on the map	Provider only: The Map does not correctly reflect service that I facilitate to this location	100	20	Fixed Wireless	Served (Over 100/20 available)	Wireless
227765	1220 13TH AVENUE NORTH	CLINTON	IA	52732	1	12-Provider facilitates speeds faster than that reported on the map	Provider only: The Map does not correctly reflect service that I facilitate to this location	100	20	Fixed Wireless	Served (Over 100/20 available)	Wireless
227976	701 8TH AVENUE	ACKLEY	IA	50601	1	12-Provider facilitates speeds faster than that reported on the map	Provider only: The Map does not correctly reflect service that I facilitate to this location	100	20	Fixed Wireless	Served (Over 100/20 available)	Wireless
227978	304 3RD AVENUE	LOW MOOR	IA	52757	1	12-Provider facilitates speeds faster than that reported on the map	Provider only: The Map does not correctly reflect service that I facilitate to this location	100	20	Fixed Wireless	Served (Over 100/20 available)	Wireless
228122	508 2ND AVENUE SOUTH	CLINTON	IA	52732	1	12-Provider facilitates speeds faster than that reported on the map	Provider only: The Map does not correctly reflect service that I facilitate to this location	100	20	Fixed Wireless	Served (Over 100/20 available)	Wireless
228197	500 12TH STREET NORTH	CLINTON	IA	52732	1	12-Provider facilitates speeds faster than that reported on the map	Provider only: The Map does not correctly reflect service that I facilitate to this location	100	20	Fixed Wireless	Served (Over 100/20 available)	Wireless
228266	709 1ST STREET	CAMANCHE	IA	52730	1	12-Provider facilitates speeds faster than that reported on the map	Provider only: The Map does not correctly reflect service that I facilitate to this location	100	20	Fixed Wireless	Served (Over 100/20 available)	Wireless
228293	723 13TH STREET NORTH	CLINTON	IA	52732	1	12-Provider facilitates speeds faster than that reported on the map	Provider only: The Map does not correctly reflect service that I facilitate to this location	100	20	Fixed Wireless	Served (Over 100/20 available)	Wireless
228378	215 NORTH JEFFERSON STREET	EXIRA	IA	50076	1	12-Provider facilitates speeds faster than that reported on the map	Provider only: The Map does not correctly reflect service that I facilitate to this location	100	20	Fixed Wireless	Served (Over 100/20 available)	Wireless
228396	422 3RD AVENUE NORTH	CLINTON	IA	52732	1	12-Provider facilitates speeds faster than that reported on the map	Provider only: The Map does not correctly reflect service that I facilitate to this location	100	20	Fixed Wireless	Served (Over 100/20 available)	Wireless
228433	4411 195TH STREET	CLINTON	IA	52732	1	12-Provider facilitates speeds faster than that reported on the map	Provider only: The Map does not correctly reflect service that I facilitate to this location	100	20	Fixed Wireless	Served (Over 100/20 available)	Wireless
228521	407 WEST LORTSCHER STREET	WHAT CHEER	IA	50268	1	12-Provider facilitates speeds faster than that reported on the map	Provider only: The Map does not correctly reflect service that I facilitate to this location	100	20	Fixed Wireless	Served (Over 100/20 available)	Wireless
228527	503 1ST AVENUE	ACKLEY	IA	50601	1	12-Provider facilitates speeds faster than that reported on the map	Provider only: The Map does not correctly reflect service that I facilitate to this location	100	20	Fixed Wireless	Served (Over 100/20 available)	Wireless
228569	3534 CLEVELAND STREET	CLINTON	IA	52732	1	12-Provider facilitates speeds faster than that reported on the map	Provider only: The Map does not correctly reflect service that I facilitate to this location	100	20	Fixed Wireless	Served (Over 100/20 available)	Wireless
228680	18516 LARIAT LANE	MUSCATINE	IA	52761	1	12-Provider facilitates speeds faster than that reported on the map	Provider only: The Map does not correctly reflect service that I facilitate to this location	100	20	Fixed Wireless	Served (Over 100/20 available)	Wireless
228721	259 20TH PLACE	CLINTON	IA	52732	1	12-Provider facilitates speeds faster than that reported on the map	Provider only: The Map does not correctly reflect service that I facilitate to this location	100	20	Fixed Wireless	Served (Over 100/20 available)	Wireless
228727	718 6TH STREET SOUTH	CLINTON	IA	52732	1	12-Provider facilitates speeds faster than that reported on the map	Provider only: The Map does not correctly reflect service that I facilitate to this location	100	20	Fixed Wireless	Served (Over 100/20 available)	Wireless
228748	547 3RD AVENUE SOUTH	CLINTON	IA	52732	1	12-Provider facilitates speeds faster than that reported on the map	Provider only: The Map does not correctly reflect service that I facilitate to this location	100	20	Fixed Wireless	Served (Over 100/20 available)	Wireless
228861	305 BROADWAY STREET	BRAYTON	IA	50042	1	12-Provider facilitates speeds faster than that reported on the map	Provider only: The Map does not correctly reflect service that I facilitate to this location	100	20	Fixed Wireless	Served (Over 100/20 available)	Wireless
229021	1119 13TH AVENUE SOUTH	CLINTON	IA	52732	1	12-Provider facilitates speeds faster than that reported on the map	Provider only: The Map does not correctly reflect service that I facilitate to this location	100	20	Fixed Wireless	Served (Over 100/20 available)	Wireless
229103	105 NORTH COTTAGE STREET	EXIRA	IA	50076	1	12-Provider facilitates speeds faster than that reported on the map	Provider only: The Map does not correctly reflect service that I facilitate to this location	100	20	Fixed Wireless	Served (Over 100/20 available)	Wireless
229118	217 5TH AVENUE SOUTH	CLINTON	IA	52732	1	12-Provider facilitates speeds faster than that reported on the map	Provider only: The Map does not correctly reflect service that I facilitate to this location	100	20	Fixed Wireless	Served (Over 100/20 available)	Wireless
229263	525 7TH AVENUE SOUTH	CLINTON	IA	52732	1	12-Provider facilitates speeds faster than that reported on the map	Provider only: The Map does not correctly reflect service that I facilitate to this location	100	20	Fixed Wireless	Served (Over 100/20 available)	Wireless
229315	615 BUTLER STREET	ACKLEY	IA	50601	1	12-Provider facilitates speeds faster than that reported on the map	Provider only: The Map does not correctly reflect service that I facilitate to this location	100	20	Fixed Wireless	Served (Over 100/20 available)	Wireless
229484	107 EAST SOUTH STREET	EXIRA	IA	50076	1	12-Provider facilitates speeds faster than that reported on the map	Provider only: The Map does not correctly reflect service that I facilitate to this location	100	20	Fixed Wireless	Served (Over 100/20 available)	Wireless
229487	626 19TH AVENUE SOUTH	CLINTON	IA	52732	1	12-Provider facilitates speeds faster than that reported on the map	Provider only: The Map does not correctly reflect service that I facilitate to this location	100	20	Fixed Wireless	Served (Over 100/20 available)	Wireless
229806	414 MAIN STREET	WELTON	IA	52774	1	12-Provider facilitates speeds faster than that reported on the map	Provider only: The Map does not correctly reflect service that I facilitate to this location	100	20	Fixed Wireless	Served (Over 100/20 available)	Wireless
229969	3445 THRUSH AVENUE	ANITA	IA	50020	1	12-Provider facilitates speeds faster than that reported on the map	Provider only: The Map does not correctly reflect service that I facilitate to this location	100	20	Fixed Wireless	Served (Over 100/20 available)	Wireless
230115	1112 STATE STREET	ACKLEY	IA	50601	1	12-Provider facilitates speeds faster than that reported on the map	Provider only: The Map does not correctly reflect service that I facilitate to this location	100	20	Fixed Wireless	Served (Over 100/20 available)	Wireless
230336	3100 CLEVELAND STREET	CLINTON	IA	52732	1	12-Provider facilitates speeds faster than that reported on the map	Provider only: The Map does not correctly reflect service that I facilitate to this location	100	20	Fixed Wireless	Served (Over 100/20 available)	Wireless
230343	35163 170TH STREET	STEAMBOAT ROCK	IA	50672	1	12-Provider facilitates speeds faster than that reported on the map	Provider only: The Map does not correctly reflect service that I facilitate to this location	100	20	Fixed Wireless	Served (Over 100/20 available)	Wireless
230400	767 14TH AVENUE SOUTH	CLINTON	IA	52732	1	12-Provider facilitates speeds faster than that reported on the map	Provider only: The Map does not correctly reflect service that I facilitate to this location	100	20	Fixed Wireless	Served (Over 100/20 available)	Wireless
230616	1432 13TH AVENUE SOUTH	CLINTON	IA	52732	1	12-Provider facilitates speeds faster than that reported on the map	Provider only: The Map does not correctly reflect service that I facilitate to this location	100	20	Fixed Wireless	Served (Over 100/20 available)	Wireless
230624	3349 197TH STREET	GOOSE LAKE	IA	52750	1	12-Provider facilitates speeds faster than that reported on the map	Provider only: The Map does not correctly reflect service that I facilitate to this location	100	20	Fixed Wireless	Served (Over 100/20 available)	Wireless
231185	4021 170TH STREET	CLINTON	IA	52732	1	12-Provider facilitates speeds faster than that reported on the map	Provider only: The Map does not correctly reflect service that I facilitate to this location	100	20	Fixed Wireless	Served (Over 100/20 available)	Wireless
231286	1614 25TH AVENUE SOUTH	CLINTON	IA	52732	1	12-Provider facilitates speeds faster than that reported on the map	Provider only: The Map does not correctly reflect service that I facilitate to this location	100	20	Fixed Wireless	Served (Over 100/20 available)	Wireless
231287	910 15TH STREET SOUTH	CLINTON	IA	52732	1	12-Provider facilitates speeds faster than that reported on the map	Provider only: The Map does not correctly reflect service that I facilitate to this location	100	20	Fixed Wireless	Served (Over 100/20 available)	Wireless
231432	700 7TH AVENUE SOUTH	CLINTON	IA	52732	1	12-Provider facilitates speeds faster than that reported on the map	Provider only: The Map does not correctly reflect service that I facilitate to this location	100	20	Fixed Wireless	Served (Over 100/20 available)	Wireless
231436	319 12TH STREET	DE WITT	IA	52742	1	12-Provider facilitates speeds faster than that reported on the map	Provider only: The Map does not correctly reflect service that I facilitate to this location	100	20	Fixed Wireless	Served (Over 100/20 available)	Wireless
231499	2383 DUNHAM STREET	CLINTON	IA	52732	1	12-Provider facilitates speeds faster than that reported on the map	Provider only: The Map does not correctly reflect service that I facilitate to this location	100	20	Fixed Wireless	Served (Over 100/20 available)	Wireless
231596	1000 32ND STREET SOUTH	CLINTON	IA	52732	1	12-Provider facilitates speeds faster than that reported on the map	Provider only: The Map does not correctly reflect service that I facilitate to this location	100	20	Fixed Wireless	Served (Over 100/20 available)	Wireless
231670	1830 14TH AVENUE SOUTH	CLINTON	IA	52732	1	12-Provider facilitates speeds faster than that reported on the map	Provider only: The Map does not correctly reflect service that I facilitate to this location	100	20	Fixed Wireless	Served (Over 100/20 available)	Wireless
231841	707 1ST STREET	CAMANCHE	IA	52730	1	12-Provider facilitates speeds faster than that reported on the map	Provider only: The Map does not correctly reflect service that I facilitate to this location	100	20	Fixed Wireless	Served (Over 100/20 available)	Wireless
232144	1212 10TH STREET SOUTH	CLINTON	IA	52732	1	12-Provider facilitates speeds faster than that reported on the map	Provider only: The Map does not correctly reflect service that I facilitate to this location	100	20	Fixed Wireless	Served (Over 100/20 available)	Wireless
232246	1332 GRANDVIEW DRIVE	CLINTON	IA	52732	1	12-Provider facilitates speeds faster than that reported on the map	Provider only: The Map does not correctly reflect service that I facilitate to this location	100	20	Fixed Wireless	Served (Over 100/20 available)	Wireless
232308	918 MIDDLE ROAD	CAMANCHE	IA	52730	1	12-Provider facilitates speeds faster than that reported on the map	Provider only: The Map does not correctly reflect service that I facilitate to this location	100	20	Fixed Wireless	Served (Over 100/20 available)	Wireless
232399	1803 442TH AVENUE	CLINTON	IA	52732	1	12-Provider facilitates speeds faster than that reported on the map	Provider only: The Map does not correctly reflect service that I facilitate to this location	100	20	Fixed Wireless	Served (Over 100/20 available)	Wireless
232421	720 4TH AVENUE	CAMANCHE	IA	52730	1	12-Provider facilitates speeds faster than that reported on the map	Provider only: The Map does not correctly reflect service that I facilitate to this location	100	20	Fixed Wireless	Served (Over 100/20 available)	Wireless
232516	3402 3RD STREET NORTH	CLINTON	IA	52732	1	12-Provider facilitates speeds faster than that reported on the map	Provider only: The Map does not correctly reflect service that I facilitate to this location	100	20	Fixed Wireless	Served (Over 100/20 available)	Wireless
232517	1958 GLENDALE ROAD	CLINTON	IA	52732	1	12-Provider facilitates speeds faster than that reported on the map	Provider only: The Map does not correctly reflect service that I facilitate to this location	100	20	Fixed Wireless	Served (Over 100/20 available)	Wireless
232538	100 NORTH FRANKLIN STREET	EDGEWOOD	IA	52042	1	12-Provider facilitates speeds faster than that reported on the map	Provider only: The Map does not correctly reflect service that I facilitate to this location	100	20	Fixed Wireless	Served (Over 100/20 available)	Wireless
232561	438 2ND AVENUE SOUTH	CLINTON	IA	52732	1	12-Provider facilitates speeds faster than that reported on the map	Provider only: The Map does not correctly reflect service that I facilitate to this location	100	20	Fixed Wireless	Served (Over 100/20 available)	Wireless
232614	1316 WOODLAWN AVENUE	CLINTON	IA	52732	1	12-Provider facilitates speeds faster than that reported on the map	Provider only: The Map does not correctly reflect service that I facilitate to this location	100	20	Fixed Wireless	Served (Over 100/20 available)	Wireless
232857	271 33RD AVENUE NORTH	CLINTON	IA	52732	1	12-Provider facilitates speeds faster than that reported on the map	Provider only: The Map does not correctly reflect service that I facilitate to this location	100	20	Fixed Wireless	Served (Over 100/20 available)	Wireless
232918	906 5TH AVENUE SOUTH	CLINTON	IA	52732	1	12-Provider facilitates speeds faster than that reported on the map	Provider only: The Map does not correctly reflect service that I facilitate to this location	100	20	Fixed Wireless	Served (Over 100/20 available)	Wireless
233074	307 RIDGE AVENUE	DELMAR	IA	52037	1	12-Provider facilitates speeds faster than that reported on the map	Provider only: The Map does not correctly reflect service that I facilitate to this location	100	20	Fixed Wireless	Served (Over 100/20 available)	Wireless
233325	2816 PERSHING BOULEVARD	CLINTON	IA	52732	1	12-Provider facilitates speeds faster than that reported on the map	Provider only: The Map does not correctly reflect service that I facilitate to this location	100	20	Fixed Wireless	Served (Over 100/20 available)	Wireless
233350	628 9TH AVENUE	CAMANCHE	IA	52730	1	12-Provider facilitates speeds faster than that reported on the map	Provider only: The Map does not correctly reflect service that I facilitate to this location	100	20	Fixed Wireless	Served (Over 100/20 available)	Wireless
233380	1021 COLLEGE AVENUE	CLINTON	IA	52732	1	12-Provider facilitates speeds faster than that reported on the map	Provider only: The Map does not correctly reflect service that I facilitate to this location	100	20	Fixed Wireless	Served (Over 100/20 available)	Wireless
233502	1016 14TH AVENUE SOUTH	CLINTON	IA	52732	1	12-Provider facilitates speeds faster than that reported on the map	Provider only: The Map does not correctly reflect service that I facilitate to this location	100	20	Fixed Wireless	Served (Over 100/20 available)	Wireless
233844	421 3RD STREET NORTH	CLINTON	IA	52732	1	12-Provider facilitates speeds faster than that reported on the map	Provider only: The Map does not correctly reflect service that I facilitate to this location	100	20	Fixed Wireless	Served (Over 100/20 available)	Wireless
233893	709 6TH STREET SOUTH	CLINTON	IA	52732	1	12-Provider facilitates speeds faster than that reported on the map	Provider only: The Map does not correctly reflect service that I facilitate to this location	100	20	Fixed Wireless	Served (Over 100/20 available)	Wireless
233960	1642 13TH AVENUE SOUTH	CLINTON	IA	52732	1	12-Provider facilitates speeds faster than that reported on the map	Provider only: The Map does not correctly reflect service that I facilitate to this location	100	20	Fixed Wireless	Served (Over 100/20 available)	Wireless
233984	222 18TH PLACE	CLINTON	IA	52732	1	12-Provider facilitates speeds faster than that reported on the map	Provider only: The Map does not correctly reflect service that I facilitate to this location	100	20	Fixed Wireless	Served (Over 100/20 available)	Wireless
234005	834 6TH AVENUE SOUTH	CLINTON	IA	52732	1	12-Provider facilitates speeds faster than that reported on the map	Provider only: The Map does not correctly reflect service that I facilitate to this location	100	20	Fixed Wireless	Served (Over 100/20 available)	Wireless
234049	301 WEST BEAVER STREET	EDGEWOOD	IA	52042	1	12-Provider facilitates speeds faster than that reported on the map	Provider only: The Map does not correctly reflect service that I facilitate to this location	100	20	Fixed Wireless	Served (Over 100/20 available)	Wireless
234340	4172 220TH STREET	CLINTON	IA	52732	1	12-Provider facilitates speeds faster than that reported on the map	Provider only: The Map does not correctly reflect service that I facilitate to this location	100	20	Fixed Wireless	Served (Over 100/20 available)	Wireless
234547	715 COUNTY T ROAD	BRAYTON	IA	50042	1	12-Provider facilitates speeds faster than that reported on the map	Provider only: The Map does not correctly reflect service that I facilitate to this location	100	20	Fixed Wireless	Served (Over 100/20 available)	Wireless
234590	617 LOCUST PLACE	CLINTON	IA	52732	1	12-Provider facilitates speeds faster than that reported on the map	Provider only: The Map does not correctly reflect service that I facilitate to this location	100	20	Fixed Wireless	Served (Over 100/20 available)	Wireless
234893	4553 180TH STREET	CLINTON	IA	52732	1	12-Provider facilitates speeds faster than that reported on the map	Provider only: The Map does not correctly reflect service that I facilitate to this location	100	20	Fixed Wireless	Served (Over 100/20 available)	Wireless
235099	308 9TH STREET	DE WITT	IA	52742	1	12-Provider facilitates speeds faster than that reported on the map	Provider only: The Map does not correctly reflect service that I facilitate to this location	100	20	Fixed Wireless	Served (Over 100/20 available)	Wireless
235107	2589 282ND AVENUE	DE WITT	IA	52742	1	12-Provider facilitates speeds faster than that reported on the map	Provider only: The Map does not correctly reflect service that I facilitate to this location	100	20	Fixed Wireless	Served (Over 100/20 available)	Wireless
235167	1123 SAND HILL ROAD	WAUKON	IA	52172	1	12-Provider facilitates speeds faster than that reported on the map	Provider only: The Map does not correctly reflect service that I facilitate to this location	100	20	Fixed Wireless	Served (Over 100/20 available)	Wireless
235191	1407 WESTFIELD LANE	CAMANCHE	IA	52730	1	12-Provider facilitates speeds faster than that reported on the map	Provider only: The Map does not correctly reflect service that I facilitate to this location	100	20	Fixed Wireless	Served (Over 100/20 available)	Wireless
235260	1118 BOBETTA COURT	CLINTON	IA	52732	1	12-Provider facilitates speeds faster than that reported on the map	Provider only: The Map does not correctly reflect service that I facilitate to this location	100	20	Fixed Wireless	Served (Over 100/20 available)	Wireless
235302	512 8TH AVENUE SOUTH	CLINTON	IA	52732	1	12-Provider facilitates speeds faster than that reported on the map	Provider only: The Map does not correctly reflect service that I facilitate to this location	100	20	Fixed Wireless	Served (Over 100/20 available)	Wireless
235303	723 12TH AVENUE SOUTH	CLINTON	IA	52732	1	12-Provider facilitates speeds faster than that reported on the map	Provider only: The Map does not correctly reflect service that I facilitate to this location	100	20	Fixed Wireless	Served (Over 100/20 available)	Wireless
235346	1525 3RD STREET	CAMANCHE	IA	52730	1	12-Provider facilitates speeds faster than that reported on the map	Provider only: The Map does not correctly reflect service that I facilitate to this location	100	20	Fixed Wireless	Served (Over 100/20 available)	Wireless
235355	223 16TH PLACE	CLINTON	IA	52732	1	12-Provider facilitates speeds faster than that reported on the map	Provider only: The Map does not correctly reflect service that I facilitate to this location	100	20	Fixed Wireless	Served (Over 100/20 available)	Wireless
235366	2908 2ND STREET NORTH	CLINTON	IA	52732	1	12-Provider facilitates speeds faster than that reported on the map	Provider only: The Map does not correctly reflect service that I facilitate to this location	100	20	Fixed Wireless	Served (Over 100/20 available)	Wireless
235425	1219 8TH STREET	DE WITT	IA	52742	1	12-Provider facilitates speeds faster than that reported on the map	Provider only: The Map does not correctly reflect service that I facilitate to this location	100	20	Fixed Wireless	Served (Over 100/20 available)	Wireless
235467	118 H STREET	KESWICK	IA	50136	1	12-Provider facilitates speeds faster than that reported on the map	Provider only: The Map does not correctly reflect service that I facilitate to this location	100	20	Fixed Wireless	Served (Over 100/20 available)	Wireless
235748	1538 12TH AVENUE NORTH	CLINTON	IA	52732	1	12-Provider facilitates speeds faster than that reported on the map	Provider only: The Map does not correctly reflect service that I facilitate to this location	100	20	Fixed Wireless	Served (Over 100/20 available)	Wireless
236103	1009 11TH STREET NORTH	CLINTON	IA	52732	1	12-Provider facilitates speeds faster than that reported on the map	Provider only: The Map does not correctly reflect service that I facilitate to this location	100	20	Fixed Wireless	Served (Over 100/20 available)	Wireless
236123	205 EAST VINE STREET	WHAT CHEER	IA	50268	1	12-Provider facilitates speeds faster than that reported on the map	Provider only: The Map does not correctly reflect service that I facilitate to this location	100	20	Fixed Wireless	Served (Over 100/20 available)	Wireless
236155	1002 8TH STREET SOUTH	CLINTON	IA	52732	1	12-Provider facilitates speeds faster than that reported on the map	Provider only: The Map does not correctly reflect service that I facilitate to this location	100	20	Fixed Wireless	Served (Over 100/20 available)	Wireless
236162	4011 BRANDY LANE	CLINTON	IA	52732	1	12-Provider facilitates speeds faster than that reported on the map	Provider only: The Map does not correctly reflect service that I facilitate to this location	100	20	Fixed Wireless	Served (Over 100/20 available)	Wireless
236190	107 3RD STREET	LOW MOOR	IA	52757	1	12-Provider facilitates speeds faster than that reported on the map	Provider only: The Map does not correctly reflect service that I facilitate to this location	100	20	Fixed Wireless	Served (Over 100/20 available)	Wireless
236314	221 19TH PLACE	CLINTON	IA	52732	1	12-Provider facilitates speeds faster than that reported on the map	Provider only: The Map does not correctly reflect service that I facilitate to this location	100	20	Fixed Wireless	Served (Over 100/20 available)	Wireless
236425	609 11TH AVENUE SOUTH	CLINTON	IA	52732	1	12-Provider facilitates speeds faster than that reported on the map	Provider only: The Map does not correctly reflect service that I facilitate to this location	100	20	Fixed Wireless	Served (Over 100/20 available)	Wireless
236494	607 WEST BRINEY STREET	WHAT CHEER	IA	50268	1	12-Provider facilitates speeds faster than that reported on the map	Provider only: The Map does not correctly reflect service that I facilitate to this location	100	20	Fixed Wireless	Served (Over 100/20 available)	Wireless
236631	1315 19TH AVENUE NORTHWEST	CLINTON	IA	52732	1	12-Provider facilitates speeds faster than that reported on the map	Provider only: The Map does not correctly reflect service that I facilitate to this location	100	20	Fixed Wireless	Served (Over 100/20 available)	Wireless
236665	737 1ST AVENUE	CLINTON	IA	52732	1	12-Provider facilitates speeds faster than that reported on the map	Provider only: The Map does not correctly reflect service that I facilitate to this location	100	20	Fixed Wireless	Served (Over 100/20 available)	Wireless
236715	608 18TH STREET SOUTH	CLINTON	IA	52732	1	12-Provider facilitates speeds faster than that reported on the map	Provider only: The Map does not correctly reflect service that I facilitate to this location	100	20	Fixed Wireless	Served (Over 100/20 available)	Wireless
236720	1019 13TH AVENUE SOUTH	CLINTON	IA	52732	1	12-Provider facilitates speeds faster than that reported on the map	Provider only: The Map does not correctly reflect service that I facilitate to this location	100	20	Fixed Wireless	Served (Over 100/20 available)	Wireless
236731	306 9TH AVENUE	DE WITT	IA	52742	1	12-Provider facilitates speeds faster than that reported on the map	Provider only: The Map does not correctly reflect service that I facilitate to this location	100	20	Fixed Wireless	Served (Over 100/20 available)	Wireless
236787	1148 1ST STREET	DE WITT	IA	52742	1	12-Provider facilitates speeds faster than that reported on the map	Provider only: The Map does not correctly reflect service that I facilitate to this location	100	20	Fixed Wireless	Served (Over 100/20 available)	Wireless
236894	7571 78TH STREET	WAPELLO	IA	52653	1	12-Provider facilitates speeds faster than that reported on the map	Provider only: The Map does not correctly reflect service that I facilitate to this location	100	20	Fixed Wireless	Served (Over 100/20 available)	Wireless
236986	628 5TH AVENUE SOUTH	CLINTON	IA	52732	1	12-Provider facilitates speeds faster than that reported on the map	Provider only: The Map does not correctly reflect service that I facilitate to this location	100	20	Fixed Wireless	Served (Over 100/20 available)	Wireless
236993	920 5TH AVENUE NORTH	CLINTON	IA	52732	1	12-Provider facilitates speeds faster than that reported on the map	Provider only: The Map does not correctly reflect service that I facilitate to this location	100	20	Fixed Wireless	Served (Over 100/20 available)	Wireless
237048	3315 175TH STREET	CHARLOTTE	IA	52731	1	12-Provider facilitates speeds faster than that reported on the map	Provider only: The Map does not correctly reflect service that I facilitate to this location	100	20	Fixed Wireless	Served (Over 100/20 available)	Wireless
237078	315 16TH PLACE	CAMANCHE	IA	52730	1	12-Provider facilitates speeds faster than that reported on the map	Provider only: The Map does not correctly reflect service that I facilitate to this location	100	20	Fixed Wireless	Served (Over 100/20 available)	Wireless
237117	723 5TH STREET	DE WITT	IA	52742	1	12-Provider facilitates speeds faster than that reported on the map	Provider only: The Map does not correctly reflect service that I facilitate to this location	100	20	Fixed Wireless	Served (Over 100/20 available)	Wireless
237138	1051 242ND AVENUE	DELMAR	IA	52037	1	12-Provider facilitates speeds faster than that reported on the map	Provider only: The Map does not correctly reflect service that I facilitate to this location	100	20	Fixed Wireless	Served (Over 100/20 available)	Wireless
237230	2545 PROSPECT AVENUE	CLINTON	IA	52732	1	12-Provider facilitates speeds faster than that reported on the map	Provider only: The Map does not correctly reflect service that I facilitate to this location	100	20	Fixed Wireless	Served (Over 100/20 available)	Wireless
237258	2832 234TH STREET	DE WITT	IA	52742	1	12-Provider facilitates speeds faster than that reported on the map	Provider only: The Map does not correctly reflect service that I facilitate to this location	100	20	Fixed Wireless	Served (Over 100/20 available)	Wireless
237361	2806 CLEVELAND STREET	CLINTON	IA	52732	1	12-Provider facilitates speeds faster than that reported on the map	Provider only: The Map does not correctly reflect service that I facilitate to this location	100	20	Fixed Wireless	Served (Over 100/20 available)	Wireless
237465	730 12TH STREET NORTH	CLINTON	IA	52732	1	12-Provider facilitates speeds faster than that reported on the map	Provider only: The Map does not correctly reflect service that I facilitate to this location	100	20	Fixed Wireless	Served (Over 100/20 available)	Wireless
237496	405 NORTH VINE STREET	WHAT CHEER	IA	50268	1	12-Provider facilitates speeds faster than that reported on the map	Provider only: The Map does not correctly reflect service that I facilitate to this location	100	20	Fixed Wireless	Served (Over 100/20 available)	Wireless
237548	1830 300TH AVENUE	DE WITT	IA	52742	1	12-Provider facilitates speeds faster than that reported on the map	Provider only: The Map does not correctly reflect service that I facilitate to this location	100	20	Fixed Wireless	Served (Over 100/20 available)	Wireless
237714	702 2ND STREET	DE WITT	IA	52742	1	12-Provider facilitates speeds faster than that reported on the map	Provider only: The Map does not correctly reflect service that I facilitate to this location	100	20	Fixed Wireless	Served (Over 100/20 available)	Wireless
237788	2109 WASHINGTON BOULEVARD SOUTH	CAMANCHE	IA	52730	1	12-Provider facilitates speeds faster than that reported on the map	Provider only: The Map does not correctly reflect service that I facilitate to this location	100	20	Fixed Wireless	Served (Over 100/20 available)	Wireless
237835	2025 BLUFF BOULEVARD SOUTH	CLINTON	IA	52732	1	12-Provider facilitates speeds faster than that reported on the map	Provider only: The Map does not correctly reflect service that I facilitate to this location	100	20	Fixed Wireless	Served (Over 100/20 available)	Wireless
237849	927 IKES PEAK ROAD	CLINTON	IA	52732	1	12-Provider facilitates speeds faster than that reported on the map	Provider only: The Map does not correctly reflect service that I facilitate to this location	100	20	Fixed Wireless	Served (Over 100/20 available)	Wireless
237877	1726 CIRCLE DRIVE EAST	CLINTON	IA	52732	1	12-Provider facilitates speeds faster than that reported on the map	Provider only: The Map does not correctly reflect service that I facilitate to this location	100	20	Fixed Wireless	Served (Over 100/20 available)	Wireless
237920	337 2ND STREET	DE WITT	IA	52742	1	12-Provider facilitates speeds faster than that reported on the map	Provider only: The Map does not correctly reflect service that I facilitate to this location	100	20	Fixed Wireless	Served (Over 100/20 available)	Wireless
237923	245 4TH AVENUE NORTH	CLINTON	IA	52732	1	12-Provider facilitates speeds faster than that reported on the map	Provider only: The Map does not correctly reflect service that I facilitate to this location	100	20	Fixed Wireless	Served (Over 100/20 available)	Wireless
238002	633 1ST AVENUE	CLINTON	IA	52732	1	12-Provider facilitates speeds faster than that reported on the map	Provider only: The Map does not correctly reflect service that I facilitate to this location	100	20	Fixed Wireless	Served (Over 100/20 available)	Wireless
238131	2717 CLEVELAND STREET	CLINTON	IA	52732	1	12-Provider facilitates speeds faster than that reported on the map	Provider only: The Map does not correctly reflect service that I facilitate to this location	100	20	Fixed Wireless	Served (Over 100/20 available)	Wireless
238252	502 EAST BRINEY STREET	WHAT CHEER	IA	50268	1	12-Provider facilitates speeds faster than that reported on the map	Provider only: The Map does not correctly reflect service that I facilitate to this location	100	20	Fixed Wireless	Served (Over 100/20 available)	Wireless

238264	1101 FRANKLIN STREET	ACKLEY	IA	50601	1	12-Provider facilitates speeds faster than that reported on the map	Provider only: The Map does not correctly reflect service that I facilitate to this location	100	20	Fixed Wireless	Served (Over 100/20 available)	Wireless
238336	767 STOCKWELL LANE NORTH	CLINTON	IA	52732	1	12-Provider facilitates speeds faster than that reported on the map	Provider only: The Map does not correctly reflect service that I facilitate to this location	100	20	Fixed Wireless	Served (Over 100/20 available)	Wireless
238349	904 14TH AVENUE SOUTH	CLINTON	IA	52732	1	12-Provider facilitates speeds faster than that reported on the map	Provider only: The Map does not correctly reflect service that I facilitate to this location	100	20	Fixed Wireless	Served (Over 100/20 available)	Wireless
238585	2252 267TH AVENUE	DE WITT	IA	52742	1	12-Provider facilitates speeds faster than that reported on the map	Provider only: The Map does not correctly reflect service that I facilitate to this location	100	20	Fixed Wireless	Served (Over 100/20 available)	Wireless
238597	2731 225TH STREET	DE WITT	IA	52742	1	12-Provider facilitates speeds faster than that reported on the map	Provider only: The Map does not correctly reflect service that I facilitate to this location	100	20	Fixed Wireless	Served (Over 100/20 available)	Wireless
238746	1357 WOODLAWN AVENUE	CLINTON	IA	52732	1	12-Provider facilitates speeds faster than that reported on the map	Provider only: The Map does not correctly reflect service that I facilitate to this location	100	20	Fixed Wireless	Served (Over 100/20 available)	Wireless
238901	700 WEST UNION STREET	EDGEWOOD	IA	52042	1	12-Provider facilitates speeds faster than that reported on the map	Provider only: The Map does not correctly reflect service that I facilitate to this location	100	20	Fixed Wireless	Served (Over 100/20 available)	Wireless
238910	911 6TH AVENUE	CAMANCHE	IA	52730	1	12-Provider facilitates speeds faster than that reported on the map	Provider only: The Map does not correctly reflect service that I facilitate to this location	100	20	Fixed Wireless	Served (Over 100/20 available)	Wireless
239104	319 39TH AVENUE NORTH	CLINTON	IA	52732	1	12-Provider facilitates speeds faster than that reported on the map	Provider only: The Map does not correctly reflect service that I facilitate to this location	100	20	Fixed Wireless	Served (Over 100/20 available)	Wireless
239234	2608 244TH STREET	DE WITT	IA	52742	1	12-Provider facilitates speeds faster than that reported on the map	Provider only: The Map does not correctly reflect service that I facilitate to this location	100	20	Fixed Wireless	Served (Over 100/20 available)	Wireless
239346	1075 252ND AVENUE	MAQUOKETA	IA	52060	1	12-Provider facilitates speeds faster than that reported on the map	Provider only: The Map does not correctly reflect service that I facilitate to this location	100	20	Fixed Wireless	Served (Over 100/20 available)	Wireless
239347	613 10TH STREET	DE WITT	IA	52742	1	12-Provider facilitates speeds faster than that reported on the map	Provider only: The Map does not correctly reflect service that I facilitate to this location	100	20	Fixed Wireless	Served (Over 100/20 available)	Wireless
239577	2015 WASHINGTON BOULEVARD SOUTH	CAMANCHE	IA	52730	1	12-Provider facilitates speeds faster than that reported on the map	Provider only: The Map does not correctly reflect service that I facilitate to this location	100	20	Fixed Wireless	Served (Over 100/20 available)	Wireless
239721	2970 UNITED STATES HIGHWAY 67	CAMANCHE	IA	52730	1	12-Provider facilitates speeds faster than that reported on the map	Provider only: The Map does not correctly reflect service that I facilitate to this location	100	20	Fixed Wireless	Served (Over 100/20 available)	Wireless
239723	334 21ST PLACE	CLINTON	IA	52732	1	12-Provider facilitates speeds faster than that reported on the map	Provider only: The Map does not correctly reflect service that I facilitate to this location	100	20	Fixed Wireless	Served (Over 100/20 available)	Wireless
239858	124 8TH AVENUE	DE WITT	IA	52742	1	12-Provider facilitates speeds faster than that reported on the map	Provider only: The Map does not correctly reflect service that I facilitate to this location	100	20	Fixed Wireless	Served (Over 100/20 available)	Wireless
239924	1626 12TH AVENUE SOUTH	CLINTON	IA	52732	1	12-Provider facilitates speeds faster than that reported on the map	Provider only: The Map does not correctly reflect service that I facilitate to this location	100	20	Fixed Wireless	Served (Over 100/20 available)	Wireless
239959	822 SHERMAN AVENUE	ACKLEY	IA	50601	1	12-Provider facilitates speeds faster than that reported on the map	Provider only: The Map does not correctly reflect service that I facilitate to this location	100	20	Fixed Wireless	Served (Over 100/20 available)	Wireless
240132	707 4TH AVENUE	DE WITT	IA	52742	1	12-Provider facilitates speeds faster than that reported on the map	Provider only: The Map does not correctly reflect service that I facilitate to this location	100	20	Fixed Wireless	Served (Over 100/20 available)	Wireless
240162	911 5TH AVENUE SOUTH	CLINTON	IA	52732	1	12-Provider facilitates speeds faster than that reported on the map	Provider only: The Map does not correctly reflect service that I facilitate to this location	100	20	Fixed Wireless	Served (Over 100/20 available)	Wireless
240165	605 1ST AVENUE	ACKLEY	IA	50601	1	12-Provider facilitates speeds faster than that reported on the map	Provider only: The Map does not correctly reflect service that I facilitate to this location	100	20	Fixed Wireless	Served (Over 100/20 available)	Wireless
240194	131 6TH STREET	DE WITT	IA	52742	1	12-Provider facilitates speeds faster than that reported on the map	Provider only: The Map does not correctly reflect service that I facilitate to this location	100	20	Fixed Wireless	Served (Over 100/20 available)	Wireless
240216	1865 27TH AVENUE SOUTH	CLINTON	IA	52732	1	12-Provider facilitates speeds faster than that reported on the map	Provider only: The Map does not correctly reflect service that I facilitate to this location	100	20	Fixed Wireless	Served (Over 100/20 available)	Wireless
240358	1466 UNITED STATES HIGHWAY 61	DELMAR	IA	52037	1	12-Provider facilitates speeds faster than that reported on the map	Provider only: The Map does not correctly reflect service that I facilitate to this location	100	20	Fixed Wireless	Served (Over 100/20 available)	Wireless
240369	4509 180TH STREET	CLINTON	IA	52732	1	12-Provider facilitates speeds faster than that reported on the map	Provider only: The Map does not correctly reflect service that I facilitate to this location	100	20	Fixed Wireless	Served (Over 100/20 available)	Wireless
240444	1010 1ST AVENUE	DE WITT	IA	52742	1	12-Provider facilitates speeds faster than that reported on the map	Provider only: The Map does not correctly reflect service that I facilitate to this location	100	20	Fixed Wireless	Served (Over 100/20 available)	Wireless
240570	1152 340TH AVENUE	ESTHERVILLE	IA	51334	1	12-Provider facilitates speeds faster than that reported on the map	Provider only: The Map does not correctly reflect service that I facilitate to this location	100	20	Fixed Wireless	Served (Over 100/20 available)	Wireless
240692	2106 CENTER COURT	CLINTON	IA	52732	1	12-Provider facilitates speeds faster than that reported on the map	Provider only: The Map does not correctly reflect service that I facilitate to this location	100	20	Fixed Wireless	Served (Over 100/20 available)	Wireless
240703	422 EVANS STREET	LINN GROVE	IA	51033	1	12-Provider facilitates speeds faster than that reported on the map	Provider only: The Map does not correctly reflect service that I facilitate to this location	100	20	Fixed Wireless	Served (Over 100/20 available)	Wireless
240708	308 13TH AVENUE SOUTH	CLINTON	IA	52732	1	12-Provider facilitates speeds faster than that reported on the map	Provider only: The Map does not correctly reflect service that I facilitate to this location	100	20	Fixed Wireless	Served (Over 100/20 available)	Wireless
240779	2322 CAMERON DRIVE	CLINTON	IA	52732	1	12-Provider facilitates speeds faster than that reported on the map	Provider only: The Map does not correctly reflect service that I facilitate to this location	100	20	Fixed Wireless	Served (Over 100/20 available)	Wireless
240804	1706 MIDDLE ROAD	CAMANCHE	IA	52730	1	12-Provider facilitates speeds faster than that reported on the map	Provider only: The Map does not correctly reflect service that I facilitate to this location	100	20	Fixed Wireless	Served (Over 100/20 available)	Wireless
240805	1651 CIRCLE DRIVE EAST	CLINTON	IA	52732	1	12-Provider facilitates speeds faster than that reported on the map	Provider only: The Map does not correctly reflect service that I facilitate to this location	100	20	Fixed Wireless	Served (Over 100/20 available)	Wireless
240894	500 4TH AVENUE NORTH	CLINTON	IA	52732	1	12-Provider facilitates speeds faster than that reported on the map	Provider only: The Map does not correctly reflect service that I facilitate to this location	100	20	Fixed Wireless	Served (Over 100/20 available)	Wireless
241106	609 WEST UNION STREET	EDGEWOOD	IA	52042	1	12-Provider facilitates speeds faster than that reported on the map	Provider only: The Map does not correctly reflect service that I facilitate to this location	100	20	Fixed Wireless	Served (Over 100/20 available)	Wireless
241155	104 SOUTH VINE STREET	WHAT CHEER	IA	50268	1	12-Provider facilitates speeds faster than that reported on the map	Provider only: The Map does not correctly reflect service that I facilitate to this location	100	20	Fixed Wireless	Served (Over 100/20 available)	Wireless
241161	1804 6TH STREET SOUTH	CLINTON	IA	52732	1	12-Provider facilitates speeds faster than that reported on the map	Provider only: The Map does not correctly reflect service that I facilitate to this location	100	20	Fixed Wireless	Served (Over 100/20 available)	Wireless
241165	625 4TH AVENUE	CAMANCHE	IA	52730	1	12-Provider facilitates speeds faster than that reported on the map	Provider only: The Map does not correctly reflect service that I facilitate to this location	100	20	Fixed Wireless	Served (Over 100/20 available)	Wireless
241168	624 SCENIC DRIVE	CLINTON	IA	52732	1	12-Provider facilitates speeds faster than that reported on the map	Provider only: The Map does not correctly reflect service that I facilitate to this location	100	20	Fixed Wireless	Served (Over 100/20 available)	Wireless
241239	1121 WESTWOOD DRIVE	DE WITT	IA	52742	1	12-Provider facilitates speeds faster than that reported on the map	Provider only: The Map does not correctly reflect service that I facilitate to this location	100	20	Fixed Wireless	Served (Over 100/20 available)	Wireless
241327	434 6TH AVENUE SOUTH	CLINTON	IA	52732	1	12-Provider facilitates speeds faster than that reported on the map	Provider only: The Map does not correctly reflect service that I facilitate to this location	100	20	Fixed Wireless	Served (Over 100/20 available)	Wireless
241422	701 10TH AVENUE	ACKLEY	IA	50601	1	12-Provider facilitates speeds faster than that reported on the map	Provider only: The Map does not correctly reflect service that I facilitate to this location	100	20	Fixed Wireless	Served (Over 100/20 available)	Wireless
241824	1116 5TH AVENUE NORTH	CLINTON	IA	52732	1	12-Provider facilitates speeds faster than that reported on the map	Provider only: The Map does not correctly reflect service that I facilitate to this location	100	20	Fixed Wireless	Served (Over 100/20 available)	Wireless
241850	703 MITCHELL STREET	ACKLEY	IA	50601	1	12-Provider facilitates speeds faster than that reported on the map	Provider only: The Map does not correctly reflect service that I facilitate to this location	100	20	Fixed Wireless	Served (Over 100/20 available)	Wireless
242037	1209 MITCHELL STREET	ACKLEY	IA	50601	1	12-Provider facilitates speeds faster than that reported on the map	Provider only: The Map does not correctly reflect service that I facilitate to this location	100	20	Fixed Wireless	Served (Over 100/20 available)	Wireless
242120	2504 255TH STREET	DE WITT	IA	52742	1	12-Provider facilitates speeds faster than that reported on the map	Provider only: The Map does not correctly reflect service that I facilitate to this location	100	20	Fixed Wireless	Served (Over 100/20 available)	Wireless
242214	650 8TH AVENUE SOUTH	CLINTON	IA	52732	1	12-Provider facilitates speeds faster than that reported on the map	Provider only: The Map does not correctly reflect service that I facilitate to this location	100	20	Fixed Wireless	Served (Over 100/20 available)	Wireless
242244	838 7TH AVENUE SOUTH	CLINTON	IA	52732	1	12-Provider facilitates speeds faster than that reported on the map	Provider only: The Map does not correctly reflect service that I facilitate to this location	100	20	Fixed Wireless	Served (Over 100/20 available)	Wireless
242272	606 10TH AVENUE	ACKLEY	IA	50601	1	12-Provider facilitates speeds faster than that reported on the map	Provider only: The Map does not correctly reflect service that I facilitate to this location	100	20	Fixed Wireless	Served (Over 100/20 available)	Wireless
242309	7701 78TH STREET	WAPELLO	IA	52653	1	12-Provider facilitates speeds faster than that reported on the map	Provider only: The Map does not correctly reflect service that I facilitate to this location	100	20	Fixed Wireless	Served (Over 100/20 available)	Wireless
242536	103 9TH AVENUE	DE WITT	IA	52742	1	12-Provider facilitates speeds faster than that reported on the map	Provider only: The Map does not correctly reflect service that I facilitate to this location	100	20	Fixed Wireless	Served (Over 100/20 available)	Wireless
242598	901 STOCKWELL LANE NORTH	CLINTON	IA	52732	1	12-Provider facilitates speeds faster than that reported on the map	Provider only: The Map does not correctly reflect service that I facilitate to this location	100	20	Fixed Wireless	Served (Over 100/20 available)	Wireless
242690	549 4TH AVENUE SOUTH	CLINTON	IA	52732	1	12-Provider facilitates speeds faster than that reported on the map	Provider only: The Map does not correctly reflect service that I facilitate to this location	100	20	Fixed Wireless	Served (Over 100/20 available)	Wireless
242701	621 4TH AVENUE	CAMANCHE	IA	52730	1	12-Provider facilitates speeds faster than that reported on the map	Provider only: The Map does not correctly reflect service that I facilitate to this location	100	20	Fixed Wireless	Served (Over 100/20 available)	Wireless
242804	110 EAST WASHINGTON STREET	EXIRA	IA	50076	1	12-Provider facilitates speeds faster than that reported on the map	Provider only: The Map does not correctly reflect service that I facilitate to this location	100	20	Fixed Wireless	Served (Over 100/20 available)	Wireless
242932	1602 2ND AVENUE SOUTH	CLINTON	IA	52732	1	12-Provider facilitates speeds faster than that reported on the map	Provider only: The Map does not correctly reflect service that I facilitate to this location	100	20	Fixed Wireless	Served (Over 100/20 available)	Wireless
243042	200 3RD STREET SOUTH	CLINTON	IA	52732	1	12-Provider facilitates speeds faster than that reported on the map	Provider only: The Map does not correctly reflect service that I facilitate to this location	100	20	Fixed Wireless	Served (Over 100/20 available)	Wireless
243081	27341 105TH STREET	CRAWFORDSVILLE	IA	52621	1	12-Provider facilitates speeds faster than that reported on the map	Provider only: The Map does not correctly reflect service that I facilitate to this location	100	20	Fixed Wireless	Served (Over 100/20 available)	Wireless
243178	2579 285TH AVENUE	DE WITT	IA	52742	1	12-Provider facilitates speeds faster than that reported on the map	Provider only: The Map does not correctly reflect service that I facilitate to this location	100	20	Fixed Wireless	Served (Over 100/20 available)	Wireless
243295	752 2ND AVENUE SOUTH	CLINTON	IA	52732	1	12-Provider facilitates speeds faster than that reported on the map	Provider only: The Map does not correctly reflect service that I facilitate to this location	100	20	Fixed Wireless	Served (Over 100/20 available)	Wireless
243296	1537 SILVER VALLEY DRIVE	DE WITT	IA	52742	1	12-Provider facilitates speeds faster than that reported on the map	Provider only: The Map does not correctly reflect service that I facilitate to this location	100	20	Fixed Wireless	Served (Over 100/20 available)	Wireless
243382	1528 390TH AVENUE	BRYANT	IA	52727	1	12-Provider facilitates speeds faster than that reported on the map	Provider only: The Map does not correctly reflect service that I facilitate to this location	100	20	Fixed Wireless	Served (Over 100/20 available)	Wireless
243408	208 SOUTH BROAD STREET	WHAT CHEER	IA	50268	1	12-Provider facilitates speeds faster than that reported on the map	Provider only: The Map does not correctly reflect service that I facilitate to this location	100	20	Fixed Wireless	Served (Over 100/20 available)	Wireless
243452	2478 260TH AVENUE	DE WITT	IA	52742	1	12-Provider facilitates speeds faster than that reported on the map	Provider only: The Map does not correctly reflect service that I facilitate to this location	100	20	Fixed Wireless	Served (Over 100/20 available)	Wireless
243673	310 5TH STREET SOUTH	CLINTON	IA	52732	1	12-Provider facilitates speeds faster than that reported on the map	Provider only: The Map does not correctly reflect service that I facilitate to this location	100	20	Fixed Wireless	Served (Over 100/20 available)	Wireless
243751	744 HIGHVIEW DRIVE	CLINTON	IA	52732	1	12-Provider facilitates speeds faster than that reported on the map	Provider only: The Map does not correctly reflect service that I facilitate to this location	100	20	Fixed Wireless	Served (Over 100/20 available)	Wireless
243802	403 MAIN STREET	SOUTH ENGLISH	IA	52335	1	12-Provider facilitates speeds faster than that reported on the map	Provider only: The Map does not correctly reflect service that I facilitate to this location	100	20	Fixed Wireless	Served (Over 100/20 available)	Wireless
243856	350 12TH AVENUE SOUTH	CLINTON	IA	52732	1	12-Provider facilitates speeds faster than that reported on the map	Provider only: The Map does not correctly reflect service that I facilitate to this location	100	20	Fixed Wireless	Served (Over 100/20 available)	Wireless
243872	729 6TH AVENUE SOUTH	CLINTON	IA	52732	1	12-Provider facilitates speeds faster than that reported on the map	Provider only: The Map does not correctly reflect service that I facilitate to this location	100	20	Fixed Wireless	Served (Over 100/20 available)	Wireless
243884	431 10TH AVENUE SOUTH	CLINTON	IA	52732	1	12-Provider facilitates speeds faster than that reported on the map	Provider only: The Map does not correctly reflect service that I facilitate to this location	100	20	Fixed Wireless	Served (Over 100/20 available)	Wireless
243955	1206 15TH AVENUE SOUTH	CLINTON	IA	52732	1	12-Provider facilitates speeds faster than that reported on the map	Provider only: The Map does not correctly reflect service that I facilitate to this location	100	20	Fixed Wireless	Served (Over 100/20 available)	Wireless
243986	839 13TH AVENUE NORTH	CLINTON	IA	52732	1	12-Provider facilitates speeds faster than that reported on the map	Provider only: The Map does not correctly reflect service that I facilitate to this location	100	20	Fixed Wireless	Served (Over 100/20 available)	Wireless
244086	405 SOUTH PINE STREET	WHAT CHEER	IA	50268	1	12-Provider facilitates speeds faster than that reported on the map	Provider only: The Map does not correctly reflect service that I facilitate to this location	100	20	Fixed Wireless	Served (Over 100/20 available)	Wireless
244096	519 19TH AVENUE NORTH	CLINTON	IA	52732	1	12-Provider facilitates speeds faster than that reported on the map	Provider only: The Map does not correctly reflect service that I facilitate to this location	100	20	Fixed Wireless	Served (Over 100/20 available)	Wireless
244234	2272 260TH AVENUE	DE WITT	IA	52742	1	12-Provider facilitates speeds faster than that reported on the map	Provider only: The Map does not correctly reflect service that I facilitate to this location	100	20	Fixed Wireless	Served (Over 100/20 available)	Wireless
244294	221 LAWRENCE STREET	CLINTON	IA	52732	1	12-Provider facilitates speeds faster than that reported on the map	Provider only: The Map does not correctly reflect service that I facilitate to this location	100	20	Fixed Wireless	Served (Over 100/20 available)	Wireless
244317	1141 WILLANY DRIVE	CLINTON	IA	52732	1	12-Provider facilitates speeds faster than that reported on the map	Provider only: The Map does not correctly reflect service that I facilitate to this location	100	20	Fixed Wireless	Served (Over 100/20 available)	Wireless
244396	1421 LAWRENCE AVENUE	CAMANCHE	IA	52730	1	12-Provider facilitates speeds faster than that reported on the map	Provider only: The Map does not correctly reflect service that I facilitate to this location	100	20	Fixed Wireless	Served (Over 100/20 available)	Wireless
244425	2319 13TH AVENUE SOUTH	CLINTON	IA	52732	1	12-Provider facilitates speeds faster than that reported on the map	Provider only: The Map does not correctly reflect service that I facilitate to this location	100	20	Fixed Wireless	Served (Over 100/20 available)	Wireless
244446	2311 15TH STREET COURT	DE WITT	IA	52742	1	12-Provider facilitates speeds faster than that reported on the map	Provider only: The Map does not correctly reflect service that I facilitate to this location	100	20	Fixed Wireless	Served (Over 100/20 available)	Wireless
245006	1721 13TH AVENUE SOUTH	CLINTON	IA	52732	1	12-Provider facilitates speeds faster than that reported on the map	Provider only: The Map does not correctly reflect service that I facilitate to this location	100	20	Fixed Wireless	Served (Over 100/20 available)	Wireless
245121	1510 7TH STREET NORTHWEST	CLINTON	IA	52732	1	12-Provider facilitates speeds faster than that reported on the map	Provider only: The Map does not correctly reflect service that I facilitate to this location	100	20	Fixed Wireless	Served (Over 100/20 available)	Wireless
245195	1439 PROSPECT AVENUE	CLINTON	IA	52732	1	12-Provider facilitates speeds faster than that reported on the map	Provider only: The Map does not correctly reflect service that I facilitate to this location	100	20	Fixed Wireless	Served (Over 100/20 available)	Wireless
245228	2619 CAMANCHE INDUSTRIAL PARK DRIVE	CAMANCHE	IA	52730	1	12-Provider facilitates speeds faster than that reported on the map	Provider only: The Map does not correctly reflect service that I facilitate to this location	100	20	Fixed Wireless	Served (Over 100/20 available)	Wireless
245283	515 11TH AVENUE	DE WITT	IA	52742	1	12-Provider facilitates speeds faster than that reported on the map	Provider only: The Map does not correctly reflect service that I facilitate to this location	100	20	Fixed Wireless	Served (Over 100/20 available)	Wireless
245296	3007 PERSHING BOULEVARD	CLINTON	IA	52732	1	12-Provider facilitates speeds faster than that reported on the map	Provider only: The Map does not correctly reflect service that I facilitate to this location	100	20	Fixed Wireless	Served (Over 100/20 available)	Wireless
245298	560 6TH AVENUE SOUTH	CLINTON	IA	52732	1	12-Provider facilitates speeds faster than that reported on the map	Provider only: The Map does not correctly reflect service that I facilitate to this location	100	20	Fixed Wireless	Served (Over 100/20 available)	Wireless
245411	17154 93RD AVENUE	MUSCATINE	IA	52761	1	12-Provider facilitates speeds faster than that reported on the map	Provider only: The Map does not correctly reflect service that I facilitate to this location	100	20	Fixed Wireless	Served (Over 100/20 available)	Wireless
245530	548 WORTH COURT	CLINTON	IA	52732	1	12-Provider facilitates speeds faster than that reported on the map	Provider only: The Map does not correctly reflect service that I facilitate to this location	100	20	Fixed Wireless	Served (Over 100/20 available)	Wireless
245706	3584 270TH STREET	CAMANCHE	IA	52730	1	12-Provider facilitates speeds faster than that reported on the map	Provider only: The Map does not correctly reflect service that I facilitate to this location	100	20	Fixed Wireless	Served (Over 100/20 available)	Wireless
245729	711 4TH STREET	DE WITT	IA	52742	1	12-Provider facilitates speeds faster than that reported on the map	Provider only: The Map does not correctly reflect service that I facilitate to this location	100	20	Fixed Wireless	Served (Over 100/20 available)	Wireless
245826	1717 SPRINGDALE DRIVE	CLINTON	IA	52732	1	12-Provider facilitates speeds faster than that reported on the map	Provider only: The Map does not correctly reflect service that I facilitate to this location	100	20	Fixed Wireless	Served (Over 100/20 available)	Wireless
245828	815 12TH AVENUE SOUTH	CLINTON	IA	52732	1	12-Provider facilitates speeds faster than that reported on the map	Provider only: The Map does not correctly reflect service that I facilitate to this location	100	20	Fixed Wireless	Served (Over 100/20 available)	Wireless
245870	704 PARK PLACE	CLINTON	IA	52732	1	12-Provider facilitates speeds faster than that reported on the map	Provider only: The Map does not correctly reflect service that I facilitate to this location	100	20	Fixed Wireless	Served (Over 100/20 available)	Wireless
245918	729 12TH AVENUE NORTH	CLINTON	IA	52732	1	12-Provider facilitates speeds faster than that reported on the map	Provider only: The Map does not correctly reflect service that I facilitate to this location	100	20	Fixed Wireless	Served (Over 100/20 available)	Wireless
245951	301 2ND STREET NORTH	CLINTON	IA	52732	1	12-Provider facilitates speeds faster than that reported on the map	Provider only: The Map does not correctly reflect service that I facilitate to this location	100	20	Fixed Wireless	Served (Over 100/20 available)	Wireless
246015	204 WEST PENN STREET	WHAT CHEER	IA	50268	1	12-Provider facilitates speeds faster than that reported on the map	Provider only: The Map does not correctly reflect service that I facilitate to this location	100	20	Fixed Wireless	Served (Over 100/20 available)	Wireless
246063	2208 10TH STREET NORTH	CLINTON	IA	52732	1	12-Provider facilitates speeds faster than that reported on the map	Provider only: The Map does not correctly reflect service that I facilitate to this location	100	20	Fixed Wireless	Served (Over 100/20 available)	Wireless
246084	716 14TH PLACE	CAMANCHE	IA	52730	1	12-Provider facilitates speeds faster than that reported on the map	Provider only: The Map does not correctly reflect service that I facilitate to this location	100	20	Fixed Wireless	Served (Over 100/20 available)	Wireless
246134	542 BREEZY POINT DRIVE	CLINTON	IA	52732	1	12-Provider facilitates speeds faster than that reported on the map	Provider only: The Map does not correctly reflect service that I facilitate to this location	100	20	Fixed Wireless	Served (Over 100/20 available)	Wireless
246187	3334 LINCOLN WAY	CLINTON	IA	52732	1	12-Provider facilitates speeds faster than that reported on the map	Provider only: The Map does not correctly reflect service that I facilitate to this location	100	20	Fixed Wireless	Served (Over 100/20 available)	Wireless
246193	1321 CAROLINE AVENUE	CLINTON	IA	52732	1	12-Provider facilitates speeds faster than that reported on the map	Provider only: The Map does not correctly reflect service that I facilitate to this location	100	20	Fixed Wireless	Served (Over 100/20 available)	Wireless
246196	4361 140TH STREET	CLINTON	IA	52732	1	12-Provider facilitates speeds faster than that reported on the map	Provider only: The Map does not correctly reflect service that I facilitate to this location	100	20	Fixed Wireless	Served (Over 100/20 available)	Wireless
246323	1713 CRESTLINE DRIVE	CLINTON	IA	52732	1	12-Provider facilitates speeds faster than that reported on the map	Provider only: The Map does not correctly reflect service that I facilitate to this location	100	20	Fixed Wireless	Served (Over 100/20 available)	Wireless
246353	702 12TH AVENUE SOUTH	CLINTON	IA	52732	1	12-Provider facilitates speeds faster than that reported on the map	Provider only: The Map does not correctly reflect service that I facilitate to this location	100	20	Fixed Wireless	Served (Over 100/20 available)	Wireless
246384	714 2ND STREET NORTH	CLINTON	IA	52732	1	12-Provider facilitates speeds faster than that reported on the map	Provider only: The Map does not correctly reflect service that I facilitate to this location	100	20	Fixed Wireless	Served (Over 100/20 available)	Wireless
246629	708 2ND STREET SOUTH	CLINTON	IA	52732	1	12-Provider facilitates speeds faster than that reported on the map	Provider only: The Map does not correctly reflect service that I facilitate to this location	100	20	Fixed Wireless	Served (Over 100/20 available)	Wireless
246784	2996 267TH STREET	DE WITT	IA	52742	1	12-Provider facilitates speeds faster than that reported on the map	Provider only: The Map does not correctly reflect service that I facilitate to this location	100	20	Fixed Wireless	Served (Over 100/20 available)	Wireless
246876	2107 300TH AVENUE	DE WITT	IA	52742	1	12-Provider facilitates speeds faster than that reported on the map	Provider only: The Map does not correctly reflect service that I facilitate to this location	100	20	Fixed Wireless	Served (Over 100/20 available)	Wireless
246896	712 6TH STREET	CAMANCHE	IA	52730	1	12-Provider facilitates speeds faster than that reported on the map	Provider only: The Map does not correctly reflect service that I facilitate to this location	100	20	Fixed Wireless	Served (Over 100/20 available)	Wireless
246934	619 MIDDLE ROAD	CAMANCHE	IA	52730	1	12-Provider facilitates speeds faster than that reported on the map	Provider only: The Map does not correctly reflect service that I facilitate to this location	100	20	Fixed Wireless	Served (Over 100/20 available)	Wireless
246936	1511 HONEY LANE	CLINTON	IA	52732	1	12-Provider facilitates speeds faster than that reported on the map	Provider only: The Map does not correctly reflect service that I facilitate to this location	100	20	Fixed Wireless	Served (Over 100/20 available)	Wireless
246949	703 4TH AVENUE	ACKLEY	IA	50601	1	12-Provider facilitates speeds faster than that reported on the map	Provider only: The Map does not correctly reflect service that I facilitate to this location	100	20	Fixed Wireless	Served (Over 100/20 available)	Wireless
247091	266 RUTH PLACE	CLINTON	IA	52732	1	12-Provider facilitates speeds faster than that reported on the map	Provider only: The Map does not correctly reflect service that I facilitate to this location	100	20	Fixed Wireless	Served (Over 100/20 available)	Wireless
247170	207 4TH STREET	DE WITT	IA	52742	1	12-Provider facilitates speeds faster than that reported on the map	Provider only: The Map does not correctly reflect service that I facilitate to this location	100	20	Fixed Wireless	Served (Over 100/20 available)	Wireless
247238	1009 HICKORY HILLS COURT	CLINTON	IA	52732	1	12-Provider facilitates speeds faster than that reported on the map	Provider only: The Map does not correctly reflect service that I facilitate to this location	100	20	Fixed Wireless	Served (Over 100/20 available)	Wireless
247746	402 11TH STREET NORTH	CLINTON	IA	52732	1	12-Provider facilitates speeds faster than that reported on the map	Provider only: The Map does not correctly reflect service that I facilitate to this location	100	20	Fixed Wireless	Served (Over 100/20 available)	Wireless
247751	1211 HIAWATHA LANE	CAMANCHE	IA	52730	1	12-Provider facilitates speeds faster than that reported on the map	Provider only: The Map does not correctly reflect service that I facilitate to this location	100	20	Fixed Wireless	Served (Over 100/20 available)	Wireless
247808	320 6TH AVENUE	DE WITT	IA	52742	1	12-Provider facilitates speeds faster than that reported on the map	Provider only: The Map does not correctly reflect service that I facilitate to this location	100	20	Fixed Wireless	Served (Over 100/20 available)	Wireless
247857	414 19TH AVENUE NORTH	CLINTON	IA	52732	1	12-Provider facilitates speeds faster than that reported on the map	Provider only: The Map does not correctly reflect service that I facilitate to this location	100	20	Fixed Wireless	Served (Over 100/20 available)	Wireless
247931	837 8TH AVENUE SOUTH	CLINTON	IA	52732	1	12-Provider facilitates speeds faster than that reported on the map	Provider only: The Map does not correctly reflect service that I facilitate to this location	100	20	Fixed Wireless	Served (Over 100/20 available)	Wireless
248351	210 33RD AVENUE NORTH	CLINTON	IA	52732	1	12-Provider facilitates speeds faster than that reported on the map	Provider only: The Map does not correctly reflect service that I facilitate to this location	100	20	Fixed Wireless	Served (Over 100/20 available)	Wireless
248544	1013 3RD STREET	DE WITT	IA	52742	1	12-Provider facilitates speeds faster than that reported on the map	Provider only: The Map does not correctly reflect service that I facilitate to this location	100	20	Fixed Wireless	Served (Over 100/20 available)	Wireless
248578	4359 MAIN STREET	ANDOVER	IA	52701	1	12-Provider facilitates speeds faster than that reported on the map	Provider only: The Map does not correctly reflect service that I facilitate to this location	100	20	Fixed Wireless	Served (Over 100/20 available)	Wireless
248824	705 13TH AVENUE	CAMANCHE	IA	52730	1	12-Provider facilitates speeds faster than that reported on the map	Provider only: The Map does not correctly reflect service that I facilitate to this location	100	20	Fixed Wireless	Served (Over 100/20 available)	Wireless

248934	110 3RD STREET NORTH	CLINTON	IA	52732	1	12-Provider facilitates speeds faster than that reported on the map	Provider only: The Map does not correctly reflect service that I facilitate to this location	100	20	Fixed Wireless	Served (Over 100/20 available)	Wireless
248939	714 4TH AVENUE	ACKLEY	IA	50601	1	12-Provider facilitates speeds faster than that reported on the map	Provider only: The Map does not correctly reflect service that I facilitate to this location	100	20	Fixed Wireless	Served (Over 100/20 available)	Wireless
249120	266 22ND PLACE	CLINTON	IA	52732	1	12-Provider facilitates speeds faster than that reported on the map	Provider only: The Map does not correctly reflect service that I facilitate to this location	100	20	Fixed Wireless	Served (Over 100/20 available)	Wireless
249190	1012 BROOKVIEW DRIVE	DE WITT	IA	52742	1	12-Provider facilitates speeds faster than that reported on the map	Provider only: The Map does not correctly reflect service that I facilitate to this location	100	20	Fixed Wireless	Served (Over 100/20 available)	Wireless
249240	4325 STATE HIGHWAY 136	CLINTON	IA	52732	1	12-Provider facilitates speeds faster than that reported on the map	Provider only: The Map does not correctly reflect service that I facilitate to this location	100	20	Fixed Wireless	Served (Over 100/20 available)	Wireless
249295	3015 2ND STREET NORTH	CLINTON	IA	52732	1	12-Provider facilitates speeds faster than that reported on the map	Provider only: The Map does not correctly reflect service that I facilitate to this location	100	20	Fixed Wireless	Served (Over 100/20 available)	Wireless
249427	423 SILVER CREEK ROAD	DE WITT	IA	52742	1	12-Provider facilitates speeds faster than that reported on the map	Provider only: The Map does not correctly reflect service that I facilitate to this location	100	20	Fixed Wireless	Served (Over 100/20 available)	Wireless
249526	2353 100TH STREET	DELMAR	IA	52037	1	12-Provider facilitates speeds faster than that reported on the map	Provider only: The Map does not correctly reflect service that I facilitate to this location	100	20	Fixed Wireless	Served (Over 100/20 available)	Wireless
249530	1592 MAIN AVENUE	CLINTON	IA	52732	1	12-Provider facilitates speeds faster than that reported on the map	Provider only: The Map does not correctly reflect service that I facilitate to this location	100	20	Fixed Wireless	Served (Over 100/20 available)	Wireless
249690	717 MILL CREEK LANE	CLINTON	IA	52732	1	12-Provider facilitates speeds faster than that reported on the map	Provider only: The Map does not correctly reflect service that I facilitate to this location	100	20	Fixed Wireless	Served (Over 100/20 available)	Wireless
249746	624 2ND AVENUE	CAMANCHE	IA	52730	1	12-Provider facilitates speeds faster than that reported on the map	Provider only: The Map does not correctly reflect service that I facilitate to this location	100	20	Fixed Wireless	Served (Over 100/20 available)	Wireless
249867	298 CRAGMOR DRIVE	CLINTON	IA	52732	1	12-Provider facilitates speeds faster than that reported on the map	Provider only: The Map does not correctly reflect service that I facilitate to this location	100	20	Fixed Wireless	Served (Over 100/20 available)	Wireless
249959	415 3RD AVENUE NORTH	CLINTON	IA	52732	1	12-Provider facilitates speeds faster than that reported on the map	Provider only: The Map does not correctly reflect service that I facilitate to this location	100	20	Fixed Wireless	Served (Over 100/20 available)	Wireless
250024	330 3RD AVENUE NORTH	CLINTON	IA	52732	1	12-Provider facilitates speeds faster than that reported on the map	Provider only: The Map does not correctly reflect service that I facilitate to this location	100	20	Fixed Wireless	Served (Over 100/20 available)	Wireless
250226	2313 11TH STREET NORTH	CLINTON	IA	52732	1	12-Provider facilitates speeds faster than that reported on the map	Provider only: The Map does not correctly reflect service that I facilitate to this location	100	20	Fixed Wireless	Served (Over 100/20 available)	Wireless
250426	2019 GLENDALE ROAD	CLINTON	IA	52732	1	12-Provider facilitates speeds faster than that reported on the map	Provider only: The Map does not correctly reflect service that I facilitate to this location	100	20	Fixed Wireless	Served (Over 100/20 available)	Wireless
250492	546 2ND AVENUE SOUTH	CLINTON	IA	52732	1	12-Provider facilitates speeds faster than that reported on the map	Provider only: The Map does not correctly reflect service that I facilitate to this location	100	20	Fixed Wireless	Served (Over 100/20 available)	Wireless
250498	509 4TH AVENUE NORTH	CLINTON	IA	52732	1	12-Provider facilitates speeds faster than that reported on the map	Provider only: The Map does not correctly reflect service that I facilitate to this location	100	20	Fixed Wireless	Served (Over 100/20 available)	Wireless
250733	1148 BOBETTA COURT	CLINTON	IA	52732	1	12-Provider facilitates speeds faster than that reported on the map	Provider only: The Map does not correctly reflect service that I facilitate to this location	100	20	Fixed Wireless	Served (Over 100/20 available)	Wireless
250924	604 3RD AVENUE	ACKLEY	IA	50601	1	12-Provider facilitates speeds faster than that reported on the map	Provider only: The Map does not correctly reflect service that I facilitate to this location	100	20	Fixed Wireless	Served (Over 100/20 available)	Wireless
250981	1814 6TH STREET NORTH	CLINTON	IA	52732	1	12-Provider facilitates speeds faster than that reported on the map	Provider only: The Map does not correctly reflect service that I facilitate to this location	100	20	Fixed Wireless	Served (Over 100/20 available)	Wireless
251053	2204 9TH STREET NORTH	CLINTON	IA	52732	1	12-Provider facilitates speeds faster than that reported on the map	Provider only: The Map does not correctly reflect service that I facilitate to this location	100	20	Fixed Wireless	Served (Over 100/20 available)	Wireless
251085	719 4TH AVENUE SOUTH	CLINTON	IA	52732	1	12-Provider facilitates speeds faster than that reported on the map	Provider only: The Map does not correctly reflect service that I facilitate to this location	100	20	Fixed Wireless	Served (Over 100/20 available)	Wireless
251119	608 WESTWOOD DRIVE	DE WITT	IA	52742	1	12-Provider facilitates speeds faster than that reported on the map	Provider only: The Map does not correctly reflect service that I facilitate to this location	100	20	Fixed Wireless	Served (Over 100/20 available)	Wireless
251187	701 9TH STREET SOUTH	CLINTON	IA	52732	1	12-Provider facilitates speeds faster than that reported on the map	Provider only: The Map does not correctly reflect service that I facilitate to this location	100	20	Fixed Wireless	Served (Over 100/20 available)	Wireless
251230	118 SOUTH IRONS STREET	KESWICK	IA	50136	1	12-Provider facilitates speeds faster than that reported on the map	Provider only: The Map does not correctly reflect service that I facilitate to this location	100	20	Fixed Wireless	Served (Over 100/20 available)	Wireless
251249	2800 12TH STREET NORTH	CLINTON	IA	52732	1	12-Provider facilitates speeds faster than that reported on the map	Provider only: The Map does not correctly reflect service that I facilitate to this location	100	20	Fixed Wireless	Served (Over 100/20 available)	Wireless
251251	808 14TH PLACE	CAMANCHE	IA	52730	1	12-Provider facilitates speeds faster than that reported on the map	Provider only: The Map does not correctly reflect service that I facilitate to this location	100	20	Fixed Wireless	Served (Over 100/20 available)	Wireless
251365	507 3RD AVENUE	ACKLEY	IA	50601	1	12-Provider facilitates speeds faster than that reported on the map	Provider only: The Map does not correctly reflect service that I facilitate to this location	100	20	Fixed Wireless	Served (Over 100/20 available)	Wireless
251377	16746 F AVENUE	MUSCATINE	IA	52761	1	12-Provider facilitates speeds faster than that reported on the map	Provider only: The Map does not correctly reflect service that I facilitate to this location	100	20	Fixed Wireless	Served (Over 100/20 available)	Wireless
251403	1144 GALBRAITH DRIVE	CLINTON	IA	52732	1	12-Provider facilitates speeds faster than that reported on the map	Provider only: The Map does not correctly reflect service that I facilitate to this location	100	20	Fixed Wireless	Served (Over 100/20 available)	Wireless
251422	1141 6TH AVENUE NORTH	CLINTON	IA	52732	1	12-Provider facilitates speeds faster than that reported on the map	Provider only: The Map does not correctly reflect service that I facilitate to this location	100	20	Fixed Wireless	Served (Over 100/20 available)	Wireless
251451	1420 HIAWATHA LANE	CAMANCHE	IA	52730	1	12-Provider facilitates speeds faster than that reported on the map	Provider only: The Map does not correctly reflect service that I facilitate to this location	100	20	Fixed Wireless	Served (Over 100/20 available)	Wireless
251476	320 22ND PLACE	CLINTON	IA	52732	1	12-Provider facilitates speeds faster than that reported on the map	Provider only: The Map does not correctly reflect service that I facilitate to this location	100	20	Fixed Wireless	Served (Over 100/20 available)	Wireless
251516	710 3RD AVENUE	CAMANCHE	IA	52730	1	12-Provider facilitates speeds faster than that reported on the map	Provider only: The Map does not correctly reflect service that I facilitate to this location	100	20	Fixed Wireless	Served (Over 100/20 available)	Wireless
251558	606 SOUTH THIRD STREET	WHAT CHEER	IA	50268	1	12-Provider facilitates speeds faster than that reported on the map	Provider only: The Map does not correctly reflect service that I facilitate to this location	100	20	Fixed Wireless	Served (Over 100/20 available)	Wireless
251772	2904 2ND STREET NORTH	CLINTON	IA	52732	1	12-Provider facilitates speeds faster than that reported on the map	Provider only: The Map does not correctly reflect service that I facilitate to this location	100	20	Fixed Wireless	Served (Over 100/20 available)	Wireless
251805	819 7TH AVENUE SOUTH	CLINTON	IA	52732	1	12-Provider facilitates speeds faster than that reported on the map	Provider only: The Map does not correctly reflect service that I facilitate to this location	100	20	Fixed Wireless	Served (Over 100/20 available)	Wireless
252071	1956 MILLCREST COURT	CLINTON	IA	52732	1	12-Provider facilitates speeds faster than that reported on the map	Provider only: The Map does not correctly reflect service that I facilitate to this location	100	20	Fixed Wireless	Served (Over 100/20 available)	Wireless
252091	1910 5TH STREET NORTH	CLINTON	IA	52732	1	12-Provider facilitates speeds faster than that reported on the map	Provider only: The Map does not correctly reflect service that I facilitate to this location	100	20	Fixed Wireless	Served (Over 100/20 available)	Wireless
252197	1360 HARRISON DRIVE	CLINTON	IA	52732	1	12-Provider facilitates speeds faster than that reported on the map	Provider only: The Map does not correctly reflect service that I facilitate to this location	100	20	Fixed Wireless	Served (Over 100/20 available)	Wireless
252340	121 13TH AVENUE	DE WITT	IA	52742	1	12-Provider facilitates speeds faster than that reported on the map	Provider only: The Map does not correctly reflect service that I facilitate to this location	100	20	Fixed Wireless	Served (Over 100/20 available)	Wireless
252430	606 2ND AVENUE	ACKLEY	IA	50601	1	12-Provider facilitates speeds faster than that reported on the map	Provider only: The Map does not correctly reflect service that I facilitate to this location	100	20	Fixed Wireless	Served (Over 100/20 available)	Wireless
252684	1815 MIDDLE ROAD	CAMANCHE	IA	52730	1	12-Provider facilitates speeds faster than that reported on the map	Provider only: The Map does not correctly reflect service that I facilitate to this location	100	20	Fixed Wireless	Served (Over 100/20 available)	Wireless
252706	1038 2ND AVENUE SOUTH	CLINTON	IA	52732	1	12-Provider facilitates speeds faster than that reported on the map	Provider only: The Map does not correctly reflect service that I facilitate to this location	100	20	Fixed Wireless	Served (Over 100/20 available)	Wireless
252711	523 4TH STREET NORTH	CLINTON	IA	52732	1	12-Provider facilitates speeds faster than that reported on the map	Provider only: The Map does not correctly reflect service that I facilitate to this location	100	20	Fixed Wireless	Served (Over 100/20 available)	Wireless
252816	242 THORWALDSEN PLACE	CLINTON	IA	52732	1	12-Provider facilitates speeds faster than that reported on the map	Provider only: The Map does not correctly reflect service that I facilitate to this location	100	20	Fixed Wireless	Served (Over 100/20 available)	Wireless
252982	601 LOGAN AVENUE	ACKLEY	IA	50601	1	12-Provider facilitates speeds faster than that reported on the map	Provider only: The Map does not correctly reflect service that I facilitate to this location	100	20	Fixed Wireless	Served (Over 100/20 available)	Wireless
253010	2539 238TH STREET	DE WITT	IA	52742	1	12-Provider facilitates speeds faster than that reported on the map	Provider only: The Map does not correctly reflect service that I facilitate to this location	100	20	Fixed Wireless	Served (Over 100/20 available)	Wireless
253021	1442 18TH AVENUE	CAMANCHE	IA	52730	1	12-Provider facilitates speeds faster than that reported on the map	Provider only: The Map does not correctly reflect service that I facilitate to this location	100	20	Fixed Wireless	Served (Over 100/20 available)	Wireless
253026	808 MIDDLE ROAD	CAMANCHE	IA	52730	1	12-Provider facilitates speeds faster than that reported on the map	Provider only: The Map does not correctly reflect service that I facilitate to this location	100	20	Fixed Wireless	Served (Over 100/20 available)	Wireless
253154	14929 200TH AVENUE	WEBSTER	IA	52355	1	12-Provider facilitates speeds faster than that reported on the map	Provider only: The Map does not correctly reflect service that I facilitate to this location	100	20	Fixed Wireless	Served (Over 100/20 available)	Wireless
253238	809 14TH AVENUE	DE WITT	IA	52742	1	12-Provider facilitates speeds faster than that reported on the map	Provider only: The Map does not correctly reflect service that I facilitate to this location	100	20	Fixed Wireless	Served (Over 100/20 available)	Wireless
253318	508 9TH STREET NORTH	CLINTON	IA	52732	1	12-Provider facilitates speeds faster than that reported on the map	Provider only: The Map does not correctly reflect service that I facilitate to this location	100	20	Fixed Wireless	Served (Over 100/20 available)	Wireless
253405	1811 ELMWOOD ROAD	DE WITT	IA	52742	1	12-Provider facilitates speeds faster than that reported on the map	Provider only: The Map does not correctly reflect service that I facilitate to this location	100	20	Fixed Wireless	Served (Over 100/20 available)	Wireless
253440	147 5TH STREET NORTH	CLINTON	IA	52732	1	12-Provider facilitates speeds faster than that reported on the map	Provider only: The Map does not correctly reflect service that I facilitate to this location	100	20	Fixed Wireless	Served (Over 100/20 available)	Wireless
253493	629 6TH AVENUE	DE WITT	IA	52742	1	12-Provider facilitates speeds faster than that reported on the map	Provider only: The Map does not correctly reflect service that I facilitate to this location	100	20	Fixed Wireless	Served (Over 100/20 available)	Wireless
253575	706 12TH AVENUE SOUTH	CLINTON	IA	52732	1	12-Provider facilitates speeds faster than that reported on the map	Provider only: The Map does not correctly reflect service that I facilitate to this location	100	20	Fixed Wireless	Served (Over 100/20 available)	Wireless
253650	2624 STOCKWELL LANE WEST	CLINTON	IA	52732	1	12-Provider facilitates speeds faster than that reported on the map	Provider only: The Map does not correctly reflect service that I facilitate to this location	100	20	Fixed Wireless	Served (Over 100/20 available)	Wireless
253655	1315 8TH STREET	DE WITT	IA	52742	1	12-Provider facilitates speeds faster than that reported on the map	Provider only: The Map does not correctly reflect service that I facilitate to this location	100	20	Fixed Wireless	Served (Over 100/20 available)	Wireless
253711	514 2ND STREET SOUTH	CLINTON	IA	52732	1	12-Provider facilitates speeds faster than that reported on the map	Provider only: The Map does not correctly reflect service that I facilitate to this location	100	20	Fixed Wireless	Served (Over 100/20 available)	Wireless
253850	203 11TH PLACE	CAMANCHE	IA	52730	1	12-Provider facilitates speeds faster than that reported on the map	Provider only: The Map does not correctly reflect service that I facilitate to this location	100	20	Fixed Wireless	Served (Over 100/20 available)	Wireless
253888	2501 PROSPECT AVENUE	CLINTON	IA	52732	1	12-Provider facilitates speeds faster than that reported on the map	Provider only: The Map does not correctly reflect service that I facilitate to this location	100	20	Fixed Wireless	Served (Over 100/20 available)	Wireless
254058	704 LOGAN AVENUE	ACKLEY	IA	50601	1	12-Provider facilitates speeds faster than that reported on the map	Provider only: The Map does not correctly reflect service that I facilitate to this location	100	20	Fixed Wireless	Served (Over 100/20 available)	Wireless
254079	2507 PROSPECT AVENUE	CLINTON	IA	52732	1	12-Provider facilitates speeds faster than that reported on the map	Provider only: The Map does not correctly reflect service that I facilitate to this location	100	20	Fixed Wireless	Served (Over 100/20 available)	Wireless
254134	714 2ND STREET	CAMANCHE	IA	52730	1	12-Provider facilitates speeds faster than that reported on the map	Provider only: The Map does not correctly reflect service that I facilitate to this location	100	20	Fixed Wireless	Served (Over 100/20 available)	Wireless
254271	3704 3RD STREET NORTH	CLINTON	IA	52732	1	12-Provider facilitates speeds faster than that reported on the map	Provider only: The Map does not correctly reflect service that I facilitate to this location	100	20	Fixed Wireless	Served (Over 100/20 available)	Wireless
254384	1129 BRIAR CLIFF LANE	CLINTON	IA	52732	1	12-Provider facilitates speeds faster than that reported on the map	Provider only: The Map does not correctly reflect service that I facilitate to this location	100	20	Fixed Wireless	Served (Over 100/20 available)	Wireless
254543	322 8TH STREET	DE WITT	IA	52742	1	12-Provider facilitates speeds faster than that reported on the map	Provider only: The Map does not correctly reflect service that I facilitate to this location	100	20	Fixed Wireless	Served (Over 100/20 available)	Wireless
254619	126 IVES STREET	SOUTH ENGLISH	IA	52335	1	12-Provider facilitates speeds faster than that reported on the map	Provider only: The Map does not correctly reflect service that I facilitate to this location	100	20	Fixed Wireless	Served (Over 100/20 available)	Wireless
254683	408 MYRA PLACE	CLINTON	IA	52732	1	12-Provider facilitates speeds faster than that reported on the map	Provider only: The Map does not correctly reflect service that I facilitate to this location	100	20	Fixed Wireless	Served (Over 100/20 available)	Wireless
254737	2740 17TH STREET SOUTH	CLINTON	IA	52732	1	12-Provider facilitates speeds faster than that reported on the map	Provider only: The Map does not correctly reflect service that I facilitate to this location	100	20	Fixed Wireless	Served (Over 100/20 available)	Wireless
254839	2046 442TH AVENUE	CLINTON	IA	52732	1	12-Provider facilitates speeds faster than that reported on the map	Provider only: The Map does not correctly reflect service that I facilitate to this location	100	20	Fixed Wireless	Served (Over 100/20 available)	Wireless
255014	430 18TH STREET SOUTH	CLINTON	IA	52732	1	12-Provider facilitates speeds faster than that reported on the map	Provider only: The Map does not correctly reflect service that I facilitate to this location	100	20	Fixed Wireless	Served (Over 100/20 available)	Wireless
255101	3283 260TH STREET	DE WITT	IA	52742	1	12-Provider facilitates speeds faster than that reported on the map	Provider only: The Map does not correctly reflect service that I facilitate to this location	100	20	Fixed Wireless	Served (Over 100/20 available)	Wireless
255113	236 7TH AVENUE NORTH	CLINTON	IA	52732	1	12-Provider facilitates speeds faster than that reported on the map	Provider only: The Map does not correctly reflect service that I facilitate to this location	100	20	Fixed Wireless	Served (Over 100/20 available)	Wireless
255286	1403 3RD STREET	CAMANCHE	IA	52730	1	12-Provider facilitates speeds faster than that reported on the map	Provider only: The Map does not correctly reflect service that I facilitate to this location	100	20	Fixed Wireless	Served (Over 100/20 available)	Wireless
255315	908 14TH PLACE	CAMANCHE	IA	52730	1	12-Provider facilitates speeds faster than that reported on the map	Provider only: The Map does not correctly reflect service that I facilitate to this location	100	20	Fixed Wireless	Served (Over 100/20 available)	Wireless
255322	1492 410TH AVENUE	BRYANT	IA	52727	1	12-Provider facilitates speeds faster than that reported on the map	Provider only: The Map does not correctly reflect service that I facilitate to this location	100	20	Fixed Wireless	Served (Over 100/20 available)	Wireless
255403	4394 160TH STREET	CLINTON	IA	52732	1	12-Provider facilitates speeds faster than that reported on the map	Provider only: The Map does not correctly reflect service that I facilitate to this location	100	20	Fixed Wireless	Served (Over 100/20 available)	Wireless
255450	550 10TH AVENUE SOUTH	CLINTON	IA	52732	1	12-Provider facilitates speeds faster than that reported on the map	Provider only: The Map does not correctly reflect service that I facilitate to this location	100	20	Fixed Wireless	Served (Over 100/20 available)	Wireless
255582	410 CHURCH STREET	LINN GROVE	IA	51033	1	12-Provider facilitates speeds faster than that reported on the map	Provider only: The Map does not correctly reflect service that I facilitate to this location	100	20	Fixed Wireless	Served (Over 100/20 available)	Wireless
255595	609 DOUGLAS COURT	CLINTON	IA	52732	1	12-Provider facilitates speeds faster than that reported on the map	Provider only: The Map does not correctly reflect service that I facilitate to this location	100	20	Fixed Wireless	Served (Over 100/20 available)	Wireless
255597	1645 442TH AVENUE	CLINTON	IA	52732	1	12-Provider facilitates speeds faster than that reported on the map	Provider only: The Map does not correctly reflect service that I facilitate to this location	100	20	Fixed Wireless	Served (Over 100/20 available)	Wireless
255723	210 7TH AVENUE SOUTHEAST	WAUKON	IA	52172	1	12-Provider facilitates speeds faster than that reported on the map	Provider only: The Map does not correctly reflect service that I facilitate to this location	100	20	Fixed Wireless	Served (Over 100/20 available)	Wireless
255756	321 MYRA PLACE	CLINTON	IA	52732	1	12-Provider facilitates speeds faster than that reported on the map	Provider only: The Map does not correctly reflect service that I facilitate to this location	100	20	Fixed Wireless	Served (Over 100/20 available)	Wireless
255898	3918 210TH STREET	CLINTON	IA	52732	1	12-Provider facilitates speeds faster than that reported on the map	Provider only: The Map does not correctly reflect service that I facilitate to this location	100	20	Fixed Wireless	Served (Over 100/20 available)	Wireless
255936	1418 CAMANCHE AVENUE	CLINTON	IA	52732	1	12-Provider facilitates speeds faster than that reported on the map	Provider only: The Map does not correctly reflect service that I facilitate to this location	100	20	Fixed Wireless	Served (Over 100/20 available)	Wireless
256129	615 7TH AVENUE SOUTH	CLINTON	IA	52732	1	12-Provider facilitates speeds faster than that reported on the map	Provider only: The Map does not correctly reflect service that I facilitate to this location	100	20	Fixed Wireless	Served (Over 100/20 available)	Wireless
256264	3618 CLEVELAND STREET	CLINTON	IA	52732	1	12-Provider facilitates speeds faster than that reported on the map	Provider only: The Map does not correctly reflect service that I facilitate to this location	100	20	Fixed Wireless	Served (Over 100/20 available)	Wireless
256371	1625 HICKORY BEND COURT	DE WITT	IA	52742	1	12-Provider facilitates speeds faster than that reported on the map	Provider only: The Map does not correctly reflect service that I facilitate to this location	100	20	Fixed Wireless	Served (Over 100/20 available)	Wireless
256401	616 6TH STREET	CAMANCHE	IA	52730	1	12-Provider facilitates speeds faster than that reported on the map	Provider only: The Map does not correctly reflect service that I facilitate to this location	100	20	Fixed Wireless	Served (Over 100/20 available)	Wireless
256412	2605 20TH STREET	OAKVILLE	IA	52646	1	12-Provider facilitates speeds faster than that reported on the map	Provider only: The Map does not correctly reflect service that I facilitate to this location	100	20	Fixed Wireless	Served (Over 100/20 available)	Wireless
256479	1112 CERRO GORDO STREET	ACKLEY	IA	50601	1	12-Provider facilitates speeds faster than that reported on the map	Provider only: The Map does not correctly reflect service that I facilitate to this location	100	20	Fixed Wireless	Served (Over 100/20 available)	Wireless
256482	1833 27TH AVENUE SOUTH	CLINTON	IA	52732	1	12-Provider facilitates speeds faster than that reported on the map	Provider only: The Map does not correctly reflect service that I facilitate to this location	100	20	Fixed Wireless	Served (Over 100/20 available)	Wireless
256499	2198 260TH AVENUE	DE WITT	IA	52742	1	12-Provider facilitates speeds faster than that reported on the map	Provider only: The Map does not correctly reflect service that I facilitate to this location	100	20	Fixed Wireless	Served (Over 100/20 available)	Wireless
256522	4333 MAIN STREET	ANDOVER	IA	52701	1	12-Provider facilitates speeds faster than that reported on the map	Provider only: The Map does not correctly reflect service that I facilitate to this location	100	20	Fixed Wireless	Served (Over 100/20 available)	Wireless
256585	308 BLUFF BOULEVARD SOUTH	CLINTON	IA	52732	1	12-Provider facilitates speeds faster than that reported on the map	Provider only: The Map does not correctly reflect service that I facilitate to this location	100	20	Fixed Wireless	Served (Over 100/20 available)	Wireless
256641	1001 14TH STREET	DE WITT	IA	52742	1	12-Provider facilitates speeds faster than that reported on the map	Provider only: The Map does not correctly reflect service that I facilitate to this location	100	20	Fixed Wireless	Served (Over 100/20 available)	Wireless
256696	1404 16TH AVENUE	CAMANCHE	IA	52730	1	12-Provider facilitates speeds faster than that reported on the map	Provider only: The Map does not correctly reflect service that I facilitate to this location	100	20	Fixed Wireless	Served (Over 100/20 available)	Wireless
256723	2578 UNITED STATES HIGHWAY 30	DE WITT	IA	52742	1	12-Provider facilitates speeds faster than that reported on the map	Provider only: The Map does not correctly reflect service that I facilitate to this location	100	20	Fixed Wireless	Served (Over 100/20 available)	Wireless
256761	906 MAIN STREET	SOUTH ENGLISH	IA	52335	1	12-Provider facilitates speeds faster than that reported on the map	Provider only: The Map does not correctly reflect service that I facilitate to this location	100	20	Fixed Wireless	Served (Over 100/20 available)	Wireless
256995	802 WASHINGTON STREET	WEBSTER	IA	52355	1	12-Provider facilitates speeds faster than that reported on the map	Provider only: The Map does not correctly reflect service that I facilitate to this location	100	20	Fixed Wireless	Served (Over 100/20 available)	Wireless
256997	12868 COUNTY HIGHWAY S56	ACKLEY	IA	50601	1	12-Provider facilitates speeds faster than that reported on the map	Provider only: The Map does not correctly reflect service that I facilitate to this location	100	20	Fixed Wireless	Served (Over 100/20 available)	Wireless
257065	1807 GARFIELD STREET	CLINTON	IA	52732	1	12-Provider facilitates speeds faster than that reported on the map	Provider only: The Map does not correctly reflect service that I facilitate to this location	100	20	Fixed Wireless	Served (Over 100/20 available)	Wireless
257159	1428 SILVER VALLEY DRIVE	DE WITT	IA	52742	1	12-Provider facilitates speeds faster than that reported on the map	Provider only: The Map does not correctly reflect service that I facilitate to this location	100	20	Fixed Wireless	Served (Over 100/20 available)	Wireless
257216	1140 15TH STREET	DE WITT	IA	52742	1	12-Provider facilitates speeds faster than that reported on the map	Provider only: The Map does not correctly reflect service that I facilitate to this location	100	20	Fixed Wireless	Served (Over 100/20 available)	Wireless
257249	3161 SKYLINE DRIVE	CLINTON	IA	52732	1	12-Provider facilitates speeds faster than that reported on the map	Provider only: The Map does not correctly reflect service that I facilitate to this location	100	20	Fixed Wireless	Served (Over 100/20 available)	Wireless
257276	574 1ST AVENUE	CLINTON	IA	52732	1	12-Provider facilitates speeds faster than that reported on the map	Provider only: The Map does not correctly reflect service that I facilitate to this location	100	20	Fixed Wireless	Served (Over 100/20 available)	Wireless
257322	708 12TH AVENUE	DE WITT	IA	52742	1	12-Provider facilitates speeds faster than that reported on the map	Provider only: The Map does not correctly reflect service that I facilitate to this location	100	20	Fixed Wireless	Served (Over 100/20 available)	Wireless
257586	3663 CLEVELAND STREET	CLINTON	IA	52732	1	12-Provider facilitates speeds faster than that reported on the map	Provider only: The Map does not correctly reflect service that I facilitate to this location	100	20	Fixed Wireless	Served (Over 100/20 available)	Wireless
257641	615 10TH AVENUE SOUTH	CLINTON	IA	52732	1	12-Provider facilitates speeds faster than that reported on the map	Provider only: The Map does not correctly reflect service that I facilitate to this location	100	20	Fixed Wireless	Served (Over 100/20 available)	Wireless
257673	429 4TH AVENUE NORTH	CLINTON	IA	52732	1	12-Provider facilitates speeds faster than that reported on the map	Provider only: The Map does not correctly reflect service that I facilitate to this location	100	20	Fixed Wireless	Served (Over 100/20 available)	Wireless
257690	1166 BRIAR CLIFF LANE	CLINTON	IA	52732	1	12-Provider facilitates speeds faster than that reported on the map	Provider only: The Map does not correctly reflect service that I facilitate to this location	100	20	Fixed Wireless	Served (Over 100/20 available)	Wireless
257829	107 WEST PENN STREET	WHAT CHEER	IA	50268	1	12-Provider facilitates speeds faster than that reported on the map	Provider only: The Map does not correctly reflect service that I facilitate to this location	100	20	Fixed Wireless	Served (Over 100/20 available)	Wireless
257931	4384 STATE HIGHWAY 136	CLINTON	IA	52732	1	12-Provider facilitates speeds faster than that reported on the map	Provider only: The Map does not correctly reflect service that I facilitate to this location	100	20	Fixed Wireless	Served (Over 100/20 available)	Wireless
257935	304 REYNOLDS STREET	BRAYTON	IA	50042	1	12-Provider facilitates speeds faster than that reported on the map	Provider only: The Map does not correctly reflect service that I facilitate to this location	100	20	Fixed Wireless	Served (Over 100/20 available)	Wireless
257940	1427 2ND AVENUE	CAMANCHE	IA	52730	1	12-Provider facilitates speeds faster than that reported on the map	Provider only: The Map does not correctly reflect service that I facilitate to this location	100	20	Fixed Wireless	Served (Over 100/20 available)	Wireless
257945	1201 WOODLAND DRIVE	CLINTON	IA	52732	1	12-Provider facilitates speeds faster than that reported on the map	Provider only: The Map does not correctly reflect service that I facilitate to this location	100	20	Fixed Wireless	Served (Over 100/20 available)	Wireless
258219	2339 8TH STREET NORTHWEST	CLINTON	IA	52732	1	12-Provider facilitates speeds faster than that reported on the map	Provider only: The Map does not correctly reflect service that I facilitate to this location	100	20	Fixed Wireless	Served (Over 100/20 available)	Wireless
258243	17893 HIGHWAY 3	EDGEWOOD	IA	52042	1	12-Provider facilitates speeds faster than that reported on the map	Provider only: The Map does not correctly reflect service that I facilitate to this location	100	20	Fixed Wireless	Served (Over 100/20 available)	Wireless
258266	1212 17TH STREET SOUTH	CLINTON	IA	52732	1	12-Provider facilitates speeds faster than that reported on the map	Provider only: The Map does not correctly reflect service that I facilitate to this location	100	20	Fixed Wireless	Served (Over 100/20 available)	Wireless
258327	2958 267TH STREET	DE WITT	IA	52742	1	12-Provider facilitates speeds faster than that reported on the map	Provider only: The Map does not correctly reflect service that I facilitate to this location	100	20	Fixed Wireless	Served (Over 100/20 available)	Wireless
258330	2316 12TH AVENUE SOUTH	CLINTON	IA	52732	1	12-Provider facilitates speeds faster than that reported on the map	Provider only: The Map does not correctly reflect service that I facilitate to this location	100	20	Fixed Wireless	Served (Over 100/20 available)	Wireless
258348	822 15TH AVENUE SOUTH	CLINTON	IA	52732	1	12-Provider facilitates speeds faster than that reported on the map	Provider only: The Map does not correctly reflect service that I facilitate to this location	100	20	Fixed Wireless	Served (Over 100/20 available)	Wireless

258391	2149 275TH AVENUE	DE WITT	IA	52742	1	12-Provider facilitates speeds faster than that reported on the map	Provider only: The Map does not correctly reflect service that I facilitate to this location	100	20	Fixed Wireless	Served (Over 100/20 available)	Wireless	
258488	612 DELMAR AVENUE	DELMAR	IA	52037	1	12-Provider facilitates speeds faster than that reported on the map	Provider only: The Map does not correctly reflect service that I facilitate to this location	100	20	Fixed Wireless	Served (Over 100/20 available)	Wireless	
258561	1303 8TH STREET	DE WITT	IA	52742	1	12-Provider facilitates speeds faster than that reported on the map	Provider only: The Map does not correctly reflect service that I facilitate to this location	100	20	Fixed Wireless	Served (Over 100/20 available)	Wireless	
258668	918 PARK AVENUE	ACKLEY	IA	50601	1	12-Provider facilitates speeds faster than that reported on the map	Provider only: The Map does not correctly reflect service that I facilitate to this location	100	20	Fixed Wireless	Served (Over 100/20 available)	Wireless	
258786	2522 195TH STREET	DE WITT	IA	52742	1	12-Provider facilitates speeds faster than that reported on the map	Provider only: The Map does not correctly reflect service that I facilitate to this location	100	20	Fixed Wireless	Served (Over 100/20 available)	Wireless	
258791	3121 PERSHING BOULEVARD	CLINTON	IA	52732	1	12-Provider facilitates speeds faster than that reported on the map	Provider only: The Map does not correctly reflect service that I facilitate to this location	100	20	Fixed Wireless	Served (Over 100/20 available)	Wireless	
258822	2688 252ND STREET	DE WITT	IA	52742	1	12-Provider facilitates speeds faster than that reported on the map	Provider only: The Map does not correctly reflect service that I facilitate to this location	100	20	Fixed Wireless	Served (Over 100/20 available)	Wireless	
259065	652 6TH AVENUE SOUTH	CLINTON	IA	52732	1	12-Provider facilitates speeds faster than that reported on the map	Provider only: The Map does not correctly reflect service that I facilitate to this location	100	20	Fixed Wireless	Served (Over 100/20 available)	Wireless	
259081	1404 CAMANCHE AVENUE	CLINTON	IA	52732	1	12-Provider facilitates speeds faster than that reported on the map	Provider only: The Map does not correctly reflect service that I facilitate to this location	100	20	Fixed Wireless	Served (Over 100/20 available)	Wireless	
259306	522 KENILWORTH COURT	CLINTON	IA	52732	1	12-Provider facilitates speeds faster than that reported on the map	Provider only: The Map does not correctly reflect service that I facilitate to this location	100	20	Fixed Wireless	Served (Over 100/20 available)	Wireless	
259322	1308 9TH STREET SOUTH	CLINTON	IA	52732	1	12-Provider facilitates speeds faster than that reported on the map	Provider only: The Map does not correctly reflect service that I facilitate to this location	100	20	Fixed Wireless	Served (Over 100/20 available)	Wireless	
259325	113 9TH AVENUE	DE WITT	IA	52742	1	12-Provider facilitates speeds faster than that reported on the map	Provider only: The Map does not correctly reflect service that I facilitate to this location	100	20	Fixed Wireless	Served (Over 100/20 available)	Wireless	
259375	2526 STATE HIGHWAY 136	DELMAR	IA	52037	1	12-Provider facilitates speeds faster than that reported on the map	Provider only: The Map does not correctly reflect service that I facilitate to this location	100	20	Fixed Wireless	Served (Over 100/20 available)	Wireless	
259436	215 WELTON AVENUE	WELTON	IA	52774	1	12-Provider facilitates speeds faster than that reported on the map	Provider only: The Map does not correctly reflect service that I facilitate to this location	100	20	Fixed Wireless	Served (Over 100/20 available)	Wireless	
259607	403 MAIN STREET	WELTON	IA	52774	1	12-Provider facilitates speeds faster than that reported on the map	Provider only: The Map does not correctly reflect service that I facilitate to this location	100	20	Fixed Wireless	Served (Over 100/20 available)	Wireless	
259608	239 RUTH PLACE	CLINTON	IA	52732	1	12-Provider facilitates speeds faster than that reported on the map	Provider only: The Map does not correctly reflect service that I facilitate to this location	100	20	Fixed Wireless	Served (Over 100/20 available)	Wireless	
259850	1301 HARRISON DRIVE	CLINTON	IA	52732	1	12-Provider facilitates speeds faster than that reported on the map	Provider only: The Map does not correctly reflect service that I facilitate to this location	100	20	Fixed Wireless	Served (Over 100/20 available)	Wireless	
260002	2315 WALLACE STREET	CLINTON	IA	52732	1	12-Provider facilitates speeds faster than that reported on the map	Provider only: The Map does not correctly reflect service that I facilitate to this location	100	20	Fixed Wireless	Served (Over 100/20 available)	Wireless	
260028	3031 CLEVELAND STREET	CLINTON	IA	52732	1	12-Provider facilitates speeds faster than that reported on the map	Provider only: The Map does not correctly reflect service that I facilitate to this location	100	20	Fixed Wireless	Served (Over 100/20 available)	Wireless	
260129	728 11TH STREET NORTH	CLINTON	IA	52732	1	12-Provider facilitates speeds faster than that reported on the map	Provider only: The Map does not correctly reflect service that I facilitate to this location	100	20	Fixed Wireless	Served (Over 100/20 available)	Wireless	
260173	2654 252ND STREET	DE WITT	IA	52742	1	12-Provider facilitates speeds faster than that reported on the map	Provider only: The Map does not correctly reflect service that I facilitate to this location	100	20	Fixed Wireless	Served (Over 100/20 available)	Wireless	
260210	232 3RD AVENUE	DE WITT	IA	52742	1	12-Provider facilitates speeds faster than that reported on the map	Provider only: The Map does not correctly reflect service that I facilitate to this location	100	20	Fixed Wireless	Served (Over 100/20 available)	Wireless	
260272	812 6TH STREET	DE WITT	IA	52742	1	12-Provider facilitates speeds faster than that reported on the map	Provider only: The Map does not correctly reflect service that I facilitate to this location	100	20	Fixed Wireless	Served (Over 100/20 available)	Wireless	
260322	740 14TH AVENUE SOUTH	CLINTON	IA	52732	1	12-Provider facilitates speeds faster than that reported on the map	Provider only: The Map does not correctly reflect service that I facilitate to this location	100	20	Fixed Wireless	Served (Over 100/20 available)	Wireless	
260331	3148 245TH STREET	DE WITT	IA	52742	1	12-Provider facilitates speeds faster than that reported on the map	Provider only: The Map does not correctly reflect service that I facilitate to this location	100	20	Fixed Wireless	Served (Over 100/20 available)	Wireless	
260758	3348 235TH STREET	DE WITT	IA	52742	1	12-Provider facilitates speeds faster than that reported on the map	Provider only: The Map does not correctly reflect service that I facilitate to this location	100	20	Fixed Wireless	Served (Over 100/20 available)	Wireless	
260858	102 CLARK STREET	SOUTH ENGLISH	IA	52335	1	12-Provider facilitates speeds faster than that reported on the map	Provider only: The Map does not correctly reflect service that I facilitate to this location	100	20	Fixed Wireless	Served (Over 100/20 available)	Wireless	
260864	412 LINCOLN AVENUE	DELMAR	IA	52037	1	12-Provider facilitates speeds faster than that reported on the map	Provider only: The Map does not correctly reflect service that I facilitate to this location	100	20	Fixed Wireless	Served (Over 100/20 available)	Wireless	
260883	432 2ND AVENUE NORTH	CLINTON	IA	52732	1	12-Provider facilitates speeds faster than that reported on the map	Provider only: The Map does not correctly reflect service that I facilitate to this location	100	20	Fixed Wireless	Served (Over 100/20 available)	Wireless	
260934	1706 13TH AVENUE SOUTH	CLINTON	IA	52732	1	12-Provider facilitates speeds faster than that reported on the map	Provider only: The Map does not correctly reflect service that I facilitate to this location	100	20	Fixed Wireless	Served (Over 100/20 available)	Wireless	
260937	747 11TH AVENUE SOUTH	CLINTON	IA	52732	1	12-Provider facilitates speeds faster than that reported on the map	Provider only: The Map does not correctly reflect service that I facilitate to this location	100	20	Fixed Wireless	Served (Over 100/20 available)	Wireless	
261018	629 3RD AVENUE SOUTH	CLINTON	IA	52732	1	12-Provider facilitates speeds faster than that reported on the map	Provider only: The Map does not correctly reflect service that I facilitate to this location	100	20	Fixed Wireless	Served (Over 100/20 available)	Wireless	
261347	415 5TH AVENUE NORTH	CLINTON	IA	52732	1	12-Provider facilitates speeds faster than that reported on the map	Provider only: The Map does not correctly reflect service that I facilitate to this location	100	20	Fixed Wireless	Served (Over 100/20 available)	Wireless	
261578	1490 459TH AVENUE	CLINTON	IA	52732	1	12-Provider facilitates speeds faster than that reported on the map	Provider only: The Map does not correctly reflect service that I facilitate to this location	100	20	Fixed Wireless	Served (Over 100/20 available)	Wireless	
261713	1221 PARK AVENUE	ACKLEY	IA	50601	1	12-Provider facilitates speeds faster than that reported on the map	Provider only: The Map does not correctly reflect service that I facilitate to this location	100	20	Fixed Wireless	Served (Over 100/20 available)	Wireless	
261796	1131 13TH STREET NORTH	CLINTON	IA	52732	1	12-Provider facilitates speeds faster than that reported on the map	Provider only: The Map does not correctly reflect service that I facilitate to this location	100	20	Fixed Wireless	Served (Over 100/20 available)	Wireless	
261921	2440 DUNHAM STREET	CLINTON	IA	52732	1	12-Provider facilitates speeds faster than that reported on the map	Provider only: The Map does not correctly reflect service that I facilitate to this location	100	20	Fixed Wireless	Served (Over 100/20 available)	Wireless	
261937	1232 8TH AVENUE NORTH	CLINTON	IA	52732	1	12-Provider facilitates speeds faster than that reported on the map	Provider only: The Map does not correctly reflect service that I facilitate to this location	100	20	Fixed Wireless	Served (Over 100/20 available)	Wireless	
262174	308 WEST WASHINGTON STREET	WHAT CHEER	IA	50268	1	12-Provider facilitates speeds faster than that reported on the map	Provider only: The Map does not correctly reflect service that I facilitate to this location	100	20	Fixed Wireless	Served (Over 100/20 available)	Wireless	
262186	1718 10TH STREET NORTH	CLINTON	IA	52732	1	12-Provider facilitates speeds faster than that reported on the map	Provider only: The Map does not correctly reflect service that I facilitate to this location	100	20	Fixed Wireless	Served (Over 100/20 available)	Wireless	
262240	519 LEE COURT	DE WITT	IA	52742	1	12-Provider facilitates speeds faster than that reported on the map	Provider only: The Map does not correctly reflect service that I facilitate to this location	100	20	Fixed Wireless	Served (Over 100/20 available)	Wireless	
262250	110 33RD AVENUE NORTH	CLINTON	IA	52732	1	12-Provider facilitates speeds faster than that reported on the map	Provider only: The Map does not correctly reflect service that I facilitate to this location	100	20	Fixed Wireless	Served (Over 100/20 available)	Wireless	
262352	607 7TH AVENUE SOUTH	CLINTON	IA	52732	1	12-Provider facilitates speeds faster than that reported on the map	Provider only: The Map does not correctly reflect service that I facilitate to this location	100	20	Fixed Wireless	Served (Over 100/20 available)	Wireless	
262427	1715 5TH AVENUE SOUTH	CLINTON	IA	52732	1	12-Provider facilitates speeds faster than that reported on the map	Provider only: The Map does not correctly reflect service that I facilitate to this location	100	20	Fixed Wireless	Served (Over 100/20 available)	Wireless	
262502	2000 8TH AVENUE SOUTH	CLINTON	IA	52732	1	12-Provider facilitates speeds faster than that reported on the map	Provider only: The Map does not correctly reflect service that I facilitate to this location	100	20	Fixed Wireless	Served (Over 100/20 available)	Wireless	
262625	921 4TH AVENUE	ACKLEY	IA	50601	1	12-Provider facilitates speeds faster than that reported on the map	Provider only: The Map does not correctly reflect service that I facilitate to this location	100	20	Fixed Wireless	Served (Over 100/20 available)	Wireless	
262707	1544 220TH AVENUE	DELMAR	IA	52037	1	12-Provider facilitates speeds faster than that reported on the map	Provider only: The Map does not correctly reflect service that I facilitate to this location	100	20	Fixed Wireless	Served (Over 100/20 available)	Wireless	
262858	928 PLEASANT HILL DRIVE	DE WITT	IA	52742	1	12-Provider facilitates speeds faster than that reported on the map	Provider only: The Map does not correctly reflect service that I facilitate to this location	100	20	Fixed Wireless	Served (Over 100/20 available)	Wireless	
263000	801 7TH AVENUE SOUTH	CLINTON	IA	52732	1	12-Provider facilitates speeds faster than that reported on the map	Provider only: The Map does not correctly reflect service that I facilitate to this location	100	20	Fixed Wireless	Served (Over 100/20 available)	Wireless	
263021	444 17TH AVENUE SOUTH	CLINTON	IA	52732	1	12-Provider facilitates speeds faster than that reported on the map	Provider only: The Map does not correctly reflect service that I facilitate to this location	100	20	Fixed Wireless	Served (Over 100/20 available)	Wireless	
263222	1220 11TH AVENUE	DE WITT	IA	52742	1	12-Provider facilitates speeds faster than that reported on the map	Provider only: The Map does not correctly reflect service that I facilitate to this location	100	20	Fixed Wireless	Served (Over 100/20 available)	Wireless	
263436	1137 WILLANY DRIVE	CLINTON	IA	52732	1	12-Provider facilitates speeds faster than that reported on the map	Provider only: The Map does not correctly reflect service that I facilitate to this location	100	20	Fixed Wireless	Served (Over 100/20 available)	Wireless	
263630	622 12TH STREET	DE WITT	IA	52742	1	12-Provider facilitates speeds faster than that reported on the map	Provider only: The Map does not correctly reflect service that I facilitate to this location	100	20	Fixed Wireless	Served (Over 100/20 available)	Wireless	
263803	3844 275TH STREET	CAMANCHE	IA	52730	1	12-Provider facilitates speeds faster than that reported on the map	Provider only: The Map does not correctly reflect service that I facilitate to this location	100	20	Fixed Wireless	Served (Over 100/20 available)	Wireless	
263834	5371 170TH AVENUE	ALBERT CITY	IA	50510	1	12-Provider facilitates speeds faster than that reported on the map	Provider only: The Map does not correctly reflect service that I facilitate to this location	100	20	Fixed Wireless	Served (Over 100/20 available)	Wireless	
263858	106 WEST SCHOOL STREET	EXIRA	IA	50076	1	12-Provider facilitates speeds faster than that reported on the map	Provider only: The Map does not correctly reflect service that I facilitate to this location	100	20	Fixed Wireless	Served (Over 100/20 available)	Wireless	
264089	1731 UNITED STATES HIGHWAY 67	CLINTON	IA	52732	1	12-Provider facilitates speeds faster than that reported on the map	Provider only: The Map does not correctly reflect service that I facilitate to this location	100	20	Fixed Wireless	Served (Over 100/20 available)	Wireless	
264206	217 5TH AVENUE	DE WITT	IA	52742	1	12-Provider facilitates speeds faster than that reported on the map	Provider only: The Map does not correctly reflect service that I facilitate to this location	100	20	Fixed Wireless	Served (Over 100/20 available)	Wireless	
264287	2915 UNITED STATES HIGHWAY 67	CAMANCHE	IA	52730	1	12-Provider facilitates speeds faster than that reported on the map	Provider only: The Map does not correctly reflect service that I facilitate to this location	100	20	Fixed Wireless	Served (Over 100/20 available)	Wireless	
264354	302 WASHINGTON STREET	VOLGA	IA	52077	1	12-Provider facilitates speeds faster than that reported on the map	Provider only: The Map does not correctly reflect service that I facilitate to this location	100	20	Fixed Wireless	Served (Over 100/20 available)	Wireless	
264495	1751 25TH AVENUE SOUTH	CLINTON	IA	52732	1	12-Provider facilitates speeds faster than that reported on the map	Provider only: The Map does not correctly reflect service that I facilitate to this location	100	20	Fixed Wireless	Served (Over 100/20 available)	Wireless	
264568	816 LINCOLN BOULEVARD	CLINTON	IA	52732	1	12-Provider facilitates speeds faster than that reported on the map	Provider only: The Map does not correctly reflect service that I facilitate to this location	100	20	Fixed Wireless	Served (Over 100/20 available)	Wireless	
264649	517 3RD AVENUE NORTH	CLINTON	IA	52732	1	12-Provider facilitates speeds faster than that reported on the map	Provider only: The Map does not correctly reflect service that I facilitate to this location	100	20	Fixed Wireless	Served (Over 100/20 available)	Wireless	
264678	715 9TH AVENUE	DE WITT	IA	52742	1	12-Provider facilitates speeds faster than that reported on the map	Provider only: The Map does not correctly reflect service that I facilitate to this location	100	20	Fixed Wireless	Served (Over 100/20 available)	Wireless	
264754	1211 12TH AVENUE NORTH	CLINTON	IA	52732	1	12-Provider facilitates speeds faster than that reported on the map	Provider only: The Map does not correctly reflect service that I facilitate to this location	100	20	Fixed Wireless	Served (Over 100/20 available)	Wireless	
264817	3223 TOWER COURT	CLINTON	IA	52732	1	12-Provider facilitates speeds faster than that reported on the map	Provider only: The Map does not correctly reflect service that I facilitate to this location	100	20	Fixed Wireless	Served (Over 100/20 available)	Wireless	
264861	806 9TH STREET	CAMANCHE	IA	52730	1	12-Provider facilitates speeds faster than that reported on the map	Provider only: The Map does not correctly reflect service that I facilitate to this location	100	20	Fixed Wireless	Served (Over 100/20 available)	Wireless	
264912	304 14TH AVENUE	DE WITT	IA	52742	1	12-Provider facilitates speeds faster than that reported on the map	Provider only: The Map does not correctly reflect service that I facilitate to this location	100	20	Fixed Wireless	Served (Over 100/20 available)	Wireless	
264941	204 EAST WILLIAMS STREET	EDGEWOOD	IA	52042	1	12-Provider facilitates speeds faster than that reported on the map	Provider only: The Map does not correctly reflect service that I facilitate to this location	100	20	Fixed Wireless	Served (Over 100/20 available)	Wireless	
265077	301 5TH STREET	LOW MOOR	IA	52757	1	12-Provider facilitates speeds faster than that reported on the map	Provider only: The Map does not correctly reflect service that I facilitate to this location	100	20	Fixed Wireless	Served (Over 100/20 available)	Wireless	
265255	221 4TH AVENUE SOUTH	CLINTON	IA	52732	1	12-Provider facilitates speeds faster than that reported on the map	Provider only: The Map does not correctly reflect service that I facilitate to this location	100	20	Fixed Wireless	Served (Over 100/20 available)	Wireless	
265266	2510 320TH AVENUE	DE WITT	IA	52742	1	12-Provider facilitates speeds faster than that reported on the map	Provider only: The Map does not correctly reflect service that I facilitate to this location	100	20	Fixed Wireless	Served (Over 100/20 available)	Wireless	
265409	1493 MAIN AVENUE	CLINTON	IA	52732	1	12-Provider facilitates speeds faster than that reported on the map	Provider only: The Map does not correctly reflect service that I facilitate to this location	100	20	Fixed Wireless	Served (Over 100/20 available)	Wireless	
265494	254 14TH STREET SOUTH	CLINTON	IA	52732	1	12-Provider facilitates speeds faster than that reported on the map	Provider only: The Map does not correctly reflect service that I facilitate to this location	100	20	Fixed Wireless	Served (Over 100/20 available)	Wireless	
265524	1204 6TH AVENUE	DE WITT	IA	52742	1	12-Provider facilitates speeds faster than that reported on the map	Provider only: The Map does not correctly reflect service that I facilitate to this location	100	20	Fixed Wireless	Served (Over 100/20 available)	Wireless	
265614	511 16TH AVENUE NORTH	CLINTON	IA	52732	1	12-Provider facilitates speeds faster than that reported on the map	Provider only: The Map does not correctly reflect service that I facilitate to this location	100	20	Fixed Wireless	Served (Over 100/20 available)	Wireless	
265628	2508 WEST HAVEN PLACE	CLINTON	IA	52732	1	12-Provider facilitates speeds faster than that reported on the map	Provider only: The Map does not correctly reflect service that I facilitate to this location	100	20	Fixed Wireless	Served (Over 100/20 available)	Wireless	
265827	2430 HARDING STREET	CLINTON	IA	52732	1	12-Provider facilitates speeds faster than that reported on the map	Provider only: The Map does not correctly reflect service that I facilitate to this location	100	20	Fixed Wireless	Served (Over 100/20 available)	Wireless	
265864	718 MIDDLE ROAD	CAMANCHE	IA	52730	1	12-Provider facilitates speeds faster than that reported on the map	Provider only: The Map does not correctly reflect service that I facilitate to this location	100	20	Fixed Wireless	Served (Over 100/20 available)	Wireless	
265920	530 30TH AVENUE NORTH	CLINTON	IA	52732	1	12-Provider facilitates speeds faster than that reported on the map	Provider only: The Map does not correctly reflect service that I facilitate to this location	100	20	Fixed Wireless	Served (Over 100/20 available)	Wireless	
265964	504 WASHINGTON STREET	VOLGA	IA	52077	1	12-Provider facilitates speeds faster than that reported on the map	Provider only: The Map does not correctly reflect service that I facilitate to this location	100	20	Fixed Wireless	Served (Over 100/20 available)	Wireless	
266020	3407 PERSHING BOULEVARD	CLINTON	IA	52732	1	12-Provider facilitates speeds faster than that reported on the map	Provider only: The Map does not correctly reflect service that I facilitate to this location	100	20	Fixed Wireless	Served (Over 100/20 available)	Wireless	
266148	318 10TH STREET	DE WITT	IA	52742	1	12-Provider facilitates speeds faster than that reported on the map	Provider only: The Map does not correctly reflect service that I facilitate to this location	100	20	Fixed Wireless	Served (Over 100/20 available)	Wireless	
266194	208 WEST WALNUT STREET	WHAT CHEER	IA	50268	1	12-Provider facilitates speeds faster than that reported on the map	Provider only: The Map does not correctly reflect service that I facilitate to this location	100	20	Fixed Wireless	Served (Over 100/20 available)	Wireless	
266294	16609 HIGHWAY 149	WEBSTER	IA	52355	1	12-Provider facilitates speeds faster than that reported on the map	Provider only: The Map does not correctly reflect service that I facilitate to this location	100	20	Fixed Wireless	Served (Over 100/20 available)	Wireless	
266348	408 3RD STREET SOUTH	CLINTON	IA	52732	1	12-Provider facilitates speeds faster than that reported on the map	Provider only: The Map does not correctly reflect service that I facilitate to this location	100	20	Fixed Wireless	Served (Over 100/20 available)	Wireless	
266414	418 6TH STREET	DE WITT	IA	52742	1	12-Provider facilitates speeds faster than that reported on the map	Provider only: The Map does not correctly reflect service that I facilitate to this location	100	20	Fixed Wireless	Served (Over 100/20 available)	Wireless	
266425	505 5TH AVENUE	CAMANCHE	IA	52730	1	12-Provider facilitates speeds faster than that reported on the map	Provider only: The Map does not correctly reflect service that I facilitate to this location	100	20	Fixed Wireless	Served (Over 100/20 available)	Wireless	
266500	1307 CAROLINE AVENUE	CLINTON	IA	52732	1	12-Provider facilitates speeds faster than that reported on the map	Provider only: The Map does not correctly reflect service that I facilitate to this location	100	20	Fixed Wireless	Served (Over 100/20 available)	Wireless	
266568	1501 SPRINGDALE DRIVE	CLINTON	IA	52732	1	12-Provider facilitates speeds faster than that reported on the map	Provider only: The Map does not correctly reflect service that I facilitate to this location	100	20	Fixed Wireless	Served (Over 100/20 available)	Wireless	
266583	422 6TH STREET	DE WITT	IA	52742	1	12-Provider facilitates speeds faster than that reported on the map	Provider only: The Map does not correctly reflect service that I facilitate to this location	100	20	Fixed Wireless	Served (Over 100/20 available)	Wireless	
266651	1111 8TH AVENUE SOUTH	CLINTON	IA	52732	1	12-Provider facilitates speeds faster than that reported on the map	Provider only: The Map does not correctly reflect service that I facilitate to this location	100	20	Fixed Wireless	Served (Over 100/20 available)	Wireless	
266823	904 3RD AVENUE	ACKLEY	IA	50601	1	12-Provider facilitates speeds faster than that reported on the map	Provider only: The Map does not correctly reflect service that I facilitate to this location	100	20	Fixed Wireless	Served (Over 100/20 available)	Wireless	
266836	208 3RD STREET SOUTH	CLINTON	IA	52732	1	12-Provider facilitates speeds faster than that reported on the map	Provider only: The Map does not correctly reflect service that I facilitate to this location	100	20	Fixed Wireless	Served (Over 100/20 available)	Wireless	
266885	323 2ND AVENUE SOUTH	CLINTON	IA	52732	1	12-Provider facilitates speeds faster than that reported on the map	Provider only: The Map does not correctly reflect service that I facilitate to this location	100	20	Fixed Wireless	Served (Over 100/20 available)	Wireless	
267082	1030 11TH AVENUE SOUTH	CLINTON	IA	52732	1	12-Provider facilitates speeds faster than that reported on the map	Provider only: The Map does not correctly reflect service that I facilitate to this location	100	20	Fixed Wireless	Served (Over 100/20 available)	Wireless	
267139	1814 15TH PLACE	CAMANCHE	IA	52730	1	12-Provider facilitates speeds faster than that reported on the map	Provider only: The Map does not correctly reflect service that I facilitate to this location	100	20	Fixed Wireless	Served (Over 100/20 available)	Wireless	
267147	906 6TH AVENUE SOUTH	CLINTON	IA	52732	1	12-Provider facilitates speeds faster than that reported on the map	Provider only: The Map does not correctly reflect service that I facilitate to this location	100	20	Fixed Wireless	Served (Over 100/20 available)	Wireless	
267384	125 11TH AVENUE	DE WITT	IA	52742	1	12-Provider facilitates speeds faster than that reported on the map	Provider only: The Map does not correctly reflect service that I facilitate to this location	100	20	Fixed Wireless	Served (Over 100/20 available)	Wireless	
267450	1207 9TH STREET SOUTH	CLINTON	IA	52732	1	12-Provider facilitates speeds faster than that reported on the map	Provider only: The Map does not correctly reflect service that I facilitate to this location	100	20	Fixed Wireless	Served (Over 100/20 available)	Wireless	
267503	5634 197TH STREET	DE WITT	IA	52742	1	12-Provider facilitates speeds faster than that reported on the map	Provider only: The Map does not correctly reflect service that I facilitate to this location	100	20	Fixed Wireless	Served (Over 100/20 available)	Wireless	
267558	201 SOUTH CARTHAGE STREET	EXIRA	IA	50076	1	12-Provider facilitates speeds faster than that reported on the map	Provider only: The Map does not correctly reflect service that I facilitate to this location	100	20	Fixed Wireless	Served (Over 100/20 available)	Wireless	
267577	1863 27TH AVENUE SOUTH	CLINTON	IA	52732	1	12-Provider facilitates speeds faster than that reported on the map	Provider only: The Map does not correctly reflect service that I facilitate to this location	100	20	Fixed Wireless	Served (Over 100/20 available)	Wireless	
267859	818 1ST AVENUE	ACKLEY	IA	50601	1	12-Provider facilitates speeds faster than that reported on the map	Provider only: The Map does not correctly reflect service that I facilitate to this location	100	20	Fixed Wireless	Served (Over 100/20 available)	Wireless	
267919	618 SCENIC DRIVE	CLINTON	IA	52732	1	12-Provider facilitates speeds faster than that reported on the map	Provider only: The Map does not correctly reflect service that I facilitate to this location	100	20	Fixed Wireless	Served (Over 100/20 available)	Wireless	
267985	4718 HARTS MILL ROAD	CLINTON	IA	52732	1	12-Provider facilitates speeds faster than that reported on the map	Provider only: The Map does not correctly reflect service that I facilitate to this location	100	20	Fixed Wireless	Served (Over 100/20 available)	Wireless	
268008	246 18TH PLACE	CLINTON	IA	52732	1	12-Provider facilitates speeds faster than that reported on the map	Provider only: The Map does not correctly reflect service that I facilitate to this location	100	20	Fixed Wireless	Served (Over 100/20 available)	Wireless	
268190	724 TOWER ROAD	CLINTON	IA	52732	1	12-Provider facilitates speeds faster than that reported on the map	Provider only: The Map does not correctly reflect service that I facilitate to this location	100	20	Fixed Wireless	Served (Over 100/20 available)	Wireless	
268212	519 18TH AVENUE NORTH	CLINTON	IA	52732	1	12-Provider facilitates speeds faster than that reported on the map	Provider only: The Map does not correctly reflect service that I facilitate to this location	100	20	Fixed Wireless	Served (Over 100/20 available)	Wireless	
268245	4656 164TH STREET	CLINTON	IA	52732	1	12-Provider facilitates speeds faster than that reported on the map	Provider only: The Map does not correctly reflect service that I facilitate to this location	100	20	Fixed Wireless	Served (Over 100/20 available)	Wireless	
268314	1408 10TH STREET SOUTH	CLINTON	IA	52732	1	12-Provider facilitates speeds faster than that reported on the map	Provider only: The Map does not correctly reflect service that I facilitate to this location	100	20	Fixed Wireless	Served (Over 100/20 available)	Wireless	
268362	602 BROADWAY STREET	SOUTH ENGLISH	IA	52335	1	12-Provider facilitates speeds faster than that reported on the map	Provider only: The Map does not correctly reflect service that I facilitate to this location	100	20	Fixed Wireless	Served (Over 100/20 available)	Wireless	
268645	515 BUTLER STREET	VOLGA	IA	52077	1	12-Provider facilitates speeds faster than that reported on the map	Provider only: The Map does not correctly reflect service that I facilitate to this location	100	20	Fixed Wireless	Served (Over 100/20 available)	Wireless	
268687	3210 245TH STREET	DE WITT	IA	52742	1	12-Provider facilitates speeds faster than that reported on the map	Provider only: The Map does not correctly reflect service that I facilitate to this location	100	20	Fixed Wireless	Served (Over 100/20 available)	Wireless	
268714	2254 342ND AVENUE	DE WITT	IA	52742	1	12-Provider facilitates speeds faster than that reported on the map	Provider only: The Map does not correctly reflect service that I facilitate to this location	100	20	Fixed Wireless	Served (Over 100/20 available)	Wireless	
268739	1135 4TH STREET	DE WITT	IA	52742	1	12-Provider facilitates speeds faster than that reported on the map	Provider only: The Map does not correctly reflect service that I facilitate to this location	100	20	Fixed Wireless	Served (Over 100/20 available)	Wireless	
268778	1046 15TH PLACE	CAMANCHE	IA	52730	1	12-Provider facilitates speeds faster than that reported on the map	Provider only: The Map does not correctly reflect service that I facilitate to this location	100	20	Fixed Wireless	Served (Over 100/20 available)	Wireless	
268887	507 LEE COURT	DE WITT	IA	52742	1	12-Provider facilitates speeds faster than that reported on the map	Provider only: The Map does not correctly reflect service that I facilitate to this location	100	20	Fixed Wireless	Served (Over 100/20 available)	Wireless	
268959	2504 340TH AVENUE	DE WITT	IA	52742	1	12-Provider facilitates speeds faster than that reported on the map	Provider only: The Map does not correctly reflect service that I facilitate to this location	100	20	Fixed Wireless	Served (Over 100/20 available)	Wireless	
268969	1623 CRESTLINE DRIVE	CLINTON	IA	52732	1	12-Provider facilitates speeds faster than that reported on the map	Provider only: The Map does not correctly reflect service that I facilitate to this location	100	20	Fixed Wireless	Served (Over 100/20 available)	Wireless	
268971	1005 WORTH STREET	ACKLEY	IA	50601	1	12-Provider facilitates speeds faster than that reported on the map	Provider only: The Map does not correctly reflect service that I facilitate to this location	100	20	Fixed Wireless	Served (Over 100/20 available)	Wireless	
269026	398 22ND PLACE	CLINTON	IA	52732	1	12-Provider facilitates speeds faster than that reported on the map	Provider only: The Map does not correctly reflect service that I facilitate to this location	100	20	Fixed Wireless	Served (Over 100/20 available)	Wireless	
269340	315 HIGHWAY 22	KESWICK	IA	50136	1	12-Provider facilitates speeds faster than that reported on the map	Provider only: The Map does not correctly reflect service that I facilitate to this location	100	20	Fixed Wireless	Served (Over 100/20 available)	Wireless	
269347	202 SOUTH IRONS STREET	KESWICK	IA	50136	1	12-Provider facilitates speeds faster than that reported on the map	Provider only: The Map does not correctly reflect service that I facilitate to this location	100	20	Fixed Wireless	Served (Over 100/20 available)	Wireless	
269348	225 2ND AVENUE	DE WITT	IA	52742	1	12-Provider facilitates speeds faster than that reported on the map	Provider only: The Map does not correctly reflect service that I facilitate to this location	100	20	Fixed Wireless	Served (Over 100/20 available)	Wireless	

269362	708 SOUTH BARNES STREET	WHAT CHEER	IA	50268	1	12-Provider facilitates speeds faster than that reported on the map	Provider only: The Map does not correctly reflect service that I facilitate to this location	100	20	Fixed Wireless	Served (Over 100/20 available)	Wireless
269412	608 6TH AVENUE SOUTH	CLINTON	IA	52732	1	12-Provider facilitates speeds faster than that reported on the map	Provider only: The Map does not correctly reflect service that I facilitate to this location	100	20	Fixed Wireless	Served (Over 100/20 available)	Wireless
269437	612 13TH STREET	DE WITT	IA	52742	1	12-Provider facilitates speeds faster than that reported on the map	Provider only: The Map does not correctly reflect service that I facilitate to this location	100	20	Fixed Wireless	Served (Over 100/20 available)	Wireless
269445	505 3RD AVENUE NORTH	CLINTON	IA	52732	1	12-Provider facilitates speeds faster than that reported on the map	Provider only: The Map does not correctly reflect service that I facilitate to this location	100	20	Fixed Wireless	Served (Over 100/20 available)	Wireless
269479	17262 94TH AVENUE	MUSCATINE	IA	52761	1	12-Provider facilitates speeds faster than that reported on the map	Provider only: The Map does not correctly reflect service that I facilitate to this location	100	20	Fixed Wireless	Served (Over 100/20 available)	Wireless
269490	3752 270TH STREET	CAMANCHE	IA	52730	1	12-Provider facilitates speeds faster than that reported on the map	Provider only: The Map does not correctly reflect service that I facilitate to this location	100	20	Fixed Wireless	Served (Over 100/20 available)	Wireless
269851	310 12TH AVENUE SOUTH	CLINTON	IA	52732	1	12-Provider facilitates speeds faster than that reported on the map	Provider only: The Map does not correctly reflect service that I facilitate to this location	100	20	Fixed Wireless	Served (Over 100/20 available)	Wireless
269872	202 WEST BRINEY STREET	WHAT CHEER	IA	50268	1	12-Provider facilitates speeds faster than that reported on the map	Provider only: The Map does not correctly reflect service that I facilitate to this location	100	20	Fixed Wireless	Served (Over 100/20 available)	Wireless
270019	17238 94TH AVENUE	MUSCATINE	IA	52761	1	12-Provider facilitates speeds faster than that reported on the map	Provider only: The Map does not correctly reflect service that I facilitate to this location	100	20	Fixed Wireless	Served (Over 100/20 available)	Wireless
270154	1825 IOWA AVENUE	CLINTON	IA	52732	1	12-Provider facilitates speeds faster than that reported on the map	Provider only: The Map does not correctly reflect service that I facilitate to this location	100	20	Fixed Wireless	Served (Over 100/20 available)	Wireless
270314	320 16TH AVENUE NORTH	CLINTON	IA	52732	1	12-Provider facilitates speeds faster than that reported on the map	Provider only: The Map does not correctly reflect service that I facilitate to this location	100	20	Fixed Wireless	Served (Over 100/20 available)	Wireless
270352	3955 STATE HIGHWAY 136	BRYANT	IA	52727	1	12-Provider facilitates speeds faster than that reported on the map	Provider only: The Map does not correctly reflect service that I facilitate to this location	100	20	Fixed Wireless	Served (Over 100/20 available)	Wireless
270636	504 7TH AVENUE SOUTH	CLINTON	IA	52732	1	12-Provider facilitates speeds faster than that reported on the map	Provider only: The Map does not correctly reflect service that I facilitate to this location	100	20	Fixed Wireless	Served (Over 100/20 available)	Wireless
270964	2500 LINCOLN WAY	CLINTON	IA	52732	1	12-Provider facilitates speeds faster than that reported on the map	Provider only: The Map does not correctly reflect service that I facilitate to this location	100	20	Fixed Wireless	Served (Over 100/20 available)	Wireless
270975	901 WESTWOOD DRIVE	DE WITT	IA	52742	1	12-Provider facilitates speeds faster than that reported on the map	Provider only: The Map does not correctly reflect service that I facilitate to this location	100	20	Fixed Wireless	Served (Over 100/20 available)	Wireless
271078	1861 HARRISON DRIVE	CLINTON	IA	52732	1	12-Provider facilitates speeds faster than that reported on the map	Provider only: The Map does not correctly reflect service that I facilitate to this location	100	20	Fixed Wireless	Served (Over 100/20 available)	Wireless
271097	819 13TH AVENUE SOUTH	CLINTON	IA	52732	1	12-Provider facilitates speeds faster than that reported on the map	Provider only: The Map does not correctly reflect service that I facilitate to this location	100	20	Fixed Wireless	Served (Over 100/20 available)	Wireless
271101	103 WEST WASHINGTON STREET	EXIRA	IA	50076	1	12-Provider facilitates speeds faster than that reported on the map	Provider only: The Map does not correctly reflect service that I facilitate to this location	100	20	Fixed Wireless	Served (Over 100/20 available)	Wireless
271202	614 9TH AVENUE	CAMANCHE	IA	52730	1	12-Provider facilitates speeds faster than that reported on the map	Provider only: The Map does not correctly reflect service that I facilitate to this location	100	20	Fixed Wireless	Served (Over 100/20 available)	Wireless
271300	1314 14TH AVENUE SOUTH	CLINTON	IA	52732	1	12-Provider facilitates speeds faster than that reported on the map	Provider only: The Map does not correctly reflect service that I facilitate to this location	100	20	Fixed Wireless	Served (Over 100/20 available)	Wireless
271341	1033 13TH AVENUE SOUTH	CLINTON	IA	52732	1	12-Provider facilitates speeds faster than that reported on the map	Provider only: The Map does not correctly reflect service that I facilitate to this location	100	20	Fixed Wireless	Served (Over 100/20 available)	Wireless
271342	200 ADAMS PLACE	CLINTON	IA	52732	1	12-Provider facilitates speeds faster than that reported on the map	Provider only: The Map does not correctly reflect service that I facilitate to this location	100	20	Fixed Wireless	Served (Over 100/20 available)	Wireless
271345	633 7TH AVENUE SOUTH	CLINTON	IA	52732	1	12-Provider facilitates speeds faster than that reported on the map	Provider only: The Map does not correctly reflect service that I facilitate to this location	100	20	Fixed Wireless	Served (Over 100/20 available)	Wireless
271369	623 10TH AVENUE SOUTH	CLINTON	IA	52732	1	12-Provider facilitates speeds faster than that reported on the map	Provider only: The Map does not correctly reflect service that I facilitate to this location	100	20	Fixed Wireless	Served (Over 100/20 available)	Wireless
271406	2340 BARKER STREET	CLINTON	IA	52732	1	12-Provider facilitates speeds faster than that reported on the map	Provider only: The Map does not correctly reflect service that I facilitate to this location	100	20	Fixed Wireless	Served (Over 100/20 available)	Wireless
271469	565 11TH AVENUE SOUTHWEST	WAUKON	IA	52172	1	12-Provider facilitates speeds faster than that reported on the map	Provider only: The Map does not correctly reflect service that I facilitate to this location	100	20	Fixed Wireless	Served (Over 100/20 available)	Wireless
271651	912 14TH AVENUE SOUTH	CLINTON	IA	52732	1	12-Provider facilitates speeds faster than that reported on the map	Provider only: The Map does not correctly reflect service that I facilitate to this location	100	20	Fixed Wireless	Served (Over 100/20 available)	Wireless
271664	139 5TH STREET NORTH	CLINTON	IA	52732	1	12-Provider facilitates speeds faster than that reported on the map	Provider only: The Map does not correctly reflect service that I facilitate to this location	100	20	Fixed Wireless	Served (Over 100/20 available)	Wireless
271759	1320 WOODLAWN AVENUE	CLINTON	IA	52732	1	12-Provider facilitates speeds faster than that reported on the map	Provider only: The Map does not correctly reflect service that I facilitate to this location	100	20	Fixed Wireless	Served (Over 100/20 available)	Wireless
271796	723 9TH STREET	DE WITT	IA	52742	1	12-Provider facilitates speeds faster than that reported on the map	Provider only: The Map does not correctly reflect service that I facilitate to this location	100	20	Fixed Wireless	Served (Over 100/20 available)	Wireless
271842	201 NORTH JEFFERSON STREET	EXIRA	IA	50076	1	12-Provider facilitates speeds faster than that reported on the map	Provider only: The Map does not correctly reflect service that I facilitate to this location	100	20	Fixed Wireless	Served (Over 100/20 available)	Wireless
271843	612 7TH AVENUE	ACKLEY	IA	50601	1	12-Provider facilitates speeds faster than that reported on the map	Provider only: The Map does not correctly reflect service that I facilitate to this location	100	20	Fixed Wireless	Served (Over 100/20 available)	Wireless
271988	814 5TH AVENUE	CAMANCHE	IA	52730	1	12-Provider facilitates speeds faster than that reported on the map	Provider only: The Map does not correctly reflect service that I facilitate to this location	100	20	Fixed Wireless	Served (Over 100/20 available)	Wireless
272166	2110 16TH STREET NORTHWEST	CLINTON	IA	52732	1	12-Provider facilitates speeds faster than that reported on the map	Provider only: The Map does not correctly reflect service that I facilitate to this location	100	20	Fixed Wireless	Served (Over 100/20 available)	Wireless
272194	622 8TH AVENUE	CAMANCHE	IA	52730	1	12-Provider facilitates speeds faster than that reported on the map	Provider only: The Map does not correctly reflect service that I facilitate to this location	100	20	Fixed Wireless	Served (Over 100/20 available)	Wireless
272276	416 10TH AVENUE SOUTH	CLINTON	IA	52732	1	12-Provider facilitates speeds faster than that reported on the map	Provider only: The Map does not correctly reflect service that I facilitate to this location	100	20	Fixed Wireless	Served (Over 100/20 available)	Wireless
272654	736 6TH AVENUE SOUTH	CLINTON	IA	52732	1	12-Provider facilitates speeds faster than that reported on the map	Provider only: The Map does not correctly reflect service that I facilitate to this location	100	20	Fixed Wireless	Served (Over 100/20 available)	Wireless
272805	402 6TH STREET	CAMANCHE	IA	52730	1	12-Provider facilitates speeds faster than that reported on the map	Provider only: The Map does not correctly reflect service that I facilitate to this location	100	20	Fixed Wireless	Served (Over 100/20 available)	Wireless
272834	415 1ST AVENUE	ACKLEY	IA	50601	1	12-Provider facilitates speeds faster than that reported on the map	Provider only: The Map does not correctly reflect service that I facilitate to this location	100	20	Fixed Wireless	Served (Over 100/20 available)	Wireless
273106	215 3RD STREET SOUTH	CLINTON	IA	52732	1	12-Provider facilitates speeds faster than that reported on the map	Provider only: The Map does not correctly reflect service that I facilitate to this location	100	20	Fixed Wireless	Served (Over 100/20 available)	Wireless
273119	2096 390TH AVENUE	CLINTON	IA	52732	1	12-Provider facilitates speeds faster than that reported on the map	Provider only: The Map does not correctly reflect service that I facilitate to this location	100	20	Fixed Wireless	Served (Over 100/20 available)	Wireless
273282	626 12TH AVENUE SOUTH	CLINTON	IA	52732	1	12-Provider facilitates speeds faster than that reported on the map	Provider only: The Map does not correctly reflect service that I facilitate to this location	100	20	Fixed Wireless	Served (Over 100/20 available)	Wireless
273534	101 10TH AVENUE NORTH	CLINTON	IA	52732	1	12-Provider facilitates speeds faster than that reported on the map	Provider only: The Map does not correctly reflect service that I facilitate to this location	100	20	Fixed Wireless	Served (Over 100/20 available)	Wireless
273558	3749 200TH STREET	GOOSE LAKE	IA	52750	1	12-Provider facilitates speeds faster than that reported on the map	Provider only: The Map does not correctly reflect service that I facilitate to this location	100	20	Fixed Wireless	Served (Over 100/20 available)	Wireless
273601	613 ARGYLE COURT	CLINTON	IA	52732	1	12-Provider facilitates speeds faster than that reported on the map	Provider only: The Map does not correctly reflect service that I facilitate to this location	100	20	Fixed Wireless	Served (Over 100/20 available)	Wireless
273617	416 3RD STREET	LOW MOOR	IA	52757	1	12-Provider facilitates speeds faster than that reported on the map	Provider only: The Map does not correctly reflect service that I facilitate to this location	100	20	Fixed Wireless	Served (Over 100/20 available)	Wireless
273655	8 CEDAR HEIGHTS COURT	CAMANCHE	IA	52730	1	12-Provider facilitates speeds faster than that reported on the map	Provider only: The Map does not correctly reflect service that I facilitate to this location	100	20	Fixed Wireless	Served (Over 100/20 available)	Wireless
273679	234 13TH AVENUE SOUTH	CLINTON	IA	52732	1	12-Provider facilitates speeds faster than that reported on the map	Provider only: The Map does not correctly reflect service that I facilitate to this location	100	20	Fixed Wireless	Served (Over 100/20 available)	Wireless
273708	1315 BRION PLACE	CAMANCHE	IA	52730	1	12-Provider facilitates speeds faster than that reported on the map	Provider only: The Map does not correctly reflect service that I facilitate to this location	100	20	Fixed Wireless	Served (Over 100/20 available)	Wireless
273835	705 1ST AVENUE	CLINTON	IA	52732	1	12-Provider facilitates speeds faster than that reported on the map	Provider only: The Map does not correctly reflect service that I facilitate to this location	100	20	Fixed Wireless	Served (Over 100/20 available)	Wireless
273859	1020 4TH AVENUE	DE WITT	IA	52742	1	12-Provider facilitates speeds faster than that reported on the map	Provider only: The Map does not correctly reflect service that I facilitate to this location	100	20	Fixed Wireless	Served (Over 100/20 available)	Wireless
273863	1608 CRESTLINE DRIVE	CLINTON	IA	52732	1	12-Provider facilitates speeds faster than that reported on the map	Provider only: The Map does not correctly reflect service that I facilitate to this location	100	20	Fixed Wireless	Served (Over 100/20 available)	Wireless
274112	2103 14TH STREET	CAMANCHE	IA	52730	1	12-Provider facilitates speeds faster than that reported on the map	Provider only: The Map does not correctly reflect service that I facilitate to this location	100	20	Fixed Wireless	Served (Over 100/20 available)	Wireless
274124	2472 14TH STREET SOUTH	CLINTON	IA	52732	1	12-Provider facilitates speeds faster than that reported on the map	Provider only: The Map does not correctly reflect service that I facilitate to this location	100	20	Fixed Wireless	Served (Over 100/20 available)	Wireless
274134	3900 BRANDY LANE	CLINTON	IA	52732	1	12-Provider facilitates speeds faster than that reported on the map	Provider only: The Map does not correctly reflect service that I facilitate to this location	100	20	Fixed Wireless	Served (Over 100/20 available)	Wireless
274234	27293 105TH STREET	CRAWFORDSVILLE	IA	52621	1	12-Provider facilitates speeds faster than that reported on the map	Provider only: The Map does not correctly reflect service that I facilitate to this location	100	20	Fixed Wireless	Served (Over 100/20 available)	Wireless
274383	2867 270TH STREET	DE WITT	IA	52742	1	12-Provider facilitates speeds faster than that reported on the map	Provider only: The Map does not correctly reflect service that I facilitate to this location	100	20	Fixed Wireless	Served (Over 100/20 available)	Wireless
274460	2554 380TH AVENUE	LOW MOOR	IA	52757	1	12-Provider facilitates speeds faster than that reported on the map	Provider only: The Map does not correctly reflect service that I facilitate to this location	100	20	Fixed Wireless	Served (Over 100/20 available)	Wireless
274478	2975 UNITED STATES HIGHWAY 67	CAMANCHE	IA	52730	1	12-Provider facilitates speeds faster than that reported on the map	Provider only: The Map does not correctly reflect service that I facilitate to this location	100	20	Fixed Wireless	Served (Over 100/20 available)	Wireless
274535	1310 MAIN AVENUE	CLINTON	IA	52732	1	12-Provider facilitates speeds faster than that reported on the map	Provider only: The Map does not correctly reflect service that I facilitate to this location	100	20	Fixed Wireless	Served (Over 100/20 available)	Wireless
274667	915 5TH STREET SOUTH	CLINTON	IA	52732	1	12-Provider facilitates speeds faster than that reported on the map	Provider only: The Map does not correctly reflect service that I facilitate to this location	100	20	Fixed Wireless	Served (Over 100/20 available)	Wireless
274694	3360 252ND STREET	DE WITT	IA	52742	1	12-Provider facilitates speeds faster than that reported on the map	Provider only: The Map does not correctly reflect service that I facilitate to this location	100	20	Fixed Wireless	Served (Over 100/20 available)	Wireless
275139	1411 4TH AVENUE	CAMANCHE	IA	52730	1	12-Provider facilitates speeds faster than that reported on the map	Provider only: The Map does not correctly reflect service that I facilitate to this location	100	20	Fixed Wireless	Served (Over 100/20 available)	Wireless
275209	545 5TH AVENUE SOUTH	CLINTON	IA	52732	1	12-Provider facilitates speeds faster than that reported on the map	Provider only: The Map does not correctly reflect service that I facilitate to this location	100	20	Fixed Wireless	Served (Over 100/20 available)	Wireless
275242	1506 12TH AVENUE NORTH	CLINTON	IA	52732	1	12-Provider facilitates speeds faster than that reported on the map	Provider only: The Map does not correctly reflect service that I facilitate to this location	100	20	Fixed Wireless	Served (Over 100/20 available)	Wireless
275260	1244 CIRCLE DRIVE	DE WITT	IA	52742	1	12-Provider facilitates speeds faster than that reported on the map	Provider only: The Map does not correctly reflect service that I facilitate to this location	100	20	Fixed Wireless	Served (Over 100/20 available)	Wireless
275348	737 6TH AVENUE SOUTH	CLINTON	IA	52732	1	12-Provider facilitates speeds faster than that reported on the map	Provider only: The Map does not correctly reflect service that I facilitate to this location	100	20	Fixed Wireless	Served (Over 100/20 available)	Wireless
275355	821 3RD STREET	DE WITT	IA	52742	1	12-Provider facilitates speeds faster than that reported on the map	Provider only: The Map does not correctly reflect service that I facilitate to this location	100	20	Fixed Wireless	Served (Over 100/20 available)	Wireless
275427	115 4TH AVENUE	CAMANCHE	IA	52730	1	12-Provider facilitates speeds faster than that reported on the map	Provider only: The Map does not correctly reflect service that I facilitate to this location	100	20	Fixed Wireless	Served (Over 100/20 available)	Wireless
275611	514 4TH AVENUE NORTH	CLINTON	IA	52732	1	12-Provider facilitates speeds faster than that reported on the map	Provider only: The Map does not correctly reflect service that I facilitate to this location	100	20	Fixed Wireless	Served (Over 100/20 available)	Wireless
275728	3312 CLEVELAND STREET	CLINTON	IA	52732	1	12-Provider facilitates speeds faster than that reported on the map	Provider only: The Map does not correctly reflect service that I facilitate to this location	100	20	Fixed Wireless	Served (Over 100/20 available)	Wireless
275766	307 23RD PLACE	CLINTON	IA	52732	1	12-Provider facilitates speeds faster than that reported on the map	Provider only: The Map does not correctly reflect service that I facilitate to this location	100	20	Fixed Wireless	Served (Over 100/20 available)	Wireless
275786	1528 CAMANCHE AVENUE	CLINTON	IA	52732	1	12-Provider facilitates speeds faster than that reported on the map	Provider only: The Map does not correctly reflect service that I facilitate to this location	100	20	Fixed Wireless	Served (Over 100/20 available)	Wireless
275933	1022 GRANDVIEW DRIVE	CLINTON	IA	52732	1	12-Provider facilitates speeds faster than that reported on the map	Provider only: The Map does not correctly reflect service that I facilitate to this location	100	20	Fixed Wireless	Served (Over 100/20 available)	Wireless
275996	204 10TH CIRCLE	DE WITT	IA	52742	1	12-Provider facilitates speeds faster than that reported on the map	Provider only: The Map does not correctly reflect service that I facilitate to this location	100	20	Fixed Wireless	Served (Over 100/20 available)	Wireless
276014	415 29TH AVENUE NORTH	CLINTON	IA	52732	1	12-Provider facilitates speeds faster than that reported on the map	Provider only: The Map does not correctly reflect service that I facilitate to this location	100	20	Fixed Wireless	Served (Over 100/20 available)	Wireless
276131	506 HIGHVIEW DRIVE	CLINTON	IA	52732	1	12-Provider facilitates speeds faster than that reported on the map	Provider only: The Map does not correctly reflect service that I facilitate to this location	100	20	Fixed Wireless	Served (Over 100/20 available)	Wireless
276228	545 2ND AVENUE SOUTH	CLINTON	IA	52732	1	12-Provider facilitates speeds faster than that reported on the map	Provider only: The Map does not correctly reflect service that I facilitate to this location	100	20	Fixed Wireless	Served (Over 100/20 available)	Wireless
276229	524 KENILWORTH COURT	CLINTON	IA	52732	1	12-Provider facilitates speeds faster than that reported on the map	Provider only: The Map does not correctly reflect service that I facilitate to this location	100	20	Fixed Wireless	Served (Over 100/20 available)	Wireless
276257	605 2ND AVENUE	CAMANCHE	IA	52730	1	12-Provider facilitates speeds faster than that reported on the map	Provider only: The Map does not correctly reflect service that I facilitate to this location	100	20	Fixed Wireless	Served (Over 100/20 available)	Wireless
276277	201 EAST VINE STREET	WHAT CHEER	IA	50268	1	12-Provider facilitates speeds faster than that reported on the map	Provider only: The Map does not correctly reflect service that I facilitate to this location	100	20	Fixed Wireless	Served (Over 100/20 available)	Wireless
276318	731 12TH AVENUE SOUTH	CLINTON	IA	52732	1	12-Provider facilitates speeds faster than that reported on the map	Provider only: The Map does not correctly reflect service that I facilitate to this location	100	20	Fixed Wireless	Served (Over 100/20 available)	Wireless
276325	435 15TH AVENUE SOUTH	CLINTON	IA	52732	1	12-Provider facilitates speeds faster than that reported on the map	Provider only: The Map does not correctly reflect service that I facilitate to this location	100	20	Fixed Wireless	Served (Over 100/20 available)	Wireless
276428	305 6TH AVENUE	DE WITT	IA	52742	1	12-Provider facilitates speeds faster than that reported on the map	Provider only: The Map does not correctly reflect service that I facilitate to this location	100	20	Fixed Wireless	Served (Over 100/20 available)	Wireless
276566	125 5TH AVENUE SOUTH	CLINTON	IA	52732	1	12-Provider facilitates speeds faster than that reported on the map	Provider only: The Map does not correctly reflect service that I facilitate to this location	100	20	Fixed Wireless	Served (Over 100/20 available)	Wireless
276877	5182 22ND STREET	OAKVILLE	IA	52646	1	12-Provider facilitates speeds faster than that reported on the map	Provider only: The Map does not correctly reflect service that I facilitate to this location	100	20	Fixed Wireless	Served (Over 100/20 available)	Wireless
276911	1004 19TH AVENUE	CAMANCHE	IA	52730	1	12-Provider facilitates speeds faster than that reported on the map	Provider only: The Map does not correctly reflect service that I facilitate to this location	100	20	Fixed Wireless	Served (Over 100/20 available)	Wireless
277088	729 11TH AVENUE	DE WITT	IA	52742	1	12-Provider facilitates speeds faster than that reported on the map	Provider only: The Map does not correctly reflect service that I facilitate to this location	100	20	Fixed Wireless	Served (Over 100/20 available)	Wireless
277267	646 MAIN STREET	ACKLEY	IA	50601	1	12-Provider facilitates speeds faster than that reported on the map	Provider only: The Map does not correctly reflect service that I facilitate to this location	100	20	Fixed Wireless	Served (Over 100/20 available)	Wireless
277312	764 13TH AVENUE SOUTH	CLINTON	IA	52732	1	12-Provider facilitates speeds faster than that reported on the map	Provider only: The Map does not correctly reflect service that I facilitate to this location	100	20	Fixed Wireless	Served (Over 100/20 available)	Wireless
277598	812 7TH AVENUE	DE WITT	IA	52742	1	12-Provider facilitates speeds faster than that reported on the map	Provider only: The Map does not correctly reflect service that I facilitate to this location	100	20	Fixed Wireless	Served (Over 100/20 available)	Wireless
277613	305 6TH STREET	DE WITT	IA	52742	1	12-Provider facilitates speeds faster than that reported on the map	Provider only: The Map does not correctly reflect service that I facilitate to this location	100	20	Fixed Wireless	Served (Over 100/20 available)	Wireless
277633	1801 MANUFACTURING DRIVE	CLINTON	IA	52732	1	12-Provider facilitates speeds faster than that reported on the map	Provider only: The Map does not correctly reflect service that I facilitate to this location	100	20	Fixed Wireless	Served (Over 100/20 available)	Wireless
277754	212 10TH STREET EAST	DE WITT	IA	52742	1	12-Provider facilitates speeds faster than that reported on the map	Provider only: The Map does not correctly reflect service that I facilitate to this location	100	20	Fixed Wireless	Served (Over 100/20 available)	Wireless
278283	707 7TH AVENUE SOUTH	CLINTON	IA	52732	1	12-Provider facilitates speeds faster than that reported on the map	Provider only: The Map does not correctly reflect service that I facilitate to this location	100	20	Fixed Wireless	Served (Over 100/20 available)	Wireless
278362	718 9TH STREET	DE WITT	IA	52742	1	12-Provider facilitates speeds faster than that reported on the map	Provider only: The Map does not correctly reflect service that I facilitate to this location	100	20	Fixed Wireless	Served (Over 100/20 available)	Wireless
278440	1476 390TH AVENUE	BRYANT	IA	52727	1	12-Provider facilitates speeds faster than that reported on the map	Provider only: The Map does not correctly reflect service that I facilitate to this location	100	20	Fixed Wireless	Served (Over 100/20 available)	Wireless
278465	1315 9TH STREET	DE WITT	IA	52742	1	12-Provider facilitates speeds faster than that reported on the map	Provider only: The Map does not correctly reflect service that I facilitate to this location	100	20	Fixed Wireless	Served (Over 100/20 available)	Wireless
278467	608 1ST AVENUE	ACKLEY	IA	50601	1	12-Provider facilitates speeds faster than that reported on the map	Provider only: The Map does not correctly reflect service that I facilitate to this location	100	20	Fixed Wireless	Served (Over 100/20 available)	Wireless
278475	312 2ND AVENUE	DE WITT	IA	52742	1	12-Provider facilitates speeds faster than that reported on the map	Provider only: The Map does not correctly reflect service that I facilitate to this location	100	20	Fixed Wireless	Served (Over 100/20 available)	Wireless
278519	2130 GREEN GARDEN COURT	DE WITT	IA	52742	1	12-Provider facilitates speeds faster than that reported on the map	Provider only: The Map does not correctly reflect service that I facilitate to this location	100	20	Fixed Wireless	Served (Over 100/20 available)	Wireless
278606	2320 12TH STREET NORTH	CLINTON	IA	52732	1	12-Provider facilitates speeds faster than that reported on the map	Provider only: The Map does not correctly reflect service that I facilitate to this location	100	20	Fixed Wireless	Served (Over 100/20 available)	Wireless
278634	505 11TH AVENUE	DE WITT	IA	52742	1	12-Provider facilitates speeds faster than that reported on the map	Provider only: The Map does not correctly reflect service that I facilitate to this location	100	20	Fixed Wireless	Served (Over 100/20 available)	Wireless
278715	3222 TOWER COURT	CLINTON	IA	52732	1	12-Provider facilitates speeds faster than that reported on the map	Provider only: The Map does not correctly reflect service that I facilitate to this location	100	20	Fixed Wireless	Served (Over 100/20 available)	Wireless
278763	327 7TH AVENUE NORTH	CLINTON	IA	52732	1	12-Provider facilitates speeds faster than that reported on the map	Provider only: The Map does not correctly reflect service that I facilitate to this location	100	20	Fixed Wireless	Served (Over 100/20 available)	Wireless
278782	547 2ND AVENUE SOUTH	CLINTON	IA	52732	1	12-Provider facilitates speeds faster than that reported on the map	Provider only: The Map does not correctly reflect service that I facilitate to this location	100	20	Fixed Wireless	Served (Over 100/20 available)	Wireless
278798	816 14TH AVENUE	CAMANCHE	IA	52730	1	12-Provider facilitates speeds faster than that reported on the map	Provider only: The Map does not correctly reflect service that I facilitate to this location	100	20	Fixed Wireless	Served (Over 100/20 available)	Wireless
278905	505 COUNTY T ROAD	BRAYTON	IA	50042	1	12-Provider facilitates speeds faster than that reported on the map	Provider only: The Map does not correctly reflect service that I facilitate to this location	100	20	Fixed Wireless	Served (Over 100/20 available)	Wireless
278990	2573 195TH STREET	DE WITT	IA	52742	1	12-Provider facilitates speeds faster than that reported on the map	Provider only: The Map does not correctly reflect service that I facilitate to this location	100	20	Fixed Wireless	Served (Over 100/20 available)	Wireless
278994	601 18TH STREET SOUTH	CLINTON	IA	52732	1	12-Provider facilitates speeds faster than that reported on the map	Provider only: The Map does not correctly reflect service that I facilitate to this location	100	20	Fixed Wireless	Served (Over 100/20 available)	Wireless
279017	2190 275TH AVENUE	DE WITT	IA	52742	1	12-Provider facilitates speeds faster than that reported on the map	Provider only: The Map does not correctly reflect service that I facilitate to this location	100	20	Fixed Wireless	Served (Over 100/20 available)	Wireless
279050	815 12TH AVENUE	DE WITT	IA	52742	1	12-Provider facilitates speeds faster than that reported on the map	Provider only: The Map does not correctly reflect service that I facilitate to this location	100	20	Fixed Wireless	Served (Over 100/20 available)	Wireless
279096	3030 CLEVELAND STREET	CLINTON	IA	52732	1	12-Provider facilitates speeds faster than that reported on the map	Provider only: The Map does not correctly reflect service that I facilitate to this location	100	20	Fixed Wireless	Served (Over 100/20 available)	Wireless
279566	923 BROOKVIEW DRIVE	DE WITT	IA	52742	1	12-Provider facilitates speeds faster than that reported on the map	Provider only: The Map does not correctly reflect service that I facilitate to this location	100	20	Fixed Wireless	Served (Over 100/20 available)	Wireless
279640	206 SOUTH EDGERTON STREET	EXIRA	IA	50076	1	12-Provider facilitates speeds faster than that reported on the map	Provider only: The Map does not correctly reflect service that I facilitate to this location	100	20	Fixed Wireless	Served (Over 100/20 available)	Wireless
279730	1306 9TH STREET SOUTH	CLINTON	IA	52732	1	12-Provider facilitates speeds faster than that reported on the map	Provider only: The Map does not correctly reflect service that I facilitate to this location	100	20	Fixed Wireless	Served (Over 100/20 available)	Wireless
279781	309 15TH AVENUE SOUTH	CLINTON	IA	52732	1	12-Provider facilitates speeds faster than that reported on the map	Provider only: The Map does not correctly reflect service that I facilitate to this location	100	20	Fixed Wireless	Served (Over 100/20 available)	Wireless
279808	811 LINCOLN BOULEVARD	CLINTON	IA	52732	1	12-Provider facilitates speeds faster than that reported on the map	Provider only: The Map does not correctly reflect service that I facilitate to this location	100	20	Fixed Wireless	Served (Over 100/20 available)	Wireless
279828	2104 14TH STREET	CAMANCHE	IA	52730	1	12-Provider facilitates speeds faster than that reported on the map	Provider only: The Map does not correctly reflect service that I facilitate to this location	100	20	Fixed Wireless	Served (Over 100/20 available)	Wireless
279943	1233 11TH AVENUE	DE WITT	IA	52742	1	12-Provider facilitates speeds faster than that reported on the map	Provider only: The Map does not correctly reflect service that I facilitate to this location	100	20	Fixed Wireless	Served (Over 100/20 available)	Wireless
279953	1520 7TH AVENUE	DE WITT	IA	52742	1	12-Provider facilitates speeds faster than that reported on the map	Provider only: The Map does not correctly reflect service that I facilitate to this location	100	20	Fixed Wireless	Served (Over 100/20 available)	Wireless
279959	515 15TH AVENUE SOUTH	CLINTON	IA	52732	1	12-Provider facilitates speeds faster than that reported on the map	Provider only: The Map does not correctly reflect service that I facilitate to this location	100	20	Fixed Wireless	Served (Over 100/20 available)	Wireless
280038	920 8TH AVENUE	DE WITT	IA	52742	1	12-Provider facilitates speeds faster than that reported on the map	Provider only: The Map does not correctly reflect service that I facilitate to this location	100	20	Fixed Wireless	Served (Over 100/20 available)	Wireless
280139	1409 4TH STREET	CAMANCHE	IA	52730	1	12-Provider facilitates speeds faster than that reported on the map	Provider only: The Map does not correctly reflect service that I facilitate to this location	100	20	Fixed Wireless	Served (Over 100/20 available)	Wireless
280142	1627 8TH AVENUE SOUTH	CLINTON	IA	52732	1	12-Provider facilitates speeds faster than that reported on the map	Provider only: The Map does not correctly reflect service that I facilitate to this location	100	20	Fixed Wireless	Served (Over 100/20 available)	Wireless

280299	607 7TH AVENUE	ACKLEY	IA	50601	1	12-Provider facilitates speeds faster than that reported on the map	Provider only: The Map does not correctly reflect service that I facilitate to this location	100	20	Fixed Wireless	Served (Over 100/20 available)	Wireless
280358	1761 UNITED STATES HIGHWAY 67	CLINTON	IA	52732	1	12-Provider facilitates speeds faster than that reported on the map	Provider only: The Map does not correctly reflect service that I facilitate to this location	100	20	Fixed Wireless	Served (Over 100/20 available)	Wireless
280406	3811 292ND STREET	CAMANCHE	IA	52730	1	12-Provider facilitates speeds faster than that reported on the map	Provider only: The Map does not correctly reflect service that I facilitate to this location	100	20	Fixed Wireless	Served (Over 100/20 available)	Wireless
280454	2003 14TH STREET	CAMANCHE	IA	52730	1	12-Provider facilitates speeds faster than that reported on the map	Provider only: The Map does not correctly reflect service that I facilitate to this location	100	20	Fixed Wireless	Served (Over 100/20 available)	Wireless
280461	125 IVES STREET	SOUTH ENGLISH	IA	52335	1	12-Provider facilitates speeds faster than that reported on the map	Provider only: The Map does not correctly reflect service that I facilitate to this location	100	20	Fixed Wireless	Served (Over 100/20 available)	Wireless
280572	717 MAIN STREET	DELMAR	IA	52037	1	12-Provider facilitates speeds faster than that reported on the map	Provider only: The Map does not correctly reflect service that I facilitate to this location	100	20	Fixed Wireless	Served (Over 100/20 available)	Wireless
280577	810 LINCOLN BOULEVARD	CLINTON	IA	52732	1	12-Provider facilitates speeds faster than that reported on the map	Provider only: The Map does not correctly reflect service that I facilitate to this location	100	20	Fixed Wireless	Served (Over 100/20 available)	Wireless
280588	337 14TH AVENUE SOUTH	CLINTON	IA	52732	1	12-Provider facilitates speeds faster than that reported on the map	Provider only: The Map does not correctly reflect service that I facilitate to this location	100	20	Fixed Wireless	Served (Over 100/20 available)	Wireless
280592	1721 5TH STREET NORTH	CLINTON	IA	52732	1	12-Provider facilitates speeds faster than that reported on the map	Provider only: The Map does not correctly reflect service that I facilitate to this location	100	20	Fixed Wireless	Served (Over 100/20 available)	Wireless
280861	603 FRANKLIN STREET	ACKLEY	IA	50601	1	12-Provider facilitates speeds faster than that reported on the map	Provider only: The Map does not correctly reflect service that I facilitate to this location	100	20	Fixed Wireless	Served (Over 100/20 available)	Wireless
280914	1030 GRANDVIEW DRIVE	CLINTON	IA	52732	1	12-Provider facilitates speeds faster than that reported on the map	Provider only: The Map does not correctly reflect service that I facilitate to this location	100	20	Fixed Wireless	Served (Over 100/20 available)	Wireless
281189	556 3RD AVENUE NORTH	CLINTON	IA	52732	1	12-Provider facilitates speeds faster than that reported on the map	Provider only: The Map does not correctly reflect service that I facilitate to this location	100	20	Fixed Wireless	Served (Over 100/20 available)	Wireless
281318	3120 CLEVELAND STREET	CLINTON	IA	52732	1	12-Provider facilitates speeds faster than that reported on the map	Provider only: The Map does not correctly reflect service that I facilitate to this location	100	20	Fixed Wireless	Served (Over 100/20 available)	Wireless
281410	422 2ND AVENUE SOUTH	CLINTON	IA	52732	1	12-Provider facilitates speeds faster than that reported on the map	Provider only: The Map does not correctly reflect service that I facilitate to this location	100	20	Fixed Wireless	Served (Over 100/20 available)	Wireless
281567	4246 B AVENUE	OAKVILLE	IA	52646	1	12-Provider facilitates speeds faster than that reported on the map	Provider only: The Map does not correctly reflect service that I facilitate to this location	100	20	Fixed Wireless	Served (Over 100/20 available)	Wireless
281657	835 4TH AVENUE SOUTH	CLINTON	IA	52732	1	12-Provider facilitates speeds faster than that reported on the map	Provider only: The Map does not correctly reflect service that I facilitate to this location	100	20	Fixed Wireless	Served (Over 100/20 available)	Wireless
281748	704 STOCKWELL LANE NORTH	CLINTON	IA	52732	1	12-Provider facilitates speeds faster than that reported on the map	Provider only: The Map does not correctly reflect service that I facilitate to this location	100	20	Fixed Wireless	Served (Over 100/20 available)	Wireless
281780	405 WASHINGTON STREET	BRAYTON	IA	50042	1	12-Provider facilitates speeds faster than that reported on the map	Provider only: The Map does not correctly reflect service that I facilitate to this location	100	20	Fixed Wireless	Served (Over 100/20 available)	Wireless
281806	907 11TH AVENUE SOUTH	CLINTON	IA	52732	1	12-Provider facilitates speeds faster than that reported on the map	Provider only: The Map does not correctly reflect service that I facilitate to this location	100	20	Fixed Wireless	Served (Over 100/20 available)	Wireless
281976	524 SCENIC DRIVE	CLINTON	IA	52732	1	12-Provider facilitates speeds faster than that reported on the map	Provider only: The Map does not correctly reflect service that I facilitate to this location	100	20	Fixed Wireless	Served (Over 100/20 available)	Wireless
281987	1550 12TH AVENUE NORTH	CLINTON	IA	52732	1	12-Provider facilitates speeds faster than that reported on the map	Provider only: The Map does not correctly reflect service that I facilitate to this location	100	20	Fixed Wireless	Served (Over 100/20 available)	Wireless
282142	2334 LAFAYETTE TERRACE	CLINTON	IA	52732	1	12-Provider facilitates speeds faster than that reported on the map	Provider only: The Map does not correctly reflect service that I facilitate to this location	100	20	Fixed Wireless	Served (Over 100/20 available)	Wireless
282273	2568 212TH STREET	DE WITT	IA	52742	1	12-Provider facilitates speeds faster than that reported on the map	Provider only: The Map does not correctly reflect service that I facilitate to this location	100	20	Fixed Wireless	Served (Over 100/20 available)	Wireless
282526	909 MIDDLE ROAD	CAMANCHE	IA	52730	1	12-Provider facilitates speeds faster than that reported on the map	Provider only: The Map does not correctly reflect service that I facilitate to this location	100	20	Fixed Wireless	Served (Over 100/20 available)	Wireless
282610	2497 340TH AVENUE	DE WITT	IA	52742	1	12-Provider facilitates speeds faster than that reported on the map	Provider only: The Map does not correctly reflect service that I facilitate to this location	100	20	Fixed Wireless	Served (Over 100/20 available)	Wireless
282688	1212 10TH AVENUE NORTH	CLINTON	IA	52732	1	12-Provider facilitates speeds faster than that reported on the map	Provider only: The Map does not correctly reflect service that I facilitate to this location	100	20	Fixed Wireless	Served (Over 100/20 available)	Wireless
282702	307 NORTH WASHINGTON STREET	EDGEWOOD	IA	52042	1	12-Provider facilitates speeds faster than that reported on the map	Provider only: The Map does not correctly reflect service that I facilitate to this location	100	20	Fixed Wireless	Served (Over 100/20 available)	Wireless
282741	110 4TH STREET NORTH	CLINTON	IA	52732	1	12-Provider facilitates speeds faster than that reported on the map	Provider only: The Map does not correctly reflect service that I facilitate to this location	100	20	Fixed Wireless	Served (Over 100/20 available)	Wireless
282742	1316 RIDGECREST DRIVE	CLINTON	IA	52732	1	12-Provider facilitates speeds faster than that reported on the map	Provider only: The Map does not correctly reflect service that I facilitate to this location	100	20	Fixed Wireless	Served (Over 100/20 available)	Wireless
282793	1502 13TH AVENUE SOUTH	CLINTON	IA	52732	1	12-Provider facilitates speeds faster than that reported on the map	Provider only: The Map does not correctly reflect service that I facilitate to this location	100	20	Fixed Wireless	Served (Over 100/20 available)	Wireless
282957	117 2ND STREET SOUTH	CLINTON	IA	52732	1	12-Provider facilitates speeds faster than that reported on the map	Provider only: The Map does not correctly reflect service that I facilitate to this location	100	20	Fixed Wireless	Served (Over 100/20 available)	Wireless
283146	731 PARK AVENUE	ACKLEY	IA	50601	1	12-Provider facilitates speeds faster than that reported on the map	Provider only: The Map does not correctly reflect service that I facilitate to this location	100	20	Fixed Wireless	Served (Over 100/20 available)	Wireless
283384	1300 GRANDVIEW DRIVE	CLINTON	IA	52732	1	12-Provider facilitates speeds faster than that reported on the map	Provider only: The Map does not correctly reflect service that I facilitate to this location	100	20	Fixed Wireless	Served (Over 100/20 available)	Wireless
283446	1402 4TH STREET	CAMANCHE	IA	52730	1	12-Provider facilitates speeds faster than that reported on the map	Provider only: The Map does not correctly reflect service that I facilitate to this location	100	20	Fixed Wireless	Served (Over 100/20 available)	Wireless
283555	714 ISABELLA COURT	CLINTON	IA	52732	1	12-Provider facilitates speeds faster than that reported on the map	Provider only: The Map does not correctly reflect service that I facilitate to this location	100	20	Fixed Wireless	Served (Over 100/20 available)	Wireless
283619	724 6TH AVENUE	DE WITT	IA	52742	1	12-Provider facilitates speeds faster than that reported on the map	Provider only: The Map does not correctly reflect service that I facilitate to this location	100	20	Fixed Wireless	Served (Over 100/20 available)	Wireless
283815	726 15TH AVENUE SOUTH	CLINTON	IA	52732	1	12-Provider facilitates speeds faster than that reported on the map	Provider only: The Map does not correctly reflect service that I facilitate to this location	100	20	Fixed Wireless	Served (Over 100/20 available)	Wireless
283944	842 12TH AVENUE SOUTH	CLINTON	IA	52732	1	12-Provider facilitates speeds faster than that reported on the map	Provider only: The Map does not correctly reflect service that I facilitate to this location	100	20	Fixed Wireless	Served (Over 100/20 available)	Wireless
283950	423 3RD AVENUE NORTH	CLINTON	IA	52732	1	12-Provider facilitates speeds faster than that reported on the map	Provider only: The Map does not correctly reflect service that I facilitate to this location	100	20	Fixed Wireless	Served (Over 100/20 available)	Wireless
283960	405 9TH AVENUE	DE WITT	IA	52742	1	12-Provider facilitates speeds faster than that reported on the map	Provider only: The Map does not correctly reflect service that I facilitate to this location	100	20	Fixed Wireless	Served (Over 100/20 available)	Wireless
284070	2808 380TH AVENUE	CAMANCHE	IA	52730	1	12-Provider facilitates speeds faster than that reported on the map	Provider only: The Map does not correctly reflect service that I facilitate to this location	100	20	Fixed Wireless	Served (Over 100/20 available)	Wireless
284136	103 12TH AVENUE	DE WITT	IA	52742	1	12-Provider facilitates speeds faster than that reported on the map	Provider only: The Map does not correctly reflect service that I facilitate to this location	100	20	Fixed Wireless	Served (Over 100/20 available)	Wireless
284289	200 18TH STREET SOUTH	CLINTON	IA	52732	1	12-Provider facilitates speeds faster than that reported on the map	Provider only: The Map does not correctly reflect service that I facilitate to this location	100	20	Fixed Wireless	Served (Over 100/20 available)	Wireless
284378	3356 252ND STREET	DE WITT	IA	52742	1	12-Provider facilitates speeds faster than that reported on the map	Provider only: The Map does not correctly reflect service that I facilitate to this location	100	20	Fixed Wireless	Served (Over 100/20 available)	Wireless
284487	2939 OAKWOOD TRAIL	CAMANCHE	IA	52730	1	12-Provider facilitates speeds faster than that reported on the map	Provider only: The Map does not correctly reflect service that I facilitate to this location	100	20	Fixed Wireless	Served (Over 100/20 available)	Wireless
284551	2340 8TH STREET NORTH	CLINTON	IA	52732	1	12-Provider facilitates speeds faster than that reported on the map	Provider only: The Map does not correctly reflect service that I facilitate to this location	100	20	Fixed Wireless	Served (Over 100/20 available)	Wireless
284632	562 11TH AVENUE SOUTH	CLINTON	IA	52732	1	12-Provider facilitates speeds faster than that reported on the map	Provider only: The Map does not correctly reflect service that I facilitate to this location	100	20	Fixed Wireless	Served (Over 100/20 available)	Wireless
284684	608 11TH STREET	DE WITT	IA	52742	1	12-Provider facilitates speeds faster than that reported on the map	Provider only: The Map does not correctly reflect service that I facilitate to this location	100	20	Fixed Wireless	Served (Over 100/20 available)	Wireless
284787	401 WEST LORTSCHER STREET	WHAT CHEER	IA	50268	1	12-Provider facilitates speeds faster than that reported on the map	Provider only: The Map does not correctly reflect service that I facilitate to this location	100	20	Fixed Wireless	Served (Over 100/20 available)	Wireless
284990	220 NORTH JEFFERSON STREET	EXIRA	IA	50076	1	12-Provider facilitates speeds faster than that reported on the map	Provider only: The Map does not correctly reflect service that I facilitate to this location	100	20	Fixed Wireless	Served (Over 100/20 available)	Wireless
285028	754 9TH AVENUE SOUTH	CLINTON	IA	52732	1	12-Provider facilitates speeds faster than that reported on the map	Provider only: The Map does not correctly reflect service that I facilitate to this location	100	20	Fixed Wireless	Served (Over 100/20 available)	Wireless
285097	1712 VALLEY WAY	DE WITT	IA	52742	1	12-Provider facilitates speeds faster than that reported on the map	Provider only: The Map does not correctly reflect service that I facilitate to this location	100	20	Fixed Wireless	Served (Over 100/20 available)	Wireless
285221	844 5TH AVENUE NORTH	CLINTON	IA	52732	1	12-Provider facilitates speeds faster than that reported on the map	Provider only: The Map does not correctly reflect service that I facilitate to this location	100	20	Fixed Wireless	Served (Over 100/20 available)	Wireless
285485	1707 27TH AVENUE SOUTH	CLINTON	IA	52732	1	12-Provider facilitates speeds faster than that reported on the map	Provider only: The Map does not correctly reflect service that I facilitate to this location	100	20	Fixed Wireless	Served (Over 100/20 available)	Wireless
285504	900 PHEASANT RUN ROAD	CLINTON	IA	52732	1	12-Provider facilitates speeds faster than that reported on the map	Provider only: The Map does not correctly reflect service that I facilitate to this location	100	20	Fixed Wireless	Served (Over 100/20 available)	Wireless
285782	312 10TH AVENUE	ACKLEY	IA	50601	1	12-Provider facilitates speeds faster than that reported on the map	Provider only: The Map does not correctly reflect service that I facilitate to this location	100	20	Fixed Wireless	Served (Over 100/20 available)	Wireless
285817	2796 145TH STREET	DELMAR	IA	52037	1	12-Provider facilitates speeds faster than that reported on the map	Provider only: The Map does not correctly reflect service that I facilitate to this location	100	20	Fixed Wireless	Served (Over 100/20 available)	Wireless
285868	4506 3RD STREET WEST	CAMANCHE	IA	52730	1	12-Provider facilitates speeds faster than that reported on the map	Provider only: The Map does not correctly reflect service that I facilitate to this location	100	20	Fixed Wireless	Served (Over 100/20 available)	Wireless
285993	902 2ND STREET NORTH	CLINTON	IA	52732	1	12-Provider facilitates speeds faster than that reported on the map	Provider only: The Map does not correctly reflect service that I facilitate to this location	100	20	Fixed Wireless	Served (Over 100/20 available)	Wireless
286119	4343 MAIN STREET	ANDOVER	IA	52701	1	12-Provider facilitates speeds faster than that reported on the map	Provider only: The Map does not correctly reflect service that I facilitate to this location	100	20	Fixed Wireless	Served (Over 100/20 available)	Wireless
286164	1227 9TH AVENUE SOUTH	CLINTON	IA	52732	1	12-Provider facilitates speeds faster than that reported on the map	Provider only: The Map does not correctly reflect service that I facilitate to this location	100	20	Fixed Wireless	Served (Over 100/20 available)	Wireless
286191	2521 2ND AVENUE SOUTH	CLINTON	IA	52732	1	12-Provider facilitates speeds faster than that reported on the map	Provider only: The Map does not correctly reflect service that I facilitate to this location	100	20	Fixed Wireless	Served (Over 100/20 available)	Wireless
286260	210 KERSHAW STREET	WELTON	IA	52774	1	12-Provider facilitates speeds faster than that reported on the map	Provider only: The Map does not correctly reflect service that I facilitate to this location	100	20	Fixed Wireless	Served (Over 100/20 available)	Wireless
286304	2298 290TH AVENUE	DE WITT	IA	52742	1	12-Provider facilitates speeds faster than that reported on the map	Provider only: The Map does not correctly reflect service that I facilitate to this location	100	20	Fixed Wireless	Served (Over 100/20 available)	Wireless
286364	737 11TH AVENUE SOUTH	CLINTON	IA	52732	1	12-Provider facilitates speeds faster than that reported on the map	Provider only: The Map does not correctly reflect service that I facilitate to this location	100	20	Fixed Wireless	Served (Over 100/20 available)	Wireless
286397	608 14TH STREET	DE WITT	IA	52742	1	12-Provider facilitates speeds faster than that reported on the map	Provider only: The Map does not correctly reflect service that I facilitate to this location	100	20	Fixed Wireless	Served (Over 100/20 available)	Wireless
286624	18527 MAVERICK LANE	MUSCATINE	IA	52761	1	12-Provider facilitates speeds faster than that reported on the map	Provider only: The Map does not correctly reflect service that I facilitate to this location	100	20	Fixed Wireless	Served (Over 100/20 available)	Wireless
286631	104 NORTH WASHINGTON STREET	EDGEWOOD	IA	52042	1	12-Provider facilitates speeds faster than that reported on the map	Provider only: The Map does not correctly reflect service that I facilitate to this location	100	20	Fixed Wireless	Served (Over 100/20 available)	Wireless
286820	1825 WASHINGTON BOULEVARD SOUTH	CAMANCHE	IA	52730	1	12-Provider facilitates speeds faster than that reported on the map	Provider only: The Map does not correctly reflect service that I facilitate to this location	100	20	Fixed Wireless	Served (Over 100/20 available)	Wireless
286929	1306 ANTHONY PLACE	CAMANCHE	IA	52730	1	12-Provider facilitates speeds faster than that reported on the map	Provider only: The Map does not correctly reflect service that I facilitate to this location	100	20	Fixed Wireless	Served (Over 100/20 available)	Wireless
286993	2922 PERSHING BOULEVARD	CLINTON	IA	52732	1	12-Provider facilitates speeds faster than that reported on the map	Provider only: The Map does not correctly reflect service that I facilitate to this location	100	20	Fixed Wireless	Served (Over 100/20 available)	Wireless
287076	106 WEST BRINEY STREET	WHAT CHEER	IA	50268	1	12-Provider facilitates speeds faster than that reported on the map	Provider only: The Map does not correctly reflect service that I facilitate to this location	100	20	Fixed Wireless	Served (Over 100/20 available)	Wireless
287160	725 11TH STREET NORTH	CLINTON	IA	52732	1	12-Provider facilitates speeds faster than that reported on the map	Provider only: The Map does not correctly reflect service that I facilitate to this location	100	20	Fixed Wireless	Served (Over 100/20 available)	Wireless
287297	421 10TH AVENUE SOUTH	CLINTON	IA	52732	1	12-Provider facilitates speeds faster than that reported on the map	Provider only: The Map does not correctly reflect service that I facilitate to this location	100	20	Fixed Wireless	Served (Over 100/20 available)	Wireless
287492	1912 9TH STREET	CAMANCHE	IA	52730	1	12-Provider facilitates speeds faster than that reported on the map	Provider only: The Map does not correctly reflect service that I facilitate to this location	100	20	Fixed Wireless	Served (Over 100/20 available)	Wireless
287504	209 MAIN STREET	DELMAR	IA	52037	1	12-Provider facilitates speeds faster than that reported on the map	Provider only: The Map does not correctly reflect service that I facilitate to this location	100	20	Fixed Wireless	Served (Over 100/20 available)	Wireless
287528	1420 27TH AVENUE SOUTH	CLINTON	IA	52732	1	12-Provider facilitates speeds faster than that reported on the map	Provider only: The Map does not correctly reflect service that I facilitate to this location	100	20	Fixed Wireless	Served (Over 100/20 available)	Wireless
287618	1406 SPRINGDALE DRIVE	CLINTON	IA	52732	1	12-Provider facilitates speeds faster than that reported on the map	Provider only: The Map does not correctly reflect service that I facilitate to this location	100	20	Fixed Wireless	Served (Over 100/20 available)	Wireless
287731	1511 8TH AVENUE	DE WITT	IA	52742	1	12-Provider facilitates speeds faster than that reported on the map	Provider only: The Map does not correctly reflect service that I facilitate to this location	100	20	Fixed Wireless	Served (Over 100/20 available)	Wireless
287749	760 13TH AVENUE SOUTH	CLINTON	IA	52732	1	12-Provider facilitates speeds faster than that reported on the map	Provider only: The Map does not correctly reflect service that I facilitate to this location	100	20	Fixed Wireless	Served (Over 100/20 available)	Wireless
287819	1420 PROSPECT AVENUE	CLINTON	IA	52732	1	12-Provider facilitates speeds faster than that reported on the map	Provider only: The Map does not correctly reflect service that I facilitate to this location	100	20	Fixed Wireless	Served (Over 100/20 available)	Wireless
287867	325 5TH AVENUE NORTH	CLINTON	IA	52732	1	12-Provider facilitates speeds faster than that reported on the map	Provider only: The Map does not correctly reflect service that I facilitate to this location	100	20	Fixed Wireless	Served (Over 100/20 available)	Wireless
287907	820 2ND AVENUE	DE WITT	IA	52742	1	12-Provider facilitates speeds faster than that reported on the map	Provider only: The Map does not correctly reflect service that I facilitate to this location	100	20	Fixed Wireless	Served (Over 100/20 available)	Wireless
288060	141 4TH STREET NORTH	CLINTON	IA	52732	1	12-Provider facilitates speeds faster than that reported on the map	Provider only: The Map does not correctly reflect service that I facilitate to this location	100	20	Fixed Wireless	Served (Over 100/20 available)	Wireless
288180	430 MIDDLE ROAD	CAMANCHE	IA	52730	1	12-Provider facilitates speeds faster than that reported on the map	Provider only: The Map does not correctly reflect service that I facilitate to this location	100	20	Fixed Wireless	Served (Over 100/20 available)	Wireless
288355	643 7TH AVENUE SOUTH	CLINTON	IA	52732	1	12-Provider facilitates speeds faster than that reported on the map	Provider only: The Map does not correctly reflect service that I facilitate to this location	100	20	Fixed Wireless	Served (Over 100/20 available)	Wireless
288533	308 LINCOLN STREET	BRAYTON	IA	50042	1	12-Provider facilitates speeds faster than that reported on the map	Provider only: The Map does not correctly reflect service that I facilitate to this location	100	20	Fixed Wireless	Served (Over 100/20 available)	Wireless
288601	1309 HIAWATHA LANE	CAMANCHE	IA	52730	1	12-Provider facilitates speeds faster than that reported on the map	Provider only: The Map does not correctly reflect service that I facilitate to this location	100	20	Fixed Wireless	Served (Over 100/20 available)	Wireless
288613	112 13TH STREET	ACKLEY	IA	50601	1	12-Provider facilitates speeds faster than that reported on the map	Provider only: The Map does not correctly reflect service that I facilitate to this location	100	20	Fixed Wireless	Served (Over 100/20 available)	Wireless
288644	2434 CAMANCHE AVENUE	CLINTON	IA	52732	1	12-Provider facilitates speeds faster than that reported on the map	Provider only: The Map does not correctly reflect service that I facilitate to this location	100	20	Fixed Wireless	Served (Over 100/20 available)	Wireless
288674	1625 12TH AVENUE SOUTH	CLINTON	IA	52732	1	12-Provider facilitates speeds faster than that reported on the map	Provider only: The Map does not correctly reflect service that I facilitate to this location	100	20	Fixed Wireless	Served (Over 100/20 available)	Wireless
288751	1530 8TH AVENUE SOUTH	CLINTON	IA	52732	1	12-Provider facilitates speeds faster than that reported on the map	Provider only: The Map does not correctly reflect service that I facilitate to this location	100	20	Fixed Wireless	Served (Over 100/20 available)	Wireless
288812	329 SOUTH 6TH AVENUE	DE WITT	IA	52742	1	12-Provider facilitates speeds faster than that reported on the map	Provider only: The Map does not correctly reflect service that I facilitate to this location	100	20	Fixed Wireless	Served (Over 100/20 available)	Wireless
288939	1434 WOODS AVENUE	CAMANCHE	IA	52730	1	12-Provider facilitates speeds faster than that reported on the map	Provider only: The Map does not correctly reflect service that I facilitate to this location	100	20	Fixed Wireless	Served (Over 100/20 available)	Wireless
289121	4363 170TH STREET	CLINTON	IA	52732	1	12-Provider facilitates speeds faster than that reported on the map	Provider only: The Map does not correctly reflect service that I facilitate to this location	100	20	Fixed Wireless	Served (Over 100/20 available)	Wireless
289136	206 SOUTH LINCOLN STREET	WHAT CHEER	IA	50268	1	12-Provider facilitates speeds faster than that reported on the map	Provider only: The Map does not correctly reflect service that I facilitate to this location	100	20	Fixed Wireless	Served (Over 100/20 available)	Wireless
289145	2740 13TH AVENUE NORTH	CLINTON	IA	52732	1	12-Provider facilitates speeds faster than that reported on the map	Provider only: The Map does not correctly reflect service that I facilitate to this location	100	20	Fixed Wireless	Served (Over 100/20 available)	Wireless
289212	857 14TH AVENUE NORTHWEST	CLINTON	IA	52732	1	12-Provider facilitates speeds faster than that reported on the map	Provider only: The Map does not correctly reflect service that I facilitate to this location	100	20	Fixed Wireless	Served (Over 100/20 available)	Wireless
289348	105 NORTH WEBSTER STREET	EDGEWOOD	IA	52042	1	12-Provider facilitates speeds faster than that reported on the map	Provider only: The Map does not correctly reflect service that I facilitate to this location	100	20	Fixed Wireless	Served (Over 100/20 available)	Wireless
289376	1400 11TH STREET NORTHWEST	CLINTON	IA	52732	1	12-Provider facilitates speeds faster than that reported on the map	Provider only: The Map does not correctly reflect service that I facilitate to this location	100	20	Fixed Wireless	Served (Over 100/20 available)	Wireless
289398	1238 8TH AVENUE NORTH	CLINTON	IA	52732	1	12-Provider facilitates speeds faster than that reported on the map	Provider only: The Map does not correctly reflect service that I facilitate to this location	100	20	Fixed Wireless	Served (Over 100/20 available)	Wireless
289603	215 ADAMS PLACE	CLINTON	IA	52732	1	12-Provider facilitates speeds faster than that reported on the map	Provider only: The Map does not correctly reflect service that I facilitate to this location	100	20	Fixed Wireless	Served (Over 100/20 available)	Wireless
289671	712 4TH AVENUE	CAMANCHE	IA	52730	1	12-Provider facilitates speeds faster than that reported on the map	Provider only: The Map does not correctly reflect service that I facilitate to this location	100	20	Fixed Wireless	Served (Over 100/20 available)	Wireless
289703	1457 HIAWATHA LANE	CAMANCHE	IA	52730	1	12-Provider facilitates speeds faster than that reported on the map	Provider only: The Map does not correctly reflect service that I facilitate to this location	100	20	Fixed Wireless	Served (Over 100/20 available)	Wireless
289704	100 NORTH LAFAYETTE STREET	VOLGA	IA	52077	1	12-Provider facilitates speeds faster than that reported on the map	Provider only: The Map does not correctly reflect service that I facilitate to this location	100	20	Fixed Wireless	Served (Over 100/20 available)	Wireless
289769	1229 4TH AVENUE NORTH	CLINTON	IA	52732	1	12-Provider facilitates speeds faster than that reported on the map	Provider only: The Map does not correctly reflect service that I facilitate to this location	100	20	Fixed Wireless	Served (Over 100/20 available)	Wireless
289936	916 18TH STREET SOUTH	CLINTON	IA	52732	1	12-Provider facilitates speeds faster than that reported on the map	Provider only: The Map does not correctly reflect service that I facilitate to this location	100	20	Fixed Wireless	Served (Over 100/20 available)	Wireless
290017	1906 3RD STREET	CAMANCHE	IA	52730	1	12-Provider facilitates speeds faster than that reported on the map	Provider only: The Map does not correctly reflect service that I facilitate to this location	100	20	Fixed Wireless	Served (Over 100/20 available)	Wireless
290175	2333 BARKER STREET	CLINTON	IA	52732	1	12-Provider facilitates speeds faster than that reported on the map	Provider only: The Map does not correctly reflect service that I facilitate to this location	100	20	Fixed Wireless	Served (Over 100/20 available)	Wireless
290179	231 5TH AVENUE NORTH	CLINTON	IA	52732	1	12-Provider facilitates speeds faster than that reported on the map	Provider only: The Map does not correctly reflect service that I facilitate to this location	100	20	Fixed Wireless	Served (Over 100/20 available)	Wireless
290258	2927 230TH STREET	DE WITT	IA	52742	1	12-Provider facilitates speeds faster than that reported on the map	Provider only: The Map does not correctly reflect service that I facilitate to this location	100	20	Fixed Wireless	Served (Over 100/20 available)	Wireless
290259	600 MAIN STREET	ACKLEY	IA	50601	1	12-Provider facilitates speeds faster than that reported on the map	Provider only: The Map does not correctly reflect service that I facilitate to this location	100	20	Fixed Wireless	Served (Over 100/20 available)	Wireless
290443	17116 93RD AVENUE	MUSCATINE	IA	52761	1	12-Provider facilitates speeds faster than that reported on the map	Provider only: The Map does not correctly reflect service that I facilitate to this location	100	20	Fixed Wireless	Served (Over 100/20 available)	Wireless
290713	2597 312TH AVENUE	DE WITT	IA	52742	1	12-Provider facilitates speeds faster than that reported on the map	Provider only: The Map does not correctly reflect service that I facilitate to this location	100	20	Fixed Wireless	Served (Over 100/20 available)	Wireless
290827	429 3RD AVENUE NORTH	CLINTON	IA	52732	1	12-Provider facilitates speeds faster than that reported on the map	Provider only: The Map does not correctly reflect service that I facilitate to this location	100	20	Fixed Wireless	Served (Over 100/20 available)	Wireless
290914	604 4TH STREET	CAMANCHE	IA	52730	1	12-Provider facilitates speeds faster than that reported on the map	Provider only: The Map does not correctly reflect service that I facilitate to this location	100	20	Fixed Wireless	Served (Over 100/20 available)	Wireless
290972	33838 150TH STREET	ACKLEY	IA	50601	1	12-Provider facilitates speeds faster than that reported on the map	Provider only: The Map does not correctly reflect service that I facilitate to this location	100	20	Fixed Wireless	Served (Over 100/20 available)	Wireless
291243	1213 3RD AVENUE NORTH	CLINTON	IA	52732	1	12-Provider facilitates speeds faster than that reported on the map	Provider only: The Map does not correctly reflect service that I facilitate to this location	100	20	Fixed Wireless	Served (Over 100/20 available)	Wireless
291292	810 9TH STREET	DE WITT	IA	52742	1	12-Provider facilitates speeds faster than that reported on the map	Provider only: The Map does not correctly reflect service that I facilitate to this location	100	20	Fixed Wireless	Served (Over 100/20 available)	Wireless
291378	817 4TH AVENUE	CAMANCHE	IA	52730	1	12-Provider facilitates speeds faster than that reported on the map	Provider only: The Map does not correctly reflect service that I facilitate to this location	100	20	Fixed Wireless	Served (Over 100/20 available)	Wireless
291384	566 30TH AVENUE NORTH	CLINTON	IA	52732	1	12-Provider facilitates speeds faster than that reported on the map	Provider only: The Map does not correctly reflect service that I facilitate to this location	100	20	Fixed Wireless	Served (Over 100/20 available)	Wireless
291454	1008 10TH STREET SOUTH	CLINTON	IA	52732	1	12-Provider facilitates speeds faster than that reported on the map	Provider only: The Map does not correctly reflect service that I facilitate to this location	100	20	Fixed Wireless	Served (Over 100/20 available)	Wireless
291487	1700 CAMANCHE AVENUE	CLINTON	IA	52732	1	12-Provider facilitates speeds faster than that reported on the map	Provider only: The Map does not correctly reflect service that I facilitate to this location	100	20	Fixed Wireless	Served (Over 100/20 available)	Wireless
291497	1122 KEITH COURT	CLINTON	IA	52732	1	12-Provider facilitates speeds faster than that reported on the map	Provider only: The Map does not correctly reflect service that I facilitate to this location	100	20	Fixed Wireless	Served (Over 100/20 available)	Wireless
291522	420 2ND STREET	DE WITT	IA	52742	1	12-Provider facilitates speeds faster than that reported on the map	Provider only: The Map does not correctly reflect service that I facilitate to this location	100	20	Fixed Wireless	Served (Over 100/20 available)	Wireless

291828	817 9TH AVENUE	CAMANCHE	IA	52730	1	12-Provider facilitates speeds faster than that reported on the map	Provider only: The Map does not correctly reflect service that I facilitate to this location	100	20	Fixed Wireless	Served (Over 100/20 available)	Wireless
291840	508 7TH STREET	CAMANCHE	IA	52730	1	12-Provider facilitates speeds faster than that reported on the map	Provider only: The Map does not correctly reflect service that I facilitate to this location	100	20	Fixed Wireless	Served (Over 100/20 available)	Wireless
291961	247 7TH AVENUE SOUTH	CLINTON	IA	52732	1	12-Provider facilitates speeds faster than that reported on the map	Provider only: The Map does not correctly reflect service that I facilitate to this location	100	20	Fixed Wireless	Served (Over 100/20 available)	Wireless
291983	602 3RD AVENUE SOUTH	CLINTON	IA	52732	1	12-Provider facilitates speeds faster than that reported on the map	Provider only: The Map does not correctly reflect service that I facilitate to this location	100	20	Fixed Wireless	Served (Over 100/20 available)	Wireless
291984	1124 4TH STREET	DE WITT	IA	52742	1	12-Provider facilitates speeds faster than that reported on the map	Provider only: The Map does not correctly reflect service that I facilitate to this location	100	20	Fixed Wireless	Served (Over 100/20 available)	Wireless
292026	1716 9TH STREET NORTHWEST	CLINTON	IA	52732	1	12-Provider facilitates speeds faster than that reported on the map	Provider only: The Map does not correctly reflect service that I facilitate to this location	100	20	Fixed Wireless	Served (Over 100/20 available)	Wireless
292081	612 8TH AVENUE SOUTH	CLINTON	IA	52732	1	12-Provider facilitates speeds faster than that reported on the map	Provider only: The Map does not correctly reflect service that I facilitate to this location	100	20	Fixed Wireless	Served (Over 100/20 available)	Wireless
292231	2419 BARKER STREET	CLINTON	IA	52732	1	12-Provider facilitates speeds faster than that reported on the map	Provider only: The Map does not correctly reflect service that I facilitate to this location	100	20	Fixed Wireless	Served (Over 100/20 available)	Wireless
292277	809 BROOKVIEW DRIVE	DE WITT	IA	52742	1	12-Provider facilitates speeds faster than that reported on the map	Provider only: The Map does not correctly reflect service that I facilitate to this location	100	20	Fixed Wireless	Served (Over 100/20 available)	Wireless
292327	1812 110TH STREET	MAQUOKETA	IA	52060	1	12-Provider facilitates speeds faster than that reported on the map	Provider only: The Map does not correctly reflect service that I facilitate to this location	100	20	Fixed Wireless	Served (Over 100/20 available)	Wireless
292363	3923 3RD STREET NORTH	CLINTON	IA	52732	1	12-Provider facilitates speeds faster than that reported on the map	Provider only: The Map does not correctly reflect service that I facilitate to this location	100	20	Fixed Wireless	Served (Over 100/20 available)	Wireless
292451	3879 STATE HIGHWAY 136	BRYANT	IA	52727	1	12-Provider facilitates speeds faster than that reported on the map	Provider only: The Map does not correctly reflect service that I facilitate to this location	100	20	Fixed Wireless	Served (Over 100/20 available)	Wireless
292854	1153 10TH STREET NORTH	CLINTON	IA	52732	1	12-Provider facilitates speeds faster than that reported on the map	Provider only: The Map does not correctly reflect service that I facilitate to this location	100	20	Fixed Wireless	Served (Over 100/20 available)	Wireless
292873	3221 CLEVELAND STREET	CLINTON	IA	52732	1	12-Provider facilitates speeds faster than that reported on the map	Provider only: The Map does not correctly reflect service that I facilitate to this location	100	20	Fixed Wireless	Served (Over 100/20 available)	Wireless
292949	408 WEST LORTSCHER STREET	WHAT CHEER	IA	50268	1	12-Provider facilitates speeds faster than that reported on the map	Provider only: The Map does not correctly reflect service that I facilitate to this location	100	20	Fixed Wireless	Served (Over 100/20 available)	Wireless
293059	1418 270TH AVENUE	DELMAR	IA	52037	1	12-Provider facilitates speeds faster than that reported on the map	Provider only: The Map does not correctly reflect service that I facilitate to this location	100	20	Fixed Wireless	Served (Over 100/20 available)	Wireless
293117	577 STOCKWELL LANE NORTH	CLINTON	IA	52732	1	12-Provider facilitates speeds faster than that reported on the map	Provider only: The Map does not correctly reflect service that I facilitate to this location	100	20	Fixed Wireless	Served (Over 100/20 available)	Wireless
293140	913 9TH STREET	CAMANCHE	IA	52730	1	12-Provider facilitates speeds faster than that reported on the map	Provider only: The Map does not correctly reflect service that I facilitate to this location	100	20	Fixed Wireless	Served (Over 100/20 available)	Wireless
293215	13099 HIGHWAY 149	SOUTH ENGLISH	IA	52335	1	12-Provider facilitates speeds faster than that reported on the map	Provider only: The Map does not correctly reflect service that I facilitate to this location	100	20	Fixed Wireless	Served (Over 100/20 available)	Wireless
293397	1130 BROOKVIEW DRIVE	DE WITT	IA	52742	1	12-Provider facilitates speeds faster than that reported on the map	Provider only: The Map does not correctly reflect service that I facilitate to this location	100	20	Fixed Wireless	Served (Over 100/20 available)	Wireless
293482	1618 7TH STREET	CAMANCHE	IA	52730	1	12-Provider facilitates speeds faster than that reported on the map	Provider only: The Map does not correctly reflect service that I facilitate to this location	100	20	Fixed Wireless	Served (Over 100/20 available)	Wireless
293531	1706 15TH PLACE	CAMANCHE	IA	52730	1	12-Provider facilitates speeds faster than that reported on the map	Provider only: The Map does not correctly reflect service that I facilitate to this location	100	20	Fixed Wireless	Served (Over 100/20 available)	Wireless
294055	2509 STOCKWELL LANE WEST	CLINTON	IA	52732	1	12-Provider facilitates speeds faster than that reported on the map	Provider only: The Map does not correctly reflect service that I facilitate to this location	100	20	Fixed Wireless	Served (Over 100/20 available)	Wireless
294191	1041 SWEETBRIAR LANE	CLINTON	IA	52732	1	12-Provider facilitates speeds faster than that reported on the map	Provider only: The Map does not correctly reflect service that I facilitate to this location	100	20	Fixed Wireless	Served (Over 100/20 available)	Wireless
294333	3510 CLEVELAND STREET	CLINTON	IA	52732	1	12-Provider facilitates speeds faster than that reported on the map	Provider only: The Map does not correctly reflect service that I facilitate to this location	100	20	Fixed Wireless	Served (Over 100/20 available)	Wireless
294338	1144 BOBETTA COURT	CLINTON	IA	52732	1	12-Provider facilitates speeds faster than that reported on the map	Provider only: The Map does not correctly reflect service that I facilitate to this location	100	20	Fixed Wireless	Served (Over 100/20 available)	Wireless
294371	2401 CAMANCHE AVENUE	CLINTON	IA	52732	1	12-Provider facilitates speeds faster than that reported on the map	Provider only: The Map does not correctly reflect service that I facilitate to this location	100	20	Fixed Wireless	Served (Over 100/20 available)	Wireless
294383	707 10TH STREET NORTH	CLINTON	IA	52732	1	12-Provider facilitates speeds faster than that reported on the map	Provider only: The Map does not correctly reflect service that I facilitate to this location	100	20	Fixed Wireless	Served (Over 100/20 available)	Wireless
294395	3026 CLEVELAND STREET	CLINTON	IA	52732	1	12-Provider facilitates speeds faster than that reported on the map	Provider only: The Map does not correctly reflect service that I facilitate to this location	100	20	Fixed Wireless	Served (Over 100/20 available)	Wireless
294496	505 NORTH WASHINGTON STREET	EDGEWOOD	IA	52042	1	12-Provider facilitates speeds faster than that reported on the map	Provider only: The Map does not correctly reflect service that I facilitate to this location	100	20	Fixed Wireless	Served (Over 100/20 available)	Wireless
294510	2864 UNITED STATES HIGHWAY 67	CAMANCHE	IA	52730	1	12-Provider facilitates speeds faster than that reported on the map	Provider only: The Map does not correctly reflect service that I facilitate to this location	100	20	Fixed Wireless	Served (Over 100/20 available)	Wireless
294581	409 MAIN STREET	DELMAR	IA	52037	1	12-Provider facilitates speeds faster than that reported on the map	Provider only: The Map does not correctly reflect service that I facilitate to this location	100	20	Fixed Wireless	Served (Over 100/20 available)	Wireless
294699	1195 220TH AVENUE	DELMAR	IA	52037	1	12-Provider facilitates speeds faster than that reported on the map	Provider only: The Map does not correctly reflect service that I facilitate to this location	100	20	Fixed Wireless	Served (Over 100/20 available)	Wireless
294888	103 EAST DEPOT STREET	EXIRA	IA	50076	1	12-Provider facilitates speeds faster than that reported on the map	Provider only: The Map does not correctly reflect service that I facilitate to this location	100	20	Fixed Wireless	Served (Over 100/20 available)	Wireless
294899	515 16TH AVENUE NORTH	CLINTON	IA	52732	1	12-Provider facilitates speeds faster than that reported on the map	Provider only: The Map does not correctly reflect service that I facilitate to this location	100	20	Fixed Wireless	Served (Over 100/20 available)	Wireless
295053	2268 300TH AVENUE	DE WITT	IA	52742	1	12-Provider facilitates speeds faster than that reported on the map	Provider only: The Map does not correctly reflect service that I facilitate to this location	100	20	Fixed Wireless	Served (Over 100/20 available)	Wireless
295079	504 EAST WASHINGTON STREET	EXIRA	IA	50076	1	12-Provider facilitates speeds faster than that reported on the map	Provider only: The Map does not correctly reflect service that I facilitate to this location	100	20	Fixed Wireless	Served (Over 100/20 available)	Wireless
295142	2844 350TH AVENUE	CAMANCHE	IA	52730	1	12-Provider facilitates speeds faster than that reported on the map	Provider only: The Map does not correctly reflect service that I facilitate to this location	100	20	Fixed Wireless	Served (Over 100/20 available)	Wireless
295198	1004 14TH PLACE	CAMANCHE	IA	52730	1	12-Provider facilitates speeds faster than that reported on the map	Provider only: The Map does not correctly reflect service that I facilitate to this location	100	20	Fixed Wireless	Served (Over 100/20 available)	Wireless
295256	601 SOUTH STREET	WEBSTER	IA	52355	1	12-Provider facilitates speeds faster than that reported on the map	Provider only: The Map does not correctly reflect service that I facilitate to this location	100	20	Fixed Wireless	Served (Over 100/20 available)	Wireless
295313	1411 WESTFIELD LANE	CAMANCHE	IA	52730	1	12-Provider facilitates speeds faster than that reported on the map	Provider only: The Map does not correctly reflect service that I facilitate to this location	100	20	Fixed Wireless	Served (Over 100/20 available)	Wireless
295356	17234 COUNTY ROAD X61	MUSCATINE	IA	52761	1	12-Provider facilitates speeds faster than that reported on the map	Provider only: The Map does not correctly reflect service that I facilitate to this location	100	20	Fixed Wireless	Served (Over 100/20 available)	Wireless
295447	2147 420TH AVENUE	CLINTON	IA	52732	1	12-Provider facilitates speeds faster than that reported on the map	Provider only: The Map does not correctly reflect service that I facilitate to this location	100	20	Fixed Wireless	Served (Over 100/20 available)	Wireless
295534	204 NORTH FRANKLIN STREET	EDGEWOOD	IA	52042	1	12-Provider facilitates speeds faster than that reported on the map	Provider only: The Map does not correctly reflect service that I facilitate to this location	100	20	Fixed Wireless	Served (Over 100/20 available)	Wireless
295660	1830 22ND AVENUE SOUTH	CLINTON	IA	52732	1	12-Provider facilitates speeds faster than that reported on the map	Provider only: The Map does not correctly reflect service that I facilitate to this location	100	20	Fixed Wireless	Served (Over 100/20 available)	Wireless
295762	318 2ND AVENUE	DE WITT	IA	52742	1	12-Provider facilitates speeds faster than that reported on the map	Provider only: The Map does not correctly reflect service that I facilitate to this location	100	20	Fixed Wireless	Served (Over 100/20 available)	Wireless
295770	713 1ST AVENUE	CLINTON	IA	52732	1	12-Provider facilitates speeds faster than that reported on the map	Provider only: The Map does not correctly reflect service that I facilitate to this location	100	20	Fixed Wireless	Served (Over 100/20 available)	Wireless
295825	329 11TH STREET EAST	DE WITT	IA	52742	1	12-Provider facilitates speeds faster than that reported on the map	Provider only: The Map does not correctly reflect service that I facilitate to this location	100	20	Fixed Wireless	Served (Over 100/20 available)	Wireless
295867	1537 12TH AVENUE NORTH	CLINTON	IA	52732	1	12-Provider facilitates speeds faster than that reported on the map	Provider only: The Map does not correctly reflect service that I facilitate to this location	100	20	Fixed Wireless	Served (Over 100/20 available)	Wireless
295912	4728 HARTS MILL ROAD	CLINTON	IA	52732	1	12-Provider facilitates speeds faster than that reported on the map	Provider only: The Map does not correctly reflect service that I facilitate to this location	100	20	Fixed Wireless	Served (Over 100/20 available)	Wireless
295933	604 HURST STREET	DELMAR	IA	52037	1	12-Provider facilitates speeds faster than that reported on the map	Provider only: The Map does not correctly reflect service that I facilitate to this location	100	20	Fixed Wireless	Served (Over 100/20 available)	Wireless
296013	23475 140TH STREET	WEBSTER	IA	52355	1	12-Provider facilitates speeds faster than that reported on the map	Provider only: The Map does not correctly reflect service that I facilitate to this location	100	20	Fixed Wireless	Served (Over 100/20 available)	Wireless
296038	301 EAST WASHINGTON STREET	EXIRA	IA	50076	1	12-Provider facilitates speeds faster than that reported on the map	Provider only: The Map does not correctly reflect service that I facilitate to this location	100	20	Fixed Wireless	Served (Over 100/20 available)	Wireless
296050	619 12TH STREET	DE WITT	IA	52742	1	12-Provider facilitates speeds faster than that reported on the map	Provider only: The Map does not correctly reflect service that I facilitate to this location	100	20	Fixed Wireless	Served (Over 100/20 available)	Wireless
296078	335 5TH AVENUE NORTH	CLINTON	IA	52732	1	12-Provider facilitates speeds faster than that reported on the map	Provider only: The Map does not correctly reflect service that I facilitate to this location	100	20	Fixed Wireless	Served (Over 100/20 available)	Wireless
296146	819 5TH STREET	DE WITT	IA	52742	1	12-Provider facilitates speeds faster than that reported on the map	Provider only: The Map does not correctly reflect service that I facilitate to this location	100	20	Fixed Wireless	Served (Over 100/20 available)	Wireless
296377	15421 200TH AVENUE	SIGOURNEY	IA	52591	1	12-Provider facilitates speeds faster than that reported on the map	Provider only: The Map does not correctly reflect service that I facilitate to this location	100	20	Fixed Wireless	Served (Over 100/20 available)	Wireless
296379	504 4TH STREET	CAMANCHE	IA	52730	1	12-Provider facilitates speeds faster than that reported on the map	Provider only: The Map does not correctly reflect service that I facilitate to this location	100	20	Fixed Wireless	Served (Over 100/20 available)	Wireless
296448	635 6TH AVENUE SOUTH	CLINTON	IA	52732	1	12-Provider facilitates speeds faster than that reported on the map	Provider only: The Map does not correctly reflect service that I facilitate to this location	100	20	Fixed Wireless	Served (Over 100/20 available)	Wireless
296558	113 NORTH WASHINGTON STREET	EDGEWOOD	IA	52042	1	12-Provider facilitates speeds faster than that reported on the map	Provider only: The Map does not correctly reflect service that I facilitate to this location	100	20	Fixed Wireless	Served (Over 100/20 available)	Wireless
296585	502 WASHINGTON STREET	WEBSTER	IA	52355	1	12-Provider facilitates speeds faster than that reported on the map	Provider only: The Map does not correctly reflect service that I facilitate to this location	100	20	Fixed Wireless	Served (Over 100/20 available)	Wireless
297179	406 1ST AVENUE	ACKLEY	IA	50601	1	12-Provider facilitates speeds faster than that reported on the map	Provider only: The Map does not correctly reflect service that I facilitate to this location	100	20	Fixed Wireless	Served (Over 100/20 available)	Wireless
297259	410 WEST NEWTON STREET	EDGEWOOD	IA	52042	1	12-Provider facilitates speeds faster than that reported on the map	Provider only: The Map does not correctly reflect service that I facilitate to this location	100	20	Fixed Wireless	Served (Over 100/20 available)	Wireless
297274	1134 13TH STREET NORTH	CLINTON	IA	52732	1	12-Provider facilitates speeds faster than that reported on the map	Provider only: The Map does not correctly reflect service that I facilitate to this location	100	20	Fixed Wireless	Served (Over 100/20 available)	Wireless
297353	708 1ST STREET	CAMANCHE	IA	52730	1	12-Provider facilitates speeds faster than that reported on the map	Provider only: The Map does not correctly reflect service that I facilitate to this location	100	20	Fixed Wireless	Served (Over 100/20 available)	Wireless
244322	2650 FRIENDSHIP TRAIL	CLINTON	IA	52732	1	12-Provider facilitates speeds faster than that reported on the map	Provider only: The Map does not correctly reflect service that I facilitate to this location	100	20	Fixed Wireless	Served (Over 100/20 available)	Wireless
246634	2628 HONESTY WAY	CLINTON	IA	52732	1	12-Provider facilitates speeds faster than that reported on the map	Provider only: The Map does not correctly reflect service that I facilitate to this location	100	20	Fixed Wireless	Served (Over 100/20 available)	Wireless
254430	2628 HONESTY WAY	CLINTON	IA	52732	1	12-Provider facilitates speeds faster than that reported on the map	Provider only: The Map does not correctly reflect service that I facilitate to this location	100	20	Fixed Wireless	Served (Over 100/20 available)	Wireless
289807	203 WEST NEWTON STREET	EDGEWOOD	IA	52042	1	12-Provider facilitates speeds faster than that reported on the map	Provider only: The Map does not correctly reflect service that I facilitate to this location	100	20	Fixed Wireless	Served (Over 100/20 available)	Wireless
295826	2650 HONESTY WAY	CLINTON	IA	52732	1	12-Provider facilitates speeds faster than that reported on the map	Provider only: The Map does not correctly reflect service that I facilitate to this location	100	20	Fixed Wireless	Served (Over 100/20 available)	Wireless
201478	1500 4TH STREET SOUTH		IA		1	12-Provider facilitates speeds faster than that reported on the map	Provider only: The Map does not correctly reflect service that I facilitate to this location	100	20	Fixed Wireless	Served (Over 100/20 available)	Wireless
223983	1420 4TH STREET SOUTH		IA		1	12-Provider facilitates speeds faster than that reported on the map	Provider only: The Map does not correctly reflect service that I facilitate to this location	100	20	Fixed Wireless	Served (Over 100/20 available)	Wireless
227100	419 13TH AVENUE SOUTH		IA		1	12-Provider facilitates speeds faster than that reported on the map	Provider only: The Map does not correctly reflect service that I facilitate to this location	100	20	Fixed Wireless	Served (Over 100/20 available)	Wireless
227853	2314 LIBERTY AVENUE		IA		1	12-Provider facilitates speeds faster than that reported on the map	Provider only: The Map does not correctly reflect service that I facilitate to this location	100	20	Fixed Wireless	Served (Over 100/20 available)	Wireless
247639	4620 54TH STREET SOUTH		IA		1	12-Provider facilitates speeds faster than that reported on the map	Provider only: The Map does not correctly reflect service that I facilitate to this location	100	20	Fixed Wireless	Served (Over 100/20 available)	Wireless
249914	2729 FRIENDSHIP TRAIL		IA		1	12-Provider facilitates speeds faster than that reported on the map	Provider only: The Map does not correctly reflect service that I facilitate to this location	100	20	Fixed Wireless	Served (Over 100/20 available)	Wireless
252586	8949 OUTER DRIVE		IA		1	12-Provider facilitates speeds faster than that reported on the map	Provider only: The Map does not correctly reflect service that I facilitate to this location	100	20	Fixed Wireless	Served (Over 100/20 available)	Wireless
253551	2682 HONESTY WAY		IA		1	12-Provider facilitates speeds faster than that reported on the map	Provider only: The Map does not correctly reflect service that I facilitate to this location	100	20	Fixed Wireless	Served (Over 100/20 available)	Wireless
256893	4651 20TH AVENUE		IA		1	12-Provider facilitates speeds faster than that reported on the map	Provider only: The Map does not correctly reflect service that I facilitate to this location	100	20	Fixed Wireless	Served (Over 100/20 available)	Wireless
258626	419 15TH AVENUE SOUTH		IA		1	12-Provider facilitates speeds faster than that reported on the map	Provider only: The Map does not correctly reflect service that I facilitate to this location	100	20	Fixed Wireless	Served (Over 100/20 available)	Wireless
258983	4030 54TH STREET SOUTH		IA		1	12-Provider facilitates speeds faster than that reported on the map	Provider only: The Map does not correctly reflect service that I facilitate to this location	100	20	Fixed Wireless	Served (Over 100/20 available)	Wireless
272716	412 16TH AVENUE SOUTH		IA		1	12-Provider facilitates speeds faster than that reported on the map	Provider only: The Map does not correctly reflect service that I facilitate to this location	100	20	Fixed Wireless	Served (Over 100/20 available)	Wireless
202996	2700 FRIENDSHIP TRAIL		IA		1	12-Provider facilitates speeds faster than that reported on the map	Provider only: The Map does not correctly reflect service that I facilitate to this location	100	20	Fixed Wireless	Served (Over 100/20 available)	Wireless
205148	2682 FRIENDSHIP TRAIL		IA		1	12-Provider facilitates speeds faster than that reported on the map	Provider only: The Map does not correctly reflect service that I facilitate to this location	100	20	Fixed Wireless	Served (Over 100/20 available)	Wireless
229820	2528 HONESTY WAY		IA		1	12-Provider facilitates speeds faster than that reported on the map	Provider only: The Map does not correctly reflect service that I facilitate to this location	100	20	Fixed Wireless	Served (Over 100/20 available)	Wireless
232500	2600 FRIENDSHIP TRAIL		IA		1	12-Provider facilitates speeds faster than that reported on the map	Provider only: The Map does not correctly reflect service that I facilitate to this location	100	20	Fixed Wireless	Served (Over 100/20 available)	Wireless
243047	2701 FRIENDSHIP TRAIL		IA		1	12-Provider facilitates speeds faster than that reported on the map	Provider only: The Map does not correctly reflect service that I facilitate to this location	100	20	Fixed Wireless	Served (Over 100/20 available)	Wireless
251522	2441 HAPPINESS DRIVE		IA		1	12-Provider facilitates speeds faster than that reported on the map	Provider only: The Map does not correctly reflect service that I facilitate to this location	100	20	Fixed Wireless	Served (Over 100/20 available)	Wireless
252660	2434 HARMONY PATH		IA		1	12-Provider facilitates speeds faster than that reported on the map	Provider only: The Map does not correctly reflect service that I facilitate to this location	100	20	Fixed Wireless	Served (Over 100/20 available)	Wireless
257173	2582 HONESTY WAY		IA		1	12-Provider facilitates speeds faster than that reported on the map	Provider only: The Map does not correctly reflect service that I facilitate to this location	100	20	Fixed Wireless	Served (Over 100/20 available)	Wireless
257907	2500 FRIENDSHIP TRAIL		IA		1	12-Provider facilitates speeds faster than that reported on the map	Provider only: The Map does not correctly reflect service that I facilitate to this location	100	20	Fixed Wireless	Served (Over 100/20 available)	Wireless
262528	2441 HAPPINESS DRIVE		IA		1	12-Provider facilitates speeds faster than that reported on the map	Provider only: The Map does not correctly reflect service that I facilitate to this location	100	20	Fixed Wireless	Served (Over 100/20 available)	Wireless
274675	2600 FRIENDSHIP TRAIL		IA		1	12-Provider facilitates speeds faster than that reported on the map	Provider only: The Map does not correctly reflect service that I facilitate to this location	100	20	Fixed Wireless	Served (Over 100/20 available)	Wireless
297695	303 SOUTH MAIN STREET	CRAWFORDSVILLE	IA	52621	1	12-Provider facilitates speeds faster than that reported on the map	Provider only: The Map does not correctly reflect service that I facilitate to this location	100	20	Fixed Wireless	Served (Over 100/20 available)	Wireless
297803	1730 600TH STREET	STORM LAKE	IA	50588	1	12-Provider facilitates speeds faster than that reported on the map	Provider only: The Map does not correctly reflect service that I facilitate to this location	100	20	Fixed Wireless	Served (Over 100/20 available)	Wireless
298092	986 WEST 5TH STREET	WASHINGTON	IA	52353	1	12-Provider facilitates speeds faster than that reported on the map	Provider only: The Map does not correctly reflect service that I facilitate to this location	100	20	Fixed Wireless	Served (Over 100/20 available)	Wireless
298133	935 SOUTH 3RD AVENUE	WASHINGTON	IA	52353	1	12-Provider facilitates speeds faster than that reported on the map	Provider only: The Map does not correctly reflect service that I facilitate to this location	100	20	Fixed Wireless	Served (Over 100/20 available)	Wireless
299140	852 SOUTH 12TH AVENUE	WASHINGTON	IA	52353	1	12-Provider facilitates speeds faster than that reported on the map	Provider only: The Map does not correctly reflect service that I facilitate to this location	100	20	Fixed Wireless	Served (Over 100/20 available)	Wireless
299301	1625 COUNTRY CLUB ROAD	WASHINGTON	IA	52353	1	12-Provider facilitates speeds faster than that reported on the map	Provider only: The Map does not correctly reflect service that I facilitate to this location	100	20	Fixed Wireless	Served (Over 100/20 available)	Wireless
299443	1602 NORTH MARION AVENUE	WASHINGTON	IA	52353	1	12-Provider facilitates speeds faster than that reported on the map	Provider only: The Map does not correctly reflect service that I facilitate to this location	100	20	Fixed Wireless	Served (Over 100/20 available)	Wireless
299811	327 NORTH AVENUE B	WASHINGTON	IA	52353	1	12-Provider facilitates speeds faster than that reported on the map	Provider only: The Map does not correctly reflect service that I facilitate to this location	100	20	Fixed Wireless	Served (Over 100/20 available)	Wireless
299918	1032 NORTH 6TH AVENUE	WASHINGTON	IA	52353	1	12-Provider facilitates speeds faster than that reported on the map	Provider only: The Map does not correctly reflect service that I facilitate to this location	100	20	Fixed Wireless	Served (Over 100/20 available)	Wireless
297723	556 4TH AVENUE SOUTH	CLINTON	IA	52732	1	12-Provider facilitates speeds faster than that reported on the map	Provider only: The Map does not correctly reflect service that I facilitate to this location	100	20	Fixed Wireless	Served (Over 100/20 available)	Wireless
297743	602 19TH AVENUE SOUTH	CLINTON	IA	52732	1	12-Provider facilitates speeds faster than that reported on the map	Provider only: The Map does not correctly reflect service that I facilitate to this location	100	20	Fixed Wireless	Served (Over 100/20 available)	Wireless
297813	2227 CAMANCHE AVENUE	CLINTON	IA	52732	1	12-Provider facilitates speeds faster than that reported on the map	Provider only: The Map does not correctly reflect service that I facilitate to this location	100	20	Fixed Wireless	Served (Over 100/20 available)	Wireless
297887	4483 170TH STREET	CLINTON	IA	52732	1	12-Provider facilitates speeds faster than that reported on the map	Provider only: The Map does not correctly reflect service that I facilitate to this location	100	20	Fixed Wireless	Served (Over 100/20 available)	Wireless
297888	307 COUNTY T ROAD	BRAYTON	IA	50042	1	12-Provider facilitates speeds faster than that reported on the map	Provider only: The Map does not correctly reflect service that I facilitate to this location	100	20	Fixed Wireless	Served (Over 100/20 available)	Wireless
298115	201 EAST DEPOT STREET	EXIRA	IA	50076	1	12-Provider facilitates speeds faster than that reported on the map	Provider only: The Map does not correctly reflect service that I facilitate to this location	100	20	Fixed Wireless	Served (Over 100/20 available)	Wireless
298148	1151 432ND AVENUE	TEEDS GROVE	IA	52771	1	12-Provider facilitates speeds faster than that reported on the map	Provider only: The Map does not correctly reflect service that I facilitate to this location	100	20	Fixed Wireless	Served (Over 100/20 available)	Wireless
298195	1560 432ND AVENUE	CLINTON	IA	52732	1	12-Provider facilitates speeds faster than that reported on the map	Provider only: The Map does not correctly reflect service that I facilitate to this location	100	20	Fixed Wireless	Served (Over 100/20 available)	Wireless
298266	703 COUNTY T ROAD	BRAYTON	IA	50042	1	12-Provider facilitates speeds faster than that reported on the map	Provider only: The Map does not correctly reflect service that I facilitate to this location	100	20	Fixed Wireless	Served (Over 100/20 available)	Wireless
298297	4329 125TH STREET	CLINTON	IA	52732	1	12-Provider facilitates speeds faster than that reported on the map	Provider only: The Map does not correctly reflect service that I facilitate to this location	100	20	Fixed Wireless	Served (Over 100/20 available)	Wireless
298357	758 12TH AVENUE SOUTH	CLINTON	IA	52732	1	12-Provider facilitates speeds faster than that reported on the map	Provider only: The Map does not correctly reflect service that I facilitate to this location	100	20	Fixed Wireless	Served (Over 100/20 available)	Wireless
298508	1541 BLUFF BOULEVARD SOUTH	CLINTON	IA	52732	1	12-Provider facilitates speeds faster than that reported on the map	Provider only: The Map does not correctly reflect service that I facilitate to this location	100	20	Fixed Wireless	Served (Over 100/20 available)	Wireless
298552	246 28TH AVENUE NORTH	CLINTON	IA	52732	1	12-Provider facilitates speeds faster than that reported on the map	Provider only: The Map does not correctly reflect service that I facilitate to this location	100	20	Fixed Wireless	Served (Over 100/20 available)	Wireless
298597	1026 13TH STREET NORTH	CLINTON	IA	52732	1	12-Provider facilitates speeds faster than that reported on the map	Provider only: The Map does not correctly reflect service that I facilitate to this location	100	20	Fixed Wireless	Served (Over 100/20 available)	Wireless
298668	1036 SWEETBRIAR LANE	CLINTON	IA	52732	1	12-Provider facilitates speeds faster than that reported on the map	Provider only: The Map does not correctly reflect service that I facilitate to this location	100	20	Fixed Wireless	Served (Over 100/20 available)	Wireless
298965	2772 JAY AVENUE	EXIRA	IA	50076	1	12-Provider facilitates speeds faster than that reported on the map	Provider only: The Map does not correctly reflect service that I facilitate to this location	100	20	Fixed Wireless	Served (Over 100/20 available)	Wireless
299050	109 WEST PORTER STREET	WHAT CHEER	IA	50268	1	12-Provider facilitates speeds faster than that reported on the map	Provider only: The Map does not correctly reflect service that I facilitate to this location	100	20	Fixed Wireless	Served (Over 100/20 available)	Wireless
299077	105 LAWRENCE STREET	CLINTON	IA	52732	1	12-Provider facilitates speeds faster than that reported on the map	Provider only: The Map does not correctly reflect service that I facilitate to this location	100	20	Fixed Wireless	Served (Over 100/20 available)	Wireless
299083	1203 5TH AVENUE	ACKLEY	IA	50601	1	12-Provider facilitates speeds faster than that reported on the map	Provider only: The Map does not correctly reflect service that I facilitate to this location	100	20	Fixed Wireless	Served (Over 100/20 available)	Wireless
299133	822 3RD AVENUE	ACKLEY	IA	50601	1	12-Provider facilitates speeds faster than that reported on the map	Provider only: The Map does not correctly reflect service that I facilitate to this location	100	20	Fixed Wireless	Served (Over 100/20 available)	Wireless
299190	409 1ST AVENUE	ACKLEY	IA	50601	1	12-Provider facilitates speeds faster than that reported on the map	Provider only: The Map does not correctly reflect service that I facilitate to this location	100	20	Fixed Wireless	Served (Over 100/20 available)	Wireless
299261	400 4TH STREET NORTH	CLINTON	IA	52732	1	12-Provider facilitates speeds faster than that reported on the map	Provider only: The Map does not correctly reflect service that I facilitate to this location	100	20	Fixed Wireless	Served (Over 100/20 available)	Wireless
299311	2264 300TH AVENUE	DE WITT	IA	52742	1	12-Provider facilitates speeds faster than that reported on the map	Provider only: The Map does not correctly reflect service that I facilitate to this location	100	20	Fixed Wireless	Served (Over 100/20 available)	Wireless

299371	1032 36TH AVENUE	OAKVILLE	IA	52646	1	12-Provider facilitates speeds faster than that reported on the map	Provider only: The Map does not correctly reflect service that I facilitate to this location	100	20	Fixed Wireless	Served (Over 100/20 available)	Wireless
299497	504 SHERMAN AVENUE	ACKLEY	IA	50601	1	12-Provider facilitates speeds faster than that reported on the map	Provider only: The Map does not correctly reflect service that I facilitate to this location	100	20	Fixed Wireless	Served (Over 100/20 available)	Wireless
299526	2954 UNITED STATES HIGHWAY 67	CAMANCHE	IA	52730	1	12-Provider facilitates speeds faster than that reported on the map	Provider only: The Map does not correctly reflect service that I facilitate to this location	100	20	Fixed Wireless	Served (Over 100/20 available)	Wireless
299640	1221 4TH STREET	CAMANCHE	IA	52730	1	12-Provider facilitates speeds faster than that reported on the map	Provider only: The Map does not correctly reflect service that I facilitate to this location	100	20	Fixed Wireless	Served (Over 100/20 available)	Wireless
299667	2203 425TH AVENUE	CLINTON	IA	52732	1	12-Provider facilitates speeds faster than that reported on the map	Provider only: The Map does not correctly reflect service that I facilitate to this location	100	20	Fixed Wireless	Served (Over 100/20 available)	Wireless
299716	603 WEST STREET	VOLGA	IA	52077	1	12-Provider facilitates speeds faster than that reported on the map	Provider only: The Map does not correctly reflect service that I facilitate to this location	100	20	Fixed Wireless	Served (Over 100/20 available)	Wireless
299796	302 10TH STREET NORTH	CLINTON	IA	52732	1	12-Provider facilitates speeds faster than that reported on the map	Provider only: The Map does not correctly reflect service that I facilitate to this location	100	20	Fixed Wireless	Served (Over 100/20 available)	Wireless
299893	1624 6TH AVENUE SOUTH	CLINTON	IA	52732	1	12-Provider facilitates speeds faster than that reported on the map	Provider only: The Map does not correctly reflect service that I facilitate to this location	100	20	Fixed Wireless	Served (Over 100/20 available)	Wireless
205398	1811 35TH	SPIRIT LAKE	IA	51360	1	12-Provider facilitates speeds faster than that reported on the map	Provider only: The Map does not correctly reflect service that I facilitate to this location	100	20	Fixed Wireless	Served (Over 100/20 available)	Wireless
205572	233 HIGHWAY 59	AVOCA	IA		1	12-Provider facilitates speeds faster than that reported on the map	Provider only: The Map does not correctly reflect service that I facilitate to this location	100	20	Fixed Wireless	Served (Over 100/20 available)	Wireless
208302	2173 OXFORD AVENUE	OSKALOOSA	IA	52577	1	12-Provider facilitates speeds faster than that reported on the map	Provider only: The Map does not correctly reflect service that I facilitate to this location	100	20	Fixed Wireless	Served (Over 100/20 available)	Wireless
210238	403 SOUTH MAIN STREET	OLDS	IA	52647	1	12-Provider facilitates speeds faster than that reported on the map	Provider only: The Map does not correctly reflect service that I facilitate to this location	100	20	Fixed Wireless	Served (Over 100/20 available)	Wireless
210331	203 HUMMINGBIRD COURT	INDEPENDENCE	IA	50644	1	12-Provider facilitates speeds faster than that reported on the map	Provider only: The Map does not correctly reflect service that I facilitate to this location	100	20	Fixed Wireless	Served (Over 100/20 available)	Wireless
210615	1244 WRIGHT WAY	JESUP	IA	50648	1	12-Provider facilitates speeds faster than that reported on the map	Provider only: The Map does not correctly reflect service that I facilitate to this location	100	20	Fixed Wireless	Served (Over 100/20 available)	Wireless
214592	1900 HIGHWAY 71 SOUTH	SPIRIT LAKE	IA	51360	1	12-Provider facilitates speeds faster than that reported on the map	Provider only: The Map does not correctly reflect service that I facilitate to this location	100	20	Fixed Wireless	Served (Over 100/20 available)	Wireless
221036	2521 243RD DRIVE	OSKALOOSA	IA	52577	1	12-Provider facilitates speeds faster than that reported on the map	Provider only: The Map does not correctly reflect service that I facilitate to this location	100	20	Fixed Wireless	Served (Over 100/20 available)	Wireless
224602	304 RAILROAD STREET	ALTON	IA	51003	1	12-Provider facilitates speeds faster than that reported on the map	Provider only: The Map does not correctly reflect service that I facilitate to this location	100	20	Fixed Wireless	Served (Over 100/20 available)	Wireless
232496	507 NORTH OCHEYEDAN STREET	EVERLY	IA	51338	1	12-Provider facilitates speeds faster than that reported on the map	Provider only: The Map does not correctly reflect service that I facilitate to this location	100	20	Fixed Wireless	Served (Over 100/20 available)	Wireless
235197	35864 SOUTH OLD HIGHWAY 6	DEXTER	IA	50072	1	12-Provider facilitates speeds faster than that reported on the map	Provider only: The Map does not correctly reflect service that I facilitate to this location	100	20	Fixed Wireless	Served (Over 100/20 available)	Wireless
236905	230 SOUTH AVENUE	SABULA	IA	52070	1	12-Provider facilitates speeds faster than that reported on the map	Provider only: The Map does not correctly reflect service that I facilitate to this location	100	20	Fixed Wireless	Served (Over 100/20 available)	Wireless
239050	111 UNK	MAQUOKETA	IA	52060	1	12-Provider facilitates speeds faster than that reported on the map	Provider only: The Map does not correctly reflect service that I facilitate to this location	100	20	Fixed Wireless	Served (Over 100/20 available)	Wireless
242961	123 UNK	MAQUOKETA	IA	52060	1	12-Provider facilitates speeds faster than that reported on the map	Provider only: The Map does not correctly reflect service that I facilitate to this location	100	20	Fixed Wireless	Served (Over 100/20 available)	Wireless
243113	3739 MULBERRY AVENUE	MUSCATINE	IA	52761	1	12-Provider facilitates speeds faster than that reported on the map	Provider only: The Map does not correctly reflect service that I facilitate to this location	100	20	Fixed Wireless	Served (Over 100/20 available)	Wireless
243634	74 BASCOM STREET	ARNOLDS PARK	IA	51331	1	12-Provider facilitates speeds faster than that reported on the map	Provider only: The Map does not correctly reflect service that I facilitate to this location	100	20	Fixed Wireless	Served (Over 100/20 available)	Wireless
253243	88 4TH STREET	GRUNDY CENTER	IA	50638	1	12-Provider facilitates speeds faster than that reported on the map	Provider only: The Map does not correctly reflect service that I facilitate to this location	100	20	Fixed Wireless	Served (Over 100/20 available)	Wireless
257106	35591 H AVENUE	EARLHAM	IA	50072	1	12-Provider facilitates speeds faster than that reported on the map	Provider only: The Map does not correctly reflect service that I facilitate to this location	100	20	Fixed Wireless	Served (Over 100/20 available)	Wireless
260300	10657 HIGHWAY 57	ACKLEY	IA	50601	1	12-Provider facilitates speeds faster than that reported on the map	Provider only: The Map does not correctly reflect service that I facilitate to this location	100	20	Fixed Wireless	Served (Over 100/20 available)	Wireless
263321	1214 WRIGHT WAY	JESUP	IA	50648	1	12-Provider facilitates speeds faster than that reported on the map	Provider only: The Map does not correctly reflect service that I facilitate to this location	100	20	Fixed Wireless	Served (Over 100/20 available)	Wireless
269763	119 UNK	MAQUOKETA	IA	52060	1	12-Provider facilitates speeds faster than that reported on the map	Provider only: The Map does not correctly reflect service that I facilitate to this location	100	20	Fixed Wireless	Served (Over 100/20 available)	Wireless
272872	1256 JAMES AVENUE	MT PLEASANT	IA	52641	1	12-Provider facilitates speeds faster than that reported on the map	Provider only: The Map does not correctly reflect service that I facilitate to this location	100	20	Fixed Wireless	Served (Over 100/20 available)	Wireless
274222	317 8TH AVENUE SOUTHEAST	OELWEIN	IA	50662	1	12-Provider facilitates speeds faster than that reported on the map	Provider only: The Map does not correctly reflect service that I facilitate to this location	100	20	Fixed Wireless	Served (Over 100/20 available)	Wireless
275261	2385 NORWALK CIRCLE	OSKALOOSA	IA	52577	1	12-Provider facilitates speeds faster than that reported on the map	Provider only: The Map does not correctly reflect service that I facilitate to this location	100	20	Fixed Wireless	Served (Over 100/20 available)	Wireless
275643	4402 TALLGRASS CIRCLE	SPIRIT LAKE	IA	51360	1	12-Provider facilitates speeds faster than that reported on the map	Provider only: The Map does not correctly reflect service that I facilitate to this location	100	20	Fixed Wireless	Served (Over 100/20 available)	Wireless
275824	2408 25TH STREET	SPIRIT LAKE	IA	51360	1	12-Provider facilitates speeds faster than that reported on the map	Provider only: The Map does not correctly reflect service that I facilitate to this location	100	20	Fixed Wireless	Served (Over 100/20 available)	Wireless
276442	316 MAIN STREET	HUDSON	IA	50612	1	12-Provider facilitates speeds faster than that reported on the map	Provider only: The Map does not correctly reflect service that I facilitate to this location	100	20	Fixed Wireless	Served (Over 100/20 available)	Wireless
281325	1695 HIGHWAY 71	SPIRIT LAKE	IA	51360	1	12-Provider facilitates speeds faster than that reported on the map	Provider only: The Map does not correctly reflect service that I facilitate to this location	100	20	Fixed Wireless	Served (Over 100/20 available)	Wireless
292323	329 WEST RAILROAD STREET	ALTON	IA	51003	1	12-Provider facilitates speeds faster than that reported on the map	Provider only: The Map does not correctly reflect service that I facilitate to this location	100	20	Fixed Wireless	Served (Over 100/20 available)	Wireless
293807	210 RAILROAD STREET	ALTON	IA	51003	1	12-Provider facilitates speeds faster than that reported on the map	Provider only: The Map does not correctly reflect service that I facilitate to this location	100	20	Fixed Wireless	Served (Over 100/20 available)	Wireless
211516	1229 1ST AVENUE NORTHEAST	INDEPENDENCE	IA	50644	1	12-Provider facilitates speeds faster than that reported on the map	Provider only: The Map does not correctly reflect service that I facilitate to this location	100	20	Fixed Wireless	Served (Over 100/20 available)	Wireless
230968	600 NORTH HWY 67	PRINCETON	IA	52768	1	12-Provider facilitates speeds faster than that reported on the map	Provider only: The Map does not correctly reflect service that I facilitate to this location	100	20	Fixed Wireless	Served (Over 100/20 available)	Wireless
278385	1096 280TH STREET	JESUP	IA	50648	1	12-Provider facilitates speeds faster than that reported on the map	Provider only: The Map does not correctly reflect service that I facilitate to this location	100	20	Fixed Wireless	Served (Over 100/20 available)	Wireless
295968	34304 160TH STREET	CEDAR FALLS	IA	50613	1	12-Provider facilitates speeds faster than that reported on the map	Provider only: The Map does not correctly reflect service that I facilitate to this location	100	20	Fixed Wireless	Served (Over 100/20 available)	Wireless
298041	600 NORTH HWY 67	PRINCETON	IA	52768	1	12-Provider facilitates speeds faster than that reported on the map	Provider only: The Map does not correctly reflect service that I facilitate to this location	100	20	Fixed Wireless	Served (Over 100/20 available)	Wireless
212605	17202 ROSS ROAD	SPIRIT LAKE	IA	51360	1	12-Provider facilitates speeds faster than that reported on the map	Provider only: The Map does not correctly reflect service that I facilitate to this location	100	20	Fixed Wireless	Served (Over 100/20 available)	Wireless
255327	700 PERSHING ROAD	MAQUOKETA	IA	52060	1	12-Provider facilitates speeds faster than that reported on the map	Provider only: The Map does not correctly reflect service that I facilitate to this location	100	20	Fixed Wireless	Served (Over 100/20 available)	Wireless
218958	1903 PARK AVENUE	MUSCATINE	IA	52761	1	12-Provider facilitates speeds faster than that reported on the map	Provider only: The Map does not correctly reflect service that I facilitate to this location	100	20	Fixed Wireless	Served (Over 100/20 available)	Wireless
242933	1903 PARK AVENUE	MUSCATINE	IA	52761	1	12-Provider facilitates speeds faster than that reported on the map	Provider only: The Map does not correctly reflect service that I facilitate to this location	100	20	Fixed Wireless	Served (Over 100/20 available)	Wireless
293948	1903 PARK AVENUE	MUSCATINE	IA	52761	1	12-Provider facilitates speeds faster than that reported on the map	Provider only: The Map does not correctly reflect service that I facilitate to this location	100	20	Fixed Wireless	Served (Over 100/20 available)	Wireless
299998	2410 HARMONY PATH		IA		1	12-Provider facilitates speeds faster than that reported on the map	Provider only: The Map does not correctly reflect service that I facilitate to this location	100	20	Fixed Wireless	Served (Over 100/20 available)	Wireless
201250	201 SOUTHEAST 9TH AVENUE	LE MARS	IA	51031	1	12-Provider facilitates speeds faster than that reported on the map	Provider only: The Map does not correctly reflect service that I facilitate to this location	100	20	Fixed Wireless	Served (Over 100/20 available)	Wireless
203729	514 NORTHEAST 1ST STREET	LE MARS	IA	51031	1	12-Provider facilitates speeds faster than that reported on the map	Provider only: The Map does not correctly reflect service that I facilitate to this location	100	20	Fixed Wireless	Served (Over 100/20 available)	Wireless
205042	200 SOUTHEAST 8TH STREET	LE MARS	IA	51031	1	12-Provider facilitates speeds faster than that reported on the map	Provider only: The Map does not correctly reflect service that I facilitate to this location	100	20	Fixed Wireless	Served (Over 100/20 available)	Wireless
209358	209 NORTHEAST 1ST AVENUE	LE MARS	IA	51031	1	12-Provider facilitates speeds faster than that reported on the map	Provider only: The Map does not correctly reflect service that I facilitate to this location	100	20	Fixed Wireless	Served (Over 100/20 available)	Wireless
210032	40847 160TH STREET	REMSEN	IA	51050	1	12-Provider facilitates speeds faster than that reported on the map	Provider only: The Map does not correctly reflect service that I facilitate to this location	100	20	Fixed Wireless	Served (Over 100/20 available)	Wireless
210689	826 SOUTHEAST 1ST AVENUE	LE MARS	IA	51031	1	12-Provider facilitates speeds faster than that reported on the map	Provider only: The Map does not correctly reflect service that I facilitate to this location	100	20	Fixed Wireless	Served (Over 100/20 available)	Wireless
211953	1034 SOUTHEAST 4TH AVENUE	LE MARS	IA	51031	1	12-Provider facilitates speeds faster than that reported on the map	Provider only: The Map does not correctly reflect service that I facilitate to this location	100	20	Fixed Wireless	Served (Over 100/20 available)	Wireless
215321	37 SOUTHWEST 4TH AVENUE	LE MARS	IA	51031	1	12-Provider facilitates speeds faster than that reported on the map	Provider only: The Map does not correctly reflect service that I facilitate to this location	100	20	Fixed Wireless	Served (Over 100/20 available)	Wireless
215335	1045 SOUTHEAST 3RD STREET	LE MARS	IA	51031	1	12-Provider facilitates speeds faster than that reported on the map	Provider only: The Map does not correctly reflect service that I facilitate to this location	100	20	Fixed Wireless	Served (Over 100/20 available)	Wireless
217360	1045 SOUTHEAST 1ST STREET	LE MARS	IA	51031	1	12-Provider facilitates speeds faster than that reported on the map	Provider only: The Map does not correctly reflect service that I facilitate to this location	100	20	Fixed Wireless	Served (Over 100/20 available)	Wireless
217658	317 NORTHEAST 4TH AVENUE	LE MARS	IA	51031	1	12-Provider facilitates speeds faster than that reported on the map	Provider only: The Map does not correctly reflect service that I facilitate to this location	100	20	Fixed Wireless	Served (Over 100/20 available)	Wireless
218730	408 SOUTHEAST 9TH AVENUE	LE MARS	IA	51031	1	12-Provider facilitates speeds faster than that reported on the map	Provider only: The Map does not correctly reflect service that I facilitate to this location	100	20	Fixed Wireless	Served (Over 100/20 available)	Wireless
219019	34343 200TH STREET	LE MARS	IA	51031	1	12-Provider facilitates speeds faster than that reported on the map	Provider only: The Map does not correctly reflect service that I facilitate to this location	100	20	Fixed Wireless	Served (Over 100/20 available)	Wireless
219119	501 NORTHEAST 4TH AVENUE	LE MARS	IA	51031	1	12-Provider facilitates speeds faster than that reported on the map	Provider only: The Map does not correctly reflect service that I facilitate to this location	100	20	Fixed Wireless	Served (Over 100/20 available)	Wireless
219643	425 NORTHWEST 4TH STREET	LE MARS	IA	51031	1	12-Provider facilitates speeds faster than that reported on the map	Provider only: The Map does not correctly reflect service that I facilitate to this location	100	20	Fixed Wireless	Served (Over 100/20 available)	Wireless
222332	927 SOUTHEAST 1ST STREET	LE MARS	IA	51031	1	12-Provider facilitates speeds faster than that reported on the map	Provider only: The Map does not correctly reflect service that I facilitate to this location	100	20	Fixed Wireless	Served (Over 100/20 available)	Wireless
223175	1464 SOUTHEAST 7TH AVENUE	LE MARS	IA	51031	1	12-Provider facilitates speeds faster than that reported on the map	Provider only: The Map does not correctly reflect service that I facilitate to this location	100	20	Fixed Wireless	Served (Over 100/20 available)	Wireless
223529	908 SOUTHEAST 1ST STREET	LE MARS	IA	51031	1	12-Provider facilitates speeds faster than that reported on the map	Provider only: The Map does not correctly reflect service that I facilitate to this location	100	20	Fixed Wireless	Served (Over 100/20 available)	Wireless
223688	109 NORTHEAST 2ND STREET	LE MARS	IA	51031	1	12-Provider facilitates speeds faster than that reported on the map	Provider only: The Map does not correctly reflect service that I facilitate to this location	100	20	Fixed Wireless	Served (Over 100/20 available)	Wireless
224050	512 NORTHWEST 2ND AVENUE	LE MARS	IA	51031	1	12-Provider facilitates speeds faster than that reported on the map	Provider only: The Map does not correctly reflect service that I facilitate to this location	100	20	Fixed Wireless	Served (Over 100/20 available)	Wireless
224671	101 NORTHWEST 16TH AVENUE	LE MARS	IA	51031	1	12-Provider facilitates speeds faster than that reported on the map	Provider only: The Map does not correctly reflect service that I facilitate to this location	100	20	Fixed Wireless	Served (Over 100/20 available)	Wireless
225740	425 NORTHWEST 3RD STREET	LE MARS	IA	51031	1	12-Provider facilitates speeds faster than that reported on the map	Provider only: The Map does not correctly reflect service that I facilitate to this location	100	20	Fixed Wireless	Served (Over 100/20 available)	Wireless
227815	228 SOUTHEAST 9TH AVENUE	LE MARS	IA	51031	1	12-Provider facilitates speeds faster than that reported on the map	Provider only: The Map does not correctly reflect service that I facilitate to this location	100	20	Fixed Wireless	Served (Over 100/20 available)	Wireless
228196	215 SOUTHEAST 10TH AVENUE	LE MARS	IA	51031	1	12-Provider facilitates speeds faster than that reported on the map	Provider only: The Map does not correctly reflect service that I facilitate to this location	100	20	Fixed Wireless	Served (Over 100/20 available)	Wireless
228703	11 SOUTHEAST 7TH AVENUE	LE MARS	IA	51031	1	12-Provider facilitates speeds faster than that reported on the map	Provider only: The Map does not correctly reflect service that I facilitate to this location	100	20	Fixed Wireless	Served (Over 100/20 available)	Wireless
228819	308 NORTHWEST 5TH AVENUE	LE MARS	IA	51031	1	12-Provider facilitates speeds faster than that reported on the map	Provider only: The Map does not correctly reflect service that I facilitate to this location	100	20	Fixed Wireless	Served (Over 100/20 available)	Wireless
229300	1129 SOUTHEAST 7TH AVENUE	LE MARS	IA	51031	1	12-Provider facilitates speeds faster than that reported on the map	Provider only: The Map does not correctly reflect service that I facilitate to this location	100	20	Fixed Wireless	Served (Over 100/20 available)	Wireless
230381	600 NORTHEAST 4TH AVENUE	LE MARS	IA	51031	1	12-Provider facilitates speeds faster than that reported on the map	Provider only: The Map does not correctly reflect service that I facilitate to this location	100	20	Fixed Wireless	Served (Over 100/20 available)	Wireless
230821	545 SOUTHWEST 12TH AVENUE	LE MARS	IA	51031	1	12-Provider facilitates speeds faster than that reported on the map	Provider only: The Map does not correctly reflect service that I facilitate to this location	100	20	Fixed Wireless	Served (Over 100/20 available)	Wireless
232050	417 NORTHEAST 4TH AVENUE	LE MARS	IA	51031	1	12-Provider facilitates speeds faster than that reported on the map	Provider only: The Map does not correctly reflect service that I facilitate to this location	100	20	Fixed Wireless	Served (Over 100/20 available)	Wireless
233715	300 SOUTHEAST 1ST STREET	LE MARS	IA	51031	1	12-Provider facilitates speeds faster than that reported on the map	Provider only: The Map does not correctly reflect service that I facilitate to this location	100	20	Fixed Wireless	Served (Over 100/20 available)	Wireless
234415	411 SOUTHWEST 9TH AVENUE	LE MARS	IA	51031	1	12-Provider facilitates speeds faster than that reported on the map	Provider only: The Map does not correctly reflect service that I facilitate to this location	100	20	Fixed Wireless	Served (Over 100/20 available)	Wireless
234941	114 NORTHWEST 2ND AVENUE	LE MARS	IA	51031	1	12-Provider facilitates speeds faster than that reported on the map	Provider only: The Map does not correctly reflect service that I facilitate to this location	100	20	Fixed Wireless	Served (Over 100/20 available)	Wireless
235512	1126 SOUTHEAST 3RD STREET	LE MARS	IA	51031	1	12-Provider facilitates speeds faster than that reported on the map	Provider only: The Map does not correctly reflect service that I facilitate to this location	100	20	Fixed Wireless	Served (Over 100/20 available)	Wireless
236593	215 SOUTHEAST 9TH AVENUE	LE MARS	IA	51031	1	12-Provider facilitates speeds faster than that reported on the map	Provider only: The Map does not correctly reflect service that I facilitate to this location	100	20	Fixed Wireless	Served (Over 100/20 available)	Wireless
237384	45 SOUTHEAST 4TH AVENUE	LE MARS	IA	51031	1	12-Provider facilitates speeds faster than that reported on the map	Provider only: The Map does not correctly reflect service that I facilitate to this location	100	20	Fixed Wireless	Served (Over 100/20 available)	Wireless
241191	827 SOUTHEAST 2ND AVENUE	LE MARS	IA	51031	1	12-Provider facilitates speeds faster than that reported on the map	Provider only: The Map does not correctly reflect service that I facilitate to this location	100	20	Fixed Wireless	Served (Over 100/20 available)	Wireless
241790	243 SOUTHEAST 10TH AVENUE	LE MARS	IA	51031	1	12-Provider facilitates speeds faster than that reported on the map	Provider only: The Map does not correctly reflect service that I facilitate to this location	100	20	Fixed Wireless	Served (Over 100/20 available)	Wireless
242228	408 NORTHWEST 2ND AVENUE	LE MARS	IA	51031	1	12-Provider facilitates speeds faster than that reported on the map	Provider only: The Map does not correctly reflect service that I facilitate to this location	100	20	Fixed Wireless	Served (Over 100/20 available)	Wireless
242255	325 SOUTHEAST 1ST STREET	LE MARS	IA	51031	1	12-Provider facilitates speeds faster than that reported on the map	Provider only: The Map does not correctly reflect service that I facilitate to this location	100	20	Fixed Wireless	Served (Over 100/20 available)	Wireless
242306	221 SOUTHEAST 1ST STREET	LE MARS	IA	51031	1	12-Provider facilitates speeds faster than that reported on the map	Provider only: The Map does not correctly reflect service that I facilitate to this location	100	20	Fixed Wireless	Served (Over 100/20 available)	Wireless
242504	508 SOUTHEAST 18TH STREET	LE MARS	IA	51031	1	12-Provider facilitates speeds faster than that reported on the map	Provider only: The Map does not correctly reflect service that I facilitate to this location	100	20	Fixed Wireless	Served (Over 100/20 available)	Wireless
242712	208 NORTHWEST 4TH AVENUE	LE MARS	IA	51031	1	12-Provider facilitates speeds faster than that reported on the map	Provider only: The Map does not correctly reflect service that I facilitate to this location	100	20	Fixed Wireless	Served (Over 100/20 available)	Wireless
243352	21 SOUTHEAST 3RD STREET	LE MARS	IA	51031	1	12-Provider facilitates speeds faster than that reported on the map	Provider only: The Map does not correctly reflect service that I facilitate to this location	100	20	Fixed Wireless	Served (Over 100/20 available)	Wireless
243690	20 NORTHEAST 6TH AVENUE	LE MARS	IA	51031	1	12-Provider facilitates speeds faster than that reported on the map	Provider only: The Map does not correctly reflect service that I facilitate to this location	100	20	Fixed Wireless	Served (Over 100/20 available)	Wireless
245593	31 NORTHEAST 5TH AVENUE	LE MARS	IA	51031	1	12-Provider facilitates speeds faster than that reported on the map	Provider only: The Map does not correctly reflect service that I facilitate to this location	100	20	Fixed Wireless	Served (Over 100/20 available)	Wireless
245824	515 NORTHEAST 1ST STREET	LE MARS	IA	51031	1	12-Provider facilitates speeds faster than that reported on the map	Provider only: The Map does not correctly reflect service that I facilitate to this location	100	20	Fixed Wireless	Served (Over 100/20 available)	Wireless
245905	700 SOUTHWEST 1ST AVENUE	LE MARS	IA	51031	1	12-Provider facilitates speeds faster than that reported on the map	Provider only: The Map does not correctly reflect service that I facilitate to this location	100	20	Fixed Wireless	Served (Over 100/20 available)	Wireless
246150	214 NORTHWEST 2ND STREET	LE MARS	IA	51031	1	12-Provider facilitates speeds faster than that reported on the map	Provider only: The Map does not correctly reflect service that I facilitate to this location	100	20	Fixed Wireless	Served (Over 100/20 available)	Wireless
246234	25 NORTHEAST 5TH AVENUE	LE MARS	IA	51031	1	12-Provider facilitates speeds faster than that reported on the map	Provider only: The Map does not correctly reflect service that I facilitate to this location	100	20	Fixed Wireless	Served (Over 100/20 available)	Wireless
250346	445 NORTHWEST 3RD AVENUE	LE MARS	IA	51031	1	12-Provider facilitates speeds faster than that reported on the map	Provider only: The Map does not correctly reflect service that I facilitate to this location	100	20	Fixed Wireless	Served (Over 100/20 available)	Wireless
251026	100 NORTHEAST 2ND AVENUE	LE MARS	IA	51031	1	12-Provider facilitates speeds faster than that reported on the map	Provider only: The Map does not correctly reflect service that I facilitate to this location	100	20	Fixed Wireless	Served (Over 100/20 available)	Wireless
252266	401 NORTHWEST 1ST AVENUE	LE MARS	IA	51031	1	12-Provider facilitates speeds faster than that reported on the map	Provider only: The Map does not correctly reflect service that I facilitate to this location	100	20	Fixed Wireless	Served (Over 100/20 available)	Wireless
252451	11 NORTHEAST 3RD AVENUE	LE MARS	IA	51031	1	12-Provider facilitates speeds faster than that reported on the map	Provider only: The Map does not correctly reflect service that I facilitate to this location	100	20	Fixed Wireless	Served (Over 100/20 available)	Wireless
254220	420 NORTHWEST 3RD STREET	LE MARS	IA	51031	1	12-Provider facilitates speeds faster than that reported on the map	Provider only: The Map does not correctly reflect service that I facilitate to this location	100	20	Fixed Wireless	Served (Over 100/20 available)	Wireless
254393	108 SOUTHWEST 4TH AVENUE	LE MARS	IA	51031	1	12-Provider facilitates speeds faster than that reported on the map	Provider only: The Map does not correctly reflect service that I facilitate to this location	100	20	Fixed Wireless	Served (Over 100/20 available)	Wireless
255875	1039 SOUTHEAST 7TH AVENUE	LE MARS	IA	51031	1	12-Provider facilitates speeds faster than that reported on the map	Provider only: The Map does not correctly reflect service that I facilitate to this location	100	20	Fixed Wireless	Served (Over 100/20 available)	Wireless
256386	1053 SOUTHEAST 3RD STREET	LE MARS	IA	51031	1	12-Provider facilitates speeds faster than that reported on the map	Provider only: The Map does not correctly reflect service that I facilitate to this location	100	20	Fixed Wireless	Served (Over 100/20 available)	Wireless
257996	1026 SOUTHEAST 1ST STREET	LE MARS	IA	51031	1	12-Provider facilitates speeds faster than that reported on the map	Provider only: The Map does not correctly reflect service that I facilitate to this location	100	20	Fixed Wireless	Served (Over 100/20 available)	Wireless
258377	36 SOUTHWEST 8TH STREET	LE MARS	IA	51031	1	12-Provider facilitates speeds faster than that reported on the map	Provider only: The Map does not correctly reflect service that I facilitate to this location	100	20	Fixed Wireless	Served (Over 100/20 available)	Wireless
259871	415 SOUTHEAST 18TH STREET	LE MARS	IA	51031	1	12-Provider facilitates speeds faster than that reported on the map	Provider only: The Map does not correctly reflect service that I facilitate to this location	100	20	Fixed Wireless	Served (Over 100/20 available)	Wireless
259921	614 SOUTHEAST 3RD AVENUE	LE MARS	IA	51031	1	12-Provider facilitates speeds faster than that reported on the map	Provider only: The Map does not correctly reflect service that I facilitate to this location	100	20	Fixed Wireless	Served (Over 100/20 available)	Wireless
260926	127 NORTHWEST 2ND AVENUE	LE MARS	IA	51031	1	12-Provider facilitates speeds faster than that reported on the map	Provider only: The Map does not correctly reflect service that I facilitate to this location	100	20	Fixed Wireless	Served (Over 100/20 available)	Wireless
262134	540 SOUTHEAST 4TH AVENUE	LE MARS	IA	51031	1	12-Provider facilitates speeds faster than that reported on the map	Provider only: The Map does not correctly reflect service that I facilitate to this location	100	20	Fixed Wireless	Served (Over 100/20 available)	Wireless
262922	421 NORTHWEST 1ST AVENUE	LE MARS	IA	51031	1	12-Provider facilitates speeds faster than that reported on the map	Provider only: The Map does not correctly reflect service that I facilitate to this location	100	20	Fixed Wireless	Served (Over 100/20 available)	Wireless
263815	408 SOUTHEAST 2ND AVENUE	LE MARS	IA	51031	1	12-Provider facilitates speeds faster than that reported on the map	Provider only: The Map does not correctly reflect service that I facilitate to this location	100	20	Fixed Wireless	Served (Over 100/20 available)	Wireless
265539	127 SOUTHEAST 9TH STREET	LE MARS	IA	51031	1	12-Provider facilitates speeds faster than that reported on the map	Provider only: The Map does not correctly reflect service that I facilitate to this location	100	20	Fixed Wireless	Served (Over 100/20 available)	Wireless
266696	38419 160TH STREET	LE MARS	IA	51031	1	12-Provider facilitates speeds faster than that reported on the map	Provider only: The Map does not correctly reflect service that I facilitate to this location	100	20	Fixed Wireless	Served (Over 100/20 available)	Wireless
266879	17 NORTHWEST 5TH AVENUE	LE MARS	IA	51031	1	12-Provider facilitates speeds faster than that reported on the map	Provider only: The Map does not correctly reflect service that I facilitate to this location	100	20	Fixed Wireless	Served (Over 100/20 available)	Wireless
267316	220 SOUTHEAST 1ST STREET	LE MARS	IA	51031	1	12-Provider facilitates speeds faster than that reported on the map	Provider only: The Map does not correctly reflect service that I facilitate to this location	100	20	Fixed Wireless	Served (Over 100/20 available)	Wireless
268870	43 NORTHEAST 1ST AVENUE	LE MARS	IA	51031	1	12-Provider facilitates speeds faster than that reported on the map	Provider only: The Map does not correctly reflect service that I facilitate to this location	100	20	Fixed Wireless	Served (Over 100/20 available)	Wireless
269895	401 SOUTHEAST 6TH STREET	LE MARS	IA	51031	1	12-Provider facilitates speeds faster than that reported on the map	Provider only: The Map does not correctly reflect service that I facilitate to this location	100	20	Fixed Wireless	Served (Over 100/20 available)	Wireless
270175	427 SOUTHEAST 1ST AVENUE	LE MARS	IA	51031	1	12-Provider facilitates speeds faster than that reported on the map	Provider only: The Map does not correctly reflect service that I facilitate to this location	100	20	Fixed Wireless	Served (Over 100/20 available)	Wireless
274600	450 SOUTHEAST 19TH STREET	LE MARS	IA	51031	1	12-Provider facilitates speeds faster than that reported on the map	Provider only: The Map does not correctly reflect service that I facilitate to this location	100	20	Fixed Wireless	Served (Over 100/20 available)	Wireless
275124	320 NORTHWEST 5TH STREET	LE MARS	IA	51031	1	12-Provider facilitates speeds faster than that reported on the map	Provider only: The Map does not correctly reflect service that I facilitate to this location	100	20	Fixed Wireless	Served (Over 100/20 available)	Wireless
276039	10 NORTHEAST 3RD STREET	LE MARS	IA	51031	1	12-Provider facilitates speeds faster than that reported on the map	Provider only: The Map does not correctly reflect service that I facilitate

277164	25 SOUTHEAST 7TH AVENUE	LE MARS	IA	51031	1	12-Provider facilitates speeds faster than that reported on the map	Provider only: The Map does not correctly reflect service that I facilitate to this location	100	20	Fixed Wireless	Served (Over 100/20 available)	Wireless
278311	311 SOUTHEAST 4TH AVENUE	LE MARS	IA	51031	1	12-Provider facilitates speeds faster than that reported on the map	Provider only: The Map does not correctly reflect service that I facilitate to this location	100	20	Fixed Wireless	Served (Over 100/20 available)	Wireless
280930	39135 150TH STREET	LE MARS	IA	51031	1	12-Provider facilitates speeds faster than that reported on the map	Provider only: The Map does not correctly reflect service that I facilitate to this location	100	20	Fixed Wireless	Served (Over 100/20 available)	Wireless
281861	309 NORTHWEST 4TH AVENUE	LE MARS	IA	51031	1	12-Provider facilitates speeds faster than that reported on the map	Provider only: The Map does not correctly reflect service that I facilitate to this location	100	20	Fixed Wireless	Served (Over 100/20 available)	Wireless
282069	1365 SOUTHEAST 7TH AVENUE	LE MARS	IA	51031	1	12-Provider facilitates speeds faster than that reported on the map	Provider only: The Map does not correctly reflect service that I facilitate to this location	100	20	Fixed Wireless	Served (Over 100/20 available)	Wireless
283267	413 NORTHWEST 3RD STREET	LE MARS	IA	51031	1	12-Provider facilitates speeds faster than that reported on the map	Provider only: The Map does not correctly reflect service that I facilitate to this location	100	20	Fixed Wireless	Served (Over 100/20 available)	Wireless
283685	1017 SOUTHEAST 3RD STREET	LE MARS	IA	51031	1	12-Provider facilitates speeds faster than that reported on the map	Provider only: The Map does not correctly reflect service that I facilitate to this location	100	20	Fixed Wireless	Served (Over 100/20 available)	Wireless
286339	526 SOUTHWEST 1ST STREET	LE MARS	IA	51031	1	12-Provider facilitates speeds faster than that reported on the map	Provider only: The Map does not correctly reflect service that I facilitate to this location	100	20	Fixed Wireless	Served (Over 100/20 available)	Wireless
287533	135 NORTHWEST 2ND AVENUE	LE MARS	IA	51031	1	12-Provider facilitates speeds faster than that reported on the map	Provider only: The Map does not correctly reflect service that I facilitate to this location	100	20	Fixed Wireless	Served (Over 100/20 available)	Wireless
287959	309 NORTHWEST 4TH STREET	LE MARS	IA	51031	1	12-Provider facilitates speeds faster than that reported on the map	Provider only: The Map does not correctly reflect service that I facilitate to this location	100	20	Fixed Wireless	Served (Over 100/20 available)	Wireless
288421	416 SOUTHWEST 12TH AVENUE	LE MARS	IA	51031	1	12-Provider facilitates speeds faster than that reported on the map	Provider only: The Map does not correctly reflect service that I facilitate to this location	100	20	Fixed Wireless	Served (Over 100/20 available)	Wireless
289694	45 NORTHEAST 6TH AVENUE	LE MARS	IA	51031	1	12-Provider facilitates speeds faster than that reported on the map	Provider only: The Map does not correctly reflect service that I facilitate to this location	100	20	Fixed Wireless	Served (Over 100/20 available)	Wireless
290395	528 NORTHEAST 1ST STREET	LE MARS	IA	51031	1	12-Provider facilitates speeds faster than that reported on the map	Provider only: The Map does not correctly reflect service that I facilitate to this location	100	20	Fixed Wireless	Served (Over 100/20 available)	Wireless
290482	2459 SOUTHEAST 5TH AVENUE	LE MARS	IA	51031	1	12-Provider facilitates speeds faster than that reported on the map	Provider only: The Map does not correctly reflect service that I facilitate to this location	100	20	Fixed Wireless	Served (Over 100/20 available)	Wireless
292106	1033 SOUTHEAST 7TH AVENUE	LE MARS	IA	51031	1	12-Provider facilitates speeds faster than that reported on the map	Provider only: The Map does not correctly reflect service that I facilitate to this location	100	20	Fixed Wireless	Served (Over 100/20 available)	Wireless
292820	226 NORTHWEST 2ND STREET	LE MARS	IA	51031	1	12-Provider facilitates speeds faster than that reported on the map	Provider only: The Map does not correctly reflect service that I facilitate to this location	100	20	Fixed Wireless	Served (Over 100/20 available)	Wireless
293019	390 SOUTHEAST 10TH STREET	LE MARS	IA	51031	1	12-Provider facilitates speeds faster than that reported on the map	Provider only: The Map does not correctly reflect service that I facilitate to this location	100	20	Fixed Wireless	Served (Over 100/20 available)	Wireless
297949	15 SOUTHWEST 9TH STREET	LE MARS	IA	51031	1	12-Provider facilitates speeds faster than that reported on the map	Provider only: The Map does not correctly reflect service that I facilitate to this location	100	20	Fixed Wireless	Served (Over 100/20 available)	Wireless
298468	30 NORTHEAST 6TH STREET	LE MARS	IA	51031	1	12-Provider facilitates speeds faster than that reported on the map	Provider only: The Map does not correctly reflect service that I facilitate to this location	100	20	Fixed Wireless	Served (Over 100/20 available)	Wireless
299645	530 SOUTHEAST 3RD AVENUE	LE MARS	IA	51031	1	12-Provider facilitates speeds faster than that reported on the map	Provider only: The Map does not correctly reflect service that I facilitate to this location	100	20	Fixed Wireless	Served (Over 100/20 available)	Wireless
200007	409 5TH AVENUE	DECORAH	IA	52101	1	12-Provider facilitates speeds faster than that reported on the map	Provider only: The Map does not correctly reflect service that I facilitate to this location	100	20	Fixed Wireless	Served (Over 100/20 available)	Wireless
200057	20787 151ST STREET	SPIRIT LAKE	IA	51360	1	12-Provider facilitates speeds faster than that reported on the map	Provider only: The Map does not correctly reflect service that I facilitate to this location	100	20	Fixed Wireless	Served (Over 100/20 available)	Wireless
200071	11 6TH AVENUE SOUTHEAST	OELWEIN	IA	50662	1	12-Provider facilitates speeds faster than that reported on the map	Provider only: The Map does not correctly reflect service that I facilitate to this location	100	20	Fixed Wireless	Served (Over 100/20 available)	Wireless
200073	105 NORTH OCHEYEDAN STREET	EVERLY	IA	51338	1	12-Provider facilitates speeds faster than that reported on the map	Provider only: The Map does not correctly reflect service that I facilitate to this location	100	20	Fixed Wireless	Served (Over 100/20 available)	Wireless
200111	701 A STREET NORTH	OSKALOOSA	IA	52577	1	12-Provider facilitates speeds faster than that reported on the map	Provider only: The Map does not correctly reflect service that I facilitate to this location	100	20	Fixed Wireless	Served (Over 100/20 available)	Wireless
200112	204 EAST LOCUST STREET	MAQUOKETA	IA	52060	1	12-Provider facilitates speeds faster than that reported on the map	Provider only: The Map does not correctly reflect service that I facilitate to this location	100	20	Fixed Wireless	Served (Over 100/20 available)	Wireless
200141	905 24TH STREET	SPIRIT LAKE	IA	51360	1	12-Provider facilitates speeds faster than that reported on the map	Provider only: The Map does not correctly reflect service that I facilitate to this location	100	20	Fixed Wireless	Served (Over 100/20 available)	Wireless
200192	405 CONCORD STREET	LAMONT	IA	50650	1	12-Provider facilitates speeds faster than that reported on the map	Provider only: The Map does not correctly reflect service that I facilitate to this location	100	20	Fixed Wireless	Served (Over 100/20 available)	Wireless
200208	106 MADISON STREET	MUSCATINE	IA	52761	1	12-Provider facilitates speeds faster than that reported on the map	Provider only: The Map does not correctly reflect service that I facilitate to this location	100	20	Fixed Wireless	Served (Over 100/20 available)	Wireless
200327	605 HIGHWAY 432	OSKALOOSA	IA	52577	1	12-Provider facilitates speeds faster than that reported on the map	Provider only: The Map does not correctly reflect service that I facilitate to this location	100	20	Fixed Wireless	Served (Over 100/20 available)	Wireless
200357	401 NORTHWEST CENTRAL AVENUE	LE MARS	IA	51031	1	12-Provider facilitates speeds faster than that reported on the map	Provider only: The Map does not correctly reflect service that I facilitate to this location	100	20	Fixed Wireless	Served (Over 100/20 available)	Wireless
200449	706 G AVENUE	GRUNDY CENTER	IA	50638	1	12-Provider facilitates speeds faster than that reported on the map	Provider only: The Map does not correctly reflect service that I facilitate to this location	100	20	Fixed Wireless	Served (Over 100/20 available)	Wireless
200466	201 NORTH CHESTNUT STREET	WINFIELD	IA	52659	1	12-Provider facilitates speeds faster than that reported on the map	Provider only: The Map does not correctly reflect service that I facilitate to this location	100	20	Fixed Wireless	Served (Over 100/20 available)	Wireless
200468	708 7TH STREET SOUTH	OSKALOOSA	IA	52577	1	12-Provider facilitates speeds faster than that reported on the map	Provider only: The Map does not correctly reflect service that I facilitate to this location	100	20	Fixed Wireless	Served (Over 100/20 available)	Wireless
200506	1230 300TH STREET	EVERLY	IA	51338	1	12-Provider facilitates speeds faster than that reported on the map	Provider only: The Map does not correctly reflect service that I facilitate to this location	100	20	Fixed Wireless	Served (Over 100/20 available)	Wireless
200514	511 LEIGHTON STREET	OSKALOOSA	IA	52577	1	12-Provider facilitates speeds faster than that reported on the map	Provider only: The Map does not correctly reflect service that I facilitate to this location	100	20	Fixed Wireless	Served (Over 100/20 available)	Wireless
200516	22 JEFF DRIVE	MUSCATINE	IA	52761	1	12-Provider facilitates speeds faster than that reported on the map	Provider only: The Map does not correctly reflect service that I facilitate to this location	100	20	Fixed Wireless	Served (Over 100/20 available)	Wireless
200623	809 LAKE STREET	SABULA	IA	52070	1	12-Provider facilitates speeds faster than that reported on the map	Provider only: The Map does not correctly reflect service that I facilitate to this location	100	20	Fixed Wireless	Served (Over 100/20 available)	Wireless
200625	300 4TH STREET	ANITA	IA	50020	1	12-Provider facilitates speeds faster than that reported on the map	Provider only: The Map does not correctly reflect service that I facilitate to this location	100	20	Fixed Wireless	Served (Over 100/20 available)	Wireless
200647	13815 SUNRISE DRIVE	SPIRIT LAKE	IA	51360	1	12-Provider facilitates speeds faster than that reported on the map	Provider only: The Map does not correctly reflect service that I facilitate to this location	100	20	Fixed Wireless	Served (Over 100/20 available)	Wireless
200652	1214 3RD STREET NORTHEAST	OELWEIN	IA	50662	1	12-Provider facilitates speeds faster than that reported on the map	Provider only: The Map does not correctly reflect service that I facilitate to this location	100	20	Fixed Wireless	Served (Over 100/20 available)	Wireless
200693	501 8TH AVENUE SOUTHWEST	INDEPENDENCE	IA	50644	1	12-Provider facilitates speeds faster than that reported on the map	Provider only: The Map does not correctly reflect service that I facilitate to this location	100	20	Fixed Wireless	Served (Over 100/20 available)	Wireless
200738	199 NORTHEAST 7 STREET PLACE	LE MARS	IA	51031	1	12-Provider facilitates speeds faster than that reported on the map	Provider only: The Map does not correctly reflect service that I facilitate to this location	100	20	Fixed Wireless	Served (Over 100/20 available)	Wireless
200765	319 J AVENUE	GRUNDY CENTER	IA	50638	1	12-Provider facilitates speeds faster than that reported on the map	Provider only: The Map does not correctly reflect service that I facilitate to this location	100	20	Fixed Wireless	Served (Over 100/20 available)	Wireless
200804	321 8TH AVENUE SOUTHWEST	OELWEIN	IA	50662	1	12-Provider facilitates speeds faster than that reported on the map	Provider only: The Map does not correctly reflect service that I facilitate to this location	100	20	Fixed Wireless	Served (Over 100/20 available)	Wireless
200828	83 SECTION ROAD	MILES	IA	52064	1	12-Provider facilitates speeds faster than that reported on the map	Provider only: The Map does not correctly reflect service that I facilitate to this location	100	20	Fixed Wireless	Served (Over 100/20 available)	Wireless
200855	1148 CLEARVIEW DRIVE	OSKALOOSA	IA	52577	1	12-Provider facilitates speeds faster than that reported on the map	Provider only: The Map does not correctly reflect service that I facilitate to this location	100	20	Fixed Wireless	Served (Over 100/20 available)	Wireless
200908	1109 ROBIN ROAD	MUSCATINE	IA	52761	1	12-Provider facilitates speeds faster than that reported on the map	Provider only: The Map does not correctly reflect service that I facilitate to this location	100	20	Fixed Wireless	Served (Over 100/20 available)	Wireless
200947	3800 HIGHWAY 22	MUSCATINE	IA	52761	1	12-Provider facilitates speeds faster than that reported on the map	Provider only: The Map does not correctly reflect service that I facilitate to this location	100	20	Fixed Wireless	Served (Over 100/20 available)	Wireless
200958	1408 OMAHA STREET	REDFIELD	IA	50233	1	12-Provider facilitates speeds faster than that reported on the map	Provider only: The Map does not correctly reflect service that I facilitate to this location	100	20	Fixed Wireless	Served (Over 100/20 available)	Wireless
200980	105 NORTH MAIN STREET	EVERLY	IA	51338	1	12-Provider facilitates speeds faster than that reported on the map	Provider only: The Map does not correctly reflect service that I facilitate to this location	100	20	Fixed Wireless	Served (Over 100/20 available)	Wireless
201015	1646 WAPELLO DRIVE	MT PLEASANT	IA	52641	1	12-Provider facilitates speeds faster than that reported on the map	Provider only: The Map does not correctly reflect service that I facilitate to this location	100	20	Fixed Wireless	Served (Over 100/20 available)	Wireless
201029	7990 OLD HIGHWAY RD	DUBUQUE	IA	52002	1	12-Provider facilitates speeds faster than that reported on the map	Provider only: The Map does not correctly reflect service that I facilitate to this location	100	20	Fixed Wireless	Served (Over 100/20 available)	Wireless
201047	714 3RD AVENUE SOUTHWEST	OELWEIN	IA	50662	1	12-Provider facilitates speeds faster than that reported on the map	Provider only: The Map does not correctly reflect service that I facilitate to this location	100	20	Fixed Wireless	Served (Over 100/20 available)	Wireless
201065	826 WIER STREET	MUSCATINE	IA	52761	1	12-Provider facilitates speeds faster than that reported on the map	Provider only: The Map does not correctly reflect service that I facilitate to this location	100	20	Fixed Wireless	Served (Over 100/20 available)	Wireless
201103	701 SOUTH MAIN STREET	FAYETTE	IA	52142	1	12-Provider facilitates speeds faster than that reported on the map	Provider only: The Map does not correctly reflect service that I facilitate to this location	100	20	Fixed Wireless	Served (Over 100/20 available)	Wireless
201177	114 7TH AVENUE NORTHEAST	INDEPENDENCE	IA	50644	1	12-Provider facilitates speeds faster than that reported on the map	Provider only: The Map does not correctly reflect service that I facilitate to this location	100	20	Fixed Wireless	Served (Over 100/20 available)	Wireless
201191	2287 BENSON-SHADY GROVE AVENUE	JESUP	IA	50648	1	12-Provider facilitates speeds faster than that reported on the map	Provider only: The Map does not correctly reflect service that I facilitate to this location	100	20	Fixed Wireless	Served (Over 100/20 available)	Wireless
201211	102 WEST WOOD STREET	AVOCA	IA	51521	1	12-Provider facilitates speeds faster than that reported on the map	Provider only: The Map does not correctly reflect service that I facilitate to this location	100	20	Fixed Wireless	Served (Over 100/20 available)	Wireless
201360	1601 STERN STREET	SPIRIT LAKE	IA	51360	1	12-Provider facilitates speeds faster than that reported on the map	Provider only: The Map does not correctly reflect service that I facilitate to this location	100	20	Fixed Wireless	Served (Over 100/20 available)	Wireless
201400	604 LEE DRIVE	LE MARS	IA	51031	1	12-Provider facilitates speeds faster than that reported on the map	Provider only: The Map does not correctly reflect service that I facilitate to this location	100	20	Fixed Wireless	Served (Over 100/20 available)	Wireless
201431	2000 MANHATTAN BOULEVARD	SPIRIT LAKE	IA	51360	1	12-Provider facilitates speeds faster than that reported on the map	Provider only: The Map does not correctly reflect service that I facilitate to this location	100	20	Fixed Wireless	Served (Over 100/20 available)	Wireless
201453	13872 NOLAN LN	PEOSTA	IA	52068	1	12-Provider facilitates speeds faster than that reported on the map	Provider only: The Map does not correctly reflect service that I facilitate to this location	100	20	Fixed Wireless	Served (Over 100/20 available)	Wireless
201469	707 LINCOLN STREET	WELLSBURG	IA	50680	1	12-Provider facilitates speeds faster than that reported on the map	Provider only: The Map does not correctly reflect service that I facilitate to this location	100	20	Fixed Wireless	Served (Over 100/20 available)	Wireless
201484	903 3RD AVENUE EAST	OSKALOOSA	IA	52577	1	12-Provider facilitates speeds faster than that reported on the map	Provider only: The Map does not correctly reflect service that I facilitate to this location	100	20	Fixed Wireless	Served (Over 100/20 available)	Wireless
201490	1125 2ND STREET	JESUP	IA	50648	1	12-Provider facilitates speeds faster than that reported on the map	Provider only: The Map does not correctly reflect service that I facilitate to this location	100	20	Fixed Wireless	Served (Over 100/20 available)	Wireless
201502	119 LAUREL STREET	MUSCATINE	IA	52761	1	12-Provider facilitates speeds faster than that reported on the map	Provider only: The Map does not correctly reflect service that I facilitate to this location	100	20	Fixed Wireless	Served (Over 100/20 available)	Wireless
201517	1610 ITHACA AVENUE	SPIRIT LAKE	IA	51360	1	12-Provider facilitates speeds faster than that reported on the map	Provider only: The Map does not correctly reflect service that I facilitate to this location	100	20	Fixed Wireless	Served (Over 100/20 available)	Wireless
201607	3502 DELTA QUEEN CIRCLE	MUSCATINE	IA	52761	1	12-Provider facilitates speeds faster than that reported on the map	Provider only: The Map does not correctly reflect service that I facilitate to this location	100	20	Fixed Wireless	Served (Over 100/20 available)	Wireless
201613	404 FAIRVIEW AVENUE	MUSCATINE	IA	52761	1	12-Provider facilitates speeds faster than that reported on the map	Provider only: The Map does not correctly reflect service that I facilitate to this location	100	20	Fixed Wireless	Served (Over 100/20 available)	Wireless
201687	614 7TH STREET	JESUP	IA	50648	1	12-Provider facilitates speeds faster than that reported on the map	Provider only: The Map does not correctly reflect service that I facilitate to this location	100	20	Fixed Wireless	Served (Over 100/20 available)	Wireless
201711	216 11TH AVENUE NORTHEAST	INDEPENDENCE	IA	50644	1	12-Provider facilitates speeds faster than that reported on the map	Provider only: The Map does not correctly reflect service that I facilitate to this location	100	20	Fixed Wireless	Served (Over 100/20 available)	Wireless
201779	3828 460TH STREET	ALTON	IA	51003	1	12-Provider facilitates speeds faster than that reported on the map	Provider only: The Map does not correctly reflect service that I facilitate to this location	100	20	Fixed Wireless	Served (Over 100/20 available)	Wireless
201852	510 D STREET SOUTH	OSKALOOSA	IA	52577	1	12-Provider facilitates speeds faster than that reported on the map	Provider only: The Map does not correctly reflect service that I facilitate to this location	100	20	Fixed Wireless	Served (Over 100/20 available)	Wireless
201858	416 5TH AVENUE NORTHEAST	OELWEIN	IA	50662	1	12-Provider facilitates speeds faster than that reported on the map	Provider only: The Map does not correctly reflect service that I facilitate to this location	100	20	Fixed Wireless	Served (Over 100/20 available)	Wireless
201914	405 WASHINGTON STREET	DECORAH	IA	52101	1	12-Provider facilitates speeds faster than that reported on the map	Provider only: The Map does not correctly reflect service that I facilitate to this location	100	20	Fixed Wireless	Served (Over 100/20 available)	Wireless
201921	709 PEARL STREET	SABULA	IA	52070	1	12-Provider facilitates speeds faster than that reported on the map	Provider only: The Map does not correctly reflect service that I facilitate to this location	100	20	Fixed Wireless	Served (Over 100/20 available)	Wireless
201975	945 JACKSON STREET	LAMONT	IA	50650	1	12-Provider facilitates speeds faster than that reported on the map	Provider only: The Map does not correctly reflect service that I facilitate to this location	100	20	Fixed Wireless	Served (Over 100/20 available)	Wireless
202078	3301 HIGHWAY 71 SOUTH	SPIRIT LAKE	IA	51360	1	12-Provider facilitates speeds faster than that reported on the map	Provider only: The Map does not correctly reflect service that I facilitate to this location	100	20	Fixed Wireless	Served (Over 100/20 available)	Wireless
202102	1250 HALSTEAD STREET	MUSCATINE	IA	52761	1	12-Provider facilitates speeds faster than that reported on the map	Provider only: The Map does not correctly reflect service that I facilitate to this location	100	20	Fixed Wireless	Served (Over 100/20 available)	Wireless
202107	210 NORTH MAIN STREET	EVERLY	IA	51338	1	12-Provider facilitates speeds faster than that reported on the map	Provider only: The Map does not correctly reflect service that I facilitate to this location	100	20	Fixed Wireless	Served (Over 100/20 available)	Wireless
202163	1885 ASHFORD AVENUE	MUSCATINE	IA	52761	1	12-Provider facilitates speeds faster than that reported on the map	Provider only: The Map does not correctly reflect service that I facilitate to this location	100	20	Fixed Wireless	Served (Over 100/20 available)	Wireless
202225	805 GRANT STREET	MAQUOKETA	IA	52060	1	12-Provider facilitates speeds faster than that reported on the map	Provider only: The Map does not correctly reflect service that I facilitate to this location	100	20	Fixed Wireless	Served (Over 100/20 available)	Wireless
202255	1105 MAYWOOD AVENUE	MILFORD	IA	51351	1	12-Provider facilitates speeds faster than that reported on the map	Provider only: The Map does not correctly reflect service that I facilitate to this location	100	20	Fixed Wireless	Served (Over 100/20 available)	Wireless
202310	500 13TH STREET NORTHEAST	INDEPENDENCE	IA	50644	1	12-Provider facilitates speeds faster than that reported on the map	Provider only: The Map does not correctly reflect service that I facilitate to this location	100	20	Fixed Wireless	Served (Over 100/20 available)	Wireless
202313	1219 3RD STREET NORTH	OSKALOOSA	IA	52577	1	12-Provider facilitates speeds faster than that reported on the map	Provider only: The Map does not correctly reflect service that I facilitate to this location	100	20	Fixed Wireless	Served (Over 100/20 available)	Wireless
202315	300 8TH AVENUE	FORT ATKINSON	IA	52144	1	12-Provider facilitates speeds faster than that reported on the map	Provider only: The Map does not correctly reflect service that I facilitate to this location	100	20	Fixed Wireless	Served (Over 100/20 available)	Wireless
202421	209 A STREET NORTH	OSKALOOSA	IA	52577	1	12-Provider facilitates speeds faster than that reported on the map	Provider only: The Map does not correctly reflect service that I facilitate to this location	100	20	Fixed Wireless	Served (Over 100/20 available)	Wireless
202481	307 1ST STREET	WELLSBURG	IA	50680	1	12-Provider facilitates speeds faster than that reported on the map	Provider only: The Map does not correctly reflect service that I facilitate to this location	100	20	Fixed Wireless	Served (Over 100/20 available)	Wireless
202504	2882 200TH STREET	SPIRIT LAKE	IA	51360	1	12-Provider facilitates speeds faster than that reported on the map	Provider only: The Map does not correctly reflect service that I facilitate to this location	100	20	Fixed Wireless	Served (Over 100/20 available)	Wireless
202680	909 9TH STREET NORTHWEST	INDEPENDENCE	IA	50644	1	12-Provider facilitates speeds faster than that reported on the map	Provider only: The Map does not correctly reflect service that I facilitate to this location	100	20	Fixed Wireless	Served (Over 100/20 available)	Wireless
202711	715 8TH STREET NORTHEAST	INDEPENDENCE	IA	50644	1	12-Provider facilitates speeds faster than that reported on the map	Provider only: The Map does not correctly reflect service that I facilitate to this location	100	20	Fixed Wireless	Served (Over 100/20 available)	Wireless
202720	914 2ND STREET	JESUP	IA	50648	1	12-Provider facilitates speeds faster than that reported on the map	Provider only: The Map does not correctly reflect service that I facilitate to this location	100	20	Fixed Wireless	Served (Over 100/20 available)	Wireless
202728	16 PARK VILLAGE COURT	LE MARS	IA	51031	1	12-Provider facilitates speeds faster than that reported on the map	Provider only: The Map does not correctly reflect service that I facilitate to this location	100	20	Fixed Wireless	Served (Over 100/20 available)	Wireless
202751	109 WEST ADAMS AVENUE	TERRIL	IA	51364	1	12-Provider facilitates speeds faster than that reported on the map	Provider only: The Map does not correctly reflect service that I facilitate to this location	100	20	Fixed Wireless	Served (Over 100/20 available)	Wireless
202766	501 5TH AVENUE SOUTHEAST	OELWEIN	IA	50662	1	12-Provider facilitates speeds faster than that reported on the map	Provider only: The Map does not correctly reflect service that I facilitate to this location	100	20	Fixed Wireless	Served (Over 100/20 available)	Wireless
202856	210 OAK STREET	RANDALIA	IA	52164	1	12-Provider facilitates speeds faster than that reported on the map	Provider only: The Map does not correctly reflect service that I facilitate to this location	100	20	Fixed Wireless	Served (Over 100/20 available)	Wireless
202861	27 SOUTH FREDERICK AVENUE	OELWEIN	IA	50662	1	12-Provider facilitates speeds faster than that reported on the map	Provider only: The Map does not correctly reflect service that I facilitate to this location	100	20	Fixed Wireless	Served (Over 100/20 available)	Wireless
202862	403 10TH AVENUE NORTHWEST	INDEPENDENCE	IA	50644	1	12-Provider facilitates speeds faster than that reported on the map	Provider only: The Map does not correctly reflect service that I facilitate to this location	100	20	Fixed Wireless	Served (Over 100/20 available)	Wireless
202982	2816 BREEZY HEIGHTS DRIVE	MILFORD	IA	51351	1	12-Provider facilitates speeds faster than that reported on the map	Provider only: The Map does not correctly reflect service that I facilitate to this location	100	20	Fixed Wireless	Served (Over 100/20 available)	Wireless
202990	1714 9TH AVENUE EAST	OSKALOOSA	IA	52577	1	12-Provider facilitates speeds faster than that reported on the map	Provider only: The Map does not correctly reflect service that I facilitate to this location	100	20	Fixed Wireless	Served (Over 100/20 available)	Wireless
202999	310 7TH STREET NORTHEAST	INDEPENDENCE	IA	50644	1	12-Provider facilitates speeds faster than that reported on the map	Provider only: The Map does not correctly reflect service that I facilitate to this location	100	20	Fixed Wireless	Served (Over 100/20 available)	Wireless
203061	1715 NICHOLS AVENUE	OKOBOJI	IA	51355	1	12-Provider facilitates speeds faster than that reported on the map	Provider only: The Map does not correctly reflect service that I facilitate to this location	100	20	Fixed Wireless	Served (Over 100/20 available)	Wireless
203076	4 8TH STREET NORTHEAST	OELWEIN	IA	50662	1	12-Provider facilitates speeds faster than that reported on the map	Provider only: The Map does not correctly reflect service that I facilitate to this location	100	20	Fixed Wireless	Served (Over 100/20 available)	Wireless
203159	1021 5TH AVENUE EAST	OSKALOOSA	IA	52577	1	12-Provider facilitates speeds faster than that reported on the map	Provider only: The Map does not correctly reflect service that I facilitate to this location	100	20	Fixed Wireless	Served (Over 100/20 available)	Wireless
203211	10162 BLUE SPRUCE DR	PEOSTA	IA	52068	1	12-Provider facilitates speeds faster than that reported on the map	Provider only: The Map does not correctly reflect service that I facilitate to this location	100	20	Fixed Wireless	Served (Over 100/20 available)	Wireless
203376	2340 BRIARWOOD DR	DUBUQUE	IA	52002	1	12-Provider facilitates speeds faster than that reported on the map	Provider only: The Map does not correctly reflect service that I facilitate to this location	100	20	Fixed Wireless	Served (Over 100/20 available)	Wireless
203407	5415 LAKESHORE DRIVE	OKOBOJI	IA	51355	1	12-Provider facilitates speeds faster than that reported on the map	Provider only: The Map does not correctly reflect service that I facilitate to this location	100	20	Fixed Wireless	Served (Over 100/20 available)	Wireless
203427	407 FRANKLIN STREET	FAYETTE	IA	52142	1	12-Provider facilitates speeds faster than that reported on the map	Provider only: The Map does not correctly reflect service that I facilitate to this location	100	20	Fixed Wireless	Served (Over 100/20 available)	Wireless
203460	2202 IOWA AVENUE	MILFORD	IA	51351	1	12-Provider facilitates speeds faster than that reported on the map	Provider only: The Map does not correctly reflect service that I facilitate to this location	100	20	Fixed Wireless	Served (Over 100/20 available)	Wireless
203472	1003 1ST STREET NORTH	OSKALOOSA	IA	52577	1	12-Provider facilitates speeds faster than that reported on the map	Provider only: The Map does not correctly reflect service that I facilitate to this location	100	20	Fixed Wireless	Served (Over 100/20 available)	Wireless
203482	110 4TH AVENUE EAST	OSKALOOSA	IA	52577	1	12-Provider facilitates speeds faster than that reported on the map	Provider only: The Map does not correctly reflect service that I facilitate to this location	100	20	Fixed Wireless	Served (Over 100/20 available)	Wireless
203506	112 2ND AVENUE SOUTHWEST	INDEPENDENCE	IA	50644	1	12-Provider facilitates speeds faster than that reported on the map	Provider only: The Map does not correctly reflect service that I facilitate to this location	100	20	Fixed Wireless	Served (Over 100/20 available)	Wireless
203519	1714 PELLA AVENUE	OSKALOOSA	IA	52577	1	12-Provider facilitates speeds faster than that reported on the map	Provider only: The Map does not correctly reflect service that I facilitate to this location	100	20	Fixed Wireless	Served (Over 100/20 available)	Wireless
203536	5007 LAKESHORE DRIVE	OKOBOJI	IA	51355	1	12-Provider facilitates speeds faster than that reported on the map	Provider only: The Map does not correctly reflect service that I facilitate to this location	100	20	Fixed Wireless	Served (Over 100/20 available)	Wireless
203576	726 E STREET NORTH	OSKALOOSA	IA	52577	1	12-Provider facilitates speeds faster than that reported on the map	Provider only: The Map does not correctly reflect service that I facilitate to this location	100	20	Fixed Wireless	Served (Over 100/20 available)	Wireless
203630	63 GENEVA DRIVE	MUSCATINE	IA	52761	1	12-Provider facilitates speeds faster than that reported on the map	Provider only: The Map does not correctly reflect service that I facilitate to this location	100	20	Fixed Wireless	Served (Over 100/20 available)	Wireless
203633	215 SHERIFF AVENUE	OSKALOOSA	IA	52577	1	12-Provider facilitates speeds faster than that reported on the map	Provider only: The Map does not correctly reflect service that I facilitate to this location	100	20	Fixed Wireless	Served (Over 100/20 available)	Wireless
203636	15618 WHITE OAK DR	PEOSTA	IA	52068	1	12-Provider facilitates speeds faster than that reported on the map	Provider only: The Map does not correctly reflect service that I facilitate to this location	100	20	Fixed Wireless	Served (Over 100/20 available)	Wireless
203657	111 9TH AVENUE SOUTHEAST	OELWEIN	IA	50662	1	12-Provider facilitates speeds faster than that reported on the map	Provider only: The Map does not correctly reflect service that I facilitate to this location	100	20	Fixed Wireless	Served (Over 100/20 available)	Wireless
203711	214 2ND AVENUE NORTHWEST	OELWEIN	IA	50662	1	12-Provider facilitates speeds faster than that reported on the map	Provider only: The Map does not correctly reflect service that I facilitate to this location	100	20	Fixed Wireless	Served (Over 100/20 available)	Wireless
203720	1407 18TH STREET	SPIRIT LAKE	IA	51360	1	12-Provider facilitates speeds faster than that reported on the map	Provider only: The Map does not correctly reflect service that I facilitate to this location	100	20	Fixed Wireless	Served (Over 100/20 available)	Wireless
203754	602 A STREET NORTH	OSKALOOSA	IA	52577	1	12-Provider facilitates speeds faster than that reported on the map	Provider only: The Map does not correctly reflect service that I facilitate to this location	100	20	Fixed Wireless	Served (Over 100/20 available)	Wireless
203758	300 14TH AVENUE SOUTHEAST	INDEPENDENCE	IA	50644	1	12-Provider facilitates speeds faster than that reported on the map	Provider only: The Map does not correctly reflect service that I facilitate to this location	100	20	Fixed Wireless	Served (Over 100/20 available)	Wireless
203774	433 U LANE	DIKE	IA	50624	1	12-Provider facilitates speeds faster than that reported on the map	Provider only: The Map does not correctly reflect service that I facilitate to this location	100	20	Fixed Wireless	Served (Over 100/20 available)	Wireless

203836	545 6TH STREET	JESUP	IA	50648	1	12-Provider facilitates speeds faster than that reported on the map	Provider only: The Map does not correctly reflect service that I facilitate to this location	100	20	Fixed Wireless	Served (Over 100/20 available)	Wireless	
203861	120 TERRACE DRIVE	INDEPENDENCE	IA	50644	1	12-Provider facilitates speeds faster than that reported on the map	Provider only: The Map does not correctly reflect service that I facilitate to this location	100	20	Fixed Wireless	Served (Over 100/20 available)	Wireless	
203869	2531 BENSON-SHADY GROVE AVENUE	JESUP	IA	50648	1	12-Provider facilitates speeds faster than that reported on the map	Provider only: The Map does not correctly reflect service that I facilitate to this location	100	20	Fixed Wireless	Served (Over 100/20 available)	Wireless	
203893	101 HILLSIDE DRIVE EAST	OELWEIN	IA	50662	1	12-Provider facilitates speeds faster than that reported on the map	Provider only: The Map does not correctly reflect service that I facilitate to this location	100	20	Fixed Wireless	Served (Over 100/20 available)	Wireless	
203952	139 WEST BROADWAY STREET	ARNOLDS PARK	IA	51331	1	12-Provider facilitates speeds faster than that reported on the map	Provider only: The Map does not correctly reflect service that I facilitate to this location	100	20	Fixed Wireless	Served (Over 100/20 available)	Wireless	
204042	1253 HALSTEAD STREET	MUSCATINE	IA	52761	1	12-Provider facilitates speeds faster than that reported on the map	Provider only: The Map does not correctly reflect service that I facilitate to this location	100	20	Fixed Wireless	Served (Over 100/20 available)	Wireless	
204102	1212 NORTH BIRCH CIRCLE	AVOCA	IA	51521	1	12-Provider facilitates speeds faster than that reported on the map	Provider only: The Map does not correctly reflect service that I facilitate to this location	100	20	Fixed Wireless	Served (Over 100/20 available)	Wireless	
204157	413 12TH AVENUE NORTHWEST	INDEPENDENCE	IA	50644	1	12-Provider facilitates speeds faster than that reported on the map	Provider only: The Map does not correctly reflect service that I facilitate to this location	100	20	Fixed Wireless	Served (Over 100/20 available)	Wireless	
204165	403 WEST WATER STREET	FAYETTE	IA	52142	1	12-Provider facilitates speeds faster than that reported on the map	Provider only: The Map does not correctly reflect service that I facilitate to this location	100	20	Fixed Wireless	Served (Over 100/20 available)	Wireless	
204309	2599 DUGAN AVENUE	INDEPENDENCE	IA	50644	1	12-Provider facilitates speeds faster than that reported on the map	Provider only: The Map does not correctly reflect service that I facilitate to this location	100	20	Fixed Wireless	Served (Over 100/20 available)	Wireless	
204405	129 3RD AVENUE SOUTHEAST	OELWEIN	IA	50662	1	12-Provider facilitates speeds faster than that reported on the map	Provider only: The Map does not correctly reflect service that I facilitate to this location	100	20	Fixed Wireless	Served (Over 100/20 available)	Wireless	
204414	1001 MAYWOOD DRIVE	OSKALOOSA	IA	52577	1	12-Provider facilitates speeds faster than that reported on the map	Provider only: The Map does not correctly reflect service that I facilitate to this location	100	20	Fixed Wireless	Served (Over 100/20 available)	Wireless	
204475	9628 ROYAL WOOD DR	PEOSTA	IA	52068	1	12-Provider facilitates speeds faster than that reported on the map	Provider only: The Map does not correctly reflect service that I facilitate to this location	100	20	Fixed Wireless	Served (Over 100/20 available)	Wireless	
204526	225 NORTH CAMPBELL STREET	NORTH ENGLISH	IA	52316	1	12-Provider facilitates speeds faster than that reported on the map	Provider only: The Map does not correctly reflect service that I facilitate to this location	100	20	Fixed Wireless	Served (Over 100/20 available)	Wireless	
204550	2065 336TH STREET	NORTH ENGLISH	IA	52316	1	12-Provider facilitates speeds faster than that reported on the map	Provider only: The Map does not correctly reflect service that I facilitate to this location	100	20	Fixed Wireless	Served (Over 100/20 available)	Wireless	
204649	1201 220TH STREET	JESUP	IA	50648	1	12-Provider facilitates speeds faster than that reported on the map	Provider only: The Map does not correctly reflect service that I facilitate to this location	100	20	Fixed Wireless	Served (Over 100/20 available)	Wireless	
204674	1703 5TH STREET SOUTH	OSKALOOSA	IA	52577	1	12-Provider facilitates speeds faster than that reported on the map	Provider only: The Map does not correctly reflect service that I facilitate to this location	100	20	Fixed Wireless	Served (Over 100/20 available)	Wireless	
204699	42 YALE AVENUE	MAQUOKETA	IA	52060	1	12-Provider facilitates speeds faster than that reported on the map	Provider only: The Map does not correctly reflect service that I facilitate to this location	100	20	Fixed Wireless	Served (Over 100/20 available)	Wireless	
204703	710 12TH STREET SOUTHEAST	ORANGE CITY	IA	51041	1	12-Provider facilitates speeds faster than that reported on the map	Provider only: The Map does not correctly reflect service that I facilitate to this location	100	20	Fixed Wireless	Served (Over 100/20 available)	Wireless	
204731	416 NORTH OTTO STREET	MAQUOKETA	IA	52060	1	12-Provider facilitates speeds faster than that reported on the map	Provider only: The Map does not correctly reflect service that I facilitate to this location	100	20	Fixed Wireless	Served (Over 100/20 available)	Wireless	
204763	410 EAST MAIN STREET	TERRIL	IA	51364	1	12-Provider facilitates speeds faster than that reported on the map	Provider only: The Map does not correctly reflect service that I facilitate to this location	100	20	Fixed Wireless	Served (Over 100/20 available)	Wireless	
204800	26 1ST AVENUE SOUTHEAST	OELWEIN	IA	50662	1	12-Provider facilitates speeds faster than that reported on the map	Provider only: The Map does not correctly reflect service that I facilitate to this location	100	20	Fixed Wireless	Served (Over 100/20 available)	Wireless	
204821	12 RAILROAD AVENUE	DECORAH	IA	52101	1	12-Provider facilitates speeds faster than that reported on the map	Provider only: The Map does not correctly reflect service that I facilitate to this location	100	20	Fixed Wireless	Served (Over 100/20 available)	Wireless	
204835	1620 ORANGE STREET	MUSCATINE	IA	52761	1	12-Provider facilitates speeds faster than that reported on the map	Provider only: The Map does not correctly reflect service that I facilitate to this location	100	20	Fixed Wireless	Served (Over 100/20 available)	Wireless	
204874	1211 JACKSON AVENUE	SPIRIT LAKE	IA	51360	1	12-Provider facilitates speeds faster than that reported on the map	Provider only: The Map does not correctly reflect service that I facilitate to this location	100	20	Fixed Wireless	Served (Over 100/20 available)	Wireless	
204905	3740 AURORA AVENUE WEST	SPIRIT LAKE	IA	51360	1	12-Provider facilitates speeds faster than that reported on the map	Provider only: The Map does not correctly reflect service that I facilitate to this location	100	20	Fixed Wireless	Served (Over 100/20 available)	Wireless	
205116	2234 165TH STREET	SPIRIT LAKE	IA	51360	1	12-Provider facilitates speeds faster than that reported on the map	Provider only: The Map does not correctly reflect service that I facilitate to this location	100	20	Fixed Wireless	Served (Over 100/20 available)	Wireless	
205145	11722 DUBUQUE ROAD	JESUP	IA	50648	1	12-Provider facilitates speeds faster than that reported on the map	Provider only: The Map does not correctly reflect service that I facilitate to this location	100	20	Fixed Wireless	Served (Over 100/20 available)	Wireless	
205189	1103 A AVENUE EAST	OSKALOOSA	IA	52577	1	12-Provider facilitates speeds faster than that reported on the map	Provider only: The Map does not correctly reflect service that I facilitate to this location	100	20	Fixed Wireless	Served (Over 100/20 available)	Wireless	
205271	903 C MILLER DRIVE	DECORAH	IA	52101	1	12-Provider facilitates speeds faster than that reported on the map	Provider only: The Map does not correctly reflect service that I facilitate to this location	100	20	Fixed Wireless	Served (Over 100/20 available)	Wireless	
205299	411 H STREET SOUTH	OSKALOOSA	IA	52577	1	12-Provider facilitates speeds faster than that reported on the map	Provider only: The Map does not correctly reflect service that I facilitate to this location	100	20	Fixed Wireless	Served (Over 100/20 available)	Wireless	
205304	407 EAST THOMAS STREET	AVOCA	IA	51521	1	12-Provider facilitates speeds faster than that reported on the map	Provider only: The Map does not correctly reflect service that I facilitate to this location	100	20	Fixed Wireless	Served (Over 100/20 available)	Wireless	
205324	504 SOUTH MAIN STREET	FAYETTE	IA	52142	1	12-Provider facilitates speeds faster than that reported on the map	Provider only: The Map does not correctly reflect service that I facilitate to this location	100	20	Fixed Wireless	Served (Over 100/20 available)	Wireless	
205374	1215 MABEL STREET	OSKALOOSA	IA	52577	1	12-Provider facilitates speeds faster than that reported on the map	Provider only: The Map does not correctly reflect service that I facilitate to this location	100	20	Fixed Wireless	Served (Over 100/20 available)	Wireless	
205481	439 CHURCH STREET	DIKE	IA	50624	1	12-Provider facilitates speeds faster than that reported on the map	Provider only: The Map does not correctly reflect service that I facilitate to this location	100	20	Fixed Wireless	Served (Over 100/20 available)	Wireless	
205482	901 13TH STREET	GRUNDY CENTER	IA	50638	1	12-Provider facilitates speeds faster than that reported on the map	Provider only: The Map does not correctly reflect service that I facilitate to this location	100	20	Fixed Wireless	Served (Over 100/20 available)	Wireless	
205493	12688 PINE VIEW DR	PEOSTA	IA	52068	1	12-Provider facilitates speeds faster than that reported on the map	Provider only: The Map does not correctly reflect service that I facilitate to this location	100	20	Fixed Wireless	Served (Over 100/20 available)	Wireless	
205546	255 JACKSON STREET EAST	WINTHROP	IA	50682	1	12-Provider facilitates speeds faster than that reported on the map	Provider only: The Map does not correctly reflect service that I facilitate to this location	100	20	Fixed Wireless	Served (Over 100/20 available)	Wireless	
205563	14 SHADY LANE	OELWEIN	IA	50662	1	12-Provider facilitates speeds faster than that reported on the map	Provider only: The Map does not correctly reflect service that I facilitate to this location	100	20	Fixed Wireless	Served (Over 100/20 available)	Wireless	
205568	825 WEST VALLEY DRIVE	LE MARS	IA	51031	1	12-Provider facilitates speeds faster than that reported on the map	Provider only: The Map does not correctly reflect service that I facilitate to this location	100	20	Fixed Wireless	Served (Over 100/20 available)	Wireless	
205588	17 RIVERVIEW DRIVE	LE MARS	IA	51031	1	12-Provider facilitates speeds faster than that reported on the map	Provider only: The Map does not correctly reflect service that I facilitate to this location	100	20	Fixed Wireless	Served (Over 100/20 available)	Wireless	
205629	905 E AVENUE	GRUNDY CENTER	IA	50638	1	12-Provider facilitates speeds faster than that reported on the map	Provider only: The Map does not correctly reflect service that I facilitate to this location	100	20	Fixed Wireless	Served (Over 100/20 available)	Wireless	
205653	2094 SUFFOLK ROAD	OSKALOOSA	IA	52577	1	12-Provider facilitates speeds faster than that reported on the map	Provider only: The Map does not correctly reflect service that I facilitate to this location	100	20	Fixed Wireless	Served (Over 100/20 available)	Wireless	
205693	1589 245TH STREET	MT PLEASANT	IA	52641	1	12-Provider facilitates speeds faster than that reported on the map	Provider only: The Map does not correctly reflect service that I facilitate to this location	100	20	Fixed Wireless	Served (Over 100/20 available)	Wireless	
205723	2650 LUMINARY LANE	OSKALOOSA	IA	52577	1	12-Provider facilitates speeds faster than that reported on the map	Provider only: The Map does not correctly reflect service that I facilitate to this location	100	20	Fixed Wireless	Served (Over 100/20 available)	Wireless	
205730	308 EAST G AVENUE	GRUNDY CENTER	IA	50638	1	12-Provider facilitates speeds faster than that reported on the map	Provider only: The Map does not correctly reflect service that I facilitate to this location	100	20	Fixed Wireless	Served (Over 100/20 available)	Wireless	
205740	1253 FRONTIER ROAD	ELLSTON	IA	50074	1	12-Provider facilitates speeds faster than that reported on the map	Provider only: The Map does not correctly reflect service that I facilitate to this location	100	20	Fixed Wireless	Served (Over 100/20 available)	Wireless	
205765	313 SOUTH OLIVE STREET	MAQUOKETA	IA	52060	1	12-Provider facilitates speeds faster than that reported on the map	Provider only: The Map does not correctly reflect service that I facilitate to this location	100	20	Fixed Wireless	Served (Over 100/20 available)	Wireless	
205794	1506 2ND STREET SOUTH	OSKALOOSA	IA	52577	1	12-Provider facilitates speeds faster than that reported on the map	Provider only: The Map does not correctly reflect service that I facilitate to this location	100	20	Fixed Wireless	Served (Over 100/20 available)	Wireless	
205823	1201 EAST 9TH STREET	MUSCATINE	IA	52761	1	12-Provider facilitates speeds faster than that reported on the map	Provider only: The Map does not correctly reflect service that I facilitate to this location	100	20	Fixed Wireless	Served (Over 100/20 available)	Wireless	
205825	1739 3RD STREET NORTHEAST	INDEPENDENCE	IA	50644	1	12-Provider facilitates speeds faster than that reported on the map	Provider only: The Map does not correctly reflect service that I facilitate to this location	100	20	Fixed Wireless	Served (Over 100/20 available)	Wireless	
205837	13162 PIONEER AVENUE	LE MARS	IA	51031	1	12-Provider facilitates speeds faster than that reported on the map	Provider only: The Map does not correctly reflect service that I facilitate to this location	100	20	Fixed Wireless	Served (Over 100/20 available)	Wireless	
205851	434 STEVENS STREET	JESUP	IA	50648	1	12-Provider facilitates speeds faster than that reported on the map	Provider only: The Map does not correctly reflect service that I facilitate to this location	100	20	Fixed Wireless	Served (Over 100/20 available)	Wireless	
205862	112 5TH AVENUE SOUTHEAST	INDEPENDENCE	IA	50644	1	12-Provider facilitates speeds faster than that reported on the map	Provider only: The Map does not correctly reflect service that I facilitate to this location	100	20	Fixed Wireless	Served (Over 100/20 available)	Wireless	
205875	900 WEST FARMLAND DRIVE	MAQUOKETA	IA	52060	1	12-Provider facilitates speeds faster than that reported on the map	Provider only: The Map does not correctly reflect service that I facilitate to this location	100	20	Fixed Wireless	Served (Over 100/20 available)	Wireless	
205919	407 ELK STREET	SABULA	IA	52070	1	12-Provider facilitates speeds faster than that reported on the map	Provider only: The Map does not correctly reflect service that I facilitate to this location	100	20	Fixed Wireless	Served (Over 100/20 available)	Wireless	
205923	226 4TH AVENUE SOUTHEAST	OELWEIN	IA	50662	1	12-Provider facilitates speeds faster than that reported on the map	Provider only: The Map does not correctly reflect service that I facilitate to this location	100	20	Fixed Wireless	Served (Over 100/20 available)	Wireless	
205947	2827 GRANITE AVENUE	ROCKWELL CITY	IA	50579	1	12-Provider facilitates speeds faster than that reported on the map	Provider only: The Map does not correctly reflect service that I facilitate to this location	100	20	Fixed Wireless	Served (Over 100/20 available)	Wireless	
206015	11245 320TH STREET	ACKLEY	IA	50601	1	12-Provider facilitates speeds faster than that reported on the map	Provider only: The Map does not correctly reflect service that I facilitate to this location	100	20	Fixed Wireless	Served (Over 100/20 available)	Wireless	
206054	2508 15TH STREET	SPIRIT LAKE	IA	51360	1	12-Provider facilitates speeds faster than that reported on the map	Provider only: The Map does not correctly reflect service that I facilitate to this location	100	20	Fixed Wireless	Served (Over 100/20 available)	Wireless	
206097	1012 5TH AVENUE EAST	OSKALOOSA	IA	52577	1	12-Provider facilitates speeds faster than that reported on the map	Provider only: The Map does not correctly reflect service that I facilitate to this location	100	20	Fixed Wireless	Served (Over 100/20 available)	Wireless	
206108	501 D AVENUE	GRUNDY CENTER	IA	50638	1	12-Provider facilitates speeds faster than that reported on the map	Provider only: The Map does not correctly reflect service that I facilitate to this location	100	20	Fixed Wireless	Served (Over 100/20 available)	Wireless	
206187	402 NORTH NIAGARA STREET	MAQUOKETA	IA	52060	1	12-Provider facilitates speeds faster than that reported on the map	Provider only: The Map does not correctly reflect service that I facilitate to this location	100	20	Fixed Wireless	Served (Over 100/20 available)	Wireless	
206224	1306 WESTFIELD DRIVE	OSKALOOSA	IA	52577	1	12-Provider facilitates speeds faster than that reported on the map	Provider only: The Map does not correctly reflect service that I facilitate to this location	100	20	Fixed Wireless	Served (Over 100/20 available)	Wireless	
206278	1315 EDEN CIRCLE	ELLSTON	IA	50074	1	12-Provider facilitates speeds faster than that reported on the map	Provider only: The Map does not correctly reflect service that I facilitate to this location	100	20	Fixed Wireless	Served (Over 100/20 available)	Wireless	
206309	302 7TH STREET NORTHEAST	INDEPENDENCE	IA	50644	1	12-Provider facilitates speeds faster than that reported on the map	Provider only: The Map does not correctly reflect service that I facilitate to this location	100	20	Fixed Wireless	Served (Over 100/20 available)	Wireless	
206333	207 NORTH CHEYENNA STREET	EVERLY	IA	51338	1	12-Provider facilitates speeds faster than that reported on the map	Provider only: The Map does not correctly reflect service that I facilitate to this location	100	20	Fixed Wireless	Served (Over 100/20 available)	Wireless	
206351	835 2ND STREET SOUTH	OSKALOOSA	IA	52577	1	12-Provider facilitates speeds faster than that reported on the map	Provider only: The Map does not correctly reflect service that I facilitate to this location	100	20	Fixed Wireless	Served (Over 100/20 available)	Wireless	
206387	16 1ST STREET SOUTHWEST	OELWEIN	IA	50662	1	12-Provider facilitates speeds faster than that reported on the map	Provider only: The Map does not correctly reflect service that I facilitate to this location	100	20	Fixed Wireless	Served (Over 100/20 available)	Wireless	
206431	6 LINDEN STREET	LE MARS	IA	51031	1	12-Provider facilitates speeds faster than that reported on the map	Provider only: The Map does not correctly reflect service that I facilitate to this location	100	20	Fixed Wireless	Served (Over 100/20 available)	Wireless	
206435	17662 E AVENUE	WELLSBURG	IA	50680	1	12-Provider facilitates speeds faster than that reported on the map	Provider only: The Map does not correctly reflect service that I facilitate to this location	100	20	Fixed Wireless	Served (Over 100/20 available)	Wireless	
206467	409 BUTTERNUT STREET	MAQUOKETA	IA	52060	1	12-Provider facilitates speeds faster than that reported on the map	Provider only: The Map does not correctly reflect service that I facilitate to this location	100	20	Fixed Wireless	Served (Over 100/20 available)	Wireless	
206474	1224 4TH STREET	JESUP	IA	50648	1	12-Provider facilitates speeds faster than that reported on the map	Provider only: The Map does not correctly reflect service that I facilitate to this location	100	20	Fixed Wireless	Served (Over 100/20 available)	Wireless	
206495	1202 JEFFERSON STREET	REDFIELD	IA	50233	1	12-Provider facilitates speeds faster than that reported on the map	Provider only: The Map does not correctly reflect service that I facilitate to this location	100	20	Fixed Wireless	Served (Over 100/20 available)	Wireless	
206553	13480 N CASCADE RD	DUBUQUE	IA	52003	1	12-Provider facilitates speeds faster than that reported on the map	Provider only: The Map does not correctly reflect service that I facilitate to this location	100	20	Fixed Wireless	Served (Over 100/20 available)	Wireless	
206597	2463 OTTER RIDGE LANE	OSKALOOSA	IA	52577	1	12-Provider facilitates speeds faster than that reported on the map	Provider only: The Map does not correctly reflect service that I facilitate to this location	100	20	Fixed Wireless	Served (Over 100/20 available)	Wireless	
206599	906 SOUTH MAIN STREET	MAQUOKETA	IA	52060	1	12-Provider facilitates speeds faster than that reported on the map	Provider only: The Map does not correctly reflect service that I facilitate to this location	100	20	Fixed Wireless	Served (Over 100/20 available)	Wireless	
206709	330 WEST LYON STREET	AVOCA	IA	51521	1	12-Provider facilitates speeds faster than that reported on the map	Provider only: The Map does not correctly reflect service that I facilitate to this location	100	20	Fixed Wireless	Served (Over 100/20 available)	Wireless	
206730	610 BUSH STREET	LAMONT	IA	50650	1	12-Provider facilitates speeds faster than that reported on the map	Provider only: The Map does not correctly reflect service that I facilitate to this location	100	20	Fixed Wireless	Served (Over 100/20 available)	Wireless	
206798	467 9TH STREET NORTH	OSKALOOSA	IA	52577	1	12-Provider facilitates speeds faster than that reported on the map	Provider only: The Map does not correctly reflect service that I facilitate to this location	100	20	Fixed Wireless	Served (Over 100/20 available)	Wireless	
206826	2002 25TH STREET	SPIRIT LAKE	IA	51360	1	12-Provider facilitates speeds faster than that reported on the map	Provider only: The Map does not correctly reflect service that I facilitate to this location	100	20	Fixed Wireless	Served (Over 100/20 available)	Wireless	
206838	1959 SUFFOLK ROAD	OSKALOOSA	IA	52577	1	12-Provider facilitates speeds faster than that reported on the map	Provider only: The Map does not correctly reflect service that I facilitate to this location	100	20	Fixed Wireless	Served (Over 100/20 available)	Wireless	
206882	16672 NORTH INNER LANE	SPIRIT LAKE	IA	51360	1	12-Provider facilitates speeds faster than that reported on the map	Provider only: The Map does not correctly reflect service that I facilitate to this location	100	20	Fixed Wireless	Served (Over 100/20 available)	Wireless	
206924	5190 WOLFF RD	DUBUQUE	IA	52002	1	12-Provider facilitates speeds faster than that reported on the map	Provider only: The Map does not correctly reflect service that I facilitate to this location	100	20	Fixed Wireless	Served (Over 100/20 available)	Wireless	
206972	911 CARDINAL DRIVE	MAQUOKETA	IA	52060	1	12-Provider facilitates speeds faster than that reported on the map	Provider only: The Map does not correctly reflect service that I facilitate to this location	100	20	Fixed Wireless	Served (Over 100/20 available)	Wireless	
206973	307 NORTHWEST CENTRAL AVENUE	LE MARS	IA	51031	1	12-Provider facilitates speeds faster than that reported on the map	Provider only: The Map does not correctly reflect service that I facilitate to this location	100	20	Fixed Wireless	Served (Over 100/20 available)	Wireless	
206998	2676 LEAH DRIVE	MUSCATINE	IA	52761	1	12-Provider facilitates speeds faster than that reported on the map	Provider only: The Map does not correctly reflect service that I facilitate to this location	100	20	Fixed Wireless	Served (Over 100/20 available)	Wireless	
207073	205 NORTH ADAMS STREET	EVERLY	IA	51338	1	12-Provider facilitates speeds faster than that reported on the map	Provider only: The Map does not correctly reflect service that I facilitate to this location	100	20	Fixed Wireless	Served (Over 100/20 available)	Wireless	
207114	207 17TH AVENUE SOUTHWEST	INDEPENDENCE	IA	50644	1	12-Provider facilitates speeds faster than that reported on the map	Provider only: The Map does not correctly reflect service that I facilitate to this location	100	20	Fixed Wireless	Served (Over 100/20 available)	Wireless	
207171	720 LEROY STREET	MUSCATINE	IA	52761	1	12-Provider facilitates speeds faster than that reported on the map	Provider only: The Map does not correctly reflect service that I facilitate to this location	100	20	Fixed Wireless	Served (Over 100/20 available)	Wireless	
207193	311 EAST DUNCAN STREET	HANCOCK	IA	51536	1	12-Provider facilitates speeds faster than that reported on the map	Provider only: The Map does not correctly reflect service that I facilitate to this location	100	20	Fixed Wireless	Served (Over 100/20 available)	Wireless	
207277	915 NORTH LOCUST STREET	AVOCA	IA	51521	1	12-Provider facilitates speeds faster than that reported on the map	Provider only: The Map does not correctly reflect service that I facilitate to this location	100	20	Fixed Wireless	Served (Over 100/20 available)	Wireless	
207278	102 OAK STREET	RANDALIA	IA	52164	1	12-Provider facilitates speeds faster than that reported on the map	Provider only: The Map does not correctly reflect service that I facilitate to this location	100	20	Fixed Wireless	Served (Over 100/20 available)	Wireless	
207301	226 SOUTH MAIN STREET	NORTH ENGLISH	IA	52316	1	12-Provider facilitates speeds faster than that reported on the map	Provider only: The Map does not correctly reflect service that I facilitate to this location	100	20	Fixed Wireless	Served (Over 100/20 available)	Wireless	
207319	27621 ELK CHAPEL ROAD	LAMONI	IA	50140	1	12-Provider facilitates speeds faster than that reported on the map	Provider only: The Map does not correctly reflect service that I facilitate to this location	100	20	Fixed Wireless	Served (Over 100/20 available)	Wireless	
207349	1014 6TH STREET	JESUP	IA	50648	1	12-Provider facilitates speeds faster than that reported on the map	Provider only: The Map does not correctly reflect service that I facilitate to this location	100	20	Fixed Wireless	Served (Over 100/20 available)	Wireless	
207427	315 DOUGLAS STREET	JESUP	IA	50648	1	12-Provider facilitates speeds faster than that reported on the map	Provider only: The Map does not correctly reflect service that I facilitate to this location	100	20	Fixed Wireless	Served (Over 100/20 available)	Wireless	
207444	20796 170TH STREET	SPIRIT LAKE	IA	51360	1	12-Provider facilitates speeds faster than that reported on the map	Provider only: The Map does not correctly reflect service that I facilitate to this location	100	20	Fixed Wireless	Served (Over 100/20 available)	Wireless	
207447	111 MIDDLE ROAD	MUSCATINE	IA	52761	1	12-Provider facilitates speeds faster than that reported on the map	Provider only: The Map does not correctly reflect service that I facilitate to this location	100	20	Fixed Wireless	Served (Over 100/20 available)	Wireless	
207456	2120 EATON AVENUE	LEIGHTON	IA	50143	1	12-Provider facilitates speeds faster than that reported on the map	Provider only: The Map does not correctly reflect service that I facilitate to this location	100	20	Fixed Wireless	Served (Over 100/20 available)	Wireless	
207457	402 3RD AVENUE EAST	OSKALOOSA	IA	52577	1	12-Provider facilitates speeds faster than that reported on the map	Provider only: The Map does not correctly reflect service that I facilitate to this location	100	20	Fixed Wireless	Served (Over 100/20 available)	Wireless	
207492	815 8TH STREET NORTHEAST	INDEPENDENCE	IA	50644	1	12-Provider facilitates speeds faster than that reported on the map	Provider only: The Map does not correctly reflect service that I facilitate to this location	100	20	Fixed Wireless	Served (Over 100/20 available)	Wireless	
207497	2907 270TH STREET	WINTHROP	IA	50682	1	12-Provider facilitates speeds faster than that reported on the map	Provider only: The Map does not correctly reflect service that I facilitate to this location	100	20	Fixed Wireless	Served (Over 100/20 available)	Wireless	
207500	1108 JACKSON STREET	REDFIELD	IA	50233	1	12-Provider facilitates speeds faster than that reported on the map	Provider only: The Map does not correctly reflect service that I facilitate to this location	100	20	Fixed Wireless	Served (Over 100/20 available)	Wireless	
207642	902 A AVENUE WEST	OSKALOOSA	IA	52577	1	12-Provider facilitates speeds faster than that reported on the map	Provider only: The Map does not correctly reflect service that I facilitate to this location	100	20	Fixed Wireless	Served (Over 100/20 available)	Wireless	
207731	1665 OLD HIGHWAY 34	MT PLEASANT	IA	52641	1	12-Provider facilitates speeds faster than that reported on the map	Provider only: The Map does not correctly reflect service that I facilitate to this location	100	20	Fixed Wireless	Served (Over 100/20 available)	Wireless	
207859	4410 ALICE STREET	MUSCATINE	IA	52761	1	12-Provider facilitates speeds faster than that reported on the map	Provider only: The Map does not correctly reflect service that I facilitate to this location	100	20	Fixed Wireless	Served (Over 100/20 available)	Wireless	
207874	145 1ST AVENUE NORTHWEST	OELWEIN	IA	50662	1	12-Provider facilitates speeds faster than that reported on the map	Provider only: The Map does not correctly reflect service that I facilitate to this location	100	20	Fixed Wireless	Served (Over 100/20 available)	Wireless	
207904	20689 CIRCLE DRIVE	SPIRIT LAKE	IA	51360	1	12-Provider facilitates speeds faster than that reported on the map	Provider only: The Map does not correctly reflect service that I facilitate to this location	100	20	Fixed Wireless	Served (Over 100/20 available)	Wireless	
207941	10147 HIGLEY DR	PEOSTA	IA	52068	1	12-Provider facilitates speeds faster than that reported on the map	Provider only: The Map does not correctly reflect service that I facilitate to this location	100	20	Fixed Wireless	Served (Over 100/20 available)	Wireless	
207950	417 THOMAS AVENUE	MAQUOKETA	IA	52060	1	12-Provider facilitates speeds faster than that reported on the map	Provider only: The Map does not correctly reflect service that I facilitate to this location	100	20	Fixed Wireless	Served (Over 100/20 available)	Wireless	
207979	517 SPRING CREEK VILLAGE COURT	OSKALOOSA	IA	52577	1	12-Provider facilitates speeds faster than that reported on the map	Provider only: The Map does not correctly reflect service that I facilitate to this location	100	20	Fixed Wireless	Served (Over 100/20 available)	Wireless	
208026	1206 34TH STREET	SPIRIT LAKE	IA	51360	1	12-Provider facilitates speeds faster than that reported on the map	Provider only: The Map does not correctly reflect service that I facilitate to this location	100	20	Fixed Wireless	Served (Over 100/20 available)	Wireless	
208028	837 5TH STREET SOUTHEAST	OELWEIN	IA	50662	1	12-Provider facilitates speeds faster than that reported on the map	Provider only: The Map does not correctly reflect service that I facilitate to this location	100	20	Fixed Wireless	Served (Over 100/20 available)	Wireless	
208043	1405 28TH STREET	SPIRIT LAKE	IA	51360	1	12-Provider facilitates speeds faster than that reported on the map	Provider only: The Map does not correctly reflect service that I facilitate to this location	100	20	Fixed Wireless	Served (Over 100/20 available)	Wireless	
208062	908 3RD STREET NORTHEAST	INDEPENDENCE	IA	50644	1	12-Provider facilitates speeds faster than that reported on the map	Provider only: The Map does not correctly reflect service that I facilitate to this location	100	20	Fixed Wireless	Served (Over 100/20 available)	Wireless	
208129	1009 2ND STREET SOUTH	OSKALOOSA	IA	52577	1	12-Provider facilitates speeds faster than that reported on the map	Provider only: The Map does not correctly reflect service that I facilitate to this location	100	20	Fixed Wireless	Served (Over 100/20 available)	Wireless	
208132	421 NORTH GREENWOOD DRIVE	LE MARS	IA	51031	1	12-Provider facilitates speeds faster than that reported on the map	Provider only: The Map does not correctly reflect service that I facilitate to this location	100	20	Fixed Wireless	Served (Over 100/20 available)	Wireless	
208202	806 1ST AVENUE NORTHEAST	OELWEIN	IA	50662	1	12-Provider facilitates speeds faster than that reported on the map	Provider only: The Map does not correctly reflect service that I facilitate to this location	100	20	Fixed Wireless	Served (Over 100/20 available)	Wireless	
208327	2231 32ND STREET	SPIRIT LAKE	IA	51360	1	12-Provider facilitates speeds faster than that reported on the map	Provider only: The Map does not correctly reflect service that I facilitate to this location	100	20	Fixed Wireless	Served (Over 100/20 available)	Wireless	
208335	924 H STREET NORTH	OSKALOOSA	IA	52577	1	12-Provider facilitates speeds faster than that reported on the map	Provider only: The Map does not correctly reflect service that I facilitate to this location	100	20	Fixed Wireless	Served (Over 100/20 available)	Wireless	
208417	719 2ND AVENUE SOUTHWEST	OELWEIN	IA	50662	1	12-Provider facilitates speeds faster than that reported on the map	Provider only: The Map does not correctly reflect service that I facilitate to this location	100	20	Fixed Wireless	Served (Over 100/20 available)	Wireless	
208444	801 MAPLE AVENUE	DECORAH	IA	52101	1	12-Provider facilitates speeds faster than that reported on the map	Provider only: The Map does not correctly reflect service that I facilitate to this location	100	20	Fixed Wireless	Served (Over 100/20 available)	Wireless	
208510	505 MECHANIC STREET SOUTH	DECORAH	IA	52101	1	12-Provider facilitates speeds faster than that reported on the map	Provider only: The Map does not correctly reflect service that I facilitate to this location	100	20	Fixed Wireless	Served (Over 100/20 available)	Wireless	
208519	2317 LINCOLN AVENUE	OSKALOOSA	IA	52577	1	12-Provider facilitates speeds faster than that reported on the map	Provider only: The Map does not correct

208536	2224 15TH STREET	SPIRIT LAKE	IA	51360	1	12-Provider facilitates speeds faster than that reported on the map	Provider only: The Map does not correctly reflect service that I facilitate to this location	100	20	Fixed Wireless	Served (Over 100/20 available)	Wireless
208650	648 REMER DRIVE	LE MARS	IA	51031	1	12-Provider facilitates speeds faster than that reported on the map	Provider only: The Map does not correctly reflect service that I facilitate to this location	100	20	Fixed Wireless	Served (Over 100/20 available)	Wireless
208818	615 A STREET SOUTH	OSKALOOSA	IA	52577	1	12-Provider facilitates speeds faster than that reported on the map	Provider only: The Map does not correctly reflect service that I facilitate to this location	100	20	Fixed Wireless	Served (Over 100/20 available)	Wireless
208895	113 4TH AVENUE SOUTHEAST	INDEPENDENCE	IA	50644	1	12-Provider facilitates speeds faster than that reported on the map	Provider only: The Map does not correctly reflect service that I facilitate to this location	100	20	Fixed Wireless	Served (Over 100/20 available)	Wireless
208900	1518 11TH STREET SOUTH	OSKALOOSA	IA	52577	1	12-Provider facilitates speeds faster than that reported on the map	Provider only: The Map does not correctly reflect service that I facilitate to this location	100	20	Fixed Wireless	Served (Over 100/20 available)	Wireless
208901	503 E AVENUE	GRUNDY CENTER	IA	50638	1	12-Provider facilitates speeds faster than that reported on the map	Provider only: The Map does not correctly reflect service that I facilitate to this location	100	20	Fixed Wireless	Served (Over 100/20 available)	Wireless
208962	304 4TH AVENUE NORTHWEST	OELWEIN	IA	50662	1	12-Provider facilitates speeds faster than that reported on the map	Provider only: The Map does not correctly reflect service that I facilitate to this location	100	20	Fixed Wireless	Served (Over 100/20 available)	Wireless
208963	3028 140TH STREET	SPIRIT LAKE	IA	51360	1	12-Provider facilitates speeds faster than that reported on the map	Provider only: The Map does not correctly reflect service that I facilitate to this location	100	20	Fixed Wireless	Served (Over 100/20 available)	Wireless
208971	226 WEST NORTH STREET	DIKE	IA	50624	1	12-Provider facilitates speeds faster than that reported on the map	Provider only: The Map does not correctly reflect service that I facilitate to this location	100	20	Fixed Wireless	Served (Over 100/20 available)	Wireless
208977	903 OSKALOOSA ROAD	OSKALOOSA	IA	52577	1	12-Provider facilitates speeds faster than that reported on the map	Provider only: The Map does not correctly reflect service that I facilitate to this location	100	20	Fixed Wireless	Served (Over 100/20 available)	Wireless
209041	2113 ROBERTS AVENUE	WINTHROP	IA	50682	1	12-Provider facilitates speeds faster than that reported on the map	Provider only: The Map does not correctly reflect service that I facilitate to this location	100	20	Fixed Wireless	Served (Over 100/20 available)	Wireless
209074	146 SOUTH MAIN STREET	FAYETTE	IA	52142	1	12-Provider facilitates speeds faster than that reported on the map	Provider only: The Map does not correctly reflect service that I facilitate to this location	100	20	Fixed Wireless	Served (Over 100/20 available)	Wireless
209123	1334 5TH STREET	JESUP	IA	50648	1	12-Provider facilitates speeds faster than that reported on the map	Provider only: The Map does not correctly reflect service that I facilitate to this location	100	20	Fixed Wireless	Served (Over 100/20 available)	Wireless
209174	315 6TH AVENUE SOUTHEAST	INDEPENDENCE	IA	50644	1	12-Provider facilitates speeds faster than that reported on the map	Provider only: The Map does not correctly reflect service that I facilitate to this location	100	20	Fixed Wireless	Served (Over 100/20 available)	Wireless
209190	203 SOUTH MAIN STREET	MAQUOKETA	IA	52060	1	12-Provider facilitates speeds faster than that reported on the map	Provider only: The Map does not correctly reflect service that I facilitate to this location	100	20	Fixed Wireless	Served (Over 100/20 available)	Wireless
209212	812 1ST AVENUE EAST	OSKALOOSA	IA	52577	1	12-Provider facilitates speeds faster than that reported on the map	Provider only: The Map does not correctly reflect service that I facilitate to this location	100	20	Fixed Wireless	Served (Over 100/20 available)	Wireless
209390	2415 PARK AVENUE	MUSCATINE	IA	52761	1	12-Provider facilitates speeds faster than that reported on the map	Provider only: The Map does not correctly reflect service that I facilitate to this location	100	20	Fixed Wireless	Served (Over 100/20 available)	Wireless
209466	1810 HIGHWAY 163	OSKALOOSA	IA	52577	1	12-Provider facilitates speeds faster than that reported on the map	Provider only: The Map does not correctly reflect service that I facilitate to this location	100	20	Fixed Wireless	Served (Over 100/20 available)	Wireless
209468	224 PARK PLACE	ARNOLDS PARK	IA	51331	1	12-Provider facilitates speeds faster than that reported on the map	Provider only: The Map does not correctly reflect service that I facilitate to this location	100	20	Fixed Wireless	Served (Over 100/20 available)	Wireless
209535	607 KING STREET	FAYETTE	IA	52142	1	12-Provider facilitates speeds faster than that reported on the map	Provider only: The Map does not correctly reflect service that I facilitate to this location	100	20	Fixed Wireless	Served (Over 100/20 available)	Wireless
209556	2718 BIRDIE DRIVE	MUSCATINE	IA	52761	1	12-Provider facilitates speeds faster than that reported on the map	Provider only: The Map does not correctly reflect service that I facilitate to this location	100	20	Fixed Wireless	Served (Over 100/20 available)	Wireless
209613	607 10TH STREET	ALTON	IA	51003	1	12-Provider facilitates speeds faster than that reported on the map	Provider only: The Map does not correctly reflect service that I facilitate to this location	100	20	Fixed Wireless	Served (Over 100/20 available)	Wireless
209674	6013 172ND AVENUE	MAQUOKETA	IA	52060	1	12-Provider facilitates speeds faster than that reported on the map	Provider only: The Map does not correctly reflect service that I facilitate to this location	100	20	Fixed Wireless	Served (Over 100/20 available)	Wireless
209679	102 6TH STREET	GRUNDY CENTER	IA	50638	1	12-Provider facilitates speeds faster than that reported on the map	Provider only: The Map does not correctly reflect service that I facilitate to this location	100	20	Fixed Wireless	Served (Over 100/20 available)	Wireless
209694	30 NORTH FREDERICK AVENUE	OELWEIN	IA	50662	1	12-Provider facilitates speeds faster than that reported on the map	Provider only: The Map does not correctly reflect service that I facilitate to this location	100	20	Fixed Wireless	Served (Over 100/20 available)	Wireless
209695	2009 HILL AVENUE	SPIRIT LAKE	IA	51360	1	12-Provider facilitates speeds faster than that reported on the map	Provider only: The Map does not correctly reflect service that I facilitate to this location	100	20	Fixed Wireless	Served (Over 100/20 available)	Wireless
209726	145 FAIRWAY DRIVE	DIKE	IA	50624	1	12-Provider facilitates speeds faster than that reported on the map	Provider only: The Map does not correctly reflect service that I facilitate to this location	100	20	Fixed Wireless	Served (Over 100/20 available)	Wireless
209748	2691 BECKY THATCHER ROAD	MUSCATINE	IA	52761	1	12-Provider facilitates speeds faster than that reported on the map	Provider only: The Map does not correctly reflect service that I facilitate to this location	100	20	Fixed Wireless	Served (Over 100/20 available)	Wireless
209778	3070 140TH STREET	SPIRIT LAKE	IA	51360	1	12-Provider facilitates speeds faster than that reported on the map	Provider only: The Map does not correctly reflect service that I facilitate to this location	100	20	Fixed Wireless	Served (Over 100/20 available)	Wireless
209782	1325 10TH STREET	JESUP	IA	50648	1	12-Provider facilitates speeds faster than that reported on the map	Provider only: The Map does not correctly reflect service that I facilitate to this location	100	20	Fixed Wireless	Served (Over 100/20 available)	Wireless
209889	104 WEST 3RD AVENUE	OLDS	IA	52647	1	12-Provider facilitates speeds faster than that reported on the map	Provider only: The Map does not correctly reflect service that I facilitate to this location	100	20	Fixed Wireless	Served (Over 100/20 available)	Wireless
209993	1401 LAKESHORE DRIVE	OKOBOJI	IA	51355	1	12-Provider facilitates speeds faster than that reported on the map	Provider only: The Map does not correctly reflect service that I facilitate to this location	100	20	Fixed Wireless	Served (Over 100/20 available)	Wireless
210037	24145 178TH STREET	OKOBOJI	IA	51355	1	12-Provider facilitates speeds faster than that reported on the map	Provider only: The Map does not correctly reflect service that I facilitate to this location	100	20	Fixed Wireless	Served (Over 100/20 available)	Wireless
210101	1214 PARK AVENUE	MUSCATINE	IA	52761	1	12-Provider facilitates speeds faster than that reported on the map	Provider only: The Map does not correctly reflect service that I facilitate to this location	100	20	Fixed Wireless	Served (Over 100/20 available)	Wireless
210137	422 2ND STREET NORTH	OSKALOOSA	IA	52577	1	12-Provider facilitates speeds faster than that reported on the map	Provider only: The Map does not correctly reflect service that I facilitate to this location	100	20	Fixed Wireless	Served (Over 100/20 available)	Wireless
210154	502 FAIRVIEW DRIVE	OSKALOOSA	IA	52577	1	12-Provider facilitates speeds faster than that reported on the map	Provider only: The Map does not correctly reflect service that I facilitate to this location	100	20	Fixed Wireless	Served (Over 100/20 available)	Wireless
210155	505 MARKET STREET NORTH	OSKALOOSA	IA	52577	1	12-Provider facilitates speeds faster than that reported on the map	Provider only: The Map does not correctly reflect service that I facilitate to this location	100	20	Fixed Wireless	Served (Over 100/20 available)	Wireless
210190	1154 MAIN STREET	JESUP	IA	50648	1	12-Provider facilitates speeds faster than that reported on the map	Provider only: The Map does not correctly reflect service that I facilitate to this location	100	20	Fixed Wireless	Served (Over 100/20 available)	Wireless
210242	1802 9TH AVENUE EAST	OSKALOOSA	IA	52577	1	12-Provider facilitates speeds faster than that reported on the map	Provider only: The Map does not correctly reflect service that I facilitate to this location	100	20	Fixed Wireless	Served (Over 100/20 available)	Wireless
210284	17178 PRAIRIE CREEK RD	BERNARD	IA	52032	1	12-Provider facilitates speeds faster than that reported on the map	Provider only: The Map does not correctly reflect service that I facilitate to this location	100	20	Fixed Wireless	Served (Over 100/20 available)	Wireless
210316	2017 CRESTLINE DRIVE	MUSCATINE	IA	52761	1	12-Provider facilitates speeds faster than that reported on the map	Provider only: The Map does not correctly reflect service that I facilitate to this location	100	20	Fixed Wireless	Served (Over 100/20 available)	Wireless
210422	25 CARITA STREET	ARNOLDS PARK	IA	51331	1	12-Provider facilitates speeds faster than that reported on the map	Provider only: The Map does not correctly reflect service that I facilitate to this location	100	20	Fixed Wireless	Served (Over 100/20 available)	Wireless
210485	104 3RD AVENUE	ALTON	IA	51003	1	12-Provider facilitates speeds faster than that reported on the map	Provider only: The Map does not correctly reflect service that I facilitate to this location	100	20	Fixed Wireless	Served (Over 100/20 available)	Wireless
210489	3087 210TH STREET	WINTHROP	IA	50682	1	12-Provider facilitates speeds faster than that reported on the map	Provider only: The Map does not correctly reflect service that I facilitate to this location	100	20	Fixed Wireless	Served (Over 100/20 available)	Wireless
210494	1315 HIGH AVENUE WEST	OSKALOOSA	IA	52577	1	12-Provider facilitates speeds faster than that reported on the map	Provider only: The Map does not correctly reflect service that I facilitate to this location	100	20	Fixed Wireless	Served (Over 100/20 available)	Wireless
210501	107 EAST ELM STREET	WINFIELD	IA	52659	1	12-Provider facilitates speeds faster than that reported on the map	Provider only: The Map does not correctly reflect service that I facilitate to this location	100	20	Fixed Wireless	Served (Over 100/20 available)	Wireless
210563	1003 WILLOW DRIVE	GRUNDY CENTER	IA	50638	1	12-Provider facilitates speeds faster than that reported on the map	Provider only: The Map does not correctly reflect service that I facilitate to this location	100	20	Fixed Wireless	Served (Over 100/20 available)	Wireless
210586	215 1ST STREET NORTHEAST	OELWEIN	IA	50662	1	12-Provider facilitates speeds faster than that reported on the map	Provider only: The Map does not correctly reflect service that I facilitate to this location	100	20	Fixed Wireless	Served (Over 100/20 available)	Wireless
210605	3317 KK AVENUE	NORTH ENGLISH	IA	52316	1	12-Provider facilitates speeds faster than that reported on the map	Provider only: The Map does not correctly reflect service that I facilitate to this location	100	20	Fixed Wireless	Served (Over 100/20 available)	Wireless
210659	1042 MAYWOOD DRIVE	OSKALOOSA	IA	52577	1	12-Provider facilitates speeds faster than that reported on the map	Provider only: The Map does not correctly reflect service that I facilitate to this location	100	20	Fixed Wireless	Served (Over 100/20 available)	Wireless
210669	510 WEST GROVE STREET	MAQUOKETA	IA	52060	1	12-Provider facilitates speeds faster than that reported on the map	Provider only: The Map does not correctly reflect service that I facilitate to this location	100	20	Fixed Wireless	Served (Over 100/20 available)	Wireless
210732	2040 240TH STREET	ROCKWELL CITY	IA	50579	1	12-Provider facilitates speeds faster than that reported on the map	Provider only: The Map does not correctly reflect service that I facilitate to this location	100	20	Fixed Wireless	Served (Over 100/20 available)	Wireless
210839	807 GURNEY STREET	OSKALOOSA	IA	52577	1	12-Provider facilitates speeds faster than that reported on the map	Provider only: The Map does not correctly reflect service that I facilitate to this location	100	20	Fixed Wireless	Served (Over 100/20 available)	Wireless
210865	1605 40TH STREET	SPIRIT LAKE	IA	51360	1	12-Provider facilitates speeds faster than that reported on the map	Provider only: The Map does not correctly reflect service that I facilitate to this location	100	20	Fixed Wireless	Served (Over 100/20 available)	Wireless
210879	104 9TH STREET NORTHEAST	INDEPENDENCE	IA	50644	1	12-Provider facilitates speeds faster than that reported on the map	Provider only: The Map does not correctly reflect service that I facilitate to this location	100	20	Fixed Wireless	Served (Over 100/20 available)	Wireless
210883	606 FAIRVIEW DRIVE	OSKALOOSA	IA	52577	1	12-Provider facilitates speeds faster than that reported on the map	Provider only: The Map does not correctly reflect service that I facilitate to this location	100	20	Fixed Wireless	Served (Over 100/20 available)	Wireless
210905	1002 CENTER LAKE DRIVE	OKOBOJI	IA	51355	1	12-Provider facilitates speeds faster than that reported on the map	Provider only: The Map does not correctly reflect service that I facilitate to this location	100	20	Fixed Wireless	Served (Over 100/20 available)	Wireless
210919	707 NELSON AVENUE NORTHEAST	INDEPENDENCE	IA	50644	1	12-Provider facilitates speeds faster than that reported on the map	Provider only: The Map does not correctly reflect service that I facilitate to this location	100	20	Fixed Wireless	Served (Over 100/20 available)	Wireless
210990	205 SOUTH ADAMS STREET	KELLERTON	IA	50133	1	12-Provider facilitates speeds faster than that reported on the map	Provider only: The Map does not correctly reflect service that I facilitate to this location	100	20	Fixed Wireless	Served (Over 100/20 available)	Wireless
211054	1209 GARY AVENUE	SPIRIT LAKE	IA	51360	1	12-Provider facilitates speeds faster than that reported on the map	Provider only: The Map does not correctly reflect service that I facilitate to this location	100	20	Fixed Wireless	Served (Over 100/20 available)	Wireless
211074	814 HIGH AVENUE EAST	OSKALOOSA	IA	52577	1	12-Provider facilitates speeds faster than that reported on the map	Provider only: The Map does not correctly reflect service that I facilitate to this location	100	20	Fixed Wireless	Served (Over 100/20 available)	Wireless
211184	316 7TH AVENUE SOUTHEAST	INDEPENDENCE	IA	50644	1	12-Provider facilitates speeds faster than that reported on the map	Provider only: The Map does not correctly reflect service that I facilitate to this location	100	20	Fixed Wireless	Served (Over 100/20 available)	Wireless
211189	212 3RD STREET NORTHWEST	OELWEIN	IA	50662	1	12-Provider facilitates speeds faster than that reported on the map	Provider only: The Map does not correctly reflect service that I facilitate to this location	100	20	Fixed Wireless	Served (Over 100/20 available)	Wireless
211197	1600 KIRKWOOD AVENUE	MILFORD	IA	51351	1	12-Provider facilitates speeds faster than that reported on the map	Provider only: The Map does not correctly reflect service that I facilitate to this location	100	20	Fixed Wireless	Served (Over 100/20 available)	Wireless
211215	808 3RD STREET NORTHEAST	INDEPENDENCE	IA	50644	1	12-Provider facilitates speeds faster than that reported on the map	Provider only: The Map does not correctly reflect service that I facilitate to this location	100	20	Fixed Wireless	Served (Over 100/20 available)	Wireless
211243	26776 HWY 59	AVOCA	IA	51521	1	12-Provider facilitates speeds faster than that reported on the map	Provider only: The Map does not correctly reflect service that I facilitate to this location	100	20	Fixed Wireless	Served (Over 100/20 available)	Wireless
211296	1105 7TH AVENUE WEST	OSKALOOSA	IA	52577	1	12-Provider facilitates speeds faster than that reported on the map	Provider only: The Map does not correctly reflect service that I facilitate to this location	100	20	Fixed Wireless	Served (Over 100/20 available)	Wireless
211312	203 NORTH WALNUT STREET	AVOCA	IA	51521	1	12-Provider facilitates speeds faster than that reported on the map	Provider only: The Map does not correctly reflect service that I facilitate to this location	100	20	Fixed Wireless	Served (Over 100/20 available)	Wireless
211314	2772 162ND STREET	WINTHROP	IA	50682	1	12-Provider facilitates speeds faster than that reported on the map	Provider only: The Map does not correctly reflect service that I facilitate to this location	100	20	Fixed Wireless	Served (Over 100/20 available)	Wireless
211317	807 SUNRISE CIRCLE	MUSCATINE	IA	52761	1	12-Provider facilitates speeds faster than that reported on the map	Provider only: The Map does not correctly reflect service that I facilitate to this location	100	20	Fixed Wireless	Served (Over 100/20 available)	Wireless
211461	814 NORTH CHERRY STREET	AVOCA	IA	51521	1	12-Provider facilitates speeds faster than that reported on the map	Provider only: The Map does not correctly reflect service that I facilitate to this location	100	20	Fixed Wireless	Served (Over 100/20 available)	Wireless
211510	206 WASHINGTON STREET	HOLLAND	IA	50642	1	12-Provider facilitates speeds faster than that reported on the map	Provider only: The Map does not correctly reflect service that I facilitate to this location	100	20	Fixed Wireless	Served (Over 100/20 available)	Wireless
211569	409 9TH STREET SOUTH	OSKALOOSA	IA	52577	1	12-Provider facilitates speeds faster than that reported on the map	Provider only: The Map does not correctly reflect service that I facilitate to this location	100	20	Fixed Wireless	Served (Over 100/20 available)	Wireless
211574	111 6TH STREET SOUTHEAST	OELWEIN	IA	50662	1	12-Provider facilitates speeds faster than that reported on the map	Provider only: The Map does not correctly reflect service that I facilitate to this location	100	20	Fixed Wireless	Served (Over 100/20 available)	Wireless
211582	2390 DUGAN AVENUE	INDEPENDENCE	IA	50644	1	12-Provider facilitates speeds faster than that reported on the map	Provider only: The Map does not correctly reflect service that I facilitate to this location	100	20	Fixed Wireless	Served (Over 100/20 available)	Wireless
211655	410 WEST PLEASANT STREET	MAQUOKETA	IA	52060	1	12-Provider facilitates speeds faster than that reported on the map	Provider only: The Map does not correctly reflect service that I facilitate to this location	100	20	Fixed Wireless	Served (Over 100/20 available)	Wireless
211658	2114 220TH STREET	INDEPENDENCE	IA	50644	1	12-Provider facilitates speeds faster than that reported on the map	Provider only: The Map does not correctly reflect service that I facilitate to this location	100	20	Fixed Wireless	Served (Over 100/20 available)	Wireless
211674	2718 LINCOLN AVENUE	OSKALOOSA	IA	52577	1	12-Provider facilitates speeds faster than that reported on the map	Provider only: The Map does not correctly reflect service that I facilitate to this location	100	20	Fixed Wireless	Served (Over 100/20 available)	Wireless
211711	1206 15TH STREET SOUTH	OSKALOOSA	IA	52577	1	12-Provider facilitates speeds faster than that reported on the map	Provider only: The Map does not correctly reflect service that I facilitate to this location	100	20	Fixed Wireless	Served (Over 100/20 available)	Wireless
211728	2058 270TH STREET	OSKALOOSA	IA	52577	1	12-Provider facilitates speeds faster than that reported on the map	Provider only: The Map does not correctly reflect service that I facilitate to this location	100	20	Fixed Wireless	Served (Over 100/20 available)	Wireless
211886	15421 213TH AVENUE	SPIRIT LAKE	IA	51360	1	12-Provider facilitates speeds faster than that reported on the map	Provider only: The Map does not correctly reflect service that I facilitate to this location	100	20	Fixed Wireless	Served (Over 100/20 available)	Wireless
211908	906 5TH STREET SOUTH	OSKALOOSA	IA	52577	1	12-Provider facilitates speeds faster than that reported on the map	Provider only: The Map does not correctly reflect service that I facilitate to this location	100	20	Fixed Wireless	Served (Over 100/20 available)	Wireless
211929	407 MAIN STREET EAST	FAIRBANK	IA	50629	1	12-Provider facilitates speeds faster than that reported on the map	Provider only: The Map does not correctly reflect service that I facilitate to this location	100	20	Fixed Wireless	Served (Over 100/20 available)	Wireless
212031	807 VINE STREET	MAQUOKETA	IA	52060	1	12-Provider facilitates speeds faster than that reported on the map	Provider only: The Map does not correctly reflect service that I facilitate to this location	100	20	Fixed Wireless	Served (Over 100/20 available)	Wireless
212041	521 CLAY STREET	MUSCATINE	IA	52761	1	12-Provider facilitates speeds faster than that reported on the map	Provider only: The Map does not correctly reflect service that I facilitate to this location	100	20	Fixed Wireless	Served (Over 100/20 available)	Wireless
212059	25 5TH AVENUE SOUTHEAST	OELWEIN	IA	50662	1	12-Provider facilitates speeds faster than that reported on the map	Provider only: The Map does not correctly reflect service that I facilitate to this location	100	20	Fixed Wireless	Served (Over 100/20 available)	Wireless
212095	309 EAST I AVENUE	GRUNDY CENTER	IA	50638	1	12-Provider facilitates speeds faster than that reported on the map	Provider only: The Map does not correctly reflect service that I facilitate to this location	100	20	Fixed Wireless	Served (Over 100/20 available)	Wireless
212099	3046 130TH STREET	SPIRIT LAKE	IA	51360	1	12-Provider facilitates speeds faster than that reported on the map	Provider only: The Map does not correctly reflect service that I facilitate to this location	100	20	Fixed Wireless	Served (Over 100/20 available)	Wireless
212147	3163 HICKORY DRIVE	ELLSTON	IA	50074	1	12-Provider facilitates speeds faster than that reported on the map	Provider only: The Map does not correctly reflect service that I facilitate to this location	100	20	Fixed Wireless	Served (Over 100/20 available)	Wireless
212171	1310 BARCLAY STREET	OSKALOOSA	IA	52577	1	12-Provider facilitates speeds faster than that reported on the map	Provider only: The Map does not correctly reflect service that I facilitate to this location	100	20	Fixed Wireless	Served (Over 100/20 available)	Wireless
212219	2670 HIGHWAY 63	OSKALOOSA	IA	52577	1	12-Provider facilitates speeds faster than that reported on the map	Provider only: The Map does not correctly reflect service that I facilitate to this location	100	20	Fixed Wireless	Served (Over 100/20 available)	Wireless
212283	1817 NORTH LAVISTA HEIGHTS ROAD	AVOCA	IA	51521	1	12-Provider facilitates speeds faster than that reported on the map	Provider only: The Map does not correctly reflect service that I facilitate to this location	100	20	Fixed Wireless	Served (Over 100/20 available)	Wireless
212291	2839 170TH STREET	WINTHROP	IA	50682	1	12-Provider facilitates speeds faster than that reported on the map	Provider only: The Map does not correctly reflect service that I facilitate to this location	100	20	Fixed Wireless	Served (Over 100/20 available)	Wireless
212309	705 EAST STREET	LAMONT	IA	50650	1	12-Provider facilitates speeds faster than that reported on the map	Provider only: The Map does not correctly reflect service that I facilitate to this location	100	20	Fixed Wireless	Served (Over 100/20 available)	Wireless
212334	712 I STREET NORTH	OSKALOOSA	IA	52577	1	12-Provider facilitates speeds faster than that reported on the map	Provider only: The Map does not correctly reflect service that I facilitate to this location	100	20	Fixed Wireless	Served (Over 100/20 available)	Wireless
212425	1105 GARY AVENUE	SPIRIT LAKE	IA	51360	1	12-Provider facilitates speeds faster than that reported on the map	Provider only: The Map does not correctly reflect service that I facilitate to this location	100	20	Fixed Wireless	Served (Over 100/20 available)	Wireless
212511	22836 HWY 64	MAQUOKETA	IA	52060	1	12-Provider facilitates speeds faster than that reported on the map	Provider only: The Map does not correctly reflect service that I facilitate to this location	100	20	Fixed Wireless	Served (Over 100/20 available)	Wireless
212512	53 YALE AVENUE	MAQUOKETA	IA	52060	1	12-Provider facilitates speeds faster than that reported on the map	Provider only: The Map does not correctly reflect service that I facilitate to this location	100	20	Fixed Wireless	Served (Over 100/20 available)	Wireless
212532	576 REMER DRIVE	LE MARS	IA	51031	1	12-Provider facilitates speeds faster than that reported on the map	Provider only: The Map does not correctly reflect service that I facilitate to this location	100	20	Fixed Wireless	Served (Over 100/20 available)	Wireless
212583	15444 PERCIVAL DRIVE	SPIRIT LAKE	IA	51360	1	12-Provider facilitates speeds faster than that reported on the map	Provider only: The Map does not correctly reflect service that I facilitate to this location	100	20	Fixed Wireless	Served (Over 100/20 available)	Wireless
212629	503 FAIRVIEW AVENUE	MUSCATINE	IA	52761	1	12-Provider facilitates speeds faster than that reported on the map	Provider only: The Map does not correctly reflect service that I facilitate to this location	100	20	Fixed Wireless	Served (Over 100/20 available)	Wireless
212641	182 WARBLER AVENUE	ACKLEY	IA	50601	1	12-Provider facilitates speeds faster than that reported on the map	Provider only: The Map does not correctly reflect service that I facilitate to this location	100	20	Fixed Wireless	Served (Over 100/20 available)	Wireless
212657	228 SOUTH HIGHWAY 71	ARNOLDS PARK	IA	51331	1	12-Provider facilitates speeds faster than that reported on the map	Provider only: The Map does not correctly reflect service that I facilitate to this location	100	20	Fixed Wireless	Served (Over 100/20 available)	Wireless
212685	211 2ND AVENUE NORTHEAST	INDEPENDENCE	IA	50644	1	12-Provider facilitates speeds faster than that reported on the map	Provider only: The Map does not correctly reflect service that I facilitate to this location	100	20	Fixed Wireless	Served (Over 100/20 available)	Wireless
212693	2701 SPINNING WHEEL COURT	MUSCATINE	IA	52761	1	12-Provider facilitates speeds faster than that reported on the map	Provider only: The Map does not correctly reflect service that I facilitate to this location	100	20	Fixed Wireless	Served (Over 100/20 available)	Wireless
212704	1201 NORTH SKYRIDGE DRIVE	AVOCA	IA	51521	1	12-Provider facilitates speeds faster than that reported on the map	Provider only: The Map does not correctly reflect service that I facilitate to this location	100	20	Fixed Wireless	Served (Over 100/20 available)	Wireless
212735	1939 HIGHWAY 86	MILFORD	IA	51351	1	12-Provider facilitates speeds faster than that reported on the map	Provider only: The Map does not correctly reflect service that I facilitate to this location	100	20	Fixed Wireless	Served (Over 100/20 available)	Wireless
212743	1408 MAYWOOD AVENUE	MILFORD	IA	51351	1	12-Provider facilitates speeds faster than that reported on the map	Provider only: The Map does not correctly reflect service that I facilitate to this location	100	20	Fixed Wireless	Served (Over 100/20 available)	Wireless
212752	506 PARKVIEW LANE	OSKALOOSA	IA	52577	1	12-Provider facilitates speeds faster than that reported on the map	Provider only: The Map does not correctly reflect service that I facilitate to this location	100	20	Fixed Wireless	Served (Over 100/20 available)	Wireless
212772	3722 KEOKUK AVENUE	SPIRIT LAKE	IA	51360	1	12-Provider facilitates speeds faster than that reported on the map	Provider only: The Map does not correctly reflect service that I facilitate to this location	100	20	Fixed Wireless	Served (Over 100/20 available)	Wireless
212803	211 SOUTH MATTESON STREET	MAQUOKETA	IA	52060	1	12-Provider facilitates speeds faster than that reported on the map	Provider only: The Map does not correctly reflect service that I facilitate to this location	100	20	Fixed Wireless	Served (Over 100/20 available)	Wireless
212836	605 4TH AVENUE	ALTON	IA	51003	1	12-Provider facilitates speeds faster than that reported on the map	Provider only: The Map does not correctly reflect service that I facilitate to this location	100	20	Fixed Wireless	Served (Over 100/20 available)	Wireless
212840	601 PARKVIEW LANE	OSKALOOSA	IA	52577	1	12-Provider facilitates speeds faster than that reported on the map	Provider only: The Map does not correctly reflect service that I facilitate to this location	100	20	Fixed Wireless	Served (Over 100/20 available)	Wireless
212843	909 3RD STREET SOUTHWEST	INDEPENDENCE	IA	50644	1	12-Provider facilitates speeds faster than that reported on the map	Provider only: The Map does not correctly reflect service that I facilitate to this location	100	20	Fixed Wireless	Served (Over 100/20 available)	Wireless
212870	207 NORTH FRANKLIN STREET	ACKLEY	IA	50601	1	12-Provider facilitates speeds faster than that reported on the map	Provider only: The Map does not correctly reflect service that I facilitate to this location	100	20	Fixed Wireless	Served (Over 100/20 available)	Wireless
212955	1310 8TH AVENUE NORTHEAST	INDEPENDENCE	IA	50644	1	12-Provider facilitates speeds faster than that reported on the map	Provider only: The Map does not correctly reflect service that I facilitate to this location	100	20	Fixed Wireless	Served (Over 100/20 available)	Wireless
212971	15444 LAKEVIEW DRIVE	SPIRIT LAKE	IA	51360	1	12-Provider facilitates speeds faster than that reported on the map	Provider only: The Map does not correctly reflect service that I facilitate to this location	100	20	Fixed Wireless	Served (Over 100/20 available)	Wireless
212979	805 C STREET SOUTH	OSKALOOSA	IA	52577	1	12-Provider facilitates speeds faster than that reported on the map	Provider only: The Map does not correctly reflect service that I facilitate to this location	100	20	Fixed Wireless	Served (Over 100/20 available)	Wireless
213008	26618 BLUFF ROAD	PRINCETON	IA	52768	1	12-Provider facilitates speeds faster than that reported on the map	Provider only: The Map does not correctly reflect service that I facilitate to this location	100	20	Fixed Wireless	Served (Over 100/20 available)	Wireless
213050	1395 220TH STREET	LEIGHTON	IA	50143	1	12-Provider facilitates speeds faster than that reported on the map	Provider only: The Map does not correctly reflect service that I facilitate to this location	100	20	Fixed Wireless	Served (Over 100/20 available)	Wireless
213161	402 WILSON STREET	WELLSBURG	IA	50680	1	12-Provider facilitates speeds faster than that reported on the map	Provider only: The Map does not correctly reflect service that I facilitate to this location	100	20	Fixed Wireless	Served (Over 100/20 available)	Wireless
213234	206 WASHINGTON STREET NORTH	FAIRBANK	IA	50629	1	12-Provider facilitates speeds faster than that reported on the map	Provider only: The Map does not correctly reflect service that I facilitate to this location	100	20	Fixed Wireless	Served (Over 100/20 available)	Wireless
213260	454 7TH STREET SOUTH	WINTHROP	IA	50682	1	12-Provider facilitates speeds faster than that reported on the map	Provider only: The Map does not correctly reflect service that I facilitate to this location	100	20	Fixed Wireless	Served (Over 100/20 available)	Wireless
213337	1122 SOUTH FREDERICK AVENUE	OELWEIN	IA	50662	1	12-Provider facilitates speeds faster than that reported on the map	Provider only: The Map does not correctly reflect service that I facilitate to this location	100	20	Fixed Wireless	Served (Over 100/20 available)	Wireless
213381	112 6TH STREET SOUTHWEST	OELWEIN	IA	50662	1	12-Provider facilitates speeds faster than that reported on the map	Provider only: The Map does not correctly reflect service that I facilitate to this location	100	20	Fixed Wireless	Served (Over 100/20 available)	Wireless

213414	1008 BROAD STREET	SABULA	IA	52070	1	12-Provider facilitates speeds faster than that reported on the map	Provider only: The Map does not correctly reflect service that I facilitate to this location	100	20	Fixed Wireless	Served (Over 100/20 available)	Wireless
213495	1314 JOY LOY LANE	MILFORD	IA	51351	1	12-Provider facilitates speeds faster than that reported on the map	Provider only: The Map does not correctly reflect service that I facilitate to this location	100	20	Fixed Wireless	Served (Over 100/20 available)	Wireless
213510	17260 63RD STREET	MAQUOKETA	IA	52060	1	12-Provider facilitates speeds faster than that reported on the map	Provider only: The Map does not correctly reflect service that I facilitate to this location	100	20	Fixed Wireless	Served (Over 100/20 available)	Wireless
213586	624 HAPPY TRAILS DRIVE	LE MARS	IA	51031	1	12-Provider facilitates speeds faster than that reported on the map	Provider only: The Map does not correctly reflect service that I facilitate to this location	100	20	Fixed Wireless	Served (Over 100/20 available)	Wireless
213601	430 2ND STREET NORTH	OSKALOOSA	IA	52577	1	12-Provider facilitates speeds faster than that reported on the map	Provider only: The Map does not correctly reflect service that I facilitate to this location	100	20	Fixed Wireless	Served (Over 100/20 available)	Wireless
213617	512 MICHIGAN AVENUE	ANITA	IA	50020	1	12-Provider facilitates speeds faster than that reported on the map	Provider only: The Map does not correctly reflect service that I facilitate to this location	100	20	Fixed Wireless	Served (Over 100/20 available)	Wireless
213624	904 5TH STREET	GRUNDY CENTER	IA	50638	1	12-Provider facilitates speeds faster than that reported on the map	Provider only: The Map does not correctly reflect service that I facilitate to this location	100	20	Fixed Wireless	Served (Over 100/20 available)	Wireless
213769	618 7TH STREET	GRUNDY CENTER	IA	50638	1	12-Provider facilitates speeds faster than that reported on the map	Provider only: The Map does not correctly reflect service that I facilitate to this location	100	20	Fixed Wireless	Served (Over 100/20 available)	Wireless
213802	1008 SOUTH FREDERICK AVENUE	OELWEIN	IA	50662	1	12-Provider facilitates speeds faster than that reported on the map	Provider only: The Map does not correctly reflect service that I facilitate to this location	100	20	Fixed Wireless	Served (Over 100/20 available)	Wireless
213811	226 NORTHEAST CENTRAL AVENUE	LE MARS	IA	51031	1	12-Provider facilitates speeds faster than that reported on the map	Provider only: The Map does not correctly reflect service that I facilitate to this location	100	20	Fixed Wireless	Served (Over 100/20 available)	Wireless
213906	401 DAVIS STREET	FAIRBANK	IA	50629	1	12-Provider facilitates speeds faster than that reported on the map	Provider only: The Map does not correctly reflect service that I facilitate to this location	100	20	Fixed Wireless	Served (Over 100/20 available)	Wireless
213912	209 NORTH 2ND STREET	RANDALIA	IA	52164	1	12-Provider facilitates speeds faster than that reported on the map	Provider only: The Map does not correctly reflect service that I facilitate to this location	100	20	Fixed Wireless	Served (Over 100/20 available)	Wireless
213924	809 GRANT STREET	MAQUOKETA	IA	52060	1	12-Provider facilitates speeds faster than that reported on the map	Provider only: The Map does not correctly reflect service that I facilitate to this location	100	20	Fixed Wireless	Served (Over 100/20 available)	Wireless
213940	403 14TH STREET SOUTHEAST	ORANGE CITY	IA	51041	1	12-Provider facilitates speeds faster than that reported on the map	Provider only: The Map does not correctly reflect service that I facilitate to this location	100	20	Fixed Wireless	Served (Over 100/20 available)	Wireless
214024	1504 B AVENUE EAST	OSKALOOSA	IA	52577	1	12-Provider facilitates speeds faster than that reported on the map	Provider only: The Map does not correctly reflect service that I facilitate to this location	100	20	Fixed Wireless	Served (Over 100/20 available)	Wireless
214059	905 SHORT STREET	DECORAH	IA	52101	1	12-Provider facilitates speeds faster than that reported on the map	Provider only: The Map does not correctly reflect service that I facilitate to this location	100	20	Fixed Wireless	Served (Over 100/20 available)	Wireless
214084	726 WEST BROAD STREET	NORTH ENGLISH	IA	52316	1	12-Provider facilitates speeds faster than that reported on the map	Provider only: The Map does not correctly reflect service that I facilitate to this location	100	20	Fixed Wireless	Served (Over 100/20 available)	Wireless
214186	306 6TH AVENUE SOUTHWEST	INDEPENDENCE	IA	50644	1	12-Provider facilitates speeds faster than that reported on the map	Provider only: The Map does not correctly reflect service that I facilitate to this location	100	20	Fixed Wireless	Served (Over 100/20 available)	Wireless
214278	151 2ND AVENUE NORTHWEST	OELWEIN	IA	50662	1	12-Provider facilitates speeds faster than that reported on the map	Provider only: The Map does not correctly reflect service that I facilitate to this location	100	20	Fixed Wireless	Served (Over 100/20 available)	Wireless
214303	51855 HWY 64	MILES	IA	52064	1	12-Provider facilitates speeds faster than that reported on the map	Provider only: The Map does not correctly reflect service that I facilitate to this location	100	20	Fixed Wireless	Served (Over 100/20 available)	Wireless
214331	307 7TH AVENUE NORTHWEST	INDEPENDENCE	IA	50644	1	12-Provider facilitates speeds faster than that reported on the map	Provider only: The Map does not correctly reflect service that I facilitate to this location	100	20	Fixed Wireless	Served (Over 100/20 available)	Wireless
214335	13303 185TH STREET	WELLSBURG	IA	50680	1	12-Provider facilitates speeds faster than that reported on the map	Provider only: The Map does not correctly reflect service that I facilitate to this location	100	20	Fixed Wireless	Served (Over 100/20 available)	Wireless
214369	509 FAIRVIEW AVENUE	MUSCATINE	IA	52761	1	12-Provider facilitates speeds faster than that reported on the map	Provider only: The Map does not correctly reflect service that I facilitate to this location	100	20	Fixed Wireless	Served (Over 100/20 available)	Wireless
214461	3301 ANASTASIA PLACE	MUSCATINE	IA	52761	1	12-Provider facilitates speeds faster than that reported on the map	Provider only: The Map does not correctly reflect service that I facilitate to this location	100	20	Fixed Wireless	Served (Over 100/20 available)	Wireless
214508	216 7TH AVENUE NORTHEAST	INDEPENDENCE	IA	50644	1	12-Provider facilitates speeds faster than that reported on the map	Provider only: The Map does not correctly reflect service that I facilitate to this location	100	20	Fixed Wireless	Served (Over 100/20 available)	Wireless
214524	2416 ZENITH AVENUE	SPIRIT LAKE	IA	51360	1	12-Provider facilitates speeds faster than that reported on the map	Provider only: The Map does not correctly reflect service that I facilitate to this location	100	20	Fixed Wireless	Served (Over 100/20 available)	Wireless
214525	503 F AVENUE	GRUNDY CENTER	IA	50638	1	12-Provider facilitates speeds faster than that reported on the map	Provider only: The Map does not correctly reflect service that I facilitate to this location	100	20	Fixed Wireless	Served (Over 100/20 available)	Wireless
214590	43725 TWILIGHT LANE	AVOCA	IA	51521	1	12-Provider facilitates speeds faster than that reported on the map	Provider only: The Map does not correctly reflect service that I facilitate to this location	100	20	Fixed Wireless	Served (Over 100/20 available)	Wireless
214594	634 REMER DRIVE	LE MARS	IA	51031	1	12-Provider facilitates speeds faster than that reported on the map	Provider only: The Map does not correctly reflect service that I facilitate to this location	100	20	Fixed Wireless	Served (Over 100/20 available)	Wireless
214632	2232 220TH STREET	INDEPENDENCE	IA	50644	1	12-Provider facilitates speeds faster than that reported on the map	Provider only: The Map does not correctly reflect service that I facilitate to this location	100	20	Fixed Wireless	Served (Over 100/20 available)	Wireless
214643	3185 250TH STREET	WINTHROP	IA	50682	1	12-Provider facilitates speeds faster than that reported on the map	Provider only: The Map does not correctly reflect service that I facilitate to this location	100	20	Fixed Wireless	Served (Over 100/20 available)	Wireless
214650	509 SOUTH NIAGARA STREET	MAQUOKETA	IA	52060	1	12-Provider facilitates speeds faster than that reported on the map	Provider only: The Map does not correctly reflect service that I facilitate to this location	100	20	Fixed Wireless	Served (Over 100/20 available)	Wireless
214747	121 3RD STREET NORTHWEST	OELWEIN	IA	50662	1	12-Provider facilitates speeds faster than that reported on the map	Provider only: The Map does not correctly reflect service that I facilitate to this location	100	20	Fixed Wireless	Served (Over 100/20 available)	Wireless
214789	930 1ST AVENUE SOUTHEAST	OELWEIN	IA	50662	1	12-Provider facilitates speeds faster than that reported on the map	Provider only: The Map does not correctly reflect service that I facilitate to this location	100	20	Fixed Wireless	Served (Over 100/20 available)	Wireless
214805	645 MADISON STREET	WINTHROP	IA	50682	1	12-Provider facilitates speeds faster than that reported on the map	Provider only: The Map does not correctly reflect service that I facilitate to this location	100	20	Fixed Wireless	Served (Over 100/20 available)	Wireless
214814	212 BANK STREET	SABULA	IA	52070	1	12-Provider facilitates speeds faster than that reported on the map	Provider only: The Map does not correctly reflect service that I facilitate to this location	100	20	Fixed Wireless	Served (Over 100/20 available)	Wireless
214900	306 5TH AVENUE NORTHEAST	INDEPENDENCE	IA	50644	1	12-Provider facilitates speeds faster than that reported on the map	Provider only: The Map does not correctly reflect service that I facilitate to this location	100	20	Fixed Wireless	Served (Over 100/20 available)	Wireless
214905	221 NORTH HOWARD STREET	NORTH ENGLISH	IA	52316	1	12-Provider facilitates speeds faster than that reported on the map	Provider only: The Map does not correctly reflect service that I facilitate to this location	100	20	Fixed Wireless	Served (Over 100/20 available)	Wireless
214906	1813 C AVENUE	MUSCATINE	IA	52761	1	12-Provider facilitates speeds faster than that reported on the map	Provider only: The Map does not correctly reflect service that I facilitate to this location	100	20	Fixed Wireless	Served (Over 100/20 available)	Wireless
214939	3021 PROVENCE LANE	MUSCATINE	IA	52761	1	12-Provider facilitates speeds faster than that reported on the map	Provider only: The Map does not correctly reflect service that I facilitate to this location	100	20	Fixed Wireless	Served (Over 100/20 available)	Wireless
215006	317 EAST OAK STREET	NORTH ENGLISH	IA	52316	1	12-Provider facilitates speeds faster than that reported on the map	Provider only: The Map does not correctly reflect service that I facilitate to this location	100	20	Fixed Wireless	Served (Over 100/20 available)	Wireless
215064	310 NORTH ELIZA STREET	MAQUOKETA	IA	52060	1	12-Provider facilitates speeds faster than that reported on the map	Provider only: The Map does not correctly reflect service that I facilitate to this location	100	20	Fixed Wireless	Served (Over 100/20 available)	Wireless
215150	15121 NORTHWOOD DRIVE	SPIRIT LAKE	IA	51360	1	12-Provider facilitates speeds faster than that reported on the map	Provider only: The Map does not correctly reflect service that I facilitate to this location	100	20	Fixed Wireless	Served (Over 100/20 available)	Wireless
215177	13375 G AVENUE	WELLSBURG	IA	50680	1	12-Provider facilitates speeds faster than that reported on the map	Provider only: The Map does not correctly reflect service that I facilitate to this location	100	20	Fixed Wireless	Served (Over 100/20 available)	Wireless
215235	2302 QUAIL RUN AVENUE	SPIRIT LAKE	IA	51360	1	12-Provider facilitates speeds faster than that reported on the map	Provider only: The Map does not correctly reflect service that I facilitate to this location	100	20	Fixed Wireless	Served (Over 100/20 available)	Wireless
215245	2950 LAMONI AVENUE	ROCKWELL CITY	IA	50579	1	12-Provider facilitates speeds faster than that reported on the map	Provider only: The Map does not correctly reflect service that I facilitate to this location	100	20	Fixed Wireless	Served (Over 100/20 available)	Wireless
215250	828 LAKE STREET	ROCKWELL CITY	IA	50579	1	12-Provider facilitates speeds faster than that reported on the map	Provider only: The Map does not correctly reflect service that I facilitate to this location	100	20	Fixed Wireless	Served (Over 100/20 available)	Wireless
215257	1702 PELLA AVENUE	OSKALOOSA	IA	52577	1	12-Provider facilitates speeds faster than that reported on the map	Provider only: The Map does not correctly reflect service that I facilitate to this location	100	20	Fixed Wireless	Served (Over 100/20 available)	Wireless
215396	505 7TH AVENUE SOUTHEAST	OELWEIN	IA	50662	1	12-Provider facilitates speeds faster than that reported on the map	Provider only: The Map does not correctly reflect service that I facilitate to this location	100	20	Fixed Wireless	Served (Over 100/20 available)	Wireless
215417	716 RIVER STREET	SABULA	IA	52070	1	12-Provider facilitates speeds faster than that reported on the map	Provider only: The Map does not correctly reflect service that I facilitate to this location	100	20	Fixed Wireless	Served (Over 100/20 available)	Wireless
215447	2370 MERINO AVENUE	OSKALOOSA	IA	52577	1	12-Provider facilitates speeds faster than that reported on the map	Provider only: The Map does not correctly reflect service that I facilitate to this location	100	20	Fixed Wireless	Served (Over 100/20 available)	Wireless
215489	1119 WEST CHARLES STREET	OELWEIN	IA	50662	1	12-Provider facilitates speeds faster than that reported on the map	Provider only: The Map does not correctly reflect service that I facilitate to this location	100	20	Fixed Wireless	Served (Over 100/20 available)	Wireless
215521	1264 MAIN STREET	JESUP	IA	50648	1	12-Provider facilitates speeds faster than that reported on the map	Provider only: The Map does not correctly reflect service that I facilitate to this location	100	20	Fixed Wireless	Served (Over 100/20 available)	Wireless
215540	2241 BENSON-SHADY GROVE AVENUE	JESUP	IA	50648	1	12-Provider facilitates speeds faster than that reported on the map	Provider only: The Map does not correctly reflect service that I facilitate to this location	100	20	Fixed Wireless	Served (Over 100/20 available)	Wireless
215560	809 3RD AVENUE NORTHEAST	INDEPENDENCE	IA	50644	1	12-Provider facilitates speeds faster than that reported on the map	Provider only: The Map does not correctly reflect service that I facilitate to this location	100	20	Fixed Wireless	Served (Over 100/20 available)	Wireless
215629	21695 210TH STREET	HOLLAND	IA	50642	1	12-Provider facilitates speeds faster than that reported on the map	Provider only: The Map does not correctly reflect service that I facilitate to this location	100	20	Fixed Wireless	Served (Over 100/20 available)	Wireless
215649	2915 BONNIE DRIVE	MUSCATINE	IA	52761	1	12-Provider facilitates speeds faster than that reported on the map	Provider only: The Map does not correctly reflect service that I facilitate to this location	100	20	Fixed Wireless	Served (Over 100/20 available)	Wireless
215663	208 CELESTE STREET	HUDSON	IA	50643	1	12-Provider facilitates speeds faster than that reported on the map	Provider only: The Map does not correctly reflect service that I facilitate to this location	100	20	Fixed Wireless	Served (Over 100/20 available)	Wireless
215678	2162 263RD STREET	OSKALOOSA	IA	52577	1	12-Provider facilitates speeds faster than that reported on the map	Provider only: The Map does not correctly reflect service that I facilitate to this location	100	20	Fixed Wireless	Served (Over 100/20 available)	Wireless
215691	3639 460TH STREET	ORANGE CITY	IA	51041	1	12-Provider facilitates speeds faster than that reported on the map	Provider only: The Map does not correctly reflect service that I facilitate to this location	100	20	Fixed Wireless	Served (Over 100/20 available)	Wireless
215728	801 8TH AVENUE SOUTHWEST	INDEPENDENCE	IA	50644	1	12-Provider facilitates speeds faster than that reported on the map	Provider only: The Map does not correctly reflect service that I facilitate to this location	100	20	Fixed Wireless	Served (Over 100/20 available)	Wireless
215821	713 B STREET NORTH	OSKALOOSA	IA	52577	1	12-Provider facilitates speeds faster than that reported on the map	Provider only: The Map does not correctly reflect service that I facilitate to this location	100	20	Fixed Wireless	Served (Over 100/20 available)	Wireless
215827	2531 WIGGENS ROAD	MUSCATINE	IA	52761	1	12-Provider facilitates speeds faster than that reported on the map	Provider only: The Map does not correctly reflect service that I facilitate to this location	100	20	Fixed Wireless	Served (Over 100/20 available)	Wireless
215830	805 WALDEN LANE	GRUNDY CENTER	IA	50638	1	12-Provider facilitates speeds faster than that reported on the map	Provider only: The Map does not correctly reflect service that I facilitate to this location	100	20	Fixed Wireless	Served (Over 100/20 available)	Wireless
215843	3841 460TH STREET	ALTON	IA	51003	1	12-Provider facilitates speeds faster than that reported on the map	Provider only: The Map does not correctly reflect service that I facilitate to this location	100	20	Fixed Wireless	Served (Over 100/20 available)	Wireless
215846	511 6TH AVENUE	ALTON	IA	51003	1	12-Provider facilitates speeds faster than that reported on the map	Provider only: The Map does not correctly reflect service that I facilitate to this location	100	20	Fixed Wireless	Served (Over 100/20 available)	Wireless
215864	205 NORTH CLARK STREET	WINFIELD	IA	52659	1	12-Provider facilitates speeds faster than that reported on the map	Provider only: The Map does not correctly reflect service that I facilitate to this location	100	20	Fixed Wireless	Served (Over 100/20 available)	Wireless
215930	910 CLARK STREET	REDFIELD	IA	50233	1	12-Provider facilitates speeds faster than that reported on the map	Provider only: The Map does not correctly reflect service that I facilitate to this location	100	20	Fixed Wireless	Served (Over 100/20 available)	Wireless
215980	5 MARIAN DRIVE	MUSCATINE	IA	52761	1	12-Provider facilitates speeds faster than that reported on the map	Provider only: The Map does not correctly reflect service that I facilitate to this location	100	20	Fixed Wireless	Served (Over 100/20 available)	Wireless
215986	314 6TH AVENUE SOUTHEAST	OELWEIN	IA	50662	1	12-Provider facilitates speeds faster than that reported on the map	Provider only: The Map does not correctly reflect service that I facilitate to this location	100	20	Fixed Wireless	Served (Over 100/20 available)	Wireless
216035	910 MAIN STREET	ARLINGTON	IA	50606	1	12-Provider facilitates speeds faster than that reported on the map	Provider only: The Map does not correctly reflect service that I facilitate to this location	100	20	Fixed Wireless	Served (Over 100/20 available)	Wireless
216090	814 2ND AVENUE NORTHEAST	INDEPENDENCE	IA	50644	1	12-Provider facilitates speeds faster than that reported on the map	Provider only: The Map does not correctly reflect service that I facilitate to this location	100	20	Fixed Wireless	Served (Over 100/20 available)	Wireless
216113	1194 230TH STREET	JESUP	IA	50648	1	12-Provider facilitates speeds faster than that reported on the map	Provider only: The Map does not correctly reflect service that I facilitate to this location	100	20	Fixed Wireless	Served (Over 100/20 available)	Wireless
216140	1889 ASHFORD AVENUE	MUSCATINE	IA	52761	1	12-Provider facilitates speeds faster than that reported on the map	Provider only: The Map does not correctly reflect service that I facilitate to this location	100	20	Fixed Wireless	Served (Over 100/20 available)	Wireless
216141	211 4TH AVENUE NORTHWEST	INDEPENDENCE	IA	50644	1	12-Provider facilitates speeds faster than that reported on the map	Provider only: The Map does not correctly reflect service that I facilitate to this location	100	20	Fixed Wireless	Served (Over 100/20 available)	Wireless
216146	133 4TH AVENUE NORTHEAST	OELWEIN	IA	50662	1	12-Provider facilitates speeds faster than that reported on the map	Provider only: The Map does not correctly reflect service that I facilitate to this location	100	20	Fixed Wireless	Served (Over 100/20 available)	Wireless
216149	244 5TH STREET SOUTH	WINTHROP	IA	50682	1	12-Provider facilitates speeds faster than that reported on the map	Provider only: The Map does not correctly reflect service that I facilitate to this location	100	20	Fixed Wireless	Served (Over 100/20 available)	Wireless
216188	511 4TH STREET NORTH	OSKALOOSA	IA	52577	1	12-Provider facilitates speeds faster than that reported on the map	Provider only: The Map does not correctly reflect service that I facilitate to this location	100	20	Fixed Wireless	Served (Over 100/20 available)	Wireless
216233	2508 MAPLE WOODS DRIVE	OSKALOOSA	IA	52577	1	12-Provider facilitates speeds faster than that reported on the map	Provider only: The Map does not correctly reflect service that I facilitate to this location	100	20	Fixed Wireless	Served (Over 100/20 available)	Wireless
216254	501 FRONT STREET	OSKALOOSA	IA	52577	1	12-Provider facilitates speeds faster than that reported on the map	Provider only: The Map does not correctly reflect service that I facilitate to this location	100	20	Fixed Wireless	Served (Over 100/20 available)	Wireless
216301	120 MONROE STREET	DIKE	IA	50624	1	12-Provider facilitates speeds faster than that reported on the map	Provider only: The Map does not correctly reflect service that I facilitate to this location	100	20	Fixed Wireless	Served (Over 100/20 available)	Wireless
216415	2612 LAKESIDE AVENUE	MILFORD	IA	51351	1	12-Provider facilitates speeds faster than that reported on the map	Provider only: The Map does not correctly reflect service that I facilitate to this location	100	20	Fixed Wireless	Served (Over 100/20 available)	Wireless
216482	627 5TH STREET	DIKE	IA	50624	1	12-Provider facilitates speeds faster than that reported on the map	Provider only: The Map does not correctly reflect service that I facilitate to this location	100	20	Fixed Wireless	Served (Over 100/20 available)	Wireless
216564	211 NORTH HIGHLAND STREET	NORTH ENGLISH	IA	52316	1	12-Provider facilitates speeds faster than that reported on the map	Provider only: The Map does not correctly reflect service that I facilitate to this location	100	20	Fixed Wireless	Served (Over 100/20 available)	Wireless
216591	291 MAIN STREET	ARLINGTON	IA	50606	1	12-Provider facilitates speeds faster than that reported on the map	Provider only: The Map does not correctly reflect service that I facilitate to this location	100	20	Fixed Wireless	Served (Over 100/20 available)	Wireless
216612	204 K AVENUE EAST	OSKALOOSA	IA	52577	1	12-Provider facilitates speeds faster than that reported on the map	Provider only: The Map does not correctly reflect service that I facilitate to this location	100	20	Fixed Wireless	Served (Over 100/20 available)	Wireless
216614	31695 SOUTH OLD HIGHWAY 6	REDFIELD	IA	50233	1	12-Provider facilitates speeds faster than that reported on the map	Provider only: The Map does not correctly reflect service that I facilitate to this location	100	20	Fixed Wireless	Served (Over 100/20 available)	Wireless
216658	1322 BARCLAY STREET	OSKALOOSA	IA	52577	1	12-Provider facilitates speeds faster than that reported on the map	Provider only: The Map does not correctly reflect service that I facilitate to this location	100	20	Fixed Wireless	Served (Over 100/20 available)	Wireless
216665	5 LAURIE DRIVE	MUSCATINE	IA	52761	1	12-Provider facilitates speeds faster than that reported on the map	Provider only: The Map does not correctly reflect service that I facilitate to this location	100	20	Fixed Wireless	Served (Over 100/20 available)	Wireless
216668	1502 1ST STREET	REDFIELD	IA	50233	1	12-Provider facilitates speeds faster than that reported on the map	Provider only: The Map does not correctly reflect service that I facilitate to this location	100	20	Fixed Wireless	Served (Over 100/20 available)	Wireless
216791	2441 HUMMINGBIRD LANE	MUSCATINE	IA	52761	1	12-Provider facilitates speeds faster than that reported on the map	Provider only: The Map does not correctly reflect service that I facilitate to this location	100	20	Fixed Wireless	Served (Over 100/20 available)	Wireless
216898	1008 2ND STREET	REDFIELD	IA	50233	1	12-Provider facilitates speeds faster than that reported on the map	Provider only: The Map does not correctly reflect service that I facilitate to this location	100	20	Fixed Wireless	Served (Over 100/20 available)	Wireless
216926	501 NORTH WALNUT STREET	AVOCA	IA	51521	1	12-Provider facilitates speeds faster than that reported on the map	Provider only: The Map does not correctly reflect service that I facilitate to this location	100	20	Fixed Wireless	Served (Over 100/20 available)	Wireless
217000	215 EAST PLATT STREET	MAQUOKETA	IA	52060	1	12-Provider facilitates speeds faster than that reported on the map	Provider only: The Map does not correctly reflect service that I facilitate to this location	100	20	Fixed Wireless	Served (Over 100/20 available)	Wireless
217045	309 DAISY STREET	DIKE	IA	50624	1	12-Provider facilitates speeds faster than that reported on the map	Provider only: The Map does not correctly reflect service that I facilitate to this location	100	20	Fixed Wireless	Served (Over 100/20 available)	Wireless
217085	408 5TH AVENUE SOUTHWEST	OELWEIN	IA	50662	1	12-Provider facilitates speeds faster than that reported on the map	Provider only: The Map does not correctly reflect service that I facilitate to this location	100	20	Fixed Wireless	Served (Over 100/20 available)	Wireless
217087	308 1ST STREET WEST	INDEPENDENCE	IA	50644	1	12-Provider facilitates speeds faster than that reported on the map	Provider only: The Map does not correctly reflect service that I facilitate to this location	100	20	Fixed Wireless	Served (Over 100/20 available)	Wireless
217116	200 CLEVELAND STREET	MUSCATINE	IA	52761	1	12-Provider facilitates speeds faster than that reported on the map	Provider only: The Map does not correctly reflect service that I facilitate to this location	100	20	Fixed Wireless	Served (Over 100/20 available)	Wireless
217143	405 SOUTH MAIN STREET	FAYETTE	IA	52142	1	12-Provider facilitates speeds faster than that reported on the map	Provider only: The Map does not correctly reflect service that I facilitate to this location	100	20	Fixed Wireless	Served (Over 100/20 available)	Wireless
217351	212 7TH AVENUE SOUTHEAST	OELWEIN	IA	50662	1	12-Provider facilitates speeds faster than that reported on the map	Provider only: The Map does not correctly reflect service that I facilitate to this location	100	20	Fixed Wireless	Served (Over 100/20 available)	Wireless
217378	600 11TH STREET NORTHEAST	INDEPENDENCE	IA	50644	1	12-Provider facilitates speeds faster than that reported on the map	Provider only: The Map does not correctly reflect service that I facilitate to this location	100	20	Fixed Wireless	Served (Over 100/20 available)	Wireless
217391	810 3RD AVENUE SOUTHWEST	OELWEIN	IA	50662	1	12-Provider facilitates speeds faster than that reported on the map	Provider only: The Map does not correctly reflect service that I facilitate to this location	100	20	Fixed Wireless	Served (Over 100/20 available)	Wireless
217439	2230 IMPERIAL OAKS DRIVE	MUSCATINE	IA	52761	1	12-Provider facilitates speeds faster than that reported on the map	Provider only: The Map does not correctly reflect service that I facilitate to this location	100	20	Fixed Wireless	Served (Over 100/20 available)	Wireless
217441	502 5TH STREET SOUTHWEST	OELWEIN	IA	50662	1	12-Provider facilitates speeds faster than that reported on the map	Provider only: The Map does not correctly reflect service that I facilitate to this location	100	20	Fixed Wireless	Served (Over 100/20 available)	Wireless
217458	1306 GREEN STREET NORTH	OSKALOOSA	IA	52577	1	12-Provider facilitates speeds faster than that reported on the map	Provider only: The Map does not correctly reflect service that I facilitate to this location	100	20	Fixed Wireless	Served (Over 100/20 available)	Wireless
217629	515 B AVENUE WEST	OSKALOOSA	IA	52577	1	12-Provider facilitates speeds faster than that reported on the map	Provider only: The Map does not correctly reflect service that I facilitate to this location	100	20	Fixed Wireless	Served (Over 100/20 available)	Wireless
217728	108 PARK AVENUE	MUSCATINE	IA	52761	1	12-Provider facilitates speeds faster than that reported on the map	Provider only: The Map does not correctly reflect service that I facilitate to this location	100	20	Fixed Wireless	Served (Over 100/20 available)	Wireless
217753	2674 THERMICE DRIVE	MUSCATINE	IA	52761	1	12-Provider facilitates speeds faster than that reported on the map	Provider only: The Map does not correctly reflect service that I facilitate to this location	100	20	Fixed Wireless	Served (Over 100/20 available)	Wireless
217806	206 SOUTH WALNUT STREET	WINFIELD	IA	52659	1	12-Provider facilitates speeds faster than that reported on the map	Provider only: The Map does not correctly reflect service that I facilitate to this location	100	20	Fixed Wireless	Served (Over 100/20 available)	Wireless
217823	714 MARQUETTE STREET	MUSCATINE	IA	52761	1	12-Provider facilitates speeds faster than that reported on the map	Provider only: The Map does not correctly reflect service that I facilitate to this location	100	20	Fixed Wireless	Served (Over 100/20 available)	Wireless
217840	307 EAST JUDSON STREET	MAQUOKETA	IA	52060	1	12-Provider facilitates speeds faster than that reported on the map	Provider only: The Map does not correctly reflect service that I facilitate to this location	100	20	Fixed Wireless	Served (Over 100/20 available)	Wireless
217854	414 WEST PLEASANT STREET	MAQUOKETA	IA	52060	1	12-Provider facilitates speeds faster than that reported on the map	Provider only: The Map does not correctly reflect service that I facilitate to this location	100	20	Fixed Wireless	Served (Over 100/20 available)	Wireless
217855	305 6TH STREET NORTH	FAIRBANK	IA	50629	1	12-Provider facilitates speeds faster than that reported on the map	Provider only: The Map does not correctly reflect service that I facilitate to this location	100	20	Fixed Wireless	Served (Over 100/20 available)	Wireless
217889	147 200TH AVENUE	MAQUOKETA	IA	52060	1	12-Provider facilitates speeds faster than that reported on the map	Provider only: The Map does not correctly reflect service that I facilitate to this location	100	20	Fixed Wireless	Served (Over 100/20 available)	Wireless
217897	2705 OAK DRIVE	MUSCATINE	IA	52761	1	12-Provider facilitates speeds faster than that reported on the map	Provider only: The Map does not correctly reflect service that I facilitate to this location	100	20	Fixed Wireless	Served (Over 100/20 available)	Wireless
217971	4276 X AVENUE	FAIRBANK	IA	50629	1	12-Provider facilitates speeds faster than that reported on the map	Provider only: The Map does not correctly reflect service that I facilitate to this location	100	20	Fixed Wireless	Served (Over 100/20 available)	Wireless
217984	1408 43RD STREET	MAQUOKETA	IA	52060	1	12-Provider facilitates speeds faster than that reported on the map	Provider only: The Map does not correctly reflect service that I facilitate to this location	100	20	Fixed Wireless	Served (Over 100/20 available)	Wireless
218078	715 1ST AVENUE SOUTHEAST	OELWEIN	IA	50662	1	12-Provider facilitates speeds faster than that reported on the map	Provider only: The Map does not correctly reflect service that I facilitate to this location	100	20	Fixed Wireless	Served (Over 100/20 available)	Wireless
218095	212 1ST AVENUE EAST	OSKALOOSA	IA	52577	1	12-Provider facilitates speeds faster than that reported on the map	Provider only: The Map does not correctly reflect service that I facilitate to this location	100	20	Fixed Wireless	Served (Over 100/20 available)	Wireless
218145	411 NORTH MAIN STREET	MAQUOKETA	IA	52060	1	12-Provider facilitates speeds faster than that reported on the map	Provider only: The Map does not correctly reflect service that I facilitate to this location	100	20	Fixed Wireless	Served (Over 100/20 available)	Wireless
218247	128 6TH AVENUE SOUTHEAST	OELWEIN	IA	50662	1	12-Provider facilitates speeds faster than that reported on the map	Provider only: The Map does not correctly reflect service that I facilitate to this location	100	20	Fixed Wireless	Served (Over 100/20 available)	Wireless
218248	2000 5TH STREET SOUTH	OSKALOOSA	IA	52577	1	12-Provider facilitates speeds faster than that reported on the map	Provider only: The Map does not correctly reflect service that I facilitate to this location	100	20	Fixed Wireless	Served (Over 100/20 available)	Wireless
218268	1018 1ST AVENUE WEST	OSKALOOSA	IA	52577	1	12-Provider facilitates speeds faster than that reported on the map	Provider only: The Map does not correctly reflect service that I facilitate to this location	100	20	Fixed Wireless	Served (Over 100/20 available)	Wireless
218289	508 NORTH CHESTNUT STREET	AVOCA	IA	51521	1	12-Provider facilitates speeds faster than that reported on the map	Provider only: The Map does not correctly reflect service that I facilitate to this location	100	20	Fixed Wireless	Served (Over 100/20 available)	Wireless
218295	215 SOUTH MATTESON STREET	MAQUOKETA	IA	52060	1	12-Provider facilitates speeds faster than that reported on the map	Provider only: The Map does not correctly reflect service that I facilitate to this location	100	20	Fixed Wireless	Served (Over 100/20 available)	Wireless

218324	611 6TH AVENUE NORTHWEST	INDEPENDENCE	IA	50644	1	12-Provider facilitates speeds faster than that reported on the map	Provider only: The Map does not correctly reflect service that I facilitate to this location	100	20	Fixed Wireless	Served (Over 100/20 available)	Wireless
218326	19147 180TH STREET	HOLLAND	IA	50642	1	12-Provider facilitates speeds faster than that reported on the map	Provider only: The Map does not correctly reflect service that I facilitate to this location	100	20	Fixed Wireless	Served (Over 100/20 available)	Wireless
218349	54773 64TH STREET	SABULA	IA	52070	1	12-Provider facilitates speeds faster than that reported on the map	Provider only: The Map does not correctly reflect service that I facilitate to this location	100	20	Fixed Wireless	Served (Over 100/20 available)	Wireless
218374	341 MILDRED STREET	DIKE	IA	50624	1	12-Provider facilitates speeds faster than that reported on the map	Provider only: The Map does not correctly reflect service that I facilitate to this location	100	20	Fixed Wireless	Served (Over 100/20 available)	Wireless
218395	3222 SPINNING WHEEL COURT	MUSCATINE	IA	52761	1	12-Provider facilitates speeds faster than that reported on the map	Provider only: The Map does not correctly reflect service that I facilitate to this location	100	20	Fixed Wireless	Served (Over 100/20 available)	Wireless
218435	2426 265TH STREET	OSKALOOSA	IA	52577	1	12-Provider facilitates speeds faster than that reported on the map	Provider only: The Map does not correctly reflect service that I facilitate to this location	100	20	Fixed Wireless	Served (Over 100/20 available)	Wireless
218459	609 5TH STREET NORTHEAST	INDEPENDENCE	IA	50644	1	12-Provider facilitates speeds faster than that reported on the map	Provider only: The Map does not correctly reflect service that I facilitate to this location	100	20	Fixed Wireless	Served (Over 100/20 available)	Wireless
218462	2210 ARROWHEAD STREET	MILFORD	IA	51351	1	12-Provider facilitates speeds faster than that reported on the map	Provider only: The Map does not correctly reflect service that I facilitate to this location	100	20	Fixed Wireless	Served (Over 100/20 available)	Wireless
218536	309 2ND STREET	WELLSBURG	IA	50680	1	12-Provider facilitates speeds faster than that reported on the map	Provider only: The Map does not correctly reflect service that I facilitate to this location	100	20	Fixed Wireless	Served (Over 100/20 available)	Wireless
218547	5580 PENNSYLVANIA AVE	DUBUQUE	IA	52002	1	12-Provider facilitates speeds faster than that reported on the map	Provider only: The Map does not correctly reflect service that I facilitate to this location	100	20	Fixed Wireless	Served (Over 100/20 available)	Wireless
218601	2426 DUGAN AVENUE	INDEPENDENCE	IA	50644	1	12-Provider facilitates speeds faster than that reported on the map	Provider only: The Map does not correctly reflect service that I facilitate to this location	100	20	Fixed Wireless	Served (Over 100/20 available)	Wireless
218603	3211 CENTER LAKE DRIVE	SPIRIT LAKE	IA	51360	1	12-Provider facilitates speeds faster than that reported on the map	Provider only: The Map does not correctly reflect service that I facilitate to this location	100	20	Fixed Wireless	Served (Over 100/20 available)	Wireless
218618	4933 JACKSON AVENUE	ALTON	IA	51003	1	12-Provider facilitates speeds faster than that reported on the map	Provider only: The Map does not correctly reflect service that I facilitate to this location	100	20	Fixed Wireless	Served (Over 100/20 available)	Wireless
218625	806 SHORT STREET	DECORAH	IA	52101	1	12-Provider facilitates speeds faster than that reported on the map	Provider only: The Map does not correctly reflect service that I facilitate to this location	100	20	Fixed Wireless	Served (Over 100/20 available)	Wireless
218631	49111 GREEN ISLAND ROAD	MILES	IA	52064	1	12-Provider facilitates speeds faster than that reported on the map	Provider only: The Map does not correctly reflect service that I facilitate to this location	100	20	Fixed Wireless	Served (Over 100/20 available)	Wireless
218636	401 WEST 2ND STREET	EVERLY	IA	51338	1	12-Provider facilitates speeds faster than that reported on the map	Provider only: The Map does not correctly reflect service that I facilitate to this location	100	20	Fixed Wireless	Served (Over 100/20 available)	Wireless
218710	106 9TH STREET NORTHEAST	INDEPENDENCE	IA	50644	1	12-Provider facilitates speeds faster than that reported on the map	Provider only: The Map does not correctly reflect service that I facilitate to this location	100	20	Fixed Wireless	Served (Over 100/20 available)	Wireless
218722	1109 2ND STREET NORTH	OSKALOOSA	IA	52577	1	12-Provider facilitates speeds faster than that reported on the map	Provider only: The Map does not correctly reflect service that I facilitate to this location	100	20	Fixed Wireless	Served (Over 100/20 available)	Wireless
218748	411 B AVENUE EAST	OSKALOOSA	IA	52577	1	12-Provider facilitates speeds faster than that reported on the map	Provider only: The Map does not correctly reflect service that I facilitate to this location	100	20	Fixed Wireless	Served (Over 100/20 available)	Wireless
218845	1651 280TH STREET	ROCKWELL CITY	IA	50579	1	12-Provider facilitates speeds faster than that reported on the map	Provider only: The Map does not correctly reflect service that I facilitate to this location	100	20	Fixed Wireless	Served (Over 100/20 available)	Wireless
218849	2016 ENTERPRISE COURT SOUTHWEST	INDEPENDENCE	IA	50644	1	12-Provider facilitates speeds faster than that reported on the map	Provider only: The Map does not correctly reflect service that I facilitate to this location	100	20	Fixed Wireless	Served (Over 100/20 available)	Wireless
218886	1007 10TH STREET NORTHEAST	INDEPENDENCE	IA	50644	1	12-Provider facilitates speeds faster than that reported on the map	Provider only: The Map does not correctly reflect service that I facilitate to this location	100	20	Fixed Wireless	Served (Over 100/20 available)	Wireless
218928	308 EAST WATER STREET	FAYETTE	IA	52142	1	12-Provider facilitates speeds faster than that reported on the map	Provider only: The Map does not correctly reflect service that I facilitate to this location	100	20	Fixed Wireless	Served (Over 100/20 available)	Wireless
218943	306 16TH AVENUE NORTHEAST	INDEPENDENCE	IA	50644	1	12-Provider facilitates speeds faster than that reported on the map	Provider only: The Map does not correctly reflect service that I facilitate to this location	100	20	Fixed Wireless	Served (Over 100/20 available)	Wireless
218983	1214 E AVENUE EAST	OSKALOOSA	IA	52577	1	12-Provider facilitates speeds faster than that reported on the map	Provider only: The Map does not correctly reflect service that I facilitate to this location	100	20	Fixed Wireless	Served (Over 100/20 available)	Wireless
219150	410 ELK STREET	SABULA	IA	52070	1	12-Provider facilitates speeds faster than that reported on the map	Provider only: The Map does not correctly reflect service that I facilitate to this location	100	20	Fixed Wireless	Served (Over 100/20 available)	Wireless
219155	116 MAGNOLIA STREET	MUSCATINE	IA	52761	1	12-Provider facilitates speeds faster than that reported on the map	Provider only: The Map does not correctly reflect service that I facilitate to this location	100	20	Fixed Wireless	Served (Over 100/20 available)	Wireless
219238	810 PEARL STREET	SABULA	IA	52070	1	12-Provider facilitates speeds faster than that reported on the map	Provider only: The Map does not correctly reflect service that I facilitate to this location	100	20	Fixed Wireless	Served (Over 100/20 available)	Wireless
219525	3341 SPINNING WHEEL COURT	MUSCATINE	IA	52761	1	12-Provider facilitates speeds faster than that reported on the map	Provider only: The Map does not correctly reflect service that I facilitate to this location	100	20	Fixed Wireless	Served (Over 100/20 available)	Wireless
219541	205 NORTH JONES STREET	MAQUOKETA	IA	52060	1	12-Provider facilitates speeds faster than that reported on the map	Provider only: The Map does not correctly reflect service that I facilitate to this location	100	20	Fixed Wireless	Served (Over 100/20 available)	Wireless
219559	917 1ST STREET SOUTH	OSKALOOSA	IA	52577	1	12-Provider facilitates speeds faster than that reported on the map	Provider only: The Map does not correctly reflect service that I facilitate to this location	100	20	Fixed Wireless	Served (Over 100/20 available)	Wireless
219587	505 FRANKLIN STREET	DECORAH	IA	52101	1	12-Provider facilitates speeds faster than that reported on the map	Provider only: The Map does not correctly reflect service that I facilitate to this location	100	20	Fixed Wireless	Served (Over 100/20 available)	Wireless
219608	168 PARK PLACE	ARNOLDS PARK	IA	51331	1	12-Provider facilitates speeds faster than that reported on the map	Provider only: The Map does not correctly reflect service that I facilitate to this location	100	20	Fixed Wireless	Served (Over 100/20 available)	Wireless
219630	214 2ND STREET SOUTHWEST	INDEPENDENCE	IA	50644	1	12-Provider facilitates speeds faster than that reported on the map	Provider only: The Map does not correctly reflect service that I facilitate to this location	100	20	Fixed Wireless	Served (Over 100/20 available)	Wireless
219640	4913 BRADLEY DRIVE	MUSCATINE	IA	52761	1	12-Provider facilitates speeds faster than that reported on the map	Provider only: The Map does not correctly reflect service that I facilitate to this location	100	20	Fixed Wireless	Served (Over 100/20 available)	Wireless
219703	209 MAIN STREET EAST	DECORAH	IA	52101	1	12-Provider facilitates speeds faster than that reported on the map	Provider only: The Map does not correctly reflect service that I facilitate to this location	100	20	Fixed Wireless	Served (Over 100/20 available)	Wireless
219706	1401 220TH STREET	INDEPENDENCE	IA	50644	1	12-Provider facilitates speeds faster than that reported on the map	Provider only: The Map does not correctly reflect service that I facilitate to this location	100	20	Fixed Wireless	Served (Over 100/20 available)	Wireless
219724	1213 2ND STREET SOUTHWEST	OELWEIN	IA	50662	1	12-Provider facilitates speeds faster than that reported on the map	Provider only: The Map does not correctly reflect service that I facilitate to this location	100	20	Fixed Wireless	Served (Over 100/20 available)	Wireless
219752	104 SOUTH DECATUR STREET	KELLERTON	IA	50133	1	12-Provider facilitates speeds faster than that reported on the map	Provider only: The Map does not correctly reflect service that I facilitate to this location	100	20	Fixed Wireless	Served (Over 100/20 available)	Wireless
219758	3305 KEOKUK AVENUE	SPIRIT LAKE	IA	51360	1	12-Provider facilitates speeds faster than that reported on the map	Provider only: The Map does not correctly reflect service that I facilitate to this location	100	20	Fixed Wireless	Served (Over 100/20 available)	Wireless
219833	1141 183RD STREET	JESUP	IA	50648	1	12-Provider facilitates speeds faster than that reported on the map	Provider only: The Map does not correctly reflect service that I facilitate to this location	100	20	Fixed Wireless	Served (Over 100/20 available)	Wireless
219855	211 NORTH OAK STREET	WINFIELD	IA	52659	1	12-Provider facilitates speeds faster than that reported on the map	Provider only: The Map does not correctly reflect service that I facilitate to this location	100	20	Fixed Wireless	Served (Over 100/20 available)	Wireless
220010	913 E STREET SOUTH	OSKALOOSA	IA	52577	1	12-Provider facilitates speeds faster than that reported on the map	Provider only: The Map does not correctly reflect service that I facilitate to this location	100	20	Fixed Wireless	Served (Over 100/20 available)	Wireless
220019	403 12TH AVENUE NORTHWEST	INDEPENDENCE	IA	50644	1	12-Provider facilitates speeds faster than that reported on the map	Provider only: The Map does not correctly reflect service that I facilitate to this location	100	20	Fixed Wireless	Served (Over 100/20 available)	Wireless
220097	710 SUNRISE CIRCLE	MUSCATINE	IA	52761	1	12-Provider facilitates speeds faster than that reported on the map	Provider only: The Map does not correctly reflect service that I facilitate to this location	100	20	Fixed Wireless	Served (Over 100/20 available)	Wireless
220141	111 H AVENUE EAST	OSKALOOSA	IA	52577	1	12-Provider facilitates speeds faster than that reported on the map	Provider only: The Map does not correctly reflect service that I facilitate to this location	100	20	Fixed Wireless	Served (Over 100/20 available)	Wireless
220156	1207 6TH STREET	GRUNDY CENTER	IA	50638	1	12-Provider facilitates speeds faster than that reported on the map	Provider only: The Map does not correctly reflect service that I facilitate to this location	100	20	Fixed Wireless	Served (Over 100/20 available)	Wireless
220160	106 COLGATE AVENUE	MAQUOKETA	IA	52060	1	12-Provider facilitates speeds faster than that reported on the map	Provider only: The Map does not correctly reflect service that I facilitate to this location	100	20	Fixed Wireless	Served (Over 100/20 available)	Wireless
220164	206 SOUTH ADAMS STREET	KELLERTON	IA	50133	1	12-Provider facilitates speeds faster than that reported on the map	Provider only: The Map does not correctly reflect service that I facilitate to this location	100	20	Fixed Wireless	Served (Over 100/20 available)	Wireless
220289	222 NORTH MAIN STREET	NORTH ENGLISH	IA	52316	1	12-Provider facilitates speeds faster than that reported on the map	Provider only: The Map does not correctly reflect service that I facilitate to this location	100	20	Fixed Wireless	Served (Over 100/20 available)	Wireless
220302	305 NORTH ADAMS STREET	WELLSBURG	IA	50680	1	12-Provider facilitates speeds faster than that reported on the map	Provider only: The Map does not correctly reflect service that I facilitate to this location	100	20	Fixed Wireless	Served (Over 100/20 available)	Wireless
220330	1009 EDWARDS STREET	REDFIELD	IA	50233	1	12-Provider facilitates speeds faster than that reported on the map	Provider only: The Map does not correctly reflect service that I facilitate to this location	100	20	Fixed Wireless	Served (Over 100/20 available)	Wireless
220352	200 10TH AVENUE	FORT ATKINSON	IA	52144	1	12-Provider facilitates speeds faster than that reported on the map	Provider only: The Map does not correctly reflect service that I facilitate to this location	100	20	Fixed Wireless	Served (Over 100/20 available)	Wireless
220396	1609 THOMAS STREET	REDFIELD	IA	50233	1	12-Provider facilitates speeds faster than that reported on the map	Provider only: The Map does not correctly reflect service that I facilitate to this location	100	20	Fixed Wireless	Served (Over 100/20 available)	Wireless
220403	25460 1ST STREET	SPIRIT LAKE	IA	51360	1	12-Provider facilitates speeds faster than that reported on the map	Provider only: The Map does not correctly reflect service that I facilitate to this location	100	20	Fixed Wireless	Served (Over 100/20 available)	Wireless
220462	1502 2ND STREET SOUTH	OSKALOOSA	IA	52577	1	12-Provider facilitates speeds faster than that reported on the map	Provider only: The Map does not correctly reflect service that I facilitate to this location	100	20	Fixed Wireless	Served (Over 100/20 available)	Wireless
220483	1703 ORANGE STREET	MUSCATINE	IA	52761	1	12-Provider facilitates speeds faster than that reported on the map	Provider only: The Map does not correctly reflect service that I facilitate to this location	100	20	Fixed Wireless	Served (Over 100/20 available)	Wireless
220561	2210 2ND AVENUE	MUSCATINE	IA	52761	1	12-Provider facilitates speeds faster than that reported on the map	Provider only: The Map does not correctly reflect service that I facilitate to this location	100	20	Fixed Wireless	Served (Over 100/20 available)	Wireless
220627	201 9TH STREET	ALTON	IA	51003	1	12-Provider facilitates speeds faster than that reported on the map	Provider only: The Map does not correctly reflect service that I facilitate to this location	100	20	Fixed Wireless	Served (Over 100/20 available)	Wireless
220634	2210 193RD AVENUE	MILFORD	IA	51351	1	12-Provider facilitates speeds faster than that reported on the map	Provider only: The Map does not correctly reflect service that I facilitate to this location	100	20	Fixed Wireless	Served (Over 100/20 available)	Wireless
220643	507 2ND STREET NORTHWEST	INDEPENDENCE	IA	50644	1	12-Provider facilitates speeds faster than that reported on the map	Provider only: The Map does not correctly reflect service that I facilitate to this location	100	20	Fixed Wireless	Served (Over 100/20 available)	Wireless
220687	1214 GLENWOOD LANE	MUSCATINE	IA	52761	1	12-Provider facilitates speeds faster than that reported on the map	Provider only: The Map does not correctly reflect service that I facilitate to this location	100	20	Fixed Wireless	Served (Over 100/20 available)	Wireless
220707	3047 140TH STREET	SPIRIT LAKE	IA	51360	1	12-Provider facilitates speeds faster than that reported on the map	Provider only: The Map does not correctly reflect service that I facilitate to this location	100	20	Fixed Wireless	Served (Over 100/20 available)	Wireless
220745	311 FAIRVIEW AVENUE	MUSCATINE	IA	52761	1	12-Provider facilitates speeds faster than that reported on the map	Provider only: The Map does not correctly reflect service that I facilitate to this location	100	20	Fixed Wireless	Served (Over 100/20 available)	Wireless
220762	10049 COTTINGHAM RD	PEOSTA	IA	52068	1	12-Provider facilitates speeds faster than that reported on the map	Provider only: The Map does not correctly reflect service that I facilitate to this location	100	20	Fixed Wireless	Served (Over 100/20 available)	Wireless
220785	609 20TH STREET	SPIRIT LAKE	IA	51360	1	12-Provider facilitates speeds faster than that reported on the map	Provider only: The Map does not correctly reflect service that I facilitate to this location	100	20	Fixed Wireless	Served (Over 100/20 available)	Wireless
220862	525 5TH AVENUE NORTHEAST	OELWEIN	IA	50662	1	12-Provider facilitates speeds faster than that reported on the map	Provider only: The Map does not correctly reflect service that I facilitate to this location	100	20	Fixed Wireless	Served (Over 100/20 available)	Wireless
220866	904 RIVER STREET SOUTH	DECORAH	IA	52101	1	12-Provider facilitates speeds faster than that reported on the map	Provider only: The Map does not correctly reflect service that I facilitate to this location	100	20	Fixed Wireless	Served (Over 100/20 available)	Wireless
220875	311 3RD STREET	PRINCETON	IA	52768	1	12-Provider facilitates speeds faster than that reported on the map	Provider only: The Map does not correctly reflect service that I facilitate to this location	100	20	Fixed Wireless	Served (Over 100/20 available)	Wireless
220971	116 2ND AVENUE SOUTHEAST	OELWEIN	IA	50662	1	12-Provider facilitates speeds faster than that reported on the map	Provider only: The Map does not correctly reflect service that I facilitate to this location	100	20	Fixed Wireless	Served (Over 100/20 available)	Wireless
220975	207 4TH AVENUE WEST	OSKALOOSA	IA	52577	1	12-Provider facilitates speeds faster than that reported on the map	Provider only: The Map does not correctly reflect service that I facilitate to this location	100	20	Fixed Wireless	Served (Over 100/20 available)	Wireless
221007	3190 190TH STREET	ESTHERVILLE	IA	51334	1	12-Provider facilitates speeds faster than that reported on the map	Provider only: The Map does not correctly reflect service that I facilitate to this location	100	20	Fixed Wireless	Served (Over 100/20 available)	Wireless
221018	215 8TH AVENUE SOUTHWEST	OELWEIN	IA	50662	1	12-Provider facilitates speeds faster than that reported on the map	Provider only: The Map does not correctly reflect service that I facilitate to this location	100	20	Fixed Wireless	Served (Over 100/20 available)	Wireless
221058	212 WALNUT STREET	MAQUOKETA	IA	52060	1	12-Provider facilitates speeds faster than that reported on the map	Provider only: The Map does not correctly reflect service that I facilitate to this location	100	20	Fixed Wireless	Served (Over 100/20 available)	Wireless
221114	2532 RIVER ROAD	DECORAH	IA	52101	1	12-Provider facilitates speeds faster than that reported on the map	Provider only: The Map does not correctly reflect service that I facilitate to this location	100	20	Fixed Wireless	Served (Over 100/20 available)	Wireless
221172	607 6TH AVENUE EAST	OSKALOOSA	IA	52577	1	12-Provider facilitates speeds faster than that reported on the map	Provider only: The Map does not correctly reflect service that I facilitate to this location	100	20	Fixed Wireless	Served (Over 100/20 available)	Wireless
221289	1005 2ND AVENUE EAST	OSKALOOSA	IA	52577	1	12-Provider facilitates speeds faster than that reported on the map	Provider only: The Map does not correctly reflect service that I facilitate to this location	100	20	Fixed Wireless	Served (Over 100/20 available)	Wireless
221294	32747 450TH STREET	AVOCA	IA	51521	1	12-Provider facilitates speeds faster than that reported on the map	Provider only: The Map does not correctly reflect service that I facilitate to this location	100	20	Fixed Wireless	Served (Over 100/20 available)	Wireless
221310	1221 F STREET SOUTH	OSKALOOSA	IA	52577	1	12-Provider facilitates speeds faster than that reported on the map	Provider only: The Map does not correctly reflect service that I facilitate to this location	100	20	Fixed Wireless	Served (Over 100/20 available)	Wireless
221371	206 EAST CENTER STREET	WINFIELD	IA	52659	1	12-Provider facilitates speeds faster than that reported on the map	Provider only: The Map does not correctly reflect service that I facilitate to this location	100	20	Fixed Wireless	Served (Over 100/20 available)	Wireless
221419	204 WEST STREET	DECORAH	IA	52101	1	12-Provider facilitates speeds faster than that reported on the map	Provider only: The Map does not correctly reflect service that I facilitate to this location	100	20	Fixed Wireless	Served (Over 100/20 available)	Wireless
221434	4612 KENNEDY AVENUE	ALTON	IA	51003	1	12-Provider facilitates speeds faster than that reported on the map	Provider only: The Map does not correctly reflect service that I facilitate to this location	100	20	Fixed Wireless	Served (Over 100/20 available)	Wireless
221455	215 2ND STREET SOUTHEAST	INDEPENDENCE	IA	50644	1	12-Provider facilitates speeds faster than that reported on the map	Provider only: The Map does not correctly reflect service that I facilitate to this location	100	20	Fixed Wireless	Served (Over 100/20 available)	Wireless
221458	2006 BURLINGTON ROAD	OSKALOOSA	IA	52577	1	12-Provider facilitates speeds faster than that reported on the map	Provider only: The Map does not correctly reflect service that I facilitate to this location	100	20	Fixed Wireless	Served (Over 100/20 available)	Wireless
221494	506 MECHANIC STREET SOUTH	DECORAH	IA	52101	1	12-Provider facilitates speeds faster than that reported on the map	Provider only: The Map does not correctly reflect service that I facilitate to this location	100	20	Fixed Wireless	Served (Over 100/20 available)	Wireless
221587	516 G AVENUE WEST	OSKALOOSA	IA	52577	1	12-Provider facilitates speeds faster than that reported on the map	Provider only: The Map does not correctly reflect service that I facilitate to this location	100	20	Fixed Wireless	Served (Over 100/20 available)	Wireless
221617	1407 HIGHWAY 71	SPIRIT LAKE	IA	51360	1	12-Provider facilitates speeds faster than that reported on the map	Provider only: The Map does not correctly reflect service that I facilitate to this location	100	20	Fixed Wireless	Served (Over 100/20 available)	Wireless
221626	204 EAST CHEROKEE STREET	NORTH ENGLISH	IA	52316	1	12-Provider facilitates speeds faster than that reported on the map	Provider only: The Map does not correctly reflect service that I facilitate to this location	100	20	Fixed Wireless	Served (Over 100/20 available)	Wireless
221739	2370 INWOOD AVENUE	JOLLEY	IA	50551	1	12-Provider facilitates speeds faster than that reported on the map	Provider only: The Map does not correctly reflect service that I facilitate to this location	100	20	Fixed Wireless	Served (Over 100/20 available)	Wireless
221759	1105 35TH STREET	SPIRIT LAKE	IA	51360	1	12-Provider facilitates speeds faster than that reported on the map	Provider only: The Map does not correctly reflect service that I facilitate to this location	100	20	Fixed Wireless	Served (Over 100/20 available)	Wireless
221764	103 MIDDLE ROAD	MUSCATINE	IA	52761	1	12-Provider facilitates speeds faster than that reported on the map	Provider only: The Map does not correctly reflect service that I facilitate to this location	100	20	Fixed Wireless	Served (Over 100/20 available)	Wireless
221771	201 WEST 6TH AVENUE	KELLERTON	IA	50133	1	12-Provider facilitates speeds faster than that reported on the map	Provider only: The Map does not correctly reflect service that I facilitate to this location	100	20	Fixed Wireless	Served (Over 100/20 available)	Wireless
221826	901 20TH STREET	SPIRIT LAKE	IA	51360	1	12-Provider facilitates speeds faster than that reported on the map	Provider only: The Map does not correctly reflect service that I facilitate to this location	100	20	Fixed Wireless	Served (Over 100/20 available)	Wireless
221884	506 OAK STREET	DECORAH	IA	52101	1	12-Provider facilitates speeds faster than that reported on the map	Provider only: The Map does not correctly reflect service that I facilitate to this location	100	20	Fixed Wireless	Served (Over 100/20 available)	Wireless
221934	2442 SUNFLOWER RIDGE	MUSCATINE	IA	52761	1	12-Provider facilitates speeds faster than that reported on the map	Provider only: The Map does not correctly reflect service that I facilitate to this location	100	20	Fixed Wireless	Served (Over 100/20 available)	Wireless
222015	901 8TH STREET SOUTH	OSKALOOSA	IA	52577	1	12-Provider facilitates speeds faster than that reported on the map	Provider only: The Map does not correctly reflect service that I facilitate to this location	100	20	Fixed Wireless	Served (Over 100/20 available)	Wireless
222051	2531 550TH AVENUE	SABULA	IA	52070	1	12-Provider facilitates speeds faster than that reported on the map	Provider only: The Map does not correctly reflect service that I facilitate to this location	100	20	Fixed Wireless	Served (Over 100/20 available)	Wireless
222063	500 MC ADOO STREET	WELLSBURG	IA	50680	1	12-Provider facilitates speeds faster than that reported on the map	Provider only: The Map does not correctly reflect service that I facilitate to this location	100	20	Fixed Wireless	Served (Over 100/20 available)	Wireless
222304	4390 DODGE ST	DUBUQUE	IA	52003	1	12-Provider facilitates speeds faster than that reported on the map	Provider only: The Map does not correctly reflect service that I facilitate to this location	100	20	Fixed Wireless	Served (Over 100/20 available)	Wireless
222354	23772 178TH STREET	OKOBOJI	IA	51355	1	12-Provider facilitates speeds faster than that reported on the map	Provider only: The Map does not correctly reflect service that I facilitate to this location	100	20	Fixed Wireless	Served (Over 100/20 available)	Wireless
222359	2340 SPRUCE WOOD DR	DUBUQUE	IA	52002	1	12-Provider facilitates speeds faster than that reported on the map	Provider only: The Map does not correctly reflect service that I facilitate to this location	100	20	Fixed Wireless	Served (Over 100/20 available)	Wireless
222395	111 PLEASANT HILL DRIVE	DECORAH	IA	52101	1	12-Provider facilitates speeds faster than that reported on the map	Provider only: The Map does not correctly reflect service that I facilitate to this location	100	20	Fixed Wireless	Served (Over 100/20 available)	Wireless
222406	14 SOUTHEAST CENTRAL AVENUE	LE MARS	IA	51031	1	12-Provider facilitates speeds faster than that reported on the map	Provider only: The Map does not correctly reflect service that I facilitate to this location	100	20	Fixed Wireless	Served (Over 100/20 available)	Wireless
222515	5903 LAKESHORE DRIVE	OKOBOJI	IA	51355	1	12-Provider facilitates speeds faster than that reported on the map	Provider only: The Map does not correctly reflect service that I facilitate to this location	100	20	Fixed Wireless	Served (Over 100/20 available)	Wireless
222578	209 M AVENUE	GRUNDY CENTER	IA	50638	1	12-Provider facilitates speeds faster than that reported on the map	Provider only: The Map does not correctly reflect service that I facilitate to this location	100	20	Fixed Wireless	Served (Over 100/20 available)	Wireless
222622	2499 FRANKLIN AVENUE	MT PLEASANT	IA	52641	1	12-Provider facilitates speeds faster than that reported on the map	Provider only: The Map does not correctly reflect service that I facilitate to this location	100	20	Fixed Wireless	Served (Over 100/20 available)	Wireless
222652	102 NORTH OTTO STREET	MAQUOKETA	IA	52060	1	12-Provider facilitates speeds faster than that reported on the map	Provider only: The Map does not correctly reflect service that I facilitate to this location	100	20	Fixed Wireless	Served (Over 100/20 available)	Wireless
222666	2362 APPANOOSE CIRCLE	MT PLEASANT	IA	52641	1	12-Provider facilitates speeds faster than that reported on the map	Provider only: The Map does not correctly reflect service that I facilitate to this location	100	20	Fixed Wireless	Served (Over 100/20 available)	Wireless
222755	1252 TURNBERRY AVENUE	LE MARS	IA	51031	1	12-Provider facilitates speeds faster than that reported on the map	Provider only: The Map does not correctly reflect service that I facilitate to this location	100	20	Fixed Wireless	Served (Over 100/20 available)	Wireless
222830	16 9TH AVENUE SOUTHEAST	OELWEIN	IA	50662	1	12-Provider facilitates speeds faster than that reported on the map	Provider only: The Map does not correctly reflect service that I facilitate to this location	100	20	Fixed Wireless	Served (Over 100/20 available)	Wireless
222887	501 MARKET STREET NORTH	OSKALOOSA	IA	52577	1	12-Provider facilitates speeds faster than that reported on the map	Provider only: The Map does not correctly reflect service that I facilitate to this location	100	20	Fixed Wireless	Served (Over 100/20 available)	Wireless
222911	116 MIDDLE ROAD	MUSCATINE	IA	52761	1	12-Provider facilitates speeds faster than that reported on the map	Provider only: The Map does not correctly reflect service that I facilitate to this location	100	20	Fixed Wireless	Served (Over 100/20 available)	Wireless
222917	24819 HWY 64	MAQUOKETA	IA	52060	1	12-Provider facilitates speeds faster than that reported on the map	Provider only: The Map does not correctly reflect service that I facilitate to this location	100	20	Fixed Wireless	Served (Over 100/20 available)	Wireless
222927	503 MILTON DRIVE	MAQUOKETA	IA	52060	1	12-Provider facilitates speeds faster than that reported on the map	Provider only: The Map does not correctly reflect service that I facilitate to this location	100	20	Fixed Wireless	Served (Over 100/20 available)	Wireless
222999	3413 MULBERRY AVENUE	MUSCATINE	IA	52761	1	12-Provider facilitates speeds faster than that reported on the map	Provider only: The Map does not correctly reflect service that I facilitate to this location	100	20	Fixed Wireless	Served (Over 100/20 available)	Wireless
223062	102 EAST J AVENUE	GRUNDY CENTER	IA	50638	1	12-Provider facilitates speeds faster than that reported on the map	Provider only: The Map does not correctly reflect service that I facilitate to this location	100	20	Fixed Wireless	Served (Over 100/20 available)	Wireless
223113	207 SOUTH WASHINGTON STREET	EVERLY	IA	51338	1	12-Provider facilitates speeds faster than that reported on the map	Provider only: The Map does not correctly reflect service that I facilitate to this location	100	20	Fixed Wireless	Served (Over 100/20 available)	Wireless
223172	2210 174TH AVENUE	MAQUOKETA	IA	52060	1	12-Provider facilitates speeds faster than that reported on the map	Provider only: The Map does not correctly reflect service that I facilitate to this location	100	20	Fixed Wireless	Served (Over 100/20 available)	Wireless
223195	515 B STREET NORTH	OSKALOOSA	IA	52577	1	12-Provider facilitates speeds faster than that reported on the map	Provider only: The Map does not correctly reflect service that I facilitate to this location	100	20	Fixed Wireless	Served (Over 100/20 available)	Wireless
223201	203 NORTH 5TH STREET	MAQUOKETA	IA	52060	1	12-Provider facilitates speeds faster than that reported on the map	Provider only: The Map does not correctly reflect service that I facilitate to this location	100	20	Fixed Wireless	Served (Over 100/20 available)	Wireless
223254	208 WEST HIGH STREET	AVOCA	IA	51521	1	12-Provider facilitates speeds faster than that reported on the map	Provider only: The Map does not correctly reflect service that I facilitate to this location	100	20	Fixed Wireless	Served (Over 100/20 available)	Wireless
223298	275 FAIRWAY DRIVE	DIKE	IA	50624	1	12-Provider facilitates speeds faster than that reported on the map	Provider only: The Map does not correctly reflect service that I facilitate to this location	100	20	Fixed Wireless	Served (Over 100/20 available)	Wireless
223335	831 1ST AVENUE NORTHEAST	OELWEIN	IA	50662	1	12-Provider facilitates speeds faster than that reported on the map	Provider only: The Map does not correctly reflect service that I facilitate to this location	100	20	Fixed Wireless	Served (Over 100/20 available)	Wireless
223440	718 SOUTHLAWN COURT	OELWEIN	IA	50662	1	12-Provider facilitates speeds faster than that reported on the map	Provider only: The Map does not correctly reflect service that I facilitate to this location	100	20	Fixed Wireless	Served (Over 100/20 available)	Wireless
223452	20528 HWY 52	BELLEVUE	IA	52031	1	12-Provider facilitates speeds faster than that reported on the map	Provider only: The Map does not correctly reflect service that I facilitate to this location	100	20	Fixed Wireless	Served (Over 100/20 available)	Wireless

223478	647 REMER DRIVE	LE MARS	IA	51031	1	12-Provider facilitates speeds faster than that reported on the map	Provider only: The Map does not correctly reflect service that I facilitate to this location	100	20	Fixed Wireless	Served (Over 100/20 available)	Wireless
223482	214 NORTH JONES STREET	MAQUOKETA	IA	52060	1	12-Provider facilitates speeds faster than that reported on the map	Provider only: The Map does not correctly reflect service that I facilitate to this location	100	20	Fixed Wireless	Served (Over 100/20 available)	Wireless
223583	16177 PARADISE LN	DUBUQUE	IA	52002	1	12-Provider facilitates speeds faster than that reported on the map	Provider only: The Map does not correctly reflect service that I facilitate to this location	100	20	Fixed Wireless	Served (Over 100/20 available)	Wireless
223658	806 B STREET SOUTH	OSKALOOSA	IA	52577	1	12-Provider facilitates speeds faster than that reported on the map	Provider only: The Map does not correctly reflect service that I facilitate to this location	100	20	Fixed Wireless	Served (Over 100/20 available)	Wireless
223670	3302 SPINNING WHEEL COURT	MUSCATINE	IA	52761	1	12-Provider facilitates speeds faster than that reported on the map	Provider only: The Map does not correctly reflect service that I facilitate to this location	100	20	Fixed Wireless	Served (Over 100/20 available)	Wireless
223734	2278 LINCOLN AVENUE	OSKALOOSA	IA	52577	1	12-Provider facilitates speeds faster than that reported on the map	Provider only: The Map does not correctly reflect service that I facilitate to this location	100	20	Fixed Wireless	Served (Over 100/20 available)	Wireless
223736	202 H AVENUE	GRUNDY CENTER	IA	50638	1	12-Provider facilitates speeds faster than that reported on the map	Provider only: The Map does not correctly reflect service that I facilitate to this location	100	20	Fixed Wireless	Served (Over 100/20 available)	Wireless
223774	3207 233RD AVENUE	MAQUOKETA	IA	52060	1	12-Provider facilitates speeds faster than that reported on the map	Provider only: The Map does not correctly reflect service that I facilitate to this location	100	20	Fixed Wireless	Served (Over 100/20 available)	Wireless
223793	15446 LAKEVIEW DRIVE	SPIRIT LAKE	IA	51360	1	12-Provider facilitates speeds faster than that reported on the map	Provider only: The Map does not correctly reflect service that I facilitate to this location	100	20	Fixed Wireless	Served (Over 100/20 available)	Wireless
223818	1608 JACKSON AVENUE	SPIRIT LAKE	IA	51360	1	12-Provider facilitates speeds faster than that reported on the map	Provider only: The Map does not correctly reflect service that I facilitate to this location	100	20	Fixed Wireless	Served (Over 100/20 available)	Wireless
223840	128 14TH AVENUE NORTHEAST	INDEPENDENCE	IA	50644	1	12-Provider facilitates speeds faster than that reported on the map	Provider only: The Map does not correctly reflect service that I facilitate to this location	100	20	Fixed Wireless	Served (Over 100/20 available)	Wireless
223870	508 1ST STREET NORTH	OSKALOOSA	IA	52577	1	12-Provider facilitates speeds faster than that reported on the map	Provider only: The Map does not correctly reflect service that I facilitate to this location	100	20	Fixed Wireless	Served (Over 100/20 available)	Wireless
223891	105 3RD STREET NORTH	FAIRBANK	IA	50629	1	12-Provider facilitates speeds faster than that reported on the map	Provider only: The Map does not correctly reflect service that I facilitate to this location	100	20	Fixed Wireless	Served (Over 100/20 available)	Wireless
223896	8 HILLSIDE DRIVE EAST	OELWEIN	IA	50662	1	12-Provider facilitates speeds faster than that reported on the map	Provider only: The Map does not correctly reflect service that I facilitate to this location	100	20	Fixed Wireless	Served (Over 100/20 available)	Wireless
223935	6415 CAVES ROAD	MAQUOKETA	IA	52060	1	12-Provider facilitates speeds faster than that reported on the map	Provider only: The Map does not correctly reflect service that I facilitate to this location	100	20	Fixed Wireless	Served (Over 100/20 available)	Wireless
223959	1202 INDUSTRIAL LANE	DECORAH	IA	52101	1	12-Provider facilitates speeds faster than that reported on the map	Provider only: The Map does not correctly reflect service that I facilitate to this location	100	20	Fixed Wireless	Served (Over 100/20 available)	Wireless
223979	1983 HIGHWAY 9	SPIRIT LAKE	IA	51360	1	12-Provider facilitates speeds faster than that reported on the map	Provider only: The Map does not correctly reflect service that I facilitate to this location	100	20	Fixed Wireless	Served (Over 100/20 available)	Wireless
223981	520 8TH AVENUE NORTHEAST	OELWEIN	IA	50662	1	12-Provider facilitates speeds faster than that reported on the map	Provider only: The Map does not correctly reflect service that I facilitate to this location	100	20	Fixed Wireless	Served (Over 100/20 available)	Wireless
224027	702 2ND STREET SOUTH	OSKALOOSA	IA	52577	1	12-Provider facilitates speeds faster than that reported on the map	Provider only: The Map does not correctly reflect service that I facilitate to this location	100	20	Fixed Wireless	Served (Over 100/20 available)	Wireless
224053	32667 150TH STREET	CEDAR FALLS	IA	50613	1	12-Provider facilitates speeds faster than that reported on the map	Provider only: The Map does not correctly reflect service that I facilitate to this location	100	20	Fixed Wireless	Served (Over 100/20 available)	Wireless
224126	2644 CANTERBURY ROAD	MUSCATINE	IA	52761	1	12-Provider facilitates speeds faster than that reported on the map	Provider only: The Map does not correctly reflect service that I facilitate to this location	100	20	Fixed Wireless	Served (Over 100/20 available)	Wireless
224148	720 OAK STREET	LAMONI	IA	50650	1	12-Provider facilitates speeds faster than that reported on the map	Provider only: The Map does not correctly reflect service that I facilitate to this location	100	20	Fixed Wireless	Served (Over 100/20 available)	Wireless
224156	102 EAST J AVENUE	GRUNDY CENTER	IA	50638	1	12-Provider facilitates speeds faster than that reported on the map	Provider only: The Map does not correctly reflect service that I facilitate to this location	100	20	Fixed Wireless	Served (Over 100/20 available)	Wireless
224198	207 6TH AVENUE NORTHWEST	INDEPENDENCE	IA	50644	1	12-Provider facilitates speeds faster than that reported on the map	Provider only: The Map does not correctly reflect service that I facilitate to this location	100	20	Fixed Wireless	Served (Over 100/20 available)	Wireless
224200	25 6TH AVENUE NORTHEAST	OELWEIN	IA	50662	1	12-Provider facilitates speeds faster than that reported on the map	Provider only: The Map does not correctly reflect service that I facilitate to this location	100	20	Fixed Wireless	Served (Over 100/20 available)	Wireless
224224	25316 ELK CHAPEL ROAD	LAMONI	IA	50140	1	12-Provider facilitates speeds faster than that reported on the map	Provider only: The Map does not correctly reflect service that I facilitate to this location	100	20	Fixed Wireless	Served (Over 100/20 available)	Wireless
224235	503 1ST STREET	GRUNDY CENTER	IA	50638	1	12-Provider facilitates speeds faster than that reported on the map	Provider only: The Map does not correctly reflect service that I facilitate to this location	100	20	Fixed Wireless	Served (Over 100/20 available)	Wireless
224241	2671 LEAH DRIVE	MUSCATINE	IA	52761	1	12-Provider facilitates speeds faster than that reported on the map	Provider only: The Map does not correctly reflect service that I facilitate to this location	100	20	Fixed Wireless	Served (Over 100/20 available)	Wireless
224244	702 WEST SUMMIT STREET	MAQUOKETA	IA	52060	1	12-Provider facilitates speeds faster than that reported on the map	Provider only: The Map does not correctly reflect service that I facilitate to this location	100	20	Fixed Wireless	Served (Over 100/20 available)	Wireless
224276	813 WIER STREET	MUSCATINE	IA	52761	1	12-Provider facilitates speeds faster than that reported on the map	Provider only: The Map does not correctly reflect service that I facilitate to this location	100	20	Fixed Wireless	Served (Over 100/20 available)	Wireless
224352	5704 CAVES ROAD	MAQUOKETA	IA	52060	1	12-Provider facilitates speeds faster than that reported on the map	Provider only: The Map does not correctly reflect service that I facilitate to this location	100	20	Fixed Wireless	Served (Over 100/20 available)	Wireless
224361	48972 GREEN ISLAND ROAD	MILES	IA	52064	1	12-Provider facilitates speeds faster than that reported on the map	Provider only: The Map does not correctly reflect service that I facilitate to this location	100	20	Fixed Wireless	Served (Over 100/20 available)	Wireless
224375	201 3RD AVENUE SOUTHWEST	INDEPENDENCE	IA	50644	1	12-Provider facilitates speeds faster than that reported on the map	Provider only: The Map does not correctly reflect service that I facilitate to this location	100	20	Fixed Wireless	Served (Over 100/20 available)	Wireless
224400	10867 GOLDEN OAKS DR	DUBUQUE	IA	52003	1	12-Provider facilitates speeds faster than that reported on the map	Provider only: The Map does not correctly reflect service that I facilitate to this location	100	20	Fixed Wireless	Served (Over 100/20 available)	Wireless
224412	15716 RUSTY ROAD	SPIRIT LAKE	IA	51360	1	12-Provider facilitates speeds faster than that reported on the map	Provider only: The Map does not correctly reflect service that I facilitate to this location	100	20	Fixed Wireless	Served (Over 100/20 available)	Wireless
224438	436 WILSON STREET	MILES	IA	52064	1	12-Provider facilitates speeds faster than that reported on the map	Provider only: The Map does not correctly reflect service that I facilitate to this location	100	20	Fixed Wireless	Served (Over 100/20 available)	Wireless
224447	700 NORTHEAST CENTRAL AVENUE	LE MARS	IA	51031	1	12-Provider facilitates speeds faster than that reported on the map	Provider only: The Map does not correctly reflect service that I facilitate to this location	100	20	Fixed Wireless	Served (Over 100/20 available)	Wireless
224477	602 1ST AVENUE NORTHEAST	OELWEIN	IA	50662	1	12-Provider facilitates speeds faster than that reported on the map	Provider only: The Map does not correctly reflect service that I facilitate to this location	100	20	Fixed Wireless	Served (Over 100/20 available)	Wireless
224487	911 10TH STREET	SPIRIT LAKE	IA	51360	1	12-Provider facilitates speeds faster than that reported on the map	Provider only: The Map does not correctly reflect service that I facilitate to this location	100	20	Fixed Wireless	Served (Over 100/20 available)	Wireless
224516	710 7TH STREET NORTH	OSKALOOSA	IA	52577	1	12-Provider facilitates speeds faster than that reported on the map	Provider only: The Map does not correctly reflect service that I facilitate to this location	100	20	Fixed Wireless	Served (Over 100/20 available)	Wireless
224536	2220 OXFORD AVENUE	OSKALOOSA	IA	52577	1	12-Provider facilitates speeds faster than that reported on the map	Provider only: The Map does not correctly reflect service that I facilitate to this location	100	20	Fixed Wireless	Served (Over 100/20 available)	Wireless
224541	2212 GRAND AVENUE	MUSCATINE	IA	52761	1	12-Provider facilitates speeds faster than that reported on the map	Provider only: The Map does not correctly reflect service that I facilitate to this location	100	20	Fixed Wireless	Served (Over 100/20 available)	Wireless
224587	28571 EL PASO AVENUE	REDFIELD	IA	50233	1	12-Provider facilitates speeds faster than that reported on the map	Provider only: The Map does not correctly reflect service that I facilitate to this location	100	20	Fixed Wireless	Served (Over 100/20 available)	Wireless
224604	1370 251ST AVENUE	MAQUOKETA	IA	52060	1	12-Provider facilitates speeds faster than that reported on the map	Provider only: The Map does not correctly reflect service that I facilitate to this location	100	20	Fixed Wireless	Served (Over 100/20 available)	Wireless
224606	1309 7TH AVENUE EAST	OSKALOOSA	IA	52577	1	12-Provider facilitates speeds faster than that reported on the map	Provider only: The Map does not correctly reflect service that I facilitate to this location	100	20	Fixed Wireless	Served (Over 100/20 available)	Wireless
224660	202 BONNIE BOULEVARD	HUDSON	IA	50643	1	12-Provider facilitates speeds faster than that reported on the map	Provider only: The Map does not correctly reflect service that I facilitate to this location	100	20	Fixed Wireless	Served (Over 100/20 available)	Wireless
224677	406 SOUTH NIAGARA STREET	MAQUOKETA	IA	52060	1	12-Provider facilitates speeds faster than that reported on the map	Provider only: The Map does not correctly reflect service that I facilitate to this location	100	20	Fixed Wireless	Served (Over 100/20 available)	Wireless
224693	707 SOUTH MAIN STREET	MAQUOKETA	IA	52060	1	12-Provider facilitates speeds faster than that reported on the map	Provider only: The Map does not correctly reflect service that I facilitate to this location	100	20	Fixed Wireless	Served (Over 100/20 available)	Wireless
224722	1021 MAYWOOD DRIVE	OSKALOOSA	IA	52577	1	12-Provider facilitates speeds faster than that reported on the map	Provider only: The Map does not correctly reflect service that I facilitate to this location	100	20	Fixed Wireless	Served (Over 100/20 available)	Wireless
224733	407 SOUTH 2ND STREET	MAQUOKETA	IA	52060	1	12-Provider facilitates speeds faster than that reported on the map	Provider only: The Map does not correctly reflect service that I facilitate to this location	100	20	Fixed Wireless	Served (Over 100/20 available)	Wireless
224751	2313 27TH STREET	SPIRIT LAKE	IA	51360	1	12-Provider facilitates speeds faster than that reported on the map	Provider only: The Map does not correctly reflect service that I facilitate to this location	100	20	Fixed Wireless	Served (Over 100/20 available)	Wireless
224758	1010 2ND AVENUE EAST	OSKALOOSA	IA	52577	1	12-Provider facilitates speeds faster than that reported on the map	Provider only: The Map does not correctly reflect service that I facilitate to this location	100	20	Fixed Wireless	Served (Over 100/20 available)	Wireless
224765	6900 ASBURY RD	DUBUQUE	IA	52002	1	12-Provider facilitates speeds faster than that reported on the map	Provider only: The Map does not correctly reflect service that I facilitate to this location	100	20	Fixed Wireless	Served (Over 100/20 available)	Wireless
224777	826 ROBIN ROAD	MUSCATINE	IA	52761	1	12-Provider facilitates speeds faster than that reported on the map	Provider only: The Map does not correctly reflect service that I facilitate to this location	100	20	Fixed Wireless	Served (Over 100/20 available)	Wireless
224880	815 WOODLAND ROAD	OSKALOOSA	IA	52577	1	12-Provider facilitates speeds faster than that reported on the map	Provider only: The Map does not correctly reflect service that I facilitate to this location	100	20	Fixed Wireless	Served (Over 100/20 available)	Wireless
224900	18 6TH AVENUE SOUTHEAST	OELWEIN	IA	50662	1	12-Provider facilitates speeds faster than that reported on the map	Provider only: The Map does not correctly reflect service that I facilitate to this location	100	20	Fixed Wireless	Served (Over 100/20 available)	Wireless
224909	3001 AURORA AVENUE WEST	SPIRIT LAKE	IA	51360	1	12-Provider facilitates speeds faster than that reported on the map	Provider only: The Map does not correctly reflect service that I facilitate to this location	100	20	Fixed Wireless	Served (Over 100/20 available)	Wireless
224922	13577 253RD AVENUE	SPIRIT LAKE	IA	51360	1	12-Provider facilitates speeds faster than that reported on the map	Provider only: The Map does not correctly reflect service that I facilitate to this location	100	20	Fixed Wireless	Served (Over 100/20 available)	Wireless
224949	19 BIRCH STREET	LE MARS	IA	51031	1	12-Provider facilitates speeds faster than that reported on the map	Provider only: The Map does not correctly reflect service that I facilitate to this location	100	20	Fixed Wireless	Served (Over 100/20 available)	Wireless
224968	820 C STREET NORTH	OSKALOOSA	IA	52577	1	12-Provider facilitates speeds faster than that reported on the map	Provider only: The Map does not correctly reflect service that I facilitate to this location	100	20	Fixed Wireless	Served (Over 100/20 available)	Wireless
225086	1626 HIGHWAY 92	OSKALOOSA	IA	52577	1	12-Provider facilitates speeds faster than that reported on the map	Provider only: The Map does not correctly reflect service that I facilitate to this location	100	20	Fixed Wireless	Served (Over 100/20 available)	Wireless
225147	202 9TH STREET NORTH	OSKALOOSA	IA	52577	1	12-Provider facilitates speeds faster than that reported on the map	Provider only: The Map does not correctly reflect service that I facilitate to this location	100	20	Fixed Wireless	Served (Over 100/20 available)	Wireless
225240	37 2ND STREET NORTHWEST	OELWEIN	IA	50662	1	12-Provider facilitates speeds faster than that reported on the map	Provider only: The Map does not correctly reflect service that I facilitate to this location	100	20	Fixed Wireless	Served (Over 100/20 available)	Wireless
225299	15858 N CASCADE RD	PEOSTA	IA	52068	1	12-Provider facilitates speeds faster than that reported on the map	Provider only: The Map does not correctly reflect service that I facilitate to this location	100	20	Fixed Wireless	Served (Over 100/20 available)	Wireless
225384	402 8TH AVENUE WEST	OSKALOOSA	IA	52577	1	12-Provider facilitates speeds faster than that reported on the map	Provider only: The Map does not correctly reflect service that I facilitate to this location	100	20	Fixed Wireless	Served (Over 100/20 available)	Wireless
225414	1213 HARPEN STREET	MILFORD	IA	51351	1	12-Provider facilitates speeds faster than that reported on the map	Provider only: The Map does not correctly reflect service that I facilitate to this location	100	20	Fixed Wireless	Served (Over 100/20 available)	Wireless
225465	2368 265TH STREET	OSKALOOSA	IA	52577	1	12-Provider facilitates speeds faster than that reported on the map	Provider only: The Map does not correctly reflect service that I facilitate to this location	100	20	Fixed Wireless	Served (Over 100/20 available)	Wireless
225469	901 5TH STREET SOUTH	OSKALOOSA	IA	52577	1	12-Provider facilitates speeds faster than that reported on the map	Provider only: The Map does not correctly reflect service that I facilitate to this location	100	20	Fixed Wireless	Served (Over 100/20 available)	Wireless
225541	401 7TH STREET	GRUNDY CENTER	IA	50638	1	12-Provider facilitates speeds faster than that reported on the map	Provider only: The Map does not correctly reflect service that I facilitate to this location	100	20	Fixed Wireless	Served (Over 100/20 available)	Wireless
225549	15245 LAKEVIEW DRIVE	SPIRIT LAKE	IA	51360	1	12-Provider facilitates speeds faster than that reported on the map	Provider only: The Map does not correctly reflect service that I facilitate to this location	100	20	Fixed Wireless	Served (Over 100/20 available)	Wireless
225583	902 A STREET NORTH	OSKALOOSA	IA	52577	1	12-Provider facilitates speeds faster than that reported on the map	Provider only: The Map does not correctly reflect service that I facilitate to this location	100	20	Fixed Wireless	Served (Over 100/20 available)	Wireless
225602	48536 HIGHWAY 83	AVOCA	IA	51521	1	12-Provider facilitates speeds faster than that reported on the map	Provider only: The Map does not correctly reflect service that I facilitate to this location	100	20	Fixed Wireless	Served (Over 100/20 available)	Wireless
225633	101 FRANKLIN STREET	HOLLAND	IA	50642	1	12-Provider facilitates speeds faster than that reported on the map	Provider only: The Map does not correctly reflect service that I facilitate to this location	100	20	Fixed Wireless	Served (Over 100/20 available)	Wireless
225641	535 CHURCH CIRCLE	JESUP	IA	50648	1	12-Provider facilitates speeds faster than that reported on the map	Provider only: The Map does not correctly reflect service that I facilitate to this location	100	20	Fixed Wireless	Served (Over 100/20 available)	Wireless
225647	841 SOUTH FREDERICK AVENUE	OELWEIN	IA	50662	1	12-Provider facilitates speeds faster than that reported on the map	Provider only: The Map does not correctly reflect service that I facilitate to this location	100	20	Fixed Wireless	Served (Over 100/20 available)	Wireless
225664	315 G AVENUE	GRUNDY CENTER	IA	50638	1	12-Provider facilitates speeds faster than that reported on the map	Provider only: The Map does not correctly reflect service that I facilitate to this location	100	20	Fixed Wireless	Served (Over 100/20 available)	Wireless
225710	514 6TH AVENUE WEST	OSKALOOSA	IA	52577	1	12-Provider facilitates speeds faster than that reported on the map	Provider only: The Map does not correctly reflect service that I facilitate to this location	100	20	Fixed Wireless	Served (Over 100/20 available)	Wireless
225759	838 SOUTH GREENWOOD DRIVE	LE MARS	IA	51031	1	12-Provider facilitates speeds faster than that reported on the map	Provider only: The Map does not correctly reflect service that I facilitate to this location	100	20	Fixed Wireless	Served (Over 100/20 available)	Wireless
225761	2184 EATON AVENUE	LEIGHTON	IA	50143	1	12-Provider facilitates speeds faster than that reported on the map	Provider only: The Map does not correctly reflect service that I facilitate to this location	100	20	Fixed Wireless	Served (Over 100/20 available)	Wireless
225849	313 NORTH MAIN STREET	MAQUOKETA	IA	52060	1	12-Provider facilitates speeds faster than that reported on the map	Provider only: The Map does not correctly reflect service that I facilitate to this location	100	20	Fixed Wireless	Served (Over 100/20 available)	Wireless
225940	5523 PLATT ROAD	CEDAR FALLS	IA	50613	1	12-Provider facilitates speeds faster than that reported on the map	Provider only: The Map does not correctly reflect service that I facilitate to this location	100	20	Fixed Wireless	Served (Over 100/20 available)	Wireless
225978	105 FREDERICK STREET	CALMAR	IA	52132	1	12-Provider facilitates speeds faster than that reported on the map	Provider only: The Map does not correctly reflect service that I facilitate to this location	100	20	Fixed Wireless	Served (Over 100/20 available)	Wireless
226038	507 J AVENUE	GRUNDY CENTER	IA	50638	1	12-Provider facilitates speeds faster than that reported on the map	Provider only: The Map does not correctly reflect service that I facilitate to this location	100	20	Fixed Wireless	Served (Over 100/20 available)	Wireless
226067	412 J AVENUE	GRUNDY CENTER	IA	50638	1	12-Provider facilitates speeds faster than that reported on the map	Provider only: The Map does not correctly reflect service that I facilitate to this location	100	20	Fixed Wireless	Served (Over 100/20 available)	Wireless
226073	636 MAIN STREET	ANITA	IA	50020	1	12-Provider facilitates speeds faster than that reported on the map	Provider only: The Map does not correctly reflect service that I facilitate to this location	100	20	Fixed Wireless	Served (Over 100/20 available)	Wireless
226084	334 KENNEDY STREET	WINTHROP	IA	50682	1	12-Provider facilitates speeds faster than that reported on the map	Provider only: The Map does not correctly reflect service that I facilitate to this location	100	20	Fixed Wireless	Served (Over 100/20 available)	Wireless
226088	1020 MILL STREET SOUTH	DECORAH	IA	52101	1	12-Provider facilitates speeds faster than that reported on the map	Provider only: The Map does not correctly reflect service that I facilitate to this location	100	20	Fixed Wireless	Served (Over 100/20 available)	Wireless
226115	1119 EAST 10TH STREET	MUSCATINE	IA	52761	1	12-Provider facilitates speeds faster than that reported on the map	Provider only: The Map does not correctly reflect service that I facilitate to this location	100	20	Fixed Wireless	Served (Over 100/20 available)	Wireless
226130	509 SPRING CREEK VILLAGE COURT	OSKALOOSA	IA	52577	1	12-Provider facilitates speeds faster than that reported on the map	Provider only: The Map does not correctly reflect service that I facilitate to this location	100	20	Fixed Wireless	Served (Over 100/20 available)	Wireless
226185	1712 F AVENUE	MUSCATINE	IA	52761	1	12-Provider facilitates speeds faster than that reported on the map	Provider only: The Map does not correctly reflect service that I facilitate to this location	100	20	Fixed Wireless	Served (Over 100/20 available)	Wireless
226193	902 SOUTH 5TH STREET	MAQUOKETA	IA	52060	1	12-Provider facilitates speeds faster than that reported on the map	Provider only: The Map does not correctly reflect service that I facilitate to this location	100	20	Fixed Wireless	Served (Over 100/20 available)	Wireless
226263	501 NORTHWEST CENTRAL AVENUE	LE MARS	IA	51031	1	12-Provider facilitates speeds faster than that reported on the map	Provider only: The Map does not correctly reflect service that I facilitate to this location	100	20	Fixed Wireless	Served (Over 100/20 available)	Wireless
226302	511 SHORELINE DRIVE	MAQUOKETA	IA	52060	1	12-Provider facilitates speeds faster than that reported on the map	Provider only: The Map does not correctly reflect service that I facilitate to this location	100	20	Fixed Wireless	Served (Over 100/20 available)	Wireless
226326	1714 NICHOLS AVENUE	OKOBOJI	IA	51355	1	12-Provider facilitates speeds faster than that reported on the map	Provider only: The Map does not correctly reflect service that I facilitate to this location	100	20	Fixed Wireless	Served (Over 100/20 available)	Wireless
226341	3063 LINFORD LANE	ELLSTON	IA	50074	1	12-Provider facilitates speeds faster than that reported on the map	Provider only: The Map does not correctly reflect service that I facilitate to this location	100	20	Fixed Wireless	Served (Over 100/20 available)	Wireless
226344	1910 GARY AVENUE	SPIRIT LAKE	IA	51360	1	12-Provider facilitates speeds faster than that reported on the map	Provider only: The Map does not correctly reflect service that I facilitate to this location	100	20	Fixed Wireless	Served (Over 100/20 available)	Wireless
226346	209 SOUTH BASHFORD STREET	WINFIELD	IA	52659	1	12-Provider facilitates speeds faster than that reported on the map	Provider only: The Map does not correctly reflect service that I facilitate to this location	100	20	Fixed Wireless	Served (Over 100/20 available)	Wireless
226367	2379 265TH STREET	OSKALOOSA	IA	52577	1	12-Provider facilitates speeds faster than that reported on the map	Provider only: The Map does not correctly reflect service that I facilitate to this location	100	20	Fixed Wireless	Served (Over 100/20 available)	Wireless
226378	502 NORTH MAIN STREET	EVERLY	IA	51338	1	12-Provider facilitates speeds faster than that reported on the map	Provider only: The Map does not correctly reflect service that I facilitate to this location	100	20	Fixed Wireless	Served (Over 100/20 available)	Wireless
226380	1209 OKOBOJI BOULEVARD	MILFORD	IA	51351	1	12-Provider facilitates speeds faster than that reported on the map	Provider only: The Map does not correctly reflect service that I facilitate to this location	100	20	Fixed Wireless	Served (Over 100/20 available)	Wireless
226439	707 5TH AVENUE NORTHEAST	INDEPENDENCE	IA	50644	1	12-Provider facilitates speeds faster than that reported on the map	Provider only: The Map does not correctly reflect service that I facilitate to this location	100	20	Fixed Wireless	Served (Over 100/20 available)	Wireless
226460	520 6TH AVENUE SOUTHEAST	OELWEIN	IA	50662	1	12-Provider facilitates speeds faster than that reported on the map	Provider only: The Map does not correctly reflect service that I facilitate to this location	100	20	Fixed Wireless	Served (Over 100/20 available)	Wireless
226499	20418 Q AVENUE	GRUNDY CENTER	IA	50638	1	12-Provider facilitates speeds faster than that reported on the map	Provider only: The Map does not correctly reflect service that I facilitate to this location	100	20	Fixed Wireless	Served (Over 100/20 available)	Wireless
226514	801 GARY AVENUE	SPIRIT LAKE	IA	51360	1	12-Provider facilitates speeds faster than that reported on the map	Provider only: The Map does not correctly reflect service that I facilitate to this location	100	20	Fixed Wireless	Served (Over 100/20 available)	Wireless
226570	423 4TH AVENUE SOUTHEAST	OELWEIN	IA	50662	1	12-Provider facilitates speeds faster than that reported on the map	Provider only: The Map does not correctly reflect service that I facilitate to this location	100	20	Fixed Wireless	Served (Over 100/20 available)	Wireless
226572	8 VIRGINIA DRIVE	MUSCATINE	IA	52761	1	12-Provider facilitates speeds faster than that reported on the map	Provider only: The Map does not correctly reflect service that I facilitate to this location	100	20	Fixed Wireless	Served (Over 100/20 available)	Wireless
226738	2378 HIGHWAY 23	OSKALOOSA	IA	52577	1	12-Provider facilitates speeds faster than that reported on the map	Provider only: The Map does not correctly reflect service that I facilitate to this location	100	20	Fixed Wireless	Served (Over 100/20 available)	Wireless
226742	4830 IBEX AVENUE	ORANGE CITY	IA	51041	1	12-Provider facilitates speeds faster than that reported on the map	Provider only: The Map does not correctly reflect service that I facilitate to this location	100	20	Fixed Wireless	Served (Over 100/20 available)	Wireless
226751	1413 1ST STREET WEST	INDEPENDENCE	IA	50644	1	12-Provider facilitates speeds faster than that reported on the map	Provider only: The Map does not correctly reflect service that I facilitate to this location	100	20	Fixed Wireless	Served (Over 100/20 available)	Wireless
226791	311 NORTH FRANKLIN STREET	ACKLEY	IA	50601	1	12-Provider facilitates speeds faster than that reported on the map	Provider only: The Map does not correctly reflect service that I facilitate to this location	100	20	Fixed Wireless	Served (Over 100/20 available)	Wireless
226880	708 F AVENUE	GRUNDY CENTER	IA	50638	1	12-Provider facilitates speeds faster than that reported on the map	Provider only: The Map does not correctly reflect service that I facilitate to this location	100	20	Fixed Wireless	Served (Over 100/20 available)	Wireless
226888	1014 KATHEY DRIVE	MAQUOKETA	IA	52060	1	12-Provider facilitates speeds faster than that reported on the map	Provider only: The Map does not correctly reflect service that I facilitate to this location	100	20	Fixed Wireless	Served (Over 100/20 available)	Wireless
226889	515 5TH STREET	JESUP	IA	50648	1	12-Provider facilitates speeds faster than that reported on the map	Provider only: The Map does not correctly reflect service that I facilitate to this location	100	20	Fixed Wireless	Served (Over 100/20 available)	Wireless
226908	701 PATTERSON STREET	FAIRBANK	IA	50629	1	12-Provider facilitates speeds faster than that reported on the map	Provider only: The Map does not correctly reflect service that I facilitate to this location	100	20	Fixed Wireless	Served (Over 100/20 available)	Wireless
226936	2520 KYLIE ANN ROAD	DECORAH	IA	52101	1	12-Provider facilitates speeds faster than that reported on the map	Provider only: The Map does not correctly reflect service that I facilitate to this location	100	20	Fixed Wireless	Served (Over 100/20 available)	Wireless
226959	111 SOUTH HENDERSON STREET	MT AYR	IA	50854	1	12-Provider facilitates speeds faster than that reported on the map	Provider only: The Map does not correctly reflect service that I facilitate to this location	100	20	Fixed Wireless	Served (Over 100/20 available)	Wireless
226961	809 SHORT STREET	DECORAH	IA	52101	1	12-Provider facilitates speeds faster than that reported on the map	Provider only: The Map does not correctly reflect service that I facilitate to this location	100	20	Fixed Wireless	Served (Over 100/20 available)	Wireless
227029	421 NORTH DEARBORN STREET	MAQUOKETA	IA	52060	1	12-Provider facilitates speeds faster than that reported on the map	Provider only: The Map does not correctly reflect service that I facilitate to this location	100	20	Fixed Wireless	Served (Over 100/20 available)	Wireless
227075	608 3RD STREET SOUTH	OSKALOOSA	IA	52577	1	12-Provider facilitates speeds faster than that reported on the map	Provider only: The Map does not correctly reflect service that I facilitate to this location	100	20	Fixed Wireless	Served (Over 100/20 available)	Wireless
227165	406 3RD STREET NORTHWEST	INDEPENDENCE	IA	50644	1	12-Provider facilitates speeds faster than that reported on the map	Provider only: The Map does not correctly reflect service that I facilitate to this location	100	20	Fixed Wireless	Served (Over 100/20 available)	Wireless
227198	913 4TH STREET SOUTHWEST	INDEPENDENCE	IA	50644	1	12-Provider facilitates speeds faster than that reported on the map	Provider only: The Map does not correctly reflect service that I facilitate to this location	100	20	Fixed Wireless	Served (Over 100/20 available)	Wireless
227208	15632 NORTH TRADEWIND DRIVE	SPIRIT LAKE	IA	51360	1	12-Provider facilitates speeds faster than that reported on the map	Provider only: The Map does not correctly reflect service that I facilitate to this location	100	20	Fixed Wireless	Served (Over 100/20 available)	Wireless
227214	1856 270TH STREET	OSKALOOSA	IA	52577	1	12-Provider facilitates speeds faster than that reported on the map	Provider only: The Map does not correctly reflect service that I facilitate to this location	100	20	Fixed Wireless	Served (Over 100/20 available)	Wireless
227229	503 4TH AVENUE NORTHEAST	OELWEIN	IA	50662	1	12-Provider facilitates speeds faster than that reported on the map	Provider only: The Map does not correctly reflect service that I facilitate to this location	100	20	Fixed Wireless	Served (Over 100/20 available)	Wireless
227361	913 MARKET STREET NORTH	OSKALOOSA	IA	52577	1	12-Provider facilitates speeds faster than that reported on the map	Provider only: The Map does not correctly reflect service that I facilitate to this location	100	20	Fixed Wireless	Served (Over 100/20 available)	Wireless

227372	1020 PROSPECT STREET	JESUP	IA	50648	1	12-Provider facilitates speeds faster than that reported on the map	Provider only: The Map does not correctly reflect service that I facilitate to this location	100	20	Fixed Wireless	Served (Over 100/20 available)	Wireless	
227437	2533 BUCHANAN-DELAWARE AVENUE	MASONVILLE	IA	50654	1	12-Provider facilitates speeds faster than that reported on the map	Provider only: The Map does not correctly reflect service that I facilitate to this location	100	20	Fixed Wireless	Served (Over 100/20 available)	Wireless	
227451	204 H AVENUE	GRUNDY CENTER	IA	50638	1	12-Provider facilitates speeds faster than that reported on the map	Provider only: The Map does not correctly reflect service that I facilitate to this location	100	20	Fixed Wireless	Served (Over 100/20 available)	Wireless	
227515	22531 NATURE CENTER ROAD	OKOBOJI	IA	51355	1	12-Provider facilitates speeds faster than that reported on the map	Provider only: The Map does not correctly reflect service that I facilitate to this location	100	20	Fixed Wireless	Served (Over 100/20 available)	Wireless	
227594	351 SOUTH ELM STREET	AVOCA	IA	51521	1	12-Provider facilitates speeds faster than that reported on the map	Provider only: The Map does not correctly reflect service that I facilitate to this location	100	20	Fixed Wireless	Served (Over 100/20 available)	Wireless	
227609	2520 MANHATTAN BOULEVARD	SPIRIT LAKE	IA	51360	1	12-Provider facilitates speeds faster than that reported on the map	Provider only: The Map does not correctly reflect service that I facilitate to this location	100	20	Fixed Wireless	Served (Over 100/20 available)	Wireless	
227623	1939 UNION AVENUE	WINTHROP	IA	50682	1	12-Provider facilitates speeds faster than that reported on the map	Provider only: The Map does not correctly reflect service that I facilitate to this location	100	20	Fixed Wireless	Served (Over 100/20 available)	Wireless	
227714	3152 INDIAN POINT DRIVE	ELLSTON	IA	50074	1	12-Provider facilitates speeds faster than that reported on the map	Provider only: The Map does not correctly reflect service that I facilitate to this location	100	20	Fixed Wireless	Served (Over 100/20 available)	Wireless	
227775	1202 E AVENUE	GRUNDY CENTER	IA	50638	1	12-Provider facilitates speeds faster than that reported on the map	Provider only: The Map does not correctly reflect service that I facilitate to this location	100	20	Fixed Wireless	Served (Over 100/20 available)	Wireless	
227803	1409 34TH STREET	SPIRIT LAKE	IA	51360	1	12-Provider facilitates speeds faster than that reported on the map	Provider only: The Map does not correctly reflect service that I facilitate to this location	100	20	Fixed Wireless	Served (Over 100/20 available)	Wireless	
227808	17033 H AVENUE	WELLSBURG	IA	50680	1	12-Provider facilitates speeds faster than that reported on the map	Provider only: The Map does not correctly reflect service that I facilitate to this location	100	20	Fixed Wireless	Served (Over 100/20 available)	Wireless	
227821	14 8TH AVENUE SOUTHEAST	OELWEIN	IA	50662	1	12-Provider facilitates speeds faster than that reported on the map	Provider only: The Map does not correctly reflect service that I facilitate to this location	100	20	Fixed Wireless	Served (Over 100/20 available)	Wireless	
227847	1410 LAKE STREET	SPIRIT LAKE	IA	51360	1	12-Provider facilitates speeds faster than that reported on the map	Provider only: The Map does not correctly reflect service that I facilitate to this location	100	20	Fixed Wireless	Served (Over 100/20 available)	Wireless	
227850	1102 I STREET NORTH	OSKALOOSA	IA	52577	1	12-Provider facilitates speeds faster than that reported on the map	Provider only: The Map does not correctly reflect service that I facilitate to this location	100	20	Fixed Wireless	Served (Over 100/20 available)	Wireless	
227869	2908 HEATHER RIDGE ROAD	MILFORD	IA	51351	1	12-Provider facilitates speeds faster than that reported on the map	Provider only: The Map does not correctly reflect service that I facilitate to this location	100	20	Fixed Wireless	Served (Over 100/20 available)	Wireless	
227904	717 12TH STREET SOUTHEAST	ORANGE CITY	IA	51041	1	12-Provider facilitates speeds faster than that reported on the map	Provider only: The Map does not correctly reflect service that I facilitate to this location	100	20	Fixed Wireless	Served (Over 100/20 available)	Wireless	
227916	105 6TH AVENUE SOUTHWEST	INDEPENDENCE	IA	50644	1	12-Provider facilitates speeds faster than that reported on the map	Provider only: The Map does not correctly reflect service that I facilitate to this location	100	20	Fixed Wireless	Served (Over 100/20 available)	Wireless	
227923	321 2ND STREET NORTHWEST	OELWEIN	IA	50662	1	12-Provider facilitates speeds faster than that reported on the map	Provider only: The Map does not correctly reflect service that I facilitate to this location	100	20	Fixed Wireless	Served (Over 100/20 available)	Wireless	
227938	809 EAST 11TH STREET	MUSCATINE	IA	52761	1	12-Provider facilitates speeds faster than that reported on the map	Provider only: The Map does not correctly reflect service that I facilitate to this location	100	20	Fixed Wireless	Served (Over 100/20 available)	Wireless	
227991	15600 LAKESHORE DRIVE	SPIRIT LAKE	IA	51360	1	12-Provider facilitates speeds faster than that reported on the map	Provider only: The Map does not correctly reflect service that I facilitate to this location	100	20	Fixed Wireless	Served (Over 100/20 available)	Wireless	
228001	1902 HILL AVENUE	SPIRIT LAKE	IA	51360	1	12-Provider facilitates speeds faster than that reported on the map	Provider only: The Map does not correctly reflect service that I facilitate to this location	100	20	Fixed Wireless	Served (Over 100/20 available)	Wireless	
228026	2732 MERINO AVENUE	OSKALOOSA	IA	52577	1	12-Provider facilitates speeds faster than that reported on the map	Provider only: The Map does not correctly reflect service that I facilitate to this location	100	20	Fixed Wireless	Served (Over 100/20 available)	Wireless	
228076	110 15TH AVENUE EAST	OSKALOOSA	IA	52577	1	12-Provider facilitates speeds faster than that reported on the map	Provider only: The Map does not correctly reflect service that I facilitate to this location	100	20	Fixed Wireless	Served (Over 100/20 available)	Wireless	
228141	616 2ND STREET SOUTHEAST	OELWEIN	IA	50662	1	12-Provider facilitates speeds faster than that reported on the map	Provider only: The Map does not correctly reflect service that I facilitate to this location	100	20	Fixed Wireless	Served (Over 100/20 available)	Wireless	
228147	3014 1ST STREET	ARNOLDS PARK	IA	51331	1	12-Provider facilitates speeds faster than that reported on the map	Provider only: The Map does not correctly reflect service that I facilitate to this location	100	20	Fixed Wireless	Served (Over 100/20 available)	Wireless	
228205	5 COVENTRY LANE	MUSCATINE	IA	52761	1	12-Provider facilitates speeds faster than that reported on the map	Provider only: The Map does not correctly reflect service that I facilitate to this location	100	20	Fixed Wireless	Served (Over 100/20 available)	Wireless	
228214	303 7TH STREET	GRUNDY CENTER	IA	50638	1	12-Provider facilitates speeds faster than that reported on the map	Provider only: The Map does not correctly reflect service that I facilitate to this location	100	20	Fixed Wireless	Served (Over 100/20 available)	Wireless	
228218	8305 SEIPPEL CT	DUBUQUE	IA	52068	1	12-Provider facilitates speeds faster than that reported on the map	Provider only: The Map does not correctly reflect service that I facilitate to this location	100	20	Fixed Wireless	Served (Over 100/20 available)	Wireless	
228315	3860 593RD AVENUE	SABULA	IA	52070	1	12-Provider facilitates speeds faster than that reported on the map	Provider only: The Map does not correctly reflect service that I facilitate to this location	100	20	Fixed Wireless	Served (Over 100/20 available)	Wireless	
228337	512 HIGH AVENUE EAST	OSKALOOSA	IA	52577	1	12-Provider facilitates speeds faster than that reported on the map	Provider only: The Map does not correctly reflect service that I facilitate to this location	100	20	Fixed Wireless	Served (Over 100/20 available)	Wireless	
228341	1105 8TH AVENUE EAST	OSKALOOSA	IA	52577	1	12-Provider facilitates speeds faster than that reported on the map	Provider only: The Map does not correctly reflect service that I facilitate to this location	100	20	Fixed Wireless	Served (Over 100/20 available)	Wireless	
228346	3709 KEYSTONE CIRCLE	SPIRIT LAKE	IA	51360	1	12-Provider facilitates speeds faster than that reported on the map	Provider only: The Map does not correctly reflect service that I facilitate to this location	100	20	Fixed Wireless	Served (Over 100/20 available)	Wireless	
228443	103 GROVE STREET	FAIRBANK	IA	50629	1	12-Provider facilitates speeds faster than that reported on the map	Provider only: The Map does not correctly reflect service that I facilitate to this location	100	20	Fixed Wireless	Served (Over 100/20 available)	Wireless	
228475	679 HAPPY TRAILS DRIVE	LE MARS	IA	51031	1	12-Provider facilitates speeds faster than that reported on the map	Provider only: The Map does not correctly reflect service that I facilitate to this location	100	20	Fixed Wireless	Served (Over 100/20 available)	Wireless	
228598	115 MONROE STREET	LAMONT	IA	50650	1	12-Provider facilitates speeds faster than that reported on the map	Provider only: The Map does not correctly reflect service that I facilitate to this location	100	20	Fixed Wireless	Served (Over 100/20 available)	Wireless	
228662	701 NELSON AVENUE NORTHEAST	INDEPENDENCE	IA	50644	1	12-Provider facilitates speeds faster than that reported on the map	Provider only: The Map does not correctly reflect service that I facilitate to this location	100	20	Fixed Wireless	Served (Over 100/20 available)	Wireless	
228676	301 9TH STREET SOUTH	OSKALOOSA	IA	52577	1	12-Provider facilitates speeds faster than that reported on the map	Provider only: The Map does not correctly reflect service that I facilitate to this location	100	20	Fixed Wireless	Served (Over 100/20 available)	Wireless	
228741	909 GRANT STREET	REDFIELD	IA	50233	1	12-Provider facilitates speeds faster than that reported on the map	Provider only: The Map does not correctly reflect service that I facilitate to this location	100	20	Fixed Wireless	Served (Over 100/20 available)	Wireless	
228797	714 WEST FULLIAM AVENUE	MUSCATINE	IA	52761	1	12-Provider facilitates speeds faster than that reported on the map	Provider only: The Map does not correctly reflect service that I facilitate to this location	100	20	Fixed Wireless	Served (Over 100/20 available)	Wireless	
228806	1109 B AVENUE WEST	OSKALOOSA	IA	52577	1	12-Provider facilitates speeds faster than that reported on the map	Provider only: The Map does not correctly reflect service that I facilitate to this location	100	20	Fixed Wireless	Served (Over 100/20 available)	Wireless	
228814	1011 MECHANIC STREET SOUTH	DECORAH	IA	52101	1	12-Provider facilitates speeds faster than that reported on the map	Provider only: The Map does not correctly reflect service that I facilitate to this location	100	20	Fixed Wireless	Served (Over 100/20 available)	Wireless	
228824	1300 LAKESHORE DRIVE	OKOBOJI	IA	51355	1	12-Provider facilitates speeds faster than that reported on the map	Provider only: The Map does not correctly reflect service that I facilitate to this location	100	20	Fixed Wireless	Served (Over 100/20 available)	Wireless	
228830	11941 EAST BENNINGTON ROAD	FAIRBANK	IA	50629	1	12-Provider facilitates speeds faster than that reported on the map	Provider only: The Map does not correctly reflect service that I facilitate to this location	100	20	Fixed Wireless	Served (Over 100/20 available)	Wireless	
228953	1214 5TH STREET	JESUP	IA	50648	1	12-Provider facilitates speeds faster than that reported on the map	Provider only: The Map does not correctly reflect service that I facilitate to this location	100	20	Fixed Wireless	Served (Over 100/20 available)	Wireless	
229041	623 FAIRVIEW AVENUE	MUSCATINE	IA	52761	1	12-Provider facilitates speeds faster than that reported on the map	Provider only: The Map does not correctly reflect service that I facilitate to this location	100	20	Fixed Wireless	Served (Over 100/20 available)	Wireless	
229059	101 1ST STREET WEST	INDEPENDENCE	IA	50644	1	12-Provider facilitates speeds faster than that reported on the map	Provider only: The Map does not correctly reflect service that I facilitate to this location	100	20	Fixed Wireless	Served (Over 100/20 available)	Wireless	
229068	409 J AVENUE	GRUNDY CENTER	IA	50638	1	12-Provider facilitates speeds faster than that reported on the map	Provider only: The Map does not correctly reflect service that I facilitate to this location	100	20	Fixed Wireless	Served (Over 100/20 available)	Wireless	
229071	307 SOUTH STATE STREET	TERRIL	IA	51364	1	12-Provider facilitates speeds faster than that reported on the map	Provider only: The Map does not correctly reflect service that I facilitate to this location	100	20	Fixed Wireless	Served (Over 100/20 available)	Wireless	
229112	1194 240TH STREET	JESUP	IA	50648	1	12-Provider facilitates speeds faster than that reported on the map	Provider only: The Map does not correctly reflect service that I facilitate to this location	100	20	Fixed Wireless	Served (Over 100/20 available)	Wireless	
229129	422 9TH AVENUE SOUTHEAST	INDEPENDENCE	IA	50644	1	12-Provider facilitates speeds faster than that reported on the map	Provider only: The Map does not correctly reflect service that I facilitate to this location	100	20	Fixed Wireless	Served (Over 100/20 available)	Wireless	
229139	25800 GREAT RIVER ROAD	PRINCETON	IA	52768	1	12-Provider facilitates speeds faster than that reported on the map	Provider only: The Map does not correctly reflect service that I facilitate to this location	100	20	Fixed Wireless	Served (Over 100/20 available)	Wireless	
229183	310 SOUTH MAIN STREET	MAQUOKETA	IA	52060	1	12-Provider facilitates speeds faster than that reported on the map	Provider only: The Map does not correctly reflect service that I facilitate to this location	100	20	Fixed Wireless	Served (Over 100/20 available)	Wireless	
229193	128 SOUTH MAIN STREET	FAYETTE	IA	52142	1	12-Provider facilitates speeds faster than that reported on the map	Provider only: The Map does not correctly reflect service that I facilitate to this location	100	20	Fixed Wireless	Served (Over 100/20 available)	Wireless	
229240	502 K AVENUE	GRUNDY CENTER	IA	50638	1	12-Provider facilitates speeds faster than that reported on the map	Provider only: The Map does not correctly reflect service that I facilitate to this location	100	20	Fixed Wireless	Served (Over 100/20 available)	Wireless	
229298	801 SOUTH JEFFERSON STREET	WELLSBURG	IA	50680	1	12-Provider facilitates speeds faster than that reported on the map	Provider only: The Map does not correctly reflect service that I facilitate to this location	100	20	Fixed Wireless	Served (Over 100/20 available)	Wireless	
229386	3709 LARCHWOOD CIRCLE	SPIRIT LAKE	IA	51360	1	12-Provider facilitates speeds faster than that reported on the map	Provider only: The Map does not correctly reflect service that I facilitate to this location	100	20	Fixed Wireless	Served (Over 100/20 available)	Wireless	
229421	1621 STERN STREET	SPIRIT LAKE	IA	51360	1	12-Provider facilitates speeds faster than that reported on the map	Provider only: The Map does not correctly reflect service that I facilitate to this location	100	20	Fixed Wireless	Served (Over 100/20 available)	Wireless	
229466	209 SOUTH LOCUST STREET	WINFIELD	IA	52659	1	12-Provider facilitates speeds faster than that reported on the map	Provider only: The Map does not correctly reflect service that I facilitate to this location	100	20	Fixed Wireless	Served (Over 100/20 available)	Wireless	
229471	901 EAST 9TH STREET	MUSCATINE	IA	52761	1	12-Provider facilitates speeds faster than that reported on the map	Provider only: The Map does not correctly reflect service that I facilitate to this location	100	20	Fixed Wireless	Served (Over 100/20 available)	Wireless	
229475	520 1ST STREET EAST	INDEPENDENCE	IA	50644	1	12-Provider facilitates speeds faster than that reported on the map	Provider only: The Map does not correctly reflect service that I facilitate to this location	100	20	Fixed Wireless	Served (Over 100/20 available)	Wireless	
229608	902 7TH AVENUE SOUTHWEST	INDEPENDENCE	IA	50644	1	12-Provider facilitates speeds faster than that reported on the map	Provider only: The Map does not correctly reflect service that I facilitate to this location	100	20	Fixed Wireless	Served (Over 100/20 available)	Wireless	
229620	123 A AVENUE WEST	OSKALOOSA	IA	52577	1	12-Provider facilitates speeds faster than that reported on the map	Provider only: The Map does not correctly reflect service that I facilitate to this location	100	20	Fixed Wireless	Served (Over 100/20 available)	Wireless	
229666	203 4TH AVENUE SOUTHEAST	OELWEIN	IA	50662	1	12-Provider facilitates speeds faster than that reported on the map	Provider only: The Map does not correctly reflect service that I facilitate to this location	100	20	Fixed Wireless	Served (Over 100/20 available)	Wireless	
229706	1340 TURNBERRY AVENUE	LE MARS	IA	51031	1	12-Provider facilitates speeds faster than that reported on the map	Provider only: The Map does not correctly reflect service that I facilitate to this location	100	20	Fixed Wireless	Served (Over 100/20 available)	Wireless	
229707	1009 FOX RUN DRIVE	OSKALOOSA	IA	52577	1	12-Provider facilitates speeds faster than that reported on the map	Provider only: The Map does not correctly reflect service that I facilitate to this location	100	20	Fixed Wireless	Served (Over 100/20 available)	Wireless	
229714	33169 460TH STREET	AVOCA	IA	51521	1	12-Provider facilitates speeds faster than that reported on the map	Provider only: The Map does not correctly reflect service that I facilitate to this location	100	20	Fixed Wireless	Served (Over 100/20 available)	Wireless	
229721	4820 180TH AVENUE	LINN GROVE	IA	51033	1	12-Provider facilitates speeds faster than that reported on the map	Provider only: The Map does not correctly reflect service that I facilitate to this location	100	20	Fixed Wireless	Served (Over 100/20 available)	Wireless	
229749	1199 STORY AVENUE	WILTON	IA	52778	1	12-Provider facilitates speeds faster than that reported on the map	Provider only: The Map does not correctly reflect service that I facilitate to this location	100	20	Fixed Wireless	Served (Over 100/20 available)	Wireless	
229750	801 F AVENUE	GRUNDY CENTER	IA	50638	1	12-Provider facilitates speeds faster than that reported on the map	Provider only: The Map does not correctly reflect service that I facilitate to this location	100	20	Fixed Wireless	Served (Over 100/20 available)	Wireless	
229774	15123 LAKEVIEW DRIVE	SPIRIT LAKE	IA	51360	1	12-Provider facilitates speeds faster than that reported on the map	Provider only: The Map does not correctly reflect service that I facilitate to this location	100	20	Fixed Wireless	Served (Over 100/20 available)	Wireless	
229804	3149 EDEN ROAD	ELLSTON	IA	50074	1	12-Provider facilitates speeds faster than that reported on the map	Provider only: The Map does not correctly reflect service that I facilitate to this location	100	20	Fixed Wireless	Served (Over 100/20 available)	Wireless	
229812	109 EAST JUDSON STREET	MAQUOKETA	IA	52060	1	12-Provider facilitates speeds faster than that reported on the map	Provider only: The Map does not correctly reflect service that I facilitate to this location	100	20	Fixed Wireless	Served (Over 100/20 available)	Wireless	
229911	1116 2ND STREET SOUTHEAST	OELWEIN	IA	50662	1	12-Provider facilitates speeds faster than that reported on the map	Provider only: The Map does not correctly reflect service that I facilitate to this location	100	20	Fixed Wireless	Served (Over 100/20 available)	Wireless	
229934	209 8TH AVENUE NORTHEAST	INDEPENDENCE	IA	50644	1	12-Provider facilitates speeds faster than that reported on the map	Provider only: The Map does not correctly reflect service that I facilitate to this location	100	20	Fixed Wireless	Served (Over 100/20 available)	Wireless	
229935	2314 FRANKLIN AVENUE	MT PLEASANT	IA	52641	1	12-Provider facilitates speeds faster than that reported on the map	Provider only: The Map does not correctly reflect service that I facilitate to this location	100	20	Fixed Wireless	Served (Over 100/20 available)	Wireless	
229949	401 NORTH MAIN STREET	NORTH ENGLISH	IA	52316	1	12-Provider facilitates speeds faster than that reported on the map	Provider only: The Map does not correctly reflect service that I facilitate to this location	100	20	Fixed Wireless	Served (Over 100/20 available)	Wireless	
229954	621 MADISON STREET	ARLINGTON	IA	50606	1	12-Provider facilitates speeds faster than that reported on the map	Provider only: The Map does not correctly reflect service that I facilitate to this location	100	20	Fixed Wireless	Served (Over 100/20 available)	Wireless	
229956	806 PARK STREET	ALTON	IA	51003	1	12-Provider facilitates speeds faster than that reported on the map	Provider only: The Map does not correctly reflect service that I facilitate to this location	100	20	Fixed Wireless	Served (Over 100/20 available)	Wireless	
230019	822 1ST STREET NORTHWEST	OELWEIN	IA	50662	1	12-Provider facilitates speeds faster than that reported on the map	Provider only: The Map does not correctly reflect service that I facilitate to this location	100	20	Fixed Wireless	Served (Over 100/20 available)	Wireless	
230075	1607 LAKESHORE DRIVE	OKOBOJI	IA	51355	1	12-Provider facilitates speeds faster than that reported on the map	Provider only: The Map does not correctly reflect service that I facilitate to this location	100	20	Fixed Wireless	Served (Over 100/20 available)	Wireless	
230231	2905 NORTH HIGHWAY 61	MUSCATINE	IA	52761	1	12-Provider facilitates speeds faster than that reported on the map	Provider only: The Map does not correctly reflect service that I facilitate to this location	100	20	Fixed Wireless	Served (Over 100/20 available)	Wireless	
230309	719 EAST 6TH STREET	MUSCATINE	IA	52761	1	12-Provider facilitates speeds faster than that reported on the map	Provider only: The Map does not correctly reflect service that I facilitate to this location	100	20	Fixed Wireless	Served (Over 100/20 available)	Wireless	
230312	6007 LAKESHORE DRIVE	OKOBOJI	IA	51355	1	12-Provider facilitates speeds faster than that reported on the map	Provider only: The Map does not correctly reflect service that I facilitate to this location	100	20	Fixed Wireless	Served (Over 100/20 available)	Wireless	
230314	540 SOUTH STREET	LAMONT	IA	50650	1	12-Provider facilitates speeds faster than that reported on the map	Provider only: The Map does not correctly reflect service that I facilitate to this location	100	20	Fixed Wireless	Served (Over 100/20 available)	Wireless	
230326	1401 1ST STREET	REDFIELD	IA	50233	1	12-Provider facilitates speeds faster than that reported on the map	Provider only: The Map does not correctly reflect service that I facilitate to this location	100	20	Fixed Wireless	Served (Over 100/20 available)	Wireless	
230382	3607 LAKESHORE DRIVE	OKOBOJI	IA	51355	1	12-Provider facilitates speeds faster than that reported on the map	Provider only: The Map does not correctly reflect service that I facilitate to this location	100	20	Fixed Wireless	Served (Over 100/20 available)	Wireless	
230415	1221 MABEL STREET	OSKALOOSA	IA	52577	1	12-Provider facilitates speeds faster than that reported on the map	Provider only: The Map does not correctly reflect service that I facilitate to this location	100	20	Fixed Wireless	Served (Over 100/20 available)	Wireless	
230449	1137 CLEARVIEW DRIVE	OSKALOOSA	IA	52577	1	12-Provider facilitates speeds faster than that reported on the map	Provider only: The Map does not correctly reflect service that I facilitate to this location	100	20	Fixed Wireless	Served (Over 100/20 available)	Wireless	
230577	810 11TH STREET NORTH	OSKALOOSA	IA	52577	1	12-Provider facilitates speeds faster than that reported on the map	Provider only: The Map does not correctly reflect service that I facilitate to this location	100	20	Fixed Wireless	Served (Over 100/20 available)	Wireless	
230627	902 HOMEWAY DRIVE	INDEPENDENCE	IA	50644	1	12-Provider facilitates speeds faster than that reported on the map	Provider only: The Map does not correctly reflect service that I facilitate to this location	100	20	Fixed Wireless	Served (Over 100/20 available)	Wireless	
230698	1603 GARY AVENUE	SPIRIT LAKE	IA	51360	1	12-Provider facilitates speeds faster than that reported on the map	Provider only: The Map does not correctly reflect service that I facilitate to this location	100	20	Fixed Wireless	Served (Over 100/20 available)	Wireless	
230747	801 13TH STREET SOUTHEAST	ORANGE CITY	IA	51041	1	12-Provider facilitates speeds faster than that reported on the map	Provider only: The Map does not correctly reflect service that I facilitate to this location	100	20	Fixed Wireless	Served (Over 100/20 available)	Wireless	
230801	706 5TH AVENUE	DECORAH	IA	52101	1	12-Provider facilitates speeds faster than that reported on the map	Provider only: The Map does not correctly reflect service that I facilitate to this location	100	20	Fixed Wireless	Served (Over 100/20 available)	Wireless	
230809	315 EDDY PLACE	MAQUOKETA	IA	52060	1	12-Provider facilitates speeds faster than that reported on the map	Provider only: The Map does not correctly reflect service that I facilitate to this location	100	20	Fixed Wireless	Served (Over 100/20 available)	Wireless	
230814	615 CHURCH STREET	LAMONT	IA	50650	1	12-Provider facilitates speeds faster than that reported on the map	Provider only: The Map does not correctly reflect service that I facilitate to this location	100	20	Fixed Wireless	Served (Over 100/20 available)	Wireless	
230856	630 G AVENUE	GRUNDY CENTER	IA	50638	1	12-Provider facilitates speeds faster than that reported on the map	Provider only: The Map does not correctly reflect service that I facilitate to this location	100	20	Fixed Wireless	Served (Over 100/20 available)	Wireless	
230867	2010 JACKSON AVENUE	SPIRIT LAKE	IA	51360	1	12-Provider facilitates speeds faster than that reported on the map	Provider only: The Map does not correctly reflect service that I facilitate to this location	100	20	Fixed Wireless	Served (Over 100/20 available)	Wireless	
230878	730 WASHBURN AVENUE	LAMONT	IA	50650	1	12-Provider facilitates speeds faster than that reported on the map	Provider only: The Map does not correctly reflect service that I facilitate to this location	100	20	Fixed Wireless	Served (Over 100/20 available)	Wireless	
230910	1704 F AVENUE	MUSCATINE	IA	52761	1	12-Provider facilitates speeds faster than that reported on the map	Provider only: The Map does not correctly reflect service that I facilitate to this location	100	20	Fixed Wireless	Served (Over 100/20 available)	Wireless	
230966	502 525TH AVENUE	MILES	IA	52064	1	12-Provider facilitates speeds faster than that reported on the map	Provider only: The Map does not correctly reflect service that I facilitate to this location	100	20	Fixed Wireless	Served (Over 100/20 available)	Wireless	
230992	403 B STREET SOUTH	OSKALOOSA	IA	52577	1	12-Provider facilitates speeds faster than that reported on the map	Provider only: The Map does not correctly reflect service that I facilitate to this location	100	20	Fixed Wireless	Served (Over 100/20 available)	Wireless	
230996	2605 UNION AVENUE	SPIRIT LAKE	IA	51360	1	12-Provider facilitates speeds faster than that reported on the map	Provider only: The Map does not correctly reflect service that I facilitate to this location	100	20	Fixed Wireless	Served (Over 100/20 available)	Wireless	
231008	132 6TH AVENUE SOUTHEAST	OELWEIN	IA	50662	1	12-Provider facilitates speeds faster than that reported on the map	Provider only: The Map does not correctly reflect service that I facilitate to this location	100	20	Fixed Wireless	Served (Over 100/20 available)	Wireless	
231038	414 8TH AVENUE SOUTHEAST	INDEPENDENCE	IA	50644	1	12-Provider facilitates speeds faster than that reported on the map	Provider only: The Map does not correctly reflect service that I facilitate to this location	100	20	Fixed Wireless	Served (Over 100/20 available)	Wireless	
231106	102 MADISON STREET SOUTH	HAZLETON	IA	50641	1	12-Provider facilitates speeds faster than that reported on the map	Provider only: The Map does not correctly reflect service that I facilitate to this location	100	20	Fixed Wireless	Served (Over 100/20 available)	Wireless	
231118	199 CRESLANE	MAQUOKETA	IA	52060	1	12-Provider facilitates speeds faster than that reported on the map	Provider only: The Map does not correctly reflect service that I facilitate to this location	100	20	Fixed Wireless	Served (Over 100/20 available)	Wireless	
231193	335 KENNEDY STREET	WINTHROP	IA	50682	1	12-Provider facilitates speeds faster than that reported on the map	Provider only: The Map does not correctly reflect service that I facilitate to this location	100	20	Fixed Wireless	Served (Over 100/20 available)	Wireless	
231194	615 5TH AVENUE SOUTHWEST	INDEPENDENCE	IA	50644	1	12-Provider facilitates speeds faster than that reported on the map	Provider only: The Map does not correctly reflect service that I facilitate to this location	100	20	Fixed Wireless	Served (Over 100/20 available)	Wireless	
231218	528 D STREET NORTH	OSKALOOSA	IA	52577	1	12-Provider facilitates speeds faster than that reported on the map	Provider only: The Map does not correctly reflect service that I facilitate to this location	100	20	Fixed Wireless	Served (Over 100/20 available)	Wireless	
231234	3610 JACKSON AVENUE	SPIRIT LAKE	IA	51360	1	12-Provider facilitates speeds faster than that reported on the map	Provider only: The Map does not correctly reflect service that I facilitate to this location	100	20	Fixed Wireless	Served (Over 100/20 available)	Wireless	
231264	907 SHERMAN AVENUE	ACKLEY	IA	50601	1	12-Provider facilitates speeds faster than that reported on the map	Provider only: The Map does not correctly reflect service that I facilitate to this location	100	20	Fixed Wireless	Served (Over 100/20 available)	Wireless	
231288	1209 32ND STREET	SPIRIT LAKE	IA	51360	1	12-Provider facilitates speeds faster than that reported on the map	Provider only: The Map does not correctly reflect service that I facilitate to this location	100	20	Fixed Wireless	Served (Over 100/20 available)	Wireless	
231300	15414 LAKEVIEW DRIVE	SPIRIT LAKE	IA	51360	1	12-Provider facilitates speeds faster than that reported on the map	Provider only: The Map does not correctly reflect service that I facilitate to this location	100	20	Fixed Wireless	Served (Over 100/20 available)	Wireless	
231306	1616 WILLOW STREET	MUSCATINE	IA	52761	1	12-Provider facilitates speeds faster than that reported on the map	Provider only: The Map does not correctly reflect service that I facilitate to this location	100	20	Fixed Wireless	Served (Over 100/20 available)	Wireless	
231471	805 7TH STREET SOUTHEAST	OELWEIN	IA	50662	1	12-Provider facilitates speeds faster than that reported on the map	Provider only: The Map does not correctly reflect service that I facilitate to this location	100	20	Fixed Wireless	Served (Over 100/20 available)	Wireless	
231505	916 2ND STREET NORTHEAST	INDEPENDENCE	IA	50644	1	12-Provider facilitates speeds faster than that reported on the map	Provider only: The Map does not correctly reflect service that I facilitate to this location	100	20	Fixed Wireless	Served (Over 100/20 available)	Wireless	
231550	149 1ST STREET SOUTHEAST	OELWEIN	IA	50662	1	12-Provider facilitates speeds faster than that reported on the map	Provider only: The Map does not correctly reflect service that I facilitate to this location	100	20	Fixed Wireless	Served (Over 100/20 available)	Wireless	
231606	210 NORTH ELM STREET	AVOCA	IA	51521	1	12-Provider facilitates speeds faster than that reported on the map	Provider only: The Map does not correctly reflect service that I facilitate to this location	100	20	Fixed Wireless	Served (Over 100/20 available)	Wireless	
231610	415 A STREET SOUTH	OSKALOOSA	IA	52577	1	12-Provider facilitates speeds faster than that reported on the map	Provider only: The Map does not correctly reflect service that I facilitate to this location	100	20	Fixed Wireless	Served (Over 100/20 available)	Wireless	
231682	1125 PROSPECT STREET	JESUP	IA	50648	1	12-Provider facilitates speeds faster than that reported on the map	Provider only: The Map does not correctly reflect service that I facilitate to this location	100	20	Fixed Wireless	Served (Over 100/20 available)	Wireless	
231691	2642 LUMINARY LANE	OSKALOOSA	IA	52577	1	12-Provider facilitates speeds faster than that reported on the map	Provider only: The Map does not correctly reflect service that I facilitate to this location	100	20	Fixed Wireless	Served (Over 100/20 available)	Wireless	
231711	1418 B AVENUE	MUSCATINE	IA	52761	1	12-Provider facilitates speeds faster than that reported on the map	Provider only: The Map does not correctly reflect service that I facilitate to this location	100	20	Fixed Wireless	Served (Over 100/20 available)	Wireless	
231729	909 MAIN STREET	ANITA	IA	50020	1	12-Provider facilitates speeds faster than that reported on the map	Provider only: The Map does not correctly reflect service that I facilitate to this location	100	20	Fixed Wireless	Served (Over 100/20 available)	Wireless	
231922	412 WEST CLARK STREET	NORTH ENGLISH	IA	52316	1	12-Provider facilitates speeds faster than that reported on the map	Provider only: The Map does not correctly reflect service that I facilitate to this location	100	20	Fixed Wireless	Served (Over 100/20 available)	Wireless	
231948	20548 DOLPHIN ROAD	SPIRIT LAKE	IA	51360	1	12-Provider fac

231989	101 NORTH OLIVE STREET	WINFIELD	IA	52659	1	12-Provider facilitates speeds faster than that reported on the map	Provider only: The Map does not correctly reflect service that I facilitate to this location	100	20	Fixed Wireless	Served (Over 100/20 available)	Wireless
231998	305 F AVENUE	GRUNDY CENTER	IA	50638	1	12-Provider facilitates speeds faster than that reported on the map	Provider only: The Map does not correctly reflect service that I facilitate to this location	100	20	Fixed Wireless	Served (Over 100/20 available)	Wireless
232017	403 7TH STREET	GRUNDY CENTER	IA	50638	1	12-Provider facilitates speeds faster than that reported on the map	Provider only: The Map does not correctly reflect service that I facilitate to this location	100	20	Fixed Wireless	Served (Over 100/20 available)	Wireless
232034	626 MADISON STREET	ARLINGTON	IA	50606	1	12-Provider facilitates speeds faster than that reported on the map	Provider only: The Map does not correctly reflect service that I facilitate to this location	100	20	Fixed Wireless	Served (Over 100/20 available)	Wireless
232044	409 3RD STREET NORTHWEST	INDEPENDENCE	IA	50644	1	12-Provider facilitates speeds faster than that reported on the map	Provider only: The Map does not correctly reflect service that I facilitate to this location	100	20	Fixed Wireless	Served (Over 100/20 available)	Wireless
232185	311 EAST ANGUS COURT	MAQUOKETA	IA	52060	1	12-Provider facilitates speeds faster than that reported on the map	Provider only: The Map does not correctly reflect service that I facilitate to this location	100	20	Fixed Wireless	Served (Over 100/20 available)	Wireless
232190	208 EAST CENTER STREET	WINFIELD	IA	52659	1	12-Provider facilitates speeds faster than that reported on the map	Provider only: The Map does not correctly reflect service that I facilitate to this location	100	20	Fixed Wireless	Served (Over 100/20 available)	Wireless
232199	610 SOUTH 2ND STREET	MAQUOKETA	IA	52060	1	12-Provider facilitates speeds faster than that reported on the map	Provider only: The Map does not correctly reflect service that I facilitate to this location	100	20	Fixed Wireless	Served (Over 100/20 available)	Wireless
232210	304 MAIN STREET	ANITA	IA	50020	1	12-Provider facilitates speeds faster than that reported on the map	Provider only: The Map does not correctly reflect service that I facilitate to this location	100	20	Fixed Wireless	Served (Over 100/20 available)	Wireless
232226	35035 I AVENUE	EARLHAM	IA	50072	1	12-Provider facilitates speeds faster than that reported on the map	Provider only: The Map does not correctly reflect service that I facilitate to this location	100	20	Fixed Wireless	Served (Over 100/20 available)	Wireless
232285	2329 QUAIL RUN AVENUE	SPIRIT LAKE	IA	51360	1	12-Provider facilitates speeds faster than that reported on the map	Provider only: The Map does not correctly reflect service that I facilitate to this location	100	20	Fixed Wireless	Served (Over 100/20 available)	Wireless
232414	431 4TH STREET NORTH	OSKALOOSA	IA	52577	1	12-Provider facilitates speeds faster than that reported on the map	Provider only: The Map does not correctly reflect service that I facilitate to this location	100	20	Fixed Wireless	Served (Over 100/20 available)	Wireless
232424	4611 CRANE STREET	MUSCATINE	IA	52761	1	12-Provider facilitates speeds faster than that reported on the map	Provider only: The Map does not correctly reflect service that I facilitate to this location	100	20	Fixed Wireless	Served (Over 100/20 available)	Wireless
232435	1305 DEPOT AVENUE	OKOBOJI	IA	51355	1	12-Provider facilitates speeds faster than that reported on the map	Provider only: The Map does not correctly reflect service that I facilitate to this location	100	20	Fixed Wireless	Served (Over 100/20 available)	Wireless
232448	922 6TH AVENUE NORTHEAST	INDEPENDENCE	IA	50644	1	12-Provider facilitates speeds faster than that reported on the map	Provider only: The Map does not correctly reflect service that I facilitate to this location	100	20	Fixed Wireless	Served (Over 100/20 available)	Wireless
232495	3214 KEOKUK AVENUE	SPIRIT LAKE	IA	51360	1	12-Provider facilitates speeds faster than that reported on the map	Provider only: The Map does not correctly reflect service that I facilitate to this location	100	20	Fixed Wireless	Served (Over 100/20 available)	Wireless
232499	1204 EAST SUMMIT STREET	MAQUOKETA	IA	52060	1	12-Provider facilitates speeds faster than that reported on the map	Provider only: The Map does not correctly reflect service that I facilitate to this location	100	20	Fixed Wireless	Served (Over 100/20 available)	Wireless
232511	507 9TH STREET	GRUNDY CENTER	IA	50638	1	12-Provider facilitates speeds faster than that reported on the map	Provider only: The Map does not correctly reflect service that I facilitate to this location	100	20	Fixed Wireless	Served (Over 100/20 available)	Wireless
232543	207 WASHINGTON STREET	DECORAH	IA	52101	1	12-Provider facilitates speeds faster than that reported on the map	Provider only: The Map does not correctly reflect service that I facilitate to this location	100	20	Fixed Wireless	Served (Over 100/20 available)	Wireless
232549	1020 PGA DRIVE	LE MARS	IA	51031	1	12-Provider facilitates speeds faster than that reported on the map	Provider only: The Map does not correctly reflect service that I facilitate to this location	100	20	Fixed Wireless	Served (Over 100/20 available)	Wireless
232572	1103 NORTH WILLOW STREET	AVOCA	IA	51521	1	12-Provider facilitates speeds faster than that reported on the map	Provider only: The Map does not correctly reflect service that I facilitate to this location	100	20	Fixed Wireless	Served (Over 100/20 available)	Wireless
232615	21 SOUTHWEST CENTRAL AVENUE	LE MARS	IA	51031	1	12-Provider facilitates speeds faster than that reported on the map	Provider only: The Map does not correctly reflect service that I facilitate to this location	100	20	Fixed Wireless	Served (Over 100/20 available)	Wireless
232634	204 6TH STREET SOUTHWEST	OELWEIN	IA	50662	1	12-Provider facilitates speeds faster than that reported on the map	Provider only: The Map does not correctly reflect service that I facilitate to this location	100	20	Fixed Wireless	Served (Over 100/20 available)	Wireless
232636	1210 GLENWOOD LANE	MUSCATINE	IA	52761	1	12-Provider facilitates speeds faster than that reported on the map	Provider only: The Map does not correctly reflect service that I facilitate to this location	100	20	Fixed Wireless	Served (Over 100/20 available)	Wireless
232700	110 13TH AVENUE EAST	OSKALOOSA	IA	52577	1	12-Provider facilitates speeds faster than that reported on the map	Provider only: The Map does not correctly reflect service that I facilitate to this location	100	20	Fixed Wireless	Served (Over 100/20 available)	Wireless
232711	204 AMHERST AVENUE	MUSCATINE	IA	52761	1	12-Provider facilitates speeds faster than that reported on the map	Provider only: The Map does not correctly reflect service that I facilitate to this location	100	20	Fixed Wireless	Served (Over 100/20 available)	Wireless
232715	305 EAST DENTON STREET	HANCOCK	IA	51536	1	12-Provider facilitates speeds faster than that reported on the map	Provider only: The Map does not correctly reflect service that I facilitate to this location	100	20	Fixed Wireless	Served (Over 100/20 available)	Wireless
232720	515 3RD STREET SOUTH	WINTHROP	IA	50682	1	12-Provider facilitates speeds faster than that reported on the map	Provider only: The Map does not correctly reflect service that I facilitate to this location	100	20	Fixed Wireless	Served (Over 100/20 available)	Wireless
232759	1118 EAST 10TH STREET	MUSCATINE	IA	52761	1	12-Provider facilitates speeds faster than that reported on the map	Provider only: The Map does not correctly reflect service that I facilitate to this location	100	20	Fixed Wireless	Served (Over 100/20 available)	Wireless
232820	401 FOREST STREET	FAIRBANK	IA	50629	1	12-Provider facilitates speeds faster than that reported on the map	Provider only: The Map does not correctly reflect service that I facilitate to this location	100	20	Fixed Wireless	Served (Over 100/20 available)	Wireless
232824	1101 DEPOT AVENUE	OKOBOJI	IA	51355	1	12-Provider facilitates speeds faster than that reported on the map	Provider only: The Map does not correctly reflect service that I facilitate to this location	100	20	Fixed Wireless	Served (Over 100/20 available)	Wireless
232832	2448 HUMMINGBIRD LANE	MUSCATINE	IA	52761	1	12-Provider facilitates speeds faster than that reported on the map	Provider only: The Map does not correctly reflect service that I facilitate to this location	100	20	Fixed Wireless	Served (Over 100/20 available)	Wireless
232851	1030 MAYWOOD DRIVE	OSKALOOSA	IA	52577	1	12-Provider facilitates speeds faster than that reported on the map	Provider only: The Map does not correctly reflect service that I facilitate to this location	100	20	Fixed Wireless	Served (Over 100/20 available)	Wireless
232862	307 10TH AVENUE NORTHWEST	INDEPENDENCE	IA	50644	1	12-Provider facilitates speeds faster than that reported on the map	Provider only: The Map does not correctly reflect service that I facilitate to this location	100	20	Fixed Wireless	Served (Over 100/20 available)	Wireless
232870	1502 CANTEBURY CIRCLE	GRUNDY CENTER	IA	50638	1	12-Provider facilitates speeds faster than that reported on the map	Provider only: The Map does not correctly reflect service that I facilitate to this location	100	20	Fixed Wireless	Served (Over 100/20 available)	Wireless
232910	2305 QUAIL RUN AVENUE	SPIRIT LAKE	IA	51360	1	12-Provider facilitates speeds faster than that reported on the map	Provider only: The Map does not correctly reflect service that I facilitate to this location	100	20	Fixed Wireless	Served (Over 100/20 available)	Wireless
232969	614 9TH AVENUE NORTHEAST	INDEPENDENCE	IA	50644	1	12-Provider facilitates speeds faster than that reported on the map	Provider only: The Map does not correctly reflect service that I facilitate to this location	100	20	Fixed Wireless	Served (Over 100/20 available)	Wireless
232985	108 WEST OAK STREET	NORTH ENGLISH	IA	52316	1	12-Provider facilitates speeds faster than that reported on the map	Provider only: The Map does not correctly reflect service that I facilitate to this location	100	20	Fixed Wireless	Served (Over 100/20 available)	Wireless
233032	76748 FAIRVIEW ROAD	ANITA	IA	50020	1	12-Provider facilitates speeds faster than that reported on the map	Provider only: The Map does not correctly reflect service that I facilitate to this location	100	20	Fixed Wireless	Served (Over 100/20 available)	Wireless
233034	1301 E AVENUE	GRUNDY CENTER	IA	50638	1	12-Provider facilitates speeds faster than that reported on the map	Provider only: The Map does not correctly reflect service that I facilitate to this location	100	20	Fixed Wireless	Served (Over 100/20 available)	Wireless
233094	4908 CHAFFEE DRIVE	MUSCATINE	IA	52761	1	12-Provider facilitates speeds faster than that reported on the map	Provider only: The Map does not correctly reflect service that I facilitate to this location	100	20	Fixed Wireless	Served (Over 100/20 available)	Wireless
233101	705 NORTH CHERRY STREET	AVOCA	IA	51521	1	12-Provider facilitates speeds faster than that reported on the map	Provider only: The Map does not correctly reflect service that I facilitate to this location	100	20	Fixed Wireless	Served (Over 100/20 available)	Wireless
233210	616 JACKSON STREET	MUSCATINE	IA	52761	1	12-Provider facilitates speeds faster than that reported on the map	Provider only: The Map does not correctly reflect service that I facilitate to this location	100	20	Fixed Wireless	Served (Over 100/20 available)	Wireless
233218	16234 407TH AVENUE	BELLEVUE	IA	52031	1	12-Provider facilitates speeds faster than that reported on the map	Provider only: The Map does not correctly reflect service that I facilitate to this location	100	20	Fixed Wireless	Served (Over 100/20 available)	Wireless
233219	1117 3RD STREET NORTHEAST	INDEPENDENCE	IA	50644	1	12-Provider facilitates speeds faster than that reported on the map	Provider only: The Map does not correctly reflect service that I facilitate to this location	100	20	Fixed Wireless	Served (Over 100/20 available)	Wireless
233243	2665 HIGHWAY 63	OSKALOOSA	IA	52577	1	12-Provider facilitates speeds faster than that reported on the map	Provider only: The Map does not correctly reflect service that I facilitate to this location	100	20	Fixed Wireless	Served (Over 100/20 available)	Wireless
233260	233 MAIN STREET	DIKE	IA	50624	1	12-Provider facilitates speeds faster than that reported on the map	Provider only: The Map does not correctly reflect service that I facilitate to this location	100	20	Fixed Wireless	Served (Over 100/20 available)	Wireless
233276	603 WEST JACKSON STREET	WELLSBURG	IA	50680	1	12-Provider facilitates speeds faster than that reported on the map	Provider only: The Map does not correctly reflect service that I facilitate to this location	100	20	Fixed Wireless	Served (Over 100/20 available)	Wireless
233290	317 SOUTH PROSPECT STREET	MAQUOKETA	IA	52060	1	12-Provider facilitates speeds faster than that reported on the map	Provider only: The Map does not correctly reflect service that I facilitate to this location	100	20	Fixed Wireless	Served (Over 100/20 available)	Wireless
233306	205 ALEXANDER STREET	FAYETTE	IA	52142	1	12-Provider facilitates speeds faster than that reported on the map	Provider only: The Map does not correctly reflect service that I facilitate to this location	100	20	Fixed Wireless	Served (Over 100/20 available)	Wireless
233353	101 SOUTH CLARK STREET	WINFIELD	IA	52659	1	12-Provider facilitates speeds faster than that reported on the map	Provider only: The Map does not correctly reflect service that I facilitate to this location	100	20	Fixed Wireless	Served (Over 100/20 available)	Wireless
233490	601 SOUTH NIAGARA STREET	MAQUOKETA	IA	52060	1	12-Provider facilitates speeds faster than that reported on the map	Provider only: The Map does not correctly reflect service that I facilitate to this location	100	20	Fixed Wireless	Served (Over 100/20 available)	Wireless
233508	1718 PELLA AVENUE	OSKALOOSA	IA	52577	1	12-Provider facilitates speeds faster than that reported on the map	Provider only: The Map does not correctly reflect service that I facilitate to this location	100	20	Fixed Wireless	Served (Over 100/20 available)	Wireless
233532	817 EAST 7TH STREET	MUSCATINE	IA	52761	1	12-Provider facilitates speeds faster than that reported on the map	Provider only: The Map does not correctly reflect service that I facilitate to this location	100	20	Fixed Wireless	Served (Over 100/20 available)	Wireless
233660	2278 165TH STREET	SPIRIT LAKE	IA	51360	1	12-Provider facilitates speeds faster than that reported on the map	Provider only: The Map does not correctly reflect service that I facilitate to this location	100	20	Fixed Wireless	Served (Over 100/20 available)	Wireless
233664	2021 INDIAN WAY	OSKALOOSA	IA	52577	1	12-Provider facilitates speeds faster than that reported on the map	Provider only: The Map does not correctly reflect service that I facilitate to this location	100	20	Fixed Wireless	Served (Over 100/20 available)	Wireless
233672	18416 PIONEER AVENUE	LE MARS	IA	51031	1	12-Provider facilitates speeds faster than that reported on the map	Provider only: The Map does not correctly reflect service that I facilitate to this location	100	20	Fixed Wireless	Served (Over 100/20 available)	Wireless
233733	1017 5TH AVENUE EAST	OSKALOOSA	IA	52577	1	12-Provider facilitates speeds faster than that reported on the map	Provider only: The Map does not correctly reflect service that I facilitate to this location	100	20	Fixed Wireless	Served (Over 100/20 available)	Wireless
233773	25288 140TH STREET	SPIRIT LAKE	IA	51360	1	12-Provider facilitates speeds faster than that reported on the map	Provider only: The Map does not correctly reflect service that I facilitate to this location	100	20	Fixed Wireless	Served (Over 100/20 available)	Wireless
233782	724 PURDY STREET	JESUP	IA	50648	1	12-Provider facilitates speeds faster than that reported on the map	Provider only: The Map does not correctly reflect service that I facilitate to this location	100	20	Fixed Wireless	Served (Over 100/20 available)	Wireless
233793	610 EAST YORK ROAD	AVOCA	IA	51521	1	12-Provider facilitates speeds faster than that reported on the map	Provider only: The Map does not correctly reflect service that I facilitate to this location	100	20	Fixed Wireless	Served (Over 100/20 available)	Wireless
233803	1060 28TH STREET	SPIRIT LAKE	IA	51360	1	12-Provider facilitates speeds faster than that reported on the map	Provider only: The Map does not correctly reflect service that I facilitate to this location	100	20	Fixed Wireless	Served (Over 100/20 available)	Wireless
233806	1006 PAINE STREET	DECORAH	IA	52101	1	12-Provider facilitates speeds faster than that reported on the map	Provider only: The Map does not correctly reflect service that I facilitate to this location	100	20	Fixed Wireless	Served (Over 100/20 available)	Wireless
233831	429 5TH STREET	DIKE	IA	50624	1	12-Provider facilitates speeds faster than that reported on the map	Provider only: The Map does not correctly reflect service that I facilitate to this location	100	20	Fixed Wireless	Served (Over 100/20 available)	Wireless
233859	1706 2ND STREET SOUTHWEST	INDEPENDENCE	IA	50644	1	12-Provider facilitates speeds faster than that reported on the map	Provider only: The Map does not correctly reflect service that I facilitate to this location	100	20	Fixed Wireless	Served (Over 100/20 available)	Wireless
233882	1812 17TH AVENUE EAST	OSKALOOSA	IA	52577	1	12-Provider facilitates speeds faster than that reported on the map	Provider only: The Map does not correctly reflect service that I facilitate to this location	100	20	Fixed Wireless	Served (Over 100/20 available)	Wireless
233896	1414 1ST STREET	REDFIELD	IA	50233	1	12-Provider facilitates speeds faster than that reported on the map	Provider only: The Map does not correctly reflect service that I facilitate to this location	100	20	Fixed Wireless	Served (Over 100/20 available)	Wireless
233898	328 3RD STREET NORTH	OSKALOOSA	IA	52577	1	12-Provider facilitates speeds faster than that reported on the map	Provider only: The Map does not correctly reflect service that I facilitate to this location	100	20	Fixed Wireless	Served (Over 100/20 available)	Wireless
233988	1234 9TH STREET	JESUP	IA	50648	1	12-Provider facilitates speeds faster than that reported on the map	Provider only: The Map does not correctly reflect service that I facilitate to this location	100	20	Fixed Wireless	Served (Over 100/20 available)	Wireless
234031	74 HINSHAW STREET	ARNOLDS PARK	IA	51331	1	12-Provider facilitates speeds faster than that reported on the map	Provider only: The Map does not correctly reflect service that I facilitate to this location	100	20	Fixed Wireless	Served (Over 100/20 available)	Wireless
234106	172 WARBLER AVENUE	ACKLEY	IA	50601	1	12-Provider facilitates speeds faster than that reported on the map	Provider only: The Map does not correctly reflect service that I facilitate to this location	100	20	Fixed Wireless	Served (Over 100/20 available)	Wireless
234115	502 MECHANIC STREET SOUTH	DECORAH	IA	52101	1	12-Provider facilitates speeds faster than that reported on the map	Provider only: The Map does not correctly reflect service that I facilitate to this location	100	20	Fixed Wireless	Served (Over 100/20 available)	Wireless
234123	1807 CARBONADO ROAD	OSKALOOSA	IA	52577	1	12-Provider facilitates speeds faster than that reported on the map	Provider only: The Map does not correctly reflect service that I facilitate to this location	100	20	Fixed Wireless	Served (Over 100/20 available)	Wireless
234220	3710 KEOKUK AVENUE	SPIRIT LAKE	IA	51360	1	12-Provider facilitates speeds faster than that reported on the map	Provider only: The Map does not correctly reflect service that I facilitate to this location	100	20	Fixed Wireless	Served (Over 100/20 available)	Wireless
234226	1607 2ND STREET SOUTH	OSKALOOSA	IA	52577	1	12-Provider facilitates speeds faster than that reported on the map	Provider only: The Map does not correctly reflect service that I facilitate to this location	100	20	Fixed Wireless	Served (Over 100/20 available)	Wireless
234237	306 13TH AVENUE NORTHEAST	INDEPENDENCE	IA	50644	1	12-Provider facilitates speeds faster than that reported on the map	Provider only: The Map does not correctly reflect service that I facilitate to this location	100	20	Fixed Wireless	Served (Over 100/20 available)	Wireless
234273	403 EAST 3RD STREET	EVERLY	IA	51338	1	12-Provider facilitates speeds faster than that reported on the map	Provider only: The Map does not correctly reflect service that I facilitate to this location	100	20	Fixed Wireless	Served (Over 100/20 available)	Wireless
234277	22 4TH AVENUE NORTHEAST	OELWEIN	IA	50662	1	12-Provider facilitates speeds faster than that reported on the map	Provider only: The Map does not correctly reflect service that I facilitate to this location	100	20	Fixed Wireless	Served (Over 100/20 available)	Wireless
234314	14336 N CASCADE RD	DUBUQUE	IA	52003	1	12-Provider facilitates speeds faster than that reported on the map	Provider only: The Map does not correctly reflect service that I facilitate to this location	100	20	Fixed Wireless	Served (Over 100/20 available)	Wireless
234315	75 5TH STREET NORTHEAST	INDEPENDENCE	IA	50644	1	12-Provider facilitates speeds faster than that reported on the map	Provider only: The Map does not correctly reflect service that I facilitate to this location	100	20	Fixed Wireless	Served (Over 100/20 available)	Wireless
234322	309 NORTH FRANKLIN STREET	ACKLEY	IA	50601	1	12-Provider facilitates speeds faster than that reported on the map	Provider only: The Map does not correctly reflect service that I facilitate to this location	100	20	Fixed Wireless	Served (Over 100/20 available)	Wireless
234328	11 NORTHWEST CENTRAL AVENUE	LE MARS	IA	51031	1	12-Provider facilitates speeds faster than that reported on the map	Provider only: The Map does not correctly reflect service that I facilitate to this location	100	20	Fixed Wireless	Served (Over 100/20 available)	Wireless
234471	915 WEST SUMMIT STREET	MAQUOKETA	IA	52060	1	12-Provider facilitates speeds faster than that reported on the map	Provider only: The Map does not correctly reflect service that I facilitate to this location	100	20	Fixed Wireless	Served (Over 100/20 available)	Wireless
234515	1208 ELM STREET	OELWEIN	IA	50662	1	12-Provider facilitates speeds faster than that reported on the map	Provider only: The Map does not correctly reflect service that I facilitate to this location	100	20	Fixed Wireless	Served (Over 100/20 available)	Wireless
234567	1207 9TH STREET	GRUNDY CENTER	IA	50638	1	12-Provider facilitates speeds faster than that reported on the map	Provider only: The Map does not correctly reflect service that I facilitate to this location	100	20	Fixed Wireless	Served (Over 100/20 available)	Wireless
234643	207 CALDWELL PLACE	OSKALOOSA	IA	52577	1	12-Provider facilitates speeds faster than that reported on the map	Provider only: The Map does not correctly reflect service that I facilitate to this location	100	20	Fixed Wireless	Served (Over 100/20 available)	Wireless
234696	211 SOUTH ELIZA STREET	MAQUOKETA	IA	52060	1	12-Provider facilitates speeds faster than that reported on the map	Provider only: The Map does not correctly reflect service that I facilitate to this location	100	20	Fixed Wireless	Served (Over 100/20 available)	Wireless
234708	701 PERSHING ROAD	MAQUOKETA	IA	52060	1	12-Provider facilitates speeds faster than that reported on the map	Provider only: The Map does not correctly reflect service that I facilitate to this location	100	20	Fixed Wireless	Served (Over 100/20 available)	Wireless
234717	904 BATTLES DRIVE	MAQUOKETA	IA	52060	1	12-Provider facilitates speeds faster than that reported on the map	Provider only: The Map does not correctly reflect service that I facilitate to this location	100	20	Fixed Wireless	Served (Over 100/20 available)	Wireless
234795	15357 212TH AVENUE	SPIRIT LAKE	IA	51360	1	12-Provider facilitates speeds faster than that reported on the map	Provider only: The Map does not correctly reflect service that I facilitate to this location	100	20	Fixed Wireless	Served (Over 100/20 available)	Wireless
234796	1408 7TH STREET SOUTH	OSKALOOSA	IA	52577	1	12-Provider facilitates speeds faster than that reported on the map	Provider only: The Map does not correctly reflect service that I facilitate to this location	100	20	Fixed Wireless	Served (Over 100/20 available)	Wireless
234798	2515 PARK AVENUE	MUSCATINE	IA	52761	1	12-Provider facilitates speeds faster than that reported on the map	Provider only: The Map does not correctly reflect service that I facilitate to this location	100	20	Fixed Wireless	Served (Over 100/20 available)	Wireless
234828	754 STEVENS STREET	JESUP	IA	50648	1	12-Provider facilitates speeds faster than that reported on the map	Provider only: The Map does not correctly reflect service that I facilitate to this location	100	20	Fixed Wireless	Served (Over 100/20 available)	Wireless
234918	1416 HIGH AVENUE WEST	OSKALOOSA	IA	52577	1	12-Provider facilitates speeds faster than that reported on the map	Provider only: The Map does not correctly reflect service that I facilitate to this location	100	20	Fixed Wireless	Served (Over 100/20 available)	Wireless
235000	3410 240TH STREET	MASONVILLE	IA	50654	1	12-Provider facilitates speeds faster than that reported on the map	Provider only: The Map does not correctly reflect service that I facilitate to this location	100	20	Fixed Wireless	Served (Over 100/20 available)	Wireless
235009	15309 WOOD VALE CT	PEOSTA	IA	52068	1	12-Provider facilitates speeds faster than that reported on the map	Provider only: The Map does not correctly reflect service that I facilitate to this location	100	20	Fixed Wireless	Served (Over 100/20 available)	Wireless
235044	225 OTLEY STREET	LEIGHTON	IA	50143	1	12-Provider facilitates speeds faster than that reported on the map	Provider only: The Map does not correctly reflect service that I facilitate to this location	100	20	Fixed Wireless	Served (Over 100/20 available)	Wireless
235080	607 GRANT STREET	MAQUOKETA	IA	52060	1	12-Provider facilitates speeds faster than that reported on the map	Provider only: The Map does not correctly reflect service that I facilitate to this location	100	20	Fixed Wireless	Served (Over 100/20 available)	Wireless
235091	15525 LANDINGS AVENUE	SPIRIT LAKE	IA	51360	1	12-Provider facilitates speeds faster than that reported on the map	Provider only: The Map does not correctly reflect service that I facilitate to this location	100	20	Fixed Wireless	Served (Over 100/20 available)	Wireless
235175	511 2ND AVENUE SOUTHWEST	INDEPENDENCE	IA	50644	1	12-Provider facilitates speeds faster than that reported on the map	Provider only: The Map does not correctly reflect service that I facilitate to this location	100	20	Fixed Wireless	Served (Over 100/20 available)	Wireless
235207	1659 WAPELLO DRIVE	MT PLEASANT	IA	52641	1	12-Provider facilitates speeds faster than that reported on the map	Provider only: The Map does not correctly reflect service that I facilitate to this location	100	20	Fixed Wireless	Served (Over 100/20 available)	Wireless
235239	13625 253RD AVENUE	SPIRIT LAKE	IA	51360	1	12-Provider facilitates speeds faster than that reported on the map	Provider only: The Map does not correctly reflect service that I facilitate to this location	100	20	Fixed Wireless	Served (Over 100/20 available)	Wireless
235270	406 D STREET NORTH	OSKALOOSA	IA	52577	1	12-Provider facilitates speeds faster than that reported on the map	Provider only: The Map does not correctly reflect service that I facilitate to this location	100	20	Fixed Wireless	Served (Over 100/20 available)	Wireless
235284	2833 220TH STREET	WINTHROP	IA	50682	1	12-Provider facilitates speeds faster than that reported on the map	Provider only: The Map does not correctly reflect service that I facilitate to this location	100	20	Fixed Wireless	Served (Over 100/20 available)	Wireless
235336	111 BROAD STREET	SABULA	IA	52070	1	12-Provider facilitates speeds faster than that reported on the map	Provider only: The Map does not correctly reflect service that I facilitate to this location	100	20	Fixed Wireless	Served (Over 100/20 available)	Wireless
235337	907 ELK STREET	SABULA	IA	52070	1	12-Provider facilitates speeds faster than that reported on the map	Provider only: The Map does not correctly reflect service that I facilitate to this location	100	20	Fixed Wireless	Served (Over 100/20 available)	Wireless
235388	51345 17TH STREET	MILES	IA	52064	1	12-Provider facilitates speeds faster than that reported on the map	Provider only: The Map does not correctly reflect service that I facilitate to this location	100	20	Fixed Wireless	Served (Over 100/20 available)	Wireless
235421	110 1ST STREET EAST	INDEPENDENCE	IA	50644	1	12-Provider facilitates speeds faster than that reported on the map	Provider only: The Map does not correctly reflect service that I facilitate to this location	100	20	Fixed Wireless	Served (Over 100/20 available)	Wireless
235487	544 MAIN STREET	JESUP	IA	50648	1	12-Provider facilitates speeds faster than that reported on the map	Provider only: The Map does not correctly reflect service that I facilitate to this location	100	20	Fixed Wireless	Served (Over 100/20 available)	Wireless
235506	207 NORTH DEARBORN STREET	MAQUOKETA	IA	52060	1	12-Provider facilitates speeds faster than that reported on the map	Provider only: The Map does not correctly reflect service that I facilitate to this location	100	20	Fixed Wireless	Served (Over 100/20 available)	Wireless
235521	124 NORTH MATTESON STREET	MAQUOKETA	IA	52060	1	12-Provider facilitates speeds faster than that reported on the map	Provider only: The Map does not correctly reflect service that I facilitate to this location	100	20	Fixed Wireless	Served (Over 100/20 available)	Wireless
235552	1504 ITHACA AVENUE	SPIRIT LAKE	IA	51360	1	12-Provider facilitates speeds faster than that reported on the map	Provider only: The Map does not correctly reflect service that I facilitate to this location	100	20	Fixed Wireless	Served (Over 100/20 available)	Wireless
235667	401 FAIRVIEW AVENUE	MUSCATINE	IA	52761	1	12-Provider facilitates speeds faster than that reported on the map	Provider only: The Map does not correctly reflect service that I facilitate to this location	100	20	Fixed Wireless	Served (Over 100/20 available)	Wireless
235668	4610 CRANE STREET	MUSCATINE	IA	52761	1	12-Provider facilitates speeds faster than that reported on the map	Provider only: The Map does not correctly reflect service that I facilitate to this location	100	20	Fixed Wireless	Served (Over 100/20 available)	Wireless
235723	209 4TH STREET NORTHEAST	OELWEIN	IA	50662	1	12-Provider facilitates speeds faster than that reported on the map	Provider only: The Map does not correctly reflect service that I facilitate to this location	100	20	Fixed Wireless	Served (Over 100/20 available)	Wireless
235744	180 SHERMAN STREET	MUSCATINE	IA	52761	1	12-Provider facilitates speeds faster than that reported on the map	Provider only: The Map does not correctly reflect service that I facilitate to this location	100	20	Fixed Wireless	Served (Over 100/20 available)	Wireless
235771	201 A AVENUE WEST	OSKALOOSA	IA	52577	1	12-Provider facilitates speeds faster than that reported on the map	Provider only: The Map does not correctly reflect service that I facilitate to this location	100	20	Fixed Wireless	Served (Over 100/20 available)	Wireless
235803	15410 WAR EAGLE BOULEVARD	SPIRIT LAKE	IA	51360	1	12-Provider facilitates speeds faster than that reported on the map	Provider only: The Map does not correctly reflect service that I facilitate to this location	100	20	Fixed Wireless	Served (Over 100/20 available)	Wireless
235936	235 KENNEDY STREET	WINTHROP	IA	50682	1	12-Provider facilitates speeds faster than that reported on the map	Provider only: The Map does not correctly reflect service that I facilitate to this location	100	20	Fixed Wireless	Served (Over 100/20 available)	Wireless
235980	511 SOUTH 2ND STREET	MAQUOKETA	IA	52060	1	12-Provider facilitates speeds faster than that reported on the map	Provider only: The Map does not correctly reflect service that I facilitate to this location	100	20	Fixed Wireless	Served (Over 100/20 available)	Wireless
235993	103 WEST LYON STREET	AVOCA	IA	51521	1	12-Provider facilitates speeds faster than that reported on the map	Provider only: The Map does not correctly reflect service that I facilitate to this location	100	20	Fixed Wireless	Served (Over 100/20 available)	Wireless
236045	30 BIRCH STREET	LE MARS	IA	51031	1	12-Provider facilitates speeds faster than that reported on the map	Provider only: The Map does not correctly reflect service that I facilitate to this location	100	20	Fixed Wireless	Served (Over 100/20 available)	Wireless
236051	2420 OSBURN AVENUE	OSKALOOSA	IA	52577	1	12-Provider facilitates speeds faster than that reported on the map	Provider only: The Map does not correctly reflect service that I facilitate to this location	100	20	Fixed Wireless	Served (Over 100/20 available)	Wireless
236085	715 JEFFERSON STREET WEST	WINTHROP	IA	50682	1	12-Provider facilitates speeds faster than that reported on the map	Provider only: The Map does not correctly reflect service that I facilitate to this location	100	20	Fixed Wireless	Served (Over 100/20 available)	Wireless
236114	488 9TH STREET NORTH	OSKALOOSA	IA	52577	1	12-Provider facilitates speeds faster than that reported on the map	Provider only: The Map does not correctly reflect service that I facilitate to this location	100	20	Fixed Wireless	Served (Over 100/20 available)	Wireless

236133	500 LEIGHTON STREET	OSKALOOSA	IA	52577	1	12-Provider facilitates speeds faster than that reported on the map	Provider only: The Map does not correctly reflect service that I facilitate to this location	100	20	Fixed Wireless	Served (Over 100/20 available)	Wireless
236152	2 HILLSIDE DRIVE WEST	OELWEIN	IA	50662	1	12-Provider facilitates speeds faster than that reported on the map	Provider only: The Map does not correctly reflect service that I facilitate to this location	100	20	Fixed Wireless	Served (Over 100/20 available)	Wireless
236186	509 5TH AVENUE	DECORAH	IA	52101	1	12-Provider facilitates speeds faster than that reported on the map	Provider only: The Map does not correctly reflect service that I facilitate to this location	100	20	Fixed Wireless	Served (Over 100/20 available)	Wireless
236225	1233 EAST 4TH STREET	MUSCATINE	IA	52761	1	12-Provider facilitates speeds faster than that reported on the map	Provider only: The Map does not correctly reflect service that I facilitate to this location	100	20	Fixed Wireless	Served (Over 100/20 available)	Wireless
236244	210 KING STREET	FAYETTE	IA	52142	1	12-Provider facilitates speeds faster than that reported on the map	Provider only: The Map does not correctly reflect service that I facilitate to this location	100	20	Fixed Wireless	Served (Over 100/20 available)	Wireless
236327	55416 HWY 52	SABULA	IA	52070	1	12-Provider facilitates speeds faster than that reported on the map	Provider only: The Map does not correctly reflect service that I facilitate to this location	100	20	Fixed Wireless	Served (Over 100/20 available)	Wireless
236445	745 TEGELER STREET	JESUP	IA	50648	1	12-Provider facilitates speeds faster than that reported on the map	Provider only: The Map does not correctly reflect service that I facilitate to this location	100	20	Fixed Wireless	Served (Over 100/20 available)	Wireless
236454	2443 PRAIRIE ROSE RIDGE	MUSCATINE	IA	52761	1	12-Provider facilitates speeds faster than that reported on the map	Provider only: The Map does not correctly reflect service that I facilitate to this location	100	20	Fixed Wireless	Served (Over 100/20 available)	Wireless
236489	905 2ND AVENUE SOUTHWEST	OELWEIN	IA	50662	1	12-Provider facilitates speeds faster than that reported on the map	Provider only: The Map does not correctly reflect service that I facilitate to this location	100	20	Fixed Wireless	Served (Over 100/20 available)	Wireless
236581	50000 SUMAC ROAD	WALNUT	IA	51577	1	12-Provider facilitates speeds faster than that reported on the map	Provider only: The Map does not correctly reflect service that I facilitate to this location	100	20	Fixed Wireless	Served (Over 100/20 available)	Wireless
236588	24065 178TH STREET	OKOBOJI	IA	51355	1	12-Provider facilitates speeds faster than that reported on the map	Provider only: The Map does not correctly reflect service that I facilitate to this location	100	20	Fixed Wireless	Served (Over 100/20 available)	Wireless
236604	1415 193RD AVENUE	SPIRIT LAKE	IA	51360	1	12-Provider facilitates speeds faster than that reported on the map	Provider only: The Map does not correctly reflect service that I facilitate to this location	100	20	Fixed Wireless	Served (Over 100/20 available)	Wireless
236616	204 EAST DUNCAN STREET	HANCOCK	IA	51536	1	12-Provider facilitates speeds faster than that reported on the map	Provider only: The Map does not correctly reflect service that I facilitate to this location	100	20	Fixed Wireless	Served (Over 100/20 available)	Wireless
236743	323 1ST AVENUE SOUTHEAST	OELWEIN	IA	50662	1	12-Provider facilitates speeds faster than that reported on the map	Provider only: The Map does not correctly reflect service that I facilitate to this location	100	20	Fixed Wireless	Served (Over 100/20 available)	Wireless
236817	602 7TH STREET	GRUNDY CENTER	IA	50638	1	12-Provider facilitates speeds faster than that reported on the map	Provider only: The Map does not correctly reflect service that I facilitate to this location	100	20	Fixed Wireless	Served (Over 100/20 available)	Wireless
236824	501 NORTH MADISON STREET	WELLSBURG	IA	50680	1	12-Provider facilitates speeds faster than that reported on the map	Provider only: The Map does not correctly reflect service that I facilitate to this location	100	20	Fixed Wireless	Served (Over 100/20 available)	Wireless
236893	423 BERTHA AVENUE	ARLINGTON	IA	50606	1	12-Provider facilitates speeds faster than that reported on the map	Provider only: The Map does not correctly reflect service that I facilitate to this location	100	20	Fixed Wireless	Served (Over 100/20 available)	Wireless
236943	3622 JACKSON AVENUE	SPIRIT LAKE	IA	51360	1	12-Provider facilitates speeds faster than that reported on the map	Provider only: The Map does not correctly reflect service that I facilitate to this location	100	20	Fixed Wireless	Served (Over 100/20 available)	Wireless
236953	16747 C AVENUE	WELLSBURG	IA	50680	1	12-Provider facilitates speeds faster than that reported on the map	Provider only: The Map does not correctly reflect service that I facilitate to this location	100	20	Fixed Wireless	Served (Over 100/20 available)	Wireless
236956	511 7TH STREET SOUTH	OSKALOOSA	IA	52577	1	12-Provider facilitates speeds faster than that reported on the map	Provider only: The Map does not correctly reflect service that I facilitate to this location	100	20	Fixed Wireless	Served (Over 100/20 available)	Wireless
237009	1001 KATHEY DRIVE	MAQUOKETA	IA	52060	1	12-Provider facilitates speeds faster than that reported on the map	Provider only: The Map does not correctly reflect service that I facilitate to this location	100	20	Fixed Wireless	Served (Over 100/20 available)	Wireless
237049	1001 A AVENUE	GRUNDY CENTER	IA	50638	1	12-Provider facilitates speeds faster than that reported on the map	Provider only: The Map does not correctly reflect service that I facilitate to this location	100	20	Fixed Wireless	Served (Over 100/20 available)	Wireless
237067	2451 FRANKLIN AVENUE	MT PLEASANT	IA	52641	1	12-Provider facilitates speeds faster than that reported on the map	Provider only: The Map does not correctly reflect service that I facilitate to this location	100	20	Fixed Wireless	Served (Over 100/20 available)	Wireless
237088	2771 HARRIS AVENUE	ROCKWELL CITY	IA	50579	1	12-Provider facilitates speeds faster than that reported on the map	Provider only: The Map does not correctly reflect service that I facilitate to this location	100	20	Fixed Wireless	Served (Over 100/20 available)	Wireless
237130	301 LOVERS LANE	FAYETTE	IA	52142	1	12-Provider facilitates speeds faster than that reported on the map	Provider only: The Map does not correctly reflect service that I facilitate to this location	100	20	Fixed Wireless	Served (Over 100/20 available)	Wireless
237132	1579 245TH STREET	MT PLEASANT	IA	52641	1	12-Provider facilitates speeds faster than that reported on the map	Provider only: The Map does not correctly reflect service that I facilitate to this location	100	20	Fixed Wireless	Served (Over 100/20 available)	Wireless
237142	1616 3RD STREET NORTHEAST	INDEPENDENCE	IA	50644	1	12-Provider facilitates speeds faster than that reported on the map	Provider only: The Map does not correctly reflect service that I facilitate to this location	100	20	Fixed Wireless	Served (Over 100/20 available)	Wireless
237302	1235 FOX RIDGE ROAD	DIKE	IA	50624	1	12-Provider facilitates speeds faster than that reported on the map	Provider only: The Map does not correctly reflect service that I facilitate to this location	100	20	Fixed Wireless	Served (Over 100/20 available)	Wireless
237318	604 RIVER STREET	SABULA	IA	52070	1	12-Provider facilitates speeds faster than that reported on the map	Provider only: The Map does not correctly reflect service that I facilitate to this location	100	20	Fixed Wireless	Served (Over 100/20 available)	Wireless
237356	1878 HICKORY AVENUE	MT PLEASANT	IA	52641	1	12-Provider facilitates speeds faster than that reported on the map	Provider only: The Map does not correctly reflect service that I facilitate to this location	100	20	Fixed Wireless	Served (Over 100/20 available)	Wireless
237400	705 2ND STREET SOUTHEAST	OELWEIN	IA	50662	1	12-Provider facilitates speeds faster than that reported on the map	Provider only: The Map does not correctly reflect service that I facilitate to this location	100	20	Fixed Wireless	Served (Over 100/20 available)	Wireless
237449	2214 15TH STREET	SPIRIT LAKE	IA	51360	1	12-Provider facilitates speeds faster than that reported on the map	Provider only: The Map does not correctly reflect service that I facilitate to this location	100	20	Fixed Wireless	Served (Over 100/20 available)	Wireless
237499	2314 RIDGEWAY AVENUE	OSKALOOSA	IA	52577	1	12-Provider facilitates speeds faster than that reported on the map	Provider only: The Map does not correctly reflect service that I facilitate to this location	100	20	Fixed Wireless	Served (Over 100/20 available)	Wireless
237551	317 EAST CLARK STREET	NORTH ENGLISH	IA	52316	1	12-Provider facilitates speeds faster than that reported on the map	Provider only: The Map does not correctly reflect service that I facilitate to this location	100	20	Fixed Wireless	Served (Over 100/20 available)	Wireless
237620	613 SOUTH MAIN STREET	MAQUOKETA	IA	52060	1	12-Provider facilitates speeds faster than that reported on the map	Provider only: The Map does not correctly reflect service that I facilitate to this location	100	20	Fixed Wireless	Served (Over 100/20 available)	Wireless
237630	2272 267TH STREET	OSKALOOSA	IA	52577	1	12-Provider facilitates speeds faster than that reported on the map	Provider only: The Map does not correctly reflect service that I facilitate to this location	100	20	Fixed Wireless	Served (Over 100/20 available)	Wireless
237639	216 GRANT STREET	MILES	IA	52064	1	12-Provider facilitates speeds faster than that reported on the map	Provider only: The Map does not correctly reflect service that I facilitate to this location	100	20	Fixed Wireless	Served (Over 100/20 available)	Wireless
237666	1607 2ND STREET SOUTHWEST	INDEPENDENCE	IA	50644	1	12-Provider facilitates speeds faster than that reported on the map	Provider only: The Map does not correctly reflect service that I facilitate to this location	100	20	Fixed Wireless	Served (Over 100/20 available)	Wireless
237741	114 2ND STREET NORTHEAST	OELWEIN	IA	50662	1	12-Provider facilitates speeds faster than that reported on the map	Provider only: The Map does not correctly reflect service that I facilitate to this location	100	20	Fixed Wireless	Served (Over 100/20 available)	Wireless
237770	14107 489TH AVENUE	MILES	IA	52064	1	12-Provider facilitates speeds faster than that reported on the map	Provider only: The Map does not correctly reflect service that I facilitate to this location	100	20	Fixed Wireless	Served (Over 100/20 available)	Wireless
237775	15721 RUSTY ROAD	SPIRIT LAKE	IA	51360	1	12-Provider facilitates speeds faster than that reported on the map	Provider only: The Map does not correctly reflect service that I facilitate to this location	100	20	Fixed Wireless	Served (Over 100/20 available)	Wireless
237779	1119 1ST AVENUE SOUTHWEST	OELWEIN	IA	50662	1	12-Provider facilitates speeds faster than that reported on the map	Provider only: The Map does not correctly reflect service that I facilitate to this location	100	20	Fixed Wireless	Served (Over 100/20 available)	Wireless
237787	81 10TH STREET NORTHEAST	INDEPENDENCE	IA	50644	1	12-Provider facilitates speeds faster than that reported on the map	Provider only: The Map does not correctly reflect service that I facilitate to this location	100	20	Fixed Wireless	Served (Over 100/20 available)	Wireless
237789	121 7TH AVENUE NORTHEAST	OELWEIN	IA	50662	1	12-Provider facilitates speeds faster than that reported on the map	Provider only: The Map does not correctly reflect service that I facilitate to this location	100	20	Fixed Wireless	Served (Over 100/20 available)	Wireless
237821	1608 THOMAS STREET	REDFIELD	IA	50233	1	12-Provider facilitates speeds faster than that reported on the map	Provider only: The Map does not correctly reflect service that I facilitate to this location	100	20	Fixed Wireless	Served (Over 100/20 available)	Wireless
237865	1005 EAST 8TH STREET	MUSCATINE	IA	52761	1	12-Provider facilitates speeds faster than that reported on the map	Provider only: The Map does not correctly reflect service that I facilitate to this location	100	20	Fixed Wireless	Served (Over 100/20 available)	Wireless
237919	610 8TH STREET	WELLSBURG	IA	50680	1	12-Provider facilitates speeds faster than that reported on the map	Provider only: The Map does not correctly reflect service that I facilitate to this location	100	20	Fixed Wireless	Served (Over 100/20 available)	Wireless
237922	3607 FAIRFIELD STREET	OKOBOJI	IA	51355	1	12-Provider facilitates speeds faster than that reported on the map	Provider only: The Map does not correctly reflect service that I facilitate to this location	100	20	Fixed Wireless	Served (Over 100/20 available)	Wireless
237929	620 7TH AVENUE NORTHEAST	OELWEIN	IA	50662	1	12-Provider facilitates speeds faster than that reported on the map	Provider only: The Map does not correctly reflect service that I facilitate to this location	100	20	Fixed Wireless	Served (Over 100/20 available)	Wireless
237974	104 SOUTH 4TH STREET	TERRIL	IA	51364	1	12-Provider facilitates speeds faster than that reported on the map	Provider only: The Map does not correctly reflect service that I facilitate to this location	100	20	Fixed Wireless	Served (Over 100/20 available)	Wireless
238164	1108 2ND AVENUE WEST	OSKALOOSA	IA	52577	1	12-Provider facilitates speeds faster than that reported on the map	Provider only: The Map does not correctly reflect service that I facilitate to this location	100	20	Fixed Wireless	Served (Over 100/20 available)	Wireless
238241	417 NORTH FREDERICK AVENUE	OELWEIN	IA	50662	1	12-Provider facilitates speeds faster than that reported on the map	Provider only: The Map does not correctly reflect service that I facilitate to this location	100	20	Fixed Wireless	Served (Over 100/20 available)	Wireless
238300	718 1ST AVENUE NORTHEAST	INDEPENDENCE	IA	50644	1	12-Provider facilitates speeds faster than that reported on the map	Provider only: The Map does not correctly reflect service that I facilitate to this location	100	20	Fixed Wireless	Served (Over 100/20 available)	Wireless
238407	1117 WIER STREET	MUSCATINE	IA	52761	1	12-Provider facilitates speeds faster than that reported on the map	Provider only: The Map does not correctly reflect service that I facilitate to this location	100	20	Fixed Wireless	Served (Over 100/20 available)	Wireless
238417	513 FRANKLIN STREET	FAYETTE	IA	52142	1	12-Provider facilitates speeds faster than that reported on the map	Provider only: The Map does not correctly reflect service that I facilitate to this location	100	20	Fixed Wireless	Served (Over 100/20 available)	Wireless
238443	850 MAIN STREET	ANITA	IA	50020	1	12-Provider facilitates speeds faster than that reported on the map	Provider only: The Map does not correctly reflect service that I facilitate to this location	100	20	Fixed Wireless	Served (Over 100/20 available)	Wireless
238470	1611 5TH STREET SOUTH	OSKALOOSA	IA	52577	1	12-Provider facilitates speeds faster than that reported on the map	Provider only: The Map does not correctly reflect service that I facilitate to this location	100	20	Fixed Wireless	Served (Over 100/20 available)	Wireless
238507	849 UPPER STREET	ARLINGTON	IA	50606	1	12-Provider facilitates speeds faster than that reported on the map	Provider only: The Map does not correctly reflect service that I facilitate to this location	100	20	Fixed Wireless	Served (Over 100/20 available)	Wireless
238565	310 15TH AVENUE EAST	OSKALOOSA	IA	52577	1	12-Provider facilitates speeds faster than that reported on the map	Provider only: The Map does not correctly reflect service that I facilitate to this location	100	20	Fixed Wireless	Served (Over 100/20 available)	Wireless
238579	301 MARKET STREET SOUTH	OSKALOOSA	IA	52577	1	12-Provider facilitates speeds faster than that reported on the map	Provider only: The Map does not correctly reflect service that I facilitate to this location	100	20	Fixed Wireless	Served (Over 100/20 available)	Wireless
238580	709 SOUTH MADISON STREET	WELLSBURG	IA	50680	1	12-Provider facilitates speeds faster than that reported on the map	Provider only: The Map does not correctly reflect service that I facilitate to this location	100	20	Fixed Wireless	Served (Over 100/20 available)	Wireless
238604	3124 200TH STREET	TERRIL	IA	51364	1	12-Provider facilitates speeds faster than that reported on the map	Provider only: The Map does not correctly reflect service that I facilitate to this location	100	20	Fixed Wireless	Served (Over 100/20 available)	Wireless
238613	215 3RD AVENUE SOUTHWEST	INDEPENDENCE	IA	50644	1	12-Provider facilitates speeds faster than that reported on the map	Provider only: The Map does not correctly reflect service that I facilitate to this location	100	20	Fixed Wireless	Served (Over 100/20 available)	Wireless
238669	103 3RD AVENUE	ALTON	IA	51003	1	12-Provider facilitates speeds faster than that reported on the map	Provider only: The Map does not correctly reflect service that I facilitate to this location	100	20	Fixed Wireless	Served (Over 100/20 available)	Wireless
238703	1009 PARK STREET	OSKALOOSA	IA	52577	1	12-Provider facilitates speeds faster than that reported on the map	Provider only: The Map does not correctly reflect service that I facilitate to this location	100	20	Fixed Wireless	Served (Over 100/20 available)	Wireless
238740	610 7TH STREET	WELLSBURG	IA	50680	1	12-Provider facilitates speeds faster than that reported on the map	Provider only: The Map does not correctly reflect service that I facilitate to this location	100	20	Fixed Wireless	Served (Over 100/20 available)	Wireless
238861	800 SOUTH FREDERICK AVENUE	OELWEIN	IA	50662	1	12-Provider facilitates speeds faster than that reported on the map	Provider only: The Map does not correctly reflect service that I facilitate to this location	100	20	Fixed Wireless	Served (Over 100/20 available)	Wireless
238966	3159 HILLCREST DRIVE	ELLSTON	IA	50074	1	12-Provider facilitates speeds faster than that reported on the map	Provider only: The Map does not correctly reflect service that I facilitate to this location	100	20	Fixed Wireless	Served (Over 100/20 available)	Wireless
238977	1902 PARK AVENUE NORTH	OSKALOOSA	IA	52577	1	12-Provider facilitates speeds faster than that reported on the map	Provider only: The Map does not correctly reflect service that I facilitate to this location	100	20	Fixed Wireless	Served (Over 100/20 available)	Wireless
238986	2400 PILGRIM PATH	OSKALOOSA	IA	52577	1	12-Provider facilitates speeds faster than that reported on the map	Provider only: The Map does not correctly reflect service that I facilitate to this location	100	20	Fixed Wireless	Served (Over 100/20 available)	Wireless
239092	2166 FORREST AVENUE	OSKALOOSA	IA	52577	1	12-Provider facilitates speeds faster than that reported on the map	Provider only: The Map does not correctly reflect service that I facilitate to this location	100	20	Fixed Wireless	Served (Over 100/20 available)	Wireless
239246	12728 OSAGE ROAD	JESUP	IA	50648	1	12-Provider facilitates speeds faster than that reported on the map	Provider only: The Map does not correctly reflect service that I facilitate to this location	100	20	Fixed Wireless	Served (Over 100/20 available)	Wireless
239261	717 HIGH AVENUE WEST	OSKALOOSA	IA	52577	1	12-Provider facilitates speeds faster than that reported on the map	Provider only: The Map does not correctly reflect service that I facilitate to this location	100	20	Fixed Wireless	Served (Over 100/20 available)	Wireless
239283	810 EAST 7TH STREET	MUSCATINE	IA	52761	1	12-Provider facilitates speeds faster than that reported on the map	Provider only: The Map does not correctly reflect service that I facilitate to this location	100	20	Fixed Wireless	Served (Over 100/20 available)	Wireless
239301	303 11TH AVENUE SOUTHWEST	OELWEIN	IA	50662	1	12-Provider facilitates speeds faster than that reported on the map	Provider only: The Map does not correctly reflect service that I facilitate to this location	100	20	Fixed Wireless	Served (Over 100/20 available)	Wireless
239345	502 SHORELINE DRIVE	MAQUOKETA	IA	52060	1	12-Provider facilitates speeds faster than that reported on the map	Provider only: The Map does not correctly reflect service that I facilitate to this location	100	20	Fixed Wireless	Served (Over 100/20 available)	Wireless
239349	206 EAST MAPLE STREET	MAQUOKETA	IA	52060	1	12-Provider facilitates speeds faster than that reported on the map	Provider only: The Map does not correctly reflect service that I facilitate to this location	100	20	Fixed Wireless	Served (Over 100/20 available)	Wireless
239491	21413 154TH STREET PLACE	SPIRIT LAKE	IA	51360	1	12-Provider facilitates speeds faster than that reported on the map	Provider only: The Map does not correctly reflect service that I facilitate to this location	100	20	Fixed Wireless	Served (Over 100/20 available)	Wireless
239505	637 HAPPY TRAILS DRIVE	LE MARS	IA	51031	1	12-Provider facilitates speeds faster than that reported on the map	Provider only: The Map does not correctly reflect service that I facilitate to this location	100	20	Fixed Wireless	Served (Over 100/20 available)	Wireless
239528	842 LAKE STREET	ROCKWELL CITY	IA	50579	1	12-Provider facilitates speeds faster than that reported on the map	Provider only: The Map does not correctly reflect service that I facilitate to this location	100	20	Fixed Wireless	Served (Over 100/20 available)	Wireless
239537	1287 EAST MAPLE STREET	MAQUOKETA	IA	52060	1	12-Provider facilitates speeds faster than that reported on the map	Provider only: The Map does not correctly reflect service that I facilitate to this location	100	20	Fixed Wireless	Served (Over 100/20 available)	Wireless
239556	227 NORTH HIGHLAND STREET	NORTH ENGLISH	IA	52316	1	12-Provider facilitates speeds faster than that reported on the map	Provider only: The Map does not correctly reflect service that I facilitate to this location	100	20	Fixed Wireless	Served (Over 100/20 available)	Wireless
239566	803 GRANT STREET	REDFIELD	IA	50233	1	12-Provider facilitates speeds faster than that reported on the map	Provider only: The Map does not correctly reflect service that I facilitate to this location	100	20	Fixed Wireless	Served (Over 100/20 available)	Wireless
239570	1671 WAPELLO DRIVE	MT PLEASANT	IA	52641	1	12-Provider facilitates speeds faster than that reported on the map	Provider only: The Map does not correctly reflect service that I facilitate to this location	100	20	Fixed Wireless	Served (Over 100/20 available)	Wireless
239645	108 5TH STREET NORTHWEST	OELWEIN	IA	50662	1	12-Provider facilitates speeds faster than that reported on the map	Provider only: The Map does not correctly reflect service that I facilitate to this location	100	20	Fixed Wireless	Served (Over 100/20 available)	Wireless
239683	3610 LINCOLN AVENUE	SPIRIT LAKE	IA	51360	1	12-Provider facilitates speeds faster than that reported on the map	Provider only: The Map does not correctly reflect service that I facilitate to this location	100	20	Fixed Wireless	Served (Over 100/20 available)	Wireless
239733	604 VAN BUREN STREET	WELLSBURG	IA	50680	1	12-Provider facilitates speeds faster than that reported on the map	Provider only: The Map does not correctly reflect service that I facilitate to this location	100	20	Fixed Wireless	Served (Over 100/20 available)	Wireless
239813	2458 BAYFIELD ROAD	MUSCATINE	IA	52761	1	12-Provider facilitates speeds faster than that reported on the map	Provider only: The Map does not correctly reflect service that I facilitate to this location	100	20	Fixed Wireless	Served (Over 100/20 available)	Wireless
239869	908 6TH AVENUE NORTHEAST	INDEPENDENCE	IA	50644	1	12-Provider facilitates speeds faster than that reported on the map	Provider only: The Map does not correctly reflect service that I facilitate to this location	100	20	Fixed Wireless	Served (Over 100/20 available)	Wireless
239889	106 1ST AVENUE EAST	OSKALOOSA	IA	52577	1	12-Provider facilitates speeds faster than that reported on the map	Provider only: The Map does not correctly reflect service that I facilitate to this location	100	20	Fixed Wireless	Served (Over 100/20 available)	Wireless
239916	27654 HWY 64	MAQUOKETA	IA	52060	1	12-Provider facilitates speeds faster than that reported on the map	Provider only: The Map does not correctly reflect service that I facilitate to this location	100	20	Fixed Wireless	Served (Over 100/20 available)	Wireless
239943	1149 CLEARVIEW DRIVE	OSKALOOSA	IA	52577	1	12-Provider facilitates speeds faster than that reported on the map	Provider only: The Map does not correctly reflect service that I facilitate to this location	100	20	Fixed Wireless	Served (Over 100/20 available)	Wireless
239950	3409 BATON ROUGE ROAD	MUSCATINE	IA	52761	1	12-Provider facilitates speeds faster than that reported on the map	Provider only: The Map does not correctly reflect service that I facilitate to this location	100	20	Fixed Wireless	Served (Over 100/20 available)	Wireless
239957	27800 GREAT RIVER ROAD	PRINCETON	IA	52768	1	12-Provider facilitates speeds faster than that reported on the map	Provider only: The Map does not correctly reflect service that I facilitate to this location	100	20	Fixed Wireless	Served (Over 100/20 available)	Wireless
239992	910 ELK STREET	SABULA	IA	52070	1	12-Provider facilitates speeds faster than that reported on the map	Provider only: The Map does not correctly reflect service that I facilitate to this location	100	20	Fixed Wireless	Served (Over 100/20 available)	Wireless
240008	210 IOWA STREET	ARNOLDS PARK	IA	51331	1	12-Provider facilitates speeds faster than that reported on the map	Provider only: The Map does not correctly reflect service that I facilitate to this location	100	20	Fixed Wireless	Served (Over 100/20 available)	Wireless
240018	511 FAIRVIEW AVENUE	MUSCATINE	IA	52761	1	12-Provider facilitates speeds faster than that reported on the map	Provider only: The Map does not correctly reflect service that I facilitate to this location	100	20	Fixed Wireless	Served (Over 100/20 available)	Wireless
240041	1720 NICHOLS AVENUE	OKOBOJI	IA	51355	1	12-Provider facilitates speeds faster than that reported on the map	Provider only: The Map does not correctly reflect service that I facilitate to this location	100	20	Fixed Wireless	Served (Over 100/20 available)	Wireless
240054	1101 SOUTH FREDERICK AVENUE	OELWEIN	IA	50662	1	12-Provider facilitates speeds faster than that reported on the map	Provider only: The Map does not correctly reflect service that I facilitate to this location	100	20	Fixed Wireless	Served (Over 100/20 available)	Wireless
240083	825 1ST AVENUE SOUTHWEST	OELWEIN	IA	50662	1	12-Provider facilitates speeds faster than that reported on the map	Provider only: The Map does not correctly reflect service that I facilitate to this location	100	20	Fixed Wireless	Served (Over 100/20 available)	Wireless
240130	1706 11TH STREET SOUTH	OSKALOOSA	IA	52577	1	12-Provider facilitates speeds faster than that reported on the map	Provider only: The Map does not correctly reflect service that I facilitate to this location	100	20	Fixed Wireless	Served (Over 100/20 available)	Wireless
240268	2206 CARBONADO ROAD	OSKALOOSA	IA	52577	1	12-Provider facilitates speeds faster than that reported on the map	Provider only: The Map does not correctly reflect service that I facilitate to this location	100	20	Fixed Wireless	Served (Over 100/20 available)	Wireless
240297	16360 BAYSIDE DRIVE	SPIRIT LAKE	IA	51360	1	12-Provider facilitates speeds faster than that reported on the map	Provider only: The Map does not correctly reflect service that I facilitate to this location	100	20	Fixed Wireless	Served (Over 100/20 available)	Wireless
240315	2507 HOUSER STREET	MUSCATINE	IA	52761	1	12-Provider facilitates speeds faster than that reported on the map	Provider only: The Map does not correctly reflect service that I facilitate to this location	100	20	Fixed Wireless	Served (Over 100/20 available)	Wireless
240406	418 PRIMROSE DRIVE	HUDSON	IA	50643	1	12-Provider facilitates speeds faster than that reported on the map	Provider only: The Map does not correctly reflect service that I facilitate to this location	100	20	Fixed Wireless	Served (Over 100/20 available)	Wireless
240520	437 GRANT STREET	MILES	IA	52064	1	12-Provider facilitates speeds faster than that reported on the map	Provider only: The Map does not correctly reflect service that I facilitate to this location	100	20	Fixed Wireless	Served (Over 100/20 available)	Wireless
240533	139 IOWA STREET	ARNOLDS PARK	IA	51331	1	12-Provider facilitates speeds faster than that reported on the map	Provider only: The Map does not correctly reflect service that I facilitate to this location	100	20	Fixed Wireless	Served (Over 100/20 available)	Wireless
240575	1013 BETHEL STREET	OSKALOOSA	IA	52577	1	12-Provider facilitates speeds faster than that reported on the map	Provider only: The Map does not correctly reflect service that I facilitate to this location	100	20	Fixed Wireless	Served (Over 100/20 available)	Wireless
240590	650 252ND AVENUE	SPIRIT LAKE	IA	51360	1	12-Provider facilitates speeds faster than that reported on the map	Provider only: The Map does not correctly reflect service that I facilitate to this location	100	20	Fixed Wireless	Served (Over 100/20 available)	Wireless
240593	503 WEST COURTLAND STREET	MT PLEASANT	IA	52641	1	12-Provider facilitates speeds faster than that reported on the map	Provider only: The Map does not correctly reflect service that I facilitate to this location	100	20	Fixed Wireless	Served (Over 100/20 available)	Wireless
240620	1225 STAGECOACH ROAD	ELLSTON	IA	50074	1	12-Provider facilitates speeds faster than that reported on the map	Provider only: The Map does not correctly reflect service that I facilitate to this location	100	20	Fixed Wireless	Served (Over 100/20 available)	Wireless
240677	1704 B AVENUE EAST	OSKALOOSA	IA	52577	1	12-Provider facilitates speeds faster than that reported on the map	Provider only: The Map does not correctly reflect service that I facilitate to this location	100	20	Fixed Wireless	Served (Over 100/20 available)	Wireless
240714	407 5TH AVENUE WEST	OSKALOOSA	IA	52577	1	12-Provider facilitates speeds faster than that reported on the map	Provider only: The Map does not correctly reflect service that I facilitate to this location	100	20	Fixed Wireless	Served (Over 100/20 available)	Wireless
240737	108 EAST LINCOLN STREET	WINFIELD	IA	52659	1	12-Provider facilitates speeds faster than that reported on the map	Provider only: The Map does not correctly reflect service that I facilitate to this location	100	20	Fixed Wireless	Served (Over 100/20 available)	Wireless
240760	25 GENEVA DRIVE	MUSCATINE	IA	52761	1	12-Provider facilitates speeds faster than that reported on the map	Provider only: The Map does not correctly reflect service that I facilitate to this location	100	20	Fixed Wireless	Served (Over 100/20 available)	Wireless
240790	608 7TH STREET	SPIRIT LAKE	IA	51360	1	12-Provider facilitates speeds faster than that reported on the map	Provider only: The Map does not correctly reflect service that I facilitate to this location	100	20	Fixed Wireless	Served (Over 100/20 available)	Wireless
240840	13962 DELTA CIRCLE	REDFIELD	IA	50233	1	12-Provider facilitates speeds faster than that reported on the map	Provider only: The Map does not correctly reflect service that I facilitate to this location	100	20	Fixed Wireless	Served (Over 100/20 available)	Wireless
240876	209 SOUTH CHESTNUT STREET	WINFIELD	IA	52659	1	12-Provider facilitates speeds faster than that reported on the map	Provider only: The Map does not correctly reflect service that I facilitate to this location	100	20	Fixed Wireless	Served (Over 100/20 available)	Wireless
240889	1706 LINCOLN AVENUE	SPIRIT LAKE	IA	51360	1	12-Provider facilitates speeds faster than that reported on the map	Provider only: The Map does not correctly reflect service that I facilitate to this location	100	20	Fixed Wireless	Served (Over 100/20 available)	Wireless
240955	2210 A AVENUE EAST	OSKALOOSA	IA	52577	1	12-Provider facilitates speeds faster than that reported on the map	Provider only: The Map does not correctly reflect service that I facilitate to this location	100	20	Fixed Wireless	Served (Over 100/20 available)	Wireless
241002	403 UNION STREET	SABULA	IA	52070	1	12-Provider facilitates speeds faster than that reported on the map	Provider only: The Map does not correctly reflect service that I facilitate to this location	100	20	Fixed Wireless	Served (Over 100/20 available)	Wireless
241067	29 2ND AVENUE SOUTHEAST	OELWEIN	IA	50662	1	12-Provider facilitates speeds faster than that reported on the map	Provider only: The Map does not correctly reflect service that I facilitate to this location	100	20	Fixed Wireless	Served (Over 100/20 available)	Wireless
241115	1505 GIVENS STREET	OKOBOJI	IA	51355	1	12-Provider facilitates speeds faster than that reported on the map	Provider only: The Map does not correctly reflect service that I facilitate to this location	100	20	Fixed Wireless	Served (Over 100/20 available)	Wireless
241154	601 2ND STREET	GRUNDY CENTER	IA	50638	1	12-Provider facilitates speeds faster than that reported on the map	Provider only: The Map does not correctly reflect service that I facilitate to this location	100	20	Fixed Wireless	Served (Over 100/20 available)	Wireless
241188	1485 290TH AVENUE	SPIRIT LAKE	IA	51360	1	12-Provider facilitates speeds faster than that reported on the map	Provider only: The Map does not correctly reflect service that I facilitate to this location	100	20	Fixed Wireless	Served (Over 100/20 available)	Wireless

241205	1316 CHERRI LANE	ELLSTON	IA	50074	1	12-Provider facilitates speeds faster than that reported on the map	Provider only: The Map does not correctly reflect service that I facilitate to this location	100	20	Fixed Wireless	Served (Over 100/20 available)	Wireless
241264	813 6TH STREET NORTHEAST	INDEPENDENCE	IA	50644	1	12-Provider facilitates speeds faster than that reported on the map	Provider only: The Map does not correctly reflect service that I facilitate to this location	100	20	Fixed Wireless	Served (Over 100/20 available)	Wireless
241270	505 WEST QUARRY STREET	MAQUOKETA	IA	52060	1	12-Provider facilitates speeds faster than that reported on the map	Provider only: The Map does not correctly reflect service that I facilitate to this location	100	20	Fixed Wireless	Served (Over 100/20 available)	Wireless
241375	2784 120TH STREET	WILTON	IA	52778	1	12-Provider facilitates speeds faster than that reported on the map	Provider only: The Map does not correctly reflect service that I facilitate to this location	100	20	Fixed Wireless	Served (Over 100/20 available)	Wireless
241500	604 5TH STREET	GRUNDY CENTER	IA	50638	1	12-Provider facilitates speeds faster than that reported on the map	Provider only: The Map does not correctly reflect service that I facilitate to this location	100	20	Fixed Wireless	Served (Over 100/20 available)	Wireless
241506	3408 STEAMBOAT WAY	MUSCATINE	IA	52761	1	12-Provider facilitates speeds faster than that reported on the map	Provider only: The Map does not correctly reflect service that I facilitate to this location	100	20	Fixed Wireless	Served (Over 100/20 available)	Wireless
241512	513 4TH AVENUE NORTHEAST	INDEPENDENCE	IA	50644	1	12-Provider facilitates speeds faster than that reported on the map	Provider only: The Map does not correctly reflect service that I facilitate to this location	100	20	Fixed Wireless	Served (Over 100/20 available)	Wireless
241529	2456 HIGHWAY 92	OSKALOOSA	IA	52577	1	12-Provider facilitates speeds faster than that reported on the map	Provider only: The Map does not correctly reflect service that I facilitate to this location	100	20	Fixed Wireless	Served (Over 100/20 available)	Wireless
241575	1933 143RD STREET	SPIRIT LAKE	IA	51360	1	12-Provider facilitates speeds faster than that reported on the map	Provider only: The Map does not correctly reflect service that I facilitate to this location	100	20	Fixed Wireless	Served (Over 100/20 available)	Wireless
241589	209 NORTH MAPLE STREET	AVOCA	IA	51521	1	12-Provider facilitates speeds faster than that reported on the map	Provider only: The Map does not correctly reflect service that I facilitate to this location	100	20	Fixed Wireless	Served (Over 100/20 available)	Wireless
241625	401 EAST ELM STREET	WINFIELD	IA	52659	1	12-Provider facilitates speeds faster than that reported on the map	Provider only: The Map does not correctly reflect service that I facilitate to this location	100	20	Fixed Wireless	Served (Over 100/20 available)	Wireless
241688	1200 JERDEE LANE	MILFORD	IA	51351	1	12-Provider facilitates speeds faster than that reported on the map	Provider only: The Map does not correctly reflect service that I facilitate to this location	100	20	Fixed Wireless	Served (Over 100/20 available)	Wireless
241767	510 EAST JAYCEE STREET	AVOCA	IA	51521	1	12-Provider facilitates speeds faster than that reported on the map	Provider only: The Map does not correctly reflect service that I facilitate to this location	100	20	Fixed Wireless	Served (Over 100/20 available)	Wireless
241773	808 GRANT STREET	MAQUOKETA	IA	52060	1	12-Provider facilitates speeds faster than that reported on the map	Provider only: The Map does not correctly reflect service that I facilitate to this location	100	20	Fixed Wireless	Served (Over 100/20 available)	Wireless
241811	29 3RD STREET NORTHWEST	OELWEIN	IA	50662	1	12-Provider facilitates speeds faster than that reported on the map	Provider only: The Map does not correctly reflect service that I facilitate to this location	100	20	Fixed Wireless	Served (Over 100/20 available)	Wireless
241863	8 KATRINA STREET	ARNOLDS PARK	IA	51331	1	12-Provider facilitates speeds faster than that reported on the map	Provider only: The Map does not correctly reflect service that I facilitate to this location	100	20	Fixed Wireless	Served (Over 100/20 available)	Wireless
241895	11625 YOUNG ROAD	JESUP	IA	50648	1	12-Provider facilitates speeds faster than that reported on the map	Provider only: The Map does not correctly reflect service that I facilitate to this location	100	20	Fixed Wireless	Served (Over 100/20 available)	Wireless
241931	2285 STATE HIGHWAY 78	WINFIELD	IA	52659	1	12-Provider facilitates speeds faster than that reported on the map	Provider only: The Map does not correctly reflect service that I facilitate to this location	100	20	Fixed Wireless	Served (Over 100/20 available)	Wireless
241934	906 FROST STREET	GRUNDY CENTER	IA	50638	1	12-Provider facilitates speeds faster than that reported on the map	Provider only: The Map does not correctly reflect service that I facilitate to this location	100	20	Fixed Wireless	Served (Over 100/20 available)	Wireless
241936	1244 DALE STREET	MUSCATINE	IA	52761	1	12-Provider facilitates speeds faster than that reported on the map	Provider only: The Map does not correctly reflect service that I facilitate to this location	100	20	Fixed Wireless	Served (Over 100/20 available)	Wireless
241950	712 4TH AVENUE SOUTHWEST	OELWEIN	IA	50662	1	12-Provider facilitates speeds faster than that reported on the map	Provider only: The Map does not correctly reflect service that I facilitate to this location	100	20	Fixed Wireless	Served (Over 100/20 available)	Wireless
242034	47 YALE AVENUE	MAQUOKETA	IA	52060	1	12-Provider facilitates speeds faster than that reported on the map	Provider only: The Map does not correctly reflect service that I facilitate to this location	100	20	Fixed Wireless	Served (Over 100/20 available)	Wireless
242036	1201 GARY AVENUE	SPIRIT LAKE	IA	51360	1	12-Provider facilitates speeds faster than that reported on the map	Provider only: The Map does not correctly reflect service that I facilitate to this location	100	20	Fixed Wireless	Served (Over 100/20 available)	Wireless
242065	504 4TH STREET NORTH	FAIRBANK	IA	50629	1	12-Provider facilitates speeds faster than that reported on the map	Provider only: The Map does not correctly reflect service that I facilitate to this location	100	20	Fixed Wireless	Served (Over 100/20 available)	Wireless
242128	624 NORTH STREET	DECORAH	IA	52101	1	12-Provider facilitates speeds faster than that reported on the map	Provider only: The Map does not correctly reflect service that I facilitate to this location	100	20	Fixed Wireless	Served (Over 100/20 available)	Wireless
242136	415 MARKET STREET NORTH	OSKALOOSA	IA	52577	1	12-Provider facilitates speeds faster than that reported on the map	Provider only: The Map does not correctly reflect service that I facilitate to this location	100	20	Fixed Wireless	Served (Over 100/20 available)	Wireless
242146	1250 SOUTHEAST ADLER DRIVE	LE MARS	IA	51031	1	12-Provider facilitates speeds faster than that reported on the map	Provider only: The Map does not correctly reflect service that I facilitate to this location	100	20	Fixed Wireless	Served (Over 100/20 available)	Wireless
242180	604 NORTH WALNUT STREET	AVOCA	IA	51521	1	12-Provider facilitates speeds faster than that reported on the map	Provider only: The Map does not correctly reflect service that I facilitate to this location	100	20	Fixed Wireless	Served (Over 100/20 available)	Wireless
242203	311 NORTH MAIN STREET	MAQUOKETA	IA	52060	1	12-Provider facilitates speeds faster than that reported on the map	Provider only: The Map does not correctly reflect service that I facilitate to this location	100	20	Fixed Wireless	Served (Over 100/20 available)	Wireless
242347	409 SOUTH 2ND STREET	MAQUOKETA	IA	52060	1	12-Provider facilitates speeds faster than that reported on the map	Provider only: The Map does not correctly reflect service that I facilitate to this location	100	20	Fixed Wireless	Served (Over 100/20 available)	Wireless
242355	944 STEVENS STREET	JESUP	IA	50648	1	12-Provider facilitates speeds faster than that reported on the map	Provider only: The Map does not correctly reflect service that I facilitate to this location	100	20	Fixed Wireless	Served (Over 100/20 available)	Wireless
242364	102 SOUTH MAIN STREET	NORTH ENGLISH	IA	52316	1	12-Provider facilitates speeds faster than that reported on the map	Provider only: The Map does not correctly reflect service that I facilitate to this location	100	20	Fixed Wireless	Served (Over 100/20 available)	Wireless
242375	807 5TH STREET NORTHEAST	INDEPENDENCE	IA	50644	1	12-Provider facilitates speeds faster than that reported on the map	Provider only: The Map does not correctly reflect service that I facilitate to this location	100	20	Fixed Wireless	Served (Over 100/20 available)	Wireless
242385	808 1ST STREET NORTHEAST	OELWEIN	IA	50662	1	12-Provider facilitates speeds faster than that reported on the map	Provider only: The Map does not correctly reflect service that I facilitate to this location	100	20	Fixed Wireless	Served (Over 100/20 available)	Wireless
242391	807 3RD AVENUE EAST	OSKALOOSA	IA	52577	1	12-Provider facilitates speeds faster than that reported on the map	Provider only: The Map does not correctly reflect service that I facilitate to this location	100	20	Fixed Wireless	Served (Over 100/20 available)	Wireless
242441	801 MARQUETTE STREET	MUSCATINE	IA	52761	1	12-Provider facilitates speeds faster than that reported on the map	Provider only: The Map does not correctly reflect service that I facilitate to this location	100	20	Fixed Wireless	Served (Over 100/20 available)	Wireless
242470	401 1ST STREET SOUTH	OSKALOOSA	IA	52577	1	12-Provider facilitates speeds faster than that reported on the map	Provider only: The Map does not correctly reflect service that I facilitate to this location	100	20	Fixed Wireless	Served (Over 100/20 available)	Wireless
242493	579 HAPPY TRAILS DRIVE	LE MARS	IA	51031	1	12-Provider facilitates speeds faster than that reported on the map	Provider only: The Map does not correctly reflect service that I facilitate to this location	100	20	Fixed Wireless	Served (Over 100/20 available)	Wireless
242499	603 RIVER STREET SOUTH	DECORAH	IA	52101	1	12-Provider facilitates speeds faster than that reported on the map	Provider only: The Map does not correctly reflect service that I facilitate to this location	100	20	Fixed Wireless	Served (Over 100/20 available)	Wireless
242505	506 SANFORD STREET	DECORAH	IA	52101	1	12-Provider facilitates speeds faster than that reported on the map	Provider only: The Map does not correctly reflect service that I facilitate to this location	100	20	Fixed Wireless	Served (Over 100/20 available)	Wireless
242548	155 1ST STREET SOUTH	WINTHROP	IA	50682	1	12-Provider facilitates speeds faster than that reported on the map	Provider only: The Map does not correctly reflect service that I facilitate to this location	100	20	Fixed Wireless	Served (Over 100/20 available)	Wireless
242549	201 VULCAN STREET	SABULA	IA	52070	1	12-Provider facilitates speeds faster than that reported on the map	Provider only: The Map does not correctly reflect service that I facilitate to this location	100	20	Fixed Wireless	Served (Over 100/20 available)	Wireless
242617	210 1ST AVENUE NORTHEAST	OELWEIN	IA	50662	1	12-Provider facilitates speeds faster than that reported on the map	Provider only: The Map does not correctly reflect service that I facilitate to this location	100	20	Fixed Wireless	Served (Over 100/20 available)	Wireless
242678	407 MAIN STREET WEST	FAIRBANK	IA	50629	1	12-Provider facilitates speeds faster than that reported on the map	Provider only: The Map does not correctly reflect service that I facilitate to this location	100	20	Fixed Wireless	Served (Over 100/20 available)	Wireless
242754	15741 FURMAN ROAD	SPIRIT LAKE	IA	51360	1	12-Provider facilitates speeds faster than that reported on the map	Provider only: The Map does not correctly reflect service that I facilitate to this location	100	20	Fixed Wireless	Served (Over 100/20 available)	Wireless
242756	709 PARK STREET	ALTON	IA	51003	1	12-Provider facilitates speeds faster than that reported on the map	Provider only: The Map does not correctly reflect service that I facilitate to this location	100	20	Fixed Wireless	Served (Over 100/20 available)	Wireless
242805	33042 SOUTH OLD HIGHWAY 6	REDFIELD	IA	50233	1	12-Provider facilitates speeds faster than that reported on the map	Provider only: The Map does not correctly reflect service that I facilitate to this location	100	20	Fixed Wireless	Served (Over 100/20 available)	Wireless
242863	1404 JACKSON AVENUE	SPIRIT LAKE	IA	51360	1	12-Provider facilitates speeds faster than that reported on the map	Provider only: The Map does not correctly reflect service that I facilitate to this location	100	20	Fixed Wireless	Served (Over 100/20 available)	Wireless
242875	1206 3RD AVENUE WEST	OSKALOOSA	IA	52577	1	12-Provider facilitates speeds faster than that reported on the map	Provider only: The Map does not correctly reflect service that I facilitate to this location	100	20	Fixed Wireless	Served (Over 100/20 available)	Wireless
242940	612 WOODLAWN AVENUE	MUSCATINE	IA	52761	1	12-Provider facilitates speeds faster than that reported on the map	Provider only: The Map does not correctly reflect service that I facilitate to this location	100	20	Fixed Wireless	Served (Over 100/20 available)	Wireless
242941	10637 SOUTH HUDSON ROAD	HUDSON	IA	50643	1	12-Provider facilitates speeds faster than that reported on the map	Provider only: The Map does not correctly reflect service that I facilitate to this location	100	20	Fixed Wireless	Served (Over 100/20 available)	Wireless
242967	3512 HIGHWAY 71 SOUTH	SPIRIT LAKE	IA	51360	1	12-Provider facilitates speeds faster than that reported on the map	Provider only: The Map does not correctly reflect service that I facilitate to this location	100	20	Fixed Wireless	Served (Over 100/20 available)	Wireless
242982	1955 HALE STREET	MUSCATINE	IA	52761	1	12-Provider facilitates speeds faster than that reported on the map	Provider only: The Map does not correctly reflect service that I facilitate to this location	100	20	Fixed Wireless	Served (Over 100/20 available)	Wireless
242986	15202 DEPOT RIDGE	PEOSTA	IA	52068	1	12-Provider facilitates speeds faster than that reported on the map	Provider only: The Map does not correctly reflect service that I facilitate to this location	100	20	Fixed Wireless	Served (Over 100/20 available)	Wireless
243020	912 BLAND BOULEVARD SOUTHWEST	INDEPENDENCE	IA	50644	1	12-Provider facilitates speeds faster than that reported on the map	Provider only: The Map does not correctly reflect service that I facilitate to this location	100	20	Fixed Wireless	Served (Over 100/20 available)	Wireless
243035	210 NORTH OLIVE STREET	MAQUOKETA	IA	52060	1	12-Provider facilitates speeds faster than that reported on the map	Provider only: The Map does not correctly reflect service that I facilitate to this location	100	20	Fixed Wireless	Served (Over 100/20 available)	Wireless
243038	513 NORTH LOCUST STREET	AVOCA	IA	51521	1	12-Provider facilitates speeds faster than that reported on the map	Provider only: The Map does not correctly reflect service that I facilitate to this location	100	20	Fixed Wireless	Served (Over 100/20 available)	Wireless
243273	3701 KEOKUK AVENUE	SPIRIT LAKE	IA	51360	1	12-Provider facilitates speeds faster than that reported on the map	Provider only: The Map does not correctly reflect service that I facilitate to this location	100	20	Fixed Wireless	Served (Over 100/20 available)	Wireless
243284	703 SOUTH 2ND STREET	MAQUOKETA	IA	52060	1	12-Provider facilitates speeds faster than that reported on the map	Provider only: The Map does not correctly reflect service that I facilitate to this location	100	20	Fixed Wireless	Served (Over 100/20 available)	Wireless
243303	906 2ND AVENUE WEST	OSKALOOSA	IA	52577	1	12-Provider facilitates speeds faster than that reported on the map	Provider only: The Map does not correctly reflect service that I facilitate to this location	100	20	Fixed Wireless	Served (Over 100/20 available)	Wireless
243340	810 2ND AVENUE	ALTON	IA	51003	1	12-Provider facilitates speeds faster than that reported on the map	Provider only: The Map does not correctly reflect service that I facilitate to this location	100	20	Fixed Wireless	Served (Over 100/20 available)	Wireless
243357	117 NORTH 2ND STREET	RANDALIA	IA	52164	1	12-Provider facilitates speeds faster than that reported on the map	Provider only: The Map does not correctly reflect service that I facilitate to this location	100	20	Fixed Wireless	Served (Over 100/20 available)	Wireless
243505	2312 KIRBY AVENUE	OSKALOOSA	IA	52577	1	12-Provider facilitates speeds faster than that reported on the map	Provider only: The Map does not correctly reflect service that I facilitate to this location	100	20	Fixed Wireless	Served (Over 100/20 available)	Wireless
243508	610 VERNON STREET	DECORAH	IA	52101	1	12-Provider facilitates speeds faster than that reported on the map	Provider only: The Map does not correctly reflect service that I facilitate to this location	100	20	Fixed Wireless	Served (Over 100/20 available)	Wireless
243518	2436 SUNFLOWER RIDGE	MUSCATINE	IA	52761	1	12-Provider facilitates speeds faster than that reported on the map	Provider only: The Map does not correctly reflect service that I facilitate to this location	100	20	Fixed Wireless	Served (Over 100/20 available)	Wireless
243540	21349 SOUTH PARK DRIVE	SPIRIT LAKE	IA	51360	1	12-Provider facilitates speeds faster than that reported on the map	Provider only: The Map does not correctly reflect service that I facilitate to this location	100	20	Fixed Wireless	Served (Over 100/20 available)	Wireless
243548	406 11TH STREET SOUTH	OSKALOOSA	IA	52577	1	12-Provider facilitates speeds faster than that reported on the map	Provider only: The Map does not correctly reflect service that I facilitate to this location	100	20	Fixed Wireless	Served (Over 100/20 available)	Wireless
243598	17506 PIONEER AVENUE	LE MARS	IA	51031	1	12-Provider facilitates speeds faster than that reported on the map	Provider only: The Map does not correctly reflect service that I facilitate to this location	100	20	Fixed Wireless	Served (Over 100/20 available)	Wireless
243605	1023 4TH STREET SOUTH	OSKALOOSA	IA	52577	1	12-Provider facilitates speeds faster than that reported on the map	Provider only: The Map does not correctly reflect service that I facilitate to this location	100	20	Fixed Wireless	Served (Over 100/20 available)	Wireless
243692	718 COUNTRY CLUB DRIVE	MAQUOKETA	IA	52060	1	12-Provider facilitates speeds faster than that reported on the map	Provider only: The Map does not correctly reflect service that I facilitate to this location	100	20	Fixed Wireless	Served (Over 100/20 available)	Wireless
243718	517 8TH STREET SOUTHWEST	OELWEIN	IA	50662	1	12-Provider facilitates speeds faster than that reported on the map	Provider only: The Map does not correctly reflect service that I facilitate to this location	100	20	Fixed Wireless	Served (Over 100/20 available)	Wireless
243790	334 7TH AVENUE SOUTHWEST	OELWEIN	IA	50662	1	12-Provider facilitates speeds faster than that reported on the map	Provider only: The Map does not correctly reflect service that I facilitate to this location	100	20	Fixed Wireless	Served (Over 100/20 available)	Wireless
243831	308 WASHINGTON STREET	FAYETTE	IA	52142	1	12-Provider facilitates speeds faster than that reported on the map	Provider only: The Map does not correctly reflect service that I facilitate to this location	100	20	Fixed Wireless	Served (Over 100/20 available)	Wireless
243860	1925 SLATER AVENUE	WINTHROP	IA	50682	1	12-Provider facilitates speeds faster than that reported on the map	Provider only: The Map does not correctly reflect service that I facilitate to this location	100	20	Fixed Wireless	Served (Over 100/20 available)	Wireless
243864	16259 G AVENUE	WELLSBURG	IA	50680	1	12-Provider facilitates speeds faster than that reported on the map	Provider only: The Map does not correctly reflect service that I facilitate to this location	100	20	Fixed Wireless	Served (Over 100/20 available)	Wireless
243871	3706 LARCHWOOD CIRCLE	SPIRIT LAKE	IA	51360	1	12-Provider facilitates speeds faster than that reported on the map	Provider only: The Map does not correctly reflect service that I facilitate to this location	100	20	Fixed Wireless	Served (Over 100/20 available)	Wireless
243936	2858 180TH STREET	MUSCATINE	IA	52761	1	12-Provider facilitates speeds faster than that reported on the map	Provider only: The Map does not correctly reflect service that I facilitate to this location	100	20	Fixed Wireless	Served (Over 100/20 available)	Wireless
243944	3310 STEAMBOAT WAY	MUSCATINE	IA	52761	1	12-Provider facilitates speeds faster than that reported on the map	Provider only: The Map does not correctly reflect service that I facilitate to this location	100	20	Fixed Wireless	Served (Over 100/20 available)	Wireless
243953	1302 32ND STREET	SPIRIT LAKE	IA	51360	1	12-Provider facilitates speeds faster than that reported on the map	Provider only: The Map does not correctly reflect service that I facilitate to this location	100	20	Fixed Wireless	Served (Over 100/20 available)	Wireless
243973	610 5TH AVENUE WEST	OSKALOOSA	IA	52577	1	12-Provider facilitates speeds faster than that reported on the map	Provider only: The Map does not correctly reflect service that I facilitate to this location	100	20	Fixed Wireless	Served (Over 100/20 available)	Wireless
243976	712 8TH STREET SOUTHWEST	INDEPENDENCE	IA	50644	1	12-Provider facilitates speeds faster than that reported on the map	Provider only: The Map does not correctly reflect service that I facilitate to this location	100	20	Fixed Wireless	Served (Over 100/20 available)	Wireless
244035	5105 LAKESHORE DRIVE	OKOBOJI	IA	51355	1	12-Provider facilitates speeds faster than that reported on the map	Provider only: The Map does not correctly reflect service that I facilitate to this location	100	20	Fixed Wireless	Served (Over 100/20 available)	Wireless
244126	13 SOUTH FREDERICK AVENUE	OELWEIN	IA	50662	1	12-Provider facilitates speeds faster than that reported on the map	Provider only: The Map does not correctly reflect service that I facilitate to this location	100	20	Fixed Wireless	Served (Over 100/20 available)	Wireless
244160	851 PLEASANT STREET	ROCKWELL CITY	IA	50579	1	12-Provider facilitates speeds faster than that reported on the map	Provider only: The Map does not correctly reflect service that I facilitate to this location	100	20	Fixed Wireless	Served (Over 100/20 available)	Wireless
244194	11144 280TH STREET	LAMONI	IA	50140	1	12-Provider facilitates speeds faster than that reported on the map	Provider only: The Map does not correctly reflect service that I facilitate to this location	100	20	Fixed Wireless	Served (Over 100/20 available)	Wireless
244268	601 WEST SUMMIT STREET	MAQUOKETA	IA	52060	1	12-Provider facilitates speeds faster than that reported on the map	Provider only: The Map does not correctly reflect service that I facilitate to this location	100	20	Fixed Wireless	Served (Over 100/20 available)	Wireless
244286	405 BUTLER AVENUE	GRUNDY CENTER	IA	50638	1	12-Provider facilitates speeds faster than that reported on the map	Provider only: The Map does not correctly reflect service that I facilitate to this location	100	20	Fixed Wireless	Served (Over 100/20 available)	Wireless
244299	602 20TH STREET	SPIRIT LAKE	IA	51360	1	12-Provider facilitates speeds faster than that reported on the map	Provider only: The Map does not correctly reflect service that I facilitate to this location	100	20	Fixed Wireless	Served (Over 100/20 available)	Wireless
244395	15258 292ND PLACE	REDFIELD	IA	50233	1	12-Provider facilitates speeds faster than that reported on the map	Provider only: The Map does not correctly reflect service that I facilitate to this location	100	20	Fixed Wireless	Served (Over 100/20 available)	Wireless
244398	2112 275TH STREET	OSKALOOSA	IA	52577	1	12-Provider facilitates speeds faster than that reported on the map	Provider only: The Map does not correctly reflect service that I facilitate to this location	100	20	Fixed Wireless	Served (Over 100/20 available)	Wireless
244499	130 BUNKER CIRCLE	DIKE	IA	50624	1	12-Provider facilitates speeds faster than that reported on the map	Provider only: The Map does not correctly reflect service that I facilitate to this location	100	20	Fixed Wireless	Served (Over 100/20 available)	Wireless
244517	1224 AINSWORTH STREET	JESUP	IA	50648	1	12-Provider facilitates speeds faster than that reported on the map	Provider only: The Map does not correctly reflect service that I facilitate to this location	100	20	Fixed Wireless	Served (Over 100/20 available)	Wireless
244525	111 8TH AVENUE SOUTHWEST	INDEPENDENCE	IA	50644	1	12-Provider facilitates speeds faster than that reported on the map	Provider only: The Map does not correctly reflect service that I facilitate to this location	100	20	Fixed Wireless	Served (Over 100/20 available)	Wireless
244555	1014 ACORN LANE	MUSCATINE	IA	52761	1	12-Provider facilitates speeds faster than that reported on the map	Provider only: The Map does not correctly reflect service that I facilitate to this location	100	20	Fixed Wireless	Served (Over 100/20 available)	Wireless
244568	6450 PENNSYLVANIA AVE	DUBUQUE	IA	52002	1	12-Provider facilitates speeds faster than that reported on the map	Provider only: The Map does not correctly reflect service that I facilitate to this location	100	20	Fixed Wireless	Served (Over 100/20 available)	Wireless
244598	204 NORTH CHESTNUT STREET	AVOCA	IA	51521	1	12-Provider facilitates speeds faster than that reported on the map	Provider only: The Map does not correctly reflect service that I facilitate to this location	100	20	Fixed Wireless	Served (Over 100/20 available)	Wireless
244611	612 7TH AVENUE NORTHEAST	OELWEIN	IA	50662	1	12-Provider facilitates speeds faster than that reported on the map	Provider only: The Map does not correctly reflect service that I facilitate to this location	100	20	Fixed Wireless	Served (Over 100/20 available)	Wireless
244621	435 4TH STREET	JESUP	IA	50648	1	12-Provider facilitates speeds faster than that reported on the map	Provider only: The Map does not correctly reflect service that I facilitate to this location	100	20	Fixed Wireless	Served (Over 100/20 available)	Wireless
244674	419 5TH STREET NORTH	OSKALOOSA	IA	52577	1	12-Provider facilitates speeds faster than that reported on the map	Provider only: The Map does not correctly reflect service that I facilitate to this location	100	20	Fixed Wireless	Served (Over 100/20 available)	Wireless
244687	1804 OLD STAGE ROAD	DECORAH	IA	52101	1	12-Provider facilitates speeds faster than that reported on the map	Provider only: The Map does not correctly reflect service that I facilitate to this location	100	20	Fixed Wireless	Served (Over 100/20 available)	Wireless
244718	809 BROAD STREET	SABULA	IA	52070	1	12-Provider facilitates speeds faster than that reported on the map	Provider only: The Map does not correctly reflect service that I facilitate to this location	100	20	Fixed Wireless	Served (Over 100/20 available)	Wireless
244719	114 PARK AVENUE	ARLINGTON	IA	50606	1	12-Provider facilitates speeds faster than that reported on the map	Provider only: The Map does not correctly reflect service that I facilitate to this location	100	20	Fixed Wireless	Served (Over 100/20 available)	Wireless
244745	1814 STATE HIGHWAY 9	DECORAH	IA	52101	1	12-Provider facilitates speeds faster than that reported on the map	Provider only: The Map does not correctly reflect service that I facilitate to this location	100	20	Fixed Wireless	Served (Over 100/20 available)	Wireless
244768	503 3RD STREET	GRUNDY CENTER	IA	50638	1	12-Provider facilitates speeds faster than that reported on the map	Provider only: The Map does not correctly reflect service that I facilitate to this location	100	20	Fixed Wireless	Served (Over 100/20 available)	Wireless
244775	106 CLARK STREET EAST	CALMAR	IA	52132	1	12-Provider facilitates speeds faster than that reported on the map	Provider only: The Map does not correctly reflect service that I facilitate to this location	100	20	Fixed Wireless	Served (Over 100/20 available)	Wireless
244823	805 MARKET STREET NORTH	OSKALOOSA	IA	52577	1	12-Provider facilitates speeds faster than that reported on the map	Provider only: The Map does not correctly reflect service that I facilitate to this location	100	20	Fixed Wireless	Served (Over 100/20 available)	Wireless
244840	403 SOUTH STREET	FAIRBANK	IA	50629	1	12-Provider facilitates speeds faster than that reported on the map	Provider only: The Map does not correctly reflect service that I facilitate to this location	100	20	Fixed Wireless	Served (Over 100/20 available)	Wireless
244868	555 1ST STREET SOUTH	WINTHROP	IA	50682	1	12-Provider facilitates speeds faster than that reported on the map	Provider only: The Map does not correctly reflect service that I facilitate to this location	100	20	Fixed Wireless	Served (Over 100/20 available)	Wireless
245116	1914 23RD STREET	SPIRIT LAKE	IA	51360	1	12-Provider facilitates speeds faster than that reported on the map	Provider only: The Map does not correctly reflect service that I facilitate to this location	100	20	Fixed Wireless	Served (Over 100/20 available)	Wireless
245126	228 10TH AVENUE NORTHWEST	OELWEIN	IA	50662	1	12-Provider facilitates speeds faster than that reported on the map	Provider only: The Map does not correctly reflect service that I facilitate to this location	100	20	Fixed Wireless	Served (Over 100/20 available)	Wireless
245280	328 NORTH RIVER DRIVE	PRINCETON	IA	52768	1	12-Provider facilitates speeds faster than that reported on the map	Provider only: The Map does not correctly reflect service that I facilitate to this location	100	20	Fixed Wireless	Served (Over 100/20 available)	Wireless
245341	109 7TH AVENUE SOUTHWEST	OELWEIN	IA	50662	1	12-Provider facilitates speeds faster than that reported on the map	Provider only: The Map does not correctly reflect service that I facilitate to this location	100	20	Fixed Wireless	Served (Over 100/20 available)	Wireless
245446	1003 GURNEY STREET	OSKALOOSA	IA	52577	1	12-Provider facilitates speeds faster than that reported on the map	Provider only: The Map does not correctly reflect service that I facilitate to this location	100	20	Fixed Wireless	Served (Over 100/20 available)	Wireless
245486	701 3RD STREET NORTH	OSKALOOSA	IA	52577	1	12-Provider facilitates speeds faster than that reported on the map	Provider only: The Map does not correctly reflect service that I facilitate to this location	100	20	Fixed Wireless	Served (Over 100/20 available)	Wireless
245520	1561 240TH STREET	LYTTON	IA	50561	1	12-Provider facilitates speeds faster than that reported on the map	Provider only: The Map does not correctly reflect service that I facilitate to this location	100	20	Fixed Wireless	Served (Over 100/20 available)	Wireless
245525	21816 210TH STREET	HOLLAND	IA	50642	1	12-Provider facilitates speeds faster than that reported on the map	Provider only: The Map does not correctly reflect service that I facilitate to this location	100	20	Fixed Wireless	Served (Over 100/20 available)	Wireless
245647	561 MAIN STREET	DIKE	IA	50624	1	12-Provider facilitates speeds faster than that reported on the map	Provider only: The Map does not correctly reflect service that I facilitate to this location	100	20	Fixed Wireless	Served (Over 100/20 available)	Wireless
245684	502 5TH STREET	GRUNDY CENTER	IA	50638	1	12-Provider facilitates speeds faster than that reported on the map	Provider only: The Map does not correctly reflect service that I facilitate to this location	100	20	Fixed Wireless	Served (Over 100/20 available)	Wireless
245774	2 HARVARD AVENUE	MAQUOKETA	IA	52060	1	12-Provider facilitates speeds faster than that reported on the map	Provider only: The Map does not correctly reflect service that I facilitate to this location	100	20	Fixed Wireless	Served (Over 100/20 available)	Wireless
245844	1010 GURNEY STREET	OSKALOOSA	IA	52577	1	12-Provider facilitates speeds faster than that reported on the map	Provider only: The Map does not correctly reflect service that I facilitate to this location	100	20	Fixed Wireless	Served (Over 100/20 available)	Wireless
245864	110 6TH AVENUE SOUTHWEST	OELWEIN	IA	50662	1	12-Provider facilitates speeds faster than that reported on the map	Provider only: The Map does not correctly reflect service that I facilitate to this location	100	20	Fixed Wireless	Served (Over 100/20 available)	Wireless
245876	206 HAYES STREET WEST	HAZLETON	IA	50641	1	12-Provider facilitates speeds faster than that reported on the map	Provider only: The Map does not correctly reflect service that I facilitate to this location	100	20	Fixed Wireless	Served (Over 100/20 available)	Wireless
245877	417 MAYME STREET	DIKE	IA	50624	1	12-Provider facilitates speeds faster than that reported on the map	Provider only: The Map does not correctly reflect service that I facilitate to this location	100	20	Fixed Wireless	Served (Over 100/20 available)	Wireless
245958	201 UNION STREET	FAYETTE	IA	52142	1	12-Provider facilitates speeds faster than that reported on the map	Provider only: The Map does not correctly reflect service that I facilitate to this location	100	20	Fixed Wireless	Served (Over 100/20 available)	Wireless
245986	1132 LINCOLN BOULEVARD	MUSCATINE	IA	52761	1	12-Provider facilitates speeds faster than that reported on the map	Provider only: The Map does not correctly reflect service that I facilitate to this location	100	20	Fixed Wireless	Served (Over 100/20 available)	Wireless

246073	911 MAIN STREET	ARLINGTON	IA	50606	1	12-Provider facilitates speeds faster than that reported on the map	Provider only: The Map does not correctly reflect service that I facilitate to this location	100	20	Fixed Wireless	Served (Over 100/20 available)	Wireless
246126	627 LOMBARDI ROAD	LE MARS	IA	51031	1	12-Provider facilitates speeds faster than that reported on the map	Provider only: The Map does not correctly reflect service that I facilitate to this location	100	20	Fixed Wireless	Served (Over 100/20 available)	Wireless
246131	1224 SMALLEY STREET	MUSCATINE	IA	52761	1	12-Provider facilitates speeds faster than that reported on the map	Provider only: The Map does not correctly reflect service that I facilitate to this location	100	20	Fixed Wireless	Served (Over 100/20 available)	Wireless
246145	105 NORTH ADAMS STREET	EVERLY	IA	51338	1	12-Provider facilitates speeds faster than that reported on the map	Provider only: The Map does not correctly reflect service that I facilitate to this location	100	20	Fixed Wireless	Served (Over 100/20 available)	Wireless
246192	300 WASHBURN AVENUE	LAMONT	IA	50650	1	12-Provider facilitates speeds faster than that reported on the map	Provider only: The Map does not correctly reflect service that I facilitate to this location	100	20	Fixed Wireless	Served (Over 100/20 available)	Wireless
246272	18853 63RD STREET	MAQUOKETA	IA	52060	1	12-Provider facilitates speeds faster than that reported on the map	Provider only: The Map does not correctly reflect service that I facilitate to this location	100	20	Fixed Wireless	Served (Over 100/20 available)	Wireless
246454	806 SOUTH WASHINGTON STREET	WELLSBURG	IA	50680	1	12-Provider facilitates speeds faster than that reported on the map	Provider only: The Map does not correctly reflect service that I facilitate to this location	100	20	Fixed Wireless	Served (Over 100/20 available)	Wireless
246516	302 EAST WARREN STREET	MT PLEASANT	IA	52641	1	12-Provider facilitates speeds faster than that reported on the map	Provider only: The Map does not correctly reflect service that I facilitate to this location	100	20	Fixed Wireless	Served (Over 100/20 available)	Wireless
246567	208 WEST MAPLE STREET	MAQUOKETA	IA	52060	1	12-Provider facilitates speeds faster than that reported on the map	Provider only: The Map does not correctly reflect service that I facilitate to this location	100	20	Fixed Wireless	Served (Over 100/20 available)	Wireless
246575	508 EAST PLATT STREET	MAQUOKETA	IA	52060	1	12-Provider facilitates speeds faster than that reported on the map	Provider only: The Map does not correctly reflect service that I facilitate to this location	100	20	Fixed Wireless	Served (Over 100/20 available)	Wireless
246576	8180 SEIPPEL CT	DUBUQUE	IA	52068	1	12-Provider facilitates speeds faster than that reported on the map	Provider only: The Map does not correctly reflect service that I facilitate to this location	100	20	Fixed Wireless	Served (Over 100/20 available)	Wireless
246663	3200 NORTH HIGHWAY 61	MUSCATINE	IA	52761	1	12-Provider facilitates speeds faster than that reported on the map	Provider only: The Map does not correctly reflect service that I facilitate to this location	100	20	Fixed Wireless	Served (Over 100/20 available)	Wireless
246671	700 WEST MONROE STREET	MT PLEASANT	IA	52641	1	12-Provider facilitates speeds faster than that reported on the map	Provider only: The Map does not correctly reflect service that I facilitate to this location	100	20	Fixed Wireless	Served (Over 100/20 available)	Wireless
246676	2455 120TH STREET	WINFIELD	IA	52659	1	12-Provider facilitates speeds faster than that reported on the map	Provider only: The Map does not correctly reflect service that I facilitate to this location	100	20	Fixed Wireless	Served (Over 100/20 available)	Wireless
246714	10 GENEVA DRIVE	MUSCATINE	IA	52761	1	12-Provider facilitates speeds faster than that reported on the map	Provider only: The Map does not correctly reflect service that I facilitate to this location	100	20	Fixed Wireless	Served (Over 100/20 available)	Wireless
246729	1608 F AVENUE	MUSCATINE	IA	52761	1	12-Provider facilitates speeds faster than that reported on the map	Provider only: The Map does not correctly reflect service that I facilitate to this location	100	20	Fixed Wireless	Served (Over 100/20 available)	Wireless
246823	3150 INDIAN POINT DRIVE	ELLSTON	IA	50074	1	12-Provider facilitates speeds faster than that reported on the map	Provider only: The Map does not correctly reflect service that I facilitate to this location	100	20	Fixed Wireless	Served (Over 100/20 available)	Wireless
246849	1101 DAVID DRIVE	INDEPENDENCE	IA	50644	1	12-Provider facilitates speeds faster than that reported on the map	Provider only: The Map does not correctly reflect service that I facilitate to this location	100	20	Fixed Wireless	Served (Over 100/20 available)	Wireless
246872	307 NORTH 2ND STREET	MAQUOKETA	IA	52060	1	12-Provider facilitates speeds faster than that reported on the map	Provider only: The Map does not correctly reflect service that I facilitate to this location	100	20	Fixed Wireless	Served (Over 100/20 available)	Wireless
246898	1009 9TH AVENUE WEST	OSKALOOSA	IA	52577	1	12-Provider facilitates speeds faster than that reported on the map	Provider only: The Map does not correctly reflect service that I facilitate to this location	100	20	Fixed Wireless	Served (Over 100/20 available)	Wireless
246900	812 NORTH WALNUT STREET	AVOCA	IA	51521	1	12-Provider facilitates speeds faster than that reported on the map	Provider only: The Map does not correctly reflect service that I facilitate to this location	100	20	Fixed Wireless	Served (Over 100/20 available)	Wireless
246939	1035 STEVENS STREET	JESUP	IA	50648	1	12-Provider facilitates speeds faster than that reported on the map	Provider only: The Map does not correctly reflect service that I facilitate to this location	100	20	Fixed Wireless	Served (Over 100/20 available)	Wireless
246987	209 6TH STREET SOUTHWEST	INDEPENDENCE	IA	50644	1	12-Provider facilitates speeds faster than that reported on the map	Provider only: The Map does not correctly reflect service that I facilitate to this location	100	20	Fixed Wireless	Served (Over 100/20 available)	Wireless
246992	1916 ASHFORD AVENUE	MUSCATINE	IA	52761	1	12-Provider facilitates speeds faster than that reported on the map	Provider only: The Map does not correctly reflect service that I facilitate to this location	100	20	Fixed Wireless	Served (Over 100/20 available)	Wireless
247059	300 KILBOURN STREET	OSKALOOSA	IA	52577	1	12-Provider facilitates speeds faster than that reported on the map	Provider only: The Map does not correctly reflect service that I facilitate to this location	100	20	Fixed Wireless	Served (Over 100/20 available)	Wireless
247070	105 NORTH 3RD STREET	TERRIL	IA	51364	1	12-Provider facilitates speeds faster than that reported on the map	Provider only: The Map does not correctly reflect service that I facilitate to this location	100	20	Fixed Wireless	Served (Over 100/20 available)	Wireless
247075	2230 LYNNDANA LANE	OSKALOOSA	IA	52577	1	12-Provider facilitates speeds faster than that reported on the map	Provider only: The Map does not correctly reflect service that I facilitate to this location	100	20	Fixed Wireless	Served (Over 100/20 available)	Wireless
247103	910 WIER STREET	MUSCATINE	IA	52761	1	12-Provider facilitates speeds faster than that reported on the map	Provider only: The Map does not correctly reflect service that I facilitate to this location	100	20	Fixed Wireless	Served (Over 100/20 available)	Wireless
247159	2002 11TH STREET SOUTH	OSKALOOSA	IA	52577	1	12-Provider facilitates speeds faster than that reported on the map	Provider only: The Map does not correctly reflect service that I facilitate to this location	100	20	Fixed Wireless	Served (Over 100/20 available)	Wireless
247215	629 UPPER STREET	ARLINGTON	IA	50606	1	12-Provider facilitates speeds faster than that reported on the map	Provider only: The Map does not correctly reflect service that I facilitate to this location	100	20	Fixed Wireless	Served (Over 100/20 available)	Wireless
247236	524 1ST AVENUE NORTHWEST	OELWEIN	IA	50662	1	12-Provider facilitates speeds faster than that reported on the map	Provider only: The Map does not correctly reflect service that I facilitate to this location	100	20	Fixed Wireless	Served (Over 100/20 available)	Wireless
247281	4901 CHAFFEE DRIVE	MUSCATINE	IA	52761	1	12-Provider facilitates speeds faster than that reported on the map	Provider only: The Map does not correctly reflect service that I facilitate to this location	100	20	Fixed Wireless	Served (Over 100/20 available)	Wireless
247328	1105 HIGH AVENUE WEST	OSKALOOSA	IA	52577	1	12-Provider facilitates speeds faster than that reported on the map	Provider only: The Map does not correctly reflect service that I facilitate to this location	100	20	Fixed Wireless	Served (Over 100/20 available)	Wireless
247378	1105 2ND AVENUE WEST	OSKALOOSA	IA	52577	1	12-Provider facilitates speeds faster than that reported on the map	Provider only: The Map does not correctly reflect service that I facilitate to this location	100	20	Fixed Wireless	Served (Over 100/20 available)	Wireless
247434	537 2ND STREET SOUTHWEST	OELWEIN	IA	50662	1	12-Provider facilitates speeds faster than that reported on the map	Provider only: The Map does not correctly reflect service that I facilitate to this location	100	20	Fixed Wireless	Served (Over 100/20 available)	Wireless
247435	1653 OLD HIGHWAY 34	MT PLEASANT	IA	52641	1	12-Provider facilitates speeds faster than that reported on the map	Provider only: The Map does not correctly reflect service that I facilitate to this location	100	20	Fixed Wireless	Served (Over 100/20 available)	Wireless
247463	510 SOUTH LOCUST STREET	WINFIELD	IA	52659	1	12-Provider facilitates speeds faster than that reported on the map	Provider only: The Map does not correctly reflect service that I facilitate to this location	100	20	Fixed Wireless	Served (Over 100/20 available)	Wireless
247523	20549 NORTH SANDPIPER DRIVE	SPIRIT LAKE	IA	51360	1	12-Provider facilitates speeds faster than that reported on the map	Provider only: The Map does not correctly reflect service that I facilitate to this location	100	20	Fixed Wireless	Served (Over 100/20 available)	Wireless
247543	315 11TH AVENUE NORTHWEST	INDEPENDENCE	IA	50644	1	12-Provider facilitates speeds faster than that reported on the map	Provider only: The Map does not correctly reflect service that I facilitate to this location	100	20	Fixed Wireless	Served (Over 100/20 available)	Wireless
247565	2107 EDMUNDSON DRIVE	OSKALOOSA	IA	52577	1	12-Provider facilitates speeds faster than that reported on the map	Provider only: The Map does not correctly reflect service that I facilitate to this location	100	20	Fixed Wireless	Served (Over 100/20 available)	Wireless
247571	800 2ND AVENUE NORTHEAST	OELWEIN	IA	50662	1	12-Provider facilitates speeds faster than that reported on the map	Provider only: The Map does not correctly reflect service that I facilitate to this location	100	20	Fixed Wireless	Served (Over 100/20 available)	Wireless
247627	208 SOUTH WASHINGTON STREET	EVERLY	IA	51338	1	12-Provider facilitates speeds faster than that reported on the map	Provider only: The Map does not correctly reflect service that I facilitate to this location	100	20	Fixed Wireless	Served (Over 100/20 available)	Wireless
247629	1804 BURLINGTON ROAD	OSKALOOSA	IA	52577	1	12-Provider facilitates speeds faster than that reported on the map	Provider only: The Map does not correctly reflect service that I facilitate to this location	100	20	Fixed Wireless	Served (Over 100/20 available)	Wireless
247652	1451 PEORIA AVENUE	SPIRIT LAKE	IA	51360	1	12-Provider facilitates speeds faster than that reported on the map	Provider only: The Map does not correctly reflect service that I facilitate to this location	100	20	Fixed Wireless	Served (Over 100/20 available)	Wireless
247672	208 CLINTON AVENUE	ALTON	IA	51003	1	12-Provider facilitates speeds faster than that reported on the map	Provider only: The Map does not correctly reflect service that I facilitate to this location	100	20	Fixed Wireless	Served (Over 100/20 available)	Wireless
247705	214 2ND STREET NORTH	WINTHROP	IA	50682	1	12-Provider facilitates speeds faster than that reported on the map	Provider only: The Map does not correctly reflect service that I facilitate to this location	100	20	Fixed Wireless	Served (Over 100/20 available)	Wireless
247731	2251 INDY DR	DUBUQUE	IA	52002	1	12-Provider facilitates speeds faster than that reported on the map	Provider only: The Map does not correctly reflect service that I facilitate to this location	100	20	Fixed Wireless	Served (Over 100/20 available)	Wireless
247767	1669 245TH STREET	OSKALOOSA	IA	52577	1	12-Provider facilitates speeds faster than that reported on the map	Provider only: The Map does not correctly reflect service that I facilitate to this location	100	20	Fixed Wireless	Served (Over 100/20 available)	Wireless
247832	56219 83RD STREET	SABULA	IA	52070	1	12-Provider facilitates speeds faster than that reported on the map	Provider only: The Map does not correctly reflect service that I facilitate to this location	100	20	Fixed Wireless	Served (Over 100/20 available)	Wireless
247869	25275 140TH STREET	SPIRIT LAKE	IA	51360	1	12-Provider facilitates speeds faster than that reported on the map	Provider only: The Map does not correctly reflect service that I facilitate to this location	100	20	Fixed Wireless	Served (Over 100/20 available)	Wireless
247897	203 M AVENUE	GRUNDY CENTER	IA	50638	1	12-Provider facilitates speeds faster than that reported on the map	Provider only: The Map does not correctly reflect service that I facilitate to this location	100	20	Fixed Wireless	Served (Over 100/20 available)	Wireless
247986	10 EAST CHARLES STREET	OELWEIN	IA	50662	1	12-Provider facilitates speeds faster than that reported on the map	Provider only: The Map does not correctly reflect service that I facilitate to this location	100	20	Fixed Wireless	Served (Over 100/20 available)	Wireless
248015	120 2ND AVENUE NORTHWEST	OELWEIN	IA	50662	1	12-Provider facilitates speeds faster than that reported on the map	Provider only: The Map does not correctly reflect service that I facilitate to this location	100	20	Fixed Wireless	Served (Over 100/20 available)	Wireless
248023	15750 WHITE OAK DR	PEOSTA	IA	52068	1	12-Provider facilitates speeds faster than that reported on the map	Provider only: The Map does not correctly reflect service that I facilitate to this location	100	20	Fixed Wireless	Served (Over 100/20 available)	Wireless
248049	2707 MULBERRY AVENUE	MUSCATINE	IA	52761	1	12-Provider facilitates speeds faster than that reported on the map	Provider only: The Map does not correctly reflect service that I facilitate to this location	100	20	Fixed Wireless	Served (Over 100/20 available)	Wireless
248101	1105 15TH AVENUE EAST	OSKALOOSA	IA	52577	1	12-Provider facilitates speeds faster than that reported on the map	Provider only: The Map does not correctly reflect service that I facilitate to this location	100	20	Fixed Wireless	Served (Over 100/20 available)	Wireless
248133	206 NORTH PARK STREET	OLDS	IA	52647	1	12-Provider facilitates speeds faster than that reported on the map	Provider only: The Map does not correctly reflect service that I facilitate to this location	100	20	Fixed Wireless	Served (Over 100/20 available)	Wireless
248152	3145 130TH AVENUE	EVERLY	IA	51338	1	12-Provider facilitates speeds faster than that reported on the map	Provider only: The Map does not correctly reflect service that I facilitate to this location	100	20	Fixed Wireless	Served (Over 100/20 available)	Wireless
248190	3110 130TH STREET	SPIRIT LAKE	IA	51360	1	12-Provider facilitates speeds faster than that reported on the map	Provider only: The Map does not correctly reflect service that I facilitate to this location	100	20	Fixed Wireless	Served (Over 100/20 available)	Wireless
248229	138 5TH AVENUE SOUTHEAST	OELWEIN	IA	50662	1	12-Provider facilitates speeds faster than that reported on the map	Provider only: The Map does not correctly reflect service that I facilitate to this location	100	20	Fixed Wireless	Served (Over 100/20 available)	Wireless
248252	101 NORTH 4TH AVENUE	HOLLAND	IA	50642	1	12-Provider facilitates speeds faster than that reported on the map	Provider only: The Map does not correctly reflect service that I facilitate to this location	100	20	Fixed Wireless	Served (Over 100/20 available)	Wireless
248429	306 7TH AVENUE SOUTHEAST	INDEPENDENCE	IA	50644	1	12-Provider facilitates speeds faster than that reported on the map	Provider only: The Map does not correctly reflect service that I facilitate to this location	100	20	Fixed Wireless	Served (Over 100/20 available)	Wireless
248434	423 5TH AVENUE NORTHWEST	OELWEIN	IA	50662	1	12-Provider facilitates speeds faster than that reported on the map	Provider only: The Map does not correctly reflect service that I facilitate to this location	100	20	Fixed Wireless	Served (Over 100/20 available)	Wireless
248478	110 MIDDLE ROAD	MUSCATINE	IA	52761	1	12-Provider facilitates speeds faster than that reported on the map	Provider only: The Map does not correctly reflect service that I facilitate to this location	100	20	Fixed Wireless	Served (Over 100/20 available)	Wireless
248487	801 OAK STREET	MUSCATINE	IA	52761	1	12-Provider facilitates speeds faster than that reported on the map	Provider only: The Map does not correctly reflect service that I facilitate to this location	100	20	Fixed Wireless	Served (Over 100/20 available)	Wireless
248526	126 IOWA UNIVERSITY AVENUE	MAQUOKETA	IA	52060	1	12-Provider facilitates speeds faster than that reported on the map	Provider only: The Map does not correctly reflect service that I facilitate to this location	100	20	Fixed Wireless	Served (Over 100/20 available)	Wireless
248608	110 E STREET NORTH	OSKALOOSA	IA	52577	1	12-Provider facilitates speeds faster than that reported on the map	Provider only: The Map does not correctly reflect service that I facilitate to this location	100	20	Fixed Wireless	Served (Over 100/20 available)	Wireless
248620	210 AMHERST AVENUE	MUSCATINE	IA	52761	1	12-Provider facilitates speeds faster than that reported on the map	Provider only: The Map does not correctly reflect service that I facilitate to this location	100	20	Fixed Wireless	Served (Over 100/20 available)	Wireless
248621	226 PARK AVENUE	ARLINGTON	IA	50606	1	12-Provider facilitates speeds faster than that reported on the map	Provider only: The Map does not correctly reflect service that I facilitate to this location	100	20	Fixed Wireless	Served (Over 100/20 available)	Wireless
248622	1113 F AVENUE	GRUNDY CENTER	IA	50638	1	12-Provider facilitates speeds faster than that reported on the map	Provider only: The Map does not correctly reflect service that I facilitate to this location	100	20	Fixed Wireless	Served (Over 100/20 available)	Wireless
248634	4801 PATTON DRIVE	MUSCATINE	IA	52761	1	12-Provider facilitates speeds faster than that reported on the map	Provider only: The Map does not correctly reflect service that I facilitate to this location	100	20	Fixed Wireless	Served (Over 100/20 available)	Wireless
248713	507 M STREET SOUTH	OSKALOOSA	IA	52577	1	12-Provider facilitates speeds faster than that reported on the map	Provider only: The Map does not correctly reflect service that I facilitate to this location	100	20	Fixed Wireless	Served (Over 100/20 available)	Wireless
248747	2670 HANNIBAL COURT	MUSCATINE	IA	52761	1	12-Provider facilitates speeds faster than that reported on the map	Provider only: The Map does not correctly reflect service that I facilitate to this location	100	20	Fixed Wireless	Served (Over 100/20 available)	Wireless
248790	401 VAN DAELE STREET	FAIRBANK	IA	50629	1	12-Provider facilitates speeds faster than that reported on the map	Provider only: The Map does not correctly reflect service that I facilitate to this location	100	20	Fixed Wireless	Served (Over 100/20 available)	Wireless
248806	1221 MARKET STREET NORTH	OSKALOOSA	IA	52577	1	12-Provider facilitates speeds faster than that reported on the map	Provider only: The Map does not correctly reflect service that I facilitate to this location	100	20	Fixed Wireless	Served (Over 100/20 available)	Wireless
248919	131 3RD AVENUE SOUTHEAST	INDEPENDENCE	IA	50644	1	12-Provider facilitates speeds faster than that reported on the map	Provider only: The Map does not correctly reflect service that I facilitate to this location	100	20	Fixed Wireless	Served (Over 100/20 available)	Wireless
248952	312 OTLEY STREET	LEIGHTON	IA	50143	1	12-Provider facilitates speeds faster than that reported on the map	Provider only: The Map does not correctly reflect service that I facilitate to this location	100	20	Fixed Wireless	Served (Over 100/20 available)	Wireless
248979	1003 1ST STREET NORTHEAST	OELWEIN	IA	50662	1	12-Provider facilitates speeds faster than that reported on the map	Provider only: The Map does not correctly reflect service that I facilitate to this location	100	20	Fixed Wireless	Served (Over 100/20 available)	Wireless
249059	1451 195TH AVENUE	SPIRIT LAKE	IA	51360	1	12-Provider facilitates speeds faster than that reported on the map	Provider only: The Map does not correctly reflect service that I facilitate to this location	100	20	Fixed Wireless	Served (Over 100/20 available)	Wireless
249060	17271 VISTA AVENUE	DIKE	IA	50624	1	12-Provider facilitates speeds faster than that reported on the map	Provider only: The Map does not correctly reflect service that I facilitate to this location	100	20	Fixed Wireless	Served (Over 100/20 available)	Wireless
249138	5910 CAVES ROAD	MAQUOKETA	IA	52060	1	12-Provider facilitates speeds faster than that reported on the map	Provider only: The Map does not correctly reflect service that I facilitate to this location	100	20	Fixed Wireless	Served (Over 100/20 available)	Wireless
249182	202 2ND STREET SOUTHEAST	FORT ATKINSON	IA	52144	1	12-Provider facilitates speeds faster than that reported on the map	Provider only: The Map does not correctly reflect service that I facilitate to this location	100	20	Fixed Wireless	Served (Over 100/20 available)	Wireless
249201	2004 F STREET SOUTH	OSKALOOSA	IA	52577	1	12-Provider facilitates speeds faster than that reported on the map	Provider only: The Map does not correctly reflect service that I facilitate to this location	100	20	Fixed Wireless	Served (Over 100/20 available)	Wireless
249208	217 6TH AVENUE SOUTHWEST	INDEPENDENCE	IA	50644	1	12-Provider facilitates speeds faster than that reported on the map	Provider only: The Map does not correctly reflect service that I facilitate to this location	100	20	Fixed Wireless	Served (Over 100/20 available)	Wireless
249274	803 7TH STREET SOUTH	OSKALOOSA	IA	52577	1	12-Provider facilitates speeds faster than that reported on the map	Provider only: The Map does not correctly reflect service that I facilitate to this location	100	20	Fixed Wireless	Served (Over 100/20 available)	Wireless
249309	1511 1ST STREET EAST	INDEPENDENCE	IA	50644	1	12-Provider facilitates speeds faster than that reported on the map	Provider only: The Map does not correctly reflect service that I facilitate to this location	100	20	Fixed Wireless	Served (Over 100/20 available)	Wireless
249314	110 2ND AVENUE NORTHWEST	OELWEIN	IA	50662	1	12-Provider facilitates speeds faster than that reported on the map	Provider only: The Map does not correctly reflect service that I facilitate to this location	100	20	Fixed Wireless	Served (Over 100/20 available)	Wireless
249374	1573 WASHINGTON STREET	MUSCATINE	IA	52761	1	12-Provider facilitates speeds faster than that reported on the map	Provider only: The Map does not correctly reflect service that I facilitate to this location	100	20	Fixed Wireless	Served (Over 100/20 available)	Wireless
249394	24 5TH AVENUE NORTHEAST	OELWEIN	IA	50662	1	12-Provider facilitates speeds faster than that reported on the map	Provider only: The Map does not correctly reflect service that I facilitate to this location	100	20	Fixed Wireless	Served (Over 100/20 available)	Wireless
249398	4989 HIGHWAY 60 BOULEVARD	ALTON	IA	51003	1	12-Provider facilitates speeds faster than that reported on the map	Provider only: The Map does not correctly reflect service that I facilitate to this location	100	20	Fixed Wireless	Served (Over 100/20 available)	Wireless
249399	3601 LINCOLN AVENUE	SPIRIT LAKE	IA	51360	1	12-Provider facilitates speeds faster than that reported on the map	Provider only: The Map does not correctly reflect service that I facilitate to this location	100	20	Fixed Wireless	Served (Over 100/20 available)	Wireless
249439	1113 MAYWOOD AVENUE	MILFORD	IA	51351	1	12-Provider facilitates speeds faster than that reported on the map	Provider only: The Map does not correctly reflect service that I facilitate to this location	100	20	Fixed Wireless	Served (Over 100/20 available)	Wireless
249441	10451 160TH STREET	ACKLEY	IA	50601	1	12-Provider facilitates speeds faster than that reported on the map	Provider only: The Map does not correctly reflect service that I facilitate to this location	100	20	Fixed Wireless	Served (Over 100/20 available)	Wireless
249445	2164 174TH AVENUE	MAQUOKETA	IA	52060	1	12-Provider facilitates speeds faster than that reported on the map	Provider only: The Map does not correctly reflect service that I facilitate to this location	100	20	Fixed Wireless	Served (Over 100/20 available)	Wireless
249478	4478 DODGE ST	DUBUQUE	IA	52003	1	12-Provider facilitates speeds faster than that reported on the map	Provider only: The Map does not correctly reflect service that I facilitate to this location	100	20	Fixed Wireless	Served (Over 100/20 available)	Wireless
249484	123 2ND AVENUE SOUTHEAST	OELWEIN	IA	50662	1	12-Provider facilitates speeds faster than that reported on the map	Provider only: The Map does not correctly reflect service that I facilitate to this location	100	20	Fixed Wireless	Served (Over 100/20 available)	Wireless
249485	48 9TH STREET NORTHEAST	INDEPENDENCE	IA	50644	1	12-Provider facilitates speeds faster than that reported on the map	Provider only: The Map does not correctly reflect service that I facilitate to this location	100	20	Fixed Wireless	Served (Over 100/20 available)	Wireless
249492	2015 SHADY LANE	MUSCATINE	IA	52761	1	12-Provider facilitates speeds faster than that reported on the map	Provider only: The Map does not correctly reflect service that I facilitate to this location	100	20	Fixed Wireless	Served (Over 100/20 available)	Wireless
249558	909 6TH AVENUE EAST	OSKALOOSA	IA	52577	1	12-Provider facilitates speeds faster than that reported on the map	Provider only: The Map does not correctly reflect service that I facilitate to this location	100	20	Fixed Wireless	Served (Over 100/20 available)	Wireless
249636	1323 EAST 2ND STREET	MUSCATINE	IA	52761	1	12-Provider facilitates speeds faster than that reported on the map	Provider only: The Map does not correctly reflect service that I facilitate to this location	100	20	Fixed Wireless	Served (Over 100/20 available)	Wireless
249661	709 7TH STREET NORTHEAST	INDEPENDENCE	IA	50644	1	12-Provider facilitates speeds faster than that reported on the map	Provider only: The Map does not correctly reflect service that I facilitate to this location	100	20	Fixed Wireless	Served (Over 100/20 available)	Wireless
249703	1302 DEPOT AVENUE	OKOBOJI	IA	51355	1	12-Provider facilitates speeds faster than that reported on the map	Provider only: The Map does not correctly reflect service that I facilitate to this location	100	20	Fixed Wireless	Served (Over 100/20 available)	Wireless
249707	1102 MECHANIC STREET SOUTH	DECORAH	IA	52101	1	12-Provider facilitates speeds faster than that reported on the map	Provider only: The Map does not correctly reflect service that I facilitate to this location	100	20	Fixed Wireless	Served (Over 100/20 available)	Wireless
249729	155 TRUMAN STREET EAST	WINTHROP	IA	50682	1	12-Provider facilitates speeds faster than that reported on the map	Provider only: The Map does not correctly reflect service that I facilitate to this location	100	20	Fixed Wireless	Served (Over 100/20 available)	Wireless
249740	435 NORTH LYNN DRIVE	LE MARS	IA	51031	1	12-Provider facilitates speeds faster than that reported on the map	Provider only: The Map does not correctly reflect service that I facilitate to this location	100	20	Fixed Wireless	Served (Over 100/20 available)	Wireless
249807	817 VINE STREET	MAQUOKETA	IA	52060	1	12-Provider facilitates speeds faster than that reported on the map	Provider only: The Map does not correctly reflect service that I facilitate to this location	100	20	Fixed Wireless	Served (Over 100/20 available)	Wireless
249860	2635 LANGLEY AVENUE	ROCKWELL CITY	IA	50579	1	12-Provider facilitates speeds faster than that reported on the map	Provider only: The Map does not correctly reflect service that I facilitate to this location	100	20	Fixed Wireless	Served (Over 100/20 available)	Wireless
249862	1200 DAKOTA DRIVE	MILFORD	IA	51351	1	12-Provider facilitates speeds faster than that reported on the map	Provider only: The Map does not correctly reflect service that I facilitate to this location	100	20	Fixed Wireless	Served (Over 100/20 available)	Wireless
249885	1309 MILFORD STREET	MILFORD	IA	51351	1	12-Provider facilitates speeds faster than that reported on the map	Provider only: The Map does not correctly reflect service that I facilitate to this location	100	20	Fixed Wireless	Served (Over 100/20 available)	Wireless
249901	2217 155TH STREET	SPIRIT LAKE	IA	51360	1	12-Provider facilitates speeds faster than that reported on the map	Provider only: The Map does not correctly reflect service that I facilitate to this location	100	20	Fixed Wireless	Served (Over 100/20 available)	Wireless
249913	21318 K AVENUE	HOLLAND	IA	50642	1	12-Provider facilitates speeds faster than that reported on the map	Provider only: The Map does not correctly reflect service that I facilitate to this location	100	20	Fixed Wireless	Served (Over 100/20 available)	Wireless
249924	3291 COUNTY HIGHWAY J55	LAMONI	IA	50140	1	12-Provider facilitates speeds faster than that reported on the map	Provider only: The Map does not correctly reflect service that I facilitate to this location	100	20	Fixed Wireless	Served (Over 100/20 available)	Wireless
249937	901 3RD STREET	GRUNDY CENTER	IA	50638	1	12-Provider facilitates speeds faster than that reported on the map	Provider only: The Map does not correctly reflect service that I facilitate to this location	100	20	Fixed Wireless	Served (Over 100/20 available)	Wireless
249938	909 KATHEY DRIVE	MAQUOKETA	IA	52060	1	12-Provider facilitates speeds faster than that reported on the map	Provider only: The Map does not correctly reflect service that I facilitate to this location	100	20	Fixed Wireless	Served (Over 100/20 available)	Wireless
249961	514 NORTH ADAMS STREET	WELLSBURG	IA	50680	1	12-Provider facilitates speeds faster than that reported on the map	Provider only: The Map does not correctly reflect service that I facilitate to this location	100	20	Fixed Wireless	Served (Over 100/20 available)	Wireless
249962	205 NORTH OTTO STREET	MAQUOKETA	IA	52060	1	12-Provider facilitates speeds faster than that reported on the map	Provider only: The Map does not correctly reflect service that I facilitate to this location	100	20	Fixed Wireless	Served (Over 100/20 available)	Wireless
249986	116 5TH AVENUE SOUTHWEST	OELWEIN	IA	50662	1	12-Provider facilitates speeds faster than that reported on the map	Provider only: The Map does not correctly reflect service that I facilitate to this location	100	20	Fixed Wireless	Served (Over 100/20 available)	Wireless
249996	118 NORTH ELM STREET	AVOCA	IA	51521	1	12-Provider facilitates speeds faster than that reported on the map	Provider only: The Map does not correctly reflect service that I facilitate to this location	100	20	Fixed Wireless	Served (Over 100/20 available)	Wireless
250006	2618 ANNA ELIZABETH LANE	MUSCATINE	IA	52761	1	12-Provider facilitates speeds faster than that reported on the map	Provider only: The Map does not correctly reflect service that I facilitate to this location	100	20	Fixed Wireless	Served (Over 100/20 available)	Wireless
250125	2005 CRESTLINE DRIVE	MUSCATINE	IA	52761	1	12-Provider facilitates speeds faster than that reported on the map	Provider only: The Map does not correctly reflect service that I facilitate to this location	100	20	Fixed Wireless	Served (Over 100/20 available)	Wireless
250145	3916 STOVER AVENUE	SPIRIT LAKE	IA	51360	1	12-Provider facilitates speeds faster than that reported on the map	Provider only: The Map does not correctly reflect service that I facilitate to this location	100	20	Fixed Wireless	Served (Over 100/20 available)	Wireless
250198	705 D AVENUE	GRUNDY CENTER	IA	50638	1	12-Provider facilitates speeds faster than that reported on the map	Provider only: The Map does not correctly reflect service that I facilitate to this location	100	20	Fixed Wireless	Served (Over 100/20 available)	Wireless
250208	212 COLLEGE STREET	PETERSON	IA	51047	1	12-Provider facilitates speeds faster than that reported on the map	Provider only: The Map does not correctly reflect service that I facilitate to this location	100	20	Fixed Wireless	Served (Over 100/20 available)	Wireless
250231	909 2ND AVENUE SOUTHWEST	OELWEIN	IA	50662	1	12-Provider facilitates speeds faster than that reported on the map	Provider only: The Map does not correctly reflect service that I facilitate to this location	100	20	Fixed Wireless	Served (Over 100/20 available)	Wireless
250236	718 5TH STREET NORTHEAST	INDEPENDENCE	IA	50644	1	12-Provider facilitates speeds faster than that reported on the map	Provider only: The Map does not correctly reflect service that I facilitate to this location	100	20	Fixed Wireless	Served (Over 100/20 available)	Wireless

250258	814 1ST STREET EAST	INDEPENDENCE	IA	50644	1	12-Provider facilitates speeds faster than that reported on the map	Provider only: The Map does not correctly reflect service that I facilitate to this location	100	20	Fixed Wireless	Served (Over 100/20 available)	Wireless
250272	108 CANON AVENUE	MUSCATINE	IA	52761	1	12-Provider facilitates speeds faster than that reported on the map	Provider only: The Map does not correctly reflect service that I facilitate to this location	100	20	Fixed Wireless	Served (Over 100/20 available)	Wireless
250306	1003 KATHEY DRIVE	MAQUOKETA	IA	52060	1	12-Provider facilitates speeds faster than that reported on the map	Provider only: The Map does not correctly reflect service that I facilitate to this location	100	20	Fixed Wireless	Served (Over 100/20 available)	Wireless
250376	22 EAST BROADWAY STREET	ARNOLDS PARK	IA	51331	1	12-Provider facilitates speeds faster than that reported on the map	Provider only: The Map does not correctly reflect service that I facilitate to this location	100	20	Fixed Wireless	Served (Over 100/20 available)	Wireless
250413	201 EAST PINE STREET	WINFIELD	IA	52659	1	12-Provider facilitates speeds faster than that reported on the map	Provider only: The Map does not correctly reflect service that I facilitate to this location	100	20	Fixed Wireless	Served (Over 100/20 available)	Wireless
250459	1911 11TH STREET SOUTH	OSKALOOSA	IA	52577	1	12-Provider facilitates speeds faster than that reported on the map	Provider only: The Map does not correctly reflect service that I facilitate to this location	100	20	Fixed Wireless	Served (Over 100/20 available)	Wireless
250474	404 EAST 3RD STREET	EVERLY	IA	51338	1	12-Provider facilitates speeds faster than that reported on the map	Provider only: The Map does not correctly reflect service that I facilitate to this location	100	20	Fixed Wireless	Served (Over 100/20 available)	Wireless
250486	911 B AVENUE WEST	OSKALOOSA	IA	52577	1	12-Provider facilitates speeds faster than that reported on the map	Provider only: The Map does not correctly reflect service that I facilitate to this location	100	20	Fixed Wireless	Served (Over 100/20 available)	Wireless
250583	15165 LAKEVIEW DRIVE	SPIRIT LAKE	IA	51360	1	12-Provider facilitates speeds faster than that reported on the map	Provider only: The Map does not correctly reflect service that I facilitate to this location	100	20	Fixed Wireless	Served (Over 100/20 available)	Wireless
250584	893 LEROY STREET	MUSCATINE	IA	52761	1	12-Provider facilitates speeds faster than that reported on the map	Provider only: The Map does not correctly reflect service that I facilitate to this location	100	20	Fixed Wireless	Served (Over 100/20 available)	Wireless
250594	2441 NEWPORT AVENUE	OSKALOOSA	IA	52577	1	12-Provider facilitates speeds faster than that reported on the map	Provider only: The Map does not correctly reflect service that I facilitate to this location	100	20	Fixed Wireless	Served (Over 100/20 available)	Wireless
250682	221 WEST LAKEVIEW STREET	NORTH ENGLISH	IA	52316	1	12-Provider facilitates speeds faster than that reported on the map	Provider only: The Map does not correctly reflect service that I facilitate to this location	100	20	Fixed Wireless	Served (Over 100/20 available)	Wireless
250694	14592 STATE STREET	REDFIELD	IA	50233	1	12-Provider facilitates speeds faster than that reported on the map	Provider only: The Map does not correctly reflect service that I facilitate to this location	100	20	Fixed Wireless	Served (Over 100/20 available)	Wireless
250710	432 COLUMBUS STREET	ARLINGTON	IA	50606	1	12-Provider facilitates speeds faster than that reported on the map	Provider only: The Map does not correctly reflect service that I facilitate to this location	100	20	Fixed Wireless	Served (Over 100/20 available)	Wireless
250718	905 L AVENUE	GRUNDY CENTER	IA	50638	1	12-Provider facilitates speeds faster than that reported on the map	Provider only: The Map does not correctly reflect service that I facilitate to this location	100	20	Fixed Wireless	Served (Over 100/20 available)	Wireless
250795	15493 PERCIVAL DRIVE	SPIRIT LAKE	IA	51360	1	12-Provider facilitates speeds faster than that reported on the map	Provider only: The Map does not correctly reflect service that I facilitate to this location	100	20	Fixed Wireless	Served (Over 100/20 available)	Wireless
250889	1412 MAYWOOD AVENUE	MILFORD	IA	51351	1	12-Provider facilitates speeds faster than that reported on the map	Provider only: The Map does not correctly reflect service that I facilitate to this location	100	20	Fixed Wireless	Served (Over 100/20 available)	Wireless
250912	2675 MILLRIDGE LANE	OSKALOOSA	IA	52577	1	12-Provider facilitates speeds faster than that reported on the map	Provider only: The Map does not correctly reflect service that I facilitate to this location	100	20	Fixed Wireless	Served (Over 100/20 available)	Wireless
250933	902 2ND STREET SOUTH	OSKALOOSA	IA	52577	1	12-Provider facilitates speeds faster than that reported on the map	Provider only: The Map does not correctly reflect service that I facilitate to this location	100	20	Fixed Wireless	Served (Over 100/20 available)	Wireless
250976	214 3RD STREET NORTHEAST	INDEPENDENCE	IA	50644	1	12-Provider facilitates speeds faster than that reported on the map	Provider only: The Map does not correctly reflect service that I facilitate to this location	100	20	Fixed Wireless	Served (Over 100/20 available)	Wireless
251010	28439 GREAT RIVER ROAD	PRINCETON	IA	52768	1	12-Provider facilitates speeds faster than that reported on the map	Provider only: The Map does not correctly reflect service that I facilitate to this location	100	20	Fixed Wireless	Served (Over 100/20 available)	Wireless
251011	1412 2ND STREET SOUTHWEST	INDEPENDENCE	IA	50644	1	12-Provider facilitates speeds faster than that reported on the map	Provider only: The Map does not correctly reflect service that I facilitate to this location	100	20	Fixed Wireless	Served (Over 100/20 available)	Wireless
251031	944 5TH STREET	JESUP	IA	50648	1	12-Provider facilitates speeds faster than that reported on the map	Provider only: The Map does not correctly reflect service that I facilitate to this location	100	20	Fixed Wireless	Served (Over 100/20 available)	Wireless
251052	13995 N AVENUE	RANDALIA	IA	52164	1	12-Provider facilitates speeds faster than that reported on the map	Provider only: The Map does not correctly reflect service that I facilitate to this location	100	20	Fixed Wireless	Served (Over 100/20 available)	Wireless
251080	103 4TH STREET SOUTH	FAIRBANK	IA	50629	1	12-Provider facilitates speeds faster than that reported on the map	Provider only: The Map does not correctly reflect service that I facilitate to this location	100	20	Fixed Wireless	Served (Over 100/20 available)	Wireless
251092	508 1ST AVENUE SOUTHEAST	OELWEIN	IA	50662	1	12-Provider facilitates speeds faster than that reported on the map	Provider only: The Map does not correctly reflect service that I facilitate to this location	100	20	Fixed Wireless	Served (Over 100/20 available)	Wireless
251130	821 33RD STREET	SPIRIT LAKE	IA	51360	1	12-Provider facilitates speeds faster than that reported on the map	Provider only: The Map does not correctly reflect service that I facilitate to this location	100	20	Fixed Wireless	Served (Over 100/20 available)	Wireless
251135	1115 MAYWOOD AVENUE	MILFORD	IA	51351	1	12-Provider facilitates speeds faster than that reported on the map	Provider only: The Map does not correctly reflect service that I facilitate to this location	100	20	Fixed Wireless	Served (Over 100/20 available)	Wireless
251189	117 NORTH JONES STREET	MAQUOKETA	IA	52060	1	12-Provider facilitates speeds faster than that reported on the map	Provider only: The Map does not correctly reflect service that I facilitate to this location	100	20	Fixed Wireless	Served (Over 100/20 available)	Wireless
251206	801 BETHEL STREET	OSKALOOSA	IA	52577	1	12-Provider facilitates speeds faster than that reported on the map	Provider only: The Map does not correctly reflect service that I facilitate to this location	100	20	Fixed Wireless	Served (Over 100/20 available)	Wireless
251213	206 SOUTH PROSPECT STREET	MAQUOKETA	IA	52060	1	12-Provider facilitates speeds faster than that reported on the map	Provider only: The Map does not correctly reflect service that I facilitate to this location	100	20	Fixed Wireless	Served (Over 100/20 available)	Wireless
251247	2406 WEST HIGHLAND LANE	MT PLEASANT	IA	52641	1	12-Provider facilitates speeds faster than that reported on the map	Provider only: The Map does not correctly reflect service that I facilitate to this location	100	20	Fixed Wireless	Served (Over 100/20 available)	Wireless
251271	209 6TH AVENUE SOUTHWEST	INDEPENDENCE	IA	50644	1	12-Provider facilitates speeds faster than that reported on the map	Provider only: The Map does not correctly reflect service that I facilitate to this location	100	20	Fixed Wireless	Served (Over 100/20 available)	Wireless
251411	523 4TH STREET NORTH	OSKALOOSA	IA	52577	1	12-Provider facilitates speeds faster than that reported on the map	Provider only: The Map does not correctly reflect service that I facilitate to this location	100	20	Fixed Wireless	Served (Over 100/20 available)	Wireless
251450	40043 150TH STREET	BELLEVUE	IA	52031	1	12-Provider facilitates speeds faster than that reported on the map	Provider only: The Map does not correctly reflect service that I facilitate to this location	100	20	Fixed Wireless	Served (Over 100/20 available)	Wireless
251509	67522 ALPINE LN	ATLANTIC	IA	50022	1	12-Provider facilitates speeds faster than that reported on the map	Provider only: The Map does not correctly reflect service that I facilitate to this location	100	20	Fixed Wireless	Served (Over 100/20 available)	Wireless
251518	10 BIRCH STREET	LE MARS	IA	51031	1	12-Provider facilitates speeds faster than that reported on the map	Provider only: The Map does not correctly reflect service that I facilitate to this location	100	20	Fixed Wireless	Served (Over 100/20 available)	Wireless
251557	1001 EAST DIVISION STREET	ALTON	IA	51003	1	12-Provider facilitates speeds faster than that reported on the map	Provider only: The Map does not correctly reflect service that I facilitate to this location	100	20	Fixed Wireless	Served (Over 100/20 available)	Wireless
251619	603 3RD STREET	GRUNDY CENTER	IA	50638	1	12-Provider facilitates speeds faster than that reported on the map	Provider only: The Map does not correctly reflect service that I facilitate to this location	100	20	Fixed Wireless	Served (Over 100/20 available)	Wireless
251648	27115 HIGHWAY 59	AVOCA	IA	51521	1	12-Provider facilitates speeds faster than that reported on the map	Provider only: The Map does not correctly reflect service that I facilitate to this location	100	20	Fixed Wireless	Served (Over 100/20 available)	Wireless
251782	816 OSKALOOSA ROAD	OSKALOOSA	IA	52577	1	12-Provider facilitates speeds faster than that reported on the map	Provider only: The Map does not correctly reflect service that I facilitate to this location	100	20	Fixed Wireless	Served (Over 100/20 available)	Wireless
251784	121 MAIN STREET	HOLLAND	IA	50642	1	12-Provider facilitates speeds faster than that reported on the map	Provider only: The Map does not correctly reflect service that I facilitate to this location	100	20	Fixed Wireless	Served (Over 100/20 available)	Wireless
251798	502 EMERY STREET	WELLSBURG	IA	50680	1	12-Provider facilitates speeds faster than that reported on the map	Provider only: The Map does not correctly reflect service that I facilitate to this location	100	20	Fixed Wireless	Served (Over 100/20 available)	Wireless
251811	2162 HIGHWAY 9	SPIRIT LAKE	IA	51360	1	12-Provider facilitates speeds faster than that reported on the map	Provider only: The Map does not correctly reflect service that I facilitate to this location	100	20	Fixed Wireless	Served (Over 100/20 available)	Wireless
251818	1317 E STREET NORTH	OSKALOOSA	IA	52577	1	12-Provider facilitates speeds faster than that reported on the map	Provider only: The Map does not correctly reflect service that I facilitate to this location	100	20	Fixed Wireless	Served (Over 100/20 available)	Wireless
251821	714 7TH STREET	JESUP	IA	50648	1	12-Provider facilitates speeds faster than that reported on the map	Provider only: The Map does not correctly reflect service that I facilitate to this location	100	20	Fixed Wireless	Served (Over 100/20 available)	Wireless
251822	306 NORTH MAIN STREET	OLDS	IA	52647	1	12-Provider facilitates speeds faster than that reported on the map	Provider only: The Map does not correctly reflect service that I facilitate to this location	100	20	Fixed Wireless	Served (Over 100/20 available)	Wireless
251862	909 HILL AVENUE	SPIRIT LAKE	IA	51360	1	12-Provider facilitates speeds faster than that reported on the map	Provider only: The Map does not correctly reflect service that I facilitate to this location	100	20	Fixed Wireless	Served (Over 100/20 available)	Wireless
251915	2008 SOUTH FREDERICK AVENUE	OELWEIN	IA	50662	1	12-Provider facilitates speeds faster than that reported on the map	Provider only: The Map does not correctly reflect service that I facilitate to this location	100	20	Fixed Wireless	Served (Over 100/20 available)	Wireless
251944	611 EAST 4TH STREET	WELLSBURG	IA	50680	1	12-Provider facilitates speeds faster than that reported on the map	Provider only: The Map does not correctly reflect service that I facilitate to this location	100	20	Fixed Wireless	Served (Over 100/20 available)	Wireless
251974	115 SOUTH EAST STREET	NORTH ENGLISH	IA	52316	1	12-Provider facilitates speeds faster than that reported on the map	Provider only: The Map does not correctly reflect service that I facilitate to this location	100	20	Fixed Wireless	Served (Over 100/20 available)	Wireless
252029	300 5TH AVENUE NORTHEAST	INDEPENDENCE	IA	50644	1	12-Provider facilitates speeds faster than that reported on the map	Provider only: The Map does not correctly reflect service that I facilitate to this location	100	20	Fixed Wireless	Served (Over 100/20 available)	Wireless
252058	400 MECHANICS STREET	FAYETTE	IA	52142	1	12-Provider facilitates speeds faster than that reported on the map	Provider only: The Map does not correctly reflect service that I facilitate to this location	100	20	Fixed Wireless	Served (Over 100/20 available)	Wireless
252073	1135 6TH STREET	JESUP	IA	50648	1	12-Provider facilitates speeds faster than that reported on the map	Provider only: The Map does not correctly reflect service that I facilitate to this location	100	20	Fixed Wireless	Served (Over 100/20 available)	Wireless
252112	328 WEST CEDAR STREET	DIKE	IA	50624	1	12-Provider facilitates speeds faster than that reported on the map	Provider only: The Map does not correctly reflect service that I facilitate to this location	100	20	Fixed Wireless	Served (Over 100/20 available)	Wireless
252113	1430 3RD AVENUE WEST	OSKALOOSA	IA	52577	1	12-Provider facilitates speeds faster than that reported on the map	Provider only: The Map does not correctly reflect service that I facilitate to this location	100	20	Fixed Wireless	Served (Over 100/20 available)	Wireless
252144	1408 11TH STREET SOUTH	OSKALOOSA	IA	52577	1	12-Provider facilitates speeds faster than that reported on the map	Provider only: The Map does not correctly reflect service that I facilitate to this location	100	20	Fixed Wireless	Served (Over 100/20 available)	Wireless
252286	909 BETHEL STREET	OSKALOOSA	IA	52577	1	12-Provider facilitates speeds faster than that reported on the map	Provider only: The Map does not correctly reflect service that I facilitate to this location	100	20	Fixed Wireless	Served (Over 100/20 available)	Wireless
252335	1020 1ST AVENUE SOUTHWEST	OELWEIN	IA	50662	1	12-Provider facilitates speeds faster than that reported on the map	Provider only: The Map does not correctly reflect service that I facilitate to this location	100	20	Fixed Wireless	Served (Over 100/20 available)	Wireless
252384	518 2ND STREET	DIKE	IA	50624	1	12-Provider facilitates speeds faster than that reported on the map	Provider only: The Map does not correctly reflect service that I facilitate to this location	100	20	Fixed Wireless	Served (Over 100/20 available)	Wireless
252415	15171 215TH AVENUE	SPIRIT LAKE	IA	51360	1	12-Provider facilitates speeds faster than that reported on the map	Provider only: The Map does not correctly reflect service that I facilitate to this location	100	20	Fixed Wireless	Served (Over 100/20 available)	Wireless
252417	103 SOUTH CAMPBELL STREET	NORTH ENGLISH	IA	52316	1	12-Provider facilitates speeds faster than that reported on the map	Provider only: The Map does not correctly reflect service that I facilitate to this location	100	20	Fixed Wireless	Served (Over 100/20 available)	Wireless
252454	10513 PIONEER AVENUE	REMSEN	IA	51050	1	12-Provider facilitates speeds faster than that reported on the map	Provider only: The Map does not correctly reflect service that I facilitate to this location	100	20	Fixed Wireless	Served (Over 100/20 available)	Wireless
252456	403 NORTH JONES STREET	MAQUOKETA	IA	52060	1	12-Provider facilitates speeds faster than that reported on the map	Provider only: The Map does not correctly reflect service that I facilitate to this location	100	20	Fixed Wireless	Served (Over 100/20 available)	Wireless
252494	310 NORTH ELM STREET	AVOCA	IA	51521	1	12-Provider facilitates speeds faster than that reported on the map	Provider only: The Map does not correctly reflect service that I facilitate to this location	100	20	Fixed Wireless	Served (Over 100/20 available)	Wireless
252519	14927 BEAR CREEK ROAD	EARLHAM	IA	50233	1	12-Provider facilitates speeds faster than that reported on the map	Provider only: The Map does not correctly reflect service that I facilitate to this location	100	20	Fixed Wireless	Served (Over 100/20 available)	Wireless
252538	303 RIVERVIEW DRIVE	DECORAH	IA	52101	1	12-Provider facilitates speeds faster than that reported on the map	Provider only: The Map does not correctly reflect service that I facilitate to this location	100	20	Fixed Wireless	Served (Over 100/20 available)	Wireless
252559	1006 WEST CHARLES STREET	OELWEIN	IA	50662	1	12-Provider facilitates speeds faster than that reported on the map	Provider only: The Map does not correctly reflect service that I facilitate to this location	100	20	Fixed Wireless	Served (Over 100/20 available)	Wireless
252562	307 A AVENUE WEST	OSKALOOSA	IA	52577	1	12-Provider facilitates speeds faster than that reported on the map	Provider only: The Map does not correctly reflect service that I facilitate to this location	100	20	Fixed Wireless	Served (Over 100/20 available)	Wireless
252612	602 3RD STREET	GRUNDY CENTER	IA	50638	1	12-Provider facilitates speeds faster than that reported on the map	Provider only: The Map does not correctly reflect service that I facilitate to this location	100	20	Fixed Wireless	Served (Over 100/20 available)	Wireless
252644	2284 LINCOLN AVENUE	OSKALOOSA	IA	52577	1	12-Provider facilitates speeds faster than that reported on the map	Provider only: The Map does not correctly reflect service that I facilitate to this location	100	20	Fixed Wireless	Served (Over 100/20 available)	Wireless
252649	505 EMMA COURT	MAQUOKETA	IA	52060	1	12-Provider facilitates speeds faster than that reported on the map	Provider only: The Map does not correctly reflect service that I facilitate to this location	100	20	Fixed Wireless	Served (Over 100/20 available)	Wireless
252732	4701 WEST SCHROCK ROAD	HUDSON	IA	50643	1	12-Provider facilitates speeds faster than that reported on the map	Provider only: The Map does not correctly reflect service that I facilitate to this location	100	20	Fixed Wireless	Served (Over 100/20 available)	Wireless
252770	407 DAVIS STREET	FAIRBANK	IA	50629	1	12-Provider facilitates speeds faster than that reported on the map	Provider only: The Map does not correctly reflect service that I facilitate to this location	100	20	Fixed Wireless	Served (Over 100/20 available)	Wireless
252787	203 SOUTH STATE STREET	TERRIL	IA	51364	1	12-Provider facilitates speeds faster than that reported on the map	Provider only: The Map does not correctly reflect service that I facilitate to this location	100	20	Fixed Wireless	Served (Over 100/20 available)	Wireless
252917	309 3RD STREET NORTHWEST	INDEPENDENCE	IA	50644	1	12-Provider facilitates speeds faster than that reported on the map	Provider only: The Map does not correctly reflect service that I facilitate to this location	100	20	Fixed Wireless	Served (Over 100/20 available)	Wireless
252925	805 SOUTH WASHINGTON STREET	WELLSBURG	IA	50680	1	12-Provider facilitates speeds faster than that reported on the map	Provider only: The Map does not correctly reflect service that I facilitate to this location	100	20	Fixed Wireless	Served (Over 100/20 available)	Wireless
252947	2777 BENSON-SHADY GROVE AVENUE	JESUP	IA	50648	1	12-Provider facilitates speeds faster than that reported on the map	Provider only: The Map does not correctly reflect service that I facilitate to this location	100	20	Fixed Wireless	Served (Over 100/20 available)	Wireless
253000	9115 HOLMES ROAD	HUDSON	IA	50643	1	12-Provider facilitates speeds faster than that reported on the map	Provider only: The Map does not correctly reflect service that I facilitate to this location	100	20	Fixed Wireless	Served (Over 100/20 available)	Wireless
253009	2616 ANNA ELIZABETH LANE	MUSCATINE	IA	52761	1	12-Provider facilitates speeds faster than that reported on the map	Provider only: The Map does not correctly reflect service that I facilitate to this location	100	20	Fixed Wireless	Served (Over 100/20 available)	Wireless
253053	220 NORTH NAVAJO LANE	NORTH ENGLISH	IA	52316	1	12-Provider facilitates speeds faster than that reported on the map	Provider only: The Map does not correctly reflect service that I facilitate to this location	100	20	Fixed Wireless	Served (Over 100/20 available)	Wireless
253095	549 ADAMS AVENUE	MILES	IA	52064	1	12-Provider facilitates speeds faster than that reported on the map	Provider only: The Map does not correctly reflect service that I facilitate to this location	100	20	Fixed Wireless	Served (Over 100/20 available)	Wireless
253124	835 FOX RIDGE ROAD	DIKE	IA	50624	1	12-Provider facilitates speeds faster than that reported on the map	Provider only: The Map does not correctly reflect service that I facilitate to this location	100	20	Fixed Wireless	Served (Over 100/20 available)	Wireless
253126	2770 130TH STREET	WILTON	IA	52778	1	12-Provider facilitates speeds faster than that reported on the map	Provider only: The Map does not correctly reflect service that I facilitate to this location	100	20	Fixed Wireless	Served (Over 100/20 available)	Wireless
253130	903 MAIN STREET	ANITA	IA	50020	1	12-Provider facilitates speeds faster than that reported on the map	Provider only: The Map does not correctly reflect service that I facilitate to this location	100	20	Fixed Wireless	Served (Over 100/20 available)	Wireless
253177	1040 HAWKEYE ROAD	JESUP	IA	50648	1	12-Provider facilitates speeds faster than that reported on the map	Provider only: The Map does not correctly reflect service that I facilitate to this location	100	20	Fixed Wireless	Served (Over 100/20 available)	Wireless
253215	1124 AINSWORTH STREET	JESUP	IA	50648	1	12-Provider facilitates speeds faster than that reported on the map	Provider only: The Map does not correctly reflect service that I facilitate to this location	100	20	Fixed Wireless	Served (Over 100/20 available)	Wireless
253291	301 L STREET NORTH	OSKALOOSA	IA	52577	1	12-Provider facilitates speeds faster than that reported on the map	Provider only: The Map does not correctly reflect service that I facilitate to this location	100	20	Fixed Wireless	Served (Over 100/20 available)	Wireless
253303	201 SOUTH LINCOLN STREET	KELLERTON	IA	50133	1	12-Provider facilitates speeds faster than that reported on the map	Provider only: The Map does not correctly reflect service that I facilitate to this location	100	20	Fixed Wireless	Served (Over 100/20 available)	Wireless
253362	15650 WHITE OAK DR	PEOSTA	IA	52068	1	12-Provider facilitates speeds faster than that reported on the map	Provider only: The Map does not correctly reflect service that I facilitate to this location	100	20	Fixed Wireless	Served (Over 100/20 available)	Wireless
253404	409 7TH STREET NORTH	OSKALOOSA	IA	52577	1	12-Provider facilitates speeds faster than that reported on the map	Provider only: The Map does not correctly reflect service that I facilitate to this location	100	20	Fixed Wireless	Served (Over 100/20 available)	Wireless
253415	814 DOUGLAS STREET	JESUP	IA	50648	1	12-Provider facilitates speeds faster than that reported on the map	Provider only: The Map does not correctly reflect service that I facilitate to this location	100	20	Fixed Wireless	Served (Over 100/20 available)	Wireless
253550	1216 3RD STREET NORTHEAST	OELWEIN	IA	50662	1	12-Provider facilitates speeds faster than that reported on the map	Provider only: The Map does not correctly reflect service that I facilitate to this location	100	20	Fixed Wireless	Served (Over 100/20 available)	Wireless
253573	302 ARKANSAS STREET	ALTON	IA	51003	1	12-Provider facilitates speeds faster than that reported on the map	Provider only: The Map does not correctly reflect service that I facilitate to this location	100	20	Fixed Wireless	Served (Over 100/20 available)	Wireless
253624	601 C AVENUE	GRUNDY CENTER	IA	50638	1	12-Provider facilitates speeds faster than that reported on the map	Provider only: The Map does not correctly reflect service that I facilitate to this location	100	20	Fixed Wireless	Served (Over 100/20 available)	Wireless
253642	15145 LINCOLN BOULEVARD	SPIRIT LAKE	IA	51360	1	12-Provider facilitates speeds faster than that reported on the map	Provider only: The Map does not correctly reflect service that I facilitate to this location	100	20	Fixed Wireless	Served (Over 100/20 available)	Wireless
253656	13840 SUNRISE DRIVE	SPIRIT LAKE	IA	51360	1	12-Provider facilitates speeds faster than that reported on the map	Provider only: The Map does not correctly reflect service that I facilitate to this location	100	20	Fixed Wireless	Served (Over 100/20 available)	Wireless
253670	1207 1ST AVENUE	MUSCATINE	IA	52761	1	12-Provider facilitates speeds faster than that reported on the map	Provider only: The Map does not correctly reflect service that I facilitate to this location	100	20	Fixed Wireless	Served (Over 100/20 available)	Wireless
253694	901 SOUTHWEST CENTRAL AVENUE	LE MARS	IA	51031	1	12-Provider facilitates speeds faster than that reported on the map	Provider only: The Map does not correctly reflect service that I facilitate to this location	100	20	Fixed Wireless	Served (Over 100/20 available)	Wireless
253710	33 5TH STREET NORTHWEST	OELWEIN	IA	50662	1	12-Provider facilitates speeds faster than that reported on the map	Provider only: The Map does not correctly reflect service that I facilitate to this location	100	20	Fixed Wireless	Served (Over 100/20 available)	Wireless
253722	1382 RIDGEWOOD DRIVE	LE MARS	IA	51031	1	12-Provider facilitates speeds faster than that reported on the map	Provider only: The Map does not correctly reflect service that I facilitate to this location	100	20	Fixed Wireless	Served (Over 100/20 available)	Wireless
253761	450 SOUTH LYNN DRIVE	LE MARS	IA	51031	1	12-Provider facilitates speeds faster than that reported on the map	Provider only: The Map does not correctly reflect service that I facilitate to this location	100	20	Fixed Wireless	Served (Over 100/20 available)	Wireless
253781	605 I STREET SOUTH	OSKALOOSA	IA	52577	1	12-Provider facilitates speeds faster than that reported on the map	Provider only: The Map does not correctly reflect service that I facilitate to this location	100	20	Fixed Wireless	Served (Over 100/20 available)	Wireless
253880	6398 CHAVENELLE RD	DUBUQUE	IA	52002	1	12-Provider facilitates speeds faster than that reported on the map	Provider only: The Map does not correctly reflect service that I facilitate to this location	100	20	Fixed Wireless	Served (Over 100/20 available)	Wireless
253899	105 WEST 4TH STREET	WELLSBURG	IA	50680	1	12-Provider facilitates speeds faster than that reported on the map	Provider only: The Map does not correctly reflect service that I facilitate to this location	100	20	Fixed Wireless	Served (Over 100/20 available)	Wireless
253936	213 G STREET NORTH	OSKALOOSA	IA	52577	1	12-Provider facilitates speeds faster than that reported on the map	Provider only: The Map does not correctly reflect service that I facilitate to this location	100	20	Fixed Wireless	Served (Over 100/20 available)	Wireless
253958	1602 JACKSON AVENUE	SPIRIT LAKE	IA	51360	1	12-Provider facilitates speeds faster than that reported on the map	Provider only: The Map does not correctly reflect service that I facilitate to this location	100	20	Fixed Wireless	Served (Over 100/20 available)	Wireless
253992	1107 2ND AVENUE WEST	OSKALOOSA	IA	52577	1	12-Provider facilitates speeds faster than that reported on the map	Provider only: The Map does not correctly reflect service that I facilitate to this location	100	20	Fixed Wireless	Served (Over 100/20 available)	Wireless
254050	800 6TH AVENUE SOUTHWEST	OELWEIN	IA	50662	1	12-Provider facilitates speeds faster than that reported on the map	Provider only: The Map does not correctly reflect service that I facilitate to this location	100	20	Fixed Wireless	Served (Over 100/20 available)	Wireless
254061	1410 RIVER ROAD BOULEVARD	INDEPENDENCE	IA	50644	1	12-Provider facilitates speeds faster than that reported on the map	Provider only: The Map does not correctly reflect service that I facilitate to this location	100	20	Fixed Wireless	Served (Over 100/20 available)	Wireless
254067	409 13TH AVENUE NORTHEAST	INDEPENDENCE	IA	50644	1	12-Provider facilitates speeds faster than that reported on the map	Provider only: The Map does not correctly reflect service that I facilitate to this location	100	20	Fixed Wireless	Served (Over 100/20 available)	Wireless
254080	706 EDDY STREET	MAQUOKETA	IA	52060	1	12-Provider facilitates speeds faster than that reported on the map	Provider only: The Map does not correctly reflect service that I facilitate to this location	100	20	Fixed Wireless	Served (Over 100/20 available)	Wireless
254231	1678 RADFORD RD	DUBUQUE	IA	52002	1	12-Provider facilitates speeds faster than that reported on the map	Provider only: The Map does not correctly reflect service that I facilitate to this location	100	20	Fixed Wireless	Served (Over 100/20 available)	Wireless
254234	3 GENEVA DRIVE	MUSCATINE	IA	52761	1	12-Provider facilitates speeds faster than that reported on the map	Provider only: The Map does not correctly reflect service that I facilitate to this location	100	20	Fixed Wireless	Served (Over 100/20 available)	Wireless
254244	1101 4TH STREET	GRUNDY CENTER	IA	50638	1	12-Provider facilitates speeds faster than that reported on the map	Provider only: The Map does not correctly reflect service that I facilitate to this location	100	20	Fixed Wireless	Served (Over 100/20 available)	Wireless
254308	423 PARKINGTON DRIVE	MUSCATINE	IA	52761	1	12-Provider facilitates speeds faster than that reported on the map	Provider only: The Map does not correctly reflect service that I facilitate to this location	100	20	Fixed Wireless	Served (Over 100/20 available)	Wireless
254400	1309 SUNSHINE RUN	ARNOLDS PARK	IA	51331	1	12-Provider facilitates speeds faster than that reported on the map	Provider only: The Map does not correctly reflect service that I facilitate to this location	100	20	Fixed Wireless	Served (Over 100/20 available)	Wireless
254405	3221 260TH STREET	FAIRBANK	IA	50629	1	12-Provider facilitates speeds faster than that reported on the map	Provider only: The Map does not correctly reflect service that I facilitate to this location	100	20	Fixed Wireless	Served (Over 100/20 available)	Wireless
254420	165 TRUMAN STREET EAST	WINTHROP	IA	50682	1	12-Provider facilitates speeds faster than that reported on the map	Provider only: The Map does not correctly reflect service that I facilitate to this location	100	20	Fixed Wireless	Served (Over 100/20 available)	Wireless
254483	414 NORTH ELM STREET	AVOCA	IA	51521	1	12-Provider facilitates speeds faster than that reported on the map	Provider only: The Map does not correctly reflect service that I facilitate to this location	100	20	Fixed Wireless	Served (Over 100/20 available)	Wireless
254545	3876 3RD STREET	MONTPELIER	IA	52759	1	12-Provider facilitates speeds faster than that reported on the map	Provider only: The Map does not correctly reflect service that I facilitate to this location	100	20	Fixed Wireless	Served (Over 100/20 available)	Wireless
254551	1308 OAK STREET	OELWEIN	IA	50662	1	12-Provider facilitates speeds faster than that reported on the map	Provider only: The Map does not correctly reflect service that I facilitate to this location	100	20	Fixed Wireless	Served (Over 100/20 available)	Wireless
254614	2056 SUFFOLK ROAD	OSKALOOSA	IA	52577	1	12-Provider facilitates speeds faster than that reported on the map	Provider only: The Map does not correctly reflect service that I facilitate to this location	100	20	Fixed Wireless	Served (Over 100/20 available)	Wireless
254648	704 NORTH STATE STREET	TERRIL	IA	51364	1	12-Provider facilitates speeds faster than that reported on the map	Provider only: The Map does not correctly reflect service that I facilitate to this location	100	20	Fixed Wireless	Served (Over 100/20 available)	Wireless
254659	700 WEST FULLIAM AVENUE	MUSCATINE	IA	52761	1	12-Provider facilitates speeds faster than that reported on the map	Provider only: The Map does not correctly reflect service that I facilitate to this location	100	20	Fixed Wireless	Served (Over 100/20 available)	Wireless

254665	304 MYRTLE LANE	MUSCATINE	IA	52761	1	12-Provider facilitates speeds faster than that reported on the map	Provider only: The Map does not correctly reflect service that I facilitate to this location	100	20	Fixed Wireless	Served (Over 100/20 available)	Wireless
254688	106 HIGHLAND AVENUE	OSKALOOSA	IA	52577	1	12-Provider facilitates speeds faster than that reported on the map	Provider only: The Map does not correctly reflect service that I facilitate to this location	100	20	Fixed Wireless	Served (Over 100/20 available)	Wireless
254753	1608 NICHOLS AVENUE	OKOBOJI	IA	51355	1	12-Provider facilitates speeds faster than that reported on the map	Provider only: The Map does not correctly reflect service that I facilitate to this location	100	20	Fixed Wireless	Served (Over 100/20 available)	Wireless
254781	21302 NORTH PARK DRIVE	SPIRIT LAKE	IA	51360	1	12-Provider facilitates speeds faster than that reported on the map	Provider only: The Map does not correctly reflect service that I facilitate to this location	100	20	Fixed Wireless	Served (Over 100/20 available)	Wireless
254817	210 2ND STREET SOUTHEAST	INDEPENDENCE	IA	50644	1	12-Provider facilitates speeds faster than that reported on the map	Provider only: The Map does not correctly reflect service that I facilitate to this location	100	20	Fixed Wireless	Served (Over 100/20 available)	Wireless
254818	16642 NORTH INNER LANE	SPIRIT LAKE	IA	51360	1	12-Provider facilitates speeds faster than that reported on the map	Provider only: The Map does not correctly reflect service that I facilitate to this location	100	20	Fixed Wireless	Served (Over 100/20 available)	Wireless
254836	1102 HIGH AVENUE WEST	OSKALOOSA	IA	52577	1	12-Provider facilitates speeds faster than that reported on the map	Provider only: The Map does not correctly reflect service that I facilitate to this location	100	20	Fixed Wireless	Served (Over 100/20 available)	Wireless
254901	1952 TOMBSTONE TRAIL	MONTPELIER	IA	52759	1	12-Provider facilitates speeds faster than that reported on the map	Provider only: The Map does not correctly reflect service that I facilitate to this location	100	20	Fixed Wireless	Served (Over 100/20 available)	Wireless
254946	402 MARKET STREET SOUTH	OSKALOOSA	IA	52577	1	12-Provider facilitates speeds faster than that reported on the map	Provider only: The Map does not correctly reflect service that I facilitate to this location	100	20	Fixed Wireless	Served (Over 100/20 available)	Wireless
255051	617 KING STREET	FAYETTE	IA	52142	1	12-Provider facilitates speeds faster than that reported on the map	Provider only: The Map does not correctly reflect service that I facilitate to this location	100	20	Fixed Wireless	Served (Over 100/20 available)	Wireless
255053	710 4TH STREET NORTHWEST	INDEPENDENCE	IA	50644	1	12-Provider facilitates speeds faster than that reported on the map	Provider only: The Map does not correctly reflect service that I facilitate to this location	100	20	Fixed Wireless	Served (Over 100/20 available)	Wireless
255096	314 SOUTH NIAGARA STREET	MAQUOKETA	IA	52060	1	12-Provider facilitates speeds faster than that reported on the map	Provider only: The Map does not correctly reflect service that I facilitate to this location	100	20	Fixed Wireless	Served (Over 100/20 available)	Wireless
255176	54912 50TH STREET	SABULA	IA	52070	1	12-Provider facilitates speeds faster than that reported on the map	Provider only: The Map does not correctly reflect service that I facilitate to this location	100	20	Fixed Wireless	Served (Over 100/20 available)	Wireless
255204	425 EASY STREET	WINTHROP	IA	50682	1	12-Provider facilitates speeds faster than that reported on the map	Provider only: The Map does not correctly reflect service that I facilitate to this location	100	20	Fixed Wireless	Served (Over 100/20 available)	Wireless
255397	20541 NORTH SANDPIPER DRIVE	SPIRIT LAKE	IA	51360	1	12-Provider facilitates speeds faster than that reported on the map	Provider only: The Map does not correctly reflect service that I facilitate to this location	100	20	Fixed Wireless	Served (Over 100/20 available)	Wireless
255431	307 NORTH ELIZA STREET	MAQUOKETA	IA	52060	1	12-Provider facilitates speeds faster than that reported on the map	Provider only: The Map does not correctly reflect service that I facilitate to this location	100	20	Fixed Wireless	Served (Over 100/20 available)	Wireless
255488	3413 KEOKUK AVENUE	SPIRIT LAKE	IA	51360	1	12-Provider facilitates speeds faster than that reported on the map	Provider only: The Map does not correctly reflect service that I facilitate to this location	100	20	Fixed Wireless	Served (Over 100/20 available)	Wireless
255714	205 6TH AVENUE SOUTHWEST	OELWEIN	IA	50662	1	12-Provider facilitates speeds faster than that reported on the map	Provider only: The Map does not correctly reflect service that I facilitate to this location	100	20	Fixed Wireless	Served (Over 100/20 available)	Wireless
255789	305 UNION STREET	FAYETTE	IA	52142	1	12-Provider facilitates speeds faster than that reported on the map	Provider only: The Map does not correctly reflect service that I facilitate to this location	100	20	Fixed Wireless	Served (Over 100/20 available)	Wireless
255797	303 NORTH CLARK STREET	KELLERTON	IA	50133	1	12-Provider facilitates speeds faster than that reported on the map	Provider only: The Map does not correctly reflect service that I facilitate to this location	100	20	Fixed Wireless	Served (Over 100/20 available)	Wireless
255854	404 EAST OAK STREET	NORTH ENGLISH	IA	52316	1	12-Provider facilitates speeds faster than that reported on the map	Provider only: The Map does not correctly reflect service that I facilitate to this location	100	20	Fixed Wireless	Served (Over 100/20 available)	Wireless
255870	1510 NICHOLS AVENUE	OKOBOJI	IA	51355	1	12-Provider facilitates speeds faster than that reported on the map	Provider only: The Map does not correctly reflect service that I facilitate to this location	100	20	Fixed Wireless	Served (Over 100/20 available)	Wireless
255896	1014 BETHEL STREET	OSKALOOSA	IA	52577	1	12-Provider facilitates speeds faster than that reported on the map	Provider only: The Map does not correctly reflect service that I facilitate to this location	100	20	Fixed Wireless	Served (Over 100/20 available)	Wireless
255907	15411 WAR EAGLE BOULEVARD	SPIRIT LAKE	IA	51360	1	12-Provider facilitates speeds faster than that reported on the map	Provider only: The Map does not correctly reflect service that I facilitate to this location	100	20	Fixed Wireless	Served (Over 100/20 available)	Wireless
255908	1100 GERMAN STREET	MAQUOKETA	IA	52060	1	12-Provider facilitates speeds faster than that reported on the map	Provider only: The Map does not correctly reflect service that I facilitate to this location	100	20	Fixed Wireless	Served (Over 100/20 available)	Wireless
256041	1375 184TH AVENUE	MAQUOKETA	IA	52060	1	12-Provider facilitates speeds faster than that reported on the map	Provider only: The Map does not correctly reflect service that I facilitate to this location	100	20	Fixed Wireless	Served (Over 100/20 available)	Wireless
256046	1515 7TH STREET SOUTH	OSKALOOSA	IA	52577	1	12-Provider facilitates speeds faster than that reported on the map	Provider only: The Map does not correctly reflect service that I facilitate to this location	100	20	Fixed Wireless	Served (Over 100/20 available)	Wireless
256085	2617 BAYFIELD ROAD	MUSCATINE	IA	52761	1	12-Provider facilitates speeds faster than that reported on the map	Provider only: The Map does not correctly reflect service that I facilitate to this location	100	20	Fixed Wireless	Served (Over 100/20 available)	Wireless
256192	401 WEST PLATT STREET	MAQUOKETA	IA	52060	1	12-Provider facilitates speeds faster than that reported on the map	Provider only: The Map does not correctly reflect service that I facilitate to this location	100	20	Fixed Wireless	Served (Over 100/20 available)	Wireless
256225	513 6TH AVENUE NORTHWEST	INDEPENDENCE	IA	50644	1	12-Provider facilitates speeds faster than that reported on the map	Provider only: The Map does not correctly reflect service that I facilitate to this location	100	20	Fixed Wireless	Served (Over 100/20 available)	Wireless
256280	601 C STREET NORTH	OSKALOOSA	IA	52577	1	12-Provider facilitates speeds faster than that reported on the map	Provider only: The Map does not correctly reflect service that I facilitate to this location	100	20	Fixed Wireless	Served (Over 100/20 available)	Wireless
256314	412 NORTH LOCUST STREET	WINFIELD	IA	52659	1	12-Provider facilitates speeds faster than that reported on the map	Provider only: The Map does not correctly reflect service that I facilitate to this location	100	20	Fixed Wireless	Served (Over 100/20 available)	Wireless
256339	1010 7TH STREET NORTHEAST	INDEPENDENCE	IA	50644	1	12-Provider facilitates speeds faster than that reported on the map	Provider only: The Map does not correctly reflect service that I facilitate to this location	100	20	Fixed Wireless	Served (Over 100/20 available)	Wireless
256398	307 UNION STREET	FAYETTE	IA	52142	1	12-Provider facilitates speeds faster than that reported on the map	Provider only: The Map does not correctly reflect service that I facilitate to this location	100	20	Fixed Wireless	Served (Over 100/20 available)	Wireless
256403	1704 E AVENUE	MUSCATINE	IA	52761	1	12-Provider facilitates speeds faster than that reported on the map	Provider only: The Map does not correctly reflect service that I facilitate to this location	100	20	Fixed Wireless	Served (Over 100/20 available)	Wireless
256429	316 NORTH ELIZA STREET	MAQUOKETA	IA	52060	1	12-Provider facilitates speeds faster than that reported on the map	Provider only: The Map does not correctly reflect service that I facilitate to this location	100	20	Fixed Wireless	Served (Over 100/20 available)	Wireless
256440	858 ANN AVENUE	LE MARS	IA	51031	1	12-Provider facilitates speeds faster than that reported on the map	Provider only: The Map does not correctly reflect service that I facilitate to this location	100	20	Fixed Wireless	Served (Over 100/20 available)	Wireless
256446	907 D AVENUE WEST	OSKALOOSA	IA	52577	1	12-Provider facilitates speeds faster than that reported on the map	Provider only: The Map does not correctly reflect service that I facilitate to this location	100	20	Fixed Wireless	Served (Over 100/20 available)	Wireless
256481	110 WESTERN STREET	DECORAH	IA	52101	1	12-Provider facilitates speeds faster than that reported on the map	Provider only: The Map does not correctly reflect service that I facilitate to this location	100	20	Fixed Wireless	Served (Over 100/20 available)	Wireless
256486	2408 GRUNDY ROAD	CEDAR FALLS	IA	50613	1	12-Provider facilitates speeds faster than that reported on the map	Provider only: The Map does not correctly reflect service that I facilitate to this location	100	20	Fixed Wireless	Served (Over 100/20 available)	Wireless
256531	308 QUARRY STREET	SABULA	IA	52070	1	12-Provider facilitates speeds faster than that reported on the map	Provider only: The Map does not correctly reflect service that I facilitate to this location	100	20	Fixed Wireless	Served (Over 100/20 available)	Wireless
256569	14850 W RIDGE LN	DUBUQUE	IA	52003	1	12-Provider facilitates speeds faster than that reported on the map	Provider only: The Map does not correctly reflect service that I facilitate to this location	100	20	Fixed Wireless	Served (Over 100/20 available)	Wireless
256570	114 HOLLY STREET	MUSCATINE	IA	52761	1	12-Provider facilitates speeds faster than that reported on the map	Provider only: The Map does not correctly reflect service that I facilitate to this location	100	20	Fixed Wireless	Served (Over 100/20 available)	Wireless
256577	313 3RD STREET SOUTH	OSKALOOSA	IA	52577	1	12-Provider facilitates speeds faster than that reported on the map	Provider only: The Map does not correctly reflect service that I facilitate to this location	100	20	Fixed Wireless	Served (Over 100/20 available)	Wireless
256593	403 FAIRVIEW DRIVE	OSKALOOSA	IA	52577	1	12-Provider facilitates speeds faster than that reported on the map	Provider only: The Map does not correctly reflect service that I facilitate to this location	100	20	Fixed Wireless	Served (Over 100/20 available)	Wireless
256603	919 1ST AVENUE SOUTHEAST	OELWEIN	IA	50662	1	12-Provider facilitates speeds faster than that reported on the map	Provider only: The Map does not correctly reflect service that I facilitate to this location	100	20	Fixed Wireless	Served (Over 100/20 available)	Wireless
256609	604 CLAY STREET WEST	CALMAR	IA	52132	1	12-Provider facilitates speeds faster than that reported on the map	Provider only: The Map does not correctly reflect service that I facilitate to this location	100	20	Fixed Wireless	Served (Over 100/20 available)	Wireless
256628	1324 34TH STREET	SPIRIT LAKE	IA	51360	1	12-Provider facilitates speeds faster than that reported on the map	Provider only: The Map does not correctly reflect service that I facilitate to this location	100	20	Fixed Wireless	Served (Over 100/20 available)	Wireless
256646	802 6TH STREET SOUTH	OSKALOOSA	IA	52577	1	12-Provider facilitates speeds faster than that reported on the map	Provider only: The Map does not correctly reflect service that I facilitate to this location	100	20	Fixed Wireless	Served (Over 100/20 available)	Wireless
256654	12701 PINE VIEW DR	PEOSTA	IA	52068	1	12-Provider facilitates speeds faster than that reported on the map	Provider only: The Map does not correctly reflect service that I facilitate to this location	100	20	Fixed Wireless	Served (Over 100/20 available)	Wireless
256684	311 MARKET STREET NORTH	OSKALOOSA	IA	52577	1	12-Provider facilitates speeds faster than that reported on the map	Provider only: The Map does not correctly reflect service that I facilitate to this location	100	20	Fixed Wireless	Served (Over 100/20 available)	Wireless
256775	1723 HILLTOP ROAD	MT PLEASANT	IA	52641	1	12-Provider facilitates speeds faster than that reported on the map	Provider only: The Map does not correctly reflect service that I facilitate to this location	100	20	Fixed Wireless	Served (Over 100/20 available)	Wireless
256780	1305 9TH AVENUE EAST	OSKALOOSA	IA	52577	1	12-Provider facilitates speeds faster than that reported on the map	Provider only: The Map does not correctly reflect service that I facilitate to this location	100	20	Fixed Wireless	Served (Over 100/20 available)	Wireless
256858	1510 JEFFERSON STREET	REDFIELD	IA	50233	1	12-Provider facilitates speeds faster than that reported on the map	Provider only: The Map does not correctly reflect service that I facilitate to this location	100	20	Fixed Wireless	Served (Over 100/20 available)	Wireless
256869	218 ARCADE STREET	MAQUOKETA	IA	52060	1	12-Provider facilitates speeds faster than that reported on the map	Provider only: The Map does not correctly reflect service that I facilitate to this location	100	20	Fixed Wireless	Served (Over 100/20 available)	Wireless
256899	504 PEARL STREET	SABULA	IA	52070	1	12-Provider facilitates speeds faster than that reported on the map	Provider only: The Map does not correctly reflect service that I facilitate to this location	100	20	Fixed Wireless	Served (Over 100/20 available)	Wireless
256932	203 6TH STREET NORTH	FAIRBANK	IA	50629	1	12-Provider facilitates speeds faster than that reported on the map	Provider only: The Map does not correctly reflect service that I facilitate to this location	100	20	Fixed Wireless	Served (Over 100/20 available)	Wireless
256939	206 NORTH WALNUT STREET	AVOCA	IA	51521	1	12-Provider facilitates speeds faster than that reported on the map	Provider only: The Map does not correctly reflect service that I facilitate to this location	100	20	Fixed Wireless	Served (Over 100/20 available)	Wireless
256945	207 7TH STREET	GRUNDY CENTER	IA	50638	1	12-Provider facilitates speeds faster than that reported on the map	Provider only: The Map does not correctly reflect service that I facilitate to this location	100	20	Fixed Wireless	Served (Over 100/20 available)	Wireless
256975	807 1ST STREET	REDFIELD	IA	50233	1	12-Provider facilitates speeds faster than that reported on the map	Provider only: The Map does not correctly reflect service that I facilitate to this location	100	20	Fixed Wireless	Served (Over 100/20 available)	Wireless
256978	407 CARSS STREET	LEIGHTON	IA	50143	1	12-Provider facilitates speeds faster than that reported on the map	Provider only: The Map does not correctly reflect service that I facilitate to this location	100	20	Fixed Wireless	Served (Over 100/20 available)	Wireless
256979	901 8TH STREET	SPIRIT LAKE	IA	51360	1	12-Provider facilitates speeds faster than that reported on the map	Provider only: The Map does not correctly reflect service that I facilitate to this location	100	20	Fixed Wireless	Served (Over 100/20 available)	Wireless
256989	944 DOUGLAS STREET	JESUP	IA	50648	1	12-Provider facilitates speeds faster than that reported on the map	Provider only: The Map does not correctly reflect service that I facilitate to this location	100	20	Fixed Wireless	Served (Over 100/20 available)	Wireless
257102	322 NORTH WOODLAND DRIVE	NORTH ENGLISH	IA	52316	1	12-Provider facilitates speeds faster than that reported on the map	Provider only: The Map does not correctly reflect service that I facilitate to this location	100	20	Fixed Wireless	Served (Over 100/20 available)	Wireless
257112	10215 BLUE SPRUCE DR	PEOSTA	IA	52068	1	12-Provider facilitates speeds faster than that reported on the map	Provider only: The Map does not correctly reflect service that I facilitate to this location	100	20	Fixed Wireless	Served (Over 100/20 available)	Wireless
257158	605 EAST JAYCEE STREET	AVOCA	IA	51521	1	12-Provider facilitates speeds faster than that reported on the map	Provider only: The Map does not correctly reflect service that I facilitate to this location	100	20	Fixed Wireless	Served (Over 100/20 available)	Wireless
257203	201 SOUTH BLAKE STREET	ELLSTON	IA	50074	1	12-Provider facilitates speeds faster than that reported on the map	Provider only: The Map does not correctly reflect service that I facilitate to this location	100	20	Fixed Wireless	Served (Over 100/20 available)	Wireless
257233	115 CANON AVENUE	MUSCATINE	IA	52761	1	12-Provider facilitates speeds faster than that reported on the map	Provider only: The Map does not correctly reflect service that I facilitate to this location	100	20	Fixed Wireless	Served (Over 100/20 available)	Wireless
257255	1334 1ST STREET	JESUP	IA	50648	1	12-Provider facilitates speeds faster than that reported on the map	Provider only: The Map does not correctly reflect service that I facilitate to this location	100	20	Fixed Wireless	Served (Over 100/20 available)	Wireless
257267	415 7TH STREET SOUTH	OSKALOOSA	IA	52577	1	12-Provider facilitates speeds faster than that reported on the map	Provider only: The Map does not correctly reflect service that I facilitate to this location	100	20	Fixed Wireless	Served (Over 100/20 available)	Wireless
257447	306 C AVENUE WEST	OSKALOOSA	IA	52577	1	12-Provider facilitates speeds faster than that reported on the map	Provider only: The Map does not correctly reflect service that I facilitate to this location	100	20	Fixed Wireless	Served (Over 100/20 available)	Wireless
257479	404 H AVENUE	GRUNDY CENTER	IA	50638	1	12-Provider facilitates speeds faster than that reported on the map	Provider only: The Map does not correctly reflect service that I facilitate to this location	100	20	Fixed Wireless	Served (Over 100/20 available)	Wireless
257513	1015 1ST AVENUE SOUTHWEST	OELWEIN	IA	50662	1	12-Provider facilitates speeds faster than that reported on the map	Provider only: The Map does not correctly reflect service that I facilitate to this location	100	20	Fixed Wireless	Served (Over 100/20 available)	Wireless
257518	2933 UNIVERSITY DRIVE	MUSCATINE	IA	52761	1	12-Provider facilitates speeds faster than that reported on the map	Provider only: The Map does not correctly reflect service that I facilitate to this location	100	20	Fixed Wireless	Served (Over 100/20 available)	Wireless
257520	1806 GREEN STREET NORTH	OSKALOOSA	IA	52577	1	12-Provider facilitates speeds faster than that reported on the map	Provider only: The Map does not correctly reflect service that I facilitate to this location	100	20	Fixed Wireless	Served (Over 100/20 available)	Wireless
257526	708 M AVENUE	GRUNDY CENTER	IA	50638	1	12-Provider facilitates speeds faster than that reported on the map	Provider only: The Map does not correctly reflect service that I facilitate to this location	100	20	Fixed Wireless	Served (Over 100/20 available)	Wireless
257571	1313 3RD STREET NORTHEAST	INDEPENDENCE	IA	50644	1	12-Provider facilitates speeds faster than that reported on the map	Provider only: The Map does not correctly reflect service that I facilitate to this location	100	20	Fixed Wireless	Served (Over 100/20 available)	Wireless
257587	1070 FOX RIDGE ROAD	DIKE	IA	50624	1	12-Provider facilitates speeds faster than that reported on the map	Provider only: The Map does not correctly reflect service that I facilitate to this location	100	20	Fixed Wireless	Served (Over 100/20 available)	Wireless
257591	3713 KEOKUK AVENUE	SPIRIT LAKE	IA	51360	1	12-Provider facilitates speeds faster than that reported on the map	Provider only: The Map does not correctly reflect service that I facilitate to this location	100	20	Fixed Wireless	Served (Over 100/20 available)	Wireless
257610	408 TERRACE DRIVE	INDEPENDENCE	IA	50644	1	12-Provider facilitates speeds faster than that reported on the map	Provider only: The Map does not correctly reflect service that I facilitate to this location	100	20	Fixed Wireless	Served (Over 100/20 available)	Wireless
257617	604 EAST 1ST STREET	GRUNDY CENTER	IA	50638	1	12-Provider facilitates speeds faster than that reported on the map	Provider only: The Map does not correctly reflect service that I facilitate to this location	100	20	Fixed Wireless	Served (Over 100/20 available)	Wireless
257697	505 G AVENUE	GRUNDY CENTER	IA	50638	1	12-Provider facilitates speeds faster than that reported on the map	Provider only: The Map does not correctly reflect service that I facilitate to this location	100	20	Fixed Wireless	Served (Over 100/20 available)	Wireless
257731	15708 HARBOR DRIVE	SPIRIT LAKE	IA	51360	1	12-Provider facilitates speeds faster than that reported on the map	Provider only: The Map does not correctly reflect service that I facilitate to this location	100	20	Fixed Wireless	Served (Over 100/20 available)	Wireless
257741	421 SUBVANBUREN STREET	MUSCATINE	IA	52761	1	12-Provider facilitates speeds faster than that reported on the map	Provider only: The Map does not correctly reflect service that I facilitate to this location	100	20	Fixed Wireless	Served (Over 100/20 available)	Wireless
257765	2327 PARK AVENUE NORTH	OSKALOOSA	IA	52577	1	12-Provider facilitates speeds faster than that reported on the map	Provider only: The Map does not correctly reflect service that I facilitate to this location	100	20	Fixed Wireless	Served (Over 100/20 available)	Wireless
257798	8992 ROYAL WOOD DR	PEOSTA	IA	52068	1	12-Provider facilitates speeds faster than that reported on the map	Provider only: The Map does not correctly reflect service that I facilitate to this location	100	20	Fixed Wireless	Served (Over 100/20 available)	Wireless
257806	109 SOUTH ADAMS STREET	OLDS	IA	52647	1	12-Provider facilitates speeds faster than that reported on the map	Provider only: The Map does not correctly reflect service that I facilitate to this location	100	20	Fixed Wireless	Served (Over 100/20 available)	Wireless
257812	27876 EL PASO AVENUE	REDFIELD	IA	50003	1	12-Provider facilitates speeds faster than that reported on the map	Provider only: The Map does not correctly reflect service that I facilitate to this location	100	20	Fixed Wireless	Served (Over 100/20 available)	Wireless
257904	2050 INDIAN WAY	OSKALOOSA	IA	52577	1	12-Provider facilitates speeds faster than that reported on the map	Provider only: The Map does not correctly reflect service that I facilitate to this location	100	20	Fixed Wireless	Served (Over 100/20 available)	Wireless
257958	501 9TH STREET SOUTH	OSKALOOSA	IA	52577	1	12-Provider facilitates speeds faster than that reported on the map	Provider only: The Map does not correctly reflect service that I facilitate to this location	100	20	Fixed Wireless	Served (Over 100/20 available)	Wireless
257981	901 G AVENUE WEST	OSKALOOSA	IA	52577	1	12-Provider facilitates speeds faster than that reported on the map	Provider only: The Map does not correctly reflect service that I facilitate to this location	100	20	Fixed Wireless	Served (Over 100/20 available)	Wireless
258084	903 KATHEY DRIVE	MAQUOKETA	IA	52060	1	12-Provider facilitates speeds faster than that reported on the map	Provider only: The Map does not correctly reflect service that I facilitate to this location	100	20	Fixed Wireless	Served (Over 100/20 available)	Wireless
258155	612 6TH STREET	WELLSBURG	IA	50680	1	12-Provider facilitates speeds faster than that reported on the map	Provider only: The Map does not correctly reflect service that I facilitate to this location	100	20	Fixed Wireless	Served (Over 100/20 available)	Wireless
258188	3402 BATON ROUGE ROAD	MUSCATINE	IA	52761	1	12-Provider facilitates speeds faster than that reported on the map	Provider only: The Map does not correctly reflect service that I facilitate to this location	100	20	Fixed Wireless	Served (Over 100/20 available)	Wireless
258228	620 11TH STREET NORTH	OSKALOOSA	IA	52577	1	12-Provider facilitates speeds faster than that reported on the map	Provider only: The Map does not correctly reflect service that I facilitate to this location	100	20	Fixed Wireless	Served (Over 100/20 available)	Wireless
258229	1410 MABEL STREET	OSKALOOSA	IA	52577	1	12-Provider facilitates speeds faster than that reported on the map	Provider only: The Map does not correctly reflect service that I facilitate to this location	100	20	Fixed Wireless	Served (Over 100/20 available)	Wireless
258258	825 NORTH FREDERICK AVENUE	OELWEIN	IA	50662	1	12-Provider facilitates speeds faster than that reported on the map	Provider only: The Map does not correctly reflect service that I facilitate to this location	100	20	Fixed Wireless	Served (Over 100/20 available)	Wireless
258263	108 NORTH LINCOLN STREET	EVERLY	IA	51338	1	12-Provider facilitates speeds faster than that reported on the map	Provider only: The Map does not correctly reflect service that I facilitate to this location	100	20	Fixed Wireless	Served (Over 100/20 available)	Wireless
258271	202 13TH AVENUE NORTHWEST	OELWEIN	IA	50662	1	12-Provider facilitates speeds faster than that reported on the map	Provider only: The Map does not correctly reflect service that I facilitate to this location	100	20	Fixed Wireless	Served (Over 100/20 available)	Wireless
258354	112 CELESTE STREET	HUDSON	IA	50643	1	12-Provider facilitates speeds faster than that reported on the map	Provider only: The Map does not correctly reflect service that I facilitate to this location	100	20	Fixed Wireless	Served (Over 100/20 available)	Wireless
258405	303 TERRACE DRIVE	INDEPENDENCE	IA	50644	1	12-Provider facilitates speeds faster than that reported on the map	Provider only: The Map does not correctly reflect service that I facilitate to this location	100	20	Fixed Wireless	Served (Over 100/20 available)	Wireless
258471	1108 DIVISION STREET	DECORAH	IA	52101	1	12-Provider facilitates speeds faster than that reported on the map	Provider only: The Map does not correctly reflect service that I facilitate to this location	100	20	Fixed Wireless	Served (Over 100/20 available)	Wireless
258475	16828 358TH COURT	EARLHAM	IA	50072	1	12-Provider facilitates speeds faster than that reported on the map	Provider only: The Map does not correctly reflect service that I facilitate to this location	100	20	Fixed Wireless	Served (Over 100/20 available)	Wireless
258484	502 I STREET NORTH	OSKALOOSA	IA	52577	1	12-Provider facilitates speeds faster than that reported on the map	Provider only: The Map does not correctly reflect service that I facilitate to this location	100	20	Fixed Wireless	Served (Over 100/20 available)	Wireless
258521	902 WEST HENRY STREET	MT PLEASANT	IA	52641	1	12-Provider facilitates speeds faster than that reported on the map	Provider only: The Map does not correctly reflect service that I facilitate to this location	100	20	Fixed Wireless	Served (Over 100/20 available)	Wireless
258551	102 8TH AVENUE NORTHWEST	OELWEIN	IA	50662	1	12-Provider facilitates speeds faster than that reported on the map	Provider only: The Map does not correctly reflect service that I facilitate to this location	100	20	Fixed Wireless	Served (Over 100/20 available)	Wireless
258590	205 3RD STREET NORTH	HAZLETON	IA	50641	1	12-Provider facilitates speeds faster than that reported on the map	Provider only: The Map does not correctly reflect service that I facilitate to this location	100	20	Fixed Wireless	Served (Over 100/20 available)	Wireless
258631	2718 Y AVENUE	FAIRBANK	IA	50629	1	12-Provider facilitates speeds faster than that reported on the map	Provider only: The Map does not correctly reflect service that I facilitate to this location	100	20	Fixed Wireless	Served (Over 100/20 available)	Wireless
258785	1315 JEFFERSON STREET	REDFIELD	IA	50233	1	12-Provider facilitates speeds faster than that reported on the map	Provider only: The Map does not correctly reflect service that I facilitate to this location	100	20	Fixed Wireless	Served (Over 100/20 available)	Wireless
258890	15131 215TH AVENUE	SPIRIT LAKE	IA	51360	1	12-Provider facilitates speeds faster than that reported on the map	Provider only: The Map does not correctly reflect service that I facilitate to this location	100	20	Fixed Wireless	Served (Over 100/20 available)	Wireless
258939	400 GRANT STREET	OSKALOOSA	IA	52577	1	12-Provider facilitates speeds faster than that reported on the map	Provider only: The Map does not correctly reflect service that I facilitate to this location	100	20	Fixed Wireless	Served (Over 100/20 available)	Wireless
258984	306 SOUTH ELIZA STREET	MAQUOKETA	IA	52060	1	12-Provider facilitates speeds faster than that reported on the map	Provider only: The Map does not correctly reflect service that I facilitate to this location	100	20	Fixed Wireless	Served (Over 100/20 available)	Wireless
259022	618 6TH AVENUE EAST	OSKALOOSA	IA	52577	1	12-Provider facilitates speeds faster than that reported on the map	Provider only: The Map does not correctly reflect service that I facilitate to this location	100	20	Fixed Wireless	Served (Over 100/20 available)	Wireless
259048	83 6TH STREET NORTHEAST	INDEPENDENCE	IA	50644	1	12-Provider facilitates speeds faster than that reported on the map	Provider only: The Map does not correctly reflect service that I facilitate to this location	100	20	Fixed Wireless	Served (Over 100/20 available)	Wireless
259124	1401 KING AVENUE	MUSCATINE	IA	52761	1	12-Provider facilitates speeds faster than that reported on the map	Provider only: The Map does not correctly reflect service that I facilitate to this location	100	20	Fixed Wireless	Served (Over 100/20 available)	Wireless
259262	1909 3RD STREET NORTH	OSKALOOSA	IA	52577	1	12-Provider facilitates speeds faster than that reported on the map	Provider only: The Map does not correctly reflect service that I facilitate to this location	100	20	Fixed Wireless	Served (Over 100/20 available)	Wireless
259279	3601 FAIRFIELD STREET	OKOBOJI	IA	51355	1	12-Provider facilitates speeds faster than that reported on the map	Provider only: The Map does not correctly reflect service that I facilitate to this location	100	20	Fixed Wireless	Served (Over 100/20 available)	Wireless
259282	709 LOMBARD STREET	MUSCATINE	IA	52761	1	12-Provider facilitates speeds faster than that reported on the map	Provider only: The Map does not correctly reflect service that I facilitate to this location	100	20	Fixed Wireless	Served (Over 100/20 available)	Wireless
259286	100 SOUTH MAIN STREET	MAQUOKETA	IA	52060	1	12-Provider facilitates speeds faster than that reported on the map	Provider only: The Map does not correctly reflect service that I facilitate to this location	100	20	Fixed Wireless	Served (Over 100/20 available)	Wireless
259305	1245 FRONTIER ROAD	ELLSTON	IA	50074	1	12-Provider facilitates speeds faster than that reported on the map	Provider only: The Map does not correctly reflect service that I facilitate to this location	100	20	Fixed Wireless	Served (Over 100/20 available)	Wireless
259388	507 CLAY STREET	MUSCATINE	IA	52761	1	12-Provider facilitates speeds faster than that reported on the map	Provider only: The Map does not correctly reflect service that I facilitate to this location	100	20	Fixed Wireless	Served (Over 100/20 available)	Wireless
259395	529 G AVENUE	GRUNDY CENTER	IA	50638	1	12-Provider facilitates speeds faster than that reported on the map	Provider only: The Map does not correctly reflect service that I facilitate to this location	100	20	Fixed Wireless	Served (Over 100/20 available)	Wireless
259504	605 WEST SUMMIT STREET	MAQUOKETA	IA	52060	1	12-Provider facilitates speeds faster than that reported on the map	Provider only: The Map does not correctly reflect service that I facilitate to this location	100	20	Fixed Wireless	Served (Over 100/20 available)	Wireless
259512	601 B AVENUE EAST	OSKALOOSA	IA	52577	1	12-Provider facilitates speeds faster than that reported on the map	Provider only: The Map does not correctly reflect service that I facilitate to this location	100	20	Fixed Wireless	Served (Over 100/20 available)	Wireless
259621	702 CHRISTIANS TRAIL	FAIRBANK	IA	50629	1	12-Provider facilitates speeds faster than that reported on the map	Provider only: The Map does not correctly reflect service that I facilitate to this location	100	20	Fixed Wireless	Served (Over 100/20 available)	Wireless

259692	813 9TH AVENUE EAST	OSKALOOSA	IA	52577	1	12-Provider facilitates speeds faster than that reported on the map	Provider only: The Map does not correctly reflect service that I facilitate to this location	100	20	Fixed Wireless	Served (Over 100/20 available)	Wireless
259821	410 3RD STREET SOUTHEAST	OELWEIN	IA	50662	1	12-Provider facilitates speeds faster than that reported on the map	Provider only: The Map does not correctly reflect service that I facilitate to this location	100	20	Fixed Wireless	Served (Over 100/20 available)	Wireless
259824	509 4TH STREET SOUTHWEST	INDEPENDENCE	IA	50644	1	12-Provider facilitates speeds faster than that reported on the map	Provider only: The Map does not correctly reflect service that I facilitate to this location	100	20	Fixed Wireless	Served (Over 100/20 available)	Wireless
259837	304 3RD AVENUE SOUTHEAST	INDEPENDENCE	IA	50644	1	12-Provider facilitates speeds faster than that reported on the map	Provider only: The Map does not correctly reflect service that I facilitate to this location	100	20	Fixed Wireless	Served (Over 100/20 available)	Wireless
259885	206 9TH STREET	ALTON	IA	51003	1	12-Provider facilitates speeds faster than that reported on the map	Provider only: The Map does not correctly reflect service that I facilitate to this location	100	20	Fixed Wireless	Served (Over 100/20 available)	Wireless
259890	1115 2ND STREET NORTHEAST	INDEPENDENCE	IA	50644	1	12-Provider facilitates speeds faster than that reported on the map	Provider only: The Map does not correctly reflect service that I facilitate to this location	100	20	Fixed Wireless	Served (Over 100/20 available)	Wireless
259895	207 EAST STATE STREET	FAYETTE	IA	52142	1	12-Provider facilitates speeds faster than that reported on the map	Provider only: The Map does not correctly reflect service that I facilitate to this location	100	20	Fixed Wireless	Served (Over 100/20 available)	Wireless
259914	201 SOUTH STATE STREET	TERRIL	IA	51364	1	12-Provider facilitates speeds faster than that reported on the map	Provider only: The Map does not correctly reflect service that I facilitate to this location	100	20	Fixed Wireless	Served (Over 100/20 available)	Wireless
259918	720 4TH AVENUE SOUTHWEST	OELWEIN	IA	50662	1	12-Provider facilitates speeds faster than that reported on the map	Provider only: The Map does not correctly reflect service that I facilitate to this location	100	20	Fixed Wireless	Served (Over 100/20 available)	Wireless
259933	158 SHERMAN STREET	MUSCATINE	IA	52761	1	12-Provider facilitates speeds faster than that reported on the map	Provider only: The Map does not correctly reflect service that I facilitate to this location	100	20	Fixed Wireless	Served (Over 100/20 available)	Wireless
260120	3612 FAIRFIELD STREET	OKOBOJI	IA	51355	1	12-Provider facilitates speeds faster than that reported on the map	Provider only: The Map does not correctly reflect service that I facilitate to this location	100	20	Fixed Wireless	Served (Over 100/20 available)	Wireless
260147	2200 MANHATTAN BOULEVARD	SPIRIT LAKE	IA	51360	1	12-Provider facilitates speeds faster than that reported on the map	Provider only: The Map does not correctly reflect service that I facilitate to this location	100	20	Fixed Wireless	Served (Over 100/20 available)	Wireless
260148	407 SOUTH STATE STREET	TERRIL	IA	51364	1	12-Provider facilitates speeds faster than that reported on the map	Provider only: The Map does not correctly reflect service that I facilitate to this location	100	20	Fixed Wireless	Served (Over 100/20 available)	Wireless
260152	1019 WEST PLATT STREET	MAQUOKETA	IA	52060	1	12-Provider facilitates speeds faster than that reported on the map	Provider only: The Map does not correctly reflect service that I facilitate to this location	100	20	Fixed Wireless	Served (Over 100/20 available)	Wireless
260160	407 C AVENUE	GRUNDY CENTER	IA	50638	1	12-Provider facilitates speeds faster than that reported on the map	Provider only: The Map does not correctly reflect service that I facilitate to this location	100	20	Fixed Wireless	Served (Over 100/20 available)	Wireless
260188	625 3RD AVENUE SOUTHWEST	OELWEIN	IA	50662	1	12-Provider facilitates speeds faster than that reported on the map	Provider only: The Map does not correctly reflect service that I facilitate to this location	100	20	Fixed Wireless	Served (Over 100/20 available)	Wireless
260232	1081 210TH STREET	JESUP	IA	50648	1	12-Provider facilitates speeds faster than that reported on the map	Provider only: The Map does not correctly reflect service that I facilitate to this location	100	20	Fixed Wireless	Served (Over 100/20 available)	Wireless
260298	811 EAST VALLEY DRIVE	LE MARS	IA	51031	1	12-Provider facilitates speeds faster than that reported on the map	Provider only: The Map does not correctly reflect service that I facilitate to this location	100	20	Fixed Wireless	Served (Over 100/20 available)	Wireless
260299	410 BUTTERNUT STREET	MAQUOKETA	IA	52060	1	12-Provider facilitates speeds faster than that reported on the map	Provider only: The Map does not correctly reflect service that I facilitate to this location	100	20	Fixed Wireless	Served (Over 100/20 available)	Wireless
260332	511 4TH STREET NORTH	FAIRBANK	IA	50629	1	12-Provider facilitates speeds faster than that reported on the map	Provider only: The Map does not correctly reflect service that I facilitate to this location	100	20	Fixed Wireless	Served (Over 100/20 available)	Wireless
260348	309 HIGH STREET	SPILLVILLE	IA	52168	1	12-Provider facilitates speeds faster than that reported on the map	Provider only: The Map does not correctly reflect service that I facilitate to this location	100	20	Fixed Wireless	Served (Over 100/20 available)	Wireless
260423	2507 MULBERRY AVENUE	MUSCATINE	IA	52761	1	12-Provider facilitates speeds faster than that reported on the map	Provider only: The Map does not correctly reflect service that I facilitate to this location	100	20	Fixed Wireless	Served (Over 100/20 available)	Wireless
260454	1705 EAST BELT DRIVE	MT PLEASANT	IA	52641	1	12-Provider facilitates speeds faster than that reported on the map	Provider only: The Map does not correctly reflect service that I facilitate to this location	100	20	Fixed Wireless	Served (Over 100/20 available)	Wireless
260472	21189 5TH LANE	SPIRIT LAKE	IA	51360	1	12-Provider facilitates speeds faster than that reported on the map	Provider only: The Map does not correctly reflect service that I facilitate to this location	100	20	Fixed Wireless	Served (Over 100/20 available)	Wireless
260494	1208 PARK AVENUE	MUSCATINE	IA	52761	1	12-Provider facilitates speeds faster than that reported on the map	Provider only: The Map does not correctly reflect service that I facilitate to this location	100	20	Fixed Wireless	Served (Over 100/20 available)	Wireless
260497	1505 SAGE AVENUE	GRUNDY CENTER	IA	50638	1	12-Provider facilitates speeds faster than that reported on the map	Provider only: The Map does not correctly reflect service that I facilitate to this location	100	20	Fixed Wireless	Served (Over 100/20 available)	Wireless
260520	403 SOUTH LOCUST STREET	MT PLEASANT	IA	52641	1	12-Provider facilitates speeds faster than that reported on the map	Provider only: The Map does not correctly reflect service that I facilitate to this location	100	20	Fixed Wireless	Served (Over 100/20 available)	Wireless
260529	201 6TH STREET NORTHWEST	OELWEIN	IA	50662	1	12-Provider facilitates speeds faster than that reported on the map	Provider only: The Map does not correctly reflect service that I facilitate to this location	100	20	Fixed Wireless	Served (Over 100/20 available)	Wireless
260534	302 WALNUT STREET	MAQUOKETA	IA	52060	1	12-Provider facilitates speeds faster than that reported on the map	Provider only: The Map does not correctly reflect service that I facilitate to this location	100	20	Fixed Wireless	Served (Over 100/20 available)	Wireless
260548	2350 LAVEEN AVENUE	OSKALOOSA	IA	52577	1	12-Provider facilitates speeds faster than that reported on the map	Provider only: The Map does not correctly reflect service that I facilitate to this location	100	20	Fixed Wireless	Served (Over 100/20 available)	Wireless
260582	1672 225TH PLACE	SPIRIT LAKE	IA	51360	1	12-Provider facilitates speeds faster than that reported on the map	Provider only: The Map does not correctly reflect service that I facilitate to this location	100	20	Fixed Wireless	Served (Over 100/20 available)	Wireless
260660	1735 3RD STREET NORTHEAST	INDEPENDENCE	IA	50644	1	12-Provider facilitates speeds faster than that reported on the map	Provider only: The Map does not correctly reflect service that I facilitate to this location	100	20	Fixed Wireless	Served (Over 100/20 available)	Wireless
260704	709 HIGH AVENUE EAST	OSKALOOSA	IA	52577	1	12-Provider facilitates speeds faster than that reported on the map	Provider only: The Map does not correctly reflect service that I facilitate to this location	100	20	Fixed Wireless	Served (Over 100/20 available)	Wireless
260766	415 9TH STREET NORTH	OSKALOOSA	IA	52577	1	12-Provider facilitates speeds faster than that reported on the map	Provider only: The Map does not correctly reflect service that I facilitate to this location	100	20	Fixed Wireless	Served (Over 100/20 available)	Wireless
260826	1202 BETHEL STREET	OSKALOOSA	IA	52577	1	12-Provider facilitates speeds faster than that reported on the map	Provider only: The Map does not correctly reflect service that I facilitate to this location	100	20	Fixed Wireless	Served (Over 100/20 available)	Wireless
260844	918 6TH STREET SOUTHWEST	INDEPENDENCE	IA	50644	1	12-Provider facilitates speeds faster than that reported on the map	Provider only: The Map does not correctly reflect service that I facilitate to this location	100	20	Fixed Wireless	Served (Over 100/20 available)	Wireless
260849	402 RURAL AVENUE	DECORAH	IA	52101	1	12-Provider facilitates speeds faster than that reported on the map	Provider only: The Map does not correctly reflect service that I facilitate to this location	100	20	Fixed Wireless	Served (Over 100/20 available)	Wireless
260879	817 7TH STREET SOUTHEAST	OELWEIN	IA	50662	1	12-Provider facilitates speeds faster than that reported on the map	Provider only: The Map does not correctly reflect service that I facilitate to this location	100	20	Fixed Wireless	Served (Over 100/20 available)	Wireless
261011	2004 ENTERPRISE COURT SOUTHWEST	INDEPENDENCE	IA	50644	1	12-Provider facilitates speeds faster than that reported on the map	Provider only: The Map does not correctly reflect service that I facilitate to this location	100	20	Fixed Wireless	Served (Over 100/20 available)	Wireless
261097	2823 330TH AVENUE	LAMONI	IA	50140	1	12-Provider facilitates speeds faster than that reported on the map	Provider only: The Map does not correctly reflect service that I facilitate to this location	100	20	Fixed Wireless	Served (Over 100/20 available)	Wireless
261115	15644 LAKESHORE DRIVE	SPIRIT LAKE	IA	51360	1	12-Provider facilitates speeds faster than that reported on the map	Provider only: The Map does not correctly reflect service that I facilitate to this location	100	20	Fixed Wireless	Served (Over 100/20 available)	Wireless
261143	516 PEARL STREET	SABULA	IA	52070	1	12-Provider facilitates speeds faster than that reported on the map	Provider only: The Map does not correctly reflect service that I facilitate to this location	100	20	Fixed Wireless	Served (Over 100/20 available)	Wireless
261207	122 1ST STREET NORTHEAST	OELWEIN	IA	50662	1	12-Provider facilitates speeds faster than that reported on the map	Provider only: The Map does not correctly reflect service that I facilitate to this location	100	20	Fixed Wireless	Served (Over 100/20 available)	Wireless
261247	408 5TH STREET SOUTHWEST	INDEPENDENCE	IA	50644	1	12-Provider facilitates speeds faster than that reported on the map	Provider only: The Map does not correctly reflect service that I facilitate to this location	100	20	Fixed Wireless	Served (Over 100/20 available)	Wireless
261320	407 AMY AVENUE	FAIRBANK	IA	50629	1	12-Provider facilitates speeds faster than that reported on the map	Provider only: The Map does not correctly reflect service that I facilitate to this location	100	20	Fixed Wireless	Served (Over 100/20 available)	Wireless
261321	2685 NORTHWOOD DRIVE	MUSCATINE	IA	52761	1	12-Provider facilitates speeds faster than that reported on the map	Provider only: The Map does not correctly reflect service that I facilitate to this location	100	20	Fixed Wireless	Served (Over 100/20 available)	Wireless
261330	960 1ST AVENUE SOUTHEAST	OELWEIN	IA	50662	1	12-Provider facilitates speeds faster than that reported on the map	Provider only: The Map does not correctly reflect service that I facilitate to this location	100	20	Fixed Wireless	Served (Over 100/20 available)	Wireless
261376	215 EAST STREET	PETERSON	IA	51047	1	12-Provider facilitates speeds faster than that reported on the map	Provider only: The Map does not correctly reflect service that I facilitate to this location	100	20	Fixed Wireless	Served (Over 100/20 available)	Wireless
261431	1004 HIGH STREET	ROCKWELL CITY	IA	50579	1	12-Provider facilitates speeds faster than that reported on the map	Provider only: The Map does not correctly reflect service that I facilitate to this location	100	20	Fixed Wireless	Served (Over 100/20 available)	Wireless
261468	49117 140TH STREET	MILES	IA	52064	1	12-Provider facilitates speeds faster than that reported on the map	Provider only: The Map does not correctly reflect service that I facilitate to this location	100	20	Fixed Wireless	Served (Over 100/20 available)	Wireless
261470	980 1ST AVENUE SOUTHWEST	OELWEIN	IA	50662	1	12-Provider facilitates speeds faster than that reported on the map	Provider only: The Map does not correctly reflect service that I facilitate to this location	100	20	Fixed Wireless	Served (Over 100/20 available)	Wireless
261529	602 G AVENUE	GRUNDY CENTER	IA	50638	1	12-Provider facilitates speeds faster than that reported on the map	Provider only: The Map does not correctly reflect service that I facilitate to this location	100	20	Fixed Wireless	Served (Over 100/20 available)	Wireless
261538	623 NORTHWEST PLYMOUTH STREET	LE MARS	IA	51031	1	12-Provider facilitates speeds faster than that reported on the map	Provider only: The Map does not correctly reflect service that I facilitate to this location	100	20	Fixed Wireless	Served (Over 100/20 available)	Wireless
261577	307 11TH AVENUE NORTHEAST	INDEPENDENCE	IA	50644	1	12-Provider facilitates speeds faster than that reported on the map	Provider only: The Map does not correctly reflect service that I facilitate to this location	100	20	Fixed Wireless	Served (Over 100/20 available)	Wireless
261601	31715 190TH STREET	DIKE	IA	50624	1	12-Provider facilitates speeds faster than that reported on the map	Provider only: The Map does not correctly reflect service that I facilitate to this location	100	20	Fixed Wireless	Served (Over 100/20 available)	Wireless
261658	1708 W AVENUE	GRUNDY CENTER	IA	50638	1	12-Provider facilitates speeds faster than that reported on the map	Provider only: The Map does not correctly reflect service that I facilitate to this location	100	20	Fixed Wireless	Served (Over 100/20 available)	Wireless
261726	1729 3RD STREET NORTHEAST	INDEPENDENCE	IA	50644	1	12-Provider facilitates speeds faster than that reported on the map	Provider only: The Map does not correctly reflect service that I facilitate to this location	100	20	Fixed Wireless	Served (Over 100/20 available)	Wireless
261764	11525 DUBUQUE ROAD	JESUP	IA	50648	1	12-Provider facilitates speeds faster than that reported on the map	Provider only: The Map does not correctly reflect service that I facilitate to this location	100	20	Fixed Wireless	Served (Over 100/20 available)	Wireless
261789	715 WASHINGTON STREET	DECORAH	IA	52101	1	12-Provider facilitates speeds faster than that reported on the map	Provider only: The Map does not correctly reflect service that I facilitate to this location	100	20	Fixed Wireless	Served (Over 100/20 available)	Wireless
261798	1936 147TH STREET	SPIRIT LAKE	IA	51360	1	12-Provider facilitates speeds faster than that reported on the map	Provider only: The Map does not correctly reflect service that I facilitate to this location	100	20	Fixed Wireless	Served (Over 100/20 available)	Wireless
261813	2600 MANHATTAN BOULEVARD	SPIRIT LAKE	IA	51360	1	12-Provider facilitates speeds faster than that reported on the map	Provider only: The Map does not correctly reflect service that I facilitate to this location	100	20	Fixed Wireless	Served (Over 100/20 available)	Wireless
261815	1016 EAST 10TH STREET	MUSCATINE	IA	52761	1	12-Provider facilitates speeds faster than that reported on the map	Provider only: The Map does not correctly reflect service that I facilitate to this location	100	20	Fixed Wireless	Served (Over 100/20 available)	Wireless
261833	414 NORTH WALNUT STREET	AVOCA	IA	51521	1	12-Provider facilitates speeds faster than that reported on the map	Provider only: The Map does not correctly reflect service that I facilitate to this location	100	20	Fixed Wireless	Served (Over 100/20 available)	Wireless
261881	508 3RD STREET	REDFIELD	IA	50233	1	12-Provider facilitates speeds faster than that reported on the map	Provider only: The Map does not correctly reflect service that I facilitate to this location	100	20	Fixed Wireless	Served (Over 100/20 available)	Wireless
261912	19351 N AVENUE	HOLLAND	IA	50642	1	12-Provider facilitates speeds faster than that reported on the map	Provider only: The Map does not correctly reflect service that I facilitate to this location	100	20	Fixed Wireless	Served (Over 100/20 available)	Wireless
261913	600 MILTON DRIVE	MAQUOKETA	IA	52060	1	12-Provider facilitates speeds faster than that reported on the map	Provider only: The Map does not correctly reflect service that I facilitate to this location	100	20	Fixed Wireless	Served (Over 100/20 available)	Wireless
261920	110 WEST 4TH STREET	WELLSBURG	IA	50680	1	12-Provider facilitates speeds faster than that reported on the map	Provider only: The Map does not correctly reflect service that I facilitate to this location	100	20	Fixed Wireless	Served (Over 100/20 available)	Wireless
261960	21878 210TH STREET	HOLLAND	IA	50642	1	12-Provider facilitates speeds faster than that reported on the map	Provider only: The Map does not correctly reflect service that I facilitate to this location	100	20	Fixed Wireless	Served (Over 100/20 available)	Wireless
261971	804 BROAD STREET	SABULA	IA	52070	1	12-Provider facilitates speeds faster than that reported on the map	Provider only: The Map does not correctly reflect service that I facilitate to this location	100	20	Fixed Wireless	Served (Over 100/20 available)	Wireless
262021	114 NORTH OLIVE STREET	MAQUOKETA	IA	52060	1	12-Provider facilitates speeds faster than that reported on the map	Provider only: The Map does not correctly reflect service that I facilitate to this location	100	20	Fixed Wireless	Served (Over 100/20 available)	Wireless
262043	20 6TH AVENUE SOUTHWEST	OELWEIN	IA	50662	1	12-Provider facilitates speeds faster than that reported on the map	Provider only: The Map does not correctly reflect service that I facilitate to this location	100	20	Fixed Wireless	Served (Over 100/20 available)	Wireless
262054	224 6TH AVENUE SOUTHWEST	OELWEIN	IA	50662	1	12-Provider facilitates speeds faster than that reported on the map	Provider only: The Map does not correctly reflect service that I facilitate to this location	100	20	Fixed Wireless	Served (Over 100/20 available)	Wireless
262126	10174 HIGLEY DR	PEOSTA	IA	52068	1	12-Provider facilitates speeds faster than that reported on the map	Provider only: The Map does not correctly reflect service that I facilitate to this location	100	20	Fixed Wireless	Served (Over 100/20 available)	Wireless
262159	2107 BROWNS BAY AVENUE	MILFORD	IA	51351	1	12-Provider facilitates speeds faster than that reported on the map	Provider only: The Map does not correctly reflect service that I facilitate to this location	100	20	Fixed Wireless	Served (Over 100/20 available)	Wireless
262161	110 LAKE PARK BOULEVARD	MUSCATINE	IA	52761	1	12-Provider facilitates speeds faster than that reported on the map	Provider only: The Map does not correctly reflect service that I facilitate to this location	100	20	Fixed Wireless	Served (Over 100/20 available)	Wireless
262252	2583 CANTERBURY ROAD	MUSCATINE	IA	52761	1	12-Provider facilitates speeds faster than that reported on the map	Provider only: The Map does not correctly reflect service that I facilitate to this location	100	20	Fixed Wireless	Served (Over 100/20 available)	Wireless
262293	255 LAKESHORE DRIVE	ARNOLDS PARK	IA	51331	1	12-Provider facilitates speeds faster than that reported on the map	Provider only: The Map does not correctly reflect service that I facilitate to this location	100	20	Fixed Wireless	Served (Over 100/20 available)	Wireless
262320	400 2ND STREET NORTHWEST	INDEPENDENCE	IA	50644	1	12-Provider facilitates speeds faster than that reported on the map	Provider only: The Map does not correctly reflect service that I facilitate to this location	100	20	Fixed Wireless	Served (Over 100/20 available)	Wireless
262327	402 DIKE ROAD	DECORAH	IA	52101	1	12-Provider facilitates speeds faster than that reported on the map	Provider only: The Map does not correctly reflect service that I facilitate to this location	100	20	Fixed Wireless	Served (Over 100/20 available)	Wireless
262406	804 9TH STREET SOUTH	OSKALOOSA	IA	52577	1	12-Provider facilitates speeds faster than that reported on the map	Provider only: The Map does not correctly reflect service that I facilitate to this location	100	20	Fixed Wireless	Served (Over 100/20 available)	Wireless
262419	401 SOUTH OAK STREET	WINFIELD	IA	52659	1	12-Provider facilitates speeds faster than that reported on the map	Provider only: The Map does not correctly reflect service that I facilitate to this location	100	20	Fixed Wireless	Served (Over 100/20 available)	Wireless
262445	2672 HANNIBAL COURT	MUSCATINE	IA	52761	1	12-Provider facilitates speeds faster than that reported on the map	Provider only: The Map does not correctly reflect service that I facilitate to this location	100	20	Fixed Wireless	Served (Over 100/20 available)	Wireless
262514	114 7TH AVENUE SOUTHEAST	OELWEIN	IA	50662	1	12-Provider facilitates speeds faster than that reported on the map	Provider only: The Map does not correctly reflect service that I facilitate to this location	100	20	Fixed Wireless	Served (Over 100/20 available)	Wireless
262597	1009 OAK STREET	MILFORD	IA	51351	1	12-Provider facilitates speeds faster than that reported on the map	Provider only: The Map does not correctly reflect service that I facilitate to this location	100	20	Fixed Wireless	Served (Over 100/20 available)	Wireless
262622	1106 THOMAS STREET	REDFIELD	IA	50233	1	12-Provider facilitates speeds faster than that reported on the map	Provider only: The Map does not correctly reflect service that I facilitate to this location	100	20	Fixed Wireless	Served (Over 100/20 available)	Wireless
262808	125 MONROE STREET	LAMONT	IA	50650	1	12-Provider facilitates speeds faster than that reported on the map	Provider only: The Map does not correctly reflect service that I facilitate to this location	100	20	Fixed Wireless	Served (Over 100/20 available)	Wireless
262809	208 WALNUT STREET	ANITA	IA	50020	1	12-Provider facilitates speeds faster than that reported on the map	Provider only: The Map does not correctly reflect service that I facilitate to this location	100	20	Fixed Wireless	Served (Over 100/20 available)	Wireless
262838	701 C STREET SOUTH	OSKALOOSA	IA	52577	1	12-Provider facilitates speeds faster than that reported on the map	Provider only: The Map does not correctly reflect service that I facilitate to this location	100	20	Fixed Wireless	Served (Over 100/20 available)	Wireless
262867	18345 55TH STREET	MAQUOKETA	IA	52060	1	12-Provider facilitates speeds faster than that reported on the map	Provider only: The Map does not correctly reflect service that I facilitate to this location	100	20	Fixed Wireless	Served (Over 100/20 available)	Wireless
262895	1214 MARKET STREET NORTH	OSKALOOSA	IA	52577	1	12-Provider facilitates speeds faster than that reported on the map	Provider only: The Map does not correctly reflect service that I facilitate to this location	100	20	Fixed Wireless	Served (Over 100/20 available)	Wireless
262910	904 3RD AVENUE SOUTHWEST	OELWEIN	IA	50662	1	12-Provider facilitates speeds faster than that reported on the map	Provider only: The Map does not correctly reflect service that I facilitate to this location	100	20	Fixed Wireless	Served (Over 100/20 available)	Wireless
262987	1352 LAKEVIEW DRIVE	ELLSTON	IA	50074	1	12-Provider facilitates speeds faster than that reported on the map	Provider only: The Map does not correctly reflect service that I facilitate to this location	100	20	Fixed Wireless	Served (Over 100/20 available)	Wireless
263072	604 3RD STREET NORTH	OSKALOOSA	IA	52577	1	12-Provider facilitates speeds faster than that reported on the map	Provider only: The Map does not correctly reflect service that I facilitate to this location	100	20	Fixed Wireless	Served (Over 100/20 available)	Wireless
263090	2315 235TH STREET	OSKALOOSA	IA	52577	1	12-Provider facilitates speeds faster than that reported on the map	Provider only: The Map does not correctly reflect service that I facilitate to this location	100	20	Fixed Wireless	Served (Over 100/20 available)	Wireless
263106	209 EAST LAKEVIEW STREET	NORTH ENGLISH	IA	52316	1	12-Provider facilitates speeds faster than that reported on the map	Provider only: The Map does not correctly reflect service that I facilitate to this location	100	20	Fixed Wireless	Served (Over 100/20 available)	Wireless
263114	2702 BURLINGTON ROAD	OSKALOOSA	IA	52577	1	12-Provider facilitates speeds faster than that reported on the map	Provider only: The Map does not correctly reflect service that I facilitate to this location	100	20	Fixed Wireless	Served (Over 100/20 available)	Wireless
263152	1012 BROOKS NORTH LANE	OKOBOJI	IA	51355	1	12-Provider facilitates speeds faster than that reported on the map	Provider only: The Map does not correctly reflect service that I facilitate to this location	100	20	Fixed Wireless	Served (Over 100/20 available)	Wireless
263155	503 PARKVIEW LANE	OSKALOOSA	IA	52577	1	12-Provider facilitates speeds faster than that reported on the map	Provider only: The Map does not correctly reflect service that I facilitate to this location	100	20	Fixed Wireless	Served (Over 100/20 available)	Wireless
263168	315 1ST STREET NORTH	OSKALOOSA	IA	52577	1	12-Provider facilitates speeds faster than that reported on the map	Provider only: The Map does not correctly reflect service that I facilitate to this location	100	20	Fixed Wireless	Served (Over 100/20 available)	Wireless
263181	14464 SWISS VALLEY RD	PEOSTA	IA	52068	1	12-Provider facilitates speeds faster than that reported on the map	Provider only: The Map does not correctly reflect service that I facilitate to this location	100	20	Fixed Wireless	Served (Over 100/20 available)	Wireless
263192	105 NORTH 5TH STREET	MAQUOKETA	IA	52060	1	12-Provider facilitates speeds faster than that reported on the map	Provider only: The Map does not correctly reflect service that I facilitate to this location	100	20	Fixed Wireless	Served (Over 100/20 available)	Wireless
263200	705 1ST AVENUE EAST	OSKALOOSA	IA	52577	1	12-Provider facilitates speeds faster than that reported on the map	Provider only: The Map does not correctly reflect service that I facilitate to this location	100	20	Fixed Wireless	Served (Over 100/20 available)	Wireless
263203	1511 7TH AVENUE EAST	OSKALOOSA	IA	52577	1	12-Provider facilitates speeds faster than that reported on the map	Provider only: The Map does not correctly reflect service that I facilitate to this location	100	20	Fixed Wireless	Served (Over 100/20 available)	Wireless
263265	203 1ST STREET NORTHEAST	OELWEIN	IA	50662	1	12-Provider facilitates speeds faster than that reported on the map	Provider only: The Map does not correctly reflect service that I facilitate to this location	100	20	Fixed Wireless	Served (Over 100/20 available)	Wireless
263285	3174 INDIAN POINT DRIVE	ELLSTON	IA	50074	1	12-Provider facilitates speeds faster than that reported on the map	Provider only: The Map does not correctly reflect service that I facilitate to this location	100	20	Fixed Wireless	Served (Over 100/20 available)	Wireless
263352	1106 EAST 9TH STREET	MUSCATINE	IA	52761	1	12-Provider facilitates speeds faster than that reported on the map	Provider only: The Map does not correctly reflect service that I facilitate to this location	100	20	Fixed Wireless	Served (Over 100/20 available)	Wireless
263392	305 ELM STREET	OSKALOOSA	IA	52577	1	12-Provider facilitates speeds faster than that reported on the map	Provider only: The Map does not correctly reflect service that I facilitate to this location	100	20	Fixed Wireless	Served (Over 100/20 available)	Wireless
263419	103 ELM STREET	FORT ATKINSON	IA	52144	1	12-Provider facilitates speeds faster than that reported on the map	Provider only: The Map does not correctly reflect service that I facilitate to this location	100	20	Fixed Wireless	Served (Over 100/20 available)	Wireless
263424	2286 280TH STREET	ROCKWELL CITY	IA	50579	1	12-Provider facilitates speeds faster than that reported on the map	Provider only: The Map does not correctly reflect service that I facilitate to this location	100	20	Fixed Wireless	Served (Over 100/20 available)	Wireless
263462	700 7TH STREET	SPIRIT LAKE	IA	51360	1	12-Provider facilitates speeds faster than that reported on the map	Provider only: The Map does not correctly reflect service that I facilitate to this location	100	20	Fixed Wireless	Served (Over 100/20 available)	Wireless
263471	308 8TH STREET SOUTHEAST	INDEPENDENCE	IA	50644	1	12-Provider facilitates speeds faster than that reported on the map	Provider only: The Map does not correctly reflect service that I facilitate to this location	100	20	Fixed Wireless	Served (Over 100/20 available)	Wireless
263518	723 LIBERTY STREET	ARLINGTON	IA	50606	1	12-Provider facilitates speeds faster than that reported on the map	Provider only: The Map does not correctly reflect service that I facilitate to this location	100	20	Fixed Wireless	Served (Over 100/20 available)	Wireless
263584	505 HOGAN COURT	MUSCATINE	IA	52761	1	12-Provider facilitates speeds faster than that reported on the map	Provider only: The Map does not correctly reflect service that I facilitate to this location	100	20	Fixed Wireless	Served (Over 100/20 available)	Wireless
263632	502 C STREET SOUTH	OSKALOOSA	IA	52577	1	12-Provider facilitates speeds faster than that reported on the map	Provider only: The Map does not correctly reflect service that I facilitate to this location	100	20	Fixed Wireless	Served (Over 100/20 available)	Wireless
263639	504 SHORELINE DRIVE	MAQUOKETA	IA	52060	1	12-Provider facilitates speeds faster than that reported on the map	Provider only: The Map does not correctly reflect service that I facilitate to this location	100	20	Fixed Wireless	Served (Over 100/20 available)	Wireless
263677	510 MECHANICS STREET	FAYETTE	IA	52142	1	12-Provider facilitates speeds faster than that reported on the map	Provider only: The Map does not correctly reflect service that I facilitate to this location	100	20	Fixed Wireless	Served (Over 100/20 available)	Wireless
263763	716 13TH STREET NORTHEAST	INDEPENDENCE	IA	50644	1	12-Provider facilitates speeds faster than that reported on the map	Provider only: The Map does not correctly reflect service that I facilitate to this location	100	20	Fixed Wireless	Served (Over 100/20 available)	Wireless
263766	210 SOUTH CLARK STREET	MAQUOKETA	IA	52060	1	12-Provider facilitates speeds faster than that reported on the map	Provider only: The Map does not correctly reflect service that I facilitate to this location	100	20	Fixed Wireless	Served (Over 100/20 available)	Wireless
263786	601 6TH AVENUE NORTHWEST	INDEPENDENCE	IA	50644	1	12-Provider facilitates speeds faster than that reported on the map	Provider only: The Map does not correctly reflect service that I facilitate to this location	100	20	Fixed Wireless	Served (Over 100/20 available)	Wireless
263800	1409 7TH AVENUE WEST	OSKALOOSA	IA	52577	1	12-Provider facilitates speeds faster than that reported on the map	Provider only: The Map does not correctly reflect service that I facilitate to this location	100	20	Fixed Wireless	Served (Over 100/20 available)	Wireless
263861	2009 GARY AVENUE	SPIRIT LAKE	IA	51360	1	12-Provider facilitates speeds faster than that reported on the map	Provider only: The Map does not correctly reflect service that I facilitate to this location	100	20	Fixed Wireless	Served (Over 100/20 available)	Wireless
263958	308 B AVENUE EAST	OSKALOOSA	IA	52577	1	12-Provider facilitates speeds faster than that reported on the map	Provider only: The Map does not correctly reflect service that I facilitate to this location	100	20	Fixed Wireless	Served (Over 100/20 available)	Wireless
263994	104 EAST LINCOLN STREET	WINFIELD	IA	52659	1	12-Provider facilitates speeds faster than that reported on the map	Provider only: The Map does not correctly reflect service that I facilitate to this location	100	20	Fixed Wireless	Served (Over 100/20 available)	Wireless
264026	705 SOUTH MADISON STREET	WELLSBURG	IA	50680	1	12-Provider facilitates speeds faster than that reported on the map	Provider only: The Map does not correctly reflect service that I facilitate to this location	100	20	Fixed Wireless	Served (Over 100/20 available)	Wireless
264035	404 NORTH CLARK STREET	WINFIELD	IA	52659	1	12-Provider facilitates speeds faster than that reported on the map	Provider only: The Map does not correctly reflect service that I facilitate to this location	100	20	Fixed Wireless	Served (Over 100/20 available)	Wireless

264036	14080 I AVENUE	FAYETTE	IA	52142	1	12-Provider facilitates speeds faster than that reported on the map	Provider only: The Map does not correctly reflect service that I facilitate to this location	100	20	Fixed Wireless	Served (Over 100/20 available)	Wireless
264047	2425 BURR OAK CIRCLE	MILFORD	IA	51351	1	12-Provider facilitates speeds faster than that reported on the map	Provider only: The Map does not correctly reflect service that I facilitate to this location	100	20	Fixed Wireless	Served (Over 100/20 available)	Wireless
264068	1329 WALTERS AVENUE	ELLSTON	IA	50074	1	12-Provider facilitates speeds faster than that reported on the map	Provider only: The Map does not correctly reflect service that I facilitate to this location	100	20	Fixed Wireless	Served (Over 100/20 available)	Wireless
264091	2761 CRESTVIEW ROAD	MUSCATINE	IA	52761	1	12-Provider facilitates speeds faster than that reported on the map	Provider only: The Map does not correctly reflect service that I facilitate to this location	100	20	Fixed Wireless	Served (Over 100/20 available)	Wireless
264121	135 6TH STREET	JESUP	IA	50648	1	12-Provider facilitates speeds faster than that reported on the map	Provider only: The Map does not correctly reflect service that I facilitate to this location	100	20	Fixed Wireless	Served (Over 100/20 available)	Wireless
264122	1601 9TH AVENUE EAST	OSKALOOSA	IA	52577	1	12-Provider facilitates speeds faster than that reported on the map	Provider only: The Map does not correctly reflect service that I facilitate to this location	100	20	Fixed Wireless	Served (Over 100/20 available)	Wireless
264155	915 10TH STREET	JESUP	IA	50648	1	12-Provider facilitates speeds faster than that reported on the map	Provider only: The Map does not correctly reflect service that I facilitate to this location	100	20	Fixed Wireless	Served (Over 100/20 available)	Wireless
264216	2611 TERMINI DRIVE	MUSCATINE	IA	52761	1	12-Provider facilitates speeds faster than that reported on the map	Provider only: The Map does not correctly reflect service that I facilitate to this location	100	20	Fixed Wireless	Served (Over 100/20 available)	Wireless
264217	231 LOST GROVE ROAD	PRINCETON	IA	52768	1	12-Provider facilitates speeds faster than that reported on the map	Provider only: The Map does not correctly reflect service that I facilitate to this location	100	20	Fixed Wireless	Served (Over 100/20 available)	Wireless
264250	42 BARTON DRIVE	ARNOLDS PARK	IA	51331	1	12-Provider facilitates speeds faster than that reported on the map	Provider only: The Map does not correctly reflect service that I facilitate to this location	100	20	Fixed Wireless	Served (Over 100/20 available)	Wireless
264297	1106 11TH STREET	GRUNDY CENTER	IA	50638	1	12-Provider facilitates speeds faster than that reported on the map	Provider only: The Map does not correctly reflect service that I facilitate to this location	100	20	Fixed Wireless	Served (Over 100/20 available)	Wireless
264372	1314 4TH STREET	JESUP	IA	50648	1	12-Provider facilitates speeds faster than that reported on the map	Provider only: The Map does not correctly reflect service that I facilitate to this location	100	20	Fixed Wireless	Served (Over 100/20 available)	Wireless
264402	3198 OVERLAND TRAIL	ELLSTON	IA	50074	1	12-Provider facilitates speeds faster than that reported on the map	Provider only: The Map does not correctly reflect service that I facilitate to this location	100	20	Fixed Wireless	Served (Over 100/20 available)	Wireless
264409	2871 HIGHWAY 61	MUSCATINE	IA	52761	1	12-Provider facilitates speeds faster than that reported on the map	Provider only: The Map does not correctly reflect service that I facilitate to this location	100	20	Fixed Wireless	Served (Over 100/20 available)	Wireless
264417	1430 270TH STREET	LYTTON	IA	50561	1	12-Provider facilitates speeds faster than that reported on the map	Provider only: The Map does not correctly reflect service that I facilitate to this location	100	20	Fixed Wireless	Served (Over 100/20 available)	Wireless
264498	813 7TH STREET SOUTHEAST	OELWEIN	IA	50662	1	12-Provider facilitates speeds faster than that reported on the map	Provider only: The Map does not correctly reflect service that I facilitate to this location	100	20	Fixed Wireless	Served (Over 100/20 available)	Wireless
264503	1202 28TH STREET	SPIRIT LAKE	IA	51360	1	12-Provider facilitates speeds faster than that reported on the map	Provider only: The Map does not correctly reflect service that I facilitate to this location	100	20	Fixed Wireless	Served (Over 100/20 available)	Wireless
264562	209 HUMMINGBIRD COURT	INDEPENDENCE	IA	50644	1	12-Provider facilitates speeds faster than that reported on the map	Provider only: The Map does not correctly reflect service that I facilitate to this location	100	20	Fixed Wireless	Served (Over 100/20 available)	Wireless
264571	205 6TH STREET NORTHEAST	INDEPENDENCE	IA	50644	1	12-Provider facilitates speeds faster than that reported on the map	Provider only: The Map does not correctly reflect service that I facilitate to this location	100	20	Fixed Wireless	Served (Over 100/20 available)	Wireless
264579	609 FRANKLIN STREET	DECORAH	IA	52101	1	12-Provider facilitates speeds faster than that reported on the map	Provider only: The Map does not correctly reflect service that I facilitate to this location	100	20	Fixed Wireless	Served (Over 100/20 available)	Wireless
264634	2077 INDIAN WAY	OSKALOOSA	IA	52577	1	12-Provider facilitates speeds faster than that reported on the map	Provider only: The Map does not correctly reflect service that I facilitate to this location	100	20	Fixed Wireless	Served (Over 100/20 available)	Wireless
264639	101 BENTON STREET EAST	HAZLETON	IA	50641	1	12-Provider facilitates speeds faster than that reported on the map	Provider only: The Map does not correctly reflect service that I facilitate to this location	100	20	Fixed Wireless	Served (Over 100/20 available)	Wireless
264671	2401 JACKSON AVENUE	SPIRIT LAKE	IA	51360	1	12-Provider facilitates speeds faster than that reported on the map	Provider only: The Map does not correctly reflect service that I facilitate to this location	100	20	Fixed Wireless	Served (Over 100/20 available)	Wireless
264683	15770 WHITE OAK DR	PEOSTA	IA	52068	1	12-Provider facilitates speeds faster than that reported on the map	Provider only: The Map does not correctly reflect service that I facilitate to this location	100	20	Fixed Wireless	Served (Over 100/20 available)	Wireless
264688	3328 100TH STREET	WAUCOMA	IA	52171	1	12-Provider facilitates speeds faster than that reported on the map	Provider only: The Map does not correctly reflect service that I facilitate to this location	100	20	Fixed Wireless	Served (Over 100/20 available)	Wireless
264793	2163 FORREST AVENUE	OSKALOOSA	IA	52577	1	12-Provider facilitates speeds faster than that reported on the map	Provider only: The Map does not correctly reflect service that I facilitate to this location	100	20	Fixed Wireless	Served (Over 100/20 available)	Wireless
264853	212 SOUTH NIAGARA STREET	MAQUOKETA	IA	52060	1	12-Provider facilitates speeds faster than that reported on the map	Provider only: The Map does not correctly reflect service that I facilitate to this location	100	20	Fixed Wireless	Served (Over 100/20 available)	Wireless
264896	802 3RD AVENUE EAST	OSKALOOSA	IA	52577	1	12-Provider facilitates speeds faster than that reported on the map	Provider only: The Map does not correctly reflect service that I facilitate to this location	100	20	Fixed Wireless	Served (Over 100/20 available)	Wireless
264916	572 CARROLL STREET	ARLINGTON	IA	50606	1	12-Provider facilitates speeds faster than that reported on the map	Provider only: The Map does not correctly reflect service that I facilitate to this location	100	20	Fixed Wireless	Served (Over 100/20 available)	Wireless
265017	1005 M AVENUE	GRUNDY CENTER	IA	50638	1	12-Provider facilitates speeds faster than that reported on the map	Provider only: The Map does not correctly reflect service that I facilitate to this location	100	20	Fixed Wireless	Served (Over 100/20 available)	Wireless
265104	33768 HWY 59	AVOCA	IA	51521	1	12-Provider facilitates speeds faster than that reported on the map	Provider only: The Map does not correctly reflect service that I facilitate to this location	100	20	Fixed Wireless	Served (Over 100/20 available)	Wireless
265111	511 YOUNG STREET	JESUP	IA	50648	1	12-Provider facilitates speeds faster than that reported on the map	Provider only: The Map does not correctly reflect service that I facilitate to this location	100	20	Fixed Wireless	Served (Over 100/20 available)	Wireless
265132	316 3RD AVENUE WEST	OSKALOOSA	IA	52577	1	12-Provider facilitates speeds faster than that reported on the map	Provider only: The Map does not correctly reflect service that I facilitate to this location	100	20	Fixed Wireless	Served (Over 100/20 available)	Wireless
265144	23260 32ND STREET	MAQUOKETA	IA	52060	1	12-Provider facilitates speeds faster than that reported on the map	Provider only: The Map does not correctly reflect service that I facilitate to this location	100	20	Fixed Wireless	Served (Over 100/20 available)	Wireless
265230	118 6TH AVENUE NORTHWEST	OELWEIN	IA	50662	1	12-Provider facilitates speeds faster than that reported on the map	Provider only: The Map does not correctly reflect service that I facilitate to this location	100	20	Fixed Wireless	Served (Over 100/20 available)	Wireless
265262	515 D AVENUE WEST	OSKALOOSA	IA	52577	1	12-Provider facilitates speeds faster than that reported on the map	Provider only: The Map does not correctly reflect service that I facilitate to this location	100	20	Fixed Wireless	Served (Over 100/20 available)	Wireless
265302	312 SOUTH MAIN STREET	FAYETTE	IA	52142	1	12-Provider facilitates speeds faster than that reported on the map	Provider only: The Map does not correctly reflect service that I facilitate to this location	100	20	Fixed Wireless	Served (Over 100/20 available)	Wireless
265584	926 PGA DRIVE	LE MARS	IA	51031	1	12-Provider facilitates speeds faster than that reported on the map	Provider only: The Map does not correctly reflect service that I facilitate to this location	100	20	Fixed Wireless	Served (Over 100/20 available)	Wireless
265637	603 4TH AVENUE SOUTHEAST	INDEPENDENCE	IA	50644	1	12-Provider facilitates speeds faster than that reported on the map	Provider only: The Map does not correctly reflect service that I facilitate to this location	100	20	Fixed Wireless	Served (Over 100/20 available)	Wireless
265668	21426 ALTA VISTA STREET	SPIRIT LAKE	IA	51360	1	12-Provider facilitates speeds faster than that reported on the map	Provider only: The Map does not correctly reflect service that I facilitate to this location	100	20	Fixed Wireless	Served (Over 100/20 available)	Wireless
265675	127 WEST 4TH STREET	WELLSBURG	IA	50680	1	12-Provider facilitates speeds faster than that reported on the map	Provider only: The Map does not correctly reflect service that I facilitate to this location	100	20	Fixed Wireless	Served (Over 100/20 available)	Wireless
265679	616 WEST PLATT STREET	MAQUOKETA	IA	52060	1	12-Provider facilitates speeds faster than that reported on the map	Provider only: The Map does not correctly reflect service that I facilitate to this location	100	20	Fixed Wireless	Served (Over 100/20 available)	Wireless
265681	506 7TH STREET	ALTON	IA	51003	1	12-Provider facilitates speeds faster than that reported on the map	Provider only: The Map does not correctly reflect service that I facilitate to this location	100	20	Fixed Wireless	Served (Over 100/20 available)	Wireless
265736	2808 33RD STREET SOUTH	OSKALOOSA	IA	52577	1	12-Provider facilitates speeds faster than that reported on the map	Provider only: The Map does not correctly reflect service that I facilitate to this location	100	20	Fixed Wireless	Served (Over 100/20 available)	Wireless
265759	1005 EAST LINDEN DRIVE	MT PLEASANT	IA	52641	1	12-Provider facilitates speeds faster than that reported on the map	Provider only: The Map does not correctly reflect service that I facilitate to this location	100	20	Fixed Wireless	Served (Over 100/20 available)	Wireless
265760	2001 BURLINGTON ROAD	OSKALOOSA	IA	52577	1	12-Provider facilitates speeds faster than that reported on the map	Provider only: The Map does not correctly reflect service that I facilitate to this location	100	20	Fixed Wireless	Served (Over 100/20 available)	Wireless
265783	616 NELSON AVENUE NORTHEAST	INDEPENDENCE	IA	50644	1	12-Provider facilitates speeds faster than that reported on the map	Provider only: The Map does not correctly reflect service that I facilitate to this location	100	20	Fixed Wireless	Served (Over 100/20 available)	Wireless
265816	206 SOUTH 5TH STREET	MAQUOKETA	IA	52060	1	12-Provider facilitates speeds faster than that reported on the map	Provider only: The Map does not correctly reflect service that I facilitate to this location	100	20	Fixed Wireless	Served (Over 100/20 available)	Wireless
265889	209 7TH AVENUE SOUTHEAST	INDEPENDENCE	IA	50644	1	12-Provider facilitates speeds faster than that reported on the map	Provider only: The Map does not correctly reflect service that I facilitate to this location	100	20	Fixed Wireless	Served (Over 100/20 available)	Wireless
265919	96 COLGATE AVENUE	MAQUOKETA	IA	52060	1	12-Provider facilitates speeds faster than that reported on the map	Provider only: The Map does not correctly reflect service that I facilitate to this location	100	20	Fixed Wireless	Served (Over 100/20 available)	Wireless
265921	1026 GRAND AVENUE	MUSCATINE	IA	52761	1	12-Provider facilitates speeds faster than that reported on the map	Provider only: The Map does not correctly reflect service that I facilitate to this location	100	20	Fixed Wireless	Served (Over 100/20 available)	Wireless
265948	513 WALNUT STREET	MAQUOKETA	IA	52060	1	12-Provider facilitates speeds faster than that reported on the map	Provider only: The Map does not correctly reflect service that I facilitate to this location	100	20	Fixed Wireless	Served (Over 100/20 available)	Wireless
265984	415 CIRCLE DRIVE	MAQUOKETA	IA	52060	1	12-Provider facilitates speeds faster than that reported on the map	Provider only: The Map does not correctly reflect service that I facilitate to this location	100	20	Fixed Wireless	Served (Over 100/20 available)	Wireless
266010	3601 HIGHWAY 71 SOUTH	SPIRIT LAKE	IA	51360	1	12-Provider facilitates speeds faster than that reported on the map	Provider only: The Map does not correctly reflect service that I facilitate to this location	100	20	Fixed Wireless	Served (Over 100/20 available)	Wireless
266018	701 SERENITY COURT	DECORAH	IA	52101	1	12-Provider facilitates speeds faster than that reported on the map	Provider only: The Map does not correctly reflect service that I facilitate to this location	100	20	Fixed Wireless	Served (Over 100/20 available)	Wireless
266067	1202 2ND AVENUE WEST	OSKALOOSA	IA	52577	1	12-Provider facilitates speeds faster than that reported on the map	Provider only: The Map does not correctly reflect service that I facilitate to this location	100	20	Fixed Wireless	Served (Over 100/20 available)	Wireless
266076	112 2ND AVENUE NORTHWEST	OELWEIN	IA	50662	1	12-Provider facilitates speeds faster than that reported on the map	Provider only: The Map does not correctly reflect service that I facilitate to this location	100	20	Fixed Wireless	Served (Over 100/20 available)	Wireless
266086	122 1ST STREET NORTH	OSKALOOSA	IA	52577	1	12-Provider facilitates speeds faster than that reported on the map	Provider only: The Map does not correctly reflect service that I facilitate to this location	100	20	Fixed Wireless	Served (Over 100/20 available)	Wireless
266087	316 MAYME STREET	DIKE	IA	50624	1	12-Provider facilitates speeds faster than that reported on the map	Provider only: The Map does not correctly reflect service that I facilitate to this location	100	20	Fixed Wireless	Served (Over 100/20 available)	Wireless
266154	403 LOST GROVE ROAD	PRINCETON	IA	52768	1	12-Provider facilitates speeds faster than that reported on the map	Provider only: The Map does not correctly reflect service that I facilitate to this location	100	20	Fixed Wireless	Served (Over 100/20 available)	Wireless
266155	2195 250TH STREET	ROCKWELL CITY	IA	50579	1	12-Provider facilitates speeds faster than that reported on the map	Provider only: The Map does not correctly reflect service that I facilitate to this location	100	20	Fixed Wireless	Served (Over 100/20 available)	Wireless
266184	1502 B AVENUE EAST	OSKALOOSA	IA	52577	1	12-Provider facilitates speeds faster than that reported on the map	Provider only: The Map does not correctly reflect service that I facilitate to this location	100	20	Fixed Wireless	Served (Over 100/20 available)	Wireless
266191	813 A AVENUE WEST	OSKALOOSA	IA	52577	1	12-Provider facilitates speeds faster than that reported on the map	Provider only: The Map does not correctly reflect service that I facilitate to this location	100	20	Fixed Wireless	Served (Over 100/20 available)	Wireless
266226	411 WEST ANGUS COURT	MAQUOKETA	IA	52060	1	12-Provider facilitates speeds faster than that reported on the map	Provider only: The Map does not correctly reflect service that I facilitate to this location	100	20	Fixed Wireless	Served (Over 100/20 available)	Wireless
266286	1511 JACKSON AVENUE	SPIRIT LAKE	IA	51360	1	12-Provider facilitates speeds faster than that reported on the map	Provider only: The Map does not correctly reflect service that I facilitate to this location	100	20	Fixed Wireless	Served (Over 100/20 available)	Wireless
266347	416 9TH AVENUE NORTHEAST	INDEPENDENCE	IA	50644	1	12-Provider facilitates speeds faster than that reported on the map	Provider only: The Map does not correctly reflect service that I facilitate to this location	100	20	Fixed Wireless	Served (Over 100/20 available)	Wireless
266385	409 NORTH DECKER STREET	MAQUOKETA	IA	52060	1	12-Provider facilitates speeds faster than that reported on the map	Provider only: The Map does not correctly reflect service that I facilitate to this location	100	20	Fixed Wireless	Served (Over 100/20 available)	Wireless
266396	326 7TH AVENUE SOUTHWEST	OELWEIN	IA	50662	1	12-Provider facilitates speeds faster than that reported on the map	Provider only: The Map does not correctly reflect service that I facilitate to this location	100	20	Fixed Wireless	Served (Over 100/20 available)	Wireless
266404	806 8TH STREET	SPIRIT LAKE	IA	51360	1	12-Provider facilitates speeds faster than that reported on the map	Provider only: The Map does not correctly reflect service that I facilitate to this location	100	20	Fixed Wireless	Served (Over 100/20 available)	Wireless
266436	15422 PERCIVAL DRIVE	SPIRIT LAKE	IA	51360	1	12-Provider facilitates speeds faster than that reported on the map	Provider only: The Map does not correctly reflect service that I facilitate to this location	100	20	Fixed Wireless	Served (Over 100/20 available)	Wireless
266458	703 D AVENUE WEST	OSKALOOSA	IA	52577	1	12-Provider facilitates speeds faster than that reported on the map	Provider only: The Map does not correctly reflect service that I facilitate to this location	100	20	Fixed Wireless	Served (Over 100/20 available)	Wireless
266482	310 RIVERVIEW DRIVE	DECORAH	IA	52101	1	12-Provider facilitates speeds faster than that reported on the map	Provider only: The Map does not correctly reflect service that I facilitate to this location	100	20	Fixed Wireless	Served (Over 100/20 available)	Wireless
266507	1224 7TH STREET	JESUP	IA	50648	1	12-Provider facilitates speeds faster than that reported on the map	Provider only: The Map does not correctly reflect service that I facilitate to this location	100	20	Fixed Wireless	Served (Over 100/20 available)	Wireless
266580	271 NORTH HIGHWAY 71	ARNOLDS PARK	IA	51331	1	12-Provider facilitates speeds faster than that reported on the map	Provider only: The Map does not correctly reflect service that I facilitate to this location	100	20	Fixed Wireless	Served (Over 100/20 available)	Wireless
266616	1681 WAPELLO DRIVE	MT PLEASANT	IA	52641	1	12-Provider facilitates speeds faster than that reported on the map	Provider only: The Map does not correctly reflect service that I facilitate to this location	100	20	Fixed Wireless	Served (Over 100/20 available)	Wireless
266675	15 RIVERVIEW DRIVE	LE MARS	IA	51031	1	12-Provider facilitates speeds faster than that reported on the map	Provider only: The Map does not correctly reflect service that I facilitate to this location	100	20	Fixed Wireless	Served (Over 100/20 available)	Wireless
266779	1709 GREENBELT DRIVE	OSKALOOSA	IA	52577	1	12-Provider facilitates speeds faster than that reported on the map	Provider only: The Map does not correctly reflect service that I facilitate to this location	100	20	Fixed Wireless	Served (Over 100/20 available)	Wireless
266829	1135 FOX RIDGE ROAD	DIKE	IA	50624	1	12-Provider facilitates speeds faster than that reported on the map	Provider only: The Map does not correctly reflect service that I facilitate to this location	100	20	Fixed Wireless	Served (Over 100/20 available)	Wireless
266971	908 1ST AVENUE EAST	OSKALOOSA	IA	52577	1	12-Provider facilitates speeds faster than that reported on the map	Provider only: The Map does not correctly reflect service that I facilitate to this location	100	20	Fixed Wireless	Served (Over 100/20 available)	Wireless
266973	1306 QUILL COURT NORTHEAST	INDEPENDENCE	IA	50644	1	12-Provider facilitates speeds faster than that reported on the map	Provider only: The Map does not correctly reflect service that I facilitate to this location	100	20	Fixed Wireless	Served (Over 100/20 available)	Wireless
266988	981 FAIRFIELD STREET	ARLINGTON	IA	50606	1	12-Provider facilitates speeds faster than that reported on the map	Provider only: The Map does not correctly reflect service that I facilitate to this location	100	20	Fixed Wireless	Served (Over 100/20 available)	Wireless
267043	1113 3RD STREET NORTHEAST	INDEPENDENCE	IA	50644	1	12-Provider facilitates speeds faster than that reported on the map	Provider only: The Map does not correctly reflect service that I facilitate to this location	100	20	Fixed Wireless	Served (Over 100/20 available)	Wireless
267044	1115 3RD STREET NORTH	OSKALOOSA	IA	52577	1	12-Provider facilitates speeds faster than that reported on the map	Provider only: The Map does not correctly reflect service that I facilitate to this location	100	20	Fixed Wireless	Served (Over 100/20 available)	Wireless
267071	909 2ND AVENUE NORTHEAST	INDEPENDENCE	IA	50644	1	12-Provider facilitates speeds faster than that reported on the map	Provider only: The Map does not correctly reflect service that I facilitate to this location	100	20	Fixed Wireless	Served (Over 100/20 available)	Wireless
267077	804 1ST STREET NORTHEAST	OELWEIN	IA	50662	1	12-Provider facilitates speeds faster than that reported on the map	Provider only: The Map does not correctly reflect service that I facilitate to this location	100	20	Fixed Wireless	Served (Over 100/20 available)	Wireless
267172	21312 RAVINE STREET	SPIRIT LAKE	IA	51360	1	12-Provider facilitates speeds faster than that reported on the map	Provider only: The Map does not correctly reflect service that I facilitate to this location	100	20	Fixed Wireless	Served (Over 100/20 available)	Wireless
267200	203 EAST ELM STREET	WINFIELD	IA	52659	1	12-Provider facilitates speeds faster than that reported on the map	Provider only: The Map does not correctly reflect service that I facilitate to this location	100	20	Fixed Wireless	Served (Over 100/20 available)	Wireless
267212	3162 584TH AVENUE	SABULA	IA	52070	1	12-Provider facilitates speeds faster than that reported on the map	Provider only: The Map does not correctly reflect service that I facilitate to this location	100	20	Fixed Wireless	Served (Over 100/20 available)	Wireless
267222	2972 130TH STREET	ELLSTON	IA	50074	1	12-Provider facilitates speeds faster than that reported on the map	Provider only: The Map does not correctly reflect service that I facilitate to this location	100	20	Fixed Wireless	Served (Over 100/20 available)	Wireless
267228	2337 235TH STREET	OSKALOOSA	IA	52577	1	12-Provider facilitates speeds faster than that reported on the map	Provider only: The Map does not correctly reflect service that I facilitate to this location	100	20	Fixed Wireless	Served (Over 100/20 available)	Wireless
267300	21350 RAVINE STREET	SPIRIT LAKE	IA	51360	1	12-Provider facilitates speeds faster than that reported on the map	Provider only: The Map does not correctly reflect service that I facilitate to this location	100	20	Fixed Wireless	Served (Over 100/20 available)	Wireless
267359	610 C STREET NORTH	OSKALOOSA	IA	52577	1	12-Provider facilitates speeds faster than that reported on the map	Provider only: The Map does not correctly reflect service that I facilitate to this location	100	20	Fixed Wireless	Served (Over 100/20 available)	Wireless
267374	1503 SAGE AVENUE	GRUNDY CENTER	IA	50638	1	12-Provider facilitates speeds faster than that reported on the map	Provider only: The Map does not correctly reflect service that I facilitate to this location	100	20	Fixed Wireless	Served (Over 100/20 available)	Wireless
267504	805 SHORT STREET	DECORAH	IA	52101	1	12-Provider facilitates speeds faster than that reported on the map	Provider only: The Map does not correctly reflect service that I facilitate to this location	100	20	Fixed Wireless	Served (Over 100/20 available)	Wireless
267667	2101 COMMERCE DRIVE	GRUNDY CENTER	IA	50638	1	12-Provider facilitates speeds faster than that reported on the map	Provider only: The Map does not correctly reflect service that I facilitate to this location	100	20	Fixed Wireless	Served (Over 100/20 available)	Wireless
267694	201 SOUTH RUMSEY STREET	EVERLY	IA	51338	1	12-Provider facilitates speeds faster than that reported on the map	Provider only: The Map does not correctly reflect service that I facilitate to this location	100	20	Fixed Wireless	Served (Over 100/20 available)	Wireless
267755	1213 JERDEE LANE	MILFORD	IA	51351	1	12-Provider facilitates speeds faster than that reported on the map	Provider only: The Map does not correctly reflect service that I facilitate to this location	100	20	Fixed Wireless	Served (Over 100/20 available)	Wireless
267793	529 D STREET NORTH	OSKALOOSA	IA	52577	1	12-Provider facilitates speeds faster than that reported on the map	Provider only: The Map does not correctly reflect service that I facilitate to this location	100	20	Fixed Wireless	Served (Over 100/20 available)	Wireless
267822	511 11TH AVENUE	FORT ATKINSON	IA	52144	1	12-Provider facilitates speeds faster than that reported on the map	Provider only: The Map does not correctly reflect service that I facilitate to this location	100	20	Fixed Wireless	Served (Over 100/20 available)	Wireless
267837	21350 ASH STREET	SPIRIT LAKE	IA	51360	1	12-Provider facilitates speeds faster than that reported on the map	Provider only: The Map does not correctly reflect service that I facilitate to this location	100	20	Fixed Wireless	Served (Over 100/20 available)	Wireless
267877	1319 INDIAN HILLS DRIVE	SPIRIT LAKE	IA	51360	1	12-Provider facilitates speeds faster than that reported on the map	Provider only: The Map does not correctly reflect service that I facilitate to this location	100	20	Fixed Wireless	Served (Over 100/20 available)	Wireless
267948	520 CONCORD STREET	LAMONT	IA	50650	1	12-Provider facilitates speeds faster than that reported on the map	Provider only: The Map does not correctly reflect service that I facilitate to this location	100	20	Fixed Wireless	Served (Over 100/20 available)	Wireless
267949	34 YALE AVENUE	MAQUOKETA	IA	52060	1	12-Provider facilitates speeds faster than that reported on the map	Provider only: The Map does not correctly reflect service that I facilitate to this location	100	20	Fixed Wireless	Served (Over 100/20 available)	Wireless
267950	911 22ND STREET	SPIRIT LAKE	IA	51360	1	12-Provider facilitates speeds faster than that reported on the map	Provider only: The Map does not correctly reflect service that I facilitate to this location	100	20	Fixed Wireless	Served (Over 100/20 available)	Wireless
267990	29740 EAST COLWATER AVENUE	HONEY CREEK	IA	51542	1	12-Provider facilitates speeds faster than that reported on the map	Provider only: The Map does not correctly reflect service that I facilitate to this location	100	20	Fixed Wireless	Served (Over 100/20 available)	Wireless
267998	81 SOUTH HIGHWAY 71	ARNOLDS PARK	IA	51331	1	12-Provider facilitates speeds faster than that reported on the map	Provider only: The Map does not correctly reflect service that I facilitate to this location	100	20	Fixed Wireless	Served (Over 100/20 available)	Wireless
268017	4609 CRANE STREET	MUSCATINE	IA	52761	1	12-Provider facilitates speeds faster than that reported on the map	Provider only: The Map does not correctly reflect service that I facilitate to this location	100	20	Fixed Wireless	Served (Over 100/20 available)	Wireless
268023	861 28TH STREET	SPIRIT LAKE	IA	51360	1	12-Provider facilitates speeds faster than that reported on the map	Provider only: The Map does not correctly reflect service that I facilitate to this location	100	20	Fixed Wireless	Served (Over 100/20 available)	Wireless
268154	114 6TH AVENUE NORTHWEST	INDEPENDENCE	IA	50644	1	12-Provider facilitates speeds faster than that reported on the map	Provider only: The Map does not correctly reflect service that I facilitate to this location	100	20	Fixed Wireless	Served (Over 100/20 available)	Wireless
268164	302 CHRISTOPHER COURT SOUTH	FAIRBANK	IA	50629	1	12-Provider facilitates speeds faster than that reported on the map	Provider only: The Map does not correctly reflect service that I facilitate to this location	100	20	Fixed Wireless	Served (Over 100/20 available)	Wireless
268191	3813 SUNNER AVENUE	SPIRIT LAKE	IA	51360	1	12-Provider facilitates speeds faster than that reported on the map	Provider only: The Map does not correctly reflect service that I facilitate to this location	100	20	Fixed Wireless	Served (Over 100/20 available)	Wireless
268218	4943 ABRAMS DRIVE	MUSCATINE	IA	52761	1	12-Provider facilitates speeds faster than that reported on the map	Provider only: The Map does not correctly reflect service that I facilitate to this location	100	20	Fixed Wireless	Served (Over 100/20 available)	Wireless
268239	1334 CHERRI LANE	ELLSTON	IA	50074	1	12-Provider facilitates speeds faster than that reported on the map	Provider only: The Map does not correctly reflect service that I facilitate to this location	100	20	Fixed Wireless	Served (Over 100/20 available)	Wireless
268283	102 SOUTH MAIN STREET	OLDS	IA	52647	1	12-Provider facilitates speeds faster than that reported on the map	Provider only: The Map does not correctly reflect service that I facilitate to this location	100	20	Fixed Wireless	Served (Over 100/20 available)	Wireless
268319	722 LEROY STREET	MUSCATINE	IA	52761	1	12-Provider facilitates speeds faster than that reported on the map	Provider only: The Map does not correctly reflect service that I facilitate to this location	100	20	Fixed Wireless	Served (Over 100/20 available)	Wireless
268332	212 ROOSEVELT STREET	ANITA	IA	50020	1	12-Provider facilitates speeds faster than that reported on the map	Provider only: The Map does not correctly reflect service that I facilitate to this location	100	20	Fixed Wireless	Served (Over 100/20 available)	Wireless
268351	1053 BUTLER AVENUE	FAIRBANK	IA	50629	1	12-Provider facilitates speeds faster than that reported on the map	Provider only: The Map does not correctly reflect service that I facilitate to this location	100	20	Fixed Wireless	Served (Over 100/20 available)	Wireless
268364	1002 1ST AVENUE EAST	OSKALOOSA	IA	52577	1	12-Provider facilitates speeds faster than that reported on the map	Provider only: The Map does not correctly reflect service that I facilitate to this location	100	20	Fixed Wireless	Served (Over 100/20 available)	Wireless
268423	103 OAK STREET	FORT ATKINSON	IA	52144	1	12-Provider facilitates speeds faster than that reported on the map	Provider only: The Map does not correctly reflect service that I facilitate to this location	100	20	Fixed Wireless	Served (Over 100/20 available)	Wireless
268428	20561 155TH STREET	SPIRIT LAKE	IA	51360	1	12-Provider facilitates speeds faster than that reported on the map	Provider only: The Map does not correctly reflect service that I facilitate to this location	100	20	Fixed Wireless	Served (Over 100/20 available)	Wireless
268433	1806 KEMBLE DRIVE	OSKALOOSA	IA	52577	1	12-Provider facilitates speeds faster than that reported on the map	Provider only: The Map does not correctly reflect service that I facilitate to this location	100	20	Fixed Wireless	Served (Over 100/20 available)	Wireless
268478	420 6TH STREET NORTH	OSKALOOSA	IA	52577	1	12-Provider facilitates speeds faster than that reported on the map	Provider only: The Map does not correctly reflect service that I facilitate to this location	100	20	Fixed Wireless	Served (Over 100/20 available)	Wireless
268555	2320 HOUSER STREET	MUSCATINE	IA	52761	1	12-Provider facilitates speeds faster than that reported on the map	Provider only: The Map does not correctly reflect service that I facilitate to this location	100	20	Fixed Wireless	Served (Over 100/20 available)	Wireless
268602	407 1ST AVENUE EAST	OSKALOOSA	IA	52577	1	12-Provider facilitates speeds faster than that reported on the map	Provider only: The Map does not correctly reflect service that I facilitate to this location	100	20	Fixed Wireless	Served (Over 100/20 available)	Wireless
268699	132 2ND AVENUE NORTHWEST	OELWEIN	IA	50662	1	12-Provider facilitates speeds faster than that reported on the map	Provider only: The Map does not correctly reflect service that I facilitate to this location	100	20	Fixed Wireless	Served (Over 100/20 available)	Wireless

268729	314 EAST JAYCEE STREET	AVOCA	IA	51521	1	12-Provider facilitates speeds faster than that reported on the map	Provider only: The Map does not correctly reflect service that I facilitate to this location	100	20	Fixed Wireless	Served (Over 100/20 available)	Wireless
268781	1123 CLEARVIEW DRIVE	OSKALOOSA	IA	52577	1	12-Provider facilitates speeds faster than that reported on the map	Provider only: The Map does not correctly reflect service that I facilitate to this location	100	20	Fixed Wireless	Served (Over 100/20 available)	Wireless
268784	301 NORTHWEST CENTRAL AVENUE	LE MARS	IA	51031	1	12-Provider facilitates speeds faster than that reported on the map	Provider only: The Map does not correctly reflect service that I facilitate to this location	100	20	Fixed Wireless	Served (Over 100/20 available)	Wireless
268789	1507 GIVENS STREET	OKOBOJI	IA	51355	1	12-Provider facilitates speeds faster than that reported on the map	Provider only: The Map does not correctly reflect service that I facilitate to this location	100	20	Fixed Wireless	Served (Over 100/20 available)	Wireless
268875	1101 9TH AVENUE EAST	OSKALOOSA	IA	52577	1	12-Provider facilitates speeds faster than that reported on the map	Provider only: The Map does not correctly reflect service that I facilitate to this location	100	20	Fixed Wireless	Served (Over 100/20 available)	Wireless
268896	202 10TH AVENUE NORTHWEST	OELWEIN	IA	50662	1	12-Provider facilitates speeds faster than that reported on the map	Provider only: The Map does not correctly reflect service that I facilitate to this location	100	20	Fixed Wireless	Served (Over 100/20 available)	Wireless
268951	803 SOUTH 4TH STREET	MAQUOKETA	IA	52060	1	12-Provider facilitates speeds faster than that reported on the map	Provider only: The Map does not correctly reflect service that I facilitate to this location	100	20	Fixed Wireless	Served (Over 100/20 available)	Wireless
268952	924 COUNTRY CLUB DRIVE	MAQUOKETA	IA	52060	1	12-Provider facilitates speeds faster than that reported on the map	Provider only: The Map does not correctly reflect service that I facilitate to this location	100	20	Fixed Wireless	Served (Over 100/20 available)	Wireless
268957	1101 GREEN STREET NORTH	OSKALOOSA	IA	52577	1	12-Provider facilitates speeds faster than that reported on the map	Provider only: The Map does not correctly reflect service that I facilitate to this location	100	20	Fixed Wireless	Served (Over 100/20 available)	Wireless
268973	14303 UNIVERSITY AVENUE	CEDAR FALLS	IA	50613	1	12-Provider facilitates speeds faster than that reported on the map	Provider only: The Map does not correctly reflect service that I facilitate to this location	100	20	Fixed Wireless	Served (Over 100/20 available)	Wireless
269011	208 4TH STREET NORTH	FAIRBANK	IA	50629	1	12-Provider facilitates speeds faster than that reported on the map	Provider only: The Map does not correctly reflect service that I facilitate to this location	100	20	Fixed Wireless	Served (Over 100/20 available)	Wireless
269078	12616 OSAGE ROAD	JESUP	IA	50648	1	12-Provider facilitates speeds faster than that reported on the map	Provider only: The Map does not correctly reflect service that I facilitate to this location	100	20	Fixed Wireless	Served (Over 100/20 available)	Wireless
269089	502 11TH STREET	GRUNDY CENTER	IA	50638	1	12-Provider facilitates speeds faster than that reported on the map	Provider only: The Map does not correctly reflect service that I facilitate to this location	100	20	Fixed Wireless	Served (Over 100/20 available)	Wireless
269096	125 HAMILTON STREET WEST	WINTHROP	IA	50682	1	12-Provider facilitates speeds faster than that reported on the map	Provider only: The Map does not correctly reflect service that I facilitate to this location	100	20	Fixed Wireless	Served (Over 100/20 available)	Wireless
269111	222 3RD AVENUE SOUTHEAST	OELWEIN	IA	50662	1	12-Provider facilitates speeds faster than that reported on the map	Provider only: The Map does not correctly reflect service that I facilitate to this location	100	20	Fixed Wireless	Served (Over 100/20 available)	Wireless
269124	2704 UNION AVENUE	SPIRIT LAKE	IA	51360	1	12-Provider facilitates speeds faster than that reported on the map	Provider only: The Map does not correctly reflect service that I facilitate to this location	100	20	Fixed Wireless	Served (Over 100/20 available)	Wireless
269131	1115 EAST MISSISSIPPI DRIVE	MUSCATINE	IA	52761	1	12-Provider facilitates speeds faster than that reported on the map	Provider only: The Map does not correctly reflect service that I facilitate to this location	100	20	Fixed Wireless	Served (Over 100/20 available)	Wireless
269142	226 WEST LAKEVIEW STREET	NORTH ENGLISH	IA	52316	1	12-Provider facilitates speeds faster than that reported on the map	Provider only: The Map does not correctly reflect service that I facilitate to this location	100	20	Fixed Wireless	Served (Over 100/20 available)	Wireless
269167	1008 MAYWOOD DRIVE	OSKALOOSA	IA	52577	1	12-Provider facilitates speeds faster than that reported on the map	Provider only: The Map does not correctly reflect service that I facilitate to this location	100	20	Fixed Wireless	Served (Over 100/20 available)	Wireless
269217	308 5TH AVENUE SOUTHEAST	OELWEIN	IA	50662	1	12-Provider facilitates speeds faster than that reported on the map	Provider only: The Map does not correctly reflect service that I facilitate to this location	100	20	Fixed Wireless	Served (Over 100/20 available)	Wireless
269226	1220 255TH STREET	BLOCKTON	IA	50836	1	12-Provider facilitates speeds faster than that reported on the map	Provider only: The Map does not correctly reflect service that I facilitate to this location	100	20	Fixed Wireless	Served (Over 100/20 available)	Wireless
269280	15624 NORTH TRADEWIND DRIVE	SPIRIT LAKE	IA	51360	1	12-Provider facilitates speeds faster than that reported on the map	Provider only: The Map does not correctly reflect service that I facilitate to this location	100	20	Fixed Wireless	Served (Over 100/20 available)	Wireless
269292	900 9TH STREET NORTHWEST	INDEPENDENCE	IA	50644	1	12-Provider facilitates speeds faster than that reported on the map	Provider only: The Map does not correctly reflect service that I facilitate to this location	100	20	Fixed Wireless	Served (Over 100/20 available)	Wireless
269395	604 8TH STREET SOUTHWEST	INDEPENDENCE	IA	50644	1	12-Provider facilitates speeds faster than that reported on the map	Provider only: The Map does not correctly reflect service that I facilitate to this location	100	20	Fixed Wireless	Served (Over 100/20 available)	Wireless
269456	610 WEST PLATT STREET	MAQUOKETA	IA	52060	1	12-Provider facilitates speeds faster than that reported on the map	Provider only: The Map does not correctly reflect service that I facilitate to this location	100	20	Fixed Wireless	Served (Over 100/20 available)	Wireless
269509	136 PLEASANT HILL DRIVE	DECORAH	IA	52101	1	12-Provider facilitates speeds faster than that reported on the map	Provider only: The Map does not correctly reflect service that I facilitate to this location	100	20	Fixed Wireless	Served (Over 100/20 available)	Wireless
269510	23645 DIAGONAL ROAD	GRUNDY CENTER	IA	50638	1	12-Provider facilitates speeds faster than that reported on the map	Provider only: The Map does not correctly reflect service that I facilitate to this location	100	20	Fixed Wireless	Served (Over 100/20 available)	Wireless
269541	20809 SOUTH LAGOON STREET	SPIRIT LAKE	IA	51360	1	12-Provider facilitates speeds faster than that reported on the map	Provider only: The Map does not correctly reflect service that I facilitate to this location	100	20	Fixed Wireless	Served (Over 100/20 available)	Wireless
269729	1205 6TH AVENUE NORTHEAST	INDEPENDENCE	IA	50644	1	12-Provider facilitates speeds faster than that reported on the map	Provider only: The Map does not correctly reflect service that I facilitate to this location	100	20	Fixed Wireless	Served (Over 100/20 available)	Wireless
269756	17994 HWY 64	MAQUOKETA	IA	52060	1	12-Provider facilitates speeds faster than that reported on the map	Provider only: The Map does not correctly reflect service that I facilitate to this location	100	20	Fixed Wireless	Served (Over 100/20 available)	Wireless
269801	14701 RTE 20	PEOSTA	IA	52068	1	12-Provider facilitates speeds faster than that reported on the map	Provider only: The Map does not correctly reflect service that I facilitate to this location	100	20	Fixed Wireless	Served (Over 100/20 available)	Wireless
269839	120 SOUTH VERMONT STREET	MAQUOKETA	IA	52060	1	12-Provider facilitates speeds faster than that reported on the map	Provider only: The Map does not correctly reflect service that I facilitate to this location	100	20	Fixed Wireless	Served (Over 100/20 available)	Wireless
270036	404 NORTH RIVER DRIVE	PRINCETON	IA	52768	1	12-Provider facilitates speeds faster than that reported on the map	Provider only: The Map does not correctly reflect service that I facilitate to this location	100	20	Fixed Wireless	Served (Over 100/20 available)	Wireless
270038	3180 18TH STREET	SPIRIT LAKE	IA	51360	1	12-Provider facilitates speeds faster than that reported on the map	Provider only: The Map does not correctly reflect service that I facilitate to this location	100	20	Fixed Wireless	Served (Over 100/20 available)	Wireless
270078	1209 EAST SUMMIT STREET	MAQUOKETA	IA	52060	1	12-Provider facilitates speeds faster than that reported on the map	Provider only: The Map does not correctly reflect service that I facilitate to this location	100	20	Fixed Wireless	Served (Over 100/20 available)	Wireless
270193	532 8TH AVENUE NORTHEAST	OELWEIN	IA	50662	1	12-Provider facilitates speeds faster than that reported on the map	Provider only: The Map does not correctly reflect service that I facilitate to this location	100	20	Fixed Wireless	Served (Over 100/20 available)	Wireless
270196	18140 33RD STREET	MAQUOKETA	IA	52060	1	12-Provider facilitates speeds faster than that reported on the map	Provider only: The Map does not correctly reflect service that I facilitate to this location	100	20	Fixed Wireless	Served (Over 100/20 available)	Wireless
270257	2388 NEWPORT AVENUE	OSKALOOSA	IA	52577	1	12-Provider facilitates speeds faster than that reported on the map	Provider only: The Map does not correctly reflect service that I facilitate to this location	100	20	Fixed Wireless	Served (Over 100/20 available)	Wireless
270283	802 11TH STREET NORTH	OSKALOOSA	IA	52577	1	12-Provider facilitates speeds faster than that reported on the map	Provider only: The Map does not correctly reflect service that I facilitate to this location	100	20	Fixed Wireless	Served (Over 100/20 available)	Wireless
270330	1313 1ST AVENUE	MUSCATINE	IA	52761	1	12-Provider facilitates speeds faster than that reported on the map	Provider only: The Map does not correctly reflect service that I facilitate to this location	100	20	Fixed Wireless	Served (Over 100/20 available)	Wireless
270337	202 15TH AVENUE NORTHWEST	INDEPENDENCE	IA	50644	1	12-Provider facilitates speeds faster than that reported on the map	Provider only: The Map does not correctly reflect service that I facilitate to this location	100	20	Fixed Wireless	Served (Over 100/20 available)	Wireless
270389	207 EAST CLARK STREET	NORTH ENGLISH	IA	52316	1	12-Provider facilitates speeds faster than that reported on the map	Provider only: The Map does not correctly reflect service that I facilitate to this location	100	20	Fixed Wireless	Served (Over 100/20 available)	Wireless
270407	302 EAST PINE STREET	WINFIELD	IA	52659	1	12-Provider facilitates speeds faster than that reported on the map	Provider only: The Map does not correctly reflect service that I facilitate to this location	100	20	Fixed Wireless	Served (Over 100/20 available)	Wireless
270416	925 DOHRMANN STREET	JESUP	IA	50648	1	12-Provider facilitates speeds faster than that reported on the map	Provider only: The Map does not correctly reflect service that I facilitate to this location	100	20	Fixed Wireless	Served (Over 100/20 available)	Wireless
270501	110 EAST WASHINGTON STREET	NORTH ENGLISH	IA	52316	1	12-Provider facilitates speeds faster than that reported on the map	Provider only: The Map does not correctly reflect service that I facilitate to this location	100	20	Fixed Wireless	Served (Over 100/20 available)	Wireless
270505	2019 BIDWELL ROAD	MUSCATINE	IA	52761	1	12-Provider facilitates speeds faster than that reported on the map	Provider only: The Map does not correctly reflect service that I facilitate to this location	100	20	Fixed Wireless	Served (Over 100/20 available)	Wireless
270548	412 WEST APPLE STREET	MAQUOKETA	IA	52060	1	12-Provider facilitates speeds faster than that reported on the map	Provider only: The Map does not correctly reflect service that I facilitate to this location	100	20	Fixed Wireless	Served (Over 100/20 available)	Wireless
270550	3334 ANASTASIA PLACE	MUSCATINE	IA	52761	1	12-Provider facilitates speeds faster than that reported on the map	Provider only: The Map does not correctly reflect service that I facilitate to this location	100	20	Fixed Wireless	Served (Over 100/20 available)	Wireless
270614	135 PAR DRIVE	DIKE	IA	50624	1	12-Provider facilitates speeds faster than that reported on the map	Provider only: The Map does not correctly reflect service that I facilitate to this location	100	20	Fixed Wireless	Served (Over 100/20 available)	Wireless
270623	913 6TH AVENUE NORTHEAST	INDEPENDENCE	IA	50644	1	12-Provider facilitates speeds faster than that reported on the map	Provider only: The Map does not correctly reflect service that I facilitate to this location	100	20	Fixed Wireless	Served (Over 100/20 available)	Wireless
270658	107 WEST TAYLOR AVENUE	TERRIL	IA	51364	1	12-Provider facilitates speeds faster than that reported on the map	Provider only: The Map does not correctly reflect service that I facilitate to this location	100	20	Fixed Wireless	Served (Over 100/20 available)	Wireless
270706	306 WEST SUMMIT STREET	MAQUOKETA	IA	52060	1	12-Provider facilitates speeds faster than that reported on the map	Provider only: The Map does not correctly reflect service that I facilitate to this location	100	20	Fixed Wireless	Served (Over 100/20 available)	Wireless
270766	522 HIGH STREET	ARLINGTON	IA	50606	1	12-Provider facilitates speeds faster than that reported on the map	Provider only: The Map does not correctly reflect service that I facilitate to this location	100	20	Fixed Wireless	Served (Over 100/20 available)	Wireless
270795	1660 WAPELLO DRIVE	MT PLEASANT	IA	52641	1	12-Provider facilitates speeds faster than that reported on the map	Provider only: The Map does not correctly reflect service that I facilitate to this location	100	20	Fixed Wireless	Served (Over 100/20 available)	Wireless
270806	913 F STREET SOUTH	OSKALOOSA	IA	52577	1	12-Provider facilitates speeds faster than that reported on the map	Provider only: The Map does not correctly reflect service that I facilitate to this location	100	20	Fixed Wireless	Served (Over 100/20 available)	Wireless
270863	15911 LAKESHORE DRIVE	SPIRIT LAKE	IA	51360	1	12-Provider facilitates speeds faster than that reported on the map	Provider only: The Map does not correctly reflect service that I facilitate to this location	100	20	Fixed Wireless	Served (Over 100/20 available)	Wireless
270865	801 EAST 10TH STREET	MUSCATINE	IA	52761	1	12-Provider facilitates speeds faster than that reported on the map	Provider only: The Map does not correctly reflect service that I facilitate to this location	100	20	Fixed Wireless	Served (Over 100/20 available)	Wireless
270947	806 1ST AVENUE NORTHEAST	INDEPENDENCE	IA	50644	1	12-Provider facilitates speeds faster than that reported on the map	Provider only: The Map does not correctly reflect service that I facilitate to this location	100	20	Fixed Wireless	Served (Over 100/20 available)	Wireless
270972	3621 JACKSON AVENUE	SPIRIT LAKE	IA	51360	1	12-Provider facilitates speeds faster than that reported on the map	Provider only: The Map does not correctly reflect service that I facilitate to this location	100	20	Fixed Wireless	Served (Over 100/20 available)	Wireless
271002	1011 PGA DRIVE	LE MARS	IA	51031	1	12-Provider facilitates speeds faster than that reported on the map	Provider only: The Map does not correctly reflect service that I facilitate to this location	100	20	Fixed Wireless	Served (Over 100/20 available)	Wireless
271014	200 7TH AVENUE SOUTHWEST	OELWEIN	IA	50662	1	12-Provider facilitates speeds faster than that reported on the map	Provider only: The Map does not correctly reflect service that I facilitate to this location	100	20	Fixed Wireless	Served (Over 100/20 available)	Wireless
271026	6189 CENTURA CT	DUBUQUE	IA	52002	1	12-Provider facilitates speeds faster than that reported on the map	Provider only: The Map does not correctly reflect service that I facilitate to this location	100	20	Fixed Wireless	Served (Over 100/20 available)	Wireless
271100	1007 MAIN STREET	ANITA	IA	50020	1	12-Provider facilitates speeds faster than that reported on the map	Provider only: The Map does not correctly reflect service that I facilitate to this location	100	20	Fixed Wireless	Served (Over 100/20 available)	Wireless
271113	1101 WEST CHARLES STREET	OELWEIN	IA	50662	1	12-Provider facilitates speeds faster than that reported on the map	Provider only: The Map does not correctly reflect service that I facilitate to this location	100	20	Fixed Wireless	Served (Over 100/20 available)	Wireless
271191	1205 NORTH SKYRIDGE DRIVE	AVOCA	IA	51521	1	12-Provider facilitates speeds faster than that reported on the map	Provider only: The Map does not correctly reflect service that I facilitate to this location	100	20	Fixed Wireless	Served (Over 100/20 available)	Wireless
271203	413 13TH AVENUE NORTHEAST	INDEPENDENCE	IA	50644	1	12-Provider facilitates speeds faster than that reported on the map	Provider only: The Map does not correctly reflect service that I facilitate to this location	100	20	Fixed Wireless	Served (Over 100/20 available)	Wireless
271206	309 NORTH 1ST STREET	TERRIL	IA	51364	1	12-Provider facilitates speeds faster than that reported on the map	Provider only: The Map does not correctly reflect service that I facilitate to this location	100	20	Fixed Wireless	Served (Over 100/20 available)	Wireless
271301	686 MAIN STREET	ANITA	IA	50020	1	12-Provider facilitates speeds faster than that reported on the map	Provider only: The Map does not correctly reflect service that I facilitate to this location	100	20	Fixed Wireless	Served (Over 100/20 available)	Wireless
271322	1604 BURLINGTON ROAD	OSKALOOSA	IA	52577	1	12-Provider facilitates speeds faster than that reported on the map	Provider only: The Map does not correctly reflect service that I facilitate to this location	100	20	Fixed Wireless	Served (Over 100/20 available)	Wireless
271360	220 BURNSIDE AVENUE	MUSCATINE	IA	52761	1	12-Provider facilitates speeds faster than that reported on the map	Provider only: The Map does not correctly reflect service that I facilitate to this location	100	20	Fixed Wireless	Served (Over 100/20 available)	Wireless
271433	408 3RD AVENUE WEST	OSKALOOSA	IA	52577	1	12-Provider facilitates speeds faster than that reported on the map	Provider only: The Map does not correctly reflect service that I facilitate to this location	100	20	Fixed Wireless	Served (Over 100/20 available)	Wireless
271506	158 SOUTH CHESTNUT STREET	AVOCA	IA	51521	1	12-Provider facilitates speeds faster than that reported on the map	Provider only: The Map does not correctly reflect service that I facilitate to this location	100	20	Fixed Wireless	Served (Over 100/20 available)	Wireless
271562	1206 A AVENUE WEST	OSKALOOSA	IA	52577	1	12-Provider facilitates speeds faster than that reported on the map	Provider only: The Map does not correctly reflect service that I facilitate to this location	100	20	Fixed Wireless	Served (Over 100/20 available)	Wireless
271578	640 252ND AVENUE	SPIRIT LAKE	IA	51360	1	12-Provider facilitates speeds faster than that reported on the map	Provider only: The Map does not correctly reflect service that I facilitate to this location	100	20	Fixed Wireless	Served (Over 100/20 available)	Wireless
271626	2267 KINGSLEY AVENUE	JOLLEY	IA	50551	1	12-Provider facilitates speeds faster than that reported on the map	Provider only: The Map does not correctly reflect service that I facilitate to this location	100	20	Fixed Wireless	Served (Over 100/20 available)	Wireless
271635	2379 WASHINGTON AVENUE	WINTHROP	IA	50682	1	12-Provider facilitates speeds faster than that reported on the map	Provider only: The Map does not correctly reflect service that I facilitate to this location	100	20	Fixed Wireless	Served (Over 100/20 available)	Wireless
271678	405 D STREET NORTH	OSKALOOSA	IA	52577	1	12-Provider facilitates speeds faster than that reported on the map	Provider only: The Map does not correctly reflect service that I facilitate to this location	100	20	Fixed Wireless	Served (Over 100/20 available)	Wireless
271681	825 3RD STREET SOUTHEAST	INDEPENDENCE	IA	50644	1	12-Provider facilitates speeds faster than that reported on the map	Provider only: The Map does not correctly reflect service that I facilitate to this location	100	20	Fixed Wireless	Served (Over 100/20 available)	Wireless
271698	3003 BURLINGTON ROAD	OSKALOOSA	IA	52577	1	12-Provider facilitates speeds faster than that reported on the map	Provider only: The Map does not correctly reflect service that I facilitate to this location	100	20	Fixed Wireless	Served (Over 100/20 available)	Wireless
271722	306 2ND STREET NORTH	OSKALOOSA	IA	52577	1	12-Provider facilitates speeds faster than that reported on the map	Provider only: The Map does not correctly reflect service that I facilitate to this location	100	20	Fixed Wireless	Served (Over 100/20 available)	Wireless
271785	336 OLD HIGHWAY 150 NORTH	FAYETTE	IA	52142	1	12-Provider facilitates speeds faster than that reported on the map	Provider only: The Map does not correctly reflect service that I facilitate to this location	100	20	Fixed Wireless	Served (Over 100/20 available)	Wireless
271815	100 9TH AVENUE	FORT ATKINSON	IA	52144	1	12-Provider facilitates speeds faster than that reported on the map	Provider only: The Map does not correctly reflect service that I facilitate to this location	100	20	Fixed Wireless	Served (Over 100/20 available)	Wireless
271889	1015 16TH STREET SOUTH	OSKALOOSA	IA	52577	1	12-Provider facilitates speeds faster than that reported on the map	Provider only: The Map does not correctly reflect service that I facilitate to this location	100	20	Fixed Wireless	Served (Over 100/20 available)	Wireless
272021	15107 LINCOLN BOULEVARD	SPIRIT LAKE	IA	51360	1	12-Provider facilitates speeds faster than that reported on the map	Provider only: The Map does not correctly reflect service that I facilitate to this location	100	20	Fixed Wireless	Served (Over 100/20 available)	Wireless
272058	16148 G AVENUE	WELLSBURG	IA	50680	1	12-Provider facilitates speeds faster than that reported on the map	Provider only: The Map does not correctly reflect service that I facilitate to this location	100	20	Fixed Wireless	Served (Over 100/20 available)	Wireless
272083	2966 200TH STREET	WINTHROP	IA	50682	1	12-Provider facilitates speeds faster than that reported on the map	Provider only: The Map does not correctly reflect service that I facilitate to this location	100	20	Fixed Wireless	Served (Over 100/20 available)	Wireless
272111	1229 8TH AVENUE NORTHEAST	INDEPENDENCE	IA	50644	1	12-Provider facilitates speeds faster than that reported on the map	Provider only: The Map does not correctly reflect service that I facilitate to this location	100	20	Fixed Wireless	Served (Over 100/20 available)	Wireless
272170	1103 OKOBOJI BOULEVARD	MILFORD	IA	51351	1	12-Provider facilitates speeds faster than that reported on the map	Provider only: The Map does not correctly reflect service that I facilitate to this location	100	20	Fixed Wireless	Served (Over 100/20 available)	Wireless
272214	1204 4TH STREET	GRUNDY CENTER	IA	50638	1	12-Provider facilitates speeds faster than that reported on the map	Provider only: The Map does not correctly reflect service that I facilitate to this location	100	20	Fixed Wireless	Served (Over 100/20 available)	Wireless
272231	116 13TH AVENUE SOUTHEAST	OELWEIN	IA	50662	1	12-Provider facilitates speeds faster than that reported on the map	Provider only: The Map does not correctly reflect service that I facilitate to this location	100	20	Fixed Wireless	Served (Over 100/20 available)	Wireless
272238	2234 DUGAN AVENUE	INDEPENDENCE	IA	50644	1	12-Provider facilitates speeds faster than that reported on the map	Provider only: The Map does not correctly reflect service that I facilitate to this location	100	20	Fixed Wireless	Served (Over 100/20 available)	Wireless
272272	408 OAK STREET	DECORAH	IA	52101	1	12-Provider facilitates speeds faster than that reported on the map	Provider only: The Map does not correctly reflect service that I facilitate to this location	100	20	Fixed Wireless	Served (Over 100/20 available)	Wireless
272306	112 MULFORD DRIVE	OELWEIN	IA	50662	1	12-Provider facilitates speeds faster than that reported on the map	Provider only: The Map does not correctly reflect service that I facilitate to this location	100	20	Fixed Wireless	Served (Over 100/20 available)	Wireless
272311	304 PARK AVENUE	BENTON	IA	50835	1	12-Provider facilitates speeds faster than that reported on the map	Provider only: The Map does not correctly reflect service that I facilitate to this location	100	20	Fixed Wireless	Served (Over 100/20 available)	Wireless
272366	16750 HUMKE RD	DUBUQUE	IA	52002	1	12-Provider facilitates speeds faster than that reported on the map	Provider only: The Map does not correctly reflect service that I facilitate to this location	100	20	Fixed Wireless	Served (Over 100/20 available)	Wireless
272372	1101 2ND STREET SOUTHWEST	OELWEIN	IA	50662	1	12-Provider facilitates speeds faster than that reported on the map	Provider only: The Map does not correctly reflect service that I facilitate to this location	100	20	Fixed Wireless	Served (Over 100/20 available)	Wireless
272390	313 SOUTH PROSPECT STREET	MAQUOKETA	IA	52060	1	12-Provider facilitates speeds faster than that reported on the map	Provider only: The Map does not correctly reflect service that I facilitate to this location	100	20	Fixed Wireless	Served (Over 100/20 available)	Wireless
272439	1007 4TH STREET NORTHEAST	INDEPENDENCE	IA	50644	1	12-Provider facilitates speeds faster than that reported on the map	Provider only: The Map does not correctly reflect service that I facilitate to this location	100	20	Fixed Wireless	Served (Over 100/20 available)	Wireless
272444	2313 RIDGEWAY AVENUE	OSKALOOSA	IA	52577	1	12-Provider facilitates speeds faster than that reported on the map	Provider only: The Map does not correctly reflect service that I facilitate to this location	100	20	Fixed Wireless	Served (Over 100/20 available)	Wireless
272463	305 SOUTH OLIVE STREET	MAQUOKETA	IA	52060	1	12-Provider facilitates speeds faster than that reported on the map	Provider only: The Map does not correctly reflect service that I facilitate to this location	100	20	Fixed Wireless	Served (Over 100/20 available)	Wireless
272484	11604 435TH AVENUE	BELLEVUE	IA	52031	1	12-Provider facilitates speeds faster than that reported on the map	Provider only: The Map does not correctly reflect service that I facilitate to this location	100	20	Fixed Wireless	Served (Over 100/20 available)	Wireless
272515	300 PERRY STREET	OSKALOOSA	IA	52577	1	12-Provider facilitates speeds faster than that reported on the map	Provider only: The Map does not correctly reflect service that I facilitate to this location	100	20	Fixed Wireless	Served (Over 100/20 available)	Wireless
272592	500 6TH AVENUE NORTHWEST	INDEPENDENCE	IA	50644	1	12-Provider facilitates speeds faster than that reported on the map	Provider only: The Map does not correctly reflect service that I facilitate to this location	100	20	Fixed Wireless	Served (Over 100/20 available)	Wireless
272660	300 3RD STREET NORTHWEST	FORT ATKINSON	IA	52144	1	12-Provider facilitates speeds faster than that reported on the map	Provider only: The Map does not correctly reflect service that I facilitate to this location	100	20	Fixed Wireless	Served (Over 100/20 available)	Wireless
272662	509 9TH STREET SOUTHWEST	INDEPENDENCE	IA	50644	1	12-Provider facilitates speeds faster than that reported on the map	Provider only: The Map does not correctly reflect service that I facilitate to this location	100	20	Fixed Wireless	Served (Over 100/20 available)	Wireless
272700	208 8TH STREET	GRUNDY CENTER	IA	50638	1	12-Provider facilitates speeds faster than that reported on the map	Provider only: The Map does not correctly reflect service that I facilitate to this location	100	20	Fixed Wireless	Served (Over 100/20 available)	Wireless
272713	307 7TH STREET	GRUNDY CENTER	IA	50638	1	12-Provider facilitates speeds faster than that reported on the map	Provider only: The Map does not correctly reflect service that I facilitate to this location	100	20	Fixed Wireless	Served (Over 100/20 available)	Wireless
272743	304 NORTH 5TH STREET	MAQUOKETA	IA	52060	1	12-Provider facilitates speeds faster than that reported on the map	Provider only: The Map does not correctly reflect service that I facilitate to this location	100	20	Fixed Wireless	Served (Over 100/20 available)	Wireless
272779	411 SOUTH FREDERICK AVENUE	OELWEIN	IA	50662	1	12-Provider facilitates speeds faster than that reported on the map	Provider only: The Map does not correctly reflect service that I facilitate to this location	100	20	Fixed Wireless	Served (Over 100/20 available)	Wireless
272786	13665 240TH AVENUE	SPIRIT LAKE	IA	51360	1	12-Provider facilitates speeds faster than that reported on the map	Provider only: The Map does not correctly reflect service that I facilitate to this location	100	20	Fixed Wireless	Served (Over 100/20 available)	Wireless
272798	1202 PARK STREET	OSKALOOSA	IA	52577	1	12-Provider facilitates speeds faster than that reported on the map	Provider only: The Map does not correctly reflect service that I facilitate to this location	100	20	Fixed Wireless	Served (Over 100/20 available)	Wireless
272845	1255 3RD STREET	JESUP	IA	50648	1	12-Provider facilitates speeds faster than that reported on the map	Provider only: The Map does not correctly reflect service that I facilitate to this location	100	20	Fixed Wireless	Served (Over 100/20 available)	Wireless
272909	1551 US HIGHWAY 218	MT PLEASANT	IA	52641	1	12-Provider facilitates speeds faster than that reported on the map	Provider only: The Map does not correctly reflect service that I facilitate to this location	100	20	Fixed Wireless	Served (Over 100/20 available)	Wireless
272949	105 EAST MAIN STREET	ELLSTON	IA	50074	1	12-Provider facilitates speeds faster than that reported on the map	Provider only: The Map does not correctly reflect service that I facilitate to this location	100	20	Fixed Wireless	Served (Over 100/20 available)	Wireless
273055	712 PARK STREET	ALTON	IA	51003	1	12-Provider facilitates speeds faster than that reported on the map	Provider only: The Map does not correctly reflect service that I facilitate to this location	100	20	Fixed Wireless	Served (Over 100/20 available)	Wireless
273116	715 NORTH FREDERICK AVENUE	OELWEIN	IA	50662	1	12-Provider facilitates speeds faster than that reported on the map	Provider only: The Map does not correctly reflect service that I facilitate to this location	100	20	Fixed Wireless	Served (Over 100/20 available)	Wireless
273118	1812 HOWITZER DRIVE	MUSCATINE	IA	52761	1	12-Provider facilitates speeds faster than that reported on the map	Provider only: The Map does not correctly reflect service that I facilitate to this location	100	20	Fixed Wireless	Served (Over 100/20 available)	Wireless
273164	203 8TH STREET	GRUNDY CENTER	IA	50638	1	12-Provider facilitates speeds faster than that reported on the map	Provider only: The Map does not correctly reflect service that I facilitate to this location	100	20	Fixed Wireless	Served (Over 100/20 available)	Wireless
273402	20798 170TH STREET	SPIRIT LAKE	IA	51360	1	12-Provider facilitates speeds faster than that reported on the map	Provider only: The Map does not correctly reflect service that I facilitate to this location	100	20	Fixed Wireless	Served (Over 100/20 available)	Wireless
273425	306 WILLIAMS STREET	OSKALOOSA	IA	52577	1	12-Provider facilitates speeds faster than that reported on the map	Provider only: The Map does not correctly reflect service that I facilitate to this location	100	20	Fixed Wireless	Served (Over 100/20 available)	Wireless
273483	55612 HWY 64	SABULA	IA	52070	1	12-Provider facilitates speeds faster than that reported on the map	Provider only: The Map does not correctly reflect service that I facilitate to this location	100	20	Fixed Wireless	Served (Over 100/20 available)	Wireless
273552	118 THOMAS AVENUE	MAQUOKETA	IA	52060	1	12-Provider facilitates speeds faster than that reported on the map	Provider only: The Map does not correctly reflect service that I facilitate to this location	100	20	Fixed Wireless	Served (Over 100/20 available)	Wireless
273582	203 NORTH MAIN STREET	MAQUOKETA	IA	52060	1	12-Provider facilitates speeds faster than that reported on the map	Provider only: The Map does not correctly reflect service that I facilitate to this location	100	20	Fixed Wireless	Served (Over 100/20 available)	Wireless
273606	717 1ST AVENUE SOUTHWEST	OELWEIN	IA	50662	1	12-Provider facilitates speeds faster than that reported on the map	Provider only: The Map does not correctly reflect service that I facilitate to this location	100	20	Fixed Wireless	Served (Over 100/20 available)	Wireless
273689	514 4TH STREET SOUTHEAST	INDEPENDENCE	IA	50644	1	12-Provider facilitates speeds faster than that reported on the map	Provider only: The Map does not correctly reflect service that I facilitate to this location	100

273698	1202 J AVENUE EAST	OSKALOOSA	IA	52577	1	12-Provider facilitates speeds faster than that reported on the map	Provider only: The Map does not correctly reflect service that I facilitate to this location	100	20	Fixed Wireless	Served (Over 100/20 available)	Wireless
273704	725 MARKET STREET NORTH	OSKALOOSA	IA	52577	1	12-Provider facilitates speeds faster than that reported on the map	Provider only: The Map does not correctly reflect service that I facilitate to this location	100	20	Fixed Wireless	Served (Over 100/20 available)	Wireless
273719	727 SOUTHLAWN COURT	OELWEIN	IA	50662	1	12-Provider facilitates speeds faster than that reported on the map	Provider only: The Map does not correctly reflect service that I facilitate to this location	100	20	Fixed Wireless	Served (Over 100/20 available)	Wireless
273736	402 NORTH ELM STREET	AVOCA	IA	51521	1	12-Provider facilitates speeds faster than that reported on the map	Provider only: The Map does not correctly reflect service that I facilitate to this location	100	20	Fixed Wireless	Served (Over 100/20 available)	Wireless
273746	201 9TH AVENUE NORTHEAST	INDEPENDENCE	IA	50644	1	12-Provider facilitates speeds faster than that reported on the map	Provider only: The Map does not correctly reflect service that I facilitate to this location	100	20	Fixed Wireless	Served (Over 100/20 available)	Wireless
273760	806 DAVID DRIVE	INDEPENDENCE	IA	50644	1	12-Provider facilitates speeds faster than that reported on the map	Provider only: The Map does not correctly reflect service that I facilitate to this location	100	20	Fixed Wireless	Served (Over 100/20 available)	Wireless
273780	2451 WOOD LILY RIDGE	MUSCATINE	IA	52761	1	12-Provider facilitates speeds faster than that reported on the map	Provider only: The Map does not correctly reflect service that I facilitate to this location	100	20	Fixed Wireless	Served (Over 100/20 available)	Wireless
273783	20672 HWY 52	BELLEVUE	IA	52031	1	12-Provider facilitates speeds faster than that reported on the map	Provider only: The Map does not correctly reflect service that I facilitate to this location	100	20	Fixed Wireless	Served (Over 100/20 available)	Wireless
273851	414 1ST STREET SOUTH	OSKALOOSA	IA	52577	1	12-Provider facilitates speeds faster than that reported on the map	Provider only: The Map does not correctly reflect service that I facilitate to this location	100	20	Fixed Wireless	Served (Over 100/20 available)	Wireless
273958	417 COLLEGE HILL AVENUE	OSKALOOSA	IA	52577	1	12-Provider facilitates speeds faster than that reported on the map	Provider only: The Map does not correctly reflect service that I facilitate to this location	100	20	Fixed Wireless	Served (Over 100/20 available)	Wireless
274004	16818 SOUTH INNER LANE	SPIRIT LAKE	IA	51360	1	12-Provider facilitates speeds faster than that reported on the map	Provider only: The Map does not correctly reflect service that I facilitate to this location	100	20	Fixed Wireless	Served (Over 100/20 available)	Wireless
274042	1009 DAVID DRIVE	INDEPENDENCE	IA	50644	1	12-Provider facilitates speeds faster than that reported on the map	Provider only: The Map does not correctly reflect service that I facilitate to this location	100	20	Fixed Wireless	Served (Over 100/20 available)	Wireless
274121	515 8TH AVENUE NORTHWEST	INDEPENDENCE	IA	50644	1	12-Provider facilitates speeds faster than that reported on the map	Provider only: The Map does not correctly reflect service that I facilitate to this location	100	20	Fixed Wireless	Served (Over 100/20 available)	Wireless
274128	545 4TH STREET	JESUP	IA	50648	1	12-Provider facilitates speeds faster than that reported on the map	Provider only: The Map does not correctly reflect service that I facilitate to this location	100	20	Fixed Wireless	Served (Over 100/20 available)	Wireless
274140	204 2ND STREET NORTH	FAIRBANK	IA	50629	1	12-Provider facilitates speeds faster than that reported on the map	Provider only: The Map does not correctly reflect service that I facilitate to this location	100	20	Fixed Wireless	Served (Over 100/20 available)	Wireless
274145	602 EAST MADISON STREET	FAYETTE	IA	52142	1	12-Provider facilitates speeds faster than that reported on the map	Provider only: The Map does not correctly reflect service that I facilitate to this location	100	20	Fixed Wireless	Served (Over 100/20 available)	Wireless
274151	124 4TH AVENUE SOUTHEAST	OELWEIN	IA	50662	1	12-Provider facilitates speeds faster than that reported on the map	Provider only: The Map does not correctly reflect service that I facilitate to this location	100	20	Fixed Wireless	Served (Over 100/20 available)	Wireless
274197	205 RURAL AVENUE	DECORAH	IA	52101	1	12-Provider facilitates speeds faster than that reported on the map	Provider only: The Map does not correctly reflect service that I facilitate to this location	100	20	Fixed Wireless	Served (Over 100/20 available)	Wireless
274230	415 RIVER STREET	SABULA	IA	52070	1	12-Provider facilitates speeds faster than that reported on the map	Provider only: The Map does not correctly reflect service that I facilitate to this location	100	20	Fixed Wireless	Served (Over 100/20 available)	Wireless
274260	504 9TH AVENUE SOUTHEAST	OELWEIN	IA	50662	1	12-Provider facilitates speeds faster than that reported on the map	Provider only: The Map does not correctly reflect service that I facilitate to this location	100	20	Fixed Wireless	Served (Over 100/20 available)	Wireless
274263	117 11TH AVENUE EAST	OSKALOOSA	IA	52577	1	12-Provider facilitates speeds faster than that reported on the map	Provider only: The Map does not correctly reflect service that I facilitate to this location	100	20	Fixed Wireless	Served (Over 100/20 available)	Wireless
274276	3055 250TH STREET	WINTHROP	IA	50682	1	12-Provider facilitates speeds faster than that reported on the map	Provider only: The Map does not correctly reflect service that I facilitate to this location	100	20	Fixed Wireless	Served (Over 100/20 available)	Wireless
274279	16534 MADISON AVENUE	LE MARS	IA	51031	1	12-Provider facilitates speeds faster than that reported on the map	Provider only: The Map does not correctly reflect service that I facilitate to this location	100	20	Fixed Wireless	Served (Over 100/20 available)	Wireless
274292	1751 OLD STAGE ROAD	DECORAH	IA	52101	1	12-Provider facilitates speeds faster than that reported on the map	Provider only: The Map does not correctly reflect service that I facilitate to this location	100	20	Fixed Wireless	Served (Over 100/20 available)	Wireless
274299	201 G AVENUE	GRUNDY CENTER	IA	50638	1	12-Provider facilitates speeds faster than that reported on the map	Provider only: The Map does not correctly reflect service that I facilitate to this location	100	20	Fixed Wireless	Served (Over 100/20 available)	Wireless
274301	4823 OMAHA BEACH ROAD	OKOBOJI	IA	51355	1	12-Provider facilitates speeds faster than that reported on the map	Provider only: The Map does not correctly reflect service that I facilitate to this location	100	20	Fixed Wireless	Served (Over 100/20 available)	Wireless
274402	1206 WEST GOLDEN POND LANE	MT PLEASANT	IA	52641	1	12-Provider facilitates speeds faster than that reported on the map	Provider only: The Map does not correctly reflect service that I facilitate to this location	100	20	Fixed Wireless	Served (Over 100/20 available)	Wireless
274444	2618 BIDWELL ROAD	MUSCATINE	IA	52761	1	12-Provider facilitates speeds faster than that reported on the map	Provider only: The Map does not correctly reflect service that I facilitate to this location	100	20	Fixed Wireless	Served (Over 100/20 available)	Wireless
274447	424 MAPLE LANE	NORTH ENGLISH	IA	52316	1	12-Provider facilitates speeds faster than that reported on the map	Provider only: The Map does not correctly reflect service that I facilitate to this location	100	20	Fixed Wireless	Served (Over 100/20 available)	Wireless
274533	760 YOUNG STREET	JESUP	IA	50648	1	12-Provider facilitates speeds faster than that reported on the map	Provider only: The Map does not correctly reflect service that I facilitate to this location	100	20	Fixed Wireless	Served (Over 100/20 available)	Wireless
274537	4888 HIGHWAY 60 BOULEVARD	ALTON	IA	51003	1	12-Provider facilitates speeds faster than that reported on the map	Provider only: The Map does not correctly reflect service that I facilitate to this location	100	20	Fixed Wireless	Served (Over 100/20 available)	Wireless
274692	245 JAMES STREET	JESUP	IA	50648	1	12-Provider facilitates speeds faster than that reported on the map	Provider only: The Map does not correctly reflect service that I facilitate to this location	100	20	Fixed Wireless	Served (Over 100/20 available)	Wireless
274696	4555 FUTURO CT	DUBUQUE	IA	52002	1	12-Provider facilitates speeds faster than that reported on the map	Provider only: The Map does not correctly reflect service that I facilitate to this location	100	20	Fixed Wireless	Served (Over 100/20 available)	Wireless
274936	664 PURDY STREET	JESUP	IA	50648	1	12-Provider facilitates speeds faster than that reported on the map	Provider only: The Map does not correctly reflect service that I facilitate to this location	100	20	Fixed Wireless	Served (Over 100/20 available)	Wireless
274988	404 CIRCLE DRIVE	MAQUOKETA	IA	52060	1	12-Provider facilitates speeds faster than that reported on the map	Provider only: The Map does not correctly reflect service that I facilitate to this location	100	20	Fixed Wireless	Served (Over 100/20 available)	Wireless
275193	615 EAST STREET	ARLINGTON	IA	50606	1	12-Provider facilitates speeds faster than that reported on the map	Provider only: The Map does not correctly reflect service that I facilitate to this location	100	20	Fixed Wireless	Served (Over 100/20 available)	Wireless
275235	41181 HWY 3	REMSEN	IA	51050	1	12-Provider facilitates speeds faster than that reported on the map	Provider only: The Map does not correctly reflect service that I facilitate to this location	100	20	Fixed Wireless	Served (Over 100/20 available)	Wireless
275237	512 14TH AVENUE NORTHEAST	INDEPENDENCE	IA	50644	1	12-Provider facilitates speeds faster than that reported on the map	Provider only: The Map does not correctly reflect service that I facilitate to this location	100	20	Fixed Wireless	Served (Over 100/20 available)	Wireless
275277	825 2ND AVENUE NORTHEAST	OELWEIN	IA	50662	1	12-Provider facilitates speeds faster than that reported on the map	Provider only: The Map does not correctly reflect service that I facilitate to this location	100	20	Fixed Wireless	Served (Over 100/20 available)	Wireless
275296	902 WEST PLATT STREET	MAQUOKETA	IA	52060	1	12-Provider facilitates speeds faster than that reported on the map	Provider only: The Map does not correctly reflect service that I facilitate to this location	100	20	Fixed Wireless	Served (Over 100/20 available)	Wireless
275405	1716 KEMBLE DRIVE	OSKALOOSA	IA	52577	1	12-Provider facilitates speeds faster than that reported on the map	Provider only: The Map does not correctly reflect service that I facilitate to this location	100	20	Fixed Wireless	Served (Over 100/20 available)	Wireless
275478	2511 120TH STREET	WINFIELD	IA	52659	1	12-Provider facilitates speeds faster than that reported on the map	Provider only: The Map does not correctly reflect service that I facilitate to this location	100	20	Fixed Wireless	Served (Over 100/20 available)	Wireless
275481	20255 W AVENUE	REINBECK	IA	50669	1	12-Provider facilitates speeds faster than that reported on the map	Provider only: The Map does not correctly reflect service that I facilitate to this location	100	20	Fixed Wireless	Served (Over 100/20 available)	Wireless
275546	316 8TH AVENUE WEST	OSKALOOSA	IA	52577	1	12-Provider facilitates speeds faster than that reported on the map	Provider only: The Map does not correctly reflect service that I facilitate to this location	100	20	Fixed Wireless	Served (Over 100/20 available)	Wireless
275551	512 SPRING CREEK VILLAGE COURT	OSKALOOSA	IA	52577	1	12-Provider facilitates speeds faster than that reported on the map	Provider only: The Map does not correctly reflect service that I facilitate to this location	100	20	Fixed Wireless	Served (Over 100/20 available)	Wireless
275573	301 RAILROAD STREET	REINBECK	IA	50669	1	12-Provider facilitates speeds faster than that reported on the map	Provider only: The Map does not correctly reflect service that I facilitate to this location	100	20	Fixed Wireless	Served (Over 100/20 available)	Wireless
275580	306 NORTH SHERMAN STREET	ELLSTON	IA	50074	1	12-Provider facilitates speeds faster than that reported on the map	Provider only: The Map does not correctly reflect service that I facilitate to this location	100	20	Fixed Wireless	Served (Over 100/20 available)	Wireless
275617	1001 11TH STREET	GRUNDY CENTER	IA	50638	1	12-Provider facilitates speeds faster than that reported on the map	Provider only: The Map does not correctly reflect service that I facilitate to this location	100	20	Fixed Wireless	Served (Over 100/20 available)	Wireless
275661	17958 HWY 64	MAQUOKETA	IA	52060	1	12-Provider facilitates speeds faster than that reported on the map	Provider only: The Map does not correctly reflect service that I facilitate to this location	100	20	Fixed Wireless	Served (Over 100/20 available)	Wireless
275762	311 EAST WASHINGTON STREET	NORTH ENGLISH	IA	52316	1	12-Provider facilitates speeds faster than that reported on the map	Provider only: The Map does not correctly reflect service that I facilitate to this location	100	20	Fixed Wireless	Served (Over 100/20 available)	Wireless
275815	604 5TH AVENUE SOUTHWEST	INDEPENDENCE	IA	50644	1	12-Provider facilitates speeds faster than that reported on the map	Provider only: The Map does not correctly reflect service that I facilitate to this location	100	20	Fixed Wireless	Served (Over 100/20 available)	Wireless
275838	20 3RD AVENUE NORTHEAST	OELWEIN	IA	50662	1	12-Provider facilitates speeds faster than that reported on the map	Provider only: The Map does not correctly reflect service that I facilitate to this location	100	20	Fixed Wireless	Served (Over 100/20 available)	Wireless
275867	931 D STREET SOUTH	OSKALOOSA	IA	52577	1	12-Provider facilitates speeds faster than that reported on the map	Provider only: The Map does not correctly reflect service that I facilitate to this location	100	20	Fixed Wireless	Served (Over 100/20 available)	Wireless
275893	2305 9TH AVENUE EAST	OSKALOOSA	IA	52577	1	12-Provider facilitates speeds faster than that reported on the map	Provider only: The Map does not correctly reflect service that I facilitate to this location	100	20	Fixed Wireless	Served (Over 100/20 available)	Wireless
275905	1328 2ND STREET SOUTHEAST	OELWEIN	IA	50662	1	12-Provider facilitates speeds faster than that reported on the map	Provider only: The Map does not correctly reflect service that I facilitate to this location	100	20	Fixed Wireless	Served (Over 100/20 available)	Wireless
275935	1748 290TH AVENUE	SPIRIT LAKE	IA	51360	1	12-Provider facilitates speeds faster than that reported on the map	Provider only: The Map does not correctly reflect service that I facilitate to this location	100	20	Fixed Wireless	Served (Over 100/20 available)	Wireless
276042	9435 SOUTH HUDSON ROAD	HUDSON	IA	50643	1	12-Provider facilitates speeds faster than that reported on the map	Provider only: The Map does not correctly reflect service that I facilitate to this location	100	20	Fixed Wireless	Served (Over 100/20 available)	Wireless
276097	609 MARKET STREET NORTH	OSKALOOSA	IA	52577	1	12-Provider facilitates speeds faster than that reported on the map	Provider only: The Map does not correctly reflect service that I facilitate to this location	100	20	Fixed Wireless	Served (Over 100/20 available)	Wireless
276098	335 1ST STREET NORTH	WINTHROP	IA	50682	1	12-Provider facilitates speeds faster than that reported on the map	Provider only: The Map does not correctly reflect service that I facilitate to this location	100	20	Fixed Wireless	Served (Over 100/20 available)	Wireless
276116	126 7TH AVENUE NORTHWEST	OELWEIN	IA	50662	1	12-Provider facilitates speeds faster than that reported on the map	Provider only: The Map does not correctly reflect service that I facilitate to this location	100	20	Fixed Wireless	Served (Over 100/20 available)	Wireless
276151	525 3RD STREET	JESUP	IA	50648	1	12-Provider facilitates speeds faster than that reported on the map	Provider only: The Map does not correctly reflect service that I facilitate to this location	100	20	Fixed Wireless	Served (Over 100/20 available)	Wireless
276205	709 2ND STREET	REDFIELD	IA	50233	1	12-Provider facilitates speeds faster than that reported on the map	Provider only: The Map does not correctly reflect service that I facilitate to this location	100	20	Fixed Wireless	Served (Over 100/20 available)	Wireless
276327	806 SUNRISE CIRCLE	MUSCATINE	IA	52761	1	12-Provider facilitates speeds faster than that reported on the map	Provider only: The Map does not correctly reflect service that I facilitate to this location	100	20	Fixed Wireless	Served (Over 100/20 available)	Wireless
276418	201 WEST WATER STREET	FAYETTE	IA	52142	1	12-Provider facilitates speeds faster than that reported on the map	Provider only: The Map does not correctly reflect service that I facilitate to this location	100	20	Fixed Wireless	Served (Over 100/20 available)	Wireless
276457	910 ROBIN ROAD	MUSCATINE	IA	52761	1	12-Provider facilitates speeds faster than that reported on the map	Provider only: The Map does not correctly reflect service that I facilitate to this location	100	20	Fixed Wireless	Served (Over 100/20 available)	Wireless
276490	4512 TALLGRASS CIRCLE	SPIRIT LAKE	IA	51360	1	12-Provider facilitates speeds faster than that reported on the map	Provider only: The Map does not correctly reflect service that I facilitate to this location	100	20	Fixed Wireless	Served (Over 100/20 available)	Wireless
276564	403 WISCONSIN STREET	FAIRBANK	IA	50629	1	12-Provider facilitates speeds faster than that reported on the map	Provider only: The Map does not correctly reflect service that I facilitate to this location	100	20	Fixed Wireless	Served (Over 100/20 available)	Wireless
276621	211 WEST KIMBALL STREET	HANCOCK	IA	51536	1	12-Provider facilitates speeds faster than that reported on the map	Provider only: The Map does not correctly reflect service that I facilitate to this location	100	20	Fixed Wireless	Served (Over 100/20 available)	Wireless
276632	322 4 1/2 STREET SOUTHWEST	OELWEIN	IA	50662	1	12-Provider facilitates speeds faster than that reported on the map	Provider only: The Map does not correctly reflect service that I facilitate to this location	100	20	Fixed Wireless	Served (Over 100/20 available)	Wireless
276639	1655 225TH PLACE	SPIRIT LAKE	IA	51360	1	12-Provider facilitates speeds faster than that reported on the map	Provider only: The Map does not correctly reflect service that I facilitate to this location	100	20	Fixed Wireless	Served (Over 100/20 available)	Wireless
276668	3164 FOREST DRIVE	ELLSTON	IA	50074	1	12-Provider facilitates speeds faster than that reported on the map	Provider only: The Map does not correctly reflect service that I facilitate to this location	100	20	Fixed Wireless	Served (Over 100/20 available)	Wireless
276671	117 NORTH MAIN STREET	MAQUOKETA	IA	52060	1	12-Provider facilitates speeds faster than that reported on the map	Provider only: The Map does not correctly reflect service that I facilitate to this location	100	20	Fixed Wireless	Served (Over 100/20 available)	Wireless
276699	306 NORTH RINGGOLD STREET	KELLERTON	IA	50133	1	12-Provider facilitates speeds faster than that reported on the map	Provider only: The Map does not correctly reflect service that I facilitate to this location	100	20	Fixed Wireless	Served (Over 100/20 available)	Wireless
276716	206 KING STREET	FAYETTE	IA	52142	1	12-Provider facilitates speeds faster than that reported on the map	Provider only: The Map does not correctly reflect service that I facilitate to this location	100	20	Fixed Wireless	Served (Over 100/20 available)	Wireless
276751	1208 1ST STREET NORTHEAST	OELWEIN	IA	50662	1	12-Provider facilitates speeds faster than that reported on the map	Provider only: The Map does not correctly reflect service that I facilitate to this location	100	20	Fixed Wireless	Served (Over 100/20 available)	Wireless
276803	505 K AVENUE	GRUNDY CENTER	IA	50638	1	12-Provider facilitates speeds faster than that reported on the map	Provider only: The Map does not correctly reflect service that I facilitate to this location	100	20	Fixed Wireless	Served (Over 100/20 available)	Wireless
276810	707 JUNIPER DRIVE	INDEPENDENCE	IA	50644	1	12-Provider facilitates speeds faster than that reported on the map	Provider only: The Map does not correctly reflect service that I facilitate to this location	100	20	Fixed Wireless	Served (Over 100/20 available)	Wireless
276830	1305 COLLEGE DRIVE	DECORAH	IA	52101	1	12-Provider facilitates speeds faster than that reported on the map	Provider only: The Map does not correctly reflect service that I facilitate to this location	100	20	Fixed Wireless	Served (Over 100/20 available)	Wireless
276866	811 9TH STREET	SPIRIT LAKE	IA	51360	1	12-Provider facilitates speeds faster than that reported on the map	Provider only: The Map does not correctly reflect service that I facilitate to this location	100	20	Fixed Wireless	Served (Over 100/20 available)	Wireless
276931	4992 IRONWOOD AVENUE	ORANGE CITY	IA	51041	1	12-Provider facilitates speeds faster than that reported on the map	Provider only: The Map does not correctly reflect service that I facilitate to this location	100	20	Fixed Wireless	Served (Over 100/20 available)	Wireless
276954	712 2ND STREET NORTHWEST	INDEPENDENCE	IA	50644	1	12-Provider facilitates speeds faster than that reported on the map	Provider only: The Map does not correctly reflect service that I facilitate to this location	100	20	Fixed Wireless	Served (Over 100/20 available)	Wireless
276998	1617 WASHINGTON STREET	ELLSTON	IA	50074	1	12-Provider facilitates speeds faster than that reported on the map	Provider only: The Map does not correctly reflect service that I facilitate to this location	100	20	Fixed Wireless	Served (Over 100/20 available)	Wireless
277181	107 2ND AVENUE NORTHEAST	INDEPENDENCE	IA	50644	1	12-Provider facilitates speeds faster than that reported on the map	Provider only: The Map does not correctly reflect service that I facilitate to this location	100	20	Fixed Wireless	Served (Over 100/20 available)	Wireless
277192	2049 238TH STREET	OSKALOOSA	IA	52577	1	12-Provider facilitates speeds faster than that reported on the map	Provider only: The Map does not correctly reflect service that I facilitate to this location	100	20	Fixed Wireless	Served (Over 100/20 available)	Wireless
277214	34010 160TH STREET	CEDAR FALLS	IA	50613	1	12-Provider facilitates speeds faster than that reported on the map	Provider only: The Map does not correctly reflect service that I facilitate to this location	100	20	Fixed Wireless	Served (Over 100/20 available)	Wireless
277294	305 O AVENUE EAST	OSKALOOSA	IA	52577	1	12-Provider facilitates speeds faster than that reported on the map	Provider only: The Map does not correctly reflect service that I facilitate to this location	100	20	Fixed Wireless	Served (Over 100/20 available)	Wireless
277343	411 JONES AVENUE	MAQUOKETA	IA	52060	1	12-Provider facilitates speeds faster than that reported on the map	Provider only: The Map does not correctly reflect service that I facilitate to this location	100	20	Fixed Wireless	Served (Over 100/20 available)	Wireless
277344	2959 HIGHWAY 22	MUSCATINE	IA	52761	1	12-Provider facilitates speeds faster than that reported on the map	Provider only: The Map does not correctly reflect service that I facilitate to this location	100	20	Fixed Wireless	Served (Over 100/20 available)	Wireless
277356	2880 559TH AVENUE	SABULA	IA	52070	1	12-Provider facilitates speeds faster than that reported on the map	Provider only: The Map does not correctly reflect service that I facilitate to this location	100	20	Fixed Wireless	Served (Over 100/20 available)	Wireless
277399	25166 ELK CHAPEL ROAD	LAMONI	IA	50140	1	12-Provider facilitates speeds faster than that reported on the map	Provider only: The Map does not correctly reflect service that I facilitate to this location	100	20	Fixed Wireless	Served (Over 100/20 available)	Wireless
277453	106 MADISON STREET NORTH	HAZLETON	IA	50641	1	12-Provider facilitates speeds faster than that reported on the map	Provider only: The Map does not correctly reflect service that I facilitate to this location	100	20	Fixed Wireless	Served (Over 100/20 available)	Wireless
277466	413 I STREET SOUTH	OSKALOOSA	IA	52577	1	12-Provider facilitates speeds faster than that reported on the map	Provider only: The Map does not correctly reflect service that I facilitate to this location	100	20	Fixed Wireless	Served (Over 100/20 available)	Wireless
277520	3029 RIVER ROAD	MUSCATINE	IA	52761	1	12-Provider facilitates speeds faster than that reported on the map	Provider only: The Map does not correctly reflect service that I facilitate to this location	100	20	Fixed Wireless	Served (Over 100/20 available)	Wireless
277521	1004 INDIGO STREET	GRUNDY CENTER	IA	50638	1	12-Provider facilitates speeds faster than that reported on the map	Provider only: The Map does not correctly reflect service that I facilitate to this location	100	20	Fixed Wireless	Served (Over 100/20 available)	Wireless
277577	1010 WEST PLATT STREET	MAQUOKETA	IA	52060	1	12-Provider facilitates speeds faster than that reported on the map	Provider only: The Map does not correctly reflect service that I facilitate to this location	100	20	Fixed Wireless	Served (Over 100/20 available)	Wireless
277676	254 4TH STREET NORTH	WINTHROP	IA	50682	1	12-Provider facilitates speeds faster than that reported on the map	Provider only: The Map does not correctly reflect service that I facilitate to this location	100	20	Fixed Wireless	Served (Over 100/20 available)	Wireless
277686	1613 LAKESHORE DRIVE	MILFORD	IA	51351	1	12-Provider facilitates speeds faster than that reported on the map	Provider only: The Map does not correctly reflect service that I facilitate to this location	100	20	Fixed Wireless	Served (Over 100/20 available)	Wireless
277694	2004 STATE HIGHWAY 78	WINFIELD	IA	52659	1	12-Provider facilitates speeds faster than that reported on the map	Provider only: The Map does not correctly reflect service that I facilitate to this location	100	20	Fixed Wireless	Served (Over 100/20 available)	Wireless
277715	403 BUTLER AVENUE	GRUNDY CENTER	IA	50638	1	12-Provider facilitates speeds faster than that reported on the map	Provider only: The Map does not correctly reflect service that I facilitate to this location	100	20	Fixed Wireless	Served (Over 100/20 available)	Wireless
277741	206 SOUTH BASHFORD STREET	WINFIELD	IA	52659	1	12-Provider facilitates speeds faster than that reported on the map	Provider only: The Map does not correctly reflect service that I facilitate to this location	100	20	Fixed Wireless	Served (Over 100/20 available)	Wireless
277743	610 3RD AVENUE WEST	OSKALOOSA	IA	52577	1	12-Provider facilitates speeds faster than that reported on the map	Provider only: The Map does not correctly reflect service that I facilitate to this location	100	20	Fixed Wireless	Served (Over 100/20 available)	Wireless
277759	1603 KELLIE AVENUE SOUTHWEST	INDEPENDENCE	IA	50644	1	12-Provider facilitates speeds faster than that reported on the map	Provider only: The Map does not correctly reflect service that I facilitate to this location	100	20	Fixed Wireless	Served (Over 100/20 available)	Wireless
277799	1101 C AVENUE WEST	OSKALOOSA	IA	52577	1	12-Provider facilitates speeds faster than that reported on the map	Provider only: The Map does not correctly reflect service that I facilitate to this location	100	20	Fixed Wireless	Served (Over 100/20 available)	Wireless
277820	209 EAST LOCUST STREET	MAQUOKETA	IA	52060	1	12-Provider facilitates speeds faster than that reported on the map	Provider only: The Map does not correctly reflect service that I facilitate to this location	100	20	Fixed Wireless	Served (Over 100/20 available)	Wireless
277865	402 WASHINGTON STREET	MAQUOKETA	IA	52060	1	12-Provider facilitates speeds faster than that reported on the map	Provider only: The Map does not correctly reflect service that I facilitate to this location	100	20	Fixed Wireless	Served (Over 100/20 available)	Wireless
277915	216 EAST OAK STREET	NORTH ENGLISH	IA	52316	1	12-Provider facilitates speeds faster than that reported on the map	Provider only: The Map does not correctly reflect service that I facilitate to this location	100	20	Fixed Wireless	Served (Over 100/20 available)	Wireless
277924	721 8TH STREET SOUTHEAST	INDEPENDENCE	IA	50644	1	12-Provider facilitates speeds faster than that reported on the map	Provider only: The Map does not correctly reflect service that I facilitate to this location	100	20	Fixed Wireless	Served (Over 100/20 available)	Wireless
277928	524 MAIN STREET	JESUP	IA	50648	1	12-Provider facilitates speeds faster than that reported on the map	Provider only: The Map does not correctly reflect service that I facilitate to this location	100	20	Fixed Wireless	Served (Over 100/20 available)	Wireless
277938	810 H STREET NORTH	OSKALOOSA	IA	52577	1	12-Provider facilitates speeds faster than that reported on the map	Provider only: The Map does not correctly reflect service that I facilitate to this location	100	20	Fixed Wireless	Served (Over 100/20 available)	Wireless
277980	403 6TH AVENUE EAST	OSKALOOSA	IA	52577	1	12-Provider facilitates speeds faster than that reported on the map	Provider only: The Map does not correctly reflect service that I facilitate to this location	100	20	Fixed Wireless	Served (Over 100/20 available)	Wireless
278005	311 EAST PLEASANT STREET	MAQUOKETA	IA	52060	1	12-Provider facilitates speeds faster than that reported on the map	Provider only: The Map does not correctly reflect service that I facilitate to this location	100	20	Fixed Wireless	Served (Over 100/20 available)	Wireless
278018	210 WEST SUMMIT STREET	MAQUOKETA	IA	52060	1	12-Provider facilitates speeds faster than that reported on the map	Provider only: The Map does not correctly reflect service that I facilitate to this location	100	20	Fixed Wireless	Served (Over 100/20 available)	Wireless
278074	2417 SOUTH FREDERICK AVENUE	OELWEIN	IA	50662	1	12-Provider facilitates speeds faster than that reported on the map	Provider only: The Map does not correctly reflect service that I facilitate to this location	100	20	Fixed Wireless	Served (Over 100/20 available)	Wireless
278111	1408 GRAND AVENUE	MUSCATINE	IA	52761	1	12-Provider facilitates speeds faster than that reported on the map	Provider only: The Map does not correctly reflect service that I facilitate to this location	100	20	Fixed Wireless	Served (Over 100/20 available)	Wireless
278179	18132 BEAR CREEK ROAD	EARLHAM	IA	50072	1	12-Provider facilitates speeds faster than that reported on the map	Provider only: The Map does not correctly reflect service that I facilitate to this location	100	20	Fixed Wireless	Served (Over 100/20 available)	Wireless
278290	2902 AURORA AVENUE WEST	SPIRIT LAKE	IA	51360	1	12-Provider facilitates speeds faster than that reported on the map	Provider only: The Map does not correctly reflect service that I facilitate to this location	100	20	Fixed Wireless	Served (Over 100/20 available)	Wireless
278341	1014 LOMBARD STREET	MUSCATINE	IA	52761	1	12-Provider facilitates speeds faster than that reported on the map	Provider only: The Map does not correctly reflect service that I facilitate to this location	100	20	Fixed Wireless	Served (Over 100/20 available)	Wireless
278360	601 MAPLE STREET	ANITA	IA	50020	1	12-Provider facilitates speeds faster than that reported on the map	Provider only: The Map does not correctly reflect service that I facilitate to this location	100	20	Fixed Wireless	Served (Over 100/20 available)	Wireless
278474	1212 18TH STREET	SPIRIT LAKE	IA	51360	1	12-Provider facilitates speeds faster than that reported on the map	Provider only: The Map does not correctly reflect service that I facilitate to this location	100	20	Fixed Wireless	Served (Over 100/20 available)	Wireless
278491	2912 MANHATTAN BOULEVARD	SPIRIT LAKE	IA	51360	1	12-Provider facilitates speeds faster than that reported on the map	Provider only: The Map does not correctly reflect service that I facilitate to this location	100	20	Fixed Wireless	Served (Over 100/20 available)	Wireless
278516	111 ARDIS STREET	HUDSON	IA	50643	1	12-Provider facilitates speeds faster than that reported on the map	Provider only: The Map does not correctly reflect service that I facilitate to this location	100	20	Fixed Wireless	Served (Over 100/20 available)	Wireless
278574	934 HAWLEY STREET	JESUP	IA	50648	1	12-Provider facilitates speeds faster than that reported on the map	Provider only: The Map does not correctly reflect service that I facilitate to this location	100	20	Fixed Wireless	Served (Over 100/20 available)	Wireless
278579	1202 HIGH AVENUE WEST	OSKALOOSA	IA	52577	1	12-Provider facilitates speeds faster than that reported on the map	Provider only: The Map does not correctly reflect service that I facilitate to this location	100	20	Fixed Wireless	Served (Over 100/20 available)	Wireless
278581	422 1ST STREET	HUDSON	IA	50643	1	12-Provider facilitates speeds faster than that reported on the map	Provider only: The Map does not correctly reflect service that I facilitate to this location	100	20	Fixed Wireless	Served (Over 100/20 available)	Wireless
278621	1208 2ND STREET	REDFIELD	IA	50233	1	12-Provider facilitates speeds faster than that reported on the map	Provider only: The Map does not correctly reflect service that I facilitate to this location	100	20	Fixed Wireless	Served (Over 100/20 available)	Wireless

278727	105 KING STREET	FAYETTE	IA	52142	1	12-Provider facilitates speeds faster than that reported on the map	Provider only: The Map does not correctly reflect service that I facilitate to this location	100	20	Fixed Wireless	Served (Over 100/20 available)	Wireless
278773	406 WEST GROVE STREET	MAQUOKETA	IA	52060	1	12-Provider facilitates speeds faster than that reported on the map	Provider only: The Map does not correctly reflect service that I facilitate to this location	100	20	Fixed Wireless	Served (Over 100/20 available)	Wireless
278793	1407 JEFFERSON STREET	REDFIELD	IA	50233	1	12-Provider facilitates speeds faster than that reported on the map	Provider only: The Map does not correctly reflect service that I facilitate to this location	100	20	Fixed Wireless	Served (Over 100/20 available)	Wireless
278813	1135 CHURCH STREET	JESUP	IA	50648	1	12-Provider facilitates speeds faster than that reported on the map	Provider only: The Map does not correctly reflect service that I facilitate to this location	100	20	Fixed Wireless	Served (Over 100/20 available)	Wireless
278877	1102 MABEL STREET	OSKALOOSA	IA	52577	1	12-Provider facilitates speeds faster than that reported on the map	Provider only: The Map does not correctly reflect service that I facilitate to this location	100	20	Fixed Wireless	Served (Over 100/20 available)	Wireless
278893	203 1ST AVENUE NORTHEAST	OELWEIN	IA	50662	1	12-Provider facilitates speeds faster than that reported on the map	Provider only: The Map does not correctly reflect service that I facilitate to this location	100	20	Fixed Wireless	Served (Over 100/20 available)	Wireless
278912	704 CLAY STREET	MUSCATINE	IA	52761	1	12-Provider facilitates speeds faster than that reported on the map	Provider only: The Map does not correctly reflect service that I facilitate to this location	100	20	Fixed Wireless	Served (Over 100/20 available)	Wireless
278973	434 EASY STREET	WINTHROP	IA	50682	1	12-Provider facilitates speeds faster than that reported on the map	Provider only: The Map does not correctly reflect service that I facilitate to this location	100	20	Fixed Wireless	Served (Over 100/20 available)	Wireless
278989	413 SOUTH CLARK STREET	MAQUOKETA	IA	52060	1	12-Provider facilitates speeds faster than that reported on the map	Provider only: The Map does not correctly reflect service that I facilitate to this location	100	20	Fixed Wireless	Served (Over 100/20 available)	Wireless
279014	301 KILBOURN STREET	OSKALOOSA	IA	52577	1	12-Provider facilitates speeds faster than that reported on the map	Provider only: The Map does not correctly reflect service that I facilitate to this location	100	20	Fixed Wireless	Served (Over 100/20 available)	Wireless
279059	108 EAST ASH STREET	WINFIELD	IA	52659	1	12-Provider facilitates speeds faster than that reported on the map	Provider only: The Map does not correctly reflect service that I facilitate to this location	100	20	Fixed Wireless	Served (Over 100/20 available)	Wireless
279083	313 I STREET NORTH	OSKALOOSA	IA	52577	1	12-Provider facilitates speeds faster than that reported on the map	Provider only: The Map does not correctly reflect service that I facilitate to this location	100	20	Fixed Wireless	Served (Over 100/20 available)	Wireless
279118	15631 WHITE OAK DR	PEOSTA	IA	52068	1	12-Provider facilitates speeds faster than that reported on the map	Provider only: The Map does not correctly reflect service that I facilitate to this location	100	20	Fixed Wireless	Served (Over 100/20 available)	Wireless
279142	16616 MADISON AVENUE	LE MARS	IA	51031	1	12-Provider facilitates speeds faster than that reported on the map	Provider only: The Map does not correctly reflect service that I facilitate to this location	100	20	Fixed Wireless	Served (Over 100/20 available)	Wireless
279249	501 5TH AVENUE NORTHEAST	INDEPENDENCE	IA	50644	1	12-Provider facilitates speeds faster than that reported on the map	Provider only: The Map does not correctly reflect service that I facilitate to this location	100	20	Fixed Wireless	Served (Over 100/20 available)	Wireless
279301	505 2ND AVENUE EAST	OSKALOOSA	IA	52577	1	12-Provider facilitates speeds faster than that reported on the map	Provider only: The Map does not correctly reflect service that I facilitate to this location	100	20	Fixed Wireless	Served (Over 100/20 available)	Wireless
279322	211 NORTH STATE STREET	TERRIL	IA	51364	1	12-Provider facilitates speeds faster than that reported on the map	Provider only: The Map does not correctly reflect service that I facilitate to this location	100	20	Fixed Wireless	Served (Over 100/20 available)	Wireless
279341	508 12TH STREET NORTHEAST	INDEPENDENCE	IA	50644	1	12-Provider facilitates speeds faster than that reported on the map	Provider only: The Map does not correctly reflect service that I facilitate to this location	100	20	Fixed Wireless	Served (Over 100/20 available)	Wireless
279350	218 EAST CHARLES STREET	OELWEIN	IA	50662	1	12-Provider facilitates speeds faster than that reported on the map	Provider only: The Map does not correctly reflect service that I facilitate to this location	100	20	Fixed Wireless	Served (Over 100/20 available)	Wireless
279364	607 MAPLE AVENUE	DECORAH	IA	52101	1	12-Provider facilitates speeds faster than that reported on the map	Provider only: The Map does not correctly reflect service that I facilitate to this location	100	20	Fixed Wireless	Served (Over 100/20 available)	Wireless
279445	215 ROCK ISLAND AVENUE	OSKALOOSA	IA	52577	1	12-Provider facilitates speeds faster than that reported on the map	Provider only: The Map does not correctly reflect service that I facilitate to this location	100	20	Fixed Wireless	Served (Over 100/20 available)	Wireless
279522	234 MAIN STREET	JESUP	IA	50648	1	12-Provider facilitates speeds faster than that reported on the map	Provider only: The Map does not correctly reflect service that I facilitate to this location	100	20	Fixed Wireless	Served (Over 100/20 available)	Wireless
279527	115 ROHR STREET	ARNOLDS PARK	IA	51331	1	12-Provider facilitates speeds faster than that reported on the map	Provider only: The Map does not correctly reflect service that I facilitate to this location	100	20	Fixed Wireless	Served (Over 100/20 available)	Wireless
279656	617 8TH STREET SOUTHWEST	INDEPENDENCE	IA	50644	1	12-Provider facilitates speeds faster than that reported on the map	Provider only: The Map does not correctly reflect service that I facilitate to this location	100	20	Fixed Wireless	Served (Over 100/20 available)	Wireless
279713	414 5TH AVENUE NORTHWEST	OELWEIN	IA	50662	1	12-Provider facilitates speeds faster than that reported on the map	Provider only: The Map does not correctly reflect service that I facilitate to this location	100	20	Fixed Wireless	Served (Over 100/20 available)	Wireless
279715	20557 BREAKWATER DRIVE	SPIRIT LAKE	IA	51360	1	12-Provider facilitates speeds faster than that reported on the map	Provider only: The Map does not correctly reflect service that I facilitate to this location	100	20	Fixed Wireless	Served (Over 100/20 available)	Wireless
279751	322 RIDGEVIEW DRIVE SOUTHEAST	INDEPENDENCE	IA	50644	1	12-Provider facilitates speeds faster than that reported on the map	Provider only: The Map does not correctly reflect service that I facilitate to this location	100	20	Fixed Wireless	Served (Over 100/20 available)	Wireless
279814	1114 15TH AVENUE EAST	OSKALOOSA	IA	52577	1	12-Provider facilitates speeds faster than that reported on the map	Provider only: The Map does not correctly reflect service that I facilitate to this location	100	20	Fixed Wireless	Served (Over 100/20 available)	Wireless
279849	16580 NORTH INNER LANE	SPIRIT LAKE	IA	51360	1	12-Provider facilitates speeds faster than that reported on the map	Provider only: The Map does not correctly reflect service that I facilitate to this location	100	20	Fixed Wireless	Served (Over 100/20 available)	Wireless
279858	66 PRAIRIE DRIVE	MILES	IA	52064	1	12-Provider facilitates speeds faster than that reported on the map	Provider only: The Map does not correctly reflect service that I facilitate to this location	100	20	Fixed Wireless	Served (Over 100/20 available)	Wireless
279909	603 9TH STREET	SPIRIT LAKE	IA	51360	1	12-Provider facilitates speeds faster than that reported on the map	Provider only: The Map does not correctly reflect service that I facilitate to this location	100	20	Fixed Wireless	Served (Over 100/20 available)	Wireless
279917	1238 VISTA COURT	MUSCATINE	IA	52761	1	12-Provider facilitates speeds faster than that reported on the map	Provider only: The Map does not correctly reflect service that I facilitate to this location	100	20	Fixed Wireless	Served (Over 100/20 available)	Wireless
279922	115 12TH AVENUE SOUTHEAST	OELWEIN	IA	50662	1	12-Provider facilitates speeds faster than that reported on the map	Provider only: The Map does not correctly reflect service that I facilitate to this location	100	20	Fixed Wireless	Served (Over 100/20 available)	Wireless
279961	911 NORTH FROST AVENUE	AVOCA	IA	51521	1	12-Provider facilitates speeds faster than that reported on the map	Provider only: The Map does not correctly reflect service that I facilitate to this location	100	20	Fixed Wireless	Served (Over 100/20 available)	Wireless
279975	2263 BENSON-SHADY GROVE AVENUE	JESUP	IA	50648	1	12-Provider facilitates speeds faster than that reported on the map	Provider only: The Map does not correctly reflect service that I facilitate to this location	100	20	Fixed Wireless	Served (Over 100/20 available)	Wireless
279981	409 THOMAS AVENUE	MAQUOKETA	IA	52060	1	12-Provider facilitates speeds faster than that reported on the map	Provider only: The Map does not correctly reflect service that I facilitate to this location	100	20	Fixed Wireless	Served (Over 100/20 available)	Wireless
279995	28179 283RD AVENUE	PRINCETON	IA	52768	1	12-Provider facilitates speeds faster than that reported on the map	Provider only: The Map does not correctly reflect service that I facilitate to this location	100	20	Fixed Wireless	Served (Over 100/20 available)	Wireless
280001	845 CHURCH STREET	JESUP	IA	50648	1	12-Provider facilitates speeds faster than that reported on the map	Provider only: The Map does not correctly reflect service that I facilitate to this location	100	20	Fixed Wireless	Served (Over 100/20 available)	Wireless
280006	6191 CENTURA CT	DUBUQUE	IA	52002	1	12-Provider facilitates speeds faster than that reported on the map	Provider only: The Map does not correctly reflect service that I facilitate to this location	100	20	Fixed Wireless	Served (Over 100/20 available)	Wireless
280010	2240 BLACKHAWK-BUCHANAN AVENUE	JESUP	IA	50648	1	12-Provider facilitates speeds faster than that reported on the map	Provider only: The Map does not correctly reflect service that I facilitate to this location	100	20	Fixed Wireless	Served (Over 100/20 available)	Wireless
280090	1487 210TH AVENUE	SPIRIT LAKE	IA	51360	1	12-Provider facilitates speeds faster than that reported on the map	Provider only: The Map does not correctly reflect service that I facilitate to this location	100	20	Fixed Wireless	Served (Over 100/20 available)	Wireless
280123	307 SOUTH OTTO STREET	MAQUOKETA	IA	52060	1	12-Provider facilitates speeds faster than that reported on the map	Provider only: The Map does not correctly reflect service that I facilitate to this location	100	20	Fixed Wireless	Served (Over 100/20 available)	Wireless
280137	109 5TH AVENUE EAST	OSKALOOSA	IA	52577	1	12-Provider facilitates speeds faster than that reported on the map	Provider only: The Map does not correctly reflect service that I facilitate to this location	100	20	Fixed Wireless	Served (Over 100/20 available)	Wireless
280167	304 8TH STREET	ALTON	IA	51003	1	12-Provider facilitates speeds faster than that reported on the map	Provider only: The Map does not correctly reflect service that I facilitate to this location	100	20	Fixed Wireless	Served (Over 100/20 available)	Wireless
280170	2120 4TH AVENUE	MUSCATINE	IA	52761	1	12-Provider facilitates speeds faster than that reported on the map	Provider only: The Map does not correctly reflect service that I facilitate to this location	100	20	Fixed Wireless	Served (Over 100/20 available)	Wireless
280176	414 I STREET NORTH	OSKALOOSA	IA	52577	1	12-Provider facilitates speeds faster than that reported on the map	Provider only: The Map does not correctly reflect service that I facilitate to this location	100	20	Fixed Wireless	Served (Over 100/20 available)	Wireless
280180	314 8TH AVENUE NORTHEAST	INDEPENDENCE	IA	50644	1	12-Provider facilitates speeds faster than that reported on the map	Provider only: The Map does not correctly reflect service that I facilitate to this location	100	20	Fixed Wireless	Served (Over 100/20 available)	Wireless
280223	913 SOUTH 5TH STREET	MAQUOKETA	IA	52060	1	12-Provider facilitates speeds faster than that reported on the map	Provider only: The Map does not correctly reflect service that I facilitate to this location	100	20	Fixed Wireless	Served (Over 100/20 available)	Wireless
280233	1950 145TH STREET	SPIRIT LAKE	IA	51360	1	12-Provider facilitates speeds faster than that reported on the map	Provider only: The Map does not correctly reflect service that I facilitate to this location	100	20	Fixed Wireless	Served (Over 100/20 available)	Wireless
280236	2720 115TH STREET	SPIRIT LAKE	IA	51360	1	12-Provider facilitates speeds faster than that reported on the map	Provider only: The Map does not correctly reflect service that I facilitate to this location	100	20	Fixed Wireless	Served (Over 100/20 available)	Wireless
280264	920 3RD AVENUE SOUTHWEST	OELWEIN	IA	50662	1	12-Provider facilitates speeds faster than that reported on the map	Provider only: The Map does not correctly reflect service that I facilitate to this location	100	20	Fixed Wireless	Served (Over 100/20 available)	Wireless
280405	3202 SPINNING WHEEL COURT	MUSCATINE	IA	52761	1	12-Provider facilitates speeds faster than that reported on the map	Provider only: The Map does not correctly reflect service that I facilitate to this location	100	20	Fixed Wireless	Served (Over 100/20 available)	Wireless
280439	1215 9TH AVENUE EAST	OSKALOOSA	IA	52577	1	12-Provider facilitates speeds faster than that reported on the map	Provider only: The Map does not correctly reflect service that I facilitate to this location	100	20	Fixed Wireless	Served (Over 100/20 available)	Wireless
280526	308 SOUTH NIAGARA STREET	MAQUOKETA	IA	52060	1	12-Provider facilitates speeds faster than that reported on the map	Provider only: The Map does not correctly reflect service that I facilitate to this location	100	20	Fixed Wireless	Served (Over 100/20 available)	Wireless
280551	1288 LAKE VIEW	ELLSTON	IA	50074	1	12-Provider facilitates speeds faster than that reported on the map	Provider only: The Map does not correctly reflect service that I facilitate to this location	100	20	Fixed Wireless	Served (Over 100/20 available)	Wireless
280553	806 EAST JACKSON STREET	WELLSBURG	IA	50680	1	12-Provider facilitates speeds faster than that reported on the map	Provider only: The Map does not correctly reflect service that I facilitate to this location	100	20	Fixed Wireless	Served (Over 100/20 available)	Wireless
280673	907 9TH STREET NORTHWEST	INDEPENDENCE	IA	50644	1	12-Provider facilitates speeds faster than that reported on the map	Provider only: The Map does not correctly reflect service that I facilitate to this location	100	20	Fixed Wireless	Served (Over 100/20 available)	Wireless
280697	1304 ELM STREET	OELWEIN	IA	50662	1	12-Provider facilitates speeds faster than that reported on the map	Provider only: The Map does not correctly reflect service that I facilitate to this location	100	20	Fixed Wireless	Served (Over 100/20 available)	Wireless
280757	506 NORTH 1ST AVENUE	HOLLAND	IA	50642	1	12-Provider facilitates speeds faster than that reported on the map	Provider only: The Map does not correctly reflect service that I facilitate to this location	100	20	Fixed Wireless	Served (Over 100/20 available)	Wireless
280762	5905 LAKESHORE DRIVE	OKOBOJI	IA	51355	1	12-Provider facilitates speeds faster than that reported on the map	Provider only: The Map does not correctly reflect service that I facilitate to this location	100	20	Fixed Wireless	Served (Over 100/20 available)	Wireless
280805	305 3RD AVENUE SOUTHEAST	OELWEIN	IA	50662	1	12-Provider facilitates speeds faster than that reported on the map	Provider only: The Map does not correctly reflect service that I facilitate to this location	100	20	Fixed Wireless	Served (Over 100/20 available)	Wireless
280836	317 DAISY STREET	DIKE	IA	50624	1	12-Provider facilitates speeds faster than that reported on the map	Provider only: The Map does not correctly reflect service that I facilitate to this location	100	20	Fixed Wireless	Served (Over 100/20 available)	Wireless
280904	1203 WEST CHARLES STREET	OELWEIN	IA	50662	1	12-Provider facilitates speeds faster than that reported on the map	Provider only: The Map does not correctly reflect service that I facilitate to this location	100	20	Fixed Wireless	Served (Over 100/20 available)	Wireless
280909	2482 HUMMINGBIRD LANE	MUSCATINE	IA	52761	1	12-Provider facilitates speeds faster than that reported on the map	Provider only: The Map does not correctly reflect service that I facilitate to this location	100	20	Fixed Wireless	Served (Over 100/20 available)	Wireless
280912	106 NORTH JONES STREET	MAQUOKETA	IA	52060	1	12-Provider facilitates speeds faster than that reported on the map	Provider only: The Map does not correctly reflect service that I facilitate to this location	100	20	Fixed Wireless	Served (Over 100/20 available)	Wireless
281048	711 11TH STREET NORTH	OSKALOOSA	IA	52577	1	12-Provider facilitates speeds faster than that reported on the map	Provider only: The Map does not correctly reflect service that I facilitate to this location	100	20	Fixed Wireless	Served (Over 100/20 available)	Wireless
281053	128 IOWA UNIVERSITY AVENUE	MAQUOKETA	IA	52060	1	12-Provider facilitates speeds faster than that reported on the map	Provider only: The Map does not correctly reflect service that I facilitate to this location	100	20	Fixed Wireless	Served (Over 100/20 available)	Wireless
281109	2690 15TH STREET	SPIRIT LAKE	IA	51360	1	12-Provider facilitates speeds faster than that reported on the map	Provider only: The Map does not correctly reflect service that I facilitate to this location	100	20	Fixed Wireless	Served (Over 100/20 available)	Wireless
281142	1308 JERDEE LANE	MILFORD	IA	51351	1	12-Provider facilitates speeds faster than that reported on the map	Provider only: The Map does not correctly reflect service that I facilitate to this location	100	20	Fixed Wireless	Served (Over 100/20 available)	Wireless
281188	93 7TH STREET NORTHEAST	INDEPENDENCE	IA	50644	1	12-Provider facilitates speeds faster than that reported on the map	Provider only: The Map does not correctly reflect service that I facilitate to this location	100	20	Fixed Wireless	Served (Over 100/20 available)	Wireless
281254	818 3RD AVENUE NORTHEAST	OELWEIN	IA	50662	1	12-Provider facilitates speeds faster than that reported on the map	Provider only: The Map does not correctly reflect service that I facilitate to this location	100	20	Fixed Wireless	Served (Over 100/20 available)	Wireless
281280	47053 PINOAK ROAD	HANCOCK	IA	51536	1	12-Provider facilitates speeds faster than that reported on the map	Provider only: The Map does not correctly reflect service that I facilitate to this location	100	20	Fixed Wireless	Served (Over 100/20 available)	Wireless
281289	13827 155TH STREET	ACKLEY	IA	50601	1	12-Provider facilitates speeds faster than that reported on the map	Provider only: The Map does not correctly reflect service that I facilitate to this location	100	20	Fixed Wireless	Served (Over 100/20 available)	Wireless
281339	508 WEST ANGUS COURT	MAQUOKETA	IA	52060	1	12-Provider facilitates speeds faster than that reported on the map	Provider only: The Map does not correctly reflect service that I facilitate to this location	100	20	Fixed Wireless	Served (Over 100/20 available)	Wireless
281359	300 11TH STREET NORTHEAST	INDEPENDENCE	IA	50644	1	12-Provider facilitates speeds faster than that reported on the map	Provider only: The Map does not correctly reflect service that I facilitate to this location	100	20	Fixed Wireless	Served (Over 100/20 available)	Wireless
281390	24293 30TH STREET	FAIRBANK	IA	50629	1	12-Provider facilitates speeds faster than that reported on the map	Provider only: The Map does not correctly reflect service that I facilitate to this location	100	20	Fixed Wireless	Served (Over 100/20 available)	Wireless
281398	1108 E AVENUE	GRUNDY CENTER	IA	50638	1	12-Provider facilitates speeds faster than that reported on the map	Provider only: The Map does not correctly reflect service that I facilitate to this location	100	20	Fixed Wireless	Served (Over 100/20 available)	Wireless
281446	319 NORTHWEST CENTRAL AVENUE	LE MARS	IA	51031	1	12-Provider facilitates speeds faster than that reported on the map	Provider only: The Map does not correctly reflect service that I facilitate to this location	100	20	Fixed Wireless	Served (Over 100/20 available)	Wireless
281538	1207 H AVENUE	GRUNDY CENTER	IA	50638	1	12-Provider facilitates speeds faster than that reported on the map	Provider only: The Map does not correctly reflect service that I facilitate to this location	100	20	Fixed Wireless	Served (Over 100/20 available)	Wireless
281611	1326 PARK DRIVE	MUSCATINE	IA	52761	1	12-Provider facilitates speeds faster than that reported on the map	Provider only: The Map does not correctly reflect service that I facilitate to this location	100	20	Fixed Wireless	Served (Over 100/20 available)	Wireless
281766	907 COUNTRY CLUB DRIVE	MAQUOKETA	IA	52060	1	12-Provider facilitates speeds faster than that reported on the map	Provider only: The Map does not correctly reflect service that I facilitate to this location	100	20	Fixed Wireless	Served (Over 100/20 available)	Wireless
281785	400 2ND AVENUE NORTHEAST	INDEPENDENCE	IA	50644	1	12-Provider facilitates speeds faster than that reported on the map	Provider only: The Map does not correctly reflect service that I facilitate to this location	100	20	Fixed Wireless	Served (Over 100/20 available)	Wireless
281807	601 SUBVANBUREN STREET	MUSCATINE	IA	52761	1	12-Provider facilitates speeds faster than that reported on the map	Provider only: The Map does not correctly reflect service that I facilitate to this location	100	20	Fixed Wireless	Served (Over 100/20 available)	Wireless
281818	205 NORTH 1ST STREET	RANDALIA	IA	52164	1	12-Provider facilitates speeds faster than that reported on the map	Provider only: The Map does not correctly reflect service that I facilitate to this location	100	20	Fixed Wireless	Served (Over 100/20 available)	Wireless
281855	1676 OLD HIGHWAY 34	MT PLEASANT	IA	52641	1	12-Provider facilitates speeds faster than that reported on the map	Provider only: The Map does not correctly reflect service that I facilitate to this location	100	20	Fixed Wireless	Served (Over 100/20 available)	Wireless
281857	209 3RD STREET NORTHEAST	INDEPENDENCE	IA	50644	1	12-Provider facilitates speeds faster than that reported on the map	Provider only: The Map does not correctly reflect service that I facilitate to this location	100	20	Fixed Wireless	Served (Over 100/20 available)	Wireless
281863	801 2ND AVENUE NORTHEAST	INDEPENDENCE	IA	50644	1	12-Provider facilitates speeds faster than that reported on the map	Provider only: The Map does not correctly reflect service that I facilitate to this location	100	20	Fixed Wireless	Served (Over 100/20 available)	Wireless
281869	1209 WINONA STREET	MILFORD	IA	51351	1	12-Provider facilitates speeds faster than that reported on the map	Provider only: The Map does not correctly reflect service that I facilitate to this location	100	20	Fixed Wireless	Served (Over 100/20 available)	Wireless
281876	137 SOUTH FREDERICK AVENUE	OELWEIN	IA	50662	1	12-Provider facilitates speeds faster than that reported on the map	Provider only: The Map does not correctly reflect service that I facilitate to this location	100	20	Fixed Wireless	Served (Over 100/20 available)	Wireless
281929	2300 PARK AVENUE	MUSCATINE	IA	52761	1	12-Provider facilitates speeds faster than that reported on the map	Provider only: The Map does not correctly reflect service that I facilitate to this location	100	20	Fixed Wireless	Served (Over 100/20 available)	Wireless
281945	813 PENN BOULEVARD	OSKALOOSA	IA	52577	1	12-Provider facilitates speeds faster than that reported on the map	Provider only: The Map does not correctly reflect service that I facilitate to this location	100	20	Fixed Wireless	Served (Over 100/20 available)	Wireless
281957	15385 213TH AVENUE	SPIRIT LAKE	IA	51360	1	12-Provider facilitates speeds faster than that reported on the map	Provider only: The Map does not correctly reflect service that I facilitate to this location	100	20	Fixed Wireless	Served (Over 100/20 available)	Wireless
282054	306 EAST ASH STREET	WINFIELD	IA	52659	1	12-Provider facilitates speeds faster than that reported on the map	Provider only: The Map does not correctly reflect service that I facilitate to this location	100	20	Fixed Wireless	Served (Over 100/20 available)	Wireless
282103	15546 LANDINGS AVENUE	SPIRIT LAKE	IA	51360	1	12-Provider facilitates speeds faster than that reported on the map	Provider only: The Map does not correctly reflect service that I facilitate to this location	100	20	Fixed Wireless	Served (Over 100/20 available)	Wireless
282138	205 NORTH MAIN STREET	EVERLY	IA	51338	1	12-Provider facilitates speeds faster than that reported on the map	Provider only: The Map does not correctly reflect service that I facilitate to this location	100	20	Fixed Wireless	Served (Over 100/20 available)	Wireless
282161	322 WEST LYON STREET	AVOCA	IA	51521	1	12-Provider facilitates speeds faster than that reported on the map	Provider only: The Map does not correctly reflect service that I facilitate to this location	100	20	Fixed Wireless	Served (Over 100/20 available)	Wireless
282205	302 PHEASANT LANE	HUDSON	IA	50643	1	12-Provider facilitates speeds faster than that reported on the map	Provider only: The Map does not correctly reflect service that I facilitate to this location	100	20	Fixed Wireless	Served (Over 100/20 available)	Wireless
282249	814 SOUTH FREDERICK AVENUE	OELWEIN	IA	50662	1	12-Provider facilitates speeds faster than that reported on the map	Provider only: The Map does not correctly reflect service that I facilitate to this location	100	20	Fixed Wireless	Served (Over 100/20 available)	Wireless
282250	321 SOUTH WASHINGTON STREET	HUDSON	IA	50643	1	12-Provider facilitates speeds faster than that reported on the map	Provider only: The Map does not correctly reflect service that I facilitate to this location	100	20	Fixed Wireless	Served (Over 100/20 available)	Wireless
282258	4544 KENNEDY AVENUE	ALTON	IA	51003	1	12-Provider facilitates speeds faster than that reported on the map	Provider only: The Map does not correctly reflect service that I facilitate to this location	100	20	Fixed Wireless	Served (Over 100/20 available)	Wireless
282280	811 11TH STREET	SPIRIT LAKE	IA	51360	1	12-Provider facilitates speeds faster than that reported on the map	Provider only: The Map does not correctly reflect service that I facilitate to this location	100	20	Fixed Wireless	Served (Over 100/20 available)	Wireless
282311	1007 ELOISE STREET	OKOBOJI	IA	51355	1	12-Provider facilitates speeds faster than that reported on the map	Provider only: The Map does not correctly reflect service that I facilitate to this location	100	20	Fixed Wireless	Served (Over 100/20 available)	Wireless
282366	1811 1ST STREET WEST	INDEPENDENCE	IA	50644	1	12-Provider facilitates speeds faster than that reported on the map	Provider only: The Map does not correctly reflect service that I facilitate to this location	100	20	Fixed Wireless	Served (Over 100/20 available)	Wireless
282375	2520 BIDWELL ROAD	MUSCATINE	IA	52761	1	12-Provider facilitates speeds faster than that reported on the map	Provider only: The Map does not correctly reflect service that I facilitate to this location	100	20	Fixed Wireless	Served (Over 100/20 available)	Wireless
282442	904 15TH AVENUE EAST	OSKALOOSA	IA	52577	1	12-Provider facilitates speeds faster than that reported on the map	Provider only: The Map does not correctly reflect service that I facilitate to this location	100	20	Fixed Wireless	Served (Over 100/20 available)	Wireless
282474	814 10TH STREET NORTHEAST	INDEPENDENCE	IA	50644	1	12-Provider facilitates speeds faster than that reported on the map	Provider only: The Map does not correctly reflect service that I facilitate to this location	100	20	Fixed Wireless	Served (Over 100/20 available)	Wireless
282544	2210 PEORIA AVENUE	SPIRIT LAKE	IA	51360	1	12-Provider facilitates speeds faster than that reported on the map	Provider only: The Map does not correctly reflect service that I facilitate to this location	100	20	Fixed Wireless	Served (Over 100/20 available)	Wireless
282554	304 EAST CATTLEMANS DRIVE	AVOCA	IA	51521	1	12-Provider facilitates speeds faster than that reported on the map	Provider only: The Map does not correctly reflect service that I facilitate to this location	100	20	Fixed Wireless	Served (Over 100/20 available)	Wireless
282583	524 5TH STREET	JESUP	IA	50648	1	12-Provider facilitates speeds faster than that reported on the map	Provider only: The Map does not correctly reflect service that I facilitate to this location	100	20	Fixed Wireless	Served (Over 100/20 available)	Wireless
282601	519 4TH STREET SOUTHEAST	INDEPENDENCE	IA	50644	1	12-Provider facilitates speeds faster than that reported on the map	Provider only: The Map does not correctly reflect service that I facilitate to this location	100	20	Fixed Wireless	Served (Over 100/20 available)	Wireless
282628	1280 GREEN ACRES DRIVE	ELLSTON	IA	50074	1	12-Provider facilitates speeds faster than that reported on the map	Provider only: The Map does not correctly reflect service that I facilitate to this location	100	20	Fixed Wireless	Served (Over 100/20 available)	Wireless
282699	18975 407TH AVENUE	BELLEVUE	IA	52031	1	12-Provider facilitates speeds faster than that reported on the map	Provider only: The Map does not correctly reflect service that I facilitate to this location	100	20	Fixed Wireless	Served (Over 100/20 available)	Wireless
282799	404 SOUTHEAST CENTRAL AVENUE	LE MARS	IA	51031	1	12-Provider facilitates speeds faster than that reported on the map	Provider only: The Map does not correctly reflect service that I facilitate to this location	100	20	Fixed Wireless	Served (Over 100/20 available)	Wireless
282812	606 OAK STREET	DECORAH	IA	52101	1	12-Provider facilitates speeds faster than that reported on the map	Provider only: The Map does not correctly reflect service that I facilitate to this location	100	20	Fixed Wireless	Served (Over 100/20 available)	Wireless
282877	510 6TH AVENUE SOUTHWEST	INDEPENDENCE	IA	50644	1	12-Provider facilitates speeds faster than that reported on the map	Provider only: The Map does not correctly reflect service that I facilitate to this location	100	20	Fixed Wireless	Served (Over 100/20 available)	Wireless
282951	421 ROCK ISLAND ROAD	OELWEIN	IA	50662	1	12-Provider facilitates speeds faster than that reported on the map	Provider only: The Map does not correctly reflect service that I facilitate to this location	100	20	Fixed Wireless	Served (Over 100/20 available)	Wireless
282984	131 3RD AVENUE NORTHWEST	OELWEIN	IA	50662	1	12-Provider facilitates speeds faster than that reported on the map	Provider only: The Map does not correctly reflect service that I facilitate to this location	100	20	Fixed Wireless	Served (Over 100/20 available)	Wireless
283019	25 2ND AVENUE SOUTHEAST	OELWEIN	IA	50662	1	12-Provider facilitates speeds faster than that reported on the map	Provider only: The Map does not correctly reflect service that I facilitate to this location	100	20	Fixed Wireless	Served (Over 100/20 available)	Wireless
283134	1001 13TH STREET	GRUNDY CENTER	IA	50638	1	12-Provider facilitates speeds faster than that reported on the map	Provider only: The Map does not correctly reflect service that I facilitate to this location	100	20	Fixed Wireless	Served (Over 100/20 available)	Wireless
283167	101 2ND STREET NORTHWEST	FORT ATKINSON	IA	52144	1	12-Provider facilitates speeds faster than that reported on the map	Provider only: The Map does not correctly reflect service that I facilitate to this location	100	20	Fixed Wireless	Served (Over 100/20 available)	Wireless
283178	105 K AVENUE EAST	OSKALOOSA	IA	52577	1	12-Provider facilitates speeds faster than that reported on the map	Provider only: The Map does not correctly reflect service that I facilitate to this location	100	20	Fixed Wireless	Served (Over 100/20 available)	Wireless
283194	415 1ST STREET SOUTH	OSKALOOSA	IA	52577	1	12-Provider facilitates speeds faster than that reported on the map	Provider only: The Map does not correctly reflect service that I facilitate to this location	100	20	Fixed Wireless	Served (Over 100/20 available)	Wireless
283210	614 SOUTH VERMONT STREET	MAQUOKETA	IA	52060	1	12-Provider facilitates speeds faster than that reported on the map	Provider only: The Map does not correctly reflect service that I facilitate to this location	100	20	Fixed Wireless	Served (Over 100/20 available)	Wireless
283213	2118 BIDWELL ROAD	MUSCATINE	IA	52761	1	12-Provider facilitates speeds faster than that reported on the map	Provider only: The Map does not correctly reflect service that I facilitate to this location	100	20	Fixed Wireless	Served (Over 100/20 available)	Wireless
283224	129 2ND AVENUE NORTHEAST	INDEPENDENCE	IA	50644	1	12-Provider facilitates speeds faster than that reported on the map	Provider only: The Map does not correctly reflect service that I facilitate to this location	100	20	Fixed Wireless	Served (Over 100/20 available)	Wireless

Final Decision
19

283229	809 WEST SUMMIT STREET	MAQUOKETA	IA	52060	1	12-Provider facilitates speeds faster than that reported on the map	Provider only: The Map does not correctly reflect service that I facilitate to this location	100	20	Fixed Wireless	Served (Over 100/20 available)	Wireless
283233	650 MAIN STREET	DIKE	IA	50624	1	12-Provider facilitates speeds faster than that reported on the map	Provider only: The Map does not correctly reflect service that I facilitate to this location	100	20	Fixed Wireless	Served (Over 100/20 available)	Wireless
283253	421 MARKET STREET NORTH	OSKALOOSA	IA	52577	1	12-Provider facilitates speeds faster than that reported on the map	Provider only: The Map does not correctly reflect service that I facilitate to this location	100	20	Fixed Wireless	Served (Over 100/20 available)	Wireless
283271	412 7TH STREET SOUTH	OSKALOOSA	IA	52577	1	12-Provider facilitates speeds faster than that reported on the map	Provider only: The Map does not correctly reflect service that I facilitate to this location	100	20	Fixed Wireless	Served (Over 100/20 available)	Wireless
283296	2863 ROLLING MEADOW LANE	MUSCATINE	IA	52761	1	12-Provider facilitates speeds faster than that reported on the map	Provider only: The Map does not correctly reflect service that I facilitate to this location	100	20	Fixed Wireless	Served (Over 100/20 available)	Wireless
283305	1210 29TH STREET	SPIRIT LAKE	IA	51360	1	12-Provider facilitates speeds faster than that reported on the map	Provider only: The Map does not correctly reflect service that I facilitate to this location	100	20	Fixed Wireless	Served (Over 100/20 available)	Wireless
283307	603 EAST 10TH STREET	ALTON	IA	51003	1	12-Provider facilitates speeds faster than that reported on the map	Provider only: The Map does not correctly reflect service that I facilitate to this location	100	20	Fixed Wireless	Served (Over 100/20 available)	Wireless
283339	717 COUNTRY CLUB DRIVE	MAQUOKETA	IA	52060	1	12-Provider facilitates speeds faster than that reported on the map	Provider only: The Map does not correctly reflect service that I facilitate to this location	100	20	Fixed Wireless	Served (Over 100/20 available)	Wireless
283344	604 2ND STREET SOUTH	OSKALOOSA	IA	52577	1	12-Provider facilitates speeds faster than that reported on the map	Provider only: The Map does not correctly reflect service that I facilitate to this location	100	20	Fixed Wireless	Served (Over 100/20 available)	Wireless
283388	308 4TH AVENUE	SUPERIOR	IA	51363	1	12-Provider facilitates speeds faster than that reported on the map	Provider only: The Map does not correctly reflect service that I facilitate to this location	100	20	Fixed Wireless	Served (Over 100/20 available)	Wireless
283436	713 SOUTHLAWN TERRACE	OELWEIN	IA	50662	1	12-Provider facilitates speeds faster than that reported on the map	Provider only: The Map does not correctly reflect service that I facilitate to this location	100	20	Fixed Wireless	Served (Over 100/20 available)	Wireless
283558	504 WEST GROVE STREET	MAQUOKETA	IA	52060	1	12-Provider facilitates speeds faster than that reported on the map	Provider only: The Map does not correctly reflect service that I facilitate to this location	100	20	Fixed Wireless	Served (Over 100/20 available)	Wireless
283560	116 3RD STREET NORTHWEST	OELWEIN	IA	50662	1	12-Provider facilitates speeds faster than that reported on the map	Provider only: The Map does not correctly reflect service that I facilitate to this location	100	20	Fixed Wireless	Served (Over 100/20 available)	Wireless
283564	808 3RD AVENUE WEST	OSKALOOSA	IA	52577	1	12-Provider facilitates speeds faster than that reported on the map	Provider only: The Map does not correctly reflect service that I facilitate to this location	100	20	Fixed Wireless	Served (Over 100/20 available)	Wireless
283608	2191 230TH STREET	OSKALOOSA	IA	52577	1	12-Provider facilitates speeds faster than that reported on the map	Provider only: The Map does not correctly reflect service that I facilitate to this location	100	20	Fixed Wireless	Served (Over 100/20 available)	Wireless
283657	906 EAST 7TH STREET	MUSCATINE	IA	52761	1	12-Provider facilitates speeds faster than that reported on the map	Provider only: The Map does not correctly reflect service that I facilitate to this location	100	20	Fixed Wireless	Served (Over 100/20 available)	Wireless
283696	307 6TH AVENUE SOUTHEAST	OELWEIN	IA	50662	1	12-Provider facilitates speeds faster than that reported on the map	Provider only: The Map does not correctly reflect service that I facilitate to this location	100	20	Fixed Wireless	Served (Over 100/20 available)	Wireless
283817	2449 OTTER HILLS LANE	OSKALOOSA	IA	52577	1	12-Provider facilitates speeds faster than that reported on the map	Provider only: The Map does not correctly reflect service that I facilitate to this location	100	20	Fixed Wireless	Served (Over 100/20 available)	Wireless
283848	107 CHRISTOPHER COURT	FAIRBANK	IA	50629	1	12-Provider facilitates speeds faster than that reported on the map	Provider only: The Map does not correctly reflect service that I facilitate to this location	100	20	Fixed Wireless	Served (Over 100/20 available)	Wireless
283900	1220 PARK AVENUE	MUSCATINE	IA	52761	1	12-Provider facilitates speeds faster than that reported on the map	Provider only: The Map does not correctly reflect service that I facilitate to this location	100	20	Fixed Wireless	Served (Over 100/20 available)	Wireless
283928	821 2ND STREET SOUTH	OSKALOOSA	IA	52577	1	12-Provider facilitates speeds faster than that reported on the map	Provider only: The Map does not correctly reflect service that I facilitate to this location	100	20	Fixed Wireless	Served (Over 100/20 available)	Wireless
283930	408 WISCONSIN STREET	FAIRBANK	IA	50629	1	12-Provider facilitates speeds faster than that reported on the map	Provider only: The Map does not correctly reflect service that I facilitate to this location	100	20	Fixed Wireless	Served (Over 100/20 available)	Wireless
283967	14661 RYAN RD	PEOSTA	IA	52068	1	12-Provider facilitates speeds faster than that reported on the map	Provider only: The Map does not correctly reflect service that I facilitate to this location	100	20	Fixed Wireless	Served (Over 100/20 available)	Wireless
283968	4804 PATTON DRIVE	MUSCATINE	IA	52761	1	12-Provider facilitates speeds faster than that reported on the map	Provider only: The Map does not correctly reflect service that I facilitate to this location	100	20	Fixed Wireless	Served (Over 100/20 available)	Wireless
284019	2521 122ND STREET	MOSCOW	IA	52760	1	12-Provider facilitates speeds faster than that reported on the map	Provider only: The Map does not correctly reflect service that I facilitate to this location	100	20	Fixed Wireless	Served (Over 100/20 available)	Wireless
284036	620 4TH STREET SOUTHEAST	INDEPENDENCE	IA	50644	1	12-Provider facilitates speeds faster than that reported on the map	Provider only: The Map does not correctly reflect service that I facilitate to this location	100	20	Fixed Wireless	Served (Over 100/20 available)	Wireless
284064	2503 VIKING AVENUE	SPIRIT LAKE	IA	51360	1	12-Provider facilitates speeds faster than that reported on the map	Provider only: The Map does not correctly reflect service that I facilitate to this location	100	20	Fixed Wireless	Served (Over 100/20 available)	Wireless
284123	114 7TH STREET SOUTH	OSKALOOSA	IA	52577	1	12-Provider facilitates speeds faster than that reported on the map	Provider only: The Map does not correctly reflect service that I facilitate to this location	100	20	Fixed Wireless	Served (Over 100/20 available)	Wireless
284170	19591 Q AVENUE	GRUNDY CENTER	IA	50638	1	12-Provider facilitates speeds faster than that reported on the map	Provider only: The Map does not correctly reflect service that I facilitate to this location	100	20	Fixed Wireless	Served (Over 100/20 available)	Wireless
284253	300 4TH AVENUE SOUTHEAST	INDEPENDENCE	IA	50644	1	12-Provider facilitates speeds faster than that reported on the map	Provider only: The Map does not correctly reflect service that I facilitate to this location	100	20	Fixed Wireless	Served (Over 100/20 available)	Wireless
284371	104 RAINBOW DRIVE	FAIRBANK	IA	50629	1	12-Provider facilitates speeds faster than that reported on the map	Provider only: The Map does not correctly reflect service that I facilitate to this location	100	20	Fixed Wireless	Served (Over 100/20 available)	Wireless
284398	304 NORTH STATE STREET	TERRIL	IA	51364	1	12-Provider facilitates speeds faster than that reported on the map	Provider only: The Map does not correctly reflect service that I facilitate to this location	100	20	Fixed Wireless	Served (Over 100/20 available)	Wireless
284410	608 5TH AVENUE WEST	OSKALOOSA	IA	52577	1	12-Provider facilitates speeds faster than that reported on the map	Provider only: The Map does not correctly reflect service that I facilitate to this location	100	20	Fixed Wireless	Served (Over 100/20 available)	Wireless
284415	7012 LAKESHORE DRIVE	OKOBOJI	IA	51355	1	12-Provider facilitates speeds faster than that reported on the map	Provider only: The Map does not correctly reflect service that I facilitate to this location	100	20	Fixed Wireless	Served (Over 100/20 available)	Wireless
284438	312 WILLIAMS STREET	OSKALOOSA	IA	52577	1	12-Provider facilitates speeds faster than that reported on the map	Provider only: The Map does not correctly reflect service that I facilitate to this location	100	20	Fixed Wireless	Served (Over 100/20 available)	Wireless
284466	211 WEST CHARLES STREET	OELWEIN	IA	50662	1	12-Provider facilitates speeds faster than that reported on the map	Provider only: The Map does not correctly reflect service that I facilitate to this location	100	20	Fixed Wireless	Served (Over 100/20 available)	Wireless
284476	1115 WOODLAND ROAD	OSKALOOSA	IA	52577	1	12-Provider facilitates speeds faster than that reported on the map	Provider only: The Map does not correctly reflect service that I facilitate to this location	100	20	Fixed Wireless	Served (Over 100/20 available)	Wireless
284494	306 MAIN STREET EAST	DECORAH	IA	52101	1	12-Provider facilitates speeds faster than that reported on the map	Provider only: The Map does not correctly reflect service that I facilitate to this location	100	20	Fixed Wireless	Served (Over 100/20 available)	Wireless
284516	1229 1ST AVENUE NORTHEAST	INDEPENDENCE	IA	50644	1	12-Provider facilitates speeds faster than that reported on the map	Provider only: The Map does not correctly reflect service that I facilitate to this location	100	20	Fixed Wireless	Served (Over 100/20 available)	Wireless
284518	214 SOUTH OTTO STREET	MAQUOKETA	IA	52060	1	12-Provider facilitates speeds faster than that reported on the map	Provider only: The Map does not correctly reflect service that I facilitate to this location	100	20	Fixed Wireless	Served (Over 100/20 available)	Wireless
284526	307 SOUTH OLIVE STREET	WINFIELD	IA	52659	1	12-Provider facilitates speeds faster than that reported on the map	Provider only: The Map does not correctly reflect service that I facilitate to this location	100	20	Fixed Wireless	Served (Over 100/20 available)	Wireless
284576	1515 CANTEBURY CIRCLE	GRUNDY CENTER	IA	50638	1	12-Provider facilitates speeds faster than that reported on the map	Provider only: The Map does not correctly reflect service that I facilitate to this location	100	20	Fixed Wireless	Served (Over 100/20 available)	Wireless
284696	1702 C AVENUE	MUSCATINE	IA	52761	1	12-Provider facilitates speeds faster than that reported on the map	Provider only: The Map does not correctly reflect service that I facilitate to this location	100	20	Fixed Wireless	Served (Over 100/20 available)	Wireless
284709	1531 220TH STREET	LEIGHTON	IA	50143	1	12-Provider facilitates speeds faster than that reported on the map	Provider only: The Map does not correctly reflect service that I facilitate to this location	100	20	Fixed Wireless	Served (Over 100/20 available)	Wireless
284763	413 CYNTHIA DRIVE	MAQUOKETA	IA	52060	1	12-Provider facilitates speeds faster than that reported on the map	Provider only: The Map does not correctly reflect service that I facilitate to this location	100	20	Fixed Wireless	Served (Over 100/20 available)	Wireless
284790	1111 DIVISION STREET	DECORAH	IA	52101	1	12-Provider facilitates speeds faster than that reported on the map	Provider only: The Map does not correctly reflect service that I facilitate to this location	100	20	Fixed Wireless	Served (Over 100/20 available)	Wireless
284792	504 5TH AVENUE SOUTHEAST	OELWEIN	IA	50662	1	12-Provider facilitates speeds faster than that reported on the map	Provider only: The Map does not correctly reflect service that I facilitate to this location	100	20	Fixed Wireless	Served (Over 100/20 available)	Wireless
284842	409 EAST STATE STREET	DIKE	IA	50624	1	12-Provider facilitates speeds faster than that reported on the map	Provider only: The Map does not correctly reflect service that I facilitate to this location	100	20	Fixed Wireless	Served (Over 100/20 available)	Wireless
284862	1906 MULBERRY AVENUE	MUSCATINE	IA	52761	1	12-Provider facilitates speeds faster than that reported on the map	Provider only: The Map does not correctly reflect service that I facilitate to this location	100	20	Fixed Wireless	Served (Over 100/20 available)	Wireless
284874	718 MYATT DRIVE	MAQUOKETA	IA	52060	1	12-Provider facilitates speeds faster than that reported on the map	Provider only: The Map does not correctly reflect service that I facilitate to this location	100	20	Fixed Wireless	Served (Over 100/20 available)	Wireless
284935	310 EAST CATTLEMANS DRIVE	AVOCA	IA	51521	1	12-Provider facilitates speeds faster than that reported on the map	Provider only: The Map does not correctly reflect service that I facilitate to this location	100	20	Fixed Wireless	Served (Over 100/20 available)	Wireless
285026	514 1ST STREET SOUTHWEST	OELWEIN	IA	50662	1	12-Provider facilitates speeds faster than that reported on the map	Provider only: The Map does not correctly reflect service that I facilitate to this location	100	20	Fixed Wireless	Served (Over 100/20 available)	Wireless
285029	713 SOUTH MADISON STREET	WELLSBURG	IA	50680	1	12-Provider facilitates speeds faster than that reported on the map	Provider only: The Map does not correctly reflect service that I facilitate to this location	100	20	Fixed Wireless	Served (Over 100/20 available)	Wireless
285126	2000 BURLINGTON ROAD	OSKALOOSA	IA	52577	1	12-Provider facilitates speeds faster than that reported on the map	Provider only: The Map does not correctly reflect service that I facilitate to this location	100	20	Fixed Wireless	Served (Over 100/20 available)	Wireless
285166	104 EAST OAK STREET	NORTH ENGLISH	IA	52316	1	12-Provider facilitates speeds faster than that reported on the map	Provider only: The Map does not correctly reflect service that I facilitate to this location	100	20	Fixed Wireless	Served (Over 100/20 available)	Wireless
285211	2005 AURORA AVENUE WEST	SPIRIT LAKE	IA	51360	1	12-Provider facilitates speeds faster than that reported on the map	Provider only: The Map does not correctly reflect service that I facilitate to this location	100	20	Fixed Wireless	Served (Over 100/20 available)	Wireless
285217	8646 454TH AVENUE	PRESTON	IA	52069	1	12-Provider facilitates speeds faster than that reported on the map	Provider only: The Map does not correctly reflect service that I facilitate to this location	100	20	Fixed Wireless	Served (Over 100/20 available)	Wireless
285219	210 TERRACE DRIVE	INDEPENDENCE	IA	50644	1	12-Provider facilitates speeds faster than that reported on the map	Provider only: The Map does not correctly reflect service that I facilitate to this location	100	20	Fixed Wireless	Served (Over 100/20 available)	Wireless
285328	2449 FRANKLIN AVENUE	MT PLEASANT	IA	52641	1	12-Provider facilitates speeds faster than that reported on the map	Provider only: The Map does not correctly reflect service that I facilitate to this location	100	20	Fixed Wireless	Served (Over 100/20 available)	Wireless
285544	402 SOUTH WALNUT STREET	NORTH ENGLISH	IA	52316	1	12-Provider facilitates speeds faster than that reported on the map	Provider only: The Map does not correctly reflect service that I facilitate to this location	100	20	Fixed Wireless	Served (Over 100/20 available)	Wireless
285546	1110 MABEL STREET	OSKALOOSA	IA	52577	1	12-Provider facilitates speeds faster than that reported on the map	Provider only: The Map does not correctly reflect service that I facilitate to this location	100	20	Fixed Wireless	Served (Over 100/20 available)	Wireless
285575	814 CENTER AVENUE	INDEPENDENCE	IA	50644	1	12-Provider facilitates speeds faster than that reported on the map	Provider only: The Map does not correctly reflect service that I facilitate to this location	100	20	Fixed Wireless	Served (Over 100/20 available)	Wireless
285630	1409 INDIAN HILLS DRIVE	SPIRIT LAKE	IA	51360	1	12-Provider facilitates speeds faster than that reported on the map	Provider only: The Map does not correctly reflect service that I facilitate to this location	100	20	Fixed Wireless	Served (Over 100/20 available)	Wireless
285744	1210 J AVENUE EAST	OSKALOOSA	IA	52577	1	12-Provider facilitates speeds faster than that reported on the map	Provider only: The Map does not correctly reflect service that I facilitate to this location	100	20	Fixed Wireless	Served (Over 100/20 available)	Wireless
285788	1114 SOUTH FREDERICK AVENUE	OELWEIN	IA	50662	1	12-Provider facilitates speeds faster than that reported on the map	Provider only: The Map does not correctly reflect service that I facilitate to this location	100	20	Fixed Wireless	Served (Over 100/20 available)	Wireless
285790	1812 F AVENUE	MUSCATINE	IA	52761	1	12-Provider facilitates speeds faster than that reported on the map	Provider only: The Map does not correctly reflect service that I facilitate to this location	100	20	Fixed Wireless	Served (Over 100/20 available)	Wireless
285801	602 CLARK STREET WEST	CALMAR	IA	52132	1	12-Provider facilitates speeds faster than that reported on the map	Provider only: The Map does not correctly reflect service that I facilitate to this location	100	20	Fixed Wireless	Served (Over 100/20 available)	Wireless
285871	1125 4TH STREET	JESUP	IA	50648	1	12-Provider facilitates speeds faster than that reported on the map	Provider only: The Map does not correctly reflect service that I facilitate to this location	100	20	Fixed Wireless	Served (Over 100/20 available)	Wireless
285955	208 6TH AVENUE SOUTHEAST	INDEPENDENCE	IA	50644	1	12-Provider facilitates speeds faster than that reported on the map	Provider only: The Map does not correctly reflect service that I facilitate to this location	100	20	Fixed Wireless	Served (Over 100/20 available)	Wireless
285961	1010 PENN BOULEVARD	OSKALOOSA	IA	52577	1	12-Provider facilitates speeds faster than that reported on the map	Provider only: The Map does not correctly reflect service that I facilitate to this location	100	20	Fixed Wireless	Served (Over 100/20 available)	Wireless
286033	1005 11TH STREET	GRUNDY CENTER	IA	50638	1	12-Provider facilitates speeds faster than that reported on the map	Provider only: The Map does not correctly reflect service that I facilitate to this location	100	20	Fixed Wireless	Served (Over 100/20 available)	Wireless
286048	311 H AVENUE	GRUNDY CENTER	IA	50638	1	12-Provider facilitates speeds faster than that reported on the map	Provider only: The Map does not correctly reflect service that I facilitate to this location	100	20	Fixed Wireless	Served (Over 100/20 available)	Wireless
286064	204 3RD STREET NORTH	HAZLETON	IA	50641	1	12-Provider facilitates speeds faster than that reported on the map	Provider only: The Map does not correctly reflect service that I facilitate to this location	100	20	Fixed Wireless	Served (Over 100/20 available)	Wireless
286137	1702 28TH STREET	SPIRIT LAKE	IA	51360	1	12-Provider facilitates speeds faster than that reported on the map	Provider only: The Map does not correctly reflect service that I facilitate to this location	100	20	Fixed Wireless	Served (Over 100/20 available)	Wireless
286184	3320 INDIAN POINT DRIVE	ELLSTON	IA	50074	1	12-Provider facilitates speeds faster than that reported on the map	Provider only: The Map does not correctly reflect service that I facilitate to this location	100	20	Fixed Wireless	Served (Over 100/20 available)	Wireless
286225	850 6TH STREET	JESUP	IA	50648	1	12-Provider facilitates speeds faster than that reported on the map	Provider only: The Map does not correctly reflect service that I facilitate to this location	100	20	Fixed Wireless	Served (Over 100/20 available)	Wireless
286273	401 PALMER	HAZLETON	IA	50641	1	12-Provider facilitates speeds faster than that reported on the map	Provider only: The Map does not correctly reflect service that I facilitate to this location	100	20	Fixed Wireless	Served (Over 100/20 available)	Wireless
286282	707 SOUTH STATE STREET	TERRIL	IA	51364	1	12-Provider facilitates speeds faster than that reported on the map	Provider only: The Map does not correctly reflect service that I facilitate to this location	100	20	Fixed Wireless	Served (Over 100/20 available)	Wireless
286398	202 MARJE COURT	OSKALOOSA	IA	52577	1	12-Provider facilitates speeds faster than that reported on the map	Provider only: The Map does not correctly reflect service that I facilitate to this location	100	20	Fixed Wireless	Served (Over 100/20 available)	Wireless
286436	203 1ST STREET EAST	INDEPENDENCE	IA	50644	1	12-Provider facilitates speeds faster than that reported on the map	Provider only: The Map does not correctly reflect service that I facilitate to this location	100	20	Fixed Wireless	Served (Over 100/20 available)	Wireless
286470	2104 JACKSON AVENUE	SPIRIT LAKE	IA	51360	1	12-Provider facilitates speeds faster than that reported on the map	Provider only: The Map does not correctly reflect service that I facilitate to this location	100	20	Fixed Wireless	Served (Over 100/20 available)	Wireless
286471	1663 OLD HIGHWAY 34	MT PLEASANT	IA	52641	1	12-Provider facilitates speeds faster than that reported on the map	Provider only: The Map does not correctly reflect service that I facilitate to this location	100	20	Fixed Wireless	Served (Over 100/20 available)	Wireless
286558	2807 RIVER ROAD	MUSCATINE	IA	52761	1	12-Provider facilitates speeds faster than that reported on the map	Provider only: The Map does not correctly reflect service that I facilitate to this location	100	20	Fixed Wireless	Served (Over 100/20 available)	Wireless
286588	2103 BURR OAK ROAD	MILFORD	IA	51351	1	12-Provider facilitates speeds faster than that reported on the map	Provider only: The Map does not correctly reflect service that I facilitate to this location	100	20	Fixed Wireless	Served (Over 100/20 available)	Wireless
286615	217 J AVENUE	GRUNDY CENTER	IA	50638	1	12-Provider facilitates speeds faster than that reported on the map	Provider only: The Map does not correctly reflect service that I facilitate to this location	100	20	Fixed Wireless	Served (Over 100/20 available)	Wireless
286710	1103 12TH STREET	GRUNDY CENTER	IA	50638	1	12-Provider facilitates speeds faster than that reported on the map	Provider only: The Map does not correctly reflect service that I facilitate to this location	100	20	Fixed Wireless	Served (Over 100/20 available)	Wireless
286762	622 4TH STREET SOUTHEAST	INDEPENDENCE	IA	50644	1	12-Provider facilitates speeds faster than that reported on the map	Provider only: The Map does not correctly reflect service that I facilitate to this location	100	20	Fixed Wireless	Served (Over 100/20 available)	Wireless
286772	501 15TH AVENUE EAST	OSKALOOSA	IA	52577	1	12-Provider facilitates speeds faster than that reported on the map	Provider only: The Map does not correctly reflect service that I facilitate to this location	100	20	Fixed Wireless	Served (Over 100/20 available)	Wireless
286786	401 4TH STREET SOUTHEAST	INDEPENDENCE	IA	50644	1	12-Provider facilitates speeds faster than that reported on the map	Provider only: The Map does not correctly reflect service that I facilitate to this location	100	20	Fixed Wireless	Served (Over 100/20 available)	Wireless
286870	306 NORTH 1ST STREET	TERRIL	IA	51364	1	12-Provider facilitates speeds faster than that reported on the map	Provider only: The Map does not correctly reflect service that I facilitate to this location	100	20	Fixed Wireless	Served (Over 100/20 available)	Wireless
286899	817 EAST 10TH STREET	MUSCATINE	IA	52761	1	12-Provider facilitates speeds faster than that reported on the map	Provider only: The Map does not correctly reflect service that I facilitate to this location	100	20	Fixed Wireless	Served (Over 100/20 available)	Wireless
286931	1170 SOUTHEAST PLYMOUTH STREET	LE MARS	IA	51031	1	12-Provider facilitates speeds faster than that reported on the map	Provider only: The Map does not correctly reflect service that I facilitate to this location	100	20	Fixed Wireless	Served (Over 100/20 available)	Wireless
287024	811 SOUTHEAST HILLCREST DRIVE	LE MARS	IA	51031	1	12-Provider facilitates speeds faster than that reported on the map	Provider only: The Map does not correctly reflect service that I facilitate to this location	100	20	Fixed Wireless	Served (Over 100/20 available)	Wireless
287048	708 SOUTH MADISON STREET	WELLSBURG	IA	50680	1	12-Provider facilitates speeds faster than that reported on the map	Provider only: The Map does not correctly reflect service that I facilitate to this location	100	20	Fixed Wireless	Served (Over 100/20 available)	Wireless
287065	305 NORTH PARK STREET	OLDS	IA	52647	1	12-Provider facilitates speeds faster than that reported on the map	Provider only: The Map does not correctly reflect service that I facilitate to this location	100	20	Fixed Wireless	Served (Over 100/20 available)	Wireless
287082	403 H AVENUE	GRUNDY CENTER	IA	50638	1	12-Provider facilitates speeds faster than that reported on the map	Provider only: The Map does not correctly reflect service that I facilitate to this location	100	20	Fixed Wireless	Served (Over 100/20 available)	Wireless
287098	1004 2ND STREET	REDFIELD	IA	50233	1	12-Provider facilitates speeds faster than that reported on the map	Provider only: The Map does not correctly reflect service that I facilitate to this location	100	20	Fixed Wireless	Served (Over 100/20 available)	Wireless
287125	2270 LYNN AVENUE	OSKALOOSA	IA	52577	1	12-Provider facilitates speeds faster than that reported on the map	Provider only: The Map does not correctly reflect service that I facilitate to this location	100	20	Fixed Wireless	Served (Over 100/20 available)	Wireless
287146	930 OAK STREET	LAMONT	IA	50650	1	12-Provider facilitates speeds faster than that reported on the map	Provider only: The Map does not correctly reflect service that I facilitate to this location	100	20	Fixed Wireless	Served (Over 100/20 available)	Wireless
287192	16560 MAHOGANY AVENUE	LE MARS	IA	51031	1	12-Provider facilitates speeds faster than that reported on the map	Provider only: The Map does not correctly reflect service that I facilitate to this location	100	20	Fixed Wireless	Served (Over 100/20 available)	Wireless
287272	21318 ASH STREET	SPIRIT LAKE	IA	51360	1	12-Provider facilitates speeds faster than that reported on the map	Provider only: The Map does not correctly reflect service that I facilitate to this location	100	20	Fixed Wireless	Served (Over 100/20 available)	Wireless
287293	1205 KANSAS AVENUE	MILFORD	IA	51351	1	12-Provider facilitates speeds faster than that reported on the map	Provider only: The Map does not correctly reflect service that I facilitate to this location	100	20	Fixed Wireless	Served (Over 100/20 available)	Wireless
287296	118 MARKET STREET NORTH	OSKALOOSA	IA	52577	1	12-Provider facilitates speeds faster than that reported on the map	Provider only: The Map does not correctly reflect service that I facilitate to this location	100	20	Fixed Wireless	Served (Over 100/20 available)	Wireless
287370	1804 F AVENUE	MUSCATINE	IA	52761	1	12-Provider facilitates speeds faster than that reported on the map	Provider only: The Map does not correctly reflect service that I facilitate to this location	100	20	Fixed Wireless	Served (Over 100/20 available)	Wireless
287375	146 3RD AVENUE NORTHWEST	OELWEIN	IA	50662	1	12-Provider facilitates speeds faster than that reported on the map	Provider only: The Map does not correctly reflect service that I facilitate to this location	100	20	Fixed Wireless	Served (Over 100/20 available)	Wireless
287399	208 SOUTH NIAGARA STREET	MAQUOKETA	IA	52060	1	12-Provider facilitates speeds faster than that reported on the map	Provider only: The Map does not correctly reflect service that I facilitate to this location	100	20	Fixed Wireless	Served (Over 100/20 available)	Wireless
287406	203 EAST 1ST STREET	EVERLY	IA	51338	1	12-Provider facilitates speeds faster than that reported on the map	Provider only: The Map does not correctly reflect service that I facilitate to this location	100	20	Fixed Wireless	Served (Over 100/20 available)	Wireless
287408	2248 JILL DR	DUBUQUE	IA	52002	1	12-Provider facilitates speeds faster than that reported on the map	Provider only: The Map does not correctly reflect service that I facilitate to this location	100	20	Fixed Wireless	Served (Over 100/20 available)	Wireless
287554	318 D STREET NORTH	OSKALOOSA	IA	52577	1	12-Provider facilitates speeds faster than that reported on the map	Provider only: The Map does not correctly reflect service that I facilitate to this location	100	20	Fixed Wireless	Served (Over 100/20 available)	Wireless
287564	2605 MARSHALL AVENUE	ROCKWELL CITY	IA	50579	1	12-Provider facilitates speeds faster than that reported on the map	Provider only: The Map does not correctly reflect service that I facilitate to this location	100	20	Fixed Wireless	Served (Over 100/20 available)	Wireless
287610	1124 OAKLAND DRIVE	MUSCATINE	IA	52761	1	12-Provider facilitates speeds faster than that reported on the map	Provider only: The Map does not correctly reflect service that I facilitate to this location	100	20	Fixed Wireless	Served (Over 100/20 available)	Wireless
287681	15238 N CASCADE RD	PEOSTA	IA	52068	1	12-Provider facilitates speeds faster than that reported on the map	Provider only: The Map does not correctly reflect service that I facilitate to this location	100	20	Fixed Wireless	Served (Over 100/20 available)	Wireless
287693	511 5TH AVENUE NORTHEAST	OELWEIN	IA	50662	1	12-Provider facilitates speeds faster than that reported on the map	Provider only: The Map does not correctly reflect service that I facilitate to this location	100	20	Fixed Wireless	Served (Over 100/20 available)	Wireless
287694	105 NORTH ELIZA STREET	MAQUOKETA	IA	52060	1	12-Provider facilitates speeds faster than that reported on the map	Provider only: The Map does not correctly reflect service that I facilitate to this location	100	20	Fixed Wireless	Served (Over 100/20 available)	Wireless
287717	1005 WILLOW DRIVE	GRUNDY CENTER	IA	50638	1	12-Provider facilitates speeds faster than that reported on the map	Provider only: The Map does not correctly reflect service that I facilitate to this location	100	20	Fixed Wireless	Served (Over 100/20 available)	Wireless
287775	2630 15TH STREET	SPIRIT LAKE	IA	51360	1	12-Provider facilitates speeds faster than that reported on the map	Provider only: The Map does not correctly reflect service that I facilitate to this location	100	20	Fixed Wireless	Served (Over 100/20 available)	Wireless
287789	412 SOUTH NIAGARA STREET	MAQUOKETA	IA	52060	1	12-Provider facilitates speeds faster than that reported on the map	Provider only: The Map does not correctly reflect service that I facilitate to this location	100	20	Fixed Wireless	Served (Over 100/20 available)	Wireless
287798	1138 CLEARVIEW DRIVE	OSKALOOSA	IA	52577	1	12-Provider facilitates speeds faster than that reported on the map	Provider only: The Map does not correctly reflect service that I facilitate to this location	100	20	Fixed Wireless	Served (Over 100/20 available)	Wireless
287815	2107 ITHACA AVENUE	SPIRIT LAKE	IA	51360	1	12-Provider facilitates speeds faster than that reported on the map	Provider only: The Map does not correctly reflect service that I facilitate to this location	100	20	Fixed Wireless	Served (Over 100/20 available)	Wireless
287870	621 1ST STREET SOUTHWEST	OELWEIN	IA	50662	1	12-Provider facilitates speeds faster than that reported on the map	Provider only: The Map does not correctly reflect service that I facilitate to this location	100	20	Fixed Wireless	Served (Over 100/20 available)	Wireless
287876	1405 35TH STREET	SPIRIT LAKE	IA	51360	1	12-Provider facilitates speeds faster than that reported on the map	Provider only: The Map does not correctly reflect service that I facilitate to this location	100	20	Fixed Wireless	Served (Over 100/20 available)	Wireless
287891	304 NORTH SLEEPER STREET	EVERLY	IA	51338	1	12-Provider facilitates speeds faster than that reported on the map	Provider only: The Map does not correctly reflect service that I facilitate to this location	100	20	Fixed Wireless	Served (Over 100/20 available)	Wireless
287893	1611 A AVENUE	MUSCATINE	IA	52761	1	12-Provider facilitates speeds faster than that reported on the map	Provider only: The Map does not correctly reflect service that I facilitate to this location	100	20	Fixed Wireless	Served (Over 100/20 available)	Wireless
287930	618 5TH AVENUE WEST	OSKALOOSA	IA	52577	1	12-Provider facilitates speeds faster than that reported on the map	Provider only: The Map does not correctly reflect service that I facilitate to this location	100	20	Fixed Wireless	Served (Over 100/20 available)	Wireless
287943	511 NORTH MAIN STREET	EVERLY	IA	51338	1	12-Provider facilitates speeds faster than that reported on the map	Provider only: The Map does not correctly reflect service that I facilitate to this location	100	20	Fixed Wireless	Served (Over 100/20 available)	Wireless

288024	1081 JAMES AVENUE	WINFIELD	IA	52659	1	12-Provider facilitates speeds faster than that reported on the map	Provider only: The Map does not correctly reflect service that I facilitate to this location	100	20	Fixed Wireless	Served (Over 100/20 available)	Wireless	
288102	404 MAIN STREET EAST	FAIRBANK	IA	50629	1	12-Provider facilitates speeds faster than that reported on the map	Provider only: The Map does not correctly reflect service that I facilitate to this location	100	20	Fixed Wireless	Served (Over 100/20 available)	Wireless	
288166	22084 NATURE CENTER ROAD	OKOBOJI	IA	51355	1	12-Provider facilitates speeds faster than that reported on the map	Provider only: The Map does not correctly reflect service that I facilitate to this location	100	20	Fixed Wireless	Served (Over 100/20 available)	Wireless	
288222	710 10TH STREET SOUTHEAST	ORANGE CITY	IA	51041	1	12-Provider facilitates speeds faster than that reported on the map	Provider only: The Map does not correctly reflect service that I facilitate to this location	100	20	Fixed Wireless	Served (Over 100/20 available)	Wireless	
288291	2301 RIDGEWAY AVENUE	OSKALOOSA	IA	52577	1	12-Provider facilitates speeds faster than that reported on the map	Provider only: The Map does not correctly reflect service that I facilitate to this location	100	20	Fixed Wireless	Served (Over 100/20 available)	Wireless	
288296	210 SOUTH MAIN STREET	FAYETTE	IA	52142	1	12-Provider facilitates speeds faster than that reported on the map	Provider only: The Map does not correctly reflect service that I facilitate to this location	100	20	Fixed Wireless	Served (Over 100/20 available)	Wireless	
288342	1635 FIONA LANE	JESUP	IA	50648	1	12-Provider facilitates speeds faster than that reported on the map	Provider only: The Map does not correctly reflect service that I facilitate to this location	100	20	Fixed Wireless	Served (Over 100/20 available)	Wireless	
288422	208 9TH STREET NORTH	OSKALOOSA	IA	52577	1	12-Provider facilitates speeds faster than that reported on the map	Provider only: The Map does not correctly reflect service that I facilitate to this location	100	20	Fixed Wireless	Served (Over 100/20 available)	Wireless	
288478	813 12TH STREET SOUTH	OSKALOOSA	IA	52577	1	12-Provider facilitates speeds faster than that reported on the map	Provider only: The Map does not correctly reflect service that I facilitate to this location	100	20	Fixed Wireless	Served (Over 100/20 available)	Wireless	
288494	635 HAWLEY STREET	JESUP	IA	50648	1	12-Provider facilitates speeds faster than that reported on the map	Provider only: The Map does not correctly reflect service that I facilitate to this location	100	20	Fixed Wireless	Served (Over 100/20 available)	Wireless	
288537	15284 LAKEVIEW DRIVE	SPIRIT LAKE	IA	51360	1	12-Provider facilitates speeds faster than that reported on the map	Provider only: The Map does not correctly reflect service that I facilitate to this location	100	20	Fixed Wireless	Served (Over 100/20 available)	Wireless	
288555	516 HIGH AVENUE EAST	OSKALOOSA	IA	52577	1	12-Provider facilitates speeds faster than that reported on the map	Provider only: The Map does not correctly reflect service that I facilitate to this location	100	20	Fixed Wireless	Served (Over 100/20 available)	Wireless	
288560	1880 HIGHWAY 38	MUSCATINE	IA	52761	1	12-Provider facilitates speeds faster than that reported on the map	Provider only: The Map does not correctly reflect service that I facilitate to this location	100	20	Fixed Wireless	Served (Over 100/20 available)	Wireless	
288604	1404 WESTFIELD DRIVE	OSKALOOSA	IA	52577	1	12-Provider facilitates speeds faster than that reported on the map	Provider only: The Map does not correctly reflect service that I facilitate to this location	100	20	Fixed Wireless	Served (Over 100/20 available)	Wireless	
288605	207 4TH STREET SOUTHEAST	INDEPENDENCE	IA	50644	1	12-Provider facilitates speeds faster than that reported on the map	Provider only: The Map does not correctly reflect service that I facilitate to this location	100	20	Fixed Wireless	Served (Over 100/20 available)	Wireless	
288629	813 C AVENUE EAST	OSKALOOSA	IA	52577	1	12-Provider facilitates speeds faster than that reported on the map	Provider only: The Map does not correctly reflect service that I facilitate to this location	100	20	Fixed Wireless	Served (Over 100/20 available)	Wireless	
288646	13378 LINDEN ROAD	REDFIELD	IA	50233	1	12-Provider facilitates speeds faster than that reported on the map	Provider only: The Map does not correctly reflect service that I facilitate to this location	100	20	Fixed Wireless	Served (Over 100/20 available)	Wireless	
288663	4910 PERSHING DRIVE	MUSCATINE	IA	52761	1	12-Provider facilitates speeds faster than that reported on the map	Provider only: The Map does not correctly reflect service that I facilitate to this location	100	20	Fixed Wireless	Served (Over 100/20 available)	Wireless	
288681	663 SOUTH OAK STREET	AVOCA	IA	51521	1	12-Provider facilitates speeds faster than that reported on the map	Provider only: The Map does not correctly reflect service that I facilitate to this location	100	20	Fixed Wireless	Served (Over 100/20 available)	Wireless	
288718	1455 6TH STREET	JESUP	IA	50648	1	12-Provider facilitates speeds faster than that reported on the map	Provider only: The Map does not correctly reflect service that I facilitate to this location	100	20	Fixed Wireless	Served (Over 100/20 available)	Wireless	
288731	1109 HIGH AVENUE WEST	OSKALOOSA	IA	52577	1	12-Provider facilitates speeds faster than that reported on the map	Provider only: The Map does not correctly reflect service that I facilitate to this location	100	20	Fixed Wireless	Served (Over 100/20 available)	Wireless	
288895	1300 INDUSTRIAL LANE	DECORAH	IA	52101	1	12-Provider facilitates speeds faster than that reported on the map	Provider only: The Map does not correctly reflect service that I facilitate to this location	100	20	Fixed Wireless	Served (Over 100/20 available)	Wireless	
288903	1510 1ST AVENUE	MUSCATINE	IA	52761	1	12-Provider facilitates speeds faster than that reported on the map	Provider only: The Map does not correctly reflect service that I facilitate to this location	100	20	Fixed Wireless	Served (Over 100/20 available)	Wireless	
289012	214 C AVENUE EAST	OSKALOOSA	IA	52577	1	12-Provider facilitates speeds faster than that reported on the map	Provider only: The Map does not correctly reflect service that I facilitate to this location	100	20	Fixed Wireless	Served (Over 100/20 available)	Wireless	
289027	918 ACORN LANE	MUSCATINE	IA	52761	1	12-Provider facilitates speeds faster than that reported on the map	Provider only: The Map does not correctly reflect service that I facilitate to this location	100	20	Fixed Wireless	Served (Over 100/20 available)	Wireless	
289055	211 WEST WASHINGTON STREET	NORTH ENGLISH	IA	52316	1	12-Provider facilitates speeds faster than that reported on the map	Provider only: The Map does not correctly reflect service that I facilitate to this location	100	20	Fixed Wireless	Served (Over 100/20 available)	Wireless	
289108	614 4TH AVENUE WEST	OSKALOOSA	IA	52577	1	12-Provider facilitates speeds faster than that reported on the map	Provider only: The Map does not correctly reflect service that I facilitate to this location	100	20	Fixed Wireless	Served (Over 100/20 available)	Wireless	
289157	13654 240TH AVENUE	SPIRIT LAKE	IA	51360	1	12-Provider facilitates speeds faster than that reported on the map	Provider only: The Map does not correctly reflect service that I facilitate to this location	100	20	Fixed Wireless	Served (Over 100/20 available)	Wireless	
289257	713 WASHINGTON STREET	DECORAH	IA	52101	1	12-Provider facilitates speeds faster than that reported on the map	Provider only: The Map does not correctly reflect service that I facilitate to this location	100	20	Fixed Wireless	Served (Over 100/20 available)	Wireless	
289291	6 HARVARD AVENUE	MAQUOKETA	IA	52060	1	12-Provider facilitates speeds faster than that reported on the map	Provider only: The Map does not correctly reflect service that I facilitate to this location	100	20	Fixed Wireless	Served (Over 100/20 available)	Wireless	
289311	1605 PARK AVENUE NORTH	OSKALOOSA	IA	52577	1	12-Provider facilitates speeds faster than that reported on the map	Provider only: The Map does not correctly reflect service that I facilitate to this location	100	20	Fixed Wireless	Served (Over 100/20 available)	Wireless	
289324	2365 VINCENT AVENUE	WINTHROP	IA	50682	1	12-Provider facilitates speeds faster than that reported on the map	Provider only: The Map does not correctly reflect service that I facilitate to this location	100	20	Fixed Wireless	Served (Over 100/20 available)	Wireless	
289362	103 EAST HIGH STREET	EVERLY	IA	51338	1	12-Provider facilitates speeds faster than that reported on the map	Provider only: The Map does not correctly reflect service that I facilitate to this location	100	20	Fixed Wireless	Served (Over 100/20 available)	Wireless	
289385	15266 WOOD WIND CT	PEOSTA	IA	52068	1	12-Provider facilitates speeds faster than that reported on the map	Provider only: The Map does not correctly reflect service that I facilitate to this location	100	20	Fixed Wireless	Served (Over 100/20 available)	Wireless	
289392	15 4TH STREET NORTHEAST	OELWEIN	IA	50662	1	12-Provider facilitates speeds faster than that reported on the map	Provider only: The Map does not correctly reflect service that I facilitate to this location	100	20	Fixed Wireless	Served (Over 100/20 available)	Wireless	
289410	2200 17TH STREET	SPIRIT LAKE	IA	51360	1	12-Provider facilitates speeds faster than that reported on the map	Provider only: The Map does not correctly reflect service that I facilitate to this location	100	20	Fixed Wireless	Served (Over 100/20 available)	Wireless	
289450	732 HIGH STREET	ARLINGTON	IA	50606	1	12-Provider facilitates speeds faster than that reported on the map	Provider only: The Map does not correctly reflect service that I facilitate to this location	100	20	Fixed Wireless	Served (Over 100/20 available)	Wireless	
289457	20556 BREAKWATER DRIVE	SPIRIT LAKE	IA	51360	1	12-Provider facilitates speeds faster than that reported on the map	Provider only: The Map does not correctly reflect service that I facilitate to this location	100	20	Fixed Wireless	Served (Over 100/20 available)	Wireless	
289478	1009 OAK STREET	MUSCATINE	IA	52761	1	12-Provider facilitates speeds faster than that reported on the map	Provider only: The Map does not correctly reflect service that I facilitate to this location	100	20	Fixed Wireless	Served (Over 100/20 available)	Wireless	
289503	408 COLLEGE HILL AVENUE	OSKALOOSA	IA	52577	1	12-Provider facilitates speeds faster than that reported on the map	Provider only: The Map does not correctly reflect service that I facilitate to this location	100	20	Fixed Wireless	Served (Over 100/20 available)	Wireless	
289550	1061 29TH STREET	SPIRIT LAKE	IA	51360	1	12-Provider facilitates speeds faster than that reported on the map	Provider only: The Map does not correctly reflect service that I facilitate to this location	100	20	Fixed Wireless	Served (Over 100/20 available)	Wireless	
289582	2670 TOM SAWYER ROAD	MUSCATINE	IA	52761	1	12-Provider facilitates speeds faster than that reported on the map	Provider only: The Map does not correctly reflect service that I facilitate to this location	100	20	Fixed Wireless	Served (Over 100/20 available)	Wireless	
289651	905 1ST STREET	GRUNDY CENTER	IA	50638	1	12-Provider facilitates speeds faster than that reported on the map	Provider only: The Map does not correctly reflect service that I facilitate to this location	100	20	Fixed Wireless	Served (Over 100/20 available)	Wireless	
289723	330 EAST DELTA STREET	HANCOCK	IA	51536	1	12-Provider facilitates speeds faster than that reported on the map	Provider only: The Map does not correctly reflect service that I facilitate to this location	100	20	Fixed Wireless	Served (Over 100/20 available)	Wireless	
289892	1117 CLEARVIEW DRIVE	OSKALOOSA	IA	52577	1	12-Provider facilitates speeds faster than that reported on the map	Provider only: The Map does not correctly reflect service that I facilitate to this location	100	20	Fixed Wireless	Served (Over 100/20 available)	Wireless	
289915	1330 BARCLAY STREET	OSKALOOSA	IA	52577	1	12-Provider facilitates speeds faster than that reported on the map	Provider only: The Map does not correctly reflect service that I facilitate to this location	100	20	Fixed Wireless	Served (Over 100/20 available)	Wireless	
289951	15831 LAKESHORE DRIVE	SPIRIT LAKE	IA	51360	1	12-Provider facilitates speeds faster than that reported on the map	Provider only: The Map does not correctly reflect service that I facilitate to this location	100	20	Fixed Wireless	Served (Over 100/20 available)	Wireless	
289955	31500 SOUTH OLD HIGHWAY 6	REDFIELD	IA	50233	1	12-Provider facilitates speeds faster than that reported on the map	Provider only: The Map does not correctly reflect service that I facilitate to this location	100	20	Fixed Wireless	Served (Over 100/20 available)	Wireless	
290074	905 I AVENUE	GRUNDY CENTER	IA	50638	1	12-Provider facilitates speeds faster than that reported on the map	Provider only: The Map does not correctly reflect service that I facilitate to this location	100	20	Fixed Wireless	Served (Over 100/20 available)	Wireless	
290145	609 WEST CLAY STREET	MT PLEASANT	IA	52641	1	12-Provider facilitates speeds faster than that reported on the map	Provider only: The Map does not correctly reflect service that I facilitate to this location	100	20	Fixed Wireless	Served (Over 100/20 available)	Wireless	
290180	19855 180TH STREET	HOLLAND	IA	50642	1	12-Provider facilitates speeds faster than that reported on the map	Provider only: The Map does not correctly reflect service that I facilitate to this location	100	20	Fixed Wireless	Served (Over 100/20 available)	Wireless	
290181	429 THOMAS AVENUE	MAQUOKETA	IA	52060	1	12-Provider facilitates speeds faster than that reported on the map	Provider only: The Map does not correctly reflect service that I facilitate to this location	100	20	Fixed Wireless	Served (Over 100/20 available)	Wireless	
290260	16400 MADISON AVENUE	LE MARS	IA	51031	1	12-Provider facilitates speeds faster than that reported on the map	Provider only: The Map does not correctly reflect service that I facilitate to this location	100	20	Fixed Wireless	Served (Over 100/20 available)	Wireless	
290292	520 REED STREET	OSKALOOSA	IA	52577	1	12-Provider facilitates speeds faster than that reported on the map	Provider only: The Map does not correctly reflect service that I facilitate to this location	100	20	Fixed Wireless	Served (Over 100/20 available)	Wireless	
290311	10 20TH STREET SOUTHEAST	OELWEIN	IA	50662	1	12-Provider facilitates speeds faster than that reported on the map	Provider only: The Map does not correctly reflect service that I facilitate to this location	100	20	Fixed Wireless	Served (Over 100/20 available)	Wireless	
290328	23837 178TH STREET	OKOBOJI	IA	51355	1	12-Provider facilitates speeds faster than that reported on the map	Provider only: The Map does not correctly reflect service that I facilitate to this location	100	20	Fixed Wireless	Served (Over 100/20 available)	Wireless	
290332	1104 11TH STREET	GRUNDY CENTER	IA	50638	1	12-Provider facilitates speeds faster than that reported on the map	Provider only: The Map does not correctly reflect service that I facilitate to this location	100	20	Fixed Wireless	Served (Over 100/20 available)	Wireless	
290333	1102 A AVENUE WEST	OSKALOOSA	IA	52577	1	12-Provider facilitates speeds faster than that reported on the map	Provider only: The Map does not correctly reflect service that I facilitate to this location	100	20	Fixed Wireless	Served (Over 100/20 available)	Wireless	
290347	2457 BOBWHITE DRIVE	MUSCATINE	IA	52761	1	12-Provider facilitates speeds faster than that reported on the map	Provider only: The Map does not correctly reflect service that I facilitate to this location	100	20	Fixed Wireless	Served (Over 100/20 available)	Wireless	
290371	53926 DURANGO ROAD	ATLANTIC	IA	50022	1	12-Provider facilitates speeds faster than that reported on the map	Provider only: The Map does not correctly reflect service that I facilitate to this location	100	20	Fixed Wireless	Served (Over 100/20 available)	Wireless	
290391	1213 2ND STREET SOUTH	OSKALOOSA	IA	52577	1	12-Provider facilitates speeds faster than that reported on the map	Provider only: The Map does not correctly reflect service that I facilitate to this location	100	20	Fixed Wireless	Served (Over 100/20 available)	Wireless	
290397	608 CENTER AVENUE	INDEPENDENCE	IA	50644	1	12-Provider facilitates speeds faster than that reported on the map	Provider only: The Map does not correctly reflect service that I facilitate to this location	100	20	Fixed Wireless	Served (Over 100/20 available)	Wireless	
290408	50132 515T STREET	MILES	IA	52064	1	12-Provider facilitates speeds faster than that reported on the map	Provider only: The Map does not correctly reflect service that I facilitate to this location	100	20	Fixed Wireless	Served (Over 100/20 available)	Wireless	
290409	1834 WASHBURN AVENUE	MASONVILLE	IA	50654	1	12-Provider facilitates speeds faster than that reported on the map	Provider only: The Map does not correctly reflect service that I facilitate to this location	100	20	Fixed Wireless	Served (Over 100/20 available)	Wireless	
290422	2831 200TH STREET	WINTHROP	IA	50682	1	12-Provider facilitates speeds faster than that reported on the map	Provider only: The Map does not correctly reflect service that I facilitate to this location	100	20	Fixed Wireless	Served (Over 100/20 available)	Wireless	
290445	1301 E STREET NORTH	OSKALOOSA	IA	52577	1	12-Provider facilitates speeds faster than that reported on the map	Provider only: The Map does not correctly reflect service that I facilitate to this location	100	20	Fixed Wireless	Served (Over 100/20 available)	Wireless	
290484	47297 WHIPPOORWILL ROAD	AVOCA	IA	51521	1	12-Provider facilitates speeds faster than that reported on the map	Provider only: The Map does not correctly reflect service that I facilitate to this location	100	20	Fixed Wireless	Served (Over 100/20 available)	Wireless	
290550	208 MULFORD DRIVE	OELWEIN	IA	50662	1	12-Provider facilitates speeds faster than that reported on the map	Provider only: The Map does not correctly reflect service that I facilitate to this location	100	20	Fixed Wireless	Served (Over 100/20 available)	Wireless	
290564	406 CIRCLE DRIVE	MAQUOKETA	IA	52060	1	12-Provider facilitates speeds faster than that reported on the map	Provider only: The Map does not correctly reflect service that I facilitate to this location	100	20	Fixed Wireless	Served (Over 100/20 available)	Wireless	
290687	628 CLAY STREET	ARLINGTON	IA	50606	1	12-Provider facilitates speeds faster than that reported on the map	Provider only: The Map does not correctly reflect service that I facilitate to this location	100	20	Fixed Wireless	Served (Over 100/20 available)	Wireless	
290792	302 2ND AVENUE NORTHEAST	OELWEIN	IA	50662	1	12-Provider facilitates speeds faster than that reported on the map	Provider only: The Map does not correctly reflect service that I facilitate to this location	100	20	Fixed Wireless	Served (Over 100/20 available)	Wireless	
290800	206 NORTH WASHINGTON STREET	EVERLY	IA	51338	1	12-Provider facilitates speeds faster than that reported on the map	Provider only: The Map does not correctly reflect service that I facilitate to this location	100	20	Fixed Wireless	Served (Over 100/20 available)	Wireless	
290814	2019 18TH STREET	SPIRIT LAKE	IA	51360	1	12-Provider facilitates speeds faster than that reported on the map	Provider only: The Map does not correctly reflect service that I facilitate to this location	100	20	Fixed Wireless	Served (Over 100/20 available)	Wireless	
290821	606 A STREET NORTH	OSKALOOSA	IA	52577	1	12-Provider facilitates speeds faster than that reported on the map	Provider only: The Map does not correctly reflect service that I facilitate to this location	100	20	Fixed Wireless	Served (Over 100/20 available)	Wireless	
290922	2303 8TH AVENUE EAST	OSKALOOSA	IA	52577	1	12-Provider facilitates speeds faster than that reported on the map	Provider only: The Map does not correctly reflect service that I facilitate to this location	100	20	Fixed Wireless	Served (Over 100/20 available)	Wireless	
290936	407 ADAMS STREET	MUSCATINE	IA	52761	1	12-Provider facilitates speeds faster than that reported on the map	Provider only: The Map does not correctly reflect service that I facilitate to this location	100	20	Fixed Wireless	Served (Over 100/20 available)	Wireless	
290983	1552 TAYLOR AVENUE	WINTHROP	IA	50682	1	12-Provider facilitates speeds faster than that reported on the map	Provider only: The Map does not correctly reflect service that I facilitate to this location	100	20	Fixed Wireless	Served (Over 100/20 available)	Wireless	
290993	1207 29TH STREET	SPIRIT LAKE	IA	51360	1	12-Provider facilitates speeds faster than that reported on the map	Provider only: The Map does not correctly reflect service that I facilitate to this location	100	20	Fixed Wireless	Served (Over 100/20 available)	Wireless	
291101	13836 SUNRISE DRIVE	SPIRIT LAKE	IA	51360	1	12-Provider facilitates speeds faster than that reported on the map	Provider only: The Map does not correctly reflect service that I facilitate to this location	100	20	Fixed Wireless	Served (Over 100/20 available)	Wireless	
291104	956 UPPER STREET	ARLINGTON	IA	50606	1	12-Provider facilitates speeds faster than that reported on the map	Provider only: The Map does not correctly reflect service that I facilitate to this location	100	20	Fixed Wireless	Served (Over 100/20 available)	Wireless	
291126	407 OBRIEN COURT	INDEPENDENCE	IA	50644	1	12-Provider facilitates speeds faster than that reported on the map	Provider only: The Map does not correctly reflect service that I facilitate to this location	100	20	Fixed Wireless	Served (Over 100/20 available)	Wireless	
291162	301 1ST AVENUE SOUTHEAST	OELWEIN	IA	50662	1	12-Provider facilitates speeds faster than that reported on the map	Provider only: The Map does not correctly reflect service that I facilitate to this location	100	20	Fixed Wireless	Served (Over 100/20 available)	Wireless	
291197	604 7TH STREET	SPIRIT LAKE	IA	51360	1	12-Provider facilitates speeds faster than that reported on the map	Provider only: The Map does not correctly reflect service that I facilitate to this location	100	20	Fixed Wireless	Served (Over 100/20 available)	Wireless	
291209	47 HINSHAW STREET	ARNOLDS PARK	IA	51331	1	12-Provider facilitates speeds faster than that reported on the map	Provider only: The Map does not correctly reflect service that I facilitate to this location	100	20	Fixed Wireless	Served (Over 100/20 available)	Wireless	
291245	411 SOUTH 4TH STREET	MAQUOKETA	IA	52060	1	12-Provider facilitates speeds faster than that reported on the map	Provider only: The Map does not correctly reflect service that I facilitate to this location	100	20	Fixed Wireless	Served (Over 100/20 available)	Wireless	
291248	65040 BOSTON ROAD	ATLANTIC	IA	50042	1	12-Provider facilitates speeds faster than that reported on the map	Provider only: The Map does not correctly reflect service that I facilitate to this location	100	20	Fixed Wireless	Served (Over 100/20 available)	Wireless	
291369	1404 L AVENUE	GRUNDY CENTER	IA	50638	1	12-Provider facilitates speeds faster than that reported on the map	Provider only: The Map does not correctly reflect service that I facilitate to this location	100	20	Fixed Wireless	Served (Over 100/20 available)	Wireless	
291392	133 SOUTH MAIN STREET	HANCOCK	IA	51536	1	12-Provider facilitates speeds faster than that reported on the map	Provider only: The Map does not correctly reflect service that I facilitate to this location	100	20	Fixed Wireless	Served (Over 100/20 available)	Wireless	
291546	1845 280TH STREET	ROCKWELL CITY	IA	50579	1	12-Provider facilitates speeds faster than that reported on the map	Provider only: The Map does not correctly reflect service that I facilitate to this location	100	20	Fixed Wireless	Served (Over 100/20 available)	Wireless	
291600	412 BUTTERNUT STREET	MAQUOKETA	IA	52060	1	12-Provider facilitates speeds faster than that reported on the map	Provider only: The Map does not correctly reflect service that I facilitate to this location	100	20	Fixed Wireless	Served (Over 100/20 available)	Wireless	
291613	834 DOHRMANN STREET	JESUP	IA	50648	1	12-Provider facilitates speeds faster than that reported on the map	Provider only: The Map does not correctly reflect service that I facilitate to this location	100	20	Fixed Wireless	Served (Over 100/20 available)	Wireless	
291656	201 CLINTON AVENUE	ALTON	IA	51003	1	12-Provider facilitates speeds faster than that reported on the map	Provider only: The Map does not correctly reflect service that I facilitate to this location	100	20	Fixed Wireless	Served (Over 100/20 available)	Wireless	
291678	6307 LAKESHORE DRIVE	OKOBOJI	IA	51355	1	12-Provider facilitates speeds faster than that reported on the map	Provider only: The Map does not correctly reflect service that I facilitate to this location	100	20	Fixed Wireless	Served (Over 100/20 available)	Wireless	
291711	2082 210TH STREET	OSKALOOSA	IA	52577	1	12-Provider facilitates speeds faster than that reported on the map	Provider only: The Map does not correctly reflect service that I facilitate to this location	100	20	Fixed Wireless	Served (Over 100/20 available)	Wireless	
291721	402 WEST ASH STREET	WINFIELD	IA	52659	1	12-Provider facilitates speeds faster than that reported on the map	Provider only: The Map does not correctly reflect service that I facilitate to this location	100	20	Fixed Wireless	Served (Over 100/20 available)	Wireless	
291830	315 4TH STREET NORTH	OSKALOOSA	IA	52577	1	12-Provider facilitates speeds faster than that reported on the map	Provider only: The Map does not correctly reflect service that I facilitate to this location	100	20	Fixed Wireless	Served (Over 100/20 available)	Wireless	
291837	415 13TH AVENUE EAST	OSKALOOSA	IA	52577	1	12-Provider facilitates speeds faster than that reported on the map	Provider only: The Map does not correctly reflect service that I facilitate to this location	100	20	Fixed Wireless	Served (Over 100/20 available)	Wireless	
291876	535 MADISON STREET	WINTHROP	IA	50682	1	12-Provider facilitates speeds faster than that reported on the map	Provider only: The Map does not correctly reflect service that I facilitate to this location	100	20	Fixed Wireless	Served (Over 100/20 available)	Wireless	
291901	49091 140TH STREET	MILES	IA	52064	1	12-Provider facilitates speeds faster than that reported on the map	Provider only: The Map does not correctly reflect service that I facilitate to this location	100	20	Fixed Wireless	Served (Over 100/20 available)	Wireless	
291920	908 1ST AVENUE WEST	OSKALOOSA	IA	52577	1	12-Provider facilitates speeds faster than that reported on the map	Provider only: The Map does not correctly reflect service that I facilitate to this location	100	20	Fixed Wireless	Served (Over 100/20 available)	Wireless	
292024	1658 WAPELLO DRIVE	MT PLEASANT	IA	52641	1	12-Provider facilitates speeds faster than that reported on the map	Provider only: The Map does not correctly reflect service that I facilitate to this location	100	20	Fixed Wireless	Served (Over 100/20 available)	Wireless	
292044	612 SUNRISE CIRCLE	MUSCATINE	IA	52761	1	12-Provider facilitates speeds faster than that reported on the map	Provider only: The Map does not correctly reflect service that I facilitate to this location	100	20	Fixed Wireless	Served (Over 100/20 available)	Wireless	
292173	14398 OLD HIGHWAY RD	DUBUQUE	IA	52002	1	12-Provider facilitates speeds faster than that reported on the map	Provider only: The Map does not correctly reflect service that I facilitate to this location	100	20	Fixed Wireless	Served (Over 100/20 available)	Wireless	
292182	117 6TH AVENUE SOUTHEAST	OELWEIN	IA	50662	1	12-Provider facilitates speeds faster than that reported on the map	Provider only: The Map does not correctly reflect service that I facilitate to this location	100	20	Fixed Wireless	Served (Over 100/20 available)	Wireless	
292183	2230 JO ANN DR	DUBUQUE	IA	52002	1	12-Provider facilitates speeds faster than that reported on the map	Provider only: The Map does not correctly reflect service that I facilitate to this location	100	20	Fixed Wireless	Served (Over 100/20 available)	Wireless	
292203	3330 ANASTASIA PLACE	MUSCATINE	IA	52761	1	12-Provider facilitates speeds faster than that reported on the map	Provider only: The Map does not correctly reflect service that I facilitate to this location	100	20	Fixed Wireless	Served (Over 100/20 available)	Wireless	
292204	502 WINNEBAGO STREET	DECORAH	IA	52101	1	12-Provider facilitates speeds faster than that reported on the map	Provider only: The Map does not correctly reflect service that I facilitate to this location	100	20	Fixed Wireless	Served (Over 100/20 available)	Wireless	
292288	804 14TH STREET NORTHEAST	INDEPENDENCE	IA	50644	1	12-Provider facilitates speeds faster than that reported on the map	Provider only: The Map does not correctly reflect service that I facilitate to this location	100	20	Fixed Wireless	Served (Over 100/20 available)	Wireless	
292304	2679 MERINO AVENUE	OSKALOOSA	IA	52577	1	12-Provider facilitates speeds faster than that reported on the map	Provider only: The Map does not correctly reflect service that I facilitate to this location	100	20	Fixed Wireless	Served (Over 100/20 available)	Wireless	
292349	605 6TH AVENUE	ALTON	IA	51003	1	12-Provider facilitates speeds faster than that reported on the map	Provider only: The Map does not correctly reflect service that I facilitate to this location	100	20	Fixed Wireless	Served (Over 100/20 available)	Wireless	
292362	910 8TH STREET SOUTH	OSKALOOSA	IA	52577	1	12-Provider facilitates speeds faster than that reported on the map	Provider only: The Map does not correctly reflect service that I facilitate to this location	100	20	Fixed Wireless	Served (Over 100/20 available)	Wireless	
292407	1411 HIGH AVENUE WEST	OSKALOOSA	IA	52577	1	12-Provider facilitates speeds faster than that reported on the map	Provider only: The Map does not correctly reflect service that I facilitate to this location	100	20	Fixed Wireless	Served (Over 100/20 available)	Wireless	
292441	120 SOUTH WALNUT STREET	NORTH ENGLISH	IA	52316	1	12-Provider facilitates speeds faster than that reported on the map	Provider only: The Map does not correctly reflect service that I facilitate to this location	100	20	Fixed Wireless	Served (Over 100/20 available)	Wireless	
292450	512 5TH AVENUE SOUTHEAST	OELWEIN	IA	50662	1	12-Provider facilitates speeds faster than that reported on the map	Provider only: The Map does not correctly reflect service that I facilitate to this location	100	20	Fixed Wireless	Served (Over 100/20 available)	Wireless	
292508	510 A AVENUE EAST	OSKALOOSA	IA	52577	1	12-Provider facilitates speeds faster than that reported on the map	Provider only: The Map does not correctly reflect service that I facilitate to this location	100	20	Fixed Wireless	Served (Over 100/20 available)	Wireless	
292586	326 4 1/2 STREET SOUTHWEST	OELWEIN	IA	50662	1	12-Provider facilitates speeds faster than that reported on the map	Provider only: The Map does not correctly reflect service that I facilitate to this location	100	20	Fixed Wireless	Served (Over 100/20 available)	Wireless	
292653	305 ARDIS STREET	HUDSON	IA	50643	1	12-Provider facilitates speeds faster than that reported on the map	Provider only: The Map does not correctly reflect service that I facilitate to this location	100	20	Fixed Wireless	Served (Over 100/20 available)	Wireless	
292684	805 5TH AVENUE	ALTON	IA	51003	1	12-Provider facilitates speeds faster than that reported on the map	Provider only: The Map does not correctly reflect service that I facilitate to this location	100	20	Fixed Wireless	Served (Over 100/20 available)	Wireless	
292705	16254 310TH TRAIL	REDFIELD	IA	50233	1	12-Provider facilitates speeds faster than that reported on the map	Provider only: The Map does not correctly reflect service that I facilitate to this location	100	20	Fixed Wireless	Served (Over 100/20 available)	Wireless	
292773	405 SUSAN DRIVE	MAQUOKETA	IA	52060	1	12-Provider facilitates speeds faster than that reported on the map	Provider only: The Map does not correctly reflect service that I facilitate to this location	100	20	Fixed Wireless	Served (Over 100/20 available)	Wireless	
292826	2726 BIRDIE DRIVE	MUSCATINE	IA	52761	1	12-Provider facilitates speeds faster than that reported on the map	Provider only: The Map does not correctly reflect service that I facilitate to this location	100	20	Fixed Wireless	Served (Over 100/20 available)	Wireless	
292828	1101 7TH AVENUE EAST	OSKALOOSA	IA	52577	1	12-Provider facilitates speeds faster than that reported on the map	Provider only: The Map does not correctly reflect service that I facilitate to this location	100	20	Fixed Wireless	Served (Over 100/20 available)	Wireless	
292831	2207 LAKESIDE AVENUE	MILFORD	IA	51351	1	12-Provider facilitates speeds faster than that reported on the map	Provider only: The Map does not correctly reflect service that I facilitate to this location	100	20	Fixed Wireless	Served (Over 100/20 available)	Wireless	
292874	502 RIVER STREET	SABULA	IA	52070	1	12-Provider facilitates speeds faster than that reported on the map	Provider only: The Map does not correctly reflect service that I facilitate to this location	100	20	Fixed Wireless	Served (Over 100/20 available)	Wireless	
292899	303 2ND STREET NORTHWEST	FORT ATKINSON	IA	52144	1	12-Provider facilitates speeds faster than that reported on the map	Provider only: The Map does not correctly reflect service that I facilitate to this location	100	20	Fixed Wireless	Served (Over 100/20

292900	329 WEST LAKEVIEW STREET	NORTH ENGLISH	IA	52316	1	12-Provider facilitates speeds faster than that reported on the map	Provider only: The Map does not correctly reflect service that I facilitate to this location	100	20	Fixed Wireless	Served (Over 100/20 available)	Wireless
292956	214 EAST KEARNEY STREET	AVOCA	IA	51521	1	12-Provider facilitates speeds faster than that reported on the map	Provider only: The Map does not correctly reflect service that I facilitate to this location	100	20	Fixed Wireless	Served (Over 100/20 available)	Wireless
292972	1121 CLEARVIEW DRIVE	OSKALOOSA	IA	52577	1	12-Provider facilitates speeds faster than that reported on the map	Provider only: The Map does not correctly reflect service that I facilitate to this location	100	20	Fixed Wireless	Served (Over 100/20 available)	Wireless
293015	307 6TH STREET	GRUNDY CENTER	IA	50638	1	12-Provider facilitates speeds faster than that reported on the map	Provider only: The Map does not correctly reflect service that I facilitate to this location	100	20	Fixed Wireless	Served (Over 100/20 available)	Wireless
293034	316 B STREET NORTH	OSKALOOSA	IA	52577	1	12-Provider facilitates speeds faster than that reported on the map	Provider only: The Map does not correctly reflect service that I facilitate to this location	100	20	Fixed Wireless	Served (Over 100/20 available)	Wireless
293082	110 NORTH ELIZA STREET	MAQUOKETA	IA	52060	1	12-Provider facilitates speeds faster than that reported on the map	Provider only: The Map does not correctly reflect service that I facilitate to this location	100	20	Fixed Wireless	Served (Over 100/20 available)	Wireless
293105	507 SUBVANBUREN STREET	MUSCATINE	IA	52761	1	12-Provider facilitates speeds faster than that reported on the map	Provider only: The Map does not correctly reflect service that I facilitate to this location	100	20	Fixed Wireless	Served (Over 100/20 available)	Wireless
293132	2213 FAREWAY DRIVE	MUSCATINE	IA	52761	1	12-Provider facilitates speeds faster than that reported on the map	Provider only: The Map does not correctly reflect service that I facilitate to this location	100	20	Fixed Wireless	Served (Over 100/20 available)	Wireless
293192	1014 PURDY STREET	JESUP	IA	50648	1	12-Provider facilitates speeds faster than that reported on the map	Provider only: The Map does not correctly reflect service that I facilitate to this location	100	20	Fixed Wireless	Served (Over 100/20 available)	Wireless
293193	409 LAKESIDE DRIVE	FAIRBANK	IA	50629	1	12-Provider facilitates speeds faster than that reported on the map	Provider only: The Map does not correctly reflect service that I facilitate to this location	100	20	Fixed Wireless	Served (Over 100/20 available)	Wireless
293254	515 SOUTH 4TH STREET	MAQUOKETA	IA	52060	1	12-Provider facilitates speeds faster than that reported on the map	Provider only: The Map does not correctly reflect service that I facilitate to this location	100	20	Fixed Wireless	Served (Over 100/20 available)	Wireless
293275	201 2ND AVENUE EAST	OSKALOOSA	IA	52577	1	12-Provider facilitates speeds faster than that reported on the map	Provider only: The Map does not correctly reflect service that I facilitate to this location	100	20	Fixed Wireless	Served (Over 100/20 available)	Wireless
293387	1103 9TH AVENUE EAST	OSKALOOSA	IA	52577	1	12-Provider facilitates speeds faster than that reported on the map	Provider only: The Map does not correctly reflect service that I facilitate to this location	100	20	Fixed Wireless	Served (Over 100/20 available)	Wireless
293413	802 8TH AVENUE EAST	OSKALOOSA	IA	52577	1	12-Provider facilitates speeds faster than that reported on the map	Provider only: The Map does not correctly reflect service that I facilitate to this location	100	20	Fixed Wireless	Served (Over 100/20 available)	Wireless
293493	2140 EATON AVENUE	LEIGHTON	IA	50143	1	12-Provider facilitates speeds faster than that reported on the map	Provider only: The Map does not correctly reflect service that I facilitate to this location	100	20	Fixed Wireless	Served (Over 100/20 available)	Wireless
293516	406 NORTH JEFFERSON STREET	WELLSBURG	IA	50680	1	12-Provider facilitates speeds faster than that reported on the map	Provider only: The Map does not correctly reflect service that I facilitate to this location	100	20	Fixed Wireless	Served (Over 100/20 available)	Wireless
293539	557 LOMBARDI ROAD	LE MARS	IA	51031	1	12-Provider facilitates speeds faster than that reported on the map	Provider only: The Map does not correctly reflect service that I facilitate to this location	100	20	Fixed Wireless	Served (Over 100/20 available)	Wireless
293544	321 H STREET NORTH	OSKALOOSA	IA	52577	1	12-Provider facilitates speeds faster than that reported on the map	Provider only: The Map does not correctly reflect service that I facilitate to this location	100	20	Fixed Wireless	Served (Over 100/20 available)	Wireless
293546	213 10TH STREET	ALTON	IA	51003	1	12-Provider facilitates speeds faster than that reported on the map	Provider only: The Map does not correctly reflect service that I facilitate to this location	100	20	Fixed Wireless	Served (Over 100/20 available)	Wireless
293565	675 FOX RIDGE ROAD	DIKE	IA	50624	1	12-Provider facilitates speeds faster than that reported on the map	Provider only: The Map does not correctly reflect service that I facilitate to this location	100	20	Fixed Wireless	Served (Over 100/20 available)	Wireless
293581	208 SOUTH MAIN STREET	HANCOCK	IA	51536	1	12-Provider facilitates speeds faster than that reported on the map	Provider only: The Map does not correctly reflect service that I facilitate to this location	100	20	Fixed Wireless	Served (Over 100/20 available)	Wireless
293602	406 NORTH JONES STREET	MAQUOKETA	IA	52060	1	12-Provider facilitates speeds faster than that reported on the map	Provider only: The Map does not correctly reflect service that I facilitate to this location	100	20	Fixed Wireless	Served (Over 100/20 available)	Wireless
293627	310 11TH STREET NORTH	OSKALOOSA	IA	52577	1	12-Provider facilitates speeds faster than that reported on the map	Provider only: The Map does not correctly reflect service that I facilitate to this location	100	20	Fixed Wireless	Served (Over 100/20 available)	Wireless
293690	1301 KANSAS AVENUE	MILFORD	IA	51351	1	12-Provider facilitates speeds faster than that reported on the map	Provider only: The Map does not correctly reflect service that I facilitate to this location	100	20	Fixed Wireless	Served (Over 100/20 available)	Wireless
293746	2603 COUNTRY RIDGE	MUSCATINE	IA	52761	1	12-Provider facilitates speeds faster than that reported on the map	Provider only: The Map does not correctly reflect service that I facilitate to this location	100	20	Fixed Wireless	Served (Over 100/20 available)	Wireless
293819	716 MECHANIC STREET SOUTH	DECORAH	IA	52101	1	12-Provider facilitates speeds faster than that reported on the map	Provider only: The Map does not correctly reflect service that I facilitate to this location	100	20	Fixed Wireless	Served (Over 100/20 available)	Wireless
293831	1101 SOUTHDALE DRIVE	LE MARS	IA	51031	1	12-Provider facilitates speeds faster than that reported on the map	Provider only: The Map does not correctly reflect service that I facilitate to this location	100	20	Fixed Wireless	Served (Over 100/20 available)	Wireless
293838	709 WEST FARMLAND DRIVE	MAQUOKETA	IA	52060	1	12-Provider facilitates speeds faster than that reported on the map	Provider only: The Map does not correctly reflect service that I facilitate to this location	100	20	Fixed Wireless	Served (Over 100/20 available)	Wireless
293936	810 15TH AVENUE EAST	OSKALOOSA	IA	52577	1	12-Provider facilitates speeds faster than that reported on the map	Provider only: The Map does not correctly reflect service that I facilitate to this location	100	20	Fixed Wireless	Served (Over 100/20 available)	Wireless
294069	911 6TH AVENUE NORTHEAST	INDEPENDENCE	IA	50644	1	12-Provider facilitates speeds faster than that reported on the map	Provider only: The Map does not correctly reflect service that I facilitate to this location	100	20	Fixed Wireless	Served (Over 100/20 available)	Wireless
294157	306 PALM STREET	MUSCATINE	IA	52761	1	12-Provider facilitates speeds faster than that reported on the map	Provider only: The Map does not correctly reflect service that I facilitate to this location	100	20	Fixed Wireless	Served (Over 100/20 available)	Wireless
294209	210 SOUTH COLLEGE STREET	NORTH ENGLISH	IA	52316	1	12-Provider facilitates speeds faster than that reported on the map	Provider only: The Map does not correctly reflect service that I facilitate to this location	100	20	Fixed Wireless	Served (Over 100/20 available)	Wireless
294289	323 MAIN STREET	ARLINGTON	IA	50606	1	12-Provider facilitates speeds faster than that reported on the map	Provider only: The Map does not correctly reflect service that I facilitate to this location	100	20	Fixed Wireless	Served (Over 100/20 available)	Wireless
294313	410 3RD AVENUE EAST	OSKALOOSA	IA	52577	1	12-Provider facilitates speeds faster than that reported on the map	Provider only: The Map does not correctly reflect service that I facilitate to this location	100	20	Fixed Wireless	Served (Over 100/20 available)	Wireless
294394	109 NORTH 1ST STREET	TERRIL	IA	51364	1	12-Provider facilitates speeds faster than that reported on the map	Provider only: The Map does not correctly reflect service that I facilitate to this location	100	20	Fixed Wireless	Served (Over 100/20 available)	Wireless
294414	703 WOODLAND WAY	MUSCATINE	IA	52761	1	12-Provider facilitates speeds faster than that reported on the map	Provider only: The Map does not correctly reflect service that I facilitate to this location	100	20	Fixed Wireless	Served (Over 100/20 available)	Wireless
294475	520 3 1/2 STREET SOUTHWEST	OELWEIN	IA	50662	1	12-Provider facilitates speeds faster than that reported on the map	Provider only: The Map does not correctly reflect service that I facilitate to this location	100	20	Fixed Wireless	Served (Over 100/20 available)	Wireless
294617	63 PRAIRIE LANE	ARNOLDS PARK	IA	51331	1	12-Provider facilitates speeds faster than that reported on the map	Provider only: The Map does not correctly reflect service that I facilitate to this location	100	20	Fixed Wireless	Served (Over 100/20 available)	Wireless
294618	713 4TH STREET NORTHWEST	INDEPENDENCE	IA	50644	1	12-Provider facilitates speeds faster than that reported on the map	Provider only: The Map does not correctly reflect service that I facilitate to this location	100	20	Fixed Wireless	Served (Over 100/20 available)	Wireless
294742	313 SOUTH VERMONT STREET	MAQUOKETA	IA	52060	1	12-Provider facilitates speeds faster than that reported on the map	Provider only: The Map does not correctly reflect service that I facilitate to this location	100	20	Fixed Wireless	Served (Over 100/20 available)	Wireless
294751	2907 TERMINI DRIVE	MUSCATINE	IA	52761	1	12-Provider facilitates speeds faster than that reported on the map	Provider only: The Map does not correctly reflect service that I facilitate to this location	100	20	Fixed Wireless	Served (Over 100/20 available)	Wireless
294823	302 NORTH CHESTNUT STREET	AVOCA	IA	51521	1	12-Provider facilitates speeds faster than that reported on the map	Provider only: The Map does not correctly reflect service that I facilitate to this location	100	20	Fixed Wireless	Served (Over 100/20 available)	Wireless
294844	80 PRAIRIE DRIVE	MILES	IA	52064	1	12-Provider facilitates speeds faster than that reported on the map	Provider only: The Map does not correctly reflect service that I facilitate to this location	100	20	Fixed Wireless	Served (Over 100/20 available)	Wireless
294847	960 JACKSON STREET	LAMONT	IA	50650	1	12-Provider facilitates speeds faster than that reported on the map	Provider only: The Map does not correctly reflect service that I facilitate to this location	100	20	Fixed Wireless	Served (Over 100/20 available)	Wireless
294975	504 SOUTH 5TH STREET	MAQUOKETA	IA	52060	1	12-Provider facilitates speeds faster than that reported on the map	Provider only: The Map does not correctly reflect service that I facilitate to this location	100	20	Fixed Wireless	Served (Over 100/20 available)	Wireless
294996	121 NORTH CAMPBELL STREET	NORTH ENGLISH	IA	52316	1	12-Provider facilitates speeds faster than that reported on the map	Provider only: The Map does not correctly reflect service that I facilitate to this location	100	20	Fixed Wireless	Served (Over 100/20 available)	Wireless
295022	618 WASHINGTON STREET	FAYETTE	IA	52142	1	12-Provider facilitates speeds faster than that reported on the map	Provider only: The Map does not correctly reflect service that I facilitate to this location	100	20	Fixed Wireless	Served (Over 100/20 available)	Wireless
295059	10 SOUTH FREDERICK AVENUE	OELWEIN	IA	50662	1	12-Provider facilitates speeds faster than that reported on the map	Provider only: The Map does not correctly reflect service that I facilitate to this location	100	20	Fixed Wireless	Served (Over 100/20 available)	Wireless
295073	204 ARCADE STREET	MAQUOKETA	IA	52060	1	12-Provider facilitates speeds faster than that reported on the map	Provider only: The Map does not correctly reflect service that I facilitate to this location	100	20	Fixed Wireless	Served (Over 100/20 available)	Wireless
295122	1212 GRAND AVENUE	MUSCATINE	IA	52761	1	12-Provider facilitates speeds faster than that reported on the map	Provider only: The Map does not correctly reflect service that I facilitate to this location	100	20	Fixed Wireless	Served (Over 100/20 available)	Wireless
295127	745 MAIN STREET	JESUP	IA	50648	1	12-Provider facilitates speeds faster than that reported on the map	Provider only: The Map does not correctly reflect service that I facilitate to this location	100	20	Fixed Wireless	Served (Over 100/20 available)	Wireless
295176	15125 WAR EAGLE BOULEVARD	SPIRIT LAKE	IA	51360	1	12-Provider facilitates speeds faster than that reported on the map	Provider only: The Map does not correctly reflect service that I facilitate to this location	100	20	Fixed Wireless	Served (Over 100/20 available)	Wireless
295218	703 4TH AVENUE SOUTHWEST	INDEPENDENCE	IA	50644	1	12-Provider facilitates speeds faster than that reported on the map	Provider only: The Map does not correctly reflect service that I facilitate to this location	100	20	Fixed Wireless	Served (Over 100/20 available)	Wireless
295248	305 G STREET NORTH	OSKALOOSA	IA	52577	1	12-Provider facilitates speeds faster than that reported on the map	Provider only: The Map does not correctly reflect service that I facilitate to this location	100	20	Fixed Wireless	Served (Over 100/20 available)	Wireless
295254	340 DAISY STREET	DIKE	IA	50624	1	12-Provider facilitates speeds faster than that reported on the map	Provider only: The Map does not correctly reflect service that I facilitate to this location	100	20	Fixed Wireless	Served (Over 100/20 available)	Wireless
295333	313 4TH AVENUE SOUTHEAST	OELWEIN	IA	50662	1	12-Provider facilitates speeds faster than that reported on the map	Provider only: The Map does not correctly reflect service that I facilitate to this location	100	20	Fixed Wireless	Served (Over 100/20 available)	Wireless
295416	1622 3RD STREET NORTHEAST	INDEPENDENCE	IA	50644	1	12-Provider facilitates speeds faster than that reported on the map	Provider only: The Map does not correctly reflect service that I facilitate to this location	100	20	Fixed Wireless	Served (Over 100/20 available)	Wireless
295445	1510 F STREET SOUTH	OSKALOOSA	IA	52577	1	12-Provider facilitates speeds faster than that reported on the map	Provider only: The Map does not correctly reflect service that I facilitate to this location	100	20	Fixed Wireless	Served (Over 100/20 available)	Wireless
295495	1034 STEVENS STREET	JESUP	IA	50648	1	12-Provider facilitates speeds faster than that reported on the map	Provider only: The Map does not correctly reflect service that I facilitate to this location	100	20	Fixed Wireless	Served (Over 100/20 available)	Wireless
295523	21467 ALTA VISTA STREET	SPIRIT LAKE	IA	51360	1	12-Provider facilitates speeds faster than that reported on the map	Provider only: The Map does not correctly reflect service that I facilitate to this location	100	20	Fixed Wireless	Served (Over 100/20 available)	Wireless
295535	6702 LAKESHORE DRIVE	OKOBOJI	IA	51355	1	12-Provider facilitates speeds faster than that reported on the map	Provider only: The Map does not correctly reflect service that I facilitate to this location	100	20	Fixed Wireless	Served (Over 100/20 available)	Wireless
295565	307 WEST WATER STREET	FAYETTE	IA	52142	1	12-Provider facilitates speeds faster than that reported on the map	Provider only: The Map does not correctly reflect service that I facilitate to this location	100	20	Fixed Wireless	Served (Over 100/20 available)	Wireless
295578	708 21ST STREET	SPIRIT LAKE	IA	51360	1	12-Provider facilitates speeds faster than that reported on the map	Provider only: The Map does not correctly reflect service that I facilitate to this location	100	20	Fixed Wireless	Served (Over 100/20 available)	Wireless
295584	806 GRANT STREET	MAQUOKETA	IA	52060	1	12-Provider facilitates speeds faster than that reported on the map	Provider only: The Map does not correctly reflect service that I facilitate to this location	100	20	Fixed Wireless	Served (Over 100/20 available)	Wireless
295623	701 MECHANIC STREET SOUTH	DECORAH	IA	52101	1	12-Provider facilitates speeds faster than that reported on the map	Provider only: The Map does not correctly reflect service that I facilitate to this location	100	20	Fixed Wireless	Served (Over 100/20 available)	Wireless
295628	680 HAPPY TRAILS DRIVE	LE MARS	IA	51031	1	12-Provider facilitates speeds faster than that reported on the map	Provider only: The Map does not correctly reflect service that I facilitate to this location	100	20	Fixed Wireless	Served (Over 100/20 available)	Wireless
295635	316 WEST CROCKER STREET	AVOCA	IA	51521	1	12-Provider facilitates speeds faster than that reported on the map	Provider only: The Map does not correctly reflect service that I facilitate to this location	100	20	Fixed Wireless	Served (Over 100/20 available)	Wireless
295730	1309 WALTERS AVENUE	ELLSTON	IA	50074	1	12-Provider facilitates speeds faster than that reported on the map	Provider only: The Map does not correctly reflect service that I facilitate to this location	100	20	Fixed Wireless	Served (Over 100/20 available)	Wireless
295786	310 SOUTH CLARK STREET	MAQUOKETA	IA	52060	1	12-Provider facilitates speeds faster than that reported on the map	Provider only: The Map does not correctly reflect service that I facilitate to this location	100	20	Fixed Wireless	Served (Over 100/20 available)	Wireless
295822	3629 173RD AVENUE	MAQUOKETA	IA	52060	1	12-Provider facilitates speeds faster than that reported on the map	Provider only: The Map does not correctly reflect service that I facilitate to this location	100	20	Fixed Wireless	Served (Over 100/20 available)	Wireless
295892	113 NORTH LOCUST STREET	WINFIELD	IA	52659	1	12-Provider facilitates speeds faster than that reported on the map	Provider only: The Map does not correctly reflect service that I facilitate to this location	100	20	Fixed Wireless	Served (Over 100/20 available)	Wireless
296002	3448 500TH STREET	ORANGE CITY	IA	51041	1	12-Provider facilitates speeds faster than that reported on the map	Provider only: The Map does not correctly reflect service that I facilitate to this location	100	20	Fixed Wireless	Served (Over 100/20 available)	Wireless
296067	102 HIGHLAND AVENUE	OSKALOOSA	IA	52577	1	12-Provider facilitates speeds faster than that reported on the map	Provider only: The Map does not correctly reflect service that I facilitate to this location	100	20	Fixed Wireless	Served (Over 100/20 available)	Wireless
296068	15109 215TH AVENUE	SPIRIT LAKE	IA	51360	1	12-Provider facilitates speeds faster than that reported on the map	Provider only: The Map does not correctly reflect service that I facilitate to this location	100	20	Fixed Wireless	Served (Over 100/20 available)	Wireless
296091	2204 MANHATTAN BOULEVARD	SPIRIT LAKE	IA	51360	1	12-Provider facilitates speeds faster than that reported on the map	Provider only: The Map does not correctly reflect service that I facilitate to this location	100	20	Fixed Wireless	Served (Over 100/20 available)	Wireless
296124	1031 KATHEY DRIVE	MAQUOKETA	IA	52060	1	12-Provider facilitates speeds faster than that reported on the map	Provider only: The Map does not correctly reflect service that I facilitate to this location	100	20	Fixed Wireless	Served (Over 100/20 available)	Wireless
296227	3304 CENTER LAKE DRIVE	SPIRIT LAKE	IA	51360	1	12-Provider facilitates speeds faster than that reported on the map	Provider only: The Map does not correctly reflect service that I facilitate to this location	100	20	Fixed Wireless	Served (Over 100/20 available)	Wireless
296229	1407 SOUTH MAGNOLIA DRIVE	MT PLEASANT	IA	52641	1	12-Provider facilitates speeds faster than that reported on the map	Provider only: The Map does not correctly reflect service that I facilitate to this location	100	20	Fixed Wireless	Served (Over 100/20 available)	Wireless
296350	3002 BIG BEND ROAD	ELLSTON	IA	50074	1	12-Provider facilitates speeds faster than that reported on the map	Provider only: The Map does not correctly reflect service that I facilitate to this location	100	20	Fixed Wireless	Served (Over 100/20 available)	Wireless
296362	208 ELM STREET	ANITA	IA	50020	1	12-Provider facilitates speeds faster than that reported on the map	Provider only: The Map does not correctly reflect service that I facilitate to this location	100	20	Fixed Wireless	Served (Over 100/20 available)	Wireless
296367	20533 BREAKWATER DRIVE	SPIRIT LAKE	IA	51360	1	12-Provider facilitates speeds faster than that reported on the map	Provider only: The Map does not correctly reflect service that I facilitate to this location	100	20	Fixed Wireless	Served (Over 100/20 available)	Wireless
296426	110 NORTH FREDERICK AVENUE	OELWEIN	IA	50662	1	12-Provider facilitates speeds faster than that reported on the map	Provider only: The Map does not correctly reflect service that I facilitate to this location	100	20	Fixed Wireless	Served (Over 100/20 available)	Wireless
296435	113 LAKE PARK BOULEVARD	MUSCATINE	IA	52761	1	12-Provider facilitates speeds faster than that reported on the map	Provider only: The Map does not correctly reflect service that I facilitate to this location	100	20	Fixed Wireless	Served (Over 100/20 available)	Wireless
296452	1261 STAGECOACH ROAD	ELLSTON	IA	50074	1	12-Provider facilitates speeds faster than that reported on the map	Provider only: The Map does not correctly reflect service that I facilitate to this location	100	20	Fixed Wireless	Served (Over 100/20 available)	Wireless
296472	116 12TH AVENUE NORTHEAST	OELWEIN	IA	50662	1	12-Provider facilitates speeds faster than that reported on the map	Provider only: The Map does not correctly reflect service that I facilitate to this location	100	20	Fixed Wireless	Served (Over 100/20 available)	Wireless
296480	2101 EDMUNDSON DRIVE	OSKALOOSA	IA	52577	1	12-Provider facilitates speeds faster than that reported on the map	Provider only: The Map does not correctly reflect service that I facilitate to this location	100	20	Fixed Wireless	Served (Over 100/20 available)	Wireless
296487	1160 SOUTHEAST ADLER DRIVE	LE MARS	IA	51031	1	12-Provider facilitates speeds faster than that reported on the map	Provider only: The Map does not correctly reflect service that I facilitate to this location	100	20	Fixed Wireless	Served (Over 100/20 available)	Wireless
296507	605 22ND STREET	SPIRIT LAKE	IA	51360	1	12-Provider facilitates speeds faster than that reported on the map	Provider only: The Map does not correctly reflect service that I facilitate to this location	100	20	Fixed Wireless	Served (Over 100/20 available)	Wireless
296535	1708 G AVENUE	GRUNDY CENTER	IA	50638	1	12-Provider facilitates speeds faster than that reported on the map	Provider only: The Map does not correctly reflect service that I facilitate to this location	100	20	Fixed Wireless	Served (Over 100/20 available)	Wireless
296541	1907 A AVENUE EAST	OSKALOOSA	IA	52577	1	12-Provider facilitates speeds faster than that reported on the map	Provider only: The Map does not correctly reflect service that I facilitate to this location	100	20	Fixed Wireless	Served (Over 100/20 available)	Wireless
296568	511 B AVENUE WEST	OSKALOOSA	IA	52577	1	12-Provider facilitates speeds faster than that reported on the map	Provider only: The Map does not correctly reflect service that I facilitate to this location	100	20	Fixed Wireless	Served (Over 100/20 available)	Wireless
296583	1135 CLEARVIEW DRIVE	OSKALOOSA	IA	52577	1	12-Provider facilitates speeds faster than that reported on the map	Provider only: The Map does not correctly reflect service that I facilitate to this location	100	20	Fixed Wireless	Served (Over 100/20 available)	Wireless
296597	922 33RD STREET	SPIRIT LAKE	IA	51360	1	12-Provider facilitates speeds faster than that reported on the map	Provider only: The Map does not correctly reflect service that I facilitate to this location	100	20	Fixed Wireless	Served (Over 100/20 available)	Wireless
296617	119 6TH AVENUE NORTHEAST	OELWEIN	IA	50662	1	12-Provider facilitates speeds faster than that reported on the map	Provider only: The Map does not correctly reflect service that I facilitate to this location	100	20	Fixed Wireless	Served (Over 100/20 available)	Wireless
296633	2324 GRUNDY ROAD	CEDAR FALLS	IA	50613	1	12-Provider facilitates speeds faster than that reported on the map	Provider only: The Map does not correctly reflect service that I facilitate to this location	100	20	Fixed Wireless	Served (Over 100/20 available)	Wireless
296681	2795 120TH STREET	WILTON	IA	52778	1	12-Provider facilitates speeds faster than that reported on the map	Provider only: The Map does not correctly reflect service that I facilitate to this location	100	20	Fixed Wireless	Served (Over 100/20 available)	Wireless
296726	611 4TH STREET SOUTHWEST	INDEPENDENCE	IA	50644	1	12-Provider facilitates speeds faster than that reported on the map	Provider only: The Map does not correctly reflect service that I facilitate to this location	100	20	Fixed Wireless	Served (Over 100/20 available)	Wireless
296785	500 EAST STREET	OSKALOOSA	IA	52577	1	12-Provider facilitates speeds faster than that reported on the map	Provider only: The Map does not correctly reflect service that I facilitate to this location	100	20	Fixed Wireless	Served (Over 100/20 available)	Wireless
296797	1105 280TH STREET	JESUP	IA	50648	1	12-Provider facilitates speeds faster than that reported on the map	Provider only: The Map does not correctly reflect service that I facilitate to this location	100	20	Fixed Wireless	Served (Over 100/20 available)	Wireless
296817	314 I STREET NORTH	OSKALOOSA	IA	52577	1	12-Provider facilitates speeds faster than that reported on the map	Provider only: The Map does not correctly reflect service that I facilitate to this location	100	20	Fixed Wireless	Served (Over 100/20 available)	Wireless
296897	308 NORTH SCHEYEDAN STREET	EVERLY	IA	51338	1	12-Provider facilitates speeds faster than that reported on the map	Provider only: The Map does not correctly reflect service that I facilitate to this location	100	20	Fixed Wireless	Served (Over 100/20 available)	Wireless
296916	610 CENTER AVENUE	INDEPENDENCE	IA	50644	1	12-Provider facilitates speeds faster than that reported on the map	Provider only: The Map does not correctly reflect service that I facilitate to this location	100	20	Fixed Wireless	Served (Over 100/20 available)	Wireless
296935	1003 13TH STREET	SPIRIT LAKE	IA	51360	1	12-Provider facilitates speeds faster than that reported on the map	Provider only: The Map does not correctly reflect service that I facilitate to this location	100	20	Fixed Wireless	Served (Over 100/20 available)	Wireless
296961	1705 6TH STREET SOUTH	OSKALOOSA	IA	52577	1	12-Provider facilitates speeds faster than that reported on the map	Provider only: The Map does not correctly reflect service that I facilitate to this location	100	20	Fixed Wireless	Served (Over 100/20 available)	Wireless
296979	710 8TH AVENUE NORTHEAST	INDEPENDENCE	IA	50644	1	12-Provider facilitates speeds faster than that reported on the map	Provider only: The Map does not correctly reflect service that I facilitate to this location	100	20	Fixed Wireless	Served (Over 100/20 available)	Wireless
297026	132 WEST OAK STREET	NORTH ENGLISH	IA	52316	1	12-Provider facilitates speeds faster than that reported on the map	Provider only: The Map does not correctly reflect service that I facilitate to this location	100	20	Fixed Wireless	Served (Over 100/20 available)	Wireless
297072	718 WEST QUARRY STREET	MAQUOKETA	IA	52060	1	12-Provider facilitates speeds faster than that reported on the map	Provider only: The Map does not correctly reflect service that I facilitate to this location	100	20	Fixed Wireless	Served (Over 100/20 available)	Wireless
297098	112 EAST LYON STREET	AVOCA	IA	51521	1	12-Provider facilitates speeds faster than that reported on the map	Provider only: The Map does not correctly reflect service that I facilitate to this location	100	20	Fixed Wireless	Served (Over 100/20 available)	Wireless
297108	1901 PARK AVENUE SOUTH	OSKALOOSA	IA	52577	1	12-Provider facilitates speeds faster than that reported on the map	Provider only: The Map does not correctly reflect service that I facilitate to this location	100	20	Fixed Wireless	Served (Over 100/20 available)	Wireless
297161	4610 CONCERT STREET	MUSCATINE	IA	52761	1	12-Provider facilitates speeds faster than that reported on the map	Provider only: The Map does not correctly reflect service that I facilitate to this location	100	20	Fixed Wireless	Served (Over 100/20 available)	Wireless
297272	4204 SPRING CREEK ROAD	JESUP	IA	50648	1	12-Provider facilitates speeds faster than that reported on the map	Provider only: The Map does not correctly reflect service that I facilitate to this location	100	20	Fixed Wireless	Served (Over 100/20 available)	Wireless
297285	402 EAST APPLE STREET	MAQUOKETA	IA	52060	1	12-Provider facilitates speeds faster than that reported on the map	Provider only: The Map does not correctly reflect service that I facilitate to this location	100	20	Fixed Wireless	Served (Over 100/20 available)	Wireless
297329	510 C AVENUE EAST	OSKALOOSA	IA	52577	1	12-Provider facilitates speeds faster than that reported on the map	Provider only: The Map does not correctly reflect service that I facilitate to this location	100	20	Fixed Wireless	Served (Over 100/20 available)	Wireless
297363	1542 270TH AVENUE	TINGLEY	IA	50863	1	12-Provider facilitates speeds faster than that reported on the map	Provider only: The Map does not correctly reflect service that I facilitate to this location	100	20	Fixed Wireless	Served (Over 100/20 available)	Wireless
297440	164 SOUTH CHESTNUT STREET	AVOCA	IA	51521	1	12-Provider facilitates speeds faster than that reported on the map	Provider only: The Map does not correctly reflect service that I facilitate to this location	100	20	Fixed Wireless	Served (Over 100/20 available)	Wireless
297545	2530 JEWELL AVENUE	OSKALOOSA	IA	52577	1	12-Provider facilitates speeds faster than that reported on the map	Provider only: The Map does not correctly reflect service that I facilitate to this location	100	20	Fixed Wireless	Served (Over 100/20 available)	Wireless
297564	4601 CANYON STREET	MUSCATINE	IA	52761	1	12-Provider facilitates speeds faster than that reported on the map	Provider only: The Map does not correctly reflect service that I facilitate to this location	100	20	Fixed Wireless	Served (Over 100/20 available)	Wireless
297576	20540 SOUTH SANDPIPER DRIVE	SPIRIT LAKE	IA	51360	1	12-Provider facilitates speeds faster than that reported on the map	Provider only: The Map does not correctly reflect service that I facilitate to this location	100	20	Fixed Wireless	Served (Over 100/20 available)	Wireless
297616	1237 240TH STREET	JESUP	IA	50648	1	12-Provider facilitates speeds faster than that reported on the map	Provider only: The Map does not correctly reflect service that I facilitate to this location	100	20	Fixed Wireless	Served (Over 100/20 available)	Wireless
297645	501 LOCUST STREET	ANITA	IA	50020	1	12-Provider facilitates speeds faster than that reported on the map	Provider only: The Map does not correctly reflect service that I facilitate to this location	100	20	Fixed Wireless	Served (Over 100/20 available)	Wireless
297656	934 NORTH STREET EAST	JESUP	IA	50648	1	12-Provider facilitates speeds faster than that reported on the map	Provider only: The Map does not correctly reflect service that I facilitate to this location	100	20	Fixed Wireless	Served (Over 100/20 available)	Wireless
297694	209 SOUTH OTTO STREET	MAQUOKETA	IA	52060	1	12-Provider facilitates speeds faster than that reported on the map	Provider only: The Map does not correctly reflect service that I facilitate to this location	100	20	Fixed Wireless	Served (Over 100/20 available)	Wireless
297709	205 5TH AVENUE SOUTHEAST	INDEPENDENCE	IA	50644	1	12-Provider facilitates speeds faster than that reported on the map	Provider only: The Map does not correctly reflect service that I facilitate to this location	100	20	Fixed Wireless	Served (Over 100/20 available)	Wireless
297718	2025 300TH STREET	ROCKWELL CITY	IA	50579	1	12-Provider facilitates speeds faster than that reported on the map	Provider only: The Map does not correctly reflect service that I facilitate to this location	100	20	Fixed Wireless	Served (Over 100/20 available)	Wireless
297722	418 HIGH AVENUE EAST	OSKALOOSA	IA	52577	1	12-Provider facilitates speeds faster than that reported on the map	Provider only: The Map does not correctly reflect service that I facilitate to this location	100	20	Fixed Wireless	Served (Over 100/20 available)	Wireless

Final Decision
19214 of

297731	112 DEERPATH LANE	MUSCATINE	IA	52761	1	12-Provider facilitates speeds faster than that reported on the map	Provider only: The Map does not correctly reflect service that I facilitate to this location	100	20	Fixed Wireless	Served (Over 100/20 available)	Wireless
297736	301 MAIN STREET NORTH	HAZLETON	IA	50641	1	12-Provider facilitates speeds faster than that reported on the map	Provider only: The Map does not correctly reflect service that I facilitate to this location	100	20	Fixed Wireless	Served (Over 100/20 available)	Wireless
297812	1413 EDMUNDSON DRIVE	OSKALOOSA	IA	52577	1	12-Provider facilitates speeds faster than that reported on the map	Provider only: The Map does not correctly reflect service that I facilitate to this location	100	20	Fixed Wireless	Served (Over 100/20 available)	Wireless
297852	2195 JO ANN DR	DUBUQUE	IA	52002	1	12-Provider facilitates speeds faster than that reported on the map	Provider only: The Map does not correctly reflect service that I facilitate to this location	100	20	Fixed Wireless	Served (Over 100/20 available)	Wireless
297862	102 SOUTH CLARK STREET	WINFIELD	IA	52659	1	12-Provider facilitates speeds faster than that reported on the map	Provider only: The Map does not correctly reflect service that I facilitate to this location	100	20	Fixed Wireless	Served (Over 100/20 available)	Wireless
297902	16163 HUMKE RD	DUBUQUE	IA	52002	1	12-Provider facilitates speeds faster than that reported on the map	Provider only: The Map does not correctly reflect service that I facilitate to this location	100	20	Fixed Wireless	Served (Over 100/20 available)	Wireless
297925	408 D AVENUE	GRUNDY CENTER	IA	50638	1	12-Provider facilitates speeds faster than that reported on the map	Provider only: The Map does not correctly reflect service that I facilitate to this location	100	20	Fixed Wireless	Served (Over 100/20 available)	Wireless
297974	108 NORTHEAST CENTRAL AVENUE	LE MARS	IA	51031	1	12-Provider facilitates speeds faster than that reported on the map	Provider only: The Map does not correctly reflect service that I facilitate to this location	100	20	Fixed Wireless	Served (Over 100/20 available)	Wireless
298000	702 3RD STREET SOUTHEAST	INDEPENDENCE	IA	50644	1	12-Provider facilitates speeds faster than that reported on the map	Provider only: The Map does not correctly reflect service that I facilitate to this location	100	20	Fixed Wireless	Served (Over 100/20 available)	Wireless
298025	3601 JACKSON AVENUE	SPIRIT LAKE	IA	51360	1	12-Provider facilitates speeds faster than that reported on the map	Provider only: The Map does not correctly reflect service that I facilitate to this location	100	20	Fixed Wireless	Served (Over 100/20 available)	Wireless
298111	6 LAURIE DRIVE	MUSCATINE	IA	52761	1	12-Provider facilitates speeds faster than that reported on the map	Provider only: The Map does not correctly reflect service that I facilitate to this location	100	20	Fixed Wireless	Served (Over 100/20 available)	Wireless
298119	14911 MONASTERY RD	PEOSTA	IA	52068	1	12-Provider facilitates speeds faster than that reported on the map	Provider only: The Map does not correctly reflect service that I facilitate to this location	100	20	Fixed Wireless	Served (Over 100/20 available)	Wireless
298187	3905 STOVER AVENUE	SPIRIT LAKE	IA	51360	1	12-Provider facilitates speeds faster than that reported on the map	Provider only: The Map does not correctly reflect service that I facilitate to this location	100	20	Fixed Wireless	Served (Over 100/20 available)	Wireless
298221	145 WASHINGTON STREET EAST	WINTHROP	IA	50682	1	12-Provider facilitates speeds faster than that reported on the map	Provider only: The Map does not correctly reflect service that I facilitate to this location	100	20	Fixed Wireless	Served (Over 100/20 available)	Wireless
298246	1904 IOWA AVENUE	MILFORD	IA	51351	1	12-Provider facilitates speeds faster than that reported on the map	Provider only: The Map does not correctly reflect service that I facilitate to this location	100	20	Fixed Wireless	Served (Over 100/20 available)	Wireless
298257	714 10TH STREET SOUTHEAST	ORANGE CITY	IA	51041	1	12-Provider facilitates speeds faster than that reported on the map	Provider only: The Map does not correctly reflect service that I facilitate to this location	100	20	Fixed Wireless	Served (Over 100/20 available)	Wireless
298267	310 OTLEY STREET	LEIGHTON	IA	50143	1	12-Provider facilitates speeds faster than that reported on the map	Provider only: The Map does not correctly reflect service that I facilitate to this location	100	20	Fixed Wireless	Served (Over 100/20 available)	Wireless
298315	304 12TH STREET NORTHEAST	INDEPENDENCE	IA	50644	1	12-Provider facilitates speeds faster than that reported on the map	Provider only: The Map does not correctly reflect service that I facilitate to this location	100	20	Fixed Wireless	Served (Over 100/20 available)	Wireless
298345	810 SOUTH 2ND STREET	MAQUOKETA	IA	52060	1	12-Provider facilitates speeds faster than that reported on the map	Provider only: The Map does not correctly reflect service that I facilitate to this location	100	20	Fixed Wireless	Served (Over 100/20 available)	Wireless
298439	2023 240TH STREET	INDEPENDENCE	IA	50644	1	12-Provider facilitates speeds faster than that reported on the map	Provider only: The Map does not correctly reflect service that I facilitate to this location	100	20	Fixed Wireless	Served (Over 100/20 available)	Wireless
298464	603 EAST DIVISION STREET	ALTON	IA	51003	1	12-Provider facilitates speeds faster than that reported on the map	Provider only: The Map does not correctly reflect service that I facilitate to this location	100	20	Fixed Wireless	Served (Over 100/20 available)	Wireless
298501	214 EAST MAPLE STREET	MAQUOKETA	IA	52060	1	12-Provider facilitates speeds faster than that reported on the map	Provider only: The Map does not correctly reflect service that I facilitate to this location	100	20	Fixed Wireless	Served (Over 100/20 available)	Wireless
298507	304 G AVENUE	GRUNDY CENTER	IA	50638	1	12-Provider facilitates speeds faster than that reported on the map	Provider only: The Map does not correctly reflect service that I facilitate to this location	100	20	Fixed Wireless	Served (Over 100/20 available)	Wireless
298522	233 EAST WASHINGTON STREET	NORTH ENGLISH	IA	52316	1	12-Provider facilitates speeds faster than that reported on the map	Provider only: The Map does not correctly reflect service that I facilitate to this location	100	20	Fixed Wireless	Served (Over 100/20 available)	Wireless
298639	2343 27TH STREET	SPIRIT LAKE	IA	51360	1	12-Provider facilitates speeds faster than that reported on the map	Provider only: The Map does not correctly reflect service that I facilitate to this location	100	20	Fixed Wireless	Served (Over 100/20 available)	Wireless
298660	204 HWY 67	PRINCETON	IA	52768	1	12-Provider facilitates speeds faster than that reported on the map	Provider only: The Map does not correctly reflect service that I facilitate to this location	100	20	Fixed Wireless	Served (Over 100/20 available)	Wireless
298687	424 4TH STREET NORTH	OSKALOOSA	IA	52577	1	12-Provider facilitates speeds faster than that reported on the map	Provider only: The Map does not correctly reflect service that I facilitate to this location	100	20	Fixed Wireless	Served (Over 100/20 available)	Wireless
298701	13301 253RD AVENUE	SPIRIT LAKE	IA	51360	1	12-Provider facilitates speeds faster than that reported on the map	Provider only: The Map does not correctly reflect service that I facilitate to this location	100	20	Fixed Wireless	Served (Over 100/20 available)	Wireless
298831	409 ADAMS STREET	MUSCATINE	IA	52761	1	12-Provider facilitates speeds faster than that reported on the map	Provider only: The Map does not correctly reflect service that I facilitate to this location	100	20	Fixed Wireless	Served (Over 100/20 available)	Wireless
298848	20922 BLUEWATER DRIVE	SPIRIT LAKE	IA	51360	1	12-Provider facilitates speeds faster than that reported on the map	Provider only: The Map does not correctly reflect service that I facilitate to this location	100	20	Fixed Wireless	Served (Over 100/20 available)	Wireless
298904	130 SHERIDAN STREET	MUSCATINE	IA	52761	1	12-Provider facilitates speeds faster than that reported on the map	Provider only: The Map does not correctly reflect service that I facilitate to this location	100	20	Fixed Wireless	Served (Over 100/20 available)	Wireless
298923	321 G STREET NORTH	OSKALOOSA	IA	52577	1	12-Provider facilitates speeds faster than that reported on the map	Provider only: The Map does not correctly reflect service that I facilitate to this location	100	20	Fixed Wireless	Served (Over 100/20 available)	Wireless
298928	480 EAST STREET	ARLINGTON	IA	50606	1	12-Provider facilitates speeds faster than that reported on the map	Provider only: The Map does not correctly reflect service that I facilitate to this location	100	20	Fixed Wireless	Served (Over 100/20 available)	Wireless
298967	704 SOUTH STREET	FAIRBANK	IA	50629	1	12-Provider facilitates speeds faster than that reported on the map	Provider only: The Map does not correctly reflect service that I facilitate to this location	100	20	Fixed Wireless	Served (Over 100/20 available)	Wireless
298985	214 JONES STREET	MAQUOKETA	IA	52060	1	12-Provider facilitates speeds faster than that reported on the map	Provider only: The Map does not correctly reflect service that I facilitate to this location	100	20	Fixed Wireless	Served (Over 100/20 available)	Wireless
299041	113 NORTH ELIZA STREET	MAQUOKETA	IA	52060	1	12-Provider facilitates speeds faster than that reported on the map	Provider only: The Map does not correctly reflect service that I facilitate to this location	100	20	Fixed Wireless	Served (Over 100/20 available)	Wireless
299127	902 F AVENUE	GRUNDY CENTER	IA	50638	1	12-Provider facilitates speeds faster than that reported on the map	Provider only: The Map does not correctly reflect service that I facilitate to this location	100	20	Fixed Wireless	Served (Over 100/20 available)	Wireless
299141	15924 HIGHWAY 86	SPIRIT LAKE	IA	51360	1	12-Provider facilitates speeds faster than that reported on the map	Provider only: The Map does not correctly reflect service that I facilitate to this location	100	20	Fixed Wireless	Served (Over 100/20 available)	Wireless
299151	1972 160TH STREET	SPIRIT LAKE	IA	51360	1	12-Provider facilitates speeds faster than that reported on the map	Provider only: The Map does not correctly reflect service that I facilitate to this location	100	20	Fixed Wireless	Served (Over 100/20 available)	Wireless
299152	5 8TH AVENUE NORTHWEST	OELWEIN	IA	50662	1	12-Provider facilitates speeds faster than that reported on the map	Provider only: The Map does not correctly reflect service that I facilitate to this location	100	20	Fixed Wireless	Served (Over 100/20 available)	Wireless
299195	116 4TH AVENUE SOUTHEAST	OELWEIN	IA	50662	1	12-Provider facilitates speeds faster than that reported on the map	Provider only: The Map does not correctly reflect service that I facilitate to this location	100	20	Fixed Wireless	Served (Over 100/20 available)	Wireless
299251	512 BROAD STREET	SABULA	IA	52070	1	12-Provider facilitates speeds faster than that reported on the map	Provider only: The Map does not correctly reflect service that I facilitate to this location	100	20	Fixed Wireless	Served (Over 100/20 available)	Wireless
299267	1769 HIGHWAY 163	OSKALOOSA	IA	52577	1	12-Provider facilitates speeds faster than that reported on the map	Provider only: The Map does not correctly reflect service that I facilitate to this location	100	20	Fixed Wireless	Served (Over 100/20 available)	Wireless
299302	906 LAKE STREET	SABULA	IA	52070	1	12-Provider facilitates speeds faster than that reported on the map	Provider only: The Map does not correctly reflect service that I facilitate to this location	100	20	Fixed Wireless	Served (Over 100/20 available)	Wireless
299314	15625 HARBOR DRIVE	SPIRIT LAKE	IA	51360	1	12-Provider facilitates speeds faster than that reported on the map	Provider only: The Map does not correctly reflect service that I facilitate to this location	100	20	Fixed Wireless	Served (Over 100/20 available)	Wireless
299364	206 COLLEGE AVENUE	OSKALOOSA	IA	52577	1	12-Provider facilitates speeds faster than that reported on the map	Provider only: The Map does not correctly reflect service that I facilitate to this location	100	20	Fixed Wireless	Served (Over 100/20 available)	Wireless
299416	110 WESTGATE DRIVE	MAQUOKETA	IA	52060	1	12-Provider facilitates speeds faster than that reported on the map	Provider only: The Map does not correctly reflect service that I facilitate to this location	100	20	Fixed Wireless	Served (Over 100/20 available)	Wireless
299417	420 LEIGHTON STREET	OSKALOOSA	IA	52577	1	12-Provider facilitates speeds faster than that reported on the map	Provider only: The Map does not correctly reflect service that I facilitate to this location	100	20	Fixed Wireless	Served (Over 100/20 available)	Wireless
299448	100 7TH STREET NORTHEAST	INDEPENDENCE	IA	50644	1	12-Provider facilitates speeds faster than that reported on the map	Provider only: The Map does not correctly reflect service that I facilitate to this location	100	20	Fixed Wireless	Served (Over 100/20 available)	Wireless
299451	403 K AVENUE WEST	OSKALOOSA	IA	52577	1	12-Provider facilitates speeds faster than that reported on the map	Provider only: The Map does not correctly reflect service that I facilitate to this location	100	20	Fixed Wireless	Served (Over 100/20 available)	Wireless
299459	1325 EAST HIGHWAY 22	MUSCATINE	IA	52761	1	12-Provider facilitates speeds faster than that reported on the map	Provider only: The Map does not correctly reflect service that I facilitate to this location	100	20	Fixed Wireless	Served (Over 100/20 available)	Wireless
299491	402 4TH AVENUE SOUTHEAST	OELWEIN	IA	50662	1	12-Provider facilitates speeds faster than that reported on the map	Provider only: The Map does not correctly reflect service that I facilitate to this location	100	20	Fixed Wireless	Served (Over 100/20 available)	Wireless
299539	249 NORTH HIGHWAY 71	ARNOLDS PARK	IA	51331	1	12-Provider facilitates speeds faster than that reported on the map	Provider only: The Map does not correctly reflect service that I facilitate to this location	100	20	Fixed Wireless	Served (Over 100/20 available)	Wireless
299545	422 5TH STREET	DIKE	IA	50624	1	12-Provider facilitates speeds faster than that reported on the map	Provider only: The Map does not correctly reflect service that I facilitate to this location	100	20	Fixed Wireless	Served (Over 100/20 available)	Wireless
299694	1622 28TH STREET	SPIRIT LAKE	IA	51360	1	12-Provider facilitates speeds faster than that reported on the map	Provider only: The Map does not correctly reflect service that I facilitate to this location	100	20	Fixed Wireless	Served (Over 100/20 available)	Wireless
299836	402 NORTH JONES STREET	MAQUOKETA	IA	52060	1	12-Provider facilitates speeds faster than that reported on the map	Provider only: The Map does not correctly reflect service that I facilitate to this location	100	20	Fixed Wireless	Served (Over 100/20 available)	Wireless
299866	125 3RD AVENUE SOUTHEAST	INDEPENDENCE	IA	50644	1	12-Provider facilitates speeds faster than that reported on the map	Provider only: The Map does not correctly reflect service that I facilitate to this location	100	20	Fixed Wireless	Served (Over 100/20 available)	Wireless
299890	309 2ND AVENUE NORTHEAST	INDEPENDENCE	IA	50644	1	12-Provider facilitates speeds faster than that reported on the map	Provider only: The Map does not correctly reflect service that I facilitate to this location	100	20	Fixed Wireless	Served (Over 100/20 available)	Wireless
299962	1609 EDMUNDSON DRIVE	OSKALOOSA	IA	52577	1	12-Provider facilitates speeds faster than that reported on the map	Provider only: The Map does not correctly reflect service that I facilitate to this location	100	20	Fixed Wireless	Served (Over 100/20 available)	Wireless
299990	905 EAST GROVE STREET	MAQUOKETA	IA	52060	1	12-Provider facilitates speeds faster than that reported on the map	Provider only: The Map does not correctly reflect service that I facilitate to this location	100	20	Fixed Wireless	Served (Over 100/20 available)	Wireless
213771	124 SOUTH MAIN STREET	NORTH ENGLISH	IA	52316	1	12-Provider facilitates speeds faster than that reported on the map	Provider only: The Map does not correctly reflect service that I facilitate to this location	100	20	Fixed Wireless	Served (Over 100/20 available)	Wireless
245246	101 SOUTH CAMPBELL STREET	NORTH ENGLISH	IA	52316	1	12-Provider facilitates speeds faster than that reported on the map	Provider only: The Map does not correctly reflect service that I facilitate to this location	100	20	Fixed Wireless	Served (Over 100/20 available)	Wireless
259175	210 NORTH BOLAND AVENUE	NORTH ENGLISH	IA	52316	1	12-Provider facilitates speeds faster than that reported on the map	Provider only: The Map does not correctly reflect service that I facilitate to this location	100	20	Fixed Wireless	Served (Over 100/20 available)	Wireless
262441	337 NORTH WOODLAND DRIVE	NORTH ENGLISH	IA	52316	1	12-Provider facilitates speeds faster than that reported on the map	Provider only: The Map does not correctly reflect service that I facilitate to this location	100	20	Fixed Wireless	Served (Over 100/20 available)	Wireless
275575	150 WEST WASHINGTON STREET	NORTH ENGLISH	IA	52316	1	12-Provider facilitates speeds faster than that reported on the map	Provider only: The Map does not correctly reflect service that I facilitate to this location	100	20	Fixed Wireless	Served (Over 100/20 available)	Wireless
276775	115 SOUTH CAMPBELL STREET	NORTH ENGLISH	IA	52316	1	12-Provider facilitates speeds faster than that reported on the map	Provider only: The Map does not correctly reflect service that I facilitate to this location	100	20	Fixed Wireless	Served (Over 100/20 available)	Wireless
224002	2807 ZENITH AVENUE	SPIRIT LAKE	IA	51360	1	12-Provider facilitates speeds faster than that reported on the map	Provider only: The Map does not correctly reflect service that I facilitate to this location	100	20	Fixed Wireless	Served (Over 100/20 available)	Wireless
226412	32 COVENTRY LANE	MUSCATINE	IA	52761	1	12-Provider facilitates speeds faster than that reported on the map	Provider only: The Map does not correctly reflect service that I facilitate to this location	100	20	Fixed Wireless	Served (Over 100/20 available)	Wireless
248390	2604 2ND AVENUE	MUSCATINE	IA	52761	1	12-Provider facilitates speeds faster than that reported on the map	Provider only: The Map does not correctly reflect service that I facilitate to this location	100	20	Fixed Wireless	Served (Over 100/20 available)	Wireless
275648	3310 STEAMBOAT WAY	MUSCATINE	IA	52761	1	12-Provider facilitates speeds faster than that reported on the map	Provider only: The Map does not correctly reflect service that I facilitate to this location	100	20	Fixed Wireless	Served (Over 100/20 available)	Wireless
282883	607 POPLAR STREET	MUSCATINE	IA	52761	1	12-Provider facilitates speeds faster than that reported on the map	Provider only: The Map does not correctly reflect service that I facilitate to this location	100	20	Fixed Wireless	Served (Over 100/20 available)	Wireless
200287	627 MAIN STREET	DIKE	IA	50624	1	12-Provider facilitates speeds faster than that reported on the map	Provider only: The Map does not correctly reflect service that I facilitate to this location	100	20	Fixed Wireless	Served (Over 100/20 available)	Wireless
207371	813 3RD STREET NORTHEAST	INDEPENDENCE	IA	50644	1	12-Provider facilitates speeds faster than that reported on the map	Provider only: The Map does not correctly reflect service that I facilitate to this location	100	20	Fixed Wireless	Served (Over 100/20 available)	Wireless
208247	620 MONROE STREET	MUSCATINE	IA	52761	1	12-Provider facilitates speeds faster than that reported on the map	Provider only: The Map does not correctly reflect service that I facilitate to this location	100	20	Fixed Wireless	Served (Over 100/20 available)	Wireless
208368	200 9TH AVENUE NORTHWEST	INDEPENDENCE	IA	50644	1	12-Provider facilitates speeds faster than that reported on the map	Provider only: The Map does not correctly reflect service that I facilitate to this location	100	20	Fixed Wireless	Served (Over 100/20 available)	Wireless
209741	3404 STEAMBOAT WAY	MUSCATINE	IA	52761	1	12-Provider facilitates speeds faster than that reported on the map	Provider only: The Map does not correctly reflect service that I facilitate to this location	100	20	Fixed Wireless	Served (Over 100/20 available)	Wireless
209818	2317 UNIVERSITY DRIVE	MUSCATINE	IA	52761	1	12-Provider facilitates speeds faster than that reported on the map	Provider only: The Map does not correctly reflect service that I facilitate to this location	100	20	Fixed Wireless	Served (Over 100/20 available)	Wireless
209971	3027 RIVER ROAD	MUSCATINE	IA	52761	1	12-Provider facilitates speeds faster than that reported on the map	Provider only: The Map does not correctly reflect service that I facilitate to this location	100	20	Fixed Wireless	Served (Over 100/20 available)	Wireless
211252	2420 PARK AVENUE	MUSCATINE	IA	52761	1	12-Provider facilitates speeds faster than that reported on the map	Provider only: The Map does not correctly reflect service that I facilitate to this location	100	20	Fixed Wireless	Served (Over 100/20 available)	Wireless
214060	2420 PARK AVENUE	MUSCATINE	IA	52761	1	12-Provider facilitates speeds faster than that reported on the map	Provider only: The Map does not correctly reflect service that I facilitate to this location	100	20	Fixed Wireless	Served (Over 100/20 available)	Wireless
214228	507 1ST STREET	GRUNDY CENTER	IA	50638	1	12-Provider facilitates speeds faster than that reported on the map	Provider only: The Map does not correctly reflect service that I facilitate to this location	100	20	Fixed Wireless	Served (Over 100/20 available)	Wireless
215460	2416 PARK AVENUE	MUSCATINE	IA	52761	1	12-Provider facilitates speeds faster than that reported on the map	Provider only: The Map does not correctly reflect service that I facilitate to this location	100	20	Fixed Wireless	Served (Over 100/20 available)	Wireless
215941	2420 PARK AVENUE	MUSCATINE	IA	52761	1	12-Provider facilitates speeds faster than that reported on the map	Provider only: The Map does not correctly reflect service that I facilitate to this location	100	20	Fixed Wireless	Served (Over 100/20 available)	Wireless
220430	1612 2ND STREET SOUTHWEST	INDEPENDENCE	IA	50644	1	12-Provider facilitates speeds faster than that reported on the map	Provider only: The Map does not correctly reflect service that I facilitate to this location	100	20	Fixed Wireless	Served (Over 100/20 available)	Wireless
222169	101 16TH AVENUE NORTHWEST	INDEPENDENCE	IA	50644	1	12-Provider facilitates speeds faster than that reported on the map	Provider only: The Map does not correctly reflect service that I facilitate to this location	100	20	Fixed Wireless	Served (Over 100/20 available)	Wireless
226567	2902 TERMINI DRIVE	MUSCATINE	IA	52761	1	12-Provider facilitates speeds faster than that reported on the map	Provider only: The Map does not correctly reflect service that I facilitate to this location	100	20	Fixed Wireless	Served (Over 100/20 available)	Wireless
229738	467 MAIN STREET	DIKE	IA	50624	1	12-Provider facilitates speeds faster than that reported on the map	Provider only: The Map does not correctly reflect service that I facilitate to this location	100	20	Fixed Wireless	Served (Over 100/20 available)	Wireless
230816	2420 PARK AVENUE	MUSCATINE	IA	52761	1	12-Provider facilitates speeds faster than that reported on the map	Provider only: The Map does not correctly reflect service that I facilitate to this location	100	20	Fixed Wireless	Served (Over 100/20 available)	Wireless
230970	3407 STEAMBOAT WAY	MUSCATINE	IA	52761	1	12-Provider facilitates speeds faster than that reported on the map	Provider only: The Map does not correctly reflect service that I facilitate to this location	100	20	Fixed Wireless	Served (Over 100/20 available)	Wireless
231899	2301 UNIVERSITY DRIVE	MUSCATINE	IA	52761	1	12-Provider facilitates speeds faster than that reported on the map	Provider only: The Map does not correctly reflect service that I facilitate to this location	100	20	Fixed Wireless	Served (Over 100/20 available)	Wireless
234916	410 16TH AVENUE NORTHEAST	INDEPENDENCE	IA	50644	1	12-Provider facilitates speeds faster than that reported on the map	Provider only: The Map does not correctly reflect service that I facilitate to this location	100	20	Fixed Wireless	Served (Over 100/20 available)	Wireless
235772	1333 EAST 2ND STREET	MUSCATINE	IA	52761	1	12-Provider facilitates speeds faster than that reported on the map	Provider only: The Map does not correctly reflect service that I facilitate to this location	100	20	Fixed Wireless	Served (Over 100/20 available)	Wireless
238091	158 COLORADO STREET	MUSCATINE	IA	52761	1	12-Provider facilitates speeds faster than that reported on the map	Provider only: The Map does not correctly reflect service that I facilitate to this location	100	20	Fixed Wireless	Served (Over 100/20 available)	Wireless
240257	2305 UNIVERSITY DRIVE	MUSCATINE	IA	52761	1	12-Provider facilitates speeds faster than that reported on the map	Provider only: The Map does not correctly reflect service that I facilitate to this location	100	20	Fixed Wireless	Served (Over 100/20 available)	Wireless
241047	2111 BIDWELL ROAD	MUSCATINE	IA	52761	1	12-Provider facilitates speeds faster than that reported on the map	Provider only: The Map does not correctly reflect service that I facilitate to this location	100	20	Fixed Wireless	Served (Over 100/20 available)	Wireless
242077	811 G AVENUE	GRUNDY CENTER	IA	50638	1	12-Provider facilitates speeds faster than that reported on the map	Provider only: The Map does not correctly reflect service that I facilitate to this location	100	20	Fixed Wireless	Served (Over 100/20 available)	Wireless
244144	3029 RIVER ROAD	MUSCATINE	IA	52761	1	12-Provider facilitates speeds faster than that reported on the map	Provider only: The Map does not correctly reflect service that I facilitate to this location	100	20	Fixed Wireless	Served (Over 100/20 available)	Wireless
250325	112 7TH AVENUE SOUTHEAST	INDEPENDENCE	IA	50644	1	12-Provider facilitates speeds faster than that reported on the map	Provider only: The Map does not correctly reflect service that I facilitate to this location	100	20	Fixed Wireless	Served (Over 100/20 available)	Wireless
251218	31 COVENTRY LANE	MUSCATINE	IA	52761	1	12-Provider facilitates speeds faster than that reported on the map	Provider only: The Map does not correctly reflect service that I facilitate to this location	100	20	Fixed Wireless	Served (Over 100/20 available)	Wireless
254287	101 16TH AVENUE NORTHWEST	INDEPENDENCE	IA	50644	1	12-Provider facilitates speeds faster than that reported on the map	Provider only: The Map does not correctly reflect service that I facilitate to this location	100	20	Fixed Wireless	Served (Over 100/20 available)	Wireless
255345	2236 FAREWAY DRIVE	MUSCATINE	IA	52761	1	12-Provider facilitates speeds faster than that reported on the map	Provider only: The Map does not correctly reflect service that I facilitate to this location	100	20	Fixed Wireless	Served (Over 100/20 available)	Wireless
257464	2111 BIDWELL ROAD	MUSCATINE	IA	52761	1	12-Provider facilitates speeds faster than that reported on the map	Provider only: The Map does not correctly reflect service that I facilitate to this location	100	20	Fixed Wireless	Served (Over 100/20 available)	Wireless
257589	410 16TH AVENUE NORTHEAST	INDEPENDENCE	IA	50644	1	12-Provider facilitates speeds faster than that reported on the map	Provider only: The Map does not correctly reflect service that I facilitate to this location	100	20	Fixed Wireless	Served (Over 100/20 available)	Wireless
261107	2309 UNIVERSITY DRIVE	MUSCATINE	IA	52761	1	12-Provider facilitates speeds faster than that reported on the map	Provider only: The Map does not correctly reflect service that I facilitate to this location	100	20	Fixed Wireless	Served (Over 100/20 available)	Wireless
261596	101 16TH AVENUE NORTHWEST	INDEPENDENCE	IA	50644	1	12-Provider facilitates speeds faster than that reported on the map	Provider only: The Map does not correctly reflect service that I facilitate to this location	100	20	Fixed Wireless	Served (Over 100/20 available)	Wireless
265781	800 EAST 8TH STREET	MUSCATINE	IA	52761	1	12-Provider facilitates speeds faster than that reported on the map	Provider only: The Map does not correctly reflect service that I facilitate to this location	100	20	Fixed Wireless	Served (Over 100/20 available)	Wireless
268138	3403 STEAMBOAT WAY	MUSCATINE	IA	52761	1	12-Provider facilitates speeds faster than that reported on the map	Provider only: The Map does not correctly reflect service that I facilitate to this location	100	20	Fixed Wireless	Served (Over 100/20 available)	Wireless
270273	3407 STEAMBOAT WAY	MUSCATINE	IA	52761	1	12-Provider facilitates speeds faster than that reported on the map	Provider only: The Map does not correctly reflect service that I facilitate to this location	100	20	Fixed Wireless	Served (Over 100/20 available)	Wireless
270603	900 EAST 9TH STREET	MUSCATINE	IA	52761	1	12-Provider facilitates speeds faster than that reported on the map	Provider only: The Map does not correctly reflect service that I facilitate to this location	100	20	Fixed Wireless	Served (Over 100/20 available)	Wireless
272519	1220 KIRSTIN COURT	MUSCATINE	IA	52761	1	12-Provider facilitates speeds faster than that reported on the map	Provider only: The Map does not correctly reflect service that I facilitate to this location	100	20	Fixed Wireless	Served (Over 100/20 available)	Wireless
274214	3315 STEAMBOAT WAY	MUSCATINE	IA	52761	1	12-Provider facilitates speeds faster than that reported on the map	Provider only: The Map does not correctly reflect service that I facilitate to this location	100	20	Fixed Wireless	Served (Over 100/20 available)	Wireless
276916	901 10TH STREET	GRUNDY CENTER	IA	50638	1	12-Provider facilitates speeds faster than that reported on the map	Provider only: The Map does not correctly reflect service that I facilitate to this location	100	20	Fixed Wireless	Served (Over 100/20 available)	Wireless
278479	91 D AVENUE	GRUNDY CENTER	IA	50638	1	12-Provider facilitates speeds faster than that reported on the map	Provider only: The Map does not correctly reflect service that I facilitate to this location	100	20	Fixed Wireless	Served (Over 100/20 available)	Wireless
280536	158 COLORADO STREET	MUSCATINE	IA	52761	1	12-Provider facilitates speeds faster than that reported on the map	Provider only: The Map does not correctly reflect service that I facilitate to this location	100	20	Fixed Wireless	Served (Over 100/20 available)	Wireless
281303	3029 RIVER ROAD	MUSCATINE	IA	52761	1	12-Provider facilitates speeds faster than that reported on the map	Provider only: The Map does not correctly reflect service that I facilitate to this location	100	20	Fixed Wireless	Served (Over 100/20 available)	Wireless
283491	1100 2ND STREET NORTHEAST	INDEPENDENCE	IA	50644	1	12-Provider facilitates speeds faster than that reported on the map	Provider only: The Map does not correctly reflect service that I facilitate to this location	100	20	Fixed Wireless	Served (Over 100/20 available)	Wireless
284667	410 16TH AVENUE NORTHEAST	INDEPENDENCE	IA	50644	1	12-Provider facilitates speeds faster than that reported on the map	Provider only: The Map does not correctly reflect service that I facilitate to this location	100	20	Fixed Wireless	Served (Over 100/20 available)	Wireless
285292	3408 STEAMBOAT WAY	MUSCATINE	IA	52761	1	12-Provider facilitates speeds faster than that reported on the map	Provider only: The Map does not correctly reflect service that I facilitate to this location	100	20	Fixed Wireless	Served (Over 100/20 available)	Wireless
286315	2317 UNIVERSITY DRIVE	MUSCATINE	IA	52761	1	12-Provider facilitates speeds faster than that reported on the map	Provider only: The Map does not correctly reflect service that I facilitate to this location	100	20	Fixed Wireless	Served (Over 100/20 available)	Wireless
287896	158 COLORADO STREET	MUSCATINE	IA	52761	1	12-Provider facilitates speeds faster than that reported on the map	Provider only: The Map does not correctly reflect service that I facilitate to this location	100	20	Fixed Wireless	Served (Over 100/20 available)	Wireless
288930	410 16TH AVENUE NORTHEAST	INDEPENDENCE	IA	50644	1	12-Provider facilitates speeds faster than that reported on the map	Provider only: The Map does not correctly reflect service that I facilitate to this location	100	20	Fixed Wireless	Served (Over 100/20 available)	Wireless
288951	156 COLORADO STREET	MUSCATINE	IA	52761	1	12-Provider facilitates speeds faster than that reported on the map	Provider only: The Map does not correctly reflect service that I facilitate to this location	100	20	Fixed Wireless	Served (Over 100/20 available)	Wireless
289089	2305 UNIVERSITY DRIVE	MUSCATINE	IA	52761	1	12-Provider facilitates speeds faster than that reported on the map	Provider only: The Map does not correctly reflect service that I facilitate to this location	100	20	Fixed Wireless	Served (Over 100/20 available)	Wireless
289715	3314 STEAMBOAT WAY	MUSCATINE	IA	52761	1	12-Provider facilitates speeds faster than that reported on the map	Provider only: The Map does not correctly reflect service that I facilitate to this location	100	20	Fixed Wireless	Served (Over 100/20 available)	Wireless
290608	3411 STEAMBOAT WAY	MUSCATINE	IA	52761	1	12-Provider facilitates speeds faster than that reported on the map	Provider only: The Map does not correctly reflect service that I facilitate to this location	100	20	Fixed Wireless	Served (Over 100/20 available)

291584	2301 UNIVERSITY DRIVE	MUSCATINE	IA	52761	1	12-Provider facilitates speeds faster than that reported on the map	Provider only: The Map does not correctly reflect service that I facilitate to this location	100	20	Fixed Wireless	Served (Over 100/20 available)	Wireless	
292481	158 COLORADO STREET	MUSCATINE	IA	52761	1	12-Provider facilitates speeds faster than that reported on the map	Provider only: The Map does not correctly reflect service that I facilitate to this location	100	20	Fixed Wireless	Served (Over 100/20 available)	Wireless	
293991	410 16TH AVENUE NORTHEAST	INDEPENDENCE	IA	50644	1	12-Provider facilitates speeds faster than that reported on the map	Provider only: The Map does not correctly reflect service that I facilitate to this location	100	20	Fixed Wireless	Served (Over 100/20 available)	Wireless	
294018	200 9TH AVENUE NORTHWEST	INDEPENDENCE	IA	50644	1	12-Provider facilitates speeds faster than that reported on the map	Provider only: The Map does not correctly reflect service that I facilitate to this location	100	20	Fixed Wireless	Served (Over 100/20 available)	Wireless	
299898	521 MAIN STREET	DIKE	IA	50624	1	12-Provider facilitates speeds faster than that reported on the map	Provider only: The Map does not correctly reflect service that I facilitate to this location	100	20	Fixed Wireless	Served (Over 100/20 available)	Wireless	
202498	202 19TH AVENUE NORTHWEST	INDEPENDENCE	IA	50644	1	12-Provider facilitates speeds faster than that reported on the map	Provider only: The Map does not correctly reflect service that I facilitate to this location	100	20	Fixed Wireless	Served (Over 100/20 available)	Wireless	
209767	1229 1ST AVENUE NORTHEAST	INDEPENDENCE	IA	50644	1	12-Provider facilitates speeds faster than that reported on the map	Provider only: The Map does not correctly reflect service that I facilitate to this location	100	20	Fixed Wireless	Served (Over 100/20 available)	Wireless	
214257	105 7TH STREET	GRUNDY CENTER	IA	50638	1	12-Provider facilitates speeds faster than that reported on the map	Provider only: The Map does not correctly reflect service that I facilitate to this location	100	20	Fixed Wireless	Served (Over 100/20 available)	Wireless	
219115	34304 160TH STREET	CEDAR FALLS	IA	50613	1	12-Provider facilitates speeds faster than that reported on the map	Provider only: The Map does not correctly reflect service that I facilitate to this location	100	20	Fixed Wireless	Served (Over 100/20 available)	Wireless	
223649	2744 BENSON-SHADY GROVE AVENUE	JESUP	IA	50648	1	12-Provider facilitates speeds faster than that reported on the map	Provider only: The Map does not correctly reflect service that I facilitate to this location	100	20	Fixed Wireless	Served (Over 100/20 available)	Wireless	
228794	1229 1ST AVENUE NORTHEAST	INDEPENDENCE	IA	50644	1	12-Provider facilitates speeds faster than that reported on the map	Provider only: The Map does not correctly reflect service that I facilitate to this location	100	20	Fixed Wireless	Served (Over 100/20 available)	Wireless	
243723	2253 30TH STREET	ACKLEY	IA	50601	1	12-Provider facilitates speeds faster than that reported on the map	Provider only: The Map does not correctly reflect service that I facilitate to this location	100	20	Fixed Wireless	Served (Over 100/20 available)	Wireless	
249721	1229 1ST AVENUE NORTHEAST	INDEPENDENCE	IA	50644	1	12-Provider facilitates speeds faster than that reported on the map	Provider only: The Map does not correctly reflect service that I facilitate to this location	100	20	Fixed Wireless	Served (Over 100/20 available)	Wireless	
267397	202 19TH AVENUE NORTHWEST	INDEPENDENCE	IA	50644	1	12-Provider facilitates speeds faster than that reported on the map	Provider only: The Map does not correctly reflect service that I facilitate to this location	100	20	Fixed Wireless	Served (Over 100/20 available)	Wireless	
267525	1229 1ST AVENUE NORTHEAST	INDEPENDENCE	IA	50644	1	12-Provider facilitates speeds faster than that reported on the map	Provider only: The Map does not correctly reflect service that I facilitate to this location	100	20	Fixed Wireless	Served (Over 100/20 available)	Wireless	
270566	34304 160TH STREET	CEDAR FALLS	IA	50613	1	12-Provider facilitates speeds faster than that reported on the map	Provider only: The Map does not correctly reflect service that I facilitate to this location	100	20	Fixed Wireless	Served (Over 100/20 available)	Wireless	
282274	202 19TH AVENUE NORTHWEST	INDEPENDENCE	IA	50644	1	12-Provider facilitates speeds faster than that reported on the map	Provider only: The Map does not correctly reflect service that I facilitate to this location	100	20	Fixed Wireless	Served (Over 100/20 available)	Wireless	
291222	600 NORTH HWY 67	PRINCETON	IA	52768	1	12-Provider facilitates speeds faster than that reported on the map	Provider only: The Map does not correctly reflect service that I facilitate to this location	100	20	Fixed Wireless	Served (Over 100/20 available)	Wireless	
293211	1229 1ST AVENUE NORTHEAST	INDEPENDENCE	IA	50644	1	12-Provider facilitates speeds faster than that reported on the map	Provider only: The Map does not correctly reflect service that I facilitate to this location	100	20	Fixed Wireless	Served (Over 100/20 available)	Wireless	
223492	713 13TH STREET SOUTH	OSKALOOSA	IA	52577	1	12-Provider facilitates speeds faster than that reported on the map	Provider only: The Map does not correctly reflect service that I facilitate to this location	100	20	Fixed Wireless	Served (Over 100/20 available)	Wireless	
278293	7113 LAKESHORE DRIVE	OKOBOJI	IA	51355	1	12-Provider facilitates speeds faster than that reported on the map	Provider only: The Map does not correctly reflect service that I facilitate to this location	100	20	Fixed Wireless	Served (Over 100/20 available)	Wireless	
201574	1301 EAST PLATT STREET	MAQUOKETA	IA	52060	1	12-Provider facilitates speeds faster than that reported on the map	Provider only: The Map does not correctly reflect service that I facilitate to this location	100	20	Fixed Wireless	Served (Over 100/20 available)	Wireless	
205373	120 WEST PLATT STREET	MAQUOKETA	IA	52060	1	12-Provider facilitates speeds faster than that reported on the map	Provider only: The Map does not correctly reflect service that I facilitate to this location	100	20	Fixed Wireless	Served (Over 100/20 available)	Wireless	
217761	651 NORTH MATTESON STREET	MAQUOKETA	IA	52060	1	12-Provider facilitates speeds faster than that reported on the map	Provider only: The Map does not correctly reflect service that I facilitate to this location	100	20	Fixed Wireless	Served (Over 100/20 available)	Wireless	
219210	1004 GERMAN STREET	MAQUOKETA	IA	52060	1	12-Provider facilitates speeds faster than that reported on the map	Provider only: The Map does not correctly reflect service that I facilitate to this location	100	20	Fixed Wireless	Served (Over 100/20 available)	Wireless	
225272	1042 NORTH STREET EAST	JESUP	IA	50648	1	12-Provider facilitates speeds faster than that reported on the map	Provider only: The Map does not correctly reflect service that I facilitate to this location	100	20	Fixed Wireless	Served (Over 100/20 available)	Wireless	
259036	700 PERSHING ROAD	MAQUOKETA	IA	52060	1	12-Provider facilitates speeds faster than that reported on the map	Provider only: The Map does not correctly reflect service that I facilitate to this location	100	20	Fixed Wireless	Served (Over 100/20 available)	Wireless	
262361	140 SOUTH MAIN STREET	MAQUOKETA	IA	52060	1	12-Provider facilitates speeds faster than that reported on the map	Provider only: The Map does not correctly reflect service that I facilitate to this location	100	20	Fixed Wireless	Served (Over 100/20 available)	Wireless	
275509	651 NORTH MATTESON STREET	MAQUOKETA	IA	52060	1	12-Provider facilitates speeds faster than that reported on the map	Provider only: The Map does not correctly reflect service that I facilitate to this location	100	20	Fixed Wireless	Served (Over 100/20 available)	Wireless	
280865	1042 NORTH STREET EAST	JESUP	IA	50648	1	12-Provider facilitates speeds faster than that reported on the map	Provider only: The Map does not correctly reflect service that I facilitate to this location	100	20	Fixed Wireless	Served (Over 100/20 available)	Wireless	
281342	111 NORTH JONES STREET	MAQUOKETA	IA	52060	1	12-Provider facilitates speeds faster than that reported on the map	Provider only: The Map does not correctly reflect service that I facilitate to this location	100	20	Fixed Wireless	Served (Over 100/20 available)	Wireless	
289662	403 2ND AVENUE EAST	OSKALOOSA	IA	52577	1	12-Provider facilitates speeds faster than that reported on the map	Provider only: The Map does not correctly reflect service that I facilitate to this location	100	20	Fixed Wireless	Served (Over 100/20 available)	Wireless	
291500	212 SOUTH 2ND STREET	MAQUOKETA	IA	52060	1	12-Provider facilitates speeds faster than that reported on the map	Provider only: The Map does not correctly reflect service that I facilitate to this location	100	20	Fixed Wireless	Served (Over 100/20 available)	Wireless	
295085	1042 NORTH STREET EAST	JESUP	IA	50648	1	12-Provider facilitates speeds faster than that reported on the map	Provider only: The Map does not correctly reflect service that I facilitate to this location	100	20	Fixed Wireless	Served (Over 100/20 available)	Wireless	
296719	1042 NORTH STREET EAST	JESUP	IA	50648	1	12-Provider facilitates speeds faster than that reported on the map	Provider only: The Map does not correctly reflect service that I facilitate to this location	100	20	Fixed Wireless	Served (Over 100/20 available)	Wireless	
204338	1903 PARK AVENUE	MUSCATINE	IA	52761	1	12-Provider facilitates speeds faster than that reported on the map	Provider only: The Map does not correctly reflect service that I facilitate to this location	100	20	Fixed Wireless	Served (Over 100/20 available)	Wireless	
205278	810 PARK AVENUE	MUSCATINE	IA	52761	1	12-Provider facilitates speeds faster than that reported on the map	Provider only: The Map does not correctly reflect service that I facilitate to this location	100	20	Fixed Wireless	Served (Over 100/20 available)	Wireless	
221636	200 CLEVELAND STREET	MUSCATINE	IA	52761	1	12-Provider facilitates speeds faster than that reported on the map	Provider only: The Map does not correctly reflect service that I facilitate to this location	100	20	Fixed Wireless	Served (Over 100/20 available)	Wireless	
221682	810 PARK AVENUE	MUSCATINE	IA	52761	1	12-Provider facilitates speeds faster than that reported on the map	Provider only: The Map does not correctly reflect service that I facilitate to this location	100	20	Fixed Wireless	Served (Over 100/20 available)	Wireless	
225135	1903 PARK AVENUE	MUSCATINE	IA	52761	1	12-Provider facilitates speeds faster than that reported on the map	Provider only: The Map does not correctly reflect service that I facilitate to this location	100	20	Fixed Wireless	Served (Over 100/20 available)	Wireless	
225605	3414 NORTH PORT DRIVE	MUSCATINE	IA	52761	1	12-Provider facilitates speeds faster than that reported on the map	Provider only: The Map does not correctly reflect service that I facilitate to this location	100	20	Fixed Wireless	Served (Over 100/20 available)	Wireless	
262691	3414 NORTH PORT DRIVE	MUSCATINE	IA	52761	1	12-Provider facilitates speeds faster than that reported on the map	Provider only: The Map does not correctly reflect service that I facilitate to this location	100	20	Fixed Wireless	Served (Over 100/20 available)	Wireless	
271673	3500 OAKVIEW DRIVE	MUSCATINE	IA	52761	1	12-Provider facilitates speeds faster than that reported on the map	Provider only: The Map does not correctly reflect service that I facilitate to this location	100	20	Fixed Wireless	Served (Over 100/20 available)	Wireless	
277534	1903 PARK AVENUE	MUSCATINE	IA	52761	1	12-Provider facilitates speeds faster than that reported on the map	Provider only: The Map does not correctly reflect service that I facilitate to this location	100	20	Fixed Wireless	Served (Over 100/20 available)	Wireless	
280133	3414 NORTH PORT DRIVE	MUSCATINE	IA	52761	1	12-Provider facilitates speeds faster than that reported on the map	Provider only: The Map does not correctly reflect service that I facilitate to this location	100	20	Fixed Wireless	Served (Over 100/20 available)	Wireless	
280404	1903 PARK AVENUE	MUSCATINE	IA	52761	1	12-Provider facilitates speeds faster than that reported on the map	Provider only: The Map does not correctly reflect service that I facilitate to this location	100	20	Fixed Wireless	Served (Over 100/20 available)	Wireless	
283303	207 LAKE PARK BOULEVARD	MUSCATINE	IA	52761	1	12-Provider facilitates speeds faster than that reported on the map	Provider only: The Map does not correctly reflect service that I facilitate to this location	100	20	Fixed Wireless	Served (Over 100/20 available)	Wireless	
207387	115 5TH AVENUE NORTHEAST	INDEPENDENCE	IA	50644	1	12-Provider facilitates speeds faster than that reported on the map	Provider only: The Map does not correctly reflect service that I facilitate to this location	100	20	Fixed Wireless	Served (Over 100/20 available)	Wireless	
217942	105 7TH STREET	GRUNDY CENTER	IA	50638	1	12-Provider facilitates speeds faster than that reported on the map	Provider only: The Map does not correctly reflect service that I facilitate to this location	100	20	Fixed Wireless	Served (Over 100/20 available)	Wireless	
218519	505 ENTERPRISE COURT SOUTHWEST	INDEPENDENCE	IA	50644	1	12-Provider facilitates speeds faster than that reported on the map	Provider only: The Map does not correctly reflect service that I facilitate to this location	100	20	Fixed Wireless	Served (Over 100/20 available)	Wireless	
220238	175 SOUTH STREET EAST	JESUP	IA	50648	1	12-Provider facilitates speeds faster than that reported on the map	Provider only: The Map does not correctly reflect service that I facilitate to this location	100	20	Fixed Wireless	Served (Over 100/20 available)	Wireless	
229560	601 1ST STREET	GRUNDY CENTER	IA	50638	1	12-Provider facilitates speeds faster than that reported on the map	Provider only: The Map does not correctly reflect service that I facilitate to this location	100	20	Fixed Wireless	Served (Over 100/20 available)	Wireless	
244183	1014 MILL STREET SOUTH	DECORAH	IA	52101	1	12-Provider facilitates speeds faster than that reported on the map	Provider only: The Map does not correctly reflect service that I facilitate to this location	100	20	Fixed Wireless	Served (Over 100/20 available)	Wireless	
258328	172 CARDINAL COURT	INDEPENDENCE	IA	50644	1	12-Provider facilitates speeds faster than that reported on the map	Provider only: The Map does not correctly reflect service that I facilitate to this location	100	20	Fixed Wireless	Served (Over 100/20 available)	Wireless	
265926	507 ENTERPRISE COURT SOUTHWEST	INDEPENDENCE	IA	50644	1	12-Provider facilitates speeds faster than that reported on the map	Provider only: The Map does not correctly reflect service that I facilitate to this location	100	20	Fixed Wireless	Served (Over 100/20 available)	Wireless	
275849	505 ENTERPRISE COURT SOUTHWEST	INDEPENDENCE	IA	50644	1	12-Provider facilitates speeds faster than that reported on the map	Provider only: The Map does not correctly reflect service that I facilitate to this location	100	20	Fixed Wireless	Served (Over 100/20 available)	Wireless	
281789	165 SOUTH STREET EAST	JESUP	IA	50648	1	12-Provider facilitates speeds faster than that reported on the map	Provider only: The Map does not correctly reflect service that I facilitate to this location	100	20	Fixed Wireless	Served (Over 100/20 available)	Wireless	
282652	103 F AVENUE	GRUNDY CENTER	IA	50638	1	12-Provider facilitates speeds faster than that reported on the map	Provider only: The Map does not correctly reflect service that I facilitate to this location	100	20	Fixed Wireless	Served (Over 100/20 available)	Wireless	
295606	503 1ST STREET	GRUNDY CENTER	IA	50638	1	12-Provider facilitates speeds faster than that reported on the map	Provider only: The Map does not correctly reflect service that I facilitate to this location	100	20	Fixed Wireless	Served (Over 100/20 available)	Wireless	
211625	202 SOUTH OLIVE STREET	MAQUOKETA	IA	52060	1	12-Provider facilitates speeds faster than that reported on the map	Provider only: The Map does not correctly reflect service that I facilitate to this location	100	20	Fixed Wireless	Served (Over 100/20 available)	Wireless	
230037	204 SOUTH OLIVE STREET	MAQUOKETA	IA	52060	1	12-Provider facilitates speeds faster than that reported on the map	Provider only: The Map does not correctly reflect service that I facilitate to this location	100	20	Fixed Wireless	Served (Over 100/20 available)	Wireless	
290615	304 EDDY PLACE	MAQUOKETA	IA	52060	1	12-Provider facilitates speeds faster than that reported on the map	Provider only: The Map does not correctly reflect service that I facilitate to this location	100	20	Fixed Wireless	Served (Over 100/20 available)	Wireless	
200430	304 SOUTH WASHINGTON STREET	EDGEWOOD	IA	52042	1	12-Provider facilitates speeds faster than that reported on the map	Provider only: The Map does not correctly reflect service that I facilitate to this location	100	20	Fixed Wireless	Served (Over 100/20 available)	Wireless	
205408	1442 310TH AVENUE	NEW VIENNA	IA	52065	1	12-Provider facilitates speeds faster than that reported on the map	Provider only: The Map does not correctly reflect service that I facilitate to this location	100	20	Fixed Wireless	Served (Over 100/20 available)	Wireless	
208662	106 WOODS EDGE DRIVE	EDGEWOOD	IA	52042	1	12-Provider facilitates speeds faster than that reported on the map	Provider only: The Map does not correctly reflect service that I facilitate to this location	100	20	Fixed Wireless	Served (Over 100/20 available)	Wireless	
209070	137 MAIN STREET	COLESBURG	IA	52035	1	12-Provider facilitates speeds faster than that reported on the map	Provider only: The Map does not correctly reflect service that I facilitate to this location	100	20	Fixed Wireless	Served (Over 100/20 available)	Wireless	
210193	1256 220TH AVENUE	GREELEY	IA	52050	1	12-Provider facilitates speeds faster than that reported on the map	Provider only: The Map does not correctly reflect service that I facilitate to this location	100	20	Fixed Wireless	Served (Over 100/20 available)	Wireless	
210639	107 SOUTH WASHINGTON STREET	EDGEWOOD	IA	52042	1	12-Provider facilitates speeds faster than that reported on the map	Provider only: The Map does not correctly reflect service that I facilitate to this location	100	20	Fixed Wireless	Served (Over 100/20 available)	Wireless	
211824	321 NEW STREET	COLESBURG	IA	52035	1	12-Provider facilitates speeds faster than that reported on the map	Provider only: The Map does not correctly reflect service that I facilitate to this location	100	20	Fixed Wireless	Served (Over 100/20 available)	Wireless	
212608	508 MAIN STREET	COLESBURG	IA	52035	1	12-Provider facilitates speeds faster than that reported on the map	Provider only: The Map does not correctly reflect service that I facilitate to this location	100	20	Fixed Wireless	Served (Over 100/20 available)	Wireless	
213308	504 2ND STREET	COLESBURG	IA	52035	1	12-Provider facilitates speeds faster than that reported on the map	Provider only: The Map does not correctly reflect service that I facilitate to this location	100	20	Fixed Wireless	Served (Over 100/20 available)	Wireless	
213982	2526 PILOT ROAD	GREELEY	IA	52050	1	12-Provider facilitates speeds faster than that reported on the map	Provider only: The Map does not correctly reflect service that I facilitate to this location	100	20	Fixed Wireless	Served (Over 100/20 available)	Wireless	
215577	1150 140TH AVENUE	STRAWBERRY PT	IA	52076	1	12-Provider facilitates speeds faster than that reported on the map	Provider only: The Map does not correctly reflect service that I facilitate to this location	100	20	Fixed Wireless	Served (Over 100/20 available)	Wireless	
216705	1159 295TH AVENUE	COLESBURG	IA	52035	1	12-Provider facilitates speeds faster than that reported on the map	Provider only: The Map does not correctly reflect service that I facilitate to this location	100	20	Fixed Wireless	Served (Over 100/20 available)	Wireless	
217217	216 MAPLE ROAD	AVOCA	IA	51521	1	12-Provider facilitates speeds faster than that reported on the map	Provider only: The Map does not correctly reflect service that I facilitate to this location	100	20	Fixed Wireless	Served (Over 100/20 available)	Wireless	
217396	308 CHURCH STREET	COLESBURG	IA	52035	1	12-Provider facilitates speeds faster than that reported on the map	Provider only: The Map does not correctly reflect service that I facilitate to this location	100	20	Fixed Wireless	Served (Over 100/20 available)	Wireless	
217970	500 HARRISON STREET	COLESBURG	IA	52035	1	12-Provider facilitates speeds faster than that reported on the map	Provider only: The Map does not correctly reflect service that I facilitate to this location	100	20	Fixed Wireless	Served (Over 100/20 available)	Wireless	
218589	800 DELAWARE STREET	COLESBURG	IA	52035	1	12-Provider facilitates speeds faster than that reported on the map	Provider only: The Map does not correctly reflect service that I facilitate to this location	100	20	Fixed Wireless	Served (Over 100/20 available)	Wireless	
219888	2831 115TH STREET	COLESBURG	IA	52035	1	12-Provider facilitates speeds faster than that reported on the map	Provider only: The Map does not correctly reflect service that I facilitate to this location	100	20	Fixed Wireless	Served (Over 100/20 available)	Wireless	
220008	1313 RIVER AVENUE	HARLAN	IA	51537	1	12-Provider facilitates speeds faster than that reported on the map	Provider only: The Map does not correctly reflect service that I facilitate to this location	100	20	Fixed Wireless	Served (Over 100/20 available)	Wireless	
221690	302 WEST UNION STREET	EDGEWOOD	IA	52042	1	12-Provider facilitates speeds faster than that reported on the map	Provider only: The Map does not correctly reflect service that I facilitate to this location	100	20	Fixed Wireless	Served (Over 100/20 available)	Wireless	
221748	1405 180TH AVENUE	MANCHESTER	IA	52057	1	12-Provider facilitates speeds faster than that reported on the map	Provider only: The Map does not correctly reflect service that I facilitate to this location	100	20	Fixed Wireless	Served (Over 100/20 available)	Wireless	
222460	108 BECKNER STREET	GREELEY	IA	52050	1	12-Provider facilitates speeds faster than that reported on the map	Provider only: The Map does not correctly reflect service that I facilitate to this location	100	20	Fixed Wireless	Served (Over 100/20 available)	Wireless	
224054	1140 300TH AVENUE	COLESBURG	IA	52035	1	12-Provider facilitates speeds faster than that reported on the map	Provider only: The Map does not correctly reflect service that I facilitate to this location	100	20	Fixed Wireless	Served (Over 100/20 available)	Wireless	
225974	504 NEW STREET	COLESBURG	IA	52035	1	12-Provider facilitates speeds faster than that reported on the map	Provider only: The Map does not correctly reflect service that I facilitate to this location	100	20	Fixed Wireless	Served (Over 100/20 available)	Wireless	
230030	402 WEST UNION STREET	EDGEWOOD	IA	52042	1	12-Provider facilitates speeds faster than that reported on the map	Provider only: The Map does not correctly reflect service that I facilitate to this location	100	20	Fixed Wireless	Served (Over 100/20 available)	Wireless	
230033	208 WEST 2ND STREET	GREELEY	IA	52050	1	12-Provider facilitates speeds faster than that reported on the map	Provider only: The Map does not correctly reflect service that I facilitate to this location	100	20	Fixed Wireless	Served (Over 100/20 available)	Wireless	
238304	606 EAST MORRISON STREET	EDGEWOOD	IA	52042	1	12-Provider facilitates speeds faster than that reported on the map	Provider only: The Map does not correctly reflect service that I facilitate to this location	100	20	Fixed Wireless	Served (Over 100/20 available)	Wireless	
238548	103 MAIN STREET	COLESBURG	IA	52035	1	12-Provider facilitates speeds faster than that reported on the map	Provider only: The Map does not correctly reflect service that I facilitate to this location	100	20	Fixed Wireless	Served (Over 100/20 available)	Wireless	
240977	1105 290TH AVENUE	COLESBURG	IA	52035	1	12-Provider facilitates speeds faster than that reported on the map	Provider only: The Map does not correctly reflect service that I facilitate to this location	100	20	Fixed Wireless	Served (Over 100/20 available)	Wireless	
241542	105 EAST LINCOLN STREET	EDGEWOOD	IA	52042	1	12-Provider facilitates speeds faster than that reported on the map	Provider only: The Map does not correctly reflect service that I facilitate to this location	100	20	Fixed Wireless	Served (Over 100/20 available)	Wireless	
241641	1337 RIVER AVENUE	HARLAN	IA	51537	1	12-Provider facilitates speeds faster than that reported on the map	Provider only: The Map does not correctly reflect service that I facilitate to this location	100	20	Fixed Wireless	Served (Over 100/20 available)	Wireless	
242899	2930 120TH STREET	COLESBURG	IA	52035	1	12-Provider facilitates speeds faster than that reported on the map	Provider only: The Map does not correctly reflect service that I facilitate to this location	100	20	Fixed Wireless	Served (Over 100/20 available)	Wireless	
245428	101 MAIN STREET	COLESBURG	IA	52035	1	12-Provider facilitates speeds faster than that reported on the map	Provider only: The Map does not correctly reflect service that I facilitate to this location	100	20	Fixed Wireless	Served (Over 100/20 available)	Wireless	
245945	234 HIGHWAY 59	AVOCA	IA	51521	1	12-Provider facilitates speeds faster than that reported on the map	Provider only: The Map does not correctly reflect service that I facilitate to this location	100	20	Fixed Wireless	Served (Over 100/20 available)	Wireless	
247418	1429 280TH AVENUE	EARLVILLE	IA	52041	1	12-Provider facilitates speeds faster than that reported on the map	Provider only: The Map does not correctly reflect service that I facilitate to this location	100	20	Fixed Wireless	Served (Over 100/20 available)	Wireless	
249923	106 EAST 2ND STREET	GREELEY	IA	52050	1	12-Provider facilitates speeds faster than that reported on the map	Provider only: The Map does not correctly reflect service that I facilitate to this location	100	20	Fixed Wireless	Served (Over 100/20 available)	Wireless	
250093	205 EAST 4TH STREET	GREELEY	IA	52050	1	12-Provider facilitates speeds faster than that reported on the map	Provider only: The Map does not correctly reflect service that I facilitate to this location	100	20	Fixed Wireless	Served (Over 100/20 available)	Wireless	
250497	315 EAST UNION STREET	EDGEWOOD	IA	52042	1	12-Provider facilitates speeds faster than that reported on the map	Provider only: The Map does not correctly reflect service that I facilitate to this location	100	20	Fixed Wireless	Served (Over 100/20 available)	Wireless	
251881	1450 110TH STREET	STRAWBERRY PT	IA	52076	1	12-Provider facilitates speeds faster than that reported on the map	Provider only: The Map does not correctly reflect service that I facilitate to this location	100	20	Fixed Wireless	Served (Over 100/20 available)	Wireless	
252366	224 JUNIPER ROAD	AVOCA	IA	51521	1	12-Provider facilitates speeds faster than that reported on the map	Provider only: The Map does not correctly reflect service that I facilitate to this location	100	20	Fixed Wireless	Served (Over 100/20 available)	Wireless	
252864	403 SOUTH WASHINGTON STREET	EDGEWOOD	IA	52042	1	12-Provider facilitates speeds faster than that reported on the map	Provider only: The Map does not correctly reflect service that I facilitate to this location	100	20	Fixed Wireless	Served (Over 100/20 available)	Wireless	
255783	307 SOUTH WASHINGTON STREET	EDGEWOOD	IA	52042	1	12-Provider facilitates speeds faster than that reported on the map	Provider only: The Map does not correctly reflect service that I facilitate to this location	100	20	Fixed Wireless	Served (Over 100/20 available)	Wireless	
256502	316 HUBBARD STREET	COLESBURG	IA	52035	1	12-Provider facilitates speeds faster than that reported on the map	Provider only: The Map does not correctly reflect service that I facilitate to this location	100	20	Fixed Wireless	Served (Over 100/20 available)	Wireless	
257030	106 SOUTH CHESTNUT STREET	EDGEWOOD	IA	52042	1	12-Provider facilitates speeds faster than that reported on the map	Provider only: The Map does not correctly reflect service that I facilitate to this location	100	20	Fixed Wireless	Served (Over 100/20 available)	Wireless	
258069	208 NORTH FRONT STREET	GREELEY	IA	52050	1	12-Provider facilitates speeds faster than that reported on the map	Provider only: The Map does not correctly reflect service that I facilitate to this location	100	20	Fixed Wireless	Served (Over 100/20 available)	Wireless	
258586	102 MAPLE ROAD	AVOCA	IA	51521	1	12-Provider facilitates speeds faster than that reported on the map	Provider only: The Map does not correctly reflect service that I facilitate to this location	100	20	Fixed Wireless	Served (Over 100/20 available)	Wireless	
260827	303 EAST MORRISON STREET	EDGEWOOD	IA	52042	1	12-Provider facilitates speeds faster than that reported on the map	Provider only: The Map does not correctly reflect service that I facilitate to this location	100	20	Fixed Wireless	Served (Over 100/20 available)	Wireless	
261547	1323 210TH AVENUE	GREELEY	IA	52050	1	12-Provider facilitates speeds faster than that reported on the map	Provider only: The Map does not correctly reflect service that I facilitate to this location	100	20	Fixed Wireless	Served (Over 100/20 available)	Wireless	
261728	1984 HIGHWAY 3	EDGEWOOD	IA	52042	1	12-Provider facilitates speeds faster than that reported on the map	Provider only: The Map does not correctly reflect service that I facilitate to this location	100	20	Fixed Wireless	Served (Over 100/20 available)	Wireless	
262476	106 NORTH CHURCH STREET	GREELEY	IA	52050	1	12-Provider facilitates speeds faster than that reported on the map	Provider only: The Map does not correctly reflect service that I facilitate to this location	100	20	Fixed Wireless	Served (Over 100/20 available)	Wireless	
262519	1250 170TH STREET	DUNDEE	IA	52038	1	12-Provider facilitates speeds faster than that reported on the map	Provider only: The Map does not correctly reflect service that I facilitate to this location	100	20	Fixed Wireless	Served (Over 100/20 available)	Wireless	
262719	1914 110TH AVENUE	MASONVILLE	IA	50654	1	12-Provider facilitates speeds faster than that reported on the map	Provider only: The Map does not correctly reflect service that I facilitate to this location	100	20	Fixed Wireless	Served (Over 100/20 available)	Wireless	
265310	1178 170TH STREET	DUNDEE	IA	52038	1	12-Provider facilitates speeds faster than that reported on the map	Provider only: The Map does not correctly reflect service that I facilitate to this location	100	20	Fixed Wireless	Served (Over 100/20 available)	Wireless	
265966	101 SOUTH WASHINGTON STREET	EDGEWOOD	IA	52042	1	12-Provider facilitates speeds faster than that reported on the map	Provider only: The Map does not correctly reflect service that I facilitate to this location	100	20	Fixed Wireless	Served (Over 100/20 available)	Wireless	
267904	325 MAIN STREET	COLESBURG	IA	52035	1	12-Provider facilitates speeds faster than that reported on the map	Provider only: The Map does not correctly reflect service that I facilitate to this location	100	20	Fixed Wireless	Served (Over 100/20 available)	Wireless	
268577	1456 120TH STREET	STRAWBERRY PT	IA	52076	1	12-Provider facilitates speeds faster than that reported on the map	Provider only: The Map does not correctly reflect service that I facilitate to this location	100	20	Fixed Wireless	Served (Over 100/20 available)	Wireless	
272472	1813 IVY ROAD	EDGEWOOD	IA	52042	1	12-Provider facilitates speeds faster than that reported on the map	Provider only: The Map does not correctly reflect service that I facilitate to this location	100	20	Fixed Wireless	Served (Over 100/20 available)	Wireless	
275589	1880 IVY ROAD	EDGEWOOD	IA	52042	1	12-Provider facilitates speeds faster than that reported on the map	Provider only: The Map does not correctly reflect service that I facilitate to this location	100	20	Fixed Wireless	Served (Over 100/20 available)	Wireless	
277070	701 NORTH MAIN STREET	COLESBURG	IA	52035	1	12-Provider facilitates speeds faster than that reported on the map	Provider only: The Map does not correctly reflect service that I facilitate to this location	100	20	Fixed Wireless	Served (Over 100/20 available)	Wireless	
278011	125 SOUTH MAIN STREET	DUNDEE	IA	52038	1	12-Provider facilitates speeds faster than that reported on the map	Provider only: The Map does not correctly reflect service that I facilitate to this location	100	20	Fixed Wireless	Served (Over 100/20 available)	Wireless	
282563	413 HUBBARD STREET	COLESBURG	IA	52035	1	12-Provider facilitates speeds faster than that reported on the map	Provider only: The Map does not correctly reflect service that I facilitate to this location	100	20	Fixed Wireless	Served (Over 100/20 available)	Wireless	
285093	113 SOUTH MAIN STREET	DUNDEE	IA	52038	1	12-Provider facilitates speeds faster than that reported on the map	Provider only: The Map does not correctly reflect service that I facilitate to this location	100	20	Fixed Wireless	Served (Over 100/20 available)	Wireless	
287119	1097 220TH AVENUE	EDGEWOOD	IA	52042	1	12-Provider facilitates speeds faster than that reported on the map	Provider only: The Map does not correctly reflect service that I facilitate to this location	100	20	Fixed Wireless	Served (Over 100/20 available)	Wireless	
288816	1542 280TH AVENUE	EARLVILLE	IA	52041	1	12-Provider facilitates speeds faster than that reported on the map	Provider only: The Map does not correctly reflect service that I facilitate to this location	100	20	Fixed Wireless	Served (Over 100/20 available)	Wireless	

289771	1384 210TH AVENUE	GREELEY	IA	52050	1	12-Provider facilitates speeds faster than that reported on the map	Provider only: The Map does not correctly reflect service that I facilitate to this location	100	20	Fixed Wireless	Served (Over 100/20 available)	Wireless	
290624	101 EAST LINCOLN STREET	EDGEWOOD	IA	52042	1	12-Provider facilitates speeds faster than that reported on the map	Provider only: The Map does not correctly reflect service that I facilitate to this location	100	20	Fixed Wireless	Served (Over 100/20 available)	Wireless	
292801	501 SOLDIERS AVENUE	EDGEWOOD	IA	52042	1	12-Provider facilitates speeds faster than that reported on the map	Provider only: The Map does not correctly reflect service that I facilitate to this location	100	20	Fixed Wireless	Served (Over 100/20 available)	Wireless	
295644	106 NORTH HIGH STREET	GREELEY	IA	52050	1	12-Provider facilitates speeds faster than that reported on the map	Provider only: The Map does not correctly reflect service that I facilitate to this location	100	20	Fixed Wireless	Served (Over 100/20 available)	Wireless	
295937	107 SOUTH FRONT STREET	GREELEY	IA	52050	1	12-Provider facilitates speeds faster than that reported on the map	Provider only: The Map does not correctly reflect service that I facilitate to this location	100	20	Fixed Wireless	Served (Over 100/20 available)	Wireless	
296550	509 1ST STREET	COLESBURG	IA	52035	1	12-Provider facilitates speeds faster than that reported on the map	Provider only: The Map does not correctly reflect service that I facilitate to this location	100	20	Fixed Wireless	Served (Over 100/20 available)	Wireless	
300575	210 NORTH CHESTNUT STREET	CRAWFORDSVILLE	IA	52621	1	12-Provider facilitates speeds faster than that reported on the map	Provider only: The Map does not correctly reflect service that I facilitate to this location	100	20	Fixed Wireless	Served (Over 100/20 available)	Wireless	
300623	825 NORTHEAST 4TH STREET	EARLHAM	IA	50072	1	12-Provider facilitates speeds faster than that reported on the map	Provider only: The Map does not correctly reflect service that I facilitate to this location	100	20	Fixed Wireless	Served (Over 100/20 available)	Wireless	
300692	1304 EAST MAIN STREET	WASHINGTON	IA	52353	1	12-Provider facilitates speeds faster than that reported on the map	Provider only: The Map does not correctly reflect service that I facilitate to this location	100	20	Fixed Wireless	Served (Over 100/20 available)	Wireless	
300892	820 EAST TYLER STREET	WASHINGTON	IA	52353	1	12-Provider facilitates speeds faster than that reported on the map	Provider only: The Map does not correctly reflect service that I facilitate to this location	100	20	Fixed Wireless	Served (Over 100/20 available)	Wireless	
301013	211 WEST HIGH STREET	LINN GROVE	IA	51033	1	12-Provider facilitates speeds faster than that reported on the map	Provider only: The Map does not correctly reflect service that I facilitate to this location	100	20	Fixed Wireless	Served (Over 100/20 available)	Wireless	
301066	421 WEST VAN BUREN STREET	WASHINGTON	IA	52353	1	12-Provider facilitates speeds faster than that reported on the map	Provider only: The Map does not correctly reflect service that I facilitate to this location	100	20	Fixed Wireless	Served (Over 100/20 available)	Wireless	
301163	715 EAST WASHINGTON STREET	WASHINGTON	IA	52353	1	12-Provider facilitates speeds faster than that reported on the map	Provider only: The Map does not correctly reflect service that I facilitate to this location	100	20	Fixed Wireless	Served (Over 100/20 available)	Wireless	
301225	213 MAPLE STREET	FONTANELLE	IA	50846	1	12-Provider facilitates speeds faster than that reported on the map	Provider only: The Map does not correctly reflect service that I facilitate to this location	100	20	Fixed Wireless	Served (Over 100/20 available)	Wireless	
301348	315 WEST MAIN STREET	WASHINGTON	IA	52353	1	12-Provider facilitates speeds faster than that reported on the map	Provider only: The Map does not correctly reflect service that I facilitate to this location	100	20	Fixed Wireless	Served (Over 100/20 available)	Wireless	
301771	2190 WATERS WAY	WASHINGTON	IA	52353	1	12-Provider facilitates speeds faster than that reported on the map	Provider only: The Map does not correctly reflect service that I facilitate to this location	100	20	Fixed Wireless	Served (Over 100/20 available)	Wireless	
302102	421 EAST MAIN STREET	WASHINGTON	IA	52353	1	12-Provider facilitates speeds faster than that reported on the map	Provider only: The Map does not correctly reflect service that I facilitate to this location	100	20	Fixed Wireless	Served (Over 100/20 available)	Wireless	
303139	3260 SPRUCE AVENUE	MOUNT PLEASANT	IA	52641	1	12-Provider facilitates speeds faster than that reported on the map	Provider only: The Map does not correctly reflect service that I facilitate to this location	100	20	Fixed Wireless	Served (Over 100/20 available)	Wireless	
303519	1545 105TH STREET	EARLHAM	IA	50072	1	12-Provider facilitates speeds faster than that reported on the map	Provider only: The Map does not correctly reflect service that I facilitate to this location	100	20	Fixed Wireless	Served (Over 100/20 available)	Wireless	
303544	1843 YORK AVENUE	DEXTER	IA	50070	1	12-Provider facilitates speeds faster than that reported on the map	Provider only: The Map does not correctly reflect service that I facilitate to this location	100	20	Fixed Wireless	Served (Over 100/20 available)	Wireless	
303598	705 EAST 13TH STREET	WASHINGTON	IA	52353	1	12-Provider facilitates speeds faster than that reported on the map	Provider only: The Map does not correctly reflect service that I facilitate to this location	100	20	Fixed Wireless	Served (Over 100/20 available)	Wireless	
303981	1212 NORTH 3RD AVENUE	WASHINGTON	IA	52353	1	12-Provider facilitates speeds faster than that reported on the map	Provider only: The Map does not correctly reflect service that I facilitate to this location	100	20	Fixed Wireless	Served (Over 100/20 available)	Wireless	
304016	312 MAIN STREET	FONTANELLE	IA	50846	1	12-Provider facilitates speeds faster than that reported on the map	Provider only: The Map does not correctly reflect service that I facilitate to this location	100	20	Fixed Wireless	Served (Over 100/20 available)	Wireless	
304079	438 EAST VAN BUREN STREET	WASHINGTON	IA	52353	1	12-Provider facilitates speeds faster than that reported on the map	Provider only: The Map does not correctly reflect service that I facilitate to this location	100	20	Fixed Wireless	Served (Over 100/20 available)	Wireless	
304180	1435 590TH STREET	STORM LAKE	IA	50588	1	12-Provider facilitates speeds faster than that reported on the map	Provider only: The Map does not correctly reflect service that I facilitate to this location	100	20	Fixed Wireless	Served (Over 100/20 available)	Wireless	
304262	108 NORTH CHESTNUT STREET	CRAWFORDSVILLE	IA	52621	1	12-Provider facilitates speeds faster than that reported on the map	Provider only: The Map does not correctly reflect service that I facilitate to this location	100	20	Fixed Wireless	Served (Over 100/20 available)	Wireless	
304608	545 NORTHWEST 2ND STREET	EARLHAM	IA	50072	1	12-Provider facilitates speeds faster than that reported on the map	Provider only: The Map does not correctly reflect service that I facilitate to this location	100	20	Fixed Wireless	Served (Over 100/20 available)	Wireless	
304637	312 SOUTHEAST FIFTH STREET	GREENFIELD	IA	50849	1	12-Provider facilitates speeds faster than that reported on the map	Provider only: The Map does not correctly reflect service that I facilitate to this location	100	20	Fixed Wireless	Served (Over 100/20 available)	Wireless	
305315	718 EAST MAIN STREET	WASHINGTON	IA	52353	1	12-Provider facilitates speeds faster than that reported on the map	Provider only: The Map does not correctly reflect service that I facilitate to this location	100	20	Fixed Wireless	Served (Over 100/20 available)	Wireless	
203150	2449 TENNESSEE AVENUE	BEDFORD	IA	50833	1	12-Provider facilitates speeds faster than that reported on the map	Provider only: The Map does not correctly reflect service that I facilitate to this location	100	20	Fixed Wireless	Served (Over 100/20 available)	Wireless	
205921	2685 PALM AVENUE	WASHINGTON	IA	52353	1	12-Provider facilitates speeds faster than that reported on the map	Provider only: The Map does not correctly reflect service that I facilitate to this location	100	20	Fixed Wireless	Served (Over 100/20 available)	Wireless	
207443	3290 290TH STREET	CRAWFORDSVILLE	IA	52621	1	12-Provider facilitates speeds faster than that reported on the map	Provider only: The Map does not correctly reflect service that I facilitate to this location	100	20	Fixed Wireless	Served (Over 100/20 available)	Wireless	
207705	302 WEST SOUTH STREET	EXIRA	IA	50076	1	12-Provider facilitates speeds faster than that reported on the map	Provider only: The Map does not correctly reflect service that I facilitate to this location	100	20	Fixed Wireless	Served (Over 100/20 available)	Wireless	
208285	2687 REDWOOD AVENUE	WASHINGTON	IA	52353	1	12-Provider facilitates speeds faster than that reported on the map	Provider only: The Map does not correctly reflect service that I facilitate to this location	100	20	Fixed Wireless	Served (Over 100/20 available)	Wireless	
209954	2432 FONTANELLE ROAD	FONTANELLE	IA	50846	1	12-Provider facilitates speeds faster than that reported on the map	Provider only: The Map does not correctly reflect service that I facilitate to this location	100	20	Fixed Wireless	Served (Over 100/20 available)	Wireless	
210752	2591 QUINCE AVENUE	WASHINGTON	IA	52353	1	12-Provider facilitates speeds faster than that reported on the map	Provider only: The Map does not correctly reflect service that I facilitate to this location	100	20	Fixed Wireless	Served (Over 100/20 available)	Wireless	
211218	2366 RIVERSIDE AVENUE	GREENFIELD	IA	50849	1	12-Provider facilitates speeds faster than that reported on the map	Provider only: The Map does not correctly reflect service that I facilitate to this location	100	20	Fixed Wireless	Served (Over 100/20 available)	Wireless	
211669	3189 305TH STREET	CRAWFORDSVILLE	IA	52621	1	12-Provider facilitates speeds faster than that reported on the map	Provider only: The Map does not correctly reflect service that I facilitate to this location	100	20	Fixed Wireless	Served (Over 100/20 available)	Wireless	
214813	2943 220TH STREET	GREENFIELD	IA	50849	1	12-Provider facilitates speeds faster than that reported on the map	Provider only: The Map does not correctly reflect service that I facilitate to this location	100	20	Fixed Wireless	Served (Over 100/20 available)	Wireless	
215392	2114 IOWA STATE HIGHWAY 92	FONTANELLE	IA	50849	1	12-Provider facilitates speeds faster than that reported on the map	Provider only: The Map does not correctly reflect service that I facilitate to this location	100	20	Fixed Wireless	Served (Over 100/20 available)	Wireless	
215825	2550 IOWA STATE HIGHWAY 92	GREENFIELD	IA	50849	1	12-Provider facilitates speeds faster than that reported on the map	Provider only: The Map does not correctly reflect service that I facilitate to this location	100	20	Fixed Wireless	Served (Over 100/20 available)	Wireless	
217349	2449 TRENTON AVENUE	GREENFIELD	IA	50849	1	12-Provider facilitates speeds faster than that reported on the map	Provider only: The Map does not correctly reflect service that I facilitate to this location	100	20	Fixed Wireless	Served (Over 100/20 available)	Wireless	
218498	2309 TRENTON AVENUE	GREENFIELD	IA	50849	1	12-Provider facilitates speeds faster than that reported on the map	Provider only: The Map does not correctly reflect service that I facilitate to this location	100	20	Fixed Wireless	Served (Over 100/20 available)	Wireless	
218734	521 WESTSIDE DRIVE	EXIRA	IA	50076	1	12-Provider facilitates speeds faster than that reported on the map	Provider only: The Map does not correctly reflect service that I facilitate to this location	100	20	Fixed Wireless	Served (Over 100/20 available)	Wireless	
219992	2352 GIBBON AVENUE	FONTANELLE	IA	50846	1	12-Provider facilitates speeds faster than that reported on the map	Provider only: The Map does not correctly reflect service that I facilitate to this location	100	20	Fixed Wireless	Served (Over 100/20 available)	Wireless	
220322	3366 305TH STREET	CRAWFORDSVILLE	IA	52621	1	12-Provider facilitates speeds faster than that reported on the map	Provider only: The Map does not correctly reflect service that I facilitate to this location	100	20	Fixed Wireless	Served (Over 100/20 available)	Wireless	
221527	3215 IOWA STATE HIGHWAY 2	BEDFORD	IA	50833	1	12-Provider facilitates speeds faster than that reported on the map	Provider only: The Map does not correctly reflect service that I facilitate to this location	100	20	Fixed Wireless	Served (Over 100/20 available)	Wireless	
221904	2580 275TH STREET	WASHINGTON	IA	52353	1	12-Provider facilitates speeds faster than that reported on the map	Provider only: The Map does not correctly reflect service that I facilitate to this location	100	20	Fixed Wireless	Served (Over 100/20 available)	Wireless	
223829	2990 290TH STREET	CRAWFORDSVILLE	IA	52621	1	12-Provider facilitates speeds faster than that reported on the map	Provider only: The Map does not correctly reflect service that I facilitate to this location	100	20	Fixed Wireless	Served (Over 100/20 available)	Wireless	
224100	2553 FONTANELLE ROAD	FONTANELLE	IA	50846	1	12-Provider facilitates speeds faster than that reported on the map	Provider only: The Map does not correctly reflect service that I facilitate to this location	100	20	Fixed Wireless	Served (Over 100/20 available)	Wireless	
224528	3284 IOWA STATE HIGHWAY 2	BEDFORD	IA	50836	1	12-Provider facilitates speeds faster than that reported on the map	Provider only: The Map does not correctly reflect service that I facilitate to this location	100	20	Fixed Wireless	Served (Over 100/20 available)	Wireless	
224929	1276 235TH STREET	WINTERSET	IA	50273	1	12-Provider facilitates speeds faster than that reported on the map	Provider only: The Map does not correctly reflect service that I facilitate to this location	100	20	Fixed Wireless	Served (Over 100/20 available)	Wireless	
226382	3164 VINE AVENUE	CRAWFORDSVILLE	IA	52621	1	12-Provider facilitates speeds faster than that reported on the map	Provider only: The Map does not correctly reflect service that I facilitate to this location	100	20	Fixed Wireless	Served (Over 100/20 available)	Wireless	
226838	2651 260TH STREET	GREENFIELD	IA	50849	1	12-Provider facilitates speeds faster than that reported on the map	Provider only: The Map does not correctly reflect service that I facilitate to this location	100	20	Fixed Wireless	Served (Over 100/20 available)	Wireless	
227061	3126 YUCCA AVENUE	CRAWFORDSVILLE	IA	52621	1	12-Provider facilitates speeds faster than that reported on the map	Provider only: The Map does not correctly reflect service that I facilitate to this location	100	20	Fixed Wireless	Served (Over 100/20 available)	Wireless	
228583	110 NORTH COTTAGE STREET	EXIRA	IA	50076	1	12-Provider facilitates speeds faster than that reported on the map	Provider only: The Map does not correctly reflect service that I facilitate to this location	100	20	Fixed Wireless	Served (Over 100/20 available)	Wireless	
228654	3334 325TH STREET	CRAWFORDSVILLE	IA	52621	1	12-Provider facilitates speeds faster than that reported on the map	Provider only: The Map does not correctly reflect service that I facilitate to this location	100	20	Fixed Wireless	Served (Over 100/20 available)	Wireless	
229371	2630 240TH STREET	WASHINGTON	IA	52353	1	12-Provider facilitates speeds faster than that reported on the map	Provider only: The Map does not correctly reflect service that I facilitate to this location	100	20	Fixed Wireless	Served (Over 100/20 available)	Wireless	
230422	3060 282ND STREET	CRAWFORDSVILLE	IA	52621	1	12-Provider facilitates speeds faster than that reported on the map	Provider only: The Map does not correctly reflect service that I facilitate to this location	100	20	Fixed Wireless	Served (Over 100/20 available)	Wireless	
231435	304 MAIN STREET	LINN GROVE	IA	51033	1	12-Provider facilitates speeds faster than that reported on the map	Provider only: The Map does not correctly reflect service that I facilitate to this location	100	20	Fixed Wireless	Served (Over 100/20 available)	Wireless	
234506	4261 105TH AVENUE	LINN GROVE	IA	51033	1	12-Provider facilitates speeds faster than that reported on the map	Provider only: The Map does not correctly reflect service that I facilitate to this location	100	20	Fixed Wireless	Served (Over 100/20 available)	Wireless	
236373	2980 ZERO LANE	REDFIELD	IA	50233	1	12-Provider facilitates speeds faster than that reported on the map	Provider only: The Map does not correctly reflect service that I facilitate to this location	100	20	Fixed Wireless	Served (Over 100/20 available)	Wireless	
237241	2380 QUINCE AVENUE	WASHINGTON	IA	52353	1	12-Provider facilitates speeds faster than that reported on the map	Provider only: The Map does not correctly reflect service that I facilitate to this location	100	20	Fixed Wireless	Served (Over 100/20 available)	Wireless	
239281	2579 270TH STREET	BEDFORD	IA	50833	1	12-Provider facilitates speeds faster than that reported on the map	Provider only: The Map does not correctly reflect service that I facilitate to this location	100	20	Fixed Wireless	Served (Over 100/20 available)	Wireless	
241630	2706 SOCKUM RIDGE ROAD	WASHINGTON	IA	52353	1	12-Provider facilitates speeds faster than that reported on the map	Provider only: The Map does not correctly reflect service that I facilitate to this location	100	20	Fixed Wireless	Served (Over 100/20 available)	Wireless	
242039	2443 SOUTH LAKEVIEW DRIVE	GREENFIELD	IA	50849	1	12-Provider facilitates speeds faster than that reported on the map	Provider only: The Map does not correctly reflect service that I facilitate to this location	100	20	Fixed Wireless	Served (Over 100/20 available)	Wireless	
243039	2313 IOWA STATE HIGHWAY 92	GREENFIELD	IA	50849	1	12-Provider facilitates speeds faster than that reported on the map	Provider only: The Map does not correctly reflect service that I facilitate to this location	100	20	Fixed Wireless	Served (Over 100/20 available)	Wireless	
244415	8204 LAKESHORE DRIVE	DEXTER	IA	50070	1	12-Provider facilitates speeds faster than that reported on the map	Provider only: The Map does not correctly reflect service that I facilitate to this location	100	20	Fixed Wireless	Served (Over 100/20 available)	Wireless	
245196	2435 VINE AVENUE	AINSWORTH	IA	52201	1	12-Provider facilitates speeds faster than that reported on the map	Provider only: The Map does not correctly reflect service that I facilitate to this location	100	20	Fixed Wireless	Served (Over 100/20 available)	Wireless	
246177	2196 UNDERWOOD AVENUE	AINSWORTH	IA	52201	1	12-Provider facilitates speeds faster than that reported on the map	Provider only: The Map does not correctly reflect service that I facilitate to this location	100	20	Fixed Wireless	Served (Over 100/20 available)	Wireless	
246335	2709 285TH STREET	WASHINGTON	IA	52353	1	12-Provider facilitates speeds faster than that reported on the map	Provider only: The Map does not correctly reflect service that I facilitate to this location	100	20	Fixed Wireless	Served (Over 100/20 available)	Wireless	
251492	1122 SOUTH AIRPORT ROAD	WASHINGTON	IA	52353	1	12-Provider facilitates speeds faster than that reported on the map	Provider only: The Map does not correctly reflect service that I facilitate to this location	100	20	Fixed Wireless	Served (Over 100/20 available)	Wireless	
253617	2640 PALM AVENUE	WASHINGTON	IA	52353	1	12-Provider facilitates speeds faster than that reported on the map	Provider only: The Map does not correctly reflect service that I facilitate to this location	100	20	Fixed Wireless	Served (Over 100/20 available)	Wireless	
253700	8132 HICKORY STREET	DEXTER	IA	50070	1	12-Provider facilitates speeds faster than that reported on the map	Provider only: The Map does not correctly reflect service that I facilitate to this location	100	20	Fixed Wireless	Served (Over 100/20 available)	Wireless	
254336	2675 REDWOOD AVENUE	WASHINGTON	IA	52353	1	12-Provider facilitates speeds faster than that reported on the map	Provider only: The Map does not correctly reflect service that I facilitate to this location	100	20	Fixed Wireless	Served (Over 100/20 available)	Wireless	
254540	4291 30TH AVENUE	PETERSON	IA	51047	1	12-Provider facilitates speeds faster than that reported on the map	Provider only: The Map does not correctly reflect service that I facilitate to this location	100	20	Fixed Wireless	Served (Over 100/20 available)	Wireless	
255063	2506 MONROE AVENUE	GREENFIELD	IA	50849	1	12-Provider facilitates speeds faster than that reported on the map	Provider only: The Map does not correctly reflect service that I facilitate to this location	100	20	Fixed Wireless	Served (Over 100/20 available)	Wireless	
256294	2540 190TH STREET	WASHINGTON	IA	52353	1	12-Provider facilitates speeds faster than that reported on the map	Provider only: The Map does not correctly reflect service that I facilitate to this location	100	20	Fixed Wireless	Served (Over 100/20 available)	Wireless	
256674	804 PARK STREET	AINSWORTH	IA	52201	1	12-Provider facilitates speeds faster than that reported on the map	Provider only: The Map does not correctly reflect service that I facilitate to this location	100	20	Fixed Wireless	Served (Over 100/20 available)	Wireless	
257169	2609 QUEBEC AVENUE	GREENFIELD	IA	50849	1	12-Provider facilitates speeds faster than that reported on the map	Provider only: The Map does not correctly reflect service that I facilitate to this location	100	20	Fixed Wireless	Served (Over 100/20 available)	Wireless	
259638	2735 HIGHWAY 92	WASHINGTON	IA	52353	1	12-Provider facilitates speeds faster than that reported on the map	Provider only: The Map does not correctly reflect service that I facilitate to this location	100	20	Fixed Wireless	Served (Over 100/20 available)	Wireless	
260038	445 OLD MILITARY ROAD	AINSWORTH	IA	52201	1	12-Provider facilitates speeds faster than that reported on the map	Provider only: The Map does not correctly reflect service that I facilitate to this location	100	20	Fixed Wireless	Served (Over 100/20 available)	Wireless	
264907	2020 TULIP AVENUE	AINSWORTH	IA	52201	1	12-Provider facilitates speeds faster than that reported on the map	Provider only: The Map does not correctly reflect service that I facilitate to this location	100	20	Fixed Wireless	Served (Over 100/20 available)	Wireless	
265531	811 GUTHRIE STREET	ADAIR	IA	50002	1	12-Provider facilitates speeds faster than that reported on the map	Provider only: The Map does not correctly reflect service that I facilitate to this location	100	20	Fixed Wireless	Served (Over 100/20 available)	Wireless	
265952	2765 235TH STREET	BEDFORD	IA	50833	1	12-Provider facilitates speeds faster than that reported on the map	Provider only: The Map does not correctly reflect service that I facilitate to this location	100	20	Fixed Wireless	Served (Over 100/20 available)	Wireless	
266083	2795 RED OAK AVENUE	WASHINGTON	IA	52353	1	12-Provider facilitates speeds faster than that reported on the map	Provider only: The Map does not correctly reflect service that I facilitate to this location	100	20	Fixed Wireless	Served (Over 100/20 available)	Wireless	
266124	2588 SPRUCE AVENUE	AINSWORTH	IA	52201	1	12-Provider facilitates speeds faster than that reported on the map	Provider only: The Map does not correctly reflect service that I facilitate to this location	100	20	Fixed Wireless	Served (Over 100/20 available)	Wireless	
268352	3170 YUCCA AVENUE	CRAWFORDSVILLE	IA	52621	1	12-Provider facilitates speeds faster than that reported on the map	Provider only: The Map does not correctly reflect service that I facilitate to this location	100	20	Fixed Wireless	Served (Over 100/20 available)	Wireless	
269994	3370 297TH STREET	CRAWFORDSVILLE	IA	52621	1	12-Provider facilitates speeds faster than that reported on the map	Provider only: The Map does not correctly reflect service that I facilitate to this location	100	20	Fixed Wireless	Served (Over 100/20 available)	Wireless	
270515	2338 QUINCE AVENUE	WASHINGTON	IA	52353	1	12-Provider facilitates speeds faster than that reported on the map	Provider only: The Map does not correctly reflect service that I facilitate to this location	100	20	Fixed Wireless	Served (Over 100/20 available)	Wireless	
270721	2301 IOWA STATE HIGHWAY 92	GREENFIELD	IA	50849	1	12-Provider facilitates speeds faster than that reported on the map	Provider only: The Map does not correctly reflect service that I facilitate to this location	100	20	Fixed Wireless	Served (Over 100/20 available)	Wireless	
271236	2389 SPRUCE AVENUE	WASHINGTON	IA	52353	1	12-Provider facilitates speeds faster than that reported on the map	Provider only: The Map does not correctly reflect service that I facilitate to this location	100	20	Fixed Wireless	Served (Over 100/20 available)	Wireless	
273697	2415 275TH STREET	WASHINGTON	IA	52353	1	12-Provider facilitates speeds faster than that reported on the map	Provider only: The Map does not correctly reflect service that I facilitate to this location	100	20	Fixed Wireless	Served (Over 100/20 available)	Wireless	
274026	3210 YUCCA AVENUE	CRAWFORDSVILLE	IA	52621	1	12-Provider facilitates speeds faster than that reported on the map	Provider only: The Map does not correctly reflect service that I facilitate to this location	100	20	Fixed Wireless	Served (Over 100/20 available)	Wireless	
275079	2676 240TH STREET	WASHINGTON	IA	52353	1	12-Provider facilitates speeds faster than that reported on the map	Provider only: The Map does not correctly reflect service that I facilitate to this location	100	20	Fixed Wireless	Served (Over 100/20 available)	Wireless	
275217	2675 QUINCE AVENUE	WASHINGTON	IA	52353	1	12-Provider facilitates speeds faster than that reported on the map	Provider only: The Map does not correctly reflect service that I facilitate to this location	100	20	Fixed Wireless	Served (Over 100/20 available)	Wireless	
277295	2521 LEWIS AVENUE	GREENFIELD	IA	50849	1	12-Provider facilitates speeds faster than that reported on the map	Provider only: The Map does not correctly reflect service that I facilitate to this location	100	20	Fixed Wireless	Served (Over 100/20 available)	Wireless	
277370	2267 TULIP AVENUE	AINSWORTH	IA	52201	1	12-Provider facilitates speeds faster than that reported on the map	Provider only: The Map does not correctly reflect service that I facilitate to this location	100	20	Fixed Wireless	Served (Over 100/20 available)	Wireless	
277462	2349 EAST IOWA STREET EXTENSION	GREENFIELD	IA	50849	1	12-Provider facilitates speeds faster than that reported on the map	Provider only: The Map does not correctly reflect service that I facilitate to this location	100	20	Fixed Wireless	Served (Over 100/20 available)	Wireless	
278091	2773 230TH STREET	GREENFIELD	IA	50849	1	12-Provider facilitates speeds faster than that reported on the map	Provider only: The Map does not correctly reflect service that I facilitate to this location	100	20	Fixed Wireless	Served (Over 100/20 available)	Wireless	
278197	2159 WEST IOWA STREET EXTENSION	GREENFIELD	IA	50849	1	12-Provider facilitates speeds faster than that reported on the map	Provider only: The Map does not correctly reflect service that I facilitate to this location	100	20	Fixed Wireless	Served (Over 100/20 available)	Wireless	
280545	2653 275TH STREET	WASHINGTON	IA	52353	1	12-Provider facilitates speeds faster than that reported on the map	Provider only: The Map does not correctly reflect service that I facilitate to this location	100	20	Fixed Wireless	Served (Over 100/20 available)	Wireless	
280740	2856 200TH STREET	AINSWORTH	IA	52201	1	12-Provider facilitates speeds faster than that reported on the map	Provider only: The Map does not correctly reflect service that I facilitate to this location	100	20	Fixed Wireless	Served (Over 100/20 available)	Wireless	
282320	2910 210TH STREET	GREENFIELD	IA	50849	1	12-Provider facilitates speeds faster than that reported on the map	Provider only: The Map does not correctly reflect service that I facilitate to this location	100	20	Fixed Wireless	Served (Over 100/20 available)	Wireless	
283147	3131 RINGGOLD UNION STREET	ELLSTON	IA	50074	1	12-Provider facilitates speeds faster than that reported on the map	Provider only: The Map does not correctly reflect service that I facilitate to this location	100	20	Fixed Wireless	Served (Over 100/20 available)	Wireless	
284655	801 GUTHRIE STREET	ADAIR	IA	50002	1	12-Provider facilitates speeds faster than that reported on the map	Provider only: The Map does not correctly reflect service that I facilitate to this location	100	20	Fixed Wireless	Served (Over 100/20 available)	Wireless	
284938	2394 EAST IOWA STREET EXTENSION	GREENFIELD	IA	50849	1	12-Provider facilitates speeds faster than that reported on the map	Provider only: The Map does not correctly reflect service that I facilitate to this location	100	20	Fixed Wireless	Served (Over 100/20 available)	Wireless	
285067	2190 WINCHESTER AVENUE	CLEARFIELD	IA	50840	1	12-Provider facilitates speeds faster than that reported on the map	Provider only: The Map does not correctly reflect service that I facilitate to this location	100	20	Fixed Wireless	Served (Over 100/20 available)	Wireless	
290898	2766 UNDERWOOD AVENUE	AINSWORTH	IA	52201	1	12-Provider facilitates speeds faster than that reported on the map	Provider only: The Map does not correctly reflect service that I facilitate to this location	100	20	Fixed Wireless	Served (Over 100/20 available)	Wireless	
291998	3355 OLD WHITE WAY	AINSWORTH	IA	52621	1	12-Provider facilitates speeds faster than that reported on the map	Provider only: The Map does not correctly reflect service that I facilitate to this location	100	20	Fixed Wireless	Served (Over 100/20 available)	Wireless	
293881	2002 IOWA STATE HIGHWAY 92	FONTANELLE	IA	50846	1	12-Provider facilitates speeds faster than that reported on the map	Provider only: The Map does not correctly reflect service that I facilitate to this location	100	20	Fixed Wireless	Served (Over 100/20 available)	Wireless	
295693	2664 IOWA STATE HIGHWAY 92	GREENFIELD	IA	50849	1	12-Provider facilitates speeds faster than that reported on the map	Provider only: The Map does not correctly reflect service that I facilitate to this location	100	20	Fixed Wireless	Served (Over 100/20 available)	Wireless	
295695	2432 250TH STREET	GREENFIELD	IA	50849	1	12-Provider facilitates speeds faster than that reported on the map	Provider only: The Map does not correctly reflect service that I facilitate to this location	100	20	Fixed Wireless	Served (Over 100/20 available)	Wireless	
297124	2684 HOUSTON AVENUE	FONTANELLE	IA	50846	1	12-Provider facilitates speeds faster than that reported on the map	Provider only: The Map does not correctly reflect service that I facilitate to this location	100	20	Fixed Wireless	Served (Over 100/20 available)	Wireless	
201055	26906 80TH STREET	WINFIELD	IA	52659	1	12-Provider facilitates speeds faster than that reported on the map	Provider only: The Map does not correctly reflect service that I facilitate to this location	100	20	Fixed Wireless	Served (Over 100/20 available)	Wireless	
203612	37824 EAGLE AVENUE	STRAWBERRY POINT	IA	52076	1	12-Provider facilitates speeds faster than that reported on the map	Provider only: The Map does not correctly reflect service that I facilitate to this location	100	20	Fixed Wireless	Served (Over 100/20 available)	Wireless	
204016	1511 ROSSVILLE ROAD	WAUKON	IA	52172	1	12-Provider facilitates speeds faster than that reported on the map	Provider only: The Map does not correctly reflect service that I facilitate to this location	100	20	Fixed Wireless	Served (Over 100/20 available)	Wireless	
205716	2964 LARK AVENUE	EXIRA	IA	50076	1	12-Provider facilitates speeds faster than that reported on the map	Provider only: The Map does not correctly reflect service that I facilitate to this location	100	20	Fixed Wireless	Served (Over 100/20 available)	Wireless	
205881	37323 ESSEX AVENUE	EDGEWOOD	IA	52042	1	12-Provider facilitates speeds faster than that reported on the map	Provider only: The Map does not correctly reflect service that I facilitate to this location	100	20	Fixed Wireless	Served (Over 100/20 available)	Wireless	
206057	22606 180TH STREET	SIGOURNEY	IA	52591	1	12-Provider facilitates speeds faster than that reported on the map	Provider only: The Map does not correctly reflect service that I facilitate to this location	100	20	Fixed Wireless	Served (Over 100/20 available)	Wireless	
207560	2677 190TH STREET	DELMAR	IA	52037	1	12-Provider facilitates speeds faster than that reported on the map	Provider only: The Map does not correctly reflect service that I facilitate to this location	100	20	Fixed Wireless	Served (Over 100/20 available)	Wireless	
209369	4142 STATE HIGHWAY 136	CLINTON	IA	52732	1	12-Provider facilitates speeds faster than that reported on the map	Provider only: The Map does not correctly reflect service that I facilitate to this location	100	20	Fixed Wireless	Served (Over 100/20 available)	Wireless	
211894	10314 150TH STREET	WHAT CHEER	IA	50268	1	12-Provider facilitates speeds faster than that reported on the map	Provider only: The Map does not correctly reflect service that I facilitate to this location	100	20	Fixed Wireless	Served (Over 100/20 available)	Wireless	
212414	26794 105TH STREET	CRAWFORDSVILLE	IA	52621	1	12-Provider facilitates speeds faster than that reported on the map	Provider only: The Map does not correctly reflect service that I facilitate to this location	100	20	Fixed Wireless	Served (Over 100/20 available)	Wireless	
212430	8965 RIPLEY AVENUE	MUSCATINE	IA	52761	1	12-Provider facilitates speeds faster than that reported on the map

212748	13347 160TH STREET	WHAT CHEER	IA	50268	1	12-Provider facilitates speeds faster than that reported on the map	Provider only: The Map does not correctly reflect service that I facilitate to this location	100	20	Fixed Wireless	Served (Over 100/20 available)	Wireless
213311	101 KNUTSEN STREET	EXIRA	IA	50076	1	12-Provider facilitates speeds faster than that reported on the map	Provider only: The Map does not correctly reflect service that I facilitate to this location	100	20	Fixed Wireless	Served (Over 100/20 available)	Wireless
214258	1291 GRANT ROAD	WAUKON	IA	52172	1	12-Provider facilitates speeds faster than that reported on the map	Provider only: The Map does not correctly reflect service that I facilitate to this location	100	20	Fixed Wireless	Served (Over 100/20 available)	Wireless
217562	2459 380TH AVENUE	DE WITT	IA	52742	1	12-Provider facilitates speeds faster than that reported on the map	Provider only: The Map does not correctly reflect service that I facilitate to this location	100	20	Fixed Wireless	Served (Over 100/20 available)	Wireless
218872	38492 HILTON ROAD	EDGEWOOD	IA	52042	1	12-Provider facilitates speeds faster than that reported on the map	Provider only: The Map does not correctly reflect service that I facilitate to this location	100	20	Fixed Wireless	Served (Over 100/20 available)	Wireless
219478	11712 HIGHWAY 92	DELTA	IA	52550	1	12-Provider facilitates speeds faster than that reported on the map	Provider only: The Map does not correctly reflect service that I facilitate to this location	100	20	Fixed Wireless	Served (Over 100/20 available)	Wireless
220411	2305 280TH STREET	EXIRA	IA	50076	1	12-Provider facilitates speeds faster than that reported on the map	Provider only: The Map does not correctly reflect service that I facilitate to this location	100	20	Fixed Wireless	Served (Over 100/20 available)	Wireless
220516	15636 270TH AVENUE	SOUTH ENGLISH	IA	52335	1	12-Provider facilitates speeds faster than that reported on the map	Provider only: The Map does not correctly reflect service that I facilitate to this location	100	20	Fixed Wireless	Served (Over 100/20 available)	Wireless
222103	37058 LITTLEPORT ROAD	EDGEWOOD	IA	52042	1	12-Provider facilitates speeds faster than that reported on the map	Provider only: The Map does not correctly reflect service that I facilitate to this location	100	20	Fixed Wireless	Served (Over 100/20 available)	Wireless
223048	1955 270TH STREET	EXIRA	IA	50076	1	12-Provider facilitates speeds faster than that reported on the map	Provider only: The Map does not correctly reflect service that I facilitate to this location	100	20	Fixed Wireless	Served (Over 100/20 available)	Wireless
223438	8997 OUTER DRIVE	MUSCATINE	IA	52761	1	12-Provider facilitates speeds faster than that reported on the map	Provider only: The Map does not correctly reflect service that I facilitate to this location	100	20	Fixed Wireless	Served (Over 100/20 available)	Wireless
223471	18463 208TH AVENUE	SIGOURNEY	IA	52591	1	12-Provider facilitates speeds faster than that reported on the map	Provider only: The Map does not correctly reflect service that I facilitate to this location	100	20	Fixed Wireless	Served (Over 100/20 available)	Wireless
224640	776 LARKIN DRIVE	DORCHESTER	IA	52140	1	12-Provider facilitates speeds faster than that reported on the map	Provider only: The Map does not correctly reflect service that I facilitate to this location	100	20	Fixed Wireless	Served (Over 100/20 available)	Wireless
225265	3005 HERON PLACE	BRAYTON	IA	50042	1	12-Provider facilitates speeds faster than that reported on the map	Provider only: The Map does not correctly reflect service that I facilitate to this location	100	20	Fixed Wireless	Served (Over 100/20 available)	Wireless
226369	1743 STATE HIGHWAY 76	WAUKON	IA	52172	1	12-Provider facilitates speeds faster than that reported on the map	Provider only: The Map does not correctly reflect service that I facilitate to this location	100	20	Fixed Wireless	Served (Over 100/20 available)	Wireless
226530	3562 220TH STREET	DE WITT	IA	52742	1	12-Provider facilitates speeds faster than that reported on the map	Provider only: The Map does not correctly reflect service that I facilitate to this location	100	20	Fixed Wireless	Served (Over 100/20 available)	Wireless
228072	2622 285TH AVENUE	DE WITT	IA	52742	1	12-Provider facilitates speeds faster than that reported on the map	Provider only: The Map does not correctly reflect service that I facilitate to this location	100	20	Fixed Wireless	Served (Over 100/20 available)	Wireless
228638	512 WEST WASHINGTON STREET	EXIRA	IA	50076	1	12-Provider facilitates speeds faster than that reported on the map	Provider only: The Map does not correctly reflect service that I facilitate to this location	100	20	Fixed Wireless	Served (Over 100/20 available)	Wireless
228922	22865 192ND STREET	SIGOURNEY	IA	52591	1	12-Provider facilitates speeds faster than that reported on the map	Provider only: The Map does not correctly reflect service that I facilitate to this location	100	20	Fixed Wireless	Served (Over 100/20 available)	Wireless
229036	39224 LITTLEPORT ROAD	EDGEWOOD	IA	52042	1	12-Provider facilitates speeds faster than that reported on the map	Provider only: The Map does not correctly reflect service that I facilitate to this location	100	20	Fixed Wireless	Served (Over 100/20 available)	Wireless
229467	17897 EAST MISSION ROAD	STRAWBERRY POINT	IA	52076	1	12-Provider facilitates speeds faster than that reported on the map	Provider only: The Map does not correctly reflect service that I facilitate to this location	100	20	Fixed Wireless	Served (Over 100/20 available)	Wireless
229499	18824 ZEPHYR AVENUE	DELTA	IA	52550	1	12-Provider facilitates speeds faster than that reported on the map	Provider only: The Map does not correctly reflect service that I facilitate to this location	100	20	Fixed Wireless	Served (Over 100/20 available)	Wireless
229588	28547 400TH STREET	GREELEY	IA	52050	1	12-Provider facilitates speeds faster than that reported on the map	Provider only: The Map does not correctly reflect service that I facilitate to this location	100	20	Fixed Wireless	Served (Over 100/20 available)	Wireless
229865	12892 268TH AVENUE	SOUTH ENGLISH	IA	52335	1	12-Provider facilitates speeds faster than that reported on the map	Provider only: The Map does not correctly reflect service that I facilitate to this location	100	20	Fixed Wireless	Served (Over 100/20 available)	Wireless
230792	99 BUCHANAN STREET	VOLGA	IA	52077	1	12-Provider facilitates speeds faster than that reported on the map	Provider only: The Map does not correctly reflect service that I facilitate to this location	100	20	Fixed Wireless	Served (Over 100/20 available)	Wireless
230935	14579 195TH STREET	WHAT CHEER	IA	50268	1	12-Provider facilitates speeds faster than that reported on the map	Provider only: The Map does not correctly reflect service that I facilitate to this location	100	20	Fixed Wireless	Served (Over 100/20 available)	Wireless
230939	39249 APRIL AVENUE	STRAWBERRY POINT	IA	52076	1	12-Provider facilitates speeds faster than that reported on the map	Provider only: The Map does not correctly reflect service that I facilitate to this location	100	20	Fixed Wireless	Served (Over 100/20 available)	Wireless
231410	18787 HIGHWAY 3	EDGEWOOD	IA	52042	1	12-Provider facilitates speeds faster than that reported on the map	Provider only: The Map does not correctly reflect service that I facilitate to this location	100	20	Fixed Wireless	Served (Over 100/20 available)	Wireless
231820	2698 LARK AVENUE	EXIRA	IA	50076	1	12-Provider facilitates speeds faster than that reported on the map	Provider only: The Map does not correctly reflect service that I facilitate to this location	100	20	Fixed Wireless	Served (Over 100/20 available)	Wireless
233609	207 460TH STREET	PETERSON	IA	51047	1	12-Provider facilitates speeds faster than that reported on the map	Provider only: The Map does not correctly reflect service that I facilitate to this location	100	20	Fixed Wireless	Served (Over 100/20 available)	Wireless
233655	14921 170TH STREET	WHAT CHEER	IA	50268	1	12-Provider facilitates speeds faster than that reported on the map	Provider only: The Map does not correctly reflect service that I facilitate to this location	100	20	Fixed Wireless	Served (Over 100/20 available)	Wireless
233685	3559 275TH STREET	CAMANCHE	IA	52730	1	12-Provider facilitates speeds faster than that reported on the map	Provider only: The Map does not correctly reflect service that I facilitate to this location	100	20	Fixed Wireless	Served (Over 100/20 available)	Wireless
233981	38886 LITTLEPORT ROAD	EDGEWOOD	IA	52042	1	12-Provider facilitates speeds faster than that reported on the map	Provider only: The Map does not correctly reflect service that I facilitate to this location	100	20	Fixed Wireless	Served (Over 100/20 available)	Wireless
234228	18862 150TH AVENUE	WHAT CHEER	IA	50268	1	12-Provider facilitates speeds faster than that reported on the map	Provider only: The Map does not correctly reflect service that I facilitate to this location	100	20	Fixed Wireless	Served (Over 100/20 available)	Wireless
234303	4239 88TH AVENUE	LINN GROVE	IA	51033	1	12-Provider facilitates speeds faster than that reported on the map	Provider only: The Map does not correctly reflect service that I facilitate to this location	100	20	Fixed Wireless	Served (Over 100/20 available)	Wireless
235436	11664 295TH AVENUE	SOUTH ENGLISH	IA	52335	1	12-Provider facilitates speeds faster than that reported on the map	Provider only: The Map does not correctly reflect service that I facilitate to this location	100	20	Fixed Wireless	Served (Over 100/20 available)	Wireless
237422	16294 195TH STREET	SIGOURNEY	IA	52591	1	12-Provider facilitates speeds faster than that reported on the map	Provider only: The Map does not correctly reflect service that I facilitate to this location	100	20	Fixed Wireless	Served (Over 100/20 available)	Wireless
237635	3233 KINGBIRD AVENUE	BRAYTON	IA	50042	1	12-Provider facilitates speeds faster than that reported on the map	Provider only: The Map does not correctly reflect service that I facilitate to this location	100	20	Fixed Wireless	Served (Over 100/20 available)	Wireless
239082	28551 115TH STREET	COLUMBUS JUNCTION	IA	52738	1	12-Provider facilitates speeds faster than that reported on the map	Provider only: The Map does not correctly reflect service that I facilitate to this location	100	20	Fixed Wireless	Served (Over 100/20 available)	Wireless
239089	22436 HIGHWAY 21	DELTA	IA	52550	1	12-Provider facilitates speeds faster than that reported on the map	Provider only: The Map does not correctly reflect service that I facilitate to this location	100	20	Fixed Wireless	Served (Over 100/20 available)	Wireless
239922	4232 STATE HIGHWAY 136	CLINTON	IA	52732	1	12-Provider facilitates speeds faster than that reported on the map	Provider only: The Map does not correctly reflect service that I facilitate to this location	100	20	Fixed Wireless	Served (Over 100/20 available)	Wireless
239978	17156 92ND AVENUE	MUSCATINE	IA	52761	1	12-Provider facilitates speeds faster than that reported on the map	Provider only: The Map does not correctly reflect service that I facilitate to this location	100	20	Fixed Wireless	Served (Over 100/20 available)	Wireless
241198	3015 HIGHWAY 71	EXIRA	IA	50076	1	12-Provider facilitates speeds faster than that reported on the map	Provider only: The Map does not correctly reflect service that I facilitate to this location	100	20	Fixed Wireless	Served (Over 100/20 available)	Wireless
242389	19601 FANTAIL ROAD	EDGEWOOD	IA	52042	1	12-Provider facilitates speeds faster than that reported on the map	Provider only: The Map does not correctly reflect service that I facilitate to this location	100	20	Fixed Wireless	Served (Over 100/20 available)	Wireless
242435	8872 STEPHEN ROAD	MUSCATINE	IA	52761	1	12-Provider facilitates speeds faster than that reported on the map	Provider only: The Map does not correctly reflect service that I facilitate to this location	100	20	Fixed Wireless	Served (Over 100/20 available)	Wireless
245673	1750 SCHWEINFURTH ROAD	LANSING	IA	52151	1	12-Provider facilitates speeds faster than that reported on the map	Provider only: The Map does not correctly reflect service that I facilitate to this location	100	20	Fixed Wireless	Served (Over 100/20 available)	Wireless
246615	19655 HIGHWAY 21	DELTA	IA	52550	1	12-Provider facilitates speeds faster than that reported on the map	Provider only: The Map does not correctly reflect service that I facilitate to this location	100	20	Fixed Wireless	Served (Over 100/20 available)	Wireless
248930	2638 285TH AVENUE	DE WITT	IA	52742	1	12-Provider facilitates speeds faster than that reported on the map	Provider only: The Map does not correctly reflect service that I facilitate to this location	100	20	Fixed Wireless	Served (Over 100/20 available)	Wireless
249814	608 CEDAR LANE	WAUKON	IA	52172	1	12-Provider facilitates speeds faster than that reported on the map	Provider only: The Map does not correctly reflect service that I facilitate to this location	100	20	Fixed Wireless	Served (Over 100/20 available)	Wireless
249818	4098 STATE HIGHWAY 136	CLINTON	IA	52732	1	12-Provider facilitates speeds faster than that reported on the map	Provider only: The Map does not correctly reflect service that I facilitate to this location	100	20	Fixed Wireless	Served (Over 100/20 available)	Wireless
250476	39503 HILTON ROAD	EDGEWOOD	IA	52042	1	12-Provider facilitates speeds faster than that reported on the map	Provider only: The Map does not correctly reflect service that I facilitate to this location	100	20	Fixed Wireless	Served (Over 100/20 available)	Wireless
251054	28574 COUNTY ROAD G62	CRAWFORDSVILLE	IA	52621	1	12-Provider facilitates speeds faster than that reported on the map	Provider only: The Map does not correctly reflect service that I facilitate to this location	100	20	Fixed Wireless	Served (Over 100/20 available)	Wireless
252825	39124 DOGWOOD AVENUE	STRAWBERRY POINT	IA	52076	1	12-Provider facilitates speeds faster than that reported on the map	Provider only: The Map does not correctly reflect service that I facilitate to this location	100	20	Fixed Wireless	Served (Over 100/20 available)	Wireless
253031	39317 HILTON ROAD	EDGEWOOD	IA	52042	1	12-Provider facilitates speeds faster than that reported on the map	Provider only: The Map does not correctly reflect service that I facilitate to this location	100	20	Fixed Wireless	Served (Over 100/20 available)	Wireless
253598	1066 STATE HIGHWAY 9	WAUKON	IA	52172	1	12-Provider facilitates speeds faster than that reported on the map	Provider only: The Map does not correctly reflect service that I facilitate to this location	100	20	Fixed Wireless	Served (Over 100/20 available)	Wireless
255055	1983 LYCURGUS ROAD	WAUKON	IA	52172	1	12-Provider facilitates speeds faster than that reported on the map	Provider only: The Map does not correctly reflect service that I facilitate to this location	100	20	Fixed Wireless	Served (Over 100/20 available)	Wireless
255374	39264 HILTON ROAD	EDGEWOOD	IA	52042	1	12-Provider facilitates speeds faster than that reported on the map	Provider only: The Map does not correctly reflect service that I facilitate to this location	100	20	Fixed Wireless	Served (Over 100/20 available)	Wireless
256378	206 RAILROAD STREET	EXIRA	IA	50076	1	12-Provider facilitates speeds faster than that reported on the map	Provider only: The Map does not correctly reflect service that I facilitate to this location	100	20	Fixed Wireless	Served (Over 100/20 available)	Wireless
257351	13570 160TH STREET	WHAT CHEER	IA	50268	1	12-Provider facilitates speeds faster than that reported on the map	Provider only: The Map does not correctly reflect service that I facilitate to this location	100	20	Fixed Wireless	Served (Over 100/20 available)	Wireless
258332	37759 HILTON ROAD	EDGEWOOD	IA	52042	1	12-Provider facilitates speeds faster than that reported on the map	Provider only: The Map does not correctly reflect service that I facilitate to this location	100	20	Fixed Wireless	Served (Over 100/20 available)	Wireless
263305	16716 OUTER DRIVE	MUSCATINE	IA	52761	1	12-Provider facilitates speeds faster than that reported on the map	Provider only: The Map does not correctly reflect service that I facilitate to this location	100	20	Fixed Wireless	Served (Over 100/20 available)	Wireless
265799	28413 COUNTY ROAD G62	CRAWFORDSVILLE	IA	52621	1	12-Provider facilitates speeds faster than that reported on the map	Provider only: The Map does not correctly reflect service that I facilitate to this location	100	20	Fixed Wireless	Served (Over 100/20 available)	Wireless
269069	7826 COUNTY LINE ROAD	CRAWFORDSVILLE	IA	52621	1	12-Provider facilitates speeds faster than that reported on the map	Provider only: The Map does not correctly reflect service that I facilitate to this location	100	20	Fixed Wireless	Served (Over 100/20 available)	Wireless
269884	16503 175TH STREET	WHAT CHEER	IA	50268	1	12-Provider facilitates speeds faster than that reported on the map	Provider only: The Map does not correctly reflect service that I facilitate to this location	100	20	Fixed Wireless	Served (Over 100/20 available)	Wireless
270786	4045 STATE HIGHWAY 136	CLINTON	IA	52732	1	12-Provider facilitates speeds faster than that reported on the map	Provider only: The Map does not correctly reflect service that I facilitate to this location	100	20	Fixed Wireless	Served (Over 100/20 available)	Wireless
273652	20763 395TH STREET	EDGEWOOD	IA	52042	1	12-Provider facilitates speeds faster than that reported on the map	Provider only: The Map does not correctly reflect service that I facilitate to this location	100	20	Fixed Wireless	Served (Over 100/20 available)	Wireless
274066	20718 112TH AVENUE	DELTA	IA	52550	1	12-Provider facilitates speeds faster than that reported on the map	Provider only: The Map does not correctly reflect service that I facilitate to this location	100	20	Fixed Wireless	Served (Over 100/20 available)	Wireless
276680	27816 80TH STREET	WINFIELD	IA	52659	1	12-Provider facilitates speeds faster than that reported on the map	Provider only: The Map does not correctly reflect service that I facilitate to this location	100	20	Fixed Wireless	Served (Over 100/20 available)	Wireless
276681	12158 150TH STREET	WHAT CHEER	IA	50268	1	12-Provider facilitates speeds faster than that reported on the map	Provider only: The Map does not correctly reflect service that I facilitate to this location	100	20	Fixed Wireless	Served (Over 100/20 available)	Wireless
279181	4236 160TH STREET	CLINTON	IA	52732	1	12-Provider facilitates speeds faster than that reported on the map	Provider only: The Map does not correctly reflect service that I facilitate to this location	100	20	Fixed Wireless	Served (Over 100/20 available)	Wireless
280047	2026 LYCURGUS ROAD	LANSING	IA	52151	1	12-Provider facilitates speeds faster than that reported on the map	Provider only: The Map does not correctly reflect service that I facilitate to this location	100	20	Fixed Wireless	Served (Over 100/20 available)	Wireless
281750	38392 COLESBURG ROAD	COLESBURG	IA	52035	1	12-Provider facilitates speeds faster than that reported on the map	Provider only: The Map does not correctly reflect service that I facilitate to this location	100	20	Fixed Wireless	Served (Over 100/20 available)	Wireless
281856	4175 180TH STREET	CLINTON	IA	52732	1	12-Provider facilitates speeds faster than that reported on the map	Provider only: The Map does not correctly reflect service that I facilitate to this location	100	20	Fixed Wireless	Served (Over 100/20 available)	Wireless
281941	602 SOUTH EDGERTON STREET	EXIRA	IA	50076	1	12-Provider facilitates speeds faster than that reported on the map	Provider only: The Map does not correctly reflect service that I facilitate to this location	100	20	Fixed Wireless	Served (Over 100/20 available)	Wireless
286133	2143 265TH STREET	EXIRA	IA	50076	1	12-Provider facilitates speeds faster than that reported on the map	Provider only: The Map does not correctly reflect service that I facilitate to this location	100	20	Fixed Wireless	Served (Over 100/20 available)	Wireless
287206	1943 400TH AVENUE	CLINTON	IA	52732	1	12-Provider facilitates speeds faster than that reported on the map	Provider only: The Map does not correctly reflect service that I facilitate to this location	100	20	Fixed Wireless	Served (Over 100/20 available)	Wireless
287487	11394 247TH AVENUE	NORTH ENGLISH	IA	52316	1	12-Provider facilitates speeds faster than that reported on the map	Provider only: The Map does not correctly reflect service that I facilitate to this location	100	20	Fixed Wireless	Served (Over 100/20 available)	Wireless
287816	16779 EAST MISSION ROAD	STRAWBERRY POINT	IA	52076	1	12-Provider facilitates speeds faster than that reported on the map	Provider only: The Map does not correctly reflect service that I facilitate to this location	100	20	Fixed Wireless	Served (Over 100/20 available)	Wireless
288921	16952 ZEPHYR AVENUE	WHAT CHEER	IA	50268	1	12-Provider facilitates speeds faster than that reported on the map	Provider only: The Map does not correctly reflect service that I facilitate to this location	100	20	Fixed Wireless	Served (Over 100/20 available)	Wireless
289007	33035 ACRE ROAD	ARLINGTON	IA	50606	1	12-Provider facilitates speeds faster than that reported on the map	Provider only: The Map does not correctly reflect service that I facilitate to this location	100	20	Fixed Wireless	Served (Over 100/20 available)	Wireless
290693	405 11TH AVENUE SOUTHWEST	WAUKON	IA	52172	1	12-Provider facilitates speeds faster than that reported on the map	Provider only: The Map does not correctly reflect service that I facilitate to this location	100	20	Fixed Wireless	Served (Over 100/20 available)	Wireless
293018	8641 Y AVENUE	CRAWFORDSVILLE	IA	52621	1	12-Provider facilitates speeds faster than that reported on the map	Provider only: The Map does not correctly reflect service that I facilitate to this location	100	20	Fixed Wireless	Served (Over 100/20 available)	Wireless
293261	1316 227TH AVENUE	GREELEY	IA	52050	1	12-Provider facilitates speeds faster than that reported on the map	Provider only: The Map does not correctly reflect service that I facilitate to this location	100	20	Fixed Wireless	Served (Over 100/20 available)	Wireless
294072	2526 LARK AVENUE	EXIRA	IA	50076	1	12-Provider facilitates speeds faster than that reported on the map	Provider only: The Map does not correctly reflect service that I facilitate to this location	100	20	Fixed Wireless	Served (Over 100/20 available)	Wireless
244575	2061 250TH STREET		IA	50849	1	12-Provider facilitates speeds faster than that reported on the map	Provider only: The Map does not correctly reflect service that I facilitate to this location	100	20	Fixed Wireless	Served (Over 100/20 available)	Wireless
261922	4642 40TH AVENUE		IA		1	12-Provider facilitates speeds faster than that reported on the map	Provider only: The Map does not correctly reflect service that I facilitate to this location	100	20	Fixed Wireless	Served (Over 100/20 available)	Wireless
272603	2046 ADAIR MADISON AVENUE		IA	50273	1	12-Provider facilitates speeds faster than that reported on the map	Provider only: The Map does not correctly reflect service that I facilitate to this location	100	20	Fixed Wireless	Served (Over 100/20 available)	Wireless
299538	2389 ROCKWOOD AVENUE	BEDFORD	IA	50833	1	12-Provider facilitates speeds faster than that reported on the map	Provider only: The Map does not correctly reflect service that I facilitate to this location	100	20	Fixed Wireless	Served (Over 100/20 available)	Wireless
202304	1579 BREAZEALE LANE	MT PLEASANT	IA	52641	1	12-Provider facilitates speeds faster than that reported on the map	Provider only: The Map does not correctly reflect service that I facilitate to this location	100	20	Fixed Wireless	Served (Over 100/20 available)	Wireless
202782	18775 70TH STREET	OELWEIN	IA	50662	1	12-Provider facilitates speeds faster than that reported on the map	Provider only: The Map does not correctly reflect service that I facilitate to this location	100	20	Fixed Wireless	Served (Over 100/20 available)	Wireless
204570	2330 310TH AVENUE	KELLERTON	IA	50133	1	12-Provider facilitates speeds faster than that reported on the map	Provider only: The Map does not correctly reflect service that I facilitate to this location	100	20	Fixed Wireless	Served (Over 100/20 available)	Wireless
206831	192 HUMMINGBIRD COURT	INDEPENDENCE	IA	50644	1	12-Provider facilitates speeds faster than that reported on the map	Provider only: The Map does not correctly reflect service that I facilitate to this location	100	20	Fixed Wireless	Served (Over 100/20 available)	Wireless
209483	2643 RINGGOLD UNION STREET	TINGLEY	IA	50863	1	12-Provider facilitates speeds faster than that reported on the map	Provider only: The Map does not correctly reflect service that I facilitate to this location	100	20	Fixed Wireless	Served (Over 100/20 available)	Wireless
210442	3271 J AVENUE	NORTH ENGLISH	IA	52316	1	12-Provider facilitates speeds faster than that reported on the map	Provider only: The Map does not correctly reflect service that I facilitate to this location	100	20	Fixed Wireless	Served (Over 100/20 available)	Wireless
215223	2147 220TH AVENUE	MT AYR	IA	50854	1	12-Provider facilitates speeds faster than that reported on the map	Provider only: The Map does not correctly reflect service that I facilitate to this location	100	20	Fixed Wireless	Served (Over 100/20 available)	Wireless
218342	2041 COVE ROAD	MT AYR	IA	50854	1	12-Provider facilitates speeds faster than that reported on the map	Provider only: The Map does not correctly reflect service that I facilitate to this location	100	20	Fixed Wireless	Served (Over 100/20 available)	Wireless
219854	11718 EAST GRESHAM ROAD	FAIRBANK	IA	50629	1	12-Provider facilitates speeds faster than that reported on the map	Provider only: The Map does not correctly reflect service that I facilitate to this location	100	20	Fixed Wireless	Served (Over 100/20 available)	Wireless
220837	19623 40TH STREET	OELWEIN	IA	50662	1	12-Provider facilitates speeds faster than that reported on the map	Provider only: The Map does not correctly reflect service that I facilitate to this location	100	20	Fixed Wireless	Served (Over 100/20 available)	Wireless
227224	3199 OVERLAND TRAIL	ELLSTON	IA	50074	1	12-Provider facilitates speeds faster than that reported on the map	Provider only: The Map does not correctly reflect service that I facilitate to this location	100	20	Fixed Wireless	Served (Over 100/20 available)	Wireless
243361	1955 SWEETLAND ROAD	MUSCATINE	IA	52761	1	12-Provider facilitates speeds faster than that reported on the map	Provider only: The Map does not correctly reflect service that I facilitate to this location	100	20	Fixed Wireless	Served (Over 100/20 available)	Wireless
246528	1281 TAYLOR AVENUE	WILTON	IA	52778	1	12-Provider facilitates speeds faster than that reported on the map	Provider only: The Map does not correctly reflect service that I facilitate to this location	100	20	Fixed Wireless	Served (Over 100/20 available)	Wireless
246540	2009 WEST LOCH AYR ROAD	MT AYR	IA	50854	1	12-Provider facilitates speeds faster than that reported on the map	Provider only: The Map does not correctly reflect service that I facilitate to this location	100	20	Fixed Wireless	Served (Over 100/20 available)	Wireless
251751	4470 OUTER ROAD	OELWEIN	IA	50662	1	12-Provider facilitates speeds faster than that reported on the map	Provider only: The Map does not correctly reflect service that I facilitate to this location	100	20	Fixed Wireless	Served (Over 100/20 available)	Wireless
251991	1640 510TH STREET	LINN GROVE	IA	51033	1	12-Provider facilitates speeds faster than that reported on the map	Provider only: The Map does not correctly reflect service that I facilitate to this location	100	20	Fixed Wireless	Served (Over 100/20 available)	Wireless
256324	166 HUMMINGBIRD	INDEPENDENCE	IA	50644	1	12-Provider facilitates speeds faster than that reported on the map	Provider only: The Map does not correctly reflect service that I facilitate to this location	100	20	Fixed Wireless	Served (Over 100/20 available)	Wireless
265582	805 SPRUCE DRIVE	INDEPENDENCE	IA	50644	1	12-Provider facilitates speeds faster than that reported on the map	Provider only: The Map does not correctly reflect service that I facilitate to this location	100	20	Fixed Wireless	Served (Over 100/20 available)	Wireless
266092	813 SPRUCE DRIVE	INDEPENDENCE	IA	50644	1	12-Provider facilitates speeds faster than that reported on the map	Provider only: The Map does not correctly reflect service that I facilitate to this location	100	20	Fixed Wireless	Served (Over 100/20 available)	Wireless
269799	184 HUMMINGBIRD	INDEPENDENCE	IA	50644	1	12-Provider facilitates speeds faster than that reported on the map	Provider only: The Map does not correctly reflect service that I facilitate to this location	100	20	Fixed Wireless	Served (Over 100/20 available)	Wireless
276885	180 HUMMINGBIRD	INDEPENDENCE	IA	50644	1	12-Provider facilitates speeds faster than that reported on the map	Provider only: The Map does not correctly reflect service that I facilitate to this location	100	20	Fixed Wireless	Served (Over 100/20 available)	Wireless
279486	1886 320TH STREET	NORTH ENGLISH	IA	52316	1	12-Provider facilitates speeds faster than that reported on the map	Provider only: The Map does not correctly reflect service that I facilitate to this location	100	20	Fixed Wireless	Served (Over 100/20 available)	Wireless
290417	2078 CRAPPIE DRIVE	MT AYR	IA	50854	1	12-Provider facilitates speeds faster than that reported on the map	Provider only: The Map does not correctly reflect service that I facilitate to this location	100	20	Fixed Wireless	Served (Over 100/20 available)	Wireless
292096	3181 BIG BEND ROAD	ELLSTON	IA	50074	1	12-Provider facilitates speeds faster than that reported on the map	Provider only: The Map does not correctly reflect service that I facilitate to this location	100	20	Fixed Wireless	Served (Over 100/20 available)	Wireless
292222	1528 300TH AVENUE	ELLSTON	IA	50074	1	12-Provider facilitates speeds faster than that reported on the map	Provider only: The Map does not correctly reflect service that I facilitate to this location	100	20	Fixed Wireless	Served (Over 100/20 available)	Wireless
294639	2691 HICKORY AVENUE	OSKALOOSA	IA	52577	1	12-Provider facilitates speeds faster than that reported on the map	Provider only: The Map does not correctly reflect service that I facilitate to this location	100	20	Fixed Wireless	Served (Over 100/20 available)	Wireless
298437	2155 KIRBY AVENUE	OSKALOOSA	IA	52577	1	12-Provider facilitates speeds faster than that reported on the map	Provider only: The Map does not correctly reflect service that I facilitate to this location	100	20	Fixed Wireless	Served (Over 100/20 available)	Wireless
201781	2004 GENTRY AVENUE	INDEPENDENCE	IA	50644	1	12-Provider facilitates speeds faster than that reported on the map	Provider only: The Map does not correctly reflect service that I facilitate to this location	100	20	Fixed Wireless	Served (Over 100/20 available)	Wireless
211814	2004 GENTRY AVENUE	INDEPENDENCE	IA	50644	1	12-Provider facilitates speeds faster than that reported on the map	Provider only: The Map does not correctly reflect service that I facilitate to this location	100	20	Fixed Wireless	Served (Over 100/20 available)	Wireless
213978	1768 OTTERVILLE BOULEVARD	INDEPENDENCE	IA	50644	1	12-Provider facilitates speeds faster than that reported on the map	Provider only: The Map does not correctly reflect service that I facilitate to this location	100	20	Fixed Wireless	Served (Over 100/20 available)	Wireless
220451	1768 OTTERVILLE BOULEVARD	INDEPENDENCE	IA	50644	1	12-Provider facilitates speeds faster than that reported on the map	Provider only: The Map does not correctly reflect service that I facilitate to this location	100	20	Fixed Wireless	Served (Over 100/20 available)	Wireless
260286	1749 GOLF COURSE BOULEVARD	INDEPENDENCE	IA	50644	1	12-Provider facilitates speeds faster than that reported on the map	Provider only: The Map does not correctly reflect service that I facilitate to this location	100	20	Fixed Wireless	Served (Over 100/20 available)	Wireless
262375	1927 HIGH STREET	INDEPENDENCE	IA	50644	1	12-Provider facilitates speeds faster than that reported on the map	Provider only: The Map does not correctly reflect service that I facilitate to this location	100	20	Fixed Wireless	Served (Over 100/20 available)	Wireless
270703	1749 GOLF COURSE BOULEVARD	INDEPENDENCE	IA	50644	1	12-Provider facilitates speeds faster than that reported on the map	Provider only: The Map does not correctly reflect service that I facilitate to this location	100	20	Fixed Wireless	Served (Over 100/20 available)	Wireless
273621	1771 GOLF COURSE BOULEVARD	INDEPENDENCE	IA	50644	1	12-Provider facilitates speeds faster than that reported on the map	Provider only: The Map does not correctly reflect service that I facilitate to this location	100	20	Fixed Wireless	Served (Over 100/20 available)	Wireless
274702	34304 160TH STREET	CEDAR FALLS	IA	50613	1	12-Provider facilitates speeds faster than that reported on the map	Provider only: The Map does not correctly reflect service that I facilitate to this location	100	20	Fixed Wireless	Served (Over 100/20 available)	Wireless
275947	1675 GOLF COURSE BOULEVARD	INDEPENDENCE	IA	50644	1	12-Provider facilitates speeds faster than that reported on the map	Provider only: The Map does not correctly reflect service that I facilitate to this location	100	20	Fixed Wireless	Served (Over 100/20 available)	Wireless

282732	1749 GOLF COURSE BOULEVARD	INDEPENDENCE	IA	50644	1	12-Provider facilitates speeds faster than that reported on the map	Provider only: The Map does not correctly reflect service that I facilitate to this location	100	20	Fixed Wireless	Served (Over 100/20 available)	Wireless
286751	34304 160TH STREET	CEDAR FALLS	IA	50613	1	12-Provider facilitates speeds faster than that reported on the map	Provider only: The Map does not correctly reflect service that I facilitate to this location	100	20	Fixed Wireless	Served (Over 100/20 available)	Wireless
294149	1749 GOLF COURSE BOULEVARD	INDEPENDENCE	IA	50644	1	12-Provider facilitates speeds faster than that reported on the map	Provider only: The Map does not correctly reflect service that I facilitate to this location	100	20	Fixed Wireless	Served (Over 100/20 available)	Wireless
294698	1768 OTTERVILLE BOULEVARD	INDEPENDENCE	IA	50644	1	12-Provider facilitates speeds faster than that reported on the map	Provider only: The Map does not correctly reflect service that I facilitate to this location	100	20	Fixed Wireless	Served (Over 100/20 available)	Wireless
297207	1675 GOLF COURSE BOULEVARD	INDEPENDENCE	IA	50644	1	12-Provider facilitates speeds faster than that reported on the map	Provider only: The Map does not correctly reflect service that I facilitate to this location	100	20	Fixed Wireless	Served (Over 100/20 available)	Wireless
222896	37076 200TH STREET	LE MARS	IA	51031	1	12-Provider facilitates speeds faster than that reported on the map	Provider only: The Map does not correctly reflect service that I facilitate to this location	100	20	Fixed Wireless	Served (Over 100/20 available)	Wireless
236248	37072 125TH STREET	LE MARS	IA	51031	1	12-Provider facilitates speeds faster than that reported on the map	Provider only: The Map does not correctly reflect service that I facilitate to this location	100	20	Fixed Wireless	Served (Over 100/20 available)	Wireless
239297	36361 150TH STREET	LE MARS	IA	51031	1	12-Provider facilitates speeds faster than that reported on the map	Provider only: The Map does not correctly reflect service that I facilitate to this location	100	20	Fixed Wireless	Served (Over 100/20 available)	Wireless
277316	39379 180TH STREET	LE MARS	IA	51031	1	12-Provider facilitates speeds faster than that reported on the map	Provider only: The Map does not correctly reflect service that I facilitate to this location	100	20	Fixed Wireless	Served (Over 100/20 available)	Wireless
283412	34756 160TH STREET	LE MARS	IA	51031	1	12-Provider facilitates speeds faster than that reported on the map	Provider only: The Map does not correctly reflect service that I facilitate to this location	100	20	Fixed Wireless	Served (Over 100/20 available)	Wireless
290375	13747 3RD AVENUE	LE MARS	IA	51031	1	12-Provider facilitates speeds faster than that reported on the map	Provider only: The Map does not correctly reflect service that I facilitate to this location	100	20	Fixed Wireless	Served (Over 100/20 available)	Wireless
200294	2662 SAND ROCK ROAD	DECORAH	IA	52101	1	12-Provider facilitates speeds faster than that reported on the map	Provider only: The Map does not correctly reflect service that I facilitate to this location	100	20	Fixed Wireless	Served (Over 100/20 available)	Wireless
200615	12430 CLEAR VIEW HTS	PEOSTA	IA	52068	1	12-Provider facilitates speeds faster than that reported on the map	Provider only: The Map does not correctly reflect service that I facilitate to this location	100	20	Fixed Wireless	Served (Over 100/20 available)	Wireless
200917	2095 VANTAGE POINT ROAD	MUSCATINE	IA	52761	1	12-Provider facilitates speeds faster than that reported on the map	Provider only: The Map does not correctly reflect service that I facilitate to this location	100	20	Fixed Wireless	Served (Over 100/20 available)	Wireless
201649	1984 THREE ELMS PARK ROAD	INDEPENDENCE	IA	50644	1	12-Provider facilitates speeds faster than that reported on the map	Provider only: The Map does not correctly reflect service that I facilitate to this location	100	20	Fixed Wireless	Served (Over 100/20 available)	Wireless
201952	8225 WATTERS ROAD	HUDSON	IA	50643	1	12-Provider facilitates speeds faster than that reported on the map	Provider only: The Map does not correctly reflect service that I facilitate to this location	100	20	Fixed Wireless	Served (Over 100/20 available)	Wireless
202215	1265 145TH STREET	FAIRBANK	IA	50629	1	12-Provider facilitates speeds faster than that reported on the map	Provider only: The Map does not correctly reflect service that I facilitate to this location	100	20	Fixed Wireless	Served (Over 100/20 available)	Wireless
202406	29558 170TH STREET	DIKE	IA	50624	1	12-Provider facilitates speeds faster than that reported on the map	Provider only: The Map does not correctly reflect service that I facilitate to this location	100	20	Fixed Wireless	Served (Over 100/20 available)	Wireless
202507	3172 180TH STREET	MUSCATINE	IA	52761	1	12-Provider facilitates speeds faster than that reported on the map	Provider only: The Map does not correctly reflect service that I facilitate to this location	100	20	Fixed Wireless	Served (Over 100/20 available)	Wireless
202557	54464 OLIVE STREET	ATLANTIC	IA	50022	1	12-Provider facilitates speeds faster than that reported on the map	Provider only: The Map does not correctly reflect service that I facilitate to this location	100	20	Fixed Wireless	Served (Over 100/20 available)	Wireless
202732	18745 240TH STREET	GRUNDY CENTER	IA	50638	1	12-Provider facilitates speeds faster than that reported on the map	Provider only: The Map does not correctly reflect service that I facilitate to this location	100	20	Fixed Wireless	Served (Over 100/20 available)	Wireless
202812	1795 GOLF COURSE BOULEVARD	INDEPENDENCE	IA	50644	1	12-Provider facilitates speeds faster than that reported on the map	Provider only: The Map does not correctly reflect service that I facilitate to this location	100	20	Fixed Wireless	Served (Over 100/20 available)	Wireless
202898	2198 180TH STREET	MT AYR	IA	50854	1	12-Provider facilitates speeds faster than that reported on the map	Provider only: The Map does not correctly reflect service that I facilitate to this location	100	20	Fixed Wireless	Served (Over 100/20 available)	Wireless
202941	3410 180TH STREET	FORT ATKINSON	IA	52144	1	12-Provider facilitates speeds faster than that reported on the map	Provider only: The Map does not correctly reflect service that I facilitate to this location	100	20	Fixed Wireless	Served (Over 100/20 available)	Wireless
203313	1836 227TH AVENUE	CALMAR	IA	52132	1	12-Provider facilitates speeds faster than that reported on the map	Provider only: The Map does not correctly reflect service that I facilitate to this location	100	20	Fixed Wireless	Served (Over 100/20 available)	Wireless
203791	401 10TH STREET SOUTHWEST	OELWEIN	IA	50662	1	12-Provider facilitates speeds faster than that reported on the map	Provider only: The Map does not correctly reflect service that I facilitate to this location	100	20	Fixed Wireless	Served (Over 100/20 available)	Wireless
203906	2060 240TH STREET	INDEPENDENCE	IA	50644	1	12-Provider facilitates speeds faster than that reported on the map	Provider only: The Map does not correctly reflect service that I facilitate to this location	100	20	Fixed Wireless	Served (Over 100/20 available)	Wireless
203944	226 MAIN STREET EAST	INDEPENDENCE	IA	50644	1	12-Provider facilitates speeds faster than that reported on the map	Provider only: The Map does not correctly reflect service that I facilitate to this location	100	20	Fixed Wireless	Served (Over 100/20 available)	Wireless
204241	1603 220TH STREET	LEIGHTON	IA	50143	1	12-Provider facilitates speeds faster than that reported on the map	Provider only: The Map does not correctly reflect service that I facilitate to this location	100	20	Fixed Wireless	Served (Over 100/20 available)	Wireless
204379	1748 GOLF COURSE BOULEVARD	INDEPENDENCE	IA	50644	1	12-Provider facilitates speeds faster than that reported on the map	Provider only: The Map does not correctly reflect service that I facilitate to this location	100	20	Fixed Wireless	Served (Over 100/20 available)	Wireless
204719	1487 240TH AVENUE	SPIRIT LAKE	IA	51360	1	12-Provider facilitates speeds faster than that reported on the map	Provider only: The Map does not correctly reflect service that I facilitate to this location	100	20	Fixed Wireless	Served (Over 100/20 available)	Wireless
204777	10829 190TH STREET	FAYETTE	IA	52142	1	12-Provider facilitates speeds faster than that reported on the map	Provider only: The Map does not correctly reflect service that I facilitate to this location	100	20	Fixed Wireless	Served (Over 100/20 available)	Wireless
204828	12268 CLEAR VIEW HTS	PEOSTA	IA	52068	1	12-Provider facilitates speeds faster than that reported on the map	Provider only: The Map does not correctly reflect service that I facilitate to this location	100	20	Fixed Wireless	Served (Over 100/20 available)	Wireless
204878	3379 WATER STREET	MUSCATINE	IA	52761	1	12-Provider facilitates speeds faster than that reported on the map	Provider only: The Map does not correctly reflect service that I facilitate to this location	100	20	Fixed Wireless	Served (Over 100/20 available)	Wireless
204886	1385 120TH STREET	HAZLETON	IA	50641	1	12-Provider facilitates speeds faster than that reported on the map	Provider only: The Map does not correctly reflect service that I facilitate to this location	100	20	Fixed Wireless	Served (Over 100/20 available)	Wireless
204981	1818 130TH STREET	LAKE PARK	IA	51347	1	12-Provider facilitates speeds faster than that reported on the map	Provider only: The Map does not correctly reflect service that I facilitate to this location	100	20	Fixed Wireless	Served (Over 100/20 available)	Wireless
205364	1577 COUNTY HIGHWAY P64	ELLSTON	IA	50074	1	12-Provider facilitates speeds faster than that reported on the map	Provider only: The Map does not correctly reflect service that I facilitate to this location	100	20	Fixed Wireless	Served (Over 100/20 available)	Wireless
205401	1293 OLD HIGHWAY 92	LEIGHTON	IA	50143	1	12-Provider facilitates speeds faster than that reported on the map	Provider only: The Map does not correctly reflect service that I facilitate to this location	100	20	Fixed Wireless	Served (Over 100/20 available)	Wireless
205810	1524 320TH AVENUE	ELLSTON	IA	50074	1	12-Provider facilitates speeds faster than that reported on the map	Provider only: The Map does not correctly reflect service that I facilitate to this location	100	20	Fixed Wireless	Served (Over 100/20 available)	Wireless
205826	20842 H AVENUE	GRUNDY CENTER	IA	50638	1	12-Provider facilitates speeds faster than that reported on the map	Provider only: The Map does not correctly reflect service that I facilitate to this location	100	20	Fixed Wireless	Served (Over 100/20 available)	Wireless
205994	32848 H AVENUE	EARLHAM	IA	50072	1	12-Provider facilitates speeds faster than that reported on the map	Provider only: The Map does not correctly reflect service that I facilitate to this location	100	20	Fixed Wireless	Served (Over 100/20 available)	Wireless
206115	33730 160TH STREET	CEDAR FALLS	IA	50613	1	12-Provider facilitates speeds faster than that reported on the map	Provider only: The Map does not correctly reflect service that I facilitate to this location	100	20	Fixed Wireless	Served (Over 100/20 available)	Wireless
206371	1325 135TH STREET	FAIRBANK	IA	50629	1	12-Provider facilitates speeds faster than that reported on the map	Provider only: The Map does not correctly reflect service that I facilitate to this location	100	20	Fixed Wireless	Served (Over 100/20 available)	Wireless
206443	1458 AMISSION ROAD	ARLINGTON	IA	50606	1	12-Provider facilitates speeds faster than that reported on the map	Provider only: The Map does not correctly reflect service that I facilitate to this location	100	20	Fixed Wireless	Served (Over 100/20 available)	Wireless
206705	1284 170TH STREET	DIAGONAL	IA	50845	1	12-Provider facilitates speeds faster than that reported on the map	Provider only: The Map does not correctly reflect service that I facilitate to this location	100	20	Fixed Wireless	Served (Over 100/20 available)	Wireless
206744	3153 OVERLAND TRAIL	ELLSTON	IA	50074	1	12-Provider facilitates speeds faster than that reported on the map	Provider only: The Map does not correctly reflect service that I facilitate to this location	100	20	Fixed Wireless	Served (Over 100/20 available)	Wireless
207369	2102 215TH STREET	INDEPENDENCE	IA	50644	1	12-Provider facilitates speeds faster than that reported on the map	Provider only: The Map does not correctly reflect service that I facilitate to this location	100	20	Fixed Wireless	Served (Over 100/20 available)	Wireless
207546	18119 E AVENUE	WELLSBURG	IA	50680	1	12-Provider facilitates speeds faster than that reported on the map	Provider only: The Map does not correctly reflect service that I facilitate to this location	100	20	Fixed Wireless	Served (Over 100/20 available)	Wireless
208029	7604 80TH STREET	ARLINGTON	IA	50606	1	12-Provider facilitates speeds faster than that reported on the map	Provider only: The Map does not correctly reflect service that I facilitate to this location	100	20	Fixed Wireless	Served (Over 100/20 available)	Wireless
208051	2224 120TH STREET	WINFIELD	IA	52659	1	12-Provider facilitates speeds faster than that reported on the map	Provider only: The Map does not correctly reflect service that I facilitate to this location	100	20	Fixed Wireless	Served (Over 100/20 available)	Wireless
208552	1324 270TH AVENUE	TINGLEY	IA	50863	1	12-Provider facilitates speeds faster than that reported on the map	Provider only: The Map does not correctly reflect service that I facilitate to this location	100	20	Fixed Wireless	Served (Over 100/20 available)	Wireless
208800	2452 180TH STREET	MUSCATINE	IA	52761	1	12-Provider facilitates speeds faster than that reported on the map	Provider only: The Map does not correctly reflect service that I facilitate to this location	100	20	Fixed Wireless	Served (Over 100/20 available)	Wireless
209869	16602 OLD HIGHWAY RD	PEOSTA	IA	52068	1	12-Provider facilitates speeds faster than that reported on the map	Provider only: The Map does not correctly reflect service that I facilitate to this location	100	20	Fixed Wireless	Served (Over 100/20 available)	Wireless
210047	5727 OUTER ROAD	OELWEIN	IA	50662	1	12-Provider facilitates speeds faster than that reported on the map	Provider only: The Map does not correctly reflect service that I facilitate to this location	100	20	Fixed Wireless	Served (Over 100/20 available)	Wireless
210267	2371 140TH STREET	CALMAR	IA	52132	1	12-Provider facilitates speeds faster than that reported on the map	Provider only: The Map does not correctly reflect service that I facilitate to this location	100	20	Fixed Wireless	Served (Over 100/20 available)	Wireless
210673	106 INDUSTRIAL DRIVE	FAIRBANK	IA	50629	1	12-Provider facilitates speeds faster than that reported on the map	Provider only: The Map does not correctly reflect service that I facilitate to this location	100	20	Fixed Wireless	Served (Over 100/20 available)	Wireless
210692	1406 6TH AVENUE SOUTHWEST	INDEPENDENCE	IA	50644	1	12-Provider facilitates speeds faster than that reported on the map	Provider only: The Map does not correctly reflect service that I facilitate to this location	100	20	Fixed Wireless	Served (Over 100/20 available)	Wireless
210714	1770 HIGHWAY 38	MUSCATINE	IA	52761	1	12-Provider facilitates speeds faster than that reported on the map	Provider only: The Map does not correctly reflect service that I facilitate to this location	100	20	Fixed Wireless	Served (Over 100/20 available)	Wireless
210790	2456 NELSON AVENUE	INDEPENDENCE	IA	50644	1	12-Provider facilitates speeds faster than that reported on the map	Provider only: The Map does not correctly reflect service that I facilitate to this location	100	20	Fixed Wireless	Served (Over 100/20 available)	Wireless
211172	1669 230TH STREET	INDEPENDENCE	IA	50644	1	12-Provider facilitates speeds faster than that reported on the map	Provider only: The Map does not correctly reflect service that I facilitate to this location	100	20	Fixed Wireless	Served (Over 100/20 available)	Wireless
211830	2115 VANTAGE POINT ROAD	MUSCATINE	IA	52761	1	12-Provider facilitates speeds faster than that reported on the map	Provider only: The Map does not correctly reflect service that I facilitate to this location	100	20	Fixed Wireless	Served (Over 100/20 available)	Wireless
212018	2704 170TH STREET	MUSCATINE	IA	52761	1	12-Provider facilitates speeds faster than that reported on the map	Provider only: The Map does not correctly reflect service that I facilitate to this location	100	20	Fixed Wireless	Served (Over 100/20 available)	Wireless
212203	17704 25TH STREET	OELWEIN	IA	50662	1	12-Provider facilitates speeds faster than that reported on the map	Provider only: The Map does not correctly reflect service that I facilitate to this location	100	20	Fixed Wireless	Served (Over 100/20 available)	Wireless
212212	19483 205TH STREET	HOLLAND	IA	50642	1	12-Provider facilitates speeds faster than that reported on the map	Provider only: The Map does not correctly reflect service that I facilitate to this location	100	20	Fixed Wireless	Served (Over 100/20 available)	Wireless
212371	15556 205TH STREET	WELLSBURG	IA	50680	1	12-Provider facilitates speeds faster than that reported on the map	Provider only: The Map does not correctly reflect service that I facilitate to this location	100	20	Fixed Wireless	Served (Over 100/20 available)	Wireless
212650	2220 200TH STREET	NEW SHARON	IA	50207	1	12-Provider facilitates speeds faster than that reported on the map	Provider only: The Map does not correctly reflect service that I facilitate to this location	100	20	Fixed Wireless	Served (Over 100/20 available)	Wireless
212766	20952 20TH STREET	OELWEIN	IA	50662	1	12-Provider facilitates speeds faster than that reported on the map	Provider only: The Map does not correctly reflect service that I facilitate to this location	100	20	Fixed Wireless	Served (Over 100/20 available)	Wireless
212862	1777 COUNTY HIGHWAY P33	DIAGONAL	IA	50845	1	12-Provider facilitates speeds faster than that reported on the map	Provider only: The Map does not correctly reflect service that I facilitate to this location	100	20	Fixed Wireless	Served (Over 100/20 available)	Wireless
213202	1356 170TH AVENUE	LAKE PARK	IA	51347	1	12-Provider facilitates speeds faster than that reported on the map	Provider only: The Map does not correctly reflect service that I facilitate to this location	100	20	Fixed Wireless	Served (Over 100/20 available)	Wireless
213204	6510 WEST QUARRY ROAD	HUDSON	IA	50643	1	12-Provider facilitates speeds faster than that reported on the map	Provider only: The Map does not correctly reflect service that I facilitate to this location	100	20	Fixed Wireless	Served (Over 100/20 available)	Wireless
213633	30614 H AVENUE	ADEL	IA	50003	1	12-Provider facilitates speeds faster than that reported on the map	Provider only: The Map does not correctly reflect service that I facilitate to this location	100	20	Fixed Wireless	Served (Over 100/20 available)	Wireless
214087	2312 335TH STREET	NORTH ENGLISH	IA	52316	1	12-Provider facilitates speeds faster than that reported on the map	Provider only: The Map does not correctly reflect service that I facilitate to this location	100	20	Fixed Wireless	Served (Over 100/20 available)	Wireless
214604	13186 170TH STREET	FAYETTE	IA	52142	1	12-Provider facilitates speeds faster than that reported on the map	Provider only: The Map does not correctly reflect service that I facilitate to this location	100	20	Fixed Wireless	Served (Over 100/20 available)	Wireless
214955	1920 RIVER VISTA ROAD	MUSCATINE	IA	52761	1	12-Provider facilitates speeds faster than that reported on the map	Provider only: The Map does not correctly reflect service that I facilitate to this location	100	20	Fixed Wireless	Served (Over 100/20 available)	Wireless
215720	2143 Q AVENUE	OELWEIN	IA	50662	1	12-Provider facilitates speeds faster than that reported on the map	Provider only: The Map does not correctly reflect service that I facilitate to this location	100	20	Fixed Wireless	Served (Over 100/20 available)	Wireless
215853	8226 WEST GRIFFITH ROAD	HUDSON	IA	50643	1	12-Provider facilitates speeds faster than that reported on the map	Provider only: The Map does not correctly reflect service that I facilitate to this location	100	20	Fixed Wireless	Served (Over 100/20 available)	Wireless
216109	2624 COOTS BOULEVARD	ROWLEY	IA	52329	1	12-Provider facilitates speeds faster than that reported on the map	Provider only: The Map does not correctly reflect service that I facilitate to this location	100	20	Fixed Wireless	Served (Over 100/20 available)	Wireless
216395	1840 160TH STREET	SPIRIT LAKE	IA	51360	1	12-Provider facilitates speeds faster than that reported on the map	Provider only: The Map does not correctly reflect service that I facilitate to this location	100	20	Fixed Wireless	Served (Over 100/20 available)	Wireless
216533	8564 90TH STREET	FAYETTE	IA	52142	1	12-Provider facilitates speeds faster than that reported on the map	Provider only: The Map does not correctly reflect service that I facilitate to this location	100	20	Fixed Wireless	Served (Over 100/20 available)	Wireless
217590	17723 305TH STREET	LONGGROVE	IA	52756	1	12-Provider facilitates speeds faster than that reported on the map	Provider only: The Map does not correctly reflect service that I facilitate to this location	100	20	Fixed Wireless	Served (Over 100/20 available)	Wireless
217604	1851 278TH STREET	OSKALOOSA	IA	52577	1	12-Provider facilitates speeds faster than that reported on the map	Provider only: The Map does not correctly reflect service that I facilitate to this location	100	20	Fixed Wireless	Served (Over 100/20 available)	Wireless
217750	2578 220TH STREET	MT AYR	IA	50854	1	12-Provider facilitates speeds faster than that reported on the map	Provider only: The Map does not correctly reflect service that I facilitate to this location	100	20	Fixed Wireless	Served (Over 100/20 available)	Wireless
217964	11516 K AVENUE	FAYETTE	IA	52142	1	12-Provider facilitates speeds faster than that reported on the map	Provider only: The Map does not correctly reflect service that I facilitate to this location	100	20	Fixed Wireless	Served (Over 100/20 available)	Wireless
218160	2346 120TH STREET	WINFIELD	IA	52659	1	12-Provider facilitates speeds faster than that reported on the map	Provider only: The Map does not correctly reflect service that I facilitate to this location	100	20	Fixed Wireless	Served (Over 100/20 available)	Wireless
218401	2681 150TH STREET	MUSCATINE	IA	52761	1	12-Provider facilitates speeds faster than that reported on the map	Provider only: The Map does not correctly reflect service that I facilitate to this location	100	20	Fixed Wireless	Served (Over 100/20 available)	Wireless
220043	28007 430TH STREET	AVOCA	IA	51521	1	12-Provider facilitates speeds faster than that reported on the map	Provider only: The Map does not correctly reflect service that I facilitate to this location	100	20	Fixed Wireless	Served (Over 100/20 available)	Wireless
220198	61990 ECHO ROAD	ATLANTIC	IA	50022	1	12-Provider facilitates speeds faster than that reported on the map	Provider only: The Map does not correctly reflect service that I facilitate to this location	100	20	Fixed Wireless	Served (Over 100/20 available)	Wireless
221065	53959 BUCK CREEK ROAD	ATLANTIC	IA	50022	1	12-Provider facilitates speeds faster than that reported on the map	Provider only: The Map does not correctly reflect service that I facilitate to this location	100	20	Fixed Wireless	Served (Over 100/20 available)	Wireless
221087	11306 130TH STREET	FAYETTE	IA	52142	1	12-Provider facilitates speeds faster than that reported on the map	Provider only: The Map does not correctly reflect service that I facilitate to this location	100	20	Fixed Wireless	Served (Over 100/20 available)	Wireless
221839	21803 40TH STREET	OELWEIN	IA	50662	1	12-Provider facilitates speeds faster than that reported on the map	Provider only: The Map does not correctly reflect service that I facilitate to this location	100	20	Fixed Wireless	Served (Over 100/20 available)	Wireless
221851	2027 FROST AVENUE	INDEPENDENCE	IA	50644	1	12-Provider facilitates speeds faster than that reported on the map	Provider only: The Map does not correctly reflect service that I facilitate to this location	100	20	Fixed Wireless	Served (Over 100/20 available)	Wireless
222005	5979 OUTER ROAD	OELWEIN	IA	50662	1	12-Provider facilitates speeds faster than that reported on the map	Provider only: The Map does not correctly reflect service that I facilitate to this location	100	20	Fixed Wireless	Served (Over 100/20 available)	Wireless
222108	2111 FOREST LANE	MUSCATINE	IA	52761	1	12-Provider facilitates speeds faster than that reported on the map	Provider only: The Map does not correctly reflect service that I facilitate to this location	100	20	Fixed Wireless	Served (Over 100/20 available)	Wireless
222136	3418 CO RD B16	CALMAR	IA	52132	1	12-Provider facilitates speeds faster than that reported on the map	Provider only: The Map does not correctly reflect service that I facilitate to this location	100	20	Fixed Wireless	Served (Over 100/20 available)	Wireless
222270	1419 BAXTER AVENUE	FAIRBANK	IA	50629	1	12-Provider facilitates speeds faster than that reported on the map	Provider only: The Map does not correctly reflect service that I facilitate to this location	100	20	Fixed Wireless	Served (Over 100/20 available)	Wireless
222506	2053 14TH STREET NORTHEAST	INDEPENDENCE	IA	50644	1	12-Provider facilitates speeds faster than that reported on the map	Provider only: The Map does not correctly reflect service that I facilitate to this location	100	20	Fixed Wireless	Served (Over 100/20 available)	Wireless
222714	27149 P AVENUE	GRUNDY CENTER	IA	50638	1	12-Provider facilitates speeds faster than that reported on the map	Provider only: The Map does not correctly reflect service that I facilitate to this location	100	20	Fixed Wireless	Served (Over 100/20 available)	Wireless
223262	1185 NASHUA AVENUE	WINFIELD	IA	52659	1	12-Provider facilitates speeds faster than that reported on the map	Provider only: The Map does not correctly reflect service that I facilitate to this location	100	20	Fixed Wireless	Served (Over 100/20 available)	Wireless
223461	65939 DENVER ROAD	ATLANTIC	IA	50022	1	12-Provider facilitates speeds faster than that reported on the map	Provider only: The Map does not correctly reflect service that I facilitate to this location	100	20	Fixed Wireless	Served (Over 100/20 available)	Wireless
223764	2273 205TH STREET	INDEPENDENCE	IA	50644	1	12-Provider facilitates speeds faster than that reported on the map	Provider only: The Map does not correctly reflect service that I facilitate to this location	100	20	Fixed Wireless	Served (Over 100/20 available)	Wireless
224305	29735 190TH STREET	DIKE	IA	50624	1	12-Provider facilitates speeds faster than that reported on the map	Provider only: The Map does not correctly reflect service that I facilitate to this location	100	20	Fixed Wireless	Served (Over 100/20 available)	Wireless
224392	406 MITCHELL STREET SOUTHWEST	INDEPENDENCE	IA	50644	1	12-Provider facilitates speeds faster than that reported on the map	Provider only: The Map does not correctly reflect service that I facilitate to this location	100	20	Fixed Wireless	Served (Over 100/20 available)	Wireless
224598	5843 A AVENUE	ARLINGTON	IA	50606	1	12-Provider facilitates speeds faster than that reported on the map	Provider only: The Map does not correctly reflect service that I facilitate to this location	100	20	Fixed Wireless	Served (Over 100/20 available)	Wireless
224636	16624 60TH STREET	OELWEIN	IA	50662	1	12-Provider facilitates speeds faster than that reported on the map	Provider only: The Map does not correctly reflect service that I facilitate to this location	100	20	Fixed Wireless	Served (Over 100/20 available)	Wireless
225104	65801 DENVER ROAD	ATLANTIC	IA	50022	1	12-Provider facilitates speeds faster than that reported on the map	Provider only: The Map does not correctly reflect service that I facilitate to this location	100	20	Fixed Wireless	Served (Over 100/20 available)	Wireless
225631	1690 SWETLAND ACRES LANE	MUSCATINE	IA	52761	1	12-Provider facilitates speeds faster than that reported on the map	Provider only: The Map does not correctly reflect service that I facilitate to this location	100	20	Fixed Wireless	Served (Over 100/20 available)	Wireless
226135	1862 100TH STREET	OELWEIN	IA	50662	1	12-Provider facilitates speeds faster than that reported on the map	Provider only: The Map does not correctly reflect service that I facilitate to this location	100	20	Fixed Wireless	Served (Over 100/20 available)	Wireless
226443	1665 OUTER ROAD	OELWEIN	IA	50662	1	12-Provider facilitates speeds faster than that reported on the map	Provider only: The Map does not correctly reflect service that I facilitate to this location	100	20	Fixed Wireless	Served (Over 100/20 available)	Wireless
226650	14842 PUBLIC SAFETY WAY	DUBUQUE	IA	52002	1	12-Provider facilitates speeds faster than that reported on the map	Provider only: The Map does not correctly reflect service that I facilitate to this location	100	20	Fixed Wireless	Served (Over 100/20 available)	Wireless
226722	10313 NATURE AVENUE	LE MARS	IA	51031	1	12-Provider facilitates speeds faster than that reported on the map	Provider only: The Map does not correctly reflect service that I facilitate to this location	100	20	Fixed Wireless	Served (Over 100/20 available)	Wireless
227035	3170 M AND W CIRCLE	MUSCATINE	IA	52761	1	12-Provider facilitates speeds faster than that reported on the map	Provider only: The Map does not correctly reflect service that I facilitate to this location	100	20	Fixed Wireless	Served (Over 100/20 available)	Wireless
227425	11952 J AVENUE	FAYETTE	IA	52142	1	12-Provider facilitates speeds faster than that reported on the map	Provider only: The Map does not correctly reflect service that I facilitate to this location	100	20	Fixed Wireless	Served (Over 100/20 available)	Wireless
227433	11112 HOLMES ROAD	HUDSON	IA	50643	1	12-Provider facilitates speeds faster than that reported on the map	Provider only: The Map does not correctly reflect service that I facilitate to this location	100	20	Fixed Wireless	Served (Over 100/20 available)	Wireless
227523	22883 30TH STREET	FAIRBANK	IA	50629	1	12-Provider facilitates speeds faster than that reported on the map	Provider only: The Map does not correctly reflect service that I facilitate to this location	100	20	Fixed Wireless	Served (Over 100/20 available)	Wireless
227535	35713 C30	LE MARS	IA	51031	1	12-Provider facilitates speeds faster than that reported on the map	Provider only: The Map does not correctly reflect service that I facilitate to this location	100	20	Fixed Wireless	Served (Over 100/20 available)	Wireless
227648	1414 WEST REINBECK ROAD	HUDSON	IA	50643	1	12-Provider facilitates speeds faster than that reported on the map	Provider only: The Map does not correctly reflect service that I facilitate to this location	100	20	Fixed Wireless	Served (Over 100/20 available)	Wireless
227960	2282 BELL ROAD	ARLINGTON	IA	50606	1	12-Provider facilitates speeds faster than that reported on the map	Provider only: The Map does not correctly reflect service that I facilitate to this location	100	20	Fixed Wireless	Served (Over 100/20 available)	Wireless
228157	1805 8TH AVENUE NORTHEAST	INDEPENDENCE	IA	50644	1	12-Provider facilitates speeds faster than that reported on the map	Provider only: The Map does not correctly reflect service that I facilitate to this location	100	20	Fixed Wireless	Served (Over 100/20 available)	Wireless
228326	20142 M AVENUE	HOLLAND	IA	50642	1	12-Provider facilitates speeds faster than that reported on the map	Provider only: The Map does not correctly reflect service that I facilitate to this location	100	20	Fixed Wireless	Served (Over 100/20 available)	Wireless
228523	63257 GREAT RIVER ROAD	ATLANTIC	IA	50022	1	12-Provider facilitates speeds faster than that reported on the map	Provider only: The Map does not correctly reflect service that I facilitate to this location	100	20	Fixed Wireless	Served (Over 100/20 available)	Wireless
228734	206 8TH STREET	SUPERIOR	IA	51363	1	12-Provider facilitates speeds faster than that reported on the map	Provider only: The Map does not correctly reflect service that I facilitate to this location	100	20	Fixed Wireless	Served (Over 100/20 available)	Wireless
229567	2106 TWIN SPRINGS ROAD	DECORAH	IA	52101	1	12-Provider facilitates speeds faster than that reported on the map	Provider only: The Map does not correctly reflect service that I facilitate to this location	100	20	Fixed Wireless	Served (Over 100/20 available)	Wireless
230253	309 GRANT STREET	OSKALOOSA	IA	52577	1	12-Provider facilitates speeds faster than that reported on the map	Provider only: The Map does not correctly reflect service that I facilitate to this location	100	20	Fixed Wireless	Served (Over 100/20 available)	Wireless
230442	29369 H AVENUE	ADEL	IA	50003	1	12-Provider facilitates speeds faster than that reported on the map	Provider only: The Map does not correctly reflect service that I facilitate to this location	100	20	Fixed Wireless	Served (Over 100/20 available)	Wireless
230536	2026 CO RD B32	OSSIAN	IA	52161	1	12-Provider facilitates speeds faster than that reported on the map	Provider only: The Map does not correctly reflect service that I facilitate to this location	100	20	Fixed Wireless	Served (Over 100/20 available)	Wireless

230540	2087 KIRBY AVENUE	OSKALOOSA	IA	52577	1	12-Provider facilitates speeds faster than that reported on the map	Provider only: The Map does not correctly reflect service that I facilitate to this location	100	20	Fixed Wireless	Served (Over 100/20 available)	Wireless	
230815	2041 ZEPHYR AVENUE	ROSE HILL	IA	52586	1	12-Provider facilitates speeds faster than that reported on the map	Provider only: The Map does not correctly reflect service that I facilitate to this location	100	20	Fixed Wireless	Served (Over 100/20 available)	Wireless	
230962	1143 WASHBURN AVENUE	LAMONT	IA	50650	1	12-Provider facilitates speeds faster than that reported on the map	Provider only: The Map does not correctly reflect service that I facilitate to this location	100	20	Fixed Wireless	Served (Over 100/20 available)	Wireless	
231111	2512 KING AVENUE	INDEPENDENCE	IA	50644	1	12-Provider facilitates speeds faster than that reported on the map	Provider only: The Map does not correctly reflect service that I facilitate to this location	100	20	Fixed Wireless	Served (Over 100/20 available)	Wireless	
231517	31897 ROAD L-34	NEOLA	IA	51559	1	12-Provider facilitates speeds faster than that reported on the map	Provider only: The Map does not correctly reflect service that I facilitate to this location	100	20	Fixed Wireless	Served (Over 100/20 available)	Wireless	
231521	16748 NORTH INNER LANE	SPIRIT LAKE	IA	51360	1	12-Provider facilitates speeds faster than that reported on the map	Provider only: The Map does not correctly reflect service that I facilitate to this location	100	20	Fixed Wireless	Served (Over 100/20 available)	Wireless	
231660	2969 R AVENUE	OELWEIN	IA	50662	1	12-Provider facilitates speeds faster than that reported on the map	Provider only: The Map does not correctly reflect service that I facilitate to this location	100	20	Fixed Wireless	Served (Over 100/20 available)	Wireless	
231830	1788 105TH STREET	HAZLETON	IA	50641	1	12-Provider facilitates speeds faster than that reported on the map	Provider only: The Map does not correctly reflect service that I facilitate to this location	100	20	Fixed Wireless	Served (Over 100/20 available)	Wireless	
232563	1857 320TH AVENUE	ESTHERVILLE	IA	51334	1	12-Provider facilitates speeds faster than that reported on the map	Provider only: The Map does not correctly reflect service that I facilitate to this location	100	20	Fixed Wireless	Served (Over 100/20 available)	Wireless	
232716	4597 ALBERTA ROAD	STRAWBERRY POINT	IA	52076	1	12-Provider facilitates speeds faster than that reported on the map	Provider only: The Map does not correctly reflect service that I facilitate to this location	100	20	Fixed Wireless	Served (Over 100/20 available)	Wireless	
232869	3052 M AND W LANE	MUSCATINE	IA	52761	1	12-Provider facilitates speeds faster than that reported on the map	Provider only: The Map does not correctly reflect service that I facilitate to this location	100	20	Fixed Wireless	Served (Over 100/20 available)	Wireless	
233136	21798 L AVENUE	HOLLAND	IA	50642	1	12-Provider facilitates speeds faster than that reported on the map	Provider only: The Map does not correctly reflect service that I facilitate to this location	100	20	Fixed Wireless	Served (Over 100/20 available)	Wireless	
233301	23849 R AVENUE	GRUNDY CENTER	IA	50638	1	12-Provider facilitates speeds faster than that reported on the map	Provider only: The Map does not correctly reflect service that I facilitate to this location	100	20	Fixed Wireless	Served (Over 100/20 available)	Wireless	
233607	2113 220TH STREET	INDEPENDENCE	IA	50644	1	12-Provider facilitates speeds faster than that reported on the map	Provider only: The Map does not correctly reflect service that I facilitate to this location	100	20	Fixed Wireless	Served (Over 100/20 available)	Wireless	
233817	12729 211TH AVENUE	SPIRIT LAKE	IA	51360	1	12-Provider facilitates speeds faster than that reported on the map	Provider only: The Map does not correctly reflect service that I facilitate to this location	100	20	Fixed Wireless	Served (Over 100/20 available)	Wireless	
234292	1775 SEVEN SPRINGS ROAD	MUSCATINE	IA	52761	1	12-Provider facilitates speeds faster than that reported on the map	Provider only: The Map does not correctly reflect service that I facilitate to this location	100	20	Fixed Wireless	Served (Over 100/20 available)	Wireless	
234668	3162 M AND W CIRCLE	MUSCATINE	IA	52761	1	12-Provider facilitates speeds faster than that reported on the map	Provider only: The Map does not correctly reflect service that I facilitate to this location	100	20	Fixed Wireless	Served (Over 100/20 available)	Wireless	
234774	5668 E AVENUE	ARLINGTON	IA	50606	1	12-Provider facilitates speeds faster than that reported on the map	Provider only: The Map does not correctly reflect service that I facilitate to this location	100	20	Fixed Wireless	Served (Over 100/20 available)	Wireless	
235073	2124 CO RD B32	OSSIAN	IA	52161	1	12-Provider facilitates speeds faster than that reported on the map	Provider only: The Map does not correctly reflect service that I facilitate to this location	100	20	Fixed Wireless	Served (Over 100/20 available)	Wireless	
235085	1728 140TH STREET	LAKE PARK	IA	51347	1	12-Provider facilitates speeds faster than that reported on the map	Provider only: The Map does not correctly reflect service that I facilitate to this location	100	20	Fixed Wireless	Served (Over 100/20 available)	Wireless	
235127	1930 NORTH TIPTON ROAD	MUSCATINE	IA	52761	1	12-Provider facilitates speeds faster than that reported on the map	Provider only: The Map does not correctly reflect service that I facilitate to this location	100	20	Fixed Wireless	Served (Over 100/20 available)	Wireless	
235256	403 SUNSET DRIVE	SWEDESBURG	IA	52641	1	12-Provider facilitates speeds faster than that reported on the map	Provider only: The Map does not correctly reflect service that I facilitate to this location	100	20	Fixed Wireless	Served (Over 100/20 available)	Wireless	
235626	3265 185TH STREET	ESTHERVILLE	IA	51334	1	12-Provider facilitates speeds faster than that reported on the map	Provider only: The Map does not correctly reflect service that I facilitate to this location	100	20	Fixed Wireless	Served (Over 100/20 available)	Wireless	
235739	1499 RIVER ROAD	OSKALOOSA	IA	52577	1	12-Provider facilitates speeds faster than that reported on the map	Provider only: The Map does not correctly reflect service that I facilitate to this location	100	20	Fixed Wireless	Served (Over 100/20 available)	Wireless	
235909	3480 NEW ERA ROAD	MUSCATINE	IA	52761	1	12-Provider facilitates speeds faster than that reported on the map	Provider only: The Map does not correctly reflect service that I facilitate to this location	100	20	Fixed Wireless	Served (Over 100/20 available)	Wireless	
236163	13778 KNIGHT ROAD	FAYETTE	IA	52142	1	12-Provider facilitates speeds faster than that reported on the map	Provider only: The Map does not correctly reflect service that I facilitate to this location	100	20	Fixed Wireless	Served (Over 100/20 available)	Wireless	
236773	502 EAST WALNUT RIDGE ROAD	MT PLEASANT	IA	52641	1	12-Provider facilitates speeds faster than that reported on the map	Provider only: The Map does not correctly reflect service that I facilitate to this location	100	20	Fixed Wireless	Served (Over 100/20 available)	Wireless	
236786	2044 THREE ELMS PARK ROAD	INDEPENDENCE	IA	50644	1	12-Provider facilitates speeds faster than that reported on the map	Provider only: The Map does not correctly reflect service that I facilitate to this location	100	20	Fixed Wireless	Served (Over 100/20 available)	Wireless	
236925	1463 210TH AVENUE	SPIRIT LAKE	IA	51360	1	12-Provider facilitates speeds faster than that reported on the map	Provider only: The Map does not correctly reflect service that I facilitate to this location	100	20	Fixed Wireless	Served (Over 100/20 available)	Wireless	
237605	102 INDUSTRIAL DRIVE	FAIRBANK	IA	50629	1	12-Provider facilitates speeds faster than that reported on the map	Provider only: The Map does not correctly reflect service that I facilitate to this location	100	20	Fixed Wireless	Served (Over 100/20 available)	Wireless	
237649	2869 HIGHWAY 61	MUSCATINE	IA	52761	1	12-Provider facilitates speeds faster than that reported on the map	Provider only: The Map does not correctly reflect service that I facilitate to this location	100	20	Fixed Wireless	Served (Over 100/20 available)	Wireless	
237786	15137 M AVENUE	RANDALIA	IA	52164	1	12-Provider facilitates speeds faster than that reported on the map	Provider only: The Map does not correctly reflect service that I facilitate to this location	100	20	Fixed Wireless	Served (Over 100/20 available)	Wireless	
238018	2110 SKYLANE ROAD	MUSCATINE	IA	52761	1	12-Provider facilitates speeds faster than that reported on the map	Provider only: The Map does not correctly reflect service that I facilitate to this location	100	20	Fixed Wireless	Served (Over 100/20 available)	Wireless	
238458	2506 MICHEL AVENUE	INDEPENDENCE	IA	50644	1	12-Provider facilitates speeds faster than that reported on the map	Provider only: The Map does not correctly reflect service that I facilitate to this location	100	20	Fixed Wireless	Served (Over 100/20 available)	Wireless	
239211	16582 JADE ROAD	FAYETTE	IA	52142	1	12-Provider facilitates speeds faster than that reported on the map	Provider only: The Map does not correctly reflect service that I facilitate to this location	100	20	Fixed Wireless	Served (Over 100/20 available)	Wireless	
239578	1659 PLEASANT PRAIRIE ROAD	MUSCATINE	IA	52761	1	12-Provider facilitates speeds faster than that reported on the map	Provider only: The Map does not correctly reflect service that I facilitate to this location	100	20	Fixed Wireless	Served (Over 100/20 available)	Wireless	
239875	2105 SOUTH FREDERICK AVENUE	OELWEIN	IA	50662	1	12-Provider facilitates speeds faster than that reported on the map	Provider only: The Map does not correctly reflect service that I facilitate to this location	100	20	Fixed Wireless	Served (Over 100/20 available)	Wireless	
240091	1756 222ND AVENUE	CALMAR	IA	52132	1	12-Provider facilitates speeds faster than that reported on the map	Provider only: The Map does not correctly reflect service that I facilitate to this location	100	20	Fixed Wireless	Served (Over 100/20 available)	Wireless	
240153	1316 DILLON AVENUE	FAIRBANK	IA	50629	1	12-Provider facilitates speeds faster than that reported on the map	Provider only: The Map does not correctly reflect service that I facilitate to this location	100	20	Fixed Wireless	Served (Over 100/20 available)	Wireless	
240265	1899 275TH STREET	OSKALOOSA	IA	52577	1	12-Provider facilitates speeds faster than that reported on the map	Provider only: The Map does not correctly reflect service that I facilitate to this location	100	20	Fixed Wireless	Served (Over 100/20 available)	Wireless	
240299	2023 105TH STREET	OELWEIN	IA	50662	1	12-Provider facilitates speeds faster than that reported on the map	Provider only: The Map does not correctly reflect service that I facilitate to this location	100	20	Fixed Wireless	Served (Over 100/20 available)	Wireless	
240423	8872 DIAGONAL ROAD	ARLINGTON	IA	50606	1	12-Provider facilitates speeds faster than that reported on the map	Provider only: The Map does not correctly reflect service that I facilitate to this location	100	20	Fixed Wireless	Served (Over 100/20 available)	Wireless	
240818	34185 215TH STREET	HUDSON	IA	50643	1	12-Provider facilitates speeds faster than that reported on the map	Provider only: The Map does not correctly reflect service that I facilitate to this location	100	20	Fixed Wireless	Served (Over 100/20 available)	Wireless	
241029	2985 HIGHWAY 9 AND 71	SPIRIT LAKE	IA	51360	1	12-Provider facilitates speeds faster than that reported on the map	Provider only: The Map does not correctly reflect service that I facilitate to this location	100	20	Fixed Wireless	Served (Over 100/20 available)	Wireless	
241217	1598 OLD HIGHWAY 34	MT PLEASANT	IA	52641	1	12-Provider facilitates speeds faster than that reported on the map	Provider only: The Map does not correctly reflect service that I facilitate to this location	100	20	Fixed Wireless	Served (Over 100/20 available)	Wireless	
241774	1903 140TH STREET	SWEDESBURG	IA	52641	1	12-Provider facilitates speeds faster than that reported on the map	Provider only: The Map does not correctly reflect service that I facilitate to this location	100	20	Fixed Wireless	Served (Over 100/20 available)	Wireless	
241980	3063 M AND W LANE	MUSCATINE	IA	52761	1	12-Provider facilitates speeds faster than that reported on the map	Provider only: The Map does not correctly reflect service that I facilitate to this location	100	20	Fixed Wireless	Served (Over 100/20 available)	Wireless	
242483	19324 10TH STREET	OELWEIN	IA	50662	1	12-Provider facilitates speeds faster than that reported on the map	Provider only: The Map does not correctly reflect service that I facilitate to this location	100	20	Fixed Wireless	Served (Over 100/20 available)	Wireless	
242556	2005 295TH STREET	OSKALOOSA	IA	52577	1	12-Provider facilitates speeds faster than that reported on the map	Provider only: The Map does not correctly reflect service that I facilitate to this location	100	20	Fixed Wireless	Served (Over 100/20 available)	Wireless	
243061	332 MAIN STREET	PETERSON	IA	51047	1	12-Provider facilitates speeds faster than that reported on the map	Provider only: The Map does not correctly reflect service that I facilitate to this location	100	20	Fixed Wireless	Served (Over 100/20 available)	Wireless	
243161	2060 HICKORY AVENUE	MT PLEASANT	IA	52641	1	12-Provider facilitates speeds faster than that reported on the map	Provider only: The Map does not correctly reflect service that I facilitate to this location	100	20	Fixed Wireless	Served (Over 100/20 available)	Wireless	
243502	1512 220TH STREET	INDEPENDENCE	IA	50644	1	12-Provider facilitates speeds faster than that reported on the map	Provider only: The Map does not correctly reflect service that I facilitate to this location	100	20	Fixed Wireless	Served (Over 100/20 available)	Wireless	
243663	3054 M AND W LANE	MUSCATINE	IA	52761	1	12-Provider facilitates speeds faster than that reported on the map	Provider only: The Map does not correctly reflect service that I facilitate to this location	100	20	Fixed Wireless	Served (Over 100/20 available)	Wireless	
243880	805 WEST 4TH STREET	GRUNDY CENTER	IA	50638	1	12-Provider facilitates speeds faster than that reported on the map	Provider only: The Map does not correctly reflect service that I facilitate to this location	100	20	Fixed Wireless	Served (Over 100/20 available)	Wireless	
244055	3367 WATER STREET	MUSCATINE	IA	52761	1	12-Provider facilitates speeds faster than that reported on the map	Provider only: The Map does not correctly reflect service that I facilitate to this location	100	20	Fixed Wireless	Served (Over 100/20 available)	Wireless	
244541	3132 M AND W CIRCLE	MUSCATINE	IA	52761	1	12-Provider facilitates speeds faster than that reported on the map	Provider only: The Map does not correctly reflect service that I facilitate to this location	100	20	Fixed Wireless	Served (Over 100/20 available)	Wireless	
244731	29621 COLDWATER AVENUE	HONEY CREEK	IA	51542	1	12-Provider facilitates speeds faster than that reported on the map	Provider only: The Map does not correctly reflect service that I facilitate to this location	100	20	Fixed Wireless	Served (Over 100/20 available)	Wireless	
244923	1980 LEE AVENUE	INDEPENDENCE	IA	50644	1	12-Provider facilitates speeds faster than that reported on the map	Provider only: The Map does not correctly reflect service that I facilitate to this location	100	20	Fixed Wireless	Served (Over 100/20 available)	Wireless	
244943	3193 OVERLAND TRAIL	ELLSTON	IA	50074	1	12-Provider facilitates speeds faster than that reported on the map	Provider only: The Map does not correctly reflect service that I facilitate to this location	100	20	Fixed Wireless	Served (Over 100/20 available)	Wireless	
245397	2265 INDEPENDENCE AVENUE	OSKALOOSA	IA	52577	1	12-Provider facilitates speeds faster than that reported on the map	Provider only: The Map does not correctly reflect service that I facilitate to this location	100	20	Fixed Wireless	Served (Over 100/20 available)	Wireless	
245460	2327 WEST REINBECK ROAD	HUDSON	IA	50643	1	12-Provider facilitates speeds faster than that reported on the map	Provider only: The Map does not correctly reflect service that I facilitate to this location	100	20	Fixed Wireless	Served (Over 100/20 available)	Wireless	
245702	1621 HIGHWAY 163	LEIGHTON	IA	50143	1	12-Provider facilitates speeds faster than that reported on the map	Provider only: The Map does not correctly reflect service that I facilitate to this location	100	20	Fixed Wireless	Served (Over 100/20 available)	Wireless	
245800	3469 NEW ERA ROAD	MUSCATINE	IA	52761	1	12-Provider facilitates speeds faster than that reported on the map	Provider only: The Map does not correctly reflect service that I facilitate to this location	100	20	Fixed Wireless	Served (Over 100/20 available)	Wireless	
246043	1444 NORTH ISETT AVENUE	MOSCOW	IA	52760	1	12-Provider facilitates speeds faster than that reported on the map	Provider only: The Map does not correctly reflect service that I facilitate to this location	100	20	Fixed Wireless	Served (Over 100/20 available)	Wireless	
246185	3649 HIGHWAY 22	MUSCATINE	IA	52761	1	12-Provider facilitates speeds faster than that reported on the map	Provider only: The Map does not correctly reflect service that I facilitate to this location	100	20	Fixed Wireless	Served (Over 100/20 available)	Wireless	
246200	1055 BUCK CREEK BOULEVARD	FAIRBANK	IA	50629	1	12-Provider facilitates speeds faster than that reported on the map	Provider only: The Map does not correctly reflect service that I facilitate to this location	100	20	Fixed Wireless	Served (Over 100/20 available)	Wireless	
246368	1596 160TH AVENUE	LAKE PARK	IA	51347	1	12-Provider facilitates speeds faster than that reported on the map	Provider only: The Map does not correctly reflect service that I facilitate to this location	100	20	Fixed Wireless	Served (Over 100/20 available)	Wireless	
246405	309 PARK STREET	PETERSON	IA	51047	1	12-Provider facilitates speeds faster than that reported on the map	Provider only: The Map does not correctly reflect service that I facilitate to this location	100	20	Fixed Wireless	Served (Over 100/20 available)	Wireless	
246618	32548 210TH STREET	MISSOURI VALLEY	IA	51555	1	12-Provider facilitates speeds faster than that reported on the map	Provider only: The Map does not correctly reflect service that I facilitate to this location	100	20	Fixed Wireless	Served (Over 100/20 available)	Wireless	
247043	12524 GIBSON ROAD	HUDSON	IA	50643	1	12-Provider facilitates speeds faster than that reported on the map	Provider only: The Map does not correctly reflect service that I facilitate to this location	100	20	Fixed Wireless	Served (Over 100/20 available)	Wireless	
247062	1300 13TH STREET NORTHEAST	INDEPENDENCE	IA	50644	1	12-Provider facilitates speeds faster than that reported on the map	Provider only: The Map does not correctly reflect service that I facilitate to this location	100	20	Fixed Wireless	Served (Over 100/20 available)	Wireless	
247313	2335 NYE AVENUE	MUSCATINE	IA	52761	1	12-Provider facilitates speeds faster than that reported on the map	Provider only: The Map does not correctly reflect service that I facilitate to this location	100	20	Fixed Wireless	Served (Over 100/20 available)	Wireless	
247492	18843 NATURE AVENUE	LE MARS	IA	51031	1	12-Provider facilitates speeds faster than that reported on the map	Provider only: The Map does not correctly reflect service that I facilitate to this location	100	20	Fixed Wireless	Served (Over 100/20 available)	Wireless	
247693	2057 ZEPHYR AVENUE	ROSE HILL	IA	52586	1	12-Provider facilitates speeds faster than that reported on the map	Provider only: The Map does not correctly reflect service that I facilitate to this location	100	20	Fixed Wireless	Served (Over 100/20 available)	Wireless	
248369	5124 OUTER ROAD	OELWEIN	IA	50662	1	12-Provider facilitates speeds faster than that reported on the map	Provider only: The Map does not correctly reflect service that I facilitate to this location	100	20	Fixed Wireless	Served (Over 100/20 available)	Wireless	
248431	3449 D AVENUE	LAMONT	IA	50650	1	12-Provider facilitates speeds faster than that reported on the map	Provider only: The Map does not correctly reflect service that I facilitate to this location	100	20	Fixed Wireless	Served (Over 100/20 available)	Wireless	
248594	20862 H AVENUE	GRUNDY CENTER	IA	50638	1	12-Provider facilitates speeds faster than that reported on the map	Provider only: The Map does not correctly reflect service that I facilitate to this location	100	20	Fixed Wireless	Served (Over 100/20 available)	Wireless	
248752	1241 320TH AVENUE	SPIRIT LAKE	IA	51360	1	12-Provider facilitates speeds faster than that reported on the map	Provider only: The Map does not correctly reflect service that I facilitate to this location	100	20	Fixed Wireless	Served (Over 100/20 available)	Wireless	
249168	1812 220TH AVENUE	MT AYR	IA	50854	1	12-Provider facilitates speeds faster than that reported on the map	Provider only: The Map does not correctly reflect service that I facilitate to this location	100	20	Fixed Wireless	Served (Over 100/20 available)	Wireless	
249277	5425 PALACE ROAD	OELWEIN	IA	50662	1	12-Provider facilitates speeds faster than that reported on the map	Provider only: The Map does not correctly reflect service that I facilitate to this location	100	20	Fixed Wireless	Served (Over 100/20 available)	Wireless	
249407	1474 BENSON AVENUE	FAIRBANK	IA	50629	1	12-Provider facilitates speeds faster than that reported on the map	Provider only: The Map does not correctly reflect service that I facilitate to this location	100	20	Fixed Wireless	Served (Over 100/20 available)	Wireless	
249539	3845 40TH STREET	ARLINGTON	IA	50606	1	12-Provider facilitates speeds faster than that reported on the map	Provider only: The Map does not correctly reflect service that I facilitate to this location	100	20	Fixed Wireless	Served (Over 100/20 available)	Wireless	
249730	141 EAST STREET	INDEPENDENCE	IA	50644	1	12-Provider facilitates speeds faster than that reported on the map	Provider only: The Map does not correctly reflect service that I facilitate to this location	100	20	Fixed Wireless	Served (Over 100/20 available)	Wireless	
250298	10838 180TH STREET	FAYETTE	IA	52142	1	12-Provider facilitates speeds faster than that reported on the map	Provider only: The Map does not correctly reflect service that I facilitate to this location	100	20	Fixed Wireless	Served (Over 100/20 available)	Wireless	
250311	3224 190TH STREET	ESTHERVILLE	IA	51334	1	12-Provider facilitates speeds faster than that reported on the map	Provider only: The Map does not correctly reflect service that I facilitate to this location	100	20	Fixed Wireless	Served (Over 100/20 available)	Wireless	
250443	2001 UNITED STATES HIGHWAY 169	MT AYR	IA	50854	1	12-Provider facilitates speeds faster than that reported on the map	Provider only: The Map does not correctly reflect service that I facilitate to this location	100	20	Fixed Wireless	Served (Over 100/20 available)	Wireless	
250837	24165 K AVENUE	GRUNDY CENTER	IA	50638	1	12-Provider facilitates speeds faster than that reported on the map	Provider only: The Map does not correctly reflect service that I facilitate to this location	100	20	Fixed Wireless	Served (Over 100/20 available)	Wireless	
251096	15291 25TH STREET	OELWEIN	IA	50662	1	12-Provider facilitates speeds faster than that reported on the map	Provider only: The Map does not correctly reflect service that I facilitate to this location	100	20	Fixed Wireless	Served (Over 100/20 available)	Wireless	
251304	1235 CENTRAL AVENUE	FAIRBANK	IA	50629	1	12-Provider facilitates speeds faster than that reported on the map	Provider only: The Map does not correctly reflect service that I facilitate to this location	100	20	Fixed Wireless	Served (Over 100/20 available)	Wireless	
251458	2139 190TH STREET	MT AYR	IA	50854	1	12-Provider facilitates speeds faster than that reported on the map	Provider only: The Map does not correctly reflect service that I facilitate to this location	100	20	Fixed Wireless	Served (Over 100/20 available)	Wireless	
251779	1275 105TH STREET	FAIRBANK	IA	50629	1	12-Provider facilitates speeds faster than that reported on the map	Provider only: The Map does not correctly reflect service that I facilitate to this location	100	20	Fixed Wireless	Served (Over 100/20 available)	Wireless	
252070	6221 50TH STREET	AURORA	IA	50607	1	12-Provider facilitates speeds faster than that reported on the map	Provider only: The Map does not correctly reflect service that I facilitate to this location	100	20	Fixed Wireless	Served (Over 100/20 available)	Wireless	
252234	2021 Q AVENUE	OELWEIN	IA	50662	1	12-Provider facilitates speeds faster than that reported on the map	Provider only: The Map does not correctly reflect service that I facilitate to this location	100	20	Fixed Wireless	Served (Over 100/20 available)	Wireless	
252306	1901 285TH STREET	OSKALOOSA	IA	52577	1	12-Provider facilitates speeds faster than that reported on the map	Provider only: The Map does not correctly reflect service that I facilitate to this location	100	20	Fixed Wireless	Served (Over 100/20 available)	Wireless	
252376	2016 FROST AVENUE	INDEPENDENCE	IA	50644	1	12-Provider facilitates speeds faster than that reported on the map	Provider only: The Map does not correctly reflect service that I facilitate to this location	100	20	Fixed Wireless	Served (Over 100/20 available)	Wireless	
253359	1522 170TH STREET	DIAGONAL	IA	50845	1	12-Provider facilitates speeds faster than that reported on the map	Provider only: The Map does not correctly reflect service that I facilitate to this location	100	20	Fixed Wireless	Served (Over 100/20 available)	Wireless	
253448	2327 145TH STREET	CALMAR	IA	52132	1	12-Provider facilitates speeds faster than that reported on the map	Provider only: The Map does not correctly reflect service that I facilitate to this location	100	20	Fixed Wireless	Served (Over 100/20 available)	Wireless	
253953	2724 HICKORY AVENUE	OSKALOOSA	IA	52577	1	12-Provider facilitates speeds faster than that reported on the map	Provider only: The Map does not correctly reflect service that I facilitate to this location	100	20	Fixed Wireless	Served (Over 100/20 available)	Wireless	
254167	3535 NEON ROAD	OELWEIN	IA	50662	1	12-Provider facilitates speeds faster than that reported on the map	Provider only: The Map does not correctly reflect service that I facilitate to this location	100	20	Fixed Wireless	Served (Over 100/20 available)	Wireless	
254658	1749 GOLF COURSE BOULEVARD	INDEPENDENCE	IA	50644	1	12-Provider facilitates speeds faster than that reported on the map	Provider only: The Map does not correctly reflect service that I facilitate to this location	100	20	Fixed Wireless	Served (Over 100/20 available)	Wireless	
254718	1970 ISAAC AVENUE	INDEPENDENCE	IA	50644	1	12-Provider facilitates speeds faster than that reported on the map	Provider only: The Map does not correctly reflect service that I facilitate to this location	100	20	Fixed Wireless	Served (Over 100/20 available)	Wireless	
254881	2145 HORSESHOE DRIVE	INDEPENDENCE	IA	50644	1	12-Provider facilitates speeds faster than that reported on the map	Provider only: The Map does not correctly reflect service that I facilitate to this location	100	20	Fixed Wireless	Served (Over 100/20 available)	Wireless	
255914	3097 M AND W DRIVE	MUSCATINE	IA	52761	1	12-Provider facilitates speeds faster than that reported on the map	Provider only: The Map does not correctly reflect service that I facilitate to this location	100	20	Fixed Wireless	Served (Over 100/20 available)	Wireless	
256185	313 1ST AVENUE	SUPERIOR	IA	51363	1	12-Provider facilitates speeds faster than that reported on the map	Provider only: The Map does not correctly reflect service that I facilitate to this location	100	20	Fixed Wireless	Served (Over 100/20 available)	Wireless	
256361	1841 HIGHWAY 9	SPIRIT LAKE	IA	51360	1	12-Provider facilitates speeds faster than that reported on the map	Provider only: The Map does not correctly reflect service that I facilitate to this location	100	20	Fixed Wireless	Served (Over 100/20 available)	Wireless	
256394	1406 OUTER ROAD	OELWEIN	IA	50662	1	12-Provider facilitates speeds faster than that reported on the map	Provider only: The Map does not correctly reflect service that I facilitate to this location	100	20	Fixed Wireless	Served (Over 100/20 available)	Wireless	
256509	23298 P AVENUE	GRUNDY CENTER	IA	50638	1	12-Provider facilitates speeds faster than that reported on the map	Provider only: The Map does not correctly reflect service that I facilitate to this location	100	20	Fixed Wireless	Served (Over 100/20 available)	Wireless	
256908	17506 VISTA AVENUE	DIKE	IA	50624	1	12-Provider facilitates speeds faster than that reported on the map	Provider only: The Map does not correctly reflect service that I facilitate to this location	100	20	Fixed Wireless	Served (Over 100/20 available)	Wireless	
257272	1951 NORTH TIPTON ROAD	MUSCATINE	IA	52761	1	12-Provider facilitates speeds faster than that reported on the map	Provider only: The Map does not correctly reflect service that I facilitate to this location	100	20	Fixed Wireless	Served (Over 100/20 available)	Wireless	
257469	8611 GOELLER ROAD	FAIRBANK	IA	50629	1	12-Provider facilitates speeds faster than that reported on the map	Provider only: The Map does not correctly reflect service that I facilitate to this location	100	20	Fixed Wireless	Served (Over 100/20 available)	Wireless	
257512	3679 DISMORE ROAD	MUSCATINE	IA	52761	1	12-Provider facilitates speeds faster than that reported on the map	Provider only: The Map does not correctly reflect service that I facilitate to this location	100	20	Fixed Wireless	Served (Over 100/20 available)	Wireless	
257538	35247 FILMORE COURT	EARLHAM	IA	50072	1	12-Provider facilitates speeds faster than that reported on the map	Provider only: The Map does not correctly reflect service that I facilitate to this location	100	20	Fixed Wireless	Served (Over 100/20 available)	Wireless	
257830	8686 NEW MELLERAY RD	PEOSTA	IA	52068	1	12-Provider facilitates speeds faster than that reported on the map	Provider only: The Map does not correctly reflect service that I facilitate to this location	100	20	Fixed Wireless	Served (Over 100/20 available)	Wireless	
257979	1397 WASHINGTON AVENUE	LAMONT	IA	50650	1	12-Provider facilitates speeds faster than that reported on the map	Provider only: The Map does not correctly reflect service that I facilitate to this location	100	20	Fixed Wireless	Served (Over 100/20 available)	Wireless	
258261	2064 JAMESTOWN AVENUE	INDEPENDENCE	IA	50644	1	12-Provider facilitates speeds faster than that reported on the map	Provider only: The Map does not correctly reflect service that I facilitate to this location	100	20	Fixed Wireless	Served (Over 100/20 available)	Wireless	
258318	1587 160TH AVENUE	LAKE PARK	IA	51347	1	12-Provider facilitates speeds faster than that reported on the map	Provider only: The Map does not correctly reflect service that I facilitate to this location	100	20	Fixed Wireless	Served (Over 100/20 available)	Wireless	
258556	1301 320TH AVENUE	ESTHERVILLE	IA	51334	1	12-Provider facilitates speeds faster than that reported on the map	Provider only: The Map does not correctly reflect service that I facilitate to this location	100	20	Fixed Wireless	Served (Over 100/20 available)	Wireless	
258802	38482 HWY 3	LE MARS	IA	51031	1	12-Provider facilitates speeds faster than that reported on the map	Provider only: The Map does not correctly reflect service that I facilitate to this location	100	20	Fixed Wireless	Served (Over 100/20 available)	Wireless	
258849	12343 110TH STREET	ACKLEY	IA	50601	1	12-Provider facilitates speeds faster than that reported on the map	Provider only: The Map does not correctly reflect service that I facilitate to this location	100	20	Fixed Wireless	Served (Over 100/20 available)	Wireless	
258900	3742 ROSE ROAD	OELWEIN	IA	50662	1	12-Provider facilitates speeds faster than that reported on the map	Provider only: The Map does not correctly reflect service that I facilitate to this location	100	20	Fixed Wireless	Served (Over 100/20 available)	Wireless	
259441	16585 310TH TRAIL	REDFIELD	IA	50233	1	12-Provider facilitates speeds faster than that reported on the map	Provider only: The Map does not correctly reflect service that I facilitate to this location	100	20	Fixed Wireless	Served (Over 100/20 available)	Wireless	
259561	3380 130TH STREET	ESTHERVILLE	IA	51334	1	12-Provider facilitates speeds faster than that reported on the map	Provider only: The Map does not correctly reflect service that I facilitate to this location	100	20	Fixed Wireless	Served (Over 100/20 available)	Wireless	
259614	1713 310TH AVENUE	SPIRIT LAKE	IA	51360	1	12-Provider facilitates speeds faster than that reported on the map	Provider only: The Map does not correctly reflect service that I facilitate to this location	100	20	Fixed Wireless	Served (Over 100/20 available)	Wireless	
259963	1313 HIGHWAY 86	SPIRIT LAKE	IA	51360	1	12-Provider facilitates speeds faster than that reported on the map	Provider only: The Map does not correctly reflect service that I facilitate to this location	100	20	Fixed Wireless	Served (Over 100/20 available)	Wireless	
260035	602 WEST STATE HIGHWAY 78	WINFIELD	IA	52659	1	12-Provider facilitates speeds faster than that reported on the map	Provider only: The Map does not correctly reflect service that I facilitate to this location	100	20	Fixed Wireless	Served (Over 100/20 available)	Wireless	

260352	1952 WARD AVENUE	MUSCATINE	IA	52761	1	12-Provider facilitates speeds faster than that reported on the map	Provider only: The Map does not correctly reflect service that I facilitate to this location	100	20	Fixed Wireless	Served (Over 100/20 available)	Wireless	
260417	5263 90TH STREET	ARLINGTON	IA	50606	1	12-Provider facilitates speeds faster than that reported on the map	Provider only: The Map does not correctly reflect service that I facilitate to this location	100	20	Fixed Wireless	Served (Over 100/20 available)	Wireless	
260921	801 WADENA ROAD	FAYETTE	IA	52142	1	12-Provider facilitates speeds faster than that reported on the map	Provider only: The Map does not correctly reflect service that I facilitate to this location	100	20	Fixed Wireless	Served (Over 100/20 available)	Wireless	
261073	1295 145TH STREET	FAIRBANK	IA	50629	1	12-Provider facilitates speeds faster than that reported on the map	Provider only: The Map does not correctly reflect service that I facilitate to this location	100	20	Fixed Wireless	Served (Over 100/20 available)	Wireless	
261227	3140 130TH STREET	LAMONT	IA	50650	1	12-Provider facilitates speeds faster than that reported on the map	Provider only: The Map does not correctly reflect service that I facilitate to this location	100	20	Fixed Wireless	Served (Over 100/20 available)	Wireless	
262272	36492 HWY 3	LE MARS	IA	51031	1	12-Provider facilitates speeds faster than that reported on the map	Provider only: The Map does not correctly reflect service that I facilitate to this location	100	20	Fixed Wireless	Served (Over 100/20 available)	Wireless	
262302	1572 260TH STREET	INDEPENDENCE	IA	50644	1	12-Provider facilitates speeds faster than that reported on the map	Provider only: The Map does not correctly reflect service that I facilitate to this location	100	20	Fixed Wireless	Served (Over 100/20 available)	Wireless	
262480	1636 NORTH MULBERRY ROAD	MUSCATINE	IA	52761	1	12-Provider facilitates speeds faster than that reported on the map	Provider only: The Map does not correctly reflect service that I facilitate to this location	100	20	Fixed Wireless	Served (Over 100/20 available)	Wireless	
262510	1997 130TH STREET	SPIRIT LAKE	IA	51360	1	12-Provider facilitates speeds faster than that reported on the map	Provider only: The Map does not correctly reflect service that I facilitate to this location	100	20	Fixed Wireless	Served (Over 100/20 available)	Wireless	
262843	2975 HIGHWAY 22	MUSCATINE	IA	52761	1	12-Provider facilitates speeds faster than that reported on the map	Provider only: The Map does not correctly reflect service that I facilitate to this location	100	20	Fixed Wireless	Served (Over 100/20 available)	Wireless	
262907	205 9TH STREET	SUPERIOR	IA	51363	1	12-Provider facilitates speeds faster than that reported on the map	Provider only: The Map does not correctly reflect service that I facilitate to this location	100	20	Fixed Wireless	Served (Over 100/20 available)	Wireless	
262988	1782 SEVEN SPRINGS ROAD	MUSCATINE	IA	52761	1	12-Provider facilitates speeds faster than that reported on the map	Provider only: The Map does not correctly reflect service that I facilitate to this location	100	20	Fixed Wireless	Served (Over 100/20 available)	Wireless	
263601	2265 50TH STREET	ARLINGTON	IA	50606	1	12-Provider facilitates speeds faster than that reported on the map	Provider only: The Map does not correctly reflect service that I facilitate to this location	100	20	Fixed Wireless	Served (Over 100/20 available)	Wireless	
263895	1401 245TH STREET	OSKALOOSA	IA	52577	1	12-Provider facilitates speeds faster than that reported on the map	Provider only: The Map does not correctly reflect service that I facilitate to this location	100	20	Fixed Wireless	Served (Over 100/20 available)	Wireless	
263974	2769 OSBURN AVENUE	OSKALOOSA	IA	52577	1	12-Provider facilitates speeds faster than that reported on the map	Provider only: The Map does not correctly reflect service that I facilitate to this location	100	20	Fixed Wireless	Served (Over 100/20 available)	Wireless	
264204	1385 THAYER AVENUE	WILTON	IA	52778	1	12-Provider facilitates speeds faster than that reported on the map	Provider only: The Map does not correctly reflect service that I facilitate to this location	100	20	Fixed Wireless	Served (Over 100/20 available)	Wireless	
264241	1860 118TH STREET	HAZLETON	IA	50641	1	12-Provider facilitates speeds faster than that reported on the map	Provider only: The Map does not correctly reflect service that I facilitate to this location	100	20	Fixed Wireless	Served (Over 100/20 available)	Wireless	
264385	2113 SKYLANE ROAD	MUSCATINE	IA	52761	1	12-Provider facilitates speeds faster than that reported on the map	Provider only: The Map does not correctly reflect service that I facilitate to this location	100	20	Fixed Wireless	Served (Over 100/20 available)	Wireless	
264550	1367 CO RD W42	OSSIAN	IA	52161	1	12-Provider facilitates speeds faster than that reported on the map	Provider only: The Map does not correctly reflect service that I facilitate to this location	100	20	Fixed Wireless	Served (Over 100/20 available)	Wireless	
264776	1904 320TH STREET	NORTH ENGLISH	IA	52316	1	12-Provider facilitates speeds faster than that reported on the map	Provider only: The Map does not correctly reflect service that I facilitate to this location	100	20	Fixed Wireless	Served (Over 100/20 available)	Wireless	
264794	1848 320TH STREET	NORTH ENGLISH	IA	52316	1	12-Provider facilitates speeds faster than that reported on the map	Provider only: The Map does not correctly reflect service that I facilitate to this location	100	20	Fixed Wireless	Served (Over 100/20 available)	Wireless	
264867	2662 80TH STREET	ARLINGTON	IA	50606	1	12-Provider facilitates speeds faster than that reported on the map	Provider only: The Map does not correctly reflect service that I facilitate to this location	100	20	Fixed Wireless	Served (Over 100/20 available)	Wireless	
264935	2670 173RD STREET	SPIRIT LAKE	IA	51360	1	12-Provider facilitates speeds faster than that reported on the map	Provider only: The Map does not correctly reflect service that I facilitate to this location	100	20	Fixed Wireless	Served (Over 100/20 available)	Wireless	
265591	1693 SWEETLAND ACRES LANE	MUSCATINE	IA	52761	1	12-Provider facilitates speeds faster than that reported on the map	Provider only: The Map does not correctly reflect service that I facilitate to this location	100	20	Fixed Wireless	Served (Over 100/20 available)	Wireless	
265664	7662 95TH STREET	FAYETTE	IA	52142	1	12-Provider facilitates speeds faster than that reported on the map	Provider only: The Map does not correctly reflect service that I facilitate to this location	100	20	Fixed Wireless	Served (Over 100/20 available)	Wireless	
265707	1317 20TH STREET	LAMONT	IA	50650	1	12-Provider facilitates speeds faster than that reported on the map	Provider only: The Map does not correctly reflect service that I facilitate to this location	100	20	Fixed Wireless	Served (Over 100/20 available)	Wireless	
265786	1778 285TH AVENUE	SPIRIT LAKE	IA	51360	1	12-Provider facilitates speeds faster than that reported on the map	Provider only: The Map does not correctly reflect service that I facilitate to this location	100	20	Fixed Wireless	Served (Over 100/20 available)	Wireless	
265969	106 CLEVELAND STREET	BLOCKTON	IA	50836	1	12-Provider facilitates speeds faster than that reported on the map	Provider only: The Map does not correctly reflect service that I facilitate to this location	100	20	Fixed Wireless	Served (Over 100/20 available)	Wireless	
266295	1145 490TH STREET	PETERSON	IA	51047	1	12-Provider facilitates speeds faster than that reported on the map	Provider only: The Map does not correctly reflect service that I facilitate to this location	100	20	Fixed Wireless	Served (Over 100/20 available)	Wireless	
266520	6779 D AVENUE	ARLINGTON	IA	50606	1	12-Provider facilitates speeds faster than that reported on the map	Provider only: The Map does not correctly reflect service that I facilitate to this location	100	20	Fixed Wireless	Served (Over 100/20 available)	Wireless	
266781	111 MAIN STREET	OSKALOOSA	IA	52577	1	12-Provider facilitates speeds faster than that reported on the map	Provider only: The Map does not correctly reflect service that I facilitate to this location	100	20	Fixed Wireless	Served (Over 100/20 available)	Wireless	
266952	3294 N AVENUE	NORTH ENGLISH	IA	52316	1	12-Provider facilitates speeds faster than that reported on the map	Provider only: The Map does not correctly reflect service that I facilitate to this location	100	20	Fixed Wireless	Served (Over 100/20 available)	Wireless	
267174	405 FAULKNER LANE	ACKLEY	IA	50601	1	12-Provider facilitates speeds faster than that reported on the map	Provider only: The Map does not correctly reflect service that I facilitate to this location	100	20	Fixed Wireless	Served (Over 100/20 available)	Wireless	
267772	1580 OLD HIGHWAY 34	MT PLEASANT	IA	52641	1	12-Provider facilitates speeds faster than that reported on the map	Provider only: The Map does not correctly reflect service that I facilitate to this location	100	20	Fixed Wireless	Served (Over 100/20 available)	Wireless	
267964	10950 180TH STREET	FAYETTE	IA	52142	1	12-Provider facilitates speeds faster than that reported on the map	Provider only: The Map does not correctly reflect service that I facilitate to this location	100	20	Fixed Wireless	Served (Over 100/20 available)	Wireless	
268296	21338 FALCON AVENUE	WELLSBURG	IA	50680	1	12-Provider facilitates speeds faster than that reported on the map	Provider only: The Map does not correctly reflect service that I facilitate to this location	100	20	Fixed Wireless	Served (Over 100/20 available)	Wireless	
268418	1304 OUTER ROAD	OELWEIN	IA	50662	1	12-Provider facilitates speeds faster than that reported on the map	Provider only: The Map does not correctly reflect service that I facilitate to this location	100	20	Fixed Wireless	Served (Over 100/20 available)	Wireless	
269129	1565 275TH STREET	MT PLEASANT	IA	52641	1	12-Provider facilitates speeds faster than that reported on the map	Provider only: The Map does not correctly reflect service that I facilitate to this location	100	20	Fixed Wireless	Served (Over 100/20 available)	Wireless	
269173	2715 KING AVENUE	ROWLEY	IA	52329	1	12-Provider facilitates speeds faster than that reported on the map	Provider only: The Map does not correctly reflect service that I facilitate to this location	100	20	Fixed Wireless	Served (Over 100/20 available)	Wireless	
269238	1458 130TH STREET	HAZLETON	IA	50641	1	12-Provider facilitates speeds faster than that reported on the map	Provider only: The Map does not correctly reflect service that I facilitate to this location	100	20	Fixed Wireless	Served (Over 100/20 available)	Wireless	
269363	209 WALNUT STREET	PETERSON	IA	51047	1	12-Provider facilitates speeds faster than that reported on the map	Provider only: The Map does not correctly reflect service that I facilitate to this location	100	20	Fixed Wireless	Served (Over 100/20 available)	Wireless	
269465	2039 CROWDER LANE	MUSCATINE	IA	52761	1	12-Provider facilitates speeds faster than that reported on the map	Provider only: The Map does not correctly reflect service that I facilitate to this location	100	20	Fixed Wireless	Served (Over 100/20 available)	Wireless	
269626	2120 130TH STREET	SPIRIT LAKE	IA	51360	1	12-Provider facilitates speeds faster than that reported on the map	Provider only: The Map does not correctly reflect service that I facilitate to this location	100	20	Fixed Wireless	Served (Over 100/20 available)	Wireless	
269989	20747 U AVENUE	REINBECK	IA	50669	1	12-Provider facilitates speeds faster than that reported on the map	Provider only: The Map does not correctly reflect service that I facilitate to this location	100	20	Fixed Wireless	Served (Over 100/20 available)	Wireless	
270678	107 INDUSTRIAL DRIVE	FAIRBANK	IA	50629	1	12-Provider facilitates speeds faster than that reported on the map	Provider only: The Map does not correctly reflect service that I facilitate to this location	100	20	Fixed Wireless	Served (Over 100/20 available)	Wireless	
270815	37051 HWY 3	LE MARS	IA	51031	1	12-Provider facilitates speeds faster than that reported on the map	Provider only: The Map does not correctly reflect service that I facilitate to this location	100	20	Fixed Wireless	Served (Over 100/20 available)	Wireless	
270904	2315 120TH STREET	WINFIELD	IA	52659	1	12-Provider facilitates speeds faster than that reported on the map	Provider only: The Map does not correctly reflect service that I facilitate to this location	100	20	Fixed Wireless	Served (Over 100/20 available)	Wireless	
270971	3080 O AVENUE	PARNELL	IA	52325	1	12-Provider facilitates speeds faster than that reported on the map	Provider only: The Map does not correctly reflect service that I facilitate to this location	100	20	Fixed Wireless	Served (Over 100/20 available)	Wireless	
271278	1749 OTTERVILLE BOULEVARD	INDEPENDENCE	IA	50644	1	12-Provider facilitates speeds faster than that reported on the map	Provider only: The Map does not correctly reflect service that I facilitate to this location	100	20	Fixed Wireless	Served (Over 100/20 available)	Wireless	
271339	1942 WARD AVENUE	MUSCATINE	IA	52761	1	12-Provider facilitates speeds faster than that reported on the map	Provider only: The Map does not correctly reflect service that I facilitate to this location	100	20	Fixed Wireless	Served (Over 100/20 available)	Wireless	
271386	5080 180TH AVENUE	LINN GROVE	IA	51033	1	12-Provider facilitates speeds faster than that reported on the map	Provider only: The Map does not correctly reflect service that I facilitate to this location	100	20	Fixed Wireless	Served (Over 100/20 available)	Wireless	
271408	2261 280TH STREET	ROWLEY	IA	52329	1	12-Provider facilitates speeds faster than that reported on the map	Provider only: The Map does not correctly reflect service that I facilitate to this location	100	20	Fixed Wireless	Served (Over 100/20 available)	Wireless	
272136	14720 M AVENUE	RANDALIA	IA	52164	1	12-Provider facilitates speeds faster than that reported on the map	Provider only: The Map does not correctly reflect service that I facilitate to this location	100	20	Fixed Wireless	Served (Over 100/20 available)	Wireless	
272634	2827 155TH STREET	MUSCATINE	IA	52761	1	12-Provider facilitates speeds faster than that reported on the map	Provider only: The Map does not correctly reflect service that I facilitate to this location	100	20	Fixed Wireless	Served (Over 100/20 available)	Wireless	
272640	9113 C AVENUE	ARLINGTON	IA	50606	1	12-Provider facilitates speeds faster than that reported on the map	Provider only: The Map does not correctly reflect service that I facilitate to this location	100	20	Fixed Wireless	Served (Over 100/20 available)	Wireless	
272843	1853 GOLF COURSE BOULEVARD	INDEPENDENCE	IA	50644	1	12-Provider facilitates speeds faster than that reported on the map	Provider only: The Map does not correctly reflect service that I facilitate to this location	100	20	Fixed Wireless	Served (Over 100/20 available)	Wireless	
273274	1630 195TH STREET	MT PLEASANT	IA	52641	1	12-Provider facilitates speeds faster than that reported on the map	Provider only: The Map does not correctly reflect service that I facilitate to this location	100	20	Fixed Wireless	Served (Over 100/20 available)	Wireless	
274949	24589 225TH STREET	GRUNDY CENTER	IA	50638	1	12-Provider facilitates speeds faster than that reported on the map	Provider only: The Map does not correctly reflect service that I facilitate to this location	100	20	Fixed Wireless	Served (Over 100/20 available)	Wireless	
275206	7981 KORNHILL ROAD	FAYETTE	IA	52142	1	12-Provider facilitates speeds faster than that reported on the map	Provider only: The Map does not correctly reflect service that I facilitate to this location	100	20	Fixed Wireless	Served (Over 100/20 available)	Wireless	
275328	2901 NEW ERA ROAD	MUSCATINE	IA	52761	1	12-Provider facilitates speeds faster than that reported on the map	Provider only: The Map does not correctly reflect service that I facilitate to this location	100	20	Fixed Wireless	Served (Over 100/20 available)	Wireless	
275347	1305 TOMAHAWK TRAIL	ELLSTON	IA	50074	1	12-Provider facilitates speeds faster than that reported on the map	Provider only: The Map does not correctly reflect service that I facilitate to this location	100	20	Fixed Wireless	Served (Over 100/20 available)	Wireless	
275721	3155 150TH STREET	LAMONT	IA	50650	1	12-Provider facilitates speeds faster than that reported on the map	Provider only: The Map does not correctly reflect service that I facilitate to this location	100	20	Fixed Wireless	Served (Over 100/20 available)	Wireless	
275820	20359 E AVENUE	WELLSBURG	IA	50680	1	12-Provider facilitates speeds faster than that reported on the map	Provider only: The Map does not correctly reflect service that I facilitate to this location	100	20	Fixed Wireless	Served (Over 100/20 available)	Wireless	
275882	3264 150TH STREET	LAMONT	IA	50650	1	12-Provider facilitates speeds faster than that reported on the map	Provider only: The Map does not correctly reflect service that I facilitate to this location	100	20	Fixed Wireless	Served (Over 100/20 available)	Wireless	
275988	305 SOUTH AVENUE	SABULA	IA	52070	1	12-Provider facilitates speeds faster than that reported on the map	Provider only: The Map does not correctly reflect service that I facilitate to this location	100	20	Fixed Wireless	Served (Over 100/20 available)	Wireless	
276190	1442 145TH STREET	FAIRBANK	IA	50629	1	12-Provider facilitates speeds faster than that reported on the map	Provider only: The Map does not correctly reflect service that I facilitate to this location	100	20	Fixed Wireless	Served (Over 100/20 available)	Wireless	
276268	2602 180TH STREET	MUSCATINE	IA	52761	1	12-Provider facilitates speeds faster than that reported on the map	Provider only: The Map does not correctly reflect service that I facilitate to this location	100	20	Fixed Wireless	Served (Over 100/20 available)	Wireless	
276493	19603 NOBLE AVENUE	LE MARS	IA	51031	1	12-Provider facilitates speeds faster than that reported on the map	Provider only: The Map does not correctly reflect service that I facilitate to this location	100	20	Fixed Wireless	Served (Over 100/20 available)	Wireless	
276974	21448 240TH STREET	GRUNDY CENTER	IA	50638	1	12-Provider facilitates speeds faster than that reported on the map	Provider only: The Map does not correctly reflect service that I facilitate to this location	100	20	Fixed Wireless	Served (Over 100/20 available)	Wireless	
277588	1876 OTTERVILLE BOULEVARD	INDEPENDENCE	IA	50644	1	12-Provider facilitates speeds faster than that reported on the map	Provider only: The Map does not correctly reflect service that I facilitate to this location	100	20	Fixed Wireless	Served (Over 100/20 available)	Wireless	
278211	1955 170TH AVENUE	DIAGONAL	IA	50845	1	12-Provider facilitates speeds faster than that reported on the map	Provider only: The Map does not correctly reflect service that I facilitate to this location	100	20	Fixed Wireless	Served (Over 100/20 available)	Wireless	
278568	3187 180TH STREET	MUSCATINE	IA	52761	1	12-Provider facilitates speeds faster than that reported on the map	Provider only: The Map does not correctly reflect service that I facilitate to this location	100	20	Fixed Wireless	Served (Over 100/20 available)	Wireless	
278914	3070 M AND W LANE	MUSCATINE	IA	52761	1	12-Provider facilitates speeds faster than that reported on the map	Provider only: The Map does not correctly reflect service that I facilitate to this location	100	20	Fixed Wireless	Served (Over 100/20 available)	Wireless	
279166	15779 205TH STREET	WELLSBURG	IA	50680	1	12-Provider facilitates speeds faster than that reported on the map	Provider only: The Map does not correctly reflect service that I facilitate to this location	100	20	Fixed Wireless	Served (Over 100/20 available)	Wireless	
279524	2514 175TH STREET	CALMAR	IA	52132	1	12-Provider facilitates speeds faster than that reported on the map	Provider only: The Map does not correctly reflect service that I facilitate to this location	100	20	Fixed Wireless	Served (Over 100/20 available)	Wireless	
279575	1025 128TH STREET	FAIRBANK	IA	50629	1	12-Provider facilitates speeds faster than that reported on the map	Provider only: The Map does not correctly reflect service that I facilitate to this location	100	20	Fixed Wireless	Served (Over 100/20 available)	Wireless	
279706	2036 WAPSIE ACCESS BOULEVARD	INDEPENDENCE	IA	50644	1	12-Provider facilitates speeds faster than that reported on the map	Provider only: The Map does not correctly reflect service that I facilitate to this location	100	20	Fixed Wireless	Served (Over 100/20 available)	Wireless	
279718	12530 J AVENUE	FAYETTE	IA	52142	1	12-Provider facilitates speeds faster than that reported on the map	Provider only: The Map does not correctly reflect service that I facilitate to this location	100	20	Fixed Wireless	Served (Over 100/20 available)	Wireless	
279720	1605 SWEETLAND ROAD	MUSCATINE	IA	52761	1	12-Provider facilitates speeds faster than that reported on the map	Provider only: The Map does not correctly reflect service that I facilitate to this location	100	20	Fixed Wireless	Served (Over 100/20 available)	Wireless	
280623	1587 SWEETLAND ROAD	MUSCATINE	IA	52761	1	12-Provider facilitates speeds faster than that reported on the map	Provider only: The Map does not correctly reflect service that I facilitate to this location	100	20	Fixed Wireless	Served (Over 100/20 available)	Wireless	
280662	2213 160TH AVENUE	BENTON	IA	50835	1	12-Provider facilitates speeds faster than that reported on the map	Provider only: The Map does not correctly reflect service that I facilitate to this location	100	20	Fixed Wireless	Served (Over 100/20 available)	Wireless	
281496	2181 140TH AVENUE	DIAGONAL	IA	50845	1	12-Provider facilitates speeds faster than that reported on the map	Provider only: The Map does not correctly reflect service that I facilitate to this location	100	20	Fixed Wireless	Served (Over 100/20 available)	Wireless	
281508	1609 OTTERVILLE BOULEVARD	INDEPENDENCE	IA	50644	1	12-Provider facilitates speeds faster than that reported on the map	Provider only: The Map does not correctly reflect service that I facilitate to this location	100	20	Fixed Wireless	Served (Over 100/20 available)	Wireless	
281619	7673 EISENHOWER ROAD	ARLINGTON	IA	50606	1	12-Provider facilitates speeds faster than that reported on the map	Provider only: The Map does not correctly reflect service that I facilitate to this location	100	20	Fixed Wireless	Served (Over 100/20 available)	Wireless	
281700	16725 50TH STREET	OELWEIN	IA	50662	1	12-Provider facilitates speeds faster than that reported on the map	Provider only: The Map does not correctly reflect service that I facilitate to this location	100	20	Fixed Wireless	Served (Over 100/20 available)	Wireless	
281868	3362 100TH STREET	LAMONT	IA	50650	1	12-Provider facilitates speeds faster than that reported on the map	Provider only: The Map does not correctly reflect service that I facilitate to this location	100	20	Fixed Wireless	Served (Over 100/20 available)	Wireless	
281886	31853 150TH STREET	DIKE	IA	50624	1	12-Provider facilitates speeds faster than that reported on the map	Provider only: The Map does not correctly reflect service that I facilitate to this location	100	20	Fixed Wireless	Served (Over 100/20 available)	Wireless	
282370	1909 TUCKER AVENUE	MUSCATINE	IA	52761	1	12-Provider facilitates speeds faster than that reported on the map	Provider only: The Map does not correctly reflect service that I facilitate to this location	100	20	Fixed Wireless	Served (Over 100/20 available)	Wireless	
283007	1609 A AVENUE	LAMONT	IA	50650	1	12-Provider facilitates speeds faster than that reported on the map	Provider only: The Map does not correctly reflect service that I facilitate to this location	100	20	Fixed Wireless	Served (Over 100/20 available)	Wireless	
283122	6303 P AVENUE	OELWEIN	IA	50662	1	12-Provider facilitates speeds faster than that reported on the map	Provider only: The Map does not correctly reflect service that I facilitate to this location	100	20	Fixed Wireless	Served (Over 100/20 available)	Wireless	
283222	3087 M AVENUE	NORTH ENGLISH	IA	52316	1	12-Provider facilitates speeds faster than that reported on the map	Provider only: The Map does not correctly reflect service that I facilitate to this location	100	20	Fixed Wireless	Served (Over 100/20 available)	Wireless	
283588	23062 20TH STREET	FAIRBANK	IA	50629	1	12-Provider facilitates speeds faster than that reported on the map	Provider only: The Map does not correctly reflect service that I facilitate to this location	100	20	Fixed Wireless	Served (Over 100/20 available)	Wireless	
283771	1931 YALE AVENUE	ROSE HILL	IA	52586	1	12-Provider facilitates speeds faster than that reported on the map	Provider only: The Map does not correctly reflect service that I facilitate to this location	100	20	Fixed Wireless	Served (Over 100/20 available)	Wireless	
283776	1835 TUCKER AVENUE	MUSCATINE	IA	52761	1	12-Provider facilitates speeds faster than that reported on the map	Provider only: The Map does not correctly reflect service that I facilitate to this location	100	20	Fixed Wireless	Served (Over 100/20 available)	Wireless	
283971	2644 FRANKLIN AVENUE	MT PLEASANT	IA	52641	1	12-Provider facilitates speeds faster than that reported on the map	Provider only: The Map does not correctly reflect service that I facilitate to this location	100	20	Fixed Wireless	Served (Over 100/20 available)	Wireless	
284149	1255 FRONTIER ROAD	ELLSTON	IA	50074	1	12-Provider facilitates speeds faster than that reported on the map	Provider only: The Map does not correctly reflect service that I facilitate to this location	100	20	Fixed Wireless	Served (Over 100/20 available)	Wireless	
284244	1777 170TH AVENUE	DIAGONAL	IA	50845	1	12-Provider facilitates speeds faster than that reported on the map	Provider only: The Map does not correctly reflect service that I facilitate to this location	100	20	Fixed Wireless	Served (Over 100/20 available)	Wireless	
284368	1935 TROLLEY AVENUE	MUSCATINE	IA	52761	1	12-Provider facilitates speeds faster than that reported on the map	Provider only: The Map does not correctly reflect service that I facilitate to this location	100	20	Fixed Wireless	Served (Over 100/20 available)	Wireless	
284649	2557 QUAIL AVENUE	OSKALOOSA	IA	52577	1	12-Provider facilitates speeds faster than that reported on the map	Provider only: The Map does not correctly reflect service that I facilitate to this location	100	20	Fixed Wireless	Served (Over 100/20 available)	Wireless	
285228	304 MATTHEW STREET	INDEPENDENCE	IA	50644	1	12-Provider facilitates speeds faster than that reported on the map	Provider only: The Map does not correctly reflect service that I facilitate to this location	100	20	Fixed Wireless	Served (Over 100/20 available)	Wireless	
285500	53109 BUCK CREEK ROAD	ATLANTIC	IA	50022	1	12-Provider facilitates speeds faster than that reported on the map	Provider only: The Map does not correctly reflect service that I facilitate to this location	100	20	Fixed Wireless	Served (Over 100/20 available)	Wireless	
285815	1871 170TH STREET	MT PLEASANT	IA	52641	1	12-Provider facilitates speeds faster than that reported on the map	Provider only: The Map does not correctly reflect service that I facilitate to this location	100	20	Fixed Wireless	Served (Over 100/20 available)	Wireless	
285867	1740 295TH STREET	OSKALOOSA	IA	52577	1	12-Provider facilitates speeds faster than that reported on the map	Provider only: The Map does not correctly reflect service that I facilitate to this location	100	20	Fixed Wireless	Served (Over 100/20 available)	Wireless	
285895	10831 ACKER ROAD	WATERLOO	IA	50701	1	12-Provider facilitates speeds faster than that reported on the map	Provider only: The Map does not correctly reflect service that I facilitate to this location	100	20	Fixed Wireless	Served (Over 100/20 available)	Wireless	
285956	2093 160TH STREET	MT PLEASANT	IA	52641	1	12-Provider facilitates speeds faster than that reported on the map	Provider only: The Map does not correctly reflect service that I facilitate to this location	100	20	Fixed Wireless	Served (Over 100/20 available)	Wireless	
286010	3526 50TH STREET	ARLINGTON	IA	50606	1	12-Provider facilitates speeds faster than that reported on the map	Provider only: The Map does not correctly reflect service that I facilitate to this location	100	20	Fixed Wireless	Served (Over 100/20 available)	Wireless	
286031	11171 110TH STREET	ACKLEY	IA	50601	1	12-Provider facilitates speeds faster than that reported on the map	Provider only: The Map does not correctly reflect service that I facilitate to this location	100	20	Fixed Wireless	Served (Over 100/20 available)	Wireless	
286714	2688 250TH STREET	OAKVILLE	IA	52646	1	12-Provider facilitates speeds faster than that reported on the map	Provider only: The Map does not correctly reflect service that I facilitate to this location	100	20	Fixed Wireless	Served (Over 100/20 available)	Wireless	
286998	313 3RD AVENUE	SUPERIOR	IA	51363	1	12-Provider facilitates speeds faster than that reported on the map	Provider only: The Map does not correctly reflect service that I facilitate to this location	100	20	Fixed Wireless	Served (Over 100/20 available)	Wireless	
287199	1296 OUTER ROAD	OELWEIN	IA	50662	1	12-Provider facilitates speeds faster than that reported on the map	Provider only: The Map does not correctly reflect service that I facilitate to this location	100	20	Fixed Wireless	Served (Over 100/20 available)	Wireless	
287264	2094 220TH STREET	INDEPENDENCE	IA	50644	1	12-Provider facilitates speeds faster than that reported on the map	Provider only: The Map does not correctly reflect service that I facilitate to this location	100	20	Fixed Wireless	Served (Over 100/20 available)	Wireless	
287341	24399 K AVENUE	GRUNDY CENTER	IA	50638	1	12-Provider facilitates speeds faster than that reported on the map	Provider only: The Map does not correctly reflect service that I facilitate to this location	100	20	Fixed Wireless	Served (Over 100/20 available)	Wireless	
287433	1901 8TH AVENUE NORTHEAST	INDEPENDENCE	IA	50644	1	12-Provider facilitates speeds faster than that reported on the map	Provider only: The Map does not correctly reflect service that I facilitate to this location	100	20	Fixed Wireless	Served (Over 100/20 available)	Wireless	
287616	24172 30TH AVENUE	OAKVILLE	IA	52646	1	12-Provider facilitates speeds faster than that reported on the map	Provider only: The Map does not correctly reflect service that I facilitate to this location	100	20	Fixed Wireless	Served (Over 100/20 available)	Wireless	
287895	2146 220TH STREET	INDEPENDENCE	IA	50644	1	12-Provider facilitates speeds faster than that reported on the map	Provider only: The Map does not correctly reflect service that I facilitate to this location	100	20	Fixed Wireless	Served (Over 100/20 available)	Wireless	
287951	2794 DEER CREEK	MUSCATINE	IA	52761	1	12-Provider facilitates speeds faster than that reported on the map	Provider only: The Map does not correctly reflect service that I facilitate to this location	100	20	Fixed Wireless	Served (Over 100/20 available)	Wireless	
288067	3652 HIGHWAY 22	MUSCATINE	IA	52761	1	12-Provider facilitates speeds faster than that reported on the map	Provider only: The Map does not correctly reflect service that I facilitate to this location	100	20	Fixed Wireless	Served (Over 100/20 available)	Wireless	
288393	1571 NORTH ISETT AVENUE	MUSCATINE	IA	52761	1	12-Provider facilitates speeds faster than that reported on the map	Provider only: The Map does not correctly reflect service that I facilitate to this location	100	20	Fixed Wireless	Served (Over 100/20 available)	Wireless	
288574	3080 130TH STREET	ELLSTON	IA	50074	1	12-Provider facilitates speeds faster than that reported on the map	Provider only: The Map does not correctly reflect service that I facilitate to this location	100	20	Fixed Wireless	Served (Over 100/20 available)	Wireless	
288670	1619 SWEETLAND ROAD	MUSCATINE	IA	52761	1	12-Provider facilitates speeds faster than that reported on the map	Provider only: The Map does not correctly reflect service that I facilitate to this location	100	20	Fixed Wireless	Served (Over 100/20 available)	Wireless	
288789	1045 150TH STREET	FAIRBANK	IA	50629	1	12-Provider facilitates speeds faster than that reported on the map	Provider only: The Map does not correctly reflect service that I facilitate to this location	100	20	Fixed Wireless	Served (Over 100/20 available)	Wireless	
288934	31045 190TH STREET	DIKE	IA	50624	1	12-Provider facilitates speeds faster than that reported on the map	Provider only: The Map does not correctly reflect service that I facilitate to this location	100	20	Fixed Wireless	Served (Over 100/20 available)	Wireless	
289128	1536 220TH STREET	INDEPENDENCE	IA	50644	1	12-Provider facilitates speeds faster than that reported on the map	Provider only: The Map does not correctly reflect service that I facilitate to this location	100	20	Fixed Wireless	Served (Over 100/20 available)	Wireless	
290191	3124 O AVENUE	NORTH ENGLISH	IA	52316	1	12-Provider facilitates speeds faster than that reported on the map	Provider only: The Map does not correctly reflect service that I facilitate to this location	100	20	Fixed Wireless	Served (Over 100/20 available)	Wireless	
290474	2515 255TH STREET	OSKALOOSA	IA	52577	1	12-Provider facilitates speeds faster than that reported on the map	Provider only: The Map does not correctly reflect service that I facilitate to this location	100	20	Fixed Wireless	Served (Over 100/20 available)	Wireless	

290865	311 ASH STREET	PETERSON	IA	51047	1	12-Provider facilitates speeds faster than that reported on the map	Provider only: The Map does not correctly reflect service that I facilitate to this location	100	20	Fixed Wireless	Served (Over 100/20 available)	Wireless
290986	28998 460TH STREET	AVOCA	IA	51521	1	12-Provider facilitates speeds faster than that reported on the map	Provider only: The Map does not correctly reflect service that I facilitate to this location	100	20	Fixed Wireless	Served (Over 100/20 available)	Wireless
291293	1942 LOVERS LANE BOULEVARD	INDEPENDENCE	IA	50644	1	12-Provider facilitates speeds faster than that reported on the map	Provider only: The Map does not correctly reflect service that I facilitate to this location	100	20	Fixed Wireless	Served (Over 100/20 available)	Wireless
291548	1943 Q AVENUE	OELWEIN	IA	50662	1	12-Provider facilitates speeds faster than that reported on the map	Provider only: The Map does not correctly reflect service that I facilitate to this location	100	20	Fixed Wireless	Served (Over 100/20 available)	Wireless
291645	1905 238TH STREET	INDEPENDENCE	IA	50644	1	12-Provider facilitates speeds faster than that reported on the map	Provider only: The Map does not correctly reflect service that I facilitate to this location	100	20	Fixed Wireless	Served (Over 100/20 available)	Wireless
291868	105 STRATFORD AVENUE	SWEDESBURG	IA	52641	1	12-Provider facilitates speeds faster than that reported on the map	Provider only: The Map does not correctly reflect service that I facilitate to this location	100	20	Fixed Wireless	Served (Over 100/20 available)	Wireless
291963	3119 M AND W CIRCLE	MUSCATINE	IA	52761	1	12-Provider facilitates speeds faster than that reported on the map	Provider only: The Map does not correctly reflect service that I facilitate to this location	100	20	Fixed Wireless	Served (Over 100/20 available)	Wireless
292043	3094 170TH STREET	MUSCATINE	IA	52761	1	12-Provider facilitates speeds faster than that reported on the map	Provider only: The Map does not correctly reflect service that I facilitate to this location	100	20	Fixed Wireless	Served (Over 100/20 available)	Wireless
292073	2400 B AVENUE	LAMONT	IA	50650	1	12-Provider facilitates speeds faster than that reported on the map	Provider only: The Map does not correctly reflect service that I facilitate to this location	100	20	Fixed Wireless	Served (Over 100/20 available)	Wireless
292321	1944 305TH STREET	NORTH ENGLISH	IA	52316	1	12-Provider facilitates speeds faster than that reported on the map	Provider only: The Map does not correctly reflect service that I facilitate to this location	100	20	Fixed Wireless	Served (Over 100/20 available)	Wireless
292540	2034 GRAHAM AVENUE	MT PLEASANT	IA	52641	1	12-Provider facilitates speeds faster than that reported on the map	Provider only: The Map does not correctly reflect service that I facilitate to this location	100	20	Fixed Wireless	Served (Over 100/20 available)	Wireless
292542	8250 HEMLOCK ROAD	FAYETTE	IA	52142	1	12-Provider facilitates speeds faster than that reported on the map	Provider only: The Map does not correctly reflect service that I facilitate to this location	100	20	Fixed Wireless	Served (Over 100/20 available)	Wireless
292677	29348 210TH STREET	HONEY CREEK	IA	51542	1	12-Provider facilitates speeds faster than that reported on the map	Provider only: The Map does not correctly reflect service that I facilitate to this location	100	20	Fixed Wireless	Served (Over 100/20 available)	Wireless
292829	2052 215TH STREET	INDEPENDENCE	IA	50644	1	12-Provider facilitates speeds faster than that reported on the map	Provider only: The Map does not correctly reflect service that I facilitate to this location	100	20	Fixed Wireless	Served (Over 100/20 available)	Wireless
293225	103 INDUSTRIAL DRIVE	FAIRBANK	IA	50629	1	12-Provider facilitates speeds faster than that reported on the map	Provider only: The Map does not correctly reflect service that I facilitate to this location	100	20	Fixed Wireless	Served (Over 100/20 available)	Wireless
293271	305 3RD STREET	SUPERIOR	IA	51363	1	12-Provider facilitates speeds faster than that reported on the map	Provider only: The Map does not correctly reflect service that I facilitate to this location	100	20	Fixed Wireless	Served (Over 100/20 available)	Wireless
293616	1444 220TH AVENUE	CALMAR	IA	52132	1	12-Provider facilitates speeds faster than that reported on the map	Provider only: The Map does not correctly reflect service that I facilitate to this location	100	20	Fixed Wireless	Served (Over 100/20 available)	Wireless
293922	15950 18TH STREET	OELWEIN	IA	50662	1	12-Provider facilitates speeds faster than that reported on the map	Provider only: The Map does not correctly reflect service that I facilitate to this location	100	20	Fixed Wireless	Served (Over 100/20 available)	Wireless
294009	2107 SKYLANE ROAD	MUSCATINE	IA	52761	1	12-Provider facilitates speeds faster than that reported on the map	Provider only: The Map does not correctly reflect service that I facilitate to this location	100	20	Fixed Wireless	Served (Over 100/20 available)	Wireless
294143	15718 10TH STREET	OELWEIN	IA	50662	1	12-Provider facilitates speeds faster than that reported on the map	Provider only: The Map does not correctly reflect service that I facilitate to this location	100	20	Fixed Wireless	Served (Over 100/20 available)	Wireless
294691	3591 HIGHWAY 22	MUSCATINE	IA	52761	1	12-Provider facilitates speeds faster than that reported on the map	Provider only: The Map does not correctly reflect service that I facilitate to this location	100	20	Fixed Wireless	Served (Over 100/20 available)	Wireless
294911	2814 WEST EAGLE ROAD	HUDSON	IA	50643	1	12-Provider facilitates speeds faster than that reported on the map	Provider only: The Map does not correctly reflect service that I facilitate to this location	100	20	Fixed Wireless	Served (Over 100/20 available)	Wireless
295047	22699 N AVENUE	GRUNDY CENTER	IA	50638	1	12-Provider facilitates speeds faster than that reported on the map	Provider only: The Map does not correctly reflect service that I facilitate to this location	100	20	Fixed Wireless	Served (Over 100/20 available)	Wireless
295065	3 EAST 4TH STREET	PETERSON	IA	51047	1	12-Provider facilitates speeds faster than that reported on the map	Provider only: The Map does not correctly reflect service that I facilitate to this location	100	20	Fixed Wireless	Served (Over 100/20 available)	Wireless
295068	1876 HIGHWAY 92	OSKALOOSA	IA	52577	1	12-Provider facilitates speeds faster than that reported on the map	Provider only: The Map does not correctly reflect service that I facilitate to this location	100	20	Fixed Wireless	Served (Over 100/20 available)	Wireless
295139	2083 LEE AVENUE	INDEPENDENCE	IA	50644	1	12-Provider facilitates speeds faster than that reported on the map	Provider only: The Map does not correctly reflect service that I facilitate to this location	100	20	Fixed Wireless	Served (Over 100/20 available)	Wireless
295173	3692 DISMORE ROAD	MUSCATINE	IA	52761	1	12-Provider facilitates speeds faster than that reported on the map	Provider only: The Map does not correctly reflect service that I facilitate to this location	100	20	Fixed Wireless	Served (Over 100/20 available)	Wireless
295348	2620 255TH STREET	OSKALOOSA	IA	52577	1	12-Provider facilitates speeds faster than that reported on the map	Provider only: The Map does not correctly reflect service that I facilitate to this location	100	20	Fixed Wireless	Served (Over 100/20 available)	Wireless
295475	51988 BUCK CREEK ROAD	ATLANTIC	IA	50022	1	12-Provider facilitates speeds faster than that reported on the map	Provider only: The Map does not correctly reflect service that I facilitate to this location	100	20	Fixed Wireless	Served (Over 100/20 available)	Wireless
296298	2840 180TH STREET	MUSCATINE	IA	52761	1	12-Provider facilitates speeds faster than that reported on the map	Provider only: The Map does not correctly reflect service that I facilitate to this location	100	20	Fixed Wireless	Served (Over 100/20 available)	Wireless
296708	2560 COUNTY HIGHWAY P68	KELLERTON	IA	50133	1	12-Provider facilitates speeds faster than that reported on the map	Provider only: The Map does not correctly reflect service that I facilitate to this location	100	20	Fixed Wireless	Served (Over 100/20 available)	Wireless
297536	3079 130TH STREET	ELLSTON	IA	50074	1	12-Provider facilitates speeds faster than that reported on the map	Provider only: The Map does not correctly reflect service that I facilitate to this location	100	20	Fixed Wireless	Served (Over 100/20 available)	Wireless
298082	19688 F AVENUE	WELLSBURG	IA	50680	1	12-Provider facilitates speeds faster than that reported on the map	Provider only: The Map does not correctly reflect service that I facilitate to this location	100	20	Fixed Wireless	Served (Over 100/20 available)	Wireless
298123	3210 WINDMILL ROAD	ELLSTON	IA	50074	1	12-Provider facilitates speeds faster than that reported on the map	Provider only: The Map does not correctly reflect service that I facilitate to this location	100	20	Fixed Wireless	Served (Over 100/20 available)	Wireless
298513	11391 152ND STREET	FAYETTE	IA	52142	1	12-Provider facilitates speeds faster than that reported on the map	Provider only: The Map does not correctly reflect service that I facilitate to this location	100	20	Fixed Wireless	Served (Over 100/20 available)	Wireless
298561	19692 K64	LE MARS	IA	51031	1	12-Provider facilitates speeds faster than that reported on the map	Provider only: The Map does not correctly reflect service that I facilitate to this location	100	20	Fixed Wireless	Served (Over 100/20 available)	Wireless
299159	2391 FORD AVENUE	OSKALOOSA	IA	52577	1	12-Provider facilitates speeds faster than that reported on the map	Provider only: The Map does not correctly reflect service that I facilitate to this location	100	20	Fixed Wireless	Served (Over 100/20 available)	Wireless
299181	3071 NN AVENUE	NORTH ENGLISH	IA	52316	1	12-Provider facilitates speeds faster than that reported on the map	Provider only: The Map does not correctly reflect service that I facilitate to this location	100	20	Fixed Wireless	Served (Over 100/20 available)	Wireless
299335	1313 NASHUA AVENUE	WINFIELD	IA	52659	1	12-Provider facilitates speeds faster than that reported on the map	Provider only: The Map does not correctly reflect service that I facilitate to this location	100	20	Fixed Wireless	Served (Over 100/20 available)	Wireless
299510	19806 WESTGATE ROAD	MISSOURI VALLEY	IA	51555	1	12-Provider facilitates speeds faster than that reported on the map	Provider only: The Map does not correctly reflect service that I facilitate to this location	100	20	Fixed Wireless	Served (Over 100/20 available)	Wireless
219197	30980 SCOTT PARK ROAD	LONG GROVE	IA	52756	1	12-Provider facilitates speeds faster than that reported on the map	Provider only: The Map does not correctly reflect service that I facilitate to this location	100	20	Fixed Wireless	Served (Over 100/20 available)	Wireless
274463	30980 SCOTT PARK ROAD	LONG GROVE	IA	52756	1	12-Provider facilitates speeds faster than that reported on the map	Provider only: The Map does not correctly reflect service that I facilitate to this location	100	20	Fixed Wireless	Served (Over 100/20 available)	Wireless
293955	2174 FROST AVENUE	INDEPENDENCE	IA	50644	1	12-Provider facilitates speeds faster than that reported on the map	Provider only: The Map does not correctly reflect service that I facilitate to this location	100	20	Fixed Wireless	Served (Over 100/20 available)	Wireless
294488	1968 OTTERVILLE BOULEVARD	INDEPENDENCE	IA	50644	1	12-Provider facilitates speeds faster than that reported on the map	Provider only: The Map does not correctly reflect service that I facilitate to this location	100	20	Fixed Wireless	Served (Over 100/20 available)	Wireless
222430	2255 30TH STREET	ACKLEY	IA	50601	1	12-Provider facilitates speeds faster than that reported on the map	Provider only: The Map does not correctly reflect service that I facilitate to this location	100	20	Fixed Wireless	Served (Over 100/20 available)	Wireless
233813	220 NORTH MAIN STREET	DUNDEE	IA	52038	1	12-Provider facilitates speeds faster than that reported on the map	Provider only: The Map does not correctly reflect service that I facilitate to this location	100	20	Fixed Wireless	Served (Over 100/20 available)	Wireless
236092	200 HUBBARD STREET	COLESBURG	IA	52035	1	12-Provider facilitates speeds faster than that reported on the map	Provider only: The Map does not correctly reflect service that I facilitate to this location	100	20	Fixed Wireless	Served (Over 100/20 available)	Wireless
246270	1854 HIGHWAY 3	EDGEWOOD	IA	52042	1	12-Provider facilitates speeds faster than that reported on the map	Provider only: The Map does not correctly reflect service that I facilitate to this location	100	20	Fixed Wireless	Served (Over 100/20 available)	Wireless
249259	118 NORTH CENTER STREET	DUNDEE	IA	52038	1	12-Provider facilitates speeds faster than that reported on the map	Provider only: The Map does not correctly reflect service that I facilitate to this location	100	20	Fixed Wireless	Served (Over 100/20 available)	Wireless
254824	116 EAST STREET	DUNDEE	IA	52038	1	12-Provider facilitates speeds faster than that reported on the map	Provider only: The Map does not correctly reflect service that I facilitate to this location	100	20	Fixed Wireless	Served (Over 100/20 available)	Wireless
271352	1029 120TH STREET	LAMONT	IA	50650	1	12-Provider facilitates speeds faster than that reported on the map	Provider only: The Map does not correctly reflect service that I facilitate to this location	100	20	Fixed Wireless	Served (Over 100/20 available)	Wireless
278288	2859 HIGHWAY 3	COLESBURG	IA	52035	1	12-Provider facilitates speeds faster than that reported on the map	Provider only: The Map does not correctly reflect service that I facilitate to this location	100	20	Fixed Wireless	Served (Over 100/20 available)	Wireless
279235	1385 227TH AVENUE	GREELEY	IA	52050	1	12-Provider facilitates speeds faster than that reported on the map	Provider only: The Map does not correctly reflect service that I facilitate to this location	100	20	Fixed Wireless	Served (Over 100/20 available)	Wireless
287947	1422 BUCHANAN-DELAWARE AVENUE	LAMONT	IA	50650	1	12-Provider facilitates speeds faster than that reported on the map	Provider only: The Map does not correctly reflect service that I facilitate to this location	100	20	Fixed Wireless	Served (Over 100/20 available)	Wireless
300707	2612 IOWA STATE HIGHWAY 92	GREENFIELD	IA	50849	1	12-Provider facilitates speeds faster than that reported on the map	Provider only: The Map does not correctly reflect service that I facilitate to this location	100	20	Fixed Wireless	Served (Over 100/20 available)	Wireless
300829	305 NORTH RAILROAD STREET	AINSWORTH	IA	52201	1	12-Provider facilitates speeds faster than that reported on the map	Provider only: The Map does not correctly reflect service that I facilitate to this location	100	20	Fixed Wireless	Served (Over 100/20 available)	Wireless
301842	3189 223RD STREET	AINSWORTH	IA	52201	1	12-Provider facilitates speeds faster than that reported on the map	Provider only: The Map does not correctly reflect service that I facilitate to this location	100	20	Fixed Wireless	Served (Over 100/20 available)	Wireless
304513	912 CEDAR STREET	ADAIR	IA	50002	1	12-Provider facilitates speeds faster than that reported on the map	Provider only: The Map does not correctly reflect service that I facilitate to this location	100	20	Fixed Wireless	Served (Over 100/20 available)	Wireless
305291	2549 FONTANELLE ROAD	FONTANELLE	IA	50846	1	12-Provider facilitates speeds faster than that reported on the map	Provider only: The Map does not correctly reflect service that I facilitate to this location	100	20	Fixed Wireless	Served (Over 100/20 available)	Wireless
209861	1253 235TH STREET	WINTERSET	IA	50273	1	12-Provider facilitates speeds faster than that reported on the map	Provider only: The Map does not correctly reflect service that I facilitate to this location	100	20	Fixed Wireless	Served (Over 100/20 available)	Wireless
230045	3259 260TH STREET	ORIENT	IA	50858	1	12-Provider facilitates speeds faster than that reported on the map	Provider only: The Map does not correctly reflect service that I facilitate to this location	100	20	Fixed Wireless	Served (Over 100/20 available)	Wireless
232951	805 ADAIR STREET	ADAIR	IA	50002	1	12-Provider facilitates speeds faster than that reported on the map	Provider only: The Map does not correctly reflect service that I facilitate to this location	100	20	Fixed Wireless	Served (Over 100/20 available)	Wireless
269285	2927 RINGGOLD UNION STREET	ELLSTON	IA	50074	1	12-Provider facilitates speeds faster than that reported on the map	Provider only: The Map does not correctly reflect service that I facilitate to this location	100	20	Fixed Wireless	Served (Over 100/20 available)	Wireless
274520	803 ADAIR STREET	ADAIR	IA	50002	1	12-Provider facilitates speeds faster than that reported on the map	Provider only: The Map does not correctly reflect service that I facilitate to this location	100	20	Fixed Wireless	Served (Over 100/20 available)	Wireless
280518	1953 VINTON AVENUE	DEXTER	IA	50070	1	12-Provider facilitates speeds faster than that reported on the map	Provider only: The Map does not correctly reflect service that I facilitate to this location	100	20	Fixed Wireless	Served (Over 100/20 available)	Wireless
283797	2965 260TH STREET	GREENFIELD	IA	50849	1	12-Provider facilitates speeds faster than that reported on the map	Provider only: The Map does not correctly reflect service that I facilitate to this location	100	20	Fixed Wireless	Served (Over 100/20 available)	Wireless
285589	2976 260TH STREET	GREENFIELD	IA	50849	1	12-Provider facilitates speeds faster than that reported on the map	Provider only: The Map does not correctly reflect service that I facilitate to this location	100	20	Fixed Wireless	Served (Over 100/20 available)	Wireless
288804	1867 VICTOR AVENUE	STUART	IA	50250	1	12-Provider facilitates speeds faster than that reported on the map	Provider only: The Map does not correctly reflect service that I facilitate to this location	100	20	Fixed Wireless	Served (Over 100/20 available)	Wireless
201938	30884 115TH STREET	SOUTH ENGLISH	IA	52335	1	12-Provider facilitates speeds faster than that reported on the map	Provider only: The Map does not correctly reflect service that I facilitate to this location	100	20	Fixed Wireless	Served (Over 100/20 available)	Wireless
216519	27293 BASSWOOD AVENUE	VOLGA	IA	52077	1	12-Provider facilitates speeds faster than that reported on the map	Provider only: The Map does not correctly reflect service that I facilitate to this location	100	20	Fixed Wireless	Served (Over 100/20 available)	Wireless
224483	1023 475TH AVENUE	SABULA	IA	52070	1	12-Provider facilitates speeds faster than that reported on the map	Provider only: The Map does not correctly reflect service that I facilitate to this location	100	20	Fixed Wireless	Served (Over 100/20 available)	Wireless
226705	726 SUNFLOWER DRIVE	DORCHESTER	IA	52140	1	12-Provider facilitates speeds faster than that reported on the map	Provider only: The Map does not correctly reflect service that I facilitate to this location	100	20	Fixed Wireless	Served (Over 100/20 available)	Wireless
236866	31041 110TH STREET	SOUTH ENGLISH	IA	52335	1	12-Provider facilitates speeds faster than that reported on the map	Provider only: The Map does not correctly reflect service that I facilitate to this location	100	20	Fixed Wireless	Served (Over 100/20 available)	Wireless
241081	13789 DOMINO ROAD	ELKADER	IA	52043	1	12-Provider facilitates speeds faster than that reported on the map	Provider only: The Map does not correctly reflect service that I facilitate to this location	100	20	Fixed Wireless	Served (Over 100/20 available)	Wireless
241621	3342 THRUSH AVENUE	ANITA	IA	50020	1	12-Provider facilitates speeds faster than that reported on the map	Provider only: The Map does not correctly reflect service that I facilitate to this location	100	20	Fixed Wireless	Served (Over 100/20 available)	Wireless
243744	1122 475TH AVENUE	SABULA	IA	52070	1	12-Provider facilitates speeds faster than that reported on the map	Provider only: The Map does not correctly reflect service that I facilitate to this location	100	20	Fixed Wireless	Served (Over 100/20 available)	Wireless
247883	11082 265TH STREET	VOLGA	IA	52077	1	12-Provider facilitates speeds faster than that reported on the map	Provider only: The Map does not correctly reflect service that I facilitate to this location	100	20	Fixed Wireless	Served (Over 100/20 available)	Wireless
252185	11187 BELL ROAD	VOLGA	IA	52077	1	12-Provider facilitates speeds faster than that reported on the map	Provider only: The Map does not correctly reflect service that I facilitate to this location	100	20	Fixed Wireless	Served (Over 100/20 available)	Wireless
253692	29454 A AVENUE	WADENA	IA	52169	1	12-Provider facilitates speeds faster than that reported on the map	Provider only: The Map does not correctly reflect service that I facilitate to this location	100	20	Fixed Wireless	Served (Over 100/20 available)	Wireless
255665	1245 437TH AVENUE	CLINTON	IA	52732	1	12-Provider facilitates speeds faster than that reported on the map	Provider only: The Map does not correctly reflect service that I facilitate to this location	100	20	Fixed Wireless	Served (Over 100/20 available)	Wireless
260674	6958 COUNTY ROAD X71	OAKVILLE	IA	52646	1	12-Provider facilitates speeds faster than that reported on the map	Provider only: The Map does not correctly reflect service that I facilitate to this location	100	20	Fixed Wireless	Served (Over 100/20 available)	Wireless
262403	2165 315TH STREET	BRAYTON	IA	50042	1	12-Provider facilitates speeds faster than that reported on the map	Provider only: The Map does not correctly reflect service that I facilitate to this location	100	20	Fixed Wireless	Served (Over 100/20 available)	Wireless
264312	27157 BIRCH ROAD	VOLGA	IA	52077	1	12-Provider facilitates speeds faster than that reported on the map	Provider only: The Map does not correctly reflect service that I facilitate to this location	100	20	Fixed Wireless	Served (Over 100/20 available)	Wireless
271918	13685 CANOE ROAD	VOLGA	IA	52077	1	12-Provider facilitates speeds faster than that reported on the map	Provider only: The Map does not correctly reflect service that I facilitate to this location	100	20	Fixed Wireless	Served (Over 100/20 available)	Wireless
272004	25906 BASSWOOD AVENUE	VOLGA	IA	52077	1	12-Provider facilitates speeds faster than that reported on the map	Provider only: The Map does not correctly reflect service that I facilitate to this location	100	20	Fixed Wireless	Served (Over 100/20 available)	Wireless
274514	3214 KINGBIRD AVENUE	BRAYTON	IA	50042	1	12-Provider facilitates speeds faster than that reported on the map	Provider only: The Map does not correctly reflect service that I facilitate to this location	100	20	Fixed Wireless	Served (Over 100/20 available)	Wireless
277043	38549 ACORN ROAD	STRAWBERRY POINT	IA	52076	1	12-Provider facilitates speeds faster than that reported on the map	Provider only: The Map does not correctly reflect service that I facilitate to this location	100	20	Fixed Wireless	Served (Over 100/20 available)	Wireless
287546	210 IOWA STREET	DUNDEE	IA	52038	1	12-Provider facilitates speeds faster than that reported on the map	Provider only: The Map does not correctly reflect service that I facilitate to this location	100	20	Fixed Wireless	Served (Over 100/20 available)	Wireless
288273	1461 FAN ROAD	WAUKON	IA	52172	1	12-Provider facilitates speeds faster than that reported on the map	Provider only: The Map does not correctly reflect service that I facilitate to this location	100	20	Fixed Wireless	Served (Over 100/20 available)	Wireless
289184	4374 180TH STREET	CLINTON	IA	52732	1	12-Provider facilitates speeds faster than that reported on the map	Provider only: The Map does not correctly reflect service that I facilitate to this location	100	20	Fixed Wireless	Served (Over 100/20 available)	Wireless
229755	130 LINN STREET		IA		1	12-Provider facilitates speeds faster than that reported on the map	Provider only: The Map does not correctly reflect service that I facilitate to this location	100	20	Fixed Wireless	Served (Over 100/20 available)	Wireless
299752	1220 WHITE POLE ROAD	ADAIR	IA	50002	1	12-Provider facilitates speeds faster than that reported on the map	Provider only: The Map does not correctly reflect service that I facilitate to this location	100	20	Fixed Wireless	Served (Over 100/20 available)	Wireless
214306	2553 COUNTY HIGHWAY J45	KELLERTON	IA	50133	1	12-Provider facilitates speeds faster than that reported on the map	Provider only: The Map does not correctly reflect service that I facilitate to this location	100	20	Fixed Wireless	Served (Over 100/20 available)	Wireless
244218	35284 SOUTH OLD HWY 6	DEXTER	IA	50072	1	12-Provider facilitates speeds faster than that reported on the map	Provider only: The Map does not correctly reflect service that I facilitate to this location	100	20	Fixed Wireless	Served (Over 100/20 available)	Wireless
279381	1979 COUNTY HIGHWAY P68	KELLERTON	IA	50133	1	12-Provider facilitates speeds faster than that reported on the map	Provider only: The Map does not correctly reflect service that I facilitate to this location	100	20	Fixed Wireless	Served (Over 100/20 available)	Wireless
200675	2090 DEER RUN ROAD	MUSCATINE	IA	52761	1	12-Provider facilitates speeds faster than that reported on the map	Provider only: The Map does not correctly reflect service that I facilitate to this location	100	20	Fixed Wireless	Served (Over 100/20 available)	Wireless
202801	16205 320TH WAY	EARLHAM	IA	50233	1	12-Provider facilitates speeds faster than that reported on the map	Provider only: The Map does not correctly reflect service that I facilitate to this location	100	20	Fixed Wireless	Served (Over 100/20 available)	Wireless
210917	4930 180TH AVENUE	LINN GROVE	IA	51033	1	12-Provider facilitates speeds faster than that reported on the map	Provider only: The Map does not correctly reflect service that I facilitate to this location	100	20	Fixed Wireless	Served (Over 100/20 available)	Wireless
211265	47614 ROSEWOOD ROAD	AVOCA	IA	51521	1	12-Provider facilitates speeds faster than that reported on the map	Provider only: The Map does not correctly reflect service that I facilitate to this location	100	20	Fixed Wireless	Served (Over 100/20 available)	Wireless
211547	1521 280TH STREET	OSKALOOSA	IA	52577	1	12-Provider facilitates speeds faster than that reported on the map	Provider only: The Map does not correctly reflect service that I facilitate to this location	100	20	Fixed Wireless	Served (Over 100/20 available)	Wireless
211865	13640 148TH COURT	REDFIELD	IA	50233	1	12-Provider facilitates speeds faster than that reported on the map	Provider only: The Map does not correctly reflect service that I facilitate to this location	100	20	Fixed Wireless	Served (Over 100/20 available)	Wireless
212597	30876 450TH STREET	AVOCA	IA	51521	1	12-Provider facilitates speeds faster than that reported on the map	Provider only: The Map does not correctly reflect service that I facilitate to this location	100	20	Fixed Wireless	Served (Over 100/20 available)	Wireless
221919	2982 FAIRFAX AVENUE	OSKALOOSA	IA	52577	1	12-Provider facilitates speeds faster than that reported on the map	Provider only: The Map does not correctly reflect service that I facilitate to this location	100	20	Fixed Wireless	Served (Over 100/20 available)	Wireless
223940	4583 KORNHILL ROAD	FAYETTE	IA	52142	1	12-Provider facilitates speeds faster than that reported on the map	Provider only: The Map does not correctly reflect service that I facilitate to this location	100	20	Fixed Wireless	Served (Over 100/20 available)	Wireless
224264	1559 280TH STREET	OSKALOOSA	IA	52577	1	12-Provider facilitates speeds faster than that reported on the map	Provider only: The Map does not correctly reflect service that I facilitate to this location	100	20	Fixed Wireless	Served (Over 100/20 available)	Wireless
225148	30253 190TH STREET	HONEY CREEK	IA	51542	1	12-Provider facilitates speeds faster than that reported on the map	Provider only: The Map does not correctly reflect service that I facilitate to this location	100	20	Fixed Wireless	Served (Over 100/20 available)	Wireless
226079	12581 B AVENUE	ARLINGTON	IA	50606	1	12-Provider facilitates speeds faster than that reported on the map	Provider only: The Map does not correctly reflect service that I facilitate to this location	100	20	Fixed Wireless	Served (Over 100/20 available)	Wireless
226851	3507 UNION AVENUE	ANITA	IA	50020	1	12-Provider facilitates speeds faster than that reported on the map	Provider only: The Map does not correctly reflect service that I facilitate to this location	100	20	Fixed Wireless	Served (Over 100/20 available)	Wireless
227127	1309 OLD HIGHWAY 92	OSKALOOSA	IA	52577	1	12-Provider facilitates speeds faster than that reported on the map	Provider only: The Map does not correctly reflect service that I facilitate to this location	100	20	Fixed Wireless	Served (Over 100/20 available)	Wireless
227599	3480 HIGHWAY 22	MUSCATINE	IA	52761	1	12-Provider facilitates speeds faster than that reported on the map	Provider only: The Map does not correctly reflect service that I facilitate to this location	100	20	Fixed Wireless	Served (Over 100/20 available)	Wireless
228715	2094 SKYLANE ROAD	MUSCATINE	IA	52761	1	12-Provider facilitates speeds faster than that reported on the map	Provider only: The Map does not correctly reflect service that I facilitate to this location	100	20	Fixed Wireless	Served (Over 100/20 available)	Wireless
229712	3405 223RD AVENUE	MAQUOKETA	IA	52060	1	12-Provider facilitates speeds faster than that reported on the map	Provider only: The Map does not correctly reflect service that I facilitate to this location	100	20	Fixed Wireless	Served (Over 100/20 available)	Wireless
229974	33474 168TH STREET	HONEY CREEK	IA	51542	1	12-Provider facilitates speeds faster than that reported on the map	Provider only: The Map does not correctly reflect service that I facilitate to this location	100	20	Fixed Wireless	Served (Over 100/20 available)	Wireless
230119	1375 330TH AVENUE	ELLSTON	IA	50074	1	12-Provider facilitates speeds faster than that reported on the map	Provider only: The Map does not correctly reflect service that I facilitate to this location	100	20	Fixed Wireless	Served (Over 100/20 available)	Wireless
233419	16074 FOX ROAD	WADENA	IA	52169	1	12-Provider facilitates speeds faster than that reported on the map	Provider only: The Map does not correctly reflect service that I facilitate to this location	100	20	Fixed Wireless	Served (Over 100/20 available)	Wireless
234409	54042 BUCK CREEK ROAD	ATLANTIC	IA	50022	1	12-Provider facilitates speeds faster than that reported on the map	Provider only: The Map does not correctly reflect service that I facilitate to this location	100	20	Fixed Wireless	Served (Over 100/20 available)	Wireless
236531	1303 RIVER ROAD	OSKALOOSA	IA	52577	1	12-Provider facilitates speeds faster than that reported on the map	Provider only: The Map does not correctly reflect service that I facilitate to this location	100	20	Fixed Wireless	Served (Over 100/20 available)	Wireless
241977	2103 SKYLANE ROAD	MUSCATINE	IA	52761	1	12-Provider facilitates speeds faster than that reported on the map	Provider only: The Map does not correctly reflect service that I facilitate to this location	100	20	Fixed Wireless	Served (Over 100/20 available)	Wireless
243025	51586 OLIVE STREET	ATLANTIC	IA	50022	1	12-Provider facilitates speeds faster than that reported on the map	Provider only: The Map does not correctly reflect service that I facilitate to this location	100	20	Fixed Wireless	Served (Over 100/20 available)	Wireless
246106	20687 YORK ROAD	MISSOURI VALLEY	IA	51555	1	12-Provider facilitates speeds faster than that reported on the map	Provider only: The Map does not correctly reflect service that I facilitate to this location	100	20	Fixed Wireless	Served (Over 100/20 available)	Wireless
248662	3086 180TH STREET	KELLERTON	IA	50133	1	12-Provider facilitates speeds faster than that reported on the map	Provider only: The Map does not correctly reflect service that I facilitate to this location	100	20	Fixed Wireless	Served (Over 100/20 available)	Wireless
252247	2982 JONES AVENUE	OSKALOOSA	IA	52577	1	12-Provider facilitates speeds faster than that reported on the map	Provider only: The Map does not correctly reflect service that I facilitate to this location	100	20	Fixed Wireless	Served (Over 100/20 available)	Wireless
256666	63234 GREAT RIVER ROAD	ATLANTIC	IA	50022	1	12-Provider facilitates speeds faster than that reported on the map	Provider only: The Map does not correctly reflect service that I facilitate to this location	100	20	Fixed Wireless	Served (Over 100/20 available)	Wireless
257245	3391 WATER STREET	MUSCATINE	IA	52761	1	12-Provider facilitates speeds faster than that reported on the map	Provider only: The Map does not correctly reflect service that I facilitate to this location	100	20	Fixed Wireless	Served (Over 100/20 available)	Wireless
259994	16392 FOX ROAD	WADENA	IA	52169	1	12-Provider facilitates speeds faster than that reported on the map	Provider only: The Map does not correctly reflect service that I facilitate to this location	100	20	Fixed Wireless	Served (Over 100/20 available)	Wireless

260580	1117 258TH STREET	WAUKON	IA	52172	1	12-Provider facilitates speeds faster than that reported on the map	Provider only: The Map does not correctly reflect service that I facilitate to this location	100	20	Fixed Wireless	Served (Over 100/20 available)	Wireless
261234	1393 HIGHWAY 92	OSKALOOSA	IA	52577	1	12-Provider facilitates speeds faster than that reported on the map	Provider only: The Map does not correctly reflect service that I facilitate to this location	100	20	Fixed Wireless	Served (Over 100/20 available)	Wireless
262930	30914 460TH STREET	AVOCA	IA	51521	1	12-Provider facilitates speeds faster than that reported on the map	Provider only: The Map does not correctly reflect service that I facilitate to this location	100	20	Fixed Wireless	Served (Over 100/20 available)	Wireless
263596	10557 B AVENUE	ARLINGTON	IA	50606	1	12-Provider facilitates speeds faster than that reported on the map	Provider only: The Map does not correctly reflect service that I facilitate to this location	100	20	Fixed Wireless	Served (Over 100/20 available)	Wireless
267569	27812 425TH STREET	AVOCA	IA	51521	1	12-Provider facilitates speeds faster than that reported on the map	Provider only: The Map does not correctly reflect service that I facilitate to this location	100	20	Fixed Wireless	Served (Over 100/20 available)	Wireless
272956	1589 280TH STREET	OSKALOOSA	IA	52577	1	12-Provider facilitates speeds faster than that reported on the map	Provider only: The Map does not correctly reflect service that I facilitate to this location	100	20	Fixed Wireless	Served (Over 100/20 available)	Wireless
273284	29965 185TH STREET	HONEY CREEK	IA	51542	1	12-Provider facilitates speeds faster than that reported on the map	Provider only: The Map does not correctly reflect service that I facilitate to this location	100	20	Fixed Wireless	Served (Over 100/20 available)	Wireless
273897	18003 HERON ROAD	FAYETTE	IA	52142	1	12-Provider facilitates speeds faster than that reported on the map	Provider only: The Map does not correctly reflect service that I facilitate to this location	100	20	Fixed Wireless	Served (Over 100/20 available)	Wireless
274048	23169 110TH AVENUE	LAMONI	IA	50140	1	12-Provider facilitates speeds faster than that reported on the map	Provider only: The Map does not correctly reflect service that I facilitate to this location	100	20	Fixed Wireless	Served (Over 100/20 available)	Wireless
275428	18431 317TH STREET	LONG GROVE	IA	52756	1	12-Provider facilitates speeds faster than that reported on the map	Provider only: The Map does not correctly reflect service that I facilitate to this location	100	20	Fixed Wireless	Served (Over 100/20 available)	Wireless
275983	11615 B AVENUE	ARLINGTON	IA	50606	1	12-Provider facilitates speeds faster than that reported on the map	Provider only: The Map does not correctly reflect service that I facilitate to this location	100	20	Fixed Wireless	Served (Over 100/20 available)	Wireless
284073	1884 280TH AVENUE	SPIRIT LAKE	IA	51360	1	12-Provider facilitates speeds faster than that reported on the map	Provider only: The Map does not correctly reflect service that I facilitate to this location	100	20	Fixed Wireless	Served (Over 100/20 available)	Wireless
284395	32786 185TH STREET	MISSOURI VALLEY	IA	51555	1	12-Provider facilitates speeds faster than that reported on the map	Provider only: The Map does not correctly reflect service that I facilitate to this location	100	20	Fixed Wireless	Served (Over 100/20 available)	Wireless
286831	10225 IVY ROAD	FAYETTE	IA	52142	1	12-Provider facilitates speeds faster than that reported on the map	Provider only: The Map does not correctly reflect service that I facilitate to this location	100	20	Fixed Wireless	Served (Over 100/20 available)	Wireless
293453	21337 WOODBINE ROAD	MISSOURI VALLEY	IA	51555	1	12-Provider facilitates speeds faster than that reported on the map	Provider only: The Map does not correctly reflect service that I facilitate to this location	100	20	Fixed Wireless	Served (Over 100/20 available)	Wireless
296188	17237 358TH PLACE	EARLHAM	IA	50072	1	12-Provider facilitates speeds faster than that reported on the map	Provider only: The Map does not correctly reflect service that I facilitate to this location	100	20	Fixed Wireless	Served (Over 100/20 available)	Wireless
296857	59445 21ST STREET	SABULA	IA	52070	1	12-Provider facilitates speeds faster than that reported on the map	Provider only: The Map does not correctly reflect service that I facilitate to this location	100	20	Fixed Wireless	Served (Over 100/20 available)	Wireless
296866	1593 280TH STREET	OSKALOOSA	IA	52577	1	12-Provider facilitates speeds faster than that reported on the map	Provider only: The Map does not correctly reflect service that I facilitate to this location	100	20	Fixed Wireless	Served (Over 100/20 available)	Wireless
297211	20249 WESTGATE ROAD	HONEY CREEK	IA	51542	1	12-Provider facilitates speeds faster than that reported on the map	Provider only: The Map does not correctly reflect service that I facilitate to this location	100	20	Fixed Wireless	Served (Over 100/20 available)	Wireless
298283	31319 210TH AVENUE	LONG GROVE	IA	52756	1	12-Provider facilitates speeds faster than that reported on the map	Provider only: The Map does not correctly reflect service that I facilitate to this location	100	20	Fixed Wireless	Served (Over 100/20 available)	Wireless
203797	420 NORTH MAIN STREET	DUNDEE	IA	52038	1	12-Provider facilitates speeds faster than that reported on the map	Provider only: The Map does not correctly reflect service that I facilitate to this location	100	20	Fixed Wireless	Served (Over 100/20 available)	Wireless
203958	305 4TH STREET	DUNDEE	IA	52038	1	12-Provider facilitates speeds faster than that reported on the map	Provider only: The Map does not correctly reflect service that I facilitate to this location	100	20	Fixed Wireless	Served (Over 100/20 available)	Wireless
209939	249 OAK ROAD	AVOCA	IA	51521	1	12-Provider facilitates speeds faster than that reported on the map	Provider only: The Map does not correctly reflect service that I facilitate to this location	100	20	Fixed Wireless	Served (Over 100/20 available)	Wireless
239648	1608 100TH STREET	AVOCA	IA	51521	1	12-Provider facilitates speeds faster than that reported on the map	Provider only: The Map does not correctly reflect service that I facilitate to this location	100	20	Fixed Wireless	Served (Over 100/20 available)	Wireless
277125	1153 120TH STREET	DUNDEE	IA	52038	1	12-Provider facilitates speeds faster than that reported on the map	Provider only: The Map does not correctly reflect service that I facilitate to this location	100	20	Fixed Wireless	Served (Over 100/20 available)	Wireless
280419	1106 400TH STREET	AVOCA	IA	51521	1	12-Provider facilitates speeds faster than that reported on the map	Provider only: The Map does not correctly reflect service that I facilitate to this location	100	20	Fixed Wireless	Served (Over 100/20 available)	Wireless
305524	205 NORTHWEST 8TH STREET	EARLHAM	IA	50072	1	12-Provider facilitates speeds faster than that reported on the map	Provider only: The Map does not correctly reflect service that I facilitate to this location	100	20	Fixed Wireless	Served (Over 100/20 available)	Wireless
305727	216 EAST 6TH STREET	WASHINGTON	IA	52353	1	12-Provider facilitates speeds faster than that reported on the map	Provider only: The Map does not correctly reflect service that I facilitate to this location	100	20	Fixed Wireless	Served (Over 100/20 available)	Wireless
306904	375 WEST 18TH STREET	WASHINGTON	IA	52353	1	12-Provider facilitates speeds faster than that reported on the map	Provider only: The Map does not correctly reflect service that I facilitate to this location	100	20	Fixed Wireless	Served (Over 100/20 available)	Wireless
307003	404 EVANS STREET	LINN GROVE	IA	51033	1	12-Provider facilitates speeds faster than that reported on the map	Provider only: The Map does not correctly reflect service that I facilitate to this location	100	20	Fixed Wireless	Served (Over 100/20 available)	Wireless
307005	908 SOUTH 2ND AVENUE	WASHINGTON	IA	52353	1	12-Provider facilitates speeds faster than that reported on the map	Provider only: The Map does not correctly reflect service that I facilitate to this location	100	20	Fixed Wireless	Served (Over 100/20 available)	Wireless
307092	3452 KINGBIRD AVENUE	BRAYTON	IA	50042	1	12-Provider facilitates speeds faster than that reported on the map	Provider only: The Map does not correctly reflect service that I facilitate to this location	100	20	Fixed Wireless	Served (Over 100/20 available)	Wireless
307464	121 MCCREEDY DRIVE	WASHINGTON	IA	52353	1	12-Provider facilitates speeds faster than that reported on the map	Provider only: The Map does not correctly reflect service that I facilitate to this location	100	20	Fixed Wireless	Served (Over 100/20 available)	Wireless
307725	421 EAST JEFFERSON STREET	WASHINGTON	IA	52353	1	12-Provider facilitates speeds faster than that reported on the map	Provider only: The Map does not correctly reflect service that I facilitate to this location	100	20	Fixed Wireless	Served (Over 100/20 available)	Wireless
307757	268 NORTH RAILROAD STREET	AINSWORTH	IA	52201	1	12-Provider facilitates speeds faster than that reported on the map	Provider only: The Map does not correctly reflect service that I facilitate to this location	100	20	Fixed Wireless	Served (Over 100/20 available)	Wireless
307957	1776 610TH STREET	STORM LAKE	IA	50588	1	12-Provider facilitates speeds faster than that reported on the map	Provider only: The Map does not correctly reflect service that I facilitate to this location	100	20	Fixed Wireless	Served (Over 100/20 available)	Wireless
308834	602 NORTH 4TH AVENUE	WASHINGTON	IA	52353	1	12-Provider facilitates speeds faster than that reported on the map	Provider only: The Map does not correctly reflect service that I facilitate to this location	100	20	Fixed Wireless	Served (Over 100/20 available)	Wireless
308890	944 SOUTH 2ND AVENUE	WASHINGTON	IA	52353	1	12-Provider facilitates speeds faster than that reported on the map	Provider only: The Map does not correctly reflect service that I facilitate to this location	100	20	Fixed Wireless	Served (Over 100/20 available)	Wireless
309236	450 NORTHEAST PLUM AVENUE	EARLHAM	IA	50072	1	12-Provider facilitates speeds faster than that reported on the map	Provider only: The Map does not correctly reflect service that I facilitate to this location	100	20	Fixed Wireless	Served (Over 100/20 available)	Wireless
309557	2749 EAST TRIO LANE	WASHINGTON	IA	52353	1	12-Provider facilitates speeds faster than that reported on the map	Provider only: The Map does not correctly reflect service that I facilitate to this location	100	20	Fixed Wireless	Served (Over 100/20 available)	Wireless
309922	1042 WEST MAIN STREET	WASHINGTON	IA	52353	1	12-Provider facilitates speeds faster than that reported on the map	Provider only: The Map does not correctly reflect service that I facilitate to this location	100	20	Fixed Wireless	Served (Over 100/20 available)	Wireless
310208	323 WEST 3RD STREET	WASHINGTON	IA	52353	1	12-Provider facilitates speeds faster than that reported on the map	Provider only: The Map does not correctly reflect service that I facilitate to this location	100	20	Fixed Wireless	Served (Over 100/20 available)	Wireless
310750	103 WEST SOUTH STREET	EXIRA	IA	50076	1	12-Provider facilitates speeds faster than that reported on the map	Provider only: The Map does not correctly reflect service that I facilitate to this location	100	20	Fixed Wireless	Served (Over 100/20 available)	Wireless
310763	405 SOUTHEAST KENT STREET	GREENFIELD	IA	50849	1	12-Provider facilitates speeds faster than that reported on the map	Provider only: The Map does not correctly reflect service that I facilitate to this location	100	20	Fixed Wireless	Served (Over 100/20 available)	Wireless
311508	714 WEST MONROE STREET	WASHINGTON	IA	52353	1	12-Provider facilitates speeds faster than that reported on the map	Provider only: The Map does not correctly reflect service that I facilitate to this location	100	20	Fixed Wireless	Served (Over 100/20 available)	Wireless
311752	455 NORTHWEST 3RD STREET	EARLHAM	IA	50072	1	12-Provider facilitates speeds faster than that reported on the map	Provider only: The Map does not correctly reflect service that I facilitate to this location	100	20	Fixed Wireless	Served (Over 100/20 available)	Wireless
311855	930 SOUTH 2ND AVENUE	WASHINGTON	IA	52353	1	12-Provider facilitates speeds faster than that reported on the map	Provider only: The Map does not correctly reflect service that I facilitate to this location	100	20	Fixed Wireless	Served (Over 100/20 available)	Wireless
311888	417 CHURCH STREET	LINN GROVE	IA	51033	1	12-Provider facilitates speeds faster than that reported on the map	Provider only: The Map does not correctly reflect service that I facilitate to this location	100	20	Fixed Wireless	Served (Over 100/20 available)	Wireless
312358	703 WEST ADAMS STREET	WASHINGTON	IA	52353	1	12-Provider facilitates speeds faster than that reported on the map	Provider only: The Map does not correctly reflect service that I facilitate to this location	100	20	Fixed Wireless	Served (Over 100/20 available)	Wireless
312385	304 EAST HARRISON STREET	EXIRA	IA	50076	1	12-Provider facilitates speeds faster than that reported on the map	Provider only: The Map does not correctly reflect service that I facilitate to this location	100	20	Fixed Wireless	Served (Over 100/20 available)	Wireless
312672	822 OAK STREET	AINSWORTH	IA	52201	1	12-Provider facilitates speeds faster than that reported on the map	Provider only: The Map does not correctly reflect service that I facilitate to this location	100	20	Fixed Wireless	Served (Over 100/20 available)	Wireless
312730	520 WEST 3RD STREET	FONTANELLE	IA	50846	1	12-Provider facilitates speeds faster than that reported on the map	Provider only: The Map does not correctly reflect service that I facilitate to this location	100	20	Fixed Wireless	Served (Over 100/20 available)	Wireless
312792	726 EAST WASHINGTON STREET	WASHINGTON	IA	52353	1	12-Provider facilitates speeds faster than that reported on the map	Provider only: The Map does not correctly reflect service that I facilitate to this location	100	20	Fixed Wireless	Served (Over 100/20 available)	Wireless
313336	1009 EAST 2ND STREET	WASHINGTON	IA	52353	1	12-Provider facilitates speeds faster than that reported on the map	Provider only: The Map does not correctly reflect service that I facilitate to this location	100	20	Fixed Wireless	Served (Over 100/20 available)	Wireless
313366	315 NORTHEAST CEDAR AVENUE	EARLHAM	IA	50072	1	12-Provider facilitates speeds faster than that reported on the map	Provider only: The Map does not correctly reflect service that I facilitate to this location	100	20	Fixed Wireless	Served (Over 100/20 available)	Wireless
313481	841 SOUTH AVENUE C	WASHINGTON	IA	52353	1	12-Provider facilitates speeds faster than that reported on the map	Provider only: The Map does not correctly reflect service that I facilitate to this location	100	20	Fixed Wireless	Served (Over 100/20 available)	Wireless
313620	305 NORTHWEST 8TH STREET	EARLHAM	IA	50072	1	12-Provider facilitates speeds faster than that reported on the map	Provider only: The Map does not correctly reflect service that I facilitate to this location	100	20	Fixed Wireless	Served (Over 100/20 available)	Wireless
313698	204 SOUTHEAST LINN STREET	GREENFIELD	IA	50849	1	12-Provider facilitates speeds faster than that reported on the map	Provider only: The Map does not correctly reflect service that I facilitate to this location	100	20	Fixed Wireless	Served (Over 100/20 available)	Wireless
313813	220 WEST TYLER STREET	WASHINGTON	IA	52353	1	12-Provider facilitates speeds faster than that reported on the map	Provider only: The Map does not correctly reflect service that I facilitate to this location	100	20	Fixed Wireless	Served (Over 100/20 available)	Wireless
314060	1024 NORTH MARION AVENUE	WASHINGTON	IA	52353	1	12-Provider facilitates speeds faster than that reported on the map	Provider only: The Map does not correctly reflect service that I facilitate to this location	100	20	Fixed Wireless	Served (Over 100/20 available)	Wireless
314267	609 NORTH AVENUE B	WASHINGTON	IA	52353	1	12-Provider facilitates speeds faster than that reported on the map	Provider only: The Map does not correctly reflect service that I facilitate to this location	100	20	Fixed Wireless	Served (Over 100/20 available)	Wireless
314565	522 NORTH AVENUE C	WASHINGTON	IA	52353	1	12-Provider facilitates speeds faster than that reported on the map	Provider only: The Map does not correctly reflect service that I facilitate to this location	100	20	Fixed Wireless	Served (Over 100/20 available)	Wireless
314629	1386 340TH AVENUE	ESTHERVILLE	IA	51334	1	12-Provider facilitates speeds faster than that reported on the map	Provider only: The Map does not correctly reflect service that I facilitate to this location	100	20	Fixed Wireless	Served (Over 100/20 available)	Wireless
314965	505 SOUTHEAST FOURTH STREET	GREENFIELD	IA	50849	1	12-Provider facilitates speeds faster than that reported on the map	Provider only: The Map does not correctly reflect service that I facilitate to this location	100	20	Fixed Wireless	Served (Over 100/20 available)	Wireless
315011	540 NORTH CHESTNUT AVENUE	EARLHAM	IA	50072	1	12-Provider facilitates speeds faster than that reported on the map	Provider only: The Map does not correctly reflect service that I facilitate to this location	100	20	Fixed Wireless	Served (Over 100/20 available)	Wireless
315308	350 NORTHEAST SYCAMORE AVENUE	EARLHAM	IA	50072	1	12-Provider facilitates speeds faster than that reported on the map	Provider only: The Map does not correctly reflect service that I facilitate to this location	100	20	Fixed Wireless	Served (Over 100/20 available)	Wireless
315626	235 NORTH RAILROAD STREET	AINSWORTH	IA	52201	1	12-Provider facilitates speeds faster than that reported on the map	Provider only: The Map does not correctly reflect service that I facilitate to this location	100	20	Fixed Wireless	Served (Over 100/20 available)	Wireless
315710	702 EAST 12TH STREET	WASHINGTON	IA	52353	1	12-Provider facilitates speeds faster than that reported on the map	Provider only: The Map does not correctly reflect service that I facilitate to this location	100	20	Fixed Wireless	Served (Over 100/20 available)	Wireless
316666	1052 350TH STREET	ADAIR	IA	50002	1	12-Provider facilitates speeds faster than that reported on the map	Provider only: The Map does not correctly reflect service that I facilitate to this location	100	20	Fixed Wireless	Served (Over 100/20 available)	Wireless
316687	320 WEST 3RD STREET	WASHINGTON	IA	52353	1	12-Provider facilitates speeds faster than that reported on the map	Provider only: The Map does not correctly reflect service that I facilitate to this location	100	20	Fixed Wireless	Served (Over 100/20 available)	Wireless
317251	711 SOUTH 4TH AVENUE	WASHINGTON	IA	52353	1	12-Provider facilitates speeds faster than that reported on the map	Provider only: The Map does not correctly reflect service that I facilitate to this location	100	20	Fixed Wireless	Served (Over 100/20 available)	Wireless
317302	320 EAST JEFFERSON STREET	WASHINGTON	IA	52353	1	12-Provider facilitates speeds faster than that reported on the map	Provider only: The Map does not correctly reflect service that I facilitate to this location	100	20	Fixed Wireless	Served (Over 100/20 available)	Wireless
317471	408 SOUTHEAST LINN LANE	GREENFIELD	IA	50849	1	12-Provider facilitates speeds faster than that reported on the map	Provider only: The Map does not correctly reflect service that I facilitate to this location	100	20	Fixed Wireless	Served (Over 100/20 available)	Wireless
318286	200 NORTH PINE STREET	CRAWFORDSVILLE	IA	52621	1	12-Provider facilitates speeds faster than that reported on the map	Provider only: The Map does not correctly reflect service that I facilitate to this location	100	20	Fixed Wireless	Served (Over 100/20 available)	Wireless
318474	502 WEST MAIN STREET	WASHINGTON	IA	52353	1	12-Provider facilitates speeds faster than that reported on the map	Provider only: The Map does not correctly reflect service that I facilitate to this location	100	20	Fixed Wireless	Served (Over 100/20 available)	Wireless
318844	506 SOUTH 10TH AVENUE	WASHINGTON	IA	52353	1	12-Provider facilitates speeds faster than that reported on the map	Provider only: The Map does not correctly reflect service that I facilitate to this location	100	20	Fixed Wireless	Served (Over 100/20 available)	Wireless
319042	1124 WEST 18TH STREET	WASHINGTON	IA	52353	1	12-Provider facilitates speeds faster than that reported on the map	Provider only: The Map does not correctly reflect service that I facilitate to this location	100	20	Fixed Wireless	Served (Over 100/20 available)	Wireless
319278	1006 EAST MADISON STREET	WASHINGTON	IA	52353	1	12-Provider facilitates speeds faster than that reported on the map	Provider only: The Map does not correctly reflect service that I facilitate to this location	100	20	Fixed Wireless	Served (Over 100/20 available)	Wireless
319654	1684 570TH STREET	STORM LAKE	IA	50588	1	12-Provider facilitates speeds faster than that reported on the map	Provider only: The Map does not correctly reflect service that I facilitate to this location	100	20	Fixed Wireless	Served (Over 100/20 available)	Wireless
320230	109 SOUTH MAIN STREET	CRAWFORDSVILLE	IA	52621	1	12-Provider facilitates speeds faster than that reported on the map	Provider only: The Map does not correctly reflect service that I facilitate to this location	100	20	Fixed Wireless	Served (Over 100/20 available)	Wireless
320432	2166 243RD LANE	GREENFIELD	IA	50849	1	12-Provider facilitates speeds faster than that reported on the map	Provider only: The Map does not correctly reflect service that I facilitate to this location	100	20	Fixed Wireless	Served (Over 100/20 available)	Wireless
320623	220 WEST WASHINGTON STREET	FONTANELLE	IA	50846	1	12-Provider facilitates speeds faster than that reported on the map	Provider only: The Map does not correctly reflect service that I facilitate to this location	100	20	Fixed Wireless	Served (Over 100/20 available)	Wireless
320806	1114 NORTH 3RD AVENUE	WASHINGTON	IA	52353	1	12-Provider facilitates speeds faster than that reported on the map	Provider only: The Map does not correctly reflect service that I facilitate to this location	100	20	Fixed Wireless	Served (Over 100/20 available)	Wireless
321002	335 NORTHWEST ELM AVENUE	EARLHAM	IA	50072	1	12-Provider facilitates speeds faster than that reported on the map	Provider only: The Map does not correctly reflect service that I facilitate to this location	100	20	Fixed Wireless	Served (Over 100/20 available)	Wireless
321442	2729 TRIO COURT	WASHINGTON	IA	52353	1	12-Provider facilitates speeds faster than that reported on the map	Provider only: The Map does not correctly reflect service that I facilitate to this location	100	20	Fixed Wireless	Served (Over 100/20 available)	Wireless
321639	305 SOUTHEAST KENT STREET	GREENFIELD	IA	50849	1	12-Provider facilitates speeds faster than that reported on the map	Provider only: The Map does not correctly reflect service that I facilitate to this location	100	20	Fixed Wireless	Served (Over 100/20 available)	Wireless
321654	130 NORTH RAILROAD STREET	AINSWORTH	IA	52201	1	12-Provider facilitates speeds faster than that reported on the map	Provider only: The Map does not correctly reflect service that I facilitate to this location	100	20	Fixed Wireless	Served (Over 100/20 available)	Wireless
321905	704 MAIN STREET	FONTANELLE	IA	50846	1	12-Provider facilitates speeds faster than that reported on the map	Provider only: The Map does not correctly reflect service that I facilitate to this location	100	20	Fixed Wireless	Served (Over 100/20 available)	Wireless
322052	1310 NORTH 5TH AVENUE	WASHINGTON	IA	52353	1	12-Provider facilitates speeds faster than that reported on the map	Provider only: The Map does not correctly reflect service that I facilitate to this location	100	20	Fixed Wireless	Served (Over 100/20 available)	Wireless
322448	602 EAST JEFFERSON STREET	WASHINGTON	IA	52353	1	12-Provider facilitates speeds faster than that reported on the map	Provider only: The Map does not correctly reflect service that I facilitate to this location	100	20	Fixed Wireless	Served (Over 100/20 available)	Wireless
323164	802 NORTH 7TH AVENUE	WASHINGTON	IA	52353	1	12-Provider facilitates speeds faster than that reported on the map	Provider only: The Map does not correctly reflect service that I facilitate to this location	100	20	Fixed Wireless	Served (Over 100/20 available)	Wireless
323359	1345 105TH STREET	EARLHAM	IA	50072	1	12-Provider facilitates speeds faster than that reported on the map	Provider only: The Map does not correctly reflect service that I facilitate to this location	100	20	Fixed Wireless	Served (Over 100/20 available)	Wireless
323707	1602 NORTH 4TH AVENUE	WASHINGTON	IA	52353	1	12-Provider facilitates speeds faster than that reported on the map	Provider only: The Map does not correctly reflect service that I facilitate to this location	100	20	Fixed Wireless	Served (Over 100/20 available)	Wireless
323776	115 NORTH 15TH AVENUE	WASHINGTON	IA	52353	1	12-Provider facilitates speeds faster than that reported on the map	Provider only: The Map does not correctly reflect service that I facilitate to this location	100	20	Fixed Wireless	Served (Over 100/20 available)	Wireless
324173	119 NORTH AVENUE C	WASHINGTON	IA	52353	1	12-Provider facilitates speeds faster than that reported on the map	Provider only: The Map does not correctly reflect service that I facilitate to this location	100	20	Fixed Wireless	Served (Over 100/20 available)	Wireless
324461	429 SOUTH 3RD AVENUE	WASHINGTON	IA	52353	1	12-Provider facilitates speeds faster than that reported on the map	Provider only: The Map does not correctly reflect service that I facilitate to this location	100	20	Fixed Wireless	Served (Over 100/20 available)	Wireless
324819	601 SOUTHEAST FOURTH STREET	GREENFIELD	IA	50849	1	12-Provider facilitates speeds faster than that reported on the map	Provider only: The Map does not correctly reflect service that I facilitate to this location	100	20	Fixed Wireless	Served (Over 100/20 available)	Wireless
324840	610 SOUTHEAST KENT STREET	GREENFIELD	IA	50849	1	12-Provider facilitates speeds faster than that reported on the map	Provider only: The Map does not correctly reflect service that I facilitate to this location	100	20	Fixed Wireless	Served (Over 100/20 available)	Wireless
324907	1402 EAST 2ND STREET	WASHINGTON	IA	52353	1	12-Provider facilitates speeds faster than that reported on the map	Provider only: The Map does not correctly reflect service that I facilitate to this location	100	20	Fixed Wireless	Served (Over 100/20 available)	Wireless
325483	909 SOUTH 11TH AVENUE	WASHINGTON	IA	52353	1	12-Provider facilitates speeds faster than that reported on the map	Provider only: The Map does not correctly reflect service that I facilitate to this location	100	20	Fixed Wireless	Served (Over 100/20 available)	Wireless
325580	545 NORTHEAST 4TH STREET	EARLHAM	IA	50072	1	12-Provider facilitates speeds faster than that reported on the map	Provider only: The Map does not correctly reflect service that I facilitate to this location	100	20	Fixed Wireless	Served (Over 100/20 available)	Wireless
325732	1265 ELMWOOD AVENUE	EARLHAM	IA	50072	1	12-Provider facilitates speeds faster than that reported on the map	Provider only: The Map does not correctly reflect service that I facilitate to this location	100	20	Fixed Wireless	Served (Over 100/20 available)	Wireless
325912	420 SOUTH AVENUE C	WASHINGTON	IA	52353	1	12-Provider facilitates speeds faster than that reported on the map	Provider only: The Map does not correctly reflect service that I facilitate to this location	100	20	Fixed Wireless	Served (Over 100/20 available)	Wireless
325974	609 NORTH 2ND AVENUE	WASHINGTON	IA	52353	1	12-Provider facilitates speeds faster than that reported on the map	Provider only: The Map does not correctly reflect service that I facilitate to this location	100	20	Fixed Wireless	Served (Over 100/20 available)	Wireless
326018	202 NORTH MARION AVENUE	WASHINGTON	IA	52353	1	12-Provider facilitates speeds faster than that reported on the map	Provider only: The Map does not correctly reflect service that I facilitate to this location	100	20	Fixed Wireless	Served (Over 100/20 available)	Wireless
326423	1229 WHITE POLE ROAD	ADAIR	IA	50002	1	12-Provider facilitates speeds faster than that reported on the map	Provider only: The Map does not correctly reflect service that I facilitate to this location	100	20	Fixed Wireless	Served (Over 100/20 available)	Wireless
326613	214 NORTH RAILROAD STREET	AINSWORTH	IA	52201	1	12-Provider facilitates speeds faster than that reported on the map	Provider only: The Map does not correctly reflect service that I facilitate to this location	100	20	Fixed Wireless	Served (Over 100/20 available)	Wireless
327021	805 SOUTH 8TH AVENUE	WASHINGTON	IA	52353	1	12-Provider facilitates speeds faster than that reported on the map	Provider only: The Map does not correctly reflect service that I facilitate to this location	100	20	Fixed Wireless	Served (Over 100/20 available)	Wireless
327950	214 NORTH 4TH AVENUE	WASHINGTON	IA	52353	1	12-Provider facilitates speeds faster than that reported on the map	Provider only: The Map does not correctly reflect service that I facilitate to this location	100	20	Fixed Wireless	Served (Over 100/20 available)	Wireless
328523	212 SOUTH 14TH AVENUE	WASHINGTON	IA	52353	1	12-Provider facilitates speeds faster than that reported on the map	Provider only: The Map does not correctly reflect service that I facilitate to this location	100	20	Fixed Wireless	Served (Over 100/20 available)	Wireless
328526	355 NORTHEAST PLUM AVENUE	EARLHAM	IA	50072	1	12-Provider facilitates speeds faster than that reported on the map	Provider only: The Map does not correctly reflect service that I facilitate to this location	100	20	Fixed Wireless	Served (Over 100/20 available)	Wireless
328628	500 WEST 7TH STREET	WASHINGTON	IA	52353	1	12-Provider facilitates speeds faster than that reported on the map	Provider only: The Map does not correctly reflect service that I facilitate to this location	100	20	Fixed Wireless	Served (Over 100/20 available)	Wireless
328896	1509 NORTH 6TH AVENUE	WASHINGTON	IA	52353	1	12-Provider facilitates speeds faster than that reported on the map	Provider only: The Map does not correctly reflect service that I facilitate to this location	100	20	Fixed Wireless	Served (Over 100/20 available)	Wireless
329426	521 WEST 3RD STREET	WASHINGTON	IA	52353	1	12-Provider facilitates speeds faster than that reported on the map	Provider only: The Map does not correctly reflect service that I facilitate to this location	100	20	Fixed Wireless	Served (Over 100/20 available)	Wireless
329495	634 WEST MAIN STREET	WASHINGTON	IA	52353	1	12-Provider facilitates speeds faster than that reported on the map	Provider only: The Map does not correctly reflect service that I facilitate to this location	100	20	Fixed Wireless	Served (Over 100/20 available)	Wireless
329601	402 LINCOLN STREET	AINSWORTH	IA	52201	1	12-Provider facilitates speeds faster than that reported on the map	Provider only: The Map does not correctly reflect service that I facilitate to this location	100	20	Fixed Wireless	Served (Over 100/20 available)	Wireless
329903	525 EAST 9TH STREET	WASHINGTON	IA	52353	1	12-Provider facilitates speeds faster than that reported on the map	Provider only: The Map does not correctly reflect service that I facilitate to this location	100	20	Fixed Wireless	Served (Over 100/20 available)	Wireless
330438	520 SOUTH FIRST STREET	GREENFIELD	IA	50849	1	12-Provider facilitates speeds faster than that reported on the map	Provider only: The Map does not correctly reflect service that I facilitate to this location	100	20	Fixed Wireless	Served (Over 100/20 available)	Wireless
330497	909 NORTH MARION AVENUE	WASHINGTON	IA	52353	1	12-Provider facilitates speeds faster than that reported on the map	Provider only: The Map does not correctly reflect service that I facilitate to this location	100	20	Fixed Wireless	Served (Over 100/20 available)	Wireless
330582	707 EAST MADISON STREET	WASHINGTON	IA	52353	1	12-Provider facilitates speeds faster than that reported on the map	Provider only: The Map does not correctly reflect service that I facilitate to this location	100	20	Fixed Wireless	Served (Over 100/20 available)	Wireless
331076	1469 WHITE POLE ROAD	ADAIR	IA	50002	1	12-Provider facilitates speeds faster than that reported on the map	Provider only: The Map does not correctly reflect service that I facilitate to this location	100	20	Fixed Wireless	Served (Over 100/20 available)	Wireless
331176	502 WEST 3RD STREET	WASHINGTON	IA	52353	1	12-Provider facilitates speeds faster than that reported on the map	Provider only: The Map does not correctly reflect service that I facilitate to this location	100	20	Fixed Wireless	Served (Over 100/20 available)	Wireless
332242	746 EAST 3RD STREET	WASHINGTON	IA	52353	1	12-Provider facilitates speeds faster than that reported on the map	Provider only: The Map does not correctly reflect service that I facilitate to this location	100	20	Fixed Wireless	Served (Over 100/20 available)	Wireless
332766	235 WEST SOUTH STREET	EXIRA	IA	50076	1	12-Provider facilitates speeds faster than that reported on the map	Provider only: The Map does not correctly reflect service that I facilitate to this location	100	20	Fixed Wireless	Served (Over 100/20 available)	Wireless
332773	421 WEST 2ND STREET	WASHINGTON	IA	52353	1	12-Provider facilitates speeds faster than that reported on the map	Provider only: The Map does not correctly reflect service that I facilitate to this location	100	20	Fixed Wireless	Served (Over 100/20 available)	Wireless

332826	215 SOUTH MARION AVENUE	WASHINGTON	IA	52353	1	12-Provider facilitates speeds faster than that reported on the map	Provider only: The Map does not correctly reflect service that I facilitate to this location	100	20	Fixed Wireless	Served (Over 100/20 available)	Wireless
332871	635 WEST WASHINGTON BOULEVARD	WASHINGTON	IA	52353	1	12-Provider facilitates speeds faster than that reported on the map	Provider only: The Map does not correctly reflect service that I facilitate to this location	100	20	Fixed Wireless	Served (Over 100/20 available)	Wireless
333084	604 SOUTH 9TH AVENUE	WASHINGTON	IA	52353	1	12-Provider facilitates speeds faster than that reported on the map	Provider only: The Map does not correctly reflect service that I facilitate to this location	100	20	Fixed Wireless	Served (Over 100/20 available)	Wireless
333477	1005 EAST TAYLOR STREET	WASHINGTON	IA	52353	1	12-Provider facilitates speeds faster than that reported on the map	Provider only: The Map does not correctly reflect service that I facilitate to this location	100	20	Fixed Wireless	Served (Over 100/20 available)	Wireless
334005	301 EAST HARRISON STREET	WASHINGTON	IA	52353	1	12-Provider facilitates speeds faster than that reported on the map	Provider only: The Map does not correctly reflect service that I facilitate to this location	100	20	Fixed Wireless	Served (Over 100/20 available)	Wireless
334359	308 WEST WASHINGTON BOULEVARD	WASHINGTON	IA	52353	1	12-Provider facilitates speeds faster than that reported on the map	Provider only: The Map does not correctly reflect service that I facilitate to this location	100	20	Fixed Wireless	Served (Over 100/20 available)	Wireless
334430	308 WEST 3RD STREET	WASHINGTON	IA	52353	1	12-Provider facilitates speeds faster than that reported on the map	Provider only: The Map does not correctly reflect service that I facilitate to this location	100	20	Fixed Wireless	Served (Over 100/20 available)	Wireless
334648	1387 HWY 3	STORM LAKE	IA	50588	1	12-Provider facilitates speeds faster than that reported on the map	Provider only: The Map does not correctly reflect service that I facilitate to this location	100	20	Fixed Wireless	Served (Over 100/20 available)	Wireless
334722	100 SOUTH CHESTNUT STREET	CRAWFORDSVILLE	IA	52621	1	12-Provider facilitates speeds faster than that reported on the map	Provider only: The Map does not correctly reflect service that I facilitate to this location	100	20	Fixed Wireless	Served (Over 100/20 available)	Wireless
335143	435 NORTHEAST CEDAR AVENUE	EARLHAM	IA	50072	1	12-Provider facilitates speeds faster than that reported on the map	Provider only: The Map does not correctly reflect service that I facilitate to this location	100	20	Fixed Wireless	Served (Over 100/20 available)	Wireless
335553	102 WEST MAIN STREET	WASHINGTON	IA	52353	1	12-Provider facilitates speeds faster than that reported on the map	Provider only: The Map does not correctly reflect service that I facilitate to this location	100	20	Fixed Wireless	Served (Over 100/20 available)	Wireless
335784	2207 NUTMEG AVENUE	WASHINGTON	IA	52353	1	12-Provider facilitates speeds faster than that reported on the map	Provider only: The Map does not correctly reflect service that I facilitate to this location	100	20	Fixed Wireless	Served (Over 100/20 available)	Wireless
336039	413 WEST 8TH STREET	WASHINGTON	IA	52353	1	12-Provider facilitates speeds faster than that reported on the map	Provider only: The Map does not correctly reflect service that I facilitate to this location	100	20	Fixed Wireless	Served (Over 100/20 available)	Wireless
336231	103 SOUTH TOWNLINE ROAD	GREENFIELD	IA	50849	1	12-Provider facilitates speeds faster than that reported on the map	Provider only: The Map does not correctly reflect service that I facilitate to this location	100	20	Fixed Wireless	Served (Over 100/20 available)	Wireless
336274	1406 NORTH IOWA AVENUE	WASHINGTON	IA	52353	1	12-Provider facilitates speeds faster than that reported on the map	Provider only: The Map does not correctly reflect service that I facilitate to this location	100	20	Fixed Wireless	Served (Over 100/20 available)	Wireless
336596	1603 NORTH MARION AVENUE	WASHINGTON	IA	52353	1	12-Provider facilitates speeds faster than that reported on the map	Provider only: The Map does not correctly reflect service that I facilitate to this location	100	20	Fixed Wireless	Served (Over 100/20 available)	Wireless
336728	906 SOUTH 11TH AVENUE	WASHINGTON	IA	52353	1	12-Provider facilitates speeds faster than that reported on the map	Provider only: The Map does not correctly reflect service that I facilitate to this location	100	20	Fixed Wireless	Served (Over 100/20 available)	Wireless
336997	507 WEST 2ND STREET	WASHINGTON	IA	52353	1	12-Provider facilitates speeds faster than that reported on the map	Provider only: The Map does not correctly reflect service that I facilitate to this location	100	20	Fixed Wireless	Served (Over 100/20 available)	Wireless
337502	1221 NORTH IOWA AVENUE	WASHINGTON	IA	52353	1	12-Provider facilitates speeds faster than that reported on the map	Provider only: The Map does not correctly reflect service that I facilitate to this location	100	20	Fixed Wireless	Served (Over 100/20 available)	Wireless
337748	419 1ST STREET	FONTANELLE	IA	50846	1	12-Provider facilitates speeds faster than that reported on the map	Provider only: The Map does not correctly reflect service that I facilitate to this location	100	20	Fixed Wireless	Served (Over 100/20 available)	Wireless
337787	835 PARK STREET	AINSWORTH	IA	52201	1	12-Provider facilitates speeds faster than that reported on the map	Provider only: The Map does not correctly reflect service that I facilitate to this location	100	20	Fixed Wireless	Served (Over 100/20 available)	Wireless
338182	408 EVANS STREET	LINN GROVE	IA	51033	1	12-Provider facilitates speeds faster than that reported on the map	Provider only: The Map does not correctly reflect service that I facilitate to this location	100	20	Fixed Wireless	Served (Over 100/20 available)	Wireless
338207	204 NORTH MAIN STREET	CRAWFORDSVILLE	IA	52621	1	12-Provider facilitates speeds faster than that reported on the map	Provider only: The Map does not correctly reflect service that I facilitate to this location	100	20	Fixed Wireless	Served (Over 100/20 available)	Wireless
338493	501 SOUTHEAST SIXTH STREET	GREENFIELD	IA	50849	1	12-Provider facilitates speeds faster than that reported on the map	Provider only: The Map does not correctly reflect service that I facilitate to this location	100	20	Fixed Wireless	Served (Over 100/20 available)	Wireless
338528	815 EAST POLK STREET	WASHINGTON	IA	52353	1	12-Provider facilitates speeds faster than that reported on the map	Provider only: The Map does not correctly reflect service that I facilitate to this location	100	20	Fixed Wireless	Served (Over 100/20 available)	Wireless
338736	2770 HENRY WASHINGTON ROAD	MOUNT PLEASANT	IA	52641	1	12-Provider facilitates speeds faster than that reported on the map	Provider only: The Map does not correctly reflect service that I facilitate to this location	100	20	Fixed Wireless	Served (Over 100/20 available)	Wireless
338807	405 NORTHEAST PLUM AVENUE	EARLHAM	IA	50072	1	12-Provider facilitates speeds faster than that reported on the map	Provider only: The Map does not correctly reflect service that I facilitate to this location	100	20	Fixed Wireless	Served (Over 100/20 available)	Wireless
339119	5594 190TH AVENUE	NEWELL	IA	50568	1	12-Provider facilitates speeds faster than that reported on the map	Provider only: The Map does not correctly reflect service that I facilitate to this location	100	20	Fixed Wireless	Served (Over 100/20 available)	Wireless
339135	522 NORTH 4TH AVENUE	WASHINGTON	IA	52353	1	12-Provider facilitates speeds faster than that reported on the map	Provider only: The Map does not correctly reflect service that I facilitate to this location	100	20	Fixed Wireless	Served (Over 100/20 available)	Wireless
339170	1309 EAST HARRISON STREET	WASHINGTON	IA	52353	1	12-Provider facilitates speeds faster than that reported on the map	Provider only: The Map does not correctly reflect service that I facilitate to this location	100	20	Fixed Wireless	Served (Over 100/20 available)	Wireless
339281	620 JEFFERSON STREET	FONTANELLE	IA	50846	1	12-Provider facilitates speeds faster than that reported on the map	Provider only: The Map does not correctly reflect service that I facilitate to this location	100	20	Fixed Wireless	Served (Over 100/20 available)	Wireless
339803	319 1ST STREET	FONTANELLE	IA	50846	1	12-Provider facilitates speeds faster than that reported on the map	Provider only: The Map does not correctly reflect service that I facilitate to this location	100	20	Fixed Wireless	Served (Over 100/20 available)	Wireless
339841	420 NORTH CHESTNUT AVENUE	EARLHAM	IA	50072	1	12-Provider facilitates speeds faster than that reported on the map	Provider only: The Map does not correctly reflect service that I facilitate to this location	100	20	Fixed Wireless	Served (Over 100/20 available)	Wireless
340026	215 EAST 14TH STREET	WASHINGTON	IA	52353	1	12-Provider facilitates speeds faster than that reported on the map	Provider only: The Map does not correctly reflect service that I facilitate to this location	100	20	Fixed Wireless	Served (Over 100/20 available)	Wireless
340063	219 8TH STREET	FONTANELLE	IA	50846	1	12-Provider facilitates speeds faster than that reported on the map	Provider only: The Map does not correctly reflect service that I facilitate to this location	100	20	Fixed Wireless	Served (Over 100/20 available)	Wireless
340096	500 SOUTH AVENUE D	WASHINGTON	IA	52353	1	12-Provider facilitates speeds faster than that reported on the map	Provider only: The Map does not correctly reflect service that I facilitate to this location	100	20	Fixed Wireless	Served (Over 100/20 available)	Wireless
340280	2780 FERN CLIFF ROAD	WAYLAND	IA	52654	1	12-Provider facilitates speeds faster than that reported on the map	Provider only: The Map does not correctly reflect service that I facilitate to this location	100	20	Fixed Wireless	Served (Over 100/20 available)	Wireless
340538	513 1ST STREET	FONTANELLE	IA	50846	1	12-Provider facilitates speeds faster than that reported on the map	Provider only: The Map does not correctly reflect service that I facilitate to this location	100	20	Fixed Wireless	Served (Over 100/20 available)	Wireless
340675	518 SCOTT STREET	FONTANELLE	IA	50846	1	12-Provider facilitates speeds faster than that reported on the map	Provider only: The Map does not correctly reflect service that I facilitate to this location	100	20	Fixed Wireless	Served (Over 100/20 available)	Wireless
340794	2694 320TH STREET	WAYLAND	IA	52654	1	12-Provider facilitates speeds faster than that reported on the map	Provider only: The Map does not correctly reflect service that I facilitate to this location	100	20	Fixed Wireless	Served (Over 100/20 available)	Wireless
341403	1319 BROWN AVENUE	ANITA	IA	50020	1	12-Provider facilitates speeds faster than that reported on the map	Provider only: The Map does not correctly reflect service that I facilitate to this location	100	20	Fixed Wireless	Served (Over 100/20 available)	Wireless
341465	800 COUNTY T ROAD	BRAYTON	IA	50042	1	12-Provider facilitates speeds faster than that reported on the map	Provider only: The Map does not correctly reflect service that I facilitate to this location	100	20	Fixed Wireless	Served (Over 100/20 available)	Wireless
341502	3189 210TH STREET	DEXTER	IA	50849	1	12-Provider facilitates speeds faster than that reported on the map	Provider only: The Map does not correctly reflect service that I facilitate to this location	100	20	Fixed Wireless	Served (Over 100/20 available)	Wireless
341658	707 NORTH 4TH AVENUE	WASHINGTON	IA	52353	1	12-Provider facilitates speeds faster than that reported on the map	Provider only: The Map does not correctly reflect service that I facilitate to this location	100	20	Fixed Wireless	Served (Over 100/20 available)	Wireless
341769	703 EAST 15TH STREET	WASHINGTON	IA	52353	1	12-Provider facilitates speeds faster than that reported on the map	Provider only: The Map does not correctly reflect service that I facilitate to this location	100	20	Fixed Wireless	Served (Over 100/20 available)	Wireless
342794	303 SOUTHEAST NOBLE STREET	GREENFIELD	IA	50849	1	12-Provider facilitates speeds faster than that reported on the map	Provider only: The Map does not correctly reflect service that I facilitate to this location	100	20	Fixed Wireless	Served (Over 100/20 available)	Wireless
343053	708 SOUTH IOWA AVENUE	WASHINGTON	IA	52353	1	12-Provider facilitates speeds faster than that reported on the map	Provider only: The Map does not correctly reflect service that I facilitate to this location	100	20	Fixed Wireless	Served (Over 100/20 available)	Wireless
343158	202 CHURCH STREET	LINN GROVE	IA	51033	1	12-Provider facilitates speeds faster than that reported on the map	Provider only: The Map does not correctly reflect service that I facilitate to this location	100	20	Fixed Wireless	Served (Over 100/20 available)	Wireless
343189	110 SOUTH IOWA AVENUE	WASHINGTON	IA	52353	1	12-Provider facilitates speeds faster than that reported on the map	Provider only: The Map does not correctly reflect service that I facilitate to this location	100	20	Fixed Wireless	Served (Over 100/20 available)	Wireless
343961	1115 EAST 4TH STREET	WASHINGTON	IA	52353	1	12-Provider facilitates speeds faster than that reported on the map	Provider only: The Map does not correctly reflect service that I facilitate to this location	100	20	Fixed Wireless	Served (Over 100/20 available)	Wireless
344577	721 WEST 2ND STREET	WASHINGTON	IA	52353	1	12-Provider facilitates speeds faster than that reported on the map	Provider only: The Map does not correctly reflect service that I facilitate to this location	100	20	Fixed Wireless	Served (Over 100/20 available)	Wireless
344790	703 NORTH MARION AVENUE	WASHINGTON	IA	52353	1	12-Provider facilitates speeds faster than that reported on the map	Provider only: The Map does not correctly reflect service that I facilitate to this location	100	20	Fixed Wireless	Served (Over 100/20 available)	Wireless
345037	606 1ST STREET	FONTANELLE	IA	50846	1	12-Provider facilitates speeds faster than that reported on the map	Provider only: The Map does not correctly reflect service that I facilitate to this location	100	20	Fixed Wireless	Served (Over 100/20 available)	Wireless
345117	3361 FRONTIER ROAD	ADAIR	IA	50002	1	12-Provider facilitates speeds faster than that reported on the map	Provider only: The Map does not correctly reflect service that I facilitate to this location	100	20	Fixed Wireless	Served (Over 100/20 available)	Wireless
345138	626 460TH STREET	LINN GROVE	IA	51033	1	12-Provider facilitates speeds faster than that reported on the map	Provider only: The Map does not correctly reflect service that I facilitate to this location	100	20	Fixed Wireless	Served (Over 100/20 available)	Wireless
345292	1000 EAST 2ND STREET	WASHINGTON	IA	52353	1	12-Provider facilitates speeds faster than that reported on the map	Provider only: The Map does not correctly reflect service that I facilitate to this location	100	20	Fixed Wireless	Served (Over 100/20 available)	Wireless
345848	904 NORTH 6TH AVENUE	WASHINGTON	IA	52353	1	12-Provider facilitates speeds faster than that reported on the map	Provider only: The Map does not correctly reflect service that I facilitate to this location	100	20	Fixed Wireless	Served (Over 100/20 available)	Wireless
345984	203 4TH ST PLACE	FONTANELLE	IA	50846	1	12-Provider facilitates speeds faster than that reported on the map	Provider only: The Map does not correctly reflect service that I facilitate to this location	100	20	Fixed Wireless	Served (Over 100/20 available)	Wireless
346088	412 EAST 3RD STREET	WASHINGTON	IA	52353	1	12-Provider facilitates speeds faster than that reported on the map	Provider only: The Map does not correctly reflect service that I facilitate to this location	100	20	Fixed Wireless	Served (Over 100/20 available)	Wireless
346233	1012 EAST MADISON STREET	WASHINGTON	IA	52353	1	12-Provider facilitates speeds faster than that reported on the map	Provider only: The Map does not correctly reflect service that I facilitate to this location	100	20	Fixed Wireless	Served (Over 100/20 available)	Wireless
346297	506 WASHINGTON STREET	AINSWORTH	IA	52201	1	12-Provider facilitates speeds faster than that reported on the map	Provider only: The Map does not correctly reflect service that I facilitate to this location	100	20	Fixed Wireless	Served (Over 100/20 available)	Wireless
346728	455 NORTHWEST 2ND STREET	EARLHAM	IA	50072	1	12-Provider facilitates speeds faster than that reported on the map	Provider only: The Map does not correctly reflect service that I facilitate to this location	100	20	Fixed Wireless	Served (Over 100/20 available)	Wireless
346758	721 SOUTH 9TH AVENUE	WASHINGTON	IA	52353	1	12-Provider facilitates speeds faster than that reported on the map	Provider only: The Map does not correctly reflect service that I facilitate to this location	100	20	Fixed Wireless	Served (Over 100/20 available)	Wireless
346858	714 SOUTH 9TH AVENUE	WASHINGTON	IA	52353	1	12-Provider facilitates speeds faster than that reported on the map	Provider only: The Map does not correctly reflect service that I facilitate to this location	100	20	Fixed Wireless	Served (Over 100/20 available)	Wireless
347022	1508 NORTH 6TH AVENUE	WASHINGTON	IA	52353	1	12-Provider facilitates speeds faster than that reported on the map	Provider only: The Map does not correctly reflect service that I facilitate to this location	100	20	Fixed Wireless	Served (Over 100/20 available)	Wireless
347730	408 MAIN STREET	FONTANELLE	IA	50846	1	12-Provider facilitates speeds faster than that reported on the map	Provider only: The Map does not correctly reflect service that I facilitate to this location	100	20	Fixed Wireless	Served (Over 100/20 available)	Wireless
347801	109 1ST STREET	FONTANELLE	IA	50846	1	12-Provider facilitates speeds faster than that reported on the map	Provider only: The Map does not correctly reflect service that I facilitate to this location	100	20	Fixed Wireless	Served (Over 100/20 available)	Wireless
347806	1002 GUTHRIE STREET	ADAIR	IA	50002	1	12-Provider facilitates speeds faster than that reported on the map	Provider only: The Map does not correctly reflect service that I facilitate to this location	100	20	Fixed Wireless	Served (Over 100/20 available)	Wireless
348816	320 NORTH AVENUE C	WASHINGTON	IA	52353	1	12-Provider facilitates speeds faster than that reported on the map	Provider only: The Map does not correctly reflect service that I facilitate to this location	100	20	Fixed Wireless	Served (Over 100/20 available)	Wireless
349135	1014 NORTH 6TH AVENUE	WASHINGTON	IA	52353	1	12-Provider facilitates speeds faster than that reported on the map	Provider only: The Map does not correctly reflect service that I facilitate to this location	100	20	Fixed Wireless	Served (Over 100/20 available)	Wireless
349285	560 NORTHEAST 6TH STREET	EARLHAM	IA	50072	1	12-Provider facilitates speeds faster than that reported on the map	Provider only: The Map does not correctly reflect service that I facilitate to this location	100	20	Fixed Wireless	Served (Over 100/20 available)	Wireless
349330	1507 NORTH 4TH AVENUE	WASHINGTON	IA	52353	1	12-Provider facilitates speeds faster than that reported on the map	Provider only: The Map does not correctly reflect service that I facilitate to this location	100	20	Fixed Wireless	Served (Over 100/20 available)	Wireless
349468	2125 STUART ROAD	GREENFIELD	IA	50849	1	12-Provider facilitates speeds faster than that reported on the map	Provider only: The Map does not correctly reflect service that I facilitate to this location	100	20	Fixed Wireless	Served (Over 100/20 available)	Wireless
349496	715 SOUTH 8TH AVENUE	WASHINGTON	IA	52353	1	12-Provider facilitates speeds faster than that reported on the map	Provider only: The Map does not correctly reflect service that I facilitate to this location	100	20	Fixed Wireless	Served (Over 100/20 available)	Wireless
349562	200 NORTHWEST 8TH STREET	EARLHAM	IA	50072	1	12-Provider facilitates speeds faster than that reported on the map	Provider only: The Map does not correctly reflect service that I facilitate to this location	100	20	Fixed Wireless	Served (Over 100/20 available)	Wireless
349791	100 NORTH CHESTNUT STREET	CRAWFORDSVILLE	IA	52621	1	12-Provider facilitates speeds faster than that reported on the map	Provider only: The Map does not correctly reflect service that I facilitate to this location	100	20	Fixed Wireless	Served (Over 100/20 available)	Wireless
349808	516 EAST 11TH STREET	WASHINGTON	IA	52353	1	12-Provider facilitates speeds faster than that reported on the map	Provider only: The Map does not correctly reflect service that I facilitate to this location	100	20	Fixed Wireless	Served (Over 100/20 available)	Wireless
350300	615 LINCOLN STREET	AINSWORTH	IA	52201	1	12-Provider facilitates speeds faster than that reported on the map	Provider only: The Map does not correctly reflect service that I facilitate to this location	100	20	Fixed Wireless	Served (Over 100/20 available)	Wireless
350338	305 SOUTH WILEY AVENUE	WASHINGTON	IA	52353	1	12-Provider facilitates speeds faster than that reported on the map	Provider only: The Map does not correctly reflect service that I facilitate to this location	100	20	Fixed Wireless	Served (Over 100/20 available)	Wireless
350605	53 CEDAR DRIVE	WASHINGTON	IA	52353	1	12-Provider facilitates speeds faster than that reported on the map	Provider only: The Map does not correctly reflect service that I facilitate to this location	100	20	Fixed Wireless	Served (Over 100/20 available)	Wireless
351003	918 EAST WASHINGTON STREET	WASHINGTON	IA	52353	1	12-Provider facilitates speeds faster than that reported on the map	Provider only: The Map does not correctly reflect service that I facilitate to this location	100	20	Fixed Wireless	Served (Over 100/20 available)	Wireless
351288	306 JEFFERSON STREET	FONTANELLE	IA	50846	1	12-Provider facilitates speeds faster than that reported on the map	Provider only: The Map does not correctly reflect service that I facilitate to this location	100	20	Fixed Wireless	Served (Over 100/20 available)	Wireless
351389	502 SOUTHEAST MILLS STREET	GREENFIELD	IA	50849	1	12-Provider facilitates speeds faster than that reported on the map	Provider only: The Map does not correctly reflect service that I facilitate to this location	100	20	Fixed Wireless	Served (Over 100/20 available)	Wireless
351503	814 NORTH 5TH AVENUE	WASHINGTON	IA	52353	1	12-Provider facilitates speeds faster than that reported on the map	Provider only: The Map does not correctly reflect service that I facilitate to this location	100	20	Fixed Wireless	Served (Over 100/20 available)	Wireless
351615	840 SOUTH 9TH AVENUE	WASHINGTON	IA	52353	1	12-Provider facilitates speeds faster than that reported on the map	Provider only: The Map does not correctly reflect service that I facilitate to this location	100	20	Fixed Wireless	Served (Over 100/20 available)	Wireless
351998	411 SOUTH CARTHAGE STREET	EXIRA	IA	50076	1	12-Provider facilitates speeds faster than that reported on the map	Provider only: The Map does not correctly reflect service that I facilitate to this location	100	20	Fixed Wireless	Served (Over 100/20 available)	Wireless
352146	609 NORTH 7TH AVENUE	WASHINGTON	IA	52353	1	12-Provider facilitates speeds faster than that reported on the map	Provider only: The Map does not correctly reflect service that I facilitate to this location	100	20	Fixed Wireless	Served (Over 100/20 available)	Wireless
352383	311 SWEET AVENUE	LINN GROVE	IA	51033	1	12-Provider facilitates speeds faster than that reported on the map	Provider only: The Map does not correctly reflect service that I facilitate to this location	100	20	Fixed Wireless	Served (Over 100/20 available)	Wireless
352604	310 4TH STREET	FONTANELLE	IA	50846	1	12-Provider facilitates speeds faster than that reported on the map	Provider only: The Map does not correctly reflect service that I facilitate to this location	100	20	Fixed Wireless	Served (Over 100/20 available)	Wireless
352624	424 NORTH RAILROAD STREET	AINSWORTH	IA	52201	1	12-Provider facilitates speeds faster than that reported on the map	Provider only: The Map does not correctly reflect service that I facilitate to this location	100	20	Fixed Wireless	Served (Over 100/20 available)	Wireless
353020	213 JENKINS STREET	BRAYTON	IA	50042	1	12-Provider facilitates speeds faster than that reported on the map	Provider only: The Map does not correctly reflect service that I facilitate to this location	100	20	Fixed Wireless	Served (Over 100/20 available)	Wireless
353718	360 NORTHWEST LOCUST AVENUE	EARLHAM	IA	50072	1	12-Provider facilitates speeds faster than that reported on the map	Provider only: The Map does not correctly reflect service that I facilitate to this location	100	20	Fixed Wireless	Served (Over 100/20 available)	Wireless
353764	939 NORTH 2ND AVENUE	WASHINGTON	IA	52353	1	12-Provider facilitates speeds faster than that reported on the map	Provider only: The Map does not correctly reflect service that I facilitate to this location	100	20	Fixed Wireless	Served (Over 100/20 available)	Wireless
354779	507 NORTH 6TH AVENUE	WASHINGTON	IA	52353	1	12-Provider facilitates speeds faster than that reported on the map	Provider only: The Map does not correctly reflect service that I facilitate to this location	100	20	Fixed Wireless	Served (Over 100/20 available)	Wireless
355026	365 NORTHEAST OAK AVENUE	EARLHAM	IA	50072	1	12-Provider facilitates speeds faster than that reported on the map	Provider only: The Map does not correctly reflect service that I facilitate to this location	100	20	Fixed Wireless	Served (Over 100/20 available)	Wireless
355078	958 SOUTH IOWA AVENUE	WASHINGTON	IA	52353	1	12-Provider facilitates speeds faster than that reported on the map	Provider only: The Map does not correctly reflect service that I facilitate to this location	100	20	Fixed Wireless	Served (Over 100/20 available)	Wireless
355162	430 NORTHWEST 5TH STREET	EARLHAM	IA	50072	1	12-Provider facilitates speeds faster than that reported on the map	Provider only: The Map does not correctly reflect service that I facilitate to this location	100	20	Fixed Wireless	Served (Over 100/20 available)	Wireless
355271	1584 IOWA STATE HIGHWAY 92	FONTANELLE	IA	50846	1	12-Provider facilitates speeds faster than that reported on the map	Provider only: The Map does not correctly reflect service that I facilitate to this location	100	20	Fixed Wireless	Served (Over 100/20 available)	Wireless
355398	1302 EAST WASHINGTON STREET	WASHINGTON	IA	52353	1	12-Provider facilitates speeds faster than that reported on the map	Provider only: The Map does not correctly reflect service that I facilitate to this location	100	20	Fixed Wireless	Served (Over 100/20 available)	Wireless
355582	213 SOUTH MARION AVENUE	WASHINGTON	IA	52353	1	12-Provider facilitates speeds faster than that reported on the map	Provider only: The Map does not correctly reflect service that I facilitate to this location	100	20	Fixed Wireless	Served (Over 100/20 available)	Wireless
355828	220 NORTHWEST 8TH STREET	EARLHAM	IA	50072	1	12-Provider facilitates speeds faster than that reported on the map	Provider only: The Map does not correctly reflect service that I facilitate to this location	100	20	Fixed Wireless	Served (Over 100/20 available)	Wireless
356128	419 EAST 3RD STREET	WASHINGTON	IA	52353	1	12-Provider facilitates speeds faster than that reported on the map	Provider only: The Map does not correctly reflect service that I facilitate to this location	100	20	Fixed Wireless	Served (Over 100/20 available)	Wireless
356339	518 SOUTHWEST SECOND STREET	GREENFIELD	IA	50849	1	12-Provider facilitates speeds faster than that reported on the map	Provider only: The Map does not correctly reflect service that I facilitate to this location	100	20	Fixed Wireless	Served (Over 100/20 available)	Wireless
356687	1008 NORTH 6TH AVENUE	WASHINGTON	IA	52353	1	12-Provider facilitates speeds faster than that reported on the map	Provider only: The Map does not correctly reflect service that I facilitate to this location	100	20	Fixed Wireless	Served (Over 100/20 available)	Wireless
356816	713 EAST POLK STREET	WASHINGTON	IA	52353	1	12-Provider facilitates speeds faster than that reported on the map	Provider only: The Map does not correctly reflect service that I facilitate to this location	100	20	Fixed Wireless	Served (Over 100/20 available)	Wireless
357177	713 SOUTH 2ND AVENUE	WASHINGTON	IA	52353	1	12-Provider facilitates speeds faster than that reported on the map	Provider only: The Map does not correctly reflect service that I facilitate to this location	100	20	Fixed Wireless	Served (Over 100/20 available)	Wireless
357409	820 NORTH 6TH AVENUE	WASHINGTON	IA	52353	1	12-Provider facilitates speeds faster than that reported on the map	Provider only: The Map does not correctly reflect service that I facilitate to this location	100	20	Fixed Wireless	Served (Over 100/20 available)	Wireless
357631	309 EAST 2ND STREET	WASHINGTON	IA	52353	1	12-Provider facilitates speeds faster than that reported on the map	Provider only: The Map does not correctly reflect service that I facilitate to this location	100	20	Fixed Wireless	Served (Over 100/20 available)	Wireless
357915	803 EAST MADISON STREET	WASHINGTON	IA	52353	1	12-Provider facilitates speeds faster than that reported on the map	Provider only: The Map does not correctly reflect service that I facilitate to this location	100	20	Fixed Wireless	Served (Over 100/20 available)	Wireless
358238	170 NORTHWEST 7TH STREET	EARLHAM	IA	50072	1	12-Provider facilitates speeds faster than that reported on the map	Provider only: The Map does not correctly reflect service that I facilitate to this location	100	20	Fixed Wireless	Served (Over 100/20 available)	Wireless
358972	1639 SOUTH IOWA AVENUE	WASHINGTON	IA	52353	1	12-Provider facilitates speeds faster than that reported on the map	Provider only: The Map does not correctly reflect service that I facilitate to this location	100	20	Fixed Wireless	Served (Over 100/20 available)	Wireless
358977	414 WEST 2ND STREET	WASHINGTON	IA	52353	1	12-Provider facilitates speeds faster than that reported on the map	Provider only: The Map does not correctly reflect service that I facilitate to this location	100	20	Fixed Wireless	Served (Over 100/20 available)	Wireless
359044	727 EAST 2ND STREET	WASHINGTON	IA	52353	1	12-Provider facilitates speeds faster than that reported on the map	Provider only: The Map does not correctly reflect service that I facilitate to this location	100	20	Fixed Wireless	Served (Over 100/20 available)	Wireless
359276	729 SOUTH 10TH AVENUE	WASHINGTON	IA	52353	1	12-Provider facilitates speeds faster than that reported on the map	Provider only: The Map does not correctly reflect service that I facilitate to this location	100	20	Fixed Wireless	Served (Over 100/20 available)	Wireless
359415	708 SOUTH 8TH AVENUE	WASHINGTON	IA	52353	1	12-Provider facilitates speeds faster than that reported on the map	Provider only: The Map does not correctly reflect service that I facilitate to this location	100	20	Fixed Wireless	Served (Over 100/20 available)	Wireless
359465	1003 NORTH 4TH AVENUE	WASHINGTON	IA	52353	1	12-Provider facilitates speeds faster than that reported on the map	Provider only: The Map does not correctly reflect service that I facilitate to this location	100	20	Fixed Wireless	Served (Over 100/20 available)	Wireless
359861	515 NORTH IOWA AVENUE	WASHINGTON	IA	52353	1	12-Provider facilitates speeds faster than that reported on the map	Provider only: The Map does not correctly reflect service that I facilitate to this location	100	20	Fixed Wireless	Served (Over 100/20 available)	Wireless
360159	216 3RD STREET	AINSWORTH	IA	52201	1	12-Provider facilitates speeds faster than that reported on the map	Provider only: The Map does not correctly reflect service that I facilitate to this location	100	20	Fixed Wireless	Served (Over 100/20 available)	Wireless
360742	908 PARADISE DRIVE	WASHINGTON	IA	52353	1	12-Provider facilitates speeds faster than that reported on the map	Provider only: The Map does not correctly reflect service that I facilitate to this location	100	20	Fixed Wireless	Served (Over 100/20 available)	Wireless
361250	1705 EAST 7TH STREET	WASHINGTON	IA	52353	1	12-Provider facilitates speeds faster than that reported on the map	Provider only: The Map does not correctly reflect service that I facilitate to this location	100	20	Fixed Wireless	Served (Over 100/20 available)	Wireless
361284	218 SCOTT STREET	FONTANELLE	IA	50846	1	12-Provider facilitates speeds faster than that reported on the map	Provider only: The Map does not correctly reflect service that I facilitate to this location	100	20	Fixed Wireless	Served (Over 100/20 available)	Wireless
361659	620 SOUTH IOWA AVENUE	WASHINGTON	IA	52353	1	12-Provider facilitates speeds faster than that reported on the map	Provider only: The Map does not correctly reflect service that I facilitate to this location	100	20	Fixed Wireless	Served (Over 100/20 available)	Wireless
361779	814 NORTH 7TH AVENUE	WASHINGTON	IA	52353	1	12-Provider facilitates speeds faster than that reported on the map	Provider only: The Map does not correctly reflect service that I facilitate to this location	100	20	Fixed Wireless	Served (Over 100/20 available)	Wireless
361799	217 5TH STREET	FONTANELLE	IA	50846	1	12-Provider facilitates speeds faster than that reported on the map	Provider only: The Map does not correctly reflect service that I facilitate to this location	100	20	Fixed Wireless	Served (Over 100/20 available)	Wireless
361893	409 NORTH CHESTNUT STREET	CRAWFORDSVILLE	IA	52621	1	12-Provider facilitates speeds faster than that reported on the map	Provider only: The Map does not correctly reflect service that I facilitate to this location	100	20	Fixed Wireless	Served (Over 100/20 available)

362745	602 EAST MADISON STREET	WASHINGTON	IA	52353	1	12-Provider facilitates speeds faster than that reported on the map	Provider only: The Map does not correctly reflect service that I facilitate to this location	100	20	Fixed Wireless	Served (Over 100/20 available)	Wireless
362787	1021 NORTH 3RD AVENUE	WASHINGTON	IA	52353	1	12-Provider facilitates speeds faster than that reported on the map	Provider only: The Map does not correctly reflect service that I facilitate to this location	100	20	Fixed Wireless	Served (Over 100/20 available)	Wireless
362945	110 SOUTHEAST SYCAMORE AVENUE	EARLHAM	IA	50072	1	12-Provider facilitates speeds faster than that reported on the map	Provider only: The Map does not correctly reflect service that I facilitate to this location	100	20	Fixed Wireless	Served (Over 100/20 available)	Wireless
363549	2730 TRIO COURT	WASHINGTON	IA	52353	1	12-Provider facilitates speeds faster than that reported on the map	Provider only: The Map does not correctly reflect service that I facilitate to this location	100	20	Fixed Wireless	Served (Over 100/20 available)	Wireless
364154	1065 WHITE POLE ROAD	ADAIR	IA	50020	1	12-Provider facilitates speeds faster than that reported on the map	Provider only: The Map does not correctly reflect service that I facilitate to this location	100	20	Fixed Wireless	Served (Over 100/20 available)	Wireless
364179	105 SOUTH FAIRVIEW STREET	EXIRA	IA	50076	1	12-Provider facilitates speeds faster than that reported on the map	Provider only: The Map does not correctly reflect service that I facilitate to this location	100	20	Fixed Wireless	Served (Over 100/20 available)	Wireless
364484	515 WASHINGTON STREET	FONTANELLE	IA	50846	1	12-Provider facilitates speeds faster than that reported on the map	Provider only: The Map does not correctly reflect service that I facilitate to this location	100	20	Fixed Wireless	Served (Over 100/20 available)	Wireless
364759	1764 570TH STREET	STORM LAKE	IA	50588	1	12-Provider facilitates speeds faster than that reported on the map	Provider only: The Map does not correctly reflect service that I facilitate to this location	100	20	Fixed Wireless	Served (Over 100/20 available)	Wireless
364931	205 NORTH 13TH AVENUE	WASHINGTON	IA	52353	1	12-Provider facilitates speeds faster than that reported on the map	Provider only: The Map does not correctly reflect service that I facilitate to this location	100	20	Fixed Wireless	Served (Over 100/20 available)	Wireless
365907	602 EAST 13TH STREET	WASHINGTON	IA	52353	1	12-Provider facilitates speeds faster than that reported on the map	Provider only: The Map does not correctly reflect service that I facilitate to this location	100	20	Fixed Wireless	Served (Over 100/20 available)	Wireless
365964	221 EAST 6TH STREET	WASHINGTON	IA	52353	1	12-Provider facilitates speeds faster than that reported on the map	Provider only: The Map does not correctly reflect service that I facilitate to this location	100	20	Fixed Wireless	Served (Over 100/20 available)	Wireless
365976	1277 PITZER ROAD	EARLHAM	IA	50072	1	12-Provider facilitates speeds faster than that reported on the map	Provider only: The Map does not correctly reflect service that I facilitate to this location	100	20	Fixed Wireless	Served (Over 100/20 available)	Wireless
366027	122 SOUTH IOWA AVENUE	WASHINGTON	IA	52353	1	12-Provider facilitates speeds faster than that reported on the map	Provider only: The Map does not correctly reflect service that I facilitate to this location	100	20	Fixed Wireless	Served (Over 100/20 available)	Wireless
366113	403 EAST WASHINGTON STREET	WASHINGTON	IA	52353	1	12-Provider facilitates speeds faster than that reported on the map	Provider only: The Map does not correctly reflect service that I facilitate to this location	100	20	Fixed Wireless	Served (Over 100/20 available)	Wireless
366294	1021 NORTH 8TH AVENUE	WASHINGTON	IA	52353	1	12-Provider facilitates speeds faster than that reported on the map	Provider only: The Map does not correctly reflect service that I facilitate to this location	100	20	Fixed Wireless	Served (Over 100/20 available)	Wireless
366479	5418 180TH AVENUE	ALBERT CITY	IA	50510	1	12-Provider facilitates speeds faster than that reported on the map	Provider only: The Map does not correctly reflect service that I facilitate to this location	100	20	Fixed Wireless	Served (Over 100/20 available)	Wireless
366561	413 SOUTHEAST NOBLE STREET	GREENFIELD	IA	50849	1	12-Provider facilitates speeds faster than that reported on the map	Provider only: The Map does not correctly reflect service that I facilitate to this location	100	20	Fixed Wireless	Served (Over 100/20 available)	Wireless
366570	206 WEST WASHINGTON STREET	FONTANELLE	IA	50846	1	12-Provider facilitates speeds faster than that reported on the map	Provider only: The Map does not correctly reflect service that I facilitate to this location	100	20	Fixed Wireless	Served (Over 100/20 available)	Wireless
367168	407 SOUTH STREET	BRAYTON	IA	50042	1	12-Provider facilitates speeds faster than that reported on the map	Provider only: The Map does not correctly reflect service that I facilitate to this location	100	20	Fixed Wireless	Served (Over 100/20 available)	Wireless
367416	730 SOUTH 2ND AVENUE	WASHINGTON	IA	52353	1	12-Provider facilitates speeds faster than that reported on the map	Provider only: The Map does not correctly reflect service that I facilitate to this location	100	20	Fixed Wireless	Served (Over 100/20 available)	Wireless
367805	1564 550TH STREET	STORM LAKE	IA	50588	1	12-Provider facilitates speeds faster than that reported on the map	Provider only: The Map does not correctly reflect service that I facilitate to this location	100	20	Fixed Wireless	Served (Over 100/20 available)	Wireless
368044	509 EAST COLUMBUS STREET	CRAWFORDSVILLE	IA	52621	1	12-Provider facilitates speeds faster than that reported on the map	Provider only: The Map does not correctly reflect service that I facilitate to this location	100	20	Fixed Wireless	Served (Over 100/20 available)	Wireless
368271	807 NORTH 6TH AVENUE	WASHINGTON	IA	52353	1	12-Provider facilitates speeds faster than that reported on the map	Provider only: The Map does not correctly reflect service that I facilitate to this location	100	20	Fixed Wireless	Served (Over 100/20 available)	Wireless
368721	806 NORTH 5TH AVENUE	WASHINGTON	IA	52353	1	12-Provider facilitates speeds faster than that reported on the map	Provider only: The Map does not correctly reflect service that I facilitate to this location	100	20	Fixed Wireless	Served (Over 100/20 available)	Wireless
369315	812 EAST TYLER STREET	WASHINGTON	IA	52353	1	12-Provider facilitates speeds faster than that reported on the map	Provider only: The Map does not correctly reflect service that I facilitate to this location	100	20	Fixed Wireless	Served (Over 100/20 available)	Wireless
369504	115 NORTH 13TH AVENUE	WASHINGTON	IA	52353	1	12-Provider facilitates speeds faster than that reported on the map	Provider only: The Map does not correctly reflect service that I facilitate to this location	100	20	Fixed Wireless	Served (Over 100/20 available)	Wireless
369571	625 NORTH 5TH AVENUE	WASHINGTON	IA	52353	1	12-Provider facilitates speeds faster than that reported on the map	Provider only: The Map does not correctly reflect service that I facilitate to this location	100	20	Fixed Wireless	Served (Over 100/20 available)	Wireless
370380	822 SOUTH IOWA AVENUE	WASHINGTON	IA	52353	1	12-Provider facilitates speeds faster than that reported on the map	Provider only: The Map does not correctly reflect service that I facilitate to this location	100	20	Fixed Wireless	Served (Over 100/20 available)	Wireless
370481	416 SOUTH AVENUE D	WASHINGTON	IA	52353	1	12-Provider facilitates speeds faster than that reported on the map	Provider only: The Map does not correctly reflect service that I facilitate to this location	100	20	Fixed Wireless	Served (Over 100/20 available)	Wireless
370525	301 EAST DEPOT STREET	EXIRA	IA	50076	1	12-Provider facilitates speeds faster than that reported on the map	Provider only: The Map does not correctly reflect service that I facilitate to this location	100	20	Fixed Wireless	Served (Over 100/20 available)	Wireless
370673	3340 EVERGREEN AVENUE	ADAIR	IA	50002	1	12-Provider facilitates speeds faster than that reported on the map	Provider only: The Map does not correctly reflect service that I facilitate to this location	100	20	Fixed Wireless	Served (Over 100/20 available)	Wireless
370739	3349 DOGWOOD AVENUE	ADAIR	IA	50002	1	12-Provider facilitates speeds faster than that reported on the map	Provider only: The Map does not correctly reflect service that I facilitate to this location	100	20	Fixed Wireless	Served (Over 100/20 available)	Wireless
370813	3074 TERRACE LAKE DRIVE	CRAWFORDSVILLE	IA	52621	1	12-Provider facilitates speeds faster than that reported on the map	Provider only: The Map does not correctly reflect service that I facilitate to this location	100	20	Fixed Wireless	Served (Over 100/20 available)	Wireless
370933	6203 180TH AVENUE	NEWELL	IA	50568	1	12-Provider facilitates speeds faster than that reported on the map	Provider only: The Map does not correctly reflect service that I facilitate to this location	100	20	Fixed Wireless	Served (Over 100/20 available)	Wireless
370935	401 NORTH MAIN STREET	CRAWFORDSVILLE	IA	52621	1	12-Provider facilitates speeds faster than that reported on the map	Provider only: The Map does not correctly reflect service that I facilitate to this location	100	20	Fixed Wireless	Served (Over 100/20 available)	Wireless
370996	1024 NORTH 5TH AVENUE	WASHINGTON	IA	52353	1	12-Provider facilitates speeds faster than that reported on the map	Provider only: The Map does not correctly reflect service that I facilitate to this location	100	20	Fixed Wireless	Served (Over 100/20 available)	Wireless
371123	2556 VIOLET AVENUE	AINSWORTH	IA	52201	1	12-Provider facilitates speeds faster than that reported on the map	Provider only: The Map does not correctly reflect service that I facilitate to this location	100	20	Fixed Wireless	Served (Over 100/20 available)	Wireless
371154	609 EAST HARRISON STREET	WASHINGTON	IA	52353	1	12-Provider facilitates speeds faster than that reported on the map	Provider only: The Map does not correctly reflect service that I facilitate to this location	100	20	Fixed Wireless	Served (Over 100/20 available)	Wireless
371296	403 EAST MADISON STREET	WASHINGTON	IA	52353	1	12-Provider facilitates speeds faster than that reported on the map	Provider only: The Map does not correctly reflect service that I facilitate to this location	100	20	Fixed Wireless	Served (Over 100/20 available)	Wireless
371320	1002 NORTH 7TH AVENUE	WASHINGTON	IA	52353	1	12-Provider facilitates speeds faster than that reported on the map	Provider only: The Map does not correctly reflect service that I facilitate to this location	100	20	Fixed Wireless	Served (Over 100/20 available)	Wireless
371846	418 EAST POLK STREET	WASHINGTON	IA	52353	1	12-Provider facilitates speeds faster than that reported on the map	Provider only: The Map does not correctly reflect service that I facilitate to this location	100	20	Fixed Wireless	Served (Over 100/20 available)	Wireless
372131	1103 EAST WASHINGTON STREET	WASHINGTON	IA	52353	1	12-Provider facilitates speeds faster than that reported on the map	Provider only: The Map does not correctly reflect service that I facilitate to this location	100	20	Fixed Wireless	Served (Over 100/20 available)	Wireless
372394	1110 EAST TYLER STREET	WASHINGTON	IA	52353	1	12-Provider facilitates speeds faster than that reported on the map	Provider only: The Map does not correctly reflect service that I facilitate to this location	100	20	Fixed Wireless	Served (Over 100/20 available)	Wireless
372532	614 EAST WASHINGTON STREET	WASHINGTON	IA	52353	1	12-Provider facilitates speeds faster than that reported on the map	Provider only: The Map does not correctly reflect service that I facilitate to this location	100	20	Fixed Wireless	Served (Over 100/20 available)	Wireless
300046	1001 BRIAR CLIFF LANE	CLINTON	IA	52732	1	12-Provider facilitates speeds faster than that reported on the map	Provider only: The Map does not correctly reflect service that I facilitate to this location	100	20	Fixed Wireless	Served (Over 100/20 available)	Wireless
300096	2475 260TH AVENUE	DE WITT	IA	52742	1	12-Provider facilitates speeds faster than that reported on the map	Provider only: The Map does not correctly reflect service that I facilitate to this location	100	20	Fixed Wireless	Served (Over 100/20 available)	Wireless
300164	270 17TH PLACE	CLINTON	IA	52732	1	12-Provider facilitates speeds faster than that reported on the map	Provider only: The Map does not correctly reflect service that I facilitate to this location	100	20	Fixed Wireless	Served (Over 100/20 available)	Wireless
300218	1803 10TH STREET NORTH	CLINTON	IA	52732	1	12-Provider facilitates speeds faster than that reported on the map	Provider only: The Map does not correctly reflect service that I facilitate to this location	100	20	Fixed Wireless	Served (Over 100/20 available)	Wireless
300455	1718 7TH STREET NORTH	CLINTON	IA	52732	1	12-Provider facilitates speeds faster than that reported on the map	Provider only: The Map does not correctly reflect service that I facilitate to this location	100	20	Fixed Wireless	Served (Over 100/20 available)	Wireless
300475	1819 5TH AVENUE SOUTH	CLINTON	IA	52732	1	12-Provider facilitates speeds faster than that reported on the map	Provider only: The Map does not correctly reflect service that I facilitate to this location	100	20	Fixed Wireless	Served (Over 100/20 available)	Wireless
300525	107 WEST LORTSCHER STREET	WHAT CHEER	IA	50268	1	12-Provider facilitates speeds faster than that reported on the map	Provider only: The Map does not correctly reflect service that I facilitate to this location	100	20	Fixed Wireless	Served (Over 100/20 available)	Wireless
300624	1500 CAMANCHE AVENUE	CLINTON	IA	52732	1	12-Provider facilitates speeds faster than that reported on the map	Provider only: The Map does not correctly reflect service that I facilitate to this location	100	20	Fixed Wireless	Served (Over 100/20 available)	Wireless
300676	3001 TOWER ROAD	CLINTON	IA	52732	1	12-Provider facilitates speeds faster than that reported on the map	Provider only: The Map does not correctly reflect service that I facilitate to this location	100	20	Fixed Wireless	Served (Over 100/20 available)	Wireless
300689	553 18TH AVENUE SOUTH	CLINTON	IA	52732	1	12-Provider facilitates speeds faster than that reported on the map	Provider only: The Map does not correctly reflect service that I facilitate to this location	100	20	Fixed Wireless	Served (Over 100/20 available)	Wireless
300804	522 18TH AVENUE SOUTH	CLINTON	IA	52732	1	12-Provider facilitates speeds faster than that reported on the map	Provider only: The Map does not correctly reflect service that I facilitate to this location	100	20	Fixed Wireless	Served (Over 100/20 available)	Wireless
300982	2784 262ND STREET	DE WITT	IA	52742	1	12-Provider facilitates speeds faster than that reported on the map	Provider only: The Map does not correctly reflect service that I facilitate to this location	100	20	Fixed Wireless	Served (Over 100/20 available)	Wireless
300987	508 4TH STREET	DE WITT	IA	52742	1	12-Provider facilitates speeds faster than that reported on the map	Provider only: The Map does not correctly reflect service that I facilitate to this location	100	20	Fixed Wireless	Served (Over 100/20 available)	Wireless
301027	1719 6TH STREET NORTH	CLINTON	IA	52732	1	12-Provider facilitates speeds faster than that reported on the map	Provider only: The Map does not correctly reflect service that I facilitate to this location	100	20	Fixed Wireless	Served (Over 100/20 available)	Wireless
301029	1916 10TH STREET	CAMANCHE	IA	52730	1	12-Provider facilitates speeds faster than that reported on the map	Provider only: The Map does not correctly reflect service that I facilitate to this location	100	20	Fixed Wireless	Served (Over 100/20 available)	Wireless
301052	1321 4TH STREET	CAMANCHE	IA	52730	1	12-Provider facilitates speeds faster than that reported on the map	Provider only: The Map does not correctly reflect service that I facilitate to this location	100	20	Fixed Wireless	Served (Over 100/20 available)	Wireless
301170	114 6TH STREET SOUTH	CLINTON	IA	52732	1	12-Provider facilitates speeds faster than that reported on the map	Provider only: The Map does not correctly reflect service that I facilitate to this location	100	20	Fixed Wireless	Served (Over 100/20 available)	Wireless
301178	106 NORTH FRANKLIN STREET	EDGEWOOD	IA	52042	1	12-Provider facilitates speeds faster than that reported on the map	Provider only: The Map does not correctly reflect service that I facilitate to this location	100	20	Fixed Wireless	Served (Over 100/20 available)	Wireless
301180	405 EAST DEPOT STREET	EXIRA	IA	50076	1	12-Provider facilitates speeds faster than that reported on the map	Provider only: The Map does not correctly reflect service that I facilitate to this location	100	20	Fixed Wireless	Served (Over 100/20 available)	Wireless
301235	622 12TH AVENUE	DE WITT	IA	52742	1	12-Provider facilitates speeds faster than that reported on the map	Provider only: The Map does not correctly reflect service that I facilitate to this location	100	20	Fixed Wireless	Served (Over 100/20 available)	Wireless
301363	703 11TH AVENUE	DE WITT	IA	52742	1	12-Provider facilitates speeds faster than that reported on the map	Provider only: The Map does not correctly reflect service that I facilitate to this location	100	20	Fixed Wireless	Served (Over 100/20 available)	Wireless
301398	503 4TH AVENUE SOUTH	CLINTON	IA	52732	1	12-Provider facilitates speeds faster than that reported on the map	Provider only: The Map does not correctly reflect service that I facilitate to this location	100	20	Fixed Wireless	Served (Over 100/20 available)	Wireless
301509	417 3RD STREET	LOW MOOR	IA	52757	1	12-Provider facilitates speeds faster than that reported on the map	Provider only: The Map does not correctly reflect service that I facilitate to this location	100	20	Fixed Wireless	Served (Over 100/20 available)	Wireless
301849	1319 CAROLINE AVENUE	CLINTON	IA	52732	1	12-Provider facilitates speeds faster than that reported on the map	Provider only: The Map does not correctly reflect service that I facilitate to this location	100	20	Fixed Wireless	Served (Over 100/20 available)	Wireless
301925	1128 6TH AVENUE NORTH	CLINTON	IA	52732	1	12-Provider facilitates speeds faster than that reported on the map	Provider only: The Map does not correctly reflect service that I facilitate to this location	100	20	Fixed Wireless	Served (Over 100/20 available)	Wireless
301945	2316 LAFAYETTE TERRACE	CLINTON	IA	52732	1	12-Provider facilitates speeds faster than that reported on the map	Provider only: The Map does not correctly reflect service that I facilitate to this location	100	20	Fixed Wireless	Served (Over 100/20 available)	Wireless
301975	1745 342ND AVENUE	GOOSE LAKE	IA	52750	1	12-Provider facilitates speeds faster than that reported on the map	Provider only: The Map does not correctly reflect service that I facilitate to this location	100	20	Fixed Wireless	Served (Over 100/20 available)	Wireless
301993	2535 155TH STREET	DELMAR	IA	52037	1	12-Provider facilitates speeds faster than that reported on the map	Provider only: The Map does not correctly reflect service that I facilitate to this location	100	20	Fixed Wireless	Served (Over 100/20 available)	Wireless
302002	894 PHEASANT RUN ROAD	CLINTON	IA	52732	1	12-Provider facilitates speeds faster than that reported on the map	Provider only: The Map does not correctly reflect service that I facilitate to this location	100	20	Fixed Wireless	Served (Over 100/20 available)	Wireless
302056	1640 FAIRWAY DRIVE	CLINTON	IA	52732	1	12-Provider facilitates speeds faster than that reported on the map	Provider only: The Map does not correctly reflect service that I facilitate to this location	100	20	Fixed Wireless	Served (Over 100/20 available)	Wireless
302109	3853 280TH STREET	CAMANCHE	IA	52730	1	12-Provider facilitates speeds faster than that reported on the map	Provider only: The Map does not correctly reflect service that I facilitate to this location	100	20	Fixed Wireless	Served (Over 100/20 available)	Wireless
302585	1113 3RD AVENUE	DE WITT	IA	52742	1	12-Provider facilitates speeds faster than that reported on the map	Provider only: The Map does not correctly reflect service that I facilitate to this location	100	20	Fixed Wireless	Served (Over 100/20 available)	Wireless
302602	2105 10TH STREET	CAMANCHE	IA	52730	1	12-Provider facilitates speeds faster than that reported on the map	Provider only: The Map does not correctly reflect service that I facilitate to this location	100	20	Fixed Wireless	Served (Over 100/20 available)	Wireless
302907	1632 HICKORY BEND COURT	DE WITT	IA	52742	1	12-Provider facilitates speeds faster than that reported on the map	Provider only: The Map does not correctly reflect service that I facilitate to this location	100	20	Fixed Wireless	Served (Over 100/20 available)	Wireless
302972	108 5TH STREET NORTH	CLINTON	IA	52732	1	12-Provider facilitates speeds faster than that reported on the map	Provider only: The Map does not correctly reflect service that I facilitate to this location	100	20	Fixed Wireless	Served (Over 100/20 available)	Wireless
303468	1611 CRESTLINE DRIVE	CLINTON	IA	52732	1	12-Provider facilitates speeds faster than that reported on the map	Provider only: The Map does not correctly reflect service that I facilitate to this location	100	20	Fixed Wireless	Served (Over 100/20 available)	Wireless
303489	101 EAST SOUTH STREET	EXIRA	IA	50076	1	12-Provider facilitates speeds faster than that reported on the map	Provider only: The Map does not correctly reflect service that I facilitate to this location	100	20	Fixed Wireless	Served (Over 100/20 available)	Wireless
303502	1406 12TH AVENUE	DE WITT	IA	52742	1	12-Provider facilitates speeds faster than that reported on the map	Provider only: The Map does not correctly reflect service that I facilitate to this location	100	20	Fixed Wireless	Served (Over 100/20 available)	Wireless
303532	1312 ANTHONY PLACE	CAMANCHE	IA	52730	1	12-Provider facilitates speeds faster than that reported on the map	Provider only: The Map does not correctly reflect service that I facilitate to this location	100	20	Fixed Wireless	Served (Over 100/20 available)	Wireless
303698	323 1ST AVENUE	CLINTON	IA	52732	1	12-Provider facilitates speeds faster than that reported on the map	Provider only: The Map does not correctly reflect service that I facilitate to this location	100	20	Fixed Wireless	Served (Over 100/20 available)	Wireless
303711	1517 HARTS AVENUE	CAMANCHE	IA	52730	1	12-Provider facilitates speeds faster than that reported on the map	Provider only: The Map does not correctly reflect service that I facilitate to this location	100	20	Fixed Wireless	Served (Over 100/20 available)	Wireless
303725	1309 15TH AVENUE SOUTH	CLINTON	IA	52732	1	12-Provider facilitates speeds faster than that reported on the map	Provider only: The Map does not correctly reflect service that I facilitate to this location	100	20	Fixed Wireless	Served (Over 100/20 available)	Wireless
303758	3795 220TH STREET	CLINTON	IA	52732	1	12-Provider facilitates speeds faster than that reported on the map	Provider only: The Map does not correctly reflect service that I facilitate to this location	100	20	Fixed Wireless	Served (Over 100/20 available)	Wireless
303816	312 4TH STREET	DE WITT	IA	52742	1	12-Provider facilitates speeds faster than that reported on the map	Provider only: The Map does not correctly reflect service that I facilitate to this location	100	20	Fixed Wireless	Served (Over 100/20 available)	Wireless
303883	14 MT PLEASANT PEAK	CLINTON	IA	52732	1	12-Provider facilitates speeds faster than that reported on the map	Provider only: The Map does not correctly reflect service that I facilitate to this location	100	20	Fixed Wireless	Served (Over 100/20 available)	Wireless
303986	1021 16TH PLACE	CAMANCHE	IA	52730	1	12-Provider facilitates speeds faster than that reported on the map	Provider only: The Map does not correctly reflect service that I facilitate to this location	100	20	Fixed Wireless	Served (Over 100/20 available)	Wireless
304054	1509 BLUFF BOULEVARD SOUTH	CLINTON	IA	52732	1	12-Provider facilitates speeds faster than that reported on the map	Provider only: The Map does not correctly reflect service that I facilitate to this location	100	20	Fixed Wireless	Served (Over 100/20 available)	Wireless
304130	222 1ST AVENUE	CLINTON	IA	52732	1	12-Provider facilitates speeds faster than that reported on the map	Provider only: The Map does not correctly reflect service that I facilitate to this location	100	20	Fixed Wireless	Served (Over 100/20 available)	Wireless
304168	3501 VALLEY OAKS DRIVE	CLINTON	IA	52732	1	12-Provider facilitates speeds faster than that reported on the map	Provider only: The Map does not correctly reflect service that I facilitate to this location	100	20	Fixed Wireless	Served (Over 100/20 available)	Wireless
304182	1335 9TH STREET NORTHWEST	CLINTON	IA	52732	1	12-Provider facilitates speeds faster than that reported on the map	Provider only: The Map does not correctly reflect service that I facilitate to this location	100	20	Fixed Wireless	Served (Over 100/20 available)	Wireless
304274	803 6TH AVENUE SOUTH	CLINTON	IA	52732	1	12-Provider facilitates speeds faster than that reported on the map	Provider only: The Map does not correctly reflect service that I facilitate to this location	100	20	Fixed Wireless	Served (Over 100/20 available)	Wireless
304601	709 6TH AVENUE	DE WITT	IA	52742	1	12-Provider facilitates speeds faster than that reported on the map	Provider only: The Map does not correctly reflect service that I facilitate to this location	100	20	Fixed Wireless	Served (Over 100/20 available)	Wireless
304617	543 MEADOWVIEW DRIVE	CLINTON	IA	52732	1	12-Provider facilitates speeds faster than that reported on the map	Provider only: The Map does not correctly reflect service that I facilitate to this location	100	20	Fixed Wireless	Served (Over 100/20 available)	Wireless
304619	13598 270TH AVENUE	SOUTH ENGLISH	IA	52335	1	12-Provider facilitates speeds faster than that reported on the map	Provider only: The Map does not correctly reflect service that I facilitate to this location	100	20	Fixed Wireless	Served (Over 100/20 available)	Wireless
304691	1307 5TH AVENUE	DE WITT	IA	52742	1	12-Provider facilitates speeds faster than that reported on the map	Provider only: The Map does not correctly reflect service that I facilitate to this location	100	20	Fixed Wireless	Served (Over 100/20 available)	Wireless
304784	2318 13TH AVENUE SOUTH	CLINTON	IA	52732	1	12-Provider facilitates speeds faster than that reported on the map	Provider only: The Map does not correctly reflect service that I facilitate to this location	100	20	Fixed Wireless	Served (Over 100/20 available)	Wireless
304837	1207 14TH AVENUE SOUTH	CLINTON	IA	52732	1	12-Provider facilitates speeds faster than that reported on the map	Provider only: The Map does not correctly reflect service that I facilitate to this location	100	20	Fixed Wireless	Served (Over 100/20 available)	Wireless
305027	1135 KEITH COURT	CLINTON	IA	52732	1	12-Provider facilitates speeds faster than that reported on the map	Provider only: The Map does not correctly reflect service that I facilitate to this location	100	20	Fixed Wireless	Served (Over 100/20 available)	Wireless
305072	3859 EAGLE HEIGHTS DRIVE	CLINTON	IA	52732	1	12-Provider facilitates speeds faster than that reported on the map	Provider only: The Map does not correctly reflect service that I facilitate to this location	100	20	Fixed Wireless	Served (Over 100/20 available)	Wireless
305126	3097 270TH STREET	DE WITT	IA	52742	1	12-Provider facilitates speeds faster than that reported on the map	Provider only: The Map does not correctly reflect service that I facilitate to this location	100	20	Fixed Wireless	Served (Over 100/20 available)	Wireless
305185	599 13TH AVENUE SOUTH	CLINTON	IA	52732	1	12-Provider facilitates speeds faster than that reported on the map	Provider only: The Map does not correctly reflect service that I facilitate to this location	100	20	Fixed Wireless	Served (Over 100/20 available)	Wireless
305191	1001 2ND AVENUE SOUTH	CLINTON	IA	52732	1	12-Provider facilitates speeds faster than that reported on the map	Provider only: The Map does not correctly reflect service that I facilitate to this location	100	20	Fixed Wireless	Served (Over 100/20 available)	Wireless
305199	420 9TH AVENUE	DE WITT	IA	52742	1	12-Provider facilitates speeds faster than that reported on the map	Provider only: The Map does not correctly reflect service that I facilitate to this location	100	20	Fixed Wireless	Served (Over 100/20 available)	Wireless
305243	838 11TH AVENUE SOUTH	CLINTON	IA	52732	1	12-Provider facilitates speeds faster than that reported on the map	Provider only: The Map does not correctly reflect service that I facilitate to this location	100	20	Fixed Wireless	Served (Over 100/20 available)	Wireless
305294	204 NORTH CHESTNUT STREET	EDGEWOOD	IA	52042	1	12-Provider facilitates speeds faster than that reported on the map	Provider only: The Map does not correctly reflect service that I facilitate to this location	100	20	Fixed Wireless	Served (Over 100/20 available)	Wireless
305308	1425 3RD STREET	CAMANCHE	IA	52730	1	12-Provider facilitates speeds faster than that reported on the map	Provider only: The Map does not correctly reflect service that I facilitate to this location	100	20	Fixed Wireless	Served (Over 100/20 available)	Wireless
305423	1229 WOODLAWN AVENUE	CLINTON	IA	52732	1	12-Provider facilitates speeds faster than that reported on the map	Provider only: The Map does not correctly reflect service that I facilitate to this location	100	20	Fixed Wireless	Served (Over 100/20 available)	Wireless
305444	1109 5TH STREET	DE WITT	IA	52742	1	12-Provider facilitates speeds faster than that reported on the map	Provider only: The Map does not correctly reflect service that I facilitate to this location	100	20	Fixed Wireless	Served (Over 100/20 available)	Wireless
305707	1004 HARTS AVENUE	CAMANCHE	IA	52730	1	12-Provider facilitates speeds faster than that reported on the map	Provider only: The Map does not correctly reflect service that I facilitate to this location	100	20	Fixed Wireless	Served (Over 100/20 available)	Wireless
306209	803 10TH STREET	DE WITT	IA	52742	1	12-Provider facilitates speeds faster than that reported on the map	Provider only: The Map does not correctly reflect service that I facilitate to this location	100	20	Fixed Wireless	Served (Over 100/20 available)	Wireless
306217	2821 262ND STREET	DE WITT	IA	52742	1	12-Provider facilitates speeds faster than that reported on the map	Provider only: The Map does not correctly reflect service that I facilitate to this location	100	20	Fixed Wireless	Served (Over 100/20 available)	Wireless
306244	131 4TH AVENUE SOUTH	CLINTON	IA	52732	1	12-Provider facilitates speeds faster than that reported on the map	Provider only: The Map does not correctly reflect service that I facilitate to this location	100	20	Fixed Wireless	Served (Over 100/20 available)	Wireless
306264	1161 7TH AVENUE SOUTH	CLINTON	IA	52732	1	12-Provider facilitates speeds faster than that reported on the map	Provider only: The Map does not correctly reflect service that I facilitate to this location	100	20	Fixed Wireless	Served (Over 100/20 available)	Wireless
306305	512 SILVER CREEK ROAD	DE WITT	IA	52742	1	12-Provider facilitates speeds faster than that reported on the map	Provider only: The Map does not correctly reflect service that I facilitate to this location	100	20	Fixed Wireless	Served (Over 100/20 available)	Wireless
306399	207 NORTH COTTAGE STREET	EXIRA	IA	50076	1	12-Provider facilitates speeds faster than that reported on the map	Provider only: The Map does not correctly reflect service that I facilitate to this location	100	20	Fixed Wireless	Served (Over 100/20 available)	Wireless
306425	311 11TH PLACE	CAMANCHE	IA	52730	1	12-Provider facilitates speeds faster than that reported on the map	Provider only: The Map does not correctly reflect service that I facilitate to this location	100	20	Fixed Wireless	Served (Over 100/20 available)	Wireless
306588	1261 WOODLAWN AVENUE	CLINTON	IA	52732	1	12-Provider facilitates speeds faster than that reported on the map	Provider only: The Map does not correctly reflect service that I facilitate to this location	100	20	Fixed Wireless	Served (Over 100/20 available)	Wireless
306845	415 3RD AVENUE	LOW MOOR	IA	52757	1	12-Provider facilitates speeds faster than that reported on the map	Provider only: The Map does not correctly reflect service that I facilitate to this location	100	20	Fixed Wireless	Served (Over 100/20 available)	Wireless
306855	1311 ANTHONY PLACE	CAMANCHE	IA	52730	1	12-Provider facilitates speeds faster than that reported on the map	Provider only: The Map does not correctly reflect service that I facilitate to this location	100	20	Fixed Wireless	Served (Over 100/20 available)	Wireless
307096	1021 9TH AVENUE	DE WITT	IA	52742	1	12-Provider facilitates speeds faster than that reported on the map	Provider only: The Map does not correctly reflect service that I facilitate to this location	100	20	Fixed Wireless	Served (Over 100/20 available)	Wireless
307231	1001 WOODLAND DRIVE	CLINTON	IA	52732	1	12-Provider facilitates speeds faster than that reported on the map	Provider only: The Map does not correctly reflect service that I facilitate to this location	100	20	Fixed Wireless	Served (Over 100/20 available)	Wireless

307388	3970 170TH STREET	BRYANT	IA	52727	1	12-Provider facilitates speeds faster than that reported on the map	Provider only: The Map does not correctly reflect service that I facilitate to this location	100	20	Fixed Wireless	Served (Over 100/20 available)	Wireless
307481	2954 215TH STREET	DE WITT	IA	52742	1	12-Provider facilitates speeds faster than that reported on the map	Provider only: The Map does not correctly reflect service that I facilitate to this location	100	20	Fixed Wireless	Served (Over 100/20 available)	Wireless
307632	3729 3RD STREET NORTH	CLINTON	IA	52732	1	12-Provider facilitates speeds faster than that reported on the map	Provider only: The Map does not correctly reflect service that I facilitate to this location	100	20	Fixed Wireless	Served (Over 100/20 available)	Wireless
307742	307 MILLER STREET	SOUTH ENGLISH	IA	52335	1	12-Provider facilitates speeds faster than that reported on the map	Provider only: The Map does not correctly reflect service that I facilitate to this location	100	20	Fixed Wireless	Served (Over 100/20 available)	Wireless
307769	115 LAWRENCE STREET	CLINTON	IA	52732	1	12-Provider facilitates speeds faster than that reported on the map	Provider only: The Map does not correctly reflect service that I facilitate to this location	100	20	Fixed Wireless	Served (Over 100/20 available)	Wireless
307856	1585 315TH STREET	EXIRA	IA	50076	1	12-Provider facilitates speeds faster than that reported on the map	Provider only: The Map does not correctly reflect service that I facilitate to this location	100	20	Fixed Wireless	Served (Over 100/20 available)	Wireless
307890	2194 379TH AVENUE	CLINTON	IA	52732	1	12-Provider facilitates speeds faster than that reported on the map	Provider only: The Map does not correctly reflect service that I facilitate to this location	100	20	Fixed Wireless	Served (Over 100/20 available)	Wireless
307898	2729 221ST STREET	DE WITT	IA	52742	1	12-Provider facilitates speeds faster than that reported on the map	Provider only: The Map does not correctly reflect service that I facilitate to this location	100	20	Fixed Wireless	Served (Over 100/20 available)	Wireless
307911	1107 9TH AVENUE	DE WITT	IA	52742	1	12-Provider facilitates speeds faster than that reported on the map	Provider only: The Map does not correctly reflect service that I facilitate to this location	100	20	Fixed Wireless	Served (Over 100/20 available)	Wireless
308326	201 2ND AVENUE NORTH	CLINTON	IA	52732	1	12-Provider facilitates speeds faster than that reported on the map	Provider only: The Map does not correctly reflect service that I facilitate to this location	100	20	Fixed Wireless	Served (Over 100/20 available)	Wireless
308349	931 6TH AVENUE	CAMANCHE	IA	52730	1	12-Provider facilitates speeds faster than that reported on the map	Provider only: The Map does not correctly reflect service that I facilitate to this location	100	20	Fixed Wireless	Served (Over 100/20 available)	Wireless
308481	2244 250TH AVENUE	DE WITT	IA	52742	1	12-Provider facilitates speeds faster than that reported on the map	Provider only: The Map does not correctly reflect service that I facilitate to this location	100	20	Fixed Wireless	Served (Over 100/20 available)	Wireless
308487	2590 245TH STREET	DE WITT	IA	52742	1	12-Provider facilitates speeds faster than that reported on the map	Provider only: The Map does not correctly reflect service that I facilitate to this location	100	20	Fixed Wireless	Served (Over 100/20 available)	Wireless
308508	2497 320TH AVENUE	DE WITT	IA	52742	1	12-Provider facilitates speeds faster than that reported on the map	Provider only: The Map does not correctly reflect service that I facilitate to this location	100	20	Fixed Wireless	Served (Over 100/20 available)	Wireless
308522	2348 8TH STREET NORTH	CLINTON	IA	52732	1	12-Provider facilitates speeds faster than that reported on the map	Provider only: The Map does not correctly reflect service that I facilitate to this location	100	20	Fixed Wireless	Served (Over 100/20 available)	Wireless
308525	13421 247TH AVENUE	WEBSTER	IA	52355	1	12-Provider facilitates speeds faster than that reported on the map	Provider only: The Map does not correctly reflect service that I facilitate to this location	100	20	Fixed Wireless	Served (Over 100/20 available)	Wireless
308549	215 THORWALDSEN PLACE	CLINTON	IA	52732	1	12-Provider facilitates speeds faster than that reported on the map	Provider only: The Map does not correctly reflect service that I facilitate to this location	100	20	Fixed Wireless	Served (Over 100/20 available)	Wireless
308598	1307 1ST STREET	DE WITT	IA	52742	1	12-Provider facilitates speeds faster than that reported on the map	Provider only: The Map does not correctly reflect service that I facilitate to this location	100	20	Fixed Wireless	Served (Over 100/20 available)	Wireless
308649	2910 GARFIELD STREET	CLINTON	IA	52732	1	12-Provider facilitates speeds faster than that reported on the map	Provider only: The Map does not correctly reflect service that I facilitate to this location	100	20	Fixed Wireless	Served (Over 100/20 available)	Wireless
308694	902 8TH AVENUE	ACKLEY	IA	50601	1	12-Provider facilitates speeds faster than that reported on the map	Provider only: The Map does not correctly reflect service that I facilitate to this location	100	20	Fixed Wireless	Served (Over 100/20 available)	Wireless
308724	2715 19TH STREET SOUTH	CLINTON	IA	52732	1	12-Provider facilitates speeds faster than that reported on the map	Provider only: The Map does not correctly reflect service that I facilitate to this location	100	20	Fixed Wireless	Served (Over 100/20 available)	Wireless
308746	2518 238TH STREET	DE WITT	IA	52742	1	12-Provider facilitates speeds faster than that reported on the map	Provider only: The Map does not correctly reflect service that I facilitate to this location	100	20	Fixed Wireless	Served (Over 100/20 available)	Wireless
308782	1105 8TH AVENUE SOUTH	CLINTON	IA	52732	1	12-Provider facilitates speeds faster than that reported on the map	Provider only: The Map does not correctly reflect service that I facilitate to this location	100	20	Fixed Wireless	Served (Over 100/20 available)	Wireless
308786	2704 275TH AVENUE	DE WITT	IA	52742	1	12-Provider facilitates speeds faster than that reported on the map	Provider only: The Map does not correctly reflect service that I facilitate to this location	100	20	Fixed Wireless	Served (Over 100/20 available)	Wireless
308920	2507 335TH AVENUE	DE WITT	IA	52742	1	12-Provider facilitates speeds faster than that reported on the map	Provider only: The Map does not correctly reflect service that I facilitate to this location	100	20	Fixed Wireless	Served (Over 100/20 available)	Wireless
309000	380 22ND PLACE	CLINTON	IA	52732	1	12-Provider facilitates speeds faster than that reported on the map	Provider only: The Map does not correctly reflect service that I facilitate to this location	100	20	Fixed Wireless	Served (Over 100/20 available)	Wireless
309042	1104 GALBRAITH DRIVE	CLINTON	IA	52732	1	12-Provider facilitates speeds faster than that reported on the map	Provider only: The Map does not correctly reflect service that I facilitate to this location	100	20	Fixed Wireless	Served (Over 100/20 available)	Wireless
309084	3110 2ND STREET NORTH	CLINTON	IA	52732	1	12-Provider facilitates speeds faster than that reported on the map	Provider only: The Map does not correctly reflect service that I facilitate to this location	100	20	Fixed Wireless	Served (Over 100/20 available)	Wireless
309349	3 CURTIS CIRCLE	CLINTON	IA	52732	1	12-Provider facilitates speeds faster than that reported on the map	Provider only: The Map does not correctly reflect service that I facilitate to this location	100	20	Fixed Wireless	Served (Over 100/20 available)	Wireless
309460	422 WORTH STREET	ACKLEY	IA	50601	1	12-Provider facilitates speeds faster than that reported on the map	Provider only: The Map does not correctly reflect service that I facilitate to this location	100	20	Fixed Wireless	Served (Over 100/20 available)	Wireless
309477	4312 115TH STREET	TEEDS GROVE	IA	52771	1	12-Provider facilitates speeds faster than that reported on the map	Provider only: The Map does not correctly reflect service that I facilitate to this location	100	20	Fixed Wireless	Served (Over 100/20 available)	Wireless
309558	539 MEADOWVIEW DRIVE	CLINTON	IA	52732	1	12-Provider facilitates speeds faster than that reported on the map	Provider only: The Map does not correctly reflect service that I facilitate to this location	100	20	Fixed Wireless	Served (Over 100/20 available)	Wireless
309652	204 NORTH IRONS STREET	KESWICK	IA	50136	1	12-Provider facilitates speeds faster than that reported on the map	Provider only: The Map does not correctly reflect service that I facilitate to this location	100	20	Fixed Wireless	Served (Over 100/20 available)	Wireless
309730	510 4TH STREET NORTH	CLINTON	IA	52732	1	12-Provider facilitates speeds faster than that reported on the map	Provider only: The Map does not correctly reflect service that I facilitate to this location	100	20	Fixed Wireless	Served (Over 100/20 available)	Wireless
309837	300 SOUTH COTTAGE STREET	EXIRA	IA	50076	1	12-Provider facilitates speeds faster than that reported on the map	Provider only: The Map does not correctly reflect service that I facilitate to this location	100	20	Fixed Wireless	Served (Over 100/20 available)	Wireless
309861	1404 MAIN STREET	ACKLEY	IA	50601	1	12-Provider facilitates speeds faster than that reported on the map	Provider only: The Map does not correctly reflect service that I facilitate to this location	100	20	Fixed Wireless	Served (Over 100/20 available)	Wireless
309930	1516 CRESTLINE DRIVE	CLINTON	IA	52732	1	12-Provider facilitates speeds faster than that reported on the map	Provider only: The Map does not correctly reflect service that I facilitate to this location	100	20	Fixed Wireless	Served (Over 100/20 available)	Wireless
309941	101 NORTH CARTHAGE STREET	EXIRA	IA	50076	1	12-Provider facilitates speeds faster than that reported on the map	Provider only: The Map does not correctly reflect service that I facilitate to this location	100	20	Fixed Wireless	Served (Over 100/20 available)	Wireless
310043	1100 EAST 7TH STREET	WASHINGTON	IA	52353	1	12-Provider facilitates speeds faster than that reported on the map	Provider only: The Map does not correctly reflect service that I facilitate to this location	100	20	Fixed Wireless	Served (Over 100/20 available)	Wireless
310107	910 LAWNDALE DRIVE	CLINTON	IA	52732	1	12-Provider facilitates speeds faster than that reported on the map	Provider only: The Map does not correctly reflect service that I facilitate to this location	100	20	Fixed Wireless	Served (Over 100/20 available)	Wireless
310246	14149 210TH AVENUE	WEBSTER	IA	52355	1	12-Provider facilitates speeds faster than that reported on the map	Provider only: The Map does not correctly reflect service that I facilitate to this location	100	20	Fixed Wireless	Served (Over 100/20 available)	Wireless
310289	825 BROOKVIEW DRIVE	DE WITT	IA	52742	1	12-Provider facilitates speeds faster than that reported on the map	Provider only: The Map does not correctly reflect service that I facilitate to this location	100	20	Fixed Wireless	Served (Over 100/20 available)	Wireless
310310	117 18TH PLACE	CLINTON	IA	52732	1	12-Provider facilitates speeds faster than that reported on the map	Provider only: The Map does not correctly reflect service that I facilitate to this location	100	20	Fixed Wireless	Served (Over 100/20 available)	Wireless
310386	1809 MIDDLE ROAD	CAMANCHE	IA	52730	1	12-Provider facilitates speeds faster than that reported on the map	Provider only: The Map does not correctly reflect service that I facilitate to this location	100	20	Fixed Wireless	Served (Over 100/20 available)	Wireless
310521	916 12TH AVENUE SOUTH	CLINTON	IA	52732	1	12-Provider facilitates speeds faster than that reported on the map	Provider only: The Map does not correctly reflect service that I facilitate to this location	100	20	Fixed Wireless	Served (Over 100/20 available)	Wireless
310608	809 MIDDLE ROAD	CAMANCHE	IA	52730	1	12-Provider facilitates speeds faster than that reported on the map	Provider only: The Map does not correctly reflect service that I facilitate to this location	100	20	Fixed Wireless	Served (Over 100/20 available)	Wireless
310667	857 16TH AVENUE NORTHWEST	CLINTON	IA	52732	1	12-Provider facilitates speeds faster than that reported on the map	Provider only: The Map does not correctly reflect service that I facilitate to this location	100	20	Fixed Wireless	Served (Over 100/20 available)	Wireless
310687	2443 259TH AVENUE	DE WITT	IA	52742	1	12-Provider facilitates speeds faster than that reported on the map	Provider only: The Map does not correctly reflect service that I facilitate to this location	100	20	Fixed Wireless	Served (Over 100/20 available)	Wireless
310702	414 5TH AVENUE NORTH	CLINTON	IA	52732	1	12-Provider facilitates speeds faster than that reported on the map	Provider only: The Map does not correctly reflect service that I facilitate to this location	100	20	Fixed Wireless	Served (Over 100/20 available)	Wireless
310796	505 7TH AVENUE	CAMANCHE	IA	52730	1	12-Provider facilitates speeds faster than that reported on the map	Provider only: The Map does not correctly reflect service that I facilitate to this location	100	20	Fixed Wireless	Served (Over 100/20 available)	Wireless
310868	541 9TH AVENUE SOUTH	CLINTON	IA	52732	1	12-Provider facilitates speeds faster than that reported on the map	Provider only: The Map does not correctly reflect service that I facilitate to this location	100	20	Fixed Wireless	Served (Over 100/20 available)	Wireless
311031	105 NORTH EDGERTON STREET	EXIRA	IA	50076	1	12-Provider facilitates speeds faster than that reported on the map	Provider only: The Map does not correctly reflect service that I facilitate to this location	100	20	Fixed Wireless	Served (Over 100/20 available)	Wireless
311052	719 12TH STREET	DE WITT	IA	52742	1	12-Provider facilitates speeds faster than that reported on the map	Provider only: The Map does not correctly reflect service that I facilitate to this location	100	20	Fixed Wireless	Served (Over 100/20 available)	Wireless
311376	2346 CHANCY STREET	CLINTON	IA	52732	1	12-Provider facilitates speeds faster than that reported on the map	Provider only: The Map does not correctly reflect service that I facilitate to this location	100	20	Fixed Wireless	Served (Over 100/20 available)	Wireless
311427	206 10TH STREET	DE WITT	IA	52742	1	12-Provider facilitates speeds faster than that reported on the map	Provider only: The Map does not correctly reflect service that I facilitate to this location	100	20	Fixed Wireless	Served (Over 100/20 available)	Wireless
311494	740 12TH AVENUE NORTH	CLINTON	IA	52732	1	12-Provider facilitates speeds faster than that reported on the map	Provider only: The Map does not correctly reflect service that I facilitate to this location	100	20	Fixed Wireless	Served (Over 100/20 available)	Wireless
311584	1006 CARRIAGE HILL DRIVE	CLINTON	IA	52732	1	12-Provider facilitates speeds faster than that reported on the map	Provider only: The Map does not correctly reflect service that I facilitate to this location	100	20	Fixed Wireless	Served (Over 100/20 available)	Wireless
311611	3739 160TH STREET	GOOSE LAKE	IA	52750	1	12-Provider facilitates speeds faster than that reported on the map	Provider only: The Map does not correctly reflect service that I facilitate to this location	100	20	Fixed Wireless	Served (Over 100/20 available)	Wireless
311667	1232 2ND AVENUE SOUTH	CLINTON	IA	52732	1	12-Provider facilitates speeds faster than that reported on the map	Provider only: The Map does not correctly reflect service that I facilitate to this location	100	20	Fixed Wireless	Served (Over 100/20 available)	Wireless
311746	402 5TH AVENUE	DE WITT	IA	52742	1	12-Provider facilitates speeds faster than that reported on the map	Provider only: The Map does not correctly reflect service that I facilitate to this location	100	20	Fixed Wireless	Served (Over 100/20 available)	Wireless
312004	271 20TH PLACE	CLINTON	IA	52732	1	12-Provider facilitates speeds faster than that reported on the map	Provider only: The Map does not correctly reflect service that I facilitate to this location	100	20	Fixed Wireless	Served (Over 100/20 available)	Wireless
312033	709 6TH AVENUE SOUTH	CLINTON	IA	52732	1	12-Provider facilitates speeds faster than that reported on the map	Provider only: The Map does not correctly reflect service that I facilitate to this location	100	20	Fixed Wireless	Served (Over 100/20 available)	Wireless
312043	206 NORTH CHESTNUT STREET	EDGEWOOD	IA	52042	1	12-Provider facilitates speeds faster than that reported on the map	Provider only: The Map does not correctly reflect service that I facilitate to this location	100	20	Fixed Wireless	Served (Over 100/20 available)	Wireless
312128	2110 EAST COURT	CLINTON	IA	52732	1	12-Provider facilitates speeds faster than that reported on the map	Provider only: The Map does not correctly reflect service that I facilitate to this location	100	20	Fixed Wireless	Served (Over 100/20 available)	Wireless
312196	504 2ND STREET	CAMANCHE	IA	52730	1	12-Provider facilitates speeds faster than that reported on the map	Provider only: The Map does not correctly reflect service that I facilitate to this location	100	20	Fixed Wireless	Served (Over 100/20 available)	Wireless
312243	607 NORTH OAK STREET	WHAT CHEER	IA	50268	1	12-Provider facilitates speeds faster than that reported on the map	Provider only: The Map does not correctly reflect service that I facilitate to this location	100	20	Fixed Wireless	Served (Over 100/20 available)	Wireless
312420	608 KENILWORTH COURT	CLINTON	IA	52732	1	12-Provider facilitates speeds faster than that reported on the map	Provider only: The Map does not correctly reflect service that I facilitate to this location	100	20	Fixed Wireless	Served (Over 100/20 available)	Wireless
312463	306 8TH AVENUE SOUTH	CLINTON	IA	52732	1	12-Provider facilitates speeds faster than that reported on the map	Provider only: The Map does not correctly reflect service that I facilitate to this location	100	20	Fixed Wireless	Served (Over 100/20 available)	Wireless
312579	640 5TH AVENUE SOUTH	CLINTON	IA	52732	1	12-Provider facilitates speeds faster than that reported on the map	Provider only: The Map does not correctly reflect service that I facilitate to this location	100	20	Fixed Wireless	Served (Over 100/20 available)	Wireless
312623	603 10TH AVENUE SOUTH	CLINTON	IA	52732	1	12-Provider facilitates speeds faster than that reported on the map	Provider only: The Map does not correctly reflect service that I facilitate to this location	100	20	Fixed Wireless	Served (Over 100/20 available)	Wireless
312661	1664 380TH AVENUE	BRYANT	IA	52727	1	12-Provider facilitates speeds faster than that reported on the map	Provider only: The Map does not correctly reflect service that I facilitate to this location	100	20	Fixed Wireless	Served (Over 100/20 available)	Wireless
312736	2760 LIBERTY AVENUE	CLINTON	IA	52732	1	12-Provider facilitates speeds faster than that reported on the map	Provider only: The Map does not correctly reflect service that I facilitate to this location	100	20	Fixed Wireless	Served (Over 100/20 available)	Wireless
312808	1 WESTWOOD LANE	CLINTON	IA	52732	1	12-Provider facilitates speeds faster than that reported on the map	Provider only: The Map does not correctly reflect service that I facilitate to this location	100	20	Fixed Wireless	Served (Over 100/20 available)	Wireless
312882	1618 5TH STREET	CAMANCHE	IA	52730	1	12-Provider facilitates speeds faster than that reported on the map	Provider only: The Map does not correctly reflect service that I facilitate to this location	100	20	Fixed Wireless	Served (Over 100/20 available)	Wireless
312934	813 3RD STREET NORTH	CLINTON	IA	52732	1	12-Provider facilitates speeds faster than that reported on the map	Provider only: The Map does not correctly reflect service that I facilitate to this location	100	20	Fixed Wireless	Served (Over 100/20 available)	Wireless
313092	201 5TH AVENUE SOUTH	CLINTON	IA	52732	1	12-Provider facilitates speeds faster than that reported on the map	Provider only: The Map does not correctly reflect service that I facilitate to this location	100	20	Fixed Wireless	Served (Over 100/20 available)	Wireless
313112	126 3RD STREET NORTH	CLINTON	IA	52732	1	12-Provider facilitates speeds faster than that reported on the map	Provider only: The Map does not correctly reflect service that I facilitate to this location	100	20	Fixed Wireless	Served (Over 100/20 available)	Wireless
313161	2951 215TH STREET	DE WITT	IA	52742	1	12-Provider facilitates speeds faster than that reported on the map	Provider only: The Map does not correctly reflect service that I facilitate to this location	100	20	Fixed Wireless	Served (Over 100/20 available)	Wireless
313226	537 30TH AVENUE NORTH	CLINTON	IA	52732	1	12-Provider facilitates speeds faster than that reported on the map	Provider only: The Map does not correctly reflect service that I facilitate to this location	100	20	Fixed Wireless	Served (Over 100/20 available)	Wireless
313398	734 15TH AVENUE SOUTH	CLINTON	IA	52732	1	12-Provider facilitates speeds faster than that reported on the map	Provider only: The Map does not correctly reflect service that I facilitate to this location	100	20	Fixed Wireless	Served (Over 100/20 available)	Wireless
313424	3220 175TH STREET	CHARLOTTE	IA	52731	1	12-Provider facilitates speeds faster than that reported on the map	Provider only: The Map does not correctly reflect service that I facilitate to this location	100	20	Fixed Wireless	Served (Over 100/20 available)	Wireless
313870	2105 9TH AVENUE	CAMANCHE	IA	52730	1	12-Provider facilitates speeds faster than that reported on the map	Provider only: The Map does not correctly reflect service that I facilitate to this location	100	20	Fixed Wireless	Served (Over 100/20 available)	Wireless
313896	2104 STATE HIGHWAY 136	DELMAR	IA	52037	1	12-Provider facilitates speeds faster than that reported on the map	Provider only: The Map does not correctly reflect service that I facilitate to this location	100	20	Fixed Wireless	Served (Over 100/20 available)	Wireless
313987	1284 OLD UNITED STATES HIGHWAY 61	DELMAR	IA	52037	1	12-Provider facilitates speeds faster than that reported on the map	Provider only: The Map does not correctly reflect service that I facilitate to this location	100	20	Fixed Wireless	Served (Over 100/20 available)	Wireless
313998	215 11TH STREET SOUTH	CLINTON	IA	52732	1	12-Provider facilitates speeds faster than that reported on the map	Provider only: The Map does not correctly reflect service that I facilitate to this location	100	20	Fixed Wireless	Served (Over 100/20 available)	Wireless
314016	1414 ROYAL OAK COURT	DE WITT	IA	52742	1	12-Provider facilitates speeds faster than that reported on the map	Provider only: The Map does not correctly reflect service that I facilitate to this location	100	20	Fixed Wireless	Served (Over 100/20 available)	Wireless
314023	3570 200TH STREET	GOOSE LAKE	IA	52750	1	12-Provider facilitates speeds faster than that reported on the map	Provider only: The Map does not correctly reflect service that I facilitate to this location	100	20	Fixed Wireless	Served (Over 100/20 available)	Wireless
314026	623 3RD STREET	DE WITT	IA	52742	1	12-Provider facilitates speeds faster than that reported on the map	Provider only: The Map does not correctly reflect service that I facilitate to this location	100	20	Fixed Wireless	Served (Over 100/20 available)	Wireless
314057	907 BUTLER STREET	ACKLEY	IA	50601	1	12-Provider facilitates speeds faster than that reported on the map	Provider only: The Map does not correctly reflect service that I facilitate to this location	100	20	Fixed Wireless	Served (Over 100/20 available)	Wireless
314107	2129 MEADOWVIEW COURT	DE WITT	IA	52742	1	12-Provider facilitates speeds faster than that reported on the map	Provider only: The Map does not correctly reflect service that I facilitate to this location	100	20	Fixed Wireless	Served (Over 100/20 available)	Wireless
314122	201 IVES STREET	SOUTH ENGLISH	IA	52335	1	12-Provider facilitates speeds faster than that reported on the map	Provider only: The Map does not correctly reflect service that I facilitate to this location	100	20	Fixed Wireless	Served (Over 100/20 available)	Wireless
314125	1228 WOODLAWN AVENUE	CLINTON	IA	52732	1	12-Provider facilitates speeds faster than that reported on the map	Provider only: The Map does not correctly reflect service that I facilitate to this location	100	20	Fixed Wireless	Served (Over 100/20 available)	Wireless
314402	2117 WEST COURT	CLINTON	IA	52732	1	12-Provider facilitates speeds faster than that reported on the map	Provider only: The Map does not correctly reflect service that I facilitate to this location	100	20	Fixed Wireless	Served (Over 100/20 available)	Wireless
314751	4638 155TH STREET	CLINTON	IA	52732	1	12-Provider facilitates speeds faster than that reported on the map	Provider only: The Map does not correctly reflect service that I facilitate to this location	100	20	Fixed Wireless	Served (Over 100/20 available)	Wireless
314755	1517 19TH STREET SOUTH	CLINTON	IA	52732	1	12-Provider facilitates speeds faster than that reported on the map	Provider only: The Map does not correctly reflect service that I facilitate to this location	100	20	Fixed Wireless	Served (Over 100/20 available)	Wireless
314839	1911 5TH STREET NORTH	CLINTON	IA	52732	1	12-Provider facilitates speeds faster than that reported on the map	Provider only: The Map does not correctly reflect service that I facilitate to this location	100	20	Fixed Wireless	Served (Over 100/20 available)	Wireless
314896	830 6TH AVENUE SOUTH	CLINTON	IA	52732	1	12-Provider facilitates speeds faster than that reported on the map	Provider only: The Map does not correctly reflect service that I facilitate to this location	100	20	Fixed Wireless	Served (Over 100/20 available)	Wireless
314968	334 4TH AVENUE NORTH	CLINTON	IA	52732	1	12-Provider facilitates speeds faster than that reported on the map	Provider only: The Map does not correctly reflect service that I facilitate to this location	100	20	Fixed Wireless	Served (Over 100/20 available)	Wireless
314979	703 3RD STREET	DE WITT	IA	52742	1	12-Provider facilitates speeds faster than that reported on the map	Provider only: The Map does not correctly reflect service that I facilitate to this location	100	20	Fixed Wireless	Served (Over 100/20 available)	Wireless
315001	214 2ND STREET EAST	DE WITT	IA	52742	1	12-Provider facilitates speeds faster than that reported on the map	Provider only: The Map does not correctly reflect service that I facilitate to this location	100	20	Fixed Wireless	Served (Over 100/20 available)	Wireless
315104	374 MEADOWBROOK DRIVE	CLINTON	IA	52732	1	12-Provider facilitates speeds faster than that reported on the map	Provider only: The Map does not correctly reflect service that I facilitate to this location	100	20	Fixed Wireless	Served (Over 100/20 available)	Wireless
315184	445 15TH AVENUE	CAMANCHE	IA	52730	1	12-Provider facilitates speeds faster than that reported on the map	Provider only: The Map does not correctly reflect service that I facilitate to this location	100	20	Fixed Wireless	Served (Over 100/20 available)	Wireless
315198	103 5TH AVENUE	CAMANCHE	IA	52730	1	12-Provider facilitates speeds faster than that reported on the map	Provider only: The Map does not correctly reflect service that I facilitate to this location	100	20	Fixed Wireless	Served (Over 100/20 available)	Wireless
315326	3122 LINCOLN WAY	CLINTON	IA	52732	1	12-Provider facilitates speeds faster than that reported on the map	Provider only: The Map does not correctly reflect service that I facilitate to this location	100	20	Fixed Wireless	Served (Over 100/20 available)	Wireless
315506	822 4TH AVENUE SOUTH	CLINTON	IA	52732	1	12-Provider facilitates speeds faster than that reported on the map	Provider only: The Map does not correctly reflect service that I facilitate to this location	100	20	Fixed Wireless	Served (Over 100/20 available)	Wireless
315578	552 6TH AVENUE SOUTH	CLINTON	IA	52732	1	12-Provider facilitates speeds faster than that reported on the map	Provider only: The Map does not correctly reflect service that I facilitate to this location	100	20	Fixed Wireless	Served (Over 100/20 available)	Wireless
315610	239 2ND AVENUE NORTH	CLINTON	IA	52732	1	12-Provider facilitates speeds faster than that reported on the map	Provider only: The Map does not correctly reflect service that I facilitate to this location	100	20	Fixed Wireless	Served (Over 100/20 available)	Wireless
315620	311 SOUTH IRONS STREET	KESWICK	IA	50136	1	12-Provider facilitates speeds faster than that reported on the map	Provider only: The Map does not correctly reflect service that I facilitate to this location	100	20	Fixed Wireless	Served (Over 100/20 available)	Wireless
315761	702 5TH AVENUE	CAMANCHE	IA	52730	1	12-Provider facilitates speeds faster than that reported on the map	Provider only: The Map does not correctly reflect service that I facilitate to this location	100	20	Fixed Wireless	Served (Over 100/20 available)	Wireless
315860	1113 13TH STREET NORTH	CLINTON	IA	52732	1	12-Provider facilitates speeds faster than that reported on the map	Provider only: The Map does not correctly reflect service that I facilitate to this location	100	20	Fixed Wireless	Served (Over 100/20 available)	Wireless
315888	15396 160TH AVENUE	KESWICK	IA	50136	1	12-Provider facilitates speeds faster than that reported on the map	Provider only: The Map does not correctly reflect service that I facilitate to this location	100	20	Fixed Wireless	Served (Over 100/20 available)	Wireless
316113	805 15TH STREET SOUTH	CLINTON	IA	52732	1	12-Provider facilitates speeds faster than that reported on the map	Provider only: The Map does not correctly reflect service that I facilitate to this location	100	20	Fixed Wireless	Served (Over 100/20 available)	Wireless
316126	1202 9TH AVENUE SOUTH	CLINTON	IA	52732	1	12-Provider facilitates speeds faster than that reported on the map	Provider only: The Map does not correctly reflect service that I facilitate to this location	100	20	Fixed Wireless	Served (Over 100/20 available)	Wireless
316196	207 NORTH IRONS STREET	KESWICK	IA	50136	1	12-Provider facilitates speeds faster than that reported on the map	Provider only: The Map does not correctly reflect service that I facilitate to this location	100	20	Fixed Wireless	Served (Over 100/20 available)	Wireless
316208	1507 12TH AVENUE NORTH	CLINTON	IA	52732	1	12-Provider facilitates speeds faster than that reported on the map	Provider only: The Map does not correctly reflect service that I facilitate to this location	100	20	Fixed Wireless	Served (Over 100/20 available)	Wireless
316232	100 10TH STREET NORTH	CLINTON	IA	52732	1	12-Provider facilitates speeds faster than that reported on the map	Provider only: The Map does not correctly reflect service that I facilitate to this location	100	20	Fixed Wireless	Served (Over 100/20 available)	Wireless
316244	501 11TH STREET NORTH	CLINTON	IA	52732	1	12-Provider facilitates speeds faster than that reported on the map	Provider only: The Map does not correctly reflect service that I facilitate to this location	100	20	Fixed Wireless	Served (Over 100/20 available)	Wireless
316301	1427 WOODS AVENUE	CAMANCHE	IA	52730	1	12-Provider facilitates speeds faster than that reported on the map	Provider only: The Map does not correctly reflect service that I facilitate to this location	100	20	Fixed Wireless	Served (Over 100/20 available)	Wireless
316406	3813 292ND STREET	CAMANCHE	IA	52730	1	12-Provider facilitates speeds faster than that reported on the map	Provider only: The Map does not correctly reflect service that I facilitate to this location	100	20	Fixed Wireless	Served (Over 100/20 available)	Wireless
316472	1154 JEFFERIES DRIVE	CLINTON	IA	52732	1	12-Provider facilitates speeds faster than that reported on the map	Provider only: The Map does not correctly reflect service that I facilitate to this location	100	20	Fixed Wireless	Served (Over 100/20 available)	Wireless
316638	1965 442TH AVENUE	CLINTON	IA	52732	1	12-Provider facilitates speeds faster than that reported on the map	Provider only: The Map does not correctly reflect service that I facilitate to this location	100	20	Fixed Wireless	Served (Over 100/20 available)	Wireless
316642	2014 16TH STREET NORTHWEST	CLINTON	IA	52732	1	12-Provider facilitates speeds faster than that reported on the map	Provider only: The Map does not correctly reflect service that I facilitate to this location	100	20	Fixed Wireless	Served (Over 100/20 available)	Wireless
316739	1036 BROOKVIEW DRIVE	DE WITT	IA	52742	1	12-Provider facilitates speeds faster than that reported on the map	Provider only: The Map does not correctly reflect service that I facilitate to this location	100	20	Fixed Wireless	Served (Over 100/20 available)	Wireless
316752	1501 MAIN AVENUE	CLINTON	IA	52732	1	12-Provider facilitates speeds faster than that reported on the map	Provider only: The Map does not correctly reflect service that I facilitate to this location	100	20	Fixed Wireless	Served (Over 100/20 available)	Wireless
316766	1022 BLUFF HEIGHTS ROAD	CLINTON	IA	52732	1	12-Provider facilitates speeds faster than that reported on the map	Provider only: The Map does not correctly reflect service that I facilitate to this location	100	20	Fixed Wireless	Served (Over 100/20 available)	Wireless

316791	421 14TH STREET SOUTH	CLINTON	IA	52732	1	12-Provider facilitates speeds faster than that reported on the map	Provider only: The Map does not correctly reflect service that I facilitate to this location	100	20	Fixed Wireless	Served (Over 100/20 available)	Wireless
316806	17246 COUNTY ROAD X61	MUSCATINE	IA	52761	1	12-Provider facilitates speeds faster than that reported on the map	Provider only: The Map does not correctly reflect service that I facilitate to this location	100	20	Fixed Wireless	Served (Over 100/20 available)	Wireless
317089	431 2ND AVENUE SOUTH	CLINTON	IA	52732	1	12-Provider facilitates speeds faster than that reported on the map	Provider only: The Map does not correctly reflect service that I facilitate to this location	100	20	Fixed Wireless	Served (Over 100/20 available)	Wireless
317102	343 4TH AVENUE NORTH	CLINTON	IA	52732	1	12-Provider facilitates speeds faster than that reported on the map	Provider only: The Map does not correctly reflect service that I facilitate to this location	100	20	Fixed Wireless	Served (Over 100/20 available)	Wireless
317219	2819 3RD STREET NORTH	CLINTON	IA	52732	1	12-Provider facilitates speeds faster than that reported on the map	Provider only: The Map does not correctly reflect service that I facilitate to this location	100	20	Fixed Wireless	Served (Over 100/20 available)	Wireless
317234	1805 9TH STREET	CAMANCHE	IA	52730	1	12-Provider facilitates speeds faster than that reported on the map	Provider only: The Map does not correctly reflect service that I facilitate to this location	100	20	Fixed Wireless	Served (Over 100/20 available)	Wireless
317294	233 3RD AVENUE SOUTH	CLINTON	IA	52732	1	12-Provider facilitates speeds faster than that reported on the map	Provider only: The Map does not correctly reflect service that I facilitate to this location	100	20	Fixed Wireless	Served (Over 100/20 available)	Wireless
317354	652 8TH AVENUE SOUTH	CLINTON	IA	52732	1	12-Provider facilitates speeds faster than that reported on the map	Provider only: The Map does not correctly reflect service that I facilitate to this location	100	20	Fixed Wireless	Served (Over 100/20 available)	Wireless
317372	1205 WOODLAWN AVENUE	CLINTON	IA	52732	1	12-Provider facilitates speeds faster than that reported on the map	Provider only: The Map does not correctly reflect service that I facilitate to this location	100	20	Fixed Wireless	Served (Over 100/20 available)	Wireless
317404	2925 PERSHING BOULEVARD	CLINTON	IA	52732	1	12-Provider facilitates speeds faster than that reported on the map	Provider only: The Map does not correctly reflect service that I facilitate to this location	100	20	Fixed Wireless	Served (Over 100/20 available)	Wireless
317476	311 RIVERVIEW DRIVE	CLINTON	IA	52732	1	12-Provider facilitates speeds faster than that reported on the map	Provider only: The Map does not correctly reflect service that I facilitate to this location	100	20	Fixed Wireless	Served (Over 100/20 available)	Wireless
317568	611 12TH STREET	DE WITT	IA	52742	1	12-Provider facilitates speeds faster than that reported on the map	Provider only: The Map does not correctly reflect service that I facilitate to this location	100	20	Fixed Wireless	Served (Over 100/20 available)	Wireless
317588	1004 9TH STREET	DE WITT	IA	52742	1	12-Provider facilitates speeds faster than that reported on the map	Provider only: The Map does not correctly reflect service that I facilitate to this location	100	20	Fixed Wireless	Served (Over 100/20 available)	Wireless
317805	1145 14TH STREET NORTH	CLINTON	IA	52732	1	12-Provider facilitates speeds faster than that reported on the map	Provider only: The Map does not correctly reflect service that I facilitate to this location	100	20	Fixed Wireless	Served (Over 100/20 available)	Wireless
317855	1438 ROYAL OAK COURT	DE WITT	IA	52742	1	12-Provider facilitates speeds faster than that reported on the map	Provider only: The Map does not correctly reflect service that I facilitate to this location	100	20	Fixed Wireless	Served (Over 100/20 available)	Wireless
317935	328 4TH AVENUE	ACKLEY	IA	50601	1	12-Provider facilitates speeds faster than that reported on the map	Provider only: The Map does not correctly reflect service that I facilitate to this location	100	20	Fixed Wireless	Served (Over 100/20 available)	Wireless
317959	407 IVES STREET	SOUTH ENGLISH	IA	52335	1	12-Provider facilitates speeds faster than that reported on the map	Provider only: The Map does not correctly reflect service that I facilitate to this location	100	20	Fixed Wireless	Served (Over 100/20 available)	Wireless
318012	9413 BANANZA ROAD	MUSCATINE	IA	52761	1	12-Provider facilitates speeds faster than that reported on the map	Provider only: The Map does not correctly reflect service that I facilitate to this location	100	20	Fixed Wireless	Served (Over 100/20 available)	Wireless
318111	612 12TH AVENUE	DE WITT	IA	52742	1	12-Provider facilitates speeds faster than that reported on the map	Provider only: The Map does not correctly reflect service that I facilitate to this location	100	20	Fixed Wireless	Served (Over 100/20 available)	Wireless
318138	1442 19TH AVENUE	CAMANCHE	IA	52730	1	12-Provider facilitates speeds faster than that reported on the map	Provider only: The Map does not correctly reflect service that I facilitate to this location	100	20	Fixed Wireless	Served (Over 100/20 available)	Wireless
318230	316 2ND STREET NORTH	CLINTON	IA	52732	1	12-Provider facilitates speeds faster than that reported on the map	Provider only: The Map does not correctly reflect service that I facilitate to this location	100	20	Fixed Wireless	Served (Over 100/20 available)	Wireless
318426	4035 220TH STREET	CLINTON	IA	52732	1	12-Provider facilitates speeds faster than that reported on the map	Provider only: The Map does not correctly reflect service that I facilitate to this location	100	20	Fixed Wireless	Served (Over 100/20 available)	Wireless
318465	444 4TH AVENUE NORTH	CLINTON	IA	52732	1	12-Provider facilitates speeds faster than that reported on the map	Provider only: The Map does not correctly reflect service that I facilitate to this location	100	20	Fixed Wireless	Served (Over 100/20 available)	Wireless
318593	651 3RD AVENUE SOUTH	CLINTON	IA	52732	1	12-Provider facilitates speeds faster than that reported on the map	Provider only: The Map does not correctly reflect service that I facilitate to this location	100	20	Fixed Wireless	Served (Over 100/20 available)	Wireless
318627	1311 6TH STREET	DE WITT	IA	52742	1	12-Provider facilitates speeds faster than that reported on the map	Provider only: The Map does not correctly reflect service that I facilitate to this location	100	20	Fixed Wireless	Served (Over 100/20 available)	Wireless
318634	501 RANDY DRIVE	CLINTON	IA	52732	1	12-Provider facilitates speeds faster than that reported on the map	Provider only: The Map does not correctly reflect service that I facilitate to this location	100	20	Fixed Wireless	Served (Over 100/20 available)	Wireless
318795	1011 5TH AVENUE SOUTH	CLINTON	IA	52732	1	12-Provider facilitates speeds faster than that reported on the map	Provider only: The Map does not correctly reflect service that I facilitate to this location	100	20	Fixed Wireless	Served (Over 100/20 available)	Wireless
318879	1145 KEITH COURT	CLINTON	IA	52732	1	12-Provider facilitates speeds faster than that reported on the map	Provider only: The Map does not correctly reflect service that I facilitate to this location	100	20	Fixed Wireless	Served (Over 100/20 available)	Wireless
318897	614 11TH AVENUE SOUTH	CLINTON	IA	52732	1	12-Provider facilitates speeds faster than that reported on the map	Provider only: The Map does not correctly reflect service that I facilitate to this location	100	20	Fixed Wireless	Served (Over 100/20 available)	Wireless
319003	307 WEST BRINEY STREET	WHAT CHEER	IA	50268	1	12-Provider facilitates speeds faster than that reported on the map	Provider only: The Map does not correctly reflect service that I facilitate to this location	100	20	Fixed Wireless	Served (Over 100/20 available)	Wireless
319120	314 MAIN STREET	DELMAR	IA	52037	1	12-Provider facilitates speeds faster than that reported on the map	Provider only: The Map does not correctly reflect service that I facilitate to this location	100	20	Fixed Wireless	Served (Over 100/20 available)	Wireless
319274	827 BROOKVIEW DRIVE	DE WITT	IA	52742	1	12-Provider facilitates speeds faster than that reported on the map	Provider only: The Map does not correctly reflect service that I facilitate to this location	100	20	Fixed Wireless	Served (Over 100/20 available)	Wireless
319509	218 NORTH JEFFERSON STREET	EXIRA	IA	50076	1	12-Provider facilitates speeds faster than that reported on the map	Provider only: The Map does not correctly reflect service that I facilitate to this location	100	20	Fixed Wireless	Served (Over 100/20 available)	Wireless
319660	701 10TH AVENUE SOUTH	CLINTON	IA	52732	1	12-Provider facilitates speeds faster than that reported on the map	Provider only: The Map does not correctly reflect service that I facilitate to this location	100	20	Fixed Wireless	Served (Over 100/20 available)	Wireless
319764	107 FAYETTE STREET	CLINTON	IA	52732	1	12-Provider facilitates speeds faster than that reported on the map	Provider only: The Map does not correctly reflect service that I facilitate to this location	100	20	Fixed Wireless	Served (Over 100/20 available)	Wireless
319767	523 3RD AVENUE	ACKLEY	IA	50601	1	12-Provider facilitates speeds faster than that reported on the map	Provider only: The Map does not correctly reflect service that I facilitate to this location	100	20	Fixed Wireless	Served (Over 100/20 available)	Wireless
319813	612 8TH AVENUE	CAMANCHE	IA	52730	1	12-Provider facilitates speeds faster than that reported on the map	Provider only: The Map does not correctly reflect service that I facilitate to this location	100	20	Fixed Wireless	Served (Over 100/20 available)	Wireless
319836	2962 267TH STREET	DE WITT	IA	52742	1	12-Provider facilitates speeds faster than that reported on the map	Provider only: The Map does not correctly reflect service that I facilitate to this location	100	20	Fixed Wireless	Served (Over 100/20 available)	Wireless
320069	1429 WESTFIELD LANE	CAMANCHE	IA	52730	1	12-Provider facilitates speeds faster than that reported on the map	Provider only: The Map does not correctly reflect service that I facilitate to this location	100	20	Fixed Wireless	Served (Over 100/20 available)	Wireless
320189	2426 BARKER STREET	CLINTON	IA	52732	1	12-Provider facilitates speeds faster than that reported on the map	Provider only: The Map does not correctly reflect service that I facilitate to this location	100	20	Fixed Wireless	Served (Over 100/20 available)	Wireless
320465	424 10TH AVENUE SOUTH	CLINTON	IA	52732	1	12-Provider facilitates speeds faster than that reported on the map	Provider only: The Map does not correctly reflect service that I facilitate to this location	100	20	Fixed Wireless	Served (Over 100/20 available)	Wireless
320522	421 5TH AVENUE NORTH	CLINTON	IA	52732	1	12-Provider facilitates speeds faster than that reported on the map	Provider only: The Map does not correctly reflect service that I facilitate to this location	100	20	Fixed Wireless	Served (Over 100/20 available)	Wireless
320527	2914 UNITED STATES HIGHWAY 67	CAMANCHE	IA	52730	1	12-Provider facilitates speeds faster than that reported on the map	Provider only: The Map does not correctly reflect service that I facilitate to this location	100	20	Fixed Wireless	Served (Over 100/20 available)	Wireless
320529	316 8TH AVENUE	CAMANCHE	IA	52730	1	12-Provider facilitates speeds faster than that reported on the map	Provider only: The Map does not correctly reflect service that I facilitate to this location	100	20	Fixed Wireless	Served (Over 100/20 available)	Wireless
320558	601 SPARKS STREET	DELMAR	IA	52037	1	12-Provider facilitates speeds faster than that reported on the map	Provider only: The Map does not correctly reflect service that I facilitate to this location	100	20	Fixed Wireless	Served (Over 100/20 available)	Wireless
320697	209 WEST WILLOW STREET	WHAT CHEER	IA	50268	1	12-Provider facilitates speeds faster than that reported on the map	Provider only: The Map does not correctly reflect service that I facilitate to this location	100	20	Fixed Wireless	Served (Over 100/20 available)	Wireless
320828	1203 11TH AVENUE	DE WITT	IA	52742	1	12-Provider facilitates speeds faster than that reported on the map	Provider only: The Map does not correctly reflect service that I facilitate to this location	100	20	Fixed Wireless	Served (Over 100/20 available)	Wireless
320961	2325 12TH AVENUE SOUTH	CLINTON	IA	52732	1	12-Provider facilitates speeds faster than that reported on the map	Provider only: The Map does not correctly reflect service that I facilitate to this location	100	20	Fixed Wireless	Served (Over 100/20 available)	Wireless
321120	2917 2ND STREET NORTH	CLINTON	IA	52732	1	12-Provider facilitates speeds faster than that reported on the map	Provider only: The Map does not correctly reflect service that I facilitate to this location	100	20	Fixed Wireless	Served (Over 100/20 available)	Wireless
321180	805 6TH AVENUE	DE WITT	IA	52742	1	12-Provider facilitates speeds faster than that reported on the map	Provider only: The Map does not correctly reflect service that I facilitate to this location	100	20	Fixed Wireless	Served (Over 100/20 available)	Wireless
321373	1116 9TH COURT	DE WITT	IA	52742	1	12-Provider facilitates speeds faster than that reported on the map	Provider only: The Map does not correctly reflect service that I facilitate to this location	100	20	Fixed Wireless	Served (Over 100/20 available)	Wireless
321413	1016 WORTH STREET	ACKLEY	IA	50601	1	12-Provider facilitates speeds faster than that reported on the map	Provider only: The Map does not correctly reflect service that I facilitate to this location	100	20	Fixed Wireless	Served (Over 100/20 available)	Wireless
321874	530 11TH AVENUE SOUTH	CLINTON	IA	52732	1	12-Provider facilitates speeds faster than that reported on the map	Provider only: The Map does not correctly reflect service that I facilitate to this location	100	20	Fixed Wireless	Served (Over 100/20 available)	Wireless
321901	302 2ND AVENUE SOUTH	CLINTON	IA	52732	1	12-Provider facilitates speeds faster than that reported on the map	Provider only: The Map does not correctly reflect service that I facilitate to this location	100	20	Fixed Wireless	Served (Over 100/20 available)	Wireless
321952	1136 JEFFERIES DRIVE	CLINTON	IA	52732	1	12-Provider facilitates speeds faster than that reported on the map	Provider only: The Map does not correctly reflect service that I facilitate to this location	100	20	Fixed Wireless	Served (Over 100/20 available)	Wireless
322063	719 9TH STREET SOUTH	CLINTON	IA	52732	1	12-Provider facilitates speeds faster than that reported on the map	Provider only: The Map does not correctly reflect service that I facilitate to this location	100	20	Fixed Wireless	Served (Over 100/20 available)	Wireless
322140	212 5TH STREET SOUTH	CLINTON	IA	52732	1	12-Provider facilitates speeds faster than that reported on the map	Provider only: The Map does not correctly reflect service that I facilitate to this location	100	20	Fixed Wireless	Served (Over 100/20 available)	Wireless
322168	100 SOUTH CARTHAGE STREET	EXIRA	IA	50076	1	12-Provider facilitates speeds faster than that reported on the map	Provider only: The Map does not correctly reflect service that I facilitate to this location	100	20	Fixed Wireless	Served (Over 100/20 available)	Wireless
322283	726 2ND STREET NORTH	CLINTON	IA	52732	1	12-Provider facilitates speeds faster than that reported on the map	Provider only: The Map does not correctly reflect service that I facilitate to this location	100	20	Fixed Wireless	Served (Over 100/20 available)	Wireless
322303	1001 CARRIAGE HILL DRIVE	CLINTON	IA	52732	1	12-Provider facilitates speeds faster than that reported on the map	Provider only: The Map does not correctly reflect service that I facilitate to this location	100	20	Fixed Wireless	Served (Over 100/20 available)	Wireless
322399	206 WEST WASHINGTON STREET	WHAT CHEER	IA	50268	1	12-Provider facilitates speeds faster than that reported on the map	Provider only: The Map does not correctly reflect service that I facilitate to this location	100	20	Fixed Wireless	Served (Over 100/20 available)	Wireless
322483	1319 9TH STREET NORTHWEST	CLINTON	IA	52732	1	12-Provider facilitates speeds faster than that reported on the map	Provider only: The Map does not correctly reflect service that I facilitate to this location	100	20	Fixed Wireless	Served (Over 100/20 available)	Wireless
322603	706 13TH STREET NORTH	CLINTON	IA	52732	1	12-Provider facilitates speeds faster than that reported on the map	Provider only: The Map does not correctly reflect service that I facilitate to this location	100	20	Fixed Wireless	Served (Over 100/20 available)	Wireless
322616	914 32ND STREET SOUTH	CLINTON	IA	52732	1	12-Provider facilitates speeds faster than that reported on the map	Provider only: The Map does not correctly reflect service that I facilitate to this location	100	20	Fixed Wireless	Served (Over 100/20 available)	Wireless
322661	514 9TH STREET	CAMANCHE	IA	52730	1	12-Provider facilitates speeds faster than that reported on the map	Provider only: The Map does not correctly reflect service that I facilitate to this location	100	20	Fixed Wireless	Served (Over 100/20 available)	Wireless
322794	2434 260TH AVENUE	DE WITT	IA	52742	1	12-Provider facilitates speeds faster than that reported on the map	Provider only: The Map does not correctly reflect service that I facilitate to this location	100	20	Fixed Wireless	Served (Over 100/20 available)	Wireless
322917	4610 8TH STREET NORTHWEST	CLINTON	IA	52732	1	12-Provider facilitates speeds faster than that reported on the map	Provider only: The Map does not correctly reflect service that I facilitate to this location	100	20	Fixed Wireless	Served (Over 100/20 available)	Wireless
322952	1116 3RD STREET	DE WITT	IA	52742	1	12-Provider facilitates speeds faster than that reported on the map	Provider only: The Map does not correctly reflect service that I facilitate to this location	100	20	Fixed Wireless	Served (Over 100/20 available)	Wireless
322954	1228 13TH AVENUE SOUTH	CLINTON	IA	52732	1	12-Provider facilitates speeds faster than that reported on the map	Provider only: The Map does not correctly reflect service that I facilitate to this location	100	20	Fixed Wireless	Served (Over 100/20 available)	Wireless
323540	1139 13TH STREET NORTH	CLINTON	IA	52732	1	12-Provider facilitates speeds faster than that reported on the map	Provider only: The Map does not correctly reflect service that I facilitate to this location	100	20	Fixed Wireless	Served (Over 100/20 available)	Wireless
323628	310 4TH AVENUE	LOW MOOR	IA	52757	1	12-Provider facilitates speeds faster than that reported on the map	Provider only: The Map does not correctly reflect service that I facilitate to this location	100	20	Fixed Wireless	Served (Over 100/20 available)	Wireless
323795	102 3RD STREET SOUTH	CLINTON	IA	52732	1	12-Provider facilitates speeds faster than that reported on the map	Provider only: The Map does not correctly reflect service that I facilitate to this location	100	20	Fixed Wireless	Served (Over 100/20 available)	Wireless
323884	3928 148TH STREET	BRYANT	IA	52727	1	12-Provider facilitates speeds faster than that reported on the map	Provider only: The Map does not correctly reflect service that I facilitate to this location	100	20	Fixed Wireless	Served (Over 100/20 available)	Wireless
323885	2943 SKYLINE DRIVE	CLINTON	IA	52732	1	12-Provider facilitates speeds faster than that reported on the map	Provider only: The Map does not correctly reflect service that I facilitate to this location	100	20	Fixed Wireless	Served (Over 100/20 available)	Wireless
323997	1004 PARK AVENUE	ACKLEY	IA	50601	1	12-Provider facilitates speeds faster than that reported on the map	Provider only: The Map does not correctly reflect service that I facilitate to this location	100	20	Fixed Wireless	Served (Over 100/20 available)	Wireless
324095	1107 JEFFERIES DRIVE	CLINTON	IA	52732	1	12-Provider facilitates speeds faster than that reported on the map	Provider only: The Map does not correctly reflect service that I facilitate to this location	100	20	Fixed Wireless	Served (Over 100/20 available)	Wireless
324205	1024 10TH AVENUE NORTH	CLINTON	IA	52732	1	12-Provider facilitates speeds faster than that reported on the map	Provider only: The Map does not correctly reflect service that I facilitate to this location	100	20	Fixed Wireless	Served (Over 100/20 available)	Wireless
324218	603 10TH AVENUE	ACKLEY	IA	50601	1	12-Provider facilitates speeds faster than that reported on the map	Provider only: The Map does not correctly reflect service that I facilitate to this location	100	20	Fixed Wireless	Served (Over 100/20 available)	Wireless
324479	1401 BRION PLACE	CAMANCHE	IA	52730	1	12-Provider facilitates speeds faster than that reported on the map	Provider only: The Map does not correctly reflect service that I facilitate to this location	100	20	Fixed Wireless	Served (Over 100/20 available)	Wireless
324507	2708 12TH STREET NORTH	CLINTON	IA	52732	1	12-Provider facilitates speeds faster than that reported on the map	Provider only: The Map does not correctly reflect service that I facilitate to this location	100	20	Fixed Wireless	Served (Over 100/20 available)	Wireless
324718	1712 15TH PLACE	CAMANCHE	IA	52730	1	12-Provider facilitates speeds faster than that reported on the map	Provider only: The Map does not correctly reflect service that I facilitate to this location	100	20	Fixed Wireless	Served (Over 100/20 available)	Wireless
324725	2374 DUNHAM STREET	CLINTON	IA	52732	1	12-Provider facilitates speeds faster than that reported on the map	Provider only: The Map does not correctly reflect service that I facilitate to this location	100	20	Fixed Wireless	Served (Over 100/20 available)	Wireless
324756	2126 SCENIC RIDGE RIDGE	DE WITT	IA	52742	1	12-Provider facilitates speeds faster than that reported on the map	Provider only: The Map does not correctly reflect service that I facilitate to this location	100	20	Fixed Wireless	Served (Over 100/20 available)	Wireless
324774	2413 CHANCY STREET	CLINTON	IA	52732	1	12-Provider facilitates speeds faster than that reported on the map	Provider only: The Map does not correctly reflect service that I facilitate to this location	100	20	Fixed Wireless	Served (Over 100/20 available)	Wireless
324877	3900 3RD STREET NORTH	CLINTON	IA	52732	1	12-Provider facilitates speeds faster than that reported on the map	Provider only: The Map does not correctly reflect service that I facilitate to this location	100	20	Fixed Wireless	Served (Over 100/20 available)	Wireless
325035	4449 40TH STREET	OAKVILLE	IA	52646	1	12-Provider facilitates speeds faster than that reported on the map	Provider only: The Map does not correctly reflect service that I facilitate to this location	100	20	Fixed Wireless	Served (Over 100/20 available)	Wireless
325036	1012 19TH AVENUE	CAMANCHE	IA	52730	1	12-Provider facilitates speeds faster than that reported on the map	Provider only: The Map does not correctly reflect service that I facilitate to this location	100	20	Fixed Wireless	Served (Over 100/20 available)	Wireless
325115	802 4TH AVENUE SOUTH	CLINTON	IA	52732	1	12-Provider facilitates speeds faster than that reported on the map	Provider only: The Map does not correctly reflect service that I facilitate to this location	100	20	Fixed Wireless	Served (Over 100/20 available)	Wireless
325140	528 3RD AVENUE SOUTH	CLINTON	IA	52732	1	12-Provider facilitates speeds faster than that reported on the map	Provider only: The Map does not correctly reflect service that I facilitate to this location	100	20	Fixed Wireless	Served (Over 100/20 available)	Wireless
325323	633 5TH AVENUE SOUTH	CLINTON	IA	52732	1	12-Provider facilitates speeds faster than that reported on the map	Provider only: The Map does not correctly reflect service that I facilitate to this location	100	20	Fixed Wireless	Served (Over 100/20 available)	Wireless
325399	107 WEST MADISON STREET	EDGEWOOD	IA	52042	1	12-Provider facilitates speeds faster than that reported on the map	Provider only: The Map does not correctly reflect service that I facilitate to this location	100	20	Fixed Wireless	Served (Over 100/20 available)	Wireless
325541	601 3RD STREET	CAMANCHE	IA	52730	1	12-Provider facilitates speeds faster than that reported on the map	Provider only: The Map does not correctly reflect service that I facilitate to this location	100	20	Fixed Wireless	Served (Over 100/20 available)	Wireless
325645	543 30TH AVENUE NORTH	CLINTON	IA	52732	1	12-Provider facilitates speeds faster than that reported on the map	Provider only: The Map does not correctly reflect service that I facilitate to this location	100	20	Fixed Wireless	Served (Over 100/20 available)	Wireless
325684	228 7TH AVENUE NORTH	CLINTON	IA	52732	1	12-Provider facilitates speeds faster than that reported on the map	Provider only: The Map does not correctly reflect service that I facilitate to this location	100	20	Fixed Wireless	Served (Over 100/20 available)	Wireless
325708	200 4TH STREET	LOW MOOR	IA	52757	1	12-Provider facilitates speeds faster than that reported on the map	Provider only: The Map does not correctly reflect service that I facilitate to this location	100	20	Fixed Wireless	Served (Over 100/20 available)	Wireless
325765	840 7TH AVENUE SOUTH	CLINTON	IA	52732	1	12-Provider facilitates speeds faster than that reported on the map	Provider only: The Map does not correctly reflect service that I facilitate to this location	100	20	Fixed Wireless	Served (Over 100/20 available)	Wireless
325768	1618 IOWA AVENUE	CLINTON	IA	52732	1	12-Provider facilitates speeds faster than that reported on the map	Provider only: The Map does not correctly reflect service that I facilitate to this location	100	20	Fixed Wireless	Served (Over 100/20 available)	Wireless
325846	702 13TH AVENUE	CAMANCHE	IA	52730	1	12-Provider facilitates speeds faster than that reported on the map	Provider only: The Map does not correctly reflect service that I facilitate to this location	100	20	Fixed Wireless	Served (Over 100/20 available)	Wireless
326020	2730 STATE HIGHWAY 136	DELMAR	IA	52037	1	12-Provider facilitates speeds faster than that reported on the map	Provider only: The Map does not correctly reflect service that I facilitate to this location	100	20	Fixed Wireless	Served (Over 100/20 available)	Wireless
326239	301 CEDAR STREET	VOLGA	IA	52077	1	12-Provider facilitates speeds faster than that reported on the map	Provider only: The Map does not correctly reflect service that I facilitate to this location	100	20	Fixed Wireless	Served (Over 100/20 available)	Wireless
326323	1011 5TH AVENUE	ACKLEY	IA	50601	1	12-Provider facilitates speeds faster than that reported on the map	Provider only: The Map does not correctly reflect service that I facilitate to this location	100	20	Fixed Wireless	Served (Over 100/20 available)	Wireless
326326	208 SOUTH CARTHAGE STREET	EXIRA	IA	50076	1	12-Provider facilitates speeds faster than that reported on the map	Provider only: The Map does not correctly reflect service that I facilitate to this location	100	20	Fixed Wireless	Served (Over 100/20 available)	Wireless
326510	1616 HICKORY BEND COURT	DE WITT	IA	52742	1	12-Provider facilitates speeds faster than that reported on the map	Provider only: The Map does not correctly reflect service that I facilitate to this location	100	20	Fixed Wireless	Served (Over 100/20 available)	Wireless
326808	925 9TH AVENUE	DE WITT	IA	52742	1	12-Provider facilitates speeds faster than that reported on the map	Provider only: The Map does not correctly reflect service that I facilitate to this location	100	20	Fixed Wireless	Served (Over 100/20 available)	Wireless
326927	901 12TH STREET NORTH	CLINTON	IA	52732	1	12-Provider facilitates speeds faster than that reported on the map	Provider only: The Map does not correctly reflect service that I facilitate to this location	100	20	Fixed Wireless	Served (Over 100/20 available)	Wireless
326938	122 6TH STREET SOUTH	CLINTON	IA	52732	1	12-Provider facilitates speeds faster than that reported on the map	Provider only: The Map does not correctly reflect service that I facilitate to this location	100	20	Fixed Wireless	Served (Over 100/20 available)	Wireless
327003	950 460TH STREET	LINN GROVE	IA	51033	1	12-Provider facilitates speeds faster than that reported on the map	Provider only: The Map does not correctly reflect service that I facilitate to this location	100	20	Fixed Wireless	Served (Over 100/20 available)	Wireless
327012	3750 160TH STREET	GOOSE LAKE	IA	52750	1	12-Provider facilitates speeds faster than that reported on the map	Provider only: The Map does not correctly reflect service that I facilitate to this location	100	20	Fixed Wireless	Served (Over 100/20 available)	Wireless
327039	1031 8TH AVENUE NORTH	CLINTON	IA	52732	1	12-Provider facilitates speeds faster than that reported on the map	Provider only: The Map does not correctly reflect service that I facilitate to this location	100	20	Fixed Wireless	Served (Over 100/20 available)	Wireless
327073	808 MAIN STREET	SOUTH ENGLISH	IA	52335	1	12-Provider facilitates speeds faster than that reported on the map	Provider only: The Map does not correctly reflect service that I facilitate to this location	100	20	Fixed Wireless	Served (Over 100/20 available)	Wireless
327195	1214 HIAWATHA LANE	CAMANCHE	IA	52730	1	12-Provider facilitates speeds faster than that reported on the map	Provider only: The Map does not correctly reflect service that I facilitate to this location	100	20	Fixed Wireless	Served (Over 100/20 available)	Wireless
327426	3303 260TH STREET	DE WITT	IA	52742	1	12-Provider facilitates speeds faster than that reported on the map	Provider only: The Map does not correctly reflect service that I facilitate to this location	100	20	Fixed Wireless	Served (Over 100/20 available)	Wireless
327441	1344 400TH AVENUE	BRYANT	IA	52727	1	12-Provider facilitates speeds faster than that reported on the map	Provider only: The Map does not correctly reflect service that I facilitate to this location	100	20	Fixed Wireless	Served (Over 100/20 available)	Wireless
327694	1422 4TH STREET	CAMANCHE	IA	52730	1	12-Provider facilitates speeds faster than that reported on the map	Provider only: The Map does not correctly reflect service that I facilitate to this location	100	20	Fixed Wireless	Served (Over 100/20 available)	Wireless
327792	735 MELROSE COURT	CLINTON	IA	52732	1	12-Provider facilitates speeds faster than that reported on the map	Provider only: The Map does not correctly reflect service that I facilitate to this location	100	20	Fixed Wireless	Served (Over 100/20 available)	Wireless
327803	302 WHITE STREET	VOLGA	IA	52077	1	12-Provider facilitates speeds faster than that reported on the map	Provider only: The Map does not correctly reflect service that I facilitate to this location	100	20	Fixed Wireless	Served (Over 100/20 available)	Wireless
327819	9427 PONDEROSA ROAD	MUSCATINE	IA	52761	1	12-Provider facilitates speeds faster than that reported on the map	Provider only: The Map does not correctly reflect service that I facilitate to this location	100	20	Fixed Wireless	Served (Over 100/20 available)	Wireless
327873	1215 14TH AVENUE SOUTH	CLINTON	IA	52732	1	12-Provider facilitates speeds faster than that reported on the map	Provider only: The Map does not correctly reflect service that I facilitate to this location	100	20	Fixed Wireless	Served (Over 100/20 available)	Wireless
327895	2161 340TH AVENUE	DE WITT	IA	52742	1	12-Provider facilitates speeds faster than that reported on the map	Provider only: The Map does not correctly reflect service that I facilitate to this location	100	20	Fixed Wireless	Served (Over 100/20 available)	Wireless
327994	611 7TH STREET SOUTH	CLINTON	IA	52732	1	12-Provider facilitates speeds faster than that reported on the map	Provider only: The Map does not correctly reflect service that I facilitate to this location	100	20	Fixed Wireless	Served (Over 100/20 available)	Wireless
328045	206 14TH AVENUE	DE WITT	IA	52742	1	12-Provider facilitates speeds faster than that reported on the map	Provider only: The Map does not correctly reflect service that I facilitate to this location	100	20	Fixed Wireless	Served (Over 100/20 available)	Wireless
328050	602 LYMAN STREET	SOUTH ENGLISH	IA	52335	1	12-Provider facilitates speeds faster than that reported on the map	Provider only: The Map does not correctly reflect service that I facilitate to this location	100	20	Fixed Wireless	Served (Over 100/20 available)	Wireless
328110	240 3RD AVENUE NORTH	CLINTON	IA	52732	1	12-Provider facilitates speeds faster than that reported on the map	Provider only: The Map does not correctly reflect service that I facilitate to this location	100	20	Fixed Wireless	Served (Over 100/20 available)	Wireless
328279	715 1ST STREET	CAMANCHE	IA	52730	1	12-Provider facilitates speeds faster than that reported on the map	Provider only: The Map does not correctly reflect service that I facilitate to this location	100	20	Fixed Wireless	Served (Over 100/20 available)	Wireless
328281	3779 275TH STREET	CAMANCHE	IA	52730	1	12-Provider facilitates speeds faster than that reported on the map	Provider only: The Map does not correctly reflect service that I facilitate to this location	100	20	Fixed Wireless	Served (Over 100/20 available)	Wireless

328371	315 2ND AVENUE SOUTH	CLINTON	IA	52732	1	12-Provider facilitates speeds faster than that reported on the map	Provider only: The Map does not correctly reflect service that I facilitate to this location	100	20	Fixed Wireless	Served (Over 100/20 available)	Wireless
328392	923 8TH AVENUE	CAMANCHE	IA	52730	1	12-Provider facilitates speeds faster than that reported on the map	Provider only: The Map does not correctly reflect service that I facilitate to this location	100	20	Fixed Wireless	Served (Over 100/20 available)	Wireless
328457	402 NORTH CHESTNUT STREET	EDGEWOOD	IA	52042	1	12-Provider facilitates speeds faster than that reported on the map	Provider only: The Map does not correctly reflect service that I facilitate to this location	100	20	Fixed Wireless	Served (Over 100/20 available)	Wireless
328485	640 MAIN STREET	ACKLEY	IA	50601	1	12-Provider facilitates speeds faster than that reported on the map	Provider only: The Map does not correctly reflect service that I facilitate to this location	100	20	Fixed Wireless	Served (Over 100/20 available)	Wireless
328635	1008 MAIN STREET	ACKLEY	IA	50601	1	12-Provider facilitates speeds faster than that reported on the map	Provider only: The Map does not correctly reflect service that I facilitate to this location	100	20	Fixed Wireless	Served (Over 100/20 available)	Wireless
328650	1113 1ST AVENUE	ACKLEY	IA	50601	1	12-Provider facilitates speeds faster than that reported on the map	Provider only: The Map does not correctly reflect service that I facilitate to this location	100	20	Fixed Wireless	Served (Over 100/20 available)	Wireless
328968	303 EAST ELM STREET	WHAT CHEER	IA	50268	1	12-Provider facilitates speeds faster than that reported on the map	Provider only: The Map does not correctly reflect service that I facilitate to this location	100	20	Fixed Wireless	Served (Over 100/20 available)	Wireless
329069	846 6TH AVENUE SOUTH	CLINTON	IA	52732	1	12-Provider facilitates speeds faster than that reported on the map	Provider only: The Map does not correctly reflect service that I facilitate to this location	100	20	Fixed Wireless	Served (Over 100/20 available)	Wireless
329128	1714 8TH STREET NORTH	CLINTON	IA	52732	1	12-Provider facilitates speeds faster than that reported on the map	Provider only: The Map does not correctly reflect service that I facilitate to this location	100	20	Fixed Wireless	Served (Over 100/20 available)	Wireless
329193	430 APPLE VALLEY LANE	CLINTON	IA	52732	1	12-Provider facilitates speeds faster than that reported on the map	Provider only: The Map does not correctly reflect service that I facilitate to this location	100	20	Fixed Wireless	Served (Over 100/20 available)	Wireless
329273	2225 290TH AVENUE	DE WITT	IA	52742	1	12-Provider facilitates speeds faster than that reported on the map	Provider only: The Map does not correctly reflect service that I facilitate to this location	100	20	Fixed Wireless	Served (Over 100/20 available)	Wireless
329321	1464 BLUFF BOULEVARD SOUTH	CLINTON	IA	52732	1	12-Provider facilitates speeds faster than that reported on the map	Provider only: The Map does not correctly reflect service that I facilitate to this location	100	20	Fixed Wireless	Served (Over 100/20 available)	Wireless
329357	3734 VALLEY OAKS DRIVE	CLINTON	IA	52732	1	12-Provider facilitates speeds faster than that reported on the map	Provider only: The Map does not correctly reflect service that I facilitate to this location	100	20	Fixed Wireless	Served (Over 100/20 available)	Wireless
329373	716 HIGHVIEW DRIVE	CLINTON	IA	52732	1	12-Provider facilitates speeds faster than that reported on the map	Provider only: The Map does not correctly reflect service that I facilitate to this location	100	20	Fixed Wireless	Served (Over 100/20 available)	Wireless
329424	122 FAIRVIEW DRIVE	ACKLEY	IA	50601	1	12-Provider facilitates speeds faster than that reported on the map	Provider only: The Map does not correctly reflect service that I facilitate to this location	100	20	Fixed Wireless	Served (Over 100/20 available)	Wireless
329455	1859 27TH AVENUE SOUTH	CLINTON	IA	52732	1	12-Provider facilitates speeds faster than that reported on the map	Provider only: The Map does not correctly reflect service that I facilitate to this location	100	20	Fixed Wireless	Served (Over 100/20 available)	Wireless
329460	3105 PERSHING BOULEVARD	CLINTON	IA	52732	1	12-Provider facilitates speeds faster than that reported on the map	Provider only: The Map does not correctly reflect service that I facilitate to this location	100	20	Fixed Wireless	Served (Over 100/20 available)	Wireless
329492	31524 110TH STREET	ACKLEY	IA	50601	1	12-Provider facilitates speeds faster than that reported on the map	Provider only: The Map does not correctly reflect service that I facilitate to this location	100	20	Fixed Wireless	Served (Over 100/20 available)	Wireless
329494	1121 BROOKVIEW DRIVE	DE WITT	IA	52742	1	12-Provider facilitates speeds faster than that reported on the map	Provider only: The Map does not correctly reflect service that I facilitate to this location	100	20	Fixed Wireless	Served (Over 100/20 available)	Wireless
329518	1617 HARRISON DRIVE	CLINTON	IA	52732	1	12-Provider facilitates speeds faster than that reported on the map	Provider only: The Map does not correctly reflect service that I facilitate to this location	100	20	Fixed Wireless	Served (Over 100/20 available)	Wireless
329553	876 PHEASANT RUN ROAD	CLINTON	IA	52732	1	12-Provider facilitates speeds faster than that reported on the map	Provider only: The Map does not correctly reflect service that I facilitate to this location	100	20	Fixed Wireless	Served (Over 100/20 available)	Wireless
329620	384 21ST PLACE	CLINTON	IA	52732	1	12-Provider facilitates speeds faster than that reported on the map	Provider only: The Map does not correctly reflect service that I facilitate to this location	100	20	Fixed Wireless	Served (Over 100/20 available)	Wireless
329671	1412 WASHINGTON BOULEVARD NORTH	CAMANCHE	IA	52730	1	12-Provider facilitates speeds faster than that reported on the map	Provider only: The Map does not correctly reflect service that I facilitate to this location	100	20	Fixed Wireless	Served (Over 100/20 available)	Wireless
329939	2336 WALLACE STREET	CLINTON	IA	52732	1	12-Provider facilitates speeds faster than that reported on the map	Provider only: The Map does not correctly reflect service that I facilitate to this location	100	20	Fixed Wireless	Served (Over 100/20 available)	Wireless
329949	1407 ANTHONY PLACE	CAMANCHE	IA	52730	1	12-Provider facilitates speeds faster than that reported on the map	Provider only: The Map does not correctly reflect service that I facilitate to this location	100	20	Fixed Wireless	Served (Over 100/20 available)	Wireless
329981	410 13TH PLACE	CAMANCHE	IA	52730	1	12-Provider facilitates speeds faster than that reported on the map	Provider only: The Map does not correctly reflect service that I facilitate to this location	100	20	Fixed Wireless	Served (Over 100/20 available)	Wireless
330038	2304 12TH STREET NORTH	CLINTON	IA	52732	1	12-Provider facilitates speeds faster than that reported on the map	Provider only: The Map does not correctly reflect service that I facilitate to this location	100	20	Fixed Wireless	Served (Over 100/20 available)	Wireless
330108	1029 COLLEGE AVENUE	CLINTON	IA	52732	1	12-Provider facilitates speeds faster than that reported on the map	Provider only: The Map does not correctly reflect service that I facilitate to this location	100	20	Fixed Wireless	Served (Over 100/20 available)	Wireless
330384	1574 MAIN AVENUE	CLINTON	IA	52732	1	12-Provider facilitates speeds faster than that reported on the map	Provider only: The Map does not correctly reflect service that I facilitate to this location	100	20	Fixed Wireless	Served (Over 100/20 available)	Wireless
330398	305 EAST BROADWAY STREET	WHAT CHEER	IA	50268	1	12-Provider facilitates speeds faster than that reported on the map	Provider only: The Map does not correctly reflect service that I facilitate to this location	100	20	Fixed Wireless	Served (Over 100/20 available)	Wireless
330420	1046 GRANDVIEW DRIVE	CLINTON	IA	52732	1	12-Provider facilitates speeds faster than that reported on the map	Provider only: The Map does not correctly reflect service that I facilitate to this location	100	20	Fixed Wireless	Served (Over 100/20 available)	Wireless
330592	2407 STATE HIGHWAY 136	DELMAR	IA	52037	1	12-Provider facilitates speeds faster than that reported on the map	Provider only: The Map does not correctly reflect service that I facilitate to this location	100	20	Fixed Wireless	Served (Over 100/20 available)	Wireless
330730	1107 5TH STREET	DE WITT	IA	52742	1	12-Provider facilitates speeds faster than that reported on the map	Provider only: The Map does not correctly reflect service that I facilitate to this location	100	20	Fixed Wireless	Served (Over 100/20 available)	Wireless
330758	404 7TH STREET	CAMANCHE	IA	52730	1	12-Provider facilitates speeds faster than that reported on the map	Provider only: The Map does not correctly reflect service that I facilitate to this location	100	20	Fixed Wireless	Served (Over 100/20 available)	Wireless
330849	108 EAST UNION STREET	EDGEWOOD	IA	52042	1	12-Provider facilitates speeds faster than that reported on the map	Provider only: The Map does not correctly reflect service that I facilitate to this location	100	20	Fixed Wireless	Served (Over 100/20 available)	Wireless
330909	1231 170TH STREET	DUNDEE	IA	52038	1	12-Provider facilitates speeds faster than that reported on the map	Provider only: The Map does not correctly reflect service that I facilitate to this location	100	20	Fixed Wireless	Served (Over 100/20 available)	Wireless
331014	1621 SPRINGDALE DRIVE	CLINTON	IA	52732	1	12-Provider facilitates speeds faster than that reported on the map	Provider only: The Map does not correctly reflect service that I facilitate to this location	100	20	Fixed Wireless	Served (Over 100/20 available)	Wireless
331026	1220 8TH AVENUE NORTH	CLINTON	IA	52732	1	12-Provider facilitates speeds faster than that reported on the map	Provider only: The Map does not correctly reflect service that I facilitate to this location	100	20	Fixed Wireless	Served (Over 100/20 available)	Wireless
331058	1104 19TH AVENUE NORTH	CLINTON	IA	52732	1	12-Provider facilitates speeds faster than that reported on the map	Provider only: The Map does not correctly reflect service that I facilitate to this location	100	20	Fixed Wireless	Served (Over 100/20 available)	Wireless
331252	1824 5TH AVENUE SOUTH	CLINTON	IA	52732	1	12-Provider facilitates speeds faster than that reported on the map	Provider only: The Map does not correctly reflect service that I facilitate to this location	100	20	Fixed Wireless	Served (Over 100/20 available)	Wireless
331259	505 7TH STREET	DE WITT	IA	52742	1	12-Provider facilitates speeds faster than that reported on the map	Provider only: The Map does not correctly reflect service that I facilitate to this location	100	20	Fixed Wireless	Served (Over 100/20 available)	Wireless
331280	1223 7TH STREET SOUTH	CLINTON	IA	52732	1	12-Provider facilitates speeds faster than that reported on the map	Provider only: The Map does not correctly reflect service that I facilitate to this location	100	20	Fixed Wireless	Served (Over 100/20 available)	Wireless
331319	2043 16TH STREET NORTHWEST	CLINTON	IA	52732	1	12-Provider facilitates speeds faster than that reported on the map	Provider only: The Map does not correctly reflect service that I facilitate to this location	100	20	Fixed Wireless	Served (Over 100/20 available)	Wireless
331442	322 3RD AVENUE NORTH	CLINTON	IA	52732	1	12-Provider facilitates speeds faster than that reported on the map	Provider only: The Map does not correctly reflect service that I facilitate to this location	100	20	Fixed Wireless	Served (Over 100/20 available)	Wireless
331484	1818 LIBERTY AVENUE	CLINTON	IA	52732	1	12-Provider facilitates speeds faster than that reported on the map	Provider only: The Map does not correctly reflect service that I facilitate to this location	100	20	Fixed Wireless	Served (Over 100/20 available)	Wireless
331825	602 4TH AVENUE	ACKLEY	IA	50601	1	12-Provider facilitates speeds faster than that reported on the map	Provider only: The Map does not correctly reflect service that I facilitate to this location	100	20	Fixed Wireless	Served (Over 100/20 available)	Wireless
331864	600 18TH AVENUE NORTH	CLINTON	IA	52732	1	12-Provider facilitates speeds faster than that reported on the map	Provider only: The Map does not correctly reflect service that I facilitate to this location	100	20	Fixed Wireless	Served (Over 100/20 available)	Wireless
331907	261 19TH PLACE	CLINTON	IA	52732	1	12-Provider facilitates speeds faster than that reported on the map	Provider only: The Map does not correctly reflect service that I facilitate to this location	100	20	Fixed Wireless	Served (Over 100/20 available)	Wireless
332009	2139 MANUFACTURING DRIVE	CLINTON	IA	52732	1	12-Provider facilitates speeds faster than that reported on the map	Provider only: The Map does not correctly reflect service that I facilitate to this location	100	20	Fixed Wireless	Served (Over 100/20 available)	Wireless
332041	2100 OAK TRAIL DRIVE	CAMANCHE	IA	52730	1	12-Provider facilitates speeds faster than that reported on the map	Provider only: The Map does not correctly reflect service that I facilitate to this location	100	20	Fixed Wireless	Served (Over 100/20 available)	Wireless
332134	2302 7TH AVENUE	CAMANCHE	IA	52730	1	12-Provider facilitates speeds faster than that reported on the map	Provider only: The Map does not correctly reflect service that I facilitate to this location	100	20	Fixed Wireless	Served (Over 100/20 available)	Wireless
332136	506 10TH AVENUE SOUTH	CLINTON	IA	52732	1	12-Provider facilitates speeds faster than that reported on the map	Provider only: The Map does not correctly reflect service that I facilitate to this location	100	20	Fixed Wireless	Served (Over 100/20 available)	Wireless
332182	531 FRANKLIN STREET	ACKLEY	IA	50601	1	12-Provider facilitates speeds faster than that reported on the map	Provider only: The Map does not correctly reflect service that I facilitate to this location	100	20	Fixed Wireless	Served (Over 100/20 available)	Wireless
332231	406 BLACKHAWK STREET	ACKLEY	IA	50601	1	12-Provider facilitates speeds faster than that reported on the map	Provider only: The Map does not correctly reflect service that I facilitate to this location	100	20	Fixed Wireless	Served (Over 100/20 available)	Wireless
332277	515 HIGHVIEW DRIVE	CLINTON	IA	52732	1	12-Provider facilitates speeds faster than that reported on the map	Provider only: The Map does not correctly reflect service that I facilitate to this location	100	20	Fixed Wireless	Served (Over 100/20 available)	Wireless
332526	812 8TH STREET	DE WITT	IA	52742	1	12-Provider facilitates speeds faster than that reported on the map	Provider only: The Map does not correctly reflect service that I facilitate to this location	100	20	Fixed Wireless	Served (Over 100/20 available)	Wireless
332530	11152 COUNTY HIGHWAY S56	ACKLEY	IA	50601	1	12-Provider facilitates speeds faster than that reported on the map	Provider only: The Map does not correctly reflect service that I facilitate to this location	100	20	Fixed Wireless	Served (Over 100/20 available)	Wireless
332545	611 15TH PLACE	CAMANCHE	IA	52730	1	12-Provider facilitates speeds faster than that reported on the map	Provider only: The Map does not correctly reflect service that I facilitate to this location	100	20	Fixed Wireless	Served (Over 100/20 available)	Wireless
332573	1100 8TH AVENUE SOUTH	CLINTON	IA	52732	1	12-Provider facilitates speeds faster than that reported on the map	Provider only: The Map does not correctly reflect service that I facilitate to this location	100	20	Fixed Wireless	Served (Over 100/20 available)	Wireless
333297	303 BLOOMFIELD AVENUE	DELMAR	IA	52037	1	12-Provider facilitates speeds faster than that reported on the map	Provider only: The Map does not correctly reflect service that I facilitate to this location	100	20	Fixed Wireless	Served (Over 100/20 available)	Wireless
333501	4145 160TH STREET	CLINTON	IA	52732	1	12-Provider facilitates speeds faster than that reported on the map	Provider only: The Map does not correctly reflect service that I facilitate to this location	100	20	Fixed Wireless	Served (Over 100/20 available)	Wireless
333540	512 6TH STREET	CAMANCHE	IA	52730	1	12-Provider facilitates speeds faster than that reported on the map	Provider only: The Map does not correctly reflect service that I facilitate to this location	100	20	Fixed Wireless	Served (Over 100/20 available)	Wireless
333647	822 5TH AVENUE	DE WITT	IA	52742	1	12-Provider facilitates speeds faster than that reported on the map	Provider only: The Map does not correctly reflect service that I facilitate to this location	100	20	Fixed Wireless	Served (Over 100/20 available)	Wireless
333651	2814 3RD STREET NORTH	CLINTON	IA	52732	1	12-Provider facilitates speeds faster than that reported on the map	Provider only: The Map does not correctly reflect service that I facilitate to this location	100	20	Fixed Wireless	Served (Over 100/20 available)	Wireless
333747	305 WEST LORTSCHER STREET	WHAT CHEER	IA	50268	1	12-Provider facilitates speeds faster than that reported on the map	Provider only: The Map does not correctly reflect service that I facilitate to this location	100	20	Fixed Wireless	Served (Over 100/20 available)	Wireless
333771	752 10TH AVENUE SOUTH	CLINTON	IA	52732	1	12-Provider facilitates speeds faster than that reported on the map	Provider only: The Map does not correctly reflect service that I facilitate to this location	100	20	Fixed Wireless	Served (Over 100/20 available)	Wireless
333954	524 1ST AVENUE	CLINTON	IA	52732	1	12-Provider facilitates speeds faster than that reported on the map	Provider only: The Map does not correctly reflect service that I facilitate to this location	100	20	Fixed Wireless	Served (Over 100/20 available)	Wireless
333982	2435 PROSPECT AVENUE	CLINTON	IA	52732	1	12-Provider facilitates speeds faster than that reported on the map	Provider only: The Map does not correctly reflect service that I facilitate to this location	100	20	Fixed Wireless	Served (Over 100/20 available)	Wireless
334080	1446 WOODS AVENUE	CAMANCHE	IA	52730	1	12-Provider facilitates speeds faster than that reported on the map	Provider only: The Map does not correctly reflect service that I facilitate to this location	100	20	Fixed Wireless	Served (Over 100/20 available)	Wireless
334352	335 19TH PLACE	CLINTON	IA	52732	1	12-Provider facilitates speeds faster than that reported on the map	Provider only: The Map does not correctly reflect service that I facilitate to this location	100	20	Fixed Wireless	Served (Over 100/20 available)	Wireless
334397	1131 CAMANCHE AVENUE	CLINTON	IA	52732	1	12-Provider facilitates speeds faster than that reported on the map	Provider only: The Map does not correctly reflect service that I facilitate to this location	100	20	Fixed Wireless	Served (Over 100/20 available)	Wireless
334474	4128 160TH STREET	CLINTON	IA	52732	1	12-Provider facilitates speeds faster than that reported on the map	Provider only: The Map does not correctly reflect service that I facilitate to this location	100	20	Fixed Wireless	Served (Over 100/20 available)	Wireless
334539	701 14TH STREET	DE WITT	IA	52742	1	12-Provider facilitates speeds faster than that reported on the map	Provider only: The Map does not correctly reflect service that I facilitate to this location	100	20	Fixed Wireless	Served (Over 100/20 available)	Wireless
334727	3472 TOWER COURT	CLINTON	IA	52732	1	12-Provider facilitates speeds faster than that reported on the map	Provider only: The Map does not correctly reflect service that I facilitate to this location	100	20	Fixed Wireless	Served (Over 100/20 available)	Wireless
334794	937 11TH AVENUE SOUTH	CLINTON	IA	52732	1	12-Provider facilitates speeds faster than that reported on the map	Provider only: The Map does not correctly reflect service that I facilitate to this location	100	20	Fixed Wireless	Served (Over 100/20 available)	Wireless
335086	316 9TH STREET NORTH	CLINTON	IA	52732	1	12-Provider facilitates speeds faster than that reported on the map	Provider only: The Map does not correctly reflect service that I facilitate to this location	100	20	Fixed Wireless	Served (Over 100/20 available)	Wireless
335114	1919 CIRCLE DRIVE NORTH	CLINTON	IA	52732	1	12-Provider facilitates speeds faster than that reported on the map	Provider only: The Map does not correctly reflect service that I facilitate to this location	100	20	Fixed Wireless	Served (Over 100/20 available)	Wireless
335148	509 7TH STREET	DE WITT	IA	52742	1	12-Provider facilitates speeds faster than that reported on the map	Provider only: The Map does not correctly reflect service that I facilitate to this location	100	20	Fixed Wireless	Served (Over 100/20 available)	Wireless
335480	1600 7TH STREET NORTH	CLINTON	IA	52732	1	12-Provider facilitates speeds faster than that reported on the map	Provider only: The Map does not correctly reflect service that I facilitate to this location	100	20	Fixed Wireless	Served (Over 100/20 available)	Wireless
335501	200 WHISPERING PINES	CLINTON	IA	52732	1	12-Provider facilitates speeds faster than that reported on the map	Provider only: The Map does not correctly reflect service that I facilitate to this location	100	20	Fixed Wireless	Served (Over 100/20 available)	Wireless
335517	602 ARGYLE COURT	CLINTON	IA	52732	1	12-Provider facilitates speeds faster than that reported on the map	Provider only: The Map does not correctly reflect service that I facilitate to this location	100	20	Fixed Wireless	Served (Over 100/20 available)	Wireless
335562	401 FRANKLIN STREET	ACKLEY	IA	50601	1	12-Provider facilitates speeds faster than that reported on the map	Provider only: The Map does not correctly reflect service that I facilitate to this location	100	20	Fixed Wireless	Served (Over 100/20 available)	Wireless
335592	2604 250TH STREET	DE WITT	IA	52742	1	12-Provider facilitates speeds faster than that reported on the map	Provider only: The Map does not correctly reflect service that I facilitate to this location	100	20	Fixed Wireless	Served (Over 100/20 available)	Wireless
335638	111 RICHLAND STREET	DELMAR	IA	52037	1	12-Provider facilitates speeds faster than that reported on the map	Provider only: The Map does not correctly reflect service that I facilitate to this location	100	20	Fixed Wireless	Served (Over 100/20 available)	Wireless
335706	402 CEDAR WEST STREET	VOLGA	IA	52077	1	12-Provider facilitates speeds faster than that reported on the map	Provider only: The Map does not correctly reflect service that I facilitate to this location	100	20	Fixed Wireless	Served (Over 100/20 available)	Wireless
336171	1100 3RD STREET	CAMANCHE	IA	52730	1	12-Provider facilitates speeds faster than that reported on the map	Provider only: The Map does not correctly reflect service that I facilitate to this location	100	20	Fixed Wireless	Served (Over 100/20 available)	Wireless
336206	402 DAVIS STREET	SOUTH ENGLISH	IA	52335	1	12-Provider facilitates speeds faster than that reported on the map	Provider only: The Map does not correctly reflect service that I facilitate to this location	100	20	Fixed Wireless	Served (Over 100/20 available)	Wireless
336223	402 EVANS STREET	LINN GROVE	IA	51033	1	12-Provider facilitates speeds faster than that reported on the map	Provider only: The Map does not correctly reflect service that I facilitate to this location	100	20	Fixed Wireless	Served (Over 100/20 available)	Wireless
336558	259 RUTH PLACE	CLINTON	IA	52732	1	12-Provider facilitates speeds faster than that reported on the map	Provider only: The Map does not correctly reflect service that I facilitate to this location	100	20	Fixed Wireless	Served (Over 100/20 available)	Wireless
336716	702 5TH STREET	DE WITT	IA	52742	1	12-Provider facilitates speeds faster than that reported on the map	Provider only: The Map does not correctly reflect service that I facilitate to this location	100	20	Fixed Wireless	Served (Over 100/20 available)	Wireless
336850	524 8TH AVENUE SOUTH	CLINTON	IA	52732	1	12-Provider facilitates speeds faster than that reported on the map	Provider only: The Map does not correctly reflect service that I facilitate to this location	100	20	Fixed Wireless	Served (Over 100/20 available)	Wireless
336969	516 4TH STREET	DE WITT	IA	52742	1	12-Provider facilitates speeds faster than that reported on the map	Provider only: The Map does not correctly reflect service that I facilitate to this location	100	20	Fixed Wireless	Served (Over 100/20 available)	Wireless
336990	1001 12TH STREET	DE WITT	IA	52742	1	12-Provider facilitates speeds faster than that reported on the map	Provider only: The Map does not correctly reflect service that I facilitate to this location	100	20	Fixed Wireless	Served (Over 100/20 available)	Wireless
337046	402 DELMAR AVENUE	DELMAR	IA	52037	1	12-Provider facilitates speeds faster than that reported on the map	Provider only: The Map does not correctly reflect service that I facilitate to this location	100	20	Fixed Wireless	Served (Over 100/20 available)	Wireless
337067	9323 PONDEROSA ROAD	MUSCATINE	IA	52761	1	12-Provider facilitates speeds faster than that reported on the map	Provider only: The Map does not correctly reflect service that I facilitate to this location	100	20	Fixed Wireless	Served (Over 100/20 available)	Wireless
337134	1224 CIRCLE DRIVE	DE WITT	IA	52742	1	12-Provider facilitates speeds faster than that reported on the map	Provider only: The Map does not correctly reflect service that I facilitate to this location	100	20	Fixed Wireless	Served (Over 100/20 available)	Wireless
337399	1029 16TH PLACE	CAMANCHE	IA	52730	1	12-Provider facilitates speeds faster than that reported on the map	Provider only: The Map does not correctly reflect service that I facilitate to this location	100	20	Fixed Wireless	Served (Over 100/20 available)	Wireless
337503	201 CERRO GORDO STREET	ACKLEY	IA	50601	1	12-Provider facilitates speeds faster than that reported on the map	Provider only: The Map does not correctly reflect service that I facilitate to this location	100	20	Fixed Wireless	Served (Over 100/20 available)	Wireless
337972	4235 GRUNDY ROAD	CEDAR FALLS	IA	50613	1	12-Provider facilitates speeds faster than that reported on the map	Provider only: The Map does not correctly reflect service that I facilitate to this location	100	20	Fixed Wireless	Served (Over 100/20 available)	Wireless
338068	500 3RD AVENUE	DE WITT	IA	52742	1	12-Provider facilitates speeds faster than that reported on the map	Provider only: The Map does not correctly reflect service that I facilitate to this location	100	20	Fixed Wireless	Served (Over 100/20 available)	Wireless
338105	603 4TH AVENUE	DE WITT	IA	52742	1	12-Provider facilitates speeds faster than that reported on the map	Provider only: The Map does not correctly reflect service that I facilitate to this location	100	20	Fixed Wireless	Served (Over 100/20 available)	Wireless
338112	215 6TH AVENUE SOUTH	CLINTON	IA	52732	1	12-Provider facilitates speeds faster than that reported on the map	Provider only: The Map does not correctly reflect service that I facilitate to this location	100	20	Fixed Wireless	Served (Over 100/20 available)	Wireless
338363	924 5TH AVENUE NORTH	CLINTON	IA	52732	1	12-Provider facilitates speeds faster than that reported on the map	Provider only: The Map does not correctly reflect service that I facilitate to this location	100	20	Fixed Wireless	Served (Over 100/20 available)	Wireless
338372	1429 BRION PLACE	CAMANCHE	IA	52730	1	12-Provider facilitates speeds faster than that reported on the map	Provider only: The Map does not correctly reflect service that I facilitate to this location	100	20	Fixed Wireless	Served (Over 100/20 available)	Wireless
338424	2585 130TH STREET	DELMAR	IA	52037	1	12-Provider facilitates speeds faster than that reported on the map	Provider only: The Map does not correctly reflect service that I facilitate to this location	100	20	Fixed Wireless	Served (Over 100/20 available)	Wireless
338458	1022 13TH STREET NORTH	CLINTON	IA	52732	1	12-Provider facilitates speeds faster than that reported on the map	Provider only: The Map does not correctly reflect service that I facilitate to this location	100	20	Fixed Wireless	Served (Over 100/20 available)	Wireless
338691	1616 DUBUQUE COURT	CLINTON	IA	52732	1	12-Provider facilitates speeds faster than that reported on the map	Provider only: The Map does not correctly reflect service that I facilitate to this location	100	20	Fixed Wireless	Served (Over 100/20 available)	Wireless
338710	831 8TH AVENUE SOUTH	CLINTON	IA	52732	1	12-Provider facilitates speeds faster than that reported on the map	Provider only: The Map does not correctly reflect service that I facilitate to this location	100	20	Fixed Wireless	Served (Over 100/20 available)	Wireless
338742	609 14TH AVENUE	CAMANCHE	IA	52730	1	12-Provider facilitates speeds faster than that reported on the map	Provider only: The Map does not correctly reflect service that I facilitate to this location	100	20	Fixed Wireless	Served (Over 100/20 available)	Wireless
338950	1115 GALBRAITH DRIVE	CLINTON	IA	52732	1	12-Provider facilitates speeds faster than that reported on the map	Provider only: The Map does not correctly reflect service that I facilitate to this location	100	20	Fixed Wireless	Served (Over 100/20 available)	Wireless
339057	633 4TH AVENUE SOUTH	CLINTON	IA	52732	1	12-Provider facilitates speeds faster than that reported on the map	Provider only: The Map does not correctly reflect service that I facilitate to this location	100	20	Fixed Wireless	Served (Over 100/20 available)	Wireless
339189	4040 VALLEY OAKS DRIVE	CLINTON	IA	52732	1	12-Provider facilitates speeds faster than that reported on the map	Provider only: The Map does not correctly reflect service that I facilitate to this location	100	20	Fixed Wireless	Served (Over 100/20 available)	Wireless
339233	101 SOUTH BARNES STREET	WHAT CHEER	IA	50268	1	12-Provider facilitates speeds faster than that reported on the map	Provider only: The Map does not correctly reflect service that I facilitate to this location	100	20	Fixed Wireless	Served (Over 100/20 available)	Wireless
339266	3174 235TH STREET	DE WITT	IA	52742	1	12-Provider facilitates speeds faster than that reported on the map	Provider only: The Map does not correctly reflect service that I facilitate to this location	100	20	Fixed Wireless	Served (Over 100/20 available)	Wireless
339318	400 12TH AVENUE	CAMANCHE	IA	52730	1	12-Provider facilitates speeds faster than that reported on the map	Provider only: The Map does not correctly reflect service that I facilitate to this location	100	20	Fixed Wireless	Served (Over 100/20 available)	Wireless
339483	712 MELROSE COURT	CLINTON	IA	52732	1	12-Provider facilitates speeds faster than that reported on the map	Provider only: The Map does not correctly reflect service that I facilitate to this location	100	20	Fixed Wireless	Served (Over 100/20 available)	Wireless
339542	3750 292ND STREET	CAMANCHE	IA	52730	1	12-Provider facilitates speeds faster than that reported on the map	Provider only: The Map does not correctly reflect service that I facilitate to this location	100	20	Fixed Wireless	Served (Over 100/20 available)	Wireless
339674	2307 13TH AVENUE SOUTH	CLINTON	IA	52732	1	12-Provider facilitates speeds faster than that reported on the map	Provider only: The Map does not correctly reflect service that I facilitate to this location	100	20	Fixed Wireless	Served (Over 100/20 available)	Wireless
339677	414 13TH PLACE	CAMANCHE	IA	52730	1	12-Provider facilitates speeds faster than that reported on the map	Provider only: The Map does not correctly reflect service that I facilitate to this location	100	20	Fixed Wireless	Served (Over 100/20 available)	Wireless
339925	126 12TH STREET	DE WITT	IA	52742	1	12-Provider facilitates speeds faster than that reported on the map	Provider only: The Map does not correctly reflect service that I facilitate to this location	100	20	Fixed Wireless	Served (Over 100/20 available)	Wireless
339950	1203 5TH STREET	DE WITT	IA	52742	1	12-Provider facilitates speeds faster than that reported on the map	Provider only: The Map does not correctly reflect service that I facilitate to this location	100	20	Fixed Wireless	Served (Over 100/20 available)	Wireless
339976	1015 BUELL AVENUE	CLINTON	IA	52732	1	12-Provider facilitates speeds faster than that reported on the map	Provider only: The Map does not correctly reflect service that I facilitate to this location	100	20	Fixed Wireless	Served (Over 100/20 available)	Wireless
340171	933 13TH AVENUE SOUTH	CLINTON	IA	52732	1	12-Provider facilitates speeds faster than that reported on the map	Provider only: The Map does not correctly reflect service that I facilitate to this location	100	20	Fixed Wireless	Served (Over 100/20 available)	Wireless
340393	1955 OVERLOOK COURT	CLINTON	IA	52732	1	12-Provider facilitates speeds faster than that reported on the map	Provider only: The Map does not correctly reflect service that I facilitate to this location	100	20	Fixed Wireless	Served (Over 100/20 available)	Wireless
340423	305 WEST BRINEY STREET	WHAT CHEER	IA	50268	1	12-Provider facilitates speeds faster than that reported on the map	Provider only: The Map does not correctly reflect service that I facilitate to this location	100	20	Fixed Wireless	Served (Over 100/20 available)	Wireless

340447	904 CIRCLE DRIVE NORTH	CLINTON	IA	52732	1	12-Provider facilitates speeds faster than that reported on the map	Provider only: The Map does not correctly reflect service that I facilitate to this location	100	20	Fixed Wireless	Served (Over 100/20 available)	Wireless
340514	105 11TH AVENUE	DE WITT	IA	52742	1	12-Provider facilitates speeds faster than that reported on the map	Provider only: The Map does not correctly reflect service that I facilitate to this location	100	20	Fixed Wireless	Served (Over 100/20 available)	Wireless
340592	506 MARKET STREET	DELMAR	IA	52037	1	12-Provider facilitates speeds faster than that reported on the map	Provider only: The Map does not correctly reflect service that I facilitate to this location	100	20	Fixed Wireless	Served (Over 100/20 available)	Wireless
340685	1110 9TH AVENUE SOUTH	CLINTON	IA	52732	1	12-Provider facilitates speeds faster than that reported on the map	Provider only: The Map does not correctly reflect service that I facilitate to this location	100	20	Fixed Wireless	Served (Over 100/20 available)	Wireless
340991	2109 SWAN DRIVE	CAMANCHE	IA	52730	1	12-Provider facilitates speeds faster than that reported on the map	Provider only: The Map does not correctly reflect service that I facilitate to this location	100	20	Fixed Wireless	Served (Over 100/20 available)	Wireless
341366	3230 TOWER COURT	CLINTON	IA	52732	1	12-Provider facilitates speeds faster than that reported on the map	Provider only: The Map does not correctly reflect service that I facilitate to this location	100	20	Fixed Wireless	Served (Over 100/20 available)	Wireless
341507	1524 9TH STREET NORTHWEST	CLINTON	IA	52732	1	12-Provider facilitates speeds faster than that reported on the map	Provider only: The Map does not correctly reflect service that I facilitate to this location	100	20	Fixed Wireless	Served (Over 100/20 available)	Wireless
341541	313 27TH AVENUE NORTH	CLINTON	IA	52732	1	12-Provider facilitates speeds faster than that reported on the map	Provider only: The Map does not correctly reflect service that I facilitate to this location	100	20	Fixed Wireless	Served (Over 100/20 available)	Wireless
341631	413 BLUFF BOULEVARD SOUTH	CLINTON	IA	52732	1	12-Provider facilitates speeds faster than that reported on the map	Provider only: The Map does not correctly reflect service that I facilitate to this location	100	20	Fixed Wireless	Served (Over 100/20 available)	Wireless
341816	508 8TH AVENUE	CAMANCHE	IA	52730	1	12-Provider facilitates speeds faster than that reported on the map	Provider only: The Map does not correctly reflect service that I facilitate to this location	100	20	Fixed Wireless	Served (Over 100/20 available)	Wireless
341880	1011 1ST AVENUE	DE WITT	IA	52742	1	12-Provider facilitates speeds faster than that reported on the map	Provider only: The Map does not correctly reflect service that I facilitate to this location	100	20	Fixed Wireless	Served (Over 100/20 available)	Wireless
341896	1119 3RD AVENUE	ACKLEY	IA	50601	1	12-Provider facilitates speeds faster than that reported on the map	Provider only: The Map does not correctly reflect service that I facilitate to this location	100	20	Fixed Wireless	Served (Over 100/20 available)	Wireless
341971	415 15TH PLACE	CAMANCHE	IA	52730	1	12-Provider facilitates speeds faster than that reported on the map	Provider only: The Map does not correctly reflect service that I facilitate to this location	100	20	Fixed Wireless	Served (Over 100/20 available)	Wireless
342181	114 7TH STREET SOUTH	CLINTON	IA	52732	1	12-Provider facilitates speeds faster than that reported on the map	Provider only: The Map does not correctly reflect service that I facilitate to this location	100	20	Fixed Wireless	Served (Over 100/20 available)	Wireless
342309	834 14TH AVENUE SOUTH	CLINTON	IA	52732	1	12-Provider facilitates speeds faster than that reported on the map	Provider only: The Map does not correctly reflect service that I facilitate to this location	100	20	Fixed Wireless	Served (Over 100/20 available)	Wireless
342354	3607 VALLEY LANE	CLINTON	IA	52732	1	12-Provider facilitates speeds faster than that reported on the map	Provider only: The Map does not correctly reflect service that I facilitate to this location	100	20	Fixed Wireless	Served (Over 100/20 available)	Wireless
342373	1237 8TH AVENUE SOUTH	CLINTON	IA	52732	1	12-Provider facilitates speeds faster than that reported on the map	Provider only: The Map does not correctly reflect service that I facilitate to this location	100	20	Fixed Wireless	Served (Over 100/20 available)	Wireless
342420	1432 ANTHONY PLACE	CAMANCHE	IA	52730	1	12-Provider facilitates speeds faster than that reported on the map	Provider only: The Map does not correctly reflect service that I facilitate to this location	100	20	Fixed Wireless	Served (Over 100/20 available)	Wireless
342475	520 17TH AVENUE NORTH	CLINTON	IA	52732	1	12-Provider facilitates speeds faster than that reported on the map	Provider only: The Map does not correctly reflect service that I facilitate to this location	100	20	Fixed Wireless	Served (Over 100/20 available)	Wireless
342537	1153 7TH AVENUE SOUTH	CLINTON	IA	52732	1	12-Provider facilitates speeds faster than that reported on the map	Provider only: The Map does not correctly reflect service that I facilitate to this location	100	20	Fixed Wireless	Served (Over 100/20 available)	Wireless
342728	323 14TH AVENUE SOUTH	CLINTON	IA	52732	1	12-Provider facilitates speeds faster than that reported on the map	Provider only: The Map does not correctly reflect service that I facilitate to this location	100	20	Fixed Wireless	Served (Over 100/20 available)	Wireless
342767	203 CLARK STREET	SOUTH ENGLISH	IA	52335	1	12-Provider facilitates speeds faster than that reported on the map	Provider only: The Map does not correctly reflect service that I facilitate to this location	100	20	Fixed Wireless	Served (Over 100/20 available)	Wireless
342771	408 EAST WASHINGTON STREET	WHAT CHEER	IA	50268	1	12-Provider facilitates speeds faster than that reported on the map	Provider only: The Map does not correctly reflect service that I facilitate to this location	100	20	Fixed Wireless	Served (Over 100/20 available)	Wireless
342801	342 6TH AVENUE NORTH	CLINTON	IA	52732	1	12-Provider facilitates speeds faster than that reported on the map	Provider only: The Map does not correctly reflect service that I facilitate to this location	100	20	Fixed Wireless	Served (Over 100/20 available)	Wireless
343068	200 10TH STREET	DE WITT	IA	52742	1	12-Provider facilitates speeds faster than that reported on the map	Provider only: The Map does not correctly reflect service that I facilitate to this location	100	20	Fixed Wireless	Served (Over 100/20 available)	Wireless
343170	410 1ST AVENUE	ACKLEY	IA	50601	1	12-Provider facilitates speeds faster than that reported on the map	Provider only: The Map does not correctly reflect service that I facilitate to this location	100	20	Fixed Wireless	Served (Over 100/20 available)	Wireless
343173	1101 15TH STREET	DE WITT	IA	52742	1	12-Provider facilitates speeds faster than that reported on the map	Provider only: The Map does not correctly reflect service that I facilitate to this location	100	20	Fixed Wireless	Served (Over 100/20 available)	Wireless
343228	212 29TH AVENUE NORTH	CLINTON	IA	52732	1	12-Provider facilitates speeds faster than that reported on the map	Provider only: The Map does not correctly reflect service that I facilitate to this location	100	20	Fixed Wireless	Served (Over 100/20 available)	Wireless
343292	3801 2ND AVENUE SOUTH	CLINTON	IA	52732	1	12-Provider facilitates speeds faster than that reported on the map	Provider only: The Map does not correctly reflect service that I facilitate to this location	100	20	Fixed Wireless	Served (Over 100/20 available)	Wireless
343391	206 WASHINGTON STREET	VOLGA	IA	52077	1	12-Provider facilitates speeds faster than that reported on the map	Provider only: The Map does not correctly reflect service that I facilitate to this location	100	20	Fixed Wireless	Served (Over 100/20 available)	Wireless
343751	2832 262ND STREET	DE WITT	IA	52742	1	12-Provider facilitates speeds faster than that reported on the map	Provider only: The Map does not correctly reflect service that I facilitate to this location	100	20	Fixed Wireless	Served (Over 100/20 available)	Wireless
343753	542 18TH AVENUE SOUTH	CLINTON	IA	52732	1	12-Provider facilitates speeds faster than that reported on the map	Provider only: The Map does not correctly reflect service that I facilitate to this location	100	20	Fixed Wireless	Served (Over 100/20 available)	Wireless
343765	306 3RD AVENUE	LOW MOOR	IA	52757	1	12-Provider facilitates speeds faster than that reported on the map	Provider only: The Map does not correctly reflect service that I facilitate to this location	100	20	Fixed Wireless	Served (Over 100/20 available)	Wireless
343909	315 EAST CHURCHILL STREET	KESWICK	IA	50136	1	12-Provider facilitates speeds faster than that reported on the map	Provider only: The Map does not correctly reflect service that I facilitate to this location	100	20	Fixed Wireless	Served (Over 100/20 available)	Wireless
343998	815 10TH STREET	DE WITT	IA	52742	1	12-Provider facilitates speeds faster than that reported on the map	Provider only: The Map does not correctly reflect service that I facilitate to this location	100	20	Fixed Wireless	Served (Over 100/20 available)	Wireless
344052	22957 170TH STREET	WEBSTER	IA	52355	1	12-Provider facilitates speeds faster than that reported on the map	Provider only: The Map does not correctly reflect service that I facilitate to this location	100	20	Fixed Wireless	Served (Over 100/20 available)	Wireless
344075	210 5TH STREET SOUTH	CLINTON	IA	52732	1	12-Provider facilitates speeds faster than that reported on the map	Provider only: The Map does not correctly reflect service that I facilitate to this location	100	20	Fixed Wireless	Served (Over 100/20 available)	Wireless
344098	2013 HARRISON DRIVE	CLINTON	IA	52732	1	12-Provider facilitates speeds faster than that reported on the map	Provider only: The Map does not correctly reflect service that I facilitate to this location	100	20	Fixed Wireless	Served (Over 100/20 available)	Wireless
344383	112 17TH STREET	ACKLEY	IA	50601	1	12-Provider facilitates speeds faster than that reported on the map	Provider only: The Map does not correctly reflect service that I facilitate to this location	100	20	Fixed Wireless	Served (Over 100/20 available)	Wireless
344450	855 11TH AVENUE SOUTH	CLINTON	IA	52732	1	12-Provider facilitates speeds faster than that reported on the map	Provider only: The Map does not correctly reflect service that I facilitate to this location	100	20	Fixed Wireless	Served (Over 100/20 available)	Wireless
344459	1112 1ST AVENUE	ACKLEY	IA	50601	1	12-Provider facilitates speeds faster than that reported on the map	Provider only: The Map does not correctly reflect service that I facilitate to this location	100	20	Fixed Wireless	Served (Over 100/20 available)	Wireless
344561	1911 SWAN DRIVE	CAMANCHE	IA	52730	1	12-Provider facilitates speeds faster than that reported on the map	Provider only: The Map does not correctly reflect service that I facilitate to this location	100	20	Fixed Wireless	Served (Over 100/20 available)	Wireless
344578	1814 3RD STREET	CAMANCHE	IA	52730	1	12-Provider facilitates speeds faster than that reported on the map	Provider only: The Map does not correctly reflect service that I facilitate to this location	100	20	Fixed Wireless	Served (Over 100/20 available)	Wireless
344657	1448 432ND AVENUE	CLINTON	IA	52732	1	12-Provider facilitates speeds faster than that reported on the map	Provider only: The Map does not correctly reflect service that I facilitate to this location	100	20	Fixed Wireless	Served (Over 100/20 available)	Wireless
344670	8878 BILL JOE ROAD	MUSCATINE	IA	52761	1	12-Provider facilitates speeds faster than that reported on the map	Provider only: The Map does not correctly reflect service that I facilitate to this location	100	20	Fixed Wireless	Served (Over 100/20 available)	Wireless
344689	409 21ST PLACE COURT	CLINTON	IA	52732	1	12-Provider facilitates speeds faster than that reported on the map	Provider only: The Map does not correctly reflect service that I facilitate to this location	100	20	Fixed Wireless	Served (Over 100/20 available)	Wireless
344702	115 7TH STREET EAST	DE WITT	IA	52742	1	12-Provider facilitates speeds faster than that reported on the map	Provider only: The Map does not correctly reflect service that I facilitate to this location	100	20	Fixed Wireless	Served (Over 100/20 available)	Wireless
344826	215 5TH AVENUE SOUTH	CLINTON	IA	52732	1	12-Provider facilitates speeds faster than that reported on the map	Provider only: The Map does not correctly reflect service that I facilitate to this location	100	20	Fixed Wireless	Served (Over 100/20 available)	Wireless
344938	1024 4TH STREET	DE WITT	IA	52742	1	12-Provider facilitates speeds faster than that reported on the map	Provider only: The Map does not correctly reflect service that I facilitate to this location	100	20	Fixed Wireless	Served (Over 100/20 available)	Wireless
344975	4337 STATE HIGHWAY 136	CLINTON	IA	52732	1	12-Provider facilitates speeds faster than that reported on the map	Provider only: The Map does not correctly reflect service that I facilitate to this location	100	20	Fixed Wireless	Served (Over 100/20 available)	Wireless
345002	317 6TH AVENUE	CAMANCHE	IA	52730	1	12-Provider facilitates speeds faster than that reported on the map	Provider only: The Map does not correctly reflect service that I facilitate to this location	100	20	Fixed Wireless	Served (Over 100/20 available)	Wireless
345017	903 14TH AVENUE NORTHWEST	CLINTON	IA	52732	1	12-Provider facilitates speeds faster than that reported on the map	Provider only: The Map does not correctly reflect service that I facilitate to this location	100	20	Fixed Wireless	Served (Over 100/20 available)	Wireless
345022	330 4TH AVENUE NORTH	CLINTON	IA	52732	1	12-Provider facilitates speeds faster than that reported on the map	Provider only: The Map does not correctly reflect service that I facilitate to this location	100	20	Fixed Wireless	Served (Over 100/20 available)	Wireless
345258	3302 JAY AVENUE	BRAYTON	IA	50042	1	12-Provider facilitates speeds faster than that reported on the map	Provider only: The Map does not correctly reflect service that I facilitate to this location	100	20	Fixed Wireless	Served (Over 100/20 available)	Wireless
345355	417 5TH AVENUE SOUTH	CLINTON	IA	52732	1	12-Provider facilitates speeds faster than that reported on the map	Provider only: The Map does not correctly reflect service that I facilitate to this location	100	20	Fixed Wireless	Served (Over 100/20 available)	Wireless
345363	416 13TH PLACE	CAMANCHE	IA	52730	1	12-Provider facilitates speeds faster than that reported on the map	Provider only: The Map does not correctly reflect service that I facilitate to this location	100	20	Fixed Wireless	Served (Over 100/20 available)	Wireless
345594	1716 SPRINGDALE DRIVE	CLINTON	IA	52732	1	12-Provider facilitates speeds faster than that reported on the map	Provider only: The Map does not correctly reflect service that I facilitate to this location	100	20	Fixed Wireless	Served (Over 100/20 available)	Wireless
345665	14436 SOUTH HIGHWAY 22	KESWICK	IA	50136	1	12-Provider facilitates speeds faster than that reported on the map	Provider only: The Map does not correctly reflect service that I facilitate to this location	100	20	Fixed Wireless	Served (Over 100/20 available)	Wireless
345754	1513 HIAWATHA LANE	CAMANCHE	IA	52730	1	12-Provider facilitates speeds faster than that reported on the map	Provider only: The Map does not correctly reflect service that I facilitate to this location	100	20	Fixed Wireless	Served (Over 100/20 available)	Wireless
345788	1631 SPRINGDALE DRIVE	CLINTON	IA	52732	1	12-Provider facilitates speeds faster than that reported on the map	Provider only: The Map does not correctly reflect service that I facilitate to this location	100	20	Fixed Wireless	Served (Over 100/20 available)	Wireless
345829	657 2ND AVENUE SOUTH	CLINTON	IA	52732	1	12-Provider facilitates speeds faster than that reported on the map	Provider only: The Map does not correctly reflect service that I facilitate to this location	100	20	Fixed Wireless	Served (Over 100/20 available)	Wireless
345960	2061 RIVERVIEW ROAD	BRAYTON	IA	50042	1	12-Provider facilitates speeds faster than that reported on the map	Provider only: The Map does not correctly reflect service that I facilitate to this location	100	20	Fixed Wireless	Served (Over 100/20 available)	Wireless
346021	309 3RD AVENUE NORTH	CLINTON	IA	52732	1	12-Provider facilitates speeds faster than that reported on the map	Provider only: The Map does not correctly reflect service that I facilitate to this location	100	20	Fixed Wireless	Served (Over 100/20 available)	Wireless
346037	2731 221ST STREET	DE WITT	IA	52742	1	12-Provider facilitates speeds faster than that reported on the map	Provider only: The Map does not correctly reflect service that I facilitate to this location	100	20	Fixed Wireless	Served (Over 100/20 available)	Wireless
346040	3106 9TH STREET	CAMANCHE	IA	52730	1	12-Provider facilitates speeds faster than that reported on the map	Provider only: The Map does not correctly reflect service that I facilitate to this location	100	20	Fixed Wireless	Served (Over 100/20 available)	Wireless
346181	523 1ST AVENUE	CLINTON	IA	52732	1	12-Provider facilitates speeds faster than that reported on the map	Provider only: The Map does not correctly reflect service that I facilitate to this location	100	20	Fixed Wireless	Served (Over 100/20 available)	Wireless
346214	2386 380TH AVENUE	DE WITT	IA	52742	1	12-Provider facilitates speeds faster than that reported on the map	Provider only: The Map does not correctly reflect service that I facilitate to this location	100	20	Fixed Wireless	Served (Over 100/20 available)	Wireless
346224	1441 LAWRENCE AVENUE	CAMANCHE	IA	52730	1	12-Provider facilitates speeds faster than that reported on the map	Provider only: The Map does not correctly reflect service that I facilitate to this location	100	20	Fixed Wireless	Served (Over 100/20 available)	Wireless
346299	1025 GRANDVIEW DRIVE	CLINTON	IA	52732	1	12-Provider facilitates speeds faster than that reported on the map	Provider only: The Map does not correctly reflect service that I facilitate to this location	100	20	Fixed Wireless	Served (Over 100/20 available)	Wireless
346415	600 7TH AVENUE SOUTH	CLINTON	IA	52732	1	12-Provider facilitates speeds faster than that reported on the map	Provider only: The Map does not correctly reflect service that I facilitate to this location	100	20	Fixed Wireless	Served (Over 100/20 available)	Wireless
346574	812 19TH AVENUE NORTH	CLINTON	IA	52732	1	12-Provider facilitates speeds faster than that reported on the map	Provider only: The Map does not correctly reflect service that I facilitate to this location	100	20	Fixed Wireless	Served (Over 100/20 available)	Wireless
346756	116 16TH PLACE	CAMANCHE	IA	52730	1	12-Provider facilitates speeds faster than that reported on the map	Provider only: The Map does not correctly reflect service that I facilitate to this location	100	20	Fixed Wireless	Served (Over 100/20 available)	Wireless
346867	302 5TH STREET	DE WITT	IA	52742	1	12-Provider facilitates speeds faster than that reported on the map	Provider only: The Map does not correctly reflect service that I facilitate to this location	100	20	Fixed Wireless	Served (Over 100/20 available)	Wireless
346940	1812 SPENCE COURT	CLINTON	IA	52732	1	12-Provider facilitates speeds faster than that reported on the map	Provider only: The Map does not correctly reflect service that I facilitate to this location	100	20	Fixed Wireless	Served (Over 100/20 available)	Wireless
346942	2019 WASHINGTON BOULEVARD SOUTH	CAMANCHE	IA	52730	1	12-Provider facilitates speeds faster than that reported on the map	Provider only: The Map does not correctly reflect service that I facilitate to this location	100	20	Fixed Wireless	Served (Over 100/20 available)	Wireless
346984	201 NORTH BARNES STREET	WHAT CHEER	IA	50268	1	12-Provider facilitates speeds faster than that reported on the map	Provider only: The Map does not correctly reflect service that I facilitate to this location	100	20	Fixed Wireless	Served (Over 100/20 available)	Wireless
347172	612 18TH AVENUE NORTH	CLINTON	IA	52732	1	12-Provider facilitates speeds faster than that reported on the map	Provider only: The Map does not correctly reflect service that I facilitate to this location	100	20	Fixed Wireless	Served (Over 100/20 available)	Wireless
347176	237 1ST AVENUE	CLINTON	IA	52732	1	12-Provider facilitates speeds faster than that reported on the map	Provider only: The Map does not correctly reflect service that I facilitate to this location	100	20	Fixed Wireless	Served (Over 100/20 available)	Wireless
347180	1316 8TH AVENUE	DE WITT	IA	52742	1	12-Provider facilitates speeds faster than that reported on the map	Provider only: The Map does not correctly reflect service that I facilitate to this location	100	20	Fixed Wireless	Served (Over 100/20 available)	Wireless
347270	711 14TH AVENUE NORTH	CLINTON	IA	52732	1	12-Provider facilitates speeds faster than that reported on the map	Provider only: The Map does not correctly reflect service that I facilitate to this location	100	20	Fixed Wireless	Served (Over 100/20 available)	Wireless
347280	819 6TH AVENUE NORTH	CLINTON	IA	52732	1	12-Provider facilitates speeds faster than that reported on the map	Provider only: The Map does not correctly reflect service that I facilitate to this location	100	20	Fixed Wireless	Served (Over 100/20 available)	Wireless
347312	2247 LINCOLN WAY	CLINTON	IA	52732	1	12-Provider facilitates speeds faster than that reported on the map	Provider only: The Map does not correctly reflect service that I facilitate to this location	100	20	Fixed Wireless	Served (Over 100/20 available)	Wireless
347445	211 WELTON AVENUE	WELTON	IA	52774	1	12-Provider facilitates speeds faster than that reported on the map	Provider only: The Map does not correctly reflect service that I facilitate to this location	100	20	Fixed Wireless	Served (Over 100/20 available)	Wireless
347502	601 BREEZY POINT DRIVE	CLINTON	IA	52732	1	12-Provider facilitates speeds faster than that reported on the map	Provider only: The Map does not correctly reflect service that I facilitate to this location	100	20	Fixed Wireless	Served (Over 100/20 available)	Wireless
347520	206 10TH PLACE	CAMANCHE	IA	52730	1	12-Provider facilitates speeds faster than that reported on the map	Provider only: The Map does not correctly reflect service that I facilitate to this location	100	20	Fixed Wireless	Served (Over 100/20 available)	Wireless
347530	420 3RD AVENUE SOUTH	CLINTON	IA	52732	1	12-Provider facilitates speeds faster than that reported on the map	Provider only: The Map does not correctly reflect service that I facilitate to this location	100	20	Fixed Wireless	Served (Over 100/20 available)	Wireless
347866	719 2ND STREET SOUTH	CLINTON	IA	52732	1	12-Provider facilitates speeds faster than that reported on the map	Provider only: The Map does not correctly reflect service that I facilitate to this location	100	20	Fixed Wireless	Served (Over 100/20 available)	Wireless
347889	616 5TH AVENUE SOUTH	CLINTON	IA	52732	1	12-Provider facilitates speeds faster than that reported on the map	Provider only: The Map does not correctly reflect service that I facilitate to this location	100	20	Fixed Wireless	Served (Over 100/20 available)	Wireless
347946	921 12TH STREET	DE WITT	IA	52742	1	12-Provider facilitates speeds faster than that reported on the map	Provider only: The Map does not correctly reflect service that I facilitate to this location	100	20	Fixed Wireless	Served (Over 100/20 available)	Wireless
348131	620 BRANDEN HILLS DRIVE	CLINTON	IA	52732	1	12-Provider facilitates speeds faster than that reported on the map	Provider only: The Map does not correctly reflect service that I facilitate to this location	100	20	Fixed Wireless	Served (Over 100/20 available)	Wireless
348140	430 LOCUST PLACE	CLINTON	IA	52732	1	12-Provider facilitates speeds faster than that reported on the map	Provider only: The Map does not correctly reflect service that I facilitate to this location	100	20	Fixed Wireless	Served (Over 100/20 available)	Wireless
348152	1459 MAIN AVENUE	CLINTON	IA	52732	1	12-Provider facilitates speeds faster than that reported on the map	Provider only: The Map does not correctly reflect service that I facilitate to this location	100	20	Fixed Wireless	Served (Over 100/20 available)	Wireless
348276	217 NORTH IRONS STREET	KESWICK	IA	50136	1	12-Provider facilitates speeds faster than that reported on the map	Provider only: The Map does not correctly reflect service that I facilitate to this location	100	20	Fixed Wireless	Served (Over 100/20 available)	Wireless
348330	2198 275TH AVENUE	DE WITT	IA	52742	1	12-Provider facilitates speeds faster than that reported on the map	Provider only: The Map does not correctly reflect service that I facilitate to this location	100	20	Fixed Wireless	Served (Over 100/20 available)	Wireless
348345	1103 10TH STREET NORTH	CLINTON	IA	52732	1	12-Provider facilitates speeds faster than that reported on the map	Provider only: The Map does not correctly reflect service that I facilitate to this location	100	20	Fixed Wireless	Served (Over 100/20 available)	Wireless
348378	2987 267TH STREET	DE WITT	IA	52742	1	12-Provider facilitates speeds faster than that reported on the map	Provider only: The Map does not correctly reflect service that I facilitate to this location	100	20	Fixed Wireless	Served (Over 100/20 available)	Wireless
348447	806 PERSHING BOULEVARD	CLINTON	IA	52732	1	12-Provider facilitates speeds faster than that reported on the map	Provider only: The Map does not correctly reflect service that I facilitate to this location	100	20	Fixed Wireless	Served (Over 100/20 available)	Wireless
348663	99 LAFAYETTE STREET	VOLGA	IA	52077	1	12-Provider facilitates speeds faster than that reported on the map	Provider only: The Map does not correctly reflect service that I facilitate to this location	100	20	Fixed Wireless	Served (Over 100/20 available)	Wireless
348702	1311 2ND AVENUE SOUTH	CLINTON	IA	52732	1	12-Provider facilitates speeds faster than that reported on the map	Provider only: The Map does not correctly reflect service that I facilitate to this location	100	20	Fixed Wireless	Served (Over 100/20 available)	Wireless
348755	2345 12TH AVENUE SOUTH	CLINTON	IA	52732	1	12-Provider facilitates speeds faster than that reported on the map	Provider only: The Map does not correctly reflect service that I facilitate to this location	100	20	Fixed Wireless	Served (Over 100/20 available)	Wireless
348843	3451 VALLEY OAKS DRIVE	CLINTON	IA	52732	1	12-Provider facilitates speeds faster than that reported on the map	Provider only: The Map does not correctly reflect service that I facilitate to this location	100	20	Fixed Wireless	Served (Over 100/20 available)	Wireless
349020	3807 3RD STREET NORTH	CLINTON	IA	52732	1	12-Provider facilitates speeds faster than that reported on the map	Provider only: The Map does not correctly reflect service that I facilitate to this location	100	20	Fixed Wireless	Served (Over 100/20 available)	Wireless
349156	3916 BRANDY LANE	CLINTON	IA	52732	1	12-Provider facilitates speeds faster than that reported on the map	Provider only: The Map does not correctly reflect service that I facilitate to this location	100	20	Fixed Wireless	Served (Over 100/20 available)	Wireless
349256	1712 WESTWOOD DRIVE	DE WITT	IA	52742	1	12-Provider facilitates speeds faster than that reported on the map	Provider only: The Map does not correctly reflect service that I facilitate to this location	100	20	Fixed Wireless	Served (Over 100/20 available)	Wireless
349596	118 29TH AVENUE NORTH	CLINTON	IA	52732	1	12-Provider facilitates speeds faster than that reported on the map	Provider only: The Map does not correctly reflect service that I facilitate to this location	100	20	Fixed Wireless	Served (Over 100/20 available)	Wireless
349661	617 14TH STREET	DE WITT	IA	52742	1	12-Provider facilitates speeds faster than that reported on the map	Provider only: The Map does not correctly reflect service that I facilitate to this location	100	20	Fixed Wireless	Served (Over 100/20 available)	Wireless
349713	1102 10TH STREET NORTH	CLINTON	IA	52732	1	12-Provider facilitates speeds faster than that reported on the map	Provider only: The Map does not correctly reflect service that I facilitate to this location	100	20	Fixed Wireless	Served (Over 100/20 available)	Wireless
350112	1472 390TH AVENUE	BRYANT	IA	52727	1	12-Provider facilitates speeds faster than that reported on the map	Provider only: The Map does not correctly reflect service that I facilitate to this location	100	20	Fixed Wireless	Served (Over 100/20 available)	Wireless
350198	4102 150TH STREET	CLINTON	IA	52732	1	12-Provider facilitates speeds faster than that reported on the map	Provider only: The Map does not correctly reflect service that I facilitate to this location	100	20	Fixed Wireless	Served (Over 100/20 available)	Wireless
350235	616 SHERMAN AVENUE	ACKLEY	IA	50601	1	12-Provider facilitates speeds faster than that reported on the map	Provider only: The Map does not correctly reflect service that I facilitate to this location	100	20	Fixed Wireless	Served (Over 100/20 available)	Wireless
350363	2300 13TH AVENUE SOUTH	CLINTON	IA	52732	1	12-Provider facilitates speeds faster than that reported on the map	Provider only: The Map does not correctly reflect service that I facilitate to this location	100	20	Fixed Wireless	Served (Over 100/20 available)	Wireless
350412	802 5TH AVENUE	ACKLEY	IA	50601	1	12-Provider facilitates speeds faster than that reported on the map	Provider only: The Map does not correctly reflect service that I facilitate to this location	100	20	Fixed Wireless	Served (Over 100/20 available)	Wireless
350413	1663 BLUFF BOULEVARD SOUTH	CLINTON	IA	52732	1	12-Provider facilitates speeds faster than that reported on the map	Provider only: The Map does not correctly reflect service that I facilitate to this location	100	20	Fixed Wireless	Served (Over 100/20 available)	Wireless
350571	915 6TH STREET SOUTH	CLINTON	IA	52732	1	12-Provider facilitates speeds faster than that reported on the map	Provider only: The Map does not correctly reflect service that I facilitate to this location	100	20	Fixed Wireless	Served (Over 100/20 available)	Wireless
350645	1045 16TH PLACE	CAMANCHE	IA	52730	1	12-Provider facilitates speeds faster than that reported on the map	Provider only: The Map does not correctly reflect service that I facilitate to this location	100	20	Fixed Wireless	Served (Over 100/20 available)	Wireless
350669	815 14TH PLACE	CAMANCHE	IA	52730	1	12-Provider facilitates speeds faster than that reported on the map	Provider only: The Map does not correctly reflect service that I facilitate to this location	100	20	Fixed Wireless	Served (Over 100/20 available)	Wireless
350693	812 ORCHARD LANE	CLINTON	IA	52732	1	12-Provider facilitates speeds faster than that reported on the map	Provider only: The Map does not correctly reflect service that I facilitate to this location	100	20	Fixed Wireless	Served (Over 100/20 available)	Wireless
350805	441 1ST AVENUE	CLINTON	IA	52732	1	12-Provider facilitates speeds faster than that reported on the map	Provider only: The Map does not correctly reflect service that I facilitate to this location	100	20	Fixed Wireless	Served (Over 100/20 available)	Wireless
350811	924 8TH AVENUE	CAMANCHE	IA	52730	1	12-Provider facilitates speeds faster than that reported on the map	Provider only: The Map does not correctly reflect service that I facilitate to this location	100	20	Fixed Wireless	Served (Over 100/20 available)	Wireless
350818	1303 1ST STREET	DE WITT	IA	52742	1	12-Provider facilitates speeds faster than that reported on the map	Provider only: The Map does not correctly reflect service that I facilitate to this location	100	20	Fixed Wireless	Served (Over 100/20 available)	Wireless
350848	1473 MAIN AVENUE	CLINTON	IA	52732	1	12-Provider facilitates speeds faster than that reported on the map	Provider only: The Map does not correctly reflect service that I facilitate to this location	100	20	Fixed Wireless	Served (Over 100/20 available)	Wireless
350866	622 MELROSE COURT	CLINTON	IA	52732	1	12-Provider facilitates speeds faster than that reported on the map	Provider only: The Map does not correctly reflect service that I facilitate to this location	100	20	Fixed Wireless	Served (Over 100/20 available)	Wireless
350868	405 13TH STREET NORTH	CLINTON	IA	52732	1	12-Provider facilitates speeds faster than that reported on the map	Provider only: The Map does not correctly reflect service that I facilitate to this location	100	20	Fixed Wireless	Served (Over 100/20 available)	Wireless
350967	916 4TH AVENUE	DE WITT	IA	52742	1	12-Provider facilitates speeds faster than that reported on the map	Provider only: The Map does not correctly reflect service that I facilitate to this location	100	20	Fixed Wireless	Served (Over 100/20 available)	Wireless
351001	2825 262ND STREET	DE WITT	IA	52742	1	12-Provider facilitates speeds faster than that reported on the map	Provider only: The Map does not correctly reflect service that I facilitate to this location	100	20	Fixed Wireless	Served (Over 100/20 available)	Wireless

351055	1614 15TH PLACE	CAMANCHE	IA	52730	1	12-Provider facilitates speeds faster than that reported on the map	Provider only: The Map does not correctly reflect service that I facilitate to this location	100	20	Fixed Wireless	Served (Over 100/20 available)	Wireless	
351085	1406 UNITED STATES HIGHWAY 67	CAMANCHE	IA	52730	1	12-Provider facilitates speeds faster than that reported on the map	Provider only: The Map does not correctly reflect service that I facilitate to this location	100	20	Fixed Wireless	Served (Over 100/20 available)	Wireless	
351103	3921 148TH STREET	BRYANT	IA	52727	1	12-Provider facilitates speeds faster than that reported on the map	Provider only: The Map does not correctly reflect service that I facilitate to this location	100	20	Fixed Wireless	Served (Over 100/20 available)	Wireless	
351115	203 NORTH CARTHAGE STREET	EXIRA	IA	50076	1	12-Provider facilitates speeds faster than that reported on the map	Provider only: The Map does not correctly reflect service that I facilitate to this location	100	20	Fixed Wireless	Served (Over 100/20 available)	Wireless	
351159	3188 200TH STREET	DE WITT	IA	52742	1	12-Provider facilitates speeds faster than that reported on the map	Provider only: The Map does not correctly reflect service that I facilitate to this location	100	20	Fixed Wireless	Served (Over 100/20 available)	Wireless	
351225	2992 265TH STREET	DE WITT	IA	52742	1	12-Provider facilitates speeds faster than that reported on the map	Provider only: The Map does not correctly reflect service that I facilitate to this location	100	20	Fixed Wireless	Served (Over 100/20 available)	Wireless	
351292	500 CASS STREET	VOLGA	IA	52077	1	12-Provider facilitates speeds faster than that reported on the map	Provider only: The Map does not correctly reflect service that I facilitate to this location	100	20	Fixed Wireless	Served (Over 100/20 available)	Wireless	
351356	1128 4TH STREET COURT	DE WITT	IA	52742	1	12-Provider facilitates speeds faster than that reported on the map	Provider only: The Map does not correctly reflect service that I facilitate to this location	100	20	Fixed Wireless	Served (Over 100/20 available)	Wireless	
351469	2716 19TH STREET SOUTH	CLINTON	IA	52732	1	12-Provider facilitates speeds faster than that reported on the map	Provider only: The Map does not correctly reflect service that I facilitate to this location	100	20	Fixed Wireless	Served (Over 100/20 available)	Wireless	
351489	831 167H AVENUE NORTH	CLINTON	IA	52732	1	12-Provider facilitates speeds faster than that reported on the map	Provider only: The Map does not correctly reflect service that I facilitate to this location	100	20	Fixed Wireless	Served (Over 100/20 available)	Wireless	
351706	601 KENILWORTH COURT	CLINTON	IA	52732	1	12-Provider facilitates speeds faster than that reported on the map	Provider only: The Map does not correctly reflect service that I facilitate to this location	100	20	Fixed Wireless	Served (Over 100/20 available)	Wireless	
352161	3837 190TH STREET	BRYANT	IA	52727	1	12-Provider facilitates speeds faster than that reported on the map	Provider only: The Map does not correctly reflect service that I facilitate to this location	100	20	Fixed Wireless	Served (Over 100/20 available)	Wireless	
352260	526 MAIN STREET	ACKLEY	IA	50601	1	12-Provider facilitates speeds faster than that reported on the map	Provider only: The Map does not correctly reflect service that I facilitate to this location	100	20	Fixed Wireless	Served (Over 100/20 available)	Wireless	
352400	1106 VANDENBERG COURT	DE WITT	IA	52742	1	12-Provider facilitates speeds faster than that reported on the map	Provider only: The Map does not correctly reflect service that I facilitate to this location	100	20	Fixed Wireless	Served (Over 100/20 available)	Wireless	
352484	425 4TH STREET	DE WITT	IA	52742	1	12-Provider facilitates speeds faster than that reported on the map	Provider only: The Map does not correctly reflect service that I facilitate to this location	100	20	Fixed Wireless	Served (Over 100/20 available)	Wireless	
352580	1227 SPRINGBROOK LANE	DE WITT	IA	52742	1	12-Provider facilitates speeds faster than that reported on the map	Provider only: The Map does not correctly reflect service that I facilitate to this location	100	20	Fixed Wireless	Served (Over 100/20 available)	Wireless	
352663	3460 130TH STREET	ESTHERVILLE	IA	51334	1	12-Provider facilitates speeds faster than that reported on the map	Provider only: The Map does not correctly reflect service that I facilitate to this location	100	20	Fixed Wireless	Served (Over 100/20 available)	Wireless	
352693	2348 12TH AVENUE SOUTH	CLINTON	IA	52732	1	12-Provider facilitates speeds faster than that reported on the map	Provider only: The Map does not correctly reflect service that I facilitate to this location	100	20	Fixed Wireless	Served (Over 100/20 available)	Wireless	
352701	1605 CRESTLINE DRIVE	CLINTON	IA	52732	1	12-Provider facilitates speeds faster than that reported on the map	Provider only: The Map does not correctly reflect service that I facilitate to this location	100	20	Fixed Wireless	Served (Over 100/20 available)	Wireless	
352908	1611 15TH PLACE	CAMANCHE	IA	52730	1	12-Provider facilitates speeds faster than that reported on the map	Provider only: The Map does not correctly reflect service that I facilitate to this location	100	20	Fixed Wireless	Served (Over 100/20 available)	Wireless	
352939	333 MYRA PLACE	CLINTON	IA	52732	1	12-Provider facilitates speeds faster than that reported on the map	Provider only: The Map does not correctly reflect service that I facilitate to this location	100	20	Fixed Wireless	Served (Over 100/20 available)	Wireless	
352999	1336 HARRISON DRIVE	CLINTON	IA	52732	1	12-Provider facilitates speeds faster than that reported on the map	Provider only: The Map does not correctly reflect service that I facilitate to this location	100	20	Fixed Wireless	Served (Over 100/20 available)	Wireless	
353181	501 HURST STREET	DELMAR	IA	52037	1	12-Provider facilitates speeds faster than that reported on the map	Provider only: The Map does not correctly reflect service that I facilitate to this location	100	20	Fixed Wireless	Served (Over 100/20 available)	Wireless	
353250	753 13TH AVENUE SOUTH	CLINTON	IA	52732	1	12-Provider facilitates speeds faster than that reported on the map	Provider only: The Map does not correctly reflect service that I facilitate to this location	100	20	Fixed Wireless	Served (Over 100/20 available)	Wireless	
353253	2493 195TH STREET	DE WITT	IA	52742	1	12-Provider facilitates speeds faster than that reported on the map	Provider only: The Map does not correctly reflect service that I facilitate to this location	100	20	Fixed Wireless	Served (Over 100/20 available)	Wireless	
353291	905 MIDDLE ROAD	CAMANCHE	IA	52730	1	12-Provider facilitates speeds faster than that reported on the map	Provider only: The Map does not correctly reflect service that I facilitate to this location	100	20	Fixed Wireless	Served (Over 100/20 available)	Wireless	
353298	254 18TH PLACE	CLINTON	IA	52732	1	12-Provider facilitates speeds faster than that reported on the map	Provider only: The Map does not correctly reflect service that I facilitate to this location	100	20	Fixed Wireless	Served (Over 100/20 available)	Wireless	
353306	428 17TH AVENUE SOUTH	CLINTON	IA	52732	1	12-Provider facilitates speeds faster than that reported on the map	Provider only: The Map does not correctly reflect service that I facilitate to this location	100	20	Fixed Wireless	Served (Over 100/20 available)	Wireless	
353335	204 CASS STREET	VOLGA	IA	52077	1	12-Provider facilitates speeds faster than that reported on the map	Provider only: The Map does not correctly reflect service that I facilitate to this location	100	20	Fixed Wireless	Served (Over 100/20 available)	Wireless	
353649	4968 55TH STREET	OAKVILLE	IA	52646	1	12-Provider facilitates speeds faster than that reported on the map	Provider only: The Map does not correctly reflect service that I facilitate to this location	100	20	Fixed Wireless	Served (Over 100/20 available)	Wireless	
353668	1417 BRION PLACE	CAMANCHE	IA	52730	1	12-Provider facilitates speeds faster than that reported on the map	Provider only: The Map does not correctly reflect service that I facilitate to this location	100	20	Fixed Wireless	Served (Over 100/20 available)	Wireless	
353833	1716 110TH STREET	STRAWBERRY POINT	IA	52076	1	12-Provider facilitates speeds faster than that reported on the map	Provider only: The Map does not correctly reflect service that I facilitate to this location	100	20	Fixed Wireless	Served (Over 100/20 available)	Wireless	
353841	436 10TH AVENUE SOUTH	CLINTON	IA	52732	1	12-Provider facilitates speeds faster than that reported on the map	Provider only: The Map does not correctly reflect service that I facilitate to this location	100	20	Fixed Wireless	Served (Over 100/20 available)	Wireless	
353852	739 PARK AVENUE	ACKLEY	IA	50601	1	12-Provider facilitates speeds faster than that reported on the map	Provider only: The Map does not correctly reflect service that I facilitate to this location	100	20	Fixed Wireless	Served (Over 100/20 available)	Wireless	
353903	206 EAST UNION STREET	EDGEWOOD	IA	52042	1	12-Provider facilitates speeds faster than that reported on the map	Provider only: The Map does not correctly reflect service that I facilitate to this location	100	20	Fixed Wireless	Served (Over 100/20 available)	Wireless	
353908	505 2ND STREET SOUTH	CLINTON	IA	52732	1	12-Provider facilitates speeds faster than that reported on the map	Provider only: The Map does not correctly reflect service that I facilitate to this location	100	20	Fixed Wireless	Served (Over 100/20 available)	Wireless	
353998	809 12TH AVENUE	DE WITT	IA	52742	1	12-Provider facilitates speeds faster than that reported on the map	Provider only: The Map does not correctly reflect service that I facilitate to this location	100	20	Fixed Wireless	Served (Over 100/20 available)	Wireless	
354093	913 4TH AVENUE	ACKLEY	IA	50601	1	12-Provider facilitates speeds faster than that reported on the map	Provider only: The Map does not correctly reflect service that I facilitate to this location	100	20	Fixed Wireless	Served (Over 100/20 available)	Wireless	
354254	224 12TH AVENUE SOUTH	CLINTON	IA	52732	1	12-Provider facilitates speeds faster than that reported on the map	Provider only: The Map does not correctly reflect service that I facilitate to this location	100	20	Fixed Wireless	Served (Over 100/20 available)	Wireless	
354551	401 SOUTH STREET	WEBSTER	IA	52355	1	12-Provider facilitates speeds faster than that reported on the map	Provider only: The Map does not correctly reflect service that I facilitate to this location	100	20	Fixed Wireless	Served (Over 100/20 available)	Wireless	
354577	406 WEST JOHNSTON STREET	WHAT CHEER	IA	50268	1	12-Provider facilitates speeds faster than that reported on the map	Provider only: The Map does not correctly reflect service that I facilitate to this location	100	20	Fixed Wireless	Served (Over 100/20 available)	Wireless	
354702	109 EAST BRINEY STREET	WHAT CHEER	IA	50268	1	12-Provider facilitates speeds faster than that reported on the map	Provider only: The Map does not correctly reflect service that I facilitate to this location	100	20	Fixed Wireless	Served (Over 100/20 available)	Wireless	
354705	520 2ND AVENUE SOUTH	CLINTON	IA	52732	1	12-Provider facilitates speeds faster than that reported on the map	Provider only: The Map does not correctly reflect service that I facilitate to this location	100	20	Fixed Wireless	Served (Over 100/20 available)	Wireless	
354729	314 5TH AVENUE	DE WITT	IA	52742	1	12-Provider facilitates speeds faster than that reported on the map	Provider only: The Map does not correctly reflect service that I facilitate to this location	100	20	Fixed Wireless	Served (Over 100/20 available)	Wireless	
354891	315 10TH STREET NORTH	CLINTON	IA	52732	1	12-Provider facilitates speeds faster than that reported on the map	Provider only: The Map does not correctly reflect service that I facilitate to this location	100	20	Fixed Wireless	Served (Over 100/20 available)	Wireless	
354895	627 12TH STREET	DE WITT	IA	52742	1	12-Provider facilitates speeds faster than that reported on the map	Provider only: The Map does not correctly reflect service that I facilitate to this location	100	20	Fixed Wireless	Served (Over 100/20 available)	Wireless	
354940	770 13TH AVENUE SOUTH	CLINTON	IA	52732	1	12-Provider facilitates speeds faster than that reported on the map	Provider only: The Map does not correctly reflect service that I facilitate to this location	100	20	Fixed Wireless	Served (Over 100/20 available)	Wireless	
355253	717 8TH STREET	DE WITT	IA	52742	1	12-Provider facilitates speeds faster than that reported on the map	Provider only: The Map does not correctly reflect service that I facilitate to this location	100	20	Fixed Wireless	Served (Over 100/20 available)	Wireless	
355407	843 13TH AVENUE SOUTH	CLINTON	IA	52732	1	12-Provider facilitates speeds faster than that reported on the map	Provider only: The Map does not correctly reflect service that I facilitate to this location	100	20	Fixed Wireless	Served (Over 100/20 available)	Wireless	
355426	2034 290TH AVENUE	DE WITT	IA	52742	1	12-Provider facilitates speeds faster than that reported on the map	Provider only: The Map does not correctly reflect service that I facilitate to this location	100	20	Fixed Wireless	Served (Over 100/20 available)	Wireless	
355510	706 EAST FAIRGROUND STREET	WHAT CHEER	IA	50268	1	12-Provider facilitates speeds faster than that reported on the map	Provider only: The Map does not correctly reflect service that I facilitate to this location	100	20	Fixed Wireless	Served (Over 100/20 available)	Wireless	
355537	21883 160TH STREET	WEBSTER	IA	52355	1	12-Provider facilitates speeds faster than that reported on the map	Provider only: The Map does not correctly reflect service that I facilitate to this location	100	20	Fixed Wireless	Served (Over 100/20 available)	Wireless	
355655	1755 442TH AVENUE	CLINTON	IA	52732	1	12-Provider facilitates speeds faster than that reported on the map	Provider only: The Map does not correctly reflect service that I facilitate to this location	100	20	Fixed Wireless	Served (Over 100/20 available)	Wireless	
355889	1322 14TH AVENUE SOUTH	CLINTON	IA	52732	1	12-Provider facilitates speeds faster than that reported on the map	Provider only: The Map does not correctly reflect service that I facilitate to this location	100	20	Fixed Wireless	Served (Over 100/20 available)	Wireless	
355894	2456 BARKER STREET	CLINTON	IA	52732	1	12-Provider facilitates speeds faster than that reported on the map	Provider only: The Map does not correctly reflect service that I facilitate to this location	100	20	Fixed Wireless	Served (Over 100/20 available)	Wireless	
355932	222 2ND STREET SOUTH	CLINTON	IA	52732	1	12-Provider facilitates speeds faster than that reported on the map	Provider only: The Map does not correctly reflect service that I facilitate to this location	100	20	Fixed Wireless	Served (Over 100/20 available)	Wireless	
355978	1435 8TH AVENUE SOUTH	CLINTON	IA	52732	1	12-Provider facilitates speeds faster than that reported on the map	Provider only: The Map does not correctly reflect service that I facilitate to this location	100	20	Fixed Wireless	Served (Over 100/20 available)	Wireless	
356073	301 22ND PLACE	CLINTON	IA	52732	1	12-Provider facilitates speeds faster than that reported on the map	Provider only: The Map does not correctly reflect service that I facilitate to this location	100	20	Fixed Wireless	Served (Over 100/20 available)	Wireless	
356112	715 3RD AVENUE	CAMANCHE	IA	52730	1	12-Provider facilitates speeds faster than that reported on the map	Provider only: The Map does not correctly reflect service that I facilitate to this location	100	20	Fixed Wireless	Served (Over 100/20 available)	Wireless	
356562	408 7TH STREET SOUTH	CLINTON	IA	52732	1	12-Provider facilitates speeds faster than that reported on the map	Provider only: The Map does not correctly reflect service that I facilitate to this location	100	20	Fixed Wireless	Served (Over 100/20 available)	Wireless	
356765	4020 STATE HIGHWAY 136	CLINTON	IA	52732	1	12-Provider facilitates speeds faster than that reported on the map	Provider only: The Map does not correctly reflect service that I facilitate to this location	100	20	Fixed Wireless	Served (Over 100/20 available)	Wireless	
356781	1521 27TH AVENUE SOUTH	CLINTON	IA	52732	1	12-Provider facilitates speeds faster than that reported on the map	Provider only: The Map does not correctly reflect service that I facilitate to this location	100	20	Fixed Wireless	Served (Over 100/20 available)	Wireless	
356854	3918 270TH STREET	CAMANCHE	IA	52730	1	12-Provider facilitates speeds faster than that reported on the map	Provider only: The Map does not correctly reflect service that I facilitate to this location	100	20	Fixed Wireless	Served (Over 100/20 available)	Wireless	
356912	333 3RD AVENUE NORTH	CLINTON	IA	52732	1	12-Provider facilitates speeds faster than that reported on the map	Provider only: The Map does not correctly reflect service that I facilitate to this location	100	20	Fixed Wireless	Served (Over 100/20 available)	Wireless	
357013	1332 HARRISON DRIVE	CLINTON	IA	52732	1	12-Provider facilitates speeds faster than that reported on the map	Provider only: The Map does not correctly reflect service that I facilitate to this location	100	20	Fixed Wireless	Served (Over 100/20 available)	Wireless	
357015	1518 12TH AVENUE NORTH	CLINTON	IA	52732	1	12-Provider facilitates speeds faster than that reported on the map	Provider only: The Map does not correctly reflect service that I facilitate to this location	100	20	Fixed Wireless	Served (Over 100/20 available)	Wireless	
357199	500 10TH AVENUE SOUTH	CLINTON	IA	52732	1	12-Provider facilitates speeds faster than that reported on the map	Provider only: The Map does not correctly reflect service that I facilitate to this location	100	20	Fixed Wireless	Served (Over 100/20 available)	Wireless	
357440	1139 1ST STREET	DE WITT	IA	52742	1	12-Provider facilitates speeds faster than that reported on the map	Provider only: The Map does not correctly reflect service that I facilitate to this location	100	20	Fixed Wireless	Served (Over 100/20 available)	Wireless	
357481	2415 BARKER STREET	CLINTON	IA	52732	1	12-Provider facilitates speeds faster than that reported on the map	Provider only: The Map does not correctly reflect service that I facilitate to this location	100	20	Fixed Wireless	Served (Over 100/20 available)	Wireless	
357515	1461 17TH AVENUE	CAMANCHE	IA	52730	1	12-Provider facilitates speeds faster than that reported on the map	Provider only: The Map does not correctly reflect service that I facilitate to this location	100	20	Fixed Wireless	Served (Over 100/20 available)	Wireless	
357597	335 15TH AVENUE SOUTH	CLINTON	IA	52732	1	12-Provider facilitates speeds faster than that reported on the map	Provider only: The Map does not correctly reflect service that I facilitate to this location	100	20	Fixed Wireless	Served (Over 100/20 available)	Wireless	
357625	607 1STH PLACE	CAMANCHE	IA	52730	1	12-Provider facilitates speeds faster than that reported on the map	Provider only: The Map does not correctly reflect service that I facilitate to this location	100	20	Fixed Wireless	Served (Over 100/20 available)	Wireless	
357708	410 9TH AVENUE	CAMANCHE	IA	52730	1	12-Provider facilitates speeds faster than that reported on the map	Provider only: The Map does not correctly reflect service that I facilitate to this location	100	20	Fixed Wireless	Served (Over 100/20 available)	Wireless	
357769	1111 PARK AVENUE	ACKLEY	IA	50601	1	12-Provider facilitates speeds faster than that reported on the map	Provider only: The Map does not correctly reflect service that I facilitate to this location	100	20	Fixed Wireless	Served (Over 100/20 available)	Wireless	
357874	1644 OLD UNITED STATES HIGHWAY 61	DELMAR	IA	52037	1	12-Provider facilitates speeds faster than that reported on the map	Provider only: The Map does not correctly reflect service that I facilitate to this location	100	20	Fixed Wireless	Served (Over 100/20 available)	Wireless	
358097	1214 9TH STREET SOUTH	CLINTON	IA	52732	1	12-Provider facilitates speeds faster than that reported on the map	Provider only: The Map does not correctly reflect service that I facilitate to this location	100	20	Fixed Wireless	Served (Over 100/20 available)	Wireless	
358190	1351 13TH AVENUE NORTH	CLINTON	IA	52732	1	12-Provider facilitates speeds faster than that reported on the map	Provider only: The Map does not correctly reflect service that I facilitate to this location	100	20	Fixed Wireless	Served (Over 100/20 available)	Wireless	
358250	117 FAIRVIEW DRIVE	ACKLEY	IA	50601	1	12-Provider facilitates speeds faster than that reported on the map	Provider only: The Map does not correctly reflect service that I facilitate to this location	100	20	Fixed Wireless	Served (Over 100/20 available)	Wireless	
358440	400 22ND PLACE	CLINTON	IA	52732	1	12-Provider facilitates speeds faster than that reported on the map	Provider only: The Map does not correctly reflect service that I facilitate to this location	100	20	Fixed Wireless	Served (Over 100/20 available)	Wireless	
358657	722 3RD AVENUE	CAMANCHE	IA	52730	1	12-Provider facilitates speeds faster than that reported on the map	Provider only: The Map does not correctly reflect service that I facilitate to this location	100	20	Fixed Wireless	Served (Over 100/20 available)	Wireless	
358660	1359 FLORENCE AVENUE	CLINTON	IA	52732	1	12-Provider facilitates speeds faster than that reported on the map	Provider only: The Map does not correctly reflect service that I facilitate to this location	100	20	Fixed Wireless	Served (Over 100/20 available)	Wireless	
358678	1032 15TH PLACE	CAMANCHE	IA	52730	1	12-Provider facilitates speeds faster than that reported on the map	Provider only: The Map does not correctly reflect service that I facilitate to this location	100	20	Fixed Wireless	Served (Over 100/20 available)	Wireless	
358710	516 HIGHVIEW DRIVE	CLINTON	IA	52732	1	12-Provider facilitates speeds faster than that reported on the map	Provider only: The Map does not correctly reflect service that I facilitate to this location	100	20	Fixed Wireless	Served (Over 100/20 available)	Wireless	
358828	1335 9TH AVENUE SOUTH	CLINTON	IA	52732	1	12-Provider facilitates speeds faster than that reported on the map	Provider only: The Map does not correctly reflect service that I facilitate to this location	100	20	Fixed Wireless	Served (Over 100/20 available)	Wireless	
358911	404 WORTH STREET	ACKLEY	IA	50601	1	12-Provider facilitates speeds faster than that reported on the map	Provider only: The Map does not correctly reflect service that I facilitate to this location	100	20	Fixed Wireless	Served (Over 100/20 available)	Wireless	
358960	2216 CAMERON DRIVE	CLINTON	IA	52732	1	12-Provider facilitates speeds faster than that reported on the map	Provider only: The Map does not correctly reflect service that I facilitate to this location	100	20	Fixed Wireless	Served (Over 100/20 available)	Wireless	
358965	712 7TH AVENUE SOUTH	CLINTON	IA	52732	1	12-Provider facilitates speeds faster than that reported on the map	Provider only: The Map does not correctly reflect service that I facilitate to this location	100	20	Fixed Wireless	Served (Over 100/20 available)	Wireless	
358968	2892 380TH AVENUE	CAMANCHE	IA	52730	1	12-Provider facilitates speeds faster than that reported on the map	Provider only: The Map does not correctly reflect service that I facilitate to this location	100	20	Fixed Wireless	Served (Over 100/20 available)	Wireless	
358982	1025 7TH STREET	DE WITT	IA	52742	1	12-Provider facilitates speeds faster than that reported on the map	Provider only: The Map does not correctly reflect service that I facilitate to this location	100	20	Fixed Wireless	Served (Over 100/20 available)	Wireless	
358986	16991 COUNTY ROAD X61	MUSCATINE	IA	52761	1	12-Provider facilitates speeds faster than that reported on the map	Provider only: The Map does not correctly reflect service that I facilitate to this location	100	20	Fixed Wireless	Served (Over 100/20 available)	Wireless	
359120	1628 ROCKWOOD COURT	CLINTON	IA	52732	1	12-Provider facilitates speeds faster than that reported on the map	Provider only: The Map does not correctly reflect service that I facilitate to this location	100	20	Fixed Wireless	Served (Over 100/20 available)	Wireless	
359185	299 CRAGMOR DRIVE	CLINTON	IA	52732	1	12-Provider facilitates speeds faster than that reported on the map	Provider only: The Map does not correctly reflect service that I facilitate to this location	100	20	Fixed Wireless	Served (Over 100/20 available)	Wireless	
359248	222 5TH AVENUE NORTH	CLINTON	IA	52732	1	12-Provider facilitates speeds faster than that reported on the map	Provider only: The Map does not correctly reflect service that I facilitate to this location	100	20	Fixed Wireless	Served (Over 100/20 available)	Wireless	
359286	576 WOODLAND DRIVE	CLINTON	IA	52732	1	12-Provider facilitates speeds faster than that reported on the map	Provider only: The Map does not correctly reflect service that I facilitate to this location	100	20	Fixed Wireless	Served (Over 100/20 available)	Wireless	
359426	831 BLACKHAWK LANE	CAMANCHE	IA	52730	1	12-Provider facilitates speeds faster than that reported on the map	Provider only: The Map does not correctly reflect service that I facilitate to this location	100	20	Fixed Wireless	Served (Over 100/20 available)	Wireless	
359555	1424 UNITED STATES HIGHWAY 67	CAMANCHE	IA	52730	1	12-Provider facilitates speeds faster than that reported on the map	Provider only: The Map does not correctly reflect service that I facilitate to this location	100	20	Fixed Wireless	Served (Over 100/20 available)	Wireless	
359584	816 16TH AVENUE NORTH	CLINTON	IA	52732	1	12-Provider facilitates speeds faster than that reported on the map	Provider only: The Map does not correctly reflect service that I facilitate to this location	100	20	Fixed Wireless	Served (Over 100/20 available)	Wireless	
359613	201 WEST MADISON STREET	EDGEWOOD	IA	52042	1	12-Provider facilitates speeds faster than that reported on the map	Provider only: The Map does not correctly reflect service that I facilitate to this location	100	20	Fixed Wireless	Served (Over 100/20 available)	Wireless	
359632	1417 12TH AVENUE	DE WITT	IA	52742	1	12-Provider facilitates speeds faster than that reported on the map	Provider only: The Map does not correctly reflect service that I facilitate to this location	100	20	Fixed Wireless	Served (Over 100/20 available)	Wireless	
359950	540 4TH AVENUE SOUTH	CLINTON	IA	52732	1	12-Provider facilitates speeds faster than that reported on the map	Provider only: The Map does not correctly reflect service that I facilitate to this location	100	20	Fixed Wireless	Served (Over 100/20 available)	Wireless	
360117	733 MELROSE COURT	CLINTON	IA	52732	1	12-Provider facilitates speeds faster than that reported on the map	Provider only: The Map does not correctly reflect service that I facilitate to this location	100	20	Fixed Wireless	Served (Over 100/20 available)	Wireless	
360241	1111 6TH AVENUE NORTH	CLINTON	IA	52732	1	12-Provider facilitates speeds faster than that reported on the map	Provider only: The Map does not correctly reflect service that I facilitate to this location	100	20	Fixed Wireless	Served (Over 100/20 available)	Wireless	
360273	3436 TOWER COURT	CLINTON	IA	52732	1	12-Provider facilitates speeds faster than that reported on the map	Provider only: The Map does not correctly reflect service that I facilitate to this location	100	20	Fixed Wireless	Served (Over 100/20 available)	Wireless	
360314	3986 160TH STREET	BRYANT	IA	52727	1	12-Provider facilitates speeds faster than that reported on the map	Provider only: The Map does not correctly reflect service that I facilitate to this location	100	20	Fixed Wireless	Served (Over 100/20 available)	Wireless	
360390	907 6TH AVENUE	DE WITT	IA	52742	1	12-Provider facilitates speeds faster than that reported on the map	Provider only: The Map does not correctly reflect service that I facilitate to this location	100	20	Fixed Wireless	Served (Over 100/20 available)	Wireless	
360396	706 MITCHELL STREET	ACKLEY	IA	50601	1	12-Provider facilitates speeds faster than that reported on the map	Provider only: The Map does not correctly reflect service that I facilitate to this location	100	20	Fixed Wireless	Served (Over 100/20 available)	Wireless	
360715	1308 MAPLEWOOD COURT	DE WITT	IA	52742	1	12-Provider facilitates speeds faster than that reported on the map	Provider only: The Map does not correctly reflect service that I facilitate to this location	100	20	Fixed Wireless	Served (Over 100/20 available)	Wireless	
360856	2210 CAMERON DRIVE	CLINTON	IA	52732	1	12-Provider facilitates speeds faster than that reported on the map	Provider only: The Map does not correctly reflect service that I facilitate to this location	100	20	Fixed Wireless	Served (Over 100/20 available)	Wireless	
360863	2416 STOCKWELL LANE WEST	CLINTON	IA	52732	1	12-Provider facilitates speeds faster than that reported on the map	Provider only: The Map does not correctly reflect service that I facilitate to this location	100	20	Fixed Wireless	Served (Over 100/20 available)	Wireless	
361059	914 11TH AVENUE	DE WITT	IA	52742	1	12-Provider facilitates speeds faster than that reported on the map	Provider only: The Map does not correctly reflect service that I facilitate to this location	100	20	Fixed Wireless	Served (Over 100/20 available)	Wireless	
361076	1008 8TH STREET SOUTH	CLINTON	IA	52732	1	12-Provider facilitates speeds faster than that reported on the map	Provider only: The Map does not correctly reflect service that I facilitate to this location	100	20	Fixed Wireless	Served (Over 100/20 available)	Wireless	
361099	306 LINCOLN AVENUE	DELMAR	IA	52037	1	12-Provider facilitates speeds faster than that reported on the map	Provider only: The Map does not correctly reflect service that I facilitate to this location	100	20	Fixed Wireless	Served (Over 100/20 available)	Wireless	
361162	302 6TH AVENUE	DE WITT	IA	52742	1	12-Provider facilitates speeds faster than that reported on the map	Provider only: The Map does not correctly reflect service that I facilitate to this location	100	20	Fixed Wireless	Served (Over 100/20 available)	Wireless	
361235	408 1ST AVENUE	CLINTON	IA	52732	1	12-Provider facilitates speeds faster than that reported on the map	Provider only: The Map does not correctly reflect service that I facilitate to this location	100	20	Fixed Wireless	Served (Over 100/20 available)	Wireless	
361244	1312 MAPLEWOOD COURT	DE WITT	IA	52742	1	12-Provider facilitates speeds faster than that reported on the map	Provider only: The Map does not correctly reflect service that I facilitate to this location	100	20	Fixed Wireless	Served (Over 100/20 available)	Wireless	
361336	1468 HIAWATHA LANE	CAMANCHE	IA	52730	1	12-Provider facilitates speeds faster than that reported on the map	Provider only: The Map does not correctly reflect service that I facilitate to this location	100	20	Fixed Wireless	Served (Over 100/20 available)	Wireless	
361379	12959 400TH STREET	STRAWBERRY POINT	IA	52076	1	12-Provider facilitates speeds faster than that reported on the map	Provider only: The Map does not correctly reflect service that I facilitate to this location	100	20	Fixed Wireless	Served (Over 100/20 available)	Wireless	
361413	755 10TH AVENUE SOUTH	CLINTON	IA	52732	1	12-Provider facilitates speeds faster than that reported on the map	Provider only: The Map does not correctly reflect service that I facilitate to this location	100	20	Fixed Wireless	Served (Over 100/20 available)	Wireless	
361637	342 21ST PLACE	CLINTON	IA	52732	1	12-Provider facilitates speeds faster than that reported on the map	Provider only: The Map does not correctly reflect service that I facilitate to this location	100	20	Fixed Wireless	Served (Over 100/20 available)	Wireless	
361752	207 EAST MAIN STREET	EXIRA	IA	50076	1	12-Provider facilitates speeds faster than that reported on the map	Provider only: The Map does not correctly reflect service that I facilitate to this location	100	20	Fixed Wireless	Served (Over 100/20 available)	Wireless	
362246	438 2ND AVENUE NORTH	CLINTON	IA	52732	1	12-Provider facilitates speeds faster than that reported on the map	Provider only: The Map does not correctly reflect service that I facilitate to this location	100	20	Fixed Wireless	Served (Over 100/20 available)	Wireless	
362326	1307 9TH STREET	DE WITT	IA	52742	1	12-Provider facilitates speeds faster than that reported on the map	Provider only: The Map does not correctly reflect service that I facilitate to this location	100	20	Fixed Wireless	Served (Over 100/20 available)	Wireless	
362459	2628 HONESTY WAY	CLINTON	IA	52732	1	12-Provider facilitates speeds faster than that reported on the map	Provider only: The Map does not correctly reflect service that I facilitate to this location	100	20	Fixed Wireless	Served (Over 100/20 available)	Wireless	
362586	7674 78TH STREET	WAPELLO	IA	52653	1	12-Provider facilitates speeds faster than that reported on the map	Provider only: The Map does not correctly reflect service that I facilitate to this location	100	20	Fixed Wireless	Served (Over 100/20 available)	Wireless	
362731	1310 16TH AVENUE	CAMANCHE	IA	52730	1	12-Provider facilitates speeds faster than that reported on the map	Provider only: The Map does not correctly reflect service that I facilitate to this location	100	20	Fixed Wireless	Served (Over 100/20 available)	Wireless	

362898	2967 262ND STREET	DE WITT	IA	52742	1	12-Provider facilitates speeds faster than that reported on the map	Provider only: The Map does not correctly reflect service that I facilitate to this location	100	20	Fixed Wireless	Served (Over 100/20 available)	Wireless
362991	541 GREEN HILLS DRIVE	CLINTON	IA	52732	1	12-Provider facilitates speeds faster than that reported on the map	Provider only: The Map does not correctly reflect service that I facilitate to this location	100	20	Fixed Wireless	Served (Over 100/20 available)	Wireless
363062	403 12TH AVENUE	CAMANCHE	IA	52730	1	12-Provider facilitates speeds faster than that reported on the map	Provider only: The Map does not correctly reflect service that I facilitate to this location	100	20	Fixed Wireless	Served (Over 100/20 available)	Wireless
363163	1116 BRIAR CLIFF LANE	CLINTON	IA	52732	1	12-Provider facilitates speeds faster than that reported on the map	Provider only: The Map does not correctly reflect service that I facilitate to this location	100	20	Fixed Wireless	Served (Over 100/20 available)	Wireless
363303	711 3RD STREET NORTH	CLINTON	IA	52732	1	12-Provider facilitates speeds faster than that reported on the map	Provider only: The Map does not correctly reflect service that I facilitate to this location	100	20	Fixed Wireless	Served (Over 100/20 available)	Wireless
363411	516 7TH STREET	CAMANCHE	IA	52730	1	12-Provider facilitates speeds faster than that reported on the map	Provider only: The Map does not correctly reflect service that I facilitate to this location	100	20	Fixed Wireless	Served (Over 100/20 available)	Wireless
363437	103 HIGHWAY 22	KESWICK	IA	50136	1	12-Provider facilitates speeds faster than that reported on the map	Provider only: The Map does not correctly reflect service that I facilitate to this location	100	20	Fixed Wireless	Served (Over 100/20 available)	Wireless
363740	719 3RD STREET	DE WITT	IA	52742	1	12-Provider facilitates speeds faster than that reported on the map	Provider only: The Map does not correctly reflect service that I facilitate to this location	100	20	Fixed Wireless	Served (Over 100/20 available)	Wireless
363815	803 MAIN STREET	ACKLEY	IA	50601	1	12-Provider facilitates speeds faster than that reported on the map	Provider only: The Map does not correctly reflect service that I facilitate to this location	100	20	Fixed Wireless	Served (Over 100/20 available)	Wireless
363821	102 5TH STREET NORTH	CLINTON	IA	52732	1	12-Provider facilitates speeds faster than that reported on the map	Provider only: The Map does not correctly reflect service that I facilitate to this location	100	20	Fixed Wireless	Served (Over 100/20 available)	Wireless
363880	1125 13TH STREET NORTH	CLINTON	IA	52732	1	12-Provider facilitates speeds faster than that reported on the map	Provider only: The Map does not correctly reflect service that I facilitate to this location	100	20	Fixed Wireless	Served (Over 100/20 available)	Wireless
363984	410 3RD AVENUE	LOW MOOR	IA	52757	1	12-Provider facilitates speeds faster than that reported on the map	Provider only: The Map does not correctly reflect service that I facilitate to this location	100	20	Fixed Wireless	Served (Over 100/20 available)	Wireless
364029	3148 190TH STREET	DE WITT	IA	52742	1	12-Provider facilitates speeds faster than that reported on the map	Provider only: The Map does not correctly reflect service that I facilitate to this location	100	20	Fixed Wireless	Served (Over 100/20 available)	Wireless
364219	318 5TH AVENUE	DE WITT	IA	52742	1	12-Provider facilitates speeds faster than that reported on the map	Provider only: The Map does not correctly reflect service that I facilitate to this location	100	20	Fixed Wireless	Served (Over 100/20 available)	Wireless
364276	607 2ND AVENUE	ACKLEY	IA	50601	1	12-Provider facilitates speeds faster than that reported on the map	Provider only: The Map does not correctly reflect service that I facilitate to this location	100	20	Fixed Wireless	Served (Over 100/20 available)	Wireless
364301	3484 FALCON AVENUE	ATLANTIC	IA	50022	1	12-Provider facilitates speeds faster than that reported on the map	Provider only: The Map does not correctly reflect service that I facilitate to this location	100	20	Fixed Wireless	Served (Over 100/20 available)	Wireless
364330	2143 260TH AVENUE	DE WITT	IA	52742	1	12-Provider facilitates speeds faster than that reported on the map	Provider only: The Map does not correctly reflect service that I facilitate to this location	100	20	Fixed Wireless	Served (Over 100/20 available)	Wireless
364360	2812 STOCKWELL LANE WEST	CLINTON	IA	52732	1	12-Provider facilitates speeds faster than that reported on the map	Provider only: The Map does not correctly reflect service that I facilitate to this location	100	20	Fixed Wireless	Served (Over 100/20 available)	Wireless
364402	1512 LINCOLN WAY	CLINTON	IA	52732	1	12-Provider facilitates speeds faster than that reported on the map	Provider only: The Map does not correctly reflect service that I facilitate to this location	100	20	Fixed Wireless	Served (Over 100/20 available)	Wireless
364616	1374 WASHINGTON STREET	ANDOVER	IA	52701	1	12-Provider facilitates speeds faster than that reported on the map	Provider only: The Map does not correctly reflect service that I facilitate to this location	100	20	Fixed Wireless	Served (Over 100/20 available)	Wireless
364632	550 4TH AVENUE SOUTH	CLINTON	IA	52732	1	12-Provider facilitates speeds faster than that reported on the map	Provider only: The Map does not correctly reflect service that I facilitate to this location	100	20	Fixed Wireless	Served (Over 100/20 available)	Wireless
364666	354 29TH AVENUE NORTH	CLINTON	IA	52732	1	12-Provider facilitates speeds faster than that reported on the map	Provider only: The Map does not correctly reflect service that I facilitate to this location	100	20	Fixed Wireless	Served (Over 100/20 available)	Wireless
364720	620 1ST AVENUE	CLINTON	IA	52732	1	12-Provider facilitates speeds faster than that reported on the map	Provider only: The Map does not correctly reflect service that I facilitate to this location	100	20	Fixed Wireless	Served (Over 100/20 available)	Wireless
364752	2317 DUNHAM STREET	CLINTON	IA	52732	1	12-Provider facilitates speeds faster than that reported on the map	Provider only: The Map does not correctly reflect service that I facilitate to this location	100	20	Fixed Wireless	Served (Over 100/20 available)	Wireless
364784	24 15TH AVENUE SOUTH	CLINTON	IA	52732	1	12-Provider facilitates speeds faster than that reported on the map	Provider only: The Map does not correctly reflect service that I facilitate to this location	100	20	Fixed Wireless	Served (Over 100/20 available)	Wireless
364815	1425 12TH AVENUE	DE WITT	IA	52742	1	12-Provider facilitates speeds faster than that reported on the map	Provider only: The Map does not correctly reflect service that I facilitate to this location	100	20	Fixed Wireless	Served (Over 100/20 available)	Wireless
364908	1376 WASHINGTON STREET	ANDOVER	IA	52701	1	12-Provider facilitates speeds faster than that reported on the map	Provider only: The Map does not correctly reflect service that I facilitate to this location	100	20	Fixed Wireless	Served (Over 100/20 available)	Wireless
365067	417 6TH AVENUE SOUTH	CLINTON	IA	52732	1	12-Provider facilitates speeds faster than that reported on the map	Provider only: The Map does not correctly reflect service that I facilitate to this location	100	20	Fixed Wireless	Served (Over 100/20 available)	Wireless
365110	800 2ND AVENUE	DE WITT	IA	52742	1	12-Provider facilitates speeds faster than that reported on the map	Provider only: The Map does not correctly reflect service that I facilitate to this location	100	20	Fixed Wireless	Served (Over 100/20 available)	Wireless
365147	601 HIGHVIEW DRIVE	CLINTON	IA	52732	1	12-Provider facilitates speeds faster than that reported on the map	Provider only: The Map does not correctly reflect service that I facilitate to this location	100	20	Fixed Wireless	Served (Over 100/20 available)	Wireless
365304	4235 150TH STREET	CLINTON	IA	52732	1	12-Provider facilitates speeds faster than that reported on the map	Provider only: The Map does not correctly reflect service that I facilitate to this location	100	20	Fixed Wireless	Served (Over 100/20 available)	Wireless
365361	2350 LINCOLN WAY	CLINTON	IA	52732	1	12-Provider facilitates speeds faster than that reported on the map	Provider only: The Map does not correctly reflect service that I facilitate to this location	100	20	Fixed Wireless	Served (Over 100/20 available)	Wireless
365623	600 SCENIC DRIVE	CLINTON	IA	52732	1	12-Provider facilitates speeds faster than that reported on the map	Provider only: The Map does not correctly reflect service that I facilitate to this location	100	20	Fixed Wireless	Served (Over 100/20 available)	Wireless
365651	1164 1ST STREET	DE WITT	IA	52742	1	12-Provider facilitates speeds faster than that reported on the map	Provider only: The Map does not correctly reflect service that I facilitate to this location	100	20	Fixed Wireless	Served (Over 100/20 available)	Wireless
365732	1821 ROOSEVELT STREET	CLINTON	IA	52732	1	12-Provider facilitates speeds faster than that reported on the map	Provider only: The Map does not correctly reflect service that I facilitate to this location	100	20	Fixed Wireless	Served (Over 100/20 available)	Wireless
365826	1130 12TH STREET NORTH	CLINTON	IA	52732	1	12-Provider facilitates speeds faster than that reported on the map	Provider only: The Map does not correctly reflect service that I facilitate to this location	100	20	Fixed Wireless	Served (Over 100/20 available)	Wireless
365829	427 2ND AVENUE SOUTH	CLINTON	IA	52732	1	12-Provider facilitates speeds faster than that reported on the map	Provider only: The Map does not correctly reflect service that I facilitate to this location	100	20	Fixed Wireless	Served (Over 100/20 available)	Wireless
365943	225 3RD AVENUE SOUTH	CLINTON	IA	52732	1	12-Provider facilitates speeds faster than that reported on the map	Provider only: The Map does not correctly reflect service that I facilitate to this location	100	20	Fixed Wireless	Served (Over 100/20 available)	Wireless
365973	1018 GRANDVIEW DRIVE	CLINTON	IA	52732	1	12-Provider facilitates speeds faster than that reported on the map	Provider only: The Map does not correctly reflect service that I facilitate to this location	100	20	Fixed Wireless	Served (Over 100/20 available)	Wireless
366046	56 MT PLEASANT PEAK	CLINTON	IA	52732	1	12-Provider facilitates speeds faster than that reported on the map	Provider only: The Map does not correctly reflect service that I facilitate to this location	100	20	Fixed Wireless	Served (Over 100/20 available)	Wireless
366068	607 8TH AVENUE	ACKLEY	IA	50601	1	12-Provider facilitates speeds faster than that reported on the map	Provider only: The Map does not correctly reflect service that I facilitate to this location	100	20	Fixed Wireless	Served (Over 100/20 available)	Wireless
366371	401 BROADWAY STREET	SOUTH ENGLISH	IA	52335	1	12-Provider facilitates speeds faster than that reported on the map	Provider only: The Map does not correctly reflect service that I facilitate to this location	100	20	Fixed Wireless	Served (Over 100/20 available)	Wireless
366420	502 4TH STREET	DE WITT	IA	52742	1	12-Provider facilitates speeds faster than that reported on the map	Provider only: The Map does not correctly reflect service that I facilitate to this location	100	20	Fixed Wireless	Served (Over 100/20 available)	Wireless
366482	209 IVES STREET	SOUTH ENGLISH	IA	52335	1	12-Provider facilitates speeds faster than that reported on the map	Provider only: The Map does not correctly reflect service that I facilitate to this location	100	20	Fixed Wireless	Served (Over 100/20 available)	Wireless
366596	220 7TH STREET	CAMANCHE	IA	52730	1	12-Provider facilitates speeds faster than that reported on the map	Provider only: The Map does not correctly reflect service that I facilitate to this location	100	20	Fixed Wireless	Served (Over 100/20 available)	Wireless
366649	129 4TH AVENUE SOUTH	CLINTON	IA	52732	1	12-Provider facilitates speeds faster than that reported on the map	Provider only: The Map does not correctly reflect service that I facilitate to this location	100	20	Fixed Wireless	Served (Over 100/20 available)	Wireless
366678	435 1ST AVENUE	CLINTON	IA	52732	1	12-Provider facilitates speeds faster than that reported on the map	Provider only: The Map does not correctly reflect service that I facilitate to this location	100	20	Fixed Wireless	Served (Over 100/20 available)	Wireless
366824	112 EAST WASHINGTON STREET	EXIRA	IA	50076	1	12-Provider facilitates speeds faster than that reported on the map	Provider only: The Map does not correctly reflect service that I facilitate to this location	100	20	Fixed Wireless	Served (Over 100/20 available)	Wireless
366875	814 13TH AVENUE NORTH	CLINTON	IA	52732	1	12-Provider facilitates speeds faster than that reported on the map	Provider only: The Map does not correctly reflect service that I facilitate to this location	100	20	Fixed Wireless	Served (Over 100/20 available)	Wireless
366960	3506 3RD STREET NORTH	CLINTON	IA	52732	1	12-Provider facilitates speeds faster than that reported on the map	Provider only: The Map does not correctly reflect service that I facilitate to this location	100	20	Fixed Wireless	Served (Over 100/20 available)	Wireless
366990	916 5TH AVENUE NORTH	CLINTON	IA	52732	1	12-Provider facilitates speeds faster than that reported on the map	Provider only: The Map does not correctly reflect service that I facilitate to this location	100	20	Fixed Wireless	Served (Over 100/20 available)	Wireless
367012	905 BROOKVIEW DRIVE	DE WITT	IA	52742	1	12-Provider facilitates speeds faster than that reported on the map	Provider only: The Map does not correctly reflect service that I facilitate to this location	100	20	Fixed Wireless	Served (Over 100/20 available)	Wireless
367055	1113 3RD STREET	CAMANCHE	IA	52730	1	12-Provider facilitates speeds faster than that reported on the map	Provider only: The Map does not correctly reflect service that I facilitate to this location	100	20	Fixed Wireless	Served (Over 100/20 available)	Wireless
367212	2319 LAFAYETTE TERRACE	CLINTON	IA	52732	1	12-Provider facilitates speeds faster than that reported on the map	Provider only: The Map does not correctly reflect service that I facilitate to this location	100	20	Fixed Wireless	Served (Over 100/20 available)	Wireless
367231	2605 4TH STREET NORTH	CLINTON	IA	52732	1	12-Provider facilitates speeds faster than that reported on the map	Provider only: The Map does not correctly reflect service that I facilitate to this location	100	20	Fixed Wireless	Served (Over 100/20 available)	Wireless
367556	815 12TH STREET NORTH	CLINTON	IA	52732	1	12-Provider facilitates speeds faster than that reported on the map	Provider only: The Map does not correctly reflect service that I facilitate to this location	100	20	Fixed Wireless	Served (Over 100/20 available)	Wireless
367710	500 2ND AVENUE SOUTH	CLINTON	IA	52732	1	12-Provider facilitates speeds faster than that reported on the map	Provider only: The Map does not correctly reflect service that I facilitate to this location	100	20	Fixed Wireless	Served (Over 100/20 available)	Wireless
367738	116 4TH STREET EAST	DE WITT	IA	52742	1	12-Provider facilitates speeds faster than that reported on the map	Provider only: The Map does not correctly reflect service that I facilitate to this location	100	20	Fixed Wireless	Served (Over 100/20 available)	Wireless
367784	809 9TH STREET	DE WITT	IA	52742	1	12-Provider facilitates speeds faster than that reported on the map	Provider only: The Map does not correctly reflect service that I facilitate to this location	100	20	Fixed Wireless	Served (Over 100/20 available)	Wireless
368195	12546 U AVENUE	ACKLEY	IA	50601	1	12-Provider facilitates speeds faster than that reported on the map	Provider only: The Map does not correctly reflect service that I facilitate to this location	100	20	Fixed Wireless	Served (Over 100/20 available)	Wireless
368225	145 LAWRENCE STREET	CLINTON	IA	52732	1	12-Provider facilitates speeds faster than that reported on the map	Provider only: The Map does not correctly reflect service that I facilitate to this location	100	20	Fixed Wireless	Served (Over 100/20 available)	Wireless
368321	1524 7TH AVENUE SOUTH	CLINTON	IA	52732	1	12-Provider facilitates speeds faster than that reported on the map	Provider only: The Map does not correctly reflect service that I facilitate to this location	100	20	Fixed Wireless	Served (Over 100/20 available)	Wireless
368386	1616 BLUFF BOULEVARD SOUTH	CLINTON	IA	52732	1	12-Provider facilitates speeds faster than that reported on the map	Provider only: The Map does not correctly reflect service that I facilitate to this location	100	20	Fixed Wireless	Served (Over 100/20 available)	Wireless
368511	600 6TH STREET	CAMANCHE	IA	52730	1	12-Provider facilitates speeds faster than that reported on the map	Provider only: The Map does not correctly reflect service that I facilitate to this location	100	20	Fixed Wireless	Served (Over 100/20 available)	Wireless
368524	94 33RD AVENUE NORTH	CLINTON	IA	52732	1	12-Provider facilitates speeds faster than that reported on the map	Provider only: The Map does not correctly reflect service that I facilitate to this location	100	20	Fixed Wireless	Served (Over 100/20 available)	Wireless
368563	824 5TH STREET	DE WITT	IA	52742	1	12-Provider facilitates speeds faster than that reported on the map	Provider only: The Map does not correctly reflect service that I facilitate to this location	100	20	Fixed Wireless	Served (Over 100/20 available)	Wireless
368592	1228 CAROLINE AVENUE	CLINTON	IA	52732	1	12-Provider facilitates speeds faster than that reported on the map	Provider only: The Map does not correctly reflect service that I facilitate to this location	100	20	Fixed Wireless	Served (Over 100/20 available)	Wireless
368632	1579 442TH AVENUE	CLINTON	IA	52732	1	12-Provider facilitates speeds faster than that reported on the map	Provider only: The Map does not correctly reflect service that I facilitate to this location	100	20	Fixed Wireless	Served (Over 100/20 available)	Wireless
368742	242 12TH AVENUE SOUTH	CLINTON	IA	52732	1	12-Provider facilitates speeds faster than that reported on the map	Provider only: The Map does not correctly reflect service that I facilitate to this location	100	20	Fixed Wireless	Served (Over 100/20 available)	Wireless
368837	607 6TH AVENUE	CAMANCHE	IA	52730	1	12-Provider facilitates speeds faster than that reported on the map	Provider only: The Map does not correctly reflect service that I facilitate to this location	100	20	Fixed Wireless	Served (Over 100/20 available)	Wireless
368914	346 23RD PLACE	CLINTON	IA	52732	1	12-Provider facilitates speeds faster than that reported on the map	Provider only: The Map does not correctly reflect service that I facilitate to this location	100	20	Fixed Wireless	Served (Over 100/20 available)	Wireless
368985	2229 LINCOLN WAY	CLINTON	IA	52732	1	12-Provider facilitates speeds faster than that reported on the map	Provider only: The Map does not correctly reflect service that I facilitate to this location	100	20	Fixed Wireless	Served (Over 100/20 available)	Wireless
369113	243 30TH AVENUE NORTH	CLINTON	IA	52732	1	12-Provider facilitates speeds faster than that reported on the map	Provider only: The Map does not correctly reflect service that I facilitate to this location	100	20	Fixed Wireless	Served (Over 100/20 available)	Wireless
369146	608 1ST STREET	DE WITT	IA	52742	1	12-Provider facilitates speeds faster than that reported on the map	Provider only: The Map does not correctly reflect service that I facilitate to this location	100	20	Fixed Wireless	Served (Over 100/20 available)	Wireless
369180	1202 4TH AVENUE	ACKLEY	IA	50601	1	12-Provider facilitates speeds faster than that reported on the map	Provider only: The Map does not correctly reflect service that I facilitate to this location	100	20	Fixed Wireless	Served (Over 100/20 available)	Wireless
369562	828 GATEWAY STREET	CLINTON	IA	52732	1	12-Provider facilitates speeds faster than that reported on the map	Provider only: The Map does not correctly reflect service that I facilitate to this location	100	20	Fixed Wireless	Served (Over 100/20 available)	Wireless
369616	2414 HARTS MILL ROAD	CLINTON	IA	52732	1	12-Provider facilitates speeds faster than that reported on the map	Provider only: The Map does not correctly reflect service that I facilitate to this location	100	20	Fixed Wireless	Served (Over 100/20 available)	Wireless
369710	100 RAILROAD STREET	DELMAR	IA	52037	1	12-Provider facilitates speeds faster than that reported on the map	Provider only: The Map does not correctly reflect service that I facilitate to this location	100	20	Fixed Wireless	Served (Over 100/20 available)	Wireless
369833	17567 HIGHWAY 3	STRAWBERRY POINT	IA	52076	1	12-Provider facilitates speeds faster than that reported on the map	Provider only: The Map does not correctly reflect service that I facilitate to this location	100	20	Fixed Wireless	Served (Over 100/20 available)	Wireless
370307	2345 PROSPECT AVENUE	CLINTON	IA	52732	1	12-Provider facilitates speeds faster than that reported on the map	Provider only: The Map does not correctly reflect service that I facilitate to this location	100	20	Fixed Wireless	Served (Over 100/20 available)	Wireless
370318	3519 3RD STREET NORTH	CLINTON	IA	52732	1	12-Provider facilitates speeds faster than that reported on the map	Provider only: The Map does not correctly reflect service that I facilitate to this location	100	20	Fixed Wireless	Served (Over 100/20 available)	Wireless
370374	1434 27TH AVENUE SOUTH	CLINTON	IA	52732	1	12-Provider facilitates speeds faster than that reported on the map	Provider only: The Map does not correctly reflect service that I facilitate to this location	100	20	Fixed Wireless	Served (Over 100/20 available)	Wireless
370502	3698 220TH STREET	CLINTON	IA	52732	1	12-Provider facilitates speeds faster than that reported on the map	Provider only: The Map does not correctly reflect service that I facilitate to this location	100	20	Fixed Wireless	Served (Over 100/20 available)	Wireless
370518	216 10TH STREET	DE WITT	IA	52742	1	12-Provider facilitates speeds faster than that reported on the map	Provider only: The Map does not correctly reflect service that I facilitate to this location	100	20	Fixed Wireless	Served (Over 100/20 available)	Wireless
370721	401 4TH STREET NORTH	CLINTON	IA	52732	1	12-Provider facilitates speeds faster than that reported on the map	Provider only: The Map does not correctly reflect service that I facilitate to this location	100	20	Fixed Wireless	Served (Over 100/20 available)	Wireless
370802	2971 UNITED STATES HIGHWAY 67	CAMANCHE	IA	52730	1	12-Provider facilitates speeds faster than that reported on the map	Provider only: The Map does not correctly reflect service that I facilitate to this location	100	20	Fixed Wireless	Served (Over 100/20 available)	Wireless
370902	2100 WEST COURT	CLINTON	IA	52732	1	12-Provider facilitates speeds faster than that reported on the map	Provider only: The Map does not correctly reflect service that I facilitate to this location	100	20	Fixed Wireless	Served (Over 100/20 available)	Wireless
370991	1232 13TH AVENUE SOUTH	CLINTON	IA	52732	1	12-Provider facilitates speeds faster than that reported on the map	Provider only: The Map does not correctly reflect service that I facilitate to this location	100	20	Fixed Wireless	Served (Over 100/20 available)	Wireless
371333	431 5TH AVENUE NORTH	CLINTON	IA	52732	1	12-Provider facilitates speeds faster than that reported on the map	Provider only: The Map does not correctly reflect service that I facilitate to this location	100	20	Fixed Wireless	Served (Over 100/20 available)	Wireless
371429	302 NORTH BARNES STREET	WHAT CHEER	IA	50268	1	12-Provider facilitates speeds faster than that reported on the map	Provider only: The Map does not correctly reflect service that I facilitate to this location	100	20	Fixed Wireless	Served (Over 100/20 available)	Wireless
371433	414 3RD AVENUE	ACKLEY	IA	50601	1	12-Provider facilitates speeds faster than that reported on the map	Provider only: The Map does not correctly reflect service that I facilitate to this location	100	20	Fixed Wireless	Served (Over 100/20 available)	Wireless
371519	1729 10TH STREET NORTH	CLINTON	IA	52732	1	12-Provider facilitates speeds faster than that reported on the map	Provider only: The Map does not correctly reflect service that I facilitate to this location	100	20	Fixed Wireless	Served (Over 100/20 available)	Wireless
371635	1213 HOSPITAL DRIVE	DE WITT	IA	52742	1	12-Provider facilitates speeds faster than that reported on the map	Provider only: The Map does not correctly reflect service that I facilitate to this location	100	20	Fixed Wireless	Served (Over 100/20 available)	Wireless
371721	3128 CLEVELAND STREET	CLINTON	IA	52732	1	12-Provider facilitates speeds faster than that reported on the map	Provider only: The Map does not correctly reflect service that I facilitate to this location	100	20	Fixed Wireless	Served (Over 100/20 available)	Wireless
371732	1019 9TH STREET	DE WITT	IA	52742	1	12-Provider facilitates speeds faster than that reported on the map	Provider only: The Map does not correctly reflect service that I facilitate to this location	100	20	Fixed Wireless	Served (Over 100/20 available)	Wireless
371752	1502 WASHINGTON BOULEVARD SOUTH	CAMANCHE	IA	52730	1	12-Provider facilitates speeds faster than that reported on the map	Provider only: The Map does not correctly reflect service that I facilitate to this location	100	20	Fixed Wireless	Served (Over 100/20 available)	Wireless
372008	39566 CRYSTAL ROAD	STRAWBERRY POINT	IA	52076	1	12-Provider facilitates speeds faster than that reported on the map	Provider only: The Map does not correctly reflect service that I facilitate to this location	100	20	Fixed Wireless	Served (Over 100/20 available)	Wireless
372252	1011 PERSHING BOULEVARD	CLINTON	IA	52732	1	12-Provider facilitates speeds faster than that reported on the map	Provider only: The Map does not correctly reflect service that I facilitate to this location	100	20	Fixed Wireless	Served (Over 100/20 available)	Wireless
372263	620 ARGYLE COURT	CLINTON	IA	52732	1	12-Provider facilitates speeds faster than that reported on the map	Provider only: The Map does not correctly reflect service that I facilitate to this location	100	20	Fixed Wireless	Served (Over 100/20 available)	Wireless
372291	1718 WISHING WELL LANE	DE WITT	IA	52742	1	12-Provider facilitates speeds faster than that reported on the map	Provider only: The Map does not correctly reflect service that I facilitate to this location	100	20	Fixed Wireless	Served (Over 100/20 available)	Wireless
372292	3483 220TH STREET	DE WITT	IA	52742	1	12-Provider facilitates speeds faster than that reported on the map	Provider only: The Map does not correctly reflect service that I facilitate to this location	100	20	Fixed Wireless	Served (Over 100/20 available)	Wireless
372354	125 5TH AVENUE	DE WITT	IA	52742	1	12-Provider facilitates speeds faster than that reported on the map	Provider only: The Map does not correctly reflect service that I facilitate to this location	100	20	Fixed Wireless	Served (Over 100/20 available)	Wireless
372684	726 8TH AVENUE SOUTH	CLINTON	IA	52732	1	12-Provider facilitates speeds faster than that reported on the map	Provider only: The Map does not correctly reflect service that I facilitate to this location	100	20	Fixed Wireless	Served (Over 100/20 available)	Wireless
372693	819 BROOKVIEW DRIVE	DE WITT	IA	52742	1	12-Provider facilitates speeds faster than that reported on the map	Provider only: The Map does not correctly reflect service that I facilitate to this location	100	20	Fixed Wireless	Served (Over 100/20 available)	Wireless
372738	312 36TH AVENUE NORTH	CLINTON	IA	52732	1	12-Provider facilitates speeds faster than that reported on the map	Provider only: The Map does not correctly reflect service that I facilitate to this location	100	20	Fixed Wireless	Served (Over 100/20 available)	Wireless
372835	815 6TH AVENUE SOUTH	CLINTON	IA	52732	1	12-Provider facilitates speeds faster than that reported on the map	Provider only: The Map does not correctly reflect service that I facilitate to this location	100	20	Fixed Wireless	Served (Over 100/20 available)	Wireless
372851	903 6TH AVENUE	DE WITT	IA	52742	1	12-Provider facilitates speeds faster than that reported on the map	Provider only: The Map does not correctly reflect service that I facilitate to this location	100	20	Fixed Wireless	Served (Over 100/20 available)	Wireless
313912	203 WEST NEWTON STREET	EDGEWOOD	IA	52042	1	12-Provider facilitates speeds faster than that reported on the map	Provider only: The Map does not correctly reflect service that I facilitate to this location	100	20	Fixed Wireless	Served (Over 100/20 available)	Wireless
318911	2650 FRIENDSHIP TRAIL	CLINTON	IA	52732	1	12-Provider facilitates speeds faster than that reported on the map	Provider only: The Map does not correctly reflect service that I facilitate to this location	100	20	Fixed Wireless	Served (Over 100/20 available)	Wireless
307983	538 16TH AVENUE SOUTH		IA		1	12-Provider facilitates speeds faster than that reported on the map	Provider only: The Map does not correctly reflect service that I facilitate to this location	100	20	Fixed Wireless	Served (Over 100/20 available)	Wireless
310198	1224 4TH STREET SOUTH		IA		1	12-Provider facilitates speeds faster than that reported on the map	Provider only: The Map does not correctly reflect service that I facilitate to this location	100	20	Fixed Wireless	Served (Over 100/20 available)	Wireless
312168	4664 40TH AVENUE		IA		1	12-Provider facilitates speeds faster than that reported on the map	Provider only: The Map does not correctly reflect service that I facilitate to this location	100	20	Fixed Wireless	Served (Over 100/20 available)	Wireless
319667	1423 350TH STREET		IA	50002	1	12-Provider facilitates speeds faster than that reported on the map	Provider only: The Map does not correctly reflect service that I facilitate to this location	100	20	Fixed Wireless	Served (Over 100/20 available)	Wireless
334049	1459 105TH STREET		IA	50072	1	12-Provider facilitates speeds faster than that reported on the map	Provider only: The Map does not correctly reflect service that I facilitate to this location	100	20	Fixed Wireless	Served (Over 100/20 available)	Wireless
356127	2561 BITTERSWEET AVENUE		IA	50273	1	12-Provider facilitates speeds faster than that reported on the map	Provider only: The Map does not correctly reflect service that I facilitate to this location	100	20	Fixed Wireless	Served (Over 100/20 available)	Wireless
358935	3197 HIGHWAY 71		IA		1	12-Provider facilitates speeds faster than that reported on the map	Provider only: The Map does not correctly reflect service that I facilitate to this location	100	20	Fixed Wireless	Served (Over 100/20 available)	Wireless
363555	1814 ADAIR MADISON AVENUE		IA	50070	1	12-Provider facilitates speeds faster than that reported on the map	Provider only: The Map does not correctly reflect service that I facilitate to this location	100	20	Fixed Wireless	Served (Over 100/20 available)	Wireless
363586	3257 HIGHWAY 71		IA		1	12-Provider facilitates speeds faster than that reported on the map	Provider only: The Map does not correctly reflect service that I facilitate to this location	100	20	Fixed Wireless	Served (Over 100/20 available)	Wireless
306080	2700 HONESTY WAY		IA		1	12-Provider facilitates speeds faster than that reported on the map	Provider only: The Map does not correctly reflect service that I facilitate to this location	100	20	Fixed Wireless	Served (Over 100/20 available)	Wireless
316067	2550 HONESTY WAY		IA		1	12-Provider facilitates speeds faster than that reported on the map	Provider only: The Map does not correctly reflect service that I facilitate to this location	100	20	Fixed Wireless	Served (Over 100/20 available)	Wireless
317335	2583 FRIENDSHIP TRAIL		IA		1	12-Provider facilitates speeds faster than that reported on the map	Provider only: The Map does not correctly reflect service that I facilitate to this location	100	20	Fixed Wireless	Served (Over 100/20 available)	Wireless
334446	2440 HAPPINESS DRIVE		IA		1	12-Provider facilitates speeds faster than that reported on the map	Provider only: The Map does not correctly reflect service that I facilitate to this location	100	20	Fixed Wireless	Served (Over 100/20 available)	Wireless
343854	2682 HONESTY WAY		IA		1	12-Provider facilitates speeds faster than that reported on the map	Provider only: The Map does not correctly reflect service that I facilitate to this location	100	20	Fixed Wireless	Served (Over 100/20 available)	Wireless
349287	2683 FRIENDSHIP TRAIL		IA		1	12-Provider facilitates speeds faster than that reported on the map	Provider only: The Map does not correctly reflect service that I facilitate to this location	100	20	Fixed Wireless	Served (Over 100/20 available)	Wireless
349755	2527 FRIENDSHIP TRAIL		IA		1	12-Provider facilitates speeds faster than that reported on the map	Provider only: The Map does not correctly reflect service that I facilitate to this location	100	20	Fixed Wireless	Served (Over 100/20 available)	Wireless

353636	2500 FRIENDSHIP TRAIL		IA		1	12-Provider facilitates speeds faster than that reported on the map	Provider only: The Map does not correctly reflect service that I facilitate to this location	100	20	Fixed Wireless	Served (Over 100/20 available)	Wireless
359093	2751 FRIENDSHIP TRAIL		IA		1	12-Provider facilitates speeds faster than that reported on the map	Provider only: The Map does not correctly reflect service that I facilitate to this location	100	20	Fixed Wireless	Served (Over 100/20 available)	Wireless
368946	2527 FRIENDSHIP TRAIL		IA		1	12-Provider facilitates speeds faster than that reported on the map	Provider only: The Map does not correctly reflect service that I facilitate to this location	100	20	Fixed Wireless	Served (Over 100/20 available)	Wireless
370921	2582 HONESTY WAY		IA		1	12-Provider facilitates speeds faster than that reported on the map	Provider only: The Map does not correctly reflect service that I facilitate to this location	100	20	Fixed Wireless	Served (Over 100/20 available)	Wireless
372961	930 SOUTH 3RD AVENUE	WASHINGTON	IA	52353	1	12-Provider facilitates speeds faster than that reported on the map	Provider only: The Map does not correctly reflect service that I facilitate to this location	100	20	Fixed Wireless	Served (Over 100/20 available)	Wireless
373120	715 PARK STREET	AINSWORTH	IA	52201	1	12-Provider facilitates speeds faster than that reported on the map	Provider only: The Map does not correctly reflect service that I facilitate to this location	100	20	Fixed Wireless	Served (Over 100/20 available)	Wireless
373896	712 NORTH 2ND AVENUE	WASHINGTON	IA	52353	1	12-Provider facilitates speeds faster than that reported on the map	Provider only: The Map does not correctly reflect service that I facilitate to this location	100	20	Fixed Wireless	Served (Over 100/20 available)	Wireless
374295	2981 IOWA STATE HIGHWAY 92	GREENFIELD	IA	50849	1	12-Provider facilitates speeds faster than that reported on the map	Provider only: The Map does not correctly reflect service that I facilitate to this location	100	20	Fixed Wireless	Served (Over 100/20 available)	Wireless
374395	211 SOUTHWEST MILLS STREET	GREENFIELD	IA	50849	1	12-Provider facilitates speeds faster than that reported on the map	Provider only: The Map does not correctly reflect service that I facilitate to this location	100	20	Fixed Wireless	Served (Over 100/20 available)	Wireless
374443	284 NORTH RAILROAD STREET	AINSWORTH	IA	52201	1	12-Provider facilitates speeds faster than that reported on the map	Provider only: The Map does not correctly reflect service that I facilitate to this location	100	20	Fixed Wireless	Served (Over 100/20 available)	Wireless
374611	622 NORTH 12TH AVENUE	WASHINGTON	IA	52353	1	12-Provider facilitates speeds faster than that reported on the map	Provider only: The Map does not correctly reflect service that I facilitate to this location	100	20	Fixed Wireless	Served (Over 100/20 available)	Wireless
374974	504 SOUTH AVENUE B	WASHINGTON	IA	52353	1	12-Provider facilitates speeds faster than that reported on the map	Provider only: The Map does not correctly reflect service that I facilitate to this location	100	20	Fixed Wireless	Served (Over 100/20 available)	Wireless
375235	632 WEST 5TH STREET	WASHINGTON	IA	52353	1	12-Provider facilitates speeds faster than that reported on the map	Provider only: The Map does not correctly reflect service that I facilitate to this location	100	20	Fixed Wireless	Served (Over 100/20 available)	Wireless
375314	215 NORTHEAST 6TH STREET	EARLHAM	IA	50072	1	12-Provider facilitates speeds faster than that reported on the map	Provider only: The Map does not correctly reflect service that I facilitate to this location	100	20	Fixed Wireless	Served (Over 100/20 available)	Wireless
375440	610 SOUTH 8TH AVENUE	WASHINGTON	IA	52353	1	12-Provider facilitates speeds faster than that reported on the map	Provider only: The Map does not correctly reflect service that I facilitate to this location	100	20	Fixed Wireless	Served (Over 100/20 available)	Wireless
375662	214 EAST MAIN STREET	WASHINGTON	IA	52353	1	12-Provider facilitates speeds faster than that reported on the map	Provider only: The Map does not correctly reflect service that I facilitate to this location	100	20	Fixed Wireless	Served (Over 100/20 available)	Wireless
375721	726 NORTH 2ND AVENUE	WASHINGTON	IA	52353	1	12-Provider facilitates speeds faster than that reported on the map	Provider only: The Map does not correctly reflect service that I facilitate to this location	100	20	Fixed Wireless	Served (Over 100/20 available)	Wireless
375940	514 SOUTH 6TH AVENUE	WASHINGTON	IA	52353	1	12-Provider facilitates speeds faster than that reported on the map	Provider only: The Map does not correctly reflect service that I facilitate to this location	100	20	Fixed Wireless	Served (Over 100/20 available)	Wireless
376939	210 SOUTHWEST MILLS STREET	GREENFIELD	IA	50849	1	12-Provider facilitates speeds faster than that reported on the map	Provider only: The Map does not correctly reflect service that I facilitate to this location	100	20	Fixed Wireless	Served (Over 100/20 available)	Wireless
377428	519 SOUTH AVENUE C	WASHINGTON	IA	52353	1	12-Provider facilitates speeds faster than that reported on the map	Provider only: The Map does not correctly reflect service that I facilitate to this location	100	20	Fixed Wireless	Served (Over 100/20 available)	Wireless
377621	534 SOUTH MARION AVENUE	WASHINGTON	IA	52353	1	12-Provider facilitates speeds faster than that reported on the map	Provider only: The Map does not correctly reflect service that I facilitate to this location	100	20	Fixed Wireless	Served (Over 100/20 available)	Wireless
377916	412 EVANS STREET	LINN GROVE	IA	51033	1	12-Provider facilitates speeds faster than that reported on the map	Provider only: The Map does not correctly reflect service that I facilitate to this location	100	20	Fixed Wireless	Served (Over 100/20 available)	Wireless
378001	1112 EAST ADAMS STREET	WASHINGTON	IA	52353	1	12-Provider facilitates speeds faster than that reported on the map	Provider only: The Map does not correctly reflect service that I facilitate to this location	100	20	Fixed Wireless	Served (Over 100/20 available)	Wireless
378127	1402 NORTH IOWA AVENUE	WASHINGTON	IA	52353	1	12-Provider facilitates speeds faster than that reported on the map	Provider only: The Map does not correctly reflect service that I facilitate to this location	100	20	Fixed Wireless	Served (Over 100/20 available)	Wireless
378171	602 PARK STREET	AINSWORTH	IA	52201	1	12-Provider facilitates speeds faster than that reported on the map	Provider only: The Map does not correctly reflect service that I facilitate to this location	100	20	Fixed Wireless	Served (Over 100/20 available)	Wireless
378543	209 MAPLE STREET	FONTANELLE	IA	50846	1	12-Provider facilitates speeds faster than that reported on the map	Provider only: The Map does not correctly reflect service that I facilitate to this location	100	20	Fixed Wireless	Served (Over 100/20 available)	Wireless
379250	1029 SOUTH IOWA AVENUE	WASHINGTON	IA	52353	1	12-Provider facilitates speeds faster than that reported on the map	Provider only: The Map does not correctly reflect service that I facilitate to this location	100	20	Fixed Wireless	Served (Over 100/20 available)	Wireless
379909	209 NORTH GRANT STREET	CRAWFORDSVILLE	IA	52621	1	12-Provider facilitates speeds faster than that reported on the map	Provider only: The Map does not correctly reflect service that I facilitate to this location	100	20	Fixed Wireless	Served (Over 100/20 available)	Wireless
380233	2245 RIVERSIDE ROAD	WASHINGTON	IA	52353	1	12-Provider facilitates speeds faster than that reported on the map	Provider only: The Map does not correctly reflect service that I facilitate to this location	100	20	Fixed Wireless	Served (Over 100/20 available)	Wireless
380322	625 NORTHEAST 5TH STREET	EARLHAM	IA	50072	1	12-Provider facilitates speeds faster than that reported on the map	Provider only: The Map does not correctly reflect service that I facilitate to this location	100	20	Fixed Wireless	Served (Over 100/20 available)	Wireless
380765	1511 HIGHLAND AVENUE	WASHINGTON	IA	52353	1	12-Provider facilitates speeds faster than that reported on the map	Provider only: The Map does not correctly reflect service that I facilitate to this location	100	20	Fixed Wireless	Served (Over 100/20 available)	Wireless
380811	304 SOUTHWEST MILLS STREET	GREENFIELD	IA	50849	1	12-Provider facilitates speeds faster than that reported on the map	Provider only: The Map does not correctly reflect service that I facilitate to this location	100	20	Fixed Wireless	Served (Over 100/20 available)	Wireless
381082	215 NORTHWEST 6TH STREET	EARLHAM	IA	50072	1	12-Provider facilitates speeds faster than that reported on the map	Provider only: The Map does not correctly reflect service that I facilitate to this location	100	20	Fixed Wireless	Served (Over 100/20 available)	Wireless
381420	1212 EAST 2ND STREET	WASHINGTON	IA	52353	1	12-Provider facilitates speeds faster than that reported on the map	Provider only: The Map does not correctly reflect service that I facilitate to this location	100	20	Fixed Wireless	Served (Over 100/20 available)	Wireless
382653	603 NORTH 2ND AVENUE	WASHINGTON	IA	52353	1	12-Provider facilitates speeds faster than that reported on the map	Provider only: The Map does not correctly reflect service that I facilitate to this location	100	20	Fixed Wireless	Served (Over 100/20 available)	Wireless
382741	5626 175TH AVENUE	STORM LAKE	IA	50588	1	12-Provider facilitates speeds faster than that reported on the map	Provider only: The Map does not correctly reflect service that I facilitate to this location	100	20	Fixed Wireless	Served (Over 100/20 available)	Wireless
382858	219 WEST HARRISON STREET	WASHINGTON	IA	52353	1	12-Provider facilitates speeds faster than that reported on the map	Provider only: The Map does not correctly reflect service that I facilitate to this location	100	20	Fixed Wireless	Served (Over 100/20 available)	Wireless
382882	3345 TERRACE LAKE ROAD	CRAWFORDSVILLE	IA	52621	1	12-Provider facilitates speeds faster than that reported on the map	Provider only: The Map does not correctly reflect service that I facilitate to this location	100	20	Fixed Wireless	Served (Over 100/20 available)	Wireless
382975	511 3RD STREET	FONTANELLE	IA	50846	1	12-Provider facilitates speeds faster than that reported on the map	Provider only: The Map does not correctly reflect service that I facilitate to this location	100	20	Fixed Wireless	Served (Over 100/20 available)	Wireless
383097	1187 105TH STREET	ADAIR	IA	50002	1	12-Provider facilitates speeds faster than that reported on the map	Provider only: The Map does not correctly reflect service that I facilitate to this location	100	20	Fixed Wireless	Served (Over 100/20 available)	Wireless
383144	505 NORTHWEST 4TH STREET	EARLHAM	IA	50072	1	12-Provider facilitates speeds faster than that reported on the map	Provider only: The Map does not correctly reflect service that I facilitate to this location	100	20	Fixed Wireless	Served (Over 100/20 available)	Wireless
383251	6025 160TH AVENUE	STORM LAKE	IA	50588	1	12-Provider facilitates speeds faster than that reported on the map	Provider only: The Map does not correctly reflect service that I facilitate to this location	100	20	Fixed Wireless	Served (Over 100/20 available)	Wireless
383283	300 EAST MAIN STREET	WASHINGTON	IA	52353	1	12-Provider facilitates speeds faster than that reported on the map	Provider only: The Map does not correctly reflect service that I facilitate to this location	100	20	Fixed Wireless	Served (Over 100/20 available)	Wireless
384236	516 1ST STREET	FONTANELLE	IA	50846	1	12-Provider facilitates speeds faster than that reported on the map	Provider only: The Map does not correctly reflect service that I facilitate to this location	100	20	Fixed Wireless	Served (Over 100/20 available)	Wireless
384372	309 9TH STREET	FONTANELLE	IA	50846	1	12-Provider facilitates speeds faster than that reported on the map	Provider only: The Map does not correctly reflect service that I facilitate to this location	100	20	Fixed Wireless	Served (Over 100/20 available)	Wireless
384455	107 NORTH EDGERTON STREET	EXIRA	IA	50076	1	12-Provider facilitates speeds faster than that reported on the map	Provider only: The Map does not correctly reflect service that I facilitate to this location	100	20	Fixed Wireless	Served (Over 100/20 available)	Wireless
384591	817 JEFFERSON STREET	FONTANELLE	IA	50846	1	12-Provider facilitates speeds faster than that reported on the map	Provider only: The Map does not correctly reflect service that I facilitate to this location	100	20	Fixed Wireless	Served (Over 100/20 available)	Wireless
384886	1826 NORTH MARION AVENUE	WASHINGTON	IA	52353	1	12-Provider facilitates speeds faster than that reported on the map	Provider only: The Map does not correctly reflect service that I facilitate to this location	100	20	Fixed Wireless	Served (Over 100/20 available)	Wireless
384902	540 NORTHEAST CHERRY AVENUE	EARLHAM	IA	50072	1	12-Provider facilitates speeds faster than that reported on the map	Provider only: The Map does not correctly reflect service that I facilitate to this location	100	20	Fixed Wireless	Served (Over 100/20 available)	Wireless
385058	416 SOUTH MARION AVENUE	WASHINGTON	IA	52353	1	12-Provider facilitates speeds faster than that reported on the map	Provider only: The Map does not correctly reflect service that I facilitate to this location	100	20	Fixed Wireless	Served (Over 100/20 available)	Wireless
385134	1025 PITZER ROAD	EARLHAM	IA	50072	1	12-Provider facilitates speeds faster than that reported on the map	Provider only: The Map does not correctly reflect service that I facilitate to this location	100	20	Fixed Wireless	Served (Over 100/20 available)	Wireless
385317	416 SOUTH FIRST STREET	GREENFIELD	IA	50849	1	12-Provider facilitates speeds faster than that reported on the map	Provider only: The Map does not correctly reflect service that I facilitate to this location	100	20	Fixed Wireless	Served (Over 100/20 available)	Wireless
385321	33 LOCUST LANE	WASHINGTON	IA	52353	1	12-Provider facilitates speeds faster than that reported on the map	Provider only: The Map does not correctly reflect service that I facilitate to this location	100	20	Fixed Wireless	Served (Over 100/20 available)	Wireless
385377	401 NORTH 4TH AVENUE	WASHINGTON	IA	52353	1	12-Provider facilitates speeds faster than that reported on the map	Provider only: The Map does not correctly reflect service that I facilitate to this location	100	20	Fixed Wireless	Served (Over 100/20 available)	Wireless
385799	36 ELM LANE	WASHINGTON	IA	52353	1	12-Provider facilitates speeds faster than that reported on the map	Provider only: The Map does not correctly reflect service that I facilitate to this location	100	20	Fixed Wireless	Served (Over 100/20 available)	Wireless
386211	606 WEST MAIN STREET	WASHINGTON	IA	52353	1	12-Provider facilitates speeds faster than that reported on the map	Provider only: The Map does not correctly reflect service that I facilitate to this location	100	20	Fixed Wireless	Served (Over 100/20 available)	Wireless
386616	1002 NORTH MARION AVENUE	WASHINGTON	IA	52353	1	12-Provider facilitates speeds faster than that reported on the map	Provider only: The Map does not correctly reflect service that I facilitate to this location	100	20	Fixed Wireless	Served (Over 100/20 available)	Wireless
387422	516 SOUTH 6TH AVENUE	WASHINGTON	IA	52353	1	12-Provider facilitates speeds faster than that reported on the map	Provider only: The Map does not correctly reflect service that I facilitate to this location	100	20	Fixed Wireless	Served (Over 100/20 available)	Wireless
387509	213 WEST SOUTH STREET	EXIRA	IA	50076	1	12-Provider facilitates speeds faster than that reported on the map	Provider only: The Map does not correctly reflect service that I facilitate to this location	100	20	Fixed Wireless	Served (Over 100/20 available)	Wireless
388408	1126 EAST WASHINGTON STREET	WASHINGTON	IA	52353	1	12-Provider facilitates speeds faster than that reported on the map	Provider only: The Map does not correctly reflect service that I facilitate to this location	100	20	Fixed Wireless	Served (Over 100/20 available)	Wireless
388731	109 WEST SOUTH STREET	CRAWFORDSVILLE	IA	52621	1	12-Provider facilitates speeds faster than that reported on the map	Provider only: The Map does not correctly reflect service that I facilitate to this location	100	20	Fixed Wireless	Served (Over 100/20 available)	Wireless
388983	612 SOUTHEAST SIXTH STREET	GREENFIELD	IA	50849	1	12-Provider facilitates speeds faster than that reported on the map	Provider only: The Map does not correctly reflect service that I facilitate to this location	100	20	Fixed Wireless	Served (Over 100/20 available)	Wireless
389047	304 SWEET AVENUE	LINN GROVE	IA	51033	1	12-Provider facilitates speeds faster than that reported on the map	Provider only: The Map does not correctly reflect service that I facilitate to this location	100	20	Fixed Wireless	Served (Over 100/20 available)	Wireless
389266	1310 NORTH IOWA AVENUE	WASHINGTON	IA	52353	1	12-Provider facilitates speeds faster than that reported on the map	Provider only: The Map does not correctly reflect service that I facilitate to this location	100	20	Fixed Wireless	Served (Over 100/20 available)	Wireless
389476	2459 219TH BOULEVARD	WASHINGTON	IA	52353	1	12-Provider facilitates speeds faster than that reported on the map	Provider only: The Map does not correctly reflect service that I facilitate to this location	100	20	Fixed Wireless	Served (Over 100/20 available)	Wireless
389842	704 3RD STREET	FONTANELLE	IA	50846	1	12-Provider facilitates speeds faster than that reported on the map	Provider only: The Map does not correctly reflect service that I facilitate to this location	100	20	Fixed Wireless	Served (Over 100/20 available)	Wireless
390296	515 WEST 5TH STREET	WASHINGTON	IA	52353	1	12-Provider facilitates speeds faster than that reported on the map	Provider only: The Map does not correctly reflect service that I facilitate to this location	100	20	Fixed Wireless	Served (Over 100/20 available)	Wireless
390612	330 NORTH CHESTNUT AVENUE	EARLHAM	IA	50072	1	12-Provider facilitates speeds faster than that reported on the map	Provider only: The Map does not correctly reflect service that I facilitate to this location	100	20	Fixed Wireless	Served (Over 100/20 available)	Wireless
390842	914 EAST 3RD STREET	WASHINGTON	IA	52353	1	12-Provider facilitates speeds faster than that reported on the map	Provider only: The Map does not correctly reflect service that I facilitate to this location	100	20	Fixed Wireless	Served (Over 100/20 available)	Wireless
390875	1244 225TH STREET	WINTERSET	IA	50273	1	12-Provider facilitates speeds faster than that reported on the map	Provider only: The Map does not correctly reflect service that I facilitate to this location	100	20	Fixed Wireless	Served (Over 100/20 available)	Wireless
391020	632 EAST MAIN STREET	WASHINGTON	IA	52353	1	12-Provider facilitates speeds faster than that reported on the map	Provider only: The Map does not correctly reflect service that I facilitate to this location	100	20	Fixed Wireless	Served (Over 100/20 available)	Wireless
391263	520 LINCOLN STREET	AINSWORTH	IA	52201	1	12-Provider facilitates speeds faster than that reported on the map	Provider only: The Map does not correctly reflect service that I facilitate to this location	100	20	Fixed Wireless	Served (Over 100/20 available)	Wireless
391302	5531 140TH AVENUE	STORM LAKE	IA	50588	1	12-Provider facilitates speeds faster than that reported on the map	Provider only: The Map does not correctly reflect service that I facilitate to this location	100	20	Fixed Wireless	Served (Over 100/20 available)	Wireless
391449	105 WASHINGTON STREET	AINSWORTH	IA	52201	1	12-Provider facilitates speeds faster than that reported on the map	Provider only: The Map does not correctly reflect service that I facilitate to this location	100	20	Fixed Wireless	Served (Over 100/20 available)	Wireless
392175	260 SOUTHWEST WALNUT AVENUE	EARLHAM	IA	50072	1	12-Provider facilitates speeds faster than that reported on the map	Provider only: The Map does not correctly reflect service that I facilitate to this location	100	20	Fixed Wireless	Served (Over 100/20 available)	Wireless
393487	317 SOUTH 2ND STREET	FONTANELLE	IA	50846	1	12-Provider facilitates speeds faster than that reported on the map	Provider only: The Map does not correctly reflect service that I facilitate to this location	100	20	Fixed Wireless	Served (Over 100/20 available)	Wireless
394219	1220 EAST MAIN STREET	WASHINGTON	IA	52353	1	12-Provider facilitates speeds faster than that reported on the map	Provider only: The Map does not correctly reflect service that I facilitate to this location	100	20	Fixed Wireless	Served (Over 100/20 available)	Wireless
394239	2724 WEST TRIO LANE	WASHINGTON	IA	52353	1	12-Provider facilitates speeds faster than that reported on the map	Provider only: The Map does not correctly reflect service that I facilitate to this location	100	20	Fixed Wireless	Served (Over 100/20 available)	Wireless
394732	1078 200TH STREET	DEXTER	IA	50070	1	12-Provider facilitates speeds faster than that reported on the map	Provider only: The Map does not correctly reflect service that I facilitate to this location	100	20	Fixed Wireless	Served (Over 100/20 available)	Wireless
394771	209 EAST WYMAN STREET	CRAWFORDSVILLE	IA	52621	1	12-Provider facilitates speeds faster than that reported on the map	Provider only: The Map does not correctly reflect service that I facilitate to this location	100	20	Fixed Wireless	Served (Over 100/20 available)	Wireless
394796	301 SWEET AVENUE	LINN GROVE	IA	51033	1	12-Provider facilitates speeds faster than that reported on the map	Provider only: The Map does not correctly reflect service that I facilitate to this location	100	20	Fixed Wireless	Served (Over 100/20 available)	Wireless
395292	309 SOUTHWEST MILLS STREET	GREENFIELD	IA	50849	1	12-Provider facilitates speeds faster than that reported on the map	Provider only: The Map does not correctly reflect service that I facilitate to this location	100	20	Fixed Wireless	Served (Over 100/20 available)	Wireless
395386	121 EAST MAIN STREET	WASHINGTON	IA	52353	1	12-Provider facilitates speeds faster than that reported on the map	Provider only: The Map does not correctly reflect service that I facilitate to this location	100	20	Fixed Wireless	Served (Over 100/20 available)	Wireless
395938	204 WEST HIGH STREET	LINN GROVE	IA	51033	1	12-Provider facilitates speeds faster than that reported on the map	Provider only: The Map does not correctly reflect service that I facilitate to this location	100	20	Fixed Wireless	Served (Over 100/20 available)	Wireless
396070	609 EAST 2ND STREET	WASHINGTON	IA	52353	1	12-Provider facilitates speeds faster than that reported on the map	Provider only: The Map does not correctly reflect service that I facilitate to this location	100	20	Fixed Wireless	Served (Over 100/20 available)	Wireless
396530	318 1ST STREET	FONTANELLE	IA	50846	1	12-Provider facilitates speeds faster than that reported on the map	Provider only: The Map does not correctly reflect service that I facilitate to this location	100	20	Fixed Wireless	Served (Over 100/20 available)	Wireless
396725	1203 NORTH MARION AVENUE	WASHINGTON	IA	52353	1	12-Provider facilitates speeds faster than that reported on the map	Provider only: The Map does not correctly reflect service that I facilitate to this location	100	20	Fixed Wireless	Served (Over 100/20 available)	Wireless
397083	1042 200TH STREET	DEXTER	IA	50070	1	12-Provider facilitates speeds faster than that reported on the map	Provider only: The Map does not correctly reflect service that I facilitate to this location	100	20	Fixed Wireless	Served (Over 100/20 available)	Wireless
397224	580 NORTHWEST 2ND STREET	EARLHAM	IA	50072	1	12-Provider facilitates speeds faster than that reported on the map	Provider only: The Map does not correctly reflect service that I facilitate to this location	100	20	Fixed Wireless	Served (Over 100/20 available)	Wireless
397277	105 WEST WASHINGTON STREET	WASHINGTON	IA	52353	1	12-Provider facilitates speeds faster than that reported on the map	Provider only: The Map does not correctly reflect service that I facilitate to this location	100	20	Fixed Wireless	Served (Over 100/20 available)	Wireless
397308	220 SOUTH MARION AVENUE	WASHINGTON	IA	52353	1	12-Provider facilitates speeds faster than that reported on the map	Provider only: The Map does not correctly reflect service that I facilitate to this location	100	20	Fixed Wireless	Served (Over 100/20 available)	Wireless
397318	114 MCCREEDY DRIVE	WASHINGTON	IA	52353	1	12-Provider facilitates speeds faster than that reported on the map	Provider only: The Map does not correctly reflect service that I facilitate to this location	100	20	Fixed Wireless	Served (Over 100/20 available)	Wireless
397399	1309 EAST 2ND STREET	WASHINGTON	IA	52353	1	12-Provider facilitates speeds faster than that reported on the map	Provider only: The Map does not correctly reflect service that I facilitate to this location	100	20	Fixed Wireless	Served (Over 100/20 available)	Wireless
397539	835 SOUTH 12TH AVENUE	WASHINGTON	IA	52353	1	12-Provider facilitates speeds faster than that reported on the map	Provider only: The Map does not correctly reflect service that I facilitate to this location	100	20	Fixed Wireless	Served (Over 100/20 available)	Wireless
397987	414 NORTHWEST POPLAR AVENUE	EARLHAM	IA	50072	1	12-Provider facilitates speeds faster than that reported on the map	Provider only: The Map does not correctly reflect service that I facilitate to this location	100	20	Fixed Wireless	Served (Over 100/20 available)	Wireless
398338	23 CEDAR DRIVE	WASHINGTON	IA	52353	1	12-Provider facilitates speeds faster than that reported on the map	Provider only: The Map does not correctly reflect service that I facilitate to this location	100	20	Fixed Wireless	Served (Over 100/20 available)	Wireless
398670	108 EAST 15TH STREET	WASHINGTON	IA	52353	1	12-Provider facilitates speeds faster than that reported on the map	Provider only: The Map does not correctly reflect service that I facilitate to this location	100	20	Fixed Wireless	Served (Over 100/20 available)	Wireless
399565	1217 NORTH 3RD AVENUE	WASHINGTON	IA	52353	1	12-Provider facilitates speeds faster than that reported on the map	Provider only: The Map does not correctly reflect service that I facilitate to this location	100	20	Fixed Wireless	Served (Over 100/20 available)	Wireless
399921	319 NORTH IOWA AVENUE	WASHINGTON	IA	52353	1	12-Provider facilitates speeds faster than that reported on the map	Provider only: The Map does not correctly reflect service that I facilitate to this location	100	20	Fixed Wireless	Served (Over 100/20 available)	Wireless
372931	505 MELROSE COURT	CLINTON	IA	52732	1	12-Provider facilitates speeds faster than that reported on the map	Provider only: The Map does not correctly reflect service that I facilitate to this location	100	20	Fixed Wireless	Served (Over 100/20 available)	Wireless
373052	2218 9TH STREET NORTH	CLINTON	IA	52732	1	12-Provider facilitates speeds faster than that reported on the map	Provider only: The Map does not correctly reflect service that I facilitate to this location	100	20	Fixed Wireless	Served (Over 100/20 available)	Wireless
373119	1241 15TH AVENUE SOUTH	CLINTON	IA	52732	1	12-Provider facilitates speeds faster than that reported on the map	Provider only: The Map does not correctly reflect service that I facilitate to this location	100	20	Fixed Wireless	Served (Over 100/20 available)	Wireless
373272	91 6TH AVENUE NORTH	CLINTON	IA	52732	1	12-Provider facilitates speeds faster than that reported on the map	Provider only: The Map does not correctly reflect service that I facilitate to this location	100	20	Fixed Wireless	Served (Over 100/20 available)	Wireless
373357	520 9TH AVENUE	CAMANCHE	IA	52730	1	12-Provider facilitates speeds faster than that reported on the map	Provider only: The Map does not correctly reflect service that I facilitate to this location	100	20	Fixed Wireless	Served (Over 100/20 available)	Wireless
373395	734 14TH AVENUE SOUTH	CLINTON	IA	52732	1	12-Provider facilitates speeds faster than that reported on the map	Provider only: The Map does not correctly reflect service that I facilitate to this location	100	20	Fixed Wireless	Served (Over 100/20 available)	Wireless
373464	311 CHURCH STREET	WELTON	IA	52774	1	12-Provider facilitates speeds faster than that reported on the map	Provider only: The Map does not correctly reflect service that I facilitate to this location	100	20	Fixed Wireless	Served (Over 100/20 available)	Wireless
373506	1023 4TH STREET	DE WITT	IA	52742	1	12-Provider facilitates speeds faster than that reported on the map	Provider only: The Map does not correctly reflect service that I facilitate to this location	100	20	Fixed Wireless	Served (Over 100/20 available)	Wireless
373747	1911 CIRCLE DRIVE NORTH	CLINTON	IA	52732	1	12-Provider facilitates speeds faster than that reported on the map	Provider only: The Map does not correctly reflect service that I facilitate to this location	100	20	Fixed Wireless	Served (Over 100/20 available)	Wireless
373786	604 WEST WASHINGTON STREET	WHAT CHEER	IA	50268	1	12-Provider facilitates speeds faster than that reported on the map	Provider only: The Map does not correctly reflect service that I facilitate to this location	100	20	Fixed Wireless	Served (Over 100/20 available)	Wireless
373828	729 4TH AVENUE SOUTH	CLINTON	IA	52732	1	12-Provider facilitates speeds faster than that reported on the map	Provider only: The Map does not correctly reflect service that I facilitate to this location	100	20	Fixed Wireless	Served (Over 100/20 available)	Wireless
373922	1728 5TH AVENUE SOUTH	CLINTON	IA	52732	1	12-Provider facilitates speeds faster than that reported on the map	Provider only: The Map does not correctly reflect service that I facilitate to this location	100	20	Fixed Wireless	Served (Over 100/20 available)	Wireless
373934	2338 267TH AVENUE	DE WITT	IA	52742	1	12-Provider facilitates speeds faster than that reported on the map	Provider only: The Map does not correctly reflect service that I facilitate to this location	100	20	Fixed Wireless	Served (Over 100/20 available)	Wireless
374041	1333 6TH AVENUE	DE WITT	IA	52742	1	12-Provider facilitates speeds faster than that reported on the map	Provider only: The Map does not correctly reflect service that I facilitate to this location	100	20	Fixed Wireless	Served (Over 100/20 available)	Wireless
374150	1017 8TH STREET	DE WITT	IA	52742	1	12-Provider facilitates speeds faster than that reported on the map	Provider only: The Map does not correctly reflect service that I facilitate to this location	100	20	Fixed Wireless	Served (Over 100/20 available)	Wireless
374180	1629 HARRISON DRIVE	CLINTON	IA	52732	1	12-Provider facilitates speeds faster than that reported on the map	Provider only: The Map does not correctly reflect service that I facilitate to this location	100	20	Fixed Wireless	Served (Over 100/20 available)	Wireless
374184	707 5TH AVENUE	ACKLEY	IA	50601	1	12-Provider facilitates speeds faster than that reported on the map	Provider only: The Map does not correctly reflect service that I facilitate to this location	100	20	Fixed Wireless	Served (Over 100/20 available)	Wireless
374270	905 11TH AVENUE	DE WITT	IA	52742	1	12-Provider facilitates speeds faster than that reported on the map	Provider only: The Map does not correctly reflect service that I facilitate to this location	100	20	Fixed Wireless	Served (Over 100/20 available)	Wireless
374416	3215 CLEVELAND STREET	CLINTON	IA	52732	1	12-Provider facilitates speeds faster than that reported on the map	Provider only: The Map does not correctly reflect service that I facilitate to this location	100	20	Fixed Wireless	Served (Over 100/20 available)	Wireless
374554	2000 15TH AVENUE SOUTH	CLINTON	IA	52732	1	12-Provider facilitates speeds faster than that reported on the map	Provider only: The Map does not correctly reflect service that I facilitate to this location	100	20	Fixed Wireless	Served (Over 100/20 available)	Wireless
374568	419 14TH PLACE	CAMANCHE	IA	52730	1	12-Provider facilitates speeds faster than that reported on the map	Provider only: The Map does not correctly reflect service that I facilitate to this location	100	20	Fixed Wireless	Served (Over 100/20 available)	Wireless
374702	1016 13TH AVENUE SOUTH	CLINTON	IA	52732	1	12-Provider facilitates speeds faster than that reported on the map	Provider only: The Map does not correctly reflect service that I facilitate to this location	100	20	Fixed Wireless	Served (Over 100/20 available)	Wireless
374715	4948 B AVENUE	OAKVILLE	IA	52646	1	12-Provider facilitates speeds faster than that reported on the map	Provider only: The Map does not correctly reflect service that I facilitate to this location	100	20	Fixed Wireless	Served (Over 100/20 available)	Wireless
374810	201 WASHINGTON STREET	VOLGA	IA	52077	1	12-Provider facilitates speeds faster than that reported on the map	Provider only: The Map does not correctly reflect service that I facilitate to this location	100	20	Fixed Wireless	Served (Over 100/20 available)	Wireless
374961	619 4TH AVENUE	DE WITT	IA	52742	1	12-Provider facilitates speeds faster than that reported on the map	Provider only: The Map does not correctly reflect service that I facilitate to this location	100	20	Fixed Wireless	Served (Over 100/20 available)	Wireless
374985	3504 CLEVELAND STREET	CLINTON	IA	52732	1	12-Provider facilitates speeds faster than that reported on the map	Provider only: The Map does not correctly reflect service that I facilitate to this location	100	20	Fixed Wireless	Served (Over 100/20 available)	Wireless

374991	1409 23RD AVENUE	CAMANCHE	IA	52730	1	12-Provider facilitates speeds faster than that reported on the map	Provider only: The Map does not correctly reflect service that I facilitate to this location	100	20	Fixed Wireless	Served (Over 100/20 available)	Wireless
375030	2323 320TH AVENUE	DE WITT	IA	52742	1	12-Provider facilitates speeds faster than that reported on the map	Provider only: The Map does not correctly reflect service that I facilitate to this location	100	20	Fixed Wireless	Served (Over 100/20 available)	Wireless
375080	2567 212TH STREET	DE WITT	IA	52742	1	12-Provider facilitates speeds faster than that reported on the map	Provider only: The Map does not correctly reflect service that I facilitate to this location	100	20	Fixed Wireless	Served (Over 100/20 available)	Wireless
375150	604 SOUTH MAIN STREET	NORTH ENGLISH	IA	52316	1	12-Provider facilitates speeds faster than that reported on the map	Provider only: The Map does not correctly reflect service that I facilitate to this location	100	20	Fixed Wireless	Served (Over 100/20 available)	Wireless
375245	3006 PERSHING BOULEVARD	CLINTON	IA	52732	1	12-Provider facilitates speeds faster than that reported on the map	Provider only: The Map does not correctly reflect service that I facilitate to this location	100	20	Fixed Wireless	Served (Over 100/20 available)	Wireless
375405	1288 270TH AVENUE	DELMAR	IA	52037	1	12-Provider facilitates speeds faster than that reported on the map	Provider only: The Map does not correctly reflect service that I facilitate to this location	100	20	Fixed Wireless	Served (Over 100/20 available)	Wireless
375406	100 VINCENT STREET	KESWICK	IA	50136	1	12-Provider facilitates speeds faster than that reported on the map	Provider only: The Map does not correctly reflect service that I facilitate to this location	100	20	Fixed Wireless	Served (Over 100/20 available)	Wireless
375511	576 LIBERTY AVENUE	CLINTON	IA	52732	1	12-Provider facilitates speeds faster than that reported on the map	Provider only: The Map does not correctly reflect service that I facilitate to this location	100	20	Fixed Wireless	Served (Over 100/20 available)	Wireless
375545	9545 COUNTY ROAD G64X	MUSCATINE	IA	52761	1	12-Provider facilitates speeds faster than that reported on the map	Provider only: The Map does not correctly reflect service that I facilitate to this location	100	20	Fixed Wireless	Served (Over 100/20 available)	Wireless
375944	1053 15TH PLACE	CAMANCHE	IA	52730	1	12-Provider facilitates speeds faster than that reported on the map	Provider only: The Map does not correctly reflect service that I facilitate to this location	100	20	Fixed Wireless	Served (Over 100/20 available)	Wireless
375985	602 4TH AVENUE	DE WITT	IA	52742	1	12-Provider facilitates speeds faster than that reported on the map	Provider only: The Map does not correctly reflect service that I facilitate to this location	100	20	Fixed Wireless	Served (Over 100/20 available)	Wireless
375991	2035 290TH AVENUE	DE WITT	IA	52742	1	12-Provider facilitates speeds faster than that reported on the map	Provider only: The Map does not correctly reflect service that I facilitate to this location	100	20	Fixed Wireless	Served (Over 100/20 available)	Wireless
375995	300 WELTON AVENUE	WELTON	IA	52774	1	12-Provider facilitates speeds faster than that reported on the map	Provider only: The Map does not correctly reflect service that I facilitate to this location	100	20	Fixed Wireless	Served (Over 100/20 available)	Wireless
376221	1508 9TH STREET NORTHWEST	CLINTON	IA	52732	1	12-Provider facilitates speeds faster than that reported on the map	Provider only: The Map does not correctly reflect service that I facilitate to this location	100	20	Fixed Wireless	Served (Over 100/20 available)	Wireless
376229	111 7TH AVENUE SOUTH	CLINTON	IA	52732	1	12-Provider facilitates speeds faster than that reported on the map	Provider only: The Map does not correctly reflect service that I facilitate to this location	100	20	Fixed Wireless	Served (Over 100/20 available)	Wireless
376321	944 LINCOLN BOULEVARD	CLINTON	IA	52732	1	12-Provider facilitates speeds faster than that reported on the map	Provider only: The Map does not correctly reflect service that I facilitate to this location	100	20	Fixed Wireless	Served (Over 100/20 available)	Wireless
376330	818 11TH AVENUE SOUTH	CLINTON	IA	52732	1	12-Provider facilitates speeds faster than that reported on the map	Provider only: The Map does not correctly reflect service that I facilitate to this location	100	20	Fixed Wireless	Served (Over 100/20 available)	Wireless
376542	1219 11TH AVENUE	DE WITT	IA	52742	1	12-Provider facilitates speeds faster than that reported on the map	Provider only: The Map does not correctly reflect service that I facilitate to this location	100	20	Fixed Wireless	Served (Over 100/20 available)	Wireless
376715	336 22ND PLACE	CLINTON	IA	52732	1	12-Provider facilitates speeds faster than that reported on the map	Provider only: The Map does not correctly reflect service that I facilitate to this location	100	20	Fixed Wireless	Served (Over 100/20 available)	Wireless
376718	17831 HIGHWAY 3	STRAWBERRY POINT	IA	52076	1	12-Provider facilitates speeds faster than that reported on the map	Provider only: The Map does not correctly reflect service that I facilitate to this location	100	20	Fixed Wireless	Served (Over 100/20 available)	Wireless
376792	1534 2ND AVENUE SOUTH	CLINTON	IA	52732	1	12-Provider facilitates speeds faster than that reported on the map	Provider only: The Map does not correctly reflect service that I facilitate to this location	100	20	Fixed Wireless	Served (Over 100/20 available)	Wireless
376793	2689 380TH AVENUE	CAMANCHE	IA	52730	1	12-Provider facilitates speeds faster than that reported on the map	Provider only: The Map does not correctly reflect service that I facilitate to this location	100	20	Fixed Wireless	Served (Over 100/20 available)	Wireless
376877	827 6TH AVENUE	DE WITT	IA	52742	1	12-Provider facilitates speeds faster than that reported on the map	Provider only: The Map does not correctly reflect service that I facilitate to this location	100	20	Fixed Wireless	Served (Over 100/20 available)	Wireless
376985	701 7TH AVENUE COURT NORTH	CLINTON	IA	52732	1	12-Provider facilitates speeds faster than that reported on the map	Provider only: The Map does not correctly reflect service that I facilitate to this location	100	20	Fixed Wireless	Served (Over 100/20 available)	Wireless
377056	212 ADAMS PLACE	CLINTON	IA	52732	1	12-Provider facilitates speeds faster than that reported on the map	Provider only: The Map does not correctly reflect service that I facilitate to this location	100	20	Fixed Wireless	Served (Over 100/20 available)	Wireless
377299	1327 9TH STREET NORTHWEST	CLINTON	IA	52732	1	12-Provider facilitates speeds faster than that reported on the map	Provider only: The Map does not correctly reflect service that I facilitate to this location	100	20	Fixed Wireless	Served (Over 100/20 available)	Wireless
377300	343 5TH AVENUE SOUTH	CLINTON	IA	52732	1	12-Provider facilitates speeds faster than that reported on the map	Provider only: The Map does not correctly reflect service that I facilitate to this location	100	20	Fixed Wireless	Served (Over 100/20 available)	Wireless
377346	3710 170TH STREET	GOOSE LAKE	IA	52750	1	12-Provider facilitates speeds faster than that reported on the map	Provider only: The Map does not correctly reflect service that I facilitate to this location	100	20	Fixed Wireless	Served (Over 100/20 available)	Wireless
377361	1516 15TH AVENUE	DE WITT	IA	52742	1	12-Provider facilitates speeds faster than that reported on the map	Provider only: The Map does not correctly reflect service that I facilitate to this location	100	20	Fixed Wireless	Served (Over 100/20 available)	Wireless
377380	2306 2ND AVENUE SOUTH	CLINTON	IA	52732	1	12-Provider facilitates speeds faster than that reported on the map	Provider only: The Map does not correctly reflect service that I facilitate to this location	100	20	Fixed Wireless	Served (Over 100/20 available)	Wireless
377472	440 11TH AVENUE SOUTH	CLINTON	IA	52732	1	12-Provider facilitates speeds faster than that reported on the map	Provider only: The Map does not correctly reflect service that I facilitate to this location	100	20	Fixed Wireless	Served (Over 100/20 available)	Wireless
377564	607 MILL RIDGE ROAD	CLINTON	IA	52732	1	12-Provider facilitates speeds faster than that reported on the map	Provider only: The Map does not correctly reflect service that I facilitate to this location	100	20	Fixed Wireless	Served (Over 100/20 available)	Wireless
377583	1818 215T STREET SOUTH	CLINTON	IA	52732	1	12-Provider facilitates speeds faster than that reported on the map	Provider only: The Map does not correctly reflect service that I facilitate to this location	100	20	Fixed Wireless	Served (Over 100/20 available)	Wireless
377668	923 4TH AVENUE EAST	DE WITT	IA	52742	1	12-Provider facilitates speeds faster than that reported on the map	Provider only: The Map does not correctly reflect service that I facilitate to this location	100	20	Fixed Wireless	Served (Over 100/20 available)	Wireless
377907	2561 CAMANCHE AVENUE	CLINTON	IA	52732	1	12-Provider facilitates speeds faster than that reported on the map	Provider only: The Map does not correctly reflect service that I facilitate to this location	100	20	Fixed Wireless	Served (Over 100/20 available)	Wireless
377911	2211 13TH AVENUE SOUTH	CLINTON	IA	52732	1	12-Provider facilitates speeds faster than that reported on the map	Provider only: The Map does not correctly reflect service that I facilitate to this location	100	20	Fixed Wireless	Served (Over 100/20 available)	Wireless
377966	2413 DUNHAM STREET	CLINTON	IA	52732	1	12-Provider facilitates speeds faster than that reported on the map	Provider only: The Map does not correctly reflect service that I facilitate to this location	100	20	Fixed Wireless	Served (Over 100/20 available)	Wireless
378011	408 4TH STREET	CAMANCHE	IA	52730	1	12-Provider facilitates speeds faster than that reported on the map	Provider only: The Map does not correctly reflect service that I facilitate to this location	100	20	Fixed Wireless	Served (Over 100/20 available)	Wireless
378044	604 4TH AVENUE SOUTH	CLINTON	IA	52732	1	12-Provider facilitates speeds faster than that reported on the map	Provider only: The Map does not correctly reflect service that I facilitate to this location	100	20	Fixed Wireless	Served (Over 100/20 available)	Wireless
378078	3954 230TH STREET	CLINTON	IA	52732	1	12-Provider facilitates speeds faster than that reported on the map	Provider only: The Map does not correctly reflect service that I facilitate to this location	100	20	Fixed Wireless	Served (Over 100/20 available)	Wireless
378132	846 13TH AVENUE SOUTH	CLINTON	IA	52732	1	12-Provider facilitates speeds faster than that reported on the map	Provider only: The Map does not correctly reflect service that I facilitate to this location	100	20	Fixed Wireless	Served (Over 100/20 available)	Wireless
378136	2430 9TH STREET	CAMANCHE	IA	52730	1	12-Provider facilitates speeds faster than that reported on the map	Provider only: The Map does not correctly reflect service that I facilitate to this location	100	20	Fixed Wireless	Served (Over 100/20 available)	Wireless
378371	3958 200TH STREET	CLINTON	IA	52732	1	12-Provider facilitates speeds faster than that reported on the map	Provider only: The Map does not correctly reflect service that I facilitate to this location	100	20	Fixed Wireless	Served (Over 100/20 available)	Wireless
378405	1650 BLUFF BOULEVARD SOUTH	CLINTON	IA	52732	1	12-Provider facilitates speeds faster than that reported on the map	Provider only: The Map does not correctly reflect service that I facilitate to this location	100	20	Fixed Wireless	Served (Over 100/20 available)	Wireless
378827	3523 3RD STREET NORTH	CLINTON	IA	52732	1	12-Provider facilitates speeds faster than that reported on the map	Provider only: The Map does not correctly reflect service that I facilitate to this location	100	20	Fixed Wireless	Served (Over 100/20 available)	Wireless
378944	1710 MACKIN DRIVE	DE WITT	IA	52742	1	12-Provider facilitates speeds faster than that reported on the map	Provider only: The Map does not correctly reflect service that I facilitate to this location	100	20	Fixed Wireless	Served (Over 100/20 available)	Wireless
378951	1512 8TH AVENUE SOUTH	CLINTON	IA	52732	1	12-Provider facilitates speeds faster than that reported on the map	Provider only: The Map does not correctly reflect service that I facilitate to this location	100	20	Fixed Wireless	Served (Over 100/20 available)	Wireless
378954	910 11TH AVENUE NORTH	CLINTON	IA	52732	1	12-Provider facilitates speeds faster than that reported on the map	Provider only: The Map does not correctly reflect service that I facilitate to this location	100	20	Fixed Wireless	Served (Over 100/20 available)	Wireless
379014	314 7TH AVENUE NORTH	CLINTON	IA	52732	1	12-Provider facilitates speeds faster than that reported on the map	Provider only: The Map does not correctly reflect service that I facilitate to this location	100	20	Fixed Wireless	Served (Over 100/20 available)	Wireless
379027	717 5TH AVENUE	ACKLEY	IA	50601	1	12-Provider facilitates speeds faster than that reported on the map	Provider only: The Map does not correctly reflect service that I facilitate to this location	100	20	Fixed Wireless	Served (Over 100/20 available)	Wireless
379308	747 4TH AVENUE SOUTH	CLINTON	IA	52732	1	12-Provider facilitates speeds faster than that reported on the map	Provider only: The Map does not correctly reflect service that I facilitate to this location	100	20	Fixed Wireless	Served (Over 100/20 available)	Wireless
379364	512 HIGHVIEW DRIVE	CLINTON	IA	52732	1	12-Provider facilitates speeds faster than that reported on the map	Provider only: The Map does not correctly reflect service that I facilitate to this location	100	20	Fixed Wireless	Served (Over 100/20 available)	Wireless
379460	505 6TH STREET	CAMANCHE	IA	52730	1	12-Provider facilitates speeds faster than that reported on the map	Provider only: The Map does not correctly reflect service that I facilitate to this location	100	20	Fixed Wireless	Served (Over 100/20 available)	Wireless
379665	710 MAIN STREET	DELMAR	IA	52037	1	12-Provider facilitates speeds faster than that reported on the map	Provider only: The Map does not correctly reflect service that I facilitate to this location	100	20	Fixed Wireless	Served (Over 100/20 available)	Wireless
379672	2327 CHANCY STREET	CLINTON	IA	52732	1	12-Provider facilitates speeds faster than that reported on the map	Provider only: The Map does not correctly reflect service that I facilitate to this location	100	20	Fixed Wireless	Served (Over 100/20 available)	Wireless
379847	720 12TH STREET NORTH	CLINTON	IA	52732	1	12-Provider facilitates speeds faster than that reported on the map	Provider only: The Map does not correctly reflect service that I facilitate to this location	100	20	Fixed Wireless	Served (Over 100/20 available)	Wireless
379849	705 10TH AVENUE	ACKLEY	IA	50601	1	12-Provider facilitates speeds faster than that reported on the map	Provider only: The Map does not correctly reflect service that I facilitate to this location	100	20	Fixed Wireless	Served (Over 100/20 available)	Wireless
379855	1439 WOODS AVENUE	CAMANCHE	IA	52730	1	12-Provider facilitates speeds faster than that reported on the map	Provider only: The Map does not correctly reflect service that I facilitate to this location	100	20	Fixed Wireless	Served (Over 100/20 available)	Wireless
380158	1046 GALBRAITH DRIVE	CLINTON	IA	52732	1	12-Provider facilitates speeds faster than that reported on the map	Provider only: The Map does not correctly reflect service that I facilitate to this location	100	20	Fixed Wireless	Served (Over 100/20 available)	Wireless
380316	1348 MAIN AVENUE	CLINTON	IA	52732	1	12-Provider facilitates speeds faster than that reported on the map	Provider only: The Map does not correctly reflect service that I facilitate to this location	100	20	Fixed Wireless	Served (Over 100/20 available)	Wireless
380344	1093 220TH AVENUE	DELMAR	IA	52037	1	12-Provider facilitates speeds faster than that reported on the map	Provider only: The Map does not correctly reflect service that I facilitate to this location	100	20	Fixed Wireless	Served (Over 100/20 available)	Wireless
380426	2600 LINCOLN WAY	CLINTON	IA	52732	1	12-Provider facilitates speeds faster than that reported on the map	Provider only: The Map does not correctly reflect service that I facilitate to this location	100	20	Fixed Wireless	Served (Over 100/20 available)	Wireless
380516	441 11TH AVENUE SOUTH	CLINTON	IA	52732	1	12-Provider facilitates speeds faster than that reported on the map	Provider only: The Map does not correctly reflect service that I facilitate to this location	100	20	Fixed Wireless	Served (Over 100/20 available)	Wireless
380551	123 WEAVER STREET	LINN GROVE	IA	51033	1	12-Provider facilitates speeds faster than that reported on the map	Provider only: The Map does not correctly reflect service that I facilitate to this location	100	20	Fixed Wireless	Served (Over 100/20 available)	Wireless
380723	1170 410TH AVENUE	CLINTON	IA	52732	1	12-Provider facilitates speeds faster than that reported on the map	Provider only: The Map does not correctly reflect service that I facilitate to this location	100	20	Fixed Wireless	Served (Over 100/20 available)	Wireless
380771	2215 12TH AVENUE SOUTH	CLINTON	IA	52732	1	12-Provider facilitates speeds faster than that reported on the map	Provider only: The Map does not correctly reflect service that I facilitate to this location	100	20	Fixed Wireless	Served (Over 100/20 available)	Wireless
381086	726 MAIN STREET	ACKLEY	IA	50601	1	12-Provider facilitates speeds faster than that reported on the map	Provider only: The Map does not correctly reflect service that I facilitate to this location	100	20	Fixed Wireless	Served (Over 100/20 available)	Wireless
381123	409 6TH STREET SOUTH	CLINTON	IA	52732	1	12-Provider facilitates speeds faster than that reported on the map	Provider only: The Map does not correctly reflect service that I facilitate to this location	100	20	Fixed Wireless	Served (Over 100/20 available)	Wireless
381132	1415 ROSE HILL AVENUE	CAMANCHE	IA	52730	1	12-Provider facilitates speeds faster than that reported on the map	Provider only: The Map does not correctly reflect service that I facilitate to this location	100	20	Fixed Wireless	Served (Over 100/20 available)	Wireless
381148	414 13TH STREET	DE WITT	IA	52742	1	12-Provider facilitates speeds faster than that reported on the map	Provider only: The Map does not correctly reflect service that I facilitate to this location	100	20	Fixed Wireless	Served (Over 100/20 available)	Wireless
381184	2336 12TH AVENUE SOUTH	CLINTON	IA	52732	1	12-Provider facilitates speeds faster than that reported on the map	Provider only: The Map does not correctly reflect service that I facilitate to this location	100	20	Fixed Wireless	Served (Over 100/20 available)	Wireless
381648	508 3RD STREET	CAMANCHE	IA	52730	1	12-Provider facilitates speeds faster than that reported on the map	Provider only: The Map does not correctly reflect service that I facilitate to this location	100	20	Fixed Wireless	Served (Over 100/20 available)	Wireless
381673	508 11TH PLACE	CAMANCHE	IA	52730	1	12-Provider facilitates speeds faster than that reported on the map	Provider only: The Map does not correctly reflect service that I facilitate to this location	100	20	Fixed Wireless	Served (Over 100/20 available)	Wireless
381732	315 LAKE STREET	DE WITT	IA	52742	1	12-Provider facilitates speeds faster than that reported on the map	Provider only: The Map does not correctly reflect service that I facilitate to this location	100	20	Fixed Wireless	Served (Over 100/20 available)	Wireless
381838	1712 18TH AVENUE	DE WITT	IA	52742	1	12-Provider facilitates speeds faster than that reported on the map	Provider only: The Map does not correctly reflect service that I facilitate to this location	100	20	Fixed Wireless	Served (Over 100/20 available)	Wireless
381911	4293 STATE HIGHWAY 136	CLINTON	IA	52732	1	12-Provider facilitates speeds faster than that reported on the map	Provider only: The Map does not correctly reflect service that I facilitate to this location	100	20	Fixed Wireless	Served (Over 100/20 available)	Wireless
381933	2611 240TH STREET	DE WITT	IA	52742	1	12-Provider facilitates speeds faster than that reported on the map	Provider only: The Map does not correctly reflect service that I facilitate to this location	100	20	Fixed Wireless	Served (Over 100/20 available)	Wireless
381945	1318 5TH STREET	CAMANCHE	IA	52730	1	12-Provider facilitates speeds faster than that reported on the map	Provider only: The Map does not correctly reflect service that I facilitate to this location	100	20	Fixed Wireless	Served (Over 100/20 available)	Wireless
381993	207 10TH STREET	DE WITT	IA	52742	1	12-Provider facilitates speeds faster than that reported on the map	Provider only: The Map does not correctly reflect service that I facilitate to this location	100	20	Fixed Wireless	Served (Over 100/20 available)	Wireless
382116	86 33RD AVENUE NORTH	CLINTON	IA	52732	1	12-Provider facilitates speeds faster than that reported on the map	Provider only: The Map does not correctly reflect service that I facilitate to this location	100	20	Fixed Wireless	Served (Over 100/20 available)	Wireless
382146	1016 8TH AVENUE NORTH	CLINTON	IA	52732	1	12-Provider facilitates speeds faster than that reported on the map	Provider only: The Map does not correctly reflect service that I facilitate to this location	100	20	Fixed Wireless	Served (Over 100/20 available)	Wireless
382269	2307 12TH AVENUE SOUTH	CLINTON	IA	52732	1	12-Provider facilitates speeds faster than that reported on the map	Provider only: The Map does not correctly reflect service that I facilitate to this location	100	20	Fixed Wireless	Served (Over 100/20 available)	Wireless
382326	2188 275TH AVENUE	DE WITT	IA	52742	1	12-Provider facilitates speeds faster than that reported on the map	Provider only: The Map does not correctly reflect service that I facilitate to this location	100	20	Fixed Wireless	Served (Over 100/20 available)	Wireless
382358	2700 WILLADSEN DRIVE	CLINTON	IA	52732	1	12-Provider facilitates speeds faster than that reported on the map	Provider only: The Map does not correctly reflect service that I facilitate to this location	100	20	Fixed Wireless	Served (Over 100/20 available)	Wireless
382711	715 9TH STREET	DE WITT	IA	52742	1	12-Provider facilitates speeds faster than that reported on the map	Provider only: The Map does not correctly reflect service that I facilitate to this location	100	20	Fixed Wireless	Served (Over 100/20 available)	Wireless
382738	826 4TH STREET SOUTH	CLINTON	IA	52732	1	12-Provider facilitates speeds faster than that reported on the map	Provider only: The Map does not correctly reflect service that I facilitate to this location	100	20	Fixed Wireless	Served (Over 100/20 available)	Wireless
382778	230 7TH AVENUE NORTH	CLINTON	IA	52732	1	12-Provider facilitates speeds faster than that reported on the map	Provider only: The Map does not correctly reflect service that I facilitate to this location	100	20	Fixed Wireless	Served (Over 100/20 available)	Wireless
382903	1212 11TH AVENUE NORTH	CLINTON	IA	52732	1	12-Provider facilitates speeds faster than that reported on the map	Provider only: The Map does not correctly reflect service that I facilitate to this location	100	20	Fixed Wireless	Served (Over 100/20 available)	Wireless
382945	520 7TH STREET	DE WITT	IA	52742	1	12-Provider facilitates speeds faster than that reported on the map	Provider only: The Map does not correctly reflect service that I facilitate to this location	100	20	Fixed Wireless	Served (Over 100/20 available)	Wireless
383181	2728 221ST STREET	DE WITT	IA	52742	1	12-Provider facilitates speeds faster than that reported on the map	Provider only: The Map does not correctly reflect service that I facilitate to this location	100	20	Fixed Wireless	Served (Over 100/20 available)	Wireless
383197	504 2ND AVENUE	ACKLEY	IA	50601	1	12-Provider facilitates speeds faster than that reported on the map	Provider only: The Map does not correctly reflect service that I facilitate to this location	100	20	Fixed Wireless	Served (Over 100/20 available)	Wireless
383288	845 6TH AVENUE NORTH	CLINTON	IA	52732	1	12-Provider facilitates speeds faster than that reported on the map	Provider only: The Map does not correctly reflect service that I facilitate to this location	100	20	Fixed Wireless	Served (Over 100/20 available)	Wireless
383430	237 CRAGMOR DRIVE	CLINTON	IA	52732	1	12-Provider facilitates speeds faster than that reported on the map	Provider only: The Map does not correctly reflect service that I facilitate to this location	100	20	Fixed Wireless	Served (Over 100/20 available)	Wireless
383544	813 1ST AVENUE	ACKLEY	IA	50601	1	12-Provider facilitates speeds faster than that reported on the map	Provider only: The Map does not correctly reflect service that I facilitate to this location	100	20	Fixed Wireless	Served (Over 100/20 available)	Wireless
383747	1879 270TH AVENUE	DELMAR	IA	52037	1	12-Provider facilitates speeds faster than that reported on the map	Provider only: The Map does not correctly reflect service that I facilitate to this location	100	20	Fixed Wireless	Served (Over 100/20 available)	Wireless
384061	1308 ELM COURT	DE WITT	IA	52742	1	12-Provider facilitates speeds faster than that reported on the map	Provider only: The Map does not correctly reflect service that I facilitate to this location	100	20	Fixed Wireless	Served (Over 100/20 available)	Wireless
384139	2969 UNITED STATES HIGHWAY 67	CAMANCHE	IA	52730	1	12-Provider facilitates speeds faster than that reported on the map	Provider only: The Map does not correctly reflect service that I facilitate to this location	100	20	Fixed Wireless	Served (Over 100/20 available)	Wireless
384278	2418 VIRGINIA AVENUE	CLINTON	IA	52732	1	12-Provider facilitates speeds faster than that reported on the map	Provider only: The Map does not correctly reflect service that I facilitate to this location	100	20	Fixed Wireless	Served (Over 100/20 available)	Wireless
384354	345 12TH STREET NORTH	CLINTON	IA	52732	1	12-Provider facilitates speeds faster than that reported on the map	Provider only: The Map does not correctly reflect service that I facilitate to this location	100	20	Fixed Wireless	Served (Over 100/20 available)	Wireless
384398	824 2ND AVENUE	DE WITT	IA	52742	1	12-Provider facilitates speeds faster than that reported on the map	Provider only: The Map does not correctly reflect service that I facilitate to this location	100	20	Fixed Wireless	Served (Over 100/20 available)	Wireless
384441	2614 2ND AVENUE SOUTH	CLINTON	IA	52732	1	12-Provider facilitates speeds faster than that reported on the map	Provider only: The Map does not correctly reflect service that I facilitate to this location	100	20	Fixed Wireless	Served (Over 100/20 available)	Wireless
384483	542 5TH AVENUE SOUTH	CLINTON	IA	52732	1	12-Provider facilitates speeds faster than that reported on the map	Provider only: The Map does not correctly reflect service that I facilitate to this location	100	20	Fixed Wireless	Served (Over 100/20 available)	Wireless
384534	1611 DUBUQUE COURT	CLINTON	IA	52732	1	12-Provider facilitates speeds faster than that reported on the map	Provider only: The Map does not correctly reflect service that I facilitate to this location	100	20	Fixed Wireless	Served (Over 100/20 available)	Wireless
384571	108 EAST SOUTH STREET	WHAT CHEER	IA	50268	1	12-Provider facilitates speeds faster than that reported on the map	Provider only: The Map does not correctly reflect service that I facilitate to this location	100	20	Fixed Wireless	Served (Over 100/20 available)	Wireless
384624	1512 BLUFF BOULEVARD SOUTH	CLINTON	IA	52732	1	12-Provider facilitates speeds faster than that reported on the map	Provider only: The Map does not correctly reflect service that I facilitate to this location	100	20	Fixed Wireless	Served (Over 100/20 available)	Wireless
384638	521 2ND AVENUE SOUTH	CLINTON	IA	52732	1	12-Provider facilitates speeds faster than that reported on the map	Provider only: The Map does not correctly reflect service that I facilitate to this location	100	20	Fixed Wireless	Served (Over 100/20 available)	Wireless
384706	418 3RD AVENUE NORTH	CLINTON	IA	52732	1	12-Provider facilitates speeds faster than that reported on the map	Provider only: The Map does not correctly reflect service that I facilitate to this location	100	20	Fixed Wireless	Served (Over 100/20 available)	Wireless
384741	1510 7TH AVENUE	CAMANCHE	IA	52730	1	12-Provider facilitates speeds faster than that reported on the map	Provider only: The Map does not correctly reflect service that I facilitate to this location	100	20	Fixed Wireless	Served (Over 100/20 available)	Wireless
384914	709 14TH PLACE	CAMANCHE	IA	52730	1	12-Provider facilitates speeds faster than that reported on the map	Provider only: The Map does not correctly reflect service that I facilitate to this location	100	20	Fixed Wireless	Served (Over 100/20 available)	Wireless
385007	707 3RD STREET	CAMANCHE	IA	52730	1	12-Provider facilitates speeds faster than that reported on the map	Provider only: The Map does not correctly reflect service that I facilitate to this location	100	20	Fixed Wireless	Served (Over 100/20 available)	Wireless
385122	417 RUTH PLACE	CLINTON	IA	52732	1	12-Provider facilitates speeds faster than that reported on the map	Provider only: The Map does not correctly reflect service that I facilitate to this location	100	20	Fixed Wireless	Served (Over 100/20 available)	Wireless
385151	1021 14TH AVENUE SOUTH	CLINTON	IA	52732	1	12-Provider facilitates speeds faster than that reported on the map	Provider only: The Map does not correctly reflect service that I facilitate to this location	100	20	Fixed Wireless	Served (Over 100/20 available)	Wireless
385192	212 13TH AVENUE	CAMANCHE	IA	52730	1	12-Provider facilitates speeds faster than that reported on the map	Provider only: The Map does not correctly reflect service that I facilitate to this location	100	20	Fixed Wireless	Served (Over 100/20 available)	Wireless
385256	1231 220TH AVENUE	GREELEY	IA	52050	1	12-Provider facilitates speeds faster than that reported on the map	Provider only: The Map does not correctly reflect service that I facilitate to this location	100	20	Fixed Wireless	Served (Over 100/20 available)	Wireless
385376	402 STATE STREET	ACKLEY	IA	50601	1	12-Provider facilitates speeds faster than that reported on the map	Provider only: The Map does not correctly reflect service that I facilitate to this location	100	20	Fixed Wireless	Served (Over 100/20 available)	Wireless
385563	759 HAWKS POINTE LANE	CLINTON	IA	52732	1	12-Provider facilitates speeds faster than that reported on the map	Provider only: The Map does not correctly reflect service that I facilitate to this location	100	20	Fixed Wireless	Served (Over 100/20 available)	Wireless
385632	2611 PILOT ROAD	GREELEY	IA	52050	1	12-Provider facilitates speeds faster than that reported on the map	Provider only: The Map does not correctly reflect service that I facilitate to this location	100	20	Fixed Wireless	Served (Over 100/20 available)	Wireless
385648	1317 HARRISON DRIVE	CLINTON	IA	52732	1	12-Provider facilitates speeds faster than that reported on the map	Provider only: The Map does not correctly reflect service that I facilitate to this location	100	20	Fixed Wireless	Served (Over 100/20 available)	Wireless
385678	22223 138TH STREET	WEBSTER	IA	52355	1	12-Provider facilitates speeds faster than that reported on the map	Provider only: The Map does not correctly reflect service that I facilitate to this location	100	20	Fixed Wireless	Served (Over 100/20 available)	Wireless
385838	141 7TH AVENUE SOUTH	CLINTON	IA	52732	1	12-Provider facilitates speeds faster than that reported on the map	Provider only: The Map does not correctly reflect service that I facilitate to this location	100	20	Fixed Wireless	Served (Over 100/20 available)	Wireless
385916	9394 PONDEROSA ROAD	MUSCATINE	IA	52761	1	12-Provider facilitates speeds faster than that reported on the map	Provider only: The Map does not correctly reflect service that I facilitate to this location	100	20	Fixed Wireless	Served (Over 100/20 available)	Wireless
385918	603 8TH AVENUE	CAMANCHE	IA	52730	1	12-Provider facilitates speeds faster than that reported on the map	Provider only: The Map does not correctly reflect service that I facilitate to this location	100	20	Fixed Wireless	Served (Over 100/20 available)	Wireless
386046	421 5TH AVENUE SOUTH	CLINTON	IA	52732	1	12-Provider facilitates speeds faster than that reported on the map	Provider only: The Map does not correctly reflect service that I facilitate to this location	100	20	Fixed Wireless	Served (Over 100/20 available)	Wireless
386111	443 5TH AVENUE SOUTH	CLINTON	IA	52732	1	12-Provider facilitates speeds faster than that reported on the map	Provider only: The Map does not correctly reflect service that I facilitate to this location	100	20	Fixed Wireless	Served (Over 100/20 available)	Wireless
386252	1383 250TH AVENUE	DELMAR	IA	52037	1	12-Provider facilitates speeds faster than that reported on the map	Provider only: The Map does not correctly reflect service that I facilitate to this location	100	20	Fixed Wireless	Served (Over 100/20 available)	Wireless

386363	107 EAST BROADWAY STREET	WHAT CHEER	IA	50268	1	12-Provider facilitates speeds faster than that reported on the map	Provider only: The Map does not correctly reflect service that I facilitate to this location	100	20	Fixed Wireless	Served (Over 100/20 available)	Wireless
386434	501 LOGAN AVENUE	ACKLEY	IA	50601	1	12-Provider facilitates speeds faster than that reported on the map	Provider only: The Map does not correctly reflect service that I facilitate to this location	100	20	Fixed Wireless	Served (Over 100/20 available)	Wireless
386501	1064 11TH AVENUE NORTH	CLINTON	IA	52732	1	12-Provider facilitates speeds faster than that reported on the map	Provider only: The Map does not correctly reflect service that I facilitate to this location	100	20	Fixed Wireless	Served (Over 100/20 available)	Wireless
386593	1750 380TH AVENUE	BRYANT	IA	52727	1	12-Provider facilitates speeds faster than that reported on the map	Provider only: The Map does not correctly reflect service that I facilitate to this location	100	20	Fixed Wireless	Served (Over 100/20 available)	Wireless
386595	2215 CAMANCHE AVENUE	CLINTON	IA	52732	1	12-Provider facilitates speeds faster than that reported on the map	Provider only: The Map does not correctly reflect service that I facilitate to this location	100	20	Fixed Wireless	Served (Over 100/20 available)	Wireless
386619	3809 CRAGMOR DRIVE	CLINTON	IA	52732	1	12-Provider facilitates speeds faster than that reported on the map	Provider only: The Map does not correctly reflect service that I facilitate to this location	100	20	Fixed Wireless	Served (Over 100/20 available)	Wireless
386686	700 18TH AVENUE NORTH	CLINTON	IA	52732	1	12-Provider facilitates speeds faster than that reported on the map	Provider only: The Map does not correctly reflect service that I facilitate to this location	100	20	Fixed Wireless	Served (Over 100/20 available)	Wireless
386725	109 12TH AVENUE	DE WITT	IA	52742	1	12-Provider facilitates speeds faster than that reported on the map	Provider only: The Map does not correctly reflect service that I facilitate to this location	100	20	Fixed Wireless	Served (Over 100/20 available)	Wireless
386751	429 11TH AVENUE SOUTH	CLINTON	IA	52732	1	12-Provider facilitates speeds faster than that reported on the map	Provider only: The Map does not correctly reflect service that I facilitate to this location	100	20	Fixed Wireless	Served (Over 100/20 available)	Wireless
386761	350 23RD PLACE	CLINTON	IA	52732	1	12-Provider facilitates speeds faster than that reported on the map	Provider only: The Map does not correctly reflect service that I facilitate to this location	100	20	Fixed Wireless	Served (Over 100/20 available)	Wireless
386880	407 12TH PLACE	CAMANCHE	IA	52730	1	12-Provider facilitates speeds faster than that reported on the map	Provider only: The Map does not correctly reflect service that I facilitate to this location	100	20	Fixed Wireless	Served (Over 100/20 available)	Wireless
386986	917 3RD STREET	DE WITT	IA	52742	1	12-Provider facilitates speeds faster than that reported on the map	Provider only: The Map does not correctly reflect service that I facilitate to this location	100	20	Fixed Wireless	Served (Over 100/20 available)	Wireless
387048	1007 BROOKVIEW DRIVE	DE WITT	IA	52742	1	12-Provider facilitates speeds faster than that reported on the map	Provider only: The Map does not correctly reflect service that I facilitate to this location	100	20	Fixed Wireless	Served (Over 100/20 available)	Wireless
387067	614 5TH STREET SOUTH	CLINTON	IA	52732	1	12-Provider facilitates speeds faster than that reported on the map	Provider only: The Map does not correctly reflect service that I facilitate to this location	100	20	Fixed Wireless	Served (Over 100/20 available)	Wireless
387118	512 10TH PLACE	CAMANCHE	IA	52730	1	12-Provider facilitates speeds faster than that reported on the map	Provider only: The Map does not correctly reflect service that I facilitate to this location	100	20	Fixed Wireless	Served (Over 100/20 available)	Wireless
387233	2020 14TH STREET	CAMANCHE	IA	52730	1	12-Provider facilitates speeds faster than that reported on the map	Provider only: The Map does not correctly reflect service that I facilitate to this location	100	20	Fixed Wireless	Served (Over 100/20 available)	Wireless
387317	2180 330TH AVENUE	DE WITT	IA	52742	1	12-Provider facilitates speeds faster than that reported on the map	Provider only: The Map does not correctly reflect service that I facilitate to this location	100	20	Fixed Wireless	Served (Over 100/20 available)	Wireless
387387	860 PHEASANT RUN ROAD	CLINTON	IA	52732	1	12-Provider facilitates speeds faster than that reported on the map	Provider only: The Map does not correctly reflect service that I facilitate to this location	100	20	Fixed Wireless	Served (Over 100/20 available)	Wireless
387514	1204 12TH STREET SOUTH	CLINTON	IA	52732	1	12-Provider facilitates speeds faster than that reported on the map	Provider only: The Map does not correctly reflect service that I facilitate to this location	100	20	Fixed Wireless	Served (Over 100/20 available)	Wireless
387518	813 PLEASANT HILL DRIVE	DE WITT	IA	52742	1	12-Provider facilitates speeds faster than that reported on the map	Provider only: The Map does not correctly reflect service that I facilitate to this location	100	20	Fixed Wireless	Served (Over 100/20 available)	Wireless
387546	102 NORTH KILWORTH STREET	EXIRA	IA	50076	1	12-Provider facilitates speeds faster than that reported on the map	Provider only: The Map does not correctly reflect service that I facilitate to this location	100	20	Fixed Wireless	Served (Over 100/20 available)	Wireless
387547	1705 5TH STREET	CAMANCHE	IA	52730	1	12-Provider facilitates speeds faster than that reported on the map	Provider only: The Map does not correctly reflect service that I facilitate to this location	100	20	Fixed Wireless	Served (Over 100/20 available)	Wireless
387614	331 8TH STREET EAST	DE WITT	IA	52742	1	12-Provider facilitates speeds faster than that reported on the map	Provider only: The Map does not correctly reflect service that I facilitate to this location	100	20	Fixed Wireless	Served (Over 100/20 available)	Wireless
387659	717 PARK PLACE	CLINTON	IA	52732	1	12-Provider facilitates speeds faster than that reported on the map	Provider only: The Map does not correctly reflect service that I facilitate to this location	100	20	Fixed Wireless	Served (Over 100/20 available)	Wireless
387832	614 9TH AVENUE SOUTH	CLINTON	IA	52732	1	12-Provider facilitates speeds faster than that reported on the map	Provider only: The Map does not correctly reflect service that I facilitate to this location	100	20	Fixed Wireless	Served (Over 100/20 available)	Wireless
387895	3851 EAGLE HEIGHTS DRIVE	CLINTON	IA	52732	1	12-Provider facilitates speeds faster than that reported on the map	Provider only: The Map does not correctly reflect service that I facilitate to this location	100	20	Fixed Wireless	Served (Over 100/20 available)	Wireless
387908	2228 320TH AVENUE	DE WITT	IA	52742	1	12-Provider facilitates speeds faster than that reported on the map	Provider only: The Map does not correctly reflect service that I facilitate to this location	100	20	Fixed Wireless	Served (Over 100/20 available)	Wireless
387952	555 MEADOWVIEW DRIVE	CLINTON	IA	52732	1	12-Provider facilitates speeds faster than that reported on the map	Provider only: The Map does not correctly reflect service that I facilitate to this location	100	20	Fixed Wireless	Served (Over 100/20 available)	Wireless
387963	307 13TH STREET	DE WITT	IA	52742	1	12-Provider facilitates speeds faster than that reported on the map	Provider only: The Map does not correctly reflect service that I facilitate to this location	100	20	Fixed Wireless	Served (Over 100/20 available)	Wireless
388023	1225 23RD AVENUE	CAMANCHE	IA	52730	1	12-Provider facilitates speeds faster than that reported on the map	Provider only: The Map does not correctly reflect service that I facilitate to this location	100	20	Fixed Wireless	Served (Over 100/20 available)	Wireless
388183	633 11TH AVENUE SOUTH	CLINTON	IA	52732	1	12-Provider facilitates speeds faster than that reported on the map	Provider only: The Map does not correctly reflect service that I facilitate to this location	100	20	Fixed Wireless	Served (Over 100/20 available)	Wireless
388303	202 5TH AVENUE	DE WITT	IA	52742	1	12-Provider facilitates speeds faster than that reported on the map	Provider only: The Map does not correctly reflect service that I facilitate to this location	100	20	Fixed Wireless	Served (Over 100/20 available)	Wireless
388444	1824 5TH STREET NORTH	CLINTON	IA	52732	1	12-Provider facilitates speeds faster than that reported on the map	Provider only: The Map does not correctly reflect service that I facilitate to this location	100	20	Fixed Wireless	Served (Over 100/20 available)	Wireless
388457	801 1ST STREET	DE WITT	IA	52742	1	12-Provider facilitates speeds faster than that reported on the map	Provider only: The Map does not correctly reflect service that I facilitate to this location	100	20	Fixed Wireless	Served (Over 100/20 available)	Wireless
388460	718 3RD STREET	CAMANCHE	IA	52730	1	12-Provider facilitates speeds faster than that reported on the map	Provider only: The Map does not correctly reflect service that I facilitate to this location	100	20	Fixed Wireless	Served (Over 100/20 available)	Wireless
388483	3711 2ND AVENUE SOUTH	CLINTON	IA	52732	1	12-Provider facilitates speeds faster than that reported on the map	Provider only: The Map does not correctly reflect service that I facilitate to this location	100	20	Fixed Wireless	Served (Over 100/20 available)	Wireless
388573	1596 MAIN AVENUE	CLINTON	IA	52732	1	12-Provider facilitates speeds faster than that reported on the map	Provider only: The Map does not correctly reflect service that I facilitate to this location	100	20	Fixed Wireless	Served (Over 100/20 available)	Wireless
388653	319 JACKSON STREET	COLESBURG	IA	52035	1	12-Provider facilitates speeds faster than that reported on the map	Provider only: The Map does not correctly reflect service that I facilitate to this location	100	20	Fixed Wireless	Served (Over 100/20 available)	Wireless
388712	1054 MIDDLE ROAD	CAMANCHE	IA	52730	1	12-Provider facilitates speeds faster than that reported on the map	Provider only: The Map does not correctly reflect service that I facilitate to this location	100	20	Fixed Wireless	Served (Over 100/20 available)	Wireless
388822	1215 9TH STREET SOUTH	CLINTON	IA	52732	1	12-Provider facilitates speeds faster than that reported on the map	Provider only: The Map does not correctly reflect service that I facilitate to this location	100	20	Fixed Wireless	Served (Over 100/20 available)	Wireless
388887	607 HIGHVIEW DRIVE	CLINTON	IA	52732	1	12-Provider facilitates speeds faster than that reported on the map	Provider only: The Map does not correctly reflect service that I facilitate to this location	100	20	Fixed Wireless	Served (Over 100/20 available)	Wireless
389210	925 14TH AVENUE SOUTH	CLINTON	IA	52732	1	12-Provider facilitates speeds faster than that reported on the map	Provider only: The Map does not correctly reflect service that I facilitate to this location	100	20	Fixed Wireless	Served (Over 100/20 available)	Wireless
389221	3570 UNITED STATES HIGHWAY 30	DE WITT	IA	52742	1	12-Provider facilitates speeds faster than that reported on the map	Provider only: The Map does not correctly reflect service that I facilitate to this location	100	20	Fixed Wireless	Served (Over 100/20 available)	Wireless
389373	1618 ROCKWOOD COURT	CLINTON	IA	52732	1	12-Provider facilitates speeds faster than that reported on the map	Provider only: The Map does not correctly reflect service that I facilitate to this location	100	20	Fixed Wireless	Served (Over 100/20 available)	Wireless
389458	1140 11TH AVENUE NORTH	CLINTON	IA	52732	1	12-Provider facilitates speeds faster than that reported on the map	Provider only: The Map does not correctly reflect service that I facilitate to this location	100	20	Fixed Wireless	Served (Over 100/20 available)	Wireless
389516	420 5TH AVENUE SOUTH	CLINTON	IA	52732	1	12-Provider facilitates speeds faster than that reported on the map	Provider only: The Map does not correctly reflect service that I facilitate to this location	100	20	Fixed Wireless	Served (Over 100/20 available)	Wireless
389536	2056 380TH AVENUE	GOOSE LAKE	IA	52750	1	12-Provider facilitates speeds faster than that reported on the map	Provider only: The Map does not correctly reflect service that I facilitate to this location	100	20	Fixed Wireless	Served (Over 100/20 available)	Wireless
389651	9403 PONDEROSA ROAD	MUSCATINE	IA	52761	1	12-Provider facilitates speeds faster than that reported on the map	Provider only: The Map does not correctly reflect service that I facilitate to this location	100	20	Fixed Wireless	Served (Over 100/20 available)	Wireless
389731	1655 ROCKWOOD COURT	CLINTON	IA	52732	1	12-Provider facilitates speeds faster than that reported on the map	Provider only: The Map does not correctly reflect service that I facilitate to this location	100	20	Fixed Wireless	Served (Over 100/20 available)	Wireless
389732	1149 360TH AVENUE	ESTHERVILLE	IA	51334	1	12-Provider facilitates speeds faster than that reported on the map	Provider only: The Map does not correctly reflect service that I facilitate to this location	100	20	Fixed Wireless	Served (Over 100/20 available)	Wireless
389900	3559 230TH STREET	DE WITT	IA	52742	1	12-Provider facilitates speeds faster than that reported on the map	Provider only: The Map does not correctly reflect service that I facilitate to this location	100	20	Fixed Wireless	Served (Over 100/20 available)	Wireless
389921	9296 BANANZA ROAD	MUSCATINE	IA	52761	1	12-Provider facilitates speeds faster than that reported on the map	Provider only: The Map does not correctly reflect service that I facilitate to this location	100	20	Fixed Wireless	Served (Over 100/20 available)	Wireless
389958	818 9TH STREET	CAMANCHE	IA	52730	1	12-Provider facilitates speeds faster than that reported on the map	Provider only: The Map does not correctly reflect service that I facilitate to this location	100	20	Fixed Wireless	Served (Over 100/20 available)	Wireless
389973	3937 148TH STREET	BRYANT	IA	52727	1	12-Provider facilitates speeds faster than that reported on the map	Provider only: The Map does not correctly reflect service that I facilitate to this location	100	20	Fixed Wireless	Served (Over 100/20 available)	Wireless
390090	415 HARDIN STREET	ACKLEY	IA	50601	1	12-Provider facilitates speeds faster than that reported on the map	Provider only: The Map does not correctly reflect service that I facilitate to this location	100	20	Fixed Wireless	Served (Over 100/20 available)	Wireless
390485	1630 CAMANCHE AVENUE	CLINTON	IA	52732	1	12-Provider facilitates speeds faster than that reported on the map	Provider only: The Map does not correctly reflect service that I facilitate to this location	100	20	Fixed Wireless	Served (Over 100/20 available)	Wireless
390597	1100 WOODLAND DRIVE	CLINTON	IA	52732	1	12-Provider facilitates speeds faster than that reported on the map	Provider only: The Map does not correctly reflect service that I facilitate to this location	100	20	Fixed Wireless	Served (Over 100/20 available)	Wireless
390695	518 2ND STREET	CAMANCHE	IA	52730	1	12-Provider facilitates speeds faster than that reported on the map	Provider only: The Map does not correctly reflect service that I facilitate to this location	100	20	Fixed Wireless	Served (Over 100/20 available)	Wireless
390723	4324 BUTTERMILK STREET	ANDOVER	IA	52701	1	12-Provider facilitates speeds faster than that reported on the map	Provider only: The Map does not correctly reflect service that I facilitate to this location	100	20	Fixed Wireless	Served (Over 100/20 available)	Wireless
390815	1020 14TH STREET	DE WITT	IA	52742	1	12-Provider facilitates speeds faster than that reported on the map	Provider only: The Map does not correctly reflect service that I facilitate to this location	100	20	Fixed Wireless	Served (Over 100/20 available)	Wireless
390866	1906 16TH STREET NORTHWEST	CLINTON	IA	52732	1	12-Provider facilitates speeds faster than that reported on the map	Provider only: The Map does not correctly reflect service that I facilitate to this location	100	20	Fixed Wireless	Served (Over 100/20 available)	Wireless
390926	819 9TH STREET	DE WITT	IA	52742	1	12-Provider facilitates speeds faster than that reported on the map	Provider only: The Map does not correctly reflect service that I facilitate to this location	100	20	Fixed Wireless	Served (Over 100/20 available)	Wireless
390944	516 2ND STREET SOUTH	CLINTON	IA	52732	1	12-Provider facilitates speeds faster than that reported on the map	Provider only: The Map does not correctly reflect service that I facilitate to this location	100	20	Fixed Wireless	Served (Over 100/20 available)	Wireless
390980	1615 CRESTLINE DRIVE	CLINTON	IA	52732	1	12-Provider facilitates speeds faster than that reported on the map	Provider only: The Map does not correctly reflect service that I facilitate to this location	100	20	Fixed Wireless	Served (Over 100/20 available)	Wireless
391028	1555 7TH AVENUE	CAMANCHE	IA	52730	1	12-Provider facilitates speeds faster than that reported on the map	Provider only: The Map does not correctly reflect service that I facilitate to this location	100	20	Fixed Wireless	Served (Over 100/20 available)	Wireless
391040	1006 GRANDVIEW DRIVE	CLINTON	IA	52732	1	12-Provider facilitates speeds faster than that reported on the map	Provider only: The Map does not correctly reflect service that I facilitate to this location	100	20	Fixed Wireless	Served (Over 100/20 available)	Wireless
391251	3726 CRAGMOR DRIVE	CLINTON	IA	52732	1	12-Provider facilitates speeds faster than that reported on the map	Provider only: The Map does not correctly reflect service that I facilitate to this location	100	20	Fixed Wireless	Served (Over 100/20 available)	Wireless
391427	1625 8TH AVENUE SOUTH	CLINTON	IA	52732	1	12-Provider facilitates speeds faster than that reported on the map	Provider only: The Map does not correctly reflect service that I facilitate to this location	100	20	Fixed Wireless	Served (Over 100/20 available)	Wireless
391657	1524 PROSPECT AVENUE	CLINTON	IA	52732	1	12-Provider facilitates speeds faster than that reported on the map	Provider only: The Map does not correctly reflect service that I facilitate to this location	100	20	Fixed Wireless	Served (Over 100/20 available)	Wireless
392022	1412 17TH STREET	DE WITT	IA	52742	1	12-Provider facilitates speeds faster than that reported on the map	Provider only: The Map does not correctly reflect service that I facilitate to this location	100	20	Fixed Wireless	Served (Over 100/20 available)	Wireless
392077	656 5TH AVENUE SOUTH	CLINTON	IA	52732	1	12-Provider facilitates speeds faster than that reported on the map	Provider only: The Map does not correctly reflect service that I facilitate to this location	100	20	Fixed Wireless	Served (Over 100/20 available)	Wireless
392228	2420 267TH AVENUE	DE WITT	IA	52742	1	12-Provider facilitates speeds faster than that reported on the map	Provider only: The Map does not correctly reflect service that I facilitate to this location	100	20	Fixed Wireless	Served (Over 100/20 available)	Wireless
392309	110 SOUTH IRONS STREET	KESWICK	IA	50136	1	12-Provider facilitates speeds faster than that reported on the map	Provider only: The Map does not correctly reflect service that I facilitate to this location	100	20	Fixed Wireless	Served (Over 100/20 available)	Wireless
392331	514 11TH AVENUE	DE WITT	IA	52742	1	12-Provider facilitates speeds faster than that reported on the map	Provider only: The Map does not correctly reflect service that I facilitate to this location	100	20	Fixed Wireless	Served (Over 100/20 available)	Wireless
392406	711 12TH AVENUE SOUTH	CLINTON	IA	52732	1	12-Provider facilitates speeds faster than that reported on the map	Provider only: The Map does not correctly reflect service that I facilitate to this location	100	20	Fixed Wireless	Served (Over 100/20 available)	Wireless
392552	918 12TH STREET	DE WITT	IA	52742	1	12-Provider facilitates speeds faster than that reported on the map	Provider only: The Map does not correctly reflect service that I facilitate to this location	100	20	Fixed Wireless	Served (Over 100/20 available)	Wireless
392555	205 JENKINS STREET	BRAYTON	IA	50042	1	12-Provider facilitates speeds faster than that reported on the map	Provider only: The Map does not correctly reflect service that I facilitate to this location	100	20	Fixed Wireless	Served (Over 100/20 available)	Wireless
392669	105 13TH AVENUE	DE WITT	IA	52742	1	12-Provider facilitates speeds faster than that reported on the map	Provider only: The Map does not correctly reflect service that I facilitate to this location	100	20	Fixed Wireless	Served (Over 100/20 available)	Wireless
392730	1432 2ND AVENUE	CAMANCHE	IA	52730	1	12-Provider facilitates speeds faster than that reported on the map	Provider only: The Map does not correctly reflect service that I facilitate to this location	100	20	Fixed Wireless	Served (Over 100/20 available)	Wireless
392765	538 MEADOWVIEW DRIVE	CLINTON	IA	52732	1	12-Provider facilitates speeds faster than that reported on the map	Provider only: The Map does not correctly reflect service that I facilitate to this location	100	20	Fixed Wireless	Served (Over 100/20 available)	Wireless
392775	519 KENILWORTH COURT	CLINTON	IA	52732	1	12-Provider facilitates speeds faster than that reported on the map	Provider only: The Map does not correctly reflect service that I facilitate to this location	100	20	Fixed Wireless	Served (Over 100/20 available)	Wireless
392851	547 STOCKWELL LANE NORTH	CLINTON	IA	52732	1	12-Provider facilitates speeds faster than that reported on the map	Provider only: The Map does not correctly reflect service that I facilitate to this location	100	20	Fixed Wireless	Served (Over 100/20 available)	Wireless
392876	2336 CAMANCHE AVENUE	CLINTON	IA	52732	1	12-Provider facilitates speeds faster than that reported on the map	Provider only: The Map does not correctly reflect service that I facilitate to this location	100	20	Fixed Wireless	Served (Over 100/20 available)	Wireless
392991	303 SOUTH CARTHAGE STREET	EXIRA	IA	50076	1	12-Provider facilitates speeds faster than that reported on the map	Provider only: The Map does not correctly reflect service that I facilitate to this location	100	20	Fixed Wireless	Served (Over 100/20 available)	Wireless
393095	409 15TH PLACE	CAMANCHE	IA	52730	1	12-Provider facilitates speeds faster than that reported on the map	Provider only: The Map does not correctly reflect service that I facilitate to this location	100	20	Fixed Wireless	Served (Over 100/20 available)	Wireless
393508	316 11TH STREET	DE WITT	IA	52742	1	12-Provider facilitates speeds faster than that reported on the map	Provider only: The Map does not correctly reflect service that I facilitate to this location	100	20	Fixed Wireless	Served (Over 100/20 available)	Wireless
393620	433 15TH AVENUE	CAMANCHE	IA	52730	1	12-Provider facilitates speeds faster than that reported on the map	Provider only: The Map does not correctly reflect service that I facilitate to this location	100	20	Fixed Wireless	Served (Over 100/20 available)	Wireless
393674	700 10TH STREET NORTH	CLINTON	IA	52732	1	12-Provider facilitates speeds faster than that reported on the map	Provider only: The Map does not correctly reflect service that I facilitate to this location	100	20	Fixed Wireless	Served (Over 100/20 available)	Wireless
393741	604 3RD AVENUE SOUTH	CLINTON	IA	52732	1	12-Provider facilitates speeds faster than that reported on the map	Provider only: The Map does not correctly reflect service that I facilitate to this location	100	20	Fixed Wireless	Served (Over 100/20 available)	Wireless
393742	1401 SUNSET TERRACE	CLINTON	IA	52732	1	12-Provider facilitates speeds faster than that reported on the map	Provider only: The Map does not correctly reflect service that I facilitate to this location	100	20	Fixed Wireless	Served (Over 100/20 available)	Wireless
393800	203 WEST BRINEY STREET	WHAT CHEER	IA	50268	1	12-Provider facilitates speeds faster than that reported on the map	Provider only: The Map does not correctly reflect service that I facilitate to this location	100	20	Fixed Wireless	Served (Over 100/20 available)	Wireless
393893	1011 WESTWOOD DRIVE	DE WITT	IA	52742	1	12-Provider facilitates speeds faster than that reported on the map	Provider only: The Map does not correctly reflect service that I facilitate to this location	100	20	Fixed Wireless	Served (Over 100/20 available)	Wireless
394004	1801 CAMANCHE AVENUE	CLINTON	IA	52732	1	12-Provider facilitates speeds faster than that reported on the map	Provider only: The Map does not correctly reflect service that I facilitate to this location	100	20	Fixed Wireless	Served (Over 100/20 available)	Wireless
394194	1400 16TH AVENUE	CAMANCHE	IA	52730	1	12-Provider facilitates speeds faster than that reported on the map	Provider only: The Map does not correctly reflect service that I facilitate to this location	100	20	Fixed Wireless	Served (Over 100/20 available)	Wireless
394318	2525 PROSPECT AVENUE	CLINTON	IA	52732	1	12-Provider facilitates speeds faster than that reported on the map	Provider only: The Map does not correctly reflect service that I facilitate to this location	100	20	Fixed Wireless	Served (Over 100/20 available)	Wireless
394383	809 5TH AVENUE	CAMANCHE	IA	52730	1	12-Provider facilitates speeds faster than that reported on the map	Provider only: The Map does not correctly reflect service that I facilitate to this location	100	20	Fixed Wireless	Served (Over 100/20 available)	Wireless
394458	2567 312TH AVENUE	DE WITT	IA	52742	1	12-Provider facilitates speeds faster than that reported on the map	Provider only: The Map does not correctly reflect service that I facilitate to this location	100	20	Fixed Wireless	Served (Over 100/20 available)	Wireless
394721	305 2ND AVENUE SOUTH	CLINTON	IA	52732	1	12-Provider facilitates speeds faster than that reported on the map	Provider only: The Map does not correctly reflect service that I facilitate to this location	100	20	Fixed Wireless	Served (Over 100/20 available)	Wireless
394746	1934 130TH STREET	LOST NATION	IA	52254	1	12-Provider facilitates speeds faster than that reported on the map	Provider only: The Map does not correctly reflect service that I facilitate to this location	100	20	Fixed Wireless	Served (Over 100/20 available)	Wireless
394774	4312 STATE HIGHWAY 136	CLINTON	IA	52732	1	12-Provider facilitates speeds faster than that reported on the map	Provider only: The Map does not correctly reflect service that I facilitate to this location	100	20	Fixed Wireless	Served (Over 100/20 available)	Wireless
394792	1819 ROOSEVELT STREET	CLINTON	IA	52732	1	12-Provider facilitates speeds faster than that reported on the map	Provider only: The Map does not correctly reflect service that I facilitate to this location	100	20	Fixed Wireless	Served (Over 100/20 available)	Wireless
394855	3300 TOWER COURT	CLINTON	IA	52732	1	12-Provider facilitates speeds faster than that reported on the map	Provider only: The Map does not correctly reflect service that I facilitate to this location	100	20	Fixed Wireless	Served (Over 100/20 available)	Wireless
394909	1423 PROSPECT AVENUE	CLINTON	IA	52732	1	12-Provider facilitates speeds faster than that reported on the map	Provider only: The Map does not correctly reflect service that I facilitate to this location	100	20	Fixed Wireless	Served (Over 100/20 available)	Wireless
394930	2648 250TH STREET	DE WITT	IA	52742	1	12-Provider facilitates speeds faster than that reported on the map	Provider only: The Map does not correctly reflect service that I facilitate to this location	100	20	Fixed Wireless	Served (Over 100/20 available)	Wireless
394982	1635 27TH AVENUE SOUTH	CLINTON	IA	52732	1	12-Provider facilitates speeds faster than that reported on the map	Provider only: The Map does not correctly reflect service that I facilitate to this location	100	20	Fixed Wireless	Served (Over 100/20 available)	Wireless
395000	230 7TH AVENUE SOUTHEAST	WAUKON	IA	52172	1	12-Provider facilitates speeds faster than that reported on the map	Provider only: The Map does not correctly reflect service that I facilitate to this location	100	20	Fixed Wireless	Served (Over 100/20 available)	Wireless
395059	423 BUTLER STREET	ACKLEY	IA	50601	1	12-Provider facilitates speeds faster than that reported on the map	Provider only: The Map does not correctly reflect service that I facilitate to this location	100	20	Fixed Wireless	Served (Over 100/20 available)	Wireless
395158	816 6TH AVENUE SOUTH	CLINTON	IA	52732	1	12-Provider facilitates speeds faster than that reported on the map	Provider only: The Map does not correctly reflect service that I facilitate to this location	100	20	Fixed Wireless	Served (Over 100/20 available)	Wireless
395192	1302 6TH AVENUE	DE WITT	IA	52742	1	12-Provider facilitates speeds faster than that reported on the map	Provider only: The Map does not correctly reflect service that I facilitate to this location	100	20	Fixed Wireless	Served (Over 100/20 available)	Wireless
395281	515 9TH STREET	DE WITT	IA	52742	1	12-Provider facilitates speeds faster than that reported on the map	Provider only: The Map does not correctly reflect service that I facilitate to this location	100	20	Fixed Wireless	Served (Over 100/20 available)	Wireless
395306	206 SOUTH CARTHAGE STREET	EXIRA	IA	50076	1	12-Provider facilitates speeds faster than that reported on the map	Provider only: The Map does not correctly reflect service that I facilitate to this location	100	20	Fixed Wireless	Served (Over 100/20 available)	Wireless
395472	2221 16TH AVENUE SOUTH	CLINTON	IA	52732	1	12-Provider facilitates speeds faster than that reported on the map	Provider only: The Map does not correctly reflect service that I facilitate to this location	100	20	Fixed Wireless	Served (Over 100/20 available)	Wireless
395700	3119 PERSHING BOULEVARD	CLINTON	IA	52732	1	12-Provider facilitates speeds faster than that reported on the map	Provider only: The Map does not correctly reflect service that I facilitate to this location	100	20	Fixed Wireless	Served (Over 100/20 available)	Wireless
395779	1150 8TH AVENUE SOUTH	CLINTON	IA	52732	1	12-Provider facilitates speeds faster than that reported on the map	Provider only: The Map does not correctly reflect service that I facilitate to this location	100	20	Fixed Wireless	Served (Over 100/20 available)	Wireless
395808	1536 11TH AVENUE	DE WITT	IA	52742	1	12-Provider facilitates speeds faster than that reported on the map	Provider only: The Map does not correctly reflect service that I facilitate to this location	100	20	Fixed Wireless	Served (Over 100/20 available)	Wireless
395818	1129 8TH AVENUE SOUTH	CLINTON	IA	52732	1	12-Provider facilitates speeds faster than that reported on the map	Provider only: The Map does not correctly reflect service that I facilitate to this location	100	20	Fixed Wireless	Served (Over 100/20 available)	Wireless
395861	1811 RANDALL COURT	CLINTON	IA	52732	1	12-Provider facilitates speeds faster than that reported on the map	Provider only: The Map does not correctly reflect service that I facilitate to this location	100	20	Fixed Wireless	Served (Over 100/20 available)	Wireless
396004	915 8TH AVENUE	DE WITT	IA	52742	1	12-Provider facilitates speeds faster than that reported on the map	Provider only: The Map does not correctly reflect service that I facilitate to this location	100	20	Fixed Wireless	Served (Over 100/20 available)	Wireless
396201	818 2ND STREET NORTH	CLINTON	IA	52732	1	12-Provider facilitates speeds faster than that reported on the map	Provider only: The Map does not correctly reflect service that I facilitate to this location	100	20	Fixed Wireless	Served (Over 100/20 available)	Wireless
396207	822 12TH AVENUE SOUTH	CLINTON	IA	52732	1	12-Provider facilitates speeds faster than that reported on the map	Provider only: The Map does not correctly reflect service that I facilitate to this location	100	20	Fixed Wireless	Served (Over 100/20 available)	Wireless
396241	715 11TH AVENUE	DE WITT	IA	52742	1	12-Provider facilitates speeds faster than that reported on the map	Provider only: The Map does not correctly reflect service that I facilitate to this location	100	20	Fixed Wireless	Served (Over 100/20 available)	Wireless
396511	721 MELROSE COURT	CLINTON	IA	52732	1	12-Provider facilitates speeds faster than that reported on the map	Provider only: The Map does not correctly reflect service that I facilitate to this location	100	20	Fixed Wireless	Served (Over 100/20 available)	Wireless
396514	826 6TH AVENUE SOUTH	CLINTON	IA	52732	1	12-Provider facilitates speeds faster than that reported on the map	Provider only: The Map does not correctly reflect service that I facilitate to this location	100	20	Fixed Wireless	Served (Over 100/20 available)	Wireless
396517	1662 BLUFF BOULEVARD SOUTH	CLINTON	IA	52732	1	12-Provider facilitates speeds faster than that reported on the map	Provider only: The Map does not correctly reflect service that I facilitate to this location	100	20	Fixed Wireless	Served (Over 100/20 available)	Wireless
396550	1409 2ND AVENUE SOUTH	CLINTON	IA	52732	1	12-Provider facilitates speeds faster than that reported on the map	Provider only: The Map does not correctly reflect service that I facilitate to this location	100	20	Fixed Wireless	Served (Over 100/20 available)	Wireless

396645	324 2ND AVENUE NORTH	CLINTON	IA	52732	1	12-Provider facilitates speeds faster than that reported on the map	Provider only: The Map does not correctly reflect service that I facilitate to this location	100	20	Fixed Wireless	Served (Over 100/20 available)	Wireless
396721	815 9TH AVENUE	DE WITT	IA	52742	1	12-Provider facilitates speeds faster than that reported on the map	Provider only: The Map does not correctly reflect service that I facilitate to this location	100	20	Fixed Wireless	Served (Over 100/20 available)	Wireless
396787	1438 ROSE HILL AVENUE	CAMANCHE	IA	52730	1	12-Provider facilitates speeds faster than that reported on the map	Provider only: The Map does not correctly reflect service that I facilitate to this location	100	20	Fixed Wireless	Served (Over 100/20 available)	Wireless
396835	3221 MCKINLEY STREET	CLINTON	IA	52732	1	12-Provider facilitates speeds faster than that reported on the map	Provider only: The Map does not correctly reflect service that I facilitate to this location	100	20	Fixed Wireless	Served (Over 100/20 available)	Wireless
396857	408 14TH AVENUE SOUTH	CLINTON	IA	52732	1	12-Provider facilitates speeds faster than that reported on the map	Provider only: The Map does not correctly reflect service that I facilitate to this location	100	20	Fixed Wireless	Served (Over 100/20 available)	Wireless
396861	1623 27TH AVENUE SOUTH	CLINTON	IA	52732	1	12-Provider facilitates speeds faster than that reported on the map	Provider only: The Map does not correctly reflect service that I facilitate to this location	100	20	Fixed Wireless	Served (Over 100/20 available)	Wireless
396935	1812 MIDDLE ROAD	CAMANCHE	IA	52730	1	12-Provider facilitates speeds faster than that reported on the map	Provider only: The Map does not correctly reflect service that I facilitate to this location	100	20	Fixed Wireless	Served (Over 100/20 available)	Wireless
397282	1139 14TH STREET NORTH	CLINTON	IA	52732	1	12-Provider facilitates speeds faster than that reported on the map	Provider only: The Map does not correctly reflect service that I facilitate to this location	100	20	Fixed Wireless	Served (Over 100/20 available)	Wireless
397719	320 RUTH PLACE	CLINTON	IA	52732	1	12-Provider facilitates speeds faster than that reported on the map	Provider only: The Map does not correctly reflect service that I facilitate to this location	100	20	Fixed Wireless	Served (Over 100/20 available)	Wireless
397738	367 MEADOWBROOK DRIVE	CLINTON	IA	52732	1	12-Provider facilitates speeds faster than that reported on the map	Provider only: The Map does not correctly reflect service that I facilitate to this location	100	20	Fixed Wireless	Served (Over 100/20 available)	Wireless
397778	1113 8TH STREET SOUTH	CLINTON	IA	52732	1	12-Provider facilitates speeds faster than that reported on the map	Provider only: The Map does not correctly reflect service that I facilitate to this location	100	20	Fixed Wireless	Served (Over 100/20 available)	Wireless
397834	2615 244TH STREET	DE WITT	IA	52742	1	12-Provider facilitates speeds faster than that reported on the map	Provider only: The Map does not correctly reflect service that I facilitate to this location	100	20	Fixed Wireless	Served (Over 100/20 available)	Wireless
397849	310 13TH STREET	DE WITT	IA	52742	1	12-Provider facilitates speeds faster than that reported on the map	Provider only: The Map does not correctly reflect service that I facilitate to this location	100	20	Fixed Wireless	Served (Over 100/20 available)	Wireless
398068	531 1ST AVENUE	CLINTON	IA	52732	1	12-Provider facilitates speeds faster than that reported on the map	Provider only: The Map does not correctly reflect service that I facilitate to this location	100	20	Fixed Wireless	Served (Over 100/20 available)	Wireless
398161	12903 26TH AVENUE	SOUTH ENGLISH	IA	52335	1	12-Provider facilitates speeds faster than that reported on the map	Provider only: The Map does not correctly reflect service that I facilitate to this location	100	20	Fixed Wireless	Served (Over 100/20 available)	Wireless
398217	626 12TH STREET	DE WITT	IA	52742	1	12-Provider facilitates speeds faster than that reported on the map	Provider only: The Map does not correctly reflect service that I facilitate to this location	100	20	Fixed Wireless	Served (Over 100/20 available)	Wireless
398227	1500 6TH AVENUE SOUTH	CLINTON	IA	52732	1	12-Provider facilitates speeds faster than that reported on the map	Provider only: The Map does not correctly reflect service that I facilitate to this location	100	20	Fixed Wireless	Served (Over 100/20 available)	Wireless
398298	1124 BRIAR CLIFF LANE	CLINTON	IA	52732	1	12-Provider facilitates speeds faster than that reported on the map	Provider only: The Map does not correctly reflect service that I facilitate to this location	100	20	Fixed Wireless	Served (Over 100/20 available)	Wireless
398416	700 ARGYLE COURT	CLINTON	IA	52732	1	12-Provider facilitates speeds faster than that reported on the map	Provider only: The Map does not correctly reflect service that I facilitate to this location	100	20	Fixed Wireless	Served (Over 100/20 available)	Wireless
398668	3796 220TH STREET	CLINTON	IA	52732	1	12-Provider facilitates speeds faster than that reported on the map	Provider only: The Map does not correctly reflect service that I facilitate to this location	100	20	Fixed Wireless	Served (Over 100/20 available)	Wireless
398863	2956 245TH STREET	DE WITT	IA	52742	1	12-Provider facilitates speeds faster than that reported on the map	Provider only: The Map does not correctly reflect service that I facilitate to this location	100	20	Fixed Wireless	Served (Over 100/20 available)	Wireless
398945	211 CHURCH STREET	WELTON	IA	52774	1	12-Provider facilitates speeds faster than that reported on the map	Provider only: The Map does not correctly reflect service that I facilitate to this location	100	20	Fixed Wireless	Served (Over 100/20 available)	Wireless
399247	1920 590TH STREET	NEWELL	IA	50568	1	12-Provider facilitates speeds faster than that reported on the map	Provider only: The Map does not correctly reflect service that I facilitate to this location	100	20	Fixed Wireless	Served (Over 100/20 available)	Wireless
399302	2911 STOCKWELL LANE WEST	CLINTON	IA	52732	1	12-Provider facilitates speeds faster than that reported on the map	Provider only: The Map does not correctly reflect service that I facilitate to this location	100	20	Fixed Wireless	Served (Over 100/20 available)	Wireless
399372	314 7TH STREET	DE WITT	IA	52742	1	12-Provider facilitates speeds faster than that reported on the map	Provider only: The Map does not correctly reflect service that I facilitate to this location	100	20	Fixed Wireless	Served (Over 100/20 available)	Wireless
399394	2310 LAFAYETTE TERRACE	CLINTON	IA	52732	1	12-Provider facilitates speeds faster than that reported on the map	Provider only: The Map does not correctly reflect service that I facilitate to this location	100	20	Fixed Wireless	Served (Over 100/20 available)	Wireless
399405	715 ISABELLA COURT	CLINTON	IA	52732	1	12-Provider facilitates speeds faster than that reported on the map	Provider only: The Map does not correctly reflect service that I facilitate to this location	100	20	Fixed Wireless	Served (Over 100/20 available)	Wireless
399458	106 CERRO GORDO STREET	ACKLEY	IA	50601	1	12-Provider facilitates speeds faster than that reported on the map	Provider only: The Map does not correctly reflect service that I facilitate to this location	100	20	Fixed Wireless	Served (Over 100/20 available)	Wireless
399661	238 22ND PLACE	CLINTON	IA	52732	1	12-Provider facilitates speeds faster than that reported on the map	Provider only: The Map does not correctly reflect service that I facilitate to this location	100	20	Fixed Wireless	Served (Over 100/20 available)	Wireless
399714	12859 U AVENUE	ACKLEY	IA	50601	1	12-Provider facilitates speeds faster than that reported on the map	Provider only: The Map does not correctly reflect service that I facilitate to this location	100	20	Fixed Wireless	Served (Over 100/20 available)	Wireless
399734	723 PARK PLACE	CLINTON	IA	52732	1	12-Provider facilitates speeds faster than that reported on the map	Provider only: The Map does not correctly reflect service that I facilitate to this location	100	20	Fixed Wireless	Served (Over 100/20 available)	Wireless
399742	716 ECLIPSE LANE	CLINTON	IA	52732	1	12-Provider facilitates speeds faster than that reported on the map	Provider only: The Map does not correctly reflect service that I facilitate to this location	100	20	Fixed Wireless	Served (Over 100/20 available)	Wireless
399832	618 SEVEN DAY ROAD	DELMAR	IA	52037	1	12-Provider facilitates speeds faster than that reported on the map	Provider only: The Map does not correctly reflect service that I facilitate to this location	100	20	Fixed Wireless	Served (Over 100/20 available)	Wireless
399860	613 8TH AVENUE	ACKLEY	IA	50601	1	12-Provider facilitates speeds faster than that reported on the map	Provider only: The Map does not correctly reflect service that I facilitate to this location	100	20	Fixed Wireless	Served (Over 100/20 available)	Wireless
399959	3333 VALLEY OAKS DRIVE	CLINTON	IA	52732	1	12-Provider facilitates speeds faster than that reported on the map	Provider only: The Map does not correctly reflect service that I facilitate to this location	100	20	Fixed Wireless	Served (Over 100/20 available)	Wireless
380941	2628 FRIENDSHIP TRAIL	CLINTON	IA	52732	1	12-Provider facilitates speeds faster than that reported on the map	Provider only: The Map does not correctly reflect service that I facilitate to this location	100	20	Fixed Wireless	Served (Over 100/20 available)	Wireless
302312	4769 HIGHWAY 60 BOULEVARD	NASSAU	IA		1	12-Provider facilitates speeds faster than that reported on the map	Provider only: The Map does not correctly reflect service that I facilitate to this location	100	20	Fixed Wireless	Served (Over 100/20 available)	Wireless
304561	1499 235TH STREET	MT PLEASANT	IA	52641	1	12-Provider facilitates speeds faster than that reported on the map	Provider only: The Map does not correctly reflect service that I facilitate to this location	100	20	Fixed Wireless	Served (Over 100/20 available)	Wireless
314128	2816 220TH STREET	WINTHROP	IA	50682	1	12-Provider facilitates speeds faster than that reported on the map	Provider only: The Map does not correctly reflect service that I facilitate to this location	100	20	Fixed Wireless	Served (Over 100/20 available)	Wireless
315205	2107 230TH AVENUE	MILFORD	IA	51351	1	12-Provider facilitates speeds faster than that reported on the map	Provider only: The Map does not correctly reflect service that I facilitate to this location	100	20	Fixed Wireless	Served (Over 100/20 available)	Wireless
316696	200 EAST 1ST STREET	DIAGONAL	IA	50845	1	12-Provider facilitates speeds faster than that reported on the map	Provider only: The Map does not correctly reflect service that I facilitate to this location	100	20	Fixed Wireless	Served (Over 100/20 available)	Wireless
318479	3830 HIGHWAY 22	MUSCATINE	IA	52761	1	12-Provider facilitates speeds faster than that reported on the map	Provider only: The Map does not correctly reflect service that I facilitate to this location	100	20	Fixed Wireless	Served (Over 100/20 available)	Wireless
319934	3101 INDIAN POINT DRIVE	ELLSTON	IA	50074	1	12-Provider facilitates speeds faster than that reported on the map	Provider only: The Map does not correctly reflect service that I facilitate to this location	100	20	Fixed Wireless	Served (Over 100/20 available)	Wireless
321119	216 RAILROAD STREET	ALTON	IA	51003	1	12-Provider facilitates speeds faster than that reported on the map	Provider only: The Map does not correctly reflect service that I facilitate to this location	100	20	Fixed Wireless	Served (Over 100/20 available)	Wireless
321731	309 WEST RAILROAD STREET	ALTON	IA	51003	1	12-Provider facilitates speeds faster than that reported on the map	Provider only: The Map does not correctly reflect service that I facilitate to this location	100	20	Fixed Wireless	Served (Over 100/20 available)	Wireless
331832	306 EAST MAIN STREET	ELLSTON	IA	50074	1	12-Provider facilitates speeds faster than that reported on the map	Provider only: The Map does not correctly reflect service that I facilitate to this location	100	20	Fixed Wireless	Served (Over 100/20 available)	Wireless
336397	1311 RIVER'S EDGE DRIVE	MUSCATINE	IA	52761	1	12-Provider facilitates speeds faster than that reported on the map	Provider only: The Map does not correctly reflect service that I facilitate to this location	100	20	Fixed Wireless	Served (Over 100/20 available)	Wireless
345997	1882 270TH STREET	OSKALOOSA	IA	52577	1	12-Provider facilitates speeds faster than that reported on the map	Provider only: The Map does not correctly reflect service that I facilitate to this location	100	20	Fixed Wireless	Served (Over 100/20 available)	Wireless
349539	1902 PARKS STREET	SPIRIT LAKE	IA	51360	1	12-Provider facilitates speeds faster than that reported on the map	Provider only: The Map does not correctly reflect service that I facilitate to this location	100	20	Fixed Wireless	Served (Over 100/20 available)	Wireless
351237	3056 220TH STREET	WINTHROP	IA	50682	1	12-Provider facilitates speeds faster than that reported on the map	Provider only: The Map does not correctly reflect service that I facilitate to this location	100	20	Fixed Wireless	Served (Over 100/20 available)	Wireless
352778	2365 190TH STREET	ARNOLDS PARK	IA	51331	1	12-Provider facilitates speeds faster than that reported on the map	Provider only: The Map does not correctly reflect service that I facilitate to this location	100	20	Fixed Wireless	Served (Over 100/20 available)	Wireless
356800	2594 MAPLE GROVE ROAD	MUSCATINE	IA	52761	1	12-Provider facilitates speeds faster than that reported on the map	Provider only: The Map does not correctly reflect service that I facilitate to this location	100	20	Fixed Wireless	Served (Over 100/20 available)	Wireless
359908	104 INDUSTRIAL DRIVE	ACKLEY	IA	50601	1	12-Provider facilitates speeds faster than that reported on the map	Provider only: The Map does not correctly reflect service that I facilitate to this location	100	20	Fixed Wireless	Served (Over 100/20 available)	Wireless
360458	1000 US HIGHWAY 218	WINFIELD	IA	52659	1	12-Provider facilitates speeds faster than that reported on the map	Provider only: The Map does not correctly reflect service that I facilitate to this location	100	20	Fixed Wireless	Served (Over 100/20 available)	Wireless
362010	718 EAST HIGH STREET	AVOCA	IA	51521	1	12-Provider facilitates speeds faster than that reported on the map	Provider only: The Map does not correctly reflect service that I facilitate to this location	100	20	Fixed Wireless	Served (Over 100/20 available)	Wireless
364008	509 NORTH OCHEYEDAN STREET	EVERLY	IA	51338	1	12-Provider facilitates speeds faster than that reported on the map	Provider only: The Map does not correctly reflect service that I facilitate to this location	100	20	Fixed Wireless	Served (Over 100/20 available)	Wireless
365773	2452 OTTER HILLS LANE	OSKALOOSA	IA	52577	1	12-Provider facilitates speeds faster than that reported on the map	Provider only: The Map does not correctly reflect service that I facilitate to this location	100	20	Fixed Wireless	Served (Over 100/20 available)	Wireless
366907	205 SOUTH MAIN STREET	OLDS	IA	52647	1	12-Provider facilitates speeds faster than that reported on the map	Provider only: The Map does not correctly reflect service that I facilitate to this location	100	20	Fixed Wireless	Served (Over 100/20 available)	Wireless
370677	117 UNK	MAQUOKETA	IA	52060	1	12-Provider facilitates speeds faster than that reported on the map	Provider only: The Map does not correctly reflect service that I facilitate to this location	100	20	Fixed Wireless	Served (Over 100/20 available)	Wireless
375179	4706 ALTON DRIVE SOUTH	ALTON	IA	51003	1	12-Provider facilitates speeds faster than that reported on the map	Provider only: The Map does not correctly reflect service that I facilitate to this location	100	20	Fixed Wireless	Served (Over 100/20 available)	Wireless
376431	313 HWY 59	HANCOCK	IA	51536	1	12-Provider facilitates speeds faster than that reported on the map	Provider only: The Map does not correctly reflect service that I facilitate to this location	100	20	Fixed Wireless	Served (Over 100/20 available)	Wireless
381073	2269 OAK PARK AVENUE	MUSCATINE	IA	52761	1	12-Provider facilitates speeds faster than that reported on the map	Provider only: The Map does not correctly reflect service that I facilitate to this location	100	20	Fixed Wireless	Served (Over 100/20 available)	Wireless
383476	2873 COUNTY HIGHWAY P68	LAMONI	IA	50140	1	12-Provider facilitates speeds faster than that reported on the map	Provider only: The Map does not correctly reflect service that I facilitate to this location	100	20	Fixed Wireless	Served (Over 100/20 available)	Wireless
391327	1405 RIVER'S EDGE DRIVE	MUSCATINE	IA	52761	1	12-Provider facilitates speeds faster than that reported on the map	Provider only: The Map does not correctly reflect service that I facilitate to this location	100	20	Fixed Wireless	Served (Over 100/20 available)	Wireless
395422	35593 H AVENUE	EARLHAM	IA	50072	1	12-Provider facilitates speeds faster than that reported on the map	Provider only: The Map does not correctly reflect service that I facilitate to this location	100	20	Fixed Wireless	Served (Over 100/20 available)	Wireless
395945	2215 120TH	GREELEY	IA		1	12-Provider facilitates speeds faster than that reported on the map	Provider only: The Map does not correctly reflect service that I facilitate to this location	100	20	Fixed Wireless	Served (Over 100/20 available)	Wireless
396120	3540 SUNNER AVENUE	SPIRIT LAKE	IA	51360	1	12-Provider facilitates speeds faster than that reported on the map	Provider only: The Map does not correctly reflect service that I facilitate to this location	100	20	Fixed Wireless	Served (Over 100/20 available)	Wireless
398695	13980 KLOCK ROAD	FAYETTE	IA	52142	1	12-Provider facilitates speeds faster than that reported on the map	Provider only: The Map does not correctly reflect service that I facilitate to this location	100	20	Fixed Wireless	Served (Over 100/20 available)	Wireless
316633	1096 280TH STREET	JESUP	IA	50648	1	12-Provider facilitates speeds faster than that reported on the map	Provider only: The Map does not correctly reflect service that I facilitate to this location	100	20	Fixed Wireless	Served (Over 100/20 available)	Wireless
317998	34304 160TH STREET	CEDAR FALLS	IA	50613	1	12-Provider facilitates speeds faster than that reported on the map	Provider only: The Map does not correctly reflect service that I facilitate to this location	100	20	Fixed Wireless	Served (Over 100/20 available)	Wireless
323346	600 NORTH HWY 67	PRINCETON	IA	52768	1	12-Provider facilitates speeds faster than that reported on the map	Provider only: The Map does not correctly reflect service that I facilitate to this location	100	20	Fixed Wireless	Served (Over 100/20 available)	Wireless
327501	34304 160TH STREET	CEDAR FALLS	IA	50613	1	12-Provider facilitates speeds faster than that reported on the map	Provider only: The Map does not correctly reflect service that I facilitate to this location	100	20	Fixed Wireless	Served (Over 100/20 available)	Wireless
332005	1229 1ST AVENUE NORTHEAST	INDEPENDENCE	IA	50644	1	12-Provider facilitates speeds faster than that reported on the map	Provider only: The Map does not correctly reflect service that I facilitate to this location	100	20	Fixed Wireless	Served (Over 100/20 available)	Wireless
346865	34304 160TH STREET	CEDAR FALLS	IA	50613	1	12-Provider facilitates speeds faster than that reported on the map	Provider only: The Map does not correctly reflect service that I facilitate to this location	100	20	Fixed Wireless	Served (Over 100/20 available)	Wireless
351602	34304 160TH STREET	CEDAR FALLS	IA	50613	1	12-Provider facilitates speeds faster than that reported on the map	Provider only: The Map does not correctly reflect service that I facilitate to this location	100	20	Fixed Wireless	Served (Over 100/20 available)	Wireless
374850	1229 1ST AVENUE NORTHEAST	INDEPENDENCE	IA	50644	1	12-Provider facilitates speeds faster than that reported on the map	Provider only: The Map does not correctly reflect service that I facilitate to this location	100	20	Fixed Wireless	Served (Over 100/20 available)	Wireless
383737	34304 160TH STREET	CEDAR FALLS	IA	50613	1	12-Provider facilitates speeds faster than that reported on the map	Provider only: The Map does not correctly reflect service that I facilitate to this location	100	20	Fixed Wireless	Served (Over 100/20 available)	Wireless
385017	34304 160TH STREET	CEDAR FALLS	IA	50613	1	12-Provider facilitates speeds faster than that reported on the map	Provider only: The Map does not correctly reflect service that I facilitate to this location	100	20	Fixed Wireless	Served (Over 100/20 available)	Wireless
387892	600 NORTH HWY 67	PRINCETON	IA	52768	1	12-Provider facilitates speeds faster than that reported on the map	Provider only: The Map does not correctly reflect service that I facilitate to this location	100	20	Fixed Wireless	Served (Over 100/20 available)	Wireless
399333	1229 1ST AVENUE NORTHEAST	INDEPENDENCE	IA	50644	1	12-Provider facilitates speeds faster than that reported on the map	Provider only: The Map does not correctly reflect service that I facilitate to this location	100	20	Fixed Wireless	Served (Over 100/20 available)	Wireless
326261	700 PERSHING ROAD	MAQUOKETA	IA	52060	1	12-Provider facilitates speeds faster than that reported on the map	Provider only: The Map does not correctly reflect service that I facilitate to this location	100	20	Fixed Wireless	Served (Over 100/20 available)	Wireless
314217	1903 PARK AVENUE	MUSCATINE	IA	52761	1	12-Provider facilitates speeds faster than that reported on the map	Provider only: The Map does not correctly reflect service that I facilitate to this location	100	20	Fixed Wireless	Served (Over 100/20 available)	Wireless
373661	425 16TH AVENUE SOUTH		IA		1	12-Provider facilitates speeds faster than that reported on the map	Provider only: The Map does not correctly reflect service that I facilitate to this location	100	20	Fixed Wireless	Served (Over 100/20 available)	Wireless
378647	4010 21ST STREET		IA		1	12-Provider facilitates speeds faster than that reported on the map	Provider only: The Map does not correctly reflect service that I facilitate to this location	100	20	Fixed Wireless	Served (Over 100/20 available)	Wireless
381572	2306 280TH AVENUE		IA		1	12-Provider facilitates speeds faster than that reported on the map	Provider only: The Map does not correctly reflect service that I facilitate to this location	100	20	Fixed Wireless	Served (Over 100/20 available)	Wireless
391404	1609 HUMESTON ROAD		IA		1	12-Provider facilitates speeds faster than that reported on the map	Provider only: The Map does not correctly reflect service that I facilitate to this location	100	20	Fixed Wireless	Served (Over 100/20 available)	Wireless
398106	2334 LIBERTY AVENUE		IA		1	12-Provider facilitates speeds faster than that reported on the map	Provider only: The Map does not correctly reflect service that I facilitate to this location	100	20	Fixed Wireless	Served (Over 100/20 available)	Wireless
387860	2601 FRIENDSHIP TRAIL		IA		1	12-Provider facilitates speeds faster than that reported on the map	Provider only: The Map does not correctly reflect service that I facilitate to this location	100	20	Fixed Wireless	Served (Over 100/20 available)	Wireless
393694	2600 HONESTY WAY		IA		1	12-Provider facilitates speeds faster than that reported on the map	Provider only: The Map does not correctly reflect service that I facilitate to this location	100	20	Fixed Wireless	Served (Over 100/20 available)	Wireless
300148	470 SOUTHEAST 18TH STREET	LE MARS	IA	51031	1	12-Provider facilitates speeds faster than that reported on the map	Provider only: The Map does not correctly reflect service that I facilitate to this location	100	20	Fixed Wireless	Served (Over 100/20 available)	Wireless
302092	123 SOUTHEAST 9TH STREET	LE MARS	IA	51031	1	12-Provider facilitates speeds faster than that reported on the map	Provider only: The Map does not correctly reflect service that I facilitate to this location	100	20	Fixed Wireless	Served (Over 100/20 available)	Wireless
302938	1100 SOUTHEAST 3RD STREET	LE MARS	IA	51031	1	12-Provider facilitates speeds faster than that reported on the map	Provider only: The Map does not correctly reflect service that I facilitate to this location	100	20	Fixed Wireless	Served (Over 100/20 available)	Wireless
304161	921 SOUTHEAST 1ST AVENUE	LE MARS	IA	51031	1	12-Provider facilitates speeds faster than that reported on the map	Provider only: The Map does not correctly reflect service that I facilitate to this location	100	20	Fixed Wireless	Served (Over 100/20 available)	Wireless
304667	309 NORTHWEST 5TH STREET	LE MARS	IA	51031	1	12-Provider facilitates speeds faster than that reported on the map	Provider only: The Map does not correctly reflect service that I facilitate to this location	100	20	Fixed Wireless	Served (Over 100/20 available)	Wireless
304713	818 SOUTHEAST 3RD STREET	LE MARS	IA	51031	1	12-Provider facilitates speeds faster than that reported on the map	Provider only: The Map does not correctly reflect service that I facilitate to this location	100	20	Fixed Wireless	Served (Over 100/20 available)	Wireless
305086	414 NORTHWEST 1ST AVENUE	LE MARS	IA	51031	1	12-Provider facilitates speeds faster than that reported on the map	Provider only: The Map does not correctly reflect service that I facilitate to this location	100	20	Fixed Wireless	Served (Over 100/20 available)	Wireless
305277	136 NORTHEAST 4TH STREET	LE MARS	IA	51031	1	12-Provider facilitates speeds faster than that reported on the map	Provider only: The Map does not correctly reflect service that I facilitate to this location	100	20	Fixed Wireless	Served (Over 100/20 available)	Wireless
306123	400 SOUTHEAST 3RD AVENUE	LE MARS	IA	51031	1	12-Provider facilitates speeds faster than that reported on the map	Provider only: The Map does not correctly reflect service that I facilitate to this location	100	20	Fixed Wireless	Served (Over 100/20 available)	Wireless
306807	205 NORTHEAST 1ST AVENUE	LE MARS	IA	51031	1	12-Provider facilitates speeds faster than that reported on the map	Provider only: The Map does not correctly reflect service that I facilitate to this location	100	20	Fixed Wireless	Served (Over 100/20 available)	Wireless
307432	30 NORTHEAST 3RD AVENUE	LE MARS	IA	51031	1	12-Provider facilitates speeds faster than that reported on the map	Provider only: The Map does not correctly reflect service that I facilitate to this location	100	20	Fixed Wireless	Served (Over 100/20 available)	Wireless
308458	1372 SOUTHEAST 1ST STREET	LE MARS	IA	51031	1	12-Provider facilitates speeds faster than that reported on the map	Provider only: The Map does not correctly reflect service that I facilitate to this location	100	20	Fixed Wireless	Served (Over 100/20 available)	Wireless
308462	335 SOUTHEAST 3RD AVENUE	LE MARS	IA	51031	1	12-Provider facilitates speeds faster than that reported on the map	Provider only: The Map does not correctly reflect service that I facilitate to this location	100	20	Fixed Wireless	Served (Over 100/20 available)	Wireless
308828	401 NORTHWEST 3RD STREET	LE MARS	IA	51031	1	12-Provider facilitates speeds faster than that reported on the map	Provider only: The Map does not correctly reflect service that I facilitate to this location	100	20	Fixed Wireless	Served (Over 100/20 available)	Wireless
309482	1009 SOUTHEAST 1ST AVENUE	LE MARS	IA	51031	1	12-Provider facilitates speeds faster than that reported on the map	Provider only: The Map does not correctly reflect service that I facilitate to this location	100	20	Fixed Wireless	Served (Over 100/20 available)	Wireless
310100	1132 SOUTHEAST 1ST STREET	LE MARS	IA	51031	1	12-Provider facilitates speeds faster than that reported on the map	Provider only: The Map does not correctly reflect service that I facilitate to this location	100	20	Fixed Wireless	Served (Over 100/20 available)	Wireless
312030	44 NORTHEAST 5TH AVENUE	LE MARS	IA	51031	1	12-Provider facilitates speeds faster than that reported on the map	Provider only: The Map does not correctly reflect service that I facilitate to this location	100	20	Fixed Wireless	Served (Over 100/20 available)	Wireless
312183	334 NORTHWEST 5TH STREET	LE MARS	IA	51031	1	12-Provider facilitates speeds faster than that reported on the map	Provider only: The Map does not correctly reflect service that I facilitate to this location	100	20	Fixed Wireless	Served (Over 100/20 available)	Wireless
313361	823 SOUTHEAST 9TH AVENUE	LE MARS	IA	51031	1	12-Provider facilitates speeds faster than that reported on the map	Provider only: The Map does not correctly reflect service that I facilitate to this location	100	20	Fixed Wireless	Served (Over 100/20 available)	Wireless
313598	410 SOUTHEAST 1ST AVENUE	LE MARS	IA	51031	1	12-Provider facilitates speeds faster than that reported on the map	Provider only: The Map does not correctly reflect service that I facilitate to this location	100	20	Fixed Wireless	Served (Over 100/20 available)	Wireless
313781	421 NORTHEAST 2ND AVENUE	LE MARS	IA	51031	1	12-Provider facilitates speeds faster than that reported on the map	Provider only: The Map does not correctly reflect service that I facilitate to this location	100	20	Fixed Wireless	Served (Over 100/20 available)	Wireless
316449	811 SOUTHEAST 2ND STREET	LE MARS	IA	51031	1	12-Provider facilitates speeds faster than that reported on the map	Provider only: The Map does not correctly reflect service that I facilitate to this location	100	20	Fixed Wireless	Served (Over 100/20 available)	Wireless
317285	39 SOUTHEAST 11TH AVENUE	LE MARS	IA	51031	1	12-Provider facilitates speeds faster than that reported on the map	Provider only: The Map does not correctly reflect service that I facilitate to this location	100	20	Fixed Wireless	Served (Over 100/20 available)	Wireless
320824	309 SOUTHEAST 1ST AVENUE	LE MARS	IA	51031	1	12-Provider facilitates speeds faster than that reported on the map	Provider only: The Map does not correctly reflect service that I facilitate to this location	100	20	Fixed Wireless	Served (Over 100/20 available)	Wireless
321111	215 SOUTHEAST 2ND AVENUE	LE MARS	IA	51031	1	12-Provider facilitates speeds faster than that reported on the map	Provider only: The Map does not correctly reflect service that I facilitate to this location	100	20	Fixed Wireless	Served (Over 100/20 available)	Wireless
321417	746 SOUTHEAST 8TH STREET	LE MARS	IA	51031	1	12-Provider facilitates speeds faster than that reported on the map	Provider only: The Map does not correctly reflect service that I facilitate to this location	100	20	Fixed Wireless	Served (Over 100/20 available)	Wireless
322726	1100 SOUTHEAST 4TH AVENUE	LE MARS	IA	51031	1	12-Provider facilitates speeds faster than that reported on the map	Provider only: The Map does not correctly reflect service that I facilitate to this location	100	20	Fixed Wireless	Served (Over 100/20 available)	Wireless
325071	209 NORTHWEST 4TH AVENUE	LE MARS	IA	51031	1	12-Provider facilitates speeds faster than that reported on the map	Provider only: The Map does not correctly reflect service that I facilitate to this location	100	20	Fixed Wireless	Served (Over 100/20 available)	Wireless
325870	515 SOUTHEAST 5TH AVENUE	LE MARS	IA	51031	1	12-Provider facilitates speeds faster than that reported on the map	Provider only: The Map does not correctly reflect service that I facilitate to this location	100	20	Fixed Wireless	Served (Over 100/20 available)	Wireless
327595	610 SOUTHEAST 3RD AVENUE	LE MARS	IA	51031	1	12-Provider facilitates speeds faster than that reported on the map	Provider only: The Map does not correctly reflect service that I facilitate to this location	100	20	Fixed Wireless	Served (Over 100/20 available)	Wireless
327711	115 SOUTHWEST 6TH AVENUE	LE MARS	IA	51031	1	12-Provider facilitates speeds faster than that reported on the map	Provider only: The Map does not correctly reflect service that I facilitate to this location	100	20	Fixed Wireless	Served (Over 100/20 available)	Wireless
330288	320 SOUTHEAST 2ND AVENUE	LE MARS	IA	51031	1	12-Provider facilitates speeds faster than that reported on the map	Provider only: The Map does not correctly reflect service that I facilitate to this location	100	20	Fixed Wireless	Served (Over 100/20 available)	Wireless
330303	821 SOUTHEAST 1ST AVENUE	LE MARS	IA	51031	1	12-Provider facilitates speeds faster than that reported on the map	Provider only: The Map does not correctly reflect service that I facilitate to this location	100	20	Fixed Wireless	Served (Over 100/20 available)	Wireless
331214	823 SOUTHEAST 3RD STREET	LE MARS	IA	51031	1	12-Provider facilitates speeds faster than that reported on the map	Provider only: The Map does not correctly reflect service that I facilitate to this location	100	20	Fixed Wireless	Served (Over 100/20 available)	Wireless
332657	300 SOUTHEAST 8TH AVENUE	LE MARS	IA	51031	1	12-Provider facilitates speeds faster than that reported on the map	Provider only: The Map does not correctly reflect service that I facilitate to this location	100	20	Fixed Wireless	Served (Over 100/20 available)	Wireless
333064	520 SOUTHEAST 3RD AVENUE	LE MARS	IA	51031	1	12-Provider facilitates speeds faster than that reported on the map	Provider only: The Map does not correctly reflect service that I facilitate to this location	100	20	Fixed Wireless	Served (Over 100/20 available)	Wireless

333366	127 SOUTHWEST 4TH AVENUE	LE MARS	IA	51031	1	12-Provider facilitates speeds faster than that reported on the map	Provider only: The Map does not correctly reflect service that I facilitate to this location	100	20	Fixed Wireless	Served (Over 100/20 available)	Wireless
333443	334 NORTHEAST 1ST AVENUE	LE MARS	IA	51031	1	12-Provider facilitates speeds faster than that reported on the map	Provider only: The Map does not correctly reflect service that I facilitate to this location	100	20	Fixed Wireless	Served (Over 100/20 available)	Wireless
334852	827 SOUTHEAST 3RD AVENUE	LE MARS	IA	51031	1	12-Provider facilitates speeds faster than that reported on the map	Provider only: The Map does not correctly reflect service that I facilitate to this location	100	20	Fixed Wireless	Served (Over 100/20 available)	Wireless
335541	613 SOUTHEAST 3RD AVENUE	LE MARS	IA	51031	1	12-Provider facilitates speeds faster than that reported on the map	Provider only: The Map does not correctly reflect service that I facilitate to this location	100	20	Fixed Wireless	Served (Over 100/20 available)	Wireless
336264	254 SOUTHEAST 4TH STREET	LE MARS	IA	51031	1	12-Provider facilitates speeds faster than that reported on the map	Provider only: The Map does not correctly reflect service that I facilitate to this location	100	20	Fixed Wireless	Served (Over 100/20 available)	Wireless
337571	424 NORTHEAST 1ST AVENUE	LE MARS	IA	51031	1	12-Provider facilitates speeds faster than that reported on the map	Provider only: The Map does not correctly reflect service that I facilitate to this location	100	20	Fixed Wireless	Served (Over 100/20 available)	Wireless
337743	415 SOUTHEAST 2ND AVENUE	LE MARS	IA	51031	1	12-Provider facilitates speeds faster than that reported on the map	Provider only: The Map does not correctly reflect service that I facilitate to this location	100	20	Fixed Wireless	Served (Over 100/20 available)	Wireless
338256	1430 SOUTHEAST 7TH AVENUE	LE MARS	IA	51031	1	12-Provider facilitates speeds faster than that reported on the map	Provider only: The Map does not correctly reflect service that I facilitate to this location	100	20	Fixed Wireless	Served (Over 100/20 available)	Wireless
338865	320 NORTHWEST 3RD AVENUE	LE MARS	IA	51031	1	12-Provider facilitates speeds faster than that reported on the map	Provider only: The Map does not correctly reflect service that I facilitate to this location	100	20	Fixed Wireless	Served (Over 100/20 available)	Wireless
339273	300 NORTHEAST 1ST AVENUE	LE MARS	IA	51031	1	12-Provider facilitates speeds faster than that reported on the map	Provider only: The Map does not correctly reflect service that I facilitate to this location	100	20	Fixed Wireless	Served (Over 100/20 available)	Wireless
342319	314 NORTHWEST 5TH STREET	LE MARS	IA	51031	1	12-Provider facilitates speeds faster than that reported on the map	Provider only: The Map does not correctly reflect service that I facilitate to this location	100	20	Fixed Wireless	Served (Over 100/20 available)	Wireless
342443	125 NORTHWEST 5TH STREET	LE MARS	IA	51031	1	12-Provider facilitates speeds faster than that reported on the map	Provider only: The Map does not correctly reflect service that I facilitate to this location	100	20	Fixed Wireless	Served (Over 100/20 available)	Wireless
342915	300 NORTHEAST 2ND AVENUE	LE MARS	IA	51031	1	12-Provider facilitates speeds faster than that reported on the map	Provider only: The Map does not correctly reflect service that I facilitate to this location	100	20	Fixed Wireless	Served (Over 100/20 available)	Wireless
342956	450 NORTHWEST 5TH AVENUE	LE MARS	IA	51031	1	12-Provider facilitates speeds faster than that reported on the map	Provider only: The Map does not correctly reflect service that I facilitate to this location	100	20	Fixed Wireless	Served (Over 100/20 available)	Wireless
344471	420 SOUTHEAST 18TH STREET	LE MARS	IA	51031	1	12-Provider facilitates speeds faster than that reported on the map	Provider only: The Map does not correctly reflect service that I facilitate to this location	100	20	Fixed Wireless	Served (Over 100/20 available)	Wireless
344923	720 SOUTHWEST 3RD STREET	LE MARS	IA	51031	1	12-Provider facilitates speeds faster than that reported on the map	Provider only: The Map does not correctly reflect service that I facilitate to this location	100	20	Fixed Wireless	Served (Over 100/20 available)	Wireless
346243	45 NORTHEAST 4TH AVENUE	LE MARS	IA	51031	1	12-Provider facilitates speeds faster than that reported on the map	Provider only: The Map does not correctly reflect service that I facilitate to this location	100	20	Fixed Wireless	Served (Over 100/20 available)	Wireless
346737	120 SOUTHWEST 5TH AVENUE	LE MARS	IA	51031	1	12-Provider facilitates speeds faster than that reported on the map	Provider only: The Map does not correctly reflect service that I facilitate to this location	100	20	Fixed Wireless	Served (Over 100/20 available)	Wireless
347817	27 NORTHEAST 2ND STREET	LE MARS	IA	51031	1	12-Provider facilitates speeds faster than that reported on the map	Provider only: The Map does not correctly reflect service that I facilitate to this location	100	20	Fixed Wireless	Served (Over 100/20 available)	Wireless
347998	115 NORTHEAST 1ST STREET	LE MARS	IA	51031	1	12-Provider facilitates speeds faster than that reported on the map	Provider only: The Map does not correctly reflect service that I facilitate to this location	100	20	Fixed Wireless	Served (Over 100/20 available)	Wireless
349395	735 SOUTHEAST 3RD AVENUE	LE MARS	IA	51031	1	12-Provider facilitates speeds faster than that reported on the map	Provider only: The Map does not correctly reflect service that I facilitate to this location	100	20	Fixed Wireless	Served (Over 100/20 available)	Wireless
351892	809 SOUTHEAST 2ND AVENUE	LE MARS	IA	51031	1	12-Provider facilitates speeds faster than that reported on the map	Provider only: The Map does not correctly reflect service that I facilitate to this location	100	20	Fixed Wireless	Served (Over 100/20 available)	Wireless
353052	821 SOUTHEAST 1ST STREET	LE MARS	IA	51031	1	12-Provider facilitates speeds faster than that reported on the map	Provider only: The Map does not correctly reflect service that I facilitate to this location	100	20	Fixed Wireless	Served (Over 100/20 available)	Wireless
353135	410 SOUTHWEST 1ST STREET	LE MARS	IA	51031	1	12-Provider facilitates speeds faster than that reported on the map	Provider only: The Map does not correctly reflect service that I facilitate to this location	100	20	Fixed Wireless	Served (Over 100/20 available)	Wireless
354829	1429 SOUTHEAST 16TH AVENUE	LE MARS	IA	51031	1	12-Provider facilitates speeds faster than that reported on the map	Provider only: The Map does not correctly reflect service that I facilitate to this location	100	20	Fixed Wireless	Served (Over 100/20 available)	Wireless
358031	34577 200TH STREET	LE MARS	IA	51031	1	12-Provider facilitates speeds faster than that reported on the map	Provider only: The Map does not correctly reflect service that I facilitate to this location	100	20	Fixed Wireless	Served (Over 100/20 available)	Wireless
358801	509 SOUTHEAST 4TH AVENUE	LE MARS	IA	51031	1	12-Provider facilitates speeds faster than that reported on the map	Provider only: The Map does not correctly reflect service that I facilitate to this location	100	20	Fixed Wireless	Served (Over 100/20 available)	Wireless
360198	214 SOUTHWEST 6TH AVENUE	LE MARS	IA	51031	1	12-Provider facilitates speeds faster than that reported on the map	Provider only: The Map does not correctly reflect service that I facilitate to this location	100	20	Fixed Wireless	Served (Over 100/20 available)	Wireless
360815	601 SOUTHEAST 15TH STREET	LE MARS	IA	51031	1	12-Provider facilitates speeds faster than that reported on the map	Provider only: The Map does not correctly reflect service that I facilitate to this location	100	20	Fixed Wireless	Served (Over 100/20 available)	Wireless
361944	38614 150TH STREET	LE MARS	IA	51031	1	12-Provider facilitates speeds faster than that reported on the map	Provider only: The Map does not correctly reflect service that I facilitate to this location	100	20	Fixed Wireless	Served (Over 100/20 available)	Wireless
363328	220 NORTHEAST 1ST AVENUE	LE MARS	IA	51031	1	12-Provider facilitates speeds faster than that reported on the map	Provider only: The Map does not correctly reflect service that I facilitate to this location	100	20	Fixed Wireless	Served (Over 100/20 available)	Wireless
363518	812 SOUTHEAST 1ST STREET	LE MARS	IA	51031	1	12-Provider facilitates speeds faster than that reported on the map	Provider only: The Map does not correctly reflect service that I facilitate to this location	100	20	Fixed Wireless	Served (Over 100/20 available)	Wireless
363623	409 SOUTHEAST 2ND AVENUE	LE MARS	IA	51031	1	12-Provider facilitates speeds faster than that reported on the map	Provider only: The Map does not correctly reflect service that I facilitate to this location	100	20	Fixed Wireless	Served (Over 100/20 available)	Wireless
363730	330 SOUTHEAST 1ST AVENUE	LE MARS	IA	51031	1	12-Provider facilitates speeds faster than that reported on the map	Provider only: The Map does not correctly reflect service that I facilitate to this location	100	20	Fixed Wireless	Served (Over 100/20 available)	Wireless
364275	1128 SOUTHEAST 1ST STREET	LE MARS	IA	51031	1	12-Provider facilitates speeds faster than that reported on the map	Provider only: The Map does not correctly reflect service that I facilitate to this location	100	20	Fixed Wireless	Served (Over 100/20 available)	Wireless
366544	820 SOUTHEAST 1ST STREET	LE MARS	IA	51031	1	12-Provider facilitates speeds faster than that reported on the map	Provider only: The Map does not correctly reflect service that I facilitate to this location	100	20	Fixed Wireless	Served (Over 100/20 available)	Wireless
367726	135 SOUTHWEST 4TH AVENUE	LE MARS	IA	51031	1	12-Provider facilitates speeds faster than that reported on the map	Provider only: The Map does not correctly reflect service that I facilitate to this location	100	20	Fixed Wireless	Served (Over 100/20 available)	Wireless
367791	447 SOUTHEAST 16TH STREET	LE MARS	IA	51031	1	12-Provider facilitates speeds faster than that reported on the map	Provider only: The Map does not correctly reflect service that I facilitate to this location	100	20	Fixed Wireless	Served (Over 100/20 available)	Wireless
368956	201 SOUTHWEST 6TH AVENUE	LE MARS	IA	51031	1	12-Provider facilitates speeds faster than that reported on the map	Provider only: The Map does not correctly reflect service that I facilitate to this location	100	20	Fixed Wireless	Served (Over 100/20 available)	Wireless
370476	105 NORTHWEST 5TH STREET	LE MARS	IA	51031	1	12-Provider facilitates speeds faster than that reported on the map	Provider only: The Map does not correctly reflect service that I facilitate to this location	100	20	Fixed Wireless	Served (Over 100/20 available)	Wireless
370660	414 SOUTHWEST 1ST STREET	LE MARS	IA	51031	1	12-Provider facilitates speeds faster than that reported on the map	Provider only: The Map does not correctly reflect service that I facilitate to this location	100	20	Fixed Wireless	Served (Over 100/20 available)	Wireless
371552	209 SOUTHEAST 3RD AVENUE	LE MARS	IA	51031	1	12-Provider facilitates speeds faster than that reported on the map	Provider only: The Map does not correctly reflect service that I facilitate to this location	100	20	Fixed Wireless	Served (Over 100/20 available)	Wireless
373088	335 SOUTHEAST 2ND AVENUE	LE MARS	IA	51031	1	12-Provider facilitates speeds faster than that reported on the map	Provider only: The Map does not correctly reflect service that I facilitate to this location	100	20	Fixed Wireless	Served (Over 100/20 available)	Wireless
374011	912 SOUTHEAST 2ND STREET	LE MARS	IA	51031	1	12-Provider facilitates speeds faster than that reported on the map	Provider only: The Map does not correctly reflect service that I facilitate to this location	100	20	Fixed Wireless	Served (Over 100/20 available)	Wireless
374939	1133 SOUTHEAST 1ST STREET	LE MARS	IA	51031	1	12-Provider facilitates speeds faster than that reported on the map	Provider only: The Map does not correctly reflect service that I facilitate to this location	100	20	Fixed Wireless	Served (Over 100/20 available)	Wireless
375120	131 NORTHWEST 6TH STREET	LE MARS	IA	51031	1	12-Provider facilitates speeds faster than that reported on the map	Provider only: The Map does not correctly reflect service that I facilitate to this location	100	20	Fixed Wireless	Served (Over 100/20 available)	Wireless
377217	1158 SOUTHEAST 7TH AVENUE	LE MARS	IA	51031	1	12-Provider facilitates speeds faster than that reported on the map	Provider only: The Map does not correctly reflect service that I facilitate to this location	100	20	Fixed Wireless	Served (Over 100/20 available)	Wireless
378023	500 SOUTHEAST 4TH AVENUE	LE MARS	IA	51031	1	12-Provider facilitates speeds faster than that reported on the map	Provider only: The Map does not correctly reflect service that I facilitate to this location	100	20	Fixed Wireless	Served (Over 100/20 available)	Wireless
378226	22 NORTHWEST 1ST STREET	LE MARS	IA	51031	1	12-Provider facilitates speeds faster than that reported on the map	Provider only: The Map does not correctly reflect service that I facilitate to this location	100	20	Fixed Wireless	Served (Over 100/20 available)	Wireless
378731	308 SOUTHEAST 2ND AVENUE	LE MARS	IA	51031	1	12-Provider facilitates speeds faster than that reported on the map	Provider only: The Map does not correctly reflect service that I facilitate to this location	100	20	Fixed Wireless	Served (Over 100/20 available)	Wireless
380231	126 SOUTHEAST 7TH STREET	LE MARS	IA	51031	1	12-Provider facilitates speeds faster than that reported on the map	Provider only: The Map does not correctly reflect service that I facilitate to this location	100	20	Fixed Wireless	Served (Over 100/20 available)	Wireless
380690	1019 SOUTHEAST 3RD STREET	LE MARS	IA	51031	1	12-Provider facilitates speeds faster than that reported on the map	Provider only: The Map does not correctly reflect service that I facilitate to this location	100	20	Fixed Wireless	Served (Over 100/20 available)	Wireless
380705	420 SOUTHEAST 2ND AVENUE	LE MARS	IA	51031	1	12-Provider facilitates speeds faster than that reported on the map	Provider only: The Map does not correctly reflect service that I facilitate to this location	100	20	Fixed Wireless	Served (Over 100/20 available)	Wireless
381651	1021 SOUTHEAST 1ST AVENUE	LE MARS	IA	51031	1	12-Provider facilitates speeds faster than that reported on the map	Provider only: The Map does not correctly reflect service that I facilitate to this location	100	20	Fixed Wireless	Served (Over 100/20 available)	Wireless
382781	917 SOUTHEAST 1ST STREET	LE MARS	IA	51031	1	12-Provider facilitates speeds faster than that reported on the map	Provider only: The Map does not correctly reflect service that I facilitate to this location	100	20	Fixed Wireless	Served (Over 100/20 available)	Wireless
385527	39981 150TH STREET	LE MARS	IA	51031	1	12-Provider facilitates speeds faster than that reported on the map	Provider only: The Map does not correctly reflect service that I facilitate to this location	100	20	Fixed Wireless	Served (Over 100/20 available)	Wireless
387030	315 SOUTHWEST 9TH AVENUE	LE MARS	IA	51031	1	12-Provider facilitates speeds faster than that reported on the map	Provider only: The Map does not correctly reflect service that I facilitate to this location	100	20	Fixed Wireless	Served (Over 100/20 available)	Wireless
387034	921 SOUTHEAST 1ST STREET	LE MARS	IA	51031	1	12-Provider facilitates speeds faster than that reported on the map	Provider only: The Map does not correctly reflect service that I facilitate to this location	100	20	Fixed Wireless	Served (Over 100/20 available)	Wireless
387773	1030 SOUTHEAST 6TH AVENUE	LE MARS	IA	51031	1	12-Provider facilitates speeds faster than that reported on the map	Provider only: The Map does not correctly reflect service that I facilitate to this location	100	20	Fixed Wireless	Served (Over 100/20 available)	Wireless
387874	234 NORTHWEST 5TH AVENUE	LE MARS	IA	51031	1	12-Provider facilitates speeds faster than that reported on the map	Provider only: The Map does not correctly reflect service that I facilitate to this location	100	20	Fixed Wireless	Served (Over 100/20 available)	Wireless
389740	25 SOUTHEAST 8TH AVENUE	LE MARS	IA	51031	1	12-Provider facilitates speeds faster than that reported on the map	Provider only: The Map does not correctly reflect service that I facilitate to this location	100	20	Fixed Wireless	Served (Over 100/20 available)	Wireless
391832	33 NORTHEAST 6TH STREET	LE MARS	IA	51031	1	12-Provider facilitates speeds faster than that reported on the map	Provider only: The Map does not correctly reflect service that I facilitate to this location	100	20	Fixed Wireless	Served (Over 100/20 available)	Wireless
393590	220 NORTHWEST 1ST AVENUE	LE MARS	IA	51031	1	12-Provider facilitates speeds faster than that reported on the map	Provider only: The Map does not correctly reflect service that I facilitate to this location	100	20	Fixed Wireless	Served (Over 100/20 available)	Wireless
394010	824 SOUTHEAST 3RD STREET	LE MARS	IA	51031	1	12-Provider facilitates speeds faster than that reported on the map	Provider only: The Map does not correctly reflect service that I facilitate to this location	100	20	Fixed Wireless	Served (Over 100/20 available)	Wireless
394137	300 SOUTHEAST 2ND AVENUE	LE MARS	IA	51031	1	12-Provider facilitates speeds faster than that reported on the map	Provider only: The Map does not correctly reflect service that I facilitate to this location	100	20	Fixed Wireless	Served (Over 100/20 available)	Wireless
394942	30 NORTHWEST 5TH AVENUE	LE MARS	IA	51031	1	12-Provider facilitates speeds faster than that reported on the map	Provider only: The Map does not correctly reflect service that I facilitate to this location	100	20	Fixed Wireless	Served (Over 100/20 available)	Wireless
395224	329 NORTHEAST 4TH AVENUE	LE MARS	IA	51031	1	12-Provider facilitates speeds faster than that reported on the map	Provider only: The Map does not correctly reflect service that I facilitate to this location	100	20	Fixed Wireless	Served (Over 100/20 available)	Wireless
395963	801 SOUTHEAST 1ST STREET	LE MARS	IA	51031	1	12-Provider facilitates speeds faster than that reported on the map	Provider only: The Map does not correctly reflect service that I facilitate to this location	100	20	Fixed Wireless	Served (Over 100/20 available)	Wireless
396330	100 NORTHEAST 6TH STREET	LE MARS	IA	51031	1	12-Provider facilitates speeds faster than that reported on the map	Provider only: The Map does not correctly reflect service that I facilitate to this location	100	20	Fixed Wireless	Served (Over 100/20 available)	Wireless
396435	825 SOUTHEAST 3RD AVENUE	LE MARS	IA	51031	1	12-Provider facilitates speeds faster than that reported on the map	Provider only: The Map does not correctly reflect service that I facilitate to this location	100	20	Fixed Wireless	Served (Over 100/20 available)	Wireless
396811	809 SOUTHEAST 4TH AVENUE	LE MARS	IA	51031	1	12-Provider facilitates speeds faster than that reported on the map	Provider only: The Map does not correctly reflect service that I facilitate to this location	100	20	Fixed Wireless	Served (Over 100/20 available)	Wireless
398230	1100 SOUTHEAST 6TH AVENUE	LE MARS	IA	51031	1	12-Provider facilitates speeds faster than that reported on the map	Provider only: The Map does not correctly reflect service that I facilitate to this location	100	20	Fixed Wireless	Served (Over 100/20 available)	Wireless
300048	404 WALNUT STREET	MAQUOKETA	IA	52060	1	12-Provider facilitates speeds faster than that reported on the map	Provider only: The Map does not correctly reflect service that I facilitate to this location	100	20	Fixed Wireless	Served (Over 100/20 available)	Wireless
300065	206 H STREET NORTH	OSKALOOSA	IA	52577	1	12-Provider facilitates speeds faster than that reported on the map	Provider only: The Map does not correctly reflect service that I facilitate to this location	100	20	Fixed Wireless	Served (Over 100/20 available)	Wireless
300149	702 10TH STREET SOUTHWEST	INDEPENDENCE	IA	50644	1	12-Provider facilitates speeds faster than that reported on the map	Provider only: The Map does not correctly reflect service that I facilitate to this location	100	20	Fixed Wireless	Served (Over 100/20 available)	Wireless
300179	1717 BOW STREET	SPIRIT LAKE	IA	51360	1	12-Provider facilitates speeds faster than that reported on the map	Provider only: The Map does not correctly reflect service that I facilitate to this location	100	20	Fixed Wireless	Served (Over 100/20 available)	Wireless
300181	721 LEROY STREET	MUSCATINE	IA	52761	1	12-Provider facilitates speeds faster than that reported on the map	Provider only: The Map does not correctly reflect service that I facilitate to this location	100	20	Fixed Wireless	Served (Over 100/20 available)	Wireless
300200	2110 275TH STREET	OSKALOOSA	IA	52577	1	12-Provider facilitates speeds faster than that reported on the map	Provider only: The Map does not correctly reflect service that I facilitate to this location	100	20	Fixed Wireless	Served (Over 100/20 available)	Wireless
300265	5039 JEFFERSON AVENUE	ALTON	IA	51003	1	12-Provider facilitates speeds faster than that reported on the map	Provider only: The Map does not correctly reflect service that I facilitate to this location	100	20	Fixed Wireless	Served (Over 100/20 available)	Wireless
300279	15260 WAR EAGLE BOULEVARD	SPIRIT LAKE	IA	51360	1	12-Provider facilitates speeds faster than that reported on the map	Provider only: The Map does not correctly reflect service that I facilitate to this location	100	20	Fixed Wireless	Served (Over 100/20 available)	Wireless
300329	2416 MANHATTAN BOULEVARD	SPIRIT LAKE	IA	51360	1	12-Provider facilitates speeds faster than that reported on the map	Provider only: The Map does not correctly reflect service that I facilitate to this location	100	20	Fixed Wireless	Served (Over 100/20 available)	Wireless
300351	701 M STREET SOUTH	OSKALOOSA	IA	52577	1	12-Provider facilitates speeds faster than that reported on the map	Provider only: The Map does not correctly reflect service that I facilitate to this location	100	20	Fixed Wireless	Served (Over 100/20 available)	Wireless
300372	607 NELSON AVENUE NORTHEAST	INDEPENDENCE	IA	50644	1	12-Provider facilitates speeds faster than that reported on the map	Provider only: The Map does not correctly reflect service that I facilitate to this location	100	20	Fixed Wireless	Served (Over 100/20 available)	Wireless
300403	101 EAST DUNCAN STREET	HANCOCK	IA	51536	1	12-Provider facilitates speeds faster than that reported on the map	Provider only: The Map does not correctly reflect service that I facilitate to this location	100	20	Fixed Wireless	Served (Over 100/20 available)	Wireless
300426	1324 WALTERS AVENUE	ELLSTON	IA	50074	1	12-Provider facilitates speeds faster than that reported on the map	Provider only: The Map does not correctly reflect service that I facilitate to this location	100	20	Fixed Wireless	Served (Over 100/20 available)	Wireless
300494	405 NORTH MAIN STREET	MAQUOKETA	IA	52060	1	12-Provider facilitates speeds faster than that reported on the map	Provider only: The Map does not correctly reflect service that I facilitate to this location	100	20	Fixed Wireless	Served (Over 100/20 available)	Wireless
300528	21532 155TH STREET	SPIRIT LAKE	IA	51360	1	12-Provider facilitates speeds faster than that reported on the map	Provider only: The Map does not correctly reflect service that I facilitate to this location	100	20	Fixed Wireless	Served (Over 100/20 available)	Wireless
300559	124 1ST STREET SOUTH	OSKALOOSA	IA	52577	1	12-Provider facilitates speeds faster than that reported on the map	Provider only: The Map does not correctly reflect service that I facilitate to this location	100	20	Fixed Wireless	Served (Over 100/20 available)	Wireless
300594	216 HWY 67	PRINCETON	IA	52768	1	12-Provider facilitates speeds faster than that reported on the map	Provider only: The Map does not correctly reflect service that I facilitate to this location	100	20	Fixed Wireless	Served (Over 100/20 available)	Wireless
300625	301 NORTH ELM STREET	AVOCA	IA	51521	1	12-Provider facilitates speeds faster than that reported on the map	Provider only: The Map does not correctly reflect service that I facilitate to this location	100	20	Fixed Wireless	Served (Over 100/20 available)	Wireless
300670	12745 LINDEN ROAD	REDFIELD	IA	50233	1	12-Provider facilitates speeds faster than that reported on the map	Provider only: The Map does not correctly reflect service that I facilitate to this location	100	20	Fixed Wireless	Served (Over 100/20 available)	Wireless
300705	504 NELSON AVENUE NORTHEAST	INDEPENDENCE	IA	50644	1	12-Provider facilitates speeds faster than that reported on the map	Provider only: The Map does not correctly reflect service that I facilitate to this location	100	20	Fixed Wireless	Served (Over 100/20 available)	Wireless
300786	208 MICHIGAN AVENUE	ANITA	IA	50020	1	12-Provider facilitates speeds faster than that reported on the map	Provider only: The Map does not correctly reflect service that I facilitate to this location	100	20	Fixed Wireless	Served (Over 100/20 available)	Wireless
300837	204 EAST BAKER STREET	AVOCA	IA	51521	1	12-Provider facilitates speeds faster than that reported on the map	Provider only: The Map does not correctly reflect service that I facilitate to this location	100	20	Fixed Wireless	Served (Over 100/20 available)	Wireless
300979	1211 6TH AVENUE NORTHEAST	INDEPENDENCE	IA	50644	1	12-Provider facilitates speeds faster than that reported on the map	Provider only: The Map does not correctly reflect service that I facilitate to this location	100	20	Fixed Wireless	Served (Over 100/20 available)	Wireless
301002	3725 LINCOLN AVENUE	SPIRIT LAKE	IA	51360	1	12-Provider facilitates speeds faster than that reported on the map	Provider only: The Map does not correctly reflect service that I facilitate to this location	100	20	Fixed Wireless	Served (Over 100/20 available)	Wireless
301014	401 VERNON STREET	DECORAH	IA	52101	1	12-Provider facilitates speeds faster than that reported on the map	Provider only: The Map does not correctly reflect service that I facilitate to this location	100	20	Fixed Wireless	Served (Over 100/20 available)	Wireless
301047	169 SHERMAN STREET	MUSCATINE	IA	52761	1	12-Provider facilitates speeds faster than that reported on the map	Provider only: The Map does not correctly reflect service that I facilitate to this location	100	20	Fixed Wireless	Served (Over 100/20 available)	Wireless
301053	20465 193RD STREET LOOP	MILFORD	IA	51351	1	12-Provider facilitates speeds faster than that reported on the map	Provider only: The Map does not correctly reflect service that I facilitate to this location	100	20	Fixed Wireless	Served (Over 100/20 available)	Wireless
301140	110 GROVE STREET	FAIRBANK	IA	50629	1	12-Provider facilitates speeds faster than that reported on the map	Provider only: The Map does not correctly reflect service that I facilitate to this location	100	20	Fixed Wireless	Served (Over 100/20 available)	Wireless
301146	811 LAKE STREET	SPIRIT LAKE	IA	51360	1	12-Provider facilitates speeds faster than that reported on the map	Provider only: The Map does not correctly reflect service that I facilitate to this location	100	20	Fixed Wireless	Served (Over 100/20 available)	Wireless
301150	2581 CANTERBURY ROAD	MUSCATINE	IA	52761	1	12-Provider facilitates speeds faster than that reported on the map	Provider only: The Map does not correctly reflect service that I facilitate to this location	100	20	Fixed Wireless	Served (Over 100/20 available)	Wireless
301156	923 FOX RIDGE ROAD	DIKE	IA	50624	1	12-Provider facilitates speeds faster than that reported on the map	Provider only: The Map does not correctly reflect service that I facilitate to this location	100	20	Fixed Wireless	Served (Over 100/20 available)	Wireless
301168	916 C STREET SOUTH	OSKALOOSA	IA	52577	1	12-Provider facilitates speeds faster than that reported on the map	Provider only: The Map does not correctly reflect service that I facilitate to this location	100	20	Fixed Wireless	Served (Over 100/20 available)	Wireless
301281	310 CARMEL DRIVE	OSKALOOSA	IA	52577	1	12-Provider facilitates speeds faster than that reported on the map	Provider only: The Map does not correctly reflect service that I facilitate to this location	100	20	Fixed Wireless	Served (Over 100/20 available)	Wireless
301294	615 WEST LINCOLN STREET	AVOCA	IA	51521	1	12-Provider facilitates speeds faster than that reported on the map	Provider only: The Map does not correctly reflect service that I facilitate to this location	100	20	Fixed Wireless	Served (Over 100/20 available)	Wireless
301350	61 BARTON DRIVE	ARNOLDS PARK	IA	51331	1	12-Provider facilitates speeds faster than that reported on the map	Provider only: The Map does not correctly reflect service that I facilitate to this location	100	20	Fixed Wireless	Served (Over 100/20 available)	Wireless
301364	711 WEST BROAD STREET	NORTH ENGLISH	IA	52316	1	12-Provider facilitates speeds faster than that reported on the map	Provider only: The Map does not correctly reflect service that I facilitate to this location	100	20	Fixed Wireless	Served (Over 100/20 available)	Wireless
301390	2415 190TH STREET	MILFORD	IA	51351	1	12-Provider facilitates speeds faster than that reported on the map	Provider only: The Map does not correctly reflect service that I facilitate to this location	100	20	Fixed Wireless	Served (Over 100/20 available)	Wireless
301427	601 3RD STREET SOUTHEAST	INDEPENDENCE	IA	50644	1	12-Provider facilitates speeds faster than that reported on the map	Provider only: The Map does not correctly reflect service that I facilitate to this location	100	20	Fixed Wireless	Served (Over 100/20 available)	Wireless
301490	602 CLAY STREET WEST	CALMAR	IA	52132	1	12-Provider facilitates speeds faster than that reported on the map	Provider only: The Map does not correctly reflect service that I facilitate to this location	100	20	Fixed Wireless	Served (Over 100/20 available)	Wireless
301518	633 4TH STREET	DIKE	IA	50624	1	12-Provider facilitates speeds faster than that reported on the map	Provider only: The Map does not correctly reflect service that I facilitate to this location	100	20	Fixed Wireless	Served (Over 100/20 available)	Wireless
301540	914 EAST 8TH STREET	MUSCATINE	IA	52761	1	12-Provider facilitates speeds faster than that reported on the map	Provider only: The Map does not correctly reflect service that I facilitate to this location	100	20	Fixed Wireless	Served (Over 100/20 available)	Wireless
301565	46186 HWY 83	AVOCA	IA	51521	1	12-Provider facilitates speeds faster than that reported on the map	Provider only: The Map does not correctly reflect service that I facilitate to this location	100	20	Fixed Wireless	Served (Over 100/20 available)	Wireless
301624	2337 27TH STREET	SPIRIT LAKE	IA	51360	1	12-Provider facilitates speeds faster than that reported on the map	Provider only: The Map does not correctly reflect service that I facilitate to this location	100	20	Fixed Wireless	Served (Over 100/20 available)	Wireless
301672	1255 9TH STREET	JESUP	IA	50648	1	12-Provider facilitates speeds faster than that reported on the map	Provider only: The Map does not correctly reflect service that I facilitate to this location	100	20	Fixed Wireless	Served (Over 100/20 available)	Wireless
301708	112 1ST STREET EAST	INDEPENDENCE	IA	50644	1	12-Provider facilitates speeds faster than that reported on the map	Provider only: The Map does not correctly reflect service that I facilitate to this location	100	20	Fixed Wireless	Served (Over 100/20 available)	Wireless
301773	1019 SUNRISE CIRCLE	MUSCATINE	IA	52761	1	12-Provider facilitates speeds faster than that reported on the map	Provider only: The Map does not correctly reflect service that I facilitate to this location	100	20	Fixed Wireless	Served (Over 100/20 available)	Wireless
301777	313 COLLEGE AVENUE	OSKALOOSA	IA	52577	1	12-Provider facilitates speeds faster than that reported on the map	Provider only: The Map does not correctly reflect service that I facilitate to this location	100	20	Fixed Wireless	Served (Over 100/20 available)	Wireless
301790	1100 6TH STREET NORTHEAST	INDEPENDENCE	IA	50644	1	12-Provider facilitates speeds faster than that reported on the map	Provider only: The Map does not correctly reflect service that I facilitate to this location	100	20	Fixed Wireless	Served (Over 100/20 available)	Wireless
301795	19540 ROCKDALE ROAD	MAQUOKETA	IA	52060	1	12-Provider facilitates speeds faster than that reported on the map	Provider only: The Map does not correctly reflect service that I facilitate to this location	100	20	Fixed Wireless	Served (Over 100/20 available)	Wireless
301805	217 WEST CORRY COURT	MT PLEASANT	IA	52641	1	12-Provider facilitates speeds faster than that reported on the map	Provider only: The Map does not correctly reflect service that I facilitate to this location	100	20	Fixed Wireless	Served (Over 100/20 available)	Wireless
301860	5915 LAKESHORE DRIVE	OKOBOJI	IA	51355	1	12-Provider facilitates speeds faster than that reported on the map	Provider only: The Map does not correctly reflect service that I facilitate to this location	100	20	Fixed Wireless	Served (Over 100/20 available)	Wireless
301883	309 14TH AVENUE NORTHEAST	INDEPENDENCE	IA	50644	1	12-Provider facilitates speeds faster than that reported on the map	Provider only: The Map does not correctly reflect service that I facilitate to this location	100	20	Fixed Wireless	Served (Over 100/20 available)	Wireless
301927	2228 MANHATTAN BOULEVARD	SPI

301941	1606 WILLOW STREET	MUSCATINE	IA	52761	1	12-Provider facilitates speeds faster than that reported on the map	Provider only: The Map does not correctly reflect service that I facilitate to this location	100	20	Fixed Wireless	Served (Over 100/20 available)	Wireless
301948	107 LLOYD STREET	DECORAH	IA	52101	1	12-Provider facilitates speeds faster than that reported on the map	Provider only: The Map does not correctly reflect service that I facilitate to this location	100	20	Fixed Wireless	Served (Over 100/20 available)	Wireless
301998	513 HOGAN COURT	MUSCATINE	IA	52761	1	12-Provider facilitates speeds faster than that reported on the map	Provider only: The Map does not correctly reflect service that I facilitate to this location	100	20	Fixed Wireless	Served (Over 100/20 available)	Wireless
302120	210 NORTH OLIVE STREET	WINFIELD	IA	52659	1	12-Provider facilitates speeds faster than that reported on the map	Provider only: The Map does not correctly reflect service that I facilitate to this location	100	20	Fixed Wireless	Served (Over 100/20 available)	Wireless
302153	2504 ENTERPRISE AVENUE	SPIRIT LAKE	IA	51360	1	12-Provider facilitates speeds faster than that reported on the map	Provider only: The Map does not correctly reflect service that I facilitate to this location	100	20	Fixed Wireless	Served (Over 100/20 available)	Wireless
302191	607 SOUTH 2ND STREET	MAQUOKETA	IA	52060	1	12-Provider facilitates speeds faster than that reported on the map	Provider only: The Map does not correctly reflect service that I facilitate to this location	100	20	Fixed Wireless	Served (Over 100/20 available)	Wireless
302208	2306 ECHO BAY AVENUE	OKOBOJI	IA	51355	1	12-Provider facilitates speeds faster than that reported on the map	Provider only: The Map does not correctly reflect service that I facilitate to this location	100	20	Fixed Wireless	Served (Over 100/20 available)	Wireless
302293	605 3RD STREET SOUTH	OSKALOOSA	IA	52577	1	12-Provider facilitates speeds faster than that reported on the map	Provider only: The Map does not correctly reflect service that I facilitate to this location	100	20	Fixed Wireless	Served (Over 100/20 available)	Wireless
302302	1149 HAWLEY STREET	JESUP	IA	50648	1	12-Provider facilitates speeds faster than that reported on the map	Provider only: The Map does not correctly reflect service that I facilitate to this location	100	20	Fixed Wireless	Served (Over 100/20 available)	Wireless
302346	710 5TH STREET NORTHWEST	INDEPENDENCE	IA	50644	1	12-Provider facilitates speeds faster than that reported on the map	Provider only: The Map does not correctly reflect service that I facilitate to this location	100	20	Fixed Wireless	Served (Over 100/20 available)	Wireless
302405	3169 HICKORY DRIVE	ELLSTON	IA	50074	1	12-Provider facilitates speeds faster than that reported on the map	Provider only: The Map does not correctly reflect service that I facilitate to this location	100	20	Fixed Wireless	Served (Over 100/20 available)	Wireless
302486	424 EAST STATE STREET	DIKE	IA	50624	1	12-Provider facilitates speeds faster than that reported on the map	Provider only: The Map does not correctly reflect service that I facilitate to this location	100	20	Fixed Wireless	Served (Over 100/20 available)	Wireless
302496	107 EAST PINE STREET	WINFIELD	IA	52659	1	12-Provider facilitates speeds faster than that reported on the map	Provider only: The Map does not correctly reflect service that I facilitate to this location	100	20	Fixed Wireless	Served (Over 100/20 available)	Wireless
302514	608 BARRY AVENUE	MUSCATINE	IA	52761	1	12-Provider facilitates speeds faster than that reported on the map	Provider only: The Map does not correctly reflect service that I facilitate to this location	100	20	Fixed Wireless	Served (Over 100/20 available)	Wireless
302516	506 16TH STREET NORTHEAST	INDEPENDENCE	IA	50644	1	12-Provider facilitates speeds faster than that reported on the map	Provider only: The Map does not correctly reflect service that I facilitate to this location	100	20	Fixed Wireless	Served (Over 100/20 available)	Wireless
302542	103 WASHINGTON STREET	HOLLAND	IA	50642	1	12-Provider facilitates speeds faster than that reported on the map	Provider only: The Map does not correctly reflect service that I facilitate to this location	100	20	Fixed Wireless	Served (Over 100/20 available)	Wireless
302548	2501 CENTER LAKE DRIVE	SPIRIT LAKE	IA	51360	1	12-Provider facilitates speeds faster than that reported on the map	Provider only: The Map does not correctly reflect service that I facilitate to this location	100	20	Fixed Wireless	Served (Over 100/20 available)	Wireless
302648	511 SOUTH MAIN STREET	FAYETTE	IA	52142	1	12-Provider facilitates speeds faster than that reported on the map	Provider only: The Map does not correctly reflect service that I facilitate to this location	100	20	Fixed Wireless	Served (Over 100/20 available)	Wireless
302692	800 NELSON AVENUE NORTHEAST	INDEPENDENCE	IA	50644	1	12-Provider facilitates speeds faster than that reported on the map	Provider only: The Map does not correctly reflect service that I facilitate to this location	100	20	Fixed Wireless	Served (Over 100/20 available)	Wireless
302763	1938 MAIDSTONE COURT	MUSCATINE	IA	52761	1	12-Provider facilitates speeds faster than that reported on the map	Provider only: The Map does not correctly reflect service that I facilitate to this location	100	20	Fixed Wireless	Served (Over 100/20 available)	Wireless
302804	146 4TH AVENUE SOUTHWEST	OELWEIN	IA	50662	1	12-Provider facilitates speeds faster than that reported on the map	Provider only: The Map does not correctly reflect service that I facilitate to this location	100	20	Fixed Wireless	Served (Over 100/20 available)	Wireless
302869	15008 310TH TRAIL	REDFIELD	IA	50233	1	12-Provider facilitates speeds faster than that reported on the map	Provider only: The Map does not correctly reflect service that I facilitate to this location	100	20	Fixed Wireless	Served (Over 100/20 available)	Wireless
302879	310 7TH AVENUE SOUTHEAST	OELWEIN	IA	50662	1	12-Provider facilitates speeds faster than that reported on the map	Provider only: The Map does not correctly reflect service that I facilitate to this location	100	20	Fixed Wireless	Served (Over 100/20 available)	Wireless
303019	123 3RD STREET	PRINCETON	IA	52768	1	12-Provider facilitates speeds faster than that reported on the map	Provider only: The Map does not correctly reflect service that I facilitate to this location	100	20	Fixed Wireless	Served (Over 100/20 available)	Wireless
303028	35234 H AVENUE	EARLHAM	IA	50072	1	12-Provider facilitates speeds faster than that reported on the map	Provider only: The Map does not correctly reflect service that I facilitate to this location	100	20	Fixed Wireless	Served (Over 100/20 available)	Wireless
303067	14 5TH AVENUE SOUTHEAST	OELWEIN	IA	50662	1	12-Provider facilitates speeds faster than that reported on the map	Provider only: The Map does not correctly reflect service that I facilitate to this location	100	20	Fixed Wireless	Served (Over 100/20 available)	Wireless
303074	1012 9TH AVENUE SOUTHWEST	INDEPENDENCE	IA	50644	1	12-Provider facilitates speeds faster than that reported on the map	Provider only: The Map does not correctly reflect service that I facilitate to this location	100	20	Fixed Wireless	Served (Over 100/20 available)	Wireless
303103	603 10TH STREET	GRUNDY CENTER	IA	50638	1	12-Provider facilitates speeds faster than that reported on the map	Provider only: The Map does not correctly reflect service that I facilitate to this location	100	20	Fixed Wireless	Served (Over 100/20 available)	Wireless
303126	711 NORTH FREDERICK AVENUE	OELWEIN	IA	50662	1	12-Provider facilitates speeds faster than that reported on the map	Provider only: The Map does not correctly reflect service that I facilitate to this location	100	20	Fixed Wireless	Served (Over 100/20 available)	Wireless
303157	911 PARK STREET	OSKALOOSA	IA	52577	1	12-Provider facilitates speeds faster than that reported on the map	Provider only: The Map does not correctly reflect service that I facilitate to this location	100	20	Fixed Wireless	Served (Over 100/20 available)	Wireless
303161	245 WEST ELDER STREET	DIKE	IA	50624	1	12-Provider facilitates speeds faster than that reported on the map	Provider only: The Map does not correctly reflect service that I facilitate to this location	100	20	Fixed Wireless	Served (Over 100/20 available)	Wireless
303228	1807 EDMUNDSON DRIVE	OSKALOOSA	IA	52577	1	12-Provider facilitates speeds faster than that reported on the map	Provider only: The Map does not correctly reflect service that I facilitate to this location	100	20	Fixed Wireless	Served (Over 100/20 available)	Wireless
303234	136 WEST 4TH STREET	WELLSBURG	IA	50680	1	12-Provider facilitates speeds faster than that reported on the map	Provider only: The Map does not correctly reflect service that I facilitate to this location	100	20	Fixed Wireless	Served (Over 100/20 available)	Wireless
303250	112 2ND STREET NORTHEAST	OELWEIN	IA	50662	1	12-Provider facilitates speeds faster than that reported on the map	Provider only: The Map does not correctly reflect service that I facilitate to this location	100	20	Fixed Wireless	Served (Over 100/20 available)	Wireless
303273	8971 ROYAL WOOD DR	PEOSTA	IA	52068	1	12-Provider facilitates speeds faster than that reported on the map	Provider only: The Map does not correctly reflect service that I facilitate to this location	100	20	Fixed Wireless	Served (Over 100/20 available)	Wireless
303283	4110 LAKESHORE DRIVE	OKOBOJI	IA	51355	1	12-Provider facilitates speeds faster than that reported on the map	Provider only: The Map does not correctly reflect service that I facilitate to this location	100	20	Fixed Wireless	Served (Over 100/20 available)	Wireless
303285	2424 265TH STREET	OSKALOOSA	IA	52577	1	12-Provider facilitates speeds faster than that reported on the map	Provider only: The Map does not correctly reflect service that I facilitate to this location	100	20	Fixed Wireless	Served (Over 100/20 available)	Wireless
303306	205 NORTH OLIVE STREET	WINFIELD	IA	52659	1	12-Provider facilitates speeds faster than that reported on the map	Provider only: The Map does not correctly reflect service that I facilitate to this location	100	20	Fixed Wireless	Served (Over 100/20 available)	Wireless
303313	214 5TH AVENUE EAST	OSKALOOSA	IA	52577	1	12-Provider facilitates speeds faster than that reported on the map	Provider only: The Map does not correctly reflect service that I facilitate to this location	100	20	Fixed Wireless	Served (Over 100/20 available)	Wireless
303326	95 WEST BROADWAY STREET	ARNOLDS PARK	IA	51331	1	12-Provider facilitates speeds faster than that reported on the map	Provider only: The Map does not correctly reflect service that I facilitate to this location	100	20	Fixed Wireless	Served (Over 100/20 available)	Wireless
303342	1230 C AVENUE EAST	OSKALOOSA	IA	52577	1	12-Provider facilitates speeds faster than that reported on the map	Provider only: The Map does not correctly reflect service that I facilitate to this location	100	20	Fixed Wireless	Served (Over 100/20 available)	Wireless
303385	2369 KIRBY AVENUE	OSKALOOSA	IA	52577	1	12-Provider facilitates speeds faster than that reported on the map	Provider only: The Map does not correctly reflect service that I facilitate to this location	100	20	Fixed Wireless	Served (Over 100/20 available)	Wireless
303399	1225 1ST STREET	JESUP	IA	50648	1	12-Provider facilitates speeds faster than that reported on the map	Provider only: The Map does not correctly reflect service that I facilitate to this location	100	20	Fixed Wireless	Served (Over 100/20 available)	Wireless
303400	104 WEST MONROE STREET	MAQUOKETA	IA	52060	1	12-Provider facilitates speeds faster than that reported on the map	Provider only: The Map does not correctly reflect service that I facilitate to this location	100	20	Fixed Wireless	Served (Over 100/20 available)	Wireless
303402	209 ASH STREET	PETERSON	IA	51047	1	12-Provider facilitates speeds faster than that reported on the map	Provider only: The Map does not correctly reflect service that I facilitate to this location	100	20	Fixed Wireless	Served (Over 100/20 available)	Wireless
303523	112 6TH STREET NORTHEAST	OELWEIN	IA	50662	1	12-Provider facilitates speeds faster than that reported on the map	Provider only: The Map does not correctly reflect service that I facilitate to this location	100	20	Fixed Wireless	Served (Over 100/20 available)	Wireless
303530	1012 RIVER STREET SOUTH	DECORAH	IA	52101	1	12-Provider facilitates speeds faster than that reported on the map	Provider only: The Map does not correctly reflect service that I facilitate to this location	100	20	Fixed Wireless	Served (Over 100/20 available)	Wireless
303548	1144 5TH STREET	JESUP	IA	50648	1	12-Provider facilitates speeds faster than that reported on the map	Provider only: The Map does not correctly reflect service that I facilitate to this location	100	20	Fixed Wireless	Served (Over 100/20 available)	Wireless
303568	314 SOUTH MAPLE STREET	WINFIELD	IA	52659	1	12-Provider facilitates speeds faster than that reported on the map	Provider only: The Map does not correctly reflect service that I facilitate to this location	100	20	Fixed Wireless	Served (Over 100/20 available)	Wireless
303693	515 3RD AVENUE SOUTHEAST	INDEPENDENCE	IA	50644	1	12-Provider facilitates speeds faster than that reported on the map	Provider only: The Map does not correctly reflect service that I facilitate to this location	100	20	Fixed Wireless	Served (Over 100/20 available)	Wireless
303706	916 3RD AVENUE NORTHEAST	OELWEIN	IA	50662	1	12-Provider facilitates speeds faster than that reported on the map	Provider only: The Map does not correctly reflect service that I facilitate to this location	100	20	Fixed Wireless	Served (Over 100/20 available)	Wireless
303752	810 BROAD STREET	SABULA	IA	52070	1	12-Provider facilitates speeds faster than that reported on the map	Provider only: The Map does not correctly reflect service that I facilitate to this location	100	20	Fixed Wireless	Served (Over 100/20 available)	Wireless
303755	714 SPRUCE DRIVE	INDEPENDENCE	IA	50644	1	12-Provider facilitates speeds faster than that reported on the map	Provider only: The Map does not correctly reflect service that I facilitate to this location	100	20	Fixed Wireless	Served (Over 100/20 available)	Wireless
303804	1074 TURNBERRY AVENUE	LE MARS	IA	51031	1	12-Provider facilitates speeds faster than that reported on the map	Provider only: The Map does not correctly reflect service that I facilitate to this location	100	20	Fixed Wireless	Served (Over 100/20 available)	Wireless
303862	1639 THOMAS STREET	REDFIELD	IA	50233	1	12-Provider facilitates speeds faster than that reported on the map	Provider only: The Map does not correctly reflect service that I facilitate to this location	100	20	Fixed Wireless	Served (Over 100/20 available)	Wireless
303864	144 5TH STREET SOUTH	WINTHROP	IA	50682	1	12-Provider facilitates speeds faster than that reported on the map	Provider only: The Map does not correctly reflect service that I facilitate to this location	100	20	Fixed Wireless	Served (Over 100/20 available)	Wireless
303888	207 LOST GROVE ROAD	PRINCETON	IA	52768	1	12-Provider facilitates speeds faster than that reported on the map	Provider only: The Map does not correctly reflect service that I facilitate to this location	100	20	Fixed Wireless	Served (Over 100/20 available)	Wireless
303910	110 8TH AVENUE NORTHWEST	INDEPENDENCE	IA	50644	1	12-Provider facilitates speeds faster than that reported on the map	Provider only: The Map does not correctly reflect service that I facilitate to this location	100	20	Fixed Wireless	Served (Over 100/20 available)	Wireless
303913	20581 BREAKWATER DRIVE	SPIRIT LAKE	IA	51360	1	12-Provider facilitates speeds faster than that reported on the map	Provider only: The Map does not correctly reflect service that I facilitate to this location	100	20	Fixed Wireless	Served (Over 100/20 available)	Wireless
303944	544 SPRING CREEK VILLAGE COURT	OSKALOOSA	IA	52577	1	12-Provider facilitates speeds faster than that reported on the map	Provider only: The Map does not correctly reflect service that I facilitate to this location	100	20	Fixed Wireless	Served (Over 100/20 available)	Wireless
303990	901 11TH STREET	SPIRIT LAKE	IA	51360	1	12-Provider facilitates speeds faster than that reported on the map	Provider only: The Map does not correctly reflect service that I facilitate to this location	100	20	Fixed Wireless	Served (Over 100/20 available)	Wireless
304006	20110 PLEASANT GROVE RD E	PEOSTA	IA	52068	1	12-Provider facilitates speeds faster than that reported on the map	Provider only: The Map does not correctly reflect service that I facilitate to this location	100	20	Fixed Wireless	Served (Over 100/20 available)	Wireless
304119	611 SOUTH 4TH STREET	MAQUOKETA	IA	52060	1	12-Provider facilitates speeds faster than that reported on the map	Provider only: The Map does not correctly reflect service that I facilitate to this location	100	20	Fixed Wireless	Served (Over 100/20 available)	Wireless
304188	2620 15TH STREET	SPIRIT LAKE	IA	51360	1	12-Provider facilitates speeds faster than that reported on the map	Provider only: The Map does not correctly reflect service that I facilitate to this location	100	20	Fixed Wireless	Served (Over 100/20 available)	Wireless
304203	2403 NEWPORT AVENUE	OSKALOOSA	IA	52577	1	12-Provider facilitates speeds faster than that reported on the map	Provider only: The Map does not correctly reflect service that I facilitate to this location	100	20	Fixed Wireless	Served (Over 100/20 available)	Wireless
304217	1625 MAIN STREET	ELLSTON	IA	50074	1	12-Provider facilitates speeds faster than that reported on the map	Provider only: The Map does not correctly reflect service that I facilitate to this location	100	20	Fixed Wireless	Served (Over 100/20 available)	Wireless
304299	6907 LAKESHORE DRIVE	OKOBOJI	IA	51355	1	12-Provider facilitates speeds faster than that reported on the map	Provider only: The Map does not correctly reflect service that I facilitate to this location	100	20	Fixed Wireless	Served (Over 100/20 available)	Wireless
304327	113 NORTH 6TH STREET	PRINCETON	IA	52768	1	12-Provider facilitates speeds faster than that reported on the map	Provider only: The Map does not correctly reflect service that I facilitate to this location	100	20	Fixed Wireless	Served (Over 100/20 available)	Wireless
304350	1318 PARK DRIVE	MUSCATINE	IA	52761	1	12-Provider facilitates speeds faster than that reported on the map	Provider only: The Map does not correctly reflect service that I facilitate to this location	100	20	Fixed Wireless	Served (Over 100/20 available)	Wireless
304352	803 10TH STREET	GRUNDY CENTER	IA	50638	1	12-Provider facilitates speeds faster than that reported on the map	Provider only: The Map does not correctly reflect service that I facilitate to this location	100	20	Fixed Wireless	Served (Over 100/20 available)	Wireless
304373	245 WEST STATE STREET	DIKE	IA	50624	1	12-Provider facilitates speeds faster than that reported on the map	Provider only: The Map does not correctly reflect service that I facilitate to this location	100	20	Fixed Wireless	Served (Over 100/20 available)	Wireless
304398	2657 BENSON-SHADY GROVE AVENUE	JESUP	IA	50648	1	12-Provider facilitates speeds faster than that reported on the map	Provider only: The Map does not correctly reflect service that I facilitate to this location	100	20	Fixed Wireless	Served (Over 100/20 available)	Wireless
304423	1899 PECK STREET	MUSCATINE	IA	52761	1	12-Provider facilitates speeds faster than that reported on the map	Provider only: The Map does not correctly reflect service that I facilitate to this location	100	20	Fixed Wireless	Served (Over 100/20 available)	Wireless
304456	1419 1ST AVENUE	MUSCATINE	IA	52761	1	12-Provider facilitates speeds faster than that reported on the map	Provider only: The Map does not correctly reflect service that I facilitate to this location	100	20	Fixed Wireless	Served (Over 100/20 available)	Wireless
304493	1301 7TH AVENUE EAST	OSKALOOSA	IA	52577	1	12-Provider facilitates speeds faster than that reported on the map	Provider only: The Map does not correctly reflect service that I facilitate to this location	100	20	Fixed Wireless	Served (Over 100/20 available)	Wireless
304572	102 HALPIN AVENUE SOUTH	FAIRBANK	IA	50629	1	12-Provider facilitates speeds faster than that reported on the map	Provider only: The Map does not correctly reflect service that I facilitate to this location	100	20	Fixed Wireless	Served (Over 100/20 available)	Wireless
304581	2371 265TH STREET	OSKALOOSA	IA	52577	1	12-Provider facilitates speeds faster than that reported on the map	Provider only: The Map does not correctly reflect service that I facilitate to this location	100	20	Fixed Wireless	Served (Over 100/20 available)	Wireless
304676	405 6TH AVENUE NORTHEAST	INDEPENDENCE	IA	50644	1	12-Provider facilitates speeds faster than that reported on the map	Provider only: The Map does not correctly reflect service that I facilitate to this location	100	20	Fixed Wireless	Served (Over 100/20 available)	Wireless
304692	3251 WINDMILL ROAD	ELLSTON	IA	50074	1	12-Provider facilitates speeds faster than that reported on the map	Provider only: The Map does not correctly reflect service that I facilitate to this location	100	20	Fixed Wireless	Served (Over 100/20 available)	Wireless
304716	4909 ABRAMS DRIVE	MUSCATINE	IA	52761	1	12-Provider facilitates speeds faster than that reported on the map	Provider only: The Map does not correctly reflect service that I facilitate to this location	100	20	Fixed Wireless	Served (Over 100/20 available)	Wireless
304825	508 NORTH LOCUST STREET	AVOCA	IA	51521	1	12-Provider facilitates speeds faster than that reported on the map	Provider only: The Map does not correctly reflect service that I facilitate to this location	100	20	Fixed Wireless	Served (Over 100/20 available)	Wireless
304828	15424 WASHINGTON BOULEVARD	SPIRIT LAKE	IA	51360	1	12-Provider facilitates speeds faster than that reported on the map	Provider only: The Map does not correctly reflect service that I facilitate to this location	100	20	Fixed Wireless	Served (Over 100/20 available)	Wireless
304860	110 10TH AVENUE NORTHWEST	OELWEIN	IA	50662	1	12-Provider facilitates speeds faster than that reported on the map	Provider only: The Map does not correctly reflect service that I facilitate to this location	100	20	Fixed Wireless	Served (Over 100/20 available)	Wireless
304912	109 MIDDLE ROAD	MUSCATINE	IA	52761	1	12-Provider facilitates speeds faster than that reported on the map	Provider only: The Map does not correctly reflect service that I facilitate to this location	100	20	Fixed Wireless	Served (Over 100/20 available)	Wireless
304928	301 6TH AVENUE SOUTHWEST	OELWEIN	IA	50662	1	12-Provider facilitates speeds faster than that reported on the map	Provider only: The Map does not correctly reflect service that I facilitate to this location	100	20	Fixed Wireless	Served (Over 100/20 available)	Wireless
304930	816 LAKE STREET	SPIRIT LAKE	IA	51360	1	12-Provider facilitates speeds faster than that reported on the map	Provider only: The Map does not correctly reflect service that I facilitate to this location	100	20	Fixed Wireless	Served (Over 100/20 available)	Wireless
304943	305 WATER STREET EAST	DECORAH	IA	52101	1	12-Provider facilitates speeds faster than that reported on the map	Provider only: The Map does not correctly reflect service that I facilitate to this location	100	20	Fixed Wireless	Served (Over 100/20 available)	Wireless
304968	1406 15TH AVENUE WEST	OSKALOOSA	IA	52577	1	12-Provider facilitates speeds faster than that reported on the map	Provider only: The Map does not correctly reflect service that I facilitate to this location	100	20	Fixed Wireless	Served (Over 100/20 available)	Wireless
304974	2450 BOBWHITE DRIVE	MUSCATINE	IA	52761	1	12-Provider facilitates speeds faster than that reported on the map	Provider only: The Map does not correctly reflect service that I facilitate to this location	100	20	Fixed Wireless	Served (Over 100/20 available)	Wireless
304983	500 HIGH AVENUE WEST	OSKALOOSA	IA	52577	1	12-Provider facilitates speeds faster than that reported on the map	Provider only: The Map does not correctly reflect service that I facilitate to this location	100	20	Fixed Wireless	Served (Over 100/20 available)	Wireless
304994	16 7TH STREET NORTHWEST	OELWEIN	IA	50662	1	12-Provider facilitates speeds faster than that reported on the map	Provider only: The Map does not correctly reflect service that I facilitate to this location	100	20	Fixed Wireless	Served (Over 100/20 available)	Wireless
305043	808 M AVENUE	GRUNDY CENTER	IA	50638	1	12-Provider facilitates speeds faster than that reported on the map	Provider only: The Map does not correctly reflect service that I facilitate to this location	100	20	Fixed Wireless	Served (Over 100/20 available)	Wireless
305048	203 HOPE STREET	OSKALOOSA	IA	52577	1	12-Provider facilitates speeds faster than that reported on the map	Provider only: The Map does not correctly reflect service that I facilitate to this location	100	20	Fixed Wireless	Served (Over 100/20 available)	Wireless
305055	807 9TH AVENUE WEST	OSKALOOSA	IA	52577	1	12-Provider facilitates speeds faster than that reported on the map	Provider only: The Map does not correctly reflect service that I facilitate to this location	100	20	Fixed Wireless	Served (Over 100/20 available)	Wireless
305074	103 SPRING STREET	DECORAH	IA	52101	1	12-Provider facilitates speeds faster than that reported on the map	Provider only: The Map does not correctly reflect service that I facilitate to this location	100	20	Fixed Wireless	Served (Over 100/20 available)	Wireless
305118	316 EAST KEARNEY STREET	AVOCA	IA	51521	1	12-Provider facilitates speeds faster than that reported on the map	Provider only: The Map does not correctly reflect service that I facilitate to this location	100	20	Fixed Wireless	Served (Over 100/20 available)	Wireless
305135	210 3RD STREET NORTHEAST	OELWEIN	IA	50662	1	12-Provider facilitates speeds faster than that reported on the map	Provider only: The Map does not correctly reflect service that I facilitate to this location	100	20	Fixed Wireless	Served (Over 100/20 available)	Wireless
305193	3020 NORTH HIGHWAY 61	MUSCATINE	IA	52761	1	12-Provider facilitates speeds faster than that reported on the map	Provider only: The Map does not correctly reflect service that I facilitate to this location	100	20	Fixed Wireless	Served (Over 100/20 available)	Wireless
305205	1320 F STREET SOUTH	OSKALOOSA	IA	52577	1	12-Provider facilitates speeds faster than that reported on the map	Provider only: The Map does not correctly reflect service that I facilitate to this location	100	20	Fixed Wireless	Served (Over 100/20 available)	Wireless
305214	403 VAN DAELE STREET	FAIRBANK	IA	50629	1	12-Provider facilitates speeds faster than that reported on the map	Provider only: The Map does not correctly reflect service that I facilitate to this location	100	20	Fixed Wireless	Served (Over 100/20 available)	Wireless
305261	2208 COUNTRY CLUB DRIVE	OKOBOJI	IA	51355	1	12-Provider facilitates speeds faster than that reported on the map	Provider only: The Map does not correctly reflect service that I facilitate to this location	100	20	Fixed Wireless	Served (Over 100/20 available)	Wireless
305263	512 CLAY STREET	MUSCATINE	IA	52761	1	12-Provider facilitates speeds faster than that reported on the map	Provider only: The Map does not correctly reflect service that I facilitate to this location	100	20	Fixed Wireless	Served (Over 100/20 available)	Wireless
305298	1144 CHURCH STREET	JESUP	IA	50648	1	12-Provider facilitates speeds faster than that reported on the map	Provider only: The Map does not correctly reflect service that I facilitate to this location	100	20	Fixed Wireless	Served (Over 100/20 available)	Wireless
305301	304 EAST ANGUS COURT	MAQUOKETA	IA	52060	1	12-Provider facilitates speeds faster than that reported on the map	Provider only: The Map does not correctly reflect service that I facilitate to this location	100	20	Fixed Wireless	Served (Over 100/20 available)	Wireless
305483	354 HAWLEY STREET	JESUP	IA	50648	1	12-Provider facilitates speeds faster than that reported on the map	Provider only: The Map does not correctly reflect service that I facilitate to this location	100	20	Fixed Wireless	Served (Over 100/20 available)	Wireless
305546	2411 MCMULLIN DRIVE	OSKALOOSA	IA	52577	1	12-Provider facilitates speeds faster than that reported on the map	Provider only: The Map does not correctly reflect service that I facilitate to this location	100	20	Fixed Wireless	Served (Over 100/20 available)	Wireless
305559	216 17TH AVENUE NORTHEAST	INDEPENDENCE	IA	50644	1	12-Provider facilitates speeds faster than that reported on the map	Provider only: The Map does not correctly reflect service that I facilitate to this location	100	20	Fixed Wireless	Served (Over 100/20 available)	Wireless
305572	15423 292ND PLACE	REDFIELD	IA	50233	1	12-Provider facilitates speeds faster than that reported on the map	Provider only: The Map does not correctly reflect service that I facilitate to this location	100	20	Fixed Wireless	Served (Over 100/20 available)	Wireless
305641	15233 LAKEVIEW DRIVE	SPIRIT LAKE	IA	51360	1	12-Provider facilitates speeds faster than that reported on the map	Provider only: The Map does not correctly reflect service that I facilitate to this location	100	20	Fixed Wireless	Served (Over 100/20 available)	Wireless
305642	956 DUROE STREET	JESUP	IA	50648	1	12-Provider facilitates speeds faster than that reported on the map	Provider only: The Map does not correctly reflect service that I facilitate to this location	100	20	Fixed Wireless	Served (Over 100/20 available)	Wireless
305691	45 IOWA STREET	ARNOLDS PARK	IA	51331	1	12-Provider facilitates speeds faster than that reported on the map	Provider only: The Map does not correctly reflect service that I facilitate to this location	100	20	Fixed Wireless	Served (Over 100/20 available)	Wireless
305740	21410 ALTA VISTA STREET	SPIRIT LAKE	IA	51360	1	12-Provider facilitates speeds faster than that reported on the map	Provider only: The Map does not correctly reflect service that I facilitate to this location	100	20	Fixed Wireless	Served (Over 100/20 available)	Wireless
305744	110 3RD AVENUE WEST	OSKALOOSA	IA	52577	1	12-Provider facilitates speeds faster than that reported on the map	Provider only: The Map does not correctly reflect service that I facilitate to this location	100	20	Fixed Wireless	Served (Over 100/20 available)	Wireless
305749	311 WEST MADISON STREET	FAYETTE	IA	52142	1	12-Provider facilitates speeds faster than that reported on the map	Provider only: The Map does not correctly reflect service that I facilitate to this location	100	20	Fixed Wireless	Served (Over 100/20 available)	Wireless
305769	1408 3RD STREET NORTHEAST	INDEPENDENCE	IA	50644	1	12-Provider facilitates speeds faster than that reported on the map	Provider only: The Map does not correctly reflect service that I facilitate to this location	100	20	Fixed Wireless	Served (Over 100/20 available)	Wireless
305775	501 10TH STREET SOUTHWEST	INDEPENDENCE	IA	50644	1	12-Provider facilitates speeds faster than that reported on the map	Provider only: The Map does not correctly reflect service that I facilitate to this location	100	20	Fixed Wireless	Served (Over 100/20 available)	Wireless
305784	803 SOUTH JEFFERSON STREET	WELLSBURG	IA	50680	1	12-Provider facilitates speeds faster than that reported on the map	Provider only: The Map does not correctly reflect service that I facilitate to this location	100	20	Fixed Wireless	Served (Over 100/20 available)	Wireless
305790	3005 ZENITH AVENUE	SPIRIT LAKE	IA	51360	1	12-Provider facilitates speeds faster than that reported on the map	Provider only: The Map does not correctly reflect service that I facilitate to this location	100	20	Fixed Wireless	Served (Over 100/20 available)	Wireless
305815	1015 4TH STREET SOUTH	OSKALOOSA	IA	52577	1	12-Provider facilitates speeds faster than that reported on the map	Provider only: The Map does not correctly reflect service that I facilitate to this location	100	20	Fixed Wireless	Served (Over 100/20 available)	Wireless
305869	2284 BENSON-SHADY GROVE AVENUE	JESUP	IA	50648	1	12-Provider facilitates speeds faster than that reported on the map	Provider only: The Map does not correctly reflect service that I facilitate to this location	100	20	Fixed Wireless	Served (Over 100/20 available)	Wireless
305921	1110 HILL AVENUE	SPIRIT LAKE	IA	51360	1	12-Provider facilitates speeds faster than that reported on the map	Provider only: The Map does not correctly reflect service that I facilitate to this location	100	20	Fixed Wireless	Served (Over 100/20 available)	Wireless
306000	7615 ASBURY RD	DUBUQUE	IA	52002	1	12-Provider facilitates speeds faster than that reported on the map	Provider only: The Map does not correctly reflect service that I facilitate to this location	100	20	Fixed Wireless	Served (Over 100/20 available)	Wireless
306066	2670 15TH STREET	SPIRIT LAKE	IA	51360	1	12-Provider facilitates speeds faster than that reported on the map	Provider only: The Map does not correctly reflect service that I facilitate to this location	100	20	Fixed Wireless	Served (Over 100/20 available)	Wireless
306068	106 EAST CROCKER STREET	AVOCA	IA	51521	1	12-Provider facilitates speeds faster than that reported on the map	Provider only: The Map does not correctly reflect service that I facilitate to this location	100	20	Fixed Wireless	Served (Over 100/20 available)	Wireless
306154	1009 9TH AVENUE SOUTHWEST	INDEPENDENCE	IA	50644	1	12-Provider facilitates speeds faster than that reported on the map	Provider only: The Map does not correctly reflect service that I facilitate to this location	100	20	Fixed Wireless	Served (Over 100/20 available)	Wireless

Final Decision
19237 of 20721

306235	8 2ND AVENUE NORTHWEST	OELWEIN	IA	50662	1	12-Provider facilitates speeds faster than that reported on the map	Provider only: The Map does not correctly reflect service that I facilitate to this location	100	20	Fixed Wireless	Served (Over 100/20 available)	Wireless
306255	24033 178TH STREET	OKOBOJI	IA	51355	1	12-Provider facilitates speeds faster than that reported on the map	Provider only: The Map does not correctly reflect service that I facilitate to this location	100	20	Fixed Wireless	Served (Over 100/20 available)	Wireless
306265	4613 CANYON STREET	MUSCATINE	IA	52761	1	12-Provider facilitates speeds faster than that reported on the map	Provider only: The Map does not correctly reflect service that I facilitate to this location	100	20	Fixed Wireless	Served (Over 100/20 available)	Wireless
306304	205 EAST KEARNEY STREET	AVOCA	IA	51521	1	12-Provider facilitates speeds faster than that reported on the map	Provider only: The Map does not correctly reflect service that I facilitate to this location	100	20	Fixed Wireless	Served (Over 100/20 available)	Wireless
306317	504 15TH AVENUE NORTHEAST	INDEPENDENCE	IA	50644	1	12-Provider facilitates speeds faster than that reported on the map	Provider only: The Map does not correctly reflect service that I facilitate to this location	100	20	Fixed Wireless	Served (Over 100/20 available)	Wireless
306386	905 8TH STREET	GRUNDY CENTER	IA	50638	1	12-Provider facilitates speeds faster than that reported on the map	Provider only: The Map does not correctly reflect service that I facilitate to this location	100	20	Fixed Wireless	Served (Over 100/20 available)	Wireless
306434	2024 SUFFOLK ROAD	OSKALOOSA	IA	52577	1	12-Provider facilitates speeds faster than that reported on the map	Provider only: The Map does not correctly reflect service that I facilitate to this location	100	20	Fixed Wireless	Served (Over 100/20 available)	Wireless
306476	3404 STEAMBOAT WAY	MUSCATINE	IA	52761	1	12-Provider facilitates speeds faster than that reported on the map	Provider only: The Map does not correctly reflect service that I facilitate to this location	100	20	Fixed Wireless	Served (Over 100/20 available)	Wireless
306498	319 I AVENUE	GRUNDY CENTER	IA	50638	1	12-Provider facilitates speeds faster than that reported on the map	Provider only: The Map does not correctly reflect service that I facilitate to this location	100	20	Fixed Wireless	Served (Over 100/20 available)	Wireless
306501	25 SOUTHWEST CENTRAL AVENUE	LE MARS	IA	51031	1	12-Provider facilitates speeds faster than that reported on the map	Provider only: The Map does not correctly reflect service that I facilitate to this location	100	20	Fixed Wireless	Served (Over 100/20 available)	Wireless
306573	309 SOUTH OLIVE STREET	MAQUOKETA	IA	52060	1	12-Provider facilitates speeds faster than that reported on the map	Provider only: The Map does not correctly reflect service that I facilitate to this location	100	20	Fixed Wireless	Served (Over 100/20 available)	Wireless
306579	122 3RD STREET NORTHWEST	OELWEIN	IA	50662	1	12-Provider facilitates speeds faster than that reported on the map	Provider only: The Map does not correctly reflect service that I facilitate to this location	100	20	Fixed Wireless	Served (Over 100/20 available)	Wireless
306759	140 2ND AVENUE NORTHWEST	OELWEIN	IA	50662	1	12-Provider facilitates speeds faster than that reported on the map	Provider only: The Map does not correctly reflect service that I facilitate to this location	100	20	Fixed Wireless	Served (Over 100/20 available)	Wireless
306764	506 PEARL STREET	SABULA	IA	52070	1	12-Provider facilitates speeds faster than that reported on the map	Provider only: The Map does not correctly reflect service that I facilitate to this location	100	20	Fixed Wireless	Served (Over 100/20 available)	Wireless
306820	914 LEROY STREET	MUSCATINE	IA	52761	1	12-Provider facilitates speeds faster than that reported on the map	Provider only: The Map does not correctly reflect service that I facilitate to this location	100	20	Fixed Wireless	Served (Over 100/20 available)	Wireless
306868	20472 193RD STREET LOOP	MILFORD	IA	51351	1	12-Provider facilitates speeds faster than that reported on the map	Provider only: The Map does not correctly reflect service that I facilitate to this location	100	20	Fixed Wireless	Served (Over 100/20 available)	Wireless
306927	907 10TH STREET	GRUNDY CENTER	IA	50638	1	12-Provider facilitates speeds faster than that reported on the map	Provider only: The Map does not correctly reflect service that I facilitate to this location	100	20	Fixed Wireless	Served (Over 100/20 available)	Wireless
306965	902 3RD AVENUE	ALTON	IA	51003	1	12-Provider facilitates speeds faster than that reported on the map	Provider only: The Map does not correctly reflect service that I facilitate to this location	100	20	Fixed Wireless	Served (Over 100/20 available)	Wireless
307042	1007 H AVENUE	GRUNDY CENTER	IA	50638	1	12-Provider facilitates speeds faster than that reported on the map	Provider only: The Map does not correctly reflect service that I facilitate to this location	100	20	Fixed Wireless	Served (Over 100/20 available)	Wireless
307048	704 9TH STREET	SPIRIT LAKE	IA	51360	1	12-Provider facilitates speeds faster than that reported on the map	Provider only: The Map does not correctly reflect service that I facilitate to this location	100	20	Fixed Wireless	Served (Over 100/20 available)	Wireless
307080	14 6TH AVENUE SOUTHEAST	OELWEIN	IA	50662	1	12-Provider facilitates speeds faster than that reported on the map	Provider only: The Map does not correctly reflect service that I facilitate to this location	100	20	Fixed Wireless	Served (Over 100/20 available)	Wireless
307107	2008 CRESTLINE DRIVE	MUSCATINE	IA	52761	1	12-Provider facilitates speeds faster than that reported on the map	Provider only: The Map does not correctly reflect service that I facilitate to this location	100	20	Fixed Wireless	Served (Over 100/20 available)	Wireless
307110	706 15TH STREET	SPIRIT LAKE	IA	51360	1	12-Provider facilitates speeds faster than that reported on the map	Provider only: The Map does not correctly reflect service that I facilitate to this location	100	20	Fixed Wireless	Served (Over 100/20 available)	Wireless
307135	580 LINDEN DRIVE	ARNOLDS PARK	IA	51331	1	12-Provider facilitates speeds faster than that reported on the map	Provider only: The Map does not correctly reflect service that I facilitate to this location	100	20	Fixed Wireless	Served (Over 100/20 available)	Wireless
307190	1606 2ND STREET SOUTHWEST	INDEPENDENCE	IA	50644	1	12-Provider facilitates speeds faster than that reported on the map	Provider only: The Map does not correctly reflect service that I facilitate to this location	100	20	Fixed Wireless	Served (Over 100/20 available)	Wireless
307192	407 NORTH DEARBORN STREET	MAQUOKETA	IA	52060	1	12-Provider facilitates speeds faster than that reported on the map	Provider only: The Map does not correctly reflect service that I facilitate to this location	100	20	Fixed Wireless	Served (Over 100/20 available)	Wireless
307219	1409 9TH AVENUE WEST	OSKALOOSA	IA	52577	1	12-Provider facilitates speeds faster than that reported on the map	Provider only: The Map does not correctly reflect service that I facilitate to this location	100	20	Fixed Wireless	Served (Over 100/20 available)	Wireless
307220	64 HILL DRIVE	MILFORD	IA	51351	1	12-Provider facilitates speeds faster than that reported on the map	Provider only: The Map does not correctly reflect service that I facilitate to this location	100	20	Fixed Wireless	Served (Over 100/20 available)	Wireless
307233	3135 SUNNER AVENUE	SPIRIT LAKE	IA	51360	1	12-Provider facilitates speeds faster than that reported on the map	Provider only: The Map does not correctly reflect service that I facilitate to this location	100	20	Fixed Wireless	Served (Over 100/20 available)	Wireless
307321	216 6TH AVENUE NORTHWEST	INDEPENDENCE	IA	50644	1	12-Provider facilitates speeds faster than that reported on the map	Provider only: The Map does not correctly reflect service that I facilitate to this location	100	20	Fixed Wireless	Served (Over 100/20 available)	Wireless
307389	334 NORTH STREET	WINTHROP	IA	50682	1	12-Provider facilitates speeds faster than that reported on the map	Provider only: The Map does not correctly reflect service that I facilitate to this location	100	20	Fixed Wireless	Served (Over 100/20 available)	Wireless
307392	512 WEST ANGUS COURT	MAQUOKETA	IA	52060	1	12-Provider facilitates speeds faster than that reported on the map	Provider only: The Map does not correctly reflect service that I facilitate to this location	100	20	Fixed Wireless	Served (Over 100/20 available)	Wireless
307405	2940 370TH STREET	DICKENS	IA	51333	1	12-Provider facilitates speeds faster than that reported on the map	Provider only: The Map does not correctly reflect service that I facilitate to this location	100	20	Fixed Wireless	Served (Over 100/20 available)	Wireless
307449	1901 23RD STREET	SPIRIT LAKE	IA	51360	1	12-Provider facilitates speeds faster than that reported on the map	Provider only: The Map does not correctly reflect service that I facilitate to this location	100	20	Fixed Wireless	Served (Over 100/20 available)	Wireless
307451	244 MAIN STREET	JESUP	IA	50648	1	12-Provider facilitates speeds faster than that reported on the map	Provider only: The Map does not correctly reflect service that I facilitate to this location	100	20	Fixed Wireless	Served (Over 100/20 available)	Wireless
307456	2419 PARK AVENUE	MUSCATINE	IA	52761	1	12-Provider facilitates speeds faster than that reported on the map	Provider only: The Map does not correctly reflect service that I facilitate to this location	100	20	Fixed Wireless	Served (Over 100/20 available)	Wireless
307462	335 EAST COUNTY ROAD	OYENS	IA	51045	1	12-Provider facilitates speeds faster than that reported on the map	Provider only: The Map does not correctly reflect service that I facilitate to this location	100	20	Fixed Wireless	Served (Over 100/20 available)	Wireless
307516	412 NORTH DEARBORN STREET	MAQUOKETA	IA	52060	1	12-Provider facilitates speeds faster than that reported on the map	Provider only: The Map does not correctly reflect service that I facilitate to this location	100	20	Fixed Wireless	Served (Over 100/20 available)	Wireless
307520	2603 DOVER DOWNS	MUSCATINE	IA	52761	1	12-Provider facilitates speeds faster than that reported on the map	Provider only: The Map does not correctly reflect service that I facilitate to this location	100	20	Fixed Wireless	Served (Over 100/20 available)	Wireless
307555	805 GRANT STREET	OSKALOOSA	IA	52577	1	12-Provider facilitates speeds faster than that reported on the map	Provider only: The Map does not correctly reflect service that I facilitate to this location	100	20	Fixed Wireless	Served (Over 100/20 available)	Wireless
307615	65 HILL DRIVE	MILFORD	IA	51351	1	12-Provider facilitates speeds faster than that reported on the map	Provider only: The Map does not correctly reflect service that I facilitate to this location	100	20	Fixed Wireless	Served (Over 100/20 available)	Wireless
307650	1519 SAGE AVENUE	GRUNDY CENTER	IA	50638	1	12-Provider facilitates speeds faster than that reported on the map	Provider only: The Map does not correctly reflect service that I facilitate to this location	100	20	Fixed Wireless	Served (Over 100/20 available)	Wireless
307719	1205 CHAVENELLE CT	DUBUQUE	IA	52002	1	12-Provider facilitates speeds faster than that reported on the map	Provider only: The Map does not correctly reflect service that I facilitate to this location	100	20	Fixed Wireless	Served (Over 100/20 available)	Wireless
307789	1640 WAPELLO DRIVE	MT PLEASANT	IA	52641	1	12-Provider facilitates speeds faster than that reported on the map	Provider only: The Map does not correctly reflect service that I facilitate to this location	100	20	Fixed Wireless	Served (Over 100/20 available)	Wireless
307819	601 SOUTH MAIN STREET	MAQUOKETA	IA	52060	1	12-Provider facilitates speeds faster than that reported on the map	Provider only: The Map does not correctly reflect service that I facilitate to this location	100	20	Fixed Wireless	Served (Over 100/20 available)	Wireless
307824	436 EAST DELTA STREET	HANCOCK	IA	51536	1	12-Provider facilitates speeds faster than that reported on the map	Provider only: The Map does not correctly reflect service that I facilitate to this location	100	20	Fixed Wireless	Served (Over 100/20 available)	Wireless
307825	411 NORTH PROSPECT STREET	MAQUOKETA	IA	52060	1	12-Provider facilitates speeds faster than that reported on the map	Provider only: The Map does not correctly reflect service that I facilitate to this location	100	20	Fixed Wireless	Served (Over 100/20 available)	Wireless
307882	18770 BEAR CREEK ROAD	EARLHAM	IA	50072	1	12-Provider facilitates speeds faster than that reported on the map	Provider only: The Map does not correctly reflect service that I facilitate to this location	100	20	Fixed Wireless	Served (Over 100/20 available)	Wireless
307962	755 PROSPECT STREET	JESUP	IA	50648	1	12-Provider facilitates speeds faster than that reported on the map	Provider only: The Map does not correctly reflect service that I facilitate to this location	100	20	Fixed Wireless	Served (Over 100/20 available)	Wireless
308085	56394 1ST STREET	SABULA	IA	52070	1	12-Provider facilitates speeds faster than that reported on the map	Provider only: The Map does not correctly reflect service that I facilitate to this location	100	20	Fixed Wireless	Served (Over 100/20 available)	Wireless
308101	409 MC ADOO STREET	WELLSBURG	IA	50680	1	12-Provider facilitates speeds faster than that reported on the map	Provider only: The Map does not correctly reflect service that I facilitate to this location	100	20	Fixed Wireless	Served (Over 100/20 available)	Wireless
308229	1904 HIGHWAY 71 NORTH	OKOBOJI	IA	51355	1	12-Provider facilitates speeds faster than that reported on the map	Provider only: The Map does not correctly reflect service that I facilitate to this location	100	20	Fixed Wireless	Served (Over 100/20 available)	Wireless
308258	6238 40TH STREET	AURORA	IA	50607	1	12-Provider facilitates speeds faster than that reported on the map	Provider only: The Map does not correctly reflect service that I facilitate to this location	100	20	Fixed Wireless	Served (Over 100/20 available)	Wireless
308264	517 SUBVANBUREN STREET	MUSCATINE	IA	52761	1	12-Provider facilitates speeds faster than that reported on the map	Provider only: The Map does not correctly reflect service that I facilitate to this location	100	20	Fixed Wireless	Served (Over 100/20 available)	Wireless
308329	108 NORTH CHESTNUT STREET	AVOCA	IA	51521	1	12-Provider facilitates speeds faster than that reported on the map	Provider only: The Map does not correctly reflect service that I facilitate to this location	100	20	Fixed Wireless	Served (Over 100/20 available)	Wireless
308340	2694 BECKY THATCHER ROAD	MUSCATINE	IA	52761	1	12-Provider facilitates speeds faster than that reported on the map	Provider only: The Map does not correctly reflect service that I facilitate to this location	100	20	Fixed Wireless	Served (Over 100/20 available)	Wireless
308354	311 D STREET SOUTH	OSKALOOSA	IA	52577	1	12-Provider facilitates speeds faster than that reported on the map	Provider only: The Map does not correctly reflect service that I facilitate to this location	100	20	Fixed Wireless	Served (Over 100/20 available)	Wireless
308388	2007 7TH AVENUE EAST	OSKALOOSA	IA	52577	1	12-Provider facilitates speeds faster than that reported on the map	Provider only: The Map does not correctly reflect service that I facilitate to this location	100	20	Fixed Wireless	Served (Over 100/20 available)	Wireless
308393	311 WEST PLEASANT STREET	MAQUOKETA	IA	52060	1	12-Provider facilitates speeds faster than that reported on the map	Provider only: The Map does not correctly reflect service that I facilitate to this location	100	20	Fixed Wireless	Served (Over 100/20 available)	Wireless
308410	906 GERMAN STREET	MAQUOKETA	IA	52060	1	12-Provider facilitates speeds faster than that reported on the map	Provider only: The Map does not correctly reflect service that I facilitate to this location	100	20	Fixed Wireless	Served (Over 100/20 available)	Wireless
308443	10134 FAIRBANK ROAD	FAIRBANK	IA	50629	1	12-Provider facilitates speeds faster than that reported on the map	Provider only: The Map does not correctly reflect service that I facilitate to this location	100	20	Fixed Wireless	Served (Over 100/20 available)	Wireless
308456	2004 AURORA AVENUE WEST	SPIRIT LAKE	IA	51360	1	12-Provider facilitates speeds faster than that reported on the map	Provider only: The Map does not correctly reflect service that I facilitate to this location	100	20	Fixed Wireless	Served (Over 100/20 available)	Wireless
308457	2550 LANGLEY AVENUE	ROCKWELL CITY	IA	50579	1	12-Provider facilitates speeds faster than that reported on the map	Provider only: The Map does not correctly reflect service that I facilitate to this location	100	20	Fixed Wireless	Served (Over 100/20 available)	Wireless
308493	1216 JACKSON AVENUE	SPIRIT LAKE	IA	51360	1	12-Provider facilitates speeds faster than that reported on the map	Provider only: The Map does not correctly reflect service that I facilitate to this location	100	20	Fixed Wireless	Served (Over 100/20 available)	Wireless
308500	223 NORTHSHORE DRIVE	OSKALOOSA	IA	52577	1	12-Provider facilitates speeds faster than that reported on the map	Provider only: The Map does not correctly reflect service that I facilitate to this location	100	20	Fixed Wireless	Served (Over 100/20 available)	Wireless
308547	2140 WASHBURN AVENUE	MASONVILLE	IA	50654	1	12-Provider facilitates speeds faster than that reported on the map	Provider only: The Map does not correctly reflect service that I facilitate to this location	100	20	Fixed Wireless	Served (Over 100/20 available)	Wireless
308629	17105 HUNKE RD	DUBUQUE	IA	52002	1	12-Provider facilitates speeds faster than that reported on the map	Provider only: The Map does not correctly reflect service that I facilitate to this location	100	20	Fixed Wireless	Served (Over 100/20 available)	Wireless
308654	870 MAIN STREET	ANITA	IA	50020	1	12-Provider facilitates speeds faster than that reported on the map	Provider only: The Map does not correctly reflect service that I facilitate to this location	100	20	Fixed Wireless	Served (Over 100/20 available)	Wireless
308728	306 SOUTH MAIN STREET	FAYETTE	IA	52142	1	12-Provider facilitates speeds faster than that reported on the map	Provider only: The Map does not correctly reflect service that I facilitate to this location	100	20	Fixed Wireless	Served (Over 100/20 available)	Wireless
308760	534 MADISON STREET	WINTHROP	IA	50682	1	12-Provider facilitates speeds faster than that reported on the map	Provider only: The Map does not correctly reflect service that I facilitate to this location	100	20	Fixed Wireless	Served (Over 100/20 available)	Wireless
308822	545 EASY STREET	WINTHROP	IA	50682	1	12-Provider facilitates speeds faster than that reported on the map	Provider only: The Map does not correctly reflect service that I facilitate to this location	100	20	Fixed Wireless	Served (Over 100/20 available)	Wireless
308854	15574 WHITE OAK DR	PEOSTA	IA	52068	1	12-Provider facilitates speeds faster than that reported on the map	Provider only: The Map does not correctly reflect service that I facilitate to this location	100	20	Fixed Wireless	Served (Over 100/20 available)	Wireless
308977	440 LOMBARDI ROAD	LE MARS	IA	51031	1	12-Provider facilitates speeds faster than that reported on the map	Provider only: The Map does not correctly reflect service that I facilitate to this location	100	20	Fixed Wireless	Served (Over 100/20 available)	Wireless
309020	75744 BOONE ROAD	ANITA	IA	50020	1	12-Provider facilitates speeds faster than that reported on the map	Provider only: The Map does not correctly reflect service that I facilitate to this location	100	20	Fixed Wireless	Served (Over 100/20 available)	Wireless
309043	1002 BATTLES DRIVE	MAQUOKETA	IA	52060	1	12-Provider facilitates speeds faster than that reported on the map	Provider only: The Map does not correctly reflect service that I facilitate to this location	100	20	Fixed Wireless	Served (Over 100/20 available)	Wireless
309069	1234 2ND STREET	JESUP	IA	50648	1	12-Provider facilitates speeds faster than that reported on the map	Provider only: The Map does not correctly reflect service that I facilitate to this location	100	20	Fixed Wireless	Served (Over 100/20 available)	Wireless
309070	606 SOUTH WASHINGTON STREET	WELLSBURG	IA	50680	1	12-Provider facilitates speeds faster than that reported on the map	Provider only: The Map does not correctly reflect service that I facilitate to this location	100	20	Fixed Wireless	Served (Over 100/20 available)	Wireless
309163	202 14TH AVENUE EAST	OSKALOOSA	IA	52577	1	12-Provider facilitates speeds faster than that reported on the map	Provider only: The Map does not correctly reflect service that I facilitate to this location	100	20	Fixed Wireless	Served (Over 100/20 available)	Wireless
309167	210 NORTHSHORE DRIVE	OSKALOOSA	IA	52577	1	12-Provider facilitates speeds faster than that reported on the map	Provider only: The Map does not correctly reflect service that I facilitate to this location	100	20	Fixed Wireless	Served (Over 100/20 available)	Wireless
309261	615 3RD STREET NORTHWEST	INDEPENDENCE	IA	50644	1	12-Provider facilitates speeds faster than that reported on the map	Provider only: The Map does not correctly reflect service that I facilitate to this location	100	20	Fixed Wireless	Served (Over 100/20 available)	Wireless
309265	2273 LINCOLN AVENUE	OSKALOOSA	IA	52577	1	12-Provider facilitates speeds faster than that reported on the map	Provider only: The Map does not correctly reflect service that I facilitate to this location	100	20	Fixed Wireless	Served (Over 100/20 available)	Wireless
309273	705 SOUTH STATE STREET	TERRIL	IA	51364	1	12-Provider facilitates speeds faster than that reported on the map	Provider only: The Map does not correctly reflect service that I facilitate to this location	100	20	Fixed Wireless	Served (Over 100/20 available)	Wireless
309320	534 WEST CHARLES STREET	OELWEIN	IA	50662	1	12-Provider facilitates speeds faster than that reported on the map	Provider only: The Map does not correctly reflect service that I facilitate to this location	100	20	Fixed Wireless	Served (Over 100/20 available)	Wireless
309332	2483 CATTAIL RIDGE	MUSCATINE	IA	52761	1	12-Provider facilitates speeds faster than that reported on the map	Provider only: The Map does not correctly reflect service that I facilitate to this location	100	20	Fixed Wireless	Served (Over 100/20 available)	Wireless
309337	716 WEST QUARRY STREET	MAQUOKETA	IA	52060	1	12-Provider facilitates speeds faster than that reported on the map	Provider only: The Map does not correctly reflect service that I facilitate to this location	100	20	Fixed Wireless	Served (Over 100/20 available)	Wireless
309409	308 WASHINGTON STREET	HOLLAND	IA	50642	1	12-Provider facilitates speeds faster than that reported on the map	Provider only: The Map does not correctly reflect service that I facilitate to this location	100	20	Fixed Wireless	Served (Over 100/20 available)	Wireless
309462	221 NORTH MILL STREET	NORTH ENGLISH	IA	52316	1	12-Provider facilitates speeds faster than that reported on the map	Provider only: The Map does not correctly reflect service that I facilitate to this location	100	20	Fixed Wireless	Served (Over 100/20 available)	Wireless
309512	510 7TH STREET	ALTON	IA	51003	1	12-Provider facilitates speeds faster than that reported on the map	Provider only: The Map does not correctly reflect service that I facilitate to this location	100	20	Fixed Wireless	Served (Over 100/20 available)	Wireless
309565	603 6TH STREET	GRUNDY CENTER	IA	50638	1	12-Provider facilitates speeds faster than that reported on the map	Provider only: The Map does not correctly reflect service that I facilitate to this location	100	20	Fixed Wireless	Served (Over 100/20 available)	Wireless
309624	1010 D AVENUE WEST	OSKALOOSA	IA	52577	1	12-Provider facilitates speeds faster than that reported on the map	Provider only: The Map does not correctly reflect service that I facilitate to this location	100	20	Fixed Wireless	Served (Over 100/20 available)	Wireless
309638	107 NORTH HUNTSBERRY STREET	WINFIELD	IA	52659	1	12-Provider facilitates speeds faster than that reported on the map	Provider only: The Map does not correctly reflect service that I facilitate to this location	100	20	Fixed Wireless	Served (Over 100/20 available)	Wireless
309673	1315 GRAHAM AVENUE	MT PLEASANT	IA	52641	1	12-Provider facilitates speeds faster than that reported on the map	Provider only: The Map does not correctly reflect service that I facilitate to this location	100	20	Fixed Wireless	Served (Over 100/20 available)	Wireless
309678	305 I AVENUE	GRUNDY CENTER	IA	50638	1	12-Provider facilitates speeds faster than that reported on the map	Provider only: The Map does not correctly reflect service that I facilitate to this location	100	20	Fixed Wireless	Served (Over 100/20 available)	Wireless
309681	400 NORTH STREET	NORTH ENGLISH	IA	52316	1	12-Provider facilitates speeds faster than that reported on the map	Provider only: The Map does not correctly reflect service that I facilitate to this location	100	20	Fixed Wireless	Served (Over 100/20 available)	Wireless
309683	961 27TH STREET	SPIRIT LAKE	IA	51360	1	12-Provider facilitates speeds faster than that reported on the map	Provider only: The Map does not correctly reflect service that I facilitate to this location	100	20	Fixed Wireless	Served (Over 100/20 available)	Wireless
309821	104 NORTH LOCUST STREET	WINFIELD	IA	52659	1	12-Provider facilitates speeds faster than that reported on the map	Provider only: The Map does not correctly reflect service that I facilitate to this location	100	20	Fixed Wireless	Served (Over 100/20 available)	Wireless
309829	15270 WAR EAGLE BOULEVARD	SPIRIT LAKE	IA	51360	1	12-Provider facilitates speeds faster than that reported on the map	Provider only: The Map does not correctly reflect service that I facilitate to this location	100	20	Fixed Wireless	Served (Over 100/20 available)	Wireless
309862	1710 ITHACA AVENUE	SPIRIT LAKE	IA	51360	1	12-Provider facilitates speeds faster than that reported on the map	Provider only: The Map does not correctly reflect service that I facilitate to this location	100	20	Fixed Wireless	Served (Over 100/20 available)	Wireless
309893	3602 JOLLY COURT	SPIRIT LAKE	IA	51360	1	12-Provider facilitates speeds faster than that reported on the map	Provider only: The Map does not correctly reflect service that I facilitate to this location	100	20	Fixed Wireless	Served (Over 100/20 available)	Wireless
309902	104 EAST BROADWAY STREET	ARNOLDS PARK	IA	51331	1	12-Provider facilitates speeds faster than that reported on the map	Provider only: The Map does not correctly reflect service that I facilitate to this location	100	20	Fixed Wireless	Served (Over 100/20 available)	Wireless
309964	400 WEST PLEASANT STREET	MAQUOKETA	IA	52060	1	12-Provider facilitates speeds faster than that reported on the map	Provider only: The Map does not correctly reflect service that I facilitate to this location	100	20	Fixed Wireless	Served (Over 100/20 available)	Wireless
310017	301 D STREET SOUTH	OSKALOOSA	IA	52577	1	12-Provider facilitates speeds faster than that reported on the map	Provider only: The Map does not correctly reflect service that I facilitate to this location	100	20	Fixed Wireless	Served (Over 100/20 available)	Wireless
310040	105 SOUTH FREDERICK AVENUE	OELWEIN	IA	50662	1	12-Provider facilitates speeds faster than that reported on the map	Provider only: The Map does not correctly reflect service that I facilitate to this location	100	20	Fixed Wireless	Served (Over 100/20 available)	Wireless
310054	103 ARCADE STREET	MAQUOKETA	IA	52060	1	12-Provider facilitates speeds faster than that reported on the map	Provider only: The Map does not correctly reflect service that I facilitate to this location	100	20	Fixed Wireless	Served (Over 100/20 available)	Wireless
310091	602 EAST 1ST STREET	EVERLY	IA	51338	1	12-Provider facilitates speeds faster than that reported on the map	Provider only: The Map does not correctly reflect service that I facilitate to this location	100	20	Fixed Wireless	Served (Over 100/20 available)	Wireless
310117	214 CELESTE STREET	HUDSON	IA	50643	1	12-Provider facilitates speeds faster than that reported on the map	Provider only: The Map does not correctly reflect service that I facilitate to this location	100	20	Fixed Wireless	Served (Over 100/20 available)	Wireless
310128	210 5TH STREET SOUTHEAST	INDEPENDENCE	IA	50644	1	12-Provider facilitates speeds faster than that reported on the map	Provider only: The Map does not correctly reflect service that I facilitate to this location	100	20	Fixed Wireless	Served (Over 100/20 available)	Wireless
310151	302 FAIRVIEW AVENUE	MUSCATINE	IA	52761	1	12-Provider facilitates speeds faster than that reported on the map	Provider only: The Map does not correctly reflect service that I facilitate to this location	100	20	Fixed Wireless	Served (Over 100/20 available)	Wireless
310167	14946 OLD HIGHWAY RD	DUBUQUE	IA	52002	1	12-Provider facilitates speeds faster than that reported on the map	Provider only: The Map does not correctly reflect service that I facilitate to this location	100	20	Fixed Wireless	Served (Over 100/20 available)	Wireless
310240	155 YOUNG STREET	JESUP	IA	50648	1	12-Provider facilitates speeds faster than that reported on the map	Provider only: The Map does not correctly reflect service that I facilitate to this location	100	20	Fixed Wireless	Served (Over 100/20 available)	Wireless
310356	701 11TH STREET NORTH	OSKALOOSA	IA	52577	1	12-Provider facilitates speeds faster than that reported on the map	Provider only: The Map does not correctly reflect service that I facilitate to this location	100	20	Fixed Wireless	Served (Over 100/20 available)	Wireless
310390	1901 LAKESHORE DRIVE	OKOBOJI	IA	51355	1	12-Provider facilitates speeds faster than that reported on the map	Provider only: The Map does not correctly reflect service that I facilitate to this location	100	20	Fixed Wireless	Served (Over 100/20 available)	Wireless
310393	1050 BAXTER AVENUE	FAIRBANK	IA	50629	1	12-Provider facilitates speeds faster than that reported on the map	Provider only: The Map does not correctly reflect service that I facilitate to this location	100	20	Fixed Wireless	Served (Over 100/20 available)	Wireless
310447	23968 HWY 64	MAQUOKETA	IA	52060	1	12-Provider facilitates speeds faster than that reported on the map	Provider only: The Map does not correctly reflect service that I facilitate to this location	100	20	Fixed Wireless	Served (Over 100/20 available)	Wireless
310469	15591 ESTATE LN	PEOSTA	IA	52068	1	12-Provider facilitates speeds faster than that reported on the map	Provider only: The Map does not correctly reflect service that I facilitate to this location	100	20	Fixed Wireless	Served (Over 100/20 available)	Wireless
310542	1021 HIGH AVENUE EAST	OSKALOOSA	IA	52577	1	12-Provider facilitates speeds faster than that reported on the map	Provider only: The Map does not correctly reflect service that I facilitate to this location	100	20	Fixed Wireless	Served (Over 100/20 available)	Wireless
310586	607 FRANKLIN STREET	DECORAH	IA	52101	1	12-Provider facilitates speeds faster than that reported on the map	Provider only: The Map does not correctly reflect service that I facilitate to this location	100	20	Fixed Wireless	Served (Over 100/20 available)	Wireless
310605	1229 282ND STREET	JESUP	IA	50648	1	12-Provider facilitates speeds faster than that reported on the map	Provider only: The Map does not correctly reflect service that I facilitate to this location	100	20	Fixed Wireless	Served (Over 100/20 available)	Wireless
310612	1502 JACKSON AVENUE	SPIRIT LAKE	IA	51360	1	12-Provider facilitates speeds faster than that reported on the map	Provider only: The Map does not correctly reflect service that I facilitate to this location	100	20	Fixed Wireless	Served (Over 100/20 available)	Wireless
310652	609 FAIRBANK STREET	FAIRBANK	IA	50629	1	12-Provider facilitates speeds faster than that reported on the map	Provider only: The Map does not correctly reflect service that I facilitate to this location	100	20	Fixed Wireless	Served (Over 100/20 available)	Wireless
310672	2203 9TH AVENUE EAST	OSKALOOSA	IA	52577	1	12-Provider facilitates speeds faster than that reported on the map	Provider only: The Map does not correctly reflect service that I facilitate to this location	100	20	Fixed Wireless	Served (Over 100/20 available)	Wireless
310715	544 EASY STREET	WINTHROP	IA	50682	1	12-Provider facilitates speeds faster than that reported on the map	Provider only: The Map does not correctly reflect service that I facilitate to this location	100	20	Fixed Wireless	Served (Over 100/20 available)	Wireless
310775	2239 230TH STREET	ROCKWELL CITY	IA	50579	1	12-Provider facilitates speeds faster than that reported on the map	Provider only: The Map does not correctly reflect service that I facilitate to this location	100	20	Fixed Wireless	Served (Over 100/20 available)	Wireless
310872	551 JAMES STREET	ARLINGTON	IA	50606	1	12-Provider facilitates speeds faster than that reported on the map	Provider only: The Map does not correctly reflect service that I facilitate to this location	100	20	Fixed Wireless	Served (Over 100/20 available)	Wireless
310902	12709 DUBUQUE ROAD	JESUP	IA	50648	1	12-Provider facilitates speeds faster than that reported on the map	Provider only: The Map does not correctly reflect service that I facilitate to this location	100	20	Fixed Wireless	Served (Over 100/20 available)	Wireless

310957	820 PEARL STREET	LAMONT	IA	50650	1	12-Provider facilitates speeds faster than that reported on the map	Provider only: The Map does not correctly reflect service that I facilitate to this location	100	20	Fixed Wireless	Served (Over 100/20 available)	Wireless	
311012	603 FAIRBANK STREET	FAIRBANK	IA	50629	1	12-Provider facilitates speeds faster than that reported on the map	Provider only: The Map does not correctly reflect service that I facilitate to this location	100	20	Fixed Wireless	Served (Over 100/20 available)	Wireless	
311060	504 6TH STREET NORTHWEST	OELWEIN	IA	50662	1	12-Provider facilitates speeds faster than that reported on the map	Provider only: The Map does not correctly reflect service that I facilitate to this location	100	20	Fixed Wireless	Served (Over 100/20 available)	Wireless	
311165	415 A STREET NORTH	OSKALOOSA	IA	52577	1	12-Provider facilitates speeds faster than that reported on the map	Provider only: The Map does not correctly reflect service that I facilitate to this location	100	20	Fixed Wireless	Served (Over 100/20 available)	Wireless	
311171	2348 HIGHWAY 92	OSKALOOSA	IA	52577	1	12-Provider facilitates speeds faster than that reported on the map	Provider only: The Map does not correctly reflect service that I facilitate to this location	100	20	Fixed Wireless	Served (Over 100/20 available)	Wireless	
311250	1013 POPLAR STREET	MUSCATINE	IA	52761	1	12-Provider facilitates speeds faster than that reported on the map	Provider only: The Map does not correctly reflect service that I facilitate to this location	100	20	Fixed Wireless	Served (Over 100/20 available)	Wireless	
311258	2720 17TH STREET	SPIRIT LAKE	IA	51360	1	12-Provider facilitates speeds faster than that reported on the map	Provider only: The Map does not correctly reflect service that I facilitate to this location	100	20	Fixed Wireless	Served (Over 100/20 available)	Wireless	
311293	2748 BROOKVIEW ROAD	MUSCATINE	IA	52761	1	12-Provider facilitates speeds faster than that reported on the map	Provider only: The Map does not correctly reflect service that I facilitate to this location	100	20	Fixed Wireless	Served (Over 100/20 available)	Wireless	
311316	15123 NORTHWOOD DRIVE	SPIRIT LAKE	IA	51360	1	12-Provider facilitates speeds faster than that reported on the map	Provider only: The Map does not correctly reflect service that I facilitate to this location	100	20	Fixed Wireless	Served (Over 100/20 available)	Wireless	
311318	200 12TH AVENUE NORTHEAST	OELWEIN	IA	50662	1	12-Provider facilitates speeds faster than that reported on the map	Provider only: The Map does not correctly reflect service that I facilitate to this location	100	20	Fixed Wireless	Served (Over 100/20 available)	Wireless	
311322	503 KING STREET	FAYETTE	IA	52142	1	12-Provider facilitates speeds faster than that reported on the map	Provider only: The Map does not correctly reflect service that I facilitate to this location	100	20	Fixed Wireless	Served (Over 100/20 available)	Wireless	
311380	2809 ZENITH AVENUE	SPIRIT LAKE	IA	51360	1	12-Provider facilitates speeds faster than that reported on the map	Provider only: The Map does not correctly reflect service that I facilitate to this location	100	20	Fixed Wireless	Served (Over 100/20 available)	Wireless	
311451	124 13TH AVENUE NORTHEAST	OELWEIN	IA	50662	1	12-Provider facilitates speeds faster than that reported on the map	Provider only: The Map does not correctly reflect service that I facilitate to this location	100	20	Fixed Wireless	Served (Over 100/20 available)	Wireless	
311462	2109 BURR OAK ROAD	MILFORD	IA	51351	1	12-Provider facilitates speeds faster than that reported on the map	Provider only: The Map does not correctly reflect service that I facilitate to this location	100	20	Fixed Wireless	Served (Over 100/20 available)	Wireless	
311480	1017 KATHEY DRIVE	MAQUOKETA	IA	52060	1	12-Provider facilitates speeds faster than that reported on the map	Provider only: The Map does not correctly reflect service that I facilitate to this location	100	20	Fixed Wireless	Served (Over 100/20 available)	Wireless	
311537	3172 OVERLAND TRAIL	ELLSTON	IA	50074	1	12-Provider facilitates speeds faster than that reported on the map	Provider only: The Map does not correctly reflect service that I facilitate to this location	100	20	Fixed Wireless	Served (Over 100/20 available)	Wireless	
311578	15216 WAR EAGLE BOULEVARD	SPIRIT LAKE	IA	51360	1	12-Provider facilitates speeds faster than that reported on the map	Provider only: The Map does not correctly reflect service that I facilitate to this location	100	20	Fixed Wireless	Served (Over 100/20 available)	Wireless	
311588	813 A AVENUE EAST	OSKALOOSA	IA	52577	1	12-Provider facilitates speeds faster than that reported on the map	Provider only: The Map does not correctly reflect service that I facilitate to this location	100	20	Fixed Wireless	Served (Over 100/20 available)	Wireless	
311698	201 J AVENUE	GRUNDY CENTER	IA	50638	1	12-Provider facilitates speeds faster than that reported on the map	Provider only: The Map does not correctly reflect service that I facilitate to this location	100	20	Fixed Wireless	Served (Over 100/20 available)	Wireless	
311715	7495 CHAVENELLE RD	DUBUQUE	IA	52002	1	12-Provider facilitates speeds faster than that reported on the map	Provider only: The Map does not correctly reflect service that I facilitate to this location	100	20	Fixed Wireless	Served (Over 100/20 available)	Wireless	
311832	3981 500TH STREET	ALTON	IA	51003	1	12-Provider facilitates speeds faster than that reported on the map	Provider only: The Map does not correctly reflect service that I facilitate to this location	100	20	Fixed Wireless	Served (Over 100/20 available)	Wireless	
311886	454 6TH STREET	JESUP	IA	50648	1	12-Provider facilitates speeds faster than that reported on the map	Provider only: The Map does not correctly reflect service that I facilitate to this location	100	20	Fixed Wireless	Served (Over 100/20 available)	Wireless	
311887	15545 RED MAPLE DR	PEOSTA	IA	52068	1	12-Provider facilitates speeds faster than that reported on the map	Provider only: The Map does not correctly reflect service that I facilitate to this location	100	20	Fixed Wireless	Served (Over 100/20 available)	Wireless	
311989	1312 THOMAS STREET	REDFIELD	IA	50233	1	12-Provider facilitates speeds faster than that reported on the map	Provider only: The Map does not correctly reflect service that I facilitate to this location	100	20	Fixed Wireless	Served (Over 100/20 available)	Wireless	
312073	23938 35TH STREET	MAQUOKETA	IA	52060	1	12-Provider facilitates speeds faster than that reported on the map	Provider only: The Map does not correctly reflect service that I facilitate to this location	100	20	Fixed Wireless	Served (Over 100/20 available)	Wireless	
312173	120 NORTH MATTESON STREET	MAQUOKETA	IA	52060	1	12-Provider facilitates speeds faster than that reported on the map	Provider only: The Map does not correctly reflect service that I facilitate to this location	100	20	Fixed Wireless	Served (Over 100/20 available)	Wireless	
312197	2104 HILL AVENUE	SPIRIT LAKE	IA	51360	1	12-Provider facilitates speeds faster than that reported on the map	Provider only: The Map does not correctly reflect service that I facilitate to this location	100	20	Fixed Wireless	Served (Over 100/20 available)	Wireless	
312203	610 NORTH 1ST STREET	TERRIL	IA	51364	1	12-Provider facilitates speeds faster than that reported on the map	Provider only: The Map does not correctly reflect service that I facilitate to this location	100	20	Fixed Wireless	Served (Over 100/20 available)	Wireless	
312215	616 5TH AVENUE EAST	OSKALOOSA	IA	52577	1	12-Provider facilitates speeds faster than that reported on the map	Provider only: The Map does not correctly reflect service that I facilitate to this location	100	20	Fixed Wireless	Served (Over 100/20 available)	Wireless	
312518	508 WEST QUARRY STREET	MAQUOKETA	IA	52060	1	12-Provider facilitates speeds faster than that reported on the map	Provider only: The Map does not correctly reflect service that I facilitate to this location	100	20	Fixed Wireless	Served (Over 100/20 available)	Wireless	
312531	1114 3RD STREET NORTHEAST	INDEPENDENCE	IA	50644	1	12-Provider facilitates speeds faster than that reported on the map	Provider only: The Map does not correctly reflect service that I facilitate to this location	100	20	Fixed Wireless	Served (Over 100/20 available)	Wireless	
312549	701 5TH STREET NORTHEAST	OELWEIN	IA	50662	1	12-Provider facilitates speeds faster than that reported on the map	Provider only: The Map does not correctly reflect service that I facilitate to this location	100	20	Fixed Wireless	Served (Over 100/20 available)	Wireless	
312606	3326 ANASTASIA PLACE	MUSCATINE	IA	52761	1	12-Provider facilitates speeds faster than that reported on the map	Provider only: The Map does not correctly reflect service that I facilitate to this location	100	20	Fixed Wireless	Served (Over 100/20 available)	Wireless	
312682	252 WEST ELDER STREET	DIKE	IA	50624	1	12-Provider facilitates speeds faster than that reported on the map	Provider only: The Map does not correctly reflect service that I facilitate to this location	100	20	Fixed Wireless	Served (Over 100/20 available)	Wireless	
312686	2464 OTTER HILLS LANE	OSKALOOSA	IA	52577	1	12-Provider facilitates speeds faster than that reported on the map	Provider only: The Map does not correctly reflect service that I facilitate to this location	100	20	Fixed Wireless	Served (Over 100/20 available)	Wireless	
312693	430 LOMBARDI ROAD	LE MARS	IA	51031	1	12-Provider facilitates speeds faster than that reported on the map	Provider only: The Map does not correctly reflect service that I facilitate to this location	100	20	Fixed Wireless	Served (Over 100/20 available)	Wireless	
312703	200 8TH STREET	GRUNDY CENTER	IA	50638	1	12-Provider facilitates speeds faster than that reported on the map	Provider only: The Map does not correctly reflect service that I facilitate to this location	100	20	Fixed Wireless	Served (Over 100/20 available)	Wireless	
312710	2887 HIGHWAY 22	MUSCATINE	IA	52761	1	12-Provider facilitates speeds faster than that reported on the map	Provider only: The Map does not correctly reflect service that I facilitate to this location	100	20	Fixed Wireless	Served (Over 100/20 available)	Wireless	
312727	361 WREN AVENUE	ACKLEY	IA	50601	1	12-Provider facilitates speeds faster than that reported on the map	Provider only: The Map does not correctly reflect service that I facilitate to this location	100	20	Fixed Wireless	Served (Over 100/20 available)	Wireless	
312767	301 GROVE STREET	FAIRBANK	IA	50629	1	12-Provider facilitates speeds faster than that reported on the map	Provider only: The Map does not correctly reflect service that I facilitate to this location	100	20	Fixed Wireless	Served (Over 100/20 available)	Wireless	
312782	2124 BIDWELL ROAD	MUSCATINE	IA	52761	1	12-Provider facilitates speeds faster than that reported on the map	Provider only: The Map does not correctly reflect service that I facilitate to this location	100	20	Fixed Wireless	Served (Over 100/20 available)	Wireless	
312786	3629 KEOKUK AVENUE	SPIRIT LAKE	IA	51360	1	12-Provider facilitates speeds faster than that reported on the map	Provider only: The Map does not correctly reflect service that I facilitate to this location	100	20	Fixed Wireless	Served (Over 100/20 available)	Wireless	
312795	504 10TH STREET	GRUNDY CENTER	IA	50638	1	12-Provider facilitates speeds faster than that reported on the map	Provider only: The Map does not correctly reflect service that I facilitate to this location	100	20	Fixed Wireless	Served (Over 100/20 available)	Wireless	
312811	1153 GRAHAM AVENUE	MT PLEASANT	IA	52641	1	12-Provider facilitates speeds faster than that reported on the map	Provider only: The Map does not correctly reflect service that I facilitate to this location	100	20	Fixed Wireless	Served (Over 100/20 available)	Wireless	
312840	1705 EDMUNDSON DRIVE	OSKALOOSA	IA	52577	1	12-Provider facilitates speeds faster than that reported on the map	Provider only: The Map does not correctly reflect service that I facilitate to this location	100	20	Fixed Wireless	Served (Over 100/20 available)	Wireless	
312848	725 SOUTHLAWN TERRACE	OELWEIN	IA	50662	1	12-Provider facilitates speeds faster than that reported on the map	Provider only: The Map does not correctly reflect service that I facilitate to this location	100	20	Fixed Wireless	Served (Over 100/20 available)	Wireless	
312933	23 5TH AVENUE NORTHEAST	OELWEIN	IA	50662	1	12-Provider facilitates speeds faster than that reported on the map	Provider only: The Map does not correctly reflect service that I facilitate to this location	100	20	Fixed Wireless	Served (Over 100/20 available)	Wireless	
312968	315 6TH STREET NORTH	OSKALOOSA	IA	52577	1	12-Provider facilitates speeds faster than that reported on the map	Provider only: The Map does not correctly reflect service that I facilitate to this location	100	20	Fixed Wireless	Served (Over 100/20 available)	Wireless	
312988	2104 BURLINGTON ROAD	OSKALOOSA	IA	52577	1	12-Provider facilitates speeds faster than that reported on the map	Provider only: The Map does not correctly reflect service that I facilitate to this location	100	20	Fixed Wireless	Served (Over 100/20 available)	Wireless	
313030	84 ALLEN AVENUE	ARNOLDS PARK	IA	51331	1	12-Provider facilitates speeds faster than that reported on the map	Provider only: The Map does not correctly reflect service that I facilitate to this location	100	20	Fixed Wireless	Served (Over 100/20 available)	Wireless	
313047	108 SOUTH FREDERICK AVENUE	OELWEIN	IA	50662	1	12-Provider facilitates speeds faster than that reported on the map	Provider only: The Map does not correctly reflect service that I facilitate to this location	100	20	Fixed Wireless	Served (Over 100/20 available)	Wireless	
313073	109 DENISE DRIVE	HAZLETON	IA	50641	1	12-Provider facilitates speeds faster than that reported on the map	Provider only: The Map does not correctly reflect service that I facilitate to this location	100	20	Fixed Wireless	Served (Over 100/20 available)	Wireless	
313075	1705 KEMBLE DRIVE	OSKALOOSA	IA	52577	1	12-Provider facilitates speeds faster than that reported on the map	Provider only: The Map does not correctly reflect service that I facilitate to this location	100	20	Fixed Wireless	Served (Over 100/20 available)	Wireless	
313094	846 RICHMOND STREET	ROCKWELL CITY	IA	50579	1	12-Provider facilitates speeds faster than that reported on the map	Provider only: The Map does not correctly reflect service that I facilitate to this location	100	20	Fixed Wireless	Served (Over 100/20 available)	Wireless	
313163	909 22ND STREET	SPIRIT LAKE	IA	51360	1	12-Provider facilitates speeds faster than that reported on the map	Provider only: The Map does not correctly reflect service that I facilitate to this location	100	20	Fixed Wireless	Served (Over 100/20 available)	Wireless	
313186	308 EAST ANGUS COURT	MAQUOKETA	IA	52060	1	12-Provider facilitates speeds faster than that reported on the map	Provider only: The Map does not correctly reflect service that I facilitate to this location	100	20	Fixed Wireless	Served (Over 100/20 available)	Wireless	
313195	1109 280TH STREET	JESUP	IA	50648	1	12-Provider facilitates speeds faster than that reported on the map	Provider only: The Map does not correctly reflect service that I facilitate to this location	100	20	Fixed Wireless	Served (Over 100/20 available)	Wireless	
313266	13345 253RD AVENUE	SPIRIT LAKE	IA	51360	1	12-Provider facilitates speeds faster than that reported on the map	Provider only: The Map does not correctly reflect service that I facilitate to this location	100	20	Fixed Wireless	Served (Over 100/20 available)	Wireless	
313273	3207 40TH STREET	ARLINGTON	IA	50606	1	12-Provider facilitates speeds faster than that reported on the map	Provider only: The Map does not correctly reflect service that I facilitate to this location	100	20	Fixed Wireless	Served (Over 100/20 available)	Wireless	
313281	1605 PEORIA AVENUE	SPIRIT LAKE	IA	51360	1	12-Provider facilitates speeds faster than that reported on the map	Provider only: The Map does not correctly reflect service that I facilitate to this location	100	20	Fixed Wireless	Served (Over 100/20 available)	Wireless	
313384	2819 MULBERRY AVENUE	MUSCATINE	IA	52761	1	12-Provider facilitates speeds faster than that reported on the map	Provider only: The Map does not correctly reflect service that I facilitate to this location	100	20	Fixed Wireless	Served (Over 100/20 available)	Wireless	
313420	2302 LAKESIDE AVENUE	MILFORD	IA	51351	1	12-Provider facilitates speeds faster than that reported on the map	Provider only: The Map does not correctly reflect service that I facilitate to this location	100	20	Fixed Wireless	Served (Over 100/20 available)	Wireless	
313455	126 SOUTH WALNUT STREET	NORTH ENGLISH	IA	52316	1	12-Provider facilitates speeds faster than that reported on the map	Provider only: The Map does not correctly reflect service that I facilitate to this location	100	20	Fixed Wireless	Served (Over 100/20 available)	Wireless	
313461	1045 5TH STREET	JESUP	IA	50648	1	12-Provider facilitates speeds faster than that reported on the map	Provider only: The Map does not correctly reflect service that I facilitate to this location	100	20	Fixed Wireless	Served (Over 100/20 available)	Wireless	
313471	626 MAIN STREET	DIKE	IA	50624	1	12-Provider facilitates speeds faster than that reported on the map	Provider only: The Map does not correctly reflect service that I facilitate to this location	100	20	Fixed Wireless	Served (Over 100/20 available)	Wireless	
313506	609 E AVENUE	GRUNDY CENTER	IA	50638	1	12-Provider facilitates speeds faster than that reported on the map	Provider only: The Map does not correctly reflect service that I facilitate to this location	100	20	Fixed Wireless	Served (Over 100/20 available)	Wireless	
313521	107 IOWA STREET	FAIRBANK	IA	50629	1	12-Provider facilitates speeds faster than that reported on the map	Provider only: The Map does not correctly reflect service that I facilitate to this location	100	20	Fixed Wireless	Served (Over 100/20 available)	Wireless	
313623	10670 WATTERS FOREST DR	DUBUQUE	IA	52003	1	12-Provider facilitates speeds faster than that reported on the map	Provider only: The Map does not correctly reflect service that I facilitate to this location	100	20	Fixed Wireless	Served (Over 100/20 available)	Wireless	
313636	415 1ST STREET NORTHEAST	OELWEIN	IA	50662	1	12-Provider facilitates speeds faster than that reported on the map	Provider only: The Map does not correctly reflect service that I facilitate to this location	100	20	Fixed Wireless	Served (Over 100/20 available)	Wireless	
313637	114 NORTH WALNUT STREET	AVOCA	IA	51521	1	12-Provider facilitates speeds faster than that reported on the map	Provider only: The Map does not correctly reflect service that I facilitate to this location	100	20	Fixed Wireless	Served (Over 100/20 available)	Wireless	
313642	1902 BURLINGTON ROAD	OSKALOOSA	IA	52577	1	12-Provider facilitates speeds faster than that reported on the map	Provider only: The Map does not correctly reflect service that I facilitate to this location	100	20	Fixed Wireless	Served (Over 100/20 available)	Wireless	
313643	212 NORTH OLIVE STREET	MAQUOKETA	IA	52060	1	12-Provider facilitates speeds faster than that reported on the map	Provider only: The Map does not correctly reflect service that I facilitate to this location	100	20	Fixed Wireless	Served (Over 100/20 available)	Wireless	
313677	601 8TH AVENUE WEST	OSKALOOSA	IA	52577	1	12-Provider facilitates speeds faster than that reported on the map	Provider only: The Map does not correctly reflect service that I facilitate to this location	100	20	Fixed Wireless	Served (Over 100/20 available)	Wireless	
313769	15461 PERCIVAL DRIVE	SPIRIT LAKE	IA	51360	1	12-Provider facilitates speeds faster than that reported on the map	Provider only: The Map does not correctly reflect service that I facilitate to this location	100	20	Fixed Wireless	Served (Over 100/20 available)	Wireless	
313818	417 EAST ELDER STREET	DIKE	IA	50624	1	12-Provider facilitates speeds faster than that reported on the map	Provider only: The Map does not correctly reflect service that I facilitate to this location	100	20	Fixed Wireless	Served (Over 100/20 available)	Wireless	
313891	105 SOUTH 3RD STREET	TERRIL	IA	51364	1	12-Provider facilitates speeds faster than that reported on the map	Provider only: The Map does not correctly reflect service that I facilitate to this location	100	20	Fixed Wireless	Served (Over 100/20 available)	Wireless	
313904	703 OSKALOOSA ROAD	OSKALOOSA	IA	52577	1	12-Provider facilitates speeds faster than that reported on the map	Provider only: The Map does not correctly reflect service that I facilitate to this location	100	20	Fixed Wireless	Served (Over 100/20 available)	Wireless	
313908	705 CLARK STREET	REDFIELD	IA	50233	1	12-Provider facilitates speeds faster than that reported on the map	Provider only: The Map does not correctly reflect service that I facilitate to this location	100	20	Fixed Wireless	Served (Over 100/20 available)	Wireless	
313961	315 DIVISION STREET	DIKE	IA	50624	1	12-Provider facilitates speeds faster than that reported on the map	Provider only: The Map does not correctly reflect service that I facilitate to this location	100	20	Fixed Wireless	Served (Over 100/20 available)	Wireless	
313963	1504 ORCHARD AVENUE WEST	OSKALOOSA	IA	52577	1	12-Provider facilitates speeds faster than that reported on the map	Provider only: The Map does not correctly reflect service that I facilitate to this location	100	20	Fixed Wireless	Served (Over 100/20 available)	Wireless	
313985	301 B STREET NORTH	OSKALOOSA	IA	52577	1	12-Provider facilitates speeds faster than that reported on the map	Provider only: The Map does not correctly reflect service that I facilitate to this location	100	20	Fixed Wireless	Served (Over 100/20 available)	Wireless	
314003	10199 150TH STREET	ACKLEY	IA	50601	1	12-Provider facilitates speeds faster than that reported on the map	Provider only: The Map does not correctly reflect service that I facilitate to this location	100	20	Fixed Wireless	Served (Over 100/20 available)	Wireless	
314112	24056 178TH STREET	OKOBOJI	IA	51355	1	12-Provider facilitates speeds faster than that reported on the map	Provider only: The Map does not correctly reflect service that I facilitate to this location	100	20	Fixed Wireless	Served (Over 100/20 available)	Wireless	
314142	502 1ST AVENUE NORTHEAST	OELWEIN	IA	50662	1	12-Provider facilitates speeds faster than that reported on the map	Provider only: The Map does not correctly reflect service that I facilitate to this location	100	20	Fixed Wireless	Served (Over 100/20 available)	Wireless	
314151	611 3RD AVENUE NORTHEAST	INDEPENDENCE	IA	50644	1	12-Provider facilitates speeds faster than that reported on the map	Provider only: The Map does not correctly reflect service that I facilitate to this location	100	20	Fixed Wireless	Served (Over 100/20 available)	Wireless	
314218	145 2ND AVENUE NORTHWEST	OELWEIN	IA	50662	1	12-Provider facilitates speeds faster than that reported on the map	Provider only: The Map does not correctly reflect service that I facilitate to this location	100	20	Fixed Wireless	Served (Over 100/20 available)	Wireless	
314221	113 NORTH WALNUT STREET	AVOCA	IA	51521	1	12-Provider facilitates speeds faster than that reported on the map	Provider only: The Map does not correctly reflect service that I facilitate to this location	100	20	Fixed Wireless	Served (Over 100/20 available)	Wireless	
314237	903 WEST PLATT STREET	MAQUOKETA	IA	52060	1	12-Provider facilitates speeds faster than that reported on the map	Provider only: The Map does not correctly reflect service that I facilitate to this location	100	20	Fixed Wireless	Served (Over 100/20 available)	Wireless	
314239	704 RIDGEWOOD DRIVE	DECORAH	IA	52101	1	12-Provider facilitates speeds faster than that reported on the map	Provider only: The Map does not correctly reflect service that I facilitate to this location	100	20	Fixed Wireless	Served (Over 100/20 available)	Wireless	
314268	314 1ST AVENUE NORTHEAST	OELWEIN	IA	50662	1	12-Provider facilitates speeds faster than that reported on the map	Provider only: The Map does not correctly reflect service that I facilitate to this location	100	20	Fixed Wireless	Served (Over 100/20 available)	Wireless	
314317	810 MECHANIC STREET SOUTH	DECORAH	IA	52101	1	12-Provider facilitates speeds faster than that reported on the map	Provider only: The Map does not correctly reflect service that I facilitate to this location	100	20	Fixed Wireless	Served (Over 100/20 available)	Wireless	
314426	3301 MACKINAC COURT	MUSCATINE	IA	52761	1	12-Provider facilitates speeds faster than that reported on the map	Provider only: The Map does not correctly reflect service that I facilitate to this location	100	20	Fixed Wireless	Served (Over 100/20 available)	Wireless	
314441	14738 OLD HIGHWAY RD	DUBUQUE	IA	52002	1	12-Provider facilitates speeds faster than that reported on the map	Provider only: The Map does not correctly reflect service that I facilitate to this location	100	20	Fixed Wireless	Served (Over 100/20 available)	Wireless	
314549	239 10TH AVENUE NORTHWEST	OELWEIN	IA	50662	1	12-Provider facilitates speeds faster than that reported on the map	Provider only: The Map does not correctly reflect service that I facilitate to this location	100	20	Fixed Wireless	Served (Over 100/20 available)	Wireless	
314556	812 VINE STREET	MAQUOKETA	IA	52060	1	12-Provider facilitates speeds faster than that reported on the map	Provider only: The Map does not correctly reflect service that I facilitate to this location	100	20	Fixed Wireless	Served (Over 100/20 available)	Wireless	
314595	1116 7TH AVENUE EAST	OSKALOOSA	IA	52577	1	12-Provider facilitates speeds faster than that reported on the map	Provider only: The Map does not correctly reflect service that I facilitate to this location	100	20	Fixed Wireless	Served (Over 100/20 available)	Wireless	
314635	1332 CLUB HOUSE CIRCLE	ELLSTON	IA	50074	1	12-Provider facilitates speeds faster than that reported on the map	Provider only: The Map does not correctly reflect service that I facilitate to this location	100	20	Fixed Wireless	Served (Over 100/20 available)	Wireless	
314690	17060 374TH AVENUE	BELLEVUE	IA	52031	1	12-Provider facilitates speeds faster than that reported on the map	Provider only: The Map does not correctly reflect service that I facilitate to this location	100	20	Fixed Wireless	Served (Over 100/20 available)	Wireless	
314734	508 ROSENBERGER AVENUE	OSKALOOSA	IA	52577	1	12-Provider facilitates speeds faster than that reported on the map	Provider only: The Map does not correctly reflect service that I facilitate to this location	100	20	Fixed Wireless	Served (Over 100/20 available)	Wireless	
314985	221 WEST LYON STREET	AVOCA	IA	51521	1	12-Provider facilitates speeds faster than that reported on the map	Provider only: The Map does not correctly reflect service that I facilitate to this location	100	20	Fixed Wireless	Served (Over 100/20 available)	Wireless	
314989	1210 31ST STREET	SPIRIT LAKE	IA	51360	1	12-Provider facilitates speeds faster than that reported on the map	Provider only: The Map does not correctly reflect service that I facilitate to this location	100	20	Fixed Wireless	Served (Over 100/20 available)	Wireless	
315020	216 COLLEGE STREET	PETERSON	IA	51047	1	12-Provider facilitates speeds faster than that reported on the map	Provider only: The Map does not correctly reflect service that I facilitate to this location	100	20	Fixed Wireless	Served (Over 100/20 available)	Wireless	
315060	227 WEST STATE STREET	DIKE	IA	50624	1	12-Provider facilitates speeds faster than that reported on the map	Provider only: The Map does not correctly reflect service that I facilitate to this location	100	20	Fixed Wireless	Served (Over 100/20 available)	Wireless	
315077	144 14TH AVENUE SOUTHEAST	INDEPENDENCE	IA	50644	1	12-Provider facilitates speeds faster than that reported on the map	Provider only: The Map does not correctly reflect service that I facilitate to this location	100	20	Fixed Wireless	Served (Over 100/20 available)	Wireless	
315108	203 BENTON STREET WEST	HAZLETON	IA	50641	1	12-Provider facilitates speeds faster than that reported on the map	Provider only: The Map does not correctly reflect service that I facilitate to this location	100	20	Fixed Wireless	Served (Over 100/20 available)	Wireless	
315154	1324 5TH STREET	JESUP	IA	50648	1	12-Provider facilitates speeds faster than that reported on the map	Provider only: The Map does not correctly reflect service that I facilitate to this location	100	20	Fixed Wireless	Served (Over 100/20 available)	Wireless	
315178	3069 240TH STREET	WINTHROP	IA	50682	1	12-Provider facilitates speeds faster than that reported on the map	Provider only: The Map does not correctly reflect service that I facilitate to this location	100	20	Fixed Wireless	Served (Over 100/20 available)	Wireless	
315240	108 D AVENUE	GRUNDY CENTER	IA	50638	1	12-Provider facilitates speeds faster than that reported on the map	Provider only: The Map does not correctly reflect service that I facilitate to this location	100	20	Fixed Wireless	Served (Over 100/20 available)	Wireless	
315286	1811 F AVENUE	MUSCATINE	IA	52761	1	12-Provider facilitates speeds faster than that reported on the map	Provider only: The Map does not correctly reflect service that I facilitate to this location	100	20	Fixed Wireless	Served (Over 100/20 available)	Wireless	
315291	804 8TH AVENUE NORTHEAST	INDEPENDENCE	IA	50644	1	12-Provider facilitates speeds faster than that reported on the map	Provider only: The Map does not correctly reflect service that I facilitate to this location	100	20	Fixed Wireless	Served (Over 100/20 available)	Wireless	
315404	1206 4TH STREET	GRUNDY CENTER	IA	50638	1	12-Provider facilitates speeds faster than that reported on the map	Provider only: The Map does not correctly reflect service that I facilitate to this location	100	20	Fixed Wireless	Served (Over 100/20 available)	Wireless	
315434	704 SOUTH NIAGARA STREET	MAQUOKETA	IA	52060	1	12-Provider facilitates speeds faster than that reported on the map	Provider only: The Map does not correctly reflect service that I facilitate to this location	100	20	Fixed Wireless	Served (Over 100/20 available)	Wireless	
315515	2585 PETTIBONE AVENUE	MUSCATINE	IA	52761	1	12-Provider facilitates speeds faster than that reported on the map	Provider only: The Map does not correctly reflect service that I facilitate to this location	100	20	Fixed Wireless	Served (Over 100/20 available)	Wireless	
315527	1144 CLEARVIEW DRIVE	OSKALOOSA	IA	52577	1	12-Provider facilitates speeds faster than that reported on the map	Provider only: The Map does not correctly reflect service that I facilitate to this location	100	20	Fixed Wireless	Served (Over 100/20 available)	Wireless	
315533	2804 WEST HIGHLAND LANE	MT PLEASANT	IA	52641	1	12-Provider facilitates speeds faster than that reported on the map	Provider only: The Map does not correctly reflect service that I facilitate to this location	100	20	Fixed Wireless	Served (Over 100/20 available)	Wireless	
315599	154 12TH STREET SOUTHEAST	OELWEIN	IA	50662	1	12-Provider facilitates speeds faster than that reported on the map	Provider only: The Map does not correctly reflect service that I facilitate to this location	100	20	Fixed Wireless	Served (Over 100/20 available)	Wireless	
315680	2034 290TH STREET	ROCKWELL CITY	IA	50579	1	12-Provider facilitates speeds faster than that reported on the map	Provider only: The Map does not correctly reflect service that I facilitate to this location	100	20	Fixed Wireless	Served (Over 100/20 available)	Wireless	
315701	537 5TH AVENUE SOUTHEAST	OELWEIN	IA	50662	1	12-Provider facilitates speeds faster than that reported on the map	Provider only: The Map does not correctly reflect service that I facilitate to this location	100	20	Fixed Wireless	Served (Over 100/20 available)	Wireless	
315705	511 UPPER TERRACE DRIVE	INDEPENDENCE	IA	50644	1	12-Provider facilitates speeds faster than that reported on the map	Provider only: The Map does not correctly reflect service that I facilitate to this location	100	20	Fixed Wireless	Served (Over 100/20 available)	Wireless	
315720	1154 PROSPECT STREET	JESUP	IA	50648	1	12-Provider facilitates speeds faster than that reported on the map	Provider only: The Map does not correctly reflect service that I facilitate to this location	100	20	Fixed Wireless	Served (Over 100/20 available)	Wireless	
315769	906 MECHANIC STREET SOUTH	DECORAH	IA	52101	1	12-Provider facilitates speeds faster than that reported on the map	Provider only: The Map does not correctly reflect service that I facilitate to this location	100	20	Fixed Wireless	Served (Over 100/20 available)	Wireless	
315799	125 3RD AVENUE NORTHEAST	OELWEIN	IA	50662	1	12-Provider facilitates speeds faster than that reported on the map	Provider only: The Map does not correctly reflect service that I facilitate to this location	100	20	Fixed Wireless	Served (Over 100/20 available)	Wireless	
315838	140 14TH AVENUE SOUTHEAST	INDEPENDENCE	IA	50644	1	12-Provider facilitates speeds faster than that reported on the map	Provider only: The Map does not correctly reflect service that I facilitate to this location	100	20	Fixed Wireless	Served (Over 100/20 available)	Wireless	
315873	1515 HIGH AVENUE WEST	OSKALOOSA	IA	52577	1	12-Provider facilitates speeds faster than that reported on the map	Provider only: The Map does not correctly reflect service that I facilitate to this location	100	20	Fixed Wireless	Served (Over 100/20 available)	Wireless	
315910	1905 25TH STREET	SPIRIT LAKE	IA	51360	1	12-Provider facilitates speeds faster than that reported on the map	Provider only: The Map does not correctly reflect service

315954	410 8TH AVENUE SOUTHEAST	INDEPENDENCE	IA	50644	1	12-Provider facilitates speeds faster than that reported on the map	Provider only: The Map does not correctly reflect service that I facilitate to this location	100	20	Fixed Wireless	Served (Over 100/20 available)	Wireless	
316007	1964 BLACKHAWK-BUCHANAN AVENUE	JESUP	IA	50648	1	12-Provider facilitates speeds faster than that reported on the map	Provider only: The Map does not correctly reflect service that I facilitate to this location	100	20	Fixed Wireless	Served (Over 100/20 available)	Wireless	
316024	1414 LAKESIDE AVENUE	MILFORD	IA	51351	1	12-Provider facilitates speeds faster than that reported on the map	Provider only: The Map does not correctly reflect service that I facilitate to this location	100	20	Fixed Wireless	Served (Over 100/20 available)	Wireless	
316041	13761 400TH AVENUE	SPRAGUEVILLE	IA	52074	1	12-Provider facilitates speeds faster than that reported on the map	Provider only: The Map does not correctly reflect service that I facilitate to this location	100	20	Fixed Wireless	Served (Over 100/20 available)	Wireless	
316062	1945 147TH STREET	SPIRIT LAKE	IA	51360	1	12-Provider facilitates speeds faster than that reported on the map	Provider only: The Map does not correctly reflect service that I facilitate to this location	100	20	Fixed Wireless	Served (Over 100/20 available)	Wireless	
316063	514 EASY STREET	WINTHROP	IA	50682	1	12-Provider facilitates speeds faster than that reported on the map	Provider only: The Map does not correctly reflect service that I facilitate to this location	100	20	Fixed Wireless	Served (Over 100/20 available)	Wireless	
316072	2814 HIGHWAY 22	MUSCATINE	IA	52761	1	12-Provider facilitates speeds faster than that reported on the map	Provider only: The Map does not correctly reflect service that I facilitate to this location	100	20	Fixed Wireless	Served (Over 100/20 available)	Wireless	
316144	16719 NORTH INNER LANE	SPIRIT LAKE	IA	51360	1	12-Provider facilitates speeds faster than that reported on the map	Provider only: The Map does not correctly reflect service that I facilitate to this location	100	20	Fixed Wireless	Served (Over 100/20 available)	Wireless	
316219	5036 INDIAN AVENUE	ORANGE CITY	IA	51041	1	12-Provider facilitates speeds faster than that reported on the map	Provider only: The Map does not correctly reflect service that I facilitate to this location	100	20	Fixed Wireless	Served (Over 100/20 available)	Wireless	
316256	51554 1ST STREET	MILES	IA	52064	1	12-Provider facilitates speeds faster than that reported on the map	Provider only: The Map does not correctly reflect service that I facilitate to this location	100	20	Fixed Wireless	Served (Over 100/20 available)	Wireless	
316300	1117 C AVENUE EAST	OSKALOOSA	IA	52577	1	12-Provider facilitates speeds faster than that reported on the map	Provider only: The Map does not correctly reflect service that I facilitate to this location	100	20	Fixed Wireless	Served (Over 100/20 available)	Wireless	
316376	2083 INDIAN WAY	OSKALOOSA	IA	52577	1	12-Provider facilitates speeds faster than that reported on the map	Provider only: The Map does not correctly reflect service that I facilitate to this location	100	20	Fixed Wireless	Served (Over 100/20 available)	Wireless	
316433	805 PENIEL STREET	OSKALOOSA	IA	52577	1	12-Provider facilitates speeds faster than that reported on the map	Provider only: The Map does not correctly reflect service that I facilitate to this location	100	20	Fixed Wireless	Served (Over 100/20 available)	Wireless	
316473	1112 220TH STREET	JESUP	IA	50648	1	12-Provider facilitates speeds faster than that reported on the map	Provider only: The Map does not correctly reflect service that I facilitate to this location	100	20	Fixed Wireless	Served (Over 100/20 available)	Wireless	
316508	3338 INDIAN POINT DRIVE	ELLSTON	IA	50074	1	12-Provider facilitates speeds faster than that reported on the map	Provider only: The Map does not correctly reflect service that I facilitate to this location	100	20	Fixed Wireless	Served (Over 100/20 available)	Wireless	
316540	6903 LAKESHORE DRIVE	OKOBOJI	IA	51355	1	12-Provider facilitates speeds faster than that reported on the map	Provider only: The Map does not correctly reflect service that I facilitate to this location	100	20	Fixed Wireless	Served (Over 100/20 available)	Wireless	
316602	2762 CENTERVIEW ROAD	MUSCATINE	IA	52761	1	12-Provider facilitates speeds faster than that reported on the map	Provider only: The Map does not correctly reflect service that I facilitate to this location	100	20	Fixed Wireless	Served (Over 100/20 available)	Wireless	
316608	415 NORTH DEARBORN STREET	MAQUOKETA	IA	52060	1	12-Provider facilitates speeds faster than that reported on the map	Provider only: The Map does not correctly reflect service that I facilitate to this location	100	20	Fixed Wireless	Served (Over 100/20 available)	Wireless	
316617	25432 140TH STREET	SPIRIT LAKE	IA	51360	1	12-Provider facilitates speeds faster than that reported on the map	Provider only: The Map does not correctly reflect service that I facilitate to this location	100	20	Fixed Wireless	Served (Over 100/20 available)	Wireless	
316646	106 SOUTH VERMONT STREET	MAQUOKETA	IA	52060	1	12-Provider facilitates speeds faster than that reported on the map	Provider only: The Map does not correctly reflect service that I facilitate to this location	100	20	Fixed Wireless	Served (Over 100/20 available)	Wireless	
316648	909 3RD STREET	REDFIELD	IA	50233	1	12-Provider facilitates speeds faster than that reported on the map	Provider only: The Map does not correctly reflect service that I facilitate to this location	100	20	Fixed Wireless	Served (Over 100/20 available)	Wireless	
316700	117 MAIN STREET NORTH	HAZLETON	IA	50641	1	12-Provider facilitates speeds faster than that reported on the map	Provider only: The Map does not correctly reflect service that I facilitate to this location	100	20	Fixed Wireless	Served (Over 100/20 available)	Wireless	
316886	801 SOUTH JEFFERSON STREET	MT PLEASANT	IA	52641	1	12-Provider facilitates speeds faster than that reported on the map	Provider only: The Map does not correctly reflect service that I facilitate to this location	100	20	Fixed Wireless	Served (Over 100/20 available)	Wireless	
316898	514 PURDY STREET	JESUP	IA	50648	1	12-Provider facilitates speeds faster than that reported on the map	Provider only: The Map does not correctly reflect service that I facilitate to this location	100	20	Fixed Wireless	Served (Over 100/20 available)	Wireless	
316932	1563 WASHINGTON STREET	MUSCATINE	IA	52761	1	12-Provider facilitates speeds faster than that reported on the map	Provider only: The Map does not correctly reflect service that I facilitate to this location	100	20	Fixed Wireless	Served (Over 100/20 available)	Wireless	
316961	1001 ELK STREET	SABULA	IA	52070	1	12-Provider facilitates speeds faster than that reported on the map	Provider only: The Map does not correctly reflect service that I facilitate to this location	100	20	Fixed Wireless	Served (Over 100/20 available)	Wireless	
316965	315 9TH AVENUE SOUTHEAST	INDEPENDENCE	IA	50644	1	12-Provider facilitates speeds faster than that reported on the map	Provider only: The Map does not correctly reflect service that I facilitate to this location	100	20	Fixed Wireless	Served (Over 100/20 available)	Wireless	
317011	129 K AVENUE EAST	OSKALOOSA	IA	52577	1	12-Provider facilitates speeds faster than that reported on the map	Provider only: The Map does not correctly reflect service that I facilitate to this location	100	20	Fixed Wireless	Served (Over 100/20 available)	Wireless	
317025	109 SOUTH SMITH STREET	OLDS	IA	52647	1	12-Provider facilitates speeds faster than that reported on the map	Provider only: The Map does not correctly reflect service that I facilitate to this location	100	20	Fixed Wireless	Served (Over 100/20 available)	Wireless	
317044	700 7TH AVENUE NORTHEAST	INDEPENDENCE	IA	50644	1	12-Provider facilitates speeds faster than that reported on the map	Provider only: The Map does not correctly reflect service that I facilitate to this location	100	20	Fixed Wireless	Served (Over 100/20 available)	Wireless	
317059	214 2ND STREET SOUTHEAST	INDEPENDENCE	IA	50644	1	12-Provider facilitates speeds faster than that reported on the map	Provider only: The Map does not correctly reflect service that I facilitate to this location	100	20	Fixed Wireless	Served (Over 100/20 available)	Wireless	
317121	218 NORTH MILL STREET	NORTH ENGLISH	IA	52316	1	12-Provider facilitates speeds faster than that reported on the map	Provider only: The Map does not correctly reflect service that I facilitate to this location	100	20	Fixed Wireless	Served (Over 100/20 available)	Wireless	
317124	107 EAST KIMBALL STREET	HANCOCK	IA	51536	1	12-Provider facilitates speeds faster than that reported on the map	Provider only: The Map does not correctly reflect service that I facilitate to this location	100	20	Fixed Wireless	Served (Over 100/20 available)	Wireless	
317169	404 7TH AVENUE SOUTHEAST	OELWEIN	IA	50662	1	12-Provider facilitates speeds faster than that reported on the map	Provider only: The Map does not correctly reflect service that I facilitate to this location	100	20	Fixed Wireless	Served (Over 100/20 available)	Wireless	
317258	16096 320TH WAY	EARLHAM	IA	50072	1	12-Provider facilitates speeds faster than that reported on the map	Provider only: The Map does not correctly reflect service that I facilitate to this location	100	20	Fixed Wireless	Served (Over 100/20 available)	Wireless	
317315	905 PENN BOULEVARD	OSKALOOSA	IA	52577	1	12-Provider facilitates speeds faster than that reported on the map	Provider only: The Map does not correctly reflect service that I facilitate to this location	100	20	Fixed Wireless	Served (Over 100/20 available)	Wireless	
317367	464 3RD STREET NORTH	WINTHROP	IA	50682	1	12-Provider facilitates speeds faster than that reported on the map	Provider only: The Map does not correctly reflect service that I facilitate to this location	100	20	Fixed Wireless	Served (Over 100/20 available)	Wireless	
317428	114 SOUTH WALNUT STREET	NORTH ENGLISH	IA	52316	1	12-Provider facilitates speeds faster than that reported on the map	Provider only: The Map does not correctly reflect service that I facilitate to this location	100	20	Fixed Wireless	Served (Over 100/20 available)	Wireless	
317434	884 MAIN STREET	ARLINGTON	IA	50606	1	12-Provider facilitates speeds faster than that reported on the map	Provider only: The Map does not correctly reflect service that I facilitate to this location	100	20	Fixed Wireless	Served (Over 100/20 available)	Wireless	
317457	15 2ND AVENUE NORTHWEST	OELWEIN	IA	50662	1	12-Provider facilitates speeds faster than that reported on the map	Provider only: The Map does not correctly reflect service that I facilitate to this location	100	20	Fixed Wireless	Served (Over 100/20 available)	Wireless	
317546	209 3RD STREET NORTH	HAZLETON	IA	50641	1	12-Provider facilitates speeds faster than that reported on the map	Provider only: The Map does not correctly reflect service that I facilitate to this location	100	20	Fixed Wireless	Served (Over 100/20 available)	Wireless	
317597	254 MONROE STREET EAST	WINTHROP	IA	50682	1	12-Provider facilitates speeds faster than that reported on the map	Provider only: The Map does not correctly reflect service that I facilitate to this location	100	20	Fixed Wireless	Served (Over 100/20 available)	Wireless	
317706	845 7TH AVENUE EAST	OSKALOOSA	IA	52577	1	12-Provider facilitates speeds faster than that reported on the map	Provider only: The Map does not correctly reflect service that I facilitate to this location	100	20	Fixed Wireless	Served (Over 100/20 available)	Wireless	
317761	654 ADAMS STREET	WINTHROP	IA	50682	1	12-Provider facilitates speeds faster than that reported on the map	Provider only: The Map does not correctly reflect service that I facilitate to this location	100	20	Fixed Wireless	Served (Over 100/20 available)	Wireless	
317776	404 5TH STREET	GRUNDY CENTER	IA	50638	1	12-Provider facilitates speeds faster than that reported on the map	Provider only: The Map does not correctly reflect service that I facilitate to this location	100	20	Fixed Wireless	Served (Over 100/20 available)	Wireless	
317856	2208 IOWA AVENUE	MILFORD	IA	51351	1	12-Provider facilitates speeds faster than that reported on the map	Provider only: The Map does not correctly reflect service that I facilitate to this location	100	20	Fixed Wireless	Served (Over 100/20 available)	Wireless	
317940	307 ELK STREET	SABULA	IA	52070	1	12-Provider facilitates speeds faster than that reported on the map	Provider only: The Map does not correctly reflect service that I facilitate to this location	100	20	Fixed Wireless	Served (Over 100/20 available)	Wireless	
317976	2305 BURR OAK CIRCLE	MILFORD	IA	51351	1	12-Provider facilitates speeds faster than that reported on the map	Provider only: The Map does not correctly reflect service that I facilitate to this location	100	20	Fixed Wireless	Served (Over 100/20 available)	Wireless	
318069	5 16TH STREET SOUTHEAST	OELWEIN	IA	50662	1	12-Provider facilitates speeds faster than that reported on the map	Provider only: The Map does not correctly reflect service that I facilitate to this location	100	20	Fixed Wireless	Served (Over 100/20 available)	Wireless	
318112	1814 8TH AVENUE EAST	OSKALOOSA	IA	52577	1	12-Provider facilitates speeds faster than that reported on the map	Provider only: The Map does not correctly reflect service that I facilitate to this location	100	20	Fixed Wireless	Served (Over 100/20 available)	Wireless	
318123	2127 ROBERTS AVENUE	WINTHROP	IA	50682	1	12-Provider facilitates speeds faster than that reported on the map	Provider only: The Map does not correctly reflect service that I facilitate to this location	100	20	Fixed Wireless	Served (Over 100/20 available)	Wireless	
318126	811 WIER STREET	MUSCATINE	IA	52761	1	12-Provider facilitates speeds faster than that reported on the map	Provider only: The Map does not correctly reflect service that I facilitate to this location	100	20	Fixed Wireless	Served (Over 100/20 available)	Wireless	
318142	205 SOUTH ELIZA STREET	MAQUOKETA	IA	52060	1	12-Provider facilitates speeds faster than that reported on the map	Provider only: The Map does not correctly reflect service that I facilitate to this location	100	20	Fixed Wireless	Served (Over 100/20 available)	Wireless	
318145	824 H STREET NORTH	OSKALOOSA	IA	52577	1	12-Provider facilitates speeds faster than that reported on the map	Provider only: The Map does not correctly reflect service that I facilitate to this location	100	20	Fixed Wireless	Served (Over 100/20 available)	Wireless	
318176	501 7TH AVENUE SOUTHEAST	OELWEIN	IA	50662	1	12-Provider facilitates speeds faster than that reported on the map	Provider only: The Map does not correctly reflect service that I facilitate to this location	100	20	Fixed Wireless	Served (Over 100/20 available)	Wireless	
318225	23148 33RD STREET	MAQUOKETA	IA	52060	1	12-Provider facilitates speeds faster than that reported on the map	Provider only: The Map does not correctly reflect service that I facilitate to this location	100	20	Fixed Wireless	Served (Over 100/20 available)	Wireless	
318255	815 3RD STREET SOUTHEAST	INDEPENDENCE	IA	50644	1	12-Provider facilitates speeds faster than that reported on the map	Provider only: The Map does not correctly reflect service that I facilitate to this location	100	20	Fixed Wireless	Served (Over 100/20 available)	Wireless	
318262	3220 HUMMINGBIRD LANE	ELLSTON	IA	50074	1	12-Provider facilitates speeds faster than that reported on the map	Provider only: The Map does not correctly reflect service that I facilitate to this location	100	20	Fixed Wireless	Served (Over 100/20 available)	Wireless	
318273	516 B STREET SOUTH	OSKALOOSA	IA	52577	1	12-Provider facilitates speeds faster than that reported on the map	Provider only: The Map does not correctly reflect service that I facilitate to this location	100	20	Fixed Wireless	Served (Over 100/20 available)	Wireless	
318309	307 NORTH DEARBORN STREET	MAQUOKETA	IA	52060	1	12-Provider facilitates speeds faster than that reported on the map	Provider only: The Map does not correctly reflect service that I facilitate to this location	100	20	Fixed Wireless	Served (Over 100/20 available)	Wireless	
318315	215 5TH STREET SOUTHEAST	INDEPENDENCE	IA	50644	1	12-Provider facilitates speeds faster than that reported on the map	Provider only: The Map does not correctly reflect service that I facilitate to this location	100	20	Fixed Wireless	Served (Over 100/20 available)	Wireless	
318324	1924 ASHFORD AVENUE	MUSCATINE	IA	52761	1	12-Provider facilitates speeds faster than that reported on the map	Provider only: The Map does not correctly reflect service that I facilitate to this location	100	20	Fixed Wireless	Served (Over 100/20 available)	Wireless	
318357	451 SOUTH LYNN DRIVE	LE MARS	IA	51031	1	12-Provider facilitates speeds faster than that reported on the map	Provider only: The Map does not correctly reflect service that I facilitate to this location	100	20	Fixed Wireless	Served (Over 100/20 available)	Wireless	
318400	3287 240TH STREET	WINTHROP	IA	50682	1	12-Provider facilitates speeds faster than that reported on the map	Provider only: The Map does not correctly reflect service that I facilitate to this location	100	20	Fixed Wireless	Served (Over 100/20 available)	Wireless	
318402	430 EAST STREET	ARLINGTON	IA	50606	1	12-Provider facilitates speeds faster than that reported on the map	Provider only: The Map does not correctly reflect service that I facilitate to this location	100	20	Fixed Wireless	Served (Over 100/20 available)	Wireless	
318449	1003 23RD STREET	SPIRIT LAKE	IA	51360	1	12-Provider facilitates speeds faster than that reported on the map	Provider only: The Map does not correctly reflect service that I facilitate to this location	100	20	Fixed Wireless	Served (Over 100/20 available)	Wireless	
318485	1221 DALE STREET	MUSCATINE	IA	52761	1	12-Provider facilitates speeds faster than that reported on the map	Provider only: The Map does not correctly reflect service that I facilitate to this location	100	20	Fixed Wireless	Served (Over 100/20 available)	Wireless	
318491	8442 HENDRICKS LN	PEOSTA	IA	52068	1	12-Provider facilitates speeds faster than that reported on the map	Provider only: The Map does not correctly reflect service that I facilitate to this location	100	20	Fixed Wireless	Served (Over 100/20 available)	Wireless	
318513	410 12TH AVENUE NORTHWEST	INDEPENDENCE	IA	50644	1	12-Provider facilitates speeds faster than that reported on the map	Provider only: The Map does not correctly reflect service that I facilitate to this location	100	20	Fixed Wireless	Served (Over 100/20 available)	Wireless	
318547	2508 JACKSON CIRCLE	SPIRIT LAKE	IA	51360	1	12-Provider facilitates speeds faster than that reported on the map	Provider only: The Map does not correctly reflect service that I facilitate to this location	100	20	Fixed Wireless	Served (Over 100/20 available)	Wireless	
318602	704 5TH STREET NORTHWEST	INDEPENDENCE	IA	50644	1	12-Provider facilitates speeds faster than that reported on the map	Provider only: The Map does not correctly reflect service that I facilitate to this location	100	20	Fixed Wireless	Served (Over 100/20 available)	Wireless	
318808	3310 MULBERRY AVENUE	MUSCATINE	IA	52761	1	12-Provider facilitates speeds faster than that reported on the map	Provider only: The Map does not correctly reflect service that I facilitate to this location	100	20	Fixed Wireless	Served (Over 100/20 available)	Wireless	
318825	604 2ND AVENUE WEST	OSKALOOSA	IA	52577	1	12-Provider facilitates speeds faster than that reported on the map	Provider only: The Map does not correctly reflect service that I facilitate to this location	100	20	Fixed Wireless	Served (Over 100/20 available)	Wireless	
318837	49073 140TH STREET	MILES	IA	52064	1	12-Provider facilitates speeds faster than that reported on the map	Provider only: The Map does not correctly reflect service that I facilitate to this location	100	20	Fixed Wireless	Served (Over 100/20 available)	Wireless	
318848	606 I STREET NORTH	OSKALOOSA	IA	52577	1	12-Provider facilitates speeds faster than that reported on the map	Provider only: The Map does not correctly reflect service that I facilitate to this location	100	20	Fixed Wireless	Served (Over 100/20 available)	Wireless	
318873	403 7TH STREET NORTH	OSKALOOSA	IA	52577	1	12-Provider facilitates speeds faster than that reported on the map	Provider only: The Map does not correctly reflect service that I facilitate to this location	100	20	Fixed Wireless	Served (Over 100/20 available)	Wireless	
318892	34501 FILMORE COURT	EARLHAM	IA	50072	1	12-Provider facilitates speeds faster than that reported on the map	Provider only: The Map does not correctly reflect service that I facilitate to this location	100	20	Fixed Wireless	Served (Over 100/20 available)	Wireless	
318921	4604 CRANE STREET	MUSCATINE	IA	52761	1	12-Provider facilitates speeds faster than that reported on the map	Provider only: The Map does not correctly reflect service that I facilitate to this location	100	20	Fixed Wireless	Served (Over 100/20 available)	Wireless	
318928	506 8TH STREET SOUTHWEST	OELWEIN	IA	50662	1	12-Provider facilitates speeds faster than that reported on the map	Provider only: The Map does not correctly reflect service that I facilitate to this location	100	20	Fixed Wireless	Served (Over 100/20 available)	Wireless	
318930	203 4TH AVENUE	SUPERIOR	IA	51363	1	12-Provider facilitates speeds faster than that reported on the map	Provider only: The Map does not correctly reflect service that I facilitate to this location	100	20	Fixed Wireless	Served (Over 100/20 available)	Wireless	
318940	1211 LINCOLN BOULEVARD	MUSCATINE	IA	52761	1	12-Provider facilitates speeds faster than that reported on the map	Provider only: The Map does not correctly reflect service that I facilitate to this location	100	20	Fixed Wireless	Served (Over 100/20 available)	Wireless	
318952	6927 200TH AVENUE	MAQUOKETA	IA	52060	1	12-Provider facilitates speeds faster than that reported on the map	Provider only: The Map does not correctly reflect service that I facilitate to this location	100	20	Fixed Wireless	Served (Over 100/20 available)	Wireless	
318987	24089 178TH STREET	OKOBOJI	IA	51355	1	12-Provider facilitates speeds faster than that reported on the map	Provider only: The Map does not correctly reflect service that I facilitate to this location	100	20	Fixed Wireless	Served (Over 100/20 available)	Wireless	
319006	13032 270TH STREET	LAMONI	IA	50140	1	12-Provider facilitates speeds faster than that reported on the map	Provider only: The Map does not correctly reflect service that I facilitate to this location	100	20	Fixed Wireless	Served (Over 100/20 available)	Wireless	
319065	335 EAST DELTA STREET	HANCOCK	IA	51536	1	12-Provider facilitates speeds faster than that reported on the map	Provider only: The Map does not correctly reflect service that I facilitate to this location	100	20	Fixed Wireless	Served (Over 100/20 available)	Wireless	
319072	811 NORTHVIEW DRIVE	INDEPENDENCE	IA	50644	1	12-Provider facilitates speeds faster than that reported on the map	Provider only: The Map does not correctly reflect service that I facilitate to this location	100	20	Fixed Wireless	Served (Over 100/20 available)	Wireless	
319121	2812 MANHATTAN BOULEVARD	SPIRIT LAKE	IA	51360	1	12-Provider facilitates speeds faster than that reported on the map	Provider only: The Map does not correctly reflect service that I facilitate to this location	100	20	Fixed Wireless	Served (Over 100/20 available)	Wireless	
319129	2248 BLACKHAWK-BUCHANAN AVENUE	JESUP	IA	50648	1	12-Provider facilitates speeds faster than that reported on the map	Provider only: The Map does not correctly reflect service that I facilitate to this location	100	20	Fixed Wireless	Served (Over 100/20 available)	Wireless	
319140	202 NORTH MAIN STREET	EVERLY	IA	51338	1	12-Provider facilitates speeds faster than that reported on the map	Provider only: The Map does not correctly reflect service that I facilitate to this location	100	20	Fixed Wireless	Served (Over 100/20 available)	Wireless	
319165	806 EAST 7TH STREET	MUSCATINE	IA	52761	1	12-Provider facilitates speeds faster than that reported on the map	Provider only: The Map does not correctly reflect service that I facilitate to this location	100	20	Fixed Wireless	Served (Over 100/20 available)	Wireless	
319205	1800 9TH AVENUE EAST	OSKALOOSA	IA	52577	1	12-Provider facilitates speeds faster than that reported on the map	Provider only: The Map does not correctly reflect service that I facilitate to this location	100	20	Fixed Wireless	Served (Over 100/20 available)	Wireless	
319216	1606 G AVENUE	GRUNDY CENTER	IA	50638	1	12-Provider facilitates speeds faster than that reported on the map	Provider only: The Map does not correctly reflect service that I facilitate to this location	100	20	Fixed Wireless	Served (Over 100/20 available)	Wireless	
319232	1112 E AVENUE	GRUNDY CENTER	IA	50638	1	12-Provider facilitates speeds faster than that reported on the map	Provider only: The Map does not correctly reflect service that I facilitate to this location	100	20	Fixed Wireless	Served (Over 100/20 available)	Wireless	
319239	2416 FRANKLIN AVENUE	MT PLEASANT	IA	52641	1	12-Provider facilitates speeds faster than that reported on the map	Provider only: The Map does not correctly reflect service that I facilitate to this location	100	20	Fixed Wireless	Served (Over 100/20 available)	Wireless	
319265	1019 7TH AVENUE SOUTHWEST	INDEPENDENCE	IA	50644	1	12-Provider facilitates speeds faster than that reported on the map	Provider only: The Map does not correctly reflect service that I facilitate to this location	100	20	Fixed Wireless	Served (Over 100/20 available)	Wireless	
319298	317 WEST OAK STREET	NORTH ENGLISH	IA	52316	1	12-Provider facilitates speeds faster than that reported on the map	Provider only: The Map does not correctly reflect service that I facilitate to this location	100	20	Fixed Wireless	Served (Over 100/20 available)	Wireless	
319349	2793 SHAMROCK DRIVE	MUSCATINE	IA	52761	1	12-Provider facilitates speeds faster than that reported on the map	Provider only: The Map does not correctly reflect service that I facilitate to this location	100	20	Fixed Wireless	Served (Over 100/20 available)	Wireless	
319351	2874 270TH STREET	WINTHROP	IA	50682	1	12-Provider facilitates speeds faster than that reported on the map	Provider only: The Map does not correctly reflect service that I facilitate to this location	100	20	Fixed Wireless	Served (Over 100/20 available)	Wireless	
319385	305 ENTERPRISE DRIVE SOUTHWEST	INDEPENDENCE	IA	50644	1	12-Provider facilitates speeds faster than that reported on the map	Provider only: The Map does not correctly reflect service that I facilitate to this location	100	20	Fixed Wireless	Served (Over 100/20 available)	Wireless	
319416	55706 760TH STREET	ANITA	IA	50020	1	12-Provider facilitates speeds faster than that reported on the map	Provider only: The Map does not correctly reflect service that I facilitate to this location	100	20	Fixed Wireless	Served (Over 100/20 available)	Wireless	
319439	1302 INDIAN HILLS DRIVE	SPIRIT LAKE	IA	51360	1	12-Provider facilitates speeds faster than that reported on the map	Provider only: The Map does not correctly reflect service that I facilitate to this location	100	20	Fixed Wireless	Served (Over 100/20 available)	Wireless	
319496	307 RHONDA ROAD	FAIRBANK	IA	50629	1	12-Provider facilitates speeds faster than that reported on the map	Provider only: The Map does not correctly reflect service that I facilitate to this location	100	20	Fixed Wireless	Served (Over 100/20 available)	Wireless	
319506	842 FOX RUN DRIVE	OSKALOOSA	IA	52577	1	12-Provider facilitates speeds faster than that reported on the map	Provider only: The Map does not correctly reflect service that I facilitate to this location	100	20	Fixed Wireless	Served (Over 100/20 available)	Wireless	
319634	101 5TH STREET NORTHWEST	FORT ATKINSON	IA	52144	1	12-Provider facilitates speeds faster than that reported on the map	Provider only: The Map does not correctly reflect service that I facilitate to this location	100	20	Fixed Wireless	Served (Over 100/20 available)	Wireless	
319641	1609 38TH STREET	SPIRIT LAKE	IA	51360	1	12-Provider facilitates speeds faster than that reported on the map	Provider only: The Map does not correctly reflect service that I facilitate to this location	100	20	Fixed Wireless	Served (Over 100/20 available)	Wireless	
319662	703 SHERMAN AVENUE	ACKLEY	IA	50601	1	12-Provider facilitates speeds faster than that reported on the map	Provider only: The Map does not correctly reflect service that I facilitate to this location	100	20	Fixed Wireless	Served (Over 100/20 available)	Wireless	
319734	10 RIVERVIEW DRIVE	LE MARS	IA	51031	1	12-Provider facilitates speeds faster than that reported on the map	Provider only: The Map does not correctly reflect service that I facilitate to this location	100	20	Fixed Wireless	Served (Over 100/20 available)	Wireless	
319873	105 1ST STREET	DIKE	IA	50624	1	12-Provider facilitates speeds faster than that reported on the map	Provider only: The Map does not correctly reflect service that I facilitate to this location	100	20	Fixed Wireless	Served (Over 100/20 available)	Wireless	
319912	407 H STREET SOUTH	OSKALOOSA	IA	52577	1	12-Provider facilitates speeds faster than that reported on the map	Provider only: The Map does not correctly reflect service that I facilitate to this location	100	20	Fixed Wireless	Served (Over 100/20 available)	Wireless	
319947	2204 FARGO	SPIRIT LAKE	IA	51360	1	12-Provider facilitates speeds faster than that reported on the map	Provider only: The Map does not correctly reflect service that I facilitate to this location	100	20	Fixed Wireless	Served (Over 100/20 available)	Wireless	
319950	5000 PENNSYLVANIA AVE	DUBUQUE	IA	52002	1	12-Provider facilitates speeds faster than that reported on the map	Provider only: The Map does not correctly reflect service that I facilitate to this location	100	20	Fixed Wireless	Served (Over 100/20 available)	Wireless	
319951	1109 1ST STREET	REDFIELD	IA	50233	1	12-Provider facilitates speeds faster than that reported on the map	Provider only: The Map does not correctly reflect service that I facilitate to this location	100	20	Fixed Wireless	Served (Over 100/20 available)	Wireless	
320006	3030 LINFORD LANE	ELLSTON	IA	50074	1	12-Provider facilitates speeds faster than that reported on the map	Provider only: The Map does not correctly reflect service that I facilitate to this location	100	20	Fixed Wireless	Served (Over 100/20 available)	Wireless	
320018	811 EAST 6TH STREET	MUSCATINE	IA	52761	1	12-Provider facilitates speeds faster than that reported on the map	Provider only: The Map does not correctly reflect service that I facilitate to this location	100	20	Fixed Wireless	Served (Over 100/20 available)	Wireless	
320119	508 5TH AVENUE SOUTHEAST	INDEPENDENCE	IA	50644	1	12-Provider facilitates speeds faster than that reported on the map	Provider only: The Map does not correctly reflect service that I facilitate to this location	100	20	Fixed Wireless	Served (Over 100/20 available)	Wireless	
320199	10569 REAGAN CT	PEOSTA	IA	52068	1	12-Provider facilitates speeds faster than that reported on the map	Provider only: The Map does not correctly reflect service that I facilitate to this location	100	20	Fixed Wireless	Served (Over 100/20 available)	Wireless	
320204	2907 BONNIE DRIVE	MUSCATINE	IA	52761	1	12-Provider facilitates speeds faster than that reported on the map	Provider only: The Map does not correctly reflect service that I facilitate to this location	100	20	Fixed Wireless	Served (Over 100/20 available)	Wireless	
320224	805 5TH STREET SOUTHEAST	OELWEIN	IA	50662	1	12-Provider facilitates speeds faster than that reported on the map	Provider only: The Map does not correctly reflect service that I facilitate to this location	100	20	Fixed Wireless	Served (Over 100/20 available)	Wireless	
320260	1250 HIGH STREET	ROCKWELL CITY	IA	50579	1	12-Provider facilitates speeds faster than that reported on the map	Provider only: The Map does not correctly reflect service that I facilitate to this location	100	20	Fixed Wireless	Served (Over 100/20 available)	Wireless	
320277	1600 3RD AVENUE SOUTHEAST	INDEPENDENCE	IA	50644	1	12-Provider facilitates speeds faster than that reported on the map	Provider only: The Map does not correctly reflect service that I facilitate to this location	100	20	Fixed Wireless	Served (Over 100/20 available)	Wireless	
320332	12212 185TH STREET	WELLSBURG	IA	50680	1	12-Provider facilitates speeds faster than that reported on the map	Provider only: The Map does not correctly reflect service that I facilitate to this location	100	20	Fixed Wireless	Served (Over 100/20 available)	Wireless	
320368	514 ADAMS STREET	WINTHROP	IA	50682	1	12-Provider facilitates speeds faster than that reported on the map	Provider only: The Map does not correctly reflect service that I facilitate to this location	100	20	Fixed Wireless	Served (Over 100/20 available)	Wireless	
320421	2501 VIKING AVENUE	SPIRIT LAKE	IA	51360	1	12-Provider facilitates speeds faster than that reported on the map	Provider only: The Map does not correctly reflect service that I facilitate to this location	100	20	Fixed Wireless	Served (Over 100/20 available)	Wireless	
320519	213 WATER STREET EAST	DECORAH	IA	52101	1	12-Provider facilitates speeds faster than that reported on the map	Provider only: The Map does not correctly reflect service that I facilitate to this location	100	20	Fixed Wireless	Served (Over 100/20 available)	Wireless	
320526	2151 ROYAL AVENUE	SPIRIT LAKE	IA	51360	1	12-Provider facilitates speeds faster than that reported on the map	Provider only: The Map does not correctly re

320537	1010 MECHANIC STREET SOUTH	DECORAH	IA	52101	1	12-Provider facilitates speeds faster than that reported on the map	Provider only: The Map does not correctly reflect service that I facilitate to this location	100	20	Fixed Wireless	Served (Over 100/20 available)	Wireless
320673	602 3RD STREET NORTH	OSKALOOSA	IA	52577	1	12-Provider facilitates speeds faster than that reported on the map	Provider only: The Map does not correctly reflect service that I facilitate to this location	100	20	Fixed Wireless	Served (Over 100/20 available)	Wireless
320692	2682 TOM SAWYER ROAD	MUSCATINE	IA	52761	1	12-Provider facilitates speeds faster than that reported on the map	Provider only: The Map does not correctly reflect service that I facilitate to this location	100	20	Fixed Wireless	Served (Over 100/20 available)	Wireless
320746	218 B STREET NORTH	OSKALOOSA	IA	52577	1	12-Provider facilitates speeds faster than that reported on the map	Provider only: The Map does not correctly reflect service that I facilitate to this location	100	20	Fixed Wireless	Served (Over 100/20 available)	Wireless
320808	817 6TH AVENUE EAST	OSKALOOSA	IA	52577	1	12-Provider facilitates speeds faster than that reported on the map	Provider only: The Map does not correctly reflect service that I facilitate to this location	100	20	Fixed Wireless	Served (Over 100/20 available)	Wireless
320826	517 KILBOURN STREET	OSKALOOSA	IA	52577	1	12-Provider facilitates speeds faster than that reported on the map	Provider only: The Map does not correctly reflect service that I facilitate to this location	100	20	Fixed Wireless	Served (Over 100/20 available)	Wireless
320860	605 C STREET NORTH	OSKALOOSA	IA	52577	1	12-Provider facilitates speeds faster than that reported on the map	Provider only: The Map does not correctly reflect service that I facilitate to this location	100	20	Fixed Wireless	Served (Over 100/20 available)	Wireless
320864	2364 KIRBY AVENUE	OSKALOOSA	IA	52577	1	12-Provider facilitates speeds faster than that reported on the map	Provider only: The Map does not correctly reflect service that I facilitate to this location	100	20	Fixed Wireless	Served (Over 100/20 available)	Wireless
320865	1708 LACEY DRIVE	OSKALOOSA	IA	52577	1	12-Provider facilitates speeds faster than that reported on the map	Provider only: The Map does not correctly reflect service that I facilitate to this location	100	20	Fixed Wireless	Served (Over 100/20 available)	Wireless
320904	910 A STREET NORTH	OSKALOOSA	IA	52577	1	12-Provider facilitates speeds faster than that reported on the map	Provider only: The Map does not correctly reflect service that I facilitate to this location	100	20	Fixed Wireless	Served (Over 100/20 available)	Wireless
320983	430 MAIN STREET	LAMONT	IA	50650	1	12-Provider facilitates speeds faster than that reported on the map	Provider only: The Map does not correctly reflect service that I facilitate to this location	100	20	Fixed Wireless	Served (Over 100/20 available)	Wireless
321026	512 7TH AVENUE SOUTHEAST	OELWEIN	IA	50662	1	12-Provider facilitates speeds faster than that reported on the map	Provider only: The Map does not correctly reflect service that I facilitate to this location	100	20	Fixed Wireless	Served (Over 100/20 available)	Wireless
321159	1101 15TH AVENUE EAST	OSKALOOSA	IA	52577	1	12-Provider facilitates speeds faster than that reported on the map	Provider only: The Map does not correctly reflect service that I facilitate to this location	100	20	Fixed Wireless	Served (Over 100/20 available)	Wireless
321173	210 3RD AVENUE SOUTHEAST	OELWEIN	IA	50662	1	12-Provider facilitates speeds faster than that reported on the map	Provider only: The Map does not correctly reflect service that I facilitate to this location	100	20	Fixed Wireless	Served (Over 100/20 available)	Wireless
321193	2105 EDMUNDSON DRIVE	OSKALOOSA	IA	52577	1	12-Provider facilitates speeds faster than that reported on the map	Provider only: The Map does not correctly reflect service that I facilitate to this location	100	20	Fixed Wireless	Served (Over 100/20 available)	Wireless
321223	913 NORTH WILLOW STREET	AVOCA	IA	51521	1	12-Provider facilitates speeds faster than that reported on the map	Provider only: The Map does not correctly reflect service that I facilitate to this location	100	20	Fixed Wireless	Served (Over 100/20 available)	Wireless
321329	1399 190TH STREET	INDEPENDENCE	IA	50644	1	12-Provider facilitates speeds faster than that reported on the map	Provider only: The Map does not correctly reflect service that I facilitate to this location	100	20	Fixed Wireless	Served (Over 100/20 available)	Wireless
321426	1954 HICKORY AVENUE	MT PLEASANT	IA	52641	1	12-Provider facilitates speeds faster than that reported on the map	Provider only: The Map does not correctly reflect service that I facilitate to this location	100	20	Fixed Wireless	Served (Over 100/20 available)	Wireless
321465	1117 FOX RUN DRIVE	OSKALOOSA	IA	52577	1	12-Provider facilitates speeds faster than that reported on the map	Provider only: The Map does not correctly reflect service that I facilitate to this location	100	20	Fixed Wireless	Served (Over 100/20 available)	Wireless
321470	215 RIVERVIEW DRIVE	DECORAH	IA	52101	1	12-Provider facilitates speeds faster than that reported on the map	Provider only: The Map does not correctly reflect service that I facilitate to this location	100	20	Fixed Wireless	Served (Over 100/20 available)	Wireless
321508	104 CENTER STREET	MAQUOKETA	IA	52060	1	12-Provider facilitates speeds faster than that reported on the map	Provider only: The Map does not correctly reflect service that I facilitate to this location	100	20	Fixed Wireless	Served (Over 100/20 available)	Wireless
321531	152 PARK PLACE	ARNOLDS PARK	IA	51331	1	12-Provider facilitates speeds faster than that reported on the map	Provider only: The Map does not correctly reflect service that I facilitate to this location	100	20	Fixed Wireless	Served (Over 100/20 available)	Wireless
321535	1209 HILL AVENUE	SPIRIT LAKE	IA	51360	1	12-Provider facilitates speeds faster than that reported on the map	Provider only: The Map does not correctly reflect service that I facilitate to this location	100	20	Fixed Wireless	Served (Over 100/20 available)	Wireless
321543	706 4TH STREET SOUTHWEST	INDEPENDENCE	IA	50644	1	12-Provider facilitates speeds faster than that reported on the map	Provider only: The Map does not correctly reflect service that I facilitate to this location	100	20	Fixed Wireless	Served (Over 100/20 available)	Wireless
321575	515 WEST GROVE STREET	MAQUOKETA	IA	52060	1	12-Provider facilitates speeds faster than that reported on the map	Provider only: The Map does not correctly reflect service that I facilitate to this location	100	20	Fixed Wireless	Served (Over 100/20 available)	Wireless
321584	15326 WOOD VALE CT	PEOSTA	IA	52068	1	12-Provider facilitates speeds faster than that reported on the map	Provider only: The Map does not correctly reflect service that I facilitate to this location	100	20	Fixed Wireless	Served (Over 100/20 available)	Wireless
321607	208 COLFAX STREET	HOLLAND	IA	50642	1	12-Provider facilitates speeds faster than that reported on the map	Provider only: The Map does not correctly reflect service that I facilitate to this location	100	20	Fixed Wireless	Served (Over 100/20 available)	Wireless
321656	1708 E AVENUE	MUSCATINE	IA	52761	1	12-Provider facilitates speeds faster than that reported on the map	Provider only: The Map does not correctly reflect service that I facilitate to this location	100	20	Fixed Wireless	Served (Over 100/20 available)	Wireless
321660	410 SOUTH 5TH STREET	MAQUOKETA	IA	52060	1	12-Provider facilitates speeds faster than that reported on the map	Provider only: The Map does not correctly reflect service that I facilitate to this location	100	20	Fixed Wireless	Served (Over 100/20 available)	Wireless
321686	2083 STATE HIGHWAY 9	DECORAH	IA	52101	1	12-Provider facilitates speeds faster than that reported on the map	Provider only: The Map does not correctly reflect service that I facilitate to this location	100	20	Fixed Wireless	Served (Over 100/20 available)	Wireless
321729	4015 500TH STREET	ALTON	IA	51003	1	12-Provider facilitates speeds faster than that reported on the map	Provider only: The Map does not correctly reflect service that I facilitate to this location	100	20	Fixed Wireless	Served (Over 100/20 available)	Wireless
321917	1103 EAST 10TH STREET	MUSCATINE	IA	52761	1	12-Provider facilitates speeds faster than that reported on the map	Provider only: The Map does not correctly reflect service that I facilitate to this location	100	20	Fixed Wireless	Served (Over 100/20 available)	Wireless
321922	407 J AVENUE	GRUNDY CENTER	IA	50638	1	12-Provider facilitates speeds faster than that reported on the map	Provider only: The Map does not correctly reflect service that I facilitate to this location	100	20	Fixed Wireless	Served (Over 100/20 available)	Wireless
321941	1510 6TH AVENUE NORTHEAST	INDEPENDENCE	IA	50644	1	12-Provider facilitates speeds faster than that reported on the map	Provider only: The Map does not correctly reflect service that I facilitate to this location	100	20	Fixed Wireless	Served (Over 100/20 available)	Wireless
321943	1004 EAST 10TH STREET	MUSCATINE	IA	52761	1	12-Provider facilitates speeds faster than that reported on the map	Provider only: The Map does not correctly reflect service that I facilitate to this location	100	20	Fixed Wireless	Served (Over 100/20 available)	Wireless
321958	305 SOUTH OLIVE STREET	WINFIELD	IA	52659	1	12-Provider facilitates speeds faster than that reported on the map	Provider only: The Map does not correctly reflect service that I facilitate to this location	100	20	Fixed Wireless	Served (Over 100/20 available)	Wireless
322003	307 8TH AVENUE SOUTHEAST	OELWEIN	IA	50662	1	12-Provider facilitates speeds faster than that reported on the map	Provider only: The Map does not correctly reflect service that I facilitate to this location	100	20	Fixed Wireless	Served (Over 100/20 available)	Wireless
322051	106 4TH STREET NORTHWEST	OELWEIN	IA	50662	1	12-Provider facilitates speeds faster than that reported on the map	Provider only: The Map does not correctly reflect service that I facilitate to this location	100	20	Fixed Wireless	Served (Over 100/20 available)	Wireless
322095	500 4TH AVENUE SOUTHEAST	OELWEIN	IA	50662	1	12-Provider facilitates speeds faster than that reported on the map	Provider only: The Map does not correctly reflect service that I facilitate to this location	100	20	Fixed Wireless	Served (Over 100/20 available)	Wireless
322120	1016 4TH STREET SOUTH	OSKALOOSA	IA	52577	1	12-Provider facilitates speeds faster than that reported on the map	Provider only: The Map does not correctly reflect service that I facilitate to this location	100	20	Fixed Wireless	Served (Over 100/20 available)	Wireless
322148	110 NORTH BASHFORD STREET	WINFIELD	IA	52659	1	12-Provider facilitates speeds faster than that reported on the map	Provider only: The Map does not correctly reflect service that I facilitate to this location	100	20	Fixed Wireless	Served (Over 100/20 available)	Wireless
322182	546 SPRING CREEK VILLAGE COURT	OSKALOOSA	IA	52577	1	12-Provider facilitates speeds faster than that reported on the map	Provider only: The Map does not correctly reflect service that I facilitate to this location	100	20	Fixed Wireless	Served (Over 100/20 available)	Wireless
322190	107 WEST BROADWAY STREET	ARNOLDS PARK	IA	51331	1	12-Provider facilitates speeds faster than that reported on the map	Provider only: The Map does not correctly reflect service that I facilitate to this location	100	20	Fixed Wireless	Served (Over 100/20 available)	Wireless
322378	84 ROHR STREET	ARNOLDS PARK	IA	51331	1	12-Provider facilitates speeds faster than that reported on the map	Provider only: The Map does not correctly reflect service that I facilitate to this location	100	20	Fixed Wireless	Served (Over 100/20 available)	Wireless
322381	520 M STREET SOUTH	OSKALOOSA	IA	52577	1	12-Provider facilitates speeds faster than that reported on the map	Provider only: The Map does not correctly reflect service that I facilitate to this location	100	20	Fixed Wireless	Served (Over 100/20 available)	Wireless
322406	1225 HAWLEY STREET	JESUP	IA	50648	1	12-Provider facilitates speeds faster than that reported on the map	Provider only: The Map does not correctly reflect service that I facilitate to this location	100	20	Fixed Wireless	Served (Over 100/20 available)	Wireless
322471	2789 SHAMROCK DRIVE	MUSCATINE	IA	52761	1	12-Provider facilitates speeds faster than that reported on the map	Provider only: The Map does not correctly reflect service that I facilitate to this location	100	20	Fixed Wireless	Served (Over 100/20 available)	Wireless
322487	1524 CORK DRIVE	JESUP	IA	50648	1	12-Provider facilitates speeds faster than that reported on the map	Provider only: The Map does not correctly reflect service that I facilitate to this location	100	20	Fixed Wireless	Served (Over 100/20 available)	Wireless
322492	1006 ARBOR TRACE DRIVE	OSKALOOSA	IA	52577	1	12-Provider facilitates speeds faster than that reported on the map	Provider only: The Map does not correctly reflect service that I facilitate to this location	100	20	Fixed Wireless	Served (Over 100/20 available)	Wireless
322498	301 4TH STREET NORTHWEST	FORT ATKINSON	IA	52144	1	12-Provider facilitates speeds faster than that reported on the map	Provider only: The Map does not correctly reflect service that I facilitate to this location	100	20	Fixed Wireless	Served (Over 100/20 available)	Wireless
322503	2890 180TH STREET	WINTHROP	IA	50682	1	12-Provider facilitates speeds faster than that reported on the map	Provider only: The Map does not correctly reflect service that I facilitate to this location	100	20	Fixed Wireless	Served (Over 100/20 available)	Wireless
322561	508 14TH AVENUE NORTHEAST	INDEPENDENCE	IA	50644	1	12-Provider facilitates speeds faster than that reported on the map	Provider only: The Map does not correctly reflect service that I facilitate to this location	100	20	Fixed Wireless	Served (Over 100/20 available)	Wireless
322566	524 4TH STREET NORTH	OSKALOOSA	IA	52577	1	12-Provider facilitates speeds faster than that reported on the map	Provider only: The Map does not correctly reflect service that I facilitate to this location	100	20	Fixed Wireless	Served (Over 100/20 available)	Wireless
322615	107 LAUREL STREET	MUSCATINE	IA	52761	1	12-Provider facilitates speeds faster than that reported on the map	Provider only: The Map does not correctly reflect service that I facilitate to this location	100	20	Fixed Wireless	Served (Over 100/20 available)	Wireless
322632	314 WEST ELDER STREET	DIKE	IA	50624	1	12-Provider facilitates speeds faster than that reported on the map	Provider only: The Map does not correctly reflect service that I facilitate to this location	100	20	Fixed Wireless	Served (Over 100/20 available)	Wireless
322638	2634 SEVEN OAKS PARKS	MUSCATINE	IA	52761	1	12-Provider facilitates speeds faster than that reported on the map	Provider only: The Map does not correctly reflect service that I facilitate to this location	100	20	Fixed Wireless	Served (Over 100/20 available)	Wireless
322698	210 SOUTH STATE STREET	TERRIL	IA	51364	1	12-Provider facilitates speeds faster than that reported on the map	Provider only: The Map does not correctly reflect service that I facilitate to this location	100	20	Fixed Wireless	Served (Over 100/20 available)	Wireless
322706	601 FAIRVIEW DRIVE	OSKALOOSA	IA	52577	1	12-Provider facilitates speeds faster than that reported on the map	Provider only: The Map does not correctly reflect service that I facilitate to this location	100	20	Fixed Wireless	Served (Over 100/20 available)	Wireless
322723	1310 330TH STREET	EVERLY	IA	51338	1	12-Provider facilitates speeds faster than that reported on the map	Provider only: The Map does not correctly reflect service that I facilitate to this location	100	20	Fixed Wireless	Served (Over 100/20 available)	Wireless
322753	7010 LAKESHORE DRIVE	OKOBOJI	IA	51355	1	12-Provider facilitates speeds faster than that reported on the map	Provider only: The Map does not correctly reflect service that I facilitate to this location	100	20	Fixed Wireless	Served (Over 100/20 available)	Wireless
322756	913 DIVISION STREET	DECORAH	IA	52101	1	12-Provider facilitates speeds faster than that reported on the map	Provider only: The Map does not correctly reflect service that I facilitate to this location	100	20	Fixed Wireless	Served (Over 100/20 available)	Wireless
322806	6167 CHUCKS CT	PEOSTA	IA	52068	1	12-Provider facilitates speeds faster than that reported on the map	Provider only: The Map does not correctly reflect service that I facilitate to this location	100	20	Fixed Wireless	Served (Over 100/20 available)	Wireless
322873	1106 10TH AVENUE EAST	OSKALOOSA	IA	52577	1	12-Provider facilitates speeds faster than that reported on the map	Provider only: The Map does not correctly reflect service that I facilitate to this location	100	20	Fixed Wireless	Served (Over 100/20 available)	Wireless
322913	316 SOUTHEAST CENTRAL AVENUE	LE MARS	IA	51031	1	12-Provider facilitates speeds faster than that reported on the map	Provider only: The Map does not correctly reflect service that I facilitate to this location	100	20	Fixed Wireless	Served (Over 100/20 available)	Wireless
322915	703 6TH AVENUE NORTHEAST	INDEPENDENCE	IA	50644	1	12-Provider facilitates speeds faster than that reported on the map	Provider only: The Map does not correctly reflect service that I facilitate to this location	100	20	Fixed Wireless	Served (Over 100/20 available)	Wireless
322942	408 EAST ELDER STREET	DIKE	IA	50624	1	12-Provider facilitates speeds faster than that reported on the map	Provider only: The Map does not correctly reflect service that I facilitate to this location	100	20	Fixed Wireless	Served (Over 100/20 available)	Wireless
323037	712 GRANT STREET	OSKALOOSA	IA	52577	1	12-Provider facilitates speeds faster than that reported on the map	Provider only: The Map does not correctly reflect service that I facilitate to this location	100	20	Fixed Wireless	Served (Over 100/20 available)	Wireless
323106	1003 1ST STREET	GRUNDY CENTER	IA	50638	1	12-Provider facilitates speeds faster than that reported on the map	Provider only: The Map does not correctly reflect service that I facilitate to this location	100	20	Fixed Wireless	Served (Over 100/20 available)	Wireless
323111	106 WASHINGTON STREET	HOLLAND	IA	50642	1	12-Provider facilitates speeds faster than that reported on the map	Provider only: The Map does not correctly reflect service that I facilitate to this location	100	20	Fixed Wireless	Served (Over 100/20 available)	Wireless
323120	702 CENTRE DRIVE	MUSCATINE	IA	52761	1	12-Provider facilitates speeds faster than that reported on the map	Provider only: The Map does not correctly reflect service that I facilitate to this location	100	20	Fixed Wireless	Served (Over 100/20 available)	Wireless
323125	825 SHERMAN AVENUE	ACKLEY	IA	50601	1	12-Provider facilitates speeds faster than that reported on the map	Provider only: The Map does not correctly reflect service that I facilitate to this location	100	20	Fixed Wireless	Served (Over 100/20 available)	Wireless
323137	422 9TH STREET NORTH	OSKALOOSA	IA	52577	1	12-Provider facilitates speeds faster than that reported on the map	Provider only: The Map does not correctly reflect service that I facilitate to this location	100	20	Fixed Wireless	Served (Over 100/20 available)	Wireless
323212	8963 ROYAL WOOD DR	PEOSTA	IA	52068	1	12-Provider facilitates speeds faster than that reported on the map	Provider only: The Map does not correctly reflect service that I facilitate to this location	100	20	Fixed Wireless	Served (Over 100/20 available)	Wireless
323286	15420 215TH AVENUE	SPIRIT LAKE	IA	51360	1	12-Provider facilitates speeds faster than that reported on the map	Provider only: The Map does not correctly reflect service that I facilitate to this location	100	20	Fixed Wireless	Served (Over 100/20 available)	Wireless
323296	917 CYPRESS STREET	MUSCATINE	IA	52761	1	12-Provider facilitates speeds faster than that reported on the map	Provider only: The Map does not correctly reflect service that I facilitate to this location	100	20	Fixed Wireless	Served (Over 100/20 available)	Wireless
323310	102 1ST AVENUE NORTHWEST	OELWEIN	IA	50662	1	12-Provider facilitates speeds faster than that reported on the map	Provider only: The Map does not correctly reflect service that I facilitate to this location	100	20	Fixed Wireless	Served (Over 100/20 available)	Wireless
323312	401 K AVENUE	GRUNDY CENTER	IA	50638	1	12-Provider facilitates speeds faster than that reported on the map	Provider only: The Map does not correctly reflect service that I facilitate to this location	100	20	Fixed Wireless	Served (Over 100/20 available)	Wireless
323372	7 7TH AVENUE SOUTHWEST	OELWEIN	IA	50662	1	12-Provider facilitates speeds faster than that reported on the map	Provider only: The Map does not correctly reflect service that I facilitate to this location	100	20	Fixed Wireless	Served (Over 100/20 available)	Wireless
323383	112 WEST WOODBINE DRIVE	NORTH ENGLISH	IA	52316	1	12-Provider facilitates speeds faster than that reported on the map	Provider only: The Map does not correctly reflect service that I facilitate to this location	100	20	Fixed Wireless	Served (Over 100/20 available)	Wireless
323384	309 B AVENUE EAST	OSKALOOSA	IA	52577	1	12-Provider facilitates speeds faster than that reported on the map	Provider only: The Map does not correctly reflect service that I facilitate to this location	100	20	Fixed Wireless	Served (Over 100/20 available)	Wireless
323458	401 B AVENUE	GRUNDY CENTER	IA	50638	1	12-Provider facilitates speeds faster than that reported on the map	Provider only: The Map does not correctly reflect service that I facilitate to this location	100	20	Fixed Wireless	Served (Over 100/20 available)	Wireless
323505	115 NORTH HIGHLAND STREET	NORTH ENGLISH	IA	52316	1	12-Provider facilitates speeds faster than that reported on the map	Provider only: The Map does not correctly reflect service that I facilitate to this location	100	20	Fixed Wireless	Served (Over 100/20 available)	Wireless
323544	20801 BLUEWATER DRIVE	SPIRIT LAKE	IA	51360	1	12-Provider facilitates speeds faster than that reported on the map	Provider only: The Map does not correctly reflect service that I facilitate to this location	100	20	Fixed Wireless	Served (Over 100/20 available)	Wireless
323601	335 BIRDIE LANE	DIKE	IA	50624	1	12-Provider facilitates speeds faster than that reported on the map	Provider only: The Map does not correctly reflect service that I facilitate to this location	100	20	Fixed Wireless	Served (Over 100/20 available)	Wireless
323604	810 ROBIN ROAD	MUSCATINE	IA	52761	1	12-Provider facilitates speeds faster than that reported on the map	Provider only: The Map does not correctly reflect service that I facilitate to this location	100	20	Fixed Wireless	Served (Over 100/20 available)	Wireless
323609	720 CHURCH STREET	LAMONT	IA	50650	1	12-Provider facilitates speeds faster than that reported on the map	Provider only: The Map does not correctly reflect service that I facilitate to this location	100	20	Fixed Wireless	Served (Over 100/20 available)	Wireless
323677	913 5TH STREET SOUTHWEST	INDEPENDENCE	IA	50644	1	12-Provider facilitates speeds faster than that reported on the map	Provider only: The Map does not correctly reflect service that I facilitate to this location	100	20	Fixed Wireless	Served (Over 100/20 available)	Wireless
323689	1954 TOMBSTONE TRAIL	MONTPELIER	IA	52759	1	12-Provider facilitates speeds faster than that reported on the map	Provider only: The Map does not correctly reflect service that I facilitate to this location	100	20	Fixed Wireless	Served (Over 100/20 available)	Wireless
323752	2073 STATE HIGHWAY 9	DECORAH	IA	52101	1	12-Provider facilitates speeds faster than that reported on the map	Provider only: The Map does not correctly reflect service that I facilitate to this location	100	20	Fixed Wireless	Served (Over 100/20 available)	Wireless
323834	311 9TH STREET NORTH	OSKALOOSA	IA	52577	1	12-Provider facilitates speeds faster than that reported on the map	Provider only: The Map does not correctly reflect service that I facilitate to this location	100	20	Fixed Wireless	Served (Over 100/20 available)	Wireless
323865	645 1ST STREET	JESUP	IA	50648	1	12-Provider facilitates speeds faster than that reported on the map	Provider only: The Map does not correctly reflect service that I facilitate to this location	100	20	Fixed Wireless	Served (Over 100/20 available)	Wireless
323921	35410 H AVENUE	EARLHAM	IA	50072	1	12-Provider facilitates speeds faster than that reported on the map	Provider only: The Map does not correctly reflect service that I facilitate to this location	100	20	Fixed Wireless	Served (Over 100/20 available)	Wireless
323948	526 NORTHEAST CENTRAL AVENUE	LE MARS	IA	51031	1	12-Provider facilitates speeds faster than that reported on the map	Provider only: The Map does not correctly reflect service that I facilitate to this location	100	20	Fixed Wireless	Served (Over 100/20 available)	Wireless
323952	4504 WESTSIDE DR	DUBUQUE	IA	52002	1	12-Provider facilitates speeds faster than that reported on the map	Provider only: The Map does not correctly reflect service that I facilitate to this location	100	20	Fixed Wireless	Served (Over 100/20 available)	Wireless
323961	710 3RD STREET SOUTHEAST	INDEPENDENCE	IA	50644	1	12-Provider facilitates speeds faster than that reported on the map	Provider only: The Map does not correctly reflect service that I facilitate to this location	100	20	Fixed Wireless	Served (Over 100/20 available)	Wireless
323989	602 9TH STREET	SPIRIT LAKE	IA	51360	1	12-Provider facilitates speeds faster than that reported on the map	Provider only: The Map does not correctly reflect service that I facilitate to this location	100	20	Fixed Wireless	Served (Over 100/20 available)	Wireless
324121	714 SOUTHEAST PLYMOUTH STREET	LE MARS	IA	51031	1	12-Provider facilitates speeds faster than that reported on the map	Provider only: The Map does not correctly reflect service that I facilitate to this location	100	20	Fixed Wireless	Served (Over 100/20 available)	Wireless
324206	1145 PROSPECT STREET	JESUP	IA	50648	1	12-Provider facilitates speeds faster than that reported on the map	Provider only: The Map does not correctly reflect service that I facilitate to this location	100	20	Fixed Wireless	Served (Over 100/20 available)	Wireless
324214	311 MECHANICS STREET	FAYETTE	IA	52142	1	12-Provider facilitates speeds faster than that reported on the map	Provider only: The Map does not correctly reflect service that I facilitate to this location	100	20	Fixed Wireless	Served (Over 100/20 available)	Wireless
324272	1613 ALBANY PLACE SOUTHEAST	ORANGE CITY	IA	51041	1	12-Provider facilitates speeds faster than that reported on the map	Provider only: The Map does not correctly reflect service that I facilitate to this location	100	20	Fixed Wireless	Served (Over 100/20 available)	Wireless
324406	530 WEST CHARLES STREET	OELWEIN	IA	50662	1	12-Provider facilitates speeds faster than that reported on the map	Provider only: The Map does not correctly reflect service that I facilitate to this location	100	20	Fixed Wireless	Served (Over 100/20 available)	Wireless
324410	217 LEIGHTON STREET	OSKALOOSA	IA	52577	1	12-Provider facilitates speeds faster than that reported on the map	Provider only: The Map does not correctly reflect service that I facilitate to this location	100	20	Fixed Wireless	Served (Over 100/20 available)	Wireless
324427	1239 FRONTIER ROAD	ELLSTON	IA	50074	1	12-Provider facilitates speeds faster than that reported on the map	Provider only: The Map does not correctly reflect service that I facilitate to this location	100	20	Fixed Wireless	Served (Over 100/20 available)	Wireless
324467	803 SOUTH GREENWOOD DRIVE	LE MARS	IA	51031	1	12-Provider facilitates speeds faster than that reported on the map	Provider only: The Map does not correctly reflect service that I facilitate to this location	100	20	Fixed Wireless	Served (Over 100/20 available)	Wireless
324522	24692 120TH AVENUE	LAMONI	IA	50140	1	12-Provider facilitates speeds faster than that reported on the map	Provider only: The Map does not correctly reflect service that I facilitate to this location	100	20	Fixed Wireless	Served (Over 100/20 available)	Wireless
324586	8242 ZANETA ROAD	HUDSON	IA	50643	1	12-Provider facilitates speeds faster than that reported on the map	Provider only: The Map does not correctly reflect service that I facilitate to this location	100	20	Fixed Wireless	Served (Over 100/20 available)	Wireless
324704	912 10TH STREET	SPIRIT LAKE	IA	51360	1	12-Provider facilitates speeds faster than that reported on the map	Provider only: The Map does not correctly reflect service that I facilitate to this location	100	20	Fixed Wireless	Served (Over 100/20 available)	Wireless
324765	1107 7TH AVENUE WEST	OSKALOOSA	IA	52577	1	12-Provider facilitates speeds faster than that reported on the map	Provider only: The Map does not correctly reflect service that I facilitate to this location	100	20	Fixed Wireless	Served (Over 100/20 available)	Wireless
324767	454 1ST STREET NORTH	WINTHROP	IA	50682	1	12-Provider facilitates speeds faster than that reported on the map	Provider only: The Map does not correctly reflect service that I facilitate to this location	100	20	Fixed Wireless	Served (Over 100/20 available)	Wireless
324770	1001 9TH AVENUE WEST	OSKALOOSA	IA	52577	1	12-Provider facilitates speeds faster than that reported on the map	Provider only: The Map does not correctly reflect service that I facilitate to this location	100	20	Fixed Wireless	Served (Over 100/20 available)	Wireless
324773	18195 HWY 64	MAQUOKETA	IA	52060	1	12-Provider facilitates speeds faster than that reported on the map	Provider only: The Map does not correctly reflect service that I facilitate to this location	100	20	Fixed Wireless	Served (Over 100/20 available)	Wireless
324795	2510 IMPERIAL OAKS DRIVE	MUSCATINE	IA	52761	1	12-Provider facilitates speeds faster than that reported on the map	Provider only: The Map does not correctly reflect service that I facilitate to this location	100	20	Fixed Wireless	Served (Over 100/20 available)	Wireless
324799	537 UPPER TERRACE DRIVE	INDEPENDENCE	IA	50644	1	12-Provider facilitates speeds faster than that reported on the map	Provider only: The Map does not correctly reflect service that I facilitate to this location	100	20	Fixed Wireless	Served (Over 100/20 available)	Wireless
324803	100 2ND STREET NORTHWEST	FORT ATKINSON	IA	52144	1	12-Provider facilitates speeds faster than that reported on the map	Provider only: The Map does not correctly reflect service that I facilitate to this location	100	20	Fixed Wireless	Served (Over 100/20 available)	Wireless
324823	115 6TH STREET	JESUP	IA	50648	1	12-Provider facilitates speeds faster than that reported on the map	Provider only: The Map does not correctly reflect service that I facilitate to this location	100	20	Fixed Wireless	Served (Over 100/20 available)	Wireless
324829	1707 D AVENUE	MUSCATINE	IA	52761	1	12-Provider facilitates speeds faster than that reported on the map	Provider only: The Map does not correctly reflect service that I facilitate to this location	100	20	Fixed Wireless	Served (Over 100/20 available)	Wireless
324889	2222 KINGSLEY AVENUE	JOLLEY	IA	50551	1	12-Provider facilitates speeds faster than that reported on the map	Provider only: The Map does not correctly reflect service that I facilitate to this location	100	20	Fixed Wireless	Served (Over 100/20 available)	Wireless
324931	803 3RD STREET	GRUNDY CENTER	IA	50638	1	12-Provider facilitates speeds faster than that reported on the map	Provider only: The Map does not correctly reflect service that I facilitate to this location	100	20	Fixed Wireless	Served (Over 100/20 available)	Wireless
324996	108 4TH AVENUE WEST	OSKALOOSA	IA	52577	1	12-Provider facilitates speeds faster than that reported on the map	Provider only: The Map does not correctly reflect service that I facilitate to this location	100	20	Fixed Wireless	Served (Over 100/20 available)	Wireless
325021	209 9TH AVENUE SOUTHEAST	INDEPENDENCE	IA	50644	1	12-Provider facilitates speeds faster than that reported on the map	Provider only: The Map does not correctly reflect service that I facilitate to this location	100	20	Fixed Wireless	Served (Over 100/20 available)	Wireless
325023	4608 CRANE STREET	MUSCATINE	IA	52761	1	12-Provider facilitates speeds faster than that reported on the map	Provider only: The Map does not correctly reflect service that I facilitate to this location	100	20	Fixed Wireless	Served (Over 100/20 available)	Wireless
325101	503 8TH AVENUE EAST	OSKALOOSA	IA	52577	1	12-Provider facilitates speeds faster than that reported on the map	Provider only: The Map does not correctly reflect service that I facilitate to this location	100	20	Fixed Wireless	Served (Over 100/20 available)	Wireless
325133	304 ASH STREET	PETERSON	IA	51047	1	12-Provider facilitates speeds faster than that reported on the map	Provider only: The Map does not correctly reflect service that I facilitate to this location	100	20	Fixed Wireless	Served (Over 100/20 available)	Wireless
325138	2430 BUFFALO CREEK BOULEVARD	WINTHROP	IA	50682	1	12-Provider facilitates speeds faster than that reported on the map	Provider only: The Map does not correctly reflect service that I facilitate to this location	100	20	Fixed Wireless	Served (Over 100/20 available)	Wireless
325143	301 NORTH MAIN STREET	MAQUOKETA	IA	52060	1	12-Provider facilitates speeds faster than that reported on the map	Provider only: The Map does not correctly reflect service that I facilitate to this location	100	20	Fixed Wireless	Served (Over 100/20 available)	Wireless

325175	1205 28TH STREET	SPIRIT LAKE	IA	51360	1	12-Provider facilitates speeds faster than that reported on the map	Provider only: The Map does not correctly reflect service that I facilitate to this location	100	20	Fixed Wireless	Served (Over 100/20 available)	Wireless
325179	19538 ROCKDALE ROAD	MAQUOKETA	IA	52060	1	12-Provider facilitates speeds faster than that reported on the map	Provider only: The Map does not correctly reflect service that I facilitate to this location	100	20	Fixed Wireless	Served (Over 100/20 available)	Wireless
325182	101 1ST STREET SOUTHEAST	FORT ATKINSON	IA	52144	1	12-Provider facilitates speeds faster than that reported on the map	Provider only: The Map does not correctly reflect service that I facilitate to this location	100	20	Fixed Wireless	Served (Over 100/20 available)	Wireless
325184	30 MAPLEWOOD DRIVE	OELWEIN	IA	50662	1	12-Provider facilitates speeds faster than that reported on the map	Provider only: The Map does not correctly reflect service that I facilitate to this location	100	20	Fixed Wireless	Served (Over 100/20 available)	Wireless
325191	1214 HIGH AVENUE WEST	OSKALOOSA	IA	52577	1	12-Provider facilitates speeds faster than that reported on the map	Provider only: The Map does not correctly reflect service that I facilitate to this location	100	20	Fixed Wireless	Served (Over 100/20 available)	Wireless
325233	514 WEST WATER STREET	FAYETTE	IA	52142	1	12-Provider facilitates speeds faster than that reported on the map	Provider only: The Map does not correctly reflect service that I facilitate to this location	100	20	Fixed Wireless	Served (Over 100/20 available)	Wireless
325368	500 7TH STREET	DIKE	IA	50624	1	12-Provider facilitates speeds faster than that reported on the map	Provider only: The Map does not correctly reflect service that I facilitate to this location	100	20	Fixed Wireless	Served (Over 100/20 available)	Wireless
325434	415 5TH STREET SOUTHEAST	OELWEIN	IA	50662	1	12-Provider facilitates speeds faster than that reported on the map	Provider only: The Map does not correctly reflect service that I facilitate to this location	100	20	Fixed Wireless	Served (Over 100/20 available)	Wireless
325435	2181 STATE HIGHWAY 78	WINFIELD	IA	52659	1	12-Provider facilitates speeds faster than that reported on the map	Provider only: The Map does not correctly reflect service that I facilitate to this location	100	20	Fixed Wireless	Served (Over 100/20 available)	Wireless
325460	343 7TH AVENUE SOUTHWEST	OELWEIN	IA	50662	1	12-Provider facilitates speeds faster than that reported on the map	Provider only: The Map does not correctly reflect service that I facilitate to this location	100	20	Fixed Wireless	Served (Over 100/20 available)	Wireless
325475	7109 LAKESHORE DRIVE	OKOBOJI	IA	51355	1	12-Provider facilitates speeds faster than that reported on the map	Provider only: The Map does not correctly reflect service that I facilitate to this location	100	20	Fixed Wireless	Served (Over 100/20 available)	Wireless
325503	102 4TH STREET NORTH	FAIRBANK	IA	50629	1	12-Provider facilitates speeds faster than that reported on the map	Provider only: The Map does not correctly reflect service that I facilitate to this location	100	20	Fixed Wireless	Served (Over 100/20 available)	Wireless
325526	616 KING STREET	FAYETTE	IA	52142	1	12-Provider facilitates speeds faster than that reported on the map	Provider only: The Map does not correctly reflect service that I facilitate to this location	100	20	Fixed Wireless	Served (Over 100/20 available)	Wireless
325565	508 WASHINGTON STREET	DECORAH	IA	52101	1	12-Provider facilitates speeds faster than that reported on the map	Provider only: The Map does not correctly reflect service that I facilitate to this location	100	20	Fixed Wireless	Served (Over 100/20 available)	Wireless
325572	622 REMER DRIVE	LE MARS	IA	51031	1	12-Provider facilitates speeds faster than that reported on the map	Provider only: The Map does not correctly reflect service that I facilitate to this location	100	20	Fixed Wireless	Served (Over 100/20 available)	Wireless
325582	206 WEST BROAD OAK DRIVE	NORTH ENGLISH	IA	52316	1	12-Provider facilitates speeds faster than that reported on the map	Provider only: The Map does not correctly reflect service that I facilitate to this location	100	20	Fixed Wireless	Served (Over 100/20 available)	Wireless
325615	4414 ADAM STREET	MUSCATINE	IA	52761	1	12-Provider facilitates speeds faster than that reported on the map	Provider only: The Map does not correctly reflect service that I facilitate to this location	100	20	Fixed Wireless	Served (Over 100/20 available)	Wireless
325652	102 BONNIE BOULEVARD	HUDSON	IA	50643	1	12-Provider facilitates speeds faster than that reported on the map	Provider only: The Map does not correctly reflect service that I facilitate to this location	100	20	Fixed Wireless	Served (Over 100/20 available)	Wireless
325663	1 EAST CHARLES STREET	OELWEIN	IA	50662	1	12-Provider facilitates speeds faster than that reported on the map	Provider only: The Map does not correctly reflect service that I facilitate to this location	100	20	Fixed Wireless	Served (Over 100/20 available)	Wireless
325678	1015 STEVENS STREET	JESUP	IA	50648	1	12-Provider facilitates speeds faster than that reported on the map	Provider only: The Map does not correctly reflect service that I facilitate to this location	100	20	Fixed Wireless	Served (Over 100/20 available)	Wireless
325679	1173 SOUTHEAST ADLER DRIVE	LE MARS	IA	51031	1	12-Provider facilitates speeds faster than that reported on the map	Provider only: The Map does not correctly reflect service that I facilitate to this location	100	20	Fixed Wireless	Served (Over 100/20 available)	Wireless
325703	805 FARGO AVENUE	SPIRIT LAKE	IA	51360	1	12-Provider facilitates speeds faster than that reported on the map	Provider only: The Map does not correctly reflect service that I facilitate to this location	100	20	Fixed Wireless	Served (Over 100/20 available)	Wireless
325762	1006 4TH AVENUE EAST	OSKALOOSA	IA	52577	1	12-Provider facilitates speeds faster than that reported on the map	Provider only: The Map does not correctly reflect service that I facilitate to this location	100	20	Fixed Wireless	Served (Over 100/20 available)	Wireless
325814	345 CATHERINE STREET	OYENS	IA	51045	1	12-Provider facilitates speeds faster than that reported on the map	Provider only: The Map does not correctly reflect service that I facilitate to this location	100	20	Fixed Wireless	Served (Over 100/20 available)	Wireless
325863	2613 BURR OAK ROAD	MILFORD	IA	51351	1	12-Provider facilitates speeds faster than that reported on the map	Provider only: The Map does not correctly reflect service that I facilitate to this location	100	20	Fixed Wireless	Served (Over 100/20 available)	Wireless
325864	112 13TH AVENUE NORTHEAST	OELWEIN	IA	50662	1	12-Provider facilitates speeds faster than that reported on the map	Provider only: The Map does not correctly reflect service that I facilitate to this location	100	20	Fixed Wireless	Served (Over 100/20 available)	Wireless
325871	115 MIDDLE ROAD	MUSCATINE	IA	52761	1	12-Provider facilitates speeds faster than that reported on the map	Provider only: The Map does not correctly reflect service that I facilitate to this location	100	20	Fixed Wireless	Served (Over 100/20 available)	Wireless
325878	326 WEST NORTH STREET	DIKE	IA	50624	1	12-Provider facilitates speeds faster than that reported on the map	Provider only: The Map does not correctly reflect service that I facilitate to this location	100	20	Fixed Wireless	Served (Over 100/20 available)	Wireless
325935	10252 330TH STREET	ACKLEY	IA	50601	1	12-Provider facilitates speeds faster than that reported on the map	Provider only: The Map does not correctly reflect service that I facilitate to this location	100	20	Fixed Wireless	Served (Over 100/20 available)	Wireless
325967	314 WEST LYON STREET	AVOCA	IA	51521	1	12-Provider facilitates speeds faster than that reported on the map	Provider only: The Map does not correctly reflect service that I facilitate to this location	100	20	Fixed Wireless	Served (Over 100/20 available)	Wireless
325998	2801 MULBERRY AVENUE	MUSCATINE	IA	52761	1	12-Provider facilitates speeds faster than that reported on the map	Provider only: The Map does not correctly reflect service that I facilitate to this location	100	20	Fixed Wireless	Served (Over 100/20 available)	Wireless
326021	203 CHRISTOPHER COURT SOUTH	FAIRBANK	IA	50629	1	12-Provider facilitates speeds faster than that reported on the map	Provider only: The Map does not correctly reflect service that I facilitate to this location	100	20	Fixed Wireless	Served (Over 100/20 available)	Wireless
326066	910 CENTER STREET	OSKALOOSA	IA	52577	1	12-Provider facilitates speeds faster than that reported on the map	Provider only: The Map does not correctly reflect service that I facilitate to this location	100	20	Fixed Wireless	Served (Over 100/20 available)	Wireless
326156	109 11TH AVENUE EAST	OSKALOOSA	IA	52577	1	12-Provider facilitates speeds faster than that reported on the map	Provider only: The Map does not correctly reflect service that I facilitate to this location	100	20	Fixed Wireless	Served (Over 100/20 available)	Wireless
326249	620 SOUTH 5TH STREET	MAQUOKETA	IA	52060	1	12-Provider facilitates speeds faster than that reported on the map	Provider only: The Map does not correctly reflect service that I facilitate to this location	100	20	Fixed Wireless	Served (Over 100/20 available)	Wireless
326256	120 10TH AVENUE SOUTHWEST	OELWEIN	IA	50662	1	12-Provider facilitates speeds faster than that reported on the map	Provider only: The Map does not correctly reflect service that I facilitate to this location	100	20	Fixed Wireless	Served (Over 100/20 available)	Wireless
326405	412 5TH AVENUE SOUTHEAST	OELWEIN	IA	50662	1	12-Provider facilitates speeds faster than that reported on the map	Provider only: The Map does not correctly reflect service that I facilitate to this location	100	20	Fixed Wireless	Served (Over 100/20 available)	Wireless
326412	1283 FRONTIER ROAD	ELLSTON	IA	50074	1	12-Provider facilitates speeds faster than that reported on the map	Provider only: The Map does not correctly reflect service that I facilitate to this location	100	20	Fixed Wireless	Served (Over 100/20 available)	Wireless
326413	1718 9TH AVENUE EAST	OSKALOOSA	IA	52577	1	12-Provider facilitates speeds faster than that reported on the map	Provider only: The Map does not correctly reflect service that I facilitate to this location	100	20	Fixed Wireless	Served (Over 100/20 available)	Wireless
326435	242 EAST CLARK STREET	NORTH ENGLISH	IA	52316	1	12-Provider facilitates speeds faster than that reported on the map	Provider only: The Map does not correctly reflect service that I facilitate to this location	100	20	Fixed Wireless	Served (Over 100/20 available)	Wireless
326482	3308 MACKINAC COURT	MUSCATINE	IA	52761	1	12-Provider facilitates speeds faster than that reported on the map	Provider only: The Map does not correctly reflect service that I facilitate to this location	100	20	Fixed Wireless	Served (Over 100/20 available)	Wireless
326540	44550 YORK ROAD	AVOCA	IA	51521	1	12-Provider facilitates speeds faster than that reported on the map	Provider only: The Map does not correctly reflect service that I facilitate to this location	100	20	Fixed Wireless	Served (Over 100/20 available)	Wireless
326550	1014 1ST AVENUE EAST	OSKALOOSA	IA	52577	1	12-Provider facilitates speeds faster than that reported on the map	Provider only: The Map does not correctly reflect service that I facilitate to this location	100	20	Fixed Wireless	Served (Over 100/20 available)	Wireless
326646	2123 SLATER AVENUE	WINTHROP	IA	50682	1	12-Provider facilitates speeds faster than that reported on the map	Provider only: The Map does not correctly reflect service that I facilitate to this location	100	20	Fixed Wireless	Served (Over 100/20 available)	Wireless
326677	103 HIGH AVENUE WEST	OSKALOOSA	IA	52577	1	12-Provider facilitates speeds faster than that reported on the map	Provider only: The Map does not correctly reflect service that I facilitate to this location	100	20	Fixed Wireless	Served (Over 100/20 available)	Wireless
326681	613 SOUTH 2ND STREET	MAQUOKETA	IA	52060	1	12-Provider facilitates speeds faster than that reported on the map	Provider only: The Map does not correctly reflect service that I facilitate to this location	100	20	Fixed Wireless	Served (Over 100/20 available)	Wireless
326685	10901 CEDAR RIDGE CT	PEOSTA	IA	52068	1	12-Provider facilitates speeds faster than that reported on the map	Provider only: The Map does not correctly reflect service that I facilitate to this location	100	20	Fixed Wireless	Served (Over 100/20 available)	Wireless
326744	1202 5TH STREET	GRUNDY CENTER	IA	50638	1	12-Provider facilitates speeds faster than that reported on the map	Provider only: The Map does not correctly reflect service that I facilitate to this location	100	20	Fixed Wireless	Served (Over 100/20 available)	Wireless
326748	615 SOUTH MAIN STREET	MAQUOKETA	IA	52060	1	12-Provider facilitates speeds faster than that reported on the map	Provider only: The Map does not correctly reflect service that I facilitate to this location	100	20	Fixed Wireless	Served (Over 100/20 available)	Wireless
326826	240 PINE STREET	LAMONI	IA	50650	1	12-Provider facilitates speeds faster than that reported on the map	Provider only: The Map does not correctly reflect service that I facilitate to this location	100	20	Fixed Wireless	Served (Over 100/20 available)	Wireless
326855	1513 THOMAS STREET	REDFIELD	IA	50233	1	12-Provider facilitates speeds faster than that reported on the map	Provider only: The Map does not correctly reflect service that I facilitate to this location	100	20	Fixed Wireless	Served (Over 100/20 available)	Wireless
326949	712 MYATT	MAQUOKETA	IA	52060	1	12-Provider facilitates speeds faster than that reported on the map	Provider only: The Map does not correctly reflect service that I facilitate to this location	100	20	Fixed Wireless	Served (Over 100/20 available)	Wireless
326984	211 EAST PLATT STREET	MAQUOKETA	IA	52060	1	12-Provider facilitates speeds faster than that reported on the map	Provider only: The Map does not correctly reflect service that I facilitate to this location	100	20	Fixed Wireless	Served (Over 100/20 available)	Wireless
327034	941 LOWERY STREET	ARLINGTON	IA	50606	1	12-Provider facilitates speeds faster than that reported on the map	Provider only: The Map does not correctly reflect service that I facilitate to this location	100	20	Fixed Wireless	Served (Over 100/20 available)	Wireless
327120	62 HILL DRIVE	MILFORD	IA	51351	1	12-Provider facilitates speeds faster than that reported on the map	Provider only: The Map does not correctly reflect service that I facilitate to this location	100	20	Fixed Wireless	Served (Over 100/20 available)	Wireless
327129	2201 CARBONADO ROAD	OSKALOOSA	IA	52577	1	12-Provider facilitates speeds faster than that reported on the map	Provider only: The Map does not correctly reflect service that I facilitate to this location	100	20	Fixed Wireless	Served (Over 100/20 available)	Wireless
327148	56781 83RD STREET	SABULA	IA	52070	1	12-Provider facilitates speeds faster than that reported on the map	Provider only: The Map does not correctly reflect service that I facilitate to this location	100	20	Fixed Wireless	Served (Over 100/20 available)	Wireless
327177	213 WEST CROCKER STREET	AVOCA	IA	51521	1	12-Provider facilitates speeds faster than that reported on the map	Provider only: The Map does not correctly reflect service that I facilitate to this location	100	20	Fixed Wireless	Served (Over 100/20 available)	Wireless
327184	3909 LAKESHORE DRIVE	OKOBOJI	IA	51355	1	12-Provider facilitates speeds faster than that reported on the map	Provider only: The Map does not correctly reflect service that I facilitate to this location	100	20	Fixed Wireless	Served (Over 100/20 available)	Wireless
327201	1510 2ND STREET SOUTH	OSKALOOSA	IA	52577	1	12-Provider facilitates speeds faster than that reported on the map	Provider only: The Map does not correctly reflect service that I facilitate to this location	100	20	Fixed Wireless	Served (Over 100/20 available)	Wireless
327301	608 20TH STREET	SPIRIT LAKE	IA	51360	1	12-Provider facilitates speeds faster than that reported on the map	Provider only: The Map does not correctly reflect service that I facilitate to this location	100	20	Fixed Wireless	Served (Over 100/20 available)	Wireless
327388	254 SOUTH CHESTNUT STREET	AVOCA	IA	51521	1	12-Provider facilitates speeds faster than that reported on the map	Provider only: The Map does not correctly reflect service that I facilitate to this location	100	20	Fixed Wireless	Served (Over 100/20 available)	Wireless
327393	807 1ST STREET WEST	INDEPENDENCE	IA	50644	1	12-Provider facilitates speeds faster than that reported on the map	Provider only: The Map does not correctly reflect service that I facilitate to this location	100	20	Fixed Wireless	Served (Over 100/20 available)	Wireless
327400	511 6TH AVENUE SOUTHWEST	INDEPENDENCE	IA	50644	1	12-Provider facilitates speeds faster than that reported on the map	Provider only: The Map does not correctly reflect service that I facilitate to this location	100	20	Fixed Wireless	Served (Over 100/20 available)	Wireless
327425	1604 CLAY COURT	OSKALOOSA	IA	52577	1	12-Provider facilitates speeds faster than that reported on the map	Provider only: The Map does not correctly reflect service that I facilitate to this location	100	20	Fixed Wireless	Served (Over 100/20 available)	Wireless
327516	412 SOUTH 2ND STREET	MAQUOKETA	IA	52060	1	12-Provider facilitates speeds faster than that reported on the map	Provider only: The Map does not correctly reflect service that I facilitate to this location	100	20	Fixed Wireless	Served (Over 100/20 available)	Wireless
327605	515 15TH AVENUE EAST	OSKALOOSA	IA	52577	1	12-Provider facilitates speeds faster than that reported on the map	Provider only: The Map does not correctly reflect service that I facilitate to this location	100	20	Fixed Wireless	Served (Over 100/20 available)	Wireless
327616	114 NORTH WEST STREET	NORTH ENGLISH	IA	52316	1	12-Provider facilitates speeds faster than that reported on the map	Provider only: The Map does not correctly reflect service that I facilitate to this location	100	20	Fixed Wireless	Served (Over 100/20 available)	Wireless
327633	14928 OLD HIGHWAY RD	DUBUQUE	IA	52002	1	12-Provider facilitates speeds faster than that reported on the map	Provider only: The Map does not correctly reflect service that I facilitate to this location	100	20	Fixed Wireless	Served (Over 100/20 available)	Wireless
327635	23814 178TH STREET	OKOBOJI	IA	51355	1	12-Provider facilitates speeds faster than that reported on the map	Provider only: The Map does not correctly reflect service that I facilitate to this location	100	20	Fixed Wireless	Served (Over 100/20 available)	Wireless
327733	180 SOUTH ELM STREET	AVOCA	IA	51521	1	12-Provider facilitates speeds faster than that reported on the map	Provider only: The Map does not correctly reflect service that I facilitate to this location	100	20	Fixed Wireless	Served (Over 100/20 available)	Wireless
327740	1335 5TH STREET	JESUP	IA	50648	1	12-Provider facilitates speeds faster than that reported on the map	Provider only: The Map does not correctly reflect service that I facilitate to this location	100	20	Fixed Wireless	Served (Over 100/20 available)	Wireless
327802	308 WEST OAK STREET	NORTH ENGLISH	IA	52316	1	12-Provider facilitates speeds faster than that reported on the map	Provider only: The Map does not correctly reflect service that I facilitate to this location	100	20	Fixed Wireless	Served (Over 100/20 available)	Wireless
327842	77 BROADVIEW DRIVE	LE MARS	IA	51031	1	12-Provider facilitates speeds faster than that reported on the map	Provider only: The Map does not correctly reflect service that I facilitate to this location	100	20	Fixed Wireless	Served (Over 100/20 available)	Wireless
327883	1201 OBRIEN COURT	INDEPENDENCE	IA	50644	1	12-Provider facilitates speeds faster than that reported on the map	Provider only: The Map does not correctly reflect service that I facilitate to this location	100	20	Fixed Wireless	Served (Over 100/20 available)	Wireless
327949	722 FOX RUN DRIVE	OSKALOOSA	IA	52577	1	12-Provider facilitates speeds faster than that reported on the map	Provider only: The Map does not correctly reflect service that I facilitate to this location	100	20	Fixed Wireless	Served (Over 100/20 available)	Wireless
327959	201 KING STREET	FAYETTE	IA	52142	1	12-Provider facilitates speeds faster than that reported on the map	Provider only: The Map does not correctly reflect service that I facilitate to this location	100	20	Fixed Wireless	Served (Over 100/20 available)	Wireless
328072	609 6TH AVENUE NORTHEAST	OELWEIN	IA	50662	1	12-Provider facilitates speeds faster than that reported on the map	Provider only: The Map does not correctly reflect service that I facilitate to this location	100	20	Fixed Wireless	Served (Over 100/20 available)	Wireless
328073	2512 170TH AVENUE	DECORAH	IA	52101	1	12-Provider facilitates speeds faster than that reported on the map	Provider only: The Map does not correctly reflect service that I facilitate to this location	100	20	Fixed Wireless	Served (Over 100/20 available)	Wireless
328094	31476 CEDAR AVENUE	ACKLEY	IA	50601	1	12-Provider facilitates speeds faster than that reported on the map	Provider only: The Map does not correctly reflect service that I facilitate to this location	100	20	Fixed Wireless	Served (Over 100/20 available)	Wireless
328135	225 LINCOLN STREET	OYENS	IA	51045	1	12-Provider facilitates speeds faster than that reported on the map	Provider only: The Map does not correctly reflect service that I facilitate to this location	100	20	Fixed Wireless	Served (Over 100/20 available)	Wireless
328164	104 8TH AVENUE SOUTHWEST	OELWEIN	IA	50662	1	12-Provider facilitates speeds faster than that reported on the map	Provider only: The Map does not correctly reflect service that I facilitate to this location	100	20	Fixed Wireless	Served (Over 100/20 available)	Wireless
328208	1102 9TH AVENUE EAST	OSKALOOSA	IA	52577	1	12-Provider facilitates speeds faster than that reported on the map	Provider only: The Map does not correctly reflect service that I facilitate to this location	100	20	Fixed Wireless	Served (Over 100/20 available)	Wireless
328283	216 AUSTIN AVENUE	MAQUOKETA	IA	52060	1	12-Provider facilitates speeds faster than that reported on the map	Provider only: The Map does not correctly reflect service that I facilitate to this location	100	20	Fixed Wireless	Served (Over 100/20 available)	Wireless
328304	940 MAIN STREET	JESUP	IA	50648	1	12-Provider facilitates speeds faster than that reported on the map	Provider only: The Map does not correctly reflect service that I facilitate to this location	100	20	Fixed Wireless	Served (Over 100/20 available)	Wireless
328333	610 SOUTH MADISON STREET	WELLSBURG	IA	50680	1	12-Provider facilitates speeds faster than that reported on the map	Provider only: The Map does not correctly reflect service that I facilitate to this location	100	20	Fixed Wireless	Served (Over 100/20 available)	Wireless
328364	507 F AVENUE	GRUNDY CENTER	IA	50638	1	12-Provider facilitates speeds faster than that reported on the map	Provider only: The Map does not correctly reflect service that I facilitate to this location	100	20	Fixed Wireless	Served (Over 100/20 available)	Wireless
328372	216 6TH AVENUE SOUTHWEST	OELWEIN	IA	50662	1	12-Provider facilitates speeds faster than that reported on the map	Provider only: The Map does not correctly reflect service that I facilitate to this location	100	20	Fixed Wireless	Served (Over 100/20 available)	Wireless
328438	1011 7TH AVENUE SOUTHWEST	INDEPENDENCE	IA	50644	1	12-Provider facilitates speeds faster than that reported on the map	Provider only: The Map does not correctly reflect service that I facilitate to this location	100	20	Fixed Wireless	Served (Over 100/20 available)	Wireless
328468	2220 5TH AVENUE	MUSCATINE	IA	52761	1	12-Provider facilitates speeds faster than that reported on the map	Provider only: The Map does not correctly reflect service that I facilitate to this location	100	20	Fixed Wireless	Served (Over 100/20 available)	Wireless
328479	3299 220TH STREET	MASONVILLE	IA	50654	1	12-Provider facilitates speeds faster than that reported on the map	Provider only: The Map does not correctly reflect service that I facilitate to this location	100	20	Fixed Wireless	Served (Over 100/20 available)	Wireless
328494	17 JILL DRIVE	MUSCATINE	IA	52761	1	12-Provider facilitates speeds faster than that reported on the map	Provider only: The Map does not correctly reflect service that I facilitate to this location	100	20	Fixed Wireless	Served (Over 100/20 available)	Wireless
328501	1622 WASHINGTON STREET	ELLSTON	IA	50074	1	12-Provider facilitates speeds faster than that reported on the map	Provider only: The Map does not correctly reflect service that I facilitate to this location	100	20	Fixed Wireless	Served (Over 100/20 available)	Wireless
328517	15448 PERCIVAL DRIVE	SPIRIT LAKE	IA	51360	1	12-Provider facilitates speeds faster than that reported on the map	Provider only: The Map does not correctly reflect service that I facilitate to this location	100	20	Fixed Wireless	Served (Over 100/20 available)	Wireless
328534	211 NORTH JONES STREET	MAQUOKETA	IA	52060	1	12-Provider facilitates speeds faster than that reported on the map	Provider only: The Map does not correctly reflect service that I facilitate to this location	100	20	Fixed Wireless	Served (Over 100/20 available)	Wireless
328553	626 GRANT STREET	REDFIELD	IA	50233	1	12-Provider facilitates speeds faster than that reported on the map	Provider only: The Map does not correctly reflect service that I facilitate to this location	100	20	Fixed Wireless	Served (Over 100/20 available)	Wireless
328571	2789 255TH STREET	WINTHROP	IA	50682	1	12-Provider facilitates speeds faster than that reported on the map	Provider only: The Map does not correctly reflect service that I facilitate to this location	100	20	Fixed Wireless	Served (Over 100/20 available)	Wireless
328594	319 A STREET NORTH	OSKALOOSA	IA	52577	1	12-Provider facilitates speeds faster than that reported on the map	Provider only: The Map does not correctly reflect service that I facilitate to this location	100	20	Fixed Wireless	Served (Over 100/20 available)	Wireless
328710	411 5TH STREET SOUTHWEST	OELWEIN	IA	50662	1	12-Provider facilitates speeds faster than that reported on the map	Provider only: The Map does not correctly reflect service that I facilitate to this location	100	20	Fixed Wireless	Served (Over 100/20 available)	Wireless
328721	651 MAIN STREET	ANITA	IA	50020	1	12-Provider facilitates speeds faster than that reported on the map	Provider only: The Map does not correctly reflect service that I facilitate to this location	100	20	Fixed Wireless	Served (Over 100/20 available)	Wireless
328734	1720 260TH STREET	ROCKWELL CITY	IA	50579	1	12-Provider facilitates speeds faster than that reported on the map	Provider only: The Map does not correctly reflect service that I facilitate to this location	100	20	Fixed Wireless	Served (Over 100/20 available)	Wireless
328789	1007 SOUTH WASHINGTON STREET	WELLSBURG	IA	50680	1	12-Provider facilitates speeds faster than that reported on the map	Provider only: The Map does not correctly reflect service that I facilitate to this location	100	20	Fixed Wireless	Served (Over 100/20 available)	Wireless
328814	303 NORTH OCHEYEDAN STREET	EVERLY	IA	51338	1	12-Provider facilitates speeds faster than that reported on the map	Provider only: The Map does not correctly reflect service that I facilitate to this location	100	20	Fixed Wireless	Served (Over 100/20 available)	Wireless
328985	1118 4TH STREET NORTHEAST	INDEPENDENCE	IA	50644	1	12-Provider facilitates speeds faster than that reported on the map	Provider only: The Map does not correctly reflect service that I facilitate to this location	100	20	Fixed Wireless	Served (Over 100/20 available)	Wireless
329039	244 WEST ELDER STREET	DIKE	IA	50624	1	12-Provider facilitates speeds faster than that reported on the map	Provider only: The Map does not correctly reflect service that I facilitate to this location	100	20	Fixed Wireless	Served (Over 100/20 available)	Wireless
329050	615 C STREET SOUTH	OSKALOOSA	IA	52577	1	12-Provider facilitates speeds faster than that reported on the map	Provider only: The Map does not correctly reflect service that I facilitate to this location	100	20	Fixed Wireless	Served (Over 100/20 available)	Wireless
329130	509 15TH AVENUE EAST	OSKALOOSA	IA	52577	1	12-Provider facilitates speeds faster than that reported on the map	Provider only: The Map does not correctly reflect service that I facilitate to this location	100	20	Fixed Wireless	Served (Over 100/20 available)	Wireless
329142	1507 SANBORN AVENUE	OKOBOJI	IA	51355	1	12-Provider facilitates speeds faster than that reported on the map	Provider only: The Map does not correctly reflect service that I facilitate to this location	100	20	Fixed Wireless	Served (Over 100/20 available)	Wireless
329143	2734 HIGHWAY 63	OSKALOOSA	IA	52577	1	12-Provider facilitates speeds faster than that reported on the map	Provider only: The Map does not correctly reflect service that I facilitate to this location	100	20	Fixed Wireless	Served (Over 100/20 available)	Wireless
329177	309 NORTH STREET	NORTH ENGLISH	IA	52316	1	12-Provider facilitates speeds faster than that reported on the map	Provider only: The Map does not correctly reflect service that I facilitate to this location	100	20	Fixed Wireless	Served (Over 100/20 available)	Wireless
329218	1706 C AVENUE	MUSCATINE	IA	52761	1	12-Provider facilitates speeds faster than that reported on the map	Provider only: The Map does not correctly reflect service that I facilitate to this location	100	20	Fixed Wireless	Served (Over 100/20 available)	Wireless
329270	461 10TH STREET NORTH	OSKALOOSA	IA	52577	1	12-Provider facilitates speeds faster than that reported on the map	Provider only: The Map does not correctly reflect service that I facilitate to this location	100	20	Fixed Wireless	Served (Over 100/20 available)	Wireless
329353	3212 CLERMONT DRIVE	MUSCATINE	IA	52761	1	12-Provider facilitates speeds faster than that reported on the map	Provider only: The Map does not correctly reflect service that I facilitate to this location	100	20	Fixed Wireless	Served (Over 100/20 available)	Wireless
329434	328 M STREET SOUTH	OSKALOOSA	IA	52577	1	12-Provider facilitates speeds faster than that reported on the map	Provider only: The Map does not correctly reflect service that I facilitate to this location	100	20	Fixed Wireless	Served (Over 100/20 available)	Wireless
329481	314 7TH AVENUE SOUTHEAST	OELWEIN	IA	50662	1	12-Provider facilitates speeds faster than that reported on the map	Provider only: The Map does not correctly reflect service that I facilitate to this location	100	20	Fixed Wireless	Served (Over 100/20 available)	Wireless
329516	712 2ND AVENUE NORTHEAST	INDEPENDENCE	IA	50644	1	12-Provider facilitates speeds faster than that reported on the map	Provider only: The Map does not correctly reflect service that I facilitate to this location	100	20	Fixed Wireless	Served (Over 100/20 available)	Wireless
329528	212 9TH STREET NORTHEAST	INDEPENDENCE	IA	50644	1	12-Provider facilitates speeds faster than that reported on the map	Provider only: The Map does not correctly reflect service that I facilitate to this location	100	20	Fixed Wireless	Served (Over 100/20 available)	Wireless
329567	1052 BUTLER AVENUE	FAIRBANK	IA	50629	1	12-Provider facilitates speeds faster than that reported on the map	Provider only: The Map does not correctly reflect service that I facilitate to this location	100	20	Fixed Wireless	Served (Over 100/20 available)	Wireless
329610	25049 ELK CHAPEL ROAD	LAMONI	IA	50140	1	12-Provider facilitates speeds faster than that reported on the map	Provider only: The Map does not correctly reflect service that I facilitate to this location	100	20	Fixed Wireless	Served (Over 100/20 available)	Wireless
329645	77546 CHICAGO ROAD	ANITA	IA	50020	1	12-Provider facilitates speeds faster than that reported on the map	Provider only: The Map does not correctly reflect service that I facilitate to this location	100	20	Fixed Wireless	Served (Over 100/20 available)	Wireless
329647	2672 HUCK FINN DRIVE	MUSCATINE	IA	52761	1	12-Provider facilitates speeds faster than that reported on the map	Provider only: The Map does not correctly reflect service that I facilitate to this location	100	20	Fixed Wireless	Served (Over 100/20 available)	Wireless
329721	809 NORTH CHERRY STREET	AVOCA	IA	51521	1	12-Provider facilitates speeds faster than that reported on the map	Provider only: The Map does not correctly reflect service that I facilitate to this location	100	20	Fixed Wireless	Served (Over 100/20 available)	Wireless
329729	502 ADAMS STREET	MUSCATINE	IA	52761	1	12-Provider facilitates speeds faster than that reported on the map	Provider only: The Map does not correctly reflect service that I facilitate to this location	100	20	Fixed Wireless	Served (Over 100/20 available)	Wireless
329772	409 EAST PLEASANT STREET	MAQUOKETA	IA	52060	1	12-Provider facilitates speeds faster than that reported on the map	Provider only: The Map does not correctly reflect service that I facilitate to this location	100	20	Fixed Wireless	Served (Over 100/20 available)	Wireless
329819	20588 DOLPHIN ROAD	SPIRIT LAKE	IA	51360	1	12-Provider facilitates speeds faster than that reported on the map	Provider only: The Map does not correctly reflect service that I facilitate to this location	100	20	Fixed Wireless	Served (Over 100/20 available)	Wireless

329821	303 NORTH MAIN STREET	OLDS	IA	52647	1	12-Provider facilitates speeds faster than that reported on the map	Provider only: The Map does not correctly reflect service that I facilitate to this location	100	20	Fixed Wireless	Served (Over 100/20 available)	Wireless
329854	2625 INWOOD AVENUE	ROCKWELL CITY	IA	50579	1	12-Provider facilitates speeds faster than that reported on the map	Provider only: The Map does not correctly reflect service that I facilitate to this location	100	20	Fixed Wireless	Served (Over 100/20 available)	Wireless
329931	732 1ST AVENUE NORTHEAST	OELWEIN	IA	50662	1	12-Provider facilitates speeds faster than that reported on the map	Provider only: The Map does not correctly reflect service that I facilitate to this location	100	20	Fixed Wireless	Served (Over 100/20 available)	Wireless
329951	24 NORTH FREDERICK AVENUE	OELWEIN	IA	50662	1	12-Provider facilitates speeds faster than that reported on the map	Provider only: The Map does not correctly reflect service that I facilitate to this location	100	20	Fixed Wireless	Served (Over 100/20 available)	Wireless
330041	2208 MILLS PARK CIRCLE	MILFORD	IA	51351	1	12-Provider facilitates speeds faster than that reported on the map	Provider only: The Map does not correctly reflect service that I facilitate to this location	100	20	Fixed Wireless	Served (Over 100/20 available)	Wireless
330047	27990 HWY 64	MAQUOKETA	IA	52060	1	12-Provider facilitates speeds faster than that reported on the map	Provider only: The Map does not correctly reflect service that I facilitate to this location	100	20	Fixed Wireless	Served (Over 100/20 available)	Wireless
330140	413 6TH AVENUE NORTHWEST	INDEPENDENCE	IA	50644	1	12-Provider facilitates speeds faster than that reported on the map	Provider only: The Map does not correctly reflect service that I facilitate to this location	100	20	Fixed Wireless	Served (Over 100/20 available)	Wireless
330190	285 FAIRWAY DRIVE	DIKE	IA	50624	1	12-Provider facilitates speeds faster than that reported on the map	Provider only: The Map does not correctly reflect service that I facilitate to this location	100	20	Fixed Wireless	Served (Over 100/20 available)	Wireless
330201	3307 HIGHWAY 71 SOUTH	SPIRIT LAKE	IA	51360	1	12-Provider facilitates speeds faster than that reported on the map	Provider only: The Map does not correctly reflect service that I facilitate to this location	100	20	Fixed Wireless	Served (Over 100/20 available)	Wireless
330282	205 2ND STREET SOUTHEAST	INDEPENDENCE	IA	50644	1	12-Provider facilitates speeds faster than that reported on the map	Provider only: The Map does not correctly reflect service that I facilitate to this location	100	20	Fixed Wireless	Served (Over 100/20 available)	Wireless
330286	2000 RIVER ROAD	MUSCATINE	IA	52761	1	12-Provider facilitates speeds faster than that reported on the map	Provider only: The Map does not correctly reflect service that I facilitate to this location	100	20	Fixed Wireless	Served (Over 100/20 available)	Wireless
330379	322 HWY 67	PRINCETON	IA	52768	1	12-Provider facilitates speeds faster than that reported on the map	Provider only: The Map does not correctly reflect service that I facilitate to this location	100	20	Fixed Wireless	Served (Over 100/20 available)	Wireless
330423	1212 A AVENUE WEST	OSKALOOSA	IA	52577	1	12-Provider facilitates speeds faster than that reported on the map	Provider only: The Map does not correctly reflect service that I facilitate to this location	100	20	Fixed Wireless	Served (Over 100/20 available)	Wireless
330427	14137 489TH AVENUE	MILES	IA	52064	1	12-Provider facilitates speeds faster than that reported on the map	Provider only: The Map does not correctly reflect service that I facilitate to this location	100	20	Fixed Wireless	Served (Over 100/20 available)	Wireless
330435	7920 ZANETA ROAD	HUDSON	IA	50643	1	12-Provider facilitates speeds faster than that reported on the map	Provider only: The Map does not correctly reflect service that I facilitate to this location	100	20	Fixed Wireless	Served (Over 100/20 available)	Wireless
330498	808 VINE STREET	MAQUOKETA	IA	52060	1	12-Provider facilitates speeds faster than that reported on the map	Provider only: The Map does not correctly reflect service that I facilitate to this location	100	20	Fixed Wireless	Served (Over 100/20 available)	Wireless
330502	713 NORTH CHESTNUT STREET	AVOCA	IA	51521	1	12-Provider facilitates speeds faster than that reported on the map	Provider only: The Map does not correctly reflect service that I facilitate to this location	100	20	Fixed Wireless	Served (Over 100/20 available)	Wireless
330550	2473 QUAIL RUN ROAD	MUSCATINE	IA	52761	1	12-Provider facilitates speeds faster than that reported on the map	Provider only: The Map does not correctly reflect service that I facilitate to this location	100	20	Fixed Wireless	Served (Over 100/20 available)	Wireless
330564	2640 LUMINARY LANE	OSKALOOSA	IA	52577	1	12-Provider facilitates speeds faster than that reported on the map	Provider only: The Map does not correctly reflect service that I facilitate to this location	100	20	Fixed Wireless	Served (Over 100/20 available)	Wireless
330624	511 7TH STREET	ALTON	IA	51003	1	12-Provider facilitates speeds faster than that reported on the map	Provider only: The Map does not correctly reflect service that I facilitate to this location	100	20	Fixed Wireless	Served (Over 100/20 available)	Wireless
330651	504 AMY AVENUE	FAIRBANK	IA	50629	1	12-Provider facilitates speeds faster than that reported on the map	Provider only: The Map does not correctly reflect service that I facilitate to this location	100	20	Fixed Wireless	Served (Over 100/20 available)	Wireless
330831	601 CLAY STREET WEST	CALMAR	IA	52132	1	12-Provider facilitates speeds faster than that reported on the map	Provider only: The Map does not correctly reflect service that I facilitate to this location	100	20	Fixed Wireless	Served (Over 100/20 available)	Wireless
330846	725 LEROY STREET	MUSCATINE	IA	52761	1	12-Provider facilitates speeds faster than that reported on the map	Provider only: The Map does not correctly reflect service that I facilitate to this location	100	20	Fixed Wireless	Served (Over 100/20 available)	Wireless
330881	632 9TH STREET NORTH	OSKALOOSA	IA	52577	1	12-Provider facilitates speeds faster than that reported on the map	Provider only: The Map does not correctly reflect service that I facilitate to this location	100	20	Fixed Wireless	Served (Over 100/20 available)	Wireless
330894	90 SHERMAN STREET	OSKALOOSA	IA	52577	1	12-Provider facilitates speeds faster than that reported on the map	Provider only: The Map does not correctly reflect service that I facilitate to this location	100	20	Fixed Wireless	Served (Over 100/20 available)	Wireless
330927	132 WEST LAKEVIEW STREET	NORTH ENGLISH	IA	52316	1	12-Provider facilitates speeds faster than that reported on the map	Provider only: The Map does not correctly reflect service that I facilitate to this location	100	20	Fixed Wireless	Served (Over 100/20 available)	Wireless
330949	100 FORD AVENUE	MUSCATINE	IA	52761	1	12-Provider facilitates speeds faster than that reported on the map	Provider only: The Map does not correctly reflect service that I facilitate to this location	100	20	Fixed Wireless	Served (Over 100/20 available)	Wireless
330971	324 U LANE	DIKE	IA	50624	1	12-Provider facilitates speeds faster than that reported on the map	Provider only: The Map does not correctly reflect service that I facilitate to this location	100	20	Fixed Wireless	Served (Over 100/20 available)	Wireless
330974	1440 RIVER ROAD BOULEVARD	INDEPENDENCE	IA	50644	1	12-Provider facilitates speeds faster than that reported on the map	Provider only: The Map does not correctly reflect service that I facilitate to this location	100	20	Fixed Wireless	Served (Over 100/20 available)	Wireless
331025	506 LEWIS STREET WEST	CALMAR	IA	52132	1	12-Provider facilitates speeds faster than that reported on the map	Provider only: The Map does not correctly reflect service that I facilitate to this location	100	20	Fixed Wireless	Served (Over 100/20 available)	Wireless
331038	810 SOUTH MAIN STREET	MAQUOKETA	IA	52060	1	12-Provider facilitates speeds faster than that reported on the map	Provider only: The Map does not correctly reflect service that I facilitate to this location	100	20	Fixed Wireless	Served (Over 100/20 available)	Wireless
331211	608 WOODLAWN AVENUE	MUSCATINE	IA	52761	1	12-Provider facilitates speeds faster than that reported on the map	Provider only: The Map does not correctly reflect service that I facilitate to this location	100	20	Fixed Wireless	Served (Over 100/20 available)	Wireless
331258	1109 MAIN STREET	ANITA	IA	50020	1	12-Provider facilitates speeds faster than that reported on the map	Provider only: The Map does not correctly reflect service that I facilitate to this location	100	20	Fixed Wireless	Served (Over 100/20 available)	Wireless
331299	1641 WAPELLO DRIVE	MT PLEASANT	IA	52641	1	12-Provider facilitates speeds faster than that reported on the map	Provider only: The Map does not correctly reflect service that I facilitate to this location	100	20	Fixed Wireless	Served (Over 100/20 available)	Wireless
331341	4213 F AVENUE	AURORA	IA	50607	1	12-Provider facilitates speeds faster than that reported on the map	Provider only: The Map does not correctly reflect service that I facilitate to this location	100	20	Fixed Wireless	Served (Over 100/20 available)	Wireless
331380	704 HILL AVENUE	SPIRIT LAKE	IA	51360	1	12-Provider facilitates speeds faster than that reported on the map	Provider only: The Map does not correctly reflect service that I facilitate to this location	100	20	Fixed Wireless	Served (Over 100/20 available)	Wireless
331453	1078 PERSHING ROAD	MAQUOKETA	IA	52060	1	12-Provider facilitates speeds faster than that reported on the map	Provider only: The Map does not correctly reflect service that I facilitate to this location	100	20	Fixed Wireless	Served (Over 100/20 available)	Wireless
331695	106 LORD AVENUE	MUSCATINE	IA	52761	1	12-Provider facilitates speeds faster than that reported on the map	Provider only: The Map does not correctly reflect service that I facilitate to this location	100	20	Fixed Wireless	Served (Over 100/20 available)	Wireless
331718	1906 2ND STREET SOUTH	OSKALOOSA	IA	52577	1	12-Provider facilitates speeds faster than that reported on the map	Provider only: The Map does not correctly reflect service that I facilitate to this location	100	20	Fixed Wireless	Served (Over 100/20 available)	Wireless
331752	2821 HIGHWAY 22	MUSCATINE	IA	52761	1	12-Provider facilitates speeds faster than that reported on the map	Provider only: The Map does not correctly reflect service that I facilitate to this location	100	20	Fixed Wireless	Served (Over 100/20 available)	Wireless
331845	2211 NELSON LANE	OSKALOOSA	IA	52577	1	12-Provider facilitates speeds faster than that reported on the map	Provider only: The Map does not correctly reflect service that I facilitate to this location	100	20	Fixed Wireless	Served (Over 100/20 available)	Wireless
331920	629 NORTH LYNN DRIVE	LE MARS	IA	51031	1	12-Provider facilitates speeds faster than that reported on the map	Provider only: The Map does not correctly reflect service that I facilitate to this location	100	20	Fixed Wireless	Served (Over 100/20 available)	Wireless
331958	709 WEST STATE HIGHWAY 78	WINFIELD	IA	52659	1	12-Provider facilitates speeds faster than that reported on the map	Provider only: The Map does not correctly reflect service that I facilitate to this location	100	20	Fixed Wireless	Served (Over 100/20 available)	Wireless
331987	23789 HWY 64	MAQUOKETA	IA	52060	1	12-Provider facilitates speeds faster than that reported on the map	Provider only: The Map does not correctly reflect service that I facilitate to this location	100	20	Fixed Wireless	Served (Over 100/20 available)	Wireless
332024	1212 2ND STREET NORTHEAST	OELWEIN	IA	50662	1	12-Provider facilitates speeds faster than that reported on the map	Provider only: The Map does not correctly reflect service that I facilitate to this location	100	20	Fixed Wireless	Served (Over 100/20 available)	Wireless
332032	309 MAPLE STREET	ANITA	IA	50020	1	12-Provider facilitates speeds faster than that reported on the map	Provider only: The Map does not correctly reflect service that I facilitate to this location	100	20	Fixed Wireless	Served (Over 100/20 available)	Wireless
332051	1515 LAUREL AVENUE	GRUNDY CENTER	IA	50638	1	12-Provider facilitates speeds faster than that reported on the map	Provider only: The Map does not correctly reflect service that I facilitate to this location	100	20	Fixed Wireless	Served (Over 100/20 available)	Wireless
332066	814 SOUTH 4TH STREET	MAQUOKETA	IA	52060	1	12-Provider facilitates speeds faster than that reported on the map	Provider only: The Map does not correctly reflect service that I facilitate to this location	100	20	Fixed Wireless	Served (Over 100/20 available)	Wireless
332140	1270 C AVENUE EAST	OSKALOOSA	IA	52577	1	12-Provider facilitates speeds faster than that reported on the map	Provider only: The Map does not correctly reflect service that I facilitate to this location	100	20	Fixed Wireless	Served (Over 100/20 available)	Wireless
332143	17379 MARBLE AVENUE	LE MARS	IA	51031	1	12-Provider facilitates speeds faster than that reported on the map	Provider only: The Map does not correctly reflect service that I facilitate to this location	100	20	Fixed Wireless	Served (Over 100/20 available)	Wireless
332160	106 16TH AVENUE EAST	OSKALOOSA	IA	52577	1	12-Provider facilitates speeds faster than that reported on the map	Provider only: The Map does not correctly reflect service that I facilitate to this location	100	20	Fixed Wireless	Served (Over 100/20 available)	Wireless
332164	155 SHERMAN STREET	MUSCATINE	IA	52761	1	12-Provider facilitates speeds faster than that reported on the map	Provider only: The Map does not correctly reflect service that I facilitate to this location	100	20	Fixed Wireless	Served (Over 100/20 available)	Wireless
332239	135 6TH STREET SOUTH	WINTHROP	IA	50682	1	12-Provider facilitates speeds faster than that reported on the map	Provider only: The Map does not correctly reflect service that I facilitate to this location	100	20	Fixed Wireless	Served (Over 100/20 available)	Wireless
332274	105 2ND AVENUE	HOLLAND	IA	50642	1	12-Provider facilitates speeds faster than that reported on the map	Provider only: The Map does not correctly reflect service that I facilitate to this location	100	20	Fixed Wireless	Served (Over 100/20 available)	Wireless
332290	321 6TH STREET NORTH	OSKALOOSA	IA	52577	1	12-Provider facilitates speeds faster than that reported on the map	Provider only: The Map does not correctly reflect service that I facilitate to this location	100	20	Fixed Wireless	Served (Over 100/20 available)	Wireless
332313	509 BAKER AVENUE	DECORAH	IA	52101	1	12-Provider facilitates speeds faster than that reported on the map	Provider only: The Map does not correctly reflect service that I facilitate to this location	100	20	Fixed Wireless	Served (Over 100/20 available)	Wireless
332326	1111 ROBIN ROAD	MUSCATINE	IA	52761	1	12-Provider facilitates speeds faster than that reported on the map	Provider only: The Map does not correctly reflect service that I facilitate to this location	100	20	Fixed Wireless	Served (Over 100/20 available)	Wireless
332327	904 8TH STREET	GRUNDY CENTER	IA	50638	1	12-Provider facilitates speeds faster than that reported on the map	Provider only: The Map does not correctly reflect service that I facilitate to this location	100	20	Fixed Wireless	Served (Over 100/20 available)	Wireless
332360	4320 SPRING CREEK ROAD	JESUP	IA	50648	1	12-Provider facilitates speeds faster than that reported on the map	Provider only: The Map does not correctly reflect service that I facilitate to this location	100	20	Fixed Wireless	Served (Over 100/20 available)	Wireless
332377	21 3RD AVENUE NORTHWEST	OELWEIN	IA	50662	1	12-Provider facilitates speeds faster than that reported on the map	Provider only: The Map does not correctly reflect service that I facilitate to this location	100	20	Fixed Wireless	Served (Over 100/20 available)	Wireless
332414	209 MYRTLE LANE	MUSCATINE	IA	52761	1	12-Provider facilitates speeds faster than that reported on the map	Provider only: The Map does not correctly reflect service that I facilitate to this location	100	20	Fixed Wireless	Served (Over 100/20 available)	Wireless
332522	316 9TH AVENUE SOUTHWEST	OELWEIN	IA	50662	1	12-Provider facilitates speeds faster than that reported on the map	Provider only: The Map does not correctly reflect service that I facilitate to this location	100	20	Fixed Wireless	Served (Over 100/20 available)	Wireless
332534	3584 480TH STREET	ORANGE CITY	IA	51041	1	12-Provider facilitates speeds faster than that reported on the map	Provider only: The Map does not correctly reflect service that I facilitate to this location	100	20	Fixed Wireless	Served (Over 100/20 available)	Wireless
332553	1926 23RD STREET	SPIRIT LAKE	IA	51360	1	12-Provider facilitates speeds faster than that reported on the map	Provider only: The Map does not correctly reflect service that I facilitate to this location	100	20	Fixed Wireless	Served (Over 100/20 available)	Wireless
332563	700 3RD STREET SOUTHWEST	OELWEIN	IA	50662	1	12-Provider facilitates speeds faster than that reported on the map	Provider only: The Map does not correctly reflect service that I facilitate to this location	100	20	Fixed Wireless	Served (Over 100/20 available)	Wireless
332663	355 COUNTRY CLUB LANE	DIKE	IA	50624	1	12-Provider facilitates speeds faster than that reported on the map	Provider only: The Map does not correctly reflect service that I facilitate to this location	100	20	Fixed Wireless	Served (Over 100/20 available)	Wireless
332720	83 WEST BROADWAY STREET	ARNOLDS PARK	IA	51331	1	12-Provider facilitates speeds faster than that reported on the map	Provider only: The Map does not correctly reflect service that I facilitate to this location	100	20	Fixed Wireless	Served (Over 100/20 available)	Wireless
332724	1901 LAKESHORE DRIVE	MILFORD	IA	51351	1	12-Provider facilitates speeds faster than that reported on the map	Provider only: The Map does not correctly reflect service that I facilitate to this location	100	20	Fixed Wireless	Served (Over 100/20 available)	Wireless
332729	4728 KINGBIRD AVENUE	ALTON	IA	51003	1	12-Provider facilitates speeds faster than that reported on the map	Provider only: The Map does not correctly reflect service that I facilitate to this location	100	20	Fixed Wireless	Served (Over 100/20 available)	Wireless
332759	20907 151ST STREET	SPIRIT LAKE	IA	51360	1	12-Provider facilitates speeds faster than that reported on the map	Provider only: The Map does not correctly reflect service that I facilitate to this location	100	20	Fixed Wireless	Served (Over 100/20 available)	Wireless
332790	111 2ND AVENUE SOUTHEAST	OELWEIN	IA	50662	1	12-Provider facilitates speeds faster than that reported on the map	Provider only: The Map does not correctly reflect service that I facilitate to this location	100	20	Fixed Wireless	Served (Over 100/20 available)	Wireless
332842	1603 CLAY COURT	OSKALOOSA	IA	52577	1	12-Provider facilitates speeds faster than that reported on the map	Provider only: The Map does not correctly reflect service that I facilitate to this location	100	20	Fixed Wireless	Served (Over 100/20 available)	Wireless
332870	709 RIVER STREET SOUTH	DECORAH	IA	52101	1	12-Provider facilitates speeds faster than that reported on the map	Provider only: The Map does not correctly reflect service that I facilitate to this location	100	20	Fixed Wireless	Served (Over 100/20 available)	Wireless
332872	3225 MULBERRY AVENUE	MUSCATINE	IA	52761	1	12-Provider facilitates speeds faster than that reported on the map	Provider only: The Map does not correctly reflect service that I facilitate to this location	100	20	Fixed Wireless	Served (Over 100/20 available)	Wireless
332913	117 SOUTH FREDERICK AVENUE	OELWEIN	IA	50662	1	12-Provider facilitates speeds faster than that reported on the map	Provider only: The Map does not correctly reflect service that I facilitate to this location	100	20	Fixed Wireless	Served (Over 100/20 available)	Wireless
332917	421 ADAMS STREET	MUSCATINE	IA	52761	1	12-Provider facilitates speeds faster than that reported on the map	Provider only: The Map does not correctly reflect service that I facilitate to this location	100	20	Fixed Wireless	Served (Over 100/20 available)	Wireless
332994	44 YALE AVENUE	MAQUOKETA	IA	52060	1	12-Provider facilitates speeds faster than that reported on the map	Provider only: The Map does not correctly reflect service that I facilitate to this location	100	20	Fixed Wireless	Served (Over 100/20 available)	Wireless
333026	322 G STREET NORTH	OSKALOOSA	IA	52577	1	12-Provider facilitates speeds faster than that reported on the map	Provider only: The Map does not correctly reflect service that I facilitate to this location	100	20	Fixed Wireless	Served (Over 100/20 available)	Wireless
333109	503 15TH AVENUE NORTHEAST	INDEPENDENCE	IA	50644	1	12-Provider facilitates speeds faster than that reported on the map	Provider only: The Map does not correctly reflect service that I facilitate to this location	100	20	Fixed Wireless	Served (Over 100/20 available)	Wireless
333254	215 G STREET SOUTH	OSKALOOSA	IA	52577	1	12-Provider facilitates speeds faster than that reported on the map	Provider only: The Map does not correctly reflect service that I facilitate to this location	100	20	Fixed Wireless	Served (Over 100/20 available)	Wireless
333323	916 RIVER STREET	SABULA	IA	52070	1	12-Provider facilitates speeds faster than that reported on the map	Provider only: The Map does not correctly reflect service that I facilitate to this location	100	20	Fixed Wireless	Served (Over 100/20 available)	Wireless
333338	717 9TH AVENUE NORTHWEST	INDEPENDENCE	IA	50644	1	12-Provider facilitates speeds faster than that reported on the map	Provider only: The Map does not correctly reflect service that I facilitate to this location	100	20	Fixed Wireless	Served (Over 100/20 available)	Wireless
333341	13759 WEDEKING DRIVE	SPIRIT LAKE	IA	51360	1	12-Provider facilitates speeds faster than that reported on the map	Provider only: The Map does not correctly reflect service that I facilitate to this location	100	20	Fixed Wireless	Served (Over 100/20 available)	Wireless
333472	1298 SOUTH FREDERICK AVENUE	OELWEIN	IA	50662	1	12-Provider facilitates speeds faster than that reported on the map	Provider only: The Map does not correctly reflect service that I facilitate to this location	100	20	Fixed Wireless	Served (Over 100/20 available)	Wireless
333478	2747 BROOKVIEW ROAD	MUSCATINE	IA	52761	1	12-Provider facilitates speeds faster than that reported on the map	Provider only: The Map does not correctly reflect service that I facilitate to this location	100	20	Fixed Wireless	Served (Over 100/20 available)	Wireless
333486	34510 IRVING COURT	EARLHAM	IA	50072	1	12-Provider facilitates speeds faster than that reported on the map	Provider only: The Map does not correctly reflect service that I facilitate to this location	100	20	Fixed Wireless	Served (Over 100/20 available)	Wireless
333506	111 WESTGATE DRIVE	MAQUOKETA	IA	52060	1	12-Provider facilitates speeds faster than that reported on the map	Provider only: The Map does not correctly reflect service that I facilitate to this location	100	20	Fixed Wireless	Served (Over 100/20 available)	Wireless
333564	20 9TH AVENUE SOUTHEAST	OELWEIN	IA	50662	1	12-Provider facilitates speeds faster than that reported on the map	Provider only: The Map does not correctly reflect service that I facilitate to this location	100	20	Fixed Wireless	Served (Over 100/20 available)	Wireless
333581	2 16TH STREET SOUTHEAST	OELWEIN	IA	50662	1	12-Provider facilitates speeds faster than that reported on the map	Provider only: The Map does not correctly reflect service that I facilitate to this location	100	20	Fixed Wireless	Served (Over 100/20 available)	Wireless
333598	1265 REDBIRD LANE	ELLSTON	IA	50074	1	12-Provider facilitates speeds faster than that reported on the map	Provider only: The Map does not correctly reflect service that I facilitate to this location	100	20	Fixed Wireless	Served (Over 100/20 available)	Wireless
333635	21 NORTHWEST PLYMOUTH STREET	LE MARS	IA	51031	1	12-Provider facilitates speeds faster than that reported on the map	Provider only: The Map does not correctly reflect service that I facilitate to this location	100	20	Fixed Wireless	Served (Over 100/20 available)	Wireless
333648	301 9TH STREET NORTH	OSKALOOSA	IA	52577	1	12-Provider facilitates speeds faster than that reported on the map	Provider only: The Map does not correctly reflect service that I facilitate to this location	100	20	Fixed Wireless	Served (Over 100/20 available)	Wireless
333748	401 FRANKLIN STREET	FAYETTE	IA	52142	1	12-Provider facilitates speeds faster than that reported on the map	Provider only: The Map does not correctly reflect service that I facilitate to this location	100	20	Fixed Wireless	Served (Over 100/20 available)	Wireless
333834	1032 1ST AVENUE EAST	OSKALOOSA	IA	52577	1	12-Provider facilitates speeds faster than that reported on the map	Provider only: The Map does not correctly reflect service that I facilitate to this location	100	20	Fixed Wireless	Served (Over 100/20 available)	Wireless
333865	417 RIDGEVIEW DRIVE SOUTHEAST	INDEPENDENCE	IA	50644	1	12-Provider facilitates speeds faster than that reported on the map	Provider only: The Map does not correctly reflect service that I facilitate to this location	100	20	Fixed Wireless	Served (Over 100/20 available)	Wireless
333878	434 3RD STREET	JESUP	IA	50648	1	12-Provider facilitates speeds faster than that reported on the map	Provider only: The Map does not correctly reflect service that I facilitate to this location	100	20	Fixed Wireless	Served (Over 100/20 available)	Wireless
333882	218 1ST AVENUE NORTHWEST	OELWEIN	IA	50662	1	12-Provider facilitates speeds faster than that reported on the map	Provider only: The Map does not correctly reflect service that I facilitate to this location	100	20	Fixed Wireless	Served (Over 100/20 available)	Wireless
333985	2300 BENSON-SHADY GROVE AVENUE	JESUP	IA	50648	1	12-Provider facilitates speeds faster than that reported on the map	Provider only: The Map does not correctly reflect service that I facilitate to this location	100	20	Fixed Wireless	Served (Over 100/20 available)	Wireless
333993	1509 LINCOLN PLACE SOUTHEAST	ORANGE CITY	IA	51041	1	12-Provider facilitates speeds faster than that reported on the map	Provider only: The Map does not correctly reflect service that I facilitate to this location	100	20	Fixed Wireless	Served (Over 100/20 available)	Wireless
334035	20823 SOUTH LAGOON STREET	SPIRIT LAKE	IA	51360	1	12-Provider facilitates speeds faster than that reported on the map	Provider only: The Map does not correctly reflect service that I facilitate to this location	100	20	Fixed Wireless	Served (Over 100/20 available)	Wireless
334045	2695 BECKY THATCHER ROAD	MUSCATINE	IA	52761	1	12-Provider facilitates speeds faster than that reported on the map	Provider only: The Map does not correctly reflect service that I facilitate to this location	100	20	Fixed Wireless	Served (Over 100/20 available)	Wireless
334059	501 SOUTH STREET	FAIRBANK	IA	50629	1	12-Provider facilitates speeds faster than that reported on the map	Provider only: The Map does not correctly reflect service that I facilitate to this location	100	20	Fixed Wireless	Served (Over 100/20 available)	Wireless
334085	109 EAST ELDER STREET	DIKE	IA	50624	1	12-Provider facilitates speeds faster than that reported on the map	Provider only: The Map does not correctly reflect service that I facilitate to this location	100	20	Fixed Wireless	Served (Over 100/20 available)	Wireless
334103	915 NORTH FROST AVENUE	AVOCA	IA	51521	1	12-Provider facilitates speeds faster than that reported on the map	Provider only: The Map does not correctly reflect service that I facilitate to this location	100	20	Fixed Wireless	Served (Over 100/20 available)	Wireless
334120	108 3RD STREET NORTH	HAZLETON	IA	50641	1	12-Provider facilitates speeds faster than that reported on the map	Provider only: The Map does not correctly reflect service that I facilitate to this location	100	20	Fixed Wireless	Served (Over 100/20 available)	Wireless
334258	120 NORTH OTTO STREET	MAQUOKETA	IA	52060	1	12-Provider facilitates speeds faster than that reported on the map	Provider only: The Map does not correctly reflect service that I facilitate to this location	100	20	Fixed Wireless	Served (Over 100/20 available)	Wireless
334478	410 7TH STREET	DIKE	IA	50624	1	12-Provider facilitates speeds faster than that reported on the map	Provider only: The Map does not correctly reflect service that I facilitate to this location	100	20	Fixed Wireless	Served (Over 100/20 available)	Wireless
334557	420 PARKINGTON DRIVE	MUSCATINE	IA	52761	1	12-Provider facilitates speeds faster than that reported on the map	Provider only: The Map does not correctly reflect service that I facilitate to this location	100	20	Fixed Wireless	Served (Over 100/20 available)	Wireless
334607	1209 M AVENUE WEST	OSKALOOSA	IA	52577	1	12-Provider facilitates speeds faster than that reported on the map	Provider only: The Map does not correctly reflect service that I facilitate to this location	100	20	Fixed Wireless	Served (Over 100/20 available)	Wireless
334693	3065 130TH AVENUE	EVERLY	IA	51338	1	12-Provider facilitates speeds faster than that reported on the map	Provider only: The Map does not correctly reflect service that I facilitate to this location	100	20	Fixed Wireless	Served (Over 100/20 available)	Wireless
334738	2783 SHAMROCK DRIVE	MUSCATINE	IA	52761	1	12-Provider facilitates speeds faster than that reported on the map	Provider only: The Map does not correctly reflect service that I facilitate to this location	100	20	Fixed Wireless	Served (Over 100/20 available)	Wireless
334748	301 6TH STREET	GRUNDY CENTER	IA	50638	1	12-Provider facilitates speeds faster than that reported on the map	Provider only: The Map does not correctly reflect service that I facilitate to this location	100	20	Fixed Wireless	Served (Over 100/20 available)	Wireless
334762	710 14TH STREET SOUTHEAST	ORANGE CITY	IA	51041	1	12-Provider facilitates speeds faster than that reported on the map	Provider only: The Map does not correctly reflect service that I facilitate to this location	100	20	Fixed Wireless	Served (Over 100/20 available)	Wireless
334768	1810 LINCOLN AVENUE	SPIRIT LAKE	IA	51360	1	12-Provider facilitates speeds faster than that reported on the map	Provider only: The Map does not correctly reflect service that I facilitate to this location	100	20	Fixed Wireless	Served (Over 100/20 available)	Wireless
334775	115 FOREST STREET	FAIRBANK	IA	50629	1	12-Provider facilitates speeds faster than that reported on the map	Provider only: The Map does not correctly reflect service that I facilitate to this location	100	20	Fixed Wireless	Served (Over 100/20 available)	Wireless
334786	13470 240TH AVENUE	SPIRIT LAKE	IA	51360	1	12-Provider facilitates speeds faster than that reported on the map	Provider only: The Map does not correctly reflect service that I facilitate to this location	100	20	Fixed Wireless	Served (Over 100/20 available)	Wireless
334802	518 3RD STREET SOUTHEAST	INDEPENDENCE	IA	50644	1	12-Provider facilitates speeds faster than that reported on the map	Provider only: The Map does not correctly reflect service that I facilitate to this location	100	20	Fixed Wireless	Served (Over 100/20 available)	Wireless
334854	204 19TH STREET SOUTHEAST	ORANGE CITY	IA	51041	1	12-Provider facilitates speeds faster than that reported on the map	Provider only: The Map does not correctly reflect service that I facilitate to this location	100	20	Fixed Wireless	Served (Over 100/20 available)	Wireless
334883	1304 MAIN STREET	JESUP	IA	50648	1	12-Provider facilitates speeds faster than that reported on the map	Provider only: The Map does not correctly reflect service that I facilitate to this location	100	20	Fixed Wireless	Served (Over 100/20 available)	Wireless
334917	15298 BRIARWOOD DR	PEOSTA	IA	52068	1	12-Provider facilitates speeds faster than that reported on the map	Provider only: The Map does not correctly reflect service that I facilitate to this location	100	20	Fixed Wireless	Served (Over 100/20 available)	Wireless
334931	431 EAST STREET	ARLINGTON	IA	50606	1	12-Provider facilitates speeds faster than that reported on the map	Provider only: The Map does not correctly reflect service that I facilitate to this location	100	20	Fixed Wireless	Served (Over 100/20 available)	Wireless
334943	115 1ST AVENUE NORTHEAST	OELWEIN	IA	50662	1	12-Provider facilitates speeds faster than that reported on the map	Provider only: The Map does not correctly reflect service that I facilitate to this location	100	20	Fixed Wireless	Served (Over 100/20 available)	Wireless
335007	711 6TH STREET NORTHEAST	INDEPENDENCE	IA	50644	1	12-Provider facilitates speeds faster than that reported on the map	Provider only: The Map does not correctly reflect service that I facilitate to this location	100	20	Fixed Wireless	Served (Over 100/20 available)	Wireless
335039	123 1ST AVENUE NORTHWEST	OELWEIN	IA	50662	1	12-Provider facilitates speeds faster than that reported on the map	Provider only: The Map does not correctly reflect service that I facilitate to this location	100	20	Fixed Wireless	Served (Over 100/20 available)	Wireless
335171	417 3RD STREET NORTH	OSKALOOSA	IA	52577	1	12-Provider facilitates speeds faster than that reported on the map	Provider only: The Map does not correctly reflect service that I facilitate to this location	100	20	Fixed Wireless	Served (Over 100/20 available)	Wireless

335185	706 3RD STREET NORTH	OSKALOOSA	IA	52577	1	12-Provider facilitates speeds faster than that reported on the map	Provider only: The Map does not correctly reflect service that I facilitate to this location	100	20	Fixed Wireless	Served (Over 100/20 available)	Wireless
335221	10 SHADY LANE	OELWEIN	IA	50662	1	12-Provider facilitates speeds faster than that reported on the map	Provider only: The Map does not correctly reflect service that I facilitate to this location	100	20	Fixed Wireless	Served (Over 100/20 available)	Wireless
335236	110 7TH AVENUE SOUTHEAST	OELWEIN	IA	50662	1	12-Provider facilitates speeds faster than that reported on the map	Provider only: The Map does not correctly reflect service that I facilitate to this location	100	20	Fixed Wireless	Served (Over 100/20 available)	Wireless
335252	58 10TH STREET NORTHEAST	INDEPENDENCE	IA	50644	1	12-Provider facilitates speeds faster than that reported on the map	Provider only: The Map does not correctly reflect service that I facilitate to this location	100	20	Fixed Wireless	Served (Over 100/20 available)	Wireless
335328	2438 PATRIOT AVENUE	OSKALOOSA	IA	52577	1	12-Provider facilitates speeds faster than that reported on the map	Provider only: The Map does not correctly reflect service that I facilitate to this location	100	20	Fixed Wireless	Served (Over 100/20 available)	Wireless
335364	2329 27TH STREET	SPIRIT LAKE	IA	51360	1	12-Provider facilitates speeds faster than that reported on the map	Provider only: The Map does not correctly reflect service that I facilitate to this location	100	20	Fixed Wireless	Served (Over 100/20 available)	Wireless
335422	210 1ST STREET SOUTHEAST	OELWEIN	IA	50662	1	12-Provider facilitates speeds faster than that reported on the map	Provider only: The Map does not correctly reflect service that I facilitate to this location	100	20	Fixed Wireless	Served (Over 100/20 available)	Wireless
335426	14737 435TH AVENUE	BELLEVUE	IA	52031	1	12-Provider facilitates speeds faster than that reported on the map	Provider only: The Map does not correctly reflect service that I facilitate to this location	100	20	Fixed Wireless	Served (Over 100/20 available)	Wireless
335443	990 SOUTH FREDERICK AVENUE	OELWEIN	IA	50662	1	12-Provider facilitates speeds faster than that reported on the map	Provider only: The Map does not correctly reflect service that I facilitate to this location	100	20	Fixed Wireless	Served (Over 100/20 available)	Wireless
335477	1504 LAUREL AVENUE	GRUNDY CENTER	IA	50638	1	12-Provider facilitates speeds faster than that reported on the map	Provider only: The Map does not correctly reflect service that I facilitate to this location	100	20	Fixed Wireless	Served (Over 100/20 available)	Wireless
335611	1800 ROYAL AVENUE	SPIRIT LAKE	IA	51360	1	12-Provider facilitates speeds faster than that reported on the map	Provider only: The Map does not correctly reflect service that I facilitate to this location	100	20	Fixed Wireless	Served (Over 100/20 available)	Wireless
335626	1502 G AVENUE	GRUNDY CENTER	IA	50638	1	12-Provider facilitates speeds faster than that reported on the map	Provider only: The Map does not correctly reflect service that I facilitate to this location	100	20	Fixed Wireless	Served (Over 100/20 available)	Wireless
335648	227 OTLEY STREET	LEIGHTON	IA	50143	1	12-Provider facilitates speeds faster than that reported on the map	Provider only: The Map does not correctly reflect service that I facilitate to this location	100	20	Fixed Wireless	Served (Over 100/20 available)	Wireless
335658	31249 HOUSTON AVENUE	ADEL	IA	50003	1	12-Provider facilitates speeds faster than that reported on the map	Provider only: The Map does not correctly reflect service that I facilitate to this location	100	20	Fixed Wireless	Served (Over 100/20 available)	Wireless
335672	1225 FRONTIER ROAD	ELLSTON	IA	50074	1	12-Provider facilitates speeds faster than that reported on the map	Provider only: The Map does not correctly reflect service that I facilitate to this location	100	20	Fixed Wireless	Served (Over 100/20 available)	Wireless
335742	3422 260TH STREET	MASONVILLE	IA	50654	1	12-Provider facilitates speeds faster than that reported on the map	Provider only: The Map does not correctly reflect service that I facilitate to this location	100	20	Fixed Wireless	Served (Over 100/20 available)	Wireless
335752	1113 JERDEE LANE	MILFORD	IA	51351	1	12-Provider facilitates speeds faster than that reported on the map	Provider only: The Map does not correctly reflect service that I facilitate to this location	100	20	Fixed Wireless	Served (Over 100/20 available)	Wireless
335858	410 NORTH JONES STREET	MAQUOKETA	IA	52060	1	12-Provider facilitates speeds faster than that reported on the map	Provider only: The Map does not correctly reflect service that I facilitate to this location	100	20	Fixed Wireless	Served (Over 100/20 available)	Wireless
335891	1114 SUNRISE CIRCLE	MUSCATINE	IA	52761	1	12-Provider facilitates speeds faster than that reported on the map	Provider only: The Map does not correctly reflect service that I facilitate to this location	100	20	Fixed Wireless	Served (Over 100/20 available)	Wireless
335892	304 3RD STREET SOUTH	OSKALOOSA	IA	52577	1	12-Provider facilitates speeds faster than that reported on the map	Provider only: The Map does not correctly reflect service that I facilitate to this location	100	20	Fixed Wireless	Served (Over 100/20 available)	Wireless
335957	27586 HWY 59	AVOCA	IA	51521	1	12-Provider facilitates speeds faster than that reported on the map	Provider only: The Map does not correctly reflect service that I facilitate to this location	100	20	Fixed Wireless	Served (Over 100/20 available)	Wireless
336022	1012 9TH STREET SOUTH	OSKALOOSA	IA	52577	1	12-Provider facilitates speeds faster than that reported on the map	Provider only: The Map does not correctly reflect service that I facilitate to this location	100	20	Fixed Wireless	Served (Over 100/20 available)	Wireless
336084	1101 6TH STREET NORTHEAST	INDEPENDENCE	IA	50644	1	12-Provider facilitates speeds faster than that reported on the map	Provider only: The Map does not correctly reflect service that I facilitate to this location	100	20	Fixed Wireless	Served (Over 100/20 available)	Wireless
336209	1822 MULBERRY AVENUE	MUSCATINE	IA	52761	1	12-Provider facilitates speeds faster than that reported on the map	Provider only: The Map does not correctly reflect service that I facilitate to this location	100	20	Fixed Wireless	Served (Over 100/20 available)	Wireless
336226	2614 ANNA ELIZABETH LANE	MUSCATINE	IA	52761	1	12-Provider facilitates speeds faster than that reported on the map	Provider only: The Map does not correctly reflect service that I facilitate to this location	100	20	Fixed Wireless	Served (Over 100/20 available)	Wireless
336248	2103 LAKESHORE DRIVE	MILFORD	IA	51351	1	12-Provider facilitates speeds faster than that reported on the map	Provider only: The Map does not correctly reflect service that I facilitate to this location	100	20	Fixed Wireless	Served (Over 100/20 available)	Wireless
336255	405 WEST ANGUS COURT	MAQUOKETA	IA	52060	1	12-Provider facilitates speeds faster than that reported on the map	Provider only: The Map does not correctly reflect service that I facilitate to this location	100	20	Fixed Wireless	Served (Over 100/20 available)	Wireless
336282	202 2ND STREET	DIKE	IA	50624	1	12-Provider facilitates speeds faster than that reported on the map	Provider only: The Map does not correctly reflect service that I facilitate to this location	100	20	Fixed Wireless	Served (Over 100/20 available)	Wireless
336307	3317 SPINNING WHEEL COURT	MUSCATINE	IA	52761	1	12-Provider facilitates speeds faster than that reported on the map	Provider only: The Map does not correctly reflect service that I facilitate to this location	100	20	Fixed Wireless	Served (Over 100/20 available)	Wireless
336309	549 SPRING CREEK VILLAGE COURT	OSKALOOSA	IA	52577	1	12-Provider facilitates speeds faster than that reported on the map	Provider only: The Map does not correctly reflect service that I facilitate to this location	100	20	Fixed Wireless	Served (Over 100/20 available)	Wireless
336331	412 27TH STREET	SPIRIT LAKE	IA	51360	1	12-Provider facilitates speeds faster than that reported on the map	Provider only: The Map does not correctly reflect service that I facilitate to this location	100	20	Fixed Wireless	Served (Over 100/20 available)	Wireless
336372	2604 UNION AVENUE	SPIRIT LAKE	IA	51360	1	12-Provider facilitates speeds faster than that reported on the map	Provider only: The Map does not correctly reflect service that I facilitate to this location	100	20	Fixed Wireless	Served (Over 100/20 available)	Wireless
336431	13300 INDIAN CREEK ROAD	JESUP	IA	50648	1	12-Provider facilitates speeds faster than that reported on the map	Provider only: The Map does not correctly reflect service that I facilitate to this location	100	20	Fixed Wireless	Served (Over 100/20 available)	Wireless
336532	1004 C AVENUE EAST	OSKALOOSA	IA	52577	1	12-Provider facilitates speeds faster than that reported on the map	Provider only: The Map does not correctly reflect service that I facilitate to this location	100	20	Fixed Wireless	Served (Over 100/20 available)	Wireless
336575	112 LEIGHTON STREET	OSKALOOSA	IA	52577	1	12-Provider facilitates speeds faster than that reported on the map	Provider only: The Map does not correctly reflect service that I facilitate to this location	100	20	Fixed Wireless	Served (Over 100/20 available)	Wireless
336579	902 1ST STREET SOUTH	OSKALOOSA	IA	52577	1	12-Provider facilitates speeds faster than that reported on the map	Provider only: The Map does not correctly reflect service that I facilitate to this location	100	20	Fixed Wireless	Served (Over 100/20 available)	Wireless
336584	2303 CRESTVIEW DRIVE	OSKALOOSA	IA	52577	1	12-Provider facilitates speeds faster than that reported on the map	Provider only: The Map does not correctly reflect service that I facilitate to this location	100	20	Fixed Wireless	Served (Over 100/20 available)	Wireless
336606	3475 130TH AVENUE	EVERLY	IA	51338	1	12-Provider facilitates speeds faster than that reported on the map	Provider only: The Map does not correctly reflect service that I facilitate to this location	100	20	Fixed Wireless	Served (Over 100/20 available)	Wireless
336632	2493 HIGHWAY 92	OSKALOOSA	IA	52577	1	12-Provider facilitates speeds faster than that reported on the map	Provider only: The Map does not correctly reflect service that I facilitate to this location	100	20	Fixed Wireless	Served (Over 100/20 available)	Wireless
336679	16 6TH AVENUE NORTHWEST	OELWEIN	IA	50662	1	12-Provider facilitates speeds faster than that reported on the map	Provider only: The Map does not correctly reflect service that I facilitate to this location	100	20	Fixed Wireless	Served (Over 100/20 available)	Wireless
336715	1222 HARPEN STREET	MILFORD	IA	51351	1	12-Provider facilitates speeds faster than that reported on the map	Provider only: The Map does not correctly reflect service that I facilitate to this location	100	20	Fixed Wireless	Served (Over 100/20 available)	Wireless
336754	609 5TH AVENUE WEST	OSKALOOSA	IA	52577	1	12-Provider facilitates speeds faster than that reported on the map	Provider only: The Map does not correctly reflect service that I facilitate to this location	100	20	Fixed Wireless	Served (Over 100/20 available)	Wireless
336759	20680 155TH STREET	SPIRIT LAKE	IA	51360	1	12-Provider facilitates speeds faster than that reported on the map	Provider only: The Map does not correctly reflect service that I facilitate to this location	100	20	Fixed Wireless	Served (Over 100/20 available)	Wireless
336760	514 6TH AVENUE SOUTHEAST	INDEPENDENCE	IA	50644	1	12-Provider facilitates speeds faster than that reported on the map	Provider only: The Map does not correctly reflect service that I facilitate to this location	100	20	Fixed Wireless	Served (Over 100/20 available)	Wireless
336767	202 5TH AVENUE SOUTHEAST	OELWEIN	IA	50662	1	12-Provider facilitates speeds faster than that reported on the map	Provider only: The Map does not correctly reflect service that I facilitate to this location	100	20	Fixed Wireless	Served (Over 100/20 available)	Wireless
336802	2501 MULBERRY AVENUE	MUSCATINE	IA	52761	1	12-Provider facilitates speeds faster than that reported on the map	Provider only: The Map does not correctly reflect service that I facilitate to this location	100	20	Fixed Wireless	Served (Over 100/20 available)	Wireless
336816	154 COLORADO STREET	MUSCATINE	IA	52761	1	12-Provider facilitates speeds faster than that reported on the map	Provider only: The Map does not correctly reflect service that I facilitate to this location	100	20	Fixed Wireless	Served (Over 100/20 available)	Wireless
336983	103 SOUTH 3RD STREET	TERRIL	IA	51364	1	12-Provider facilitates speeds faster than that reported on the map	Provider only: The Map does not correctly reflect service that I facilitate to this location	100	20	Fixed Wireless	Served (Over 100/20 available)	Wireless
336998	2081 260TH STREET	ROCKWELL CITY	IA	50579	1	12-Provider facilitates speeds faster than that reported on the map	Provider only: The Map does not correctly reflect service that I facilitate to this location	100	20	Fixed Wireless	Served (Over 100/20 available)	Wireless
337008	2005 MULBERRY AVENUE	MUSCATINE	IA	52761	1	12-Provider facilitates speeds faster than that reported on the map	Provider only: The Map does not correctly reflect service that I facilitate to this location	100	20	Fixed Wireless	Served (Over 100/20 available)	Wireless
337009	17696 40TH STREET	OELWEIN	IA	50662	1	12-Provider facilitates speeds faster than that reported on the map	Provider only: The Map does not correctly reflect service that I facilitate to this location	100	20	Fixed Wireless	Served (Over 100/20 available)	Wireless
337060	1110 7TH AVENUE WEST	OSKALOOSA	IA	52577	1	12-Provider facilitates speeds faster than that reported on the map	Provider only: The Map does not correctly reflect service that I facilitate to this location	100	20	Fixed Wireless	Served (Over 100/20 available)	Wireless
337062	109 EAST JEFFERSON STREET	MAQUOKETA	IA	52060	1	12-Provider facilitates speeds faster than that reported on the map	Provider only: The Map does not correctly reflect service that I facilitate to this location	100	20	Fixed Wireless	Served (Over 100/20 available)	Wireless
337097	510 SOUTH 2ND STREET	MAQUOKETA	IA	52060	1	12-Provider facilitates speeds faster than that reported on the map	Provider only: The Map does not correctly reflect service that I facilitate to this location	100	20	Fixed Wireless	Served (Over 100/20 available)	Wireless
337129	553 4TH STREET	DIKE	IA	50624	1	12-Provider facilitates speeds faster than that reported on the map	Provider only: The Map does not correctly reflect service that I facilitate to this location	100	20	Fixed Wireless	Served (Over 100/20 available)	Wireless
337132	110 CIRCLE DRIVE	WELLSBURG	IA	50680	1	12-Provider facilitates speeds faster than that reported on the map	Provider only: The Map does not correctly reflect service that I facilitate to this location	100	20	Fixed Wireless	Served (Over 100/20 available)	Wireless
337180	303 MONROE STREET	MUSCATINE	IA	52761	1	12-Provider facilitates speeds faster than that reported on the map	Provider only: The Map does not correctly reflect service that I facilitate to this location	100	20	Fixed Wireless	Served (Over 100/20 available)	Wireless
337190	424 8TH AVENUE SOUTHEAST	OELWEIN	IA	50662	1	12-Provider facilitates speeds faster than that reported on the map	Provider only: The Map does not correctly reflect service that I facilitate to this location	100	20	Fixed Wireless	Served (Over 100/20 available)	Wireless
337224	121 MICHELLE DRIVE	HUDSON	IA	50643	1	12-Provider facilitates speeds faster than that reported on the map	Provider only: The Map does not correctly reflect service that I facilitate to this location	100	20	Fixed Wireless	Served (Over 100/20 available)	Wireless
337241	515 CLAY STREET	ARLINGTON	IA	50606	1	12-Provider facilitates speeds faster than that reported on the map	Provider only: The Map does not correctly reflect service that I facilitate to this location	100	20	Fixed Wireless	Served (Over 100/20 available)	Wireless
337244	215 2ND AVENUE SOUTHWEST	INDEPENDENCE	IA	50644	1	12-Provider facilitates speeds faster than that reported on the map	Provider only: The Map does not correctly reflect service that I facilitate to this location	100	20	Fixed Wireless	Served (Over 100/20 available)	Wireless
337254	313 NORTH MAIN STREET	EVERLY	IA	51338	1	12-Provider facilitates speeds faster than that reported on the map	Provider only: The Map does not correctly reflect service that I facilitate to this location	100	20	Fixed Wireless	Served (Over 100/20 available)	Wireless
337280	214 3RD STREET SOUTHEAST	OELWEIN	IA	50662	1	12-Provider facilitates speeds faster than that reported on the map	Provider only: The Map does not correctly reflect service that I facilitate to this location	100	20	Fixed Wireless	Served (Over 100/20 available)	Wireless
337291	1006 EAST 7TH STREET	MUSCATINE	IA	52761	1	12-Provider facilitates speeds faster than that reported on the map	Provider only: The Map does not correctly reflect service that I facilitate to this location	100	20	Fixed Wireless	Served (Over 100/20 available)	Wireless
337323	501 SOUTH STATE STREET	TERRIL	IA	51364	1	12-Provider facilitates speeds faster than that reported on the map	Provider only: The Map does not correctly reflect service that I facilitate to this location	100	20	Fixed Wireless	Served (Over 100/20 available)	Wireless
337338	2391 270TH STREET	ROCKWELL CITY	IA	50579	1	12-Provider facilitates speeds faster than that reported on the map	Provider only: The Map does not correctly reflect service that I facilitate to this location	100	20	Fixed Wireless	Served (Over 100/20 available)	Wireless
337342	1111 SUNSHINE RUN	ARNOLDS PARK	IA	51331	1	12-Provider facilitates speeds faster than that reported on the map	Provider only: The Map does not correctly reflect service that I facilitate to this location	100	20	Fixed Wireless	Served (Over 100/20 available)	Wireless
337343	1324 1ST STREET	JESUP	IA	50648	1	12-Provider facilitates speeds faster than that reported on the map	Provider only: The Map does not correctly reflect service that I facilitate to this location	100	20	Fixed Wireless	Served (Over 100/20 available)	Wireless
337482	2062 F67 BOULEVARD	NORTH ENGLISH	IA	52316	1	12-Provider facilitates speeds faster than that reported on the map	Provider only: The Map does not correctly reflect service that I facilitate to this location	100	20	Fixed Wireless	Served (Over 100/20 available)	Wireless
337642	501 BUTTERNUT STREET	MAQUOKETA	IA	52060	1	12-Provider facilitates speeds faster than that reported on the map	Provider only: The Map does not correctly reflect service that I facilitate to this location	100	20	Fixed Wireless	Served (Over 100/20 available)	Wireless
337645	15161 LAKEVIEW DRIVE	SPIRIT LAKE	IA	51360	1	12-Provider facilitates speeds faster than that reported on the map	Provider only: The Map does not correctly reflect service that I facilitate to this location	100	20	Fixed Wireless	Served (Over 100/20 available)	Wireless
337765	601 1ST AVENUE WEST	OSKALOOSA	IA	52577	1	12-Provider facilitates speeds faster than that reported on the map	Provider only: The Map does not correctly reflect service that I facilitate to this location	100	20	Fixed Wireless	Served (Over 100/20 available)	Wireless
337823	1715 PARK AVENUE SOUTH	OSKALOOSA	IA	52577	1	12-Provider facilitates speeds faster than that reported on the map	Provider only: The Map does not correctly reflect service that I facilitate to this location	100	20	Fixed Wireless	Served (Over 100/20 available)	Wireless
337826	1112 GRANT STREET	REDFIELD	IA	50233	1	12-Provider facilitates speeds faster than that reported on the map	Provider only: The Map does not correctly reflect service that I facilitate to this location	100	20	Fixed Wireless	Served (Over 100/20 available)	Wireless
337850	30999 SCOTT PARK ROAD	LONG GROVE	IA	52756	1	12-Provider facilitates speeds faster than that reported on the map	Provider only: The Map does not correctly reflect service that I facilitate to this location	100	20	Fixed Wireless	Served (Over 100/20 available)	Wireless
337856	713 12TH STREET SOUTHEAST	ORANGE CITY	IA	51041	1	12-Provider facilitates speeds faster than that reported on the map	Provider only: The Map does not correctly reflect service that I facilitate to this location	100	20	Fixed Wireless	Served (Over 100/20 available)	Wireless
337892	49955 TEAKWOOD ROAD	WALNUT	IA	51577	1	12-Provider facilitates speeds faster than that reported on the map	Provider only: The Map does not correctly reflect service that I facilitate to this location	100	20	Fixed Wireless	Served (Over 100/20 available)	Wireless
337897	1339 250TH STREET	JESUP	IA	50648	1	12-Provider facilitates speeds faster than that reported on the map	Provider only: The Map does not correctly reflect service that I facilitate to this location	100	20	Fixed Wireless	Served (Over 100/20 available)	Wireless
337914	115 4TH AVENUE SOUTHWEST	INDEPENDENCE	IA	50644	1	12-Provider facilitates speeds faster than that reported on the map	Provider only: The Map does not correctly reflect service that I facilitate to this location	100	20	Fixed Wireless	Served (Over 100/20 available)	Wireless
337948	118 7TH AVENUE SOUTHEAST	OELWEIN	IA	50662	1	12-Provider facilitates speeds faster than that reported on the map	Provider only: The Map does not correctly reflect service that I facilitate to this location	100	20	Fixed Wireless	Served (Over 100/20 available)	Wireless
337965	229 NORTHWEST CENTRAL AVENUE	LE MARS	IA	51031	1	12-Provider facilitates speeds faster than that reported on the map	Provider only: The Map does not correctly reflect service that I facilitate to this location	100	20	Fixed Wireless	Served (Over 100/20 available)	Wireless
338037	121 SOUTH HIGHLAND STREET	NORTH ENGLISH	IA	52316	1	12-Provider facilitates speeds faster than that reported on the map	Provider only: The Map does not correctly reflect service that I facilitate to this location	100	20	Fixed Wireless	Served (Over 100/20 available)	Wireless
338053	1523 NORTH WILLOW STREET	AVOCA	IA	51521	1	12-Provider facilitates speeds faster than that reported on the map	Provider only: The Map does not correctly reflect service that I facilitate to this location	100	20	Fixed Wireless	Served (Over 100/20 available)	Wireless
338083	1208 EAST SUMMIT STREET	MAQUOKETA	IA	52060	1	12-Provider facilitates speeds faster than that reported on the map	Provider only: The Map does not correctly reflect service that I facilitate to this location	100	20	Fixed Wireless	Served (Over 100/20 available)	Wireless
338101	1304 M AVENUE WEST	OSKALOOSA	IA	52577	1	12-Provider facilitates speeds faster than that reported on the map	Provider only: The Map does not correctly reflect service that I facilitate to this location	100	20	Fixed Wireless	Served (Over 100/20 available)	Wireless
338204	718 2ND STREET SOUTHEAST	INDEPENDENCE	IA	50644	1	12-Provider facilitates speeds faster than that reported on the map	Provider only: The Map does not correctly reflect service that I facilitate to this location	100	20	Fixed Wireless	Served (Over 100/20 available)	Wireless
338308	307 7TH AVENUE SOUTHWEST	OELWEIN	IA	50662	1	12-Provider facilitates speeds faster than that reported on the map	Provider only: The Map does not correctly reflect service that I facilitate to this location	100	20	Fixed Wireless	Served (Over 100/20 available)	Wireless
338352	305 NORTH LOCUST STREET	WINFIELD	IA	52659	1	12-Provider facilitates speeds faster than that reported on the map	Provider only: The Map does not correctly reflect service that I facilitate to this location	100	20	Fixed Wireless	Served (Over 100/20 available)	Wireless
338404	819 EAST 4TH STREET	WELLSBURG	IA	50680	1	12-Provider facilitates speeds faster than that reported on the map	Provider only: The Map does not correctly reflect service that I facilitate to this location	100	20	Fixed Wireless	Served (Over 100/20 available)	Wireless
338471	401 SOUTH NIAGARA STREET	MAQUOKETA	IA	52060	1	12-Provider facilitates speeds faster than that reported on the map	Provider only: The Map does not correctly reflect service that I facilitate to this location	100	20	Fixed Wireless	Served (Over 100/20 available)	Wireless
338595	2616 BAYFIELD ROAD	MUSCATINE	IA	52761	1	12-Provider facilitates speeds faster than that reported on the map	Provider only: The Map does not correctly reflect service that I facilitate to this location	100	20	Fixed Wireless	Served (Over 100/20 available)	Wireless
338605	1665 WAPELLO DRIVE	MT PLEASANT	IA	52641	1	12-Provider facilitates speeds faster than that reported on the map	Provider only: The Map does not correctly reflect service that I facilitate to this location	100	20	Fixed Wireless	Served (Over 100/20 available)	Wireless
338660	4885 HICKORY AVENUE	MAURICE	IA	51036	1	12-Provider facilitates speeds faster than that reported on the map	Provider only: The Map does not correctly reflect service that I facilitate to this location	100	20	Fixed Wireless	Served (Over 100/20 available)	Wireless
338696	1004 NORTH ANGUS COURT	MAQUOKETA	IA	52060	1	12-Provider facilitates speeds faster than that reported on the map	Provider only: The Map does not correctly reflect service that I facilitate to this location	100	20	Fixed Wireless	Served (Over 100/20 available)	Wireless
338774	2479 HUMMINGBIRD LANE	MUSCATINE	IA	52761	1	12-Provider facilitates speeds faster than that reported on the map	Provider only: The Map does not correctly reflect service that I facilitate to this location	100	20	Fixed Wireless	Served (Over 100/20 available)	Wireless
338780	4600 CITRUS STREET	MUSCATINE	IA	52761	1	12-Provider facilitates speeds faster than that reported on the map	Provider only: The Map does not correctly reflect service that I facilitate to this location	100	20	Fixed Wireless	Served (Over 100/20 available)	Wireless
338781	33549 SOUTH OLD HIGHWAY 6	REDFIELD	IA	50233	1	12-Provider facilitates speeds faster than that reported on the map	Provider only: The Map does not correctly reflect service that I facilitate to this location	100	20	Fixed Wireless	Served (Over 100/20 available)	Wireless
338836	1646 US HIGHWAY 218	MT PLEASANT	IA	52641	1	12-Provider facilitates speeds faster than that reported on the map	Provider only: The Map does not correctly reflect service that I facilitate to this location	100	20	Fixed Wireless	Served (Over 100/20 available)	Wireless
338838	922 NORTH WALNUT STREET	AVOCA	IA	51521	1	12-Provider facilitates speeds faster than that reported on the map	Provider only: The Map does not correctly reflect service that I facilitate to this location	100	20	Fixed Wireless	Served (Over 100/20 available)	Wireless
338857	702 6TH AVENUE WEST	OSKALOOSA	IA	52577	1	12-Provider facilitates speeds faster than that reported on the map	Provider only: The Map does not correctly reflect service that I facilitate to this location	100	20	Fixed Wireless	Served (Over 100/20 available)	Wireless
338892	109 BONNIE BOULEVARD	HUDSON	IA	50643	1	12-Provider facilitates speeds faster than that reported on the map	Provider only: The Map does not correctly reflect service that I facilitate to this location	100	20	Fixed Wireless	Served (Over 100/20 available)	Wireless
338913	2316 BIDWELL ROAD	MUSCATINE	IA	52761	1	12-Provider facilitates speeds faster than that reported on the map	Provider only: The Map does not correctly reflect service that I facilitate to this location	100	20	Fixed Wireless	Served (Over 100/20 available)	Wireless
338929	207 SOUTH WALNUT STREET	FAIRBANK	IA	50629	1	12-Provider facilitates speeds faster than that reported on the map	Provider only: The Map does not correctly reflect service that I facilitate to this location	100	20	Fixed Wireless	Served (Over 100/20 available)	Wireless
338937	928 COUNTRY CLUB DRIVE	MAQUOKETA	IA	52060	1	12-Provider facilitates speeds faster than that reported on the map	Provider only: The Map does not correctly reflect service that I facilitate to this location	100	20	Fixed Wireless	Served (Over 100/20 available)	Wireless
338961	15644 X AVENUE	CEDAR FALLS	IA	50613	1	12-Provider facilitates speeds faster than that reported on the map	Provider only: The Map does not correctly reflect service that I facilitate to this location	100	20	Fixed Wireless	Served (Over 100/20 available)	Wireless
338999	2083 ROBERTS AVENUE	WINTHROP	IA	50682	1	12-Provider facilitates speeds faster than that reported on the map	Provider only: The Map does not correctly reflect service that I facilitate to this location	100	20	Fixed Wireless	Served (Over 100/20 available)	Wireless
339020	11293 PIONEER AVENUE	REMSEN	IA	51050	1	12-Provider facilitates speeds faster than that reported on the map	Provider only: The Map does not correctly reflect service that I facilitate to this location	100	20	Fixed Wireless	Served (Over 100/20 available)	Wireless
339058	17266 130TH STREET	APLINGTON	IA	50604	1	12-Provider facilitates speeds faster than that reported on the map	Provider only: The Map does not correctly reflect service that I facilitate to this location	100	20	Fixed Wireless	Served (Over 100/20 available)	Wireless
339112	114 NORTH HIGHLAND STREET	NORTH ENGLISH	IA	52316	1	12-Provider facilitates speeds faster than that reported on the map	Provider only: The Map does not correctly reflect service that I facilitate to this location	100	20	Fixed Wireless	Served (Over 100/20 available)	Wireless
339123	850 PROSPECT STREET	LAMONT	IA	50650	1	12-Provider facilitates speeds faster than that reported on the map	Provider only: The Map does not correctly reflect service that I facilitate to this location	100	20	Fixed Wireless	Served (Over 100/20 available)	Wireless
339126	706 OAK STREET	DECORAH	IA	52101	1	12-Provider facilitates speeds faster than that reported on the map	Provider only: The Map does not correctly reflect service that I facilitate to this location	100	20	Fixed Wireless	Served (Over 100/20 available)	Wireless
339143	921 2ND AVENUE NORTHEAST	OELWEIN	IA	50662	1	12-Provider facilitates speeds faster than that reported on the map	Provider only: The Map does not correctly reflect service that I facilitate to this location	100	20	Fixed Wireless	Served (Over 100/20 available)	Wireless
339200	116 MONROE STREET	MUSCATINE	IA	52761	1	12-Provider facilitates speeds faster than that reported on the map	Provider only: The Map does not correctly reflect service that I facilitate to this location	100	20	Fixed Wireless	Served (Over 100/20 available)	Wireless
339211	4608 CONDOR STREET	MUSCATINE	IA	52761	1	12-Provider facilitates speeds faster than that reported on the map	Provider only: The Map does not correctly reflect service that I facilitate to this location	100	20	Fixed Wireless	Served (Over 100/20 available)	Wireless
339267	305 REED STREET	OSKALOOSA	IA	52577	1	12-Provider facilitates speeds faster than that reported on the map	Provider only: The Map does not correctly reflect service that I facilitate to this location	100	20	Fixed Wireless	Served (Over 100/20 available)	Wireless
339283	91 COLGATE AVENUE	MAQUOKETA	IA	52060	1	12-Provider facilitates speeds faster than that reported on the map	Provider only: The Map does not correctly reflect service that I facilitate to this location	100	20	Fixed Wireless	Served (Over 100/20 available)	Wireless
339371	914 6TH AVENUE NORTHEAST	INDEPENDENCE	IA	50644	1	12-Provider facilitates speeds faster than that reported on the map	Provider only: The Map does not correctly reflect service that I facilitate to this location	100	20	Fixed Wireless	Served (Over 100/20 available)	Wireless
339390	804 12TH STREET	GRUNDY CENTER	IA	50638	1	12-Provider facilitates speeds faster than that reported on the map	Provider only: The Map does not correctly reflect service that I facilitate to this location	100	20	Fixed Wireless	Served (Over 100/20 available)	Wireless
339459	303 1ST AVENUE NORTHEAST	OELWEIN	IA	50662	1	12-Provider facilitates speeds faster than that reported on the map	Provider only: The Map does not correctly reflect service that I facilitate to this location	100	20	Fixed Wireless	Served (Over 100/20 available)	Wireless
339466	1216 JACKSON STREET	REDFIELD	IA	50233	1	12-Provider facilitates speeds faster than that reported on the map	Provider only: The Map does not correctly reflect service that I facilitate to this location	100	20	Fixed Wireless	Served (Over 100/20 available)	Wireless
339501	103 SOUTH MAIN STREET	MAQUOKETA	IA	52060	1	12-Provider facilitates speeds faster than that reported on the map	Provider only: The Map does not correctly reflect service that I facilitate to this location	100	20	Fixed Wireless	Served (Over 100/20 available)	Wireless
339506	203 VALLEY VIEW DRIVE	DECORAH	IA	52101	1	12-Provider facilitates speeds faster than that reported on the map	Provider only: The Map does not correctly reflect service that I facilitate to this location	100	20	Fixed Wireless	Served (Over 100/20 available)	Wireless
339512	7555 30TH STREET	AURORA	IA	50607	1	12-Provider facilitates speeds faster than that reported on the map	Provider only: The Map does not correctly reflect service that I facilitate to this location	100	20	Fixed Wireless	Served (Over 100/20 available)	Wireless
339515	240 SOUTH MAIN STREET	MAQUOKETA	IA	52060	1	12-Provider facilitates speeds faster than that reported on the map	Provider only: The Map does not correctly reflect service that I facilitate to this location	100	20	Fixed Wireless	Served (Over 100/20 available)	Wireless
339558	206 WESTERN AVENUE	MAQUOKETA	IA	52060	1	12-Provider facilitates speeds faster than that reported on the map	Provider only: The Map does not correctly reflect service that I facilitate to this location	100	20	Fixed Wireless	Served (Over 100/20 available)	Wireless

Final Decision
19244

339570	309 NORTH OLIVE STREET	MAQUOKETA	IA	52060	1	12-Provider facilitates speeds faster than that reported on the map	Provider only: The Map does not correctly reflect service that I facilitate to this location	100	20	Fixed Wireless	Served (Over 100/20 available)	Wireless
339621	304 NORTHEAST CENTRAL AVENUE	LE MARS	IA	51031	1	12-Provider facilitates speeds faster than that reported on the map	Provider only: The Map does not correctly reflect service that I facilitate to this location	100	20	Fixed Wireless	Served (Over 100/20 available)	Wireless
339632	3450 HWY 62	MAQUOKETA	IA	52060	1	12-Provider facilitates speeds faster than that reported on the map	Provider only: The Map does not correctly reflect service that I facilitate to this location	100	20	Fixed Wireless	Served (Over 100/20 available)	Wireless
339637	2123 270TH STREET	OSKALOOSA	IA	52577	1	12-Provider facilitates speeds faster than that reported on the map	Provider only: The Map does not correctly reflect service that I facilitate to this location	100	20	Fixed Wireless	Served (Over 100/20 available)	Wireless
339657	2510 BURR OAK ROAD	MILFORD	IA	51351	1	12-Provider facilitates speeds faster than that reported on the map	Provider only: The Map does not correctly reflect service that I facilitate to this location	100	20	Fixed Wireless	Served (Over 100/20 available)	Wireless
339686	121 MAIN STREET	DIKE	IA	50624	1	12-Provider facilitates speeds faster than that reported on the map	Provider only: The Map does not correctly reflect service that I facilitate to this location	100	20	Fixed Wireless	Served (Over 100/20 available)	Wireless
339697	1219 GRAND AVENUE	MUSCATINE	IA	52761	1	12-Provider facilitates speeds faster than that reported on the map	Provider only: The Map does not correctly reflect service that I facilitate to this location	100	20	Fixed Wireless	Served (Over 100/20 available)	Wireless
339706	511 SOUTH VERMONT STREET	MAQUOKETA	IA	52060	1	12-Provider facilitates speeds faster than that reported on the map	Provider only: The Map does not correctly reflect service that I facilitate to this location	100	20	Fixed Wireless	Served (Over 100/20 available)	Wireless
339713	2702 COOTS BOULEVARD	ROWLEY	IA	52329	1	12-Provider facilitates speeds faster than that reported on the map	Provider only: The Map does not correctly reflect service that I facilitate to this location	100	20	Fixed Wireless	Served (Over 100/20 available)	Wireless
339890	1654 OLD HIGHWAY 34	MT PLEASANT	IA	52641	1	12-Provider facilitates speeds faster than that reported on the map	Provider only: The Map does not correctly reflect service that I facilitate to this location	100	20	Fixed Wireless	Served (Over 100/20 available)	Wireless
339952	23 9TH AVENUE SOUTHEAST	OELWEIN	IA	50662	1	12-Provider facilitates speeds faster than that reported on the map	Provider only: The Map does not correctly reflect service that I facilitate to this location	100	20	Fixed Wireless	Served (Over 100/20 available)	Wireless
339973	409 WEST ELM STREET	WINFIELD	IA	52659	1	12-Provider facilitates speeds faster than that reported on the map	Provider only: The Map does not correctly reflect service that I facilitate to this location	100	20	Fixed Wireless	Served (Over 100/20 available)	Wireless
340132	803 NORTH CHESTNUT STREET	AVOCA	IA	51521	1	12-Provider facilitates speeds faster than that reported on the map	Provider only: The Map does not correctly reflect service that I facilitate to this location	100	20	Fixed Wireless	Served (Over 100/20 available)	Wireless
340158	209 NORTH DEARBORN STREET	MAQUOKETA	IA	52060	1	12-Provider facilitates speeds faster than that reported on the map	Provider only: The Map does not correctly reflect service that I facilitate to this location	100	20	Fixed Wireless	Served (Over 100/20 available)	Wireless
340187	403 BEVERLY BOULEVARD	HUDSON	IA	50643	1	12-Provider facilitates speeds faster than that reported on the map	Provider only: The Map does not correctly reflect service that I facilitate to this location	100	20	Fixed Wireless	Served (Over 100/20 available)	Wireless
340277	18000 335TH LANE	EARLHAM	IA	50072	1	12-Provider facilitates speeds faster than that reported on the map	Provider only: The Map does not correctly reflect service that I facilitate to this location	100	20	Fixed Wireless	Served (Over 100/20 available)	Wireless
340295	116 WEST JAMES STREET	JESUP	IA	50648	1	12-Provider facilitates speeds faster than that reported on the map	Provider only: The Map does not correctly reflect service that I facilitate to this location	100	20	Fixed Wireless	Served (Over 100/20 available)	Wireless
340338	1106 G AVENUE	GRUNDY CENTER	IA	50638	1	12-Provider facilitates speeds faster than that reported on the map	Provider only: The Map does not correctly reflect service that I facilitate to this location	100	20	Fixed Wireless	Served (Over 100/20 available)	Wireless
340340	1559 235TH STREET	MT PLEASANT	IA	52641	1	12-Provider facilitates speeds faster than that reported on the map	Provider only: The Map does not correctly reflect service that I facilitate to this location	100	20	Fixed Wireless	Served (Over 100/20 available)	Wireless
340342	713 2ND STREET SOUTHEAST	INDEPENDENCE	IA	50644	1	12-Provider facilitates speeds faster than that reported on the map	Provider only: The Map does not correctly reflect service that I facilitate to this location	100	20	Fixed Wireless	Served (Over 100/20 available)	Wireless
340356	11528 335TH STREET	ACKLEY	IA	50601	1	12-Provider facilitates speeds faster than that reported on the map	Provider only: The Map does not correctly reflect service that I facilitate to this location	100	20	Fixed Wireless	Served (Over 100/20 available)	Wireless
340367	15808 TRADEWIND DRIVE	SPIRIT LAKE	IA	51360	1	12-Provider facilitates speeds faster than that reported on the map	Provider only: The Map does not correctly reflect service that I facilitate to this location	100	20	Fixed Wireless	Served (Over 100/20 available)	Wireless
340374	317 LOST GROVE ROAD	PRINCETON	IA	52768	1	12-Provider facilitates speeds faster than that reported on the map	Provider only: The Map does not correctly reflect service that I facilitate to this location	100	20	Fixed Wireless	Served (Over 100/20 available)	Wireless
340404	1634 KILLARNEY DRIVE	JESUP	IA	50648	1	12-Provider facilitates speeds faster than that reported on the map	Provider only: The Map does not correctly reflect service that I facilitate to this location	100	20	Fixed Wireless	Served (Over 100/20 available)	Wireless
340421	330 SOUTH MAIN STREET	NORTH ENGLISH	IA	52316	1	12-Provider facilitates speeds faster than that reported on the map	Provider only: The Map does not correctly reflect service that I facilitate to this location	100	20	Fixed Wireless	Served (Over 100/20 available)	Wireless
340455	217 4TH AVENUE SOUTHEAST	INDEPENDENCE	IA	50644	1	12-Provider facilitates speeds faster than that reported on the map	Provider only: The Map does not correctly reflect service that I facilitate to this location	100	20	Fixed Wireless	Served (Over 100/20 available)	Wireless
340476	204 WEST 2ND STREET	EVERLY	IA	51338	1	12-Provider facilitates speeds faster than that reported on the map	Provider only: The Map does not correctly reflect service that I facilitate to this location	100	20	Fixed Wireless	Served (Over 100/20 available)	Wireless
340505	2606 CENTER LAKE DRIVE	SPIRIT LAKE	IA	51360	1	12-Provider facilitates speeds faster than that reported on the map	Provider only: The Map does not correctly reflect service that I facilitate to this location	100	20	Fixed Wireless	Served (Over 100/20 available)	Wireless
340536	209 8TH AVENUE SOUTHWEST	INDEPENDENCE	IA	50644	1	12-Provider facilitates speeds faster than that reported on the map	Provider only: The Map does not correctly reflect service that I facilitate to this location	100	20	Fixed Wireless	Served (Over 100/20 available)	Wireless
340548	420 9TH STREET NORTH	OSKALOOSA	IA	52577	1	12-Provider facilitates speeds faster than that reported on the map	Provider only: The Map does not correctly reflect service that I facilitate to this location	100	20	Fixed Wireless	Served (Over 100/20 available)	Wireless
340574	58170 HWY 52	SABULA	IA	52070	1	12-Provider facilitates speeds faster than that reported on the map	Provider only: The Map does not correctly reflect service that I facilitate to this location	100	20	Fixed Wireless	Served (Over 100/20 available)	Wireless
340586	51135 64TH STREET	MILES	IA	52064	1	12-Provider facilitates speeds faster than that reported on the map	Provider only: The Map does not correctly reflect service that I facilitate to this location	100	20	Fixed Wireless	Served (Over 100/20 available)	Wireless
340613	711 WASHINGTON STREET	DECORAH	IA	52101	1	12-Provider facilitates speeds faster than that reported on the map	Provider only: The Map does not correctly reflect service that I facilitate to this location	100	20	Fixed Wireless	Served (Over 100/20 available)	Wireless
340663	907 8TH STREET	GRUNDY CENTER	IA	50638	1	12-Provider facilitates speeds faster than that reported on the map	Provider only: The Map does not correctly reflect service that I facilitate to this location	100	20	Fixed Wireless	Served (Over 100/20 available)	Wireless
340728	503 VALLEY VIEW DRIVE	DECORAH	IA	52101	1	12-Provider facilitates speeds faster than that reported on the map	Provider only: The Map does not correctly reflect service that I facilitate to this location	100	20	Fixed Wireless	Served (Over 100/20 available)	Wireless
340747	201 SOUTH TAYLOR STREET	KELLERTON	IA	50133	1	12-Provider facilitates speeds faster than that reported on the map	Provider only: The Map does not correctly reflect service that I facilitate to this location	100	20	Fixed Wireless	Served (Over 100/20 available)	Wireless
340776	511 SOUTH FREDERICK AVENUE	OELWEIN	IA	50662	1	12-Provider facilitates speeds faster than that reported on the map	Provider only: The Map does not correctly reflect service that I facilitate to this location	100	20	Fixed Wireless	Served (Over 100/20 available)	Wireless
340789	106 3RD STREET SOUTH	HAZLETON	IA	50641	1	12-Provider facilitates speeds faster than that reported on the map	Provider only: The Map does not correctly reflect service that I facilitate to this location	100	20	Fixed Wireless	Served (Over 100/20 available)	Wireless
340790	85 SECTION ROAD	MILES	IA	52064	1	12-Provider facilitates speeds faster than that reported on the map	Provider only: The Map does not correctly reflect service that I facilitate to this location	100	20	Fixed Wireless	Served (Over 100/20 available)	Wireless
340841	3784 MIDWAY BEACH ROAD	MUSCATINE	IA	52761	1	12-Provider facilitates speeds faster than that reported on the map	Provider only: The Map does not correctly reflect service that I facilitate to this location	100	20	Fixed Wireless	Served (Over 100/20 available)	Wireless
340852	308 EAST MAIN STREET	TERRIL	IA	51364	1	12-Provider facilitates speeds faster than that reported on the map	Provider only: The Map does not correctly reflect service that I facilitate to this location	100	20	Fixed Wireless	Served (Over 100/20 available)	Wireless
340856	1507 LAUREL AVENUE	GRUNDY CENTER	IA	50638	1	12-Provider facilitates speeds faster than that reported on the map	Provider only: The Map does not correctly reflect service that I facilitate to this location	100	20	Fixed Wireless	Served (Over 100/20 available)	Wireless
340868	901 OAK STREET	MAQUOKETA	IA	52060	1	12-Provider facilitates speeds faster than that reported on the map	Provider only: The Map does not correctly reflect service that I facilitate to this location	100	20	Fixed Wireless	Served (Over 100/20 available)	Wireless
340890	107 EAST WATER STREET	FAYETTE	IA	52142	1	12-Provider facilitates speeds faster than that reported on the map	Provider only: The Map does not correctly reflect service that I facilitate to this location	100	20	Fixed Wireless	Served (Over 100/20 available)	Wireless
340938	5315 LAKESHORE DRIVE	OKOBOJI	IA	51355	1	12-Provider facilitates speeds faster than that reported on the map	Provider only: The Map does not correctly reflect service that I facilitate to this location	100	20	Fixed Wireless	Served (Over 100/20 available)	Wireless
341011	208 NORTH ELIZA STREET	MAQUOKETA	IA	52060	1	12-Provider facilitates speeds faster than that reported on the map	Provider only: The Map does not correctly reflect service that I facilitate to this location	100	20	Fixed Wireless	Served (Over 100/20 available)	Wireless
341064	2118 HIGHWAY 63	OSKALOOSA	IA	52577	1	12-Provider facilitates speeds faster than that reported on the map	Provider only: The Map does not correctly reflect service that I facilitate to this location	100	20	Fixed Wireless	Served (Over 100/20 available)	Wireless
341101	304 6TH STREET NORTH	FAIRBANK	IA	50629	1	12-Provider facilitates speeds faster than that reported on the map	Provider only: The Map does not correctly reflect service that I facilitate to this location	100	20	Fixed Wireless	Served (Over 100/20 available)	Wireless
341161	102 EAST CLARK STREET	NORTH ENGLISH	IA	52316	1	12-Provider facilitates speeds faster than that reported on the map	Provider only: The Map does not correctly reflect service that I facilitate to this location	100	20	Fixed Wireless	Served (Over 100/20 available)	Wireless
341166	2806 TERMINI DRIVE	MUSCATINE	IA	52761	1	12-Provider facilitates speeds faster than that reported on the map	Provider only: The Map does not correctly reflect service that I facilitate to this location	100	20	Fixed Wireless	Served (Over 100/20 available)	Wireless
341259	960 237TH AVENUE	DELMAR	IA	52037	1	12-Provider facilitates speeds faster than that reported on the map	Provider only: The Map does not correctly reflect service that I facilitate to this location	100	20	Fixed Wireless	Served (Over 100/20 available)	Wireless
341286	802 11TH STREET SOUTH	OSKALOOSA	IA	52577	1	12-Provider facilitates speeds faster than that reported on the map	Provider only: The Map does not correctly reflect service that I facilitate to this location	100	20	Fixed Wireless	Served (Over 100/20 available)	Wireless
341293	2492 RIVER ROAD	DECORAH	IA	52101	1	12-Provider facilitates speeds faster than that reported on the map	Provider only: The Map does not correctly reflect service that I facilitate to this location	100	20	Fixed Wireless	Served (Over 100/20 available)	Wireless
341367	131 10TH STREET SOUTHEAST	OELWEIN	IA	50662	1	12-Provider facilitates speeds faster than that reported on the map	Provider only: The Map does not correctly reflect service that I facilitate to this location	100	20	Fixed Wireless	Served (Over 100/20 available)	Wireless
341417	715 SPRUCE DRIVE	INDEPENDENCE	IA	50644	1	12-Provider facilitates speeds faster than that reported on the map	Provider only: The Map does not correctly reflect service that I facilitate to this location	100	20	Fixed Wireless	Served (Over 100/20 available)	Wireless
341482	17204 ROSS ROAD	SPIRIT LAKE	IA	51360	1	12-Provider facilitates speeds faster than that reported on the map	Provider only: The Map does not correctly reflect service that I facilitate to this location	100	20	Fixed Wireless	Served (Over 100/20 available)	Wireless
341503	108 WEST TAYLOR AVENUE	TERRIL	IA	51364	1	12-Provider facilitates speeds faster than that reported on the map	Provider only: The Map does not correctly reflect service that I facilitate to this location	100	20	Fixed Wireless	Served (Over 100/20 available)	Wireless
341652	417 10TH STREET NORTH	OSKALOOSA	IA	52577	1	12-Provider facilitates speeds faster than that reported on the map	Provider only: The Map does not correctly reflect service that I facilitate to this location	100	20	Fixed Wireless	Served (Over 100/20 available)	Wireless
341682	1716 PELLA AVENUE	OSKALOOSA	IA	52577	1	12-Provider facilitates speeds faster than that reported on the map	Provider only: The Map does not correctly reflect service that I facilitate to this location	100	20	Fixed Wireless	Served (Over 100/20 available)	Wireless
341710	8871 ENTERPRISE DR	PEOSTA	IA	52068	1	12-Provider facilitates speeds faster than that reported on the map	Provider only: The Map does not correctly reflect service that I facilitate to this location	100	20	Fixed Wireless	Served (Over 100/20 available)	Wireless
341780	400 KILBOURN STREET	OSKALOOSA	IA	52577	1	12-Provider facilitates speeds faster than that reported on the map	Provider only: The Map does not correctly reflect service that I facilitate to this location	100	20	Fixed Wireless	Served (Over 100/20 available)	Wireless
341791	1412 210TH STREET	INDEPENDENCE	IA	50644	1	12-Provider facilitates speeds faster than that reported on the map	Provider only: The Map does not correctly reflect service that I facilitate to this location	100	20	Fixed Wireless	Served (Over 100/20 available)	Wireless
341794	505 3RD AVENUE EAST	OSKALOOSA	IA	52577	1	12-Provider facilitates speeds faster than that reported on the map	Provider only: The Map does not correctly reflect service that I facilitate to this location	100	20	Fixed Wireless	Served (Over 100/20 available)	Wireless
341810	306 EAST STATE STREET	FAYETTE	IA	52142	1	12-Provider facilitates speeds faster than that reported on the map	Provider only: The Map does not correctly reflect service that I facilitate to this location	100	20	Fixed Wireless	Served (Over 100/20 available)	Wireless
341864	916 PEARL STREET	SABULA	IA	52070	1	12-Provider facilitates speeds faster than that reported on the map	Provider only: The Map does not correctly reflect service that I facilitate to this location	100	20	Fixed Wireless	Served (Over 100/20 available)	Wireless
341865	809 J AVENUE	GRUNDY CENTER	IA	50638	1	12-Provider facilitates speeds faster than that reported on the map	Provider only: The Map does not correctly reflect service that I facilitate to this location	100	20	Fixed Wireless	Served (Over 100/20 available)	Wireless
341898	711 B AVENUE WEST	OSKALOOSA	IA	52577	1	12-Provider facilitates speeds faster than that reported on the map	Provider only: The Map does not correctly reflect service that I facilitate to this location	100	20	Fixed Wireless	Served (Over 100/20 available)	Wireless
341912	26690 282ND STREET	PRINCETON	IA	52768	1	12-Provider facilitates speeds faster than that reported on the map	Provider only: The Map does not correctly reflect service that I facilitate to this location	100	20	Fixed Wireless	Served (Over 100/20 available)	Wireless
341946	8293 HENDRICKS LN	PEOSTA	IA	52068	1	12-Provider facilitates speeds faster than that reported on the map	Provider only: The Map does not correctly reflect service that I facilitate to this location	100	20	Fixed Wireless	Served (Over 100/20 available)	Wireless
342073	1435 220TH STREET WEST	WINTHROP	IA	50682	1	12-Provider facilitates speeds faster than that reported on the map	Provider only: The Map does not correctly reflect service that I facilitate to this location	100	20	Fixed Wireless	Served (Over 100/20 available)	Wireless
342086	301 E AVENUE	GRUNDY CENTER	IA	50638	1	12-Provider facilitates speeds faster than that reported on the map	Provider only: The Map does not correctly reflect service that I facilitate to this location	100	20	Fixed Wireless	Served (Over 100/20 available)	Wireless
342091	1001 INDUSTRIAL PARK DRIVE	OELWEIN	IA	50662	1	12-Provider facilitates speeds faster than that reported on the map	Provider only: The Map does not correctly reflect service that I facilitate to this location	100	20	Fixed Wireless	Served (Over 100/20 available)	Wireless
342103	20 HARVARD AVENUE	MAQUOKETA	IA	52060	1	12-Provider facilitates speeds faster than that reported on the map	Provider only: The Map does not correctly reflect service that I facilitate to this location	100	20	Fixed Wireless	Served (Over 100/20 available)	Wireless
342108	710 15TH AVENUE EAST	OSKALOOSA	IA	52577	1	12-Provider facilitates speeds faster than that reported on the map	Provider only: The Map does not correctly reflect service that I facilitate to this location	100	20	Fixed Wireless	Served (Over 100/20 available)	Wireless
342121	402 CYNTHIA DRIVE	MAQUOKETA	IA	52060	1	12-Provider facilitates speeds faster than that reported on the map	Provider only: The Map does not correctly reflect service that I facilitate to this location	100	20	Fixed Wireless	Served (Over 100/20 available)	Wireless
342159	1135 PROSPECT STREET	JESUP	IA	50648	1	12-Provider facilitates speeds faster than that reported on the map	Provider only: The Map does not correctly reflect service that I facilitate to this location	100	20	Fixed Wireless	Served (Over 100/20 available)	Wireless
342174	559 MONUMENT DRIVE	ARNOLDS PARK	IA	51331	1	12-Provider facilitates speeds faster than that reported on the map	Provider only: The Map does not correctly reflect service that I facilitate to this location	100	20	Fixed Wireless	Served (Over 100/20 available)	Wireless
342177	202 ST LAWRENCE STREET	DECORAH	IA	52101	1	12-Provider facilitates speeds faster than that reported on the map	Provider only: The Map does not correctly reflect service that I facilitate to this location	100	20	Fixed Wireless	Served (Over 100/20 available)	Wireless
342203	217 4TH AVENUE NORTHEAST	INDEPENDENCE	IA	50644	1	12-Provider facilitates speeds faster than that reported on the map	Provider only: The Map does not correctly reflect service that I facilitate to this location	100	20	Fixed Wireless	Served (Over 100/20 available)	Wireless
342228	806 SOUTH ADAMS STREET	WELLSBURG	IA	50680	1	12-Provider facilitates speeds faster than that reported on the map	Provider only: The Map does not correctly reflect service that I facilitate to this location	100	20	Fixed Wireless	Served (Over 100/20 available)	Wireless
342275	105 WEST OAK STREET	NORTH ENGLISH	IA	52316	1	12-Provider facilitates speeds faster than that reported on the map	Provider only: The Map does not correctly reflect service that I facilitate to this location	100	20	Fixed Wireless	Served (Over 100/20 available)	Wireless
342277	309 WEST WOOD STREET	AVOCA	IA	51521	1	12-Provider facilitates speeds faster than that reported on the map	Provider only: The Map does not correctly reflect service that I facilitate to this location	100	20	Fixed Wireless	Served (Over 100/20 available)	Wireless
342278	800 SOUTH STREET	ARLINGTON	IA	50606	1	12-Provider facilitates speeds faster than that reported on the map	Provider only: The Map does not correctly reflect service that I facilitate to this location	100	20	Fixed Wireless	Served (Over 100/20 available)	Wireless
342383	25 LAKE STREET	ARNOLDS PARK	IA	51331	1	12-Provider facilitates speeds faster than that reported on the map	Provider only: The Map does not correctly reflect service that I facilitate to this location	100	20	Fixed Wireless	Served (Over 100/20 available)	Wireless
342386	703 WEST SUMMIT STREET	MAQUOKETA	IA	52060	1	12-Provider facilitates speeds faster than that reported on the map	Provider only: The Map does not correctly reflect service that I facilitate to this location	100	20	Fixed Wireless	Served (Over 100/20 available)	Wireless
342444	913 1ST AVENUE NORTHEAST	OELWEIN	IA	50662	1	12-Provider facilitates speeds faster than that reported on the map	Provider only: The Map does not correctly reflect service that I facilitate to this location	100	20	Fixed Wireless	Served (Over 100/20 available)	Wireless
342477	6995 PENNSYLVANIA AVE	DUBUQUE	IA	52002	1	12-Provider facilitates speeds faster than that reported on the map	Provider only: The Map does not correctly reflect service that I facilitate to this location	100	20	Fixed Wireless	Served (Over 100/20 available)	Wireless
342516	4760 JACKSON AVENUE	ORANGE CITY	IA	51041	1	12-Provider facilitates speeds faster than that reported on the map	Provider only: The Map does not correctly reflect service that I facilitate to this location	100	20	Fixed Wireless	Served (Over 100/20 available)	Wireless
342631	3216 HUMMINGBIRD LANE	ELLSTON	IA	50074	1	12-Provider facilitates speeds faster than that reported on the map	Provider only: The Map does not correctly reflect service that I facilitate to this location	100	20	Fixed Wireless	Served (Over 100/20 available)	Wireless
342645	503 NORTH MAIN STREET	EVERLY	IA	51338	1	12-Provider facilitates speeds faster than that reported on the map	Provider only: The Map does not correctly reflect service that I facilitate to this location	100	20	Fixed Wireless	Served (Over 100/20 available)	Wireless
342699	249 242ND AVENUE	ARNOLDS PARK	IA	51331	1	12-Provider facilitates speeds faster than that reported on the map	Provider only: The Map does not correctly reflect service that I facilitate to this location	100	20	Fixed Wireless	Served (Over 100/20 available)	Wireless
342705	1102 SOUTHDALE DRIVE	LE MARS	IA	51031	1	12-Provider facilitates speeds faster than that reported on the map	Provider only: The Map does not correctly reflect service that I facilitate to this location	100	20	Fixed Wireless	Served (Over 100/20 available)	Wireless
342735	517 2ND AVENUE SOUTHEAST	INDEPENDENCE	IA	50644	1	12-Provider facilitates speeds faster than that reported on the map	Provider only: The Map does not correctly reflect service that I facilitate to this location	100	20	Fixed Wireless	Served (Over 100/20 available)	Wireless
342738	1310 2ND STREET SOUTH	OSKALOOSA	IA	52577	1	12-Provider facilitates speeds faster than that reported on the map	Provider only: The Map does not correctly reflect service that I facilitate to this location	100	20	Fixed Wireless	Served (Over 100/20 available)	Wireless
342768	24297 30TH STREET	FAIRBANK	IA	50629	1	12-Provider facilitates speeds faster than that reported on the map	Provider only: The Map does not correctly reflect service that I facilitate to this location	100	20	Fixed Wireless	Served (Over 100/20 available)	Wireless
342802	217 SOUTH WALNUT STREET	FAIRBANK	IA	50629	1	12-Provider facilitates speeds faster than that reported on the map	Provider only: The Map does not correctly reflect service that I facilitate to this location	100	20	Fixed Wireless	Served (Over 100/20 available)	Wireless
342822	803 LONGVIEW DRIVE	MAQUOKETA	IA	52060	1	12-Provider facilitates speeds faster than that reported on the map	Provider only: The Map does not correctly reflect service that I facilitate to this location	100	20	Fixed Wireless	Served (Over 100/20 available)	Wireless
342831	20682 NAUTICA DRIVE	SPIRIT LAKE	IA	51360	1	12-Provider facilitates speeds faster than that reported on the map	Provider only: The Map does not correctly reflect service that I facilitate to this location	100	20	Fixed Wireless	Served (Over 100/20 available)	Wireless
342843	904 6TH AVENUE WEST	OSKALOOSA	IA	52577	1	12-Provider facilitates speeds faster than that reported on the map	Provider only: The Map does not correctly reflect service that I facilitate to this location	100	20	Fixed Wireless	Served (Over 100/20 available)	Wireless
342869	205 RIDGEWOOD DRIVE	LE MARS	IA	51031	1	12-Provider facilitates speeds faster than that reported on the map	Provider only: The Map does not correctly reflect service that I facilitate to this location	100	20	Fixed Wireless	Served (Over 100/20 available)	Wireless
342886	2368 MERINO AVENUE	OSKALOOSA	IA	52577	1	12-Provider facilitates speeds faster than that reported on the map	Provider only: The Map does not correctly reflect service that I facilitate to this location	100	20	Fixed Wireless	Served (Over 100/20 available)	Wireless
342905	606 5TH STREET SOUTH	OSKALOOSA	IA	52577	1	12-Provider facilitates speeds faster than that reported on the map	Provider only: The Map does not correctly reflect service that I facilitate to this location	100	20	Fixed Wireless	Served (Over 100/20 available)	Wireless
342909	18 4TH STREET NORTHWEST	OELWEIN	IA	50662	1	12-Provider facilitates speeds faster than that reported on the map	Provider only: The Map does not correctly reflect service that I facilitate to this location	100	20	Fixed Wireless	Served (Over 100/20 available)	Wireless
342964	915 YOUNG STREET	JESUP	IA	50648	1	12-Provider facilitates speeds faster than that reported on the map	Provider only: The Map does not correctly reflect service that I facilitate to this location	100	20	Fixed Wireless	Served (Over 100/20 available)	Wireless
342971	320 MONROE STREET	LAMONT	IA	50650	1	12-Provider facilitates speeds faster than that reported on the map	Provider only: The Map does not correctly reflect service that I facilitate to this location	100	20	Fixed Wireless	Served (Over 100/20 available)	Wireless
342996	1859 WILLOW RUN BOULEVARD	LE MARS	IA	51031	1	12-Provider facilitates speeds faster than that reported on the map	Provider only: The Map does not correctly reflect service that I facilitate to this location	100	20	Fixed Wireless	Served (Over 100/20 available)	Wireless
343050	508 EMMA COURT	MAQUOKETA	IA	52060	1	12-Provider facilitates speeds faster than that reported on the map	Provider only: The Map does not correctly reflect service that I facilitate to this location	100	20	Fixed Wireless	Served (Over 100/20 available)	Wireless
343071	2429 SUNFLOWER RIDGE	MUSCATINE	IA	52761	1	12-Provider facilitates speeds faster than that reported on the map	Provider only: The Map does not correctly reflect service that I facilitate to this location	100	20	Fixed Wireless	Served (Over 100/20 available)	Wireless
343152	412 A AVENUE EAST	OSKALOOSA	IA	52577	1	12-Provider facilitates speeds faster than that reported on the map	Provider only: The Map does not correctly reflect service that I facilitate to this location	100	20	Fixed Wireless	Served (Over 100/20 available)	Wireless
343183	623 2ND STREET	DIKE	IA	50624	1	12-Provider facilitates speeds faster than that reported on the map	Provider only: The Map does not correctly reflect service that I facilitate to this location	100	20	Fixed Wireless	Served (Over 100/20 available)	Wireless
343191	522 1ST AVENUE NORTHEAST	OELWEIN	IA	50662	1	12-Provider facilitates speeds faster than that reported on the map	Provider only: The Map does not correctly reflect service that I facilitate to this location	100	20	Fixed Wireless	Served (Over 100/20 available)	Wireless
343266	801 RIVER STREET SOUTH	DECORAH	IA	52101	1	12-Provider facilitates speeds faster than that reported on the map	Provider only: The Map does not correctly reflect service that I facilitate to this location	100	20	Fixed Wireless	Served (Over 100/20 available)	Wireless
343293	60 HILL DRIVE	MILFORD	IA	51351	1	12-Provider facilitates speeds faster than that reported on the map	Provider only: The Map does not correctly reflect service that I facilitate to this location	100	20	Fixed Wireless	Served (Over 100/20 available)	Wireless
343322	517 1ST STREET NORTHEAST	OELWEIN	IA	50662	1	12-Provider facilitates speeds faster than that reported on the map	Provider only: The Map does not correctly reflect service that I facilitate to this location	100	20	Fixed Wireless	Served (Over 100/20 available)	Wireless
343324	602 8TH AVENUE SOUTHWEST	INDEPENDENCE	IA	50644	1	12-Provider facilitates speeds faster than that reported on the map	Provider only: The Map does not correctly reflect service that I facilitate to this location	100	20	Fixed Wireless	Served (Over 100/20 available)	Wireless
343350	203 WEST 2ND STREET	EVERLY	IA	51338	1	12-Provider facilitates speeds faster than that reported on the map	Provider only: The Map does not correctly reflect service that I facilitate to this location	100	20	Fixed Wireless	Served (Over 100/20 available)	Wireless
343435	835 EAST STREET	LAMONT	IA	50650	1	12-Provider facilitates speeds faster than that reported on the map	Provider only: The Map does not correctly reflect service that I facilitate to this location	100	20	Fixed Wireless	Served (Over 100/20 available)	Wireless
343466	501 22ND STREET	SPIRIT LAKE	IA	51360	1	12-Provider facilitates speeds faster than that reported on the map	Provider only: The Map does not correctly reflect service that I facilitate to this location	100	20	Fixed Wireless	Served (Over 100/20 available)	Wireless
343508	33048 SOUTH OLD HIGHWAY 6	REDFIELD	IA	50233	1	12-Provider facilitates speeds faster than that reported on the map	Provider only: The Map does not correctly reflect service that I facilitate to this location	100	20	Fixed Wireless	Served (Over 100/20 available)	Wireless
343595	202 NORTH RINGGOLD STREET	KELLERTON	IA	50133	1	12-Provider facilitates speeds faster than that reported on the map	Provider only: The Map does not correctly reflect service that I facilitate to this location	100	20	Fixed Wireless	Served (Over 100/20 available)	Wireless
343610	1800 HOWITZER DRIVE	MUSCATINE	IA	52761	1	12-Provider facilitates speeds faster than that reported on the map	Provider only: The Map does not correctly reflect service that I facilitate to this location	100	20	Fixed Wireless	Served (Over 100/20 available)	Wireless
343620	15454 PERCIVAL DRIVE	SPIRIT LAKE	IA	51360	1	12-Provider facilitates speeds faster than that reported on the map	Provider only: The Map does not correctly reflect service that I facilitate to this location	100	20	Fixed Wireless	Served (Over 100/20 available)	Wireless
343641	903 G AVENUE	GRUNDY CENTER	IA	50638	1	12-Provider facilitates speeds faster than that reported on the map	Provider only: The Map does not correctly reflect service that I facilitate to this location	100	20	Fixed Wireless	Served (Over 100/20 available)	Wireless
343646	13432 N CASCADE RD	DUBUQUE	IA	52003	1	12-Provider facilitates speeds faster than that reported on the map	Provider only: The Map does not correctly reflect service that I facilitate to this location	100	20	Fixed Wireless	Served (Over 100/20 available)	Wireless
343686	315 NORTH CHERRY STREET	AVOCA	IA	51521	1	12-Provider facilitates speeds faster than that reported on the map	Provider only: The Map does not correctly reflect service that I facilitate to this location	100	20	Fixed Wireless	Served (Over 100/20 available)	Wireless

343729	400 17TH AVENUE NORTHWEST	INDEPENDENCE	IA	50644	1	12-Provider facilitates speeds faster than that reported on the map	Provider only: The Map does not correctly reflect service that I facilitate to this location	100	20	Fixed Wireless	Served (Over 100/20 available)	Wireless
343746	2239 MERINO AVENUE	OSKALOOSA	IA	52577	1	12-Provider facilitates speeds faster than that reported on the map	Provider only: The Map does not correctly reflect service that I facilitate to this location	100	20	Fixed Wireless	Served (Over 100/20 available)	Wireless
343748	1005 BETHEL STREET	OSKALOOSA	IA	52577	1	12-Provider facilitates speeds faster than that reported on the map	Provider only: The Map does not correctly reflect service that I facilitate to this location	100	20	Fixed Wireless	Served (Over 100/20 available)	Wireless
343752	20337 22ND STREET	MAQUOKETA	IA	52060	1	12-Provider facilitates speeds faster than that reported on the map	Provider only: The Map does not correctly reflect service that I facilitate to this location	100	20	Fixed Wireless	Served (Over 100/20 available)	Wireless
343760	1468 193RD AVENUE	SPIRIT LAKE	IA	51360	1	12-Provider facilitates speeds faster than that reported on the map	Provider only: The Map does not correctly reflect service that I facilitate to this location	100	20	Fixed Wireless	Served (Over 100/20 available)	Wireless
343784	906 ACORN LANE	MUSCATINE	IA	52761	1	12-Provider facilitates speeds faster than that reported on the map	Provider only: The Map does not correctly reflect service that I facilitate to this location	100	20	Fixed Wireless	Served (Over 100/20 available)	Wireless
343798	1009 ROBIN ROAD	MUSCATINE	IA	52761	1	12-Provider facilitates speeds faster than that reported on the map	Provider only: The Map does not correctly reflect service that I facilitate to this location	100	20	Fixed Wireless	Served (Over 100/20 available)	Wireless
343865	2912 MULBERRY AVENUE	MUSCATINE	IA	52761	1	12-Provider facilitates speeds faster than that reported on the map	Provider only: The Map does not correctly reflect service that I facilitate to this location	100	20	Fixed Wireless	Served (Over 100/20 available)	Wireless
343885	209 TERRACE DRIVE	OSKALOOSA	IA	52577	1	12-Provider facilitates speeds faster than that reported on the map	Provider only: The Map does not correctly reflect service that I facilitate to this location	100	20	Fixed Wireless	Served (Over 100/20 available)	Wireless
343924	314 2ND STREET NORTHWEST	INDEPENDENCE	IA	50644	1	12-Provider facilitates speeds faster than that reported on the map	Provider only: The Map does not correctly reflect service that I facilitate to this location	100	20	Fixed Wireless	Served (Over 100/20 available)	Wireless
343925	1325 TOMAHAWK TRAIL	ELLSTON	IA	50074	1	12-Provider facilitates speeds faster than that reported on the map	Provider only: The Map does not correctly reflect service that I facilitate to this location	100	20	Fixed Wireless	Served (Over 100/20 available)	Wireless
343997	802 G AVENUE WEST	OSKALOOSA	IA	52577	1	12-Provider facilitates speeds faster than that reported on the map	Provider only: The Map does not correctly reflect service that I facilitate to this location	100	20	Fixed Wireless	Served (Over 100/20 available)	Wireless
344101	1948 147TH STREET	SPIRIT LAKE	IA	51360	1	12-Provider facilitates speeds faster than that reported on the map	Provider only: The Map does not correctly reflect service that I facilitate to this location	100	20	Fixed Wireless	Served (Over 100/20 available)	Wireless
344176	803 1ST STREET	GRUNDY CENTER	IA	50638	1	12-Provider facilitates speeds faster than that reported on the map	Provider only: The Map does not correctly reflect service that I facilitate to this location	100	20	Fixed Wireless	Served (Over 100/20 available)	Wireless
344218	410 SOUTH FREDERICK AVENUE	OELWEIN	IA	50662	1	12-Provider facilitates speeds faster than that reported on the map	Provider only: The Map does not correctly reflect service that I facilitate to this location	100	20	Fixed Wireless	Served (Over 100/20 available)	Wireless
344226	905 CENTER STREET	OSKALOOSA	IA	52577	1	12-Provider facilitates speeds faster than that reported on the map	Provider only: The Map does not correctly reflect service that I facilitate to this location	100	20	Fixed Wireless	Served (Over 100/20 available)	Wireless
344247	331 1ST AVENUE SOUTHEAST	OELWEIN	IA	50662	1	12-Provider facilitates speeds faster than that reported on the map	Provider only: The Map does not correctly reflect service that I facilitate to this location	100	20	Fixed Wireless	Served (Over 100/20 available)	Wireless
344283	1691 VIKING HILLS ROAD	DECORAH	IA	52101	1	12-Provider facilitates speeds faster than that reported on the map	Provider only: The Map does not correctly reflect service that I facilitate to this location	100	20	Fixed Wireless	Served (Over 100/20 available)	Wireless
344309	3500 DIANA QUEEN DRIVE	MUSCATINE	IA	52761	1	12-Provider facilitates speeds faster than that reported on the map	Provider only: The Map does not correctly reflect service that I facilitate to this location	100	20	Fixed Wireless	Served (Over 100/20 available)	Wireless
344315	1104 D STREET SOUTH	OSKALOOSA	IA	52577	1	12-Provider facilitates speeds faster than that reported on the map	Provider only: The Map does not correctly reflect service that I facilitate to this location	100	20	Fixed Wireless	Served (Over 100/20 available)	Wireless
344318	211 4TH AVENUE SOUTHEAST	INDEPENDENCE	IA	50644	1	12-Provider facilitates speeds faster than that reported on the map	Provider only: The Map does not correctly reflect service that I facilitate to this location	100	20	Fixed Wireless	Served (Over 100/20 available)	Wireless
344344	704 12TH STREET	SPIRIT LAKE	IA	51360	1	12-Provider facilitates speeds faster than that reported on the map	Provider only: The Map does not correctly reflect service that I facilitate to this location	100	20	Fixed Wireless	Served (Over 100/20 available)	Wireless
344349	410 J AVENUE	GRUNDY CENTER	IA	50638	1	12-Provider facilitates speeds faster than that reported on the map	Provider only: The Map does not correctly reflect service that I facilitate to this location	100	20	Fixed Wireless	Served (Over 100/20 available)	Wireless
344370	315 9TH AVENUE EAST	OSKALOOSA	IA	52577	1	12-Provider facilitates speeds faster than that reported on the map	Provider only: The Map does not correctly reflect service that I facilitate to this location	100	20	Fixed Wireless	Served (Over 100/20 available)	Wireless
344375	1213 NORTH SKYRIDGE DRIVE	AVOCA	IA	51521	1	12-Provider facilitates speeds faster than that reported on the map	Provider only: The Map does not correctly reflect service that I facilitate to this location	100	20	Fixed Wireless	Served (Over 100/20 available)	Wireless
344414	109 MAIN STREET	FORT ATKINSON	IA	52144	1	12-Provider facilitates speeds faster than that reported on the map	Provider only: The Map does not correctly reflect service that I facilitate to this location	100	20	Fixed Wireless	Served (Over 100/20 available)	Wireless
344447	906 WEST SUMMIT STREET	MAQUOKETA	IA	52060	1	12-Provider facilitates speeds faster than that reported on the map	Provider only: The Map does not correctly reflect service that I facilitate to this location	100	20	Fixed Wireless	Served (Over 100/20 available)	Wireless
344474	1210 HILL AVENUE	SPIRIT LAKE	IA	51360	1	12-Provider facilitates speeds faster than that reported on the map	Provider only: The Map does not correctly reflect service that I facilitate to this location	100	20	Fixed Wireless	Served (Over 100/20 available)	Wireless
344504	1007 GREEN STREET NORTH	OSKALOOSA	IA	52577	1	12-Provider facilitates speeds faster than that reported on the map	Provider only: The Map does not correctly reflect service that I facilitate to this location	100	20	Fixed Wireless	Served (Over 100/20 available)	Wireless
344532	302 EAST MILL STREET	AVOCA	IA	51521	1	12-Provider facilitates speeds faster than that reported on the map	Provider only: The Map does not correctly reflect service that I facilitate to this location	100	20	Fixed Wireless	Served (Over 100/20 available)	Wireless
344555	1552 260TH STREET	LYTTON	IA	50561	1	12-Provider facilitates speeds faster than that reported on the map	Provider only: The Map does not correctly reflect service that I facilitate to this location	100	20	Fixed Wireless	Served (Over 100/20 available)	Wireless
344671	609 NORTHWEST PLYMOUTH STREET	LE MARS	IA	51031	1	12-Provider facilitates speeds faster than that reported on the map	Provider only: The Map does not correctly reflect service that I facilitate to this location	100	20	Fixed Wireless	Served (Over 100/20 available)	Wireless
344718	312 EAST PLEASANT STREET	MAQUOKETA	IA	52060	1	12-Provider facilitates speeds faster than that reported on the map	Provider only: The Map does not correctly reflect service that I facilitate to this location	100	20	Fixed Wireless	Served (Over 100/20 available)	Wireless
344750	31795 460TH STREET	AVOCA	IA	51521	1	12-Provider facilitates speeds faster than that reported on the map	Provider only: The Map does not correctly reflect service that I facilitate to this location	100	20	Fixed Wireless	Served (Over 100/20 available)	Wireless
344757	215 C AVENUE WEST	OSKALOOSA	IA	52577	1	12-Provider facilitates speeds faster than that reported on the map	Provider only: The Map does not correctly reflect service that I facilitate to this location	100	20	Fixed Wireless	Served (Over 100/20 available)	Wireless
344806	23760 178TH STREET	OKOBOJI	IA	51355	1	12-Provider facilitates speeds faster than that reported on the map	Provider only: The Map does not correctly reflect service that I facilitate to this location	100	20	Fixed Wireless	Served (Over 100/20 available)	Wireless
344967	208 SOUTH LOCUST STREET	WINFIELD	IA	52659	1	12-Provider facilitates speeds faster than that reported on the map	Provider only: The Map does not correctly reflect service that I facilitate to this location	100	20	Fixed Wireless	Served (Over 100/20 available)	Wireless
344972	601 7TH AVENUE NORTHEAST	OELWEIN	IA	50662	1	12-Provider facilitates speeds faster than that reported on the map	Provider only: The Map does not correctly reflect service that I facilitate to this location	100	20	Fixed Wireless	Served (Over 100/20 available)	Wireless
344982	1313 34TH STREET	SPIRIT LAKE	IA	51360	1	12-Provider facilitates speeds faster than that reported on the map	Provider only: The Map does not correctly reflect service that I facilitate to this location	100	20	Fixed Wireless	Served (Over 100/20 available)	Wireless
345019	602 7TH STREET SOUTH	OSKALOOSA	IA	52577	1	12-Provider facilitates speeds faster than that reported on the map	Provider only: The Map does not correctly reflect service that I facilitate to this location	100	20	Fixed Wireless	Served (Over 100/20 available)	Wireless
345093	13741 C AVENUE	ACKLEY	IA	50601	1	12-Provider facilitates speeds faster than that reported on the map	Provider only: The Map does not correctly reflect service that I facilitate to this location	100	20	Fixed Wireless	Served (Over 100/20 available)	Wireless
345166	16463 85TH STREET	MAQUOKETA	IA	52060	1	12-Provider facilitates speeds faster than that reported on the map	Provider only: The Map does not correctly reflect service that I facilitate to this location	100	20	Fixed Wireless	Served (Over 100/20 available)	Wireless
345208	2200 OXFORD AVENUE	OSKALOOSA	IA	52577	1	12-Provider facilitates speeds faster than that reported on the map	Provider only: The Map does not correctly reflect service that I facilitate to this location	100	20	Fixed Wireless	Served (Over 100/20 available)	Wireless
345257	714 7TH STREET NORTHEAST	INDEPENDENCE	IA	50644	1	12-Provider facilitates speeds faster than that reported on the map	Provider only: The Map does not correctly reflect service that I facilitate to this location	100	20	Fixed Wireless	Served (Over 100/20 available)	Wireless
345282	315 2ND STREET NORTHEAST	OELWEIN	IA	50662	1	12-Provider facilitates speeds faster than that reported on the map	Provider only: The Map does not correctly reflect service that I facilitate to this location	100	20	Fixed Wireless	Served (Over 100/20 available)	Wireless
345328	2520 MULBERRY AVENUE	MUSCATINE	IA	52761	1	12-Provider facilitates speeds faster than that reported on the map	Provider only: The Map does not correctly reflect service that I facilitate to this location	100	20	Fixed Wireless	Served (Over 100/20 available)	Wireless
345381	301 COLFAX STREET	HOLLAND	IA	50642	1	12-Provider facilitates speeds faster than that reported on the map	Provider only: The Map does not correctly reflect service that I facilitate to this location	100	20	Fixed Wireless	Served (Over 100/20 available)	Wireless
345404	2021 BROWNS BAY AVENUE	MILFORD	IA	51351	1	12-Provider facilitates speeds faster than that reported on the map	Provider only: The Map does not correctly reflect service that I facilitate to this location	100	20	Fixed Wireless	Served (Over 100/20 available)	Wireless
345461	911 9TH STREET	SPIRIT LAKE	IA	51360	1	12-Provider facilitates speeds faster than that reported on the map	Provider only: The Map does not correctly reflect service that I facilitate to this location	100	20	Fixed Wireless	Served (Over 100/20 available)	Wireless
345485	28558 CANYON CIRCLE	REDFIELD	IA	50233	1	12-Provider facilitates speeds faster than that reported on the map	Provider only: The Map does not correctly reflect service that I facilitate to this location	100	20	Fixed Wireless	Served (Over 100/20 available)	Wireless
345545	507 WEST LOCUST STREET	MAQUOKETA	IA	52060	1	12-Provider facilitates speeds faster than that reported on the map	Provider only: The Map does not correctly reflect service that I facilitate to this location	100	20	Fixed Wireless	Served (Over 100/20 available)	Wireless
345580	720 EAST STREET	ARLINGTON	IA	50606	1	12-Provider facilitates speeds faster than that reported on the map	Provider only: The Map does not correctly reflect service that I facilitate to this location	100	20	Fixed Wireless	Served (Over 100/20 available)	Wireless
345583	312 10TH STREET NORTH	OSKALOOSA	IA	52577	1	12-Provider facilitates speeds faster than that reported on the map	Provider only: The Map does not correctly reflect service that I facilitate to this location	100	20	Fixed Wireless	Served (Over 100/20 available)	Wireless
345615	156 HILLSIDE ADDITION	ARNOLDS PARK	IA	51331	1	12-Provider facilitates speeds faster than that reported on the map	Provider only: The Map does not correctly reflect service that I facilitate to this location	100	20	Fixed Wireless	Served (Over 100/20 available)	Wireless
345677	1607 A AVENUE	MUSCATINE	IA	52761	1	12-Provider facilitates speeds faster than that reported on the map	Provider only: The Map does not correctly reflect service that I facilitate to this location	100	20	Fixed Wireless	Served (Over 100/20 available)	Wireless
345692	823 4TH AVENUE WEST	OSKALOOSA	IA	52577	1	12-Provider facilitates speeds faster than that reported on the map	Provider only: The Map does not correctly reflect service that I facilitate to this location	100	20	Fixed Wireless	Served (Over 100/20 available)	Wireless
345701	316 GLENDALE ROAD EAST	OSKALOOSA	IA	52577	1	12-Provider facilitates speeds faster than that reported on the map	Provider only: The Map does not correctly reflect service that I facilitate to this location	100	20	Fixed Wireless	Served (Over 100/20 available)	Wireless
345760	1201 7TH STREET NORTHEAST	INDEPENDENCE	IA	50644	1	12-Provider facilitates speeds faster than that reported on the map	Provider only: The Map does not correctly reflect service that I facilitate to this location	100	20	Fixed Wireless	Served (Over 100/20 available)	Wireless
345847	116 EAGLE WATCH ROAD	MUSCATINE	IA	52761	1	12-Provider facilitates speeds faster than that reported on the map	Provider only: The Map does not correctly reflect service that I facilitate to this location	100	20	Fixed Wireless	Served (Over 100/20 available)	Wireless
345876	931 1ST STREET NORTHWEST	OELWEIN	IA	50662	1	12-Provider facilitates speeds faster than that reported on the map	Provider only: The Map does not correctly reflect service that I facilitate to this location	100	20	Fixed Wireless	Served (Over 100/20 available)	Wireless
345924	1501 EDMUNDSON DRIVE	OSKALOOSA	IA	52577	1	12-Provider facilitates speeds faster than that reported on the map	Provider only: The Map does not correctly reflect service that I facilitate to this location	100	20	Fixed Wireless	Served (Over 100/20 available)	Wireless
345999	112 4TH AVENUE SOUTHEAST	OELWEIN	IA	50662	1	12-Provider facilitates speeds faster than that reported on the map	Provider only: The Map does not correctly reflect service that I facilitate to this location	100	20	Fixed Wireless	Served (Over 100/20 available)	Wireless
346089	706 SOUTH MONROE STREET	WELLSBURG	IA	50680	1	12-Provider facilitates speeds faster than that reported on the map	Provider only: The Map does not correctly reflect service that I facilitate to this location	100	20	Fixed Wireless	Served (Over 100/20 available)	Wireless
346118	203 NORTH APPANOOSE STREET	KELLERTON	IA	50133	1	12-Provider facilitates speeds faster than that reported on the map	Provider only: The Map does not correctly reflect service that I facilitate to this location	100	20	Fixed Wireless	Served (Over 100/20 available)	Wireless
346130	114 MARKET STREET NORTH	OSKALOOSA	IA	52577	1	12-Provider facilitates speeds faster than that reported on the map	Provider only: The Map does not correctly reflect service that I facilitate to this location	100	20	Fixed Wireless	Served (Over 100/20 available)	Wireless
346145	3812 500TH STREET	ALTON	IA	51003	1	12-Provider facilitates speeds faster than that reported on the map	Provider only: The Map does not correctly reflect service that I facilitate to this location	100	20	Fixed Wireless	Served (Over 100/20 available)	Wireless
346179	303 EAST ASH STREET	WINFIELD	IA	52659	1	12-Provider facilitates speeds faster than that reported on the map	Provider only: The Map does not correctly reflect service that I facilitate to this location	100	20	Fixed Wireless	Served (Over 100/20 available)	Wireless
346307	226 WEST ELDER STREET	DIKE	IA	50624	1	12-Provider facilitates speeds faster than that reported on the map	Provider only: The Map does not correctly reflect service that I facilitate to this location	100	20	Fixed Wireless	Served (Over 100/20 available)	Wireless
346324	404 LOST GROVE ROAD	PRINCETON	IA	52768	1	12-Provider facilitates speeds faster than that reported on the map	Provider only: The Map does not correctly reflect service that I facilitate to this location	100	20	Fixed Wireless	Served (Over 100/20 available)	Wireless
346404	8200 SEIPPEL CT	DUBUQUE	IA	52068	1	12-Provider facilitates speeds faster than that reported on the map	Provider only: The Map does not correctly reflect service that I facilitate to this location	100	20	Fixed Wireless	Served (Over 100/20 available)	Wireless
346406	1002 NORTH FREDERICK AVENUE	OELWEIN	IA	50662	1	12-Provider facilitates speeds faster than that reported on the map	Provider only: The Map does not correctly reflect service that I facilitate to this location	100	20	Fixed Wireless	Served (Over 100/20 available)	Wireless
346411	11 3RD STREET NORTHEAST	OELWEIN	IA	50662	1	12-Provider facilitates speeds faster than that reported on the map	Provider only: The Map does not correctly reflect service that I facilitate to this location	100	20	Fixed Wireless	Served (Over 100/20 available)	Wireless
346509	54723 HWY 64	SABULA	IA	52070	1	12-Provider facilitates speeds faster than that reported on the map	Provider only: The Map does not correctly reflect service that I facilitate to this location	100	20	Fixed Wireless	Served (Over 100/20 available)	Wireless
346700	6605 LAKESHORE DRIVE	OKOBOJI	IA	51355	1	12-Provider facilitates speeds faster than that reported on the map	Provider only: The Map does not correctly reflect service that I facilitate to this location	100	20	Fixed Wireless	Served (Over 100/20 available)	Wireless
346705	401 SOUTH VERMONT STREET	MAQUOKETA	IA	52060	1	12-Provider facilitates speeds faster than that reported on the map	Provider only: The Map does not correctly reflect service that I facilitate to this location	100	20	Fixed Wireless	Served (Over 100/20 available)	Wireless
346712	3804 STOVER AVENUE	SPIRIT LAKE	IA	51360	1	12-Provider facilitates speeds faster than that reported on the map	Provider only: The Map does not correctly reflect service that I facilitate to this location	100	20	Fixed Wireless	Served (Over 100/20 available)	Wireless
346722	2058 SUFFOLK ROAD	OSKALOOSA	IA	52577	1	12-Provider facilitates speeds faster than that reported on the map	Provider only: The Map does not correctly reflect service that I facilitate to this location	100	20	Fixed Wireless	Served (Over 100/20 available)	Wireless
346778	31905 200TH STREET	REINBECK	IA	50669	1	12-Provider facilitates speeds faster than that reported on the map	Provider only: The Map does not correctly reflect service that I facilitate to this location	100	20	Fixed Wireless	Served (Over 100/20 available)	Wireless
346780	311 EAST PLATT STREET	MAQUOKETA	IA	52060	1	12-Provider facilitates speeds faster than that reported on the map	Provider only: The Map does not correctly reflect service that I facilitate to this location	100	20	Fixed Wireless	Served (Over 100/20 available)	Wireless
346796	126 WEST LAKEVIEW STREET	NORTH ENGLISH	IA	52316	1	12-Provider facilitates speeds faster than that reported on the map	Provider only: The Map does not correctly reflect service that I facilitate to this location	100	20	Fixed Wireless	Served (Over 100/20 available)	Wireless
346943	235 EAST COUNTY ROAD	OYENS	IA	51045	1	12-Provider facilitates speeds faster than that reported on the map	Provider only: The Map does not correctly reflect service that I facilitate to this location	100	20	Fixed Wireless	Served (Over 100/20 available)	Wireless
346951	1002 EDWARDS STREET	REDFIELD	IA	50233	1	12-Provider facilitates speeds faster than that reported on the map	Provider only: The Map does not correctly reflect service that I facilitate to this location	100	20	Fixed Wireless	Served (Over 100/20 available)	Wireless
346962	206 NORTH 4TH STREET	TERRIL	IA	51364	1	12-Provider facilitates speeds faster than that reported on the map	Provider only: The Map does not correctly reflect service that I facilitate to this location	100	20	Fixed Wireless	Served (Over 100/20 available)	Wireless
346990	402 ROXANNE DRIVE	FAIRBANK	IA	50629	1	12-Provider facilitates speeds faster than that reported on the map	Provider only: The Map does not correctly reflect service that I facilitate to this location	100	20	Fixed Wireless	Served (Over 100/20 available)	Wireless
347003	309 WEST MAPLE STREET	MAQUOKETA	IA	52060	1	12-Provider facilitates speeds faster than that reported on the map	Provider only: The Map does not correctly reflect service that I facilitate to this location	100	20	Fixed Wireless	Served (Over 100/20 available)	Wireless
347009	327 1ST STREET NORTH	OSKALOOSA	IA	52577	1	12-Provider facilitates speeds faster than that reported on the map	Provider only: The Map does not correctly reflect service that I facilitate to this location	100	20	Fixed Wireless	Served (Over 100/20 available)	Wireless
347041	320 BIRDIE LANE	DIKE	IA	50624	1	12-Provider facilitates speeds faster than that reported on the map	Provider only: The Map does not correctly reflect service that I facilitate to this location	100	20	Fixed Wireless	Served (Over 100/20 available)	Wireless
347114	115 1ST AVENUE WEST	OSKALOOSA	IA	52577	1	12-Provider facilitates speeds faster than that reported on the map	Provider only: The Map does not correctly reflect service that I facilitate to this location	100	20	Fixed Wireless	Served (Over 100/20 available)	Wireless
347198	1102 1ST AVENUE WEST	OSKALOOSA	IA	52577	1	12-Provider facilitates speeds faster than that reported on the map	Provider only: The Map does not correctly reflect service that I facilitate to this location	100	20	Fixed Wireless	Served (Over 100/20 available)	Wireless
347215	924 YOUNG STREET	JESUP	IA	50648	1	12-Provider facilitates speeds faster than that reported on the map	Provider only: The Map does not correctly reflect service that I facilitate to this location	100	20	Fixed Wireless	Served (Over 100/20 available)	Wireless
347292	1011 GURNEY STREET	OSKALOOSA	IA	52577	1	12-Provider facilitates speeds faster than that reported on the map	Provider only: The Map does not correctly reflect service that I facilitate to this location	100	20	Fixed Wireless	Served (Over 100/20 available)	Wireless
347307	2323 MAPLEWOOD DR	DUBUQUE	IA	52002	1	12-Provider facilitates speeds faster than that reported on the map	Provider only: The Map does not correctly reflect service that I facilitate to this location	100	20	Fixed Wireless	Served (Over 100/20 available)	Wireless
347311	2640 15TH STREET	SPIRIT LAKE	IA	51360	1	12-Provider facilitates speeds faster than that reported on the map	Provider only: The Map does not correctly reflect service that I facilitate to this location	100	20	Fixed Wireless	Served (Over 100/20 available)	Wireless
347392	1306 6TH STREET	GRUNDY CENTER	IA	50638	1	12-Provider facilitates speeds faster than that reported on the map	Provider only: The Map does not correctly reflect service that I facilitate to this location	100	20	Fixed Wireless	Served (Over 100/20 available)	Wireless
347404	109 NORTH 4TH STREET	TERRIL	IA	51364	1	12-Provider facilitates speeds faster than that reported on the map	Provider only: The Map does not correctly reflect service that I facilitate to this location	100	20	Fixed Wireless	Served (Over 100/20 available)	Wireless
347487	200 MULFORD DRIVE	OELWEIN	IA	50662	1	12-Provider facilitates speeds faster than that reported on the map	Provider only: The Map does not correctly reflect service that I facilitate to this location	100	20	Fixed Wireless	Served (Over 100/20 available)	Wireless
347522	203 HILLCREST DRIVE	OSKALOOSA	IA	52577	1	12-Provider facilitates speeds faster than that reported on the map	Provider only: The Map does not correctly reflect service that I facilitate to this location	100	20	Fixed Wireless	Served (Over 100/20 available)	Wireless
347536	310 EAST MAPLE STREET	MAQUOKETA	IA	52060	1	12-Provider facilitates speeds faster than that reported on the map	Provider only: The Map does not correctly reflect service that I facilitate to this location	100	20	Fixed Wireless	Served (Over 100/20 available)	Wireless
347615	815 11TH STREET NORTH	OSKALOOSA	IA	52577	1	12-Provider facilitates speeds faster than that reported on the map	Provider only: The Map does not correctly reflect service that I facilitate to this location	100	20	Fixed Wireless	Served (Over 100/20 available)	Wireless
347636	410 G AVENUE	GRUNDY CENTER	IA	50638	1	12-Provider facilitates speeds faster than that reported on the map	Provider only: The Map does not correctly reflect service that I facilitate to this location	100	20	Fixed Wireless	Served (Over 100/20 available)	Wireless
347655	3156 INDIAN POINT DRIVE	ELLSTON	IA	50074	1	12-Provider facilitates speeds faster than that reported on the map	Provider only: The Map does not correctly reflect service that I facilitate to this location	100	20	Fixed Wireless	Served (Over 100/20 available)	Wireless
347681	2651 WESTERN DRIVE	MUSCATINE	IA	52761	1	12-Provider facilitates speeds faster than that reported on the map	Provider only: The Map does not correctly reflect service that I facilitate to this location	100	20	Fixed Wireless	Served (Over 100/20 available)	Wireless
347767	154 PROSPECT STREET	JESUP	IA	50648	1	12-Provider facilitates speeds faster than that reported on the map	Provider only: The Map does not correctly reflect service that I facilitate to this location	100	20	Fixed Wireless	Served (Over 100/20 available)	Wireless
347874	2608 HOUSER STREET	MUSCATINE	IA	52761	1	12-Provider facilitates speeds faster than that reported on the map	Provider only: The Map does not correctly reflect service that I facilitate to this location	100	20	Fixed Wireless	Served (Over 100/20 available)	Wireless
347890	4 LAURIE DRIVE	MUSCATINE	IA	52761	1	12-Provider facilitates speeds faster than that reported on the map	Provider only: The Map does not correctly reflect service that I facilitate to this location	100	20	Fixed Wireless	Served (Over 100/20 available)	Wireless
347932	621 3RD AVENUE SOUTHWEST	OELWEIN	IA	50662	1	12-Provider facilitates speeds faster than that reported on the map	Provider only: The Map does not correctly reflect service that I facilitate to this location	100	20	Fixed Wireless	Served (Over 100/20 available)	Wireless
347961	124 6TH AVENUE SOUTHEAST	OELWEIN	IA	50662	1	12-Provider facilitates speeds faster than that reported on the map	Provider only: The Map does not correctly reflect service that I facilitate to this location	100	20	Fixed Wireless	Served (Over 100/20 available)	Wireless
347979	630 HIGH STREET	ARLINGTON	IA	50606	1	12-Provider facilitates speeds faster than that reported on the map	Provider only: The Map does not correctly reflect service that I facilitate to this location	100	20	Fixed Wireless	Served (Over 100/20 available)	Wireless
348006	1109 1ST AVENUE SOUTHWEST	OELWEIN	IA	50662	1	12-Provider facilitates speeds faster than that reported on the map	Provider only: The Map does not correctly reflect service that I facilitate to this location	100	20	Fixed Wireless	Served (Over 100/20 available)	Wireless
348102	616 SOUTH NIAGARA STREET	MAQUOKETA	IA	52060	1	12-Provider facilitates speeds faster than that reported on the map	Provider only: The Map does not correctly reflect service that I facilitate to this location	100	20	Fixed Wireless	Served (Over 100/20 available)	Wireless
348197	1104 C AVENUE EAST	OSKALOOSA	IA	52577	1	12-Provider facilitates speeds faster than that reported on the map	Provider only: The Map does not correctly reflect service that I facilitate to this location	100	20	Fixed Wireless	Served (Over 100/20 available)	Wireless
348226	310 NORTH MAIN STREET	MAQUOKETA	IA	52060	1	12-Provider facilitates speeds faster than that reported on the map	Provider only: The Map does not correctly reflect service that I facilitate to this location	100	20	Fixed Wireless	Served (Over 100/20 available)	Wireless
348245	215 6TH STREET SOUTHWEST	OELWEIN	IA	50662	1	12-Provider facilitates speeds faster than that reported on the map	Provider only: The Map does not correctly reflect service that I facilitate to this location	100	20	Fixed Wireless	Served (Over 100/20 available)	Wireless
348287	3319 170TH STREET	ESTHERVILLE	IA	51334	1	12-Provider facilitates speeds faster than that reported on the map	Provider only: The Map does not correctly reflect service that I facilitate to this location	100	20	Fixed Wireless	Served (Over 100/20 available)	Wireless
348295	2336 SUNRISE CIRCLE	MT PLEASANT	IA	52641	1	12-Provider facilitates speeds faster than that reported on the map	Provider only: The Map does not correctly reflect service that I facilitate to this location	100	20	Fixed Wireless	Served (Over 100/20 available)	Wireless
348306	1800 SWAGOSA DRIVE	MAQUOKETA	IA	52060	1	12-Provider facilitates speeds faster than that reported on the map	Provider only: The Map does not correctly reflect service that I facilitate to this location	100	20	Fixed Wireless	Served (Over 100/20 available)	Wireless
348384	64 CORNELL AVENUE	MAQUOKETA	IA	52060	1	12-Provider facilitates speeds faster than that reported on the map	Provider only: The Map does not correctly reflect service that I facilitate to this location	100	20	Fixed Wireless	Served (Over 100/20 available)	Wireless
348396	211 SOUTH STREET WEST	JESUP	IA	50648	1	12-Provider facilitates speeds faster than that reported on the map	Provider only: The Map does not correctly reflect service that I facilitate to this location	100	20	Fixed Wireless	Served (Over 100/20 available)	Wireless
348412	809 C STREET NORTH	OSKALOOSA	IA	52577	1	12-Provider facilitates speeds faster than that reported on the map	Provider only: The Map does not correctly reflect service that I facilitate to this location	100	20	Fixed Wireless	Served (Over 100/20 available)	Wireless
348419	140 SOUTH MAIN STREET	MAQUOKETA	IA	52060	1	12-Provider facilitates speeds faster than that reported on the map	Provider only: The Map does not correctly reflect service that I facilitate to this location	100	20	Fixed Wireless	Served (Over 100/20 available)	Wireless
348464	400 WEST QUARRY STREET	MAQUOKETA	IA	52060	1	12-Provider facilitates speeds faster than that reported on the map	Provider only: The Map does not correctly reflect service that I facilitate to this location	100	20	Fixed Wireless	Served (Over 100/20 available)	Wireless
348501	301 EAST PLATT STREET	MAQUOKETA	IA	52060	1	12-Provider facilitates speeds faster than that reported on the map	Provider only: The Map does not correctly reflect service that I facilitate to this location	100	20	Fixed Wireless	Served (Over 100/20 available)	Wireless
348505	1324 10TH STREET	JESUP	IA	50648	1	12-Provider facilitates speeds faster than that reported on the map	Provider only: The Map does not correctly reflect service that I facilitate to this location	100	20	Fixed Wireless	Served (Over 100/20 available)	Wireless
348538	125 WALTERS STREET	MUSCATINE	IA	52761	1	12-Provider facilitates speeds faster than that reported on the map	Provider only: The Map does not correctly reflect service that I facilitate to this location	100	20	Fixed Wireless	Served (Over 100/20 available)	Wireless
348539	1311 ITHACA AVENUE	SPIRIT LAKE	IA	51360	1	12-Provider facilitates speeds faster than that reported on the map	Provider only: The Map does not correctly reflect service that I facilitate to this location	100	20	Fixed Wireless	Served (Over 100/20 available)	Wireless

348547	407 B STREET SOUTH	OSKALOOSA	IA	52577	1	12-Provider facilitates speeds faster than that reported on the map	Provider only: The Map does not correctly reflect service that I facilitate to this location	100	20	Fixed Wireless	Served (Over 100/20 available)	Wireless
348561	321 B STREET NORTH	OSKALOOSA	IA	52577	1	12-Provider facilitates speeds faster than that reported on the map	Provider only: The Map does not correctly reflect service that I facilitate to this location	100	20	Fixed Wireless	Served (Over 100/20 available)	Wireless
348575	2547 DANIEL AVENUE	JESUP	IA	50648	1	12-Provider facilitates speeds faster than that reported on the map	Provider only: The Map does not correctly reflect service that I facilitate to this location	100	20	Fixed Wireless	Served (Over 100/20 available)	Wireless
348582	1104 L AVENUE	GRUNDY CENTER	IA	50638	1	12-Provider facilitates speeds faster than that reported on the map	Provider only: The Map does not correctly reflect service that I facilitate to this location	100	20	Fixed Wireless	Served (Over 100/20 available)	Wireless
348674	1547 18TH STREET	SPIRIT LAKE	IA	51360	1	12-Provider facilitates speeds faster than that reported on the map	Provider only: The Map does not correctly reflect service that I facilitate to this location	100	20	Fixed Wireless	Served (Over 100/20 available)	Wireless
348700	619 7TH STREET NORTH	OSKALOOSA	IA	52577	1	12-Provider facilitates speeds faster than that reported on the map	Provider only: The Map does not correctly reflect service that I facilitate to this location	100	20	Fixed Wireless	Served (Over 100/20 available)	Wireless
348710	608 CLARK STREET	REDFIELD	IA	50233	1	12-Provider facilitates speeds faster than that reported on the map	Provider only: The Map does not correctly reflect service that I facilitate to this location	100	20	Fixed Wireless	Served (Over 100/20 available)	Wireless
348719	81 HINSHAW STREET	ARNOLDS PARK	IA	51331	1	12-Provider facilitates speeds faster than that reported on the map	Provider only: The Map does not correctly reflect service that I facilitate to this location	100	20	Fixed Wireless	Served (Over 100/20 available)	Wireless
348721	17256 POLK AVENUE	REMSEN	IA	51050	1	12-Provider facilitates speeds faster than that reported on the map	Provider only: The Map does not correctly reflect service that I facilitate to this location	100	20	Fixed Wireless	Served (Over 100/20 available)	Wireless
348838	17654 40TH STREET	OELWEIN	IA	50662	1	12-Provider facilitates speeds faster than that reported on the map	Provider only: The Map does not correctly reflect service that I facilitate to this location	100	20	Fixed Wireless	Served (Over 100/20 available)	Wireless
348911	1007 MABEL STREET	OSKALOOSA	IA	52577	1	12-Provider facilitates speeds faster than that reported on the map	Provider only: The Map does not correctly reflect service that I facilitate to this location	100	20	Fixed Wireless	Served (Over 100/20 available)	Wireless
348952	108 COLFAX STREET	HOLLAND	IA	50642	1	12-Provider facilitates speeds faster than that reported on the map	Provider only: The Map does not correctly reflect service that I facilitate to this location	100	20	Fixed Wireless	Served (Over 100/20 available)	Wireless
348992	607 9TH STREET	SPIRIT LAKE	IA	51360	1	12-Provider facilitates speeds faster than that reported on the map	Provider only: The Map does not correctly reflect service that I facilitate to this location	100	20	Fixed Wireless	Served (Over 100/20 available)	Wireless
349031	15117 LINCOLN BOULEVARD	SPIRIT LAKE	IA	51360	1	12-Provider facilitates speeds faster than that reported on the map	Provider only: The Map does not correctly reflect service that I facilitate to this location	100	20	Fixed Wireless	Served (Over 100/20 available)	Wireless
349063	106 NORTH WALNUT STREET	AVOCA	IA	51521	1	12-Provider facilitates speeds faster than that reported on the map	Provider only: The Map does not correctly reflect service that I facilitate to this location	100	20	Fixed Wireless	Served (Over 100/20 available)	Wireless
349073	720 8TH STREET NORTHEAST	INDEPENDENCE	IA	50644	1	12-Provider facilitates speeds faster than that reported on the map	Provider only: The Map does not correctly reflect service that I facilitate to this location	100	20	Fixed Wireless	Served (Over 100/20 available)	Wireless
349160	955 PROSPECT STREET	JESUP	IA	50648	1	12-Provider facilitates speeds faster than that reported on the map	Provider only: The Map does not correctly reflect service that I facilitate to this location	100	20	Fixed Wireless	Served (Over 100/20 available)	Wireless
349164	413 4TH AVENUE NORTHEAST	OELWEIN	IA	50662	1	12-Provider facilitates speeds faster than that reported on the map	Provider only: The Map does not correctly reflect service that I facilitate to this location	100	20	Fixed Wireless	Served (Over 100/20 available)	Wireless
349253	31478 WOOD STREET	REDFIELD	IA	50233	1	12-Provider facilitates speeds faster than that reported on the map	Provider only: The Map does not correctly reflect service that I facilitate to this location	100	20	Fixed Wireless	Served (Over 100/20 available)	Wireless
349273	403 TERRACE DRIVE	INDEPENDENCE	IA	50644	1	12-Provider facilitates speeds faster than that reported on the map	Provider only: The Map does not correctly reflect service that I facilitate to this location	100	20	Fixed Wireless	Served (Over 100/20 available)	Wireless
349283	12721 140TH STREET	ACKLEY	IA	50601	1	12-Provider facilitates speeds faster than that reported on the map	Provider only: The Map does not correctly reflect service that I facilitate to this location	100	20	Fixed Wireless	Served (Over 100/20 available)	Wireless
349320	610 3RD STREET NORTHEAST	INDEPENDENCE	IA	50644	1	12-Provider facilitates speeds faster than that reported on the map	Provider only: The Map does not correctly reflect service that I facilitate to this location	100	20	Fixed Wireless	Served (Over 100/20 available)	Wireless
349502	506 8TH AVENUE NORTHEAST	INDEPENDENCE	IA	50644	1	12-Provider facilitates speeds faster than that reported on the map	Provider only: The Map does not correctly reflect service that I facilitate to this location	100	20	Fixed Wireless	Served (Over 100/20 available)	Wireless
349517	2108 9TH AVENUE EAST	OSKALOOSA	IA	52577	1	12-Provider facilitates speeds faster than that reported on the map	Provider only: The Map does not correctly reflect service that I facilitate to this location	100	20	Fixed Wireless	Served (Over 100/20 available)	Wireless
349534	3217 SPINNING WHEEL COURT	MUSCATINE	IA	52761	1	12-Provider facilitates speeds faster than that reported on the map	Provider only: The Map does not correctly reflect service that I facilitate to this location	100	20	Fixed Wireless	Served (Over 100/20 available)	Wireless
349612	1810 KEMBLE DRIVE	OSKALOOSA	IA	52577	1	12-Provider facilitates speeds faster than that reported on the map	Provider only: The Map does not correctly reflect service that I facilitate to this location	100	20	Fixed Wireless	Served (Over 100/20 available)	Wireless
349621	518 JACKSON STREET	MUSCATINE	IA	52761	1	12-Provider facilitates speeds faster than that reported on the map	Provider only: The Map does not correctly reflect service that I facilitate to this location	100	20	Fixed Wireless	Served (Over 100/20 available)	Wireless
349644	556 7TH STREET SOUTHWEST	OELWEIN	IA	50662	1	12-Provider facilitates speeds faster than that reported on the map	Provider only: The Map does not correctly reflect service that I facilitate to this location	100	20	Fixed Wireless	Served (Over 100/20 available)	Wireless
349754	511 B STREET NORTH	OSKALOOSA	IA	52577	1	12-Provider facilitates speeds faster than that reported on the map	Provider only: The Map does not correctly reflect service that I facilitate to this location	100	20	Fixed Wireless	Served (Over 100/20 available)	Wireless
349760	609 252ND AVENUE	SPIRIT LAKE	IA	51360	1	12-Provider facilitates speeds faster than that reported on the map	Provider only: The Map does not correctly reflect service that I facilitate to this location	100	20	Fixed Wireless	Served (Over 100/20 available)	Wireless
349761	1100 4TH AVENUE EAST	OSKALOOSA	IA	52577	1	12-Provider facilitates speeds faster than that reported on the map	Provider only: The Map does not correctly reflect service that I facilitate to this location	100	20	Fixed Wireless	Served (Over 100/20 available)	Wireless
349779	4004 SYCAMORE DRIVE	MT PLEASANT	IA	52641	1	12-Provider facilitates speeds faster than that reported on the map	Provider only: The Map does not correctly reflect service that I facilitate to this location	100	20	Fixed Wireless	Served (Over 100/20 available)	Wireless
349811	205 SOUTH VERMONT STREET	MAQUOKETA	IA	52060	1	12-Provider facilitates speeds faster than that reported on the map	Provider only: The Map does not correctly reflect service that I facilitate to this location	100	20	Fixed Wireless	Served (Over 100/20 available)	Wireless
349829	311 ELM STREET	OSKALOOSA	IA	52577	1	12-Provider facilitates speeds faster than that reported on the map	Provider only: The Map does not correctly reflect service that I facilitate to this location	100	20	Fixed Wireless	Served (Over 100/20 available)	Wireless
349838	2304 RIDGEWAY AVENUE	OSKALOOSA	IA	52577	1	12-Provider facilitates speeds faster than that reported on the map	Provider only: The Map does not correctly reflect service that I facilitate to this location	100	20	Fixed Wireless	Served (Over 100/20 available)	Wireless
349850	126 WEST CLARK STREET	NORTH ENGLISH	IA	52316	1	12-Provider facilitates speeds faster than that reported on the map	Provider only: The Map does not correctly reflect service that I facilitate to this location	100	20	Fixed Wireless	Served (Over 100/20 available)	Wireless
349875	110 10TH AVENUE SOUTHWEST	OELWEIN	IA	50662	1	12-Provider facilitates speeds faster than that reported on the map	Provider only: The Map does not correctly reflect service that I facilitate to this location	100	20	Fixed Wireless	Served (Over 100/20 available)	Wireless
349888	1905 18TH STREET	SPIRIT LAKE	IA	51360	1	12-Provider facilitates speeds faster than that reported on the map	Provider only: The Map does not correctly reflect service that I facilitate to this location	100	20	Fixed Wireless	Served (Over 100/20 available)	Wireless
349891	515 7TH STREET SOUTHWEST	INDEPENDENCE	IA	50644	1	12-Provider facilitates speeds faster than that reported on the map	Provider only: The Map does not correctly reflect service that I facilitate to this location	100	20	Fixed Wireless	Served (Over 100/20 available)	Wireless
349897	529 NORTH FREDERICK AVENUE	OELWEIN	IA	50662	1	12-Provider facilitates speeds faster than that reported on the map	Provider only: The Map does not correctly reflect service that I facilitate to this location	100	20	Fixed Wireless	Served (Over 100/20 available)	Wireless
349914	516 WEST GROVE STREET	MAQUOKETA	IA	52060	1	12-Provider facilitates speeds faster than that reported on the map	Provider only: The Map does not correctly reflect service that I facilitate to this location	100	20	Fixed Wireless	Served (Over 100/20 available)	Wireless
349957	128 3RD AVENUE NORTHEAST	OELWEIN	IA	50662	1	12-Provider facilitates speeds faster than that reported on the map	Provider only: The Map does not correctly reflect service that I facilitate to this location	100	20	Fixed Wireless	Served (Over 100/20 available)	Wireless
350072	25454 140TH STREET	SPIRIT LAKE	IA	51360	1	12-Provider facilitates speeds faster than that reported on the map	Provider only: The Map does not correctly reflect service that I facilitate to this location	100	20	Fixed Wireless	Served (Over 100/20 available)	Wireless
350118	1205 1ST AVENUE WEST	OSKALOOSA	IA	52577	1	12-Provider facilitates speeds faster than that reported on the map	Provider only: The Map does not correctly reflect service that I facilitate to this location	100	20	Fixed Wireless	Served (Over 100/20 available)	Wireless
350122	6805 PENNSYLVANIA AVE	DUBUQUE	IA	52002	1	12-Provider facilitates speeds faster than that reported on the map	Provider only: The Map does not correctly reflect service that I facilitate to this location	100	20	Fixed Wireless	Served (Over 100/20 available)	Wireless
350142	100 SOLAR DRIVE	OSKALOOSA	IA	52577	1	12-Provider facilitates speeds faster than that reported on the map	Provider only: The Map does not correctly reflect service that I facilitate to this location	100	20	Fixed Wireless	Served (Over 100/20 available)	Wireless
350217	511 LAKE STREET	SABULA	IA	52070	1	12-Provider facilitates speeds faster than that reported on the map	Provider only: The Map does not correctly reflect service that I facilitate to this location	100	20	Fixed Wireless	Served (Over 100/20 available)	Wireless
350227	1312 GRANT STREET	REDFIELD	IA	50233	1	12-Provider facilitates speeds faster than that reported on the map	Provider only: The Map does not correctly reflect service that I facilitate to this location	100	20	Fixed Wireless	Served (Over 100/20 available)	Wireless
350241	103 5TH AVENUE	SUPERIOR	IA	51363	1	12-Provider facilitates speeds faster than that reported on the map	Provider only: The Map does not correctly reflect service that I facilitate to this location	100	20	Fixed Wireless	Served (Over 100/20 available)	Wireless
350277	202 EAST VALLEY VIEW DRIVE	AVOCA	IA	51521	1	12-Provider facilitates speeds faster than that reported on the map	Provider only: The Map does not correctly reflect service that I facilitate to this location	100	20	Fixed Wireless	Served (Over 100/20 available)	Wireless
350388	608 ELK STREET	SABULA	IA	52070	1	12-Provider facilitates speeds faster than that reported on the map	Provider only: The Map does not correctly reflect service that I facilitate to this location	100	20	Fixed Wireless	Served (Over 100/20 available)	Wireless
350391	613 C STREET SOUTH	OSKALOOSA	IA	52577	1	12-Provider facilitates speeds faster than that reported on the map	Provider only: The Map does not correctly reflect service that I facilitate to this location	100	20	Fixed Wireless	Served (Over 100/20 available)	Wireless
350399	320 LINCOLN STREET	OYENS	IA	51045	1	12-Provider facilitates speeds faster than that reported on the map	Provider only: The Map does not correctly reflect service that I facilitate to this location	100	20	Fixed Wireless	Served (Over 100/20 available)	Wireless
350411	203 GROVE STREET	FORT ATKINSON	IA	52144	1	12-Provider facilitates speeds faster than that reported on the map	Provider only: The Map does not correctly reflect service that I facilitate to this location	100	20	Fixed Wireless	Served (Over 100/20 available)	Wireless
350424	1310 J AVENUE EAST	OSKALOOSA	IA	52577	1	12-Provider facilitates speeds faster than that reported on the map	Provider only: The Map does not correctly reflect service that I facilitate to this location	100	20	Fixed Wireless	Served (Over 100/20 available)	Wireless
350449	801 3RD AVENUE EAST	OSKALOOSA	IA	52577	1	12-Provider facilitates speeds faster than that reported on the map	Provider only: The Map does not correctly reflect service that I facilitate to this location	100	20	Fixed Wireless	Served (Over 100/20 available)	Wireless
350527	500 NORTH MONROE STREET	WELLSBURG	IA	50680	1	12-Provider facilitates speeds faster than that reported on the map	Provider only: The Map does not correctly reflect service that I facilitate to this location	100	20	Fixed Wireless	Served (Over 100/20 available)	Wireless
350583	1109 4TH STREET	GRUNDY CENTER	IA	50638	1	12-Provider facilitates speeds faster than that reported on the map	Provider only: The Map does not correctly reflect service that I facilitate to this location	100	20	Fixed Wireless	Served (Over 100/20 available)	Wireless
350662	15779 WHITE OAK DR	PEOSTA	IA	52068	1	12-Provider facilitates speeds faster than that reported on the map	Provider only: The Map does not correctly reflect service that I facilitate to this location	100	20	Fixed Wireless	Served (Over 100/20 available)	Wireless
350678	421 COLLEGE HILL AVENUE	OSKALOOSA	IA	52577	1	12-Provider facilitates speeds faster than that reported on the map	Provider only: The Map does not correctly reflect service that I facilitate to this location	100	20	Fixed Wireless	Served (Over 100/20 available)	Wireless
350902	610 MOEN STREET	DECORAH	IA	52101	1	12-Provider facilitates speeds faster than that reported on the map	Provider only: The Map does not correctly reflect service that I facilitate to this location	100	20	Fixed Wireless	Served (Over 100/20 available)	Wireless
350913	3100 CLERMONT DRIVE	MUSCATINE	IA	52761	1	12-Provider facilitates speeds faster than that reported on the map	Provider only: The Map does not correctly reflect service that I facilitate to this location	100	20	Fixed Wireless	Served (Over 100/20 available)	Wireless
350915	309 SOUTH MATTESON STREET	MAQUOKETA	IA	52060	1	12-Provider facilitates speeds faster than that reported on the map	Provider only: The Map does not correctly reflect service that I facilitate to this location	100	20	Fixed Wireless	Served (Over 100/20 available)	Wireless
350956	9528 WEST RIDGEWAY AVENUE	CEDAR FALLS	IA	50613	1	12-Provider facilitates speeds faster than that reported on the map	Provider only: The Map does not correctly reflect service that I facilitate to this location	100	20	Fixed Wireless	Served (Over 100/20 available)	Wireless
351000	723 1ST STREET SOUTHWEST	OELWEIN	IA	50662	1	12-Provider facilitates speeds faster than that reported on the map	Provider only: The Map does not correctly reflect service that I facilitate to this location	100	20	Fixed Wireless	Served (Over 100/20 available)	Wireless
351005	694 MAIN STREET	ANITA	IA	50020	1	12-Provider facilitates speeds faster than that reported on the map	Provider only: The Map does not correctly reflect service that I facilitate to this location	100	20	Fixed Wireless	Served (Over 100/20 available)	Wireless
351007	802 5TH AVENUE	DECORAH	IA	52101	1	12-Provider facilitates speeds faster than that reported on the map	Provider only: The Map does not correctly reflect service that I facilitate to this location	100	20	Fixed Wireless	Served (Over 100/20 available)	Wireless
351026	15445 HARMON LANE	SPIRIT LAKE	IA	51360	1	12-Provider facilitates speeds faster than that reported on the map	Provider only: The Map does not correctly reflect service that I facilitate to this location	100	20	Fixed Wireless	Served (Over 100/20 available)	Wireless
351045	803 CENTER AVENUE	INDEPENDENCE	IA	50644	1	12-Provider facilitates speeds faster than that reported on the map	Provider only: The Map does not correctly reflect service that I facilitate to this location	100	20	Fixed Wireless	Served (Over 100/20 available)	Wireless
351141	16861 MARBLE AVENUE	LE MARS	IA	51031	1	12-Provider facilitates speeds faster than that reported on the map	Provider only: The Map does not correctly reflect service that I facilitate to this location	100	20	Fixed Wireless	Served (Over 100/20 available)	Wireless
351198	1901 A AVENUE WEST	OSKALOOSA	IA	52577	1	12-Provider facilitates speeds faster than that reported on the map	Provider only: The Map does not correctly reflect service that I facilitate to this location	100	20	Fixed Wireless	Served (Over 100/20 available)	Wireless
351255	506 WEST CLARK STREET	FAYETTE	IA	52142	1	12-Provider facilitates speeds faster than that reported on the map	Provider only: The Map does not correctly reflect service that I facilitate to this location	100	20	Fixed Wireless	Served (Over 100/20 available)	Wireless
351265	908 BATTLES DRIVE	MAQUOKETA	IA	52060	1	12-Provider facilitates speeds faster than that reported on the map	Provider only: The Map does not correctly reflect service that I facilitate to this location	100	20	Fixed Wireless	Served (Over 100/20 available)	Wireless
351355	1504 EAST 5TH STREET	MUSCATINE	IA	52761	1	12-Provider facilitates speeds faster than that reported on the map	Provider only: The Map does not correctly reflect service that I facilitate to this location	100	20	Fixed Wireless	Served (Over 100/20 available)	Wireless
351449	212 EAST BAKER STREET	AVOCA	IA	51521	1	12-Provider facilitates speeds faster than that reported on the map	Provider only: The Map does not correctly reflect service that I facilitate to this location	100	20	Fixed Wireless	Served (Over 100/20 available)	Wireless
351470	1115 PAINE STREET	DECORAH	IA	52101	1	12-Provider facilitates speeds faster than that reported on the map	Provider only: The Map does not correctly reflect service that I facilitate to this location	100	20	Fixed Wireless	Served (Over 100/20 available)	Wireless
351565	417 NORTH DEARBORN STREET	MAQUOKETA	IA	52060	1	12-Provider facilitates speeds faster than that reported on the map	Provider only: The Map does not correctly reflect service that I facilitate to this location	100	20	Fixed Wireless	Served (Over 100/20 available)	Wireless
351676	718 WASHINGTON STREET	DECORAH	IA	52101	1	12-Provider facilitates speeds faster than that reported on the map	Provider only: The Map does not correctly reflect service that I facilitate to this location	100	20	Fixed Wireless	Served (Over 100/20 available)	Wireless
351696	401 11TH AVENUE NORTHWEST	INDEPENDENCE	IA	50644	1	12-Provider facilitates speeds faster than that reported on the map	Provider only: The Map does not correctly reflect service that I facilitate to this location	100	20	Fixed Wireless	Served (Over 100/20 available)	Wireless
351714	302 7TH AVENUE SOUTHEAST	OELWEIN	IA	50662	1	12-Provider facilitates speeds faster than that reported on the map	Provider only: The Map does not correctly reflect service that I facilitate to this location	100	20	Fixed Wireless	Served (Over 100/20 available)	Wireless
351846	204 GROVE STREET	FORT ATKINSON	IA	52144	1	12-Provider facilitates speeds faster than that reported on the map	Provider only: The Map does not correctly reflect service that I facilitate to this location	100	20	Fixed Wireless	Served (Over 100/20 available)	Wireless
351852	315 7TH AVENUE SOUTHEAST	OELWEIN	IA	50662	1	12-Provider facilitates speeds faster than that reported on the map	Provider only: The Map does not correctly reflect service that I facilitate to this location	100	20	Fixed Wireless	Served (Over 100/20 available)	Wireless
351883	1135 3RD STREET	JESUP	IA	50648	1	12-Provider facilitates speeds faster than that reported on the map	Provider only: The Map does not correctly reflect service that I facilitate to this location	100	20	Fixed Wireless	Served (Over 100/20 available)	Wireless
351922	815 2ND STREET NORTHEAST	INDEPENDENCE	IA	50644	1	12-Provider facilitates speeds faster than that reported on the map	Provider only: The Map does not correctly reflect service that I facilitate to this location	100	20	Fixed Wireless	Served (Over 100/20 available)	Wireless
351934	701 LOVERS LANE COURT	FAYETTE	IA	52142	1	12-Provider facilitates speeds faster than that reported on the map	Provider only: The Map does not correctly reflect service that I facilitate to this location	100	20	Fixed Wireless	Served (Over 100/20 available)	Wireless
351978	605 SOUTH MAIN STREET	FAYETTE	IA	52142	1	12-Provider facilitates speeds faster than that reported on the map	Provider only: The Map does not correctly reflect service that I facilitate to this location	100	20	Fixed Wireless	Served (Over 100/20 available)	Wireless
351986	201 SOUTH MATTESON STREET	MAQUOKETA	IA	52060	1	12-Provider facilitates speeds faster than that reported on the map	Provider only: The Map does not correctly reflect service that I facilitate to this location	100	20	Fixed Wireless	Served (Over 100/20 available)	Wireless
352007	23 12TH AVENUE SOUTHEAST	OELWEIN	IA	50662	1	12-Provider facilitates speeds faster than that reported on the map	Provider only: The Map does not correctly reflect service that I facilitate to this location	100	20	Fixed Wireless	Served (Over 100/20 available)	Wireless
352022	206 7TH AVENUE SOUTHEAST	INDEPENDENCE	IA	50644	1	12-Provider facilitates speeds faster than that reported on the map	Provider only: The Map does not correctly reflect service that I facilitate to this location	100	20	Fixed Wireless	Served (Over 100/20 available)	Wireless
352039	17204 F AVENUE	WELLSBURG	IA	50680	1	12-Provider facilitates speeds faster than that reported on the map	Provider only: The Map does not correctly reflect service that I facilitate to this location	100	20	Fixed Wireless	Served (Over 100/20 available)	Wireless
352090	1601 HILL AVENUE	SPIRIT LAKE	IA	51360	1	12-Provider facilitates speeds faster than that reported on the map	Provider only: The Map does not correctly reflect service that I facilitate to this location	100	20	Fixed Wireless	Served (Over 100/20 available)	Wireless
352178	1029 TURNBERRY AVENUE	LE MARS	IA	51031	1	12-Provider facilitates speeds faster than that reported on the map	Provider only: The Map does not correctly reflect service that I facilitate to this location	100	20	Fixed Wireless	Served (Over 100/20 available)	Wireless
352183	1206 PARK DRIVE	MUSCATINE	IA	52761	1	12-Provider facilitates speeds faster than that reported on the map	Provider only: The Map does not correctly reflect service that I facilitate to this location	100	20	Fixed Wireless	Served (Over 100/20 available)	Wireless
352185	1267 REDBIRD LANE	ELLSTON	IA	50074	1	12-Provider facilitates speeds faster than that reported on the map	Provider only: The Map does not correctly reflect service that I facilitate to this location	100	20	Fixed Wireless	Served (Over 100/20 available)	Wireless
352200	2755 OAK DRIVE	MUSCATINE	IA	52761	1	12-Provider facilitates speeds faster than that reported on the map	Provider only: The Map does not correctly reflect service that I facilitate to this location	100	20	Fixed Wireless	Served (Over 100/20 available)	Wireless
352318	149 2ND STREET	DIKE	IA	50624	1	12-Provider facilitates speeds faster than that reported on the map	Provider only: The Map does not correctly reflect service that I facilitate to this location	100	20	Fixed Wireless	Served (Over 100/20 available)	Wireless
352328	3061 200TH STREET	WINTHROP	IA	50682	1	12-Provider facilitates speeds faster than that reported on the map	Provider only: The Map does not correctly reflect service that I facilitate to this location	100	20	Fixed Wireless	Served (Over 100/20 available)	Wireless
352373	221 3RD STREET NORTHWEST	OELWEIN	IA	50662	1	12-Provider facilitates speeds faster than that reported on the map	Provider only: The Map does not correctly reflect service that I facilitate to this location	100	20	Fixed Wireless	Served (Over 100/20 available)	Wireless
352417	630 WARNER STREET	LAMONT	IA	50650	1	12-Provider facilitates speeds faster than that reported on the map	Provider only: The Map does not correctly reflect service that I facilitate to this location	100	20	Fixed Wireless	Served (Over 100/20 available)	Wireless
352423	915 DIVISION STREET	DECORAH	IA	52101	1	12-Provider facilitates speeds faster than that reported on the map	Provider only: The Map does not correctly reflect service that I facilitate to this location	100	20	Fixed Wireless	Served (Over 100/20 available)	Wireless
352428	42652 170TH STREET	BELLEVUE	IA	52031	1	12-Provider facilitates speeds faster than that reported on the map	Provider only: The Map does not correctly reflect service that I facilitate to this location	100	20	Fixed Wireless	Served (Over 100/20 available)	Wireless
352460	1011 1ST STREET NORTHEAST	OELWEIN	IA	50662	1	12-Provider facilitates speeds faster than that reported on the map	Provider only: The Map does not correctly reflect service that I facilitate to this location	100	20	Fixed Wireless	Served (Over 100/20 available)	Wireless
352559	104 STATE STREET SOUTH	DECORAH	IA	52101	1	12-Provider facilitates speeds faster than that reported on the map	Provider only: The Map does not correctly reflect service that I facilitate to this location	100	20	Fixed Wireless	Served (Over 100/20 available)	Wireless
352573	804 8TH STREET	SPIRIT LAKE	IA	51360	1	12-Provider facilitates speeds faster than that reported on the map	Provider only: The Map does not correctly reflect service that I facilitate to this location	100	20	Fixed Wireless	Served (Over 100/20 available)	Wireless
352577	112 WEST PLATT STREET	MAQUOKETA	IA	52060	1	12-Provider facilitates speeds faster than that reported on the map	Provider only: The Map does not correctly reflect service that I facilitate to this location	100	20	Fixed Wireless	Served (Over 100/20 available)	Wireless
352611	1846 270TH STREET	OSKALOOSA	IA	52577	1	12-Provider facilitates speeds faster than that reported on the map	Provider only: The Map does not correctly reflect service that I facilitate to this location	100	20	Fixed Wireless	Served (Over 100/20 available)	Wireless
352640	15437 LAKEVIEW DRIVE	SPIRIT LAKE	IA	51360	1	12-Provider facilitates speeds faster than that reported on the map	Provider only: The Map does not correctly reflect service that I facilitate to this location	100	20	Fixed Wireless	Served (Over 100/20 available)	Wireless
352662	1408 1ST AVENUE	MUSCATINE	IA	52761	1	12-Provider facilitates speeds faster than that reported on the map	Provider only: The Map does not correctly reflect service that I facilitate to this location	100	20	Fixed Wireless	Served (Over 100/20 available)	Wireless
352710	2009 6TH AVENUE EAST	OSKALOOSA	IA	52577	1	12-Provider facilitates speeds faster than that reported on the map	Provider only: The Map does not correctly reflect service that I facilitate to this location	100	20	Fixed Wireless	Served (Over 100/20 available)	Wireless
352733	415 HOPKINS STREET	JESUP	IA	50648	1	12-Provider facilitates speeds faster than that reported on the map	Provider only: The Map does not correctly reflect service that I facilitate to this location	100	20	Fixed Wireless	Served (Over 100/20 available)	Wireless
352768	202 18TH AVENUE EAST	OSKALOOSA	IA	52577	1	12-Provider facilitates speeds faster than that reported on the map	Provider only: The Map does not correctly reflect service that I facilitate to this location	100	20	Fixed Wireless	Served (Over 100/20 available)	Wireless
352791	49076 GREEN ISLAND ROAD	MILES	IA	52064	1	12-Provider facilitates speeds faster than that reported on the map	Provider only: The Map does not correctly reflect service that I facilitate to this location	100	20	Fixed Wireless	Served (Over 100/20 available)	Wireless
352860	915 SOUTH FREDERICK AVENUE	OELWEIN	IA	50662	1	12-Provider facilitates speeds faster than that reported on the map	Provider only: The Map does not correctly reflect service that I facilitate to this location	100	20	Fixed Wireless	Served (Over 100/20 available)	Wireless
352968	7608 S WESTBROOK DR	DUBUQUE	IA	52002	1	12-Provider facilitates speeds faster than that reported on the map	Provider only: The Map does not correctly reflect service that I facilitate to this location	100	20	Fixed Wireless	Served (Over 100/20 available)	Wireless
352993	303 PALM STREET	MUSCATINE	IA	52761	1	12-Provider facilitates speeds faster than that reported on the map	Provider only: The Map does not correctly reflect service that I facilitate to this location	100	20	Fixed Wireless	Served (Over 100/20 available)	Wireless
353044	110 11TH STREET SOUTH	OSKALOOSA	IA	52577	1	12-Provider facilitates speeds faster than that reported on the map	Provider only: The Map does not correctly reflect service that I facilitate to this location	100	20	Fixed Wireless	Served (Over 100/20 available)	Wireless
353104	516 WEST WATER STREET	FAYETTE	IA	52142	1	12-Provider facilitates speeds faster than that reported on the map	Provider only: The Map does not correctly reflect service that I facilitate to this location	100	20	Fixed Wireless	Served (Over 100/20 available)	Wireless
353132	902 6TH AVENUE NORTHEAST	INDEPENDENCE	IA	50644	1	12-Provider facilitates speeds faster than that reported on the map	Provider only: The Map does not correctly reflect service that I facilitate to this location	100	20	Fixed Wireless	Served (Over 100/20 available)	Wireless
353210	203 SOUTH MAIN STREET	OLDS	IA	52647	1	12-Provider facilitates speeds faster than that reported on the map	Provider only: The Map does not correctly reflect service that I facilitate to this location	100	20	Fixed Wireless	Served (Over 100/20 available)	Wireless
353219	501 SOUTH 4TH STREET	MAQUOKETA	IA	52060	1	12-Provider facilitates speeds faster than that reported on the map	Provider only: The Map does not correctly reflect service that I facilitate to this location	100	20	Fixed Wireless	Served (Over 100/20 available)	Wireless
353326	603 WASHINGTON STREET SOUTH	FAIRBANK	IA	50629	1	12-Provider facilitates speeds faster than that reported on the map	Provider only: The Map does not correctly reflect service that I facilitate to this location	100	20	Fixed Wireless	Served (Over 100/20 available)	Wireless
353408	7472 233RD AVENUE	MAQUOKETA	IA	52060	1	12-Provider facilitates speeds faster than that reported on the map	Provider only: The Map does not correctly reflect service that I facilitate to this location	100	20	Fixed Wireless	Served (Over 100/20 available)	Wireless
353428	1295 REDBIRD LANE	ELLSTON	IA	50074	1	12-Provider facilitates speeds faster than that reported on the map	Provider only: The Map does not correctly reflect service that I facilitate to this location	100	20	Fixed Wireless	Served (Over 100/20 available)	Wireless
353446	330 EAST OAK STREET	NORTH ENGLISH	IA	52316	1	12-Provider facilitates speeds faster than that reported on the map	Provider only: The Map does not correctly reflect service that I facilitate to this location	100	20	Fixed Wireless	Served (Over 100/20 available)	Wireless
353518	1012 HILL STREET	MILFORD	IA	51351	1	12-Provider facilitates speeds faster than that reported on the map	Provider only: The Map does not correctly reflect service that I facilitate to this location	100	20	Fixed Wireless	Served (Over 100/20 available)	Wireless

353557	1715 3RD STREET NORTHEAST	INDEPENDENCE	IA	50644	1	12-Provider facilitates speeds faster than that reported on the map	Provider only: The Map does not correctly reflect service that I facilitate to this location	100	20	Fixed Wireless	Served (Over 100/20 available)	Wireless
353562	3285 280TH STREET	MASONVILLE	IA	50654	1	12-Provider facilitates speeds faster than that reported on the map	Provider only: The Map does not correctly reflect service that I facilitate to this location	100	20	Fixed Wireless	Served (Over 100/20 available)	Wireless
353628	410 PEARL STREET	SABULA	IA	52070	1	12-Provider facilitates speeds faster than that reported on the map	Provider only: The Map does not correctly reflect service that I facilitate to this location	100	20	Fixed Wireless	Served (Over 100/20 available)	Wireless
353629	500 EAST STATE STREET	DIKE	IA	50624	1	12-Provider facilitates speeds faster than that reported on the map	Provider only: The Map does not correctly reflect service that I facilitate to this location	100	20	Fixed Wireless	Served (Over 100/20 available)	Wireless
353647	15170 DEPOT RIDGE	PEOSTA	IA	52068	1	12-Provider facilitates speeds faster than that reported on the map	Provider only: The Map does not correctly reflect service that I facilitate to this location	100	20	Fixed Wireless	Served (Over 100/20 available)	Wireless
353651	18028 HWY 64	MAQUOKETA	IA	52060	1	12-Provider facilitates speeds faster than that reported on the map	Provider only: The Map does not correctly reflect service that I facilitate to this location	100	20	Fixed Wireless	Served (Over 100/20 available)	Wireless
353671	503 ADAMS STREET	MUSCATINE	IA	52761	1	12-Provider facilitates speeds faster than that reported on the map	Provider only: The Map does not correctly reflect service that I facilitate to this location	100	20	Fixed Wireless	Served (Over 100/20 available)	Wireless
353681	507 252ND AVENUE	SPIRIT LAKE	IA	51360	1	12-Provider facilitates speeds faster than that reported on the map	Provider only: The Map does not correctly reflect service that I facilitate to this location	100	20	Fixed Wireless	Served (Over 100/20 available)	Wireless
353722	503 FAIRBANK STREET	FAIRBANK	IA	50629	1	12-Provider facilitates speeds faster than that reported on the map	Provider only: The Map does not correctly reflect service that I facilitate to this location	100	20	Fixed Wireless	Served (Over 100/20 available)	Wireless
353769	313 SOUTH LINCOLN STREET	KELLERTON	IA	50133	1	12-Provider facilitates speeds faster than that reported on the map	Provider only: The Map does not correctly reflect service that I facilitate to this location	100	20	Fixed Wireless	Served (Over 100/20 available)	Wireless
353774	2643 CANTERBURY ROAD	MUSCATINE	IA	52761	1	12-Provider facilitates speeds faster than that reported on the map	Provider only: The Map does not correctly reflect service that I facilitate to this location	100	20	Fixed Wireless	Served (Over 100/20 available)	Wireless
353788	112 BONNIE BOULEVARD	HUDSON	IA	50643	1	12-Provider facilitates speeds faster than that reported on the map	Provider only: The Map does not correctly reflect service that I facilitate to this location	100	20	Fixed Wireless	Served (Over 100/20 available)	Wireless
353865	702 SOUTH REDBUD RIDGE	MT PLEASANT	IA	52641	1	12-Provider facilitates speeds faster than that reported on the map	Provider only: The Map does not correctly reflect service that I facilitate to this location	100	20	Fixed Wireless	Served (Over 100/20 available)	Wireless
353968	1409 B AVENUE EAST	OSKALOOSA	IA	52577	1	12-Provider facilitates speeds faster than that reported on the map	Provider only: The Map does not correctly reflect service that I facilitate to this location	100	20	Fixed Wireless	Served (Over 100/20 available)	Wireless
354089	510 5TH STREET SOUTH	OSKALOOSA	IA	52577	1	12-Provider facilitates speeds faster than that reported on the map	Provider only: The Map does not correctly reflect service that I facilitate to this location	100	20	Fixed Wireless	Served (Over 100/20 available)	Wireless
354157	3805 STOVER AVENUE	SPIRIT LAKE	IA	51360	1	12-Provider facilitates speeds faster than that reported on the map	Provider only: The Map does not correctly reflect service that I facilitate to this location	100	20	Fixed Wireless	Served (Over 100/20 available)	Wireless
354247	804 G AVENUE	GRUNDY CENTER	IA	50638	1	12-Provider facilitates speeds faster than that reported on the map	Provider only: The Map does not correctly reflect service that I facilitate to this location	100	20	Fixed Wireless	Served (Over 100/20 available)	Wireless
354257	40 SOUTHEAST CENTRAL AVENUE	LE MARS	IA	51031	1	12-Provider facilitates speeds faster than that reported on the map	Provider only: The Map does not correctly reflect service that I facilitate to this location	100	20	Fixed Wireless	Served (Over 100/20 available)	Wireless
354300	405 SOUTH STREET	LAMONT	IA	50650	1	12-Provider facilitates speeds faster than that reported on the map	Provider only: The Map does not correctly reflect service that I facilitate to this location	100	20	Fixed Wireless	Served (Over 100/20 available)	Wireless
354362	14684 SWISS VALLEY RD	PEOSTA	IA	52068	1	12-Provider facilitates speeds faster than that reported on the map	Provider only: The Map does not correctly reflect service that I facilitate to this location	100	20	Fixed Wireless	Served (Over 100/20 available)	Wireless
354378	109 COLFAX STREET	HOLLAND	IA	50642	1	12-Provider facilitates speeds faster than that reported on the map	Provider only: The Map does not correctly reflect service that I facilitate to this location	100	20	Fixed Wireless	Served (Over 100/20 available)	Wireless
354415	111 CANON AVENUE	MUSCATINE	IA	52761	1	12-Provider facilitates speeds faster than that reported on the map	Provider only: The Map does not correctly reflect service that I facilitate to this location	100	20	Fixed Wireless	Served (Over 100/20 available)	Wireless
354536	15774 PRAIRIE CREEK RD	PEOSTA	IA	52068	1	12-Provider facilitates speeds faster than that reported on the map	Provider only: The Map does not correctly reflect service that I facilitate to this location	100	20	Fixed Wireless	Served (Over 100/20 available)	Wireless
354553	22357 ROCKDALE ROAD	MAQUOKETA	IA	52060	1	12-Provider facilitates speeds faster than that reported on the map	Provider only: The Map does not correctly reflect service that I facilitate to this location	100	20	Fixed Wireless	Served (Over 100/20 available)	Wireless
354579	415 MAPLE LANE	NORTH ENGLISH	IA	52316	1	12-Provider facilitates speeds faster than that reported on the map	Provider only: The Map does not correctly reflect service that I facilitate to this location	100	20	Fixed Wireless	Served (Over 100/20 available)	Wireless
354610	50 YALE AVENUE	MAQUOKETA	IA	52060	1	12-Provider facilitates speeds faster than that reported on the map	Provider only: The Map does not correctly reflect service that I facilitate to this location	100	20	Fixed Wireless	Served (Over 100/20 available)	Wireless
354654	3605 JOLLY COURT	SPIRIT LAKE	IA	51360	1	12-Provider facilitates speeds faster than that reported on the map	Provider only: The Map does not correctly reflect service that I facilitate to this location	100	20	Fixed Wireless	Served (Over 100/20 available)	Wireless
354679	912 PEARL STREET	SABULA	IA	52070	1	12-Provider facilitates speeds faster than that reported on the map	Provider only: The Map does not correctly reflect service that I facilitate to this location	100	20	Fixed Wireless	Served (Over 100/20 available)	Wireless
354696	914 NORTH STREET EAST	JESUP	IA	50648	1	12-Provider facilitates speeds faster than that reported on the map	Provider only: The Map does not correctly reflect service that I facilitate to this location	100	20	Fixed Wireless	Served (Over 100/20 available)	Wireless
354701	67 CENTER STREET	LE MARS	IA	51031	1	12-Provider facilitates speeds faster than that reported on the map	Provider only: The Map does not correctly reflect service that I facilitate to this location	100	20	Fixed Wireless	Served (Over 100/20 available)	Wireless
354714	25 3RD AVENUE NORTHWEST	OELWEIN	IA	50662	1	12-Provider facilitates speeds faster than that reported on the map	Provider only: The Map does not correctly reflect service that I facilitate to this location	100	20	Fixed Wireless	Served (Over 100/20 available)	Wireless
354758	1255 MAIN STREET	JESUP	IA	50648	1	12-Provider facilitates speeds faster than that reported on the map	Provider only: The Map does not correctly reflect service that I facilitate to this location	100	20	Fixed Wireless	Served (Over 100/20 available)	Wireless
354840	201 ARDIS STREET	HUDSON	IA	50643	1	12-Provider facilitates speeds faster than that reported on the map	Provider only: The Map does not correctly reflect service that I facilitate to this location	100	20	Fixed Wireless	Served (Over 100/20 available)	Wireless
354843	5321 WEST EAGLE ROAD	HUDSON	IA	50643	1	12-Provider facilitates speeds faster than that reported on the map	Provider only: The Map does not correctly reflect service that I facilitate to this location	100	20	Fixed Wireless	Served (Over 100/20 available)	Wireless
354875	2264 280TH STREET	ROCKWELL CITY	IA	50579	1	12-Provider facilitates speeds faster than that reported on the map	Provider only: The Map does not correctly reflect service that I facilitate to this location	100	20	Fixed Wireless	Served (Over 100/20 available)	Wireless
354935	637 NORTH LYNN DRIVE	LE MARS	IA	51031	1	12-Provider facilitates speeds faster than that reported on the map	Provider only: The Map does not correctly reflect service that I facilitate to this location	100	20	Fixed Wireless	Served (Over 100/20 available)	Wireless
354990	308 VOLGA STREET	FAYETTE	IA	52142	1	12-Provider facilitates speeds faster than that reported on the map	Provider only: The Map does not correctly reflect service that I facilitate to this location	100	20	Fixed Wireless	Served (Over 100/20 available)	Wireless
354992	905 NORTH WEST STREET	MT AYR	IA	50854	1	12-Provider facilitates speeds faster than that reported on the map	Provider only: The Map does not correctly reflect service that I facilitate to this location	100	20	Fixed Wireless	Served (Over 100/20 available)	Wireless
355121	112 8TH AVENUE WEST	OSKALOOSA	IA	52577	1	12-Provider facilitates speeds faster than that reported on the map	Provider only: The Map does not correctly reflect service that I facilitate to this location	100	20	Fixed Wireless	Served (Over 100/20 available)	Wireless
355130	316 NORTH RIVER DRIVE	PRINCETON	IA	52768	1	12-Provider facilitates speeds faster than that reported on the map	Provider only: The Map does not correctly reflect service that I facilitate to this location	100	20	Fixed Wireless	Served (Over 100/20 available)	Wireless
355131	806 OAK STREET	MUSCATINE	IA	52761	1	12-Provider facilitates speeds faster than that reported on the map	Provider only: The Map does not correctly reflect service that I facilitate to this location	100	20	Fixed Wireless	Served (Over 100/20 available)	Wireless
355139	2905 ZENITH AVENUE	SPIRIT LAKE	IA	51360	1	12-Provider facilitates speeds faster than that reported on the map	Provider only: The Map does not correctly reflect service that I facilitate to this location	100	20	Fixed Wireless	Served (Over 100/20 available)	Wireless
355163	810 7TH AVENUE EAST	OSKALOOSA	IA	52577	1	12-Provider facilitates speeds faster than that reported on the map	Provider only: The Map does not correctly reflect service that I facilitate to this location	100	20	Fixed Wireless	Served (Over 100/20 available)	Wireless
355171	421 9TH STREET NORTH	OSKALOOSA	IA	52577	1	12-Provider facilitates speeds faster than that reported on the map	Provider only: The Map does not correctly reflect service that I facilitate to this location	100	20	Fixed Wireless	Served (Over 100/20 available)	Wireless
355174	3700 LARCHWOOD CIRCLE	SPIRIT LAKE	IA	51360	1	12-Provider facilitates speeds faster than that reported on the map	Provider only: The Map does not correctly reflect service that I facilitate to this location	100	20	Fixed Wireless	Served (Over 100/20 available)	Wireless
355180	721 SOUTHLAWN TERRACE	OELWEIN	IA	50662	1	12-Provider facilitates speeds faster than that reported on the map	Provider only: The Map does not correctly reflect service that I facilitate to this location	100	20	Fixed Wireless	Served (Over 100/20 available)	Wireless
355196	201 3RD AVENUE WEST	OSKALOOSA	IA	52577	1	12-Provider facilitates speeds faster than that reported on the map	Provider only: The Map does not correctly reflect service that I facilitate to this location	100	20	Fixed Wireless	Served (Over 100/20 available)	Wireless
355202	1097 102ND STREET	FAIRBANK	IA	50629	1	12-Provider facilitates speeds faster than that reported on the map	Provider only: The Map does not correctly reflect service that I facilitate to this location	100	20	Fixed Wireless	Served (Over 100/20 available)	Wireless
355285	203 SOUTH WASHINGTON STREET	EVERLY	IA	51338	1	12-Provider facilitates speeds faster than that reported on the map	Provider only: The Map does not correctly reflect service that I facilitate to this location	100	20	Fixed Wireless	Served (Over 100/20 available)	Wireless
355294	2694 NORTHWOOD WAY	MUSCATINE	IA	52761	1	12-Provider facilitates speeds faster than that reported on the map	Provider only: The Map does not correctly reflect service that I facilitate to this location	100	20	Fixed Wireless	Served (Over 100/20 available)	Wireless
355298	2601 CENTER LAKE DRIVE	SPIRIT LAKE	IA	51360	1	12-Provider facilitates speeds faster than that reported on the map	Provider only: The Map does not correctly reflect service that I facilitate to this location	100	20	Fixed Wireless	Served (Over 100/20 available)	Wireless
355342	1008 7TH AVENUE EAST	OSKALOOSA	IA	52577	1	12-Provider facilitates speeds faster than that reported on the map	Provider only: The Map does not correctly reflect service that I facilitate to this location	100	20	Fixed Wireless	Served (Over 100/20 available)	Wireless
355420	613 FAIRVIEW AVENUE	MUSCATINE	IA	52761	1	12-Provider facilitates speeds faster than that reported on the map	Provider only: The Map does not correctly reflect service that I facilitate to this location	100	20	Fixed Wireless	Served (Over 100/20 available)	Wireless
355502	2342 HIGHWAY 92	OSKALOOSA	IA	52577	1	12-Provider facilitates speeds faster than that reported on the map	Provider only: The Map does not correctly reflect service that I facilitate to this location	100	20	Fixed Wireless	Served (Over 100/20 available)	Wireless
355584	2502 17TH STREET	SPIRIT LAKE	IA	51360	1	12-Provider facilitates speeds faster than that reported on the map	Provider only: The Map does not correctly reflect service that I facilitate to this location	100	20	Fixed Wireless	Served (Over 100/20 available)	Wireless
355607	616 11TH STREET NORTH	OSKALOOSA	IA	52577	1	12-Provider facilitates speeds faster than that reported on the map	Provider only: The Map does not correctly reflect service that I facilitate to this location	100	20	Fixed Wireless	Served (Over 100/20 available)	Wireless
355633	539 3RD AVENUE SOUTHEAST	OELWEIN	IA	50662	1	12-Provider facilitates speeds faster than that reported on the map	Provider only: The Map does not correctly reflect service that I facilitate to this location	100	20	Fixed Wireless	Served (Over 100/20 available)	Wireless
355645	1307 1ST STREET NORTHEAST	OELWEIN	IA	50662	1	12-Provider facilitates speeds faster than that reported on the map	Provider only: The Map does not correctly reflect service that I facilitate to this location	100	20	Fixed Wireless	Served (Over 100/20 available)	Wireless
355652	411 MAIN STREET	ARLINGTON	IA	50606	1	12-Provider facilitates speeds faster than that reported on the map	Provider only: The Map does not correctly reflect service that I facilitate to this location	100	20	Fixed Wireless	Served (Over 100/20 available)	Wireless
355703	603 BROAD STREET	SABULA	IA	52070	1	12-Provider facilitates speeds faster than that reported on the map	Provider only: The Map does not correctly reflect service that I facilitate to this location	100	20	Fixed Wireless	Served (Over 100/20 available)	Wireless
355725	17813 HWY 64	MAQUOKETA	IA	52060	1	12-Provider facilitates speeds faster than that reported on the map	Provider only: The Map does not correctly reflect service that I facilitate to this location	100	20	Fixed Wireless	Served (Over 100/20 available)	Wireless
355741	2901 MULBERRY AVENUE	MUSCATINE	IA	52761	1	12-Provider facilitates speeds faster than that reported on the map	Provider only: The Map does not correctly reflect service that I facilitate to this location	100	20	Fixed Wireless	Served (Over 100/20 available)	Wireless
355809	504 CEDAR DRIVE	FAIRBANK	IA	50629	1	12-Provider facilitates speeds faster than that reported on the map	Provider only: The Map does not correctly reflect service that I facilitate to this location	100	20	Fixed Wireless	Served (Over 100/20 available)	Wireless
355812	910 8TH STREET SOUTHWEST	INDEPENDENCE	IA	50644	1	12-Provider facilitates speeds faster than that reported on the map	Provider only: The Map does not correctly reflect service that I facilitate to this location	100	20	Fixed Wireless	Served (Over 100/20 available)	Wireless
355855	1125 1ST STREET	JESUP	IA	50648	1	12-Provider facilitates speeds faster than that reported on the map	Provider only: The Map does not correctly reflect service that I facilitate to this location	100	20	Fixed Wireless	Served (Over 100/20 available)	Wireless
355881	307 THOMAS AVENUE	MAQUOKETA	IA	52060	1	12-Provider facilitates speeds faster than that reported on the map	Provider only: The Map does not correctly reflect service that I facilitate to this location	100	20	Fixed Wireless	Served (Over 100/20 available)	Wireless
355916	609 7TH STREET	GRUNDY CENTER	IA	50638	1	12-Provider facilitates speeds faster than that reported on the map	Provider only: The Map does not correctly reflect service that I facilitate to this location	100	20	Fixed Wireless	Served (Over 100/20 available)	Wireless
355925	527 MAIN STREET	DIKE	IA	50624	1	12-Provider facilitates speeds faster than that reported on the map	Provider only: The Map does not correctly reflect service that I facilitate to this location	100	20	Fixed Wireless	Served (Over 100/20 available)	Wireless
355930	713 8TH AVENUE NORTHEAST	INDEPENDENCE	IA	50644	1	12-Provider facilitates speeds faster than that reported on the map	Provider only: The Map does not correctly reflect service that I facilitate to this location	100	20	Fixed Wireless	Served (Over 100/20 available)	Wireless
355934	601 WEST PLATT STREET	MAQUOKETA	IA	52060	1	12-Provider facilitates speeds faster than that reported on the map	Provider only: The Map does not correctly reflect service that I facilitate to this location	100	20	Fixed Wireless	Served (Over 100/20 available)	Wireless
356048	1307 MADISON PLACE SOUTHEAST	ORANGE CITY	IA	51041	1	12-Provider facilitates speeds faster than that reported on the map	Provider only: The Map does not correctly reflect service that I facilitate to this location	100	20	Fixed Wireless	Served (Over 100/20 available)	Wireless
356057	918 1ST AVENUE NORTHEAST	OELWEIN	IA	50662	1	12-Provider facilitates speeds faster than that reported on the map	Provider only: The Map does not correctly reflect service that I facilitate to this location	100	20	Fixed Wireless	Served (Over 100/20 available)	Wireless
356105	1308 ITHACA AVENUE	SPIRIT LAKE	IA	51360	1	12-Provider facilitates speeds faster than that reported on the map	Provider only: The Map does not correctly reflect service that I facilitate to this location	100	20	Fixed Wireless	Served (Over 100/20 available)	Wireless
356119	906 TIMBER DRIVE	MAQUOKETA	IA	52060	1	12-Provider facilitates speeds faster than that reported on the map	Provider only: The Map does not correctly reflect service that I facilitate to this location	100	20	Fixed Wireless	Served (Over 100/20 available)	Wireless
356130	821 8TH STREET SOUTHEAST	INDEPENDENCE	IA	50644	1	12-Provider facilitates speeds faster than that reported on the map	Provider only: The Map does not correctly reflect service that I facilitate to this location	100	20	Fixed Wireless	Served (Over 100/20 available)	Wireless
356133	202 2ND AVENUE	HOLLAND	IA	50642	1	12-Provider facilitates speeds faster than that reported on the map	Provider only: The Map does not correctly reflect service that I facilitate to this location	100	20	Fixed Wireless	Served (Over 100/20 available)	Wireless
356152	916 OAK STREET	LAMONT	IA	50650	1	12-Provider facilitates speeds faster than that reported on the map	Provider only: The Map does not correctly reflect service that I facilitate to this location	100	20	Fixed Wireless	Served (Over 100/20 available)	Wireless
356216	210 BROAD STREET	SABULA	IA	52070	1	12-Provider facilitates speeds faster than that reported on the map	Provider only: The Map does not correctly reflect service that I facilitate to this location	100	20	Fixed Wireless	Served (Over 100/20 available)	Wireless
356248	913 WEST PLATT STREET	MAQUOKETA	IA	52060	1	12-Provider facilitates speeds faster than that reported on the map	Provider only: The Map does not correctly reflect service that I facilitate to this location	100	20	Fixed Wireless	Served (Over 100/20 available)	Wireless
356278	3245 WINDMILL ROAD	ELLSTON	IA	50074	1	12-Provider facilitates speeds faster than that reported on the map	Provider only: The Map does not correctly reflect service that I facilitate to this location	100	20	Fixed Wireless	Served (Over 100/20 available)	Wireless
356328	1753 220TH STREET	OSKALOOSA	IA	52577	1	12-Provider facilitates speeds faster than that reported on the map	Provider only: The Map does not correctly reflect service that I facilitate to this location	100	20	Fixed Wireless	Served (Over 100/20 available)	Wireless
356358	746 SOUTHLAWN COURT	OELWEIN	IA	50662	1	12-Provider facilitates speeds faster than that reported on the map	Provider only: The Map does not correctly reflect service that I facilitate to this location	100	20	Fixed Wireless	Served (Over 100/20 available)	Wireless
356421	7 2ND AVENUE NORTHWEST	OELWEIN	IA	50662	1	12-Provider facilitates speeds faster than that reported on the map	Provider only: The Map does not correctly reflect service that I facilitate to this location	100	20	Fixed Wireless	Served (Over 100/20 available)	Wireless
356426	514 4TH STREET	JESUP	IA	50648	1	12-Provider facilitates speeds faster than that reported on the map	Provider only: The Map does not correctly reflect service that I facilitate to this location	100	20	Fixed Wireless	Served (Over 100/20 available)	Wireless
356501	102 NORTH MAIN STREET	EVERLY	IA	51338	1	12-Provider facilitates speeds faster than that reported on the map	Provider only: The Map does not correctly reflect service that I facilitate to this location	100	20	Fixed Wireless	Served (Over 100/20 available)	Wireless
356531	1807 LAKESHORE DRIVE	OKOBOJI	IA	51355	1	12-Provider facilitates speeds faster than that reported on the map	Provider only: The Map does not correctly reflect service that I facilitate to this location	100	20	Fixed Wireless	Served (Over 100/20 available)	Wireless
356537	15898 D AVENUE	WELLSBURG	IA	50680	1	12-Provider facilitates speeds faster than that reported on the map	Provider only: The Map does not correctly reflect service that I facilitate to this location	100	20	Fixed Wireless	Served (Over 100/20 available)	Wireless
356590	75233 WHITE POLE ROAD	ANITA	IA	50020	1	12-Provider facilitates speeds faster than that reported on the map	Provider only: The Map does not correctly reflect service that I facilitate to this location	100	20	Fixed Wireless	Served (Over 100/20 available)	Wireless
356603	221 PARK AVENUE	ARLINGTON	IA	50606	1	12-Provider facilitates speeds faster than that reported on the map	Provider only: The Map does not correctly reflect service that I facilitate to this location	100	20	Fixed Wireless	Served (Over 100/20 available)	Wireless
356731	302 D STREET SOUTH	OSKALOOSA	IA	52577	1	12-Provider facilitates speeds faster than that reported on the map	Provider only: The Map does not correctly reflect service that I facilitate to this location	100	20	Fixed Wireless	Served (Over 100/20 available)	Wireless
356785	608 6TH AVENUE NORTHEAST	OELWEIN	IA	50662	1	12-Provider facilitates speeds faster than that reported on the map	Provider only: The Map does not correctly reflect service that I facilitate to this location	100	20	Fixed Wireless	Served (Over 100/20 available)	Wireless
356792	312 11TH AVENUE NORTHEAST	INDEPENDENCE	IA	50644	1	12-Provider facilitates speeds faster than that reported on the map	Provider only: The Map does not correctly reflect service that I facilitate to this location	100	20	Fixed Wireless	Served (Over 100/20 available)	Wireless
356821	827 EAST 4TH STREET	WELLSBURG	IA	50680	1	12-Provider facilitates speeds faster than that reported on the map	Provider only: The Map does not correctly reflect service that I facilitate to this location	100	20	Fixed Wireless	Served (Over 100/20 available)	Wireless
356860	214 6TH STREET NORTH	WINTHROP	IA	50682	1	12-Provider facilitates speeds faster than that reported on the map	Provider only: The Map does not correctly reflect service that I facilitate to this location	100	20	Fixed Wireless	Served (Over 100/20 available)	Wireless
356909	214 NORTH ELM STREET	AVOCA	IA	51521	1	12-Provider facilitates speeds faster than that reported on the map	Provider only: The Map does not correctly reflect service that I facilitate to this location	100	20	Fixed Wireless	Served (Over 100/20 available)	Wireless
356921	1022 4TH STREET SOUTH	OSKALOOSA	IA	52577	1	12-Provider facilitates speeds faster than that reported on the map	Provider only: The Map does not correctly reflect service that I facilitate to this location	100	20	Fixed Wireless	Served (Over 100/20 available)	Wireless
356945	122 WEST PLATT STREET	MAQUOKETA	IA	52060	1	12-Provider facilitates speeds faster than that reported on the map	Provider only: The Map does not correctly reflect service that I facilitate to this location	100	20	Fixed Wireless	Served (Over 100/20 available)	Wireless
356959	1509 28TH STREET	SPIRIT LAKE	IA	51360	1	12-Provider facilitates speeds faster than that reported on the map	Provider only: The Map does not correctly reflect service that I facilitate to this location	100	20	Fixed Wireless	Served (Over 100/20 available)	Wireless
356980	103 KING STREET	FAYETTE	IA	52142	1	12-Provider facilitates speeds faster than that reported on the map	Provider only: The Map does not correctly reflect service that I facilitate to this location	100	20	Fixed Wireless	Served (Over 100/20 available)	Wireless
356985	27145 G AVENUE	ADEL	IA	50003	1	12-Provider facilitates speeds faster than that reported on the map	Provider only: The Map does not correctly reflect service that I facilitate to this location	100	20	Fixed Wireless	Served (Over 100/20 available)	Wireless
356993	1207 8TH AVENUE NORTHEAST	INDEPENDENCE	IA	50644	1	12-Provider facilitates speeds faster than that reported on the map	Provider only: The Map does not correctly reflect service that I facilitate to this location	100	20	Fixed Wireless	Served (Over 100/20 available)	Wireless
357036	1289 FRONTIER ROAD	ELLSTON	IA	50074	1	12-Provider facilitates speeds faster than that reported on the map	Provider only: The Map does not correctly reflect service that I facilitate to this location	100	20	Fixed Wireless	Served (Over 100/20 available)	Wireless
357043	308 3RD STREET NORTHWEST	FORT ATKINSON	IA	52144	1	12-Provider facilitates speeds faster than that reported on the map	Provider only: The Map does not correctly reflect service that I facilitate to this location	100	20	Fixed Wireless	Served (Over 100/20 available)	Wireless
357064	3160 OVERLAND TRAIL	ELLSTON	IA	50074	1	12-Provider facilitates speeds faster than that reported on the map	Provider only: The Map does not correctly reflect service that I facilitate to this location	100	20	Fixed Wireless	Served (Over 100/20 available)	Wireless
357066	311 4TH STREET SOUTHEAST	INDEPENDENCE	IA	50644	1	12-Provider facilitates speeds faster than that reported on the map	Provider only: The Map does not correctly reflect service that I facilitate to this location	100	20	Fixed Wireless	Served (Over 100/20 available)	Wireless
357082	556 SOUTH ELM STREET	AVOCA	IA	51521	1	12-Provider facilitates speeds faster than that reported on the map	Provider only: The Map does not correctly reflect service that I facilitate to this location	100	20	Fixed Wireless	Served (Over 100/20 available)	Wireless
357106	212 CELESTE STREET	HUDSON	IA	50643	1	12-Provider facilitates speeds faster than that reported on the map	Provider only: The Map does not correctly reflect service that I facilitate to this location	100	20	Fixed Wireless	Served (Over 100/20 available)	Wireless
357214	801 6TH AVENUE SOUTHWEST	INDEPENDENCE	IA	50644	1	12-Provider facilitates speeds faster than that reported on the map	Provider only: The Map does not correctly reflect service that I facilitate to this location	100	20	Fixed Wireless	Served (Over 100/20 available)	Wireless
357258	701 11TH AVENUE WEST	OSKALOOSA	IA	52577	1	12-Provider facilitates speeds faster than that reported on the map	Provider only: The Map does not correctly reflect service that I facilitate to this location	100	20	Fixed Wireless	Served (Over 100/20 available)	Wireless
357274	825 DUROE STREET	JESUP	IA	50648	1	12-Provider facilitates speeds faster than that reported on the map	Provider only: The Map does not correctly reflect service that I facilitate to this location	100	20	Fixed Wireless	Served (Over 100/20 available)	Wireless
357280	734 STEVENS STREET	JESUP	IA	50648	1	12-Provider facilitates speeds faster than that reported on the map	Provider only: The Map does not correctly reflect service that I facilitate to this location	100	20	Fixed Wireless	Served (Over 100/20 available)	Wireless
357347	2387 NEWPORT AVENUE	OSKALOOSA	IA	52577	1	12-Provider facilitates speeds faster than that reported on the map	Provider only: The Map does not correctly reflect service that I facilitate to this location	100	20	Fixed Wireless	Served (Over 100/20 available)	Wireless
357381	330 EAST CLARK STREET	NORTH ENGLISH	IA	52316	1	12-Provider facilitates speeds faster than that reported on the map	Provider only: The Map does not correctly reflect service that I facilitate to this location	100	20	Fixed Wireless	Served (Over 100/20 available)	Wireless
357385	1339 190TH STREET	INDEPENDENCE	IA	50644	1	12-Provider facilitates speeds faster than that reported on the map	Provider only: The Map does not correctly reflect service that I facilitate to this location	100	20	Fixed Wireless	Served (Over 100/20 available)	Wireless
357434	700 12TH STREET NORTHEAST	INDEPENDENCE	IA	50644	1	12-Provider facilitates speeds faster than that reported on the map	Provider only: The Map does not correctly reflect service that I facilitate to this location	100	20	Fixed Wireless	Served (Over 100/20 available)	Wireless
357457	455 TIMBER AVENUE	ACKLEY	IA	50601	1	12-Provider facilitates speeds faster than that reported on the map	Provider only: The Map does not correctly reflect service that I facilitate to this location	100	20	Fixed Wireless	Served (Over 100/20 available)	Wireless
357475	401 WEST SUMMIT STREET	MAQUOKETA	IA	52060	1	12-Provider facilitates speeds faster than that reported on the map	Provider only: The Map does not correctly reflect service that I facilitate to this location	100	20	Fixed Wireless	Served (Over 100/20 available)	Wireless
357478	705 PARK STREET	ALTON	IA	51003	1	12-Provider facilitates speeds faster than that reported on the map	Provider only: The Map does not correctly reflect service that I facilitate to this location	100	20	Fixed Wireless	Served (Over 100/20 available)	Wireless
357511	514 DOUGLAS STREET	JESUP	IA	50648	1	12-Provider facilitates speeds faster than that reported on the map	Provider only: The Map does not correctly reflect service that I facilitate to this location	100	20	Fixed Wireless	Served (Over 100/20 available)	Wireless
357563	201 12TH AVENUE NORTHEAST	INDEPENDENCE	IA	50644	1	12-Provider facilitates speeds faster than that reported on the map	Provider only: The Map does not correctly reflect service that I facilitate to this location	100	20	Fixed Wireless	Served (Over 100/20 available)	Wireless
357567	102 NORTH MAIN STREET	NORTH ENGLISH	IA	52316	1	12-Provider facilitates speeds faster than that reported on the map	Provider only: The Map does not correctly reflect service that I facilitate to this location	100	20	Fixed Wireless	Served (Over 100/20 available)	Wireless
357623	1300 290TH STREET	EVERLY	IA	51338	1	12-Provider facilitates speeds faster than that reported on the map	Provider only: The Map does not correctly reflect service that I facilitate to this location	100	20	Fixed Wireless	Served (Over 100/20 available)	Wireless
357691	1206 5TH STREET NORTHEAST	INDEPENDENCE	IA	50644	1	12-Provider facilitates speeds faster than that reported on the map	Provider only: The Map does not correctly reflect service that I facilitate to this location	100	20	Fixed Wireless	Served (Over 100/20 available)	Wireless
357743	20190 22ND STREET	MAQUOKETA	IA	52060	1	12-Provider facilitates speeds faster than that reported on the map	Provider only: The Map does not correctly reflect service that I facilitate to this location	100	20	Fixed Wireless	Served (Over 100/20 available)	Wireless
357819	24146 178TH STREET	OKOBOJI	IA	51355	1	12-Provider facilitates speeds faster than that reported on the map	Provider only: The Map does not correctly reflect service that I facilitate to this location	100	20	Fixed Wireless	Served (Over 100/20 available)	Wireless

357894	513 D STREET SOUTH	OSKALOOSA	IA	52577	1	12-Provider facilitates speeds faster than that reported on the map	Provider only: The Map does not correctly reflect service that I facilitate to this location	100	20	Fixed Wireless	Served (Over 100/20 available)	Wireless
357925	410 4TH AVENUE EAST	OSKALOOSA	IA	52577	1	12-Provider facilitates speeds faster than that reported on the map	Provider only: The Map does not correctly reflect service that I facilitate to this location	100	20	Fixed Wireless	Served (Over 100/20 available)	Wireless
357982	202 WEST OAK STREET	NORTH ENGLISH	IA	52316	1	12-Provider facilitates speeds faster than that reported on the map	Provider only: The Map does not correctly reflect service that I facilitate to this location	100	20	Fixed Wireless	Served (Over 100/20 available)	Wireless
358025	210 JONES STREET	MAQUOKETA	IA	52060	1	12-Provider facilitates speeds faster than that reported on the map	Provider only: The Map does not correctly reflect service that I facilitate to this location	100	20	Fixed Wireless	Served (Over 100/20 available)	Wireless
358036	1701 E AVENUE	MUSCATINE	IA	52761	1	12-Provider facilitates speeds faster than that reported on the map	Provider only: The Map does not correctly reflect service that I facilitate to this location	100	20	Fixed Wireless	Served (Over 100/20 available)	Wireless
358211	2594 CANTERBURY ROAD	MUSCATINE	IA	52761	1	12-Provider facilitates speeds faster than that reported on the map	Provider only: The Map does not correctly reflect service that I facilitate to this location	100	20	Fixed Wireless	Served (Over 100/20 available)	Wireless
358232	503 NORTH 5TH STREET	MAQUOKETA	IA	52060	1	12-Provider facilitates speeds faster than that reported on the map	Provider only: The Map does not correctly reflect service that I facilitate to this location	100	20	Fixed Wireless	Served (Over 100/20 available)	Wireless
358273	1685 HIGHWAY 86	SPIRIT LAKE	IA	51360	1	12-Provider facilitates speeds faster than that reported on the map	Provider only: The Map does not correctly reflect service that I facilitate to this location	100	20	Fixed Wireless	Served (Over 100/20 available)	Wireless
358381	210 NORTH CHESTNUT STREET	AVOCA	IA	51521	1	12-Provider facilitates speeds faster than that reported on the map	Provider only: The Map does not correctly reflect service that I facilitate to this location	100	20	Fixed Wireless	Served (Over 100/20 available)	Wireless
358450	816 B AVENUE WEST	OSKALOOSA	IA	52577	1	12-Provider facilitates speeds faster than that reported on the map	Provider only: The Map does not correctly reflect service that I facilitate to this location	100	20	Fixed Wireless	Served (Over 100/20 available)	Wireless
358469	204 EAST WASHINGTON STREET	NORTH ENGLISH	IA	52316	1	12-Provider facilitates speeds faster than that reported on the map	Provider only: The Map does not correctly reflect service that I facilitate to this location	100	20	Fixed Wireless	Served (Over 100/20 available)	Wireless
358470	102 NORTH ELM STREET	AVOCA	IA	51521	1	12-Provider facilitates speeds faster than that reported on the map	Provider only: The Map does not correctly reflect service that I facilitate to this location	100	20	Fixed Wireless	Served (Over 100/20 available)	Wireless
358673	612 JACKSON STREET	MUSCATINE	IA	52761	1	12-Provider facilitates speeds faster than that reported on the map	Provider only: The Map does not correctly reflect service that I facilitate to this location	100	20	Fixed Wireless	Served (Over 100/20 available)	Wireless
358677	220 GRANT STREET	OSKALOOSA	IA	52577	1	12-Provider facilitates speeds faster than that reported on the map	Provider only: The Map does not correctly reflect service that I facilitate to this location	100	20	Fixed Wireless	Served (Over 100/20 available)	Wireless
358683	21316 LINN STREET	SPIRIT LAKE	IA	51360	1	12-Provider facilitates speeds faster than that reported on the map	Provider only: The Map does not correctly reflect service that I facilitate to this location	100	20	Fixed Wireless	Served (Over 100/20 available)	Wireless
358695	16530 HIGHWAY 86	SPIRIT LAKE	IA	51360	1	12-Provider facilitates speeds faster than that reported on the map	Provider only: The Map does not correctly reflect service that I facilitate to this location	100	20	Fixed Wireless	Served (Over 100/20 available)	Wireless
358756	816 D AVENUE WEST	OSKALOOSA	IA	52577	1	12-Provider facilitates speeds faster than that reported on the map	Provider only: The Map does not correctly reflect service that I facilitate to this location	100	20	Fixed Wireless	Served (Over 100/20 available)	Wireless
358766	311 NORTH DEARBORN STREET	MAQUOKETA	IA	52060	1	12-Provider facilitates speeds faster than that reported on the map	Provider only: The Map does not correctly reflect service that I facilitate to this location	100	20	Fixed Wireless	Served (Over 100/20 available)	Wireless
358825	36 SOUTH FREDERICK AVENUE	OELWEIN	IA	50662	1	12-Provider facilitates speeds faster than that reported on the map	Provider only: The Map does not correctly reflect service that I facilitate to this location	100	20	Fixed Wireless	Served (Over 100/20 available)	Wireless
358840	315 7TH AVENUE NORTHEAST	INDEPENDENCE	IA	50644	1	12-Provider facilitates speeds faster than that reported on the map	Provider only: The Map does not correctly reflect service that I facilitate to this location	100	20	Fixed Wireless	Served (Over 100/20 available)	Wireless
358847	954 UPPER STREET	ARLINGTON	IA	50606	1	12-Provider facilitates speeds faster than that reported on the map	Provider only: The Map does not correctly reflect service that I facilitate to this location	100	20	Fixed Wireless	Served (Over 100/20 available)	Wireless
358873	1410 7TH AVENUE WEST	OSKALOOSA	IA	52577	1	12-Provider facilitates speeds faster than that reported on the map	Provider only: The Map does not correctly reflect service that I facilitate to this location	100	20	Fixed Wireless	Served (Over 100/20 available)	Wireless
358920	304 FRONT STREET	OSKALOOSA	IA	52577	1	12-Provider facilitates speeds faster than that reported on the map	Provider only: The Map does not correctly reflect service that I facilitate to this location	100	20	Fixed Wireless	Served (Over 100/20 available)	Wireless
358931	115 MAIN STREET	HOLLAND	IA	50642	1	12-Provider facilitates speeds faster than that reported on the map	Provider only: The Map does not correctly reflect service that I facilitate to this location	100	20	Fixed Wireless	Served (Over 100/20 available)	Wireless
358988	1868 270TH STREET	OSKALOOSA	IA	52577	1	12-Provider facilitates speeds faster than that reported on the map	Provider only: The Map does not correctly reflect service that I facilitate to this location	100	20	Fixed Wireless	Served (Over 100/20 available)	Wireless
359022	315 B STREET SOUTH	OSKALOOSA	IA	52577	1	12-Provider facilitates speeds faster than that reported on the map	Provider only: The Map does not correctly reflect service that I facilitate to this location	100	20	Fixed Wireless	Served (Over 100/20 available)	Wireless
359069	314 NORTH WALNUT STREET	AVOCA	IA	51521	1	12-Provider facilitates speeds faster than that reported on the map	Provider only: The Map does not correctly reflect service that I facilitate to this location	100	20	Fixed Wireless	Served (Over 100/20 available)	Wireless
359174	702 A AVENUE WEST	OSKALOOSA	IA	52577	1	12-Provider facilitates speeds faster than that reported on the map	Provider only: The Map does not correctly reflect service that I facilitate to this location	100	20	Fixed Wireless	Served (Over 100/20 available)	Wireless
359205	6209 LAKESHORE DRIVE	OKOBOJI	IA	51355	1	12-Provider facilitates speeds faster than that reported on the map	Provider only: The Map does not correctly reflect service that I facilitate to this location	100	20	Fixed Wireless	Served (Over 100/20 available)	Wireless
359235	130 5TH AVENUE SOUTHWEST	OELWEIN	IA	50662	1	12-Provider facilitates speeds faster than that reported on the map	Provider only: The Map does not correctly reflect service that I facilitate to this location	100	20	Fixed Wireless	Served (Over 100/20 available)	Wireless
359268	304 MICHIGAN AVENUE	ANITA	IA	50020	1	12-Provider facilitates speeds faster than that reported on the map	Provider only: The Map does not correctly reflect service that I facilitate to this location	100	20	Fixed Wireless	Served (Over 100/20 available)	Wireless
359356	317 HIGH AVENUE EAST	OSKALOOSA	IA	52577	1	12-Provider facilitates speeds faster than that reported on the map	Provider only: The Map does not correctly reflect service that I facilitate to this location	100	20	Fixed Wireless	Served (Over 100/20 available)	Wireless
359385	405 NORTH 2ND STREET	MAQUOKETA	IA	52060	1	12-Provider facilitates speeds faster than that reported on the map	Provider only: The Map does not correctly reflect service that I facilitate to this location	100	20	Fixed Wireless	Served (Over 100/20 available)	Wireless
359428	505 16TH AVENUE NORTHEAST	INDEPENDENCE	IA	50644	1	12-Provider facilitates speeds faster than that reported on the map	Provider only: The Map does not correctly reflect service that I facilitate to this location	100	20	Fixed Wireless	Served (Over 100/20 available)	Wireless
359546	302 F AVENUE WEST	OSKALOOSA	IA	52577	1	12-Provider facilitates speeds faster than that reported on the map	Provider only: The Map does not correctly reflect service that I facilitate to this location	100	20	Fixed Wireless	Served (Over 100/20 available)	Wireless
359547	621 NORTHWEST PLYMOUTH STREET	LE MARS	IA	51031	1	12-Provider facilitates speeds faster than that reported on the map	Provider only: The Map does not correctly reflect service that I facilitate to this location	100	20	Fixed Wireless	Served (Over 100/20 available)	Wireless
359580	644 WEST WASHINGTON STREET	NORTH ENGLISH	IA	52316	1	12-Provider facilitates speeds faster than that reported on the map	Provider only: The Map does not correctly reflect service that I facilitate to this location	100	20	Fixed Wireless	Served (Over 100/20 available)	Wireless
359615	5 JILL DRIVE	MUSCATINE	IA	52761	1	12-Provider facilitates speeds faster than that reported on the map	Provider only: The Map does not correctly reflect service that I facilitate to this location	100	20	Fixed Wireless	Served (Over 100/20 available)	Wireless
359648	3602 KINGS COURT	SPIRIT LAKE	IA	51360	1	12-Provider facilitates speeds faster than that reported on the map	Provider only: The Map does not correctly reflect service that I facilitate to this location	100	20	Fixed Wireless	Served (Over 100/20 available)	Wireless
359775	1022 GRAND AVENUE	MUSCATINE	IA	52761	1	12-Provider facilitates speeds faster than that reported on the map	Provider only: The Map does not correctly reflect service that I facilitate to this location	100	20	Fixed Wireless	Served (Over 100/20 available)	Wireless
359828	2422 HIGHWAY 92	OSKALOOSA	IA	52577	1	12-Provider facilitates speeds faster than that reported on the map	Provider only: The Map does not correctly reflect service that I facilitate to this location	100	20	Fixed Wireless	Served (Over 100/20 available)	Wireless
359866	315 6TH STREET SOUTH	WINTHROP	IA	50682	1	12-Provider facilitates speeds faster than that reported on the map	Provider only: The Map does not correctly reflect service that I facilitate to this location	100	20	Fixed Wireless	Served (Over 100/20 available)	Wireless
359870	1515 350TH STREET	EVERLY	IA	51338	1	12-Provider facilitates speeds faster than that reported on the map	Provider only: The Map does not correctly reflect service that I facilitate to this location	100	20	Fixed Wireless	Served (Over 100/20 available)	Wireless
359958	4406 APPLE STREET	MUSCATINE	IA	52761	1	12-Provider facilitates speeds faster than that reported on the map	Provider only: The Map does not correctly reflect service that I facilitate to this location	100	20	Fixed Wireless	Served (Over 100/20 available)	Wireless
359982	411 THELMA STREET	HUDSON	IA	50643	1	12-Provider facilitates speeds faster than that reported on the map	Provider only: The Map does not correctly reflect service that I facilitate to this location	100	20	Fixed Wireless	Served (Over 100/20 available)	Wireless
360031	513 SHORELINE DRIVE	MAQUOKETA	IA	52060	1	12-Provider facilitates speeds faster than that reported on the map	Provider only: The Map does not correctly reflect service that I facilitate to this location	100	20	Fixed Wireless	Served (Over 100/20 available)	Wireless
360042	1100 WOODLAND ROAD	OSKALOOSA	IA	52577	1	12-Provider facilitates speeds faster than that reported on the map	Provider only: The Map does not correctly reflect service that I facilitate to this location	100	20	Fixed Wireless	Served (Over 100/20 available)	Wireless
360081	805 M AVENUE	GRUNDY CENTER	IA	50638	1	12-Provider facilitates speeds faster than that reported on the map	Provider only: The Map does not correctly reflect service that I facilitate to this location	100	20	Fixed Wireless	Served (Over 100/20 available)	Wireless
360096	440 1ST AVENUE SOUTHEAST	OELWEIN	IA	50662	1	12-Provider facilitates speeds faster than that reported on the map	Provider only: The Map does not correctly reflect service that I facilitate to this location	100	20	Fixed Wireless	Served (Over 100/20 available)	Wireless
360104	1514 LINCOLN BOULEVARD	MUSCATINE	IA	52761	1	12-Provider facilitates speeds faster than that reported on the map	Provider only: The Map does not correctly reflect service that I facilitate to this location	100	20	Fixed Wireless	Served (Over 100/20 available)	Wireless
360127	810 E AVENUE WEST	OSKALOOSA	IA	52577	1	12-Provider facilitates speeds faster than that reported on the map	Provider only: The Map does not correctly reflect service that I facilitate to this location	100	20	Fixed Wireless	Served (Over 100/20 available)	Wireless
360214	305 NORTH 1ST STREET	TERRIL	IA	51364	1	12-Provider facilitates speeds faster than that reported on the map	Provider only: The Map does not correctly reflect service that I facilitate to this location	100	20	Fixed Wireless	Served (Over 100/20 available)	Wireless
360224	20792 170TH STREET	SPIRIT LAKE	IA	51360	1	12-Provider facilitates speeds faster than that reported on the map	Provider only: The Map does not correctly reflect service that I facilitate to this location	100	20	Fixed Wireless	Served (Over 100/20 available)	Wireless
360233	603 2ND STREET NORTHEAST	FAIRBANK	IA	50629	1	12-Provider facilitates speeds faster than that reported on the map	Provider only: The Map does not correctly reflect service that I facilitate to this location	100	20	Fixed Wireless	Served (Over 100/20 available)	Wireless
360262	24673 HWY 64	MAQUOKETA	IA	52060	1	12-Provider facilitates speeds faster than that reported on the map	Provider only: The Map does not correctly reflect service that I facilitate to this location	100	20	Fixed Wireless	Served (Over 100/20 available)	Wireless
360270	208 MAPLE STREET	ANITA	IA	50020	1	12-Provider facilitates speeds faster than that reported on the map	Provider only: The Map does not correctly reflect service that I facilitate to this location	100	20	Fixed Wireless	Served (Over 100/20 available)	Wireless
360326	545 ADAMS AVENUE	MILES	IA	52064	1	12-Provider facilitates speeds faster than that reported on the map	Provider only: The Map does not correctly reflect service that I facilitate to this location	100	20	Fixed Wireless	Served (Over 100/20 available)	Wireless
360362	2630 SEVEN OAKS PARKS	MUSCATINE	IA	52761	1	12-Provider facilitates speeds faster than that reported on the map	Provider only: The Map does not correctly reflect service that I facilitate to this location	100	20	Fixed Wireless	Served (Over 100/20 available)	Wireless
360447	2368 APPANOOSE CIRCLE	MT PLEASANT	IA	52641	1	12-Provider facilitates speeds faster than that reported on the map	Provider only: The Map does not correctly reflect service that I facilitate to this location	100	20	Fixed Wireless	Served (Over 100/20 available)	Wireless
360478	276 FRANKLIN AVENUE	ACKLEY	IA	50601	1	12-Provider facilitates speeds faster than that reported on the map	Provider only: The Map does not correctly reflect service that I facilitate to this location	100	20	Fixed Wireless	Served (Over 100/20 available)	Wireless
360524	111 SOUTH ELIZA STREET	MAQUOKETA	IA	52060	1	12-Provider facilitates speeds faster than that reported on the map	Provider only: The Map does not correctly reflect service that I facilitate to this location	100	20	Fixed Wireless	Served (Over 100/20 available)	Wireless
360566	505 MAPLE STREET	ANITA	IA	50020	1	12-Provider facilitates speeds faster than that reported on the map	Provider only: The Map does not correctly reflect service that I facilitate to this location	100	20	Fixed Wireless	Served (Over 100/20 available)	Wireless
360570	354 DOUGLAS STREET	JESUP	IA	50648	1	12-Provider facilitates speeds faster than that reported on the map	Provider only: The Map does not correctly reflect service that I facilitate to this location	100	20	Fixed Wireless	Served (Over 100/20 available)	Wireless
360584	200 3RD STREET SOUTHEAST	INDEPENDENCE	IA	50644	1	12-Provider facilitates speeds faster than that reported on the map	Provider only: The Map does not correctly reflect service that I facilitate to this location	100	20	Fixed Wireless	Served (Over 100/20 available)	Wireless
360746	4845 140TH AVENUE	PETERSON	IA	51047	1	12-Provider facilitates speeds faster than that reported on the map	Provider only: The Map does not correctly reflect service that I facilitate to this location	100	20	Fixed Wireless	Served (Over 100/20 available)	Wireless
360862	414 6TH STREET	JESUP	IA	50648	1	12-Provider facilitates speeds faster than that reported on the map	Provider only: The Map does not correctly reflect service that I facilitate to this location	100	20	Fixed Wireless	Served (Over 100/20 available)	Wireless
360966	82 CORNELL AVENUE	MAQUOKETA	IA	52060	1	12-Provider facilitates speeds faster than that reported on the map	Provider only: The Map does not correctly reflect service that I facilitate to this location	100	20	Fixed Wireless	Served (Over 100/20 available)	Wireless
360967	455 MADISON STREET	WINTHROP	IA	50682	1	12-Provider facilitates speeds faster than that reported on the map	Provider only: The Map does not correctly reflect service that I facilitate to this location	100	20	Fixed Wireless	Served (Over 100/20 available)	Wireless
360994	607 VALLEY VIEW DRIVE	DECORAH	IA	52101	1	12-Provider facilitates speeds faster than that reported on the map	Provider only: The Map does not correctly reflect service that I facilitate to this location	100	20	Fixed Wireless	Served (Over 100/20 available)	Wireless
361135	600 9TH AVENUE SOUTHEAST	INDEPENDENCE	IA	50644	1	12-Provider facilitates speeds faster than that reported on the map	Provider only: The Map does not correctly reflect service that I facilitate to this location	100	20	Fixed Wireless	Served (Over 100/20 available)	Wireless
361155	3406 CLERMONT DRIVE	MUSCATINE	IA	52761	1	12-Provider facilitates speeds faster than that reported on the map	Provider only: The Map does not correctly reflect service that I facilitate to this location	100	20	Fixed Wireless	Served (Over 100/20 available)	Wireless
361259	24155 35TH STREET	MAQUOKETA	IA	52060	1	12-Provider facilitates speeds faster than that reported on the map	Provider only: The Map does not correctly reflect service that I facilitate to this location	100	20	Fixed Wireless	Served (Over 100/20 available)	Wireless
361313	511 NORTH CHERRY STREET	AVOCA	IA	51521	1	12-Provider facilitates speeds faster than that reported on the map	Provider only: The Map does not correctly reflect service that I facilitate to this location	100	20	Fixed Wireless	Served (Over 100/20 available)	Wireless
361381	4001 STOVER AVENUE	SPIRIT LAKE	IA	51360	1	12-Provider facilitates speeds faster than that reported on the map	Provider only: The Map does not correctly reflect service that I facilitate to this location	100	20	Fixed Wireless	Served (Over 100/20 available)	Wireless
361388	13540 240TH AVENUE	SPIRIT LAKE	IA	51360	1	12-Provider facilitates speeds faster than that reported on the map	Provider only: The Map does not correctly reflect service that I facilitate to this location	100	20	Fixed Wireless	Served (Over 100/20 available)	Wireless
361440	3851 HIGHWAY 22	MUSCATINE	IA	52761	1	12-Provider facilitates speeds faster than that reported on the map	Provider only: The Map does not correctly reflect service that I facilitate to this location	100	20	Fixed Wireless	Served (Over 100/20 available)	Wireless
361446	501 SOUTH STREET WEST	CALMAR	IA	52132	1	12-Provider facilitates speeds faster than that reported on the map	Provider only: The Map does not correctly reflect service that I facilitate to this location	100	20	Fixed Wireless	Served (Over 100/20 available)	Wireless
361454	2730 390TH STREET	DICKENS	IA	51333	1	12-Provider facilitates speeds faster than that reported on the map	Provider only: The Map does not correctly reflect service that I facilitate to this location	100	20	Fixed Wireless	Served (Over 100/20 available)	Wireless
361477	609 10TH STREET NORTH	OSKALOOSA	IA	52577	1	12-Provider facilitates speeds faster than that reported on the map	Provider only: The Map does not correctly reflect service that I facilitate to this location	100	20	Fixed Wireless	Served (Over 100/20 available)	Wireless
361509	5327 40TH STREET	LAMONT	IA	50650	1	12-Provider facilitates speeds faster than that reported on the map	Provider only: The Map does not correctly reflect service that I facilitate to this location	100	20	Fixed Wireless	Served (Over 100/20 available)	Wireless
361519	831 DOUGLAS STREET	JESUP	IA	50648	1	12-Provider facilitates speeds faster than that reported on the map	Provider only: The Map does not correctly reflect service that I facilitate to this location	100	20	Fixed Wireless	Served (Over 100/20 available)	Wireless
361638	416 SOUTH VERMONT STREET	MAQUOKETA	IA	52060	1	12-Provider facilitates speeds faster than that reported on the map	Provider only: The Map does not correctly reflect service that I facilitate to this location	100	20	Fixed Wireless	Served (Over 100/20 available)	Wireless
361706	1703 LAKESHORE DRIVE	OKOBOJI	IA	51355	1	12-Provider facilitates speeds faster than that reported on the map	Provider only: The Map does not correctly reflect service that I facilitate to this location	100	20	Fixed Wireless	Served (Over 100/20 available)	Wireless
361724	1099 280TH STREET	JESUP	IA	50648	1	12-Provider facilitates speeds faster than that reported on the map	Provider only: The Map does not correctly reflect service that I facilitate to this location	100	20	Fixed Wireless	Served (Over 100/20 available)	Wireless
361787	134 3RD AVENUE SOUTHEAST	OELWEIN	IA	50662	1	12-Provider facilitates speeds faster than that reported on the map	Provider only: The Map does not correctly reflect service that I facilitate to this location	100	20	Fixed Wireless	Served (Over 100/20 available)	Wireless
361817	503 8TH STREET NORTHEAST	INDEPENDENCE	IA	50644	1	12-Provider facilitates speeds faster than that reported on the map	Provider only: The Map does not correctly reflect service that I facilitate to this location	100	20	Fixed Wireless	Served (Over 100/20 available)	Wireless
361858	18201 LAKE AVENUE	LE MARS	IA	51031	1	12-Provider facilitates speeds faster than that reported on the map	Provider only: The Map does not correctly reflect service that I facilitate to this location	100	20	Fixed Wireless	Served (Over 100/20 available)	Wireless
361859	104 4TH STREET SOUTH	FAIRBANK	IA	50629	1	12-Provider facilitates speeds faster than that reported on the map	Provider only: The Map does not correctly reflect service that I facilitate to this location	100	20	Fixed Wireless	Served (Over 100/20 available)	Wireless
361876	39339 C16	LE MARS	IA	51031	1	12-Provider facilitates speeds faster than that reported on the map	Provider only: The Map does not correctly reflect service that I facilitate to this location	100	20	Fixed Wireless	Served (Over 100/20 available)	Wireless
361910	1344 LAKEVIEW DRIVE	ELLSTON	IA	50074	1	12-Provider facilitates speeds faster than that reported on the map	Provider only: The Map does not correctly reflect service that I facilitate to this location	100	20	Fixed Wireless	Served (Over 100/20 available)	Wireless
361971	100 MAIN STREET	FORT ATKINSON	IA	52144	1	12-Provider facilitates speeds faster than that reported on the map	Provider only: The Map does not correctly reflect service that I facilitate to this location	100	20	Fixed Wireless	Served (Over 100/20 available)	Wireless
362016	1432 INDIAN HILLS DRIVE	SPIRIT LAKE	IA	51360	1	12-Provider facilitates speeds faster than that reported on the map	Provider only: The Map does not correctly reflect service that I facilitate to this location	100	20	Fixed Wireless	Served (Over 100/20 available)	Wireless
362030	511 NORTH CHESTNUT STREET	AVOCA	IA	51521	1	12-Provider facilitates speeds faster than that reported on the map	Provider only: The Map does not correctly reflect service that I facilitate to this location	100	20	Fixed Wireless	Served (Over 100/20 available)	Wireless
362038	2003 35TH STREET	SPIRIT LAKE	IA	51360	1	12-Provider facilitates speeds faster than that reported on the map	Provider only: The Map does not correctly reflect service that I facilitate to this location	100	20	Fixed Wireless	Served (Over 100/20 available)	Wireless
362055	306 EAST 2ND STREET	EVERLY	IA	51338	1	12-Provider facilitates speeds faster than that reported on the map	Provider only: The Map does not correctly reflect service that I facilitate to this location	100	20	Fixed Wireless	Served (Over 100/20 available)	Wireless
362072	614 BLAND BOULEVARD SOUTHWEST	INDEPENDENCE	IA	50644	1	12-Provider facilitates speeds faster than that reported on the map	Provider only: The Map does not correctly reflect service that I facilitate to this location	100	20	Fixed Wireless	Served (Over 100/20 available)	Wireless
362096	817 10TH AVENUE EAST	OSKALOOSA	IA	52577	1	12-Provider facilitates speeds faster than that reported on the map	Provider only: The Map does not correctly reflect service that I facilitate to this location	100	20	Fixed Wireless	Served (Over 100/20 available)	Wireless
362102	315 EAST KIMBALL STREET	HANCOCK	IA	51536	1	12-Provider facilitates speeds faster than that reported on the map	Provider only: The Map does not correctly reflect service that I facilitate to this location	100	20	Fixed Wireless	Served (Over 100/20 available)	Wireless
362106	230 LINCOLN STREET	OYENS	IA	51045	1	12-Provider facilitates speeds faster than that reported on the map	Provider only: The Map does not correctly reflect service that I facilitate to this location	100	20	Fixed Wireless	Served (Over 100/20 available)	Wireless
362210	105 EAST JUDSON STREET	MAQUOKETA	IA	52060	1	12-Provider facilitates speeds faster than that reported on the map	Provider only: The Map does not correctly reflect service that I facilitate to this location	100	20	Fixed Wireless	Served (Over 100/20 available)	Wireless
362297	808 MILL STREET SOUTH	DECORAH	IA	52101	1	12-Provider facilitates speeds faster than that reported on the map	Provider only: The Map does not correctly reflect service that I facilitate to this location	100	20	Fixed Wireless	Served (Over 100/20 available)	Wireless
362298	602 EAST APPLE STREET	MAQUOKETA	IA	52060	1	12-Provider facilitates speeds faster than that reported on the map	Provider only: The Map does not correctly reflect service that I facilitate to this location	100	20	Fixed Wireless	Served (Over 100/20 available)	Wireless
362339	610 8TH STREET	SPIRIT LAKE	IA	51360	1	12-Provider facilitates speeds faster than that reported on the map	Provider only: The Map does not correctly reflect service that I facilitate to this location	100	20	Fixed Wireless	Served (Over 100/20 available)	Wireless
362345	13527 N CASCADE RD	DUBUQUE	IA	52003	1	12-Provider facilitates speeds faster than that reported on the map	Provider only: The Map does not correctly reflect service that I facilitate to this location	100	20	Fixed Wireless	Served (Over 100/20 available)	Wireless
362360	614 MAIN STREET	JESUP	IA	50648	1	12-Provider facilitates speeds faster than that reported on the map	Provider only: The Map does not correctly reflect service that I facilitate to this location	100	20	Fixed Wireless	Served (Over 100/20 available)	Wireless
362388	1815 NORTH WILLOW STREET	AVOCA	IA	51521	1	12-Provider facilitates speeds faster than that reported on the map	Provider only: The Map does not correctly reflect service that I facilitate to this location	100	20	Fixed Wireless	Served (Over 100/20 available)	Wireless
362401	308 EAST PINE STREET	WINFIELD	IA	52659	1	12-Provider facilitates speeds faster than that reported on the map	Provider only: The Map does not correctly reflect service that I facilitate to this location	100	20	Fixed Wireless	Served (Over 100/20 available)	Wireless
362413	416 PRIMROSE DRIVE	HUDSON	IA	50643	1	12-Provider facilitates speeds faster than that reported on the map	Provider only: The Map does not correctly reflect service that I facilitate to this location	100	20	Fixed Wireless	Served (Over 100/20 available)	Wireless
362422	1665 240TH STREET	LYTTON	IA	50561	1	12-Provider facilitates speeds faster than that reported on the map	Provider only: The Map does not correctly reflect service that I facilitate to this location	100	20	Fixed Wireless	Served (Over 100/20 available)	Wireless
362438	1303 UNION STREET NORTHEAST	INDEPENDENCE	IA	50644	1	12-Provider facilitates speeds faster than that reported on the map	Provider only: The Map does not correctly reflect service that I facilitate to this location	100	20	Fixed Wireless	Served (Over 100/20 available)	Wireless
362453	1520 LINCOLN BOULEVARD	MUSCATINE	IA	52761	1	12-Provider facilitates speeds faster than that reported on the map	Provider only: The Map does not correctly reflect service that I facilitate to this location	100	20	Fixed Wireless	Served (Over 100/20 available)	Wireless
362457	1190 SOUTHEAST ADLER DRIVE	LE MARS	IA	51031	1	12-Provider facilitates speeds faster than that reported on the map	Provider only: The Map does not correctly reflect service that I facilitate to this location	100	20	Fixed Wireless	Served (Over 100/20 available)	Wireless
362483	508 B STREET SOUTH	OSKALOOSA	IA	52577	1	12-Provider facilitates speeds faster than that reported on the map	Provider only: The Map does not correctly reflect service that I facilitate to this location	100	20	Fixed Wireless	Served (Over 100/20 available)	Wireless
362494	520 4TH STREET	DIKE	IA	50624	1	12-Provider facilitates speeds faster than that reported on the map	Provider only: The Map does not correctly reflect service that I facilitate to this location	100	20	Fixed Wireless	Served (Over 100/20 available)	Wireless
362540	2731 WHITETAIL AVENUE	FAIRBANK	IA	50629	1	12-Provider facilitates speeds faster than that reported on the map	Provider only: The Map does not correctly reflect service that I facilitate to this location	100	20	Fixed Wireless	Served (Over 100/20 available)	Wireless
362544	804 2ND AVENUE NORTHEAST	OELWEIN	IA	50662	1	12-Provider facilitates speeds faster than that reported on the map	Provider only: The Map does not correctly reflect service that I facilitate to this location	100	20	Fixed Wireless	Served (Over 100/20 available)	Wireless
362565	904 10TH STREET	SPIRIT LAKE	IA	51360	1	12-Provider facilitates speeds faster than that reported on the map	Provider only: The Map does not correctly reflect service that I facilitate to this location	100	20	Fixed Wireless	Served (Over 100/20 available)	Wireless
362583	613 8TH STREET	WELLSBURG	IA	50680	1	12-Provider facilitates speeds faster than that reported on the map	Provider only: The Map does not correctly reflect service that I facilitate to this location	100	20	Fixed Wireless	Served (Over 100/20 available)	Wireless
362593	1257 STAGECOACH ROAD	ELLSTON	IA	50074	1	12-Provider facilitates speeds faster than that reported on the map	Provider only: The Map does not correctly reflect service that I facilitate to this location	100	20	Fixed Wireless	Served (Over 100/20 available)	Wireless
362646	2396 PILGRIM PATH	OSKALOOSA	IA	52577	1	12-Provider facilitates speeds faster than that reported on the map	Provider only: The Map does not correctly reflect service that I facilitate to this location	100	20	Fixed Wireless	Served (Over 100/20 available)	Wireless
362650	32 YALE AVENUE	MAQUOKETA	IA	52060	1	12-Provider facilitates speeds faster than that reported on the map	Provider only: The Map does not correctly reflect service that I facilitate to this location	100	20	Fixed Wireless	Served (Over 100/20 available)	Wireless
362658	17945 GRUNDY ROAD	CEDAR FALLS	IA	50613	1	12-Provider facilitates speeds faster than that reported on the map	Provider only: The Map does not correctly reflect service that I facilitate to this location	100	20	Fixed Wireless	Served (Over 100/20 available)	Wireless
362691	340 BIRDIE LANE	DIKE	IA	50624	1	12-Provider facilitates speeds faster than that reported on the map	Provider only: The Map does not correctly reflect service that I facilitate to this location	100	20	Fixed Wireless	Served (Over 100/20 available)	Wireless
362712	1601 KELLIE AVENUE SOUTHWEST	INDEPENDENCE	IA	50644	1	12-Provider facilitates speeds faster than that reported on the map	Provider only: The Map does not correctly reflect service that I facilitate to this location	100	20	Fixed Wireless	Served (Over 100/20 available)	Wireless
362713	802 LAKE STREET	SPIRIT LAKE	IA	51360	1	12-Provider facilitates speeds faster than that reported on the map	Provider only: The Map does not correctly reflect service that I facilitate to this location	100	20	Fixed Wireless	Served (Over 100/20 available)	Wireless

362759	310 EAST PLEASANT STREET	MAQUOKETA	IA	52060	1	12-Provider facilitates speeds faster than that reported on the map	Provider only: The Map does not correctly reflect service that I facilitate to this location	100	20	Fixed Wireless	Served (Over 100/20 available)	Wireless
362789	1615 STERN STREET	SPIRIT LAKE	IA	51360	1	12-Provider facilitates speeds faster than that reported on the map	Provider only: The Map does not correctly reflect service that I facilitate to this location	100	20	Fixed Wireless	Served (Over 100/20 available)	Wireless
362793	130 6TH AVENUE NORTHEAST	OELWEIN	IA	50662	1	12-Provider facilitates speeds faster than that reported on the map	Provider only: The Map does not correctly reflect service that I facilitate to this location	100	20	Fixed Wireless	Served (Over 100/20 available)	Wireless
362813	810 4TH STREET NORTHEAST	INDEPENDENCE	IA	50644	1	12-Provider facilitates speeds faster than that reported on the map	Provider only: The Map does not correctly reflect service that I facilitate to this location	100	20	Fixed Wireless	Served (Over 100/20 available)	Wireless
362878	1416 EAST 5TH STREET	MUSCATINE	IA	52761	1	12-Provider facilitates speeds faster than that reported on the map	Provider only: The Map does not correctly reflect service that I facilitate to this location	100	20	Fixed Wireless	Served (Over 100/20 available)	Wireless
362880	801 SOUTH 5TH STREET	MAQUOKETA	IA	52060	1	12-Provider facilitates speeds faster than that reported on the map	Provider only: The Map does not correctly reflect service that I facilitate to this location	100	20	Fixed Wireless	Served (Over 100/20 available)	Wireless
362897	406 WILLIAMS STREET	OSKALOOSA	IA	52577	1	12-Provider facilitates speeds faster than that reported on the map	Provider only: The Map does not correctly reflect service that I facilitate to this location	100	20	Fixed Wireless	Served (Over 100/20 available)	Wireless
362927	604 CLARK STREET	REDFIELD	IA	50233	1	12-Provider facilitates speeds faster than that reported on the map	Provider only: The Map does not correctly reflect service that I facilitate to this location	100	20	Fixed Wireless	Served (Over 100/20 available)	Wireless
362940	121 NORTH MAIN STREET	MAQUOKETA	IA	52060	1	12-Provider facilitates speeds faster than that reported on the map	Provider only: The Map does not correctly reflect service that I facilitate to this location	100	20	Fixed Wireless	Served (Over 100/20 available)	Wireless
362968	1915 LAKESIDE AVENUE	MILFORD	IA	51351	1	12-Provider facilitates speeds faster than that reported on the map	Provider only: The Map does not correctly reflect service that I facilitate to this location	100	20	Fixed Wireless	Served (Over 100/20 available)	Wireless
363052	214 8TH AVENUE NORTHWEST	INDEPENDENCE	IA	50644	1	12-Provider facilitates speeds faster than that reported on the map	Provider only: The Map does not correctly reflect service that I facilitate to this location	100	20	Fixed Wireless	Served (Over 100/20 available)	Wireless
363053	3621 INWOOD COURT	SPIRIT LAKE	IA	51360	1	12-Provider facilitates speeds faster than that reported on the map	Provider only: The Map does not correctly reflect service that I facilitate to this location	100	20	Fixed Wireless	Served (Over 100/20 available)	Wireless
363141	427 LINCOLN AVENUE	ARNOLDS PARK	IA	51331	1	12-Provider facilitates speeds faster than that reported on the map	Provider only: The Map does not correctly reflect service that I facilitate to this location	100	20	Fixed Wireless	Served (Over 100/20 available)	Wireless
363191	15459 MITCHELL AVENUE	SPIRIT LAKE	IA	51360	1	12-Provider facilitates speeds faster than that reported on the map	Provider only: The Map does not correctly reflect service that I facilitate to this location	100	20	Fixed Wireless	Served (Over 100/20 available)	Wireless
363192	307 15TH AVE PLACE	INDEPENDENCE	IA	50644	1	12-Provider facilitates speeds faster than that reported on the map	Provider only: The Map does not correctly reflect service that I facilitate to this location	100	20	Fixed Wireless	Served (Over 100/20 available)	Wireless
363214	2451 NEWPORT AVENUE	OSKALOOSA	IA	52577	1	12-Provider facilitates speeds faster than that reported on the map	Provider only: The Map does not correctly reflect service that I facilitate to this location	100	20	Fixed Wireless	Served (Over 100/20 available)	Wireless
363314	15052 HUMKE RD	DUBUQUE	IA	52002	1	12-Provider facilitates speeds faster than that reported on the map	Provider only: The Map does not correctly reflect service that I facilitate to this location	100	20	Fixed Wireless	Served (Over 100/20 available)	Wireless
363315	15470 PERCIVAL DRIVE	SPIRIT LAKE	IA	51360	1	12-Provider facilitates speeds faster than that reported on the map	Provider only: The Map does not correctly reflect service that I facilitate to this location	100	20	Fixed Wireless	Served (Over 100/20 available)	Wireless
363333	407 PATTERSON STREET	FAIRBANK	IA	50629	1	12-Provider facilitates speeds faster than that reported on the map	Provider only: The Map does not correctly reflect service that I facilitate to this location	100	20	Fixed Wireless	Served (Over 100/20 available)	Wireless
363340	124 TRUMAN STREET EAST	WINTHROP	IA	50682	1	12-Provider facilitates speeds faster than that reported on the map	Provider only: The Map does not correctly reflect service that I facilitate to this location	100	20	Fixed Wireless	Served (Over 100/20 available)	Wireless
363344	15759 LAKESHORE DRIVE	SPIRIT LAKE	IA	51360	1	12-Provider facilitates speeds faster than that reported on the map	Provider only: The Map does not correctly reflect service that I facilitate to this location	100	20	Fixed Wireless	Served (Over 100/20 available)	Wireless
363366	410 WASHBURN AVENUE	LAMONT	IA	50650	1	12-Provider facilitates speeds faster than that reported on the map	Provider only: The Map does not correctly reflect service that I facilitate to this location	100	20	Fixed Wireless	Served (Over 100/20 available)	Wireless
363373	606 2ND STREET NORTHEAST	FAIRBANK	IA	50629	1	12-Provider facilitates speeds faster than that reported on the map	Provider only: The Map does not correctly reflect service that I facilitate to this location	100	20	Fixed Wireless	Served (Over 100/20 available)	Wireless
363456	108 HILLSIDE DRIVE	OELWEIN	IA	50662	1	12-Provider facilitates speeds faster than that reported on the map	Provider only: The Map does not correctly reflect service that I facilitate to this location	100	20	Fixed Wireless	Served (Over 100/20 available)	Wireless
363508	52968 750TH STREET	ANITA	IA	50020	1	12-Provider facilitates speeds faster than that reported on the map	Provider only: The Map does not correctly reflect service that I facilitate to this location	100	20	Fixed Wireless	Served (Over 100/20 available)	Wireless
363630	807 RACCOON STREET	REDFIELD	IA	50233	1	12-Provider facilitates speeds faster than that reported on the map	Provider only: The Map does not correctly reflect service that I facilitate to this location	100	20	Fixed Wireless	Served (Over 100/20 available)	Wireless
363651	121 O AVENUE EAST	OSKALOOSA	IA	52577	1	12-Provider facilitates speeds faster than that reported on the map	Provider only: The Map does not correctly reflect service that I facilitate to this location	100	20	Fixed Wireless	Served (Over 100/20 available)	Wireless
363657	319 2ND STREET NORTHWEST	OELWEIN	IA	50662	1	12-Provider facilitates speeds faster than that reported on the map	Provider only: The Map does not correctly reflect service that I facilitate to this location	100	20	Fixed Wireless	Served (Over 100/20 available)	Wireless
363676	315 HAWLEY STREET	JESUP	IA	50648	1	12-Provider facilitates speeds faster than that reported on the map	Provider only: The Map does not correctly reflect service that I facilitate to this location	100	20	Fixed Wireless	Served (Over 100/20 available)	Wireless
363700	11206 COUNTY HIGHWAY J45	KELLERTON	IA	50133	1	12-Provider facilitates speeds faster than that reported on the map	Provider only: The Map does not correctly reflect service that I facilitate to this location	100	20	Fixed Wireless	Served (Over 100/20 available)	Wireless
363708	1225 ELM STREET	OELWEIN	IA	50662	1	12-Provider facilitates speeds faster than that reported on the map	Provider only: The Map does not correctly reflect service that I facilitate to this location	100	20	Fixed Wireless	Served (Over 100/20 available)	Wireless
363743	303 EAST CLARK STREET	NORTH ENGLISH	IA	52316	1	12-Provider facilitates speeds faster than that reported on the map	Provider only: The Map does not correctly reflect service that I facilitate to this location	100	20	Fixed Wireless	Served (Over 100/20 available)	Wireless
363749	312 RIVERVIEW DRIVE	DECORAH	IA	52101	1	12-Provider facilitates speeds faster than that reported on the map	Provider only: The Map does not correctly reflect service that I facilitate to this location	100	20	Fixed Wireless	Served (Over 100/20 available)	Wireless
363754	605 6TH STREET	WELLSBURG	IA	50680	1	12-Provider facilitates speeds faster than that reported on the map	Provider only: The Map does not correctly reflect service that I facilitate to this location	100	20	Fixed Wireless	Served (Over 100/20 available)	Wireless
363791	201 GLENDALE ROAD EAST	OSKALOOSA	IA	52577	1	12-Provider facilitates speeds faster than that reported on the map	Provider only: The Map does not correctly reflect service that I facilitate to this location	100	20	Fixed Wireless	Served (Over 100/20 available)	Wireless
363888	145 6TH STREET	JESUP	IA	50648	1	12-Provider facilitates speeds faster than that reported on the map	Provider only: The Map does not correctly reflect service that I facilitate to this location	100	20	Fixed Wireless	Served (Over 100/20 available)	Wireless
363905	960 UPPER STREET	ARLINGTON	IA	50606	1	12-Provider facilitates speeds faster than that reported on the map	Provider only: The Map does not correctly reflect service that I facilitate to this location	100	20	Fixed Wireless	Served (Over 100/20 available)	Wireless
363965	432 GRANT STREET	MILES	IA	52064	1	12-Provider facilitates speeds faster than that reported on the map	Provider only: The Map does not correctly reflect service that I facilitate to this location	100	20	Fixed Wireless	Served (Over 100/20 available)	Wireless
364009	907 M AVENUE WEST	OSKALOOSA	IA	52577	1	12-Provider facilitates speeds faster than that reported on the map	Provider only: The Map does not correctly reflect service that I facilitate to this location	100	20	Fixed Wireless	Served (Over 100/20 available)	Wireless
364023	12219 YOUNG ROAD	JESUP	IA	50648	1	12-Provider facilitates speeds faster than that reported on the map	Provider only: The Map does not correctly reflect service that I facilitate to this location	100	20	Fixed Wireless	Served (Over 100/20 available)	Wireless
364065	631 YOUNG STREET	JESUP	IA	50648	1	12-Provider facilitates speeds faster than that reported on the map	Provider only: The Map does not correctly reflect service that I facilitate to this location	100	20	Fixed Wireless	Served (Over 100/20 available)	Wireless
364120	2316 235TH STREET	OSKALOOSA	IA	52577	1	12-Provider facilitates speeds faster than that reported on the map	Provider only: The Map does not correctly reflect service that I facilitate to this location	100	20	Fixed Wireless	Served (Over 100/20 available)	Wireless
364140	12 GENEVA DRIVE	MUSCATINE	IA	52761	1	12-Provider facilitates speeds faster than that reported on the map	Provider only: The Map does not correctly reflect service that I facilitate to this location	100	20	Fixed Wireless	Served (Over 100/20 available)	Wireless
364158	609 7TH STREET	WELLSBURG	IA	50680	1	12-Provider facilitates speeds faster than that reported on the map	Provider only: The Map does not correctly reflect service that I facilitate to this location	100	20	Fixed Wireless	Served (Over 100/20 available)	Wireless
364203	614 NORTH CHESTNUT STREET	AVOCA	IA	51521	1	12-Provider facilitates speeds faster than that reported on the map	Provider only: The Map does not correctly reflect service that I facilitate to this location	100	20	Fixed Wireless	Served (Over 100/20 available)	Wireless
364226	2378 HIGHWAY 92	OSKALOOSA	IA	52577	1	12-Provider facilitates speeds faster than that reported on the map	Provider only: The Map does not correctly reflect service that I facilitate to this location	100	20	Fixed Wireless	Served (Over 100/20 available)	Wireless
364303	612 WEST SUMMIT STREET	MAQUOKETA	IA	52060	1	12-Provider facilitates speeds faster than that reported on the map	Provider only: The Map does not correctly reflect service that I facilitate to this location	100	20	Fixed Wireless	Served (Over 100/20 available)	Wireless
364308	610 M AVENUE	GRUNDY CENTER	IA	50638	1	12-Provider facilitates speeds faster than that reported on the map	Provider only: The Map does not correctly reflect service that I facilitate to this location	100	20	Fixed Wireless	Served (Over 100/20 available)	Wireless
364318	2631 HIGHWAY 63	OSKALOOSA	IA	52577	1	12-Provider facilitates speeds faster than that reported on the map	Provider only: The Map does not correctly reflect service that I facilitate to this location	100	20	Fixed Wireless	Served (Over 100/20 available)	Wireless
364337	960 PEARL STREET	LAMONT	IA	50650	1	12-Provider facilitates speeds faster than that reported on the map	Provider only: The Map does not correctly reflect service that I facilitate to this location	100	20	Fixed Wireless	Served (Over 100/20 available)	Wireless
364345	1898 WILLOW RUN BOULEVARD	LE MARS	IA	51031	1	12-Provider facilitates speeds faster than that reported on the map	Provider only: The Map does not correctly reflect service that I facilitate to this location	100	20	Fixed Wireless	Served (Over 100/20 available)	Wireless
364364	310 EAST ASH STREET	WINFIELD	IA	52659	1	12-Provider facilitates speeds faster than that reported on the map	Provider only: The Map does not correctly reflect service that I facilitate to this location	100	20	Fixed Wireless	Served (Over 100/20 available)	Wireless
364385	321 SOUTH WALNUT STREET	NORTH ENGLISH	IA	52316	1	12-Provider facilitates speeds faster than that reported on the map	Provider only: The Map does not correctly reflect service that I facilitate to this location	100	20	Fixed Wireless	Served (Over 100/20 available)	Wireless
364400	1304 8TH STREET	GRUNDY CENTER	IA	50638	1	12-Provider facilitates speeds faster than that reported on the map	Provider only: The Map does not correctly reflect service that I facilitate to this location	100	20	Fixed Wireless	Served (Over 100/20 available)	Wireless
364433	1613 3RD STREET NORTH	OSKALOOSA	IA	52577	1	12-Provider facilitates speeds faster than that reported on the map	Provider only: The Map does not correctly reflect service that I facilitate to this location	100	20	Fixed Wireless	Served (Over 100/20 available)	Wireless
364476	204 MECHANICS STREET	FAYETTE	IA	52142	1	12-Provider facilitates speeds faster than that reported on the map	Provider only: The Map does not correctly reflect service that I facilitate to this location	100	20	Fixed Wireless	Served (Over 100/20 available)	Wireless
364503	1215 NORTH CHERRY STREET	AVOCA	IA	51521	1	12-Provider facilitates speeds faster than that reported on the map	Provider only: The Map does not correctly reflect service that I facilitate to this location	100	20	Fixed Wireless	Served (Over 100/20 available)	Wireless
364515	813 1ST STREET WEST	INDEPENDENCE	IA	50644	1	12-Provider facilitates speeds faster than that reported on the map	Provider only: The Map does not correctly reflect service that I facilitate to this location	100	20	Fixed Wireless	Served (Over 100/20 available)	Wireless
364552	4603 CONDOR STREET	MUSCATINE	IA	52761	1	12-Provider facilitates speeds faster than that reported on the map	Provider only: The Map does not correctly reflect service that I facilitate to this location	100	20	Fixed Wireless	Served (Over 100/20 available)	Wireless
364601	117 LORD AVENUE	MUSCATINE	IA	52761	1	12-Provider facilitates speeds faster than that reported on the map	Provider only: The Map does not correctly reflect service that I facilitate to this location	100	20	Fixed Wireless	Served (Over 100/20 available)	Wireless
364604	402 6TH STREET	ALTON	IA	51003	1	12-Provider facilitates speeds faster than that reported on the map	Provider only: The Map does not correctly reflect service that I facilitate to this location	100	20	Fixed Wireless	Served (Over 100/20 available)	Wireless
364669	306 WEST ASH STREET	WINFIELD	IA	52659	1	12-Provider facilitates speeds faster than that reported on the map	Provider only: The Map does not correctly reflect service that I facilitate to this location	100	20	Fixed Wireless	Served (Over 100/20 available)	Wireless
364722	21435 ALTA VISTA STREET	SPIRIT LAKE	IA	51360	1	12-Provider facilitates speeds faster than that reported on the map	Provider only: The Map does not correctly reflect service that I facilitate to this location	100	20	Fixed Wireless	Served (Over 100/20 available)	Wireless
364723	2110 CARBONADO ROAD	OSKALOOSA	IA	52577	1	12-Provider facilitates speeds faster than that reported on the map	Provider only: The Map does not correctly reflect service that I facilitate to this location	100	20	Fixed Wireless	Served (Over 100/20 available)	Wireless
364736	1412 LAKESIDE AVENUE	MILFORD	IA	51351	1	12-Provider facilitates speeds faster than that reported on the map	Provider only: The Map does not correctly reflect service that I facilitate to this location	100	20	Fixed Wireless	Served (Over 100/20 available)	Wireless
364802	2302 9TH AVENUE EAST	OSKALOOSA	IA	52577	1	12-Provider facilitates speeds faster than that reported on the map	Provider only: The Map does not correctly reflect service that I facilitate to this location	100	20	Fixed Wireless	Served (Over 100/20 available)	Wireless
364804	710 WOODLAND WAY	MUSCATINE	IA	52761	1	12-Provider facilitates speeds faster than that reported on the map	Provider only: The Map does not correctly reflect service that I facilitate to this location	100	20	Fixed Wireless	Served (Over 100/20 available)	Wireless
364845	315 KENNEDY STREET	WINTHROP	IA	50682	1	12-Provider facilitates speeds faster than that reported on the map	Provider only: The Map does not correctly reflect service that I facilitate to this location	100	20	Fixed Wireless	Served (Over 100/20 available)	Wireless
364877	906 RIVER STREET	SABULA	IA	52070	1	12-Provider facilitates speeds faster than that reported on the map	Provider only: The Map does not correctly reflect service that I facilitate to this location	100	20	Fixed Wireless	Served (Over 100/20 available)	Wireless
365033	1586 US HIGHWAY 218	MT PLEASANT	IA	52641	1	12-Provider facilitates speeds faster than that reported on the map	Provider only: The Map does not correctly reflect service that I facilitate to this location	100	20	Fixed Wireless	Served (Over 100/20 available)	Wireless
365034	27706 DIAGONAL ROAD	REINBECK	IA	50669	1	12-Provider facilitates speeds faster than that reported on the map	Provider only: The Map does not correctly reflect service that I facilitate to this location	100	20	Fixed Wireless	Served (Over 100/20 available)	Wireless
365131	321 I AVENUE	GRUNDY CENTER	IA	50638	1	12-Provider facilitates speeds faster than that reported on the map	Provider only: The Map does not correctly reflect service that I facilitate to this location	100	20	Fixed Wireless	Served (Over 100/20 available)	Wireless
365203	2442 HUMMINGBIRD LANE	MUSCATINE	IA	52761	1	12-Provider facilitates speeds faster than that reported on the map	Provider only: The Map does not correctly reflect service that I facilitate to this location	100	20	Fixed Wireless	Served (Over 100/20 available)	Wireless
365283	101 HIGH AVENUE WEST	OSKALOOSA	IA	52577	1	12-Provider facilitates speeds faster than that reported on the map	Provider only: The Map does not correctly reflect service that I facilitate to this location	100	20	Fixed Wireless	Served (Over 100/20 available)	Wireless
365291	801 WIER STREET	MUSCATINE	IA	52761	1	12-Provider facilitates speeds faster than that reported on the map	Provider only: The Map does not correctly reflect service that I facilitate to this location	100	20	Fixed Wireless	Served (Over 100/20 available)	Wireless
365332	608 HILL AVENUE	SPIRIT LAKE	IA	51360	1	12-Provider facilitates speeds faster than that reported on the map	Provider only: The Map does not correctly reflect service that I facilitate to this location	100	20	Fixed Wireless	Served (Over 100/20 available)	Wireless
365334	406 EAST 3RD STREET	EVERLY	IA	51338	1	12-Provider facilitates speeds faster than that reported on the map	Provider only: The Map does not correctly reflect service that I facilitate to this location	100	20	Fixed Wireless	Served (Over 100/20 available)	Wireless
365411	216 NORTH MAIN STREET	EVERLY	IA	51338	1	12-Provider facilitates speeds faster than that reported on the map	Provider only: The Map does not correctly reflect service that I facilitate to this location	100	20	Fixed Wireless	Served (Over 100/20 available)	Wireless
365421	311 BROAD STREET	SABULA	IA	52070	1	12-Provider facilitates speeds faster than that reported on the map	Provider only: The Map does not correctly reflect service that I facilitate to this location	100	20	Fixed Wireless	Served (Over 100/20 available)	Wireless
365468	1402 WINDSOR DRIVE	GRUNDY CENTER	IA	50638	1	12-Provider facilitates speeds faster than that reported on the map	Provider only: The Map does not correctly reflect service that I facilitate to this location	100	20	Fixed Wireless	Served (Over 100/20 available)	Wireless
365546	1609 STERN STREET	SPIRIT LAKE	IA	51360	1	12-Provider facilitates speeds faster than that reported on the map	Provider only: The Map does not correctly reflect service that I facilitate to this location	100	20	Fixed Wireless	Served (Over 100/20 available)	Wireless
365606	1960 EDGEWOOD DRIVE	MILFORD	IA	51351	1	12-Provider facilitates speeds faster than that reported on the map	Provider only: The Map does not correctly reflect service that I facilitate to this location	100	20	Fixed Wireless	Served (Over 100/20 available)	Wireless
365629	1009 WIER STREET	MUSCATINE	IA	52761	1	12-Provider facilitates speeds faster than that reported on the map	Provider only: The Map does not correctly reflect service that I facilitate to this location	100	20	Fixed Wireless	Served (Over 100/20 available)	Wireless
365666	404 SUSAN DRIVE	MAQUOKETA	IA	52060	1	12-Provider facilitates speeds faster than that reported on the map	Provider only: The Map does not correctly reflect service that I facilitate to this location	100	20	Fixed Wireless	Served (Over 100/20 available)	Wireless
365735	203 SOUTH ADAMS STREET	EVERLY	IA	51338	1	12-Provider facilitates speeds faster than that reported on the map	Provider only: The Map does not correctly reflect service that I facilitate to this location	100	20	Fixed Wireless	Served (Over 100/20 available)	Wireless
365742	384 VINE AVENUE	ACKLEY	IA	50601	1	12-Provider facilitates speeds faster than that reported on the map	Provider only: The Map does not correctly reflect service that I facilitate to this location	100	20	Fixed Wireless	Served (Over 100/20 available)	Wireless
365758	507 COLGROVE DRIVE	FAYETTE	IA	52142	1	12-Provider facilitates speeds faster than that reported on the map	Provider only: The Map does not correctly reflect service that I facilitate to this location	100	20	Fixed Wireless	Served (Over 100/20 available)	Wireless
365852	501 1ST STREET NORTH	OSKALOOSA	IA	52577	1	12-Provider facilitates speeds faster than that reported on the map	Provider only: The Map does not correctly reflect service that I facilitate to this location	100	20	Fixed Wireless	Served (Over 100/20 available)	Wireless
365855	404 MECHANICS STREET	FAYETTE	IA	52142	1	12-Provider facilitates speeds faster than that reported on the map	Provider only: The Map does not correctly reflect service that I facilitate to this location	100	20	Fixed Wireless	Served (Over 100/20 available)	Wireless
365893	221 1ST STREET EAST	INDEPENDENCE	IA	50644	1	12-Provider facilitates speeds faster than that reported on the map	Provider only: The Map does not correctly reflect service that I facilitate to this location	100	20	Fixed Wireless	Served (Over 100/20 available)	Wireless
365896	803 L AVENUE	GRUNDY CENTER	IA	50638	1	12-Provider facilitates speeds faster than that reported on the map	Provider only: The Map does not correctly reflect service that I facilitate to this location	100	20	Fixed Wireless	Served (Over 100/20 available)	Wireless
365900	105 SOUTH LOCUST STREET	WINFIELD	IA	52659	1	12-Provider facilitates speeds faster than that reported on the map	Provider only: The Map does not correctly reflect service that I facilitate to this location	100	20	Fixed Wireless	Served (Over 100/20 available)	Wireless
365910	2772 MERINO AVENUE	OSKALOOSA	IA	52577	1	12-Provider facilitates speeds faster than that reported on the map	Provider only: The Map does not correctly reflect service that I facilitate to this location	100	20	Fixed Wireless	Served (Over 100/20 available)	Wireless
365917	2865 220TH STREET	WINTHROP	IA	50682	1	12-Provider facilitates speeds faster than that reported on the map	Provider only: The Map does not correctly reflect service that I facilitate to this location	100	20	Fixed Wireless	Served (Over 100/20 available)	Wireless
365918	701 EAST COLUMBUS STREET	MT AYR	IA	50854	1	12-Provider facilitates speeds faster than that reported on the map	Provider only: The Map does not correctly reflect service that I facilitate to this location	100	20	Fixed Wireless	Served (Over 100/20 available)	Wireless
365931	1034 MAYWOOD DRIVE	OSKALOOSA	IA	52577	1	12-Provider facilitates speeds faster than that reported on the map	Provider only: The Map does not correctly reflect service that I facilitate to this location	100	20	Fixed Wireless	Served (Over 100/20 available)	Wireless
365944	3420 SPINNING WHEEL COURT	MUSCATINE	IA	52761	1	12-Provider facilitates speeds faster than that reported on the map	Provider only: The Map does not correctly reflect service that I facilitate to this location	100	20	Fixed Wireless	Served (Over 100/20 available)	Wireless
365954	13945 SUNRISE DRIVE	SPIRIT LAKE	IA	51360	1	12-Provider facilitates speeds faster than that reported on the map	Provider only: The Map does not correctly reflect service that I facilitate to this location	100	20	Fixed Wireless	Served (Over 100/20 available)	Wireless
365996	614 3RD STREET SOUTHEAST	INDEPENDENCE	IA	50644	1	12-Provider facilitates speeds faster than that reported on the map	Provider only: The Map does not correctly reflect service that I facilitate to this location	100	20	Fixed Wireless	Served (Over 100/20 available)	Wireless
366011	210 SOUTH 5TH STREET	MAQUOKETA	IA	52060	1	12-Provider facilitates speeds faster than that reported on the map	Provider only: The Map does not correctly reflect service that I facilitate to this location	100	20	Fixed Wireless	Served (Over 100/20 available)	Wireless
366244	1721 PELLA AVENUE	OSKALOOSA	IA	52577	1	12-Provider facilitates speeds faster than that reported on the map	Provider only: The Map does not correctly reflect service that I facilitate to this location	100	20	Fixed Wireless	Served (Over 100/20 available)	Wireless
366248	841 33RD STREET	SPIRIT LAKE	IA	51360	1	12-Provider facilitates speeds faster than that reported on the map	Provider only: The Map does not correctly reflect service that I facilitate to this location	100	20	Fixed Wireless	Served (Over 100/20 available)	Wireless
366275	1304 NORTH SAWMILL DRIVE	AVOCA	IA	51521	1	12-Provider facilitates speeds faster than that reported on the map	Provider only: The Map does not correctly reflect service that I facilitate to this location	100	20	Fixed Wireless	Served (Over 100/20 available)	Wireless
366287	409 EAST ELDER STREET	DIKE	IA	50624	1	12-Provider facilitates speeds faster than that reported on the map	Provider only: The Map does not correctly reflect service that I facilitate to this location	100	20	Fixed Wireless	Served (Over 100/20 available)	Wireless
366288	17848 170TH STREET	WELLSBURG	IA	50680	1	12-Provider facilitates speeds faster than that reported on the map	Provider only: The Map does not correctly reflect service that I facilitate to this location	100	20	Fixed Wireless	Served (Over 100/20 available)	Wireless
366295	1314 SUNSHINE RUN	ARNOLDS PARK	IA	51331	1	12-Provider facilitates speeds faster than that reported on the map	Provider only: The Map does not correctly reflect service that I facilitate to this location	100	20	Fixed Wireless	Served (Over 100/20 available)	Wireless
366416	18392 373RD AVENUE	BELLEVUE	IA	52031	1	12-Provider facilitates speeds faster than that reported on the map	Provider only: The Map does not correctly reflect service that I facilitate to this location	100	20	Fixed Wireless	Served (Over 100/20 available)	Wireless
366485	19477 215TH STREET	HOLLAND	IA	50642	1	12-Provider facilitates speeds faster than that reported on the map	Provider only: The Map does not correctly reflect service that I facilitate to this location	100	20	Fixed Wireless	Served (Over 100/20 available)	Wireless
366548	913 LEROY STREET	MUSCATINE	IA	52761	1	12-Provider facilitates speeds faster than that reported on the map	Provider only: The Map does not correctly reflect service that I facilitate to this location	100	20	Fixed Wireless	Served (Over 100/20 available)	Wireless
366563	40 SECTION ROAD	MILES	IA	52064	1	12-Provider facilitates speeds faster than that reported on the map	Provider only: The Map does not correctly reflect service that I facilitate to this location	100	20	Fixed Wireless	Served (Over 100/20 available)	Wireless
366574	604 20TH STREET	SPIRIT LAKE	IA	51360	1	12-Provider facilitates speeds faster than that reported on the map	Provider only: The Map does not correctly reflect service that I facilitate to this location	100	20	Fixed Wireless	Served (Over 100/20 available)	Wireless
366651	275 MONROE STREET EAST	WINTHROP	IA	50682	1	12-Provider facilitates speeds faster than that reported on the map	Provider only: The Map does not correctly reflect service that I facilitate to this location	100	20	Fixed Wireless	Served (Over 100/20 available)	Wireless
366700	14753 RYAN RD	PEOSTA	IA	52068	1	12-Provider facilitates speeds faster than that reported on the map	Provider only: The Map does not correctly reflect service that I facilitate to this location	100	20	Fixed Wireless	Served (Over 100/20 available)	Wireless
366726	2629 EAGLE POINT PLACE	MILFORD	IA	51351	1	12-Provider facilitates speeds faster than that reported on the map	Provider only: The Map does not correctly reflect service that I facilitate to this location	100	20	Fixed Wireless	Served (Over 100/20 available)	Wireless
366729	400 7TH STREET NORTHEAST	INDEPENDENCE	IA	50644	1	12-Provider facilitates speeds faster than that reported on the map	Provider only: The Map does not correctly reflect service that I facilitate to this location	100	20	Fixed Wireless	Served (Over 100/20 available)	Wireless
366730	1175 AINSWORTH STREET	JESUP	IA	50648	1	12-Provider facilitates speeds faster than that reported on the map	Provider only: The Map does not correctly reflect service that I facilitate to this location	100	20	Fixed Wireless	Served (Over 100/20 available)	Wireless
366746	303 NORTH JONES STREET	MAQUOKETA	IA	52060	1	12-Provider facilitates speeds faster than that reported on the map	Provider only: The Map does not correctly reflect service that I facilitate to this location	100	20	Fixed Wireless	Served (Over 100/20 available)	Wireless
366753	105 5TH AVENUE	SUPERIOR	IA	51363	1	12-Provider facilitates speeds faster than that reported on the map	Provider only: The Map does not correctly reflect service that I facilitate to this location	100	20	Fixed Wireless	Served (Over 100/20 available)	Wireless
366791	221 EAST OAK STREET	NORTH ENGLISH	IA	52316	1	12-Provider facilitates speeds faster than that reported on the map	Provider only: The Map does not correctly reflect service that I facilitate to this location	100	20	Fixed Wireless	Served (Over 100/20 available)	Wireless
366822	3132 220TH STREET	WINTHROP	IA	50682	1	12-Provider facilitates speeds faster than that reported on the map	Provider only: The Map does not correctly reflect service that I facilitate to this location	100	20	Fixed Wireless	Served (Over 100/20 available)	Wireless
366837	1208 H AVENUE	GRUNDY CENTER	IA	50638	1	12-Provider facilitates speeds faster than that reported on the map	Provider only: The Map does not correctly reflect service that I facilitate to this location	100	20	Fixed Wireless	Served (Over 100/20 available)	Wireless
366890	806 PARK AVENUE NORTHEAST	INDEPENDENCE	IA	50644	1	12-Provider facilitates speeds faster than that reported on the map	Provider only: The Map does not correctly reflect service that I facilitate to this location	100	20	Fixed Wireless	Served (Over 100/20 available)	Wireless
366903	16509 MAHOGANY AVENUE	LE MARS	IA	51031	1	12-Provider facilitates speeds faster than that reported on the map	Provider only: The Map does not correctly reflect service that I facilitate to this location	100	20	Fixed Wireless	Served (Over 100/20 available)	Wireless
366935	332 U LANE	DIKE	IA	50624	1	12-Provider facilitates speeds faster than that reported on the map	Provider only: The Map does not correctly reflect service that I facilitate to this location	100	20	Fixed Wireless	Served (Over 100/20 available)	Wireless
366948	644 BUSH STREET	LAMONT	IA	50650	1	12-Provider facilitates speeds faster than that reported on the map	Provider only: The Map does not correctly reflect service that I facilitate to this location	100	20	Fixed Wireless	Served (Over 100/20 available)	Wireless

366962	78 ALLEN AVENUE	ARNOLDS PARK	IA	51331	1	12-Provider facilitates speeds faster than that reported on the map	Provider only: The Map does not correctly reflect service that I facilitate to this location	100	20	Fixed Wireless	Served (Over 100/20 available)	Wireless
366970	404 VERNON STREET	DECORAH	IA	52101	1	12-Provider facilitates speeds faster than that reported on the map	Provider only: The Map does not correctly reflect service that I facilitate to this location	100	20	Fixed Wireless	Served (Over 100/20 available)	Wireless
367004	1103 WOODLAND ROAD	OSKALOOSA	IA	52577	1	12-Provider facilitates speeds faster than that reported on the map	Provider only: The Map does not correctly reflect service that I facilitate to this location	100	20	Fixed Wireless	Served (Over 100/20 available)	Wireless
367024	18482 363RD CIRCLE	EARLHAM	IA	50072	1	12-Provider facilitates speeds faster than that reported on the map	Provider only: The Map does not correctly reflect service that I facilitate to this location	100	20	Fixed Wireless	Served (Over 100/20 available)	Wireless
367031	207 WEST 1ST AVENUE	KELLERTON	IA	50133	1	12-Provider facilitates speeds faster than that reported on the map	Provider only: The Map does not correctly reflect service that I facilitate to this location	100	20	Fixed Wireless	Served (Over 100/20 available)	Wireless
367050	712 EAST 6TH STREET	MUSCATINE	IA	52761	1	12-Provider facilitates speeds faster than that reported on the map	Provider only: The Map does not correctly reflect service that I facilitate to this location	100	20	Fixed Wireless	Served (Over 100/20 available)	Wireless
367063	502 2ND AVENUE EAST	OSKALOOSA	IA	52577	1	12-Provider facilitates speeds faster than that reported on the map	Provider only: The Map does not correctly reflect service that I facilitate to this location	100	20	Fixed Wireless	Served (Over 100/20 available)	Wireless
367142	714 5TH STREET SOUTHWEST	INDEPENDENCE	IA	50644	1	12-Provider facilitates speeds faster than that reported on the map	Provider only: The Map does not correctly reflect service that I facilitate to this location	100	20	Fixed Wireless	Served (Over 100/20 available)	Wireless
367178	120 SOUTH MAIN STREET	MAQUOKETA	IA	52060	1	12-Provider facilitates speeds faster than that reported on the map	Provider only: The Map does not correctly reflect service that I facilitate to this location	100	20	Fixed Wireless	Served (Over 100/20 available)	Wireless
367189	20674 NAUTICA DRIVE	SPIRIT LAKE	IA	51360	1	12-Provider facilitates speeds faster than that reported on the map	Provider only: The Map does not correctly reflect service that I facilitate to this location	100	20	Fixed Wireless	Served (Over 100/20 available)	Wireless
367200	708 SOUTH 2ND STREET	MAQUOKETA	IA	52060	1	12-Provider facilitates speeds faster than that reported on the map	Provider only: The Map does not correctly reflect service that I facilitate to this location	100	20	Fixed Wireless	Served (Over 100/20 available)	Wireless
367228	418 NORTH PROSPECT STREET	MAQUOKETA	IA	52060	1	12-Provider facilitates speeds faster than that reported on the map	Provider only: The Map does not correctly reflect service that I facilitate to this location	100	20	Fixed Wireless	Served (Over 100/20 available)	Wireless
367229	424 5TH AVENUE NORTHWEST	OELWEIN	IA	50662	1	12-Provider facilitates speeds faster than that reported on the map	Provider only: The Map does not correctly reflect service that I facilitate to this location	100	20	Fixed Wireless	Served (Over 100/20 available)	Wireless
367264	102 2ND STREET NORTHWEST	FORT ATKINSON	IA	52144	1	12-Provider facilitates speeds faster than that reported on the map	Provider only: The Map does not correctly reflect service that I facilitate to this location	100	20	Fixed Wireless	Served (Over 100/20 available)	Wireless
367279	309 6TH STREET	ALTON	IA	51003	1	12-Provider facilitates speeds faster than that reported on the map	Provider only: The Map does not correctly reflect service that I facilitate to this location	100	20	Fixed Wireless	Served (Over 100/20 available)	Wireless
367316	901 G AVENUE	GRUNDY CENTER	IA	50638	1	12-Provider facilitates speeds faster than that reported on the map	Provider only: The Map does not correctly reflect service that I facilitate to this location	100	20	Fixed Wireless	Served (Over 100/20 available)	Wireless
367371	1229 C AVENUE EAST	OSKALOOSA	IA	52577	1	12-Provider facilitates speeds faster than that reported on the map	Provider only: The Map does not correctly reflect service that I facilitate to this location	100	20	Fixed Wireless	Served (Over 100/20 available)	Wireless
367509	509 6TH AVENUE	ALTON	IA	51003	1	12-Provider facilitates speeds faster than that reported on the map	Provider only: The Map does not correctly reflect service that I facilitate to this location	100	20	Fixed Wireless	Served (Over 100/20 available)	Wireless
367548	906 D STREET SOUTH	OSKALOOSA	IA	52577	1	12-Provider facilitates speeds faster than that reported on the map	Provider only: The Map does not correctly reflect service that I facilitate to this location	100	20	Fixed Wireless	Served (Over 100/20 available)	Wireless
367589	335 HAWLEY STREET	JESUP	IA	50648	1	12-Provider facilitates speeds faster than that reported on the map	Provider only: The Map does not correctly reflect service that I facilitate to this location	100	20	Fixed Wireless	Served (Over 100/20 available)	Wireless
367600	1900 41ST STREET	SPIRIT LAKE	IA	51360	1	12-Provider facilitates speeds faster than that reported on the map	Provider only: The Map does not correctly reflect service that I facilitate to this location	100	20	Fixed Wireless	Served (Over 100/20 available)	Wireless
367691	912 2ND AVENUE NORTHEAST	OELWEIN	IA	50662	1	12-Provider facilitates speeds faster than that reported on the map	Provider only: The Map does not correctly reflect service that I facilitate to this location	100	20	Fixed Wireless	Served (Over 100/20 available)	Wireless
367728	1613 TAYLOR STREET	REDFIELD	IA	50233	1	12-Provider facilitates speeds faster than that reported on the map	Provider only: The Map does not correctly reflect service that I facilitate to this location	100	20	Fixed Wireless	Served (Over 100/20 available)	Wireless
367732	328 MARKET STREET NORTH	OSKALOOSA	IA	52577	1	12-Provider facilitates speeds faster than that reported on the map	Provider only: The Map does not correctly reflect service that I facilitate to this location	100	20	Fixed Wireless	Served (Over 100/20 available)	Wireless
367755	702 EAST DIVISION STREET	ALTON	IA	51003	1	12-Provider facilitates speeds faster than that reported on the map	Provider only: The Map does not correctly reflect service that I facilitate to this location	100	20	Fixed Wireless	Served (Over 100/20 available)	Wireless
367765	604 ELK STREET	SABULA	IA	52070	1	12-Provider facilitates speeds faster than that reported on the map	Provider only: The Map does not correctly reflect service that I facilitate to this location	100	20	Fixed Wireless	Served (Over 100/20 available)	Wireless
367774	110 5TH AVENUE NORTHWEST	OELWEIN	IA	50662	1	12-Provider facilitates speeds faster than that reported on the map	Provider only: The Map does not correctly reflect service that I facilitate to this location	100	20	Fixed Wireless	Served (Over 100/20 available)	Wireless
367776	2300 RACINE AVENUE	INDEPENDENCE	IA	50644	1	12-Provider facilitates speeds faster than that reported on the map	Provider only: The Map does not correctly reflect service that I facilitate to this location	100	20	Fixed Wireless	Served (Over 100/20 available)	Wireless
367818	401 NORTH 1ST STREET	TERRIL	IA	51364	1	12-Provider facilitates speeds faster than that reported on the map	Provider only: The Map does not correctly reflect service that I facilitate to this location	100	20	Fixed Wireless	Served (Over 100/20 available)	Wireless
367892	204 WEST MONROE STREET	MAQUOKETA	IA	52060	1	12-Provider facilitates speeds faster than that reported on the map	Provider only: The Map does not correctly reflect service that I facilitate to this location	100	20	Fixed Wireless	Served (Over 100/20 available)	Wireless
367970	215 SOUTH 2ND STREET	MAQUOKETA	IA	52060	1	12-Provider facilitates speeds faster than that reported on the map	Provider only: The Map does not correctly reflect service that I facilitate to this location	100	20	Fixed Wireless	Served (Over 100/20 available)	Wireless
368025	708 PEARL STREET	SABULA	IA	52070	1	12-Provider facilitates speeds faster than that reported on the map	Provider only: The Map does not correctly reflect service that I facilitate to this location	100	20	Fixed Wireless	Served (Over 100/20 available)	Wireless
368085	204 NORTH FREDERICK AVENUE	OELWEIN	IA	50662	1	12-Provider facilitates speeds faster than that reported on the map	Provider only: The Map does not correctly reflect service that I facilitate to this location	100	20	Fixed Wireless	Served (Over 100/20 available)	Wireless
368114	2308 22ND STREET	SPIRIT LAKE	IA	51360	1	12-Provider facilitates speeds faster than that reported on the map	Provider only: The Map does not correctly reflect service that I facilitate to this location	100	20	Fixed Wireless	Served (Over 100/20 available)	Wireless
368121	1511 JOY LOY LANE	MILFORD	IA	51351	1	12-Provider facilitates speeds faster than that reported on the map	Provider only: The Map does not correctly reflect service that I facilitate to this location	100	20	Fixed Wireless	Served (Over 100/20 available)	Wireless
368133	1031 18TH STREET SOUTH	OSKALOOSA	IA	52577	1	12-Provider facilitates speeds faster than that reported on the map	Provider only: The Map does not correctly reflect service that I facilitate to this location	100	20	Fixed Wireless	Served (Over 100/20 available)	Wireless
368208	1017 WIER STREET	MUSCATINE	IA	52761	1	12-Provider facilitates speeds faster than that reported on the map	Provider only: The Map does not correctly reflect service that I facilitate to this location	100	20	Fixed Wireless	Served (Over 100/20 available)	Wireless
368212	15353 HARMON LANE	SPIRIT LAKE	IA	51360	1	12-Provider facilitates speeds faster than that reported on the map	Provider only: The Map does not correctly reflect service that I facilitate to this location	100	20	Fixed Wireless	Served (Over 100/20 available)	Wireless
368259	1004 15TH STREET SOUTH	OSKALOOSA	IA	52577	1	12-Provider facilitates speeds faster than that reported on the map	Provider only: The Map does not correctly reflect service that I facilitate to this location	100	20	Fixed Wireless	Served (Over 100/20 available)	Wireless
368275	130 EAST OAK STREET	NORTH ENGLISH	IA	52316	1	12-Provider facilitates speeds faster than that reported on the map	Provider only: The Map does not correctly reflect service that I facilitate to this location	100	20	Fixed Wireless	Served (Over 100/20 available)	Wireless
368292	121 HIGH AVENUE WEST	OSKALOOSA	IA	52577	1	12-Provider facilitates speeds faster than that reported on the map	Provider only: The Map does not correctly reflect service that I facilitate to this location	100	20	Fixed Wireless	Served (Over 100/20 available)	Wireless
368299	811 4TH STREET NORTHEAST	INDEPENDENCE	IA	50644	1	12-Provider facilitates speeds faster than that reported on the map	Provider only: The Map does not correctly reflect service that I facilitate to this location	100	20	Fixed Wireless	Served (Over 100/20 available)	Wireless
368338	1109 A AVENUE EAST	OSKALOOSA	IA	52577	1	12-Provider facilitates speeds faster than that reported on the map	Provider only: The Map does not correctly reflect service that I facilitate to this location	100	20	Fixed Wireless	Served (Over 100/20 available)	Wireless
368353	12953 LINDEN ROAD	REDFIELD	IA	50233	1	12-Provider facilitates speeds faster than that reported on the map	Provider only: The Map does not correctly reflect service that I facilitate to this location	100	20	Fixed Wireless	Served (Over 100/20 available)	Wireless
368369	1010 SPRING STREET	MUSCATINE	IA	52761	1	12-Provider facilitates speeds faster than that reported on the map	Provider only: The Map does not correctly reflect service that I facilitate to this location	100	20	Fixed Wireless	Served (Over 100/20 available)	Wireless
368392	563 SOUTH MAPLE STREET	AVOCA	IA	51521	1	12-Provider facilitates speeds faster than that reported on the map	Provider only: The Map does not correctly reflect service that I facilitate to this location	100	20	Fixed Wireless	Served (Over 100/20 available)	Wireless
368443	360 SOUTH OKOBOJI GROVE ROAD	ARNOLDS PARK	IA	51331	1	12-Provider facilitates speeds faster than that reported on the map	Provider only: The Map does not correctly reflect service that I facilitate to this location	100	20	Fixed Wireless	Served (Over 100/20 available)	Wireless
368445	1707 PARK AVENUE NORTH	OSKALOOSA	IA	52577	1	12-Provider facilitates speeds faster than that reported on the map	Provider only: The Map does not correctly reflect service that I facilitate to this location	100	20	Fixed Wireless	Served (Over 100/20 available)	Wireless
368530	111 4TH AVENUE SOUTHWEST	INDEPENDENCE	IA	50644	1	12-Provider facilitates speeds faster than that reported on the map	Provider only: The Map does not correctly reflect service that I facilitate to this location	100	20	Fixed Wireless	Served (Over 100/20 available)	Wireless
368560	8300 OLD HIGHWAY RD	PEOSTA	IA	52068	1	12-Provider facilitates speeds faster than that reported on the map	Provider only: The Map does not correctly reflect service that I facilitate to this location	100	20	Fixed Wireless	Served (Over 100/20 available)	Wireless
368660	114 7TH AVENUE SOUTHWEST	OELWEIN	IA	50662	1	12-Provider facilitates speeds faster than that reported on the map	Provider only: The Map does not correctly reflect service that I facilitate to this location	100	20	Fixed Wireless	Served (Over 100/20 available)	Wireless
368671	912 WEST SUMMIT STREET	MAQUOKETA	IA	52060	1	12-Provider facilitates speeds faster than that reported on the map	Provider only: The Map does not correctly reflect service that I facilitate to this location	100	20	Fixed Wireless	Served (Over 100/20 available)	Wireless
368672	36 GENEVA DRIVE	MUSCATINE	IA	52761	1	12-Provider facilitates speeds faster than that reported on the map	Provider only: The Map does not correctly reflect service that I facilitate to this location	100	20	Fixed Wireless	Served (Over 100/20 available)	Wireless
368686	813 MILL STREET SOUTH	DECORAH	IA	52101	1	12-Provider facilitates speeds faster than that reported on the map	Provider only: The Map does not correctly reflect service that I facilitate to this location	100	20	Fixed Wireless	Served (Over 100/20 available)	Wireless
368694	507 5TH AVENUE NORTHEAST	INDEPENDENCE	IA	50644	1	12-Provider facilitates speeds faster than that reported on the map	Provider only: The Map does not correctly reflect service that I facilitate to this location	100	20	Fixed Wireless	Served (Over 100/20 available)	Wireless
368709	1155 AINSWORTH STREET	JESUP	IA	50648	1	12-Provider facilitates speeds faster than that reported on the map	Provider only: The Map does not correctly reflect service that I facilitate to this location	100	20	Fixed Wireless	Served (Over 100/20 available)	Wireless
368714	16792 HUMKE RD	DUBUQUE	IA	52002	1	12-Provider facilitates speeds faster than that reported on the map	Provider only: The Map does not correctly reflect service that I facilitate to this location	100	20	Fixed Wireless	Served (Over 100/20 available)	Wireless
368741	803 5TH STREET SOUTH	OSKALOOSA	IA	52577	1	12-Provider facilitates speeds faster than that reported on the map	Provider only: The Map does not correctly reflect service that I facilitate to this location	100	20	Fixed Wireless	Served (Over 100/20 available)	Wireless
368745	1002 ELOISE STREET	OKOBOJI	IA	51355	1	12-Provider facilitates speeds faster than that reported on the map	Provider only: The Map does not correctly reflect service that I facilitate to this location	100	20	Fixed Wireless	Served (Over 100/20 available)	Wireless
368781	624 NORTH STREET EAST	JESUP	IA	50648	1	12-Provider facilitates speeds faster than that reported on the map	Provider only: The Map does not correctly reflect service that I facilitate to this location	100	20	Fixed Wireless	Served (Over 100/20 available)	Wireless
368787	1102 DUCK POND COVE	ARNOLDS PARK	IA	51331	1	12-Provider facilitates speeds faster than that reported on the map	Provider only: The Map does not correctly reflect service that I facilitate to this location	100	20	Fixed Wireless	Served (Over 100/20 available)	Wireless
368832	310 1ST STREET SOUTH	OSKALOOSA	IA	52577	1	12-Provider facilitates speeds faster than that reported on the map	Provider only: The Map does not correctly reflect service that I facilitate to this location	100	20	Fixed Wireless	Served (Over 100/20 available)	Wireless
368852	1113 WINONA STREET	MILFORD	IA	51351	1	12-Provider facilitates speeds faster than that reported on the map	Provider only: The Map does not correctly reflect service that I facilitate to this location	100	20	Fixed Wireless	Served (Over 100/20 available)	Wireless
368930	105 RAILROAD AVENUE	DECORAH	IA	52101	1	12-Provider facilitates speeds faster than that reported on the map	Provider only: The Map does not correctly reflect service that I facilitate to this location	100	20	Fixed Wireless	Served (Over 100/20 available)	Wireless
368945	15976 LAKESHORE DRIVE	SPIRIT LAKE	IA	51360	1	12-Provider facilitates speeds faster than that reported on the map	Provider only: The Map does not correctly reflect service that I facilitate to this location	100	20	Fixed Wireless	Served (Over 100/20 available)	Wireless
368948	253 EAST CLARK STREET	NORTH ENGLISH	IA	52316	1	12-Provider facilitates speeds faster than that reported on the map	Provider only: The Map does not correctly reflect service that I facilitate to this location	100	20	Fixed Wireless	Served (Over 100/20 available)	Wireless
368997	3147 HICKORY DRIVE	ELLSTON	IA	50074	1	12-Provider facilitates speeds faster than that reported on the map	Provider only: The Map does not correctly reflect service that I facilitate to this location	100	20	Fixed Wireless	Served (Over 100/20 available)	Wireless
369052	3860 460TH STREET	ALTON	IA	51003	1	12-Provider facilitates speeds faster than that reported on the map	Provider only: The Map does not correctly reflect service that I facilitate to this location	100	20	Fixed Wireless	Served (Over 100/20 available)	Wireless
369170	2511 MAPLE WOODS DRIVE	OSKALOOSA	IA	52577	1	12-Provider facilitates speeds faster than that reported on the map	Provider only: The Map does not correctly reflect service that I facilitate to this location	100	20	Fixed Wireless	Served (Over 100/20 available)	Wireless
369172	254 3RD STREET NORTH	WINTHROP	IA	50682	1	12-Provider facilitates speeds faster than that reported on the map	Provider only: The Map does not correctly reflect service that I facilitate to this location	100	20	Fixed Wireless	Served (Over 100/20 available)	Wireless
369173	4507 TALLGRASS CIRCLE	SPIRIT LAKE	IA	51360	1	12-Provider facilitates speeds faster than that reported on the map	Provider only: The Map does not correctly reflect service that I facilitate to this location	100	20	Fixed Wireless	Served (Over 100/20 available)	Wireless
369174	2103 220TH STREET	JOLLEY	IA	50551	1	12-Provider facilitates speeds faster than that reported on the map	Provider only: The Map does not correctly reflect service that I facilitate to this location	100	20	Fixed Wireless	Served (Over 100/20 available)	Wireless
369211	105 1ST AVENUE SOUTHEAST	OELWEIN	IA	50662	1	12-Provider facilitates speeds faster than that reported on the map	Provider only: The Map does not correctly reflect service that I facilitate to this location	100	20	Fixed Wireless	Served (Over 100/20 available)	Wireless
369244	1215 2ND STREET NORTHEAST	OELWEIN	IA	50662	1	12-Provider facilitates speeds faster than that reported on the map	Provider only: The Map does not correctly reflect service that I facilitate to this location	100	20	Fixed Wireless	Served (Over 100/20 available)	Wireless
369282	25461 1ST STREET	SPIRIT LAKE	IA	51360	1	12-Provider facilitates speeds faster than that reported on the map	Provider only: The Map does not correctly reflect service that I facilitate to this location	100	20	Fixed Wireless	Served (Over 100/20 available)	Wireless
369322	408 4TH AVENUE EAST	OSKALOOSA	IA	52577	1	12-Provider facilitates speeds faster than that reported on the map	Provider only: The Map does not correctly reflect service that I facilitate to this location	100	20	Fixed Wireless	Served (Over 100/20 available)	Wireless
369338	1306 MADISON PLACE SOUTHEAST	ORANGE CITY	IA	51041	1	12-Provider facilitates speeds faster than that reported on the map	Provider only: The Map does not correctly reflect service that I facilitate to this location	100	20	Fixed Wireless	Served (Over 100/20 available)	Wireless
369354	114 9TH AVENUE EAST	OSKALOOSA	IA	52577	1	12-Provider facilitates speeds faster than that reported on the map	Provider only: The Map does not correctly reflect service that I facilitate to this location	100	20	Fixed Wireless	Served (Over 100/20 available)	Wireless
369392	520 9TH STREET	ROCKWELL CITY	IA	50579	1	12-Provider facilitates speeds faster than that reported on the map	Provider only: The Map does not correctly reflect service that I facilitate to this location	100	20	Fixed Wireless	Served (Over 100/20 available)	Wireless
369479	13555 253RD AVENUE	SPIRIT LAKE	IA	51360	1	12-Provider facilitates speeds faster than that reported on the map	Provider only: The Map does not correctly reflect service that I facilitate to this location	100	20	Fixed Wireless	Served (Over 100/20 available)	Wireless
369550	2668 BECKY THATCHER ROAD	MUSCATINE	IA	52761	1	12-Provider facilitates speeds faster than that reported on the map	Provider only: The Map does not correctly reflect service that I facilitate to this location	100	20	Fixed Wireless	Served (Over 100/20 available)	Wireless
369605	18 JEFF DRIVE	MUSCATINE	IA	52761	1	12-Provider facilitates speeds faster than that reported on the map	Provider only: The Map does not correctly reflect service that I facilitate to this location	100	20	Fixed Wireless	Served (Over 100/20 available)	Wireless
369613	106 SOUTH OLIVE STREET	WINFIELD	IA	52659	1	12-Provider facilitates speeds faster than that reported on the map	Provider only: The Map does not correctly reflect service that I facilitate to this location	100	20	Fixed Wireless	Served (Over 100/20 available)	Wireless
369658	1815 HIGHWAY 163	OSKALOOSA	IA	52577	1	12-Provider facilitates speeds faster than that reported on the map	Provider only: The Map does not correctly reflect service that I facilitate to this location	100	20	Fixed Wireless	Served (Over 100/20 available)	Wireless
369813	502 MAIN STREET WEST	CALMAR	IA	52132	1	12-Provider facilitates speeds faster than that reported on the map	Provider only: The Map does not correctly reflect service that I facilitate to this location	100	20	Fixed Wireless	Served (Over 100/20 available)	Wireless
369823	504 MECHANIC STREET SOUTH	DECORAH	IA	52101	1	12-Provider facilitates speeds faster than that reported on the map	Provider only: The Map does not correctly reflect service that I facilitate to this location	100	20	Fixed Wireless	Served (Over 100/20 available)	Wireless
369865	906 LISA DRIVE	MAQUOKETA	IA	52060	1	12-Provider facilitates speeds faster than that reported on the map	Provider only: The Map does not correctly reflect service that I facilitate to this location	100	20	Fixed Wireless	Served (Over 100/20 available)	Wireless
369897	801 EAST 8TH STREET	MUSCATINE	IA	52761	1	12-Provider facilitates speeds faster than that reported on the map	Provider only: The Map does not correctly reflect service that I facilitate to this location	100	20	Fixed Wireless	Served (Over 100/20 available)	Wireless
369910	104 WEST PARK STREET	SPENCER	IA	51301	1	12-Provider facilitates speeds faster than that reported on the map	Provider only: The Map does not correctly reflect service that I facilitate to this location	100	20	Fixed Wireless	Served (Over 100/20 available)	Wireless
369966	610 MAIN STREET	ARLINGTON	IA	50606	1	12-Provider facilitates speeds faster than that reported on the map	Provider only: The Map does not correctly reflect service that I facilitate to this location	100	20	Fixed Wireless	Served (Over 100/20 available)	Wireless
369974	209 D STREET SOUTH	OSKALOOSA	IA	52577	1	12-Provider facilitates speeds faster than that reported on the map	Provider only: The Map does not correctly reflect service that I facilitate to this location	100	20	Fixed Wireless	Served (Over 100/20 available)	Wireless
370001	24417 178TH STREET	OKOBOJI	IA	51355	1	12-Provider facilitates speeds faster than that reported on the map	Provider only: The Map does not correctly reflect service that I facilitate to this location	100	20	Fixed Wireless	Served (Over 100/20 available)	Wireless
370048	707 9TH STREET	GRUNDY CENTER	IA	50638	1	12-Provider facilitates speeds faster than that reported on the map	Provider only: The Map does not correctly reflect service that I facilitate to this location	100	20	Fixed Wireless	Served (Over 100/20 available)	Wireless
370060	2590 CANTERBURY ROAD	MUSCATINE	IA	52761	1	12-Provider facilitates speeds faster than that reported on the map	Provider only: The Map does not correctly reflect service that I facilitate to this location	100	20	Fixed Wireless	Served (Over 100/20 available)	Wireless
370064	2680 BECKY THATCHER ROAD	MUSCATINE	IA	52761	1	12-Provider facilitates speeds faster than that reported on the map	Provider only: The Map does not correctly reflect service that I facilitate to this location	100	20	Fixed Wireless	Served (Over 100/20 available)	Wireless
370088	11 12TH AVENUE SOUTHWEST	OELWEIN	IA	50662	1	12-Provider facilitates speeds faster than that reported on the map	Provider only: The Map does not correctly reflect service that I facilitate to this location	100	20	Fixed Wireless	Served (Over 100/20 available)	Wireless
370107	13929 N CASCADE RD	DUBUQUE	IA	52003	1	12-Provider facilitates speeds faster than that reported on the map	Provider only: The Map does not correctly reflect service that I facilitate to this location	100	20	Fixed Wireless	Served (Over 100/20 available)	Wireless
370120	1021 SOUTHDALE DRIVE	LE MARS	IA	51031	1	12-Provider facilitates speeds faster than that reported on the map	Provider only: The Map does not correctly reflect service that I facilitate to this location	100	20	Fixed Wireless	Served (Over 100/20 available)	Wireless
370140	1215 PARK STREET	OSKALOOSA	IA	52577	1	12-Provider facilitates speeds faster than that reported on the map	Provider only: The Map does not correctly reflect service that I facilitate to this location	100	20	Fixed Wireless	Served (Over 100/20 available)	Wireless
370152	917 C STREET SOUTH	OSKALOOSA	IA	52577	1	12-Provider facilitates speeds faster than that reported on the map	Provider only: The Map does not correctly reflect service that I facilitate to this location	100	20	Fixed Wireless	Served (Over 100/20 available)	Wireless
370162	18095 HWY 64	MAQUOKETA	IA	52060	1	12-Provider facilitates speeds faster than that reported on the map	Provider only: The Map does not correctly reflect service that I facilitate to this location	100	20	Fixed Wireless	Served (Over 100/20 available)	Wireless
370212	239 NORTH HIGHWAY 71	ARNOLDS PARK	IA	51331	1	12-Provider facilitates speeds faster than that reported on the map	Provider only: The Map does not correctly reflect service that I facilitate to this location	100	20	Fixed Wireless	Served (Over 100/20 available)	Wireless
370246	48 IOWA STREET	ARNOLDS PARK	IA	51331	1	12-Provider facilitates speeds faster than that reported on the map	Provider only: The Map does not correctly reflect service that I facilitate to this location	100	20	Fixed Wireless	Served (Over 100/20 available)	Wireless
370273	2219 JO ANN DR	DUBUQUE	IA	52002	1	12-Provider facilitates speeds faster than that reported on the map	Provider only: The Map does not correctly reflect service that I facilitate to this location	100	20	Fixed Wireless	Served (Over 100/20 available)	Wireless
370281	108 4TH AVENUE NORTHEAST	OELWEIN	IA	50662	1	12-Provider facilitates speeds faster than that reported on the map	Provider only: The Map does not correctly reflect service that I facilitate to this location	100	20	Fixed Wireless	Served (Over 100/20 available)	Wireless
370290	305 EAST THOMAS STREET	AVOCA	IA	51521	1	12-Provider facilitates speeds faster than that reported on the map	Provider only: The Map does not correctly reflect service that I facilitate to this location	100	20	Fixed Wireless	Served (Over 100/20 available)	Wireless
370317	19078 M AVENUE	HOLLAND	IA	50642	1	12-Provider facilitates speeds faster than that reported on the map	Provider only: The Map does not correctly reflect service that I facilitate to this location	100	20	Fixed Wireless	Served (Over 100/20 available)	Wireless
370341	211 WEST BAKER STREET	AVOCA	IA	51521	1	12-Provider facilitates speeds faster than that reported on the map	Provider only: The Map does not correctly reflect service that I facilitate to this location	100	20	Fixed Wireless	Served (Over 100/20 available)	Wireless
370441	4950 ABRAMS DRIVE	MUSCATINE	IA	52761	1	12-Provider facilitates speeds faster than that reported on the map	Provider only: The Map does not correctly reflect service that I facilitate to this location	100	20	Fixed Wireless	Served (Over 100/20 available)	Wireless
370467	106 MAIN STREET	FORT ATKINSON	IA	52144	1	12-Provider facilitates speeds faster than that reported on the map	Provider only: The Map does not correctly reflect service that I facilitate to this location	100	20	Fixed Wireless	Served (Over 100/20 available)	Wireless
370484	1230 HAWKEYE ROAD	JESUP	IA	50648	1	12-Provider facilitates speeds faster than that reported on the map	Provider only: The Map does not correctly reflect service that I facilitate to this location	100	20	Fixed Wireless	Served (Over 100/20 available)	Wireless
370563	207 SOUTH VERMONT STREET	MAQUOKETA	IA	52060	1	12-Provider facilitates speeds faster than that reported on the map	Provider only: The Map does not correctly reflect service that I facilitate to this location	100	20	Fixed Wireless	Served (Over 100/20 available)	Wireless
370646	1328 1ST STREET SOUTHEAST	OELWEIN	IA	50662	1	12-Provider facilitates speeds faster than that reported on the map	Provider only: The Map does not correctly reflect service that I facilitate to this location	100	20	Fixed Wireless	Served (Over 100/20 available)	Wireless
370653	2226 330TH STREET	NORTH ENGLISH	IA	52316	1	12-Provider facilitates speeds faster than that reported on the map	Provider only: The Map does not correctly reflect service that I facilitate to this location	100	20	Fixed Wireless	Served (Over 100/20 available)	Wireless
370656	107 C AVENUE WEST	OSKALOOSA	IA	52577	1	12-Provider facilitates speeds faster than that reported on the map	Provider only: The Map does not correctly reflect service that I facilitate to this location	100	20	Fixed Wireless	Served (Over 100/20 available)	Wireless
370702	1212 EAST CHARLES STREET	OELWEIN	IA	50662	1	12-Provider facilitates speeds faster than that reported on the map	Provider only: The Map does not correctly reflect service that I facilitate to this location	100	20	Fixed Wireless	Served (Over 100/20 available)	Wireless
370824	200 3RD STREET NORTHEAST	INDEPENDENCE	IA	50644	1	12-Provider facilitates speeds faster than that reported on the map	Provider only: The Map does not correctly reflect service that I facilitate to this location	100	20	Fixed Wireless	Served (Over 100/20 available)	Wireless
370837	2008 SOLOMON AVENUE	MUSCATINE	IA	52761	1	12-Provider facilitates speeds faster than that reported on the map	Provider only: The Map does not correctly reflect service that I facilitate to this location	100	20	Fixed Wireless	Served (Over 100/20 available)	Wireless
370867	215 4TH AVENUE NORTHWEST	INDEPENDENCE	IA	50644	1	12-Provider facilitates speeds faster than that reported on the map	Provider only: The Map does not correctly reflect service that I facilitate to this location	100	20	Fixed Wireless	Served (Over 100/20 available)	Wireless
370893	123 4TH AVENUE SOUTHEAST	OELWEIN	IA	50662	1	12-Provider facilitates speeds faster than that reported on the map	Provider only: The Map does not correctly reflect service that I facilitate to this location	100	20	Fixed Wireless	Served (Over 100/20 available)	Wireless
370919	606 8TH STREET	SPIRIT LAKE	IA	51360	1	12-Provider facilitates speeds faster than that reported on the map	Provider only: The Map does not correctly reflect service that I facilitate to this location	100	20	Fixed Wireless	Served (Over 100/20 available)	Wireless
370923	2805 TERMINI DRIVE	MUSCATINE	IA	52761	1	12-Provider facilitates speeds faster than that reported on the map	Provider only: The Map does not correctly reflect service that I facilitate to this location	100	20	Fixed Wireless	Served (Over 100/20 available)	Wireless
370942	708 8TH STREET NORTHEAST	INDEPENDENCE	IA	50644	1	12-Provider facilitates speeds faster than that reported on the map	Provider only: The Map does not correctly reflect service that I facilitate to this location	100	20	Fixed Wireless	Served (Over 100/20 available)	Wireless
370980	407 NORTH GREENWOOD DRIVE	LE MARS	IA	51031	1	12-Provider facilitates speeds faster than that reported on the map	Provider only: The Map does not correctly reflect service that I facilitate to this location	100	20	Fixed Wireless	Served (Over 100/20 available)	Wireless
370993	355 KENNEDY STREET	WINTHROP	IA	50682	1	12-Provider facilitates speeds faster than that reported on the map	Provider only: The Map does not correctly reflect service that I facilitate to this location	100	20	Fixed Wireless	Served (Over 100/20 available)	Wireless

371052	310 G STREET NORTH	OSKALOOSA	IA	52577	1	12-Provider facilitates speeds faster than that reported on the map	Provider only: The Map does not correctly reflect service that I facilitate to this location	100	20	Fixed Wireless	Served (Over 100/20 available)	Wireless	
371053	1134 220TH STREET	JESUP	IA	50648	1	12-Provider facilitates speeds faster than that reported on the map	Provider only: The Map does not correctly reflect service that I facilitate to this location	100	20	Fixed Wireless	Served (Over 100/20 available)	Wireless	
371131	306 SOUTH OLIVE STREET	WINFIELD	IA	52659	1	12-Provider facilitates speeds faster than that reported on the map	Provider only: The Map does not correctly reflect service that I facilitate to this location	100	20	Fixed Wireless	Served (Over 100/20 available)	Wireless	
371140	1118 DENVER PLACE SOUTHEAST	ORANGE CITY	IA	51041	1	12-Provider facilitates speeds faster than that reported on the map	Provider only: The Map does not correctly reflect service that I facilitate to this location	100	20	Fixed Wireless	Served (Over 100/20 available)	Wireless	
371148	404 SOUTH MAIN STREET	FAYETTE	IA	52142	1	12-Provider facilitates speeds faster than that reported on the map	Provider only: The Map does not correctly reflect service that I facilitate to this location	100	20	Fixed Wireless	Served (Over 100/20 available)	Wireless	
371172	1007 PENN BOULEVARD	OSKALOOSA	IA	52577	1	12-Provider facilitates speeds faster than that reported on the map	Provider only: The Map does not correctly reflect service that I facilitate to this location	100	20	Fixed Wireless	Served (Over 100/20 available)	Wireless	
371182	603 A AVENUE EAST	OSKALOOSA	IA	52577	1	12-Provider facilitates speeds faster than that reported on the map	Provider only: The Map does not correctly reflect service that I facilitate to this location	100	20	Fixed Wireless	Served (Over 100/20 available)	Wireless	
371204	504 SOUTH ELIZA STREET	MAQUOKETA	IA	52060	1	12-Provider facilitates speeds faster than that reported on the map	Provider only: The Map does not correctly reflect service that I facilitate to this location	100	20	Fixed Wireless	Served (Over 100/20 available)	Wireless	
371235	6001 231ST AVENUE	MAQUOKETA	IA	52060	1	12-Provider facilitates speeds faster than that reported on the map	Provider only: The Map does not correctly reflect service that I facilitate to this location	100	20	Fixed Wireless	Served (Over 100/20 available)	Wireless	
371275	1012 PEARL STREET	SABULA	IA	52070	1	12-Provider facilitates speeds faster than that reported on the map	Provider only: The Map does not correctly reflect service that I facilitate to this location	100	20	Fixed Wireless	Served (Over 100/20 available)	Wireless	
371375	731 CLAY STREET	ARLINGTON	IA	50606	1	12-Provider facilitates speeds faster than that reported on the map	Provider only: The Map does not correctly reflect service that I facilitate to this location	100	20	Fixed Wireless	Served (Over 100/20 available)	Wireless	
371434	15537 185TH STREET	WELLSBURG	IA	50680	1	12-Provider facilitates speeds faster than that reported on the map	Provider only: The Map does not correctly reflect service that I facilitate to this location	100	20	Fixed Wireless	Served (Over 100/20 available)	Wireless	
371574	1814 7TH STREET SOUTH	OSKALOOSA	IA	52577	1	12-Provider facilitates speeds faster than that reported on the map	Provider only: The Map does not correctly reflect service that I facilitate to this location	100	20	Fixed Wireless	Served (Over 100/20 available)	Wireless	
371598	706 6TH AVENUE	ALTON	IA	51003	1	12-Provider facilitates speeds faster than that reported on the map	Provider only: The Map does not correctly reflect service that I facilitate to this location	100	20	Fixed Wireless	Served (Over 100/20 available)	Wireless	
371606	2907 ZENITH AVENUE	SPIRIT LAKE	IA	51360	1	12-Provider facilitates speeds faster than that reported on the map	Provider only: The Map does not correctly reflect service that I facilitate to this location	100	20	Fixed Wireless	Served (Over 100/20 available)	Wireless	
371664	804 L AVENUE	GRUNDY CENTER	IA	50638	1	12-Provider facilitates speeds faster than that reported on the map	Provider only: The Map does not correctly reflect service that I facilitate to this location	100	20	Fixed Wireless	Served (Over 100/20 available)	Wireless	
371715	202 5TH STREET SOUTH	FAIRBANK	IA	50629	1	12-Provider facilitates speeds faster than that reported on the map	Provider only: The Map does not correctly reflect service that I facilitate to this location	100	20	Fixed Wireless	Served (Over 100/20 available)	Wireless	
371724	820 8TH AVENUE NORTHEAST	OELWEIN	IA	50662	1	12-Provider facilitates speeds faster than that reported on the map	Provider only: The Map does not correctly reflect service that I facilitate to this location	100	20	Fixed Wireless	Served (Over 100/20 available)	Wireless	
371753	4843 INDIAN AVENUE	ORANGE CITY	IA	51041	1	12-Provider facilitates speeds faster than that reported on the map	Provider only: The Map does not correctly reflect service that I facilitate to this location	100	20	Fixed Wireless	Served (Over 100/20 available)	Wireless	
371771	212 MULFORD DRIVE	OELWEIN	IA	50662	1	12-Provider facilitates speeds faster than that reported on the map	Provider only: The Map does not correctly reflect service that I facilitate to this location	100	20	Fixed Wireless	Served (Over 100/20 available)	Wireless	
371829	2659 NORTHWOOD DRIVE	MUSCATINE	IA	52761	1	12-Provider facilitates speeds faster than that reported on the map	Provider only: The Map does not correctly reflect service that I facilitate to this location	100	20	Fixed Wireless	Served (Over 100/20 available)	Wireless	
371843	207 K AVENUE	GRUNDY CENTER	IA	50638	1	12-Provider facilitates speeds faster than that reported on the map	Provider only: The Map does not correctly reflect service that I facilitate to this location	100	20	Fixed Wireless	Served (Over 100/20 available)	Wireless	
371854	23451 30TH STREET	FAIRBANK	IA	50629	1	12-Provider facilitates speeds faster than that reported on the map	Provider only: The Map does not correctly reflect service that I facilitate to this location	100	20	Fixed Wireless	Served (Over 100/20 available)	Wireless	
371893	1011 HIGH AVENUE EAST	OSKALOOSA	IA	52577	1	12-Provider facilitates speeds faster than that reported on the map	Provider only: The Map does not correctly reflect service that I facilitate to this location	100	20	Fixed Wireless	Served (Over 100/20 available)	Wireless	
371908	14951 MONASTERY RD	PEOSTA	IA	52068	1	12-Provider facilitates speeds faster than that reported on the map	Provider only: The Map does not correctly reflect service that I facilitate to this location	100	20	Fixed Wireless	Served (Over 100/20 available)	Wireless	
371915	1001 EAST GROVE STREET	MAQUOKETA	IA	52060	1	12-Provider facilitates speeds faster than that reported on the map	Provider only: The Map does not correctly reflect service that I facilitate to this location	100	20	Fixed Wireless	Served (Over 100/20 available)	Wireless	
371959	208 NORMANDY COURT	MUSCATINE	IA	52761	1	12-Provider facilitates speeds faster than that reported on the map	Provider only: The Map does not correctly reflect service that I facilitate to this location	100	20	Fixed Wireless	Served (Over 100/20 available)	Wireless	
372000	5198 LARKIN RD	BERNARD	IA	52032	1	12-Provider facilitates speeds faster than that reported on the map	Provider only: The Map does not correctly reflect service that I facilitate to this location	100	20	Fixed Wireless	Served (Over 100/20 available)	Wireless	
372063	2403 JENNINGS AVENUE	JOLLEY	IA	50551	1	12-Provider facilitates speeds faster than that reported on the map	Provider only: The Map does not correctly reflect service that I facilitate to this location	100	20	Fixed Wireless	Served (Over 100/20 available)	Wireless	
372085	2108 PARK AVENUE	MUSCATINE	IA	52761	1	12-Provider facilitates speeds faster than that reported on the map	Provider only: The Map does not correctly reflect service that I facilitate to this location	100	20	Fixed Wireless	Served (Over 100/20 available)	Wireless	
372099	734 HAWLEY STREET	JESUP	IA	50648	1	12-Provider facilitates speeds faster than that reported on the map	Provider only: The Map does not correctly reflect service that I facilitate to this location	100	20	Fixed Wireless	Served (Over 100/20 available)	Wireless	
372146	926 LEROY STREET	MUSCATINE	IA	52761	1	12-Provider facilitates speeds faster than that reported on the map	Provider only: The Map does not correctly reflect service that I facilitate to this location	100	20	Fixed Wireless	Served (Over 100/20 available)	Wireless	
372200	1330 310TH STREET	EVERLY	IA	51338	1	12-Provider facilitates speeds faster than that reported on the map	Provider only: The Map does not correctly reflect service that I facilitate to this location	100	20	Fixed Wireless	Served (Over 100/20 available)	Wireless	
372205	1918 LAKESHORE DRIVE	OKOBOJI	IA	51355	1	12-Provider facilitates speeds faster than that reported on the map	Provider only: The Map does not correctly reflect service that I facilitate to this location	100	20	Fixed Wireless	Served (Over 100/20 available)	Wireless	
372214	1226 8TH STREET	JESUP	IA	50648	1	12-Provider facilitates speeds faster than that reported on the map	Provider only: The Map does not correctly reflect service that I facilitate to this location	100	20	Fixed Wireless	Served (Over 100/20 available)	Wireless	
372251	135 1ST AVENUE NORTHWEST	OELWEIN	IA	50662	1	12-Provider facilitates speeds faster than that reported on the map	Provider only: The Map does not correctly reflect service that I facilitate to this location	100	20	Fixed Wireless	Served (Over 100/20 available)	Wireless	
372273	1114 CHURCH STREET	JESUP	IA	50648	1	12-Provider facilitates speeds faster than that reported on the map	Provider only: The Map does not correctly reflect service that I facilitate to this location	100	20	Fixed Wireless	Served (Over 100/20 available)	Wireless	
372328	402 SOUTH 4TH STREET	MAQUOKETA	IA	52060	1	12-Provider facilitates speeds faster than that reported on the map	Provider only: The Map does not correctly reflect service that I facilitate to this location	100	20	Fixed Wireless	Served (Over 100/20 available)	Wireless	
372352	1308 E STREET NORTH	OSKALOOSA	IA	52577	1	12-Provider facilitates speeds faster than that reported on the map	Provider only: The Map does not correctly reflect service that I facilitate to this location	100	20	Fixed Wireless	Served (Over 100/20 available)	Wireless	
372436	1407 EDMUNDSON DRIVE	OSKALOOSA	IA	52577	1	12-Provider facilitates speeds faster than that reported on the map	Provider only: The Map does not correctly reflect service that I facilitate to this location	100	20	Fixed Wireless	Served (Over 100/20 available)	Wireless	
372477	2694 HIGHWAY 63	OSKALOOSA	IA	52577	1	12-Provider facilitates speeds faster than that reported on the map	Provider only: The Map does not correctly reflect service that I facilitate to this location	100	20	Fixed Wireless	Served (Over 100/20 available)	Wireless	
372518	219 5TH AVENUE SOUTHEAST	OELWEIN	IA	50662	1	12-Provider facilitates speeds faster than that reported on the map	Provider only: The Map does not correctly reflect service that I facilitate to this location	100	20	Fixed Wireless	Served (Over 100/20 available)	Wireless	
372540	26899 HWY 64	MAQUOKETA	IA	52060	1	12-Provider facilitates speeds faster than that reported on the map	Provider only: The Map does not correctly reflect service that I facilitate to this location	100	20	Fixed Wireless	Served (Over 100/20 available)	Wireless	
372554	2246 BLACKHAWK-BUCHANAN AVENUE	JESUP	IA	50648	1	12-Provider facilitates speeds faster than that reported on the map	Provider only: The Map does not correctly reflect service that I facilitate to this location	100	20	Fixed Wireless	Served (Over 100/20 available)	Wireless	
372561	4528 PALACE ROAD	OELWEIN	IA	50662	1	12-Provider facilitates speeds faster than that reported on the map	Provider only: The Map does not correctly reflect service that I facilitate to this location	100	20	Fixed Wireless	Served (Over 100/20 available)	Wireless	
372575	106 4TH STREET NORTH	FAIRBANK	IA	50629	1	12-Provider facilitates speeds faster than that reported on the map	Provider only: The Map does not correctly reflect service that I facilitate to this location	100	20	Fixed Wireless	Served (Over 100/20 available)	Wireless	
372667	115 4TH AVENUE NORTHWEST	INDEPENDENCE	IA	50644	1	12-Provider facilitates speeds faster than that reported on the map	Provider only: The Map does not correctly reflect service that I facilitate to this location	100	20	Fixed Wireless	Served (Over 100/20 available)	Wireless	
372710	1112 7TH AVENUE EAST	OSKALOOSA	IA	52577	1	12-Provider facilitates speeds faster than that reported on the map	Provider only: The Map does not correctly reflect service that I facilitate to this location	100	20	Fixed Wireless	Served (Over 100/20 available)	Wireless	
372712	119 3RD AVENUE NORTHWEST	OELWEIN	IA	50662	1	12-Provider facilitates speeds faster than that reported on the map	Provider only: The Map does not correctly reflect service that I facilitate to this location	100	20	Fixed Wireless	Served (Over 100/20 available)	Wireless	
372755	409 DAVIS STREET	FAIRBANK	IA	50629	1	12-Provider facilitates speeds faster than that reported on the map	Provider only: The Map does not correctly reflect service that I facilitate to this location	100	20	Fixed Wireless	Served (Over 100/20 available)	Wireless	
372762	300 EAST STREET	ARLINGTON	IA	50606	1	12-Provider facilitates speeds faster than that reported on the map	Provider only: The Map does not correctly reflect service that I facilitate to this location	100	20	Fixed Wireless	Served (Over 100/20 available)	Wireless	
372773	1516 330TH AVENUE	ESTHERVILLE	IA	51334	1	12-Provider facilitates speeds faster than that reported on the map	Provider only: The Map does not correctly reflect service that I facilitate to this location	100	20	Fixed Wireless	Served (Over 100/20 available)	Wireless	
372794	202 5TH AVENUE SOUTHWEST	OELWEIN	IA	50662	1	12-Provider facilitates speeds faster than that reported on the map	Provider only: The Map does not correctly reflect service that I facilitate to this location	100	20	Fixed Wireless	Served (Over 100/20 available)	Wireless	
372825	314 NORTH JONES STREET	MAQUOKETA	IA	52060	1	12-Provider facilitates speeds faster than that reported on the map	Provider only: The Map does not correctly reflect service that I facilitate to this location	100	20	Fixed Wireless	Served (Over 100/20 available)	Wireless	
372848	1512 1ST AVENUE	MUSCATINE	IA	52761	1	12-Provider facilitates speeds faster than that reported on the map	Provider only: The Map does not correctly reflect service that I facilitate to this location	100	20	Fixed Wireless	Served (Over 100/20 available)	Wireless	
372860	1228 SOUTH FREDERICK AVENUE	OELWEIN	IA	50662	1	12-Provider facilitates speeds faster than that reported on the map	Provider only: The Map does not correctly reflect service that I facilitate to this location	100	20	Fixed Wireless	Served (Over 100/20 available)	Wireless	
372898	116 5TH AVENUE SOUTHEAST	OELWEIN	IA	50662	1	12-Provider facilitates speeds faster than that reported on the map	Provider only: The Map does not correctly reflect service that I facilitate to this location	100	20	Fixed Wireless	Served (Over 100/20 available)	Wireless	
372918	109 WEST MARTY DRIVE	AVOCA	IA	51521	1	12-Provider facilitates speeds faster than that reported on the map	Provider only: The Map does not correctly reflect service that I facilitate to this location	100	20	Fixed Wireless	Served (Over 100/20 available)	Wireless	
372924	170 SHERMAN STREET	MUSCATINE	IA	52761	1	12-Provider facilitates speeds faster than that reported on the map	Provider only: The Map does not correctly reflect service that I facilitate to this location	100	20	Fixed Wireless	Served (Over 100/20 available)	Wireless	
372938	13985 WEDEKING DRIVE	SPIRIT LAKE	IA	51360	1	12-Provider facilitates speeds faster than that reported on the map	Provider only: The Map does not correctly reflect service that I facilitate to this location	100	20	Fixed Wireless	Served (Over 100/20 available)	Wireless	
372962	1101 OAK STREET	MUSCATINE	IA	52761	1	12-Provider facilitates speeds faster than that reported on the map	Provider only: The Map does not correctly reflect service that I facilitate to this location	100	20	Fixed Wireless	Served (Over 100/20 available)	Wireless	
372966	840 MAIN STREET	ROCKWELL CITY	IA	50579	1	12-Provider facilitates speeds faster than that reported on the map	Provider only: The Map does not correctly reflect service that I facilitate to this location	100	20	Fixed Wireless	Served (Over 100/20 available)	Wireless	
372971	4541 IRONWOOD AVENUE	ORANGE CITY	IA	51041	1	12-Provider facilitates speeds faster than that reported on the map	Provider only: The Map does not correctly reflect service that I facilitate to this location	100	20	Fixed Wireless	Served (Over 100/20 available)	Wireless	
372972	34368 175TH STREET	CEDAR FALLS	IA	50613	1	12-Provider facilitates speeds faster than that reported on the map	Provider only: The Map does not correctly reflect service that I facilitate to this location	100	20	Fixed Wireless	Served (Over 100/20 available)	Wireless	
373026	16311 HUMKE RD	DUBUQUE	IA	52002	1	12-Provider facilitates speeds faster than that reported on the map	Provider only: The Map does not correctly reflect service that I facilitate to this location	100	20	Fixed Wireless	Served (Over 100/20 available)	Wireless	
373028	437 5TH STREET NORTH	OSKALOOSA	IA	52577	1	12-Provider facilitates speeds faster than that reported on the map	Provider only: The Map does not correctly reflect service that I facilitate to this location	100	20	Fixed Wireless	Served (Over 100/20 available)	Wireless	
373060	225 DILLAWAY STREET	MUSCATINE	IA	52761	1	12-Provider facilitates speeds faster than that reported on the map	Provider only: The Map does not correctly reflect service that I facilitate to this location	100	20	Fixed Wireless	Served (Over 100/20 available)	Wireless	
373074	1204 11TH STREET	GRUNDY CENTER	IA	50638	1	12-Provider facilitates speeds faster than that reported on the map	Provider only: The Map does not correctly reflect service that I facilitate to this location	100	20	Fixed Wireless	Served (Over 100/20 available)	Wireless	
373143	111 PARK AVENUE	ARLINGTON	IA	50606	1	12-Provider facilitates speeds faster than that reported on the map	Provider only: The Map does not correctly reflect service that I facilitate to this location	100	20	Fixed Wireless	Served (Over 100/20 available)	Wireless	
373158	8474 FILMORE ROAD	WEST UNION	IA	52175	1	12-Provider facilitates speeds faster than that reported on the map	Provider only: The Map does not correctly reflect service that I facilitate to this location	100	20	Fixed Wireless	Served (Over 100/20 available)	Wireless	
373287	3107 230TH STREET	TERRIL	IA	51364	1	12-Provider facilitates speeds faster than that reported on the map	Provider only: The Map does not correctly reflect service that I facilitate to this location	100	20	Fixed Wireless	Served (Over 100/20 available)	Wireless	
373296	11205 COTTINGHAM RD	PEOSTA	IA	52068	1	12-Provider facilitates speeds faster than that reported on the map	Provider only: The Map does not correctly reflect service that I facilitate to this location	100	20	Fixed Wireless	Served (Over 100/20 available)	Wireless	
373317	104 WEST WASHINGTON STREET	NORTH ENGLISH	IA	52316	1	12-Provider facilitates speeds faster than that reported on the map	Provider only: The Map does not correctly reflect service that I facilitate to this location	100	20	Fixed Wireless	Served (Over 100/20 available)	Wireless	
373407	4 SOUTH HIGHWAY 71	ARNOLDS PARK	IA	51331	1	12-Provider facilitates speeds faster than that reported on the map	Provider only: The Map does not correctly reflect service that I facilitate to this location	100	20	Fixed Wireless	Served (Over 100/20 available)	Wireless	
373415	267 LAKESHORE DRIVE	ARNOLDS PARK	IA	51331	1	12-Provider facilitates speeds faster than that reported on the map	Provider only: The Map does not correctly reflect service that I facilitate to this location	100	20	Fixed Wireless	Served (Over 100/20 available)	Wireless	
373452	212 I STREET SOUTH	OSKALOOSA	IA	52577	1	12-Provider facilitates speeds faster than that reported on the map	Provider only: The Map does not correctly reflect service that I facilitate to this location	100	20	Fixed Wireless	Served (Over 100/20 available)	Wireless	
373454	141 JACOBSEN DRIVE	MAQUOKETA	IA	52060	1	12-Provider facilitates speeds faster than that reported on the map	Provider only: The Map does not correctly reflect service that I facilitate to this location	100	20	Fixed Wireless	Served (Over 100/20 available)	Wireless	
373488	25395 140TH STREET	SPIRIT LAKE	IA	51360	1	12-Provider facilitates speeds faster than that reported on the map	Provider only: The Map does not correctly reflect service that I facilitate to this location	100	20	Fixed Wireless	Served (Over 100/20 available)	Wireless	
373497	3318 MULBERRY AVENUE	MUSCATINE	IA	52761	1	12-Provider facilitates speeds faster than that reported on the map	Provider only: The Map does not correctly reflect service that I facilitate to this location	100	20	Fixed Wireless	Served (Over 100/20 available)	Wireless	
373508	101 PARK DRIVE	MUSCATINE	IA	52761	1	12-Provider facilitates speeds faster than that reported on the map	Provider only: The Map does not correctly reflect service that I facilitate to this location	100	20	Fixed Wireless	Served (Over 100/20 available)	Wireless	
373520	2235 LYNN AVENUE	OSKALOOSA	IA	52577	1	12-Provider facilitates speeds faster than that reported on the map	Provider only: The Map does not correctly reflect service that I facilitate to this location	100	20	Fixed Wireless	Served (Over 100/20 available)	Wireless	
373549	605 6TH AVENUE NORTHEAST	INDEPENDENCE	IA	50644	1	12-Provider facilitates speeds faster than that reported on the map	Provider only: The Map does not correctly reflect service that I facilitate to this location	100	20	Fixed Wireless	Served (Over 100/20 available)	Wireless	
373558	117 14TH AVENUE SOUTHEAST	INDEPENDENCE	IA	50644	1	12-Provider facilitates speeds faster than that reported on the map	Provider only: The Map does not correctly reflect service that I facilitate to this location	100	20	Fixed Wireless	Served (Over 100/20 available)	Wireless	
373632	1205 NORTHWOOD LANE	MUSCATINE	IA	52761	1	12-Provider facilitates speeds faster than that reported on the map	Provider only: The Map does not correctly reflect service that I facilitate to this location	100	20	Fixed Wireless	Served (Over 100/20 available)	Wireless	
373634	902 6TH AVENUE EAST	OSKALOOSA	IA	52577	1	12-Provider facilitates speeds faster than that reported on the map	Provider only: The Map does not correctly reflect service that I facilitate to this location	100	20	Fixed Wireless	Served (Over 100/20 available)	Wireless	
373717	810 WEDGEWOOD DRIVE	OSKALOOSA	IA	52577	1	12-Provider facilitates speeds faster than that reported on the map	Provider only: The Map does not correctly reflect service that I facilitate to this location	100	20	Fixed Wireless	Served (Over 100/20 available)	Wireless	
373719	1421 1ST AVENUE	MUSCATINE	IA	52761	1	12-Provider facilitates speeds faster than that reported on the map	Provider only: The Map does not correctly reflect service that I facilitate to this location	100	20	Fixed Wireless	Served (Over 100/20 available)	Wireless	
373770	155 JACKSON STREET EAST	WINTHROP	IA	50682	1	12-Provider facilitates speeds faster than that reported on the map	Provider only: The Map does not correctly reflect service that I facilitate to this location	100	20	Fixed Wireless	Served (Over 100/20 available)	Wireless	
373779	18641 CONCORD AVENUE	WELLSBURG	IA	50680	1	12-Provider facilitates speeds faster than that reported on the map	Provider only: The Map does not correctly reflect service that I facilitate to this location	100	20	Fixed Wireless	Served (Over 100/20 available)	Wireless	
373784	305 WILSON STREET	WELLSBURG	IA	50680	1	12-Provider facilitates speeds faster than that reported on the map	Provider only: The Map does not correctly reflect service that I facilitate to this location	100	20	Fixed Wireless	Served (Over 100/20 available)	Wireless	
373803	9601 VIKING ROAD	CEDAR FALLS	IA	50613	1	12-Provider facilitates speeds faster than that reported on the map	Provider only: The Map does not correctly reflect service that I facilitate to this location	100	20	Fixed Wireless	Served (Over 100/20 available)	Wireless	
373835	1501 JACKSON AVENUE	SPIRIT LAKE	IA	51360	1	12-Provider facilitates speeds faster than that reported on the map	Provider only: The Map does not correctly reflect service that I facilitate to this location	100	20	Fixed Wireless	Served (Over 100/20 available)	Wireless	
373852	116 EAST LYON STREET	AVOCA	IA	51521	1	12-Provider facilitates speeds faster than that reported on the map	Provider only: The Map does not correctly reflect service that I facilitate to this location	100	20	Fixed Wireless	Served (Over 100/20 available)	Wireless	
373878	1805 SOUTH FREDERICK AVENUE	OELWEIN	IA	50662	1	12-Provider facilitates speeds faster than that reported on the map	Provider only: The Map does not correctly reflect service that I facilitate to this location	100	20	Fixed Wireless	Served (Over 100/20 available)	Wireless	
373966	1621 WASHINGTON STREET	ELLSTON	IA	50074	1	12-Provider facilitates speeds faster than that reported on the map	Provider only: The Map does not correctly reflect service that I facilitate to this location	100	20	Fixed Wireless	Served (Over 100/20 available)	Wireless	
374076	316 WALNUT STREET	MAQUOKETA	IA	52060	1	12-Provider facilitates speeds faster than that reported on the map	Provider only: The Map does not correctly reflect service that I facilitate to this location	100	20	Fixed Wireless	Served (Over 100/20 available)	Wireless	
374135	212 10TH STREET SOUTHWEST	OELWEIN	IA	50662	1	12-Provider facilitates speeds faster than that reported on the map	Provider only: The Map does not correctly reflect service that I facilitate to this location	100	20	Fixed Wireless	Served (Over 100/20 available)	Wireless	
374187	802 SOUTH ADAMS STREET	WELLSBURG	IA	50680	1	12-Provider facilitates speeds faster than that reported on the map	Provider only: The Map does not correctly reflect service that I facilitate to this location	100	20	Fixed Wireless	Served (Over 100/20 available)	Wireless	
374235	705 A AVENUE EAST	OSKALOOSA	IA	52577	1	12-Provider facilitates speeds faster than that reported on the map	Provider only: The Map does not correctly reflect service that I facilitate to this location	100	20	Fixed Wireless	Served (Over 100/20 available)	Wireless	
374394	1219 3RD AVENUE WEST	OSKALOOSA	IA	52577	1	12-Provider facilitates speeds faster than that reported on the map	Provider only: The Map does not correctly reflect service that I facilitate to this location	100	20	Fixed Wireless	Served (Over 100/20 available)	Wireless	
374407	310 5TH AVENUE SOUTHEAST	INDEPENDENCE	IA	50644	1	12-Provider facilitates speeds faster than that reported on the map	Provider only: The Map does not correctly reflect service that I facilitate to this location	100	20	Fixed Wireless	Served (Over 100/20 available)	Wireless	
374456	403 DAY STREET	DECORAH	IA	52101	1	12-Provider facilitates speeds faster than that reported on the map	Provider only: The Map does not correctly reflect service that I facilitate to this location	100	20	Fixed Wireless	Served (Over 100/20 available)	Wireless	
374527	114 6TH AVENUE NORTHEAST	INDEPENDENCE	IA	50644	1	12-Provider facilitates speeds faster than that reported on the map	Provider only: The Map does not correctly reflect service that I facilitate to this location	100	20	Fixed Wireless	Served (Over 100/20 available)	Wireless	
374549	2787 SHAMROCK DRIVE	MUSCATINE	IA	52761	1	12-Provider facilitates speeds faster than that reported on the map	Provider only: The Map does not correctly reflect service that I facilitate to this location	100	20	Fixed Wireless	Served (Over 100/20 available)	Wireless	
374553	712 2ND AVENUE	ALTON	IA	51003	1	12-Provider facilitates speeds faster than that reported on the map	Provider only: The Map does not correctly reflect service that I facilitate to this location	100	20	Fixed Wireless	Served (Over 100/20 available)	Wireless	
374562	2514 MAPLE WOODS DRIVE	OSKALOOSA	IA	52577	1	12-Provider facilitates speeds faster than that reported on the map	Provider only: The Map does not correctly reflect service that I facilitate to this location	100	20	Fixed Wireless	Served (Over 100/20 available)	Wireless	
374605	3854 OUTER ROAD	OELWEIN	IA	50662	1	12-Provider facilitates speeds faster than that reported on the map	Provider only: The Map does not correctly reflect service that I facilitate to this location	100	20	Fixed Wireless	Served (Over 100/20 available)	Wireless	
374634	610 12TH STREET NORTHEAST	INDEPENDENCE	IA	50644	1	12-Provider facilitates speeds faster than that reported on the map	Provider only: The Map does not correctly reflect service that I facilitate to this location	100	20	Fixed Wireless	Served (Over 100/20 available)	Wireless	
374641	414 SOUTHEAST CENTRAL AVENUE	LE MARS	IA	51031	1	12-Provider facilitates speeds faster than that reported on the map	Provider only: The Map does not correctly reflect service that I facilitate to this location	100	20	Fixed Wireless	Served (Over 100/20 available)	Wireless	
374681	814 2ND AVENUE EAST	OSKALOOSA	IA	52577	1	12-Provider facilitates speeds faster than that reported on the map	Provider only: The Map does not correctly reflect service that I facilitate to this location	100	20	Fixed Wireless	Served (Over 100/20 available)	Wireless	
374751	703 3RD STREET SOUTHEAST	OELWEIN	IA	50662	1	12-Provider facilitates speeds faster than that reported on the map	Provider only: The Map does not correctly reflect service that I facilitate to this location	100	20	Fixed Wireless	Served (Over 100/20 available)	Wireless	
374773	1616 7TH STREET SOUTH	OSKALOOSA	IA	52577	1	12-Provider facilitates speeds faster than that reported on the map	Provider only: The Map does not correctly reflect service that I facilitate to this location	100	20	Fixed Wireless	Served (Over 100/20 available)	Wireless	
374834	720 1ST AVENUE SOUTHWEST	OELWEIN	IA	50662	1	12-Provider facilitates speeds faster than that reported on the map	Provider only: The Map does not correctly reflect service that I facilitate to this location	100	20	Fixed Wireless	Served (Over 100/20 available)	Wireless	
374842	170 10TH AVENUE NORTHWEST	OELWEIN	IA	50662	1	12-Provider facilitates speeds faster than that reported on the map	Provider only: The Map does not correctly reflect service that I facilitate to this location	100	20	Fixed Wireless	Served (Over 100/20 available)	Wireless	
374890	2445 BOBWHITE DRIVE	MUSCATINE	IA	52761	1	12-Provider facilitates speeds faster than that reported on the map	Provider only: The Map does not correctly reflect service that I facilitate to this location	100	20	Fixed Wireless	Served (Over 100/20 available)	Wireless	
374926	701 MAIN STREET WEST	CALMAR	IA	52132	1	12-Provider facilitates speeds faster than that reported on the map	Provider only: The Map does not correctly reflect service that I facilitate to this location	100	20	Fixed Wireless	Served (Over 100/20 available)	Wireless	
374967	1345 5TH STREET	JESUP	IA	50648	1	12-Provider facilitates speeds faster than that reported on the map	Provider only: The Map does not correctly reflect service that I facilitate to this location	100	20	Fixed Wireless	Served (Over 100/20 available)	Wireless	
374997	1712 PELLA AVENUE	OSKALOOSA	IA	52577	1	12-Provider facilitates speeds faster than that reported on the map	Provider only: The Map does not correctly reflect service that I facilitate to this location	100	20	Fixed Wireless	Served (Over 100/20 available)	Wireless	
375014	1110 DENVER PLACE SOUTHEAST	ORANGE CITY	IA	51041	1	12-Provider facilitates speeds faster than that reported on the map	Provider only: The Map does not correctly reflect service that I facilitate to this location	100	20	Fixed Wireless	Served (Over 100/20 available)	Wireless	
375091	619 PARK AVENUE	MUSCATINE	IA	52761	1	12-Provider facilitates speeds faster than that reported on the map	Provider only: The Map does not correctly reflect service that I facilitate to this location	100	20	Fixed Wireless	Served (Over 100/20 available)	Wireless	
375127	1202 DAKOTA DRIVE	MILFORD	IA	51351	1	12-Provider facilitates speeds faster than that reported on the map	Provider only: The Map does not correctly reflect service that I facilitate to this location	100	20	Fixed Wireless	Served (Over 100/20 available)	Wireless	
375159	601 EAST DIVISION STREET	ALTON	IA	51003	1	12-Provider facilitates speeds faster than that reported on the map	Provider only: The Map does not correctly reflect service that I facilitate to this location	100	20	Fixed Wireless	Served (Over 100/20 available)	Wireless	
375165	533 5TH AVENUE NORTHEAST	OELWEIN	IA	50662	1	12-Provider facilitates speeds faster than that reported on the map	Provider only: The Map does not correctly reflect service that I facilitate to this location	100	20	Fixed Wireless	Served (Over 100/20 available)	Wireless	
375182	1106 6TH STREET	GRUNDY CENTER	IA	50638	1	12-Provider facilitates speeds faster than that reported on the map	Provider only: The Map does not correctly reflect service that I facilitate to this location	100	20	Fixed Wireless	Served (Over 100/20 available)	Wireless	
375185	813 G AVENUE	GRUNDY CENTER	IA	50638	1	12-Provider facilitates speeds faster than that reported on the map	Provider only: The Map does not

375206	1015 A AVENUE WEST	OSKALOOSA	IA	52577	1	12-Provider facilitates speeds faster than that reported on the map	Provider only: The Map does not correctly reflect service that I facilitate to this location	100	20	Fixed Wireless	Served (Over 100/20 available)	Wireless
375329	1100 OKOBOJI BOULEVARD	MILFORD	IA	51351	1	12-Provider facilitates speeds faster than that reported on the map	Provider only: The Map does not correctly reflect service that I facilitate to this location	100	20	Fixed Wireless	Served (Over 100/20 available)	Wireless
375341	807 PARK AVENUE NORTHEAST	INDEPENDENCE	IA	50644	1	12-Provider facilitates speeds faster than that reported on the map	Provider only: The Map does not correctly reflect service that I facilitate to this location	100	20	Fixed Wireless	Served (Over 100/20 available)	Wireless
375354	1002 NORTH FROST AVENUE	AVOCA	IA	51521	1	12-Provider facilitates speeds faster than that reported on the map	Provider only: The Map does not correctly reflect service that I facilitate to this location	100	20	Fixed Wireless	Served (Over 100/20 available)	Wireless
375375	411 C AVENUE	GRUNDY CENTER	IA	50638	1	12-Provider facilitates speeds faster than that reported on the map	Provider only: The Map does not correctly reflect service that I facilitate to this location	100	20	Fixed Wireless	Served (Over 100/20 available)	Wireless
375390	342 7TH AVENUE SOUTHWEST	OELWEIN	IA	50662	1	12-Provider facilitates speeds faster than that reported on the map	Provider only: The Map does not correctly reflect service that I facilitate to this location	100	20	Fixed Wireless	Served (Over 100/20 available)	Wireless
375400	818 C STREET NORTH	OSKALOOSA	IA	52577	1	12-Provider facilitates speeds faster than that reported on the map	Provider only: The Map does not correctly reflect service that I facilitate to this location	100	20	Fixed Wireless	Served (Over 100/20 available)	Wireless
375508	808 JUNIPER DRIVE	INDEPENDENCE	IA	50644	1	12-Provider facilitates speeds faster than that reported on the map	Provider only: The Map does not correctly reflect service that I facilitate to this location	100	20	Fixed Wireless	Served (Over 100/20 available)	Wireless
375509	719 LEROY STREET	MUSCATINE	IA	52761	1	12-Provider facilitates speeds faster than that reported on the map	Provider only: The Map does not correctly reflect service that I facilitate to this location	100	20	Fixed Wireless	Served (Over 100/20 available)	Wireless
375544	131 1ST AVENUE NORTHWEST	OELWEIN	IA	50662	1	12-Provider facilitates speeds faster than that reported on the map	Provider only: The Map does not correctly reflect service that I facilitate to this location	100	20	Fixed Wireless	Served (Over 100/20 available)	Wireless
375582	903 25TH STREET	SPIRIT LAKE	IA	51360	1	12-Provider facilitates speeds faster than that reported on the map	Provider only: The Map does not correctly reflect service that I facilitate to this location	100	20	Fixed Wireless	Served (Over 100/20 available)	Wireless
375734	7 FAIRWAYS DRIVE	OSKALOOSA	IA	52577	1	12-Provider facilitates speeds faster than that reported on the map	Provider only: The Map does not correctly reflect service that I facilitate to this location	100	20	Fixed Wireless	Served (Over 100/20 available)	Wireless
375824	6213 LAKESHORE DRIVE	OKOBOJI	IA	51355	1	12-Provider facilitates speeds faster than that reported on the map	Provider only: The Map does not correctly reflect service that I facilitate to this location	100	20	Fixed Wireless	Served (Over 100/20 available)	Wireless
375942	945 2ND STREET	JESUP	IA	50648	1	12-Provider facilitates speeds faster than that reported on the map	Provider only: The Map does not correctly reflect service that I facilitate to this location	100	20	Fixed Wireless	Served (Over 100/20 available)	Wireless
375963	1303 6TH STREET	GRUNDY CENTER	IA	50638	1	12-Provider facilitates speeds faster than that reported on the map	Provider only: The Map does not correctly reflect service that I facilitate to this location	100	20	Fixed Wireless	Served (Over 100/20 available)	Wireless
376026	402 5TH AVENUE SOUTHEAST	INDEPENDENCE	IA	50644	1	12-Provider facilitates speeds faster than that reported on the map	Provider only: The Map does not correctly reflect service that I facilitate to this location	100	20	Fixed Wireless	Served (Over 100/20 available)	Wireless
376059	2004 11TH STREET SOUTH	OSKALOOSA	IA	52577	1	12-Provider facilitates speeds faster than that reported on the map	Provider only: The Map does not correctly reflect service that I facilitate to this location	100	20	Fixed Wireless	Served (Over 100/20 available)	Wireless
376062	616 11TH AVENUE WEST	OSKALOOSA	IA	52577	1	12-Provider facilitates speeds faster than that reported on the map	Provider only: The Map does not correctly reflect service that I facilitate to this location	100	20	Fixed Wireless	Served (Over 100/20 available)	Wireless
376118	4412 ADAM STREET	MUSCATINE	IA	52761	1	12-Provider facilitates speeds faster than that reported on the map	Provider only: The Map does not correctly reflect service that I facilitate to this location	100	20	Fixed Wireless	Served (Over 100/20 available)	Wireless
376182	401 SOUTH STREET	FAIRBANK	IA	50629	1	12-Provider facilitates speeds faster than that reported on the map	Provider only: The Map does not correctly reflect service that I facilitate to this location	100	20	Fixed Wireless	Served (Over 100/20 available)	Wireless
376279	103 G AVENUE	GRUNDY CENTER	IA	50638	1	12-Provider facilitates speeds faster than that reported on the map	Provider only: The Map does not correctly reflect service that I facilitate to this location	100	20	Fixed Wireless	Served (Over 100/20 available)	Wireless
376281	500 WEST 5TH AVENUE	KELLERTON	IA	50133	1	12-Provider facilitates speeds faster than that reported on the map	Provider only: The Map does not correctly reflect service that I facilitate to this location	100	20	Fixed Wireless	Served (Over 100/20 available)	Wireless
376329	1225 MAIN STREET	JESUP	IA	50648	1	12-Provider facilitates speeds faster than that reported on the map	Provider only: The Map does not correctly reflect service that I facilitate to this location	100	20	Fixed Wireless	Served (Over 100/20 available)	Wireless
376390	1307 8TH AVENUE NORTHEAST	INDEPENDENCE	IA	50644	1	12-Provider facilitates speeds faster than that reported on the map	Provider only: The Map does not correctly reflect service that I facilitate to this location	100	20	Fixed Wireless	Served (Over 100/20 available)	Wireless
376407	2300 8TH AVENUE EAST	OSKALOOSA	IA	52577	1	12-Provider facilitates speeds faster than that reported on the map	Provider only: The Map does not correctly reflect service that I facilitate to this location	100	20	Fixed Wireless	Served (Over 100/20 available)	Wireless
376435	805 9TH AVENUE WEST	OSKALOOSA	IA	52577	1	12-Provider facilitates speeds faster than that reported on the map	Provider only: The Map does not correctly reflect service that I facilitate to this location	100	20	Fixed Wireless	Served (Over 100/20 available)	Wireless
376449	2533 RIVER ROAD	DECORAH	IA	52101	1	12-Provider facilitates speeds faster than that reported on the map	Provider only: The Map does not correctly reflect service that I facilitate to this location	100	20	Fixed Wireless	Served (Over 100/20 available)	Wireless
376456	816 6TH AVENUE NORTHEAST	INDEPENDENCE	IA	50644	1	12-Provider facilitates speeds faster than that reported on the map	Provider only: The Map does not correctly reflect service that I facilitate to this location	100	20	Fixed Wireless	Served (Over 100/20 available)	Wireless
376486	2208 EDMUNDSON DRIVE	OSKALOOSA	IA	52577	1	12-Provider facilitates speeds faster than that reported on the map	Provider only: The Map does not correctly reflect service that I facilitate to this location	100	20	Fixed Wireless	Served (Over 100/20 available)	Wireless
376563	340 EAST STATE STREET	DIKE	IA	50624	1	12-Provider facilitates speeds faster than that reported on the map	Provider only: The Map does not correctly reflect service that I facilitate to this location	100	20	Fixed Wireless	Served (Over 100/20 available)	Wireless
376608	822 29TH STREET	SPIRIT LAKE	IA	51360	1	12-Provider facilitates speeds faster than that reported on the map	Provider only: The Map does not correctly reflect service that I facilitate to this location	100	20	Fixed Wireless	Served (Over 100/20 available)	Wireless
376639	1034 1ST AVENUE EAST	OSKALOOSA	IA	52577	1	12-Provider facilitates speeds faster than that reported on the map	Provider only: The Map does not correctly reflect service that I facilitate to this location	100	20	Fixed Wireless	Served (Over 100/20 available)	Wireless
376775	58590 HWY 64	SABULA	IA	52070	1	12-Provider facilitates speeds faster than that reported on the map	Provider only: The Map does not correctly reflect service that I facilitate to this location	100	20	Fixed Wireless	Served (Over 100/20 available)	Wireless
376842	306 1ST STREET EAST	INDEPENDENCE	IA	50644	1	12-Provider facilitates speeds faster than that reported on the map	Provider only: The Map does not correctly reflect service that I facilitate to this location	100	20	Fixed Wireless	Served (Over 100/20 available)	Wireless
376853	1502 6TH AVENUE NORTHEAST	INDEPENDENCE	IA	50644	1	12-Provider facilitates speeds faster than that reported on the map	Provider only: The Map does not correctly reflect service that I facilitate to this location	100	20	Fixed Wireless	Served (Over 100/20 available)	Wireless
376908	203 NORTH WALNUT STREET	WINFIELD	IA	52659	1	12-Provider facilitates speeds faster than that reported on the map	Provider only: The Map does not correctly reflect service that I facilitate to this location	100	20	Fixed Wireless	Served (Over 100/20 available)	Wireless
376952	2107 CEDAR STREET	MUSCATINE	IA	52761	1	12-Provider facilitates speeds faster than that reported on the map	Provider only: The Map does not correctly reflect service that I facilitate to this location	100	20	Fixed Wireless	Served (Over 100/20 available)	Wireless
376963	734 MADISON STREET	ARLINGTON	IA	50606	1	12-Provider facilitates speeds faster than that reported on the map	Provider only: The Map does not correctly reflect service that I facilitate to this location	100	20	Fixed Wireless	Served (Over 100/20 available)	Wireless
377029	310 1ST AVENUE NORTHWEST	OELWEIN	IA	50662	1	12-Provider facilitates speeds faster than that reported on the map	Provider only: The Map does not correctly reflect service that I facilitate to this location	100	20	Fixed Wireless	Served (Over 100/20 available)	Wireless
377046	1610 B AVENUE	MUSCATINE	IA	52761	1	12-Provider facilitates speeds faster than that reported on the map	Provider only: The Map does not correctly reflect service that I facilitate to this location	100	20	Fixed Wireless	Served (Over 100/20 available)	Wireless
377058	2474 CATTAIL RIDGE	MUSCATINE	IA	52761	1	12-Provider facilitates speeds faster than that reported on the map	Provider only: The Map does not correctly reflect service that I facilitate to this location	100	20	Fixed Wireless	Served (Over 100/20 available)	Wireless
377064	15741 LAKESHORE DRIVE	SPIRIT LAKE	IA	51360	1	12-Provider facilitates speeds faster than that reported on the map	Provider only: The Map does not correctly reflect service that I facilitate to this location	100	20	Fixed Wireless	Served (Over 100/20 available)	Wireless
377114	303 4TH AVENUE NORTHWEST	INDEPENDENCE	IA	50644	1	12-Provider facilitates speeds faster than that reported on the map	Provider only: The Map does not correctly reflect service that I facilitate to this location	100	20	Fixed Wireless	Served (Over 100/20 available)	Wireless
377136	1810 E AVENUE	MUSCATINE	IA	52761	1	12-Provider facilitates speeds faster than that reported on the map	Provider only: The Map does not correctly reflect service that I facilitate to this location	100	20	Fixed Wireless	Served (Over 100/20 available)	Wireless
377144	303 JAMES AVENUE	SWEDESBURG	IA	52641	1	12-Provider facilitates speeds faster than that reported on the map	Provider only: The Map does not correctly reflect service that I facilitate to this location	100	20	Fixed Wireless	Served (Over 100/20 available)	Wireless
377149	507 8TH AVENUE NORTHWEST	INDEPENDENCE	IA	50644	1	12-Provider facilitates speeds faster than that reported on the map	Provider only: The Map does not correctly reflect service that I facilitate to this location	100	20	Fixed Wireless	Served (Over 100/20 available)	Wireless
377266	317 L STREET NORTH	OSKALOOSA	IA	52577	1	12-Provider facilitates speeds faster than that reported on the map	Provider only: The Map does not correctly reflect service that I facilitate to this location	100	20	Fixed Wireless	Served (Over 100/20 available)	Wireless
377277	3147 MORMAN TRAIL	ELLSTON	IA	50074	1	12-Provider facilitates speeds faster than that reported on the map	Provider only: The Map does not correctly reflect service that I facilitate to this location	100	20	Fixed Wireless	Served (Over 100/20 available)	Wireless
377491	325 MONROE STREET	LAMONT	IA	50650	1	12-Provider facilitates speeds faster than that reported on the map	Provider only: The Map does not correctly reflect service that I facilitate to this location	100	20	Fixed Wireless	Served (Over 100/20 available)	Wireless
377516	1322 2ND STREET SOUTHEAST	OELWEIN	IA	50662	1	12-Provider facilitates speeds faster than that reported on the map	Provider only: The Map does not correctly reflect service that I facilitate to this location	100	20	Fixed Wireless	Served (Over 100/20 available)	Wireless
377534	320 SOUTH VERMONT STREET	MAQUOKETA	IA	52060	1	12-Provider facilitates speeds faster than that reported on the map	Provider only: The Map does not correctly reflect service that I facilitate to this location	100	20	Fixed Wireless	Served (Over 100/20 available)	Wireless
377655	20516 SOUTH SANDPIPER DRIVE	SPIRIT LAKE	IA	51360	1	12-Provider facilitates speeds faster than that reported on the map	Provider only: The Map does not correctly reflect service that I facilitate to this location	100	20	Fixed Wireless	Served (Over 100/20 available)	Wireless
377675	618 FAIRVIEW AVENUE	MUSCATINE	IA	52761	1	12-Provider facilitates speeds faster than that reported on the map	Provider only: The Map does not correctly reflect service that I facilitate to this location	100	20	Fixed Wireless	Served (Over 100/20 available)	Wireless
377679	624 PURDY STREET	JESUP	IA	50648	1	12-Provider facilitates speeds faster than that reported on the map	Provider only: The Map does not correctly reflect service that I facilitate to this location	100	20	Fixed Wireless	Served (Over 100/20 available)	Wireless
377731	204 3RD STREET SOUTH	HAZLETON	IA	50641	1	12-Provider facilitates speeds faster than that reported on the map	Provider only: The Map does not correctly reflect service that I facilitate to this location	100	20	Fixed Wireless	Served (Over 100/20 available)	Wireless
377793	203 NORTH MILL STREET	NORTH ENGLISH	IA	52316	1	12-Provider facilitates speeds faster than that reported on the map	Provider only: The Map does not correctly reflect service that I facilitate to this location	100	20	Fixed Wireless	Served (Over 100/20 available)	Wireless
377861	304 MAIN STREET EAST	DECORAH	IA	52101	1	12-Provider facilitates speeds faster than that reported on the map	Provider only: The Map does not correctly reflect service that I facilitate to this location	100	20	Fixed Wireless	Served (Over 100/20 available)	Wireless
377885	12 HILLSIDE DRIVE EAST	OELWEIN	IA	50662	1	12-Provider facilitates speeds faster than that reported on the map	Provider only: The Map does not correctly reflect service that I facilitate to this location	100	20	Fixed Wireless	Served (Over 100/20 available)	Wireless
378062	1333 TOMAHAWK TRAIL	ELLSTON	IA	50074	1	12-Provider facilitates speeds faster than that reported on the map	Provider only: The Map does not correctly reflect service that I facilitate to this location	100	20	Fixed Wireless	Served (Over 100/20 available)	Wireless
378066	808 11TH STREET SOUTH	OSKALOOSA	IA	52577	1	12-Provider facilitates speeds faster than that reported on the map	Provider only: The Map does not correctly reflect service that I facilitate to this location	100	20	Fixed Wireless	Served (Over 100/20 available)	Wireless
378067	913 FOX RUN DRIVE	OSKALOOSA	IA	52577	1	12-Provider facilitates speeds faster than that reported on the map	Provider only: The Map does not correctly reflect service that I facilitate to this location	100	20	Fixed Wireless	Served (Over 100/20 available)	Wireless
378086	554 4TH STREET	JESUP	IA	50648	1	12-Provider facilitates speeds faster than that reported on the map	Provider only: The Map does not correctly reflect service that I facilitate to this location	100	20	Fixed Wireless	Served (Over 100/20 available)	Wireless
378096	511 8TH AVENUE WEST	OSKALOOSA	IA	52577	1	12-Provider facilitates speeds faster than that reported on the map	Provider only: The Map does not correctly reflect service that I facilitate to this location	100	20	Fixed Wireless	Served (Over 100/20 available)	Wireless
378218	517 B AVENUE WEST	OSKALOOSA	IA	52577	1	12-Provider facilitates speeds faster than that reported on the map	Provider only: The Map does not correctly reflect service that I facilitate to this location	100	20	Fixed Wireless	Served (Over 100/20 available)	Wireless
378320	15127 LINCOLN BOULEVARD	SPIRIT LAKE	IA	51360	1	12-Provider facilitates speeds faster than that reported on the map	Provider only: The Map does not correctly reflect service that I facilitate to this location	100	20	Fixed Wireless	Served (Over 100/20 available)	Wireless
378337	902 REBECCA COURT	INDEPENDENCE	IA	50644	1	12-Provider facilitates speeds faster than that reported on the map	Provider only: The Map does not correctly reflect service that I facilitate to this location	100	20	Fixed Wireless	Served (Over 100/20 available)	Wireless
378354	15 FAIRWAYS DRIVE	OSKALOOSA	IA	52577	1	12-Provider facilitates speeds faster than that reported on the map	Provider only: The Map does not correctly reflect service that I facilitate to this location	100	20	Fixed Wireless	Served (Over 100/20 available)	Wireless
378441	2613 HIGHWAY 92	OSKALOOSA	IA	52577	1	12-Provider facilitates speeds faster than that reported on the map	Provider only: The Map does not correctly reflect service that I facilitate to this location	100	20	Fixed Wireless	Served (Over 100/20 available)	Wireless
378446	307 C STREET SOUTH	OSKALOOSA	IA	52577	1	12-Provider facilitates speeds faster than that reported on the map	Provider only: The Map does not correctly reflect service that I facilitate to this location	100	20	Fixed Wireless	Served (Over 100/20 available)	Wireless
378461	102 CIRCLE DRIVE	WELLSBURG	IA	50680	1	12-Provider facilitates speeds faster than that reported on the map	Provider only: The Map does not correctly reflect service that I facilitate to this location	100	20	Fixed Wireless	Served (Over 100/20 available)	Wireless
378508	20818 NORTH LAGOON STREET	SPIRIT LAKE	IA	51360	1	12-Provider facilitates speeds faster than that reported on the map	Provider only: The Map does not correctly reflect service that I facilitate to this location	100	20	Fixed Wireless	Served (Over 100/20 available)	Wireless
378547	210 LOVERS LANE	FAYETTE	IA	52142	1	12-Provider facilitates speeds faster than that reported on the map	Provider only: The Map does not correctly reflect service that I facilitate to this location	100	20	Fixed Wireless	Served (Over 100/20 available)	Wireless
378554	6011 LAKESHORE DRIVE	OKOBOJI	IA	51355	1	12-Provider facilitates speeds faster than that reported on the map	Provider only: The Map does not correctly reflect service that I facilitate to this location	100	20	Fixed Wireless	Served (Over 100/20 available)	Wireless
378592	1518 578TH AVENUE	SABULA	IA	52070	1	12-Provider facilitates speeds faster than that reported on the map	Provider only: The Map does not correctly reflect service that I facilitate to this location	100	20	Fixed Wireless	Served (Over 100/20 available)	Wireless
378634	1018 EAST 9TH STREET	MUSCATINE	IA	52761	1	12-Provider facilitates speeds faster than that reported on the map	Provider only: The Map does not correctly reflect service that I facilitate to this location	100	20	Fixed Wireless	Served (Over 100/20 available)	Wireless
378690	2244 INDY DR	DUBUQUE	IA	52002	1	12-Provider facilitates speeds faster than that reported on the map	Provider only: The Map does not correctly reflect service that I facilitate to this location	100	20	Fixed Wireless	Served (Over 100/20 available)	Wireless
378743	110 SOUTHLINE DRIVE	HAZLETON	IA	50641	1	12-Provider facilitates speeds faster than that reported on the map	Provider only: The Map does not correctly reflect service that I facilitate to this location	100	20	Fixed Wireless	Served (Over 100/20 available)	Wireless
378765	718 NELSON AVENUE NORTHEAST	INDEPENDENCE	IA	50644	1	12-Provider facilitates speeds faster than that reported on the map	Provider only: The Map does not correctly reflect service that I facilitate to this location	100	20	Fixed Wireless	Served (Over 100/20 available)	Wireless
378843	708 SARVER AVENUE	OSKALOOSA	IA	52577	1	12-Provider facilitates speeds faster than that reported on the map	Provider only: The Map does not correctly reflect service that I facilitate to this location	100	20	Fixed Wireless	Served (Over 100/20 available)	Wireless
378864	203 WEST ELDER STREET	DIKE	IA	50624	1	12-Provider facilitates speeds faster than that reported on the map	Provider only: The Map does not correctly reflect service that I facilitate to this location	100	20	Fixed Wireless	Served (Over 100/20 available)	Wireless
378877	906 9TH STREET	SPIRIT LAKE	IA	51360	1	12-Provider facilitates speeds faster than that reported on the map	Provider only: The Map does not correctly reflect service that I facilitate to this location	100	20	Fixed Wireless	Served (Over 100/20 available)	Wireless
378893	606 4TH AVENUE	ALTON	IA	51003	1	12-Provider facilitates speeds faster than that reported on the map	Provider only: The Map does not correctly reflect service that I facilitate to this location	100	20	Fixed Wireless	Served (Over 100/20 available)	Wireless
378932	203 3RD STREET SOUTH	HAZLETON	IA	50641	1	12-Provider facilitates speeds faster than that reported on the map	Provider only: The Map does not correctly reflect service that I facilitate to this location	100	20	Fixed Wireless	Served (Over 100/20 available)	Wireless
378974	503 PEARL STREET	SABULA	IA	52070	1	12-Provider facilitates speeds faster than that reported on the map	Provider only: The Map does not correctly reflect service that I facilitate to this location	100	20	Fixed Wireless	Served (Over 100/20 available)	Wireless
378978	807 SOUTH JEFFERSON STREET	MT PLEASANT	IA	52641	1	12-Provider facilitates speeds faster than that reported on the map	Provider only: The Map does not correctly reflect service that I facilitate to this location	100	20	Fixed Wireless	Served (Over 100/20 available)	Wireless
379011	315 NORTH 2ND STREET	MAQUOKETA	IA	52060	1	12-Provider facilitates speeds faster than that reported on the map	Provider only: The Map does not correctly reflect service that I facilitate to this location	100	20	Fixed Wireless	Served (Over 100/20 available)	Wireless
379046	174 TRUMAN STREET EAST	WINTHROP	IA	50682	1	12-Provider facilitates speeds faster than that reported on the map	Provider only: The Map does not correctly reflect service that I facilitate to this location	100	20	Fixed Wireless	Served (Over 100/20 available)	Wireless
379058	2602 VIKING AVENUE	SPIRIT LAKE	IA	51360	1	12-Provider facilitates speeds faster than that reported on the map	Provider only: The Map does not correctly reflect service that I facilitate to this location	100	20	Fixed Wireless	Served (Over 100/20 available)	Wireless
379068	806 A STREET NORTH	OSKALOOSA	IA	52577	1	12-Provider facilitates speeds faster than that reported on the map	Provider only: The Map does not correctly reflect service that I facilitate to this location	100	20	Fixed Wireless	Served (Over 100/20 available)	Wireless
379086	814 5TH AVENUE NORTHEAST	INDEPENDENCE	IA	50644	1	12-Provider facilitates speeds faster than that reported on the map	Provider only: The Map does not correctly reflect service that I facilitate to this location	100	20	Fixed Wireless	Served (Over 100/20 available)	Wireless
379091	110 CANON AVENUE	MUSCATINE	IA	52761	1	12-Provider facilitates speeds faster than that reported on the map	Provider only: The Map does not correctly reflect service that I facilitate to this location	100	20	Fixed Wireless	Served (Over 100/20 available)	Wireless
379144	16694 MADISON AVENUE	LE MARS	IA	51031	1	12-Provider facilitates speeds faster than that reported on the map	Provider only: The Map does not correctly reflect service that I facilitate to this location	100	20	Fixed Wireless	Served (Over 100/20 available)	Wireless
379176	611 NORTH CHESTNUT STREET	AVOCA	IA	51521	1	12-Provider facilitates speeds faster than that reported on the map	Provider only: The Map does not correctly reflect service that I facilitate to this location	100	20	Fixed Wireless	Served (Over 100/20 available)	Wireless
379206	841 5TH STREET SOUTHEAST	OELWEIN	IA	50662	1	12-Provider facilitates speeds faster than that reported on the map	Provider only: The Map does not correctly reflect service that I facilitate to this location	100	20	Fixed Wireless	Served (Over 100/20 available)	Wireless
379255	117 A AVENUE WEST	OSKALOOSA	IA	52577	1	12-Provider facilitates speeds faster than that reported on the map	Provider only: The Map does not correctly reflect service that I facilitate to this location	100	20	Fixed Wireless	Served (Over 100/20 available)	Wireless
379297	408 KING STREET	FAYETTE	IA	52142	1	12-Provider facilitates speeds faster than that reported on the map	Provider only: The Map does not correctly reflect service that I facilitate to this location	100	20	Fixed Wireless	Served (Over 100/20 available)	Wireless
379338	237 8TH AVENUE SOUTHWEST	OELWEIN	IA	50662	1	12-Provider facilitates speeds faster than that reported on the map	Provider only: The Map does not correctly reflect service that I facilitate to this location	100	20	Fixed Wireless	Served (Over 100/20 available)	Wireless
379426	117 SOUTH WASHINGTON STREET	HUDSON	IA	50643	1	12-Provider facilitates speeds faster than that reported on the map	Provider only: The Map does not correctly reflect service that I facilitate to this location	100	20	Fixed Wireless	Served (Over 100/20 available)	Wireless
379461	514 3RD STREET	JESUP	IA	50648	1	12-Provider facilitates speeds faster than that reported on the map	Provider only: The Map does not correctly reflect service that I facilitate to this location	100	20	Fixed Wireless	Served (Over 100/20 available)	Wireless
379485	802 EAST PLATT STREET	MAQUOKETA	IA	52060	1	12-Provider facilitates speeds faster than that reported on the map	Provider only: The Map does not correctly reflect service that I facilitate to this location	100	20	Fixed Wireless	Served (Over 100/20 available)	Wireless
379510	601 H STREET SOUTH	OSKALOOSA	IA	52577	1	12-Provider facilitates speeds faster than that reported on the map	Provider only: The Map does not correctly reflect service that I facilitate to this location	100	20	Fixed Wireless	Served (Over 100/20 available)	Wireless
379531	812 10TH STREET	SPIRIT LAKE	IA	51360	1	12-Provider facilitates speeds faster than that reported on the map	Provider only: The Map does not correctly reflect service that I facilitate to this location	100	20	Fixed Wireless	Served (Over 100/20 available)	Wireless
379542	603 3RD STREET	REDFIELD	IA	50233	1	12-Provider facilitates speeds faster than that reported on the map	Provider only: The Map does not correctly reflect service that I facilitate to this location	100	20	Fixed Wireless	Served (Over 100/20 available)	Wireless
379590	406 NORTH OTTO STREET	MAQUOKETA	IA	52060	1	12-Provider facilitates speeds faster than that reported on the map	Provider only: The Map does not correctly reflect service that I facilitate to this location	100	20	Fixed Wireless	Served (Over 100/20 available)	Wireless
379653	806 I AVENUE	GRUNDY CENTER	IA	50638	1	12-Provider facilitates speeds faster than that reported on the map	Provider only: The Map does not correctly reflect service that I facilitate to this location	100	20	Fixed Wireless	Served (Over 100/20 available)	Wireless
379666	2551 LANGLEY AVENUE	ROCKWELL CITY	IA	50579	1	12-Provider facilitates speeds faster than that reported on the map	Provider only: The Map does not correctly reflect service that I facilitate to this location	100	20	Fixed Wireless	Served (Over 100/20 available)	Wireless
379681	624 JACKSON STREET	MUSCATINE	IA	52761	1	12-Provider facilitates speeds faster than that reported on the map	Provider only: The Map does not correctly reflect service that I facilitate to this location	100	20	Fixed Wireless	Served (Over 100/20 available)	Wireless
379714	204 SOUTH MATTESON STREET	MAQUOKETA	IA	52060	1	12-Provider facilitates speeds faster than that reported on the map	Provider only: The Map does not correctly reflect service that I facilitate to this location	100	20	Fixed Wireless	Served (Over 100/20 available)	Wireless
379781	1205 E AVENUE EAST	OSKALOOSA	IA	52577	1	12-Provider facilitates speeds faster than that reported on the map	Provider only: The Map does not correctly reflect service that I facilitate to this location	100	20	Fixed Wireless	Served (Over 100/20 available)	Wireless
379797	1357 210TH STREET	INDEPENDENCE	IA	50644	1	12-Provider facilitates speeds faster than that reported on the map	Provider only: The Map does not correctly reflect service that I facilitate to this location	100	20	Fixed Wireless	Served (Over 100/20 available)	Wireless
379840	1319 ELM STREET	OELWEIN	IA	50662	1	12-Provider facilitates speeds faster than that reported on the map	Provider only: The Map does not correctly reflect service that I facilitate to this location	100	20	Fixed Wireless	Served (Over 100/20 available)	Wireless
379842	2730 TOWNSEND CIRCLE	MUSCATINE	IA	52761	1	12-Provider facilitates speeds faster than that reported on the map	Provider only: The Map does not correctly reflect service that I facilitate to this location	100	20	Fixed Wireless	Served (Over 100/20 available)	Wireless
379873	15319 BRIARWOOD DR	PEOSTA	IA	52068	1	12-Provider facilitates speeds faster than that reported on the map	Provider only: The Map does not correctly reflect service that I facilitate to this location	100	20	Fixed Wireless	Served (Over 100/20 available)	Wireless
379896	615 6TH AVENUE NORTHEAST	OELWEIN	IA	50662	1	12-Provider facilitates speeds faster than that reported on the map	Provider only: The Map does not correctly reflect service that I facilitate to this location	100	20	Fixed Wireless	Served (Over 100/20 available)	Wireless
379948	2648 LUMINARY LANE	OSKALOOSA	IA	52577	1	12-Provider facilitates speeds faster than that reported on the map	Provider only: The Map does not correctly reflect service that I facilitate to this location	100	20	Fixed Wireless	Served (Over 100/20 available)	Wireless
379960	205 WEST WATER STREET	FAYETTE	IA	52142	1	12-Provider facilitates speeds faster than that reported on the map	Provider only: The Map does not correctly reflect service that I facilitate to this location	100	20	Fixed Wireless	Served (Over 100/20 available)	Wireless
379970	1211 NORTH WILLOW STREET	AVOCA	IA	51521	1	12-Provider facilitates speeds faster than that reported on the map	Provider only: The Map does not correctly reflect service that I facilitate to this location	100	20	Fixed Wireless	Served (Over 100/20 available)	Wireless
380023	16672 160TH STREET	WELLSBURG	IA	50680	1	12-Provider facilitates speeds faster than that reported on the map	Provider only: The Map does not correctly reflect service that I facilitate to this location	100	20	Fixed Wireless	Served (Over 100/20 available)	Wireless
380059	111 WESTERN STREET	DECORAH	IA	52101	1	12-Provider facilitates speeds faster than that reported on the map	Provider only: The Map does not correctly reflect service that I facilitate to this location	100	20	Fixed Wireless	Served (Over 100/20 available)	Wireless
380062	54 YALE AVENUE	MAQUOKETA	IA	52060	1	12-Provider facilitates speeds faster than that reported on the map	Provider only: The Map does not correctly reflect service that I facilitate to this location	100	20	Fixed Wireless	Served (Over 100/20 available)	Wireless
380068	509 8TH AVENUE NORTHEAST	INDEPENDENCE	IA	50644	1	12-Provider facilitates speeds faster than that reported on the map	Provider only: The Map does not correctly reflect service that I facilitate to this location	100	20	Fixed Wireless	Served (Over 100/20 available)	Wireless
380084	15453 PERCIVAL DRIVE	SPIRIT LAKE	IA	51360	1	12-Provider facilitates speeds faster than that reported on the map	Provider only: The Map does not correctly reflect service that I facilitate to this location	100	20	Fixed Wireless	Served (Over 100/20 available)	Wireless
380138	300 ENTERPRISE COURT SOUTHWEST	INDEPENDENCE	IA	50644	1	12-Provider facilitates speeds faster than that reported on the map	Provider only: The Map does not correctly reflect service that I facilitate to this location	100	20	Fixed Wireless	Served (Over 100/20 available)	Wireless
380156	2132 210TH STREET	OSKALOOSA	IA	52577	1	12-Provider facilitates speeds faster than that reported on the map	Provider only: The Map does not correctly reflect service that I facilitate to this location	100	20	Fixed Wireless	Served (Over 100/20 available)	Wireless

380211	404 11TH AVENUE NORTHWEST	INDEPENDENCE	IA	50644	1	12-Provider facilitates speeds faster than that reported on the map	Provider only: The Map does not correctly reflect service that I facilitate to this location	100	20	Fixed Wireless	Served (Over 100/20 available)	Wireless
380259	301 SOUTH STATE STREET	TERRIL	IA	51364	1	12-Provider facilitates speeds faster than that reported on the map	Provider only: The Map does not correctly reflect service that I facilitate to this location	100	20	Fixed Wireless	Served (Over 100/20 available)	Wireless
380271	612 7TH AVENUE SOUTHWEST	INDEPENDENCE	IA	50644	1	12-Provider facilitates speeds faster than that reported on the map	Provider only: The Map does not correctly reflect service that I facilitate to this location	100	20	Fixed Wireless	Served (Over 100/20 available)	Wireless
380282	605 LINCOLN STREET	WELLSBURG	IA	50680	1	12-Provider facilitates speeds faster than that reported on the map	Provider only: The Map does not correctly reflect service that I facilitate to this location	100	20	Fixed Wireless	Served (Over 100/20 available)	Wireless
380314	611 EAST DIVISION STREET	ALTON	IA	51003	1	12-Provider facilitates speeds faster than that reported on the map	Provider only: The Map does not correctly reflect service that I facilitate to this location	100	20	Fixed Wireless	Served (Over 100/20 available)	Wireless
380325	502 FOREST STREET	FAIRBANK	IA	50629	1	12-Provider facilitates speeds faster than that reported on the map	Provider only: The Map does not correctly reflect service that I facilitate to this location	100	20	Fixed Wireless	Served (Over 100/20 available)	Wireless
380385	347 MAIN STREET	ARLINGTON	IA	50606	1	12-Provider facilitates speeds faster than that reported on the map	Provider only: The Map does not correctly reflect service that I facilitate to this location	100	20	Fixed Wireless	Served (Over 100/20 available)	Wireless
380432	516 C AVENUE WEST	OSKALOOSA	IA	52577	1	12-Provider facilitates speeds faster than that reported on the map	Provider only: The Map does not correctly reflect service that I facilitate to this location	100	20	Fixed Wireless	Served (Over 100/20 available)	Wireless
380447	803 SHORT STREET	DECORAH	IA	52101	1	12-Provider facilitates speeds faster than that reported on the map	Provider only: The Map does not correctly reflect service that I facilitate to this location	100	20	Fixed Wireless	Served (Over 100/20 available)	Wireless
380515	109 WEST WOOL STREET	AVOCA	IA	51521	1	12-Provider facilitates speeds faster than that reported on the map	Provider only: The Map does not correctly reflect service that I facilitate to this location	100	20	Fixed Wireless	Served (Over 100/20 available)	Wireless
380522	1103 H STREET NORTH	OSKALOOSA	IA	52577	1	12-Provider facilitates speeds faster than that reported on the map	Provider only: The Map does not correctly reflect service that I facilitate to this location	100	20	Fixed Wireless	Served (Over 100/20 available)	Wireless
380555	74566 BOONE ROAD	ANITA	IA	50020	1	12-Provider facilitates speeds faster than that reported on the map	Provider only: The Map does not correctly reflect service that I facilitate to this location	100	20	Fixed Wireless	Served (Over 100/20 available)	Wireless
380576	110 1ST AVENUE EAST	OSKALOOSA	IA	52577	1	12-Provider facilitates speeds faster than that reported on the map	Provider only: The Map does not correctly reflect service that I facilitate to this location	100	20	Fixed Wireless	Served (Over 100/20 available)	Wireless
380588	1025 5TH STREET	JESUP	IA	50648	1	12-Provider facilitates speeds faster than that reported on the map	Provider only: The Map does not correctly reflect service that I facilitate to this location	100	20	Fixed Wireless	Served (Over 100/20 available)	Wireless
380600	2334 QUAIL RUN AVENUE	SPIRIT LAKE	IA	51360	1	12-Provider facilitates speeds faster than that reported on the map	Provider only: The Map does not correctly reflect service that I facilitate to this location	100	20	Fixed Wireless	Served (Over 100/20 available)	Wireless
380657	1517 CANTEBURY CIRCLE	GRUNDY CENTER	IA	50638	1	12-Provider facilitates speeds faster than that reported on the map	Provider only: The Map does not correctly reflect service that I facilitate to this location	100	20	Fixed Wireless	Served (Over 100/20 available)	Wireless
380658	2674 HUCK FINN DRIVE	MUSCATINE	IA	52761	1	12-Provider facilitates speeds faster than that reported on the map	Provider only: The Map does not correctly reflect service that I facilitate to this location	100	20	Fixed Wireless	Served (Over 100/20 available)	Wireless
380665	511 B STREET SOUTH	OSKALOOSA	IA	52577	1	12-Provider facilitates speeds faster than that reported on the map	Provider only: The Map does not correctly reflect service that I facilitate to this location	100	20	Fixed Wireless	Served (Over 100/20 available)	Wireless
380725	313 SOUTH MAIN STREET	FAYETTE	IA	52142	1	12-Provider facilitates speeds faster than that reported on the map	Provider only: The Map does not correctly reflect service that I facilitate to this location	100	20	Fixed Wireless	Served (Over 100/20 available)	Wireless
380790	1144 4TH STREET	JESUP	IA	50648	1	12-Provider facilitates speeds faster than that reported on the map	Provider only: The Map does not correctly reflect service that I facilitate to this location	100	20	Fixed Wireless	Served (Over 100/20 available)	Wireless
380796	205 MAIN STREET	LE MARS	IA	51031	1	12-Provider facilitates speeds faster than that reported on the map	Provider only: The Map does not correctly reflect service that I facilitate to this location	100	20	Fixed Wireless	Served (Over 100/20 available)	Wireless
380886	513 5TH AVENUE	ALTON	IA	51003	1	12-Provider facilitates speeds faster than that reported on the map	Provider only: The Map does not correctly reflect service that I facilitate to this location	100	20	Fixed Wireless	Served (Over 100/20 available)	Wireless
380893	608 22ND STREET	SPIRIT LAKE	IA	51360	1	12-Provider facilitates speeds faster than that reported on the map	Provider only: The Map does not correctly reflect service that I facilitate to this location	100	20	Fixed Wireless	Served (Over 100/20 available)	Wireless
380900	224 EAST OAK STREET	NORTH ENGLISH	IA	52316	1	12-Provider facilitates speeds faster than that reported on the map	Provider only: The Map does not correctly reflect service that I facilitate to this location	100	20	Fixed Wireless	Served (Over 100/20 available)	Wireless
380906	211 2ND STREET NORTHWEST	OELWEIN	IA	50662	1	12-Provider facilitates speeds faster than that reported on the map	Provider only: The Map does not correctly reflect service that I facilitate to this location	100	20	Fixed Wireless	Served (Over 100/20 available)	Wireless
380952	408 8TH AVENUE SOUTHEAST	INDEPENDENCE	IA	50644	1	12-Provider facilitates speeds faster than that reported on the map	Provider only: The Map does not correctly reflect service that I facilitate to this location	100	20	Fixed Wireless	Served (Over 100/20 available)	Wireless
380977	331 OLD HIGHWAY 150 NORTH	FAYETTE	IA	52142	1	12-Provider facilitates speeds faster than that reported on the map	Provider only: The Map does not correctly reflect service that I facilitate to this location	100	20	Fixed Wireless	Served (Over 100/20 available)	Wireless
380982	202 NORTH CLARK STREET	WINFIELD	IA	52659	1	12-Provider facilitates speeds faster than that reported on the map	Provider only: The Map does not correctly reflect service that I facilitate to this location	100	20	Fixed Wireless	Served (Over 100/20 available)	Wireless
381007	3007 BURLINGTON ROAD	OSKALOOSA	IA	52577	1	12-Provider facilitates speeds faster than that reported on the map	Provider only: The Map does not correctly reflect service that I facilitate to this location	100	20	Fixed Wireless	Served (Over 100/20 available)	Wireless
381038	312 E STREET NORTH	OSKALOOSA	IA	52577	1	12-Provider facilitates speeds faster than that reported on the map	Provider only: The Map does not correctly reflect service that I facilitate to this location	100	20	Fixed Wireless	Served (Over 100/20 available)	Wireless
381075	316 3RD STREET	PRINCETON	IA	52768	1	12-Provider facilitates speeds faster than that reported on the map	Provider only: The Map does not correctly reflect service that I facilitate to this location	100	20	Fixed Wireless	Served (Over 100/20 available)	Wireless
381105	850 MAIN STREET	ROCKWELL CITY	IA	50579	1	12-Provider facilitates speeds faster than that reported on the map	Provider only: The Map does not correctly reflect service that I facilitate to this location	100	20	Fixed Wireless	Served (Over 100/20 available)	Wireless
381141	407 SOUTH PROSPECT STREET	MAQUOKETA	IA	52060	1	12-Provider facilitates speeds faster than that reported on the map	Provider only: The Map does not correctly reflect service that I facilitate to this location	100	20	Fixed Wireless	Served (Over 100/20 available)	Wireless
381150	813 GRANT STREET	MAQUOKETA	IA	52060	1	12-Provider facilitates speeds faster than that reported on the map	Provider only: The Map does not correctly reflect service that I facilitate to this location	100	20	Fixed Wireless	Served (Over 100/20 available)	Wireless
381166	105 TRUMAN ROAD	ANITA	IA	50020	1	12-Provider facilitates speeds faster than that reported on the map	Provider only: The Map does not correctly reflect service that I facilitate to this location	100	20	Fixed Wireless	Served (Over 100/20 available)	Wireless
381326	211 3RD AVENUE SOUTHEAST	OELWEIN	IA	50662	1	12-Provider facilitates speeds faster than that reported on the map	Provider only: The Map does not correctly reflect service that I facilitate to this location	100	20	Fixed Wireless	Served (Over 100/20 available)	Wireless
381352	610 PEARL STREET	SABULA	IA	52070	1	12-Provider facilitates speeds faster than that reported on the map	Provider only: The Map does not correctly reflect service that I facilitate to this location	100	20	Fixed Wireless	Served (Over 100/20 available)	Wireless
381413	521 1ST AVENUE NORTHWEST	OELWEIN	IA	50662	1	12-Provider facilitates speeds faster than that reported on the map	Provider only: The Map does not correctly reflect service that I facilitate to this location	100	20	Fixed Wireless	Served (Over 100/20 available)	Wireless
381489	302 8TH STREET	GRUNDY CENTER	IA	50638	1	12-Provider facilitates speeds faster than that reported on the map	Provider only: The Map does not correctly reflect service that I facilitate to this location	100	20	Fixed Wireless	Served (Over 100/20 available)	Wireless
381532	59452 94TH STREET	SABULA	IA	52070	1	12-Provider facilitates speeds faster than that reported on the map	Provider only: The Map does not correctly reflect service that I facilitate to this location	100	20	Fixed Wireless	Served (Over 100/20 available)	Wireless
381565	4920 550TH AVENUE	SABULA	IA	52070	1	12-Provider facilitates speeds faster than that reported on the map	Provider only: The Map does not correctly reflect service that I facilitate to this location	100	20	Fixed Wireless	Served (Over 100/20 available)	Wireless
381606	56 HILL DRIVE	MILFORD	IA	51351	1	12-Provider facilitates speeds faster than that reported on the map	Provider only: The Map does not correctly reflect service that I facilitate to this location	100	20	Fixed Wireless	Served (Over 100/20 available)	Wireless
381615	416 3RD STREET NORTHWEST	INDEPENDENCE	IA	50644	1	12-Provider facilitates speeds faster than that reported on the map	Provider only: The Map does not correctly reflect service that I facilitate to this location	100	20	Fixed Wireless	Served (Over 100/20 available)	Wireless
381634	2326 267TH STREET	OSKALOOSA	IA	52577	1	12-Provider facilitates speeds faster than that reported on the map	Provider only: The Map does not correctly reflect service that I facilitate to this location	100	20	Fixed Wireless	Served (Over 100/20 available)	Wireless
381691	54964 50TH STREET	SABULA	IA	52070	1	12-Provider facilitates speeds faster than that reported on the map	Provider only: The Map does not correctly reflect service that I facilitate to this location	100	20	Fixed Wireless	Served (Over 100/20 available)	Wireless
381708	1019 DIVISION STREET	DECORAH	IA	52101	1	12-Provider facilitates speeds faster than that reported on the map	Provider only: The Map does not correctly reflect service that I facilitate to this location	100	20	Fixed Wireless	Served (Over 100/20 available)	Wireless
381741	190 IOWA STREET	ARNOLDS PARK	IA	51331	1	12-Provider facilitates speeds faster than that reported on the map	Provider only: The Map does not correctly reflect service that I facilitate to this location	100	20	Fixed Wireless	Served (Over 100/20 available)	Wireless
381800	237 DILLAWAY STREET	MUSCATINE	IA	52761	1	12-Provider facilitates speeds faster than that reported on the map	Provider only: The Map does not correctly reflect service that I facilitate to this location	100	20	Fixed Wireless	Served (Over 100/20 available)	Wireless
381853	13765 240TH AVENUE	SPIRIT LAKE	IA	51360	1	12-Provider facilitates speeds faster than that reported on the map	Provider only: The Map does not correctly reflect service that I facilitate to this location	100	20	Fixed Wireless	Served (Over 100/20 available)	Wireless
381935	16548 K64	LE MARS	IA	51031	1	12-Provider facilitates speeds faster than that reported on the map	Provider only: The Map does not correctly reflect service that I facilitate to this location	100	20	Fixed Wireless	Served (Over 100/20 available)	Wireless
381938	1311 C AVENUE WEST	OSKALOOSA	IA	52577	1	12-Provider facilitates speeds faster than that reported on the map	Provider only: The Map does not correctly reflect service that I facilitate to this location	100	20	Fixed Wireless	Served (Over 100/20 available)	Wireless
381951	706 2ND AVENUE NORTHEAST	INDEPENDENCE	IA	50644	1	12-Provider facilitates speeds faster than that reported on the map	Provider only: The Map does not correctly reflect service that I facilitate to this location	100	20	Fixed Wireless	Served (Over 100/20 available)	Wireless
381992	121 MARKET STREET SOUTH	OSKALOOSA	IA	52577	1	12-Provider facilitates speeds faster than that reported on the map	Provider only: The Map does not correctly reflect service that I facilitate to this location	100	20	Fixed Wireless	Served (Over 100/20 available)	Wireless
382024	601 9TH STREET	GRUNDY CENTER	IA	50638	1	12-Provider facilitates speeds faster than that reported on the map	Provider only: The Map does not correctly reflect service that I facilitate to this location	100	20	Fixed Wireless	Served (Over 100/20 available)	Wireless
382043	1226 LINCOLN BOULEVARD	MUSCATINE	IA	52761	1	12-Provider facilitates speeds faster than that reported on the map	Provider only: The Map does not correctly reflect service that I facilitate to this location	100	20	Fixed Wireless	Served (Over 100/20 available)	Wireless
382057	302 MAIN STREET EAST	FAIRBANK	IA	50629	1	12-Provider facilitates speeds faster than that reported on the map	Provider only: The Map does not correctly reflect service that I facilitate to this location	100	20	Fixed Wireless	Served (Over 100/20 available)	Wireless
382120	2277 BENSON-SHADY GROVE AVENUE	JESUP	IA	50648	1	12-Provider facilitates speeds faster than that reported on the map	Provider only: The Map does not correctly reflect service that I facilitate to this location	100	20	Fixed Wireless	Served (Over 100/20 available)	Wireless
382172	710 10TH STREET	SPIRIT LAKE	IA	51360	1	12-Provider facilitates speeds faster than that reported on the map	Provider only: The Map does not correctly reflect service that I facilitate to this location	100	20	Fixed Wireless	Served (Over 100/20 available)	Wireless
382186	1128 LINCOLN BOULEVARD	MUSCATINE	IA	52761	1	12-Provider facilitates speeds faster than that reported on the map	Provider only: The Map does not correctly reflect service that I facilitate to this location	100	20	Fixed Wireless	Served (Over 100/20 available)	Wireless
382208	814 RIVER STREET SOUTH	DECORAH	IA	52101	1	12-Provider facilitates speeds faster than that reported on the map	Provider only: The Map does not correctly reflect service that I facilitate to this location	100	20	Fixed Wireless	Served (Over 100/20 available)	Wireless
382219	24129 178TH STREET	OKOBOJI	IA	51355	1	12-Provider facilitates speeds faster than that reported on the map	Provider only: The Map does not correctly reflect service that I facilitate to this location	100	20	Fixed Wireless	Served (Over 100/20 available)	Wireless
382240	1810 11TH STREET SOUTH	OSKALOOSA	IA	52577	1	12-Provider facilitates speeds faster than that reported on the map	Provider only: The Map does not correctly reflect service that I facilitate to this location	100	20	Fixed Wireless	Served (Over 100/20 available)	Wireless
382282	403 LAKESIDE DRIVE	FAIRBANK	IA	50629	1	12-Provider facilitates speeds faster than that reported on the map	Provider only: The Map does not correctly reflect service that I facilitate to this location	100	20	Fixed Wireless	Served (Over 100/20 available)	Wireless
382379	2148 263RD STREET	OSKALOOSA	IA	52577	1	12-Provider facilitates speeds faster than that reported on the map	Provider only: The Map does not correctly reflect service that I facilitate to this location	100	20	Fixed Wireless	Served (Over 100/20 available)	Wireless
382398	77555 DALLAS ROAD	ANITA	IA	50020	1	12-Provider facilitates speeds faster than that reported on the map	Provider only: The Map does not correctly reflect service that I facilitate to this location	100	20	Fixed Wireless	Served (Over 100/20 available)	Wireless
382422	712 1ST AVENUE NORTHEAST	OELWEIN	IA	50662	1	12-Provider facilitates speeds faster than that reported on the map	Provider only: The Map does not correctly reflect service that I facilitate to this location	100	20	Fixed Wireless	Served (Over 100/20 available)	Wireless
382441	23843 178TH STREET	OKOBOJI	IA	51355	1	12-Provider facilitates speeds faster than that reported on the map	Provider only: The Map does not correctly reflect service that I facilitate to this location	100	20	Fixed Wireless	Served (Over 100/20 available)	Wireless
382487	403 SOUTH VERMONT STREET	MAQUOKETA	IA	52060	1	12-Provider facilitates speeds faster than that reported on the map	Provider only: The Map does not correctly reflect service that I facilitate to this location	100	20	Fixed Wireless	Served (Over 100/20 available)	Wireless
382524	1155 5TH STREET	JESUP	IA	50648	1	12-Provider facilitates speeds faster than that reported on the map	Provider only: The Map does not correctly reflect service that I facilitate to this location	100	20	Fixed Wireless	Served (Over 100/20 available)	Wireless
382539	75393 AGENCY LN	ANITA	IA	50020	1	12-Provider facilitates speeds faster than that reported on the map	Provider only: The Map does not correctly reflect service that I facilitate to this location	100	20	Fixed Wireless	Served (Over 100/20 available)	Wireless
382543	945 5TH STREET	JESUP	IA	50648	1	12-Provider facilitates speeds faster than that reported on the map	Provider only: The Map does not correctly reflect service that I facilitate to this location	100	20	Fixed Wireless	Served (Over 100/20 available)	Wireless
382577	911 B STREET SOUTH	OSKALOOSA	IA	52577	1	12-Provider facilitates speeds faster than that reported on the map	Provider only: The Map does not correctly reflect service that I facilitate to this location	100	20	Fixed Wireless	Served (Over 100/20 available)	Wireless
382587	110 NORTH OLIVE STREET	WINFIELD	IA	52659	1	12-Provider facilitates speeds faster than that reported on the map	Provider only: The Map does not correctly reflect service that I facilitate to this location	100	20	Fixed Wireless	Served (Over 100/20 available)	Wireless
382591	207 1ST STREET NORTHEAST	OELWEIN	IA	50662	1	12-Provider facilitates speeds faster than that reported on the map	Provider only: The Map does not correctly reflect service that I facilitate to this location	100	20	Fixed Wireless	Served (Over 100/20 available)	Wireless
382714	614 EAST 9TH STREET	MUSCATINE	IA	52761	1	12-Provider facilitates speeds faster than that reported on the map	Provider only: The Map does not correctly reflect service that I facilitate to this location	100	20	Fixed Wireless	Served (Over 100/20 available)	Wireless
382717	815 4TH STREET NORTHEAST	INDEPENDENCE	IA	50644	1	12-Provider facilitates speeds faster than that reported on the map	Provider only: The Map does not correctly reflect service that I facilitate to this location	100	20	Fixed Wireless	Served (Over 100/20 available)	Wireless
382721	110 LAUREL STREET	MUSCATINE	IA	52761	1	12-Provider facilitates speeds faster than that reported on the map	Provider only: The Map does not correctly reflect service that I facilitate to this location	100	20	Fixed Wireless	Served (Over 100/20 available)	Wireless
382775	901 FOX RUN DRIVE	OSKALOOSA	IA	52577	1	12-Provider facilitates speeds faster than that reported on the map	Provider only: The Map does not correctly reflect service that I facilitate to this location	100	20	Fixed Wireless	Served (Over 100/20 available)	Wireless
382783	112 NORTH DECKER STREET	MAQUOKETA	IA	52060	1	12-Provider facilitates speeds faster than that reported on the map	Provider only: The Map does not correctly reflect service that I facilitate to this location	100	20	Fixed Wireless	Served (Over 100/20 available)	Wireless
382845	2994 220TH STREET	WINTHROP	IA	50682	1	12-Provider facilitates speeds faster than that reported on the map	Provider only: The Map does not correctly reflect service that I facilitate to this location	100	20	Fixed Wireless	Served (Over 100/20 available)	Wireless
382866	401 SOUTH STATE STREET	TERRIL	IA	51364	1	12-Provider facilitates speeds faster than that reported on the map	Provider only: The Map does not correctly reflect service that I facilitate to this location	100	20	Fixed Wireless	Served (Over 100/20 available)	Wireless
382919	100 7TH AVENUE SOUTHEAST	OELWEIN	IA	50662	1	12-Provider facilitates speeds faster than that reported on the map	Provider only: The Map does not correctly reflect service that I facilitate to this location	100	20	Fixed Wireless	Served (Over 100/20 available)	Wireless
382933	1503 6TH AVENUE NORTHEAST	INDEPENDENCE	IA	50644	1	12-Provider facilitates speeds faster than that reported on the map	Provider only: The Map does not correctly reflect service that I facilitate to this location	100	20	Fixed Wireless	Served (Over 100/20 available)	Wireless
382949	19709 170TH STREET	HOLLAND	IA	50642	1	12-Provider facilitates speeds faster than that reported on the map	Provider only: The Map does not correctly reflect service that I facilitate to this location	100	20	Fixed Wireless	Served (Over 100/20 available)	Wireless
382951	809 POPLAR STREET	MUSCATINE	IA	52761	1	12-Provider facilitates speeds faster than that reported on the map	Provider only: The Map does not correctly reflect service that I facilitate to this location	100	20	Fixed Wireless	Served (Over 100/20 available)	Wireless
382956	408 EAST 3RD STREET	EVERLY	IA	51338	1	12-Provider facilitates speeds faster than that reported on the map	Provider only: The Map does not correctly reflect service that I facilitate to this location	100	20	Fixed Wireless	Served (Over 100/20 available)	Wireless
382962	410 NORTH WALNUT STREET	AVOCA	IA	51521	1	12-Provider facilitates speeds faster than that reported on the map	Provider only: The Map does not correctly reflect service that I facilitate to this location	100	20	Fixed Wireless	Served (Over 100/20 available)	Wireless
382965	434 HAWLEY STREET	JESUP	IA	50648	1	12-Provider facilitates speeds faster than that reported on the map	Provider only: The Map does not correctly reflect service that I facilitate to this location	100	20	Fixed Wireless	Served (Over 100/20 available)	Wireless
383009	611 CENTRE DRIVE	MUSCATINE	IA	52761	1	12-Provider facilitates speeds faster than that reported on the map	Provider only: The Map does not correctly reflect service that I facilitate to this location	100	20	Fixed Wireless	Served (Over 100/20 available)	Wireless
383060	1101 TAYLOR STREET	REDFIELD	IA	50233	1	12-Provider facilitates speeds faster than that reported on the map	Provider only: The Map does not correctly reflect service that I facilitate to this location	100	20	Fixed Wireless	Served (Over 100/20 available)	Wireless
383067	5396 30TH STREET	LAMONT	IA	50650	1	12-Provider facilitates speeds faster than that reported on the map	Provider only: The Map does not correctly reflect service that I facilitate to this location	100	20	Fixed Wireless	Served (Over 100/20 available)	Wireless
383221	607 JACKSON STREET	MUSCATINE	IA	52761	1	12-Provider facilitates speeds faster than that reported on the map	Provider only: The Map does not correctly reflect service that I facilitate to this location	100	20	Fixed Wireless	Served (Over 100/20 available)	Wireless
383282	8 SOUTH BLACK HAWK BUCHANAN AVENUE	JESUP	IA	50648	1	12-Provider facilitates speeds faster than that reported on the map	Provider only: The Map does not correctly reflect service that I facilitate to this location	100	20	Fixed Wireless	Served (Over 100/20 available)	Wireless
383295	908 SOUTHEAST CENTRAL AVENUE	LE MARS	IA	51031	1	12-Provider facilitates speeds faster than that reported on the map	Provider only: The Map does not correctly reflect service that I facilitate to this location	100	20	Fixed Wireless	Served (Over 100/20 available)	Wireless
383313	406 SYCAMORE STREET	SABULA	IA	52070	1	12-Provider facilitates speeds faster than that reported on the map	Provider only: The Map does not correctly reflect service that I facilitate to this location	100	20	Fixed Wireless	Served (Over 100/20 available)	Wireless
383570	305 REID STREET	LEIGHTON	IA	50143	1	12-Provider facilitates speeds faster than that reported on the map	Provider only: The Map does not correctly reflect service that I facilitate to this location	100	20	Fixed Wireless	Served (Over 100/20 available)	Wireless
383615	1207 TAYLOR STREET	REDFIELD	IA	50233	1	12-Provider facilitates speeds faster than that reported on the map	Provider only: The Map does not correctly reflect service that I facilitate to this location	100	20	Fixed Wireless	Served (Over 100/20 available)	Wireless
383621	2726 BROOKVIEW ROAD	MUSCATINE	IA	52761	1	12-Provider facilitates speeds faster than that reported on the map	Provider only: The Map does not correctly reflect service that I facilitate to this location	100	20	Fixed Wireless	Served (Over 100/20 available)	Wireless
383644	1007 NORTH POPLAR DRIVE	AVOCA	IA	51521	1	12-Provider facilitates speeds faster than that reported on the map	Provider only: The Map does not correctly reflect service that I facilitate to this location	100	20	Fixed Wireless	Served (Over 100/20 available)	Wireless
383645	204 CHRISTOPHER COURT SOUTH	FAIRBANK	IA	50629	1	12-Provider facilitates speeds faster than that reported on the map	Provider only: The Map does not correctly reflect service that I facilitate to this location	100	20	Fixed Wireless	Served (Over 100/20 available)	Wireless
383662	301 G AVENUE	GRUNDY CENTER	IA	50638	1	12-Provider facilitates speeds faster than that reported on the map	Provider only: The Map does not correctly reflect service that I facilitate to this location	100	20	Fixed Wireless	Served (Over 100/20 available)	Wireless
383766	207 3RD STREET NORTH	HAZLETON	IA	50641	1	12-Provider facilitates speeds faster than that reported on the map	Provider only: The Map does not correctly reflect service that I facilitate to this location	100	20	Fixed Wireless	Served (Over 100/20 available)	Wireless
383932	107 WEST 4TH STREET	WELLSBURG	IA	50680	1	12-Provider facilitates speeds faster than that reported on the map	Provider only: The Map does not correctly reflect service that I facilitate to this location	100	20	Fixed Wireless	Served (Over 100/20 available)	Wireless
383939	511 PARK AVENUE NORTH	OSKALOOSA	IA	52577	1	12-Provider facilitates speeds faster than that reported on the map	Provider only: The Map does not correctly reflect service that I facilitate to this location	100	20	Fixed Wireless	Served (Over 100/20 available)	Wireless
383948	402 SOUTH TAYLOR STREET	KELLERTON	IA	50133	1	12-Provider facilitates speeds faster than that reported on the map	Provider only: The Map does not correctly reflect service that I facilitate to this location	100	20	Fixed Wireless	Served (Over 100/20 available)	Wireless
384007	1315 SMALLEY STREET	MUSCATINE	IA	52761	1	12-Provider facilitates speeds faster than that reported on the map	Provider only: The Map does not correctly reflect service that I facilitate to this location	100	20	Fixed Wireless	Served (Over 100/20 available)	Wireless
384109	511 9TH AVENUE SOUTHWEST	INDEPENDENCE	IA	50644	1	12-Provider facilitates speeds faster than that reported on the map	Provider only: The Map does not correctly reflect service that I facilitate to this location	100	20	Fixed Wireless	Served (Over 100/20 available)	Wireless
384112	406 SOUTH STATE STREET	TERRIL	IA	51364	1	12-Provider facilitates speeds faster than that reported on the map	Provider only: The Map does not correctly reflect service that I facilitate to this location	100	20	Fixed Wireless	Served (Over 100/20 available)	Wireless
384154	308 PHEASANT LANE	HUDSON	IA	50643	1	12-Provider facilitates speeds faster than that reported on the map	Provider only: The Map does not correctly reflect service that I facilitate to this location	100	20	Fixed Wireless	Served (Over 100/20 available)	Wireless
384227	419 2ND STREET NORTH	OSKALOOSA	IA	52577	1	12-Provider facilitates speeds faster than that reported on the map	Provider only: The Map does not correctly reflect service that I facilitate to this location	100	20	Fixed Wireless	Served (Over 100/20 available)	Wireless
384231	3183 240TH STREET	WINTHROP	IA	50682	1	12-Provider facilitates speeds faster than that reported on the map	Provider only: The Map does not correctly reflect service that I facilitate to this location	100	20	Fixed Wireless	Served (Over 100/20 available)	Wireless
384246	906 COLVER STREET	MUSCATINE	IA	52761	1	12-Provider facilitates speeds faster than that reported on the map	Provider only: The Map does not correctly reflect service that I facilitate to this location	100	20	Fixed Wireless	Served (Over 100/20 available)	Wireless
384259	905 2ND STREET	REDFIELD	IA	50233	1	12-Provider facilitates speeds faster than that reported on the map	Provider only: The Map does not correctly reflect service that I facilitate to this location	100	20	Fixed Wireless	Served (Over 100/20 available)	Wireless
384297	811 SOUTH FREDERICK AVENUE	OELWEIN	IA	50662	1	12-Provider facilitates speeds faster than that reported on the map	Provider only: The Map does not correctly reflect service that I facilitate to this location	100	20	Fixed Wireless	Served (Over 100/20 available)	Wireless
384309	740 WASHBURN AVENUE	LAMONT	IA	50650	1	12-Provider facilitates speeds faster than that reported on the map	Provider only: The Map does not correctly reflect service that I facilitate to this location	100	20	Fixed Wireless	Served (Over 100/20 available)	Wireless
384320	1218 EAST 2ND STREET	MUSCATINE	IA	52761	1	12-Provider facilitates speeds faster than that reported on the map	Provider only: The Map does not correctly reflect service that I facilitate to this location	100	20	Fixed Wireless	Served (Over 100/20 available)	Wireless
384457	115 JEFFERSON STREET	MUSCATINE	IA	52761	1	12-Provider facilitates speeds faster than that reported on the map	Provider only: The Map does not correctly reflect service that I facilitate to this location	100	20	Fixed Wireless	Served (Over 100/20 available)	Wireless
384465	2611 HIGHWAY 92	OSKALOOSA	IA	52577	1	12-Provider facilitates speeds faster than that reported on the map	Provider only: The Map does not correctly reflect service that I facilitate to this location	100	20	Fixed Wireless	Served (Over 100/20 available)	Wireless
384474	1500 18TH STREET	SPIRIT LAKE	IA	51360	1	12-Provider facilitates speeds faster than that reported on the map	Provider only: The Map does not correctly reflect service that I facilitate to this location	100	20	Fixed Wireless	Served (Over 100/20 available)	Wireless
384478	6 7TH STREET SOUTHWEST	OELWEIN	IA	50662	1	12-Provider facilitates speeds faster than that reported on the map	Provider only: The Map does not correctly reflect service that I facilitate to this location	100	20	Fixed Wireless	Served (Over 100/20 available)	Wireless
384531	605 LEROY STREET	MUSCATINE	IA	52761	1	12-Provider facilitates speeds faster than that reported on the map	Provider only: The Map does not correctly reflect service that I facilitate to this location	100	20	Fixed Wireless	Served (Over 100/20 available)	Wireless
384617	2282 NORTH COUNTY ROAD K	KELLERTON	IA	50133	1	12-Provider facilitates speeds faster than that reported on the map	Provider only: The Map does not correctly reflect service that I facilitate to this location	100	20	Fixed Wireless	Served (Over 100/20 available)	Wireless
384666	2780 BENSON-SHADY GROVE AVENUE	JESUP	IA	50648	1	12-Provider facilitates speeds faster than that reported on the map	Provider only: The Map does not correctly reflect service that I facilitate to this location	100	20	Fixed Wireless	Served (Over 100/20 available)	Wireless
384733	406 SOUTH LOCUST STREET	WINFIELD	IA	52659	1	12-Provider facilitates speeds faster than that reported on the map	Provider only: The Map does not correctly reflect service that I facilitate to this location	100	20	Fixed Wireless	Served (Over 100/20 available)	Wireless
384758	4817 OMAHA BEACH ROAD	OKOBOJI	IA	51355	1	12-Provider facilitates speeds faster than that reported on the map	Provider only: The Map does not correctly reflect service that I facilitate to this location	100	20	Fixed Wireless	Served (Over 100/20 available)	Wireless

384910	408 3RD AVENUE SOUTHEAST	INDEPENDENCE	IA	50644	1	12-Provider facilitates speeds faster than that reported on the map	Provider only: The Map does not correctly reflect service that I facilitate to this location	100	20	Fixed Wireless	Served (Over 100/20 available)	Wireless
384925	515 2ND STREET NORTHEAST	OELWEIN	IA	50662	1	12-Provider facilitates speeds faster than that reported on the map	Provider only: The Map does not correctly reflect service that I facilitate to this location	100	20	Fixed Wireless	Served (Over 100/20 available)	Wireless
384950	1165 PROSPECT STREET	JESUP	IA	50648	1	12-Provider facilitates speeds faster than that reported on the map	Provider only: The Map does not correctly reflect service that I facilitate to this location	100	20	Fixed Wireless	Served (Over 100/20 available)	Wireless
384962	322 9TH AVENUE SOUTHWEST	OELWEIN	IA	50662	1	12-Provider facilitates speeds faster than that reported on the map	Provider only: The Map does not correctly reflect service that I facilitate to this location	100	20	Fixed Wireless	Served (Over 100/20 available)	Wireless
384999	9 6TH AVENUE NORTHEAST	OELWEIN	IA	50662	1	12-Provider facilitates speeds faster than that reported on the map	Provider only: The Map does not correctly reflect service that I facilitate to this location	100	20	Fixed Wireless	Served (Over 100/20 available)	Wireless
385035	6 JEFF DRIVE	MUSCATINE	IA	52761	1	12-Provider facilitates speeds faster than that reported on the map	Provider only: The Map does not correctly reflect service that I facilitate to this location	100	20	Fixed Wireless	Served (Over 100/20 available)	Wireless
385065	2508 MULBERRY AVENUE	MUSCATINE	IA	52761	1	12-Provider facilitates speeds faster than that reported on the map	Provider only: The Map does not correctly reflect service that I facilitate to this location	100	20	Fixed Wireless	Served (Over 100/20 available)	Wireless
385085	702 3RD AVENUE EAST	OSKALOOSA	IA	52577	1	12-Provider facilitates speeds faster than that reported on the map	Provider only: The Map does not correctly reflect service that I facilitate to this location	100	20	Fixed Wireless	Served (Over 100/20 available)	Wireless
385092	15156 HUMKE RD	DUBUQUE	IA	52002	1	12-Provider facilitates speeds faster than that reported on the map	Provider only: The Map does not correctly reflect service that I facilitate to this location	100	20	Fixed Wireless	Served (Over 100/20 available)	Wireless
385115	512 NORTH ADAMS STREET	EVERLY	IA	51338	1	12-Provider facilitates speeds faster than that reported on the map	Provider only: The Map does not correctly reflect service that I facilitate to this location	100	20	Fixed Wireless	Served (Over 100/20 available)	Wireless
385117	2102 F STREET SOUTH	OSKALOOSA	IA	52577	1	12-Provider facilitates speeds faster than that reported on the map	Provider only: The Map does not correctly reflect service that I facilitate to this location	100	20	Fixed Wireless	Served (Over 100/20 available)	Wireless
385124	402 NORTH FREDERICK AVENUE	OELWEIN	IA	50662	1	12-Provider facilitates speeds faster than that reported on the map	Provider only: The Map does not correctly reflect service that I facilitate to this location	100	20	Fixed Wireless	Served (Over 100/20 available)	Wireless
385140	402 PARK AVENUE	MUSCATINE	IA	52761	1	12-Provider facilitates speeds faster than that reported on the map	Provider only: The Map does not correctly reflect service that I facilitate to this location	100	20	Fixed Wireless	Served (Over 100/20 available)	Wireless
385141	1214 GRAND AVENUE	MUSCATINE	IA	52761	1	12-Provider facilitates speeds faster than that reported on the map	Provider only: The Map does not correctly reflect service that I facilitate to this location	100	20	Fixed Wireless	Served (Over 100/20 available)	Wireless
385261	113 NORTHWEST CENTRAL AVENUE	LE MARS	IA	51031	1	12-Provider facilitates speeds faster than that reported on the map	Provider only: The Map does not correctly reflect service that I facilitate to this location	100	20	Fixed Wireless	Served (Over 100/20 available)	Wireless
385342	505 15TH AVENUE NORTHEAST	INDEPENDENCE	IA	50644	1	12-Provider facilitates speeds faster than that reported on the map	Provider only: The Map does not correctly reflect service that I facilitate to this location	100	20	Fixed Wireless	Served (Over 100/20 available)	Wireless
385358	330 PARK STREET	OYENS	IA	51045	1	12-Provider facilitates speeds faster than that reported on the map	Provider only: The Map does not correctly reflect service that I facilitate to this location	100	20	Fixed Wireless	Served (Over 100/20 available)	Wireless
385406	15521 LAKESHORE DRIVE	SPIRIT LAKE	IA	51360	1	12-Provider facilitates speeds faster than that reported on the map	Provider only: The Map does not correctly reflect service that I facilitate to this location	100	20	Fixed Wireless	Served (Over 100/20 available)	Wireless
385448	519 SUNRISE CIRCLE	MUSCATINE	IA	52761	1	12-Provider facilitates speeds faster than that reported on the map	Provider only: The Map does not correctly reflect service that I facilitate to this location	100	20	Fixed Wireless	Served (Over 100/20 available)	Wireless
385546	1205 5TH STREET	GRUNDY CENTER	IA	50638	1	12-Provider facilitates speeds faster than that reported on the map	Provider only: The Map does not correctly reflect service that I facilitate to this location	100	20	Fixed Wireless	Served (Over 100/20 available)	Wireless
385557	711 A AVENUE WEST	OSKALOOSA	IA	52577	1	12-Provider facilitates speeds faster than that reported on the map	Provider only: The Map does not correctly reflect service that I facilitate to this location	100	20	Fixed Wireless	Served (Over 100/20 available)	Wireless
385568	24168 178TH STREET	OKOBOJI	IA	51355	1	12-Provider facilitates speeds faster than that reported on the map	Provider only: The Map does not correctly reflect service that I facilitate to this location	100	20	Fixed Wireless	Served (Over 100/20 available)	Wireless
385595	2206 PARK VIEW AVENUE	OKOBOJI	IA	51355	1	12-Provider facilitates speeds faster than that reported on the map	Provider only: The Map does not correctly reflect service that I facilitate to this location	100	20	Fixed Wireless	Served (Over 100/20 available)	Wireless
385647	211 10TH STREET NORTHEAST	INDEPENDENCE	IA	50644	1	12-Provider facilitates speeds faster than that reported on the map	Provider only: The Map does not correctly reflect service that I facilitate to this location	100	20	Fixed Wireless	Served (Over 100/20 available)	Wireless
385828	833 OSKALOOSA ROAD	OSKALOOSA	IA	52577	1	12-Provider facilitates speeds faster than that reported on the map	Provider only: The Map does not correctly reflect service that I facilitate to this location	100	20	Fixed Wireless	Served (Over 100/20 available)	Wireless
385836	2608 HILL AVENUE	SPIRIT LAKE	IA	51360	1	12-Provider facilitates speeds faster than that reported on the map	Provider only: The Map does not correctly reflect service that I facilitate to this location	100	20	Fixed Wireless	Served (Over 100/20 available)	Wireless
385849	2500 MULBERRY AVENUE	MUSCATINE	IA	52761	1	12-Provider facilitates speeds faster than that reported on the map	Provider only: The Map does not correctly reflect service that I facilitate to this location	100	20	Fixed Wireless	Served (Over 100/20 available)	Wireless
385904	1008 SOUTHEAST CENTRAL AVENUE	LE MARS	IA	51031	1	12-Provider facilitates speeds faster than that reported on the map	Provider only: The Map does not correctly reflect service that I facilitate to this location	100	20	Fixed Wireless	Served (Over 100/20 available)	Wireless
385942	617 SOUTH 5TH STREET	MAQUOKETA	IA	52060	1	12-Provider facilitates speeds faster than that reported on the map	Provider only: The Map does not correctly reflect service that I facilitate to this location	100	20	Fixed Wireless	Served (Over 100/20 available)	Wireless
386015	403 UNION STREET	FAYETTE	IA	52142	1	12-Provider facilitates speeds faster than that reported on the map	Provider only: The Map does not correctly reflect service that I facilitate to this location	100	20	Fixed Wireless	Served (Over 100/20 available)	Wireless
386064	34797 HWY 3	LE MARS	IA	51031	1	12-Provider facilitates speeds faster than that reported on the map	Provider only: The Map does not correctly reflect service that I facilitate to this location	100	20	Fixed Wireless	Served (Over 100/20 available)	Wireless
386113	310 CANON AVENUE	MUSCATINE	IA	52761	1	12-Provider facilitates speeds faster than that reported on the map	Provider only: The Map does not correctly reflect service that I facilitate to this location	100	20	Fixed Wireless	Served (Over 100/20 available)	Wireless
386119	601 EAST 4TH STREET	WELLSBURG	IA	50680	1	12-Provider facilitates speeds faster than that reported on the map	Provider only: The Map does not correctly reflect service that I facilitate to this location	100	20	Fixed Wireless	Served (Over 100/20 available)	Wireless
386240	1418 193RD AVENUE	SPIRIT LAKE	IA	51360	1	12-Provider facilitates speeds faster than that reported on the map	Provider only: The Map does not correctly reflect service that I facilitate to this location	100	20	Fixed Wireless	Served (Over 100/20 available)	Wireless
386243	506 1ST AVENUE NORTHEAST	INDEPENDENCE	IA	50644	1	12-Provider facilitates speeds faster than that reported on the map	Provider only: The Map does not correctly reflect service that I facilitate to this location	100	20	Fixed Wireless	Served (Over 100/20 available)	Wireless
386250	7385 40TH STREET	AURORA	IA	50607	1	12-Provider facilitates speeds faster than that reported on the map	Provider only: The Map does not correctly reflect service that I facilitate to this location	100	20	Fixed Wireless	Served (Over 100/20 available)	Wireless
386257	110 WEST PATTERSON STREET	WINFIELD	IA	52659	1	12-Provider facilitates speeds faster than that reported on the map	Provider only: The Map does not correctly reflect service that I facilitate to this location	100	20	Fixed Wireless	Served (Over 100/20 available)	Wireless
386308	604 J AVENUE	GRUNDY CENTER	IA	50638	1	12-Provider facilitates speeds faster than that reported on the map	Provider only: The Map does not correctly reflect service that I facilitate to this location	100	20	Fixed Wireless	Served (Over 100/20 available)	Wireless
386331	1011 10TH STREET NORTHEAST	INDEPENDENCE	IA	50644	1	12-Provider facilitates speeds faster than that reported on the map	Provider only: The Map does not correctly reflect service that I facilitate to this location	100	20	Fixed Wireless	Served (Over 100/20 available)	Wireless
386338	405 E AVENUE EAST	OSKALOOSA	IA	52577	1	12-Provider facilitates speeds faster than that reported on the map	Provider only: The Map does not correctly reflect service that I facilitate to this location	100	20	Fixed Wireless	Served (Over 100/20 available)	Wireless
386375	1323 ELM STREET	OELWEIN	IA	50662	1	12-Provider facilitates speeds faster than that reported on the map	Provider only: The Map does not correctly reflect service that I facilitate to this location	100	20	Fixed Wireless	Served (Over 100/20 available)	Wireless
386487	505 NORTH WASHINGTON STREET	WELLSBURG	IA	50680	1	12-Provider facilitates speeds faster than that reported on the map	Provider only: The Map does not correctly reflect service that I facilitate to this location	100	20	Fixed Wireless	Served (Over 100/20 available)	Wireless
386577	2481 CATTAIL RIDGE	MUSCATINE	IA	52761	1	12-Provider facilitates speeds faster than that reported on the map	Provider only: The Map does not correctly reflect service that I facilitate to this location	100	20	Fixed Wireless	Served (Over 100/20 available)	Wireless
386624	915 EAST 7TH STREET	MUSCATINE	IA	52761	1	12-Provider facilitates speeds faster than that reported on the map	Provider only: The Map does not correctly reflect service that I facilitate to this location	100	20	Fixed Wireless	Served (Over 100/20 available)	Wireless
386635	123 NORTH MAIN STREET	MAQUOKETA	IA	52060	1	12-Provider facilitates speeds faster than that reported on the map	Provider only: The Map does not correctly reflect service that I facilitate to this location	100	20	Fixed Wireless	Served (Over 100/20 available)	Wireless
386702	618 1ST AVENUE SOUTHEAST	OELWEIN	IA	50662	1	12-Provider facilitates speeds faster than that reported on the map	Provider only: The Map does not correctly reflect service that I facilitate to this location	100	20	Fixed Wireless	Served (Over 100/20 available)	Wireless
386722	680 4TH STREET	DIKE	IA	50624	1	12-Provider facilitates speeds faster than that reported on the map	Provider only: The Map does not correctly reflect service that I facilitate to this location	100	20	Fixed Wireless	Served (Over 100/20 available)	Wireless
386800	413 NORTH OAK STREET	WINFIELD	IA	52659	1	12-Provider facilitates speeds faster than that reported on the map	Provider only: The Map does not correctly reflect service that I facilitate to this location	100	20	Fixed Wireless	Served (Over 100/20 available)	Wireless
386812	1009 4TH AVENUE EAST	OSKALOOSA	IA	52577	1	12-Provider facilitates speeds faster than that reported on the map	Provider only: The Map does not correctly reflect service that I facilitate to this location	100	20	Fixed Wireless	Served (Over 100/20 available)	Wireless
386841	801 SHORT STREET	DECORAH	IA	52101	1	12-Provider facilitates speeds faster than that reported on the map	Provider only: The Map does not correctly reflect service that I facilitate to this location	100	20	Fixed Wireless	Served (Over 100/20 available)	Wireless
386842	409 B STREET SOUTH	OSKALOOSA	IA	52577	1	12-Provider facilitates speeds faster than that reported on the map	Provider only: The Map does not correctly reflect service that I facilitate to this location	100	20	Fixed Wireless	Served (Over 100/20 available)	Wireless
386904	231 SOUTH MAIN STREET	FAYETTE	IA	52142	1	12-Provider facilitates speeds faster than that reported on the map	Provider only: The Map does not correctly reflect service that I facilitate to this location	100	20	Fixed Wireless	Served (Over 100/20 available)	Wireless
386948	102 SOUTH WHITE STREET	OLDS	IA	52647	1	12-Provider facilitates speeds faster than that reported on the map	Provider only: The Map does not correctly reflect service that I facilitate to this location	100	20	Fixed Wireless	Served (Over 100/20 available)	Wireless
386974	1618D HIGHWAY 86	SPIRIT LAKE	IA	51360	1	12-Provider facilitates speeds faster than that reported on the map	Provider only: The Map does not correctly reflect service that I facilitate to this location	100	20	Fixed Wireless	Served (Over 100/20 available)	Wireless
386984	7465 CHAVENELLE RD	DUBUQUE	IA	52002	1	12-Provider facilitates speeds faster than that reported on the map	Provider only: The Map does not correctly reflect service that I facilitate to this location	100	20	Fixed Wireless	Served (Over 100/20 available)	Wireless
387061	3333 220TH STREET	MASONVILLE	IA	50654	1	12-Provider facilitates speeds faster than that reported on the map	Provider only: The Map does not correctly reflect service that I facilitate to this location	100	20	Fixed Wireless	Served (Over 100/20 available)	Wireless
387072	214 A AVENUE EAST	OSKALOOSA	IA	52577	1	12-Provider facilitates speeds faster than that reported on the map	Provider only: The Map does not correctly reflect service that I facilitate to this location	100	20	Fixed Wireless	Served (Over 100/20 available)	Wireless
387075	3218 HUMMINGBIRD LANE	ELLSTON	IA	50074	1	12-Provider facilitates speeds faster than that reported on the map	Provider only: The Map does not correctly reflect service that I facilitate to this location	100	20	Fixed Wireless	Served (Over 100/20 available)	Wireless
387082	10 WEST BROADWAY STREET	ARNOLDS PARK	IA	51331	1	12-Provider facilitates speeds faster than that reported on the map	Provider only: The Map does not correctly reflect service that I facilitate to this location	100	20	Fixed Wireless	Served (Over 100/20 available)	Wireless
387147	911 9TH AVENUE NORTHEAST	INDEPENDENCE	IA	50644	1	12-Provider facilitates speeds faster than that reported on the map	Provider only: The Map does not correctly reflect service that I facilitate to this location	100	20	Fixed Wireless	Served (Over 100/20 available)	Wireless
387171	111 SOUTH MATTESON STREET	MAQUOKETA	IA	52060	1	12-Provider facilitates speeds faster than that reported on the map	Provider only: The Map does not correctly reflect service that I facilitate to this location	100	20	Fixed Wireless	Served (Over 100/20 available)	Wireless
387206	105 NORTH 1ST STREET	RANDALIA	IA	52164	1	12-Provider facilitates speeds faster than that reported on the map	Provider only: The Map does not correctly reflect service that I facilitate to this location	100	20	Fixed Wireless	Served (Over 100/20 available)	Wireless
387219	1015 NORTH POPLAR DRIVE	AVOCA	IA	51521	1	12-Provider facilitates speeds faster than that reported on the map	Provider only: The Map does not correctly reflect service that I facilitate to this location	100	20	Fixed Wireless	Served (Over 100/20 available)	Wireless
387274	2620 ANNA ELIZABETH LANE	MUSCATINE	IA	52761	1	12-Provider facilitates speeds faster than that reported on the map	Provider only: The Map does not correctly reflect service that I facilitate to this location	100	20	Fixed Wireless	Served (Over 100/20 available)	Wireless
387307	315 RIVERVIEW DRIVE	DECORAH	IA	52101	1	12-Provider facilitates speeds faster than that reported on the map	Provider only: The Map does not correctly reflect service that I facilitate to this location	100	20	Fixed Wireless	Served (Over 100/20 available)	Wireless
387357	11416 COTTINGHAM RD	PEOSTA	IA	52068	1	12-Provider facilitates speeds faster than that reported on the map	Provider only: The Map does not correctly reflect service that I facilitate to this location	100	20	Fixed Wireless	Served (Over 100/20 available)	Wireless
387366	1201 EDMUNDSON DRIVE	OSKALOOSA	IA	52577	1	12-Provider facilitates speeds faster than that reported on the map	Provider only: The Map does not correctly reflect service that I facilitate to this location	100	20	Fixed Wireless	Served (Over 100/20 available)	Wireless
387374	501 NORTH STATE STREET	TERRIL	IA	51364	1	12-Provider facilitates speeds faster than that reported on the map	Provider only: The Map does not correctly reflect service that I facilitate to this location	100	20	Fixed Wireless	Served (Over 100/20 available)	Wireless
387406	1405 J AVENUE EAST	OSKALOOSA	IA	52577	1	12-Provider facilitates speeds faster than that reported on the map	Provider only: The Map does not correctly reflect service that I facilitate to this location	100	20	Fixed Wireless	Served (Over 100/20 available)	Wireless
387415	402 EAST 3RD STREET	EVERLY	IA	51338	1	12-Provider facilitates speeds faster than that reported on the map	Provider only: The Map does not correctly reflect service that I facilitate to this location	100	20	Fixed Wireless	Served (Over 100/20 available)	Wireless
387437	1009 WEST FARMLAND DRIVE	MAQUOKETA	IA	52060	1	12-Provider facilitates speeds faster than that reported on the map	Provider only: The Map does not correctly reflect service that I facilitate to this location	100	20	Fixed Wireless	Served (Over 100/20 available)	Wireless
387503	2562 WESTGATE WAY	MUSCATINE	IA	52761	1	12-Provider facilitates speeds faster than that reported on the map	Provider only: The Map does not correctly reflect service that I facilitate to this location	100	20	Fixed Wireless	Served (Over 100/20 available)	Wireless
387548	2527 BILL BONE DRIVE	OSKALOOSA	IA	52577	1	12-Provider facilitates speeds faster than that reported on the map	Provider only: The Map does not correctly reflect service that I facilitate to this location	100	20	Fixed Wireless	Served (Over 100/20 available)	Wireless
387616	17972 43RD STREET	MAQUOKETA	IA	52060	1	12-Provider facilitates speeds faster than that reported on the map	Provider only: The Map does not correctly reflect service that I facilitate to this location	100	20	Fixed Wireless	Served (Over 100/20 available)	Wireless
387618	1631 STERN STREET	SPIRIT LAKE	IA	51360	1	12-Provider facilitates speeds faster than that reported on the map	Provider only: The Map does not correctly reflect service that I facilitate to this location	100	20	Fixed Wireless	Served (Over 100/20 available)	Wireless
387686	401 C STREET SOUTH	OSKALOOSA	IA	52577	1	12-Provider facilitates speeds faster than that reported on the map	Provider only: The Map does not correctly reflect service that I facilitate to this location	100	20	Fixed Wireless	Served (Over 100/20 available)	Wireless
387693	111 8TH AVENUE EAST	OSKALOOSA	IA	52577	1	12-Provider facilitates speeds faster than that reported on the map	Provider only: The Map does not correctly reflect service that I facilitate to this location	100	20	Fixed Wireless	Served (Over 100/20 available)	Wireless
387797	715 SOUTH ADAMS STREET	WELLSBURG	IA	50680	1	12-Provider facilitates speeds faster than that reported on the map	Provider only: The Map does not correctly reflect service that I facilitate to this location	100	20	Fixed Wireless	Served (Over 100/20 available)	Wireless
387866	1001 3RD STREET NORTHEAST	INDEPENDENCE	IA	50644	1	12-Provider facilitates speeds faster than that reported on the map	Provider only: The Map does not correctly reflect service that I facilitate to this location	100	20	Fixed Wireless	Served (Over 100/20 available)	Wireless
388056	52726 760TH STREET	ANITA	IA	50020	1	12-Provider facilitates speeds faster than that reported on the map	Provider only: The Map does not correctly reflect service that I facilitate to this location	100	20	Fixed Wireless	Served (Over 100/20 available)	Wireless
388100	201 EAST RAILROAD AVENUE	OLDS	IA	52647	1	12-Provider facilitates speeds faster than that reported on the map	Provider only: The Map does not correctly reflect service that I facilitate to this location	100	20	Fixed Wireless	Served (Over 100/20 available)	Wireless
388164	609 DAY STREET	DECORAH	IA	52101	1	12-Provider facilitates speeds faster than that reported on the map	Provider only: The Map does not correctly reflect service that I facilitate to this location	100	20	Fixed Wireless	Served (Over 100/20 available)	Wireless
388236	760 CEDAR VIEW DRIVE	LE MARS	IA	51031	1	12-Provider facilitates speeds faster than that reported on the map	Provider only: The Map does not correctly reflect service that I facilitate to this location	100	20	Fixed Wireless	Served (Over 100/20 available)	Wireless
388258	125 TERRACE DRIVE	INDEPENDENCE	IA	50644	1	12-Provider facilitates speeds faster than that reported on the map	Provider only: The Map does not correctly reflect service that I facilitate to this location	100	20	Fixed Wireless	Served (Over 100/20 available)	Wireless
388265	613 3RD AVENUE EAST	OSKALOOSA	IA	52577	1	12-Provider facilitates speeds faster than that reported on the map	Provider only: The Map does not correctly reflect service that I facilitate to this location	100	20	Fixed Wireless	Served (Over 100/20 available)	Wireless
388376	39332 C16	LE MARS	IA	51031	1	12-Provider facilitates speeds faster than that reported on the map	Provider only: The Map does not correctly reflect service that I facilitate to this location	100	20	Fixed Wireless	Served (Over 100/20 available)	Wireless
388377	913 9TH STREET SOUTHWEST	INDEPENDENCE	IA	50644	1	12-Provider facilitates speeds faster than that reported on the map	Provider only: The Map does not correctly reflect service that I facilitate to this location	100	20	Fixed Wireless	Served (Over 100/20 available)	Wireless
388441	106 GENEVA DRIVE	OSKALOOSA	IA	52577	1	12-Provider facilitates speeds faster than that reported on the map	Provider only: The Map does not correctly reflect service that I facilitate to this location	100	20	Fixed Wireless	Served (Over 100/20 available)	Wireless
388471	107 EAST TAYLOR STREET	AVOCA	IA	51521	1	12-Provider facilitates speeds faster than that reported on the map	Provider only: The Map does not correctly reflect service that I facilitate to this location	100	20	Fixed Wireless	Served (Over 100/20 available)	Wireless
388494	2712 161TH STREET	SPIRIT LAKE	IA	51360	1	12-Provider facilitates speeds faster than that reported on the map	Provider only: The Map does not correctly reflect service that I facilitate to this location	100	20	Fixed Wireless	Served (Over 100/20 available)	Wireless
388503	1107 4TH STREET	GRUNDY CENTER	IA	50638	1	12-Provider facilitates speeds faster than that reported on the map	Provider only: The Map does not correctly reflect service that I facilitate to this location	100	20	Fixed Wireless	Served (Over 100/20 available)	Wireless
388529	312 3RD AVENUE SOUTHEAST	INDEPENDENCE	IA	50644	1	12-Provider facilitates speeds faster than that reported on the map	Provider only: The Map does not correctly reflect service that I facilitate to this location	100	20	Fixed Wireless	Served (Over 100/20 available)	Wireless
388550	454 HOPKINS STREET	JESUP	IA	50648	1	12-Provider facilitates speeds faster than that reported on the map	Provider only: The Map does not correctly reflect service that I facilitate to this location	100	20	Fixed Wireless	Served (Over 100/20 available)	Wireless
388558	2286 30TH STREET	ACKLEY	IA	50601	1	12-Provider facilitates speeds faster than that reported on the map	Provider only: The Map does not correctly reflect service that I facilitate to this location	100	20	Fixed Wireless	Served (Over 100/20 available)	Wireless
388566	714 4TH STREET NORTHWEST	INDEPENDENCE	IA	50644	1	12-Provider facilitates speeds faster than that reported on the map	Provider only: The Map does not correctly reflect service that I facilitate to this location	100	20	Fixed Wireless	Served (Over 100/20 available)	Wireless
388610	527 NORTH ADAMS STREET	WELLSBURG	IA	50680	1	12-Provider facilitates speeds faster than that reported on the map	Provider only: The Map does not correctly reflect service that I facilitate to this location	100	20	Fixed Wireless	Served (Over 100/20 available)	Wireless
388680	303 MAIN STREET	FORT ATKINSON	IA	52144	1	12-Provider facilitates speeds faster than that reported on the map	Provider only: The Map does not correctly reflect service that I facilitate to this location	100	20	Fixed Wireless	Served (Over 100/20 available)	Wireless
388770	2243 BENSON-SHADY GROVE AVENUE	JESUP	IA	50648	1	12-Provider facilitates speeds faster than that reported on the map	Provider only: The Map does not correctly reflect service that I facilitate to this location	100	20	Fixed Wireless	Served (Over 100/20 available)	Wireless
388837	809 3RD STREET NORTHWEST	INDEPENDENCE	IA	50644	1	12-Provider facilitates speeds faster than that reported on the map	Provider only: The Map does not correctly reflect service that I facilitate to this location	100	20	Fixed Wireless	Served (Over 100/20 available)	Wireless
388848	1214 VISTA COURT	MUSCATINE	IA	52761	1	12-Provider facilitates speeds faster than that reported on the map	Provider only: The Map does not correctly reflect service that I facilitate to this location	100	20	Fixed Wireless	Served (Over 100/20 available)	Wireless
388856	1729 HILLTOP ROAD	MT PLEASANT	IA	52641	1	12-Provider facilitates speeds faster than that reported on the map	Provider only: The Map does not correctly reflect service that I facilitate to this location	100	20	Fixed Wireless	Served (Over 100/20 available)	Wireless
388958	2595 CANTERBURY ROAD	MUSCATINE	IA	52761	1	12-Provider facilitates speeds faster than that reported on the map	Provider only: The Map does not correctly reflect service that I facilitate to this location	100	20	Fixed Wireless	Served (Over 100/20 available)	Wireless
388979	1224 255TH STREET	BLOCKTON	IA	50836	1	12-Provider facilitates speeds faster than that reported on the map	Provider only: The Map does not correctly reflect service that I facilitate to this location	100	20	Fixed Wireless	Served (Over 100/20 available)	Wireless
389080	312 WEST MARQUARDT STREET	AVOCA	IA	51521	1	12-Provider facilitates speeds faster than that reported on the map	Provider only: The Map does not correctly reflect service that I facilitate to this location	100	20	Fixed Wireless	Served (Over 100/20 available)	Wireless
389085	711 6TH AVENUE NORTHEAST	INDEPENDENCE	IA	50644	1	12-Provider facilitates speeds faster than that reported on the map	Provider only: The Map does not correctly reflect service that I facilitate to this location	100	20	Fixed Wireless	Served (Over 100/20 available)	Wireless
389111	408 MAPLE STREET	ANITA	IA	50020	1	12-Provider facilitates speeds faster than that reported on the map	Provider only: The Map does not correctly reflect service that I facilitate to this location	100	20	Fixed Wireless	Served (Over 100/20 available)	Wireless
389113	13361 253RD AVENUE	SPIRIT LAKE	IA	51360	1	12-Provider facilitates speeds faster than that reported on the map	Provider only: The Map does not correctly reflect service that I facilitate to this location	100	20	Fixed Wireless	Served (Over 100/20 available)	Wireless
389139	400 13TH AVENUE NORTHEAST	INDEPENDENCE	IA	50644	1	12-Provider facilitates speeds faster than that reported on the map	Provider only: The Map does not correctly reflect service that I facilitate to this location	100	20	Fixed Wireless	Served (Over 100/20 available)	Wireless
389168	113 MARKET STREET NORTH	OSKALOOSA	IA	52577	1	12-Provider facilitates speeds faster than that reported on the map	Provider only: The Map does not correctly reflect service that I facilitate to this location	100	20	Fixed Wireless	Served (Over 100/20 available)	Wireless
389195	1402 6TH AVENUE NORTHEAST	INDEPENDENCE	IA	50644	1	12-Provider facilitates speeds faster than that reported on the map	Provider only: The Map does not correctly reflect service that I facilitate to this location	100	20	Fixed Wireless	Served (Over 100/20 available)	Wireless
389227	4901 LAKESHORE DRIVE	OKOBOJI	IA	51355	1	12-Provider facilitates speeds faster than that reported on the map	Provider only: The Map does not correctly reflect service that I facilitate to this location	100	20	Fixed Wireless	Served (Over 100/20 available)	Wireless
389312	160 SOUTH ELM STREET	AVOCA	IA	51521	1	12-Provider facilitates speeds faster than that reported on the map	Provider only: The Map does not correctly reflect service that I facilitate to this location	100	20	Fixed Wireless	Served (Over 100/20 available)	Wireless
389333	904 LISA DRIVE	MAQUOKETA	IA	52060	1	12-Provider facilitates speeds faster than that reported on the map	Provider only: The Map does not correctly reflect service that I facilitate to this location	100	20	Fixed Wireless	Served (Over 100/20 available)	Wireless
389341	111 EAST DUNCAN STREET	HANCOCK	IA	51536	1	12-Provider facilitates speeds faster than that reported on the map	Provider only: The Map does not correctly reflect service that I facilitate to this location	100	20	Fixed Wireless	Served (Over 100/20 available)	Wireless
389369	502 I AVENUE	GRUNDY CENTER	IA	50638	1	12-Provider facilitates speeds faster than that reported on the map	Provider only: The Map does not correctly reflect service that I facilitate to this location	100	20	Fixed Wireless	Served (Over 100/20 available)	Wireless
389440	209 1ST STREET EAST	INDEPENDENCE	IA	50644	1	12-Provider facilitates speeds faster than that reported on the map	Provider only: The Map does not correctly reflect service that I facilitate to this location	100	20	Fixed Wireless	Served (Over 100/20 available)	Wireless
389586	1525 219TH AVENUE	SPIRIT LAKE	IA	51360	1	12-Provider facilitates speeds faster than that reported on the map	Provider only: The Map does not correctly reflect service that I facilitate to this location	100	20	Fixed Wireless	Served (Over 100/20 available)	Wireless
389597	15567 435TH AVENUE	BELLEVUE	IA	52031	1	12-Provider facilitates speeds faster than that reported on the map	Provider only: The Map does not correctly reflect service that I facilitate to this location	100	20	Fixed Wireless	Served (Over 100/20 available)	Wireless
389605	507 EAST ANGUS COURT	MAQUOKETA	IA	52060	1	12-Provider facilitates speeds faster than that reported on the map	Provider only: The Map does not correctly reflect service that I facilitate to this location	100	20	Fixed Wireless	Served (Over 100/20 available)	Wireless
389618	1103 INDIGO STREET	GRUNDY CENTER	IA	50638	1	12-Provider facilitates speeds faster than that reported on the map	Provider only: The Map does not correctly reflect service that I facilitate to this location	100	20	Fixed Wireless	Served (Over 100/20 available)	Wireless
389633	206 SOUTH MAIN STREET	FAYETTE	IA	52142	1	12-Provider facilitates speeds faster than that reported on the map	Provider only: The Map does not correctly reflect service that I facilitate to this location	100	20	Fixed Wireless	Served (Over 100/20 available)	Wireless
389685	25419 1ST STREET	SPIRIT LAKE	IA	51360	1	12-Provider facilitates speeds faster than that reported on the map	Provider only: The Map does not correctly reflect service that I facilitate to this location	100	20	Fixed Wireless	Served (Over 100/20 available)	Wireless
389706	1202 1ST AVENUE WEST	OSKALOOSA	IA	52577	1	12-Provider facilitates speeds faster than that reported on the map	Provider only: The Map does not correctly reflect service that I facilitate to this location	100	20	Fixed Wireless	Served (Over 100/20 available)	Wireless
389744	1008 5TH AVENUE EAST	OSKALOOSA	IA	52577	1	12-Provider facilitates speeds faster than that reported on the map	Provider only: The Map does not correctly reflect service that I facilitate to this location	100	20	Fixed Wireless	Served (Over 100/20 available)	Wireless
389808	244 SOUTH HIGHWAY 71	ARNOLDS PARK	IA	51331	1	12-Provider facilitates speeds faster than that reported on the map	Provider only: The Map does not correctly reflect service that I facilitate to this location	100	20	Fixed Wireless	Served (Over 100/20 available)	Wireless

389857	203 MAIN STREET	FORT ATKINSON	IA	52144	1	12-Provider facilitates speeds faster than that reported on the map	Provider only: The Map does not correctly reflect service that I facilitate to this location	100	20	Fixed Wireless	Served (Over 100/20 available)	Wireless	
389885	15171 LAKEVIEW DRIVE	SPIRIT LAKE	IA	51360	1	12-Provider facilitates speeds faster than that reported on the map	Provider only: The Map does not correctly reflect service that I facilitate to this location	100	20	Fixed Wireless	Served (Over 100/20 available)	Wireless	
389905	1000 LAKESHORE DRIVE	OKOBOJI	IA	51355	1	12-Provider facilitates speeds faster than that reported on the map	Provider only: The Map does not correctly reflect service that I facilitate to this location	100	20	Fixed Wireless	Served (Over 100/20 available)	Wireless	
389929	209 WEST CLARK STREET	FAYETTE	IA	52142	1	12-Provider facilitates speeds faster than that reported on the map	Provider only: The Map does not correctly reflect service that I facilitate to this location	100	20	Fixed Wireless	Served (Over 100/20 available)	Wireless	
389992	709 MILL STREET SOUTH	DECORAH	IA	52101	1	12-Provider facilitates speeds faster than that reported on the map	Provider only: The Map does not correctly reflect service that I facilitate to this location	100	20	Fixed Wireless	Served (Over 100/20 available)	Wireless	
390011	805 EAST 10TH STREET	MUSCATINE	IA	52761	1	12-Provider facilitates speeds faster than that reported on the map	Provider only: The Map does not correctly reflect service that I facilitate to this location	100	20	Fixed Wireless	Served (Over 100/20 available)	Wireless	
390019	15007 210TH AVENUE	SPIRIT LAKE	IA	51360	1	12-Provider facilitates speeds faster than that reported on the map	Provider only: The Map does not correctly reflect service that I facilitate to this location	100	20	Fixed Wireless	Served (Over 100/20 available)	Wireless	
390034	407 UNION STREET	FAYETTE	IA	52142	1	12-Provider facilitates speeds faster than that reported on the map	Provider only: The Map does not correctly reflect service that I facilitate to this location	100	20	Fixed Wireless	Served (Over 100/20 available)	Wireless	
390089	1320 500TH STREET	PETERSON	IA	51047	1	12-Provider facilitates speeds faster than that reported on the map	Provider only: The Map does not correctly reflect service that I facilitate to this location	100	20	Fixed Wireless	Served (Over 100/20 available)	Wireless	
390098	1203 SOUTHEAST ADLER DRIVE	LE MARS	IA	51031	1	12-Provider facilitates speeds faster than that reported on the map	Provider only: The Map does not correctly reflect service that I facilitate to this location	100	20	Fixed Wireless	Served (Over 100/20 available)	Wireless	
390150	912 ELK STREET	SABULA	IA	52070	1	12-Provider facilitates speeds faster than that reported on the map	Provider only: The Map does not correctly reflect service that I facilitate to this location	100	20	Fixed Wireless	Served (Over 100/20 available)	Wireless	
390154	510 10TH AVENUE NORTHWEST	INDEPENDENCE	IA	50644	1	12-Provider facilitates speeds faster than that reported on the map	Provider only: The Map does not correctly reflect service that I facilitate to this location	100	20	Fixed Wireless	Served (Over 100/20 available)	Wireless	
390197	440 SOUTH FREDERICK AVENUE	OELWEIN	IA	50662	1	12-Provider facilitates speeds faster than that reported on the map	Provider only: The Map does not correctly reflect service that I facilitate to this location	100	20	Fixed Wireless	Served (Over 100/20 available)	Wireless	
390215	906 WEST FARMLAND DRIVE	MAQUOKETA	IA	52060	1	12-Provider facilitates speeds faster than that reported on the map	Provider only: The Map does not correctly reflect service that I facilitate to this location	100	20	Fixed Wireless	Served (Over 100/20 available)	Wireless	
390243	914 2ND AVENUE WEST	OSKALOOSA	IA	52577	1	12-Provider facilitates speeds faster than that reported on the map	Provider only: The Map does not correctly reflect service that I facilitate to this location	100	20	Fixed Wireless	Served (Over 100/20 available)	Wireless	
390333	811 SOUTH 2ND STREET	MAQUOKETA	IA	52060	1	12-Provider facilitates speeds faster than that reported on the map	Provider only: The Map does not correctly reflect service that I facilitate to this location	100	20	Fixed Wireless	Served (Over 100/20 available)	Wireless	
390402	434 NORTH STREET	WINTHROP	IA	50682	1	12-Provider facilitates speeds faster than that reported on the map	Provider only: The Map does not correctly reflect service that I facilitate to this location	100	20	Fixed Wireless	Served (Over 100/20 available)	Wireless	
390466	104 STACEY CIRCLE	HUDSON	IA	50643	1	12-Provider facilitates speeds faster than that reported on the map	Provider only: The Map does not correctly reflect service that I facilitate to this location	100	20	Fixed Wireless	Served (Over 100/20 available)	Wireless	
390469	1511 3RD STREET NORTHWEST	INDEPENDENCE	IA	50644	1	12-Provider facilitates speeds faster than that reported on the map	Provider only: The Map does not correctly reflect service that I facilitate to this location	100	20	Fixed Wireless	Served (Over 100/20 available)	Wireless	
390473	1513 HILL AVENUE	SPIRIT LAKE	IA	51360	1	12-Provider facilitates speeds faster than that reported on the map	Provider only: The Map does not correctly reflect service that I facilitate to this location	100	20	Fixed Wireless	Served (Over 100/20 available)	Wireless	
390532	1302 ITHACA AVENUE	SPIRIT LAKE	IA	51360	1	12-Provider facilitates speeds faster than that reported on the map	Provider only: The Map does not correctly reflect service that I facilitate to this location	100	20	Fixed Wireless	Served (Over 100/20 available)	Wireless	
390637	405 SOUTH LOCUST STREET	WINFIELD	IA	52659	1	12-Provider facilitates speeds faster than that reported on the map	Provider only: The Map does not correctly reflect service that I facilitate to this location	100	20	Fixed Wireless	Served (Over 100/20 available)	Wireless	
390648	809 F STREET SOUTH	OSKALOOSA	IA	52577	1	12-Provider facilitates speeds faster than that reported on the map	Provider only: The Map does not correctly reflect service that I facilitate to this location	100	20	Fixed Wireless	Served (Over 100/20 available)	Wireless	
390663	204 NORTH ELIZA STREET	MAQUOKETA	IA	52060	1	12-Provider facilitates speeds faster than that reported on the map	Provider only: The Map does not correctly reflect service that I facilitate to this location	100	20	Fixed Wireless	Served (Over 100/20 available)	Wireless	
390718	2634 LUMINARY LANE	OSKALOOSA	IA	52577	1	12-Provider facilitates speeds faster than that reported on the map	Provider only: The Map does not correctly reflect service that I facilitate to this location	100	20	Fixed Wireless	Served (Over 100/20 available)	Wireless	
390732	9601 ROYAL WOOD DR	PEOSTA	IA	52068	1	12-Provider facilitates speeds faster than that reported on the map	Provider only: The Map does not correctly reflect service that I facilitate to this location	100	20	Fixed Wireless	Served (Over 100/20 available)	Wireless	
390751	120 FRAHM COURT	MILES	IA	52064	1	12-Provider facilitates speeds faster than that reported on the map	Provider only: The Map does not correctly reflect service that I facilitate to this location	100	20	Fixed Wireless	Served (Over 100/20 available)	Wireless	
390779	308 NORTH 5TH STREET	MAQUOKETA	IA	52060	1	12-Provider facilitates speeds faster than that reported on the map	Provider only: The Map does not correctly reflect service that I facilitate to this location	100	20	Fixed Wireless	Served (Over 100/20 available)	Wireless	
390830	1855 290TH STREET	ROCKWELL CITY	IA	50579	1	12-Provider facilitates speeds faster than that reported on the map	Provider only: The Map does not correctly reflect service that I facilitate to this location	100	20	Fixed Wireless	Served (Over 100/20 available)	Wireless	
390832	1701 LAKESHORE DRIVE	MILFORD	IA	51351	1	12-Provider facilitates speeds faster than that reported on the map	Provider only: The Map does not correctly reflect service that I facilitate to this location	100	20	Fixed Wireless	Served (Over 100/20 available)	Wireless	
390937	509 BROAD STREET	SABULA	IA	52070	1	12-Provider facilitates speeds faster than that reported on the map	Provider only: The Map does not correctly reflect service that I facilitate to this location	100	20	Fixed Wireless	Served (Over 100/20 available)	Wireless	
391034	2131 EATON AVENUE	LEIGHTON	IA	50143	1	12-Provider facilitates speeds faster than that reported on the map	Provider only: The Map does not correctly reflect service that I facilitate to this location	100	20	Fixed Wireless	Served (Over 100/20 available)	Wireless	
391037	611 SMITH STREET	MUSCATINE	IA	52761	1	12-Provider facilitates speeds faster than that reported on the map	Provider only: The Map does not correctly reflect service that I facilitate to this location	100	20	Fixed Wireless	Served (Over 100/20 available)	Wireless	
391093	1276 310TH AVENUE	ELLSTON	IA	50074	1	12-Provider facilitates speeds faster than that reported on the map	Provider only: The Map does not correctly reflect service that I facilitate to this location	100	20	Fixed Wireless	Served (Over 100/20 available)	Wireless	
391096	1001 7 1/2 AVENUE SOUTHWEST	INDEPENDENCE	IA	50644	1	12-Provider facilitates speeds faster than that reported on the map	Provider only: The Map does not correctly reflect service that I facilitate to this location	100	20	Fixed Wireless	Served (Over 100/20 available)	Wireless	
391120	344 6TH STREET SOUTH	WINTHROP	IA	50682	1	12-Provider facilitates speeds faster than that reported on the map	Provider only: The Map does not correctly reflect service that I facilitate to this location	100	20	Fixed Wireless	Served (Over 100/20 available)	Wireless	
391164	12820 RICKARD ROAD	JESUP	IA	50648	1	12-Provider facilitates speeds faster than that reported on the map	Provider only: The Map does not correctly reflect service that I facilitate to this location	100	20	Fixed Wireless	Served (Over 100/20 available)	Wireless	
391177	700 7TH AVENUE NORTHEAST	OELWEIN	IA	50662	1	12-Provider facilitates speeds faster than that reported on the map	Provider only: The Map does not correctly reflect service that I facilitate to this location	100	20	Fixed Wireless	Served (Over 100/20 available)	Wireless	
391206	4927 ABRAMS DRIVE	MUSCATINE	IA	52761	1	12-Provider facilitates speeds faster than that reported on the map	Provider only: The Map does not correctly reflect service that I facilitate to this location	100	20	Fixed Wireless	Served (Over 100/20 available)	Wireless	
391257	206 CENTER STREET	DECORAH	IA	52101	1	12-Provider facilitates speeds faster than that reported on the map	Provider only: The Map does not correctly reflect service that I facilitate to this location	100	20	Fixed Wireless	Served (Over 100/20 available)	Wireless	
391262	6604 584TH AVENUE	SABULA	IA	52070	1	12-Provider facilitates speeds faster than that reported on the map	Provider only: The Map does not correctly reflect service that I facilitate to this location	100	20	Fixed Wireless	Served (Over 100/20 available)	Wireless	
391286	4705 OLD HIGHWAY RD	DUBUQUE	IA	52002	1	12-Provider facilitates speeds faster than that reported on the map	Provider only: The Map does not correctly reflect service that I facilitate to this location	100	20	Fixed Wireless	Served (Over 100/20 available)	Wireless	
391328	114 MAIN STREET NORTH	HAZLETON	IA	50641	1	12-Provider facilitates speeds faster than that reported on the map	Provider only: The Map does not correctly reflect service that I facilitate to this location	100	20	Fixed Wireless	Served (Over 100/20 available)	Wireless	
391470	13359 280TH STREET	REDFIELD	IA	50233	1	12-Provider facilitates speeds faster than that reported on the map	Provider only: The Map does not correctly reflect service that I facilitate to this location	100	20	Fixed Wireless	Served (Over 100/20 available)	Wireless	
391471	149 IOWA STREET	ARNOLDS PARK	IA	51331	1	12-Provider facilitates speeds faster than that reported on the map	Provider only: The Map does not correctly reflect service that I facilitate to this location	100	20	Fixed Wireless	Served (Over 100/20 available)	Wireless	
391578	702 WEST FULLIAM AVENUE	MUSCATINE	IA	52761	1	12-Provider facilitates speeds faster than that reported on the map	Provider only: The Map does not correctly reflect service that I facilitate to this location	100	20	Fixed Wireless	Served (Over 100/20 available)	Wireless	
391666	107 8TH AVENUE NORTHEAST	INDEPENDENCE	IA	50644	1	12-Provider facilitates speeds faster than that reported on the map	Provider only: The Map does not correctly reflect service that I facilitate to this location	100	20	Fixed Wireless	Served (Over 100/20 available)	Wireless	
391687	820 3RD AVENUE SOUTHWEST	OELWEIN	IA	50662	1	12-Provider facilitates speeds faster than that reported on the map	Provider only: The Map does not correctly reflect service that I facilitate to this location	100	20	Fixed Wireless	Served (Over 100/20 available)	Wireless	
391702	718 11TH STREET SOUTHEAST	ORANGE CITY	IA	51041	1	12-Provider facilitates speeds faster than that reported on the map	Provider only: The Map does not correctly reflect service that I facilitate to this location	100	20	Fixed Wireless	Served (Over 100/20 available)	Wireless	
391745	1210 ITHACA AVENUE	SPIRIT LAKE	IA	51360	1	12-Provider facilitates speeds faster than that reported on the map	Provider only: The Map does not correctly reflect service that I facilitate to this location	100	20	Fixed Wireless	Served (Over 100/20 available)	Wireless	
391797	1234 8TH STREET	JESUP	IA	50648	1	12-Provider facilitates speeds faster than that reported on the map	Provider only: The Map does not correctly reflect service that I facilitate to this location	100	20	Fixed Wireless	Served (Over 100/20 available)	Wireless	
391815	2401 255TH STREET	OSKALOOSA	IA	52577	1	12-Provider facilitates speeds faster than that reported on the map	Provider only: The Map does not correctly reflect service that I facilitate to this location	100	20	Fixed Wireless	Served (Over 100/20 available)	Wireless	
391851	710 EAST STREET	ARLINGTON	IA	50606	1	12-Provider facilitates speeds faster than that reported on the map	Provider only: The Map does not correctly reflect service that I facilitate to this location	100	20	Fixed Wireless	Served (Over 100/20 available)	Wireless	
391859	2356 KIRBY AVENUE	OSKALOOSA	IA	52577	1	12-Provider facilitates speeds faster than that reported on the map	Provider only: The Map does not correctly reflect service that I facilitate to this location	100	20	Fixed Wireless	Served (Over 100/20 available)	Wireless	
391894	108 EAST PATTERSON STREET	WINFIELD	IA	52659	1	12-Provider facilitates speeds faster than that reported on the map	Provider only: The Map does not correctly reflect service that I facilitate to this location	100	20	Fixed Wireless	Served (Over 100/20 available)	Wireless	
391910	435 1ST STREET	JESUP	IA	50648	1	12-Provider facilitates speeds faster than that reported on the map	Provider only: The Map does not correctly reflect service that I facilitate to this location	100	20	Fixed Wireless	Served (Over 100/20 available)	Wireless	
391969	2185 LINCOLN AVENUE	OSKALOOSA	IA	52577	1	12-Provider facilitates speeds faster than that reported on the map	Provider only: The Map does not correctly reflect service that I facilitate to this location	100	20	Fixed Wireless	Served (Over 100/20 available)	Wireless	
391976	1206 3RD STREET NORTHWEST	INDEPENDENCE	IA	50644	1	12-Provider facilitates speeds faster than that reported on the map	Provider only: The Map does not correctly reflect service that I facilitate to this location	100	20	Fixed Wireless	Served (Over 100/20 available)	Wireless	
392018	21270 1ST LANE	SPIRIT LAKE	IA	51360	1	12-Provider facilitates speeds faster than that reported on the map	Provider only: The Map does not correctly reflect service that I facilitate to this location	100	20	Fixed Wireless	Served (Over 100/20 available)	Wireless	
392027	200 13TH AVENUE NORTHEAST	OELWEIN	IA	50662	1	12-Provider facilitates speeds faster than that reported on the map	Provider only: The Map does not correctly reflect service that I facilitate to this location	100	20	Fixed Wireless	Served (Over 100/20 available)	Wireless	
392032	2502 VIKING AVENUE	SPIRIT LAKE	IA	51360	1	12-Provider facilitates speeds faster than that reported on the map	Provider only: The Map does not correctly reflect service that I facilitate to this location	100	20	Fixed Wireless	Served (Over 100/20 available)	Wireless	
392047	203 WEST CURTIS STREET	AVOCA	IA	51521	1	12-Provider facilitates speeds faster than that reported on the map	Provider only: The Map does not correctly reflect service that I facilitate to this location	100	20	Fixed Wireless	Served (Over 100/20 available)	Wireless	
392066	211 4TH STREET SOUTHEAST	INDEPENDENCE	IA	50644	1	12-Provider facilitates speeds faster than that reported on the map	Provider only: The Map does not correctly reflect service that I facilitate to this location	100	20	Fixed Wireless	Served (Over 100/20 available)	Wireless	
392093	3301 KEOKUK AVENUE	SPIRIT LAKE	IA	51360	1	12-Provider facilitates speeds faster than that reported on the map	Provider only: The Map does not correctly reflect service that I facilitate to this location	100	20	Fixed Wireless	Served (Over 100/20 available)	Wireless	
392130	409 EAST 2ND STREET	EVERLY	IA	51338	1	12-Provider facilitates speeds faster than that reported on the map	Provider only: The Map does not correctly reflect service that I facilitate to this location	100	20	Fixed Wireless	Served (Over 100/20 available)	Wireless	
392141	610 5TH AVENUE EAST	OSKALOOSA	IA	52577	1	12-Provider facilitates speeds faster than that reported on the map	Provider only: The Map does not correctly reflect service that I facilitate to this location	100	20	Fixed Wireless	Served (Over 100/20 available)	Wireless	
392148	201 EAST PLEASANT STREET	MAQUOKETA	IA	52060	1	12-Provider facilitates speeds faster than that reported on the map	Provider only: The Map does not correctly reflect service that I facilitate to this location	100	20	Fixed Wireless	Served (Over 100/20 available)	Wireless	
392172	7707 HWY 62	MAQUOKETA	IA	52060	1	12-Provider facilitates speeds faster than that reported on the map	Provider only: The Map does not correctly reflect service that I facilitate to this location	100	20	Fixed Wireless	Served (Over 100/20 available)	Wireless	
392238	2400 2ND AVENUE	MUSCATINE	IA	52761	1	12-Provider facilitates speeds faster than that reported on the map	Provider only: The Map does not correctly reflect service that I facilitate to this location	100	20	Fixed Wireless	Served (Over 100/20 available)	Wireless	
392269	1606 GRAND AVENUE	MUSCATINE	IA	52761	1	12-Provider facilitates speeds faster than that reported on the map	Provider only: The Map does not correctly reflect service that I facilitate to this location	100	20	Fixed Wireless	Served (Over 100/20 available)	Wireless	
392341	816 2ND AVENUE NORTHEAST	OELWEIN	IA	50662	1	12-Provider facilitates speeds faster than that reported on the map	Provider only: The Map does not correctly reflect service that I facilitate to this location	100	20	Fixed Wireless	Served (Over 100/20 available)	Wireless	
392357	2578 LINCOLN AVENUE	OSKALOOSA	IA	52577	1	12-Provider facilitates speeds faster than that reported on the map	Provider only: The Map does not correctly reflect service that I facilitate to this location	100	20	Fixed Wireless	Served (Over 100/20 available)	Wireless	
392359	2203 EDMUNDSON DRIVE	OSKALOOSA	IA	52577	1	12-Provider facilitates speeds faster than that reported on the map	Provider only: The Map does not correctly reflect service that I facilitate to this location	100	20	Fixed Wireless	Served (Over 100/20 available)	Wireless	
392399	3811 460TH STREET	ALTON	IA	51003	1	12-Provider facilitates speeds faster than that reported on the map	Provider only: The Map does not correctly reflect service that I facilitate to this location	100	20	Fixed Wireless	Served (Over 100/20 available)	Wireless	
392402	18479 363RD CIRCLE	EARLHAM	IA	50072	1	12-Provider facilitates speeds faster than that reported on the map	Provider only: The Map does not correctly reflect service that I facilitate to this location	100	20	Fixed Wireless	Served (Over 100/20 available)	Wireless	
392437	15462 WASHINGTON BOULEVARD	SPIRIT LAKE	IA	51360	1	12-Provider facilitates speeds faster than that reported on the map	Provider only: The Map does not correctly reflect service that I facilitate to this location	100	20	Fixed Wireless	Served (Over 100/20 available)	Wireless	
392459	105 1ST STREET NORTHWEST	FORT ATKINSON	IA	52144	1	12-Provider facilitates speeds faster than that reported on the map	Provider only: The Map does not correctly reflect service that I facilitate to this location	100	20	Fixed Wireless	Served (Over 100/20 available)	Wireless	
392460	415 I STREET SOUTH	OSKALOOSA	IA	52577	1	12-Provider facilitates speeds faster than that reported on the map	Provider only: The Map does not correctly reflect service that I facilitate to this location	100	20	Fixed Wireless	Served (Over 100/20 available)	Wireless	
392472	709 VALLEY VIEW DRIVE	DECORAH	IA	52101	1	12-Provider facilitates speeds faster than that reported on the map	Provider only: The Map does not correctly reflect service that I facilitate to this location	100	20	Fixed Wireless	Served (Over 100/20 available)	Wireless	
392541	2598 Y AVENUE	FAIRBANK	IA	50629	1	12-Provider facilitates speeds faster than that reported on the map	Provider only: The Map does not correctly reflect service that I facilitate to this location	100	20	Fixed Wireless	Served (Over 100/20 available)	Wireless	
392588	3310 PINEWOOD DRIVE	SPIRIT LAKE	IA	51360	1	12-Provider facilitates speeds faster than that reported on the map	Provider only: The Map does not correctly reflect service that I facilitate to this location	100	20	Fixed Wireless	Served (Over 100/20 available)	Wireless	
392673	1975 SUFFOLK ROAD	OSKALOOSA	IA	52577	1	12-Provider facilitates speeds faster than that reported on the map	Provider only: The Map does not correctly reflect service that I facilitate to this location	100	20	Fixed Wireless	Served (Over 100/20 available)	Wireless	
392736	923 8TH AVENUE NORTHEAST	INDEPENDENCE	IA	50644	1	12-Provider facilitates speeds faster than that reported on the map	Provider only: The Map does not correctly reflect service that I facilitate to this location	100	20	Fixed Wireless	Served (Over 100/20 available)	Wireless	
392751	1703 7TH STREET SOUTH	OSKALOOSA	IA	52577	1	12-Provider facilitates speeds faster than that reported on the map	Provider only: The Map does not correctly reflect service that I facilitate to this location	100	20	Fixed Wireless	Served (Over 100/20 available)	Wireless	
392959	706 4TH AVENUE SOUTHWEST	INDEPENDENCE	IA	50644	1	12-Provider facilitates speeds faster than that reported on the map	Provider only: The Map does not correctly reflect service that I facilitate to this location	100	20	Fixed Wireless	Served (Over 100/20 available)	Wireless	
393012	704 GRANT STREET	OSKALOOSA	IA	52577	1	12-Provider facilitates speeds faster than that reported on the map	Provider only: The Map does not correctly reflect service that I facilitate to this location	100	20	Fixed Wireless	Served (Over 100/20 available)	Wireless	
393042	111 EAST MAPLE STREET	MAQUOKETA	IA	52060	1	12-Provider facilitates speeds faster than that reported on the map	Provider only: The Map does not correctly reflect service that I facilitate to this location	100	20	Fixed Wireless	Served (Over 100/20 available)	Wireless	
393062	2620 MULBERRY AVENUE	MUSCATINE	IA	52761	1	12-Provider facilitates speeds faster than that reported on the map	Provider only: The Map does not correctly reflect service that I facilitate to this location	100	20	Fixed Wireless	Served (Over 100/20 available)	Wireless	
393284	703 8TH STREET	GRUNDY CENTER	IA	50638	1	12-Provider facilitates speeds faster than that reported on the map	Provider only: The Map does not correctly reflect service that I facilitate to this location	100	20	Fixed Wireless	Served (Over 100/20 available)	Wireless	
393318	413 6TH AVENUE SOUTHEAST	OELWEIN	IA	50662	1	12-Provider facilitates speeds faster than that reported on the map	Provider only: The Map does not correctly reflect service that I facilitate to this location	100	20	Fixed Wireless	Served (Over 100/20 available)	Wireless	
393320	3401 BERGQUIST AVENUE	SPIRIT LAKE	IA	51360	1	12-Provider facilitates speeds faster than that reported on the map	Provider only: The Map does not correctly reflect service that I facilitate to this location	100	20	Fixed Wireless	Served (Over 100/20 available)	Wireless	
393353	821 2ND AVENUE NORTHEAST	OELWEIN	IA	50662	1	12-Provider facilitates speeds faster than that reported on the map	Provider only: The Map does not correctly reflect service that I facilitate to this location	100	20	Fixed Wireless	Served (Over 100/20 available)	Wireless	
393419	3509 STEAMBOAT WAY	MUSCATINE	IA	52761	1	12-Provider facilitates speeds faster than that reported on the map	Provider only: The Map does not correctly reflect service that I facilitate to this location	100	20	Fixed Wireless	Served (Over 100/20 available)	Wireless	
393453	310 6TH STREET SOUTHWEST	OELWEIN	IA	50662	1	12-Provider facilitates speeds faster than that reported on the map	Provider only: The Map does not correctly reflect service that I facilitate to this location	100	20	Fixed Wireless	Served (Over 100/20 available)	Wireless	
393470	3007 LAMONI AVENUE	ROCKWELL CITY	IA	50579	1	12-Provider facilitates speeds faster than that reported on the map	Provider only: The Map does not correctly reflect service that I facilitate to this location	100	20	Fixed Wireless	Served (Over 100/20 available)	Wireless	
393554	705 MONTGOMERY STREET	DECORAH	IA	52101	1	12-Provider facilitates speeds faster than that reported on the map	Provider only: The Map does not correctly reflect service that I facilitate to this location	100	20	Fixed Wireless	Served (Over 100/20 available)	Wireless	
393616	1009 CARDINAL DRIVE	MAQUOKETA	IA	52060	1	12-Provider facilitates speeds faster than that reported on the map	Provider only: The Map does not correctly reflect service that I facilitate to this location	100	20	Fixed Wireless	Served (Over 100/20 available)	Wireless	
393648	703 WEST CHARLES STREET	OELWEIN	IA	50662	1	12-Provider facilitates speeds faster than that reported on the map	Provider only: The Map does not correctly reflect service that I facilitate to this location	100	20	Fixed Wireless	Served (Over 100/20 available)	Wireless	
393649	1011 NORTH POPLAR DRIVE	AVOCA	IA	51521	1	12-Provider facilitates speeds faster than that reported on the map	Provider only: The Map does not correctly reflect service that I facilitate to this location	100	20	Fixed Wireless	Served (Over 100/20 available)	Wireless	
393717	510 5TH AVENUE EAST	OSKALOOSA	IA	52577	1	12-Provider facilitates speeds faster than that reported on the map	Provider only: The Map does not correctly reflect service that I facilitate to this location	100	20	Fixed Wireless	Served (Over 100/20 available)	Wireless	
393762	804 EAST 10TH STREET	MUSCATINE	IA	52761	1	12-Provider facilitates speeds faster than that reported on the map	Provider only: The Map does not correctly reflect service that I facilitate to this location	100	20	Fixed Wireless	Served (Over 100/20 available)	Wireless	
393771	3006 HIGHWAY 71 SOUTH	SPIRIT LAKE	IA	51360	1	12-Provider facilitates speeds faster than that reported on the map	Provider only: The Map does not correctly reflect service that I facilitate to this location	100	20	Fixed Wireless	Served (Over 100/20 available)	Wireless	
393810	118 EAST JUDSON STREET	MAQUOKETA	IA	52060	1	12-Provider facilitates speeds faster than that reported on the map	Provider only: The Map does not correctly reflect service that I facilitate to this location	100	20	Fixed Wireless	Served (Over 100/20 available)	Wireless	
393816	510 2ND STREET SOUTHWEST	INDEPENDENCE	IA	50644	1	12-Provider facilitates speeds faster than that reported on the map	Provider only: The Map does not correctly reflect service that I facilitate to this location	100	20	Fixed Wireless	Served (Over 100/20 available)	Wireless	
393847	503 ARCADE STREET	MAQUOKETA	IA	52060	1	12-Provider facilitates speeds faster than that reported on the map	Provider only: The Map does not correctly reflect service that I facilitate to this location	100	20	Fixed Wireless	Served (Over 100/20 available)	Wireless	
393859	414 ADAMS STREET	MUSCATINE	IA	52761	1	12-Provider facilitates speeds faster than that reported on the map	Provider only: The Map does not correctly reflect service that I facilitate to this location	100	20	Fixed Wireless	Served (Over 100/20 available)	Wireless	
393875	619 7TH AVENUE NORTHEAST	INDEPENDENCE	IA	50644	1	12-Provider facilitates speeds faster than that reported on the map	Provider only: The Map does not correctly reflect service that I facilitate to this location	100	20	Fixed Wireless	Served (Over 100/20 available)	Wireless	
393925	514 6TH STREET	JESUP	IA	50648	1	12-Provider facilitates speeds faster than that reported on the map	Provider only: The Map does not correctly reflect service that I facilitate to this location	100	20	Fixed Wireless	Served (Over 100/20 available)	Wireless	
393953	910 OAK STREET	LAMONT	IA	50650	1	12-Provider facilitates speeds faster than that reported on the map	Provider only: The Map does not correctly reflect service that I facilitate to this location	100	20	Fixed Wireless	Served (Over 100/20 available)	Wireless	
394008	1502 7TH STREET SOUTH	OSKALOOSA	IA	52577	1	12-Provider facilitates speeds faster than that reported on the map	Provider only: The Map does not correctly reflect service that I facilitate to this location	100	20	Fixed Wireless	Served (Over 100/20 available)	Wireless	
394013	508 WEST LOCUST STREET	MAQUOKETA	IA	52060	1	12-Provider facilitates speeds faster than that reported on the map	Provider only: The Map does not correctly reflect service that I facilitate to this location	100	20	Fixed Wireless	Served (Over 100/20 available)	Wireless	
394035	2606 17TH STREET	SPIRIT LAKE	IA	51360	1	12-Provider facilitates speeds faster than that reported on the map	Provider only: The Map does not correctly reflect service that I facilitate to this location	100	20	Fixed Wireless	Served (Over 100/20 available)	Wireless	
394084	32927 460TH STREET	AVOCA	IA	51521	1	12-Provider facilitates speeds faster than that reported on the map	Provider only: The Map does not correctly reflect service that I facilitate to this location	100	20	Fixed Wireless	Served (Over 100/20 available)	Wireless	
394154	2167 230TH STREET	OSKALOOSA	IA	52577	1	12-Provider facilitates speeds faster than that reported on the map	Provider only: The Map does not correctly reflect service that I facilitate to this location	100	20	Fixed Wireless	Served (Over 100/20 available)	Wireless	
394174	103 FORD AVENUE	MUSCATINE	IA	52761	1	12-Provider facilitates speeds faster than that reported on the map	Provider only: The Map does not correctly reflect service that I facilitate to this location	100	20	Fixed Wireless	Served (Over 100/20 available)	Wireless	
394204	2112 MANHATTAN BOULEVARD	SPIRIT LAKE	IA	51360	1	12-Provider facilitates speeds faster than that reported on the map	Provider only: The Map does not correctly reflect service that I facilitate to this location	100	20	Fixed Wireless	Served (Over 100/20 available)	Wireless	
394205	20818 151ST STREET	SPIRIT LAKE	IA	51360	1	12-Provider facilitates speeds faster than that reported on the map	Provider only: The Map does not correctly reflect service that I facilitate to this location	100	20	Fixed Wireless	Served (Over 100/20 available)	Wireless	
394220	514 SOUTH MAIN STREET	NORTH ENGLISH	IA	52316	1	12-Provider facilitates speeds faster than that reported on the map	Provider only: The Map does not correctly reflect service that I facilitate to this location	100	20	Fixed Wireless	Served (Over 100/20 available)	Wireless	
394234	555 10TH STREET	JESUP	IA	50648	1	12-Provider facilitates speeds faster than that reported on the map	Provider only: The Map does not correctly reflect service that I facilitate to this location	100	20	Fixed Wireless	Served (Over 100/20 available)	Wireless	
394267	1300 COUNTRY CLUB DRIVE	OKOBOJI	IA	51355	1	12-Provider facilitates speeds faster than that reported on the map	Provider only: The Map does not correctly reflect service that I facilitate to this location	100	20	Fixed Wireless	Served (Over 100/20 available)	Wireless	
394294	1119 THOMAS STREET	REDFIELD	IA	50233	1	12-Provider facilitates speeds faster than that reported on the map	Provider only: The Map does not correctly reflect service that I facilitate to this location	100	20	Fixed Wireless	Served (Over 100/20 available)	Wireless	
394331	15578 165TH STREET	WELLSBURG	IA	50680	1	12-Provider facilitates speeds faster than that reported on the map	Provider only: The Map does not correctly reflect service that I facilitate to this location	100	20	Fixed Wireless	Served (Over 100/20 available)	Wireless	
394334	2791 BENSON-SHADY GROVE AVENUE	JESUP	IA	50648	1	12-Provider facilitates speeds faster than that reported on the map	Provider only: The Map does not correctly reflect service that I facilitate to this location	100	20	Fixed Wireless	Served (Over 100/20 available)	Wireless	
394338	333 WEST CEDAR STREET	DIKE	IA	50624	1	12-Provider facilitates speeds faster than that reported on the map	Provider only: The Map does not correctly reflect service that I facilitate to this location	100	20	Fixed Wireless	Served (Over 100/20 available)	Wireless	
394404	715 1ST AVENUE NORTHEAST	INDEPENDENCE	IA	50644	1	12-Provider facilit

394441	120 NORTH JONES STREET	MAQUOKETA	IA	52060	1	12-Provider facilitates speeds faster than that reported on the map	Provider only: The Map does not correctly reflect service that I facilitate to this location	100	20	Fixed Wireless	Served (Over 100/20 available)	Wireless
394469	4699 JACKSON AVENUE	ORANGE CITY	IA	51041	1	12-Provider facilitates speeds faster than that reported on the map	Provider only: The Map does not correctly reflect service that I facilitate to this location	100	20	Fixed Wireless	Served (Over 100/20 available)	Wireless
394495	1145 6TH STREET	JESUP	IA	50648	1	12-Provider facilitates speeds faster than that reported on the map	Provider only: The Map does not correctly reflect service that I facilitate to this location	100	20	Fixed Wireless	Served (Over 100/20 available)	Wireless
394522	1001 REBECCA COURT	INDEPENDENCE	IA	50644	1	12-Provider facilitates speeds faster than that reported on the map	Provider only: The Map does not correctly reflect service that I facilitate to this location	100	20	Fixed Wireless	Served (Over 100/20 available)	Wireless
394561	1216 JOY LOY LANE	MILFORD	IA	51351	1	12-Provider facilitates speeds faster than that reported on the map	Provider only: The Map does not correctly reflect service that I facilitate to this location	100	20	Fixed Wireless	Served (Over 100/20 available)	Wireless
394569	511 5TH AVENUE EAST	OSKALOOSA	IA	52577	1	12-Provider facilitates speeds faster than that reported on the map	Provider only: The Map does not correctly reflect service that I facilitate to this location	100	20	Fixed Wireless	Served (Over 100/20 available)	Wireless
394580	2700 HIGHWAY 63	OSKALOOSA	IA	52577	1	12-Provider facilitates speeds faster than that reported on the map	Provider only: The Map does not correctly reflect service that I facilitate to this location	100	20	Fixed Wireless	Served (Over 100/20 available)	Wireless
394582	204 SOUTH HIGHLAND STREET	NORTH ENGLISH	IA	52316	1	12-Provider facilitates speeds faster than that reported on the map	Provider only: The Map does not correctly reflect service that I facilitate to this location	100	20	Fixed Wireless	Served (Over 100/20 available)	Wireless
394680	201 CALDWELL PLACE	OSKALOOSA	IA	52577	1	12-Provider facilitates speeds faster than that reported on the map	Provider only: The Map does not correctly reflect service that I facilitate to this location	100	20	Fixed Wireless	Served (Over 100/20 available)	Wireless
394683	1884 270TH STREET	OSKALOOSA	IA	52577	1	12-Provider facilitates speeds faster than that reported on the map	Provider only: The Map does not correctly reflect service that I facilitate to this location	100	20	Fixed Wireless	Served (Over 100/20 available)	Wireless
394802	3200 MULBERRY AVENUE	MUSCATINE	IA	52761	1	12-Provider facilitates speeds faster than that reported on the map	Provider only: The Map does not correctly reflect service that I facilitate to this location	100	20	Fixed Wireless	Served (Over 100/20 available)	Wireless
394812	3028 MANHATTAN BOULEVARD	SPIRIT LAKE	IA	51360	1	12-Provider facilitates speeds faster than that reported on the map	Provider only: The Map does not correctly reflect service that I facilitate to this location	100	20	Fixed Wireless	Served (Over 100/20 available)	Wireless
394825	53 EAST BROADWAY STREET	ARNOLDS PARK	IA	51331	1	12-Provider facilitates speeds faster than that reported on the map	Provider only: The Map does not correctly reflect service that I facilitate to this location	100	20	Fixed Wireless	Served (Over 100/20 available)	Wireless
394842	354 MADISON STREET	WINTHROP	IA	50682	1	12-Provider facilitates speeds faster than that reported on the map	Provider only: The Map does not correctly reflect service that I facilitate to this location	100	20	Fixed Wireless	Served (Over 100/20 available)	Wireless
394926	406 11TH STREET NORTH	OSKALOOSA	IA	52577	1	12-Provider facilitates speeds faster than that reported on the map	Provider only: The Map does not correctly reflect service that I facilitate to this location	100	20	Fixed Wireless	Served (Over 100/20 available)	Wireless
394948	1917 VICTOR AVENUE	WINTHROP	IA	50682	1	12-Provider facilitates speeds faster than that reported on the map	Provider only: The Map does not correctly reflect service that I facilitate to this location	100	20	Fixed Wireless	Served (Over 100/20 available)	Wireless
394952	510 D STREET NORTH	OSKALOOSA	IA	52577	1	12-Provider facilitates speeds faster than that reported on the map	Provider only: The Map does not correctly reflect service that I facilitate to this location	100	20	Fixed Wireless	Served (Over 100/20 available)	Wireless
394966	119 WEST WOODBINE DRIVE	NORTH ENGLISH	IA	52316	1	12-Provider facilitates speeds faster than that reported on the map	Provider only: The Map does not correctly reflect service that I facilitate to this location	100	20	Fixed Wireless	Served (Over 100/20 available)	Wireless
395056	15127 SWISS WOOD CT	PEOSTA	IA	52068	1	12-Provider facilitates speeds faster than that reported on the map	Provider only: The Map does not correctly reflect service that I facilitate to this location	100	20	Fixed Wireless	Served (Over 100/20 available)	Wireless
395148	501 EAST 2ND STREET	EVERLY	IA	51338	1	12-Provider facilitates speeds faster than that reported on the map	Provider only: The Map does not correctly reflect service that I facilitate to this location	100	20	Fixed Wireless	Served (Over 100/20 available)	Wireless
395279	807 OAK STREET	MUSCATINE	IA	52761	1	12-Provider facilitates speeds faster than that reported on the map	Provider only: The Map does not correctly reflect service that I facilitate to this location	100	20	Fixed Wireless	Served (Over 100/20 available)	Wireless
395334	1015 EAST 7TH STREET	MUSCATINE	IA	52761	1	12-Provider facilitates speeds faster than that reported on the map	Provider only: The Map does not correctly reflect service that I facilitate to this location	100	20	Fixed Wireless	Served (Over 100/20 available)	Wireless
395346	201 NORTHWEST CENTRAL AVENUE	LE MARS	IA	51031	1	12-Provider facilitates speeds faster than that reported on the map	Provider only: The Map does not correctly reflect service that I facilitate to this location	100	20	Fixed Wireless	Served (Over 100/20 available)	Wireless
395355	118 IOWA UNIVERSITY AVENUE	MAQUOKETA	IA	52060	1	12-Provider facilitates speeds faster than that reported on the map	Provider only: The Map does not correctly reflect service that I facilitate to this location	100	20	Fixed Wireless	Served (Over 100/20 available)	Wireless
395385	127 SHERMAN STREET	MUSCATINE	IA	52761	1	12-Provider facilitates speeds faster than that reported on the map	Provider only: The Map does not correctly reflect service that I facilitate to this location	100	20	Fixed Wireless	Served (Over 100/20 available)	Wireless
395473	624 MADISON STREET	ARLINGTON	IA	50606	1	12-Provider facilitates speeds faster than that reported on the map	Provider only: The Map does not correctly reflect service that I facilitate to this location	100	20	Fixed Wireless	Served (Over 100/20 available)	Wireless
395474	205 NORMANDY COURT	MUSCATINE	IA	52761	1	12-Provider facilitates speeds faster than that reported on the map	Provider only: The Map does not correctly reflect service that I facilitate to this location	100	20	Fixed Wireless	Served (Over 100/20 available)	Wireless
395482	2657 HIGHWAY 63	OSKALOOSA	IA	52577	1	12-Provider facilitates speeds faster than that reported on the map	Provider only: The Map does not correctly reflect service that I facilitate to this location	100	20	Fixed Wireless	Served (Over 100/20 available)	Wireless
395512	204 PEARL STREET EAST	DECORAH	IA	52101	1	12-Provider facilitates speeds faster than that reported on the map	Provider only: The Map does not correctly reflect service that I facilitate to this location	100	20	Fixed Wireless	Served (Over 100/20 available)	Wireless
395534	1015 PENN BOULEVARD	OSKALOOSA	IA	52577	1	12-Provider facilitates speeds faster than that reported on the map	Provider only: The Map does not correctly reflect service that I facilitate to this location	100	20	Fixed Wireless	Served (Over 100/20 available)	Wireless
395550	3705 FAIRFIELD STREET	OKOBOJI	IA	51355	1	12-Provider facilitates speeds faster than that reported on the map	Provider only: The Map does not correctly reflect service that I facilitate to this location	100	20	Fixed Wireless	Served (Over 100/20 available)	Wireless
395639	164 TRUMAN STREET EAST	WINTHROP	IA	50682	1	12-Provider facilitates speeds faster than that reported on the map	Provider only: The Map does not correctly reflect service that I facilitate to this location	100	20	Fixed Wireless	Served (Over 100/20 available)	Wireless
395675	2901 TERMINI DRIVE	MUSCATINE	IA	52761	1	12-Provider facilitates speeds faster than that reported on the map	Provider only: The Map does not correctly reflect service that I facilitate to this location	100	20	Fixed Wireless	Served (Over 100/20 available)	Wireless
395689	108 10TH STREET SOUTHEAST	OELWEIN	IA	50662	1	12-Provider facilitates speeds faster than that reported on the map	Provider only: The Map does not correctly reflect service that I facilitate to this location	100	20	Fixed Wireless	Served (Over 100/20 available)	Wireless
395699	611 3RD STREET	REDFIELD	IA	50233	1	12-Provider facilitates speeds faster than that reported on the map	Provider only: The Map does not correctly reflect service that I facilitate to this location	100	20	Fixed Wireless	Served (Over 100/20 available)	Wireless
395719	23789 178TH STREET	OKOBOJI	IA	51355	1	12-Provider facilitates speeds faster than that reported on the map	Provider only: The Map does not correctly reflect service that I facilitate to this location	100	20	Fixed Wireless	Served (Over 100/20 available)	Wireless
395777	5329 40TH STREET	LAMONT	IA	50650	1	12-Provider facilitates speeds faster than that reported on the map	Provider only: The Map does not correctly reflect service that I facilitate to this location	100	20	Fixed Wireless	Served (Over 100/20 available)	Wireless
395840	301 7TH AVENUE SOUTHEAST	INDEPENDENCE	IA	50644	1	12-Provider facilitates speeds faster than that reported on the map	Provider only: The Map does not correctly reflect service that I facilitate to this location	100	20	Fixed Wireless	Served (Over 100/20 available)	Wireless
395867	810 WEST VALLEY DRIVE	LE MARS	IA	51031	1	12-Provider facilitates speeds faster than that reported on the map	Provider only: The Map does not correctly reflect service that I facilitate to this location	100	20	Fixed Wireless	Served (Over 100/20 available)	Wireless
395932	305 10TH AVENUE NORTHWEST	INDEPENDENCE	IA	50644	1	12-Provider facilitates speeds faster than that reported on the map	Provider only: The Map does not correctly reflect service that I facilitate to this location	100	20	Fixed Wireless	Served (Over 100/20 available)	Wireless
396029	800 UNION STREET	FAYETTE	IA	52142	1	12-Provider facilitates speeds faster than that reported on the map	Provider only: The Map does not correctly reflect service that I facilitate to this location	100	20	Fixed Wireless	Served (Over 100/20 available)	Wireless
396032	18 3RD STREET NORTHWEST	OELWEIN	IA	50662	1	12-Provider facilitates speeds faster than that reported on the map	Provider only: The Map does not correctly reflect service that I facilitate to this location	100	20	Fixed Wireless	Served (Over 100/20 available)	Wireless
396169	133 NORTH WEST STREET	NORTH ENGLISH	IA	52316	1	12-Provider facilitates speeds faster than that reported on the map	Provider only: The Map does not correctly reflect service that I facilitate to this location	100	20	Fixed Wireless	Served (Over 100/20 available)	Wireless
396193	3319 CLERMONT DRIVE	MUSCATINE	IA	52761	1	12-Provider facilitates speeds faster than that reported on the map	Provider only: The Map does not correctly reflect service that I facilitate to this location	100	20	Fixed Wireless	Served (Over 100/20 available)	Wireless
396251	304 WEST 3RD AVENUE	OLDS	IA	52647	1	12-Provider facilitates speeds faster than that reported on the map	Provider only: The Map does not correctly reflect service that I facilitate to this location	100	20	Fixed Wireless	Served (Over 100/20 available)	Wireless
396317	200 HIGH AVENUE WEST	OSKALOOSA	IA	52577	1	12-Provider facilitates speeds faster than that reported on the map	Provider only: The Map does not correctly reflect service that I facilitate to this location	100	20	Fixed Wireless	Served (Over 100/20 available)	Wireless
396325	106 OAK STREET	RANDALIA	IA	52164	1	12-Provider facilitates speeds faster than that reported on the map	Provider only: The Map does not correctly reflect service that I facilitate to this location	100	20	Fixed Wireless	Served (Over 100/20 available)	Wireless
396335	102 EAST J AVENUE	GRUNDY CENTER	IA	50638	1	12-Provider facilitates speeds faster than that reported on the map	Provider only: The Map does not correctly reflect service that I facilitate to this location	100	20	Fixed Wireless	Served (Over 100/20 available)	Wireless
396348	2616 MANHATTAN BOULEVARD	SPIRIT LAKE	IA	51360	1	12-Provider facilitates speeds faster than that reported on the map	Provider only: The Map does not correctly reflect service that I facilitate to this location	100	20	Fixed Wireless	Served (Over 100/20 available)	Wireless
396349	405 SOUTH VERMONT STREET	MAQUOKETA	IA	52060	1	12-Provider facilitates speeds faster than that reported on the map	Provider only: The Map does not correctly reflect service that I facilitate to this location	100	20	Fixed Wireless	Served (Over 100/20 available)	Wireless
396401	2232 FAREWAY DRIVE	MUSCATINE	IA	52761	1	12-Provider facilitates speeds faster than that reported on the map	Provider only: The Map does not correctly reflect service that I facilitate to this location	100	20	Fixed Wireless	Served (Over 100/20 available)	Wireless
396426	10422 CYPRESS DR	PEOSTA	IA	52068	1	12-Provider facilitates speeds faster than that reported on the map	Provider only: The Map does not correctly reflect service that I facilitate to this location	100	20	Fixed Wireless	Served (Over 100/20 available)	Wireless
396544	8409 ELDORA ROAD	HUDSON	IA	50643	1	12-Provider facilitates speeds faster than that reported on the map	Provider only: The Map does not correctly reflect service that I facilitate to this location	100	20	Fixed Wireless	Served (Over 100/20 available)	Wireless
396558	1936 23RD STREET	SPIRIT LAKE	IA	51360	1	12-Provider facilitates speeds faster than that reported on the map	Provider only: The Map does not correctly reflect service that I facilitate to this location	100	20	Fixed Wireless	Served (Over 100/20 available)	Wireless
396617	1019 M AVENUE WEST	OSKALOOSA	IA	52577	1	12-Provider facilitates speeds faster than that reported on the map	Provider only: The Map does not correctly reflect service that I facilitate to this location	100	20	Fixed Wireless	Served (Over 100/20 available)	Wireless
396685	339 MAIN STREET	DIKE	IA	50624	1	12-Provider facilitates speeds faster than that reported on the map	Provider only: The Map does not correctly reflect service that I facilitate to this location	100	20	Fixed Wireless	Served (Over 100/20 available)	Wireless
396759	1003 16TH STREET SOUTH	OSKALOOSA	IA	52577	1	12-Provider facilitates speeds faster than that reported on the map	Provider only: The Map does not correctly reflect service that I facilitate to this location	100	20	Fixed Wireless	Served (Over 100/20 available)	Wireless
396767	12025 280TH STREET	LAMONI	IA	50140	1	12-Provider facilitates speeds faster than that reported on the map	Provider only: The Map does not correctly reflect service that I facilitate to this location	100	20	Fixed Wireless	Served (Over 100/20 available)	Wireless
396779	711 7TH AVENUE NORTHEAST	INDEPENDENCE	IA	50644	1	12-Provider facilitates speeds faster than that reported on the map	Provider only: The Map does not correctly reflect service that I facilitate to this location	100	20	Fixed Wireless	Served (Over 100/20 available)	Wireless
396851	1512 EAST 5TH STREET	MUSCATINE	IA	52761	1	12-Provider facilitates speeds faster than that reported on the map	Provider only: The Map does not correctly reflect service that I facilitate to this location	100	20	Fixed Wireless	Served (Over 100/20 available)	Wireless
396908	13134 FOX ROAD	JESUP	IA	50648	1	12-Provider facilitates speeds faster than that reported on the map	Provider only: The Map does not correctly reflect service that I facilitate to this location	100	20	Fixed Wireless	Served (Over 100/20 available)	Wireless
396918	708 4TH AVENUE SOUTHWEST	INDEPENDENCE	IA	50644	1	12-Provider facilitates speeds faster than that reported on the map	Provider only: The Map does not correctly reflect service that I facilitate to this location	100	20	Fixed Wireless	Served (Over 100/20 available)	Wireless
396944	330 WEST CEDAR STREET	DIKE	IA	50624	1	12-Provider facilitates speeds faster than that reported on the map	Provider only: The Map does not correctly reflect service that I facilitate to this location	100	20	Fixed Wireless	Served (Over 100/20 available)	Wireless
396964	512 2ND AVENUE EAST	OSKALOOSA	IA	52577	1	12-Provider facilitates speeds faster than that reported on the map	Provider only: The Map does not correctly reflect service that I facilitate to this location	100	20	Fixed Wireless	Served (Over 100/20 available)	Wireless
396970	206 SOUTH HARRISON STREET	EVERLY	IA	51338	1	12-Provider facilitates speeds faster than that reported on the map	Provider only: The Map does not correctly reflect service that I facilitate to this location	100	20	Fixed Wireless	Served (Over 100/20 available)	Wireless
396988	3188 EDGE HILL DRIVE	ELLSTON	IA	50074	1	12-Provider facilitates speeds faster than that reported on the map	Provider only: The Map does not correctly reflect service that I facilitate to this location	100	20	Fixed Wireless	Served (Over 100/20 available)	Wireless
397026	1501 LOGAN STREET	MUSCATINE	IA	52761	1	12-Provider facilitates speeds faster than that reported on the map	Provider only: The Map does not correctly reflect service that I facilitate to this location	100	20	Fixed Wireless	Served (Over 100/20 available)	Wireless
397037	1422 INDIAN HILLS DRIVE	SPIRIT LAKE	IA	51360	1	12-Provider facilitates speeds faster than that reported on the map	Provider only: The Map does not correctly reflect service that I facilitate to this location	100	20	Fixed Wireless	Served (Over 100/20 available)	Wireless
397216	92 ROHR STREET	ARNOLDS PARK	IA	51331	1	12-Provider facilitates speeds faster than that reported on the map	Provider only: The Map does not correctly reflect service that I facilitate to this location	100	20	Fixed Wireless	Served (Over 100/20 available)	Wireless
397287	115 1ST STREET NORTHWEST	OELWEIN	IA	50662	1	12-Provider facilitates speeds faster than that reported on the map	Provider only: The Map does not correctly reflect service that I facilitate to this location	100	20	Fixed Wireless	Served (Over 100/20 available)	Wireless
397347	1006 I STREET NORTH	OSKALOOSA	IA	52577	1	12-Provider facilitates speeds faster than that reported on the map	Provider only: The Map does not correctly reflect service that I facilitate to this location	100	20	Fixed Wireless	Served (Over 100/20 available)	Wireless
397361	602 WOODLAND WAY	MUSCATINE	IA	52761	1	12-Provider facilitates speeds faster than that reported on the map	Provider only: The Map does not correctly reflect service that I facilitate to this location	100	20	Fixed Wireless	Served (Over 100/20 available)	Wireless
397370	515 SOUTH MAIN STREET	FAYETTE	IA	52142	1	12-Provider facilitates speeds faster than that reported on the map	Provider only: The Map does not correctly reflect service that I facilitate to this location	100	20	Fixed Wireless	Served (Over 100/20 available)	Wireless
397503	718 7TH AVENUE NORTHEAST	OELWEIN	IA	50662	1	12-Provider facilitates speeds faster than that reported on the map	Provider only: The Map does not correctly reflect service that I facilitate to this location	100	20	Fixed Wireless	Served (Over 100/20 available)	Wireless
397529	124 SOUTH MAIN STREET	MAQUOKETA	IA	52060	1	12-Provider facilitates speeds faster than that reported on the map	Provider only: The Map does not correctly reflect service that I facilitate to this location	100	20	Fixed Wireless	Served (Over 100/20 available)	Wireless
397541	513 WEST PLATT STREET	MAQUOKETA	IA	52060	1	12-Provider facilitates speeds faster than that reported on the map	Provider only: The Map does not correctly reflect service that I facilitate to this location	100	20	Fixed Wireless	Served (Over 100/20 available)	Wireless
397553	2542 BILL BONE DRIVE	OSKALOOSA	IA	52577	1	12-Provider facilitates speeds faster than that reported on the map	Provider only: The Map does not correctly reflect service that I facilitate to this location	100	20	Fixed Wireless	Served (Over 100/20 available)	Wireless
397611	27 MONUMENT DRIVE	ARNOLDS PARK	IA	51331	1	12-Provider facilitates speeds faster than that reported on the map	Provider only: The Map does not correctly reflect service that I facilitate to this location	100	20	Fixed Wireless	Served (Over 100/20 available)	Wireless
397613	3869 HIGHWAY 22	MUSCATINE	IA	52761	1	12-Provider facilitates speeds faster than that reported on the map	Provider only: The Map does not correctly reflect service that I facilitate to this location	100	20	Fixed Wireless	Served (Over 100/20 available)	Wireless
397641	709 RURAL AVENUE	DECORAH	IA	52101	1	12-Provider facilitates speeds faster than that reported on the map	Provider only: The Map does not correctly reflect service that I facilitate to this location	100	20	Fixed Wireless	Served (Over 100/20 available)	Wireless
397646	2210 15TH STREET	SPIRIT LAKE	IA	51360	1	12-Provider facilitates speeds faster than that reported on the map	Provider only: The Map does not correctly reflect service that I facilitate to this location	100	20	Fixed Wireless	Served (Over 100/20 available)	Wireless
397679	120 CELESTE STREET	HUDSON	IA	50643	1	12-Provider facilitates speeds faster than that reported on the map	Provider only: The Map does not correctly reflect service that I facilitate to this location	100	20	Fixed Wireless	Served (Over 100/20 available)	Wireless
397768	1340 LAKE STREET	SPIRIT LAKE	IA	51360	1	12-Provider facilitates speeds faster than that reported on the map	Provider only: The Map does not correctly reflect service that I facilitate to this location	100	20	Fixed Wireless	Served (Over 100/20 available)	Wireless
397807	1013 EAST 8TH STREET	MUSCATINE	IA	52761	1	12-Provider facilitates speeds faster than that reported on the map	Provider only: The Map does not correctly reflect service that I facilitate to this location	100	20	Fixed Wireless	Served (Over 100/20 available)	Wireless
397837	111 NORTH VERMONT STREET	MAQUOKETA	IA	52060	1	12-Provider facilitates speeds faster than that reported on the map	Provider only: The Map does not correctly reflect service that I facilitate to this location	100	20	Fixed Wireless	Served (Over 100/20 available)	Wireless
397917	1302 HIGHWAY 38	WILTON	IA	52778	1	12-Provider facilitates speeds faster than that reported on the map	Provider only: The Map does not correctly reflect service that I facilitate to this location	100	20	Fixed Wireless	Served (Over 100/20 available)	Wireless
397979	126 GOLDFINCH COURT	INDEPENDENCE	IA	50644	1	12-Provider facilitates speeds faster than that reported on the map	Provider only: The Map does not correctly reflect service that I facilitate to this location	100	20	Fixed Wireless	Served (Over 100/20 available)	Wireless
398014	512 1ST AVENUE NORTHEAST	OELWEIN	IA	50662	1	12-Provider facilitates speeds faster than that reported on the map	Provider only: The Map does not correctly reflect service that I facilitate to this location	100	20	Fixed Wireless	Served (Over 100/20 available)	Wireless
398097	416 D STREET SOUTH	OSKALOOSA	IA	52577	1	12-Provider facilitates speeds faster than that reported on the map	Provider only: The Map does not correctly reflect service that I facilitate to this location	100	20	Fixed Wireless	Served (Over 100/20 available)	Wireless
398134	109 NORTH CHESTNUT STREET	AVOCA	IA	51521	1	12-Provider facilitates speeds faster than that reported on the map	Provider only: The Map does not correctly reflect service that I facilitate to this location	100	20	Fixed Wireless	Served (Over 100/20 available)	Wireless
398152	129 NORTH FREDERICK AVENUE	OELWEIN	IA	50662	1	12-Provider facilitates speeds faster than that reported on the map	Provider only: The Map does not correctly reflect service that I facilitate to this location	100	20	Fixed Wireless	Served (Over 100/20 available)	Wireless
398166	606 3RD STREET SOUTHEAST	INDEPENDENCE	IA	50644	1	12-Provider facilitates speeds faster than that reported on the map	Provider only: The Map does not correctly reflect service that I facilitate to this location	100	20	Fixed Wireless	Served (Over 100/20 available)	Wireless
398172	202 WEST MAPLE STREET	MAQUOKETA	IA	52060	1	12-Provider facilitates speeds faster than that reported on the map	Provider only: The Map does not correctly reflect service that I facilitate to this location	100	20	Fixed Wireless	Served (Over 100/20 available)	Wireless
398219	107 NORTH OLIVE STREET	WINFIELD	IA	52659	1	12-Provider facilitates speeds faster than that reported on the map	Provider only: The Map does not correctly reflect service that I facilitate to this location	100	20	Fixed Wireless	Served (Over 100/20 available)	Wireless
398233	302 NORTH 2ND STREET	MAQUOKETA	IA	52060	1	12-Provider facilitates speeds faster than that reported on the map	Provider only: The Map does not correctly reflect service that I facilitate to this location	100	20	Fixed Wireless	Served (Over 100/20 available)	Wireless
398239	7 SOUTH HIGHWAY 71	ARNOLDS PARK	IA	51331	1	12-Provider facilitates speeds faster than that reported on the map	Provider only: The Map does not correctly reflect service that I facilitate to this location	100	20	Fixed Wireless	Served (Over 100/20 available)	Wireless
398300	901 EAST CHARLES STREET	OELWEIN	IA	50662	1	12-Provider facilitates speeds faster than that reported on the map	Provider only: The Map does not correctly reflect service that I facilitate to this location	100	20	Fixed Wireless	Served (Over 100/20 available)	Wireless
398319	702 SOUTH 2ND STREET	MAQUOKETA	IA	52060	1	12-Provider facilitates speeds faster than that reported on the map	Provider only: The Map does not correctly reflect service that I facilitate to this location	100	20	Fixed Wireless	Served (Over 100/20 available)	Wireless
398376	409 RIVER STREET SOUTH	DECORAH	IA	52101	1	12-Provider facilitates speeds faster than that reported on the map	Provider only: The Map does not correctly reflect service that I facilitate to this location	100	20	Fixed Wireless	Served (Over 100/20 available)	Wireless
398482	618 CLAY STREET	MUSCATINE	IA	52761	1	12-Provider facilitates speeds faster than that reported on the map	Provider only: The Map does not correctly reflect service that I facilitate to this location	100	20	Fixed Wireless	Served (Over 100/20 available)	Wireless
398521	2697 LAMONI AVENUE	ROCKWELL CITY	IA	50579	1	12-Provider facilitates speeds faster than that reported on the map	Provider only: The Map does not correctly reflect service that I facilitate to this location	100	20	Fixed Wireless	Served (Over 100/20 available)	Wireless
398526	1702 2ND STREET SOUTH	OSKALOOSA	IA	52577	1	12-Provider facilitates speeds faster than that reported on the map	Provider only: The Map does not correctly reflect service that I facilitate to this location	100	20	Fixed Wireless	Served (Over 100/20 available)	Wireless
398543	2541 BILL BONE DRIVE	OSKALOOSA	IA	52577	1	12-Provider facilitates speeds faster than that reported on the map	Provider only: The Map does not correctly reflect service that I facilitate to this location	100	20	Fixed Wireless	Served (Over 100/20 available)	Wireless
398575	114 SOUTH HIGHLAND STREET	NORTH ENGLISH	IA	52316	1	12-Provider facilitates speeds faster than that reported on the map	Provider only: The Map does not correctly reflect service that I facilitate to this location	100	20	Fixed Wireless	Served (Over 100/20 available)	Wireless
398605	13585 240TH AVENUE	SPIRIT LAKE	IA	51360	1	12-Provider facilitates speeds faster than that reported on the map	Provider only: The Map does not correctly reflect service that I facilitate to this location	100	20	Fixed Wireless	Served (Over 100/20 available)	Wireless
398627	114 SOUTH COTTONWOOD STREET	NORTH ENGLISH	IA	52316	1	12-Provider facilitates speeds faster than that reported on the map	Provider only: The Map does not correctly reflect service that I facilitate to this location	100	20	Fixed Wireless	Served (Over 100/20 available)	Wireless
398659	304 ROSEMERE LANE	MAQUOKETA	IA	52060	1	12-Provider facilitates speeds faster than that reported on the map	Provider only: The Map does not correctly reflect service that I facilitate to this location	100	20	Fixed Wireless	Served (Over 100/20 available)	Wireless
398722	2721 STEWART AVENUE	WINTHROP	IA	50682	1	12-Provider facilitates speeds faster than that reported on the map	Provider only: The Map does not correctly reflect service that I facilitate to this location	100	20	Fixed Wireless	Served (Over 100/20 available)	Wireless
398773	306 PARK STREET	OYENS	IA	51045	1	12-Provider facilitates speeds faster than that reported on the map	Provider only: The Map does not correctly reflect service that I facilitate to this location	100	20	Fixed Wireless	Served (Over 100/20 available)	Wireless
398823	506 27TH STREET SOUTHEAST	INDEPENDENCE	IA	50644	1	12-Provider facilitates speeds faster than that reported on the map	Provider only: The Map does not correctly reflect service that I facilitate to this location	100	20	Fixed Wireless	Served (Over 100/20 available)	Wireless
398840	1908 23RD STREET	SPIRIT LAKE	IA	51360	1	12-Provider facilitates speeds faster than that reported on the map	Provider only: The Map does not correctly reflect service that I facilitate to this location	100	20	Fixed Wireless	Served (Over 100/20 available)	Wireless
398975	211 1ST STREET NORTH	HAZLETON	IA	50641	1	12-Provider facilitates speeds faster than that reported on the map	Provider only: The Map does not correctly reflect service that I facilitate to this location	100	20	Fixed Wireless	Served (Over 100/20 available)	Wireless
398983	418 7TH AVENUE SOUTHEAST	OELWEIN	IA	50662	1	12-Provider facilitates speeds faster than that reported on the map	Provider only: The Map does not correctly reflect service that I facilitate to this location	100	20	Fixed Wireless	Served (Over 100/20 available)	Wireless
399001	410 WISCONSIN STREET	FAIRBANK	IA	50629	1	12-Provider facilitates speeds faster than that reported on the map	Provider only: The Map does not correctly reflect service that I facilitate to this location	100	20	Fixed Wireless	Served (Over 100/20 available)	Wireless
399004	3120 18TH STREET	SPIRIT LAKE	IA	51360	1	12-Provider facilitates speeds faster than that reported on the map	Provider only: The Map does not correctly reflect service that I facilitate to this location	100	20	Fixed Wireless	Served (Over 100/20 available)	Wireless
399045	107 CLAY STREET EAST	CALMAR	IA	52132	1	12-Provider facilitates speeds faster than that reported on the map	Provider only: The Map does not correctly reflect service that I facilitate to this location	100	20	Fixed Wireless	Served (Over 100/20 available)	Wireless
399064	1218 SUNRISE CIRCLE	MUSCATINE	IA	52761	1	12-Provider facilitates speeds faster than that reported on the map	Provider only: The Map does not correctly reflect service that I facilitate to this location	100	20	Fixed Wireless	Served (Over 100/20 available)	Wireless
399068	1109 A AVENUE WEST	OSKALOOSA	IA	52577	1	12-Provider facilitates speeds faster than that reported on the map	Provider only: The Map does not correctly reflect service that I facilitate to this location	100	20	Fixed Wireless	Served (Over 100/20 available)	Wireless
399133	2816 HIGHWAY 22	MUSCATINE	IA	52761	1	12-Provider facilitates speeds faster than that reported on the map	Provider only: The Map does not correctly reflect service that I facilitate to this location	100	20	Fixed Wireless	Served (Over 100/20 available)	Wireless
399179	1004 PENIEL STREET	OSKALOOSA	IA	52577	1	12-Provider facilitates speeds faster than that reported on the map	Provider only: The Map does not correctly reflect service that I facilitate to this location	100	20	Fixed Wireless	Served (Over 100/20 available)	Wireless
399204	602 5TH AVENUE WEST	OSKALOOSA	IA	52577	1	12-Provider facilitates speeds faster than that reported on the map	Provider only: The Map does not correctly reflect service that I facilitate to this location	100	20	Fixed Wireless	Served (Over 100/20 available)	Wireless
399218	201 13TH AVENUE NORTHEAST	OELWEIN	IA	50662	1	12-Provider facilitates speeds faster than that reported on the map	Provider only: The Map does not correctly reflect service that I facilitate to this location	100	20	Fixed Wireless	Served (Over 100/20 available)	Wireless
399220	44079 161ST STREET	BELLEVUE	IA	52031	1	12-Provider facilitates speeds faster than that reported on the map	Provider only: The Map does not correctly reflect service that I facilitate to this location	100	20	Fixed Wireless	Served (Over 100/20 available)	Wireless
399232	309 SOUTH MAIN STREET	FAYETTE	IA	52142	1	12-Provider facilitates speeds faster than that reported on the map	Provider only: The Map does not correctly reflect service that I facilitate to this location	100	20	Fixed Wireless	Served (Over 100/20 available)	Wireless
399258	1224 CELEBRITY ROAD	REMSEN	IA	51050	1	12-Provider facilitates speeds faster than that reported on the map	Provider only: The Map does not correctly reflect service that I facilitate to this location	100	20	Fixed Wireless	Served (Over 100/20 available)	Wireless

399275	341 U LANE	DIKE	IA	50624	1	12-Provider facilitates speeds faster than that reported on the map	Provider only: The Map does not correctly reflect service that I facilitate to this location	100	20	Fixed Wireless	Served (Over 100/20 available)	Wireless
399280	87 GINGLES DRIVE	ARNOLDS PARK	IA	51331	1	12-Provider facilitates speeds faster than that reported on the map	Provider only: The Map does not correctly reflect service that I facilitate to this location	100	20	Fixed Wireless	Served (Over 100/20 available)	Wireless
399305	68 MONUMENT DRIVE	ARNOLDS PARK	IA	51331	1	12-Provider facilitates speeds faster than that reported on the map	Provider only: The Map does not correctly reflect service that I facilitate to this location	100	20	Fixed Wireless	Served (Over 100/20 available)	Wireless
399318	310 PARK STREET	OYENS	IA	51045	1	12-Provider facilitates speeds faster than that reported on the map	Provider only: The Map does not correctly reflect service that I facilitate to this location	100	20	Fixed Wireless	Served (Over 100/20 available)	Wireless
399320	402 EAST WALLACE STREET	WINFIELD	IA	52659	1	12-Provider facilitates speeds faster than that reported on the map	Provider only: The Map does not correctly reflect service that I facilitate to this location	100	20	Fixed Wireless	Served (Over 100/20 available)	Wireless
399387	607 ELK STREET	SABULA	IA	52070	1	12-Provider facilitates speeds faster than that reported on the map	Provider only: The Map does not correctly reflect service that I facilitate to this location	100	20	Fixed Wireless	Served (Over 100/20 available)	Wireless
399410	2001 7TH AVENUE EAST	OSKALOOSA	IA	52577	1	12-Provider facilitates speeds faster than that reported on the map	Provider only: The Map does not correctly reflect service that I facilitate to this location	100	20	Fixed Wireless	Served (Over 100/20 available)	Wireless
399424	1406 7TH AVENUE EAST	OSKALOOSA	IA	52577	1	12-Provider facilitates speeds faster than that reported on the map	Provider only: The Map does not correctly reflect service that I facilitate to this location	100	20	Fixed Wireless	Served (Over 100/20 available)	Wireless
399442	1215 GRAND AVENUE	MUSCATINE	IA	52761	1	12-Provider facilitates speeds faster than that reported on the map	Provider only: The Map does not correctly reflect service that I facilitate to this location	100	20	Fixed Wireless	Served (Over 100/20 available)	Wireless
399481	100 1ST STREET NORTHEAST	FORT ATKINSON	IA	52144	1	12-Provider facilitates speeds faster than that reported on the map	Provider only: The Map does not correctly reflect service that I facilitate to this location	100	20	Fixed Wireless	Served (Over 100/20 available)	Wireless
399517	303 NORTH DAVIS STREET	KELLERTON	IA	50133	1	12-Provider facilitates speeds faster than that reported on the map	Provider only: The Map does not correctly reflect service that I facilitate to this location	100	20	Fixed Wireless	Served (Over 100/20 available)	Wireless
399568	15199 WEATHER END DRIVE	SPIRIT LAKE	IA	51360	1	12-Provider facilitates speeds faster than that reported on the map	Provider only: The Map does not correctly reflect service that I facilitate to this location	100	20	Fixed Wireless	Served (Over 100/20 available)	Wireless
399575	813 E STREET NORTH	OSKALOOSA	IA	52577	1	12-Provider facilitates speeds faster than that reported on the map	Provider only: The Map does not correctly reflect service that I facilitate to this location	100	20	Fixed Wireless	Served (Over 100/20 available)	Wireless
399609	842 29TH STREET	SPIRIT LAKE	IA	51360	1	12-Provider facilitates speeds faster than that reported on the map	Provider only: The Map does not correctly reflect service that I facilitate to this location	100	20	Fixed Wireless	Served (Over 100/20 available)	Wireless
399615	634 CHRISTOPHER CIRCLE	JESUP	IA	50648	1	12-Provider facilitates speeds faster than that reported on the map	Provider only: The Map does not correctly reflect service that I facilitate to this location	100	20	Fixed Wireless	Served (Over 100/20 available)	Wireless
399617	15119 LINCOLN BOULEVARD	SPIRIT LAKE	IA	51360	1	12-Provider facilitates speeds faster than that reported on the map	Provider only: The Map does not correctly reflect service that I facilitate to this location	100	20	Fixed Wireless	Served (Over 100/20 available)	Wireless
399690	215 JONES STREET	MAQUOKETA	IA	52060	1	12-Provider facilitates speeds faster than that reported on the map	Provider only: The Map does not correctly reflect service that I facilitate to this location	100	20	Fixed Wireless	Served (Over 100/20 available)	Wireless
399710	2000 CIRCLE DRIVE	MUSCATINE	IA	52761	1	12-Provider facilitates speeds faster than that reported on the map	Provider only: The Map does not correctly reflect service that I facilitate to this location	100	20	Fixed Wireless	Served (Over 100/20 available)	Wireless
399773	103 6TH STREET	GRUNDY CENTER	IA	50638	1	12-Provider facilitates speeds faster than that reported on the map	Provider only: The Map does not correctly reflect service that I facilitate to this location	100	20	Fixed Wireless	Served (Over 100/20 available)	Wireless
399777	716 2ND AVENUE SOUTHWEST	OELWEIN	IA	50662	1	12-Provider facilitates speeds faster than that reported on the map	Provider only: The Map does not correctly reflect service that I facilitate to this location	100	20	Fixed Wireless	Served (Over 100/20 available)	Wireless
399808	106 NORTH 5TH STREET	MAQUOKETA	IA	52060	1	12-Provider facilitates speeds faster than that reported on the map	Provider only: The Map does not correctly reflect service that I facilitate to this location	100	20	Fixed Wireless	Served (Over 100/20 available)	Wireless
399820	606 MARKET STREET NORTH	OSKALOOSA	IA	52577	1	12-Provider facilitates speeds faster than that reported on the map	Provider only: The Map does not correctly reflect service that I facilitate to this location	100	20	Fixed Wireless	Served (Over 100/20 available)	Wireless
399823	1009 C AVENUE WEST	OSKALOOSA	IA	52577	1	12-Provider facilitates speeds faster than that reported on the map	Provider only: The Map does not correctly reflect service that I facilitate to this location	100	20	Fixed Wireless	Served (Over 100/20 available)	Wireless
399846	817 EAST 6TH STREET	MUSCATINE	IA	52761	1	12-Provider facilitates speeds faster than that reported on the map	Provider only: The Map does not correctly reflect service that I facilitate to this location	100	20	Fixed Wireless	Served (Over 100/20 available)	Wireless
399861	1254 DALE STREET	MUSCATINE	IA	52761	1	12-Provider facilitates speeds faster than that reported on the map	Provider only: The Map does not correctly reflect service that I facilitate to this location	100	20	Fixed Wireless	Served (Over 100/20 available)	Wireless
399895	1692 VIKING HILLS ROAD	DECORAH	IA	52101	1	12-Provider facilitates speeds faster than that reported on the map	Provider only: The Map does not correctly reflect service that I facilitate to this location	100	20	Fixed Wireless	Served (Over 100/20 available)	Wireless
399900	1300 NORTH FROST AVENUE	AVOCA	IA	51521	1	12-Provider facilitates speeds faster than that reported on the map	Provider only: The Map does not correctly reflect service that I facilitate to this location	100	20	Fixed Wireless	Served (Over 100/20 available)	Wireless
399908	1308 MARKET STREET SOUTH	OSKALOOSA	IA	52577	1	12-Provider facilitates speeds faster than that reported on the map	Provider only: The Map does not correctly reflect service that I facilitate to this location	100	20	Fixed Wireless	Served (Over 100/20 available)	Wireless
399911	3024 MANHATTAN BOULEVARD	SPIRIT LAKE	IA	51360	1	12-Provider facilitates speeds faster than that reported on the map	Provider only: The Map does not correctly reflect service that I facilitate to this location	100	20	Fixed Wireless	Served (Over 100/20 available)	Wireless
399918	203 7TH AVENUE SOUTHWEST	OELWEIN	IA	50662	1	12-Provider facilitates speeds faster than that reported on the map	Provider only: The Map does not correctly reflect service that I facilitate to this location	100	20	Fixed Wireless	Served (Over 100/20 available)	Wireless
399949	513 6TH AVENUE SOUTHEAST	OELWEIN	IA	50662	1	12-Provider facilitates speeds faster than that reported on the map	Provider only: The Map does not correctly reflect service that I facilitate to this location	100	20	Fixed Wireless	Served (Over 100/20 available)	Wireless
399975	815 LAKE PARK BOULEVARD	MUSCATINE	IA	52761	1	12-Provider facilitates speeds faster than that reported on the map	Provider only: The Map does not correctly reflect service that I facilitate to this location	100	20	Fixed Wireless	Served (Over 100/20 available)	Wireless
399996	2494 HARDIN ROAD	ACKLEY	IA	50601	1	12-Provider facilitates speeds faster than that reported on the map	Provider only: The Map does not correctly reflect service that I facilitate to this location	100	20	Fixed Wireless	Served (Over 100/20 available)	Wireless
328492	115 SOUTH CAMPBELL STREET	NORTH ENGLISH	IA	52316	1	12-Provider facilitates speeds faster than that reported on the map	Provider only: The Map does not correctly reflect service that I facilitate to this location	100	20	Fixed Wireless	Served (Over 100/20 available)	Wireless
347565	115 SOUTH CAMPBELL STREET	NORTH ENGLISH	IA	52316	1	12-Provider facilitates speeds faster than that reported on the map	Provider only: The Map does not correctly reflect service that I facilitate to this location	100	20	Fixed Wireless	Served (Over 100/20 available)	Wireless
352230	150 WEST WASHINGTON STREET	NORTH ENGLISH	IA	52316	1	12-Provider facilitates speeds faster than that reported on the map	Provider only: The Map does not correctly reflect service that I facilitate to this location	100	20	Fixed Wireless	Served (Over 100/20 available)	Wireless
380933	113 WEST OAK STREET	NORTH ENGLISH	IA	52316	1	12-Provider facilitates speeds faster than that reported on the map	Provider only: The Map does not correctly reflect service that I facilitate to this location	100	20	Fixed Wireless	Served (Over 100/20 available)	Wireless
397546	306 NORTH STREET	NORTH ENGLISH	IA	52316	1	12-Provider facilitates speeds faster than that reported on the map	Provider only: The Map does not correctly reflect service that I facilitate to this location	100	20	Fixed Wireless	Served (Over 100/20 available)	Wireless
398960	309 SOUTH HIGHLAND STREET	NORTH ENGLISH	IA	52316	1	12-Provider facilitates speeds faster than that reported on the map	Provider only: The Map does not correctly reflect service that I facilitate to this location	100	20	Fixed Wireless	Served (Over 100/20 available)	Wireless
318985	3106 ZENITH AVENUE	SPIRIT LAKE	IA	51360	1	12-Provider facilitates speeds faster than that reported on the map	Provider only: The Map does not correctly reflect service that I facilitate to this location	100	20	Fixed Wireless	Served (Over 100/20 available)	Wireless
300067	2321 UNIVERSITY DRIVE	MUSCATINE	IA	52761	1	12-Provider facilitates speeds faster than that reported on the map	Provider only: The Map does not correctly reflect service that I facilitate to this location	100	20	Fixed Wireless	Served (Over 100/20 available)	Wireless
317633	3411 STEAMBOAT WAY	MUSCATINE	IA	52761	1	12-Provider facilitates speeds faster than that reported on the map	Provider only: The Map does not correctly reflect service that I facilitate to this location	100	20	Fixed Wireless	Served (Over 100/20 available)	Wireless
318888	2603 COUNTRY RIDGE	MUSCATINE	IA	52761	1	12-Provider facilitates speeds faster than that reported on the map	Provider only: The Map does not correctly reflect service that I facilitate to this location	100	20	Fixed Wireless	Served (Over 100/20 available)	Wireless
364005	501 WEST BYPASS 61	MUSCATINE	IA	52761	1	12-Provider facilitates speeds faster than that reported on the map	Provider only: The Map does not correctly reflect service that I facilitate to this location	100	20	Fixed Wireless	Served (Over 100/20 available)	Wireless
365471	806 EAST 7TH STREET	MUSCATINE	IA	52761	1	12-Provider facilitates speeds faster than that reported on the map	Provider only: The Map does not correctly reflect service that I facilitate to this location	100	20	Fixed Wireless	Served (Over 100/20 available)	Wireless
378272	918 COLVER STREET	MUSCATINE	IA	52761	1	12-Provider facilitates speeds faster than that reported on the map	Provider only: The Map does not correctly reflect service that I facilitate to this location	100	20	Fixed Wireless	Served (Over 100/20 available)	Wireless
300962	91 D AVENUE	GRUNDY CENTER	IA	50638	1	12-Provider facilitates speeds faster than that reported on the map	Provider only: The Map does not correctly reflect service that I facilitate to this location	100	20	Fixed Wireless	Served (Over 100/20 available)	Wireless
302166	158 COLORADO STREET	MUSCATINE	IA	52761	1	12-Provider facilitates speeds faster than that reported on the map	Provider only: The Map does not correctly reflect service that I facilitate to this location	100	20	Fixed Wireless	Served (Over 100/20 available)	Wireless
302912	95 D AVENUE	GRUNDY CENTER	IA	50638	1	12-Provider facilitates speeds faster than that reported on the map	Provider only: The Map does not correctly reflect service that I facilitate to this location	100	20	Fixed Wireless	Served (Over 100/20 available)	Wireless
304001	30 COVENTRY LANE	MUSCATINE	IA	52761	1	12-Provider facilitates speeds faster than that reported on the map	Provider only: The Map does not correctly reflect service that I facilitate to this location	100	20	Fixed Wireless	Served (Over 100/20 available)	Wireless
304990	1207 KIRSTIN COURT	MUSCATINE	IA	52761	1	12-Provider facilitates speeds faster than that reported on the map	Provider only: The Map does not correctly reflect service that I facilitate to this location	100	20	Fixed Wireless	Served (Over 100/20 available)	Wireless
306134	904 SOUTH JEFFERSON STREET	WELLSBURG	IA	50680	1	12-Provider facilitates speeds faster than that reported on the map	Provider only: The Map does not correctly reflect service that I facilitate to this location	100	20	Fixed Wireless	Served (Over 100/20 available)	Wireless
308082	201 9TH AVENUE SOUTHEAST	INDEPENDENCE	IA	50644	1	12-Provider facilitates speeds faster than that reported on the map	Provider only: The Map does not correctly reflect service that I facilitate to this location	100	20	Fixed Wireless	Served (Over 100/20 available)	Wireless
311482	158 COLORADO STREET	MUSCATINE	IA	52761	1	12-Provider facilitates speeds faster than that reported on the map	Provider only: The Map does not correctly reflect service that I facilitate to this location	100	20	Fixed Wireless	Served (Over 100/20 available)	Wireless
311634	1206 10TH STREET	GRUNDY CENTER	IA	50638	1	12-Provider facilitates speeds faster than that reported on the map	Provider only: The Map does not correctly reflect service that I facilitate to this location	100	20	Fixed Wireless	Served (Over 100/20 available)	Wireless
313887	2325 UNIVERSITY DRIVE	MUSCATINE	IA	52761	1	12-Provider facilitates speeds faster than that reported on the map	Provider only: The Map does not correctly reflect service that I facilitate to this location	100	20	Fixed Wireless	Served (Over 100/20 available)	Wireless
315031	158 COLORADO STREET	MUSCATINE	IA	52761	1	12-Provider facilitates speeds faster than that reported on the map	Provider only: The Map does not correctly reflect service that I facilitate to this location	100	20	Fixed Wireless	Served (Over 100/20 available)	Wireless
318986	156 COLORADO STREET	MUSCATINE	IA	52761	1	12-Provider facilitates speeds faster than that reported on the map	Provider only: The Map does not correctly reflect service that I facilitate to this location	100	20	Fixed Wireless	Served (Over 100/20 available)	Wireless
319014	3314 STEAMBOAT WAY	MUSCATINE	IA	52761	1	12-Provider facilitates speeds faster than that reported on the map	Provider only: The Map does not correctly reflect service that I facilitate to this location	100	20	Fixed Wireless	Served (Over 100/20 available)	Wireless
322166	5 COVENTRY LANE	MUSCATINE	IA	52761	1	12-Provider facilitates speeds faster than that reported on the map	Provider only: The Map does not correctly reflect service that I facilitate to this location	100	20	Fixed Wireless	Served (Over 100/20 available)	Wireless
323350	3408 STEAMBOAT WAY	MUSCATINE	IA	52761	1	12-Provider facilitates speeds faster than that reported on the map	Provider only: The Map does not correctly reflect service that I facilitate to this location	100	20	Fixed Wireless	Served (Over 100/20 available)	Wireless
323415	904 SOUTH JEFFERSON STREET	WELLSBURG	IA	50680	1	12-Provider facilitates speeds faster than that reported on the map	Provider only: The Map does not correctly reflect service that I facilitate to this location	100	20	Fixed Wireless	Served (Over 100/20 available)	Wireless
325682	1618 2ND STREET SOUTHWEST	INDEPENDENCE	IA	50644	1	12-Provider facilitates speeds faster than that reported on the map	Provider only: The Map does not correctly reflect service that I facilitate to this location	100	20	Fixed Wireless	Served (Over 100/20 available)	Wireless
326393	622 G AVENUE	GRUNDY CENTER	IA	50638	1	12-Provider facilitates speeds faster than that reported on the map	Provider only: The Map does not correctly reflect service that I facilitate to this location	100	20	Fixed Wireless	Served (Over 100/20 available)	Wireless
328116	156 COLORADO STREET	MUSCATINE	IA	52761	1	12-Provider facilitates speeds faster than that reported on the map	Provider only: The Map does not correctly reflect service that I facilitate to this location	100	20	Fixed Wireless	Served (Over 100/20 available)	Wireless
329181	2420 PARK AVENUE	MUSCATINE	IA	52761	1	12-Provider facilitates speeds faster than that reported on the map	Provider only: The Map does not correctly reflect service that I facilitate to this location	100	20	Fixed Wireless	Served (Over 100/20 available)	Wireless
329243	3407 STEAMBOAT WAY	MUSCATINE	IA	52761	1	12-Provider facilitates speeds faster than that reported on the map	Provider only: The Map does not correctly reflect service that I facilitate to this location	100	20	Fixed Wireless	Served (Over 100/20 available)	Wireless
331685	1112 EAST 8TH STREET	MUSCATINE	IA	52761	1	12-Provider facilitates speeds faster than that reported on the map	Provider only: The Map does not correctly reflect service that I facilitate to this location	100	20	Fixed Wireless	Served (Over 100/20 available)	Wireless
332033	3314 STEAMBOAT WAY	MUSCATINE	IA	52761	1	12-Provider facilitates speeds faster than that reported on the map	Provider only: The Map does not correctly reflect service that I facilitate to this location	100	20	Fixed Wireless	Served (Over 100/20 available)	Wireless
333126	158 COLORADO STREET	MUSCATINE	IA	52761	1	12-Provider facilitates speeds faster than that reported on the map	Provider only: The Map does not correctly reflect service that I facilitate to this location	100	20	Fixed Wireless	Served (Over 100/20 available)	Wireless
333991	4 JODY DRIVE	MUSCATINE	IA	52761	1	12-Provider facilitates speeds faster than that reported on the map	Provider only: The Map does not correctly reflect service that I facilitate to this location	100	20	Fixed Wireless	Served (Over 100/20 available)	Wireless
335523	201 9TH AVENUE SOUTHEAST	INDEPENDENCE	IA	50644	1	12-Provider facilitates speeds faster than that reported on the map	Provider only: The Map does not correctly reflect service that I facilitate to this location	100	20	Fixed Wireless	Served (Over 100/20 available)	Wireless
338088	10 JODY DRIVE	MUSCATINE	IA	52761	1	12-Provider facilitates speeds faster than that reported on the map	Provider only: The Map does not correctly reflect service that I facilitate to this location	100	20	Fixed Wireless	Served (Over 100/20 available)	Wireless
338350	3450 MULBERRY AVENUE	MUSCATINE	IA	52761	1	12-Provider facilitates speeds faster than that reported on the map	Provider only: The Map does not correctly reflect service that I facilitate to this location	100	20	Fixed Wireless	Served (Over 100/20 available)	Wireless
340566	3403 STEAMBOAT WAY	MUSCATINE	IA	52761	1	12-Provider facilitates speeds faster than that reported on the map	Provider only: The Map does not correctly reflect service that I facilitate to this location	100	20	Fixed Wireless	Served (Over 100/20 available)	Wireless
341574	3311 STEAMBOAT WAY	MUSCATINE	IA	52761	1	12-Provider facilitates speeds faster than that reported on the map	Provider only: The Map does not correctly reflect service that I facilitate to this location	100	20	Fixed Wireless	Served (Over 100/20 available)	Wireless
345496	2111 BIDWELL ROAD	MUSCATINE	IA	52761	1	12-Provider facilitates speeds faster than that reported on the map	Provider only: The Map does not correctly reflect service that I facilitate to this location	100	20	Fixed Wireless	Served (Over 100/20 available)	Wireless
346440	3315 STEAMBOAT WAY	MUSCATINE	IA	52761	1	12-Provider facilitates speeds faster than that reported on the map	Provider only: The Map does not correctly reflect service that I facilitate to this location	100	20	Fixed Wireless	Served (Over 100/20 available)	Wireless
347058	410 16TH AVENUE NORTHEAST	INDEPENDENCE	IA	50644	1	12-Provider facilitates speeds faster than that reported on the map	Provider only: The Map does not correctly reflect service that I facilitate to this location	100	20	Fixed Wireless	Served (Over 100/20 available)	Wireless
348111	201 9TH AVENUE SOUTHEAST	INDEPENDENCE	IA	50644	1	12-Provider facilitates speeds faster than that reported on the map	Provider only: The Map does not correctly reflect service that I facilitate to this location	100	20	Fixed Wireless	Served (Over 100/20 available)	Wireless
350757	2305 UNIVERSITY DRIVE	MUSCATINE	IA	52761	1	12-Provider facilitates speeds faster than that reported on the map	Provider only: The Map does not correctly reflect service that I facilitate to this location	100	20	Fixed Wireless	Served (Over 100/20 available)	Wireless
351987	500 PARK AVENUE	MUSCATINE	IA	52761	1	12-Provider facilitates speeds faster than that reported on the map	Provider only: The Map does not correctly reflect service that I facilitate to this location	100	20	Fixed Wireless	Served (Over 100/20 available)	Wireless
352821	3027 RIVER ROAD	MUSCATINE	IA	52761	1	12-Provider facilitates speeds faster than that reported on the map	Provider only: The Map does not correctly reflect service that I facilitate to this location	100	20	Fixed Wireless	Served (Over 100/20 available)	Wireless
357019	3310 STEAMBOAT WAY	MUSCATINE	IA	52761	1	12-Provider facilitates speeds faster than that reported on the map	Provider only: The Map does not correctly reflect service that I facilitate to this location	100	20	Fixed Wireless	Served (Over 100/20 available)	Wireless
359036	101 16TH AVENUE NORTHWEST	INDEPENDENCE	IA	50644	1	12-Provider facilitates speeds faster than that reported on the map	Provider only: The Map does not correctly reflect service that I facilitate to this location	100	20	Fixed Wireless	Served (Over 100/20 available)	Wireless
359826	2424 PARK AVENUE	MUSCATINE	IA	52761	1	12-Provider facilitates speeds faster than that reported on the map	Provider only: The Map does not correctly reflect service that I facilitate to this location	100	20	Fixed Wireless	Served (Over 100/20 available)	Wireless
361137	3406 STEAMBOAT WAY	MUSCATINE	IA	52761	1	12-Provider facilitates speeds faster than that reported on the map	Provider only: The Map does not correctly reflect service that I facilitate to this location	100	20	Fixed Wireless	Served (Over 100/20 available)	Wireless
361568	410 16TH AVENUE NORTHEAST	INDEPENDENCE	IA	50644	1	12-Provider facilitates speeds faster than that reported on the map	Provider only: The Map does not correctly reflect service that I facilitate to this location	100	20	Fixed Wireless	Served (Over 100/20 available)	Wireless
361980	29 COVENTRY LANE	MUSCATINE	IA	52761	1	12-Provider facilitates speeds faster than that reported on the map	Provider only: The Map does not correctly reflect service that I facilitate to this location	100	20	Fixed Wireless	Served (Over 100/20 available)	Wireless
367730	156 COLORADO STREET	MUSCATINE	IA	52761	1	12-Provider facilitates speeds faster than that reported on the map	Provider only: The Map does not correctly reflect service that I facilitate to this location	100	20	Fixed Wireless	Served (Over 100/20 available)	Wireless
372629	3407 STEAMBOAT WAY	MUSCATINE	IA	52761	1	12-Provider facilitates speeds faster than that reported on the map	Provider only: The Map does not correctly reflect service that I facilitate to this location	100	20	Fixed Wireless	Served (Over 100/20 available)	Wireless
374294	113 8TH AVENUE NORTHWEST	INDEPENDENCE	IA	50644	1	12-Provider facilitates speeds faster than that reported on the map	Provider only: The Map does not correctly reflect service that I facilitate to this location	100	20	Fixed Wireless	Served (Over 100/20 available)	Wireless
375255	201 9TH AVENUE SOUTHEAST	INDEPENDENCE	IA	50644	1	12-Provider facilitates speeds faster than that reported on the map	Provider only: The Map does not correctly reflect service that I facilitate to this location	100	20	Fixed Wireless	Served (Over 100/20 available)	Wireless
377275	1002 I AVENUE	GRUNDY CENTER	IA	50638	1	12-Provider facilitates speeds faster than that reported on the map	Provider only: The Map does not correctly reflect service that I facilitate to this location	100	20	Fixed Wireless	Served (Over 100/20 available)	Wireless
379156	158 COLORADO STREET	MUSCATINE	IA	52761	1	12-Provider facilitates speeds faster than that reported on the map	Provider only: The Map does not correctly reflect service that I facilitate to this location	100	20	Fixed Wireless	Served (Over 100/20 available)	Wireless
381213	158 COLORADO STREET	MUSCATINE	IA	52761	1	12-Provider facilitates speeds faster than that reported on the map	Provider only: The Map does not correctly reflect service that I facilitate to this location	100	20	Fixed Wireless	Served (Over 100/20 available)	Wireless
382023	715 EAST 7TH STREET	MUSCATINE	IA	52761	1	12-Provider facilitates speeds faster than that reported on the map	Provider only: The Map does not correctly reflect service that I facilitate to this location	100	20	Fixed Wireless	Served (Over 100/20 available)	Wireless
382519	712 EAST 6TH STREET	MUSCATINE	IA	52761	1	12-Provider facilitates speeds faster than that reported on the map	Provider only: The Map does not correctly reflect service that I facilitate to this location	100	20	Fixed Wireless	Served (Over 100/20 available)	Wireless
383461	2236 FAREWAY DRIVE	MUSCATINE	IA	52761	1	12-Provider facilitates speeds faster than that reported on the map	Provider only: The Map does not correctly reflect service that I facilitate to this location	100	20	Fixed Wireless	Served (Over 100/20 available)	Wireless
384723	3411 STEAMBOAT WAY	MUSCATINE	IA	52761	1	12-Provider facilitates speeds faster than that reported on the map	Provider only: The Map does not correctly reflect service that I facilitate to this location	100	20	Fixed Wireless	Served (Over 100/20 available)	Wireless
385075	3450 MULBERRY AVENUE	MUSCATINE	IA	52761	1	12-Provider facilitates speeds faster than that reported on the map	Provider only: The Map does not correctly reflect service that I facilitate to this location	100	20	Fixed Wireless	Served (Over 100/20 available)	Wireless
391274	2416 PARK AVENUE	MUSCATINE	IA	52761	1	12-Provider facilitates speeds faster than that reported on the map	Provider only: The Map does not correctly reflect service that I facilitate to this location	100	20	Fixed Wireless	Served (Over 100/20 available)	Wireless
391973	2111 BIDWELL ROAD	MUSCATINE	IA	52761	1	12-Provider facilitates speeds faster than that reported on the map	Provider only: The Map does not correctly reflect service that I facilitate to this location	100	20	Fixed Wireless	Served (Over 100/20 available)	Wireless
392865	30 COVENTRY LANE	MUSCATINE	IA	52761	1	12-Provider facilitates speeds faster than that reported on the map	Provider only: The Map does not correctly reflect service that I facilitate to this location	100	20	Fixed Wireless	Served (Over 100/20 available)	Wireless
393898	104 E AVENUE	GRUNDY CENTER	IA	50638	1	12-Provider facilitates speeds faster than that reported on the map	Provider only: The Map does not correctly reflect service that I facilitate to this location	100	20	Fixed Wireless	Served (Over 100/20 available)	Wireless
393981	3415 STEAMBOAT WAY	MUSCATINE	IA	52761	1	12-Provider facilitates speeds faster than that reported on the map	Provider only: The Map does not correctly reflect service that I facilitate to this location	100	20	Fixed Wireless	Served (Over 100/20 available)	Wireless
394071	3404 STEAMBOAT WAY	MUSCATINE	IA	52761	1	12-Provider facilitates speeds faster than that reported on the map	Provider only: The Map does not correctly reflect service that I facilitate to this location	100	20	Fixed Wireless	Served (Over 100/20 available)	Wireless
398487	1203 KIRSTIN COURT	MUSCATINE	IA	52761	1	12-Provider facilitates speeds faster than that reported on the map	Provider only: The Map does not correctly reflect service that I facilitate to this location	100	20	Fixed Wireless	Served (Over 100/20 available)	Wireless
311644	34304 160TH STREET	CEDAR FALLS	IA	50613	1	12-Provider facilitates speeds faster than that reported on the map	Provider only: The Map does not correctly reflect service that I facilitate to this location	100	20	Fixed Wireless	Served (Over 100/20 available)	Wireless
330247	1229 1ST AVENUE NORTHEAST	INDEPENDENCE	IA	50644	1	12-Provider facilitates speeds faster than that reported on the map	Provider only: The Map does not correctly reflect service that I facilitate to this location	100	20	Fixed Wireless	Served (Over 100/20 available)	Wireless
332180	34304 160TH STREET	CEDAR FALLS	IA	50613	1	12-Provider facilitates speeds faster than that reported on the map	Provider only: The Map does not correctly reflect service that I facilitate to this location	100	20	Fixed Wireless	Served (Over 100/20 available)	Wireless
335759	600 NORTH HWY 67	PRINCETON	IA	52768	1	12-Provider facilitates speeds faster than that reported on the map	Provider only: The Map does not correctly reflect service that I facilitate to this location	100	20	Fixed Wireless	Served (Over 100/20 available)	Wireless
352510	34304 160TH STREET	CEDAR FALLS	IA	50613	1	12-Provider facilitates speeds faster than that reported on the map	Provider only: The Map does not correctly reflect service that I facilitate to this location	100	20	Fixed Wireless	Served (Over 100/20 available)	Wireless
357174	600 NORTH HWY 67	PRINCETON	IA	52768	1	12-Provider facilitates speeds faster than that reported on the map	Provider only: The Map does not correctly reflect service that I facilitate to this location	100	20	Fixed Wireless	Served (Over 100/20 available)	Wireless
376398	202 19TH AVENUE NORTHWEST	INDEPENDENCE	IA	50644	1	12-Provider facilitates speeds faster than that reported on the map	Provider only: The Map does not correctly reflect service that I facilitate to this location	100	20	Fixed Wireless	Served (Over 100/20 available)	Wireless
386139	202 19TH AVENUE NORTHWEST	INDEPENDENCE	IA	50644	1	12-Provider facilitates speeds faster than that reported on the map	Provider only: The Map does not correctly reflect service that I facilitate to this location	100	20	Fixed Wireless	Served (Over 100/20 available)	Wireless
386182	600 NORTH HWY 67	PRINCETON	IA	52768	1	12-Provider facilitates speeds faster than that reported on the map	Provider only: The Map does not correctly reflect service that I facilitate to this location	100	20	Fixed Wireless	Served (Over 100/20 available)	Wireless
390785	600 NORTH HWY 67	PRINCETON	IA	52768	1	12-Provider facilitates speeds faster than that reported on the map	Provider only: The Map does not correctly reflect service that I facilitate to this location	100	20	Fixed Wireless	Served (Over 100/20 available)	Wireless
396833	404 5TH STREET SOUTH	FAIRBANK	IA	50629	1	12-Provider facilitates speeds faster than that reported on the map	Provider only: The Map does not correctly reflect service that I facilitate to this location	100	20	Fixed Wireless	Served (Over 100/20 available)	Wireless
397498	34304 160TH STREET	CEDAR FALLS	IA	50613	1	12-Provider facilitates speeds faster than that reported on the map	Provider only: The Map does not correctly reflect service that I facilitate to this location	100	20	Fixed Wireless	Served (Over 100/20 available)	Wireless
398888	105 7TH STREET	GRUNDY CENTER	IA	50638	1	12-Provider facilitates speeds faster than that reported on the map	Provider only: The Map does not correctly reflect service that I facilitate to this location	100	20	Fixed Wireless	Served (Over 100/20 available)	Wireless
362809	509 E AVENUE EAST	OSKALOOSA	IA	52577	1	12-Provider facilitates speeds faster than that reported on the map	Provider only: The Map does not correctly reflect service that I facilitate to this location	100	20	Fixed Wireless	Served (Over 100/20 available)	Wireless
327486	115 NORTH JONES STREET	MAQUOKETA	IA	52060	1	12-Provider facilitates speeds faster than that reported on the map	Provider only: The Map does not correctly reflect service that I facilitate to this location	100	20	Fixed Wireless	Served (Over 100/20 available)	Wireless
329754	1042 NORTH STREET EAST	JESUP	IA	50648	1	12-Provider facilitates speeds faster than that reported on the map	Provider only: The Map does not correctly reflect service that I facilitate to this location	100	20	Fixed Wireless	Served (Over 100/20 available)	Wireless
334143	1006 GERMAN STREET	MAQUOKETA	IA	52060	1	12-Provider facilitates speeds faster than that reported on the map	Provider only: The Map does not correctly reflect service that I facilitate to this location	100	20	Fixed Wireless	Served (Over 100/20 available)	Wireless

Final Decision
19258 of

334980	1910 NAIRN DRIVE	MAQUOKETA	IA	52060	1	12-Provider facilitates speeds faster than that reported on the map	Provider only: The Map does not correctly reflect service that I facilitate to this location	100	20	Fixed Wireless	Served (Over 100/20 available)	Wireless
339548	1042 NORTH STREET EAST	JESUP	IA	50648	1	12-Provider facilitates speeds faster than that reported on the map	Provider only: The Map does not correctly reflect service that I facilitate to this location	100	20	Fixed Wireless	Served (Over 100/20 available)	Wireless
344589	115 SOUTH 2ND STREET	MAQUOKETA	IA	52060	1	12-Provider facilitates speeds faster than that reported on the map	Provider only: The Map does not correctly reflect service that I facilitate to this location	100	20	Fixed Wireless	Served (Over 100/20 available)	Wireless
348633	1042 NORTH STREET EAST	JESUP	IA	50648	1	12-Provider facilitates speeds faster than that reported on the map	Provider only: The Map does not correctly reflect service that I facilitate to this location	100	20	Fixed Wireless	Served (Over 100/20 available)	Wireless
354979	1016 GERMAN STREET	MAQUOKETA	IA	52060	1	12-Provider facilitates speeds faster than that reported on the map	Provider only: The Map does not correctly reflect service that I facilitate to this location	100	20	Fixed Wireless	Served (Over 100/20 available)	Wireless
380040	1018 GERMAN STREET	MAQUOKETA	IA	52060	1	12-Provider facilitates speeds faster than that reported on the map	Provider only: The Map does not correctly reflect service that I facilitate to this location	100	20	Fixed Wireless	Served (Over 100/20 available)	Wireless
382314	1301 EAST PLATT STREET	MAQUOKETA	IA	52060	1	12-Provider facilitates speeds faster than that reported on the map	Provider only: The Map does not correctly reflect service that I facilitate to this location	100	20	Fixed Wireless	Served (Over 100/20 available)	Wireless
382360	109 NORTH JONES STREET	MAQUOKETA	IA	52060	1	12-Provider facilitates speeds faster than that reported on the map	Provider only: The Map does not correctly reflect service that I facilitate to this location	100	20	Fixed Wireless	Served (Over 100/20 available)	Wireless
383847	115 WEST PLEASANT STREET	MAQUOKETA	IA	52060	1	12-Provider facilitates speeds faster than that reported on the map	Provider only: The Map does not correctly reflect service that I facilitate to this location	100	20	Fixed Wireless	Served (Over 100/20 available)	Wireless
393670	403 2ND AVENUE EAST	OSKALOOSA	IA	52577	1	12-Provider facilitates speeds faster than that reported on the map	Provider only: The Map does not correctly reflect service that I facilitate to this location	100	20	Fixed Wireless	Served (Over 100/20 available)	Wireless
314036	2604 2ND AVENUE	MUSCATINE	IA	52761	1	12-Provider facilitates speeds faster than that reported on the map	Provider only: The Map does not correctly reflect service that I facilitate to this location	100	20	Fixed Wireless	Served (Over 100/20 available)	Wireless
329086	200 CLEVELAND STREET	MUSCATINE	IA	52761	1	12-Provider facilitates speeds faster than that reported on the map	Provider only: The Map does not correctly reflect service that I facilitate to this location	100	20	Fixed Wireless	Served (Over 100/20 available)	Wireless
341492	207 LAKE PARK BOULEVARD	MUSCATINE	IA	52761	1	12-Provider facilitates speeds faster than that reported on the map	Provider only: The Map does not correctly reflect service that I facilitate to this location	100	20	Fixed Wireless	Served (Over 100/20 available)	Wireless
351253	810 PARK AVENUE	MUSCATINE	IA	52761	1	12-Provider facilitates speeds faster than that reported on the map	Provider only: The Map does not correctly reflect service that I facilitate to this location	100	20	Fixed Wireless	Served (Over 100/20 available)	Wireless
371710	810 PARK AVENUE	MUSCATINE	IA	52761	1	12-Provider facilitates speeds faster than that reported on the map	Provider only: The Map does not correctly reflect service that I facilitate to this location	100	20	Fixed Wireless	Served (Over 100/20 available)	Wireless
381349	103 FORD AVENUE	MUSCATINE	IA	52761	1	12-Provider facilitates speeds faster than that reported on the map	Provider only: The Map does not correctly reflect service that I facilitate to this location	100	20	Fixed Wireless	Served (Over 100/20 available)	Wireless
300180	501 ENTERPRISE COURT SOUTHWEST	INDEPENDENCE	IA	50644	1	12-Provider facilitates speeds faster than that reported on the map	Provider only: The Map does not correctly reflect service that I facilitate to this location	100	20	Fixed Wireless	Served (Over 100/20 available)	Wireless
302636	114 CARDINAL COURT	INDEPENDENCE	IA	50644	1	12-Provider facilitates speeds faster than that reported on the map	Provider only: The Map does not correctly reflect service that I facilitate to this location	100	20	Fixed Wireless	Served (Over 100/20 available)	Wireless
322914	1014 MILL STREET SOUTH	DECORAH	IA	52101	1	12-Provider facilitates speeds faster than that reported on the map	Provider only: The Map does not correctly reflect service that I facilitate to this location	100	20	Fixed Wireless	Served (Over 100/20 available)	Wireless
350030	609 1ST STREET WEST	INDEPENDENCE	IA	50644	1	12-Provider facilitates speeds faster than that reported on the map	Provider only: The Map does not correctly reflect service that I facilitate to this location	100	20	Fixed Wireless	Served (Over 100/20 available)	Wireless
301003	333 MAPLE ROAD	AVOCA	IA	51521	1	12-Provider facilitates speeds faster than that reported on the map	Provider only: The Map does not correctly reflect service that I facilitate to this location	100	20	Fixed Wireless	Served (Over 100/20 available)	Wireless
302017	1381 300TH AVENUE	EARLVILLE	IA	52041	1	12-Provider facilitates speeds faster than that reported on the map	Provider only: The Map does not correctly reflect service that I facilitate to this location	100	20	Fixed Wireless	Served (Over 100/20 available)	Wireless
304585	201 HUBBARD STREET	COLESBURG	IA	52035	1	12-Provider facilitates speeds faster than that reported on the map	Provider only: The Map does not correctly reflect service that I facilitate to this location	100	20	Fixed Wireless	Served (Over 100/20 available)	Wireless
306252	406 NORTH CHURCH STREET	GREELEY	IA	52050	1	12-Provider facilitates speeds faster than that reported on the map	Provider only: The Map does not correctly reflect service that I facilitate to this location	100	20	Fixed Wireless	Served (Over 100/20 available)	Wireless
306712	305 SOLDIERS AVENUE	EDGEWOOD	IA	52042	1	12-Provider facilitates speeds faster than that reported on the map	Provider only: The Map does not correctly reflect service that I facilitate to this location	100	20	Fixed Wireless	Served (Over 100/20 available)	Wireless
306985	1032 245TH AVENUE	GREELEY	IA	52050	1	12-Provider facilitates speeds faster than that reported on the map	Provider only: The Map does not correctly reflect service that I facilitate to this location	100	20	Fixed Wireless	Served (Over 100/20 available)	Wireless
307799	1174 NATURE ROAD	GREELEY	IA	52050	1	12-Provider facilitates speeds faster than that reported on the map	Provider only: The Map does not correctly reflect service that I facilitate to this location	100	20	Fixed Wireless	Served (Over 100/20 available)	Wireless
309333	508 JACKSON STREET	COLESBURG	IA	52035	1	12-Provider facilitates speeds faster than that reported on the map	Provider only: The Map does not correctly reflect service that I facilitate to this location	100	20	Fixed Wireless	Served (Over 100/20 available)	Wireless
309386	320 HUBBARD STREET	COLESBURG	IA	52035	1	12-Provider facilitates speeds faster than that reported on the map	Provider only: The Map does not correctly reflect service that I facilitate to this location	100	20	Fixed Wireless	Served (Over 100/20 available)	Wireless
309751	2039 110TH AVENUE	MASONVILLE	IA	50654	1	12-Provider facilitates speeds faster than that reported on the map	Provider only: The Map does not correctly reflect service that I facilitate to this location	100	20	Fixed Wireless	Served (Over 100/20 available)	Wireless
310316	1373 180TH AVENUE	MANCHESTER	IA	52057	1	12-Provider facilitates speeds faster than that reported on the map	Provider only: The Map does not correctly reflect service that I facilitate to this location	100	20	Fixed Wireless	Served (Over 100/20 available)	Wireless
311820	221 MAIN STREET	COLESBURG	IA	52035	1	12-Provider facilitates speeds faster than that reported on the map	Provider only: The Map does not correctly reflect service that I facilitate to this location	100	20	Fixed Wireless	Served (Over 100/20 available)	Wireless
312321	1355 110TH STREET	STRAWBERRY PT	IA	52076	1	12-Provider facilitates speeds faster than that reported on the map	Provider only: The Map does not correctly reflect service that I facilitate to this location	100	20	Fixed Wireless	Served (Over 100/20 available)	Wireless
312947	400 EAST STREET	EDGEWOOD	IA	52042	1	12-Provider facilitates speeds faster than that reported on the map	Provider only: The Map does not correctly reflect service that I facilitate to this location	100	20	Fixed Wireless	Served (Over 100/20 available)	Wireless
317126	201 SOUTH CHESTNUT STREET	EDGEWOOD	IA	52042	1	12-Provider facilitates speeds faster than that reported on the map	Provider only: The Map does not correctly reflect service that I facilitate to this location	100	20	Fixed Wireless	Served (Over 100/20 available)	Wireless
317296	1464 200TH AVENUE	MANCHESTER	IA	52057	1	12-Provider facilitates speeds faster than that reported on the map	Provider only: The Map does not correctly reflect service that I facilitate to this location	100	20	Fixed Wireless	Served (Over 100/20 available)	Wireless
317772	107 EAST JACKSON STREET	EDGEWOOD	IA	52042	1	12-Provider facilitates speeds faster than that reported on the map	Provider only: The Map does not correctly reflect service that I facilitate to this location	100	20	Fixed Wireless	Served (Over 100/20 available)	Wireless
319027	603 EAST MORRISON STREET	EDGEWOOD	IA	52042	1	12-Provider facilitates speeds faster than that reported on the map	Provider only: The Map does not correctly reflect service that I facilitate to this location	100	20	Fixed Wireless	Served (Over 100/20 available)	Wireless
319495	109 160TH STREET	DUNDEE	IA	52038	1	12-Provider facilitates speeds faster than that reported on the map	Provider only: The Map does not correctly reflect service that I facilitate to this location	100	20	Fixed Wireless	Served (Over 100/20 available)	Wireless
319847	311 SOUTH CHESTNUT STREET	EDGEWOOD	IA	52042	1	12-Provider facilitates speeds faster than that reported on the map	Provider only: The Map does not correctly reflect service that I facilitate to this location	100	20	Fixed Wireless	Served (Over 100/20 available)	Wireless
320464	717 DELAWARE STREET	COLESBURG	IA	52035	1	12-Provider facilitates speeds faster than that reported on the map	Provider only: The Map does not correctly reflect service that I facilitate to this location	100	20	Fixed Wireless	Served (Over 100/20 available)	Wireless
321582	1367 210TH AVENUE	GREELEY	IA	52050	1	12-Provider facilitates speeds faster than that reported on the map	Provider only: The Map does not correctly reflect service that I facilitate to this location	100	20	Fixed Wireless	Served (Over 100/20 available)	Wireless
323539	211 SOUTH FRONT STREET	GREELEY	IA	52050	1	12-Provider facilitates speeds faster than that reported on the map	Provider only: The Map does not correctly reflect service that I facilitate to this location	100	20	Fixed Wireless	Served (Over 100/20 available)	Wireless
324167	2273 HIGHWAY 3	GREELEY	IA	52050	1	12-Provider facilitates speeds faster than that reported on the map	Provider only: The Map does not correctly reflect service that I facilitate to this location	100	20	Fixed Wireless	Served (Over 100/20 available)	Wireless
324632	1980 HIGHWAY 3	EDGEWOOD	IA	52042	1	12-Provider facilitates speeds faster than that reported on the map	Provider only: The Map does not correctly reflect service that I facilitate to this location	100	20	Fixed Wireless	Served (Over 100/20 available)	Wireless
324993	402 SOUTH LOCUST STREET	EDGEWOOD	IA	52042	1	12-Provider facilitates speeds faster than that reported on the map	Provider only: The Map does not correctly reflect service that I facilitate to this location	100	20	Fixed Wireless	Served (Over 100/20 available)	Wireless
325076	506 SOUTH LOCUST STREET	EDGEWOOD	IA	52042	1	12-Provider facilitates speeds faster than that reported on the map	Provider only: The Map does not correctly reflect service that I facilitate to this location	100	20	Fixed Wireless	Served (Over 100/20 available)	Wireless
328555	107 PARKVIEW COURT	COLESBURG	IA	52035	1	12-Provider facilitates speeds faster than that reported on the map	Provider only: The Map does not correctly reflect service that I facilitate to this location	100	20	Fixed Wireless	Served (Over 100/20 available)	Wireless
329342	1636 130TH AVENUE	DUNDEE	IA	52038	1	12-Provider facilitates speeds faster than that reported on the map	Provider only: The Map does not correctly reflect service that I facilitate to this location	100	20	Fixed Wireless	Served (Over 100/20 available)	Wireless
331466	604 WEST UNION STREET	EDGEWOOD	IA	52042	1	12-Provider facilitates speeds faster than that reported on the map	Provider only: The Map does not correctly reflect service that I facilitate to this location	100	20	Fixed Wireless	Served (Over 100/20 available)	Wireless
332598	109 SOUTH FRONT STREET	GREELEY	IA	52050	1	12-Provider facilitates speeds faster than that reported on the map	Provider only: The Map does not correctly reflect service that I facilitate to this location	100	20	Fixed Wireless	Served (Over 100/20 available)	Wireless
333701	201 EAST JACKSON STREET	EDGEWOOD	IA	52042	1	12-Provider facilitates speeds faster than that reported on the map	Provider only: The Map does not correctly reflect service that I facilitate to this location	100	20	Fixed Wireless	Served (Over 100/20 available)	Wireless
334989	305 SOUTH WEBSTER STREET	EDGEWOOD	IA	52042	1	12-Provider facilitates speeds faster than that reported on the map	Provider only: The Map does not correctly reflect service that I facilitate to this location	100	20	Fixed Wireless	Served (Over 100/20 available)	Wireless
335650	2073 110TH STREET	EDGEWOOD	IA	52042	1	12-Provider facilitates speeds faster than that reported on the map	Provider only: The Map does not correctly reflect service that I facilitate to this location	100	20	Fixed Wireless	Served (Over 100/20 available)	Wireless
337414	149 MAIN STREET	COLESBURG	IA	52035	1	12-Provider facilitates speeds faster than that reported on the map	Provider only: The Map does not correctly reflect service that I facilitate to this location	100	20	Fixed Wireless	Served (Over 100/20 available)	Wireless
337865	2379 JEFFERSON ROAD	MANCHESTER	IA	52057	1	12-Provider facilitates speeds faster than that reported on the map	Provider only: The Map does not correctly reflect service that I facilitate to this location	100	20	Fixed Wireless	Served (Over 100/20 available)	Wireless
339730	1631 110TH AVENUE	MASONVILLE	IA	50654	1	12-Provider facilitates speeds faster than that reported on the map	Provider only: The Map does not correctly reflect service that I facilitate to this location	100	20	Fixed Wireless	Served (Over 100/20 available)	Wireless
341038	3205 HIGHWAY 3	NEW VIENNA	IA	52065	1	12-Provider facilitates speeds faster than that reported on the map	Provider only: The Map does not correctly reflect service that I facilitate to this location	100	20	Fixed Wireless	Served (Over 100/20 available)	Wireless
341277	401 MILLER STREET	EDGEWOOD	IA	52042	1	12-Provider facilitates speeds faster than that reported on the map	Provider only: The Map does not correctly reflect service that I facilitate to this location	100	20	Fixed Wireless	Served (Over 100/20 available)	Wireless
342404	305 SOUTH WASHINGTON STREET	EDGEWOOD	IA	52042	1	12-Provider facilitates speeds faster than that reported on the map	Provider only: The Map does not correctly reflect service that I facilitate to this location	100	20	Fixed Wireless	Served (Over 100/20 available)	Wireless
342941	1463 265TH AVENUE	EARLVILLE	IA	52041	1	12-Provider facilitates speeds faster than that reported on the map	Provider only: The Map does not correctly reflect service that I facilitate to this location	100	20	Fixed Wireless	Served (Over 100/20 available)	Wireless
347175	125 MAIN STREET	COLESBURG	IA	52035	1	12-Provider facilitates speeds faster than that reported on the map	Provider only: The Map does not correctly reflect service that I facilitate to this location	100	20	Fixed Wireless	Served (Over 100/20 available)	Wireless
347231	2736 120TH STREET	COLESBURG	IA	52035	1	12-Provider facilitates speeds faster than that reported on the map	Provider only: The Map does not correctly reflect service that I facilitate to this location	100	20	Fixed Wireless	Served (Over 100/20 available)	Wireless
347740	306 EAST HARRISON STREET	EDGEWOOD	IA	52042	1	12-Provider facilitates speeds faster than that reported on the map	Provider only: The Map does not correctly reflect service that I facilitate to this location	100	20	Fixed Wireless	Served (Over 100/20 available)	Wireless
348592	2874 115TH STREET	COLESBURG	IA	52035	1	12-Provider facilitates speeds faster than that reported on the map	Provider only: The Map does not correctly reflect service that I facilitate to this location	100	20	Fixed Wireless	Served (Over 100/20 available)	Wireless
348737	203 SOUTH MAIN STREET	DUNDEE	IA	52038	1	12-Provider facilitates speeds faster than that reported on the map	Provider only: The Map does not correctly reflect service that I facilitate to this location	100	20	Fixed Wireless	Served (Over 100/20 available)	Wireless
348871	2029 275TH STREET	MANCHESTER	IA	52057	1	12-Provider facilitates speeds faster than that reported on the map	Provider only: The Map does not correctly reflect service that I facilitate to this location	100	20	Fixed Wireless	Served (Over 100/20 available)	Wireless
351585	100 SOUTH LOCUST STREET	EDGEWOOD	IA	52042	1	12-Provider facilitates speeds faster than that reported on the map	Provider only: The Map does not correctly reflect service that I facilitate to this location	100	20	Fixed Wireless	Served (Over 100/20 available)	Wireless
354669	1243 132ND STREET	DUNDEE	IA	52038	1	12-Provider facilitates speeds faster than that reported on the map	Provider only: The Map does not correctly reflect service that I facilitate to this location	100	20	Fixed Wireless	Served (Over 100/20 available)	Wireless
355716	1156 NATURE ROAD	GREELEY	IA	52050	1	12-Provider facilitates speeds faster than that reported on the map	Provider only: The Map does not correctly reflect service that I facilitate to this location	100	20	Fixed Wireless	Served (Over 100/20 available)	Wireless
355843	1033 300TH AVENUE	COLESBURG	IA	52035	1	12-Provider facilitates speeds faster than that reported on the map	Provider only: The Map does not correctly reflect service that I facilitate to this location	100	20	Fixed Wireless	Served (Over 100/20 available)	Wireless
357058	203 SOUTH CHESTNUT STREET	EDGEWOOD	IA	52042	1	12-Provider facilitates speeds faster than that reported on the map	Provider only: The Map does not correctly reflect service that I facilitate to this location	100	20	Fixed Wireless	Served (Over 100/20 available)	Wireless
357119	1391 190TH AVENUE	MANCHESTER	IA	52057	1	12-Provider facilitates speeds faster than that reported on the map	Provider only: The Map does not correctly reflect service that I facilitate to this location	100	20	Fixed Wireless	Served (Over 100/20 available)	Wireless
357498	1350 150TH STREET	DUNDEE	IA	52038	1	12-Provider facilitates speeds faster than that reported on the map	Provider only: The Map does not correctly reflect service that I facilitate to this location	100	20	Fixed Wireless	Served (Over 100/20 available)	Wireless
358028	1339 220TH AVENUE	GREELEY	IA	52050	1	12-Provider facilitates speeds faster than that reported on the map	Provider only: The Map does not correctly reflect service that I facilitate to this location	100	20	Fixed Wireless	Served (Over 100/20 available)	Wireless
358091	1168 160TH STREET	DUNDEE	IA	52038	1	12-Provider facilitates speeds faster than that reported on the map	Provider only: The Map does not correctly reflect service that I facilitate to this location	100	20	Fixed Wireless	Served (Over 100/20 available)	Wireless
363675	1461 120TH AVENUE	DUNDEE	IA	52038	1	12-Provider facilitates speeds faster than that reported on the map	Provider only: The Map does not correctly reflect service that I facilitate to this location	100	20	Fixed Wireless	Served (Over 100/20 available)	Wireless
363742	213 EAST 4TH STREET	GREELEY	IA	52050	1	12-Provider facilitates speeds faster than that reported on the map	Provider only: The Map does not correctly reflect service that I facilitate to this location	100	20	Fixed Wireless	Served (Over 100/20 available)	Wireless
364791	308 NEW STREET	COLESBURG	IA	52035	1	12-Provider facilitates speeds faster than that reported on the map	Provider only: The Map does not correctly reflect service that I facilitate to this location	100	20	Fixed Wireless	Served (Over 100/20 available)	Wireless
365078	1974 110TH STREET	EDGEWOOD	IA	52042	1	12-Provider facilitates speeds faster than that reported on the map	Provider only: The Map does not correctly reflect service that I facilitate to this location	100	20	Fixed Wireless	Served (Over 100/20 available)	Wireless
366930	504 FRANKLIN STREET	COLESBURG	IA	52035	1	12-Provider facilitates speeds faster than that reported on the map	Provider only: The Map does not correctly reflect service that I facilitate to this location	100	20	Fixed Wireless	Served (Over 100/20 available)	Wireless
368532	2938 140TH STREET	EARLVILLE	IA	52041	1	12-Provider facilitates speeds faster than that reported on the map	Provider only: The Map does not correctly reflect service that I facilitate to this location	100	20	Fixed Wireless	Served (Over 100/20 available)	Wireless
368763	1976 HIGHWAY 3	EDGEWOOD	IA	52042	1	12-Provider facilitates speeds faster than that reported on the map	Provider only: The Map does not correctly reflect service that I facilitate to this location	100	20	Fixed Wireless	Served (Over 100/20 available)	Wireless
371809	1276 160TH STREET	DUNDEE	IA	52038	1	12-Provider facilitates speeds faster than that reported on the map	Provider only: The Map does not correctly reflect service that I facilitate to this location	100	20	Fixed Wireless	Served (Over 100/20 available)	Wireless
372864	400 JACKSON STREET	COLESBURG	IA	52035	1	12-Provider facilitates speeds faster than that reported on the map	Provider only: The Map does not correctly reflect service that I facilitate to this location	100	20	Fixed Wireless	Served (Over 100/20 available)	Wireless
372936	110 NORTH CHURCH STREET	GREELEY	IA	52050	1	12-Provider facilitates speeds faster than that reported on the map	Provider only: The Map does not correctly reflect service that I facilitate to this location	100	20	Fixed Wireless	Served (Over 100/20 available)	Wireless
373095	206 MAPLE ROAD	AVOCA	IA	51521	1	12-Provider facilitates speeds faster than that reported on the map	Provider only: The Map does not correctly reflect service that I facilitate to this location	100	20	Fixed Wireless	Served (Over 100/20 available)	Wireless
373266	1024 215TH STREET	MASONVILLE	IA	50654	1	12-Provider facilitates speeds faster than that reported on the map	Provider only: The Map does not correctly reflect service that I facilitate to this location	100	20	Fixed Wireless	Served (Over 100/20 available)	Wireless
373765	203 EAST MORRISON STREET	EDGEWOOD	IA	52042	1	12-Provider facilitates speeds faster than that reported on the map	Provider only: The Map does not correctly reflect service that I facilitate to this location	100	20	Fixed Wireless	Served (Over 100/20 available)	Wireless
374347	502 SOUTH WASHINGTON STREET	EDGEWOOD	IA	52042	1	12-Provider facilitates speeds faster than that reported on the map	Provider only: The Map does not correctly reflect service that I facilitate to this location	100	20	Fixed Wireless	Served (Over 100/20 available)	Wireless
374981	210 WEST 3RD STREET	GREELEY	IA	52050	1	12-Provider facilitates speeds faster than that reported on the map	Provider only: The Map does not correctly reflect service that I facilitate to this location	100	20	Fixed Wireless	Served (Over 100/20 available)	Wireless
375363	505 NORTHWEST 3RD STREET	COLESBURG	IA	52035	1	12-Provider facilitates speeds faster than that reported on the map	Provider only: The Map does not correctly reflect service that I facilitate to this location	100	20	Fixed Wireless	Served (Over 100/20 available)	Wireless
377572	1185 160TH STREET	DUNDEE	IA	52038	1	12-Provider facilitates speeds faster than that reported on the map	Provider only: The Map does not correctly reflect service that I facilitate to this location	100	20	Fixed Wireless	Served (Over 100/20 available)	Wireless
379409	2654 BUCHANAN-DELAWARE AVENUE	MASONVILLE	IA	50654	1	12-Provider facilitates speeds faster than that reported on the map	Provider only: The Map does not correctly reflect service that I facilitate to this location	100	20	Fixed Wireless	Served (Over 100/20 available)	Wireless
381758	1892 150TH STREET	MANCHESTER	IA	52057	1	12-Provider facilitates speeds faster than that reported on the map	Provider only: The Map does not correctly reflect service that I facilitate to this location	100	20	Fixed Wireless	Served (Over 100/20 available)	Wireless
382082	449 MULBERRY ROAD	AVOCA	IA	51521	1	12-Provider facilitates speeds faster than that reported on the map	Provider only: The Map does not correctly reflect service that I facilitate to this location	100	20	Fixed Wireless	Served (Over 100/20 available)	Wireless
386038	301 WEST LINCOLN STREET	EDGEWOOD	IA	52042	1	12-Provider facilitates speeds faster than that reported on the map	Provider only: The Map does not correctly reflect service that I facilitate to this location	100	20	Fixed Wireless	Served (Over 100/20 available)	Wireless
386648	107 EAST 2ND STREET	GREELEY	IA	52050	1	12-Provider facilitates speeds faster than that reported on the map	Provider only: The Map does not correctly reflect service that I facilitate to this location	100	20	Fixed Wireless	Served (Over 100/20 available)	Wireless
387937	2367 JEFFERSON ROAD	MANCHESTER	IA	52057	1	12-Provider facilitates speeds faster than that reported on the map	Provider only: The Map does not correctly reflect service that I facilitate to this location	100	20	Fixed Wireless	Served (Over 100/20 available)	Wireless
388923	1382 200TH AVENUE	GREELEY	IA	52050	1	12-Provider facilitates speeds faster than that reported on the map	Provider only: The Map does not correctly reflect service that I facilitate to this location	100	20	Fixed Wireless	Served (Over 100/20 available)	Wireless
389959	404 MAIN STREET	COLESBURG	IA	52035	1	12-Provider facilitates speeds faster than that reported on the map	Provider only: The Map does not correctly reflect service that I facilitate to this location	100	20	Fixed Wireless	Served (Over 100/20 available)	Wireless
390708	104 EAST LINCOLN STREET	EDGEWOOD	IA	52042	1	12-Provider facilitates speeds faster than that reported on the map	Provider only: The Map does not correctly reflect service that I facilitate to this location	100	20	Fixed Wireless	Served (Over 100/20 available)	Wireless
392212	2169 120TH STREET	EDGEWOOD	IA	52042	1	12-Provider facilitates speeds faster than that reported on the map	Provider only: The Map does not correctly reflect service that I facilitate to this location	100	20	Fixed Wireless	Served (Over 100/20 available)	Wireless
395108	201 SOUTH FLEMING STREET	EDGEWOOD	IA	52042	1	12-Provider facilitates speeds faster than that reported on the map	Provider only: The Map does not correctly reflect service that I facilitate to this location	100	20	Fixed Wireless	Served (Over 100/20 available)	Wireless
400389	860 NORTHEAST 6TH STREET	EARLHAM	IA	50072	1	12-Provider facilitates speeds faster than that reported on the map	Provider only: The Map does not correctly reflect service that I facilitate to this location	100	20	Fixed Wireless	Served (Over 100/20 available)	Wireless
400707	215 EAST POLK STREET	WASHINGTON	IA	52353	1	12-Provider facilitates speeds faster than that reported on the map	Provider only: The Map does not correctly reflect service that I facilitate to this location	100	20	Fixed Wireless	Served (Over 100/20 available)	Wireless
401307	876 440TH STREET	LINN GROVE	IA	51033	1	12-Provider facilitates speeds faster than that reported on the map	Provider only: The Map does not correctly reflect service that I facilitate to this location	100	20	Fixed Wireless	Served (Over 100/20 available)	Wireless
401477	218 MCCREEDY DRIVE	WASHINGTON	IA	52353	1	12-Provider facilitates speeds faster than that reported on the map	Provider only: The Map does not correctly reflect service that I facilitate to this location	100	20	Fixed Wireless	Served (Over 100/20 available)	Wireless
401604	905 SOUTH 10TH AVENUE	WASHINGTON	IA	52353	1	12-Provider facilitates speeds faster than that reported on the map	Provider only: The Map does not correctly reflect service that I facilitate to this location	100	20	Fixed Wireless	Served (Over 100/20 available)	Wireless
401762	115 NORTH MARION AVENUE	WASHINGTON	IA	52353	1	12-Provider facilitates speeds faster than that reported on the map	Provider only: The Map does not correctly reflect service that I facilitate to this location	100	20	Fixed Wireless	Served (Over 100/20 available)	Wireless
401889	1401 NORTH 6TH AVENUE	WASHINGTON	IA	52353	1	12-Provider facilitates speeds faster than that reported on the map	Provider only: The Map does not correctly reflect service that I facilitate to this location	100	20	Fixed Wireless	Served (Over 100/20 available)	Wireless
401929	100 EAST MADISON STREET	WASHINGTON	IA	52353	1	12-Provider facilitates speeds faster than that reported on the map	Provider only: The Map does not correctly reflect service that I facilitate to this location	100	20	Fixed Wireless	Served (Over 100/20 available)	Wireless
401959	121 WEST WASHINGTON STREET	WASHINGTON	IA	52353	1	12-Provider facilitates speeds faster than that reported on the map	Provider only: The Map does not correctly reflect service that I facilitate to this location	100	20	Fixed Wireless	Served (Over 100/20 available)	Wireless
402145	731 SOUTH 4TH AVENUE	WASHINGTON	IA	52353	1	12-Provider facilitates speeds faster than that reported on the map	Provider only: The Map does not correctly reflect service that I facilitate to this location	100	20	Fixed Wireless	Served (Over 100/20 available)	Wireless
402383	426 LINCOLN STREET	AINSWORTH	IA	52201	1	12-Provider facilitates speeds faster than that reported on the map	Provider only: The Map does not correctly reflect service that I facilitate to this location	100	20	Fixed Wireless	Served (Over 100/20 available)	Wireless
402740	1002 EAST TYLER STREET	WASHINGTON	IA	52353	1	12-Provider facilitates speeds faster than that reported on the map	Provider only: The Map does not correctly reflect service that I facilitate to this location	100	20	Fixed Wireless	Served (Over 100/20 available)	Wireless
402761	207 SOUTHEAST KENT STREET	GREENFIELD	IA	50849	1	12-Provider facilitates speeds faster than that reported on the map	Provider only: The Map does not correctly reflect service that I facilitate to this location	100	20	Fixed Wireless	Served (Over 100/20 available)	Wireless
403256	105 WEST 17TH STREET	WASHINGTON	IA	52353	1	12-Provider facilitates speeds faster than that reported on the map	Provider only: The Map does not correctly reflect service that I facilitate to this location	100	20	Fixed Wireless	Served (Over 100/20 available)	Wireless
403324	1015 EAST MAIN STREET	WASHINGTON	IA	52353	1	12-Provider facilitates speeds faster than that reported on the map	Provider only: The Map does not correctly reflect service that I facilitate to this location	100	20	Fixed Wireless	Served (Over 100/20 available)	Wireless
403443	816 NORTH 2ND AVENUE	WASHINGTON	IA	52353	1	12-Provider facilitates speeds faster than that reported on the map	Provider only: The Map does not correctly reflect service that I facilitate to this location	100	20	Fixed Wireless	Served (Over 100/20 available)	Wireless
403581	1871 540TH STREET	ALBERT CITY	IA	50510	1	12-Provider facilitates speeds faster than that reported on the map	Provider only: The Map does not correctly reflect service that I facilitate to this location	100	20	Fixed Wireless	Served (Over 100/20 available)	Wireless
403699	1793 590TH STREET	STORM LAKE	IA	50588	1	12-Provider facilitates speeds faster than that reported on the map	Provider only: The Map does not correctly reflect service that I facilitate to this location	100	20	Fixed Wireless	Served (Over 100/20 available)	Wireless
403779	407 JEFFERSON STREET	FONTANELLE	IA	50846	1	12-Provider facilitates speeds faster than that reported on the map	Provider only: The Map does not correctly reflect service that I facilitate to this location	100	20	Fixed Wireless	Served (Over 100/20 available)	Wireless
403946	1011 NORTH MARION AVENUE	WASHINGTON	IA	52353	1	12-Provider facilitates speeds faster than that reported on the map	Provider only: The Map does not correctly reflect service that I facilitate to this location	100	20	Fixed Wireless	Served (Over 100/20 available)	Wireless
404241	260 NORTHEAST MAPLE AVENUE	EARLHAM	IA	50072	1	12-Provider facilitates speeds faster than that reported on the map	Provider only: The Map does not correctly reflect service that I facilitate to this location	100	20	Fixed Wireless	Served (Over 100/20 available)	Wireless

404410	112 NORTH RAILROAD STREET	AINSWORTH	IA	52201	1	12-Provider facilitates speeds faster than that reported on the map	Provider only: The Map does not correctly reflect service that I facilitate to this location	100	20	Fixed Wireless	Served (Over 100/20 available)	Wireless
404558	2520 UNDERWOOD AVENUE	AINSWORTH	IA	52201	1	12-Provider facilitates speeds faster than that reported on the map	Provider only: The Map does not correctly reflect service that I facilitate to this location	100	20	Fixed Wireless	Served (Over 100/20 available)	Wireless
404775	110 2ND STREET	FONTANELLE	IA	50846	1	12-Provider facilitates speeds faster than that reported on the map	Provider only: The Map does not correctly reflect service that I facilitate to this location	100	20	Fixed Wireless	Served (Over 100/20 available)	Wireless
405079	602 NORTH IOWA AVENUE	WASHINGTON	IA	52353	1	12-Provider facilitates speeds faster than that reported on the map	Provider only: The Map does not correctly reflect service that I facilitate to this location	100	20	Fixed Wireless	Served (Over 100/20 available)	Wireless
405805	109 NORTH 15TH AVENUE	WASHINGTON	IA	52353	1	12-Provider facilitates speeds faster than that reported on the map	Provider only: The Map does not correctly reflect service that I facilitate to this location	100	20	Fixed Wireless	Served (Over 100/20 available)	Wireless
406047	2209 230TH STREET	WASHINGTON	IA	52353	1	12-Provider facilitates speeds faster than that reported on the map	Provider only: The Map does not correctly reflect service that I facilitate to this location	100	20	Fixed Wireless	Served (Over 100/20 available)	Wireless
406555	1014 NORTH 5TH AVENUE	WASHINGTON	IA	52353	1	12-Provider facilitates speeds faster than that reported on the map	Provider only: The Map does not correctly reflect service that I facilitate to this location	100	20	Fixed Wireless	Served (Over 100/20 available)	Wireless
406591	230 SOUTHWEST ELM AVENUE	EARLHAM	IA	50072	1	12-Provider facilitates speeds faster than that reported on the map	Provider only: The Map does not correctly reflect service that I facilitate to this location	100	20	Fixed Wireless	Served (Over 100/20 available)	Wireless
406601	105 SOUTH MARION AVENUE	WASHINGTON	IA	52353	1	12-Provider facilitates speeds faster than that reported on the map	Provider only: The Map does not correctly reflect service that I facilitate to this location	100	20	Fixed Wireless	Served (Over 100/20 available)	Wireless
406659	811 EAST TYLER STREET	WASHINGTON	IA	52353	1	12-Provider facilitates speeds faster than that reported on the map	Provider only: The Map does not correctly reflect service that I facilitate to this location	100	20	Fixed Wireless	Served (Over 100/20 available)	Wireless
305981	3261 305TH STREET	CRAWFORDSVILLE	IA	52621	1	12-Provider facilitates speeds faster than that reported on the map	Provider only: The Map does not correctly reflect service that I facilitate to this location	100	20	Fixed Wireless	Served (Over 100/20 available)	Wireless
306934	2560 HOUSTON AVENUE	FONTANELLE	IA	50846	1	12-Provider facilitates speeds faster than that reported on the map	Provider only: The Map does not correctly reflect service that I facilitate to this location	100	20	Fixed Wireless	Served (Over 100/20 available)	Wireless
308992	2472 250TH STREET	GREENFIELD	IA	50849	1	12-Provider facilitates speeds faster than that reported on the map	Provider only: The Map does not correctly reflect service that I facilitate to this location	100	20	Fixed Wireless	Served (Over 100/20 available)	Wireless
310987	2669 IOWA STATE HIGHWAY 2	BEDFORD	IA	50833	1	12-Provider facilitates speeds faster than that reported on the map	Provider only: The Map does not correctly reflect service that I facilitate to this location	100	20	Fixed Wireless	Served (Over 100/20 available)	Wireless
312580	2935 HIGHWAY 92	AINSWORTH	IA	52201	1	12-Provider facilitates speeds faster than that reported on the map	Provider only: The Map does not correctly reflect service that I facilitate to this location	100	20	Fixed Wireless	Served (Over 100/20 available)	Wireless
314015	2755 240TH STREET	WASHINGTON	IA	52353	1	12-Provider facilitates speeds faster than that reported on the map	Provider only: The Map does not correctly reflect service that I facilitate to this location	100	20	Fixed Wireless	Served (Over 100/20 available)	Wireless
314582	2956 297TH STREET	CRAWFORDSVILLE	IA	52621	1	12-Provider facilitates speeds faster than that reported on the map	Provider only: The Map does not correctly reflect service that I facilitate to this location	100	20	Fixed Wireless	Served (Over 100/20 available)	Wireless
314657	2645 220TH STREET	WASHINGTON	IA	52353	1	12-Provider facilitates speeds faster than that reported on the map	Provider only: The Map does not correctly reflect service that I facilitate to this location	100	20	Fixed Wireless	Served (Over 100/20 available)	Wireless
317346	3266 OLD WHITE WAY	AINSWORTH	IA	52201	1	12-Provider facilitates speeds faster than that reported on the map	Provider only: The Map does not correctly reflect service that I facilitate to this location	100	20	Fixed Wireless	Served (Over 100/20 available)	Wireless
317524	604 THIELEN STREET	EXIRA	IA	50076	1	12-Provider facilitates speeds faster than that reported on the map	Provider only: The Map does not correctly reflect service that I facilitate to this location	100	20	Fixed Wireless	Served (Over 100/20 available)	Wireless
317987	1721 360TH AVENUE	ESTHERVILLE	IA	51334	1	12-Provider facilitates speeds faster than that reported on the map	Provider only: The Map does not correctly reflect service that I facilitate to this location	100	20	Fixed Wireless	Served (Over 100/20 available)	Wireless
319286	2881 HIGHWAY 92	AINSWORTH	IA	52201	1	12-Provider facilitates speeds faster than that reported on the map	Provider only: The Map does not correctly reflect service that I facilitate to this location	100	20	Fixed Wireless	Served (Over 100/20 available)	Wireless
319580	2871 192ND STREET	AINSWORTH	IA	52201	1	12-Provider facilitates speeds faster than that reported on the map	Provider only: The Map does not correctly reflect service that I facilitate to this location	100	20	Fixed Wireless	Served (Over 100/20 available)	Wireless
320367	3170 240TH STREET	BEDFORD	IA	50833	1	12-Provider facilitates speeds faster than that reported on the map	Provider only: The Map does not correctly reflect service that I facilitate to this location	100	20	Fixed Wireless	Served (Over 100/20 available)	Wireless
320771	2620 220TH STREET	WASHINGTON	IA	52353	1	12-Provider facilitates speeds faster than that reported on the map	Provider only: The Map does not correctly reflect service that I facilitate to this location	100	20	Fixed Wireless	Served (Over 100/20 available)	Wireless
320802	2594 SPRUCE AVENUE	AINSWORTH	IA	52201	1	12-Provider facilitates speeds faster than that reported on the map	Provider only: The Map does not correctly reflect service that I facilitate to this location	100	20	Fixed Wireless	Served (Over 100/20 available)	Wireless
322536	3295 325TH STREET	CRAWFORDSVILLE	IA	52621	1	12-Provider facilitates speeds faster than that reported on the map	Provider only: The Map does not correctly reflect service that I facilitate to this location	100	20	Fixed Wireless	Served (Over 100/20 available)	Wireless
326210	2001 TRENTON AVENUE	GREENFIELD	IA	50250	1	12-Provider facilitates speeds faster than that reported on the map	Provider only: The Map does not correctly reflect service that I facilitate to this location	100	20	Fixed Wireless	Served (Over 100/20 available)	Wireless
327088	2360 260TH STREET	GREENFIELD	IA	50849	1	12-Provider facilitates speeds faster than that reported on the map	Provider only: The Map does not correctly reflect service that I facilitate to this location	100	20	Fixed Wireless	Served (Over 100/20 available)	Wireless
327548	3305 240TH STREET	AINSWORTH	IA	52201	1	12-Provider facilitates speeds faster than that reported on the map	Provider only: The Map does not correctly reflect service that I facilitate to this location	100	20	Fixed Wireless	Served (Over 100/20 available)	Wireless
328496	259 MAIN STREET	AINSWORTH	IA	52201	1	12-Provider facilitates speeds faster than that reported on the map	Provider only: The Map does not correctly reflect service that I facilitate to this location	100	20	Fixed Wireless	Served (Over 100/20 available)	Wireless
330221	2907 270TH STREET	AINSWORTH	IA	52621	1	12-Provider facilitates speeds faster than that reported on the map	Provider only: The Map does not correctly reflect service that I facilitate to this location	100	20	Fixed Wireless	Served (Over 100/20 available)	Wireless
330240	2101 250TH STREET	GREENFIELD	IA	50849	1	12-Provider facilitates speeds faster than that reported on the map	Provider only: The Map does not correctly reflect service that I facilitate to this location	100	20	Fixed Wireless	Served (Over 100/20 available)	Wireless
330380	2714 LEWIS AVENUE	GREENFIELD	IA	50849	1	12-Provider facilitates speeds faster than that reported on the map	Provider only: The Map does not correctly reflect service that I facilitate to this location	100	20	Fixed Wireless	Served (Over 100/20 available)	Wireless
332971	3145 310TH STREET	CRAWFORDSVILLE	IA	52621	1	12-Provider facilitates speeds faster than that reported on the map	Provider only: The Map does not correctly reflect service that I facilitate to this location	100	20	Fixed Wireless	Served (Over 100/20 available)	Wireless
334126	901 CEDAR STREET	ADAIR	IA	50002	1	12-Provider facilitates speeds faster than that reported on the map	Provider only: The Map does not correctly reflect service that I facilitate to this location	100	20	Fixed Wireless	Served (Over 100/20 available)	Wireless
334301	2455 UNDERWOOD AVENUE	AINSWORTH	IA	52201	1	12-Provider facilitates speeds faster than that reported on the map	Provider only: The Map does not correctly reflect service that I facilitate to this location	100	20	Fixed Wireless	Served (Over 100/20 available)	Wireless
334770	2374 ORANGE AVENUE	GREENFIELD	IA	50849	1	12-Provider facilitates speeds faster than that reported on the map	Provider only: The Map does not correctly reflect service that I facilitate to this location	100	20	Fixed Wireless	Served (Over 100/20 available)	Wireless
335110	2674 HIGHWAY 92	WASHINGTON	IA	52353	1	12-Provider facilitates speeds faster than that reported on the map	Provider only: The Map does not correctly reflect service that I facilitate to this location	100	20	Fixed Wireless	Served (Over 100/20 available)	Wireless
335450	4486 20TH AVENUE	PETERSON	IA	51047	1	12-Provider facilitates speeds faster than that reported on the map	Provider only: The Map does not correctly reflect service that I facilitate to this location	100	20	Fixed Wireless	Served (Over 100/20 available)	Wireless
336078	3020 OLD WHITE WAY	AINSWORTH	IA	52201	1	12-Provider facilitates speeds faster than that reported on the map	Provider only: The Map does not correctly reflect service that I facilitate to this location	100	20	Fixed Wireless	Served (Over 100/20 available)	Wireless
337010	2335 OREGON AVENUE	BEDFORD	IA	50833	1	12-Provider facilitates speeds faster than that reported on the map	Provider only: The Map does not correctly reflect service that I facilitate to this location	100	20	Fixed Wireless	Served (Over 100/20 available)	Wireless
338292	2152 280TH STREET	GREENFIELD	IA	50849	1	12-Provider facilitates speeds faster than that reported on the map	Provider only: The Map does not correctly reflect service that I facilitate to this location	100	20	Fixed Wireless	Served (Over 100/20 available)	Wireless
339633	802 ADAIR STREET	ADAIR	IA	50002	1	12-Provider facilitates speeds faster than that reported on the map	Provider only: The Map does not correctly reflect service that I facilitate to this location	100	20	Fixed Wireless	Served (Over 100/20 available)	Wireless
342065	8133 HICKORY STREET	DEXTER	IA	50070	1	12-Provider facilitates speeds faster than that reported on the map	Provider only: The Map does not correctly reflect service that I facilitate to this location	100	20	Fixed Wireless	Served (Over 100/20 available)	Wireless
342381	3346 200TH STREET	DEXTER	IA	50070	1	12-Provider facilitates speeds faster than that reported on the map	Provider only: The Map does not correctly reflect service that I facilitate to this location	100	20	Fixed Wireless	Served (Over 100/20 available)	Wireless
342451	2942 YUCCA AVENUE	CRAWFORDSVILLE	IA	52621	1	12-Provider facilitates speeds faster than that reported on the map	Provider only: The Map does not correctly reflect service that I facilitate to this location	100	20	Fixed Wireless	Served (Over 100/20 available)	Wireless
342595	3228 310TH STREET	CRAWFORDSVILLE	IA	52621	1	12-Provider facilitates speeds faster than that reported on the map	Provider only: The Map does not correctly reflect service that I facilitate to this location	100	20	Fixed Wireless	Served (Over 100/20 available)	Wireless
344396	2600 STONE AVENUE	BEDFORD	IA	50833	1	12-Provider facilitates speeds faster than that reported on the map	Provider only: The Map does not correctly reflect service that I facilitate to this location	100	20	Fixed Wireless	Served (Over 100/20 available)	Wireless
347776	2145 RIVERSIDE ROAD	WASHINGTON	IA	52353	1	12-Provider facilitates speeds faster than that reported on the map	Provider only: The Map does not correctly reflect service that I facilitate to this location	100	20	Fixed Wireless	Served (Over 100/20 available)	Wireless
349317	2310 PALM AVENUE	WASHINGTON	IA	52353	1	12-Provider facilitates speeds faster than that reported on the map	Provider only: The Map does not correctly reflect service that I facilitate to this location	100	20	Fixed Wireless	Served (Over 100/20 available)	Wireless
351570	3096 OLD WHITE WAY	AINSWORTH	IA	52201	1	12-Provider facilitates speeds faster than that reported on the map	Provider only: The Map does not correctly reflect service that I facilitate to this location	100	20	Fixed Wireless	Served (Over 100/20 available)	Wireless
352235	2930 192ND STREET	AINSWORTH	IA	52201	1	12-Provider facilitates speeds faster than that reported on the map	Provider only: The Map does not correctly reflect service that I facilitate to this location	100	20	Fixed Wireless	Served (Over 100/20 available)	Wireless
352264	453 MATHER STREET	AINSWORTH	IA	52201	1	12-Provider facilitates speeds faster than that reported on the map	Provider only: The Map does not correctly reflect service that I facilitate to this location	100	20	Fixed Wireless	Served (Over 100/20 available)	Wireless
353202	2544 200TH STREET	WASHINGTON	IA	52353	1	12-Provider facilitates speeds faster than that reported on the map	Provider only: The Map does not correctly reflect service that I facilitate to this location	100	20	Fixed Wireless	Served (Over 100/20 available)	Wireless
355445	2575 275TH STREET	WASHINGTON	IA	52353	1	12-Provider facilitates speeds faster than that reported on the map	Provider only: The Map does not correctly reflect service that I facilitate to this location	100	20	Fixed Wireless	Served (Over 100/20 available)	Wireless
357952	2705 SPRUCE AVENUE	AINSWORTH	IA	52353	1	12-Provider facilitates speeds faster than that reported on the map	Provider only: The Map does not correctly reflect service that I facilitate to this location	100	20	Fixed Wireless	Served (Over 100/20 available)	Wireless
359007	2990 200TH STREET	AINSWORTH	IA	52201	1	12-Provider facilitates speeds faster than that reported on the map	Provider only: The Map does not correctly reflect service that I facilitate to this location	100	20	Fixed Wireless	Served (Over 100/20 available)	Wireless
359473	113 KNUTSEN STREET	EXIRA	IA	50076	1	12-Provider facilitates speeds faster than that reported on the map	Provider only: The Map does not correctly reflect service that I facilitate to this location	100	20	Fixed Wireless	Served (Over 100/20 available)	Wireless
360408	510 HILL HAVEN	EXIRA	IA	50076	1	12-Provider facilitates speeds faster than that reported on the map	Provider only: The Map does not correctly reflect service that I facilitate to this location	100	20	Fixed Wireless	Served (Over 100/20 available)	Wireless
361360	1100 SOUTH AVENUE E	WASHINGTON	IA	52353	1	12-Provider facilitates speeds faster than that reported on the map	Provider only: The Map does not correctly reflect service that I facilitate to this location	100	20	Fixed Wireless	Served (Over 100/20 available)	Wireless
363668	3349 290TH STREET	CRAWFORDSVILLE	IA	52621	1	12-Provider facilitates speeds faster than that reported on the map	Provider only: The Map does not correctly reflect service that I facilitate to this location	100	20	Fixed Wireless	Served (Over 100/20 available)	Wireless
365510	350 MATHER STREET	AINSWORTH	IA	52201	1	12-Provider facilitates speeds faster than that reported on the map	Provider only: The Map does not correctly reflect service that I facilitate to this location	100	20	Fixed Wireless	Served (Over 100/20 available)	Wireless
367463	2865 220TH STREET	GREENFIELD	IA	50849	1	12-Provider facilitates speeds faster than that reported on the map	Provider only: The Map does not correctly reflect service that I facilitate to this location	100	20	Fixed Wireless	Served (Over 100/20 available)	Wireless
368060	2098 SPRUCE AVENUE	AINSWORTH	IA	52201	1	12-Provider facilitates speeds faster than that reported on the map	Provider only: The Map does not correctly reflect service that I facilitate to this location	100	20	Fixed Wireless	Served (Over 100/20 available)	Wireless
369179	1230 340TH AVENUE	ESTHERVILLE	IA	51334	1	12-Provider facilitates speeds faster than that reported on the map	Provider only: The Map does not correctly reflect service that I facilitate to this location	100	20	Fixed Wireless	Served (Over 100/20 available)	Wireless
370834	3192 310TH STREET	CRAWFORDSVILLE	IA	52621	1	12-Provider facilitates speeds faster than that reported on the map	Provider only: The Map does not correctly reflect service that I facilitate to this location	100	20	Fixed Wireless	Served (Over 100/20 available)	Wireless
372820	2070 ORANGE AVENUE	WASHINGTON	IA	52353	1	12-Provider facilitates speeds faster than that reported on the map	Provider only: The Map does not correctly reflect service that I facilitate to this location	100	20	Fixed Wireless	Served (Over 100/20 available)	Wireless
300652	4356 190TH STREET	CLINTON	IA	52732	1	12-Provider facilitates speeds faster than that reported on the map	Provider only: The Map does not correctly reflect service that I facilitate to this location	100	20	Fixed Wireless	Served (Over 100/20 available)	Wireless
300744	1826 280TH AVENUE	DE WITT	IA	52742	1	12-Provider facilitates speeds faster than that reported on the map	Provider only: The Map does not correctly reflect service that I facilitate to this location	100	20	Fixed Wireless	Served (Over 100/20 available)	Wireless
301127	13422 247TH AVENUE	WEBSTER	IA	52355	1	12-Provider facilitates speeds faster than that reported on the map	Provider only: The Map does not correctly reflect service that I facilitate to this location	100	20	Fixed Wireless	Served (Over 100/20 available)	Wireless
301455	4308 190TH STREET	CLINTON	IA	52732	1	12-Provider facilitates speeds faster than that reported on the map	Provider only: The Map does not correctly reflect service that I facilitate to this location	100	20	Fixed Wireless	Served (Over 100/20 available)	Wireless
303366	1202 360TH AVENUE	ESTHERVILLE	IA	51334	1	12-Provider facilitates speeds faster than that reported on the map	Provider only: The Map does not correctly reflect service that I facilitate to this location	100	20	Fixed Wireless	Served (Over 100/20 available)	Wireless
303404	4380 190TH STREET	CLINTON	IA	52732	1	12-Provider facilitates speeds faster than that reported on the map	Provider only: The Map does not correctly reflect service that I facilitate to this location	100	20	Fixed Wireless	Served (Over 100/20 available)	Wireless
303630	16441 F AVENUE	MUSCATINE	IA	52761	1	12-Provider facilitates speeds faster than that reported on the map	Provider only: The Map does not correctly reflect service that I facilitate to this location	100	20	Fixed Wireless	Served (Over 100/20 available)	Wireless
303961	1942 FRENCH CREEK ROAD	LANSING	IA	52151	1	12-Provider facilitates speeds faster than that reported on the map	Provider only: The Map does not correctly reflect service that I facilitate to this location	100	20	Fixed Wireless	Served (Over 100/20 available)	Wireless
305046	1024 210TH AVENUE	MAQUOKETA	IA	52060	1	12-Provider facilitates speeds faster than that reported on the map	Provider only: The Map does not correctly reflect service that I facilitate to this location	100	20	Fixed Wireless	Served (Over 100/20 available)	Wireless
306072	19608 HIGHWAY 149	SIGOURNEY	IA	52591	1	12-Provider facilitates speeds faster than that reported on the map	Provider only: The Map does not correctly reflect service that I facilitate to this location	100	20	Fixed Wireless	Served (Over 100/20 available)	Wireless
307349	14931 110TH AVENUE	WHAT CHEER	IA	50268	1	12-Provider facilitates speeds faster than that reported on the map	Provider only: The Map does not correctly reflect service that I facilitate to this location	100	20	Fixed Wireless	Served (Over 100/20 available)	Wireless
307994	4035 STATE HIGHWAY 136	CLINTON	IA	52732	1	12-Provider facilitates speeds faster than that reported on the map	Provider only: The Map does not correctly reflect service that I facilitate to this location	100	20	Fixed Wireless	Served (Over 100/20 available)	Wireless
308392	21287 390TH STREET	EDGEWOOD	IA	52042	1	12-Provider facilitates speeds faster than that reported on the map	Provider only: The Map does not correctly reflect service that I facilitate to this location	100	20	Fixed Wireless	Served (Over 100/20 available)	Wireless
310465	38762 GLACIER ROAD	EDGEWOOD	IA	52042	1	12-Provider facilitates speeds faster than that reported on the map	Provider only: The Map does not correctly reflect service that I facilitate to this location	100	20	Fixed Wireless	Served (Over 100/20 available)	Wireless
310549	106 KNUTSEN STREET	EXIRA	IA	50076	1	12-Provider facilitates speeds faster than that reported on the map	Provider only: The Map does not correctly reflect service that I facilitate to this location	100	20	Fixed Wireless	Served (Over 100/20 available)	Wireless
310945	928 MAKEE DRIVE	WAUKON	IA	52172	1	12-Provider facilitates speeds faster than that reported on the map	Provider only: The Map does not correctly reflect service that I facilitate to this location	100	20	Fixed Wireless	Served (Over 100/20 available)	Wireless
312048	459 IRON MINE DRIVE NORTHWEST	WAUKON	IA	52172	1	12-Provider facilitates speeds faster than that reported on the map	Provider only: The Map does not correctly reflect service that I facilitate to this location	100	20	Fixed Wireless	Served (Over 100/20 available)	Wireless
312731	16525 F AVENUE	MUSCATINE	IA	52761	1	12-Provider facilitates speeds faster than that reported on the map	Provider only: The Map does not correctly reflect service that I facilitate to this location	100	20	Fixed Wireless	Served (Over 100/20 available)	Wireless
313775	18507 173RD AVENUE	SIGOURNEY	IA	52591	1	12-Provider facilitates speeds faster than that reported on the map	Provider only: The Map does not correctly reflect service that I facilitate to this location	100	20	Fixed Wireless	Served (Over 100/20 available)	Wireless
313776	39286 HILTON ROAD	EDGEWOOD	IA	52042	1	12-Provider facilitates speeds faster than that reported on the map	Provider only: The Map does not correctly reflect service that I facilitate to this location	100	20	Fixed Wireless	Served (Over 100/20 available)	Wireless
314169	39457 GLACIER ROAD	EDGEWOOD	IA	52042	1	12-Provider facilitates speeds faster than that reported on the map	Provider only: The Map does not correctly reflect service that I facilitate to this location	100	20	Fixed Wireless	Served (Over 100/20 available)	Wireless
316115	3192 JAY AVENUE	BRAYTON	IA	50042	1	12-Provider facilitates speeds faster than that reported on the map	Provider only: The Map does not correctly reflect service that I facilitate to this location	100	20	Fixed Wireless	Served (Over 100/20 available)	Wireless
316306	2750 270TH AVENUE	DE WITT	IA	52742	1	12-Provider facilitates speeds faster than that reported on the map	Provider only: The Map does not correctly reflect service that I facilitate to this location	100	20	Fixed Wireless	Served (Over 100/20 available)	Wireless
316621	3242 KINGBIRD AVENUE	BRAYTON	IA	50042	1	12-Provider facilitates speeds faster than that reported on the map	Provider only: The Map does not correctly reflect service that I facilitate to this location	100	20	Fixed Wireless	Served (Over 100/20 available)	Wireless
318284	18506 HIGHWAY 21	WHAT CHEER	IA	50268	1	12-Provider facilitates speeds faster than that reported on the map	Provider only: The Map does not correctly reflect service that I facilitate to this location	100	20	Fixed Wireless	Served (Over 100/20 available)	Wireless
318619	32246 ACRE ROAD	ARLINGTON	IA	50606	1	12-Provider facilitates speeds faster than that reported on the map	Provider only: The Map does not correctly reflect service that I facilitate to this location	100	20	Fixed Wireless	Served (Over 100/20 available)	Wireless
318674	1075 MAKEE DRIVE	WAUKON	IA	52172	1	12-Provider facilitates speeds faster than that reported on the map	Provider only: The Map does not correctly reflect service that I facilitate to this location	100	20	Fixed Wireless	Served (Over 100/20 available)	Wireless
319490	1815 420TH AVENUE	CLINTON	IA	52732	1	12-Provider facilitates speeds faster than that reported on the map	Provider only: The Map does not correctly reflect service that I facilitate to this location	100	20	Fixed Wireless	Served (Over 100/20 available)	Wireless
320075	3199 KINGBIRD AVENUE	BRAYTON	IA	50042	1	12-Provider facilitates speeds faster than that reported on the map	Provider only: The Map does not correctly reflect service that I facilitate to this location	100	20	Fixed Wireless	Served (Over 100/20 available)	Wireless
321455	2732 380TH AVENUE	CAMANCHE	IA	52730	1	12-Provider facilitates speeds faster than that reported on the map	Provider only: The Map does not correctly reflect service that I facilitate to this location	100	20	Fixed Wireless	Served (Over 100/20 available)	Wireless
321919	3612 210TH STREET	GOOSE LAKE	IA	52750	1	12-Provider facilitates speeds faster than that reported on the map	Provider only: The Map does not correctly reflect service that I facilitate to this location	100	20	Fixed Wireless	Served (Over 100/20 available)	Wireless
322436	15985 210TH STREET	SIGOURNEY	IA	52591	1	12-Provider facilitates speeds faster than that reported on the map	Provider only: The Map does not correctly reflect service that I facilitate to this location	100	20	Fixed Wireless	Served (Over 100/20 available)	Wireless
324363	20720 112TH AVENUE	DELTA	IA	52550	1	12-Provider facilitates speeds faster than that reported on the map	Provider only: The Map does not correctly reflect service that I facilitate to this location	100	20	Fixed Wireless	Served (Over 100/20 available)	Wireless
324441	23853 HORSESHOE ROAD	EDGEWOOD	IA	52042	1	12-Provider facilitates speeds faster than that reported on the map	Provider only: The Map does not correctly reflect service that I facilitate to this location	100	20	Fixed Wireless	Served (Over 100/20 available)	Wireless
324714	1835 LYCURGUS ROAD	WAUKON	IA	52172	1	12-Provider facilitates speeds faster than that reported on the map	Provider only: The Map does not correctly reflect service that I facilitate to this location	100	20	Fixed Wireless	Served (Over 100/20 available)	Wireless
325749	704 MAKEE DRIVE	WAUKON	IA	52172	1	12-Provider facilitates speeds faster than that reported on the map	Provider only: The Map does not correctly reflect service that I facilitate to this location	100	20	Fixed Wireless	Served (Over 100/20 available)	Wireless
326672	38948 HILTON ROAD	EDGEWOOD	IA	52042	1	12-Provider facilitates speeds faster than that reported on the map	Provider only: The Map does not correctly reflect service that I facilitate to this location	100	20	Fixed Wireless	Served (Over 100/20 available)	Wireless
327291	16475 Z AVENUE	STEAMBOAT ROCK	IA	50672	1	12-Provider facilitates speeds faster than that reported on the map	Provider only: The Map does not correctly reflect service that I facilitate to this location	100	20	Fixed Wireless	Served (Over 100/20 available)	Wireless
328150	988 MAKEE DRIVE	WAUKON	IA	52172	1	12-Provider facilitates speeds faster than that reported on the map	Provider only: The Map does not correctly reflect service that I facilitate to this location	100	20	Fixed Wireless	Served (Over 100/20 available)	Wireless
329254	962 ROUND PRAIRIE DRIVE	WAUKON	IA	52172	1	12-Provider facilitates speeds faster than that reported on the map	Provider only: The Map does not correctly reflect service that I facilitate to this location	100	20	Fixed Wireless	Served (Over 100/20 available)	Wireless
330114	28130 COUNTY ROAD G62	CRAWFORDSVILLE	IA	52621	1	12-Provider facilitates speeds faster than that reported on the map	Provider only: The Map does not correctly reflect service that I facilitate to this location	100	20	Fixed Wireless	Served (Over 100/20 available)	Wireless
332810	6408 44TH AVENUE SOUTH	CLINTON	IA	52732	1	12-Provider facilitates speeds faster than that reported on the map	Provider only: The Map does not correctly reflect service that I facilitate to this location	100	20	Fixed Wireless	Served (Over 100/20 available)	Wireless
333886	2616 285TH AVENUE	DE WITT	IA	52742	1	12-Provider facilitates speeds faster than that reported on the map	Provider only: The Map does not correctly reflect service that I facilitate to this location	100	20	Fixed Wireless	Served (Over 100/20 available)	Wireless
334112	1328 ROSSVILLE ROAD	WAUKON	IA	52172	1	12-Provider facilitates speeds faster than that reported on the map	Provider only: The Map does not correctly reflect service that I facilitate to this location	100	20	Fixed Wireless	Served (Over 100/20 available)	Wireless
334255	105 SOUTH BROADWAY STREET	EXIRA	IA	50076	1	12-Provider facilitates speeds faster than that reported on the map	Provider only: The Map does not correctly reflect service that I facilitate to this location	100	20	Fixed Wireless	Served (Over 100/20 available)	Wireless
335565	2791 MOCKINGBIRD AVENUE	EXIRA	IA	50076	1	12-Provider facilitates speeds faster than that reported on the map	Provider only: The Map does not correctly reflect service that I facilitate to this location	100	20	Fixed Wireless	Served (Over 100/20 available)	Wireless
338561	18600 HIGHWAY 21	WHAT CHEER	IA	50268	1	12-Provider facilitates speeds faster than that reported on the map	Provider only: The Map does not correctly reflect service that I facilitate to this location	100	20	Fixed Wireless	Served (Over 100/20 available)	Wireless
338753	1812 GREEN VALLEY ROAD NORTHWEST	WAUKON	IA	52172	1	12-Provider facilitates speeds faster than that reported on the map	Provider only: The Map does not correctly reflect service that I facilitate to this location	100	20	Fixed Wireless	Served (Over 100/20 available)	Wireless
339695	511 HILL HAVEN	EXIRA	IA	50076	1	12-Provider facilitates speeds faster than that reported on the map	Provider only: The Map does not correctly reflect service that I facilitate to this location	100	20	Fixed Wireless	Served (Over 100/20 available)	Wireless
339804	2784 270TH AVENUE	DE WITT	IA	52742	1	12-Provider facilitates speeds faster than that reported on the map	Provider only: The Map does not correctly reflect service that I facilitate to this location	100	20	Fixed Wireless	Served (Over 100/20 available)	Wireless
341663	18980 208TH AVENUE	SIGOURNEY	IA	52591	1	12-Provider facilitates speeds faster than that reported on the map	Provider only: The Map does not correctly reflect service that I facilitate to this location	100	20	Fixed Wireless	Served (Over 100/20 available)	Wireless
343036	14466 195TH STREET	WHAT CHEER	IA	50268	1	12-Provider facilitates speeds faster than that reported on the map	Provider only: The Map does not correctly reflect service that I facilitate to this location	100	20	Fixed Wireless	Served (Over 100/20 available)	Wireless
344707	38212 HILTON ROAD	EDGEWOOD	IA	52042	1	12-Provider facilitates speeds faster than that reported on the map	Provider only: The Map does not correctly reflect service that I facilitate to this location	100	20	Fixed Wireless	Served (Over 100/20 available)	Wireless
345825	23648 388TH STREET	EDGEWOOD	IA	52042	1	12-Provider facilitates speeds faster than that reported on the map	Provider only: The Map does not correctly reflect service that I facilitate to this location	100	20	Fixed Wireless	Served (Over 100/20 available)	Wireless
346572	8042 Y AVENUE	WINFIELD	IA	52659	1	12-Provider facilitates speeds faster than that reported on the map	Provider only: The Map does not correctly reflect service that I facilitate to this location	100	20	Fixed Wireless	Served (Over 100/20 available)	Wireless
348313	8841 BILL JOE ROAD	MUSCATINE	IA	52761	1	12-Provider facilitates speeds faster than that reported on the map	Provider only: The Map does not correctly reflect service that I facilitate to this location	100	20	Fixed Wireless	Served (Over 100/20 available)	Wireless
348328	602 RADIO PARK LANE	WAUKON	IA	52172	1	12-Provider facilitates speeds faster than that reported on the map	Provider only: The Map does not correctly reflect service that I facilitate to this location	100	20	Fixed Wireless	Served (Over 100/20 available)	Wireless

348974	421 470TH STREET	LINN GROVE	IA	51033	1	12-Provider facilitates speeds faster than that reported on the map	Provider only: The Map does not correctly reflect service that I facilitate to this location	100	20	Fixed Wireless	Served (Over 100/20 available)	Wireless
349289	39113 HILTON ROAD	EDGEWOOD	IA	52042	1	12-Provider facilitates speeds faster than that reported on the map	Provider only: The Map does not correctly reflect service that I facilitate to this location	100	20	Fixed Wireless	Served (Over 100/20 available)	Wireless
349982	17114 92ND AVENUE	MUSCATINE	IA	52761	1	12-Provider facilitates speeds faster than that reported on the map	Provider only: The Map does not correctly reflect service that I facilitate to this location	100	20	Fixed Wireless	Served (Over 100/20 available)	Wireless
353700	3501 210TH STREET	GOOSE LAKE	IA	52750	1	12-Provider facilitates speeds faster than that reported on the map	Provider only: The Map does not correctly reflect service that I facilitate to this location	100	20	Fixed Wireless	Served (Over 100/20 available)	Wireless
354051	22199 110TH STREET	NORTH ENGLISH	IA	52316	1	12-Provider facilitates speeds faster than that reported on the map	Provider only: The Map does not correctly reflect service that I facilitate to this location	100	20	Fixed Wireless	Served (Over 100/20 available)	Wireless
354920	13768 280TH AVENUE	SOUTH ENGLISH	IA	52335	1	12-Provider facilitates speeds faster than that reported on the map	Provider only: The Map does not correctly reflect service that I facilitate to this location	100	20	Fixed Wireless	Served (Over 100/20 available)	Wireless
355104	21860 145TH AVENUE	DELTA	IA	52550	1	12-Provider facilitates speeds faster than that reported on the map	Provider only: The Map does not correctly reflect service that I facilitate to this location	100	20	Fixed Wireless	Served (Over 100/20 available)	Wireless
355293	606 CEDAR LANE	WAUKON	IA	52172	1	12-Provider facilitates speeds faster than that reported on the map	Provider only: The Map does not correctly reflect service that I facilitate to this location	100	20	Fixed Wireless	Served (Over 100/20 available)	Wireless
355679	27421 110TH STREET	NORTH ENGLISH	IA	52316	1	12-Provider facilitates speeds faster than that reported on the map	Provider only: The Map does not correctly reflect service that I facilitate to this location	100	20	Fixed Wireless	Served (Over 100/20 available)	Wireless
355750	19172 160TH AVENUE	WHAT CHEER	IA	50268	1	12-Provider facilitates speeds faster than that reported on the map	Provider only: The Map does not correctly reflect service that I facilitate to this location	100	20	Fixed Wireless	Served (Over 100/20 available)	Wireless
355836	210 NORTH FAIRVIEW STREET	EXIRA	IA	50076	1	12-Provider facilitates speeds faster than that reported on the map	Provider only: The Map does not correctly reflect service that I facilitate to this location	100	20	Fixed Wireless	Served (Over 100/20 available)	Wireless
356106	9284 W AVENUE	COLUMBUS JUNCTION	IA	52738	1	12-Provider facilitates speeds faster than that reported on the map	Provider only: The Map does not correctly reflect service that I facilitate to this location	100	20	Fixed Wireless	Served (Over 100/20 available)	Wireless
357827	1635 STATE HIGHWAY 76	WAUKON	IA	52172	1	12-Provider facilitates speeds faster than that reported on the map	Provider only: The Map does not correctly reflect service that I facilitate to this location	100	20	Fixed Wireless	Served (Over 100/20 available)	Wireless
360525	2838 274TH STREET	DE WITT	IA	52742	1	12-Provider facilitates speeds faster than that reported on the map	Provider only: The Map does not correctly reflect service that I facilitate to this location	100	20	Fixed Wireless	Served (Over 100/20 available)	Wireless
361494	4150 STATE HIGHWAY 136	CLINTON	IA	52732	1	12-Provider facilitates speeds faster than that reported on the map	Provider only: The Map does not correctly reflect service that I facilitate to this location	100	20	Fixed Wireless	Served (Over 100/20 available)	Wireless
362603	1270 STATE HIGHWAY 9	LANSING	IA	52151	1	12-Provider facilitates speeds faster than that reported on the map	Provider only: The Map does not correctly reflect service that I facilitate to this location	100	20	Fixed Wireless	Served (Over 100/20 available)	Wireless
363026	11225 192ND STREET	DELTA	IA	52550	1	12-Provider facilitates speeds faster than that reported on the map	Provider only: The Map does not correctly reflect service that I facilitate to this location	100	20	Fixed Wireless	Served (Over 100/20 available)	Wireless
363194	460 11TH AVENUE SOUTHWEST	WAUKON	IA	52172	1	12-Provider facilitates speeds faster than that reported on the map	Provider only: The Map does not correctly reflect service that I facilitate to this location	100	20	Fixed Wireless	Served (Over 100/20 available)	Wireless
365234	3543 200TH STREET	GOOSE LAKE	IA	52750	1	12-Provider facilitates speeds faster than that reported on the map	Provider only: The Map does not correctly reflect service that I facilitate to this location	100	20	Fixed Wireless	Served (Over 100/20 available)	Wireless
365572	1657 OAK LANE	WAUKON	IA	52172	1	12-Provider facilitates speeds faster than that reported on the map	Provider only: The Map does not correctly reflect service that I facilitate to this location	100	20	Fixed Wireless	Served (Over 100/20 available)	Wireless
365892	13517 170TH STREET	WHAT CHEER	IA	50268	1	12-Provider facilitates speeds faster than that reported on the map	Provider only: The Map does not correctly reflect service that I facilitate to this location	100	20	Fixed Wireless	Served (Over 100/20 available)	Wireless
365898	3511 170TH STREET	GOOSE LAKE	IA	52750	1	12-Provider facilitates speeds faster than that reported on the map	Provider only: The Map does not correctly reflect service that I facilitate to this location	100	20	Fixed Wireless	Served (Over 100/20 available)	Wireless
366830	13726 170TH STREET	WHAT CHEER	IA	50268	1	12-Provider facilitates speeds faster than that reported on the map	Provider only: The Map does not correctly reflect service that I facilitate to this location	100	20	Fixed Wireless	Served (Over 100/20 available)	Wireless
366896	509 HILL HAVEN	EXIRA	IA	50076	1	12-Provider facilitates speeds faster than that reported on the map	Provider only: The Map does not correctly reflect service that I facilitate to this location	100	20	Fixed Wireless	Served (Over 100/20 available)	Wireless
367607	4168 STATE HIGHWAY 136	CLINTON	IA	52732	1	12-Provider facilitates speeds faster than that reported on the map	Provider only: The Map does not correctly reflect service that I facilitate to this location	100	20	Fixed Wireless	Served (Over 100/20 available)	Wireless
367825	21629 112TH AVENUE	DELTA	IA	52550	1	12-Provider facilitates speeds faster than that reported on the map	Provider only: The Map does not correctly reflect service that I facilitate to this location	100	20	Fixed Wireless	Served (Over 100/20 available)	Wireless
368932	36745 EBONY ROAD	STRAWBERRY POINT	IA	52076	1	12-Provider facilitates speeds faster than that reported on the map	Provider only: The Map does not correctly reflect service that I facilitate to this location	100	20	Fixed Wireless	Served (Over 100/20 available)	Wireless
369003	37765 HILTON ROAD	EDGEWOOD	IA	52042	1	12-Provider facilitates speeds faster than that reported on the map	Provider only: The Map does not correctly reflect service that I facilitate to this location	100	20	Fixed Wireless	Served (Over 100/20 available)	Wireless
370378	8836 STEPHEN ROAD	MUSCATINE	IA	52761	1	12-Provider facilitates speeds faster than that reported on the map	Provider only: The Map does not correctly reflect service that I facilitate to this location	100	20	Fixed Wireless	Served (Over 100/20 available)	Wireless
370527	2745 262ND STREET	DE WITT	IA	52742	1	12-Provider facilitates speeds faster than that reported on the map	Provider only: The Map does not correctly reflect service that I facilitate to this location	100	20	Fixed Wireless	Served (Over 100/20 available)	Wireless
370954	1852 LYCURGUS ROAD	WAUKON	IA	52172	1	12-Provider facilitates speeds faster than that reported on the map	Provider only: The Map does not correctly reflect service that I facilitate to this location	100	20	Fixed Wireless	Served (Over 100/20 available)	Wireless
306380	21407 HIGHWAY 3		IA		1	12-Provider facilitates speeds faster than that reported on the map	Provider only: The Map does not correctly reflect service that I facilitate to this location	100	20	Fixed Wireless	Served (Over 100/20 available)	Wireless
314148	24184 HIGHWAY 22/149		IA		1	12-Provider facilitates speeds faster than that reported on the map	Provider only: The Map does not correctly reflect service that I facilitate to this location	100	20	Fixed Wireless	Served (Over 100/20 available)	Wireless
360662	3300 UNDERWOOD AVENUE		IA	52621	1	12-Provider facilitates speeds faster than that reported on the map	Provider only: The Map does not correctly reflect service that I facilitate to this location	100	20	Fixed Wireless	Served (Over 100/20 available)	Wireless
373704	2926 240TH STREET	AINSWORTH	IA	52201	1	12-Provider facilitates speeds faster than that reported on the map	Provider only: The Map does not correctly reflect service that I facilitate to this location	100	20	Fixed Wireless	Served (Over 100/20 available)	Wireless
374352	3201 IOWA STATE HIGHWAY 2	BEDFORD	IA	50833	1	12-Provider facilitates speeds faster than that reported on the map	Provider only: The Map does not correctly reflect service that I facilitate to this location	100	20	Fixed Wireless	Served (Over 100/20 available)	Wireless
374565	807 BROAD STREET	ADAIR	IA	50002	1	12-Provider facilitates speeds faster than that reported on the map	Provider only: The Map does not correctly reflect service that I facilitate to this location	100	20	Fixed Wireless	Served (Over 100/20 available)	Wireless
376257	1636 210TH STREET	FONTANELLE	IA	50846	1	12-Provider facilitates speeds faster than that reported on the map	Provider only: The Map does not correctly reflect service that I facilitate to this location	100	20	Fixed Wireless	Served (Over 100/20 available)	Wireless
377152	3066 OLD WHITE WAY	AINSWORTH	IA	52201	1	12-Provider facilitates speeds faster than that reported on the map	Provider only: The Map does not correctly reflect service that I facilitate to this location	100	20	Fixed Wireless	Served (Over 100/20 available)	Wireless
377475	2376 VINE AVENUE	AINSWORTH	IA	52201	1	12-Provider facilitates speeds faster than that reported on the map	Provider only: The Map does not correctly reflect service that I facilitate to this location	100	20	Fixed Wireless	Served (Over 100/20 available)	Wireless
377762	2581 275TH STREET	WASHINGTON	IA	52353	1	12-Provider facilitates speeds faster than that reported on the map	Provider only: The Map does not correctly reflect service that I facilitate to this location	100	20	Fixed Wireless	Served (Over 100/20 available)	Wireless
378188	2780 280TH STREET	BLOCKTON	IA	50836	1	12-Provider facilitates speeds faster than that reported on the map	Provider only: The Map does not correctly reflect service that I facilitate to this location	100	20	Fixed Wireless	Served (Over 100/20 available)	Wireless
378528	2361 220TH STREET	WASHINGTON	IA	52353	1	12-Provider facilitates speeds faster than that reported on the map	Provider only: The Map does not correctly reflect service that I facilitate to this location	100	20	Fixed Wireless	Served (Over 100/20 available)	Wireless
382822	311 NORTH RAILROAD STREET	AINSWORTH	IA	52201	1	12-Provider facilitates speeds faster than that reported on the map	Provider only: The Map does not correctly reflect service that I facilitate to this location	100	20	Fixed Wireless	Served (Over 100/20 available)	Wireless
383523	417 NORTH RAILROAD STREET	AINSWORTH	IA	52201	1	12-Provider facilitates speeds faster than that reported on the map	Provider only: The Map does not correctly reflect service that I facilitate to this location	100	20	Fixed Wireless	Served (Over 100/20 available)	Wireless
384926	2609 260TH STREET	WASHINGTON	IA	52353	1	12-Provider facilitates speeds faster than that reported on the map	Provider only: The Map does not correctly reflect service that I facilitate to this location	100	20	Fixed Wireless	Served (Over 100/20 available)	Wireless
385729	2385 TULIP AVENUE	AINSWORTH	IA	52201	1	12-Provider facilitates speeds faster than that reported on the map	Provider only: The Map does not correctly reflect service that I facilitate to this location	100	20	Fixed Wireless	Served (Over 100/20 available)	Wireless
385965	3305 255TH STREET	AINSWORTH	IA	52201	1	12-Provider facilitates speeds faster than that reported on the map	Provider only: The Map does not correctly reflect service that I facilitate to this location	100	20	Fixed Wireless	Served (Over 100/20 available)	Wireless
386853	200 NORTH FAIRVIEW STREET	EXIRA	IA	50076	1	12-Provider facilitates speeds faster than that reported on the map	Provider only: The Map does not correctly reflect service that I facilitate to this location	100	20	Fixed Wireless	Served (Over 100/20 available)	Wireless
387778	637 7TH STREET	AINSWORTH	IA	52201	1	12-Provider facilitates speeds faster than that reported on the map	Provider only: The Map does not correctly reflect service that I facilitate to this location	100	20	Fixed Wireless	Served (Over 100/20 available)	Wireless
390180	1970 SPRUCE AVENUE	AINSWORTH	IA	52201	1	12-Provider facilitates speeds faster than that reported on the map	Provider only: The Map does not correctly reflect service that I facilitate to this location	100	20	Fixed Wireless	Served (Over 100/20 available)	Wireless
390427	2105 TULIP AVENUE	AINSWORTH	IA	52201	1	12-Provider facilitates speeds faster than that reported on the map	Provider only: The Map does not correctly reflect service that I facilitate to this location	100	20	Fixed Wireless	Served (Over 100/20 available)	Wireless
391440	2664 ROCKWOOD AVENUE	BEDFORD	IA	50833	1	12-Provider facilitates speeds faster than that reported on the map	Provider only: The Map does not correctly reflect service that I facilitate to this location	100	20	Fixed Wireless	Served (Over 100/20 available)	Wireless
391872	3187 320TH STREET	CRAWFORDSVILLE	IA	52621	1	12-Provider facilitates speeds faster than that reported on the map	Provider only: The Map does not correctly reflect service that I facilitate to this location	100	20	Fixed Wireless	Served (Over 100/20 available)	Wireless
393026	2407 RIVERSIDE AVENUE	GREENFIELD	IA	50849	1	12-Provider facilitates speeds faster than that reported on the map	Provider only: The Map does not correctly reflect service that I facilitate to this location	100	20	Fixed Wireless	Served (Over 100/20 available)	Wireless
396065	3210 297TH STREET	CRAWFORDSVILLE	IA	52621	1	12-Provider facilitates speeds faster than that reported on the map	Provider only: The Map does not correctly reflect service that I facilitate to this location	100	20	Fixed Wireless	Served (Over 100/20 available)	Wireless
396078	4323 20TH AVENUE	PETERSON	IA	51047	1	12-Provider facilitates speeds faster than that reported on the map	Provider only: The Map does not correctly reflect service that I facilitate to this location	100	20	Fixed Wireless	Served (Over 100/20 available)	Wireless
396753	1453 250TH STREET	FONTANELLE	IA	50846	1	12-Provider facilitates speeds faster than that reported on the map	Provider only: The Map does not correctly reflect service that I facilitate to this location	100	20	Fixed Wireless	Served (Over 100/20 available)	Wireless
399752	2512 235TH STREET	BEDFORD	IA	50833	1	12-Provider facilitates speeds faster than that reported on the map	Provider only: The Map does not correctly reflect service that I facilitate to this location	100	20	Fixed Wireless	Served (Over 100/20 available)	Wireless
377799	4225 180TH STREET	CLINTON	IA	52732	1	12-Provider facilitates speeds faster than that reported on the map	Provider only: The Map does not correctly reflect service that I facilitate to this location	100	20	Fixed Wireless	Served (Over 100/20 available)	Wireless
378336	504 THIELEN STREET	EXIRA	IA	50076	1	12-Provider facilitates speeds faster than that reported on the map	Provider only: The Map does not correctly reflect service that I facilitate to this location	100	20	Fixed Wireless	Served (Over 100/20 available)	Wireless
378704	13802 COUNTY LINE ROAD	AINSWORTH	IA	52201	1	12-Provider facilitates speeds faster than that reported on the map	Provider only: The Map does not correctly reflect service that I facilitate to this location	100	20	Fixed Wireless	Served (Over 100/20 available)	Wireless
379013	38534 CRYSTAL ROAD	STRAWBERRY POINT	IA	52076	1	12-Provider facilitates speeds faster than that reported on the map	Provider only: The Map does not correctly reflect service that I facilitate to this location	100	20	Fixed Wireless	Served (Over 100/20 available)	Wireless
380186	504 HILL HAVEN	EXIRA	IA	50076	1	12-Provider facilitates speeds faster than that reported on the map	Provider only: The Map does not correctly reflect service that I facilitate to this location	100	20	Fixed Wireless	Served (Over 100/20 available)	Wireless
380420	508 SOUTH EDGERTON STREET	EXIRA	IA	50076	1	12-Provider facilitates speeds faster than that reported on the map	Provider only: The Map does not correctly reflect service that I facilitate to this location	100	20	Fixed Wireless	Served (Over 100/20 available)	Wireless
381906	2010 350TH AVENUE	GOOSE LAKE	IA	52750	1	12-Provider facilitates speeds faster than that reported on the map	Provider only: The Map does not correctly reflect service that I facilitate to this location	100	20	Fixed Wireless	Served (Over 100/20 available)	Wireless
383478	36441 HILTON ROAD	EDGEWOOD	IA	52042	1	12-Provider facilitates speeds faster than that reported on the map	Provider only: The Map does not correctly reflect service that I facilitate to this location	100	20	Fixed Wireless	Served (Over 100/20 available)	Wireless
386277	2062 400TH AVENUE	CLINTON	IA	52732	1	12-Provider facilitates speeds faster than that reported on the map	Provider only: The Map does not correctly reflect service that I facilitate to this location	100	20	Fixed Wireless	Served (Over 100/20 available)	Wireless
388902	11227 150TH STREET	WHAT CHEER	IA	50268	1	12-Provider facilitates speeds faster than that reported on the map	Provider only: The Map does not correctly reflect service that I facilitate to this location	100	20	Fixed Wireless	Served (Over 100/20 available)	Wireless
389743	28485 COUNTY ROAD G62	CRAWFORDSVILLE	IA	52621	1	12-Provider facilitates speeds faster than that reported on the map	Provider only: The Map does not correctly reflect service that I facilitate to this location	100	20	Fixed Wireless	Served (Over 100/20 available)	Wireless
392162	2725 275TH AVENUE	DE WITT	IA	52742	1	12-Provider facilitates speeds faster than that reported on the map	Provider only: The Map does not correctly reflect service that I facilitate to this location	100	20	Fixed Wireless	Served (Over 100/20 available)	Wireless
394087	2626 285TH AVENUE	DE WITT	IA	52742	1	12-Provider facilitates speeds faster than that reported on the map	Provider only: The Map does not correctly reflect service that I facilitate to this location	100	20	Fixed Wireless	Served (Over 100/20 available)	Wireless
395497	37005 HILTON ROAD	EDGEWOOD	IA	52042	1	12-Provider facilitates speeds faster than that reported on the map	Provider only: The Map does not correctly reflect service that I facilitate to this location	100	20	Fixed Wireless	Served (Over 100/20 available)	Wireless
395591	32699 ACRE ROAD	ARLINGTON	IA	50606	1	12-Provider facilitates speeds faster than that reported on the map	Provider only: The Map does not correctly reflect service that I facilitate to this location	100	20	Fixed Wireless	Served (Over 100/20 available)	Wireless
397350	1032 220TH AVENUE	DELMAR	IA	52037	1	12-Provider facilitates speeds faster than that reported on the map	Provider only: The Map does not correctly reflect service that I facilitate to this location	100	20	Fixed Wireless	Served (Over 100/20 available)	Wireless
397435	2966 IBIS AVENUE	EXIRA	IA	50076	1	12-Provider facilitates speeds faster than that reported on the map	Provider only: The Map does not correctly reflect service that I facilitate to this location	100	20	Fixed Wireless	Served (Over 100/20 available)	Wireless
397594	19808 150TH AVENUE	WHAT CHEER	IA	50268	1	12-Provider facilitates speeds faster than that reported on the map	Provider only: The Map does not correctly reflect service that I facilitate to this location	100	20	Fixed Wireless	Served (Over 100/20 available)	Wireless
397952	2203 LYCURGUS ROAD	LANSING	IA	52151	1	12-Provider facilitates speeds faster than that reported on the map	Provider only: The Map does not correctly reflect service that I facilitate to this location	100	20	Fixed Wireless	Served (Over 100/20 available)	Wireless
399137	1022 STATE HIGHWAY 9	WAUKON	IA	52172	1	12-Provider facilitates speeds faster than that reported on the map	Provider only: The Map does not correctly reflect service that I facilitate to this location	100	20	Fixed Wireless	Served (Over 100/20 available)	Wireless
308347	2622 FRANKLIN AVENUE	MT PLEASANT	IA	52641	1	12-Provider facilitates speeds faster than that reported on the map	Provider only: The Map does not correctly reflect service that I facilitate to this location	100	20	Fixed Wireless	Served (Over 100/20 available)	Wireless
313806	6997 Q AVENUE	OELWEIN	IA	50662	1	12-Provider facilitates speeds faster than that reported on the map	Provider only: The Map does not correctly reflect service that I facilitate to this location	100	20	Fixed Wireless	Served (Over 100/20 available)	Wireless
316397	1400 CONNELL AVENUE	INDEPENDENCE	IA	50644	1	12-Provider facilitates speeds faster than that reported on the map	Provider only: The Map does not correctly reflect service that I facilitate to this location	100	20	Fixed Wireless	Served (Over 100/20 available)	Wireless
324583	1896 RIVER ROAD	OSKALOOSA	IA	52577	1	12-Provider facilitates speeds faster than that reported on the map	Provider only: The Map does not correctly reflect service that I facilitate to this location	100	20	Fixed Wireless	Served (Over 100/20 available)	Wireless
342950	440 VOORHIES ROAD	HUDSON	IA	50612	1	12-Provider facilitates speeds faster than that reported on the map	Provider only: The Map does not correctly reflect service that I facilitate to this location	100	20	Fixed Wireless	Served (Over 100/20 available)	Wireless
344985	2780 JEWELL AVENUE	OSKALOOSA	IA	52577	1	12-Provider facilitates speeds faster than that reported on the map	Provider only: The Map does not correctly reflect service that I facilitate to this location	100	20	Fixed Wireless	Served (Over 100/20 available)	Wireless
348615	3488 HIGHWAY 22	MUSCATINE	IA	52761	1	12-Provider facilitates speeds faster than that reported on the map	Provider only: The Map does not correctly reflect service that I facilitate to this location	100	20	Fixed Wireless	Served (Over 100/20 available)	Wireless
358758	2803 RINGGOLD UNION STREET	ELLSTON	IA	50074	1	12-Provider facilitates speeds faster than that reported on the map	Provider only: The Map does not correctly reflect service that I facilitate to this location	100	20	Fixed Wireless	Served (Over 100/20 available)	Wireless
359472	2080 CRAPPIE DRIVE	MT AYR	IA	50854	1	12-Provider facilitates speeds faster than that reported on the map	Provider only: The Map does not correctly reflect service that I facilitate to this location	100	20	Fixed Wireless	Served (Over 100/20 available)	Wireless
363976	2480 NORWALK CIRCLE	OSKALOOSA	IA	52577	1	12-Provider facilitates speeds faster than that reported on the map	Provider only: The Map does not correctly reflect service that I facilitate to this location	100	20	Fixed Wireless	Served (Over 100/20 available)	Wireless
364119	809 SPRUCE DRIVE	INDEPENDENCE	IA	50644	1	12-Provider facilitates speeds faster than that reported on the map	Provider only: The Map does not correctly reflect service that I facilitate to this location	100	20	Fixed Wireless	Served (Over 100/20 available)	Wireless
365062	2853 140TH STREET	ELLSTON	IA	50074	1	12-Provider facilitates speeds faster than that reported on the map	Provider only: The Map does not correctly reflect service that I facilitate to this location	100	20	Fixed Wireless	Served (Over 100/20 available)	Wireless
368588	10497 DELTA ROAD	ARLINGTON	IA	50606	1	12-Provider facilitates speeds faster than that reported on the map	Provider only: The Map does not correctly reflect service that I facilitate to this location	100	20	Fixed Wireless	Served (Over 100/20 available)	Wireless
378219	1599 245TH STREET	OSKALOOSA	IA	52577	1	12-Provider facilitates speeds faster than that reported on the map	Provider only: The Map does not correctly reflect service that I facilitate to this location	100	20	Fixed Wireless	Served (Over 100/20 available)	Wireless
382342	1899 RIVER ROAD	OSKALOOSA	IA	52577	1	12-Provider facilitates speeds faster than that reported on the map	Provider only: The Map does not correctly reflect service that I facilitate to this location	100	20	Fixed Wireless	Served (Over 100/20 available)	Wireless
386266	2120 220TH AVENUE	MT AYR	IA	50854	1	12-Provider facilitates speeds faster than that reported on the map	Provider only: The Map does not correctly reflect service that I facilitate to this location	100	20	Fixed Wireless	Served (Over 100/20 available)	Wireless
396085	3247 M AVENUE	NORTH ENGLISH	IA	52316	1	12-Provider facilitates speeds faster than that reported on the map	Provider only: The Map does not correctly reflect service that I facilitate to this location	100	20	Fixed Wireless	Served (Over 100/20 available)	Wireless
305953	1749 GOLF COURSE BOULEVARD	INDEPENDENCE	IA	50644	1	12-Provider facilitates speeds faster than that reported on the map	Provider only: The Map does not correctly reflect service that I facilitate to this location	100	20	Fixed Wireless	Served (Over 100/20 available)	Wireless
306190	2004 GENTRY AVENUE	INDEPENDENCE	IA	50644	1	12-Provider facilitates speeds faster than that reported on the map	Provider only: The Map does not correctly reflect service that I facilitate to this location	100	20	Fixed Wireless	Served (Over 100/20 available)	Wireless
306284	1675 GOLF COURSE BOULEVARD	INDEPENDENCE	IA	50644	1	12-Provider facilitates speeds faster than that reported on the map	Provider only: The Map does not correctly reflect service that I facilitate to this location	100	20	Fixed Wireless	Served (Over 100/20 available)	Wireless
317224	1749 GOLF COURSE BOULEVARD	INDEPENDENCE	IA	50644	1	12-Provider facilitates speeds faster than that reported on the map	Provider only: The Map does not correctly reflect service that I facilitate to this location	100	20	Fixed Wireless	Served (Over 100/20 available)	Wireless
328695	2004 GENTRY AVENUE	INDEPENDENCE	IA	50644	1	12-Provider facilitates speeds faster than that reported on the map	Provider only: The Map does not correctly reflect service that I facilitate to this location	100	20	Fixed Wireless	Served (Over 100/20 available)	Wireless
333893	1749 GOLF COURSE BOULEVARD	INDEPENDENCE	IA	50644	1	12-Provider facilitates speeds faster than that reported on the map	Provider only: The Map does not correctly reflect service that I facilitate to this location	100	20	Fixed Wireless	Served (Over 100/20 available)	Wireless
338560	1768 OTTERVILLE BOULEVARD	INDEPENDENCE	IA	50644	1	12-Provider facilitates speeds faster than that reported on the map	Provider only: The Map does not correctly reflect service that I facilitate to this location	100	20	Fixed Wireless	Served (Over 100/20 available)	Wireless
341690	1675 GOLF COURSE BOULEVARD	INDEPENDENCE	IA	50644	1	12-Provider facilitates speeds faster than that reported on the map	Provider only: The Map does not correctly reflect service that I facilitate to this location	100	20	Fixed Wireless	Served (Over 100/20 available)	Wireless
345841	1749 GOLF COURSE BOULEVARD	INDEPENDENCE	IA	50644	1	12-Provider facilitates speeds faster than that reported on the map	Provider only: The Map does not correctly reflect service that I facilitate to this location	100	20	Fixed Wireless	Served (Over 100/20 available)	Wireless
356408	30980 SCOTT PARK ROAD	LONG GROVE	IA	52756	1	12-Provider facilitates speeds faster than that reported on the map	Provider only: The Map does not correctly reflect service that I facilitate to this location	100	20	Fixed Wireless	Served (Over 100/20 available)	Wireless
365290	2004 GENTRY AVENUE	INDEPENDENCE	IA	50644	1	12-Provider facilitates speeds faster than that reported on the map	Provider only: The Map does not correctly reflect service that I facilitate to this location	100	20	Fixed Wireless	Served (Over 100/20 available)	Wireless
367951	34304 160TH STREET	CEDAR FALLS	IA	50613	1	12-Provider facilitates speeds faster than that reported on the map	Provider only: The Map does not correctly reflect service that I facilitate to this location	100	20	Fixed Wireless	Served (Over 100/20 available)	Wireless
370567	2004 GENTRY AVENUE	INDEPENDENCE	IA	50644	1	12-Provider facilitates speeds faster than that reported on the map	Provider only: The Map does not correctly reflect service that I facilitate to this location	100	20	Fixed Wireless	Served (Over 100/20 available)	Wireless
379418	1749 GOLF COURSE BOULEVARD	INDEPENDENCE	IA	50644	1	12-Provider facilitates speeds faster than that reported on the map	Provider only: The Map does not correctly reflect service that I facilitate to this location	100	20	Fixed Wireless	Served (Over 100/20 available)	Wireless
379987	1834 OTTERVILLE BOULEVARD	INDEPENDENCE	IA	50644	1	12-Provider facilitates speeds faster than that reported on the map	Provider only: The Map does not correctly reflect service that I facilitate to this location	100	20	Fixed Wireless	Served (Over 100/20 available)	Wireless
382938	1749 GOLF COURSE BOULEVARD	INDEPENDENCE	IA	50644	1	12-Provider facilitates speeds faster than that reported on the map	Provider only: The Map does not correctly reflect service that I facilitate to this location	100	20	Fixed Wireless	Served (Over 100/20 available)	Wireless
387854	1927 HIGH STREET	INDEPENDENCE	IA	50644	1	12-Provider facilitates speeds faster than that reported on the map	Provider only: The Map does not correctly reflect service that I facilitate to this location	100	20	Fixed Wireless	Served (Over 100/20 available)	Wireless
390678	1749 GOLF COURSE BOULEVARD	INDEPENDENCE	IA	50644	1	12-Provider facilitates speeds faster than that reported on the map	Provider only: The Map does not correctly reflect service that I facilitate to this location	100	20	Fixed Wireless	Served (Over 100/20 available)	Wireless
399086	373 440TH STREET		IA	51047	1	12-Provider facilitates speeds faster than that reported on the map	Provider only: The Map does not correctly reflect service that I facilitate to this location	100	20	Fixed Wireless	Served (Over 100/20 available)	Wireless
351938	36612 160TH STREET	LE MARS	IA	51031	1	12-Provider facilitates speeds faster than that reported on the map	Provider only: The Map does not correctly reflect service that I facilitate to this location	100	20	Fixed Wireless	Served (Over 100/20 available)	Wireless
365639	35026 180TH STREET	LE MARS	IA	51031	1	12-Provider facilitates speeds faster than that reported on the map	Provider only: The Map does not correctly reflect service that I facilitate to this location	100	20	Fixed Wireless	Served (Over 100/20 available)	Wireless
300424	11118 HOLMES ROAD	HUDSON	IA	50643	1	12-Provider facilitates speeds faster than that reported on the map	Provider only: The Map does not correctly reflect service that I facilitate to this location	100	20	Fixed Wireless	Served (Over 100/20 available)	Wireless
301182	29482 170TH STREET	DIKE	IA	50624	1	12-Provider facilitates speeds faster than that reported on the map	Provider only: The Map does not correctly reflect service that I facilitate to this location	100	20	Fixed Wireless	Served (Over 100/20 available)	Wireless
301397	13530 60TH STREET	MAYNARD	IA	50655	1	12-Provider facilitates speeds faster than that reported on the map	Provider only: The Map does not correctly reflect service that I facilitate to this location	100	20	Fixed Wireless	Served (Over 100/20 available)	Wireless
301633	3056 M AND W LANE	MUSCATINE	IA	52761	1	12-Provider facilitates speeds faster than that reported on the map	Provider only: The Map does not correctly reflect service that I facilitate to this location	100	20	Fixed Wireless	Served (Over 100/20 available)	Wireless
301745	17752 305TH STREET	LONG GROVE	IA	52756	1	12-Provider facilitates speeds faster than that reported on the map	Provider only: The Map does not correctly reflect service that I facilitate to this location	100	20	Fixed Wireless	Served (Over 100/20 available)	Wireless
302029	4288 SLEEPY HOLLOW ROAD	PETERSON	IA	51047	1	12-Provider facilitates speeds faster than that reported on the map	Provider only: The Map does not correctly reflect service that I facilitate to this location	100	20	Fixed Wireless	Served (Over 100/20 available)	Wireless
302794	2071 105TH STREET	WINFIELD	IA	52659	1	12-Provider facilitates speeds faster than that reported on the map	Provider only: The Map does not correctly reflect service that I facilitate to this location	100	20	Fixed Wireless	Served (Over 100/20 available)	Wireless
303376	1965 265TH STREET	INDEPENDENCE	IA	50644	1	12-Provider facilitates speeds faster than that reported on the map	Provider only: The Map does not correctly reflect service that I facilitate to this location	100	20	Fixed Wireless	Served (Over 100/20 available)	Wireless

304126	2085 TROLLEY AVENUE	MUSCATINE	IA	52761	1	12-Provider facilitates speeds faster than that reported on the map	Provider only: The Map does not correctly reflect service that I facilitate to this location	100	20	Fixed Wireless	Served (Over 100/20 available)	Wireless
304984	16607 OLD HIGHWAY RD	PEOSTA	IA	52068	1	12-Provider facilitates speeds faster than that reported on the map	Provider only: The Map does not correctly reflect service that I facilitate to this location	100	20	Fixed Wireless	Served (Over 100/20 available)	Wireless
305172	31533 160TH STREET	DIKE	IA	50624	1	12-Provider facilitates speeds faster than that reported on the map	Provider only: The Map does not correctly reflect service that I facilitate to this location	100	20	Fixed Wireless	Served (Over 100/20 available)	Wireless
305329	301 3RD AVENUE	SUPERIOR	IA	51363	1	12-Provider facilitates speeds faster than that reported on the map	Provider only: The Map does not correctly reflect service that I facilitate to this location	100	20	Fixed Wireless	Served (Over 100/20 available)	Wireless
305342	21377 125TH AVENUE	GRAND RIVER	IA	50108	1	12-Provider facilitates speeds faster than that reported on the map	Provider only: The Map does not correctly reflect service that I facilitate to this location	100	20	Fixed Wireless	Served (Over 100/20 available)	Wireless
305958	2368 120TH STREET	WINFIELD	IA	52659	1	12-Provider facilitates speeds faster than that reported on the map	Provider only: The Map does not correctly reflect service that I facilitate to this location	100	20	Fixed Wireless	Served (Over 100/20 available)	Wireless
306085	1618 110TH STREET	HAZLETON	IA	50641	1	12-Provider facilitates speeds faster than that reported on the map	Provider only: The Map does not correctly reflect service that I facilitate to this location	100	20	Fixed Wireless	Served (Over 100/20 available)	Wireless
306618	3089 M AND W LANE	MUSCATINE	IA	52761	1	12-Provider facilitates speeds faster than that reported on the map	Provider only: The Map does not correctly reflect service that I facilitate to this location	100	20	Fixed Wireless	Served (Over 100/20 available)	Wireless
307055	10735 50TH STREET	STANLEY	IA	50671	1	12-Provider facilitates speeds faster than that reported on the map	Provider only: The Map does not correctly reflect service that I facilitate to this location	100	20	Fixed Wireless	Served (Over 100/20 available)	Wireless
307651	32999 250TH STREET	NEOLA	IA	51559	1	12-Provider facilitates speeds faster than that reported on the map	Provider only: The Map does not correctly reflect service that I facilitate to this location	100	20	Fixed Wireless	Served (Over 100/20 available)	Wireless
307686	2134 HORSESHOE DRIVE	INDEPENDENCE	IA	50644	1	12-Provider facilitates speeds faster than that reported on the map	Provider only: The Map does not correctly reflect service that I facilitate to this location	100	20	Fixed Wireless	Served (Over 100/20 available)	Wireless
307782	2105 FOREST LANE	MUSCATINE	IA	52761	1	12-Provider facilitates speeds faster than that reported on the map	Provider only: The Map does not correctly reflect service that I facilitate to this location	100	20	Fixed Wireless	Served (Over 100/20 available)	Wireless
308070	2067 205TH STREET	INDEPENDENCE	IA	50644	1	12-Provider facilitates speeds faster than that reported on the map	Provider only: The Map does not correctly reflect service that I facilitate to this location	100	20	Fixed Wireless	Served (Over 100/20 available)	Wireless
308211	2775 OSBURN AVENUE	OSKALOOSA	IA	52577	1	12-Provider facilitates speeds faster than that reported on the map	Provider only: The Map does not correctly reflect service that I facilitate to this location	100	20	Fixed Wireless	Served (Over 100/20 available)	Wireless
308237	2271 ELBA AVENUE	LEIGHTON	IA	50143	1	12-Provider facilitates speeds faster than that reported on the map	Provider only: The Map does not correctly reflect service that I facilitate to this location	100	20	Fixed Wireless	Served (Over 100/20 available)	Wireless
308296	12009 M AVENUE	FAYETTE	IA	52142	1	12-Provider facilitates speeds faster than that reported on the map	Provider only: The Map does not correctly reflect service that I facilitate to this location	100	20	Fixed Wireless	Served (Over 100/20 available)	Wireless
308539	2378 NELSON AVENUE	INDEPENDENCE	IA	50644	1	12-Provider facilitates speeds faster than that reported on the map	Provider only: The Map does not correctly reflect service that I facilitate to this location	100	20	Fixed Wireless	Served (Over 100/20 available)	Wireless
308632	2529 NOLEN AVENUE	INDEPENDENCE	IA	50644	1	12-Provider facilitates speeds faster than that reported on the map	Provider only: The Map does not correctly reflect service that I facilitate to this location	100	20	Fixed Wireless	Served (Over 100/20 available)	Wireless
309363	314 PARK STREET	PETERSON	IA	51047	1	12-Provider facilitates speeds faster than that reported on the map	Provider only: The Map does not correctly reflect service that I facilitate to this location	100	20	Fixed Wireless	Served (Over 100/20 available)	Wireless
309366	2308 QUASQUETON DIAGONAL BOULEVARD	INDEPENDENCE	IA	50644	1	12-Provider facilitates speeds faster than that reported on the map	Provider only: The Map does not correctly reflect service that I facilitate to this location	100	20	Fixed Wireless	Served (Over 100/20 available)	Wireless
309946	12219 BECK ROAD	HUDSON	IA	50643	1	12-Provider facilitates speeds faster than that reported on the map	Provider only: The Map does not correctly reflect service that I facilitate to this location	100	20	Fixed Wireless	Served (Over 100/20 available)	Wireless
309996	1854 200TH STREET	MT PLEASANT	IA	52641	1	12-Provider facilitates speeds faster than that reported on the map	Provider only: The Map does not correctly reflect service that I facilitate to this location	100	20	Fixed Wireless	Served (Over 100/20 available)	Wireless
310485	1922 OTTERVILLE BOULEVARD	INDEPENDENCE	IA	50644	1	12-Provider facilitates speeds faster than that reported on the map	Provider only: The Map does not correctly reflect service that I facilitate to this location	100	20	Fixed Wireless	Served (Over 100/20 available)	Wireless
310688	2073 WAPSIE ACCESS BOULEVARD	INDEPENDENCE	IA	50644	1	12-Provider facilitates speeds faster than that reported on the map	Provider only: The Map does not correctly reflect service that I facilitate to this location	100	20	Fixed Wireless	Served (Over 100/20 available)	Wireless
310703	1532 OASIS AVENUE	WINFIELD	IA	52659	1	12-Provider facilitates speeds faster than that reported on the map	Provider only: The Map does not correctly reflect service that I facilitate to this location	100	20	Fixed Wireless	Served (Over 100/20 available)	Wireless
311141	2083 KENTUCKY AVENUE	INDEPENDENCE	IA	50644	1	12-Provider facilitates speeds faster than that reported on the map	Provider only: The Map does not correctly reflect service that I facilitate to this location	100	20	Fixed Wireless	Served (Over 100/20 available)	Wireless
311176	2803 180TH STREET	MUSCATINE	IA	52761	1	12-Provider facilitates speeds faster than that reported on the map	Provider only: The Map does not correctly reflect service that I facilitate to this location	100	20	Fixed Wireless	Served (Over 100/20 available)	Wireless
311273	310 BRICE STREET	HUDSON	IA	50612	1	12-Provider facilitates speeds faster than that reported on the map	Provider only: The Map does not correctly reflect service that I facilitate to this location	100	20	Fixed Wireless	Served (Over 100/20 available)	Wireless
311336	1922 285TH STREET	OSKALOOSA	IA	52577	1	12-Provider facilitates speeds faster than that reported on the map	Provider only: The Map does not correctly reflect service that I facilitate to this location	100	20	Fixed Wireless	Served (Over 100/20 available)	Wireless
311554	1842 110TH STREET	HAZLETON	IA	50641	1	12-Provider facilitates speeds faster than that reported on the map	Provider only: The Map does not correctly reflect service that I facilitate to this location	100	20	Fixed Wireless	Served (Over 100/20 available)	Wireless
311739	2034 WAPSIE ACCESS BOULEVARD	INDEPENDENCE	IA	50644	1	12-Provider facilitates speeds faster than that reported on the map	Provider only: The Map does not correctly reflect service that I facilitate to this location	100	20	Fixed Wireless	Served (Over 100/20 available)	Wireless
311858	2558 HIGHWAY 9 AND 71	SPIRIT LAKE	IA	51360	1	12-Provider facilitates speeds faster than that reported on the map	Provider only: The Map does not correctly reflect service that I facilitate to this location	100	20	Fixed Wireless	Served (Over 100/20 available)	Wireless
311898	1519 215TH STREET	MT PLEASANT	IA	52641	1	12-Provider facilitates speeds faster than that reported on the map	Provider only: The Map does not correctly reflect service that I facilitate to this location	100	20	Fixed Wireless	Served (Over 100/20 available)	Wireless
311935	61919 DALLAS ROAD	ATLANTIC	IA	50022	1	12-Provider facilitates speeds faster than that reported on the map	Provider only: The Map does not correctly reflect service that I facilitate to this location	100	20	Fixed Wireless	Served (Over 100/20 available)	Wireless
311960	1878 OTTERVILLE BOULEVARD	INDEPENDENCE	IA	50644	1	12-Provider facilitates speeds faster than that reported on the map	Provider only: The Map does not correctly reflect service that I facilitate to this location	100	20	Fixed Wireless	Served (Over 100/20 available)	Wireless
312045	401 SUNSET DRIVE	SWEDESBURG	IA	52641	1	12-Provider facilitates speeds faster than that reported on the map	Provider only: The Map does not correctly reflect service that I facilitate to this location	100	20	Fixed Wireless	Served (Over 100/20 available)	Wireless
312089	1861 HENLEY AVENUE	INDEPENDENCE	IA	50644	1	12-Provider facilitates speeds faster than that reported on the map	Provider only: The Map does not correctly reflect service that I facilitate to this location	100	20	Fixed Wireless	Served (Over 100/20 available)	Wireless
312389	11852 175TH STREET	FAYETTE	IA	52142	1	12-Provider facilitates speeds faster than that reported on the map	Provider only: The Map does not correctly reflect service that I facilitate to this location	100	20	Fixed Wireless	Served (Over 100/20 available)	Wireless
312590	2465 KING AVENUE	INDEPENDENCE	IA	50644	1	12-Provider facilitates speeds faster than that reported on the map	Provider only: The Map does not correctly reflect service that I facilitate to this location	100	20	Fixed Wireless	Served (Over 100/20 available)	Wireless
313165	1839 GOLF COURSE BOULEVARD	INDEPENDENCE	IA	50644	1	12-Provider facilitates speeds faster than that reported on the map	Provider only: The Map does not correctly reflect service that I facilitate to this location	100	20	Fixed Wireless	Served (Over 100/20 available)	Wireless
313173	2010 170TH AVENUE	DIAGONAL	IA	50845	1	12-Provider facilitates speeds faster than that reported on the map	Provider only: The Map does not correctly reflect service that I facilitate to this location	100	20	Fixed Wireless	Served (Over 100/20 available)	Wireless
313638	2384 BAYFIELD ROAD	MUSCATINE	IA	52761	1	12-Provider facilitates speeds faster than that reported on the map	Provider only: The Map does not correctly reflect service that I facilitate to this location	100	20	Fixed Wireless	Served (Over 100/20 available)	Wireless
313674	2114 SKYLANE ROAD	MUSCATINE	IA	52761	1	12-Provider facilitates speeds faster than that reported on the map	Provider only: The Map does not correctly reflect service that I facilitate to this location	100	20	Fixed Wireless	Served (Over 100/20 available)	Wireless
313697	29549 COLDWATER AVENUE	HONEY CREEK	IA	51542	1	12-Provider facilitates speeds faster than that reported on the map	Provider only: The Map does not correctly reflect service that I facilitate to this location	100	20	Fixed Wireless	Served (Over 100/20 available)	Wireless
313869	1449 GRAHAM AVENUE	MT PLEASANT	IA	52641	1	12-Provider facilitates speeds faster than that reported on the map	Provider only: The Map does not correctly reflect service that I facilitate to this location	100	20	Fixed Wireless	Served (Over 100/20 available)	Wireless
314372	3353 HIGHWAY 22	MUSCATINE	IA	52761	1	12-Provider facilitates speeds faster than that reported on the map	Provider only: The Map does not correctly reflect service that I facilitate to this location	100	20	Fixed Wireless	Served (Over 100/20 available)	Wireless
314422	2436 180TH STREET	MUSCATINE	IA	52761	1	12-Provider facilitates speeds faster than that reported on the map	Provider only: The Map does not correctly reflect service that I facilitate to this location	100	20	Fixed Wireless	Served (Over 100/20 available)	Wireless
314509	1170 490TH STREET	PETERSON	IA	51047	1	12-Provider facilitates speeds faster than that reported on the map	Provider only: The Map does not correctly reflect service that I facilitate to this location	100	20	Fixed Wireless	Served (Over 100/20 available)	Wireless
314931	5437 WEST GRIFFITH ROAD	HUDSON	IA	50643	1	12-Provider facilitates speeds faster than that reported on the map	Provider only: The Map does not correctly reflect service that I facilitate to this location	100	20	Fixed Wireless	Served (Over 100/20 available)	Wireless
315694	1993 SWEETLAND ROAD	MUSCATINE	IA	52761	1	12-Provider facilitates speeds faster than that reported on the map	Provider only: The Map does not correctly reflect service that I facilitate to this location	100	20	Fixed Wireless	Served (Over 100/20 available)	Wireless
315891	4475 NEON ROAD	OELWEIN	IA	50662	1	12-Provider facilitates speeds faster than that reported on the map	Provider only: The Map does not correctly reflect service that I facilitate to this location	100	20	Fixed Wireless	Served (Over 100/20 available)	Wireless
315930	1927 140TH STREET	SWEDESBURG	IA	52659	1	12-Provider facilitates speeds faster than that reported on the map	Provider only: The Map does not correctly reflect service that I facilitate to this location	100	20	Fixed Wireless	Served (Over 100/20 available)	Wireless
315932	178 GOLDFINCH COURT	INDEPENDENCE	IA	50644	1	12-Provider facilitates speeds faster than that reported on the map	Provider only: The Map does not correctly reflect service that I facilitate to this location	100	20	Fixed Wireless	Served (Over 100/20 available)	Wireless
316045	2384 KING AVENUE	INDEPENDENCE	IA	50644	1	12-Provider facilitates speeds faster than that reported on the map	Provider only: The Map does not correctly reflect service that I facilitate to this location	100	20	Fixed Wireless	Served (Over 100/20 available)	Wireless
316138	12829 211TH AVENUE	SPIRIT LAKE	IA	51360	1	12-Provider facilitates speeds faster than that reported on the map	Provider only: The Map does not correctly reflect service that I facilitate to this location	100	20	Fixed Wireless	Served (Over 100/20 available)	Wireless
316695	1404 6TH AVENUE SOUTHWEST	INDEPENDENCE	IA	50644	1	12-Provider facilitates speeds faster than that reported on the map	Provider only: The Map does not correctly reflect service that I facilitate to this location	100	20	Fixed Wireless	Served (Over 100/20 available)	Wireless
316730	1250 210TH STREET	DIAGONAL	IA	50845	1	12-Provider facilitates speeds faster than that reported on the map	Provider only: The Map does not correctly reflect service that I facilitate to this location	100	20	Fixed Wireless	Served (Over 100/20 available)	Wireless
317202	2003 206TH STREET	INDEPENDENCE	IA	50644	1	12-Provider facilitates speeds faster than that reported on the map	Provider only: The Map does not correctly reflect service that I facilitate to this location	100	20	Fixed Wireless	Served (Over 100/20 available)	Wireless
317331	3870 95TH STREET	ARLINGTON	IA	50606	1	12-Provider facilitates speeds faster than that reported on the map	Provider only: The Map does not correctly reflect service that I facilitate to this location	100	20	Fixed Wireless	Served (Over 100/20 available)	Wireless
317408	42174 ROSEWOOD ROAD	AVOCA	IA	51521	1	12-Provider facilitates speeds faster than that reported on the map	Provider only: The Map does not correctly reflect service that I facilitate to this location	100	20	Fixed Wireless	Served (Over 100/20 available)	Wireless
317760	1388 TAYLOR AVENUE	WILTON	IA	52778	1	12-Provider facilitates speeds faster than that reported on the map	Provider only: The Map does not correctly reflect service that I facilitate to this location	100	20	Fixed Wireless	Served (Over 100/20 available)	Wireless
317814	20012 60TH STREET	OELWEIN	IA	50662	1	12-Provider facilitates speeds faster than that reported on the map	Provider only: The Map does not correctly reflect service that I facilitate to this location	100	20	Fixed Wireless	Served (Over 100/20 available)	Wireless
318064	3143 170TH STREET	MASONVILLE	IA	50654	1	12-Provider facilitates speeds faster than that reported on the map	Provider only: The Map does not correctly reflect service that I facilitate to this location	100	20	Fixed Wireless	Served (Over 100/20 available)	Wireless
318831	1925 OTTERVILLE BOULEVARD	INDEPENDENCE	IA	50644	1	12-Provider facilitates speeds faster than that reported on the map	Provider only: The Map does not correctly reflect service that I facilitate to this location	100	20	Fixed Wireless	Served (Over 100/20 available)	Wireless
319046	2107 220TH AVENUE	MT AYR	IA	50854	1	12-Provider facilitates speeds faster than that reported on the map	Provider only: The Map does not correctly reflect service that I facilitate to this location	100	20	Fixed Wireless	Served (Over 100/20 available)	Wireless
319407	1507 CEDARVIEW DRIVE	MUSCATINE	IA	52761	1	12-Provider facilitates speeds faster than that reported on the map	Provider only: The Map does not correctly reflect service that I facilitate to this location	100	20	Fixed Wireless	Served (Over 100/20 available)	Wireless
319889	20128 F AVENUE	WELLSBURG	IA	50680	1	12-Provider facilitates speeds faster than that reported on the map	Provider only: The Map does not correctly reflect service that I facilitate to this location	100	20	Fixed Wireless	Served (Over 100/20 available)	Wireless
320219	2242 140TH STREET	WINFIELD	IA	52659	1	12-Provider facilitates speeds faster than that reported on the map	Provider only: The Map does not correctly reflect service that I facilitate to this location	100	20	Fixed Wireless	Served (Over 100/20 available)	Wireless
320320	1843 252ND STREET	INDEPENDENCE	IA	50644	1	12-Provider facilitates speeds faster than that reported on the map	Provider only: The Map does not correctly reflect service that I facilitate to this location	100	20	Fixed Wireless	Served (Over 100/20 available)	Wireless
320396	17752 315TH STREET	ADEL	IA	50003	1	12-Provider facilitates speeds faster than that reported on the map	Provider only: The Map does not correctly reflect service that I facilitate to this location	100	20	Fixed Wireless	Served (Over 100/20 available)	Wireless
320407	306 SUNSET DRIVE	SWEDESBURG	IA	52641	1	12-Provider facilitates speeds faster than that reported on the map	Provider only: The Map does not correctly reflect service that I facilitate to this location	100	20	Fixed Wireless	Served (Over 100/20 available)	Wireless
320818	11373 NATURE AVENUE	LE MARS	IA	51031	1	12-Provider facilitates speeds faster than that reported on the map	Provider only: The Map does not correctly reflect service that I facilitate to this location	100	20	Fixed Wireless	Served (Over 100/20 available)	Wireless
320875	15434 25TH STREET	OELWEIN	IA	50662	1	12-Provider facilitates speeds faster than that reported on the map	Provider only: The Map does not correctly reflect service that I facilitate to this location	100	20	Fixed Wireless	Served (Over 100/20 available)	Wireless
320992	2717 GABRIEL AVENUE	INDEPENDENCE	IA	50644	1	12-Provider facilitates speeds faster than that reported on the map	Provider only: The Map does not correctly reflect service that I facilitate to this location	100	20	Fixed Wireless	Served (Over 100/20 available)	Wireless
321522	32147 160TH STREET	DIKE	IA	50624	1	12-Provider facilitates speeds faster than that reported on the map	Provider only: The Map does not correctly reflect service that I facilitate to this location	100	20	Fixed Wireless	Served (Over 100/20 available)	Wireless
321536	1652 VICTOR AVENUE	WINTHROP	IA	50682	1	12-Provider facilitates speeds faster than that reported on the map	Provider only: The Map does not correctly reflect service that I facilitate to this location	100	20	Fixed Wireless	Served (Over 100/20 available)	Wireless
321812	2202 HARDIN ROAD	ACKLEY	IA	50601	1	12-Provider facilitates speeds faster than that reported on the map	Provider only: The Map does not correctly reflect service that I facilitate to this location	100	20	Fixed Wireless	Served (Over 100/20 available)	Wireless
322273	1127 NASHUA AVENUE	WINFIELD	IA	52659	1	12-Provider facilitates speeds faster than that reported on the map	Provider only: The Map does not correctly reflect service that I facilitate to this location	100	20	Fixed Wireless	Served (Over 100/20 available)	Wireless
322934	1821 260TH AVENUE	SPIRIT LAKE	IA	51360	1	12-Provider facilitates speeds faster than that reported on the map	Provider only: The Map does not correctly reflect service that I facilitate to this location	100	20	Fixed Wireless	Served (Over 100/20 available)	Wireless
323567	3129 170TH STREET	SPIRIT LAKE	IA	51360	1	12-Provider facilitates speeds faster than that reported on the map	Provider only: The Map does not correctly reflect service that I facilitate to this location	100	20	Fixed Wireless	Served (Over 100/20 available)	Wireless
323723	3023 STATE HIGHWAY 2	KELLERTON	IA	50133	1	12-Provider facilitates speeds faster than that reported on the map	Provider only: The Map does not correctly reflect service that I facilitate to this location	100	20	Fixed Wireless	Served (Over 100/20 available)	Wireless
324377	9361 80TH STREET	ARLINGTON	IA	50606	1	12-Provider facilitates speeds faster than that reported on the map	Provider only: The Map does not correctly reflect service that I facilitate to this location	100	20	Fixed Wireless	Served (Over 100/20 available)	Wireless
325259	2110 WEST COURTLAND STREET	MT PLEASANT	IA	52641	1	12-Provider facilitates speeds faster than that reported on the map	Provider only: The Map does not correctly reflect service that I facilitate to this location	100	20	Fixed Wireless	Served (Over 100/20 available)	Wireless
325499	1618 320TH AVENUE	ESTHERVILLE	IA	51334	1	12-Provider facilitates speeds faster than that reported on the map	Provider only: The Map does not correctly reflect service that I facilitate to this location	100	20	Fixed Wireless	Served (Over 100/20 available)	Wireless
325630	1867 265TH STREET	INDEPENDENCE	IA	50644	1	12-Provider facilitates speeds faster than that reported on the map	Provider only: The Map does not correctly reflect service that I facilitate to this location	100	20	Fixed Wireless	Served (Over 100/20 available)	Wireless
325672	19926 LINCOLN ROAD	WEST UNION	IA	52175	1	12-Provider facilitates speeds faster than that reported on the map	Provider only: The Map does not correctly reflect service that I facilitate to this location	100	20	Fixed Wireless	Served (Over 100/20 available)	Wireless
326013	3256 180TH STREET	MUSCATINE	IA	52761	1	12-Provider facilitates speeds faster than that reported on the map	Provider only: The Map does not correctly reflect service that I facilitate to this location	100	20	Fixed Wireless	Served (Over 100/20 available)	Wireless
326215	2135 HORSESHOE DRIVE	INDEPENDENCE	IA	50644	1	12-Provider facilitates speeds faster than that reported on the map	Provider only: The Map does not correctly reflect service that I facilitate to this location	100	20	Fixed Wireless	Served (Over 100/20 available)	Wireless
326928	1952 VALLEY ACRE DRIVE	MUSCATINE	IA	52761	1	12-Provider facilitates speeds faster than that reported on the map	Provider only: The Map does not correctly reflect service that I facilitate to this location	100	20	Fixed Wireless	Served (Over 100/20 available)	Wireless
327110	32339 150TH STREET	CEDAR FALLS	IA	50613	1	12-Provider facilitates speeds faster than that reported on the map	Provider only: The Map does not correctly reflect service that I facilitate to this location	100	20	Fixed Wireless	Served (Over 100/20 available)	Wireless
327111	13502 185TH STREET	WELLSBURG	IA	50680	1	12-Provider facilitates speeds faster than that reported on the map	Provider only: The Map does not correctly reflect service that I facilitate to this location	100	20	Fixed Wireless	Served (Over 100/20 available)	Wireless
327158	64502 DUNBAR ROAD	ATLANTIC	IA	50022	1	12-Provider facilitates speeds faster than that reported on the map	Provider only: The Map does not correctly reflect service that I facilitate to this location	100	20	Fixed Wireless	Served (Over 100/20 available)	Wireless
327285	1237 STAGECOACH ROAD	ELLSTON	IA	50074	1	12-Provider facilitates speeds faster than that reported on the map	Provider only: The Map does not correctly reflect service that I facilitate to this location	100	20	Fixed Wireless	Served (Over 100/20 available)	Wireless
327505	1904 140TH STREET	SWEDESBURG	IA	52641	1	12-Provider facilitates speeds faster than that reported on the map	Provider only: The Map does not correctly reflect service that I facilitate to this location	100	20	Fixed Wireless	Served (Over 100/20 available)	Wireless
327708	1899 265TH STREET	OSKALOOSA	IA	52577	1	12-Provider facilitates speeds faster than that reported on the map	Provider only: The Map does not correctly reflect service that I facilitate to this location	100	20	Fixed Wireless	Served (Over 100/20 available)	Wireless
328319	8212 R AVENUE	MAYNARD	IA	50655	1	12-Provider facilitates speeds faster than that reported on the map	Provider only: The Map does not correctly reflect service that I facilitate to this location	100	20	Fixed Wireless	Served (Over 100/20 available)	Wireless
328875	5549 D AVENUE	ARLINGTON	IA	50606	1	12-Provider facilitates speeds faster than that reported on the map	Provider only: The Map does not correctly reflect service that I facilitate to this location	100	20	Fixed Wireless	Served (Over 100/20 available)	Wireless
329172	105 SOUTH 6TH STREET	SUPERIOR	IA	51363	1	12-Provider facilitates speeds faster than that reported on the map	Provider only: The Map does not correctly reflect service that I facilitate to this location	100	20	Fixed Wireless	Served (Over 100/20 available)	Wireless
329983	2601 HENLEY AVENUE	INDEPENDENCE	IA	50644	1	12-Provider facilitates speeds faster than that reported on the map	Provider only: The Map does not correctly reflect service that I facilitate to this location	100	20	Fixed Wireless	Served (Over 100/20 available)	Wireless
330330	30550 185TH STREET	HONEY CREEK	IA	51542	1	12-Provider facilitates speeds faster than that reported on the map	Provider only: The Map does not correctly reflect service that I facilitate to this location	100	20	Fixed Wireless	Served (Over 100/20 available)	Wireless
330530	18306 LINCOLN ROAD	FAYETTE	IA	52142	1	12-Provider facilitates speeds faster than that reported on the map	Provider only: The Map does not correctly reflect service that I facilitate to this location	100	20	Fixed Wireless	Served (Over 100/20 available)	Wireless
330647	2509 132ND STREET	MOSCOW	IA	52760	1	12-Provider facilitates speeds faster than that reported on the map	Provider only: The Map does not correctly reflect service that I facilitate to this location	100	20	Fixed Wireless	Served (Over 100/20 available)	Wireless
330981	12749 211TH AVENUE	SPIRIT LAKE	IA	51360	1	12-Provider facilitates speeds faster than that reported on the map	Provider only: The Map does not correctly reflect service that I facilitate to this location	100	20	Fixed Wireless	Served (Over 100/20 available)	Wireless
331420	21210 240TH STREET	GRUNDY CENTER	IA	50638	1	12-Provider facilitates speeds faster than that reported on the map	Provider only: The Map does not correctly reflect service that I facilitate to this location	100	20	Fixed Wireless	Served (Over 100/20 available)	Wireless
331650	1579 220TH STREET	LEIGHTON	IA	50143	1	12-Provider facilitates speeds faster than that reported on the map	Provider only: The Map does not correctly reflect service that I facilitate to this location	100	20	Fixed Wireless	Served (Over 100/20 available)	Wireless
331737	2441 BRANDOM DIAGONAL BOULEVARD	INDEPENDENCE	IA	50644	1	12-Provider facilitates speeds faster than that reported on the map	Provider only: The Map does not correctly reflect service that I facilitate to this location	100	20	Fixed Wireless	Served (Over 100/20 available)	Wireless
331753	2061 VAIL AVENUE	MUSCATINE	IA	52761	1	12-Provider facilitates speeds faster than that reported on the map	Provider only: The Map does not correctly reflect service that I facilitate to this location	100	20	Fixed Wireless	Served (Over 100/20 available)	Wireless
331848	45646 SYCAMORE ROAD	AVOCA	IA	51521	1	12-Provider facilitates speeds faster than that reported on the map	Provider only: The Map does not correctly reflect service that I facilitate to this location	100	20	Fixed Wireless	Served (Over 100/20 available)	Wireless
332226	3315 200TH STREET	MUSCATINE	IA	52761	1	12-Provider facilitates speeds faster than that reported on the map	Provider only: The Map does not correctly reflect service that I facilitate to this location	100	20	Fixed Wireless	Served (Over 100/20 available)	Wireless
332289	2023 THREE ELMS PARK ROAD	INDEPENDENCE	IA	50644	1	12-Provider facilitates speeds faster than that reported on the map	Provider only: The Map does not correctly reflect service that I facilitate to this location	100	20	Fixed Wireless	Served (Over 100/20 available)	Wireless
332571	52564 BUCK CREEK ROAD	ATLANTIC	IA	50022	1	12-Provider facilitates speeds faster than that reported on the map	Provider only: The Map does not correctly reflect service that I facilitate to this location	100	20	Fixed Wireless	Served (Over 100/20 available)	Wireless
332692	1820 325TH STREET	NORTH ENGLISH	IA	52316	1	12-Provider facilitates speeds faster than that reported on the map	Provider only: The Map does not correctly reflect service that I facilitate to this location	100	20	Fixed Wireless	Served (Over 100/20 available)	Wireless
332824	1321 145TH STREET	FAIRBANK	IA	50629	1	12-Provider facilitates speeds faster than that reported on the map	Provider only: The Map does not correctly reflect service that I facilitate to this location	100	20	Fixed Wireless	Served (Over 100/20 available)	Wireless
333050	10412 DELTA ROAD	ARLINGTON	IA	50606	1	12-Provider facilitates speeds faster than that reported on the map	Provider only: The Map does not correctly reflect service that I facilitate to this location	100	20	Fixed Wireless	Served (Over 100/20 available)	Wireless
333231	2363 250TH STREET	INDEPENDENCE	IA	50644	1	12-Provider facilitates speeds faster than that reported on the map	Provider only: The Map does not correctly reflect service that I facilitate to this location	100	20	Fixed Wireless	Served (Over 100/20 available)	Wireless
333296	1827 LINDLE AVENUE	MUSCATINE	IA	52761	1	12-Provider facilitates speeds faster than that reported on the map	Provider only: The Map does not correctly reflect service that I facilitate to this location	100	20	Fixed Wireless	Served (Over 100/20 available)	Wireless
333321	2208 130TH STREET	SPIRIT LAKE	IA	51360	1	12-Provider facilitates speeds faster than that reported on the map	Provider only: The Map does not correctly reflect service that I facilitate to this location	100	20	Fixed Wireless	Served (Over 100/20 available)	Wireless
333436	3715 40TH STREET	ARLINGTON	IA	50606	1	12-Provider facilitates speeds faster than that reported on the map	Provider only: The Map does not correctly reflect service that I facilitate to this location	100	20	Fixed Wireless	Served (Over 100/20 available)	Wireless
333662	2377 ELBA AVENUE	OSKALOOSA	IA	52577	1	12-Provider facilitates speeds faster than that reported on the map	Provider only: The Map does not correctly reflect service that I facilitate to this location	100	20	Fixed Wireless	Served (Over 100/20 available)	Wireless
333723	1450 120TH STREET	HAZLETON	IA	50641	1	12-Provider facilitates speeds faster than that reported on the map	Provider only: The Map does not correctly reflect service that I facilitate to this location	100	20	Fixed Wireless	Served (Over 100/20 available)	Wireless
334061	1271 290TH AVENUE	ELLSTON	IA	50074	1	12-Provider facilitates speeds faster than that reported on the map	Provider only: The Map does not correctly reflect service that I facilitate to this location	100	20	Fixed Wireless	Served (Over 100/20 available)	Wireless
334506	1940 275TH STREET	INDEPENDENCE	IA	50644	1	12-Provider facilitates speeds faster than that reported on the map	Provider only: The Map does not correctly reflect service that I facilitate to this location	100	20	Fixed Wireless	Served (Over 100/20 available)	Wireless
335002	1344 COON CREEK ROAD	DECORAH	IA	52101	1	12-Provider facilitates speeds faster than that reported on the map	Provider only: The Map does not correctly reflect service that I facilitate to this location	100	20	Fixed Wireless	Served (Over 100/20 available)	Wireless
335593	21775 20TH STREET	OELWEIN	IA	50662	1	12-Provider facilitates speeds faster than that reported on the map	Provider only: The Map does not correctly reflect service that I facilitate to this location	100	20	Fixed Wireless	Served (Over 100/20 available)	Wireless
335973	2431 155TH STREET	MUSCATINE	IA	52761	1	12-Provider facilitates speeds faster than that reported on the map	Provider only: The Map does not correctly reflect service that I facilitate to this location	100	20	Fixed Wireless	Served (Over 100/20 available)	Wireless

336038	2139 305TH STREET	NORTH ENGLISH	IA	52316	1	12-Provider facilitates speeds faster than that reported on the map	Provider only: The Map does not correctly reflect service that I facilitate to this location	100	20	Fixed Wireless	Served (Over 100/20 available)	Wireless
336203	2520 BAYFIELD ROAD	MUSCATINE	IA	52761	1	12-Provider facilitates speeds faster than that reported on the map	Provider only: The Map does not correctly reflect service that I facilitate to this location	100	20	Fixed Wireless	Served (Over 100/20 available)	Wireless
336724	1082 OASIS AVENUE	WINFIELD	IA	52659	1	12-Provider facilitates speeds faster than that reported on the map	Provider only: The Map does not correctly reflect service that I facilitate to this location	100	20	Fixed Wireless	Served (Over 100/20 available)	Wireless
336863	1913 150TH STREET	MT PLEASANT	IA	52641	1	12-Provider facilitates speeds faster than that reported on the map	Provider only: The Map does not correctly reflect service that I facilitate to this location	100	20	Fixed Wireless	Served (Over 100/20 available)	Wireless
336943	3102 M AND W CIRCLE	MUSCATINE	IA	52761	1	12-Provider facilitates speeds faster than that reported on the map	Provider only: The Map does not correctly reflect service that I facilitate to this location	100	20	Fixed Wireless	Served (Over 100/20 available)	Wireless
337219	3368 INDIAN POINT DRIVE	ELLSTON	IA	50074	1	12-Provider facilitates speeds faster than that reported on the map	Provider only: The Map does not correctly reflect service that I facilitate to this location	100	20	Fixed Wireless	Served (Over 100/20 available)	Wireless
337708	3752 MIDWAY BEACH ROAD	MUSCATINE	IA	52761	1	12-Provider facilitates speeds faster than that reported on the map	Provider only: The Map does not correctly reflect service that I facilitate to this location	100	20	Fixed Wireless	Served (Over 100/20 available)	Wireless
337729	26869 460TH STREET	AVOCA	IA	51521	1	12-Provider facilitates speeds faster than that reported on the map	Provider only: The Map does not correctly reflect service that I facilitate to this location	100	20	Fixed Wireless	Served (Over 100/20 available)	Wireless
337792	2629 KEOKUK IOWA ROAD	NORTH ENGLISH	IA	52316	1	12-Provider facilitates speeds faster than that reported on the map	Provider only: The Map does not correctly reflect service that I facilitate to this location	100	20	Fixed Wireless	Served (Over 100/20 available)	Wireless
337896	1261 255TH AVENUE	TINGLEY	IA	50863	1	12-Provider facilitates speeds faster than that reported on the map	Provider only: The Map does not correctly reflect service that I facilitate to this location	100	20	Fixed Wireless	Served (Over 100/20 available)	Wireless
338110	1730 SWEETLAND ROAD	MUSCATINE	IA	52761	1	12-Provider facilitates speeds faster than that reported on the map	Provider only: The Map does not correctly reflect service that I facilitate to this location	100	20	Fixed Wireless	Served (Over 100/20 available)	Wireless
338624	700 20TH AVENUE SOUTHWEST	INDEPENDENCE	IA	50644	1	12-Provider facilitates speeds faster than that reported on the map	Provider only: The Map does not correctly reflect service that I facilitate to this location	100	20	Fixed Wireless	Served (Over 100/20 available)	Wireless
339002	1928 LOVERS LANE BOULEVARD	INDEPENDENCE	IA	50644	1	12-Provider facilitates speeds faster than that reported on the map	Provider only: The Map does not correctly reflect service that I facilitate to this location	100	20	Fixed Wireless	Served (Over 100/20 available)	Wireless
339158	2131 305TH STREET	NORTH ENGLISH	IA	52316	1	12-Provider facilitates speeds faster than that reported on the map	Provider only: The Map does not correctly reflect service that I facilitate to this location	100	20	Fixed Wireless	Served (Over 100/20 available)	Wireless
339339	9392 ESGATE ROAD	MAQUOKETA	IA	52060	1	12-Provider facilitates speeds faster than that reported on the map	Provider only: The Map does not correctly reflect service that I facilitate to this location	100	20	Fixed Wireless	Served (Over 100/20 available)	Wireless
339484	3169 M AND W CIRCLE	MUSCATINE	IA	52761	1	12-Provider facilitates speeds faster than that reported on the map	Provider only: The Map does not correctly reflect service that I facilitate to this location	100	20	Fixed Wireless	Served (Over 100/20 available)	Wireless
339689	1677 VICTOR AVENUE	WINTHROP	IA	50682	1	12-Provider facilitates speeds faster than that reported on the map	Provider only: The Map does not correctly reflect service that I facilitate to this location	100	20	Fixed Wireless	Served (Over 100/20 available)	Wireless
339886	9826 ELM ROAD	ARLINGTON	IA	50606	1	12-Provider facilitates speeds faster than that reported on the map	Provider only: The Map does not correctly reflect service that I facilitate to this location	100	20	Fixed Wireless	Served (Over 100/20 available)	Wireless
340276	1998 206TH STREET	INDEPENDENCE	IA	50644	1	12-Provider facilitates speeds faster than that reported on the map	Provider only: The Map does not correctly reflect service that I facilitate to this location	100	20	Fixed Wireless	Served (Over 100/20 available)	Wireless
340311	18222 230TH STREET	GRUNDY CENTER	IA	50638	1	12-Provider facilitates speeds faster than that reported on the map	Provider only: The Map does not correctly reflect service that I facilitate to this location	100	20	Fixed Wireless	Served (Over 100/20 available)	Wireless
340333	18729 20TH STREET	OELWEIN	IA	50662	1	12-Provider facilitates speeds faster than that reported on the map	Provider only: The Map does not correctly reflect service that I facilitate to this location	100	20	Fixed Wireless	Served (Over 100/20 available)	Wireless
340647	1300 US HIGHWAY 34	MT PLEASANT	IA	52641	1	12-Provider facilitates speeds faster than that reported on the map	Provider only: The Map does not correctly reflect service that I facilitate to this location	100	20	Fixed Wireless	Served (Over 100/20 available)	Wireless
340831	209 MAIN STREET	HUDSON	IA	50612	1	12-Provider facilitates speeds faster than that reported on the map	Provider only: The Map does not correctly reflect service that I facilitate to this location	100	20	Fixed Wireless	Served (Over 100/20 available)	Wireless
343030	1401 130TH STREET	FAIRBANK	IA	50629	1	12-Provider facilitates speeds faster than that reported on the map	Provider only: The Map does not correctly reflect service that I facilitate to this location	100	20	Fixed Wireless	Served (Over 100/20 available)	Wireless
343257	103 SHAY STREET	BLOCKTON	IA	50836	1	12-Provider facilitates speeds faster than that reported on the map	Provider only: The Map does not correctly reflect service that I facilitate to this location	100	20	Fixed Wireless	Served (Over 100/20 available)	Wireless
343345	10106 ACKER ROAD	HUDSON	IA	50643	1	12-Provider facilitates speeds faster than that reported on the map	Provider only: The Map does not correctly reflect service that I facilitate to this location	100	20	Fixed Wireless	Served (Over 100/20 available)	Wireless
343418	2053 170TH STREET	MT PLEASANT	IA	52641	1	12-Provider facilitates speeds faster than that reported on the map	Provider only: The Map does not correctly reflect service that I facilitate to this location	100	20	Fixed Wireless	Served (Over 100/20 available)	Wireless
343685	311 PINE STREET	PETERSON	IA	51047	1	12-Provider facilitates speeds faster than that reported on the map	Provider only: The Map does not correctly reflect service that I facilitate to this location	100	20	Fixed Wireless	Served (Over 100/20 available)	Wireless
343726	2410 ILLINOIS AVENUE	INDEPENDENCE	IA	50644	1	12-Provider facilitates speeds faster than that reported on the map	Provider only: The Map does not correctly reflect service that I facilitate to this location	100	20	Fixed Wireless	Served (Over 100/20 available)	Wireless
343741	2218 COUNTY HIGHWAY P33	MT AYR	IA	50854	1	12-Provider facilitates speeds faster than that reported on the map	Provider only: The Map does not correctly reflect service that I facilitate to this location	100	20	Fixed Wireless	Served (Over 100/20 available)	Wireless
343795	1803 110TH STREET	LAKE PARK	IA	51347	1	12-Provider facilitates speeds faster than that reported on the map	Provider only: The Map does not correctly reflect service that I facilitate to this location	100	20	Fixed Wireless	Served (Over 100/20 available)	Wireless
344008	3386 HIGHWAY 22	MUSCATINE	IA	52761	1	12-Provider facilitates speeds faster than that reported on the map	Provider only: The Map does not correctly reflect service that I facilitate to this location	100	20	Fixed Wireless	Served (Over 100/20 available)	Wireless
344108	37586 C30	LE MARS	IA	51031	1	12-Provider facilitates speeds faster than that reported on the map	Provider only: The Map does not correctly reflect service that I facilitate to this location	100	20	Fixed Wireless	Served (Over 100/20 available)	Wireless
344224	9661 KORNHILL ROAD	FAYETTE	IA	52142	1	12-Provider facilitates speeds faster than that reported on the map	Provider only: The Map does not correctly reflect service that I facilitate to this location	100	20	Fixed Wireless	Served (Over 100/20 available)	Wireless
344863	16519 185TH STREET	WELLSBURG	IA	50680	1	12-Provider facilitates speeds faster than that reported on the map	Provider only: The Map does not correctly reflect service that I facilitate to this location	100	20	Fixed Wireless	Served (Over 100/20 available)	Wireless
345298	2327 NYE AVENUE	MUSCATINE	IA	52761	1	12-Provider facilitates speeds faster than that reported on the map	Provider only: The Map does not correctly reflect service that I facilitate to this location	100	20	Fixed Wireless	Served (Over 100/20 available)	Wireless
345311	1835 GOLF COURSE BOULEVARD	INDEPENDENCE	IA	50644	1	12-Provider facilitates speeds faster than that reported on the map	Provider only: The Map does not correctly reflect service that I facilitate to this location	100	20	Fixed Wireless	Served (Over 100/20 available)	Wireless
345351	2443 COUNTY HIGHWAY P68	KELLERTON	IA	50133	1	12-Provider facilitates speeds faster than that reported on the map	Provider only: The Map does not correctly reflect service that I facilitate to this location	100	20	Fixed Wireless	Served (Over 100/20 available)	Wireless
345863	2048 JAMESTOWN AVENUE	INDEPENDENCE	IA	50644	1	12-Provider facilitates speeds faster than that reported on the map	Provider only: The Map does not correctly reflect service that I facilitate to this location	100	20	Fixed Wireless	Served (Over 100/20 available)	Wireless
345881	1926 190TH STREET	MILFORD	IA	51351	1	12-Provider facilitates speeds faster than that reported on the map	Provider only: The Map does not correctly reflect service that I facilitate to this location	100	20	Fixed Wireless	Served (Over 100/20 available)	Wireless
346167	1048 290TH AVENUE	ELLSTON	IA	50074	1	12-Provider facilitates speeds faster than that reported on the map	Provider only: The Map does not correctly reflect service that I facilitate to this location	100	20	Fixed Wireless	Served (Over 100/20 available)	Wireless
346350	16263 80TH STREET	OELWEIN	IA	50662	1	12-Provider facilitates speeds faster than that reported on the map	Provider only: The Map does not correctly reflect service that I facilitate to this location	100	20	Fixed Wireless	Served (Over 100/20 available)	Wireless
346405	1875 HIGHWAY 92	OSKALOOSA	IA	52577	1	12-Provider facilitates speeds faster than that reported on the map	Provider only: The Map does not correctly reflect service that I facilitate to this location	100	20	Fixed Wireless	Served (Over 100/20 available)	Wireless
346494	1997 SWEETLAND ROAD	MUSCATINE	IA	52761	1	12-Provider facilitates speeds faster than that reported on the map	Provider only: The Map does not correctly reflect service that I facilitate to this location	100	20	Fixed Wireless	Served (Over 100/20 available)	Wireless
346651	1202 BAXTER AVENUE	FAIRBANK	IA	50629	1	12-Provider facilitates speeds faster than that reported on the map	Provider only: The Map does not correctly reflect service that I facilitate to this location	100	20	Fixed Wireless	Served (Over 100/20 available)	Wireless
346724	32968 185TH STREET	MISSOURI VALLEY	IA	51555	1	12-Provider facilitates speeds faster than that reported on the map	Provider only: The Map does not correctly reflect service that I facilitate to this location	100	20	Fixed Wireless	Served (Over 100/20 available)	Wireless
347179	2090 205TH STREET	INDEPENDENCE	IA	50644	1	12-Provider facilitates speeds faster than that reported on the map	Provider only: The Map does not correctly reflect service that I facilitate to this location	100	20	Fixed Wireless	Served (Over 100/20 available)	Wireless
347367	17644 35TH STREET	OELWEIN	IA	50662	1	12-Provider facilitates speeds faster than that reported on the map	Provider only: The Map does not correctly reflect service that I facilitate to this location	100	20	Fixed Wireless	Served (Over 100/20 available)	Wireless
347566	1467 200TH STREET	INDEPENDENCE	IA	50644	1	12-Provider facilitates speeds faster than that reported on the map	Provider only: The Map does not correctly reflect service that I facilitate to this location	100	20	Fixed Wireless	Served (Over 100/20 available)	Wireless
347952	21639 225TH STREET	GRUNDY CENTER	IA	50638	1	12-Provider facilitates speeds faster than that reported on the map	Provider only: The Map does not correctly reflect service that I facilitate to this location	100	20	Fixed Wireless	Served (Over 100/20 available)	Wireless
349102	2169 220TH STREET	INDEPENDENCE	IA	50644	1	12-Provider facilitates speeds faster than that reported on the map	Provider only: The Map does not correctly reflect service that I facilitate to this location	100	20	Fixed Wireless	Served (Over 100/20 available)	Wireless
349486	274 TULIP AVENUE	ACKLEY	IA	50601	1	12-Provider facilitates speeds faster than that reported on the map	Provider only: The Map does not correctly reflect service that I facilitate to this location	100	20	Fixed Wireless	Served (Over 100/20 available)	Wireless
349651	7397 L AVENUE	FAYETTE	IA	52142	1	12-Provider facilitates speeds faster than that reported on the map	Provider only: The Map does not correctly reflect service that I facilitate to this location	100	20	Fixed Wireless	Served (Over 100/20 available)	Wireless
349669	1491 CEDARVIEW DRIVE	MUSCATINE	IA	52761	1	12-Provider facilitates speeds faster than that reported on the map	Provider only: The Map does not correctly reflect service that I facilitate to this location	100	20	Fixed Wireless	Served (Over 100/20 available)	Wireless
350393	1907 OAKRIDGE LANE	MT PLEASANT	IA	52641	1	12-Provider facilitates speeds faster than that reported on the map	Provider only: The Map does not correctly reflect service that I facilitate to this location	100	20	Fixed Wireless	Served (Over 100/20 available)	Wireless
350506	12899 211TH AVENUE	SPIRIT LAKE	IA	51360	1	12-Provider facilitates speeds faster than that reported on the map	Provider only: The Map does not correctly reflect service that I facilitate to this location	100	20	Fixed Wireless	Served (Over 100/20 available)	Wireless
350687	2909 172ND STREET	MUSCATINE	IA	52761	1	12-Provider facilitates speeds faster than that reported on the map	Provider only: The Map does not correctly reflect service that I facilitate to this location	100	20	Fixed Wireless	Served (Over 100/20 available)	Wireless
350853	1305 UNION STREET NORTHEAST	INDEPENDENCE	IA	50644	1	12-Provider facilitates speeds faster than that reported on the map	Provider only: The Map does not correctly reflect service that I facilitate to this location	100	20	Fixed Wireless	Served (Over 100/20 available)	Wireless
350908	1919 YALE AVENUE	ROSE HILL	IA	52586	1	12-Provider facilitates speeds faster than that reported on the map	Provider only: The Map does not correctly reflect service that I facilitate to this location	100	20	Fixed Wireless	Served (Over 100/20 available)	Wireless
350977	3617 HIGHWAY 22	MUSCATINE	IA	52761	1	12-Provider facilitates speeds faster than that reported on the map	Provider only: The Map does not correctly reflect service that I facilitate to this location	100	20	Fixed Wireless	Served (Over 100/20 available)	Wireless
351091	1649 VICTOR AVENUE	WINTHROP	IA	50682	1	12-Provider facilitates speeds faster than that reported on the map	Provider only: The Map does not correctly reflect service that I facilitate to this location	100	20	Fixed Wireless	Served (Over 100/20 available)	Wireless
351298	1724 245TH STREET	INDEPENDENCE	IA	50644	1	12-Provider facilitates speeds faster than that reported on the map	Provider only: The Map does not correctly reflect service that I facilitate to this location	100	20	Fixed Wireless	Served (Over 100/20 available)	Wireless
351623	3125 135TH STREET	LAMONT	IA	50650	1	12-Provider facilitates speeds faster than that reported on the map	Provider only: The Map does not correctly reflect service that I facilitate to this location	100	20	Fixed Wireless	Served (Over 100/20 available)	Wireless
351874	2000 GENEVA HILLS ROAD	MUSCATINE	IA	52761	1	12-Provider facilitates speeds faster than that reported on the map	Provider only: The Map does not correctly reflect service that I facilitate to this location	100	20	Fixed Wireless	Served (Over 100/20 available)	Wireless
352429	2949 FULTON AVENUE	OSKALOOSA	IA	52577	1	12-Provider facilitates speeds faster than that reported on the map	Provider only: The Map does not correctly reflect service that I facilitate to this location	100	20	Fixed Wireless	Served (Over 100/20 available)	Wireless
353346	31558 ROAD L-34	NEOLA	IA	51559	1	12-Provider facilitates speeds faster than that reported on the map	Provider only: The Map does not correctly reflect service that I facilitate to this location	100	20	Fixed Wireless	Served (Over 100/20 available)	Wireless
353411	2473 BAYFIELD ROAD	MUSCATINE	IA	52761	1	12-Provider facilitates speeds faster than that reported on the map	Provider only: The Map does not correctly reflect service that I facilitate to this location	100	20	Fixed Wireless	Served (Over 100/20 available)	Wireless
353501	1589 240TH STREET	INDEPENDENCE	IA	50644	1	12-Provider facilitates speeds faster than that reported on the map	Provider only: The Map does not correctly reflect service that I facilitate to this location	100	20	Fixed Wireless	Served (Over 100/20 available)	Wireless
353753	1954 GENEVA HILLS ROAD	MUSCATINE	IA	52761	1	12-Provider facilitates speeds faster than that reported on the map	Provider only: The Map does not correctly reflect service that I facilitate to this location	100	20	Fixed Wireless	Served (Over 100/20 available)	Wireless
353816	2913 COUNTY HIGHWAY J20	ELLSTON	IA	50074	1	12-Provider facilitates speeds faster than that reported on the map	Provider only: The Map does not correctly reflect service that I facilitate to this location	100	20	Fixed Wireless	Served (Over 100/20 available)	Wireless
353895	53817 OLIVE STREET	ATLANTIC	IA	50022	1	12-Provider facilitates speeds faster than that reported on the map	Provider only: The Map does not correctly reflect service that I facilitate to this location	100	20	Fixed Wireless	Served (Over 100/20 available)	Wireless
354541	14026 50TH STREET	OELWEIN	IA	50662	1	12-Provider facilitates speeds faster than that reported on the map	Provider only: The Map does not correctly reflect service that I facilitate to this location	100	20	Fixed Wireless	Served (Over 100/20 available)	Wireless
354625	1990 THREE ELMS PARK ROAD	INDEPENDENCE	IA	50644	1	12-Provider facilitates speeds faster than that reported on the map	Provider only: The Map does not correctly reflect service that I facilitate to this location	100	20	Fixed Wireless	Served (Over 100/20 available)	Wireless
354958	2315 390TH STREET	SPENCER	IA	51301	1	12-Provider facilitates speeds faster than that reported on the map	Provider only: The Map does not correctly reflect service that I facilitate to this location	100	20	Fixed Wireless	Served (Over 100/20 available)	Wireless
355428	36343 C30	LE MARS	IA	51031	1	12-Provider facilitates speeds faster than that reported on the map	Provider only: The Map does not correctly reflect service that I facilitate to this location	100	20	Fixed Wireless	Served (Over 100/20 available)	Wireless
355441	2487 BAYFIELD ROAD	MUSCATINE	IA	52761	1	12-Provider facilitates speeds faster than that reported on the map	Provider only: The Map does not correctly reflect service that I facilitate to this location	100	20	Fixed Wireless	Served (Over 100/20 available)	Wireless
355680	2908 NEW ERA ROAD	MUSCATINE	IA	52761	1	12-Provider facilitates speeds faster than that reported on the map	Provider only: The Map does not correctly reflect service that I facilitate to this location	100	20	Fixed Wireless	Served (Over 100/20 available)	Wireless
356280	1824 NORTH ISETT AVENUE	MUSCATINE	IA	52761	1	12-Provider facilitates speeds faster than that reported on the map	Provider only: The Map does not correctly reflect service that I facilitate to this location	100	20	Fixed Wireless	Served (Over 100/20 available)	Wireless
356801	1938 NORTH ISETT AVENUE	MUSCATINE	IA	52761	1	12-Provider facilitates speeds faster than that reported on the map	Provider only: The Map does not correctly reflect service that I facilitate to this location	100	20	Fixed Wireless	Served (Over 100/20 available)	Wireless
356910	23196 R AVENUE	GRUNDY CENTER	IA	50638	1	12-Provider facilitates speeds faster than that reported on the map	Provider only: The Map does not correctly reflect service that I facilitate to this location	100	20	Fixed Wireless	Served (Over 100/20 available)	Wireless
357398	1511 300TH AVENUE	SPIRIT LAKE	IA	51360	1	12-Provider facilitates speeds faster than that reported on the map	Provider only: The Map does not correctly reflect service that I facilitate to this location	100	20	Fixed Wireless	Served (Over 100/20 available)	Wireless
357473	1096 112TH STREET	FAIRBANK	IA	50629	1	12-Provider facilitates speeds faster than that reported on the map	Provider only: The Map does not correctly reflect service that I facilitate to this location	100	20	Fixed Wireless	Served (Over 100/20 available)	Wireless
357928	2266 212TH STREET	OSKALOOSA	IA	52577	1	12-Provider facilitates speeds faster than that reported on the map	Provider only: The Map does not correctly reflect service that I facilitate to this location	100	20	Fixed Wireless	Served (Over 100/20 available)	Wireless
358567	1650 HIGHWAY 38	MUSCATINE	IA	52761	1	12-Provider facilitates speeds faster than that reported on the map	Provider only: The Map does not correctly reflect service that I facilitate to this location	100	20	Fixed Wireless	Served (Over 100/20 available)	Wireless
358638	1778 NORTH ISETT AVENUE	MUSCATINE	IA	52761	1	12-Provider facilitates speeds faster than that reported on the map	Provider only: The Map does not correctly reflect service that I facilitate to this location	100	20	Fixed Wireless	Served (Over 100/20 available)	Wireless
359115	2146 HORSESHOE DRIVE	INDEPENDENCE	IA	50644	1	12-Provider facilitates speeds faster than that reported on the map	Provider only: The Map does not correctly reflect service that I facilitate to this location	100	20	Fixed Wireless	Served (Over 100/20 available)	Wireless
359464	3019 STATE HIGHWAY 2	KELLERTON	IA	50133	1	12-Provider facilitates speeds faster than that reported on the map	Provider only: The Map does not correctly reflect service that I facilitate to this location	100	20	Fixed Wireless	Served (Over 100/20 available)	Wireless
359577	308 SHERMAN STREET	OSKALOOSA	IA	52577	1	12-Provider facilitates speeds faster than that reported on the map	Provider only: The Map does not correctly reflect service that I facilitate to this location	100	20	Fixed Wireless	Served (Over 100/20 available)	Wireless
359858	32911 215TH STREET	REINBECK	IA	50669	1	12-Provider facilitates speeds faster than that reported on the map	Provider only: The Map does not correctly reflect service that I facilitate to this location	100	20	Fixed Wireless	Served (Over 100/20 available)	Wireless
360187	7 WEST 4TH STREET	PETERSON	IA	51047	1	12-Provider facilitates speeds faster than that reported on the map	Provider only: The Map does not correctly reflect service that I facilitate to this location	100	20	Fixed Wireless	Served (Over 100/20 available)	Wireless
360296	2672 250TH STREET	OAKVILLE	IA	52646	1	12-Provider facilitates speeds faster than that reported on the map	Provider only: The Map does not correctly reflect service that I facilitate to this location	100	20	Fixed Wireless	Served (Over 100/20 available)	Wireless
360646	19752 G AVENUE	WELLSBURG	IA	50680	1	12-Provider facilitates speeds faster than that reported on the map	Provider only: The Map does not correctly reflect service that I facilitate to this location	100	20	Fixed Wireless	Served (Over 100/20 available)	Wireless
361019	1879 OUTER ROAD	OELWEIN	IA	50662	1	12-Provider facilitates speeds faster than that reported on the map	Provider only: The Map does not correctly reflect service that I facilitate to this location	100	20	Fixed Wireless	Served (Over 100/20 available)	Wireless
361038	11694 N AVENUE	FAYETTE	IA	52142	1	12-Provider facilitates speeds faster than that reported on the map	Provider only: The Map does not correctly reflect service that I facilitate to this location	100	20	Fixed Wireless	Served (Over 100/20 available)	Wireless
361044	2191 110TH AVENUE	DIAGONAL	IA	50845	1	12-Provider facilitates speeds faster than that reported on the map	Provider only: The Map does not correctly reflect service that I facilitate to this location	100	20	Fixed Wireless	Served (Over 100/20 available)	Wireless
361213	1253 180TH STREET	DIAGONAL	IA	50845	1	12-Provider facilitates speeds faster than that reported on the map	Provider only: The Map does not correctly reflect service that I facilitate to this location	100	20	Fixed Wireless	Served (Over 100/20 available)	Wireless
361337	17031 NATURE AVENUE	LE MARS	IA	51031	1	12-Provider facilitates speeds faster than that reported on the map	Provider only: The Map does not correctly reflect service that I facilitate to this location	100	20	Fixed Wireless	Served (Over 100/20 available)	Wireless
361406	3099 SOUTHSHORE DRIVE	ELLSTON	IA	50074	1	12-Provider facilitates speeds faster than that reported on the map	Provider only: The Map does not correctly reflect service that I facilitate to this location	100	20	Fixed Wireless	Served (Over 100/20 available)	Wireless
361451	1033 120TH STREET	FAIRBANK	IA	50629	1	12-Provider facilitates speeds faster than that reported on the map	Provider only: The Map does not correctly reflect service that I facilitate to this location	100	20	Fixed Wireless	Served (Over 100/20 available)	Wireless
361769	25601 Q AVENUE	GRUNDY CENTER	IA	50638	1	12-Provider facilitates speeds faster than that reported on the map	Provider only: The Map does not correctly reflect service that I facilitate to this location	100	20	Fixed Wireless	Served (Over 100/20 available)	Wireless
363275	16780 SOUTH INNER LANE	SPIRIT LAKE	IA	51360	1	12-Provider facilitates speeds faster than that reported on the map	Provider only: The Map does not correctly reflect service that I facilitate to this location	100	20	Fixed Wireless	Served (Over 100/20 available)	Wireless
363766	1968 GENEVA HILLS ROAD	MUSCATINE	IA	52761	1	12-Provider facilitates speeds faster than that reported on the map	Provider only: The Map does not correctly reflect service that I facilitate to this location	100	20	Fixed Wireless	Served (Over 100/20 available)	Wireless
364193	2748 YUKON AVENUE	FAIRBANK	IA	50629	1	12-Provider facilitates speeds faster than that reported on the map	Provider only: The Map does not correctly reflect service that I facilitate to this location	100	20	Fixed Wireless	Served (Over 100/20 available)	Wireless
364551	1654 VAIL AVENUE	MUSCATINE	IA	52761	1	12-Provider facilitates speeds faster than that reported on the map	Provider only: The Map does not correctly reflect service that I facilitate to this location	100	20	Fixed Wireless	Served (Over 100/20 available)	Wireless
364985	2129 WEST QUARRY ROAD	HUDSON	IA	50643	1	12-Provider facilitates speeds faster than that reported on the map	Provider only: The Map does not correctly reflect service that I facilitate to this location	100	20	Fixed Wireless	Served (Over 100/20 available)	Wireless
365014	1619 245TH STREET	MT PLEASANT	IA	52641	1	12-Provider facilitates speeds faster than that reported on the map	Provider only: The Map does not correctly reflect service that I facilitate to this location	100	20	Fixed Wireless	Served (Over 100/20 available)	Wireless
365054	25459 215TH STREET	GRUNDY CENTER	IA	50638	1	12-Provider facilitates speeds faster than that reported on the map	Provider only: The Map does not correctly reflect service that I facilitate to this location	100	20	Fixed Wireless	Served (Over 100/20 available)	Wireless
365256	3032 OUTER ROAD	OELWEIN	IA	50662	1	12-Provider facilitates speeds faster than that reported on the map	Provider only: The Map does not correctly reflect service that I facilitate to this location	100	20	Fixed Wireless	Served (Over 100/20 available)	Wireless
365352	28653 G AVENUE	REDFIELD	IA	50233	1	12-Provider facilitates speeds faster than that reported on the map	Provider only: The Map does not correctly reflect service that I facilitate to this location	100	20	Fixed Wireless	Served (Over 100/20 available)	Wireless
365496	2422 KING AVENUE	INDEPENDENCE	IA	50644	1	12-Provider facilitates speeds faster than that reported on the map	Provider only: The Map does not correctly reflect service that I facilitate to this location	100	20	Fixed Wireless	Served (Over 100/20 available)	Wireless
365535	4971 120TH AVENUE	PETERSON	IA	51047	1	12-Provider facilitates speeds faster than that reported on the map	Provider only: The Map does not correctly reflect service that I facilitate to this location	100	20	Fixed Wireless	Served (Over 100/20 available)	Wireless
366173	1418 THAYER AVENUE	WILTON	IA	52778	1	12-Provider facilitates speeds faster than that reported on the map	Provider only: The Map does not correctly reflect service that I facilitate to this location	100	20	Fixed Wireless	Served (Over 100/20 available)	Wireless
366394	4950 160TH AVENUE	LINN GROVE	IA	51033	1	12-Provider facilitates speeds faster than that reported on the map	Provider only: The Map does not correctly reflect service that I facilitate to this location	100	20	Fixed Wireless	Served (Over 100/20 available)	Wireless
367161	24705 DIAGONAL ROAD	GRUNDY CENTER	IA	50638	1	12-Provider facilitates speeds faster than that reported on the map	Provider only: The Map does not correctly reflect service that I facilitate to this location	100	20	Fixed Wireless	Served (Over 100/20 available)	Wireless
367270	2558 STATE HIGHWAY 24	FORT ATKINSON	IA	52144	1	12-Provider facilitates speeds faster than that reported on the map	Provider only: The Map does not correctly reflect service that I facilitate to this location	100	20	Fixed Wireless	Served (Over 100/20 available)	Wireless
367284	1566 COUNTY HIGHWAY P64	ELLSTON	IA	50074	1	12-Provider facilitates speeds faster than that reported on the map	Provider only: The Map does not correctly reflect service that I facilitate to this location	100	20	Fixed Wireless	Served (Over 100/20 available)	Wireless
367378	3159 NEW ERA ROAD	MUSCATINE	IA	52761	1	12-Provider facilitates speeds faster than that reported on the map	Provider only: The Map does not correctly reflect service that I facilitate to this location	100	20	Fixed Wireless	Served (Over 100/20 available)	Wireless
368875	20802 N AVENUE	GRUNDY CENTER	IA	50638	1	12-Provider facilitates speeds faster than that reported on the map	Provider only: The Map does not correctly reflect service that I facilitate to this location	100	20	Fixed Wireless	Served (Over 100/20 available)	Wireless
369013	3076 150TH STREET	LAMONT	IA	50650	1	12-Provider facilitates speeds faster than that reported on the map	Provider only: The Map does not correctly reflect service that I facilitate to this location	100	20	Fixed Wireless	Served (Over 100/20 available)	Wireless
369155	3106 M AND W CIRCLE	MUSCATINE	IA	52761	1	12-Provider facilitates speeds faster than that reported on the map	Provider only: The Map does not correctly reflect service that I facilitate to this location	100	20	Fixed Wireless	Served (Over 100/20 available)	Wireless
369973	306 PARK STREET	PETERSON	IA	51047	1	12-Provider facilitates speeds faster than that reported on the map	Provider only: The Map does not correctly reflect service that I facilitate to this location	100	20	Fixed Wireless	Served (Over 100/20 available)	Wireless
369994	1600 KELLIE AVENUE SOUTHWEST	INDEPENDENCE	IA	50644	1	12-Provider facilitates speeds faster than that reported on the map	Provider only: The Map does not correctly reflect service that I facilitate to this location	100	20	Fixed Wireless	Served (Over 100/20 available)	Wireless
370333	307 SHERMAN STREET	OSKALOOSA	IA	52577	1	12-Provider facilitates speeds faster than that reported on the map	Provider only: The Map does not correctly reflect service that I facilitate to this location	100	20	Fixed Wireless	Served (Over 100/20 available)	Wireless
370352	1845 NORTH MULBERRY ROAD	MUSCATINE	IA	52761	1	12-Provider facilitates speeds faster than that reported on the map	Provider only: The Map does not correctly reflect service that I facilitate to this location	100	20	Fixed Wireless	Served (Over 100/20 available)	Wireless
370390	1507 320TH AVENUE	ESTHERVILLE	IA	51334	1	12-Provider facilitates speeds faster than that reported on the map	Provider only: The Map does not correctly reflect service that I facilitate to this location	100	20	Fixed Wireless	Served (Over 100/20 available)	Wireless

370405	49 20TH STREET SOUTHEAST	OELWEIN	IA	50662	1	12-Provider facilitates speeds faster than that reported on the map	Provider only: The Map does not correctly reflect service that I facilitate to this location	100	20	Fixed Wireless	Served (Over 100/20 available)	Wireless
370458	9360 HEMLOCK ROAD	FAYETTE	IA	52142	1	12-Provider facilitates speeds faster than that reported on the map	Provider only: The Map does not correctly reflect service that I facilitate to this location	100	20	Fixed Wireless	Served (Over 100/20 available)	Wireless
370779	2046 CAPTAINS COURT	MUSCATINE	IA	52761	1	12-Provider facilitates speeds faster than that reported on the map	Provider only: The Map does not correctly reflect service that I facilitate to this location	100	20	Fixed Wireless	Served (Over 100/20 available)	Wireless
371180	1064 VICTOR AVENUE	LAMONT	IA	50650	1	12-Provider facilitates speeds faster than that reported on the map	Provider only: The Map does not correctly reflect service that I facilitate to this location	100	20	Fixed Wireless	Served (Over 100/20 available)	Wireless
371258	3354 HIGHWAY 22	MUSCATINE	IA	52761	1	12-Provider facilitates speeds faster than that reported on the map	Provider only: The Map does not correctly reflect service that I facilitate to this location	100	20	Fixed Wireless	Served (Over 100/20 available)	Wireless
371371	7361 R AVENUE	OELWEIN	IA	50662	1	12-Provider facilitates speeds faster than that reported on the map	Provider only: The Map does not correctly reflect service that I facilitate to this location	100	20	Fixed Wireless	Served (Over 100/20 available)	Wireless
371559	12925 JULIEN LN	DUBUQUE	IA	52002	1	12-Provider facilitates speeds faster than that reported on the map	Provider only: The Map does not correctly reflect service that I facilitate to this location	100	20	Fixed Wireless	Served (Over 100/20 available)	Wireless
372197	311 4TH AVENUE	SUPERIOR	IA	51363	1	12-Provider facilitates speeds faster than that reported on the map	Provider only: The Map does not correctly reflect service that I facilitate to this location	100	20	Fixed Wireless	Served (Over 100/20 available)	Wireless
372223	1933 NORTH TIPTON ROAD	MUSCATINE	IA	52761	1	12-Provider facilitates speeds faster than that reported on the map	Provider only: The Map does not correctly reflect service that I facilitate to this location	100	20	Fixed Wireless	Served (Over 100/20 available)	Wireless
372232	1552 200TH STREET	MT PLEASANT	IA	52641	1	12-Provider facilitates speeds faster than that reported on the map	Provider only: The Map does not correctly reflect service that I facilitate to this location	100	20	Fixed Wireless	Served (Over 100/20 available)	Wireless
372241	1649 110TH STREET	HAZLETON	IA	50641	1	12-Provider facilitates speeds faster than that reported on the map	Provider only: The Map does not correctly reflect service that I facilitate to this location	100	20	Fixed Wireless	Served (Over 100/20 available)	Wireless
372242	2576 LEE AVENUE	INDEPENDENCE	IA	50644	1	12-Provider facilitates speeds faster than that reported on the map	Provider only: The Map does not correctly reflect service that I facilitate to this location	100	20	Fixed Wireless	Served (Over 100/20 available)	Wireless
372434	35162 C30	LE MARS	IA	51031	1	12-Provider facilitates speeds faster than that reported on the map	Provider only: The Map does not correctly reflect service that I facilitate to this location	100	20	Fixed Wireless	Served (Over 100/20 available)	Wireless
372559	2001 KEENER ROAD	MUSCATINE	IA	52761	1	12-Provider facilitates speeds faster than that reported on the map	Provider only: The Map does not correctly reflect service that I facilitate to this location	100	20	Fixed Wireless	Served (Over 100/20 available)	Wireless
372784	19066 230TH STREET	GRUNDY CENTER	IA	50638	1	12-Provider facilitates speeds faster than that reported on the map	Provider only: The Map does not correctly reflect service that I facilitate to this location	100	20	Fixed Wireless	Served (Over 100/20 available)	Wireless
373775	63060 BOSTON ROAD	ATLANTIC	IA	50022	1	12-Provider facilitates speeds faster than that reported on the map	Provider only: The Map does not correctly reflect service that I facilitate to this location	100	20	Fixed Wireless	Served (Over 100/20 available)	Wireless
373851	2054 COUNTY HIGHWAY P68	KELLERTON	IA	50133	1	12-Provider facilitates speeds faster than that reported on the map	Provider only: The Map does not correctly reflect service that I facilitate to this location	100	20	Fixed Wireless	Served (Over 100/20 available)	Wireless
373863	17096 25TH STREET	OELWEIN	IA	50662	1	12-Provider facilitates speeds faster than that reported on the map	Provider only: The Map does not correctly reflect service that I facilitate to this location	100	20	Fixed Wireless	Served (Over 100/20 available)	Wireless
373894	3525 ROSE ROAD	OELWEIN	IA	50662	1	12-Provider facilitates speeds faster than that reported on the map	Provider only: The Map does not correctly reflect service that I facilitate to this location	100	20	Fixed Wireless	Served (Over 100/20 available)	Wireless
374074	3098 M AND W LANE	MUSCATINE	IA	52761	1	12-Provider facilitates speeds faster than that reported on the map	Provider only: The Map does not correctly reflect service that I facilitate to this location	100	20	Fixed Wireless	Served (Over 100/20 available)	Wireless
374614	1021 MARSH AVENUE	WINFIELD	IA	52659	1	12-Provider facilitates speeds faster than that reported on the map	Provider only: The Map does not correctly reflect service that I facilitate to this location	100	20	Fixed Wireless	Served (Over 100/20 available)	Wireless
374669	10084 HEMLOCK ROAD	FAYETTE	IA	52142	1	12-Provider facilitates speeds faster than that reported on the map	Provider only: The Map does not correctly reflect service that I facilitate to this location	100	20	Fixed Wireless	Served (Over 100/20 available)	Wireless
374836	21858 40TH STREET	OELWEIN	IA	50662	1	12-Provider facilitates speeds faster than that reported on the map	Provider only: The Map does not correctly reflect service that I facilitate to this location	100	20	Fixed Wireless	Served (Over 100/20 available)	Wireless
375048	2728 JAMESTOWN AVENUE	INDEPENDENCE	IA	50644	1	12-Provider facilitates speeds faster than that reported on the map	Provider only: The Map does not correctly reflect service that I facilitate to this location	100	20	Fixed Wireless	Served (Over 100/20 available)	Wireless
375148	17224 25TH STREET	OELWEIN	IA	50662	1	12-Provider facilitates speeds faster than that reported on the map	Provider only: The Map does not correctly reflect service that I facilitate to this location	100	20	Fixed Wireless	Served (Over 100/20 available)	Wireless
375827	2829 130TH STREET	WILTON	IA	52778	1	12-Provider facilitates speeds faster than that reported on the map	Provider only: The Map does not correctly reflect service that I facilitate to this location	100	20	Fixed Wireless	Served (Over 100/20 available)	Wireless
376090	16004 60TH STREET	OELWEIN	IA	50662	1	12-Provider facilitates speeds faster than that reported on the map	Provider only: The Map does not correctly reflect service that I facilitate to this location	100	20	Fixed Wireless	Served (Over 100/20 available)	Wireless
376189	16605 WHIPPOORWILL ROAD	MISSOURI VALLEY	IA	51555	1	12-Provider facilitates speeds faster than that reported on the map	Provider only: The Map does not correctly reflect service that I facilitate to this location	100	20	Fixed Wireless	Served (Over 100/20 available)	Wireless
376214	1808 218TH STREET	INDEPENDENCE	IA	50644	1	12-Provider facilitates speeds faster than that reported on the map	Provider only: The Map does not correctly reflect service that I facilitate to this location	100	20	Fixed Wireless	Served (Over 100/20 available)	Wireless
376753	11444 HICKS ROAD	HUDSON	IA	50643	1	12-Provider facilitates speeds faster than that reported on the map	Provider only: The Map does not correctly reflect service that I facilitate to this location	100	20	Fixed Wireless	Served (Over 100/20 available)	Wireless
377010	1041 90TH STREET	ARLINGTON	IA	50606	1	12-Provider facilitates speeds faster than that reported on the map	Provider only: The Map does not correctly reflect service that I facilitate to this location	100	20	Fixed Wireless	Served (Over 100/20 available)	Wireless
377125	25502 M AVENUE	GRUNDY CENTER	IA	50638	1	12-Provider facilitates speeds faster than that reported on the map	Provider only: The Map does not correctly reflect service that I facilitate to this location	100	20	Fixed Wireless	Served (Over 100/20 available)	Wireless
377193	1882 40TH STREET	ARLINGTON	IA	50606	1	12-Provider facilitates speeds faster than that reported on the map	Provider only: The Map does not correctly reflect service that I facilitate to this location	100	20	Fixed Wireless	Served (Over 100/20 available)	Wireless
377316	23421 215TH STREET	GRUNDY CENTER	IA	50638	1	12-Provider facilitates speeds faster than that reported on the map	Provider only: The Map does not correctly reflect service that I facilitate to this location	100	20	Fixed Wireless	Served (Over 100/20 available)	Wireless
377543	3228 NEW ERA ROAD	MUSCATINE	IA	52761	1	12-Provider facilitates speeds faster than that reported on the map	Provider only: The Map does not correctly reflect service that I facilitate to this location	100	20	Fixed Wireless	Served (Over 100/20 available)	Wireless
377552	1731 LEXINGTON AVENUE	MT PLEASANT	IA	52641	1	12-Provider facilitates speeds faster than that reported on the map	Provider only: The Map does not correctly reflect service that I facilitate to this location	100	20	Fixed Wireless	Served (Over 100/20 available)	Wireless
378085	1182 DENISON AVENUE	FAIRBANK	IA	50629	1	12-Provider facilitates speeds faster than that reported on the map	Provider only: The Map does not correctly reflect service that I facilitate to this location	100	20	Fixed Wireless	Served (Over 100/20 available)	Wireless
378143	2339 155TH STREET	CALMAR	IA	52132	1	12-Provider facilitates speeds faster than that reported on the map	Provider only: The Map does not correctly reflect service that I facilitate to this location	100	20	Fixed Wireless	Served (Over 100/20 available)	Wireless
378424	3100 M AND W CIRCLE	MUSCATINE	IA	52761	1	12-Provider facilitates speeds faster than that reported on the map	Provider only: The Map does not correctly reflect service that I facilitate to this location	100	20	Fixed Wireless	Served (Over 100/20 available)	Wireless
378431	3084 M AND W LANE	MUSCATINE	IA	52761	1	12-Provider facilitates speeds faster than that reported on the map	Provider only: The Map does not correctly reflect service that I facilitate to this location	100	20	Fixed Wireless	Served (Over 100/20 available)	Wireless
378465	19169 G AVENUE	WELLSBURG	IA	50680	1	12-Provider facilitates speeds faster than that reported on the map	Provider only: The Map does not correctly reflect service that I facilitate to this location	100	20	Fixed Wireless	Served (Over 100/20 available)	Wireless
378541	7515 WEST QUARRY ROAD	HUDSON	IA	50643	1	12-Provider facilitates speeds faster than that reported on the map	Provider only: The Map does not correctly reflect service that I facilitate to this location	100	20	Fixed Wireless	Served (Over 100/20 available)	Wireless
378617	2236 160TH STREET	MT UNION	IA	52644	1	12-Provider facilitates speeds faster than that reported on the map	Provider only: The Map does not correctly reflect service that I facilitate to this location	100	20	Fixed Wireless	Served (Over 100/20 available)	Wireless
378813	20775 50TH STREET	OELWEIN	IA	50662	1	12-Provider facilitates speeds faster than that reported on the map	Provider only: The Map does not correctly reflect service that I facilitate to this location	100	20	Fixed Wireless	Served (Over 100/20 available)	Wireless
379045	1357 270TH AVENUE	TINGLEY	IA	50863	1	12-Provider facilitates speeds faster than that reported on the map	Provider only: The Map does not correctly reflect service that I facilitate to this location	100	20	Fixed Wireless	Served (Over 100/20 available)	Wireless
379234	2848 180TH STREET	MUSCATINE	IA	52761	1	12-Provider facilitates speeds faster than that reported on the map	Provider only: The Map does not correctly reflect service that I facilitate to this location	100	20	Fixed Wireless	Served (Over 100/20 available)	Wireless
379305	12989 211TH AVENUE	SPIRIT LAKE	IA	51360	1	12-Provider facilitates speeds faster than that reported on the map	Provider only: The Map does not correctly reflect service that I facilitate to this location	100	20	Fixed Wireless	Served (Over 100/20 available)	Wireless
379317	2519 BAYFIELD ROAD	MUSCATINE	IA	52761	1	12-Provider facilitates speeds faster than that reported on the map	Provider only: The Map does not correctly reflect service that I facilitate to this location	100	20	Fixed Wireless	Served (Over 100/20 available)	Wireless
379467	2696 250TH STREET	OAKVILLE	IA	52646	1	12-Provider facilitates speeds faster than that reported on the map	Provider only: The Map does not correctly reflect service that I facilitate to this location	100	20	Fixed Wireless	Served (Over 100/20 available)	Wireless
379569	2240 HENLEY AVENUE	INDEPENDENCE	IA	50644	1	12-Provider facilitates speeds faster than that reported on the map	Provider only: The Map does not correctly reflect service that I facilitate to this location	100	20	Fixed Wireless	Served (Over 100/20 available)	Wireless
379600	5505 GRUNDY ROAD	CEDAR FALLS	IA	50613	1	12-Provider facilitates speeds faster than that reported on the map	Provider only: The Map does not correctly reflect service that I facilitate to this location	100	20	Fixed Wireless	Served (Over 100/20 available)	Wireless
379802	1958 NORTH TIPTON ROAD	MUSCATINE	IA	52761	1	12-Provider facilitates speeds faster than that reported on the map	Provider only: The Map does not correctly reflect service that I facilitate to this location	100	20	Fixed Wireless	Served (Over 100/20 available)	Wireless
379865	1535 CEDARVIEW DRIVE	MUSCATINE	IA	52761	1	12-Provider facilitates speeds faster than that reported on the map	Provider only: The Map does not correctly reflect service that I facilitate to this location	100	20	Fixed Wireless	Served (Over 100/20 available)	Wireless
380524	1951 GENEVA HILLS ROAD	MUSCATINE	IA	52761	1	12-Provider facilitates speeds faster than that reported on the map	Provider only: The Map does not correctly reflect service that I facilitate to this location	100	20	Fixed Wireless	Served (Over 100/20 available)	Wireless
380656	19720 40TH STREET	OELWEIN	IA	50662	1	12-Provider facilitates speeds faster than that reported on the map	Provider only: The Map does not correctly reflect service that I facilitate to this location	100	20	Fixed Wireless	Served (Over 100/20 available)	Wireless
380870	2717 IOWA AVENUE	INDEPENDENCE	IA	50644	1	12-Provider facilitates speeds faster than that reported on the map	Provider only: The Map does not correctly reflect service that I facilitate to this location	100	20	Fixed Wireless	Served (Over 100/20 available)	Wireless
380973	3232 100TH STREET	LAMONT	IA	50650	1	12-Provider facilitates speeds faster than that reported on the map	Provider only: The Map does not correctly reflect service that I facilitate to this location	100	20	Fixed Wireless	Served (Over 100/20 available)	Wireless
381288	110 MAIN STREET	OSKALOOSA	IA	52577	1	12-Provider facilitates speeds faster than that reported on the map	Provider only: The Map does not correctly reflect service that I facilitate to this location	100	20	Fixed Wireless	Served (Over 100/20 available)	Wireless
381347	3190 M AND W CIRCLE	MUSCATINE	IA	52761	1	12-Provider facilitates speeds faster than that reported on the map	Provider only: The Map does not correctly reflect service that I facilitate to this location	100	20	Fixed Wireless	Served (Over 100/20 available)	Wireless
381762	8009 WEST REINBECK ROAD	HUDSON	IA	50643	1	12-Provider facilitates speeds faster than that reported on the map	Provider only: The Map does not correctly reflect service that I facilitate to this location	100	20	Fixed Wireless	Served (Over 100/20 available)	Wireless
381849	25162 270TH STREET	GRUNDY CENTER	IA	50638	1	12-Provider facilitates speeds faster than that reported on the map	Provider only: The Map does not correctly reflect service that I facilitate to this location	100	20	Fixed Wireless	Served (Over 100/20 available)	Wireless
381978	3174 HOMESTEAD LANE	ELLSTON	IA	50074	1	12-Provider facilitates speeds faster than that reported on the map	Provider only: The Map does not correctly reflect service that I facilitate to this location	100	20	Fixed Wireless	Served (Over 100/20 available)	Wireless
382216	3 WEST 4TH STREET	PETERSON	IA	51047	1	12-Provider facilitates speeds faster than that reported on the map	Provider only: The Map does not correctly reflect service that I facilitate to this location	100	20	Fixed Wireless	Served (Over 100/20 available)	Wireless
382680	17178 358TH PLACE	EARLHAM	IA	50072	1	12-Provider facilitates speeds faster than that reported on the map	Provider only: The Map does not correctly reflect service that I facilitate to this location	100	20	Fixed Wireless	Served (Over 100/20 available)	Wireless
383233	22930 20TH STREET	FAIRBANK	IA	50629	1	12-Provider facilitates speeds faster than that reported on the map	Provider only: The Map does not correctly reflect service that I facilitate to this location	100	20	Fixed Wireless	Served (Over 100/20 available)	Wireless
384386	1377 235TH STREET	LEIGHTON	IA	50143	1	12-Provider facilitates speeds faster than that reported on the map	Provider only: The Map does not correctly reflect service that I facilitate to this location	100	20	Fixed Wireless	Served (Over 100/20 available)	Wireless
384407	3422 EO RD B16	CALMAR	IA	52132	1	12-Provider facilitates speeds faster than that reported on the map	Provider only: The Map does not correctly reflect service that I facilitate to this location	100	20	Fixed Wireless	Served (Over 100/20 available)	Wireless
384578	20202 K AVENUE	HOLLAND	IA	50642	1	12-Provider facilitates speeds faster than that reported on the map	Provider only: The Map does not correctly reflect service that I facilitate to this location	100	20	Fixed Wireless	Served (Over 100/20 available)	Wireless
384639	2052 130TH STREET	SPIRIT LAKE	IA	51360	1	12-Provider facilitates speeds faster than that reported on the map	Provider only: The Map does not correctly reflect service that I facilitate to this location	100	20	Fixed Wireless	Served (Over 100/20 available)	Wireless
384753	3643 RIVERVIEW CIRCLE	MUSCATINE	IA	52761	1	12-Provider facilitates speeds faster than that reported on the map	Provider only: The Map does not correctly reflect service that I facilitate to this location	100	20	Fixed Wireless	Served (Over 100/20 available)	Wireless
385771	3172 NEW ERA ROAD	MUSCATINE	IA	52761	1	12-Provider facilitates speeds faster than that reported on the map	Provider only: The Map does not correctly reflect service that I facilitate to this location	100	20	Fixed Wireless	Served (Over 100/20 available)	Wireless
386692	1806 FAIRBANK-AMISH BOULEVARD	INDEPENDENCE	IA	50644	1	12-Provider facilitates speeds faster than that reported on the map	Provider only: The Map does not correctly reflect service that I facilitate to this location	100	20	Fixed Wireless	Served (Over 100/20 available)	Wireless
386727	1249 190TH STREET	DIAGONAL	IA	50845	1	12-Provider facilitates speeds faster than that reported on the map	Provider only: The Map does not correctly reflect service that I facilitate to this location	100	20	Fixed Wireless	Served (Over 100/20 available)	Wireless
386845	1535 210TH STREET	INDEPENDENCE	IA	50644	1	12-Provider facilitates speeds faster than that reported on the map	Provider only: The Map does not correctly reflect service that I facilitate to this location	100	20	Fixed Wireless	Served (Over 100/20 available)	Wireless
387141	3088 O AVENUE	PARNELL	IA	52325	1	12-Provider facilitates speeds faster than that reported on the map	Provider only: The Map does not correctly reflect service that I facilitate to this location	100	20	Fixed Wireless	Served (Over 100/20 available)	Wireless
387688	1404 KELLIE AVENUE	INDEPENDENCE	IA	50644	1	12-Provider facilitates speeds faster than that reported on the map	Provider only: The Map does not correctly reflect service that I facilitate to this location	100	20	Fixed Wireless	Served (Over 100/20 available)	Wireless
388124	16302 C AVENUE	WELLSBURG	IA	50680	1	12-Provider facilitates speeds faster than that reported on the map	Provider only: The Map does not correctly reflect service that I facilitate to this location	100	20	Fixed Wireless	Served (Over 100/20 available)	Wireless
388233	1937 VAIL AVENUE	MUSCATINE	IA	52761	1	12-Provider facilitates speeds faster than that reported on the map	Provider only: The Map does not correctly reflect service that I facilitate to this location	100	20	Fixed Wireless	Served (Over 100/20 available)	Wireless
388485	47296 SUMAC ROAD	AVOCA	IA	51521	1	12-Provider facilitates speeds faster than that reported on the map	Provider only: The Map does not correctly reflect service that I facilitate to this location	100	20	Fixed Wireless	Served (Over 100/20 available)	Wireless
390016	11883 L AVENUE	FAYETTE	IA	52142	1	12-Provider facilitates speeds faster than that reported on the map	Provider only: The Map does not correctly reflect service that I facilitate to this location	100	20	Fixed Wireless	Served (Over 100/20 available)	Wireless
390161	13791 MAHOGANY AVENUE	LE MARS	IA	51031	1	12-Provider facilitates speeds faster than that reported on the map	Provider only: The Map does not correctly reflect service that I facilitate to this location	100	20	Fixed Wireless	Served (Over 100/20 available)	Wireless
391187	1460 110TH STREET	FAIRBANK	IA	50629	1	12-Provider facilitates speeds faster than that reported on the map	Provider only: The Map does not correctly reflect service that I facilitate to this location	100	20	Fixed Wireless	Served (Over 100/20 available)	Wireless
391592	104 PARK STREET	SWEDESBURG	IA	52641	1	12-Provider facilitates speeds faster than that reported on the map	Provider only: The Map does not correctly reflect service that I facilitate to this location	100	20	Fixed Wireless	Served (Over 100/20 available)	Wireless
391915	35435 HWY 3	LE MARS	IA	51031	1	12-Provider facilitates speeds faster than that reported on the map	Provider only: The Map does not correctly reflect service that I facilitate to this location	100	20	Fixed Wireless	Served (Over 100/20 available)	Wireless
392308	1517 HIGHWAY 38	MUSCATINE	IA	52761	1	12-Provider facilitates speeds faster than that reported on the map	Provider only: The Map does not correctly reflect service that I facilitate to this location	100	20	Fixed Wireless	Served (Over 100/20 available)	Wireless
392566	1240 WASHINGTON AVENUE	LAMONT	IA	50650	1	12-Provider facilitates speeds faster than that reported on the map	Provider only: The Map does not correctly reflect service that I facilitate to this location	100	20	Fixed Wireless	Served (Over 100/20 available)	Wireless
393018	24386 WHIPPOORWILL ROAD	NEOLA	IA	51559	1	12-Provider facilitates speeds faster than that reported on the map	Provider only: The Map does not correctly reflect service that I facilitate to this location	100	20	Fixed Wireless	Served (Over 100/20 available)	Wireless
393267	1255 OLD HIGHWAY 92	LEIGHTON	IA	50143	1	12-Provider facilitates speeds faster than that reported on the map	Provider only: The Map does not correctly reflect service that I facilitate to this location	100	20	Fixed Wireless	Served (Over 100/20 available)	Wireless
393337	9341 E AVENUE	ARLINGTON	IA	50606	1	12-Provider facilitates speeds faster than that reported on the map	Provider only: The Map does not correctly reflect service that I facilitate to this location	100	20	Fixed Wireless	Served (Over 100/20 available)	Wireless
393475	1204 WASHINGTON AVENUE	LAMONT	IA	50650	1	12-Provider facilitates speeds faster than that reported on the map	Provider only: The Map does not correctly reflect service that I facilitate to this location	100	20	Fixed Wireless	Served (Over 100/20 available)	Wireless
393561	312 RANDOLPH STREET	OSKALOOSA	IA	52577	1	12-Provider facilitates speeds faster than that reported on the map	Provider only: The Map does not correctly reflect service that I facilitate to this location	100	20	Fixed Wireless	Served (Over 100/20 available)	Wireless
393598	3990 260TH AVENUE	SPENCER	IA	51301	1	12-Provider facilitates speeds faster than that reported on the map	Provider only: The Map does not correctly reflect service that I facilitate to this location	100	20	Fixed Wireless	Served (Over 100/20 available)	Wireless
393619	11335 GIBSON ROAD	HUDSON	IA	50643	1	12-Provider facilitates speeds faster than that reported on the map	Provider only: The Map does not correctly reflect service that I facilitate to this location	100	20	Fixed Wireless	Served (Over 100/20 available)	Wireless
393841	1855 278TH STREET	OSKALOOSA	IA	52577	1	12-Provider facilitates speeds faster than that reported on the map	Provider only: The Map does not correctly reflect service that I facilitate to this location	100	20	Fixed Wireless	Served (Over 100/20 available)	Wireless
393911	3279 HIGHWAY 22	MUSCATINE	IA	52761	1	12-Provider facilitates speeds faster than that reported on the map	Provider only: The Map does not correctly reflect service that I facilitate to this location	100	20	Fixed Wireless	Served (Over 100/20 available)	Wireless
394203	1473 WASHINGTON AVENUE	LAMONT	IA	50650	1	12-Provider facilitates speeds faster than that reported on the map	Provider only: The Map does not correctly reflect service that I facilitate to this location	100	20	Fixed Wireless	Served (Over 100/20 available)	Wireless
394214	35086 J COURT	EARLHAM	IA	50072	1	12-Provider facilitates speeds faster than that reported on the map	Provider only: The Map does not correctly reflect service that I facilitate to this location	100	20	Fixed Wireless	Served (Over 100/20 available)	Wireless
394828	2047 LEE AVENUE	INDEPENDENCE	IA	50644	1	12-Provider facilitates speeds faster than that reported on the map	Provider only: The Map does not correctly reflect service that I facilitate to this location	100	20	Fixed Wireless	Served (Over 100/20 available)	Wireless
394863	18446 307TH STREET	LONG GROVE	IA	52756	1	12-Provider facilitates speeds faster than that reported on the map	Provider only: The Map does not correctly reflect service that I facilitate to this location	100	20	Fixed Wireless	Served (Over 100/20 available)	Wireless
395491	6465 E AVENUE	ARLINGTON	IA	50606	1	12-Provider facilitates speeds faster than that reported on the map	Provider only: The Map does not correctly reflect service that I facilitate to this location	100	20	Fixed Wireless	Served (Over 100/20 available)	Wireless
395517	1047 BUCK CREEK BOULEVARD	FAIRBANK	IA	50629	1	12-Provider facilitates speeds faster than that reported on the map	Provider only: The Map does not correctly reflect service that I facilitate to this location	100	20	Fixed Wireless	Served (Over 100/20 available)	Wireless
395570	2741 HIDDEN FALLS ROAD	DECORAH	IA	52101	1	12-Provider facilitates speeds faster than that reported on the map	Provider only: The Map does not correctly reflect service that I facilitate to this location	100	20	Fixed Wireless	Served (Over 100/20 available)	Wireless
395724	19050 55TH STREET	MAQUOKETA	IA	52060	1	12-Provider facilitates speeds faster than that reported on the map	Provider only: The Map does not correctly reflect service that I facilitate to this location	100	20	Fixed Wireless	Served (Over 100/20 available)	Wireless
395975	3780 MIDWAY BEACH ROAD	MUSCATINE	IA	52761	1	12-Provider facilitates speeds faster than that reported on the map	Provider only: The Map does not correctly reflect service that I facilitate to this location	100	20	Fixed Wireless	Served (Over 100/20 available)	Wireless
396059	2704 250TH STREET	OAKVILLE	IA	52646	1	12-Provider facilitates speeds faster than that reported on the map	Provider only: The Map does not correctly reflect service that I facilitate to this location	100	20	Fixed Wireless	Served (Over 100/20 available)	Wireless
396118	1322 O'GRADY STREET	ELLSTON	IA	50074	1	12-Provider facilitates speeds faster than that reported on the map	Provider only: The Map does not correctly reflect service that I facilitate to this location	100	20	Fixed Wireless	Served (Over 100/20 available)	Wireless
396135	14542 160TH STREET	RANDALIA	IA	52164	1	12-Provider facilitates speeds faster than that reported on the map	Provider only: The Map does not correctly reflect service that I facilitate to this location	100	20	Fixed Wireless	Served (Over 100/20 available)	Wireless
396331	2034 RIVERFRONT COURT	MUSCATINE	IA	52761	1	12-Provider facilitates speeds faster than that reported on the map	Provider only: The Map does not correctly reflect service that I facilitate to this location	100	20	Fixed Wireless	Served (Over 100/20 available)	Wireless
396546	2203 170TH STREET	MT UNION	IA	52644	1	12-Provider facilitates speeds faster than that reported on the map	Provider only: The Map does not correctly reflect service that I facilitate to this location	100	20	Fixed Wireless	Served (Over 100/20 available)	Wireless
396733	1676 310TH AVENUE	SPIRIT LAKE	IA	51360	1	12-Provider facilitates speeds faster than that reported on the map	Provider only: The Map does not correctly reflect service that I facilitate to this location	100	20	Fixed Wireless	Served (Over 100/20 available)	Wireless
397170	1209 200TH STREET	DIAGONAL	IA	50845	1	12-Provider facilitates speeds faster than that reported on the map	Provider only: The Map does not correctly reflect service that I facilitate to this location	100	20	Fixed Wireless	Served (Over 100/20 available)	Wireless
397449	1672 235TH STREET	OSKALOOSA	IA	52577	1	12-Provider facilitates speeds faster than that reported on the map	Provider only: The Map does not correctly reflect service that I facilitate to this location	100	20	Fixed Wireless	Served (Over 100/20 available)	Wireless
398006	1281 235TH STREET	LEIGHTON	IA	50143	1	12-Provider facilitates speeds faster than that reported on the map	Provider only: The Map does not correctly reflect service that I facilitate to this location	100	20	Fixed Wireless	Served (Over 100/20 available)	Wireless
398008	2607 KING AVENUE	INDEPENDENCE	IA	50644	1	12-Provider facilitates speeds faster than that reported on the map	Provider only: The Map does not correctly reflect service that I facilitate to this location	100	20	Fixed Wireless	Served (Over 100/20 available)	Wireless
398177	3363 185TH STREET	ESTHERVILLE	IA	51334	1	12-Provider facilitates speeds faster than that reported on the map	Provider only: The Map does not correctly reflect service that I facilitate to this location	100	20	Fixed Wireless	Served (Over 100/20 available)	Wireless
398569	3365 I AVENUE	NORTH ENGLISH	IA	52316	1	12-Provider facilitates speeds faster than that reported on the map	Provider only: The Map does not correctly reflect service that I facilitate to this location	100	20	Fixed Wireless	Served (Over 100/20 available)	Wireless
398708	17412 305TH STREET	LONG GROVE	IA	52756	1	12-Provider facilitates speeds faster than that reported on the map	Provider only: The Map does not correctly reflect service that I facilitate to this location	100	20	Fixed Wireless	Served (Over 100/20 available)	Wireless
398903	8642 WEST SHAULIS ROAD	CEDAR FALLS	IA	50613	1	12-Provider facilitates speeds faster than that reported on the map	Provider only: The Map does not correctly reflect service that I facilitate to this location	100	20	Fixed Wireless	Served (Over 100/20 available)	Wireless
399703	26455 225TH STREET	GRUNDY CENTER	IA	50638	1	12-Provider facilitates speeds faster than that reported on the map	Provider only: The Map does not correctly reflect service that I facilitate to this location	100	20	Fixed Wireless	Served (Over 100/20 available)	Wireless
399787	20783 L AVENUE	HOLLAND	IA	50642	1	12-Provider facilitates speeds faster than that reported on the map	Provider only: The Map does not correctly reflect service that I facilitate to this location	100	20	Fixed Wireless	Served (Over 100/20 available)	Wireless
399818	5082 E AVENUE	ARLINGTON	IA	50606	1	12-Provider facilitates speeds faster than that reported on the map	Provider only: The Map does not correctly reflect service that I facilitate to this location	100	20	Fixed Wireless	Served (Over 100/20 available)	Wireless
399855	1201 14TH STREET NORTHEAST	INDEPENDENCE	IA	50644	1	12-Provider facilitates speeds faster than that reported on the map	Provider only: The Map does not correctly reflect service that I facilitate to this location	100	20	Fixed Wireless	Served (Over 100/20 available)	Wireless
362636	2489 BAYFIELD ROAD	MUSCATINE	IA	52761	1	12-Provider facilitates speeds faster than that reported on the map	Provider only: The Map does not correctly reflect service that I facilitate to this location	100	20	Fixed Wireless	Served (Over 100/20 available)	Wireless
367160	2489 BAYFIELD ROAD	MUSCATINE	IA	52761	1	12-Provider facilitates speeds faster than that reported on the map	Provider only: The Map does not correctly reflect service that I facilitate to this location	100	20	Fixed Wireless	Served (Over 100/20 available)	Wireless
399550	2489 BAYFIELD ROAD	MUSCATINE	IA	52761	1	12-Provider facilitates speeds faster than that reported on the map	Provider only: The Map does not correctly reflect service that I facilitate to this location	100	20	Fixed Wireless	Served (Over 100/20 available)	Wireless

307010	1610 300TH AVENUE	DYERSVILLE	IA	52040	1	12-Provider facilitates speeds faster than that reported on the map	Provider only: The Map does not correctly reflect service that I facilitate to this location	100	20	Fixed Wireless	Served (Over 100/20 available)	Wireless
351419	313 1ST STREET	DUNDEE	IA	52038	1	12-Provider facilitates speeds faster than that reported on the map	Provider only: The Map does not correctly reflect service that I facilitate to this location	100	20	Fixed Wireless	Served (Over 100/20 available)	Wireless
360781	303 1ST STREET	DUNDEE	IA	52038	1	12-Provider facilitates speeds faster than that reported on the map	Provider only: The Map does not correctly reflect service that I facilitate to this location	100	20	Fixed Wireless	Served (Over 100/20 available)	Wireless
385608	1035 250TH STREET	MASONVILLE	IA	50654	1	12-Provider facilitates speeds faster than that reported on the map	Provider only: The Map does not correctly reflect service that I facilitate to this location	100	20	Fixed Wireless	Served (Over 100/20 available)	Wireless
401134	148 SOUTH RIVER ROAD	PETERSON	IA	51047	1	12-Provider facilitates speeds faster than that reported on the map	Provider only: The Map does not correctly reflect service that I facilitate to this location	100	20	Fixed Wireless	Served (Over 100/20 available)	Wireless
401308	293 MILWAUKEE AVENUE	AINSWORTH	IA	52201	1	12-Provider facilitates speeds faster than that reported on the map	Provider only: The Map does not correctly reflect service that I facilitate to this location	100	20	Fixed Wireless	Served (Over 100/20 available)	Wireless
401436	2890 192ND STREET	AINSWORTH	IA	52201	1	12-Provider facilitates speeds faster than that reported on the map	Provider only: The Map does not correctly reflect service that I facilitate to this location	100	20	Fixed Wireless	Served (Over 100/20 available)	Wireless
403685	2073 IOWA STATE HIGHWAY 92	FONTANELLE	IA	50846	1	12-Provider facilitates speeds faster than that reported on the map	Provider only: The Map does not correctly reflect service that I facilitate to this location	100	20	Fixed Wireless	Served (Over 100/20 available)	Wireless
404048	1884 STUART ROAD	STUART	IA	50250	1	12-Provider facilitates speeds faster than that reported on the map	Provider only: The Map does not correctly reflect service that I facilitate to this location	100	20	Fixed Wireless	Served (Over 100/20 available)	Wireless
406041	2489 HENRY A WALLACE ROAD	GREENFIELD	IA	50849	1	12-Provider facilitates speeds faster than that reported on the map	Provider only: The Map does not correctly reflect service that I facilitate to this location	100	20	Fixed Wireless	Served (Over 100/20 available)	Wireless
406335	2474 UTAH AVENUE	BEDFORD	IA	50833	1	12-Provider facilitates speeds faster than that reported on the map	Provider only: The Map does not correctly reflect service that I facilitate to this location	100	20	Fixed Wireless	Served (Over 100/20 available)	Wireless
307517	3324 UNION AVENUE	ANITA	IA	50020	1	12-Provider facilitates speeds faster than that reported on the map	Provider only: The Map does not correctly reflect service that I facilitate to this location	100	20	Fixed Wireless	Served (Over 100/20 available)	Wireless
315429	3291 200TH STREET	DEXTER	IA	50070	1	12-Provider facilitates speeds faster than that reported on the map	Provider only: The Map does not correctly reflect service that I facilitate to this location	100	20	Fixed Wireless	Served (Over 100/20 available)	Wireless
318131	2460 KENWOOD ROAD	DOW CITY	IA	51528	1	12-Provider facilitates speeds faster than that reported on the map	Provider only: The Map does not correctly reflect service that I facilitate to this location	100	20	Fixed Wireless	Served (Over 100/20 available)	Wireless
323224	2731 TROUT AVENUE	ELLSTON	IA	50074	1	12-Provider facilitates speeds faster than that reported on the map	Provider only: The Map does not correctly reflect service that I facilitate to this location	100	20	Fixed Wireless	Served (Over 100/20 available)	Wireless
334991	2474 150TH STREET	CHARTER OAK	IA	51439	1	12-Provider facilitates speeds faster than that reported on the map	Provider only: The Map does not correctly reflect service that I facilitate to this location	100	20	Fixed Wireless	Served (Over 100/20 available)	Wireless
335271	2216 140TH STREET	CHARTER OAK	IA	51439	1	12-Provider facilitates speeds faster than that reported on the map	Provider only: The Map does not correctly reflect service that I facilitate to this location	100	20	Fixed Wireless	Served (Over 100/20 available)	Wireless
336256	524 SOUTH RIVER ROAD	LINN GROVE	IA	51033	1	12-Provider facilitates speeds faster than that reported on the map	Provider only: The Map does not correctly reflect service that I facilitate to this location	100	20	Fixed Wireless	Served (Over 100/20 available)	Wireless
339092	1102 IOWA STATE HIGHWAY 92	WINTERSET	IA	50273	1	12-Provider facilitates speeds faster than that reported on the map	Provider only: The Map does not correctly reflect service that I facilitate to this location	100	20	Fixed Wireless	Served (Over 100/20 available)	Wireless
347640	2516 TRENTON AVENUE	GREENFIELD	IA	50849	1	12-Provider facilitates speeds faster than that reported on the map	Provider only: The Map does not correctly reflect service that I facilitate to this location	100	20	Fixed Wireless	Served (Over 100/20 available)	Wireless
354129	2391 270TH STREET	GREENFIELD	IA	50849	1	12-Provider facilitates speeds faster than that reported on the map	Provider only: The Map does not correctly reflect service that I facilitate to this location	100	20	Fixed Wireless	Served (Over 100/20 available)	Wireless
367194	2648 VINTON AVENUE	ORIENT	IA	50858	1	12-Provider facilitates speeds faster than that reported on the map	Provider only: The Map does not correctly reflect service that I facilitate to this location	100	20	Fixed Wireless	Served (Over 100/20 available)	Wireless
305386	7757 78TH STREET	WAPELLO	IA	52653	1	12-Provider facilitates speeds faster than that reported on the map	Provider only: The Map does not correctly reflect service that I facilitate to this location	100	20	Fixed Wireless	Served (Over 100/20 available)	Wireless
315043	2724 285TH AVENUE	DE WITT	IA	52742	1	12-Provider facilitates speeds faster than that reported on the map	Provider only: The Map does not correctly reflect service that I facilitate to this location	100	20	Fixed Wireless	Served (Over 100/20 available)	Wireless
315382	29935 ACRE ROAD	VOLGA	IA	52077	1	12-Provider facilitates speeds faster than that reported on the map	Provider only: The Map does not correctly reflect service that I facilitate to this location	100	20	Fixed Wireless	Served (Over 100/20 available)	Wireless
336259	1798 320TH AVENUE	DE WITT	IA	52742	1	12-Provider facilitates speeds faster than that reported on the map	Provider only: The Map does not correctly reflect service that I facilitate to this location	100	20	Fixed Wireless	Served (Over 100/20 available)	Wireless
338383	37890 COLESBURG ROAD	COLESBURG	IA	52035	1	12-Provider facilitates speeds faster than that reported on the map	Provider only: The Map does not correctly reflect service that I facilitate to this location	100	20	Fixed Wireless	Served (Over 100/20 available)	Wireless
358084	6876 COUNTY ROAD X71	OAKVILLE	IA	52646	1	12-Provider facilitates speeds faster than that reported on the map	Provider only: The Map does not correctly reflect service that I facilitate to this location	100	20	Fixed Wireless	Served (Over 100/20 available)	Wireless
360322	4222 170TH STREET	CLINTON	IA	52732	1	12-Provider facilitates speeds faster than that reported on the map	Provider only: The Map does not correctly reflect service that I facilitate to this location	100	20	Fixed Wireless	Served (Over 100/20 available)	Wireless
362870	259 SKAIM HOLLOW DRIVE	WAUKON	IA	52172	1	12-Provider facilitates speeds faster than that reported on the map	Provider only: The Map does not correctly reflect service that I facilitate to this location	100	20	Fixed Wireless	Served (Over 100/20 available)	Wireless
384292	901 ADAIR STREET	ADAIR	IA	50002	1	12-Provider facilitates speeds faster than that reported on the map	Provider only: The Map does not correctly reflect service that I facilitate to this location	100	20	Fixed Wireless	Served (Over 100/20 available)	Wireless
385318	1359 M AVENUE	CHARTER OAK	IA	51439	1	12-Provider facilitates speeds faster than that reported on the map	Provider only: The Map does not correctly reflect service that I facilitate to this location	100	20	Fixed Wireless	Served (Over 100/20 available)	Wireless
396866	4347 70TH AVENUE	LINN GROVE	IA	51033	1	12-Provider facilitates speeds faster than that reported on the map	Provider only: The Map does not correctly reflect service that I facilitate to this location	100	20	Fixed Wireless	Served (Over 100/20 available)	Wireless
398834	2051 YORK AVENUE	DEXTER	IA	50070	1	12-Provider facilitates speeds faster than that reported on the map	Provider only: The Map does not correctly reflect service that I facilitate to this location	100	20	Fixed Wireless	Served (Over 100/20 available)	Wireless
373678	12118 300TH STREET	VOLGA	IA	52077	1	12-Provider facilitates speeds faster than that reported on the map	Provider only: The Map does not correctly reflect service that I facilitate to this location	100	20	Fixed Wireless	Served (Over 100/20 available)	Wireless
378286	11677 315TH STREET	VOLGA	IA	52077	1	12-Provider facilitates speeds faster than that reported on the map	Provider only: The Map does not correctly reflect service that I facilitate to this location	100	20	Fixed Wireless	Served (Over 100/20 available)	Wireless
386467	3128 THRUSH AVENUE	EXIRA	IA	50076	1	12-Provider facilitates speeds faster than that reported on the map	Provider only: The Map does not correctly reflect service that I facilitate to this location	100	20	Fixed Wireless	Served (Over 100/20 available)	Wireless
389584	4514 31ST AVENUE	OAKVILLE	IA	52646	1	12-Provider facilitates speeds faster than that reported on the map	Provider only: The Map does not correctly reflect service that I facilitate to this location	100	20	Fixed Wireless	Served (Over 100/20 available)	Wireless
302435	3456 HIGHWAY 22	MUSCATINE	IA	52761	1	12-Provider facilitates speeds faster than that reported on the map	Provider only: The Map does not correctly reflect service that I facilitate to this location	100	20	Fixed Wireless	Served (Over 100/20 available)	Wireless
304875	2481 COUNTY HIGHWAY J45	KELLERTON	IA	50133	1	12-Provider facilitates speeds faster than that reported on the map	Provider only: The Map does not correctly reflect service that I facilitate to this location	100	20	Fixed Wireless	Served (Over 100/20 available)	Wireless
310380	11510 BLUEGRASS ROAD	LAMONI	IA	50140	1	12-Provider facilitates speeds faster than that reported on the map	Provider only: The Map does not correctly reflect service that I facilitate to this location	100	20	Fixed Wireless	Served (Over 100/20 available)	Wireless
311081	19776 K AVENUE	WEST UNION	IA	52175	1	12-Provider facilitates speeds faster than that reported on the map	Provider only: The Map does not correctly reflect service that I facilitate to this location	100	20	Fixed Wireless	Served (Over 100/20 available)	Wireless
356559	2877 NORTH HWY 67	SABULA	IA	52070	1	12-Provider facilitates speeds faster than that reported on the map	Provider only: The Map does not correctly reflect service that I facilitate to this location	100	20	Fixed Wireless	Served (Over 100/20 available)	Wireless
371389	1764 265TH STREET	OSKALOOSA	IA	52577	1	12-Provider facilitates speeds faster than that reported on the map	Provider only: The Map does not correctly reflect service that I facilitate to this location	100	20	Fixed Wireless	Served (Over 100/20 available)	Wireless
389562	1402 120TH AVENUE	DUNDEE	IA		1	12-Provider facilitates speeds faster than that reported on the map	Provider only: The Map does not correctly reflect service that I facilitate to this location	100	20	Fixed Wireless	Served (Over 100/20 available)	Wireless
335870	30980 SCOTT PARK ROAD	LONG GROVE	IA	52756	1	12-Provider facilitates speeds faster than that reported on the map	Provider only: The Map does not correctly reflect service that I facilitate to this location	100	20	Fixed Wireless	Served (Over 100/20 available)	Wireless
376171	2220 ADAIR MADISON AVENUE		IA	50273	1	12-Provider facilitates speeds faster than that reported on the map	Provider only: The Map does not correctly reflect service that I facilitate to this location	100	20	Fixed Wireless	Served (Over 100/20 available)	Wireless
300057	3389 WATER STREET	MUSCATINE	IA	52761	1	12-Provider facilitates speeds faster than that reported on the map	Provider only: The Map does not correctly reflect service that I facilitate to this location	100	20	Fixed Wireless	Served (Over 100/20 available)	Wireless
300576	4039 B AVENUE	ARLINGTON	IA	50606	1	12-Provider facilitates speeds faster than that reported on the map	Provider only: The Map does not correctly reflect service that I facilitate to this location	100	20	Fixed Wireless	Served (Over 100/20 available)	Wireless
304998	46185 SYCAMORE ROAD	AVOCA	IA	51521	1	12-Provider facilitates speeds faster than that reported on the map	Provider only: The Map does not correctly reflect service that I facilitate to this location	100	20	Fixed Wireless	Served (Over 100/20 available)	Wireless
307194	18460 317TH STREET	LONG GROVE	IA	52756	1	12-Provider facilitates speeds faster than that reported on the map	Provider only: The Map does not correctly reflect service that I facilitate to this location	100	20	Fixed Wireless	Served (Over 100/20 available)	Wireless
307851	1385 115TH STREET	ARLINGTON	IA	50606	1	12-Provider facilitates speeds faster than that reported on the map	Provider only: The Map does not correctly reflect service that I facilitate to this location	100	20	Fixed Wireless	Served (Over 100/20 available)	Wireless
308567	1824 VAIL AVENUE	MUSCATINE	IA	52761	1	12-Provider facilitates speeds faster than that reported on the map	Provider only: The Map does not correctly reflect service that I facilitate to this location	100	20	Fixed Wireless	Served (Over 100/20 available)	Wireless
314164	3915 260TH AVENUE	SPENCER	IA	51301	1	12-Provider facilitates speeds faster than that reported on the map	Provider only: The Map does not correctly reflect service that I facilitate to this location	100	20	Fixed Wireless	Served (Over 100/20 available)	Wireless
314607	1495 HIGHWAY 92	OSKALOOSA	IA	52577	1	12-Provider facilitates speeds faster than that reported on the map	Provider only: The Map does not correctly reflect service that I facilitate to this location	100	20	Fixed Wireless	Served (Over 100/20 available)	Wireless
319479	3245 HWY 62	MAQUOKETA	IA	52060	1	12-Provider facilitates speeds faster than that reported on the map	Provider only: The Map does not correctly reflect service that I facilitate to this location	100	20	Fixed Wireless	Served (Over 100/20 available)	Wireless
322955	3134 260TH STREET	KELLERTON	IA	50133	1	12-Provider facilitates speeds faster than that reported on the map	Provider only: The Map does not correctly reflect service that I facilitate to this location	100	20	Fixed Wireless	Served (Over 100/20 available)	Wireless
323288	46709 SYCAMORE ROAD	AVOCA	IA	51521	1	12-Provider facilitates speeds faster than that reported on the map	Provider only: The Map does not correctly reflect service that I facilitate to this location	100	20	Fixed Wireless	Served (Over 100/20 available)	Wireless
323471	29025 SANTEE LANE	HONEY CREEK	IA	51542	1	12-Provider facilitates speeds faster than that reported on the map	Provider only: The Map does not correctly reflect service that I facilitate to this location	100	20	Fixed Wireless	Served (Over 100/20 available)	Wireless
327929	14152 LINDEN ROAD	REDFIELD	IA	50233	1	12-Provider facilitates speeds faster than that reported on the map	Provider only: The Map does not correctly reflect service that I facilitate to this location	100	20	Fixed Wireless	Served (Over 100/20 available)	Wireless
328884	3762 MIDWAY BEACH ROAD	MUSCATINE	IA	52761	1	12-Provider facilitates speeds faster than that reported on the map	Provider only: The Map does not correctly reflect service that I facilitate to this location	100	20	Fixed Wireless	Served (Over 100/20 available)	Wireless
329985	1533 280TH STREET	OSKALOOSA	IA	52577	1	12-Provider facilitates speeds faster than that reported on the map	Provider only: The Map does not correctly reflect service that I facilitate to this location	100	20	Fixed Wireless	Served (Over 100/20 available)	Wireless
333894	32096 G TRAIL	REDFIELD	IA	50233	1	12-Provider facilitates speeds faster than that reported on the map	Provider only: The Map does not correctly reflect service that I facilitate to this location	100	20	Fixed Wireless	Served (Over 100/20 available)	Wireless
336409	2123 MADISON ROAD	DECORAH	IA	52101	1	12-Provider facilitates speeds faster than that reported on the map	Provider only: The Map does not correctly reflect service that I facilitate to this location	100	20	Fixed Wireless	Served (Over 100/20 available)	Wireless
337669	3321 195TH STREET	KELLERTON	IA	50133	1	12-Provider facilitates speeds faster than that reported on the map	Provider only: The Map does not correctly reflect service that I facilitate to this location	100	20	Fixed Wireless	Served (Over 100/20 available)	Wireless
340582	2238 330TH AVENUE	KELLERTON	IA	50133	1	12-Provider facilitates speeds faster than that reported on the map	Provider only: The Map does not correctly reflect service that I facilitate to this location	100	20	Fixed Wireless	Served (Over 100/20 available)	Wireless
344167	67286 TROUBLESOME CREEK ROAD	ATLANTIC	IA	50022	1	12-Provider facilitates speeds faster than that reported on the map	Provider only: The Map does not correctly reflect service that I facilitate to this location	100	20	Fixed Wireless	Served (Over 100/20 available)	Wireless
344551	11347 C AVENUE	ARLINGTON	IA	50606	1	12-Provider facilitates speeds faster than that reported on the map	Provider only: The Map does not correctly reflect service that I facilitate to this location	100	20	Fixed Wireless	Served (Over 100/20 available)	Wireless
345109	10847 DELTA ROAD	ARLINGTON	IA	50606	1	12-Provider facilitates speeds faster than that reported on the map	Provider only: The Map does not correctly reflect service that I facilitate to this location	100	20	Fixed Wireless	Served (Over 100/20 available)	Wireless
355003	619 NORTH HWY 67	SABULA	IA	52070	1	12-Provider facilitates speeds faster than that reported on the map	Provider only: The Map does not correctly reflect service that I facilitate to this location	100	20	Fixed Wireless	Served (Over 100/20 available)	Wireless
359957	45320 SANDY HILL LANE	AVOCA	IA	51521	1	12-Provider facilitates speeds faster than that reported on the map	Provider only: The Map does not correctly reflect service that I facilitate to this location	100	20	Fixed Wireless	Served (Over 100/20 available)	Wireless
361126	46001 RUSTIC AVENUE	AVOCA	IA	51521	1	12-Provider facilitates speeds faster than that reported on the map	Provider only: The Map does not correctly reflect service that I facilitate to this location	100	20	Fixed Wireless	Served (Over 100/20 available)	Wireless
361674	3334 195TH STREET	KELLERTON	IA	50133	1	12-Provider facilitates speeds faster than that reported on the map	Provider only: The Map does not correctly reflect service that I facilitate to this location	100	20	Fixed Wireless	Served (Over 100/20 available)	Wireless
362098	51388 630TH STREET	ATLANTIC	IA	50022	1	12-Provider facilitates speeds faster than that reported on the map	Provider only: The Map does not correctly reflect service that I facilitate to this location	100	20	Fixed Wireless	Served (Over 100/20 available)	Wireless
373868	1075 147TH STREET	WADENA	IA	52169	1	12-Provider facilitates speeds faster than that reported on the map	Provider only: The Map does not correctly reflect service that I facilitate to this location	100	20	Fixed Wireless	Served (Over 100/20 available)	Wireless
374780	3390 HIGHWAY 22	MUSCATINE	IA	52761	1	12-Provider facilitates speeds faster than that reported on the map	Provider only: The Map does not correctly reflect service that I facilitate to this location	100	20	Fixed Wireless	Served (Over 100/20 available)	Wireless
375583	11858 C AVENUE	ARLINGTON	IA	50606	1	12-Provider facilitates speeds faster than that reported on the map	Provider only: The Map does not correctly reflect service that I facilitate to this location	100	20	Fixed Wireless	Served (Over 100/20 available)	Wireless
382968	67324 CASEY ROAD	ATLANTIC	IA	50022	1	12-Provider facilitates speeds faster than that reported on the map	Provider only: The Map does not correctly reflect service that I facilitate to this location	100	20	Fixed Wireless	Served (Over 100/20 available)	Wireless
384775	31937 430TH STREET	AVOCA	IA	51521	1	12-Provider facilitates speeds faster than that reported on the map	Provider only: The Map does not correctly reflect service that I facilitate to this location	100	20	Fixed Wireless	Served (Over 100/20 available)	Wireless
385517	9749 FOREST ROAD	ARLINGTON	IA	50606	1	12-Provider facilitates speeds faster than that reported on the map	Provider only: The Map does not correctly reflect service that I facilitate to this location	100	20	Fixed Wireless	Served (Over 100/20 available)	Wireless
385839	2846 FAIRFAX AVENUE	OSKALOOSA	IA	52577	1	12-Provider facilitates speeds faster than that reported on the map	Provider only: The Map does not correctly reflect service that I facilitate to this location	100	20	Fixed Wireless	Served (Over 100/20 available)	Wireless
387382	2842 FAIRFAX AVENUE	OSKALOOSA	IA	52577	1	12-Provider facilitates speeds faster than that reported on the map	Provider only: The Map does not correctly reflect service that I facilitate to this location	100	20	Fixed Wireless	Served (Over 100/20 available)	Wireless
387519	11786 DELTA ROAD	ARLINGTON	IA	50606	1	12-Provider facilitates speeds faster than that reported on the map	Provider only: The Map does not correctly reflect service that I facilitate to this location	100	20	Fixed Wireless	Served (Over 100/20 available)	Wireless
390977	60241 HWY 52	SABULA	IA	52070	1	12-Provider facilitates speeds faster than that reported on the map	Provider only: The Map does not correctly reflect service that I facilitate to this location	100	20	Fixed Wireless	Served (Over 100/20 available)	Wireless
392116	845 5TH STREET SOUTHEAST	OELWEIN	IA	50662	1	12-Provider facilitates speeds faster than that reported on the map	Provider only: The Map does not correctly reflect service that I facilitate to this location	100	20	Fixed Wireless	Served (Over 100/20 available)	Wireless
397038	30765 190TH STREET	HONEY CREEK	IA	51542	1	12-Provider facilitates speeds faster than that reported on the map	Provider only: The Map does not correctly reflect service that I facilitate to this location	100	20	Fixed Wireless	Served (Over 100/20 available)	Wireless
397990	29006 COLDWATER AVENUE	HONEY CREEK	IA	51542	1	12-Provider facilitates speeds faster than that reported on the map	Provider only: The Map does not correctly reflect service that I facilitate to this location	100	20	Fixed Wireless	Served (Over 100/20 available)	Wireless
309209	407 4TH STREET	DUNDEE	IA	52038	1	12-Provider facilitates speeds faster than that reported on the map	Provider only: The Map does not correctly reflect service that I facilitate to this location	100	20	Fixed Wireless	Served (Over 100/20 available)	Wireless
322606	111 MULBERRY ROAD	AVOCA	IA	51521	1	12-Provider facilitates speeds faster than that reported on the map	Provider only: The Map does not correctly reflect service that I facilitate to this location	100	20	Fixed Wireless	Served (Over 100/20 available)	Wireless
358752	1211 110TH AVENUE	DUNDEE	IA	52038	1	12-Provider facilitates speeds faster than that reported on the map	Provider only: The Map does not correctly reflect service that I facilitate to this location	100	20	Fixed Wireless	Served (Over 100/20 available)	Wireless
375979	1842 HIGHWAY 3	EDGEWOOD	IA	52042	1	12-Provider facilitates speeds faster than that reported on the map	Provider only: The Map does not correctly reflect service that I facilitate to this location	100	20	Fixed Wireless	Served (Over 100/20 available)	Wireless
391384	108 HIGHWAY 59	AVOCA	IA	51521	1	12-Provider facilitates speeds faster than that reported on the map	Provider only: The Map does not correctly reflect service that I facilitate to this location	100	20	Fixed Wireless	Served (Over 100/20 available)	Wireless
393055	419 NORTH MAIN STREET	DUNDEE	IA	52038	1	12-Provider facilitates speeds faster than that reported on the map	Provider only: The Map does not correctly reflect service that I facilitate to this location	100	20	Fixed Wireless	Served (Over 100/20 available)	Wireless
406882	503 WEST MADISON STREET	WASHINGTON	IA	52353	1	12-Provider facilitates speeds faster than that reported on the map	Provider only: The Map does not correctly reflect service that I facilitate to this location	100	20	Fixed Wireless	Served (Over 100/20 available)	Wireless
407288	355 NORTHWEST 4TH STREET	EARLHAM	IA	50072	1	12-Provider facilitates speeds faster than that reported on the map	Provider only: The Map does not correctly reflect service that I facilitate to this location	100	20	Fixed Wireless	Served (Over 100/20 available)	Wireless
407521	910 NORTH IOWA AVENUE	WASHINGTON	IA	52353	1	12-Provider facilitates speeds faster than that reported on the map	Provider only: The Map does not correctly reflect service that I facilitate to this location	100	20	Fixed Wireless	Served (Over 100/20 available)	Wireless
407872	3391 FALCON AVENUE	ATLANTIC	IA	50022	1	12-Provider facilitates speeds faster than that reported on the map	Provider only: The Map does not correctly reflect service that I facilitate to this location	100	20	Fixed Wireless	Served (Over 100/20 available)	Wireless
408192	2457 ROBBINS COURT	WASHINGTON	IA	52353	1	12-Provider facilitates speeds faster than that reported on the map	Provider only: The Map does not correctly reflect service that I facilitate to this location	100	20	Fixed Wireless	Served (Over 100/20 available)	Wireless
408354	1371 550TH STREET	STORM LAKE	IA	50588	1	12-Provider facilitates speeds faster than that reported on the map	Provider only: The Map does not correctly reflect service that I facilitate to this location	100	20	Fixed Wireless	Served (Over 100/20 available)	Wireless
408858	732 EAST 3RD STREET	WASHINGTON	IA	52353	1	12-Provider facilitates speeds faster than that reported on the map	Provider only: The Map does not correctly reflect service that I facilitate to this location	100	20	Fixed Wireless	Served (Over 100/20 available)	Wireless
409174	2740 WEST TRIO LANE	WASHINGTON	IA	52353	1	12-Provider facilitates speeds faster than that reported on the map	Provider only: The Map does not correctly reflect service that I facilitate to this location	100	20	Fixed Wireless	Served (Over 100/20 available)	Wireless
409222	309 NORTH AVENUE B	WASHINGTON	IA	52353	1	12-Provider facilitates speeds faster than that reported on the map	Provider only: The Map does not correctly reflect service that I facilitate to this location	100	20	Fixed Wireless	Served (Over 100/20 available)	Wireless
409227	605 SOUTH MARION AVENUE	WASHINGTON	IA	52353	1	12-Provider facilitates speeds faster than that reported on the map	Provider only: The Map does not correctly reflect service that I facilitate to this location	100	20	Fixed Wireless	Served (Over 100/20 available)	Wireless
409375	1038 NORTH 6TH AVENUE	WASHINGTON	IA	52353	1	12-Provider facilitates speeds faster than that reported on the map	Provider only: The Map does not correctly reflect service that I facilitate to this location	100	20	Fixed Wireless	Served (Over 100/20 available)	Wireless
409501	405 REYNOLDS STREET	BRAYTON	IA	50042	1	12-Provider facilitates speeds faster than that reported on the map	Provider only: The Map does not correctly reflect service that I facilitate to this location	100	20	Fixed Wireless	Served (Over 100/20 available)	Wireless
409659	2597 MARION AVENUE	GREENFIELD	IA	50849	1	12-Provider facilitates speeds faster than that reported on the map	Provider only: The Map does not correctly reflect service that I facilitate to this location	100	20	Fixed Wireless	Served (Over 100/20 available)	Wireless
409661	2007 330TH STREET	BRAYTON	IA	50042	1	12-Provider facilitates speeds faster than that reported on the map	Provider only: The Map does not correctly reflect service that I facilitate to this location	100	20	Fixed Wireless	Served (Over 100/20 available)	Wireless
409740	808 EAST TAYLOR STREET	WASHINGTON	IA	52353	1	12-Provider facilitates speeds faster than that reported on the map	Provider only: The Map does not correctly reflect service that I facilitate to this location	100	20	Fixed Wireless	Served (Over 100/20 available)	Wireless
410510	615 EAST TYLER STREET	WASHINGTON	IA	52353	1	12-Provider facilitates speeds faster than that reported on the map	Provider only: The Map does not correctly reflect service that I facilitate to this location	100	20	Fixed Wireless	Served (Over 100/20 available)	Wireless
410619	903 EAST 3RD STREET	WASHINGTON	IA	52353	1	12-Provider facilitates speeds faster than that reported on the map	Provider only: The Map does not correctly reflect service that I facilitate to this location	100	20	Fixed Wireless	Served (Over 100/20 available)	Wireless
411316	1155 ELMWOOD LANE	EARLHAM	IA	50072	1	12-Provider facilitates speeds faster than that reported on the map	Provider only: The Map does not correctly reflect service that I facilitate to this location	100	20	Fixed Wireless	Served (Over 100/20 available)	Wireless
411375	301 SOUTHEAST LINN STREET	GREENFIELD	IA	50849	1	12-Provider facilitates speeds faster than that reported on the map	Provider only: The Map does not correctly reflect service that I facilitate to this location	100	20	Fixed Wireless	Served (Over 100/20 available)	Wireless
411460	309 WEST WASHINGTON STREET	EXIRA	IA	50076	1	12-Provider facilitates speeds faster than that reported on the map	Provider only: The Map does not correctly reflect service that I facilitate to this location	100	20	Fixed Wireless	Served (Over 100/20 available)	Wireless
411886	515 SOUTH 3RD AVENUE	WASHINGTON	IA	52353	1	12-Provider facilitates speeds faster than that reported on the map	Provider only: The Map does not correctly reflect service that I facilitate to this location	100	20	Fixed Wireless	Served (Over 100/20 available)	Wireless
412235	212 NORTH IOWA AVENUE	WASHINGTON	IA	52353	1	12-Provider facilitates speeds faster than that reported on the map	Provider only: The Map does not correctly reflect service that I facilitate to this location	100	20	Fixed Wireless	Served (Over 100/20 available)	Wireless
412443	500 WEST 8TH STREET	WASHINGTON	IA	52353	1	12-Provider facilitates speeds faster than that reported on the map	Provider only: The Map does not correctly reflect service that I facilitate to this location	100	20	Fixed Wireless	Served (Over 100/20 available)	Wireless
412802	445 WEST 18TH STREET	WASHINGTON	IA	52353	1	12-Provider facilitates speeds faster than that reported on the map	Provider only: The Map does not correctly reflect service that I facilitate to this location	100	20	Fixed Wireless	Served (Over 100/20 available)	Wireless
413043	411 SOUTH CARTHAGE STREET	EXIRA	IA	50076	1	12-Provider facilitates speeds faster than that reported on the map	Provider only: The Map does not correctly reflect service that I facilitate to this location	100	20	Fixed Wireless	Served (Over 100/20 available)	Wireless
413326	101 EAST WYMAN STREET	CRAWFORDSVILLE	IA	52621	1	12-Provider facilitates speeds faster than that reported on the map	Provider only: The Map does not correctly reflect service that I facilitate to this location	100	20	Fixed Wireless	Served (Over 100/20 available)	Wireless
413433	1302 EAST 2ND STREET	WASHINGTON	IA	52353	1	12-Provider facilitates speeds faster than that reported on the map	Provider only: The Map does not correctly reflect service that I facilitate to this location	100	20	Fixed Wireless	Served (Over 100/20 available)	Wireless
413456	8144 OUTER DRIVE	DEXTER	IA	50070	1	12-Provider facilitates speeds faster than that reported on the map	Provider only: The Map does not correctly reflect service that I facilitate to this location	100	20	Fixed Wireless	Served (Over 100/20 available)	Wireless
400077	110 30TH AVENUE NORTH	CLINTON	IA	52732	1	12-Provider facilitates speeds faster than that reported on the map	Provider only: The Map does not correctly reflect service that I facilitate to this location	100	20	Fixed Wireless	Served (Over 100/20 available)	Wireless
400081	437 16TH AVENUE SOUTH	CLINTON	IA	52732	1	12-Provider facilitates speeds faster than that reported on the map	Provider only: The Map does not correctly reflect service that I facilitate to this location	100	20	Fixed Wireless	Served (Over 100/20 available)	Wireless
400107	528 2ND AVENUE SOUTH	CLINTON	IA	52732	1	12-Provider facilitates speeds faster than that reported on the map	Provider only: The Map does not correctly reflect service that I facilitate to this location	100	20	Fixed Wireless	Served (Over 100/20 available)	Wireless
400211	2801 12TH STREET NORTH	CLINTON	IA	52732	1	12-Provider facilitates speeds faster than that reported on the map	Provider only: The Map does not correctly reflect service that I facilitate to this location	100	20	Fixed Wireless	Served (Over 100/20 available)	Wireless

400317	215 20TH PLACE	CLINTON	IA	52732	1	12-Provider facilitates speeds faster than that reported on the map	Provider only: The Map does not correctly reflect service that I facilitate to this location	100	20	Fixed Wireless	Served (Over 100/20 available)	Wireless	
400397	429 16TH AVENUE SOUTH	CLINTON	IA	52732	1	12-Provider facilitates speeds faster than that reported on the map	Provider only: The Map does not correctly reflect service that I facilitate to this location	100	20	Fixed Wireless	Served (Over 100/20 available)	Wireless	
400579	721 SORENSEN LANE	CLINTON	IA	52732	1	12-Provider facilitates speeds faster than that reported on the map	Provider only: The Map does not correctly reflect service that I facilitate to this location	100	20	Fixed Wireless	Served (Over 100/20 available)	Wireless	
400673	818 14TH AVENUE SOUTH	CLINTON	IA	52732	1	12-Provider facilitates speeds faster than that reported on the map	Provider only: The Map does not correctly reflect service that I facilitate to this location	100	20	Fixed Wireless	Served (Over 100/20 available)	Wireless	
400717	2368 CHANCY STREET	CLINTON	IA	52732	1	12-Provider facilitates speeds faster than that reported on the map	Provider only: The Map does not correctly reflect service that I facilitate to this location	100	20	Fixed Wireless	Served (Over 100/20 available)	Wireless	
400745	707 BUTLER STREET	ACKLEY	IA	50601	1	12-Provider facilitates speeds faster than that reported on the map	Provider only: The Map does not correctly reflect service that I facilitate to this location	100	20	Fixed Wireless	Served (Over 100/20 available)	Wireless	
400893	754 6TH AVENUE SOUTH	CLINTON	IA	52732	1	12-Provider facilitates speeds faster than that reported on the map	Provider only: The Map does not correctly reflect service that I facilitate to this location	100	20	Fixed Wireless	Served (Over 100/20 available)	Wireless	
400894	1012 ROOSEVELT STREET	CLINTON	IA	52732	1	12-Provider facilitates speeds faster than that reported on the map	Provider only: The Map does not correctly reflect service that I facilitate to this location	100	20	Fixed Wireless	Served (Over 100/20 available)	Wireless	
400931	1905 10TH STREET	CAMANCHE	IA	52730	1	12-Provider facilitates speeds faster than that reported on the map	Provider only: The Map does not correctly reflect service that I facilitate to this location	100	20	Fixed Wireless	Served (Over 100/20 available)	Wireless	
400986	1420 SILVER VALLEY DRIVE	DE WITT	IA	52742	1	12-Provider facilitates speeds faster than that reported on the map	Provider only: The Map does not correctly reflect service that I facilitate to this location	100	20	Fixed Wireless	Served (Over 100/20 available)	Wireless	
401124	413 1ST AVENUE	CLINTON	IA	52732	1	12-Provider facilitates speeds faster than that reported on the map	Provider only: The Map does not correctly reflect service that I facilitate to this location	100	20	Fixed Wireless	Served (Over 100/20 available)	Wireless	
401241	420 4TH STREET NORTH	CLINTON	IA	52732	1	12-Provider facilitates speeds faster than that reported on the map	Provider only: The Map does not correctly reflect service that I facilitate to this location	100	20	Fixed Wireless	Served (Over 100/20 available)	Wireless	
401300	735 12TH AVENUE SOUTH	CLINTON	IA	52732	1	12-Provider facilitates speeds faster than that reported on the map	Provider only: The Map does not correctly reflect service that I facilitate to this location	100	20	Fixed Wireless	Served (Over 100/20 available)	Wireless	
401355	208 RUTH PLACE	CLINTON	IA	52732	1	12-Provider facilitates speeds faster than that reported on the map	Provider only: The Map does not correctly reflect service that I facilitate to this location	100	20	Fixed Wireless	Served (Over 100/20 available)	Wireless	
401386	817 8TH AVENUE SOUTH	CLINTON	IA	52732	1	12-Provider facilitates speeds faster than that reported on the map	Provider only: The Map does not correctly reflect service that I facilitate to this location	100	20	Fixed Wireless	Served (Over 100/20 available)	Wireless	
401400	402 12TH STREET	DE WITT	IA	52742	1	12-Provider facilitates speeds faster than that reported on the map	Provider only: The Map does not correctly reflect service that I facilitate to this location	100	20	Fixed Wireless	Served (Over 100/20 available)	Wireless	
401594	1820 6TH STREET SOUTH	CLINTON	IA	52732	1	12-Provider facilitates speeds faster than that reported on the map	Provider only: The Map does not correctly reflect service that I facilitate to this location	100	20	Fixed Wireless	Served (Over 100/20 available)	Wireless	
401710	2727 STOCKWELL LANE WEST	CLINTON	IA	52732	1	12-Provider facilitates speeds faster than that reported on the map	Provider only: The Map does not correctly reflect service that I facilitate to this location	100	20	Fixed Wireless	Served (Over 100/20 available)	Wireless	
401718	2354 DUNHAM STREET	CLINTON	IA	52732	1	12-Provider facilitates speeds faster than that reported on the map	Provider only: The Map does not correctly reflect service that I facilitate to this location	100	20	Fixed Wireless	Served (Over 100/20 available)	Wireless	
401896	640 2ND AVENUE SOUTH	CLINTON	IA	52732	1	12-Provider facilitates speeds faster than that reported on the map	Provider only: The Map does not correctly reflect service that I facilitate to this location	100	20	Fixed Wireless	Served (Over 100/20 available)	Wireless	
401899	722 DOUGLAS COURT	CLINTON	IA	52732	1	12-Provider facilitates speeds faster than that reported on the map	Provider only: The Map does not correctly reflect service that I facilitate to this location	100	20	Fixed Wireless	Served (Over 100/20 available)	Wireless	
401993	1621 9TH STREET NORTHWEST	CLINTON	IA	52732	1	12-Provider facilitates speeds faster than that reported on the map	Provider only: The Map does not correctly reflect service that I facilitate to this location	100	20	Fixed Wireless	Served (Over 100/20 available)	Wireless	
402019	1469 19TH AVENUE	CAMANCHE	IA	52730	1	12-Provider facilitates speeds faster than that reported on the map	Provider only: The Map does not correctly reflect service that I facilitate to this location	100	20	Fixed Wireless	Served (Over 100/20 available)	Wireless	
402036	1219 2ND STREET	CAMANCHE	IA	52730	1	12-Provider facilitates speeds faster than that reported on the map	Provider only: The Map does not correctly reflect service that I facilitate to this location	100	20	Fixed Wireless	Served (Over 100/20 available)	Wireless	
402129	7706 78TH STREET	WAPELLO	IA	52653	1	12-Provider facilitates speeds faster than that reported on the map	Provider only: The Map does not correctly reflect service that I facilitate to this location	100	20	Fixed Wireless	Served (Over 100/20 available)	Wireless	
402219	128 6TH AVENUE SOUTH	CLINTON	IA	52732	1	12-Provider facilitates speeds faster than that reported on the map	Provider only: The Map does not correctly reflect service that I facilitate to this location	100	20	Fixed Wireless	Served (Over 100/20 available)	Wireless	
402222	300 CERRO GORDO STREET	ACKLEY	IA	50601	1	12-Provider facilitates speeds faster than that reported on the map	Provider only: The Map does not correctly reflect service that I facilitate to this location	100	20	Fixed Wireless	Served (Over 100/20 available)	Wireless	
402425	109 WEST SUMMIT STREET	NORTH ENGLISH	IA	52316	1	12-Provider facilitates speeds faster than that reported on the map	Provider only: The Map does not correctly reflect service that I facilitate to this location	100	20	Fixed Wireless	Served (Over 100/20 available)	Wireless	
402444	1442 MAIN AVENUE	CLINTON	IA	52732	1	12-Provider facilitates speeds faster than that reported on the map	Provider only: The Map does not correctly reflect service that I facilitate to this location	100	20	Fixed Wireless	Served (Over 100/20 available)	Wireless	
402483	1118 4TH AVENUE	ACKLEY	IA	50601	1	12-Provider facilitates speeds faster than that reported on the map	Provider only: The Map does not correctly reflect service that I facilitate to this location	100	20	Fixed Wireless	Served (Over 100/20 available)	Wireless	
402515	217 8TH AVENUE	DE WITT	IA	52742	1	12-Provider facilitates speeds faster than that reported on the map	Provider only: The Map does not correctly reflect service that I facilitate to this location	100	20	Fixed Wireless	Served (Over 100/20 available)	Wireless	
402563	2512 54TH STREET SOUTH	CLINTON	IA	52732	1	12-Provider facilitates speeds faster than that reported on the map	Provider only: The Map does not correctly reflect service that I facilitate to this location	100	20	Fixed Wireless	Served (Over 100/20 available)	Wireless	
402599	632 11TH AVENUE SOUTH	CLINTON	IA	52732	1	12-Provider facilitates speeds faster than that reported on the map	Provider only: The Map does not correctly reflect service that I facilitate to this location	100	20	Fixed Wireless	Served (Over 100/20 available)	Wireless	
402650	1005 15TH AVENUE SOUTH	CLINTON	IA	52732	1	12-Provider facilitates speeds faster than that reported on the map	Provider only: The Map does not correctly reflect service that I facilitate to this location	100	20	Fixed Wireless	Served (Over 100/20 available)	Wireless	
402697	500 INDUSTRIAL STREET	DE WITT	IA	52742	1	12-Provider facilitates speeds faster than that reported on the map	Provider only: The Map does not correctly reflect service that I facilitate to this location	100	20	Fixed Wireless	Served (Over 100/20 available)	Wireless	
402721	905 14TH AVENUE SOUTH	CLINTON	IA	52732	1	12-Provider facilitates speeds faster than that reported on the map	Provider only: The Map does not correctly reflect service that I facilitate to this location	100	20	Fixed Wireless	Served (Over 100/20 available)	Wireless	
402731	1518 10TH STREET NORTHWEST	CLINTON	IA	52732	1	12-Provider facilitates speeds faster than that reported on the map	Provider only: The Map does not correctly reflect service that I facilitate to this location	100	20	Fixed Wireless	Served (Over 100/20 available)	Wireless	
402797	317 THORWALDSEN PLACE	CLINTON	IA	52732	1	12-Provider facilitates speeds faster than that reported on the map	Provider only: The Map does not correctly reflect service that I facilitate to this location	100	20	Fixed Wireless	Served (Over 100/20 available)	Wireless	
402851	2802 STOCKWELL LANE WEST	CLINTON	IA	52732	1	12-Provider facilitates speeds faster than that reported on the map	Provider only: The Map does not correctly reflect service that I facilitate to this location	100	20	Fixed Wireless	Served (Over 100/20 available)	Wireless	
402852	713 5TH AVENUE	ACKLEY	IA	50601	1	12-Provider facilitates speeds faster than that reported on the map	Provider only: The Map does not correctly reflect service that I facilitate to this location	100	20	Fixed Wireless	Served (Over 100/20 available)	Wireless	
402872	3947 STATE HIGHWAY 136	BRYANT	IA	52727	1	12-Provider facilitates speeds faster than that reported on the map	Provider only: The Map does not correctly reflect service that I facilitate to this location	100	20	Fixed Wireless	Served (Over 100/20 available)	Wireless	
402941	2524 STOCKWELL LANE WEST	CLINTON	IA	52732	1	12-Provider facilitates speeds faster than that reported on the map	Provider only: The Map does not correctly reflect service that I facilitate to this location	100	20	Fixed Wireless	Served (Over 100/20 available)	Wireless	
402946	2714 12TH STREET NORTH	CLINTON	IA	52732	1	12-Provider facilitates speeds faster than that reported on the map	Provider only: The Map does not correctly reflect service that I facilitate to this location	100	20	Fixed Wireless	Served (Over 100/20 available)	Wireless	
403018	2628 250TH STREET	DE WITT	IA	52742	1	12-Provider facilitates speeds faster than that reported on the map	Provider only: The Map does not correctly reflect service that I facilitate to this location	100	20	Fixed Wireless	Served (Over 100/20 available)	Wireless	
403022	2435 260TH AVENUE	DE WITT	IA	52742	1	12-Provider facilitates speeds faster than that reported on the map	Provider only: The Map does not correctly reflect service that I facilitate to this location	100	20	Fixed Wireless	Served (Over 100/20 available)	Wireless	
403425	3380 32ND STREET SOUTH	CLINTON	IA	52732	1	12-Provider facilitates speeds faster than that reported on the map	Provider only: The Map does not correctly reflect service that I facilitate to this location	100	20	Fixed Wireless	Served (Over 100/20 available)	Wireless	
403494	442 10TH AVENUE SOUTH	CLINTON	IA	52732	1	12-Provider facilitates speeds faster than that reported on the map	Provider only: The Map does not correctly reflect service that I facilitate to this location	100	20	Fixed Wireless	Served (Over 100/20 available)	Wireless	
403533	1641 FAIRWAY DRIVE	CLINTON	IA	52732	1	12-Provider facilitates speeds faster than that reported on the map	Provider only: The Map does not correctly reflect service that I facilitate to this location	100	20	Fixed Wireless	Served (Over 100/20 available)	Wireless	
403692	702 PARK PLACE	CLINTON	IA	52732	1	12-Provider facilitates speeds faster than that reported on the map	Provider only: The Map does not correctly reflect service that I facilitate to this location	100	20	Fixed Wireless	Served (Over 100/20 available)	Wireless	
403783	506 3RD STREET NORTH	CLINTON	IA	52732	1	12-Provider facilitates speeds faster than that reported on the map	Provider only: The Map does not correctly reflect service that I facilitate to this location	100	20	Fixed Wireless	Served (Over 100/20 available)	Wireless	
403810	219 11TH STREET	DE WITT	IA	52742	1	12-Provider facilitates speeds faster than that reported on the map	Provider only: The Map does not correctly reflect service that I facilitate to this location	100	20	Fixed Wireless	Served (Over 100/20 available)	Wireless	
403846	506 CASS STREET	VOLGA	IA	52077	1	12-Provider facilitates speeds faster than that reported on the map	Provider only: The Map does not correctly reflect service that I facilitate to this location	100	20	Fixed Wireless	Served (Over 100/20 available)	Wireless	
403936	1305 HIAWATHA LANE	CAMANCHE	IA	52730	1	12-Provider facilitates speeds faster than that reported on the map	Provider only: The Map does not correctly reflect service that I facilitate to this location	100	20	Fixed Wireless	Served (Over 100/20 available)	Wireless	
404157	1009 8TH AVENUE NORTH	CLINTON	IA	52732	1	12-Provider facilitates speeds faster than that reported on the map	Provider only: The Map does not correctly reflect service that I facilitate to this location	100	20	Fixed Wireless	Served (Over 100/20 available)	Wireless	
404300	1401 9TH STREET NORTHWEST	CLINTON	IA	52732	1	12-Provider facilitates speeds faster than that reported on the map	Provider only: The Map does not correctly reflect service that I facilitate to this location	100	20	Fixed Wireless	Served (Over 100/20 available)	Wireless	
404371	919 14TH AVENUE	DE WITT	IA	52742	1	12-Provider facilitates speeds faster than that reported on the map	Provider only: The Map does not correctly reflect service that I facilitate to this location	100	20	Fixed Wireless	Served (Over 100/20 available)	Wireless	
404503	218 7TH AVENUE NORTH	CLINTON	IA	52732	1	12-Provider facilitates speeds faster than that reported on the map	Provider only: The Map does not correctly reflect service that I facilitate to this location	100	20	Fixed Wireless	Served (Over 100/20 available)	Wireless	
404513	1446 27TH AVENUE SOUTH	CLINTON	IA	52732	1	12-Provider facilitates speeds faster than that reported on the map	Provider only: The Map does not correctly reflect service that I facilitate to this location	100	20	Fixed Wireless	Served (Over 100/20 available)	Wireless	
404569	916 15TH AVENUE SOUTH	CLINTON	IA	52732	1	12-Provider facilitates speeds faster than that reported on the map	Provider only: The Map does not correctly reflect service that I facilitate to this location	100	20	Fixed Wireless	Served (Over 100/20 available)	Wireless	
404660	1127 13TH AVENUE SOUTH	CLINTON	IA	52732	1	12-Provider facilitates speeds faster than that reported on the map	Provider only: The Map does not correctly reflect service that I facilitate to this location	100	20	Fixed Wireless	Served (Over 100/20 available)	Wireless	
404686	2419 18TH STREET SOUTH	CLINTON	IA	52732	1	12-Provider facilitates speeds faster than that reported on the map	Provider only: The Map does not correctly reflect service that I facilitate to this location	100	20	Fixed Wireless	Served (Over 100/20 available)	Wireless	
404725	4389 170TH STREET	CLINTON	IA	52732	1	12-Provider facilitates speeds faster than that reported on the map	Provider only: The Map does not correctly reflect service that I facilitate to this location	100	20	Fixed Wireless	Served (Over 100/20 available)	Wireless	
404768	633 2ND AVENUE SOUTH	CLINTON	IA	52732	1	12-Provider facilitates speeds faster than that reported on the map	Provider only: The Map does not correctly reflect service that I facilitate to this location	100	20	Fixed Wireless	Served (Over 100/20 available)	Wireless	
404930	406 5TH STREET NORTH	CLINTON	IA	52732	1	12-Provider facilitates speeds faster than that reported on the map	Provider only: The Map does not correctly reflect service that I facilitate to this location	100	20	Fixed Wireless	Served (Over 100/20 available)	Wireless	
404940	205 BROADWAY STREET	BRAYTON	IA	50042	1	12-Provider facilitates speeds faster than that reported on the map	Provider only: The Map does not correctly reflect service that I facilitate to this location	100	20	Fixed Wireless	Served (Over 100/20 available)	Wireless	
404965	620 LOGAN AVENUE	ACKLEY	IA	50601	1	12-Provider facilitates speeds faster than that reported on the map	Provider only: The Map does not correctly reflect service that I facilitate to this location	100	20	Fixed Wireless	Served (Over 100/20 available)	Wireless	
405041	303 WEST UNION STREET	EDGEWOOD	IA	52042	1	12-Provider facilitates speeds faster than that reported on the map	Provider only: The Map does not correctly reflect service that I facilitate to this location	100	20	Fixed Wireless	Served (Over 100/20 available)	Wireless	
405098	2342 DUNHAM STREET	CLINTON	IA	52732	1	12-Provider facilitates speeds faster than that reported on the map	Provider only: The Map does not correctly reflect service that I facilitate to this location	100	20	Fixed Wireless	Served (Over 100/20 available)	Wireless	
405178	200 VINCENT STREET	KESWICK	IA	50136	1	12-Provider facilitates speeds faster than that reported on the map	Provider only: The Map does not correctly reflect service that I facilitate to this location	100	20	Fixed Wireless	Served (Over 100/20 available)	Wireless	
405211	1108 HARTS AVENUE	CAMANCHE	IA	52730	1	12-Provider facilitates speeds faster than that reported on the map	Provider only: The Map does not correctly reflect service that I facilitate to this location	100	20	Fixed Wireless	Served (Over 100/20 available)	Wireless	
405293	715 14TH AVENUE SOUTH	CLINTON	IA	52732	1	12-Provider facilitates speeds faster than that reported on the map	Provider only: The Map does not correctly reflect service that I facilitate to this location	100	20	Fixed Wireless	Served (Over 100/20 available)	Wireless	
405319	444 5TH AVENUE SOUTH	CLINTON	IA	52732	1	12-Provider facilitates speeds faster than that reported on the map	Provider only: The Map does not correctly reflect service that I facilitate to this location	100	20	Fixed Wireless	Served (Over 100/20 available)	Wireless	
405474	102 STATE STREET	ACKLEY	IA	50601	1	12-Provider facilitates speeds faster than that reported on the map	Provider only: The Map does not correctly reflect service that I facilitate to this location	100	20	Fixed Wireless	Served (Over 100/20 available)	Wireless	
405521	515 EAST WASHINGTON STREET	EXIRA	IA	50076	1	12-Provider facilitates speeds faster than that reported on the map	Provider only: The Map does not correctly reflect service that I facilitate to this location	100	20	Fixed Wireless	Served (Over 100/20 available)	Wireless	
405641	1023 3RD STREET	DE WITT	IA	52742	1	12-Provider facilitates speeds faster than that reported on the map	Provider only: The Map does not correctly reflect service that I facilitate to this location	100	20	Fixed Wireless	Served (Over 100/20 available)	Wireless	
405685	303 3RD STREET	LOW MOOR	IA	52757	1	12-Provider facilitates speeds faster than that reported on the map	Provider only: The Map does not correctly reflect service that I facilitate to this location	100	20	Fixed Wireless	Served (Over 100/20 available)	Wireless	
405947	225 5TH AVENUE SOUTH	CLINTON	IA	52732	1	12-Provider facilitates speeds faster than that reported on the map	Provider only: The Map does not correctly reflect service that I facilitate to this location	100	20	Fixed Wireless	Served (Over 100/20 available)	Wireless	
406027	318 THORWALDSEN PLACE	CLINTON	IA	52732	1	12-Provider facilitates speeds faster than that reported on the map	Provider only: The Map does not correctly reflect service that I facilitate to this location	100	20	Fixed Wireless	Served (Over 100/20 available)	Wireless	
406085	926 9TH AVENUE	CAMANCHE	IA	52730	1	12-Provider facilitates speeds faster than that reported on the map	Provider only: The Map does not correctly reflect service that I facilitate to this location	100	20	Fixed Wireless	Served (Over 100/20 available)	Wireless	
406130	104 WEST SCHOOL STREET	EXIRA	IA	50076	1	12-Provider facilitates speeds faster than that reported on the map	Provider only: The Map does not correctly reflect service that I facilitate to this location	100	20	Fixed Wireless	Served (Over 100/20 available)	Wireless	
406264	2735 221ST STREET	DE WITT	IA	52742	1	12-Provider facilitates speeds faster than that reported on the map	Provider only: The Map does not correctly reflect service that I facilitate to this location	100	20	Fixed Wireless	Served (Over 100/20 available)	Wireless	
406313	2352 115TH STREET	DELMAR	IA	52037	1	12-Provider facilitates speeds faster than that reported on the map	Provider only: The Map does not correctly reflect service that I facilitate to this location	100	20	Fixed Wireless	Served (Over 100/20 available)	Wireless	
406399	1619 WASHINGTON BOULEVARD SOUTH	CAMANCHE	IA	52730	1	12-Provider facilitates speeds faster than that reported on the map	Provider only: The Map does not correctly reflect service that I facilitate to this location	100	20	Fixed Wireless	Served (Over 100/20 available)	Wireless	
406420	9258 CIMARRON ROAD	MUSCATINE	IA	52761	1	12-Provider facilitates speeds faster than that reported on the map	Provider only: The Map does not correctly reflect service that I facilitate to this location	100	20	Fixed Wireless	Served (Over 100/20 available)	Wireless	
406477	1929 8TH STREET NORTHWEST	CLINTON	IA	52732	1	12-Provider facilitates speeds faster than that reported on the map	Provider only: The Map does not correctly reflect service that I facilitate to this location	100	20	Fixed Wireless	Served (Over 100/20 available)	Wireless	
406560	4490 180TH STREET	CLINTON	IA	52732	1	12-Provider facilitates speeds faster than that reported on the map	Provider only: The Map does not correctly reflect service that I facilitate to this location	100	20	Fixed Wireless	Served (Over 100/20 available)	Wireless	
406632	1320 12TH AVENUE NORTH	CLINTON	IA	52732	1	12-Provider facilitates speeds faster than that reported on the map	Provider only: The Map does not correctly reflect service that I facilitate to this location	100	20	Fixed Wireless	Served (Over 100/20 available)	Wireless	
406639	112 3RD AVENUE EAST	DE WITT	IA	52742	1	12-Provider facilitates speeds faster than that reported on the map	Provider only: The Map does not correctly reflect service that I facilitate to this location	100	20	Fixed Wireless	Served (Over 100/20 available)	Wireless	
406683	2123 MEADOWVIEW COURT	DE WITT	IA	52742	1	12-Provider facilitates speeds faster than that reported on the map	Provider only: The Map does not correctly reflect service that I facilitate to this location	100	20	Fixed Wireless	Served (Over 100/20 available)	Wireless	
406923	1308 11TH AVENUE NORTH	CLINTON	IA	52732	1	12-Provider facilitates speeds faster than that reported on the map	Provider only: The Map does not correctly reflect service that I facilitate to this location	100	20	Fixed Wireless	Served (Over 100/20 available)	Wireless	
406940	3548 TOWER COURT	CLINTON	IA	52732	1	12-Provider facilitates speeds faster than that reported on the map	Provider only: The Map does not correctly reflect service that I facilitate to this location	100	20	Fixed Wireless	Served (Over 100/20 available)	Wireless	
406965	3040 262ND STREET	DE WITT	IA	52742	1	12-Provider facilitates speeds faster than that reported on the map	Provider only: The Map does not correctly reflect service that I facilitate to this location	100	20	Fixed Wireless	Served (Over 100/20 available)	Wireless	
406967	609 10TH AVENUE	DE WITT	IA	52742	1	12-Provider facilitates speeds faster than that reported on the map	Provider only: The Map does not correctly reflect service that I facilitate to this location	100	20	Fixed Wireless	Served (Over 100/20 available)	Wireless	
407064	436 4TH AVENUE SOUTH	CLINTON	IA	52732	1	12-Provider facilitates speeds faster than that reported on the map	Provider only: The Map does not correctly reflect service that I facilitate to this location	100	20	Fixed Wireless	Served (Over 100/20 available)	Wireless	
407172	1511 BRION PLACE	CAMANCHE	IA	52730	1	12-Provider facilitates speeds faster than that reported on the map	Provider only: The Map does not correctly reflect service that I facilitate to this location	100	20	Fixed Wireless	Served (Over 100/20 available)	Wireless	
407193	831 ORCHARD LANE	CLINTON	IA	52732	1	12-Provider facilitates speeds faster than that reported on the map	Provider only: The Map does not correctly reflect service that I facilitate to this location	100	20	Fixed Wireless	Served (Over 100/20 available)	Wireless	
407284	542 7TH AVENUE SOUTH	CLINTON	IA	52732	1	12-Provider facilitates speeds faster than that reported on the map	Provider only: The Map does not correctly reflect service that I facilitate to this location	100	20	Fixed Wireless	Served (Over 100/20 available)	Wireless	
407289	109 6TH STREET SOUTH	CLINTON	IA	52732	1	12-Provider facilitates speeds faster than that reported on the map	Provider only: The Map does not correctly reflect service that I facilitate to this location	100	20	Fixed Wireless	Served (Over 100/20 available)	Wireless	
407325	812 5TH AVENUE NORTH	CLINTON	IA	52732	1	12-Provider facilitates speeds faster than that reported on the map	Provider only: The Map does not correctly reflect service that I facilitate to this location	100	20	Fixed Wireless	Served (Over 100/20 available)	Wireless	
407353	763 14TH AVENUE SOUTH	CLINTON	IA	52732	1	12-Provider facilitates speeds faster than that reported on the map	Provider only: The Map does not correctly reflect service that I facilitate to this location	100	20	Fixed Wireless	Served (Over 100/20 available)	Wireless	
407439	812 1ST STREET	CAMANCHE	IA	52730	1	12-Provider facilitates speeds faster than that reported on the map	Provider only: The Map does not correctly reflect service that I facilitate to this location	100	20	Fixed Wireless	Served (Over 100/20 available)	Wireless	
407496	1620 WASHINGTON BOULEVARD SOUTH	CAMANCHE	IA	52730	1	12-Provider facilitates speeds faster than that reported on the map	Provider only: The Map does not correctly reflect service that I facilitate to this location	100	20	Fixed Wireless	Served (Over 100/20 available)	Wireless	
407507	323 6TH AVENUE NORTH	CLINTON	IA	52732	1	12-Provider facilitates speeds faster than that reported on the map	Provider only: The Map does not correctly reflect service that I facilitate to this location	100	20	Fixed Wireless	Served (Over 100/20 available)	Wireless	
407548	2153 400TH AVENUE	CLINTON	IA	52732	1	12-Provider facilitates speeds faster than that reported on the map	Provider only: The Map does not correctly reflect service that I facilitate to this location	100	20	Fixed Wireless	Served (Over 100/20 available)	Wireless	
407616	532 8TH AVENUE SOUTH	CLINTON	IA	52732	1	12-Provider facilitates speeds faster than that reported on the map	Provider only: The Map does not correctly reflect service that I facilitate to this location	100	20	Fixed Wireless	Served (Over 100/20 available)	Wireless	
407658	2581 285TH AVENUE	DE WITT	IA	52742	1	12-Provider facilitates speeds faster than that reported on the map	Provider only: The Map does not correctly reflect service that I facilitate to this location	100	20	Fixed Wireless	Served (Over 100/20 available)	Wireless	
407678	1419 LAWRENCE AVENUE	CAMANCHE	IA	52730	1	12-Provider facilitates speeds faster than that reported on the map	Provider only: The Map does not correctly reflect service that I facilitate to this location	100	20	Fixed Wireless	Served (Over 100/20 available)	Wireless	
407723	257 18TH PLACE	CLINTON	IA	52732	1	12-Provider facilitates speeds faster than that reported on the map	Provider only: The Map does not correctly reflect service that I facilitate to this location	100	20	Fixed Wireless	Served (Over 100/20 available)	Wireless	
407813	1119 11TH STREET NORTH	CLINTON	IA	52732	1	12-Provider facilitates speeds faster than that reported on the map	Provider only: The Map does not correctly reflect service that I facilitate to this location	100	20	Fixed Wireless	Served (Over 100/20 available)	Wireless	
407873	419 MIDDLE ROAD	CAMANCHE	IA	52730	1	12-Provider facilitates speeds faster than that reported on the map	Provider only: The Map does not correctly reflect service that I facilitate to this location	100	20	Fixed Wireless	Served (Over 100/20 available)	Wireless	
407874	422 7TH STREET	DE WITT	IA	52742	1	12-Provider facilitates speeds faster than that reported on the map	Provider only: The Map does not correctly reflect service that I facilitate to this location	100	20	Fixed Wireless	Served (Over 100/20 available)	Wireless	
407943	596 12TH AVENUE SOUTH	CLINTON	IA	52732	1	12-Provider facilitates speeds faster than that reported on the map	Provider only: The Map does not correctly reflect service that I facilitate to this location	100	20	Fixed Wireless	Served (Over 100/20 available)	Wireless	
408063	1346 BEAVER CHANNEL PARKWAY	CLINTON	IA	52732	1	12-Provider facilitates speeds faster than that reported on the map	Provider only: The Map does not correctly reflect service that I facilitate to this location	100	20	Fixed Wireless	Served (Over 100/20 available)	Wireless	
408191	1043 410TH AVENUE	MILES	IA	52064	1	12-Provider facilitates speeds faster than that reported on the map	Provider only: The Map does not correctly reflect service that I facilitate to this location	100	20	Fixed Wireless	Served (Over 100/20 available)	Wireless	
408785	318 SOUTH IRONS STREET	KESWICK	IA	50136	1	12-Provider facilitates speeds faster than that reported on the map	Provider only: The Map does not correctly reflect service that I facilitate to this location	100	20	Fixed Wireless	Served (Over 100/20 available)	Wireless	
408841	2278 350TH AVENUE	DE WITT	IA	52742	1	12-Provider facilitates speeds faster than that reported on the map	Provider only: The Map does not correctly reflect service that I facilitate to this location	100	20	Fixed Wireless	Served (Over 100/20 available)	Wireless	
408974	1572 MAIN AVENUE	CLINTON	IA	52732	1	12-Provider facilitates speeds faster than that reported on the map	Provider only: The Map does not correctly reflect service that I facilitate to this location	100	20	Fixed Wireless	Served (Over 100/20 available)	Wireless	
409021	39885 IDEAL ROAD	GREELEY	IA	52050	1	12-Provider facilitates speeds faster than that reported on the map	Provider only: The Map does not correctly reflect service that I facilitate to this location	100	20	Fixed Wireless	Served (Over 100/20 available)	Wireless	
409055	724 13TH AVENUE NORTHWEST	CLINTON	IA	52732	1	12-Provider facilitates speeds faster than that reported on the map	Provider only: The Map does not correctly reflect service that I facilitate to this location	100	20	Fixed Wireless	Served (Over 100/20 available)	Wireless	
409117	2974 265TH STREET	DE WITT	IA	52742	1	12-Provider facilitates speeds faster than that reported on the map	Provider only: The Map does not correctly reflect service that I facilitate to this location	100	20	Fixed Wireless	Served (Over 100/20 available)	Wireless	
409177	706 3RD STREET NORTH	CLINTON	IA	52732	1	12-Provider facilitates speeds faster than that reported on the map	Provider only: The Map does not correctly reflect service that I facilitate to this location	100	20	Fixed Wireless	Served (Over 100/20 available)	Wireless	
409221	113 FAIRVIEW DRIVE	ACKLEY	IA	50601	1	12-Provider facilitates speeds faster than that reported on the map	Provider only: The Map does not correctly reflect service that I facilitate to this location	100	20	Fixed Wireless	Served (Over 100/20 available)	Wireless	
409318	1510 11TH STREET	DE WITT	IA	52742	1	12-Provider facilitates speeds faster than that reported on the map	Provider only: The Map does not correctly reflect service that I facilitate to this location	100	20	Fixed Wireless	Served (Over 100/20 available)	Wireless	
409354	516 9TH STREET SOUTH	CLINTON	IA	52732	1	12-Provider facilitates speeds faster than that reported on the map	Provider only: The Map does not correctly reflect service that I facilitate to this location	100	20	Fixed Wireless	Served (Over 100/20 available)	Wireless	
409362	4196 150TH STREET	CLINTON	IA	52732	1	12-Provider facilitates speeds faster than that reported on the map	Provider only: The Map does not correctly reflect service that I facilitate to this location	100	20	Fixed Wireless	Served (Over 100/20 available)	Wireless	

409398	8839 STEPHEN ROAD	MUSCATINE	IA	52761	1	12-Provider facilitates speeds faster than that reported on the map	Provider only: The Map does not correctly reflect service that I facilitate to this location	100	20	Fixed Wireless	Served (Over 100/20 available)	Wireless
409513	201 NORTH KILWORTH STREET	EXIRA	IA	50076	1	12-Provider facilitates speeds faster than that reported on the map	Provider only: The Map does not correctly reflect service that I facilitate to this location	100	20	Fixed Wireless	Served (Over 100/20 available)	Wireless
409640	1615 6TH AVENUE SOUTH	CLINTON	IA	52732	1	12-Provider facilitates speeds faster than that reported on the map	Provider only: The Map does not correctly reflect service that I facilitate to this location	100	20	Fixed Wireless	Served (Over 100/20 available)	Wireless
409668	1429 3RD STREET	CAMANCHE	IA	52730	1	12-Provider facilitates speeds faster than that reported on the map	Provider only: The Map does not correctly reflect service that I facilitate to this location	100	20	Fixed Wireless	Served (Over 100/20 available)	Wireless
409714	13729 270TH AVENUE	SOUTH ENGLISH	IA	52335	1	12-Provider facilitates speeds faster than that reported on the map	Provider only: The Map does not correctly reflect service that I facilitate to this location	100	20	Fixed Wireless	Served (Over 100/20 available)	Wireless
409865	910 7TH AVENUE SOUTH	CLINTON	IA	52732	1	12-Provider facilitates speeds faster than that reported on the map	Provider only: The Map does not correctly reflect service that I facilitate to this location	100	20	Fixed Wireless	Served (Over 100/20 available)	Wireless
409913	1020 3RD AVENUE	ACKLEY	IA	50601	1	12-Provider facilitates speeds faster than that reported on the map	Provider only: The Map does not correctly reflect service that I facilitate to this location	100	20	Fixed Wireless	Served (Over 100/20 available)	Wireless
409987	821 3RD STREET NORTH	CLINTON	IA	52732	1	12-Provider facilitates speeds faster than that reported on the map	Provider only: The Map does not correctly reflect service that I facilitate to this location	100	20	Fixed Wireless	Served (Over 100/20 available)	Wireless
410099	1448 LAWRENCE AVENUE	CAMANCHE	IA	52730	1	12-Provider facilitates speeds faster than that reported on the map	Provider only: The Map does not correctly reflect service that I facilitate to this location	100	20	Fixed Wireless	Served (Over 100/20 available)	Wireless
410100	1017 4TH AVENUE	CAMANCHE	IA	52730	1	12-Provider facilitates speeds faster than that reported on the map	Provider only: The Map does not correctly reflect service that I facilitate to this location	100	20	Fixed Wireless	Served (Over 100/20 available)	Wireless
410120	2536 PROSPECT AVENUE	CLINTON	IA	52732	1	12-Provider facilitates speeds faster than that reported on the map	Provider only: The Map does not correctly reflect service that I facilitate to this location	100	20	Fixed Wireless	Served (Over 100/20 available)	Wireless
410174	1016 CRESCENT DRIVE	CLINTON	IA	52732	1	12-Provider facilitates speeds faster than that reported on the map	Provider only: The Map does not correctly reflect service that I facilitate to this location	100	20	Fixed Wireless	Served (Over 100/20 available)	Wireless
410307	840 14TH AVENUE SOUTH	CLINTON	IA	52732	1	12-Provider facilitates speeds faster than that reported on the map	Provider only: The Map does not correctly reflect service that I facilitate to this location	100	20	Fixed Wireless	Served (Over 100/20 available)	Wireless
410546	2311 8TH STREET NORTHWEST	CLINTON	IA	52732	1	12-Provider facilitates speeds faster than that reported on the map	Provider only: The Map does not correctly reflect service that I facilitate to this location	100	20	Fixed Wireless	Served (Over 100/20 available)	Wireless
410605	1950 GLENDALE ROAD	CLINTON	IA	52732	1	12-Provider facilitates speeds faster than that reported on the map	Provider only: The Map does not correctly reflect service that I facilitate to this location	100	20	Fixed Wireless	Served (Over 100/20 available)	Wireless
410900	317 6TH STREET SOUTH	CLINTON	IA	52732	1	12-Provider facilitates speeds faster than that reported on the map	Provider only: The Map does not correctly reflect service that I facilitate to this location	100	20	Fixed Wireless	Served (Over 100/20 available)	Wireless
411055	501 2ND STREET NORTH	CLINTON	IA	52732	1	12-Provider facilitates speeds faster than that reported on the map	Provider only: The Map does not correctly reflect service that I facilitate to this location	100	20	Fixed Wireless	Served (Over 100/20 available)	Wireless
411107	3671 292ND STREET	CAMANCHE	IA	52730	1	12-Provider facilitates speeds faster than that reported on the map	Provider only: The Map does not correctly reflect service that I facilitate to this location	100	20	Fixed Wireless	Served (Over 100/20 available)	Wireless
411202	1127 BROOKVIEW DRIVE	DE WITT	IA	52742	1	12-Provider facilitates speeds faster than that reported on the map	Provider only: The Map does not correctly reflect service that I facilitate to this location	100	20	Fixed Wireless	Served (Over 100/20 available)	Wireless
411211	304 MARKET STREET	DELMAR	IA	52037	1	12-Provider facilitates speeds faster than that reported on the map	Provider only: The Map does not correctly reflect service that I facilitate to this location	100	20	Fixed Wireless	Served (Over 100/20 available)	Wireless
411230	3130 200TH STREET	DE WITT	IA	52742	1	12-Provider facilitates speeds faster than that reported on the map	Provider only: The Map does not correctly reflect service that I facilitate to this location	100	20	Fixed Wireless	Served (Over 100/20 available)	Wireless
411268	100 13TH STREET NORTH	CLINTON	IA	52732	1	12-Provider facilitates speeds faster than that reported on the map	Provider only: The Map does not correctly reflect service that I facilitate to this location	100	20	Fixed Wireless	Served (Over 100/20 available)	Wireless
411298	813 MARKET STREET	DELMAR	IA	52037	1	12-Provider facilitates speeds faster than that reported on the map	Provider only: The Map does not correctly reflect service that I facilitate to this location	100	20	Fixed Wireless	Served (Over 100/20 available)	Wireless
411357	1135 1ST AVENUE	CLINTON	IA	52732	1	12-Provider facilitates speeds faster than that reported on the map	Provider only: The Map does not correctly reflect service that I facilitate to this location	100	20	Fixed Wireless	Served (Over 100/20 available)	Wireless
411423	707 14TH STREET	DE WITT	IA	52742	1	12-Provider facilitates speeds faster than that reported on the map	Provider only: The Map does not correctly reflect service that I facilitate to this location	100	20	Fixed Wireless	Served (Over 100/20 available)	Wireless
411513	1128 8TH AVENUE NORTH	CLINTON	IA	52732	1	12-Provider facilitates speeds faster than that reported on the map	Provider only: The Map does not correctly reflect service that I facilitate to this location	100	20	Fixed Wireless	Served (Over 100/20 available)	Wireless
411795	9398 BANANZA ROAD	MUSCATINE	IA	52761	1	12-Provider facilitates speeds faster than that reported on the map	Provider only: The Map does not correctly reflect service that I facilitate to this location	100	20	Fixed Wireless	Served (Over 100/20 available)	Wireless
411962	541 SCENIC DRIVE	CLINTON	IA	52732	1	12-Provider facilitates speeds faster than that reported on the map	Provider only: The Map does not correctly reflect service that I facilitate to this location	100	20	Fixed Wireless	Served (Over 100/20 available)	Wireless
412050	400 10TH STREET	DE WITT	IA	52742	1	12-Provider facilitates speeds faster than that reported on the map	Provider only: The Map does not correctly reflect service that I facilitate to this location	100	20	Fixed Wireless	Served (Over 100/20 available)	Wireless
412076	764 10TH AVENUE SOUTH	CLINTON	IA	52732	1	12-Provider facilitates speeds faster than that reported on the map	Provider only: The Map does not correctly reflect service that I facilitate to this location	100	20	Fixed Wireless	Served (Over 100/20 available)	Wireless
412666	911 11TH AVENUE SOUTH	CLINTON	IA	52732	1	12-Provider facilitates speeds faster than that reported on the map	Provider only: The Map does not correctly reflect service that I facilitate to this location	100	20	Fixed Wireless	Served (Over 100/20 available)	Wireless
412707	800 TERRACE DRIVE	CLINTON	IA	52732	1	12-Provider facilitates speeds faster than that reported on the map	Provider only: The Map does not correctly reflect service that I facilitate to this location	100	20	Fixed Wireless	Served (Over 100/20 available)	Wireless
412988	2316 CAMERON DRIVE	CLINTON	IA	52732	1	12-Provider facilitates speeds faster than that reported on the map	Provider only: The Map does not correctly reflect service that I facilitate to this location	100	20	Fixed Wireless	Served (Over 100/20 available)	Wireless
413013	2407 CAMANCHE AVENUE	CLINTON	IA	52732	1	12-Provider facilitates speeds faster than that reported on the map	Provider only: The Map does not correctly reflect service that I facilitate to this location	100	20	Fixed Wireless	Served (Over 100/20 available)	Wireless
413026	271 17TH PLACE	CLINTON	IA	52732	1	12-Provider facilitates speeds faster than that reported on the map	Provider only: The Map does not correctly reflect service that I facilitate to this location	100	20	Fixed Wireless	Served (Over 100/20 available)	Wireless
413290	2511 13TH AVENUE NORTH	CLINTON	IA	52732	1	12-Provider facilitates speeds faster than that reported on the map	Provider only: The Map does not correctly reflect service that I facilitate to this location	100	20	Fixed Wireless	Served (Over 100/20 available)	Wireless
413341	601 1ST STREET SOUTH	CLINTON	IA	52732	1	12-Provider facilitates speeds faster than that reported on the map	Provider only: The Map does not correctly reflect service that I facilitate to this location	100	20	Fixed Wireless	Served (Over 100/20 available)	Wireless
413444	307 4TH AVENUE	LOW MOOR	IA	52757	1	12-Provider facilitates speeds faster than that reported on the map	Provider only: The Map does not correctly reflect service that I facilitate to this location	100	20	Fixed Wireless	Served (Over 100/20 available)	Wireless
413472	1063 7TH AVENUE SOUTH	CLINTON	IA	52732	1	12-Provider facilitates speeds faster than that reported on the map	Provider only: The Map does not correctly reflect service that I facilitate to this location	100	20	Fixed Wireless	Served (Over 100/20 available)	Wireless
413519	416 21ST STREET	CAMANCHE	IA	52730	1	12-Provider facilitates speeds faster than that reported on the map	Provider only: The Map does not correctly reflect service that I facilitate to this location	100	20	Fixed Wireless	Served (Over 100/20 available)	Wireless
413613	600 MAIN STREET	WELTON	IA	52774	1	12-Provider facilitates speeds faster than that reported on the map	Provider only: The Map does not correctly reflect service that I facilitate to this location	100	20	Fixed Wireless	Served (Over 100/20 available)	Wireless
413687	715 6TH AVENUE SOUTH	CLINTON	IA	52732	1	12-Provider facilitates speeds faster than that reported on the map	Provider only: The Map does not correctly reflect service that I facilitate to this location	100	20	Fixed Wireless	Served (Over 100/20 available)	Wireless
413800	740 7TH AVENUE SOUTH	CLINTON	IA	52732	1	12-Provider facilitates speeds faster than that reported on the map	Provider only: The Map does not correctly reflect service that I facilitate to this location	100	20	Fixed Wireless	Served (Over 100/20 available)	Wireless
413892	4004 170TH STREET	CLINTON	IA	52732	1	12-Provider facilitates speeds faster than that reported on the map	Provider only: The Map does not correctly reflect service that I facilitate to this location	100	20	Fixed Wireless	Served (Over 100/20 available)	Wireless
413896	9387 PONDEROSA ROAD	MUSCATINE	IA	52761	1	12-Provider facilitates speeds faster than that reported on the map	Provider only: The Map does not correctly reflect service that I facilitate to this location	100	20	Fixed Wireless	Served (Over 100/20 available)	Wireless
401553	2627 FRIENDSHIP TRAIL	CLINTON	IA	52732	1	12-Provider facilitates speeds faster than that reported on the map	Provider only: The Map does not correctly reflect service that I facilitate to this location	100	20	Fixed Wireless	Served (Over 100/20 available)	Wireless
401162	2440 HAPPINESS DRIVE		IA		1	12-Provider facilitates speeds faster than that reported on the map	Provider only: The Map does not correctly reflect service that I facilitate to this location	100	20	Fixed Wireless	Served (Over 100/20 available)	Wireless
401947	2751 FRIENDSHIP TRAIL		IA		1	12-Provider facilitates speeds faster than that reported on the map	Provider only: The Map does not correctly reflect service that I facilitate to this location	100	20	Fixed Wireless	Served (Over 100/20 available)	Wireless
414286	215 NORTH 2ND AVENUE	WASHINGTON	IA	52353	1	12-Provider facilitates speeds faster than that reported on the map	Provider only: The Map does not correctly reflect service that I facilitate to this location	100	20	Fixed Wireless	Served (Over 100/20 available)	Wireless
414748	27 CEDAR DRIVE	WASHINGTON	IA	52353	1	12-Provider facilitates speeds faster than that reported on the map	Provider only: The Map does not correctly reflect service that I facilitate to this location	100	20	Fixed Wireless	Served (Over 100/20 available)	Wireless
414776	106 SOUTHWEST LINN STREET	GREENFIELD	IA	50849	1	12-Provider facilitates speeds faster than that reported on the map	Provider only: The Map does not correctly reflect service that I facilitate to this location	100	20	Fixed Wireless	Served (Over 100/20 available)	Wireless
414781	407 BROADWAY STREET	LINN GROVE	IA	51033	1	12-Provider facilitates speeds faster than that reported on the map	Provider only: The Map does not correctly reflect service that I facilitate to this location	100	20	Fixed Wireless	Served (Over 100/20 available)	Wireless
414935	114 EAST 7TH STREET	WASHINGTON	IA	52353	1	12-Provider facilitates speeds faster than that reported on the map	Provider only: The Map does not correctly reflect service that I facilitate to this location	100	20	Fixed Wireless	Served (Over 100/20 available)	Wireless
415263	1281 PITZER ROAD	EARLHAM	IA	50072	1	12-Provider facilitates speeds faster than that reported on the map	Provider only: The Map does not correctly reflect service that I facilitate to this location	100	20	Fixed Wireless	Served (Over 100/20 available)	Wireless
415603	3128 FRONTIER ROAD	ADAIR	IA	50002	1	12-Provider facilitates speeds faster than that reported on the map	Provider only: The Map does not correctly reflect service that I facilitate to this location	100	20	Fixed Wireless	Served (Over 100/20 available)	Wireless
415748	414 SOUTH 3RD AVENUE	WASHINGTON	IA	52353	1	12-Provider facilitates speeds faster than that reported on the map	Provider only: The Map does not correctly reflect service that I facilitate to this location	100	20	Fixed Wireless	Served (Over 100/20 available)	Wireless
415814	222 SOUTH IOWA AVENUE	WASHINGTON	IA	52353	1	12-Provider facilitates speeds faster than that reported on the map	Provider only: The Map does not correctly reflect service that I facilitate to this location	100	20	Fixed Wireless	Served (Over 100/20 available)	Wireless
415979	310 EAST HARRISON STREET	WASHINGTON	IA	52353	1	12-Provider facilitates speeds faster than that reported on the map	Provider only: The Map does not correctly reflect service that I facilitate to this location	100	20	Fixed Wireless	Served (Over 100/20 available)	Wireless
415987	402 SOUTHEAST FOURTH STREET	GREENFIELD	IA	50849	1	12-Provider facilitates speeds faster than that reported on the map	Provider only: The Map does not correctly reflect service that I facilitate to this location	100	20	Fixed Wireless	Served (Over 100/20 available)	Wireless
416036	703 SOUTH 3RD AVENUE	WASHINGTON	IA	52353	1	12-Provider facilitates speeds faster than that reported on the map	Provider only: The Map does not correctly reflect service that I facilitate to this location	100	20	Fixed Wireless	Served (Over 100/20 available)	Wireless
416142	455 NORTHEAST BIRCH AVENUE	EARLHAM	IA	50072	1	12-Provider facilitates speeds faster than that reported on the map	Provider only: The Map does not correctly reflect service that I facilitate to this location	100	20	Fixed Wireless	Served (Over 100/20 available)	Wireless
416320	1020 NORTH 4TH AVENUE	WASHINGTON	IA	52353	1	12-Provider facilitates speeds faster than that reported on the map	Provider only: The Map does not correctly reflect service that I facilitate to this location	100	20	Fixed Wireless	Served (Over 100/20 available)	Wireless
416370	110 EAST POLK STREET	WASHINGTON	IA	52353	1	12-Provider facilitates speeds faster than that reported on the map	Provider only: The Map does not correctly reflect service that I facilitate to this location	100	20	Fixed Wireless	Served (Over 100/20 available)	Wireless
416555	118 SCOTT STREET	FONTANELLE	IA	50846	1	12-Provider facilitates speeds faster than that reported on the map	Provider only: The Map does not correctly reflect service that I facilitate to this location	100	20	Fixed Wireless	Served (Over 100/20 available)	Wireless
417404	101 WEST VINE STREET	CRAWFORDSVILLE	IA	52621	1	12-Provider facilitates speeds faster than that reported on the map	Provider only: The Map does not correctly reflect service that I facilitate to this location	100	20	Fixed Wireless	Served (Over 100/20 available)	Wireless
417933	601 EAST POLK STREET	WASHINGTON	IA	52353	1	12-Provider facilitates speeds faster than that reported on the map	Provider only: The Map does not correctly reflect service that I facilitate to this location	100	20	Fixed Wireless	Served (Over 100/20 available)	Wireless
419171	1229 EAST 7TH STREET	WASHINGTON	IA	52353	1	12-Provider facilitates speeds faster than that reported on the map	Provider only: The Map does not correctly reflect service that I facilitate to this location	100	20	Fixed Wireless	Served (Over 100/20 available)	Wireless
419532	718 MAIN STREET	FONTANELLE	IA	50846	1	12-Provider facilitates speeds faster than that reported on the map	Provider only: The Map does not correctly reflect service that I facilitate to this location	100	20	Fixed Wireless	Served (Over 100/20 available)	Wireless
419595	237 WEST SOUTH STREET	EXIRA	IA	50076	1	12-Provider facilitates speeds faster than that reported on the map	Provider only: The Map does not correctly reflect service that I facilitate to this location	100	20	Fixed Wireless	Served (Over 100/20 available)	Wireless
419643	1509 NORTH 3RD AVENUE	WASHINGTON	IA	52353	1	12-Provider facilitates speeds faster than that reported on the map	Provider only: The Map does not correctly reflect service that I facilitate to this location	100	20	Fixed Wireless	Served (Over 100/20 available)	Wireless
419883	621 SOUTH 2ND AVENUE	WASHINGTON	IA	52353	1	12-Provider facilitates speeds faster than that reported on the map	Provider only: The Map does not correctly reflect service that I facilitate to this location	100	20	Fixed Wireless	Served (Over 100/20 available)	Wireless
419890	612 SOUTH 8TH AVENUE	WASHINGTON	IA	52353	1	12-Provider facilitates speeds faster than that reported on the map	Provider only: The Map does not correctly reflect service that I facilitate to this location	100	20	Fixed Wireless	Served (Over 100/20 available)	Wireless
419970	709 WEST 2ND STREET	WASHINGTON	IA	52353	1	12-Provider facilitates speeds faster than that reported on the map	Provider only: The Map does not correctly reflect service that I facilitate to this location	100	20	Fixed Wireless	Served (Over 100/20 available)	Wireless
420376	731 SOUTH MARION AVENUE	WASHINGTON	IA	52353	1	12-Provider facilitates speeds faster than that reported on the map	Provider only: The Map does not correctly reflect service that I facilitate to this location	100	20	Fixed Wireless	Served (Over 100/20 available)	Wireless
420613	22 CEDAR DRIVE	WASHINGTON	IA	52353	1	12-Provider facilitates speeds faster than that reported on the map	Provider only: The Map does not correctly reflect service that I facilitate to this location	100	20	Fixed Wireless	Served (Over 100/20 available)	Wireless
420816	620 EAST 10TH STREET	WASHINGTON	IA	52353	1	12-Provider facilitates speeds faster than that reported on the map	Provider only: The Map does not correctly reflect service that I facilitate to this location	100	20	Fixed Wireless	Served (Over 100/20 available)	Wireless
421131	290 NORTHEAST OAK AVENUE	EARLHAM	IA	50072	1	12-Provider facilitates speeds faster than that reported on the map	Provider only: The Map does not correctly reflect service that I facilitate to this location	100	20	Fixed Wireless	Served (Over 100/20 available)	Wireless
421152	308 EAST 2ND STREET	WASHINGTON	IA	52353	1	12-Provider facilitates speeds faster than that reported on the map	Provider only: The Map does not correctly reflect service that I facilitate to this location	100	20	Fixed Wireless	Served (Over 100/20 available)	Wireless
421348	841 WEST MONROE STREET	WASHINGTON	IA	52353	1	12-Provider facilitates speeds faster than that reported on the map	Provider only: The Map does not correctly reflect service that I facilitate to this location	100	20	Fixed Wireless	Served (Over 100/20 available)	Wireless
421534	111 NORTH MARION AVENUE	WASHINGTON	IA	52353	1	12-Provider facilitates speeds faster than that reported on the map	Provider only: The Map does not correctly reflect service that I facilitate to this location	100	20	Fixed Wireless	Served (Over 100/20 available)	Wireless
422085	2695 AIRPORT ROAD	WASHINGTON	IA	52353	1	12-Provider facilitates speeds faster than that reported on the map	Provider only: The Map does not correctly reflect service that I facilitate to this location	100	20	Fixed Wireless	Served (Over 100/20 available)	Wireless
422145	915 EAST TYLER STREET	WASHINGTON	IA	52353	1	12-Provider facilitates speeds faster than that reported on the map	Provider only: The Map does not correctly reflect service that I facilitate to this location	100	20	Fixed Wireless	Served (Over 100/20 available)	Wireless
422504	828 SOUTH 15TH AVENUE	WASHINGTON	IA	52353	1	12-Provider facilitates speeds faster than that reported on the map	Provider only: The Map does not correctly reflect service that I facilitate to this location	100	20	Fixed Wireless	Served (Over 100/20 available)	Wireless
422681	802 EAST TAYLOR STREET	WASHINGTON	IA	52353	1	12-Provider facilitates speeds faster than that reported on the map	Provider only: The Map does not correctly reflect service that I facilitate to this location	100	20	Fixed Wireless	Served (Over 100/20 available)	Wireless
423490	1464 330TH STREET	ADAIR	IA	50002	1	12-Provider facilitates speeds faster than that reported on the map	Provider only: The Map does not correctly reflect service that I facilitate to this location	100	20	Fixed Wireless	Served (Over 100/20 available)	Wireless
423728	723 COUNTY T ROAD	BRAYTON	IA	50042	1	12-Provider facilitates speeds faster than that reported on the map	Provider only: The Map does not correctly reflect service that I facilitate to this location	100	20	Fixed Wireless	Served (Over 100/20 available)	Wireless
423894	614 EAST TYLER STREET	WASHINGTON	IA	52353	1	12-Provider facilitates speeds faster than that reported on the map	Provider only: The Map does not correctly reflect service that I facilitate to this location	100	20	Fixed Wireless	Served (Over 100/20 available)	Wireless
424155	16 LOCUST LANE	WASHINGTON	IA	52353	1	12-Provider facilitates speeds faster than that reported on the map	Provider only: The Map does not correctly reflect service that I facilitate to this location	100	20	Fixed Wireless	Served (Over 100/20 available)	Wireless
424798	707 SOUTH IOWA AVENUE	WASHINGTON	IA	52353	1	12-Provider facilitates speeds faster than that reported on the map	Provider only: The Map does not correctly reflect service that I facilitate to this location	100	20	Fixed Wireless	Served (Over 100/20 available)	Wireless
424961	715 EAST VAN BUREN STREET	WASHINGTON	IA	52353	1	12-Provider facilitates speeds faster than that reported on the map	Provider only: The Map does not correctly reflect service that I facilitate to this location	100	20	Fixed Wireless	Served (Over 100/20 available)	Wireless
425237	615 WEST ADAMS STREET	WASHINGTON	IA	52353	1	12-Provider facilitates speeds faster than that reported on the map	Provider only: The Map does not correctly reflect service that I facilitate to this location	100	20	Fixed Wireless	Served (Over 100/20 available)	Wireless
425629	3024 VINE AVENUE	CRAWFORDSVILLE	IA	52621	1	12-Provider facilitates speeds faster than that reported on the map	Provider only: The Map does not correctly reflect service that I facilitate to this location	100	20	Fixed Wireless	Served (Over 100/20 available)	Wireless
426038	206 WEST MAIN STREET	WASHINGTON	IA	52353	1	12-Provider facilitates speeds faster than that reported on the map	Provider only: The Map does not correctly reflect service that I facilitate to this location	100	20	Fixed Wireless	Served (Over 100/20 available)	Wireless
426499	1121 NORTH MARION AVENUE	WASHINGTON	IA	52353	1	12-Provider facilitates speeds faster than that reported on the map	Provider only: The Map does not correctly reflect service that I facilitate to this location	100	20	Fixed Wireless	Served (Over 100/20 available)	Wireless
427095	404 EAST WATER STREET	EXIRA	IA	50076	1	12-Provider facilitates speeds faster than that reported on the map	Provider only: The Map does not correctly reflect service that I facilitate to this location	100	20	Fixed Wireless	Served (Over 100/20 available)	Wireless
427300	608 EAST MADISON STREET	WASHINGTON	IA	52353	1	12-Provider facilitates speeds faster than that reported on the map	Provider only: The Map does not correctly reflect service that I facilitate to this location	100	20	Fixed Wireless	Served (Over 100/20 available)	Wireless
427562	821 NORTH 4TH AVENUE	WASHINGTON	IA	52353	1	12-Provider facilitates speeds faster than that reported on the map	Provider only: The Map does not correctly reflect service that I facilitate to this location	100	20	Fixed Wireless	Served (Over 100/20 available)	Wireless
427699	220 EAST JEFFERSON STREET	WASHINGTON	IA	52353	1	12-Provider facilitates speeds faster than that reported on the map	Provider only: The Map does not correctly reflect service that I facilitate to this location	100	20	Fixed Wireless	Served (Over 100/20 available)	Wireless
427860	426 SOUTH AVENUE B	WASHINGTON	IA	52353	1	12-Provider facilitates speeds faster than that reported on the map	Provider only: The Map does not correctly reflect service that I facilitate to this location	100	20	Fixed Wireless	Served (Over 100/20 available)	Wireless
427953	308 WEST MONROE STREET	WASHINGTON	IA	52353	1	12-Provider facilitates speeds faster than that reported on the map	Provider only: The Map does not correctly reflect service that I facilitate to this location	100	20	Fixed Wireless	Served (Over 100/20 available)	Wireless
428036	821 EAST POLK STREET	WASHINGTON	IA	52353	1	12-Provider facilitates speeds faster than that reported on the map	Provider only: The Map does not correctly reflect service that I facilitate to this location	100	20	Fixed Wireless	Served (Over 100/20 available)	Wireless
428779	1505 NORTH 6TH AVENUE	WASHINGTON	IA	52353	1	12-Provider facilitates speeds faster than that reported on the map	Provider only: The Map does not correctly reflect service that I facilitate to this location	100	20	Fixed Wireless	Served (Over 100/20 available)	Wireless
428814	740 SOUTH 10TH AVENUE	WASHINGTON	IA	52353	1	12-Provider facilitates speeds faster than that reported on the map	Provider only: The Map does not correctly reflect service that I facilitate to this location	100	20	Fixed Wireless	Served (Over 100/20 available)	Wireless
429485	408 SOUTHEAST KENT STREET	GREENFIELD	IA	50849	1	12-Provider facilitates speeds faster than that reported on the map	Provider only: The Map does not correctly reflect service that I facilitate to this location	100	20	Fixed Wireless	Served (Over 100/20 available)	Wireless
429504	415 EAST VAN BUREN STREET	WASHINGTON	IA	52353	1	12-Provider facilitates speeds faster than that reported on the map	Provider only: The Map does not correctly reflect service that I facilitate to this location	100	20	Fixed Wireless	Served (Over 100/20 available)	Wireless
429576	516 NORTH AVENUE B	WASHINGTON	IA	52353	1	12-Provider facilitates speeds faster than that reported on the map	Provider only: The Map does not correctly reflect service that I facilitate to this location	100	20	Fixed Wireless	Served (Over 100/20 available)	Wireless
429821	601 LINCOLN STREET	AINSWORTH	IA	52201	1	12-Provider facilitates speeds faster than that reported on the map	Provider only: The Map does not correctly reflect service that I facilitate to this location	100	20	Fixed Wireless	Served (Over 100/20 available)	Wireless
430212	221 WASHINGTON STREET	AINSWORTH	IA	52201	1	12-Provider facilitates speeds faster than that reported on the map	Provider only: The Map does not correctly reflect service that I facilitate to this location	100	20	Fixed Wireless	Served (Over 100/20 available)	Wireless
430225	804 WEST 2ND STREET	WASHINGTON	IA	52353	1	12-Provider facilitates speeds faster than that reported on the map	Provider only: The Map does not correctly reflect service that I facilitate to this location	100	20	Fixed Wireless	Served (Over 100/20 available)	Wireless
430388	208 EAST HARRISON STREET	EXIRA	IA	50076	1	12-Provider facilitates speeds faster than that reported on the map	Provider only: The Map does not correctly reflect service that I facilitate to this location	100	20	Fixed Wireless	Served (Over 100/20 available)	Wireless
430460	1013 SOUTH IOWA AVENUE	WASHINGTON	IA	52353	1	12-Provider facilitates speeds faster than that reported on the map	Provider only: The Map does not correctly reflect service that I facilitate to this location	100	20	Fixed Wireless	Served (Over 100/20 available)	Wireless
430536	734 SOUTH 4TH AVENUE	WASHINGTON	IA	52353	1	12-Provider facilitates speeds faster than that reported on the map	Provider only: The Map does not correctly reflect service that I facilitate to this location	100	20	Fixed Wireless	Served (Over 100/20 available)	Wireless
430588	1503 EAST WASHINGTON STREET	WASHINGTON	IA	52353	1	12-Provider facilitates speeds faster than that reported on the map	Provider only: The Map does not correctly reflect service that I facilitate to this location	100	20	Fixed Wireless	Served (Over 100/20 available)	Wireless
430603	944 450TH STREET	LINN GROVE	IA	51033	1	12-Provider facilitates speeds faster than that reported on the map	Provider only: The Map does not correctly reflect service that I facilitate to this location	100	20	Fixed Wireless	Served (Over 100/20 available)	Wireless
430650	703 WEST 2ND STREET	WASHINGTON	IA	52353	1	12-Provider facilitates speeds faster than that reported on the map	Provider only: The Map does not correctly reflect service that I facilitate to this location	100	20	Fixed Wireless	Served (Over 100/20 available)	Wireless
430851	2558 BITTERSWEET AVENUE	WINTERSET	IA	50273	1	12-Provider facilitates speeds faster than that reported on the map	Provider only: The Map does not correctly reflect service that I facilitate to this location	100	20	Fixed Wireless	Served (Over 100/20 available)	Wireless
430872	230 NORTHWEST POPLAR AVENUE	EARLHAM	IA	50072	1	12-Provider facilitates speeds faster than that reported on the map	Provider only: The Map does not correctly reflect service that I facilitate to this location	100	20	Fixed Wireless	Served (Over 100/20 available)	Wireless
431286	305 NORTH MAIN STREET	CRAWFORDSVILLE	IA	52621	1	12-Provider facilitates speeds faster than that reported on the map	Provider only: The Map does not correctly reflect service that I facilitate to this location	100	20	Fixed Wireless	Served (Over 100/20 available)	Wireless
431503	110 EAST WASHINGTON STREET	WASHINGTON	IA	52353	1	12-Provider facilitates speeds faster than that reported on the map	Provider only: The Map does not correctly reflect service that I facilitate to this location	100	20	Fixed Wireless	Served (Over 100/20 available)	Wireless
431556	415 SOUTH 2ND AVENUE	WASHINGTON	IA	52353	1	12-Provider facilitates speeds faster than that reported on the map	Provider only: The Map does not correctly reflect service that I facilitate to this location	100	20	Fixed Wireless	Served (Over 100/20 available)	Wireless
431829	1413 320TH STREET	ADAIR	IA	50002	1	12-Provider facilitates speeds faster than that reported on the map	Provider only: The Map does not correctly reflect service that I facilitate to this location	100	20	Fixed Wireless	Served (Over 100/20 available)	Wireless
432011	1873 HWY 7	NEWELL	IA	50568	1	12-Provider facilitates speeds faster than that reported on the map	Provider only: The Map does not correctly reflect service that I facilitate to this location	100	20	Fixed Wireless	Served (Over 100/20 available)	Wireless
432032	5996 200TH AVENUE	NEWELL	IA	50568	1	12-Provider facilitates speeds faster than that reported on the map	Provider only: The Map does not correctly reflect service that I facilitate to this location	100	20	Fixed Wireless	Served (Over 100/20 available)	Wireless
432614	1210 NORTH 6TH AVENUE	WASHINGTON	IA	52353	1	12-Provider facilitates speeds faster than that reported on the map	Provider only: The Map does not correctly reflect service that I facilitate to this location	100	20	Fixed Wireless	Served (Over 100/20 available)	Wireless
432659	113 4TH STREET	FONTANELLE	IA	50846	1	12-Provider facilitates speeds faster than that reported on the map	Provider only: The Map does not correctly reflect service that I facilitate to this location	100	20	Fixed Wireless	Served (Over 100/20 available)	Wireless

432787	1027 EAST 2ND STREET	WASHINGTON	IA	52353	1	12-Provider facilitates speeds faster than that reported on the map	Provider only: The Map does not correctly reflect service that I facilitate to this location	100	20	Fixed Wireless	Served (Over 100/20 available)	Wireless
432976	445 NORTHEAST CHERRY AVENUE	EARLHAM	IA	50072	1	12-Provider facilitates speeds faster than that reported on the map	Provider only: The Map does not correctly reflect service that I facilitate to this location	100	20	Fixed Wireless	Served (Over 100/20 available)	Wireless
433176	304 NORTH MAIN STREET	CRAWFORDSVILLE	IA	52621	1	12-Provider facilitates speeds faster than that reported on the map	Provider only: The Map does not correctly reflect service that I facilitate to this location	100	20	Fixed Wireless	Served (Over 100/20 available)	Wireless
433303	205 WEST HIGH STREET	LINN GROVE	IA	51033	1	12-Provider facilitates speeds faster than that reported on the map	Provider only: The Map does not correctly reflect service that I facilitate to this location	100	20	Fixed Wireless	Served (Over 100/20 available)	Wireless
433490	548 6TH STREET	AINSWORTH	IA	52201	1	12-Provider facilitates speeds faster than that reported on the map	Provider only: The Map does not correctly reflect service that I facilitate to this location	100	20	Fixed Wireless	Served (Over 100/20 available)	Wireless
433875	4460 80TH AVENUE	LINN GROVE	IA	51033	1	12-Provider facilitates speeds faster than that reported on the map	Provider only: The Map does not correctly reflect service that I facilitate to this location	100	20	Fixed Wireless	Served (Over 100/20 available)	Wireless
433962	600 SOUTH 2ND AVENUE	WASHINGTON	IA	52353	1	12-Provider facilitates speeds faster than that reported on the map	Provider only: The Map does not correctly reflect service that I facilitate to this location	100	20	Fixed Wireless	Served (Over 100/20 available)	Wireless
434283	724 JEFFERSON STREET	FONTANELLE	IA	50846	1	12-Provider facilitates speeds faster than that reported on the map	Provider only: The Map does not correctly reflect service that I facilitate to this location	100	20	Fixed Wireless	Served (Over 100/20 available)	Wireless
434757	725 NORTHEAST 4TH STREET	EARLHAM	IA	50072	1	12-Provider facilitates speeds faster than that reported on the map	Provider only: The Map does not correctly reflect service that I facilitate to this location	100	20	Fixed Wireless	Served (Over 100/20 available)	Wireless
435205	303 EAST VAN BUREN STREET	WASHINGTON	IA	52353	1	12-Provider facilitates speeds faster than that reported on the map	Provider only: The Map does not correctly reflect service that I facilitate to this location	100	20	Fixed Wireless	Served (Over 100/20 available)	Wireless
435230	335 NORTHWEST POPLAR AVENUE	EARLHAM	IA	50072	1	12-Provider facilitates speeds faster than that reported on the map	Provider only: The Map does not correctly reflect service that I facilitate to this location	100	20	Fixed Wireless	Served (Over 100/20 available)	Wireless
435521	614 SOUTH 12TH AVENUE	WASHINGTON	IA	52353	1	12-Provider facilitates speeds faster than that reported on the map	Provider only: The Map does not correctly reflect service that I facilitate to this location	100	20	Fixed Wireless	Served (Over 100/20 available)	Wireless
435735	505 SOUTHWEST THIRD STREET	GREENFIELD	IA	50849	1	12-Provider facilitates speeds faster than that reported on the map	Provider only: The Map does not correctly reflect service that I facilitate to this location	100	20	Fixed Wireless	Served (Over 100/20 available)	Wireless
436250	415 SOUTH FIRST STREET	GREENFIELD	IA	50849	1	12-Provider facilitates speeds faster than that reported on the map	Provider only: The Map does not correctly reflect service that I facilitate to this location	100	20	Fixed Wireless	Served (Over 100/20 available)	Wireless
436323	106 MCKINLEY STREET	FONTANELLE	IA	50846	1	12-Provider facilitates speeds faster than that reported on the map	Provider only: The Map does not correctly reflect service that I facilitate to this location	100	20	Fixed Wireless	Served (Over 100/20 available)	Wireless
436670	600 SOUTH AVENUE C	WASHINGTON	IA	52353	1	12-Provider facilitates speeds faster than that reported on the map	Provider only: The Map does not correctly reflect service that I facilitate to this location	100	20	Fixed Wireless	Served (Over 100/20 available)	Wireless
436881	110 NORTH MAIN STREET	CRAWFORDSVILLE	IA	52621	1	12-Provider facilitates speeds faster than that reported on the map	Provider only: The Map does not correctly reflect service that I facilitate to this location	100	20	Fixed Wireless	Served (Over 100/20 available)	Wireless
436996	207 SOUTH COTTAGE STREET	EXIRA	IA	50076	1	12-Provider facilitates speeds faster than that reported on the map	Provider only: The Map does not correctly reflect service that I facilitate to this location	100	20	Fixed Wireless	Served (Over 100/20 available)	Wireless
437276	155 NORTHWEST 2ND STREET	EARLHAM	IA	50072	1	12-Provider facilitates speeds faster than that reported on the map	Provider only: The Map does not correctly reflect service that I facilitate to this location	100	20	Fixed Wireless	Served (Over 100/20 available)	Wireless
437477	702 SOUTH 9TH AVENUE	WASHINGTON	IA	52353	1	12-Provider facilitates speeds faster than that reported on the map	Provider only: The Map does not correctly reflect service that I facilitate to this location	100	20	Fixed Wireless	Served (Over 100/20 available)	Wireless
437663	1026 EAST MAIN STREET	WASHINGTON	IA	52353	1	12-Provider facilitates speeds faster than that reported on the map	Provider only: The Map does not correctly reflect service that I facilitate to this location	100	20	Fixed Wireless	Served (Over 100/20 available)	Wireless
437863	38 WILLOW WAY	WASHINGTON	IA	52353	1	12-Provider facilitates speeds faster than that reported on the map	Provider only: The Map does not correctly reflect service that I facilitate to this location	100	20	Fixed Wireless	Served (Over 100/20 available)	Wireless
438411	400 NORTH GRANT STREET	CRAWFORDSVILLE	IA	52621	1	12-Provider facilitates speeds faster than that reported on the map	Provider only: The Map does not correctly reflect service that I facilitate to this location	100	20	Fixed Wireless	Served (Over 100/20 available)	Wireless
438721	405 SOUTH FIRST STREET	GREENFIELD	IA	50849	1	12-Provider facilitates speeds faster than that reported on the map	Provider only: The Map does not correctly reflect service that I facilitate to this location	100	20	Fixed Wireless	Served (Over 100/20 available)	Wireless
438755	205 NORTH CHESTNUT AVENUE	EARLHAM	IA	50072	1	12-Provider facilitates speeds faster than that reported on the map	Provider only: The Map does not correctly reflect service that I facilitate to this location	100	20	Fixed Wireless	Served (Over 100/20 available)	Wireless
439243	1621 NORTH MARION AVENUE	WASHINGTON	IA	52353	1	12-Provider facilitates speeds faster than that reported on the map	Provider only: The Map does not correctly reflect service that I facilitate to this location	100	20	Fixed Wireless	Served (Over 100/20 available)	Wireless
439348	620 SOUTH 14TH AVENUE	WASHINGTON	IA	52353	1	12-Provider facilitates speeds faster than that reported on the map	Provider only: The Map does not correctly reflect service that I facilitate to this location	100	20	Fixed Wireless	Served (Over 100/20 available)	Wireless
439362	507 SOUTH AVENUE C	WASHINGTON	IA	52353	1	12-Provider facilitates speeds faster than that reported on the map	Provider only: The Map does not correctly reflect service that I facilitate to this location	100	20	Fixed Wireless	Served (Over 100/20 available)	Wireless
439387	1167 360TH AVENUE	ESTHERVILLE	IA	51334	1	12-Provider facilitates speeds faster than that reported on the map	Provider only: The Map does not correctly reflect service that I facilitate to this location	100	20	Fixed Wireless	Served (Over 100/20 available)	Wireless
439444	618 EAST 3RD STREET	WASHINGTON	IA	52353	1	12-Provider facilitates speeds faster than that reported on the map	Provider only: The Map does not correctly reflect service that I facilitate to this location	100	20	Fixed Wireless	Served (Over 100/20 available)	Wireless
439658	2142 VICTOR AVENUE	GREENFIELD	IA	50849	1	12-Provider facilitates speeds faster than that reported on the map	Provider only: The Map does not correctly reflect service that I facilitate to this location	100	20	Fixed Wireless	Served (Over 100/20 available)	Wireless
440404	615 NORTH IOWA AVENUE	WASHINGTON	IA	52353	1	12-Provider facilitates speeds faster than that reported on the map	Provider only: The Map does not correctly reflect service that I facilitate to this location	100	20	Fixed Wireless	Served (Over 100/20 available)	Wireless
440447	1449 540TH STREET	STORM LAKE	IA	50588	1	12-Provider facilitates speeds faster than that reported on the map	Provider only: The Map does not correctly reflect service that I facilitate to this location	100	20	Fixed Wireless	Served (Over 100/20 available)	Wireless
440971	1401 EAST MAIN STREET	WASHINGTON	IA	52353	1	12-Provider facilitates speeds faster than that reported on the map	Provider only: The Map does not correctly reflect service that I facilitate to this location	100	20	Fixed Wireless	Served (Over 100/20 available)	Wireless
441124	455 NORTHWEST 5TH STREET	EARLHAM	IA	50072	1	12-Provider facilitates speeds faster than that reported on the map	Provider only: The Map does not correctly reflect service that I facilitate to this location	100	20	Fixed Wireless	Served (Over 100/20 available)	Wireless
441177	404 EAST 15TH STREET	WASHINGTON	IA	52353	1	12-Provider facilitates speeds faster than that reported on the map	Provider only: The Map does not correctly reflect service that I facilitate to this location	100	20	Fixed Wireless	Served (Over 100/20 available)	Wireless
441526	810 NORTH IOWA AVENUE	WASHINGTON	IA	52353	1	12-Provider facilitates speeds faster than that reported on the map	Provider only: The Map does not correctly reflect service that I facilitate to this location	100	20	Fixed Wireless	Served (Over 100/20 available)	Wireless
441564	520 SOUTHWEST SECOND STREET	GREENFIELD	IA	50849	1	12-Provider facilitates speeds faster than that reported on the map	Provider only: The Map does not correctly reflect service that I facilitate to this location	100	20	Fixed Wireless	Served (Over 100/20 available)	Wireless
441614	509 NORTH AVENUE B	WASHINGTON	IA	52353	1	12-Provider facilitates speeds faster than that reported on the map	Provider only: The Map does not correctly reflect service that I facilitate to this location	100	20	Fixed Wireless	Served (Over 100/20 available)	Wireless
441619	406 5TH STREET	FONTANELLE	IA	50846	1	12-Provider facilitates speeds faster than that reported on the map	Provider only: The Map does not correctly reflect service that I facilitate to this location	100	20	Fixed Wireless	Served (Over 100/20 available)	Wireless
442138	750 EAST 2ND STREET	WASHINGTON	IA	52353	1	12-Provider facilitates speeds faster than that reported on the map	Provider only: The Map does not correctly reflect service that I facilitate to this location	100	20	Fixed Wireless	Served (Over 100/20 available)	Wireless
442251	240 NORTHWEST 8TH STREET	EARLHAM	IA	50072	1	12-Provider facilitates speeds faster than that reported on the map	Provider only: The Map does not correctly reflect service that I facilitate to this location	100	20	Fixed Wireless	Served (Over 100/20 available)	Wireless
442404	915 NORTH 8TH AVENUE	WASHINGTON	IA	52353	1	12-Provider facilitates speeds faster than that reported on the map	Provider only: The Map does not correctly reflect service that I facilitate to this location	100	20	Fixed Wireless	Served (Over 100/20 available)	Wireless
442557	1406 EAST 2ND STREET	WASHINGTON	IA	52353	1	12-Provider facilitates speeds faster than that reported on the map	Provider only: The Map does not correctly reflect service that I facilitate to this location	100	20	Fixed Wireless	Served (Over 100/20 available)	Wireless
443302	3033 HERON PLACE	BRAYTON	IA	50042	1	12-Provider facilitates speeds faster than that reported on the map	Provider only: The Map does not correctly reflect service that I facilitate to this location	100	20	Fixed Wireless	Served (Over 100/20 available)	Wireless
443506	105 WEST 15TH STREET	WASHINGTON	IA	52353	1	12-Provider facilitates speeds faster than that reported on the map	Provider only: The Map does not correctly reflect service that I facilitate to this location	100	20	Fixed Wireless	Served (Over 100/20 available)	Wireless
443532	1511 EAST WASHINGTON STREET	WASHINGTON	IA	52353	1	12-Provider facilitates speeds faster than that reported on the map	Provider only: The Map does not correctly reflect service that I facilitate to this location	100	20	Fixed Wireless	Served (Over 100/20 available)	Wireless
443561	416 WEST WASHINGTON BOULEVARD	WASHINGTON	IA	52353	1	12-Provider facilitates speeds faster than that reported on the map	Provider only: The Map does not correctly reflect service that I facilitate to this location	100	20	Fixed Wireless	Served (Over 100/20 available)	Wireless
443567	1230 SOUTH IOWA AVENUE	WASHINGTON	IA	52353	1	12-Provider facilitates speeds faster than that reported on the map	Provider only: The Map does not correctly reflect service that I facilitate to this location	100	20	Fixed Wireless	Served (Over 100/20 available)	Wireless
444310	1904 260TH STREET	EXIRA	IA	50076	1	12-Provider facilitates speeds faster than that reported on the map	Provider only: The Map does not correctly reflect service that I facilitate to this location	100	20	Fixed Wireless	Served (Over 100/20 available)	Wireless
445933	423 SOUTH IOWA AVENUE	WASHINGTON	IA	52353	1	12-Provider facilitates speeds faster than that reported on the map	Provider only: The Map does not correctly reflect service that I facilitate to this location	100	20	Fixed Wireless	Served (Over 100/20 available)	Wireless
446057	2660 320TH STREET	WAYLAND	IA	52654	1	12-Provider facilitates speeds faster than that reported on the map	Provider only: The Map does not correctly reflect service that I facilitate to this location	100	20	Fixed Wireless	Served (Over 100/20 available)	Wireless
446150	601 EAST 3RD STREET	WASHINGTON	IA	52353	1	12-Provider facilitates speeds faster than that reported on the map	Provider only: The Map does not correctly reflect service that I facilitate to this location	100	20	Fixed Wireless	Served (Over 100/20 available)	Wireless
446756	1648 HWY 3	ALBERT CITY	IA	50510	1	12-Provider facilitates speeds faster than that reported on the map	Provider only: The Map does not correctly reflect service that I facilitate to this location	100	20	Fixed Wireless	Served (Over 100/20 available)	Wireless
446807	425 NORTHEAST SYCAMORE AVENUE	EARLHAM	IA	50072	1	12-Provider facilitates speeds faster than that reported on the map	Provider only: The Map does not correctly reflect service that I facilitate to this location	100	20	Fixed Wireless	Served (Over 100/20 available)	Wireless
447083	511 SOUTH 8TH AVENUE	WASHINGTON	IA	52353	1	12-Provider facilitates speeds faster than that reported on the map	Provider only: The Map does not correctly reflect service that I facilitate to this location	100	20	Fixed Wireless	Served (Over 100/20 available)	Wireless
447114	260 NORTHEAST CHERRY AVENUE	EARLHAM	IA	50072	1	12-Provider facilitates speeds faster than that reported on the map	Provider only: The Map does not correctly reflect service that I facilitate to this location	100	20	Fixed Wireless	Served (Over 100/20 available)	Wireless
447317	704 PINE DRIVE	AINSWORTH	IA	52201	1	12-Provider facilitates speeds faster than that reported on the map	Provider only: The Map does not correctly reflect service that I facilitate to this location	100	20	Fixed Wireless	Served (Over 100/20 available)	Wireless
447585	615 NORTH 7TH AVENUE	WASHINGTON	IA	52353	1	12-Provider facilitates speeds faster than that reported on the map	Provider only: The Map does not correctly reflect service that I facilitate to this location	100	20	Fixed Wireless	Served (Over 100/20 available)	Wireless
447760	609 EAST MAIN STREET	WASHINGTON	IA	52353	1	12-Provider facilitates speeds faster than that reported on the map	Provider only: The Map does not correctly reflect service that I facilitate to this location	100	20	Fixed Wireless	Served (Over 100/20 available)	Wireless
448040	418 EAST 3RD STREET	WASHINGTON	IA	52353	1	12-Provider facilitates speeds faster than that reported on the map	Provider only: The Map does not correctly reflect service that I facilitate to this location	100	20	Fixed Wireless	Served (Over 100/20 available)	Wireless
448121	1108 EAST 2ND STREET	WASHINGTON	IA	52353	1	12-Provider facilitates speeds faster than that reported on the map	Provider only: The Map does not correctly reflect service that I facilitate to this location	100	20	Fixed Wireless	Served (Over 100/20 available)	Wireless
448411	102 NORTH 7TH AVENUE	WASHINGTON	IA	52353	1	12-Provider facilitates speeds faster than that reported on the map	Provider only: The Map does not correctly reflect service that I facilitate to this location	100	20	Fixed Wireless	Served (Over 100/20 available)	Wireless
448612	822 NORTH 2ND AVENUE	WASHINGTON	IA	52353	1	12-Provider facilitates speeds faster than that reported on the map	Provider only: The Map does not correctly reflect service that I facilitate to this location	100	20	Fixed Wireless	Served (Over 100/20 available)	Wireless
448661	411 SOUTH 10TH AVENUE	WASHINGTON	IA	52353	1	12-Provider facilitates speeds faster than that reported on the map	Provider only: The Map does not correctly reflect service that I facilitate to this location	100	20	Fixed Wireless	Served (Over 100/20 available)	Wireless
448709	408 NORTHWEST POPLAR AVENUE	EARLHAM	IA	50072	1	12-Provider facilitates speeds faster than that reported on the map	Provider only: The Map does not correctly reflect service that I facilitate to this location	100	20	Fixed Wireless	Served (Over 100/20 available)	Wireless
448972	739 SOUTH IOWA AVENUE	WASHINGTON	IA	52353	1	12-Provider facilitates speeds faster than that reported on the map	Provider only: The Map does not correctly reflect service that I facilitate to this location	100	20	Fixed Wireless	Served (Over 100/20 available)	Wireless
448973	803 SOUTH 2ND AVENUE	WASHINGTON	IA	52353	1	12-Provider facilitates speeds faster than that reported on the map	Provider only: The Map does not correctly reflect service that I facilitate to this location	100	20	Fixed Wireless	Served (Over 100/20 available)	Wireless
449142	460 NORTHWEST 6TH STREET	EARLHAM	IA	50072	1	12-Provider facilitates speeds faster than that reported on the map	Provider only: The Map does not correctly reflect service that I facilitate to this location	100	20	Fixed Wireless	Served (Over 100/20 available)	Wireless
449403	1209 WORTH STREET	ACKLEY	IA	50601	1	12-Provider facilitates speeds faster than that reported on the map	Provider only: The Map does not correctly reflect service that I facilitate to this location	100	20	Fixed Wireless	Served (Over 100/20 available)	Wireless
449584	303 EAST JACKSON STREET	WASHINGTON	IA	52353	1	12-Provider facilitates speeds faster than that reported on the map	Provider only: The Map does not correctly reflect service that I facilitate to this location	100	20	Fixed Wireless	Served (Over 100/20 available)	Wireless
449714	2466 IOWA STATE HIGHWAY 25	GREENFIELD	IA	50849	1	12-Provider facilitates speeds faster than that reported on the map	Provider only: The Map does not correctly reflect service that I facilitate to this location	100	20	Fixed Wireless	Served (Over 100/20 available)	Wireless
449832	904 EAST TYLER STREET	WASHINGTON	IA	52353	1	12-Provider facilitates speeds faster than that reported on the map	Provider only: The Map does not correctly reflect service that I facilitate to this location	100	20	Fixed Wireless	Served (Over 100/20 available)	Wireless
449973	310 NORTHEAST OAK AVENUE	EARLHAM	IA	50072	1	12-Provider facilitates speeds faster than that reported on the map	Provider only: The Map does not correctly reflect service that I facilitate to this location	100	20	Fixed Wireless	Served (Over 100/20 available)	Wireless
450090	1308 MAIN STREET	FONTANELLE	IA	50846	1	12-Provider facilitates speeds faster than that reported on the map	Provider only: The Map does not correctly reflect service that I facilitate to this location	100	20	Fixed Wireless	Served (Over 100/20 available)	Wireless
450131	638 MONROE STREET	AINSWORTH	IA	52201	1	12-Provider facilitates speeds faster than that reported on the map	Provider only: The Map does not correctly reflect service that I facilitate to this location	100	20	Fixed Wireless	Served (Over 100/20 available)	Wireless
450192	400 EAST POLK STREET	WASHINGTON	IA	52353	1	12-Provider facilitates speeds faster than that reported on the map	Provider only: The Map does not correctly reflect service that I facilitate to this location	100	20	Fixed Wireless	Served (Over 100/20 available)	Wireless
450315	1037 NORTH IOWA AVENUE	WASHINGTON	IA	52353	1	12-Provider facilitates speeds faster than that reported on the map	Provider only: The Map does not correctly reflect service that I facilitate to this location	100	20	Fixed Wireless	Served (Over 100/20 available)	Wireless
450888	717 EAST POLK STREET	WASHINGTON	IA	52353	1	12-Provider facilitates speeds faster than that reported on the map	Provider only: The Map does not correctly reflect service that I facilitate to this location	100	20	Fixed Wireless	Served (Over 100/20 available)	Wireless
451949	1110 NORTH 6TH AVENUE	WASHINGTON	IA	52353	1	12-Provider facilitates speeds faster than that reported on the map	Provider only: The Map does not correctly reflect service that I facilitate to this location	100	20	Fixed Wireless	Served (Over 100/20 available)	Wireless
452058	355 NORTHWEST 2ND STREET	EARLHAM	IA	50072	1	12-Provider facilitates speeds faster than that reported on the map	Provider only: The Map does not correctly reflect service that I facilitate to this location	100	20	Fixed Wireless	Served (Over 100/20 available)	Wireless
452175	105 NORTH MAIN STREET	CRAWFORDSVILLE	IA	52621	1	12-Provider facilitates speeds faster than that reported on the map	Provider only: The Map does not correctly reflect service that I facilitate to this location	100	20	Fixed Wireless	Served (Over 100/20 available)	Wireless
452738	101 NORTH WASHINGTON STREET	CRAWFORDSVILLE	IA	52621	1	12-Provider facilitates speeds faster than that reported on the map	Provider only: The Map does not correctly reflect service that I facilitate to this location	100	20	Fixed Wireless	Served (Over 100/20 available)	Wireless
452791	1015 EAST ADAMS STREET	WASHINGTON	IA	52353	1	12-Provider facilitates speeds faster than that reported on the map	Provider only: The Map does not correctly reflect service that I facilitate to this location	100	20	Fixed Wireless	Served (Over 100/20 available)	Wireless
453492	116 EAST WASHINGTON STREET	WASHINGTON	IA	52353	1	12-Provider facilitates speeds faster than that reported on the map	Provider only: The Map does not correctly reflect service that I facilitate to this location	100	20	Fixed Wireless	Served (Over 100/20 available)	Wireless
453781	2570 HIGHWAY 92	WASHINGTON	IA	52353	1	12-Provider facilitates speeds faster than that reported on the map	Provider only: The Map does not correctly reflect service that I facilitate to this location	100	20	Fixed Wireless	Served (Over 100/20 available)	Wireless
454673	1 WALNUT PLACE	WASHINGTON	IA	52353	1	12-Provider facilitates speeds faster than that reported on the map	Provider only: The Map does not correctly reflect service that I facilitate to this location	100	20	Fixed Wireless	Served (Over 100/20 available)	Wireless
454880	927 SOUTH 2ND AVENUE	WASHINGTON	IA	52353	1	12-Provider facilitates speeds faster than that reported on the map	Provider only: The Map does not correctly reflect service that I facilitate to this location	100	20	Fixed Wireless	Served (Over 100/20 available)	Wireless
455506	714 NORTH 4TH AVENUE	WASHINGTON	IA	52353	1	12-Provider facilitates speeds faster than that reported on the map	Provider only: The Map does not correctly reflect service that I facilitate to this location	100	20	Fixed Wireless	Served (Over 100/20 available)	Wireless
455675	6120 190TH AVENUE	NEWELL	IA	50568	1	12-Provider facilitates speeds faster than that reported on the map	Provider only: The Map does not correctly reflect service that I facilitate to this location	100	20	Fixed Wireless	Served (Over 100/20 available)	Wireless
456024	525 NORTHWEST 5TH STREET	EARLHAM	IA	50072	1	12-Provider facilitates speeds faster than that reported on the map	Provider only: The Map does not correctly reflect service that I facilitate to this location	100	20	Fixed Wireless	Served (Over 100/20 available)	Wireless
456080	851 SOUTH 15TH AVENUE	WASHINGTON	IA	52353	1	12-Provider facilitates speeds faster than that reported on the map	Provider only: The Map does not correctly reflect service that I facilitate to this location	100	20	Fixed Wireless	Served (Over 100/20 available)	Wireless
456402	311 EAST JACKSON STREET	WASHINGTON	IA	52353	1	12-Provider facilitates speeds faster than that reported on the map	Provider only: The Map does not correctly reflect service that I facilitate to this location	100	20	Fixed Wireless	Served (Over 100/20 available)	Wireless
456731	2449 ROBBINS COURT	WASHINGTON	IA	52353	1	12-Provider facilitates speeds faster than that reported on the map	Provider only: The Map does not correctly reflect service that I facilitate to this location	100	20	Fixed Wireless	Served (Over 100/20 available)	Wireless
456927	6260 180TH AVENUE	NEWELL	IA	50568	1	12-Provider facilitates speeds faster than that reported on the map	Provider only: The Map does not correctly reflect service that I facilitate to this location	100	20	Fixed Wireless	Served (Over 100/20 available)	Wireless
457067	3325 TERRACE LAKE ROAD	CRAWFORDSVILLE	IA	52621	1	12-Provider facilitates speeds faster than that reported on the map	Provider only: The Map does not correctly reflect service that I facilitate to this location	100	20	Fixed Wireless	Served (Over 100/20 available)	Wireless
457150	210 NORTH MARION AVENUE	WASHINGTON	IA	52353	1	12-Provider facilitates speeds faster than that reported on the map	Provider only: The Map does not correctly reflect service that I facilitate to this location	100	20	Fixed Wireless	Served (Over 100/20 available)	Wireless
457241	212 SOUTH MARION AVENUE	WASHINGTON	IA	52353	1	12-Provider facilitates speeds faster than that reported on the map	Provider only: The Map does not correctly reflect service that I facilitate to this location	100	20	Fixed Wireless	Served (Over 100/20 available)	Wireless
457324	411 EAST VAN BUREN STREET	WASHINGTON	IA	52353	1	12-Provider facilitates speeds faster than that reported on the map	Provider only: The Map does not correctly reflect service that I facilitate to this location	100	20	Fixed Wireless	Served (Over 100/20 available)	Wireless
457426	2454 GOODWIN DRIVE	WASHINGTON	IA	52353	1	12-Provider facilitates speeds faster than that reported on the map	Provider only: The Map does not correctly reflect service that I facilitate to this location	100	20	Fixed Wireless	Served (Over 100/20 available)	Wireless
457787	1911 RIVERVIEW ROAD	BRAYTON	IA	50042	1	12-Provider facilitates speeds faster than that reported on the map	Provider only: The Map does not correctly reflect service that I facilitate to this location	100	20	Fixed Wireless	Served (Over 100/20 available)	Wireless
457855	200 NORTH KILWORTH STREET	EXIRA	IA	50076	1	12-Provider facilitates speeds faster than that reported on the map	Provider only: The Map does not correctly reflect service that I facilitate to this location	100	20	Fixed Wireless	Served (Over 100/20 available)	Wireless
457996	3 WALNUT PLACE	WASHINGTON	IA	52353	1	12-Provider facilitates speeds faster than that reported on the map	Provider only: The Map does not correctly reflect service that I facilitate to this location	100	20	Fixed Wireless	Served (Over 100/20 available)	Wireless
458732	3235 225TH STREET	GREENFIELD	IA	50849	1	12-Provider facilitates speeds faster than that reported on the map	Provider only: The Map does not correctly reflect service that I facilitate to this location	100	20	Fixed Wireless	Served (Over 100/20 available)	Wireless
458977	1505 NORTH IOWA AVENUE	WASHINGTON	IA	52353	1	12-Provider facilitates speeds faster than that reported on the map	Provider only: The Map does not correctly reflect service that I facilitate to this location	100	20	Fixed Wireless	Served (Over 100/20 available)	Wireless
459115	1215 NORTH 3RD AVENUE	WASHINGTON	IA	52353	1	12-Provider facilitates speeds faster than that reported on the map	Provider only: The Map does not correctly reflect service that I facilitate to this location	100	20	Fixed Wireless	Served (Over 100/20 available)	Wireless
459177	210 NORTH 2ND AVENUE	WASHINGTON	IA	52353	1	12-Provider facilitates speeds faster than that reported on the map	Provider only: The Map does not correctly reflect service that I facilitate to this location	100	20	Fixed Wireless	Served (Over 100/20 available)	Wireless
460049	410 NORTHWEST POPLAR AVENUE	EARLHAM	IA	50072	1	12-Provider facilitates speeds faster than that reported on the map	Provider only: The Map does not correctly reflect service that I facilitate to this location	100	20	Fixed Wireless	Served (Over 100/20 available)	Wireless
460063	1114 EAST WASHINGTON STREET	WASHINGTON	IA	52353	1	12-Provider facilitates speeds faster than that reported on the map	Provider only: The Map does not correctly reflect service that I facilitate to this location	100	20	Fixed Wireless	Served (Over 100/20 available)	Wireless
460606	4581 70TH AVENUE	LINN GROVE	IA	51033	1	12-Provider facilitates speeds faster than that reported on the map	Provider only: The Map does not correctly reflect service that I facilitate to this location	100	20	Fixed Wireless	Served (Over 100/20 available)	Wireless
461744	203 WASHINGTON STREET	FONTANELLE	IA	50846	1	12-Provider facilitates speeds faster than that reported on the map	Provider only: The Map does not correctly reflect service that I facilitate to this location	100	20	Fixed Wireless	Served (Over 100/20 available)	Wireless
461976	465 NORTHWEST 2ND STREET	EARLHAM	IA	50072	1	12-Provider facilitates speeds faster than that reported on the map	Provider only: The Map does not correctly reflect service that I facilitate to this location	100	20	Fixed Wireless	Served (Over 100/20 available)	Wireless
462078	1205 WASHINGTON STREET	FONTANELLE	IA	50846	1	12-Provider facilitates speeds faster than that reported on the map	Provider only: The Map does not correctly reflect service that I facilitate to this location	100	20	Fixed Wireless	Served (Over 100/20 available)	Wireless
462427	1020 140TH STREET	ADAIR	IA	50020	1	12-Provider facilitates speeds faster than that reported on the map	Provider only: The Map does not correctly reflect service that I facilitate to this location	100	20	Fixed Wireless	Served (Over 100/20 available)	Wireless
462438	409 EAST WASHINGTON STREET	WASHINGTON	IA	52353	1	12-Provider facilitates speeds faster than that reported on the map	Provider only: The Map does not correctly reflect service that I facilitate to this location	100	20	Fixed Wireless	Served (Over 100/20 available)	Wireless
462467	520 EAST 9TH STREET	WASHINGTON	IA	52353	1	12-Provider facilitates speeds faster than that reported on the map	Provider only: The Map does not correctly reflect service that I facilitate to this location	100	20	Fixed Wireless	Served (Over 100/20 available)	Wireless
462618	5375 HWY 71	STORM LAKE	IA	50588	1	12-Provider facilitates speeds faster than that reported on the map	Provider only: The Map does not correctly reflect service that I facilitate to this location	100	20	Fixed Wireless	Served (Over 100/20 available)	Wireless
462778	708 SOUTH 2ND AVENUE	WASHINGTON	IA	52353	1	12-Provider facilitates speeds faster than that reported on the map	Provider only: The Map does not correctly reflect service that I facilitate to this location	100	20	Fixed Wireless	Served (Over 100/20 available)	Wireless
464022	3387 EVERGREEN AVENUE	ADAIR	IA	50002	1	12-Provider facilitates speeds faster than that reported on the map	Provider only: The Map does not correctly reflect service that I facilitate to this location	100	20	Fixed Wireless	Served (Over 100/20 available)	Wireless
464127	5745 200TH AVENUE	NEWELL	IA	50568	1	12-Provider facilitates speeds faster than that reported on the map	Provider only: The Map does not correctly reflect service that I facilitate to this location	100	20	Fixed Wireless	Served (Over 100/20 available)	Wireless
464457	1017 NORTH 8TH AVENUE	WASHINGTON	IA	52353	1	12-Provider facilitates speeds faster than that reported on the map	Provider only: The Map does not correctly reflect service that I facilitate to this location	100	20	Fixed Wireless	Served (Over 100/20 available)	Wireless
464692	310 WASHINGTON STREET	FONTANELLE	IA	50846	1	12-Provider facilitates speeds faster than that reported on the map	Provider only: The Map does not correctly reflect service that I facilitate to this location	100	20	Fixed Wireless	Served (Over 100/20 available)	Wireless
464707	210 SOUTH 1ST STREET	FONTANELLE	IA	50846	1	12-Provider facilitates speeds faster than that reported on the map	Provider only: The Map does not correctly reflect service that I facilitate to this location	100	20	Fixed Wireless	Served (Over 100/20 available)	Wireless
465092	1091 220TH STREET	WINTERSET	IA	50273	1	12-Provider facilitates speeds faster than that reported on the map	Provider only: The Map does not correctly reflect service that I facilitate to this location	100	20	Fixed Wireless	Served (Over 100/20 available)	Wireless
465485	915 PROSPECT PLACE	WASHINGTON	IA	52353	1	12-Provider facilitates speeds faster than that reported on the map	Provider only: The Map does not correctly reflect service that I facilitate to this location	100	20	Fixed Wire

465765	614 EAST MADISON STREET	WASHINGTON	IA	52353	1	12-Provider facilitates speeds faster than that reported on the map	Provider only: The Map does not correctly reflect service that I facilitate to this location	100	20	Fixed Wireless	Served (Over 100/20 available)	Wireless
465804	1745 555TH STREET	STORM LAKE	IA	50588	1	12-Provider facilitates speeds faster than that reported on the map	Provider only: The Map does not correctly reflect service that I facilitate to this location	100	20	Fixed Wireless	Served (Over 100/20 available)	Wireless
466012	310 SOUTHWEST MILLS STREET	GREENFIELD	IA	50849	1	12-Provider facilitates speeds faster than that reported on the map	Provider only: The Map does not correctly reflect service that I facilitate to this location	100	20	Fixed Wireless	Served (Over 100/20 available)	Wireless
466172	36 OAK LANE	WASHINGTON	IA	52353	1	12-Provider facilitates speeds faster than that reported on the map	Provider only: The Map does not correctly reflect service that I facilitate to this location	100	20	Fixed Wireless	Served (Over 100/20 available)	Wireless
466210	921 NORTH 6TH AVENUE	WASHINGTON	IA	52353	1	12-Provider facilitates speeds faster than that reported on the map	Provider only: The Map does not correctly reflect service that I facilitate to this location	100	20	Fixed Wireless	Served (Over 100/20 available)	Wireless
466794	1312 EAST 2ND STREET	WASHINGTON	IA	52353	1	12-Provider facilitates speeds faster than that reported on the map	Provider only: The Map does not correctly reflect service that I facilitate to this location	100	20	Fixed Wireless	Served (Over 100/20 available)	Wireless
467572	207 SOUTH FAIRVIEW STREET	EXIRA	IA	50076	1	12-Provider facilitates speeds faster than that reported on the map	Provider only: The Map does not correctly reflect service that I facilitate to this location	100	20	Fixed Wireless	Served (Over 100/20 available)	Wireless
467589	402 SOUTHWEST MILLS STREET	GREENFIELD	IA	50849	1	12-Provider facilitates speeds faster than that reported on the map	Provider only: The Map does not correctly reflect service that I facilitate to this location	100	20	Fixed Wireless	Served (Over 100/20 available)	Wireless
467688	1002 SOUTH 2ND AVENUE	WASHINGTON	IA	52353	1	12-Provider facilitates speeds faster than that reported on the map	Provider only: The Map does not correctly reflect service that I facilitate to this location	100	20	Fixed Wireless	Served (Over 100/20 available)	Wireless
467734	122 3RD STREET	FONTANELLE	IA	50846	1	12-Provider facilitates speeds faster than that reported on the map	Provider only: The Map does not correctly reflect service that I facilitate to this location	100	20	Fixed Wireless	Served (Over 100/20 available)	Wireless
467873	621 SOUTH 4TH AVENUE	WASHINGTON	IA	52353	1	12-Provider facilitates speeds faster than that reported on the map	Provider only: The Map does not correctly reflect service that I facilitate to this location	100	20	Fixed Wireless	Served (Over 100/20 available)	Wireless
468076	25 CEDAR DRIVE	WASHINGTON	IA	52353	1	12-Provider facilitates speeds faster than that reported on the map	Provider only: The Map does not correctly reflect service that I facilitate to this location	100	20	Fixed Wireless	Served (Over 100/20 available)	Wireless
468380	604 SCOTT STREET	FONTANELLE	IA	50846	1	12-Provider facilitates speeds faster than that reported on the map	Provider only: The Map does not correctly reflect service that I facilitate to this location	100	20	Fixed Wireless	Served (Over 100/20 available)	Wireless
468488	202 MCKINLEY STREET	FONTANELLE	IA	50846	1	12-Provider facilitates speeds faster than that reported on the map	Provider only: The Map does not correctly reflect service that I facilitate to this location	100	20	Fixed Wireless	Served (Over 100/20 available)	Wireless
468671	815 SOUTH IOWA AVENUE	WASHINGTON	IA	52353	1	12-Provider facilitates speeds faster than that reported on the map	Provider only: The Map does not correctly reflect service that I facilitate to this location	100	20	Fixed Wireless	Served (Over 100/20 available)	Wireless
468778	550 NORTH CHESTNUT AVENUE	EARLHAM	IA	50072	1	12-Provider facilitates speeds faster than that reported on the map	Provider only: The Map does not correctly reflect service that I facilitate to this location	100	20	Fixed Wireless	Served (Over 100/20 available)	Wireless
469211	1423 560TH STREET	STORM LAKE	IA	50588	1	12-Provider facilitates speeds faster than that reported on the map	Provider only: The Map does not correctly reflect service that I facilitate to this location	100	20	Fixed Wireless	Served (Over 100/20 available)	Wireless
469289	736 EAST WASHINGTON STREET	WASHINGTON	IA	52353	1	12-Provider facilitates speeds faster than that reported on the map	Provider only: The Map does not correctly reflect service that I facilitate to this location	100	20	Fixed Wireless	Served (Over 100/20 available)	Wireless
469451	1205 EAST 3RD STREET	WASHINGTON	IA	52353	1	12-Provider facilitates speeds faster than that reported on the map	Provider only: The Map does not correctly reflect service that I facilitate to this location	100	20	Fixed Wireless	Served (Over 100/20 available)	Wireless
469489	315 SOUTH AVENUE C	WASHINGTON	IA	52353	1	12-Provider facilitates speeds faster than that reported on the map	Provider only: The Map does not correctly reflect service that I facilitate to this location	100	20	Fixed Wireless	Served (Over 100/20 available)	Wireless
469674	509 SOUTH 3RD AVENUE	WASHINGTON	IA	52353	1	12-Provider facilitates speeds faster than that reported on the map	Provider only: The Map does not correctly reflect service that I facilitate to this location	100	20	Fixed Wireless	Served (Over 100/20 available)	Wireless
469688	727 SOUTH 8TH AVENUE	WASHINGTON	IA	52353	1	12-Provider facilitates speeds faster than that reported on the map	Provider only: The Map does not correctly reflect service that I facilitate to this location	100	20	Fixed Wireless	Served (Over 100/20 available)	Wireless
470217	402 EAST VAN BUREN STREET	WASHINGTON	IA	52353	1	12-Provider facilitates speeds faster than that reported on the map	Provider only: The Map does not correctly reflect service that I facilitate to this location	100	20	Fixed Wireless	Served (Over 100/20 available)	Wireless
470282	503 SOUTH FIRST STREET	GREENFIELD	IA	50849	1	12-Provider facilitates speeds faster than that reported on the map	Provider only: The Map does not correctly reflect service that I facilitate to this location	100	20	Fixed Wireless	Served (Over 100/20 available)	Wireless
470330	415 SOUTHWEST SECOND STREET	GREENFIELD	IA	50849	1	12-Provider facilitates speeds faster than that reported on the map	Provider only: The Map does not correctly reflect service that I facilitate to this location	100	20	Fixed Wireless	Served (Over 100/20 available)	Wireless
470729	1211 NORTH 7TH AVENUE	WASHINGTON	IA	52353	1	12-Provider facilitates speeds faster than that reported on the map	Provider only: The Map does not correctly reflect service that I facilitate to this location	100	20	Fixed Wireless	Served (Over 100/20 available)	Wireless
471005	923 450TH STREET	LINN GROVE	IA	51033	1	12-Provider facilitates speeds faster than that reported on the map	Provider only: The Map does not correctly reflect service that I facilitate to this location	100	20	Fixed Wireless	Served (Over 100/20 available)	Wireless
471061	215 NORTHWEST 2ND STREET	EARLHAM	IA	50072	1	12-Provider facilitates speeds faster than that reported on the map	Provider only: The Map does not correctly reflect service that I facilitate to this location	100	20	Fixed Wireless	Served (Over 100/20 available)	Wireless
471307	975 NORTH CHESTNUT AVENUE	EARLHAM	IA	50072	1	12-Provider facilitates speeds faster than that reported on the map	Provider only: The Map does not correctly reflect service that I facilitate to this location	100	20	Fixed Wireless	Served (Over 100/20 available)	Wireless
471606	624 EAST 12TH STREET	WASHINGTON	IA	52353	1	12-Provider facilitates speeds faster than that reported on the map	Provider only: The Map does not correctly reflect service that I facilitate to this location	100	20	Fixed Wireless	Served (Over 100/20 available)	Wireless
471666	1098 375TH AVENUE	ESTHERVILLE	IA	51334	1	12-Provider facilitates speeds faster than that reported on the map	Provider only: The Map does not correctly reflect service that I facilitate to this location	100	20	Fixed Wireless	Served (Over 100/20 available)	Wireless
471741	340 NORTHEAST CEDAR AVENUE	EARLHAM	IA	50072	1	12-Provider facilitates speeds faster than that reported on the map	Provider only: The Map does not correctly reflect service that I facilitate to this location	100	20	Fixed Wireless	Served (Over 100/20 available)	Wireless
471772	411 SOUTH CARTHAGE STREET	EXIRA	IA	50076	1	12-Provider facilitates speeds faster than that reported on the map	Provider only: The Map does not correctly reflect service that I facilitate to this location	100	20	Fixed Wireless	Served (Over 100/20 available)	Wireless
471996	1302 NORTH MARION AVENUE	WASHINGTON	IA	52353	1	12-Provider facilitates speeds faster than that reported on the map	Provider only: The Map does not correctly reflect service that I facilitate to this location	100	20	Fixed Wireless	Served (Over 100/20 available)	Wireless
472603	110 NORTH 15TH AVENUE	WASHINGTON	IA	52353	1	12-Provider facilitates speeds faster than that reported on the map	Provider only: The Map does not correctly reflect service that I facilitate to this location	100	20	Fixed Wireless	Served (Over 100/20 available)	Wireless
472646	520 WEST JEFFERSON STREET	WASHINGTON	IA	52353	1	12-Provider facilitates speeds faster than that reported on the map	Provider only: The Map does not correctly reflect service that I facilitate to this location	100	20	Fixed Wireless	Served (Over 100/20 available)	Wireless
473375	570 NORTHEAST CHERRY AVENUE	EARLHAM	IA	50072	1	12-Provider facilitates speeds faster than that reported on the map	Provider only: The Map does not correctly reflect service that I facilitate to this location	100	20	Fixed Wireless	Served (Over 100/20 available)	Wireless
473428	820 NORTH RAILROAD STREET	AINSWORTH	IA	52201	1	12-Provider facilitates speeds faster than that reported on the map	Provider only: The Map does not correctly reflect service that I facilitate to this location	100	20	Fixed Wireless	Served (Over 100/20 available)	Wireless
473566	4689 40TH AVENUE	ALTA	IA	51002	1	12-Provider facilitates speeds faster than that reported on the map	Provider only: The Map does not correctly reflect service that I facilitate to this location	100	20	Fixed Wireless	Served (Over 100/20 available)	Wireless
473663	510 NORTH 12TH AVENUE	WASHINGTON	IA	52353	1	12-Provider facilitates speeds faster than that reported on the map	Provider only: The Map does not correctly reflect service that I facilitate to this location	100	20	Fixed Wireless	Served (Over 100/20 available)	Wireless
473731	214 SOUTH 2ND AVENUE	WASHINGTON	IA	52353	1	12-Provider facilitates speeds faster than that reported on the map	Provider only: The Map does not correctly reflect service that I facilitate to this location	100	20	Fixed Wireless	Served (Over 100/20 available)	Wireless
473900	1101 SOUTH IOWA AVENUE	WASHINGTON	IA	52353	1	12-Provider facilitates speeds faster than that reported on the map	Provider only: The Map does not correctly reflect service that I facilitate to this location	100	20	Fixed Wireless	Served (Over 100/20 available)	Wireless
474686	1901 EAST WASHINGTON STREET	WASHINGTON	IA	52353	1	12-Provider facilitates speeds faster than that reported on the map	Provider only: The Map does not correctly reflect service that I facilitate to this location	100	20	Fixed Wireless	Served (Over 100/20 available)	Wireless
474938	129 WEST HARRISON STREET	WASHINGTON	IA	52353	1	12-Provider facilitates speeds faster than that reported on the map	Provider only: The Map does not correctly reflect service that I facilitate to this location	100	20	Fixed Wireless	Served (Over 100/20 available)	Wireless
475136	501 SOUTHEAST MILLS STREET	GREENFIELD	IA	50849	1	12-Provider facilitates speeds faster than that reported on the map	Provider only: The Map does not correctly reflect service that I facilitate to this location	100	20	Fixed Wireless	Served (Over 100/20 available)	Wireless
475457	1326 EAST 2ND STREET	WASHINGTON	IA	52353	1	12-Provider facilitates speeds faster than that reported on the map	Provider only: The Map does not correctly reflect service that I facilitate to this location	100	20	Fixed Wireless	Served (Over 100/20 available)	Wireless
475556	414 WEST 3RD STREET	WASHINGTON	IA	52353	1	12-Provider facilitates speeds faster than that reported on the map	Provider only: The Map does not correctly reflect service that I facilitate to this location	100	20	Fixed Wireless	Served (Over 100/20 available)	Wireless
475823	828 EAST MADISON STREET	WASHINGTON	IA	52353	1	12-Provider facilitates speeds faster than that reported on the map	Provider only: The Map does not correctly reflect service that I facilitate to this location	100	20	Fixed Wireless	Served (Over 100/20 available)	Wireless
476502	513 4TH STREET	FONTANELLE	IA	50846	1	12-Provider facilitates speeds faster than that reported on the map	Provider only: The Map does not correctly reflect service that I facilitate to this location	100	20	Fixed Wireless	Served (Over 100/20 available)	Wireless
477276	509 SOUTH IOWA AVENUE	WASHINGTON	IA	52353	1	12-Provider facilitates speeds faster than that reported on the map	Provider only: The Map does not correctly reflect service that I facilitate to this location	100	20	Fixed Wireless	Served (Over 100/20 available)	Wireless
477439	470 NORTHWEST 5TH STREET	EARLHAM	IA	50072	1	12-Provider facilitates speeds faster than that reported on the map	Provider only: The Map does not correctly reflect service that I facilitate to this location	100	20	Fixed Wireless	Served (Over 100/20 available)	Wireless
477444	818 NORTH 7TH AVENUE	WASHINGTON	IA	52353	1	12-Provider facilitates speeds faster than that reported on the map	Provider only: The Map does not correctly reflect service that I facilitate to this location	100	20	Fixed Wireless	Served (Over 100/20 available)	Wireless
477961	220 NORTH MARION AVENUE	WASHINGTON	IA	52353	1	12-Provider facilitates speeds faster than that reported on the map	Provider only: The Map does not correctly reflect service that I facilitate to this location	100	20	Fixed Wireless	Served (Over 100/20 available)	Wireless
478162	109 WEST VINE STREET	CRAWFORDSVILLE	IA	52621	1	12-Provider facilitates speeds faster than that reported on the map	Provider only: The Map does not correctly reflect service that I facilitate to this location	100	20	Fixed Wireless	Served (Over 100/20 available)	Wireless
478430	1115 EAST ADAMS STREET	WASHINGTON	IA	52353	1	12-Provider facilitates speeds faster than that reported on the map	Provider only: The Map does not correctly reflect service that I facilitate to this location	100	20	Fixed Wireless	Served (Over 100/20 available)	Wireless
478685	944 SOUTH 4TH AVENUE	WASHINGTON	IA	52353	1	12-Provider facilitates speeds faster than that reported on the map	Provider only: The Map does not correctly reflect service that I facilitate to this location	100	20	Fixed Wireless	Served (Over 100/20 available)	Wireless
479221	2479 ADAIR MADISON AVENUE	ORIENT	IA	50273	1	12-Provider facilitates speeds faster than that reported on the map	Provider only: The Map does not correctly reflect service that I facilitate to this location	100	20	Fixed Wireless	Served (Over 100/20 available)	Wireless
479231	331 NORTH 4TH AVENUE	WASHINGTON	IA	52353	1	12-Provider facilitates speeds faster than that reported on the map	Provider only: The Map does not correctly reflect service that I facilitate to this location	100	20	Fixed Wireless	Served (Over 100/20 available)	Wireless
480145	812 NORTH 4TH AVENUE	WASHINGTON	IA	52353	1	12-Provider facilitates speeds faster than that reported on the map	Provider only: The Map does not correctly reflect service that I facilitate to this location	100	20	Fixed Wireless	Served (Over 100/20 available)	Wireless
480179	1040 360TH AVENUE	ESTHERVILLE	IA	51334	1	12-Provider facilitates speeds faster than that reported on the map	Provider only: The Map does not correctly reflect service that I facilitate to this location	100	20	Fixed Wireless	Served (Over 100/20 available)	Wireless
480539	107 NORTH GRANT STREET	CRAWFORDSVILLE	IA	52621	1	12-Provider facilitates speeds faster than that reported on the map	Provider only: The Map does not correctly reflect service that I facilitate to this location	100	20	Fixed Wireless	Served (Over 100/20 available)	Wireless
480768	803 EAST VAN BUREN STREET	WASHINGTON	IA	52353	1	12-Provider facilitates speeds faster than that reported on the map	Provider only: The Map does not correctly reflect service that I facilitate to this location	100	20	Fixed Wireless	Served (Over 100/20 available)	Wireless
481224	1425 CAMPBELL DRIVE	WASHINGTON	IA	52353	1	12-Provider facilitates speeds faster than that reported on the map	Provider only: The Map does not correctly reflect service that I facilitate to this location	100	20	Fixed Wireless	Served (Over 100/20 available)	Wireless
481225	1037 NORTH 8TH AVENUE	WASHINGTON	IA	52353	1	12-Provider facilitates speeds faster than that reported on the map	Provider only: The Map does not correctly reflect service that I facilitate to this location	100	20	Fixed Wireless	Served (Over 100/20 available)	Wireless
481376	2579 VIOLET AVENUE	AINSWORTH	IA	52201	1	12-Provider facilitates speeds faster than that reported on the map	Provider only: The Map does not correctly reflect service that I facilitate to this location	100	20	Fixed Wireless	Served (Over 100/20 available)	Wireless
481861	5845 130TH AVENUE	STORM LAKE	IA	50588	1	12-Provider facilitates speeds faster than that reported on the map	Provider only: The Map does not correctly reflect service that I facilitate to this location	100	20	Fixed Wireless	Served (Over 100/20 available)	Wireless
481942	427 5TH STREET	AINSWORTH	IA	52201	1	12-Provider facilitates speeds faster than that reported on the map	Provider only: The Map does not correctly reflect service that I facilitate to this location	100	20	Fixed Wireless	Served (Over 100/20 available)	Wireless
481956	5880 160TH AVENUE	STORM LAKE	IA	50588	1	12-Provider facilitates speeds faster than that reported on the map	Provider only: The Map does not correctly reflect service that I facilitate to this location	100	20	Fixed Wireless	Served (Over 100/20 available)	Wireless
482199	514 NORTH AVENUE C	WASHINGTON	IA	52353	1	12-Provider facilitates speeds faster than that reported on the map	Provider only: The Map does not correctly reflect service that I facilitate to this location	100	20	Fixed Wireless	Served (Over 100/20 available)	Wireless
482246	5571 120TH AVENUE	STORM LAKE	IA	50588	1	12-Provider facilitates speeds faster than that reported on the map	Provider only: The Map does not correctly reflect service that I facilitate to this location	100	20	Fixed Wireless	Served (Over 100/20 available)	Wireless
482600	406 SOUTHEAST KENT STREET	GREENFIELD	IA	50849	1	12-Provider facilitates speeds faster than that reported on the map	Provider only: The Map does not correctly reflect service that I facilitate to this location	100	20	Fixed Wireless	Served (Over 100/20 available)	Wireless
483294	427 SOUTH 9TH AVENUE	WASHINGTON	IA	52353	1	12-Provider facilitates speeds faster than that reported on the map	Provider only: The Map does not correctly reflect service that I facilitate to this location	100	20	Fixed Wireless	Served (Over 100/20 available)	Wireless
484278	721 WEST MADISON STREET	WASHINGTON	IA	52353	1	12-Provider facilitates speeds faster than that reported on the map	Provider only: The Map does not correctly reflect service that I facilitate to this location	100	20	Fixed Wireless	Served (Over 100/20 available)	Wireless
484528	1030 NORTH IOWA AVENUE	WASHINGTON	IA	52353	1	12-Provider facilitates speeds faster than that reported on the map	Provider only: The Map does not correctly reflect service that I facilitate to this location	100	20	Fixed Wireless	Served (Over 100/20 available)	Wireless
484627	216 MAPLE STREET	FONTANELLE	IA	50846	1	12-Provider facilitates speeds faster than that reported on the map	Provider only: The Map does not correctly reflect service that I facilitate to this location	100	20	Fixed Wireless	Served (Over 100/20 available)	Wireless
485044	927 SOUTH 3RD AVENUE	WASHINGTON	IA	52353	1	12-Provider facilitates speeds faster than that reported on the map	Provider only: The Map does not correctly reflect service that I facilitate to this location	100	20	Fixed Wireless	Served (Over 100/20 available)	Wireless
485671	1410 EAST HARRISON STREET	WASHINGTON	IA	52353	1	12-Provider facilitates speeds faster than that reported on the map	Provider only: The Map does not correctly reflect service that I facilitate to this location	100	20	Fixed Wireless	Served (Over 100/20 available)	Wireless
485752	205 SUMMERSET STREET	FONTANELLE	IA	50846	1	12-Provider facilitates speeds faster than that reported on the map	Provider only: The Map does not correctly reflect service that I facilitate to this location	100	20	Fixed Wireless	Served (Over 100/20 available)	Wireless
486083	517 SOUTH AVENUE C	WASHINGTON	IA	52353	1	12-Provider facilitates speeds faster than that reported on the map	Provider only: The Map does not correctly reflect service that I facilitate to this location	100	20	Fixed Wireless	Served (Over 100/20 available)	Wireless
486085	413 EAST TYLER STREET	WASHINGTON	IA	52353	1	12-Provider facilitates speeds faster than that reported on the map	Provider only: The Map does not correctly reflect service that I facilitate to this location	100	20	Fixed Wireless	Served (Over 100/20 available)	Wireless
486124	714 EAST HARRISON STREET	WASHINGTON	IA	52353	1	12-Provider facilitates speeds faster than that reported on the map	Provider only: The Map does not correctly reflect service that I facilitate to this location	100	20	Fixed Wireless	Served (Over 100/20 available)	Wireless
486390	325 WEST 18TH STREET	WASHINGTON	IA	52353	1	12-Provider facilitates speeds faster than that reported on the map	Provider only: The Map does not correctly reflect service that I facilitate to this location	100	20	Fixed Wireless	Served (Over 100/20 available)	Wireless
486820	421 SOUTHWEST SECOND STREET	GREENFIELD	IA	50849	1	12-Provider facilitates speeds faster than that reported on the map	Provider only: The Map does not correctly reflect service that I facilitate to this location	100	20	Fixed Wireless	Served (Over 100/20 available)	Wireless
487063	626 HIGHWAY 1 SOUTH	WASHINGTON	IA	52353	1	12-Provider facilitates speeds faster than that reported on the map	Provider only: The Map does not correctly reflect service that I facilitate to this location	100	20	Fixed Wireless	Served (Over 100/20 available)	Wireless
487175	530 NORTH RAILROAD STREET	AINSWORTH	IA	52201	1	12-Provider facilitates speeds faster than that reported on the map	Provider only: The Map does not correctly reflect service that I facilitate to this location	100	20	Fixed Wireless	Served (Over 100/20 available)	Wireless
488041	1134 SOUTH IOWA AVENUE	WASHINGTON	IA	52353	1	12-Provider facilitates speeds faster than that reported on the map	Provider only: The Map does not correctly reflect service that I facilitate to this location	100	20	Fixed Wireless	Served (Over 100/20 available)	Wireless
488367	606 EAST 15TH STREET	WASHINGTON	IA	52353	1	12-Provider facilitates speeds faster than that reported on the map	Provider only: The Map does not correctly reflect service that I facilitate to this location	100	20	Fixed Wireless	Served (Over 100/20 available)	Wireless
490494	1645 HIGHLAND AVENUE	WASHINGTON	IA	52353	1	12-Provider facilitates speeds faster than that reported on the map	Provider only: The Map does not correctly reflect service that I facilitate to this location	100	20	Fixed Wireless	Served (Over 100/20 available)	Wireless
490902	102 NORTH KILWORTH STREET	EXIRA	IA	50076	1	12-Provider facilitates speeds faster than that reported on the map	Provider only: The Map does not correctly reflect service that I facilitate to this location	100	20	Fixed Wireless	Served (Over 100/20 available)	Wireless
491104	626 EAST 3RD STREET	WASHINGTON	IA	52353	1	12-Provider facilitates speeds faster than that reported on the map	Provider only: The Map does not correctly reflect service that I facilitate to this location	100	20	Fixed Wireless	Served (Over 100/20 available)	Wireless
491560	107 SOUTH JEFFERSON STREET	EXIRA	IA	50076	1	12-Provider facilitates speeds faster than that reported on the map	Provider only: The Map does not correctly reflect service that I facilitate to this location	100	20	Fixed Wireless	Served (Over 100/20 available)	Wireless
492307	1015 EAST WASHINGTON STREET	WASHINGTON	IA	52353	1	12-Provider facilitates speeds faster than that reported on the map	Provider only: The Map does not correctly reflect service that I facilitate to this location	100	20	Fixed Wireless	Served (Over 100/20 available)	Wireless
492732	360 NORTHWEST WALNUT AVENUE	EARLHAM	IA	50072	1	12-Provider facilitates speeds faster than that reported on the map	Provider only: The Map does not correctly reflect service that I facilitate to this location	100	20	Fixed Wireless	Served (Over 100/20 available)	Wireless
493656	607 SOUTH 4TH AVENUE	WASHINGTON	IA	52353	1	12-Provider facilitates speeds faster than that reported on the map	Provider only: The Map does not correctly reflect service that I facilitate to this location	100	20	Fixed Wireless	Served (Over 100/20 available)	Wireless
494095	38 ELM LANE	WASHINGTON	IA	52353	1	12-Provider facilitates speeds faster than that reported on the map	Provider only: The Map does not correctly reflect service that I facilitate to this location	100	20	Fixed Wireless	Served (Over 100/20 available)	Wireless
494311	515 NORTHEAST CHERRY AVENUE	EARLHAM	IA	50072	1	12-Provider facilitates speeds faster than that reported on the map	Provider only: The Map does not correctly reflect service that I facilitate to this location	100	20	Fixed Wireless	Served (Over 100/20 available)	Wireless
494719	732 SOUTH 7TH AVENUE	WASHINGTON	IA	52353	1	12-Provider facilitates speeds faster than that reported on the map	Provider only: The Map does not correctly reflect service that I facilitate to this location	100	20	Fixed Wireless	Served (Over 100/20 available)	Wireless
495213	302 WEST 2ND STREET	WASHINGTON	IA	52353	1	12-Provider facilitates speeds faster than that reported on the map	Provider only: The Map does not correctly reflect service that I facilitate to this location	100	20	Fixed Wireless	Served (Over 100/20 available)	Wireless
495312	308 NORTH IOWA AVENUE	WASHINGTON	IA	52353	1	12-Provider facilitates speeds faster than that reported on the map	Provider only: The Map does not correctly reflect service that I facilitate to this location	100	20	Fixed Wireless	Served (Over 100/20 available)	Wireless
495316	213 WEST COLUMBUS STREET	CRAWFORDSVILLE	IA	52621	1	12-Provider facilitates speeds faster than that reported on the map	Provider only: The Map does not correctly reflect service that I facilitate to this location	100	20	Fixed Wireless	Served (Over 100/20 available)	Wireless
495331	640 5TH STREET	AINSWORTH	IA	52201	1	12-Provider facilitates speeds faster than that reported on the map	Provider only: The Map does not correctly reflect service that I facilitate to this location	100	20	Fixed Wireless	Served (Over 100/20 available)	Wireless
495427	603 NORTH AVENUE B	WASHINGTON	IA	52353	1	12-Provider facilitates speeds faster than that reported on the map	Provider only: The Map does not correctly reflect service that I facilitate to this location	100	20	Fixed Wireless	Served (Over 100/20 available)	Wireless
495696	420 EAST 2ND STREET	WASHINGTON	IA	52353	1	12-Provider facilitates speeds faster than that reported on the map	Provider only: The Map does not correctly reflect service that I facilitate to this location	100	20	Fixed Wireless	Served (Over 100/20 available)	Wireless
495759	806 NORTH 4TH AVENUE	WASHINGTON	IA	52353	1	12-Provider facilitates speeds faster than that reported on the map	Provider only: The Map does not correctly reflect service that I facilitate to this location	100	20	Fixed Wireless	Served (Over 100/20 available)	Wireless
496297	632 EAST 2ND STREET	WASHINGTON	IA	52353	1	12-Provider facilitates speeds faster than that reported on the map	Provider only: The Map does not correctly reflect service that I facilitate to this location	100	20	Fixed Wireless	Served (Over 100/20 available)	Wireless
496388	425 SOUTH FIRST STREET	GREENFIELD	IA	50849	1	12-Provider facilitates speeds faster than that reported on the map	Provider only: The Map does not correctly reflect service that I facilitate to this location	100	20	Fixed Wireless	Served (Over 100/20 available)	Wireless
496535	302 SOUTHEAST KENT STREET	GREENFIELD	IA	50849	1	12-Provider facilitates speeds faster than that reported on the map	Provider only: The Map does not correctly reflect service that I facilitate to this location	100	20	Fixed Wireless	Served (Over 100/20 available)	Wireless
496787	235 NORTHEAST 3RD STREET	EARLHAM	IA	50072	1	12-Provider facilitates speeds faster than that reported on the map	Provider only: The Map does not correctly reflect service that I facilitate to this location	100	20	Fixed Wireless	Served (Over 100/20 available)	Wireless
496927	320 NORTHWEST 3RD STREET	EARLHAM	IA	50072	1	12-Provider facilitates speeds faster than that reported on the map	Provider only: The Map does not correctly reflect service that I facilitate to this location	100	20	Fixed Wireless	Served (Over 100/20 available)	Wireless
496994	210 EAST 14TH STREET	WASHINGTON	IA	52353	1	12-Provider facilitates speeds faster than that reported on the map	Provider only: The Map does not correctly reflect service that I facilitate to this location	100	20	Fixed Wireless	Served (Over 100/20 available)	Wireless
497140	1463 340TH STREET	ADAIR	IA	50002	1	12-Provider facilitates speeds faster than that reported on the map	Provider only: The Map does not correctly reflect service that I facilitate to this location	100	20	Fixed Wireless	Served (Over 100/20 available)	Wireless
497389	32 ELM LANE	WASHINGTON	IA	52353	1	12-Provider facilitates speeds faster than that reported on the map	Provider only: The Map does not correctly reflect service that I facilitate to this location	100	20	Fixed Wireless	Served (Over 100/20 available)	Wireless
497594	531 SOUTHWEST SECOND STREET	GREENFIELD	IA	50849	1	12-Provider facilitates speeds faster than that reported on the map	Provider only: The Map does not correctly reflect service that I facilitate to this location	100	20	Fixed Wireless	Served (Over 100/20 available)	Wireless
497699	715 NORTH AVENUE C	WASHINGTON	IA	52353	1	12-Provider facilitates speeds faster than that reported on the map	Provider only: The Map does not correctly reflect service that I facilitate to this location	100	20	Fixed Wireless	Served (Over 100/20 available)	Wireless
497840	1111 SOUTH AVENUE B	WASHINGTON	IA	52353	1	12-Provider facilitates speeds faster than that reported on the map	Provider only: The Map does not correctly reflect service that I facilitate to this location	100	20	Fixed Wireless	Served (Over 100/20 available)	Wireless
498443	948 SOUTH 4TH AVENUE	WASHINGTON	IA	52353	1	12-Provider facilitates speeds faster than that reported on the map	Provider only: The Map does not correctly reflect service that I facilitate to this location	100	20	Fixed Wireless	Served (Over 100/20 available)	Wireless
498681	1102 NORTH IOWA AVENUE	WASHINGTON	IA	52353	1	12-Provider facilitates speeds faster than that reported on the map	Provider only: The Map does not correctly reflect service that I facilitate to this location	100	20	Fixed Wireless	Served (Over 100/20 available)	Wireless
499080	439 EAST VAN BUREN STREET	WASHINGTON	IA	52353	1	12-Provider facilitates speeds faster than that reported on the map	Provider only: The Map does not correctly reflect service that I facilitate to this location	100	20	Fixed Wireless	Served (Over 100/20 available)	Wireless
499822	519 3RD STREET	FONTANELLE	IA	50846	1	12-Provider facilitates speeds faster than that reported on the map	Provider only: The Map does not correctly reflect service that I facilitate to this location	100	20	Fixed Wireless	Served (Over 100/20 available)	Wireless
413984	1407 HIAWATHA LANE	CAMANCHE	IA	52730	1	12-Provider facilitates speeds faster than that reported on the map	Provider only: The Map does not correctly reflect service that I facilitate to this location	100	20	Fixed Wireless	Served (Over 100/20 available)	Wireless
414083	9277 BANANZA ROAD	MUSCATINE	IA	52761	1	12-Provider facilitates speeds faster than that reported on the map	Provider only: The Map does not correctly reflect service that I facilitate to this location	100	20	Fixed Wireless	Served (Over 100/20 available)	Wireless
414234	2537 CAMANCHE AVENUE	CLINTON	IA	52732	1	12-Provider facilitates speeds faster than that reported on the map	Provider only: The Map does not correctly reflect service that I facilitate to this location	100	20	Fixed Wireless	Served (Over 100/20 available)	Wireless
414371	1205 SPRINGBROOK LANE	DE WITT	IA	52742	1	12-Provider facilitates speeds faster than that reported on the map	Provider only: The Map does not correctly reflect service that I facilitate to this location	100	20	Fixed Wireless	Served (Over 100/20 available)	Wireless
414401	108 8TH AVENUE NORTH	CLINTON	IA	52732	1	12-Provider facilitates speeds faster than that reported on the map	Provider only: The Map does not correctly reflect service that I facilitate to this location	100	20	Fixed Wireless	Served (Over 100/20 available)	Wireless
414488	1347 RIDGECREST DRIVE	CLINTON	IA	52732	1	12-Provider facilitates speeds faster than that reported on the map	Provider only: The Map does not correctly reflect service that I facilitate to this location	100	20	F

414515	105 6TH STREET EAST	DE WITT	IA	52742	1	12-Provider facilitates speeds faster than that reported on the map	Provider only: The Map does not correctly reflect service that I facilitate to this location	100	20	Fixed Wireless	Served (Over 100/20 available)	Wireless
414786	3450 HARTS MILL ROAD	CLINTON	IA	52732	1	12-Provider facilitates speeds faster than that reported on the map	Provider only: The Map does not correctly reflect service that I facilitate to this location	100	20	Fixed Wireless	Served (Over 100/20 available)	Wireless
415125	710 NORTH OAK STREET	WHAT CHEER	IA	50268	1	12-Provider facilitates speeds faster than that reported on the map	Provider only: The Map does not correctly reflect service that I facilitate to this location	100	20	Fixed Wireless	Served (Over 100/20 available)	Wireless
415311	1022 2ND STREET	CAMANCHE	IA	52730	1	12-Provider facilitates speeds faster than that reported on the map	Provider only: The Map does not correctly reflect service that I facilitate to this location	100	20	Fixed Wireless	Served (Over 100/20 available)	Wireless
415316	1016 BROOKSIDE ROAD	CLINTON	IA	52732	1	12-Provider facilitates speeds faster than that reported on the map	Provider only: The Map does not correctly reflect service that I facilitate to this location	100	20	Fixed Wireless	Served (Over 100/20 available)	Wireless
415357	1709 WISHING WELL COURT	DE WITT	IA	52742	1	12-Provider facilitates speeds faster than that reported on the map	Provider only: The Map does not correctly reflect service that I facilitate to this location	100	20	Fixed Wireless	Served (Over 100/20 available)	Wireless
415453	431 9TH AVENUE SOUTH	CLINTON	IA	52732	1	12-Provider facilitates speeds faster than that reported on the map	Provider only: The Map does not correctly reflect service that I facilitate to this location	100	20	Fixed Wireless	Served (Over 100/20 available)	Wireless
415500	2802 350TH AVENUE	CAMANCHE	IA	52730	1	12-Provider facilitates speeds faster than that reported on the map	Provider only: The Map does not correctly reflect service that I facilitate to this location	100	20	Fixed Wireless	Served (Over 100/20 available)	Wireless
415538	1501 18TH AVENUE	DE WITT	IA	52742	1	12-Provider facilitates speeds faster than that reported on the map	Provider only: The Map does not correctly reflect service that I facilitate to this location	100	20	Fixed Wireless	Served (Over 100/20 available)	Wireless
415598	314 9TH STREET	DE WITT	IA	52742	1	12-Provider facilitates speeds faster than that reported on the map	Provider only: The Map does not correctly reflect service that I facilitate to this location	100	20	Fixed Wireless	Served (Over 100/20 available)	Wireless
415737	2344 DUNHAM STREET	CLINTON	IA	52732	1	12-Provider facilitates speeds faster than that reported on the map	Provider only: The Map does not correctly reflect service that I facilitate to this location	100	20	Fixed Wireless	Served (Over 100/20 available)	Wireless
415746	1620 15TH AVENUE	DE WITT	IA	52742	1	12-Provider facilitates speeds faster than that reported on the map	Provider only: The Map does not correctly reflect service that I facilitate to this location	100	20	Fixed Wireless	Served (Over 100/20 available)	Wireless
415799	621 8TH AVENUE SOUTH	CLINTON	IA	52732	1	12-Provider facilitates speeds faster than that reported on the map	Provider only: The Map does not correctly reflect service that I facilitate to this location	100	20	Fixed Wireless	Served (Over 100/20 available)	Wireless
416031	720 BUTLER STREET	ACKLEY	IA	50601	1	12-Provider facilitates speeds faster than that reported on the map	Provider only: The Map does not correctly reflect service that I facilitate to this location	100	20	Fixed Wireless	Served (Over 100/20 available)	Wireless
416095	1801 11TH STREET	DE WITT	IA	52742	1	12-Provider facilitates speeds faster than that reported on the map	Provider only: The Map does not correctly reflect service that I facilitate to this location	100	20	Fixed Wireless	Served (Over 100/20 available)	Wireless
416514	1623 OLD UNITED STATES HIGHWAY 61	DELMAR	IA	52037	1	12-Provider facilitates speeds faster than that reported on the map	Provider only: The Map does not correctly reflect service that I facilitate to this location	100	20	Fixed Wireless	Served (Over 100/20 available)	Wireless
416703	1880 335TH AVENUE	GOOSE LAKE	IA	52750	1	12-Provider facilitates speeds faster than that reported on the map	Provider only: The Map does not correctly reflect service that I facilitate to this location	100	20	Fixed Wireless	Served (Over 100/20 available)	Wireless
417033	402 SEVEN DAY ROAD	WELTON	IA	52774	1	12-Provider facilitates speeds faster than that reported on the map	Provider only: The Map does not correctly reflect service that I facilitate to this location	100	20	Fixed Wireless	Served (Over 100/20 available)	Wireless
417067	2818 UNITED STATES HIGHWAY 67	CAMANCHE	IA	52730	1	12-Provider facilitates speeds faster than that reported on the map	Provider only: The Map does not correctly reflect service that I facilitate to this location	100	20	Fixed Wireless	Served (Over 100/20 available)	Wireless
417111	720 6TH AVENUE SOUTH	CLINTON	IA	52732	1	12-Provider facilitates speeds faster than that reported on the map	Provider only: The Map does not correctly reflect service that I facilitate to this location	100	20	Fixed Wireless	Served (Over 100/20 available)	Wireless
417123	1008 SPRINGBROOK LANE	DE WITT	IA	52742	1	12-Provider facilitates speeds faster than that reported on the map	Provider only: The Map does not correctly reflect service that I facilitate to this location	100	20	Fixed Wireless	Served (Over 100/20 available)	Wireless
417198	1332 SPRINGDALE DRIVE	CLINTON	IA	52732	1	12-Provider facilitates speeds faster than that reported on the map	Provider only: The Map does not correctly reflect service that I facilitate to this location	100	20	Fixed Wireless	Served (Over 100/20 available)	Wireless
417202	338 6TH AVENUE NORTH	CLINTON	IA	52732	1	12-Provider facilitates speeds faster than that reported on the map	Provider only: The Map does not correctly reflect service that I facilitate to this location	100	20	Fixed Wireless	Served (Over 100/20 available)	Wireless
417315	817 5TH AVENUE NORTH	CLINTON	IA	52732	1	12-Provider facilitates speeds faster than that reported on the map	Provider only: The Map does not correctly reflect service that I facilitate to this location	100	20	Fixed Wireless	Served (Over 100/20 available)	Wireless
417694	1937 390TH AVENUE	CLINTON	IA	52732	1	12-Provider facilitates speeds faster than that reported on the map	Provider only: The Map does not correctly reflect service that I facilitate to this location	100	20	Fixed Wireless	Served (Over 100/20 available)	Wireless
417707	1230 CIRCLE DRIVE	DE WITT	IA	52742	1	12-Provider facilitates speeds faster than that reported on the map	Provider only: The Map does not correctly reflect service that I facilitate to this location	100	20	Fixed Wireless	Served (Over 100/20 available)	Wireless
417846	518 6TH STREET	CAMANCHE	IA	52730	1	12-Provider facilitates speeds faster than that reported on the map	Provider only: The Map does not correctly reflect service that I facilitate to this location	100	20	Fixed Wireless	Served (Over 100/20 available)	Wireless
417956	604 8TH AVENUE	ACKLEY	IA	50601	1	12-Provider facilitates speeds faster than that reported on the map	Provider only: The Map does not correctly reflect service that I facilitate to this location	100	20	Fixed Wireless	Served (Over 100/20 available)	Wireless
418014	809 4TH AVENUE	CAMANCHE	IA	52730	1	12-Provider facilitates speeds faster than that reported on the map	Provider only: The Map does not correctly reflect service that I facilitate to this location	100	20	Fixed Wireless	Served (Over 100/20 available)	Wireless
418118	311 4TH STREET NORTH	CLINTON	IA	52732	1	12-Provider facilitates speeds faster than that reported on the map	Provider only: The Map does not correctly reflect service that I facilitate to this location	100	20	Fixed Wireless	Served (Over 100/20 available)	Wireless
418123	417 2ND AVENUE SOUTH	CLINTON	IA	52732	1	12-Provider facilitates speeds faster than that reported on the map	Provider only: The Map does not correctly reflect service that I facilitate to this location	100	20	Fixed Wireless	Served (Over 100/20 available)	Wireless
418142	311 DELMAR AVENUE	DELMAR	IA	52037	1	12-Provider facilitates speeds faster than that reported on the map	Provider only: The Map does not correctly reflect service that I facilitate to this location	100	20	Fixed Wireless	Served (Over 100/20 available)	Wireless
418223	322 23RD PLACE	CLINTON	IA	52732	1	12-Provider facilitates speeds faster than that reported on the map	Provider only: The Map does not correctly reflect service that I facilitate to this location	100	20	Fixed Wireless	Served (Over 100/20 available)	Wireless
418338	439 3RD AVENUE SOUTH	CLINTON	IA	52732	1	12-Provider facilitates speeds faster than that reported on the map	Provider only: The Map does not correctly reflect service that I facilitate to this location	100	20	Fixed Wireless	Served (Over 100/20 available)	Wireless
418443	1 CEDAR HEIGHTS COURT	CAMANCHE	IA	52730	1	12-Provider facilitates speeds faster than that reported on the map	Provider only: The Map does not correctly reflect service that I facilitate to this location	100	20	Fixed Wireless	Served (Over 100/20 available)	Wireless
418446	431 15TH AVENUE SOUTH	CLINTON	IA	52732	1	12-Provider facilitates speeds faster than that reported on the map	Provider only: The Map does not correctly reflect service that I facilitate to this location	100	20	Fixed Wireless	Served (Over 100/20 available)	Wireless
418453	345 MYRA PLACE	CLINTON	IA	52732	1	12-Provider facilitates speeds faster than that reported on the map	Provider only: The Map does not correctly reflect service that I facilitate to this location	100	20	Fixed Wireless	Served (Over 100/20 available)	Wireless
418472	227 3RD AVENUE NORTH	CLINTON	IA	52732	1	12-Provider facilitates speeds faster than that reported on the map	Provider only: The Map does not correctly reflect service that I facilitate to this location	100	20	Fixed Wireless	Served (Over 100/20 available)	Wireless
418476	342 MYRA PLACE	CLINTON	IA	52732	1	12-Provider facilitates speeds faster than that reported on the map	Provider only: The Map does not correctly reflect service that I facilitate to this location	100	20	Fixed Wireless	Served (Over 100/20 available)	Wireless
418491	1159 432ND AVENUE	TEEDS GROVE	IA	52771	1	12-Provider facilitates speeds faster than that reported on the map	Provider only: The Map does not correctly reflect service that I facilitate to this location	100	20	Fixed Wireless	Served (Over 100/20 available)	Wireless
418588	1412 GRANDVIEW DRIVE	CLINTON	IA	52732	1	12-Provider facilitates speeds faster than that reported on the map	Provider only: The Map does not correctly reflect service that I facilitate to this location	100	20	Fixed Wireless	Served (Over 100/20 available)	Wireless
418605	722 8TH AVENUE SOUTH	CLINTON	IA	52732	1	12-Provider facilitates speeds faster than that reported on the map	Provider only: The Map does not correctly reflect service that I facilitate to this location	100	20	Fixed Wireless	Served (Over 100/20 available)	Wireless
418616	806 3RD STREET NORTH	CLINTON	IA	52732	1	12-Provider facilitates speeds faster than that reported on the map	Provider only: The Map does not correctly reflect service that I facilitate to this location	100	20	Fixed Wireless	Served (Over 100/20 available)	Wireless
418640	843 11TH AVENUE SOUTH	CLINTON	IA	52732	1	12-Provider facilitates speeds faster than that reported on the map	Provider only: The Map does not correctly reflect service that I facilitate to this location	100	20	Fixed Wireless	Served (Over 100/20 available)	Wireless
418746	422 14TH PLACE	CAMANCHE	IA	52730	1	12-Provider facilitates speeds faster than that reported on the map	Provider only: The Map does not correctly reflect service that I facilitate to this location	100	20	Fixed Wireless	Served (Over 100/20 available)	Wireless
418783	1224 10TH AVENUE NORTH	CLINTON	IA	52732	1	12-Provider facilitates speeds faster than that reported on the map	Provider only: The Map does not correctly reflect service that I facilitate to this location	100	20	Fixed Wireless	Served (Over 100/20 available)	Wireless
418820	1529 11TH AVENUE	DE WITT	IA	52742	1	12-Provider facilitates speeds faster than that reported on the map	Provider only: The Map does not correctly reflect service that I facilitate to this location	100	20	Fixed Wireless	Served (Over 100/20 available)	Wireless
418824	1035 16TH AVENUE NORTHWEST	CLINTON	IA	52732	1	12-Provider facilitates speeds faster than that reported on the map	Provider only: The Map does not correctly reflect service that I facilitate to this location	100	20	Fixed Wireless	Served (Over 100/20 available)	Wireless
418899	1109 12TH STREET NORTH	CLINTON	IA	52732	1	12-Provider facilitates speeds faster than that reported on the map	Provider only: The Map does not correctly reflect service that I facilitate to this location	100	20	Fixed Wireless	Served (Over 100/20 available)	Wireless
418926	118 9TH AVENUE	CAMANCHE	IA	52730	1	12-Provider facilitates speeds faster than that reported on the map	Provider only: The Map does not correctly reflect service that I facilitate to this location	100	20	Fixed Wireless	Served (Over 100/20 available)	Wireless
419168	1718 8TH AVENUE	DE WITT	IA	52742	1	12-Provider facilitates speeds faster than that reported on the map	Provider only: The Map does not correctly reflect service that I facilitate to this location	100	20	Fixed Wireless	Served (Over 100/20 available)	Wireless
419193	2397 255TH STREET	DE WITT	IA	52742	1	12-Provider facilitates speeds faster than that reported on the map	Provider only: The Map does not correctly reflect service that I facilitate to this location	100	20	Fixed Wireless	Served (Over 100/20 available)	Wireless
419296	3408 PERSHING BOULEVARD	CLINTON	IA	52732	1	12-Provider facilitates speeds faster than that reported on the map	Provider only: The Map does not correctly reflect service that I facilitate to this location	100	20	Fixed Wireless	Served (Over 100/20 available)	Wireless
419692	201 EAST WILLIAMS STREET	EDGEWOOD	IA	52042	1	12-Provider facilitates speeds faster than that reported on the map	Provider only: The Map does not correctly reflect service that I facilitate to this location	100	20	Fixed Wireless	Served (Over 100/20 available)	Wireless
420064	2727 218TH STREET	DE WITT	IA	52742	1	12-Provider facilitates speeds faster than that reported on the map	Provider only: The Map does not correctly reflect service that I facilitate to this location	100	20	Fixed Wireless	Served (Over 100/20 available)	Wireless
420068	2721 12TH STREET NORTH	CLINTON	IA	52732	1	12-Provider facilitates speeds faster than that reported on the map	Provider only: The Map does not correctly reflect service that I facilitate to this location	100	20	Fixed Wireless	Served (Over 100/20 available)	Wireless
420085	438 15TH AVENUE SOUTH	CLINTON	IA	52732	1	12-Provider facilitates speeds faster than that reported on the map	Provider only: The Map does not correctly reflect service that I facilitate to this location	100	20	Fixed Wireless	Served (Over 100/20 available)	Wireless
420258	3271 HIGHWAY 71	BRAYTON	IA	50042	1	12-Provider facilitates speeds faster than that reported on the map	Provider only: The Map does not correctly reflect service that I facilitate to this location	100	20	Fixed Wireless	Served (Over 100/20 available)	Wireless
420375	404 MITCHELL STREET	ACKLEY	IA	50601	1	12-Provider facilitates speeds faster than that reported on the map	Provider only: The Map does not correctly reflect service that I facilitate to this location	100	20	Fixed Wireless	Served (Over 100/20 available)	Wireless
420435	1443 18TH AVENUE	CAMANCHE	IA	52730	1	12-Provider facilitates speeds faster than that reported on the map	Provider only: The Map does not correctly reflect service that I facilitate to this location	100	20	Fixed Wireless	Served (Over 100/20 available)	Wireless
420537	303 ROOSEVELT STREET	BRAYTON	IA	50042	1	12-Provider facilitates speeds faster than that reported on the map	Provider only: The Map does not correctly reflect service that I facilitate to this location	100	20	Fixed Wireless	Served (Over 100/20 available)	Wireless
420547	318 2ND STREET SOUTH	CLINTON	IA	52732	1	12-Provider facilitates speeds faster than that reported on the map	Provider only: The Map does not correctly reflect service that I facilitate to this location	100	20	Fixed Wireless	Served (Over 100/20 available)	Wireless
420554	406 NORTH WASHINGTON STREET	EDGEWOOD	IA	52042	1	12-Provider facilitates speeds faster than that reported on the map	Provider only: The Map does not correctly reflect service that I facilitate to this location	100	20	Fixed Wireless	Served (Over 100/20 available)	Wireless
420607	631 11TH AVENUE SOUTH	CLINTON	IA	52732	1	12-Provider facilitates speeds faster than that reported on the map	Provider only: The Map does not correctly reflect service that I facilitate to this location	100	20	Fixed Wireless	Served (Over 100/20 available)	Wireless
420810	1396 432ND AVENUE	CLINTON	IA	52732	1	12-Provider facilitates speeds faster than that reported on the map	Provider only: The Map does not correctly reflect service that I facilitate to this location	100	20	Fixed Wireless	Served (Over 100/20 available)	Wireless
420876	271 30TH AVENUE NORTH	CLINTON	IA	52732	1	12-Provider facilitates speeds faster than that reported on the map	Provider only: The Map does not correctly reflect service that I facilitate to this location	100	20	Fixed Wireless	Served (Over 100/20 available)	Wireless
421205	329 2ND AVENUE SOUTH	CLINTON	IA	52732	1	12-Provider facilitates speeds faster than that reported on the map	Provider only: The Map does not correctly reflect service that I facilitate to this location	100	20	Fixed Wireless	Served (Over 100/20 available)	Wireless
421295	1141 220TH AVENUE	DELMAR	IA	52037	1	12-Provider facilitates speeds faster than that reported on the map	Provider only: The Map does not correctly reflect service that I facilitate to this location	100	20	Fixed Wireless	Served (Over 100/20 available)	Wireless
421338	903 BROOKVIEW DRIVE	DE WITT	IA	52742	1	12-Provider facilitates speeds faster than that reported on the map	Provider only: The Map does not correctly reflect service that I facilitate to this location	100	20	Fixed Wireless	Served (Over 100/20 available)	Wireless
421417	606 NORTH WASHINGTON STREET	EDGEWOOD	IA	52042	1	12-Provider facilitates speeds faster than that reported on the map	Provider only: The Map does not correctly reflect service that I facilitate to this location	100	20	Fixed Wireless	Served (Over 100/20 available)	Wireless
421576	604 NORTH OAK STREET	WHAT CHEER	IA	50268	1	12-Provider facilitates speeds faster than that reported on the map	Provider only: The Map does not correctly reflect service that I facilitate to this location	100	20	Fixed Wireless	Served (Over 100/20 available)	Wireless
421735	102 SEVEN DAY ROAD	WELTON	IA	52774	1	12-Provider facilitates speeds faster than that reported on the map	Provider only: The Map does not correctly reflect service that I facilitate to this location	100	20	Fixed Wireless	Served (Over 100/20 available)	Wireless
421744	245 6TH AVENUE NORTH	CLINTON	IA	52732	1	12-Provider facilitates speeds faster than that reported on the map	Provider only: The Map does not correctly reflect service that I facilitate to this location	100	20	Fixed Wireless	Served (Over 100/20 available)	Wireless
421892	1446 432ND AVENUE	CLINTON	IA	52732	1	12-Provider facilitates speeds faster than that reported on the map	Provider only: The Map does not correctly reflect service that I facilitate to this location	100	20	Fixed Wireless	Served (Over 100/20 available)	Wireless
422013	1156 BRIAR CLIFF LANE	CLINTON	IA	52732	1	12-Provider facilitates speeds faster than that reported on the map	Provider only: The Map does not correctly reflect service that I facilitate to this location	100	20	Fixed Wireless	Served (Over 100/20 available)	Wireless
422029	562 7TH AVENUE SOUTH	CLINTON	IA	52732	1	12-Provider facilitates speeds faster than that reported on the map	Provider only: The Map does not correctly reflect service that I facilitate to this location	100	20	Fixed Wireless	Served (Over 100/20 available)	Wireless
422149	940 SPRINGBROOK LANE	DE WITT	IA	52742	1	12-Provider facilitates speeds faster than that reported on the map	Provider only: The Map does not correctly reflect service that I facilitate to this location	100	20	Fixed Wireless	Served (Over 100/20 available)	Wireless
422188	9334 BANANZA ROAD	MUSCATINE	IA	52761	1	12-Provider facilitates speeds faster than that reported on the map	Provider only: The Map does not correctly reflect service that I facilitate to this location	100	20	Fixed Wireless	Served (Over 100/20 available)	Wireless
422365	1537 25TH AVENUE SOUTH	CLINTON	IA	52732	1	12-Provider facilitates speeds faster than that reported on the map	Provider only: The Map does not correctly reflect service that I facilitate to this location	100	20	Fixed Wireless	Served (Over 100/20 available)	Wireless
422514	1308 4TH STREET	CAMANCHE	IA	52730	1	12-Provider facilitates speeds faster than that reported on the map	Provider only: The Map does not correctly reflect service that I facilitate to this location	100	20	Fixed Wireless	Served (Over 100/20 available)	Wireless
422523	708 13TH AVENUE SOUTH	CLINTON	IA	52732	1	12-Provider facilitates speeds faster than that reported on the map	Provider only: The Map does not correctly reflect service that I facilitate to this location	100	20	Fixed Wireless	Served (Over 100/20 available)	Wireless
422676	913 BROOKVIEW DRIVE	DE WITT	IA	52742	1	12-Provider facilitates speeds faster than that reported on the map	Provider only: The Map does not correctly reflect service that I facilitate to this location	100	20	Fixed Wireless	Served (Over 100/20 available)	Wireless
422699	411 3RD STREET	LOW MOOR	IA	52757	1	12-Provider facilitates speeds faster than that reported on the map	Provider only: The Map does not correctly reflect service that I facilitate to this location	100	20	Fixed Wireless	Served (Over 100/20 available)	Wireless
422861	416 1ST STREET SOUTH	CLINTON	IA	52732	1	12-Provider facilitates speeds faster than that reported on the map	Provider only: The Map does not correctly reflect service that I facilitate to this location	100	20	Fixed Wireless	Served (Over 100/20 available)	Wireless
422941	4017 170TH STREET	CLINTON	IA	52732	1	12-Provider facilitates speeds faster than that reported on the map	Provider only: The Map does not correctly reflect service that I facilitate to this location	100	20	Fixed Wireless	Served (Over 100/20 available)	Wireless
423072	1509 7TH AVENUE	DE WITT	IA	52742	1	12-Provider facilitates speeds faster than that reported on the map	Provider only: The Map does not correctly reflect service that I facilitate to this location	100	20	Fixed Wireless	Served (Over 100/20 available)	Wireless
423291	3104 STOCKWELL LANE WEST	CLINTON	IA	52732	1	12-Provider facilitates speeds faster than that reported on the map	Provider only: The Map does not correctly reflect service that I facilitate to this location	100	20	Fixed Wireless	Served (Over 100/20 available)	Wireless
423297	417 10TH AVENUE	DE WITT	IA	52742	1	12-Provider facilitates speeds faster than that reported on the map	Provider only: The Map does not correctly reflect service that I facilitate to this location	100	20	Fixed Wireless	Served (Over 100/20 available)	Wireless
423300	811 3RD STREET NORTH	CLINTON	IA	52732	1	12-Provider facilitates speeds faster than that reported on the map	Provider only: The Map does not correctly reflect service that I facilitate to this location	100	20	Fixed Wireless	Served (Over 100/20 available)	Wireless
423349	210 10TH PLACE	CAMANCHE	IA	52730	1	12-Provider facilitates speeds faster than that reported on the map	Provider only: The Map does not correctly reflect service that I facilitate to this location	100	20	Fixed Wireless	Served (Over 100/20 available)	Wireless
423429	107 12TH AVENUE	DE WITT	IA	52742	1	12-Provider facilitates speeds faster than that reported on the map	Provider only: The Map does not correctly reflect service that I facilitate to this location	100	20	Fixed Wireless	Served (Over 100/20 available)	Wireless
423519	1811 EAST LANE	CLINTON	IA	52732	1	12-Provider facilitates speeds faster than that reported on the map	Provider only: The Map does not correctly reflect service that I facilitate to this location	100	20	Fixed Wireless	Served (Over 100/20 available)	Wireless
423603	1501 25TH AVENUE SOUTH	CLINTON	IA	52732	1	12-Provider facilitates speeds faster than that reported on the map	Provider only: The Map does not correctly reflect service that I facilitate to this location	100	20	Fixed Wireless	Served (Over 100/20 available)	Wireless
423621	1304 11TH AVENUE NORTH	CLINTON	IA	52732	1	12-Provider facilitates speeds faster than that reported on the map	Provider only: The Map does not correctly reflect service that I facilitate to this location	100	20	Fixed Wireless	Served (Over 100/20 available)	Wireless
423710	1040 8TH AVENUE NORTH	CLINTON	IA	52732	1	12-Provider facilitates speeds faster than that reported on the map	Provider only: The Map does not correctly reflect service that I facilitate to this location	100	20	Fixed Wireless	Served (Over 100/20 available)	Wireless
423737	205 WEST MADISON STREET	EDGEWOOD	IA	52042	1	12-Provider facilitates speeds faster than that reported on the map	Provider only: The Map does not correctly reflect service that I facilitate to this location	100	20	Fixed Wireless	Served (Over 100/20 available)	Wireless
424237	414 INDUSTRIAL STREET	DE WITT	IA	52742	1	12-Provider facilitates speeds faster than that reported on the map	Provider only: The Map does not correctly reflect service that I facilitate to this location	100	20	Fixed Wireless	Served (Over 100/20 available)	Wireless
424286	4342 STATE HIGHWAY 136	CLINTON	IA	52732	1	12-Provider facilitates speeds faster than that reported on the map	Provider only: The Map does not correctly reflect service that I facilitate to this location	100	20	Fixed Wireless	Served (Over 100/20 available)	Wireless
424397	700 3RD AVENUE	DE WITT	IA	52742	1	12-Provider facilitates speeds faster than that reported on the map	Provider only: The Map does not correctly reflect service that I facilitate to this location	100	20	Fixed Wireless	Served (Over 100/20 available)	Wireless
424419	316 8TH STREET	DE WITT	IA	52742	1	12-Provider facilitates speeds faster than that reported on the map	Provider only: The Map does not correctly reflect service that I facilitate to this location	100	20	Fixed Wireless	Served (Over 100/20 available)	Wireless
424484	340 13TH AVENUE	CAMANCHE	IA	52730	1	12-Provider facilitates speeds faster than that reported on the map	Provider only: The Map does not correctly reflect service that I facilitate to this location	100	20	Fixed Wireless	Served (Over 100/20 available)	Wireless
424509	1386 WASHINGTON STREET	ANDOVER	IA	52701	1	12-Provider facilitates speeds faster than that reported on the map	Provider only: The Map does not correctly reflect service that I facilitate to this location	100	20	Fixed Wireless	Served (Over 100/20 available)	Wireless
424586	2910 PERSHING BOULEVARD	CLINTON	IA	52732	1	12-Provider facilitates speeds faster than that reported on the map	Provider only: The Map does not correctly reflect service that I facilitate to this location	100	20	Fixed Wireless	Served (Over 100/20 available)	Wireless
424700	4111 220TH STREET	CLINTON	IA	52732	1	12-Provider facilitates speeds faster than that reported on the map	Provider only: The Map does not correctly reflect service that I facilitate to this location	100	20	Fixed Wireless	Served (Over 100/20 available)	Wireless
424909	1317 9TH STREET	DE WITT	IA	52742	1	12-Provider facilitates speeds faster than that reported on the map	Provider only: The Map does not correctly reflect service that I facilitate to this location	100	20	Fixed Wireless	Served (Over 100/20 available)	Wireless
425120	2652 250TH STREET	DE WITT	IA	52742	1	12-Provider facilitates speeds faster than that reported on the map	Provider only: The Map does not correctly reflect service that I facilitate to this location	100	20	Fixed Wireless	Served (Over 100/20 available)	Wireless
425145	914 2ND AVENUE	DE WITT	IA	52742	1	12-Provider facilitates speeds faster than that reported on the map	Provider only: The Map does not correctly reflect service that I facilitate to this location	100	20	Fixed Wireless	Served (Over 100/20 available)	Wireless
425210	1216 9TH AVENUE SOUTH	CLINTON	IA	52732	1	12-Provider facilitates speeds faster than that reported on the map	Provider only: The Map does not correctly reflect service that I facilitate to this location	100	20	Fixed Wireless	Served (Over 100/20 available)	Wireless
425357	2001 GLENDALE ROAD	CLINTON	IA	52732	1	12-Provider facilitates speeds faster than that reported on the map	Provider only: The Map does not correctly reflect service that I facilitate to this location	100	20	Fixed Wireless	Served (Over 100/20 available)	Wireless
425513	510 10TH STREET NORTH	CLINTON	IA	52732	1	12-Provider facilitates speeds faster than that reported on the map	Provider only: The Map does not correctly reflect service that I facilitate to this location	100	20	Fixed Wireless	Served (Over 100/20 available)	Wireless
425619	712 9TH AVENUE	ACKLEY	IA	50601	1	12-Provider facilitates speeds faster than that reported on the map	Provider only: The Map does not correctly reflect service that I facilitate to this location	100	20	Fixed Wireless	Served (Over 100/20 available)	Wireless
425732	314 9TH AVENUE	CAMANCHE	IA	52730	1	12-Provider facilitates speeds faster than that reported on the map	Provider only: The Map does not correctly reflect service that I facilitate to this location	100	20	Fixed Wireless	Served (Over 100/20 available)	Wireless
425767	418 14TH AVENUE SOUTH	CLINTON	IA	52732	1	12-Provider facilitates speeds faster than that reported on the map	Provider only: The Map does not correctly reflect service that I facilitate to this location	100	20	Fixed Wireless	Served (Over 100/20 available)	Wireless
425781	304 7TH STREET	DE WITT	IA	52742	1	12-Provider facilitates speeds faster than that reported on the map	Provider only: The Map does not correctly reflect service that I facilitate to this location	100	20	Fixed Wireless	Served (Over 100/20 available)	Wireless
425854	216 31ST AVENUE NORTH	CLINTON	IA	52732	1	12-Provider facilitates speeds faster than that reported on the map	Provider only: The Map does not correctly reflect service that I facilitate to this location	100	20	Fixed Wireless	Served (Over 100/20 available)	Wireless
426037	4508 170TH STREET	CLINTON	IA	52732	1	12-Provider facilitates speeds faster than that reported on the map	Provider only: The Map does not correctly reflect service that I facilitate to this location	100	20	Fixed Wireless	Served (Over 100/20 available)	Wireless
426075	505 15TH AVENUE SOUTH	CLINTON	IA	52732	1	12-Provider facilitates speeds faster than that reported on the map	Provider only: The Map does not correctly reflect service that I facilitate to this location	100	20	Fixed Wireless	Served (Over 100/20 available)	Wireless
426150	201 EAST MAIN STREET	EXIRA	IA	50076	1	12-Provider facilitates speeds faster than that reported on the map	Provider only: The Map does not correctly reflect service that I facilitate to this location	100	20	Fixed Wireless	Served (Over 100/20 available)	Wireless
426235	337 13TH AVENUE SOUTH	CLINTON	IA	52732	1	12-Provider facilitates speeds faster than that reported on the map	Provider only: The Map does not correctly reflect service that I facilitate to this location	100	20	Fixed Wireless	Served (Over 100/20 available)	Wireless
426355	1021 13TH STREET NORTH	CLINTON	IA	52732	1	12-Provider facilitates speeds faster than that reported on the map	Provider only: The Map does not correctly reflect service that I facilitate to this location	100	20	Fixed Wireless	Served (Over 100/20 available)	Wireless
426427	939 DUNNBURR STREET	CAMANCHE	IA	52730	1	12-Provider facilitates speeds faster than that reported on the map	Provider only: The Map does not correctly reflect service that I facilitate to this location	100	20	Fixed Wireless	Served (Over 100/20 available)	Wireless
426491	307 6TH STREET	DE WITT	IA	52742	1	12-Provider facilitates speeds faster than that reported on the map	Provider only: The Map does not correctly reflect service that I facilitate to this location	100	20	Fixed Wireless	Served (Over 100/20 available)	Wireless
426556	2965 267TH STREET	DE WITT	IA	52742	1	12-Provider facilitates speeds faster than that reported on the map	Provider only: The Map does not correctly reflect service that I facilitate to this location	100	20	Fixed Wireless	Served (Over 100/20 available)	Wireless
426631	2819 OVERLOOK COURT	CAMANCHE	IA	52730	1	12-Provider facilitates speeds faster than that reported on the map	Provider only: The Map does not correctly reflect service that I facilitate to this location	100	20	Fixed Wireless	Served (Over 100/20 available)	Wireless
426707	305 BLOOMFIELD AVENUE	DELMAR	IA	52037	1	12-Provider facilitates speeds faster than that reported on the map	Provider only: The Map does not correctly reflect service that I facilitate to this location	100	20	Fixed Wireless	Served (Over 100/20 available)	Wireless

426749	720 TOWER ROAD	CLINTON	IA	52732	1	12-Provider facilitates speeds faster than that reported on the map	Provider only: The Map does not correctly reflect service that I facilitate to this location	100	20	Fixed Wireless	Served (Over 100/20 available)	Wireless
426970	214 SOUTH FAIRVIEW STREET	EXIRA	IA	50076	1	12-Provider facilitates speeds faster than that reported on the map	Provider only: The Map does not correctly reflect service that I facilitate to this location	100	20	Fixed Wireless	Served (Over 100/20 available)	Wireless
427121	2455 115TH STREET	DELMAR	IA	52037	1	12-Provider facilitates speeds faster than that reported on the map	Provider only: The Map does not correctly reflect service that I facilitate to this location	100	20	Fixed Wireless	Served (Over 100/20 available)	Wireless
427154	923 MAIN STREET	DELMAR	IA	52037	1	12-Provider facilitates speeds faster than that reported on the map	Provider only: The Map does not correctly reflect service that I facilitate to this location	100	20	Fixed Wireless	Served (Over 100/20 available)	Wireless
427190	348 6TH AVENUE NORTH	CLINTON	IA	52732	1	12-Provider facilitates speeds faster than that reported on the map	Provider only: The Map does not correctly reflect service that I facilitate to this location	100	20	Fixed Wireless	Served (Over 100/20 available)	Wireless
427432	1220 4TH AVENUE	ACKLEY	IA	50601	1	12-Provider facilitates speeds faster than that reported on the map	Provider only: The Map does not correctly reflect service that I facilitate to this location	100	20	Fixed Wireless	Served (Over 100/20 available)	Wireless
427496	1617 9TH STREET	CAMANCHE	IA	52730	1	12-Provider facilitates speeds faster than that reported on the map	Provider only: The Map does not correctly reflect service that I facilitate to this location	100	20	Fixed Wireless	Served (Over 100/20 available)	Wireless
427674	1217 22ND STREET SOUTH	CLINTON	IA	52732	1	12-Provider facilitates speeds faster than that reported on the map	Provider only: The Map does not correctly reflect service that I facilitate to this location	100	20	Fixed Wireless	Served (Over 100/20 available)	Wireless
427718	538 2ND AVENUE SOUTH	CLINTON	IA	52732	1	12-Provider facilitates speeds faster than that reported on the map	Provider only: The Map does not correctly reflect service that I facilitate to this location	100	20	Fixed Wireless	Served (Over 100/20 available)	Wireless
427756	622 11TH AVENUE SOUTH	CLINTON	IA	52732	1	12-Provider facilitates speeds faster than that reported on the map	Provider only: The Map does not correctly reflect service that I facilitate to this location	100	20	Fixed Wireless	Served (Over 100/20 available)	Wireless
427828	1144 BRIAR CLIFF LANE	CLINTON	IA	52732	1	12-Provider facilitates speeds faster than that reported on the map	Provider only: The Map does not correctly reflect service that I facilitate to this location	100	20	Fixed Wireless	Served (Over 100/20 available)	Wireless
427980	720 MELROSE COURT	CLINTON	IA	52732	1	12-Provider facilitates speeds faster than that reported on the map	Provider only: The Map does not correctly reflect service that I facilitate to this location	100	20	Fixed Wireless	Served (Over 100/20 available)	Wireless
428055	4317 115TH STREET	TEEDS GROVE	IA	52771	1	12-Provider facilitates speeds faster than that reported on the map	Provider only: The Map does not correctly reflect service that I facilitate to this location	100	20	Fixed Wireless	Served (Over 100/20 available)	Wireless
428227	914 22ND AVENUE NORTH	CLINTON	IA	52732	1	12-Provider facilitates speeds faster than that reported on the map	Provider only: The Map does not correctly reflect service that I facilitate to this location	100	20	Fixed Wireless	Served (Over 100/20 available)	Wireless
428365	9374 BANANZA ROAD	MUSCATINE	IA	52761	1	12-Provider facilitates speeds faster than that reported on the map	Provider only: The Map does not correctly reflect service that I facilitate to this location	100	20	Fixed Wireless	Served (Over 100/20 available)	Wireless
428400	809 6TH AVENUE	DE WITT	IA	52742	1	12-Provider facilitates speeds faster than that reported on the map	Provider only: The Map does not correctly reflect service that I facilitate to this location	100	20	Fixed Wireless	Served (Over 100/20 available)	Wireless
428436	526 APPLE VALLEY LANE	CLINTON	IA	52732	1	12-Provider facilitates speeds faster than that reported on the map	Provider only: The Map does not correctly reflect service that I facilitate to this location	100	20	Fixed Wireless	Served (Over 100/20 available)	Wireless
428465	1108 VANDENBERG COURT	DE WITT	IA	52742	1	12-Provider facilitates speeds faster than that reported on the map	Provider only: The Map does not correctly reflect service that I facilitate to this location	100	20	Fixed Wireless	Served (Over 100/20 available)	Wireless
428483	3805 292ND STREET	CAMANCHE	IA	52730	1	12-Provider facilitates speeds faster than that reported on the map	Provider only: The Map does not correctly reflect service that I facilitate to this location	100	20	Fixed Wireless	Served (Over 100/20 available)	Wireless
428582	418 9TH STREET	DE WITT	IA	52742	1	12-Provider facilitates speeds faster than that reported on the map	Provider only: The Map does not correctly reflect service that I facilitate to this location	100	20	Fixed Wireless	Served (Over 100/20 available)	Wireless
428678	3965 210TH STREET	CLINTON	IA	52732	1	12-Provider facilitates speeds faster than that reported on the map	Provider only: The Map does not correctly reflect service that I facilitate to this location	100	20	Fixed Wireless	Served (Over 100/20 available)	Wireless
428780	1023 13TH AVENUE SOUTH	CLINTON	IA	52732	1	12-Provider facilitates speeds faster than that reported on the map	Provider only: The Map does not correctly reflect service that I facilitate to this location	100	20	Fixed Wireless	Served (Over 100/20 available)	Wireless
428817	507 4TH STREET SOUTH	CLINTON	IA	52732	1	12-Provider facilitates speeds faster than that reported on the map	Provider only: The Map does not correctly reflect service that I facilitate to this location	100	20	Fixed Wireless	Served (Over 100/20 available)	Wireless
428843	1812 9TH AVENUE SOUTH	CLINTON	IA	52732	1	12-Provider facilitates speeds faster than that reported on the map	Provider only: The Map does not correctly reflect service that I facilitate to this location	100	20	Fixed Wireless	Served (Over 100/20 available)	Wireless
428847	1025 6TH STREET	DE WITT	IA	52742	1	12-Provider facilitates speeds faster than that reported on the map	Provider only: The Map does not correctly reflect service that I facilitate to this location	100	20	Fixed Wireless	Served (Over 100/20 available)	Wireless
428932	1705 CRESTLINE DRIVE	CLINTON	IA	52732	1	12-Provider facilitates speeds faster than that reported on the map	Provider only: The Map does not correctly reflect service that I facilitate to this location	100	20	Fixed Wireless	Served (Over 100/20 available)	Wireless
429022	1107 13TH AVENUE NORTH	CLINTON	IA	52732	1	12-Provider facilitates speeds faster than that reported on the map	Provider only: The Map does not correctly reflect service that I facilitate to this location	100	20	Fixed Wireless	Served (Over 100/20 available)	Wireless
429313	2384 DUNHAM STREET	CLINTON	IA	52732	1	12-Provider facilitates speeds faster than that reported on the map	Provider only: The Map does not correctly reflect service that I facilitate to this location	100	20	Fixed Wireless	Served (Over 100/20 available)	Wireless
429568	21332 HIGHWAY 22	WEBSTER	IA	52355	1	12-Provider facilitates speeds faster than that reported on the map	Provider only: The Map does not correctly reflect service that I facilitate to this location	100	20	Fixed Wireless	Served (Over 100/20 available)	Wireless
429744	2698 380TH AVENUE	CAMANCHE	IA	52730	1	12-Provider facilitates speeds faster than that reported on the map	Provider only: The Map does not correctly reflect service that I facilitate to this location	100	20	Fixed Wireless	Served (Over 100/20 available)	Wireless
429745	304 3RD AVENUE EAST	DE WITT	IA	52742	1	12-Provider facilitates speeds faster than that reported on the map	Provider only: The Map does not correctly reflect service that I facilitate to this location	100	20	Fixed Wireless	Served (Over 100/20 available)	Wireless
429811	250 17TH PLACE	CLINTON	IA	52732	1	12-Provider facilitates speeds faster than that reported on the map	Provider only: The Map does not correctly reflect service that I facilitate to this location	100	20	Fixed Wireless	Served (Over 100/20 available)	Wireless
429863	808 15TH AVENUE	DE WITT	IA	52742	1	12-Provider facilitates speeds faster than that reported on the map	Provider only: The Map does not correctly reflect service that I facilitate to this location	100	20	Fixed Wireless	Served (Over 100/20 available)	Wireless
429894	338 16TH AVENUE SOUTH	CLINTON	IA	52732	1	12-Provider facilitates speeds faster than that reported on the map	Provider only: The Map does not correctly reflect service that I facilitate to this location	100	20	Fixed Wireless	Served (Over 100/20 available)	Wireless
429940	713 8TH STREET	DE WITT	IA	52742	1	12-Provider facilitates speeds faster than that reported on the map	Provider only: The Map does not correctly reflect service that I facilitate to this location	100	20	Fixed Wireless	Served (Over 100/20 available)	Wireless
430056	842 13TH AVENUE SOUTH	CLINTON	IA	52732	1	12-Provider facilitates speeds faster than that reported on the map	Provider only: The Map does not correctly reflect service that I facilitate to this location	100	20	Fixed Wireless	Served (Over 100/20 available)	Wireless
430065	1524 11TH AVENUE	DE WITT	IA	52742	1	12-Provider facilitates speeds faster than that reported on the map	Provider only: The Map does not correctly reflect service that I facilitate to this location	100	20	Fixed Wireless	Served (Over 100/20 available)	Wireless
430128	2614 212TH STREET	DE WITT	IA	52742	1	12-Provider facilitates speeds faster than that reported on the map	Provider only: The Map does not correctly reflect service that I facilitate to this location	100	20	Fixed Wireless	Served (Over 100/20 available)	Wireless
430379	210 6TH AVENUE SOUTH	CLINTON	IA	52732	1	12-Provider facilitates speeds faster than that reported on the map	Provider only: The Map does not correctly reflect service that I facilitate to this location	100	20	Fixed Wireless	Served (Over 100/20 available)	Wireless
430688	1003 2ND AVENUE	ACKLEY	IA	50601	1	12-Provider facilitates speeds faster than that reported on the map	Provider only: The Map does not correctly reflect service that I facilitate to this location	100	20	Fixed Wireless	Served (Over 100/20 available)	Wireless
430738	718 2ND AVENUE SOUTH	CLINTON	IA	52732	1	12-Provider facilitates speeds faster than that reported on the map	Provider only: The Map does not correctly reflect service that I facilitate to this location	100	20	Fixed Wireless	Served (Over 100/20 available)	Wireless
430966	1152 410TH AVENUE	CLINTON	IA	52732	1	12-Provider facilitates speeds faster than that reported on the map	Provider only: The Map does not correctly reflect service that I facilitate to this location	100	20	Fixed Wireless	Served (Over 100/20 available)	Wireless
431000	110 CHARLES STREET	KESWICK	IA	50136	1	12-Provider facilitates speeds faster than that reported on the map	Provider only: The Map does not correctly reflect service that I facilitate to this location	100	20	Fixed Wireless	Served (Over 100/20 available)	Wireless
431022	739 10TH AVENUE SOUTH	CLINTON	IA	52732	1	12-Provider facilitates speeds faster than that reported on the map	Provider only: The Map does not correctly reflect service that I facilitate to this location	100	20	Fixed Wireless	Served (Over 100/20 available)	Wireless
431080	831 14TH AVENUE SOUTH	CLINTON	IA	52732	1	12-Provider facilitates speeds faster than that reported on the map	Provider only: The Map does not correctly reflect service that I facilitate to this location	100	20	Fixed Wireless	Served (Over 100/20 available)	Wireless
431089	550 LOGAN AVENUE	ACKLEY	IA	50601	1	12-Provider facilitates speeds faster than that reported on the map	Provider only: The Map does not correctly reflect service that I facilitate to this location	100	20	Fixed Wireless	Served (Over 100/20 available)	Wireless
431137	544 MEADOWVIEW DRIVE	CLINTON	IA	52732	1	12-Provider facilitates speeds faster than that reported on the map	Provider only: The Map does not correctly reflect service that I facilitate to this location	100	20	Fixed Wireless	Served (Over 100/20 available)	Wireless
431220	11547 COUNTY HIGHWAY S56	ACKLEY	IA	50601	1	12-Provider facilitates speeds faster than that reported on the map	Provider only: The Map does not correctly reflect service that I facilitate to this location	100	20	Fixed Wireless	Served (Over 100/20 available)	Wireless
431232	1629 9TH STREET NORTHWEST	CLINTON	IA	52732	1	12-Provider facilitates speeds faster than that reported on the map	Provider only: The Map does not correctly reflect service that I facilitate to this location	100	20	Fixed Wireless	Served (Over 100/20 available)	Wireless
431263	523 3RD AVENUE SOUTH	CLINTON	IA	52732	1	12-Provider facilitates speeds faster than that reported on the map	Provider only: The Map does not correctly reflect service that I facilitate to this location	100	20	Fixed Wireless	Served (Over 100/20 available)	Wireless
431381	1512 HARTS AVENUE	CAMANCHE	IA	52730	1	12-Provider facilitates speeds faster than that reported on the map	Provider only: The Map does not correctly reflect service that I facilitate to this location	100	20	Fixed Wireless	Served (Over 100/20 available)	Wireless
431391	320 10TH AVENUE	CAMANCHE	IA	52730	1	12-Provider facilitates speeds faster than that reported on the map	Provider only: The Map does not correctly reflect service that I facilitate to this location	100	20	Fixed Wireless	Served (Over 100/20 available)	Wireless
431444	106 CENTER STREET	DELMAR	IA	52037	1	12-Provider facilitates speeds faster than that reported on the map	Provider only: The Map does not correctly reflect service that I facilitate to this location	100	20	Fixed Wireless	Served (Over 100/20 available)	Wireless
431713	2700 CAMANCHE AVENUE	CLINTON	IA	52732	1	12-Provider facilitates speeds faster than that reported on the map	Provider only: The Map does not correctly reflect service that I facilitate to this location	100	20	Fixed Wireless	Served (Over 100/20 available)	Wireless
431751	405 WEST JOHNSTON STREET	WHAT CHEER	IA	50268	1	12-Provider facilitates speeds faster than that reported on the map	Provider only: The Map does not correctly reflect service that I facilitate to this location	100	20	Fixed Wireless	Served (Over 100/20 available)	Wireless
431810	818 PARK AVENUE	ACKLEY	IA	50601	1	12-Provider facilitates speeds faster than that reported on the map	Provider only: The Map does not correctly reflect service that I facilitate to this location	100	20	Fixed Wireless	Served (Over 100/20 available)	Wireless
431863	214 2ND AVENUE SOUTH	CLINTON	IA	52732	1	12-Provider facilitates speeds faster than that reported on the map	Provider only: The Map does not correctly reflect service that I facilitate to this location	100	20	Fixed Wireless	Served (Over 100/20 available)	Wireless
431888	1422 CAMANCHE AVENUE	CLINTON	IA	52732	1	12-Provider facilitates speeds faster than that reported on the map	Provider only: The Map does not correctly reflect service that I facilitate to this location	100	20	Fixed Wireless	Served (Over 100/20 available)	Wireless
431953	111 6TH STREET EAST	DE WITT	IA	52742	1	12-Provider facilitates speeds faster than that reported on the map	Provider only: The Map does not correctly reflect service that I facilitate to this location	100	20	Fixed Wireless	Served (Over 100/20 available)	Wireless
432036	2513 CAMANCHE AVENUE	CLINTON	IA	52732	1	12-Provider facilitates speeds faster than that reported on the map	Provider only: The Map does not correctly reflect service that I facilitate to this location	100	20	Fixed Wireless	Served (Over 100/20 available)	Wireless
432046	1362 14TH AVENUE SOUTH	CLINTON	IA	52732	1	12-Provider facilitates speeds faster than that reported on the map	Provider only: The Map does not correctly reflect service that I facilitate to this location	100	20	Fixed Wireless	Served (Over 100/20 available)	Wireless
432275	1239 CAMANCHE AVENUE	CLINTON	IA	52732	1	12-Provider facilitates speeds faster than that reported on the map	Provider only: The Map does not correctly reflect service that I facilitate to this location	100	20	Fixed Wireless	Served (Over 100/20 available)	Wireless
432535	2927 ROOSEVELT STREET	CLINTON	IA	52732	1	12-Provider facilitates speeds faster than that reported on the map	Provider only: The Map does not correctly reflect service that I facilitate to this location	100	20	Fixed Wireless	Served (Over 100/20 available)	Wireless
432821	706 MIDDLE ROAD	CAMANCHE	IA	52730	1	12-Provider facilitates speeds faster than that reported on the map	Provider only: The Map does not correctly reflect service that I facilitate to this location	100	20	Fixed Wireless	Served (Over 100/20 available)	Wireless
432826	870 16TH AVENUE NORTHWEST	CLINTON	IA	52732	1	12-Provider facilitates speeds faster than that reported on the map	Provider only: The Map does not correctly reflect service that I facilitate to this location	100	20	Fixed Wireless	Served (Over 100/20 available)	Wireless
432884	520 7TH STREET SOUTH	CLINTON	IA	52732	1	12-Provider facilitates speeds faster than that reported on the map	Provider only: The Map does not correctly reflect service that I facilitate to this location	100	20	Fixed Wireless	Served (Over 100/20 available)	Wireless
433026	102 3RD AVENUE	LOW MOOR	IA	52757	1	12-Provider facilitates speeds faster than that reported on the map	Provider only: The Map does not correctly reflect service that I facilitate to this location	100	20	Fixed Wireless	Served (Over 100/20 available)	Wireless
433059	430 14TH PLACE	CAMANCHE	IA	52730	1	12-Provider facilitates speeds faster than that reported on the map	Provider only: The Map does not correctly reflect service that I facilitate to this location	100	20	Fixed Wireless	Served (Over 100/20 available)	Wireless
433077	1435 BECKNAN LANE	CLINTON	IA	52732	1	12-Provider facilitates speeds faster than that reported on the map	Provider only: The Map does not correctly reflect service that I facilitate to this location	100	20	Fixed Wireless	Served (Over 100/20 available)	Wireless
433113	39319 CEDAR AVENUE	STRAWBERRY POINT	IA	52076	1	12-Provider facilitates speeds faster than that reported on the map	Provider only: The Map does not correctly reflect service that I facilitate to this location	100	20	Fixed Wireless	Served (Over 100/20 available)	Wireless
433508	400 12TH AVENUE SOUTH	CLINTON	IA	52732	1	12-Provider facilitates speeds faster than that reported on the map	Provider only: The Map does not correctly reflect service that I facilitate to this location	100	20	Fixed Wireless	Served (Over 100/20 available)	Wireless
433748	515 8TH STREET	DE WITT	IA	52742	1	12-Provider facilitates speeds faster than that reported on the map	Provider only: The Map does not correctly reflect service that I facilitate to this location	100	20	Fixed Wireless	Served (Over 100/20 available)	Wireless
433802	4031 VALLEY OAKS DRIVE	CLINTON	IA	52732	1	12-Provider facilitates speeds faster than that reported on the map	Provider only: The Map does not correctly reflect service that I facilitate to this location	100	20	Fixed Wireless	Served (Over 100/20 available)	Wireless
433840	313 1ST AVENUE	DE WITT	IA	52742	1	12-Provider facilitates speeds faster than that reported on the map	Provider only: The Map does not correctly reflect service that I facilitate to this location	100	20	Fixed Wireless	Served (Over 100/20 available)	Wireless
433874	109 COUNTRY COURT	DE WITT	IA	52742	1	12-Provider facilitates speeds faster than that reported on the map	Provider only: The Map does not correctly reflect service that I facilitate to this location	100	20	Fixed Wireless	Served (Over 100/20 available)	Wireless
433916	1166 292ND AVENUE	COLESBURG	IA	52035	1	12-Provider facilitates speeds faster than that reported on the map	Provider only: The Map does not correctly reflect service that I facilitate to this location	100	20	Fixed Wireless	Served (Over 100/20 available)	Wireless
434244	228 10TH STREET	DE WITT	IA	52742	1	12-Provider facilitates speeds faster than that reported on the map	Provider only: The Map does not correctly reflect service that I facilitate to this location	100	20	Fixed Wireless	Served (Over 100/20 available)	Wireless
434322	1018 9TH AVENUE NORTH	CLINTON	IA	52732	1	12-Provider facilitates speeds faster than that reported on the map	Provider only: The Map does not correctly reflect service that I facilitate to this location	100	20	Fixed Wireless	Served (Over 100/20 available)	Wireless
434436	2914 PERSHING BOULEVARD	CLINTON	IA	52732	1	12-Provider facilitates speeds faster than that reported on the map	Provider only: The Map does not correctly reflect service that I facilitate to this location	100	20	Fixed Wireless	Served (Over 100/20 available)	Wireless
434445	316 3RD STREET NORTH	CLINTON	IA	52732	1	12-Provider facilitates speeds faster than that reported on the map	Provider only: The Map does not correctly reflect service that I facilitate to this location	100	20	Fixed Wireless	Served (Over 100/20 available)	Wireless
434617	813 9TH AVENUE SOUTH	CLINTON	IA	52732	1	12-Provider facilitates speeds faster than that reported on the map	Provider only: The Map does not correctly reflect service that I facilitate to this location	100	20	Fixed Wireless	Served (Over 100/20 available)	Wireless
434653	200 3RD AVENUE	LOW MOOR	IA	52757	1	12-Provider facilitates speeds faster than that reported on the map	Provider only: The Map does not correctly reflect service that I facilitate to this location	100	20	Fixed Wireless	Served (Over 100/20 available)	Wireless
434671	718 SHERMAN AVENUE	ACKLEY	IA	50601	1	12-Provider facilitates speeds faster than that reported on the map	Provider only: The Map does not correctly reflect service that I facilitate to this location	100	20	Fixed Wireless	Served (Over 100/20 available)	Wireless
434795	555 3RD AVENUE NORTH	CLINTON	IA	52732	1	12-Provider facilitates speeds faster than that reported on the map	Provider only: The Map does not correctly reflect service that I facilitate to this location	100	20	Fixed Wireless	Served (Over 100/20 available)	Wireless
434954	1353 235TH AVENUE	DELMAR	IA	52037	1	12-Provider facilitates speeds faster than that reported on the map	Provider only: The Map does not correctly reflect service that I facilitate to this location	100	20	Fixed Wireless	Served (Over 100/20 available)	Wireless
435090	2601 LINCOLN WAY	CLINTON	IA	52732	1	12-Provider facilitates speeds faster than that reported on the map	Provider only: The Map does not correctly reflect service that I facilitate to this location	100	20	Fixed Wireless	Served (Over 100/20 available)	Wireless
435188	1000 11TH AVENUE SOUTH	CLINTON	IA	52732	1	12-Provider facilitates speeds faster than that reported on the map	Provider only: The Map does not correctly reflect service that I facilitate to this location	100	20	Fixed Wireless	Served (Over 100/20 available)	Wireless
435283	710 2ND AVENUE SOUTH	CLINTON	IA	52732	1	12-Provider facilitates speeds faster than that reported on the map	Provider only: The Map does not correctly reflect service that I facilitate to this location	100	20	Fixed Wireless	Served (Over 100/20 available)	Wireless
435395	418 7TH STREET	DE WITT	IA	52742	1	12-Provider facilitates speeds faster than that reported on the map	Provider only: The Map does not correctly reflect service that I facilitate to this location	100	20	Fixed Wireless	Served (Over 100/20 available)	Wireless
435409	3107 190TH STREET	DE WITT	IA	52742	1	12-Provider facilitates speeds faster than that reported on the map	Provider only: The Map does not correctly reflect service that I facilitate to this location	100	20	Fixed Wireless	Served (Over 100/20 available)	Wireless
435414	9314 CIMARRON ROAD	MUSCATINE	IA	52761	1	12-Provider facilitates speeds faster than that reported on the map	Provider only: The Map does not correctly reflect service that I facilitate to this location	100	20	Fixed Wireless	Served (Over 100/20 available)	Wireless
435481	106 GOLFVIEW DRIVE	EDGEWOOD	IA	52042	1	12-Provider facilitates speeds faster than that reported on the map	Provider only: The Map does not correctly reflect service that I facilitate to this location	100	20	Fixed Wireless	Served (Over 100/20 available)	Wireless
435556	2413 14TH STREET SOUTH	CLINTON	IA	52732	1	12-Provider facilitates speeds faster than that reported on the map	Provider only: The Map does not correctly reflect service that I facilitate to this location	100	20	Fixed Wireless	Served (Over 100/20 available)	Wireless
435614	2333 STATE HIGHWAY 136	DELMAR	IA	52037	1	12-Provider facilitates speeds faster than that reported on the map	Provider only: The Map does not correctly reflect service that I facilitate to this location	100	20	Fixed Wireless	Served (Over 100/20 available)	Wireless
435677	3126 ROOSEVELT STREET	CLINTON	IA	52732	1	12-Provider facilitates speeds faster than that reported on the map	Provider only: The Map does not correctly reflect service that I facilitate to this location	100	20	Fixed Wireless	Served (Over 100/20 available)	Wireless
435685	3672 292ND STREET	CAMANCHE	IA	52730	1	12-Provider facilitates speeds faster than that reported on the map	Provider only: The Map does not correctly reflect service that I facilitate to this location	100	20	Fixed Wireless	Served (Over 100/20 available)	Wireless
435847	1704 9TH AVENUE	CAMANCHE	IA	52730	1	12-Provider facilitates speeds faster than that reported on the map	Provider only: The Map does not correctly reflect service that I facilitate to this location	100	20	Fixed Wireless	Served (Over 100/20 available)	Wireless
436072	428 16TH AVENUE SOUTH	CLINTON	IA	52732	1	12-Provider facilitates speeds faster than that reported on the map	Provider only: The Map does not correctly reflect service that I facilitate to this location	100	20	Fixed Wireless	Served (Over 100/20 available)	Wireless
436100	1643 7TH AVENUE SOUTH	CLINTON	IA	52732	1	12-Provider facilitates speeds faster than that reported on the map	Provider only: The Map does not correctly reflect service that I facilitate to this location	100	20	Fixed Wireless	Served (Over 100/20 available)	Wireless
436104	1120 JEFFERIES DRIVE	CLINTON	IA	52732	1	12-Provider facilitates speeds faster than that reported on the map	Provider only: The Map does not correctly reflect service that I facilitate to this location	100	20	Fixed Wireless	Served (Over 100/20 available)	Wireless
436187	506 SEVEN DAY ROAD	DELMAR	IA	52037	1	12-Provider facilitates speeds faster than that reported on the map	Provider only: The Map does not correctly reflect service that I facilitate to this location	100	20	Fixed Wireless	Served (Over 100/20 available)	Wireless
436227	806 10TH AVENUE	ACKLEY	IA	50601	1	12-Provider facilitates speeds faster than that reported on the map	Provider only: The Map does not correctly reflect service that I facilitate to this location	100	20	Fixed Wireless	Served (Over 100/20 available)	Wireless
436239	607 6TH AVENUE SOUTH	CLINTON	IA	52732	1	12-Provider facilitates speeds faster than that reported on the map	Provider only: The Map does not correctly reflect service that I facilitate to this location	100	20	Fixed Wireless	Served (Over 100/20 available)	Wireless
436347	202 NORTH KING STREET	WHAT CHEER	IA	50268	1	12-Provider facilitates speeds faster than that reported on the map	Provider only: The Map does not correctly reflect service that I facilitate to this location	100	20	Fixed Wireless	Served (Over 100/20 available)	Wireless
436402	1458 18TH AVENUE	CAMANCHE	IA	52730	1	12-Provider facilitates speeds faster than that reported on the map	Provider only: The Map does not correctly reflect service that I facilitate to this location	100	20	Fixed Wireless	Served (Over 100/20 available)	Wireless
436428	737 STOCKWELL LANE NORTH	CLINTON	IA	52732	1	12-Provider facilitates speeds faster than that reported on the map	Provider only: The Map does not correctly reflect service that I facilitate to this location	100	20	Fixed Wireless	Served (Over 100/20 available)	Wireless
436542	306 CAMERON STREET	KESWICK	IA	50136	1	12-Provider facilitates speeds faster than that reported on the map	Provider only: The Map does not correctly reflect service that I facilitate to this location	100	20	Fixed Wireless	Served (Over 100/20 available)	Wireless
436615	100 9TH AVENUE SOUTH	CLINTON	IA	52732	1	12-Provider facilitates speeds faster than that reported on the map	Provider only: The Map does not correctly reflect service that I facilitate to this location	100	20	Fixed Wireless	Served (Over 100/20 available)	Wireless
436708	1024 12TH STREET	DE WITT	IA	52742	1	12-Provider facilitates speeds faster than that reported on the map	Provider only: The Map does not correctly reflect service that I facilitate to this location	100	20	Fixed Wireless	Served (Over 100/20 available)	Wireless
436715	1312 6TH STREET	CAMANCHE	IA	52730	1	12-Provider facilitates speeds faster than that reported on the map	Provider only: The Map does not correctly reflect service that I facilitate to this location	100	20	Fixed Wireless	Served (Over 100/20 available)	Wireless
436835	256 6TH STREET	DE WITT	IA	52742	1	12-Provider facilitates speeds faster than that reported on the map	Provider only: The Map does not correctly reflect service that I facilitate to this location	100	20	Fixed Wireless	Served (Over 100/20 available)	Wireless
436842	414 3RD AVENUE NORTH	CLINTON	IA	52732	1	12-Provider facilitates speeds faster than that reported on the map	Provider only: The Map does not correctly reflect service that I facilitate to this location	100	20	Fixed Wireless	Served (Over 100/20 available)	Wireless
437004	205 6TH STREET NORTH	CLINTON	IA	52732	1	12-Provider facilitates speeds faster than that reported on the map	Provider only: The Map does not correctly reflect service that I facilitate to this location	100	20	Fixed Wireless	Served (Over 100/20 available)	Wireless
437013	1311 9TH STREET NORTHWEST	CLINTON	IA	52732	1	12-Provider facilitates speeds faster than that reported on the map	Provider only: The Map does not correctly reflect service that I facilitate to this location	100	20	Fixed Wireless	Served (Over 100/20 available)	Wireless
437054	554 33RD AVENUE NORTH	CLINTON	IA	52732	1	12-Provider facilitates speeds faster than that reported on the map	Provider only: The Map does not correctly reflect service that I facilitate to this location	100	20	Fixed Wireless	Served (Over 100/20 available)	Wireless
437182	204 SOUTH BURLINGTON AVENUE	WHAT CHEER	IA	50268	1	12-Provider facilitates speeds faster than that reported on the map	Provider only: The Map does not correctly reflect service that I facilitate to this location	100	20	Fixed Wireless	Served (Over 100/20 available)	Wireless
437204	1140 23RD STREET SOUTH	CLINTON	IA	52732	1	12-Provider facilitates speeds faster than that reported on the map	Provider only: The Map does not correctly reflect service that I facilitate to this location	100	20	Fixed Wireless	Served (Over 100/20 available)	Wireless
437213	7637 78TH STREET	WAPELLO	IA	52653	1	12-Provider facilitates speeds faster than that reported on the map	Provider only: The Map does not correctly reflect service that I facilitate to this location	100	20	Fixed Wireless	Served (Over 100/20 available)	Wireless
437244	501 EAST BATTY STREET	WHAT CHEER	IA	50268	1	12-Provider facilitates speeds faster than that reported on the map	Provider only: The Map does not correctly reflect service that I facilitate to this location	100	20	Fixed Wireless	Served (Over 100/20 available)	Wireless
437317	444 2ND AVENUE SOUTH	CLINTON	IA	52732	1	12-Provider facilitates speeds faster than that reported on the map	Provider only: The Map does not correctly reflect service that I facilitate to this location	100	20	Fixed Wireless	Served (Over 100/20 available)	Wireless
437343	2443 115TH STREET	DELMAR	IA	52037	1	12-Provider facilitates speeds faster than that reported on the map	Provider only: The Map does not correctly reflect service that I facilitate to this location	100	20	Fixed Wireless	Served (Over 100/20 available)	Wireless
437596	910 15TH AVENUE SOUTH	CLINTON	IA	52732	1	12-Provider facilitates speeds faster than that reported on the map	Provider only: The Map does not correctly reflect service that I facilitate to this location	100	20	Fixed Wireless	Served (Over 100/20 available)	Wireless
437628	232 10TH STREET	DE WITT	IA	52742	1	12-Provider facilitates speeds faster than that reported on the map	Provider only: The Map does not correctly reflect service that I facilitate to this location	100	20	Fixed Wireless	Served (Over 100/20 available)	Wireless
437669	2343 DUNHAM STREET	CLINTON	IA	52732	1	12-Provider facilitates speeds faster than that reported on the map	Provider only: The Map does not correctly reflect service that I facilitate to this location	100	20	Fixed Wireless	Served (Over 100/20 available)	Wireless
437832	3412 STOCKWELL LANE WEST	CLINTON	IA	52732	1	12-Provider facilitates speeds faster than that reported on the map	Provider only: The Map does not correctly reflect service that I facilitate to this location	100	20	Fixed Wireless	Served (Over 100/20 available)	Wireless

438120	917 8TH STREET SOUTH	CLINTON	IA	52732	1	12-Provider facilitates speeds faster than that reported on the map	Provider only: The Map does not correctly reflect service that I facilitate to this location	100	20	Fixed Wireless	Served (Over 100/20 available)	Wireless
438324	505 MAIN STREET	SOUTH ENGLISH	IA	52335	1	12-Provider facilitates speeds faster than that reported on the map	Provider only: The Map does not correctly reflect service that I facilitate to this location	100	20	Fixed Wireless	Served (Over 100/20 available)	Wireless
438617	731 1ST AVENUE	CLINTON	IA	52732	1	12-Provider facilitates speeds faster than that reported on the map	Provider only: The Map does not correctly reflect service that I facilitate to this location	100	20	Fixed Wireless	Served (Over 100/20 available)	Wireless
438652	203 7TH STREET	CAMANCHE	IA	52730	1	12-Provider facilitates speeds faster than that reported on the map	Provider only: The Map does not correctly reflect service that I facilitate to this location	100	20	Fixed Wireless	Served (Over 100/20 available)	Wireless
438667	3501 3RD STREET NORTH	CLINTON	IA	52732	1	12-Provider facilitates speeds faster than that reported on the map	Provider only: The Map does not correctly reflect service that I facilitate to this location	100	20	Fixed Wireless	Served (Over 100/20 available)	Wireless
438841	2065 420TH AVENUE	CLINTON	IA	52732	1	12-Provider facilitates speeds faster than that reported on the map	Provider only: The Map does not correctly reflect service that I facilitate to this location	100	20	Fixed Wireless	Served (Over 100/20 available)	Wireless
438899	1255 13TH AVENUE NORTH	CLINTON	IA	52732	1	12-Provider facilitates speeds faster than that reported on the map	Provider only: The Map does not correctly reflect service that I facilitate to this location	100	20	Fixed Wireless	Served (Over 100/20 available)	Wireless
438907	218 6TH STREET NORTH	CLINTON	IA	52732	1	12-Provider facilitates speeds faster than that reported on the map	Provider only: The Map does not correctly reflect service that I facilitate to this location	100	20	Fixed Wireless	Served (Over 100/20 available)	Wireless
438983	839 12TH AVENUE SOUTH	CLINTON	IA	52732	1	12-Provider facilitates speeds faster than that reported on the map	Provider only: The Map does not correctly reflect service that I facilitate to this location	100	20	Fixed Wireless	Served (Over 100/20 available)	Wireless
439061	819 2ND STREET NORTH	CLINTON	IA	52732	1	12-Provider facilitates speeds faster than that reported on the map	Provider only: The Map does not correctly reflect service that I facilitate to this location	100	20	Fixed Wireless	Served (Over 100/20 available)	Wireless
439153	920 1ST STREET	DE WITT	IA	52742	1	12-Provider facilitates speeds faster than that reported on the map	Provider only: The Map does not correctly reflect service that I facilitate to this location	100	20	Fixed Wireless	Served (Over 100/20 available)	Wireless
439156	106 4TH STREET EAST	DE WITT	IA	52742	1	12-Provider facilitates speeds faster than that reported on the map	Provider only: The Map does not correctly reflect service that I facilitate to this location	100	20	Fixed Wireless	Served (Over 100/20 available)	Wireless
439270	623 7TH AVENUE	DE WITT	IA	52742	1	12-Provider facilitates speeds faster than that reported on the map	Provider only: The Map does not correctly reflect service that I facilitate to this location	100	20	Fixed Wireless	Served (Over 100/20 available)	Wireless
439318	1580 OLD UNITED STATES HIGHWAY 61	DELMAR	IA	52037	1	12-Provider facilitates speeds faster than that reported on the map	Provider only: The Map does not correctly reflect service that I facilitate to this location	100	20	Fixed Wireless	Served (Over 100/20 available)	Wireless
439409	1117 8TH AVENUE SOUTH	CLINTON	IA	52732	1	12-Provider facilitates speeds faster than that reported on the map	Provider only: The Map does not correctly reflect service that I facilitate to this location	100	20	Fixed Wireless	Served (Over 100/20 available)	Wireless
439502	1515 11TH STREET	DE WITT	IA	52742	1	12-Provider facilitates speeds faster than that reported on the map	Provider only: The Map does not correctly reflect service that I facilitate to this location	100	20	Fixed Wireless	Served (Over 100/20 available)	Wireless
439526	1025 BROOKVIEW DRIVE	DE WITT	IA	52742	1	12-Provider facilitates speeds faster than that reported on the map	Provider only: The Map does not correctly reflect service that I facilitate to this location	100	20	Fixed Wireless	Served (Over 100/20 available)	Wireless
439539	1237 432ND AVENUE	CLINTON	IA	52732	1	12-Provider facilitates speeds faster than that reported on the map	Provider only: The Map does not correctly reflect service that I facilitate to this location	100	20	Fixed Wireless	Served (Over 100/20 available)	Wireless
439554	606 3RD AVENUE	ACKLEY	IA	50601	1	12-Provider facilitates speeds faster than that reported on the map	Provider only: The Map does not correctly reflect service that I facilitate to this location	100	20	Fixed Wireless	Served (Over 100/20 available)	Wireless
439569	715 10TH AVENUE SOUTH	CLINTON	IA	52732	1	12-Provider facilitates speeds faster than that reported on the map	Provider only: The Map does not correctly reflect service that I facilitate to this location	100	20	Fixed Wireless	Served (Over 100/20 available)	Wireless
439577	1807 5TH AVENUE SOUTH	CLINTON	IA	52732	1	12-Provider facilitates speeds faster than that reported on the map	Provider only: The Map does not correctly reflect service that I facilitate to this location	100	20	Fixed Wireless	Served (Over 100/20 available)	Wireless
439731	767 BREEZY POINT DRIVE	CLINTON	IA	52732	1	12-Provider facilitates speeds faster than that reported on the map	Provider only: The Map does not correctly reflect service that I facilitate to this location	100	20	Fixed Wireless	Served (Over 100/20 available)	Wireless
439787	603 13TH AVENUE	CAMANCHE	IA	52730	1	12-Provider facilitates speeds faster than that reported on the map	Provider only: The Map does not correctly reflect service that I facilitate to this location	100	20	Fixed Wireless	Served (Over 100/20 available)	Wireless
439807	1437 PROSPECT AVENUE	CLINTON	IA	52732	1	12-Provider facilitates speeds faster than that reported on the map	Provider only: The Map does not correctly reflect service that I facilitate to this location	100	20	Fixed Wireless	Served (Over 100/20 available)	Wireless
439838	1319 6TH AVENUE	DE WITT	IA	52742	1	12-Provider facilitates speeds faster than that reported on the map	Provider only: The Map does not correctly reflect service that I facilitate to this location	100	20	Fixed Wireless	Served (Over 100/20 available)	Wireless
439899	3125 235TH STREET	DE WITT	IA	52742	1	12-Provider facilitates speeds faster than that reported on the map	Provider only: The Map does not correctly reflect service that I facilitate to this location	100	20	Fixed Wireless	Served (Over 100/20 available)	Wireless
439907	1914 7TH STREET NORTH	CLINTON	IA	52732	1	12-Provider facilitates speeds faster than that reported on the map	Provider only: The Map does not correctly reflect service that I facilitate to this location	100	20	Fixed Wireless	Served (Over 100/20 available)	Wireless
439998	1120 1ST AVENUE	ACKLEY	IA	50601	1	12-Provider facilitates speeds faster than that reported on the map	Provider only: The Map does not correctly reflect service that I facilitate to this location	100	20	Fixed Wireless	Served (Over 100/20 available)	Wireless
440076	312 12TH STREET	DE WITT	IA	52742	1	12-Provider facilitates speeds faster than that reported on the map	Provider only: The Map does not correctly reflect service that I facilitate to this location	100	20	Fixed Wireless	Served (Over 100/20 available)	Wireless
440103	621 MAIN STREET	ACKLEY	IA	50601	1	12-Provider facilitates speeds faster than that reported on the map	Provider only: The Map does not correctly reflect service that I facilitate to this location	100	20	Fixed Wireless	Served (Over 100/20 available)	Wireless
440115	2965 UNITED STATES HIGHWAY 67	CAMANCHE	IA	52730	1	12-Provider facilitates speeds faster than that reported on the map	Provider only: The Map does not correctly reflect service that I facilitate to this location	100	20	Fixed Wireless	Served (Over 100/20 available)	Wireless
440171	230 13TH AVENUE	DE WITT	IA	52742	1	12-Provider facilitates speeds faster than that reported on the map	Provider only: The Map does not correctly reflect service that I facilitate to this location	100	20	Fixed Wireless	Served (Over 100/20 available)	Wireless
440273	607 10TH AVENUE SOUTH	CLINTON	IA	52732	1	12-Provider facilitates speeds faster than that reported on the map	Provider only: The Map does not correctly reflect service that I facilitate to this location	100	20	Fixed Wireless	Served (Over 100/20 available)	Wireless
440307	327 19TH PLACE	CLINTON	IA	52732	1	12-Provider facilitates speeds faster than that reported on the map	Provider only: The Map does not correctly reflect service that I facilitate to this location	100	20	Fixed Wireless	Served (Over 100/20 available)	Wireless
440348	1038 13TH STREET NORTH	CLINTON	IA	52732	1	12-Provider facilitates speeds faster than that reported on the map	Provider only: The Map does not correctly reflect service that I facilitate to this location	100	20	Fixed Wireless	Served (Over 100/20 available)	Wireless
440381	386 22ND PLACE	CLINTON	IA	52732	1	12-Provider facilitates speeds faster than that reported on the map	Provider only: The Map does not correctly reflect service that I facilitate to this location	100	20	Fixed Wireless	Served (Over 100/20 available)	Wireless
440604	407 6TH STREET	DE WITT	IA	52742	1	12-Provider facilitates speeds faster than that reported on the map	Provider only: The Map does not correctly reflect service that I facilitate to this location	100	20	Fixed Wireless	Served (Over 100/20 available)	Wireless
440701	1202 9TH STREET SOUTH	CLINTON	IA	52732	1	12-Provider facilitates speeds faster than that reported on the map	Provider only: The Map does not correctly reflect service that I facilitate to this location	100	20	Fixed Wireless	Served (Over 100/20 available)	Wireless
440776	1507 15TH AVENUE	DE WITT	IA	52742	1	12-Provider facilitates speeds faster than that reported on the map	Provider only: The Map does not correctly reflect service that I facilitate to this location	100	20	Fixed Wireless	Served (Over 100/20 available)	Wireless
440912	132 5TH AVENUE SOUTH	CLINTON	IA	52732	1	12-Provider facilitates speeds faster than that reported on the map	Provider only: The Map does not correctly reflect service that I facilitate to this location	100	20	Fixed Wireless	Served (Over 100/20 available)	Wireless
441289	105 CHARLES STREET	KESWICK	IA	50136	1	12-Provider facilitates speeds faster than that reported on the map	Provider only: The Map does not correctly reflect service that I facilitate to this location	100	20	Fixed Wireless	Served (Over 100/20 available)	Wireless
441363	2911 4TH STREET NORTH	CLINTON	IA	52732	1	12-Provider facilitates speeds faster than that reported on the map	Provider only: The Map does not correctly reflect service that I facilitate to this location	100	20	Fixed Wireless	Served (Over 100/20 available)	Wireless
441436	441 8TH AVENUE SOUTH	CLINTON	IA	52732	1	12-Provider facilitates speeds faster than that reported on the map	Provider only: The Map does not correctly reflect service that I facilitate to this location	100	20	Fixed Wireless	Served (Over 100/20 available)	Wireless
441547	658 TOWER ROAD	CLINTON	IA	52732	1	12-Provider facilitates speeds faster than that reported on the map	Provider only: The Map does not correctly reflect service that I facilitate to this location	100	20	Fixed Wireless	Served (Over 100/20 available)	Wireless
441600	246 WOODLAWN COURT	CLINTON	IA	52732	1	12-Provider facilitates speeds faster than that reported on the map	Provider only: The Map does not correctly reflect service that I facilitate to this location	100	20	Fixed Wireless	Served (Over 100/20 available)	Wireless
441654	1225 1ST STREET	DE WITT	IA	52742	1	12-Provider facilitates speeds faster than that reported on the map	Provider only: The Map does not correctly reflect service that I facilitate to this location	100	20	Fixed Wireless	Served (Over 100/20 available)	Wireless
441717	403 1ST AVENUE	ACKLEY	IA	50601	1	12-Provider facilitates speeds faster than that reported on the map	Provider only: The Map does not correctly reflect service that I facilitate to this location	100	20	Fixed Wireless	Served (Over 100/20 available)	Wireless
441876	1727 5TH AVENUE SOUTH	CLINTON	IA	52732	1	12-Provider facilitates speeds faster than that reported on the map	Provider only: The Map does not correctly reflect service that I facilitate to this location	100	20	Fixed Wireless	Served (Over 100/20 available)	Wireless
441886	2108 IOWA AVENUE	CLINTON	IA	52732	1	12-Provider facilitates speeds faster than that reported on the map	Provider only: The Map does not correctly reflect service that I facilitate to this location	100	20	Fixed Wireless	Served (Over 100/20 available)	Wireless
442119	1145 11TH AVENUE NORTH	CLINTON	IA	52732	1	12-Provider facilitates speeds faster than that reported on the map	Provider only: The Map does not correctly reflect service that I facilitate to this location	100	20	Fixed Wireless	Served (Over 100/20 available)	Wireless
442271	1543 12TH AVENUE NORTH	CLINTON	IA	52732	1	12-Provider facilitates speeds faster than that reported on the map	Provider only: The Map does not correctly reflect service that I facilitate to this location	100	20	Fixed Wireless	Served (Over 100/20 available)	Wireless
442295	3062 215TH STREET	DE WITT	IA	52742	1	12-Provider facilitates speeds faster than that reported on the map	Provider only: The Map does not correctly reflect service that I facilitate to this location	100	20	Fixed Wireless	Served (Over 100/20 available)	Wireless
442323	4221 120TH STREET	CLINTON	IA	52732	1	12-Provider facilitates speeds faster than that reported on the map	Provider only: The Map does not correctly reflect service that I facilitate to this location	100	20	Fixed Wireless	Served (Over 100/20 available)	Wireless
442374	513 LEE COURT	DE WITT	IA	52742	1	12-Provider facilitates speeds faster than that reported on the map	Provider only: The Map does not correctly reflect service that I facilitate to this location	100	20	Fixed Wireless	Served (Over 100/20 available)	Wireless
442536	401 4TH AVENUE	CAMANCHE	IA	52730	1	12-Provider facilitates speeds faster than that reported on the map	Provider only: The Map does not correctly reflect service that I facilitate to this location	100	20	Fixed Wireless	Served (Over 100/20 available)	Wireless
442679	1540 PROSPECT AVENUE	CLINTON	IA	52732	1	12-Provider facilitates speeds faster than that reported on the map	Provider only: The Map does not correctly reflect service that I facilitate to this location	100	20	Fixed Wireless	Served (Over 100/20 available)	Wireless
442764	518 ARGYLE COURT	CLINTON	IA	52732	1	12-Provider facilitates speeds faster than that reported on the map	Provider only: The Map does not correctly reflect service that I facilitate to this location	100	20	Fixed Wireless	Served (Over 100/20 available)	Wireless
442902	2352 7TH STREET NORTH	CLINTON	IA	52732	1	12-Provider facilitates speeds faster than that reported on the map	Provider only: The Map does not correctly reflect service that I facilitate to this location	100	20	Fixed Wireless	Served (Over 100/20 available)	Wireless
443120	126 5TH STREET NORTH	CLINTON	IA	52732	1	12-Provider facilitates speeds faster than that reported on the map	Provider only: The Map does not correctly reflect service that I facilitate to this location	100	20	Fixed Wireless	Served (Over 100/20 available)	Wireless
443431	716 6TH STREET SOUTH	CLINTON	IA	52732	1	12-Provider facilitates speeds faster than that reported on the map	Provider only: The Map does not correctly reflect service that I facilitate to this location	100	20	Fixed Wireless	Served (Over 100/20 available)	Wireless
443536	806 6TH STREET	CAMANCHE	IA	52730	1	12-Provider facilitates speeds faster than that reported on the map	Provider only: The Map does not correctly reflect service that I facilitate to this location	100	20	Fixed Wireless	Served (Over 100/20 available)	Wireless
443564	1630 SPRINGDALE DRIVE	CLINTON	IA	52732	1	12-Provider facilitates speeds faster than that reported on the map	Provider only: The Map does not correctly reflect service that I facilitate to this location	100	20	Fixed Wireless	Served (Over 100/20 available)	Wireless
443711	217 8TH STREET	DE WITT	IA	52742	1	12-Provider facilitates speeds faster than that reported on the map	Provider only: The Map does not correctly reflect service that I facilitate to this location	100	20	Fixed Wireless	Served (Over 100/20 available)	Wireless
443817	1203 13TH AVENUE NORTH	CLINTON	IA	52732	1	12-Provider facilitates speeds faster than that reported on the map	Provider only: The Map does not correctly reflect service that I facilitate to this location	100	20	Fixed Wireless	Served (Over 100/20 available)	Wireless
444021	308 2ND AVENUE	LOW MOOR	IA	52757	1	12-Provider facilitates speeds faster than that reported on the map	Provider only: The Map does not correctly reflect service that I facilitate to this location	100	20	Fixed Wireless	Served (Over 100/20 available)	Wireless
444076	207 WEST BRINEY STREET	WHAT CHEER	IA	50268	1	12-Provider facilitates speeds faster than that reported on the map	Provider only: The Map does not correctly reflect service that I facilitate to this location	100	20	Fixed Wireless	Served (Over 100/20 available)	Wireless
444086	712 10TH STREET	DE WITT	IA	52742	1	12-Provider facilitates speeds faster than that reported on the map	Provider only: The Map does not correctly reflect service that I facilitate to this location	100	20	Fixed Wireless	Served (Over 100/20 available)	Wireless
444282	315 SOUTH BARNES STREET	WHAT CHEER	IA	50268	1	12-Provider facilitates speeds faster than that reported on the map	Provider only: The Map does not correctly reflect service that I facilitate to this location	100	20	Fixed Wireless	Served (Over 100/20 available)	Wireless
444293	521 3RD AVENUE SOUTH	CLINTON	IA	52732	1	12-Provider facilitates speeds faster than that reported on the map	Provider only: The Map does not correctly reflect service that I facilitate to this location	100	20	Fixed Wireless	Served (Over 100/20 available)	Wireless
444312	5714 190TH AVENUE	NEWELL	IA	50568	1	12-Provider facilitates speeds faster than that reported on the map	Provider only: The Map does not correctly reflect service that I facilitate to this location	100	20	Fixed Wireless	Served (Over 100/20 available)	Wireless
444380	541 11TH AVENUE SOUTH	CLINTON	IA	52732	1	12-Provider facilitates speeds faster than that reported on the map	Provider only: The Map does not correctly reflect service that I facilitate to this location	100	20	Fixed Wireless	Served (Over 100/20 available)	Wireless
444504	809 32ND STREET SOUTH	CLINTON	IA	52732	1	12-Provider facilitates speeds faster than that reported on the map	Provider only: The Map does not correctly reflect service that I facilitate to this location	100	20	Fixed Wireless	Served (Over 100/20 available)	Wireless
444576	319 4TH AVENUE NORTH	CLINTON	IA	52732	1	12-Provider facilitates speeds faster than that reported on the map	Provider only: The Map does not correctly reflect service that I facilitate to this location	100	20	Fixed Wireless	Served (Over 100/20 available)	Wireless
444625	4173 150TH STREET	CLINTON	IA	52732	1	12-Provider facilitates speeds faster than that reported on the map	Provider only: The Map does not correctly reflect service that I facilitate to this location	100	20	Fixed Wireless	Served (Over 100/20 available)	Wireless
444699	715 10TH AVENUE	DE WITT	IA	52742	1	12-Provider facilitates speeds faster than that reported on the map	Provider only: The Map does not correctly reflect service that I facilitate to this location	100	20	Fixed Wireless	Served (Over 100/20 available)	Wireless
444713	900 1ST STREET	CAMANCHE	IA	52730	1	12-Provider facilitates speeds faster than that reported on the map	Provider only: The Map does not correctly reflect service that I facilitate to this location	100	20	Fixed Wireless	Served (Over 100/20 available)	Wireless
444849	706 10TH AVENUE	ACKLEY	IA	50601	1	12-Provider facilitates speeds faster than that reported on the map	Provider only: The Map does not correctly reflect service that I facilitate to this location	100	20	Fixed Wireless	Served (Over 100/20 available)	Wireless
444873	105 6TH STREET SOUTH	CLINTON	IA	52732	1	12-Provider facilitates speeds faster than that reported on the map	Provider only: The Map does not correctly reflect service that I facilitate to this location	100	20	Fixed Wireless	Served (Over 100/20 available)	Wireless
444890	303 3RD AVENUE EAST	DE WITT	IA	52742	1	12-Provider facilitates speeds faster than that reported on the map	Provider only: The Map does not correctly reflect service that I facilitate to this location	100	20	Fixed Wireless	Served (Over 100/20 available)	Wireless
444918	1314 FLORENCE AVENUE	CLINTON	IA	52732	1	12-Provider facilitates speeds faster than that reported on the map	Provider only: The Map does not correctly reflect service that I facilitate to this location	100	20	Fixed Wireless	Served (Over 100/20 available)	Wireless
445064	1516 7TH AVENUE SOUTH	CLINTON	IA	52732	1	12-Provider facilitates speeds faster than that reported on the map	Provider only: The Map does not correctly reflect service that I facilitate to this location	100	20	Fixed Wireless	Served (Over 100/20 available)	Wireless
445078	105 5TH STREET	LOW MOOR	IA	52757	1	12-Provider facilitates speeds faster than that reported on the map	Provider only: The Map does not correctly reflect service that I facilitate to this location	100	20	Fixed Wireless	Served (Over 100/20 available)	Wireless
445122	5549 170TH AVENUE	STORM LAKE	IA	50588	1	12-Provider facilitates speeds faster than that reported on the map	Provider only: The Map does not correctly reflect service that I facilitate to this location	100	20	Fixed Wireless	Served (Over 100/20 available)	Wireless
445130	100 11TH STREET	DE WITT	IA	52742	1	12-Provider facilitates speeds faster than that reported on the map	Provider only: The Map does not correctly reflect service that I facilitate to this location	100	20	Fixed Wireless	Served (Over 100/20 available)	Wireless
445166	235 6TH AVENUE SOUTH	CLINTON	IA	52732	1	12-Provider facilitates speeds faster than that reported on the map	Provider only: The Map does not correctly reflect service that I facilitate to this location	100	20	Fixed Wireless	Served (Over 100/20 available)	Wireless
445191	619 7TH AVENUE	CAMANCHE	IA	52730	1	12-Provider facilitates speeds faster than that reported on the map	Provider only: The Map does not correctly reflect service that I facilitate to this location	100	20	Fixed Wireless	Served (Over 100/20 available)	Wireless
445284	1908 350TH AVENUE	GOOSE LAKE	IA	52750	1	12-Provider facilitates speeds faster than that reported on the map	Provider only: The Map does not correctly reflect service that I facilitate to this location	100	20	Fixed Wireless	Served (Over 100/20 available)	Wireless
445382	714 1ST AVENUE	ACKLEY	IA	50601	1	12-Provider facilitates speeds faster than that reported on the map	Provider only: The Map does not correctly reflect service that I facilitate to this location	100	20	Fixed Wireless	Served (Over 100/20 available)	Wireless
445536	1519 6TH AVENUE	CAMANCHE	IA	52730	1	12-Provider facilitates speeds faster than that reported on the map	Provider only: The Map does not correctly reflect service that I facilitate to this location	100	20	Fixed Wireless	Served (Over 100/20 available)	Wireless
445690	519 2ND AVENUE SOUTH	CLINTON	IA	52732	1	12-Provider facilitates speeds faster than that reported on the map	Provider only: The Map does not correctly reflect service that I facilitate to this location	100	20	Fixed Wireless	Served (Over 100/20 available)	Wireless
445697	756 11TH AVENUE SOUTH	CLINTON	IA	52732	1	12-Provider facilitates speeds faster than that reported on the map	Provider only: The Map does not correctly reflect service that I facilitate to this location	100	20	Fixed Wireless	Served (Over 100/20 available)	Wireless
445752	903 3RD STREET	CAMANCHE	IA	52730	1	12-Provider facilitates speeds faster than that reported on the map	Provider only: The Map does not correctly reflect service that I facilitate to this location	100	20	Fixed Wireless	Served (Over 100/20 available)	Wireless
445892	201 2ND STREET SOUTH	CLINTON	IA	52732	1	12-Provider facilitates speeds faster than that reported on the map	Provider only: The Map does not correctly reflect service that I facilitate to this location	100	20	Fixed Wireless	Served (Over 100/20 available)	Wireless
445897	2940 OAKWOOD TRAIL	CAMANCHE	IA	52730	1	12-Provider facilitates speeds faster than that reported on the map	Provider only: The Map does not correctly reflect service that I facilitate to this location	100	20	Fixed Wireless	Served (Over 100/20 available)	Wireless
446074	1138 10TH AVENUE NORTH	CLINTON	IA	52732	1	12-Provider facilitates speeds faster than that reported on the map	Provider only: The Map does not correctly reflect service that I facilitate to this location	100	20	Fixed Wireless	Served (Over 100/20 available)	Wireless
446232	17193 93RD AVENUE	MUSCATINE	IA	52761	1	12-Provider facilitates speeds faster than that reported on the map	Provider only: The Map does not correctly reflect service that I facilitate to this location	100	20	Fixed Wireless	Served (Over 100/20 available)	Wireless
446411	324 2ND AVENUE SOUTH	CLINTON	IA	52732	1	12-Provider facilitates speeds faster than that reported on the map	Provider only: The Map does not correctly reflect service that I facilitate to this location	100	20	Fixed Wireless	Served (Over 100/20 available)	Wireless
446682	325 18TH STREET SOUTH	CLINTON	IA	52732	1	12-Provider facilitates speeds faster than that reported on the map	Provider only: The Map does not correctly reflect service that I facilitate to this location	100	20	Fixed Wireless	Served (Over 100/20 available)	Wireless
446683	1212 WILLADSEN COURT	CLINTON	IA	52732	1	12-Provider facilitates speeds faster than that reported on the map	Provider only: The Map does not correctly reflect service that I facilitate to this location	100	20	Fixed Wireless	Served (Over 100/20 available)	Wireless
446818	405 10TH AVENUE	DE WITT	IA	52742	1	12-Provider facilitates speeds faster than that reported on the map	Provider only: The Map does not correctly reflect service that I facilitate to this location	100	20	Fixed Wireless	Served (Over 100/20 available)	Wireless
446894	2428 DUNHAM STREET	CLINTON	IA	52732	1	12-Provider facilitates speeds faster than that reported on the map	Provider only: The Map does not correctly reflect service that I facilitate to this location	100	20	Fixed Wireless	Served (Over 100/20 available)	Wireless
446989	201 4TH STREET NORTH	CLINTON	IA	52732	1	12-Provider facilitates speeds faster than that reported on the map	Provider only: The Map does not correctly reflect service that I facilitate to this location	100	20	Fixed Wireless	Served (Over 100/20 available)	Wireless
447051	733 ISABELLA COURT	CLINTON	IA	52732	1	12-Provider facilitates speeds faster than that reported on the map	Provider only: The Map does not correctly reflect service that I facilitate to this location	100	20	Fixed Wireless	Served (Over 100/20 available)	Wireless
447082	750 5TH AVENUE SOUTH	CLINTON	IA	52732	1	12-Provider facilitates speeds faster than that reported on the map	Provider only: The Map does not correctly reflect service that I facilitate to this location	100	20	Fixed Wireless	Served (Over 100/20 available)	Wireless
447119	311 14TH AVENUE	DE WITT	IA	52742	1	12-Provider facilitates speeds faster than that reported on the map	Provider only: The Map does not correctly reflect service that I facilitate to this location	100	20	Fixed Wireless	Served (Over 100/20 available)	Wireless
447129	200 NORTH CHESTNUT STREET	EDGEWOOD	IA	52042	1	12-Provider facilitates speeds faster than that reported on the map	Provider only: The Map does not correctly reflect service that I facilitate to this location	100	20	Fixed Wireless	Served (Over 100/20 available)	Wireless
447139	532 7TH AVENUE SOUTH	CLINTON	IA	52732	1	12-Provider facilitates speeds faster than that reported on the map	Provider only: The Map does not correctly reflect service that I facilitate to this location	100	20	Fixed Wireless	Served (Over 100/20 available)	Wireless
447166	506 LEE COURT	DE WITT	IA	52742	1	12-Provider facilitates speeds faster than that reported on the map	Provider only: The Map does not correctly reflect service that I facilitate to this location	100	20	Fixed Wireless	Served (Over 100/20 available)	Wireless
447495	821 PARK AVENUE	ACKLEY	IA	50601	1	12-Provider facilitates speeds faster than that reported on the map	Provider only: The Map does not correctly reflect service that I facilitate to this location	100	20	Fixed Wireless	Served (Over 100/20 available)	Wireless
447673	806 11TH AVENUE	DE WITT	IA	52742	1	12-Provider facilitates speeds faster than that reported on the map	Provider only: The Map does not correctly reflect service that I facilitate to this location	100	20	Fixed Wireless	Served (Over 100/20 available)	Wireless
447704	509 3RD AVENUE	ACKLEY	IA	50601	1	12-Provider facilitates speeds faster than that reported on the map	Provider only: The Map does not correctly reflect service that I facilitate to this location	100	20	Fixed Wireless	Served (Over 100/20 available)	Wireless
447848	244 RUTH PLACE	CLINTON	IA	52732	1	12-Provider facilitates speeds faster than that reported on the map	Provider only: The Map does not correctly reflect service that I facilitate to this location	100	20	Fixed Wireless	Served (Over 100/20 available)	Wireless
447876	244 3RD AVENUE NORTH	CLINTON	IA	52732	1	12-Provider facilitates speeds faster than that reported on the map	Provider only: The Map does not correctly reflect service that I facilitate to this location	100	20	Fixed Wireless	Served (Over 100/20 available)	Wireless
447953	3103 ROOSEVELT STREET	CLINTON	IA	52732	1	12-Provider facilitates speeds faster than that reported on the map	Provider only: The Map does not correctly reflect service that I facilitate to this location	100	20	Fixed Wireless	Served (Over 100/20 available)	Wireless
448001	254 17TH PLACE	CLINTON	IA	52732	1	12-Provider facilitates speeds faster than that reported on the map	Provider only: The Map does not correctly reflect service that I facilitate to this location	100	20	Fixed Wireless	Served (Over 100/20 available)	Wireless
448032	513 4TH AVENUE SOUTH	CLINTON	IA	52732	1	12-Provider facilitates speeds faster than that reported on the map	Provider only: The Map does not correctly reflect service that I facilitate to this location	100	20	Fixed Wireless	Served (Over 100/20 available)	Wireless
448229	761 BREEZY POINT DRIVE	CLINTON	IA	52732	1	12-Provider facilitates speeds faster than that reported on the map	Provider only: The Map does not correctly reflect service that I facilitate to this location	100	20	Fixed Wireless	Served (Over 100/20 available)	Wireless
448320	1051 32ND STREET SOUTH	CLINTON	IA	52732	1	12-Provider facilitates speeds faster than that reported on the map	Provider only: The Map does not correctly reflect service that I facilitate to this location	100	20	Fixed Wireless	Served (Over 100/20 available)	Wireless
448458	2804 2ND STREET NORTH	CLINTON	IA	52732	1	12-Provider facilitates speeds faster than that reported on the map	Provider only: The Map does not correctly reflect service that I facilitate to this location	100	20	Fixed Wireless	Served (Over 100/20 available)	Wireless
448498	430 6TH AVENUE SOUTH	CLINTON	IA	52732	1	12-Provider facilitates speeds faster than that reported on the map	Provider only: The Map does not correctly reflect service that I facilitate to this location	100	20	Fixed Wireless	Served (Over 100/20 available)	Wireless
448587	1487 442TH AVENUE	CLINTON	IA	52732	1	12-Provider facilitates speeds faster than that reported on the map	Provider only: The Map does not correctly reflect service that I facilitate to this location	100	20	Fixed Wireless	Served (Over 100/20 available)	Wireless
448700	305 NORTH VINE STREET	WHAT CHEER	IA	50268	1	12-Provider facilitates speeds faster than that reported on the map	Provider only: The Map does not correctly reflect service that I facilitate to this location	100	20	Fixed Wireless	Served (Over 100/20 available)	Wireless
448789	440 4TH AVENUE NORTH	CLINTON	IA	52732	1	12-Provider facilitates speeds faster than that reported on the map	Provider only: The Map does not correctly reflect service that I facilitate to this location	100	20	Fixed Wireless	Served (Over 100/20 available)	Wireless
448818	206 6TH STREET EAST	DE WITT	IA	52742	1	12-Provider facilitates speeds faster than that reported on the map	Provider only: The Map does not correctly reflect service that I facilitate to this location	100	20	Fixed Wireless	Served (Over 100/20 available)	Wireless
448819	236 35TH AVENUE NORTH	CLINTON	IA	52732	1	12-Provider facilitates speeds faster than that reported on the map	Provider only: The Map does not correctly reflect service that I facilitate to this location	100	20	Fixed Wireless	Served (Over 100/20 available)	Wireless

448874	8915 BILL JOE ROAD	MUSCATINE	IA	52761	1	12-Provider facilitates speeds faster than that reported on the map	Provider only: The Map does not correctly reflect service that I facilitate to this location	100	20	Fixed Wireless	Served (Over 100/20 available)	Wireless
449056	1570 MAIN AVENUE	CLINTON	IA	52732	1	12-Provider facilitates speeds faster than that reported on the map	Provider only: The Map does not correctly reflect service that I facilitate to this location	100	20	Fixed Wireless	Served (Over 100/20 available)	Wireless
449227	406 11TH STREET	DE WITT	IA	52742	1	12-Provider facilitates speeds faster than that reported on the map	Provider only: The Map does not correctly reflect service that I facilitate to this location	100	20	Fixed Wireless	Served (Over 100/20 available)	Wireless
449438	335 5TH AVENUE SOUTH	CLINTON	IA	52732	1	12-Provider facilitates speeds faster than that reported on the map	Provider only: The Map does not correctly reflect service that I facilitate to this location	100	20	Fixed Wireless	Served (Over 100/20 available)	Wireless
449449	1302 2ND STREET	CAMANCHE	IA	52730	1	12-Provider facilitates speeds faster than that reported on the map	Provider only: The Map does not correctly reflect service that I facilitate to this location	100	20	Fixed Wireless	Served (Over 100/20 available)	Wireless
449578	210 WEST CHURCHILL STREET	KESWICK	IA	50136	1	12-Provider facilitates speeds faster than that reported on the map	Provider only: The Map does not correctly reflect service that I facilitate to this location	100	20	Fixed Wireless	Served (Over 100/20 available)	Wireless
449606	2227 CAMERON DRIVE	CLINTON	IA	52732	1	12-Provider facilitates speeds faster than that reported on the map	Provider only: The Map does not correctly reflect service that I facilitate to this location	100	20	Fixed Wireless	Served (Over 100/20 available)	Wireless
449784	915 5TH AVENUE SOUTH	CLINTON	IA	52732	1	12-Provider facilitates speeds faster than that reported on the map	Provider only: The Map does not correctly reflect service that I facilitate to this location	100	20	Fixed Wireless	Served (Over 100/20 available)	Wireless
449811	2990 265TH STREET	DE WITT	IA	52742	1	12-Provider facilitates speeds faster than that reported on the map	Provider only: The Map does not correctly reflect service that I facilitate to this location	100	20	Fixed Wireless	Served (Over 100/20 available)	Wireless
449918	4285 125TH STREET	CLINTON	IA	52732	1	12-Provider facilitates speeds faster than that reported on the map	Provider only: The Map does not correctly reflect service that I facilitate to this location	100	20	Fixed Wireless	Served (Over 100/20 available)	Wireless
449953	205 NORTH WASHINGTON STREET	EDGEWOOD	IA	52042	1	12-Provider facilitates speeds faster than that reported on the map	Provider only: The Map does not correctly reflect service that I facilitate to this location	100	20	Fixed Wireless	Served (Over 100/20 available)	Wireless
449970	539 4TH AVENUE SOUTH	CLINTON	IA	52732	1	12-Provider facilitates speeds faster than that reported on the map	Provider only: The Map does not correctly reflect service that I facilitate to this location	100	20	Fixed Wireless	Served (Over 100/20 available)	Wireless
449982	555 2ND AVENUE SOUTH	CLINTON	IA	52732	1	12-Provider facilitates speeds faster than that reported on the map	Provider only: The Map does not correctly reflect service that I facilitate to this location	100	20	Fixed Wireless	Served (Over 100/20 available)	Wireless
450226	1301 11TH AVENUE SOUTH	CLINTON	IA	52732	1	12-Provider facilitates speeds faster than that reported on the map	Provider only: The Map does not correctly reflect service that I facilitate to this location	100	20	Fixed Wireless	Served (Over 100/20 available)	Wireless
450244	1920 CIRCLE DRIVE SOUTH	CLINTON	IA	52732	1	12-Provider facilitates speeds faster than that reported on the map	Provider only: The Map does not correctly reflect service that I facilitate to this location	100	20	Fixed Wireless	Served (Over 100/20 available)	Wireless
450249	715 9TH AVENUE SOUTH	CLINTON	IA	52732	1	12-Provider facilitates speeds faster than that reported on the map	Provider only: The Map does not correctly reflect service that I facilitate to this location	100	20	Fixed Wireless	Served (Over 100/20 available)	Wireless
450251	2303 BARKER STREET	CLINTON	IA	52732	1	12-Provider facilitates speeds faster than that reported on the map	Provider only: The Map does not correctly reflect service that I facilitate to this location	100	20	Fixed Wireless	Served (Over 100/20 available)	Wireless
450257	617 6TH AVENUE	DE WITT	IA	52742	1	12-Provider facilitates speeds faster than that reported on the map	Provider only: The Map does not correctly reflect service that I facilitate to this location	100	20	Fixed Wireless	Served (Over 100/20 available)	Wireless
450337	1739 5TH AVENUE SOUTH	CLINTON	IA	52732	1	12-Provider facilitates speeds faster than that reported on the map	Provider only: The Map does not correctly reflect service that I facilitate to this location	100	20	Fixed Wireless	Served (Over 100/20 available)	Wireless
450453	113 13TH AVENUE	DE WITT	IA	52742	1	12-Provider facilitates speeds faster than that reported on the map	Provider only: The Map does not correctly reflect service that I facilitate to this location	100	20	Fixed Wireless	Served (Over 100/20 available)	Wireless
450484	123 6TH STREET NORTH	CLINTON	IA	52732	1	12-Provider facilitates speeds faster than that reported on the map	Provider only: The Map does not correctly reflect service that I facilitate to this location	100	20	Fixed Wireless	Served (Over 100/20 available)	Wireless
450589	120 IVES STREET	SOUTH ENGLISH	IA	52335	1	12-Provider facilitates speeds faster than that reported on the map	Provider only: The Map does not correctly reflect service that I facilitate to this location	100	20	Fixed Wireless	Served (Over 100/20 available)	Wireless
450794	823 SPRINGDALE DRIVE	CLINTON	IA	52732	1	12-Provider facilitates speeds faster than that reported on the map	Provider only: The Map does not correctly reflect service that I facilitate to this location	100	20	Fixed Wireless	Served (Over 100/20 available)	Wireless
450862	406 3RD STREET	LOW MOOR	IA	52757	1	12-Provider facilitates speeds faster than that reported on the map	Provider only: The Map does not correctly reflect service that I facilitate to this location	100	20	Fixed Wireless	Served (Over 100/20 available)	Wireless
450878	704 SCHICK ROAD	CLINTON	IA	52732	1	12-Provider facilitates speeds faster than that reported on the map	Provider only: The Map does not correctly reflect service that I facilitate to this location	100	20	Fixed Wireless	Served (Over 100/20 available)	Wireless
450886	3131 ROOSEVELT STREET	CLINTON	IA	52732	1	12-Provider facilitates speeds faster than that reported on the map	Provider only: The Map does not correctly reflect service that I facilitate to this location	100	20	Fixed Wireless	Served (Over 100/20 available)	Wireless
450939	414 RUTH PLACE	CLINTON	IA	52732	1	12-Provider facilitates speeds faster than that reported on the map	Provider only: The Map does not correctly reflect service that I facilitate to this location	100	20	Fixed Wireless	Served (Over 100/20 available)	Wireless
450977	1039 9TH AVENUE NORTH	CLINTON	IA	52732	1	12-Provider facilitates speeds faster than that reported on the map	Provider only: The Map does not correctly reflect service that I facilitate to this location	100	20	Fixed Wireless	Served (Over 100/20 available)	Wireless
450988	405 8TH AVENUE	ACKLEY	IA	50601	1	12-Provider facilitates speeds faster than that reported on the map	Provider only: The Map does not correctly reflect service that I facilitate to this location	100	20	Fixed Wireless	Served (Over 100/20 available)	Wireless
450999	814 15TH AVENUE SOUTH	CLINTON	IA	52732	1	12-Provider facilitates speeds faster than that reported on the map	Provider only: The Map does not correctly reflect service that I facilitate to this location	100	20	Fixed Wireless	Served (Over 100/20 available)	Wireless
451005	1319 13TH AVENUE NORTH	CLINTON	IA	52732	1	12-Provider facilitates speeds faster than that reported on the map	Provider only: The Map does not correctly reflect service that I facilitate to this location	100	20	Fixed Wireless	Served (Over 100/20 available)	Wireless
451395	402 RIDGE AVENUE	DELMAR	IA	52037	1	12-Provider facilitates speeds faster than that reported on the map	Provider only: The Map does not correctly reflect service that I facilitate to this location	100	20	Fixed Wireless	Served (Over 100/20 available)	Wireless
451441	1768 330TH AVENUE	CHARLOTTE	IA	52731	1	12-Provider facilitates speeds faster than that reported on the map	Provider only: The Map does not correctly reflect service that I facilitate to this location	100	20	Fixed Wireless	Served (Over 100/20 available)	Wireless
451531	1426 UNITED STATES HIGHWAY 61	DELMAR	IA	52037	1	12-Provider facilitates speeds faster than that reported on the map	Provider only: The Map does not correctly reflect service that I facilitate to this location	100	20	Fixed Wireless	Served (Over 100/20 available)	Wireless
451569	407 NORTH WASHINGTON STREET	EDGEWOOD	IA	52042	1	12-Provider facilitates speeds faster than that reported on the map	Provider only: The Map does not correctly reflect service that I facilitate to this location	100	20	Fixed Wireless	Served (Over 100/20 available)	Wireless
451769	1320 9TH STREET	DE WITT	IA	52742	1	12-Provider facilitates speeds faster than that reported on the map	Provider only: The Map does not correctly reflect service that I facilitate to this location	100	20	Fixed Wireless	Served (Over 100/20 available)	Wireless
451845	2133 380TH AVENUE	CLINTON	IA	52732	1	12-Provider facilitates speeds faster than that reported on the map	Provider only: The Map does not correctly reflect service that I facilitate to this location	100	20	Fixed Wireless	Served (Over 100/20 available)	Wireless
451972	1020 8TH AVENUE NORTH	CLINTON	IA	52732	1	12-Provider facilitates speeds faster than that reported on the map	Provider only: The Map does not correctly reflect service that I facilitate to this location	100	20	Fixed Wireless	Served (Over 100/20 available)	Wireless
452053	201 6TH STREET NORTH	CLINTON	IA	52732	1	12-Provider facilitates speeds faster than that reported on the map	Provider only: The Map does not correctly reflect service that I facilitate to this location	100	20	Fixed Wireless	Served (Over 100/20 available)	Wireless
452150	2196 379TH AVENUE	CLINTON	IA	52732	1	12-Provider facilitates speeds faster than that reported on the map	Provider only: The Map does not correctly reflect service that I facilitate to this location	100	20	Fixed Wireless	Served (Over 100/20 available)	Wireless
452158	1351 RIDGECREST DRIVE	CLINTON	IA	52732	1	12-Provider facilitates speeds faster than that reported on the map	Provider only: The Map does not correctly reflect service that I facilitate to this location	100	20	Fixed Wireless	Served (Over 100/20 available)	Wireless
452234	236 3RD AVENUE SOUTH	CLINTON	IA	52732	1	12-Provider facilitates speeds faster than that reported on the map	Provider only: The Map does not correctly reflect service that I facilitate to this location	100	20	Fixed Wireless	Served (Over 100/20 available)	Wireless
452708	526 2ND AVENUE SOUTH	CLINTON	IA	52732	1	12-Provider facilitates speeds faster than that reported on the map	Provider only: The Map does not correctly reflect service that I facilitate to this location	100	20	Fixed Wireless	Served (Over 100/20 available)	Wireless
452716	1000 WOODLAND DRIVE	CLINTON	IA	52732	1	12-Provider facilitates speeds faster than that reported on the map	Provider only: The Map does not correctly reflect service that I facilitate to this location	100	20	Fixed Wireless	Served (Over 100/20 available)	Wireless
452763	317 3RD AVENUE	LOW MOOR	IA	52757	1	12-Provider facilitates speeds faster than that reported on the map	Provider only: The Map does not correctly reflect service that I facilitate to this location	100	20	Fixed Wireless	Served (Over 100/20 available)	Wireless
452868	720 3RD AVENUE	CAMANCHE	IA	52730	1	12-Provider facilitates speeds faster than that reported on the map	Provider only: The Map does not correctly reflect service that I facilitate to this location	100	20	Fixed Wireless	Served (Over 100/20 available)	Wireless
453176	1041 3RD STREET	DE WITT	IA	52742	1	12-Provider facilitates speeds faster than that reported on the map	Provider only: The Map does not correctly reflect service that I facilitate to this location	100	20	Fixed Wireless	Served (Over 100/20 available)	Wireless
453289	1701 SPRINGDALE DRIVE	CLINTON	IA	52732	1	12-Provider facilitates speeds faster than that reported on the map	Provider only: The Map does not correctly reflect service that I facilitate to this location	100	20	Fixed Wireless	Served (Over 100/20 available)	Wireless
453329	3944 BRANDY LANE	CLINTON	IA	52732	1	12-Provider facilitates speeds faster than that reported on the map	Provider only: The Map does not correctly reflect service that I facilitate to this location	100	20	Fixed Wireless	Served (Over 100/20 available)	Wireless
453372	746 7TH AVENUE SOUTH	CLINTON	IA	52732	1	12-Provider facilitates speeds faster than that reported on the map	Provider only: The Map does not correctly reflect service that I facilitate to this location	100	20	Fixed Wireless	Served (Over 100/20 available)	Wireless
453439	245 35TH AVENUE NORTH	CLINTON	IA	52732	1	12-Provider facilitates speeds faster than that reported on the map	Provider only: The Map does not correctly reflect service that I facilitate to this location	100	20	Fixed Wireless	Served (Over 100/20 available)	Wireless
453494	814 10TH STREET	DE WITT	IA	52742	1	12-Provider facilitates speeds faster than that reported on the map	Provider only: The Map does not correctly reflect service that I facilitate to this location	100	20	Fixed Wireless	Served (Over 100/20 available)	Wireless
453502	709 1ST AVENUE	CLINTON	IA	52732	1	12-Provider facilitates speeds faster than that reported on the map	Provider only: The Map does not correctly reflect service that I facilitate to this location	100	20	Fixed Wireless	Served (Over 100/20 available)	Wireless
453851	643 8TH AVENUE SOUTH	CLINTON	IA	52732	1	12-Provider facilitates speeds faster than that reported on the map	Provider only: The Map does not correctly reflect service that I facilitate to this location	100	20	Fixed Wireless	Served (Over 100/20 available)	Wireless
453990	1415 442TH AVENUE	CLINTON	IA	52732	1	12-Provider facilitates speeds faster than that reported on the map	Provider only: The Map does not correctly reflect service that I facilitate to this location	100	20	Fixed Wireless	Served (Over 100/20 available)	Wireless
454273	2418 HARTS MILL ROAD	CLINTON	IA	52732	1	12-Provider facilitates speeds faster than that reported on the map	Provider only: The Map does not correctly reflect service that I facilitate to this location	100	20	Fixed Wireless	Served (Over 100/20 available)	Wireless
454356	242 BLUFF BOULEVARD NORTH	CLINTON	IA	52732	1	12-Provider facilitates speeds faster than that reported on the map	Provider only: The Map does not correctly reflect service that I facilitate to this location	100	20	Fixed Wireless	Served (Over 100/20 available)	Wireless
454461	717 1ST AVENUE	CLINTON	IA	52732	1	12-Provider facilitates speeds faster than that reported on the map	Provider only: The Map does not correctly reflect service that I facilitate to this location	100	20	Fixed Wireless	Served (Over 100/20 available)	Wireless
454525	214 6TH STREET NORTH	CLINTON	IA	52732	1	12-Provider facilitates speeds faster than that reported on the map	Provider only: The Map does not correctly reflect service that I facilitate to this location	100	20	Fixed Wireless	Served (Over 100/20 available)	Wireless
454622	603 BLACKHAWK STREET	ACKLEY	IA	50601	1	12-Provider facilitates speeds faster than that reported on the map	Provider only: The Map does not correctly reflect service that I facilitate to this location	100	20	Fixed Wireless	Served (Over 100/20 available)	Wireless
454629	766 12TH AVENUE SOUTH	CLINTON	IA	52732	1	12-Provider facilitates speeds faster than that reported on the map	Provider only: The Map does not correctly reflect service that I facilitate to this location	100	20	Fixed Wireless	Served (Over 100/20 available)	Wireless
454749	314 38TH AVENUE NORTH	CLINTON	IA	52732	1	12-Provider facilitates speeds faster than that reported on the map	Provider only: The Map does not correctly reflect service that I facilitate to this location	100	20	Fixed Wireless	Served (Over 100/20 available)	Wireless
454811	621 6TH AVENUE	CAMANCHE	IA	52730	1	12-Provider facilitates speeds faster than that reported on the map	Provider only: The Map does not correctly reflect service that I facilitate to this location	100	20	Fixed Wireless	Served (Over 100/20 available)	Wireless
454828	200 EAST CHURCHILL STREET	KESWICK	IA	50136	1	12-Provider facilitates speeds faster than that reported on the map	Provider only: The Map does not correctly reflect service that I facilitate to this location	100	20	Fixed Wireless	Served (Over 100/20 available)	Wireless
454949	601 5TH AVENUE	ACKLEY	IA	50601	1	12-Provider facilitates speeds faster than that reported on the map	Provider only: The Map does not correctly reflect service that I facilitate to this location	100	20	Fixed Wireless	Served (Over 100/20 available)	Wireless
455044	810 SHERMAN AVENUE	ACKLEY	IA	50601	1	12-Provider facilitates speeds faster than that reported on the map	Provider only: The Map does not correctly reflect service that I facilitate to this location	100	20	Fixed Wireless	Served (Over 100/20 available)	Wireless
455053	290 CRAGMOR DRIVE	CLINTON	IA	52732	1	12-Provider facilitates speeds faster than that reported on the map	Provider only: The Map does not correctly reflect service that I facilitate to this location	100	20	Fixed Wireless	Served (Over 100/20 available)	Wireless
455109	258 RUTH PLACE	CLINTON	IA	52732	1	12-Provider facilitates speeds faster than that reported on the map	Provider only: The Map does not correctly reflect service that I facilitate to this location	100	20	Fixed Wireless	Served (Over 100/20 available)	Wireless
455355	1507 HONEY LANE	CLINTON	IA	52732	1	12-Provider facilitates speeds faster than that reported on the map	Provider only: The Map does not correctly reflect service that I facilitate to this location	100	20	Fixed Wireless	Served (Over 100/20 available)	Wireless
455387	1405 FRANKLIN STREET	ACKLEY	IA	50601	1	12-Provider facilitates speeds faster than that reported on the map	Provider only: The Map does not correctly reflect service that I facilitate to this location	100	20	Fixed Wireless	Served (Over 100/20 available)	Wireless
455553	905 BLUE EARTH STREET	ACKLEY	IA	50601	1	12-Provider facilitates speeds faster than that reported on the map	Provider only: The Map does not correctly reflect service that I facilitate to this location	100	20	Fixed Wireless	Served (Over 100/20 available)	Wireless
455614	503 15TH AVENUE SOUTH	CLINTON	IA	52732	1	12-Provider facilitates speeds faster than that reported on the map	Provider only: The Map does not correctly reflect service that I facilitate to this location	100	20	Fixed Wireless	Served (Over 100/20 available)	Wireless
455620	401 3RD AVENUE	LOW MOOR	IA	52757	1	12-Provider facilitates speeds faster than that reported on the map	Provider only: The Map does not correctly reflect service that I facilitate to this location	100	20	Fixed Wireless	Served (Over 100/20 available)	Wireless
455648	1915 3RD STREET	CAMANCHE	IA	52730	1	12-Provider facilitates speeds faster than that reported on the map	Provider only: The Map does not correctly reflect service that I facilitate to this location	100	20	Fixed Wireless	Served (Over 100/20 available)	Wireless
455704	901 PARK AVENUE	ACKLEY	IA	50601	1	12-Provider facilitates speeds faster than that reported on the map	Provider only: The Map does not correctly reflect service that I facilitate to this location	100	20	Fixed Wireless	Served (Over 100/20 available)	Wireless
455797	305 RIDGE AVENUE	DELMAR	IA	52037	1	12-Provider facilitates speeds faster than that reported on the map	Provider only: The Map does not correctly reflect service that I facilitate to this location	100	20	Fixed Wireless	Served (Over 100/20 available)	Wireless
455802	2118 WASHINGTON BOULEVARD SOUTH	CAMANCHE	IA	52730	1	12-Provider facilitates speeds faster than that reported on the map	Provider only: The Map does not correctly reflect service that I facilitate to this location	100	20	Fixed Wireless	Served (Over 100/20 available)	Wireless
455852	1617 FAIRWAY DRIVE	CLINTON	IA	52732	1	12-Provider facilitates speeds faster than that reported on the map	Provider only: The Map does not correctly reflect service that I facilitate to this location	100	20	Fixed Wireless	Served (Over 100/20 available)	Wireless
456164	815 8TH STREET SOUTH	CLINTON	IA	52732	1	12-Provider facilitates speeds faster than that reported on the map	Provider only: The Map does not correctly reflect service that I facilitate to this location	100	20	Fixed Wireless	Served (Over 100/20 available)	Wireless
456258	1616 SPRINGDALE DRIVE	CLINTON	IA	52732	1	12-Provider facilitates speeds faster than that reported on the map	Provider only: The Map does not correctly reflect service that I facilitate to this location	100	20	Fixed Wireless	Served (Over 100/20 available)	Wireless
456416	17076 398TH STREET	STRAWBERRY POINT	IA	52076	1	12-Provider facilitates speeds faster than that reported on the map	Provider only: The Map does not correctly reflect service that I facilitate to this location	100	20	Fixed Wireless	Served (Over 100/20 available)	Wireless
456651	1164 9TH AVENUE SOUTH	CLINTON	IA	52732	1	12-Provider facilitates speeds faster than that reported on the map	Provider only: The Map does not correctly reflect service that I facilitate to this location	100	20	Fixed Wireless	Served (Over 100/20 available)	Wireless
456758	911 3RD STREET	DE WITT	IA	52742	1	12-Provider facilitates speeds faster than that reported on the map	Provider only: The Map does not correctly reflect service that I facilitate to this location	100	20	Fixed Wireless	Served (Over 100/20 available)	Wireless
456769	410 CHURCH STREET	EXIRA	IA	50076	1	12-Provider facilitates speeds faster than that reported on the map	Provider only: The Map does not correctly reflect service that I facilitate to this location	100	20	Fixed Wireless	Served (Over 100/20 available)	Wireless
456782	536 7TH AVENUE SOUTH	CLINTON	IA	52732	1	12-Provider facilitates speeds faster than that reported on the map	Provider only: The Map does not correctly reflect service that I facilitate to this location	100	20	Fixed Wireless	Served (Over 100/20 available)	Wireless
456806	1355 WOODLAWN AVENUE	CLINTON	IA	52732	1	12-Provider facilitates speeds faster than that reported on the map	Provider only: The Map does not correctly reflect service that I facilitate to this location	100	20	Fixed Wireless	Served (Over 100/20 available)	Wireless
456843	2041 16TH STREET NORTHWEST	CLINTON	IA	52732	1	12-Provider facilitates speeds faster than that reported on the map	Provider only: The Map does not correctly reflect service that I facilitate to this location	100	20	Fixed Wireless	Served (Over 100/20 available)	Wireless
456983	1486 MAIN AVENUE	CLINTON	IA	52732	1	12-Provider facilitates speeds faster than that reported on the map	Provider only: The Map does not correctly reflect service that I facilitate to this location	100	20	Fixed Wireless	Served (Over 100/20 available)	Wireless
456987	300 9TH STREET	DE WITT	IA	52742	1	12-Provider facilitates speeds faster than that reported on the map	Provider only: The Map does not correctly reflect service that I facilitate to this location	100	20	Fixed Wireless	Served (Over 100/20 available)	Wireless
457194	1106 1ST AVENUE	ACKLEY	IA	50601	1	12-Provider facilitates speeds faster than that reported on the map	Provider only: The Map does not correctly reflect service that I facilitate to this location	100	20	Fixed Wireless	Served (Over 100/20 available)	Wireless
457304	809 MAIN STREET	DELMAR	IA	52037	1	12-Provider facilitates speeds faster than that reported on the map	Provider only: The Map does not correctly reflect service that I facilitate to this location	100	20	Fixed Wireless	Served (Over 100/20 available)	Wireless
457326	714 ALBANY COURT	CLINTON	IA	52732	1	12-Provider facilitates speeds faster than that reported on the map	Provider only: The Map does not correctly reflect service that I facilitate to this location	100	20	Fixed Wireless	Served (Over 100/20 available)	Wireless
457544	710 WEST SUMMITT STREET	WHAT CHEER	IA	50268	1	12-Provider facilitates speeds faster than that reported on the map	Provider only: The Map does not correctly reflect service that I facilitate to this location	100	20	Fixed Wireless	Served (Over 100/20 available)	Wireless
457687	1610 432ND AVENUE	CLINTON	IA	52732	1	12-Provider facilitates speeds faster than that reported on the map	Provider only: The Map does not correctly reflect service that I facilitate to this location	100	20	Fixed Wireless	Served (Over 100/20 available)	Wireless
457914	136 3RD AVENUE SOUTH	CLINTON	IA	52732	1	12-Provider facilitates speeds faster than that reported on the map	Provider only: The Map does not correctly reflect service that I facilitate to this location	100	20	Fixed Wireless	Served (Over 100/20 available)	Wireless
458008	842 4TH AVENUE SOUTH	CLINTON	IA	52732	1	12-Provider facilitates speeds faster than that reported on the map	Provider only: The Map does not correctly reflect service that I facilitate to this location	100	20	Fixed Wireless	Served (Over 100/20 available)	Wireless
458062	413 2ND AVENUE	LOW MOOR	IA	52757	1	12-Provider facilitates speeds faster than that reported on the map	Provider only: The Map does not correctly reflect service that I facilitate to this location	100	20	Fixed Wireless	Served (Over 100/20 available)	Wireless
458142	1115 10TH STREET NORTH	CLINTON	IA	52732	1	12-Provider facilitates speeds faster than that reported on the map	Provider only: The Map does not correctly reflect service that I facilitate to this location	100	20	Fixed Wireless	Served (Over 100/20 available)	Wireless
458187	308 14TH PLACE	CAMANCHE	IA	52730	1	12-Provider facilitates speeds faster than that reported on the map	Provider only: The Map does not correctly reflect service that I facilitate to this location	100	20	Fixed Wireless	Served (Over 100/20 available)	Wireless
458250	919 5TH AVENUE NORTH	CLINTON	IA	52732	1	12-Provider facilitates speeds faster than that reported on the map	Provider only: The Map does not correctly reflect service that I facilitate to this location	100	20	Fixed Wireless	Served (Over 100/20 available)	Wireless
458283	526 11TH AVENUE SOUTH	CLINTON	IA	52732	1	12-Provider facilitates speeds faster than that reported on the map	Provider only: The Map does not correctly reflect service that I facilitate to this location	100	20	Fixed Wireless	Served (Over 100/20 available)	Wireless
458317	827 BLACKHAWK LANE	CAMANCHE	IA	52730	1	12-Provider facilitates speeds faster than that reported on the map	Provider only: The Map does not correctly reflect service that I facilitate to this location	100	20	Fixed Wireless	Served (Over 100/20 available)	Wireless
458338	401 3RD STREET	LOW MOOR	IA	52757	1	12-Provider facilitates speeds faster than that reported on the map	Provider only: The Map does not correctly reflect service that I facilitate to this location	100	20	Fixed Wireless	Served (Over 100/20 available)	Wireless
458417	2412 17TH STREET	DE WITT	IA	52742	1	12-Provider facilitates speeds faster than that reported on the map	Provider only: The Map does not correctly reflect service that I facilitate to this location	100	20	Fixed Wireless	Served (Over 100/20 available)	Wireless
458522	129 11TH STREET	DE WITT	IA	52742	1	12-Provider facilitates speeds faster than that reported on the map	Provider only: The Map does not correctly reflect service that I facilitate to this location	100	20	Fixed Wireless	Served (Over 100/20 available)	Wireless
458625	2553 CAMANCHE AVENUE	CLINTON	IA	52732	1	12-Provider facilitates speeds faster than that reported on the map	Provider only: The Map does not correctly reflect service that I facilitate to this location	100	20	Fixed Wireless	Served (Over 100/20 available)	Wireless
458635	1404 WESTWOOD DRIVE	DE WITT	IA	52742	1	12-Provider facilitates speeds faster than that reported on the map	Provider only: The Map does not correctly reflect service that I facilitate to this location	100	20	Fixed Wireless	Served (Over 100/20 available)	Wireless
458643	1310 8TH STREET	DE WITT	IA	52742	1	12-Provider facilitates speeds faster than that reported on the map	Provider only: The Map does not correctly reflect service that I facilitate to this location	100	20	Fixed Wireless	Served (Over 100/20 available)	Wireless
458684	1106 FRANKLIN STREET	ACKLEY	IA	50601	1	12-Provider facilitates speeds faster than that reported on the map	Provider only: The Map does not correctly reflect service that I facilitate to this location	100	20	Fixed Wireless	Served (Over 100/20 available)	Wireless
458707	307 2ND STREET SOUTH	CLINTON	IA	52732	1	12-Provider facilitates speeds faster than that reported on the map	Provider only: The Map does not correctly reflect service that I facilitate to this location	100	20	Fixed Wireless	Served (Over 100/20 available)	Wireless
458790	2120 9TH STREET	CAMANCHE	IA	52730	1	12-Provider facilitates speeds faster than that reported on the map	Provider only: The Map does not correctly reflect service that I facilitate to this location	100	20	Fixed Wireless	Served (Over 100/20 available)	Wireless
459031	9291 170TH STREET	MUSCATINE	IA	52761	1	12-Provider facilitates speeds faster than that reported on the map	Provider only: The Map does not correctly reflect service that I facilitate to this location	100	20	Fixed Wireless	Served (Over 100/20 available)	Wireless
459039	510 ARGYLE COURT	CLINTON	IA	52732	1	12-Provider facilitates speeds faster than that reported on the map	Provider only: The Map does not correctly reflect service that I facilitate to this location	100	20	Fixed Wireless	Served (Over 100/20 available)	Wireless
459102	2577 270TH STREET	DE WITT	IA	52742	1	12-Provider facilitates speeds faster than that reported on the map	Provider only: The Map does not correctly reflect service that I facilitate to this location	100	20	Fixed Wireless	Served (Over 100/20 available)	Wireless
459146	108 9TH AVENUE	CAMANCHE	IA	52730	1	12-Provider facilitates speeds faster than that reported on the map	Provider only: The Map does not correctly reflect service that I facilitate to this location	100	20	Fixed Wireless	Served (Over 100/20 available)	Wireless
459291	1626 380TH AVENUE	BRYANT	IA	52727	1	12-Provider facilitates speeds faster than that reported on the map	Provider only: The Map does not correctly reflect service that I facilitate to this location	100	20	Fixed Wireless	Served (Over 100/20 available)	Wireless
459380	1526 MAIN AVENUE	CLINTON	IA	52732	1	12-Provider facilitates speeds faster than that reported on the map	Provider only: The Map does not correctly reflect service that I facilitate to this location	100	20	Fixed Wireless	Served (Over 100/20 available)	Wireless
459518	1652 432ND AVENUE	CLINTON	IA	52732	1	12-Provider facilitates speeds faster than that reported on the map	Provider only: The Map does not correctly reflect service that I facilitate to this location	100	20	Fixed Wireless	Served (Over 100/20 available)	Wireless
459560	2668 300TH AVENUE	DE WITT	IA	52742	1	12-Provider facilitates speeds faster than that reported on the map	Provider only: The Map does not correctly reflect service that I facilitate to this location	100	20	Fixed Wireless	Served (Over 100/20 available)	Wireless
459697	610 9TH STREET SOUTH	CLINTON	IA	52732	1	12-Provider facilitates speeds faster than that reported on the map	Provider only: The Map does not correctly reflect service that I facilitate to this location	100	20	Fixed Wireless	Served (Over 100/20 available)	Wireless
459784	1320 6TH STREET	DE WITT	IA	52742	1	12-Provider facilitates speeds faster than that reported on the map	Provider only: The Map does not correctly reflect service that I facilitate to this location	100	20	Fixed Wireless	Served (Over 100/20 available)	Wireless
459892	3623 UNITED STATES HIGHWAY 30	DE WITT	IA	52742	1	12-Provider facilitates speeds faster than that reported on the map	Provider only: The Map does not correctly reflect service that I facilitate to this location	100	20	Fixed Wireless	Served (Over 100/20 available)	Wireless
459956	769 HAWKS POINTE LANE	CLINTON	IA	52732	1	12-Provider facilitates speeds faster than that reported on the map	Provider only: The Map does not correctly reflect service that I facilitate to this location	100	20	Fixed Wireless	Served (Over 100/20 available)	Wireless
460037	1132 5TH AVENUE NORTH	CLINTON	IA	52732	1	12-Provider facilitates speeds faster than that reported on the map	Provider only: The Map does not correctly reflect service that I facilitate to this location	100	20	Fixed Wireless	Served (Over 100/20 available)	Wireless
460047	421 6TH AVENUE SOUTH	CLINTON	IA	52732	1	12-Provider facilitates speeds faster than that reported on the map	Provider only: The Map does not correctly reflect service that I facilitate to this location	100	20	Fixed Wireless	Served (Over 100/20 available)	Wireless

460093	1157 252ND AVENUE	DELMAR	IA	52037	1	12-Provider facilitates speeds faster than that reported on the map	Provider only: The Map does not correctly reflect service that I facilitate to this location	100	20	Fixed Wireless	Served (Over 100/20 available)	Wireless
460138	1009 6TH STREET SOUTH	CLINTON	IA	52732	1	12-Provider facilitates speeds faster than that reported on the map	Provider only: The Map does not correctly reflect service that I facilitate to this location	100	20	Fixed Wireless	Served (Over 100/20 available)	Wireless
460506	2656 250TH STREET	DE WITT	IA	52742	1	12-Provider facilitates speeds faster than that reported on the map	Provider only: The Map does not correctly reflect service that I facilitate to this location	100	20	Fixed Wireless	Served (Over 100/20 available)	Wireless
460583	4088 230TH STREET	CLINTON	IA	52732	1	12-Provider facilitates speeds faster than that reported on the map	Provider only: The Map does not correctly reflect service that I facilitate to this location	100	20	Fixed Wireless	Served (Over 100/20 available)	Wireless
460626	639 5TH AVENUE SOUTH	CLINTON	IA	52732	1	12-Provider facilitates speeds faster than that reported on the map	Provider only: The Map does not correctly reflect service that I facilitate to this location	100	20	Fixed Wireless	Served (Over 100/20 available)	Wireless
460644	1236 13TH AVENUE SOUTH	CLINTON	IA	52732	1	12-Provider facilitates speeds faster than that reported on the map	Provider only: The Map does not correctly reflect service that I facilitate to this location	100	20	Fixed Wireless	Served (Over 100/20 available)	Wireless
460665	519 17TH AVENUE SOUTH	CLINTON	IA	52732	1	12-Provider facilitates speeds faster than that reported on the map	Provider only: The Map does not correctly reflect service that I facilitate to this location	100	20	Fixed Wireless	Served (Over 100/20 available)	Wireless
460687	2238 49TH AVENUE	CAMANCHE	IA	52730	1	12-Provider facilitates speeds faster than that reported on the map	Provider only: The Map does not correctly reflect service that I facilitate to this location	100	20	Fixed Wireless	Served (Over 100/20 available)	Wireless
460712	803 7TH AVENUE	CAMANCHE	IA	52730	1	12-Provider facilitates speeds faster than that reported on the map	Provider only: The Map does not correctly reflect service that I facilitate to this location	100	20	Fixed Wireless	Served (Over 100/20 available)	Wireless
460862	1003 8TH AVENUE SOUTH	CLINTON	IA	52732	1	12-Provider facilitates speeds faster than that reported on the map	Provider only: The Map does not correctly reflect service that I facilitate to this location	100	20	Fixed Wireless	Served (Over 100/20 available)	Wireless
460921	801 PERSHING BOULEVARD	CLINTON	IA	52732	1	12-Provider facilitates speeds faster than that reported on the map	Provider only: The Map does not correctly reflect service that I facilitate to this location	100	20	Fixed Wireless	Served (Over 100/20 available)	Wireless
461020	1153 432ND AVENUE	TEEDS GROVE	IA	52771	1	12-Provider facilitates speeds faster than that reported on the map	Provider only: The Map does not correctly reflect service that I facilitate to this location	100	20	Fixed Wireless	Served (Over 100/20 available)	Wireless
461040	4121 170TH STREET	CLINTON	IA	52732	1	12-Provider facilitates speeds faster than that reported on the map	Provider only: The Map does not correctly reflect service that I facilitate to this location	100	20	Fixed Wireless	Served (Over 100/20 available)	Wireless
461182	729 DOUGLAS COURT	CLINTON	IA	52732	1	12-Provider facilitates speeds faster than that reported on the map	Provider only: The Map does not correctly reflect service that I facilitate to this location	100	20	Fixed Wireless	Served (Over 100/20 available)	Wireless
461227	3068 200TH STREET	DE WITT	IA	52742	1	12-Provider facilitates speeds faster than that reported on the map	Provider only: The Map does not correctly reflect service that I facilitate to this location	100	20	Fixed Wireless	Served (Over 100/20 available)	Wireless
461453	610 12TH AVENUE SOUTH	CLINTON	IA	52732	1	12-Provider facilitates speeds faster than that reported on the map	Provider only: The Map does not correctly reflect service that I facilitate to this location	100	20	Fixed Wireless	Served (Over 100/20 available)	Wireless
461475	604 MARKET STREET	DELMAR	IA	52037	1	12-Provider facilitates speeds faster than that reported on the map	Provider only: The Map does not correctly reflect service that I facilitate to this location	100	20	Fixed Wireless	Served (Over 100/20 available)	Wireless
461568	548 LOGAN AVENUE	ACKLEY	IA	50601	1	12-Provider facilitates speeds faster than that reported on the map	Provider only: The Map does not correctly reflect service that I facilitate to this location	100	20	Fixed Wireless	Served (Over 100/20 available)	Wireless
461591	2426 380TH AVENUE	DE WITT	IA	52742	1	12-Provider facilitates speeds faster than that reported on the map	Provider only: The Map does not correctly reflect service that I facilitate to this location	100	20	Fixed Wireless	Served (Over 100/20 available)	Wireless
461612	906 4TH STREET SOUTH	CLINTON	IA	52732	1	12-Provider facilitates speeds faster than that reported on the map	Provider only: The Map does not correctly reflect service that I facilitate to this location	100	20	Fixed Wireless	Served (Over 100/20 available)	Wireless
461763	1226 WINDSOR DRIVE	CLINTON	IA	52732	1	12-Provider facilitates speeds faster than that reported on the map	Provider only: The Map does not correctly reflect service that I facilitate to this location	100	20	Fixed Wireless	Served (Over 100/20 available)	Wireless
461898	1231 HOSPITAL DRIVE	DE WITT	IA	52742	1	12-Provider facilitates speeds faster than that reported on the map	Provider only: The Map does not correctly reflect service that I facilitate to this location	100	20	Fixed Wireless	Served (Over 100/20 available)	Wireless
462017	1463 7TH AVENUE SOUTH	CLINTON	IA	52732	1	12-Provider facilitates speeds faster than that reported on the map	Provider only: The Map does not correctly reflect service that I facilitate to this location	100	20	Fixed Wireless	Served (Over 100/20 available)	Wireless
462044	4345 STATE HIGHWAY 136	CLINTON	IA	52732	1	12-Provider facilitates speeds faster than that reported on the map	Provider only: The Map does not correctly reflect service that I facilitate to this location	100	20	Fixed Wireless	Served (Over 100/20 available)	Wireless
462079	1120 2ND STREET	CAMANCHE	IA	52730	1	12-Provider facilitates speeds faster than that reported on the map	Provider only: The Map does not correctly reflect service that I facilitate to this location	100	20	Fixed Wireless	Served (Over 100/20 available)	Wireless
462148	1427 7TH AVENUE	DE WITT	IA	52742	1	12-Provider facilitates speeds faster than that reported on the map	Provider only: The Map does not correctly reflect service that I facilitate to this location	100	20	Fixed Wireless	Served (Over 100/20 available)	Wireless
462286	901 3RD STREET SOUTH	CLINTON	IA	52732	1	12-Provider facilitates speeds faster than that reported on the map	Provider only: The Map does not correctly reflect service that I facilitate to this location	100	20	Fixed Wireless	Served (Over 100/20 available)	Wireless
462330	547 10TH AVENUE SOUTH	CLINTON	IA	52732	1	12-Provider facilitates speeds faster than that reported on the map	Provider only: The Map does not correctly reflect service that I facilitate to this location	100	20	Fixed Wireless	Served (Over 100/20 available)	Wireless
462487	513 3RD AVENUE	ACKLEY	IA	50601	1	12-Provider facilitates speeds faster than that reported on the map	Provider only: The Map does not correctly reflect service that I facilitate to this location	100	20	Fixed Wireless	Served (Over 100/20 available)	Wireless
462597	2433 260TH AVENUE	DE WITT	IA	52742	1	12-Provider facilitates speeds faster than that reported on the map	Provider only: The Map does not correctly reflect service that I facilitate to this location	100	20	Fixed Wireless	Served (Over 100/20 available)	Wireless
462638	2602 250TH STREET	DE WITT	IA	52742	1	12-Provider facilitates speeds faster than that reported on the map	Provider only: The Map does not correctly reflect service that I facilitate to this location	100	20	Fixed Wireless	Served (Over 100/20 available)	Wireless
462803	3031 ROOSEVELT STREET	CLINTON	IA	52732	1	12-Provider facilitates speeds faster than that reported on the map	Provider only: The Map does not correctly reflect service that I facilitate to this location	100	20	Fixed Wireless	Served (Over 100/20 available)	Wireless
462812	2140 16TH STREET NORTHWEST	CLINTON	IA	52732	1	12-Provider facilitates speeds faster than that reported on the map	Provider only: The Map does not correctly reflect service that I facilitate to this location	100	20	Fixed Wireless	Served (Over 100/20 available)	Wireless
462832	3650 HARTS MILL ROAD	CLINTON	IA	52732	1	12-Provider facilitates speeds faster than that reported on the map	Provider only: The Map does not correctly reflect service that I facilitate to this location	100	20	Fixed Wireless	Served (Over 100/20 available)	Wireless
462977	3623 200TH STREET	GOOSE LAKE	IA	52750	1	12-Provider facilitates speeds faster than that reported on the map	Provider only: The Map does not correctly reflect service that I facilitate to this location	100	20	Fixed Wireless	Served (Over 100/20 available)	Wireless
463176	714 1ST AVENUE	CLINTON	IA	52732	1	12-Provider facilitates speeds faster than that reported on the map	Provider only: The Map does not correctly reflect service that I facilitate to this location	100	20	Fixed Wireless	Served (Over 100/20 available)	Wireless
463206	3428 QUAIL AVENUE	ANITA	IA	50020	1	12-Provider facilitates speeds faster than that reported on the map	Provider only: The Map does not correctly reflect service that I facilitate to this location	100	20	Fixed Wireless	Served (Over 100/20 available)	Wireless
463377	103 NORTH EDGERTON STREET	EXIRA	IA	50076	1	12-Provider facilitates speeds faster than that reported on the map	Provider only: The Map does not correctly reflect service that I facilitate to this location	100	20	Fixed Wireless	Served (Over 100/20 available)	Wireless
463404	1108 185TH AVENUE	MAQUOKETA	IA	52060	1	12-Provider facilitates speeds faster than that reported on the map	Provider only: The Map does not correctly reflect service that I facilitate to this location	100	20	Fixed Wireless	Served (Over 100/20 available)	Wireless
463525	4324 MAIN STREET	ANDOVER	IA	52701	1	12-Provider facilitates speeds faster than that reported on the map	Provider only: The Map does not correctly reflect service that I facilitate to this location	100	20	Fixed Wireless	Served (Over 100/20 available)	Wireless
463554	137 8TH STREET	DE WITT	IA	52742	1	12-Provider facilitates speeds faster than that reported on the map	Provider only: The Map does not correctly reflect service that I facilitate to this location	100	20	Fixed Wireless	Served (Over 100/20 available)	Wireless
463654	710 12TH AVENUE SOUTH	CLINTON	IA	52732	1	12-Provider facilitates speeds faster than that reported on the map	Provider only: The Map does not correctly reflect service that I facilitate to this location	100	20	Fixed Wireless	Served (Over 100/20 available)	Wireless
463656	2727 PERSHING BOULEVARD	CLINTON	IA	52732	1	12-Provider facilitates speeds faster than that reported on the map	Provider only: The Map does not correctly reflect service that I facilitate to this location	100	20	Fixed Wireless	Served (Over 100/20 available)	Wireless
463701	206 NORTH IRONS STREET	KESWICK	IA	50136	1	12-Provider facilitates speeds faster than that reported on the map	Provider only: The Map does not correctly reflect service that I facilitate to this location	100	20	Fixed Wireless	Served (Over 100/20 available)	Wireless
463879	408 23RD PLACE	CLINTON	IA	52732	1	12-Provider facilitates speeds faster than that reported on the map	Provider only: The Map does not correctly reflect service that I facilitate to this location	100	20	Fixed Wireless	Served (Over 100/20 available)	Wireless
463889	505 WASHINGTON STREET	VOLGA	IA	52077	1	12-Provider facilitates speeds faster than that reported on the map	Provider only: The Map does not correctly reflect service that I facilitate to this location	100	20	Fixed Wireless	Served (Over 100/20 available)	Wireless
463921	2405 16TH STREET SOUTH	CLINTON	IA	52732	1	12-Provider facilitates speeds faster than that reported on the map	Provider only: The Map does not correctly reflect service that I facilitate to this location	100	20	Fixed Wireless	Served (Over 100/20 available)	Wireless
464260	800 16TH AVENUE NORTH	CLINTON	IA	52732	1	12-Provider facilitates speeds faster than that reported on the map	Provider only: The Map does not correctly reflect service that I facilitate to this location	100	20	Fixed Wireless	Served (Over 100/20 available)	Wireless
464333	4612 170TH STREET	CLINTON	IA	52732	1	12-Provider facilitates speeds faster than that reported on the map	Provider only: The Map does not correctly reflect service that I facilitate to this location	100	20	Fixed Wireless	Served (Over 100/20 available)	Wireless
464497	1123 1ST AVENUE	ACKLEY	IA	50601	1	12-Provider facilitates speeds faster than that reported on the map	Provider only: The Map does not correctly reflect service that I facilitate to this location	100	20	Fixed Wireless	Served (Over 100/20 available)	Wireless
464558	300 NORTH CHESTNUT STREET	EDGEWOOD	IA	52042	1	12-Provider facilitates speeds faster than that reported on the map	Provider only: The Map does not correctly reflect service that I facilitate to this location	100	20	Fixed Wireless	Served (Over 100/20 available)	Wireless
464668	104 EAST HARRISON STREET	EXIRA	IA	50076	1	12-Provider facilitates speeds faster than that reported on the map	Provider only: The Map does not correctly reflect service that I facilitate to this location	100	20	Fixed Wireless	Served (Over 100/20 available)	Wireless
464671	303 WASHINGTON STREET	VOLGA	IA	52077	1	12-Provider facilitates speeds faster than that reported on the map	Provider only: The Map does not correctly reflect service that I facilitate to this location	100	20	Fixed Wireless	Served (Over 100/20 available)	Wireless
464738	105 WEST DEPOT STREET	EXIRA	IA	50076	1	12-Provider facilitates speeds faster than that reported on the map	Provider only: The Map does not correctly reflect service that I facilitate to this location	100	20	Fixed Wireless	Served (Over 100/20 available)	Wireless
464901	314 6TH AVENUE	DE WITT	IA	52742	1	12-Provider facilitates speeds faster than that reported on the map	Provider only: The Map does not correctly reflect service that I facilitate to this location	100	20	Fixed Wireless	Served (Over 100/20 available)	Wireless
464961	400 CHURCH STREET	EXIRA	IA	50076	1	12-Provider facilitates speeds faster than that reported on the map	Provider only: The Map does not correctly reflect service that I facilitate to this location	100	20	Fixed Wireless	Served (Over 100/20 available)	Wireless
465011	2569 CAMANCHE AVENUE	CLINTON	IA	52732	1	12-Provider facilitates speeds faster than that reported on the map	Provider only: The Map does not correctly reflect service that I facilitate to this location	100	20	Fixed Wireless	Served (Over 100/20 available)	Wireless
465191	1833 342ND AVENUE	GOOSE LAKE	IA	52750	1	12-Provider facilitates speeds faster than that reported on the map	Provider only: The Map does not correctly reflect service that I facilitate to this location	100	20	Fixed Wireless	Served (Over 100/20 available)	Wireless
465259	2429 190TH STREET	DELMAR	IA	52037	1	12-Provider facilitates speeds faster than that reported on the map	Provider only: The Map does not correctly reflect service that I facilitate to this location	100	20	Fixed Wireless	Served (Over 100/20 available)	Wireless
465293	12327 200TH AVENUE	KESWICK	IA	50136	1	12-Provider facilitates speeds faster than that reported on the map	Provider only: The Map does not correctly reflect service that I facilitate to this location	100	20	Fixed Wireless	Served (Over 100/20 available)	Wireless
465337	506 VANE STREET	DELMAR	IA	52037	1	12-Provider facilitates speeds faster than that reported on the map	Provider only: The Map does not correctly reflect service that I facilitate to this location	100	20	Fixed Wireless	Served (Over 100/20 available)	Wireless
465435	110 12TH STREET	DE WITT	IA	52742	1	12-Provider facilitates speeds faster than that reported on the map	Provider only: The Map does not correctly reflect service that I facilitate to this location	100	20	Fixed Wireless	Served (Over 100/20 available)	Wireless
465463	18552 SUNSET LANE	MUSCATINE	IA	52761	1	12-Provider facilitates speeds faster than that reported on the map	Provider only: The Map does not correctly reflect service that I facilitate to this location	100	20	Fixed Wireless	Served (Over 100/20 available)	Wireless
465568	1813 EAST LANE	CLINTON	IA	52732	1	12-Provider facilitates speeds faster than that reported on the map	Provider only: The Map does not correctly reflect service that I facilitate to this location	100	20	Fixed Wireless	Served (Over 100/20 available)	Wireless
465650	418 BUTLER STREET	VOLGA	IA	52077	1	12-Provider facilitates speeds faster than that reported on the map	Provider only: The Map does not correctly reflect service that I facilitate to this location	100	20	Fixed Wireless	Served (Over 100/20 available)	Wireless
465677	2000 60TH STREET SOUTH	CLINTON	IA	52732	1	12-Provider facilitates speeds faster than that reported on the map	Provider only: The Map does not correctly reflect service that I facilitate to this location	100	20	Fixed Wireless	Served (Over 100/20 available)	Wireless
465679	1406 3RD STREET	CAMANCHE	IA	52730	1	12-Provider facilitates speeds faster than that reported on the map	Provider only: The Map does not correctly reflect service that I facilitate to this location	100	20	Fixed Wireless	Served (Over 100/20 available)	Wireless
465994	2553 110TH STREET	MAQUOKETA	IA	52060	1	12-Provider facilitates speeds faster than that reported on the map	Provider only: The Map does not correctly reflect service that I facilitate to this location	100	20	Fixed Wireless	Served (Over 100/20 available)	Wireless
466007	3000 SKYLINE DRIVE	CLINTON	IA	52732	1	12-Provider facilitates speeds faster than that reported on the map	Provider only: The Map does not correctly reflect service that I facilitate to this location	100	20	Fixed Wireless	Served (Over 100/20 available)	Wireless
466010	4167 115TH STREET	CLINTON	IA	52732	1	12-Provider facilitates speeds faster than that reported on the map	Provider only: The Map does not correctly reflect service that I facilitate to this location	100	20	Fixed Wireless	Served (Over 100/20 available)	Wireless
466062	218 18TH PLACE	CLINTON	IA	52732	1	12-Provider facilitates speeds faster than that reported on the map	Provider only: The Map does not correctly reflect service that I facilitate to this location	100	20	Fixed Wireless	Served (Over 100/20 available)	Wireless
466182	1998 270TH AVENUE	DE WITT	IA	52742	1	12-Provider facilitates speeds faster than that reported on the map	Provider only: The Map does not correctly reflect service that I facilitate to this location	100	20	Fixed Wireless	Served (Over 100/20 available)	Wireless
466263	2249 360TH AVENUE	DE WITT	IA	52742	1	12-Provider facilitates speeds faster than that reported on the map	Provider only: The Map does not correctly reflect service that I facilitate to this location	100	20	Fixed Wireless	Served (Over 100/20 available)	Wireless
466405	2821 CLEVELAND STREET	CLINTON	IA	52732	1	12-Provider facilitates speeds faster than that reported on the map	Provider only: The Map does not correctly reflect service that I facilitate to this location	100	20	Fixed Wireless	Served (Over 100/20 available)	Wireless
466410	1120 12TH STREET	DE WITT	IA	52742	1	12-Provider facilitates speeds faster than that reported on the map	Provider only: The Map does not correctly reflect service that I facilitate to this location	100	20	Fixed Wireless	Served (Over 100/20 available)	Wireless
466411	409 36TH AVENUE NORTH	CLINTON	IA	52732	1	12-Provider facilitates speeds faster than that reported on the map	Provider only: The Map does not correctly reflect service that I facilitate to this location	100	20	Fixed Wireless	Served (Over 100/20 available)	Wireless
466441	919 PERSHING BOULEVARD	CLINTON	IA	52732	1	12-Provider facilitates speeds faster than that reported on the map	Provider only: The Map does not correctly reflect service that I facilitate to this location	100	20	Fixed Wireless	Served (Over 100/20 available)	Wireless
466490	1121 8TH AVENUE SOUTH	CLINTON	IA	52732	1	12-Provider facilitates speeds faster than that reported on the map	Provider only: The Map does not correctly reflect service that I facilitate to this location	100	20	Fixed Wireless	Served (Over 100/20 available)	Wireless
466751	1910 16TH STREET NORTHWEST	CLINTON	IA	52732	1	12-Provider facilitates speeds faster than that reported on the map	Provider only: The Map does not correctly reflect service that I facilitate to this location	100	20	Fixed Wireless	Served (Over 100/20 available)	Wireless
466863	919 9TH STREET	DE WITT	IA	52742	1	12-Provider facilitates speeds faster than that reported on the map	Provider only: The Map does not correctly reflect service that I facilitate to this location	100	20	Fixed Wireless	Served (Over 100/20 available)	Wireless
466870	105 EAST HARRISON STREET	EXIRA	IA	50076	1	12-Provider facilitates speeds faster than that reported on the map	Provider only: The Map does not correctly reflect service that I facilitate to this location	100	20	Fixed Wireless	Served (Over 100/20 available)	Wireless
466933	235 11TH STREET	DE WITT	IA	52742	1	12-Provider facilitates speeds faster than that reported on the map	Provider only: The Map does not correctly reflect service that I facilitate to this location	100	20	Fixed Wireless	Served (Over 100/20 available)	Wireless
466968	2128 380TH AVENUE	CLINTON	IA	52732	1	12-Provider facilitates speeds faster than that reported on the map	Provider only: The Map does not correctly reflect service that I facilitate to this location	100	20	Fixed Wireless	Served (Over 100/20 available)	Wireless
466991	3507 9TH STREET	CAMANCHE	IA	52730	1	12-Provider facilitates speeds faster than that reported on the map	Provider only: The Map does not correctly reflect service that I facilitate to this location	100	20	Fixed Wireless	Served (Over 100/20 available)	Wireless
467204	318 3RD AVENUE	LOW MOOR	IA	52757	1	12-Provider facilitates speeds faster than that reported on the map	Provider only: The Map does not correctly reflect service that I facilitate to this location	100	20	Fixed Wireless	Served (Over 100/20 available)	Wireless
467332	1042 15TH AVENUE SOUTH	CLINTON	IA	52732	1	12-Provider facilitates speeds faster than that reported on the map	Provider only: The Map does not correctly reflect service that I facilitate to this location	100	20	Fixed Wireless	Served (Over 100/20 available)	Wireless
467431	1510 WASHINGTON BOULEVARD NORTH	CAMANCHE	IA	52730	1	12-Provider facilitates speeds faster than that reported on the map	Provider only: The Map does not correctly reflect service that I facilitate to this location	100	20	Fixed Wireless	Served (Over 100/20 available)	Wireless
467434	3648 240TH STREET	DE WITT	IA	52742	1	12-Provider facilitates speeds faster than that reported on the map	Provider only: The Map does not correctly reflect service that I facilitate to this location	100	20	Fixed Wireless	Served (Over 100/20 available)	Wireless
467640	1210 WORTH STREET	ACKLEY	IA	50601	1	12-Provider facilitates speeds faster than that reported on the map	Provider only: The Map does not correctly reflect service that I facilitate to this location	100	20	Fixed Wireless	Served (Over 100/20 available)	Wireless
467648	211 2ND AVENUE SOUTH	CLINTON	IA	52732	1	12-Provider facilitates speeds faster than that reported on the map	Provider only: The Map does not correctly reflect service that I facilitate to this location	100	20	Fixed Wireless	Served (Over 100/20 available)	Wireless
467863	416 12TH STREET NORTH	CLINTON	IA	52732	1	12-Provider facilitates speeds faster than that reported on the map	Provider only: The Map does not correctly reflect service that I facilitate to this location	100	20	Fixed Wireless	Served (Over 100/20 available)	Wireless
467968	2432 250TH AVENUE	DE WITT	IA	52742	1	12-Provider facilitates speeds faster than that reported on the map	Provider only: The Map does not correctly reflect service that I facilitate to this location	100	20	Fixed Wireless	Served (Over 100/20 available)	Wireless
468042	1939 STATE HIGHWAY 136	MAQUOKETA	IA	52060	1	12-Provider facilitates speeds faster than that reported on the map	Provider only: The Map does not correctly reflect service that I facilitate to this location	100	20	Fixed Wireless	Served (Over 100/20 available)	Wireless
468124	601 NORTH FRANKLIN STREET	EDGEWOOD	IA	52042	1	12-Provider facilitates speeds faster than that reported on the map	Provider only: The Map does not correctly reflect service that I facilitate to this location	100	20	Fixed Wireless	Served (Over 100/20 available)	Wireless
468151	2916 3RD STREET NORTH	CLINTON	IA	52732	1	12-Provider facilitates speeds faster than that reported on the map	Provider only: The Map does not correctly reflect service that I facilitate to this location	100	20	Fixed Wireless	Served (Over 100/20 available)	Wireless
468396	306 22ND AVENUE	CAMANCHE	IA	52730	1	12-Provider facilitates speeds faster than that reported on the map	Provider only: The Map does not correctly reflect service that I facilitate to this location	100	20	Fixed Wireless	Served (Over 100/20 available)	Wireless
468498	1315 GRANDVIEW DRIVE	CLINTON	IA	52732	1	12-Provider facilitates speeds faster than that reported on the map	Provider only: The Map does not correctly reflect service that I facilitate to this location	100	20	Fixed Wireless	Served (Over 100/20 available)	Wireless
468542	1006 BROOKVIEW DRIVE	DE WITT	IA	52742	1	12-Provider facilitates speeds faster than that reported on the map	Provider only: The Map does not correctly reflect service that I facilitate to this location	100	20	Fixed Wireless	Served (Over 100/20 available)	Wireless
468630	302 CENTER STREET	DELMAR	IA	52037	1	12-Provider facilitates speeds faster than that reported on the map	Provider only: The Map does not correctly reflect service that I facilitate to this location	100	20	Fixed Wireless	Served (Over 100/20 available)	Wireless
468736	4476 30TH STREET	OAKVILLE	IA	52646	1	12-Provider facilitates speeds faster than that reported on the map	Provider only: The Map does not correctly reflect service that I facilitate to this location	100	20	Fixed Wireless	Served (Over 100/20 available)	Wireless
468808	1536 280TH AVENUE	CHARLOTTE	IA	52731	1	12-Provider facilitates speeds faster than that reported on the map	Provider only: The Map does not correctly reflect service that I facilitate to this location	100	20	Fixed Wireless	Served (Over 100/20 available)	Wireless
468821	326 8TH AVENUE	CAMANCHE	IA	52730	1	12-Provider facilitates speeds faster than that reported on the map	Provider only: The Map does not correctly reflect service that I facilitate to this location	100	20	Fixed Wireless	Served (Over 100/20 available)	Wireless
468944	713 37TH AVENUE	CAMANCHE	IA	52730	1	12-Provider facilitates speeds faster than that reported on the map	Provider only: The Map does not correctly reflect service that I facilitate to this location	100	20	Fixed Wireless	Served (Over 100/20 available)	Wireless
469092	814 6TH AVENUE	DE WITT	IA	52742	1	12-Provider facilitates speeds faster than that reported on the map	Provider only: The Map does not correctly reflect service that I facilitate to this location	100	20	Fixed Wireless	Served (Over 100/20 available)	Wireless
469424	614 LOCUST PLACE	CLINTON	IA	52732	1	12-Provider facilitates speeds faster than that reported on the map	Provider only: The Map does not correctly reflect service that I facilitate to this location	100	20	Fixed Wireless	Served (Over 100/20 available)	Wireless
469457	900 7TH AVENUE NORTH	CLINTON	IA	52732	1	12-Provider facilitates speeds faster than that reported on the map	Provider only: The Map does not correctly reflect service that I facilitate to this location	100	20	Fixed Wireless	Served (Over 100/20 available)	Wireless
469503	747 1ST AVENUE	CLINTON	IA	52732	1	12-Provider facilitates speeds faster than that reported on the map	Provider only: The Map does not correctly reflect service that I facilitate to this location	100	20	Fixed Wireless	Served (Over 100/20 available)	Wireless
469505	705 HIGHVIEW DRIVE	CLINTON	IA	52732	1	12-Provider facilitates speeds faster than that reported on the map	Provider only: The Map does not correctly reflect service that I facilitate to this location	100	20	Fixed Wireless	Served (Over 100/20 available)	Wireless
469565	1326 5TH AVENUE	DE WITT	IA	52742	1	12-Provider facilitates speeds faster than that reported on the map	Provider only: The Map does not correctly reflect service that I facilitate to this location	100	20	Fixed Wireless	Served (Over 100/20 available)	Wireless
469601	706 9TH AVENUE SOUTH	CLINTON	IA	52732	1	12-Provider facilitates speeds faster than that reported on the map	Provider only: The Map does not correctly reflect service that I facilitate to this location	100	20	Fixed Wireless	Served (Over 100/20 available)	Wireless
469610	514 4TH STREET	CAMANCHE	IA	52730	1	12-Provider facilitates speeds faster than that reported on the map	Provider only: The Map does not correctly reflect service that I facilitate to this location	100	20	Fixed Wireless	Served (Over 100/20 available)	Wireless
469650	1271 UNITED STATES HIGHWAY 61	DELMAR	IA	52037	1	12-Provider facilitates speeds faster than that reported on the map	Provider only: The Map does not correctly reflect service that I facilitate to this location	100	20	Fixed Wireless	Served (Over 100/20 available)	Wireless
469662	218 6TH AVENUE SOUTH	CLINTON	IA	52732	1	12-Provider facilitates speeds faster than that reported on the map	Provider only: The Map does not correctly reflect service that I facilitate to this location	100	20	Fixed Wireless	Served (Over 100/20 available)	Wireless
469678	829 BROOKVIEW DRIVE	DE WITT	IA	52742	1	12-Provider facilitates speeds faster than that reported on the map	Provider only: The Map does not correctly reflect service that I facilitate to this location	100	20	Fixed Wireless	Served (Over 100/20 available)	Wireless
469837	1112 WILLANY DRIVE	CLINTON	IA	52732	1	12-Provider facilitates speeds faster than that reported on the map	Provider only: The Map does not correctly reflect service that I facilitate to this location	100	20	Fixed Wireless	Served (Over 100/20 available)	Wireless
469841	215 4TH AVENUE	DE WITT	IA	52742	1	12-Provider facilitates speeds faster than that reported on the map	Provider only: The Map does not correctly reflect service that I facilitate to this location	100	20	Fixed Wireless	Served (Over 100/20 available)	Wireless
469973	614 11TH PLACE	CAMANCHE	IA	52730	1	12-Provider facilitates speeds faster than that reported on the map	Provider only: The Map does not correctly reflect service that I facilitate to this location	100	20	Fixed Wireless	Served (Over 100/20 available)	Wireless
470179	3942 291ST STREET	CAMANCHE	IA	52730	1	12-Provider facilitates speeds faster than that reported on the map	Provider only: The Map does not correctly reflect service that I facilitate to this location	100	20	Fixed Wireless	Served (Over 100/20 available)	Wireless
470215	1300 HIAWATHA LANE	CAMANCHE	IA	52730	1	12-Provider facilitates speeds faster than that reported on the map	Provider only: The Map does not correctly reflect service that I facilitate to this location	100	20	Fixed Wireless	Served (Over 100/20 available)	Wireless
470370	1046 13TH STREET NORTH	CLINTON	IA	52732	1	12-Provider facilitates speeds faster than that reported on the map	Provider only: The Map does not correctly reflect service that I facilitate to this location	100	20	Fixed Wireless	Served (Over 100/20 available)	Wireless
470397	2416 BARKER STREET	CLINTON	IA	52732	1	12-Provider facilitates speeds faster than that reported on the map	Provider only: The Map does not correctly reflect service that I facilitate to this location	100	20	Fixed Wireless	Served (Over 100/20 available)	Wireless
470466	2415 255TH STREET	DE WITT	IA	52742	1	12-Provider facilitates speeds faster than that reported on the map	Provider only: The Map does not correctly reflect service that I facilitate to this location	100	20	Fixed Wireless	Served (Over 100/20 available)	Wireless
470519	201 5TH STREET NORTH	CLINTON	IA	52732	1	12-Provider facilitates speeds faster than that reported on the map	Provider only: The Map does not correctly reflect service that I facilitate to this location	100	20	Fixed Wireless	Served (Over 100/20 available)	Wireless
470936	1414 4TH STREET	CAMANCHE	IA	52730	1	12-Provider facilitates speeds faster than that reported on the map	Provider only: The Map does not correctly reflect service that I facilitate to this location	100	20	Fixed Wireless	Served (Over 100/20 available)	Wireless
470958	1012 15TH AVENUE SOUTH	CLINTON	IA	52732	1	12-Provider facilitates speeds faster than that reported on the map	Provider only: The Map does not correctly reflect service that I facilitate to this location	100	20	Fixed Wireless	Served (Over 100/20 available)	Wireless

470969	402 6TH AVENUE	CAMANCHE	IA	52730	1	12-Provider facilitates speeds faster than that reported on the map	Provider only: The Map does not correctly reflect service that I facilitate to this location	100	20	Fixed Wireless	Served (Over 100/20 available)	Wireless
471034	270 36TH AVENUE NORTH	CLINTON	IA	52732	1	12-Provider facilitates speeds faster than that reported on the map	Provider only: The Map does not correctly reflect service that I facilitate to this location	100	20	Fixed Wireless	Served (Over 100/20 available)	Wireless
471213	307 GLENN STREET	SOUTH ENGLISH	IA	52335	1	12-Provider facilitates speeds faster than that reported on the map	Provider only: The Map does not correctly reflect service that I facilitate to this location	100	20	Fixed Wireless	Served (Over 100/20 available)	Wireless
471257	1126 12TH STREET NORTH	CLINTON	IA	52732	1	12-Provider facilitates speeds faster than that reported on the map	Provider only: The Map does not correctly reflect service that I facilitate to this location	100	20	Fixed Wireless	Served (Over 100/20 available)	Wireless
471370	2619 17TH STREET	DE WITT	IA	52742	1	12-Provider facilitates speeds faster than that reported on the map	Provider only: The Map does not correctly reflect service that I facilitate to this location	100	20	Fixed Wireless	Served (Over 100/20 available)	Wireless
471453	1140 GALBRAITH DRIVE	CLINTON	IA	52732	1	12-Provider facilitates speeds faster than that reported on the map	Provider only: The Map does not correctly reflect service that I facilitate to this location	100	20	Fixed Wireless	Served (Over 100/20 available)	Wireless
471510	214 3RD AVENUE NORTH	CLINTON	IA	52732	1	12-Provider facilitates speeds faster than that reported on the map	Provider only: The Map does not correctly reflect service that I facilitate to this location	100	20	Fixed Wireless	Served (Over 100/20 available)	Wireless
471525	519 15TH PLACE	CAMANCHE	IA	52730	1	12-Provider facilitates speeds faster than that reported on the map	Provider only: The Map does not correctly reflect service that I facilitate to this location	100	20	Fixed Wireless	Served (Over 100/20 available)	Wireless
471537	1513 3RD STREET	CAMANCHE	IA	52730	1	12-Provider facilitates speeds faster than that reported on the map	Provider only: The Map does not correctly reflect service that I facilitate to this location	100	20	Fixed Wireless	Served (Over 100/20 available)	Wireless
471933	507 18TH AVENUE NORTH	CLINTON	IA	52732	1	12-Provider facilitates speeds faster than that reported on the map	Provider only: The Map does not correctly reflect service that I facilitate to this location	100	20	Fixed Wireless	Served (Over 100/20 available)	Wireless
472273	315 13TH STREET NORTH	CLINTON	IA	52732	1	12-Provider facilitates speeds faster than that reported on the map	Provider only: The Map does not correctly reflect service that I facilitate to this location	100	20	Fixed Wireless	Served (Over 100/20 available)	Wireless
472396	1708 5TH AVENUE SOUTH	CLINTON	IA	52732	1	12-Provider facilitates speeds faster than that reported on the map	Provider only: The Map does not correctly reflect service that I facilitate to this location	100	20	Fixed Wireless	Served (Over 100/20 available)	Wireless
472415	121 6TH STREET NORTH	CLINTON	IA	52732	1	12-Provider facilitates speeds faster than that reported on the map	Provider only: The Map does not correctly reflect service that I facilitate to this location	100	20	Fixed Wireless	Served (Over 100/20 available)	Wireless
472467	921 6TH AVENUE SOUTH	CLINTON	IA	52732	1	12-Provider facilitates speeds faster than that reported on the map	Provider only: The Map does not correctly reflect service that I facilitate to this location	100	20	Fixed Wireless	Served (Over 100/20 available)	Wireless
472478	735 13TH AVENUE SOUTH	CLINTON	IA	52732	1	12-Provider facilitates speeds faster than that reported on the map	Provider only: The Map does not correctly reflect service that I facilitate to this location	100	20	Fixed Wireless	Served (Over 100/20 available)	Wireless
472483	610 12TH STREET	DE WITT	IA	52742	1	12-Provider facilitates speeds faster than that reported on the map	Provider only: The Map does not correctly reflect service that I facilitate to this location	100	20	Fixed Wireless	Served (Over 100/20 available)	Wireless
472517	711 NORTH BARNES STREET	WHAT CHEER	IA	50268	1	12-Provider facilitates speeds faster than that reported on the map	Provider only: The Map does not correctly reflect service that I facilitate to this location	100	20	Fixed Wireless	Served (Over 100/20 available)	Wireless
472734	2302 260TH AVENUE	DE WITT	IA	52742	1	12-Provider facilitates speeds faster than that reported on the map	Provider only: The Map does not correctly reflect service that I facilitate to this location	100	20	Fixed Wireless	Served (Over 100/20 available)	Wireless
473037	202 NORTH CHESTNUT STREET	EDGEWOOD	IA	52042	1	12-Provider facilitates speeds faster than that reported on the map	Provider only: The Map does not correctly reflect service that I facilitate to this location	100	20	Fixed Wireless	Served (Over 100/20 available)	Wireless
473099	1111 2ND AVENUE SOUTH	CLINTON	IA	52732	1	12-Provider facilitates speeds faster than that reported on the map	Provider only: The Map does not correctly reflect service that I facilitate to this location	100	20	Fixed Wireless	Served (Over 100/20 available)	Wireless
473156	1113 WILLANY DRIVE	CLINTON	IA	52732	1	12-Provider facilitates speeds faster than that reported on the map	Provider only: The Map does not correctly reflect service that I facilitate to this location	100	20	Fixed Wireless	Served (Over 100/20 available)	Wireless
473196	407 4TH AVENUE	ACKLEY	IA	50601	1	12-Provider facilitates speeds faster than that reported on the map	Provider only: The Map does not correctly reflect service that I facilitate to this location	100	20	Fixed Wireless	Served (Over 100/20 available)	Wireless
473251	523 KENILWORTH COURT	CLINTON	IA	52732	1	12-Provider facilitates speeds faster than that reported on the map	Provider only: The Map does not correctly reflect service that I facilitate to this location	100	20	Fixed Wireless	Served (Over 100/20 available)	Wireless
473398	2260 260TH AVENUE	DE WITT	IA	52742	1	12-Provider facilitates speeds faster than that reported on the map	Provider only: The Map does not correctly reflect service that I facilitate to this location	100	20	Fixed Wireless	Served (Over 100/20 available)	Wireless
473408	1461 HIAWATHA LANE	CAMANCHE	IA	52730	1	12-Provider facilitates speeds faster than that reported on the map	Provider only: The Map does not correctly reflect service that I facilitate to this location	100	20	Fixed Wireless	Served (Over 100/20 available)	Wireless
473543	32585 130TH STREET	ACKLEY	IA	50601	1	12-Provider facilitates speeds faster than that reported on the map	Provider only: The Map does not correctly reflect service that I facilitate to this location	100	20	Fixed Wireless	Served (Over 100/20 available)	Wireless
473749	118 2ND STREET SOUTH	CLINTON	IA	52732	1	12-Provider facilitates speeds faster than that reported on the map	Provider only: The Map does not correctly reflect service that I facilitate to this location	100	20	Fixed Wireless	Served (Over 100/20 available)	Wireless
474043	725 5TH AVENUE SOUTH	CLINTON	IA	52732	1	12-Provider facilitates speeds faster than that reported on the map	Provider only: The Map does not correctly reflect service that I facilitate to this location	100	20	Fixed Wireless	Served (Over 100/20 available)	Wireless
474053	305 SOUTH CARTHAGE STREET	EXIRA	IA	50076	1	12-Provider facilitates speeds faster than that reported on the map	Provider only: The Map does not correctly reflect service that I facilitate to this location	100	20	Fixed Wireless	Served (Over 100/20 available)	Wireless
474059	1019 12TH STREET NORTH	CLINTON	IA	52732	1	12-Provider facilitates speeds faster than that reported on the map	Provider only: The Map does not correctly reflect service that I facilitate to this location	100	20	Fixed Wireless	Served (Over 100/20 available)	Wireless
474158	731 9TH STREET SOUTH	CLINTON	IA	52732	1	12-Provider facilitates speeds faster than that reported on the map	Provider only: The Map does not correctly reflect service that I facilitate to this location	100	20	Fixed Wireless	Served (Over 100/20 available)	Wireless
474363	206 2ND STREET SOUTH	CLINTON	IA	52732	1	12-Provider facilitates speeds faster than that reported on the map	Provider only: The Map does not correctly reflect service that I facilitate to this location	100	20	Fixed Wireless	Served (Over 100/20 available)	Wireless
474449	3101 ROOSEVELT STREET	CLINTON	IA	52732	1	12-Provider facilitates speeds faster than that reported on the map	Provider only: The Map does not correctly reflect service that I facilitate to this location	100	20	Fixed Wireless	Served (Over 100/20 available)	Wireless
474511	1717 SPRINGBROOK COURT	DE WITT	IA	52742	1	12-Provider facilitates speeds faster than that reported on the map	Provider only: The Map does not correctly reflect service that I facilitate to this location	100	20	Fixed Wireless	Served (Over 100/20 available)	Wireless
474515	309 BUTLER STREET	VOLGA	IA	52077	1	12-Provider facilitates speeds faster than that reported on the map	Provider only: The Map does not correctly reflect service that I facilitate to this location	100	20	Fixed Wireless	Served (Over 100/20 available)	Wireless
474540	617 FRANKLIN STREET	ACKLEY	IA	50601	1	12-Provider facilitates speeds faster than that reported on the map	Provider only: The Map does not correctly reflect service that I facilitate to this location	100	20	Fixed Wireless	Served (Over 100/20 available)	Wireless
474550	835 11TH AVENUE SOUTH	CLINTON	IA	52732	1	12-Provider facilitates speeds faster than that reported on the map	Provider only: The Map does not correctly reflect service that I facilitate to this location	100	20	Fixed Wireless	Served (Over 100/20 available)	Wireless
474818	737 5TH AVENUE SOUTH	CLINTON	IA	52732	1	12-Provider facilitates speeds faster than that reported on the map	Provider only: The Map does not correctly reflect service that I facilitate to this location	100	20	Fixed Wireless	Served (Over 100/20 available)	Wireless
474826	374 23RD PLACE	CLINTON	IA	52732	1	12-Provider facilitates speeds faster than that reported on the map	Provider only: The Map does not correctly reflect service that I facilitate to this location	100	20	Fixed Wireless	Served (Over 100/20 available)	Wireless
474910	544 6TH AVENUE SOUTH	CLINTON	IA	52732	1	12-Provider facilitates speeds faster than that reported on the map	Provider only: The Map does not correctly reflect service that I facilitate to this location	100	20	Fixed Wireless	Served (Over 100/20 available)	Wireless
474925	844 14TH AVENUE SOUTH	CLINTON	IA	52732	1	12-Provider facilitates speeds faster than that reported on the map	Provider only: The Map does not correctly reflect service that I facilitate to this location	100	20	Fixed Wireless	Served (Over 100/20 available)	Wireless
474978	500 RIDGECREST DRIVE	CLINTON	IA	52732	1	12-Provider facilitates speeds faster than that reported on the map	Provider only: The Map does not correctly reflect service that I facilitate to this location	100	20	Fixed Wireless	Served (Over 100/20 available)	Wireless
475129	612 10TH AVENUE	DE WITT	IA	52742	1	12-Provider facilitates speeds faster than that reported on the map	Provider only: The Map does not correctly reflect service that I facilitate to this location	100	20	Fixed Wireless	Served (Over 100/20 available)	Wireless
475214	304 NORTH CHESTNUT STREET	EDGEWOOD	IA	52042	1	12-Provider facilitates speeds faster than that reported on the map	Provider only: The Map does not correctly reflect service that I facilitate to this location	100	20	Fixed Wireless	Served (Over 100/20 available)	Wireless
475394	319 16TH AVENUE NORTH	CLINTON	IA	52732	1	12-Provider facilitates speeds faster than that reported on the map	Provider only: The Map does not correctly reflect service that I facilitate to this location	100	20	Fixed Wireless	Served (Over 100/20 available)	Wireless
475482	3961 220TH STREET	CLINTON	IA	52732	1	12-Provider facilitates speeds faster than that reported on the map	Provider only: The Map does not correctly reflect service that I facilitate to this location	100	20	Fixed Wireless	Served (Over 100/20 available)	Wireless
475603	619 LAKE STREET	DE WITT	IA	52742	1	12-Provider facilitates speeds faster than that reported on the map	Provider only: The Map does not correctly reflect service that I facilitate to this location	100	20	Fixed Wireless	Served (Over 100/20 available)	Wireless
475615	4228 150TH STREET	CLINTON	IA	52732	1	12-Provider facilitates speeds faster than that reported on the map	Provider only: The Map does not correctly reflect service that I facilitate to this location	100	20	Fixed Wireless	Served (Over 100/20 available)	Wireless
475860	1120 8TH AVENUE NORTH	CLINTON	IA	52732	1	12-Provider facilitates speeds faster than that reported on the map	Provider only: The Map does not correctly reflect service that I facilitate to this location	100	20	Fixed Wireless	Served (Over 100/20 available)	Wireless
475911	1131 ROOSEVELT STREET	CLINTON	IA	52732	1	12-Provider facilitates speeds faster than that reported on the map	Provider only: The Map does not correctly reflect service that I facilitate to this location	100	20	Fixed Wireless	Served (Over 100/20 available)	Wireless
476179	727 1ST AVENUE	CLINTON	IA	52732	1	12-Provider facilitates speeds faster than that reported on the map	Provider only: The Map does not correctly reflect service that I facilitate to this location	100	20	Fixed Wireless	Served (Over 100/20 available)	Wireless
476193	1925 10TH STREET	CAMANCHE	IA	52730	1	12-Provider facilitates speeds faster than that reported on the map	Provider only: The Map does not correctly reflect service that I facilitate to this location	100	20	Fixed Wireless	Served (Over 100/20 available)	Wireless
476258	414 4TH AVENUE	ACKLEY	IA	50601	1	12-Provider facilitates speeds faster than that reported on the map	Provider only: The Map does not correctly reflect service that I facilitate to this location	100	20	Fixed Wireless	Served (Over 100/20 available)	Wireless
476314	32686 140TH STREET	ACKLEY	IA	50601	1	12-Provider facilitates speeds faster than that reported on the map	Provider only: The Map does not correctly reflect service that I facilitate to this location	100	20	Fixed Wireless	Served (Over 100/20 available)	Wireless
476365	622 10TH AVENUE SOUTH	CLINTON	IA	52732	1	12-Provider facilitates speeds faster than that reported on the map	Provider only: The Map does not correctly reflect service that I facilitate to this location	100	20	Fixed Wireless	Served (Over 100/20 available)	Wireless
476427	238 17TH PLACE	CLINTON	IA	52732	1	12-Provider facilitates speeds faster than that reported on the map	Provider only: The Map does not correctly reflect service that I facilitate to this location	100	20	Fixed Wireless	Served (Over 100/20 available)	Wireless
476428	819 3RD AVENUE SOUTH	CLINTON	IA	52732	1	12-Provider facilitates speeds faster than that reported on the map	Provider only: The Map does not correctly reflect service that I facilitate to this location	100	20	Fixed Wireless	Served (Over 100/20 available)	Wireless
476458	740 HIGHVIEW DRIVE	CLINTON	IA	52732	1	12-Provider facilitates speeds faster than that reported on the map	Provider only: The Map does not correctly reflect service that I facilitate to this location	100	20	Fixed Wireless	Served (Over 100/20 available)	Wireless
476460	3927 210TH STREET	CLINTON	IA	52732	1	12-Provider facilitates speeds faster than that reported on the map	Provider only: The Map does not correctly reflect service that I facilitate to this location	100	20	Fixed Wireless	Served (Over 100/20 available)	Wireless
476519	1105 54TH STREET SOUTH	CLINTON	IA	52732	1	12-Provider facilitates speeds faster than that reported on the map	Provider only: The Map does not correctly reflect service that I facilitate to this location	100	20	Fixed Wireless	Served (Over 100/20 available)	Wireless
476640	1445 WOODS AVENUE	CAMANCHE	IA	52730	1	12-Provider facilitates speeds faster than that reported on the map	Provider only: The Map does not correctly reflect service that I facilitate to this location	100	20	Fixed Wireless	Served (Over 100/20 available)	Wireless
476742	415 14TH STREET SOUTH	CLINTON	IA	52732	1	12-Provider facilitates speeds faster than that reported on the map	Provider only: The Map does not correctly reflect service that I facilitate to this location	100	20	Fixed Wireless	Served (Over 100/20 available)	Wireless
476790	566 33RD AVENUE NORTH	CLINTON	IA	52732	1	12-Provider facilitates speeds faster than that reported on the map	Provider only: The Map does not correctly reflect service that I facilitate to this location	100	20	Fixed Wireless	Served (Over 100/20 available)	Wireless
476810	2915 ROOSEVELT STREET	CLINTON	IA	52732	1	12-Provider facilitates speeds faster than that reported on the map	Provider only: The Map does not correctly reflect service that I facilitate to this location	100	20	Fixed Wireless	Served (Over 100/20 available)	Wireless
476949	1207 1ST STREET	DE WITT	IA	52742	1	12-Provider facilitates speeds faster than that reported on the map	Provider only: The Map does not correctly reflect service that I facilitate to this location	100	20	Fixed Wireless	Served (Over 100/20 available)	Wireless
476990	2820 OAK RIDGE ROAD	CAMANCHE	IA	52730	1	12-Provider facilitates speeds faster than that reported on the map	Provider only: The Map does not correctly reflect service that I facilitate to this location	100	20	Fixed Wireless	Served (Over 100/20 available)	Wireless
477076	301 WEST WASHINGTON STREET	WHAT CHEER	IA	50268	1	12-Provider facilitates speeds faster than that reported on the map	Provider only: The Map does not correctly reflect service that I facilitate to this location	100	20	Fixed Wireless	Served (Over 100/20 available)	Wireless
477094	2420 CHANCY STREET	CLINTON	IA	52732	1	12-Provider facilitates speeds faster than that reported on the map	Provider only: The Map does not correctly reflect service that I facilitate to this location	100	20	Fixed Wireless	Served (Over 100/20 available)	Wireless
477174	209 1ST AVENUE	DE WITT	IA	52742	1	12-Provider facilitates speeds faster than that reported on the map	Provider only: The Map does not correctly reflect service that I facilitate to this location	100	20	Fixed Wireless	Served (Over 100/20 available)	Wireless
477189	1502 BLUFF BOULEVARD SOUTH	CLINTON	IA	52732	1	12-Provider facilitates speeds faster than that reported on the map	Provider only: The Map does not correctly reflect service that I facilitate to this location	100	20	Fixed Wireless	Served (Over 100/20 available)	Wireless
477193	422 3RD STREET NORTH	CLINTON	IA	52732	1	12-Provider facilitates speeds faster than that reported on the map	Provider only: The Map does not correctly reflect service that I facilitate to this location	100	20	Fixed Wireless	Served (Over 100/20 available)	Wireless
477366	2741 221ST STREET	DE WITT	IA	52742	1	12-Provider facilitates speeds faster than that reported on the map	Provider only: The Map does not correctly reflect service that I facilitate to this location	100	20	Fixed Wireless	Served (Over 100/20 available)	Wireless
477434	1120 6TH STREET	DE WITT	IA	52742	1	12-Provider facilitates speeds faster than that reported on the map	Provider only: The Map does not correctly reflect service that I facilitate to this location	100	20	Fixed Wireless	Served (Over 100/20 available)	Wireless
477478	613 LOGAN AVENUE	ACKLEY	IA	50601	1	12-Provider facilitates speeds faster than that reported on the map	Provider only: The Map does not correctly reflect service that I facilitate to this location	100	20	Fixed Wireless	Served (Over 100/20 available)	Wireless
477546	605 13TH STREET NORTH	CLINTON	IA	52732	1	12-Provider facilitates speeds faster than that reported on the map	Provider only: The Map does not correctly reflect service that I facilitate to this location	100	20	Fixed Wireless	Served (Over 100/20 available)	Wireless
477666	2564 300TH AVENUE	DE WITT	IA	52742	1	12-Provider facilitates speeds faster than that reported on the map	Provider only: The Map does not correctly reflect service that I facilitate to this location	100	20	Fixed Wireless	Served (Over 100/20 available)	Wireless
477748	3208 TOWER COURT	CLINTON	IA	52732	1	12-Provider facilitates speeds faster than that reported on the map	Provider only: The Map does not correctly reflect service that I facilitate to this location	100	20	Fixed Wireless	Served (Over 100/20 available)	Wireless
477757	2413 WESTWOOD STREET	DE WITT	IA	52742	1	12-Provider facilitates speeds faster than that reported on the map	Provider only: The Map does not correctly reflect service that I facilitate to this location	100	20	Fixed Wireless	Served (Over 100/20 available)	Wireless
477941	113 4TH AVENUE SOUTH	CLINTON	IA	52732	1	12-Provider facilitates speeds faster than that reported on the map	Provider only: The Map does not correctly reflect service that I facilitate to this location	100	20	Fixed Wireless	Served (Over 100/20 available)	Wireless
478016	813 15TH AVENUE	DE WITT	IA	52742	1	12-Provider facilitates speeds faster than that reported on the map	Provider only: The Map does not correctly reflect service that I facilitate to this location	100	20	Fixed Wireless	Served (Over 100/20 available)	Wireless
478267	514 8TH AVENUE SOUTH	CLINTON	IA	52732	1	12-Provider facilitates speeds faster than that reported on the map	Provider only: The Map does not correctly reflect service that I facilitate to this location	100	20	Fixed Wireless	Served (Over 100/20 available)	Wireless
478302	604 NORTH BRADY STREET	WHAT CHEER	IA	50268	1	12-Provider facilitates speeds faster than that reported on the map	Provider only: The Map does not correctly reflect service that I facilitate to this location	100	20	Fixed Wireless	Served (Over 100/20 available)	Wireless
478306	405 BLACKHAWK STREET	ACKLEY	IA	50601	1	12-Provider facilitates speeds faster than that reported on the map	Provider only: The Map does not correctly reflect service that I facilitate to this location	100	20	Fixed Wireless	Served (Over 100/20 available)	Wireless
478391	1530 11TH STREET	DE WITT	IA	52742	1	12-Provider facilitates speeds faster than that reported on the map	Provider only: The Map does not correctly reflect service that I facilitate to this location	100	20	Fixed Wireless	Served (Over 100/20 available)	Wireless
478723	2325 LAKE STREET	DE WITT	IA	52742	1	12-Provider facilitates speeds faster than that reported on the map	Provider only: The Map does not correctly reflect service that I facilitate to this location	100	20	Fixed Wireless	Served (Over 100/20 available)	Wireless
478823	703 8TH AVENUE SOUTH	CLINTON	IA	52732	1	12-Provider facilitates speeds faster than that reported on the map	Provider only: The Map does not correctly reflect service that I facilitate to this location	100	20	Fixed Wireless	Served (Over 100/20 available)	Wireless
478892	619 2ND AVENUE SOUTH	CLINTON	IA	52732	1	12-Provider facilitates speeds faster than that reported on the map	Provider only: The Map does not correctly reflect service that I facilitate to this location	100	20	Fixed Wireless	Served (Over 100/20 available)	Wireless
479056	4 WESTWOOD LANE	CLINTON	IA	52732	1	12-Provider facilitates speeds faster than that reported on the map	Provider only: The Map does not correctly reflect service that I facilitate to this location	100	20	Fixed Wireless	Served (Over 100/20 available)	Wireless
479123	704 STATE STREET	ACKLEY	IA	50601	1	12-Provider facilitates speeds faster than that reported on the map	Provider only: The Map does not correctly reflect service that I facilitate to this location	100	20	Fixed Wireless	Served (Over 100/20 available)	Wireless
479141	104 3RD STREET NORTH	CLINTON	IA	52732	1	12-Provider facilitates speeds faster than that reported on the map	Provider only: The Map does not correctly reflect service that I facilitate to this location	100	20	Fixed Wireless	Served (Over 100/20 available)	Wireless
479232	2031 BLUFF BOULEVARD SOUTH	CLINTON	IA	52732	1	12-Provider facilitates speeds faster than that reported on the map	Provider only: The Map does not correctly reflect service that I facilitate to this location	100	20	Fixed Wireless	Served (Over 100/20 available)	Wireless
479315	2388 CHANCY STREET	CLINTON	IA	52732	1	12-Provider facilitates speeds faster than that reported on the map	Provider only: The Map does not correctly reflect service that I facilitate to this location	100	20	Fixed Wireless	Served (Over 100/20 available)	Wireless
479344	819 7TH STREET	DE WITT	IA	52742	1	12-Provider facilitates speeds faster than that reported on the map	Provider only: The Map does not correctly reflect service that I facilitate to this location	100	20	Fixed Wireless	Served (Over 100/20 available)	Wireless
479410	82 34TH AVENUE NORTH	CLINTON	IA	52732	1	12-Provider facilitates speeds faster than that reported on the map	Provider only: The Map does not correctly reflect service that I facilitate to this location	100	20	Fixed Wireless	Served (Over 100/20 available)	Wireless
479456	1153 JEFFERIES DRIVE	CLINTON	IA	52732	1	12-Provider facilitates speeds faster than that reported on the map	Provider only: The Map does not correctly reflect service that I facilitate to this location	100	20	Fixed Wireless	Served (Over 100/20 available)	Wireless
479470	637 14TH STREET SOUTH	CLINTON	IA	52732	1	12-Provider facilitates speeds faster than that reported on the map	Provider only: The Map does not correctly reflect service that I facilitate to this location	100	20	Fixed Wireless	Served (Over 100/20 available)	Wireless
479622	322 6TH AVENUE NORTH	CLINTON	IA	52732	1	12-Provider facilitates speeds faster than that reported on the map	Provider only: The Map does not correctly reflect service that I facilitate to this location	100	20	Fixed Wireless	Served (Over 100/20 available)	Wireless
479762	270 33RD AVENUE NORTH	CLINTON	IA	52732	1	12-Provider facilitates speeds faster than that reported on the map	Provider only: The Map does not correctly reflect service that I facilitate to this location	100	20	Fixed Wireless	Served (Over 100/20 available)	Wireless
479879	1124 BOBETTA COURT	CLINTON	IA	52732	1	12-Provider facilitates speeds faster than that reported on the map	Provider only: The Map does not correctly reflect service that I facilitate to this location	100	20	Fixed Wireless	Served (Over 100/20 available)	Wireless
479985	408 10TH STREET NORTH	CLINTON	IA	52732	1	12-Provider facilitates speeds faster than that reported on the map	Provider only: The Map does not correctly reflect service that I facilitate to this location	100	20	Fixed Wireless	Served (Over 100/20 available)	Wireless
480008	1638 13TH AVENUE SOUTH	CLINTON	IA	52732	1	12-Provider facilitates speeds faster than that reported on the map	Provider only: The Map does not correctly reflect service that I facilitate to this location	100	20	Fixed Wireless	Served (Over 100/20 available)	Wireless
480209	1204 12TH STREET NORTH	CLINTON	IA	52732	1	12-Provider facilitates speeds faster than that reported on the map	Provider only: The Map does not correctly reflect service that I facilitate to this location	100	20	Fixed Wireless	Served (Over 100/20 available)	Wireless
480359	242 22ND PLACE	CLINTON	IA	52732	1	12-Provider facilitates speeds faster than that reported on the map	Provider only: The Map does not correctly reflect service that I facilitate to this location	100	20	Fixed Wireless	Served (Over 100/20 available)	Wireless
480450	23444 170TH STREET	WEBSTER	IA	52355	1	12-Provider facilitates speeds faster than that reported on the map	Provider only: The Map does not correctly reflect service that I facilitate to this location	100	20	Fixed Wireless	Served (Over 100/20 available)	Wireless
480588	613 5TH AVENUE SOUTH	CLINTON	IA	52732	1	12-Provider facilitates speeds faster than that reported on the map	Provider only: The Map does not correctly reflect service that I facilitate to this location	100	20	Fixed Wireless	Served (Over 100/20 available)	Wireless
480730	513 8TH STREET	DE WITT	IA	52742	1	12-Provider facilitates speeds faster than that reported on the map	Provider only: The Map does not correctly reflect service that I facilitate to this location	100	20	Fixed Wireless	Served (Over 100/20 available)	Wireless
480926	102 EAST WILLOW STREET	WHAT CHEER	IA	50268	1	12-Provider facilitates speeds faster than that reported on the map	Provider only: The Map does not correctly reflect service that I facilitate to this location	100	20	Fixed Wireless	Served (Over 100/20 available)	Wireless
480964	911 14TH STREET SOUTH	CLINTON	IA	52732	1	12-Provider facilitates speeds faster than that reported on the map	Provider only: The Map does not correctly reflect service that I facilitate to this location	100	20	Fixed Wireless	Served (Over 100/20 available)	Wireless
481061	409 WEST LORTSCHER STREET	WHAT CHEER	IA	50268	1	12-Provider facilitates speeds faster than that reported on the map	Provider only: The Map does not correctly reflect service that I facilitate to this location	100	20	Fixed Wireless	Served (Over 100/20 available)	Wireless
481391	229 14TH STREET SOUTH	CLINTON	IA	52732	1	12-Provider facilitates speeds faster than that reported on the map	Provider only: The Map does not correctly reflect service that I facilitate to this location	100	20	Fixed Wireless	Served (Over 100/20 available)	Wireless
481402	634 3RD AVENUE SOUTH	CLINTON	IA	52732	1	12-Provider facilitates speeds faster than that reported on the map	Provider only: The Map does not correctly reflect service that I facilitate to this location	100	20	Fixed Wireless	Served (Over 100/20 available)	Wireless
481419	1449 WOODS AVENUE	CAMANCHE	IA	52730	1	12-Provider facilitates speeds faster than that reported on the map	Provider only: The Map does not correctly reflect service that I facilitate to this location	100	20	Fixed Wireless	Served (Over 100/20 available)	Wireless
481493	1407 8TH AVENUE	DE WITT	IA	52742	1	12-Provider facilitates speeds faster than that reported on the map	Provider only: The Map does not correctly reflect service that I facilitate to this location	100	20	Fixed Wireless	Served (Over 100/20 available)	Wireless
481513	513 3RD AVENUE SOUTH	CLINTON	IA	52732	1	12-Provider facilitates speeds faster than that reported on the map	Provider only: The Map does not correctly reflect service that I facilitate to this location	100	20	Fixed Wireless	Served (Over 100/20 available)	Wireless
481523	305 WEST BEAVER STREET	EDGEWOOD	IA	52042	1	12-Provider facilitates speeds faster than that reported on the map	Provider only: The Map does not correctly reflect service that I facilitate to this location	100	20	Fixed Wireless	Served (Over 100/20 available)	Wireless
481763	307 REYNOLDS STREET	BRAYTON	IA	50042	1	12-Provider facilitates speeds faster than that reported on the map	Provider only: The Map does not correctly reflect service that I facilitate to this location	100	20	Fixed Wireless	Served (Over 100/20 available)	Wireless
481864	3961 170TH STREET	BRYANT	IA	52727	1	12-Provider facilitates speeds faster than that reported on the map	Provider only: The Map does not correctly reflect service that I facilitate to this location	100	20	Fixed Wireless	Served (Over 100/20 available)	Wireless
481962	4280 230TH STREET	CLINTON	IA	52732	1	12-Provider facilitates speeds faster than that reported on the map	Provider only: The Map does not correctly reflect service that I facilitate to this location	100	20	Fixed Wireless	Served (Over 100/20 available)	Wireless
482379	2754 400TH AVENUE	CAMANCHE	IA	52730	1	12-Provider facilitates speeds faster than that reported on the map	Provider only: The Map does not correctly reflect service that I facilitate to this location	100	20	Fixed Wireless	Served (Over 100/20 available)	Wireless
482546	2365 14TH STREET SOUTH	CLINTON	IA	52732	1	12-Provider facilitates speeds faster than that reported on the map	Provider only: The Map does not correctly reflect service that I facilitate to this location	100	20	Fixed Wireless	Served (Over 100/20 available)	Wireless
482576	1783 342ND AVENUE	GOOSE LAKE	IA	52750	1	12-Provider facilitates speeds faster than that reported on the map	Provider only: The Map does not correctly reflect service that I facilitate to this location	100	20	Fixed Wireless	Served (Over 100/20 available)	Wireless
482658	601 LINCOLN AVENUE	ACKLEY	IA	50601	1	12-Provider facilitates speeds faster than that reported on the map	Provider only: The Map does not correctly reflect service that I facilitate to this location	100	20	Fixed Wireless	Served (Over 100/20 available)	Wireless
482816	1207 4TH AVENUE	ACKLEY	IA	50601	1	12-Provider facilitates speeds faster than that reported on the map	Provider only: The Map does not correctly reflect service that I facilitate to this location	100	20	Fixed Wireless	Served (Over 100/20 available)	Wireless
482862	3870 STATE HIGHWAY 136	BRYANT	IA	52727	1	12-Provider facilitates speeds faster than that reported on the map	Provider only: The Map does not correctly reflect service that I facilitate to this location	100	20	Fixed Wireless	Served (Over 100/20 available)	Wireless
482924	803 4TH AVENUE SOUTH	CLINTON	IA	52732	1	12-Provider facilitates speeds faster than that reported on the map	Provider only: The Map does not correctly reflect service that I facilitate to this location	100	20	Fixed Wireless	Served (Over 100/20 available)	Wireless

483016	710 10TH AVENUE	ACKLEY	IA	50601	1	12-Provider facilitates speeds faster than that reported on the map	Provider only: The Map does not correctly reflect service that I facilitate to this location	100	20	Fixed Wireless	Served (Over 100/20 available)	Wireless
483137	1411 8TH STREET SOUTH	CLINTON	IA	52732	1	12-Provider facilitates speeds faster than that reported on the map	Provider only: The Map does not correctly reflect service that I facilitate to this location	100	20	Fixed Wireless	Served (Over 100/20 available)	Wireless
483173	1604 4TH STREET NORTH	CLINTON	IA	52732	1	12-Provider facilitates speeds faster than that reported on the map	Provider only: The Map does not correctly reflect service that I facilitate to this location	100	20	Fixed Wireless	Served (Over 100/20 available)	Wireless
483249	501 GLENN STREET	SOUTH ENGLISH	IA	52335	1	12-Provider facilitates speeds faster than that reported on the map	Provider only: The Map does not correctly reflect service that I facilitate to this location	100	20	Fixed Wireless	Served (Over 100/20 available)	Wireless
483338	428 10TH AVENUE	DE WITT	IA	52742	1	12-Provider facilitates speeds faster than that reported on the map	Provider only: The Map does not correctly reflect service that I facilitate to this location	100	20	Fixed Wireless	Served (Over 100/20 available)	Wireless
483387	4381 STATE HIGHWAY 136	CLINTON	IA	52732	1	12-Provider facilitates speeds faster than that reported on the map	Provider only: The Map does not correctly reflect service that I facilitate to this location	100	20	Fixed Wireless	Served (Over 100/20 available)	Wireless
483467	719 MAIN STREET	DELMAR	IA	52037	1	12-Provider facilitates speeds faster than that reported on the map	Provider only: The Map does not correctly reflect service that I facilitate to this location	100	20	Fixed Wireless	Served (Over 100/20 available)	Wireless
483503	2176 275TH AVENUE	DE WITT	IA	52742	1	12-Provider facilitates speeds faster than that reported on the map	Provider only: The Map does not correctly reflect service that I facilitate to this location	100	20	Fixed Wireless	Served (Over 100/20 available)	Wireless
483602	2302 10TH STREET NORTH	CLINTON	IA	52732	1	12-Provider facilitates speeds faster than that reported on the map	Provider only: The Map does not correctly reflect service that I facilitate to this location	100	20	Fixed Wireless	Served (Over 100/20 available)	Wireless
483679	1657 CIRCLE DRIVE EAST	CLINTON	IA	52732	1	12-Provider facilitates speeds faster than that reported on the map	Provider only: The Map does not correctly reflect service that I facilitate to this location	100	20	Fixed Wireless	Served (Over 100/20 available)	Wireless
484093	1221 8TH AVENUE SOUTH	CLINTON	IA	52732	1	12-Provider facilitates speeds faster than that reported on the map	Provider only: The Map does not correctly reflect service that I facilitate to this location	100	20	Fixed Wireless	Served (Over 100/20 available)	Wireless
484223	2541 130TH STREET	DELMAR	IA	52037	1	12-Provider facilitates speeds faster than that reported on the map	Provider only: The Map does not correctly reflect service that I facilitate to this location	100	20	Fixed Wireless	Served (Over 100/20 available)	Wireless
484288	1255 11TH AVENUE	DE WITT	IA	52742	1	12-Provider facilitates speeds faster than that reported on the map	Provider only: The Map does not correctly reflect service that I facilitate to this location	100	20	Fixed Wireless	Served (Over 100/20 available)	Wireless
484296	2206 HARTS MILL ROAD	CLINTON	IA	52732	1	12-Provider facilitates speeds faster than that reported on the map	Provider only: The Map does not correctly reflect service that I facilitate to this location	100	20	Fixed Wireless	Served (Over 100/20 available)	Wireless
484374	1603 27TH AVENUE SOUTH	CLINTON	IA	52732	1	12-Provider facilitates speeds faster than that reported on the map	Provider only: The Map does not correctly reflect service that I facilitate to this location	100	20	Fixed Wireless	Served (Over 100/20 available)	Wireless
484412	715 7TH AVENUE SOUTH	CLINTON	IA	52732	1	12-Provider facilitates speeds faster than that reported on the map	Provider only: The Map does not correctly reflect service that I facilitate to this location	100	20	Fixed Wireless	Served (Over 100/20 available)	Wireless
484465	1213 6TH STREET	DE WITT	IA	52742	1	12-Provider facilitates speeds faster than that reported on the map	Provider only: The Map does not correctly reflect service that I facilitate to this location	100	20	Fixed Wireless	Served (Over 100/20 available)	Wireless
484613	426 11TH STREET EAST	DE WITT	IA	52742	1	12-Provider facilitates speeds faster than that reported on the map	Provider only: The Map does not correctly reflect service that I facilitate to this location	100	20	Fixed Wireless	Served (Over 100/20 available)	Wireless
484664	107 NORTH VINE STREET	KESWICK	IA	50136	1	12-Provider facilitates speeds faster than that reported on the map	Provider only: The Map does not correctly reflect service that I facilitate to this location	100	20	Fixed Wireless	Served (Over 100/20 available)	Wireless
484820	2412 340TH AVENUE	DE WITT	IA	52742	1	12-Provider facilitates speeds faster than that reported on the map	Provider only: The Map does not correctly reflect service that I facilitate to this location	100	20	Fixed Wireless	Served (Over 100/20 available)	Wireless
485168	112 10TH PLACE	CAMANCHE	IA	52730	1	12-Provider facilitates speeds faster than that reported on the map	Provider only: The Map does not correctly reflect service that I facilitate to this location	100	20	Fixed Wireless	Served (Over 100/20 available)	Wireless
485277	2747 218TH STREET	DE WITT	IA	52742	1	12-Provider facilitates speeds faster than that reported on the map	Provider only: The Map does not correctly reflect service that I facilitate to this location	100	20	Fixed Wireless	Served (Over 100/20 available)	Wireless
485610	321 THORWALDSEN PLACE	CLINTON	IA	52732	1	12-Provider facilitates speeds faster than that reported on the map	Provider only: The Map does not correctly reflect service that I facilitate to this location	100	20	Fixed Wireless	Served (Over 100/20 available)	Wireless
485662	1431 WASHINGTON BOULEVARD SOUTH	CAMANCHE	IA	52730	1	12-Provider facilitates speeds faster than that reported on the map	Provider only: The Map does not correctly reflect service that I facilitate to this location	100	20	Fixed Wireless	Served (Over 100/20 available)	Wireless
485672	1119 HIAWATHA LANE	CAMANCHE	IA	52730	1	12-Provider facilitates speeds faster than that reported on the map	Provider only: The Map does not correctly reflect service that I facilitate to this location	100	20	Fixed Wireless	Served (Over 100/20 available)	Wireless
485756	3895 STATE HIGHWAY 136	BRYANT	IA	52727	1	12-Provider facilitates speeds faster than that reported on the map	Provider only: The Map does not correctly reflect service that I facilitate to this location	100	20	Fixed Wireless	Served (Over 100/20 available)	Wireless
486054	1115 2ND AVENUE SOUTH	CLINTON	IA	52732	1	12-Provider facilitates speeds faster than that reported on the map	Provider only: The Map does not correctly reflect service that I facilitate to this location	100	20	Fixed Wireless	Served (Over 100/20 available)	Wireless
486133	611 12TH AVENUE	DE WITT	IA	52742	1	12-Provider facilitates speeds faster than that reported on the map	Provider only: The Map does not correctly reflect service that I facilitate to this location	100	20	Fixed Wireless	Served (Over 100/20 available)	Wireless
486144	1501 3RD STREET	CAMANCHE	IA	52730	1	12-Provider facilitates speeds faster than that reported on the map	Provider only: The Map does not correctly reflect service that I facilitate to this location	100	20	Fixed Wireless	Served (Over 100/20 available)	Wireless
486247	321 8TH AVENUE	CAMANCHE	IA	52730	1	12-Provider facilitates speeds faster than that reported on the map	Provider only: The Map does not correctly reflect service that I facilitate to this location	100	20	Fixed Wireless	Served (Over 100/20 available)	Wireless
486282	2712 25TH STREET SOUTH	CLINTON	IA	52732	1	12-Provider facilitates speeds faster than that reported on the map	Provider only: The Map does not correctly reflect service that I facilitate to this location	100	20	Fixed Wireless	Served (Over 100/20 available)	Wireless
486424	1315 FORREST COURT	DE WITT	IA	52742	1	12-Provider facilitates speeds faster than that reported on the map	Provider only: The Map does not correctly reflect service that I facilitate to this location	100	20	Fixed Wireless	Served (Over 100/20 available)	Wireless
486588	505 1ST AVENUE	ACKLEY	IA	50601	1	12-Provider facilitates speeds faster than that reported on the map	Provider only: The Map does not correctly reflect service that I facilitate to this location	100	20	Fixed Wireless	Served (Over 100/20 available)	Wireless
486756	724 6TH AVENUE SOUTH	CLINTON	IA	52732	1	12-Provider facilitates speeds faster than that reported on the map	Provider only: The Map does not correctly reflect service that I facilitate to this location	100	20	Fixed Wireless	Served (Over 100/20 available)	Wireless
486793	1104 4TH STREET	DE WITT	IA	52742	1	12-Provider facilitates speeds faster than that reported on the map	Provider only: The Map does not correctly reflect service that I facilitate to this location	100	20	Fixed Wireless	Served (Over 100/20 available)	Wireless
486806	8923 STEPHEN ROAD	MUSCATINE	IA	52761	1	12-Provider facilitates speeds faster than that reported on the map	Provider only: The Map does not correctly reflect service that I facilitate to this location	100	20	Fixed Wireless	Served (Over 100/20 available)	Wireless
486892	1145 15TH AVENUE SOUTH	CLINTON	IA	52732	1	12-Provider facilitates speeds faster than that reported on the map	Provider only: The Map does not correctly reflect service that I facilitate to this location	100	20	Fixed Wireless	Served (Over 100/20 available)	Wireless
486999	2122 EAST COURT	CLINTON	IA	52732	1	12-Provider facilitates speeds faster than that reported on the map	Provider only: The Map does not correctly reflect service that I facilitate to this location	100	20	Fixed Wireless	Served (Over 100/20 available)	Wireless
487112	221 6TH STREET NORTH	CLINTON	IA	52732	1	12-Provider facilitates speeds faster than that reported on the map	Provider only: The Map does not correctly reflect service that I facilitate to this location	100	20	Fixed Wireless	Served (Over 100/20 available)	Wireless
487245	814 9TH STREET	CAMANCHE	IA	52730	1	12-Provider facilitates speeds faster than that reported on the map	Provider only: The Map does not correctly reflect service that I facilitate to this location	100	20	Fixed Wireless	Served (Over 100/20 available)	Wireless
487279	1214 WINDSOR DRIVE	CLINTON	IA	52732	1	12-Provider facilitates speeds faster than that reported on the map	Provider only: The Map does not correctly reflect service that I facilitate to this location	100	20	Fixed Wireless	Served (Over 100/20 available)	Wireless
487291	7709 78TH STREET	WAPELLO	IA	52653	1	12-Provider facilitates speeds faster than that reported on the map	Provider only: The Map does not correctly reflect service that I facilitate to this location	100	20	Fixed Wireless	Served (Over 100/20 available)	Wireless
487319	519 4TH AVENUE SOUTH	CLINTON	IA	52732	1	12-Provider facilitates speeds faster than that reported on the map	Provider only: The Map does not correctly reflect service that I facilitate to this location	100	20	Fixed Wireless	Served (Over 100/20 available)	Wireless
487325	2345 WALLACE STREET	CLINTON	IA	52732	1	12-Provider facilitates speeds faster than that reported on the map	Provider only: The Map does not correctly reflect service that I facilitate to this location	100	20	Fixed Wireless	Served (Over 100/20 available)	Wireless
487676	2595 282ND AVENUE	DE WITT	IA	52742	1	12-Provider facilitates speeds faster than that reported on the map	Provider only: The Map does not correctly reflect service that I facilitate to this location	100	20	Fixed Wireless	Served (Over 100/20 available)	Wireless
487791	206 LAWRENCE STREET	CLINTON	IA	52732	1	12-Provider facilitates speeds faster than that reported on the map	Provider only: The Map does not correctly reflect service that I facilitate to this location	100	20	Fixed Wireless	Served (Over 100/20 available)	Wireless
487873	550 30TH AVENUE NORTH	CLINTON	IA	52732	1	12-Provider facilitates speeds faster than that reported on the map	Provider only: The Map does not correctly reflect service that I facilitate to this location	100	20	Fixed Wireless	Served (Over 100/20 available)	Wireless
487919	902 2ND AVENUE	ACKLEY	IA	50601	1	12-Provider facilitates speeds faster than that reported on the map	Provider only: The Map does not correctly reflect service that I facilitate to this location	100	20	Fixed Wireless	Served (Over 100/20 available)	Wireless
488020	204 LINCOLN AVENUE	DELMAR	IA	52037	1	12-Provider facilitates speeds faster than that reported on the map	Provider only: The Map does not correctly reflect service that I facilitate to this location	100	20	Fixed Wireless	Served (Over 100/20 available)	Wireless
488052	711 MITCHELL STREET	ACKLEY	IA	50601	1	12-Provider facilitates speeds faster than that reported on the map	Provider only: The Map does not correctly reflect service that I facilitate to this location	100	20	Fixed Wireless	Served (Over 100/20 available)	Wireless
488067	636 9TH AVENUE SOUTH	CLINTON	IA	52732	1	12-Provider facilitates speeds faster than that reported on the map	Provider only: The Map does not correctly reflect service that I facilitate to this location	100	20	Fixed Wireless	Served (Over 100/20 available)	Wireless
488077	1138 BROOKVIEW DRIVE	DE WITT	IA	52742	1	12-Provider facilitates speeds faster than that reported on the map	Provider only: The Map does not correctly reflect service that I facilitate to this location	100	20	Fixed Wireless	Served (Over 100/20 available)	Wireless
488112	3500 4TH STREET NORTH	CLINTON	IA	52732	1	12-Provider facilitates speeds faster than that reported on the map	Provider only: The Map does not correctly reflect service that I facilitate to this location	100	20	Fixed Wireless	Served (Over 100/20 available)	Wireless
488144	202 VINCENT STREET	KESWICK	IA	50136	1	12-Provider facilitates speeds faster than that reported on the map	Provider only: The Map does not correctly reflect service that I facilitate to this location	100	20	Fixed Wireless	Served (Over 100/20 available)	Wireless
488254	706 5TH STREET SOUTH	CLINTON	IA	52732	1	12-Provider facilitates speeds faster than that reported on the map	Provider only: The Map does not correctly reflect service that I facilitate to this location	100	20	Fixed Wireless	Served (Over 100/20 available)	Wireless
488422	404 10TH AVENUE SOUTH	CLINTON	IA	52732	1	12-Provider facilitates speeds faster than that reported on the map	Provider only: The Map does not correctly reflect service that I facilitate to this location	100	20	Fixed Wireless	Served (Over 100/20 available)	Wireless
488427	2440 180TH STREET	DELMAR	IA	52037	1	12-Provider facilitates speeds faster than that reported on the map	Provider only: The Map does not correctly reflect service that I facilitate to this location	100	20	Fixed Wireless	Served (Over 100/20 available)	Wireless
488441	1117 3RD STREET	CAMANCHE	IA	52730	1	12-Provider facilitates speeds faster than that reported on the map	Provider only: The Map does not correctly reflect service that I facilitate to this location	100	20	Fixed Wireless	Served (Over 100/20 available)	Wireless
488502	561 7TH AVENUE SOUTH	CLINTON	IA	52732	1	12-Provider facilitates speeds faster than that reported on the map	Provider only: The Map does not correctly reflect service that I facilitate to this location	100	20	Fixed Wireless	Served (Over 100/20 available)	Wireless
488547	518 LEE COURT	DE WITT	IA	52742	1	12-Provider facilitates speeds faster than that reported on the map	Provider only: The Map does not correctly reflect service that I facilitate to this location	100	20	Fixed Wireless	Served (Over 100/20 available)	Wireless
488549	1609 6TH AVENUE SOUTH	CLINTON	IA	52732	1	12-Provider facilitates speeds faster than that reported on the map	Provider only: The Map does not correctly reflect service that I facilitate to this location	100	20	Fixed Wireless	Served (Over 100/20 available)	Wireless
488569	17087 92ND AVENUE	MUSCATINE	IA	52761	1	12-Provider facilitates speeds faster than that reported on the map	Provider only: The Map does not correctly reflect service that I facilitate to this location	100	20	Fixed Wireless	Served (Over 100/20 available)	Wireless
488625	430 4TH AVENUE NORTH	CLINTON	IA	52732	1	12-Provider facilitates speeds faster than that reported on the map	Provider only: The Map does not correctly reflect service that I facilitate to this location	100	20	Fixed Wireless	Served (Over 100/20 available)	Wireless
488690	1856 380TH AVENUE	BRYANT	IA	52727	1	12-Provider facilitates speeds faster than that reported on the map	Provider only: The Map does not correctly reflect service that I facilitate to this location	100	20	Fixed Wireless	Served (Over 100/20 available)	Wireless
488867	714 8TH AVENUE	CAMANCHE	IA	52730	1	12-Provider facilitates speeds faster than that reported on the map	Provider only: The Map does not correctly reflect service that I facilitate to this location	100	20	Fixed Wireless	Served (Over 100/20 available)	Wireless
488951	35536 170TH STREET	STEAMBOAT ROCK	IA	50672	1	12-Provider facilitates speeds faster than that reported on the map	Provider only: The Map does not correctly reflect service that I facilitate to this location	100	20	Fixed Wireless	Served (Over 100/20 available)	Wireless
488958	409 BLACKHAWK STREET	ACKLEY	IA	50601	1	12-Provider facilitates speeds faster than that reported on the map	Provider only: The Map does not correctly reflect service that I facilitate to this location	100	20	Fixed Wireless	Served (Over 100/20 available)	Wireless
489007	406 WEST WASHINGTON STREET	WHAT CHEER	IA	50268	1	12-Provider facilitates speeds faster than that reported on the map	Provider only: The Map does not correctly reflect service that I facilitate to this location	100	20	Fixed Wireless	Served (Over 100/20 available)	Wireless
489167	1208 SPRINGBROOK LANE	DE WITT	IA	52742	1	12-Provider facilitates speeds faster than that reported on the map	Provider only: The Map does not correctly reflect service that I facilitate to this location	100	20	Fixed Wireless	Served (Over 100/20 available)	Wireless
489171	300 SOUTH CARTHAGE STREET	EXIRA	IA	50076	1	12-Provider facilitates speeds faster than that reported on the map	Provider only: The Map does not correctly reflect service that I facilitate to this location	100	20	Fixed Wireless	Served (Over 100/20 available)	Wireless
489398	932 10TH STREET SOUTH	CLINTON	IA	52732	1	12-Provider facilitates speeds faster than that reported on the map	Provider only: The Map does not correctly reflect service that I facilitate to this location	100	20	Fixed Wireless	Served (Over 100/20 available)	Wireless
489414	2219 10TH STREET NORTH	CLINTON	IA	52732	1	12-Provider facilitates speeds faster than that reported on the map	Provider only: The Map does not correctly reflect service that I facilitate to this location	100	20	Fixed Wireless	Served (Over 100/20 available)	Wireless
489450	1015 GALBRAITH DRIVE	CLINTON	IA	52732	1	12-Provider facilitates speeds faster than that reported on the map	Provider only: The Map does not correctly reflect service that I facilitate to this location	100	20	Fixed Wireless	Served (Over 100/20 available)	Wireless
489757	1011 MIDDLE ROAD	CAMANCHE	IA	52730	1	12-Provider facilitates speeds faster than that reported on the map	Provider only: The Map does not correctly reflect service that I facilitate to this location	100	20	Fixed Wireless	Served (Over 100/20 available)	Wireless
489769	860 5TH AVENUE NORTH	CLINTON	IA	52732	1	12-Provider facilitates speeds faster than that reported on the map	Provider only: The Map does not correctly reflect service that I facilitate to this location	100	20	Fixed Wireless	Served (Over 100/20 available)	Wireless
489897	115 4TH STREET NORTH	CLINTON	IA	52732	1	12-Provider facilitates speeds faster than that reported on the map	Provider only: The Map does not correctly reflect service that I facilitate to this location	100	20	Fixed Wireless	Served (Over 100/20 available)	Wireless
489930	1127 11TH STREET NORTH	CLINTON	IA	52732	1	12-Provider facilitates speeds faster than that reported on the map	Provider only: The Map does not correctly reflect service that I facilitate to this location	100	20	Fixed Wireless	Served (Over 100/20 available)	Wireless
490021	846 14TH AVENUE SOUTH	CLINTON	IA	52732	1	12-Provider facilitates speeds faster than that reported on the map	Provider only: The Map does not correctly reflect service that I facilitate to this location	100	20	Fixed Wireless	Served (Over 100/20 available)	Wireless
490062	341 RUTH PLACE	CLINTON	IA	52732	1	12-Provider facilitates speeds faster than that reported on the map	Provider only: The Map does not correctly reflect service that I facilitate to this location	100	20	Fixed Wireless	Served (Over 100/20 available)	Wireless
490077	110 NORTH VINE STREET	WHAT CHEER	IA	50268	1	12-Provider facilitates speeds faster than that reported on the map	Provider only: The Map does not correctly reflect service that I facilitate to this location	100	20	Fixed Wireless	Served (Over 100/20 available)	Wireless
490103	2021 3RD STREET	CAMANCHE	IA	52730	1	12-Provider facilitates speeds faster than that reported on the map	Provider only: The Map does not correctly reflect service that I facilitate to this location	100	20	Fixed Wireless	Served (Over 100/20 available)	Wireless
490377	1701 3RD STREET	CAMANCHE	IA	52730	1	12-Provider facilitates speeds faster than that reported on the map	Provider only: The Map does not correctly reflect service that I facilitate to this location	100	20	Fixed Wireless	Served (Over 100/20 available)	Wireless
490391	1205 15TH AVENUE SOUTH	CLINTON	IA	52732	1	12-Provider facilitates speeds faster than that reported on the map	Provider only: The Map does not correctly reflect service that I facilitate to this location	100	20	Fixed Wireless	Served (Over 100/20 available)	Wireless
490409	1320 3RD STREET	CAMANCHE	IA	52730	1	12-Provider facilitates speeds faster than that reported on the map	Provider only: The Map does not correctly reflect service that I facilitate to this location	100	20	Fixed Wireless	Served (Over 100/20 available)	Wireless
490435	903 CERRO GORDO STREET	ACKLEY	IA	50601	1	12-Provider facilitates speeds faster than that reported on the map	Provider only: The Map does not correctly reflect service that I facilitate to this location	100	20	Fixed Wireless	Served (Over 100/20 available)	Wireless
490601	2957 UNITED STATES HIGHWAY 67	CAMANCHE	IA	52730	1	12-Provider facilitates speeds faster than that reported on the map	Provider only: The Map does not correctly reflect service that I facilitate to this location	100	20	Fixed Wireless	Served (Over 100/20 available)	Wireless
490650	605 6TH AVENUE	DE WITT	IA	52742	1	12-Provider facilitates speeds faster than that reported on the map	Provider only: The Map does not correctly reflect service that I facilitate to this location	100	20	Fixed Wireless	Served (Over 100/20 available)	Wireless
490765	1217 7TH STREET	DE WITT	IA	52742	1	12-Provider facilitates speeds faster than that reported on the map	Provider only: The Map does not correctly reflect service that I facilitate to this location	100	20	Fixed Wireless	Served (Over 100/20 available)	Wireless
490801	403 WEST PORTER STREET	WHAT CHEER	IA	50268	1	12-Provider facilitates speeds faster than that reported on the map	Provider only: The Map does not correctly reflect service that I facilitate to this location	100	20	Fixed Wireless	Served (Over 100/20 available)	Wireless
490807	2307 CAMERON DRIVE	CLINTON	IA	52732	1	12-Provider facilitates speeds faster than that reported on the map	Provider only: The Map does not correctly reflect service that I facilitate to this location	100	20	Fixed Wireless	Served (Over 100/20 available)	Wireless
490860	119 FAIRVIEW DRIVE	ACKLEY	IA	50601	1	12-Provider facilitates speeds faster than that reported on the map	Provider only: The Map does not correctly reflect service that I facilitate to this location	100	20	Fixed Wireless	Served (Over 100/20 available)	Wireless
490861	209 2ND STREET	DE WITT	IA	52742	1	12-Provider facilitates speeds faster than that reported on the map	Provider only: The Map does not correctly reflect service that I facilitate to this location	100	20	Fixed Wireless	Served (Over 100/20 available)	Wireless
490931	1508 6TH AVENUE	CAMANCHE	IA	52730	1	12-Provider facilitates speeds faster than that reported on the map	Provider only: The Map does not correctly reflect service that I facilitate to this location	100	20	Fixed Wireless	Served (Over 100/20 available)	Wireless
490953	4025 STATE HIGHWAY 136	CLINTON	IA	52732	1	12-Provider facilitates speeds faster than that reported on the map	Provider only: The Map does not correctly reflect service that I facilitate to this location	100	20	Fixed Wireless	Served (Over 100/20 available)	Wireless
491148	2564 SABULA AVENUE	CLINTON	IA	52732	1	12-Provider facilitates speeds faster than that reported on the map	Provider only: The Map does not correctly reflect service that I facilitate to this location	100	20	Fixed Wireless	Served (Over 100/20 available)	Wireless
491212	314 6TH STREET	CAMANCHE	IA	52730	1	12-Provider facilitates speeds faster than that reported on the map	Provider only: The Map does not correctly reflect service that I facilitate to this location	100	20	Fixed Wireless	Served (Over 100/20 available)	Wireless
491219	402 EAST NUGENT STREET	WHAT CHEER	IA	50268	1	12-Provider facilitates speeds faster than that reported on the map	Provider only: The Map does not correctly reflect service that I facilitate to this location	100	20	Fixed Wireless	Served (Over 100/20 available)	Wireless
491356	522 7TH AVENUE SOUTH	CLINTON	IA	52732	1	12-Provider facilitates speeds faster than that reported on the map	Provider only: The Map does not correctly reflect service that I facilitate to this location	100	20	Fixed Wireless	Served (Over 100/20 available)	Wireless
491368	703 TERRACE DRIVE	CLINTON	IA	52732	1	12-Provider facilitates speeds faster than that reported on the map	Provider only: The Map does not correctly reflect service that I facilitate to this location	100	20	Fixed Wireless	Served (Over 100/20 available)	Wireless
491707	143 FAYETTE STREET	CLINTON	IA	52732	1	12-Provider facilitates speeds faster than that reported on the map	Provider only: The Map does not correctly reflect service that I facilitate to this location	100	20	Fixed Wireless	Served (Over 100/20 available)	Wireless
491757	3011 2ND STREET NORTH	CLINTON	IA	52732	1	12-Provider facilitates speeds faster than that reported on the map	Provider only: The Map does not correctly reflect service that I facilitate to this location	100	20	Fixed Wireless	Served (Over 100/20 available)	Wireless
491833	2339 7TH STREET NORTH	CLINTON	IA	52732	1	12-Provider facilitates speeds faster than that reported on the map	Provider only: The Map does not correctly reflect service that I facilitate to this location	100	20	Fixed Wireless	Served (Over 100/20 available)	Wireless
492064	2247 120TH STREET	GREELEY	IA	52050	1	12-Provider facilitates speeds faster than that reported on the map	Provider only: The Map does not correctly reflect service that I facilitate to this location	100	20	Fixed Wireless	Served (Over 100/20 available)	Wireless
492263	1667 BLUFF BOULEVARD SOUTH	CLINTON	IA	52732	1	12-Provider facilitates speeds faster than that reported on the map	Provider only: The Map does not correctly reflect service that I facilitate to this location	100	20	Fixed Wireless	Served (Over 100/20 available)	Wireless
492302	1011 FRANKLIN STREET	ACKLEY	IA	50601	1	12-Provider facilitates speeds faster than that reported on the map	Provider only: The Map does not correctly reflect service that I facilitate to this location	100	20	Fixed Wireless	Served (Over 100/20 available)	Wireless
492350	323 8TH STREET	DE WITT	IA	52742	1	12-Provider facilitates speeds faster than that reported on the map	Provider only: The Map does not correctly reflect service that I facilitate to this location	100	20	Fixed Wireless	Served (Over 100/20 available)	Wireless
492382	315 8TH AVENUE NORTH	CLINTON	IA	52732	1	12-Provider facilitates speeds faster than that reported on the map	Provider only: The Map does not correctly reflect service that I facilitate to this location	100	20	Fixed Wireless	Served (Over 100/20 available)	Wireless
492586	1130 11TH STREET NORTH	CLINTON	IA	52732	1	12-Provider facilitates speeds faster than that reported on the map	Provider only: The Map does not correctly reflect service that I facilitate to this location	100	20	Fixed Wireless	Served (Over 100/20 available)	Wireless
492664	564 1ST AVENUE	CLINTON	IA	52732	1	12-Provider facilitates speeds faster than that reported on the map	Provider only: The Map does not correctly reflect service that I facilitate to this location	100	20	Fixed Wireless	Served (Over 100/20 available)	Wireless
492810	1050 15TH AVENUE SOUTH	CLINTON	IA	52732	1	12-Provider facilitates speeds faster than that reported on the map	Provider only: The Map does not correctly reflect service that I facilitate to this location	100	20	Fixed Wireless	Served (Over 100/20 available)	Wireless
492916	612 MITCHELL STREET	ACKLEY	IA	50601	1	12-Provider facilitates speeds faster than that reported on the map	Provider only: The Map does not correctly reflect service that I facilitate to this location	100	20	Fixed Wireless	Served (Over 100/20 available)	Wireless
493053	717 ROCK CREEK LANE	CLINTON	IA	52732	1	12-Provider facilitates speeds faster than that reported on the map	Provider only: The Map does not correctly reflect service that I facilitate to this location	100	20	Fixed Wireless	Served (Over 100/20 available)	Wireless
493389	223 INDUSTRIAL STREET	DE WITT	IA	52742	1	12-Provider facilitates speeds faster than that reported on the map	Provider only: The Map does not correctly reflect service that I facilitate to this location	100	20	Fixed Wireless	Served (Over 100/20 available)	Wireless
493449	400 SOUTH STREET	BRAYTON	IA	50042	1	12-Provider facilitates speeds faster than that reported on the map	Provider only: The Map does not correctly reflect service that I facilitate to this location	100	20	Fixed Wireless	Served (Over 100/20 available)	Wireless
493461	1119 COLLIS DRIVE	CLINTON	IA	52732	1	12-Provider facilitates speeds faster than that reported on the map	Provider only: The Map does not correctly reflect service that I facilitate to this location	100	20	Fixed Wireless	Served (Over 100/20 available)	Wireless
493572	2406 STATE HIGHWAY 136	DELMAR	IA	52037	1	12-Provider facilitates speeds faster than that reported on the map	Provider only: The Map does not correctly reflect service that I facilitate to this location	100	20	Fixed Wireless	Served (Over 100/20 available)	Wireless
493779	1500 PROSPECT AVENUE	CLINTON	IA	52732	1	12-Provider facilitates speeds faster than that reported on the map	Provider only: The Map does not correctly reflect service that I facilitate to this location	100	20	Fixed Wireless	Served (Over 100/20 available)	Wireless
493793	2521 WEST HAVEN PLACE	CLINTON	IA	52732	1	12-Provider facilitates speeds faster than that reported on the map	Provider only: The Map does not correctly reflect service that I facilitate to this location	100	20	Fixed Wireless	Served (Over 100/20 available)	Wireless
493851	407 3RD AVENUE	LOW MOOR	IA	52757	1	12-Provider facilitates speeds faster than that reported on the map	Provider only: The Map does not correctly reflect service that I facilitate to this location	100	20	Fixed Wireless	Served (Over 100/20 available)	Wireless
493994	901 7TH AVENUE NORTH	CLINTON	IA	52732	1	12-Provider facilitates speeds faster than that reported on the map	Provider only: The Map does not correctly reflect service that I facilitate to this location	100	20	Fixed Wireless	Served (Over 100/20 available)	Wireless
494155	729 8TH STREET SOUTH	CLINTON	IA	52732	1	12-Provider facilitates speeds faster than that reported on the map	Provider only: The Map does not correctly reflect service that I facilitate to this location	100	20	Fixed Wireless	Served (Over 100/20 available)	Wireless
494200	418 8TH STREET	DE WITT	IA	52742	1	12-Provider facilitates speeds faster than that reported on the map	Provider only: The Map does not correctly reflect service that I facilitate to this location	100	20	Fixed Wireless	Served (Over 100/20 available)	Wireless
494216	108 EAST WASHINGTON STREET	EXIRA	IA	50076	1	12-Provider facilitates speeds faster than that reported on the map	Provider only: The Map does not correctly reflect service that I facilitate to this location	100	20	Fixed Wireless	Served (Over 100/20 available)	Wireless
494409	704 11TH STREET	DE WITT	IA	52742	1	12-Provider facilitates speeds faster than that reported on the map	Provider only: The Map does not correctly reflect service that I facilitate to this location	100	20	Fixed Wireless	Served (Over 100/20 available)	Wireless
494419	403 CASS STREET	VOLGA	IA	52077	1	12-Provider facilitates speeds faster than that reported on the map	Provider only: The Map does not correctly reflect service that I facilitate to this location	100	20	Fixed Wireless	Served (Over 100/20 available)	Wireless

494447	1320 4TH STREET	CAMANCHE	IA	52730	1	12-Provider facilitates speeds faster than that reported on the map	Provider only: The Map does not correctly reflect service that I facilitate to this location	100	20	Fixed Wireless	Served (Over 100/20 available)	Wireless	
494513	5101 2ND AVENUE SOUTH	CLINTON	IA	52732	1	12-Provider facilitates speeds faster than that reported on the map	Provider only: The Map does not correctly reflect service that I facilitate to this location	100	20	Fixed Wireless	Served (Over 100/20 available)	Wireless	
494674	520 WOODLAND DRIVE	CLINTON	IA	52732	1	12-Provider facilitates speeds faster than that reported on the map	Provider only: The Map does not correctly reflect service that I facilitate to this location	100	20	Fixed Wireless	Served (Over 100/20 available)	Wireless	
494800	2814 CLEVELAND STREET	CLINTON	IA	52732	1	12-Provider facilitates speeds faster than that reported on the map	Provider only: The Map does not correctly reflect service that I facilitate to this location	100	20	Fixed Wireless	Served (Over 100/20 available)	Wireless	
494812	13756 COUNTY HIGHWAY S56	ACKLEY	IA	50601	1	12-Provider facilitates speeds faster than that reported on the map	Provider only: The Map does not correctly reflect service that I facilitate to this location	100	20	Fixed Wireless	Served (Over 100/20 available)	Wireless	
494907	1129 13TH STREET NORTH	CLINTON	IA	52732	1	12-Provider facilitates speeds faster than that reported on the map	Provider only: The Map does not correctly reflect service that I facilitate to this location	100	20	Fixed Wireless	Served (Over 100/20 available)	Wireless	
494984	2127 13TH AVENUE NORTH	CLINTON	IA	52732	1	12-Provider facilitates speeds faster than that reported on the map	Provider only: The Map does not correctly reflect service that I facilitate to this location	100	20	Fixed Wireless	Served (Over 100/20 available)	Wireless	
495096	1728 LEE LANE	CLINTON	IA	52732	1	12-Provider facilitates speeds faster than that reported on the map	Provider only: The Map does not correctly reflect service that I facilitate to this location	100	20	Fixed Wireless	Served (Over 100/20 available)	Wireless	
495179	718 17TH AVENUE NORTH	CLINTON	IA	52732	1	12-Provider facilitates speeds faster than that reported on the map	Provider only: The Map does not correctly reflect service that I facilitate to this location	100	20	Fixed Wireless	Served (Over 100/20 available)	Wireless	
495339	300 4TH STREET NORTH	CLINTON	IA	52732	1	12-Provider facilitates speeds faster than that reported on the map	Provider only: The Map does not correctly reflect service that I facilitate to this location	100	20	Fixed Wireless	Served (Over 100/20 available)	Wireless	
495370	78 161H AVENUE NORTHWEST	WAUKON	IA	52172	1	12-Provider facilitates speeds faster than that reported on the map	Provider only: The Map does not correctly reflect service that I facilitate to this location	100	20	Fixed Wireless	Served (Over 100/20 available)	Wireless	
495390	1111 7TH STREET SOUTH	CLINTON	IA	52732	1	12-Provider facilitates speeds faster than that reported on the map	Provider only: The Map does not correctly reflect service that I facilitate to this location	100	20	Fixed Wireless	Served (Over 100/20 available)	Wireless	
495500	615 6TH STREET	CAMANCHE	IA	52730	1	12-Provider facilitates speeds faster than that reported on the map	Provider only: The Map does not correctly reflect service that I facilitate to this location	100	20	Fixed Wireless	Served (Over 100/20 available)	Wireless	
495775	1720 5TH STREET NORTH	CLINTON	IA	52732	1	12-Provider facilitates speeds faster than that reported on the map	Provider only: The Map does not correctly reflect service that I facilitate to this location	100	20	Fixed Wireless	Served (Over 100/20 available)	Wireless	
495787	10974 30STH AVENUE	SOUTH ENGLISH	IA	52335	1	12-Provider facilitates speeds faster than that reported on the map	Provider only: The Map does not correctly reflect service that I facilitate to this location	100	20	Fixed Wireless	Served (Over 100/20 available)	Wireless	
495893	321 6TH AVENUE	DE WITT	IA	52742	1	12-Provider facilitates speeds faster than that reported on the map	Provider only: The Map does not correctly reflect service that I facilitate to this location	100	20	Fixed Wireless	Served (Over 100/20 available)	Wireless	
495895	1023 BLUFF HEIGHTS ROAD	CLINTON	IA	52732	1	12-Provider facilitates speeds faster than that reported on the map	Provider only: The Map does not correctly reflect service that I facilitate to this location	100	20	Fixed Wireless	Served (Over 100/20 available)	Wireless	
495967	1880 320TH AVENUE	DE WITT	IA	52742	1	12-Provider facilitates speeds faster than that reported on the map	Provider only: The Map does not correctly reflect service that I facilitate to this location	100	20	Fixed Wireless	Served (Over 100/20 available)	Wireless	
495972	724 7TH STREET	DE WITT	IA	52742	1	12-Provider facilitates speeds faster than that reported on the map	Provider only: The Map does not correctly reflect service that I facilitate to this location	100	20	Fixed Wireless	Served (Over 100/20 available)	Wireless	
495982	4332 STATE HIGHWAY 136	CLINTON	IA	52732	1	12-Provider facilitates speeds faster than that reported on the map	Provider only: The Map does not correctly reflect service that I facilitate to this location	100	20	Fixed Wireless	Served (Over 100/20 available)	Wireless	
496079	220 SOUTH FAIRVIEW STREET	EXIRA	IA	50076	1	12-Provider facilitates speeds faster than that reported on the map	Provider only: The Map does not correctly reflect service that I facilitate to this location	100	20	Fixed Wireless	Served (Over 100/20 available)	Wireless	
496204	1101 MITCHELL STREET	ACKLEY	IA	50601	1	12-Provider facilitates speeds faster than that reported on the map	Provider only: The Map does not correctly reflect service that I facilitate to this location	100	20	Fixed Wireless	Served (Over 100/20 available)	Wireless	
496315	1428 3RD STREET	CAMANCHE	IA	52730	1	12-Provider facilitates speeds faster than that reported on the map	Provider only: The Map does not correctly reflect service that I facilitate to this location	100	20	Fixed Wireless	Served (Over 100/20 available)	Wireless	
496321	1146 CAMANCHE AVENUE	CLINTON	IA	52732	1	12-Provider facilitates speeds faster than that reported on the map	Provider only: The Map does not correctly reflect service that I facilitate to this location	100	20	Fixed Wireless	Served (Over 100/20 available)	Wireless	
496547	757 9TH AVENUE SOUTH	CLINTON	IA	52732	1	12-Provider facilitates speeds faster than that reported on the map	Provider only: The Map does not correctly reflect service that I facilitate to this location	100	20	Fixed Wireless	Served (Over 100/20 available)	Wireless	
496626	1114 5TH STREET	DE WITT	IA	52742	1	12-Provider facilitates speeds faster than that reported on the map	Provider only: The Map does not correctly reflect service that I facilitate to this location	100	20	Fixed Wireless	Served (Over 100/20 available)	Wireless	
496656	225 6TH STREET	DE WITT	IA	52742	1	12-Provider facilitates speeds faster than that reported on the map	Provider only: The Map does not correctly reflect service that I facilitate to this location	100	20	Fixed Wireless	Served (Over 100/20 available)	Wireless	
496671	706 14TH PLACE	CAMANCHE	IA	52730	1	12-Provider facilitates speeds faster than that reported on the map	Provider only: The Map does not correctly reflect service that I facilitate to this location	100	20	Fixed Wireless	Served (Over 100/20 available)	Wireless	
496902	408 RIDGE AVENUE	DELMAR	IA	52037	1	12-Provider facilitates speeds faster than that reported on the map	Provider only: The Map does not correctly reflect service that I facilitate to this location	100	20	Fixed Wireless	Served (Over 100/20 available)	Wireless	
497015	1215 22ND STREET SOUTH	CLINTON	IA	52732	1	12-Provider facilitates speeds faster than that reported on the map	Provider only: The Map does not correctly reflect service that I facilitate to this location	100	20	Fixed Wireless	Served (Over 100/20 available)	Wireless	
497120	1542 27TH AVENUE SOUTH	CLINTON	IA	52732	1	12-Provider facilitates speeds faster than that reported on the map	Provider only: The Map does not correctly reflect service that I facilitate to this location	100	20	Fixed Wireless	Served (Over 100/20 available)	Wireless	
497177	410 13TH 1/2 STREET	DE WITT	IA	52742	1	12-Provider facilitates speeds faster than that reported on the map	Provider only: The Map does not correctly reflect service that I facilitate to this location	100	20	Fixed Wireless	Served (Over 100/20 available)	Wireless	
497295	924 2ND AVENUE	DE WITT	IA	52742	1	12-Provider facilitates speeds faster than that reported on the map	Provider only: The Map does not correctly reflect service that I facilitate to this location	100	20	Fixed Wireless	Served (Over 100/20 available)	Wireless	
497481	1018 5TH AVENUE NORTH	CLINTON	IA	52732	1	12-Provider facilitates speeds faster than that reported on the map	Provider only: The Map does not correctly reflect service that I facilitate to this location	100	20	Fixed Wireless	Served (Over 100/20 available)	Wireless	
497495	1224 SPRINGBROOK LANE	DE WITT	IA	52742	1	12-Provider facilitates speeds faster than that reported on the map	Provider only: The Map does not correctly reflect service that I facilitate to this location	100	20	Fixed Wireless	Served (Over 100/20 available)	Wireless	
497566	3923 291ST STREET	CAMANCHE	IA	52730	1	12-Provider facilitates speeds faster than that reported on the map	Provider only: The Map does not correctly reflect service that I facilitate to this location	100	20	Fixed Wireless	Served (Over 100/20 available)	Wireless	
497710	16647 F AVENUE	MUSCATINE	IA	52761	1	12-Provider facilitates speeds faster than that reported on the map	Provider only: The Map does not correctly reflect service that I facilitate to this location	100	20	Fixed Wireless	Served (Over 100/20 available)	Wireless	
497875	415 3RD STREET NORTH	CLINTON	IA	52732	1	12-Provider facilitates speeds faster than that reported on the map	Provider only: The Map does not correctly reflect service that I facilitate to this location	100	20	Fixed Wireless	Served (Over 100/20 available)	Wireless	
497887	1416 BRION PLACE	CAMANCHE	IA	52730	1	12-Provider facilitates speeds faster than that reported on the map	Provider only: The Map does not correctly reflect service that I facilitate to this location	100	20	Fixed Wireless	Served (Over 100/20 available)	Wireless	
497973	2657 298TH AVENUE	DE WITT	IA	52742	1	12-Provider facilitates speeds faster than that reported on the map	Provider only: The Map does not correctly reflect service that I facilitate to this location	100	20	Fixed Wireless	Served (Over 100/20 available)	Wireless	
498028	631 MAIN STREET	ACKLEY	IA	50601	1	12-Provider facilitates speeds faster than that reported on the map	Provider only: The Map does not correctly reflect service that I facilitate to this location	100	20	Fixed Wireless	Served (Over 100/20 available)	Wireless	
498128	929 DUNNBURR STREET	CAMANCHE	IA	52730	1	12-Provider facilitates speeds faster than that reported on the map	Provider only: The Map does not correctly reflect service that I facilitate to this location	100	20	Fixed Wireless	Served (Over 100/20 available)	Wireless	
498136	716 5TH AVENUE	ACKLEY	IA	50601	1	12-Provider facilitates speeds faster than that reported on the map	Provider only: The Map does not correctly reflect service that I facilitate to this location	100	20	Fixed Wireless	Served (Over 100/20 available)	Wireless	
498332	205 10TH STREET	DE WITT	IA	52742	1	12-Provider facilitates speeds faster than that reported on the map	Provider only: The Map does not correctly reflect service that I facilitate to this location	100	20	Fixed Wireless	Served (Over 100/20 available)	Wireless	
498693	3546 230TH STREET	DE WITT	IA	52742	1	12-Provider facilitates speeds faster than that reported on the map	Provider only: The Map does not correctly reflect service that I facilitate to this location	100	20	Fixed Wireless	Served (Over 100/20 available)	Wireless	
498706	9498 BANANZA ROAD	MUSCATINE	IA	52761	1	12-Provider facilitates speeds faster than that reported on the map	Provider only: The Map does not correctly reflect service that I facilitate to this location	100	20	Fixed Wireless	Served (Over 100/20 available)	Wireless	
498829	1000 3RD STREET	CAMANCHE	IA	52730	1	12-Provider facilitates speeds faster than that reported on the map	Provider only: The Map does not correctly reflect service that I facilitate to this location	100	20	Fixed Wireless	Served (Over 100/20 available)	Wireless	
499032	1228 11TH AVENUE	DE WITT	IA	52742	1	12-Provider facilitates speeds faster than that reported on the map	Provider only: The Map does not correctly reflect service that I facilitate to this location	100	20	Fixed Wireless	Served (Over 100/20 available)	Wireless	
499058	3027 TOWER ROAD	CLINTON	IA	52732	1	12-Provider facilitates speeds faster than that reported on the map	Provider only: The Map does not correctly reflect service that I facilitate to this location	100	20	Fixed Wireless	Served (Over 100/20 available)	Wireless	
499424	3792 220TH STREET	CLINTON	IA	52732	1	12-Provider facilitates speeds faster than that reported on the map	Provider only: The Map does not correctly reflect service that I facilitate to this location	100	20	Fixed Wireless	Served (Over 100/20 available)	Wireless	
499564	801 EAST BRINEY STREET	WHAT CHEER	IA	50268	1	12-Provider facilitates speeds faster than that reported on the map	Provider only: The Map does not correctly reflect service that I facilitate to this location	100	20	Fixed Wireless	Served (Over 100/20 available)	Wireless	
499565	228 2ND AVENUE	DE WITT	IA	52742	1	12-Provider facilitates speeds faster than that reported on the map	Provider only: The Map does not correctly reflect service that I facilitate to this location	100	20	Fixed Wireless	Served (Over 100/20 available)	Wireless	
499570	813 4TH AVENUE	ACKLEY	IA	50601	1	12-Provider facilitates speeds faster than that reported on the map	Provider only: The Map does not correctly reflect service that I facilitate to this location	100	20	Fixed Wireless	Served (Over 100/20 available)	Wireless	
499630	1107 6TH AVENUE	DE WITT	IA	52742	1	12-Provider facilitates speeds faster than that reported on the map	Provider only: The Map does not correctly reflect service that I facilitate to this location	100	20	Fixed Wireless	Served (Over 100/20 available)	Wireless	
499634	1020 1ST AVENUE	ACKLEY	IA	50601	1	12-Provider facilitates speeds faster than that reported on the map	Provider only: The Map does not correctly reflect service that I facilitate to this location	100	20	Fixed Wireless	Served (Over 100/20 available)	Wireless	
428555	203 WEST NEWTON STREET	EDGEWOOD	IA	52042	1	12-Provider facilitates speeds faster than that reported on the map	Provider only: The Map does not correctly reflect service that I facilitate to this location	100	20	Fixed Wireless	Served (Over 100/20 available)	Wireless	
469888	2651 FRIENDSHIP TRAIL	CLINTON	IA	52732	1	12-Provider facilitates speeds faster than that reported on the map	Provider only: The Map does not correctly reflect service that I facilitate to this location	100	20	Fixed Wireless	Served (Over 100/20 available)	Wireless	
402308	10237 320TH STREET	ACKLEY	IA	50601	1	12-Provider facilitates speeds faster than that reported on the map	Provider only: The Map does not correctly reflect service that I facilitate to this location	100	20	Fixed Wireless	Served (Over 100/20 available)	Wireless	
404383	1234 F STREET SOUTH	OSKALOOSA	IA	52577	1	12-Provider facilitates speeds faster than that reported on the map	Provider only: The Map does not correctly reflect service that I facilitate to this location	100	20	Fixed Wireless	Served (Over 100/20 available)	Wireless	
410001	13510 240TH AVENUE	SPIRIT LAKE	IA	51360	1	12-Provider facilitates speeds faster than that reported on the map	Provider only: The Map does not correctly reflect service that I facilitate to this location	100	20	Fixed Wireless	Served (Over 100/20 available)	Wireless	
412300	200 HIGHWAY 59	AVOCA	IA		1	12-Provider facilitates speeds faster than that reported on the map	Provider only: The Map does not correctly reflect service that I facilitate to this location	100	20	Fixed Wireless	Served (Over 100/20 available)	Wireless	
412643	113 UNK	MAQUOKETA	IA	52060	1	12-Provider facilitates speeds faster than that reported on the map	Provider only: The Map does not correctly reflect service that I facilitate to this location	100	20	Fixed Wireless	Served (Over 100/20 available)	Wireless	
413128	2403 9TH AVENUE EAST	OSKALOOSA	IA	52577	1	12-Provider facilitates speeds faster than that reported on the map	Provider only: The Map does not correctly reflect service that I facilitate to this location	100	20	Fixed Wireless	Served (Over 100/20 available)	Wireless	
423286	3852 470TH STREET	ALTON	IA	51003	1	12-Provider facilitates speeds faster than that reported on the map	Provider only: The Map does not correctly reflect service that I facilitate to this location	100	20	Fixed Wireless	Served (Over 100/20 available)	Wireless	
423620	200 MAIN STREET	BENTON	IA	50835	1	12-Provider facilitates speeds faster than that reported on the map	Provider only: The Map does not correctly reflect service that I facilitate to this location	100	20	Fixed Wireless	Served (Over 100/20 available)	Wireless	
424531	1134 WRIGHT WAY	JESUP	IA	50648	1	12-Provider facilitates speeds faster than that reported on the map	Provider only: The Map does not correctly reflect service that I facilitate to this location	100	20	Fixed Wireless	Served (Over 100/20 available)	Wireless	
427152	607 NORTH LINCOLN STREET	KELLERTON	IA	50133	1	12-Provider facilitates speeds faster than that reported on the map	Provider only: The Map does not correctly reflect service that I facilitate to this location	100	20	Fixed Wireless	Served (Over 100/20 available)	Wireless	
435344	302 FAMILY DOLLAR PARKWAY	MAQUOKETA	IA	52060	1	12-Provider facilitates speeds faster than that reported on the map	Provider only: The Map does not correctly reflect service that I facilitate to this location	100	20	Fixed Wireless	Served (Over 100/20 available)	Wireless	
436555	3136 320TH AVENUE	LAMONI	IA	50140	1	12-Provider facilitates speeds faster than that reported on the map	Provider only: The Map does not correctly reflect service that I facilitate to this location	100	20	Fixed Wireless	Served (Over 100/20 available)	Wireless	
443414	3103 INDIAN POINT DRIVE	ELLSTON	IA	50074	1	12-Provider facilitates speeds faster than that reported on the map	Provider only: The Map does not correctly reflect service that I facilitate to this location	100	20	Fixed Wireless	Served (Over 100/20 available)	Wireless	
443811	902 POLE LINE ROAD	DECORAH	IA	52101	1	12-Provider facilitates speeds faster than that reported on the map	Provider only: The Map does not correctly reflect service that I facilitate to this location	100	20	Fixed Wireless	Served (Over 100/20 available)	Wireless	
445518	2467 OTTER RIDGE LANE	OSKALOOSA	IA	52577	1	12-Provider facilitates speeds faster than that reported on the map	Provider only: The Map does not correctly reflect service that I facilitate to this location	100	20	Fixed Wireless	Served (Over 100/20 available)	Wireless	
449562	1001 LAKESHORE DRIVE	OKOBOJI	IA	51355	1	12-Provider facilitates speeds faster than that reported on the map	Provider only: The Map does not correctly reflect service that I facilitate to this location	100	20	Fixed Wireless	Served (Over 100/20 available)	Wireless	
453643	309 PARK AVENUE	BENTON	IA	50835	1	12-Provider facilitates speeds faster than that reported on the map	Provider only: The Map does not correctly reflect service that I facilitate to this location	100	20	Fixed Wireless	Served (Over 100/20 available)	Wireless	
456899	3414 MULBERRY AVENUE	MUSCATINE	IA	52761	1	12-Provider facilitates speeds faster than that reported on the map	Provider only: The Map does not correctly reflect service that I facilitate to this location	100	20	Fixed Wireless	Served (Over 100/20 available)	Wireless	
469625	3846 HIGHWAY 22	MUSCATINE	IA	52761	1	12-Provider facilitates speeds faster than that reported on the map	Provider only: The Map does not correctly reflect service that I facilitate to this location	100	20	Fixed Wireless	Served (Over 100/20 available)	Wireless	
473096	35585 H AVENUE	EARLHAM	IA	50072	1	12-Provider facilitates speeds faster than that reported on the map	Provider only: The Map does not correctly reflect service that I facilitate to this location	100	20	Fixed Wireless	Served (Over 100/20 available)	Wireless	
473418	2226 165TH STREET	SPIRIT LAKE	IA	51360	1	12-Provider facilitates speeds faster than that reported on the map	Provider only: The Map does not correctly reflect service that I facilitate to this location	100	20	Fixed Wireless	Served (Over 100/20 available)	Wireless	
483352	30394 CEDAR AVENUE	ACKLEY	IA	50601	1	12-Provider facilitates speeds faster than that reported on the map	Provider only: The Map does not correctly reflect service that I facilitate to this location	100	20	Fixed Wireless	Served (Over 100/20 available)	Wireless	
497844	6632 MELLERAY CIR	PEOSTA	IA	52068	1	12-Provider facilitates speeds faster than that reported on the map	Provider only: The Map does not correctly reflect service that I facilitate to this location	100	20	Fixed Wireless	Served (Over 100/20 available)	Wireless	
499489	578 237TH AVENUE	DELMAR	IA	52037	1	12-Provider facilitates speeds faster than that reported on the map	Provider only: The Map does not correctly reflect service that I facilitate to this location	100	20	Fixed Wireless	Served (Over 100/20 available)	Wireless	
491153	337 NORTH WOODLAND DRIVE	NORTH ENGLISH	IA	52316	1	12-Provider facilitates speeds faster than that reported on the map	Provider only: The Map does not correctly reflect service that I facilitate to this location	100	20	Fixed Wireless	Served (Over 100/20 available)	Wireless	
442578	34304 160TH STREET	CEDAR FALLS	IA	50613	1	12-Provider facilitates speeds faster than that reported on the map	Provider only: The Map does not correctly reflect service that I facilitate to this location	100	20	Fixed Wireless	Served (Over 100/20 available)	Wireless	
452462	1096 280TH STREET	JESUP	IA	50648	1	12-Provider facilitates speeds faster than that reported on the map	Provider only: The Map does not correctly reflect service that I facilitate to this location	100	20	Fixed Wireless	Served (Over 100/20 available)	Wireless	
467980	1096 280TH STREET	JESUP	IA	50648	1	12-Provider facilitates speeds faster than that reported on the map	Provider only: The Map does not correctly reflect service that I facilitate to this location	100	20	Fixed Wireless	Served (Over 100/20 available)	Wireless	
482951	34304 160TH STREET	CEDAR FALLS	IA	50613	1	12-Provider facilitates speeds faster than that reported on the map	Provider only: The Map does not correctly reflect service that I facilitate to this location	100	20	Fixed Wireless	Served (Over 100/20 available)	Wireless	
412410	700 PERSHING ROAD	MAQUOKETA	IA	52060	1	12-Provider facilitates speeds faster than that reported on the map	Provider only: The Map does not correctly reflect service that I facilitate to this location	100	20	Fixed Wireless	Served (Over 100/20 available)	Wireless	
417461	700 PERSHING ROAD	MAQUOKETA	IA	52060	1	12-Provider facilitates speeds faster than that reported on the map	Provider only: The Map does not correctly reflect service that I facilitate to this location	100	20	Fixed Wireless	Served (Over 100/20 available)	Wireless	
465635	700 PERSHING ROAD	MAQUOKETA	IA	52060	1	12-Provider facilitates speeds faster than that reported on the map	Provider only: The Map does not correctly reflect service that I facilitate to this location	100	20	Fixed Wireless	Served (Over 100/20 available)	Wireless	
420048	1903 PARK AVENUE	MUSCATINE	IA	52761	1	12-Provider facilitates speeds faster than that reported on the map	Provider only: The Map does not correctly reflect service that I facilitate to this location	100	20	Fixed Wireless	Served (Over 100/20 available)	Wireless	
414559	3116 STOCKWELL LANE WEST		IA		1	12-Provider facilitates speeds faster than that reported on the map	Provider only: The Map does not correctly reflect service that I facilitate to this location	100	20	Fixed Wireless	Served (Over 100/20 available)	Wireless	
415005	6138 180TH AVENUE		IA	50568	1	12-Provider facilitates speeds faster than that reported on the map	Provider only: The Map does not correctly reflect service that I facilitate to this location	100	20	Fixed Wireless	Served (Over 100/20 available)	Wireless	
421303	2528 HONESTY WAY		IA		1	12-Provider facilitates speeds faster than that reported on the map	Provider only: The Map does not correctly reflect service that I facilitate to this location	100	20	Fixed Wireless	Served (Over 100/20 available)	Wireless	
421793	647 18TH AVENUE SOUTH		IA		1	12-Provider facilitates speeds faster than that reported on the map	Provider only: The Map does not correctly reflect service that I facilitate to this location	100	20	Fixed Wireless	Served (Over 100/20 available)	Wireless	
422709	2396 190TH STREET		IA		1	12-Provider facilitates speeds faster than that reported on the map	Provider only: The Map does not correctly reflect service that I facilitate to this location	100	20	Fixed Wireless	Served (Over 100/20 available)	Wireless	
437613	18239 COUNTY ROAD X61		IA		1	12-Provider facilitates speeds faster than that reported on the map	Provider only: The Map does not correctly reflect service that I facilitate to this location	100	20	Fixed Wireless	Served (Over 100/20 available)	Wireless	
444411	458 HIGHWAY 1 & 92 NORTH		IA	52353	1	12-Provider facilitates speeds faster than that reported on the map	Provider only: The Map does not correctly reflect service that I facilitate to this location	100	20	Fixed Wireless	Served (Over 100/20 available)	Wireless	
460744	2751 FRIENDSHIP TRAIL		IA		1	12-Provider facilitates speeds faster than that reported on the map	Provider only: The Map does not correctly reflect service that I facilitate to this location	100	20	Fixed Wireless	Served (Over 100/20 available)	Wireless	
476152	548 16TH AVENUE SOUTH		IA		1	12-Provider facilitates speeds faster than that reported on the map	Provider only: The Map does not correctly reflect service that I facilitate to this location	100	20	Fixed Wireless	Served (Over 100/20 available)	Wireless	
476261	3301 VALLEY OAKS DRIVE		IA		1	12-Provider facilitates speeds faster than that reported on the map	Provider only: The Map does not correctly reflect service that I facilitate to this location	100	20	Fixed Wireless	Served (Over 100/20 available)	Wireless	
477508	559 16TH AVENUE SOUTH		IA		1	12-Provider facilitates speeds faster than that reported on the map	Provider only: The Map does not correctly reflect service that I facilitate to this location	100	20	Fixed Wireless	Served (Over 100/20 available)	Wireless	
484322	226 8TH AVENUE SOUTH		IA		1	12-Provider facilitates speeds faster than that reported on the map	Provider only: The Map does not correctly reflect service that I facilitate to this location	100	20	Fixed Wireless	Served (Over 100/20 available)	Wireless	
496563	5995 185TH AVENUE		IA	50568	1	12-Provider facilitates speeds faster than that reported on the map	Provider only: The Map does not correctly reflect service that I facilitate to this location	100	20	Fixed Wireless	Served (Over 100/20 available)	Wireless	
498053	1110 EAST 11TH STREET		IA	52353	1	12-Provider facilitates speeds faster than that reported on the map	Provider only: The Map does not correctly reflect service that I facilitate to this location	100	20	Fixed Wireless	Served (Over 100/20 available)	Wireless	
441895	2528 FRIENDSHIP TRAIL		IA		1	12-Provider facilitates speeds faster than that reported on the map	Provider only: The Map does not correctly reflect service that I facilitate to this location	100	20	Fixed Wireless	Served (Over 100/20 available)	Wireless	
461726	2700 FRIENDSHIP TRAIL		IA		1	12-Provider facilitates speeds faster than that reported on the map	Provider only: The Map does not correctly reflect service that I facilitate to this location	100	20	Fixed Wireless	Served (Over 100/20 available)	Wireless	
469771	2500 FRIENDSHIP TRAIL		IA		1	12-Provider facilitates speeds faster than that reported on the map	Provider only: The Map does not correctly reflect service that I facilitate to this location	100	20	Fixed Wireless	Served (Over 100/20 available)	Wireless	
469781	2683 FRIENDSHIP TRAIL		IA		1	12-Provider facilitates speeds faster than that reported on the map	Provider only: The Map does not correctly reflect service that I facilitate to this location	100	20	Fixed Wireless	Served (Over 100/20 available)	Wireless	
479024	2701 FRIENDSHIP TRAIL		IA		1	12-Provider facilitates speeds faster than that reported on the map	Provider only: The Map does not correctly reflect service that I facilitate to this location	100	20	Fixed Wireless	Served (Over 100/20 available)	Wireless	
490484	2682 HONESTY WAY		IA		1	12-Provider facilitates speeds faster than that reported on the map	Provider only: The Map does not correctly reflect service that I facilitate to this location	100	20	Fixed Wireless	Served (Over 100/20 available)	Wireless	
491214	2729 FRIENDSHIP TRAIL		IA		1	12-Provider facilitates speeds faster than that reported on the map	Provider only: The Map does not correctly reflect service that I facilitate to this location	100	20	Fixed Wireless	Served (Over 100/20 available)	Wireless	
499294	2550 HONESTY WAY		IA		1	12-Provider facilitates speeds faster than that reported on the map	Provider only: The Map does not correctly reflect service that I facilitate to this location	100	20	Fixed Wireless	Served (Over 100/20 available)	Wireless	
401974	415 NORTHWEST 1ST STREET	LE MARS	IA	51031	1	12-Provider facilitates speeds faster than that reported on the map	Provider only: The Map does not correctly reflect service that I facilitate to this location	100	20	Fixed Wireless	Served (Over 100/20 available)	Wireless	
402573	15 SOUTHEAST 3RD AVENUE	LE MARS	IA	51031	1	12-Provider facilitates speeds faster than that reported on the map	Provider only: The Map does not correctly reflect service that I facilitate to this location	100	20	Fixed Wireless	Served (Over 100/20 available)	Wireless	
403684	216 NORTHWEST 4TH STREET	LE MARS	IA	51031	1	12-Provider facilitates speeds faster than that reported on the map	Provider only: The Map does not correctly reflect service that I facilitate to this location	100	20	Fixed Wireless	Served (Over 100/20 available)	Wireless	
404603	315 NORTHWEST 2ND STREET	LE MARS	IA	51031	1	12-Provider facilitates speeds faster than that reported on the map	Provider only: The Map does not correctly reflect service that I facilitate to this location	100	20	Fixed Wireless	Served (Over 100/20 available)	Wireless	
404616	327 SOUTHEAST 3RD AVENUE	LE MARS	IA	51031	1	12-Provider facilitates speeds faster than that reported on the map	Provider only: The Map does not correctly reflect service that I facilitate to this location	100	20	Fixed Wireless	Served (Over 100/20 available)	Wireless	
405445	927 SOUTHEAST 2ND AVENUE	LE MARS	IA	51031	1	12-Provider facilitates speeds faster than that reported on the map	Provider only: The Map does not correctly reflect service that I facilitate to this location	100	20	Fixed Wireless	Served (Over 100/20 available)	Wireless	
405833	915 SOUTHEAST 2ND AVENUE	LE MARS	IA	51031	1	12-Provider facilitates speeds faster than that reported on the map	Provider only: The Map does not correctly reflect service that I facilitate to this location	100	20	Fixed Wireless	Served (Over 100/20 available)	Wireless	
409208	115 SOUTHEAST 7TH STREET	LE MARS	IA	51031	1	12-Provider facilitates speeds faster than that reported on the map	Provider only: The Map does not correctly reflect service that I facilitate to this location	100	20	Fixed Wireless	Served (Over 100/20 available)	Wireless	
409397	327 NORTHWEST 3RD AVENUE	LE MARS	IA	51031	1	12-Provider facilitates speeds faster than that reported on the map	Provider only: The Map does not correctly reflect service that I facilitate to this location	100	20	Fixed Wireless	Served (Over 100/20 available)	Wireless	
409946	1310 SOUTHEAST 2ND STREET	LE MARS	IA	51031	1	12-Provider facilitates speeds faster than that reported on the map	Provider only: The Map does not correctly reflect service that I facilitate to this location	100	20	Fixed Wireless	Served (Over 100/20 available)	Wireless	
409985	10 SOUTHEAST 7TH AVENUE	LE MARS	IA	51031	1	12-Provider facilitates speeds faster than that reported on the map	Provider only: The Map does not correctly reflect service that I facilitate to this location	100	20	Fixed Wireless	Served (Over 100/20 available)	Wireless	
410669	18 SOUTHEAST 3RD AVENUE	LE MARS	IA	51031	1	12-Provider facilitates speeds faster than that reported on the map	Provider only: The Map does not correctly reflect service that I facilitate to this location	100	20	Fixed Wireless	Served (Over 100/20 available)	Wireless	
410954	30 SOUTHEAST 8TH AVENUE	LE MARS	IA	51031	1	12-Provider facilitates speeds faster than that reported on the map	Provider only: The Map does not correctly reflect service that I facilitate to this location	100	20	Fixed Wireless	Served (Over 100/20 available)	Wireless	

412867	605 SOUTHEAST 15TH STREET	LE MARS	IA	51031	1	12-Provider facilitates speeds faster than that reported on the map	Provider only: The Map does not correctly reflect service that I facilitate to this location	100	20	Fixed Wireless	Served (Over 100/20 available)	Wireless
414410	479 SOUTHEAST 16TH STREET	LE MARS	IA	51031	1	12-Provider facilitates speeds faster than that reported on the map	Provider only: The Map does not correctly reflect service that I facilitate to this location	100	20	Fixed Wireless	Served (Over 100/20 available)	Wireless
414853	36 NORTHEAST 3RD AVENUE	LE MARS	IA	51031	1	12-Provider facilitates speeds faster than that reported on the map	Provider only: The Map does not correctly reflect service that I facilitate to this location	100	20	Fixed Wireless	Served (Over 100/20 available)	Wireless
415681	1414 SOUTHEAST 16TH AVENUE	LE MARS	IA	51031	1	12-Provider facilitates speeds faster than that reported on the map	Provider only: The Map does not correctly reflect service that I facilitate to this location	100	20	Fixed Wireless	Served (Over 100/20 available)	Wireless
417051	829 SOUTHEAST 4TH STREET	LE MARS	IA	51031	1	12-Provider facilitates speeds faster than that reported on the map	Provider only: The Map does not correctly reflect service that I facilitate to this location	100	20	Fixed Wireless	Served (Over 100/20 available)	Wireless
417880	410 NORTHEAST 1ST AVENUE	LE MARS	IA	51031	1	12-Provider facilitates speeds faster than that reported on the map	Provider only: The Map does not correctly reflect service that I facilitate to this location	100	20	Fixed Wireless	Served (Over 100/20 available)	Wireless
418552	620 NORTHEAST 14TH AVENUE	LE MARS	IA	51031	1	12-Provider facilitates speeds faster than that reported on the map	Provider only: The Map does not correctly reflect service that I facilitate to this location	100	20	Fixed Wireless	Served (Over 100/20 available)	Wireless
418703	112 SOUTHEAST 2ND STREET	LE MARS	IA	51031	1	12-Provider facilitates speeds faster than that reported on the map	Provider only: The Map does not correctly reflect service that I facilitate to this location	100	20	Fixed Wireless	Served (Over 100/20 available)	Wireless
421821	40312 180TH STREET	LE MARS	IA	51031	1	12-Provider facilitates speeds faster than that reported on the map	Provider only: The Map does not correctly reflect service that I facilitate to this location	100	20	Fixed Wireless	Served (Over 100/20 available)	Wireless
422091	101 NORTHWEST 5TH AVENUE	LE MARS	IA	51031	1	12-Provider facilitates speeds faster than that reported on the map	Provider only: The Map does not correctly reflect service that I facilitate to this location	100	20	Fixed Wireless	Served (Over 100/20 available)	Wireless
422367	121 NORTHWEST 1ST STREET	LE MARS	IA	51031	1	12-Provider facilitates speeds faster than that reported on the map	Provider only: The Map does not correctly reflect service that I facilitate to this location	100	20	Fixed Wireless	Served (Over 100/20 available)	Wireless
423766	426 SOUTHWEST 1ST STREET	LE MARS	IA	51031	1	12-Provider facilitates speeds faster than that reported on the map	Provider only: The Map does not correctly reflect service that I facilitate to this location	100	20	Fixed Wireless	Served (Over 100/20 available)	Wireless
426344	153 NORTHEAST 6TH AVENUE	LE MARS	IA	51031	1	12-Provider facilitates speeds faster than that reported on the map	Provider only: The Map does not correctly reflect service that I facilitate to this location	100	20	Fixed Wireless	Served (Over 100/20 available)	Wireless
427527	31 NORTHEAST 2ND STREET	LE MARS	IA	51031	1	12-Provider facilitates speeds faster than that reported on the map	Provider only: The Map does not correctly reflect service that I facilitate to this location	100	20	Fixed Wireless	Served (Over 100/20 available)	Wireless
427569	114 SOUTHWEST 5TH AVENUE	LE MARS	IA	51031	1	12-Provider facilitates speeds faster than that reported on the map	Provider only: The Map does not correctly reflect service that I facilitate to this location	100	20	Fixed Wireless	Served (Over 100/20 available)	Wireless
427571	235 NORTHWEST 3RD AVENUE	LE MARS	IA	51031	1	12-Provider facilitates speeds faster than that reported on the map	Provider only: The Map does not correctly reflect service that I facilitate to this location	100	20	Fixed Wireless	Served (Over 100/20 available)	Wireless
428107	111 NORTHEAST 14TH AVENUE	LE MARS	IA	51031	1	12-Provider facilitates speeds faster than that reported on the map	Provider only: The Map does not correctly reflect service that I facilitate to this location	100	20	Fixed Wireless	Served (Over 100/20 available)	Wireless
428197	16 SOUTHEAST 2ND STREET	LE MARS	IA	51031	1	12-Provider facilitates speeds faster than that reported on the map	Provider only: The Map does not correctly reflect service that I facilitate to this location	100	20	Fixed Wireless	Served (Over 100/20 available)	Wireless
428256	531 SOUTHEAST 3RD AVENUE	LE MARS	IA	51031	1	12-Provider facilitates speeds faster than that reported on the map	Provider only: The Map does not correctly reflect service that I facilitate to this location	100	20	Fixed Wireless	Served (Over 100/20 available)	Wireless
428703	121 NORTHWEST 5TH STREET	LE MARS	IA	51031	1	12-Provider facilitates speeds faster than that reported on the map	Provider only: The Map does not correctly reflect service that I facilitate to this location	100	20	Fixed Wireless	Served (Over 100/20 available)	Wireless
429479	228 NORTHWEST 1ST AVENUE	LE MARS	IA	51031	1	12-Provider facilitates speeds faster than that reported on the map	Provider only: The Map does not correctly reflect service that I facilitate to this location	100	20	Fixed Wireless	Served (Over 100/20 available)	Wireless
430320	315 NORTHEAST 1ST AVENUE	LE MARS	IA	51031	1	12-Provider facilitates speeds faster than that reported on the map	Provider only: The Map does not correctly reflect service that I facilitate to this location	100	20	Fixed Wireless	Served (Over 100/20 available)	Wireless
430932	321 SOUTHEAST 2ND AVENUE	LE MARS	IA	51031	1	12-Provider facilitates speeds faster than that reported on the map	Provider only: The Map does not correctly reflect service that I facilitate to this location	100	20	Fixed Wireless	Served (Over 100/20 available)	Wireless
432003	1138 SOUTHEAST 3RD STREET	LE MARS	IA	51031	1	12-Provider facilitates speeds faster than that reported on the map	Provider only: The Map does not correctly reflect service that I facilitate to this location	100	20	Fixed Wireless	Served (Over 100/20 available)	Wireless
432075	309 NORTHEAST 2ND AVENUE	LE MARS	IA	51031	1	12-Provider facilitates speeds faster than that reported on the map	Provider only: The Map does not correctly reflect service that I facilitate to this location	100	20	Fixed Wireless	Served (Over 100/20 available)	Wireless
432158	126 NORTHEAST 6TH STREET	LE MARS	IA	51031	1	12-Provider facilitates speeds faster than that reported on the map	Provider only: The Map does not correctly reflect service that I facilitate to this location	100	20	Fixed Wireless	Served (Over 100/20 available)	Wireless
434249	621 SOUTHEAST 3RD AVENUE	LE MARS	IA	51031	1	12-Provider facilitates speeds faster than that reported on the map	Provider only: The Map does not correctly reflect service that I facilitate to this location	100	20	Fixed Wireless	Served (Over 100/20 available)	Wireless
435054	335 NORTHEAST 6TH STREET	LE MARS	IA	51031	1	12-Provider facilitates speeds faster than that reported on the map	Provider only: The Map does not correctly reflect service that I facilitate to this location	100	20	Fixed Wireless	Served (Over 100/20 available)	Wireless
435260	14 SOUTHEAST 11TH AVENUE	LE MARS	IA	51031	1	12-Provider facilitates speeds faster than that reported on the map	Provider only: The Map does not correctly reflect service that I facilitate to this location	100	20	Fixed Wireless	Served (Over 100/20 available)	Wireless
437009	127 NORTHWEST 4TH AVENUE	LE MARS	IA	51031	1	12-Provider facilitates speeds faster than that reported on the map	Provider only: The Map does not correctly reflect service that I facilitate to this location	100	20	Fixed Wireless	Served (Over 100/20 available)	Wireless
437398	441 NORTHEAST 2ND AVENUE	LE MARS	IA	51031	1	12-Provider facilitates speeds faster than that reported on the map	Provider only: The Map does not correctly reflect service that I facilitate to this location	100	20	Fixed Wireless	Served (Over 100/20 available)	Wireless
437431	119 NORTHEAST 6TH STREET	LE MARS	IA	51031	1	12-Provider facilitates speeds faster than that reported on the map	Provider only: The Map does not correctly reflect service that I facilitate to this location	100	20	Fixed Wireless	Served (Over 100/20 available)	Wireless
437911	222 SOUTHEAST 10TH AVENUE	LE MARS	IA	51031	1	12-Provider facilitates speeds faster than that reported on the map	Provider only: The Map does not correctly reflect service that I facilitate to this location	100	20	Fixed Wireless	Served (Over 100/20 available)	Wireless
442178	1035 SOUTHEAST 1ST STREET	LE MARS	IA	51031	1	12-Provider facilitates speeds faster than that reported on the map	Provider only: The Map does not correctly reflect service that I facilitate to this location	100	20	Fixed Wireless	Served (Over 100/20 available)	Wireless
443369	227 NORTHEAST 1ST AVENUE	LE MARS	IA	51031	1	12-Provider facilitates speeds faster than that reported on the map	Provider only: The Map does not correctly reflect service that I facilitate to this location	100	20	Fixed Wireless	Served (Over 100/20 available)	Wireless
443732	309 SOUTHEAST 1ST STREET	LE MARS	IA	51031	1	12-Provider facilitates speeds faster than that reported on the map	Provider only: The Map does not correctly reflect service that I facilitate to this location	100	20	Fixed Wireless	Served (Over 100/20 available)	Wireless
444009	1250 SOUTHEAST 6TH AVENUE	LE MARS	IA	51031	1	12-Provider facilitates speeds faster than that reported on the map	Provider only: The Map does not correctly reflect service that I facilitate to this location	100	20	Fixed Wireless	Served (Over 100/20 available)	Wireless
444517	25 SOUTHEAST 3RD AVENUE	LE MARS	IA	51031	1	12-Provider facilitates speeds faster than that reported on the map	Provider only: The Map does not correctly reflect service that I facilitate to this location	100	20	Fixed Wireless	Served (Over 100/20 available)	Wireless
445923	835 SOUTHEAST 1ST STREET	LE MARS	IA	51031	1	12-Provider facilitates speeds faster than that reported on the map	Provider only: The Map does not correctly reflect service that I facilitate to this location	100	20	Fixed Wireless	Served (Over 100/20 available)	Wireless
446298	105 NORTHEAST 1ST STREET	LE MARS	IA	51031	1	12-Provider facilitates speeds faster than that reported on the map	Provider only: The Map does not correctly reflect service that I facilitate to this location	100	20	Fixed Wireless	Served (Over 100/20 available)	Wireless
448386	135 NORTHWEST 4TH AVENUE	LE MARS	IA	51031	1	12-Provider facilitates speeds faster than that reported on the map	Provider only: The Map does not correctly reflect service that I facilitate to this location	100	20	Fixed Wireless	Served (Over 100/20 available)	Wireless
448414	421 NORTHEAST 1ST STREET	LE MARS	IA	51031	1	12-Provider facilitates speeds faster than that reported on the map	Provider only: The Map does not correctly reflect service that I facilitate to this location	100	20	Fixed Wireless	Served (Over 100/20 available)	Wireless
449025	109 NORTHWEST 5TH STREET	LE MARS	IA	51031	1	12-Provider facilitates speeds faster than that reported on the map	Provider only: The Map does not correctly reflect service that I facilitate to this location	100	20	Fixed Wireless	Served (Over 100/20 available)	Wireless
452667	501 SOUTHEAST 5TH AVENUE	LE MARS	IA	51031	1	12-Provider facilitates speeds faster than that reported on the map	Provider only: The Map does not correctly reflect service that I facilitate to this location	100	20	Fixed Wireless	Served (Over 100/20 available)	Wireless
454501	318 SOUTHWEST 8TH AVENUE	LE MARS	IA	51031	1	12-Provider facilitates speeds faster than that reported on the map	Provider only: The Map does not correctly reflect service that I facilitate to this location	100	20	Fixed Wireless	Served (Over 100/20 available)	Wireless
455609	409 SOUTHEAST 1ST AVENUE	LE MARS	IA	51031	1	12-Provider facilitates speeds faster than that reported on the map	Provider only: The Map does not correctly reflect service that I facilitate to this location	100	20	Fixed Wireless	Served (Over 100/20 available)	Wireless
456121	314 NORTHWEST 5TH AVENUE	LE MARS	IA	51031	1	12-Provider facilitates speeds faster than that reported on the map	Provider only: The Map does not correctly reflect service that I facilitate to this location	100	20	Fixed Wireless	Served (Over 100/20 available)	Wireless
456188	418 NORTHWEST 3RD AVENUE	LE MARS	IA	51031	1	12-Provider facilitates speeds faster than that reported on the map	Provider only: The Map does not correctly reflect service that I facilitate to this location	100	20	Fixed Wireless	Served (Over 100/20 available)	Wireless
457015	503 SOUTHWEST 12TH AVENUE	LE MARS	IA	51031	1	12-Provider facilitates speeds faster than that reported on the map	Provider only: The Map does not correctly reflect service that I facilitate to this location	100	20	Fixed Wireless	Served (Over 100/20 available)	Wireless
457092	127 SOUTHWEST 3RD AVENUE	LE MARS	IA	51031	1	12-Provider facilitates speeds faster than that reported on the map	Provider only: The Map does not correctly reflect service that I facilitate to this location	100	20	Fixed Wireless	Served (Over 100/20 available)	Wireless
458374	10 NORTHWEST 5TH AVENUE	LE MARS	IA	51031	1	12-Provider facilitates speeds faster than that reported on the map	Provider only: The Map does not correctly reflect service that I facilitate to this location	100	20	Fixed Wireless	Served (Over 100/20 available)	Wireless
459594	215 NORTHWEST 3RD STREET	LE MARS	IA	51031	1	12-Provider facilitates speeds faster than that reported on the map	Provider only: The Map does not correctly reflect service that I facilitate to this location	100	20	Fixed Wireless	Served (Over 100/20 available)	Wireless
459774	127 NORTHEAST 2ND AVENUE	LE MARS	IA	51031	1	12-Provider facilitates speeds faster than that reported on the map	Provider only: The Map does not correctly reflect service that I facilitate to this location	100	20	Fixed Wireless	Served (Over 100/20 available)	Wireless
459813	821 SOUTHEAST 2ND AVENUE	LE MARS	IA	51031	1	12-Provider facilitates speeds faster than that reported on the map	Provider only: The Map does not correctly reflect service that I facilitate to this location	100	20	Fixed Wireless	Served (Over 100/20 available)	Wireless
460435	1107 SOUTHEAST 12TH STREET	LE MARS	IA	51031	1	12-Provider facilitates speeds faster than that reported on the map	Provider only: The Map does not correctly reflect service that I facilitate to this location	100	20	Fixed Wireless	Served (Over 100/20 available)	Wireless
462645	1205 SOUTHEAST 6TH AVENUE	LE MARS	IA	51031	1	12-Provider facilitates speeds faster than that reported on the map	Provider only: The Map does not correctly reflect service that I facilitate to this location	100	20	Fixed Wireless	Served (Over 100/20 available)	Wireless
464158	309 NORTHWEST 2ND AVENUE	LE MARS	IA	51031	1	12-Provider facilitates speeds faster than that reported on the map	Provider only: The Map does not correctly reflect service that I facilitate to this location	100	20	Fixed Wireless	Served (Over 100/20 available)	Wireless
465785	19 SOUTHEAST 4TH AVENUE	LE MARS	IA	51031	1	12-Provider facilitates speeds faster than that reported on the map	Provider only: The Map does not correctly reflect service that I facilitate to this location	100	20	Fixed Wireless	Served (Over 100/20 available)	Wireless
465919	254 SOUTHEAST 10TH AVENUE	LE MARS	IA	51031	1	12-Provider facilitates speeds faster than that reported on the map	Provider only: The Map does not correctly reflect service that I facilitate to this location	100	20	Fixed Wireless	Served (Over 100/20 available)	Wireless
466643	220 SOUTHEAST 5TH STREET	LE MARS	IA	51031	1	12-Provider facilitates speeds faster than that reported on the map	Provider only: The Map does not correctly reflect service that I facilitate to this location	100	20	Fixed Wireless	Served (Over 100/20 available)	Wireless
466893	25 NORTHEAST 6TH AVENUE	LE MARS	IA	51031	1	12-Provider facilitates speeds faster than that reported on the map	Provider only: The Map does not correctly reflect service that I facilitate to this location	100	20	Fixed Wireless	Served (Over 100/20 available)	Wireless
467552	115 NORTHWEST 4TH AVENUE	LE MARS	IA	51031	1	12-Provider facilitates speeds faster than that reported on the map	Provider only: The Map does not correctly reflect service that I facilitate to this location	100	20	Fixed Wireless	Served (Over 100/20 available)	Wireless
468039	401 NORTHWEST 4TH STREET	LE MARS	IA	51031	1	12-Provider facilitates speeds faster than that reported on the map	Provider only: The Map does not correctly reflect service that I facilitate to this location	100	20	Fixed Wireless	Served (Over 100/20 available)	Wireless
469713	212 NORTHEAST 4TH AVENUE	LE MARS	IA	51031	1	12-Provider facilitates speeds faster than that reported on the map	Provider only: The Map does not correctly reflect service that I facilitate to this location	100	20	Fixed Wireless	Served (Over 100/20 available)	Wireless
470970	1256 SOUTHEAST 6TH AVENUE	LE MARS	IA	51031	1	12-Provider facilitates speeds faster than that reported on the map	Provider only: The Map does not correctly reflect service that I facilitate to this location	100	20	Fixed Wireless	Served (Over 100/20 available)	Wireless
471517	462 NORTHEAST 1ST AVENUE	LE MARS	IA	51031	1	12-Provider facilitates speeds faster than that reported on the map	Provider only: The Map does not correctly reflect service that I facilitate to this location	100	20	Fixed Wireless	Served (Over 100/20 available)	Wireless
471521	808 SOUTHEAST 2ND STREET	LE MARS	IA	51031	1	12-Provider facilitates speeds faster than that reported on the map	Provider only: The Map does not correctly reflect service that I facilitate to this location	100	20	Fixed Wireless	Served (Over 100/20 available)	Wireless
472152	834 SOUTHEAST 2ND AVENUE	LE MARS	IA	51031	1	12-Provider facilitates speeds faster than that reported on the map	Provider only: The Map does not correctly reflect service that I facilitate to this location	100	20	Fixed Wireless	Served (Over 100/20 available)	Wireless
473242	27 NORTHEAST 4TH AVENUE	LE MARS	IA	51031	1	12-Provider facilitates speeds faster than that reported on the map	Provider only: The Map does not correctly reflect service that I facilitate to this location	100	20	Fixed Wireless	Served (Over 100/20 available)	Wireless
473518	315 SOUTHEAST 5TH AVENUE	LE MARS	IA	51031	1	12-Provider facilitates speeds faster than that reported on the map	Provider only: The Map does not correctly reflect service that I facilitate to this location	100	20	Fixed Wireless	Served (Over 100/20 available)	Wireless
473832	109 NORTHWEST 2ND AVENUE	LE MARS	IA	51031	1	12-Provider facilitates speeds faster than that reported on the map	Provider only: The Map does not correctly reflect service that I facilitate to this location	100	20	Fixed Wireless	Served (Over 100/20 available)	Wireless
474335	1105 SOUTHEAST 5TH AVENUE	LE MARS	IA	51031	1	12-Provider facilitates speeds faster than that reported on the map	Provider only: The Map does not correctly reflect service that I facilitate to this location	100	20	Fixed Wireless	Served (Over 100/20 available)	Wireless
479701	935 SOUTHEAST 4TH AVENUE	LE MARS	IA	51031	1	12-Provider facilitates speeds faster than that reported on the map	Provider only: The Map does not correctly reflect service that I facilitate to this location	100	20	Fixed Wireless	Served (Over 100/20 available)	Wireless
481612	414 NORTHWEST 5TH AVENUE	LE MARS	IA	51031	1	12-Provider facilitates speeds faster than that reported on the map	Provider only: The Map does not correctly reflect service that I facilitate to this location	100	20	Fixed Wireless	Served (Over 100/20 available)	Wireless
482315	34506 200TH STREET	LE MARS	IA	51031	1	12-Provider facilitates speeds faster than that reported on the map	Provider only: The Map does not correctly reflect service that I facilitate to this location	100	20	Fixed Wireless	Served (Over 100/20 available)	Wireless
482928	217 NORTHEAST 1ST AVENUE	LE MARS	IA	51031	1	12-Provider facilitates speeds faster than that reported on the map	Provider only: The Map does not correctly reflect service that I facilitate to this location	100	20	Fixed Wireless	Served (Over 100/20 available)	Wireless
484649	231 NORTHEAST 4TH AVENUE	LE MARS	IA	51031	1	12-Provider facilitates speeds faster than that reported on the map	Provider only: The Map does not correctly reflect service that I facilitate to this location	100	20	Fixed Wireless	Served (Over 100/20 available)	Wireless
487926	670 SOUTHEAST 18TH STREET	LE MARS	IA	51031	1	12-Provider facilitates speeds faster than that reported on the map	Provider only: The Map does not correctly reflect service that I facilitate to this location	100	20	Fixed Wireless	Served (Over 100/20 available)	Wireless
488985	140 SOUTHEAST 11TH AVENUE	LE MARS	IA	51031	1	12-Provider facilitates speeds faster than that reported on the map	Provider only: The Map does not correctly reflect service that I facilitate to this location	100	20	Fixed Wireless	Served (Over 100/20 available)	Wireless
489810	231 NORTHEAST 2ND AVENUE	LE MARS	IA	51031	1	12-Provider facilitates speeds faster than that reported on the map	Provider only: The Map does not correctly reflect service that I facilitate to this location	100	20	Fixed Wireless	Served (Over 100/20 available)	Wireless
490055	2458 SOUTHEAST 5TH AVENUE	LE MARS	IA	51031	1	12-Provider facilitates speeds faster than that reported on the map	Provider only: The Map does not correctly reflect service that I facilitate to this location	100	20	Fixed Wireless	Served (Over 100/20 available)	Wireless
491489	135 SOUTHWEST 3RD AVENUE	LE MARS	IA	51031	1	12-Provider facilitates speeds faster than that reported on the map	Provider only: The Map does not correctly reflect service that I facilitate to this location	100	20	Fixed Wireless	Served (Over 100/20 available)	Wireless
492315	1220 SOUTHEAST 2ND STREET	LE MARS	IA	51031	1	12-Provider facilitates speeds faster than that reported on the map	Provider only: The Map does not correctly reflect service that I facilitate to this location	100	20	Fixed Wireless	Served (Over 100/20 available)	Wireless
493015	109 SOUTHWEST 3RD AVENUE	LE MARS	IA	51031	1	12-Provider facilitates speeds faster than that reported on the map	Provider only: The Map does not correctly reflect service that I facilitate to this location	100	20	Fixed Wireless	Served (Over 100/20 available)	Wireless
493545	121 NORTHEAST 2ND AVENUE	LE MARS	IA	51031	1	12-Provider facilitates speeds faster than that reported on the map	Provider only: The Map does not correctly reflect service that I facilitate to this location	100	20	Fixed Wireless	Served (Over 100/20 available)	Wireless
494207	24 NORTHWEST 4TH STREET	LE MARS	IA	51031	1	12-Provider facilitates speeds faster than that reported on the map	Provider only: The Map does not correctly reflect service that I facilitate to this location	100	20	Fixed Wireless	Served (Over 100/20 available)	Wireless
494374	501 SOUTHEAST 4TH AVENUE	LE MARS	IA	51031	1	12-Provider facilitates speeds faster than that reported on the map	Provider only: The Map does not correctly reflect service that I facilitate to this location	100	20	Fixed Wireless	Served (Over 100/20 available)	Wireless
494636	433 NORTHWEST 2ND AVENUE	LE MARS	IA	51031	1	12-Provider facilitates speeds faster than that reported on the map	Provider only: The Map does not correctly reflect service that I facilitate to this location	100	20	Fixed Wireless	Served (Over 100/20 available)	Wireless
494814	521 SOUTHEAST 4TH AVENUE	LE MARS	IA	51031	1	12-Provider facilitates speeds faster than that reported on the map	Provider only: The Map does not correctly reflect service that I facilitate to this location	100	20	Fixed Wireless	Served (Over 100/20 available)	Wireless
495026	335 SOUTHEAST 4TH AVENUE	LE MARS	IA	51031	1	12-Provider facilitates speeds faster than that reported on the map	Provider only: The Map does not correctly reflect service that I facilitate to this location	100	20	Fixed Wireless	Served (Over 100/20 available)	Wireless
495665	45 NORTHEAST 5TH AVENUE	LE MARS	IA	51031	1	12-Provider facilitates speeds faster than that reported on the map	Provider only: The Map does not correctly reflect service that I facilitate to this location	100	20	Fixed Wireless	Served (Over 100/20 available)	Wireless
495802	520 SOUTHWEST 1ST STREET	LE MARS	IA	51031	1	12-Provider facilitates speeds faster than that reported on the map	Provider only: The Map does not correctly reflect service that I facilitate to this location	100	20	Fixed Wireless	Served (Over 100/20 available)	Wireless
496377	100 NORTHEAST 6TH AVENUE	LE MARS	IA	51031	1	12-Provider facilitates speeds faster than that reported on the map	Provider only: The Map does not correctly reflect service that I facilitate to this location	100	20	Fixed Wireless	Served (Over 100/20 available)	Wireless
497175	320 NORTHWEST 4TH AVENUE	LE MARS	IA	51031	1	12-Provider facilitates speeds faster than that reported on the map	Provider only: The Map does not correctly reflect service that I facilitate to this location	100	20	Fixed Wireless	Served (Over 100/20 available)	Wireless
497650	1026 SOUTHEAST 6TH AVENUE	LE MARS	IA	51031	1	12-Provider facilitates speeds faster than that reported on the map	Provider only: The Map does not correctly reflect service that I facilitate to this location	100	20	Fixed Wireless	Served (Over 100/20 available)	Wireless
499216	204 SOUTHWEST 6TH AVENUE	LE MARS	IA	51031	1	12-Provider facilitates speeds faster than that reported on the map	Provider only: The Map does not correctly reflect service that I facilitate to this location	100	20	Fixed Wireless	Served (Over 100/20 available)	Wireless
400019	120 10TH STREET SOUTHWEST	OELWEIN	IA	50662	1	12-Provider facilitates speeds faster than that reported on the map	Provider only: The Map does not correctly reflect service that I facilitate to this location	100	20	Fixed Wireless	Served (Over 100/20 available)	Wireless
400091	902 14TH STREET SOUTHEAST	ORANGE CITY	IA	51041	1	12-Provider facilitates speeds faster than that reported on the map	Provider only: The Map does not correctly reflect service that I facilitate to this location	100	20	Fixed Wireless	Served (Over 100/20 available)	Wireless
400136	606 3RD STREET NORTH	OSKALOOSA	IA	52577	1	12-Provider facilitates speeds faster than that reported on the map	Provider only: The Map does not correctly reflect service that I facilitate to this location	100	20	Fixed Wireless	Served (Over 100/20 available)	Wireless
400179	217 MAIN STREET EAST	FAIRBANK	IA	50629	1	12-Provider facilitates speeds faster than that reported on the map	Provider only: The Map does not correctly reflect service that I facilitate to this location	100	20	Fixed Wireless	Served (Over 100/20 available)	Wireless
400204	621 MECHANICS STREET	FAYETTE	IA	52142	1	12-Provider facilitates speeds faster than that reported on the map	Provider only: The Map does not correctly reflect service that I facilitate to this location	100	20	Fixed Wireless	Served (Over 100/20 available)	Wireless
400205	1215 SUNRISE CIRCLE	MUSCATINE	IA	52761	1	12-Provider facilitates speeds faster than that reported on the map	Provider only: The Map does not correctly reflect service that I facilitate to this location	100	20	Fixed Wireless	Served (Over 100/20 available)	Wireless
400207	333 EAST KIMBALL STREET	HANCOCK	IA	51536	1	12-Provider facilitates speeds faster than that reported on the map	Provider only: The Map does not correctly reflect service that I facilitate to this location	100	20	Fixed Wireless	Served (Over 100/20 available)	Wireless
400240	1224 VISTA COURT	MUSCATINE	IA	52761	1	12-Provider facilitates speeds faster than that reported on the map	Provider only: The Map does not correctly reflect service that I facilitate to this location	100	20	Fixed Wireless	Served (Over 100/20 available)	Wireless
400246	59077 HWY 64	SABULA	IA	52070	1	12-Provider facilitates speeds faster than that reported on the map	Provider only: The Map does not correctly reflect service that I facilitate to this location	100	20	Fixed Wireless	Served (Over 100/20 available)	Wireless
400295	404 PARK DRIVE	MUSCATINE	IA	52761	1	12-Provider facilitates speeds faster than that reported on the map	Provider only: The Map does not correctly reflect service that I facilitate to this location	100	20	Fixed Wireless	Served (Over 100/20 available)	Wireless
400361	15396 215TH PLACE	SPIRIT LAKE	IA	51360	1	12-Provider facilitates speeds faster than that reported on the map	Provider only: The Map does not correctly reflect service that I facilitate to this location	100	20	Fixed Wireless	Served (Over 100/20 available)	Wireless
400431	1338 LAKEVIEW DRIVE	ELLSTON	IA	50074	1	12-Provider facilitates speeds faster than that reported on the map	Provider only: The Map does not correctly reflect service that I facilitate to this location	100	20	Fixed Wireless	Served (Over 100/20 available)	Wireless
400480	509 1ST AVENUE SOUTHEAST	OELWEIN	IA	50662	1	12-Provider facilitates speeds faster than that reported on the map	Provider only: The Map does not correctly reflect service that I facilitate to this location	100	20	Fixed Wireless	Served (Over 100/20 available)	Wireless
400486	4 ALLEYNE DRIVE	MUSCATINE	IA	52761	1	12-Provider facilitates speeds faster than that reported on the map	Provider only: The Map does not correctly reflect service that I facilitate to this location	100	20	Fixed Wireless	Served (Over 100/20 available)	Wireless
400531	216 SOUTH FREDERICK AVENUE	OELWEIN	IA	50662	1	12-Provider facilitates speeds faster than that reported on the map	Provider only: The Map does not correctly reflect service that I facilitate to this location	100	20	Fixed Wireless	Served (Over 100/20 available)	Wireless
400542	404 2ND AVENUE NORTHEAST	INDEPENDENCE	IA	50644	1	12-Provider facilitates speeds faster than that reported on the map	Provider only: The Map does not correctly reflect service that I facilitate to this location	100	20	Fixed Wireless	Served (Over 100/20 available)	Wireless
400557	1608 5TH STREET SOUTH	OSKALOOSA	IA	52577	1	12-Provider facilitates speeds faster than that reported on the map	Provider only: The Map does not correctly reflect service that I facilitate to this location	100	20	Fixed Wireless	Served (Over 100/20 available)	Wireless
400559	213 SYCAMORE STREET	REINBECK	IA	50669	1	12-Provider facilitates speeds faster than that reported on the map	Provider only: The Map does not correctly reflect service that I facilitate to this location	100	20	Fixed Wireless	Served (Over 100/20 available)	Wireless
400621	400 10TH AVENUE	FORT ATKINSON	IA	52144	1	12-Provider facilitates speeds faster than that reported on the map	Provider only: The Map does not correctly reflect service that I facilitate to this location	100	20	Fixed Wireless	Served (Over 100/20 available)	Wireless
400671	107 MIDDLE ROAD	MUSCATINE	IA	52761	1	12-Provider facilitates speeds faster than that reported on the map	Provider only: The Map does not correctly reflect service that I facilitate to this location	100	20	Fixed Wireless	Served (Over 100/20 available)	Wireless
400683	105 MAIN STREET	HOLLAND	IA	50642	1	12-Provider facilitates speeds faster than that reported on the map	Provider only: The Map does not correctly reflect service that I facilitate to this location	100	20	Fixed Wireless	Served (Over 100/20 available)	Wireless
400697	115 TRUMAN STREET WEST	WINTHROP	IA	50682	1	12-Provider facilitates speeds faster than that reported on the map	Provider only: The Map does not correctly reflect service that I facilitate to this location	100	20	Fixed Wireless	Served (Over 100/20 available)	Wireless
400722	606 2ND STREET SOUTH	OSKALOOSA	IA	52577	1	12-Provider facilitates speeds faster than that reported on the map	Provider only: The Map does not correctly reflect service that I facilitate to this location	100	20	Fixed Wireless	Served (Over 100/20 available)	Wireless
400766	1111 HILL AVENUE	SPIRIT LAKE	IA	51360	1	12-Provider facilitates speeds faster than that reported on the map	Provider only: The Map does not correctly reflect service that I facilitate to this location	100	20	Fixed Wireless	Served (Over 100/20 available)	Wireless
400778	1002 E STREET SOUTH	OSKALOOSA	IA	52577	1	12-Provider facilitates speeds faster than that reported on the map	Provider only: The Map does not correctly reflect service that I facilitate to this location	100	20	Fixed Wireless	Served (Over 100/20 available)	Wireless
400790	708 KRISTI LANE	FAIRBANK	IA	50629	1	12-Provider facilitates speeds faster than that reported on the map	Provider only: The Map does not correctly reflect service that I facilitate to this location	100	20	Fixed Wireless	Served (Over 100/20 available)	Wireless
400798	1227 EAST 4TH STREET	MUSCATINE	IA	52761	1	12-Provider facilitates speeds faster than that reported on the map	Provider only: The Map does not correctly reflect service that I facilitate to this location	100	20	Fixed Wireless	Served (Over 100/20 available)	Wireless
400833	604 5TH AVENUE WEST	OSKALOOSA	IA	52577	1	12-Provider facilitates speeds faster than that reported on the map

400911	717 A AVENUE EAST	OSKALOOSA	IA	52577	1	12-Provider facilitates speeds faster than that reported on the map	Provider only: The Map does not correctly reflect service that I facilitate to this location	100	20	Fixed Wireless	Served (Over 100/20 available)	Wireless
400926	1105 ROBIN ROAD	MUSCATINE	IA	52761	1	12-Provider facilitates speeds faster than that reported on the map	Provider only: The Map does not correctly reflect service that I facilitate to this location	100	20	Fixed Wireless	Served (Over 100/20 available)	Wireless
400941	304 EAST MAIN STREET	TERRIL	IA	51364	1	12-Provider facilitates speeds faster than that reported on the map	Provider only: The Map does not correctly reflect service that I facilitate to this location	100	20	Fixed Wireless	Served (Over 100/20 available)	Wireless
400967	726 LIBERTY STREET	ARLINGTON	IA	50606	1	12-Provider facilitates speeds faster than that reported on the map	Provider only: The Map does not correctly reflect service that I facilitate to this location	100	20	Fixed Wireless	Served (Over 100/20 available)	Wireless
400973	609 WEST FARMLAND DRIVE	MAQUOKETA	IA	52060	1	12-Provider facilitates speeds faster than that reported on the map	Provider only: The Map does not correctly reflect service that I facilitate to this location	100	20	Fixed Wireless	Served (Over 100/20 available)	Wireless
400997	405 8TH AVENUE SOUTHWEST	INDEPENDENCE	IA	50644	1	12-Provider facilitates speeds faster than that reported on the map	Provider only: The Map does not correctly reflect service that I facilitate to this location	100	20	Fixed Wireless	Served (Over 100/20 available)	Wireless
401030	804 BRIDGE STREET	REDFIELD	IA	50233	1	12-Provider facilitates speeds faster than that reported on the map	Provider only: The Map does not correctly reflect service that I facilitate to this location	100	20	Fixed Wireless	Served (Over 100/20 available)	Wireless
401064	22 7TH AVENUE NORTHWEST	OELWEIN	IA	50662	1	12-Provider facilitates speeds faster than that reported on the map	Provider only: The Map does not correctly reflect service that I facilitate to this location	100	20	Fixed Wireless	Served (Over 100/20 available)	Wireless
401096	3713 LARCHWOOD CIRCLE	SPIRIT LAKE	IA	51360	1	12-Provider facilitates speeds faster than that reported on the map	Provider only: The Map does not correctly reflect service that I facilitate to this location	100	20	Fixed Wireless	Served (Over 100/20 available)	Wireless
401190	27545 GREAT RIVER ROAD	PRINCETON	IA	52768	1	12-Provider facilitates speeds faster than that reported on the map	Provider only: The Map does not correctly reflect service that I facilitate to this location	100	20	Fixed Wireless	Served (Over 100/20 available)	Wireless
401208	210 MAIN STREET	HOLLAND	IA	50642	1	12-Provider facilitates speeds faster than that reported on the map	Provider only: The Map does not correctly reflect service that I facilitate to this location	100	20	Fixed Wireless	Served (Over 100/20 available)	Wireless
401230	2611 BIDWELL ROAD	MUSCATINE	IA	52761	1	12-Provider facilitates speeds faster than that reported on the map	Provider only: The Map does not correctly reflect service that I facilitate to this location	100	20	Fixed Wireless	Served (Over 100/20 available)	Wireless
401365	313 H AVENUE	GRUNDY CENTER	IA	50638	1	12-Provider facilitates speeds faster than that reported on the map	Provider only: The Map does not correctly reflect service that I facilitate to this location	100	20	Fixed Wireless	Served (Over 100/20 available)	Wireless
401425	138 WEST OAK STREET	NORTH ENGLISH	IA	52316	1	12-Provider facilitates speeds faster than that reported on the map	Provider only: The Map does not correctly reflect service that I facilitate to this location	100	20	Fixed Wireless	Served (Over 100/20 available)	Wireless
401428	703 LINCOLN STREET	WELLSBURG	IA	50680	1	12-Provider facilitates speeds faster than that reported on the map	Provider only: The Map does not correctly reflect service that I facilitate to this location	100	20	Fixed Wireless	Served (Over 100/20 available)	Wireless
401470	4902 PERSHING DRIVE	MUSCATINE	IA	52761	1	12-Provider facilitates speeds faster than that reported on the map	Provider only: The Map does not correctly reflect service that I facilitate to this location	100	20	Fixed Wireless	Served (Over 100/20 available)	Wireless
401486	1616 THOMAS STREET	REDFIELD	IA	50233	1	12-Provider facilitates speeds faster than that reported on the map	Provider only: The Map does not correctly reflect service that I facilitate to this location	100	20	Fixed Wireless	Served (Over 100/20 available)	Wireless
401499	802 WIER STREET	MUSCATINE	IA	52761	1	12-Provider facilitates speeds faster than that reported on the map	Provider only: The Map does not correctly reflect service that I facilitate to this location	100	20	Fixed Wireless	Served (Over 100/20 available)	Wireless
401504	3880 SUNSET BEACH	MONTPELIER	IA	52759	1	12-Provider facilitates speeds faster than that reported on the map	Provider only: The Map does not correctly reflect service that I facilitate to this location	100	20	Fixed Wireless	Served (Over 100/20 available)	Wireless
401533	21417 ALTA VISTA STREET	SPIRIT LAKE	IA	51360	1	12-Provider facilitates speeds faster than that reported on the map	Provider only: The Map does not correctly reflect service that I facilitate to this location	100	20	Fixed Wireless	Served (Over 100/20 available)	Wireless
401535	202 2ND STREET SOUTH	FAIRBANK	IA	50629	1	12-Provider facilitates speeds faster than that reported on the map	Provider only: The Map does not correctly reflect service that I facilitate to this location	100	20	Fixed Wireless	Served (Over 100/20 available)	Wireless
401578	3318 ANASTASIA PLACE	MUSCATINE	IA	52761	1	12-Provider facilitates speeds faster than that reported on the map	Provider only: The Map does not correctly reflect service that I facilitate to this location	100	20	Fixed Wireless	Served (Over 100/20 available)	Wireless
401620	2306 DIXON STREET	OKOBOJI	IA	51355	1	12-Provider facilitates speeds faster than that reported on the map	Provider only: The Map does not correctly reflect service that I facilitate to this location	100	20	Fixed Wireless	Served (Over 100/20 available)	Wireless
401632	3216 CENTER LAKE DRIVE	SPIRIT LAKE	IA	51360	1	12-Provider facilitates speeds faster than that reported on the map	Provider only: The Map does not correctly reflect service that I facilitate to this location	100	20	Fixed Wireless	Served (Over 100/20 available)	Wireless
401685	1307 LINCOLN PLACE SOUTHEAST	ORANGE CITY	IA	51041	1	12-Provider facilitates speeds faster than that reported on the map	Provider only: The Map does not correctly reflect service that I facilitate to this location	100	20	Fixed Wireless	Served (Over 100/20 available)	Wireless
401687	700 1ST STREET WEST	INDEPENDENCE	IA	50644	1	12-Provider facilitates speeds faster than that reported on the map	Provider only: The Map does not correctly reflect service that I facilitate to this location	100	20	Fixed Wireless	Served (Over 100/20 available)	Wireless
401743	122 ANDERSON STREET	MAQUOKETA	IA	52060	1	12-Provider facilitates speeds faster than that reported on the map	Provider only: The Map does not correctly reflect service that I facilitate to this location	100	20	Fixed Wireless	Served (Over 100/20 available)	Wireless
401763	1135 HAWLEY STREET	JESUP	IA	50648	1	12-Provider facilitates speeds faster than that reported on the map	Provider only: The Map does not correctly reflect service that I facilitate to this location	100	20	Fixed Wireless	Served (Over 100/20 available)	Wireless
401775	909 B STREET SOUTH	OSKALOOSA	IA	52577	1	12-Provider facilitates speeds faster than that reported on the map	Provider only: The Map does not correctly reflect service that I facilitate to this location	100	20	Fixed Wireless	Served (Over 100/20 available)	Wireless
401821	306 BUCHANAN STREET	FAIRBANK	IA	50629	1	12-Provider facilitates speeds faster than that reported on the map	Provider only: The Map does not correctly reflect service that I facilitate to this location	100	20	Fixed Wireless	Served (Over 100/20 available)	Wireless
401897	403 ADAMS STREET	MUSCATINE	IA	52761	1	12-Provider facilitates speeds faster than that reported on the map	Provider only: The Map does not correctly reflect service that I facilitate to this location	100	20	Fixed Wireless	Served (Over 100/20 available)	Wireless
402130	3710 LINCOLN AVENUE	SPIRIT LAKE	IA	51360	1	12-Provider facilitates speeds faster than that reported on the map	Provider only: The Map does not correctly reflect service that I facilitate to this location	100	20	Fixed Wireless	Served (Over 100/20 available)	Wireless
402152	411 JACKSON STREET	MUSCATINE	IA	52761	1	12-Provider facilitates speeds faster than that reported on the map	Provider only: The Map does not correctly reflect service that I facilitate to this location	100	20	Fixed Wireless	Served (Over 100/20 available)	Wireless
402157	1208 HILL AVENUE	SPIRIT LAKE	IA	51360	1	12-Provider facilitates speeds faster than that reported on the map	Provider only: The Map does not correctly reflect service that I facilitate to this location	100	20	Fixed Wireless	Served (Over 100/20 available)	Wireless
402198	203 NORTH 6TH STREET	PRINCETON	IA	52768	1	12-Provider facilitates speeds faster than that reported on the map	Provider only: The Map does not correctly reflect service that I facilitate to this location	100	20	Fixed Wireless	Served (Over 100/20 available)	Wireless
402204	221 WEST STATE STREET	DIKE	IA	50624	1	12-Provider facilitates speeds faster than that reported on the map	Provider only: The Map does not correctly reflect service that I facilitate to this location	100	20	Fixed Wireless	Served (Over 100/20 available)	Wireless
402225	2587 YUKON AVENUE	FAIRBANK	IA	50629	1	12-Provider facilitates speeds faster than that reported on the map	Provider only: The Map does not correctly reflect service that I facilitate to this location	100	20	Fixed Wireless	Served (Over 100/20 available)	Wireless
402306	61 SECTION ROAD	MILES	IA	52064	1	12-Provider facilitates speeds faster than that reported on the map	Provider only: The Map does not correctly reflect service that I facilitate to this location	100	20	Fixed Wireless	Served (Over 100/20 available)	Wireless
402400	1210 GRANT STREET	OSKALOOSA	IA	52577	1	12-Provider facilitates speeds faster than that reported on the map	Provider only: The Map does not correctly reflect service that I facilitate to this location	100	20	Fixed Wireless	Served (Over 100/20 available)	Wireless
402407	902 9TH STREET	SPIRIT LAKE	IA	51360	1	12-Provider facilitates speeds faster than that reported on the map	Provider only: The Map does not correctly reflect service that I facilitate to this location	100	20	Fixed Wireless	Served (Over 100/20 available)	Wireless
402424	154 6TH STREET SOUTH	WINTHROP	IA	50682	1	12-Provider facilitates speeds faster than that reported on the map	Provider only: The Map does not correctly reflect service that I facilitate to this location	100	20	Fixed Wireless	Served (Over 100/20 available)	Wireless
402477	1009 8TH AVENUE EAST	OSKALOOSA	IA	52577	1	12-Provider facilitates speeds faster than that reported on the map	Provider only: The Map does not correctly reflect service that I facilitate to this location	100	20	Fixed Wireless	Served (Over 100/20 available)	Wireless
402496	27872 HWY 64	MAQUOKETA	IA	52060	1	12-Provider facilitates speeds faster than that reported on the map	Provider only: The Map does not correctly reflect service that I facilitate to this location	100	20	Fixed Wireless	Served (Over 100/20 available)	Wireless
402500	607 WASHINGTON STREET	FAYETTE	IA	52142	1	12-Provider facilitates speeds faster than that reported on the map	Provider only: The Map does not correctly reflect service that I facilitate to this location	100	20	Fixed Wireless	Served (Over 100/20 available)	Wireless
402503	218 NORTH RIVER DRIVE	PRINCETON	IA	52768	1	12-Provider facilitates speeds faster than that reported on the map	Provider only: The Map does not correctly reflect service that I facilitate to this location	100	20	Fixed Wireless	Served (Over 100/20 available)	Wireless
402785	1307 JERDEE LANE	MILFORD	IA	51351	1	12-Provider facilitates speeds faster than that reported on the map	Provider only: The Map does not correctly reflect service that I facilitate to this location	100	20	Fixed Wireless	Served (Over 100/20 available)	Wireless
402825	13249 253RD AVENUE	SPIRIT LAKE	IA	51360	1	12-Provider facilitates speeds faster than that reported on the map	Provider only: The Map does not correctly reflect service that I facilitate to this location	100	20	Fixed Wireless	Served (Over 100/20 available)	Wireless
402858	215 EASY STREET	WINTHROP	IA	50682	1	12-Provider facilitates speeds faster than that reported on the map	Provider only: The Map does not correctly reflect service that I facilitate to this location	100	20	Fixed Wireless	Served (Over 100/20 available)	Wireless
402863	144 JEFFERSON STREET EAST	WINTHROP	IA	50682	1	12-Provider facilitates speeds faster than that reported on the map	Provider only: The Map does not correctly reflect service that I facilitate to this location	100	20	Fixed Wireless	Served (Over 100/20 available)	Wireless
402878	206 2ND STREET SOUTH	FAIRBANK	IA	50629	1	12-Provider facilitates speeds faster than that reported on the map	Provider only: The Map does not correctly reflect service that I facilitate to this location	100	20	Fixed Wireless	Served (Over 100/20 available)	Wireless
402930	127 1ST AVENUE NORTHWEST	OELWEIN	IA	50662	1	12-Provider facilitates speeds faster than that reported on the map	Provider only: The Map does not correctly reflect service that I facilitate to this location	100	20	Fixed Wireless	Served (Over 100/20 available)	Wireless
402938	205 LOST GROVE ROAD	PRINCETON	IA	52768	1	12-Provider facilitates speeds faster than that reported on the map	Provider only: The Map does not correctly reflect service that I facilitate to this location	100	20	Fixed Wireless	Served (Over 100/20 available)	Wireless
402952	205 12TH AVENUE NORTHEAST	INDEPENDENCE	IA	50644	1	12-Provider facilitates speeds faster than that reported on the map	Provider only: The Map does not correctly reflect service that I facilitate to this location	100	20	Fixed Wireless	Served (Over 100/20 available)	Wireless
402953	1210 WINONA STREET	MILFORD	IA	51351	1	12-Provider facilitates speeds faster than that reported on the map	Provider only: The Map does not correctly reflect service that I facilitate to this location	100	20	Fixed Wireless	Served (Over 100/20 available)	Wireless
402962	507 MAIN STREET EAST	FAIRBANK	IA	50629	1	12-Provider facilitates speeds faster than that reported on the map	Provider only: The Map does not correctly reflect service that I facilitate to this location	100	20	Fixed Wireless	Served (Over 100/20 available)	Wireless
402974	109 HILLSIDE DRIVE EAST	OELWEIN	IA	50662	1	12-Provider facilitates speeds faster than that reported on the map	Provider only: The Map does not correctly reflect service that I facilitate to this location	100	20	Fixed Wireless	Served (Over 100/20 available)	Wireless
402989	1202 KEOKUK AVENUE	SPIRIT LAKE	IA	51360	1	12-Provider facilitates speeds faster than that reported on the map	Provider only: The Map does not correctly reflect service that I facilitate to this location	100	20	Fixed Wireless	Served (Over 100/20 available)	Wireless
403015	1297 REDBIRD LANE	ELLSTON	IA	50074	1	12-Provider facilitates speeds faster than that reported on the map	Provider only: The Map does not correctly reflect service that I facilitate to this location	100	20	Fixed Wireless	Served (Over 100/20 available)	Wireless
403035	3613 JACKSON AVENUE	SPIRIT LAKE	IA	51360	1	12-Provider facilitates speeds faster than that reported on the map	Provider only: The Map does not correctly reflect service that I facilitate to this location	100	20	Fixed Wireless	Served (Over 100/20 available)	Wireless
403040	2707 33RD STREET SOUTH	OSKALOOSA	IA	52577	1	12-Provider facilitates speeds faster than that reported on the map	Provider only: The Map does not correctly reflect service that I facilitate to this location	100	20	Fixed Wireless	Served (Over 100/20 available)	Wireless
403048	2865 FLETCHER AVENUE	LYTTON	IA	50561	1	12-Provider facilitates speeds faster than that reported on the map	Provider only: The Map does not correctly reflect service that I facilitate to this location	100	20	Fixed Wireless	Served (Over 100/20 available)	Wireless
403066	117 SOUTH STATE STREET	TERRIL	IA	51364	1	12-Provider facilitates speeds faster than that reported on the map	Provider only: The Map does not correctly reflect service that I facilitate to this location	100	20	Fixed Wireless	Served (Over 100/20 available)	Wireless
403070	8815 SOUTH HUDSON ROAD	HUDSON	IA	50643	1	12-Provider facilitates speeds faster than that reported on the map	Provider only: The Map does not correctly reflect service that I facilitate to this location	100	20	Fixed Wireless	Served (Over 100/20 available)	Wireless
403081	114 MADISON STREET NORTH	HAZLETON	IA	50641	1	12-Provider facilitates speeds faster than that reported on the map	Provider only: The Map does not correctly reflect service that I facilitate to this location	100	20	Fixed Wireless	Served (Over 100/20 available)	Wireless
403089	507 HIGH AVENUE WEST	OSKALOOSA	IA	52577	1	12-Provider facilitates speeds faster than that reported on the map	Provider only: The Map does not correctly reflect service that I facilitate to this location	100	20	Fixed Wireless	Served (Over 100/20 available)	Wireless
403150	3713 H AVENUE	AURORA	IA	50607	1	12-Provider facilitates speeds faster than that reported on the map	Provider only: The Map does not correctly reflect service that I facilitate to this location	100	20	Fixed Wireless	Served (Over 100/20 available)	Wireless
403249	310 LINCOLN AVENUE	HOLLAND	IA	50642	1	12-Provider facilitates speeds faster than that reported on the map	Provider only: The Map does not correctly reflect service that I facilitate to this location	100	20	Fixed Wireless	Served (Over 100/20 available)	Wireless
403334	708 WEST FARMLAND DRIVE	MAQUOKETA	IA	52060	1	12-Provider facilitates speeds faster than that reported on the map	Provider only: The Map does not correctly reflect service that I facilitate to this location	100	20	Fixed Wireless	Served (Over 100/20 available)	Wireless
403342	208 ROSENBERGER AVENUE	OSKALOOSA	IA	52577	1	12-Provider facilitates speeds faster than that reported on the map	Provider only: The Map does not correctly reflect service that I facilitate to this location	100	20	Fixed Wireless	Served (Over 100/20 available)	Wireless
403343	1289 LAKE VIEW	ELLSTON	IA	50074	1	12-Provider facilitates speeds faster than that reported on the map	Provider only: The Map does not correctly reflect service that I facilitate to this location	100	20	Fixed Wireless	Served (Over 100/20 available)	Wireless
403398	928 D STREET SOUTH	OSKALOOSA	IA	52577	1	12-Provider facilitates speeds faster than that reported on the map	Provider only: The Map does not correctly reflect service that I facilitate to this location	100	20	Fixed Wireless	Served (Over 100/20 available)	Wireless
403413	802 POLE LINE ROAD	DECORAH	IA	52101	1	12-Provider facilitates speeds faster than that reported on the map	Provider only: The Map does not correctly reflect service that I facilitate to this location	100	20	Fixed Wireless	Served (Over 100/20 available)	Wireless
403513	606 PARK AVENUE	MUSCATINE	IA	52761	1	12-Provider facilitates speeds faster than that reported on the map	Provider only: The Map does not correctly reflect service that I facilitate to this location	100	20	Fixed Wireless	Served (Over 100/20 available)	Wireless
403530	106 EDNA STREET	MAQUOKETA	IA	52060	1	12-Provider facilitates speeds faster than that reported on the map	Provider only: The Map does not correctly reflect service that I facilitate to this location	100	20	Fixed Wireless	Served (Over 100/20 available)	Wireless
403568	710 COLVER STREET	MUSCATINE	IA	52761	1	12-Provider facilitates speeds faster than that reported on the map	Provider only: The Map does not correctly reflect service that I facilitate to this location	100	20	Fixed Wireless	Served (Over 100/20 available)	Wireless
403594	137 3RD AVENUE SOUTHEAST	OELWEIN	IA	50662	1	12-Provider facilitates speeds faster than that reported on the map	Provider only: The Map does not correctly reflect service that I facilitate to this location	100	20	Fixed Wireless	Served (Over 100/20 available)	Wireless
403611	305 WORTH STREET	LAMONT	IA	50650	1	12-Provider facilitates speeds faster than that reported on the map	Provider only: The Map does not correctly reflect service that I facilitate to this location	100	20	Fixed Wireless	Served (Over 100/20 available)	Wireless
403673	2011 6TH AVENUE EAST	OSKALOOSA	IA	52577	1	12-Provider facilitates speeds faster than that reported on the map	Provider only: The Map does not correctly reflect service that I facilitate to this location	100	20	Fixed Wireless	Served (Over 100/20 available)	Wireless
403709	494 3RD STREET NORTH	WINTHROP	IA	50682	1	12-Provider facilitates speeds faster than that reported on the map	Provider only: The Map does not correctly reflect service that I facilitate to this location	100	20	Fixed Wireless	Served (Over 100/20 available)	Wireless
403713	809 SOUTH 4TH STREET	MAQUOKETA	IA	52060	1	12-Provider facilitates speeds faster than that reported on the map	Provider only: The Map does not correctly reflect service that I facilitate to this location	100	20	Fixed Wireless	Served (Over 100/20 available)	Wireless
403726	1820 HENRY WASHINGTON STREET	CRAWFORDSVILLE	IA	52621	1	12-Provider facilitates speeds faster than that reported on the map	Provider only: The Map does not correctly reflect service that I facilitate to this location	100	20	Fixed Wireless	Served (Over 100/20 available)	Wireless
403749	610 6TH AVENUE SOUTHWEST	INDEPENDENCE	IA	50644	1	12-Provider facilitates speeds faster than that reported on the map	Provider only: The Map does not correctly reflect service that I facilitate to this location	100	20	Fixed Wireless	Served (Over 100/20 available)	Wireless
403758	18000 43RD STREET	MAQUOKETA	IA	52060	1	12-Provider facilitates speeds faster than that reported on the map	Provider only: The Map does not correctly reflect service that I facilitate to this location	100	20	Fixed Wireless	Served (Over 100/20 available)	Wireless
403764	1886 ANNA MAE DRIVE	MUSCATINE	IA	52761	1	12-Provider facilitates speeds faster than that reported on the map	Provider only: The Map does not correctly reflect service that I facilitate to this location	100	20	Fixed Wireless	Served (Over 100/20 available)	Wireless
403789	137 5TH AVENUE SOUTHEAST	OELWEIN	IA	50662	1	12-Provider facilitates speeds faster than that reported on the map	Provider only: The Map does not correctly reflect service that I facilitate to this location	100	20	Fixed Wireless	Served (Over 100/20 available)	Wireless
403790	313 EDDY PLACE	MAQUOKETA	IA	52060	1	12-Provider facilitates speeds faster than that reported on the map	Provider only: The Map does not correctly reflect service that I facilitate to this location	100	20	Fixed Wireless	Served (Over 100/20 available)	Wireless
403947	1501 JERDEE LANE	MILFORD	IA	51351	1	12-Provider facilitates speeds faster than that reported on the map	Provider only: The Map does not correctly reflect service that I facilitate to this location	100	20	Fixed Wireless	Served (Over 100/20 available)	Wireless
403988	1417 KING AVENUE	MUSCATINE	IA	52761	1	12-Provider facilitates speeds faster than that reported on the map	Provider only: The Map does not correctly reflect service that I facilitate to this location	100	20	Fixed Wireless	Served (Over 100/20 available)	Wireless
404166	11542 205TH STREET	STEAMBOAT ROCK	IA	50672	1	12-Provider facilitates speeds faster than that reported on the map	Provider only: The Map does not correctly reflect service that I facilitate to this location	100	20	Fixed Wireless	Served (Over 100/20 available)	Wireless
404194	2669 BECKY THATCHER ROAD	MUSCATINE	IA	52761	1	12-Provider facilitates speeds faster than that reported on the map	Provider only: The Map does not correctly reflect service that I facilitate to this location	100	20	Fixed Wireless	Served (Over 100/20 available)	Wireless
404212	202 WASHINGTON STREET	FAYETTE	IA	52142	1	12-Provider facilitates speeds faster than that reported on the map	Provider only: The Map does not correctly reflect service that I facilitate to this location	100	20	Fixed Wireless	Served (Over 100/20 available)	Wireless
404294	120 MONROE STREET	MUSCATINE	IA	52761	1	12-Provider facilitates speeds faster than that reported on the map	Provider only: The Map does not correctly reflect service that I facilitate to this location	100	20	Fixed Wireless	Served (Over 100/20 available)	Wireless
404313	2422 BURR OAK CIRCLE	MILFORD	IA	51351	1	12-Provider facilitates speeds faster than that reported on the map	Provider only: The Map does not correctly reflect service that I facilitate to this location	100	20	Fixed Wireless	Served (Over 100/20 available)	Wireless
404390	616 5TH STREET SOUTH	OSKALOOSA	IA	52577	1	12-Provider facilitates speeds faster than that reported on the map	Provider only: The Map does not correctly reflect service that I facilitate to this location	100	20	Fixed Wireless	Served (Over 100/20 available)	Wireless
404409	734 CLAY STREET	ARLINGTON	IA	50606	1	12-Provider facilitates speeds faster than that reported on the map	Provider only: The Map does not correctly reflect service that I facilitate to this location	100	20	Fixed Wireless	Served (Over 100/20 available)	Wireless
404436	1921 147TH STREET	SPIRIT LAKE	IA	51360	1	12-Provider facilitates speeds faster than that reported on the map	Provider only: The Map does not correctly reflect service that I facilitate to this location	100	20	Fixed Wireless	Served (Over 100/20 available)	Wireless
404455	655 SOUTH OAK STREET	AVOCA	IA	51521	1	12-Provider facilitates speeds faster than that reported on the map	Provider only: The Map does not correctly reflect service that I facilitate to this location	100	20	Fixed Wireless	Served (Over 100/20 available)	Wireless
404545	1010 OMAHA STREET	REDFIELD	IA	50233	1	12-Provider facilitates speeds faster than that reported on the map	Provider only: The Map does not correctly reflect service that I facilitate to this location	100	20	Fixed Wireless	Served (Over 100/20 available)	Wireless
404578	315 4 1/2 STREET SOUTHWEST	OELWEIN	IA	50662	1	12-Provider facilitates speeds faster than that reported on the map	Provider only: The Map does not correctly reflect service that I facilitate to this location	100	20	Fixed Wireless	Served (Over 100/20 available)	Wireless
404604	2209 LAKESHORE DRIVE	MILFORD	IA	51351	1	12-Provider facilitates speeds faster than that reported on the map	Provider only: The Map does not correctly reflect service that I facilitate to this location	100	20	Fixed Wireless	Served (Over 100/20 available)	Wireless
404607	506 ARCADE STREET	MAQUOKETA	IA	52060	1	12-Provider facilitates speeds faster than that reported on the map	Provider only: The Map does not correctly reflect service that I facilitate to this location	100	20	Fixed Wireless	Served (Over 100/20 available)	Wireless
404646	315 WEST ELDER STREET	DIKE	IA	50624	1	12-Provider facilitates speeds faster than that reported on the map	Provider only: The Map does not correctly reflect service that I facilitate to this location	100	20	Fixed Wireless	Served (Over 100/20 available)	Wireless
404732	808 2ND AVENUE EAST	OSKALOOSA	IA	52577	1	12-Provider facilitates speeds faster than that reported on the map	Provider only: The Map does not correctly reflect service that I facilitate to this location	100	20	Fixed Wireless	Served (Over 100/20 available)	Wireless
404804	4343 CHAVENELLE RD	DUBUQUE	IA	52002	1	12-Provider facilitates speeds faster than that reported on the map	Provider only: The Map does not correctly reflect service that I facilitate to this location	100	20	Fixed Wireless	Served (Over 100/20 available)	Wireless
404805	776 MAIN STREET	ARLINGTON	IA	50606	1	12-Provider facilitates speeds faster than that reported on the map	Provider only: The Map does not correctly reflect service that I facilitate to this location	100	20	Fixed Wireless	Served (Over 100/20 available)	Wireless
404869	24869 430TH STREET	OAKLAND	IA	51560	1	12-Provider facilitates speeds faster than that reported on the map	Provider only: The Map does not correctly reflect service that I facilitate to this location	100	20	Fixed Wireless	Served (Over 100/20 available)	Wireless
404873	204 13TH AVENUE NORTHEAST	OELWEIN	IA	50662	1	12-Provider facilitates speeds faster than that reported on the map	Provider only: The Map does not correctly reflect service that I facilitate to this location	100	20	Fixed Wireless	Served (Over 100/20 available)	Wireless
405083	3321 ANASTASIA PLACE	MUSCATINE	IA	52761	1	12-Provider facilitates speeds faster than that reported on the map	Provider only: The Map does not correctly reflect service that I facilitate to this location	100	20	Fixed Wireless	Served (Over 100/20 available)	Wireless
405139	805 7TH AVENUE EAST	OSKALOOSA	IA	52577	1	12-Provider facilitates speeds faster than that reported on the map	Provider only: The Map does not correctly reflect service that I facilitate to this location	100	20	Fixed Wireless	Served (Over 100/20 available)	Wireless
405165	507 WEST ANGUS COURT	MAQUOKETA	IA	52060	1	12-Provider facilitates speeds faster than that reported on the map	Provider only: The Map does not correctly reflect service that I facilitate to this location	100	20	Fixed Wireless	Served (Over 100/20 available)	Wireless
405179	6 JILL DRIVE	MUSCATINE	IA	52761	1	12-Provider facilitates speeds faster than that reported on the map	Provider only: The Map does not correctly reflect service that I facilitate to this location	100	20	Fixed Wireless	Served (Over 100/20 available)	Wireless
405203	203 WASHINGTON STREET	FAYETTE	IA	52142	1	12-Provider facilitates speeds faster than that reported on the map	Provider only: The Map does not correctly reflect service that I facilitate to this location	100	20	Fixed Wireless	Served (Over 100/20 available)	Wireless
405227	116 WEST 4TH STREET	WELLSBURG	IA	50680	1	12-Provider facilitates speeds faster than that reported on the map	Provider only: The Map does not correctly reflect service that I facilitate to this location	100	20	Fixed Wireless	Served (Over 100/20 available)	Wireless
405249	816 3RD AVENUE NORTHEAST	OELWEIN	IA	50662	1	12-Provider facilitates speeds faster than that reported on the map	Provider only: The Map does not correctly reflect service that I facilitate to this location	100	20	Fixed Wireless	Served (Over 100/20 available)	Wireless
405306	607 1ST STREET NORTHEAST	OELWEIN	IA	50662	1	12-Provider facilitates speeds faster than that reported on the map	Provider only: The Map does not correctly reflect service that I facilitate to this location	100	20	Fixed Wireless	Served (Over 100/20 available)	Wireless
405341	120 SOUTH MAIN STREET	NORTH ENGLISH	IA	52316	1	12-Provider facilitates speeds faster than that reported on the map	Provider only: The Map does not correctly reflect service that I facilitate to this location	100	20	Fixed Wireless	Served (Over 100/20 available)	Wireless
405357	15130 WAR EAGLE BOULEVARD	SPIRIT LAKE	IA	51360	1	12-Provider facilitates speeds faster than that reported on the map	Provider only: The Map does not correctly reflect service that I facilitate to this location	100	20	Fixed Wireless	Served (Over 100/20 available)	Wireless
405415	123 MAGNOLIA STREET	MUSCATINE	IA	52761	1	12-Provider facilitates speeds faster than that reported on the map	Provider only: The Map does not correctly reflect service that I facilitate to this location	100	20	Fixed Wireless	Served (Over 100/20 available)	Wireless
405439	810 6TH STREET SOUTH	OSKALOOSA	IA	52577	1	12-Provider facilitates speeds faster than that reported on the map	Provider only: The Map does not correctly reflect service that I facilitate to this location	100	20	Fixed Wireless	Served (Over 100/20 available)	Wireless
405516	1199 220TH STREET	JESUP	IA	50648	1	12-Provider facilitates speeds faster than that reported on the map	Provider only: The Map does not correctly reflect service that I facilitate to this location	100	20	Fixed Wireless	Served (Over 100/20 available)	Wireless
405550	1511 EAST 5TH STREET	MUSCATINE	IA	52761	1	12-Provider facilitates speeds faster than that reported on the map	Provider only: The Map does not correctly reflect service that I facilitate to this location	100	20	Fixed Wireless	Served (Over 100/20 available)	Wireless
405631	903 13TH STREET SOUTHEAST	ORANGE CITY	IA	51041	1	12-Provider facilitates speeds faster than that reported on the map	Provider only: The Map does not correctly reflect service that I facilitate to this location	100	20	Fixed Wireless	Served (Over 100/20 available)	Wireless
405678	248 SOUTH HIGHWAY 71	ARNOLDS PARK	IA	51331	1	12-Provider facilitates speeds faster than that reported on the map	Provider only: The Map does not correctly reflect service that I facilitate to this location	100	20	Fixed Wireless	Served (Over 100/20 available)	Wireless
405689	1012 PARK STREET	OSKALOOSA	IA	52577	1	12-Provider facilitates speeds faster than that reported on the map	Provider only: The Map does not correctly reflect service that I facilitate to this location	100	20	Fixed Wireless	Served (Over 100/20 available)	Wireless
405690	207 EAST PINE STREET	WINFIELD	IA	52659	1	12-Provider facilitates speeds faster than that reported on the map	Provider only: The Map does not correctly reflect service that I facilitate to this location	100	20	Fixed Wireless	Served (Over 100/20 available)	Wireless

405700	310 NORTH FREDERICK AVENUE	OELWEIN	IA	50662	1	12-Provider facilitates speeds faster than that reported on the map	Provider only: The Map does not correctly reflect service that I facilitate to this location	100	20	Fixed Wireless	Served (Over 100/20 available)	Wireless
405707	125 WEST 4TH STREET	WELLSBURG	IA	50680	1	12-Provider facilitates speeds faster than that reported on the map	Provider only: The Map does not correctly reflect service that I facilitate to this location	100	20	Fixed Wireless	Served (Over 100/20 available)	Wireless
405768	313 1ST STREET EAST	INDEPENDENCE	IA	50644	1	12-Provider facilitates speeds faster than that reported on the map	Provider only: The Map does not correctly reflect service that I facilitate to this location	100	20	Fixed Wireless	Served (Over 100/20 available)	Wireless
405849	20228 215TH STREET	HOLLAND	IA	50642	1	12-Provider facilitates speeds faster than that reported on the map	Provider only: The Map does not correctly reflect service that I facilitate to this location	100	20	Fixed Wireless	Served (Over 100/20 available)	Wireless
405864	1116 EAST 10TH STREET	MUSCATINE	IA	52761	1	12-Provider facilitates speeds faster than that reported on the map	Provider only: The Map does not correctly reflect service that I facilitate to this location	100	20	Fixed Wireless	Served (Over 100/20 available)	Wireless
405886	708 4TH AVENUE EAST	OSKALOOSA	IA	52577	1	12-Provider facilitates speeds faster than that reported on the map	Provider only: The Map does not correctly reflect service that I facilitate to this location	100	20	Fixed Wireless	Served (Over 100/20 available)	Wireless
405901	914 LISA DRIVE	MAQUOKETA	IA	52060	1	12-Provider facilitates speeds faster than that reported on the map	Provider only: The Map does not correctly reflect service that I facilitate to this location	100	20	Fixed Wireless	Served (Over 100/20 available)	Wireless
406042	624 7TH STREET	JESUP	IA	50648	1	12-Provider facilitates speeds faster than that reported on the map	Provider only: The Map does not correctly reflect service that I facilitate to this location	100	20	Fixed Wireless	Served (Over 100/20 available)	Wireless
406043	219 8TH AVENUE NORTHWEST	OELWEIN	IA	50662	1	12-Provider facilitates speeds faster than that reported on the map	Provider only: The Map does not correctly reflect service that I facilitate to this location	100	20	Fixed Wireless	Served (Over 100/20 available)	Wireless
406059	510 4TH AVENUE EAST	OSKALOOSA	IA	52577	1	12-Provider facilitates speeds faster than that reported on the map	Provider only: The Map does not correctly reflect service that I facilitate to this location	100	20	Fixed Wireless	Served (Over 100/20 available)	Wireless
406068	908 NORTH FREDERICK AVENUE	OELWEIN	IA	50662	1	12-Provider facilitates speeds faster than that reported on the map	Provider only: The Map does not correctly reflect service that I facilitate to this location	100	20	Fixed Wireless	Served (Over 100/20 available)	Wireless
406075	1212 EAST QUARRY STREET	MAQUOKETA	IA	52060	1	12-Provider facilitates speeds faster than that reported on the map	Provider only: The Map does not correctly reflect service that I facilitate to this location	100	20	Fixed Wireless	Served (Over 100/20 available)	Wireless
406150	25466 1ST STREET	SPIRIT LAKE	IA	51360	1	12-Provider facilitates speeds faster than that reported on the map	Provider only: The Map does not correctly reflect service that I facilitate to this location	100	20	Fixed Wireless	Served (Over 100/20 available)	Wireless
406188	105 SHERIFF AVENUE	OSKALOOSA	IA	52577	1	12-Provider facilitates speeds faster than that reported on the map	Provider only: The Map does not correctly reflect service that I facilitate to this location	100	20	Fixed Wireless	Served (Over 100/20 available)	Wireless
406213	118 5TH AVENUE NORTHEAST	OELWEIN	IA	50662	1	12-Provider facilitates speeds faster than that reported on the map	Provider only: The Map does not correctly reflect service that I facilitate to this location	100	20	Fixed Wireless	Served (Over 100/20 available)	Wireless
406227	208 MARJE COURT	OSKALOOSA	IA	52577	1	12-Provider facilitates speeds faster than that reported on the map	Provider only: The Map does not correctly reflect service that I facilitate to this location	100	20	Fixed Wireless	Served (Over 100/20 available)	Wireless
406360	4190 PENNSYLVANIA AVE	DUBUQUE	IA	52002	1	12-Provider facilitates speeds faster than that reported on the map	Provider only: The Map does not correctly reflect service that I facilitate to this location	100	20	Fixed Wireless	Served (Over 100/20 available)	Wireless
406394	603 CLAY STREET	MUSCATINE	IA	52761	1	12-Provider facilitates speeds faster than that reported on the map	Provider only: The Map does not correctly reflect service that I facilitate to this location	100	20	Fixed Wireless	Served (Over 100/20 available)	Wireless
406496	407 3RD AVENUE EAST	OSKALOOSA	IA	52577	1	12-Provider facilitates speeds faster than that reported on the map	Provider only: The Map does not correctly reflect service that I facilitate to this location	100	20	Fixed Wireless	Served (Over 100/20 available)	Wireless
406534	509 NELSON AVENUE NORTHEAST	INDEPENDENCE	IA	50644	1	12-Provider facilitates speeds faster than that reported on the map	Provider only: The Map does not correctly reflect service that I facilitate to this location	100	20	Fixed Wireless	Served (Over 100/20 available)	Wireless
406644	23053 HWY 64	MAQUOKETA	IA	52060	1	12-Provider facilitates speeds faster than that reported on the map	Provider only: The Map does not correctly reflect service that I facilitate to this location	100	20	Fixed Wireless	Served (Over 100/20 available)	Wireless
406698	314 WEST PLATT STREET	MAQUOKETA	IA	52060	1	12-Provider facilitates speeds faster than that reported on the map	Provider only: The Map does not correctly reflect service that I facilitate to this location	100	20	Fixed Wireless	Served (Over 100/20 available)	Wireless
406734	2770 385TH STREET	DICKENS	IA	51333	1	12-Provider facilitates speeds faster than that reported on the map	Provider only: The Map does not correctly reflect service that I facilitate to this location	100	20	Fixed Wireless	Served (Over 100/20 available)	Wireless
406766	203 TERRACE DRIVE	INDEPENDENCE	IA	50644	1	12-Provider facilitates speeds faster than that reported on the map	Provider only: The Map does not correctly reflect service that I facilitate to this location	100	20	Fixed Wireless	Served (Over 100/20 available)	Wireless
406769	2269 LYNN AVENUE	OSKALOOSA	IA	52577	1	12-Provider facilitates speeds faster than that reported on the map	Provider only: The Map does not correctly reflect service that I facilitate to this location	100	20	Fixed Wireless	Served (Over 100/20 available)	Wireless
406788	605 SOUTH STREET WEST	CALMAR	IA	52132	1	12-Provider facilitates speeds faster than that reported on the map	Provider only: The Map does not correctly reflect service that I facilitate to this location	100	20	Fixed Wireless	Served (Over 100/20 available)	Wireless
406824	1034 CHURCH STREET	JESUP	IA	50648	1	12-Provider facilitates speeds faster than that reported on the map	Provider only: The Map does not correctly reflect service that I facilitate to this location	100	20	Fixed Wireless	Served (Over 100/20 available)	Wireless
406930	1100 1ST STREET EAST	INDEPENDENCE	IA	50644	1	12-Provider facilitates speeds faster than that reported on the map	Provider only: The Map does not correctly reflect service that I facilitate to this location	100	20	Fixed Wireless	Served (Over 100/20 available)	Wireless
406948	1306 18TH STREET	SPIRIT LAKE	IA	51360	1	12-Provider facilitates speeds faster than that reported on the map	Provider only: The Map does not correctly reflect service that I facilitate to this location	100	20	Fixed Wireless	Served (Over 100/20 available)	Wireless
406978	1500 6TH AVENUE NORTHEAST	INDEPENDENCE	IA	50644	1	12-Provider facilitates speeds faster than that reported on the map	Provider only: The Map does not correctly reflect service that I facilitate to this location	100	20	Fixed Wireless	Served (Over 100/20 available)	Wireless
407027	707 SERENITY COURT	DECORAH	IA	52101	1	12-Provider facilitates speeds faster than that reported on the map	Provider only: The Map does not correctly reflect service that I facilitate to this location	100	20	Fixed Wireless	Served (Over 100/20 available)	Wireless
407031	534 1ST STREET NORTHWEST	OELWEIN	IA	50662	1	12-Provider facilitates speeds faster than that reported on the map	Provider only: The Map does not correctly reflect service that I facilitate to this location	100	20	Fixed Wireless	Served (Over 100/20 available)	Wireless
407070	1400 2ND STREET SOUTHWEST	INDEPENDENCE	IA	50644	1	12-Provider facilitates speeds faster than that reported on the map	Provider only: The Map does not correctly reflect service that I facilitate to this location	100	20	Fixed Wireless	Served (Over 100/20 available)	Wireless
407145	503 DEBBIE DRIVE	HAZLETON	IA	50641	1	12-Provider facilitates speeds faster than that reported on the map	Provider only: The Map does not correctly reflect service that I facilitate to this location	100	20	Fixed Wireless	Served (Over 100/20 available)	Wireless
407216	1111 F STREET SOUTH	OSKALOOSA	IA	52577	1	12-Provider facilitates speeds faster than that reported on the map	Provider only: The Map does not correctly reflect service that I facilitate to this location	100	20	Fixed Wireless	Served (Over 100/20 available)	Wireless
407227	3880 HIGHWAY 22	MONTPELIER	IA	52759	1	12-Provider facilitates speeds faster than that reported on the map	Provider only: The Map does not correctly reflect service that I facilitate to this location	100	20	Fixed Wireless	Served (Over 100/20 available)	Wireless
407242	2025 235TH STREET	ROCKWELL CITY	IA	50579	1	12-Provider facilitates speeds faster than that reported on the map	Provider only: The Map does not correctly reflect service that I facilitate to this location	100	20	Fixed Wireless	Served (Over 100/20 available)	Wireless
407264	307 NORTH STREET	NORTH ENGLISH	IA	52316	1	12-Provider facilitates speeds faster than that reported on the map	Provider only: The Map does not correctly reflect service that I facilitate to this location	100	20	Fixed Wireless	Served (Over 100/20 available)	Wireless
407287	812 RIVER STREET	SABULA	IA	52070	1	12-Provider facilitates speeds faster than that reported on the map	Provider only: The Map does not correctly reflect service that I facilitate to this location	100	20	Fixed Wireless	Served (Over 100/20 available)	Wireless
407323	717 NELSON AVENUE NORTHEAST	INDEPENDENCE	IA	50644	1	12-Provider facilitates speeds faster than that reported on the map	Provider only: The Map does not correctly reflect service that I facilitate to this location	100	20	Fixed Wireless	Served (Over 100/20 available)	Wireless
407331	205 BALD EAGLE DRIVE	MUSCATINE	IA	52761	1	12-Provider facilitates speeds faster than that reported on the map	Provider only: The Map does not correctly reflect service that I facilitate to this location	100	20	Fixed Wireless	Served (Over 100/20 available)	Wireless
407343	403 MAIN STREET NORTH	HAZLETON	IA	50641	1	12-Provider facilitates speeds faster than that reported on the map	Provider only: The Map does not correctly reflect service that I facilitate to this location	100	20	Fixed Wireless	Served (Over 100/20 available)	Wireless
407360	510 D AVENUE WEST	OSKALOOSA	IA	52577	1	12-Provider facilitates speeds faster than that reported on the map	Provider only: The Map does not correctly reflect service that I facilitate to this location	100	20	Fixed Wireless	Served (Over 100/20 available)	Wireless
407471	235 6TH STREET	JESUP	IA	50648	1	12-Provider facilitates speeds faster than that reported on the map	Provider only: The Map does not correctly reflect service that I facilitate to this location	100	20	Fixed Wireless	Served (Over 100/20 available)	Wireless
407545	2462 MAPLE GROVE ROAD	MUSCATINE	IA	52761	1	12-Provider facilitates speeds faster than that reported on the map	Provider only: The Map does not correctly reflect service that I facilitate to this location	100	20	Fixed Wireless	Served (Over 100/20 available)	Wireless
407615	107 NORTH KENNEDY STREET	EVERLY	IA	51338	1	12-Provider facilitates speeds faster than that reported on the map	Provider only: The Map does not correctly reflect service that I facilitate to this location	100	20	Fixed Wireless	Served (Over 100/20 available)	Wireless
407618	15197 215TH AVENUE	SPIRIT LAKE	IA	51360	1	12-Provider facilitates speeds faster than that reported on the map	Provider only: The Map does not correctly reflect service that I facilitate to this location	100	20	Fixed Wireless	Served (Over 100/20 available)	Wireless
407623	5020 125TH AVENUE	PETERSON	IA	51047	1	12-Provider facilitates speeds faster than that reported on the map	Provider only: The Map does not correctly reflect service that I facilitate to this location	100	20	Fixed Wireless	Served (Over 100/20 available)	Wireless
407633	809 IOWA AVENUE	DECORAH	IA	52101	1	12-Provider facilitates speeds faster than that reported on the map	Provider only: The Map does not correctly reflect service that I facilitate to this location	100	20	Fixed Wireless	Served (Over 100/20 available)	Wireless
407642	312 F AVENUE WEST	OSKALOOSA	IA	52577	1	12-Provider facilitates speeds faster than that reported on the map	Provider only: The Map does not correctly reflect service that I facilitate to this location	100	20	Fixed Wireless	Served (Over 100/20 available)	Wireless
407652	979 FAIRFIELD STREET	ARLINGTON	IA	50606	1	12-Provider facilitates speeds faster than that reported on the map	Provider only: The Map does not correctly reflect service that I facilitate to this location	100	20	Fixed Wireless	Served (Over 100/20 available)	Wireless
407659	806 8TH STREET	GRUNDY CENTER	IA	50638	1	12-Provider facilitates speeds faster than that reported on the map	Provider only: The Map does not correctly reflect service that I facilitate to this location	100	20	Fixed Wireless	Served (Over 100/20 available)	Wireless
407764	313 MARKET STREET SOUTH	OSKALOOSA	IA	52577	1	12-Provider facilitates speeds faster than that reported on the map	Provider only: The Map does not correctly reflect service that I facilitate to this location	100	20	Fixed Wireless	Served (Over 100/20 available)	Wireless
407798	631 UPPER STREET	ARLINGTON	IA	50606	1	12-Provider facilitates speeds faster than that reported on the map	Provider only: The Map does not correctly reflect service that I facilitate to this location	100	20	Fixed Wireless	Served (Over 100/20 available)	Wireless
407853	3128 220TH STREET	WINTHROP	IA	50682	1	12-Provider facilitates speeds faster than that reported on the map	Provider only: The Map does not correctly reflect service that I facilitate to this location	100	20	Fixed Wireless	Served (Over 100/20 available)	Wireless
407856	307 NORTH FRANKLIN STREET	ACKLEY	IA	50601	1	12-Provider facilitates speeds faster than that reported on the map	Provider only: The Map does not correctly reflect service that I facilitate to this location	100	20	Fixed Wireless	Served (Over 100/20 available)	Wireless
407863	1003 ELOISE STREET	OKOBOJI	IA	51355	1	12-Provider facilitates speeds faster than that reported on the map	Provider only: The Map does not correctly reflect service that I facilitate to this location	100	20	Fixed Wireless	Served (Over 100/20 available)	Wireless
407890	701 WEST CLAY STREET	MT PLEASANT	IA	52641	1	12-Provider facilitates speeds faster than that reported on the map	Provider only: The Map does not correctly reflect service that I facilitate to this location	100	20	Fixed Wireless	Served (Over 100/20 available)	Wireless
407906	902 EAST 8TH STREET	MUSCATINE	IA	52761	1	12-Provider facilitates speeds faster than that reported on the map	Provider only: The Map does not correctly reflect service that I facilitate to this location	100	20	Fixed Wireless	Served (Over 100/20 available)	Wireless
407910	20627 155TH STREET	SPIRIT LAKE	IA	51360	1	12-Provider facilitates speeds faster than that reported on the map	Provider only: The Map does not correctly reflect service that I facilitate to this location	100	20	Fixed Wireless	Served (Over 100/20 available)	Wireless
407952	213 SOUTH MATTESON STREET	MAQUOKETA	IA	52060	1	12-Provider facilitates speeds faster than that reported on the map	Provider only: The Map does not correctly reflect service that I facilitate to this location	100	20	Fixed Wireless	Served (Over 100/20 available)	Wireless
407997	6183 CENTURA CT	DUBUQUE	IA	52002	1	12-Provider facilitates speeds faster than that reported on the map	Provider only: The Map does not correctly reflect service that I facilitate to this location	100	20	Fixed Wireless	Served (Over 100/20 available)	Wireless
408053	310 EDDY PLACE	MAQUOKETA	IA	52060	1	12-Provider facilitates speeds faster than that reported on the map	Provider only: The Map does not correctly reflect service that I facilitate to this location	100	20	Fixed Wireless	Served (Over 100/20 available)	Wireless
408055	3182 OVERLAND TRAIL	ELLSTON	IA	50074	1	12-Provider facilitates speeds faster than that reported on the map	Provider only: The Map does not correctly reflect service that I facilitate to this location	100	20	Fixed Wireless	Served (Over 100/20 available)	Wireless
408056	506 GROVE STREET	FAIRBANK	IA	50629	1	12-Provider facilitates speeds faster than that reported on the map	Provider only: The Map does not correctly reflect service that I facilitate to this location	100	20	Fixed Wireless	Served (Over 100/20 available)	Wireless
408082	504 D AVENUE	GRUNDY CENTER	IA	50638	1	12-Provider facilitates speeds faster than that reported on the map	Provider only: The Map does not correctly reflect service that I facilitate to this location	100	20	Fixed Wireless	Served (Over 100/20 available)	Wireless
408085	304 NORTH WOODLAND DRIVE	NORTH ENGLISH	IA	52316	1	12-Provider facilitates speeds faster than that reported on the map	Provider only: The Map does not correctly reflect service that I facilitate to this location	100	20	Fixed Wireless	Served (Over 100/20 available)	Wireless
408145	1874 105TH STREET	HAZLETON	IA	50641	1	12-Provider facilitates speeds faster than that reported on the map	Provider only: The Map does not correctly reflect service that I facilitate to this location	100	20	Fixed Wireless	Served (Over 100/20 available)	Wireless
408173	1129 HIGH AVENUE EAST	OSKALOOSA	IA	52577	1	12-Provider facilitates speeds faster than that reported on the map	Provider only: The Map does not correctly reflect service that I facilitate to this location	100	20	Fixed Wireless	Served (Over 100/20 available)	Wireless
408178	402 J AVENUE	GRUNDY CENTER	IA	50638	1	12-Provider facilitates speeds faster than that reported on the map	Provider only: The Map does not correctly reflect service that I facilitate to this location	100	20	Fixed Wireless	Served (Over 100/20 available)	Wireless
408221	816 LEROY STREET	MUSCATINE	IA	52761	1	12-Provider facilitates speeds faster than that reported on the map	Provider only: The Map does not correctly reflect service that I facilitate to this location	100	20	Fixed Wireless	Served (Over 100/20 available)	Wireless
408256	31524 WOOD STREET	REDFIELD	IA	50233	1	12-Provider facilitates speeds faster than that reported on the map	Provider only: The Map does not correctly reflect service that I facilitate to this location	100	20	Fixed Wireless	Served (Over 100/20 available)	Wireless
408280	2310 MCMULLIN DRIVE	OSKALOOSA	IA	52577	1	12-Provider facilitates speeds faster than that reported on the map	Provider only: The Map does not correctly reflect service that I facilitate to this location	100	20	Fixed Wireless	Served (Over 100/20 available)	Wireless
408429	1222 3RD STREET NORTH	OSKALOOSA	IA	52577	1	12-Provider facilitates speeds faster than that reported on the map	Provider only: The Map does not correctly reflect service that I facilitate to this location	100	20	Fixed Wireless	Served (Over 100/20 available)	Wireless
408436	305 PARK STREET	LE MARS	IA	51031	1	12-Provider facilitates speeds faster than that reported on the map	Provider only: The Map does not correctly reflect service that I facilitate to this location	100	20	Fixed Wireless	Served (Over 100/20 available)	Wireless
408528	3903 LAKESHORE DRIVE	OKOBOJI	IA	51355	1	12-Provider facilitates speeds faster than that reported on the map	Provider only: The Map does not correctly reflect service that I facilitate to this location	100	20	Fixed Wireless	Served (Over 100/20 available)	Wireless
408572	136 14TH AVENUE SOUTHEAST	INDEPENDENCE	IA	50644	1	12-Provider facilitates speeds faster than that reported on the map	Provider only: The Map does not correctly reflect service that I facilitate to this location	100	20	Fixed Wireless	Served (Over 100/20 available)	Wireless
408582	509 2ND STREET SOUTHEAST	INDEPENDENCE	IA	50644	1	12-Provider facilitates speeds faster than that reported on the map	Provider only: The Map does not correctly reflect service that I facilitate to this location	100	20	Fixed Wireless	Served (Over 100/20 available)	Wireless
408619	714 1ST STREET	JESUP	IA	50648	1	12-Provider facilitates speeds faster than that reported on the map	Provider only: The Map does not correctly reflect service that I facilitate to this location	100	20	Fixed Wireless	Served (Over 100/20 available)	Wireless
408728	903 5TH STREET	GRUNDY CENTER	IA	50638	1	12-Provider facilitates speeds faster than that reported on the map	Provider only: The Map does not correctly reflect service that I facilitate to this location	100	20	Fixed Wireless	Served (Over 100/20 available)	Wireless
408730	520 WOODLAND WAY	MUSCATINE	IA	52761	1	12-Provider facilitates speeds faster than that reported on the map	Provider only: The Map does not correctly reflect service that I facilitate to this location	100	20	Fixed Wireless	Served (Over 100/20 available)	Wireless
408732	123 SOUTH VERMONT STREET	MAQUOKETA	IA	52060	1	12-Provider facilitates speeds faster than that reported on the map	Provider only: The Map does not correctly reflect service that I facilitate to this location	100	20	Fixed Wireless	Served (Over 100/20 available)	Wireless
408782	301 EAST ELM STREET	WINFIELD	IA	52659	1	12-Provider facilitates speeds faster than that reported on the map	Provider only: The Map does not correctly reflect service that I facilitate to this location	100	20	Fixed Wireless	Served (Over 100/20 available)	Wireless
408833	307 RIVER STREET	SABULA	IA	52070	1	12-Provider facilitates speeds faster than that reported on the map	Provider only: The Map does not correctly reflect service that I facilitate to this location	100	20	Fixed Wireless	Served (Over 100/20 available)	Wireless
408840	405 PERRY STREET	LEIGHTON	IA	50143	1	12-Provider facilitates speeds faster than that reported on the map	Provider only: The Map does not correctly reflect service that I facilitate to this location	100	20	Fixed Wireless	Served (Over 100/20 available)	Wireless
408853	309 NORTHSHORE DRIVE	OSKALOOSA	IA	52577	1	12-Provider facilitates speeds faster than that reported on the map	Provider only: The Map does not correctly reflect service that I facilitate to this location	100	20	Fixed Wireless	Served (Over 100/20 available)	Wireless
408859	505 SPRING CREEK VILLAGE COURT	OSKALOOSA	IA	52577	1	12-Provider facilitates speeds faster than that reported on the map	Provider only: The Map does not correctly reflect service that I facilitate to this location	100	20	Fixed Wireless	Served (Over 100/20 available)	Wireless
408868	28 1ST AVENUE SOUTHEAST	OELWEIN	IA	50662	1	12-Provider facilitates speeds faster than that reported on the map	Provider only: The Map does not correctly reflect service that I facilitate to this location	100	20	Fixed Wireless	Served (Over 100/20 available)	Wireless
408870	703 WASHINGTON STREET SOUTH	FAIRBANK	IA	50629	1	12-Provider facilitates speeds faster than that reported on the map	Provider only: The Map does not correctly reflect service that I facilitate to this location	100	20	Fixed Wireless	Served (Over 100/20 available)	Wireless
408882	432 4TH STREET	DIKE	IA	50624	1	12-Provider facilitates speeds faster than that reported on the map	Provider only: The Map does not correctly reflect service that I facilitate to this location	100	20	Fixed Wireless	Served (Over 100/20 available)	Wireless
408886	804 WOODLAND ROAD	OSKALOOSA	IA	52577	1	12-Provider facilitates speeds faster than that reported on the map	Provider only: The Map does not correctly reflect service that I facilitate to this location	100	20	Fixed Wireless	Served (Over 100/20 available)	Wireless
408932	1130 LINCOLN BOULEVARD	MUSCATINE	IA	52761	1	12-Provider facilitates speeds faster than that reported on the map	Provider only: The Map does not correctly reflect service that I facilitate to this location	100	20	Fixed Wireless	Served (Over 100/20 available)	Wireless
408960	192 PARK PLACE	ARNOLDS PARK	IA	51331	1	12-Provider facilitates speeds faster than that reported on the map	Provider only: The Map does not correctly reflect service that I facilitate to this location	100	20	Fixed Wireless	Served (Over 100/20 available)	Wireless
408961	1109 FOX RUN DRIVE	OSKALOOSA	IA	52577	1	12-Provider facilitates speeds faster than that reported on the map	Provider only: The Map does not correctly reflect service that I facilitate to this location	100	20	Fixed Wireless	Served (Over 100/20 available)	Wireless
408973	44598 YORK ROAD	AVOCA	IA	51521	1	12-Provider facilitates speeds faster than that reported on the map	Provider only: The Map does not correctly reflect service that I facilitate to this location	100	20	Fixed Wireless	Served (Over 100/20 available)	Wireless
409011	809 3RD AVENUE NORTHEAST	OELWEIN	IA	50662	1	12-Provider facilitates speeds faster than that reported on the map	Provider only: The Map does not correctly reflect service that I facilitate to this location	100	20	Fixed Wireless	Served (Over 100/20 available)	Wireless
409039	309 5TH STREET SOUTHWEST	INDEPENDENCE	IA	50644	1	12-Provider facilitates speeds faster than that reported on the map	Provider only: The Map does not correctly reflect service that I facilitate to this location	100	20	Fixed Wireless	Served (Over 100/20 available)	Wireless
409054	702 WASHINGTON STREET	DECORAH	IA	52101	1	12-Provider facilitates speeds faster than that reported on the map	Provider only: The Map does not correctly reflect service that I facilitate to this location	100	20	Fixed Wireless	Served (Over 100/20 available)	Wireless
409089	3006 PARK AVENUE WEST	MUSCATINE	IA	52761	1	12-Provider facilitates speeds faster than that reported on the map	Provider only: The Map does not correctly reflect service that I facilitate to this location	100	20	Fixed Wireless	Served (Over 100/20 available)	Wireless
409105	2005 MANHATTAN BOULEVARD	SPIRIT LAKE	IA	51360	1	12-Provider facilitates speeds faster than that reported on the map	Provider only: The Map does not correctly reflect service that I facilitate to this location	100	20	Fixed Wireless	Served (Over 100/20 available)	Wireless
409128	10630 ACKER ROAD	HUDSON	IA	50643	1	12-Provider facilitates speeds faster than that reported on the map	Provider only: The Map does not correctly reflect service that I facilitate to this location	100	20	Fixed Wireless	Served (Over 100/20 available)	Wireless
409148	5603 LAKESHORE DRIVE	OKOBOJI	IA	51355	1	12-Provider facilitates speeds faster than that reported on the map	Provider only: The Map does not correctly reflect service that I facilitate to this location	100	20	Fixed Wireless	Served (Over 100/20 available)	Wireless
409157	209 SOUTH ELIZA STREET	MAQUOKETA	IA	52060	1	12-Provider facilitates speeds faster than that reported on the map	Provider only: The Map does not correctly reflect service that I facilitate to this location	100	20	Fixed Wireless	Served (Over 100/20 available)	Wireless
409214	504 LINCOLN AVENUE	HOLLAND	IA	50642	1	12-Provider facilitates speeds faster than that reported on the map	Provider only: The Map does not correctly reflect service that I facilitate to this location	100	20	Fixed Wireless	Served (Over 100/20 available)	Wireless
409286	207 SOUTH ADAMS STREET	EVERLY	IA	51338	1	12-Provider facilitates speeds faster than that reported on the map	Provider only: The Map does not correctly reflect service that I facilitate to this location	100	20	Fixed Wireless	Served (Over 100/20 available)	Wireless
409334	2711 15TH STREET	SPIRIT LAKE	IA	51360	1	12-Provider facilitates speeds faster than that reported on the map	Provider only: The Map does not correctly reflect service that I facilitate to this location	100	20	Fixed Wireless	Served (Over 100/20 available)	Wireless
409379	3209 PINEWOOD DRIVE	SPIRIT LAKE	IA	51360	1	12-Provider facilitates speeds faster than that reported on the map	Provider only: The Map does not correctly reflect service that I facilitate to this location	100	20	Fixed Wireless	Served (Over 100/20 available)	Wireless
409433	1110 WIER STREET	MUSCATINE	IA	52761	1	12-Provider facilitates speeds faster than that reported on the map	Provider only: The Map does not correctly reflect service that I facilitate to this location	100	20	Fixed Wireless	Served (Over 100/20 available)	Wireless
409486	203 2ND STREET	WELLSBURG	IA	50680	1	12-Provider facilitates speeds faster than that reported on the map	Provider only: The Map does not correctly reflect service that I facilitate to this location	100	20	Fixed Wireless	Served (Over 100/20 available)	Wireless
409502	809 3RD AVENUE SOUTHWEST	INDEPENDENCE	IA	50644	1	12-Provider facilitates speeds faster than that reported on the map	Provider only: The Map does not correctly reflect service that I facilitate to this location	100	20	Fixed Wireless	Served (Over 100/20 available)	Wireless
409570	512 ROSENBERGER AVENUE	OSKALOOSA	IA	52577	1	12-Provider facilitates speeds faster than that reported on the map	Provider only: The Map does not correctly reflect service that I facilitate to this location	100	20	Fixed Wireless	Served (Over 100/20 available)	Wireless
409613	1204 8TH AVENUE NORTHEAST	INDEPENDENCE	IA	50644	1	12-Provider facilitates speeds faster than that reported on the map	Provider only: The Map does not correctly reflect service that I facilitate to this location	100	20	Fixed Wireless	Served (Over 100/20 available)	Wireless
409615	1220 1ST STREET SOUTH	OSKALOOSA	IA	52577	1	12-Provider facilitates speeds faster than that reported on the map	Provider only: The Map does not correctly reflect service that I facilitate to this location	100	20	Fixed Wireless	Served (Over 100/20 available)	Wireless
409618	320 SOUTH PROSPECT STREET	MAQUOKETA	IA	52060	1	12-Provider facilitates speeds faster than that reported on the map	Provider only: The Map does not correctly reflect service that I facilitate to this location	100	20	Fixed Wireless	Served (Over 100/20 available)	Wireless
409631	3800 STOVER AVENUE	SPIRIT LAKE	IA	51360	1	12-Provider facilitates speeds faster than that reported on the map	Provider only: The Map does not correctly reflect service that I facilitate to this location	100	20	Fixed Wireless	Served (Over 100/20 available)	Wireless
409662	1007 INDIGO STREET	GRUNDY CENTER	IA	50638	1	12-Provider facilitates speeds faster than that reported on the map	Provider only: The Map does not correctly reflect service that I facilitate to this location	100	20	Fixed Wireless	Served (Over 100/20 available)	Wireless
409685	1510 A AVENUE WEST	OSKALOOSA	IA	52577	1	12-Provider facilitates speeds faster than that reported on the map	Provider only: The Map does not correctly reflect service that I facilitate to this location	100	20	Fixed Wireless	Served (Over 100/20 available)	Wireless
409728	423 SOUTH FREDERICK AVENUE	OELWEIN	IA	50662	1	12-Provider facilitates speeds faster than that reported on the map	Provider only: The Map does not correctly reflect service that I facilitate to this location	100	20	Fixed Wireless	Served (Over 100/20 available)	Wireless
409794	606 WOODLAND WAY	MUSCATINE	IA	52761	1	12-Provider facilitates speeds faster than that reported on the map	Provider only: The Map does not correctly reflect service that I facilitate to this location	100	20	Fixed Wireless	Served (Over 100/20 available)	Wireless
409859	6100 DUFFY ROAD	FAIRBANK	IA	50629	1	12-Provider facilitates speeds faster than that reported on the map	Provider only: The Map does not correctly reflect service that I facilitate to this location	100	20	Fixed Wireless	Served (Over 100/20 available)	Wireless
409917	312 NORTH CHERRY STREET	AVOCA	IA	51521	1	12-Provider facilitates speeds faster than that reported on the map	Provider only: The Map does not correctly reflect service that I facilitate to this location	100	20	Fixed Wireless	Served (Over 100/20 available)	Wireless
409923	2165 FORREST AVENUE	OSKALOOSA	IA	52577	1	12-Provider facilitates speeds faster than that reported on the map	Provider only: The Map does not correctly reflect service that I facilitate to this location	100	20	Fixed Wireless	Served (Over 100/20 available)	Wireless
409949	1218 1ST STREET	REDFIELD	IA	50233	1	12-Provider facilitates speeds faster than that reported on the map	Provider only: The Map does not correctly reflect service that I facilitate to this location	100	20	Fixed Wireless	Served (Over 100/20 available)	Wireless
410077	2409 FOX RUN DRIVE	OSKALOOSA	IA	52577	1	12-Provider facilitates speeds faster than that reported on the map	Provider only: The Map does not correctly reflect service that I facilitate to this location	100	20	Fixed Wireless	Served (Over 100/20 available)	Wireless
410108	124 IOWA UNIVERSITY AVENUE	MAQUOKETA	IA	52060	1	12-Provider facilitates speeds faster than that reported on the map	Provider only: The Map does not correctly reflect service that I facilitate to this location	100	20	Fixed Wireless	Served (Over 100/20 available)	Wireless

410132	201 FLORA STREET	OSKALOOSA	IA	52577	1	12-Provider facilitates speeds faster than that reported on the map	Provider only: The Map does not correctly reflect service that I facilitate to this location	100	20	Fixed Wireless	Served (Over 100/20 available)	Wireless	
410188	55800 HWY 52	SABULA	IA	52070	1	12-Provider facilitates speeds faster than that reported on the map	Provider only: The Map does not correctly reflect service that I facilitate to this location	100	20	Fixed Wireless	Served (Over 100/20 available)	Wireless	
410198	1206 GRAND AVENUE	MUSCATINE	IA	52761	1	12-Provider facilitates speeds faster than that reported on the map	Provider only: The Map does not correctly reflect service that I facilitate to this location	100	20	Fixed Wireless	Served (Over 100/20 available)	Wireless	
410264	3160 FOREST DRIVE	ELLSTON	IA	50074	1	12-Provider facilitates speeds faster than that reported on the map	Provider only: The Map does not correctly reflect service that I facilitate to this location	100	20	Fixed Wireless	Served (Over 100/20 available)	Wireless	
410274	15110 WAR EAGLE BOULEVARD	SPIRIT LAKE	IA	51360	1	12-Provider facilitates speeds faster than that reported on the map	Provider only: The Map does not correctly reflect service that I facilitate to this location	100	20	Fixed Wireless	Served (Over 100/20 available)	Wireless	
410336	517 EAST CHARLES STREET	OELWEIN	IA	50662	1	12-Provider facilitates speeds faster than that reported on the map	Provider only: The Map does not correctly reflect service that I facilitate to this location	100	20	Fixed Wireless	Served (Over 100/20 available)	Wireless	
410357	511 NORTH FREDERICK AVENUE	OELWEIN	IA	50662	1	12-Provider facilitates speeds faster than that reported on the map	Provider only: The Map does not correctly reflect service that I facilitate to this location	100	20	Fixed Wireless	Served (Over 100/20 available)	Wireless	
410381	1401 JERDEE LANE	MILFORD	IA	51351	1	12-Provider facilitates speeds faster than that reported on the map	Provider only: The Map does not correctly reflect service that I facilitate to this location	100	20	Fixed Wireless	Served (Over 100/20 available)	Wireless	
410383	1503 9TH AVENUE WEST	OSKALOOSA	IA	52577	1	12-Provider facilitates speeds faster than that reported on the map	Provider only: The Map does not correctly reflect service that I facilitate to this location	100	20	Fixed Wireless	Served (Over 100/20 available)	Wireless	
410463	1507 1ST STREET SOUTH	OSKALOOSA	IA	52577	1	12-Provider facilitates speeds faster than that reported on the map	Provider only: The Map does not correctly reflect service that I facilitate to this location	100	20	Fixed Wireless	Served (Over 100/20 available)	Wireless	
410502	2589 CANTERBURY ROAD	MUSCATINE	IA	52761	1	12-Provider facilitates speeds faster than that reported on the map	Provider only: The Map does not correctly reflect service that I facilitate to this location	100	20	Fixed Wireless	Served (Over 100/20 available)	Wireless	
410566	104 NORTH HUNTSBERRY STREET	WINFIELD	IA	52659	1	12-Provider facilitates speeds faster than that reported on the map	Provider only: The Map does not correctly reflect service that I facilitate to this location	100	20	Fixed Wireless	Served (Over 100/20 available)	Wireless	
410578	201 MONROE STREET SOUTH	HAZLETON	IA	50641	1	12-Provider facilitates speeds faster than that reported on the map	Provider only: The Map does not correctly reflect service that I facilitate to this location	100	20	Fixed Wireless	Served (Over 100/20 available)	Wireless	
410639	109 WEST 1ST STREET	EVERLY	IA	51338	1	12-Provider facilitates speeds faster than that reported on the map	Provider only: The Map does not correctly reflect service that I facilitate to this location	100	20	Fixed Wireless	Served (Over 100/20 available)	Wireless	
410689	2509 PETTIBONE AVENUE	MUSCATINE	IA	52761	1	12-Provider facilitates speeds faster than that reported on the map	Provider only: The Map does not correctly reflect service that I facilitate to this location	100	20	Fixed Wireless	Served (Over 100/20 available)	Wireless	
410700	854 DOHRMANN STREET	JESUP	IA	50648	1	12-Provider facilitates speeds faster than that reported on the map	Provider only: The Map does not correctly reflect service that I facilitate to this location	100	20	Fixed Wireless	Served (Over 100/20 available)	Wireless	
410843	201 NORTH OLIVE STREET	MAQUOKETA	IA	52060	1	12-Provider facilitates speeds faster than that reported on the map	Provider only: The Map does not correctly reflect service that I facilitate to this location	100	20	Fixed Wireless	Served (Over 100/20 available)	Wireless	
410854	845 AINSWORTH STREET	JESUP	IA	50648	1	12-Provider facilitates speeds faster than that reported on the map	Provider only: The Map does not correctly reflect service that I facilitate to this location	100	20	Fixed Wireless	Served (Over 100/20 available)	Wireless	
410963	29475 EL PASO AVENUE	REDFIELD	IA	50233	1	12-Provider facilitates speeds faster than that reported on the map	Provider only: The Map does not correctly reflect service that I facilitate to this location	100	20	Fixed Wireless	Served (Over 100/20 available)	Wireless	
410972	1205 GARY AVENUE	SPIRIT LAKE	IA	51360	1	12-Provider facilitates speeds faster than that reported on the map	Provider only: The Map does not correctly reflect service that I facilitate to this location	100	20	Fixed Wireless	Served (Over 100/20 available)	Wireless	
410975	518 8TH AVENUE NORTHEAST	INDEPENDENCE	IA	50644	1	12-Provider facilitates speeds faster than that reported on the map	Provider only: The Map does not correctly reflect service that I facilitate to this location	100	20	Fixed Wireless	Served (Over 100/20 available)	Wireless	
410999	227 NORTH HOWARD STREET	NORTH ENGLISH	IA	52316	1	12-Provider facilitates speeds faster than that reported on the map	Provider only: The Map does not correctly reflect service that I facilitate to this location	100	20	Fixed Wireless	Served (Over 100/20 available)	Wireless	
411000	303 EAST I AVENUE	GRUNDY CENTER	IA	50638	1	12-Provider facilitates speeds faster than that reported on the map	Provider only: The Map does not correctly reflect service that I facilitate to this location	100	20	Fixed Wireless	Served (Over 100/20 available)	Wireless	
411002	2347 RACINE AVENUE	INDEPENDENCE	IA	50644	1	12-Provider facilitates speeds faster than that reported on the map	Provider only: The Map does not correctly reflect service that I facilitate to this location	100	20	Fixed Wireless	Served (Over 100/20 available)	Wireless	
411054	625 EASY STREET	WINTHROP	IA	50682	1	12-Provider facilitates speeds faster than that reported on the map	Provider only: The Map does not correctly reflect service that I facilitate to this location	100	20	Fixed Wireless	Served (Over 100/20 available)	Wireless	
411074	107 ANDERSON STREET	MAQUOKETA	IA	52060	1	12-Provider facilitates speeds faster than that reported on the map	Provider only: The Map does not correctly reflect service that I facilitate to this location	100	20	Fixed Wireless	Served (Over 100/20 available)	Wireless	
411080	724 LIBERTY STREET	ARLINGTON	IA	50606	1	12-Provider facilitates speeds faster than that reported on the map	Provider only: The Map does not correctly reflect service that I facilitate to this location	100	20	Fixed Wireless	Served (Over 100/20 available)	Wireless	
411115	807 1ST AVENUE SOUTHWEST	OELWEIN	IA	50662	1	12-Provider facilitates speeds faster than that reported on the map	Provider only: The Map does not correctly reflect service that I facilitate to this location	100	20	Fixed Wireless	Served (Over 100/20 available)	Wireless	
411169	717 SPRUCE DRIVE	INDEPENDENCE	IA	50644	1	12-Provider facilitates speeds faster than that reported on the map	Provider only: The Map does not correctly reflect service that I facilitate to this location	100	20	Fixed Wireless	Served (Over 100/20 available)	Wireless	
411199	906 15TH AVENUE EAST	OSKALOOSA	IA	52577	1	12-Provider facilitates speeds faster than that reported on the map	Provider only: The Map does not correctly reflect service that I facilitate to this location	100	20	Fixed Wireless	Served (Over 100/20 available)	Wireless	
411217	1609 E AVENUE	MUSCATINE	IA	52761	1	12-Provider facilitates speeds faster than that reported on the map	Provider only: The Map does not correctly reflect service that I facilitate to this location	100	20	Fixed Wireless	Served (Over 100/20 available)	Wireless	
411253	1235 9TH STREET	JESUP	IA	50648	1	12-Provider facilitates speeds faster than that reported on the map	Provider only: The Map does not correctly reflect service that I facilitate to this location	100	20	Fixed Wireless	Served (Over 100/20 available)	Wireless	
411283	1595 330TH AVENUE	ESTHERVILLE	IA	51334	1	12-Provider facilitates speeds faster than that reported on the map	Provider only: The Map does not correctly reflect service that I facilitate to this location	100	20	Fixed Wireless	Served (Over 100/20 available)	Wireless	
411406	509 EAST GROVE STREET	MAQUOKETA	IA	52060	1	12-Provider facilitates speeds faster than that reported on the map	Provider only: The Map does not correctly reflect service that I facilitate to this location	100	20	Fixed Wireless	Served (Over 100/20 available)	Wireless	
411413	2124 GRAND AVENUE	MUSCATINE	IA	52761	1	12-Provider facilitates speeds faster than that reported on the map	Provider only: The Map does not correctly reflect service that I facilitate to this location	100	20	Fixed Wireless	Served (Over 100/20 available)	Wireless	
411426	1318 9TH AVENUE EAST	OSKALOOSA	IA	52577	1	12-Provider facilitates speeds faster than that reported on the map	Provider only: The Map does not correctly reflect service that I facilitate to this location	100	20	Fixed Wireless	Served (Over 100/20 available)	Wireless	
411436	1715 LAKESHORE DRIVE	OKOBOJI	IA	51355	1	12-Provider facilitates speeds faster than that reported on the map	Provider only: The Map does not correctly reflect service that I facilitate to this location	100	20	Fixed Wireless	Served (Over 100/20 available)	Wireless	
411438	614 WOODLAWN AVENUE	MUSCATINE	IA	52761	1	12-Provider facilitates speeds faster than that reported on the map	Provider only: The Map does not correctly reflect service that I facilitate to this location	100	20	Fixed Wireless	Served (Over 100/20 available)	Wireless	
411466	607 RIVER STREET SOUTH	DECORAH	IA	52101	1	12-Provider facilitates speeds faster than that reported on the map	Provider only: The Map does not correctly reflect service that I facilitate to this location	100	20	Fixed Wireless	Served (Over 100/20 available)	Wireless	
411493	52 YALE AVENUE	MAQUOKETA	IA	52060	1	12-Provider facilitates speeds faster than that reported on the map	Provider only: The Map does not correctly reflect service that I facilitate to this location	100	20	Fixed Wireless	Served (Over 100/20 available)	Wireless	
411533	2702 OAK DRIVE	MUSCATINE	IA	52761	1	12-Provider facilitates speeds faster than that reported on the map	Provider only: The Map does not correctly reflect service that I facilitate to this location	100	20	Fixed Wireless	Served (Over 100/20 available)	Wireless	
411603	712 RIVER STREET	SABULA	IA	52070	1	12-Provider facilitates speeds faster than that reported on the map	Provider only: The Map does not correctly reflect service that I facilitate to this location	100	20	Fixed Wireless	Served (Over 100/20 available)	Wireless	
411616	307 5TH AVENUE EAST	OSKALOOSA	IA	52577	1	12-Provider facilitates speeds faster than that reported on the map	Provider only: The Map does not correctly reflect service that I facilitate to this location	100	20	Fixed Wireless	Served (Over 100/20 available)	Wireless	
411629	9466 ROYAL WOOD DR	PEOSTA	IA	52068	1	12-Provider facilitates speeds faster than that reported on the map	Provider only: The Map does not correctly reflect service that I facilitate to this location	100	20	Fixed Wireless	Served (Over 100/20 available)	Wireless	
411679	1213 1ST AVENUE EAST	OSKALOOSA	IA	52577	1	12-Provider facilitates speeds faster than that reported on the map	Provider only: The Map does not correctly reflect service that I facilitate to this location	100	20	Fixed Wireless	Served (Over 100/20 available)	Wireless	
411682	906 K AVENUE	GRUNDY CENTER	IA	50638	1	12-Provider facilitates speeds faster than that reported on the map	Provider only: The Map does not correctly reflect service that I facilitate to this location	100	20	Fixed Wireless	Served (Over 100/20 available)	Wireless	
411718	104 GROVE STREET	FORT ATKINSON	IA	52144	1	12-Provider facilitates speeds faster than that reported on the map	Provider only: The Map does not correctly reflect service that I facilitate to this location	100	20	Fixed Wireless	Served (Over 100/20 available)	Wireless	
411722	30 4TH AVENUE NORTHEAST	OELWEIN	IA	50662	1	12-Provider facilitates speeds faster than that reported on the map	Provider only: The Map does not correctly reflect service that I facilitate to this location	100	20	Fixed Wireless	Served (Over 100/20 available)	Wireless	
411830	1509 2ND STREET SOUTH	OSKALOOSA	IA	52577	1	12-Provider facilitates speeds faster than that reported on the map	Provider only: The Map does not correctly reflect service that I facilitate to this location	100	20	Fixed Wireless	Served (Over 100/20 available)	Wireless	
411841	105 HIGH AVENUE WEST	OSKALOOSA	IA	52577	1	12-Provider facilitates speeds faster than that reported on the map	Provider only: The Map does not correctly reflect service that I facilitate to this location	100	20	Fixed Wireless	Served (Over 100/20 available)	Wireless	
411846	903 JEFFERSON STREET	REDFIELD	IA	50233	1	12-Provider facilitates speeds faster than that reported on the map	Provider only: The Map does not correctly reflect service that I facilitate to this location	100	20	Fixed Wireless	Served (Over 100/20 available)	Wireless	
411901	1112 DAVID DRIVE	INDEPENDENCE	IA	50644	1	12-Provider facilitates speeds faster than that reported on the map	Provider only: The Map does not correctly reflect service that I facilitate to this location	100	20	Fixed Wireless	Served (Over 100/20 available)	Wireless	
411997	436 254TH AVENUE	MAQUOKETA	IA	52060	1	12-Provider facilitates speeds faster than that reported on the map	Provider only: The Map does not correctly reflect service that I facilitate to this location	100	20	Fixed Wireless	Served (Over 100/20 available)	Wireless	
411999	1107 EAST CHARLES STREET	OELWEIN	IA	50662	1	12-Provider facilitates speeds faster than that reported on the map	Provider only: The Map does not correctly reflect service that I facilitate to this location	100	20	Fixed Wireless	Served (Over 100/20 available)	Wireless	
412013	34372 I AVENUE	EARLHAM	IA	50072	1	12-Provider facilitates speeds faster than that reported on the map	Provider only: The Map does not correctly reflect service that I facilitate to this location	100	20	Fixed Wireless	Served (Over 100/20 available)	Wireless	
412020	507 MECHANICS STREET	FAYETTE	IA	52142	1	12-Provider facilitates speeds faster than that reported on the map	Provider only: The Map does not correctly reflect service that I facilitate to this location	100	20	Fixed Wireless	Served (Over 100/20 available)	Wireless	
412059	813 F STREET SOUTH	OSKALOOSA	IA	52577	1	12-Provider facilitates speeds faster than that reported on the map	Provider only: The Map does not correctly reflect service that I facilitate to this location	100	20	Fixed Wireless	Served (Over 100/20 available)	Wireless	
412088	104 SOUTH ADAMS STREET	EVERLY	IA	51338	1	12-Provider facilitates speeds faster than that reported on the map	Provider only: The Map does not correctly reflect service that I facilitate to this location	100	20	Fixed Wireless	Served (Over 100/20 available)	Wireless	
412102	20 7TH AVENUE NORTHEAST	OELWEIN	IA	50662	1	12-Provider facilitates speeds faster than that reported on the map	Provider only: The Map does not correctly reflect service that I facilitate to this location	100	20	Fixed Wireless	Served (Over 100/20 available)	Wireless	
412123	1566 WASHINGTON STREET	MUSCATINE	IA	52761	1	12-Provider facilitates speeds faster than that reported on the map	Provider only: The Map does not correctly reflect service that I facilitate to this location	100	20	Fixed Wireless	Served (Over 100/20 available)	Wireless	
412153	408 8TH STREET	ALTON	IA	51003	1	12-Provider facilitates speeds faster than that reported on the map	Provider only: The Map does not correctly reflect service that I facilitate to this location	100	20	Fixed Wireless	Served (Over 100/20 available)	Wireless	
412266	801 10TH AVENUE EAST	OSKALOOSA	IA	52577	1	12-Provider facilitates speeds faster than that reported on the map	Provider only: The Map does not correctly reflect service that I facilitate to this location	100	20	Fixed Wireless	Served (Over 100/20 available)	Wireless	
412304	2785 BENSON-SHADY GROVE AVENUE	JESUP	IA	50648	1	12-Provider facilitates speeds faster than that reported on the map	Provider only: The Map does not correctly reflect service that I facilitate to this location	100	20	Fixed Wireless	Served (Over 100/20 available)	Wireless	
412315	1201 KANSAS AVENUE	MILFORD	IA	51351	1	12-Provider facilitates speeds faster than that reported on the map	Provider only: The Map does not correctly reflect service that I facilitate to this location	100	20	Fixed Wireless	Served (Over 100/20 available)	Wireless	
412350	2000 CARBONADO ROAD	OSKALOOSA	IA	52577	1	12-Provider facilitates speeds faster than that reported on the map	Provider only: The Map does not correctly reflect service that I facilitate to this location	100	20	Fixed Wireless	Served (Over 100/20 available)	Wireless	
412380	15221 WAR EAGLE BOULEVARD	SPIRIT LAKE	IA	51360	1	12-Provider facilitates speeds faster than that reported on the map	Provider only: The Map does not correctly reflect service that I facilitate to this location	100	20	Fixed Wireless	Served (Over 100/20 available)	Wireless	
412382	121 EAST DUNCAN STREET	HANCOCK	IA	51536	1	12-Provider facilitates speeds faster than that reported on the map	Provider only: The Map does not correctly reflect service that I facilitate to this location	100	20	Fixed Wireless	Served (Over 100/20 available)	Wireless	
412421	902 8TH STREET SOUTH	OSKALOOSA	IA	52577	1	12-Provider facilitates speeds faster than that reported on the map	Provider only: The Map does not correctly reflect service that I facilitate to this location	100	20	Fixed Wireless	Served (Over 100/20 available)	Wireless	
412468	1305 GRANT STREET	REDFIELD	IA	50233	1	12-Provider facilitates speeds faster than that reported on the map	Provider only: The Map does not correctly reflect service that I facilitate to this location	100	20	Fixed Wireless	Served (Over 100/20 available)	Wireless	
412657	447 MAIN STREET	DIKE	IA	50624	1	12-Provider facilitates speeds faster than that reported on the map	Provider only: The Map does not correctly reflect service that I facilitate to this location	100	20	Fixed Wireless	Served (Over 100/20 available)	Wireless	
412696	207 8TH AVENUE SOUTHWEST	INDEPENDENCE	IA	50644	1	12-Provider facilitates speeds faster than that reported on the map	Provider only: The Map does not correctly reflect service that I facilitate to this location	100	20	Fixed Wireless	Served (Over 100/20 available)	Wireless	
412735	701 COLLINS ROAD	FAIRBANK	IA	50629	1	12-Provider facilitates speeds faster than that reported on the map	Provider only: The Map does not correctly reflect service that I facilitate to this location	100	20	Fixed Wireless	Served (Over 100/20 available)	Wireless	
412748	709 KRISTI LANE	FAIRBANK	IA	50629	1	12-Provider facilitates speeds faster than that reported on the map	Provider only: The Map does not correctly reflect service that I facilitate to this location	100	20	Fixed Wireless	Served (Over 100/20 available)	Wireless	
412862	1203 5TH STREET	GRUNDY CENTER	IA	50638	1	12-Provider facilitates speeds faster than that reported on the map	Provider only: The Map does not correctly reflect service that I facilitate to this location	100	20	Fixed Wireless	Served (Over 100/20 available)	Wireless	
412911	1895 VICTOR AVENUE	WINTHROP	IA	50682	1	12-Provider facilitates speeds faster than that reported on the map	Provider only: The Map does not correctly reflect service that I facilitate to this location	100	20	Fixed Wireless	Served (Over 100/20 available)	Wireless	
412913	701 LEROY STREET	MUSCATINE	IA	52761	1	12-Provider facilitates speeds faster than that reported on the map	Provider only: The Map does not correctly reflect service that I facilitate to this location	100	20	Fixed Wireless	Served (Over 100/20 available)	Wireless	
412920	1905 9TH AVENUE EAST	OSKALOOSA	IA	52577	1	12-Provider facilitates speeds faster than that reported on the map	Provider only: The Map does not correctly reflect service that I facilitate to this location	100	20	Fixed Wireless	Served (Over 100/20 available)	Wireless	
412983	1214 MABEL STREET	OSKALOOSA	IA	52577	1	12-Provider facilitates speeds faster than that reported on the map	Provider only: The Map does not correctly reflect service that I facilitate to this location	100	20	Fixed Wireless	Served (Over 100/20 available)	Wireless	
413006	608 7TH STREET NORTHWEST	INDEPENDENCE	IA	50644	1	12-Provider facilitates speeds faster than that reported on the map	Provider only: The Map does not correctly reflect service that I facilitate to this location	100	20	Fixed Wireless	Served (Over 100/20 available)	Wireless	
413036	515 6TH AVENUE WEST	OSKALOOSA	IA	52577	1	12-Provider facilitates speeds faster than that reported on the map	Provider only: The Map does not correctly reflect service that I facilitate to this location	100	20	Fixed Wireless	Served (Over 100/20 available)	Wireless	
413052	1245 9TH STREET	JESUP	IA	50648	1	12-Provider facilitates speeds faster than that reported on the map	Provider only: The Map does not correctly reflect service that I facilitate to this location	100	20	Fixed Wireless	Served (Over 100/20 available)	Wireless	
413093	404 CYNTHIA DRIVE	MAQUOKETA	IA	52060	1	12-Provider facilitates speeds faster than that reported on the map	Provider only: The Map does not correctly reflect service that I facilitate to this location	100	20	Fixed Wireless	Served (Over 100/20 available)	Wireless	
413150	602 GROVE STREET	FAIRBANK	IA	50629	1	12-Provider facilitates speeds faster than that reported on the map	Provider only: The Map does not correctly reflect service that I facilitate to this location	100	20	Fixed Wireless	Served (Over 100/20 available)	Wireless	
413263	2449 BOBWHITE DRIVE	MUSCATINE	IA	52761	1	12-Provider facilitates speeds faster than that reported on the map	Provider only: The Map does not correctly reflect service that I facilitate to this location	100	20	Fixed Wireless	Served (Over 100/20 available)	Wireless	
413294	314 EASY STREET	WINTHROP	IA	50682	1	12-Provider facilitates speeds faster than that reported on the map	Provider only: The Map does not correctly reflect service that I facilitate to this location	100	20	Fixed Wireless	Served (Over 100/20 available)	Wireless	
413344	31243 HWY 59	AVOCA	IA	51521	1	12-Provider facilitates speeds faster than that reported on the map	Provider only: The Map does not correctly reflect service that I facilitate to this location	100	20	Fixed Wireless	Served (Over 100/20 available)	Wireless	
413383	108 EAST PLATT STREET	MAQUOKETA	IA	52060	1	12-Provider facilitates speeds faster than that reported on the map	Provider only: The Map does not correctly reflect service that I facilitate to this location	100	20	Fixed Wireless	Served (Over 100/20 available)	Wireless	
413385	197 NORTHEAST 7 STREET PLACE	LE MARS	IA	51031	1	12-Provider facilitates speeds faster than that reported on the map	Provider only: The Map does not correctly reflect service that I facilitate to this location	100	20	Fixed Wireless	Served (Over 100/20 available)	Wireless	
413397	509 A STREET SOUTH	OSKALOOSA	IA	52577	1	12-Provider facilitates speeds faster than that reported on the map	Provider only: The Map does not correctly reflect service that I facilitate to this location	100	20	Fixed Wireless	Served (Over 100/20 available)	Wireless	
413436	2639 TERRACE HILL	MUSCATINE	IA	52761	1	12-Provider facilitates speeds faster than that reported on the map	Provider only: The Map does not correctly reflect service that I facilitate to this location	100	20	Fixed Wireless	Served (Over 100/20 available)	Wireless	
413473	1704 KEMBLE DRIVE	OSKALOOSA	IA	52577	1	12-Provider facilitates speeds faster than that reported on the map	Provider only: The Map does not correctly reflect service that I facilitate to this location	100	20	Fixed Wireless	Served (Over 100/20 available)	Wireless	
413528	227 NORTH WEST STREET	NORTH ENGLISH	IA	52316	1	12-Provider facilitates speeds faster than that reported on the map	Provider only: The Map does not correctly reflect service that I facilitate to this location	100	20	Fixed Wireless	Served (Over 100/20 available)	Wireless	
413558	1319 GRAND AVENUE	MUSCATINE	IA	52761	1	12-Provider facilitates speeds faster than that reported on the map	Provider only: The Map does not correctly reflect service that I facilitate to this location	100	20	Fixed Wireless	Served (Over 100/20 available)	Wireless	
413590	1257 FRONTIER ROAD	ELLSTON	IA	50074	1	12-Provider facilitates speeds faster than that reported on the map	Provider only: The Map does not correctly reflect service that I facilitate to this location	100	20	Fixed Wireless	Served (Over 100/20 available)	Wireless	
413616	1702 TIMBER COURT	MAQUOKETA	IA	52060	1	12-Provider facilitates speeds faster than that reported on the map	Provider only: The Map does not correctly reflect service that I facilitate to this location	100	20	Fixed Wireless	Served (Over 100/20 available)	Wireless	
413632	706 5TH AVENUE	ALTON	IA	51003	1	12-Provider facilitates speeds faster than that reported on the map	Provider only: The Map does not correctly reflect service that I facilitate to this location	100	20	Fixed Wireless	Served (Over 100/20 available)	Wireless	
413634	1201 7TH AVENUE EAST	OSKALOOSA	IA	52577	1	12-Provider facilitates speeds faster than that reported on the map	Provider only: The Map does not correctly reflect service that I facilitate to this location	100	20	Fixed Wireless	Served (Over 100/20 available)	Wireless	
413635	1508 LAKESIDE AVENUE	MILFORD	IA	51351	1	12-Provider facilitates speeds faster than that reported on the map	Provider only: The Map does not correctly reflect service that I facilitate to this location	100	20	Fixed Wireless	Served (Over 100/20 available)	Wireless	
413760	1309 GRANT STREET	REDFIELD	IA	50233	1	12-Provider facilitates speeds faster than that reported on the map	Provider only: The Map does not correctly reflect service that I facilitate to this location	100	20	Fixed Wireless	Served (Over 100/20 available)	Wireless	
413785	1744 KILLARNEY DRIVE	JESUP	IA	50648	1	12-Provider facilitates speeds faster than that reported on the map	Provider only: The Map does not correctly reflect service that I facilitate to this location	100	20	Fixed Wireless	Served (Over 100/20 available)	Wireless	
413826	533 NORTH FREDERICK AVENUE	OELWEIN	IA	50662	1	12-Provider facilitates speeds faster than that reported on the map	Provider only: The Map does not correctly reflect service that I facilitate to this location	100	20	Fixed Wireless	Served (Over 100/20 available)	Wireless	
413828	2305 260TH STREET	ROCKWELL CITY	IA	50579	1	12-Provider facilitates speeds faster than that reported on the map	Provider only: The Map does not correctly reflect service that I facilitate to this location	100	20	Fixed Wireless	Served (Over 100/20 available)	Wireless	
413848	2316 LAKESIDE AVENUE	MILFORD	IA	51351	1	12-Provider facilitates speeds faster than that reported on the map	Provider only: The Map does not correctly reflect service that I facilitate to this location	100	20	Fixed Wireless	Served (Over 100/20 available)	Wireless	
413887	1208 KIRSTIN COURT	MUSCATINE	IA	52761	1	12-Provider facilitates speeds faster than that reported on the map	Provider only: The Map does not correctly reflect service that I facilitate to this location	100	20	Fixed Wireless	Served (Over 100/20 available)	Wireless	
413893	2916 MULBERRY AVENUE	MUSCATINE	IA	52761	1	12-Provider facilitates speeds faster than that reported on the map	Provider only: The Map does not correctly reflect service that I facilitate to this location	100	20	Fixed Wireless	Served (Over 100/20 available)	Wireless	
413929	15 1ST AVENUE NORTHEAST	OELWEIN	IA	50662	1	12-Provider facilitates speeds faster than that reported on the map	Provider only: The Map does not correctly reflect service that I facilitate to this location	100	20	Fixed Wireless	Served (Over 100/20 available)	Wireless	
413939	22603 ROCKDALE ROAD	MAQUOKETA	IA	52060	1	12-Provider facilitates speeds faster than that reported on the map	Provider only: The Map does not correctly reflect service that I facilitate to this location	100	20	Fixed Wireless	Served (Over 100/20 available)	Wireless	
413949	508 5TH AVENUE	ALTON	IA	51003	1	12-Provider facilitates speeds faster than that reported on the map	Provider only: The Map does not correctly reflect service that I facilitate to this location	100	20	Fixed Wireless	Served (Over 100/20 available)	Wireless	
413995	211 3RD AVENUE WEST	OSKALOOSA	IA	52577	1	12-Provider facilitates speeds faster than that reported on the map	Provider only: The Map does not correctly reflect service that I facilitate to this location	100	20	Fixed Wireless	Served (Over 100/20 available)	Wireless	
414006	102 MIDDLE ROAD	MUSCATINE	IA	52761	1	12-Provider facilitates speeds faster than that reported on the map	Provider only: The Map does not correctly reflect service that I facilitate to this location	100	20	Fixed Wireless	Served (Over 100/20 available)	Wireless	
414024	312 4TH STREET NORTH	OSKALOOSA	IA	52577	1	12-Provider facilitates speeds faster than that reported on the map	Provider only: The Map does not correctly reflect service that I facilitate to this location	100	20	Fixed Wireless	Served (Over 100/20 available)	Wireless	
414067	36 RIVERVIEW DRIVE	LE MARS	IA	51031	1	12-Provider facilitates speeds faster than that reported on the map	Provider only: The Map does not correctly reflect service that I facilitate to this location	100	20	Fixed Wireless	Served (Over 100/20 available)	Wireless	
414110	307 UNION STREET	SABULA	IA	52070	1	12-Provider facilitates speeds faster than that reported on the map	Provider only: The Map does not correctly reflect service that I facilitate to this location	100	20	Fixed Wireless	Served (Over 100/20 available)	Wireless	
414117	1902 AMHERST AVENUE	MUSCATINE	IA	52761	1	12-Provider facilitates speeds faster than that reported on the map	Provider only: The Map does not correctly reflect service that I facilitate to this location	100	20	Fixed Wireless	Served (Over 100/20 available)	Wireless	
414129	15616 280TH STREET	REDFIELD	IA	50233	1	12-Provider facilitates speeds faster than that reported on the map	Provider only: The Map does not correctly reflect service that I facilitate to this location	100	20	Fixed Wireless	Served (Over 100/20 available)	Wireless	
414146	115 SUNSET DRIVE	DECORAH	IA	52101	1	12-Provider facilitates speeds faster than that reported on the map	Provider only: The Map does not correctly reflect service that I facilitate to this location	100	20	Fixed Wireless	Served (Over 100/20 available)	Wireless	
414172	2204 8TH AVENUE EAST	OSKALOOSA	IA	52577	1	12-Provider facilitates speeds faster than that reported on the map	Provider only: The Map does not correctly reflect service that I facilitate to this location	100	20	Fixed Wireless	Served (Over 100/20 available)	Wireless	
414188	618 A STREET SOUTH	OSKALOOSA	IA	52577	1	12-Provider facilitates speeds faster than that reported on the map	Provider only: The Map does not correctly reflect service that I facilitate to this location	100	20	Fixed Wireless	Served (Over 100/20 available)	Wireless	
414263	244 1ST STREET NORTH	WINTHROP	IA	50682	1	12-Provider facilitates speeds faster than that reported on the map	Provider only: The Map does not correctly reflect service that I facilitate to this location	100	20	Fixed Wireless	Served (Over 100/20 available)	Wireless	
414271	410 4TH STREET SOUTH	OSKALOOSA	IA	52577	1	12-Provider facilitates speeds faster than that reported on the map	Provider only: The Map does not correctly reflect service that I facilitate to this location	100	20	Fixed Wireless	Served (Over 100/20 available)	Wireless	
414277	119 3RD AVENUE NORTHEAST	INDEPENDENCE	IA	50644	1	12-Provider facilitates speeds faster than that reported on the map	Provider only: The Map does not correctly reflect service that I facilitate to this location	100	20	Fixed Wireless	Served (Over 100/20 available)	Wireless	
414303	27 HARVARD AVENUE	MAQUOKETA	IA	52060	1	12-Provider facilitates speeds faster than that reported on the map	Provider only: The Map does not correctly reflect service that I facilitate to this location	100	20	Fixed Wireless	Served (Over 100/20 available)	Wireless	
414309	1002 HIGH STREET	REDFIELD	IA	50233	1	12-Provider facilitates speeds faster than that reported on the map	Provider only: The Map does not correctly reflect service that I facilitate to this location	100	20	Fixed Wireless	Served (Over 100/20 available)	Wireless	
414460	723 SUNRISE CIRCLE	MUSCATINE	IA	52761	1	12-Provider facilitates speeds faster than that reported on the map	Provider only: The Map does not correctly reflect service that I facilitate to this location	100	20	Fixed Wireless	Served (Over 100/20 available)	Wireless	
414498	214 COLLEGE AVENUE	OSKALOOSA	IA	52577	1	12-Provider facilitates speeds faster than that reported on the map	Provider only: The Map does not correctly reflect service that I facilitate to this location	100	20	Fixed Wireless	Served (Over 100/20 available)	Wireless	

414552	71 BROADVIEW DRIVE	LE MARS	IA	51031	1	12-Provider facilitates speeds faster than that reported on the map	Provider only: The Map does not correctly reflect service that I facilitate to this location	100	20	Fixed Wireless	Served (Over 100/20 available)	Wireless
414554	216 2ND STREET NORTHEAST	INDEPENDENCE	IA	50644	1	12-Provider facilitates speeds faster than that reported on the map	Provider only: The Map does not correctly reflect service that I facilitate to this location	100	20	Fixed Wireless	Served (Over 100/20 available)	Wireless
414573	1501 6TH AVENUE NORTHEAST	INDEPENDENCE	IA	50644	1	12-Provider facilitates speeds faster than that reported on the map	Provider only: The Map does not correctly reflect service that I facilitate to this location	100	20	Fixed Wireless	Served (Over 100/20 available)	Wireless
414584	1507 HIGH AVENUE WEST	OSKALOOSA	IA	52577	1	12-Provider facilitates speeds faster than that reported on the map	Provider only: The Map does not correctly reflect service that I facilitate to this location	100	20	Fixed Wireless	Served (Over 100/20 available)	Wireless
414630	101 300TH AVENUE	MAQUOKETA	IA	52060	1	12-Provider facilitates speeds faster than that reported on the map	Provider only: The Map does not correctly reflect service that I facilitate to this location	100	20	Fixed Wireless	Served (Over 100/20 available)	Wireless
414641	1535 KERRY LANE	JESUP	IA	50648	1	12-Provider facilitates speeds faster than that reported on the map	Provider only: The Map does not correctly reflect service that I facilitate to this location	100	20	Fixed Wireless	Served (Over 100/20 available)	Wireless
414653	4903 LAKESHORE DRIVE	OKOBOJI	IA	51355	1	12-Provider facilitates speeds faster than that reported on the map	Provider only: The Map does not correctly reflect service that I facilitate to this location	100	20	Fixed Wireless	Served (Over 100/20 available)	Wireless
414667	3366 480TH STREET	MAURICE	IA	51036	1	12-Provider facilitates speeds faster than that reported on the map	Provider only: The Map does not correctly reflect service that I facilitate to this location	100	20	Fixed Wireless	Served (Over 100/20 available)	Wireless
414678	305 SOUTH WHITE STREET	OLDS	IA	52647	1	12-Provider facilitates speeds faster than that reported on the map	Provider only: The Map does not correctly reflect service that I facilitate to this location	100	20	Fixed Wireless	Served (Over 100/20 available)	Wireless
414679	494 1ST STREET NORTH	WINTHROP	IA	50682	1	12-Provider facilitates speeds faster than that reported on the map	Provider only: The Map does not correctly reflect service that I facilitate to this location	100	20	Fixed Wireless	Served (Over 100/20 available)	Wireless
414711	601 252ND AVENUE	SPIRIT LAKE	IA	51360	1	12-Provider facilitates speeds faster than that reported on the map	Provider only: The Map does not correctly reflect service that I facilitate to this location	100	20	Fixed Wireless	Served (Over 100/20 available)	Wireless
414712	211 MONROE STREET	MUSCATINE	IA	52761	1	12-Provider facilitates speeds faster than that reported on the map	Provider only: The Map does not correctly reflect service that I facilitate to this location	100	20	Fixed Wireless	Served (Over 100/20 available)	Wireless
414732	406 NORTH MAIN STREET	MAQUOKETA	IA	52060	1	12-Provider facilitates speeds faster than that reported on the map	Provider only: The Map does not correctly reflect service that I facilitate to this location	100	20	Fixed Wireless	Served (Over 100/20 available)	Wireless
414741	1008 INDIGO STREET	GRUNDY CENTER	IA	50638	1	12-Provider facilitates speeds faster than that reported on the map	Provider only: The Map does not correctly reflect service that I facilitate to this location	100	20	Fixed Wireless	Served (Over 100/20 available)	Wireless
414766	202 NORTH LOCUST STREET	WINFIELD	IA	52659	1	12-Provider facilitates speeds faster than that reported on the map	Provider only: The Map does not correctly reflect service that I facilitate to this location	100	20	Fixed Wireless	Served (Over 100/20 available)	Wireless
414785	207 EAST MAPLE STREET	MAQUOKETA	IA	52060	1	12-Provider facilitates speeds faster than that reported on the map	Provider only: The Map does not correctly reflect service that I facilitate to this location	100	20	Fixed Wireless	Served (Over 100/20 available)	Wireless
414845	240 FAIRWAY DRIVE	DIKE	IA	50624	1	12-Provider facilitates speeds faster than that reported on the map	Provider only: The Map does not correctly reflect service that I facilitate to this location	100	20	Fixed Wireless	Served (Over 100/20 available)	Wireless
414899	711 EAST JACKSON STREET	WELLSBURG	IA	50680	1	12-Provider facilitates speeds faster than that reported on the map	Provider only: The Map does not correctly reflect service that I facilitate to this location	100	20	Fixed Wireless	Served (Over 100/20 available)	Wireless
414918	1911 17TH AVENUE EAST	OSKALOOSA	IA	52577	1	12-Provider facilitates speeds faster than that reported on the map	Provider only: The Map does not correctly reflect service that I facilitate to this location	100	20	Fixed Wireless	Served (Over 100/20 available)	Wireless
414940	605 WASHINGTON STREET	FAYETTE	IA	52142	1	12-Provider facilitates speeds faster than that reported on the map	Provider only: The Map does not correctly reflect service that I facilitate to this location	100	20	Fixed Wireless	Served (Over 100/20 available)	Wireless
414973	313 4TH AVENUE SOUTHWEST	INDEPENDENCE	IA	50644	1	12-Provider facilitates speeds faster than that reported on the map	Provider only: The Map does not correctly reflect service that I facilitate to this location	100	20	Fixed Wireless	Served (Over 100/20 available)	Wireless
415036	50 ROHR STREET	ARNOLDS PARK	IA	51331	1	12-Provider facilitates speeds faster than that reported on the map	Provider only: The Map does not correctly reflect service that I facilitate to this location	100	20	Fixed Wireless	Served (Over 100/20 available)	Wireless
415077	320 8TH STREET SOUTHWEST	OELWEIN	IA	50662	1	12-Provider facilitates speeds faster than that reported on the map	Provider only: The Map does not correctly reflect service that I facilitate to this location	100	20	Fixed Wireless	Served (Over 100/20 available)	Wireless
415079	132 NORTH HOWARD STREET	NORTH ENGLISH	IA	52316	1	12-Provider facilitates speeds faster than that reported on the map	Provider only: The Map does not correctly reflect service that I facilitate to this location	100	20	Fixed Wireless	Served (Over 100/20 available)	Wireless
415124	602 FRONT STREET	FAIRBANK	IA	50629	1	12-Provider facilitates speeds faster than that reported on the map	Provider only: The Map does not correctly reflect service that I facilitate to this location	100	20	Fixed Wireless	Served (Over 100/20 available)	Wireless
415138	33 6TH AVENUE SOUTHEAST	OELWEIN	IA	50662	1	12-Provider facilitates speeds faster than that reported on the map	Provider only: The Map does not correctly reflect service that I facilitate to this location	100	20	Fixed Wireless	Served (Over 100/20 available)	Wireless
415152	1217 DALE STREET	MUSCATINE	IA	52761	1	12-Provider facilitates speeds faster than that reported on the map	Provider only: The Map does not correctly reflect service that I facilitate to this location	100	20	Fixed Wireless	Served (Over 100/20 available)	Wireless
415160	308 WEST PLEASANT STREET	MAQUOKETA	IA	52060	1	12-Provider facilitates speeds faster than that reported on the map	Provider only: The Map does not correctly reflect service that I facilitate to this location	100	20	Fixed Wireless	Served (Over 100/20 available)	Wireless
415332	55550 50TH STREET	SABULA	IA	52070	1	12-Provider facilitates speeds faster than that reported on the map	Provider only: The Map does not correctly reflect service that I facilitate to this location	100	20	Fixed Wireless	Served (Over 100/20 available)	Wireless
415371	15 GENEVA DRIVE	MUSCATINE	IA	52761	1	12-Provider facilitates speeds faster than that reported on the map	Provider only: The Map does not correctly reflect service that I facilitate to this location	100	20	Fixed Wireless	Served (Over 100/20 available)	Wireless
415443	2630 SOUTH FREDERICK AVENUE	OELWEIN	IA	50662	1	12-Provider facilitates speeds faster than that reported on the map	Provider only: The Map does not correctly reflect service that I facilitate to this location	100	20	Fixed Wireless	Served (Over 100/20 available)	Wireless
415446	312 1ST STREET EAST	INDEPENDENCE	IA	50644	1	12-Provider facilitates speeds faster than that reported on the map	Provider only: The Map does not correctly reflect service that I facilitate to this location	100	20	Fixed Wireless	Served (Over 100/20 available)	Wireless
415474	113 MONUMENT DRIVE	ARNOLDS PARK	IA	51331	1	12-Provider facilitates speeds faster than that reported on the map	Provider only: The Map does not correctly reflect service that I facilitate to this location	100	20	Fixed Wireless	Served (Over 100/20 available)	Wireless
415532	345 6TH AVENUE SOUTHWEST	OELWEIN	IA	50662	1	12-Provider facilitates speeds faster than that reported on the map	Provider only: The Map does not correctly reflect service that I facilitate to this location	100	20	Fixed Wireless	Served (Over 100/20 available)	Wireless
415535	513 D STREET NORTH	OSKALOOSA	IA	52577	1	12-Provider facilitates speeds faster than that reported on the map	Provider only: The Map does not correctly reflect service that I facilitate to this location	100	20	Fixed Wireless	Served (Over 100/20 available)	Wireless
415671	406 NORTH CHERRY STREET	AVOCA	IA	51521	1	12-Provider facilitates speeds faster than that reported on the map	Provider only: The Map does not correctly reflect service that I facilitate to this location	100	20	Fixed Wireless	Served (Over 100/20 available)	Wireless
415690	1400 9TH STREET	GRUNDY CENTER	IA	50638	1	12-Provider facilitates speeds faster than that reported on the map	Provider only: The Map does not correctly reflect service that I facilitate to this location	100	20	Fixed Wireless	Served (Over 100/20 available)	Wireless
415739	415 COLLEGE HILL AVENUE	OSKALOOSA	IA	52577	1	12-Provider facilitates speeds faster than that reported on the map	Provider only: The Map does not correctly reflect service that I facilitate to this location	100	20	Fixed Wireless	Served (Over 100/20 available)	Wireless
415784	4916 ABRAMS DRIVE	MUSCATINE	IA	52761	1	12-Provider facilitates speeds faster than that reported on the map	Provider only: The Map does not correctly reflect service that I facilitate to this location	100	20	Fixed Wireless	Served (Over 100/20 available)	Wireless
415811	3215 TIPTON ROAD	MUSCATINE	IA	52761	1	12-Provider facilitates speeds faster than that reported on the map	Provider only: The Map does not correctly reflect service that I facilitate to this location	100	20	Fixed Wireless	Served (Over 100/20 available)	Wireless
415833	209 ELM STREET	ANITA	IA	50020	1	12-Provider facilitates speeds faster than that reported on the map	Provider only: The Map does not correctly reflect service that I facilitate to this location	100	20	Fixed Wireless	Served (Over 100/20 available)	Wireless
415834	4406 ABBY STREET	MUSCATINE	IA	52761	1	12-Provider facilitates speeds faster than that reported on the map	Provider only: The Map does not correctly reflect service that I facilitate to this location	100	20	Fixed Wireless	Served (Over 100/20 available)	Wireless
415844	902 RIVER STREET	SABULA	IA	52070	1	12-Provider facilitates speeds faster than that reported on the map	Provider only: The Map does not correctly reflect service that I facilitate to this location	100	20	Fixed Wireless	Served (Over 100/20 available)	Wireless
415856	904 MAIN STREET	ROCKWELL CITY	IA	50579	1	12-Provider facilitates speeds faster than that reported on the map	Provider only: The Map does not correctly reflect service that I facilitate to this location	100	20	Fixed Wireless	Served (Over 100/20 available)	Wireless
415900	121 5TH AVENUE SOUTHEAST	OELWEIN	IA	50662	1	12-Provider facilitates speeds faster than that reported on the map	Provider only: The Map does not correctly reflect service that I facilitate to this location	100	20	Fixed Wireless	Served (Over 100/20 available)	Wireless
415988	315 C STREET SOUTH	OSKALOOSA	IA	52577	1	12-Provider facilitates speeds faster than that reported on the map	Provider only: The Map does not correctly reflect service that I facilitate to this location	100	20	Fixed Wireless	Served (Over 100/20 available)	Wireless
416035	109 6TH AVENUE SOUTHEAST	INDEPENDENCE	IA	50644	1	12-Provider facilitates speeds faster than that reported on the map	Provider only: The Map does not correctly reflect service that I facilitate to this location	100	20	Fixed Wireless	Served (Over 100/20 available)	Wireless
416082	1609 36TH STREET	SPIRIT LAKE	IA	51360	1	12-Provider facilitates speeds faster than that reported on the map	Provider only: The Map does not correctly reflect service that I facilitate to this location	100	20	Fixed Wireless	Served (Over 100/20 available)	Wireless
416101	340 DIVISION STREET	DIKE	IA	50624	1	12-Provider facilitates speeds faster than that reported on the map	Provider only: The Map does not correctly reflect service that I facilitate to this location	100	20	Fixed Wireless	Served (Over 100/20 available)	Wireless
416242	503 PARK AVENUE	MUSCATINE	IA	52761	1	12-Provider facilitates speeds faster than that reported on the map	Provider only: The Map does not correctly reflect service that I facilitate to this location	100	20	Fixed Wireless	Served (Over 100/20 available)	Wireless
416260	510 BUTTERNUT STREET	MAQUOKETA	IA	52060	1	12-Provider facilitates speeds faster than that reported on the map	Provider only: The Map does not correctly reflect service that I facilitate to this location	100	20	Fixed Wireless	Served (Over 100/20 available)	Wireless
416262	629 HIGH STREET	ARLINGTON	IA	50606	1	12-Provider facilitates speeds faster than that reported on the map	Provider only: The Map does not correctly reflect service that I facilitate to this location	100	20	Fixed Wireless	Served (Over 100/20 available)	Wireless
416334	3881 480TH STREET	ALTON	IA	51003	1	12-Provider facilitates speeds faster than that reported on the map	Provider only: The Map does not correctly reflect service that I facilitate to this location	100	20	Fixed Wireless	Served (Over 100/20 available)	Wireless
416335	16341 K64	LE MARS	IA	51031	1	12-Provider facilitates speeds faster than that reported on the map	Provider only: The Map does not correctly reflect service that I facilitate to this location	100	20	Fixed Wireless	Served (Over 100/20 available)	Wireless
416338	212 FLORA STREET	OSKALOOSA	IA	52577	1	12-Provider facilitates speeds faster than that reported on the map	Provider only: The Map does not correctly reflect service that I facilitate to this location	100	20	Fixed Wireless	Served (Over 100/20 available)	Wireless
416425	111 MADISON STREET SOUTH	HAZLETON	IA	50641	1	12-Provider facilitates speeds faster than that reported on the map	Provider only: The Map does not correctly reflect service that I facilitate to this location	100	20	Fixed Wireless	Served (Over 100/20 available)	Wireless
416445	3416 MULBERRY AVENUE	MUSCATINE	IA	52761	1	12-Provider facilitates speeds faster than that reported on the map	Provider only: The Map does not correctly reflect service that I facilitate to this location	100	20	Fixed Wireless	Served (Over 100/20 available)	Wireless
416480	506 BUTTERNUT STREET	MAQUOKETA	IA	52060	1	12-Provider facilitates speeds faster than that reported on the map	Provider only: The Map does not correctly reflect service that I facilitate to this location	100	20	Fixed Wireless	Served (Over 100/20 available)	Wireless
416531	15628 LANDINGS AVENUE	SPIRIT LAKE	IA	51360	1	12-Provider facilitates speeds faster than that reported on the map	Provider only: The Map does not correctly reflect service that I facilitate to this location	100	20	Fixed Wireless	Served (Over 100/20 available)	Wireless
416560	408 2ND AVENUE WEST	OSKALOOSA	IA	52577	1	12-Provider facilitates speeds faster than that reported on the map	Provider only: The Map does not correctly reflect service that I facilitate to this location	100	20	Fixed Wireless	Served (Over 100/20 available)	Wireless
416568	6099 172ND AVENUE	MAQUOKETA	IA	52060	1	12-Provider facilitates speeds faster than that reported on the map	Provider only: The Map does not correctly reflect service that I facilitate to this location	100	20	Fixed Wireless	Served (Over 100/20 available)	Wireless
416593	20557 NORTH SANDPIPER DRIVE	SPIRIT LAKE	IA	51360	1	12-Provider facilitates speeds faster than that reported on the map	Provider only: The Map does not correctly reflect service that I facilitate to this location	100	20	Fixed Wireless	Served (Over 100/20 available)	Wireless
416606	422 10TH STREET NORTH	OSKALOOSA	IA	52577	1	12-Provider facilitates speeds faster than that reported on the map	Provider only: The Map does not correctly reflect service that I facilitate to this location	100	20	Fixed Wireless	Served (Over 100/20 available)	Wireless
416669	42926 MAHOGANY ROAD	HANCOCK	IA	51536	1	12-Provider facilitates speeds faster than that reported on the map	Provider only: The Map does not correctly reflect service that I facilitate to this location	100	20	Fixed Wireless	Served (Over 100/20 available)	Wireless
416700	400 7TH AVENUE SOUTHEAST	INDEPENDENCE	IA	50644	1	12-Provider facilitates speeds faster than that reported on the map	Provider only: The Map does not correctly reflect service that I facilitate to this location	100	20	Fixed Wireless	Served (Over 100/20 available)	Wireless
416701	507 FAIRVIEW AVENUE	MUSCATINE	IA	52761	1	12-Provider facilitates speeds faster than that reported on the map	Provider only: The Map does not correctly reflect service that I facilitate to this location	100	20	Fixed Wireless	Served (Over 100/20 available)	Wireless
416705	1106 5TH STREET NORTHEAST	INDEPENDENCE	IA	50644	1	12-Provider facilitates speeds faster than that reported on the map	Provider only: The Map does not correctly reflect service that I facilitate to this location	100	20	Fixed Wireless	Served (Over 100/20 available)	Wireless
416779	205 SYCAMORE STREET	SABULA	IA	52070	1	12-Provider facilitates speeds faster than that reported on the map	Provider only: The Map does not correctly reflect service that I facilitate to this location	100	20	Fixed Wireless	Served (Over 100/20 available)	Wireless
416868	1622 ORANGE STREET	MUSCATINE	IA	52761	1	12-Provider facilitates speeds faster than that reported on the map	Provider only: The Map does not correctly reflect service that I facilitate to this location	100	20	Fixed Wireless	Served (Over 100/20 available)	Wireless
416896	420 MADISON STREET	LAMONT	IA	50650	1	12-Provider facilitates speeds faster than that reported on the map	Provider only: The Map does not correctly reflect service that I facilitate to this location	100	20	Fixed Wireless	Served (Over 100/20 available)	Wireless
416899	311 NORTH JONES STREET	MAQUOKETA	IA	52060	1	12-Provider facilitates speeds faster than that reported on the map	Provider only: The Map does not correctly reflect service that I facilitate to this location	100	20	Fixed Wireless	Served (Over 100/20 available)	Wireless
416951	1109 THOMAS STREET	REDFIELD	IA	50233	1	12-Provider facilitates speeds faster than that reported on the map	Provider only: The Map does not correctly reflect service that I facilitate to this location	100	20	Fixed Wireless	Served (Over 100/20 available)	Wireless
416962	32480 490TH STREET	AVOCA	IA	51521	1	12-Provider facilitates speeds faster than that reported on the map	Provider only: The Map does not correctly reflect service that I facilitate to this location	100	20	Fixed Wireless	Served (Over 100/20 available)	Wireless
417034	98 10TH STREET NORTHEAST	INDEPENDENCE	IA	50644	1	12-Provider facilitates speeds faster than that reported on the map	Provider only: The Map does not correctly reflect service that I facilitate to this location	100	20	Fixed Wireless	Served (Over 100/20 available)	Wireless
417039	2465 GALESTON AVENUE	OSKALOOSA	IA	52577	1	12-Provider facilitates speeds faster than that reported on the map	Provider only: The Map does not correctly reflect service that I facilitate to this location	100	20	Fixed Wireless	Served (Over 100/20 available)	Wireless
417081	407 7TH STREET SOUTHEAST	OELWEIN	IA	50662	1	12-Provider facilitates speeds faster than that reported on the map	Provider only: The Map does not correctly reflect service that I facilitate to this location	100	20	Fixed Wireless	Served (Over 100/20 available)	Wireless
417103	88 IOWA STREET	ARNOLDS PARK	IA	51331	1	12-Provider facilitates speeds faster than that reported on the map	Provider only: The Map does not correctly reflect service that I facilitate to this location	100	20	Fixed Wireless	Served (Over 100/20 available)	Wireless
417107	15241 LINCOLN BOULEVARD	SPIRIT LAKE	IA	51360	1	12-Provider facilitates speeds faster than that reported on the map	Provider only: The Map does not correctly reflect service that I facilitate to this location	100	20	Fixed Wireless	Served (Over 100/20 available)	Wireless
417126	614 NORTH WALNUT STREET	AVOCA	IA	51521	1	12-Provider facilitates speeds faster than that reported on the map	Provider only: The Map does not correctly reflect service that I facilitate to this location	100	20	Fixed Wireless	Served (Over 100/20 available)	Wireless
417130	3337 SPINNING WHEEL COURT	MUSCATINE	IA	52761	1	12-Provider facilitates speeds faster than that reported on the map	Provider only: The Map does not correctly reflect service that I facilitate to this location	100	20	Fixed Wireless	Served (Over 100/20 available)	Wireless
417246	202 EAST PEARL STREET	WINFIELD	IA	52659	1	12-Provider facilitates speeds faster than that reported on the map	Provider only: The Map does not correctly reflect service that I facilitate to this location	100	20	Fixed Wireless	Served (Over 100/20 available)	Wireless
417255	93 PRAIRIE DRIVE	MILES	IA	52064	1	12-Provider facilitates speeds faster than that reported on the map	Provider only: The Map does not correctly reflect service that I facilitate to this location	100	20	Fixed Wireless	Served (Over 100/20 available)	Wireless
417320	806 SOUTH MAIN STREET	MAQUOKETA	IA	52060	1	12-Provider facilitates speeds faster than that reported on the map	Provider only: The Map does not correctly reflect service that I facilitate to this location	100	20	Fixed Wireless	Served (Over 100/20 available)	Wireless
417426	801 252ND AVENUE	SPIRIT LAKE	IA	51360	1	12-Provider facilitates speeds faster than that reported on the map	Provider only: The Map does not correctly reflect service that I facilitate to this location	100	20	Fixed Wireless	Served (Over 100/20 available)	Wireless
417431	2735 TOWNSEND CIRCLE	MUSCATINE	IA	52761	1	12-Provider facilitates speeds faster than that reported on the map	Provider only: The Map does not correctly reflect service that I facilitate to this location	100	20	Fixed Wireless	Served (Over 100/20 available)	Wireless
417493	1420 1ST AVENUE	MUSCATINE	IA	52761	1	12-Provider facilitates speeds faster than that reported on the map	Provider only: The Map does not correctly reflect service that I facilitate to this location	100	20	Fixed Wireless	Served (Over 100/20 available)	Wireless
417520	205 MAIN STREET EAST	DECORAH	IA	52101	1	12-Provider facilitates speeds faster than that reported on the map	Provider only: The Map does not correctly reflect service that I facilitate to this location	100	20	Fixed Wireless	Served (Over 100/20 available)	Wireless
417537	125 SOUTH 2ND STREET	MAQUOKETA	IA	52060	1	12-Provider facilitates speeds faster than that reported on the map	Provider only: The Map does not correctly reflect service that I facilitate to this location	100	20	Fixed Wireless	Served (Over 100/20 available)	Wireless
417554	3253 WINDMILL ROAD	ELLSTON	IA	50074	1	12-Provider facilitates speeds faster than that reported on the map	Provider only: The Map does not correctly reflect service that I facilitate to this location	100	20	Fixed Wireless	Served (Over 100/20 available)	Wireless
417559	820 VINE STREET	MAQUOKETA	IA	52060	1	12-Provider facilitates speeds faster than that reported on the map	Provider only: The Map does not correctly reflect service that I facilitate to this location	100	20	Fixed Wireless	Served (Over 100/20 available)	Wireless
417596	2703 ERIE AVENUE	SPIRIT LAKE	IA	51360	1	12-Provider facilitates speeds faster than that reported on the map	Provider only: The Map does not correctly reflect service that I facilitate to this location	100	20	Fixed Wireless	Served (Over 100/20 available)	Wireless
417628	308 LINCOLN AVENUE	HOLLAND	IA	50642	1	12-Provider facilitates speeds faster than that reported on the map	Provider only: The Map does not correctly reflect service that I facilitate to this location	100	20	Fixed Wireless	Served (Over 100/20 available)	Wireless
417740	602 3RD STREET NORTHEAST	INDEPENDENCE	IA	50644	1	12-Provider facilitates speeds faster than that reported on the map	Provider only: The Map does not correctly reflect service that I facilitate to this location	100	20	Fixed Wireless	Served (Over 100/20 available)	Wireless
417821	49894 45TH STREET	MILES	IA	52064	1	12-Provider facilitates speeds faster than that reported on the map	Provider only: The Map does not correctly reflect service that I facilitate to this location	100	20	Fixed Wireless	Served (Over 100/20 available)	Wireless
417840	434 GRANT STREET	MILES	IA	52064	1	12-Provider facilitates speeds faster than that reported on the map	Provider only: The Map does not correctly reflect service that I facilitate to this location	100	20	Fixed Wireless	Served (Over 100/20 available)	Wireless
417868	914 ELK STREET	SABULA	IA	52070	1	12-Provider facilitates speeds faster than that reported on the map	Provider only: The Map does not correctly reflect service that I facilitate to this location	100	20	Fixed Wireless	Served (Over 100/20 available)	Wireless
417884	5219 MCCULLOUGH LN	BERNARD	IA	52032	1	12-Provider facilitates speeds faster than that reported on the map	Provider only: The Map does not correctly reflect service that I facilitate to this location	100	20	Fixed Wireless	Served (Over 100/20 available)	Wireless
417915	903 8TH STREET	GRUNDY CENTER	IA	50638	1	12-Provider facilitates speeds faster than that reported on the map	Provider only: The Map does not correctly reflect service that I facilitate to this location	100	20	Fixed Wireless	Served (Over 100/20 available)	Wireless
417925	1427 JAMES AVENUE	SWEDESBURG	IA	52641	1	12-Provider facilitates speeds faster than that reported on the map	Provider only: The Map does not correctly reflect service that I facilitate to this location	100	20	Fixed Wireless	Served (Over 100/20 available)	Wireless
417971	320 6TH STREET NORTH	OSKALOOSA	IA	52577	1	12-Provider facilitates speeds faster than that reported on the map	Provider only: The Map does not correctly reflect service that I facilitate to this location	100	20	Fixed Wireless	Served (Over 100/20 available)	Wireless
417982	407 5TH AVENUE	DECORAH	IA	52101	1	12-Provider facilitates speeds faster than that reported on the map	Provider only: The Map does not correctly reflect service that I facilitate to this location	100	20	Fixed Wireless	Served (Over 100/20 available)	Wireless
418017	306 NORTH DECATUR STREET	KELLERTON	IA	50133	1	12-Provider facilitates speeds faster than that reported on the map	Provider only: The Map does not correctly reflect service that I facilitate to this location	100	20	Fixed Wireless	Served (Over 100/20 available)	Wireless
418023	1409 EAST KNOLL COURT	OELWEIN	IA	50662	1	12-Provider facilitates speeds faster than that reported on the map	Provider only: The Map does not correctly reflect service that I facilitate to this location	100	20	Fixed Wireless	Served (Over 100/20 available)	Wireless
418068	1105 ELOISE STREET	OKOBOJI	IA	51355	1	12-Provider facilitates speeds faster than that reported on the map	Provider only: The Map does not correctly reflect service that I facilitate to this location	100	20	Fixed Wireless	Served (Over 100/20 available)	Wireless
418078	3605 FAIRFIELD STREET	OKOBOJI	IA	51355	1	12-Provider facilitates speeds faster than that reported on the map	Provider only: The Map does not correctly reflect service that I facilitate to this location	100	20	Fixed Wireless	Served (Over 100/20 available)	Wireless
418137	221 FLORA STREET	OSKALOOSA	IA	52577	1	12-Provider facilitates speeds faster than that reported on the map	Provider only: The Map does not correctly reflect service that I facilitate to this location	100	20	Fixed Wireless	Served (Over 100/20 available)	Wireless
418196	605 WEST MADISON STREET	MT PLEASANT	IA	52641	1	12-Provider facilitates speeds faster than that reported on the map	Provider only: The Map does not correctly reflect service that I facilitate to this location	100	20	Fixed Wireless	Served (Over 100/20 available)	Wireless
418232	2509 ZENITH AVENUE	SPIRIT LAKE	IA	51360	1	12-Provider facilitates speeds faster than that reported on the map	Provider only: The Map does not correctly reflect service that I facilitate to this location	100	20	Fixed Wireless	Served (Over 100/20 available)	Wireless
418239	1920 LAKESIDE AVENUE	MILFORD	IA	51351	1	12-Provider facilitates speeds faster than that reported on the map	Provider only: The Map does not correctly reflect service that I facilitate to this location	100	20	Fixed Wireless	Served (Over 100/20 available)	Wireless
418294	1405 OAK STREET	MUSCATINE	IA	52761	1	12-Provider facilitates speeds faster than that reported on the map	Provider only: The Map does not correctly reflect service that I facilitate to this location	100	20	Fixed Wireless	Served (Over 100/20 available)	Wireless
418296	1008 18TH STREET	SPIRIT LAKE	IA	51360	1	12-Provider facilitates speeds faster than that reported on the map	Provider only: The Map does not correctly reflect service that I facilitate to this location	100	20	Fixed Wireless	Served (Over 100/20 available)	Wireless
418346	511 7TH AVENUE SOUTHEAST	OELWEIN	IA	50662	1	12-Provider facilitates speeds faster than that reported on the map	Provider only: The Map does not correctly reflect service that I facilitate to this location	100	20	Fixed Wireless	Served (Over 100/20 available)	Wireless
418371	730 NORTH FREDERICK AVENUE	OELWEIN	IA	50662	1	12-Provider facilitates speeds faster than that reported on the map	Provider only: The Map does not correctly reflect service that I facilitate to this location	100	20	Fixed Wireless	Served (Over 100/20 available)	Wireless
418379	1333 2ND STREET SOUTHEAST	OELWEIN	IA	50662	1	12-Provider facilitates speeds faster than that reported on the map	Provider only: The Map does not correctly reflect service that I facilitate to this location	100	20	Fixed Wireless	Served (Over 100/20 available)	Wireless
418394	2237 BENSON-SHADY GROVE AVENUE	JESUP	IA	50648	1	12-Provider facilitates speeds faster than that reported on the map	Provider only: The Map does not correctly reflect service that I facilitate to this location	100	20	Fixed Wireless	Served (Over 100/20 available)	Wireless
418414	504 WEST CENTRAL AVENUE	WINFIELD	IA	52659	1	12-Provider facilitates speeds faster than that reported on the map	Provider only: The Map does not correctly reflect service that I facilitate to this location	100	20	Fixed Wireless	Served (Over 100/20 available)	Wireless
418427	1601 SWAGOSA DRIVE	MAQUOKETA	IA	52060	1	12-Provider facilitates speeds faster than that reported on the map	Provider only: The Map does not correctly reflect service that I facilitate to this location	100	20	Fixed Wireless	Served (Over 100/20 available)	Wireless
418438	9 JODY DRIVE	MUSCATINE	IA	52761	1	12-Provider facilitates speeds faster than that reported on the map	Provider only: The Map does not correctly reflect service that I facilitate to this location	100	20	Fixed Wireless	Served (Over 100/20 available)	Wireless
418467	103 1ST STREET SOUTH	HAZLETON	IA	50641	1	12-Provider facilitates speeds faster than that reported on the map	Provider only: The Map does not correctly reflect service that I facilitate to this location	100	20	Fixed Wireless	Served (Over 100/20 available)	Wireless
418514	130 WEST 4TH STREET	WELLSBURG	IA	50680	1	12-Provider facilitates speeds faster than that reported on the map	Provider only: The Map does not correctly reflect service that I facilitate to this location	100	20	Fixed Wireless	Served (Over 100/20 available)	Wireless
418607	314 LOST GROVE ROAD	PRINCETON	IA	52768	1	12-Provider facilitates speeds faster than that reported on the map	Provider only: The Map does not correctly reflect service that I facilitate to this location	100	20	Fixed Wireless	Served (Over 100/20 available)	Wireless
418650	2282 HIGHWAY 63	OSKALOOSA	IA	52577	1	12-Provider facilitates speeds faster than that reported on the map	Provider only: The Map does not correctly reflect service that I facilitate to this location	100	20	Fixed Wireless	Served (Over 100/20 available)	Wireless
418744	231 1ST STREET EAST	INDEPENDENCE	IA	50644	1	12-Provider facilitates speeds faster than that reported on the map	Provider only: The Map does not correctly reflect service that I facilitate to this location	100	20	Fixed Wireless	Served (Over 100/20 available)	Wireless
418750	3172 INDIAN POINT DRIVE	ELLSTON	IA	50074	1	12-Provider facilitates speeds faster than that reported on the map	Provider only: The Map does not correctly reflect service that I facilitate to this location	100	20	Fixed Wireless	Served (Over 100/20 available)	Wireless
418806	541 SPRING CREEK VILLAGE COURT	OSKALOOSA	IA	52577	1	12-Provider facilitates speeds faster than that reported on the map	Provider only: The Map does not correctly reflect service that I facilitate to this location	100	20	Fixed Wireless	Served (Over 100/20 available)	Wireless

418879	2379 NEWPORT AVENUE	OSKALOOSA	IA	52577	1	12-Provider facilitates speeds faster than that reported on the map	Provider only: The Map does not correctly reflect service that I facilitate to this location	100	20	Fixed Wireless	Served (Over 100/20 available)	Wireless
418885	6713 LAKESHORE DRIVE	OKOBOJI	IA	51355	1	12-Provider facilitates speeds faster than that reported on the map	Provider only: The Map does not correctly reflect service that I facilitate to this location	100	20	Fixed Wireless	Served (Over 100/20 available)	Wireless
418941	1022 WIER STREET	MUSCATINE	IA	52761	1	12-Provider facilitates speeds faster than that reported on the map	Provider only: The Map does not correctly reflect service that I facilitate to this location	100	20	Fixed Wireless	Served (Over 100/20 available)	Wireless
419030	1527 STATE HIGHWAY 150	CALMAR	IA	52132	1	12-Provider facilitates speeds faster than that reported on the map	Provider only: The Map does not correctly reflect service that I facilitate to this location	100	20	Fixed Wireless	Served (Over 100/20 available)	Wireless
419052	11105 COTTINGHAM RD	PEOSTA	IA	52068	1	12-Provider facilitates speeds faster than that reported on the map	Provider only: The Map does not correctly reflect service that I facilitate to this location	100	20	Fixed Wireless	Served (Over 100/20 available)	Wireless
419058	451 SOUTH ELM STREET	AVOCA	IA	51521	1	12-Provider facilitates speeds faster than that reported on the map	Provider only: The Map does not correctly reflect service that I facilitate to this location	100	20	Fixed Wireless	Served (Over 100/20 available)	Wireless
419066	1016 ORCHARD AVENUE	MUSCATINE	IA	52761	1	12-Provider facilitates speeds faster than that reported on the map	Provider only: The Map does not correctly reflect service that I facilitate to this location	100	20	Fixed Wireless	Served (Over 100/20 available)	Wireless
419090	1315 HORNET HOLLOW LANE	ELLSTON	IA	50074	1	12-Provider facilitates speeds faster than that reported on the map	Provider only: The Map does not correctly reflect service that I facilitate to this location	100	20	Fixed Wireless	Served (Over 100/20 available)	Wireless
419109	104 NORTH HIGHLAND CIRCLE	MT PLEASANT	IA	52641	1	12-Provider facilitates speeds faster than that reported on the map	Provider only: The Map does not correctly reflect service that I facilitate to this location	100	20	Fixed Wireless	Served (Over 100/20 available)	Wireless
419177	15219 LAKEVIEW DRIVE	SPIRIT LAKE	IA	51360	1	12-Provider facilitates speeds faster than that reported on the map	Provider only: The Map does not correctly reflect service that I facilitate to this location	100	20	Fixed Wireless	Served (Over 100/20 available)	Wireless
419229	316 H STREET SOUTH	OSKALOOSA	IA	52577	1	12-Provider facilitates speeds faster than that reported on the map	Provider only: The Map does not correctly reflect service that I facilitate to this location	100	20	Fixed Wireless	Served (Over 100/20 available)	Wireless
419231	3304 MACKINAC COURT	MUSCATINE	IA	52761	1	12-Provider facilitates speeds faster than that reported on the map	Provider only: The Map does not correctly reflect service that I facilitate to this location	100	20	Fixed Wireless	Served (Over 100/20 available)	Wireless
419308	434 LEE DRIVE	LE MARS	IA	51031	1	12-Provider facilitates speeds faster than that reported on the map	Provider only: The Map does not correctly reflect service that I facilitate to this location	100	20	Fixed Wireless	Served (Over 100/20 available)	Wireless
419370	712 1ST STREET NORTH	OSKALOOSA	IA	52577	1	12-Provider facilitates speeds faster than that reported on the map	Provider only: The Map does not correctly reflect service that I facilitate to this location	100	20	Fixed Wireless	Served (Over 100/20 available)	Wireless
419372	1007 EAST 7TH STREET	MUSCATINE	IA	52761	1	12-Provider facilitates speeds faster than that reported on the map	Provider only: The Map does not correctly reflect service that I facilitate to this location	100	20	Fixed Wireless	Served (Over 100/20 available)	Wireless
419412	1235 330TH STREET	EVERLY	IA	51338	1	12-Provider facilitates speeds faster than that reported on the map	Provider only: The Map does not correctly reflect service that I facilitate to this location	100	20	Fixed Wireless	Served (Over 100/20 available)	Wireless
419448	918 B STREET SOUTH	OSKALOOSA	IA	52577	1	12-Provider facilitates speeds faster than that reported on the map	Provider only: The Map does not correctly reflect service that I facilitate to this location	100	20	Fixed Wireless	Served (Over 100/20 available)	Wireless
419465	2408 RIDGEWAY AVENUE	OSKALOOSA	IA	52577	1	12-Provider facilitates speeds faster than that reported on the map	Provider only: The Map does not correctly reflect service that I facilitate to this location	100	20	Fixed Wireless	Served (Over 100/20 available)	Wireless
419477	404 3RD STREET NORTHEAST	INDEPENDENCE	IA	50644	1	12-Provider facilitates speeds faster than that reported on the map	Provider only: The Map does not correctly reflect service that I facilitate to this location	100	20	Fixed Wireless	Served (Over 100/20 available)	Wireless
419536	204 1ST STREET NORTH	HAZLETON	IA	50641	1	12-Provider facilitates speeds faster than that reported on the map	Provider only: The Map does not correctly reflect service that I facilitate to this location	100	20	Fixed Wireless	Served (Over 100/20 available)	Wireless
419578	206 NORTH 1ST STREET	TERRIL	IA	51364	1	12-Provider facilitates speeds faster than that reported on the map	Provider only: The Map does not correctly reflect service that I facilitate to this location	100	20	Fixed Wireless	Served (Over 100/20 available)	Wireless
419586	107 HWY 59	HANCOCK	IA	51536	1	12-Provider facilitates speeds faster than that reported on the map	Provider only: The Map does not correctly reflect service that I facilitate to this location	100	20	Fixed Wireless	Served (Over 100/20 available)	Wireless
419674	24 1ST STREET SOUTHEAST	OELWEIN	IA	50662	1	12-Provider facilitates speeds faster than that reported on the map	Provider only: The Map does not correctly reflect service that I facilitate to this location	100	20	Fixed Wireless	Served (Over 100/20 available)	Wireless
419728	300 SOUTHEAST CENTRAL AVENUE	LE MARS	IA	51031	1	12-Provider facilitates speeds faster than that reported on the map	Provider only: The Map does not correctly reflect service that I facilitate to this location	100	20	Fixed Wireless	Served (Over 100/20 available)	Wireless
419750	15466 WASHINGTON BOULEVARD	SPIRIT LAKE	IA	51360	1	12-Provider facilitates speeds faster than that reported on the map	Provider only: The Map does not correctly reflect service that I facilitate to this location	100	20	Fixed Wireless	Served (Over 100/20 available)	Wireless
419774	1308 KANSAS AVENUE	MILFORD	IA	51351	1	12-Provider facilitates speeds faster than that reported on the map	Provider only: The Map does not correctly reflect service that I facilitate to this location	100	20	Fixed Wireless	Served (Over 100/20 available)	Wireless
419788	314 H AVENUE	GRUNDY CENTER	IA	50638	1	12-Provider facilitates speeds faster than that reported on the map	Provider only: The Map does not correctly reflect service that I facilitate to this location	100	20	Fixed Wireless	Served (Over 100/20 available)	Wireless
419801	332 RAILROAD STREET	ALTON	IA	51003	1	12-Provider facilitates speeds faster than that reported on the map	Provider only: The Map does not correctly reflect service that I facilitate to this location	100	20	Fixed Wireless	Served (Over 100/20 available)	Wireless
419851	110 WEST LYON STREET	AVOCA	IA	51521	1	12-Provider facilitates speeds faster than that reported on the map	Provider only: The Map does not correctly reflect service that I facilitate to this location	100	20	Fixed Wireless	Served (Over 100/20 available)	Wireless
419865	713 8TH STREET SOUTHWEST	INDEPENDENCE	IA	50644	1	12-Provider facilitates speeds faster than that reported on the map	Provider only: The Map does not correctly reflect service that I facilitate to this location	100	20	Fixed Wireless	Served (Over 100/20 available)	Wireless
419879	2255 280TH STREET	ROCKWELL CITY	IA	50579	1	12-Provider facilitates speeds faster than that reported on the map	Provider only: The Map does not correctly reflect service that I facilitate to this location	100	20	Fixed Wireless	Served (Over 100/20 available)	Wireless
419930	1720 HILLTOP ROAD	MT PLEASANT	IA	52641	1	12-Provider facilitates speeds faster than that reported on the map	Provider only: The Map does not correctly reflect service that I facilitate to this location	100	20	Fixed Wireless	Served (Over 100/20 available)	Wireless
419958	708 4TH STREET	GRUNDY CENTER	IA	50638	1	12-Provider facilitates speeds faster than that reported on the map	Provider only: The Map does not correctly reflect service that I facilitate to this location	100	20	Fixed Wireless	Served (Over 100/20 available)	Wireless
420000	2542 122ND STREET	MOSCOW	IA	52760	1	12-Provider facilitates speeds faster than that reported on the map	Provider only: The Map does not correctly reflect service that I facilitate to this location	100	20	Fixed Wireless	Served (Over 100/20 available)	Wireless
420038	2009 MULBERRY AVENUE	MUSCATINE	IA	52761	1	12-Provider facilitates speeds faster than that reported on the map	Provider only: The Map does not correctly reflect service that I facilitate to this location	100	20	Fixed Wireless	Served (Over 100/20 available)	Wireless
420041	9010 ROYAL WOOD DR	PEOSTA	IA	52068	1	12-Provider facilitates speeds faster than that reported on the map	Provider only: The Map does not correctly reflect service that I facilitate to this location	100	20	Fixed Wireless	Served (Over 100/20 available)	Wireless
420092	303 4 1/2 STREET SOUTHWEST	OELWEIN	IA	50662	1	12-Provider facilitates speeds faster than that reported on the map	Provider only: The Map does not correctly reflect service that I facilitate to this location	100	20	Fixed Wireless	Served (Over 100/20 available)	Wireless
420191	515 BARRY AVENUE	MUSCATINE	IA	52761	1	12-Provider facilitates speeds faster than that reported on the map	Provider only: The Map does not correctly reflect service that I facilitate to this location	100	20	Fixed Wireless	Served (Over 100/20 available)	Wireless
420214	15912 LAKESHORE DRIVE	SPIRIT LAKE	IA	51360	1	12-Provider facilitates speeds faster than that reported on the map	Provider only: The Map does not correctly reflect service that I facilitate to this location	100	20	Fixed Wireless	Served (Over 100/20 available)	Wireless
420227	800 EAST 6TH STREET	MUSCATINE	IA	52761	1	12-Provider facilitates speeds faster than that reported on the map	Provider only: The Map does not correctly reflect service that I facilitate to this location	100	20	Fixed Wireless	Served (Over 100/20 available)	Wireless
420246	2153 FORREST AVENUE	OSKALOOSA	IA	52577	1	12-Provider facilitates speeds faster than that reported on the map	Provider only: The Map does not correctly reflect service that I facilitate to this location	100	20	Fixed Wireless	Served (Over 100/20 available)	Wireless
420286	911 EAST 8TH STREET	MUSCATINE	IA	52761	1	12-Provider facilitates speeds faster than that reported on the map	Provider only: The Map does not correctly reflect service that I facilitate to this location	100	20	Fixed Wireless	Served (Over 100/20 available)	Wireless
420322	705 EAST PLATT STREET	MAQUOKETA	IA	52060	1	12-Provider facilitates speeds faster than that reported on the map	Provider only: The Map does not correctly reflect service that I facilitate to this location	100	20	Fixed Wireless	Served (Over 100/20 available)	Wireless
420415	912 1ST STREET NORTHEAST	OELWEIN	IA	50662	1	12-Provider facilitates speeds faster than that reported on the map	Provider only: The Map does not correctly reflect service that I facilitate to this location	100	20	Fixed Wireless	Served (Over 100/20 available)	Wireless
420427	307 D AVENUE WEST	OSKALOOSA	IA	52577	1	12-Provider facilitates speeds faster than that reported on the map	Provider only: The Map does not correctly reflect service that I facilitate to this location	100	20	Fixed Wireless	Served (Over 100/20 available)	Wireless
420442	3530 DIANA QUEEN DRIVE	MUSCATINE	IA	52761	1	12-Provider facilitates speeds faster than that reported on the map	Provider only: The Map does not correctly reflect service that I facilitate to this location	100	20	Fixed Wireless	Served (Over 100/20 available)	Wireless
420453	713 HAWLEY STREET	JESUP	IA	50648	1	12-Provider facilitates speeds faster than that reported on the map	Provider only: The Map does not correctly reflect service that I facilitate to this location	100	20	Fixed Wireless	Served (Over 100/20 available)	Wireless
420482	17908 40TH STREET	OELWEIN	IA	50662	1	12-Provider facilitates speeds faster than that reported on the map	Provider only: The Map does not correctly reflect service that I facilitate to this location	100	20	Fixed Wireless	Served (Over 100/20 available)	Wireless
420533	15524 HARBOR DRIVE	SPIRIT LAKE	IA	51360	1	12-Provider facilitates speeds faster than that reported on the map	Provider only: The Map does not correctly reflect service that I facilitate to this location	100	20	Fixed Wireless	Served (Over 100/20 available)	Wireless
420536	805 7TH AVENUE SOUTHWEST	INDEPENDENCE	IA	50644	1	12-Provider facilitates speeds faster than that reported on the map	Provider only: The Map does not correctly reflect service that I facilitate to this location	100	20	Fixed Wireless	Served (Over 100/20 available)	Wireless
420577	1311 1ST AVENUE	MUSCATINE	IA	52761	1	12-Provider facilitates speeds faster than that reported on the map	Provider only: The Map does not correctly reflect service that I facilitate to this location	100	20	Fixed Wireless	Served (Over 100/20 available)	Wireless
420591	304 WEST PLEASANT STREET	MAQUOKETA	IA	52060	1	12-Provider facilitates speeds faster than that reported on the map	Provider only: The Map does not correctly reflect service that I facilitate to this location	100	20	Fixed Wireless	Served (Over 100/20 available)	Wireless
420715	405 EAST WILSON STREET	EVERLY	IA	51338	1	12-Provider facilitates speeds faster than that reported on the map	Provider only: The Map does not correctly reflect service that I facilitate to this location	100	20	Fixed Wireless	Served (Over 100/20 available)	Wireless
420717	313 NORTH OLIVE STREET	MAQUOKETA	IA	52060	1	12-Provider facilitates speeds faster than that reported on the map	Provider only: The Map does not correctly reflect service that I facilitate to this location	100	20	Fixed Wireless	Served (Over 100/20 available)	Wireless
420765	901 10TH STREET	SPIRIT LAKE	IA	51360	1	12-Provider facilitates speeds faster than that reported on the map	Provider only: The Map does not correctly reflect service that I facilitate to this location	100	20	Fixed Wireless	Served (Over 100/20 available)	Wireless
420777	803 CYPRESS STREET	MUSCATINE	IA	52761	1	12-Provider facilitates speeds faster than that reported on the map	Provider only: The Map does not correctly reflect service that I facilitate to this location	100	20	Fixed Wireless	Served (Over 100/20 available)	Wireless
420797	925 H STREET NORTH	OSKALOOSA	IA	52577	1	12-Provider facilitates speeds faster than that reported on the map	Provider only: The Map does not correctly reflect service that I facilitate to this location	100	20	Fixed Wireless	Served (Over 100/20 available)	Wireless
420814	2929 175TH STREET	SPIRIT LAKE	IA	51360	1	12-Provider facilitates speeds faster than that reported on the map	Provider only: The Map does not correctly reflect service that I facilitate to this location	100	20	Fixed Wireless	Served (Over 100/20 available)	Wireless
420849	205 OAK STREET	FORT ATKINSON	IA	52144	1	12-Provider facilitates speeds faster than that reported on the map	Provider only: The Map does not correctly reflect service that I facilitate to this location	100	20	Fixed Wireless	Served (Over 100/20 available)	Wireless
420886	301 1ST STREET NORTH	OSKALOOSA	IA	52577	1	12-Provider facilitates speeds faster than that reported on the map	Provider only: The Map does not correctly reflect service that I facilitate to this location	100	20	Fixed Wireless	Served (Over 100/20 available)	Wireless
420902	16420 BAYSIDE DRIVE	SPIRIT LAKE	IA	51360	1	12-Provider facilitates speeds faster than that reported on the map	Provider only: The Map does not correctly reflect service that I facilitate to this location	100	20	Fixed Wireless	Served (Over 100/20 available)	Wireless
420943	15500 NORTH TRADEWIND DRIVE	SPIRIT LAKE	IA	51360	1	12-Provider facilitates speeds faster than that reported on the map	Provider only: The Map does not correctly reflect service that I facilitate to this location	100	20	Fixed Wireless	Served (Over 100/20 available)	Wireless
420965	15648 NORTH TRADEWIND DRIVE	SPIRIT LAKE	IA	51360	1	12-Provider facilitates speeds faster than that reported on the map	Provider only: The Map does not correctly reflect service that I facilitate to this location	100	20	Fixed Wireless	Served (Over 100/20 available)	Wireless
421124	305 3RD STREET SOUTH	OSKALOOSA	IA	52577	1	12-Provider facilitates speeds faster than that reported on the map	Provider only: The Map does not correctly reflect service that I facilitate to this location	100	20	Fixed Wireless	Served (Over 100/20 available)	Wireless
421144	2580 CANTERBURY ROAD	MUSCATINE	IA	52761	1	12-Provider facilitates speeds faster than that reported on the map	Provider only: The Map does not correctly reflect service that I facilitate to this location	100	20	Fixed Wireless	Served (Over 100/20 available)	Wireless
421157	508 BRIDGE STREET	REDFIELD	IA	50233	1	12-Provider facilitates speeds faster than that reported on the map	Provider only: The Map does not correctly reflect service that I facilitate to this location	100	20	Fixed Wireless	Served (Over 100/20 available)	Wireless
421177	3004 18TH STREET	SPIRIT LAKE	IA	51360	1	12-Provider facilitates speeds faster than that reported on the map	Provider only: The Map does not correctly reflect service that I facilitate to this location	100	20	Fixed Wireless	Served (Over 100/20 available)	Wireless
421189	1801 LAKESHORE DRIVE	OKOBOJI	IA	51355	1	12-Provider facilitates speeds faster than that reported on the map	Provider only: The Map does not correctly reflect service that I facilitate to this location	100	20	Fixed Wireless	Served (Over 100/20 available)	Wireless
421206	316 SOUTH MAIN STREET	MAQUOKETA	IA	52060	1	12-Provider facilitates speeds faster than that reported on the map	Provider only: The Map does not correctly reflect service that I facilitate to this location	100	20	Fixed Wireless	Served (Over 100/20 available)	Wireless
421279	815 COUNTRY CLUB DRIVE	MAQUOKETA	IA	52060	1	12-Provider facilitates speeds faster than that reported on the map	Provider only: The Map does not correctly reflect service that I facilitate to this location	100	20	Fixed Wireless	Served (Over 100/20 available)	Wireless
421282	2403 MAPLE WOODS DRIVE	OSKALOOSA	IA	52577	1	12-Provider facilitates speeds faster than that reported on the map	Provider only: The Map does not correctly reflect service that I facilitate to this location	100	20	Fixed Wireless	Served (Over 100/20 available)	Wireless
421411	320 KILBOURN STREET	OSKALOOSA	IA	52577	1	12-Provider facilitates speeds faster than that reported on the map	Provider only: The Map does not correctly reflect service that I facilitate to this location	100	20	Fixed Wireless	Served (Over 100/20 available)	Wireless
421426	2664 NORTHWOOD CIRCLE	MUSCATINE	IA	52761	1	12-Provider facilitates speeds faster than that reported on the map	Provider only: The Map does not correctly reflect service that I facilitate to this location	100	20	Fixed Wireless	Served (Over 100/20 available)	Wireless
421441	475 3RD STREET NORTH	WINTHROP	IA	50682	1	12-Provider facilitates speeds faster than that reported on the map	Provider only: The Map does not correctly reflect service that I facilitate to this location	100	20	Fixed Wireless	Served (Over 100/20 available)	Wireless
421447	136 4TH AVENUE SOUTHWEST	OELWEIN	IA	50662	1	12-Provider facilitates speeds faster than that reported on the map	Provider only: The Map does not correctly reflect service that I facilitate to this location	100	20	Fixed Wireless	Served (Over 100/20 available)	Wireless
421528	2102 SOUTH FREDERICK AVENUE	OELWEIN	IA	50662	1	12-Provider facilitates speeds faster than that reported on the map	Provider only: The Map does not correctly reflect service that I facilitate to this location	100	20	Fixed Wireless	Served (Over 100/20 available)	Wireless
421533	26951 215TH STREET	GRUNDY CENTER	IA	50638	1	12-Provider facilitates speeds faster than that reported on the map	Provider only: The Map does not correctly reflect service that I facilitate to this location	100	20	Fixed Wireless	Served (Over 100/20 available)	Wireless
421605	468 10TH STREET NORTH	OSKALOOSA	IA	52577	1	12-Provider facilitates speeds faster than that reported on the map	Provider only: The Map does not correctly reflect service that I facilitate to this location	100	20	Fixed Wireless	Served (Over 100/20 available)	Wireless
421621	966 200TH AVENUE	MAQUOKETA	IA	52060	1	12-Provider facilitates speeds faster than that reported on the map	Provider only: The Map does not correctly reflect service that I facilitate to this location	100	20	Fixed Wireless	Served (Over 100/20 available)	Wireless
421751	200 VINE STREET	FAYETTE	IA	52142	1	12-Provider facilitates speeds faster than that reported on the map	Provider only: The Map does not correctly reflect service that I facilitate to this location	100	20	Fixed Wireless	Served (Over 100/20 available)	Wireless
421809	506 EAST 1ST STREET	EVERLY	IA	51338	1	12-Provider facilitates speeds faster than that reported on the map	Provider only: The Map does not correctly reflect service that I facilitate to this location	100	20	Fixed Wireless	Served (Over 100/20 available)	Wireless
421818	110 EAST BAKER STREET	AVOCA	IA	51521	1	12-Provider facilitates speeds faster than that reported on the map	Provider only: The Map does not correctly reflect service that I facilitate to this location	100	20	Fixed Wireless	Served (Over 100/20 available)	Wireless
421843	302 SOUTH STATE STREET	TERRIL	IA	51364	1	12-Provider facilitates speeds faster than that reported on the map	Provider only: The Map does not correctly reflect service that I facilitate to this location	100	20	Fixed Wireless	Served (Over 100/20 available)	Wireless
421894	502 BUTLER AVENUE	GRUNDY CENTER	IA	50638	1	12-Provider facilitates speeds faster than that reported on the map	Provider only: The Map does not correctly reflect service that I facilitate to this location	100	20	Fixed Wireless	Served (Over 100/20 available)	Wireless
421904	1904 LAKESHORE DRIVE	OKOBOJI	IA	51355	1	12-Provider facilitates speeds faster than that reported on the map	Provider only: The Map does not correctly reflect service that I facilitate to this location	100	20	Fixed Wireless	Served (Over 100/20 available)	Wireless
421943	19 MAPLEWOOD DRIVE	OELWEIN	IA	50662	1	12-Provider facilitates speeds faster than that reported on the map	Provider only: The Map does not correctly reflect service that I facilitate to this location	100	20	Fixed Wireless	Served (Over 100/20 available)	Wireless
421954	12709 HWY 52	MILES	IA	52064	1	12-Provider facilitates speeds faster than that reported on the map	Provider only: The Map does not correctly reflect service that I facilitate to this location	100	20	Fixed Wireless	Served (Over 100/20 available)	Wireless
421959	912 C STREET NORTH	OSKALOOSA	IA	52577	1	12-Provider facilitates speeds faster than that reported on the map	Provider only: The Map does not correctly reflect service that I facilitate to this location	100	20	Fixed Wireless	Served (Over 100/20 available)	Wireless
422004	1254 HALSTEAD STREET	MUSCATINE	IA	52761	1	12-Provider facilitates speeds faster than that reported on the map	Provider only: The Map does not correctly reflect service that I facilitate to this location	100	20	Fixed Wireless	Served (Over 100/20 available)	Wireless
422041	711 G AVENUE	GRUNDY CENTER	IA	50638	1	12-Provider facilitates speeds faster than that reported on the map	Provider only: The Map does not correctly reflect service that I facilitate to this location	100	20	Fixed Wireless	Served (Over 100/20 available)	Wireless
422046	1014 2ND STREET	JESUP	IA	50648	1	12-Provider facilitates speeds faster than that reported on the map	Provider only: The Map does not correctly reflect service that I facilitate to this location	100	20	Fixed Wireless	Served (Over 100/20 available)	Wireless
422063	308 3RD STREET SOUTH	OSKALOOSA	IA	52577	1	12-Provider facilitates speeds faster than that reported on the map	Provider only: The Map does not correctly reflect service that I facilitate to this location	100	20	Fixed Wireless	Served (Over 100/20 available)	Wireless
422067	106 7TH STREET	GRUNDY CENTER	IA	50638	1	12-Provider facilitates speeds faster than that reported on the map	Provider only: The Map does not correctly reflect service that I facilitate to this location	100	20	Fixed Wireless	Served (Over 100/20 available)	Wireless
422114	1015 ROBIN ROAD	MUSCATINE	IA	52761	1	12-Provider facilitates speeds faster than that reported on the map	Provider only: The Map does not correctly reflect service that I facilitate to this location	100	20	Fixed Wireless	Served (Over 100/20 available)	Wireless
422215	134 4TH AVENUE NORTHEAST	OELWEIN	IA	50662	1	12-Provider facilitates speeds faster than that reported on the map	Provider only: The Map does not correctly reflect service that I facilitate to this location	100	20	Fixed Wireless	Served (Over 100/20 available)	Wireless
422276	201 VINE STREET	FAYETTE	IA	52142	1	12-Provider facilitates speeds faster than that reported on the map	Provider only: The Map does not correctly reflect service that I facilitate to this location	100	20	Fixed Wireless	Served (Over 100/20 available)	Wireless
422314	2119 GRAND AVENUE	MUSCATINE	IA	52761	1	12-Provider facilitates speeds faster than that reported on the map	Provider only: The Map does not correctly reflect service that I facilitate to this location	100	20	Fixed Wireless	Served (Over 100/20 available)	Wireless
422336	1287 REDBIRD LANE	ELLSTON	IA	50074	1	12-Provider facilitates speeds faster than that reported on the map	Provider only: The Map does not correctly reflect service that I facilitate to this location	100	20	Fixed Wireless	Served (Over 100/20 available)	Wireless
422351	2615 HIGHWAY 92	OSKALOOSA	IA	52577	1	12-Provider facilitates speeds faster than that reported on the map	Provider only: The Map does not correctly reflect service that I facilitate to this location	100	20	Fixed Wireless	Served (Over 100/20 available)	Wireless
422491	106 PARK AVENUE	MUSCATINE	IA	52761	1	12-Provider facilitates speeds faster than that reported on the map	Provider only: The Map does not correctly reflect service that I facilitate to this location	100	20	Fixed Wireless	Served (Over 100/20 available)	Wireless
422519	905 EAST 9TH STREET	MUSCATINE	IA	52761	1	12-Provider facilitates speeds faster than that reported on the map	Provider only: The Map does not correctly reflect service that I facilitate to this location	100	20	Fixed Wireless	Served (Over 100/20 available)	Wireless
422550	2275 165TH STREET	SPIRIT LAKE	IA	51360	1	12-Provider facilitates speeds faster than that reported on the map	Provider only: The Map does not correctly reflect service that I facilitate to this location	100	20	Fixed Wireless	Served (Over 100/20 available)	Wireless
422592	10 8TH STREET NORTHEAST	OELWEIN	IA	50662	1	12-Provider facilitates speeds faster than that reported on the map	Provider only: The Map does not correctly reflect service that I facilitate to this location	100	20	Fixed Wireless	Served (Over 100/20 available)	Wireless
422614	1609 MARKET STREET SOUTH	OSKALOOSA	IA	52577	1	12-Provider facilitates speeds faster than that reported on the map	Provider only: The Map does not correctly reflect service that I facilitate to this location	100	20	Fixed Wireless	Served (Over 100/20 available)	Wireless
422838	1208 7TH STREET SOUTH	OSKALOOSA	IA	52577	1	12-Provider facilitates speeds faster than that reported on the map	Provider only: The Map does not correctly reflect service that I facilitate to this location	100	20	Fixed Wireless	Served (Over 100/20 available)	Wireless
422882	13748 140TH STREET	ACKLEY	IA	50601	1	12-Provider facilitates speeds faster than that reported on the map	Provider only: The Map does not correctly reflect service that I facilitate to this location	100	20	Fixed Wireless	Served (Over 100/20 available)	Wireless
422967	704 B AVENUE	GRUNDY CENTER	IA	50638	1	12-Provider facilitates speeds faster than that reported on the map	Provider only: The Map does not correctly reflect service that I facilitate to this location	100	20	Fixed Wireless	Served (Over 100/20 available)	Wireless
422982	419 CLAY STREET	MUSCATINE	IA	52761	1	12-Provider facilitates speeds faster than that reported on the map	Provider only: The Map does not correctly reflect service that I facilitate to this location	100	20	Fixed Wireless	Served (Over 100/20 available)	Wireless
422987	22563 35TH STREET	MAQUOKETA	IA	52060	1	12-Provider facilitates speeds faster than that reported on the map	Provider only: The Map does not correctly reflect service that I facilitate to this location	100	20	Fixed Wireless	Served (Over 100/20 available)	Wireless
422992	1102 11TH STREET SOUTH	OSKALOOSA	IA	52577	1	12-Provider facilitates speeds faster than that reported on the map	Provider only: The Map does not correctly reflect service that I facilitate to this location	100	20	Fixed Wireless	Served (Over 100/20 available)	Wireless
423039	617 12TH STREET NORTH	OSKALOOSA	IA	52577	1	12-Provider facilitates speeds faster than that reported on the map	Provider only: The Map does not correctly reflect service that I facilitate to this location	100	20	Fixed Wireless	Served (Over 100/20 available)	Wireless
423173	330 M STREET SOUTH	OSKALOOSA	IA	52577	1	12-Provider facilitates speeds faster than that reported on the map	Provider only: The Map does not correctly reflect service that I facilitate to this location	100	20	Fixed Wireless	Served (Over 100/20 available)	Wireless
423231	406 JACKSON STREET	MUSCATINE	IA	52761	1	12-Provider facilitates speeds faster than that reported on the map	Provider only: The Map does not correctly reflect service that I facilitate to this location	100	20	Fixed Wireless	Served (Over 100/20 available)	Wireless
423241	3885 HIGHWAY 22	MONTPELIER	IA	52759	1	12-Provider facilitates speeds faster than that reported on the map	Provider only: The Map does not correctly reflect service that I facilitate to this location	100	20	Fixed Wireless	Served (Over 100/20 available)	Wireless
423313	503 WALNUT STREET	MAQUOKETA	IA	52060	1	12-Provider facilitates speeds faster than that reported on the map	Provider only: The Map does not correctly reflect service that I facilitate to this location	100	20	Fixed Wireless	Served (Over 100/20 available)	Wireless
423321	210 VERNON STREET	DECORAH	IA	52101	1	12-Provider facilitates speeds faster than that reported on the map	Provider only: The Map does not correctly reflect service that I facilitate to this location	100	20	Fixed Wireless	Served (Over 100/20 available)	Wireless
423381	208 CLAY STREET EAST	CALMAR	IA	52132	1	12-Provider facilitates speeds faster than that reported on the map	Provider only: The Map does not correctly reflect service that I facilitate to this location	100	20	Fixed Wireless	Served (Over 100/20 available)	Wireless
423387	2057 INDIAN WAY	OSKALOOSA	IA	52577	1	12-Provider facilitates speeds faster than that reported on the map	Provider only: The Map does not correctly reflect service that I facilitate to this location	100	20	Fixed Wireless	Served (Over 100/20 available)	Wireless
423443	2711 UNIVERSITY DRIVE	MUSCATINE	IA	52761	1	12-Provider facilitates speeds faster than that reported on the map	Provider only: The Map does not correctly reflect service that I facilitate to this location	100	20	Fixed Wireless	Served (Over 100/20 available)	Wireless
423467	502 MARKET STREET SOUTH	OSKALOOSA	IA	52577	1	12-Provider facilitates speeds faster than that reported on the map	Provider only: The Map does not correctly reflect service that I facilitate to this location	100	20	Fixed Wireless	Served (Over 100/20 available)	Wireless
423491	609 H STREET SOUTH	OSKALOOSA	IA	52577	1	12-Provider facilitates speeds faster than that reported on the map	Provider only: The Map does not correctly reflect service that I facilitate to this location	100	20	Fixed Wireless	Served (Over 100/20 available)	Wireless
423577	410 NORTH 1ST STREET	TERRIL	IA	51364	1	12-Provider facilitates speeds faster than that reported on the map	Provider only: The Map does not correctly reflect service that I facilitate to this location	100	20	Fixed Wireless	Served (Over 100/20 available)	Wireless
423635	118 3RD STREET NORTHWEST	OELWEIN	IA	50662	1	12-Provider facilitates speeds faster than that reported on the map	Provider only: The Map does not correctly reflect service that I facilitate to this location	100	20	Fixed Wireless	Served (Over 100/20 available)	Wireless
423659	2094 263RD STREET	OSKALOOSA	IA	52577	1	12-Provider facilitates speeds faster than that reported on the map	Provider only: The Map does not correctly reflect service that I facilitate to this location	100	20	Fixed Wireless	Served (Over 100/20 available)	Wireless
423705	1114 4TH STREET	JESUP	IA	50648	1	12-Provider facilitates speeds faster than that reported on the map	Provider only: The Map does not correctly reflect service that I facilitate to this location	100	20	Fixed Wireless	Served (Over 100/20 available)	Wireless

423745	20695 GRUNDY ROAD	HUDSON	IA	50643	1	12-Provider facilitates speeds faster than that reported on the map	Provider only: The Map does not correctly reflect service that I facilitate to this location	100	20	Fixed Wireless	Served (Over 100/20 available)	Wireless
423753	420 11TH AVENUE WEST	OSKALOOSA	IA	52577	1	12-Provider facilitates speeds faster than that reported on the map	Provider only: The Map does not correctly reflect service that I facilitate to this location	100	20	Fixed Wireless	Served (Over 100/20 available)	Wireless
423790	1414 HIGH AVENUE WEST	OSKALOOSA	IA	52577	1	12-Provider facilitates speeds faster than that reported on the map	Provider only: The Map does not correctly reflect service that I facilitate to this location	100	20	Fixed Wireless	Served (Over 100/20 available)	Wireless
423815	307 GREENBELT DRIVE	OSKALOOSA	IA	52577	1	12-Provider facilitates speeds faster than that reported on the map	Provider only: The Map does not correctly reflect service that I facilitate to this location	100	20	Fixed Wireless	Served (Over 100/20 available)	Wireless
423872	12252 A AVENUE	ACKLEY	IA	50601	1	12-Provider facilitates speeds faster than that reported on the map	Provider only: The Map does not correctly reflect service that I facilitate to this location	100	20	Fixed Wireless	Served (Over 100/20 available)	Wireless
423986	35064 H AVENUE	EARLHAM	IA	50072	1	12-Provider facilitates speeds faster than that reported on the map	Provider only: The Map does not correctly reflect service that I facilitate to this location	100	20	Fixed Wireless	Served (Over 100/20 available)	Wireless
424001	1344 5TH STREET	JESUP	IA	50648	1	12-Provider facilitates speeds faster than that reported on the map	Provider only: The Map does not correctly reflect service that I facilitate to this location	100	20	Fixed Wireless	Served (Over 100/20 available)	Wireless
424007	508 MECHANIC STREET SOUTH	DECORAH	IA	52101	1	12-Provider facilitates speeds faster than that reported on the map	Provider only: The Map does not correctly reflect service that I facilitate to this location	100	20	Fixed Wireless	Served (Over 100/20 available)	Wireless
424084	1603 TIMBER COURT	MAQUOKETA	IA	52060	1	12-Provider facilitates speeds faster than that reported on the map	Provider only: The Map does not correctly reflect service that I facilitate to this location	100	20	Fixed Wireless	Served (Over 100/20 available)	Wireless
424119	200 17TH AVENUE SOUTHWEST	INDEPENDENCE	IA	50644	1	12-Provider facilitates speeds faster than that reported on the map	Provider only: The Map does not correctly reflect service that I facilitate to this location	100	20	Fixed Wireless	Served (Over 100/20 available)	Wireless
424142	453 NORTH LYNN DRIVE	LE MARS	IA	51031	1	12-Provider facilitates speeds faster than that reported on the map	Provider only: The Map does not correctly reflect service that I facilitate to this location	100	20	Fixed Wireless	Served (Over 100/20 available)	Wireless
424164	106 7TH AVENUE SOUTHEAST	OELWEIN	IA	50662	1	12-Provider facilitates speeds faster than that reported on the map	Provider only: The Map does not correctly reflect service that I facilitate to this location	100	20	Fixed Wireless	Served (Over 100/20 available)	Wireless
424190	140 7TH STREET	DIKE	IA	50624	1	12-Provider facilitates speeds faster than that reported on the map	Provider only: The Map does not correctly reflect service that I facilitate to this location	100	20	Fixed Wireless	Served (Over 100/20 available)	Wireless
424206	330 PINE STREET	LAMONT	IA	50650	1	12-Provider facilitates speeds faster than that reported on the map	Provider only: The Map does not correctly reflect service that I facilitate to this location	100	20	Fixed Wireless	Served (Over 100/20 available)	Wireless
424207	932 D STREET SOUTH	OSKALOOSA	IA	52577	1	12-Provider facilitates speeds faster than that reported on the map	Provider only: The Map does not correctly reflect service that I facilitate to this location	100	20	Fixed Wireless	Served (Over 100/20 available)	Wireless
424212	408 WEST ANGUS COURT	MAQUOKETA	IA	52060	1	12-Provider facilitates speeds faster than that reported on the map	Provider only: The Map does not correctly reflect service that I facilitate to this location	100	20	Fixed Wireless	Served (Over 100/20 available)	Wireless
424267	15319 WHITE OAK DR	PEOSTA	IA	52068	1	12-Provider facilitates speeds faster than that reported on the map	Provider only: The Map does not correctly reflect service that I facilitate to this location	100	20	Fixed Wireless	Served (Over 100/20 available)	Wireless
424326	312 3RD STREET NORTH	OSKALOOSA	IA	52577	1	12-Provider facilitates speeds faster than that reported on the map	Provider only: The Map does not correctly reflect service that I facilitate to this location	100	20	Fixed Wireless	Served (Over 100/20 available)	Wireless
424431	235 WASHINGTON STREET EAST	WINTHROP	IA	50682	1	12-Provider facilitates speeds faster than that reported on the map	Provider only: The Map does not correctly reflect service that I facilitate to this location	100	20	Fixed Wireless	Served (Over 100/20 available)	Wireless
424442	300 13TH AVENUE NORTHWEST	OELWEIN	IA	50662	1	12-Provider facilitates speeds faster than that reported on the map	Provider only: The Map does not correctly reflect service that I facilitate to this location	100	20	Fixed Wireless	Served (Over 100/20 available)	Wireless
424448	606 COLGROVE DRIVE	FAYETTE	IA	52142	1	12-Provider facilitates speeds faster than that reported on the map	Provider only: The Map does not correctly reflect service that I facilitate to this location	100	20	Fixed Wireless	Served (Over 100/20 available)	Wireless
424522	2305 BENSON-SHADY GROVE AVENUE	JESUP	IA	50648	1	12-Provider facilitates speeds faster than that reported on the map	Provider only: The Map does not correctly reflect service that I facilitate to this location	100	20	Fixed Wireless	Served (Over 100/20 available)	Wireless
424574	1110 3RD AVENUE EAST	OSKALOOSA	IA	52577	1	12-Provider facilitates speeds faster than that reported on the map	Provider only: The Map does not correctly reflect service that I facilitate to this location	100	20	Fixed Wireless	Served (Over 100/20 available)	Wireless
424583	1 PARK LANE	LE MARS	IA	51031	1	12-Provider facilitates speeds faster than that reported on the map	Provider only: The Map does not correctly reflect service that I facilitate to this location	100	20	Fixed Wireless	Served (Over 100/20 available)	Wireless
424595	224 7TH STREET	JESUP	IA	50648	1	12-Provider facilitates speeds faster than that reported on the map	Provider only: The Map does not correctly reflect service that I facilitate to this location	100	20	Fixed Wireless	Served (Over 100/20 available)	Wireless
424608	15601 LAKESHORE DRIVE	SPIRIT LAKE	IA	51360	1	12-Provider facilitates speeds faster than that reported on the map	Provider only: The Map does not correctly reflect service that I facilitate to this location	100	20	Fixed Wireless	Served (Over 100/20 available)	Wireless
424628	501 NORTH LOCUST STREET	AVOCA	IA	51521	1	12-Provider facilitates speeds faster than that reported on the map	Provider only: The Map does not correctly reflect service that I facilitate to this location	100	20	Fixed Wireless	Served (Over 100/20 available)	Wireless
424703	1102 1ST AVENUE SOUTHEAST	OELWEIN	IA	50662	1	12-Provider facilitates speeds faster than that reported on the map	Provider only: The Map does not correctly reflect service that I facilitate to this location	100	20	Fixed Wireless	Served (Over 100/20 available)	Wireless
424794	5 1ST AVENUE NORTHEAST	OELWEIN	IA	50662	1	12-Provider facilitates speeds faster than that reported on the map	Provider only: The Map does not correctly reflect service that I facilitate to this location	100	20	Fixed Wireless	Served (Over 100/20 available)	Wireless
424825	16450 BAYSIDE DRIVE	SPIRIT LAKE	IA	51360	1	12-Provider facilitates speeds faster than that reported on the map	Provider only: The Map does not correctly reflect service that I facilitate to this location	100	20	Fixed Wireless	Served (Over 100/20 available)	Wireless
424853	29 8TH AVENUE SOUTHEAST	OELWEIN	IA	50662	1	12-Provider facilitates speeds faster than that reported on the map	Provider only: The Map does not correctly reflect service that I facilitate to this location	100	20	Fixed Wireless	Served (Over 100/20 available)	Wireless
424857	13812 H AVENUE	APLINGTON	IA	50604	1	12-Provider facilitates speeds faster than that reported on the map	Provider only: The Map does not correctly reflect service that I facilitate to this location	100	20	Fixed Wireless	Served (Over 100/20 available)	Wireless
424869	125 1ST AVENUE NORTHEAST	OELWEIN	IA	50662	1	12-Provider facilitates speeds faster than that reported on the map	Provider only: The Map does not correctly reflect service that I facilitate to this location	100	20	Fixed Wireless	Served (Over 100/20 available)	Wireless
424978	815 THOMAS STREET	REDFIELD	IA	50233	1	12-Provider facilitates speeds faster than that reported on the map	Provider only: The Map does not correctly reflect service that I facilitate to this location	100	20	Fixed Wireless	Served (Over 100/20 available)	Wireless
424986	2205 ARROWHEAD STREET	MILFORD	IA	51351	1	12-Provider facilitates speeds faster than that reported on the map	Provider only: The Map does not correctly reflect service that I facilitate to this location	100	20	Fixed Wireless	Served (Over 100/20 available)	Wireless
425024	2167 FORREST AVENUE	OSKALOOSA	IA	52577	1	12-Provider facilitates speeds faster than that reported on the map	Provider only: The Map does not correctly reflect service that I facilitate to this location	100	20	Fixed Wireless	Served (Over 100/20 available)	Wireless
425071	309 SOUTH WALNUT STREET	WINFIELD	IA	52659	1	12-Provider facilitates speeds faster than that reported on the map	Provider only: The Map does not correctly reflect service that I facilitate to this location	100	20	Fixed Wireless	Served (Over 100/20 available)	Wireless
425156	507 CEDAR DRIVE	FAIRBANK	IA	50629	1	12-Provider facilitates speeds faster than that reported on the map	Provider only: The Map does not correctly reflect service that I facilitate to this location	100	20	Fixed Wireless	Served (Over 100/20 available)	Wireless
425180	1607 NORTH FROST AVENUE	AVOCA	IA	51521	1	12-Provider facilitates speeds faster than that reported on the map	Provider only: The Map does not correctly reflect service that I facilitate to this location	100	20	Fixed Wireless	Served (Over 100/20 available)	Wireless
425231	2705 MERINO AVENUE	OSKALOOSA	IA	52577	1	12-Provider facilitates speeds faster than that reported on the map	Provider only: The Map does not correctly reflect service that I facilitate to this location	100	20	Fixed Wireless	Served (Over 100/20 available)	Wireless
425331	2220 MANHATTAN BOULEVARD	SPIRIT LAKE	IA	51360	1	12-Provider facilitates speeds faster than that reported on the map	Provider only: The Map does not correctly reflect service that I facilitate to this location	100	20	Fixed Wireless	Served (Over 100/20 available)	Wireless
425343	500 23RD STREET	SPIRIT LAKE	IA	51360	1	12-Provider facilitates speeds faster than that reported on the map	Provider only: The Map does not correctly reflect service that I facilitate to this location	100	20	Fixed Wireless	Served (Over 100/20 available)	Wireless
425355	217 EAST DELTA STREET	HANCOCK	IA	51536	1	12-Provider facilitates speeds faster than that reported on the map	Provider only: The Map does not correctly reflect service that I facilitate to this location	100	20	Fixed Wireless	Served (Over 100/20 available)	Wireless
425381	1209 4TH STREET	GRUNDY CENTER	IA	50638	1	12-Provider facilitates speeds faster than that reported on the map	Provider only: The Map does not correctly reflect service that I facilitate to this location	100	20	Fixed Wireless	Served (Over 100/20 available)	Wireless
425386	14362 N CASCADE RD	DUBUQUE	IA	52003	1	12-Provider facilitates speeds faster than that reported on the map	Provider only: The Map does not correctly reflect service that I facilitate to this location	100	20	Fixed Wireless	Served (Over 100/20 available)	Wireless
425405	1324 MAIN STREET	JESUP	IA	50648	1	12-Provider facilitates speeds faster than that reported on the map	Provider only: The Map does not correctly reflect service that I facilitate to this location	100	20	Fixed Wireless	Served (Over 100/20 available)	Wireless
425469	609 NORTH WALNUT STREET	AVOCA	IA	51521	1	12-Provider facilitates speeds faster than that reported on the map	Provider only: The Map does not correctly reflect service that I facilitate to this location	100	20	Fixed Wireless	Served (Over 100/20 available)	Wireless
425507	3334 INDIAN POINT DRIVE	ELLSTON	IA	50074	1	12-Provider facilitates speeds faster than that reported on the map	Provider only: The Map does not correctly reflect service that I facilitate to this location	100	20	Fixed Wireless	Served (Over 100/20 available)	Wireless
425527	703 12TH STREET	GRUNDY CENTER	IA	50638	1	12-Provider facilitates speeds faster than that reported on the map	Provider only: The Map does not correctly reflect service that I facilitate to this location	100	20	Fixed Wireless	Served (Over 100/20 available)	Wireless
425536	1802 E AVENUE	MUSCATINE	IA	52761	1	12-Provider facilitates speeds faster than that reported on the map	Provider only: The Map does not correctly reflect service that I facilitate to this location	100	20	Fixed Wireless	Served (Over 100/20 available)	Wireless
425590	306 EAST ELM STREET	WINFIELD	IA	52659	1	12-Provider facilitates speeds faster than that reported on the map	Provider only: The Map does not correctly reflect service that I facilitate to this location	100	20	Fixed Wireless	Served (Over 100/20 available)	Wireless
425644	2649 CANTERBURY ROAD	MUSCATINE	IA	52761	1	12-Provider facilitates speeds faster than that reported on the map	Provider only: The Map does not correctly reflect service that I facilitate to this location	100	20	Fixed Wireless	Served (Over 100/20 available)	Wireless
425702	605 K AVENUE	GRUNDY CENTER	IA	50638	1	12-Provider facilitates speeds faster than that reported on the map	Provider only: The Map does not correctly reflect service that I facilitate to this location	100	20	Fixed Wireless	Served (Over 100/20 available)	Wireless
425737	1872 BAXTER AVENUE	JESUP	IA	50648	1	12-Provider facilitates speeds faster than that reported on the map	Provider only: The Map does not correctly reflect service that I facilitate to this location	100	20	Fixed Wireless	Served (Over 100/20 available)	Wireless
425743	1331 TOWER STREET	JESUP	IA	50648	1	12-Provider facilitates speeds faster than that reported on the map	Provider only: The Map does not correctly reflect service that I facilitate to this location	100	20	Fixed Wireless	Served (Over 100/20 available)	Wireless
425757	1005 NORTH FREDERICK AVENUE	OELWEIN	IA	50662	1	12-Provider facilitates speeds faster than that reported on the map	Provider only: The Map does not correctly reflect service that I facilitate to this location	100	20	Fixed Wireless	Served (Over 100/20 available)	Wireless
425759	209 MAIN STREET	DIKE	IA	50624	1	12-Provider facilitates speeds faster than that reported on the map	Provider only: The Map does not correctly reflect service that I facilitate to this location	100	20	Fixed Wireless	Served (Over 100/20 available)	Wireless
425891	422 VINE AVENUE	ACKLEY	IA	50601	1	12-Provider facilitates speeds faster than that reported on the map	Provider only: The Map does not correctly reflect service that I facilitate to this location	100	20	Fixed Wireless	Served (Over 100/20 available)	Wireless
425894	59145 64TH STREET	SABULA	IA	52070	1	12-Provider facilitates speeds faster than that reported on the map	Provider only: The Map does not correctly reflect service that I facilitate to this location	100	20	Fixed Wireless	Served (Over 100/20 available)	Wireless
425911	1474 250TH STREET	INDEPENDENCE	IA	50644	1	12-Provider facilitates speeds faster than that reported on the map	Provider only: The Map does not correctly reflect service that I facilitate to this location	100	20	Fixed Wireless	Served (Over 100/20 available)	Wireless
425987	203 EAST DUNCAN STREET	HANCOCK	IA	51536	1	12-Provider facilitates speeds faster than that reported on the map	Provider only: The Map does not correctly reflect service that I facilitate to this location	100	20	Fixed Wireless	Served (Over 100/20 available)	Wireless
426018	409 WEST WASHINGTON STREET	NORTH ENGLISH	IA	52316	1	12-Provider facilitates speeds faster than that reported on the map	Provider only: The Map does not correctly reflect service that I facilitate to this location	100	20	Fixed Wireless	Served (Over 100/20 available)	Wireless
426033	105 SOUTH WALNUT STREET	FAIRBANK	IA	50629	1	12-Provider facilitates speeds faster than that reported on the map	Provider only: The Map does not correctly reflect service that I facilitate to this location	100	20	Fixed Wireless	Served (Over 100/20 available)	Wireless
426071	2361 APPANOOSE CIRCLE	MT PLEASANT	IA	52641	1	12-Provider facilitates speeds faster than that reported on the map	Provider only: The Map does not correctly reflect service that I facilitate to this location	100	20	Fixed Wireless	Served (Over 100/20 available)	Wireless
426170	1155 4TH STREET	JESUP	IA	50648	1	12-Provider facilitates speeds faster than that reported on the map	Provider only: The Map does not correctly reflect service that I facilitate to this location	100	20	Fixed Wireless	Served (Over 100/20 available)	Wireless
426198	701 2ND STREET SOUTH	OSKALOOSA	IA	52577	1	12-Provider facilitates speeds faster than that reported on the map	Provider only: The Map does not correctly reflect service that I facilitate to this location	100	20	Fixed Wireless	Served (Over 100/20 available)	Wireless
426199	502 WROTHAM HEATH	MUSCATINE	IA	52761	1	12-Provider facilitates speeds faster than that reported on the map	Provider only: The Map does not correctly reflect service that I facilitate to this location	100	20	Fixed Wireless	Served (Over 100/20 available)	Wireless
426286	404 NORTH LOCUST STREET	WINFIELD	IA	52659	1	12-Provider facilitates speeds faster than that reported on the map	Provider only: The Map does not correctly reflect service that I facilitate to this location	100	20	Fixed Wireless	Served (Over 100/20 available)	Wireless
426290	6909 WEST SHAULIS ROAD	CEDAR FALLS	IA	50613	1	12-Provider facilitates speeds faster than that reported on the map	Provider only: The Map does not correctly reflect service that I facilitate to this location	100	20	Fixed Wireless	Served (Over 100/20 available)	Wireless
426346	3880 3RD STREET	MONTPELIER	IA	52759	1	12-Provider facilitates speeds faster than that reported on the map	Provider only: The Map does not correctly reflect service that I facilitate to this location	100	20	Fixed Wireless	Served (Over 100/20 available)	Wireless
426357	445 7TH STREET	JESUP	IA	50648	1	12-Provider facilitates speeds faster than that reported on the map	Provider only: The Map does not correctly reflect service that I facilitate to this location	100	20	Fixed Wireless	Served (Over 100/20 available)	Wireless
426421	201 NORTH FRANKLIN STREET	ACKLEY	IA	50601	1	12-Provider facilitates speeds faster than that reported on the map	Provider only: The Map does not correctly reflect service that I facilitate to this location	100	20	Fixed Wireless	Served (Over 100/20 available)	Wireless
426447	402 SOUTH OLIVE STREET	WINFIELD	IA	52659	1	12-Provider facilitates speeds faster than that reported on the map	Provider only: The Map does not correctly reflect service that I facilitate to this location	100	20	Fixed Wireless	Served (Over 100/20 available)	Wireless
426462	1081 PGA DRIVE	LE MARS	IA	51031	1	12-Provider facilitates speeds faster than that reported on the map	Provider only: The Map does not correctly reflect service that I facilitate to this location	100	20	Fixed Wireless	Served (Over 100/20 available)	Wireless
426474	202 MAIN STREET	HOLLAND	IA	50642	1	12-Provider facilitates speeds faster than that reported on the map	Provider only: The Map does not correctly reflect service that I facilitate to this location	100	20	Fixed Wireless	Served (Over 100/20 available)	Wireless
426514	16691 NORTH INNER LANE	SPIRIT LAKE	IA	51360	1	12-Provider facilitates speeds faster than that reported on the map	Provider only: The Map does not correctly reflect service that I facilitate to this location	100	20	Fixed Wireless	Served (Over 100/20 available)	Wireless
426516	110 NORTH CHESTNUT STREET	AVOCA	IA	51521	1	12-Provider facilitates speeds faster than that reported on the map	Provider only: The Map does not correctly reflect service that I facilitate to this location	100	20	Fixed Wireless	Served (Over 100/20 available)	Wireless
426517	124 4TH AVENUE SOUTHWEST	OELWEIN	IA	50662	1	12-Provider facilitates speeds faster than that reported on the map	Provider only: The Map does not correctly reflect service that I facilitate to this location	100	20	Fixed Wireless	Served (Over 100/20 available)	Wireless
426526	102 CHRISTOPHER COURT	FAIRBANK	IA	50629	1	12-Provider facilitates speeds faster than that reported on the map	Provider only: The Map does not correctly reflect service that I facilitate to this location	100	20	Fixed Wireless	Served (Over 100/20 available)	Wireless
426529	15441 PERCIVAL DRIVE	SPIRIT LAKE	IA	51360	1	12-Provider facilitates speeds faster than that reported on the map	Provider only: The Map does not correctly reflect service that I facilitate to this location	100	20	Fixed Wireless	Served (Over 100/20 available)	Wireless
426565	87 LAKESHORE DRIVE	ARNOLDS PARK	IA	51331	1	12-Provider facilitates speeds faster than that reported on the map	Provider only: The Map does not correctly reflect service that I facilitate to this location	100	20	Fixed Wireless	Served (Over 100/20 available)	Wireless
426610	803 6TH STREET	GRUNDY CENTER	IA	50638	1	12-Provider facilitates speeds faster than that reported on the map	Provider only: The Map does not correctly reflect service that I facilitate to this location	100	20	Fixed Wireless	Served (Over 100/20 available)	Wireless
426688	49633 TEAKWOOD ROAD	WALNUT	IA	51577	1	12-Provider facilitates speeds faster than that reported on the map	Provider only: The Map does not correctly reflect service that I facilitate to this location	100	20	Fixed Wireless	Served (Over 100/20 available)	Wireless
426731	18611 407TH AVENUE	BELLEVUE	IA	52031	1	12-Provider facilitates speeds faster than that reported on the map	Provider only: The Map does not correctly reflect service that I facilitate to this location	100	20	Fixed Wireless	Served (Over 100/20 available)	Wireless
426733	702 6TH AVENUE	ALTON	IA	51003	1	12-Provider facilitates speeds faster than that reported on the map	Provider only: The Map does not correctly reflect service that I facilitate to this location	100	20	Fixed Wireless	Served (Over 100/20 available)	Wireless
426741	15230 WAR EAGLE BOULEVARD	SPIRIT LAKE	IA	51360	1	12-Provider facilitates speeds faster than that reported on the map	Provider only: The Map does not correctly reflect service that I facilitate to this location	100	20	Fixed Wireless	Served (Over 100/20 available)	Wireless
426772	301 WASHINGTON STREET	MAQUOKETA	IA	52060	1	12-Provider facilitates speeds faster than that reported on the map	Provider only: The Map does not correctly reflect service that I facilitate to this location	100	20	Fixed Wireless	Served (Over 100/20 available)	Wireless
426813	609 OAK STREET	DECORAH	IA	52101	1	12-Provider facilitates speeds faster than that reported on the map	Provider only: The Map does not correctly reflect service that I facilitate to this location	100	20	Fixed Wireless	Served (Over 100/20 available)	Wireless
426909	901 CYPRESS STREET	MUSCATINE	IA	52761	1	12-Provider facilitates speeds faster than that reported on the map	Provider only: The Map does not correctly reflect service that I facilitate to this location	100	20	Fixed Wireless	Served (Over 100/20 available)	Wireless
426917	13271 253RD AVENUE	SPIRIT LAKE	IA	51360	1	12-Provider facilitates speeds faster than that reported on the map	Provider only: The Map does not correctly reflect service that I facilitate to this location	100	20	Fixed Wireless	Served (Over 100/20 available)	Wireless
426926	1012 PENIEL STREET	OSKALOOSA	IA	52577	1	12-Provider facilitates speeds faster than that reported on the map	Provider only: The Map does not correctly reflect service that I facilitate to this location	100	20	Fixed Wireless	Served (Over 100/20 available)	Wireless
426992	1949 HIGHWAY 9	SPIRIT LAKE	IA	51360	1	12-Provider facilitates speeds faster than that reported on the map	Provider only: The Map does not correctly reflect service that I facilitate to this location	100	20	Fixed Wireless	Served (Over 100/20 available)	Wireless
427094	1802 PARK AVENUE NORTH	OSKALOOSA	IA	52577	1	12-Provider facilitates speeds faster than that reported on the map	Provider only: The Map does not correctly reflect service that I facilitate to this location	100	20	Fixed Wireless	Served (Over 100/20 available)	Wireless
427157	316 4TH AVENUE SOUTHEAST	OELWEIN	IA	50662	1	12-Provider facilitates speeds faster than that reported on the map	Provider only: The Map does not correctly reflect service that I facilitate to this location	100	20	Fixed Wireless	Served (Over 100/20 available)	Wireless
427158	816 12TH STREET SOUTH	OSKALOOSA	IA	52577	1	12-Provider facilitates speeds faster than that reported on the map	Provider only: The Map does not correctly reflect service that I facilitate to this location	100	20	Fixed Wireless	Served (Over 100/20 available)	Wireless
427164	1316 3RD AVENUE WEST	OSKALOOSA	IA	52577	1	12-Provider facilitates speeds faster than that reported on the map	Provider only: The Map does not correctly reflect service that I facilitate to this location	100	20	Fixed Wireless	Served (Over 100/20 available)	Wireless
427171	203 EAST MAIN STREET	TERRIL	IA	51364	1	12-Provider facilitates speeds faster than that reported on the map	Provider only: The Map does not correctly reflect service that I facilitate to this location	100	20	Fixed Wireless	Served (Over 100/20 available)	Wireless
427172	4609 CONCERT STREET	MUSCATINE	IA	52761	1	12-Provider facilitates speeds faster than that reported on the map	Provider only: The Map does not correctly reflect service that I facilitate to this location	100	20	Fixed Wireless	Served (Over 100/20 available)	Wireless
427177	1411 BETHEL STREET	OSKALOOSA	IA	52577	1	12-Provider facilitates speeds faster than that reported on the map	Provider only: The Map does not correctly reflect service that I facilitate to this location	100	20	Fixed Wireless	Served (Over 100/20 available)	Wireless
427267	228 HILLCREST DRIVE	OSKALOOSA	IA	52577	1	12-Provider facilitates speeds faster than that reported on the map	Provider only: The Map does not correctly reflect service that I facilitate to this location	100	20	Fixed Wireless	Served (Over 100/20 available)	Wireless
427274	10259 CYPRESS DR	PEOSTA	IA	52068	1	12-Provider facilitates speeds faster than that reported on the map	Provider only: The Map does not correctly reflect service that I facilitate to this location	100	20	Fixed Wireless	Served (Over 100/20 available)	Wireless
427289	1115 18TH STREET SOUTH	OSKALOOSA	IA	52577	1	12-Provider facilitates speeds faster than that reported on the map	Provider only: The Map does not correctly reflect service that I facilitate to this location	100	20	Fixed Wireless	Served (Over 100/20 available)	Wireless
427460	303 WEST SUMMIT STREET	MAQUOKETA	IA	52060	1	12-Provider facilitates speeds faster than that reported on the map	Provider only: The Map does not correctly reflect service that I facilitate to this location	100	20	Fixed Wireless	Served (Over 100/20 available)	Wireless
427463	105 EAST RURAL AVENUE	DECORAH	IA	52101	1	12-Provider facilitates speeds faster than that reported on the map	Provider only: The Map does not correctly reflect service that I facilitate to this location	100	20	Fixed Wireless	Served (Over 100/20 available)	Wireless
427480	102 4TH AVENUE SOUTHEAST	OELWEIN	IA	50662	1	12-Provider facilitates speeds faster than that reported on the map	Provider only: The Map does not correctly reflect service that I facilitate to this location	100	20	Fixed Wireless	Served (Over 100/20 available)	Wireless
427502	806 H AVENUE	GRUNDY CENTER	IA	50638	1	12-Provider facilitates speeds faster than that reported on the map	Provider only: The Map does not correctly reflect service that I facilitate to this location	100	20	Fixed Wireless	Served (Over 100/20 available)	Wireless
427557	1312 EDEN CIRCLE	ELLSTON	IA	50074	1	12-Provider facilitates speeds faster than that reported on the map	Provider only: The Map does not correctly reflect service that I facilitate to this location	100	20	Fixed Wireless	Served (Over 100/20 available)	Wireless
427590	513 7TH AVENUE SOUTHEAST	OELWEIN	IA	50662	1	12-Provider facilitates speeds faster than that reported on the map	Provider only: The Map does not correctly reflect service that I facilitate to this location	100	20	Fixed Wireless	Served (Over 100/20 available)	Wireless
427596	2503 CENTER LAKE DRIVE	SPIRIT LAKE	IA	51360	1	12-Provider facilitates speeds faster than that reported on the map	Provider only: The Map does not correctly reflect service that I facilitate to this location	100	20	Fixed Wireless	Served (Over 100/20 available)	Wireless
427615	600 EAST 4TH STREET	WELLSBURG	IA	50680	1	12-Provider facilitates speeds faster than that reported on the map	Provider only: The Map does not correctly reflect service that I facilitate to this location	100	20	Fixed Wireless	Served (Over 100/20 available)	Wireless
427643	4948 ABRAMS DRIVE	MUSCATINE	IA	52761	1	12-Provider facilitates speeds faster than that reported on the map	Provider only: The Map does not correctly reflect service that I facilitate to this location	100	20	Fixed Wireless	Served (Over 100/20 available)	Wireless
427695	507 MAPLE STREET	CALMAR	IA	52132	1	12-Provider facilitates speeds faster than that reported on the map	Provider only: The Map does not correctly reflect service that I facilitate to this location	100	20	Fixed Wireless	Served (Over 100/20 available)	Wireless
427748	1291 LAKE VIEW	ELLSTON	IA	50074	1	12-Provider facilitates speeds faster than that reported on the map	Provider only: The Map does not correctly reflect service that I facilitate to this location	100	20	Fixed Wireless	Served (Over 100/20 available)	Wireless
427776	3306 KEOKUK AVENUE	SPIRIT LAKE	IA	51360	1	12-Provider facilitates speeds faster than that reported on the map	Provider only: The Map does not correctly reflect service that I facilitate to this location	100	20	Fixed Wireless	Served (Over 100/20 available)	Wireless
427784	512 SUNSET DRIVE	MUSCATINE	IA	52761	1	12-Provider facilitates speeds faster than that reported on the map	Provider only: The Map does not correctly reflect service that I facilitate to this location	100	20	Fixed Wireless	Served (Over 100/20 available)	Wireless
427799	12733 SEIPPEL RD	DUBUQUE	IA	52002	1	12-Provider facilitates speeds faster than that reported on the map	Provider only: The Map does not correctly reflect service that I facilitate to this location	100	20	Fixed Wireless	Served (Over 100/20 available)	Wireless
427809	114 CIRCLE DRIVE	WELLSBURG	IA	50680	1	12-Provider facilitates speeds faster than that reported on the map	Provider only: The Map does not correctly reflect service that I facilitate to this location	100	20	Fixed Wireless	Served (Over 100/20 available)	Wireless
427950	106 9TH AVENUE SOUTHWEST	OELWEIN	IA	50662	1	12-Provider facilitates speeds faster than that reported on the map	Provider only: The Map does not correctly reflect service that I facilitate to this location	100	20	Fixed Wireless	Served (Over 100/20 available)	Wireless
427952	840 CHURCH STREET	JESUP	IA	50648	1	12-Provider facilitates speeds faster than that reported on the map	Provider only: The Map does not correctly reflect service that I facilitate to this location	100	20	Fixed Wireless	Served (Over 100/20 available)	Wireless
428008	210 COLLEGE AVENUE	OSKALOOSA	IA	52577	1	12-Provider facilitates speeds faster than that reported on the map	Provider only: The Map does not correctly reflect service that I facilitate to this location	100	20	Fixed Wireless	Served (Over 100/20 available)	Wireless
428019	806 WEDGEWOOD DRIVE	OSKALOOSA	IA	52577	1	12-Provider facilitates speeds faster than that reported on the map	Provider only: The Map does not correctly reflect service that I facilitate to this location	100	20	Fixed Wireless	Served (Over 100/20 available)	Wireless
428027	3225 120TH AVENUE	EVERLY	IA	51338	1	12-Provider facilitates speeds faster than that reported on the map	Provider only: The Map does not correctly reflect service that I facilitate to this location	100	20	Fixed Wireless	Served (Over 100/20 available)	Wireless
428041	616 5TH AVENUE SOUTHWEST	OELWEIN	IA	50662	1	12-Provider facilitates speeds faster than that reported on the map	Provider only: The Map does not correctly reflect service that I facilitate to this location	100	20	Fixed Wireless	Served (Over 100/20 available)	Wireless
428052	401 6TH STREET	GRUNDY CENTER	IA	50638	1	12-Provider facilitates speeds faster than that reported on the map	Provider only: The Map does not correctly reflect service that I facilitate to this location	100	20	Fixed Wireless	Served (Over 100/20 available)	Wireless
428071	709 3RD STREET NORTHWEST	INDEPENDENCE	IA	50644	1	12-Provider facilitates speeds faster than that reported on the map	Provider only: The Map does not correctly reflect service that I facilitate to this location	100	20	Fixed Wireless	Served (Over 100/20 available)	Wireless

428086	1122 LINCOLN BOULEVARD	MUSCATINE	IA	52761	1	12-Provider facilitates speeds faster than that reported on the map	Provider only: The Map does not correctly reflect service that I facilitate to this location	100	20	Fixed Wireless	Served (Over 100/20 available)	Wireless
428135	118 NORTH OTTO STREET	MAQUOKETA	IA	52060	1	12-Provider facilitates speeds faster than that reported on the map	Provider only: The Map does not correctly reflect service that I facilitate to this location	100	20	Fixed Wireless	Served (Over 100/20 available)	Wireless
428137	425 ADAMS STREET	WINTHROP	IA	50682	1	12-Provider facilitates speeds faster than that reported on the map	Provider only: The Map does not correctly reflect service that I facilitate to this location	100	20	Fixed Wireless	Served (Over 100/20 available)	Wireless
428176	512 1ST STREET NORTH	OSKALOOSA	IA	52577	1	12-Provider facilitates speeds faster than that reported on the map	Provider only: The Map does not correctly reflect service that I facilitate to this location	100	20	Fixed Wireless	Served (Over 100/20 available)	Wireless
428181	514 7TH AVENUE SOUTHEAST	INDEPENDENCE	IA	50644	1	12-Provider facilitates speeds faster than that reported on the map	Provider only: The Map does not correctly reflect service that I facilitate to this location	100	20	Fixed Wireless	Served (Over 100/20 available)	Wireless
428190	516 4TH AVENUE EAST	OSKALOOSA	IA	52577	1	12-Provider facilitates speeds faster than that reported on the map	Provider only: The Map does not correctly reflect service that I facilitate to this location	100	20	Fixed Wireless	Served (Over 100/20 available)	Wireless
428230	209 3RD STREET	WELLSBURG	IA	50680	1	12-Provider facilitates speeds faster than that reported on the map	Provider only: The Map does not correctly reflect service that I facilitate to this location	100	20	Fixed Wireless	Served (Over 100/20 available)	Wireless
428319	504 H AVENUE	GRUNDY CENTER	IA	50638	1	12-Provider facilitates speeds faster than that reported on the map	Provider only: The Map does not correctly reflect service that I facilitate to this location	100	20	Fixed Wireless	Served (Over 100/20 available)	Wireless
428325	115 RURAL AVENUE	DECORAH	IA	52101	1	12-Provider facilitates speeds faster than that reported on the map	Provider only: The Map does not correctly reflect service that I facilitate to this location	100	20	Fixed Wireless	Served (Over 100/20 available)	Wireless
428381	617 C AVENUE WEST	OSKALOOSA	IA	52577	1	12-Provider facilitates speeds faster than that reported on the map	Provider only: The Map does not correctly reflect service that I facilitate to this location	100	20	Fixed Wireless	Served (Over 100/20 available)	Wireless
428397	2673 NORTHWOOD DRIVE	MUSCATINE	IA	52761	1	12-Provider facilitates speeds faster than that reported on the map	Provider only: The Map does not correctly reflect service that I facilitate to this location	100	20	Fixed Wireless	Served (Over 100/20 available)	Wireless
428406	207 WEST STATE STREET	FAYETTE	IA	52142	1	12-Provider facilitates speeds faster than that reported on the map	Provider only: The Map does not correctly reflect service that I facilitate to this location	100	20	Fixed Wireless	Served (Over 100/20 available)	Wireless
428460	14777 LANSING STREET	REDFIELD	IA	50233	1	12-Provider facilitates speeds faster than that reported on the map	Provider only: The Map does not correctly reflect service that I facilitate to this location	100	20	Fixed Wireless	Served (Over 100/20 available)	Wireless
428531	1110 H STREET NORTH	OSKALOOSA	IA	52577	1	12-Provider facilitates speeds faster than that reported on the map	Provider only: The Map does not correctly reflect service that I facilitate to this location	100	20	Fixed Wireless	Served (Over 100/20 available)	Wireless
428602	339 WEST ELDER STREET	DIKE	IA	50624	1	12-Provider facilitates speeds faster than that reported on the map	Provider only: The Map does not correctly reflect service that I facilitate to this location	100	20	Fixed Wireless	Served (Over 100/20 available)	Wireless
428823	2178 228TH DRIVE	OSKALOOSA	IA	52577	1	12-Provider facilitates speeds faster than that reported on the map	Provider only: The Map does not correctly reflect service that I facilitate to this location	100	20	Fixed Wireless	Served (Over 100/20 available)	Wireless
428867	512 6TH STREET SOUTH	OSKALOOSA	IA	52577	1	12-Provider facilitates speeds faster than that reported on the map	Provider only: The Map does not correctly reflect service that I facilitate to this location	100	20	Fixed Wireless	Served (Over 100/20 available)	Wireless
429001	1011 1ST AVENUE EAST	OSKALOOSA	IA	52577	1	12-Provider facilitates speeds faster than that reported on the map	Provider only: The Map does not correctly reflect service that I facilitate to this location	100	20	Fixed Wireless	Served (Over 100/20 available)	Wireless
429027	1807 OLD STAGE ROAD	DECORAH	IA	52101	1	12-Provider facilitates speeds faster than that reported on the map	Provider only: The Map does not correctly reflect service that I facilitate to this location	100	20	Fixed Wireless	Served (Over 100/20 available)	Wireless
429078	1206 D AVENUE WEST	OSKALOOSA	IA	52577	1	12-Provider facilitates speeds faster than that reported on the map	Provider only: The Map does not correctly reflect service that I facilitate to this location	100	20	Fixed Wireless	Served (Over 100/20 available)	Wireless
429081	11016 WHITETOP RD	DUBUQUE	IA	52003	1	12-Provider facilitates speeds faster than that reported on the map	Provider only: The Map does not correctly reflect service that I facilitate to this location	100	20	Fixed Wireless	Served (Over 100/20 available)	Wireless
429100	210 SOUTH VERMONT STREET	MAQUOKETA	IA	52060	1	12-Provider facilitates speeds faster than that reported on the map	Provider only: The Map does not correctly reflect service that I facilitate to this location	100	20	Fixed Wireless	Served (Over 100/20 available)	Wireless
429119	111 ALYX AVENUE	MAQUOKETA	IA	52060	1	12-Provider facilitates speeds faster than that reported on the map	Provider only: The Map does not correctly reflect service that I facilitate to this location	100	20	Fixed Wireless	Served (Over 100/20 available)	Wireless
429125	610 3RD AVENUE EAST	OSKALOOSA	IA	52577	1	12-Provider facilitates speeds faster than that reported on the map	Provider only: The Map does not correctly reflect service that I facilitate to this location	100	20	Fixed Wireless	Served (Over 100/20 available)	Wireless
429200	106 WASHINGTON STREET NORTH	FAIRBANK	IA	50629	1	12-Provider facilitates speeds faster than that reported on the map	Provider only: The Map does not correctly reflect service that I facilitate to this location	100	20	Fixed Wireless	Served (Over 100/20 available)	Wireless
429326	703 NORTH WALNUT STREET	AVOCA	IA	51521	1	12-Provider facilitates speeds faster than that reported on the map	Provider only: The Map does not correctly reflect service that I facilitate to this location	100	20	Fixed Wireless	Served (Over 100/20 available)	Wireless
429329	33679 170TH STREET	DIKE	IA	50624	1	12-Provider facilitates speeds faster than that reported on the map	Provider only: The Map does not correctly reflect service that I facilitate to this location	100	20	Fixed Wireless	Served (Over 100/20 available)	Wireless
429387	509 4TH STREET NORTHWEST	INDEPENDENCE	IA	50644	1	12-Provider facilitates speeds faster than that reported on the map	Provider only: The Map does not correctly reflect service that I facilitate to this location	100	20	Fixed Wireless	Served (Over 100/20 available)	Wireless
429424	1746 252ND STREET	DECORAH	IA	52101	1	12-Provider facilitates speeds faster than that reported on the map	Provider only: The Map does not correctly reflect service that I facilitate to this location	100	20	Fixed Wireless	Served (Over 100/20 available)	Wireless
429464	606 PEARL STREET	SABULA	IA	52070	1	12-Provider facilitates speeds faster than that reported on the map	Provider only: The Map does not correctly reflect service that I facilitate to this location	100	20	Fixed Wireless	Served (Over 100/20 available)	Wireless
429507	1912 PEORIA AVENUE	SPIRIT LAKE	IA	51360	1	12-Provider facilitates speeds faster than that reported on the map	Provider only: The Map does not correctly reflect service that I facilitate to this location	100	20	Fixed Wireless	Served (Over 100/20 available)	Wireless
429530	65 LAKESHORE DRIVE	ARNOLDS PARK	IA	51331	1	12-Provider facilitates speeds faster than that reported on the map	Provider only: The Map does not correctly reflect service that I facilitate to this location	100	20	Fixed Wireless	Served (Over 100/20 available)	Wireless
429539	705 15TH STREET SOUTHEAST	ORANGE CITY	IA	51041	1	12-Provider facilitates speeds faster than that reported on the map	Provider only: The Map does not correctly reflect service that I facilitate to this location	100	20	Fixed Wireless	Served (Over 100/20 available)	Wireless
429553	909 LAKE STREET	SABULA	IA	52070	1	12-Provider facilitates speeds faster than that reported on the map	Provider only: The Map does not correctly reflect service that I facilitate to this location	100	20	Fixed Wireless	Served (Over 100/20 available)	Wireless
429612	1429 INDIAN HILLS DRIVE	SPIRIT LAKE	IA	51360	1	12-Provider facilitates speeds faster than that reported on the map	Provider only: The Map does not correctly reflect service that I facilitate to this location	100	20	Fixed Wireless	Served (Over 100/20 available)	Wireless
429644	604 SOUTH STREET	FAIRBANK	IA	50629	1	12-Provider facilitates speeds faster than that reported on the map	Provider only: The Map does not correctly reflect service that I facilitate to this location	100	20	Fixed Wireless	Served (Over 100/20 available)	Wireless
429649	805 7TH AVENUE	ALTON	IA	51003	1	12-Provider facilitates speeds faster than that reported on the map	Provider only: The Map does not correctly reflect service that I facilitate to this location	100	20	Fixed Wireless	Served (Over 100/20 available)	Wireless
429675	1005 MAYWOOD DRIVE	OSKALOOSA	IA	52577	1	12-Provider facilitates speeds faster than that reported on the map	Provider only: The Map does not correctly reflect service that I facilitate to this location	100	20	Fixed Wireless	Served (Over 100/20 available)	Wireless
429693	102 WEST 6TH AVENUE	KELLERTON	IA	50133	1	12-Provider facilitates speeds faster than that reported on the map	Provider only: The Map does not correctly reflect service that I facilitate to this location	100	20	Fixed Wireless	Served (Over 100/20 available)	Wireless
429717	1235 HIGHWAY 38	WILTON	IA	52778	1	12-Provider facilitates speeds faster than that reported on the map	Provider only: The Map does not correctly reflect service that I facilitate to this location	100	20	Fixed Wireless	Served (Over 100/20 available)	Wireless
429719	1216 ELM STREET	OELWEIN	IA	50662	1	12-Provider facilitates speeds faster than that reported on the map	Provider only: The Map does not correctly reflect service that I facilitate to this location	100	20	Fixed Wireless	Served (Over 100/20 available)	Wireless
429766	2685 BECKY THATCHER ROAD	MUSCATINE	IA	52761	1	12-Provider facilitates speeds faster than that reported on the map	Provider only: The Map does not correctly reflect service that I facilitate to this location	100	20	Fixed Wireless	Served (Over 100/20 available)	Wireless
429785	1012 ELOISE STREET	OKOBOJI	IA	51355	1	12-Provider facilitates speeds faster than that reported on the map	Provider only: The Map does not correctly reflect service that I facilitate to this location	100	20	Fixed Wireless	Served (Over 100/20 available)	Wireless
429824	650 LOMBARDI ROAD	LE MARS	IA	51031	1	12-Provider facilitates speeds faster than that reported on the map	Provider only: The Map does not correctly reflect service that I facilitate to this location	100	20	Fixed Wireless	Served (Over 100/20 available)	Wireless
429847	706 WEST CHARLES STREET	OELWEIN	IA	50662	1	12-Provider facilitates speeds faster than that reported on the map	Provider only: The Map does not correctly reflect service that I facilitate to this location	100	20	Fixed Wireless	Served (Over 100/20 available)	Wireless
429850	2045 INDIAN WAY	OSKALOOSA	IA	52577	1	12-Provider facilitates speeds faster than that reported on the map	Provider only: The Map does not correctly reflect service that I facilitate to this location	100	20	Fixed Wireless	Served (Over 100/20 available)	Wireless
429881	103 GROVE STREET	FORT ATKINSON	IA	52144	1	12-Provider facilitates speeds faster than that reported on the map	Provider only: The Map does not correctly reflect service that I facilitate to this location	100	20	Fixed Wireless	Served (Over 100/20 available)	Wireless
429907	204 WEST 3RD STREET	EVERLY	IA	51338	1	12-Provider facilitates speeds faster than that reported on the map	Provider only: The Map does not correctly reflect service that I facilitate to this location	100	20	Fixed Wireless	Served (Over 100/20 available)	Wireless
429956	108 MAIN STREET	HOLLAND	IA	50642	1	12-Provider facilitates speeds faster than that reported on the map	Provider only: The Map does not correctly reflect service that I facilitate to this location	100	20	Fixed Wireless	Served (Over 100/20 available)	Wireless
429966	406 EAST 1ST STREET	EVERLY	IA	51338	1	12-Provider facilitates speeds faster than that reported on the map	Provider only: The Map does not correctly reflect service that I facilitate to this location	100	20	Fixed Wireless	Served (Over 100/20 available)	Wireless
430042	185 BUNKER CIRCLE	DIKE	IA	50624	1	12-Provider facilitates speeds faster than that reported on the map	Provider only: The Map does not correctly reflect service that I facilitate to this location	100	20	Fixed Wireless	Served (Over 100/20 available)	Wireless
430083	1405 7TH AVENUE WEST	OSKALOOSA	IA	52577	1	12-Provider facilitates speeds faster than that reported on the map	Provider only: The Map does not correctly reflect service that I facilitate to this location	100	20	Fixed Wireless	Served (Over 100/20 available)	Wireless
430085	325 10TH STREET	JESUP	IA	50648	1	12-Provider facilitates speeds faster than that reported on the map	Provider only: The Map does not correctly reflect service that I facilitate to this location	100	20	Fixed Wireless	Served (Over 100/20 available)	Wireless
430134	1309 MARKET STREET NORTH	OSKALOOSA	IA	52577	1	12-Provider facilitates speeds faster than that reported on the map	Provider only: The Map does not correctly reflect service that I facilitate to this location	100	20	Fixed Wireless	Served (Over 100/20 available)	Wireless
430140	411 ELK STREET	SABULA	IA	52070	1	12-Provider facilitates speeds faster than that reported on the map	Provider only: The Map does not correctly reflect service that I facilitate to this location	100	20	Fixed Wireless	Served (Over 100/20 available)	Wireless
430179	711 RIVER STREET SOUTH	DECORAH	IA	52101	1	12-Provider facilitates speeds faster than that reported on the map	Provider only: The Map does not correctly reflect service that I facilitate to this location	100	20	Fixed Wireless	Served (Over 100/20 available)	Wireless
430204	1275 REDBIRD LANE	ELLSTON	IA	50074	1	12-Provider facilitates speeds faster than that reported on the map	Provider only: The Map does not correctly reflect service that I facilitate to this location	100	20	Fixed Wireless	Served (Over 100/20 available)	Wireless
430210	140 FAIRWAY DRIVE	DIKE	IA	50624	1	12-Provider facilitates speeds faster than that reported on the map	Provider only: The Map does not correctly reflect service that I facilitate to this location	100	20	Fixed Wireless	Served (Over 100/20 available)	Wireless
430216	1202 VISTA COURT	MUSCATINE	IA	52761	1	12-Provider facilitates speeds faster than that reported on the map	Provider only: The Map does not correctly reflect service that I facilitate to this location	100	20	Fixed Wireless	Served (Over 100/20 available)	Wireless
430324	701 5TH AVENUE	DECORAH	IA	52101	1	12-Provider facilitates speeds faster than that reported on the map	Provider only: The Map does not correctly reflect service that I facilitate to this location	100	20	Fixed Wireless	Served (Over 100/20 available)	Wireless
430341	13454 N CASCADE RD	DUBUQUE	IA	52003	1	12-Provider facilitates speeds faster than that reported on the map	Provider only: The Map does not correctly reflect service that I facilitate to this location	100	20	Fixed Wireless	Served (Over 100/20 available)	Wireless
430354	145 MONROE STREET	LAMONT	IA	50650	1	12-Provider facilitates speeds faster than that reported on the map	Provider only: The Map does not correctly reflect service that I facilitate to this location	100	20	Fixed Wireless	Served (Over 100/20 available)	Wireless
430393	15562 LAKESHORE DRIVE	SPIRIT LAKE	IA	51360	1	12-Provider facilitates speeds faster than that reported on the map	Provider only: The Map does not correctly reflect service that I facilitate to this location	100	20	Fixed Wireless	Served (Over 100/20 available)	Wireless
430402	201 EAST 3RD STREET	EVERLY	IA	51338	1	12-Provider facilitates speeds faster than that reported on the map	Provider only: The Map does not correctly reflect service that I facilitate to this location	100	20	Fixed Wireless	Served (Over 100/20 available)	Wireless
430410	619 JACKSON STREET	MUSCATINE	IA	52761	1	12-Provider facilitates speeds faster than that reported on the map	Provider only: The Map does not correctly reflect service that I facilitate to this location	100	20	Fixed Wireless	Served (Over 100/20 available)	Wireless
430458	302 EAST WATER STREET	FAYETTE	IA	52142	1	12-Provider facilitates speeds faster than that reported on the map	Provider only: The Map does not correctly reflect service that I facilitate to this location	100	20	Fixed Wireless	Served (Over 100/20 available)	Wireless
430496	2835 SUNNER AVENUE	SPIRIT LAKE	IA	51360	1	12-Provider facilitates speeds faster than that reported on the map	Provider only: The Map does not correctly reflect service that I facilitate to this location	100	20	Fixed Wireless	Served (Over 100/20 available)	Wireless
430531	815 7TH STREET NORTH	OSKALOOSA	IA	52577	1	12-Provider facilitates speeds faster than that reported on the map	Provider only: The Map does not correctly reflect service that I facilitate to this location	100	20	Fixed Wireless	Served (Over 100/20 available)	Wireless
430533	614 HOPE AVENUE	MUSCATINE	IA	52761	1	12-Provider facilitates speeds faster than that reported on the map	Provider only: The Map does not correctly reflect service that I facilitate to this location	100	20	Fixed Wireless	Served (Over 100/20 available)	Wireless
430636	371 ELM DRIVE	ARNOLDS PARK	IA	51331	1	12-Provider facilitates speeds faster than that reported on the map	Provider only: The Map does not correctly reflect service that I facilitate to this location	100	20	Fixed Wireless	Served (Over 100/20 available)	Wireless
430696	2314 9TH AVENUE EAST	OSKALOOSA	IA	52577	1	12-Provider facilitates speeds faster than that reported on the map	Provider only: The Map does not correctly reflect service that I facilitate to this location	100	20	Fixed Wireless	Served (Over 100/20 available)	Wireless
430741	2720 BREEZY HEIGHTS DRIVE	MILFORD	IA	51351	1	12-Provider facilitates speeds faster than that reported on the map	Provider only: The Map does not correctly reflect service that I facilitate to this location	100	20	Fixed Wireless	Served (Over 100/20 available)	Wireless
430744	307 TERRACE DRIVE	INDEPENDENCE	IA	50644	1	12-Provider facilitates speeds faster than that reported on the map	Provider only: The Map does not correctly reflect service that I facilitate to this location	100	20	Fixed Wireless	Served (Over 100/20 available)	Wireless
430790	301 NORTH 1ST STREET	TERRIL	IA	51364	1	12-Provider facilitates speeds faster than that reported on the map	Provider only: The Map does not correctly reflect service that I facilitate to this location	100	20	Fixed Wireless	Served (Over 100/20 available)	Wireless
430811	66768 BOSTON	ATLANTIC	IA	50022	1	12-Provider facilitates speeds faster than that reported on the map	Provider only: The Map does not correctly reflect service that I facilitate to this location	100	20	Fixed Wireless	Served (Over 100/20 available)	Wireless
430843	1205 FOX RIDGE ROAD	DIKE	IA	50624	1	12-Provider facilitates speeds faster than that reported on the map	Provider only: The Map does not correctly reflect service that I facilitate to this location	100	20	Fixed Wireless	Served (Over 100/20 available)	Wireless
430875	504 6TH AVENUE SOUTHWEST	INDEPENDENCE	IA	50644	1	12-Provider facilitates speeds faster than that reported on the map	Provider only: The Map does not correctly reflect service that I facilitate to this location	100	20	Fixed Wireless	Served (Over 100/20 available)	Wireless
430890	813 ELK STREET	SABULA	IA	52070	1	12-Provider facilitates speeds faster than that reported on the map	Provider only: The Map does not correctly reflect service that I facilitate to this location	100	20	Fixed Wireless	Served (Over 100/20 available)	Wireless
430910	2216 MCMULLIN DRIVE	OSKALOOSA	IA	52577	1	12-Provider facilitates speeds faster than that reported on the map	Provider only: The Map does not correctly reflect service that I facilitate to this location	100	20	Fixed Wireless	Served (Over 100/20 available)	Wireless
430927	19670 HIGHWAY 86	MILFORD	IA	51351	1	12-Provider facilitates speeds faster than that reported on the map	Provider only: The Map does not correctly reflect service that I facilitate to this location	100	20	Fixed Wireless	Served (Over 100/20 available)	Wireless
430943	21373 BURR OAK STREET	SPIRIT LAKE	IA	51360	1	12-Provider facilitates speeds faster than that reported on the map	Provider only: The Map does not correctly reflect service that I facilitate to this location	100	20	Fixed Wireless	Served (Over 100/20 available)	Wireless
430965	705 RIDGEWOOD DRIVE	DECORAH	IA	52101	1	12-Provider facilitates speeds faster than that reported on the map	Provider only: The Map does not correctly reflect service that I facilitate to this location	100	20	Fixed Wireless	Served (Over 100/20 available)	Wireless
431050	21334 BURR OAK STREET	SPIRIT LAKE	IA	51360	1	12-Provider facilitates speeds faster than that reported on the map	Provider only: The Map does not correctly reflect service that I facilitate to this location	100	20	Fixed Wireless	Served (Over 100/20 available)	Wireless
431224	5902 GARY AVENUE	SPIRIT LAKE	IA	51360	1	12-Provider facilitates speeds faster than that reported on the map	Provider only: The Map does not correctly reflect service that I facilitate to this location	100	20	Fixed Wireless	Served (Over 100/20 available)	Wireless
431303	2606 MAPLE WOODS DRIVE	OSKALOOSA	IA	52577	1	12-Provider facilitates speeds faster than that reported on the map	Provider only: The Map does not correctly reflect service that I facilitate to this location	100	20	Fixed Wireless	Served (Over 100/20 available)	Wireless
431308	1289 BEE TREE LANE	ELLSTON	IA	50074	1	12-Provider facilitates speeds faster than that reported on the map	Provider only: The Map does not correctly reflect service that I facilitate to this location	100	20	Fixed Wireless	Served (Over 100/20 available)	Wireless
431380	205 M AVENUE	GRUNDY CENTER	IA	50638	1	12-Provider facilitates speeds faster than that reported on the map	Provider only: The Map does not correctly reflect service that I facilitate to this location	100	20	Fixed Wireless	Served (Over 100/20 available)	Wireless
431393	133 MIDDLE ROAD	MUSCATINE	IA	52761	1	12-Provider facilitates speeds faster than that reported on the map	Provider only: The Map does not correctly reflect service that I facilitate to this location	100	20	Fixed Wireless	Served (Over 100/20 available)	Wireless
431483	103 CIRCLE DRIVE	WELLSBURG	IA	50680	1	12-Provider facilitates speeds faster than that reported on the map	Provider only: The Map does not correctly reflect service that I facilitate to this location	100	20	Fixed Wireless	Served (Over 100/20 available)	Wireless
431523	125 SOUTH STREET	LAMONT	IA	50650	1	12-Provider facilitates speeds faster than that reported on the map	Provider only: The Map does not correctly reflect service that I facilitate to this location	100	20	Fixed Wireless	Served (Over 100/20 available)	Wireless
431599	1324 CHERRI LANE	ELLSTON	IA	50074	1	12-Provider facilitates speeds faster than that reported on the map	Provider only: The Map does not correctly reflect service that I facilitate to this location	100	20	Fixed Wireless	Served (Over 100/20 available)	Wireless
431615	15233 WILSON BOULEVARD	SPIRIT LAKE	IA	51360	1	12-Provider facilitates speeds faster than that reported on the map	Provider only: The Map does not correctly reflect service that I facilitate to this location	100	20	Fixed Wireless	Served (Over 100/20 available)	Wireless
431625	2242 JILL DR	DUBUQUE	IA	52002	1	12-Provider facilitates speeds faster than that reported on the map	Provider only: The Map does not correctly reflect service that I facilitate to this location	100	20	Fixed Wireless	Served (Over 100/20 available)	Wireless
431633	2627 EAGLE POINT PLACE	MILFORD	IA	51351	1	12-Provider facilitates speeds faster than that reported on the map	Provider only: The Map does not correctly reflect service that I facilitate to this location	100	20	Fixed Wireless	Served (Over 100/20 available)	Wireless
431649	707 2ND STREET NORTHEAST	INDEPENDENCE	IA	50644	1	12-Provider facilitates speeds faster than that reported on the map	Provider only: The Map does not correctly reflect service that I facilitate to this location	100	20	Fixed Wireless	Served (Over 100/20 available)	Wireless
431652	1313 3RD STREET NORTHEAST	OELWEIN	IA	50662	1	12-Provider facilitates speeds faster than that reported on the map	Provider only: The Map does not correctly reflect service that I facilitate to this location	100	20	Fixed Wireless	Served (Over 100/20 available)	Wireless
431691	2671 TOM SAWYER ROAD	MUSCATINE	IA	52761	1	12-Provider facilitates speeds faster than that reported on the map	Provider only: The Map does not correctly reflect service that I facilitate to this location	100	20	Fixed Wireless	Served (Over 100/20 available)	Wireless
431722	417 11TH STREET NORTH	OSKALOOSA	IA	52577	1	12-Provider facilitates speeds faster than that reported on the map	Provider only: The Map does not correctly reflect service that I facilitate to this location	100	20	Fixed Wireless	Served (Over 100/20 available)	Wireless
431755	518 MECHANICS STREET	FAYETTE	IA	52142	1	12-Provider facilitates speeds faster than that reported on the map	Provider only: The Map does not correctly reflect service that I facilitate to this location	100	20	Fixed Wireless	Served (Over 100/20 available)	Wireless
431824	406 HOGAN COURT	MUSCATINE	IA	52761	1	12-Provider facilitates speeds faster than that reported on the map	Provider only: The Map does not correctly reflect service that I facilitate to this location	100	20	Fixed Wireless	Served (Over 100/20 available)	Wireless
431855	2231 JILL DR	DUBUQUE	IA	52002	1	12-Provider facilitates speeds faster than that reported on the map	Provider only: The Map does not correctly reflect service that I facilitate to this location	100	20	Fixed Wireless	Served (Over 100/20 available)	Wireless
431857	303 RIVER STREET	SABULA	IA	52070	1	12-Provider facilitates speeds faster than that reported on the map	Provider only: The Map does not correctly reflect service that I facilitate to this location	100	20	Fixed Wireless	Served (Over 100/20 available)	Wireless
431899	20642 NAUTICA DRIVE	SPIRIT LAKE	IA	51360	1	12-Provider facilitates speeds faster than that reported on the map	Provider only: The Map does not correctly reflect service that I facilitate to this location	100	20	Fixed Wireless	Served (Over 100/20 available)	Wireless
431910	2606 TROY AVENUE	SPIRIT LAKE	IA	51360	1	12-Provider facilitates speeds faster than that reported on the map	Provider only: The Map does not correctly reflect service that I facilitate to this location	100	20	Fixed Wireless	Served (Over 100/20 available)	Wireless
431914	700 3RD AVENUE SOUTHWEST	INDEPENDENCE	IA	50644	1	12-Provider facilitates speeds faster than that reported on the map	Provider only: The Map does not correctly reflect service that I facilitate to this location	100	20	Fixed Wireless	Served (Over 100/20 available)	Wireless
431977	3228 MULBERRY AVENUE	MUSCATINE	IA	52761	1	12-Provider facilitates speeds faster than that reported on the map	Provider only: The Map does not correctly reflect service that I facilitate to this location	100	20	Fixed Wireless	Served (Over 100/20 available)	Wireless
431991	2056 260TH STREET	ROCKWELL CITY	IA	50579	1	12-Provider facilitates speeds faster than that reported on the map	Provider only: The Map does not correctly reflect service that I facilitate to this location	100	20	Fixed Wireless	Served (Over 100/20 available)	Wireless
432064	222 4TH STREET SOUTHWEST	OELWEIN	IA	50662	1	12-Provider facilitates speeds faster than that reported on the map	Provider only: The Map does not correctly reflect service that I facilitate to this location	100	20	Fixed Wireless	Served (Over 100/20 available)	Wireless
432114	514 2ND STREET SOUTHWEST	INDEPENDENCE	IA	50644	1	12-Provider facilitates speeds faster than that reported on the map	Provider only: The Map does not correctly reflect service that I facilitate to this location	100	20	Fixed Wireless	Served (Over 100/20 available)	Wireless
432116	1208 J AVENUE	GRUNDY CENTER	IA	50638	1	12-Provider facilitates speeds faster than that reported on the map	Provider only: The Map does not correctly reflect service that I facilitate to this location	100	20	Fixed Wireless	Served (Over 100/20 available)	Wireless
432133	1213 LINCOLN BOULEVARD	MUSCATINE	IA	52761	1	12-Provider facilitates speeds faster than that reported on the map	Provider only: The Map does not correctly reflect service that I facilitate to this location	100	20	Fixed Wireless	Served (Over 100/20 available)	Wireless
432140	9816 ROYAL WOOD DR	PEOSTA	IA	52068	1	12-Provider facilitates speeds faster than that reported on the map	Provider only: The Map does not correctly reflect service that I facilitate to this location	100	20	Fixed Wireless	Served (Over 100/20 available)	Wireless
432142	1119 2ND AVENUE EAST	OSKALOOSA	IA	52577	1	12-Provider facilitates speeds faster than that reported on the map	Provider only: The Map does not correctly reflect service that I facilitate to this location	100	20	Fixed Wireless	Served (Over 100/20 available)	Wireless
432229	2610 ASHFORD AVENUE	MUSCATINE	IA	52761	1	12-Provider facilitates speeds faster than that reported on the map	Provider only: The Map does not correctly reflect service that I facilitate to this location	100	20	Fixed Wireless	Served (Over 100/20 available)	Wireless
432238	690 252ND AVENUE	SPIRIT LAKE	IA	51360	1	12-Provider facilitates speeds faster than that reported on the map	Provider only: The Map does not correctly reflect service that I facilitate to this location	100	20	Fixed Wireless	Served (Over 100/20 available)	Wireless
432239	130 13TH AVENUE EAST	OSKALOOSA	IA	52577	1	12-Provider facilitates speeds faster than that reported on the map	Provider only: The Map does not correctly reflect service that I facilitate to this location	100	20	Fixed Wireless	Served (Over 100/20 available)	Wireless
432262	221 4TH STREET NORTHWEST	OELWEIN	IA	50662	1	12-Provider facilitates speeds faster than that reported on the map	Provider only: The Map does not correctly reflect service that I facilitate to this location	100	20	Fixed Wireless	Served (Over 100/20 available)	Wireless
432273	1300 1ST STREET EAST	INDEPENDENCE	IA	50644	1	12-Provider facilitates speeds faster than that reported on the map	Provider only: The Map does not correctly reflect service that I facilitate to this location	100	20	Fixed Wireless	Served (Over 100/20 available)	Wireless
432279	706 RIDGEWOOD DRIVE	DECORAH	IA	52101	1	12-Provider facilitates speeds faster than that reported on the map	Provider only: The Map does not correctly reflect service that I facilitate to this location	100	20	Fixed Wireless	Served (Over 100/20 available)	Wireless
432300	403 PATTERSON STREET	FAIRBANK	IA	50629	1	12-Provider facilitates speeds faster than that reported on the map	Provider only: The Map does not correctly reflect service that I facilitate to this location	100	20	Fixed Wireless	Served (Over 100/20 available)	Wireless
432317	1402 HOWARD AVENUE	MUSCATINE	IA	52761	1	12-Provider facilitates speeds faster than that reported on the map	Provider only: The Map does not correctly reflect service that I facilitate to this location	100	20	Fixed Wireless	Served (Over 100/20 available)	Wireless
432345	700 SOUTH MAIN STREET	FAYETTE	IA	52142	1	12-Provider facilitates speeds faster than that reported on the map	Provider only: The Map does not correctly reflect service that I facilitate to this location	100	20	Fixed Wireless	Served (Over 100/20 available)	Wireless
432497	910 9TH STREET	SPIRIT LAKE	IA	51360	1	12-Provider facilitates speeds faster than that reported on the map	Provider only: The Map does not correctly reflect service that I facilitate to this location	100	20	Fixed Wireless	Served (Over 100/20 available)	Wireless
432543	717 WEST BROAD STREET	NORTH ENGLISH	IA	52316	1	12-Provider facilitates speeds faster than that reported on the map	Provider only: The Map does not correctly reflect service that I facilitate to this location	100	20	Fixed Wireless	Served (Over 100/20 available)	Wireless
432557	1877 BAXTER AVENUE	JESUP	IA	50648	1	12-Provider facilitates speeds faster than that reported on the map	Provider only: The Map does not correctly reflect service that I facilitate to this location	100	20	Fixed Wireless	Served (Over 100/20 available)	Wireless

432591	142 3RD AVENUE NORTHWEST	OELWEIN	IA	50662	1	12-Provider facilitates speeds faster than that reported on the map	Provider only: The Map does not correctly reflect service that I facilitate to this location	100	20	Fixed Wireless	Served (Over 100/20 available)	Wireless
432626	816 3RD STREET NORTHEAST	INDEPENDENCE	IA	50644	1	12-Provider facilitates speeds faster than that reported on the map	Provider only: The Map does not correctly reflect service that I facilitate to this location	100	20	Fixed Wireless	Served (Over 100/20 available)	Wireless
432680	5109 LAKESHORE DRIVE	OKOBOJI	IA	51355	1	12-Provider facilitates speeds faster than that reported on the map	Provider only: The Map does not correctly reflect service that I facilitate to this location	100	20	Fixed Wireless	Served (Over 100/20 available)	Wireless
432723	1793 211TH AVENUE	MAQUOKETA	IA	52060	1	12-Provider facilitates speeds faster than that reported on the map	Provider only: The Map does not correctly reflect service that I facilitate to this location	100	20	Fixed Wireless	Served (Over 100/20 available)	Wireless
432724	503 SOUTH PROSPECT STREET	MAQUOKETA	IA	52060	1	12-Provider facilitates speeds faster than that reported on the map	Provider only: The Map does not correctly reflect service that I facilitate to this location	100	20	Fixed Wireless	Served (Over 100/20 available)	Wireless
432784	2738 130TH STREET	WILTON	IA	52778	1	12-Provider facilitates speeds faster than that reported on the map	Provider only: The Map does not correctly reflect service that I facilitate to this location	100	20	Fixed Wireless	Served (Over 100/20 available)	Wireless
432838	57092 64TH STREET	SABULA	IA	52070	1	12-Provider facilitates speeds faster than that reported on the map	Provider only: The Map does not correctly reflect service that I facilitate to this location	100	20	Fixed Wireless	Served (Over 100/20 available)	Wireless
432843	35781 FILMORE COURT	EARLHAM	IA	50072	1	12-Provider facilitates speeds faster than that reported on the map	Provider only: The Map does not correctly reflect service that I facilitate to this location	100	20	Fixed Wireless	Served (Over 100/20 available)	Wireless
432968	2531 YORK AVENUE	WINTHROP	IA	50682	1	12-Provider facilitates speeds faster than that reported on the map	Provider only: The Map does not correctly reflect service that I facilitate to this location	100	20	Fixed Wireless	Served (Over 100/20 available)	Wireless
432980	31315 SOUTH OLD HIGHWAY 6	REDFIELD	IA	50233	1	12-Provider facilitates speeds faster than that reported on the map	Provider only: The Map does not correctly reflect service that I facilitate to this location	100	20	Fixed Wireless	Served (Over 100/20 available)	Wireless
432995	315 ELK STREET	SABULA	IA	52070	1	12-Provider facilitates speeds faster than that reported on the map	Provider only: The Map does not correctly reflect service that I facilitate to this location	100	20	Fixed Wireless	Served (Over 100/20 available)	Wireless
433023	2415 FRANKLIN AVENUE	MT PLEASANT	IA	52641	1	12-Provider facilitates speeds faster than that reported on the map	Provider only: The Map does not correctly reflect service that I facilitate to this location	100	20	Fixed Wireless	Served (Over 100/20 available)	Wireless
433085	1202 HILL AVENUE	SPIRIT LAKE	IA	51360	1	12-Provider facilitates speeds faster than that reported on the map	Provider only: The Map does not correctly reflect service that I facilitate to this location	100	20	Fixed Wireless	Served (Over 100/20 available)	Wireless
433096	13545 130TH STREET	ACKLEY	IA	50601	1	12-Provider facilitates speeds faster than that reported on the map	Provider only: The Map does not correctly reflect service that I facilitate to this location	100	20	Fixed Wireless	Served (Over 100/20 available)	Wireless
433097	910 5TH STREET SOUTHWEST	INDEPENDENCE	IA	50644	1	12-Provider facilitates speeds faster than that reported on the map	Provider only: The Map does not correctly reflect service that I facilitate to this location	100	20	Fixed Wireless	Served (Over 100/20 available)	Wireless
433150	1602 15TH STREET	SPIRIT LAKE	IA	51360	1	12-Provider facilitates speeds faster than that reported on the map	Provider only: The Map does not correctly reflect service that I facilitate to this location	100	20	Fixed Wireless	Served (Over 100/20 available)	Wireless
433244	109 WEST 4TH STREET	WELLSBURG	IA	50680	1	12-Provider facilitates speeds faster than that reported on the map	Provider only: The Map does not correctly reflect service that I facilitate to this location	100	20	Fixed Wireless	Served (Over 100/20 available)	Wireless
433280	220 SOUTH MAIN STREET	NORTH ENGLISH	IA	52316	1	12-Provider facilitates speeds faster than that reported on the map	Provider only: The Map does not correctly reflect service that I facilitate to this location	100	20	Fixed Wireless	Served (Over 100/20 available)	Wireless
433401	501 HYDE AVENUE	GRUNDY CENTER	IA	50638	1	12-Provider facilitates speeds faster than that reported on the map	Provider only: The Map does not correctly reflect service that I facilitate to this location	100	20	Fixed Wireless	Served (Over 100/20 available)	Wireless
433413	400 MAYME STREET	DIKE	IA	50624	1	12-Provider facilitates speeds faster than that reported on the map	Provider only: The Map does not correctly reflect service that I facilitate to this location	100	20	Fixed Wireless	Served (Over 100/20 available)	Wireless
433488	1006 OKOBOJI VIEW AVENUE	OKOBOJI	IA	51355	1	12-Provider facilitates speeds faster than that reported on the map	Provider only: The Map does not correctly reflect service that I facilitate to this location	100	20	Fixed Wireless	Served (Over 100/20 available)	Wireless
433498	201 EAST J AVENUE	GRUNDY CENTER	IA	50638	1	12-Provider facilitates speeds faster than that reported on the map	Provider only: The Map does not correctly reflect service that I facilitate to this location	100	20	Fixed Wireless	Served (Over 100/20 available)	Wireless
433512	4879 KINGBIRD AVENUE	ALTON	IA	51003	1	12-Provider facilitates speeds faster than that reported on the map	Provider only: The Map does not correctly reflect service that I facilitate to this location	100	20	Fixed Wireless	Served (Over 100/20 available)	Wireless
433609	103 LAKESHORE DRIVE	ARNOLDS PARK	IA	51331	1	12-Provider facilitates speeds faster than that reported on the map	Provider only: The Map does not correctly reflect service that I facilitate to this location	100	20	Fixed Wireless	Served (Over 100/20 available)	Wireless
433612	410 5TH AVENUE EAST	OSKALOOSA	IA	52577	1	12-Provider facilitates speeds faster than that reported on the map	Provider only: The Map does not correctly reflect service that I facilitate to this location	100	20	Fixed Wireless	Served (Over 100/20 available)	Wireless
433658	508 6TH AVENUE NORTHWEST	INDEPENDENCE	IA	50644	1	12-Provider facilitates speeds faster than that reported on the map	Provider only: The Map does not correctly reflect service that I facilitate to this location	100	20	Fixed Wireless	Served (Over 100/20 available)	Wireless
433706	1015 2ND STREET NORTHEAST	INDEPENDENCE	IA	50644	1	12-Provider facilitates speeds faster than that reported on the map	Provider only: The Map does not correctly reflect service that I facilitate to this location	100	20	Fixed Wireless	Served (Over 100/20 available)	Wireless
433737	721 1ST STREET	REDFIELD	IA	50233	1	12-Provider facilitates speeds faster than that reported on the map	Provider only: The Map does not correctly reflect service that I facilitate to this location	100	20	Fixed Wireless	Served (Over 100/20 available)	Wireless
433795	28 7TH AVENUE SOUTHEAST	OELWEIN	IA	50662	1	12-Provider facilitates speeds faster than that reported on the map	Provider only: The Map does not correctly reflect service that I facilitate to this location	100	20	Fixed Wireless	Served (Over 100/20 available)	Wireless
433849	4600 CRANE STREET	MUSCATINE	IA	52761	1	12-Provider facilitates speeds faster than that reported on the map	Provider only: The Map does not correctly reflect service that I facilitate to this location	100	20	Fixed Wireless	Served (Over 100/20 available)	Wireless
433914	308 6TH AVENUE WEST	OSKALOOSA	IA	52577	1	12-Provider facilitates speeds faster than that reported on the map	Provider only: The Map does not correctly reflect service that I facilitate to this location	100	20	Fixed Wireless	Served (Over 100/20 available)	Wireless
433940	29 NORTHEAST PLYMOUTH STREET	LE MARS	IA	51031	1	12-Provider facilitates speeds faster than that reported on the map	Provider only: The Map does not correctly reflect service that I facilitate to this location	100	20	Fixed Wireless	Served (Over 100/20 available)	Wireless
433957	16349 E AVENUE	WELLSBURG	IA	50680	1	12-Provider facilitates speeds faster than that reported on the map	Provider only: The Map does not correctly reflect service that I facilitate to this location	100	20	Fixed Wireless	Served (Over 100/20 available)	Wireless
433986	3600 FAIRFIELD STREET	OKOBOJI	IA	51355	1	12-Provider facilitates speeds faster than that reported on the map	Provider only: The Map does not correctly reflect service that I facilitate to this location	100	20	Fixed Wireless	Served (Over 100/20 available)	Wireless
433992	109 SOUTH WASHINGTON STREET	HUDSON	IA	50643	1	12-Provider facilitates speeds faster than that reported on the map	Provider only: The Map does not correctly reflect service that I facilitate to this location	100	20	Fixed Wireless	Served (Over 100/20 available)	Wireless
434069	3671 470TH STREET	ORANGE CITY	IA	51041	1	12-Provider facilitates speeds faster than that reported on the map	Provider only: The Map does not correctly reflect service that I facilitate to this location	100	20	Fixed Wireless	Served (Over 100/20 available)	Wireless
434174	18259 160TH STREET	WELLSBURG	IA	50680	1	12-Provider facilitates speeds faster than that reported on the map	Provider only: The Map does not correctly reflect service that I facilitate to this location	100	20	Fixed Wireless	Served (Over 100/20 available)	Wireless
434248	106 SOUTH NIAGARA STREET	MAQUOKETA	IA	52060	1	12-Provider facilitates speeds faster than that reported on the map	Provider only: The Map does not correctly reflect service that I facilitate to this location	100	20	Fixed Wireless	Served (Over 100/20 available)	Wireless
434259	1008 WALDEN LANE	GRUNDY CENTER	IA	50638	1	12-Provider facilitates speeds faster than that reported on the map	Provider only: The Map does not correctly reflect service that I facilitate to this location	100	20	Fixed Wireless	Served (Over 100/20 available)	Wireless
434278	129 14TH AVENUE SOUTHEAST	INDEPENDENCE	IA	50644	1	12-Provider facilitates speeds faster than that reported on the map	Provider only: The Map does not correctly reflect service that I facilitate to this location	100	20	Fixed Wireless	Served (Over 100/20 available)	Wireless
434280	1118 220TH STREET	JESUP	IA	50648	1	12-Provider facilitates speeds faster than that reported on the map	Provider only: The Map does not correctly reflect service that I facilitate to this location	100	20	Fixed Wireless	Served (Over 100/20 available)	Wireless
434356	430 THOMAS AVENUE	MAQUOKETA	IA	52060	1	12-Provider facilitates speeds faster than that reported on the map	Provider only: The Map does not correctly reflect service that I facilitate to this location	100	20	Fixed Wireless	Served (Over 100/20 available)	Wireless
434415	512 WEST CHARLES STREET	OELWEIN	IA	50662	1	12-Provider facilitates speeds faster than that reported on the map	Provider only: The Map does not correctly reflect service that I facilitate to this location	100	20	Fixed Wireless	Served (Over 100/20 available)	Wireless
434430	205 WALNUT STREET	MAQUOKETA	IA	52060	1	12-Provider facilitates speeds faster than that reported on the map	Provider only: The Map does not correctly reflect service that I facilitate to this location	100	20	Fixed Wireless	Served (Over 100/20 available)	Wireless
434455	502 NORTH MADISON STREET	WELLSBURG	IA	50680	1	12-Provider facilitates speeds faster than that reported on the map	Provider only: The Map does not correctly reflect service that I facilitate to this location	100	20	Fixed Wireless	Served (Over 100/20 available)	Wireless
434458	203 UNION STREET	FAYETTE	IA	52142	1	12-Provider facilitates speeds faster than that reported on the map	Provider only: The Map does not correctly reflect service that I facilitate to this location	100	20	Fixed Wireless	Served (Over 100/20 available)	Wireless
434511	1117 GURNEY STREET	OSKALOOSA	IA	52577	1	12-Provider facilitates speeds faster than that reported on the map	Provider only: The Map does not correctly reflect service that I facilitate to this location	100	20	Fixed Wireless	Served (Over 100/20 available)	Wireless
434570	728 4TH AVENUE NORTHEAST	OELWEIN	IA	50662	1	12-Provider facilitates speeds faster than that reported on the map	Provider only: The Map does not correctly reflect service that I facilitate to this location	100	20	Fixed Wireless	Served (Over 100/20 available)	Wireless
434574	145 1ST STREET	DIKE	IA	50624	1	12-Provider facilitates speeds faster than that reported on the map	Provider only: The Map does not correctly reflect service that I facilitate to this location	100	20	Fixed Wireless	Served (Over 100/20 available)	Wireless
434594	9885 COTTINGHAM RD	PEOSTA	IA	52068	1	12-Provider facilitates speeds faster than that reported on the map	Provider only: The Map does not correctly reflect service that I facilitate to this location	100	20	Fixed Wireless	Served (Over 100/20 available)	Wireless
434709	728 2ND AVENUE NORTHEAST	OELWEIN	IA	50662	1	12-Provider facilitates speeds faster than that reported on the map	Provider only: The Map does not correctly reflect service that I facilitate to this location	100	20	Fixed Wireless	Served (Over 100/20 available)	Wireless
434778	511 C STREET NORTH	OSKALOOSA	IA	52577	1	12-Provider facilitates speeds faster than that reported on the map	Provider only: The Map does not correctly reflect service that I facilitate to this location	100	20	Fixed Wireless	Served (Over 100/20 available)	Wireless
434789	1240 DALE STREET	MUSCATINE	IA	52761	1	12-Provider facilitates speeds faster than that reported on the map	Provider only: The Map does not correctly reflect service that I facilitate to this location	100	20	Fixed Wireless	Served (Over 100/20 available)	Wireless
434815	1522 CANTEBURY CIRCLE	GRUNDY CENTER	IA	50638	1	12-Provider facilitates speeds faster than that reported on the map	Provider only: The Map does not correctly reflect service that I facilitate to this location	100	20	Fixed Wireless	Served (Over 100/20 available)	Wireless
434855	254 LIMERICK DRIVE	JESUP	IA	50648	1	12-Provider facilitates speeds faster than that reported on the map	Provider only: The Map does not correctly reflect service that I facilitate to this location	100	20	Fixed Wireless	Served (Over 100/20 available)	Wireless
434880	1317 EAST 2ND STREET	MUSCATINE	IA	52761	1	12-Provider facilitates speeds faster than that reported on the map	Provider only: The Map does not correctly reflect service that I facilitate to this location	100	20	Fixed Wireless	Served (Over 100/20 available)	Wireless
434983	412 5TH STREET SOUTHWEST	INDEPENDENCE	IA	50644	1	12-Provider facilitates speeds faster than that reported on the map	Provider only: The Map does not correctly reflect service that I facilitate to this location	100	20	Fixed Wireless	Served (Over 100/20 available)	Wireless
435014	703 LEROY STREET	MUSCATINE	IA	52761	1	12-Provider facilitates speeds faster than that reported on the map	Provider only: The Map does not correctly reflect service that I facilitate to this location	100	20	Fixed Wireless	Served (Over 100/20 available)	Wireless
435024	18887 63RD STREET	MAQUOKETA	IA	52060	1	12-Provider facilitates speeds faster than that reported on the map	Provider only: The Map does not correctly reflect service that I facilitate to this location	100	20	Fixed Wireless	Served (Over 100/20 available)	Wireless
435102	108 11TH AVENUE EAST	OSKALOOSA	IA	52577	1	12-Provider facilitates speeds faster than that reported on the map	Provider only: The Map does not correctly reflect service that I facilitate to this location	100	20	Fixed Wireless	Served (Over 100/20 available)	Wireless
435170	644 PURDY STREET	JESUP	IA	50648	1	12-Provider facilitates speeds faster than that reported on the map	Provider only: The Map does not correctly reflect service that I facilitate to this location	100	20	Fixed Wireless	Served (Over 100/20 available)	Wireless
435189	345 10TH STREET	JESUP	IA	50648	1	12-Provider facilitates speeds faster than that reported on the map	Provider only: The Map does not correctly reflect service that I facilitate to this location	100	20	Fixed Wireless	Served (Over 100/20 available)	Wireless
435192	257 WEST NORTH STREET	DIKE	IA	50624	1	12-Provider facilitates speeds faster than that reported on the map	Provider only: The Map does not correctly reflect service that I facilitate to this location	100	20	Fixed Wireless	Served (Over 100/20 available)	Wireless
435197	825 7TH AVENUE NORTHEAST	OELWEIN	IA	50662	1	12-Provider facilitates speeds faster than that reported on the map	Provider only: The Map does not correctly reflect service that I facilitate to this location	100	20	Fixed Wireless	Served (Over 100/20 available)	Wireless
435226	634 HAWLEY STREET	JESUP	IA	50648	1	12-Provider facilitates speeds faster than that reported on the map	Provider only: The Map does not correctly reflect service that I facilitate to this location	100	20	Fixed Wireless	Served (Over 100/20 available)	Wireless
435242	616 EAST 11TH STREET	MUSCATINE	IA	52761	1	12-Provider facilitates speeds faster than that reported on the map	Provider only: The Map does not correctly reflect service that I facilitate to this location	100	20	Fixed Wireless	Served (Over 100/20 available)	Wireless
435270	415 3RD AVENUE SOUTHEAST	INDEPENDENCE	IA	50644	1	12-Provider facilitates speeds faster than that reported on the map	Provider only: The Map does not correctly reflect service that I facilitate to this location	100	20	Fixed Wireless	Served (Over 100/20 available)	Wireless
435295	905 3RD STREET NORTHEAST	INDEPENDENCE	IA	50644	1	12-Provider facilitates speeds faster than that reported on the map	Provider only: The Map does not correctly reflect service that I facilitate to this location	100	20	Fixed Wireless	Served (Over 100/20 available)	Wireless
435334	1122 DENVER PLACE SOUTHEAST	ORANGE CITY	IA	51041	1	12-Provider facilitates speeds faster than that reported on the map	Provider only: The Map does not correctly reflect service that I facilitate to this location	100	20	Fixed Wireless	Served (Over 100/20 available)	Wireless
435458	1323 O'GRADY STREET	ELLSTON	IA	50074	1	12-Provider facilitates speeds faster than that reported on the map	Provider only: The Map does not correctly reflect service that I facilitate to this location	100	20	Fixed Wireless	Served (Over 100/20 available)	Wireless
435535	1101 A AVENUE WEST	OSKALOOSA	IA	52577	1	12-Provider facilitates speeds faster than that reported on the map	Provider only: The Map does not correctly reflect service that I facilitate to this location	100	20	Fixed Wireless	Served (Over 100/20 available)	Wireless
435558	15609 FURMAN ROAD	SPIRIT LAKE	IA	51360	1	12-Provider facilitates speeds faster than that reported on the map	Provider only: The Map does not correctly reflect service that I facilitate to this location	100	20	Fixed Wireless	Served (Over 100/20 available)	Wireless
435567	1401 EAST KNOLL COURT	OELWEIN	IA	50662	1	12-Provider facilitates speeds faster than that reported on the map	Provider only: The Map does not correctly reflect service that I facilitate to this location	100	20	Fixed Wireless	Served (Over 100/20 available)	Wireless
435585	132 7TH AVENUE NORTHEAST	OELWEIN	IA	50662	1	12-Provider facilitates speeds faster than that reported on the map	Provider only: The Map does not correctly reflect service that I facilitate to this location	100	20	Fixed Wireless	Served (Over 100/20 available)	Wireless
435593	116 1ST STREET EAST	INDEPENDENCE	IA	50644	1	12-Provider facilitates speeds faster than that reported on the map	Provider only: The Map does not correctly reflect service that I facilitate to this location	100	20	Fixed Wireless	Served (Over 100/20 available)	Wireless
435622	603 WASHINGTON STREET	FAYETTE	IA	52142	1	12-Provider facilitates speeds faster than that reported on the map	Provider only: The Map does not correctly reflect service that I facilitate to this location	100	20	Fixed Wireless	Served (Over 100/20 available)	Wireless
435623	1308 JULIA STREET	OKOBOJI	IA	51355	1	12-Provider facilitates speeds faster than that reported on the map	Provider only: The Map does not correctly reflect service that I facilitate to this location	100	20	Fixed Wireless	Served (Over 100/20 available)	Wireless
435641	217 NORTH MAIN STREET	HANCOCK	IA	51536	1	12-Provider facilitates speeds faster than that reported on the map	Provider only: The Map does not correctly reflect service that I facilitate to this location	100	20	Fixed Wireless	Served (Over 100/20 available)	Wireless
435799	201 EAST 2ND AVENUE	KELLERTON	IA	50133	1	12-Provider facilitates speeds faster than that reported on the map	Provider only: The Map does not correctly reflect service that I facilitate to this location	100	20	Fixed Wireless	Served (Over 100/20 available)	Wireless
435830	1201 ITHACA AVENUE	SPIRIT LAKE	IA	51360	1	12-Provider facilitates speeds faster than that reported on the map	Provider only: The Map does not correctly reflect service that I facilitate to this location	100	20	Fixed Wireless	Served (Over 100/20 available)	Wireless
435831	45 EMERALD MEADOWS DRIVE	ARNOLDS PARK	IA	51331	1	12-Provider facilitates speeds faster than that reported on the map	Provider only: The Map does not correctly reflect service that I facilitate to this location	100	20	Fixed Wireless	Served (Over 100/20 available)	Wireless
435874	318 SOUTH VERMONT STREET	MAQUOKETA	IA	52060	1	12-Provider facilitates speeds faster than that reported on the map	Provider only: The Map does not correctly reflect service that I facilitate to this location	100	20	Fixed Wireless	Served (Over 100/20 available)	Wireless
435876	618 G AVENUE	GRUNDY CENTER	IA	50638	1	12-Provider facilitates speeds faster than that reported on the map	Provider only: The Map does not correctly reflect service that I facilitate to this location	100	20	Fixed Wireless	Served (Over 100/20 available)	Wireless
435929	2673 HUCK FINN DRIVE	MUSCATINE	IA	52761	1	12-Provider facilitates speeds faster than that reported on the map	Provider only: The Map does not correctly reflect service that I facilitate to this location	100	20	Fixed Wireless	Served (Over 100/20 available)	Wireless
435930	3432 H AVENUE	AURORA	IA	50607	1	12-Provider facilitates speeds faster than that reported on the map	Provider only: The Map does not correctly reflect service that I facilitate to this location	100	20	Fixed Wireless	Served (Over 100/20 available)	Wireless
435976	704 10TH STREET	GRUNDY CENTER	IA	50638	1	12-Provider facilitates speeds faster than that reported on the map	Provider only: The Map does not correctly reflect service that I facilitate to this location	100	20	Fixed Wireless	Served (Over 100/20 available)	Wireless
436048	23942 P AVENUE	GRUNDY CENTER	IA	50638	1	12-Provider facilitates speeds faster than that reported on the map	Provider only: The Map does not correctly reflect service that I facilitate to this location	100	20	Fixed Wireless	Served (Over 100/20 available)	Wireless
436123	29668 190TH STREET	REINBECK	IA	50669	1	12-Provider facilitates speeds faster than that reported on the map	Provider only: The Map does not correctly reflect service that I facilitate to this location	100	20	Fixed Wireless	Served (Over 100/20 available)	Wireless
436200	1002 RIVER STREET	SABULA	IA	52070	1	12-Provider facilitates speeds faster than that reported on the map	Provider only: The Map does not correctly reflect service that I facilitate to this location	100	20	Fixed Wireless	Served (Over 100/20 available)	Wireless
436364	411 EAST JUDSON STREET	MAQUOKETA	IA	52060	1	12-Provider facilitates speeds faster than that reported on the map	Provider only: The Map does not correctly reflect service that I facilitate to this location	100	20	Fixed Wireless	Served (Over 100/20 available)	Wireless
436370	309 8TH STREET NORTHEAST	INDEPENDENCE	IA	50644	1	12-Provider facilitates speeds faster than that reported on the map	Provider only: The Map does not correctly reflect service that I facilitate to this location	100	20	Fixed Wireless	Served (Over 100/20 available)	Wireless
436373	2097 SUFFOLK ROAD	OSKALOOSA	IA	52577	1	12-Provider facilitates speeds faster than that reported on the map	Provider only: The Map does not correctly reflect service that I facilitate to this location	100	20	Fixed Wireless	Served (Over 100/20 available)	Wireless
436479	301 WASHINGTON STREET	FAYETTE	IA	52142	1	12-Provider facilitates speeds faster than that reported on the map	Provider only: The Map does not correctly reflect service that I facilitate to this location	100	20	Fixed Wireless	Served (Over 100/20 available)	Wireless
436553	17889 HWY 64	MAQUOKETA	IA	52060	1	12-Provider facilitates speeds faster than that reported on the map	Provider only: The Map does not correctly reflect service that I facilitate to this location	100	20	Fixed Wireless	Served (Over 100/20 available)	Wireless
436563	1101 GARY AVENUE	SPIRIT LAKE	IA	51360	1	12-Provider facilitates speeds faster than that reported on the map	Provider only: The Map does not correctly reflect service that I facilitate to this location	100	20	Fixed Wireless	Served (Over 100/20 available)	Wireless
436624	801 3RD AVENUE SOUTHWEST	OELWEIN	IA	50662	1	12-Provider facilitates speeds faster than that reported on the map	Provider only: The Map does not correctly reflect service that I facilitate to this location	100	20	Fixed Wireless	Served (Over 100/20 available)	Wireless
436638	501 SHERMAN AVENUE	ACKLEY	IA	50601	1	12-Provider facilitates speeds faster than that reported on the map	Provider only: The Map does not correctly reflect service that I facilitate to this location	100	20	Fixed Wireless	Served (Over 100/20 available)	Wireless
436659	1015 MAIN STREET	JESUP	IA	50648	1	12-Provider facilitates speeds faster than that reported on the map	Provider only: The Map does not correctly reflect service that I facilitate to this location	100	20	Fixed Wireless	Served (Over 100/20 available)	Wireless
436695	1204 GRAND AVENUE	MUSCATINE	IA	52761	1	12-Provider facilitates speeds faster than that reported on the map	Provider only: The Map does not correctly reflect service that I facilitate to this location	100	20	Fixed Wireless	Served (Over 100/20 available)	Wireless
436791	9 MAPLE STREET	LE MARS	IA	51031	1	12-Provider facilitates speeds faster than that reported on the map	Provider only: The Map does not correctly reflect service that I facilitate to this location	100	20	Fixed Wireless	Served (Over 100/20 available)	Wireless
436827	701 I STREET SOUTH	OSKALOOSA	IA	52577	1	12-Provider facilitates speeds faster than that reported on the map	Provider only: The Map does not correctly reflect service that I facilitate to this location	100	20	Fixed Wireless	Served (Over 100/20 available)	Wireless
436912	908 LEROY STREET	MUSCATINE	IA	52761	1	12-Provider facilitates speeds faster than that reported on the map	Provider only: The Map does not correctly reflect service that I facilitate to this location	100	20	Fixed Wireless	Served (Over 100/20 available)	Wireless
436930	115 9TH AVENUE EAST	OSKALOOSA	IA	52577	1	12-Provider facilitates speeds faster than that reported on the map	Provider only: The Map does not correctly reflect service that I facilitate to this location	100	20	Fixed Wireless	Served (Over 100/20 available)	Wireless
436994	1392 210TH STREET	INDEPENDENCE	IA	50644	1	12-Provider facilitates speeds faster than that reported on the map	Provider only: The Map does not correctly reflect service that I facilitate to this location	100	20	Fixed Wireless	Served (Over 100/20 available)	Wireless
437051	3870 3RD STREET	MONTPELIER	IA	52759	1	12-Provider facilitates speeds faster than that reported on the map	Provider only: The Map does not correctly reflect service that I facilitate to this location	100	20	Fixed Wireless	Served (Over 100/20 available)	Wireless
437070	21786 210TH STREET	HOLLAND	IA	50642	1	12-Provider facilitates speeds faster than that reported on the map	Provider only: The Map does not correctly reflect service that I facilitate to this location	100	20	Fixed Wireless	Served (Over 100/20 available)	Wireless
437073	18293 365TH STREET	EARLHAM	IA	50072	1	12-Provider facilitates speeds faster than that reported on the map	Provider only: The Map does not correctly reflect service that I facilitate to this location	100	20	Fixed Wireless	Served (Over 100/20 available)	Wireless
437100	301 2ND STREET SOUTHEAST	INDEPENDENCE	IA	50644	1	12-Provider facilitates speeds faster than that reported on the map	Provider only: The Map does not correctly reflect service that I facilitate to this location	100	20	Fixed Wireless	Served (Over 100/20 available)	Wireless
437102	1518 EAST 5TH STREET	MUSCATINE	IA	52761	1	12-Provider facilitates speeds faster than that reported on the map	Provider only: The Map does not correctly reflect service that I facilitate to this location	100	20	Fixed Wireless	Served (Over 100/20 available)	Wireless
437230	1618 3RD STREET NORTHEAST	INDEPENDENCE	IA	50644	1	12-Provider facilitates speeds faster than that reported on the map	Provider only: The Map does not correctly reflect service that I facilitate to this location	100	20	Fixed Wireless	Served (Over 100/20 available)	Wireless
437242	41300 193RD STREET	BELLEVUE	IA	52031	1	12-Provider facilitates speeds faster than that reported on the map	Provider only: The Map does not correctly reflect service that I facilitate to this location	100	20	Fixed Wireless	Served (Over 100/20 available)	Wireless
437291	916 3RD AVENUE SOUTHWEST	OELWEIN	IA	50662	1	12-Provider facilitates speeds faster than that reported on the map	Provider only: The Map does not correctly reflect service that I facilitate to this location	100	20	Fixed Wireless	Served (Over 100/20 available)	Wireless
437315	1207 KEOKUK AVENUE	SPIRIT LAKE	IA	51360	1	12-Provider facilitates speeds faster than that reported on the map	Provider only: The Map does not correctly reflect service that I facilitate to this location	100	20	Fixed Wireless	Served (Over 100/20 available)	Wireless
437358	1110 SOUTHEAST ADLER DRIVE	LE MARS	IA	51031	1	12-Provider facilitates speeds faster than that reported on the map	Provider only: The Map does not correctly reflect service that I facilitate to this location	100	20	Fixed Wireless	Served (Over 100/20 available)	Wireless
437458	625 7TH STREET	JESUP	IA	50648	1	12-Provider facilitates speeds faster than that reported on the map	Provider only: The Map does not correctly reflect service that I facilitate to this location	100	20	Fixed Wireless	Served (Over 100/20 available)	Wireless
437470	13073 N CASCADE RD	DUBUQUE	IA	52003	1	12-Provider facilitates speeds faster than that reported on the map	Provider only: The Map does not correctly reflect service that I facilitate to this location	100	20	Fixed Wireless	Served (Over 100/20 available)	Wireless
437471	704 RURAL AVENUE	DECORAH	IA	52101	1	12-Provider facilitates speeds faster than that reported on the map	Provider only: The Map does not correctly reflect service that I facilitate to this location	100	20	Fixed Wireless	Served (Over 100/20 available)	Wireless
437580	415 SOUTH GREENWOOD DRIVE	LE MARS	IA	51031	1	12-Provider facilitates speeds faster than that reported on the map	Provider only: The Map does not correctly reflect service that I facilitate to this location	100	20	Fixed Wireless	Served (Over 100/20 available)	Wireless
437648	310 MAIN STREET	ANITA	IA	50020	1	12-Provider facilitates speeds faster than that reported on the map	Provider only: The Map does not correctly reflect service that I facilitate to this location	100	20	Fixed Wireless	Served (Over 100/20 available)	Wireless
437689	306 8TH AVENUE NORTHEAST	INDEPENDENCE	IA	50644	1	12-Provider facilitates speeds faster than that reported on the map	Provider only: The Map does not correctly reflect service that I facilitate to this location	100	20	Fixed Wireless	Served (Over 100/20 available)	Wireless
437809	114 4TH AVENUE WEST	OSKALOOSA	IA	52577	1	12-Provider facilitates speeds faster than that reported on the map	Provider only: The Map does not correctly reflect service that I facilitate to this location	100	20	Fixed Wireless	Served (Over 100/20 available)	Wireless
437840	701 LINN STREET	DECORAH	IA	52101	1	12-Provider facilitates speeds faster than that reported on the map	Provider only: The Map does not correctly reflect service that I facilitate to this location	100	20	Fixed Wireless	Served (Over 100/20 available)	Wireless
437881	210 NORTH 1ST STREET	TERRIL	IA	51364	1	12-Provider facilitates speeds faster than that reported on the map	Provider only: The Map does not correctly reflect service that I facilitate to this location	100	20	Fixed Wireless	Served (Over 100/20 available)	Wireless
437894	25415 1ST STREET	SPIRIT LAKE	IA	51360	1	12-Provider facilitates speeds faster than that reported on the map	Provider only: The Map does not correctly reflect service that I facilitate to this location	100	20	Fixed Wireless	Served (Over 100/20 available)	Wireless
437910	712 KIMBERLY DRIVE	OSKALOOSA	IA	52577	1	12-Provider facilitates speeds faster than that reported on the map	Provider only: The Map does not correctly reflect service that I facilitate to this location	100	20	Fixed Wireless	Served (Over 100/20 available)	Wireless

437925	1808 JACKSON AVENUE	SPIRIT LAKE	IA	51360	1	12-Provider facilitates speeds faster than that reported on the map	Provider only: The Map does not correctly reflect service that I facilitate to this location	100	20	Fixed Wireless	Served (Over 100/20 available)	Wireless
437944	310 WASHBURN AVENUE	LAMONT	IA	50650	1	12-Provider facilitates speeds faster than that reported on the map	Provider only: The Map does not correctly reflect service that I facilitate to this location	100	20	Fixed Wireless	Served (Over 100/20 available)	Wireless
438064	1006 WIER STREET	MUSCATINE	IA	52761	1	12-Provider facilitates speeds faster than that reported on the map	Provider only: The Map does not correctly reflect service that I facilitate to this location	100	20	Fixed Wireless	Served (Over 100/20 available)	Wireless
438072	1618 HILL AVENUE	SPIRIT LAKE	IA	51360	1	12-Provider facilitates speeds faster than that reported on the map	Provider only: The Map does not correctly reflect service that I facilitate to this location	100	20	Fixed Wireless	Served (Over 100/20 available)	Wireless
438137	1510 HILL AVENUE	SPIRIT LAKE	IA	51360	1	12-Provider facilitates speeds faster than that reported on the map	Provider only: The Map does not correctly reflect service that I facilitate to this location	100	20	Fixed Wireless	Served (Over 100/20 available)	Wireless
438155	647 MAIN STREET	ARLINGTON	IA	50606	1	12-Provider facilitates speeds faster than that reported on the map	Provider only: The Map does not correctly reflect service that I facilitate to this location	100	20	Fixed Wireless	Served (Over 100/20 available)	Wireless
438167	846 COURT STREET	ROCKWELL CITY	IA	50579	1	12-Provider facilitates speeds faster than that reported on the map	Provider only: The Map does not correctly reflect service that I facilitate to this location	100	20	Fixed Wireless	Served (Over 100/20 available)	Wireless
438181	211 JONES STREET	MAQUOKETA	IA	52060	1	12-Provider facilitates speeds faster than that reported on the map	Provider only: The Map does not correctly reflect service that I facilitate to this location	100	20	Fixed Wireless	Served (Over 100/20 available)	Wireless
438201	20112 PLEASANT GROVE RD E	PEOSTA	IA	52068	1	12-Provider facilitates speeds faster than that reported on the map	Provider only: The Map does not correctly reflect service that I facilitate to this location	100	20	Fixed Wireless	Served (Over 100/20 available)	Wireless
438241	127 IOWA UNIVERSITY AVENUE	MAQUOKETA	IA	52060	1	12-Provider facilitates speeds faster than that reported on the map	Provider only: The Map does not correctly reflect service that I facilitate to this location	100	20	Fixed Wireless	Served (Over 100/20 available)	Wireless
438372	54287 HWY 64	SABULA	IA	52070	1	12-Provider facilitates speeds faster than that reported on the map	Provider only: The Map does not correctly reflect service that I facilitate to this location	100	20	Fixed Wireless	Served (Over 100/20 available)	Wireless
438383	704 MECHANIC STREET SOUTH	DECORAH	IA	52101	1	12-Provider facilitates speeds faster than that reported on the map	Provider only: The Map does not correctly reflect service that I facilitate to this location	100	20	Fixed Wireless	Served (Over 100/20 available)	Wireless
438423	1034 3RD STREET	JESUP	IA	50648	1	12-Provider facilitates speeds faster than that reported on the map	Provider only: The Map does not correctly reflect service that I facilitate to this location	100	20	Fixed Wireless	Served (Over 100/20 available)	Wireless
438524	1903 PARK AVENUE	MUSCATINE	IA	52761	1	12-Provider facilitates speeds faster than that reported on the map	Provider only: The Map does not correctly reflect service that I facilitate to this location	100	20	Fixed Wireless	Served (Over 100/20 available)	Wireless
438534	308 HOPE STREET	OSKALOOSA	IA	52577	1	12-Provider facilitates speeds faster than that reported on the map	Provider only: The Map does not correctly reflect service that I facilitate to this location	100	20	Fixed Wireless	Served (Over 100/20 available)	Wireless
438569	2609 DOVER DOWNS	MUSCATINE	IA	52761	1	12-Provider facilitates speeds faster than that reported on the map	Provider only: The Map does not correctly reflect service that I facilitate to this location	100	20	Fixed Wireless	Served (Over 100/20 available)	Wireless
438598	2107 BURR OAK ROAD	MILFORD	IA	51351	1	12-Provider facilitates speeds faster than that reported on the map	Provider only: The Map does not correctly reflect service that I facilitate to this location	100	20	Fixed Wireless	Served (Over 100/20 available)	Wireless
438619	1409 HOPE STREET	MILFORD	IA	51351	1	12-Provider facilitates speeds faster than that reported on the map	Provider only: The Map does not correctly reflect service that I facilitate to this location	100	20	Fixed Wireless	Served (Over 100/20 available)	Wireless
438643	303 RAILROAD STREET	REINBECK	IA	50669	1	12-Provider facilitates speeds faster than that reported on the map	Provider only: The Map does not correctly reflect service that I facilitate to this location	100	20	Fixed Wireless	Served (Over 100/20 available)	Wireless
438646	501 G AVENUE WEST	OSKALOOSA	IA	52577	1	12-Provider facilitates speeds faster than that reported on the map	Provider only: The Map does not correctly reflect service that I facilitate to this location	100	20	Fixed Wireless	Served (Over 100/20 available)	Wireless
438664	3076 PATTON AVENUE	LOGAN	IA	51546	1	12-Provider facilitates speeds faster than that reported on the map	Provider only: The Map does not correctly reflect service that I facilitate to this location	100	20	Fixed Wireless	Served (Over 100/20 available)	Wireless
438695	2731 CENTER LAKE DRIVE	SPIRIT LAKE	IA	51360	1	12-Provider facilitates speeds faster than that reported on the map	Provider only: The Map does not correctly reflect service that I facilitate to this location	100	20	Fixed Wireless	Served (Over 100/20 available)	Wireless
438723	109 WESTERN AVENUE	MAQUOKETA	IA	52060	1	12-Provider facilitates speeds faster than that reported on the map	Provider only: The Map does not correctly reflect service that I facilitate to this location	100	20	Fixed Wireless	Served (Over 100/20 available)	Wireless
438727	710 EAST 8TH STREET	MUSCATINE	IA	52761	1	12-Provider facilitates speeds faster than that reported on the map	Provider only: The Map does not correctly reflect service that I facilitate to this location	100	20	Fixed Wireless	Served (Over 100/20 available)	Wireless
438735	606 4TH STREET NORTHWEST	INDEPENDENCE	IA	50644	1	12-Provider facilitates speeds faster than that reported on the map	Provider only: The Map does not correctly reflect service that I facilitate to this location	100	20	Fixed Wireless	Served (Over 100/20 available)	Wireless
438751	1210 LINCOLN BOULEVARD	MUSCATINE	IA	52761	1	12-Provider facilitates speeds faster than that reported on the map	Provider only: The Map does not correctly reflect service that I facilitate to this location	100	20	Fixed Wireless	Served (Over 100/20 available)	Wireless
438923	1112 HILL AVENUE	SPIRIT LAKE	IA	51360	1	12-Provider facilitates speeds faster than that reported on the map	Provider only: The Map does not correctly reflect service that I facilitate to this location	100	20	Fixed Wireless	Served (Over 100/20 available)	Wireless
438935	3302 CLERMONT DRIVE	MUSCATINE	IA	52761	1	12-Provider facilitates speeds faster than that reported on the map	Provider only: The Map does not correctly reflect service that I facilitate to this location	100	20	Fixed Wireless	Served (Over 100/20 available)	Wireless
438942	205 10TH STREET	ALTON	IA	51003	1	12-Provider facilitates speeds faster than that reported on the map	Provider only: The Map does not correctly reflect service that I facilitate to this location	100	20	Fixed Wireless	Served (Over 100/20 available)	Wireless
438997	800 8TH STREET SOUTHEAST	INDEPENDENCE	IA	50644	1	12-Provider facilitates speeds faster than that reported on the map	Provider only: The Map does not correctly reflect service that I facilitate to this location	100	20	Fixed Wireless	Served (Over 100/20 available)	Wireless
439077	127 NORTH ELM STREET	AVOCA	IA	51521	1	12-Provider facilitates speeds faster than that reported on the map	Provider only: The Map does not correctly reflect service that I facilitate to this location	100	20	Fixed Wireless	Served (Over 100/20 available)	Wireless
439121	15672 WHITE OAK DR	PEOSTA	IA	52068	1	12-Provider facilitates speeds faster than that reported on the map	Provider only: The Map does not correctly reflect service that I facilitate to this location	100	20	Fixed Wireless	Served (Over 100/20 available)	Wireless
439130	306 WEST MARQUARDT STREET	AVOCA	IA	51521	1	12-Provider facilitates speeds faster than that reported on the map	Provider only: The Map does not correctly reflect service that I facilitate to this location	100	20	Fixed Wireless	Served (Over 100/20 available)	Wireless
439133	611 6TH AVENUE WEST	OSKALOOSA	IA	52577	1	12-Provider facilitates speeds faster than that reported on the map	Provider only: The Map does not correctly reflect service that I facilitate to this location	100	20	Fixed Wireless	Served (Over 100/20 available)	Wireless
439174	5001 LAKESHORE DRIVE	OKOBOJI	IA	51355	1	12-Provider facilitates speeds faster than that reported on the map	Provider only: The Map does not correctly reflect service that I facilitate to this location	100	20	Fixed Wireless	Served (Over 100/20 available)	Wireless
439187	17259 PIONEER AVENUE	LE MARS	IA	51031	1	12-Provider facilitates speeds faster than that reported on the map	Provider only: The Map does not correctly reflect service that I facilitate to this location	100	20	Fixed Wireless	Served (Over 100/20 available)	Wireless
439224	102 SOUTH WALNUT STREET	NORTH ENGLISH	IA	52316	1	12-Provider facilitates speeds faster than that reported on the map	Provider only: The Map does not correctly reflect service that I facilitate to this location	100	20	Fixed Wireless	Served (Over 100/20 available)	Wireless
439276	1100 1ST STREET NORTHEAST	OELWEIN	IA	50662	1	12-Provider facilitates speeds faster than that reported on the map	Provider only: The Map does not correctly reflect service that I facilitate to this location	100	20	Fixed Wireless	Served (Over 100/20 available)	Wireless
439293	900 EAST 9TH STREET	MUSCATINE	IA	52761	1	12-Provider facilitates speeds faster than that reported on the map	Provider only: The Map does not correctly reflect service that I facilitate to this location	100	20	Fixed Wireless	Served (Over 100/20 available)	Wireless
439322	1406 CARRIAGE LANE	OKOBOJI	IA	51355	1	12-Provider facilitates speeds faster than that reported on the map	Provider only: The Map does not correctly reflect service that I facilitate to this location	100	20	Fixed Wireless	Served (Over 100/20 available)	Wireless
439359	295 MONROE STREET EAST	WINTHROP	IA	50682	1	12-Provider facilitates speeds faster than that reported on the map	Provider only: The Map does not correctly reflect service that I facilitate to this location	100	20	Fixed Wireless	Served (Over 100/20 available)	Wireless
439394	1288 GREEN ACRES DRIVE	ELLSTON	IA	50074	1	12-Provider facilitates speeds faster than that reported on the map	Provider only: The Map does not correctly reflect service that I facilitate to this location	100	20	Fixed Wireless	Served (Over 100/20 available)	Wireless
439551	2376 MERINO AVENUE	OSKALOOSA	IA	52577	1	12-Provider facilitates speeds faster than that reported on the map	Provider only: The Map does not correctly reflect service that I facilitate to this location	100	20	Fixed Wireless	Served (Over 100/20 available)	Wireless
439575	640 ALBERT STREET	LAMONT	IA	50650	1	12-Provider facilitates speeds faster than that reported on the map	Provider only: The Map does not correctly reflect service that I facilitate to this location	100	20	Fixed Wireless	Served (Over 100/20 available)	Wireless
439635	1302 MARKET STREET NORTH	OSKALOOSA	IA	52577	1	12-Provider facilitates speeds faster than that reported on the map	Provider only: The Map does not correctly reflect service that I facilitate to this location	100	20	Fixed Wireless	Served (Over 100/20 available)	Wireless
439640	801 1ST AVENUE NORTHEAST	INDEPENDENCE	IA	50644	1	12-Provider facilitates speeds faster than that reported on the map	Provider only: The Map does not correctly reflect service that I facilitate to this location	100	20	Fixed Wireless	Served (Over 100/20 available)	Wireless
439667	307 EAST GREEN STREET	MT PLEASANT	IA	52641	1	12-Provider facilitates speeds faster than that reported on the map	Provider only: The Map does not correctly reflect service that I facilitate to this location	100	20	Fixed Wireless	Served (Over 100/20 available)	Wireless
439685	611 MONROE STREET	MUSCATINE	IA	52761	1	12-Provider facilitates speeds faster than that reported on the map	Provider only: The Map does not correctly reflect service that I facilitate to this location	100	20	Fixed Wireless	Served (Over 100/20 available)	Wireless
439737	301 SOUTH SCHOOLEY STREET	TERRIL	IA	51364	1	12-Provider facilitates speeds faster than that reported on the map	Provider only: The Map does not correctly reflect service that I facilitate to this location	100	20	Fixed Wireless	Served (Over 100/20 available)	Wireless
439745	212 MADISON STREET NORTH	HAZLETON	IA	50641	1	12-Provider facilitates speeds faster than that reported on the map	Provider only: The Map does not correctly reflect service that I facilitate to this location	100	20	Fixed Wireless	Served (Over 100/20 available)	Wireless
439831	216 6TH AVENUE SOUTHEAST	OELWEIN	IA	50662	1	12-Provider facilitates speeds faster than that reported on the map	Provider only: The Map does not correctly reflect service that I facilitate to this location	100	20	Fixed Wireless	Served (Over 100/20 available)	Wireless
439841	13 6TH STREET SOUTHWEST	OELWEIN	IA	50662	1	12-Provider facilitates speeds faster than that reported on the map	Provider only: The Map does not correctly reflect service that I facilitate to this location	100	20	Fixed Wireless	Served (Over 100/20 available)	Wireless
439849	814 4TH AVENUE NORTHEAST	OELWEIN	IA	50662	1	12-Provider facilitates speeds faster than that reported on the map	Provider only: The Map does not correctly reflect service that I facilitate to this location	100	20	Fixed Wireless	Served (Over 100/20 available)	Wireless
439888	468 9TH STREET NORTH	OSKALOOSA	IA	52577	1	12-Provider facilitates speeds faster than that reported on the map	Provider only: The Map does not correctly reflect service that I facilitate to this location	100	20	Fixed Wireless	Served (Over 100/20 available)	Wireless
439921	1306 SMALLEY STREET	MUSCATINE	IA	52761	1	12-Provider facilitates speeds faster than that reported on the map	Provider only: The Map does not correctly reflect service that I facilitate to this location	100	20	Fixed Wireless	Served (Over 100/20 available)	Wireless
439955	2563 DANIEL AVENUE	JESUP	IA	50648	1	12-Provider facilitates speeds faster than that reported on the map	Provider only: The Map does not correctly reflect service that I facilitate to this location	100	20	Fixed Wireless	Served (Over 100/20 available)	Wireless
439992	322 MARKET STREET NORTH	OSKALOOSA	IA	52577	1	12-Provider facilitates speeds faster than that reported on the map	Provider only: The Map does not correctly reflect service that I facilitate to this location	100	20	Fixed Wireless	Served (Over 100/20 available)	Wireless
440039	902 17TH STREET SOUTH	OSKALOOSA	IA	52577	1	12-Provider facilitates speeds faster than that reported on the map	Provider only: The Map does not correctly reflect service that I facilitate to this location	100	20	Fixed Wireless	Served (Over 100/20 available)	Wireless
440040	406 EAST PLATT STREET	MAQUOKETA	IA	52060	1	12-Provider facilitates speeds faster than that reported on the map	Provider only: The Map does not correctly reflect service that I facilitate to this location	100	20	Fixed Wireless	Served (Over 100/20 available)	Wireless
440066	1317 OAKLAND DRIVE	MUSCATINE	IA	52761	1	12-Provider facilitates speeds faster than that reported on the map	Provider only: The Map does not correctly reflect service that I facilitate to this location	100	20	Fixed Wireless	Served (Over 100/20 available)	Wireless
440087	3087 240TH STREET	WINTHROP	IA	50682	1	12-Provider facilitates speeds faster than that reported on the map	Provider only: The Map does not correctly reflect service that I facilitate to this location	100	20	Fixed Wireless	Served (Over 100/20 available)	Wireless
440113	107 12TH AVENUE SOUTHEAST	OELWEIN	IA	50662	1	12-Provider facilitates speeds faster than that reported on the map	Provider only: The Map does not correctly reflect service that I facilitate to this location	100	20	Fixed Wireless	Served (Over 100/20 available)	Wireless
440128	3223 130TH AVENUE	EVERLY	IA	51338	1	12-Provider facilitates speeds faster than that reported on the map	Provider only: The Map does not correctly reflect service that I facilitate to this location	100	20	Fixed Wireless	Served (Over 100/20 available)	Wireless
440137	110 SOUTH ELIZA STREET	MAQUOKETA	IA	52060	1	12-Provider facilitates speeds faster than that reported on the map	Provider only: The Map does not correctly reflect service that I facilitate to this location	100	20	Fixed Wireless	Served (Over 100/20 available)	Wireless
440253	2345 27TH STREET	SPIRIT LAKE	IA	51360	1	12-Provider facilitates speeds faster than that reported on the map	Provider only: The Map does not correctly reflect service that I facilitate to this location	100	20	Fixed Wireless	Served (Over 100/20 available)	Wireless
440269	3206 SPINNING WHEEL COURT	MUSCATINE	IA	52761	1	12-Provider facilitates speeds faster than that reported on the map	Provider only: The Map does not correctly reflect service that I facilitate to this location	100	20	Fixed Wireless	Served (Over 100/20 available)	Wireless
440370	1906 17TH AVENUE EAST	OSKALOOSA	IA	52577	1	12-Provider facilitates speeds faster than that reported on the map	Provider only: The Map does not correctly reflect service that I facilitate to this location	100	20	Fixed Wireless	Served (Over 100/20 available)	Wireless
440372	18905 OLD HIGHWAY 6	ADEL	IA	50003	1	12-Provider facilitates speeds faster than that reported on the map	Provider only: The Map does not correctly reflect service that I facilitate to this location	100	20	Fixed Wireless	Served (Over 100/20 available)	Wireless
440383	1209 GRANT STREET	REDFIELD	IA	50233	1	12-Provider facilitates speeds faster than that reported on the map	Provider only: The Map does not correctly reflect service that I facilitate to this location	100	20	Fixed Wireless	Served (Over 100/20 available)	Wireless
440423	2381 LAVEEN AVENUE	OSKALOOSA	IA	52577	1	12-Provider facilitates speeds faster than that reported on the map	Provider only: The Map does not correctly reflect service that I facilitate to this location	100	20	Fixed Wireless	Served (Over 100/20 available)	Wireless
440436	2211 MCMULLIN DRIVE	OSKALOOSA	IA	52577	1	12-Provider facilitates speeds faster than that reported on the map	Provider only: The Map does not correctly reflect service that I facilitate to this location	100	20	Fixed Wireless	Served (Over 100/20 available)	Wireless
440454	554 CHRISTOPHER CIRCLE	JESUP	IA	50648	1	12-Provider facilitates speeds faster than that reported on the map	Provider only: The Map does not correctly reflect service that I facilitate to this location	100	20	Fixed Wireless	Served (Over 100/20 available)	Wireless
440525	1915 LAKESHORE DRIVE	OKOBOJI	IA	51355	1	12-Provider facilitates speeds faster than that reported on the map	Provider only: The Map does not correctly reflect service that I facilitate to this location	100	20	Fixed Wireless	Served (Over 100/20 available)	Wireless
440581	1621 MULBERRY AVENUE	MUSCATINE	IA	52761	1	12-Provider facilitates speeds faster than that reported on the map	Provider only: The Map does not correctly reflect service that I facilitate to this location	100	20	Fixed Wireless	Served (Over 100/20 available)	Wireless
440584	2352 HIGHWAY 92	OSKALOOSA	IA	52577	1	12-Provider facilitates speeds faster than that reported on the map	Provider only: The Map does not correctly reflect service that I facilitate to this location	100	20	Fixed Wireless	Served (Over 100/20 available)	Wireless
440639	116 EAST LAKEVIEW STREET	NORTH ENLIGSH	IA	52316	1	12-Provider facilitates speeds faster than that reported on the map	Provider only: The Map does not correctly reflect service that I facilitate to this location	100	20	Fixed Wireless	Served (Over 100/20 available)	Wireless
440659	2618 MANHATTAN BOULEVARD	SPIRIT LAKE	IA	51360	1	12-Provider facilitates speeds faster than that reported on the map	Provider only: The Map does not correctly reflect service that I facilitate to this location	100	20	Fixed Wireless	Served (Over 100/20 available)	Wireless
440668	2803 120TH STREET	WILTON	IA	52778	1	12-Provider facilitates speeds faster than that reported on the map	Provider only: The Map does not correctly reflect service that I facilitate to this location	100	20	Fixed Wireless	Served (Over 100/20 available)	Wireless
440674	2202 FARGO AVENUE	SPIRIT LAKE	IA	51360	1	12-Provider facilitates speeds faster than that reported on the map	Provider only: The Map does not correctly reflect service that I facilitate to this location	100	20	Fixed Wireless	Served (Over 100/20 available)	Wireless
440679	728 BARRY AVENUE	MUSCATINE	IA	52761	1	12-Provider facilitates speeds faster than that reported on the map	Provider only: The Map does not correctly reflect service that I facilitate to this location	100	20	Fixed Wireless	Served (Over 100/20 available)	Wireless
440720	120 WEST PLATT STREET	MAQUOKETA	IA	52060	1	12-Provider facilitates speeds faster than that reported on the map	Provider only: The Map does not correctly reflect service that I facilitate to this location	100	20	Fixed Wireless	Served (Over 100/20 available)	Wireless
440726	235 HAWLEY STREET	JESUP	IA	50648	1	12-Provider facilitates speeds faster than that reported on the map	Provider only: The Map does not correctly reflect service that I facilitate to this location	100	20	Fixed Wireless	Served (Over 100/20 available)	Wireless
440783	2336 SUNSET CIRCLE	MT PLEASANT	IA	52641	1	12-Provider facilitates speeds faster than that reported on the map	Provider only: The Map does not correctly reflect service that I facilitate to this location	100	20	Fixed Wireless	Served (Over 100/20 available)	Wireless
440812	800 1ST AVENUE NORTHEAST	INDEPENDENCE	IA	50644	1	12-Provider facilitates speeds faster than that reported on the map	Provider only: The Map does not correctly reflect service that I facilitate to this location	100	20	Fixed Wireless	Served (Over 100/20 available)	Wireless
440849	415 9TH STREET	ROCKWELL CITY	IA	50579	1	12-Provider facilitates speeds faster than that reported on the map	Provider only: The Map does not correctly reflect service that I facilitate to this location	100	20	Fixed Wireless	Served (Over 100/20 available)	Wireless
440863	806 SOUTH JEFFERSON STREET	WELLSBURG	IA	50680	1	12-Provider facilitates speeds faster than that reported on the map	Provider only: The Map does not correctly reflect service that I facilitate to this location	100	20	Fixed Wireless	Served (Over 100/20 available)	Wireless
440917	2104 MANHATTAN BOULEVARD	SPIRIT LAKE	IA	51360	1	12-Provider facilitates speeds faster than that reported on the map	Provider only: The Map does not correctly reflect service that I facilitate to this location	100	20	Fixed Wireless	Served (Over 100/20 available)	Wireless
440930	406 10TH STREET SOUTHWEST	INDEPENDENCE	IA	50644	1	12-Provider facilitates speeds faster than that reported on the map	Provider only: The Map does not correctly reflect service that I facilitate to this location	100	20	Fixed Wireless	Served (Over 100/20 available)	Wireless
440989	200 MAIN STREET NORTH	HAZLETON	IA	50641	1	12-Provider facilitates speeds faster than that reported on the map	Provider only: The Map does not correctly reflect service that I facilitate to this location	100	20	Fixed Wireless	Served (Over 100/20 available)	Wireless
441007	309 K AVENUE EAST	OSKALOOSA	IA	52577	1	12-Provider facilitates speeds faster than that reported on the map	Provider only: The Map does not correctly reflect service that I facilitate to this location	100	20	Fixed Wireless	Served (Over 100/20 available)	Wireless
441037	705 5TH AVENUE	DECORAH	IA	52101	1	12-Provider facilitates speeds faster than that reported on the map	Provider only: The Map does not correctly reflect service that I facilitate to this location	100	20	Fixed Wireless	Served (Over 100/20 available)	Wireless
441094	609 CENTER AVENUE	INDEPENDENCE	IA	50644	1	12-Provider facilitates speeds faster than that reported on the map	Provider only: The Map does not correctly reflect service that I facilitate to this location	100	20	Fixed Wireless	Served (Over 100/20 available)	Wireless
441322	1407 LINCOLN BOULEVARD	MUSCATINE	IA	52761	1	12-Provider facilitates speeds faster than that reported on the map	Provider only: The Map does not correctly reflect service that I facilitate to this location	100	20	Fixed Wireless	Served (Over 100/20 available)	Wireless
441324	652 SOUTH MAPLE STREET	AVOCA	IA	51521	1	12-Provider facilitates speeds faster than that reported on the map	Provider only: The Map does not correctly reflect service that I facilitate to this location	100	20	Fixed Wireless	Served (Over 100/20 available)	Wireless
441327	1007 4TH AVENUE EAST	OSKALOOSA	IA	52577	1	12-Provider facilitates speeds faster than that reported on the map	Provider only: The Map does not correctly reflect service that I facilitate to this location	100	20	Fixed Wireless	Served (Over 100/20 available)	Wireless
441333	1302 J AVENUE EAST	OSKALOOSA	IA	52577	1	12-Provider facilitates speeds faster than that reported on the map	Provider only: The Map does not correctly reflect service that I facilitate to this location	100	20	Fixed Wireless	Served (Over 100/20 available)	Wireless
441394	155 PAR DRIVE	DIKE	IA	50624	1	12-Provider facilitates speeds faster than that reported on the map	Provider only: The Map does not correctly reflect service that I facilitate to this location	100	20	Fixed Wireless	Served (Over 100/20 available)	Wireless
441399	15161 WAR EAGLE BOULEVARD	SPIRIT LAKE	IA	51360	1	12-Provider facilitates speeds faster than that reported on the map	Provider only: The Map does not correctly reflect service that I facilitate to this location	100	20	Fixed Wireless	Served (Over 100/20 available)	Wireless
441418	620 6TH AVENUE EAST	OSKALOOSA	IA	52577	1	12-Provider facilitates speeds faster than that reported on the map	Provider only: The Map does not correctly reflect service that I facilitate to this location	100	20	Fixed Wireless	Served (Over 100/20 available)	Wireless
441431	1289 HORNET HOLLOW LANE	ELLSTON	IA	50074	1	12-Provider facilitates speeds faster than that reported on the map	Provider only: The Map does not correctly reflect service that I facilitate to this location	100	20	Fixed Wireless	Served (Over 100/20 available)	Wireless
441433	612 MAIN STREET WEST	FAIRBANK	IA	50629	1	12-Provider facilitates speeds faster than that reported on the map	Provider only: The Map does not correctly reflect service that I facilitate to this location	100	20	Fixed Wireless	Served (Over 100/20 available)	Wireless
441459	2339 JAMESTOWN AVENUE	INDEPENDENCE	IA	50644	1	12-Provider facilitates speeds faster than that reported on the map	Provider only: The Map does not correctly reflect service that I facilitate to this location	100	20	Fixed Wireless	Served (Over 100/20 available)	Wireless
441555	301 2ND AVENUE NORTHEAST	INDEPENDENCE	IA	50644	1	12-Provider facilitates speeds faster than that reported on the map	Provider only: The Map does not correctly reflect service that I facilitate to this location	100	20	Fixed Wireless	Served (Over 100/20 available)	Wireless
441558	108 NORTH MAIN STREET	NORTH ENGLISH	IA	52316	1	12-Provider facilitates speeds faster than that reported on the map	Provider only: The Map does not correctly reflect service that I facilitate to this location	100	20	Fixed Wireless	Served (Over 100/20 available)	Wireless
441569	103 12TH AVENUE SOUTHEAST	OELWEIN	IA	50662	1	12-Provider facilitates speeds faster than that reported on the map	Provider only: The Map does not correctly reflect service that I facilitate to this location	100	20	Fixed Wireless	Served (Over 100/20 available)	Wireless
441697	57182 17TH STREET	SABULA	IA	52070	1	12-Provider facilitates speeds faster than that reported on the map	Provider only: The Map does not correctly reflect service that I facilitate to this location	100	20	Fixed Wireless	Served (Over 100/20 available)	Wireless
441771	454 HAMILTON STREET WEST	WINTHROP	IA	50682	1	12-Provider facilitates speeds faster than that reported on the map	Provider only: The Map does not correctly reflect service that I facilitate to this location	100	20	Fixed Wireless	Served (Over 100/20 available)	Wireless
441787	307 4TH STREET	GRUNDY CENTER	IA	50638	1	12-Provider facilitates speeds faster than that reported on the map	Provider only: The Map does not correctly reflect service that I facilitate to this location	100	20	Fixed Wireless	Served (Over 100/20 available)	Wireless
441837	1292 HIGHWAY 38	WILTON	IA	52778	1	12-Provider facilitates speeds faster than that reported on the map	Provider only: The Map does not correctly reflect service that I facilitate to this location	100	20	Fixed Wireless	Served (Over 100/20 available)	Wireless
441871	1271 GREEN ACRES DRIVE	ELLSTON	IA	50074	1	12-Provider facilitates speeds faster than that reported on the map	Provider only: The Map does not correctly reflect service that I facilitate to this location	100	20	Fixed Wireless	Served (Over 100/20 available)	Wireless
441921	2450 NEWPORT CIRCLE	OSKALOOSA	IA	52577	1	12-Provider facilitates speeds faster than that reported on the map	Provider only: The Map does not correctly reflect service that I facilitate to this location	100	20	Fixed Wireless	Served (Over 100/20 available)	Wireless
441938	316 2ND STREET NORTH	OSKALOOSA	IA	52577	1	12-Provider facilitates speeds faster than that reported on the map	Provider only: The Map does not correctly reflect service that I facilitate to this location	100	20	Fixed Wireless	Served (Over 100/20 available)	Wireless
441983	400 SOUTH FREDERICK AVENUE	OELWEIN	IA	50662	1	12-Provider facilitates speeds faster than that reported on the map	Provider only: The Map does not correctly reflect service that I facilitate to this location	100	20	Fixed Wireless	Served (Over 100/20 available)	Wireless
441997	967 MAIN STREET	ARLINGTON	IA	50606	1	12-Provider facilitates speeds faster than that reported on the map	Provider only: The Map does not correctly reflect service that I facilitate to this location	100	20	Fixed Wireless	Served (Over 100/20 available)	Wireless
442037	15661 RED MAPLE DR	PEOSTA	IA	52068	1	12-Provider facilitates speeds faster than that reported on the map	Provider only: The Map does not correctly reflect service that I facilitate to this location	100	20	Fixed Wireless	Served (Over 100/20 available)	Wireless
442053	2469 PRAIRIE ROSE RIDGE	MUSCATINE	IA	52761	1	12-Provider facilitates speeds faster than that reported on the map	Provider only: The Map does not correctly reflect service that I facilitate to this location	100	20	Fixed Wireless	Served (Over 100/20 available)	Wireless
442116	101 16TH AVENUE EAST	OSKALOOSA	IA	52577	1	12-Provider facilitates speeds faster than that reported on the map	Provider only: The Map does not correctly reflect service that I facilitate to this location	100	20	Fixed Wireless	Served (Over 100/20 available)	Wireless
442154	508 NORTH OCHEYEDAN STREET	EVERLY	IA	51338	1	12-Provider facilitates speeds faster than that reported on the map	Provider only: The Map does not correctly reflect service that I facilitate to this location	100	20	Fixed Wireless	Served (Over 100/20 available)	Wireless
442157	390 MAIN STREET	ARLINGTON	IA	50606	1	12-Provider facilitates speeds faster than that reported on the map	Provider only: The Map does not correctly reflect service that I facilitate to this location	100	20	Fixed Wireless	Served (Over 100/20 available)	Wireless
442217	1301 UNION STREET NORTHEAST	INDEPENDENCE	IA	50644	1	12-Provider facilitates speeds faster than that reported on the map	Provider only: The Map does not correctly reflect service that I facilitate to this location	100	20	Fixed Wireless	Served (Over 100/20 available)	Wireless
442246	1292 BEE TREE LANE	ELLSTON	IA	50074	1	12-Provider facilitates speeds faster than that reported on the map	Provider only: The Map does not correctly reflect service that I facilitate to this location	100	20	Fixed Wireless	Served (Over 100/20 available)	Wireless
442366	1219 3RD STREET NORTHEAST	OELWEIN	IA	50662	1	12-Provider facilitates speeds faster than that reported on the map	Provider only: The Map does not correctly reflect service that I facilitate to this location	100	20	Fixed Wireless	Served (Over 100/20 available)	Wireless
442367	910 9TH STREET SOUTHWEST	INDEPENDENCE	IA	50644	1	12-Provider facilitates speeds faster than that reported on the map	Provider only: The Map does not correctly reflect service that I facilitate to this location	100	20	Fixed Wireless	Served (Over 100/20 available)	Wireless
442436	15118 LINCOLN BOULEVARD	SPIRIT LAKE	IA	51360	1	12-Provider facilitates speeds faster than that reported on the map	Provider only: The Map does not correctly reflect service that I facilitate to this location	100	20	Fixed Wireless	Served (Over 100/20 available)	Wireless
442457	511 EAST ANGUS COURT	MAQUOKETA	IA	52060	1	12-Provider facilitates speeds faster than that reported on the map	Provider only: The Map does not correctly reflect service that I facilitate to this location	100	20	Fixed Wireless	Served (Over 100/20 available)	Wireless

Final Decision
19287 of

442477	24 7TH AVENUE NORTHEAST	OELWEIN	IA	50662	1	12-Provider facilitates speeds faster than that reported on the map	Provider only: The Map does not correctly reflect service that I facilitate to this location	100	20	Fixed Wireless	Served (Over 100/20 available)	Wireless
442553	601 NORTH CHESTNUT STREET	AVOCA	IA	51521	1	12-Provider facilitates speeds faster than that reported on the map	Provider only: The Map does not correctly reflect service that I facilitate to this location	100	20	Fixed Wireless	Served (Over 100/20 available)	Wireless
442598	503 EAST 10TH STREET	ALTON	IA	51003	1	12-Provider facilitates speeds faster than that reported on the map	Provider only: The Map does not correctly reflect service that I facilitate to this location	100	20	Fixed Wireless	Served (Over 100/20 available)	Wireless
442661	1010 LAKE STREET	MILFORD	IA	51351	1	12-Provider facilitates speeds faster than that reported on the map	Provider only: The Map does not correctly reflect service that I facilitate to this location	100	20	Fixed Wireless	Served (Over 100/20 available)	Wireless
442726	949 1ST AVENUE NORTHEAST	OELWEIN	IA	50662	1	12-Provider facilitates speeds faster than that reported on the map	Provider only: The Map does not correctly reflect service that I facilitate to this location	100	20	Fixed Wireless	Served (Over 100/20 available)	Wireless
442733	1591 CHALSTROM BEACH ROAD	OKOBOJI	IA	51355	1	12-Provider facilitates speeds faster than that reported on the map	Provider only: The Map does not correctly reflect service that I facilitate to this location	100	20	Fixed Wireless	Served (Over 100/20 available)	Wireless
442741	405 WEST QUARRY STREET	MAQUOKETA	IA	52060	1	12-Provider facilitates speeds faster than that reported on the map	Provider only: The Map does not correctly reflect service that I facilitate to this location	100	20	Fixed Wireless	Served (Over 100/20 available)	Wireless
442792	1313 EAST HIGHWAY 22	MUSCATINE	IA	52761	1	12-Provider facilitates speeds faster than that reported on the map	Provider only: The Map does not correctly reflect service that I facilitate to this location	100	20	Fixed Wireless	Served (Over 100/20 available)	Wireless
442814	1007 INDUSTRIAL PARK DRIVE	OELWEIN	IA	50662	1	12-Provider facilitates speeds faster than that reported on the map	Provider only: The Map does not correctly reflect service that I facilitate to this location	100	20	Fixed Wireless	Served (Over 100/20 available)	Wireless
442844	428 9TH STREET NORTH	OSKALOOSA	IA	52577	1	12-Provider facilitates speeds faster than that reported on the map	Provider only: The Map does not correctly reflect service that I facilitate to this location	100	20	Fixed Wireless	Served (Over 100/20 available)	Wireless
442882	304 H STREET NORTH	OSKALOOSA	IA	52577	1	12-Provider facilitates speeds faster than that reported on the map	Provider only: The Map does not correctly reflect service that I facilitate to this location	100	20	Fixed Wireless	Served (Over 100/20 available)	Wireless
442883	2120 HIGHWAY 9	SPIRIT LAKE	IA	51360	1	12-Provider facilitates speeds faster than that reported on the map	Provider only: The Map does not correctly reflect service that I facilitate to this location	100	20	Fixed Wireless	Served (Over 100/20 available)	Wireless
442914	707 6TH STREET	GRUNDY CENTER	IA	50638	1	12-Provider facilitates speeds faster than that reported on the map	Provider only: The Map does not correctly reflect service that I facilitate to this location	100	20	Fixed Wireless	Served (Over 100/20 available)	Wireless
443081	116 6TH AVENUE SOUTHEAST	OELWEIN	IA	50662	1	12-Provider facilitates speeds faster than that reported on the map	Provider only: The Map does not correctly reflect service that I facilitate to this location	100	20	Fixed Wireless	Served (Over 100/20 available)	Wireless
443088	901 A AVENUE WEST	OSKALOOSA	IA	52577	1	12-Provider facilitates speeds faster than that reported on the map	Provider only: The Map does not correctly reflect service that I facilitate to this location	100	20	Fixed Wireless	Served (Over 100/20 available)	Wireless
443090	130 7TH AVENUE SOUTHEAST	OELWEIN	IA	50662	1	12-Provider facilitates speeds faster than that reported on the map	Provider only: The Map does not correctly reflect service that I facilitate to this location	100	20	Fixed Wireless	Served (Over 100/20 available)	Wireless
443093	1687 SLATER AVENUE	WINTHROP	IA	50682	1	12-Provider facilitates speeds faster than that reported on the map	Provider only: The Map does not correctly reflect service that I facilitate to this location	100	20	Fixed Wireless	Served (Over 100/20 available)	Wireless
443103	416 J STREET SOUTH	OSKALOOSA	IA	52577	1	12-Provider facilitates speeds faster than that reported on the map	Provider only: The Map does not correctly reflect service that I facilitate to this location	100	20	Fixed Wireless	Served (Over 100/20 available)	Wireless
443136	107 EAST HIGH STREET	AVOCA	IA	51521	1	12-Provider facilitates speeds faster than that reported on the map	Provider only: The Map does not correctly reflect service that I facilitate to this location	100	20	Fixed Wireless	Served (Over 100/20 available)	Wireless
443153	208 SOUTH EAST STREET	NORTH ENGLISH	IA	52316	1	12-Provider facilitates speeds faster than that reported on the map	Provider only: The Map does not correctly reflect service that I facilitate to this location	100	20	Fixed Wireless	Served (Over 100/20 available)	Wireless
443165	208 8TH AVENUE NORTHEAST	INDEPENDENCE	IA	50644	1	12-Provider facilitates speeds faster than that reported on the map	Provider only: The Map does not correctly reflect service that I facilitate to this location	100	20	Fixed Wireless	Served (Over 100/20 available)	Wireless
443179	1707 3RD STREET NORTHEAST	INDEPENDENCE	IA	50644	1	12-Provider facilitates speeds faster than that reported on the map	Provider only: The Map does not correctly reflect service that I facilitate to this location	100	20	Fixed Wireless	Served (Over 100/20 available)	Wireless
443234	601 WEST CENTRAL AVENUE	WINFIELD	IA	52659	1	12-Provider facilitates speeds faster than that reported on the map	Provider only: The Map does not correctly reflect service that I facilitate to this location	100	20	Fixed Wireless	Served (Over 100/20 available)	Wireless
443252	606 3RD STREET NORTHEAST	INDEPENDENCE	IA	50644	1	12-Provider facilitates speeds faster than that reported on the map	Provider only: The Map does not correctly reflect service that I facilitate to this location	100	20	Fixed Wireless	Served (Over 100/20 available)	Wireless
443310	19 12TH STREET SOUTHEAST	OELWEIN	IA	50662	1	12-Provider facilitates speeds faster than that reported on the map	Provider only: The Map does not correctly reflect service that I facilitate to this location	100	20	Fixed Wireless	Served (Over 100/20 available)	Wireless
443400	4609 CONDOR STREET	MUSCATINE	IA	52761	1	12-Provider facilitates speeds faster than that reported on the map	Provider only: The Map does not correctly reflect service that I facilitate to this location	100	20	Fixed Wireless	Served (Over 100/20 available)	Wireless
443430	15386 215TH PLACE	SPIRIT LAKE	IA	51360	1	12-Provider facilitates speeds faster than that reported on the map	Provider only: The Map does not correctly reflect service that I facilitate to this location	100	20	Fixed Wireless	Served (Over 100/20 available)	Wireless
443432	13542 130TH STREET	WELLSBURG	IA	50680	1	12-Provider facilitates speeds faster than that reported on the map	Provider only: The Map does not correctly reflect service that I facilitate to this location	100	20	Fixed Wireless	Served (Over 100/20 available)	Wireless
443435	202 NORTH VERMONT STREET	MAQUOKETA	IA	52060	1	12-Provider facilitates speeds faster than that reported on the map	Provider only: The Map does not correctly reflect service that I facilitate to this location	100	20	Fixed Wireless	Served (Over 100/20 available)	Wireless
443458	1320 MAYWOOD AVENUE	MILFORD	IA	51351	1	12-Provider facilitates speeds faster than that reported on the map	Provider only: The Map does not correctly reflect service that I facilitate to this location	100	20	Fixed Wireless	Served (Over 100/20 available)	Wireless
443466	57 PRAIRIE LANE	ARNOLDS PARK	IA	51331	1	12-Provider facilitates speeds faster than that reported on the map	Provider only: The Map does not correctly reflect service that I facilitate to this location	100	20	Fixed Wireless	Served (Over 100/20 available)	Wireless
443474	29 5TH STREET NORTHWEST	OELWEIN	IA	50662	1	12-Provider facilitates speeds faster than that reported on the map	Provider only: The Map does not correctly reflect service that I facilitate to this location	100	20	Fixed Wireless	Served (Over 100/20 available)	Wireless
443490	106 SOUTH WALNUT STREET	WINFIELD	IA	52659	1	12-Provider facilitates speeds faster than that reported on the map	Provider only: The Map does not correctly reflect service that I facilitate to this location	100	20	Fixed Wireless	Served (Over 100/20 available)	Wireless
443516	905 MONTGOMERY STREET	DECORAH	IA	52101	1	12-Provider facilitates speeds faster than that reported on the map	Provider only: The Map does not correctly reflect service that I facilitate to this location	100	20	Fixed Wireless	Served (Over 100/20 available)	Wireless
443545	1625 260TH STREET	LYTTON	IA	50561	1	12-Provider facilitates speeds faster than that reported on the map	Provider only: The Map does not correctly reflect service that I facilitate to this location	100	20	Fixed Wireless	Served (Over 100/20 available)	Wireless
443645	1515 NORTH WILLOW STREET	AVOCA	IA	51521	1	12-Provider facilitates speeds faster than that reported on the map	Provider only: The Map does not correctly reflect service that I facilitate to this location	100	20	Fixed Wireless	Served (Over 100/20 available)	Wireless
443661	704 NORTH CHERRY STREET	AVOCA	IA	51521	1	12-Provider facilitates speeds faster than that reported on the map	Provider only: The Map does not correctly reflect service that I facilitate to this location	100	20	Fixed Wireless	Served (Over 100/20 available)	Wireless
443830	133 7TH AVENUE SOUTHEAST	OELWEIN	IA	50662	1	12-Provider facilitates speeds faster than that reported on the map	Provider only: The Map does not correctly reflect service that I facilitate to this location	100	20	Fixed Wireless	Served (Over 100/20 available)	Wireless
443877	1350 12TH STREET	JESUP	IA	50648	1	12-Provider facilitates speeds faster than that reported on the map	Provider only: The Map does not correctly reflect service that I facilitate to this location	100	20	Fixed Wireless	Served (Over 100/20 available)	Wireless
443881	513 H STREET SOUTH	OSKALOOSA	IA	52577	1	12-Provider facilitates speeds faster than that reported on the map	Provider only: The Map does not correctly reflect service that I facilitate to this location	100	20	Fixed Wireless	Served (Over 100/20 available)	Wireless
443949	409 NORTH NIAGARA STREET	MAQUOKETA	IA	52060	1	12-Provider facilitates speeds faster than that reported on the map	Provider only: The Map does not correctly reflect service that I facilitate to this location	100	20	Fixed Wireless	Served (Over 100/20 available)	Wireless
443969	417 WEST PLEASANT STREET	MAQUOKETA	IA	52060	1	12-Provider facilitates speeds faster than that reported on the map	Provider only: The Map does not correctly reflect service that I facilitate to this location	100	20	Fixed Wireless	Served (Over 100/20 available)	Wireless
444001	809 B STREET SOUTH	OSKALOOSA	IA	52577	1	12-Provider facilitates speeds faster than that reported on the map	Provider only: The Map does not correctly reflect service that I facilitate to this location	100	20	Fixed Wireless	Served (Over 100/20 available)	Wireless
444027	303 WASHINGTON STREET	HOLLAND	IA	50642	1	12-Provider facilitates speeds faster than that reported on the map	Provider only: The Map does not correctly reflect service that I facilitate to this location	100	20	Fixed Wireless	Served (Over 100/20 available)	Wireless
444073	606 F AVENUE	GRUNDY CENTER	IA	50638	1	12-Provider facilitates speeds faster than that reported on the map	Provider only: The Map does not correctly reflect service that I facilitate to this location	100	20	Fixed Wireless	Served (Over 100/20 available)	Wireless
444082	406 BUTLER AVENUE	GRUNDY CENTER	IA	50638	1	12-Provider facilitates speeds faster than that reported on the map	Provider only: The Map does not correctly reflect service that I facilitate to this location	100	20	Fixed Wireless	Served (Over 100/20 available)	Wireless
444125	206 EAST ASH STREET	WINFIELD	IA	52659	1	12-Provider facilitates speeds faster than that reported on the map	Provider only: The Map does not correctly reflect service that I facilitate to this location	100	20	Fixed Wireless	Served (Over 100/20 available)	Wireless
444232	501 5TH STREET NORTHWEST	INDEPENDENCE	IA	50644	1	12-Provider facilitates speeds faster than that reported on the map	Provider only: The Map does not correctly reflect service that I facilitate to this location	100	20	Fixed Wireless	Served (Over 100/20 available)	Wireless
444300	1408 B AVENUE EAST	OSKALOOSA	IA	52577	1	12-Provider facilitates speeds faster than that reported on the map	Provider only: The Map does not correctly reflect service that I facilitate to this location	100	20	Fixed Wireless	Served (Over 100/20 available)	Wireless
444320	2092 STATE HIGHWAY 9	DECORAH	IA	52101	1	12-Provider facilitates speeds faster than that reported on the map	Provider only: The Map does not correctly reflect service that I facilitate to this location	100	20	Fixed Wireless	Served (Over 100/20 available)	Wireless
444398	2144 263RD STREET	OSKALOOSA	IA	52577	1	12-Provider facilitates speeds faster than that reported on the map	Provider only: The Map does not correctly reflect service that I facilitate to this location	100	20	Fixed Wireless	Served (Over 100/20 available)	Wireless
444475	102 NORTH WALNUT STREET	AVOCA	IA	51521	1	12-Provider facilitates speeds faster than that reported on the map	Provider only: The Map does not correctly reflect service that I facilitate to this location	100	20	Fixed Wireless	Served (Over 100/20 available)	Wireless
444490	9 7TH AVENUE SOUTHEAST	OELWEIN	IA	50662	1	12-Provider facilitates speeds faster than that reported on the map	Provider only: The Map does not correctly reflect service that I facilitate to this location	100	20	Fixed Wireless	Served (Over 100/20 available)	Wireless
444497	1234 GRANT STREET	OSKALOOSA	IA	52577	1	12-Provider facilitates speeds faster than that reported on the map	Provider only: The Map does not correctly reflect service that I facilitate to this location	100	20	Fixed Wireless	Served (Over 100/20 available)	Wireless
444530	402 ROOSEVELT STREET	ANITA	IA	50020	1	12-Provider facilitates speeds faster than that reported on the map	Provider only: The Map does not correctly reflect service that I facilitate to this location	100	20	Fixed Wireless	Served (Over 100/20 available)	Wireless
444534	812 11TH STREET NORTH	OSKALOOSA	IA	52577	1	12-Provider facilitates speeds faster than that reported on the map	Provider only: The Map does not correctly reflect service that I facilitate to this location	100	20	Fixed Wireless	Served (Over 100/20 available)	Wireless
444582	119 HINSHAW STREET	ARNOLDS PARK	IA	51331	1	12-Provider facilitates speeds faster than that reported on the map	Provider only: The Map does not correctly reflect service that I facilitate to this location	100	20	Fixed Wireless	Served (Over 100/20 available)	Wireless
444619	509 MILL STREET SOUTH	DECORAH	IA	52101	1	12-Provider facilitates speeds faster than that reported on the map	Provider only: The Map does not correctly reflect service that I facilitate to this location	100	20	Fixed Wireless	Served (Over 100/20 available)	Wireless
444711	902 1ST STREET	REDFIELD	IA	50233	1	12-Provider facilitates speeds faster than that reported on the map	Provider only: The Map does not correctly reflect service that I facilitate to this location	100	20	Fixed Wireless	Served (Over 100/20 available)	Wireless
444744	713 A STREET NORTH	OSKALOOSA	IA	52577	1	12-Provider facilitates speeds faster than that reported on the map	Provider only: The Map does not correctly reflect service that I facilitate to this location	100	20	Fixed Wireless	Served (Over 100/20 available)	Wireless
444749	1604 WILLOW STREET	MUSCATINE	IA	52761	1	12-Provider facilitates speeds faster than that reported on the map	Provider only: The Map does not correctly reflect service that I facilitate to this location	100	20	Fixed Wireless	Served (Over 100/20 available)	Wireless
444802	308 NORTH PARK STREET	OLDS	IA	52647	1	12-Provider facilitates speeds faster than that reported on the map	Provider only: The Map does not correctly reflect service that I facilitate to this location	100	20	Fixed Wireless	Served (Over 100/20 available)	Wireless
444829	3016 1ST STREET	ARNOLDS PARK	IA	51331	1	12-Provider facilitates speeds faster than that reported on the map	Provider only: The Map does not correctly reflect service that I facilitate to this location	100	20	Fixed Wireless	Served (Over 100/20 available)	Wireless
444842	2219 JILL DR	DUBUQUE	IA	52002	1	12-Provider facilitates speeds faster than that reported on the map	Provider only: The Map does not correctly reflect service that I facilitate to this location	100	20	Fixed Wireless	Served (Over 100/20 available)	Wireless
444856	222 WATER STREET EAST	DECORAH	IA	52101	1	12-Provider facilitates speeds faster than that reported on the map	Provider only: The Map does not correctly reflect service that I facilitate to this location	100	20	Fixed Wireless	Served (Over 100/20 available)	Wireless
444899	104 WEST GOODELL STREET	ELLSTON	IA	50074	1	12-Provider facilitates speeds faster than that reported on the map	Provider only: The Map does not correctly reflect service that I facilitate to this location	100	20	Fixed Wireless	Served (Over 100/20 available)	Wireless
444943	3321 SPINNING WHEEL COURT	MUSCATINE	IA	52761	1	12-Provider facilitates speeds faster than that reported on the map	Provider only: The Map does not correctly reflect service that I facilitate to this location	100	20	Fixed Wireless	Served (Over 100/20 available)	Wireless
444974	1375 RIDGEWOOD DRIVE	LE MARS	IA	51031	1	12-Provider facilitates speeds faster than that reported on the map	Provider only: The Map does not correctly reflect service that I facilitate to this location	100	20	Fixed Wireless	Served (Over 100/20 available)	Wireless
444996	608 M AVENUE	GRUNDY CENTER	IA	50638	1	12-Provider facilitates speeds faster than that reported on the map	Provider only: The Map does not correctly reflect service that I facilitate to this location	100	20	Fixed Wireless	Served (Over 100/20 available)	Wireless
445000	930 6TH STREET	JESUP	IA	50648	1	12-Provider facilitates speeds faster than that reported on the map	Provider only: The Map does not correctly reflect service that I facilitate to this location	100	20	Fixed Wireless	Served (Over 100/20 available)	Wireless
445024	420 MAPLE LANE	NORTH ENGLISH	IA	52316	1	12-Provider facilitates speeds faster than that reported on the map	Provider only: The Map does not correctly reflect service that I facilitate to this location	100	20	Fixed Wireless	Served (Over 100/20 available)	Wireless
445049	608 G AVENUE WEST	OSKALOOSA	IA	52577	1	12-Provider facilitates speeds faster than that reported on the map	Provider only: The Map does not correctly reflect service that I facilitate to this location	100	20	Fixed Wireless	Served (Over 100/20 available)	Wireless
445054	410 WEST LOCUST STREET	MAQUOKETA	IA	52060	1	12-Provider facilitates speeds faster than that reported on the map	Provider only: The Map does not correctly reflect service that I facilitate to this location	100	20	Fixed Wireless	Served (Over 100/20 available)	Wireless
445101	108 NORTH NIAGARA STREET	MAQUOKETA	IA	52060	1	12-Provider facilitates speeds faster than that reported on the map	Provider only: The Map does not correctly reflect service that I facilitate to this location	100	20	Fixed Wireless	Served (Over 100/20 available)	Wireless
445134	2301 WEST GROVE BOULEVARD	MUSCATINE	IA	52761	1	12-Provider facilitates speeds faster than that reported on the map	Provider only: The Map does not correctly reflect service that I facilitate to this location	100	20	Fixed Wireless	Served (Over 100/20 available)	Wireless
445193	110 SOUTH MAIN STREET	MAQUOKETA	IA	52060	1	12-Provider facilitates speeds faster than that reported on the map	Provider only: The Map does not correctly reflect service that I facilitate to this location	100	20	Fixed Wireless	Served (Over 100/20 available)	Wireless
445255	510 MONROE STREET	LAMONT	IA	50650	1	12-Provider facilitates speeds faster than that reported on the map	Provider only: The Map does not correctly reflect service that I facilitate to this location	100	20	Fixed Wireless	Served (Over 100/20 available)	Wireless
445296	1711 BOW STREET	SPIRIT LAKE	IA	51360	1	12-Provider facilitates speeds faster than that reported on the map	Provider only: The Map does not correctly reflect service that I facilitate to this location	100	20	Fixed Wireless	Served (Over 100/20 available)	Wireless
445311	211 6TH AVENUE SOUTHEAST	INDEPENDENCE	IA	50644	1	12-Provider facilitates speeds faster than that reported on the map	Provider only: The Map does not correctly reflect service that I facilitate to this location	100	20	Fixed Wireless	Served (Over 100/20 available)	Wireless
445334	50 ALLEN AVENUE	ARNOLDS PARK	IA	51331	1	12-Provider facilitates speeds faster than that reported on the map	Provider only: The Map does not correctly reflect service that I facilitate to this location	100	20	Fixed Wireless	Served (Over 100/20 available)	Wireless
445364	309 VERNON STREET	DECORAH	IA	52101	1	12-Provider facilitates speeds faster than that reported on the map	Provider only: The Map does not correctly reflect service that I facilitate to this location	100	20	Fixed Wireless	Served (Over 100/20 available)	Wireless
445421	455 2ND STREET NORTH	WINTHROP	IA	50682	1	12-Provider facilitates speeds faster than that reported on the map	Provider only: The Map does not correctly reflect service that I facilitate to this location	100	20	Fixed Wireless	Served (Over 100/20 available)	Wireless
445423	2265 FLETCHER AVENUE	LYTTON	IA	50561	1	12-Provider facilitates speeds faster than that reported on the map	Provider only: The Map does not correctly reflect service that I facilitate to this location	100	20	Fixed Wireless	Served (Over 100/20 available)	Wireless
445446	312 ASH STREET	PETERSON	IA	51047	1	12-Provider facilitates speeds faster than that reported on the map	Provider only: The Map does not correctly reflect service that I facilitate to this location	100	20	Fixed Wireless	Served (Over 100/20 available)	Wireless
445472	270 IOWA STREET	ARNOLDS PARK	IA	51331	1	12-Provider facilitates speeds faster than that reported on the map	Provider only: The Map does not correctly reflect service that I facilitate to this location	100	20	Fixed Wireless	Served (Over 100/20 available)	Wireless
445502	109 WEST CENTRAL AVENUE	WINFIELD	IA	52659	1	12-Provider facilitates speeds faster than that reported on the map	Provider only: The Map does not correctly reflect service that I facilitate to this location	100	20	Fixed Wireless	Served (Over 100/20 available)	Wireless
445515	103 BONNIE BOULEVARD	HUDSON	IA	50643	1	12-Provider facilitates speeds faster than that reported on the map	Provider only: The Map does not correctly reflect service that I facilitate to this location	100	20	Fixed Wireless	Served (Over 100/20 available)	Wireless
445542	608 EAST 5TH STREET	WELLSBURG	IA	50680	1	12-Provider facilitates speeds faster than that reported on the map	Provider only: The Map does not correctly reflect service that I facilitate to this location	100	20	Fixed Wireless	Served (Over 100/20 available)	Wireless
445635	1305 1ST STREET	REDFIELD	IA	50233	1	12-Provider facilitates speeds faster than that reported on the map	Provider only: The Map does not correctly reflect service that I facilitate to this location	100	20	Fixed Wireless	Served (Over 100/20 available)	Wireless
445677	26999 425TH STREET	HANCOCK	IA	51536	1	12-Provider facilitates speeds faster than that reported on the map	Provider only: The Map does not correctly reflect service that I facilitate to this location	100	20	Fixed Wireless	Served (Over 100/20 available)	Wireless
445747	7551 GRUNDY ROAD	HUDSON	IA	50643	1	12-Provider facilitates speeds faster than that reported on the map	Provider only: The Map does not correctly reflect service that I facilitate to this location	100	20	Fixed Wireless	Served (Over 100/20 available)	Wireless
445862	740 PROSPECT STREET	LAMONT	IA	50650	1	12-Provider facilitates speeds faster than that reported on the map	Provider only: The Map does not correctly reflect service that I facilitate to this location	100	20	Fixed Wireless	Served (Over 100/20 available)	Wireless
445928	16724 NORTH INNER LANE	SPIRIT LAKE	IA	51360	1	12-Provider facilitates speeds faster than that reported on the map	Provider only: The Map does not correctly reflect service that I facilitate to this location	100	20	Fixed Wireless	Served (Over 100/20 available)	Wireless
445955	115 2ND STREET SOUTH	OSKALOOSA	IA	52577	1	12-Provider facilitates speeds faster than that reported on the map	Provider only: The Map does not correctly reflect service that I facilitate to this location	100	20	Fixed Wireless	Served (Over 100/20 available)	Wireless
445956	35096 HWY 3	LE MARS	IA	51031	1	12-Provider facilitates speeds faster than that reported on the map	Provider only: The Map does not correctly reflect service that I facilitate to this location	100	20	Fixed Wireless	Served (Over 100/20 available)	Wireless
445977	2228 LYNNDANA LANE	OSKALOOSA	IA	52577	1	12-Provider facilitates speeds faster than that reported on the map	Provider only: The Map does not correctly reflect service that I facilitate to this location	100	20	Fixed Wireless	Served (Over 100/20 available)	Wireless
446001	3721 LINCOLN AVENUE	SPIRIT LAKE	IA	51360	1	12-Provider facilitates speeds faster than that reported on the map	Provider only: The Map does not correctly reflect service that I facilitate to this location	100	20	Fixed Wireless	Served (Over 100/20 available)	Wireless
446065	103 NORTH BASHFORD STREET	WINFIELD	IA	52659	1	12-Provider facilitates speeds faster than that reported on the map	Provider only: The Map does not correctly reflect service that I facilitate to this location	100	20	Fixed Wireless	Served (Over 100/20 available)	Wireless
446164	1804 RIVER ROAD	MUSCATINE	IA	52761	1	12-Provider facilitates speeds faster than that reported on the map	Provider only: The Map does not correctly reflect service that I facilitate to this location	100	20	Fixed Wireless	Served (Over 100/20 available)	Wireless
446165	2010 A AVENUE EAST	OSKALOOSA	IA	52577	1	12-Provider facilitates speeds faster than that reported on the map	Provider only: The Map does not correctly reflect service that I facilitate to this location	100	20	Fixed Wireless	Served (Over 100/20 available)	Wireless
446166	241 DIVAWAY STREET	MUSCATINE	IA	52761	1	12-Provider facilitates speeds faster than that reported on the map	Provider only: The Map does not correctly reflect service that I facilitate to this location	100	20	Fixed Wireless	Served (Over 100/20 available)	Wireless
446183	228 2ND STREET SOUTHEAST	INDEPENDENCE	IA	50644	1	12-Provider facilitates speeds faster than that reported on the map	Provider only: The Map does not correctly reflect service that I facilitate to this location	100	20	Fixed Wireless	Served (Over 100/20 available)	Wireless
446184	15154 LINCOLN BOULEVARD	SPIRIT LAKE	IA	51360	1	12-Provider facilitates speeds faster than that reported on the map	Provider only: The Map does not correctly reflect service that I facilitate to this location	100	20	Fixed Wireless	Served (Over 100/20 available)	Wireless
446204	232 NORTH HIGHLAND STREET	NORTH ENGLISH	IA	52316	1	12-Provider facilitates speeds faster than that reported on the map	Provider only: The Map does not correctly reflect service that I facilitate to this location	100	20	Fixed Wireless	Served (Over 100/20 available)	Wireless
446258	919 SUNRISE CIRCLE	MUSCATINE	IA	52761	1	12-Provider facilitates speeds faster than that reported on the map	Provider only: The Map does not correctly reflect service that I facilitate to this location	100	20	Fixed Wireless	Served (Over 100/20 available)	Wireless
446296	1015 3RD STREET	JESUP	IA	50648	1	12-Provider facilitates speeds faster than that reported on the map	Provider only: The Map does not correctly reflect service that I facilitate to this location	100	20	Fixed Wireless	Served (Over 100/20 available)	Wireless
446316	50 NORTH HIGHWAY 71	ARNOLDS PARK	IA	51331	1	12-Provider facilitates speeds faster than that reported on the map	Provider only: The Map does not correctly reflect service that I facilitate to this location	100	20	Fixed Wireless	Served (Over 100/20 available)	Wireless
446343	9 GENEVA DRIVE	MUSCATINE	IA	52761	1	12-Provider facilitates speeds faster than that reported on the map	Provider only: The Map does not correctly reflect service that I facilitate to this location	100	20	Fixed Wireless	Served (Over 100/20 available)	Wireless
446350	2206 GARY	SPIRIT LAKE	IA	51360	1	12-Provider facilitates speeds faster than that reported on the map	Provider only: The Map does not correctly reflect service that I facilitate to this location	100	20	Fixed Wireless	Served (Over 100/20 available)	Wireless
446354	1305 MARKET STREET NORTH	OSKALOOSA	IA	52577	1	12-Provider facilitates speeds faster than that reported on the map	Provider only: The Map does not correctly reflect service that I facilitate to this location	100	20	Fixed Wireless	Served (Over 100/20 available)	Wireless
446378	845 PROSPECT STREET	LAMONT	IA	50650	1	12-Provider facilitates speeds faster than that reported on the map	Provider only: The Map does not correctly reflect service that I facilitate to this location	100	20	Fixed Wireless	Served (Over 100/20 available)	Wireless
446388	1802 HIGHWAY 71 NORTH	OKOBOJI	IA	51355	1	12-Provider facilitates speeds faster than that reported on the map	Provider only: The Map does not correctly reflect service that I facilitate to this location	100	20	Fixed Wireless	Served (Over 100/20 available)	Wireless
446412	1343 230TH STREET	INDEPENDENCE	IA	50644	1	12-Provider facilitates speeds faster than that reported on the map	Provider only: The Map does not correctly reflect service that I facilitate to this location	100	20	Fixed Wireless	Served (Over 100/20 available)	Wireless
446490	211 ARDIS STREET	HUDSON	IA	50643	1	12-Provider facilitates speeds faster than that reported on the map	Provider only: The Map does not correctly reflect service that I facilitate to this location	100	20	Fixed Wireless	Served (Over 100/20 available)	Wireless
446586	511 7TH AVENUE NORTHEAST	INDEPENDENCE	IA	50644	1	12-Provider facilitates speeds faster than that reported on the map	Provider only: The Map does not correctly reflect service that I facilitate to this location	100	20	Fixed Wireless	Served (Over 100/20 available)	Wireless
446592	503 D AVENUE	GRUNDY CENTER	IA	50638	1	12-Provider facilitates speeds faster than that reported on the map	Provider only: The Map does not correctly reflect service that I facilitate to this location	100	20	Fixed Wireless	Served (Over 100/20 available)	Wireless
446599	150 HIGHLAND AVENUE	OSKALOOSA	IA	52577	1	12-Provider facilitates speeds faster than that reported on the map	Provider only: The Map does not correctly reflect service that I facilitate to this location	100	20	Fixed Wireless	Served (Over 100/20 available)	Wireless
446600	47595 MAHOGANY ROAD	HANCOCK	IA	51536	1	12-Provider facilitates speeds faster than that reported on the map	Provider only: The Map does not correctly reflect service that I facilitate to this location	100	20	Fixed Wireless	Served (Over 100/20 available)	Wireless
446612	710 SPRING STREET	MUSCATINE	IA	52761	1	12-Provider facilitates speeds faster than that reported on the map	Provider only: The Map does not correctly reflect service that I facilitate to this location	100	20	Fixed Wireless	Served (Over 100/20 available)	Wireless
446615	402 2ND AVENUE	HOLLAND	IA	50642	1	12-Provider facilitates speeds faster than that reported on the map	Provider only: The Map does not correctly reflect service that I facilitate to this location	100	20	Fixed Wireless	Served (Over 100/20 available)	Wireless
446640	1203 1ST AVENUE NORTHEAST	INDEPENDENCE	IA	50644	1	12-Provider facilitates speeds faster than that reported on the map	Provider only: The Map does not correctly reflect service that I facilitate to this location	100	20	Fixed Wireless	Served (Over 100/20 available)	Wireless
446660	406 NORTH WALNUT STREET	AVOCA	IA	51521	1	12-Provider facilitates speeds faster than that reported on the map	Provider only: The Map does not correctly reflect service that I facilitate to this location	100	20	Fixed Wireless	Served (Over 100/20 available)	Wireless
446708	901 WEST SUMMIT STREET	MAQUOKETA	IA	52060	1	12-Provider facilitates speeds faster than that reported on the map	Provider only: The Map does not correctly reflect service that I facilitate to this location	100	20	Fixed Wireless	Served (Over 100/20 available)	Wireless
446730	101 SOLAR DRIVE	OSKALOOSA	IA	52577	1	12-Provider facilitates speeds faster than that reported on the map	Provider only: The Map does not correctly reflect service that I facilitate to this location	100	20	Fixed Wireless	Served (Over 100/20 available)	Wireless
446761	901 REBECCA COURT	INDEPENDENCE	IA	50644	1	12-Provider facilitates speeds faster than that reported on the map	Provider only: The Map does not correctly reflect service that I facilitate to this location	100	20	Fixed Wireless	Served (Over 100/20 available)	Wireless

446767	13119 TERRELL RIDGE RD	DUBUQUE	IA	52003	1	12-Provider facilitates speeds faster than that reported on the map	Provider only: The Map does not correctly reflect service that I facilitate to this location	100	20	Fixed Wireless	Served (Over 100/20 available)	Wireless
446769	411 2ND STREET NORTH	OSKALOOSA	IA	52577	1	12-Provider facilitates speeds faster than that reported on the map	Provider only: The Map does not correctly reflect service that I facilitate to this location	100	20	Fixed Wireless	Served (Over 100/20 available)	Wireless
446779	111 SOUTH MAIN STREET	MAQUOKETA	IA	52060	1	12-Provider facilitates speeds faster than that reported on the map	Provider only: The Map does not correctly reflect service that I facilitate to this location	100	20	Fixed Wireless	Served (Over 100/20 available)	Wireless
446797	206 IOWA AVENUE	SABULA	IA	52070	1	12-Provider facilitates speeds faster than that reported on the map	Provider only: The Map does not correctly reflect service that I facilitate to this location	100	20	Fixed Wireless	Served (Over 100/20 available)	Wireless
446888	155 MADISON STREET	WINTHROP	IA	50682	1	12-Provider facilitates speeds faster than that reported on the map	Provider only: The Map does not correctly reflect service that I facilitate to this location	100	20	Fixed Wireless	Served (Over 100/20 available)	Wireless
446937	604 PARK AVENUE	MUSCATINE	IA	52761	1	12-Provider facilitates speeds faster than that reported on the map	Provider only: The Map does not correctly reflect service that I facilitate to this location	100	20	Fixed Wireless	Served (Over 100/20 available)	Wireless
446972	902 KATHEY DRIVE	MAQUOKETA	IA	52060	1	12-Provider facilitates speeds faster than that reported on the map	Provider only: The Map does not correctly reflect service that I facilitate to this location	100	20	Fixed Wireless	Served (Over 100/20 available)	Wireless
446991	611 SOUTH 2ND STREET	MAQUOKETA	IA	52060	1	12-Provider facilitates speeds faster than that reported on the map	Provider only: The Map does not correctly reflect service that I facilitate to this location	100	20	Fixed Wireless	Served (Over 100/20 available)	Wireless
447028	1800 E AVENUE	MUSCATINE	IA	52761	1	12-Provider facilitates speeds faster than that reported on the map	Provider only: The Map does not correctly reflect service that I facilitate to this location	100	20	Fixed Wireless	Served (Over 100/20 available)	Wireless
447043	710 3RD STREET NORTHEAST	INDEPENDENCE	IA	50644	1	12-Provider facilitates speeds faster than that reported on the map	Provider only: The Map does not correctly reflect service that I facilitate to this location	100	20	Fixed Wireless	Served (Over 100/20 available)	Wireless
447121	410 MAIN STREET WEST	FAIRBANK	IA	50629	1	12-Provider facilitates speeds faster than that reported on the map	Provider only: The Map does not correctly reflect service that I facilitate to this location	100	20	Fixed Wireless	Served (Over 100/20 available)	Wireless
447124	506 EAST PINE STREET	WINFIELD	IA	52659	1	12-Provider facilitates speeds faster than that reported on the map	Provider only: The Map does not correctly reflect service that I facilitate to this location	100	20	Fixed Wireless	Served (Over 100/20 available)	Wireless
447161	2620 CARBONADO ROAD	OSKALOOSA	IA	52577	1	12-Provider facilitates speeds faster than that reported on the map	Provider only: The Map does not correctly reflect service that I facilitate to this location	100	20	Fixed Wireless	Served (Over 100/20 available)	Wireless
447193	2001 SHADY LANE	MUSCATINE	IA	52761	1	12-Provider facilitates speeds faster than that reported on the map	Provider only: The Map does not correctly reflect service that I facilitate to this location	100	20	Fixed Wireless	Served (Over 100/20 available)	Wireless
447282	941 FOX RIDGE ROAD	DIKE	IA	50624	1	12-Provider facilitates speeds faster than that reported on the map	Provider only: The Map does not correctly reflect service that I facilitate to this location	100	20	Fixed Wireless	Served (Over 100/20 available)	Wireless
447328	602 14TH STREET NORTHEAST	INDEPENDENCE	IA	50644	1	12-Provider facilitates speeds faster than that reported on the map	Provider only: The Map does not correctly reflect service that I facilitate to this location	100	20	Fixed Wireless	Served (Over 100/20 available)	Wireless
447409	206 COLLEGE DRIVE	DECORAH	IA	52101	1	12-Provider facilitates speeds faster than that reported on the map	Provider only: The Map does not correctly reflect service that I facilitate to this location	100	20	Fixed Wireless	Served (Over 100/20 available)	Wireless
447429	14945 SWISS VALLEY RD	PEOSTA	IA	52068	1	12-Provider facilitates speeds faster than that reported on the map	Provider only: The Map does not correctly reflect service that I facilitate to this location	100	20	Fixed Wireless	Served (Over 100/20 available)	Wireless
447443	806 F STREET SOUTH	OSKALOOSA	IA	52577	1	12-Provider facilitates speeds faster than that reported on the map	Provider only: The Map does not correctly reflect service that I facilitate to this location	100	20	Fixed Wireless	Served (Over 100/20 available)	Wireless
447460	15489 JADE ROAD	FAYETTE	IA	52142	1	12-Provider facilitates speeds faster than that reported on the map	Provider only: The Map does not correctly reflect service that I facilitate to this location	100	20	Fixed Wireless	Served (Over 100/20 available)	Wireless
447513	301 2ND STREET NORTHWEST	FORT ATKINSON	IA	52144	1	12-Provider facilitates speeds faster than that reported on the map	Provider only: The Map does not correctly reflect service that I facilitate to this location	100	20	Fixed Wireless	Served (Over 100/20 available)	Wireless
447611	810 8TH AVENUE EAST	OSKALOOSA	IA	52577	1	12-Provider facilitates speeds faster than that reported on the map	Provider only: The Map does not correctly reflect service that I facilitate to this location	100	20	Fixed Wireless	Served (Over 100/20 available)	Wireless
447629	1219 SMALLEY STREET	MUSCATINE	IA	52761	1	12-Provider facilitates speeds faster than that reported on the map	Provider only: The Map does not correctly reflect service that I facilitate to this location	100	20	Fixed Wireless	Served (Over 100/20 available)	Wireless
447691	113 NORTH DEARBORN STREET	MAQUOKETA	IA	52060	1	12-Provider facilitates speeds faster than that reported on the map	Provider only: The Map does not correctly reflect service that I facilitate to this location	100	20	Fixed Wireless	Served (Over 100/20 available)	Wireless
447737	605 19TH STREET	SPIRIT LAKE	IA	51360	1	12-Provider facilitates speeds faster than that reported on the map	Provider only: The Map does not correctly reflect service that I facilitate to this location	100	20	Fixed Wireless	Served (Over 100/20 available)	Wireless
447764	127 SOUTH MAIN STREET	NORTH ENGLISH	IA	52316	1	12-Provider facilitates speeds faster than that reported on the map	Provider only: The Map does not correctly reflect service that I facilitate to this location	100	20	Fixed Wireless	Served (Over 100/20 available)	Wireless
447771	307 EAST ELM STREET	WINFIELD	IA	52659	1	12-Provider facilitates speeds faster than that reported on the map	Provider only: The Map does not correctly reflect service that I facilitate to this location	100	20	Fixed Wireless	Served (Over 100/20 available)	Wireless
447811	1967 SUFFOLK ROAD	OSKALOOSA	IA	52577	1	12-Provider facilitates speeds faster than that reported on the map	Provider only: The Map does not correctly reflect service that I facilitate to this location	100	20	Fixed Wireless	Served (Over 100/20 available)	Wireless
447812	302 1ST AVENUE NORTHEAST	OELWEIN	IA	50662	1	12-Provider facilitates speeds faster than that reported on the map	Provider only: The Map does not correctly reflect service that I facilitate to this location	100	20	Fixed Wireless	Served (Over 100/20 available)	Wireless
447831	2753 BROOKVIEW ROAD	MUSCATINE	IA	52761	1	12-Provider facilitates speeds faster than that reported on the map	Provider only: The Map does not correctly reflect service that I facilitate to this location	100	20	Fixed Wireless	Served (Over 100/20 available)	Wireless
447853	2114 BIDWELL ROAD	MUSCATINE	IA	52761	1	12-Provider facilitates speeds faster than that reported on the map	Provider only: The Map does not correctly reflect service that I facilitate to this location	100	20	Fixed Wireless	Served (Over 100/20 available)	Wireless
447859	417 NORTHWEST CENTRAL AVENUE	LE MARS	IA	51031	1	12-Provider facilitates speeds faster than that reported on the map	Provider only: The Map does not correctly reflect service that I facilitate to this location	100	20	Fixed Wireless	Served (Over 100/20 available)	Wireless
447871	28 8TH AVENUE SOUTHEAST	OELWEIN	IA	50662	1	12-Provider facilitates speeds faster than that reported on the map	Provider only: The Map does not correctly reflect service that I facilitate to this location	100	20	Fixed Wireless	Served (Over 100/20 available)	Wireless
447931	4400 ADAM STREET	MUSCATINE	IA	52761	1	12-Provider facilitates speeds faster than that reported on the map	Provider only: The Map does not correctly reflect service that I facilitate to this location	100	20	Fixed Wireless	Served (Over 100/20 available)	Wireless
447971	1283 REDBIRD LANE	ELLSTON	IA	50074	1	12-Provider facilitates speeds faster than that reported on the map	Provider only: The Map does not correctly reflect service that I facilitate to this location	100	20	Fixed Wireless	Served (Over 100/20 available)	Wireless
447998	35258 H AVENUE	EARLHAM	IA	50072	1	12-Provider facilitates speeds faster than that reported on the map	Provider only: The Map does not correctly reflect service that I facilitate to this location	100	20	Fixed Wireless	Served (Over 100/20 available)	Wireless
448017	56770 HWY 64	SABULA	IA	52070	1	12-Provider facilitates speeds faster than that reported on the map	Provider only: The Map does not correctly reflect service that I facilitate to this location	100	20	Fixed Wireless	Served (Over 100/20 available)	Wireless
448078	1109 9TH AVENUE WEST	OSKALOOSA	IA	52577	1	12-Provider facilitates speeds faster than that reported on the map	Provider only: The Map does not correctly reflect service that I facilitate to this location	100	20	Fixed Wireless	Served (Over 100/20 available)	Wireless
448079	306 NORTH CHESTNUT STREET	WINFIELD	IA	52659	1	12-Provider facilitates speeds faster than that reported on the map	Provider only: The Map does not correctly reflect service that I facilitate to this location	100	20	Fixed Wireless	Served (Over 100/20 available)	Wireless
448207	601 15TH AVENUE EAST	OSKALOOSA	IA	52577	1	12-Provider facilitates speeds faster than that reported on the map	Provider only: The Map does not correctly reflect service that I facilitate to this location	100	20	Fixed Wireless	Served (Over 100/20 available)	Wireless
448291	52 BARTON DRIVE	ARNOLDS PARK	IA	51331	1	12-Provider facilitates speeds faster than that reported on the map	Provider only: The Map does not correctly reflect service that I facilitate to this location	100	20	Fixed Wireless	Served (Over 100/20 available)	Wireless
448346	211 5TH STREET NORTHEAST	OELWEIN	IA	50662	1	12-Provider facilitates speeds faster than that reported on the map	Provider only: The Map does not correctly reflect service that I facilitate to this location	100	20	Fixed Wireless	Served (Over 100/20 available)	Wireless
448403	512 2ND STREET NORTHEAST	FAIRBANK	IA	50629	1	12-Provider facilitates speeds faster than that reported on the map	Provider only: The Map does not correctly reflect service that I facilitate to this location	100	20	Fixed Wireless	Served (Over 100/20 available)	Wireless
448445	208 2ND STREET SOUTHWEST	INDEPENDENCE	IA	50644	1	12-Provider facilitates speeds faster than that reported on the map	Provider only: The Map does not correctly reflect service that I facilitate to this location	100	20	Fixed Wireless	Served (Over 100/20 available)	Wireless
448455	910 9TH STREET SOUTH	OSKALOOSA	IA	52577	1	12-Provider facilitates speeds faster than that reported on the map	Provider only: The Map does not correctly reflect service that I facilitate to this location	100	20	Fixed Wireless	Served (Over 100/20 available)	Wireless
448469	515 RIVER STREET	SABULA	IA	52070	1	12-Provider facilitates speeds faster than that reported on the map	Provider only: The Map does not correctly reflect service that I facilitate to this location	100	20	Fixed Wireless	Served (Over 100/20 available)	Wireless
448499	920 28TH STREET	SPIRIT LAKE	IA	51360	1	12-Provider facilitates speeds faster than that reported on the map	Provider only: The Map does not correctly reflect service that I facilitate to this location	100	20	Fixed Wireless	Served (Over 100/20 available)	Wireless
448508	407 RIVER STREET	SABULA	IA	52070	1	12-Provider facilitates speeds faster than that reported on the map	Provider only: The Map does not correctly reflect service that I facilitate to this location	100	20	Fixed Wireless	Served (Over 100/20 available)	Wireless
448531	408 COREY STREET	FAIRBANK	IA	50629	1	12-Provider facilitates speeds faster than that reported on the map	Provider only: The Map does not correctly reflect service that I facilitate to this location	100	20	Fixed Wireless	Served (Over 100/20 available)	Wireless
448545	36 YALE AVENUE	MAQUOKETA	IA	52060	1	12-Provider facilitates speeds faster than that reported on the map	Provider only: The Map does not correctly reflect service that I facilitate to this location	100	20	Fixed Wireless	Served (Over 100/20 available)	Wireless
448589	202 MAIN STREET WEST	FAIRBANK	IA	50629	1	12-Provider facilitates speeds faster than that reported on the map	Provider only: The Map does not correctly reflect service that I facilitate to this location	100	20	Fixed Wireless	Served (Over 100/20 available)	Wireless
448810	6 SOUTH FREDERICK AVENUE	OELWEIN	IA	50662	1	12-Provider facilitates speeds faster than that reported on the map	Provider only: The Map does not correctly reflect service that I facilitate to this location	100	20	Fixed Wireless	Served (Over 100/20 available)	Wireless
448842	501 EAST MAPLE STREET	MAQUOKETA	IA	52060	1	12-Provider facilitates speeds faster than that reported on the map	Provider only: The Map does not correctly reflect service that I facilitate to this location	100	20	Fixed Wireless	Served (Over 100/20 available)	Wireless
448902	301 EAST 5TH AVENUE	KELLERTON	IA	50133	1	12-Provider facilitates speeds faster than that reported on the map	Provider only: The Map does not correctly reflect service that I facilitate to this location	100	20	Fixed Wireless	Served (Over 100/20 available)	Wireless
448941	274 VIOLET AVENUE	ACKLEY	IA	50601	1	12-Provider facilitates speeds faster than that reported on the map	Provider only: The Map does not correctly reflect service that I facilitate to this location	100	20	Fixed Wireless	Served (Over 100/20 available)	Wireless
448943	1713 TAYLOR STREET	REDFIELD	IA	50233	1	12-Provider facilitates speeds faster than that reported on the map	Provider only: The Map does not correctly reflect service that I facilitate to this location	100	20	Fixed Wireless	Served (Over 100/20 available)	Wireless
448963	410 HOGAN COURT	MUSCATINE	IA	52761	1	12-Provider facilitates speeds faster than that reported on the map	Provider only: The Map does not correctly reflect service that I facilitate to this location	100	20	Fixed Wireless	Served (Over 100/20 available)	Wireless
448995	20930 BLUEWATER DRIVE	SPIRIT LAKE	IA	51360	1	12-Provider facilitates speeds faster than that reported on the map	Provider only: The Map does not correctly reflect service that I facilitate to this location	100	20	Fixed Wireless	Served (Over 100/20 available)	Wireless
448997	205 SOUTH OTTO STREET	MAQUOKETA	IA	52060	1	12-Provider facilitates speeds faster than that reported on the map	Provider only: The Map does not correctly reflect service that I facilitate to this location	100	20	Fixed Wireless	Served (Over 100/20 available)	Wireless
449005	307 WEST ELM STREET	WINFIELD	IA	52659	1	12-Provider facilitates speeds faster than that reported on the map	Provider only: The Map does not correctly reflect service that I facilitate to this location	100	20	Fixed Wireless	Served (Over 100/20 available)	Wireless
449144	3221 CENTER LAKE DRIVE	SPIRIT LAKE	IA	51360	1	12-Provider facilitates speeds faster than that reported on the map	Provider only: The Map does not correctly reflect service that I facilitate to this location	100	20	Fixed Wireless	Served (Over 100/20 available)	Wireless
449155	106 EAST MAPLE STREET	MAQUOKETA	IA	52060	1	12-Provider facilitates speeds faster than that reported on the map	Provider only: The Map does not correctly reflect service that I facilitate to this location	100	20	Fixed Wireless	Served (Over 100/20 available)	Wireless
449168	616 2ND AVENUE EAST	OSKALOOSA	IA	52577	1	12-Provider facilitates speeds faster than that reported on the map	Provider only: The Map does not correctly reflect service that I facilitate to this location	100	20	Fixed Wireless	Served (Over 100/20 available)	Wireless
449195	302 NORTH CHERRY STREET	AVOCA	IA	51521	1	12-Provider facilitates speeds faster than that reported on the map	Provider only: The Map does not correctly reflect service that I facilitate to this location	100	20	Fixed Wireless	Served (Over 100/20 available)	Wireless
449241	306 PEASLEY AVENUE	OSKALOOSA	IA	52577	1	12-Provider facilitates speeds faster than that reported on the map	Provider only: The Map does not correctly reflect service that I facilitate to this location	100	20	Fixed Wireless	Served (Over 100/20 available)	Wireless
449252	721 SOUTH MAIN STREET	MAQUOKETA	IA	52060	1	12-Provider facilitates speeds faster than that reported on the map	Provider only: The Map does not correctly reflect service that I facilitate to this location	100	20	Fixed Wireless	Served (Over 100/20 available)	Wireless
449335	4800 PATTON DRIVE	MUSCATINE	IA	52761	1	12-Provider facilitates speeds faster than that reported on the map	Provider only: The Map does not correctly reflect service that I facilitate to this location	100	20	Fixed Wireless	Served (Over 100/20 available)	Wireless
449407	115 5TH AVENUE SOUTHWEST	INDEPENDENCE	IA	50644	1	12-Provider facilitates speeds faster than that reported on the map	Provider only: The Map does not correctly reflect service that I facilitate to this location	100	20	Fixed Wireless	Served (Over 100/20 available)	Wireless
449441	4908 ABRAMS DRIVE	MUSCATINE	IA	52761	1	12-Provider facilitates speeds faster than that reported on the map	Provider only: The Map does not correctly reflect service that I facilitate to this location	100	20	Fixed Wireless	Served (Over 100/20 available)	Wireless
449444	109 COLLEGE AVENUE	OSKALOOSA	IA	52577	1	12-Provider facilitates speeds faster than that reported on the map	Provider only: The Map does not correctly reflect service that I facilitate to this location	100	20	Fixed Wireless	Served (Over 100/20 available)	Wireless
449452	505 4TH AVENUE NORTHEAST	INDEPENDENCE	IA	50644	1	12-Provider facilitates speeds faster than that reported on the map	Provider only: The Map does not correctly reflect service that I facilitate to this location	100	20	Fixed Wireless	Served (Over 100/20 available)	Wireless
449561	404 7TH STREET SOUTHWEST	OELWEIN	IA	50662	1	12-Provider facilitates speeds faster than that reported on the map	Provider only: The Map does not correctly reflect service that I facilitate to this location	100	20	Fixed Wireless	Served (Over 100/20 available)	Wireless
449567	515 PINE STREET	LAMONT	IA	50650	1	12-Provider facilitates speeds faster than that reported on the map	Provider only: The Map does not correctly reflect service that I facilitate to this location	100	20	Fixed Wireless	Served (Over 100/20 available)	Wireless
449630	1315 ELM STREET	OELWEIN	IA	50662	1	12-Provider facilitates speeds faster than that reported on the map	Provider only: The Map does not correctly reflect service that I facilitate to this location	100	20	Fixed Wireless	Served (Over 100/20 available)	Wireless
449777	1505 LOGAN STREET	MUSCATINE	IA	52761	1	12-Provider facilitates speeds faster than that reported on the map	Provider only: The Map does not correctly reflect service that I facilitate to this location	100	20	Fixed Wireless	Served (Over 100/20 available)	Wireless
449812	2406 KEOKUK AVENUE	SPIRIT LAKE	IA	51360	1	12-Provider facilitates speeds faster than that reported on the map	Provider only: The Map does not correctly reflect service that I facilitate to this location	100	20	Fixed Wireless	Served (Over 100/20 available)	Wireless
449868	244 JACKSON STREET WEST	WINTHROP	IA	50682	1	12-Provider facilitates speeds faster than that reported on the map	Provider only: The Map does not correctly reflect service that I facilitate to this location	100	20	Fixed Wireless	Served (Over 100/20 available)	Wireless
449874	2475 KINGSLEY AVENUE	ROCKWELL CITY	IA	50579	1	12-Provider facilitates speeds faster than that reported on the map	Provider only: The Map does not correctly reflect service that I facilitate to this location	100	20	Fixed Wireless	Served (Over 100/20 available)	Wireless
449895	514 LEROY STREET	MUSCATINE	IA	52761	1	12-Provider facilitates speeds faster than that reported on the map	Provider only: The Map does not correctly reflect service that I facilitate to this location	100	20	Fixed Wireless	Served (Over 100/20 available)	Wireless
449942	1404 3RD STREET NORTH	OSKALOOSA	IA	52577	1	12-Provider facilitates speeds faster than that reported on the map	Provider only: The Map does not correctly reflect service that I facilitate to this location	100	20	Fixed Wireless	Served (Over 100/20 available)	Wireless
449956	37222 160TH STREET	BELLEVUE	IA	52031	1	12-Provider facilitates speeds faster than that reported on the map	Provider only: The Map does not correctly reflect service that I facilitate to this location	100	20	Fixed Wireless	Served (Over 100/20 available)	Wireless
450086	413 8TH AVENUE NORTHWEST	INDEPENDENCE	IA	50644	1	12-Provider facilitates speeds faster than that reported on the map	Provider only: The Map does not correctly reflect service that I facilitate to this location	100	20	Fixed Wireless	Served (Over 100/20 available)	Wireless
450159	1106 220TH STREET	JESUP	IA	50648	1	12-Provider facilitates speeds faster than that reported on the map	Provider only: The Map does not correctly reflect service that I facilitate to this location	100	20	Fixed Wireless	Served (Over 100/20 available)	Wireless
450171	634 9TH STREET NORTH	OSKALOOSA	IA	52577	1	12-Provider facilitates speeds faster than that reported on the map	Provider only: The Map does not correctly reflect service that I facilitate to this location	100	20	Fixed Wireless	Served (Over 100/20 available)	Wireless
450224	2223 HELLE DR	DUBUQUE	IA	52002	1	12-Provider facilitates speeds faster than that reported on the map	Provider only: The Map does not correctly reflect service that I facilitate to this location	100	20	Fixed Wireless	Served (Over 100/20 available)	Wireless
450243	21338 BURR OAK STREET	SPIRIT LAKE	IA	51360	1	12-Provider facilitates speeds faster than that reported on the map	Provider only: The Map does not correctly reflect service that I facilitate to this location	100	20	Fixed Wireless	Served (Over 100/20 available)	Wireless
450307	222 NORTH KNOLLRIDGE STREET	NORTH ENGLISH	IA	52316	1	12-Provider facilitates speeds faster than that reported on the map	Provider only: The Map does not correctly reflect service that I facilitate to this location	100	20	Fixed Wireless	Served (Over 100/20 available)	Wireless
450346	208 RIDGEWOOD DRIVE	LE MARS	IA	51031	1	12-Provider facilitates speeds faster than that reported on the map	Provider only: The Map does not correctly reflect service that I facilitate to this location	100	20	Fixed Wireless	Served (Over 100/20 available)	Wireless
450348	569 CARROLL STREET	ARLINGTON	IA	50606	1	12-Provider facilitates speeds faster than that reported on the map	Provider only: The Map does not correctly reflect service that I facilitate to this location	100	20	Fixed Wireless	Served (Over 100/20 available)	Wireless
450354	4902 PATTON DRIVE	MUSCATINE	IA	52761	1	12-Provider facilitates speeds faster than that reported on the map	Provider only: The Map does not correctly reflect service that I facilitate to this location	100	20	Fixed Wireless	Served (Over 100/20 available)	Wireless
450384	104 MAIN STREET EAST	FAIRBANK	IA	50629	1	12-Provider facilitates speeds faster than that reported on the map	Provider only: The Map does not correctly reflect service that I facilitate to this location	100	20	Fixed Wireless	Served (Over 100/20 available)	Wireless
450398	706 2ND STREET	GRUNDY CENTER	IA	50638	1	12-Provider facilitates speeds faster than that reported on the map	Provider only: The Map does not correctly reflect service that I facilitate to this location	100	20	Fixed Wireless	Served (Over 100/20 available)	Wireless
450408	310 2ND STREET NORTHWEST	INDEPENDENCE	IA	50644	1	12-Provider facilitates speeds faster than that reported on the map	Provider only: The Map does not correctly reflect service that I facilitate to this location	100	20	Fixed Wireless	Served (Over 100/20 available)	Wireless
450579	414 HIGH AVENUE EAST	OSKALOOSA	IA	52577	1	12-Provider facilitates speeds faster than that reported on the map	Provider only: The Map does not correctly reflect service that I facilitate to this location	100	20	Fixed Wireless	Served (Over 100/20 available)	Wireless
450619	106 WEST GOLF CIRCLE	WINFIELD	IA	52659	1	12-Provider facilitates speeds faster than that reported on the map	Provider only: The Map does not correctly reflect service that I facilitate to this location	100	20	Fixed Wireless	Served (Over 100/20 available)	Wireless
450632	1975 CRANBROOK CROSS	MUSCATINE	IA	52761	1	12-Provider facilitates speeds faster than that reported on the map	Provider only: The Map does not correctly reflect service that I facilitate to this location	100	20	Fixed Wireless	Served (Over 100/20 available)	Wireless
450645	309 SOUTH PROSPECT STREET	MAQUOKETA	IA	52060	1	12-Provider facilitates speeds faster than that reported on the map	Provider only: The Map does not correctly reflect service that I facilitate to this location	100	20	Fixed Wireless	Served (Over 100/20 available)	Wireless
450662	24 HARVARD AVENUE	MAQUOKETA	IA	52060	1	12-Provider facilitates speeds faster than that reported on the map	Provider only: The Map does not correctly reflect service that I facilitate to this location	100	20	Fixed Wireless	Served (Over 100/20 available)	Wireless
450685	1101 A AVENUE EAST	OSKALOOSA	IA	52577	1	12-Provider facilitates speeds faster than that reported on the map	Provider only: The Map does not correctly reflect service that I facilitate to this location	100	20	Fixed Wireless	Served (Over 100/20 available)	Wireless
450752	417 5TH STREET NORTHWEST	INDEPENDENCE	IA	50644	1	12-Provider facilitates speeds faster than that reported on the map	Provider only: The Map does not correctly reflect service that I facilitate to this location	100	20	Fixed Wireless	Served (Over 100/20 available)	Wireless
450789	1262 VALLEY DRIVE	ELLSTON	IA	50074	1	12-Provider facilitates speeds faster than that reported on the map	Provider only: The Map does not correctly reflect service that I facilitate to this location	100	20	Fixed Wireless	Served (Over 100/20 available)	Wireless
450868	314 RIVERVIEW DRIVE	DECORAH	IA	52101	1	12-Provider facilitates speeds faster than that reported on the map	Provider only: The Map does not correctly reflect service that I facilitate to this location	100	20	Fixed Wireless	Served (Over 100/20 available)	Wireless
451024	720 EAST STREET	LAMONT	IA	50650	1	12-Provider facilitates speeds faster than that reported on the map	Provider only: The Map does not correctly reflect service that I facilitate to this location	100	20	Fixed Wireless	Served (Over 100/20 available)	Wireless
451115	709 2ND AVENUE NORTHEAST	INDEPENDENCE	IA	50644	1	12-Provider facilitates speeds faster than that reported on the map	Provider only: The Map does not correctly reflect service that I facilitate to this location	100	20	Fixed Wireless	Served (Over 100/20 available)	Wireless
451152	2310 HOLLINGSWORTH STREET	OKOBOJI	IA	51355	1	12-Provider facilitates speeds faster than that reported on the map	Provider only: The Map does not correctly reflect service that I facilitate to this location	100	20	Fixed Wireless	Served (Over 100/20 available)	Wireless
451262	2919 PROVENCE LANE	MUSCATINE	IA	52761	1	12-Provider facilitates speeds faster than that reported on the map	Provider only: The Map does not correctly reflect service that I facilitate to this location	100	20	Fixed Wireless	Served (Over 100/20 available)	Wireless
451280	1475 300TH AVENUE	ELLSTON	IA	50074	1	12-Provider facilitates speeds faster than that reported on the map	Provider only: The Map does not correctly reflect service that I facilitate to this location	100	20	Fixed Wireless	Served (Over 100/20 available)	Wireless
451285	2543 JEWELL AVENUE	OSKALOOSA	IA	52577	1	12-Provider facilitates speeds faster than that reported on the map	Provider only: The Map does not correctly reflect service that I facilitate to this location	100	20	Fixed Wireless	Served (Over 100/20 available)	Wireless
451301	1778 OAKLAND MILLS ROAD	MT PLEASANT	IA	52641	1	12-Provider facilitates speeds faster than that reported on the map	Provider only: The Map does not correctly reflect service that I facilitate to this location	100	20	Fixed Wireless	Served (Over 100/20 available)	Wireless
451353	1119 4TH STREET NORTHEAST	INDEPENDENCE	IA	50644	1	12-Provider facilitates speeds faster than that reported on the map	Provider only: The Map does not correctly reflect service that I facilitate to this location	100	20	Fixed Wireless	Served (Over 100/20 available)	Wireless
451358	14483 N CASCADE RD	DUBUQUE	IA	52003	1	12-Provider facilitates speeds faster than that reported on the map	Provider only: The Map does not correctly reflect service that I facilitate to this location	100	20	Fixed Wireless	Served (Over 100/20 available)	Wireless
451365	304 SOUTHVIEW DRIVE	GRUNDY CENTER	IA	50638	1	12-Provider facilitates speeds faster than that reported on the map	Provider only: The Map does not correctly reflect service that I facilitate to this location	100	20	Fixed Wireless	Served (Over 100/20 available)	Wireless
451384	707 4TH AVENUE NORTHEAST	INDEPENDENCE	IA	50644	1	12-Provider facilitates speeds faster than that reported on the map	Provider only: The Map does not correctly reflect service that I facilitate to this location	100	20	Fixed Wireless	Served (Over 100/20 available)	Wireless
451418	1432 GRAND AVENUE	MUSCATINE	IA	52761	1	12-Provider facilitates speeds faster than that reported on the map	Provider only: The Map does not correctly reflect service that I facilitate to this location	100	20	Fixed Wireless	Served (Over 100/20 available)	Wireless
451440	1322 9TH AVENUE EAST	OSKALOOSA	IA	52577	1	12-Provider facilitates speeds faster than that reported on the map	Provider only: The Map does not correctly reflect service that I facilitate to this location	100	20	Fixed Wireless	Served (Over 100/20 available)	Wireless
451484	28 7TH STREET NORTHWEST	OELWEIN	IA	50662	1	12-Provider facilitates speeds faster than that reported on the map	Provider only: The Map does not correctly reflect service that I facilitate to this location	100	20	Fixed Wireless	Served (Over 100/20 available)	Wireless
451524	4601 CONCERT STREET	MUSCATINE	IA	52761	1	12-Provider facilitates speeds faster than that reported on the map	Provider only: The Map does not correctly reflect service that I facilitate to this location	100	20	Fixed Wireless	Served (Over 100/20 available)	Wireless
451525	602 2ND AVENUE	ALTON	IA	51003	1	12-Provider facilitates speeds faster than that reported on the map	Provider only: The Map does not correctly reflect service that I facilitate to this location	100	20	Fixed Wireless	Served (Over 100/20 available)	Wireless
451537	1207 CENTER STREET	OSKALOOSA	IA	52577	1	12-Provider facilitates speeds faster than that reported on the map	Provider only: The Map does not correctly reflect service that I facilitate to this location	100	20	Fixed Wireless	Served (Over 100/20 available)	Wireless
451583	3109 CENTER LAKE DRIVE	SPIRIT LAKE	IA	51360	1	12-Provider facilitates speeds faster than that reported on the map	Provider only: The Map does not correctly reflect service that I facilitate to this location	100	20	Fixed Wireless	Served (Over 100/20 available)	Wireless
451585	208 SOUTH WALNUT STREET	FAIRBANK	IA	50629	1	12-Provider facilitates speeds faster than that reported on the map	Provider only: The Map does not correctly reflect service that I facilitate to this location	100	20	Fixed Wireless	Served (Over 100/20 available)	Wireless
451593	125 TRUMAN STREET EAST	WINTHROP	IA	50682	1	12-Provider facilitates speeds faster than that reported on the map	Provider only: The Map does not correctly reflect service that I facilitate to this location	100	20	Fixed Wireless	Served (Over 100/20 available)	Wireless
451631	119 SOUTH FREDERICK AVENUE	OELWEIN	IA	50662	1	12-Provider facilitates speeds faster than that reported on the map	Provider only: The Map does not correctly reflect service that I facilitate to this location	100	20	Fixed Wireless	Served (Over 100/20 available)	Wireless
451685	2062 INDIAN WAY	OSKALOOSA	IA	52577	1	12-Provider facilitates speeds faster than that reported on the map	Provider only: The Map does not correctly reflect service that I facilitate to this location	100	20	Fixed Wireless	Served (Over 100/20 available)	Wireless
451716	7180 200TH AVENUE	MAQUOKETA	IA	52060	1	12-Provider facilitates speeds faster than that reported on the map	Provider only: The Map does not correctly reflect service that I facilitate to this location	100	20	Fixed Wireless	Served (Over 100/20 available)	Wireless

451758	700 GRANT STREET	OSKALOOSA	IA	52577	1	12-Provider facilitates speeds faster than that reported on the map	Provider only: The Map does not correctly reflect service that I facilitate to this location	100	20	Fixed Wireless	Served (Over 100/20 available)	Wireless	
451849	155 HAMILTON STREET WEST	WINTHROP	IA	50682	1	12-Provider facilitates speeds faster than that reported on the map	Provider only: The Map does not correctly reflect service that I facilitate to this location	100	20	Fixed Wireless	Served (Over 100/20 available)	Wireless	
451855	1455 193RD AVENUE	SPIRIT LAKE	IA	51360	1	12-Provider facilitates speeds faster than that reported on the map	Provider only: The Map does not correctly reflect service that I facilitate to this location	100	20	Fixed Wireless	Served (Over 100/20 available)	Wireless	
451871	1912 GARY AVENUE	SPIRIT LAKE	IA	51360	1	12-Provider facilitates speeds faster than that reported on the map	Provider only: The Map does not correctly reflect service that I facilitate to this location	100	20	Fixed Wireless	Served (Over 100/20 available)	Wireless	
451912	5 6TH STREET NORTHWEST	OELWEIN	IA	50662	1	12-Provider facilitates speeds faster than that reported on the map	Provider only: The Map does not correctly reflect service that I facilitate to this location	100	20	Fixed Wireless	Served (Over 100/20 available)	Wireless	
451986	313 8TH STREET SOUTHWEST	OELWEIN	IA	50662	1	12-Provider facilitates speeds faster than that reported on the map	Provider only: The Map does not correctly reflect service that I facilitate to this location	100	20	Fixed Wireless	Served (Over 100/20 available)	Wireless	
452008	920 ROBIN ROAD	MUSCATINE	IA	52761	1	12-Provider facilitates speeds faster than that reported on the map	Provider only: The Map does not correctly reflect service that I facilitate to this location	100	20	Fixed Wireless	Served (Over 100/20 available)	Wireless	
452028	101 NORTH HIGHLAND CIRCLE	MT PLEASANT	IA	52641	1	12-Provider facilitates speeds faster than that reported on the map	Provider only: The Map does not correctly reflect service that I facilitate to this location	100	20	Fixed Wireless	Served (Over 100/20 available)	Wireless	
452044	900 1ST STREET EAST	INDEPENDENCE	IA	50644	1	12-Provider facilitates speeds faster than that reported on the map	Provider only: The Map does not correctly reflect service that I facilitate to this location	100	20	Fixed Wireless	Served (Over 100/20 available)	Wireless	
452049	408 3RD STREET NORTHWEST	INDEPENDENCE	IA	50644	1	12-Provider facilitates speeds faster than that reported on the map	Provider only: The Map does not correctly reflect service that I facilitate to this location	100	20	Fixed Wireless	Served (Over 100/20 available)	Wireless	
452051	916 SOUTH 5TH STREET	MAQUOKETA	IA	52060	1	12-Provider facilitates speeds faster than that reported on the map	Provider only: The Map does not correctly reflect service that I facilitate to this location	100	20	Fixed Wireless	Served (Over 100/20 available)	Wireless	
452059	200 HAYES STREET EAST	HAZLETON	IA	50641	1	12-Provider facilitates speeds faster than that reported on the map	Provider only: The Map does not correctly reflect service that I facilitate to this location	100	20	Fixed Wireless	Served (Over 100/20 available)	Wireless	
452076	2201 LAKESHORE DRIVE	MILFORD	IA	51351	1	12-Provider facilitates speeds faster than that reported on the map	Provider only: The Map does not correctly reflect service that I facilitate to this location	100	20	Fixed Wireless	Served (Over 100/20 available)	Wireless	
452168	124 JEFFERSON STREET	HUDSON	IA	50643	1	12-Provider facilitates speeds faster than that reported on the map	Provider only: The Map does not correctly reflect service that I facilitate to this location	100	20	Fixed Wireless	Served (Over 100/20 available)	Wireless	
452183	508 7TH AVENUE NORTHEAST	OELWEIN	IA	50662	1	12-Provider facilitates speeds faster than that reported on the map	Provider only: The Map does not correctly reflect service that I facilitate to this location	100	20	Fixed Wireless	Served (Over 100/20 available)	Wireless	
452192	805 PARK STREET	ALTON	IA	51003	1	12-Provider facilitates speeds faster than that reported on the map	Provider only: The Map does not correctly reflect service that I facilitate to this location	100	20	Fixed Wireless	Served (Over 100/20 available)	Wireless	
452292	1507 LINCOLN BOULEVARD	MUSCATINE	IA	52761	1	12-Provider facilitates speeds faster than that reported on the map	Provider only: The Map does not correctly reflect service that I facilitate to this location	100	20	Fixed Wireless	Served (Over 100/20 available)	Wireless	
452323	1927 ASHFORD AVENUE	MUSCATINE	IA	52761	1	12-Provider facilitates speeds faster than that reported on the map	Provider only: The Map does not correctly reflect service that I facilitate to this location	100	20	Fixed Wireless	Served (Over 100/20 available)	Wireless	
452332	1003 EAST LINDEN DRIVE	MT PLEASANT	IA	52641	1	12-Provider facilitates speeds faster than that reported on the map	Provider only: The Map does not correctly reflect service that I facilitate to this location	100	20	Fixed Wireless	Served (Over 100/20 available)	Wireless	
452336	318 NORTH 2ND STREET	MAQUOKETA	IA	52060	1	12-Provider facilitates speeds faster than that reported on the map	Provider only: The Map does not correctly reflect service that I facilitate to this location	100	20	Fixed Wireless	Served (Over 100/20 available)	Wireless	
452362	2664 BECKY THATCHER ROAD	MUSCATINE	IA	52761	1	12-Provider facilitates speeds faster than that reported on the map	Provider only: The Map does not correctly reflect service that I facilitate to this location	100	20	Fixed Wireless	Served (Over 100/20 available)	Wireless	
452406	3039 LINFORD LANE	ELLSTON	IA	50074	1	12-Provider facilitates speeds faster than that reported on the map	Provider only: The Map does not correctly reflect service that I facilitate to this location	100	20	Fixed Wireless	Served (Over 100/20 available)	Wireless	
452487	202 11TH STREET SOUTH	OSKALOOSA	IA	52577	1	12-Provider facilitates speeds faster than that reported on the map	Provider only: The Map does not correctly reflect service that I facilitate to this location	100	20	Fixed Wireless	Served (Over 100/20 available)	Wireless	
452491	125 1ST STREET NORTH	WINTHROP	IA	50682	1	12-Provider facilitates speeds faster than that reported on the map	Provider only: The Map does not correctly reflect service that I facilitate to this location	100	20	Fixed Wireless	Served (Over 100/20 available)	Wireless	
452558	204 5TH STREET SOUTH	FAIRBANK	IA	50629	1	12-Provider facilitates speeds faster than that reported on the map	Provider only: The Map does not correctly reflect service that I facilitate to this location	100	20	Fixed Wireless	Served (Over 100/20 available)	Wireless	
452563	15410 215TH AVENUE	SPIRIT LAKE	IA	51360	1	12-Provider facilitates speeds faster than that reported on the map	Provider only: The Map does not correctly reflect service that I facilitate to this location	100	20	Fixed Wireless	Served (Over 100/20 available)	Wireless	
452595	2886 200TH STREET	SPIRIT LAKE	IA	51360	1	12-Provider facilitates speeds faster than that reported on the map	Provider only: The Map does not correctly reflect service that I facilitate to this location	100	20	Fixed Wireless	Served (Over 100/20 available)	Wireless	
452672	18356 33RD STREET	MAQUOKETA	IA	52060	1	12-Provider facilitates speeds faster than that reported on the map	Provider only: The Map does not correctly reflect service that I facilitate to this location	100	20	Fixed Wireless	Served (Over 100/20 available)	Wireless	
452687	2358 KIRBY AVENUE	OSKALOOSA	IA	52577	1	12-Provider facilitates speeds faster than that reported on the map	Provider only: The Map does not correctly reflect service that I facilitate to this location	100	20	Fixed Wireless	Served (Over 100/20 available)	Wireless	
452697	512 5TH STREET SOUTHEAST	OELWEIN	IA	50662	1	12-Provider facilitates speeds faster than that reported on the map	Provider only: The Map does not correctly reflect service that I facilitate to this location	100	20	Fixed Wireless	Served (Over 100/20 available)	Wireless	
452745	2079 SUFFOLK ROAD	OSKALOOSA	IA	52577	1	12-Provider facilitates speeds faster than that reported on the map	Provider only: The Map does not correctly reflect service that I facilitate to this location	100	20	Fixed Wireless	Served (Over 100/20 available)	Wireless	
452749	214 THOMAS AVENUE	MAQUOKETA	IA	52060	1	12-Provider facilitates speeds faster than that reported on the map	Provider only: The Map does not correctly reflect service that I facilitate to this location	100	20	Fixed Wireless	Served (Over 100/20 available)	Wireless	
452750	413 2ND STREET NORTH	OSKALOOSA	IA	52577	1	12-Provider facilitates speeds faster than that reported on the map	Provider only: The Map does not correctly reflect service that I facilitate to this location	100	20	Fixed Wireless	Served (Over 100/20 available)	Wireless	
452752	4985 HIGHWAY 60 BOULEVARD	ALTON	IA	51003	1	12-Provider facilitates speeds faster than that reported on the map	Provider only: The Map does not correctly reflect service that I facilitate to this location	100	20	Fixed Wireless	Served (Over 100/20 available)	Wireless	
453030	804 POLE LINE ROAD	DECORAH	IA	52101	1	12-Provider facilitates speeds faster than that reported on the map	Provider only: The Map does not correctly reflect service that I facilitate to this location	100	20	Fixed Wireless	Served (Over 100/20 available)	Wireless	
453093	215 4TH AVENUE WEST	OSKALOOSA	IA	52577	1	12-Provider facilitates speeds faster than that reported on the map	Provider only: The Map does not correctly reflect service that I facilitate to this location	100	20	Fixed Wireless	Served (Over 100/20 available)	Wireless	
453130	2336 235TH STREET	OSKALOOSA	IA	52577	1	12-Provider facilitates speeds faster than that reported on the map	Provider only: The Map does not correctly reflect service that I facilitate to this location	100	20	Fixed Wireless	Served (Over 100/20 available)	Wireless	
453131	114 8TH AVENUE NORTHEAST	INDEPENDENCE	IA	50644	1	12-Provider facilitates speeds faster than that reported on the map	Provider only: The Map does not correctly reflect service that I facilitate to this location	100	20	Fixed Wireless	Served (Over 100/20 available)	Wireless	
453263	16636 NORTH INNER LANE	SPIRIT LAKE	IA	51360	1	12-Provider facilitates speeds faster than that reported on the map	Provider only: The Map does not correctly reflect service that I facilitate to this location	100	20	Fixed Wireless	Served (Over 100/20 available)	Wireless	
453287	800 SOUTH GREENWOOD DRIVE	LE MARS	IA	51031	1	12-Provider facilitates speeds faster than that reported on the map	Provider only: The Map does not correctly reflect service that I facilitate to this location	100	20	Fixed Wireless	Served (Over 100/20 available)	Wireless	
453315	23871 HWY 64	MAQUOKETA	IA	52060	1	12-Provider facilitates speeds faster than that reported on the map	Provider only: The Map does not correctly reflect service that I facilitate to this location	100	20	Fixed Wireless	Served (Over 100/20 available)	Wireless	
453370	11124 320TH STREET	ACKLEY	IA	50601	1	12-Provider facilitates speeds faster than that reported on the map	Provider only: The Map does not correctly reflect service that I facilitate to this location	100	20	Fixed Wireless	Served (Over 100/20 available)	Wireless	
453392	4915 180TH AVENUE	LINN GROVE	IA	51033	1	12-Provider facilitates speeds faster than that reported on the map	Provider only: The Map does not correctly reflect service that I facilitate to this location	100	20	Fixed Wireless	Served (Over 100/20 available)	Wireless	
453396	3788 500TH STREET	ALTON	IA	51003	1	12-Provider facilitates speeds faster than that reported on the map	Provider only: The Map does not correctly reflect service that I facilitate to this location	100	20	Fixed Wireless	Served (Over 100/20 available)	Wireless	
453563	722 DAY STREET	DECORAH	IA	52101	1	12-Provider facilitates speeds faster than that reported on the map	Provider only: The Map does not correctly reflect service that I facilitate to this location	100	20	Fixed Wireless	Served (Over 100/20 available)	Wireless	
453572	814 ELK STREET	SABULA	IA	52070	1	12-Provider facilitates speeds faster than that reported on the map	Provider only: The Map does not correctly reflect service that I facilitate to this location	100	20	Fixed Wireless	Served (Over 100/20 available)	Wireless	
453581	15733 RED MAPLE DR	PEOSTA	IA	52068	1	12-Provider facilitates speeds faster than that reported on the map	Provider only: The Map does not correctly reflect service that I facilitate to this location	100	20	Fixed Wireless	Served (Over 100/20 available)	Wireless	
453587	18973 OLD HIGHWAY 6	ADEL	IA	50003	1	12-Provider facilitates speeds faster than that reported on the map	Provider only: The Map does not correctly reflect service that I facilitate to this location	100	20	Fixed Wireless	Served (Over 100/20 available)	Wireless	
453588	220 LOVERS LANE	FAYETTE	IA	52142	1	12-Provider facilitates speeds faster than that reported on the map	Provider only: The Map does not correctly reflect service that I facilitate to this location	100	20	Fixed Wireless	Served (Over 100/20 available)	Wireless	
453593	708 4TH AVENUE NORTHEAST	INDEPENDENCE	IA	50644	1	12-Provider facilitates speeds faster than that reported on the map	Provider only: The Map does not correctly reflect service that I facilitate to this location	100	20	Fixed Wireless	Served (Over 100/20 available)	Wireless	
453614	613 SOUTH VERMONT STREET	MAQUOKETA	IA	52060	1	12-Provider facilitates speeds faster than that reported on the map	Provider only: The Map does not correctly reflect service that I facilitate to this location	100	20	Fixed Wireless	Served (Over 100/20 available)	Wireless	
453674	13650 240TH AVENUE	SPIRIT LAKE	IA	51360	1	12-Provider facilitates speeds faster than that reported on the map	Provider only: The Map does not correctly reflect service that I facilitate to this location	100	20	Fixed Wireless	Served (Over 100/20 available)	Wireless	
453698	605 M AVENUE	GRUNDY CENTER	IA	50638	1	12-Provider facilitates speeds faster than that reported on the map	Provider only: The Map does not correctly reflect service that I facilitate to this location	100	20	Fixed Wireless	Served (Over 100/20 available)	Wireless	
453737	23817 ROCKDALE ROAD	MAQUOKETA	IA	52060	1	12-Provider facilitates speeds faster than that reported on the map	Provider only: The Map does not correctly reflect service that I facilitate to this location	100	20	Fixed Wireless	Served (Over 100/20 available)	Wireless	
453739	1010 NORTH FREDERICK AVENUE	OELWEIN	IA	50662	1	12-Provider facilitates speeds faster than that reported on the map	Provider only: The Map does not correctly reflect service that I facilitate to this location	100	20	Fixed Wireless	Served (Over 100/20 available)	Wireless	
453766	208 SOUTH WALNUT STREET	WINFIELD	IA	52659	1	12-Provider facilitates speeds faster than that reported on the map	Provider only: The Map does not correctly reflect service that I facilitate to this location	100	20	Fixed Wireless	Served (Over 100/20 available)	Wireless	
453807	416 THOMAS AVENUE	MAQUOKETA	IA	52060	1	12-Provider facilitates speeds faster than that reported on the map	Provider only: The Map does not correctly reflect service that I facilitate to this location	100	20	Fixed Wireless	Served (Over 100/20 available)	Wireless	
453860	706 WEST BROAD STREET	NORTH ENGLISH	IA	52316	1	12-Provider facilitates speeds faster than that reported on the map	Provider only: The Map does not correctly reflect service that I facilitate to this location	100	20	Fixed Wireless	Served (Over 100/20 available)	Wireless	
453870	1112 GORDON DRIVE	OKOBOJI	IA	51355	1	12-Provider facilitates speeds faster than that reported on the map	Provider only: The Map does not correctly reflect service that I facilitate to this location	100	20	Fixed Wireless	Served (Over 100/20 available)	Wireless	
453889	101 4TH STREET	GRUNDY CENTER	IA	50638	1	12-Provider facilitates speeds faster than that reported on the map	Provider only: The Map does not correctly reflect service that I facilitate to this location	100	20	Fixed Wireless	Served (Over 100/20 available)	Wireless	
453911	2706 OAK DRIVE	MUSCATINE	IA	52761	1	12-Provider facilitates speeds faster than that reported on the map	Provider only: The Map does not correctly reflect service that I facilitate to this location	100	20	Fixed Wireless	Served (Over 100/20 available)	Wireless	
453934	126 WEST OAK STREET	NORTH ENGLISH	IA	52316	1	12-Provider facilitates speeds faster than that reported on the map	Provider only: The Map does not correctly reflect service that I facilitate to this location	100	20	Fixed Wireless	Served (Over 100/20 available)	Wireless	
453975	401 DAY STREET	DECORAH	IA	52101	1	12-Provider facilitates speeds faster than that reported on the map	Provider only: The Map does not correctly reflect service that I facilitate to this location	100	20	Fixed Wireless	Served (Over 100/20 available)	Wireless	
453986	3225 CENTER LAKE DRIVE	SPIRIT LAKE	IA	51360	1	12-Provider facilitates speeds faster than that reported on the map	Provider only: The Map does not correctly reflect service that I facilitate to this location	100	20	Fixed Wireless	Served (Over 100/20 available)	Wireless	
453991	114 4TH AVENUE NORTHWEST	INDEPENDENCE	IA	50644	1	12-Provider facilitates speeds faster than that reported on the map	Provider only: The Map does not correctly reflect service that I facilitate to this location	100	20	Fixed Wireless	Served (Over 100/20 available)	Wireless	
454040	829 7TH AVENUE EAST	OSKALOOSA	IA	52577	1	12-Provider facilitates speeds faster than that reported on the map	Provider only: The Map does not correctly reflect service that I facilitate to this location	100	20	Fixed Wireless	Served (Over 100/20 available)	Wireless	
454053	1004 2ND STREET	GRUNDY CENTER	IA	50638	1	12-Provider facilitates speeds faster than that reported on the map	Provider only: The Map does not correctly reflect service that I facilitate to this location	100	20	Fixed Wireless	Served (Over 100/20 available)	Wireless	
454078	1401 EAST 5TH STREET	MUSCATINE	IA	52761	1	12-Provider facilitates speeds faster than that reported on the map	Provider only: The Map does not correctly reflect service that I facilitate to this location	100	20	Fixed Wireless	Served (Over 100/20 available)	Wireless	
454143	121 5TH AVENUE SOUTHEAST	INDEPENDENCE	IA	50644	1	12-Provider facilitates speeds faster than that reported on the map	Provider only: The Map does not correctly reflect service that I facilitate to this location	100	20	Fixed Wireless	Served (Over 100/20 available)	Wireless	
454205	205 NORTH SHERMAN STREET	ELLSTON	IA	50074	1	12-Provider facilitates speeds faster than that reported on the map	Provider only: The Map does not correctly reflect service that I facilitate to this location	100	20	Fixed Wireless	Served (Over 100/20 available)	Wireless	
454224	1305 34TH STREET	SPIRIT LAKE	IA	51360	1	12-Provider facilitates speeds faster than that reported on the map	Provider only: The Map does not correctly reflect service that I facilitate to this location	100	20	Fixed Wireless	Served (Over 100/20 available)	Wireless	
454234	432 5TH STREET NORTH	OSKALOOSA	IA	52577	1	12-Provider facilitates speeds faster than that reported on the map	Provider only: The Map does not correctly reflect service that I facilitate to this location	100	20	Fixed Wireless	Served (Over 100/20 available)	Wireless	
454251	515 WEST WATER STREET	FAYETTE	IA	52142	1	12-Provider facilitates speeds faster than that reported on the map	Provider only: The Map does not correctly reflect service that I facilitate to this location	100	20	Fixed Wireless	Served (Over 100/20 available)	Wireless	
454307	2000 INDIAN WAY	OSKALOOSA	IA	52577	1	12-Provider facilitates speeds faster than that reported on the map	Provider only: The Map does not correctly reflect service that I facilitate to this location	100	20	Fixed Wireless	Served (Over 100/20 available)	Wireless	
454318	2010 ENTERPRISE COURT SOUTHWEST	INDEPENDENCE	IA	50644	1	12-Provider facilitates speeds faster than that reported on the map	Provider only: The Map does not correctly reflect service that I facilitate to this location	100	20	Fixed Wireless	Served (Over 100/20 available)	Wireless	
454326	1717 TAYLOR STREET	REDFIELD	IA	50233	1	12-Provider facilitates speeds faster than that reported on the map	Provider only: The Map does not correctly reflect service that I facilitate to this location	100	20	Fixed Wireless	Served (Over 100/20 available)	Wireless	
454397	1801 1ST STREET EAST	INDEPENDENCE	IA	50644	1	12-Provider facilitates speeds faster than that reported on the map	Provider only: The Map does not correctly reflect service that I facilitate to this location	100	20	Fixed Wireless	Served (Over 100/20 available)	Wireless	
454415	21301 RAVINE STREET	SPIRIT LAKE	IA	51360	1	12-Provider facilitates speeds faster than that reported on the map	Provider only: The Map does not correctly reflect service that I facilitate to this location	100	20	Fixed Wireless	Served (Over 100/20 available)	Wireless	
454446	501 C AVENUE	GRUNDY CENTER	IA	50638	1	12-Provider facilitates speeds faster than that reported on the map	Provider only: The Map does not correctly reflect service that I facilitate to this location	100	20	Fixed Wireless	Served (Over 100/20 available)	Wireless	
454458	144 1ST STREET NORTH	WINTHROP	IA	50682	1	12-Provider facilitates speeds faster than that reported on the map	Provider only: The Map does not correctly reflect service that I facilitate to this location	100	20	Fixed Wireless	Served (Over 100/20 available)	Wireless	
454477	1035 10TH STREET	JESUP	IA	50648	1	12-Provider facilitates speeds faster than that reported on the map	Provider only: The Map does not correctly reflect service that I facilitate to this location	100	20	Fixed Wireless	Served (Over 100/20 available)	Wireless	
454537	2038 BLACKHAWK-BUCHANAN AVENUE	JESUP	IA	50648	1	12-Provider facilitates speeds faster than that reported on the map	Provider only: The Map does not correctly reflect service that I facilitate to this location	100	20	Fixed Wireless	Served (Over 100/20 available)	Wireless	
454545	10 1ST AVENUE SOUTHEAST	OELWEIN	IA	50662	1	12-Provider facilitates speeds faster than that reported on the map	Provider only: The Map does not correctly reflect service that I facilitate to this location	100	20	Fixed Wireless	Served (Over 100/20 available)	Wireless	
454637	1285 FRONTIER ROAD	ELLSTON	IA	50074	1	12-Provider facilitates speeds faster than that reported on the map	Provider only: The Map does not correctly reflect service that I facilitate to this location	100	20	Fixed Wireless	Served (Over 100/20 available)	Wireless	
454669	804 7TH AVENUE	ALTON	IA	51003	1	12-Provider facilitates speeds faster than that reported on the map	Provider only: The Map does not correctly reflect service that I facilitate to this location	100	20	Fixed Wireless	Served (Over 100/20 available)	Wireless	
454727	1212 MORNINGSIDE DRIVE	OKOBOJI	IA	51355	1	12-Provider facilitates speeds faster than that reported on the map	Provider only: The Map does not correctly reflect service that I facilitate to this location	100	20	Fixed Wireless	Served (Over 100/20 available)	Wireless	
454744	2458 PRAIRIE ROSE RIDGE	MUSCATINE	IA	52761	1	12-Provider facilitates speeds faster than that reported on the map	Provider only: The Map does not correctly reflect service that I facilitate to this location	100	20	Fixed Wireless	Served (Over 100/20 available)	Wireless	
454769	521 HIGH STREET	ARLINGTON	IA	50606	1	12-Provider facilitates speeds faster than that reported on the map	Provider only: The Map does not correctly reflect service that I facilitate to this location	100	20	Fixed Wireless	Served (Over 100/20 available)	Wireless	
454812	534 3RD STREET	JESUP	IA	50648	1	12-Provider facilitates speeds faster than that reported on the map	Provider only: The Map does not correctly reflect service that I facilitate to this location	100	20	Fixed Wireless	Served (Over 100/20 available)	Wireless	
454838	23131 NATURE CENTER ROAD	SPIRIT LAKE	IA	51360	1	12-Provider facilitates speeds faster than that reported on the map	Provider only: The Map does not correctly reflect service that I facilitate to this location	100	20	Fixed Wireless	Served (Over 100/20 available)	Wireless	
454876	39 7TH AVENUE SOUTHEAST	OELWEIN	IA	50662	1	12-Provider facilitates speeds faster than that reported on the map	Provider only: The Map does not correctly reflect service that I facilitate to this location	100	20	Fixed Wireless	Served (Over 100/20 available)	Wireless	
454914	1602 3RD STREET NORTHEAST	INDEPENDENCE	IA	50644	1	12-Provider facilitates speeds faster than that reported on the map	Provider only: The Map does not correctly reflect service that I facilitate to this location	100	20	Fixed Wireless	Served (Over 100/20 available)	Wireless	
454927	1200 HIGH STREET	ROCKWELL CITY	IA	50579	1	12-Provider facilitates speeds faster than that reported on the map	Provider only: The Map does not correctly reflect service that I facilitate to this location	100	20	Fixed Wireless	Served (Over 100/20 available)	Wireless	
454935	611 2ND AVENUE SOUTHWEST	INDEPENDENCE	IA	50644	1	12-Provider facilitates speeds faster than that reported on the map	Provider only: The Map does not correctly reflect service that I facilitate to this location	100	20	Fixed Wireless	Served (Over 100/20 available)	Wireless	
455038	138 3RD AVENUE NORTHWEST	OELWEIN	IA	50662	1	12-Provider facilitates speeds faster than that reported on the map	Provider only: The Map does not correctly reflect service that I facilitate to this location	100	20	Fixed Wireless	Served (Over 100/20 available)	Wireless	
455049	2102 GARY AVENUE	SPIRIT LAKE	IA	51360	1	12-Provider facilitates speeds faster than that reported on the map	Provider only: The Map does not correctly reflect service that I facilitate to this location	100	20	Fixed Wireless	Served (Over 100/20 available)	Wireless	
455099	403 AMY AVENUE	FAIRBANK	IA	50629	1	12-Provider facilitates speeds faster than that reported on the map	Provider only: The Map does not correctly reflect service that I facilitate to this location	100	20	Fixed Wireless	Served (Over 100/20 available)	Wireless	
455145	1900 HENRY WASHINGTON STREET	CRAWFORDSVILLE	IA	52621	1	12-Provider facilitates speeds faster than that reported on the map	Provider only: The Map does not correctly reflect service that I facilitate to this location	100	20	Fixed Wireless	Served (Over 100/20 available)	Wireless	
455160	306 SOUTH OTTO STREET	MAQUOKETA	IA	52060	1	12-Provider facilitates speeds faster than that reported on the map	Provider only: The Map does not correctly reflect service that I facilitate to this location	100	20	Fixed Wireless	Served (Over 100/20 available)	Wireless	
455176	118 7TH STREET SOUTHWEST	OELWEIN	IA	50662	1	12-Provider facilitates speeds faster than that reported on the map	Provider only: The Map does not correctly reflect service that I facilitate to this location	100	20	Fixed Wireless	Served (Over 100/20 available)	Wireless	
455216	19375 407TH AVENUE	BELLEVUE	IA	52031	1	12-Provider facilitates speeds faster than that reported on the map	Provider only: The Map does not correctly reflect service that I facilitate to this location	100	20	Fixed Wireless	Served (Over 100/20 available)	Wireless	
455262	720 7TH STREET NORTHEAST	INDEPENDENCE	IA	50644	1	12-Provider facilitates speeds faster than that reported on the map	Provider only: The Map does not correctly reflect service that I facilitate to this location	100	20	Fixed Wireless	Served (Over 100/20 available)	Wireless	
455292	301 NORTH STREET	MAQUOKETA	IA	52060	1	12-Provider facilitates speeds faster than that reported on the map	Provider only: The Map does not correctly reflect service that I facilitate to this location	100	20	Fixed Wireless	Served (Over 100/20 available)	Wireless	
455330	17 BIRCH STREET	LE MARS	IA	51031	1	12-Provider facilitates speeds faster than that reported on the map	Provider only: The Map does not correctly reflect service that I facilitate to this location	100	20	Fixed Wireless	Served (Over 100/20 available)	Wireless	
455447	815 2ND STREET NORTHWEST	OELWEIN	IA	50662	1	12-Provider facilitates speeds faster than that reported on the map	Provider only: The Map does not correctly reflect service that I facilitate to this location	100	20	Fixed Wireless	Served (Over 100/20 available)	Wireless	
455498	705 I STREET SOUTH	OSKALOOSA	IA	52577	1	12-Provider facilitates speeds faster than that reported on the map	Provider only: The Map does not correctly reflect service that I facilitate to this location	100	20	Fixed Wireless	Served (Over 100/20 available)	Wireless	
455509	313 14TH AVENUE NORTHEAST	INDEPENDENCE	IA	50644	1	12-Provider facilitates speeds faster than that reported on the map	Provider only: The Map does not correctly reflect service that I facilitate to this location	100	20	Fixed Wireless	Served (Over 100/20 available)	Wireless	
455537	905 WEST FARMLAND DRIVE	MAQUOKETA	IA	52060	1	12-Provider facilitates speeds faster than that reported on the map	Provider only: The Map does not correctly reflect service that I facilitate to this location	100	20	Fixed Wireless	Served (Over 100/20 available)	Wireless	
455570	417 SOUTH 2ND STREET	MAQUOKETA	IA	52060	1	12-Provider facilitates speeds faster than that reported on the map	Provider only: The Map does not correctly reflect service that I facilitate to this location	100	20	Fixed Wireless	Served (Over 100/20 available)	Wireless	
455639	502 NORTH RUMSEY STREET	EVERLY	IA	51338	1	12-Provider facilitates speeds faster than that reported on the map	Provider only: The Map does not correctly reflect service that I facilitate to this location	100	20	Fixed Wireless	Served (Over 100/20 available)	Wireless	
455676	114 7TH STREET	JESUP	IA	50648	1	12-Provider facilitates speeds faster than that reported on the map	Provider only: The Map does not correctly reflect service that I facilitate to this location	100	20	Fixed Wireless	Served (Over 100/20 available)	Wireless	
455752	50264 650TH STREET	ATLANTIC	IA	50042	1	12-Provider facilitates speeds faster than that reported on the map	Provider only: The Map does not correctly reflect service that I facilitate to this location	100	20	Fixed Wireless	Served (Over 100/20 available)	Wireless	
455795	435 STEVENS STREET	JESUP	IA	50648	1	12-Provider facilitates speeds faster than that reported on the map	Provider only: The Map does not correctly reflect service that I facilitate to this location	100	20	Fixed Wireless	Served (Over 100/20 available)	Wireless	
455825	1285 GREEN ACRES DRIVE	ELLSTON	IA	50074	1	12-Provider facilitates speeds faster than that reported on the map	Provider only: The Map does not correctly reflect service that I facilitate to this location	100	20	Fixed Wireless	Served (Over 100/20 available)	Wireless	
455826	115 1ST STREET NORTH	WINTHROP	IA	50682	1	12-Provider facilitates speeds faster than that reported on the map	Provider only: The Map does not correctly reflect service that I facilitate to this location	100	20	Fixed Wireless	Served (Over 100/20 available)	Wireless	
455827	2604 ASHFORD AVENUE	MUSCATINE	IA	52761	1	12-Provider facilitates speeds faster than that reported on the map	Provider only: The Map does not correctly reflect service that I facilitate to this location	100	20	Fixed Wireless	Served (Over 100/20 available)	Wireless	
455837	1044 PERSHING ROAD	MAQUOKETA	IA	52060	1	12-Provider facilitates speeds faster than that reported on the map	Provider only: The Map does not correctly reflect service that I facilitate to this location	100	20	Fixed Wireless	Served (Over 100/20 available)	Wireless	
455843	836 HIGH AVENUE EAST	OSKALOOSA	IA	52577	1	12-Provider facilitates speeds faster than that reported on the map	Provider only: The Map does not correctly reflect service that I facilitate to this location	100	20	Fixed Wireless	Served (Over 100/20 available)	Wireless	
455878	15096 HUMKE RD	DUBUQUE	IA	52002	1	12-Provider facilitates speeds faster than that reported on the map	Provider only: The Map does not correctly reflect service that I facilitate to this location	100	20	Fixed Wireless	Served (Over 100/20 available)	Wireless	
455904	106 4TH STREET	GRUNDY CENTER	IA	50638	1	12-Provider facilitates speeds faster than that reported on the map	Provider only: The Map does not correctly reflect service that I facilitate to this location	100	20	Fixed Wireless	Served (Over 100/20 available)	Wireless	
455963	2151 DEACON AVENUE	JESUP	IA	50648	1	12-Provider facilitates speeds faster than that reported on the map	Provider only: The Map does not correctly reflect service that I facilitate to this location	100	20	Fixed Wireless	Served (Over 100/20 available)	Wireless	
455967	1009 GRANT STREET	OSKALOOSA	IA	52577	1	12-Provider facilitates speeds faster than that reported on the map	Provider only: The Map does not correctly reflect service that I facilitate to this location	100	20	Fixed Wireless	Served (Over 100/20 available)	Wireless	
456044	602 I STREET NORTH	OSKALOOSA	IA	52577	1	12-Provider facilitates speeds faster than that reported on the map	Provider only: The Map does not correctly reflect service that I facilitate to this location	100	20	Fixed Wireless	Served (Over 100/20 available)	Wireless	
456072	1907 MULBERRY AVENUE	MUSCATINE	IA	52761	1	12-Provider facilitates speeds faster than that reported on the map	Provider only: The Map does not correctly reflect service that I facilitate to this location	100	20	Fixed Wireless	Served (Over 100/20 available)	Wireless	
456074	606 MAPLE STREET	ANITA	IA	50020	1	12-Provider facilitates speeds faster than that reported on the map

456089	328 A STREET NORTH	OSKALOOSA	IA	52577	1	12-Provider facilitates speeds faster than that reported on the map	Provider only: The Map does not correctly reflect service that I facilitate to this location	100	20	Fixed Wireless	Served (Over 100/20 available)	Wireless
456131	2991 190TH STREET	WINTHROP	IA	50682	1	12-Provider facilitates speeds faster than that reported on the map	Provider only: The Map does not correctly reflect service that I facilitate to this location	100	20	Fixed Wireless	Served (Over 100/20 available)	Wireless
456199	1626 GOBBLE STREET	MUSCATINE	IA	52761	1	12-Provider facilitates speeds faster than that reported on the map	Provider only: The Map does not correctly reflect service that I facilitate to this location	100	20	Fixed Wireless	Served (Over 100/20 available)	Wireless
456239	608 9TH STREET SOUTHWEST	INDEPENDENCE	IA	50644	1	12-Provider facilitates speeds faster than that reported on the map	Provider only: The Map does not correctly reflect service that I facilitate to this location	100	20	Fixed Wireless	Served (Over 100/20 available)	Wireless
456261	24241 178TH STREET	OKOBOJI	IA	51355	1	12-Provider facilitates speeds faster than that reported on the map	Provider only: The Map does not correctly reflect service that I facilitate to this location	100	20	Fixed Wireless	Served (Over 100/20 available)	Wireless
456298	600 MICHIGAN AVENUE	ANITA	IA	50020	1	12-Provider facilitates speeds faster than that reported on the map	Provider only: The Map does not correctly reflect service that I facilitate to this location	100	20	Fixed Wireless	Served (Over 100/20 available)	Wireless
456312	307 7TH AVENUE SOUTHEAST	OELWEIN	IA	50662	1	12-Provider facilitates speeds faster than that reported on the map	Provider only: The Map does not correctly reflect service that I facilitate to this location	100	20	Fixed Wireless	Served (Over 100/20 available)	Wireless
456319	723 COUNTRY CLUB DRIVE	MAQUOKETA	IA	52060	1	12-Provider facilitates speeds faster than that reported on the map	Provider only: The Map does not correctly reflect service that I facilitate to this location	100	20	Fixed Wireless	Served (Over 100/20 available)	Wireless
456345	4906 PATTON DRIVE	MUSCATINE	IA	52761	1	12-Provider facilitates speeds faster than that reported on the map	Provider only: The Map does not correctly reflect service that I facilitate to this location	100	20	Fixed Wireless	Served (Over 100/20 available)	Wireless
456360	504 8TH AVENUE SOUTHWEST	INDEPENDENCE	IA	50644	1	12-Provider facilitates speeds faster than that reported on the map	Provider only: The Map does not correctly reflect service that I facilitate to this location	100	20	Fixed Wireless	Served (Over 100/20 available)	Wireless
456415	3515 FAIRFIELD STREET	OKOBOJI	IA	51355	1	12-Provider facilitates speeds faster than that reported on the map	Provider only: The Map does not correctly reflect service that I facilitate to this location	100	20	Fixed Wireless	Served (Over 100/20 available)	Wireless
456457	1807 7TH STREET SOUTH	OSKALOOSA	IA	52577	1	12-Provider facilitates speeds faster than that reported on the map	Provider only: The Map does not correctly reflect service that I facilitate to this location	100	20	Fixed Wireless	Served (Over 100/20 available)	Wireless
456458	107 3RD STREET NORTH	OSKALOOSA	IA	52577	1	12-Provider facilitates speeds faster than that reported on the map	Provider only: The Map does not correctly reflect service that I facilitate to this location	100	20	Fixed Wireless	Served (Over 100/20 available)	Wireless
456581	1303 HILL AVENUE	SPIRIT LAKE	IA	51360	1	12-Provider facilitates speeds faster than that reported on the map	Provider only: The Map does not correctly reflect service that I facilitate to this location	100	20	Fixed Wireless	Served (Over 100/20 available)	Wireless
456618	49088 GREEN ISLAND ROAD	MILES	IA	52064	1	12-Provider facilitates speeds faster than that reported on the map	Provider only: The Map does not correctly reflect service that I facilitate to this location	100	20	Fixed Wireless	Served (Over 100/20 available)	Wireless
456673	1601 36TH STREET	SPIRIT LAKE	IA	51360	1	12-Provider facilitates speeds faster than that reported on the map	Provider only: The Map does not correctly reflect service that I facilitate to this location	100	20	Fixed Wireless	Served (Over 100/20 available)	Wireless
456693	2708 BREEZY HEIGHTS DRIVE	MILFORD	IA	51351	1	12-Provider facilitates speeds faster than that reported on the map	Provider only: The Map does not correctly reflect service that I facilitate to this location	100	20	Fixed Wireless	Served (Over 100/20 available)	Wireless
456694	2813 TERMINI DRIVE	MUSCATINE	IA	52761	1	12-Provider facilitates speeds faster than that reported on the map	Provider only: The Map does not correctly reflect service that I facilitate to this location	100	20	Fixed Wireless	Served (Over 100/20 available)	Wireless
456709	100 12TH AVENUE NORTHEAST	INDEPENDENCE	IA	50644	1	12-Provider facilitates speeds faster than that reported on the map	Provider only: The Map does not correctly reflect service that I facilitate to this location	100	20	Fixed Wireless	Served (Over 100/20 available)	Wireless
456728	2012 JACKSON AVENUE	SPIRIT LAKE	IA	51360	1	12-Provider facilitates speeds faster than that reported on the map	Provider only: The Map does not correctly reflect service that I facilitate to this location	100	20	Fixed Wireless	Served (Over 100/20 available)	Wireless
456730	2102 PARK AVENUE	MUSCATINE	IA	52761	1	12-Provider facilitates speeds faster than that reported on the map	Provider only: The Map does not correctly reflect service that I facilitate to this location	100	20	Fixed Wireless	Served (Over 100/20 available)	Wireless
456740	703 KRISTI LANE	FAIRBANK	IA	50629	1	12-Provider facilitates speeds faster than that reported on the map	Provider only: The Map does not correctly reflect service that I facilitate to this location	100	20	Fixed Wireless	Served (Over 100/20 available)	Wireless
456756	2605 LUMINARY LANE	OSKALOOSA	IA	52577	1	12-Provider facilitates speeds faster than that reported on the map	Provider only: The Map does not correctly reflect service that I facilitate to this location	100	20	Fixed Wireless	Served (Over 100/20 available)	Wireless
456777	417 7TH STREET NORTH	OSKALOOSA	IA	52577	1	12-Provider facilitates speeds faster than that reported on the map	Provider only: The Map does not correctly reflect service that I facilitate to this location	100	20	Fixed Wireless	Served (Over 100/20 available)	Wireless
456826	909 HIGH AVENUE WEST	OSKALOOSA	IA	52577	1	12-Provider facilitates speeds faster than that reported on the map	Provider only: The Map does not correctly reflect service that I facilitate to this location	100	20	Fixed Wireless	Served (Over 100/20 available)	Wireless
456836	18 7TH AVENUE NORTHEAST	OELWEIN	IA	50662	1	12-Provider facilitates speeds faster than that reported on the map	Provider only: The Map does not correctly reflect service that I facilitate to this location	100	20	Fixed Wireless	Served (Over 100/20 available)	Wireless
456920	101 G AVENUE	GRUNDY CENTER	IA	50638	1	12-Provider facilitates speeds faster than that reported on the map	Provider only: The Map does not correctly reflect service that I facilitate to this location	100	20	Fixed Wireless	Served (Over 100/20 available)	Wireless
456973	300 ALEXANDER STREET	FAYETTE	IA	52142	1	12-Provider facilitates speeds faster than that reported on the map	Provider only: The Map does not correctly reflect service that I facilitate to this location	100	20	Fixed Wireless	Served (Over 100/20 available)	Wireless
457045	1114 CLEARVIEW DRIVE	OSKALOOSA	IA	52577	1	12-Provider facilitates speeds faster than that reported on the map	Provider only: The Map does not correctly reflect service that I facilitate to this location	100	20	Fixed Wireless	Served (Over 100/20 available)	Wireless
457046	12 12TH AVENUE SOUTHEAST	OELWEIN	IA	50662	1	12-Provider facilitates speeds faster than that reported on the map	Provider only: The Map does not correctly reflect service that I facilitate to this location	100	20	Fixed Wireless	Served (Over 100/20 available)	Wireless
457061	506 SOUTH ELIZA STREET	MAQUOKETA	IA	52060	1	12-Provider facilitates speeds faster than that reported on the map	Provider only: The Map does not correctly reflect service that I facilitate to this location	100	20	Fixed Wireless	Served (Over 100/20 available)	Wireless
457236	219 DILLAWAY STREET	MUSCATINE	IA	52761	1	12-Provider facilitates speeds faster than that reported on the map	Provider only: The Map does not correctly reflect service that I facilitate to this location	100	20	Fixed Wireless	Served (Over 100/20 available)	Wireless
457305	104121 D AVENUE	ACKLEY	IA	50601	1	12-Provider facilitates speeds faster than that reported on the map	Provider only: The Map does not correctly reflect service that I facilitate to this location	100	20	Fixed Wireless	Served (Over 100/20 available)	Wireless
457307	305 2ND AVENUE NORTHEAST	INDEPENDENCE	IA	50644	1	12-Provider facilitates speeds faster than that reported on the map	Provider only: The Map does not correctly reflect service that I facilitate to this location	100	20	Fixed Wireless	Served (Over 100/20 available)	Wireless
457458	108 1ST AVENUE	ALTON	IA	51003	1	12-Provider facilitates speeds faster than that reported on the map	Provider only: The Map does not correctly reflect service that I facilitate to this location	100	20	Fixed Wireless	Served (Over 100/20 available)	Wireless
457462	810 SOUTH 4TH STREET	MAQUOKETA	IA	52060	1	12-Provider facilitates speeds faster than that reported on the map	Provider only: The Map does not correctly reflect service that I facilitate to this location	100	20	Fixed Wireless	Served (Over 100/20 available)	Wireless
457548	405 RIDGEVIEW DRIVE SOUTHEAST	INDEPENDENCE	IA	50644	1	12-Provider facilitates speeds faster than that reported on the map	Provider only: The Map does not correctly reflect service that I facilitate to this location	100	20	Fixed Wireless	Served (Over 100/20 available)	Wireless
457556	1037 SOUTHDALE DRIVE	LE MARS	IA	51031	1	12-Provider facilitates speeds faster than that reported on the map	Provider only: The Map does not correctly reflect service that I facilitate to this location	100	20	Fixed Wireless	Served (Over 100/20 available)	Wireless
457574	1603 6TH STREET SOUTH	OSKALOOSA	IA	52577	1	12-Provider facilitates speeds faster than that reported on the map	Provider only: The Map does not correctly reflect service that I facilitate to this location	100	20	Fixed Wireless	Served (Over 100/20 available)	Wireless
457615	505 6TH AVENUE SOUTHEAST	OELWEIN	IA	50662	1	12-Provider facilitates speeds faster than that reported on the map	Provider only: The Map does not correctly reflect service that I facilitate to this location	100	20	Fixed Wireless	Served (Over 100/20 available)	Wireless
457682	1312 C AVENUE WEST	OSKALOOSA	IA	52577	1	12-Provider facilitates speeds faster than that reported on the map	Provider only: The Map does not correctly reflect service that I facilitate to this location	100	20	Fixed Wireless	Served (Over 100/20 available)	Wireless
457759	312 NORTH 2ND STREET	MAQUOKETA	IA	52060	1	12-Provider facilitates speeds faster than that reported on the map	Provider only: The Map does not correctly reflect service that I facilitate to this location	100	20	Fixed Wireless	Served (Over 100/20 available)	Wireless
457785	303 SOUTH WALNUT STREET	FAIRBANK	IA	50629	1	12-Provider facilitates speeds faster than that reported on the map	Provider only: The Map does not correctly reflect service that I facilitate to this location	100	20	Fixed Wireless	Served (Over 100/20 available)	Wireless
457899	2516 PARK AVENUE	MUSCATINE	IA	52761	1	12-Provider facilitates speeds faster than that reported on the map	Provider only: The Map does not correctly reflect service that I facilitate to this location	100	20	Fixed Wireless	Served (Over 100/20 available)	Wireless
457920	301 K STREET NORTH	OSKALOOSA	IA	52577	1	12-Provider facilitates speeds faster than that reported on the map	Provider only: The Map does not correctly reflect service that I facilitate to this location	100	20	Fixed Wireless	Served (Over 100/20 available)	Wireless
457942	220 1ST STREET EAST	INDEPENDENCE	IA	50644	1	12-Provider facilitates speeds faster than that reported on the map	Provider only: The Map does not correctly reflect service that I facilitate to this location	100	20	Fixed Wireless	Served (Over 100/20 available)	Wireless
457950	1405 NORTH CHESTNUT STREET	AVOCA	IA	51521	1	12-Provider facilitates speeds faster than that reported on the map	Provider only: The Map does not correctly reflect service that I facilitate to this location	100	20	Fixed Wireless	Served (Over 100/20 available)	Wireless
457964	245 MONROE STREET EAST	WINTHROP	IA	50682	1	12-Provider facilitates speeds faster than that reported on the map	Provider only: The Map does not correctly reflect service that I facilitate to this location	100	20	Fixed Wireless	Served (Over 100/20 available)	Wireless
457984	2616 CANTERBURY ROAD	MUSCATINE	IA	52761	1	12-Provider facilitates speeds faster than that reported on the map	Provider only: The Map does not correctly reflect service that I facilitate to this location	100	20	Fixed Wireless	Served (Over 100/20 available)	Wireless
458020	8110 OLD HIGHWAY RD	PROSTA	IA	52068	1	12-Provider facilitates speeds faster than that reported on the map	Provider only: The Map does not correctly reflect service that I facilitate to this location	100	20	Fixed Wireless	Served (Over 100/20 available)	Wireless
458058	1003 INDIGO STREET	GRUNDY CENTER	IA	50638	1	12-Provider facilitates speeds faster than that reported on the map	Provider only: The Map does not correctly reflect service that I facilitate to this location	100	20	Fixed Wireless	Served (Over 100/20 available)	Wireless
458101	9 HARVARD AVENUE	MAQUOKETA	IA	52060	1	12-Provider facilitates speeds faster than that reported on the map	Provider only: The Map does not correctly reflect service that I facilitate to this location	100	20	Fixed Wireless	Served (Over 100/20 available)	Wireless
458135	1316 KANSAS AVENUE	MILFORD	IA	51351	1	12-Provider facilitates speeds faster than that reported on the map	Provider only: The Map does not correctly reflect service that I facilitate to this location	100	20	Fixed Wireless	Served (Over 100/20 available)	Wireless
458172	401 WEST MONROE STREET	MAQUOKETA	IA	52060	1	12-Provider facilitates speeds faster than that reported on the map	Provider only: The Map does not correctly reflect service that I facilitate to this location	100	20	Fixed Wireless	Served (Over 100/20 available)	Wireless
458182	406 EAST PLEASANT STREET	MAQUOKETA	IA	52060	1	12-Provider facilitates speeds faster than that reported on the map	Provider only: The Map does not correctly reflect service that I facilitate to this location	100	20	Fixed Wireless	Served (Over 100/20 available)	Wireless
458226	206 MAPLE STREET	ANITA	IA	50020	1	12-Provider facilitates speeds faster than that reported on the map	Provider only: The Map does not correctly reflect service that I facilitate to this location	100	20	Fixed Wireless	Served (Over 100/20 available)	Wireless
458248	215 ROSENBERGER AVENUE	OSKALOOSA	IA	52577	1	12-Provider facilitates speeds faster than that reported on the map	Provider only: The Map does not correctly reflect service that I facilitate to this location	100	20	Fixed Wireless	Served (Over 100/20 available)	Wireless
458252	317 NORTH OLIVE STREET	MAQUOKETA	IA	52060	1	12-Provider facilitates speeds faster than that reported on the map	Provider only: The Map does not correctly reflect service that I facilitate to this location	100	20	Fixed Wireless	Served (Over 100/20 available)	Wireless
458254	1235 4TH STREET	JESUP	IA	50648	1	12-Provider facilitates speeds faster than that reported on the map	Provider only: The Map does not correctly reflect service that I facilitate to this location	100	20	Fixed Wireless	Served (Over 100/20 available)	Wireless
458287	112 SOUTH MATTESON STREET	MAQUOKETA	IA	52060	1	12-Provider facilitates speeds faster than that reported on the map	Provider only: The Map does not correctly reflect service that I facilitate to this location	100	20	Fixed Wireless	Served (Over 100/20 available)	Wireless
458327	25445 1ST STREET	SPIRIT LAKE	IA	51360	1	12-Provider facilitates speeds faster than that reported on the map	Provider only: The Map does not correctly reflect service that I facilitate to this location	100	20	Fixed Wireless	Served (Over 100/20 available)	Wireless
458334	304 EAST WARREN STREET	MT PLEASANT	IA	52641	1	12-Provider facilitates speeds faster than that reported on the map	Provider only: The Map does not correctly reflect service that I facilitate to this location	100	20	Fixed Wireless	Served (Over 100/20 available)	Wireless
458354	2854 ROLLING MEADOW LANE	MUSCATINE	IA	52761	1	12-Provider facilitates speeds faster than that reported on the map	Provider only: The Map does not correctly reflect service that I facilitate to this location	100	20	Fixed Wireless	Served (Over 100/20 available)	Wireless
458416	201 FRANKLIN STREET	HOLLAND	IA	50642	1	12-Provider facilitates speeds faster than that reported on the map	Provider only: The Map does not correctly reflect service that I facilitate to this location	100	20	Fixed Wireless	Served (Over 100/20 available)	Wireless
458435	123 14TH AVENUE NORTHEAST	INDEPENDENCE	IA	50644	1	12-Provider facilitates speeds faster than that reported on the map	Provider only: The Map does not correctly reflect service that I facilitate to this location	100	20	Fixed Wireless	Served (Over 100/20 available)	Wireless
458455	400 NORTH HIGHWAY 148	ANITA	IA	50020	1	12-Provider facilitates speeds faster than that reported on the map	Provider only: The Map does not correctly reflect service that I facilitate to this location	100	20	Fixed Wireless	Served (Over 100/20 available)	Wireless
458456	2676 INWOOD AVENUE	ROCKWELL CITY	IA	50579	1	12-Provider facilitates speeds faster than that reported on the map	Provider only: The Map does not correctly reflect service that I facilitate to this location	100	20	Fixed Wireless	Served (Over 100/20 available)	Wireless
458495	117 7TH AVENUE SOUTHEAST	OELWEIN	IA	50662	1	12-Provider facilitates speeds faster than that reported on the map	Provider only: The Map does not correctly reflect service that I facilitate to this location	100	20	Fixed Wireless	Served (Over 100/20 available)	Wireless
458504	1604 6TH STREET SOUTH	OSKALOOSA	IA	52577	1	12-Provider facilitates speeds faster than that reported on the map	Provider only: The Map does not correctly reflect service that I facilitate to this location	100	20	Fixed Wireless	Served (Over 100/20 available)	Wireless
458509	1309 3RD STREET NORTHEAST	OELWEIN	IA	50662	1	12-Provider facilitates speeds faster than that reported on the map	Provider only: The Map does not correctly reflect service that I facilitate to this location	100	20	Fixed Wireless	Served (Over 100/20 available)	Wireless
458630	717 2ND STREET SOUTHEAST	INDEPENDENCE	IA	50644	1	12-Provider facilitates speeds faster than that reported on the map	Provider only: The Map does not correctly reflect service that I facilitate to this location	100	20	Fixed Wireless	Served (Over 100/20 available)	Wireless
458634	3105 AURORA AVENUE WEST	SPIRIT LAKE	IA	51360	1	12-Provider facilitates speeds faster than that reported on the map	Provider only: The Map does not correctly reflect service that I facilitate to this location	100	20	Fixed Wireless	Served (Over 100/20 available)	Wireless
458691	301 SOUTH WALNUT STREET	FAIRBANK	IA	50629	1	12-Provider facilitates speeds faster than that reported on the map	Provider only: The Map does not correctly reflect service that I facilitate to this location	100	20	Fixed Wireless	Served (Over 100/20 available)	Wireless
458718	1017 H STREET NORTH	OSKALOOSA	IA	52577	1	12-Provider facilitates speeds faster than that reported on the map	Provider only: The Map does not correctly reflect service that I facilitate to this location	100	20	Fixed Wireless	Served (Over 100/20 available)	Wireless
458736	316 G AVENUE	GRUNDY CENTER	IA	50638	1	12-Provider facilitates speeds faster than that reported on the map	Provider only: The Map does not correctly reflect service that I facilitate to this location	100	20	Fixed Wireless	Served (Over 100/20 available)	Wireless
458756	407 C STREET NORTH	OSKALOOSA	IA	52577	1	12-Provider facilitates speeds faster than that reported on the map	Provider only: The Map does not correctly reflect service that I facilitate to this location	100	20	Fixed Wireless	Served (Over 100/20 available)	Wireless
458780	15832 LAKESHORE DRIVE	SPIRIT LAKE	IA	51360	1	12-Provider facilitates speeds faster than that reported on the map	Provider only: The Map does not correctly reflect service that I facilitate to this location	100	20	Fixed Wireless	Served (Over 100/20 available)	Wireless
458872	819 7TH AVENUE NORTHEAST	OELWEIN	IA	50662	1	12-Provider facilitates speeds faster than that reported on the map	Provider only: The Map does not correctly reflect service that I facilitate to this location	100	20	Fixed Wireless	Served (Over 100/20 available)	Wireless
458899	15380 213TH AVENUE	SPIRIT LAKE	IA	51360	1	12-Provider facilitates speeds faster than that reported on the map	Provider only: The Map does not correctly reflect service that I facilitate to this location	100	20	Fixed Wireless	Served (Over 100/20 available)	Wireless
458901	1136 230TH STREET	JESUP	IA	50648	1	12-Provider facilitates speeds faster than that reported on the map	Provider only: The Map does not correctly reflect service that I facilitate to this location	100	20	Fixed Wireless	Served (Over 100/20 available)	Wireless
458937	4905 LAKESHORE DRIVE	OKOBOJI	IA	51355	1	12-Provider facilitates speeds faster than that reported on the map	Provider only: The Map does not correctly reflect service that I facilitate to this location	100	20	Fixed Wireless	Served (Over 100/20 available)	Wireless
458946	1016 8TH STREET SOUTH	OSKALOOSA	IA	52577	1	12-Provider facilitates speeds faster than that reported on the map	Provider only: The Map does not correctly reflect service that I facilitate to this location	100	20	Fixed Wireless	Served (Over 100/20 available)	Wireless
458957	205 HOLLIHAN STREET	DECORAH	IA	52101	1	12-Provider facilitates speeds faster than that reported on the map	Provider only: The Map does not correctly reflect service that I facilitate to this location	100	20	Fixed Wireless	Served (Over 100/20 available)	Wireless
458982	2134 263RD STREET	OSKALOOSA	IA	52577	1	12-Provider facilitates speeds faster than that reported on the map	Provider only: The Map does not correctly reflect service that I facilitate to this location	100	20	Fixed Wireless	Served (Over 100/20 available)	Wireless
459067	606 MECHANIC STREET SOUTH	DECORAH	IA	52101	1	12-Provider facilitates speeds faster than that reported on the map	Provider only: The Map does not correctly reflect service that I facilitate to this location	100	20	Fixed Wireless	Served (Over 100/20 available)	Wireless
459132	907 13TH STREET SOUTHEAST	ORANGE CITY	IA	51041	1	12-Provider facilitates speeds faster than that reported on the map	Provider only: The Map does not correctly reflect service that I facilitate to this location	100	20	Fixed Wireless	Served (Over 100/20 available)	Wireless
459238	900 SHORT STREET	DECORAH	IA	52101	1	12-Provider facilitates speeds faster than that reported on the map	Provider only: The Map does not correctly reflect service that I facilitate to this location	100	20	Fixed Wireless	Served (Over 100/20 available)	Wireless
459240	1355 UNITED STATES HIGHWAY 18	EVERLY	IA	51338	1	12-Provider facilitates speeds faster than that reported on the map	Provider only: The Map does not correctly reflect service that I facilitate to this location	100	20	Fixed Wireless	Served (Over 100/20 available)	Wireless
459331	4224 JESUP ROAD	JESUP	IA	50648	1	12-Provider facilitates speeds faster than that reported on the map	Provider only: The Map does not correctly reflect service that I facilitate to this location	100	20	Fixed Wireless	Served (Over 100/20 available)	Wireless
459332	1806 17TH AVENUE EAST	OSKALOOSA	IA	52577	1	12-Provider facilitates speeds faster than that reported on the map	Provider only: The Map does not correctly reflect service that I facilitate to this location	100	20	Fixed Wireless	Served (Over 100/20 available)	Wireless
459373	601 5TH STREET NORTHEAST	OELWEIN	IA	50662	1	12-Provider facilitates speeds faster than that reported on the map	Provider only: The Map does not correctly reflect service that I facilitate to this location	100	20	Fixed Wireless	Served (Over 100/20 available)	Wireless
459385	302 NORTH 5TH STREET	MAQUOKETA	IA	52060	1	12-Provider facilitates speeds faster than that reported on the map	Provider only: The Map does not correctly reflect service that I facilitate to this location	100	20	Fixed Wireless	Served (Over 100/20 available)	Wireless
459417	816 RIVER STREET	SABULA	IA	52070	1	12-Provider facilitates speeds faster than that reported on the map	Provider only: The Map does not correctly reflect service that I facilitate to this location	100	20	Fixed Wireless	Served (Over 100/20 available)	Wireless
459444	207 MAPLE STREET	ANITA	IA	50020	1	12-Provider facilitates speeds faster than that reported on the map	Provider only: The Map does not correctly reflect service that I facilitate to this location	100	20	Fixed Wireless	Served (Over 100/20 available)	Wireless
459446	609 9TH STREET SOUTH	OSKALOOSA	IA	52577	1	12-Provider facilitates speeds faster than that reported on the map	Provider only: The Map does not correctly reflect service that I facilitate to this location	100	20	Fixed Wireless	Served (Over 100/20 available)	Wireless
459465	1010 ACORN LANE	MUSCATINE	IA	52761	1	12-Provider facilitates speeds faster than that reported on the map	Provider only: The Map does not correctly reflect service that I facilitate to this location	100	20	Fixed Wireless	Served (Over 100/20 available)	Wireless
459492	309 SOUTH 1ST STREET	TERRIL	IA	51364	1	12-Provider facilitates speeds faster than that reported on the map	Provider only: The Map does not correctly reflect service that I facilitate to this location	100	20	Fixed Wireless	Served (Over 100/20 available)	Wireless
459536	2613 COUNTRY RIDGE	MUSCATINE	IA	52761	1	12-Provider facilitates speeds faster than that reported on the map	Provider only: The Map does not correctly reflect service that I facilitate to this location	100	20	Fixed Wireless	Served (Over 100/20 available)	Wireless
459548	701 G AVENUE	GRUNDY CENTER	IA	50638	1	12-Provider facilitates speeds faster than that reported on the map	Provider only: The Map does not correctly reflect service that I facilitate to this location	100	20	Fixed Wireless	Served (Over 100/20 available)	Wireless
459583	906 1ST STREET SOUTH	OSKALOOSA	IA	52577	1	12-Provider facilitates speeds faster than that reported on the map	Provider only: The Map does not correctly reflect service that I facilitate to this location	100	20	Fixed Wireless	Served (Over 100/20 available)	Wireless
459775	111 COLFAX STREET	HOLLAND	IA	50642	1	12-Provider facilitates speeds faster than that reported on the map	Provider only: The Map does not correctly reflect service that I facilitate to this location	100	20	Fixed Wireless	Served (Over 100/20 available)	Wireless
459888	2663 NORTHWOOD DRIVE	MUSCATINE	IA	52761	1	12-Provider facilitates speeds faster than that reported on the map	Provider only: The Map does not correctly reflect service that I facilitate to this location	100	20	Fixed Wireless	Served (Over 100/20 available)	Wireless
459914	1600 15TH STREET	SPIRIT LAKE	IA	51360	1	12-Provider facilitates speeds faster than that reported on the map	Provider only: The Map does not correctly reflect service that I facilitate to this location	100	20	Fixed Wireless	Served (Over 100/20 available)	Wireless
459968	634 PURDY STREET	JESUP	IA	50648	1	12-Provider facilitates speeds faster than that reported on the map	Provider only: The Map does not correctly reflect service that I facilitate to this location	100	20	Fixed Wireless	Served (Over 100/20 available)	Wireless
459973	901 B STREET SOUTH	OSKALOOSA	IA	52577	1	12-Provider facilitates speeds faster than that reported on the map	Provider only: The Map does not correctly reflect service that I facilitate to this location	100	20	Fixed Wireless	Served (Over 100/20 available)	Wireless
460001	703 SOUTH STREET	FAIRBANK	IA	50629	1	12-Provider facilitates speeds faster than that reported on the map	Provider only: The Map does not correctly reflect service that I facilitate to this location	100	20	Fixed Wireless	Served (Over 100/20 available)	Wireless
460018	2303 JACKSON AVENUE	SPIRIT LAKE	IA	51360	1	12-Provider facilitates speeds faster than that reported on the map	Provider only: The Map does not correctly reflect service that I facilitate to this location	100	20	Fixed Wireless	Served (Over 100/20 available)	Wireless
460053	32425 SOUTH OLD HIGHWAY 6	REDFIELD	IA	50233	1	12-Provider facilitates speeds faster than that reported on the map	Provider only: The Map does not correctly reflect service that I facilitate to this location	100	20	Fixed Wireless	Served (Over 100/20 available)	Wireless
460076	518 4TH AVENUE NORTHEAST	INDEPENDENCE	IA	50644	1	12-Provider facilitates speeds faster than that reported on the map	Provider only: The Map does not correctly reflect service that I facilitate to this location	100	20	Fixed Wireless	Served (Over 100/20 available)	Wireless
460086	204 3RD STREET SOUTHEAST	OELWEIN	IA	50662	1	12-Provider facilitates speeds faster than that reported on the map	Provider only: The Map does not correctly reflect service that I facilitate to this location	100	20	Fixed Wireless	Served (Over 100/20 available)	Wireless
460216	3228 CROXTON ROAD	JESUP	IA	50648	1	12-Provider facilitates speeds faster than that reported on the map	Provider only: The Map does not correctly reflect service that I facilitate to this location	100	20	Fixed Wireless	Served (Over 100/20 available)	Wireless
460245	401 6TH AVENUE SOUTHWEST	INDEPENDENCE	IA	50644	1	12-Provider facilitates speeds faster than that reported on the map	Provider only: The Map does not correctly reflect service that I facilitate to this location	100	20	Fixed Wireless	Served (Over 100/20 available)	Wireless
460252	24001 178TH STREET	OKOBOJI	IA	51355	1	12-Provider facilitates speeds faster than that reported on the map	Provider only: The Map does not correctly reflect service that I facilitate to this location	100	20	Fixed Wireless	Served (Over 100/20 available)	Wireless
460256	509 4TH AVENUE NORTHEAST	INDEPENDENCE	IA	50644	1	12-Provider facilitates speeds faster than that reported on the map	Provider only: The Map does not correctly reflect service that I facilitate to this location	100	20	Fixed Wireless	Served (Over 100/20 available)	Wireless
460272	210 WEST PLATT STREET	MAQUOKETA	IA	52060	1	12-Provider facilitates speeds faster than that reported on the map	Provider only: The Map does not correctly reflect service that I facilitate to this location	100	20	Fixed Wireless	Served (Over 100/20 available)	Wireless
460302	203 SOUTH APPANOOSE STREET	KELLERTON	IA	50133	1	12-Provider facilitates speeds faster than that reported on the map	Provider only: The Map does not correctly reflect service that I facilitate to this location	100	20	Fixed Wireless	Served (Over 100/20 available)	Wireless
460354	402 MAPLE STREET	ANITA	IA	50020	1	12-Provider facilitates speeds faster than that reported on the map	Provider only: The Map does not correctly reflect service that I facilitate to this location	100	20	Fixed Wireless	Served (Over 100/20 available)	Wireless
460366	3810 470TH STREET	ALTON	IA	51003	1	12-Provider facilitates speeds faster than that reported on the map	Provider only: The Map does not correctly reflect service that I facilitate to this location	100	20	Fixed Wireless	Served (Over 100/20 available)	Wireless
460371	1421 KING AVENUE	MUSCATINE	IA	52761	1	12-Provider facilitates speeds faster than that reported on the map	Provider only: The Map does not correctly reflect service that I facilitate to this location	100	20	Fixed Wireless	Served (Over 100/20 available)	Wireless
460415	314 SOUTH PROSPECT STREET	MAQUOKETA	IA	52060	1	12-Provider facilitates speeds faster than that reported on the map	Provider only: The Map does not correctly reflect service that I facilitate to this location	100	20	Fixed Wireless	Served (Over 100/20 available)	Wireless
460595	717 SOUTHLAWN TERRACE	OELWEIN	IA	50662	1	12-Provider facilitates speeds faster than that reported on the map	Provider only: The Map does not correctly reflect service that I facilitate to this location	100	20	Fixed Wireless	Served (Over 100/20 available)	Wireless
460622	107 NORTH WASHINGTON STREET	EVERLY	IA	51338	1	12-Provider facilitates speeds faster than that reported on the map	Provider only: The Map does not correctly reflect service that I facilitate to this location	100	20	Fixed Wireless	Served (Over 100/20 available)	Wireless
460634	1631 GRUNDY ROAD	CEDAR FALLS	IA	50613	1	12-Provider facilitates speeds faster than that reported on the map	Provider only: The Map does not correctly reflect service that I facilitate to this location	100	20	Fixed Wireless	Served (Over 100/20 available)	Wireless
460641	3786 MIDWAY BEACH ROAD	MUSCATINE	IA	52761	1	12-Provider facilitates speeds faster than that reported on the map	Provider only: The Map does not correctly reflect service that I facilitate to this location	100	20	Fixed Wireless	Served (Over 100/20 available)	Wireless
460652	217 PARK AVENUE	MUSCATINE	IA	52761	1	12-Provider facilitates speeds faster than that reported on the map	Provider only: The Map does not correctly reflect service that I facilitate to this location	100	20	Fixed Wireless	Served (Over 100/20 available)	Wireless

Final Decision

460736	412 NORTH DECKER STREET	MAQUOKETA	IA	52060	1	12-Provider facilitates speeds faster than that reported on the map	Provider only: The Map does not correctly reflect service that I facilitate to this location	100	20	Fixed Wireless	Served (Over 100/20 available)	Wireless
460769	1463 193RD AVENUE	SPIRIT LAKE	IA	51360	1	12-Provider facilitates speeds faster than that reported on the map	Provider only: The Map does not correctly reflect service that I facilitate to this location	100	20	Fixed Wireless	Served (Over 100/20 available)	Wireless
460803	406 REID STREET	LEIGHTON	IA	50143	1	12-Provider facilitates speeds faster than that reported on the map	Provider only: The Map does not correctly reflect service that I facilitate to this location	100	20	Fixed Wireless	Served (Over 100/20 available)	Wireless
460846	1211 SUNRISE CIRCLE	MUSCATINE	IA	52761	1	12-Provider facilitates speeds faster than that reported on the map	Provider only: The Map does not correctly reflect service that I facilitate to this location	100	20	Fixed Wireless	Served (Over 100/20 available)	Wireless
460865	1209 JACKSON AVENUE	SPIRIT LAKE	IA	51360	1	12-Provider facilitates speeds faster than that reported on the map	Provider only: The Map does not correctly reflect service that I facilitate to this location	100	20	Fixed Wireless	Served (Over 100/20 available)	Wireless
460906	940 OAK STREET	LAMONT	IA	50650	1	12-Provider facilitates speeds faster than that reported on the map	Provider only: The Map does not correctly reflect service that I facilitate to this location	100	20	Fixed Wireless	Served (Over 100/20 available)	Wireless
460923	1602 GREEN STREET NORTH	OSKALOOSA	IA	52577	1	12-Provider facilitates speeds faster than that reported on the map	Provider only: The Map does not correctly reflect service that I facilitate to this location	100	20	Fixed Wireless	Served (Over 100/20 available)	Wireless
460953	1208 6TH STREET	GRUNDY CENTER	IA	50638	1	12-Provider facilitates speeds faster than that reported on the map	Provider only: The Map does not correctly reflect service that I facilitate to this location	100	20	Fixed Wireless	Served (Over 100/20 available)	Wireless
461002	2071 238TH STREET	OSKALOOSA	IA	52577	1	12-Provider facilitates speeds faster than that reported on the map	Provider only: The Map does not correctly reflect service that I facilitate to this location	100	20	Fixed Wireless	Served (Over 100/20 available)	Wireless
461035	305 MAIN STREET	OYENS	IA	51045	1	12-Provider facilitates speeds faster than that reported on the map	Provider only: The Map does not correctly reflect service that I facilitate to this location	100	20	Fixed Wireless	Served (Over 100/20 available)	Wireless
461054	519 5TH AVENUE NORTHEAST	OELWEIN	IA	50662	1	12-Provider facilitates speeds faster than that reported on the map	Provider only: The Map does not correctly reflect service that I facilitate to this location	100	20	Fixed Wireless	Served (Over 100/20 available)	Wireless
461088	53408 50TH STREET	SABULA	IA	52070	1	12-Provider facilitates speeds faster than that reported on the map	Provider only: The Map does not correctly reflect service that I facilitate to this location	100	20	Fixed Wireless	Served (Over 100/20 available)	Wireless
461137	1915 3RD STREET NORTH	OSKALOOSA	IA	52577	1	12-Provider facilitates speeds faster than that reported on the map	Provider only: The Map does not correctly reflect service that I facilitate to this location	100	20	Fixed Wireless	Served (Over 100/20 available)	Wireless
461161	338 WEST ELDER STREET	DIKE	IA	50624	1	12-Provider facilitates speeds faster than that reported on the map	Provider only: The Map does not correctly reflect service that I facilitate to this location	100	20	Fixed Wireless	Served (Over 100/20 available)	Wireless
461213	610 5TH AVENUE SOUTHWEST	INDEPENDENCE	IA	50644	1	12-Provider facilitates speeds faster than that reported on the map	Provider only: The Map does not correctly reflect service that I facilitate to this location	100	20	Fixed Wireless	Served (Over 100/20 available)	Wireless
461274	410 9TH AVENUE NORTHEAST	INDEPENDENCE	IA	50644	1	12-Provider facilitates speeds faster than that reported on the map	Provider only: The Map does not correctly reflect service that I facilitate to this location	100	20	Fixed Wireless	Served (Over 100/20 available)	Wireless
461325	1001 OAK PLACE	MILFORD	IA	51351	1	12-Provider facilitates speeds faster than that reported on the map	Provider only: The Map does not correctly reflect service that I facilitate to this location	100	20	Fixed Wireless	Served (Over 100/20 available)	Wireless
461329	2298 HIGHWAY 63	OSKALOOSA	IA	52577	1	12-Provider facilitates speeds faster than that reported on the map	Provider only: The Map does not correctly reflect service that I facilitate to this location	100	20	Fixed Wireless	Served (Over 100/20 available)	Wireless
461365	611 SHERMAN AVENUE	ACKLEY	IA	50601	1	12-Provider facilitates speeds faster than that reported on the map	Provider only: The Map does not correctly reflect service that I facilitate to this location	100	20	Fixed Wireless	Served (Over 100/20 available)	Wireless
461484	1330 CHERRI LANE	ELLSTON	IA	50074	1	12-Provider facilitates speeds faster than that reported on the map	Provider only: The Map does not correctly reflect service that I facilitate to this location	100	20	Fixed Wireless	Served (Over 100/20 available)	Wireless
461504	1806 RIVER ROAD	MUSCATINE	IA	52761	1	12-Provider facilitates speeds faster than that reported on the map	Provider only: The Map does not correctly reflect service that I facilitate to this location	100	20	Fixed Wireless	Served (Over 100/20 available)	Wireless
461512	1902 RIVER ROAD	MUSCATINE	IA	52761	1	12-Provider facilitates speeds faster than that reported on the map	Provider only: The Map does not correctly reflect service that I facilitate to this location	100	20	Fixed Wireless	Served (Over 100/20 available)	Wireless
461625	320 WEST LUTTON STREET	NORTH ENGLISH	IA	52316	1	12-Provider facilitates speeds faster than that reported on the map	Provider only: The Map does not correctly reflect service that I facilitate to this location	100	20	Fixed Wireless	Served (Over 100/20 available)	Wireless
461674	702 MONTGOMERY STREET	DECORAH	IA	52101	1	12-Provider facilitates speeds faster than that reported on the map	Provider only: The Map does not correctly reflect service that I facilitate to this location	100	20	Fixed Wireless	Served (Over 100/20 available)	Wireless
461741	120 SOUTH FREDERICK AVENUE	OELWEIN	IA	50662	1	12-Provider facilitates speeds faster than that reported on the map	Provider only: The Map does not correctly reflect service that I facilitate to this location	100	20	Fixed Wireless	Served (Over 100/20 available)	Wireless
461798	2701 ERIE AVENUE	SPIRIT LAKE	IA	51360	1	12-Provider facilitates speeds faster than that reported on the map	Provider only: The Map does not correctly reflect service that I facilitate to this location	100	20	Fixed Wireless	Served (Over 100/20 available)	Wireless
461811	2372 267TH STREET	OSKALOOSA	IA	52577	1	12-Provider facilitates speeds faster than that reported on the map	Provider only: The Map does not correctly reflect service that I facilitate to this location	100	20	Fixed Wireless	Served (Over 100/20 available)	Wireless
461813	1012 BETHEL STREET	OSKALOOSA	IA	52577	1	12-Provider facilitates speeds faster than that reported on the map	Provider only: The Map does not correctly reflect service that I facilitate to this location	100	20	Fixed Wireless	Served (Over 100/20 available)	Wireless
461855	20921 151ST STREET	SPIRIT LAKE	IA	51360	1	12-Provider facilitates speeds faster than that reported on the map	Provider only: The Map does not correctly reflect service that I facilitate to this location	100	20	Fixed Wireless	Served (Over 100/20 available)	Wireless
461888	1299 HORNET HOLLOW LANE	ELLSTON	IA	50074	1	12-Provider facilitates speeds faster than that reported on the map	Provider only: The Map does not correctly reflect service that I facilitate to this location	100	20	Fixed Wireless	Served (Over 100/20 available)	Wireless
461889	1201 17TH STREET SOUTH	OSKALOOSA	IA	52577	1	12-Provider facilitates speeds faster than that reported on the map	Provider only: The Map does not correctly reflect service that I facilitate to this location	100	20	Fixed Wireless	Served (Over 100/20 available)	Wireless
461925	25433 2ND STREET	SPIRIT LAKE	IA	51360	1	12-Provider facilitates speeds faster than that reported on the map	Provider only: The Map does not correctly reflect service that I facilitate to this location	100	20	Fixed Wireless	Served (Over 100/20 available)	Wireless
461961	1376 220TH STREET	INDEPENDENCE	IA	50644	1	12-Provider facilitates speeds faster than that reported on the map	Provider only: The Map does not correctly reflect service that I facilitate to this location	100	20	Fixed Wireless	Served (Over 100/20 available)	Wireless
462053	601 21ST AVENUE WEST	OSKALOOSA	IA	52577	1	12-Provider facilitates speeds faster than that reported on the map	Provider only: The Map does not correctly reflect service that I facilitate to this location	100	20	Fixed Wireless	Served (Over 100/20 available)	Wireless
462096	2001 CIRCLE DRIVE	MUSCATINE	IA	52761	1	12-Provider facilitates speeds faster than that reported on the map	Provider only: The Map does not correctly reflect service that I facilitate to this location	100	20	Fixed Wireless	Served (Over 100/20 available)	Wireless
462129	105 MIDDLE ROAD	MUSCATINE	IA	52761	1	12-Provider facilitates speeds faster than that reported on the map	Provider only: The Map does not correctly reflect service that I facilitate to this location	100	20	Fixed Wireless	Served (Over 100/20 available)	Wireless
462143	307 3RD AVENUE EAST	OSKALOOSA	IA	52577	1	12-Provider facilitates speeds faster than that reported on the map	Provider only: The Map does not correctly reflect service that I facilitate to this location	100	20	Fixed Wireless	Served (Over 100/20 available)	Wireless
462165	215 1ST AVENUE NORTHEAST	OELWEIN	IA	50662	1	12-Provider facilitates speeds faster than that reported on the map	Provider only: The Map does not correctly reflect service that I facilitate to this location	100	20	Fixed Wireless	Served (Over 100/20 available)	Wireless
462220	2679 LANGLEY AVENUE	ROCKWELL CITY	IA	50579	1	12-Provider facilitates speeds faster than that reported on the map	Provider only: The Map does not correctly reflect service that I facilitate to this location	100	20	Fixed Wireless	Served (Over 100/20 available)	Wireless
462222	3879 HIGHWAY 22	MONTPELIER	IA	52759	1	12-Provider facilitates speeds faster than that reported on the map	Provider only: The Map does not correctly reflect service that I facilitate to this location	100	20	Fixed Wireless	Served (Over 100/20 available)	Wireless
462261	610 7TH STREET	SPIRIT LAKE	IA	51360	1	12-Provider facilitates speeds faster than that reported on the map	Provider only: The Map does not correctly reflect service that I facilitate to this location	100	20	Fixed Wireless	Served (Over 100/20 available)	Wireless
462339	603 MAPLE STREET	CALMAR	IA	52132	1	12-Provider facilitates speeds faster than that reported on the map	Provider only: The Map does not correctly reflect service that I facilitate to this location	100	20	Fixed Wireless	Served (Over 100/20 available)	Wireless
462365	1667 WAPELLO DRIVE	MT PLEASANT	IA	52641	1	12-Provider facilitates speeds faster than that reported on the map	Provider only: The Map does not correctly reflect service that I facilitate to this location	100	20	Fixed Wireless	Served (Over 100/20 available)	Wireless
462386	605 B AVENUE EAST	OSKALOOSA	IA	52577	1	12-Provider facilitates speeds faster than that reported on the map	Provider only: The Map does not correctly reflect service that I facilitate to this location	100	20	Fixed Wireless	Served (Over 100/20 available)	Wireless
462465	1402 1ST STREET SOUTH	OSKALOOSA	IA	52577	1	12-Provider facilitates speeds faster than that reported on the map	Provider only: The Map does not correctly reflect service that I facilitate to this location	100	20	Fixed Wireless	Served (Over 100/20 available)	Wireless
462475	20774 ROOSEVELT DRIVE	SPIRIT LAKE	IA	51360	1	12-Provider facilitates speeds faster than that reported on the map	Provider only: The Map does not correctly reflect service that I facilitate to this location	100	20	Fixed Wireless	Served (Over 100/20 available)	Wireless
462514	313 4TH AVENUE SOUTHEAST	INDEPENDENCE	IA	50644	1	12-Provider facilitates speeds faster than that reported on the map	Provider only: The Map does not correctly reflect service that I facilitate to this location	100	20	Fixed Wireless	Served (Over 100/20 available)	Wireless
462515	15516 NORTH TRADEWIND DRIVE	SPIRIT LAKE	IA	51360	1	12-Provider facilitates speeds faster than that reported on the map	Provider only: The Map does not correctly reflect service that I facilitate to this location	100	20	Fixed Wireless	Served (Over 100/20 available)	Wireless
462526	21 OAK STREET	LE MARS	IA	51031	1	12-Provider facilitates speeds faster than that reported on the map	Provider only: The Map does not correctly reflect service that I facilitate to this location	100	20	Fixed Wireless	Served (Over 100/20 available)	Wireless
462528	6401 LAKESHORE DRIVE	OKOBOJI	IA	51355	1	12-Provider facilitates speeds faster than that reported on the map	Provider only: The Map does not correctly reflect service that I facilitate to this location	100	20	Fixed Wireless	Served (Over 100/20 available)	Wireless
462609	103 EAST WILSON STREET	EVERLY	IA	51338	1	12-Provider facilitates speeds faster than that reported on the map	Provider only: The Map does not correctly reflect service that I facilitate to this location	100	20	Fixed Wireless	Served (Over 100/20 available)	Wireless
462663	1112 WINONA STREET	MILFORD	IA	51351	1	12-Provider facilitates speeds faster than that reported on the map	Provider only: The Map does not correctly reflect service that I facilitate to this location	100	20	Fixed Wireless	Served (Over 100/20 available)	Wireless
462759	13863 240TH AVENUE	SPIRIT LAKE	IA	51360	1	12-Provider facilitates speeds faster than that reported on the map	Provider only: The Map does not correctly reflect service that I facilitate to this location	100	20	Fixed Wireless	Served (Over 100/20 available)	Wireless
462780	1114 MAYWOOD AVENUE	MILFORD	IA	51351	1	12-Provider facilitates speeds faster than that reported on the map	Provider only: The Map does not correctly reflect service that I facilitate to this location	100	20	Fixed Wireless	Served (Over 100/20 available)	Wireless
462811	33237 160TH STREET	CEDAR FALLS	IA	50613	1	12-Provider facilitates speeds faster than that reported on the map	Provider only: The Map does not correctly reflect service that I facilitate to this location	100	20	Fixed Wireless	Served (Over 100/20 available)	Wireless
462854	312 D STREET NORTH	OSKALOOSA	IA	52577	1	12-Provider facilitates speeds faster than that reported on the map	Provider only: The Map does not correctly reflect service that I facilitate to this location	100	20	Fixed Wireless	Served (Over 100/20 available)	Wireless
462908	823 SOUTHEAST HILLCREST DRIVE	LE MARS	IA	51031	1	12-Provider facilitates speeds faster than that reported on the map	Provider only: The Map does not correctly reflect service that I facilitate to this location	100	20	Fixed Wireless	Served (Over 100/20 available)	Wireless
462966	1254 6TH STREET	JESUP	IA	50648	1	12-Provider facilitates speeds faster than that reported on the map	Provider only: The Map does not correctly reflect service that I facilitate to this location	100	20	Fixed Wireless	Served (Over 100/20 available)	Wireless
462997	15278 WAR EAGLE BOULEVARD	SPIRIT LAKE	IA	51360	1	12-Provider facilitates speeds faster than that reported on the map	Provider only: The Map does not correctly reflect service that I facilitate to this location	100	20	Fixed Wireless	Served (Over 100/20 available)	Wireless
463050	717 1ST STREET EAST	INDEPENDENCE	IA	50644	1	12-Provider facilitates speeds faster than that reported on the map	Provider only: The Map does not correctly reflect service that I facilitate to this location	100	20	Fixed Wireless	Served (Over 100/20 available)	Wireless
463119	613 SOUTH NIAGARA STREET	MAQUOKETA	IA	52060	1	12-Provider facilitates speeds faster than that reported on the map	Provider only: The Map does not correctly reflect service that I facilitate to this location	100	20	Fixed Wireless	Served (Over 100/20 available)	Wireless
463157	10820 COTTINGHAM RD	PEOSTA	IA	52068	1	12-Provider facilitates speeds faster than that reported on the map	Provider only: The Map does not correctly reflect service that I facilitate to this location	100	20	Fixed Wireless	Served (Over 100/20 available)	Wireless
463260	805 EAST 4TH STREET	WELLSBURG	IA	50680	1	12-Provider facilitates speeds faster than that reported on the map	Provider only: The Map does not correctly reflect service that I facilitate to this location	100	20	Fixed Wireless	Served (Over 100/20 available)	Wireless
463440	302 11TH STREET NORTH	OSKALOOSA	IA	52577	1	12-Provider facilitates speeds faster than that reported on the map	Provider only: The Map does not correctly reflect service that I facilitate to this location	100	20	Fixed Wireless	Served (Over 100/20 available)	Wireless
463463	103 TRUMAN ROAD	ANITA	IA	50020	1	12-Provider facilitates speeds faster than that reported on the map	Provider only: The Map does not correctly reflect service that I facilitate to this location	100	20	Fixed Wireless	Served (Over 100/20 available)	Wireless
463477	16706 NORTH INNER LANE	SPIRIT LAKE	IA	51360	1	12-Provider facilitates speeds faster than that reported on the map	Provider only: The Map does not correctly reflect service that I facilitate to this location	100	20	Fixed Wireless	Served (Over 100/20 available)	Wireless
463490	207 10TH STREET	ALTON	IA	51003	1	12-Provider facilitates speeds faster than that reported on the map	Provider only: The Map does not correctly reflect service that I facilitate to this location	100	20	Fixed Wireless	Served (Over 100/20 available)	Wireless
463538	1610 40TH STREET	SPIRIT LAKE	IA	51360	1	12-Provider facilitates speeds faster than that reported on the map	Provider only: The Map does not correctly reflect service that I facilitate to this location	100	20	Fixed Wireless	Served (Over 100/20 available)	Wireless
463608	1861 3RD STREET NORTHWEST	INDEPENDENCE	IA	50644	1	12-Provider facilitates speeds faster than that reported on the map	Provider only: The Map does not correctly reflect service that I facilitate to this location	100	20	Fixed Wireless	Served (Over 100/20 available)	Wireless
463677	1207 B AVENUE WEST	OSKALOOSA	IA	52577	1	12-Provider facilitates speeds faster than that reported on the map	Provider only: The Map does not correctly reflect service that I facilitate to this location	100	20	Fixed Wireless	Served (Over 100/20 available)	Wireless
463738	601 EAST 1ST STREET	GRUNDY CENTER	IA	50638	1	12-Provider facilitates speeds faster than that reported on the map	Provider only: The Map does not correctly reflect service that I facilitate to this location	100	20	Fixed Wireless	Served (Over 100/20 available)	Wireless
463765	14 8TH AVENUE NORTHEAST	OELWEIN	IA	50662	1	12-Provider facilitates speeds faster than that reported on the map	Provider only: The Map does not correctly reflect service that I facilitate to this location	100	20	Fixed Wireless	Served (Over 100/20 available)	Wireless
463831	39647 195TH STREET	BELLEVUE	IA	52031	1	12-Provider facilitates speeds faster than that reported on the map	Provider only: The Map does not correctly reflect service that I facilitate to this location	100	20	Fixed Wireless	Served (Over 100/20 available)	Wireless
463878	1425 HOWARD AVENUE	MUSCATINE	IA	52761	1	12-Provider facilitates speeds faster than that reported on the map	Provider only: The Map does not correctly reflect service that I facilitate to this location	100	20	Fixed Wireless	Served (Over 100/20 available)	Wireless
464009	1707 EDMUNDSON DRIVE	OSKALOOSA	IA	52577	1	12-Provider facilitates speeds faster than that reported on the map	Provider only: The Map does not correctly reflect service that I facilitate to this location	100	20	Fixed Wireless	Served (Over 100/20 available)	Wireless
464051	705 MAPLE STREET	ANITA	IA	50020	1	12-Provider facilitates speeds faster than that reported on the map	Provider only: The Map does not correctly reflect service that I facilitate to this location	100	20	Fixed Wireless	Served (Over 100/20 available)	Wireless
464059	905 A STREET NORTH	OSKALOOSA	IA	52577	1	12-Provider facilitates speeds faster than that reported on the map	Provider only: The Map does not correctly reflect service that I facilitate to this location	100	20	Fixed Wireless	Served (Over 100/20 available)	Wireless
464066	1023 KATHEY DRIVE	MAQUOKETA	IA	52060	1	12-Provider facilitates speeds faster than that reported on the map	Provider only: The Map does not correctly reflect service that I facilitate to this location	100	20	Fixed Wireless	Served (Over 100/20 available)	Wireless
464082	1009 K AVENUE	GRUNDY CENTER	IA	50638	1	12-Provider facilitates speeds faster than that reported on the map	Provider only: The Map does not correctly reflect service that I facilitate to this location	100	20	Fixed Wireless	Served (Over 100/20 available)	Wireless
464119	1206 HIGHWAY 71 SOUTH	OKOBOJI	IA	51355	1	12-Provider facilitates speeds faster than that reported on the map	Provider only: The Map does not correctly reflect service that I facilitate to this location	100	20	Fixed Wireless	Served (Over 100/20 available)	Wireless
464150	214 SOUTH FREDERICK AVENUE	OELWEIN	IA	50662	1	12-Provider facilitates speeds faster than that reported on the map	Provider only: The Map does not correctly reflect service that I facilitate to this location	100	20	Fixed Wireless	Served (Over 100/20 available)	Wireless
464164	207 JACKSON STREET	LEIGHTON	IA	50143	1	12-Provider facilitates speeds faster than that reported on the map	Provider only: The Map does not correctly reflect service that I facilitate to this location	100	20	Fixed Wireless	Served (Over 100/20 available)	Wireless
464235	1891 250TH STREET	ROCKWELL CITY	IA	50579	1	12-Provider facilitates speeds faster than that reported on the map	Provider only: The Map does not correctly reflect service that I facilitate to this location	100	20	Fixed Wireless	Served (Over 100/20 available)	Wireless
464244	1224 MAIN STREET	JESUP	IA	50648	1	12-Provider facilitates speeds faster than that reported on the map	Provider only: The Map does not correctly reflect service that I facilitate to this location	100	20	Fixed Wireless	Served (Over 100/20 available)	Wireless
464249	1265 FOX RIDGE ROAD	DIKE	IA	50624	1	12-Provider facilitates speeds faster than that reported on the map	Provider only: The Map does not correctly reflect service that I facilitate to this location	100	20	Fixed Wireless	Served (Over 100/20 available)	Wireless
464269	215 YOUNG STREET	JESUP	IA	50648	1	12-Provider facilitates speeds faster than that reported on the map	Provider only: The Map does not correctly reflect service that I facilitate to this location	100	20	Fixed Wireless	Served (Over 100/20 available)	Wireless
464288	123 MIDDLE ROAD	MUSCATINE	IA	52761	1	12-Provider facilitates speeds faster than that reported on the map	Provider only: The Map does not correctly reflect service that I facilitate to this location	100	20	Fixed Wireless	Served (Over 100/20 available)	Wireless
464300	76486 CARROLL LN	ANITA	IA	50020	1	12-Provider facilitates speeds faster than that reported on the map	Provider only: The Map does not correctly reflect service that I facilitate to this location	100	20	Fixed Wireless	Served (Over 100/20 available)	Wireless
464380	1016 I STREET NORTH	OSKALOOSA	IA	52577	1	12-Provider facilitates speeds faster than that reported on the map	Provider only: The Map does not correctly reflect service that I facilitate to this location	100	20	Fixed Wireless	Served (Over 100/20 available)	Wireless
464400	116 PEASLEY AVENUE	OSKALOOSA	IA	52577	1	12-Provider facilitates speeds faster than that reported on the map	Provider only: The Map does not correctly reflect service that I facilitate to this location	100	20	Fixed Wireless	Served (Over 100/20 available)	Wireless
464467	107 ELK STREET	SABULA	IA	52070	1	12-Provider facilitates speeds faster than that reported on the map	Provider only: The Map does not correctly reflect service that I facilitate to this location	100	20	Fixed Wireless	Served (Over 100/20 available)	Wireless
464471	1420 RIVER ROAD BOULEVARD	INDEPENDENCE	IA	50644	1	12-Provider facilitates speeds faster than that reported on the map	Provider only: The Map does not correctly reflect service that I facilitate to this location	100	20	Fixed Wireless	Served (Over 100/20 available)	Wireless
464481	318 H AVENUE	GRUNDY CENTER	IA	50638	1	12-Provider facilitates speeds faster than that reported on the map	Provider only: The Map does not correctly reflect service that I facilitate to this location	100	20	Fixed Wireless	Served (Over 100/20 available)	Wireless
464504	1008 EAST 7TH STREET	MUSCATINE	IA	52761	1	12-Provider facilitates speeds faster than that reported on the map	Provider only: The Map does not correctly reflect service that I facilitate to this location	100	20	Fixed Wireless	Served (Over 100/20 available)	Wireless
464505	917 1ST AVENUE NORTHEAST	OELWEIN	IA	50662	1	12-Provider facilitates speeds faster than that reported on the map	Provider only: The Map does not correctly reflect service that I facilitate to this location	100	20	Fixed Wireless	Served (Over 100/20 available)	Wireless
464528	401 EAST 3RD STREET	PETERSON	IA	51047	1	12-Provider facilitates speeds faster than that reported on the map	Provider only: The Map does not correctly reflect service that I facilitate to this location	100	20	Fixed Wireless	Served (Over 100/20 available)	Wireless
464552	15016 DEPOT RIDGE	PEOSTA	IA	52068	1	12-Provider facilitates speeds faster than that reported on the map	Provider only: The Map does not correctly reflect service that I facilitate to this location	100	20	Fixed Wireless	Served (Over 100/20 available)	Wireless
464642	510 WASHINGTON STREET	DECORAH	IA	52101	1	12-Provider facilitates speeds faster than that reported on the map	Provider only: The Map does not correctly reflect service that I facilitate to this location	100	20	Fixed Wireless	Served (Over 100/20 available)	Wireless
464697	716 MARQUETTE STREET	MUSCATINE	IA	52761	1	12-Provider facilitates speeds faster than that reported on the map	Provider only: The Map does not correctly reflect service that I facilitate to this location	100	20	Fixed Wireless	Served (Over 100/20 available)	Wireless
464737	1509 2ND STREET SOUTHWEST	INDEPENDENCE	IA	50644	1	12-Provider facilitates speeds faster than that reported on the map	Provider only: The Map does not correctly reflect service that I facilitate to this location	100	20	Fixed Wireless	Served (Over 100/20 available)	Wireless
464765	1218 GRAND AVENUE	MUSCATINE	IA	52761	1	12-Provider facilitates speeds faster than that reported on the map	Provider only: The Map does not correctly reflect service that I facilitate to this location	100	20	Fixed Wireless	Served (Over 100/20 available)	Wireless
464843	602 6TH AVENUE SOUTHWEST	INDEPENDENCE	IA	50644	1	12-Provider facilitates speeds faster than that reported on the map	Provider only: The Map does not correctly reflect service that I facilitate to this location	100	20	Fixed Wireless	Served (Over 100/20 available)	Wireless
464861	801 WEST CHARLES STREET	OELWEIN	IA	50662	1	12-Provider facilitates speeds faster than that reported on the map	Provider only: The Map does not correctly reflect service that I facilitate to this location	100	20	Fixed Wireless	Served (Over 100/20 available)	Wireless
464888	709 SOUTH MAIN STREET	MT PLEASANT	IA	52641	1	12-Provider facilitates speeds faster than that reported on the map	Provider only: The Map does not correctly reflect service that I facilitate to this location	100	20	Fixed Wireless	Served (Over 100/20 available)	Wireless
464905	130 REDWOOD AVENUE	NORTH ENGLISH	IA	52316	1	12-Provider facilitates speeds faster than that reported on the map	Provider only: The Map does not correctly reflect service that I facilitate to this location	100	20	Fixed Wireless	Served (Over 100/20 available)	Wireless
464931	712 3RD AVENUE SOUTHWEST	INDEPENDENCE	IA	50644	1	12-Provider facilitates speeds faster than that reported on the map	Provider only: The Map does not correctly reflect service that I facilitate to this location	100	20	Fixed Wireless	Served (Over 100/20 available)	Wireless
464932	1410 1ST STREET	REDFIELD	IA	50233	1	12-Provider facilitates speeds faster than that reported on the map	Provider only: The Map does not correctly reflect service that I facilitate to this location	100	20	Fixed Wireless	Served (Over 100/20 available)	Wireless
464937	1609 D AVENUE	MUSCATINE	IA	52761	1	12-Provider facilitates speeds faster than that reported on the map	Provider only: The Map does not correctly reflect service that I facilitate to this location	100	20	Fixed Wireless	Served (Over 100/20 available)	Wireless
464950	1108 9TH AVENUE SOUTHWEST	INDEPENDENCE	IA	50644	1	12-Provider facilitates speeds faster than that reported on the map	Provider only: The Map does not correctly reflect service that I facilitate to this location	100	20	Fixed Wireless	Served (Over 100/20 available)	Wireless
464994	274 MADISON STREET	WINTHROP	IA	50682	1	12-Provider facilitates speeds faster than that reported on the map	Provider only: The Map does not correctly reflect service that I facilitate to this location	100	20	Fixed Wireless	Served (Over 100/20 available)	Wireless
465001	130 SOUTH FREDERICK AVENUE	OELWEIN	IA	50662	1	12-Provider facilitates speeds faster than that reported on the map	Provider only: The Map does not correctly reflect service that I facilitate to this location	100	20	Fixed Wireless	Served (Over 100/20 available)	Wireless
465030	14808 OLD HIGHWAY RD	DUBUQUE	IA	52002	1	12-Provider facilitates speeds faster than that reported on the map	Provider only: The Map does not correctly reflect service that I facilitate to this location	100	20	Fixed Wireless	Served (Over 100/20 available)	Wireless
465089	1448 210TH STREET	INDEPENDENCE	IA	50644	1	12-Provider facilitates speeds faster than that reported on the map	Provider only: The Map does not correctly reflect service that I facilitate to this location	100	20	Fixed Wireless	Served (Over 100/20 available)	Wireless
465103	802 CLARK STREET WEST	CALMAR	IA	52132	1	12-Provider facilitates speeds faster than that reported on the map	Provider only: The Map does not correctly reflect service that I facilitate to this location	100	20	Fixed Wireless	Served (Over 100/20 available)	Wireless
465138	729 E STREET NORTH	OSKALOOSA	IA	52577	1	12-Provider facilitates speeds faster than that reported on the map	Provider only: The Map does not correctly reflect service that I facilitate to this location	100	20	Fixed Wireless	Served (Over 100/20 available)	Wireless
465196	202 WEST YOCUM LANE	MT PLEASANT	IA	52641	1	12-Provider facilitates speeds faster than that reported on the map	Provider only: The Map does not correctly reflect service that I facilitate to this location	100	20	Fixed Wireless	Served (Over 100/20 available)	Wireless
465237	916 EAST 9TH STREET	MUSCATINE	IA	52761	1	12-Provider facilitates speeds faster than that reported on the map	Provider only: The Map does not correctly reflect service that I facilitate to this location	100	20	Fixed Wireless	Served (Over 100/20 available)	Wireless
465252	1510 CANTEBURY CIRCLE	GRUNDY CENTER	IA	50638	1	12-Provider facilitates speeds faster than that reported on the map	Provider only: The Map does not correctly reflect service that I facilitate to this location	100	20	Fixed Wireless	Served (Over 100/20 available)	Wireless
465357	339 WEST NORTH STREET	DIKE	IA	50624	1	12-Provider facilitates speeds faster than that reported on the map	Provider only: The Map does not correctly reflect service that I facilitate to this location	100	20	Fixed Wireless	Served (Over 100/20 available)	Wireless
465387	2811 TERMINI DRIVE	MUSCATINE	IA	52761	1	12-Provider facilitates speeds faster than that reported on the map	Provider only: The Map does not correctly reflect service that I facilitate to this location	100	20	Fixed Wireless	Served (Over 100/20 available)	Wireless
465432	540 NORTHEAST CENTRAL AVENUE	LE MARS	IA	51031	1	12-Provider facilitates speeds faster than that reported on the map	Provider only: The Map does not correctly reflect service that I facilitate to this location	100	20	Fixed Wireless	Served (Over 100/20 available)	Wireless
465573	22598 NATURE CENTER ROAD	SPIRIT LAKE	IA	51360	1	12-Provider facilitates speeds faster than that reported on the map	Provider only: The Map does not correctly reflect service that I facilitate to this location	100	20	Fixed Wireless	Served (Over 100/20 available)	Wireless
465601	404 EAST 2ND STREET	EVERLY	IA	51338	1	12-Provider facilitates speeds faster than that reported on the map	Provider only: The Map does not correctly reflect service that I facilitate to this location	100	20	Fixed Wireless	Served (Over 100/20 available)	Wireless
465703	1146 FAIRBANK-AMISH BOULEVARD	HAZLETON	IA	50641	1	12-Provider facilitates speeds faster than that reported on the map	Provider only: The Map does not correctly reflect service that I facilitate to this location	100	20	Fixed Wireless	Served (Over 100/20 available)	Wireless
465773	10703 IMPERIAL ROAD	FAYETTE	IA	52142	1	12-Provider facilitates speeds faster than that reported on the map	Provider only: The Map does not correctly reflect service that I facilitate to this location	100	20	Fixed Wireless	Served (Over 100/20 available)	Wireless

465799	1 KENNEDY LANE	WELLSBURG	IA	50680	1	12-Provider facilitates speeds faster than that reported on the map	Provider only: The Map does not correctly reflect service that I facilitate to this location	100	20	Fixed Wireless	Served (Over 100/20 available)	Wireless
465991	2275 OSBURN AVENUE	OSKALOOSA	IA	52577	1	12-Provider facilitates speeds faster than that reported on the map	Provider only: The Map does not correctly reflect service that I facilitate to this location	100	20	Fixed Wireless	Served (Over 100/20 available)	Wireless
466011	52298 HWY 64	MILES	IA	52064	1	12-Provider facilitates speeds faster than that reported on the map	Provider only: The Map does not correctly reflect service that I facilitate to this location	100	20	Fixed Wireless	Served (Over 100/20 available)	Wireless
466028	403 CLEVELAND STREET	MUSCATINE	IA	52761	1	12-Provider facilitates speeds faster than that reported on the map	Provider only: The Map does not correctly reflect service that I facilitate to this location	100	20	Fixed Wireless	Served (Over 100/20 available)	Wireless
466041	1805 D AVENUE	MUSCATINE	IA	52761	1	12-Provider facilitates speeds faster than that reported on the map	Provider only: The Map does not correctly reflect service that I facilitate to this location	100	20	Fixed Wireless	Served (Over 100/20 available)	Wireless
466132	516 3 1/2 STREET SOUTHWEST	OELWEIN	IA	50662	1	12-Provider facilitates speeds faster than that reported on the map	Provider only: The Map does not correctly reflect service that I facilitate to this location	100	20	Fixed Wireless	Served (Over 100/20 available)	Wireless
466149	3209 KEOKUK AVENUE	SPIRIT LAKE	IA	51360	1	12-Provider facilitates speeds faster than that reported on the map	Provider only: The Map does not correctly reflect service that I facilitate to this location	100	20	Fixed Wireless	Served (Over 100/20 available)	Wireless
466186	30103 COLDWATER AVENUE	HONEY CREEK	IA	51542	1	12-Provider facilitates speeds faster than that reported on the map	Provider only: The Map does not correctly reflect service that I facilitate to this location	100	20	Fixed Wireless	Served (Over 100/20 available)	Wireless
466190	1102 F AVENUE	GRUNDY CENTER	IA	50638	1	12-Provider facilitates speeds faster than that reported on the map	Provider only: The Map does not correctly reflect service that I facilitate to this location	100	20	Fixed Wireless	Served (Over 100/20 available)	Wireless
466201	601 G AVENUE	GRUNDY CENTER	IA	50638	1	12-Provider facilitates speeds faster than that reported on the map	Provider only: The Map does not correctly reflect service that I facilitate to this location	100	20	Fixed Wireless	Served (Over 100/20 available)	Wireless
466220	1325 EAST 2ND STREET	MUSCATINE	IA	52761	1	12-Provider facilitates speeds faster than that reported on the map	Provider only: The Map does not correctly reflect service that I facilitate to this location	100	20	Fixed Wireless	Served (Over 100/20 available)	Wireless
466230	511 LOST GROVE ROAD	PRINCETON	IA	52768	1	12-Provider facilitates speeds faster than that reported on the map	Provider only: The Map does not correctly reflect service that I facilitate to this location	100	20	Fixed Wireless	Served (Over 100/20 available)	Wireless
466254	530 SOUTH OKOBOJI GROVE ROAD	ARNOLDS PARK	IA	51331	1	12-Provider facilitates speeds faster than that reported on the map	Provider only: The Map does not correctly reflect service that I facilitate to this location	100	20	Fixed Wireless	Served (Over 100/20 available)	Wireless
466261	1265 5TH STREET	JESUP	IA	50648	1	12-Provider facilitates speeds faster than that reported on the map	Provider only: The Map does not correctly reflect service that I facilitate to this location	100	20	Fixed Wireless	Served (Over 100/20 available)	Wireless
466280	15253 WILSON BOULEVARD	SPIRIT LAKE	IA	51360	1	12-Provider facilitates speeds faster than that reported on the map	Provider only: The Map does not correctly reflect service that I facilitate to this location	100	20	Fixed Wireless	Served (Over 100/20 available)	Wireless
466283	503 EAST ANGUS COURT	MAQUOKETA	IA	52060	1	12-Provider facilitates speeds faster than that reported on the map	Provider only: The Map does not correctly reflect service that I facilitate to this location	100	20	Fixed Wireless	Served (Over 100/20 available)	Wireless
466314	1245 DALE STREET	MUSCATINE	IA	52761	1	12-Provider facilitates speeds faster than that reported on the map	Provider only: The Map does not correctly reflect service that I facilitate to this location	100	20	Fixed Wireless	Served (Over 100/20 available)	Wireless
466338	152 HILLSIDE ADDITION	ARNOLDS PARK	IA	51331	1	12-Provider facilitates speeds faster than that reported on the map	Provider only: The Map does not correctly reflect service that I facilitate to this location	100	20	Fixed Wireless	Served (Over 100/20 available)	Wireless
466340	26317 450TH STREET	HANCOCK	IA	51536	1	12-Provider facilitates speeds faster than that reported on the map	Provider only: The Map does not correctly reflect service that I facilitate to this location	100	20	Fixed Wireless	Served (Over 100/20 available)	Wireless
466347	337 8TH AVENUE SOUTHWEST	OELWEIN	IA	50662	1	12-Provider facilitates speeds faster than that reported on the map	Provider only: The Map does not correctly reflect service that I facilitate to this location	100	20	Fixed Wireless	Served (Over 100/20 available)	Wireless
466371	3000 MULBERRY AVENUE	MUSCATINE	IA	52761	1	12-Provider facilitates speeds faster than that reported on the map	Provider only: The Map does not correctly reflect service that I facilitate to this location	100	20	Fixed Wireless	Served (Over 100/20 available)	Wireless
466436	2406 PARK AVENUE	MUSCATINE	IA	52761	1	12-Provider facilitates speeds faster than that reported on the map	Provider only: The Map does not correctly reflect service that I facilitate to this location	100	20	Fixed Wireless	Served (Over 100/20 available)	Wireless
466468	212 ARDIS STREET	HUDSON	IA	50643	1	12-Provider facilitates speeds faster than that reported on the map	Provider only: The Map does not correctly reflect service that I facilitate to this location	100	20	Fixed Wireless	Served (Over 100/20 available)	Wireless
466480	1618 28TH STREET	SPIRIT LAKE	IA	51360	1	12-Provider facilitates speeds faster than that reported on the map	Provider only: The Map does not correctly reflect service that I facilitate to this location	100	20	Fixed Wireless	Served (Over 100/20 available)	Wireless
466507	4821 OMAHA BEACH ROAD	OKOBOJI	IA	51355	1	12-Provider facilitates speeds faster than that reported on the map	Provider only: The Map does not correctly reflect service that I facilitate to this location	100	20	Fixed Wireless	Served (Over 100/20 available)	Wireless
466550	3106 CLERMONT DRIVE	MUSCATINE	IA	52761	1	12-Provider facilitates speeds faster than that reported on the map	Provider only: The Map does not correctly reflect service that I facilitate to this location	100	20	Fixed Wireless	Served (Over 100/20 available)	Wireless
466564	1205 JACKSON AVENUE	SPIRIT LAKE	IA	51360	1	12-Provider facilitates speeds faster than that reported on the map	Provider only: The Map does not correctly reflect service that I facilitate to this location	100	20	Fixed Wireless	Served (Over 100/20 available)	Wireless
466569	1204 2ND AVENUE WEST	OSKALOOSA	IA	52577	1	12-Provider facilitates speeds faster than that reported on the map	Provider only: The Map does not correctly reflect service that I facilitate to this location	100	20	Fixed Wireless	Served (Over 100/20 available)	Wireless
466610	10300 HIGLEY DR	PEOSTA	IA	52068	1	12-Provider facilitates speeds faster than that reported on the map	Provider only: The Map does not correctly reflect service that I facilitate to this location	100	20	Fixed Wireless	Served (Over 100/20 available)	Wireless
466618	2928 MANHATTAN BOULEVARD	SPIRIT LAKE	IA	51360	1	12-Provider facilitates speeds faster than that reported on the map	Provider only: The Map does not correctly reflect service that I facilitate to this location	100	20	Fixed Wireless	Served (Over 100/20 available)	Wireless
466697	2354 PATRIOT AVENUE	OSKALOOSA	IA	52577	1	12-Provider facilitates speeds faster than that reported on the map	Provider only: The Map does not correctly reflect service that I facilitate to this location	100	20	Fixed Wireless	Served (Over 100/20 available)	Wireless
466742	812 GRANT STREET	REDFIELD	IA	50233	1	12-Provider facilitates speeds faster than that reported on the map	Provider only: The Map does not correctly reflect service that I facilitate to this location	100	20	Fixed Wireless	Served (Over 100/20 available)	Wireless
466809	527 UPPER TERRACE DRIVE	INDEPENDENCE	IA	50644	1	12-Provider facilitates speeds faster than that reported on the map	Provider only: The Map does not correctly reflect service that I facilitate to this location	100	20	Fixed Wireless	Served (Over 100/20 available)	Wireless
466817	600 1ST AVENUE SOUTHWEST	OELWEIN	IA	50662	1	12-Provider facilitates speeds faster than that reported on the map	Provider only: The Map does not correctly reflect service that I facilitate to this location	100	20	Fixed Wireless	Served (Over 100/20 available)	Wireless
466888	110 SOUTH STATE STREET	TERRIL	IA	51364	1	12-Provider facilitates speeds faster than that reported on the map	Provider only: The Map does not correctly reflect service that I facilitate to this location	100	20	Fixed Wireless	Served (Over 100/20 available)	Wireless
466903	1007 LOMBARD STREET	MUSCATINE	IA	52761	1	12-Provider facilitates speeds faster than that reported on the map	Provider only: The Map does not correctly reflect service that I facilitate to this location	100	20	Fixed Wireless	Served (Over 100/20 available)	Wireless
466920	618 4TH AVENUE SOUTHWEST	OELWEIN	IA	50662	1	12-Provider facilitates speeds faster than that reported on the map	Provider only: The Map does not correctly reflect service that I facilitate to this location	100	20	Fixed Wireless	Served (Over 100/20 available)	Wireless
466923	2761 EDGEVIEW ROAD	MUSCATINE	IA	52761	1	12-Provider facilitates speeds faster than that reported on the map	Provider only: The Map does not correctly reflect service that I facilitate to this location	100	20	Fixed Wireless	Served (Over 100/20 available)	Wireless
466924	598 SOUTH OKOBOJI GROVE ROAD	ARNOLDS PARK	IA	51331	1	12-Provider facilitates speeds faster than that reported on the map	Provider only: The Map does not correctly reflect service that I facilitate to this location	100	20	Fixed Wireless	Served (Over 100/20 available)	Wireless
466954	1306 35TH STREET	SPIRIT LAKE	IA	51360	1	12-Provider facilitates speeds faster than that reported on the map	Provider only: The Map does not correctly reflect service that I facilitate to this location	100	20	Fixed Wireless	Served (Over 100/20 available)	Wireless
466959	1010 BETHEL STREET	OSKALOOSA	IA	52577	1	12-Provider facilitates speeds faster than that reported on the map	Provider only: The Map does not correctly reflect service that I facilitate to this location	100	20	Fixed Wireless	Served (Over 100/20 available)	Wireless
466971	417 DIVISION STREET	DIKE	IA	50624	1	12-Provider facilitates speeds faster than that reported on the map	Provider only: The Map does not correctly reflect service that I facilitate to this location	100	20	Fixed Wireless	Served (Over 100/20 available)	Wireless
466975	207 LAKE PARK BOULEVARD	MUSCATINE	IA	52761	1	12-Provider facilitates speeds faster than that reported on the map	Provider only: The Map does not correctly reflect service that I facilitate to this location	100	20	Fixed Wireless	Served (Over 100/20 available)	Wireless
467073	18207 X AVENUE	DIKE	IA	50624	1	12-Provider facilitates speeds faster than that reported on the map	Provider only: The Map does not correctly reflect service that I facilitate to this location	100	20	Fixed Wireless	Served (Over 100/20 available)	Wireless
467090	120 SOUTH DECATUR STREET	KELLERTON	IA	50133	1	12-Provider facilitates speeds faster than that reported on the map	Provider only: The Map does not correctly reflect service that I facilitate to this location	100	20	Fixed Wireless	Served (Over 100/20 available)	Wireless
467122	210 THOMAS AVENUE	MAQUOKETA	IA	52060	1	12-Provider facilitates speeds faster than that reported on the map	Provider only: The Map does not correctly reflect service that I facilitate to this location	100	20	Fixed Wireless	Served (Over 100/20 available)	Wireless
467177	509 6TH AVENUE EAST	OSKALOOSA	IA	52577	1	12-Provider facilitates speeds faster than that reported on the map	Provider only: The Map does not correctly reflect service that I facilitate to this location	100	20	Fixed Wireless	Served (Over 100/20 available)	Wireless
467208	607 6TH AVENUE NORTHWEST	INDEPENDENCE	IA	50644	1	12-Provider facilitates speeds faster than that reported on the map	Provider only: The Map does not correctly reflect service that I facilitate to this location	100	20	Fixed Wireless	Served (Over 100/20 available)	Wireless
467215	3505 FAIRFIELD STREET	OKOBOJI	IA	51355	1	12-Provider facilitates speeds faster than that reported on the map	Provider only: The Map does not correctly reflect service that I facilitate to this location	100	20	Fixed Wireless	Served (Over 100/20 available)	Wireless
467251	2555 DARTFORD DEN	MUSCATINE	IA	52761	1	12-Provider facilitates speeds faster than that reported on the map	Provider only: The Map does not correctly reflect service that I facilitate to this location	100	20	Fixed Wireless	Served (Over 100/20 available)	Wireless
467253	405 17TH AVENUE NORTHWEST	INDEPENDENCE	IA	50644	1	12-Provider facilitates speeds faster than that reported on the map	Provider only: The Map does not correctly reflect service that I facilitate to this location	100	20	Fixed Wireless	Served (Over 100/20 available)	Wireless
467277	140 FRAHM COURT	MILES	IA	52064	1	12-Provider facilitates speeds faster than that reported on the map	Provider only: The Map does not correctly reflect service that I facilitate to this location	100	20	Fixed Wireless	Served (Over 100/20 available)	Wireless
467397	915 1ST STREET NORTHEAST	OELWEIN	IA	50662	1	12-Provider facilitates speeds faster than that reported on the map	Provider only: The Map does not correctly reflect service that I facilitate to this location	100	20	Fixed Wireless	Served (Over 100/20 available)	Wireless
467438	212 8TH STREET NORTH	OSKALOOSA	IA	52577	1	12-Provider facilitates speeds faster than that reported on the map	Provider only: The Map does not correctly reflect service that I facilitate to this location	100	20	Fixed Wireless	Served (Over 100/20 available)	Wireless
467451	106 NORTH VERMONT STREET	MAQUOKETA	IA	52060	1	12-Provider facilitates speeds faster than that reported on the map	Provider only: The Map does not correctly reflect service that I facilitate to this location	100	20	Fixed Wireless	Served (Over 100/20 available)	Wireless
467461	313 2ND STREET SOUTHEAST	INDEPENDENCE	IA	50644	1	12-Provider facilitates speeds faster than that reported on the map	Provider only: The Map does not correctly reflect service that I facilitate to this location	100	20	Fixed Wireless	Served (Over 100/20 available)	Wireless
467473	100 PLEASANT HILL DRIVE	DECORAH	IA	52101	1	12-Provider facilitates speeds faster than that reported on the map	Provider only: The Map does not correctly reflect service that I facilitate to this location	100	20	Fixed Wireless	Served (Over 100/20 available)	Wireless
467520	214 3RD AVENUE SOUTHWEST	INDEPENDENCE	IA	50644	1	12-Provider facilitates speeds faster than that reported on the map	Provider only: The Map does not correctly reflect service that I facilitate to this location	100	20	Fixed Wireless	Served (Over 100/20 available)	Wireless
467538	118 1ST AVENUE EAST	OSKALOOSA	IA	52577	1	12-Provider facilitates speeds faster than that reported on the map	Provider only: The Map does not correctly reflect service that I facilitate to this location	100	20	Fixed Wireless	Served (Over 100/20 available)	Wireless
467539	1121 SOUTHDALE DRIVE	LE MARS	IA	51031	1	12-Provider facilitates speeds faster than that reported on the map	Provider only: The Map does not correctly reflect service that I facilitate to this location	100	20	Fixed Wireless	Served (Over 100/20 available)	Wireless
467547	1001 G AVENUE	GRUNDY CENTER	IA	50638	1	12-Provider facilitates speeds faster than that reported on the map	Provider only: The Map does not correctly reflect service that I facilitate to this location	100	20	Fixed Wireless	Served (Over 100/20 available)	Wireless
467587	3021 GRANITE AVENUE	LAKE CITY	IA	51449	1	12-Provider facilitates speeds faster than that reported on the map	Provider only: The Map does not correctly reflect service that I facilitate to this location	100	20	Fixed Wireless	Served (Over 100/20 available)	Wireless
467625	310 SOUTH 5TH STREET	MAQUOKETA	IA	52060	1	12-Provider facilitates speeds faster than that reported on the map	Provider only: The Map does not correctly reflect service that I facilitate to this location	100	20	Fixed Wireless	Served (Over 100/20 available)	Wireless
467628	3069 220TH STREET	TERRIL	IA	51364	1	12-Provider facilitates speeds faster than that reported on the map	Provider only: The Map does not correctly reflect service that I facilitate to this location	100	20	Fixed Wireless	Served (Over 100/20 available)	Wireless
467662	1943 ORANGE STREET	MUSCATINE	IA	52761	1	12-Provider facilitates speeds faster than that reported on the map	Provider only: The Map does not correctly reflect service that I facilitate to this location	100	20	Fixed Wireless	Served (Over 100/20 available)	Wireless
467685	3014 ZENITH AVENUE	SPIRIT LAKE	IA	51360	1	12-Provider facilitates speeds faster than that reported on the map	Provider only: The Map does not correctly reflect service that I facilitate to this location	100	20	Fixed Wireless	Served (Over 100/20 available)	Wireless
467719	205 NORTH OLIVE STREET	MAQUOKETA	IA	52060	1	12-Provider facilitates speeds faster than that reported on the map	Provider only: The Map does not correctly reflect service that I facilitate to this location	100	20	Fixed Wireless	Served (Over 100/20 available)	Wireless
467771	3839 460TH STREET	ALTON	IA	51003	1	12-Provider facilitates speeds faster than that reported on the map	Provider only: The Map does not correctly reflect service that I facilitate to this location	100	20	Fixed Wireless	Served (Over 100/20 available)	Wireless
467795	2052 275TH STREET	OSKALOOSA	IA	52577	1	12-Provider facilitates speeds faster than that reported on the map	Provider only: The Map does not correctly reflect service that I facilitate to this location	100	20	Fixed Wireless	Served (Over 100/20 available)	Wireless
467800	208 WEST MONROE STREET	MAQUOKETA	IA	52060	1	12-Provider facilitates speeds faster than that reported on the map	Provider only: The Map does not correctly reflect service that I facilitate to this location	100	20	Fixed Wireless	Served (Over 100/20 available)	Wireless
467846	706 5TH AVENUE NORTHEAST	INDEPENDENCE	IA	50644	1	12-Provider facilitates speeds faster than that reported on the map	Provider only: The Map does not correctly reflect service that I facilitate to this location	100	20	Fixed Wireless	Served (Over 100/20 available)	Wireless
467986	1150 215TH STREET	JESUP	IA	50648	1	12-Provider facilitates speeds faster than that reported on the map	Provider only: The Map does not correctly reflect service that I facilitate to this location	100	20	Fixed Wireless	Served (Over 100/20 available)	Wireless
468058	7 5TH AVENUE SOUTHEAST	OELWEIN	IA	50662	1	12-Provider facilitates speeds faster than that reported on the map	Provider only: The Map does not correctly reflect service that I facilitate to this location	100	20	Fixed Wireless	Served (Over 100/20 available)	Wireless
468133	316 U LANE	DIKE	IA	50624	1	12-Provider facilitates speeds faster than that reported on the map	Provider only: The Map does not correctly reflect service that I facilitate to this location	100	20	Fixed Wireless	Served (Over 100/20 available)	Wireless
468161	1011 GREEN STREET NORTH	OSKALOOSA	IA	52577	1	12-Provider facilitates speeds faster than that reported on the map	Provider only: The Map does not correctly reflect service that I facilitate to this location	100	20	Fixed Wireless	Served (Over 100/20 available)	Wireless
468208	1274 AINSWORTH STREET	JESUP	IA	50648	1	12-Provider facilitates speeds faster than that reported on the map	Provider only: The Map does not correctly reflect service that I facilitate to this location	100	20	Fixed Wireless	Served (Over 100/20 available)	Wireless
468221	418 WEST OAK STREET	NORTH ENGLISH	IA	52316	1	12-Provider facilitates speeds faster than that reported on the map	Provider only: The Map does not correctly reflect service that I facilitate to this location	100	20	Fixed Wireless	Served (Over 100/20 available)	Wireless
468306	507 8TH AVENUE WEST	OSKALOOSA	IA	52577	1	12-Provider facilitates speeds faster than that reported on the map	Provider only: The Map does not correctly reflect service that I facilitate to this location	100	20	Fixed Wireless	Served (Over 100/20 available)	Wireless
468319	2213 JILL DR	DUBUQUE	IA	52002	1	12-Provider facilitates speeds faster than that reported on the map	Provider only: The Map does not correctly reflect service that I facilitate to this location	100	20	Fixed Wireless	Served (Over 100/20 available)	Wireless
468359	15633 FURMAN ROAD	SPIRIT LAKE	IA	51360	1	12-Provider facilitates speeds faster than that reported on the map	Provider only: The Map does not correctly reflect service that I facilitate to this location	100	20	Fixed Wireless	Served (Over 100/20 available)	Wireless
468403	1611 SOUTH 5TH STREET	ELLSTON	IA	50074	1	12-Provider facilitates speeds faster than that reported on the map	Provider only: The Map does not correctly reflect service that I facilitate to this location	100	20	Fixed Wireless	Served (Over 100/20 available)	Wireless
468485	1107 MABEL STREET	OSKALOOSA	IA	52577	1	12-Provider facilitates speeds faster than that reported on the map	Provider only: The Map does not correctly reflect service that I facilitate to this location	100	20	Fixed Wireless	Served (Over 100/20 available)	Wireless
468508	10574 A AVENUE	ACKLEY	IA	50601	1	12-Provider facilitates speeds faster than that reported on the map	Provider only: The Map does not correctly reflect service that I facilitate to this location	100	20	Fixed Wireless	Served (Over 100/20 available)	Wireless
468519	306 OTLEY STREET	LEIGHTON	IA	50143	1	12-Provider facilitates speeds faster than that reported on the map	Provider only: The Map does not correctly reflect service that I facilitate to this location	100	20	Fixed Wireless	Served (Over 100/20 available)	Wireless
468711	127 7TH AVENUE NORTHWEST	OELWEIN	IA	50662	1	12-Provider facilitates speeds faster than that reported on the map	Provider only: The Map does not correctly reflect service that I facilitate to this location	100	20	Fixed Wireless	Served (Over 100/20 available)	Wireless
468750	1105 E AVENUE	GRUNDY CENTER	IA	50638	1	12-Provider facilitates speeds faster than that reported on the map	Provider only: The Map does not correctly reflect service that I facilitate to this location	100	20	Fixed Wireless	Served (Over 100/20 available)	Wireless
468758	720 SOUTH STREET	ARLINGTON	IA	50606	1	12-Provider facilitates speeds faster than that reported on the map	Provider only: The Map does not correctly reflect service that I facilitate to this location	100	20	Fixed Wireless	Served (Over 100/20 available)	Wireless
468793	1516 NORTH WILLOW STREET	AVOCA	IA	51521	1	12-Provider facilitates speeds faster than that reported on the map	Provider only: The Map does not correctly reflect service that I facilitate to this location	100	20	Fixed Wireless	Served (Over 100/20 available)	Wireless
468804	6409 LAKESHORE DRIVE	OKOBOJI	IA	51355	1	12-Provider facilitates speeds faster than that reported on the map	Provider only: The Map does not correctly reflect service that I facilitate to this location	100	20	Fixed Wireless	Served (Over 100/20 available)	Wireless
468806	606 OKEETA DRIVE	MAQUOKETA	IA	52060	1	12-Provider facilitates speeds faster than that reported on the map	Provider only: The Map does not correctly reflect service that I facilitate to this location	100	20	Fixed Wireless	Served (Over 100/20 available)	Wireless
468825	809 9TH STREET SOUTHWEST	INDEPENDENCE	IA	50644	1	12-Provider facilitates speeds faster than that reported on the map	Provider only: The Map does not correctly reflect service that I facilitate to this location	100	20	Fixed Wireless	Served (Over 100/20 available)	Wireless
468843	210 2ND AVENUE NORTHWEST	OELWEIN	IA	50662	1	12-Provider facilitates speeds faster than that reported on the map	Provider only: The Map does not correctly reflect service that I facilitate to this location	100	20	Fixed Wireless	Served (Over 100/20 available)	Wireless
468869	408 4TH STREET SOUTH	FAIRBANK	IA	50629	1	12-Provider facilitates speeds faster than that reported on the map	Provider only: The Map does not correctly reflect service that I facilitate to this location	100	20	Fixed Wireless	Served (Over 100/20 available)	Wireless
468971	405 FRONT STREET	FAIRBANK	IA	50629	1	12-Provider facilitates speeds faster than that reported on the map	Provider only: The Map does not correctly reflect service that I facilitate to this location	100	20	Fixed Wireless	Served (Over 100/20 available)	Wireless
468977	306 SHERIDAN STREET	OSKALOOSA	IA	52577	1	12-Provider facilitates speeds faster than that reported on the map	Provider only: The Map does not correctly reflect service that I facilitate to this location	100	20	Fixed Wireless	Served (Over 100/20 available)	Wireless
469023	510 WASHINGTON STREET	FAYETTE	IA	52142	1	12-Provider facilitates speeds faster than that reported on the map	Provider only: The Map does not correctly reflect service that I facilitate to this location	100	20	Fixed Wireless	Served (Over 100/20 available)	Wireless
469026	401 EAST ANGUS COURT	MAQUOKETA	IA	52060	1	12-Provider facilitates speeds faster than that reported on the map	Provider only: The Map does not correctly reflect service that I facilitate to this location	100	20	Fixed Wireless	Served (Over 100/20 available)	Wireless
469063	113 A AVENUE WEST	OSKALOOSA	IA	52577	1	12-Provider facilitates speeds faster than that reported on the map	Provider only: The Map does not correctly reflect service that I facilitate to this location	100	20	Fixed Wireless	Served (Over 100/20 available)	Wireless
469091	1010 PROSPECT STREET	JESUP	IA	50648	1	12-Provider facilitates speeds faster than that reported on the map	Provider only: The Map does not correctly reflect service that I facilitate to this location	100	20	Fixed Wireless	Served (Over 100/20 available)	Wireless
469098	7 WASHINGTON STREET	FAYETTE	IA	52142	1	12-Provider facilitates speeds faster than that reported on the map	Provider only: The Map does not correctly reflect service that I facilitate to this location	100	20	Fixed Wireless	Served (Over 100/20 available)	Wireless
469115	502 CLARK STREET WEST	CALMAR	IA	52132	1	12-Provider facilitates speeds faster than that reported on the map	Provider only: The Map does not correctly reflect service that I facilitate to this location	100	20	Fixed Wireless	Served (Over 100/20 available)	Wireless
469120	1348 190TH STREET	INDEPENDENCE	IA	50644	1	12-Provider facilitates speeds faster than that reported on the map	Provider only: The Map does not correctly reflect service that I facilitate to this location	100	20	Fixed Wireless	Served (Over 100/20 available)	Wireless
469134	105 VERNON STREET	DECORAH	IA	52101	1	12-Provider facilitates speeds faster than that reported on the map	Provider only: The Map does not correctly reflect service that I facilitate to this location	100	20	Fixed Wireless	Served (Over 100/20 available)	Wireless
469143	802 1ST AVENUE EAST	OSKALOOSA	IA	52577	1	12-Provider facilitates speeds faster than that reported on the map	Provider only: The Map does not correctly reflect service that I facilitate to this location	100	20	Fixed Wireless	Served (Over 100/20 available)	Wireless
469294	515 HOPKINS STREET	JESUP	IA	50648	1	12-Provider facilitates speeds faster than that reported on the map	Provider only: The Map does not correctly reflect service that I facilitate to this location	100	20	Fixed Wireless	Served (Over 100/20 available)	Wireless
469400	5730 CAVES ROAD	MAQUOKETA	IA	52060	1	12-Provider facilitates speeds faster than that reported on the map	Provider only: The Map does not correctly reflect service that I facilitate to this location	100	20	Fixed Wireless	Served (Over 100/20 available)	Wireless
469497	2469 OTTER HILLS LANE	OSKALOOSA	IA	52577	1	12-Provider facilitates speeds faster than that reported on the map	Provider only: The Map does not correctly reflect service that I facilitate to this location	100	20	Fixed Wireless	Served (Over 100/20 available)	Wireless
469605	211 VERNON STREET	DECORAH	IA	52101	1	12-Provider facilitates speeds faster than that reported on the map	Provider only: The Map does not correctly reflect service that I facilitate to this location	100	20	Fixed Wireless	Served (Over 100/20 available)	Wireless
469653	402 6TH AVENUE NORTHEAST	INDEPENDENCE	IA	50644	1	12-Provider facilitates speeds faster than that reported on the map	Provider only: The Map does not correctly reflect service that I facilitate to this location	100	20	Fixed Wireless	Served (Over 100/20 available)	Wireless
469663	1224 6TH AVENUE NORTHEAST	INDEPENDENCE	IA	50644	1	12-Provider facilitates speeds faster than that reported on the map	Provider only: The Map does not correctly reflect service that I facilitate to this location	100	20	Fixed Wireless	Served (Over 100/20 available)	Wireless
469664	401 CIRCLE DRIVE	MAQUOKETA	IA	52060	1	12-Provider facilitates speeds faster than that reported on the map	Provider only: The Map does not correctly reflect service that I facilitate to this location	100	20	Fixed Wireless	Served (Over 100/20 available)	Wireless
469667	420 MONROE STREET	LAMONT	IA	50650	1	12-Provider facilitates speeds faster than that reported on the map	Provider only: The Map does not correctly reflect service that I facilitate to this location	100	20	Fixed Wireless	Served (Over 100/20 available)	Wireless
469697	812 9TH STREET SOUTH	OSKALOOSA	IA	52577	1	12-Provider facilitates speeds faster than that reported on the map	Provider only: The Map does not correctly reflect service that I facilitate to this location	100	20	Fixed Wireless	Served (Over 100/20 available)	Wireless
469718	24 5TH AVENUE SOUTHEAST	OELWEIN	IA	50662	1	12-Provider facilitates speeds faster than that reported on the map	Provider only: The Map does not correctly reflect service that I facilitate to this location	100	20	Fixed Wireless	Served (Over 100/20 available)	Wireless
469759	10298 HIGLEY DR	PEOSTA	IA	52068	1	12-Provider facilitates speeds faster than that reported on the map	Provider only: The Map does not correctly reflect service that I facilitate to this location	100	20	Fixed Wireless	Served (Over 100/20 available)	Wireless
469761	1108 3RD AVENUE WEST	OSKALOOSA	IA	52577	1	12-Provider facilitates speeds faster than that reported on the map	Provider only: The Map does not correctly reflect service that I facilitate to this location	100	20	Fixed Wireless	Served (Over 100/20 available)	Wireless
469770	1362 200TH STREET	INDEPENDENCE	IA	50644	1	12-Provider facilitates speeds faster than that reported on the map	Provider only: The Map does not correctly reflect service that I facilitate to this location	100	20	Fixed Wireless	Served (Over 100/20 available)	Wireless
469777	805 NORTH WALNUT STREET	AVOCA	IA	51521	1	12-Provider facilitates speeds faster than that reported on the map	Provider only: The Map does not correctly reflect service that I facilitate to this location	100	20	Fixed Wireless	Served (Over 100/20 available)	Wireless
469806	107 5TH STREET NORTH	FAIRBANK	IA	50629	1	12-Provider facilitates speeds faster than that reported on the map	Provider only: The Map does not correctly reflect service that I facilitate to this location	100	20	Fixed Wireless	Served (Over 100/20 available)	Wireless
469924	809 LONGVIEW DRIVE	MAQUOKETA	IA	52060	1	12-Provider facilitates speeds faster than that reported on the map	Provider only: The Map does not correctly reflect service that I facilitate to this location	100	20	Fixed Wireless	Served (Over 100/20 available)	Wireless
469954	1643 235TH STREET	MT PLEASANT	IA	52641	1	12-Provider facilitates speeds faster than that reported on the map	Provider only: The Map does not correctly reflect service that I facilitate to this location	100	20	Fixed Wireless	Served (Over 100/20 available)	Wireless
469965	217 200TH AVENUE	MAQUOKETA	IA	52060	1	12-Provider facilitates speeds faster than that reported on the map	Provider only: The Map does not correctly reflect service that I facilitate to this location	100	20	Fixed Wireless	Served (Over 100/20 available)	Wireless
470006	75 NORTHEAST 7 STREET PLACE	LE MARS	IA	51031	1	12-Provider facilitates speeds faster than that reported on the map	Provider only: The Map does not correctly reflect service that I facilitate to this location	100	20	Fixed Wireless	Served (Over 100/20 available)	Wireless
470015	119 4TH AVENUE SOUTHEAST	OELWEIN	IA	50662	1	12-Provider facilitates speeds faster than that reported on the map	Provider only: The Map does not correctly reflect service that I facilitate to this location	100	20	Fixed Wireless	Served (Over 100/20 available)	Wireless
470030	211 4TH AVENUE NORTHEAST	INDEPENDENCE	IA	50644	1	12-Provider facilitates speeds faster than that reported on the map	Provider only: The Map does not correctly reflect service that I facilitate to this location	100	20	Fixed Wireless	Served (Over 100/20 available)	Wireless

470038	402 3RD AVENUE NORTHWEST	OELWEIN	IA	50662	1	12-Provider facilitates speeds faster than that reported on the map	Provider only: The Map does not correctly reflect service that I facilitate to this location	100	20	Fixed Wireless	Served (Over 100/20 available)	Wireless
470052	15932 LAKESHORE DRIVE	SPIRIT LAKE	IA	51360	1	12-Provider facilitates speeds faster than that reported on the map	Provider only: The Map does not correctly reflect service that I facilitate to this location	100	20	Fixed Wireless	Served (Over 100/20 available)	Wireless
470145	105 LAUREL STREET	MUSCATINE	IA	52761	1	12-Provider facilitates speeds faster than that reported on the map	Provider only: The Map does not correctly reflect service that I facilitate to this location	100	20	Fixed Wireless	Served (Over 100/20 available)	Wireless
470154	2510 JACKSON CIRCLE	SPIRIT LAKE	IA	51360	1	12-Provider facilitates speeds faster than that reported on the map	Provider only: The Map does not correctly reflect service that I facilitate to this location	100	20	Fixed Wireless	Served (Over 100/20 available)	Wireless
470163	14 JILL DRIVE	MUSCATINE	IA	52761	1	12-Provider facilitates speeds faster than that reported on the map	Provider only: The Map does not correctly reflect service that I facilitate to this location	100	20	Fixed Wireless	Served (Over 100/20 available)	Wireless
470251	135 WEST LAKEVIEW STREET	NORTH ENGLISH	IA	52316	1	12-Provider facilitates speeds faster than that reported on the map	Provider only: The Map does not correctly reflect service that I facilitate to this location	100	20	Fixed Wireless	Served (Over 100/20 available)	Wireless
470286	3049 LINFORD LANE	ELLSTON	IA	50074	1	12-Provider facilitates speeds faster than that reported on the map	Provider only: The Map does not correctly reflect service that I facilitate to this location	100	20	Fixed Wireless	Served (Over 100/20 available)	Wireless
470304	708 1ST STREET NORTH	OSKALOOSA	IA	52577	1	12-Provider facilitates speeds faster than that reported on the map	Provider only: The Map does not correctly reflect service that I facilitate to this location	100	20	Fixed Wireless	Served (Over 100/20 available)	Wireless
470328	14490 I AVENUE	WELLSBURG	IA	50680	1	12-Provider facilitates speeds faster than that reported on the map	Provider only: The Map does not correctly reflect service that I facilitate to this location	100	20	Fixed Wireless	Served (Over 100/20 available)	Wireless
470331	607 G AVENUE WEST	OSKALOOSA	IA	52577	1	12-Provider facilitates speeds faster than that reported on the map	Provider only: The Map does not correctly reflect service that I facilitate to this location	100	20	Fixed Wireless	Served (Over 100/20 available)	Wireless
470433	2816 MANHATTAN BOULEVARD	SPIRIT LAKE	IA	51360	1	12-Provider facilitates speeds faster than that reported on the map	Provider only: The Map does not correctly reflect service that I facilitate to this location	100	20	Fixed Wireless	Served (Over 100/20 available)	Wireless
470637	156 WEST OAK STREET	NORTH ENGLISH	IA	52316	1	12-Provider facilitates speeds faster than that reported on the map	Provider only: The Map does not correctly reflect service that I facilitate to this location	100	20	Fixed Wireless	Served (Over 100/20 available)	Wireless
470786	8260 OLD HIGHWAY RD	PEOSTA	IA	52068	1	12-Provider facilitates speeds faster than that reported on the map	Provider only: The Map does not correctly reflect service that I facilitate to this location	100	20	Fixed Wireless	Served (Over 100/20 available)	Wireless
470804	304 NORTH RUMSEY STREET	EVERLY	IA	51338	1	12-Provider facilitates speeds faster than that reported on the map	Provider only: The Map does not correctly reflect service that I facilitate to this location	100	20	Fixed Wireless	Served (Over 100/20 available)	Wireless
470817	810 2ND AVENUE EAST	OSKALOOSA	IA	52577	1	12-Provider facilitates speeds faster than that reported on the map	Provider only: The Map does not correctly reflect service that I facilitate to this location	100	20	Fixed Wireless	Served (Over 100/20 available)	Wireless
470830	1216 GRAND AVENUE	MUSCATINE	IA	52761	1	12-Provider facilitates speeds faster than that reported on the map	Provider only: The Map does not correctly reflect service that I facilitate to this location	100	20	Fixed Wireless	Served (Over 100/20 available)	Wireless
470832	325 EAST COUNTY ROAD	OYENS	IA	51045	1	12-Provider facilitates speeds faster than that reported on the map	Provider only: The Map does not correctly reflect service that I facilitate to this location	100	20	Fixed Wireless	Served (Over 100/20 available)	Wireless
470859	2656 220TH STREET	INDEPENDENCE	IA	50644	1	12-Provider facilitates speeds faster than that reported on the map	Provider only: The Map does not correctly reflect service that I facilitate to this location	100	20	Fixed Wireless	Served (Over 100/20 available)	Wireless
470862	812 5TH STREET SOUTH	OSKALOOSA	IA	52577	1	12-Provider facilitates speeds faster than that reported on the map	Provider only: The Map does not correctly reflect service that I facilitate to this location	100	20	Fixed Wireless	Served (Over 100/20 available)	Wireless
470980	709 3RD AVENUE EAST	OSKALOOSA	IA	52577	1	12-Provider facilitates speeds faster than that reported on the map	Provider only: The Map does not correctly reflect service that I facilitate to this location	100	20	Fixed Wireless	Served (Over 100/20 available)	Wireless
470984	1709 SOUTH FREDERICK AVENUE	OELWEIN	IA	50662	1	12-Provider facilitates speeds faster than that reported on the map	Provider only: The Map does not correctly reflect service that I facilitate to this location	100	20	Fixed Wireless	Served (Over 100/20 available)	Wireless
471001	410 JONES STREET	MAQUOKETA	IA	52060	1	12-Provider facilitates speeds faster than that reported on the map	Provider only: The Map does not correctly reflect service that I facilitate to this location	100	20	Fixed Wireless	Served (Over 100/20 available)	Wireless
471015	325 MARKET STREET NORTH	OSKALOOSA	IA	52577	1	12-Provider facilitates speeds faster than that reported on the map	Provider only: The Map does not correctly reflect service that I facilitate to this location	100	20	Fixed Wireless	Served (Over 100/20 available)	Wireless
471037	215 2ND AVENUE NORTHEAST	INDEPENDENCE	IA	50644	1	12-Provider facilitates speeds faster than that reported on the map	Provider only: The Map does not correctly reflect service that I facilitate to this location	100	20	Fixed Wireless	Served (Over 100/20 available)	Wireless
471069	1165 HAWLEY STREET	JESUP	IA	50648	1	12-Provider facilitates speeds faster than that reported on the map	Provider only: The Map does not correctly reflect service that I facilitate to this location	100	20	Fixed Wireless	Served (Over 100/20 available)	Wireless
471132	107 SPRING STREET	DECORAH	IA	52101	1	12-Provider facilitates speeds faster than that reported on the map	Provider only: The Map does not correctly reflect service that I facilitate to this location	100	20	Fixed Wireless	Served (Over 100/20 available)	Wireless
471133	1206 DAKOTA DRIVE	MILFORD	IA	51351	1	12-Provider facilitates speeds faster than that reported on the map	Provider only: The Map does not correctly reflect service that I facilitate to this location	100	20	Fixed Wireless	Served (Over 100/20 available)	Wireless
471157	300 PHEASANT LANE	HUDSON	IA	50643	1	12-Provider facilitates speeds faster than that reported on the map	Provider only: The Map does not correctly reflect service that I facilitate to this location	100	20	Fixed Wireless	Served (Over 100/20 available)	Wireless
471212	608 EAST WOOD STREET	AVOCA	IA	51521	1	12-Provider facilitates speeds faster than that reported on the map	Provider only: The Map does not correctly reflect service that I facilitate to this location	100	20	Fixed Wireless	Served (Over 100/20 available)	Wireless
471223	2629 CANTERBURY ROAD	MUSCATINE	IA	52761	1	12-Provider facilitates speeds faster than that reported on the map	Provider only: The Map does not correctly reflect service that I facilitate to this location	100	20	Fixed Wireless	Served (Over 100/20 available)	Wireless
471259	5694 CAVES ROAD	MAQUOKETA	IA	52060	1	12-Provider facilitates speeds faster than that reported on the map	Provider only: The Map does not correctly reflect service that I facilitate to this location	100	20	Fixed Wireless	Served (Over 100/20 available)	Wireless
471263	958 UPPER STREET	ARLINGTON	IA	50606	1	12-Provider facilitates speeds faster than that reported on the map	Provider only: The Map does not correctly reflect service that I facilitate to this location	100	20	Fixed Wireless	Served (Over 100/20 available)	Wireless
471318	2821 MULBERRY AVENUE	MUSCATINE	IA	52761	1	12-Provider facilitates speeds faster than that reported on the map	Provider only: The Map does not correctly reflect service that I facilitate to this location	100	20	Fixed Wireless	Served (Over 100/20 available)	Wireless
471357	109 SOUTH OTTO STREET	MAQUOKETA	IA	52060	1	12-Provider facilitates speeds faster than that reported on the map	Provider only: The Map does not correctly reflect service that I facilitate to this location	100	20	Fixed Wireless	Served (Over 100/20 available)	Wireless
471361	206 MARS AVENUE	ANITA	IA	50020	1	12-Provider facilitates speeds faster than that reported on the map	Provider only: The Map does not correctly reflect service that I facilitate to this location	100	20	Fixed Wireless	Served (Over 100/20 available)	Wireless
471372	1012 MABEL STREET	OSKALOOSA	IA	52577	1	12-Provider facilitates speeds faster than that reported on the map	Provider only: The Map does not correctly reflect service that I facilitate to this location	100	20	Fixed Wireless	Served (Over 100/20 available)	Wireless
471449	111 MADISON STREET	MUSCATINE	IA	52761	1	12-Provider facilitates speeds faster than that reported on the map	Provider only: The Map does not correctly reflect service that I facilitate to this location	100	20	Fixed Wireless	Served (Over 100/20 available)	Wireless
471450	1060 JUNCTION ROAD	ALTON	IA	51003	1	12-Provider facilitates speeds faster than that reported on the map	Provider only: The Map does not correctly reflect service that I facilitate to this location	100	20	Fixed Wireless	Served (Over 100/20 available)	Wireless
471574	1603 PARK AVENUE SOUTH	OSKALOOSA	IA	52577	1	12-Provider facilitates speeds faster than that reported on the map	Provider only: The Map does not correctly reflect service that I facilitate to this location	100	20	Fixed Wireless	Served (Over 100/20 available)	Wireless
471643	1102 3RD AVENUE EAST	OSKALOOSA	IA	52577	1	12-Provider facilitates speeds faster than that reported on the map	Provider only: The Map does not correctly reflect service that I facilitate to this location	100	20	Fixed Wireless	Served (Over 100/20 available)	Wireless
471667	701 WASHINGTON STREET	FAYETTE	IA	52142	1	12-Provider facilitates speeds faster than that reported on the map	Provider only: The Map does not correctly reflect service that I facilitate to this location	100	20	Fixed Wireless	Served (Over 100/20 available)	Wireless
471682	12852 185TH STREET	WELLSBURG	IA	50680	1	12-Provider facilitates speeds faster than that reported on the map	Provider only: The Map does not correctly reflect service that I facilitate to this location	100	20	Fixed Wireless	Served (Over 100/20 available)	Wireless
471689	304 JONES STREET	MAQUOKETA	IA	52060	1	12-Provider facilitates speeds faster than that reported on the map	Provider only: The Map does not correctly reflect service that I facilitate to this location	100	20	Fixed Wireless	Served (Over 100/20 available)	Wireless
471718	707 SOUTHLAWN TERRACE	OELWEIN	IA	50662	1	12-Provider facilitates speeds faster than that reported on the map	Provider only: The Map does not correctly reflect service that I facilitate to this location	100	20	Fixed Wireless	Served (Over 100/20 available)	Wireless
471755	8 HARVARD AVENUE	MAQUOKETA	IA	52060	1	12-Provider facilitates speeds faster than that reported on the map	Provider only: The Map does not correctly reflect service that I facilitate to this location	100	20	Fixed Wireless	Served (Over 100/20 available)	Wireless
471806	904 15TH STREET	SPIRIT LAKE	IA	51360	1	12-Provider facilitates speeds faster than that reported on the map	Provider only: The Map does not correctly reflect service that I facilitate to this location	100	20	Fixed Wireless	Served (Over 100/20 available)	Wireless
471821	1103 7TH AVENUE EAST	OSKALOOSA	IA	52577	1	12-Provider facilitates speeds faster than that reported on the map	Provider only: The Map does not correctly reflect service that I facilitate to this location	100	20	Fixed Wireless	Served (Over 100/20 available)	Wireless
471827	221 SOUTH EAST STREET	NORTH ENGLISH	IA	52316	1	12-Provider facilitates speeds faster than that reported on the map	Provider only: The Map does not correctly reflect service that I facilitate to this location	100	20	Fixed Wireless	Served (Over 100/20 available)	Wireless
471835	1710 GREEN STREET NORTH	OSKALOOSA	IA	52577	1	12-Provider facilitates speeds faster than that reported on the map	Provider only: The Map does not correctly reflect service that I facilitate to this location	100	20	Fixed Wireless	Served (Over 100/20 available)	Wireless
471862	16 4TH STREET NORTHEAST	OELWEIN	IA	50662	1	12-Provider facilitates speeds faster than that reported on the map	Provider only: The Map does not correctly reflect service that I facilitate to this location	100	20	Fixed Wireless	Served (Over 100/20 available)	Wireless
471871	1235 1ST STREET	JESUP	IA	50648	1	12-Provider facilitates speeds faster than that reported on the map	Provider only: The Map does not correctly reflect service that I facilitate to this location	100	20	Fixed Wireless	Served (Over 100/20 available)	Wireless
471970	362 SOUTH ELM STREET	AVOCA	IA	51521	1	12-Provider facilitates speeds faster than that reported on the map	Provider only: The Map does not correctly reflect service that I facilitate to this location	100	20	Fixed Wireless	Served (Over 100/20 available)	Wireless
472064	2110 230TH AVENUE	MILFORD	IA	51351	1	12-Provider facilitates speeds faster than that reported on the map	Provider only: The Map does not correctly reflect service that I facilitate to this location	100	20	Fixed Wireless	Served (Over 100/20 available)	Wireless
472243	1655 250TH STREET	LYTTON	IA	50561	1	12-Provider facilitates speeds faster than that reported on the map	Provider only: The Map does not correctly reflect service that I facilitate to this location	100	20	Fixed Wireless	Served (Over 100/20 available)	Wireless
472281	15204 WILSON BOULEVARD	SPIRIT LAKE	IA	51360	1	12-Provider facilitates speeds faster than that reported on the map	Provider only: The Map does not correctly reflect service that I facilitate to this location	100	20	Fixed Wireless	Served (Over 100/20 available)	Wireless
472283	316 1ST STREET EAST	INDEPENDENCE	IA	50644	1	12-Provider facilitates speeds faster than that reported on the map	Provider only: The Map does not correctly reflect service that I facilitate to this location	100	20	Fixed Wireless	Served (Over 100/20 available)	Wireless
472305	2 WALNUT DRIVE	OSKALOOSA	IA	52577	1	12-Provider facilitates speeds faster than that reported on the map	Provider only: The Map does not correctly reflect service that I facilitate to this location	100	20	Fixed Wireless	Served (Over 100/20 available)	Wireless
472332	2822 CENTER LAKE DRIVE	SPIRIT LAKE	IA	51360	1	12-Provider facilitates speeds faster than that reported on the map	Provider only: The Map does not correctly reflect service that I facilitate to this location	100	20	Fixed Wireless	Served (Over 100/20 available)	Wireless
472407	228 EAST DUNCAN STREET	HANCOCK	IA	51536	1	12-Provider facilitates speeds faster than that reported on the map	Provider only: The Map does not correctly reflect service that I facilitate to this location	100	20	Fixed Wireless	Served (Over 100/20 available)	Wireless
472411	720 1ST AVENUE SOUTHEAST	OELWEIN	IA	50662	1	12-Provider facilitates speeds faster than that reported on the map	Provider only: The Map does not correctly reflect service that I facilitate to this location	100	20	Fixed Wireless	Served (Over 100/20 available)	Wireless
472417	2227 BENSON-SHADY GROVE AVENUE	JESUP	IA	50648	1	12-Provider facilitates speeds faster than that reported on the map	Provider only: The Map does not correctly reflect service that I facilitate to this location	100	20	Fixed Wireless	Served (Over 100/20 available)	Wireless
472514	602 4TH STREET NORTH	OSKALOOSA	IA	52577	1	12-Provider facilitates speeds faster than that reported on the map	Provider only: The Map does not correctly reflect service that I facilitate to this location	100	20	Fixed Wireless	Served (Over 100/20 available)	Wireless
472548	1101 3RD STREET NORTHWEST	INDEPENDENCE	IA	50644	1	12-Provider facilitates speeds faster than that reported on the map	Provider only: The Map does not correctly reflect service that I facilitate to this location	100	20	Fixed Wireless	Served (Over 100/20 available)	Wireless
472676	1054 6TH STREET	JESUP	IA	50648	1	12-Provider facilitates speeds faster than that reported on the map	Provider only: The Map does not correctly reflect service that I facilitate to this location	100	20	Fixed Wireless	Served (Over 100/20 available)	Wireless
472698	414 WASHINGTON STREET	DECORAH	IA	52101	1	12-Provider facilitates speeds faster than that reported on the map	Provider only: The Map does not correctly reflect service that I facilitate to this location	100	20	Fixed Wireless	Served (Over 100/20 available)	Wireless
472705	1101 1ST STREET NORTH	OSKALOOSA	IA	52577	1	12-Provider facilitates speeds faster than that reported on the map	Provider only: The Map does not correctly reflect service that I facilitate to this location	100	20	Fixed Wireless	Served (Over 100/20 available)	Wireless
472707	1503 NICHOLS AVENUE	OKOBOJI	IA	51355	1	12-Provider facilitates speeds faster than that reported on the map	Provider only: The Map does not correctly reflect service that I facilitate to this location	100	20	Fixed Wireless	Served (Over 100/20 available)	Wireless
472715	645 PURDY STREET	JESUP	IA	50648	1	12-Provider facilitates speeds faster than that reported on the map	Provider only: The Map does not correctly reflect service that I facilitate to this location	100	20	Fixed Wireless	Served (Over 100/20 available)	Wireless
472740	9 JILL DRIVE	MUSCATINE	IA	52761	1	12-Provider facilitates speeds faster than that reported on the map	Provider only: The Map does not correctly reflect service that I facilitate to this location	100	20	Fixed Wireless	Served (Over 100/20 available)	Wireless
472750	1006 CYPRESS STREET	MUSCATINE	IA	52761	1	12-Provider facilitates speeds faster than that reported on the map	Provider only: The Map does not correctly reflect service that I facilitate to this location	100	20	Fixed Wireless	Served (Over 100/20 available)	Wireless
472806	316 MARKET STREET NORTH	OSKALOOSA	IA	52577	1	12-Provider facilitates speeds faster than that reported on the map	Provider only: The Map does not correctly reflect service that I facilitate to this location	100	20	Fixed Wireless	Served (Over 100/20 available)	Wireless
472842	106 MAIN STREET	HOLLAND	IA	50642	1	12-Provider facilitates speeds faster than that reported on the map	Provider only: The Map does not correctly reflect service that I facilitate to this location	100	20	Fixed Wireless	Served (Over 100/20 available)	Wireless
472903	233 1ST STREET	DIKE	IA	50624	1	12-Provider facilitates speeds faster than that reported on the map	Provider only: The Map does not correctly reflect service that I facilitate to this location	100	20	Fixed Wireless	Served (Over 100/20 available)	Wireless
472928	15700 NORTH TRADEWIND DRIVE	SPIRIT LAKE	IA	51360	1	12-Provider facilitates speeds faster than that reported on the map	Provider only: The Map does not correctly reflect service that I facilitate to this location	100	20	Fixed Wireless	Served (Over 100/20 available)	Wireless
473019	427 2ND STREET NORTH	OSKALOOSA	IA	52577	1	12-Provider facilitates speeds faster than that reported on the map	Provider only: The Map does not correctly reflect service that I facilitate to this location	100	20	Fixed Wireless	Served (Over 100/20 available)	Wireless
473072	115 3RD AVENUE WEST	OSKALOOSA	IA	52577	1	12-Provider facilitates speeds faster than that reported on the map	Provider only: The Map does not correctly reflect service that I facilitate to this location	100	20	Fixed Wireless	Served (Over 100/20 available)	Wireless
473234	108 WEST QUARRY STREET	MAQUOKETA	IA	52060	1	12-Provider facilitates speeds faster than that reported on the map	Provider only: The Map does not correctly reflect service that I facilitate to this location	100	20	Fixed Wireless	Served (Over 100/20 available)	Wireless
473302	1012 B AVENUE WEST	OSKALOOSA	IA	52577	1	12-Provider facilitates speeds faster than that reported on the map	Provider only: The Map does not correctly reflect service that I facilitate to this location	100	20	Fixed Wireless	Served (Over 100/20 available)	Wireless
473306	413 H STREET SOUTH	OSKALOOSA	IA	52577	1	12-Provider facilitates speeds faster than that reported on the map	Provider only: The Map does not correctly reflect service that I facilitate to this location	100	20	Fixed Wireless	Served (Over 100/20 available)	Wireless
473363	141 WEST 4TH STREET	WELLSBURG	IA	50680	1	12-Provider facilitates speeds faster than that reported on the map	Provider only: The Map does not correctly reflect service that I facilitate to this location	100	20	Fixed Wireless	Served (Over 100/20 available)	Wireless
473415	1704 9TH AVENUE EAST	OSKALOOSA	IA	52577	1	12-Provider facilitates speeds faster than that reported on the map	Provider only: The Map does not correctly reflect service that I facilitate to this location	100	20	Fixed Wireless	Served (Over 100/20 available)	Wireless
473434	401 1ST STREET	WELLSBURG	IA	50680	1	12-Provider facilitates speeds faster than that reported on the map	Provider only: The Map does not correctly reflect service that I facilitate to this location	100	20	Fixed Wireless	Served (Over 100/20 available)	Wireless
473449	652 SOUTH CEDAR STREET	AVOCA	IA	51521	1	12-Provider facilitates speeds faster than that reported on the map	Provider only: The Map does not correctly reflect service that I facilitate to this location	100	20	Fixed Wireless	Served (Over 100/20 available)	Wireless
473492	1209 NORTH BIRCH CIRCLE	AVOCA	IA	51521	1	12-Provider facilitates speeds faster than that reported on the map	Provider only: The Map does not correctly reflect service that I facilitate to this location	100	20	Fixed Wireless	Served (Over 100/20 available)	Wireless
473505	1317 EAST 5TH STREET	MUSCATINE	IA	52761	1	12-Provider facilitates speeds faster than that reported on the map	Provider only: The Map does not correctly reflect service that I facilitate to this location	100	20	Fixed Wireless	Served (Over 100/20 available)	Wireless
473575	1932 23RD STREET	SPIRIT LAKE	IA	51360	1	12-Provider facilitates speeds faster than that reported on the map	Provider only: The Map does not correctly reflect service that I facilitate to this location	100	20	Fixed Wireless	Served (Over 100/20 available)	Wireless
473582	405 20TH AVENUE SOUTHWEST	INDEPENDENCE	IA	50644	1	12-Provider facilitates speeds faster than that reported on the map	Provider only: The Map does not correctly reflect service that I facilitate to this location	100	20	Fixed Wireless	Served (Over 100/20 available)	Wireless
473586	17051 X AVENUE	DIKE	IA	50624	1	12-Provider facilitates speeds faster than that reported on the map	Provider only: The Map does not correctly reflect service that I facilitate to this location	100	20	Fixed Wireless	Served (Over 100/20 available)	Wireless
473595	1405 34TH STREET	SPIRIT LAKE	IA	51360	1	12-Provider facilitates speeds faster than that reported on the map	Provider only: The Map does not correctly reflect service that I facilitate to this location	100	20	Fixed Wireless	Served (Over 100/20 available)	Wireless
473610	216 C STREET NORTH	OSKALOOSA	IA	52577	1	12-Provider facilitates speeds faster than that reported on the map	Provider only: The Map does not correctly reflect service that I facilitate to this location	100	20	Fixed Wireless	Served (Over 100/20 available)	Wireless
473690	519 WEST CHARLES STREET	OELWEIN	IA	50662	1	12-Provider facilitates speeds faster than that reported on the map	Provider only: The Map does not correctly reflect service that I facilitate to this location	100	20	Fixed Wireless	Served (Over 100/20 available)	Wireless
473711	1301 HILL AVENUE	SPIRIT LAKE	IA	51360	1	12-Provider facilitates speeds faster than that reported on the map	Provider only: The Map does not correctly reflect service that I facilitate to this location	100	20	Fixed Wireless	Served (Over 100/20 available)	Wireless
473775	1202 10TH STREET	GRUNDY CENTER	IA	50638	1	12-Provider facilitates speeds faster than that reported on the map	Provider only: The Map does not correctly reflect service that I facilitate to this location	100	20	Fixed Wireless	Served (Over 100/20 available)	Wireless
473822	1517 18TH STREET	SPIRIT LAKE	IA	51360	1	12-Provider facilitates speeds faster than that reported on the map	Provider only: The Map does not correctly reflect service that I facilitate to this location	100	20	Fixed Wireless	Served (Over 100/20 available)	Wireless
473842	3212 MAJESTIC DRIVE	MUSCATINE	IA	52761	1	12-Provider facilitates speeds faster than that reported on the map	Provider only: The Map does not correctly reflect service that I facilitate to this location	100	20	Fixed Wireless	Served (Over 100/20 available)	Wireless
473882	2108 MANHATTAN BOULEVARD	SPIRIT LAKE	IA	51360	1	12-Provider facilitates speeds faster than that reported on the map	Provider only: The Map does not correctly reflect service that I facilitate to this location	100	20	Fixed Wireless	Served (Over 100/20 available)	Wireless
473899	108 11TH AVENUE SOUTHWEST	OELWEIN	IA	50662	1	12-Provider facilitates speeds faster than that reported on the map	Provider only: The Map does not correctly reflect service that I facilitate to this location	100	20	Fixed Wireless	Served (Over 100/20 available)	Wireless
473929	301 4TH STREET NORTH	FAIRBANK	IA	50629	1	12-Provider facilitates speeds faster than that reported on the map	Provider only: The Map does not correctly reflect service that I facilitate to this location	100	20	Fixed Wireless	Served (Over 100/20 available)	Wireless
474062	807 13TH STREET	GRUNDY CENTER	IA	50638	1	12-Provider facilitates speeds faster than that reported on the map	Provider only: The Map does not correctly reflect service that I facilitate to this location	100	20	Fixed Wireless	Served (Over 100/20 available)	Wireless
474088	1308 2ND STREET SOUTHEAST	OELWEIN	IA	50662	1	12-Provider facilitates speeds faster than that reported on the map	Provider only: The Map does not correctly reflect service that I facilitate to this location	100	20	Fixed Wireless	Served (Over 100/20 available)	Wireless
474119	2520 LAKESHORE DRIVE	MILFORD	IA	51351	1	12-Provider facilitates speeds faster than that reported on the map	Provider only: The Map does not correctly reflect service that I facilitate to this location	100	20	Fixed Wireless	Served (Over 100/20 available)	Wireless
474135	1803 LAKESHORE DRIVE	MILFORD	IA	51351	1	12-Provider facilitates speeds faster than that reported on the map	Provider only: The Map does not correctly reflect service that I facilitate to this location	100	20	Fixed Wireless	Served (Over 100/20 available)	Wireless
474179	18574 1ST STREET	MAQUOKETA	IA	52060	1	12-Provider facilitates speeds faster than that reported on the map	Provider only: The Map does not correctly reflect service that I facilitate to this location	100	20	Fixed Wireless	Served (Over 100/20 available)	Wireless
474220	209 B AVENUE EAST	OSKALOOSA	IA	52577	1	12-Provider facilitates speeds faster than that reported on the map	Provider only: The Map does not correctly reflect service that I facilitate to this location	100	20	Fixed Wireless	Served (Over 100/20 available)	Wireless
474267	104 WEST GARFIELD STREET	OLDS	IA	52647	1	12-Provider facilitates speeds faster than that reported on the map	Provider only: The Map does not correctly reflect service that I facilitate to this location	100	20	Fixed Wireless	Served (Over 100/20 available)	Wireless
474297	651 GREENWOOD AVENUE	LE MARS	IA	51031	1	12-Provider facilitates speeds faster than that reported on the map	Provider only: The Map does not correctly reflect service that I facilitate to this location	100	20	Fixed Wireless	Served (Over 100/20 available)	Wireless
474343	1366 LAKEVIEW DRIVE	ELLSTON	IA	50074	1	12-Provider facilitates speeds faster than that reported on the map	Provider only: The Map does not correctly reflect service that I facilitate to this location	100	20	Fixed Wireless	Served (Over 100/20 available)	Wireless
474385	589 PRAIRIE LANE	ARNOLDS PARK	IA	51331	1	12-Provider facilitates speeds faster than that reported on the map	Provider only: The Map does not correctly reflect service that I facilitate to this location	100	20	Fixed Wireless	Served (Over 100/20 available)	Wireless
474403	314 15TH AVE PLACE	INDEPENDENCE	IA	50644	1	12-Provider facilitates speeds faster than that reported on the map	Provider only: The Map does not correctly reflect service that I facilitate to this location	100	20	Fixed Wireless	Served (Over 100/20 available)	Wireless
474410	914 11TH STREET	SPIRIT LAKE	IA	51360	1	12-Provider facilitates speeds faster than that reported on the map	Provider only: The Map does not correctly reflect service that I facilitate to this location	100	20	Fixed Wireless	Served (Over 100/20 available)	Wireless
474430	503 FRANKLIN STREET	FAYETTE	IA	52142	1	12-Provider facilitates speeds faster than that reported on the map	Provider only: The Map does not correctly reflect service that I facilitate to this location	100	20	Fixed Wireless	Served (Over 100/20 available)	Wireless
474437	207 I AVENUE	GRUNDY CENTER	IA	50638	1	12-Provider facilitates speeds faster than that reported on the map	Provider only: The Map does not correctly reflect service that I facilitate to this location	100	20	Fixed Wireless	Served (Over 100/20 available)	Wireless
474572	4205 12TH STREET	SPIRIT LAKE	IA	51360	1	12-Provider facilitates speeds faster than that reported on the map	Provider only: The Map does not correctly reflect service that I facilitate to this location	100	20	Fixed Wireless	Served (Over 100/20 available)	Wireless
474590	2021 CRESTLINE DRIVE	MUSCATINE	IA	52761	1	12-Provider facilitates speeds faster than that reported on the map	Provider only: The Map does not correctly reflect service that I facilitate to this location	100	20	Fixed Wireless	Served (Over 100/20 available)	Wireless
474609	107 3RD STREET SOUTH	OSKALOOSA	IA	52577	1	12-Provider facilitates speeds faster than that reported on the map	Provider only: The Map does not correctly reflect service that I facilitate to this location	100	20	Fixed Wireless	Served (Over 100/20 available)	Wireless
474656	2106 GARY AVENUE	SPIRIT LAKE	IA	51360	1	12-Provider facilitates speeds faster than that reported on the map	Provider only: The Map does not correctly reflect service that I facilitate to this location	100	20	Fixed Wireless	Served (Over 100/20 available)	Wireless
474662	2120 MULBERRY AVENUE	MUSCATINE	IA	52761	1	12-Provider facilitates speeds faster than that reported on the map	Provider only: The Map does not correctly reflect service that I facilitate to this location	100	20	Fixed Wireless	Served (Over 100/20 available)	Wireless
474713	33 NORTHWEST CENTRAL AVENUE	LE MARS	IA	51031	1	12-Provider facilitates speeds faster than that reported on the map	Provider only: The Map does not correctly reflect service that I facilitate to this location	100	20	Fixed Wireless	Served (Over 100/20 available)	Wireless
474737	1802 5TH STREET SOUTH	OSKALOOSA	IA	52577	1	12-Provider facilitates speeds faster than that reported on the map	Provider only: The Map does not correctly reflect service that I facilitate to this location	100	20	Fixed Wireless	Served (Over 100/20 available)	Wireless
474775	18626 OLD HIGHWAY 6	ADEL	IA	50003	1	12-Provider facilitates speeds faster than that reported on the map	Provider only: The Map does not correctly reflect service that I facilitate to this location	100	20	Fixed Wireless	Served (Over 100/20 available)	Wireless
474851	503 2ND STREET	GRUNDY CENTER	IA	50638	1	12-Provider facilitates speeds faster than that reported on the map	Provider only: The Map does not correctly reflect service that I facilitate to this location	100	20	Fixed Wireless	Served (Over 100/20 available)	Wireless
474890	609 16TH STREET	SPIRIT LAKE	IA	51360	1	12-Provider facilitates speeds faster than that reported on the map	Provider only: The Map does not correctly reflect service that I facilitate to this location	100	20	Fixed Wireless	Served (Over 100/20 available)	Wireless
474896	2510 DUGAN AVENUE	INDEPENDENCE	IA	50644	1	12-Provider facilitates speeds faster than that reported on the map	Provider only: The Map does not correctly reflect service that I facilitate to this location	100	20	Fixed Wireless	Served (Over 100/20 available)	Wireless
474905	613 SOUTH ADAMS STREET	WELLSBURG	IA	50680	1	12-Provider facilitates speeds faster than that reported on the map	Provider only: The Map does not correctly reflect service that I facilitate to this location	100	20	Fixed Wireless	Served (Over 100/20 available)	Wireless
474931	1107 H STREET NORTH	OSKALOOSA	IA	52577	1	12-Provider facilitates speeds faster than that reported on the map	Provider only: The Map does not correctly reflect service that I facilitate to this location	100	20	Fixed Wireless	Served (Over 100/20 available)	Wireless

474968	217 FLORA STREET	OSKALOOSA	IA	52577	1	12-Provider facilitates speeds faster than that reported on the map	Provider only: The Map does not correctly reflect service that I facilitate to this location	100	20	Fixed Wireless	Served (Over 100/20 available)	Wireless	
474982	20462 193RD STREET LOOP	MILFORD	IA	51351	1	12-Provider facilitates speeds faster than that reported on the map	Provider only: The Map does not correctly reflect service that I facilitate to this location	100	20	Fixed Wireless	Served (Over 100/20 available)	Wireless	
474986	2231 5TH AVENUE	MUSCATINE	IA	52761	1	12-Provider facilitates speeds faster than that reported on the map	Provider only: The Map does not correctly reflect service that I facilitate to this location	100	20	Fixed Wireless	Served (Over 100/20 available)	Wireless	
474993	1875 310TH STREET	ROCKWELL CITY	IA	50579	1	12-Provider facilitates speeds faster than that reported on the map	Provider only: The Map does not correctly reflect service that I facilitate to this location	100	20	Fixed Wireless	Served (Over 100/20 available)	Wireless	
475154	315 3RD AVENUE EAST	OSKALOOSA	IA	52577	1	12-Provider facilitates speeds faster than that reported on the map	Provider only: The Map does not correctly reflect service that I facilitate to this location	100	20	Fixed Wireless	Served (Over 100/20 available)	Wireless	
475242	2 LAURIE DRIVE	MUSCATINE	IA	52761	1	12-Provider facilitates speeds faster than that reported on the map	Provider only: The Map does not correctly reflect service that I facilitate to this location	100	20	Fixed Wireless	Served (Over 100/20 available)	Wireless	
475266	213 4TH AVENUE SOUTHEAST	OELWEIN	IA	50662	1	12-Provider facilitates speeds faster than that reported on the map	Provider only: The Map does not correctly reflect service that I facilitate to this location	100	20	Fixed Wireless	Served (Over 100/20 available)	Wireless	
475299	129 SOUTH HIGHLAND STREET	NORTH ENGLISH	IA	52316	1	12-Provider facilitates speeds faster than that reported on the map	Provider only: The Map does not correctly reflect service that I facilitate to this location	100	20	Fixed Wireless	Served (Over 100/20 available)	Wireless	
475442	3022 PROVENCE LANE	MUSCATINE	IA	52761	1	12-Provider facilitates speeds faster than that reported on the map	Provider only: The Map does not correctly reflect service that I facilitate to this location	100	20	Fixed Wireless	Served (Over 100/20 available)	Wireless	
475458	609 10TH STREET SOUTHWEST	INDEPENDENCE	IA	50644	1	12-Provider facilitates speeds faster than that reported on the map	Provider only: The Map does not correctly reflect service that I facilitate to this location	100	20	Fixed Wireless	Served (Over 100/20 available)	Wireless	
475460	3500 OAKVIEW DRIVE	MUSCATINE	IA	52761	1	12-Provider facilitates speeds faster than that reported on the map	Provider only: The Map does not correctly reflect service that I facilitate to this location	100	20	Fixed Wireless	Served (Over 100/20 available)	Wireless	
475463	5834 CAVES ROAD	MAQUOKETA	IA	52060	1	12-Provider facilitates speeds faster than that reported on the map	Provider only: The Map does not correctly reflect service that I facilitate to this location	100	20	Fixed Wireless	Served (Over 100/20 available)	Wireless	
475485	810 OAK STREET	LAMONT	IA	50650	1	12-Provider facilitates speeds faster than that reported on the map	Provider only: The Map does not correctly reflect service that I facilitate to this location	100	20	Fixed Wireless	Served (Over 100/20 available)	Wireless	
475504	719 6TH STREET	JESUP	IA	50648	1	12-Provider facilitates speeds faster than that reported on the map	Provider only: The Map does not correctly reflect service that I facilitate to this location	100	20	Fixed Wireless	Served (Over 100/20 available)	Wireless	
475505	1540 HUDSON AVENUE	SPIRIT LAKE	IA	51360	1	12-Provider facilitates speeds faster than that reported on the map	Provider only: The Map does not correctly reflect service that I facilitate to this location	100	20	Fixed Wireless	Served (Over 100/20 available)	Wireless	
475520	706 FOX RUN DRIVE	OSKALOOSA	IA	52577	1	12-Provider facilitates speeds faster than that reported on the map	Provider only: The Map does not correctly reflect service that I facilitate to this location	100	20	Fixed Wireless	Served (Over 100/20 available)	Wireless	
475528	1010 HILL AVENUE	SPIRIT LAKE	IA	51360	1	12-Provider facilitates speeds faster than that reported on the map	Provider only: The Map does not correctly reflect service that I facilitate to this location	100	20	Fixed Wireless	Served (Over 100/20 available)	Wireless	
475546	13090 TERRELL RIDGE RD	DUBUQUE	IA	52003	1	12-Provider facilitates speeds faster than that reported on the map	Provider only: The Map does not correctly reflect service that I facilitate to this location	100	20	Fixed Wireless	Served (Over 100/20 available)	Wireless	
475585	1209 B AVENUE WEST	OSKALOOSA	IA	52577	1	12-Provider facilitates speeds faster than that reported on the map	Provider only: The Map does not correctly reflect service that I facilitate to this location	100	20	Fixed Wireless	Served (Over 100/20 available)	Wireless	
475620	206 2ND STREET NORTH	FAIRBANK	IA	50629	1	12-Provider facilitates speeds faster than that reported on the map	Provider only: The Map does not correctly reflect service that I facilitate to this location	100	20	Fixed Wireless	Served (Over 100/20 available)	Wireless	
475625	403 SOUTH 4TH STREET	MAQUOKETA	IA	52060	1	12-Provider facilitates speeds faster than that reported on the map	Provider only: The Map does not correctly reflect service that I facilitate to this location	100	20	Fixed Wireless	Served (Over 100/20 available)	Wireless	
475693	401 CIRCLE DRIVE	OLDS	IA	52647	1	12-Provider facilitates speeds faster than that reported on the map	Provider only: The Map does not correctly reflect service that I facilitate to this location	100	20	Fixed Wireless	Served (Over 100/20 available)	Wireless	
475735	1230 NORTH CHERRY STREET	AVOCA	IA	51521	1	12-Provider facilitates speeds faster than that reported on the map	Provider only: The Map does not correctly reflect service that I facilitate to this location	100	20	Fixed Wireless	Served (Over 100/20 available)	Wireless	
475811	20817 BLUEWATER DRIVE	SPIRIT LAKE	IA	51360	1	12-Provider facilitates speeds faster than that reported on the map	Provider only: The Map does not correctly reflect service that I facilitate to this location	100	20	Fixed Wireless	Served (Over 100/20 available)	Wireless	
475832	457 NORTH LYNN DRIVE	LE MARS	IA	51031	1	12-Provider facilitates speeds faster than that reported on the map	Provider only: The Map does not correctly reflect service that I facilitate to this location	100	20	Fixed Wireless	Served (Over 100/20 available)	Wireless	
475835	615 WOODLAWN AVENUE	MUSCATINE	IA	52761	1	12-Provider facilitates speeds faster than that reported on the map	Provider only: The Map does not correctly reflect service that I facilitate to this location	100	20	Fixed Wireless	Served (Over 100/20 available)	Wireless	
475939	9051 ROYAL WOOD DR	PEOSTA	IA	52068	1	12-Provider facilitates speeds faster than that reported on the map	Provider only: The Map does not correctly reflect service that I facilitate to this location	100	20	Fixed Wireless	Served (Over 100/20 available)	Wireless	
475972	20 SOUTHWEST PLYMOUTH STREET	LE MARS	IA	51031	1	12-Provider facilitates speeds faster than that reported on the map	Provider only: The Map does not correctly reflect service that I facilitate to this location	100	20	Fixed Wireless	Served (Over 100/20 available)	Wireless	
475991	13384 BMR LN	DUBUQUE	IA	52002	1	12-Provider facilitates speeds faster than that reported on the map	Provider only: The Map does not correctly reflect service that I facilitate to this location	100	20	Fixed Wireless	Served (Over 100/20 available)	Wireless	
476020	311 7TH STREET SOUTH	OSKALOOSA	IA	52577	1	12-Provider facilitates speeds faster than that reported on the map	Provider only: The Map does not correctly reflect service that I facilitate to this location	100	20	Fixed Wireless	Served (Over 100/20 available)	Wireless	
476037	305 EAST ANGUS COURT	MAQUOKETA	IA	52060	1	12-Provider facilitates speeds faster than that reported on the map	Provider only: The Map does not correctly reflect service that I facilitate to this location	100	20	Fixed Wireless	Served (Over 100/20 available)	Wireless	
476087	801 7TH AVENUE SOUTHWEST	INDEPENDENCE	IA	50644	1	12-Provider facilitates speeds faster than that reported on the map	Provider only: The Map does not correctly reflect service that I facilitate to this location	100	20	Fixed Wireless	Served (Over 100/20 available)	Wireless	
476101	2906 180TH STREET	MUSCATINE	IA	52761	1	12-Provider facilitates speeds faster than that reported on the map	Provider only: The Map does not correctly reflect service that I facilitate to this location	100	20	Fixed Wireless	Served (Over 100/20 available)	Wireless	
476168	4 FAIRWAYS DRIVE	OSKALOOSA	IA	52577	1	12-Provider facilitates speeds faster than that reported on the map	Provider only: The Map does not correctly reflect service that I facilitate to this location	100	20	Fixed Wireless	Served (Over 100/20 available)	Wireless	
476198	700 EAST 4TH STREET	WELLSBURG	IA	50680	1	12-Provider facilitates speeds faster than that reported on the map	Provider only: The Map does not correctly reflect service that I facilitate to this location	100	20	Fixed Wireless	Served (Over 100/20 available)	Wireless	
476203	2111 LAKESHORE DRIVE	MILFORD	IA	51351	1	12-Provider facilitates speeds faster than that reported on the map	Provider only: The Map does not correctly reflect service that I facilitate to this location	100	20	Fixed Wireless	Served (Over 100/20 available)	Wireless	
476221	1700 C AVENUE	MUSCATINE	IA	52761	1	12-Provider facilitates speeds faster than that reported on the map	Provider only: The Map does not correctly reflect service that I facilitate to this location	100	20	Fixed Wireless	Served (Over 100/20 available)	Wireless	
476269	50262 670TH STREET	ATLANTIC	IA	50022	1	12-Provider facilitates speeds faster than that reported on the map	Provider only: The Map does not correctly reflect service that I facilitate to this location	100	20	Fixed Wireless	Served (Over 100/20 available)	Wireless	
476296	453 SOUTH STREET	ARLINGTON	IA	50606	1	12-Provider facilitates speeds faster than that reported on the map	Provider only: The Map does not correctly reflect service that I facilitate to this location	100	20	Fixed Wireless	Served (Over 100/20 available)	Wireless	
476366	1501 MAYWOOD AVENUE	MILFORD	IA	51351	1	12-Provider facilitates speeds faster than that reported on the map	Provider only: The Map does not correctly reflect service that I facilitate to this location	100	20	Fixed Wireless	Served (Over 100/20 available)	Wireless	
476379	14 NORTHEAST CENTRAL AVENUE	LE MARS	IA	51031	1	12-Provider facilitates speeds faster than that reported on the map	Provider only: The Map does not correctly reflect service that I facilitate to this location	100	20	Fixed Wireless	Served (Over 100/20 available)	Wireless	
476395	314 WEST MAPLE STREET	MAQUOKETA	IA	52060	1	12-Provider facilitates speeds faster than that reported on the map	Provider only: The Map does not correctly reflect service that I facilitate to this location	100	20	Fixed Wireless	Served (Over 100/20 available)	Wireless	
476453	118 6TH AVENUE SOUTHWEST	OELWEIN	IA	50662	1	12-Provider facilitates speeds faster than that reported on the map	Provider only: The Map does not correctly reflect service that I facilitate to this location	100	20	Fixed Wireless	Served (Over 100/20 available)	Wireless	
476494	207 NORTH CHERRY STREET	AVOCA	IA	51521	1	12-Provider facilitates speeds faster than that reported on the map	Provider only: The Map does not correctly reflect service that I facilitate to this location	100	20	Fixed Wireless	Served (Over 100/20 available)	Wireless	
476503	15732 TRADEWIND DRIVE	SPIRIT LAKE	IA	51360	1	12-Provider facilitates speeds faster than that reported on the map	Provider only: The Map does not correctly reflect service that I facilitate to this location	100	20	Fixed Wireless	Served (Over 100/20 available)	Wireless	
476544	204 6TH AVENUE SOUTHEAST	INDEPENDENCE	IA	50644	1	12-Provider facilitates speeds faster than that reported on the map	Provider only: The Map does not correctly reflect service that I facilitate to this location	100	20	Fixed Wireless	Served (Over 100/20 available)	Wireless	
476567	401 1ST STREET EAST	INDEPENDENCE	IA	50644	1	12-Provider facilitates speeds faster than that reported on the map	Provider only: The Map does not correctly reflect service that I facilitate to this location	100	20	Fixed Wireless	Served (Over 100/20 available)	Wireless	
476622	14868 W RIDGE LN	DUBUQUE	IA	52003	1	12-Provider facilitates speeds faster than that reported on the map	Provider only: The Map does not correctly reflect service that I facilitate to this location	100	20	Fixed Wireless	Served (Over 100/20 available)	Wireless	
476663	591 ARCADE STREET	MAQUOKETA	IA	52060	1	12-Provider facilitates speeds faster than that reported on the map	Provider only: The Map does not correctly reflect service that I facilitate to this location	100	20	Fixed Wireless	Served (Over 100/20 available)	Wireless	
476686	1219 LINCOLN BOULEVARD	MUSCATINE	IA	52761	1	12-Provider facilitates speeds faster than that reported on the map	Provider only: The Map does not correctly reflect service that I facilitate to this location	100	20	Fixed Wireless	Served (Over 100/20 available)	Wireless	
476738	21325 SOUTH PARK DRIVE	SPIRIT LAKE	IA	51360	1	12-Provider facilitates speeds faster than that reported on the map	Provider only: The Map does not correctly reflect service that I facilitate to this location	100	20	Fixed Wireless	Served (Over 100/20 available)	Wireless	
476772	905 RIVER STREET SOUTH	DECORAH	IA	52101	1	12-Provider facilitates speeds faster than that reported on the map	Provider only: The Map does not correctly reflect service that I facilitate to this location	100	20	Fixed Wireless	Served (Over 100/20 available)	Wireless	
476808	2050 SLATER AVENUE	WINTHROP	IA	50682	1	12-Provider facilitates speeds faster than that reported on the map	Provider only: The Map does not correctly reflect service that I facilitate to this location	100	20	Fixed Wireless	Served (Over 100/20 available)	Wireless	
476830	34 ALLEN STREET	MILES	IA	52064	1	12-Provider facilitates speeds faster than that reported on the map	Provider only: The Map does not correctly reflect service that I facilitate to this location	100	20	Fixed Wireless	Served (Over 100/20 available)	Wireless	
476970	1409 DEEND STREET	MILFORD	IA	51351	1	12-Provider facilitates speeds faster than that reported on the map	Provider only: The Map does not correctly reflect service that I facilitate to this location	100	20	Fixed Wireless	Served (Over 100/20 available)	Wireless	
477046	855 MAIN STREET	ROCKWELL CITY	IA	50579	1	12-Provider facilitates speeds faster than that reported on the map	Provider only: The Map does not correctly reflect service that I facilitate to this location	100	20	Fixed Wireless	Served (Over 100/20 available)	Wireless	
477051	302 A STREET NORTH	OSKALOOSA	IA	52577	1	12-Provider facilitates speeds faster than that reported on the map	Provider only: The Map does not correctly reflect service that I facilitate to this location	100	20	Fixed Wireless	Served (Over 100/20 available)	Wireless	
477091	17994 LAKE AVENUE	LE MARS	IA	51031	1	12-Provider facilitates speeds faster than that reported on the map	Provider only: The Map does not correctly reflect service that I facilitate to this location	100	20	Fixed Wireless	Served (Over 100/20 available)	Wireless	
477100	111 HIGH AVENUE EAST	OSKALOOSA	IA	52577	1	12-Provider facilitates speeds faster than that reported on the map	Provider only: The Map does not correctly reflect service that I facilitate to this location	100	20	Fixed Wireless	Served (Over 100/20 available)	Wireless	
477115	113 1ST STREET EAST	INDEPENDENCE	IA	50644	1	12-Provider facilitates speeds faster than that reported on the map	Provider only: The Map does not correctly reflect service that I facilitate to this location	100	20	Fixed Wireless	Served (Over 100/20 available)	Wireless	
477118	163 SHERMAN STREET	MUSCATINE	IA	52761	1	12-Provider facilitates speeds faster than that reported on the map	Provider only: The Map does not correctly reflect service that I facilitate to this location	100	20	Fixed Wireless	Served (Over 100/20 available)	Wireless	
477122	172 NORTH HIGHWAY 71	ARNOLDS PARK	IA	51331	1	12-Provider facilitates speeds faster than that reported on the map	Provider only: The Map does not correctly reflect service that I facilitate to this location	100	20	Fixed Wireless	Served (Over 100/20 available)	Wireless	
477191	207 SOUTH RUMSEY STREET	EVERLY	IA	51338	1	12-Provider facilitates speeds faster than that reported on the map	Provider only: The Map does not correctly reflect service that I facilitate to this location	100	20	Fixed Wireless	Served (Over 100/20 available)	Wireless	
477294	80 7TH STREET NORTHEAST	INDEPENDENCE	IA	50644	1	12-Provider facilitates speeds faster than that reported on the map	Provider only: The Map does not correctly reflect service that I facilitate to this location	100	20	Fixed Wireless	Served (Over 100/20 available)	Wireless	
477336	1205 E AVENUE	GRUNDY CENTER	IA	50638	1	12-Provider facilitates speeds faster than that reported on the map	Provider only: The Map does not correctly reflect service that I facilitate to this location	100	20	Fixed Wireless	Served (Over 100/20 available)	Wireless	
477358	1506 9TH AVENUE EAST	OSKALOOSA	IA	52577	1	12-Provider facilitates speeds faster than that reported on the map	Provider only: The Map does not correctly reflect service that I facilitate to this location	100	20	Fixed Wireless	Served (Over 100/20 available)	Wireless	
477371	702 E PINE DRIVE	INDEPENDENCE	IA	50644	1	12-Provider facilitates speeds faster than that reported on the map	Provider only: The Map does not correctly reflect service that I facilitate to this location	100	20	Fixed Wireless	Served (Over 100/20 available)	Wireless	
477403	802 5TH AVENUE NORTHEAST	INDEPENDENCE	IA	50644	1	12-Provider facilitates speeds faster than that reported on the map	Provider only: The Map does not correctly reflect service that I facilitate to this location	100	20	Fixed Wireless	Served (Over 100/20 available)	Wireless	
477405	2705 BREEZY HEIGHTS DRIVE	MILFORD	IA	51351	1	12-Provider facilitates speeds faster than that reported on the map	Provider only: The Map does not correctly reflect service that I facilitate to this location	100	20	Fixed Wireless	Served (Over 100/20 available)	Wireless	
477406	1013 MILL STREET SOUTH	DECORAH	IA	52101	1	12-Provider facilitates speeds faster than that reported on the map	Provider only: The Map does not correctly reflect service that I facilitate to this location	100	20	Fixed Wireless	Served (Over 100/20 available)	Wireless	
477437	300 EAST CLARK STREET	FAYETTE	IA	52142	1	12-Provider facilitates speeds faster than that reported on the map	Provider only: The Map does not correctly reflect service that I facilitate to this location	100	20	Fixed Wireless	Served (Over 100/20 available)	Wireless	
477459	907 7TH AVENUE NORTHEAST	INDEPENDENCE	IA	50644	1	12-Provider facilitates speeds faster than that reported on the map	Provider only: The Map does not correctly reflect service that I facilitate to this location	100	20	Fixed Wireless	Served (Over 100/20 available)	Wireless	
477485	413 CLEVELAND STREET	MUSCATINE	IA	52761	1	12-Provider facilitates speeds faster than that reported on the map	Provider only: The Map does not correctly reflect service that I facilitate to this location	100	20	Fixed Wireless	Served (Over 100/20 available)	Wireless	
477493	506 AMY AVENUE	FAIRBANK	IA	50629	1	12-Provider facilitates speeds faster than that reported on the map	Provider only: The Map does not correctly reflect service that I facilitate to this location	100	20	Fixed Wireless	Served (Over 100/20 available)	Wireless	
477500	109 F AVENUE WEST	OSKALOOSA	IA	52577	1	12-Provider facilitates speeds faster than that reported on the map	Provider only: The Map does not correctly reflect service that I facilitate to this location	100	20	Fixed Wireless	Served (Over 100/20 available)	Wireless	
477585	3750 470TH STREET	ORANGE CITY	IA	51041	1	12-Provider facilitates speeds faster than that reported on the map	Provider only: The Map does not correctly reflect service that I facilitate to this location	100	20	Fixed Wireless	Served (Over 100/20 available)	Wireless	
477633	230 SOUTHEAST CENTRAL AVENUE	LE MARS	IA	51031	1	12-Provider facilitates speeds faster than that reported on the map	Provider only: The Map does not correctly reflect service that I facilitate to this location	100	20	Fixed Wireless	Served (Over 100/20 available)	Wireless	
477677	315 MONROE STREET	LAMONT	IA	50650	1	12-Provider facilitates speeds faster than that reported on the map	Provider only: The Map does not correctly reflect service that I facilitate to this location	100	20	Fixed Wireless	Served (Over 100/20 available)	Wireless	
477702	808 EAST PLATT STREET	MAQUOKETA	IA	52060	1	12-Provider facilitates speeds faster than that reported on the map	Provider only: The Map does not correctly reflect service that I facilitate to this location	100	20	Fixed Wireless	Served (Over 100/20 available)	Wireless	
477733	908 7TH STREET	GRUNDY CENTER	IA	50638	1	12-Provider facilitates speeds faster than that reported on the map	Provider only: The Map does not correctly reflect service that I facilitate to this location	100	20	Fixed Wireless	Served (Over 100/20 available)	Wireless	
477745	1019 WESLEY DRIVE	MAQUOKETA	IA	52060	1	12-Provider facilitates speeds faster than that reported on the map	Provider only: The Map does not correctly reflect service that I facilitate to this location	100	20	Fixed Wireless	Served (Over 100/20 available)	Wireless	
477746	114 SOUTH MAIN STREET	MAQUOKETA	IA	52060	1	12-Provider facilitates speeds faster than that reported on the map	Provider only: The Map does not correctly reflect service that I facilitate to this location	100	20	Fixed Wireless	Served (Over 100/20 available)	Wireless	
477754	1820 HIGHWAY 38	MUSCATINE	IA	52761	1	12-Provider facilitates speeds faster than that reported on the map	Provider only: The Map does not correctly reflect service that I facilitate to this location	100	20	Fixed Wireless	Served (Over 100/20 available)	Wireless	
477765	2698 NORTHWOOD WAY	MUSCATINE	IA	52761	1	12-Provider facilitates speeds faster than that reported on the map	Provider only: The Map does not correctly reflect service that I facilitate to this location	100	20	Fixed Wireless	Served (Over 100/20 available)	Wireless	
477770	21454 155TH STREET	SPIRIT LAKE	IA	51360	1	12-Provider facilitates speeds faster than that reported on the map	Provider only: The Map does not correctly reflect service that I facilitate to this location	100	20	Fixed Wireless	Served (Over 100/20 available)	Wireless	
477772	112 6TH AVENUE NORTHEAST	INDEPENDENCE	IA	50644	1	12-Provider facilitates speeds faster than that reported on the map	Provider only: The Map does not correctly reflect service that I facilitate to this location	100	20	Fixed Wireless	Served (Over 100/20 available)	Wireless	
477904	444 3RD STREET NORTH	WINTHROP	IA	50682	1	12-Provider facilitates speeds faster than that reported on the map	Provider only: The Map does not correctly reflect service that I facilitate to this location	100	20	Fixed Wireless	Served (Over 100/20 available)	Wireless	
477909	419 SOUTH LYNN DRIVE	LE MARS	IA	51031	1	12-Provider facilitates speeds faster than that reported on the map	Provider only: The Map does not correctly reflect service that I facilitate to this location	100	20	Fixed Wireless	Served (Over 100/20 available)	Wireless	
477922	512 NORTH CHESTNUT STREET	AVOCA	IA	51521	1	12-Provider facilitates speeds faster than that reported on the map	Provider only: The Map does not correctly reflect service that I facilitate to this location	100	20	Fixed Wireless	Served (Over 100/20 available)	Wireless	
477947	702 EAST PLATT STREET	MAQUOKETA	IA	52060	1	12-Provider facilitates speeds faster than that reported on the map	Provider only: The Map does not correctly reflect service that I facilitate to this location	100	20	Fixed Wireless	Served (Over 100/20 available)	Wireless	
477996	37 SOUTHEAST LINCOLN STREET	LE MARS	IA	51031	1	12-Provider facilitates speeds faster than that reported on the map	Provider only: The Map does not correctly reflect service that I facilitate to this location	100	20	Fixed Wireless	Served (Over 100/20 available)	Wireless	
478002	410 D STREET NORTH	OSKALOOSA	IA	52577	1	12-Provider facilitates speeds faster than that reported on the map	Provider only: The Map does not correctly reflect service that I facilitate to this location	100	20	Fixed Wireless	Served (Over 100/20 available)	Wireless	
478157	201 7TH AVENUE SOUTHWEST	OELWEIN	IA	50662	1	12-Provider facilitates speeds faster than that reported on the map	Provider only: The Map does not correctly reflect service that I facilitate to this location	100	20	Fixed Wireless	Served (Over 100/20 available)	Wireless	
478183	2632 Y AVENUE	FAIRBANK	IA	50629	1	12-Provider facilitates speeds faster than that reported on the map	Provider only: The Map does not correctly reflect service that I facilitate to this location	100	20	Fixed Wireless	Served (Over 100/20 available)	Wireless	
478206	1802 STATE HIGHWAY 78	MT PLEASANT	IA	52641	1	12-Provider facilitates speeds faster than that reported on the map	Provider only: The Map does not correctly reflect service that I facilitate to this location	100	20	Fixed Wireless	Served (Over 100/20 available)	Wireless	
478287	511 252ND AVENUE	SPIRIT LAKE	IA	51360	1	12-Provider facilitates speeds faster than that reported on the map	Provider only: The Map does not correctly reflect service that I facilitate to this location	100	20	Fixed Wireless	Served (Over 100/20 available)	Wireless	
478296	116 3RD AVENUE WEST	OSKALOOSA	IA	52577	1	12-Provider facilitates speeds faster than that reported on the map	Provider only: The Map does not correctly reflect service that I facilitate to this location	100	20	Fixed Wireless	Served (Over 100/20 available)	Wireless	
478362	325 5TH AVENUE SOUTHEAST	OELWEIN	IA	50662	1	12-Provider facilitates speeds faster than that reported on the map	Provider only: The Map does not correctly reflect service that I facilitate to this location	100	20	Fixed Wireless	Served (Over 100/20 available)	Wireless	
478489	2209 ARROWHEAD STREET	MILFORD	IA	51351	1	12-Provider facilitates speeds faster than that reported on the map	Provider only: The Map does not correctly reflect service that I facilitate to this location	100	20	Fixed Wireless	Served (Over 100/20 available)	Wireless	
478490	3347 480TH STREET	MAURICE	IA	51036	1	12-Provider facilitates speeds faster than that reported on the map	Provider only: The Map does not correctly reflect service that I facilitate to this location	100	20	Fixed Wireless	Served (Over 100/20 available)	Wireless	
478492	306 6TH AVENUE SOUTHWEST	OELWEIN	IA	50662	1	12-Provider facilitates speeds faster than that reported on the map	Provider only: The Map does not correctly reflect service that I facilitate to this location	100	20	Fixed Wireless	Served (Over 100/20 available)	Wireless	
478503	8345 ELDORA ROAD	HUDSON	IA	50643	1	12-Provider facilitates speeds faster than that reported on the map	Provider only: The Map does not correctly reflect service that I facilitate to this location	100	20	Fixed Wireless	Served (Over 100/20 available)	Wireless	
478507	700 4TH STREET SOUTHWEST	INDEPENDENCE	IA	50644	1	12-Provider facilitates speeds faster than that reported on the map	Provider only: The Map does not correctly reflect service that I facilitate to this location	100	20	Fixed Wireless	Served (Over 100/20 available)	Wireless	
478533	402 SOUTH SCHOOLEY STREET	TERRIL	IA	51364	1	12-Provider facilitates speeds faster than that reported on the map	Provider only: The Map does not correctly reflect service that I facilitate to this location	100	20	Fixed Wireless	Served (Over 100/20 available)	Wireless	
478553	1531 MAGNOLIA STREET	MUSCATINE	IA	52761	1	12-Provider facilitates speeds faster than that reported on the map	Provider only: The Map does not correctly reflect service that I facilitate to this location	100	20	Fixed Wireless	Served (Over 100/20 available)	Wireless	
478563	815 WASHINGTON STREET	LAMONT	IA	50650	1	12-Provider facilitates speeds faster than that reported on the map	Provider only: The Map does not correctly reflect service that I facilitate to this location	100	20	Fixed Wireless	Served (Over 100/20 available)	Wireless	
478619	1104 9TH AVENUE EAST	OSKALOOSA	IA	52577	1	12-Provider facilitates speeds faster than that reported on the map	Provider only: The Map does not correctly reflect service that I facilitate to this location	100	20	Fixed Wireless	Served (Over 100/20 available)	Wireless	
478620	21122 429TH AVENUE	BELLEVUE	IA	52031	1	12-Provider facilitates speeds faster than that reported on the map	Provider only: The Map does not correctly reflect service that I facilitate to this location	100	20	Fixed Wireless	Served (Over 100/20 available)	Wireless	
478662	3059 LINFORD LANE	ELLSTON	IA	50074	1	12-Provider facilitates speeds faster than that reported on the map	Provider only: The Map does not correctly reflect service that I facilitate to this location	100	20	Fixed Wireless	Served (Over 100/20 available)	Wireless	
478690	1321 9TH AVENUE EAST	OSKALOOSA	IA	52577	1	12-Provider facilitates speeds faster than that reported on the map	Provider only: The Map does not correctly reflect service that I facilitate to this location	100	20	Fixed Wireless	Served (Over 100/20 available)	Wireless	
478783	220 4 1/2 STREET SOUTHWEST	OELWEIN	IA	50662	1	12-Provider facilitates speeds faster than that reported on the map	Provider only: The Map does not correctly reflect service that I facilitate to this location	100	20	Fixed Wireless	Served (Over 100/20 available)	Wireless	
478811	605 NORTHEAST PLYMOUTH STREET	LE MARS	IA	51031	1	12-Provider facilitates speeds faster than that reported on the map	Provider only: The Map does not correctly reflect service that I facilitate to this location	100	20	Fixed Wireless	Served (Over 100/20 available)	Wireless	
478813	102 H AVENUE	GRUNDY CENTER	IA	50638	1	12-Provider facilitates speeds faster than that reported on the map	Provider only: The Map does not correctly reflect service that I facilitate to this location	100	20	Fixed Wireless	Served (Over 100/20 available)	Wireless	
478851	13512 G AVENUE	WELLSBURG	IA	50680	1	12-Provider facilitates speeds faster than that reported on the map	Provider only: The Map does not correctly reflect service that I facilitate to this location	100	20	Fixed Wireless	Served (Over 100/20 available)	Wireless	
478857	308 4TH AVENUE WEST	OSKALOOSA	IA	52577	1	12-Provider facilitates speeds faster than that reported on the map	Provider only: The Map does not correctly reflect service that I facilitate to this location	100	20	Fixed Wireless	Served (Over 100/20 available)	Wireless	
478880	1300 OMAHA STREET	REDFIELD	IA	50233	1	12-Provider facilitates speeds faster than that reported on the map	Provider only: The Map does not correctly reflect service that I facilitate to this location	100	20	Fixed Wireless	Served (Over 100/20 available)	Wireless	
478931	1007 2ND AVENUE NORTHEAST	INDEPENDENCE	IA	50644	1	12-Provider facilitates speeds faster than that reported on the map	Provider only: The Map does not correctly reflect service that I facilitate to this location	100	20	Fixed Wireless	Served (Over 100/20 available)	Wireless	
478938	14981 160TH STREET	RANDALIA	IA	52164	1	12-Provider facilitates speeds faster than that reported on the map	Provider only: The Map does not correctly reflect service that I facilitate to this location	100	20	Fixed Wireless	Served (Over 100/20 available)	Wireless	
478969	310 11TH AVENUE NORTHWEST	INDEPENDENCE	IA	50644	1	12-Provider facilitates speeds faster than that reported on the map	Provider only: The Map does not correctly reflect service that I facilitate to this location	100	20	Fixed Wireless	Served (Over 100/20 available)	Wireless	
478990	2651 NORTHWOOD DRIVE	MUSCATINE	IA	52761	1	12-Provider facilitates speeds faster than that reported on the map	Provider only: The Map does not correctly reflect service that I facilitate to this location	100	20	Fixed Wireless	Served (Over 100/20 available)	Wireless	
479055	222 8TH AVENUE NORTHWEST	OELWEIN	IA	50662	1	12-Provider facilitates speeds faster than that reported on the map	Provider only: The Map does not correctly reflect service that I facilitate to this location	100	20	Fixed Wireless	Served (Over 100/20 available)	Wireless	
479083	1192 250TH STREET	JESUP	IA	50648	1	12-Provider facilitates speeds faster than that reported on the map	Provider only: The Map does not correctly reflect service that I facilitate to this location	100	20	Fixed Wireless	Served (Over 100/20 available)	Wireless	
479125	407 SOUTH 5TH STREET	MAQUOKETA	IA	52060	1	12-Provider facilitates speeds faster than that reported on the map	Provider only: The Map does not correctly reflect service that I facilitate to this location	100	20	Fixed Wireless	Served (Over 100/20 available)	Wireless	
479140	2474 OTTER HILLS LANE	OSKALOOSA	IA	52577	1	12-Provider facilitates speeds faster than that reported on the map	Provider only: The Map does not correctly reflect service that I facilitate to this location	100	20	Fixed Wireless	Served (Over 100/20 available)	Wireless	
479171	725 PURDY STREET	JESUP	IA	50

479189	519 PARK AVENUE	MUSCATINE	IA	52761	1	12-Provider facilitates speeds faster than that reported on the map	Provider only: The Map does not correctly reflect service that I facilitate to this location	100	20	Fixed Wireless	Served (Over 100/20 available)	Wireless	
479216	519 D STREET NORTH	OSKALOOSA	IA	52577	1	12-Provider facilitates speeds faster than that reported on the map	Provider only: The Map does not correctly reflect service that I facilitate to this location	100	20	Fixed Wireless	Served (Over 100/20 available)	Wireless	
479259	18 10TH AVENUE NORTHWEST	OELWEIN	IA	50662	1	12-Provider facilitates speeds faster than that reported on the map	Provider only: The Map does not correctly reflect service that I facilitate to this location	100	20	Fixed Wireless	Served (Over 100/20 available)	Wireless	
479293	2691 CALAVERAS LANE	MUSCATINE	IA	52761	1	12-Provider facilitates speeds faster than that reported on the map	Provider only: The Map does not correctly reflect service that I facilitate to this location	100	20	Fixed Wireless	Served (Over 100/20 available)	Wireless	
479367	2020 WASHBURN AVENUE	MASONVILLE	IA	50654	1	12-Provider facilitates speeds faster than that reported on the map	Provider only: The Map does not correctly reflect service that I facilitate to this location	100	20	Fixed Wireless	Served (Over 100/20 available)	Wireless	
479453	40 2ND STREET NORTHWEST	OELWEIN	IA	50662	1	12-Provider facilitates speeds faster than that reported on the map	Provider only: The Map does not correctly reflect service that I facilitate to this location	100	20	Fixed Wireless	Served (Over 100/20 available)	Wireless	
479466	304 2ND STREET SOUTHWEST	INDEPENDENCE	IA	50644	1	12-Provider facilitates speeds faster than that reported on the map	Provider only: The Map does not correctly reflect service that I facilitate to this location	100	20	Fixed Wireless	Served (Over 100/20 available)	Wireless	
479511	9573 110TH STREET	FAYETTE	IA	52142	1	12-Provider facilitates speeds faster than that reported on the map	Provider only: The Map does not correctly reflect service that I facilitate to this location	100	20	Fixed Wireless	Served (Over 100/20 available)	Wireless	
479549	1810 F AVENUE	MUSCATINE	IA	52761	1	12-Provider facilitates speeds faster than that reported on the map	Provider only: The Map does not correctly reflect service that I facilitate to this location	100	20	Fixed Wireless	Served (Over 100/20 available)	Wireless	
479585	114 13TH AVENUE EAST	OSKALOOSA	IA	52577	1	12-Provider facilitates speeds faster than that reported on the map	Provider only: The Map does not correctly reflect service that I facilitate to this location	100	20	Fixed Wireless	Served (Over 100/20 available)	Wireless	
479617	705 J AVENUE	GRUNDY CENTER	IA	50638	1	12-Provider facilitates speeds faster than that reported on the map	Provider only: The Map does not correctly reflect service that I facilitate to this location	100	20	Fixed Wireless	Served (Over 100/20 available)	Wireless	
479626	608 RIVER STREET SOUTH	DECORAH	IA	52101	1	12-Provider facilitates speeds faster than that reported on the map	Provider only: The Map does not correctly reflect service that I facilitate to this location	100	20	Fixed Wireless	Served (Over 100/20 available)	Wireless	
479636	317 EAST JAYCEE STREET	AVOCA	IA	51521	1	12-Provider facilitates speeds faster than that reported on the map	Provider only: The Map does not correctly reflect service that I facilitate to this location	100	20	Fixed Wireless	Served (Over 100/20 available)	Wireless	
479659	600 WIER STREET	MUSCATINE	IA	52761	1	12-Provider facilitates speeds faster than that reported on the map	Provider only: The Map does not correctly reflect service that I facilitate to this location	100	20	Fixed Wireless	Served (Over 100/20 available)	Wireless	
479719	906 6TH STREET	GRUNDY CENTER	IA	50638	1	12-Provider facilitates speeds faster than that reported on the map	Provider only: The Map does not correctly reflect service that I facilitate to this location	100	20	Fixed Wireless	Served (Over 100/20 available)	Wireless	
479729	2707 LAKESHORE DRIVE	OKOBOJI	IA	51355	1	12-Provider facilitates speeds faster than that reported on the map	Provider only: The Map does not correctly reflect service that I facilitate to this location	100	20	Fixed Wireless	Served (Over 100/20 available)	Wireless	
479736	406 6TH STREET	GRUNDY CENTER	IA	50638	1	12-Provider facilitates speeds faster than that reported on the map	Provider only: The Map does not correctly reflect service that I facilitate to this location	100	20	Fixed Wireless	Served (Over 100/20 available)	Wireless	
479766	1710 TAYLOR STREET	REDFIELD	IA	50233	1	12-Provider facilitates speeds faster than that reported on the map	Provider only: The Map does not correctly reflect service that I facilitate to this location	100	20	Fixed Wireless	Served (Over 100/20 available)	Wireless	
479966	28053 490TH STREET	WALNUT	IA	51577	1	12-Provider facilitates speeds faster than that reported on the map	Provider only: The Map does not correctly reflect service that I facilitate to this location	100	20	Fixed Wireless	Served (Over 100/20 available)	Wireless	
480042	4603 CLOVER STREET	MUSCATINE	IA	52761	1	12-Provider facilitates speeds faster than that reported on the map	Provider only: The Map does not correctly reflect service that I facilitate to this location	100	20	Fixed Wireless	Served (Over 100/20 available)	Wireless	
480047	48953 GREEN ISLAND ROAD	MILES	IA	52064	1	12-Provider facilitates speeds faster than that reported on the map	Provider only: The Map does not correctly reflect service that I facilitate to this location	100	20	Fixed Wireless	Served (Over 100/20 available)	Wireless	
480092	512 WEST LOCUST STREET	MAQUOKETA	IA	52060	1	12-Provider facilitates speeds faster than that reported on the map	Provider only: The Map does not correctly reflect service that I facilitate to this location	100	20	Fixed Wireless	Served (Over 100/20 available)	Wireless	
480159	2089 270TH STREET	OSKALOOSA	IA	52577	1	12-Provider facilitates speeds faster than that reported on the map	Provider only: The Map does not correctly reflect service that I facilitate to this location	100	20	Fixed Wireless	Served (Over 100/20 available)	Wireless	
480217	309 EAST 3RD STREET	EVERLY	IA	51338	1	12-Provider facilitates speeds faster than that reported on the map	Provider only: The Map does not correctly reflect service that I facilitate to this location	100	20	Fixed Wireless	Served (Over 100/20 available)	Wireless	
480232	400 WEST ANGUS COURT	MAQUOKETA	IA	52060	1	12-Provider facilitates speeds faster than that reported on the map	Provider only: The Map does not correctly reflect service that I facilitate to this location	100	20	Fixed Wireless	Served (Over 100/20 available)	Wireless	
480266	325 COMMERCIAL STREET	OYENS	IA	51045	1	12-Provider facilitates speeds faster than that reported on the map	Provider only: The Map does not correctly reflect service that I facilitate to this location	100	20	Fixed Wireless	Served (Over 100/20 available)	Wireless	
480282	206 NORTH KIRKWOOD STREET	ELLSTON	IA	50074	1	12-Provider facilitates speeds faster than that reported on the map	Provider only: The Map does not correctly reflect service that I facilitate to this location	100	20	Fixed Wireless	Served (Over 100/20 available)	Wireless	
480324	617 D STREET SOUTH	OSKALOOSA	IA	52577	1	12-Provider facilitates speeds faster than that reported on the map	Provider only: The Map does not correctly reflect service that I facilitate to this location	100	20	Fixed Wireless	Served (Over 100/20 available)	Wireless	
480457	10108 HIGLEY DR	PEOSTA	IA	52068	1	12-Provider facilitates speeds faster than that reported on the map	Provider only: The Map does not correctly reflect service that I facilitate to this location	100	20	Fixed Wireless	Served (Over 100/20 available)	Wireless	
480475	809 6TH STREET NORTHEAST	OELWEIN	IA	50662	1	12-Provider facilitates speeds faster than that reported on the map	Provider only: The Map does not correctly reflect service that I facilitate to this location	100	20	Fixed Wireless	Served (Over 100/20 available)	Wireless	
480496	600 PINE DRIVE	INDEPENDENCE	IA	50644	1	12-Provider facilitates speeds faster than that reported on the map	Provider only: The Map does not correctly reflect service that I facilitate to this location	100	20	Fixed Wireless	Served (Over 100/20 available)	Wireless	
480505	308 MYRTLE LANE	MUSCATINE	IA	52761	1	12-Provider facilitates speeds faster than that reported on the map	Provider only: The Map does not correctly reflect service that I facilitate to this location	100	20	Fixed Wireless	Served (Over 100/20 available)	Wireless	
480538	300 3RD AVENUE SOUTHEAST	OELWEIN	IA	50662	1	12-Provider facilitates speeds faster than that reported on the map	Provider only: The Map does not correctly reflect service that I facilitate to this location	100	20	Fixed Wireless	Served (Over 100/20 available)	Wireless	
480632	407 7TH STREET SOUTH	OSKALOOSA	IA	52577	1	12-Provider facilitates speeds faster than that reported on the map	Provider only: The Map does not correctly reflect service that I facilitate to this location	100	20	Fixed Wireless	Served (Over 100/20 available)	Wireless	
480655	15486 JADE ROAD	FAYETTE	IA	52142	1	12-Provider facilitates speeds faster than that reported on the map	Provider only: The Map does not correctly reflect service that I facilitate to this location	100	20	Fixed Wireless	Served (Over 100/20 available)	Wireless	
480678	712 SOUTH ADAMS STREET	WELLSBURG	IA	50680	1	12-Provider facilitates speeds faster than that reported on the map	Provider only: The Map does not correctly reflect service that I facilitate to this location	100	20	Fixed Wireless	Served (Over 100/20 available)	Wireless	
480824	3605 INWOOD COURT	SPIRIT LAKE	IA	51360	1	12-Provider facilitates speeds faster than that reported on the map	Provider only: The Map does not correctly reflect service that I facilitate to this location	100	20	Fixed Wireless	Served (Over 100/20 available)	Wireless	
480999	913 EAST 7TH STREET	MUSCATINE	IA	52761	1	12-Provider facilitates speeds faster than that reported on the map	Provider only: The Map does not correctly reflect service that I facilitate to this location	100	20	Fixed Wireless	Served (Over 100/20 available)	Wireless	
481024	501 J AVENUE	GRUNDY CENTER	IA	50638	1	12-Provider facilitates speeds faster than that reported on the map	Provider only: The Map does not correctly reflect service that I facilitate to this location	100	20	Fixed Wireless	Served (Over 100/20 available)	Wireless	
481100	100 WEST 5TH STREET	WELLSBURG	IA	50680	1	12-Provider facilitates speeds faster than that reported on the map	Provider only: The Map does not correctly reflect service that I facilitate to this location	100	20	Fixed Wireless	Served (Over 100/20 available)	Wireless	
481128	602 B STREET SOUTH	OSKALOOSA	IA	52577	1	12-Provider facilitates speeds faster than that reported on the map	Provider only: The Map does not correctly reflect service that I facilitate to this location	100	20	Fixed Wireless	Served (Over 100/20 available)	Wireless	
481140	1000 WEST FARMLAND DRIVE	MAQUOKETA	IA	52060	1	12-Provider facilitates speeds faster than that reported on the map	Provider only: The Map does not correctly reflect service that I facilitate to this location	100	20	Fixed Wireless	Served (Over 100/20 available)	Wireless	
481200	5804 CAVES ROAD	MAQUOKETA	IA	52060	1	12-Provider facilitates speeds faster than that reported on the map	Provider only: The Map does not correctly reflect service that I facilitate to this location	100	20	Fixed Wireless	Served (Over 100/20 available)	Wireless	
481212	3415 STEAMBOAT WAY	MUSCATINE	IA	52761	1	12-Provider facilitates speeds faster than that reported on the map	Provider only: The Map does not correctly reflect service that I facilitate to this location	100	20	Fixed Wireless	Served (Over 100/20 available)	Wireless	
481278	3085 240TH STREET	WINTHROP	IA	50682	1	12-Provider facilitates speeds faster than that reported on the map	Provider only: The Map does not correctly reflect service that I facilitate to this location	100	20	Fixed Wireless	Served (Over 100/20 available)	Wireless	
481279	219 GRANT STREET	MILES	IA	52064	1	12-Provider facilitates speeds faster than that reported on the map	Provider only: The Map does not correctly reflect service that I facilitate to this location	100	20	Fixed Wireless	Served (Over 100/20 available)	Wireless	
481283	501 1ST STREET	GRUNDY CENTER	IA	50638	1	12-Provider facilitates speeds faster than that reported on the map	Provider only: The Map does not correctly reflect service that I facilitate to this location	100	20	Fixed Wireless	Served (Over 100/20 available)	Wireless	
481335	4109 12TH STREET	SPIRIT LAKE	IA	51360	1	12-Provider facilitates speeds faster than that reported on the map	Provider only: The Map does not correctly reflect service that I facilitate to this location	100	20	Fixed Wireless	Served (Over 100/20 available)	Wireless	
481388	309 WATER STREET EAST	DECORAH	IA	52101	1	12-Provider facilitates speeds faster than that reported on the map	Provider only: The Map does not correctly reflect service that I facilitate to this location	100	20	Fixed Wireless	Served (Over 100/20 available)	Wireless	
481447	806 FOX RUN DRIVE	OSKALOOSA	IA	52577	1	12-Provider facilitates speeds faster than that reported on the map	Provider only: The Map does not correctly reflect service that I facilitate to this location	100	20	Fixed Wireless	Served (Over 100/20 available)	Wireless	
481462	2665 AUNT POLLY LANE	MUSCATINE	IA	52761	1	12-Provider facilitates speeds faster than that reported on the map	Provider only: The Map does not correctly reflect service that I facilitate to this location	100	20	Fixed Wireless	Served (Over 100/20 available)	Wireless	
481471	24295 35TH STREET	MAQUOKETA	IA	52060	1	12-Provider facilitates speeds faster than that reported on the map	Provider only: The Map does not correctly reflect service that I facilitate to this location	100	20	Fixed Wireless	Served (Over 100/20 available)	Wireless	
481482	204 WEST LINCOLN STREET	AVOCA	IA	51521	1	12-Provider facilitates speeds faster than that reported on the map	Provider only: The Map does not correctly reflect service that I facilitate to this location	100	20	Fixed Wireless	Served (Over 100/20 available)	Wireless	
481527	415 WEST ANGUS COURT	MAQUOKETA	IA	52060	1	12-Provider facilitates speeds faster than that reported on the map	Provider only: The Map does not correctly reflect service that I facilitate to this location	100	20	Fixed Wireless	Served (Over 100/20 available)	Wireless	
481553	1005 9TH AVENUE EAST	OSKALOOSA	IA	52577	1	12-Provider facilitates speeds faster than that reported on the map	Provider only: The Map does not correctly reflect service that I facilitate to this location	100	20	Fixed Wireless	Served (Over 100/20 available)	Wireless	
481581	44 8TH AVENUE SOUTHEAST	OELWEIN	IA	50662	1	12-Provider facilitates speeds faster than that reported on the map	Provider only: The Map does not correctly reflect service that I facilitate to this location	100	20	Fixed Wireless	Served (Over 100/20 available)	Wireless	
481608	21333 RAVINE STREET	SPIRIT LAKE	IA	51360	1	12-Provider facilitates speeds faster than that reported on the map	Provider only: The Map does not correctly reflect service that I facilitate to this location	100	20	Fixed Wireless	Served (Over 100/20 available)	Wireless	
481642	1804 HOWITZER DRIVE	MUSCATINE	IA	52761	1	12-Provider facilitates speeds faster than that reported on the map	Provider only: The Map does not correctly reflect service that I facilitate to this location	100	20	Fixed Wireless	Served (Over 100/20 available)	Wireless	
481699	15509 HARBOR DRIVE	SPIRIT LAKE	IA	51360	1	12-Provider facilitates speeds faster than that reported on the map	Provider only: The Map does not correctly reflect service that I facilitate to this location	100	20	Fixed Wireless	Served (Over 100/20 available)	Wireless	
481715	52404 750TH STREET	ANITA	IA	50020	1	12-Provider facilitates speeds faster than that reported on the map	Provider only: The Map does not correctly reflect service that I facilitate to this location	100	20	Fixed Wireless	Served (Over 100/20 available)	Wireless	
481845	24058 178TH	OKOBOJI	IA	51355	1	12-Provider facilitates speeds faster than that reported on the map	Provider only: The Map does not correctly reflect service that I facilitate to this location	100	20	Fixed Wireless	Served (Over 100/20 available)	Wireless	
481868	1005 10TH STREET	GRUNDY CENTER	IA	50638	1	12-Provider facilitates speeds faster than that reported on the map	Provider only: The Map does not correctly reflect service that I facilitate to this location	100	20	Fixed Wireless	Served (Over 100/20 available)	Wireless	
481879	2520 G K AVENUE	DECORAH	IA	52101	1	12-Provider facilitates speeds faster than that reported on the map	Provider only: The Map does not correctly reflect service that I facilitate to this location	100	20	Fixed Wireless	Served (Over 100/20 available)	Wireless	
481883	1305 B AVENUE	MUSCATINE	IA	52761	1	12-Provider facilitates speeds faster than that reported on the map	Provider only: The Map does not correctly reflect service that I facilitate to this location	100	20	Fixed Wireless	Served (Over 100/20 available)	Wireless	
481988	216 RIVER DRIVE	PRINCETON	IA	52768	1	12-Provider facilitates speeds faster than that reported on the map	Provider only: The Map does not correctly reflect service that I facilitate to this location	100	20	Fixed Wireless	Served (Over 100/20 available)	Wireless	
482060	801 PENIEL STREET	OSKALOOSA	IA	52577	1	12-Provider facilitates speeds faster than that reported on the map	Provider only: The Map does not correctly reflect service that I facilitate to this location	100	20	Fixed Wireless	Served (Over 100/20 available)	Wireless	
482068	2468 PILGRIM PATH	OSKALOOSA	IA	52577	1	12-Provider facilitates speeds faster than that reported on the map	Provider only: The Map does not correctly reflect service that I facilitate to this location	100	20	Fixed Wireless	Served (Over 100/20 available)	Wireless	
482080	209 HIGH AVENUE EAST	OSKALOOSA	IA	52577	1	12-Provider facilitates speeds faster than that reported on the map	Provider only: The Map does not correctly reflect service that I facilitate to this location	100	20	Fixed Wireless	Served (Over 100/20 available)	Wireless	
482087	1656 OLD HIGHWAY 34	MT PLEASANT	IA	52641	1	12-Provider facilitates speeds faster than that reported on the map	Provider only: The Map does not correctly reflect service that I facilitate to this location	100	20	Fixed Wireless	Served (Over 100/20 available)	Wireless	
482136	1221 3RD STREET NORTH	OSKALOOSA	IA	52577	1	12-Provider facilitates speeds faster than that reported on the map	Provider only: The Map does not correctly reflect service that I facilitate to this location	100	20	Fixed Wireless	Served (Over 100/20 available)	Wireless	
482162	1256 HAWLEY STREET	JESUP	IA	50648	1	12-Provider facilitates speeds faster than that reported on the map	Provider only: The Map does not correctly reflect service that I facilitate to this location	100	20	Fixed Wireless	Served (Over 100/20 available)	Wireless	
482250	2710 BREEZY HEIGHTS DRIVE	MILFORD	IA	51351	1	12-Provider facilitates speeds faster than that reported on the map	Provider only: The Map does not correctly reflect service that I facilitate to this location	100	20	Fixed Wireless	Served (Over 100/20 available)	Wireless	
482324	308 ROSEMERE LANE	MAQUOKETA	IA	52060	1	12-Provider facilitates speeds faster than that reported on the map	Provider only: The Map does not correctly reflect service that I facilitate to this location	100	20	Fixed Wireless	Served (Over 100/20 available)	Wireless	
482348	622 SOUTH 2ND STREET	MAQUOKETA	IA	52060	1	12-Provider facilitates speeds faster than that reported on the map	Provider only: The Map does not correctly reflect service that I facilitate to this location	100	20	Fixed Wireless	Served (Over 100/20 available)	Wireless	
482439	1116 1ST STREET SOUTHEAST	OELWEIN	IA	50662	1	12-Provider facilitates speeds faster than that reported on the map	Provider only: The Map does not correctly reflect service that I facilitate to this location	100	20	Fixed Wireless	Served (Over 100/20 available)	Wireless	
482463	305 1ST AVENUE NORTHEAST	OELWEIN	IA	50662	1	12-Provider facilitates speeds faster than that reported on the map	Provider only: The Map does not correctly reflect service that I facilitate to this location	100	20	Fixed Wireless	Served (Over 100/20 available)	Wireless	
482472	337 NORTH WOODLAND DRIVE	NORTH ENGLISH	IA	52316	1	12-Provider facilitates speeds faster than that reported on the map	Provider only: The Map does not correctly reflect service that I facilitate to this location	100	20	Fixed Wireless	Served (Over 100/20 available)	Wireless	
482479	415 3RD STREET SOUTH	OSKALOOSA	IA	52577	1	12-Provider facilitates speeds faster than that reported on the map	Provider only: The Map does not correctly reflect service that I facilitate to this location	100	20	Fixed Wireless	Served (Over 100/20 available)	Wireless	
482486	1938 270TH STREET	OSKALOOSA	IA	52577	1	12-Provider facilitates speeds faster than that reported on the map	Provider only: The Map does not correctly reflect service that I facilitate to this location	100	20	Fixed Wireless	Served (Over 100/20 available)	Wireless	
482507	308 NORTH MAIN STREET	EVERLY	IA	51338	1	12-Provider facilitates speeds faster than that reported on the map	Provider only: The Map does not correctly reflect service that I facilitate to this location	100	20	Fixed Wireless	Served (Over 100/20 available)	Wireless	
482508	15930 HUMKE RD	DUBUQUE	IA	52002	1	12-Provider facilitates speeds faster than that reported on the map	Provider only: The Map does not correctly reflect service that I facilitate to this location	100	20	Fixed Wireless	Served (Over 100/20 available)	Wireless	
482519	402 9TH STREET	GRUNDY CENTER	IA	50638	1	12-Provider facilitates speeds faster than that reported on the map	Provider only: The Map does not correctly reflect service that I facilitate to this location	100	20	Fixed Wireless	Served (Over 100/20 available)	Wireless	
482543	495 4TH STREET NORTH	WINTHROP	IA	50682	1	12-Provider facilitates speeds faster than that reported on the map	Provider only: The Map does not correctly reflect service that I facilitate to this location	100	20	Fixed Wireless	Served (Over 100/20 available)	Wireless	
482570	1802 SWAGOSA DRIVE	MAQUOKETA	IA	52060	1	12-Provider facilitates speeds faster than that reported on the map	Provider only: The Map does not correctly reflect service that I facilitate to this location	100	20	Fixed Wireless	Served (Over 100/20 available)	Wireless	
482577	20 7TH STREET NORTHWEST	OELWEIN	IA	50662	1	12-Provider facilitates speeds faster than that reported on the map	Provider only: The Map does not correctly reflect service that I facilitate to this location	100	20	Fixed Wireless	Served (Over 100/20 available)	Wireless	
482578	1009 ELOISE STREET	OKOBOJI	IA	51355	1	12-Provider facilitates speeds faster than that reported on the map	Provider only: The Map does not correctly reflect service that I facilitate to this location	100	20	Fixed Wireless	Served (Over 100/20 available)	Wireless	
482584	911 11TH STREET	SPIRIT LAKE	IA	51360	1	12-Provider facilitates speeds faster than that reported on the map	Provider only: The Map does not correctly reflect service that I facilitate to this location	100	20	Fixed Wireless	Served (Over 100/20 available)	Wireless	
482595	2918 CENTER LAKE DRIVE	SPIRIT LAKE	IA	51360	1	12-Provider facilitates speeds faster than that reported on the map	Provider only: The Map does not correctly reflect service that I facilitate to this location	100	20	Fixed Wireless	Served (Over 100/20 available)	Wireless	
482654	1026 4TH STREET SOUTH	OSKALOOSA	IA	52577	1	12-Provider facilitates speeds faster than that reported on the map	Provider only: The Map does not correctly reflect service that I facilitate to this location	100	20	Fixed Wireless	Served (Over 100/20 available)	Wireless	
482663	1301 JESSICA PARKWAY	MT AYR	IA	50854	1	12-Provider facilitates speeds faster than that reported on the map	Provider only: The Map does not correctly reflect service that I facilitate to this location	100	20	Fixed Wireless	Served (Over 100/20 available)	Wireless	
482689	2469 NORWALK CIRCLE	OSKALOOSA	IA	52577	1	12-Provider facilitates speeds faster than that reported on the map	Provider only: The Map does not correctly reflect service that I facilitate to this location	100	20	Fixed Wireless	Served (Over 100/20 available)	Wireless	
482699	15459 SOUTHWOOD CT	PEOSTA	IA	52068	1	12-Provider facilitates speeds faster than that reported on the map	Provider only: The Map does not correctly reflect service that I facilitate to this location	100	20	Fixed Wireless	Served (Over 100/20 available)	Wireless	
482766	1010 HIGH AVENUE EAST	OSKALOOSA	IA	52577	1	12-Provider facilitates speeds faster than that reported on the map	Provider only: The Map does not correctly reflect service that I facilitate to this location	100	20	Fixed Wireless	Served (Over 100/20 available)	Wireless	
482847	1003 GREEN STREET NORTH	OSKALOOSA	IA	52577	1	12-Provider facilitates speeds faster than that reported on the map	Provider only: The Map does not correctly reflect service that I facilitate to this location	100	20	Fixed Wireless	Served (Over 100/20 available)	Wireless	
482913	215 1ST STREET NORTH	WINTHROP	IA	50682	1	12-Provider facilitates speeds faster than that reported on the map	Provider only: The Map does not correctly reflect service that I facilitate to this location	100	20	Fixed Wireless	Served (Over 100/20 available)	Wireless	
482978	1738 252ND STREET	DECORAH	IA	52101	1	12-Provider facilitates speeds faster than that reported on the map	Provider only: The Map does not correctly reflect service that I facilitate to this location	100	20	Fixed Wireless	Served (Over 100/20 available)	Wireless	
482999	717 13TH STREET SOUTH	OSKALOOSA	IA	52577	1	12-Provider facilitates speeds faster than that reported on the map	Provider only: The Map does not correctly reflect service that I facilitate to this location	100	20	Fixed Wireless	Served (Over 100/20 available)	Wireless	
483105	13 FAIRWAYS DRIVE	OSKALOOSA	IA	52577	1	12-Provider facilitates speeds faster than that reported on the map	Provider only: The Map does not correctly reflect service that I facilitate to this location	100	20	Fixed Wireless	Served (Over 100/20 available)	Wireless	
483200	604 9TH AVENUE SOUTHEAST	OELWEIN	IA	50662	1	12-Provider facilitates speeds faster than that reported on the map	Provider only: The Map does not correctly reflect service that I facilitate to this location	100	20	Fixed Wireless	Served (Over 100/20 available)	Wireless	
483244	616 6TH AVENUE NORTHEAST	OELWEIN	IA	50662	1	12-Provider facilitates speeds faster than that reported on the map	Provider only: The Map does not correctly reflect service that I facilitate to this location	100	20	Fixed Wireless	Served (Over 100/20 available)	Wireless	
483252	808 EAST 9TH STREET	MUSCATINE	IA	52761	1	12-Provider facilitates speeds faster than that reported on the map	Provider only: The Map does not correctly reflect service that I facilitate to this location	100	20	Fixed Wireless	Served (Over 100/20 available)	Wireless	
483266	1430 345TH STREET	EVERLY	IA	51338	1	12-Provider facilitates speeds faster than that reported on the map	Provider only: The Map does not correctly reflect service that I facilitate to this location	100	20	Fixed Wireless	Served (Over 100/20 available)	Wireless	
483431	13126 A AVENUE	ACKLEY	IA	50601	1	12-Provider facilitates speeds faster than that reported on the map	Provider only: The Map does not correctly reflect service that I facilitate to this location	100	20	Fixed Wireless	Served (Over 100/20 available)	Wireless	
483448	316 EDDY PLACE	MAQUOKETA	IA	52060	1	12-Provider facilitates speeds faster than that reported on the map	Provider only: The Map does not correctly reflect service that I facilitate to this location	100	20	Fixed Wireless	Served (Over 100/20 available)	Wireless	
483538	605 4TH STREET	GRUNDY CENTER	IA	50638	1	12-Provider facilitates speeds faster than that reported on the map	Provider only: The Map does not correctly reflect service that I facilitate to this location	100	20	Fixed Wireless	Served (Over 100/20 available)	Wireless	
483568	2754 BROOKVIEW ROAD	MUSCATINE	IA	52761	1	12-Provider facilitates speeds faster than that reported on the map	Provider only: The Map does not correctly reflect service that I facilitate to this location	100	20	Fixed Wireless	Served (Over 100/20 available)	Wireless	
483687	210 7TH AVENUE NORTHEAST	INDEPENDENCE	IA	50644	1	12-Provider facilitates speeds faster than that reported on the map	Provider only: The Map does not correctly reflect service that I facilitate to this location	100	20	Fixed Wireless	Served (Over 100/20 available)	Wireless	
483691	651 EAST VALLEY DRIVE	LE MARS	IA	51031	1	12-Provider facilitates speeds faster than that reported on the map	Provider only: The Map does not correctly reflect service that I facilitate to this location	100	20	Fixed Wireless	Served (Over 100/20 available)	Wireless	
483714	1011 POPLAR STREET	MUSCATINE	IA	52761	1	12-Provider facilitates speeds faster than that reported on the map	Provider only: The Map does not correctly reflect service that I facilitate to this location	100	20	Fixed Wireless	Served (Over 100/20 available)	Wireless	
483733	610 11TH AVENUE WEST	OSKALOOSA	IA	52577	1	12-Provider facilitates speeds faster than that reported on the map	Provider only: The Map does not correctly reflect service that I facilitate to this location	100	20	Fixed Wireless	Served (Over 100/20 available)	Wireless	
483799	1952 CRANBROOK CROSS	MUSCATINE	IA	52761	1	12-Provider facilitates speeds faster than that reported on the map	Provider only: The Map does not correctly reflect service that I facilitate to this location	100	20	Fixed Wireless	Served (Over 100/20 available)	Wireless	
483815	601 2ND AVENUE EAST	OSKALOOSA	IA	52577	1	12-Provider facilitates speeds faster than that reported on the map	Provider only: The Map does not correctly reflect service that I facilitate to this location	100	20	Fixed Wireless	Served (Over 100/20 available)	Wireless	
483937	2525 BILL BONE DRIVE	OSKALOOSA	IA	52577	1	12-Provider facilitates speeds faster than that reported on the map	Provider only: The Map does not correctly reflect service that I facilitate to this location	100	20	Fixed Wireless	Served (Over 100/20 available)	Wireless	
483962	912 8TH STREET SOUTHWEST	INDEPENDENCE	IA	50644	1	12-Provider facilitates speeds faster than that reported on the map	Provider only: The Map does not correctly reflect service that I facilitate to this location	100	20	Fixed Wireless	Served (Over 100/20 available)	Wireless	
483965	301 SHERMAN STREET	OSKALOOSA	IA	52577	1	12-Provider facilitates speeds faster than that reported on the map	Provider only: The Map does not correctly reflect service that I facilitate to this location	100	20	Fixed Wireless	Served (Over 100/20 available)	Wireless	
483993	1056 TURNBERRY AVENUE	LE MARS	IA	51031	1	12-Provider facilitates speeds faster than that reported on the map	Provider only: The Map does not correctly reflect service that I facilitate to this location	100	20	Fixed Wireless	Served (Over 100/20 available)	Wireless	
484005	203 WEST 3RD AVENUE	OLDS	IA	52647	1	12-Provider facilitates speeds faster than that reported on the map	Provider only: The Map does not correctly reflect service that I facilitate to this location	100	20	Fixed Wireless	Served (Over 100/20 available)	Wireless	
484008	216 2ND AVENUE WEST	OSKALOOSA	IA	52577	1	12-Provider facilitates speeds faster than that reported on the map	Provider only: The Map does not correctly reflect service that I facilitate to this location	100	20	Fixed Wireless	Served (Over 100/20 available)	Wireless	
484054	415 MADISON STREET	WINTHROP	IA	50682	1	12-Provider facilitates speeds faster than that reported on the map	Provider only: The Map does not correctly reflect service that I facilitate to this location	100	20	Fixed Wireless	Served (Over 100/20 available)	Wireless	
484081	3028 228TH STREET	WINTHROP	IA	50682	1	12-Provider facilitates speeds faster than that reported on the map	Provider only: The Map does not correctly reflect service that I facilitate to this location	100	20	Fixed Wireless	Served (Over 100/20 available)	Wireless	
484101	607 8TH AVENUE NORTHEAST	OELWEIN	IA	50662	1	12-Provider facilitates speeds faster than that reported on the map	Provider only: The Map does not correctly reflect service that I facilitate to this location	100	20	Fixed Wireless	Served (Over 100/20 available)	Wireless	
484109	2211 FORT DODGE POINT	OKOBOJI	IA	51355	1	12-Provider facilitates speeds faster than that reported on the map	Provider only: The Map does not correctly reflect service that I facilitate to this location	100	20	Fixed Wireless	Served (Over 100/20 available)	Wireless	
484119	1801 PARK AVENUE SOUTH	OSKALOOSA	IA	52577	1	12-Provider facilitates speeds faster than that reported on the map	Provider only: The Map does not correctly reflect service that I facilitate to this location	100	20	Fixed Wireless	Served (Over 100/20 available)	Wireless	
484127	506 SOUTH 5TH STREET	MAQUOKETA	IA	52060	1	12-Provider facilitates speeds faster than that reported on the map	Provider only: The Map does not correctly reflect service that I facilitate to this location	100	20	Fixed Wireless	Served (Over 100/20 available)	Wireless	
484174	15222 WILSON BOULEVARD	SPIRIT LAKE	IA	51360	1	12-Provider facilitates speeds faster than that reported on the map	Provider only: The Map does not correctly reflect service that I facilitate to this location	100	20	Fixed Wireless	Served (Over 100/20 available)

484191	3040 BIG BEND ROAD	ELLSTON	IA	50074	1	12-Provider facilitates speeds faster than that reported on the map	Provider only: The Map does not correctly reflect service that I facilitate to this location	100	20	Fixed Wireless	Served (Over 100/20 available)	Wireless
484208	321 2ND AVENUE NORTHEAST	OELWEIN	IA	50662	1	12-Provider facilitates speeds faster than that reported on the map	Provider only: The Map does not correctly reflect service that I facilitate to this location	100	20	Fixed Wireless	Served (Over 100/20 available)	Wireless
484255	1221 220TH STREET	JESUP	IA	50648	1	12-Provider facilitates speeds faster than that reported on the map	Provider only: The Map does not correctly reflect service that I facilitate to this location	100	20	Fixed Wireless	Served (Over 100/20 available)	Wireless
484261	903 EAST 7TH STREET	MUSCATINE	IA	52761	1	12-Provider facilitates speeds faster than that reported on the map	Provider only: The Map does not correctly reflect service that I facilitate to this location	100	20	Fixed Wireless	Served (Over 100/20 available)	Wireless
484268	101 SOUTH 3RD STREET	TERRIL	IA	51364	1	12-Provider facilitates speeds faster than that reported on the map	Provider only: The Map does not correctly reflect service that I facilitate to this location	100	20	Fixed Wireless	Served (Over 100/20 available)	Wireless
484284	100 5TH STREET NORTH	FAIRBANK	IA	50629	1	12-Provider facilitates speeds faster than that reported on the map	Provider only: The Map does not correctly reflect service that I facilitate to this location	100	20	Fixed Wireless	Served (Over 100/20 available)	Wireless
484291	407 4TH AVENUE WEST	OSKALOOSA	IA	52577	1	12-Provider facilitates speeds faster than that reported on the map	Provider only: The Map does not correctly reflect service that I facilitate to this location	100	20	Fixed Wireless	Served (Over 100/20 available)	Wireless
484316	622 2ND AVENUE SOUTHWEST	OELWEIN	IA	50662	1	12-Provider facilitates speeds faster than that reported on the map	Provider only: The Map does not correctly reflect service that I facilitate to this location	100	20	Fixed Wireless	Served (Over 100/20 available)	Wireless
484355	605 SUBVANBUREN STREET	MUSCATINE	IA	52761	1	12-Provider facilitates speeds faster than that reported on the map	Provider only: The Map does not correctly reflect service that I facilitate to this location	100	20	Fixed Wireless	Served (Over 100/20 available)	Wireless
484426	1108 G AVENUE	GRUNDY CENTER	IA	50638	1	12-Provider facilitates speeds faster than that reported on the map	Provider only: The Map does not correctly reflect service that I facilitate to this location	100	20	Fixed Wireless	Served (Over 100/20 available)	Wireless
484427	805 6TH STREET	GRUNDY CENTER	IA	50638	1	12-Provider facilitates speeds faster than that reported on the map	Provider only: The Map does not correctly reflect service that I facilitate to this location	100	20	Fixed Wireless	Served (Over 100/20 available)	Wireless
484434	821 BARRY AVENUE	MUSCATINE	IA	52761	1	12-Provider facilitates speeds faster than that reported on the map	Provider only: The Map does not correctly reflect service that I facilitate to this location	100	20	Fixed Wireless	Served (Over 100/20 available)	Wireless
484441	1509 THOMAS STREET	REDFIELD	IA	50233	1	12-Provider facilitates speeds faster than that reported on the map	Provider only: The Map does not correctly reflect service that I facilitate to this location	100	20	Fixed Wireless	Served (Over 100/20 available)	Wireless
484491	1004 18TH STREET SOUTH	OSKALOOSA	IA	52577	1	12-Provider facilitates speeds faster than that reported on the map	Provider only: The Map does not correctly reflect service that I facilitate to this location	100	20	Fixed Wireless	Served (Over 100/20 available)	Wireless
484548	316 NORTH OTTO STREET	MAQUOKETA	IA	52060	1	12-Provider facilitates speeds faster than that reported on the map	Provider only: The Map does not correctly reflect service that I facilitate to this location	100	20	Fixed Wireless	Served (Over 100/20 available)	Wireless
484573	201 MARKET STREET NORTH	OSKALOOSA	IA	52577	1	12-Provider facilitates speeds faster than that reported on the map	Provider only: The Map does not correctly reflect service that I facilitate to this location	100	20	Fixed Wireless	Served (Over 100/20 available)	Wireless
484673	314 WEST NORTH STREET	DIKE	IA	50624	1	12-Provider facilitates speeds faster than that reported on the map	Provider only: The Map does not correctly reflect service that I facilitate to this location	100	20	Fixed Wireless	Served (Over 100/20 available)	Wireless
484695	3150 EDEN ROAD	ELLSTON	IA	50074	1	12-Provider facilitates speeds faster than that reported on the map	Provider only: The Map does not correctly reflect service that I facilitate to this location	100	20	Fixed Wireless	Served (Over 100/20 available)	Wireless
484734	1104 LAKESHORE DRIVE	OKOBOJI	IA	51355	1	12-Provider facilitates speeds faster than that reported on the map	Provider only: The Map does not correctly reflect service that I facilitate to this location	100	20	Fixed Wireless	Served (Over 100/20 available)	Wireless
484738	2491 MULBERRY AVENUE	MUSCATINE	IA	52761	1	12-Provider facilitates speeds faster than that reported on the map	Provider only: The Map does not correctly reflect service that I facilitate to this location	100	20	Fixed Wireless	Served (Over 100/20 available)	Wireless
484760	1013 5TH AVENUE EAST	OSKALOOSA	IA	52577	1	12-Provider facilitates speeds faster than that reported on the map	Provider only: The Map does not correctly reflect service that I facilitate to this location	100	20	Fixed Wireless	Served (Over 100/20 available)	Wireless
484773	526 3RD AVENUE NORTHWEST	OELWEIN	IA	50662	1	12-Provider facilitates speeds faster than that reported on the map	Provider only: The Map does not correctly reflect service that I facilitate to this location	100	20	Fixed Wireless	Served (Over 100/20 available)	Wireless
484785	112 NORTH 2ND STREET	RANDALIA	IA	52164	1	12-Provider facilitates speeds faster than that reported on the map	Provider only: The Map does not correctly reflect service that I facilitate to this location	100	20	Fixed Wireless	Served (Over 100/20 available)	Wireless
484789	607 NORTH CHESTNUT STREET	AVOCA	IA	51521	1	12-Provider facilitates speeds faster than that reported on the map	Provider only: The Map does not correctly reflect service that I facilitate to this location	100	20	Fixed Wireless	Served (Over 100/20 available)	Wireless
484808	341 DIVISION STREET	DIKE	IA	50624	1	12-Provider facilitates speeds faster than that reported on the map	Provider only: The Map does not correctly reflect service that I facilitate to this location	100	20	Fixed Wireless	Served (Over 100/20 available)	Wireless
484836	1616 NICHOLS AVENUE	OKOBOJI	IA	51355	1	12-Provider facilitates speeds faster than that reported on the map	Provider only: The Map does not correctly reflect service that I facilitate to this location	100	20	Fixed Wireless	Served (Over 100/20 available)	Wireless
484853	801 B STREET NORTH	OSKALOOSA	IA	52577	1	12-Provider facilitates speeds faster than that reported on the map	Provider only: The Map does not correctly reflect service that I facilitate to this location	100	20	Fixed Wireless	Served (Over 100/20 available)	Wireless
484891	13408 INDIAN CREEK ROAD	JESUP	IA	50648	1	12-Provider facilitates speeds faster than that reported on the map	Provider only: The Map does not correctly reflect service that I facilitate to this location	100	20	Fixed Wireless	Served (Over 100/20 available)	Wireless
484985	502 WEST PLATT STREET	MAQUOKETA	IA	52060	1	12-Provider facilitates speeds faster than that reported on the map	Provider only: The Map does not correctly reflect service that I facilitate to this location	100	20	Fixed Wireless	Served (Over 100/20 available)	Wireless
485054	425 2ND STREET	REDFIELD	IA	50233	1	12-Provider facilitates speeds faster than that reported on the map	Provider only: The Map does not correctly reflect service that I facilitate to this location	100	20	Fixed Wireless	Served (Over 100/20 available)	Wireless
485098	15 SHADY LANE	OELWEIN	IA	50662	1	12-Provider facilitates speeds faster than that reported on the map	Provider only: The Map does not correctly reflect service that I facilitate to this location	100	20	Fixed Wireless	Served (Over 100/20 available)	Wireless
485142	813 HIGH AVENUE EAST	OSKALOOSA	IA	52577	1	12-Provider facilitates speeds faster than that reported on the map	Provider only: The Map does not correctly reflect service that I facilitate to this location	100	20	Fixed Wireless	Served (Over 100/20 available)	Wireless
485163	320 2ND STREET NORTHWEST	OELWEIN	IA	50662	1	12-Provider facilitates speeds faster than that reported on the map	Provider only: The Map does not correctly reflect service that I facilitate to this location	100	20	Fixed Wireless	Served (Over 100/20 available)	Wireless
485214	311 LOST GROVE ROAD	PRINCETON	IA	52768	1	12-Provider facilitates speeds faster than that reported on the map	Provider only: The Map does not correctly reflect service that I facilitate to this location	100	20	Fixed Wireless	Served (Over 100/20 available)	Wireless
485297	53345 HWY 64	SABULA	IA	52070	1	12-Provider facilitates speeds faster than that reported on the map	Provider only: The Map does not correctly reflect service that I facilitate to this location	100	20	Fixed Wireless	Served (Over 100/20 available)	Wireless
485352	317 1ST STREET EAST	INDEPENDENCE	IA	50644	1	12-Provider facilitates speeds faster than that reported on the map	Provider only: The Map does not correctly reflect service that I facilitate to this location	100	20	Fixed Wireless	Served (Over 100/20 available)	Wireless
485359	109 HILLSIDE DRIVE WEST	OELWEIN	IA	50662	1	12-Provider facilitates speeds faster than that reported on the map	Provider only: The Map does not correctly reflect service that I facilitate to this location	100	20	Fixed Wireless	Served (Over 100/20 available)	Wireless
485388	14169 D AVENUE	ACKLEY	IA	50601	1	12-Provider facilitates speeds faster than that reported on the map	Provider only: The Map does not correctly reflect service that I facilitate to this location	100	20	Fixed Wireless	Served (Over 100/20 available)	Wireless
485423	705 EAST 9TH STREET	MUSCATINE	IA	52761	1	12-Provider facilitates speeds faster than that reported on the map	Provider only: The Map does not correctly reflect service that I facilitate to this location	100	20	Fixed Wireless	Served (Over 100/20 available)	Wireless
485426	470 EAST STREET	ARLINGTON	IA	50606	1	12-Provider facilitates speeds faster than that reported on the map	Provider only: The Map does not correctly reflect service that I facilitate to this location	100	20	Fixed Wireless	Served (Over 100/20 available)	Wireless
485479	2253 165TH STREET	SPIRIT LAKE	IA	51360	1	12-Provider facilitates speeds faster than that reported on the map	Provider only: The Map does not correctly reflect service that I facilitate to this location	100	20	Fixed Wireless	Served (Over 100/20 available)	Wireless
485582	609 NORTH FREDERICK AVENUE	OELWEIN	IA	50662	1	12-Provider facilitates speeds faster than that reported on the map	Provider only: The Map does not correctly reflect service that I facilitate to this location	100	20	Fixed Wireless	Served (Over 100/20 available)	Wireless
485586	557 200TH AVENUE	MAQUOKETA	IA	52060	1	12-Provider facilitates speeds faster than that reported on the map	Provider only: The Map does not correctly reflect service that I facilitate to this location	100	20	Fixed Wireless	Served (Over 100/20 available)	Wireless
485591	24397 HWY 64	MAQUOKETA	IA	52060	1	12-Provider facilitates speeds faster than that reported on the map	Provider only: The Map does not correctly reflect service that I facilitate to this location	100	20	Fixed Wireless	Served (Over 100/20 available)	Wireless
485606	812 EAST 6TH STREET	MUSCATINE	IA	52761	1	12-Provider facilitates speeds faster than that reported on the map	Provider only: The Map does not correctly reflect service that I facilitate to this location	100	20	Fixed Wireless	Served (Over 100/20 available)	Wireless
485655	155 SOUTH ELM STREET	AVOCA	IA	51521	1	12-Provider facilitates speeds faster than that reported on the map	Provider only: The Map does not correctly reflect service that I facilitate to this location	100	20	Fixed Wireless	Served (Over 100/20 available)	Wireless
485784	1208 L AVENUE	GRUNDY CENTER	IA	50638	1	12-Provider facilitates speeds faster than that reported on the map	Provider only: The Map does not correctly reflect service that I facilitate to this location	100	20	Fixed Wireless	Served (Over 100/20 available)	Wireless
485807	2604 2ND AVENUE	MUSCATINE	IA	52761	1	12-Provider facilitates speeds faster than that reported on the map	Provider only: The Map does not correctly reflect service that I facilitate to this location	100	20	Fixed Wireless	Served (Over 100/20 available)	Wireless
485856	707 K AVENUE	GRUNDY CENTER	IA	50638	1	12-Provider facilitates speeds faster than that reported on the map	Provider only: The Map does not correctly reflect service that I facilitate to this location	100	20	Fixed Wireless	Served (Over 100/20 available)	Wireless
485887	2428 SUNFLOWER RIDGE	MUSCATINE	IA	52761	1	12-Provider facilitates speeds faster than that reported on the map	Provider only: The Map does not correctly reflect service that I facilitate to this location	100	20	Fixed Wireless	Served (Over 100/20 available)	Wireless
485914	540 EAST STATE STREET	DIKE	IA	50624	1	12-Provider facilitates speeds faster than that reported on the map	Provider only: The Map does not correctly reflect service that I facilitate to this location	100	20	Fixed Wireless	Served (Over 100/20 available)	Wireless
485935	1051 ISAAC AVENUE	HAZLETON	IA	50641	1	12-Provider facilitates speeds faster than that reported on the map	Provider only: The Map does not correctly reflect service that I facilitate to this location	100	20	Fixed Wireless	Served (Over 100/20 available)	Wireless
485943	2938 180TH STREET	WINTHROP	IA	50682	1	12-Provider facilitates speeds faster than that reported on the map	Provider only: The Map does not correctly reflect service that I facilitate to this location	100	20	Fixed Wireless	Served (Over 100/20 available)	Wireless
485961	505 5TH AVENUE	DECORAH	IA	52101	1	12-Provider facilitates speeds faster than that reported on the map	Provider only: The Map does not correctly reflect service that I facilitate to this location	100	20	Fixed Wireless	Served (Over 100/20 available)	Wireless
485964	2295 STEWART AVENUE	WINTHROP	IA	50682	1	12-Provider facilitates speeds faster than that reported on the map	Provider only: The Map does not correctly reflect service that I facilitate to this location	100	20	Fixed Wireless	Served (Over 100/20 available)	Wireless
485974	1303 JACKSON AVENUE	SPIRIT LAKE	IA	51360	1	12-Provider facilitates speeds faster than that reported on the map	Provider only: The Map does not correctly reflect service that I facilitate to this location	100	20	Fixed Wireless	Served (Over 100/20 available)	Wireless
485996	1511 18TH STREET	SPIRIT LAKE	IA	51360	1	12-Provider facilitates speeds faster than that reported on the map	Provider only: The Map does not correctly reflect service that I facilitate to this location	100	20	Fixed Wireless	Served (Over 100/20 available)	Wireless
486063	206 5TH AVENUE NORTHEAST	OELWEIN	IA	50662	1	12-Provider facilitates speeds faster than that reported on the map	Provider only: The Map does not correctly reflect service that I facilitate to this location	100	20	Fixed Wireless	Served (Over 100/20 available)	Wireless
486078	25870 GREAT RIVER ROAD	PRINCETON	IA	52768	1	12-Provider facilitates speeds faster than that reported on the map	Provider only: The Map does not correctly reflect service that I facilitate to this location	100	20	Fixed Wireless	Served (Over 100/20 available)	Wireless
486129	15340 WHITE OAK DR	PEOSTA	IA	52068	1	12-Provider facilitates speeds faster than that reported on the map	Provider only: The Map does not correctly reflect service that I facilitate to this location	100	20	Fixed Wireless	Served (Over 100/20 available)	Wireless
486156	118 NORTH STATE STREET	TERRIL	IA	51364	1	12-Provider facilitates speeds faster than that reported on the map	Provider only: The Map does not correctly reflect service that I facilitate to this location	100	20	Fixed Wireless	Served (Over 100/20 available)	Wireless
486231	2749 OAK DRIVE	MUSCATINE	IA	52761	1	12-Provider facilitates speeds faster than that reported on the map	Provider only: The Map does not correctly reflect service that I facilitate to this location	100	20	Fixed Wireless	Served (Over 100/20 available)	Wireless
486269	506 4TH STREET	ANITA	IA	50020	1	12-Provider facilitates speeds faster than that reported on the map	Provider only: The Map does not correctly reflect service that I facilitate to this location	100	20	Fixed Wireless	Served (Over 100/20 available)	Wireless
486295	1102 1ST AVENUE SOUTHWEST	OELWEIN	IA	50662	1	12-Provider facilitates speeds faster than that reported on the map	Provider only: The Map does not correctly reflect service that I facilitate to this location	100	20	Fixed Wireless	Served (Over 100/20 available)	Wireless
486302	917 MARKET STREET SOUTH	OSKALOOSA	IA	52577	1	12-Provider facilitates speeds faster than that reported on the map	Provider only: The Map does not correctly reflect service that I facilitate to this location	100	20	Fixed Wireless	Served (Over 100/20 available)	Wireless
486330	111 7TH AVENUE SOUTHEAST	INDEPENDENCE	IA	50644	1	12-Provider facilitates speeds faster than that reported on the map	Provider only: The Map does not correctly reflect service that I facilitate to this location	100	20	Fixed Wireless	Served (Over 100/20 available)	Wireless
486341	704 SOUTH JEFFERSON STREET	WELLSBURG	IA	50680	1	12-Provider facilitates speeds faster than that reported on the map	Provider only: The Map does not correctly reflect service that I facilitate to this location	100	20	Fixed Wireless	Served (Over 100/20 available)	Wireless
486342	402 PARK DRIVE	MUSCATINE	IA	52761	1	12-Provider facilitates speeds faster than that reported on the map	Provider only: The Map does not correctly reflect service that I facilitate to this location	100	20	Fixed Wireless	Served (Over 100/20 available)	Wireless
486383	1107 GARY AVENUE	SPIRIT LAKE	IA	51360	1	12-Provider facilitates speeds faster than that reported on the map	Provider only: The Map does not correctly reflect service that I facilitate to this location	100	20	Fixed Wireless	Served (Over 100/20 available)	Wireless
486406	272 NORTH HIGHWAY 71	ARNOLDS PARK	IA	51331	1	12-Provider facilitates speeds faster than that reported on the map	Provider only: The Map does not correctly reflect service that I facilitate to this location	100	20	Fixed Wireless	Served (Over 100/20 available)	Wireless
486530	24529 HWY 64	MAQUOKETA	IA	52060	1	12-Provider facilitates speeds faster than that reported on the map	Provider only: The Map does not correctly reflect service that I facilitate to this location	100	20	Fixed Wireless	Served (Over 100/20 available)	Wireless
486541	12187 310TH STREET	REDFIELD	IA	50233	1	12-Provider facilitates speeds faster than that reported on the map	Provider only: The Map does not correctly reflect service that I facilitate to this location	100	20	Fixed Wireless	Served (Over 100/20 available)	Wireless
486550	307 SOUTH LOCUST STREET	WINFIELD	IA	52659	1	12-Provider facilitates speeds faster than that reported on the map	Provider only: The Map does not correctly reflect service that I facilitate to this location	100	20	Fixed Wireless	Served (Over 100/20 available)	Wireless
486587	2818 190TH STREET	WINTHROP	IA	50682	1	12-Provider facilitates speeds faster than that reported on the map	Provider only: The Map does not correctly reflect service that I facilitate to this location	100	20	Fixed Wireless	Served (Over 100/20 available)	Wireless
486614	118 11TH AVENUE SOUTHWEST	OELWEIN	IA	50662	1	12-Provider facilitates speeds faster than that reported on the map	Provider only: The Map does not correctly reflect service that I facilitate to this location	100	20	Fixed Wireless	Served (Over 100/20 available)	Wireless
486724	107 SOUTH OLIVE STREET	WINFIELD	IA	52659	1	12-Provider facilitates speeds faster than that reported on the map	Provider only: The Map does not correctly reflect service that I facilitate to this location	100	20	Fixed Wireless	Served (Over 100/20 available)	Wireless
486751	1409 WESTFIELD DRIVE	OSKALOOSA	IA	52577	1	12-Provider facilitates speeds faster than that reported on the map	Provider only: The Map does not correctly reflect service that I facilitate to this location	100	20	Fixed Wireless	Served (Over 100/20 available)	Wireless
486753	210 NORTH 3RD STREET	TERRIL	IA	51364	1	12-Provider facilitates speeds faster than that reported on the map	Provider only: The Map does not correctly reflect service that I facilitate to this location	100	20	Fixed Wireless	Served (Over 100/20 available)	Wireless
486760	220 WEST BROAD STREET	NORTH ENGLISH	IA	52316	1	12-Provider facilitates speeds faster than that reported on the map	Provider only: The Map does not correctly reflect service that I facilitate to this location	100	20	Fixed Wireless	Served (Over 100/20 available)	Wireless
486763	93 TRUMAN ROAD	ANITA	IA	50020	1	12-Provider facilitates speeds faster than that reported on the map	Provider only: The Map does not correctly reflect service that I facilitate to this location	100	20	Fixed Wireless	Served (Over 100/20 available)	Wireless
486766	108 5TH STREET NORTHEAST	INDEPENDENCE	IA	50644	1	12-Provider facilitates speeds faster than that reported on the map	Provider only: The Map does not correctly reflect service that I facilitate to this location	100	20	Fixed Wireless	Served (Over 100/20 available)	Wireless
486774	312 WEST 4TH STREET	WELLSBURG	IA	50680	1	12-Provider facilitates speeds faster than that reported on the map	Provider only: The Map does not correctly reflect service that I facilitate to this location	100	20	Fixed Wireless	Served (Over 100/20 available)	Wireless
486816	1913 LAKESHORE DRIVE	OKOBOJI	IA	51355	1	12-Provider facilitates speeds faster than that reported on the map	Provider only: The Map does not correctly reflect service that I facilitate to this location	100	20	Fixed Wireless	Served (Over 100/20 available)	Wireless
486821	515 G STREET NORTH	OSKALOOSA	IA	52577	1	12-Provider facilitates speeds faster than that reported on the map	Provider only: The Map does not correctly reflect service that I facilitate to this location	100	20	Fixed Wireless	Served (Over 100/20 available)	Wireless
486876	709 2ND AVENUE EAST	OSKALOOSA	IA	52577	1	12-Provider facilitates speeds faster than that reported on the map	Provider only: The Map does not correctly reflect service that I facilitate to this location	100	20	Fixed Wireless	Served (Over 100/20 available)	Wireless
486911	24 11TH AVENUE SOUTHWEST	OELWEIN	IA	50662	1	12-Provider facilitates speeds faster than that reported on the map	Provider only: The Map does not correctly reflect service that I facilitate to this location	100	20	Fixed Wireless	Served (Over 100/20 available)	Wireless
486921	1001 E AVENUE	GRUNDY CENTER	IA	50638	1	12-Provider facilitates speeds faster than that reported on the map	Provider only: The Map does not correctly reflect service that I facilitate to this location	100	20	Fixed Wireless	Served (Over 100/20 available)	Wireless
486924	144 TRUMAN STREET EAST	WINTHROP	IA	50682	1	12-Provider facilitates speeds faster than that reported on the map	Provider only: The Map does not correctly reflect service that I facilitate to this location	100	20	Fixed Wireless	Served (Over 100/20 available)	Wireless
486930	300 JONES STREET	FAYETTE	IA	52142	1	12-Provider facilitates speeds faster than that reported on the map	Provider only: The Map does not correctly reflect service that I facilitate to this location	100	20	Fixed Wireless	Served (Over 100/20 available)	Wireless
486936	330 WEST HIGH STREET	AVOCA	IA	51521	1	12-Provider facilitates speeds faster than that reported on the map	Provider only: The Map does not correctly reflect service that I facilitate to this location	100	20	Fixed Wireless	Served (Over 100/20 available)	Wireless
486944	220 6TH AVENUE SOUTHWEST	OELWEIN	IA	50662	1	12-Provider facilitates speeds faster than that reported on the map	Provider only: The Map does not correctly reflect service that I facilitate to this location	100	20	Fixed Wireless	Served (Over 100/20 available)	Wireless
486965	206 NORTH ELM STREET	AVOCA	IA	51521	1	12-Provider facilitates speeds faster than that reported on the map	Provider only: The Map does not correctly reflect service that I facilitate to this location	100	20	Fixed Wireless	Served (Over 100/20 available)	Wireless
486983	543 EAST STREET	ARLINGTON	IA	50606	1	12-Provider facilitates speeds faster than that reported on the map	Provider only: The Map does not correctly reflect service that I facilitate to this location	100	20	Fixed Wireless	Served (Over 100/20 available)	Wireless
487067	15522 LAKESHORE DRIVE	SPIRIT LAKE	IA	51360	1	12-Provider facilitates speeds faster than that reported on the map	Provider only: The Map does not correctly reflect service that I facilitate to this location	100	20	Fixed Wireless	Served (Over 100/20 available)	Wireless
487070	2116 MULBERRY AVENUE	MUSCATINE	IA	52761	1	12-Provider facilitates speeds faster than that reported on the map	Provider only: The Map does not correctly reflect service that I facilitate to this location	100	20	Fixed Wireless	Served (Over 100/20 available)	Wireless
487076	432 U LANE	DIKE	IA	50624	1	12-Provider facilitates speeds faster than that reported on the map	Provider only: The Map does not correctly reflect service that I facilitate to this location	100	20	Fixed Wireless	Served (Over 100/20 available)	Wireless
487138	3054 BIG BEND ROAD	ELLSTON	IA	50074	1	12-Provider facilitates speeds faster than that reported on the map	Provider only: The Map does not correctly reflect service that I facilitate to this location	100	20	Fixed Wireless	Served (Over 100/20 available)	Wireless
487202	608 MONROE STREET	MUSCATINE	IA	52761	1	12-Provider facilitates speeds faster than that reported on the map	Provider only: The Map does not correctly reflect service that I facilitate to this location	100	20	Fixed Wireless	Served (Over 100/20 available)	Wireless
487205	2386 FRANKLIN AVENUE	MT PLEASANT	IA	52641	1	12-Provider facilitates speeds faster than that reported on the map	Provider only: The Map does not correctly reflect service that I facilitate to this location	100	20	Fixed Wireless	Served (Over 100/20 available)	Wireless
487230	907 2ND STREET SOUTH	OSKALOOSA	IA	52577	1	12-Provider facilitates speeds faster than that reported on the map	Provider only: The Map does not correctly reflect service that I facilitate to this location	100	20	Fixed Wireless	Served (Over 100/20 available)	Wireless
487242	4840 KENNEDY AVENUE	ALTOO	IA	51003	1	12-Provider facilitates speeds faster than that reported on the map	Provider only: The Map does not correctly reflect service that I facilitate to this location	100	20	Fixed Wireless	Served (Over 100/20 available)	Wireless
487267	1336 LAKEVIEW DRIVE	ELLSTON	IA	50074	1	12-Provider facilitates speeds faster than that reported on the map	Provider only: The Map does not correctly reflect service that I facilitate to this location	100	20	Fixed Wireless	Served (Over 100/20 available)	Wireless
487379	524 3RD STREET	JESUP	IA	50648	1	12-Provider facilitates speeds faster than that reported on the map	Provider only: The Map does not correctly reflect service that I facilitate to this location	100	20	Fixed Wireless	Served (Over 100/20 available)	Wireless
487441	15211 LAKEVIEW DRIVE	SPIRIT LAKE	IA	51360	1	12-Provider facilitates speeds faster than that reported on the map	Provider only: The Map does not correctly reflect service that I facilitate to this location	100	20	Fixed Wireless	Served (Over 100/20 available)	Wireless
487478	622 CLAY STREET	MUSCATINE	IA	52761	1	12-Provider facilitates speeds faster than that reported on the map	Provider only: The Map does not correctly reflect service that I facilitate to this location	100	20	Fixed Wireless	Served (Over 100/20 available)	Wireless
487488	623 SOUTH VALLEY DRIVE	LE MARS	IA	51031	1	12-Provider facilitates speeds faster than that reported on the map	Provider only: The Map does not correctly reflect service that I facilitate to this location	100	20	Fixed Wireless	Served (Over 100/20 available)	Wireless
487529	108 7TH AVENUE NORTHEAST	INDEPENDENCE	IA	50644	1	12-Provider facilitates speeds faster than that reported on the map	Provider only: The Map does not correctly reflect service that I facilitate to this location	100	20	Fixed Wireless	Served (Over 100/20 available)	Wireless
487605	1303 ELM STREET	OELWEIN	IA	50662	1	12-Provider facilitates speeds faster than that reported on the map	Provider only: The Map does not correctly reflect service that I facilitate to this location	100	20	Fixed Wireless	Served (Over 100/20 available)	Wireless
487628	925 3RD AVENUE SOUTHWEST	OELWEIN	IA	50662	1	12-Provider facilitates speeds faster than that reported on the map	Provider only: The Map does not correctly reflect service that I facilitate to this location	100	20	Fixed Wireless	Served (Over 100/20 available)	Wireless
487634	112 15TH AVENUE EAST	OSKALOOSA	IA	52577	1	12-Provider facilitates speeds faster than that reported on the map	Provider only: The Map does not correctly reflect service that I facilitate to this location	100	20	Fixed Wireless	Served (Over 100/20 available)	Wireless
487637	150 WEST CLARK STREET	NORTH ENGLISH	IA	52316	1	12-Provider facilitates speeds faster than that reported on the map	Provider only: The Map does not correctly reflect service that I facilitate to this location	100	20	Fixed Wireless	Served (Over 100/20 available)	Wireless
487709	418 NORTH FREDERICK AVENUE	OELWEIN	IA	50662	1	12-Provider facilitates speeds faster than that reported on the map	Provider only: The Map does not correctly reflect service that I facilitate to this location	100	20	Fixed Wireless	Served (Over 100/20 available)	Wireless
487829	360 200TH AVENUE	MAQUOKETA	IA	52060	1	12-Provider facilitates speeds faster than that reported on the map	Provider only: The Map does not correctly reflect service that I facilitate to this location	100	20	Fixed Wireless	Served (Over 100/20 available)	Wireless
487866	604 12TH STREET	GRUNDY CENTER	IA	50638	1	12-Provider facilitates speeds faster than that reported on the map	Provider only: The Map does not correctly reflect service that I facilitate to this location	100	20	Fixed Wireless	Served (Over 100/20 available)	Wireless
487994	710 HILL AVENUE	SPIRIT LAKE	IA	51360	1	12-Provider facilitates speeds faster than that reported on the map	Provider only: The Map does not correctly reflect service that I facilitate to this location	100	20	Fixed Wireless	Served (Over 100/20 available)	Wireless
488027	312 5TH STREET SOUTHWEST	INDEPENDENCE	IA	50644	1	12-Provider facilitates speeds faster than that reported on the map	Provider only: The Map does not correctly reflect service that I facilitate to this location	100	20	Fixed Wireless	Served (Over 100/20 available)	Wireless
488046	606 5TH STREET	GRUNDY CENTER	IA	50638	1	12-Provider facilitates speeds faster than that reported on the map	Provider only: The Map does not correctly reflect service that I facilitate to this location	100	20	Fixed Wireless	Served (Over 100/20 available)	Wireless
488277	9 HILLSIDE DRIVE EAST	OELWEIN	IA	50662	1	12-Provider facilitates speeds faster than that reported on the map	Provider only: The Map does not correctly reflect service that I facilitate to this location	100	20	Fixed Wireless	Served (Over 100/20 available)	Wireless
488336	611 SUNRISE CIRCLE	MUSCATINE	IA	52761	1	12-Provider facilitates speeds faster than that reported on the map	Provider only: The Map does not correctly reflect service that I facilitate to this location	100	20	Fixed Wireless	Served (Over 100/20 available)	Wireless
488349	2117 5TH AVENUE	MUSCATINE	IA	52761	1	12-Provider facilitates speeds faster than that reported on the map	Provider only: The Map does not correctly reflect service that I facilitate to this location	100	20	Fixed Wireless	Served (Over 100/20 available)	Wireless
488436	4905 ABRAMS DRIVE	MUSCATINE	IA	52761	1	12-Provider facilitates speeds faster than that reported on the map	Provider only: The Map does not correctly reflect service that I facilitate to this location	100	20	Fixed Wireless	Served (Over 100/20 available)	Wireless
488438	509 7TH STREET SOUTHWEST	INDEPENDENCE	IA	50644	1	12-Provider facilitates speeds faster than that reported on the map	Provider only: The Map does not correctly reflect service that I facilitate to this location	100	20	Fixed Wireless	Served (Over 100/20 available)	Wireless
488472	1006 ROBIN ROAD	MUSCATINE	IA	52761	1	12-Provider facilitates speeds faster than that reported on the map	Provider only: The Map does not correctly reflect service that I facilitate to this location	100	20	Fixed Wireless	Served (Over 100/20 available)	Wireless
488512	909 7TH STREET SOUTH	OSKALOOSA	IA	52577	1	12-Provider facilitates speeds faster than that reported on the map	Provider only: The Map does not correctly reflect service that I facilitate to this location	100	20	Fixed Wireless	Served (Over 100/20 available)	Wireless
488581	204 SOUTH WALNUT STREET	WINFIELD	IA	52659	1	12-Provider facilitates speeds faster than that reported on the map	Provider only: The Map does not correctly reflect service that I facilitate to this location	100	20	Fixed Wireless	Served (Over 100/20 available)	Wireless

488593	335 6TH STREET	JESUP	IA	50648	1	12-Provider facilitates speeds faster than that reported on the map	Provider only: The Map does not correctly reflect service that I facilitate to this location	100	20	Fixed Wireless	Served (Over 100/20 available)	Wireless
488699	1124 3RD STREET	JESUP	IA	50648	1	12-Provider facilitates speeds faster than that reported on the map	Provider only: The Map does not correctly reflect service that I facilitate to this location	100	20	Fixed Wireless	Served (Over 100/20 available)	Wireless
488720	416 3RD AVENUE NORTHEAST	OELWEIN	IA	50662	1	12-Provider facilitates speeds faster than that reported on the map	Provider only: The Map does not correctly reflect service that I facilitate to this location	100	20	Fixed Wireless	Served (Over 100/20 available)	Wireless
488723	602 7TH STREET	WELLSBURG	IA	50680	1	12-Provider facilitates speeds faster than that reported on the map	Provider only: The Map does not correctly reflect service that I facilitate to this location	100	20	Fixed Wireless	Served (Over 100/20 available)	Wireless
488724	1216 8TH AVENUE NORTHEAST	INDEPENDENCE	IA	50644	1	12-Provider facilitates speeds faster than that reported on the map	Provider only: The Map does not correctly reflect service that I facilitate to this location	100	20	Fixed Wireless	Served (Over 100/20 available)	Wireless
488820	103 SOUTH WALNUT STREET	FAIRBANK	IA	50629	1	12-Provider facilitates speeds faster than that reported on the map	Provider only: The Map does not correctly reflect service that I facilitate to this location	100	20	Fixed Wireless	Served (Over 100/20 available)	Wireless
488823	801 10TH STREET	GRUNDY CENTER	IA	50638	1	12-Provider facilitates speeds faster than that reported on the map	Provider only: The Map does not correctly reflect service that I facilitate to this location	100	20	Fixed Wireless	Served (Over 100/20 available)	Wireless
488844	906 E AVENUE	GRUNDY CENTER	IA	50638	1	12-Provider facilitates speeds faster than that reported on the map	Provider only: The Map does not correctly reflect service that I facilitate to this location	100	20	Fixed Wireless	Served (Over 100/20 available)	Wireless
488857	905 PLEASANT STREET	ROCKWELL CITY	IA	50579	1	12-Provider facilitates speeds faster than that reported on the map	Provider only: The Map does not correctly reflect service that I facilitate to this location	100	20	Fixed Wireless	Served (Over 100/20 available)	Wireless
488858	305 NORTH CLARK STREET	WINFIELD	IA	52659	1	12-Provider facilitates speeds faster than that reported on the map	Provider only: The Map does not correctly reflect service that I facilitate to this location	100	20	Fixed Wireless	Served (Over 100/20 available)	Wireless
488973	107 MAIN STREET EAST	FAIRBANK	IA	50629	1	12-Provider facilitates speeds faster than that reported on the map	Provider only: The Map does not correctly reflect service that I facilitate to this location	100	20	Fixed Wireless	Served (Over 100/20 available)	Wireless
488988	920 2ND AVENUE SOUTHWEST	OELWEIN	IA	50662	1	12-Provider facilitates speeds faster than that reported on the map	Provider only: The Map does not correctly reflect service that I facilitate to this location	100	20	Fixed Wireless	Served (Over 100/20 available)	Wireless
489089	812 5TH AVENUE	DECORAH	IA	52101	1	12-Provider facilitates speeds faster than that reported on the map	Provider only: The Map does not correctly reflect service that I facilitate to this location	100	20	Fixed Wireless	Served (Over 100/20 available)	Wireless
489142	1107 HIGHWAY 71 SOUTH	OKOBOJI	IA	51355	1	12-Provider facilitates speeds faster than that reported on the map	Provider only: The Map does not correctly reflect service that I facilitate to this location	100	20	Fixed Wireless	Served (Over 100/20 available)	Wireless
489144	526 4TH STREET NORTH	OSKALOOSA	IA	52577	1	12-Provider facilitates speeds faster than that reported on the map	Provider only: The Map does not correctly reflect service that I facilitate to this location	100	20	Fixed Wireless	Served (Over 100/20 available)	Wireless
489224	1134 4TH STREET	JESUP	IA	50648	1	12-Provider facilitates speeds faster than that reported on the map	Provider only: The Map does not correctly reflect service that I facilitate to this location	100	20	Fixed Wireless	Served (Over 100/20 available)	Wireless
489234	1103 SOUTH FARMLAND DRIVE	MAQUOKETA	IA	52060	1	12-Provider facilitates speeds faster than that reported on the map	Provider only: The Map does not correctly reflect service that I facilitate to this location	100	20	Fixed Wireless	Served (Over 100/20 available)	Wireless
489306	13 NORTHWEST CENTRAL AVENUE	LE MARS	IA	51031	1	12-Provider facilitates speeds faster than that reported on the map	Provider only: The Map does not correctly reflect service that I facilitate to this location	100	20	Fixed Wireless	Served (Over 100/20 available)	Wireless
489347	607 WEST JACKSON STREET	WELLSBURG	IA	50680	1	12-Provider facilitates speeds faster than that reported on the map	Provider only: The Map does not correctly reflect service that I facilitate to this location	100	20	Fixed Wireless	Served (Over 100/20 available)	Wireless
489371	609 MECHANICS STREET	FAYETTE	IA	52142	1	12-Provider facilitates speeds faster than that reported on the map	Provider only: The Map does not correctly reflect service that I facilitate to this location	100	20	Fixed Wireless	Served (Over 100/20 available)	Wireless
489453	1115 11TH STREET SOUTH	OSKALOOSA	IA	52577	1	12-Provider facilitates speeds faster than that reported on the map	Provider only: The Map does not correctly reflect service that I facilitate to this location	100	20	Fixed Wireless	Served (Over 100/20 available)	Wireless
489501	40 5TH STREET NORTHWEST	OELWEIN	IA	50662	1	12-Provider facilitates speeds faster than that reported on the map	Provider only: The Map does not correctly reflect service that I facilitate to this location	100	20	Fixed Wireless	Served (Over 100/20 available)	Wireless
489514	15264 WAR EAGLE BOULEVARD	SPIRIT LAKE	IA	51360	1	12-Provider facilitates speeds faster than that reported on the map	Provider only: The Map does not correctly reflect service that I facilitate to this location	100	20	Fixed Wireless	Served (Over 100/20 available)	Wireless
489530	1000 1ST AVENUE WEST	OSKALOOSA	IA	52577	1	12-Provider facilitates speeds faster than that reported on the map	Provider only: The Map does not correctly reflect service that I facilitate to this location	100	20	Fixed Wireless	Served (Over 100/20 available)	Wireless
489605	104 M AVENUE	GRUNDY CENTER	IA	50638	1	12-Provider facilitates speeds faster than that reported on the map	Provider only: The Map does not correctly reflect service that I facilitate to this location	100	20	Fixed Wireless	Served (Over 100/20 available)	Wireless
489619	809 WIER STREET	MUSCATINE	IA	52761	1	12-Provider facilitates speeds faster than that reported on the map	Provider only: The Map does not correctly reflect service that I facilitate to this location	100	20	Fixed Wireless	Served (Over 100/20 available)	Wireless
489641	1079 210TH STREET	JESUP	IA	50648	1	12-Provider facilitates speeds faster than that reported on the map	Provider only: The Map does not correctly reflect service that I facilitate to this location	100	20	Fixed Wireless	Served (Over 100/20 available)	Wireless
489661	516 H STREET SOUTH	OSKALOOSA	IA	52577	1	12-Provider facilitates speeds faster than that reported on the map	Provider only: The Map does not correctly reflect service that I facilitate to this location	100	20	Fixed Wireless	Served (Over 100/20 available)	Wireless
489749	101 ALEXANDER STREET	FAYETTE	IA	52142	1	12-Provider facilitates speeds faster than that reported on the map	Provider only: The Map does not correctly reflect service that I facilitate to this location	100	20	Fixed Wireless	Served (Over 100/20 available)	Wireless
489783	112 WEST APPLE STREET	MAQUOKETA	IA	52060	1	12-Provider facilitates speeds faster than that reported on the map	Provider only: The Map does not correctly reflect service that I facilitate to this location	100	20	Fixed Wireless	Served (Over 100/20 available)	Wireless
489803	1896 WILLOW RUN BOULEVARD	LE MARS	IA	51031	1	12-Provider facilitates speeds faster than that reported on the map	Provider only: The Map does not correctly reflect service that I facilitate to this location	100	20	Fixed Wireless	Served (Over 100/20 available)	Wireless
489818	1309 MADISON PLACE SOUTHEAST	ORANGE CITY	IA	51041	1	12-Provider facilitates speeds faster than that reported on the map	Provider only: The Map does not correctly reflect service that I facilitate to this location	100	20	Fixed Wireless	Served (Over 100/20 available)	Wireless
489871	1706 HILL AVENUE	SPIRIT LAKE	IA	51360	1	12-Provider facilitates speeds faster than that reported on the map	Provider only: The Map does not correctly reflect service that I facilitate to this location	100	20	Fixed Wireless	Served (Over 100/20 available)	Wireless
489929	101 CIRCLE DRIVE	WELLSBURG	IA	50680	1	12-Provider facilitates speeds faster than that reported on the map	Provider only: The Map does not correctly reflect service that I facilitate to this location	100	20	Fixed Wireless	Served (Over 100/20 available)	Wireless
489932	300 EAST LINE ROAD NORTH	OELWEIN	IA	50662	1	12-Provider facilitates speeds faster than that reported on the map	Provider only: The Map does not correctly reflect service that I facilitate to this location	100	20	Fixed Wireless	Served (Over 100/20 available)	Wireless
490046	2317 SOUTH FREDERICK AVENUE	OELWEIN	IA	50662	1	12-Provider facilitates speeds faster than that reported on the map	Provider only: The Map does not correctly reflect service that I facilitate to this location	100	20	Fixed Wireless	Served (Over 100/20 available)	Wireless
490073	1405 38TH STREET	SPIRIT LAKE	IA	51360	1	12-Provider facilitates speeds faster than that reported on the map	Provider only: The Map does not correctly reflect service that I facilitate to this location	100	20	Fixed Wireless	Served (Over 100/20 available)	Wireless
490083	16 3RD STREET NORTHEAST	OELWEIN	IA	50662	1	12-Provider facilitates speeds faster than that reported on the map	Provider only: The Map does not correctly reflect service that I facilitate to this location	100	20	Fixed Wireless	Served (Over 100/20 available)	Wireless
490139	1216 LINCOLN BOULEVARD	MUSCATINE	IA	52761	1	12-Provider facilitates speeds faster than that reported on the map	Provider only: The Map does not correctly reflect service that I facilitate to this location	100	20	Fixed Wireless	Served (Over 100/20 available)	Wireless
490208	354 LIMERICK DRIVE	JESUP	IA	50648	1	12-Provider facilitates speeds faster than that reported on the map	Provider only: The Map does not correctly reflect service that I facilitate to this location	100	20	Fixed Wireless	Served (Over 100/20 available)	Wireless
490339	208 EAST PLEASANT STREET	MAQUOKETA	IA	52060	1	12-Provider facilitates speeds faster than that reported on the map	Provider only: The Map does not correctly reflect service that I facilitate to this location	100	20	Fixed Wireless	Served (Over 100/20 available)	Wireless
490352	806 RIVER STREET	SABULA	IA	52070	1	12-Provider facilitates speeds faster than that reported on the map	Provider only: The Map does not correctly reflect service that I facilitate to this location	100	20	Fixed Wireless	Served (Over 100/20 available)	Wireless
490415	15036 210TH AVENUE	SPIRIT LAKE	IA	51360	1	12-Provider facilitates speeds faster than that reported on the map	Provider only: The Map does not correctly reflect service that I facilitate to this location	100	20	Fixed Wireless	Served (Over 100/20 available)	Wireless
490418	21357 LINN STREET	SPIRIT LAKE	IA	51360	1	12-Provider facilitates speeds faster than that reported on the map	Provider only: The Map does not correctly reflect service that I facilitate to this location	100	20	Fixed Wireless	Served (Over 100/20 available)	Wireless
490434	1208 GRAND AVENUE	MUSCATINE	IA	52761	1	12-Provider facilitates speeds faster than that reported on the map	Provider only: The Map does not correctly reflect service that I facilitate to this location	100	20	Fixed Wireless	Served (Over 100/20 available)	Wireless
490485	314 2ND AVENUE SOUTHEAST	OELWEIN	IA	50662	1	12-Provider facilitates speeds faster than that reported on the map	Provider only: The Map does not correctly reflect service that I facilitate to this location	100	20	Fixed Wireless	Served (Over 100/20 available)	Wireless
490488	2955 HIGHWAY 22	MUSCATINE	IA	52761	1	12-Provider facilitates speeds faster than that reported on the map	Provider only: The Map does not correctly reflect service that I facilitate to this location	100	20	Fixed Wireless	Served (Over 100/20 available)	Wireless
490500	310 EAST I AVENUE	GRUNDY CENTER	IA	50638	1	12-Provider facilitates speeds faster than that reported on the map	Provider only: The Map does not correctly reflect service that I facilitate to this location	100	20	Fixed Wireless	Served (Over 100/20 available)	Wireless
490536	909 CARDINAL DRIVE	MAQUOKETA	IA	52060	1	12-Provider facilitates speeds faster than that reported on the map	Provider only: The Map does not correctly reflect service that I facilitate to this location	100	20	Fixed Wireless	Served (Over 100/20 available)	Wireless
490552	214 JAMES STREET	JESUP	IA	50648	1	12-Provider facilitates speeds faster than that reported on the map	Provider only: The Map does not correctly reflect service that I facilitate to this location	100	20	Fixed Wireless	Served (Over 100/20 available)	Wireless
490558	1917 LAKESHORE DRIVE	OKOBOJI	IA	51355	1	12-Provider facilitates speeds faster than that reported on the map	Provider only: The Map does not correctly reflect service that I facilitate to this location	100	20	Fixed Wireless	Served (Over 100/20 available)	Wireless
490572	354 2ND STREET NORTH	WINTHROP	IA	50682	1	12-Provider facilitates speeds faster than that reported on the map	Provider only: The Map does not correctly reflect service that I facilitate to this location	100	20	Fixed Wireless	Served (Over 100/20 available)	Wireless
490605	701 A AVENUE	GRUNDY CENTER	IA	50638	1	12-Provider facilitates speeds faster than that reported on the map	Provider only: The Map does not correctly reflect service that I facilitate to this location	100	20	Fixed Wireless	Served (Over 100/20 available)	Wireless
490623	105 OHIO STREET	DECORAH	IA	52101	1	12-Provider facilitates speeds faster than that reported on the map	Provider only: The Map does not correctly reflect service that I facilitate to this location	100	20	Fixed Wireless	Served (Over 100/20 available)	Wireless
490626	3208 INDIAN POINT DRIVE	ELLSTON	IA	50074	1	12-Provider facilitates speeds faster than that reported on the map	Provider only: The Map does not correctly reflect service that I facilitate to this location	100	20	Fixed Wireless	Served (Over 100/20 available)	Wireless
490640	1803 D AVENUE	MUSCATINE	IA	52761	1	12-Provider facilitates speeds faster than that reported on the map	Provider only: The Map does not correctly reflect service that I facilitate to this location	100	20	Fixed Wireless	Served (Over 100/20 available)	Wireless
490642	56621 17TH STREET	SABULA	IA	52070	1	12-Provider facilitates speeds faster than that reported on the map	Provider only: The Map does not correctly reflect service that I facilitate to this location	100	20	Fixed Wireless	Served (Over 100/20 available)	Wireless
490664	404 SOUTH NIAGARA STREET	MAQUOKETA	IA	52060	1	12-Provider facilitates speeds faster than that reported on the map	Provider only: The Map does not correctly reflect service that I facilitate to this location	100	20	Fixed Wireless	Served (Over 100/20 available)	Wireless
490670	1701 SLATER AVENUE	WINTHROP	IA	50682	1	12-Provider facilitates speeds faster than that reported on the map	Provider only: The Map does not correctly reflect service that I facilitate to this location	100	20	Fixed Wireless	Served (Over 100/20 available)	Wireless
490696	245 DOUGLAS STREET	JESUP	IA	50648	1	12-Provider facilitates speeds faster than that reported on the map	Provider only: The Map does not correctly reflect service that I facilitate to this location	100	20	Fixed Wireless	Served (Over 100/20 available)	Wireless
490768	751 YOUNG STREET	JESUP	IA	50648	1	12-Provider facilitates speeds faster than that reported on the map	Provider only: The Map does not correctly reflect service that I facilitate to this location	100	20	Fixed Wireless	Served (Over 100/20 available)	Wireless
490822	107 NORTH MAIN STREET	EVERLY	IA	51338	1	12-Provider facilitates speeds faster than that reported on the map	Provider only: The Map does not correctly reflect service that I facilitate to this location	100	20	Fixed Wireless	Served (Over 100/20 available)	Wireless
490857	2241 32ND STREET	SPIRIT LAKE	IA	51360	1	12-Provider facilitates speeds faster than that reported on the map	Provider only: The Map does not correctly reflect service that I facilitate to this location	100	20	Fixed Wireless	Served (Over 100/20 available)	Wireless
490884	401 THELMA STREET	HUDSON	IA	50643	1	12-Provider facilitates speeds faster than that reported on the map	Provider only: The Map does not correctly reflect service that I facilitate to this location	100	20	Fixed Wireless	Served (Over 100/20 available)	Wireless
490924	324 7TH AVENUE SOUTHEAST	OELWEIN	IA	50662	1	12-Provider facilitates speeds faster than that reported on the map	Provider only: The Map does not correctly reflect service that I facilitate to this location	100	20	Fixed Wireless	Served (Over 100/20 available)	Wireless
490947	1902 HIGHWAY 86	MILFORD	IA	51351	1	12-Provider facilitates speeds faster than that reported on the map	Provider only: The Map does not correctly reflect service that I facilitate to this location	100	20	Fixed Wireless	Served (Over 100/20 available)	Wireless
491019	2718 CENTER LAKE DRIVE	SPIRIT LAKE	IA	51360	1	12-Provider facilitates speeds faster than that reported on the map	Provider only: The Map does not correctly reflect service that I facilitate to this location	100	20	Fixed Wireless	Served (Over 100/20 available)	Wireless
491027	404 4TH AVENUE SOUTHWEST	INDEPENDENCE	IA	50644	1	12-Provider facilitates speeds faster than that reported on the map	Provider only: The Map does not correctly reflect service that I facilitate to this location	100	20	Fixed Wireless	Served (Over 100/20 available)	Wireless
491075	1118 FOX RUN DRIVE	OSKALOOSA	IA	52577	1	12-Provider facilitates speeds faster than that reported on the map	Provider only: The Map does not correctly reflect service that I facilitate to this location	100	20	Fixed Wireless	Served (Over 100/20 available)	Wireless
491102	110 SOUTH FREDERICK AVENUE	OELWEIN	IA	50662	1	12-Provider facilitates speeds faster than that reported on the map	Provider only: The Map does not correctly reflect service that I facilitate to this location	100	20	Fixed Wireless	Served (Over 100/20 available)	Wireless
491194	822 8TH AVENUE NORTHEAST	OELWEIN	IA	50662	1	12-Provider facilitates speeds faster than that reported on the map	Provider only: The Map does not correctly reflect service that I facilitate to this location	100	20	Fixed Wireless	Served (Over 100/20 available)	Wireless
491270	805 5TH AVENUE	DECORAH	IA	52101	1	12-Provider facilitates speeds faster than that reported on the map	Provider only: The Map does not correctly reflect service that I facilitate to this location	100	20	Fixed Wireless	Served (Over 100/20 available)	Wireless
491315	46495 HWY 83	AVOCA	IA	51521	1	12-Provider facilitates speeds faster than that reported on the map	Provider only: The Map does not correctly reflect service that I facilitate to this location	100	20	Fixed Wireless	Served (Over 100/20 available)	Wireless
491324	214 BROAD STREET	SABULA	IA	52070	1	12-Provider facilitates speeds faster than that reported on the map	Provider only: The Map does not correctly reflect service that I facilitate to this location	100	20	Fixed Wireless	Served (Over 100/20 available)	Wireless
491350	16696 HWY 64	MAQUOKETA	IA	52060	1	12-Provider facilitates speeds faster than that reported on the map	Provider only: The Map does not correctly reflect service that I facilitate to this location	100	20	Fixed Wireless	Served (Over 100/20 available)	Wireless
491398	2122 BIDWELL ROAD	MUSCATINE	IA	52761	1	12-Provider facilitates speeds faster than that reported on the map	Provider only: The Map does not correctly reflect service that I facilitate to this location	100	20	Fixed Wireless	Served (Over 100/20 available)	Wireless
491425	2244 LANGLEY AVENUE	ROCKWELL CITY	IA	50579	1	12-Provider facilitates speeds faster than that reported on the map	Provider only: The Map does not correctly reflect service that I facilitate to this location	100	20	Fixed Wireless	Served (Over 100/20 available)	Wireless
491433	15133 WAR EAGLE BOULEVARD	SPIRIT LAKE	IA	51360	1	12-Provider facilitates speeds faster than that reported on the map	Provider only: The Map does not correctly reflect service that I facilitate to this location	100	20	Fixed Wireless	Served (Over 100/20 available)	Wireless
491446	424 10TH STREET NORTH	OSKALOOSA	IA	52577	1	12-Provider facilitates speeds faster than that reported on the map	Provider only: The Map does not correctly reflect service that I facilitate to this location	100	20	Fixed Wireless	Served (Over 100/20 available)	Wireless
491525	1306 JULIA STREET	OKOBOJI	IA	51355	1	12-Provider facilitates speeds faster than that reported on the map	Provider only: The Map does not correctly reflect service that I facilitate to this location	100	20	Fixed Wireless	Served (Over 100/20 available)	Wireless
491566	2834 RIVER ROAD	MUSCATINE	IA	52761	1	12-Provider facilitates speeds faster than that reported on the map	Provider only: The Map does not correctly reflect service that I facilitate to this location	100	20	Fixed Wireless	Served (Over 100/20 available)	Wireless
491622	15 NORTHWEST CENTRAL AVENUE	LE MARS	IA	51031	1	12-Provider facilitates speeds faster than that reported on the map	Provider only: The Map does not correctly reflect service that I facilitate to this location	100	20	Fixed Wireless	Served (Over 100/20 available)	Wireless
491624	1254 10TH STREET	JESUP	IA	50648	1	12-Provider facilitates speeds faster than that reported on the map	Provider only: The Map does not correctly reflect service that I facilitate to this location	100	20	Fixed Wireless	Served (Over 100/20 available)	Wireless
491651	709 3RD STREET SOUTHEAST	INDEPENDENCE	IA	50644	1	12-Provider facilitates speeds faster than that reported on the map	Provider only: The Map does not correctly reflect service that I facilitate to this location	100	20	Fixed Wireless	Served (Over 100/20 available)	Wireless
491713	714 WEST PLATT STREET	MAQUOKETA	IA	52060	1	12-Provider facilitates speeds faster than that reported on the map	Provider only: The Map does not correctly reflect service that I facilitate to this location	100	20	Fixed Wireless	Served (Over 100/20 available)	Wireless
491722	8 ALLEYNE DRIVE	MUSCATINE	IA	52761	1	12-Provider facilitates speeds faster than that reported on the map	Provider only: The Map does not correctly reflect service that I facilitate to this location	100	20	Fixed Wireless	Served (Over 100/20 available)	Wireless
491785	3401 KEOKUK AVENUE	SPIRIT LAKE	IA	51360	1	12-Provider facilitates speeds faster than that reported on the map	Provider only: The Map does not correctly reflect service that I facilitate to this location	100	20	Fixed Wireless	Served (Over 100/20 available)	Wireless
491841	501 13TH AVENUE EAST	OSKALOOSA	IA	52577	1	12-Provider facilitates speeds faster than that reported on the map	Provider only: The Map does not correctly reflect service that I facilitate to this location	100	20	Fixed Wireless	Served (Over 100/20 available)	Wireless
491917	1815 CORK DRIVE	JESUP	IA	50648	1	12-Provider facilitates speeds faster than that reported on the map	Provider only: The Map does not correctly reflect service that I facilitate to this location	100	20	Fixed Wireless	Served (Over 100/20 available)	Wireless
491933	335 PINE STREET	LAMONT	IA	50650	1	12-Provider facilitates speeds faster than that reported on the map	Provider only: The Map does not correctly reflect service that I facilitate to this location	100	20	Fixed Wireless	Served (Over 100/20 available)	Wireless
491980	203 EAST STATE STREET	DIKE	IA	50624	1	12-Provider facilitates speeds faster than that reported on the map	Provider only: The Map does not correctly reflect service that I facilitate to this location	100	20	Fixed Wireless	Served (Over 100/20 available)	Wireless
492024	221 MARY PLACE	MUSCATINE	IA	52761	1	12-Provider facilitates speeds faster than that reported on the map	Provider only: The Map does not correctly reflect service that I facilitate to this location	100	20	Fixed Wireless	Served (Over 100/20 available)	Wireless
492074	205 FLORA STREET	OSKALOOSA	IA	52577	1	12-Provider facilitates speeds faster than that reported on the map	Provider only: The Map does not correctly reflect service that I facilitate to this location	100	20	Fixed Wireless	Served (Over 100/20 available)	Wireless
492075	3301 ZENITH AVENUE	SPIRIT LAKE	IA	51360	1	12-Provider facilitates speeds faster than that reported on the map	Provider only: The Map does not correctly reflect service that I facilitate to this location	100	20	Fixed Wireless	Served (Over 100/20 available)	Wireless
492082	210 5TH AVENUE SOUTHEAST	INDEPENDENCE	IA	50644	1	12-Provider facilitates speeds faster than that reported on the map	Provider only: The Map does not correctly reflect service that I facilitate to this location	100	20	Fixed Wireless	Served (Over 100/20 available)	Wireless
492149	20572 DOLPHIN ROAD	SPIRIT LAKE	IA	51360	1	12-Provider facilitates speeds faster than that reported on the map	Provider only: The Map does not correctly reflect service that I facilitate to this location	100	20	Fixed Wireless	Served (Over 100/20 available)	Wireless
492212	220 2ND STREET SOUTHEAST	OELWEIN	IA	50662	1	12-Provider facilitates speeds faster than that reported on the map	Provider only: The Map does not correctly reflect service that I facilitate to this location	100	20	Fixed Wireless	Served (Over 100/20 available)	Wireless
492253	600 1ST STREET EAST	INDEPENDENCE	IA	50644	1	12-Provider facilitates speeds faster than that reported on the map	Provider only: The Map does not correctly reflect service that I facilitate to this location	100	20	Fixed Wireless	Served (Over 100/20 available)	Wireless
492277	14578 RYAN RD	PEOSTA	IA	52068	1	12-Provider facilitates speeds faster than that reported on the map	Provider only: The Map does not correctly reflect service that I facilitate to this location	100	20	Fixed Wireless	Served (Over 100/20 available)	Wireless
492331	1316 2ND STREET SOUTHEAST	OELWEIN	IA	50662	1	12-Provider facilitates speeds faster than that reported on the map	Provider only: The Map does not correctly reflect service that I facilitate to this location	100	20	Fixed Wireless	Served (Over 100/20 available)	Wireless
492338	805 WEST FARMLAND DRIVE	MAQUOKETA	IA	52060	1	12-Provider facilitates speeds faster than that reported on the map	Provider only: The Map does not correctly reflect service that I facilitate to this location	100	20	Fixed Wireless	Served (Over 100/20 available)	Wireless
492354	215 SOUTH OTTO STREET	MAQUOKETA	IA	52060	1	12-Provider facilitates speeds faster than that reported on the map	Provider only: The Map does not correctly reflect service that I facilitate to this location	100	20	Fixed Wireless	Served (Over 100/20 available)	Wireless
492384	19 1ST STREET NORTHEAST	OELWEIN	IA	50662	1	12-Provider facilitates speeds faster than that reported on the map	Provider only: The Map does not correctly reflect service that I facilitate to this location	100	20	Fixed Wireless	Served (Over 100/20 available)	Wireless
492593	208 F AVENUE	GRUNDY CENTER	IA	50638	1	12-Provider facilitates speeds faster than that reported on the map	Provider only: The Map does not correctly reflect service that I facilitate to this location	100	20	Fixed Wireless	Served (Over 100/20 available)	Wireless
492619	809 PARK STREET	ALTON	IA	51003	1	12-Provider facilitates speeds faster than that reported on the map	Provider only: The Map does not correctly reflect service that I facilitate to this location	100	20	Fixed Wireless	Served (Over 100/20 available)	Wireless
492753	701 HIGHWAY 432	OSKALOOSA	IA	52577	1	12-Provider facilitates speeds faster than that reported on the map	Provider only: The Map does not correctly reflect service that I facilitate to this location	100	20	Fixed Wireless	Served (Over 100/20 available)	Wireless
492760	406 ELM STREET	ANITA	IA	50020	1	12-Provider facilitates speeds faster than that reported on the map	Provider only: The Map does not correctly reflect service that I facilitate to this location	100	20	Fixed Wireless	Served (Over 100/20 available)	Wireless
492770	1609 18TH STREET	SPIRIT LAKE	IA	51360	1	12-Provider facilitates speeds faster than that reported on the map	Provider only: The Map does not correctly reflect service that I facilitate to this location	100	20	Fixed Wireless	Served (Over 100/20 available)	Wireless
492839	1955 OLD HIGHWAY 163	OSKALOOSA	IA	52577	1	12-Provider facilitates speeds faster than that reported on the map	Provider only: The Map does not correctly reflect service that I facilitate to this location	100	20	Fixed Wireless	Served (Over 100/20 available)	Wireless
492882	303 A STREET NORTH	OSKALOOSA	IA	52577	1	12-Provider facilitates speeds faster than that reported on the map	Provider only: The Map does not correctly reflect service that I facilitate to this location	100	20	Fixed Wireless	Served (Over 100/20 available)	Wireless
492942	2282 LINCOLN AVENUE	OSKALOOSA	IA	52577	1	12-Provider facilitates speeds faster than that reported on the map	Provider only: The Map does not correctly reflect service that I facilitate to this location	100	20	Fixed Wireless	Served (Over 100/20 available)	Wireless
492960	920 B STREET SOUTH	OSKALOOSA	IA	52577	1	12-Provider facilitates speeds faster than that reported on the map	Provider only: The Map does not correctly reflect service that I facilitate to this location	100	20	Fixed Wireless	Served (Over 100/20 available)	Wireless
493068	510 4TH AVENUE SOUTHEAST	OELWEIN	IA	50662	1	12-Provider facilitates speeds faster than that reported on the map	Provider only: The Map does not correctly reflect service that I facilitate to this location	100	20	Fixed Wireless	Served (Over 100/20 available)	Wireless
493092	202 NORTH STREET	FAIRBANK	IA	50629	1	12-Provider facilitates speeds faster than that reported on the map	Provider only: The Map does not correctly reflect service that I facilitate to this location	100	20	Fixed Wireless	Served (Over 100/20 available)	Wireless
493106	2736 TOWNSEND CIRCLE	MUSCATINE	IA	52761	1	12-Provider facilitates speeds faster than that reported on the map	Provider only: The Map does not correctly reflect service that I facilitate to this location	100	20	Fixed Wireless	Served (Over 100/20 available)	Wireless
493198	686 MAIN STREET	DIKE	IA	50624	1	12-Provider facilitates speeds faster than that reported on the map	Provider only: The Map does not correctly reflect service that I facilitate to this location	100	20	Fixed Wireless	Served (Over 100/20 available)	Wireless
493214	605 6TH STREET NORTHEAST	OELWEIN	IA	50662	1	12-Provider facilitates speeds faster than that reported on the map	Provider only: The Map does not correctly reflect service that I facilitate to this location	100	20	Fixed Wireless	Served (Over 100/20 available)	Wireless
493235	1201 C AVENUE WEST	OSKALOOSA	IA	52577	1	12-Provider facilitates speeds faster than that reported on the map	Provider only: The Map does not correctly reflect service that I facilitate to this location	100	20	Fixed Wireless	Served (Over 100/20 available)	Wireless
493255	520 D STREET NORTH	OSKALOOSA	IA	52577	1	12-Provider facilitates speeds faster than that reported on the map	Provider only: The Map does not correctly reflect service that I facilitate to this location	100	20	Fixed Wireless	Served (Over 100/20 available)	Wireless
493258	1911 PEORIA AVENUE	SPIRIT LAKE	IA	51360	1	12-Provider facilitates speeds faster than that reported on the map	Provider only: The Map does not correctly reflect service that I facilitate to this location	100	20	Fixed Wireless	Served (Over 100/20 available)	Wireless
493335	107 MAIN STREET	FORT ATKINSON	IA	52144	1	12-Provider facilitates speeds faster than that reported on the map	Provider only: The Map does not correctly reflect service that I facilitate to this location	100	20	Fixed Wireless	Served (Over 100/20 available)	Wireless
493458	153 SHERMAN STREET	MUSCATINE	IA	52761	1	12-Provider facilitates speeds faster than that reported on the map	Provider only: The Map does not correctly reflect service that I facilitate to this location	100	20	Fixed Wireless	Served (Over 100/20 available)	Wireless
493492	710 C STREET NORTH	OSKALOOSA	IA	52577	1	12-Provider facilitates speeds faster than that reported on the map	Provider only: The Map does not correctly reflect service that I facilitate to this location	100	20	Fixed Wireless	Served (Over 100/20 available)	Wireless
493502	817 MARKET STREET NORTH	OSKALOOSA	IA	52577	1	12-Provider facilitates speeds faster than that reported on the map	Provider only: The Map does not correctly reflect service that I facilitate to this location	100	20	Fixed Wireless	Served (Over 100/20 available)	Wireless
493584	608 MECHANIC STREET SOUTH	DECORAH	IA	52101	1	12-Provider facilitates speeds faster than that reported on the map	Provider only: The Map does not correctly reflect service that I facilitate to this location	100	20	Fixed Wireless	Served (Over 100/20 available)	Wireless

493596	2505 35TH STREET SOUTH	OSKALOOSA	IA	52577	1	12-Provider facilitates speeds faster than that reported on the map	Provider only: The Map does not correctly reflect service that I facilitate to this location	100	20	Fixed Wireless	Served (Over 100/20 available)	Wireless	
493674	315 4TH AVENUE SOUTHEAST	OELWEIN	IA	50662	1	12-Provider facilitates speeds faster than that reported on the map	Provider only: The Map does not correctly reflect service that I facilitate to this location	100	20	Fixed Wireless	Served (Over 100/20 available)	Wireless	
493692	3148 FOREST DRIVE	ELLSTON	IA	50074	1	12-Provider facilitates speeds faster than that reported on the map	Provider only: The Map does not correctly reflect service that I facilitate to this location	100	20	Fixed Wireless	Served (Over 100/20 available)	Wireless	
493697	802 COLVER STREET	MUSCATINE	IA	52761	1	12-Provider facilitates speeds faster than that reported on the map	Provider only: The Map does not correctly reflect service that I facilitate to this location	100	20	Fixed Wireless	Served (Over 100/20 available)	Wireless	
493734	114 ERIE STREET	MAQUOKETA	IA	52060	1	12-Provider facilitates speeds faster than that reported on the map	Provider only: The Map does not correctly reflect service that I facilitate to this location	100	20	Fixed Wireless	Served (Over 100/20 available)	Wireless	
493737	220 SUNSET ROAD	HUDSON	IA	50643	1	12-Provider facilitates speeds faster than that reported on the map	Provider only: The Map does not correctly reflect service that I facilitate to this location	100	20	Fixed Wireless	Served (Over 100/20 available)	Wireless	
493741	1202 MAIN STREET	ANITA	IA	50020	1	12-Provider facilitates speeds faster than that reported on the map	Provider only: The Map does not correctly reflect service that I facilitate to this location	100	20	Fixed Wireless	Served (Over 100/20 available)	Wireless	
493828	1009 E AVENUE	GRUNDY CENTER	IA	50638	1	12-Provider facilitates speeds faster than that reported on the map	Provider only: The Map does not correctly reflect service that I facilitate to this location	100	20	Fixed Wireless	Served (Over 100/20 available)	Wireless	
493830	815 8TH AVENUE SOUTHWEST	INDEPENDENCE	IA	50644	1	12-Provider facilitates speeds faster than that reported on the map	Provider only: The Map does not correctly reflect service that I facilitate to this location	100	20	Fixed Wireless	Served (Over 100/20 available)	Wireless	
493888	806 EAST 9TH STREET	MUSCATINE	IA	52761	1	12-Provider facilitates speeds faster than that reported on the map	Provider only: The Map does not correctly reflect service that I facilitate to this location	100	20	Fixed Wireless	Served (Over 100/20 available)	Wireless	
493912	112 HILLSIDE DRIVE EAST	OELWEIN	IA	50662	1	12-Provider facilitates speeds faster than that reported on the map	Provider only: The Map does not correctly reflect service that I facilitate to this location	100	20	Fixed Wireless	Served (Over 100/20 available)	Wireless	
493939	107 SOUTH ELIZA STREET	MAQUOKETA	IA	52060	1	12-Provider facilitates speeds faster than that reported on the map	Provider only: The Map does not correctly reflect service that I facilitate to this location	100	20	Fixed Wireless	Served (Over 100/20 available)	Wireless	
493956	13655 240TH AVENUE	SPIRIT LAKE	IA	51360	1	12-Provider facilitates speeds faster than that reported on the map	Provider only: The Map does not correctly reflect service that I facilitate to this location	100	20	Fixed Wireless	Served (Over 100/20 available)	Wireless	
494014	563 FULTON STREET	ARLINGTON	IA	50606	1	12-Provider facilitates speeds faster than that reported on the map	Provider only: The Map does not correctly reflect service that I facilitate to this location	100	20	Fixed Wireless	Served (Over 100/20 available)	Wireless	
494211	734 7TH STREET	JESUP	IA	50648	1	12-Provider facilitates speeds faster than that reported on the map	Provider only: The Map does not correctly reflect service that I facilitate to this location	100	20	Fixed Wireless	Served (Over 100/20 available)	Wireless	
494299	906 EAST 10TH STREET	MUSCATINE	IA	52761	1	12-Provider facilitates speeds faster than that reported on the map	Provider only: The Map does not correctly reflect service that I facilitate to this location	100	20	Fixed Wireless	Served (Over 100/20 available)	Wireless	
494386	2321 LINCOLN AVENUE	OSKALOOSA	IA	52577	1	12-Provider facilitates speeds faster than that reported on the map	Provider only: The Map does not correctly reflect service that I facilitate to this location	100	20	Fixed Wireless	Served (Over 100/20 available)	Wireless	
494506	416 EAST STATE STREET	DIKE	IA	50624	1	12-Provider facilitates speeds faster than that reported on the map	Provider only: The Map does not correctly reflect service that I facilitate to this location	100	20	Fixed Wireless	Served (Over 100/20 available)	Wireless	
494526	402 6TH AVENUE SOUTHEAST	INDEPENDENCE	IA	50644	1	12-Provider facilitates speeds faster than that reported on the map	Provider only: The Map does not correctly reflect service that I facilitate to this location	100	20	Fixed Wireless	Served (Over 100/20 available)	Wireless	
494544	1420 MAYWOOD AVENUE	MILFORD	IA	51351	1	12-Provider facilitates speeds faster than that reported on the map	Provider only: The Map does not correctly reflect service that I facilitate to this location	100	20	Fixed Wireless	Served (Over 100/20 available)	Wireless	
494549	401 5TH STREET	ANITA	IA	50020	1	12-Provider facilitates speeds faster than that reported on the map	Provider only: The Map does not correctly reflect service that I facilitate to this location	100	20	Fixed Wireless	Served (Over 100/20 available)	Wireless	
494569	2475 HUMMINGBIRD LANE	MUSCATINE	IA	52761	1	12-Provider facilitates speeds faster than that reported on the map	Provider only: The Map does not correctly reflect service that I facilitate to this location	100	20	Fixed Wireless	Served (Over 100/20 available)	Wireless	
494591	913 REDFIELD STREET	REDFIELD	IA	50233	1	12-Provider facilitates speeds faster than that reported on the map	Provider only: The Map does not correctly reflect service that I facilitate to this location	100	20	Fixed Wireless	Served (Over 100/20 available)	Wireless	
494595	3121 HIGHWAY 71 SOUTH	SPIRIT LAKE	IA	51360	1	12-Provider facilitates speeds faster than that reported on the map	Provider only: The Map does not correctly reflect service that I facilitate to this location	100	20	Fixed Wireless	Served (Over 100/20 available)	Wireless	
494678	607 8TH AVENUE NORTHEAST	INDEPENDENCE	IA	50644	1	12-Provider facilitates speeds faster than that reported on the map	Provider only: The Map does not correctly reflect service that I facilitate to this location	100	20	Fixed Wireless	Served (Over 100/20 available)	Wireless	
494725	908 11TH STREET	GRUNDY CENTER	IA	50638	1	12-Provider facilitates speeds faster than that reported on the map	Provider only: The Map does not correctly reflect service that I facilitate to this location	100	20	Fixed Wireless	Served (Over 100/20 available)	Wireless	
494760	614 CENTER AVENUE	INDEPENDENCE	IA	50644	1	12-Provider facilitates speeds faster than that reported on the map	Provider only: The Map does not correctly reflect service that I facilitate to this location	100	20	Fixed Wireless	Served (Over 100/20 available)	Wireless	
494771	1081 29TH STREET	SPIRIT LAKE	IA	51360	1	12-Provider facilitates speeds faster than that reported on the map	Provider only: The Map does not correctly reflect service that I facilitate to this location	100	20	Fixed Wireless	Served (Over 100/20 available)	Wireless	
494820	814 4TH STREET NORTHEAST	INDEPENDENCE	IA	50644	1	12-Provider facilitates speeds faster than that reported on the map	Provider only: The Map does not correctly reflect service that I facilitate to this location	100	20	Fixed Wireless	Served (Over 100/20 available)	Wireless	
494911	807 WIER STREET	MUSCATINE	IA	52761	1	12-Provider facilitates speeds faster than that reported on the map	Provider only: The Map does not correctly reflect service that I facilitate to this location	100	20	Fixed Wireless	Served (Over 100/20 available)	Wireless	
494916	2903 1ST STREET	ARNOLDS PARK	IA	51331	1	12-Provider facilitates speeds faster than that reported on the map	Provider only: The Map does not correctly reflect service that I facilitate to this location	100	20	Fixed Wireless	Served (Over 100/20 available)	Wireless	
494938	602 CHARLES STREET SOUTH	CALMAR	IA	52132	1	12-Provider facilitates speeds faster than that reported on the map	Provider only: The Map does not correctly reflect service that I facilitate to this location	100	20	Fixed Wireless	Served (Over 100/20 available)	Wireless	
494941	124 12TH AVENUE NORTHEAST	OELWEIN	IA	50662	1	12-Provider facilitates speeds faster than that reported on the map	Provider only: The Map does not correctly reflect service that I facilitate to this location	100	20	Fixed Wireless	Served (Over 100/20 available)	Wireless	
494992	1407 B AVENUE EAST	OSKALOOSA	IA	52577	1	12-Provider facilitates speeds faster than that reported on the map	Provider only: The Map does not correctly reflect service that I facilitate to this location	100	20	Fixed Wireless	Served (Over 100/20 available)	Wireless	
495043	206 SOUTH 1ST STREET	TERRIL	IA	51364	1	12-Provider facilitates speeds faster than that reported on the map	Provider only: The Map does not correctly reflect service that I facilitate to this location	100	20	Fixed Wireless	Served (Over 100/20 available)	Wireless	
495052	12684 155TH STREET	ACKLEY	IA	50601	1	12-Provider facilitates speeds faster than that reported on the map	Provider only: The Map does not correctly reflect service that I facilitate to this location	100	20	Fixed Wireless	Served (Over 100/20 available)	Wireless	
495053	27 MAPLEWOOD DRIVE	OELWEIN	IA	50662	1	12-Provider facilitates speeds faster than that reported on the map	Provider only: The Map does not correctly reflect service that I facilitate to this location	100	20	Fixed Wireless	Served (Over 100/20 available)	Wireless	
495063	2398 184TH AVENUE	MAQUOKETA	IA	52060	1	12-Provider facilitates speeds faster than that reported on the map	Provider only: The Map does not correctly reflect service that I facilitate to this location	100	20	Fixed Wireless	Served (Over 100/20 available)	Wireless	
495107	24273 178TH STREET	OKOBOJI	IA	51355	1	12-Provider facilitates speeds faster than that reported on the map	Provider only: The Map does not correctly reflect service that I facilitate to this location	100	20	Fixed Wireless	Served (Over 100/20 available)	Wireless	
495153	7012 HWY 62	MAQUOKETA	IA	52060	1	12-Provider facilitates speeds faster than that reported on the map	Provider only: The Map does not correctly reflect service that I facilitate to this location	100	20	Fixed Wireless	Served (Over 100/20 available)	Wireless	
495254	303 CATHERINE STREET	FAIRBANK	IA	50629	1	12-Provider facilitates speeds faster than that reported on the map	Provider only: The Map does not correctly reflect service that I facilitate to this location	100	20	Fixed Wireless	Served (Over 100/20 available)	Wireless	
495274	1520 HUDSON AVENUE	SPIRIT LAKE	IA	51360	1	12-Provider facilitates speeds faster than that reported on the map	Provider only: The Map does not correctly reflect service that I facilitate to this location	100	20	Fixed Wireless	Served (Over 100/20 available)	Wireless	
495307	1217 GREEN STREET NORTH	OSKALOOSA	IA	52577	1	12-Provider facilitates speeds faster than that reported on the map	Provider only: The Map does not correctly reflect service that I facilitate to this location	100	20	Fixed Wireless	Served (Over 100/20 available)	Wireless	
495323	1701 6TH STREET SOUTH	OSKALOOSA	IA	52577	1	12-Provider facilitates speeds faster than that reported on the map	Provider only: The Map does not correctly reflect service that I facilitate to this location	100	20	Fixed Wireless	Served (Over 100/20 available)	Wireless	
495328	21204 155TH STREET	SPIRIT LAKE	IA	51360	1	12-Provider facilitates speeds faster than that reported on the map	Provider only: The Map does not correctly reflect service that I facilitate to this location	100	20	Fixed Wireless	Served (Over 100/20 available)	Wireless	
495357	1487 195TH AVENUE	SPIRIT LAKE	IA	51360	1	12-Provider facilitates speeds faster than that reported on the map	Provider only: The Map does not correctly reflect service that I facilitate to this location	100	20	Fixed Wireless	Served (Over 100/20 available)	Wireless	
495453	501 LEE DRIVE	LE MARS	IA	51031	1	12-Provider facilitates speeds faster than that reported on the map	Provider only: The Map does not correctly reflect service that I facilitate to this location	100	20	Fixed Wireless	Served (Over 100/20 available)	Wireless	
495492	603 MYATT DRIVE	MAQUOKETA	IA	52060	1	12-Provider facilitates speeds faster than that reported on the map	Provider only: The Map does not correctly reflect service that I facilitate to this location	100	20	Fixed Wireless	Served (Over 100/20 available)	Wireless	
495495	230 1ST STREET EAST	INDEPENDENCE	IA	50644	1	12-Provider facilitates speeds faster than that reported on the map	Provider only: The Map does not correctly reflect service that I facilitate to this location	100	20	Fixed Wireless	Served (Over 100/20 available)	Wireless	
495507	54187 HWY 64	SABULA	IA	52070	1	12-Provider facilitates speeds faster than that reported on the map	Provider only: The Map does not correctly reflect service that I facilitate to this location	100	20	Fixed Wireless	Served (Over 100/20 available)	Wireless	
495508	1304 J AVENUE EAST	OSKALOOSA	IA	52577	1	12-Provider facilitates speeds faster than that reported on the map	Provider only: The Map does not correctly reflect service that I facilitate to this location	100	20	Fixed Wireless	Served (Over 100/20 available)	Wireless	
495516	15282 WAR EAGLE BOULEVARD	SPIRIT LAKE	IA	51360	1	12-Provider facilitates speeds faster than that reported on the map	Provider only: The Map does not correctly reflect service that I facilitate to this location	100	20	Fixed Wireless	Served (Over 100/20 available)	Wireless	
495529	819 1ST AVENUE NORTHEAST	OELWEIN	IA	50662	1	12-Provider facilitates speeds faster than that reported on the map	Provider only: The Map does not correctly reflect service that I facilitate to this location	100	20	Fixed Wireless	Served (Over 100/20 available)	Wireless	
495530	25278 140TH STREET	SPIRIT LAKE	IA	51360	1	12-Provider facilitates speeds faster than that reported on the map	Provider only: The Map does not correctly reflect service that I facilitate to this location	100	20	Fixed Wireless	Served (Over 100/20 available)	Wireless	
495569	2461 DEWBERRY RIDGE	MUSCATINE	IA	52761	1	12-Provider facilitates speeds faster than that reported on the map	Provider only: The Map does not correctly reflect service that I facilitate to this location	100	20	Fixed Wireless	Served (Over 100/20 available)	Wireless	
495604	1111 PEORIA AVENUE	SPIRIT LAKE	IA	51360	1	12-Provider facilitates speeds faster than that reported on the map	Provider only: The Map does not correctly reflect service that I facilitate to this location	100	20	Fixed Wireless	Served (Over 100/20 available)	Wireless	
495629	611 EAST PLATT STREET	MAQUOKETA	IA	52060	1	12-Provider facilitates speeds faster than that reported on the map	Provider only: The Map does not correctly reflect service that I facilitate to this location	100	20	Fixed Wireless	Served (Over 100/20 available)	Wireless	
495673	845 TEGELER STREET	JESUP	IA	50648	1	12-Provider facilitates speeds faster than that reported on the map	Provider only: The Map does not correctly reflect service that I facilitate to this location	100	20	Fixed Wireless	Served (Over 100/20 available)	Wireless	
495715	201 OAK STREET	FORT ATKINSON	IA	52144	1	12-Provider facilitates speeds faster than that reported on the map	Provider only: The Map does not correctly reflect service that I facilitate to this location	100	20	Fixed Wireless	Served (Over 100/20 available)	Wireless	
495736	407 NORTH 5TH STREET	MAQUOKETA	IA	52060	1	12-Provider facilitates speeds faster than that reported on the map	Provider only: The Map does not correctly reflect service that I facilitate to this location	100	20	Fixed Wireless	Served (Over 100/20 available)	Wireless	
495812	806 RIVER STREET SOUTH	DECORAH	IA	52101	1	12-Provider facilitates speeds faster than that reported on the map	Provider only: The Map does not correctly reflect service that I facilitate to this location	100	20	Fixed Wireless	Served (Over 100/20 available)	Wireless	
495819	1017 1ST AVENUE SOUTHEAST	OELWEIN	IA	50662	1	12-Provider facilitates speeds faster than that reported on the map	Provider only: The Map does not correctly reflect service that I facilitate to this location	100	20	Fixed Wireless	Served (Over 100/20 available)	Wireless	
495825	2197 230TH STREET	OSKALOOSA	IA	52577	1	12-Provider facilitates speeds faster than that reported on the map	Provider only: The Map does not correctly reflect service that I facilitate to this location	100	20	Fixed Wireless	Served (Over 100/20 available)	Wireless	
495837	304 NORTH JEFFERSON STREET	WELLSBURG	IA	50680	1	12-Provider facilitates speeds faster than that reported on the map	Provider only: The Map does not correctly reflect service that I facilitate to this location	100	20	Fixed Wireless	Served (Over 100/20 available)	Wireless	
495878	808 WEST FULLIAM AVENUE	MUSCATINE	IA	52761	1	12-Provider facilitates speeds faster than that reported on the map	Provider only: The Map does not correctly reflect service that I facilitate to this location	100	20	Fixed Wireless	Served (Over 100/20 available)	Wireless	
495929	514 MARKET STREET NORTH	OSKALOOSA	IA	52577	1	12-Provider facilitates speeds faster than that reported on the map	Provider only: The Map does not correctly reflect service that I facilitate to this location	100	20	Fixed Wireless	Served (Over 100/20 available)	Wireless	
495937	702 A STREET NORTH	OSKALOOSA	IA	52577	1	12-Provider facilitates speeds faster than that reported on the map	Provider only: The Map does not correctly reflect service that I facilitate to this location	100	20	Fixed Wireless	Served (Over 100/20 available)	Wireless	
495952	3715 AURORA AVENUE WEST	SPIRIT LAKE	IA	51360	1	12-Provider facilitates speeds faster than that reported on the map	Provider only: The Map does not correctly reflect service that I facilitate to this location	100	20	Fixed Wireless	Served (Over 100/20 available)	Wireless	
496044	354 MAIN STREET	JESUP	IA	50648	1	12-Provider facilitates speeds faster than that reported on the map	Provider only: The Map does not correctly reflect service that I facilitate to this location	100	20	Fixed Wireless	Served (Over 100/20 available)	Wireless	
496077	406 PARK AVENUE	MUSCATINE	IA	52761	1	12-Provider facilitates speeds faster than that reported on the map	Provider only: The Map does not correctly reflect service that I facilitate to this location	100	20	Fixed Wireless	Served (Over 100/20 available)	Wireless	
496083	1381 310TH AVENUE	SPIRIT LAKE	IA	51360	1	12-Provider facilitates speeds faster than that reported on the map	Provider only: The Map does not correctly reflect service that I facilitate to this location	100	20	Fixed Wireless	Served (Over 100/20 available)	Wireless	
496094	980 27TH STREET	SPIRIT LAKE	IA	51360	1	12-Provider facilitates speeds faster than that reported on the map	Provider only: The Map does not correctly reflect service that I facilitate to this location	100	20	Fixed Wireless	Served (Over 100/20 available)	Wireless	
496159	308 3RD AVENUE EAST	OSKALOOSA	IA	52577	1	12-Provider facilitates speeds faster than that reported on the map	Provider only: The Map does not correctly reflect service that I facilitate to this location	100	20	Fixed Wireless	Served (Over 100/20 available)	Wireless	
496194	206 HAYES STREET EAST	HAZLETON	IA	50641	1	12-Provider facilitates speeds faster than that reported on the map	Provider only: The Map does not correctly reflect service that I facilitate to this location	100	20	Fixed Wireless	Served (Over 100/20 available)	Wireless	
496248	1020 5TH AVENUE EAST	OSKALOOSA	IA	52577	1	12-Provider facilitates speeds faster than that reported on the map	Provider only: The Map does not correctly reflect service that I facilitate to this location	100	20	Fixed Wireless	Served (Over 100/20 available)	Wireless	
496251	117 13TH AVENUE NORTHWEST	INDEPENDENCE	IA	50644	1	12-Provider facilitates speeds faster than that reported on the map	Provider only: The Map does not correctly reflect service that I facilitate to this location	100	20	Fixed Wireless	Served (Over 100/20 available)	Wireless	
496289	1926 LAKESIDE AVENUE	MILFORD	IA	51351	1	12-Provider facilitates speeds faster than that reported on the map	Provider only: The Map does not correctly reflect service that I facilitate to this location	100	20	Fixed Wireless	Served (Over 100/20 available)	Wireless	
496295	308 MAPLE STREET	ANITA	IA	50020	1	12-Provider facilitates speeds faster than that reported on the map	Provider only: The Map does not correctly reflect service that I facilitate to this location	100	20	Fixed Wireless	Served (Over 100/20 available)	Wireless	
496307	308 NORTH 2ND STREET	MAQUOKETA	IA	52060	1	12-Provider facilitates speeds faster than that reported on the map	Provider only: The Map does not correctly reflect service that I facilitate to this location	100	20	Fixed Wireless	Served (Over 100/20 available)	Wireless	
496323	2349 223RD AVENUE	MAQUOKETA	IA	52060	1	12-Provider facilitates speeds faster than that reported on the map	Provider only: The Map does not correctly reflect service that I facilitate to this location	100	20	Fixed Wireless	Served (Over 100/20 available)	Wireless	
496379	30 1ST AVENUE NORTHEAST	OELWEIN	IA	50662	1	12-Provider facilitates speeds faster than that reported on the map	Provider only: The Map does not correctly reflect service that I facilitate to this location	100	20	Fixed Wireless	Served (Over 100/20 available)	Wireless	
496428	609 3RD STREET NORTH	OSKALOOSA	IA	52577	1	12-Provider facilitates speeds faster than that reported on the map	Provider only: The Map does not correctly reflect service that I facilitate to this location	100	20	Fixed Wireless	Served (Over 100/20 available)	Wireless	
496429	2244 300TH STREET	ROCKWELL CITY	IA	50579	1	12-Provider facilitates speeds faster than that reported on the map	Provider only: The Map does not correctly reflect service that I facilitate to this location	100	20	Fixed Wireless	Served (Over 100/20 available)	Wireless	
496531	447 BERTHA AVENUE	ARLINGTON	IA	50606	1	12-Provider facilitates speeds faster than that reported on the map	Provider only: The Map does not correctly reflect service that I facilitate to this location	100	20	Fixed Wireless	Served (Over 100/20 available)	Wireless	
496537	804 D STREET SOUTH	OSKALOOSA	IA	52577	1	12-Provider facilitates speeds faster than that reported on the map	Provider only: The Map does not correctly reflect service that I facilitate to this location	100	20	Fixed Wireless	Served (Over 100/20 available)	Wireless	
496600	1609 HIGHWAY 71 NORTH	OKOBOJI	IA	51355	1	12-Provider facilitates speeds faster than that reported on the map	Provider only: The Map does not correctly reflect service that I facilitate to this location	100	20	Fixed Wireless	Served (Over 100/20 available)	Wireless	
496670	510 SOUTH VERMONT STREET	MAQUOKETA	IA	52060	1	12-Provider facilitates speeds faster than that reported on the map	Provider only: The Map does not correctly reflect service that I facilitate to this location	100	20	Fixed Wireless	Served (Over 100/20 available)	Wireless	
496692	612 14TH STREET SOUTHEAST	ORANGE CITY	IA	51041	1	12-Provider facilitates speeds faster than that reported on the map	Provider only: The Map does not correctly reflect service that I facilitate to this location	100	20	Fixed Wireless	Served (Over 100/20 available)	Wireless	
496735	1254 8TH STREET	JESUP	IA	50648	1	12-Provider facilitates speeds faster than that reported on the map	Provider only: The Map does not correctly reflect service that I facilitate to this location	100	20	Fixed Wireless	Served (Over 100/20 available)	Wireless	
496791	11822 C AVENUE	ACKLEY	IA	50601	1	12-Provider facilitates speeds faster than that reported on the map	Provider only: The Map does not correctly reflect service that I facilitate to this location	100	20	Fixed Wireless	Served (Over 100/20 available)	Wireless	
496839	520 SOUTH STREET	LAMONT	IA	50650	1	12-Provider facilitates speeds faster than that reported on the map	Provider only: The Map does not correctly reflect service that I facilitate to this location	100	20	Fixed Wireless	Served (Over 100/20 available)	Wireless	
496841	906 LEROY STREET	MUSCATINE	IA	52761	1	12-Provider facilitates speeds faster than that reported on the map	Provider only: The Map does not correctly reflect service that I facilitate to this location	100	20	Fixed Wireless	Served (Over 100/20 available)	Wireless	
496878	435 240TH AVENUE	ARNOLDS PARK	IA	51331	1	12-Provider facilitates speeds faster than that reported on the map	Provider only: The Map does not correctly reflect service that I facilitate to this location	100	20	Fixed Wireless	Served (Over 100/20 available)	Wireless	
496892	111 7TH AVENUE NORTHEAST	INDEPENDENCE	IA	50644	1	12-Provider facilitates speeds faster than that reported on the map	Provider only: The Map does not correctly reflect service that I facilitate to this location	100	20	Fixed Wireless	Served (Over 100/20 available)	Wireless	
496905	1642 SLATER AVENUE	WINTHROP	IA	50682	1	12-Provider facilitates speeds faster than that reported on the map	Provider only: The Map does not correctly reflect service that I facilitate to this location	100	20	Fixed Wireless	Served (Over 100/20 available)	Wireless	
496982	1224 5TH STREET	JESUP	IA	50648	1	12-Provider facilitates speeds faster than that reported on the map	Provider only: The Map does not correctly reflect service that I facilitate to this location	100	20	Fixed Wireless	Served (Over 100/20 available)	Wireless	
497048	302 4TH STREET	GRUNDY CENTER	IA	50638	1	12-Provider facilitates speeds faster than that reported on the map	Provider only: The Map does not correctly reflect service that I facilitate to this location	100	20	Fixed Wireless	Served (Over 100/20 available)	Wireless	
497068	102 SOUTH WALNUT STREET	WINFIELD	IA	52659	1	12-Provider facilitates speeds faster than that reported on the map	Provider only: The Map does not correctly reflect service that I facilitate to this location	100	20	Fixed Wireless	Served (Over 100/20 available)	Wireless	
497096	1906 11TH STREET SOUTH	OSKALOOSA	IA	52577	1	12-Provider facilitates speeds faster than that reported on the map	Provider only: The Map does not correctly reflect service that I facilitate to this location	100	20	Fixed Wireless	Served (Over 100/20 available)	Wireless	
497317	1604 BLAIR COURT	MAQUOKETA	IA	52060	1	12-Provider facilitates speeds faster than that reported on the map	Provider only: The Map does not correctly reflect service that I facilitate to this location	100	20	Fixed Wireless	Served (Over 100/20 available)	Wireless	
497335	275 LAKESHORE DRIVE	ARNOLDS PARK	IA	51331	1	12-Provider facilitates speeds faster than that reported on the map	Provider only: The Map does not correctly reflect service that I facilitate to this location	100	20	Fixed Wireless	Served (Over 100/20 available)	Wireless	
497362	807 I AVENUE	GRUNDY CENTER	IA	50638	1	12-Provider facilitates speeds faster than that reported on the map	Provider only: The Map does not correctly reflect service that I facilitate to this location	100	20	Fixed Wireless	Served (Over 100/20 available)	Wireless	
497475	202 EAST TAYLOR AVENUE	TERRIL	IA	51364	1	12-Provider facilitates speeds faster than that reported on the map	Provider only: The Map does not correctly reflect service that I facilitate to this location	100	20	Fixed Wireless	Served (Over 100/20 available)	Wireless	
497479	702 NORTH STATE STREET	TERRIL	IA	51364	1	12-Provider facilitates speeds faster than that reported on the map	Provider only: The Map does not correctly reflect service that I facilitate to this location	100	20	Fixed Wireless	Served (Over 100/20 available)	Wireless	
497492	1313 OAKLAND DRIVE	MUSCATINE	IA	52761	1	12-Provider facilitates speeds faster than that reported on the map	Provider only: The Map does not correctly reflect service that I facilitate to this location	100	20	Fixed Wireless	Served (Over 100/20 available)	Wireless	
497502	710 1ST AVENUE EAST	OSKALOOSA	IA	52577	1	12-Provider facilitates speeds faster than that reported on the map	Provider only: The Map does not correctly reflect service that I facilitate to this location	100	20	Fixed Wireless	Served (Over 100/20 available)	Wireless	
497509	6210 PLATT ROAD	HUDSON	IA	50643	1	12-Provider facilitates speeds faster than that reported on the map	Provider only: The Map does not correctly reflect service that I facilitate to this location	100	20	Fixed Wireless	Served (Over 100/20 available)	Wireless	
497524	23 SOUTHWEST CENTRAL AVENUE	LE MARS	IA	51031	1	12-Provider facilitates speeds faster than that reported on the map	Provider only: The Map does not correctly reflect service that I facilitate to this location	100	20	Fixed Wireless	Served (Over 100/20 available)	Wireless	
497610	17944 HWY 64	MAQUOKETA	IA	52060	1	12-Provider facilitates speeds faster than that reported on the map	Provider only: The Map does not correctly reflect service that I facilitate to this location	100	20	Fixed Wireless	Served (Over 100/20 available)	Wireless	
497640	415 MONUMENT DRIVE	ARNOLDS PARK	IA	51331	1	12-Provider facilitates speeds faster than that reported on the map	Provider only: The Map does not correctly reflect service that I facilitate to this location	100	20	Fixed Wireless	Served (Over 100/20 available)	Wireless	
497729	1212 NORTHWOOD LANE	MUSCATINE	IA	52761	1	12-Provider facilitates speeds faster than that reported on the map	Provider only: The Map does not correctly reflect service that I facilitate to this location	100	20	Fixed Wireless	Served (Over 100/20 available)	Wireless	
497745	113 MIDDLE ROAD	MUSCATINE	IA	52761	1	12-Provider facilitates speeds faster than that reported on the map	Provider only: The Map does not correctly reflect service that I facilitate to this location	100	20	Fixed Wireless	Served (Over 100/20 available)	Wireless	
497779	7001 CHAVENELLE RD	DUBUQUE	IA	52002	1	12-Provider facilitates speeds faster than that reported on the map	Provider only: The Map does not correctly reflect service that I facilitate to this location	100	20	Fixed Wireless	Served (Over 100/20 available)	Wireless	
497816	4715 LAKESHORE DRIVE	OKOBOJI	IA	51355	1	12-Provider facilitates speeds faster than that reported on the map	Provider only: The Map does not correctly reflect service that I facilitate to this location	100	20	Fixed Wireless	Served (Over 100/20 available)	Wireless	
497817	218 REID STREET	LEIGHTON	IA	50143	1	12-Provider facilitates speeds faster than that reported on the map	Provider only: The Map does not correctly reflect service that I facilitate to this location	100	20	Fixed Wireless	Served (Over 100/20 available)	Wireless	
497866	116 WALNUT STREET	MAQUOKETA	IA	52060	1	12-Provider facilitates speeds faster than that reported on the map	Provider only: The Map does not correctly reflect service that I facilitate to this location	100	20	Fixed Wireless	Served (Over 100/20 available)	Wireless	
497898	6005 231ST AVENUE	MAQUOKETA	IA	52060	1	12-Provider facilitates speeds faster than that reported on the map	Provider only: The Map does not correctly reflect service that I facilitate to this location	100	20	Fixed Wireless	Served (Over 100/20 available)	Wireless	
497952	309 EAST STATE STREET	DIKE	IA	50624	1	12-Provider facilitates speeds faster than that reported on the map	Provider only: The Map does not correctly reflect service that I facilitate to this location	100	20	Fixed Wireless	Served (Over 100/20 available)	Wireless	
497976	112 6TH AVENUE EAST	OSKALOOSA	IA	52577	1	12-Provider facilitates speeds faster than that reported on the map	Provider only: The Map does not correctly reflect service that I facilitate to this location	100	20	Fixed Wireless	Served (Over 100/20 available)	Wireless	
498109	1310 210TH STREET	INDEPENDENCE	IA	50644	1	12-Provider facilitates speeds faster than that reported on the map	Provider only: The Map does not correctly reflect service that I facilitate to this location	100	20	Fixed Wireless	Served (Over 100/20 available)	Wireless	
498111	29745 EL PASO AVENUE	REDFIELD	IA	50233	1	12-Provider facilitates speeds faster than that reported on the map	Provider only: The Map does not correctly reflect service that I facilitate to this location	100	20	Fixed Wireless	Served (Over 100/20 available)	Wireless	
498254	2930 220TH STREET	WINTHROP	IA	50682	1	12-Provider facilitates speeds faster than that reported on the map	Provider only: The Map does not correctly reflect service that I facilitate to this location	100	20	Fixed Wireless	Served (Over 100/20 available)	Wireless	
498268	502 WEST LOCUST STREET	MAQUOKETA	IA	52060	1	12-Provider facilitates speeds faster than that reported on the map	Provider only: The Map does not correctly reflect service that I facilitate to this location	100	20	Fixed Wireless	Served (Over 100/20 available)	Wireless	
498336	611 ELK STREET	SABULA	IA	52070	1	12-Provider facilitates speeds faster than that reported on the map	Provider only: The Map does not correctly reflect service that I facilitate to this location	100	20	Fixed Wireless	Served (Over 100/20 available)	Wireless	
498372	7 COVENTRY LANE	MUSCATINE	IA	52761	1	12-Provider facilitates speeds faster than that reported on the map	Provider only: The Map does not correctly reflect service that I facilitate to this location	100	20	Fixed Wireless	Served (Over 100/20 available)	Wireless	

498391	2403 JACKSON AVENUE	SPIRIT LAKE	IA	51360	1	12-Provider facilitates speeds faster than that reported on the map	Provider only: The Map does not correctly reflect service that I facilitate to this location	100	20	Fixed Wireless	Served (Over 100/20 available)	Wireless
498433	200 7TH STREET NORTHEAST	OELWEIN	IA	50662	1	12-Provider facilitates speeds faster than that reported on the map	Provider only: The Map does not correctly reflect service that I facilitate to this location	100	20	Fixed Wireless	Served (Over 100/20 available)	Wireless
498457	1174 NORTH STREET EAST	JESUP	IA	50648	1	12-Provider facilitates speeds faster than that reported on the map	Provider only: The Map does not correctly reflect service that I facilitate to this location	100	20	Fixed Wireless	Served (Over 100/20 available)	Wireless
498478	23780 P AVENUE	GRUNDY CENTER	IA	50638	1	12-Provider facilitates speeds faster than that reported on the map	Provider only: The Map does not correctly reflect service that I facilitate to this location	100	20	Fixed Wireless	Served (Over 100/20 available)	Wireless
498551	12697 475TH AVENUE	MILES	IA	52064	1	12-Provider facilitates speeds faster than that reported on the map	Provider only: The Map does not correctly reflect service that I facilitate to this location	100	20	Fixed Wireless	Served (Over 100/20 available)	Wireless
498623	406 FAIRBANK STREET	FAIRBANK	IA	50629	1	12-Provider facilitates speeds faster than that reported on the map	Provider only: The Map does not correctly reflect service that I facilitate to this location	100	20	Fixed Wireless	Served (Over 100/20 available)	Wireless
498635	13175 253RD AVENUE	SPIRIT LAKE	IA	51360	1	12-Provider facilitates speeds faster than that reported on the map	Provider only: The Map does not correctly reflect service that I facilitate to this location	100	20	Fixed Wireless	Served (Over 100/20 available)	Wireless
498720	104 SOUTH MAIN STREET	OLDS	IA	52647	1	12-Provider facilitates speeds faster than that reported on the map	Provider only: The Map does not correctly reflect service that I facilitate to this location	100	20	Fixed Wireless	Served (Over 100/20 available)	Wireless
498728	15199 215TH AVENUE	SPIRIT LAKE	IA	51360	1	12-Provider facilitates speeds faster than that reported on the map	Provider only: The Map does not correctly reflect service that I facilitate to this location	100	20	Fixed Wireless	Served (Over 100/20 available)	Wireless
498756	204 WALNUT STREET	MAQUOKETA	IA	52060	1	12-Provider facilitates speeds faster than that reported on the map	Provider only: The Map does not correctly reflect service that I facilitate to this location	100	20	Fixed Wireless	Served (Over 100/20 available)	Wireless
498772	3167 OUTER ROAD	OELWEIN	IA	50662	1	12-Provider facilitates speeds faster than that reported on the map	Provider only: The Map does not correctly reflect service that I facilitate to this location	100	20	Fixed Wireless	Served (Over 100/20 available)	Wireless
498802	1115 GREEN STREET NORTH	OSKALOOSA	IA	52577	1	12-Provider facilitates speeds faster than that reported on the map	Provider only: The Map does not correctly reflect service that I facilitate to this location	100	20	Fixed Wireless	Served (Over 100/20 available)	Wireless
498853	324 H STREET NORTH	OSKALOOSA	IA	52577	1	12-Provider facilitates speeds faster than that reported on the map	Provider only: The Map does not correctly reflect service that I facilitate to this location	100	20	Fixed Wireless	Served (Over 100/20 available)	Wireless
498907	830 WEST VALLEY DRIVE	LE MARS	IA	51031	1	12-Provider facilitates speeds faster than that reported on the map	Provider only: The Map does not correctly reflect service that I facilitate to this location	100	20	Fixed Wireless	Served (Over 100/20 available)	Wireless
498928	1005 EAST PLATT STREET	MAQUOKETA	IA	52060	1	12-Provider facilitates speeds faster than that reported on the map	Provider only: The Map does not correctly reflect service that I facilitate to this location	100	20	Fixed Wireless	Served (Over 100/20 available)	Wireless
498972	106 5TH STREET NORTH	FAIRBANK	IA	50629	1	12-Provider facilitates speeds faster than that reported on the map	Provider only: The Map does not correctly reflect service that I facilitate to this location	100	20	Fixed Wireless	Served (Over 100/20 available)	Wireless
499011	2705 SURREY COURT	MUSCATINE	IA	52761	1	12-Provider facilitates speeds faster than that reported on the map	Provider only: The Map does not correctly reflect service that I facilitate to this location	100	20	Fixed Wireless	Served (Over 100/20 available)	Wireless
499056	12 5TH STREET NORTHWEST	OELWEIN	IA	50662	1	12-Provider facilitates speeds faster than that reported on the map	Provider only: The Map does not correctly reflect service that I facilitate to this location	100	20	Fixed Wireless	Served (Over 100/20 available)	Wireless
499064	206 OHIO STREET	DECORAH	IA	52101	1	12-Provider facilitates speeds faster than that reported on the map	Provider only: The Map does not correctly reflect service that I facilitate to this location	100	20	Fixed Wireless	Served (Over 100/20 available)	Wireless
499224	2855 130TH AVENUE	EVERLY	IA	51338	1	12-Provider facilitates speeds faster than that reported on the map	Provider only: The Map does not correctly reflect service that I facilitate to this location	100	20	Fixed Wireless	Served (Over 100/20 available)	Wireless
499229	2302 RIDGEWAY AVENUE	OSKALOOSA	IA	52577	1	12-Provider facilitates speeds faster than that reported on the map	Provider only: The Map does not correctly reflect service that I facilitate to this location	100	20	Fixed Wireless	Served (Over 100/20 available)	Wireless
499293	1404 EAST KNOLL COURT	OELWEIN	IA	50662	1	12-Provider facilitates speeds faster than that reported on the map	Provider only: The Map does not correctly reflect service that I facilitate to this location	100	20	Fixed Wireless	Served (Over 100/20 available)	Wireless
499329	1002 15TH STREET	SPIRIT LAKE	IA	51360	1	12-Provider facilitates speeds faster than that reported on the map	Provider only: The Map does not correctly reflect service that I facilitate to this location	100	20	Fixed Wireless	Served (Over 100/20 available)	Wireless
499389	405 5TH AVENUE SOUTHWEST	INDEPENDENCE	IA	50644	1	12-Provider facilitates speeds faster than that reported on the map	Provider only: The Map does not correctly reflect service that I facilitate to this location	100	20	Fixed Wireless	Served (Over 100/20 available)	Wireless
499403	2291 165TH STREET	SPIRIT LAKE	IA	51360	1	12-Provider facilitates speeds faster than that reported on the map	Provider only: The Map does not correctly reflect service that I facilitate to this location	100	20	Fixed Wireless	Served (Over 100/20 available)	Wireless
499404	1407 WILSHIRE DRIVE	GRUNDY CENTER	IA	50638	1	12-Provider facilitates speeds faster than that reported on the map	Provider only: The Map does not correctly reflect service that I facilitate to this location	100	20	Fixed Wireless	Served (Over 100/20 available)	Wireless
499450	223 10TH AVENUE NORTHWEST	OELWEIN	IA	50662	1	12-Provider facilitates speeds faster than that reported on the map	Provider only: The Map does not correctly reflect service that I facilitate to this location	100	20	Fixed Wireless	Served (Over 100/20 available)	Wireless
499465	904 LEROY STREET	MUSCATINE	IA	52761	1	12-Provider facilitates speeds faster than that reported on the map	Provider only: The Map does not correctly reflect service that I facilitate to this location	100	20	Fixed Wireless	Served (Over 100/20 available)	Wireless
499508	465 9TH STREET NORTH	OSKALOOSA	IA	52577	1	12-Provider facilitates speeds faster than that reported on the map	Provider only: The Map does not correctly reflect service that I facilitate to this location	100	20	Fixed Wireless	Served (Over 100/20 available)	Wireless
499509	340 MAIN STREET	OYENS	IA	51045	1	12-Provider facilitates speeds faster than that reported on the map	Provider only: The Map does not correctly reflect service that I facilitate to this location	100	20	Fixed Wireless	Served (Over 100/20 available)	Wireless
499531	909 8TH AVENUE NORTHEAST	INDEPENDENCE	IA	50644	1	12-Provider facilitates speeds faster than that reported on the map	Provider only: The Map does not correctly reflect service that I facilitate to this location	100	20	Fixed Wireless	Served (Over 100/20 available)	Wireless
499534	13117 N CASCADE RD	DUBUQUE	IA	52003	1	12-Provider facilitates speeds faster than that reported on the map	Provider only: The Map does not correctly reflect service that I facilitate to this location	100	20	Fixed Wireless	Served (Over 100/20 available)	Wireless
499550	220 EAST CLARK STREET	NORTH ENGLISH	IA	52316	1	12-Provider facilitates speeds faster than that reported on the map	Provider only: The Map does not correctly reflect service that I facilitate to this location	100	20	Fixed Wireless	Served (Over 100/20 available)	Wireless
499633	410 COREY STREET	FAIRBANK	IA	50629	1	12-Provider facilitates speeds faster than that reported on the map	Provider only: The Map does not correctly reflect service that I facilitate to this location	100	20	Fixed Wireless	Served (Over 100/20 available)	Wireless
499637	584 REMER DRIVE	LE MARS	IA	51031	1	12-Provider facilitates speeds faster than that reported on the map	Provider only: The Map does not correctly reflect service that I facilitate to this location	100	20	Fixed Wireless	Served (Over 100/20 available)	Wireless
499644	515 UNION STREET	FAYETTE	IA	52142	1	12-Provider facilitates speeds faster than that reported on the map	Provider only: The Map does not correctly reflect service that I facilitate to this location	100	20	Fixed Wireless	Served (Over 100/20 available)	Wireless
499645	634 3RD STREET	JESUP	IA	50648	1	12-Provider facilitates speeds faster than that reported on the map	Provider only: The Map does not correctly reflect service that I facilitate to this location	100	20	Fixed Wireless	Served (Over 100/20 available)	Wireless
499656	701 SOUTH MADISON STREET	WELLSBURG	IA	50680	1	12-Provider facilitates speeds faster than that reported on the map	Provider only: The Map does not correctly reflect service that I facilitate to this location	100	20	Fixed Wireless	Served (Over 100/20 available)	Wireless
499664	1435 INDIAN HILLS DRIVE	SPIRIT LAKE	IA	51360	1	12-Provider facilitates speeds faster than that reported on the map	Provider only: The Map does not correctly reflect service that I facilitate to this location	100	20	Fixed Wireless	Served (Over 100/20 available)	Wireless
499798	233 NORTH HIGHLAND STREET	NORTH ENGLISH	IA	52316	1	12-Provider facilitates speeds faster than that reported on the map	Provider only: The Map does not correctly reflect service that I facilitate to this location	100	20	Fixed Wireless	Served (Over 100/20 available)	Wireless
499918	410 MARKET STREET NORTH	OSKALOOSA	IA	52577	1	12-Provider facilitates speeds faster than that reported on the map	Provider only: The Map does not correctly reflect service that I facilitate to this location	100	20	Fixed Wireless	Served (Over 100/20 available)	Wireless
499950	405 WALNUT STREET	MAQUOKETA	IA	52060	1	12-Provider facilitates speeds faster than that reported on the map	Provider only: The Map does not correctly reflect service that I facilitate to this location	100	20	Fixed Wireless	Served (Over 100/20 available)	Wireless
499956	1124 2ND STREET	JESUP	IA	50648	1	12-Provider facilitates speeds faster than that reported on the map	Provider only: The Map does not correctly reflect service that I facilitate to this location	100	20	Fixed Wireless	Served (Over 100/20 available)	Wireless
499965	500 SUNSET DRIVE	MUSCATINE	IA	52761	1	12-Provider facilitates speeds faster than that reported on the map	Provider only: The Map does not correctly reflect service that I facilitate to this location	100	20	Fixed Wireless	Served (Over 100/20 available)	Wireless
499969	553 7TH AVENUE NORTHEAST	OELWEIN	IA	50662	1	12-Provider facilitates speeds faster than that reported on the map	Provider only: The Map does not correctly reflect service that I facilitate to this location	100	20	Fixed Wireless	Served (Over 100/20 available)	Wireless
499979	214 4TH AVENUE WEST	OSKALOOSA	IA	52577	1	12-Provider facilitates speeds faster than that reported on the map	Provider only: The Map does not correctly reflect service that I facilitate to this location	100	20	Fixed Wireless	Served (Over 100/20 available)	Wireless
406851	150 WEST WASHINGTON STREET	NORTH ENGLISH	IA	52316	1	12-Provider facilitates speeds faster than that reported on the map	Provider only: The Map does not correctly reflect service that I facilitate to this location	100	20	Fixed Wireless	Served (Over 100/20 available)	Wireless
452273	150 WEST WASHINGTON STREET	NORTH ENGLISH	IA	52316	1	12-Provider facilitates speeds faster than that reported on the map	Provider only: The Map does not correctly reflect service that I facilitate to this location	100	20	Fixed Wireless	Served (Over 100/20 available)	Wireless
455241	306 NORTH STREET	NORTH ENGLISH	IA	52316	1	12-Provider facilitates speeds faster than that reported on the map	Provider only: The Map does not correctly reflect service that I facilitate to this location	100	20	Fixed Wireless	Served (Over 100/20 available)	Wireless
482594	1903 PARK AVENUE	MUSCATINE	IA	52761	1	12-Provider facilitates speeds faster than that reported on the map	Provider only: The Map does not correctly reflect service that I facilitate to this location	100	20	Fixed Wireless	Served (Over 100/20 available)	Wireless
484598	150 WEST WASHINGTON STREET	NORTH ENGLISH	IA	52316	1	12-Provider facilitates speeds faster than that reported on the map	Provider only: The Map does not correctly reflect service that I facilitate to this location	100	20	Fixed Wireless	Served (Over 100/20 available)	Wireless
485442	124 SOUTH MAIN STREET	NORTH ENGLISH	IA	52316	1	12-Provider facilitates speeds faster than that reported on the map	Provider only: The Map does not correctly reflect service that I facilitate to this location	100	20	Fixed Wireless	Served (Over 100/20 available)	Wireless
439427	1310 18TH STREET	SPIRIT LAKE	IA	51360	1	12-Provider facilitates speeds faster than that reported on the map	Provider only: The Map does not correctly reflect service that I facilitate to this location	100	20	Fixed Wireless	Served (Over 100/20 available)	Wireless
406911	3406 STEAMBOAT WAY	MUSCATINE	IA	52761	1	12-Provider facilitates speeds faster than that reported on the map	Provider only: The Map does not correctly reflect service that I facilitate to this location	100	20	Fixed Wireless	Served (Over 100/20 available)	Wireless
418184	31 COVENTRY LANE	MUSCATINE	IA	52761	1	12-Provider facilitates speeds faster than that reported on the map	Provider only: The Map does not correctly reflect service that I facilitate to this location	100	20	Fixed Wireless	Served (Over 100/20 available)	Wireless
400329	606 G AVENUE	GRUNDY CENTER	IA	50638	1	12-Provider facilitates speeds faster than that reported on the map	Provider only: The Map does not correctly reflect service that I facilitate to this location	100	20	Fixed Wireless	Served (Over 100/20 available)	Wireless
401201	3406 STEAMBOAT WAY	MUSCATINE	IA	52761	1	12-Provider facilitates speeds faster than that reported on the map	Provider only: The Map does not correctly reflect service that I facilitate to this location	100	20	Fixed Wireless	Served (Over 100/20 available)	Wireless
403039	95 D AVENUE	GRUNDY CENTER	IA	50638	1	12-Provider facilitates speeds faster than that reported on the map	Provider only: The Map does not correctly reflect service that I facilitate to this location	100	20	Fixed Wireless	Served (Over 100/20 available)	Wireless
405163	3027 RIVER ROAD	MUSCATINE	IA	52761	1	12-Provider facilitates speeds faster than that reported on the map	Provider only: The Map does not correctly reflect service that I facilitate to this location	100	20	Fixed Wireless	Served (Over 100/20 available)	Wireless
408281	30 COVENTRY LANE	MUSCATINE	IA	52761	1	12-Provider facilitates speeds faster than that reported on the map	Provider only: The Map does not correctly reflect service that I facilitate to this location	100	20	Fixed Wireless	Served (Over 100/20 available)	Wireless
408607	156 COLORADO STREET	MUSCATINE	IA	52761	1	12-Provider facilitates speeds faster than that reported on the map	Provider only: The Map does not correctly reflect service that I facilitate to this location	100	20	Fixed Wireless	Served (Over 100/20 available)	Wireless
408971	601 4TH STREET NORTHEAST	INDEPENDENCE	IA	50644	1	12-Provider facilitates speeds faster than that reported on the map	Provider only: The Map does not correctly reflect service that I facilitate to this location	100	20	Fixed Wireless	Served (Over 100/20 available)	Wireless
411368	904 SOUTH JEFFERSON STREET	WELLSBURG	IA	50680	1	12-Provider facilitates speeds faster than that reported on the map	Provider only: The Map does not correctly reflect service that I facilitate to this location	100	20	Fixed Wireless	Served (Over 100/20 available)	Wireless
412973	2309 UNIVERSITY DRIVE	MUSCATINE	IA	52761	1	12-Provider facilitates speeds faster than that reported on the map	Provider only: The Map does not correctly reflect service that I facilitate to this location	100	20	Fixed Wireless	Served (Over 100/20 available)	Wireless
413349	158 COLORADO STREET	MUSCATINE	IA	52761	1	12-Provider facilitates speeds faster than that reported on the map	Provider only: The Map does not correctly reflect service that I facilitate to this location	100	20	Fixed Wireless	Served (Over 100/20 available)	Wireless
414065	1247 VISTA COURT	MUSCATINE	IA	52761	1	12-Provider facilitates speeds faster than that reported on the map	Provider only: The Map does not correctly reflect service that I facilitate to this location	100	20	Fixed Wireless	Served (Over 100/20 available)	Wireless
414681	2313 UNIVERSITY DRIVE	MUSCATINE	IA	52761	1	12-Provider facilitates speeds faster than that reported on the map	Provider only: The Map does not correctly reflect service that I facilitate to this location	100	20	Fixed Wireless	Served (Over 100/20 available)	Wireless
416059	2313 UNIVERSITY DRIVE	MUSCATINE	IA	52761	1	12-Provider facilitates speeds faster than that reported on the map	Provider only: The Map does not correctly reflect service that I facilitate to this location	100	20	Fixed Wireless	Served (Over 100/20 available)	Wireless
418903	3404 STEAMBOAT WAY	MUSCATINE	IA	52761	1	12-Provider facilitates speeds faster than that reported on the map	Provider only: The Map does not correctly reflect service that I facilitate to this location	100	20	Fixed Wireless	Served (Over 100/20 available)	Wireless
419292	3403 STEAMBOAT WAY	MUSCATINE	IA	52761	1	12-Provider facilitates speeds faster than that reported on the map	Provider only: The Map does not correctly reflect service that I facilitate to this location	100	20	Fixed Wireless	Served (Over 100/20 available)	Wireless
423333	3404 STEAMBOAT WAY	MUSCATINE	IA	52761	1	12-Provider facilitates speeds faster than that reported on the map	Provider only: The Map does not correctly reflect service that I facilitate to this location	100	20	Fixed Wireless	Served (Over 100/20 available)	Wireless
426794	2416 PARK AVENUE	MUSCATINE	IA	52761	1	12-Provider facilitates speeds faster than that reported on the map	Provider only: The Map does not correctly reflect service that I facilitate to this location	100	20	Fixed Wireless	Served (Over 100/20 available)	Wireless
432170	3403 STEAMBOAT WAY	MUSCATINE	IA	52761	1	12-Provider facilitates speeds faster than that reported on the map	Provider only: The Map does not correctly reflect service that I facilitate to this location	100	20	Fixed Wireless	Served (Over 100/20 available)	Wireless
433789	301 8TH STREET	GRUNDY CENTER	IA	50638	1	12-Provider facilitates speeds faster than that reported on the map	Provider only: The Map does not correctly reflect service that I facilitate to this location	100	20	Fixed Wireless	Served (Over 100/20 available)	Wireless
434573	158 COLORADO STREET	MUSCATINE	IA	52761	1	12-Provider facilitates speeds faster than that reported on the map	Provider only: The Map does not correctly reflect service that I facilitate to this location	100	20	Fixed Wireless	Served (Over 100/20 available)	Wireless
434577	2420 PARK AVENUE	MUSCATINE	IA	52761	1	12-Provider facilitates speeds faster than that reported on the map	Provider only: The Map does not correctly reflect service that I facilitate to this location	100	20	Fixed Wireless	Served (Over 100/20 available)	Wireless
435603	2424 PARK AVENUE	MUSCATINE	IA	52761	1	12-Provider facilitates speeds faster than that reported on the map	Provider only: The Map does not correctly reflect service that I facilitate to this location	100	20	Fixed Wireless	Served (Over 100/20 available)	Wireless
437375	109 8TH AVENUE NORTHWEST	INDEPENDENCE	IA	50644	1	12-Provider facilitates speeds faster than that reported on the map	Provider only: The Map does not correctly reflect service that I facilitate to this location	100	20	Fixed Wireless	Served (Over 100/20 available)	Wireless
439167	905 7TH STREET	GRUNDY CENTER	IA	50638	1	12-Provider facilitates speeds faster than that reported on the map	Provider only: The Map does not correctly reflect service that I facilitate to this location	100	20	Fixed Wireless	Served (Over 100/20 available)	Wireless
439535	2902 TERMINI DRIVE	MUSCATINE	IA	52761	1	12-Provider facilitates speeds faster than that reported on the map	Provider only: The Map does not correctly reflect service that I facilitate to this location	100	20	Fixed Wireless	Served (Over 100/20 available)	Wireless
439973	101 16TH AVENUE NORTHWEST	INDEPENDENCE	IA	50644	1	12-Provider facilitates speeds faster than that reported on the map	Provider only: The Map does not correctly reflect service that I facilitate to this location	100	20	Fixed Wireless	Served (Over 100/20 available)	Wireless
440332	3404 STEAMBOAT WAY	MUSCATINE	IA	52761	1	12-Provider facilitates speeds faster than that reported on the map	Provider only: The Map does not correctly reflect service that I facilitate to this location	100	20	Fixed Wireless	Served (Over 100/20 available)	Wireless
442098	3415 STEAMBOAT WAY	MUSCATINE	IA	52761	1	12-Provider facilitates speeds faster than that reported on the map	Provider only: The Map does not correctly reflect service that I facilitate to this location	100	20	Fixed Wireless	Served (Over 100/20 available)	Wireless
442846	158 COLORADO STREET	MUSCATINE	IA	52761	1	12-Provider facilitates speeds faster than that reported on the map	Provider only: The Map does not correctly reflect service that I facilitate to this location	100	20	Fixed Wireless	Served (Over 100/20 available)	Wireless
443075	2420 PARK AVENUE	MUSCATINE	IA	52761	1	12-Provider facilitates speeds faster than that reported on the map	Provider only: The Map does not correctly reflect service that I facilitate to this location	100	20	Fixed Wireless	Served (Over 100/20 available)	Wireless
446480	3315 STEAMBOAT WAY	MUSCATINE	IA	52761	1	12-Provider facilitates speeds faster than that reported on the map	Provider only: The Map does not correctly reflect service that I facilitate to this location	100	20	Fixed Wireless	Served (Over 100/20 available)	Wireless
447778	2416 PARK AVENUE	MUSCATINE	IA	52761	1	12-Provider facilitates speeds faster than that reported on the map	Provider only: The Map does not correctly reflect service that I facilitate to this location	100	20	Fixed Wireless	Served (Over 100/20 available)	Wireless
449143	3311 STEAMBOAT WAY	MUSCATINE	IA	52761	1	12-Provider facilitates speeds faster than that reported on the map	Provider only: The Map does not correctly reflect service that I facilitate to this location	100	20	Fixed Wireless	Served (Over 100/20 available)	Wireless
451752	201 9TH AVENUE SOUTHEAST	INDEPENDENCE	IA	50644	1	12-Provider facilitates speeds faster than that reported on the map	Provider only: The Map does not correctly reflect service that I facilitate to this location	100	20	Fixed Wireless	Served (Over 100/20 available)	Wireless
452295	2325 UNIVERSITY DRIVE	MUSCATINE	IA	52761	1	12-Provider facilitates speeds faster than that reported on the map	Provider only: The Map does not correctly reflect service that I facilitate to this location	100	20	Fixed Wireless	Served (Over 100/20 available)	Wireless
452940	2325 UNIVERSITY DRIVE	MUSCATINE	IA	52761	1	12-Provider facilitates speeds faster than that reported on the map	Provider only: The Map does not correctly reflect service that I facilitate to this location	100	20	Fixed Wireless	Served (Over 100/20 available)	Wireless
453892	158 COLORADO STREET	MUSCATINE	IA	52761	1	12-Provider facilitates speeds faster than that reported on the map	Provider only: The Map does not correctly reflect service that I facilitate to this location	100	20	Fixed Wireless	Served (Over 100/20 available)	Wireless
455602	2902 TERMINI DRIVE	MUSCATINE	IA	52761	1	12-Provider facilitates speeds faster than that reported on the map	Provider only: The Map does not correctly reflect service that I facilitate to this location	100	20	Fixed Wireless	Served (Over 100/20 available)	Wireless
456748	91 D AVENUE	GRUNDY CENTER	IA	50638	1	12-Provider facilitates speeds faster than that reported on the map	Provider only: The Map does not correctly reflect service that I facilitate to this location	100	20	Fixed Wireless	Served (Over 100/20 available)	Wireless
458260	1007 10TH STREET	GRUNDY CENTER	IA	50638	1	12-Provider facilitates speeds faster than that reported on the map	Provider only: The Map does not correctly reflect service that I facilitate to this location	100	20	Fixed Wireless	Served (Over 100/20 available)	Wireless
458553	2229 FAREWAY DRIVE	MUSCATINE	IA	52761	1	12-Provider facilitates speeds faster than that reported on the map	Provider only: The Map does not correctly reflect service that I facilitate to this location	100	20	Fixed Wireless	Served (Over 100/20 available)	Wireless
459335	2111 BIDWELL ROAD	MUSCATINE	IA	52761	1	12-Provider facilitates speeds faster than that reported on the map	Provider only: The Map does not correctly reflect service that I facilitate to this location	100	20	Fixed Wireless	Served (Over 100/20 available)	Wireless
461429	608 MAIN STREET	DIKE	IA	50624	1	12-Provider facilitates speeds faster than that reported on the map	Provider only: The Map does not correctly reflect service that I facilitate to this location	100	20	Fixed Wireless	Served (Over 100/20 available)	Wireless
461879	3314 STEAMBOAT WAY	MUSCATINE	IA	52761	1	12-Provider facilitates speeds faster than that reported on the map	Provider only: The Map does not correctly reflect service that I facilitate to this location	100	20	Fixed Wireless	Served (Over 100/20 available)	Wireless
462471	904 SOUTH JEFFERSON STREET	WELLSBURG	IA	50680	1	12-Provider facilitates speeds faster than that reported on the map	Provider only: The Map does not correctly reflect service that I facilitate to this location	100	20	Fixed Wireless	Served (Over 100/20 available)	Wireless
463470	800 EAST 8TH STREET	MUSCATINE	IA	52761	1	12-Provider facilitates speeds faster than that reported on the map	Provider only: The Map does not correctly reflect service that I facilitate to this location	100	20	Fixed Wireless	Served (Over 100/20 available)	Wireless
463705	904 SOUTH JEFFERSON STREET	WELLSBURG	IA	50680	1	12-Provider facilitates speeds faster than that reported on the map	Provider only: The Map does not correctly reflect service that I facilitate to this location	100	20	Fixed Wireless	Served (Over 100/20 available)	Wireless
464163	3450 MULBERRY AVENUE	MUSCATINE	IA	52761	1	12-Provider facilitates speeds faster than that reported on the map	Provider only: The Map does not correctly reflect service that I facilitate to this location	100	20	Fixed Wireless	Served (Over 100/20 available)	Wireless
464185	2301 UNIVERSITY DRIVE	MUSCATINE	IA	52761	1	12-Provider facilitates speeds faster than that reported on the map	Provider only: The Map does not correctly reflect service that I facilitate to this location	100	20	Fixed Wireless	Served (Over 100/20 available)	Wireless
466384	713 1ST STREET EAST	INDEPENDENCE	IA	50644	1	12-Provider facilitates speeds faster than that reported on the map	Provider only: The Map does not correctly reflect service that I facilitate to this location	100	20	Fixed Wireless	Served (Over 100/20 available)	Wireless
468066	91 D AVENUE	GRUNDY CENTER	IA	50638	1	12-Provider facilitates speeds faster than that reported on the map	Provider only: The Map does not correctly reflect service that I facilitate to this location	100	20	Fixed Wireless	Served (Over 100/20 available)	Wireless
469336	2317 UNIVERSITY DRIVE	MUSCATINE	IA	52761	1	12-Provider facilitates speeds faster than that reported on the map	Provider only: The Map does not correctly reflect service that I facilitate to this location	100	20	Fixed Wireless	Served (Over 100/20 available)	Wireless
469843	91 D AVENUE	GRUNDY CENTER	IA	50638	1	12-Provider facilitates speeds faster than that reported on the map	Provider only: The Map does not correctly reflect service that I facilitate to this location	100	20	Fixed Wireless	Served (Over 100/20 available)	Wireless
472400	200 16TH AVENUE NORTHWEST	INDEPENDENCE	IA	50644	1	12-Provider facilitates speeds faster than that reported on the map	Provider only: The Map does not correctly reflect service that I facilitate to this location	100	20	Fixed Wireless	Served (Over 100/20 available)	Wireless
472722	158 COLORADO STREET	MUSCATINE	IA	52761	1	12-Provider facilitates speeds faster than that reported on the map	Provider only: The Map does not correctly reflect service that I facilitate to this location	100	20	Fixed Wireless	Served (Over 100/20 available)	Wireless
476271	3407 STEAMBOAT WAY	MUSCATINE	IA	52761	1	12-Provider facilitates speeds faster than that reported on the map	Provider only: The Map does not correctly reflect service that I facilitate to this location	100	20	Fixed Wireless	Served (Over 100/20 available)	Wireless
476283	3029 RIVER ROAD	MUSCATINE	IA	52761	1	12-Provider facilitates speeds faster than that reported on the map	Provider only: The Map does not correctly reflect service that I facilitate to this location	100	20	Fixed Wireless	Served (Over 100/20 available)	Wireless
478730	410 16TH AVENUE NORTHEAST	INDEPENDENCE	IA	50644	1	12-Provider facilitates speeds faster than that reported on the map	Provider only: The Map does not correctly reflect service that I facilitate to this location	100	20	Fixed Wireless	Served (Over 100/20 available)	Wireless
480135	3314 STEAMBOAT WAY	MUSCATINE	IA	52761	1	12-Provider facilitates speeds faster than that reported on the map	Provider only: The Map does not correctly reflect service that I facilitate to this location	100	20	Fixed Wireless	Served (Over 100/20 available)	Wireless
480395	800 EAST 8TH STREET	MUSCATINE	IA	52761	1	12-Provider facilitates speeds faster than that reported on the map	Provider only: The Map does not correctly reflect service that I facilitate to this location	100	20	Fixed Wireless	Served (Over 100/20 available)	Wireless
487281	905 1ST STREET	GRUNDY CENTER	IA	50638	1	12-Provider facilitates speeds faster than that reported on the map	Provider only: The Map does not correctly reflect service that I facilitate to this location	100	20	Fixed Wireless	Served (Over 100/20 available)	Wireless
488186	29 COVENTRY LANE	MUSCATINE	IA	52761	1	12-Provider facilitates speeds faster than that reported on the map	Provider only: The Map does not correctly reflect service that I facilitate to this location	100	20	Fixed Wireless	Served (Over 100/20 available)	Wireless
488565	2305 UNIVERSITY DRIVE	MUSCATINE	IA	52761	1	12-Provider facilitates speeds faster than that reported on the map	Provider only: The Map does not correctly reflect service that I facilitate to this location	100	20	Fixed Wireless	Served (Over 100/20 available)	Wireless
489640	3407 STEAMBOAT WAY	MUSCATINE	IA	52761	1	12-Provider facilitates speeds faster than that reported on the map	Provider only: The Map does not correctly reflect service that I facilitate to this location	100	20	Fixed Wireless	Served (Over 100/20 available)	Wireless
492261	158 COLORADO STREET	MUSCATINE	IA	52761	1	12-Provider facilitates speeds faster than that reported on the map	Provider only: The Map does not correctly reflect service that I facilitate to this location	100	20	Fixed Wireless	Served (Over 100/20 available)	Wireless
492370	158 COLORADO STREET	MUSCATINE	IA	52761	1	12-Provider facilitates speeds faster than that reported on the map	Provider only: The Map does not correctly reflect service that I facilitate to this location	100	20	Fixed Wireless	Served (Over 100/20 available)	Wireless
493714	3415 STEAMBOAT WAY	MUSCATINE	IA	52761	1	12-Provider facilitates speeds faster than that reported on the map	Provider only: The Map does not correctly reflect service that I facilitate to this location	100	20	Fixed Wireless	Served (Over 100/20 available)	Wireless
498276	101 16TH AVENUE NORTHWEST	INDEPENDENCE	IA	50644	1	12-Provider facilitates speeds faster than that reported on the map	Provider only: The Map does not correctly reflect service that I facilitate to this location	100	20	Fixed Wireless	Served (Over 100/20 available)	Wireless
498583	1206 10TH STREET	GRUNDY CENTER	IA	50638	1	12-Provider facilitates speeds faster than that reported on the map	Provider only: The Map does not correctly reflect service that I facilitate to this location	100	20	Fixed Wireless	Served (Over 100/20 available)	Wireless
403216	1229 1ST AVENUE NORTHEAST	INDEPENDENCE	IA	50644	1	12-Provider facilitates speeds faster than that reported on the map	Provider only: The Map does not correctly reflect service that I facilitate to this location	100	20	Fixed Wireless	Served (Over 100/20 available)	Wireless

405078	34304 160TH STREET	CEDAR FALLS	IA	50613	1	12-Provider facilitates speeds faster than that reported on the map	Provider only: The Map does not correctly reflect service that I facilitate to this location	100	20	Fixed Wireless	Served (Over 100/20 available)	Wireless
406275	1229 1ST AVENUE NORTHEAST	INDEPENDENCE	IA	50644	1	12-Provider facilitates speeds faster than that reported on the map	Provider only: The Map does not correctly reflect service that I facilitate to this location	100	20	Fixed Wireless	Served (Over 100/20 available)	Wireless
436158	600 NORTH HWY 67	PRINCETON	IA	52768	1	12-Provider facilitates speeds faster than that reported on the map	Provider only: The Map does not correctly reflect service that I facilitate to this location	100	20	Fixed Wireless	Served (Over 100/20 available)	Wireless
456216	202 19TH AVENUE NORTHWEST	INDEPENDENCE	IA	50644	1	12-Provider facilitates speeds faster than that reported on the map	Provider only: The Map does not correctly reflect service that I facilitate to this location	100	20	Fixed Wireless	Served (Over 100/20 available)	Wireless
457343	202 19TH AVENUE NORTHWEST	INDEPENDENCE	IA	50644	1	12-Provider facilitates speeds faster than that reported on the map	Provider only: The Map does not correctly reflect service that I facilitate to this location	100	20	Fixed Wireless	Served (Over 100/20 available)	Wireless
470515	1229 1ST AVENUE NORTHEAST	INDEPENDENCE	IA	50644	1	12-Provider facilitates speeds faster than that reported on the map	Provider only: The Map does not correctly reflect service that I facilitate to this location	100	20	Fixed Wireless	Served (Over 100/20 available)	Wireless
491206	105 7TH STREET	GRUNDY CENTER	IA	50638	1	12-Provider facilitates speeds faster than that reported on the map	Provider only: The Map does not correctly reflect service that I facilitate to this location	100	20	Fixed Wireless	Served (Over 100/20 available)	Wireless
499286	105 7TH STREET	GRUNDY CENTER	IA	50638	1	12-Provider facilitates speeds faster than that reported on the map	Provider only: The Map does not correctly reflect service that I facilitate to this location	100	20	Fixed Wireless	Served (Over 100/20 available)	Wireless
408807	7114 LAKESHORE DRIVE	OKOBOJI	IA	51355	1	12-Provider facilitates speeds faster than that reported on the map	Provider only: The Map does not correctly reflect service that I facilitate to this location	100	20	Fixed Wireless	Served (Over 100/20 available)	Wireless
442128	7113 LAKESHORE DRIVE	OKOBOJI	IA	51355	1	12-Provider facilitates speeds faster than that reported on the map	Provider only: The Map does not correctly reflect service that I facilitate to this location	100	20	Fixed Wireless	Served (Over 100/20 available)	Wireless
455989	713 13TH STREET SOUTH	OSKALOOSA	IA	52577	1	12-Provider facilitates speeds faster than that reported on the map	Provider only: The Map does not correctly reflect service that I facilitate to this location	100	20	Fixed Wireless	Served (Over 100/20 available)	Wireless
457517	7114 LAKESHORE DRIVE	OKOBOJI	IA	51355	1	12-Provider facilitates speeds faster than that reported on the map	Provider only: The Map does not correctly reflect service that I facilitate to this location	100	20	Fixed Wireless	Served (Over 100/20 available)	Wireless
413937	1301 EAST PLATT STREET	MAQUOKETA	IA	52060	1	12-Provider facilitates speeds faster than that reported on the map	Provider only: The Map does not correctly reflect service that I facilitate to this location	100	20	Fixed Wireless	Served (Over 100/20 available)	Wireless
419055	1042 NORTH STREET EAST	JESUP	IA	50648	1	12-Provider facilitates speeds faster than that reported on the map	Provider only: The Map does not correctly reflect service that I facilitate to this location	100	20	Fixed Wireless	Served (Over 100/20 available)	Wireless
420686	322 SOUTH 2ND STREET	MAQUOKETA	IA	52060	1	12-Provider facilitates speeds faster than that reported on the map	Provider only: The Map does not correctly reflect service that I facilitate to this location	100	20	Fixed Wireless	Served (Over 100/20 available)	Wireless
423965	1018 GERMAN STREET	MAQUOKETA	IA	52060	1	12-Provider facilitates speeds faster than that reported on the map	Provider only: The Map does not correctly reflect service that I facilitate to this location	100	20	Fixed Wireless	Served (Over 100/20 available)	Wireless
437761	1042 NORTH STREET EAST	JESUP	IA	50648	1	12-Provider facilitates speeds faster than that reported on the map	Provider only: The Map does not correctly reflect service that I facilitate to this location	100	20	Fixed Wireless	Served (Over 100/20 available)	Wireless
449690	933 COUNTRY CLUB DRIVE	MAQUOKETA	IA	52060	1	12-Provider facilitates speeds faster than that reported on the map	Provider only: The Map does not correctly reflect service that I facilitate to this location	100	20	Fixed Wireless	Served (Over 100/20 available)	Wireless
454174	113 SOUTH VERMONT STREET	MAQUOKETA	IA	52060	1	12-Provider facilitates speeds faster than that reported on the map	Provider only: The Map does not correctly reflect service that I facilitate to this location	100	20	Fixed Wireless	Served (Over 100/20 available)	Wireless
455467	404 5TH STREET SOUTH	FAIRBANK	IA	50629	1	12-Provider facilitates speeds faster than that reported on the map	Provider only: The Map does not correctly reflect service that I facilitate to this location	100	20	Fixed Wireless	Served (Over 100/20 available)	Wireless
459341	604 EMMA COURT	MAQUOKETA	IA	52060	1	12-Provider facilitates speeds faster than that reported on the map	Provider only: The Map does not correctly reflect service that I facilitate to this location	100	20	Fixed Wireless	Served (Over 100/20 available)	Wireless
468078	624 SOUTH MAIN STREET	MAQUOKETA	IA	52060	1	12-Provider facilitates speeds faster than that reported on the map	Provider only: The Map does not correctly reflect service that I facilitate to this location	100	20	Fixed Wireless	Served (Over 100/20 available)	Wireless
477029	728 COUNTRY CLUB DRIVE	MAQUOKETA	IA	52060	1	12-Provider facilitates speeds faster than that reported on the map	Provider only: The Map does not correctly reflect service that I facilitate to this location	100	20	Fixed Wireless	Served (Over 100/20 available)	Wireless
477153	1042 NORTH STREET EAST	JESUP	IA	50648	1	12-Provider facilitates speeds faster than that reported on the map	Provider only: The Map does not correctly reflect service that I facilitate to this location	100	20	Fixed Wireless	Served (Over 100/20 available)	Wireless
480693	116 EAST PLATT STREET	MAQUOKETA	IA	52060	1	12-Provider facilitates speeds faster than that reported on the map	Provider only: The Map does not correctly reflect service that I facilitate to this location	100	20	Fixed Wireless	Served (Over 100/20 available)	Wireless
483059	205 SOUTH NIAGARA STREET	MAQUOKETA	IA	52060	1	12-Provider facilitates speeds faster than that reported on the map	Provider only: The Map does not correctly reflect service that I facilitate to this location	100	20	Fixed Wireless	Served (Over 100/20 available)	Wireless
488462	700 PERSHING ROAD	MAQUOKETA	IA	52060	1	12-Provider facilitates speeds faster than that reported on the map	Provider only: The Map does not correctly reflect service that I facilitate to this location	100	20	Fixed Wireless	Served (Over 100/20 available)	Wireless
495596	651 NORTH MATTESON STREET	MAQUOKETA	IA	52060	1	12-Provider facilitates speeds faster than that reported on the map	Provider only: The Map does not correctly reflect service that I facilitate to this location	100	20	Fixed Wireless	Served (Over 100/20 available)	Wireless
400282	2109 CEDARWOOD DRIVE	MUSCATINE	IA	52761	1	12-Provider facilitates speeds faster than that reported on the map	Provider only: The Map does not correctly reflect service that I facilitate to this location	100	20	Fixed Wireless	Served (Over 100/20 available)	Wireless
423760	110 MAIN STREET NORTH	HAZLETON	IA	50641	1	12-Provider facilitates speeds faster than that reported on the map	Provider only: The Map does not correctly reflect service that I facilitate to this location	100	20	Fixed Wireless	Served (Over 100/20 available)	Wireless
465753	207 LAKE PARK BOULEVARD	MUSCATINE	IA	52761	1	12-Provider facilitates speeds faster than that reported on the map	Provider only: The Map does not correctly reflect service that I facilitate to this location	100	20	Fixed Wireless	Served (Over 100/20 available)	Wireless
467819	152 COLORADO STREET	MUSCATINE	IA	52761	1	12-Provider facilitates speeds faster than that reported on the map	Provider only: The Map does not correctly reflect service that I facilitate to this location	100	20	Fixed Wireless	Served (Over 100/20 available)	Wireless
471847	507 ENTERPRISE COURT SOUTHWEST	INDEPENDENCE	IA	50644	1	12-Provider facilitates speeds faster than that reported on the map	Provider only: The Map does not correctly reflect service that I facilitate to this location	100	20	Fixed Wireless	Served (Over 100/20 available)	Wireless
493082	707 SPRUCE DRIVE	INDEPENDENCE	IA	50644	1	12-Provider facilitates speeds faster than that reported on the map	Provider only: The Map does not correctly reflect service that I facilitate to this location	100	20	Fixed Wireless	Served (Over 100/20 available)	Wireless
430330	111 EAST PLATT STREET	MAQUOKETA	IA	52060	1	12-Provider facilitates speeds faster than that reported on the map	Provider only: The Map does not correctly reflect service that I facilitate to this location	100	20	Fixed Wireless	Served (Over 100/20 available)	Wireless
459880	107 1ST STREET EAST	INDEPENDENCE	IA	50644	1	12-Provider facilitates speeds faster than that reported on the map	Provider only: The Map does not correctly reflect service that I facilitate to this location	100	20	Fixed Wireless	Served (Over 100/20 available)	Wireless
462723	206 SOUTH OLIVE STREET	MAQUOKETA	IA	52060	1	12-Provider facilitates speeds faster than that reported on the map	Provider only: The Map does not correctly reflect service that I facilitate to this location	100	20	Fixed Wireless	Served (Over 100/20 available)	Wireless
469879	410 SOUTH MATTESON STREET	MAQUOKETA	IA	52060	1	12-Provider facilitates speeds faster than that reported on the map	Provider only: The Map does not correctly reflect service that I facilitate to this location	100	20	Fixed Wireless	Served (Over 100/20 available)	Wireless
485648	2253 30TH STREET	ACKLEY	IA	50601	1	12-Provider facilitates speeds faster than that reported on the map	Provider only: The Map does not correctly reflect service that I facilitate to this location	100	20	Fixed Wireless	Served (Over 100/20 available)	Wireless
401200	401 HUBBARD STREET	COLESBURG	IA	52035	1	12-Provider facilitates speeds faster than that reported on the map	Provider only: The Map does not correctly reflect service that I facilitate to this location	100	20	Fixed Wireless	Served (Over 100/20 available)	Wireless
402044	115 BECKNER STREET	GREELEY	IA	52050	1	12-Provider facilitates speeds faster than that reported on the map	Provider only: The Map does not correctly reflect service that I facilitate to this location	100	20	Fixed Wireless	Served (Over 100/20 available)	Wireless
405852	106 WEST HARRISON STREET	EDGEWOOD	IA	52042	1	12-Provider facilitates speeds faster than that reported on the map	Provider only: The Map does not correctly reflect service that I facilitate to this location	100	20	Fixed Wireless	Served (Over 100/20 available)	Wireless
406375	2821 120TH STREET	COLESBURG	IA	52035	1	12-Provider facilitates speeds faster than that reported on the map	Provider only: The Map does not correctly reflect service that I facilitate to this location	100	20	Fixed Wireless	Served (Over 100/20 available)	Wireless
408988	1048 215TH STREET	MASONVILLE	IA	50654	1	12-Provider facilitates speeds faster than that reported on the map	Provider only: The Map does not correctly reflect service that I facilitate to this location	100	20	Fixed Wireless	Served (Over 100/20 available)	Wireless
409146	120 HUBBARD STREET	COLESBURG	IA	52035	1	12-Provider facilitates speeds faster than that reported on the map	Provider only: The Map does not correctly reflect service that I facilitate to this location	100	20	Fixed Wireless	Served (Over 100/20 available)	Wireless
410138	1848 110TH AVENUE	MASONVILLE	IA	50654	1	12-Provider facilitates speeds faster than that reported on the map	Provider only: The Map does not correctly reflect service that I facilitate to this location	100	20	Fixed Wireless	Served (Over 100/20 available)	Wireless
411579	2664 137TH STREET	EARLVILLE	IA	52041	1	12-Provider facilitates speeds faster than that reported on the map	Provider only: The Map does not correctly reflect service that I facilitate to this location	100	20	Fixed Wireless	Served (Over 100/20 available)	Wireless
415282	2928 120TH STREET	COLESBURG	IA	52035	1	12-Provider facilitates speeds faster than that reported on the map	Provider only: The Map does not correctly reflect service that I facilitate to this location	100	20	Fixed Wireless	Served (Over 100/20 available)	Wireless
416713	1124 350TH STREET	AVOCA	IA	51521	1	12-Provider facilitates speeds faster than that reported on the map	Provider only: The Map does not correctly reflect service that I facilitate to this location	100	20	Fixed Wireless	Served (Over 100/20 available)	Wireless
417312	1427 227TH AVENUE	GREELEY	IA	52050	1	12-Provider facilitates speeds faster than that reported on the map	Provider only: The Map does not correctly reflect service that I facilitate to this location	100	20	Fixed Wireless	Served (Over 100/20 available)	Wireless
419936	2845 140TH STREET	EARLVILLE	IA	52041	1	12-Provider facilitates speeds faster than that reported on the map	Provider only: The Map does not correctly reflect service that I facilitate to this location	100	20	Fixed Wireless	Served (Over 100/20 available)	Wireless
421464	310 SOUTH STREET	DUNDEE	IA	52038	1	12-Provider facilitates speeds faster than that reported on the map	Provider only: The Map does not correctly reflect service that I facilitate to this location	100	20	Fixed Wireless	Served (Over 100/20 available)	Wireless
424337	505 CHURCH STREET	COLESBURG	IA	52035	1	12-Provider facilitates speeds faster than that reported on the map	Provider only: The Map does not correctly reflect service that I facilitate to this location	100	20	Fixed Wireless	Served (Over 100/20 available)	Wireless
425765	504 SOUTH WEBSTER STREET	EDGEWOOD	IA	52042	1	12-Provider facilitates speeds faster than that reported on the map	Provider only: The Map does not correctly reflect service that I facilitate to this location	100	20	Fixed Wireless	Served (Over 100/20 available)	Wireless
426671	202 SOUTH CHESTNUT STREET	EDGEWOOD	IA	52042	1	12-Provider facilitates speeds faster than that reported on the map	Provider only: The Map does not correctly reflect service that I facilitate to this location	100	20	Fixed Wireless	Served (Over 100/20 available)	Wireless
427029	209 NORTH CHURCH STREET	GREELEY	IA	52050	1	12-Provider facilitates speeds faster than that reported on the map	Provider only: The Map does not correctly reflect service that I facilitate to this location	100	20	Fixed Wireless	Served (Over 100/20 available)	Wireless
427344	303 SOUTH BELL STREET	EDGEWOOD	IA	52042	1	12-Provider facilitates speeds faster than that reported on the map	Provider only: The Map does not correctly reflect service that I facilitate to this location	100	20	Fixed Wireless	Served (Over 100/20 available)	Wireless
428297	113 MAIN STREET	COLESBURG	IA	52035	1	12-Provider facilitates speeds faster than that reported on the map	Provider only: The Map does not correctly reflect service that I facilitate to this location	100	20	Fixed Wireless	Served (Over 100/20 available)	Wireless
429070	1073 210TH STREET	MASONVILLE	IA	50654	1	12-Provider facilitates speeds faster than that reported on the map	Provider only: The Map does not correctly reflect service that I facilitate to this location	100	20	Fixed Wireless	Served (Over 100/20 available)	Wireless
430861	250 HIGHWAY 59	AVOCA	IA	51521	1	12-Provider facilitates speeds faster than that reported on the map	Provider only: The Map does not correctly reflect service that I facilitate to this location	100	20	Fixed Wireless	Served (Over 100/20 available)	Wireless
430981	503 EAST HARRISON STREET	EDGEWOOD	IA	52042	1	12-Provider facilitates speeds faster than that reported on the map	Provider only: The Map does not correctly reflect service that I facilitate to this location	100	20	Fixed Wireless	Served (Over 100/20 available)	Wireless
431192	306 WEST UNION STREET	EDGEWOOD	IA	52042	1	12-Provider facilitates speeds faster than that reported on the map	Provider only: The Map does not correctly reflect service that I facilitate to this location	100	20	Fixed Wireless	Served (Over 100/20 available)	Wireless
431538	1092 305TH AVENUE	COLESBURG	IA	52035	1	12-Provider facilitates speeds faster than that reported on the map	Provider only: The Map does not correctly reflect service that I facilitate to this location	100	20	Fixed Wireless	Served (Over 100/20 available)	Wireless
432347	305 HUBBARD STREET	COLESBURG	IA	52035	1	12-Provider facilitates speeds faster than that reported on the map	Provider only: The Map does not correctly reflect service that I facilitate to this location	100	20	Fixed Wireless	Served (Over 100/20 available)	Wireless
434957	413 CHURCH STREET	COLESBURG	IA	52035	1	12-Provider facilitates speeds faster than that reported on the map	Provider only: The Map does not correctly reflect service that I facilitate to this location	100	20	Fixed Wireless	Served (Over 100/20 available)	Wireless
436129	202 BECKNER STREET	GREELEY	IA	52050	1	12-Provider facilitates speeds faster than that reported on the map	Provider only: The Map does not correctly reflect service that I facilitate to this location	100	20	Fixed Wireless	Served (Over 100/20 available)	Wireless
438851	2961 120TH STREET	COLESBURG	IA	52035	1	12-Provider facilitates speeds faster than that reported on the map	Provider only: The Map does not correctly reflect service that I facilitate to this location	100	20	Fixed Wireless	Served (Over 100/20 available)	Wireless
440913	409 CHURCH STREET	COLESBURG	IA	52035	1	12-Provider facilitates speeds faster than that reported on the map	Provider only: The Map does not correctly reflect service that I facilitate to this location	100	20	Fixed Wireless	Served (Over 100/20 available)	Wireless
441140	108 HUBBARD STREET	COLESBURG	IA	52035	1	12-Provider facilitates speeds faster than that reported on the map	Provider only: The Map does not correctly reflect service that I facilitate to this location	100	20	Fixed Wireless	Served (Over 100/20 available)	Wireless
441513	1174 295TH AVENUE	COLESBURG	IA	52035	1	12-Provider facilitates speeds faster than that reported on the map	Provider only: The Map does not correctly reflect service that I facilitate to this location	100	20	Fixed Wireless	Served (Over 100/20 available)	Wireless
444741	102 PARKVIEW COURT	COLESBURG	IA	52035	1	12-Provider facilitates speeds faster than that reported on the map	Provider only: The Map does not correctly reflect service that I facilitate to this location	100	20	Fixed Wireless	Served (Over 100/20 available)	Wireless
444790	401 1ST STREET	COLESBURG	IA	52035	1	12-Provider facilitates speeds faster than that reported on the map	Provider only: The Map does not correctly reflect service that I facilitate to this location	100	20	Fixed Wireless	Served (Over 100/20 available)	Wireless
445971	205 WEST 2ND STREET	GREELEY	IA	52050	1	12-Provider facilitates speeds faster than that reported on the map	Provider only: The Map does not correctly reflect service that I facilitate to this location	100	20	Fixed Wireless	Served (Over 100/20 available)	Wireless
457819	202 EAST LINCOLN STREET	EDGEWOOD	IA	52042	1	12-Provider facilitates speeds faster than that reported on the map	Provider only: The Map does not correctly reflect service that I facilitate to this location	100	20	Fixed Wireless	Served (Over 100/20 available)	Wireless
458632	104 WOODS EDGE DRIVE	EDGEWOOD	IA	52042	1	12-Provider facilitates speeds faster than that reported on the map	Provider only: The Map does not correctly reflect service that I facilitate to this location	100	20	Fixed Wireless	Served (Over 100/20 available)	Wireless
459834	313 HUBBARD STREET	COLESBURG	IA	52035	1	12-Provider facilitates speeds faster than that reported on the map	Provider only: The Map does not correctly reflect service that I facilitate to this location	100	20	Fixed Wireless	Served (Over 100/20 available)	Wireless
462204	308 SOUTH BELL STREET	EDGEWOOD	IA	52042	1	12-Provider facilitates speeds faster than that reported on the map	Provider only: The Map does not correctly reflect service that I facilitate to this location	100	20	Fixed Wireless	Served (Over 100/20 available)	Wireless
462282	112 SOUTH CENTER STREET	DUNDEE	IA	52038	1	12-Provider facilitates speeds faster than that reported on the map	Provider only: The Map does not correctly reflect service that I facilitate to this location	100	20	Fixed Wireless	Served (Over 100/20 available)	Wireless
462415	104 SOUTH LOCUST STREET	EDGEWOOD	IA	52042	1	12-Provider facilitates speeds faster than that reported on the map	Provider only: The Map does not correctly reflect service that I facilitate to this location	100	20	Fixed Wireless	Served (Over 100/20 available)	Wireless
462660	413 JEFFERSON STREET	COLESBURG	IA	52035	1	12-Provider facilitates speeds faster than that reported on the map	Provider only: The Map does not correctly reflect service that I facilitate to this location	100	20	Fixed Wireless	Served (Over 100/20 available)	Wireless
465378	506 EAST MORRISON STREET	EDGEWOOD	IA	52042	1	12-Provider facilitates speeds faster than that reported on the map	Provider only: The Map does not correctly reflect service that I facilitate to this location	100	20	Fixed Wireless	Served (Over 100/20 available)	Wireless
467189	103 EAST 2ND STREET	GREELEY	IA	52050	1	12-Provider facilitates speeds faster than that reported on the map	Provider only: The Map does not correctly reflect service that I facilitate to this location	100	20	Fixed Wireless	Served (Over 100/20 available)	Wireless
467313	404 SOUTH LOCUST STREET	EDGEWOOD	IA	52042	1	12-Provider facilitates speeds faster than that reported on the map	Provider only: The Map does not correctly reflect service that I facilitate to this location	100	20	Fixed Wireless	Served (Over 100/20 available)	Wireless
471007	1820 HIGHWAY 3	EDGEWOOD	IA	52042	1	12-Provider facilitates speeds faster than that reported on the map	Provider only: The Map does not correctly reflect service that I facilitate to this location	100	20	Fixed Wireless	Served (Over 100/20 available)	Wireless
471139	1546 FIREFLY ROAD	DUNDEE	IA	52038	1	12-Provider facilitates speeds faster than that reported on the map	Provider only: The Map does not correctly reflect service that I facilitate to this location	100	20	Fixed Wireless	Served (Over 100/20 available)	Wireless
473602	1022 210TH STREET	MASONVILLE	IA	50654	1	12-Provider facilitates speeds faster than that reported on the map	Provider only: The Map does not correctly reflect service that I facilitate to this location	100	20	Fixed Wireless	Served (Over 100/20 available)	Wireless
473814	2229 HIGHWAY 3	EDGEWOOD	IA	52042	1	12-Provider facilitates speeds faster than that reported on the map	Provider only: The Map does not correctly reflect service that I facilitate to this location	100	20	Fixed Wireless	Served (Over 100/20 available)	Wireless
474871	117 SOUTH FRONT STREET	GREELEY	IA	52050	1	12-Provider facilitates speeds faster than that reported on the map	Provider only: The Map does not correctly reflect service that I facilitate to this location	100	20	Fixed Wireless	Served (Over 100/20 available)	Wireless
477457	126 HUBBARD STREET	COLESBURG	IA	52035	1	12-Provider facilitates speeds faster than that reported on the map	Provider only: The Map does not correctly reflect service that I facilitate to this location	100	20	Fixed Wireless	Served (Over 100/20 available)	Wireless
479798	502 SOUTH LOCUST STREET	EDGEWOOD	IA	52042	1	12-Provider facilitates speeds faster than that reported on the map	Provider only: The Map does not correctly reflect service that I facilitate to this location	100	20	Fixed Wireless	Served (Over 100/20 available)	Wireless
482037	105 PARKVIEW COURT	COLESBURG	IA	52035	1	12-Provider facilitates speeds faster than that reported on the map	Provider only: The Map does not correctly reflect service that I facilitate to this location	100	20	Fixed Wireless	Served (Over 100/20 available)	Wireless
483972	503 SOUTH LOCUST STREET	EDGEWOOD	IA	52042	1	12-Provider facilitates speeds faster than that reported on the map	Provider only: The Map does not correctly reflect service that I facilitate to this location	100	20	Fixed Wireless	Served (Over 100/20 available)	Wireless
485229	303 SOUTH WEBSTER STREET	EDGEWOOD	IA	52042	1	12-Provider facilitates speeds faster than that reported on the map	Provider only: The Map does not correctly reflect service that I facilitate to this location	100	20	Fixed Wireless	Served (Over 100/20 available)	Wireless
485616	801 DELAWARE STREET	COLESBURG	IA	52035	1	12-Provider facilitates speeds faster than that reported on the map	Provider only: The Map does not correctly reflect service that I facilitate to this location	100	20	Fixed Wireless	Served (Over 100/20 available)	Wireless
492577	202 WEST UNION STREET	EDGEWOOD	IA	52042	1	12-Provider facilitates speeds faster than that reported on the map	Provider only: The Map does not correctly reflect service that I facilitate to this location	100	20	Fixed Wireless	Served (Over 100/20 available)	Wireless
493173	1419 140TH STREET	DUNDEE	IA	52038	1	12-Provider facilitates speeds faster than that reported on the map	Provider only: The Map does not correctly reflect service that I facilitate to this location	100	20	Fixed Wireless	Served (Over 100/20 available)	Wireless
494976	406 SOUTH WEBSTER STREET	EDGEWOOD	IA	52042	1	12-Provider facilitates speeds faster than that reported on the map	Provider only: The Map does not correctly reflect service that I facilitate to this location	100	20	Fixed Wireless	Served (Over 100/20 available)	Wireless
496643	204 SHORT STREET	GREELEY	IA	52050	1	12-Provider facilitates speeds faster than that reported on the map	Provider only: The Map does not correctly reflect service that I facilitate to this location	100	20	Fixed Wireless	Served (Over 100/20 available)	Wireless
497379	505 2ND STREET	COLESBURG	IA	52035	1	12-Provider facilitates speeds faster than that reported on the map	Provider only: The Map does not correctly reflect service that I facilitate to this location	100	20	Fixed Wireless	Served (Over 100/20 available)	Wireless
498947	1477 HIGHWAY 38	GREELEY	IA	52050	1	12-Provider facilitates speeds faster than that reported on the map	Provider only: The Map does not correctly reflect service that I facilitate to this location	100	20	Fixed Wireless	Served (Over 100/20 available)	Wireless
500265	1471 570TH STREET	STORM LAKE	IA	50588	1	12-Provider facilitates speeds faster than that reported on the map	Provider only: The Map does not correctly reflect service that I facilitate to this location	100	20	Fixed Wireless	Served (Over 100/20 available)	Wireless
500708	201 SOUTH MARION AVENUE	WASHINGTON	IA	52353	1	12-Provider facilitates speeds faster than that reported on the map	Provider only: The Map does not correctly reflect service that I facilitate to this location	100	20	Fixed Wireless	Served (Over 100/20 available)	Wireless
501201	413 SOUTHEAST THIRD STREET	GREENFIELD	IA	50849	1	12-Provider facilitates speeds faster than that reported on the map	Provider only: The Map does not correctly reflect service that I facilitate to this location	100	20	Fixed Wireless	Served (Over 100/20 available)	Wireless
501523	31 LINDEN LANE	WASHINGTON	IA	52353	1	12-Provider facilitates speeds faster than that reported on the map	Provider only: The Map does not correctly reflect service that I facilitate to this location	100	20	Fixed Wireless	Served (Over 100/20 available)	Wireless
501860	513 SOUTH AVENUE D	WASHINGTON	IA	52353	1	12-Provider facilitates speeds faster than that reported on the map	Provider only: The Map does not correctly reflect service that I facilitate to this location	100	20	Fixed Wireless	Served (Over 100/20 available)	Wireless
502214	208 WASHINGTON STREET	AINSWORTH	IA	52201	1	12-Provider facilitates speeds faster than that reported on the map	Provider only: The Map does not correctly reflect service that I facilitate to this location	100	20	Fixed Wireless	Served (Over 100/20 available)	Wireless
502286	417 WEAVER STREET	LINN GROVE	IA	51033	1	12-Provider facilitates speeds faster than that reported on the map	Provider only: The Map does not correctly reflect service that I facilitate to this location	100	20	Fixed Wireless	Served (Over 100/20 available)	Wireless
502290	207 WEST WASHINGTON STREET	WASHINGTON	IA	52353	1	12-Provider facilitates speeds faster than that reported on the map	Provider only: The Map does not correctly reflect service that I facilitate to this location	100	20	Fixed Wireless	Served (Over 100/20 available)	Wireless
502560	412 SOUTHEAST SECOND STREET	GREENFIELD	IA	50849	1	12-Provider facilitates speeds faster than that reported on the map	Provider only: The Map does not correctly reflect service that I facilitate to this location	100	20	Fixed Wireless	Served (Over 100/20 available)	Wireless
502756	104 EAST 15TH STREET	WASHINGTON	IA	52353	1	12-Provider facilitates speeds faster than that reported on the map	Provider only: The Map does not correctly reflect service that I facilitate to this location	100	20	Fixed Wireless	Served (Over 100/20 available)	Wireless
503184	110 HIGHWAY 92	AINSWORTH	IA	52201	1	12-Provider facilitates speeds faster than that reported on the map	Provider only: The Map does not correctly reflect service that I facilitate to this location	100	20	Fixed Wireless	Served (Over 100/20 available)	Wireless
503291	311 SOUTH 1ST STREET	FONTANELLE	IA	50846	1	12-Provider facilitates speeds faster than that reported on the map	Provider only: The Map does not correctly reflect service that I facilitate to this location	100	20	Fixed Wireless	Served (Over 100/20 available)	Wireless
503536	715 EAST JEFFERSON STREET	WASHINGTON	IA	52353	1	12-Provider facilitates speeds faster than that reported on the map	Provider only: The Map does not correctly reflect service that I facilitate to this location	100	20	Fixed Wireless	Served (Over 100/20 available)	Wireless
505289	1405 CAMPBELL DRIVE	WASHINGTON	IA	52353	1	12-Provider facilitates speeds faster than that reported on the map	Provider only: The Map does not correctly reflect service that I facilitate to this location	100	20	Fixed Wireless	Served (Over 100/20 available)	Wireless
505496	1005 NORTH 8TH AVENUE	WASHINGTON	IA	52353	1	12-Provider facilitates speeds faster than that reported on the map	Provider only: The Map does not correctly reflect service that I facilitate to this location	100	20	Fixed Wireless	Served (Over 100/20 available)	Wireless
505557	257 NORTH CHESTNUT AVENUE	EARLHAM	IA	50072	1	12-Provider facilitates speeds faster than that reported on the map	Provider only: The Map does not correctly reflect service that I facilitate to this location	100	20	Fixed Wireless	Served (Over 100/20 available)	Wireless
505714	110 EAST MONROE STREET	WASHINGTON	IA	52353	1	12-Provider facilitates speeds faster than that reported on the map	Provider only: The Map does not correctly reflect service that I facilitate to this location	100	20	Fixed Wireless	Served (Over 100/20 available)	Wireless
505814	1511 NORTH 4TH AVENUE	WASHINGTON	IA	52353	1	12-Provider facilitates speeds faster than that reported on the map	Provider only: The Map does not correctly reflect service that I facilitate to this location	100	20	Fixed Wireless	Served (Over 100/20 available)	Wireless
506857	1015 EAST 2ND STREET	WASHINGTON	IA	52353	1	12-Provider facilitates speeds faster than that reported on the map	Provider only: The Map does not correctly reflect service that I facilitate to this location	100	20	Fixed Wireless	Served (Over 100/20 available)	Wireless
506927	720 SOUTH 2ND AVENUE	WASHINGTON	IA	52353	1	12-Provider facilitates speeds faster than that reported on the map	Provider only: The Map does not correctly reflect service that I facilitate to this location	100	20	Fixed Wireless	Served (Over 100/20 available)	Wireless
508132	611 EAST HARRISON STREET	WASHINGTON	IA	52353	1	12-Provider facilitates speeds faster than that reported on the map	Provider only: The Map does not correctly reflect service that I facilitate to this location	100	20	Fixed Wireless	Served (Over 100/20 available)	Wireless
406959	2185 REDWOOD AVENUE	WASHINGTON	IA	52353	1	12-Provider facilitates speeds faster than that reported on the map	Provider only: The Map does not correctly reflect service that I facilitate to this location	100	20	Fixed Wireless	Served (Over 100/20 available)	Wireless
410291	3285 STANZEL DRIVE	GREENFIELD	IA	50849	1	12-Provider facilitates speeds faster than that reported on the map	Provider only: The Map does not correctly reflect service that I facilitate to this location	100	20	Fixed Wireless	Served (Over 100/20 available)	Wireless
410790	3155 265TH STREET	AINSWORTH	IA	52201	1	12-Provider facilitates speeds faster than that reported on the map	Provider only: The Map does not correctly reflect service that I facilitate to this location	100	20	Fixed Wireless	Served (Over 100/20 available)	Wireless
413305	605 THIELEN STREET	EXIRA	IA	50076	1	12-Provider facilitates speeds faster than that reported on the map	Provider only: The Map does not correctly reflect service that I facilitate to this location	100	20	Fixed Wireless	Served (Over 100/20 available)	Wireless

400939	13662 180TH STREET	WHAT CHEER	IA	50268	1	12-Provider facilitates speeds faster than that reported on the map	Provider only: The Map does not correctly reflect service that I facilitate to this location	100	20	Fixed Wireless	Served (Over 100/20 available)	Wireless
402070	1168 STATE HIGHWAY 9	LANSING	IA	52151	1	12-Provider facilitates speeds faster than that reported on the map	Provider only: The Map does not correctly reflect service that I facilitate to this location	100	20	Fixed Wireless	Served (Over 100/20 available)	Wireless
404922	4387 195TH STREET	CLINTON	IA	52732	1	12-Provider facilitates speeds faster than that reported on the map	Provider only: The Map does not correctly reflect service that I facilitate to this location	100	20	Fixed Wireless	Served (Over 100/20 available)	Wireless
407867	2332 GREEN VALLEY ROAD NORTHWEST	WAUKON	IA	52172	1	12-Provider facilitates speeds faster than that reported on the map	Provider only: The Map does not correctly reflect service that I facilitate to this location	100	20	Fixed Wireless	Served (Over 100/20 available)	Wireless
408727	731 PIONEER DRIVE	WAUKON	IA	52172	1	12-Provider facilitates speeds faster than that reported on the map	Provider only: The Map does not correctly reflect service that I facilitate to this location	100	20	Fixed Wireless	Served (Over 100/20 available)	Wireless
409906	2035 LITTLEFIELD DRIVE	EXIRA	IA	50076	1	12-Provider facilitates speeds faster than that reported on the map	Provider only: The Map does not correctly reflect service that I facilitate to this location	100	20	Fixed Wireless	Served (Over 100/20 available)	Wireless
411167	3610 54TH STREET SOUTH	CLINTON	IA	52732	1	12-Provider facilitates speeds faster than that reported on the map	Provider only: The Map does not correctly reflect service that I facilitate to this location	100	20	Fixed Wireless	Served (Over 100/20 available)	Wireless
411193	1338 SHERMAN RIDGE ROAD	WAUKON	IA	52172	1	12-Provider facilitates speeds faster than that reported on the map	Provider only: The Map does not correctly reflect service that I facilitate to this location	100	20	Fixed Wireless	Served (Over 100/20 available)	Wireless
412406	3028 LARK AVENUE	EXIRA	IA	50076	1	12-Provider facilitates speeds faster than that reported on the map	Provider only: The Map does not correctly reflect service that I facilitate to this location	100	20	Fixed Wireless	Served (Over 100/20 available)	Wireless
412638	1793 STATE HIGHWAY 76	WAUKON	IA	52172	1	12-Provider facilitates speeds faster than that reported on the map	Provider only: The Map does not correctly reflect service that I facilitate to this location	100	20	Fixed Wireless	Served (Over 100/20 available)	Wireless
412667	2773 262ND AVENUE	DE WITT	IA	52742	1	12-Provider facilitates speeds faster than that reported on the map	Provider only: The Map does not correctly reflect service that I facilitate to this location	100	20	Fixed Wireless	Served (Over 100/20 available)	Wireless
413130	303 NORTH PARK AVENUE	GRUNDY CENTER	IA	50638	1	12-Provider facilitates speeds faster than that reported on the map	Provider only: The Map does not correctly reflect service that I facilitate to this location	100	20	Fixed Wireless	Served (Over 100/20 available)	Wireless
413610	2835 274TH STREET	DE WITT	IA	52742	1	12-Provider facilitates speeds faster than that reported on the map	Provider only: The Map does not correctly reflect service that I facilitate to this location	100	20	Fixed Wireless	Served (Over 100/20 available)	Wireless
414028	2726 235TH STREET	BEDFORD	IA	50833	1	12-Provider facilitates speeds faster than that reported on the map	Provider only: The Map does not correctly reflect service that I facilitate to this location	100	20	Fixed Wireless	Served (Over 100/20 available)	Wireless
416038	2547 260TH COURT	BEDFORD	IA	50833	1	12-Provider facilitates speeds faster than that reported on the map	Provider only: The Map does not correctly reflect service that I facilitate to this location	100	20	Fixed Wireless	Served (Over 100/20 available)	Wireless
416388	2705 275TH STREET	WASHINGTON	IA	52353	1	12-Provider facilitates speeds faster than that reported on the map	Provider only: The Map does not correctly reflect service that I facilitate to this location	100	20	Fixed Wireless	Served (Over 100/20 available)	Wireless
419813	2300 FONTANELLE ROAD	FONTANELLE	IA	50846	1	12-Provider facilitates speeds faster than that reported on the map	Provider only: The Map does not correctly reflect service that I facilitate to this location	100	20	Fixed Wireless	Served (Over 100/20 available)	Wireless
420918	2325 YUCCA AVENUE	AINSWORTH	IA	52201	1	12-Provider facilitates speeds faster than that reported on the map	Provider only: The Map does not correctly reflect service that I facilitate to this location	100	20	Fixed Wireless	Served (Over 100/20 available)	Wireless
424467	3120 250TH STREET	AINSWORTH	IA	52201	1	12-Provider facilitates speeds faster than that reported on the map	Provider only: The Map does not correctly reflect service that I facilitate to this location	100	20	Fixed Wireless	Served (Over 100/20 available)	Wireless
427568	3035 TULIP AVENUE	CRAWFORDSVILLE	IA	52621	1	12-Provider facilitates speeds faster than that reported on the map	Provider only: The Map does not correctly reflect service that I facilitate to this location	100	20	Fixed Wireless	Served (Over 100/20 available)	Wireless
427920	3166 320TH STREET	CRAWFORDSVILLE	IA	52621	1	12-Provider facilitates speeds faster than that reported on the map	Provider only: The Map does not correctly reflect service that I facilitate to this location	100	20	Fixed Wireless	Served (Over 100/20 available)	Wireless
431988	2473 SPRUCE AVENUE	WASHINGTON	IA	52201	1	12-Provider facilitates speeds faster than that reported on the map	Provider only: The Map does not correctly reflect service that I facilitate to this location	100	20	Fixed Wireless	Served (Over 100/20 available)	Wireless
432405	2670 IOWA STATE HIGHWAY 92	GREENFIELD	IA	50849	1	12-Provider facilitates speeds faster than that reported on the map	Provider only: The Map does not correctly reflect service that I facilitate to this location	100	20	Fixed Wireless	Served (Over 100/20 available)	Wireless
432881	8138 HICKORY STREET	DEXTER	IA	50070	1	12-Provider facilitates speeds faster than that reported on the map	Provider only: The Map does not correctly reflect service that I facilitate to this location	100	20	Fixed Wireless	Served (Over 100/20 available)	Wireless
433515	2624 210TH STREET	WASHINGTON	IA	52353	1	12-Provider facilitates speeds faster than that reported on the map	Provider only: The Map does not correctly reflect service that I facilitate to this location	100	20	Fixed Wireless	Served (Over 100/20 available)	Wireless
433548	3309 290TH STREET	CRAWFORDSVILLE	IA	52621	1	12-Provider facilitates speeds faster than that reported on the map	Provider only: The Map does not correctly reflect service that I facilitate to this location	100	20	Fixed Wireless	Served (Over 100/20 available)	Wireless
434678	2054 RIVERSIDE ROAD	WASHINGTON	IA	52353	1	12-Provider facilitates speeds faster than that reported on the map	Provider only: The Map does not correctly reflect service that I facilitate to this location	100	20	Fixed Wireless	Served (Over 100/20 available)	Wireless
434690	2102 ORANGE AVENUE	WASHINGTON	IA	52353	1	12-Provider facilitates speeds faster than that reported on the map	Provider only: The Map does not correctly reflect service that I facilitate to this location	100	20	Fixed Wireless	Served (Over 100/20 available)	Wireless
435698	2509 MONROE AVENUE	GREENFIELD	IA	50849	1	12-Provider facilitates speeds faster than that reported on the map	Provider only: The Map does not correctly reflect service that I facilitate to this location	100	20	Fixed Wireless	Served (Over 100/20 available)	Wireless
438059	3310 230TH STREET	CLEARFIELD	IA	50840	1	12-Provider facilitates speeds faster than that reported on the map	Provider only: The Map does not correctly reflect service that I facilitate to this location	100	20	Fixed Wireless	Served (Over 100/20 available)	Wireless
439944	2370 EAST IOWA STREET EXTENSION	GREENFIELD	IA	50849	1	12-Provider facilitates speeds faster than that reported on the map	Provider only: The Map does not correctly reflect service that I facilitate to this location	100	20	Fixed Wireless	Served (Over 100/20 available)	Wireless
441659	2530 MONROE AVENUE	GREENFIELD	IA	50849	1	12-Provider facilitates speeds faster than that reported on the map	Provider only: The Map does not correctly reflect service that I facilitate to this location	100	20	Fixed Wireless	Served (Over 100/20 available)	Wireless
441959	8145 HICKORY STREET	DEXTER	IA	50070	1	12-Provider facilitates speeds faster than that reported on the map	Provider only: The Map does not correctly reflect service that I facilitate to this location	100	20	Fixed Wireless	Served (Over 100/20 available)	Wireless
442234	2456 SHERWOOD AVENUE	BEDFORD	IA	50833	1	12-Provider facilitates speeds faster than that reported on the map	Provider only: The Map does not correctly reflect service that I facilitate to this location	100	20	Fixed Wireless	Served (Over 100/20 available)	Wireless
442288	2390 PINEWOOD AVENUE	GREENFIELD	IA	50849	1	12-Provider facilitates speeds faster than that reported on the map	Provider only: The Map does not correctly reflect service that I facilitate to this location	100	20	Fixed Wireless	Served (Over 100/20 available)	Wireless
442709	2895 UNDERWOOD AVENUE	CRAWFORDSVILLE	IA	52621	1	12-Provider facilitates speeds faster than that reported on the map	Provider only: The Map does not correctly reflect service that I facilitate to this location	100	20	Fixed Wireless	Served (Over 100/20 available)	Wireless
442710	105 KNUTSEN STREET	EXIRA	IA	50076	1	12-Provider facilitates speeds faster than that reported on the map	Provider only: The Map does not correctly reflect service that I facilitate to this location	100	20	Fixed Wireless	Served (Over 100/20 available)	Wireless
443973	3040 OLD WHITE WAY	AINSWORTH	IA	52201	1	12-Provider facilitates speeds faster than that reported on the map	Provider only: The Map does not correctly reflect service that I facilitate to this location	100	20	Fixed Wireless	Served (Over 100/20 available)	Wireless
445475	8341 LAKESHORE DRIVE	DEXTER	IA	50070	1	12-Provider facilitates speeds faster than that reported on the map	Provider only: The Map does not correctly reflect service that I facilitate to this location	100	20	Fixed Wireless	Served (Over 100/20 available)	Wireless
448626	8121 HICKORY STREET	DEXTER	IA	50070	1	12-Provider facilitates speeds faster than that reported on the map	Provider only: The Map does not correctly reflect service that I facilitate to this location	100	20	Fixed Wireless	Served (Over 100/20 available)	Wireless
450493	3255 IOWA STATE HIGHWAY 2	BEDFORD	IA	50836	1	12-Provider facilitates speeds faster than that reported on the map	Provider only: The Map does not correctly reflect service that I facilitate to this location	100	20	Fixed Wireless	Served (Over 100/20 available)	Wireless
454264	2806 IOWA STATE HIGHWAY 2	BEDFORD	IA	50833	1	12-Provider facilitates speeds faster than that reported on the map	Provider only: The Map does not correctly reflect service that I facilitate to this location	100	20	Fixed Wireless	Served (Over 100/20 available)	Wireless
457989	2874 280TH STREET	CRAWFORDSVILLE	IA	52621	1	12-Provider facilitates speeds faster than that reported on the map	Provider only: The Map does not correctly reflect service that I facilitate to this location	100	20	Fixed Wireless	Served (Over 100/20 available)	Wireless
458992	3305 290TH STREET	CRAWFORDSVILLE	IA	52621	1	12-Provider facilitates speeds faster than that reported on the map	Provider only: The Map does not correctly reflect service that I facilitate to this location	100	20	Fixed Wireless	Served (Over 100/20 available)	Wireless
460261	3165 320TH STREET	CRAWFORDSVILLE	IA	52621	1	12-Provider facilitates speeds faster than that reported on the map	Provider only: The Map does not correctly reflect service that I facilitate to this location	100	20	Fixed Wireless	Served (Over 100/20 available)	Wireless
460330	210 NORTH COTTAGE STREET	EXIRA	IA	50076	1	12-Provider facilitates speeds faster than that reported on the map	Provider only: The Map does not correctly reflect service that I facilitate to this location	100	20	Fixed Wireless	Served (Over 100/20 available)	Wireless
461580	2160 PALM AVENUE	WASHINGTON	IA	52353	1	12-Provider facilitates speeds faster than that reported on the map	Provider only: The Map does not correctly reflect service that I facilitate to this location	100	20	Fixed Wireless	Served (Over 100/20 available)	Wireless
462142	2974 HIGHWAY 92	AINSWORTH	IA	52201	1	12-Provider facilitates speeds faster than that reported on the map	Provider only: The Map does not correctly reflect service that I facilitate to this location	100	20	Fixed Wireless	Served (Over 100/20 available)	Wireless
462363	2730 200TH STREET	AINSWORTH	IA	52201	1	12-Provider facilitates speeds faster than that reported on the map	Provider only: The Map does not correctly reflect service that I facilitate to this location	100	20	Fixed Wireless	Served (Over 100/20 available)	Wireless
464227	907 BROAD STREET	ADAIR	IA	50002	1	12-Provider facilitates speeds faster than that reported on the map	Provider only: The Map does not correctly reflect service that I facilitate to this location	100	20	Fixed Wireless	Served (Over 100/20 available)	Wireless
465057	2804 OLD WHITE WAY	AINSWORTH	IA	52201	1	12-Provider facilitates speeds faster than that reported on the map	Provider only: The Map does not correctly reflect service that I facilitate to this location	100	20	Fixed Wireless	Served (Over 100/20 available)	Wireless
465857	2321 BITTERSWEET AVENUE	WINTERSET	IA	50273	1	12-Provider facilitates speeds faster than that reported on the map	Provider only: The Map does not correctly reflect service that I facilitate to this location	100	20	Fixed Wireless	Served (Over 100/20 available)	Wireless
466496	2865 270TH STREET	AINSWORTH	IA	52621	1	12-Provider facilitates speeds faster than that reported on the map	Provider only: The Map does not correctly reflect service that I facilitate to this location	100	20	Fixed Wireless	Served (Over 100/20 available)	Wireless
470321	2350 PINEWOOD AVENUE	GREENFIELD	IA	50849	1	12-Provider facilitates speeds faster than that reported on the map	Provider only: The Map does not correctly reflect service that I facilitate to this location	100	20	Fixed Wireless	Served (Over 100/20 available)	Wireless
471067	2735 220TH STREET	WASHINGTON	IA	52353	1	12-Provider facilitates speeds faster than that reported on the map	Provider only: The Map does not correctly reflect service that I facilitate to this location	100	20	Fixed Wireless	Served (Over 100/20 available)	Wireless
471497	1873 STUART ROAD	STUART	IA	50250	1	12-Provider facilitates speeds faster than that reported on the map	Provider only: The Map does not correctly reflect service that I facilitate to this location	100	20	Fixed Wireless	Served (Over 100/20 available)	Wireless
475936	1009 BROAD STREET	ADAIR	IA	50002	1	12-Provider facilitates speeds faster than that reported on the map	Provider only: The Map does not correctly reflect service that I facilitate to this location	100	20	Fixed Wireless	Served (Over 100/20 available)	Wireless
476116	2983 230TH STREET	BEDFORD	IA	50833	1	12-Provider facilitates speeds faster than that reported on the map	Provider only: The Map does not correctly reflect service that I facilitate to this location	100	20	Fixed Wireless	Served (Over 100/20 available)	Wireless
476251	2539 NORFOLK AVENUE	GREENFIELD	IA	50849	1	12-Provider facilitates speeds faster than that reported on the map	Provider only: The Map does not correctly reflect service that I facilitate to this location	100	20	Fixed Wireless	Served (Over 100/20 available)	Wireless
477338	1134 NORTH RIVER ROAD	SIOUX RAPIDS	IA	50585	1	12-Provider facilitates speeds faster than that reported on the map	Provider only: The Map does not correctly reflect service that I facilitate to this location	100	20	Fixed Wireless	Served (Over 100/20 available)	Wireless
479569	2402 ROCKWOOD AVENUE	BEDFORD	IA	50833	1	12-Provider facilitates speeds faster than that reported on the map	Provider only: The Map does not correctly reflect service that I facilitate to this location	100	20	Fixed Wireless	Served (Over 100/20 available)	Wireless
479695	251 HARDING AVENUE	AINSWORTH	IA	52201	1	12-Provider facilitates speeds faster than that reported on the map	Provider only: The Map does not correctly reflect service that I facilitate to this location	100	20	Fixed Wireless	Served (Over 100/20 available)	Wireless
480171	303 NORTH FAIRVIEW STREET	EXIRA	IA	50076	1	12-Provider facilitates speeds faster than that reported on the map	Provider only: The Map does not correctly reflect service that I facilitate to this location	100	20	Fixed Wireless	Served (Over 100/20 available)	Wireless
480203	4367 30TH AVENUE	PETERSON	IA	51047	1	12-Provider facilitates speeds faster than that reported on the map	Provider only: The Map does not correctly reflect service that I facilitate to this location	100	20	Fixed Wireless	Served (Over 100/20 available)	Wireless
480894	2301 RIVERSIDE AVENUE	GREENFIELD	IA	50849	1	12-Provider facilitates speeds faster than that reported on the map	Provider only: The Map does not correctly reflect service that I facilitate to this location	100	20	Fixed Wireless	Served (Over 100/20 available)	Wireless
480896	2645 HIGHWAY 92	WASHINGTON	IA	52353	1	12-Provider facilitates speeds faster than that reported on the map	Provider only: The Map does not correctly reflect service that I facilitate to this location	100	20	Fixed Wireless	Served (Over 100/20 available)	Wireless
483156	3304 OLD WHITE WAY	AINSWORTH	IA	52201	1	12-Provider facilitates speeds faster than that reported on the map	Provider only: The Map does not correctly reflect service that I facilitate to this location	100	20	Fixed Wireless	Served (Over 100/20 available)	Wireless
485600	2454 200TH STREET	WASHINGTON	IA	52353	1	12-Provider facilitates speeds faster than that reported on the map	Provider only: The Map does not correctly reflect service that I facilitate to this location	100	20	Fixed Wireless	Served (Over 100/20 available)	Wireless
490563	2046 RIVERSIDE ROAD	WASHINGTON	IA	52353	1	12-Provider facilitates speeds faster than that reported on the map	Provider only: The Map does not correctly reflect service that I facilitate to this location	100	20	Fixed Wireless	Served (Over 100/20 available)	Wireless
491077	4560 20TH AVENUE	PETERSON	IA	51047	1	12-Provider facilitates speeds faster than that reported on the map	Provider only: The Map does not correctly reflect service that I facilitate to this location	100	20	Fixed Wireless	Served (Over 100/20 available)	Wireless
492566	4435 70TH AVENUE	LINN GROVE	IA	51033	1	12-Provider facilitates speeds faster than that reported on the map	Provider only: The Map does not correctly reflect service that I facilitate to this location	100	20	Fixed Wireless	Served (Over 100/20 available)	Wireless
493037	3205 320TH STREET	CRAWFORDSVILLE	IA	52621	1	12-Provider facilitates speeds faster than that reported on the map	Provider only: The Map does not correctly reflect service that I facilitate to this location	100	20	Fixed Wireless	Served (Over 100/20 available)	Wireless
494475	2422 IOWA STATE HIGHWAY 92	GREENFIELD	IA	50849	1	12-Provider facilitates speeds faster than that reported on the map	Provider only: The Map does not correctly reflect service that I facilitate to this location	100	20	Fixed Wireless	Served (Over 100/20 available)	Wireless
498052	303 WEST SOUTH STREET	EXIRA	IA	50076	1	12-Provider facilitates speeds faster than that reported on the map	Provider only: The Map does not correctly reflect service that I facilitate to this location	100	20	Fixed Wireless	Served (Over 100/20 available)	Wireless
498569	2847 305TH STREET	CRAWFORDSVILLE	IA	52621	1	12-Provider facilitates speeds faster than that reported on the map	Provider only: The Map does not correctly reflect service that I facilitate to this location	100	20	Fixed Wireless	Served (Over 100/20 available)	Wireless
498774	2865 REDWOOD AVENUE	WASHINGTON	IA	52353	1	12-Provider facilitates speeds faster than that reported on the map	Provider only: The Map does not correctly reflect service that I facilitate to this location	100	20	Fixed Wireless	Served (Over 100/20 available)	Wireless
499426	2561 QUINCE AVENUE	WASHINGTON	IA	52353	1	12-Provider facilitates speeds faster than that reported on the map	Provider only: The Map does not correctly reflect service that I facilitate to this location	100	20	Fixed Wireless	Served (Over 100/20 available)	Wireless
499523	2536 140TH STREET	DOW CITY	IA	51439	1	12-Provider facilitates speeds faster than that reported on the map	Provider only: The Map does not correctly reflect service that I facilitate to this location	100	20	Fixed Wireless	Served (Over 100/20 available)	Wireless
414189	28579 COUNTY ROAD G62	CRAWFORDSVILLE	IA	52621	1	12-Provider facilitates speeds faster than that reported on the map	Provider only: The Map does not correctly reflect service that I facilitate to this location	100	20	Fixed Wireless	Served (Over 100/20 available)	Wireless
414540	22139 138TH AVENUE	DELTA	IA	52550	1	12-Provider facilitates speeds faster than that reported on the map	Provider only: The Map does not correctly reflect service that I facilitate to this location	100	20	Fixed Wireless	Served (Over 100/20 available)	Wireless
415658	2824 178TH STREET	CHARLOTTE	IA	52731	1	12-Provider facilitates speeds faster than that reported on the map	Provider only: The Map does not correctly reflect service that I facilitate to this location	100	20	Fixed Wireless	Served (Over 100/20 available)	Wireless
418714	14088 120TH AVENUE	WHAT CHEER	IA	50268	1	12-Provider facilitates speeds faster than that reported on the map	Provider only: The Map does not correctly reflect service that I facilitate to this location	100	20	Fixed Wireless	Served (Over 100/20 available)	Wireless
419101	212 NORTH FAIRVIEW STREET	EXIRA	IA	50076	1	12-Provider facilitates speeds faster than that reported on the map	Provider only: The Map does not correctly reflect service that I facilitate to this location	100	20	Fixed Wireless	Served (Over 100/20 available)	Wireless
420060	507 HILL HAVEN	EXIRA	IA	50076	1	12-Provider facilitates speeds faster than that reported on the map	Provider only: The Map does not correctly reflect service that I facilitate to this location	100	20	Fixed Wireless	Served (Over 100/20 available)	Wireless
420812	12725 170TH STREET	WHAT CHEER	IA	50268	1	12-Provider facilitates speeds faster than that reported on the map	Provider only: The Map does not correctly reflect service that I facilitate to this location	100	20	Fixed Wireless	Served (Over 100/20 available)	Wireless
423828	18420 160TH AVENUE	WHAT CHEER	IA	50268	1	12-Provider facilitates speeds faster than that reported on the map	Provider only: The Map does not correctly reflect service that I facilitate to this location	100	20	Fixed Wireless	Served (Over 100/20 available)	Wireless
424615	1062 STATE HIGHWAY 9	WAUKON	IA	52172	1	12-Provider facilitates speeds faster than that reported on the map	Provider only: The Map does not correctly reflect service that I facilitate to this location	100	20	Fixed Wireless	Served (Over 100/20 available)	Wireless
424632	38948 DOGWOOD AVENUE	STRAWBERRY POINT	IA	52076	1	12-Provider facilitates speeds faster than that reported on the map	Provider only: The Map does not correctly reflect service that I facilitate to this location	100	20	Fixed Wireless	Served (Over 100/20 available)	Wireless
425616	21613 395TH STREET	EDGEWOOD	IA	52042	1	12-Provider facilitates speeds faster than that reported on the map	Provider only: The Map does not correctly reflect service that I facilitate to this location	100	20	Fixed Wireless	Served (Over 100/20 available)	Wireless
426567	39369 HILTON ROAD	EDGEWOOD	IA	52042	1	12-Provider facilitates speeds faster than that reported on the map	Provider only: The Map does not correctly reflect service that I facilitate to this location	100	20	Fixed Wireless	Served (Over 100/20 available)	Wireless
426738	2584 MOCKINGBIRD PLACE	EXIRA	IA	50076	1	12-Provider facilitates speeds faster than that reported on the map	Provider only: The Map does not correctly reflect service that I facilitate to this location	100	20	Fixed Wireless	Served (Over 100/20 available)	Wireless
427474	10708 190TH STREET	DELTA	IA	52550	1	12-Provider facilitates speeds faster than that reported on the map	Provider only: The Map does not correctly reflect service that I facilitate to this location	100	20	Fixed Wireless	Served (Over 100/20 available)	Wireless
428793	23421 388TH STREET	EDGEWOOD	IA	52042	1	12-Provider facilitates speeds faster than that reported on the map	Provider only: The Map does not correctly reflect service that I facilitate to this location	100	20	Fixed Wireless	Served (Over 100/20 available)	Wireless
429421	2730 285TH AVENUE	DE WITT	IA	52742	1	12-Provider facilitates speeds faster than that reported on the map	Provider only: The Map does not correctly reflect service that I facilitate to this location	100	20	Fixed Wireless	Served (Over 100/20 available)	Wireless
430220	502 THIELEN STREET	EXIRA	IA	50076	1	12-Provider facilitates speeds faster than that reported on the map	Provider only: The Map does not correctly reflect service that I facilitate to this location	100	20	Fixed Wireless	Served (Over 100/20 available)	Wireless
430660	1040 210TH AVENUE	DELMAR	IA	52037	1	12-Provider facilitates speeds faster than that reported on the map	Provider only: The Map does not correctly reflect service that I facilitate to this location	100	20	Fixed Wireless	Served (Over 100/20 available)	Wireless
431367	2665 LARK AVENUE	EXIRA	IA	50076	1	12-Provider facilitates speeds faster than that reported on the map	Provider only: The Map does not correctly reflect service that I facilitate to this location	100	20	Fixed Wireless	Served (Over 100/20 available)	Wireless
434158	10123 S AVENUE	ACKLEY	IA	50601	1	12-Provider facilitates speeds faster than that reported on the map	Provider only: The Map does not correctly reflect service that I facilitate to this location	100	20	Fixed Wireless	Served (Over 100/20 available)	Wireless
434990	16590 150TH AVENUE	WHAT CHEER	IA	50268	1	12-Provider facilitates speeds faster than that reported on the map	Provider only: The Map does not correctly reflect service that I facilitate to this location	100	20	Fixed Wireless	Served (Over 100/20 available)	Wireless
435933	508 IRON MINE DRIVE NORTHWEST	WAUKON	IA	52172	1	12-Provider facilitates speeds faster than that reported on the map	Provider only: The Map does not correctly reflect service that I facilitate to this location	100	20	Fixed Wireless	Served (Over 100/20 available)	Wireless
436427	305 NORTH FAIRVIEW STREET	EXIRA	IA	50076	1	12-Provider facilitates speeds faster than that reported on the map	Provider only: The Map does not correctly reflect service that I facilitate to this location	100	20	Fixed Wireless	Served (Over 100/20 available)	Wireless
436569	2003 IVERSON BRIDGE ROAD	WAUKON	IA	52172	1	12-Provider facilitates speeds faster than that reported on the map	Provider only: The Map does not correctly reflect service that I facilitate to this location	100	20	Fixed Wireless	Served (Over 100/20 available)	Wireless
437127	8517 172ND STREET	MUSCATINE	IA	52761	1	12-Provider facilitates speeds faster than that reported on the map	Provider only: The Map does not correctly reflect service that I facilitate to this location	100	20	Fixed Wireless	Served (Over 100/20 available)	Wireless
438668	28483 105TH STREET	CRAWFORDSVILLE	IA	52621	1	12-Provider facilitates speeds faster than that reported on the map	Provider only: The Map does not correctly reflect service that I facilitate to this location	100	20	Fixed Wireless	Served (Over 100/20 available)	Wireless
440612	8541 172ND STREET	MUSCATINE	IA	52761	1	12-Provider facilitates speeds faster than that reported on the map	Provider only: The Map does not correctly reflect service that I facilitate to this location	100	20	Fixed Wireless	Served (Over 100/20 available)	Wireless
441321	1440 FAN ROAD	WAUKON	IA	52172	1	12-Provider facilitates speeds faster than that reported on the map	Provider only: The Map does not correctly reflect service that I facilitate to this location	100	20	Fixed Wireless	Served (Over 100/20 available)	Wireless
442592	110 KNUTSEN STREET	EXIRA	IA	50076	1	12-Provider facilitates speeds faster than that reported on the map	Provider only: The Map does not correctly reflect service that I facilitate to this location	100	20	Fixed Wireless	Served (Over 100/20 available)	Wireless
443465	38676 COLESBURG ROAD	COLESBURG	IA	52035	1	12-Provider facilitates speeds faster than that reported on the map	Provider only: The Map does not correctly reflect service that I facilitate to this location	100	20	Fixed Wireless	Served (Over 100/20 available)	Wireless
443864	18795 208TH AVENUE	SIGOURNEY	IA	52591	1	12-Provider facilitates speeds faster than that reported on the map	Provider only: The Map does not correctly reflect service that I facilitate to this location	100	20	Fixed Wireless	Served (Over 100/20 available)	Wireless
444944	20502 FANTAIL ROAD	EDGEWOOD	IA	52042	1	12-Provider facilitates speeds faster than that reported on the map	Provider only: The Map does not correctly reflect service that I facilitate to this location	100	20	Fixed Wireless	Served (Over 100/20 available)	Wireless
445527	11698 390TH STREET	STRAWBERRY POINT	IA	52076	1	12-Provider facilitates speeds faster than that reported on the map	Provider only: The Map does not correctly reflect service that I facilitate to this location	100	20	Fixed Wireless	Served (Over 100/20 available)	Wireless
446492	2268 300TH STREET	EXIRA	IA	50076	1	12-Provider facilitates speeds faster than that reported on the map	Provider only: The Map does not correctly reflect service that I facilitate to this location	100	20	Fixed Wireless	Served (Over 100/20 available)	Wireless
447405	4125 STATE HIGHWAY 136	CLINTON	IA	52732	1	12-Provider facilitates speeds faster than that reported on the map	Provider only: The Map does not correctly reflect service that I facilitate to this location	100	20	Fixed Wireless	Served (Over 100/20 available)	Wireless
448558	1819 STATE HIGHWAY 76	WAUKON	IA	52172	1	12-Provider facilitates speeds faster than that reported on the map	Provider only: The Map does not correctly reflect service that I facilitate to this location	100	20	Fixed Wireless	Served (Over 100/20 available)	Wireless
452173	22417 145TH AVENUE	DELTA	IA	52550	1	12-Provider facilitates speeds faster than that reported on the map	Provider only: The Map does not correctly reflect service that I facilitate to this location	100	20	Fixed Wireless	Served (Over 100/20 available)	Wireless
452495	2372 270TH STREET	EXIRA	IA	50076	1	12-Provider facilitates speeds faster than that reported on the map	Provider only: The Map does not correctly reflect service that I facilitate to this location	100	20	Fixed Wireless	Served (Over 100/20 available)	Wireless
452937	39245 LITTLEPORT ROAD	EDGEWOOD	IA	52042	1	12-Provider facilitates speeds faster than that reported on the map	Provider only: The Map does not correctly reflect service that I facilitate to this location	100	20	Fixed Wireless	Served (Over 100/20 available)	Wireless
453937	25703 HIGHWAY 22/149	WEBSTER	IA	52355	1	12-Provider facilitates speeds faster than that reported on the map	Provider only: The Map does not correctly reflect service that I facilitate to this location	100	20	Fixed Wireless	Served (Over 100/20 available)	Wireless
454065	21297 395TH STREET	EDGEWOOD	IA	52042	1	12-Provider facilitates speeds faster than that reported on the map	Provider only: The Map does not correctly reflect service that I facilitate to this location	100	20	Fixed Wireless	Served (Over 100/20 available)	Wireless
455340	38294 ESSEX AVENUE	EDGEWOOD	IA	52042	1	12-Provider facilitates speeds faster than that reported on the map	Provider only: The Map does not correctly reflect service that I facilitate to this location	100	20	Fixed Wireless	Served (Over 100/20 available)	Wireless
455714	38404 HILTON ROAD	EDGEWOOD	IA	52042	1	12-Provider facilitates speeds faster than that reported on the map	Provider only: The Map does not correctly reflect service that I facilitate to this location	100	20	Fixed Wireless	Served (Over 100/20 available)	Wireless
456327	19886 ZEPHYR AVENUE	DELTA	IA	52550	1	12-Provider facilitates speeds faster than that reported on the map	Provider only: The Map does not correctly reflect service that I facilitate to this location	100	20	Fixed Wireless	Served (Over 100/20 available)	Wireless
457399	18997 HIGHWAY 21	WHAT CHEER	IA	50268	1	12-Provider facilitates speeds faster than that reported on the map	Provider only: The Map does not correctly reflect service that I facilitate to this location	100	20	Fixed Wireless	Served (Over 100/20 available)	Wireless
458286	410 SOUTH RIVER ROAD	PETERSON	IA	51047	1	12-Provider facilitates speeds faster than that reported on the map	Provider only: The Map does not correctly reflect service that I facilitate to this location	100	20	Fixed Wireless	Served (Over 100/20 available)	Wireless
459319	3550 210TH STREET	GOOSE LAKE	IA	52750	1	12-Provider facilitates speeds faster than that reported on the map	Provider only: The Map does not correctly reflect service that I facilitate to this location	100	20	Fixed Wireless	Served (Over 100/20 available)	Wireless

459453	10717 203RD STREET	DELTA	IA	52550	1	12-Provider facilitates speeds faster than that reported on the map	Provider only: The Map does not correctly reflect service that I facilitate to this location	100	20	Fixed Wireless	Served (Over 100/20 available)	Wireless
459760	38174 ESSEX AVENUE	EDGEWOOD	IA	52042	1	12-Provider facilitates speeds faster than that reported on the map	Provider only: The Map does not correctly reflect service that I facilitate to this location	100	20	Fixed Wireless	Served (Over 100/20 available)	Wireless
460118	36893 HILTON ROAD	EDGEWOOD	IA	52042	1	12-Provider facilitates speeds faster than that reported on the map	Provider only: The Map does not correctly reflect service that I facilitate to this location	100	20	Fixed Wireless	Served (Over 100/20 available)	Wireless
462850	8913 OUTER DRIVE	MUSCATINE	IA	52761	1	12-Provider facilitates speeds faster than that reported on the map	Provider only: The Map does not correctly reflect service that I facilitate to this location	100	20	Fixed Wireless	Served (Over 100/20 available)	Wireless
462987	30307 110TH STREET	SOUTH ENGLISH	IA	52335	1	12-Provider facilitates speeds faster than that reported on the map	Provider only: The Map does not correctly reflect service that I facilitate to this location	100	20	Fixed Wireless	Served (Over 100/20 available)	Wireless
464420	37812 HAPPY ROAD	EDGEWOOD	IA	52042	1	12-Provider facilitates speeds faster than that reported on the map	Provider only: The Map does not correctly reflect service that I facilitate to this location	100	20	Fixed Wireless	Served (Over 100/20 available)	Wireless
469433	39355 HILTON ROAD	EDGEWOOD	IA	52042	1	12-Provider facilitates speeds faster than that reported on the map	Provider only: The Map does not correctly reflect service that I facilitate to this location	100	20	Fixed Wireless	Served (Over 100/20 available)	Wireless
470672	107 KNUTSEN STREET	EXIRA	IA	50076	1	12-Provider facilitates speeds faster than that reported on the map	Provider only: The Map does not correctly reflect service that I facilitate to this location	100	20	Fixed Wireless	Served (Over 100/20 available)	Wireless
470753	2778 275TH AVENUE	DE WITT	IA	52742	1	12-Provider facilitates speeds faster than that reported on the map	Provider only: The Map does not correctly reflect service that I facilitate to this location	100	20	Fixed Wireless	Served (Over 100/20 available)	Wireless
470919	1571 COUNTRY VIEW LANE	WAUKON	IA	52172	1	12-Provider facilitates speeds faster than that reported on the map	Provider only: The Map does not correctly reflect service that I facilitate to this location	100	20	Fixed Wireless	Served (Over 100/20 available)	Wireless
471167	18504 HIGHWAY 21	WHAT CHEER	IA	50268	1	12-Provider facilitates speeds faster than that reported on the map	Provider only: The Map does not correctly reflect service that I facilitate to this location	100	20	Fixed Wireless	Served (Over 100/20 available)	Wireless
471239	14333 160TH STREET	WHAT CHEER	IA	50268	1	12-Provider facilitates speeds faster than that reported on the map	Provider only: The Map does not correctly reflect service that I facilitate to this location	100	20	Fixed Wireless	Served (Over 100/20 available)	Wireless
471770	4025 180TH STREET	CLINTON	IA	52732	1	12-Provider facilitates speeds faster than that reported on the map	Provider only: The Map does not correctly reflect service that I facilitate to this location	100	20	Fixed Wireless	Served (Over 100/20 available)	Wireless
471829	2821 LARK AVENUE	EXIRA	IA	50076	1	12-Provider facilitates speeds faster than that reported on the map	Provider only: The Map does not correctly reflect service that I facilitate to this location	100	20	Fixed Wireless	Served (Over 100/20 available)	Wireless
473126	2782 275TH AVENUE	DE WITT	IA	52742	1	12-Provider facilitates speeds faster than that reported on the map	Provider only: The Map does not correctly reflect service that I facilitate to this location	100	20	Fixed Wireless	Served (Over 100/20 available)	Wireless
474288	2618 285TH AVENUE	DE WITT	IA	52742	1	12-Provider facilitates speeds faster than that reported on the map	Provider only: The Map does not correctly reflect service that I facilitate to this location	100	20	Fixed Wireless	Served (Over 100/20 available)	Wireless
477462	29703 COUNTY HIGHWAY D15	ACKLEY	IA	50601	1	12-Provider facilitates speeds faster than that reported on the map	Provider only: The Map does not correctly reflect service that I facilitate to this location	100	20	Fixed Wireless	Served (Over 100/20 available)	Wireless
480215	10178 150TH STREET	WHAT CHEER	IA	50268	1	12-Provider facilitates speeds faster than that reported on the map	Provider only: The Map does not correctly reflect service that I facilitate to this location	100	20	Fixed Wireless	Served (Over 100/20 available)	Wireless
480829	21863 FAUCET ROAD	EDGEWOOD	IA	52042	1	12-Provider facilitates speeds faster than that reported on the map	Provider only: The Map does not correctly reflect service that I facilitate to this location	100	20	Fixed Wireless	Served (Over 100/20 available)	Wireless
483895	16750 180TH STREET	WHAT CHEER	IA	50268	1	12-Provider facilitates speeds faster than that reported on the map	Provider only: The Map does not correctly reflect service that I facilitate to this location	100	20	Fixed Wireless	Served (Over 100/20 available)	Wireless
489199	16533 140TH AVENUE	WHAT CHEER	IA	50268	1	12-Provider facilitates speeds faster than that reported on the map	Provider only: The Map does not correctly reflect service that I facilitate to this location	100	20	Fixed Wireless	Served (Over 100/20 available)	Wireless
490849	19598 390TH STREET	EDGEWOOD	IA	52042	1	12-Provider facilitates speeds faster than that reported on the map	Provider only: The Map does not correctly reflect service that I facilitate to this location	100	20	Fixed Wireless	Served (Over 100/20 available)	Wireless
491409	16498 F AVENUE	MUSCATINE	IA	52761	1	12-Provider facilitates speeds faster than that reported on the map	Provider only: The Map does not correctly reflect service that I facilitate to this location	100	20	Fixed Wireless	Served (Over 100/20 available)	Wireless
491710	102 BUCHANAN STREET	VOLGA	IA	52077	1	12-Provider facilitates speeds faster than that reported on the map	Provider only: The Map does not correctly reflect service that I facilitate to this location	100	20	Fixed Wireless	Served (Over 100/20 available)	Wireless
491726	1760 420TH AVENUE	CLINTON	IA	52732	1	12-Provider facilitates speeds faster than that reported on the map	Provider only: The Map does not correctly reflect service that I facilitate to this location	100	20	Fixed Wireless	Served (Over 100/20 available)	Wireless
492159	19835 390TH STREET	EDGEWOOD	IA	52042	1	12-Provider facilitates speeds faster than that reported on the map	Provider only: The Map does not correctly reflect service that I facilitate to this location	100	20	Fixed Wireless	Served (Over 100/20 available)	Wireless
492614	996 STATE HIGHWAY 9	WAUKON	IA	52172	1	12-Provider facilitates speeds faster than that reported on the map	Provider only: The Map does not correctly reflect service that I facilitate to this location	100	20	Fixed Wireless	Served (Over 100/20 available)	Wireless
494087	16168 160TH STREET	WHAT CHEER	IA	50268	1	12-Provider facilitates speeds faster than that reported on the map	Provider only: The Map does not correctly reflect service that I facilitate to this location	100	20	Fixed Wireless	Served (Over 100/20 available)	Wireless
495396	27728 80TH STREET	WINFIELD	IA	52659	1	12-Provider facilitates speeds faster than that reported on the map	Provider only: The Map does not correctly reflect service that I facilitate to this location	100	20	Fixed Wireless	Served (Over 100/20 available)	Wireless
497107	17197 91ST AVENUE	MUSCATINE	IA	52761	1	12-Provider facilitates speeds faster than that reported on the map	Provider only: The Map does not correctly reflect service that I facilitate to this location	100	20	Fixed Wireless	Served (Over 100/20 available)	Wireless
498020	4174 STATE HIGHWAY 136	CLINTON	IA	52732	1	12-Provider facilitates speeds faster than that reported on the map	Provider only: The Map does not correctly reflect service that I facilitate to this location	100	20	Fixed Wireless	Served (Over 100/20 available)	Wireless
498083	749 HANOVER DRIVE	DORCHESTER	IA	52140	1	12-Provider facilitates speeds faster than that reported on the map	Provider only: The Map does not correctly reflect service that I facilitate to this location	100	20	Fixed Wireless	Served (Over 100/20 available)	Wireless
498936	2055 350TH AVENUE	GOOSE LAKE	IA	52750	1	12-Provider facilitates speeds faster than that reported on the map	Provider only: The Map does not correctly reflect service that I facilitate to this location	100	20	Fixed Wireless	Served (Over 100/20 available)	Wireless
403630	2246 125TH STREET	SPIRIT LAKE	IA	51360	1	12-Provider facilitates speeds faster than that reported on the map	Provider only: The Map does not correctly reflect service that I facilitate to this location	100	20	Fixed Wireless	Served (Over 100/20 available)	Wireless
408138	2841 LINCOLN AVENUE	OSKALOOSA	IA	52577	1	12-Provider facilitates speeds faster than that reported on the map	Provider only: The Map does not correctly reflect service that I facilitate to this location	100	20	Fixed Wireless	Served (Over 100/20 available)	Wireless
414466	10315 KORNHILL ROAD	FAYETTE	IA	52142	1	12-Provider facilitates speeds faster than that reported on the map	Provider only: The Map does not correctly reflect service that I facilitate to this location	100	20	Fixed Wireless	Served (Over 100/20 available)	Wireless
418085	19487 OTTER AVENUE	LE MARS	IA	51031	1	12-Provider facilitates speeds faster than that reported on the map	Provider only: The Map does not correctly reflect service that I facilitate to this location	100	20	Fixed Wireless	Served (Over 100/20 available)	Wireless
418581	183 HUMMINGBIRD COURT	INDEPENDENCE	IA	50644	1	12-Provider facilitates speeds faster than that reported on the map	Provider only: The Map does not correctly reflect service that I facilitate to this location	100	20	Fixed Wireless	Served (Over 100/20 available)	Wireless
425882	1625 STATE HIGHWAY 2	BENTON	IA	50835	1	12-Provider facilitates speeds faster than that reported on the map	Provider only: The Map does not correctly reflect service that I facilitate to this location	100	20	Fixed Wireless	Served (Over 100/20 available)	Wireless
428346	1602 OTTERVILLE BOULEVARD	INDEPENDENCE	IA	50644	1	12-Provider facilitates speeds faster than that reported on the map	Provider only: The Map does not correctly reflect service that I facilitate to this location	100	20	Fixed Wireless	Served (Over 100/20 available)	Wireless
437915	2083 EAST LOCH AYR ROAD	MT AYR	IA	50854	1	12-Provider facilitates speeds faster than that reported on the map	Provider only: The Map does not correctly reflect service that I facilitate to this location	100	20	Fixed Wireless	Served (Over 100/20 available)	Wireless
439624	9358 HEMLOCK ROAD	FAYETTE	IA	52142	1	12-Provider facilitates speeds faster than that reported on the map	Provider only: The Map does not correctly reflect service that I facilitate to this location	100	20	Fixed Wireless	Served (Over 100/20 available)	Wireless
441330	1308 LAKEVIEW DRIVE	ELLSTON	IA	50074	1	12-Provider facilitates speeds faster than that reported on the map	Provider only: The Map does not correctly reflect service that I facilitate to this location	100	20	Fixed Wireless	Served (Over 100/20 available)	Wireless
446231	1330 O'GRADY STREET	ELLSTON	IA	50074	1	12-Provider facilitates speeds faster than that reported on the map	Provider only: The Map does not correctly reflect service that I facilitate to this location	100	20	Fixed Wireless	Served (Over 100/20 available)	Wireless
446915	1378 OASIS AVENUE	WINFIELD	IA	52659	1	12-Provider facilitates speeds faster than that reported on the map	Provider only: The Map does not correctly reflect service that I facilitate to this location	100	20	Fixed Wireless	Served (Over 100/20 available)	Wireless
453769	3546 HIGHWAY 22	MUSCATINE	IA	52761	1	12-Provider facilitates speeds faster than that reported on the map	Provider only: The Map does not correctly reflect service that I facilitate to this location	100	20	Fixed Wireless	Served (Over 100/20 available)	Wireless
454282	19889 COUGAR AVENUE	HONEY CREEK	IA	51542	1	12-Provider facilitates speeds faster than that reported on the map	Provider only: The Map does not correctly reflect service that I facilitate to this location	100	20	Fixed Wireless	Served (Over 100/20 available)	Wireless
456967	2045 EAST LOCH AYR ROAD	MT AYR	IA	50854	1	12-Provider facilitates speeds faster than that reported on the map	Provider only: The Map does not correctly reflect service that I facilitate to this location	100	20	Fixed Wireless	Served (Over 100/20 available)	Wireless
461353	101 SOUTH KIRKWOOD STREET	ELLSTON	IA	50074	1	12-Provider facilitates speeds faster than that reported on the map	Provider only: The Map does not correctly reflect service that I facilitate to this location	100	20	Fixed Wireless	Served (Over 100/20 available)	Wireless
465892	204 HUMMINGBIRD COURT	INDEPENDENCE	IA	50644	1	12-Provider facilitates speeds faster than that reported on the map	Provider only: The Map does not correctly reflect service that I facilitate to this location	100	20	Fixed Wireless	Served (Over 100/20 available)	Wireless
469318	2057 EAST LOCH AYR ROAD	MT AYR	IA	50854	1	12-Provider facilitates speeds faster than that reported on the map	Provider only: The Map does not correctly reflect service that I facilitate to this location	100	20	Fixed Wireless	Served (Over 100/20 available)	Wireless
471008	2150 310TH STREET	NORTH ENGLISH	IA	52316	1	12-Provider facilitates speeds faster than that reported on the map	Provider only: The Map does not correctly reflect service that I facilitate to this location	100	20	Fixed Wireless	Served (Over 100/20 available)	Wireless
472924	2081 EAST LOCH AYR ROAD	MT AYR	IA	50854	1	12-Provider facilitates speeds faster than that reported on the map	Provider only: The Map does not correctly reflect service that I facilitate to this location	100	20	Fixed Wireless	Served (Over 100/20 available)	Wireless
476139	13625 M AVENUE	RANDALIA	IA	52164	1	12-Provider facilitates speeds faster than that reported on the map	Provider only: The Map does not correctly reflect service that I facilitate to this location	100	20	Fixed Wireless	Served (Over 100/20 available)	Wireless
477140	165 HUMMINGBIRD	INDEPENDENCE	IA	50644	1	12-Provider facilitates speeds faster than that reported on the map	Provider only: The Map does not correctly reflect service that I facilitate to this location	100	20	Fixed Wireless	Served (Over 100/20 available)	Wireless
481427	12701 EAST CEDAR WAPSI ROAD	FAIRBANK	IA	50629	1	12-Provider facilitates speeds faster than that reported on the map	Provider only: The Map does not correctly reflect service that I facilitate to this location	100	20	Fixed Wireless	Served (Over 100/20 available)	Wireless
483588	2049 VANATTA AVENUE	MUSCATINE	IA	52761	1	12-Provider facilitates speeds faster than that reported on the map	Provider only: The Map does not correctly reflect service that I facilitate to this location	100	20	Fixed Wireless	Served (Over 100/20 available)	Wireless
484477	2035 COVE ROAD	MT AYR	IA	50854	1	12-Provider facilitates speeds faster than that reported on the map	Provider only: The Map does not correctly reflect service that I facilitate to this location	100	20	Fixed Wireless	Served (Over 100/20 available)	Wireless
486441	2683 W AVENUE	FAIRBANK	IA	50629	1	12-Provider facilitates speeds faster than that reported on the map	Provider only: The Map does not correctly reflect service that I facilitate to this location	100	20	Fixed Wireless	Served (Over 100/20 available)	Wireless
486918	1956 240TH AVENUE	MT AYR	IA	50854	1	12-Provider facilitates speeds faster than that reported on the map	Provider only: The Map does not correctly reflect service that I facilitate to this location	100	20	Fixed Wireless	Served (Over 100/20 available)	Wireless
489649	2913 HIGHWAY 3	COLESBURG	IA		1	12-Provider facilitates speeds faster than that reported on the map	Provider only: The Map does not correctly reflect service that I facilitate to this location	100	20	Fixed Wireless	Served (Over 100/20 available)	Wireless
498025	1979 GENEVA HILLS ROAD	MUSCATINE	IA	52761	1	12-Provider facilitates speeds faster than that reported on the map	Provider only: The Map does not correctly reflect service that I facilitate to this location	100	20	Fixed Wireless	Served (Over 100/20 available)	Wireless
498896	1437 130TH STREET	FAIRBANK	IA	50629	1	12-Provider facilitates speeds faster than that reported on the map	Provider only: The Map does not correctly reflect service that I facilitate to this location	100	20	Fixed Wireless	Served (Over 100/20 available)	Wireless
404044	1771 GOLF COURSE BOULEVARD	INDEPENDENCE	IA	50644	1	12-Provider facilitates speeds faster than that reported on the map	Provider only: The Map does not correctly reflect service that I facilitate to this location	100	20	Fixed Wireless	Served (Over 100/20 available)	Wireless
407774	1927 HIGH STREET	INDEPENDENCE	IA	50644	1	12-Provider facilitates speeds faster than that reported on the map	Provider only: The Map does not correctly reflect service that I facilitate to this location	100	20	Fixed Wireless	Served (Over 100/20 available)	Wireless
411127	1768 OTTERVILLE BOULEVARD	INDEPENDENCE	IA	50644	1	12-Provider facilitates speeds faster than that reported on the map	Provider only: The Map does not correctly reflect service that I facilitate to this location	100	20	Fixed Wireless	Served (Over 100/20 available)	Wireless
413144	1749 GOLF COURSE BOULEVARD	INDEPENDENCE	IA	50644	1	12-Provider facilitates speeds faster than that reported on the map	Provider only: The Map does not correctly reflect service that I facilitate to this location	100	20	Fixed Wireless	Served (Over 100/20 available)	Wireless
420378	1675 GOLF COURSE BOULEVARD	INDEPENDENCE	IA	50644	1	12-Provider facilitates speeds faster than that reported on the map	Provider only: The Map does not correctly reflect service that I facilitate to this location	100	20	Fixed Wireless	Served (Over 100/20 available)	Wireless
422548	1675 GOLF COURSE BOULEVARD	INDEPENDENCE	IA	50644	1	12-Provider facilitates speeds faster than that reported on the map	Provider only: The Map does not correctly reflect service that I facilitate to this location	100	20	Fixed Wireless	Served (Over 100/20 available)	Wireless
423972	1927 HIGH STREET	INDEPENDENCE	IA	50644	1	12-Provider facilitates speeds faster than that reported on the map	Provider only: The Map does not correctly reflect service that I facilitate to this location	100	20	Fixed Wireless	Served (Over 100/20 available)	Wireless
424245	1675 GOLF COURSE BOULEVARD	INDEPENDENCE	IA	50644	1	12-Provider facilitates speeds faster than that reported on the map	Provider only: The Map does not correctly reflect service that I facilitate to this location	100	20	Fixed Wireless	Served (Over 100/20 available)	Wireless
425725	1771 GOLF COURSE BOULEVARD	INDEPENDENCE	IA	50644	1	12-Provider facilitates speeds faster than that reported on the map	Provider only: The Map does not correctly reflect service that I facilitate to this location	100	20	Fixed Wireless	Served (Over 100/20 available)	Wireless
433466	1749 GOLF COURSE BOULEVARD	INDEPENDENCE	IA	50644	1	12-Provider facilitates speeds faster than that reported on the map	Provider only: The Map does not correctly reflect service that I facilitate to this location	100	20	Fixed Wireless	Served (Over 100/20 available)	Wireless
436603	1675 GOLF COURSE BOULEVARD	INDEPENDENCE	IA	50644	1	12-Provider facilitates speeds faster than that reported on the map	Provider only: The Map does not correctly reflect service that I facilitate to this location	100	20	Fixed Wireless	Served (Over 100/20 available)	Wireless
443306	1749 GOLF COURSE BOULEVARD	INDEPENDENCE	IA	50644	1	12-Provider facilitates speeds faster than that reported on the map	Provider only: The Map does not correctly reflect service that I facilitate to this location	100	20	Fixed Wireless	Served (Over 100/20 available)	Wireless
445585	1768 OTTERVILLE BOULEVARD	INDEPENDENCE	IA	50644	1	12-Provider facilitates speeds faster than that reported on the map	Provider only: The Map does not correctly reflect service that I facilitate to this location	100	20	Fixed Wireless	Served (Over 100/20 available)	Wireless
447123	1768 OTTERVILLE BOULEVARD	INDEPENDENCE	IA	50644	1	12-Provider facilitates speeds faster than that reported on the map	Provider only: The Map does not correctly reflect service that I facilitate to this location	100	20	Fixed Wireless	Served (Over 100/20 available)	Wireless
447624	1768 OTTERVILLE BOULEVARD	INDEPENDENCE	IA	50644	1	12-Provider facilitates speeds faster than that reported on the map	Provider only: The Map does not correctly reflect service that I facilitate to this location	100	20	Fixed Wireless	Served (Over 100/20 available)	Wireless
450492	1749 GOLF COURSE BOULEVARD	INDEPENDENCE	IA	50644	1	12-Provider facilitates speeds faster than that reported on the map	Provider only: The Map does not correctly reflect service that I facilitate to this location	100	20	Fixed Wireless	Served (Over 100/20 available)	Wireless
452048	2004 GENTRY AVENUE	INDEPENDENCE	IA	50644	1	12-Provider facilitates speeds faster than that reported on the map	Provider only: The Map does not correctly reflect service that I facilitate to this location	100	20	Fixed Wireless	Served (Over 100/20 available)	Wireless
462923	2144 220TH STREET	INDEPENDENCE	IA	50644	1	12-Provider facilitates speeds faster than that reported on the map	Provider only: The Map does not correctly reflect service that I facilitate to this location	100	20	Fixed Wireless	Served (Over 100/20 available)	Wireless
472648	1749 GOLF COURSE BOULEVARD	INDEPENDENCE	IA	50644	1	12-Provider facilitates speeds faster than that reported on the map	Provider only: The Map does not correctly reflect service that I facilitate to this location	100	20	Fixed Wireless	Served (Over 100/20 available)	Wireless
485926	1675 GOLF COURSE BOULEVARD	INDEPENDENCE	IA	50644	1	12-Provider facilitates speeds faster than that reported on the map	Provider only: The Map does not correctly reflect service that I facilitate to this location	100	20	Fixed Wireless	Served (Over 100/20 available)	Wireless
488887	1675 GOLF COURSE BOULEVARD	INDEPENDENCE	IA	50644	1	12-Provider facilitates speeds faster than that reported on the map	Provider only: The Map does not correctly reflect service that I facilitate to this location	100	20	Fixed Wireless	Served (Over 100/20 available)	Wireless
491712	1749 GOLF COURSE BOULEVARD	INDEPENDENCE	IA	50644	1	12-Provider facilitates speeds faster than that reported on the map	Provider only: The Map does not correctly reflect service that I facilitate to this location	100	20	Fixed Wireless	Served (Over 100/20 available)	Wireless
495872	1927 HIGH STREET	INDEPENDENCE	IA	50644	1	12-Provider facilitates speeds faster than that reported on the map	Provider only: The Map does not correctly reflect service that I facilitate to this location	100	20	Fixed Wireless	Served (Over 100/20 available)	Wireless
499668	24120 M AVENUE	GRUNDY CENTER	IA	50638	1	12-Provider facilitates speeds faster than that reported on the map	Provider only: The Map does not correctly reflect service that I facilitate to this location	100	20	Fixed Wireless	Served (Over 100/20 available)	Wireless
418373	3311 LOUISA WASHINGTON ROAD		IA	52621	1	12-Provider facilitates speeds faster than that reported on the map	Provider only: The Map does not correctly reflect service that I facilitate to this location	100	20	Fixed Wireless	Served (Over 100/20 available)	Wireless
435561	407 SOUTHEAST SIXTH STREET		IA	50849	1	12-Provider facilitates speeds faster than that reported on the map	Provider only: The Map does not correctly reflect service that I facilitate to this location	100	20	Fixed Wireless	Served (Over 100/20 available)	Wireless
436303	3114 HIGHWAY 92		IA	52201	1	12-Provider facilitates speeds faster than that reported on the map	Provider only: The Map does not correctly reflect service that I facilitate to this location	100	20	Fixed Wireless	Served (Over 100/20 available)	Wireless
469078	2500 YUCCA AVENUE		IA	52201	1	12-Provider facilitates speeds faster than that reported on the map	Provider only: The Map does not correctly reflect service that I facilitate to this location	100	20	Fixed Wireless	Served (Over 100/20 available)	Wireless
491690	8761 172ND STREET		IA		1	12-Provider facilitates speeds faster than that reported on the map	Provider only: The Map does not correctly reflect service that I facilitate to this location	100	20	Fixed Wireless	Served (Over 100/20 available)	Wireless
424553	37751 160TH STREET	LE MARS	IA	51031	1	12-Provider facilitates speeds faster than that reported on the map	Provider only: The Map does not correctly reflect service that I facilitate to this location	100	20	Fixed Wireless	Served (Over 100/20 available)	Wireless
445920	35143 3RD STREET	LE MARS	IA	51031	1	12-Provider facilitates speeds faster than that reported on the map	Provider only: The Map does not correctly reflect service that I facilitate to this location	100	20	Fixed Wireless	Served (Over 100/20 available)	Wireless
449618	35335 2ND STREET	LE MARS	IA	51031	1	12-Provider facilitates speeds faster than that reported on the map	Provider only: The Map does not correctly reflect service that I facilitate to this location	100	20	Fixed Wireless	Served (Over 100/20 available)	Wireless
470498	13933 2ND AVENUE	LE MARS	IA	51031	1	12-Provider facilitates speeds faster than that reported on the map	Provider only: The Map does not correctly reflect service that I facilitate to this location	100	20	Fixed Wireless	Served (Over 100/20 available)	Wireless
400089	26830 250TH STREET	GRUNDY CENTER	IA	50638	1	12-Provider facilitates speeds faster than that reported on the map	Provider only: The Map does not correctly reflect service that I facilitate to this location	100	20	Fixed Wireless	Served (Over 100/20 available)	Wireless
400255	17992 25TH STREET	OELWEIN	IA	50662	1	12-Provider facilitates speeds faster than that reported on the map	Provider only: The Map does not correctly reflect service that I facilitate to this location	100	20	Fixed Wireless	Served (Over 100/20 available)	Wireless
400364	1727 NORTH ISETT AVENUE	MUSCATINE	IA	52761	1	12-Provider facilitates speeds faster than that reported on the map	Provider only: The Map does not correctly reflect service that I facilitate to this location	100	20	Fixed Wireless	Served (Over 100/20 available)	Wireless
400441	3383 160TH STREET	MUSCATINE	IA	52761	1	12-Provider facilitates speeds faster than that reported on the map	Provider only: The Map does not correctly reflect service that I facilitate to this location	100	20	Fixed Wireless	Served (Over 100/20 available)	Wireless
400458	25228 NICKEL AVENUE	GRUNDY CENTER	IA	50638	1	12-Provider facilitates speeds faster than that reported on the map	Provider only: The Map does not correctly reflect service that I facilitate to this location	100	20	Fixed Wireless	Served (Over 100/20 available)	Wireless
400524	2378 310TH STREET	NORTH ENGLISH	IA	52316	1	12-Provider facilitates speeds faster than that reported on the map	Provider only: The Map does not correctly reflect service that I facilitate to this location	100	20	Fixed Wireless	Served (Over 100/20 available)	Wireless
401671	2068 JAMESTOWN AVENUE	INDEPENDENCE	IA	50644	1	12-Provider facilitates speeds faster than that reported on the map	Provider only: The Map does not correctly reflect service that I facilitate to this location	100	20	Fixed Wireless	Served (Over 100/20 available)	Wireless
401881	20368 LINCOLN ROAD	WEST UNION	IA	52175	1	12-Provider facilitates speeds faster than that reported on the map	Provider only: The Map does not correctly reflect service that I facilitate to this location	100	20	Fixed Wireless	Served (Over 100/20 available)	Wireless
401979	1883 238TH STREET	INDEPENDENCE	IA	50644	1	12-Provider facilitates speeds faster than that reported on the map	Provider only: The Map does not correctly reflect service that I facilitate to this location	100	20	Fixed Wireless	Served (Over 100/20 available)	Wireless
402134	16875 205TH STREET	WELLSBURG	IA	50680	1	12-Provider facilitates speeds faster than that reported on the map	Provider only: The Map does not correctly reflect service that I facilitate to this location	100	20	Fixed Wireless	Served (Over 100/20 available)	Wireless
402266	1665 235TH STREET	OSKALOOSA	IA	52577	1	12-Provider facilitates speeds faster than that reported on the map	Provider only: The Map does not correctly reflect service that I facilitate to this location	100	20	Fixed Wireless	Served (Over 100/20 available)	Wireless
402555	2546 LAKE MEYER ROAD	FORT ATKINSON	IA	52144	1	12-Provider facilitates speeds faster than that reported on the map	Provider only: The Map does not correctly reflect service that I facilitate to this location	100	20	Fixed Wireless	Served (Over 100/20 available)	Wireless
402708	22461 20TH STREET	OELWEIN	IA	50662	1	12-Provider facilitates speeds faster than that reported on the map	Provider only: The Map does not correctly reflect service that I facilitate to this location	100	20	Fixed Wireless	Served (Over 100/20 available)	Wireless
403147	2117 OXFORD AVENUE	NEW SHARON	IA	50207	1	12-Provider facilitates speeds faster than that reported on the map	Provider only: The Map does not correctly reflect service that I facilitate to this location	100	20	Fixed Wireless	Served (Over 100/20 available)	Wireless
403323	63495 DUNBAR ROAD	ATLANTIC	IA	50022	1	12-Provider facilitates speeds faster than that reported on the map	Provider only: The Map does not correctly reflect service that I facilitate to this location	100	20	Fixed Wireless	Served (Over 100/20 available)	Wireless
403514	1374 BENSON AVENUE	FAIRBANK	IA	50629	1	12-Provider facilitates speeds faster than that reported on the map	Provider only: The Map does not correctly reflect service that I facilitate to this location	100	20	Fixed Wireless	Served (Over 100/20 available)	Wireless
403587	3117 M AND W CIRCLE	MUSCATINE	IA	52761	1	12-Provider facilitates speeds faster than that reported on the map	Provider only: The Map does not correctly reflect service that I facilitate to this location	100	20	Fixed Wireless	Served (Over 100/20 available)	Wireless
404014	603 BURLINGTON AVENUE	SUPERIOR	IA	51363	1	12-Provider facilitates speeds faster than that reported on the map	Provider only: The Map does not correctly reflect service that I facilitate to this location	100	20	Fixed Wireless	Served (Over 100/20 available)	Wireless
404124	17632 45TH STREET	OELWEIN	IA	50662	1	12-Provider facilitates speeds faster than that reported on the map	Provider only: The Map does not correctly reflect service that I facilitate to this location	100	20	Fixed Wireless	Served (Over 100/20 available)	Wireless
404150	2781 150TH STREET	ELLSTON	IA	50074	1	12-Provider facilitates speeds faster than that reported on the map	Provider only: The Map does not correctly reflect service that I facilitate to this location	100	20	Fixed Wireless	Served (Over 100/20 available)	Wireless
404727	3280 HIGHWAY 22	MUSCATINE	IA	52761	1	12-Provider facilitates speeds faster than that reported on the map	Provider only: The Map does not correctly reflect service that I facilitate to this location	100	20	Fixed Wireless	Served (Over 100/20 available)	Wireless
404796	1766 270TH AVENUE	SPIRIT LAKE	IA	51360	1	12-Provider facilitates speeds faster than that reported on the map	Provider only: The Map does not correctly reflect service that I facilitate to this location	100	20	Fixed Wireless	Served (Over 100/20 available)	Wireless
404931	2745 MOON LANE	OSKALOOSA	IA	52577	1	12-Provider facilitates speeds faster than that reported on the map	Provider only: The Map does not correctly reflect service that I facilitate to this location	100	20	Fixed Wireless	Served (Over 100/20 available)	Wireless
405014	11425 152ND STREET	FAYETTE	IA	52142	1	12-Provider facilitates speeds faster than that reported on the map	Provider only: The Map does not correctly reflect service that I facilitate to this location	100	20	Fixed Wireless	Served (Over 100/20 available)	Wireless
405105	23873 WHIPPOORWILL ROAD	NEOLA	IA	51559	1	12-Provider facilitates speeds faster than that reported on the map	Provider only: The Map does not correctly reflect service that I facilitate to this location	100	20	Fixed Wireless	Served (Over 100/20 available)	Wireless
405530	3036 50TH STREET	ARLINGTON	IA	50606	1	12-Provider facilitates speeds faster than that reported on the map	Provider only: The Map does not correctly reflect service that I facilitate to this location	100	20	Fixed Wireless	Served (Over 100/20 available)	Wireless
405561	1689 SWEETLAND ACRES LANE	MUSCATINE	IA	52761	1	12-Provider facilitates speeds faster than that reported on the map	Provider only: The Map does not correctly reflect service that I facilitate to this location	100	20	Fixed Wireless	Served (Over 100/20 available)	Wireless
405699	29550 190TH STREET	HONEY CREEK	IA	51542	1	12-Provider facilitates speeds faster than that reported on the map	Provider only: The Map does not correctly reflect service that I facilitate to this location	100	20	Fixed Wireless	Served (Over 100/20 available)	Wireless
406067	11429 OTTER AVENUE	LE MARS	IA	51031	1	12-Provider facilitates speeds faster than that reported on the map	Provider only: The Map does not correctly reflect service that I facilitate to this location	100	20	Fixed Wireless	Served (Over 100/20 available)	Wireless

406281	3032 130TH STREET	LAMONT	IA	50650	1	12-Provider facilitates speeds faster than that reported on the map	Provider only: The Map does not correctly reflect service that I facilitate to this location	100	20	Fixed Wireless	Served (Over 100/20 available)	Wireless	
406932	1554 NEBRASKA AVENUE	WINFIELD	IA	52659	1	12-Provider facilitates speeds faster than that reported on the map	Provider only: The Map does not correctly reflect service that I facilitate to this location	100	20	Fixed Wireless	Served (Over 100/20 available)	Wireless	
407628	3376 R AVENUE	OELWEIN	IA	50662	1	12-Provider facilitates speeds faster than that reported on the map	Provider only: The Map does not correctly reflect service that I facilitate to this location	100	20	Fixed Wireless	Served (Over 100/20 available)	Wireless	
408009	3079 M AVENUE	NORTH ENGLISH	IA	52316	1	12-Provider facilitates speeds faster than that reported on the map	Provider only: The Map does not correctly reflect service that I facilitate to this location	100	20	Fixed Wireless	Served (Over 100/20 available)	Wireless	
408982	2619 FORD AVENUE	OSKALOOSA	IA	52577	1	12-Provider facilitates speeds faster than that reported on the map	Provider only: The Map does not correctly reflect service that I facilitate to this location	100	20	Fixed Wireless	Served (Over 100/20 available)	Wireless	
409288	1534 230TH STREET	INDEPENDENCE	IA	50644	1	12-Provider facilitates speeds faster than that reported on the map	Provider only: The Map does not correctly reflect service that I facilitate to this location	100	20	Fixed Wireless	Served (Over 100/20 available)	Wireless	
409840	19305 YORK ROAD	MISSOURI VALLEY	IA	51555	1	12-Provider facilitates speeds faster than that reported on the map	Provider only: The Map does not correctly reflect service that I facilitate to this location	100	20	Fixed Wireless	Served (Over 100/20 available)	Wireless	
410028	2761 BRANDON DIAGONAL BOULEVARD	INDEPENDENCE	IA	50644	1	12-Provider facilitates speeds faster than that reported on the map	Provider only: The Map does not correctly reflect service that I facilitate to this location	100	20	Fixed Wireless	Served (Over 100/20 available)	Wireless	
410340	1795 HIGHWAY 92	OSKALOOSA	IA	52577	1	12-Provider facilitates speeds faster than that reported on the map	Provider only: The Map does not correctly reflect service that I facilitate to this location	100	20	Fixed Wireless	Served (Over 100/20 available)	Wireless	
410374	1897 210TH STREET	OSKALOOSA	IA	52577	1	12-Provider facilitates speeds faster than that reported on the map	Provider only: The Map does not correctly reflect service that I facilitate to this location	100	20	Fixed Wireless	Served (Over 100/20 available)	Wireless	
411194	1431 245TH STREET	OSKALOOSA	IA	52577	1	12-Provider facilitates speeds faster than that reported on the map	Provider only: The Map does not correctly reflect service that I facilitate to this location	100	20	Fixed Wireless	Served (Over 100/20 available)	Wireless	
411670	13342 150TH STREET	RANDALIA	IA	52164	1	12-Provider facilitates speeds faster than that reported on the map	Provider only: The Map does not correctly reflect service that I facilitate to this location	100	20	Fixed Wireless	Served (Over 100/20 available)	Wireless	
411683	64511 DUNBAR ROAD	ATLANTIC	IA	50022	1	12-Provider facilitates speeds faster than that reported on the map	Provider only: The Map does not correctly reflect service that I facilitate to this location	100	20	Fixed Wireless	Served (Over 100/20 available)	Wireless	
411731	1535 LEXINGTON AVENUE	WINFIELD	IA	52659	1	12-Provider facilitates speeds faster than that reported on the map	Provider only: The Map does not correctly reflect service that I facilitate to this location	100	20	Fixed Wireless	Served (Over 100/20 available)	Wireless	
412159	10502 OTTER AVENUE	LE MARS	IA	51031	1	12-Provider facilitates speeds faster than that reported on the map	Provider only: The Map does not correctly reflect service that I facilitate to this location	100	20	Fixed Wireless	Served (Over 100/20 available)	Wireless	
412622	2140 120TH STREET	WINFIELD	IA	52659	1	12-Provider facilitates speeds faster than that reported on the map	Provider only: The Map does not correctly reflect service that I facilitate to this location	100	20	Fixed Wireless	Served (Over 100/20 available)	Wireless	
412949	1398 Q AVENUE	OELWEIN	IA	50662	1	12-Provider facilitates speeds faster than that reported on the map	Provider only: The Map does not correctly reflect service that I facilitate to this location	100	20	Fixed Wireless	Served (Over 100/20 available)	Wireless	
413152	3127 M AND W CIRCLE	MUSCATINE	IA	52761	1	12-Provider facilitates speeds faster than that reported on the map	Provider only: The Map does not correctly reflect service that I facilitate to this location	100	20	Fixed Wireless	Served (Over 100/20 available)	Wireless	
413493	34075 215TH STREET	HUDSON	IA	50643	1	12-Provider facilitates speeds faster than that reported on the map	Provider only: The Map does not correctly reflect service that I facilitate to this location	100	20	Fixed Wireless	Served (Over 100/20 available)	Wireless	
413830	1764 OLD STAGE ROAD	DECORAH	IA	52101	1	12-Provider facilitates speeds faster than that reported on the map	Provider only: The Map does not correctly reflect service that I facilitate to this location	100	20	Fixed Wireless	Served (Over 100/20 available)	Wireless	
414143	1638 270TH STREET	INDEPENDENCE	IA	50644	1	12-Provider facilitates speeds faster than that reported on the map	Provider only: The Map does not correctly reflect service that I facilitate to this location	100	20	Fixed Wireless	Served (Over 100/20 available)	Wireless	
414387	3650 HIGHWAY 22	MUSCATINE	IA	52761	1	12-Provider facilitates speeds faster than that reported on the map	Provider only: The Map does not correctly reflect service that I facilitate to this location	100	20	Fixed Wireless	Served (Over 100/20 available)	Wireless	
414557	1836 VAIL AVENUE	MUSCATINE	IA	52761	1	12-Provider facilitates speeds faster than that reported on the map	Provider only: The Map does not correctly reflect service that I facilitate to this location	100	20	Fixed Wireless	Served (Over 100/20 available)	Wireless	
414811	3287 H AVENUE	NORTH ENGLISH	IA	52316	1	12-Provider facilitates speeds faster than that reported on the map	Provider only: The Map does not correctly reflect service that I facilitate to this location	100	20	Fixed Wireless	Served (Over 100/20 available)	Wireless	
414882	29434 G AVENUE	REDFIELD	IA	50003	1	12-Provider facilitates speeds faster than that reported on the map	Provider only: The Map does not correctly reflect service that I facilitate to this location	100	20	Fixed Wireless	Served (Over 100/20 available)	Wireless	
415143	3425 200TH STREET	CALMAR	IA	52132	1	12-Provider facilitates speeds faster than that reported on the map	Provider only: The Map does not correctly reflect service that I facilitate to this location	100	20	Fixed Wireless	Served (Over 100/20 available)	Wireless	
415539	1080 LOGAN AVENUE	WINFIELD	IA	52659	1	12-Provider facilitates speeds faster than that reported on the map	Provider only: The Map does not correctly reflect service that I facilitate to this location	100	20	Fixed Wireless	Served (Over 100/20 available)	Wireless	
415768	1991 206TH STREET	INDEPENDENCE	IA	50644	1	12-Provider facilitates speeds faster than that reported on the map	Provider only: The Map does not correctly reflect service that I facilitate to this location	100	20	Fixed Wireless	Served (Over 100/20 available)	Wireless	
416250	2053 337TH AVENUE	CALMAR	IA	52132	1	12-Provider facilitates speeds faster than that reported on the map	Provider only: The Map does not correctly reflect service that I facilitate to this location	100	20	Fixed Wireless	Served (Over 100/20 available)	Wireless	
417733	12809 211TH AVENUE	SPIRIT LAKE	IA	51360	1	12-Provider facilitates speeds faster than that reported on the map	Provider only: The Map does not correctly reflect service that I facilitate to this location	100	20	Fixed Wireless	Served (Over 100/20 available)	Wireless	
417744	5748 S AVENUE	OELWEIN	IA	50662	1	12-Provider facilitates speeds faster than that reported on the map	Provider only: The Map does not correctly reflect service that I facilitate to this location	100	20	Fixed Wireless	Served (Over 100/20 available)	Wireless	
417833	3421 200TH STREET	CALMAR	IA	52132	1	12-Provider facilitates speeds faster than that reported on the map	Provider only: The Map does not correctly reflect service that I facilitate to this location	100	20	Fixed Wireless	Served (Over 100/20 available)	Wireless	
418011	1836 NORTH ISETT AVENUE	MUSCATINE	IA	52761	1	12-Provider facilitates speeds faster than that reported on the map	Provider only: The Map does not correctly reflect service that I facilitate to this location	100	20	Fixed Wireless	Served (Over 100/20 available)	Wireless	
418416	1401 14TH STREET NORTHEAST	INDEPENDENCE	IA	50644	1	12-Provider facilitates speeds faster than that reported on the map	Provider only: The Map does not correctly reflect service that I facilitate to this location	100	20	Fixed Wireless	Served (Over 100/20 available)	Wireless	
418429	3057 R AVENUE	OELWEIN	IA	50662	1	12-Provider facilitates speeds faster than that reported on the map	Provider only: The Map does not correctly reflect service that I facilitate to this location	100	20	Fixed Wireless	Served (Over 100/20 available)	Wireless	
419408	1563 DOUGHERTY ESTATES	MUSCATINE	IA	52761	1	12-Provider facilitates speeds faster than that reported on the map	Provider only: The Map does not correctly reflect service that I facilitate to this location	100	20	Fixed Wireless	Served (Over 100/20 available)	Wireless	
419506	3090 O AVENUE	PARNELL	IA	52325	1	12-Provider facilitates speeds faster than that reported on the map	Provider only: The Map does not correctly reflect service that I facilitate to this location	100	20	Fixed Wireless	Served (Over 100/20 available)	Wireless	
419950	24040 WESTGATE ROAD	NEOLA	IA	51559	1	12-Provider facilitates speeds faster than that reported on the map	Provider only: The Map does not correctly reflect service that I facilitate to this location	100	20	Fixed Wireless	Served (Over 100/20 available)	Wireless	
420011	4880 150TH AVENUE	LINN GROVE	IA	51033	1	12-Provider facilitates speeds faster than that reported on the map	Provider only: The Map does not correctly reflect service that I facilitate to this location	100	20	Fixed Wireless	Served (Over 100/20 available)	Wireless	
420212	2806 MUSQUOTA DRIVE	MUSCATINE	IA	52761	1	12-Provider facilitates speeds faster than that reported on the map	Provider only: The Map does not correctly reflect service that I facilitate to this location	100	20	Fixed Wireless	Served (Over 100/20 available)	Wireless	
420256	2945 KADNER LANE	OSKALOOSA	IA	52577	1	12-Provider facilitates speeds faster than that reported on the map	Provider only: The Map does not correctly reflect service that I facilitate to this location	100	20	Fixed Wireless	Served (Over 100/20 available)	Wireless	
420320	2342 232ND STREET	INDEPENDENCE	IA	50644	1	12-Provider facilitates speeds faster than that reported on the map	Provider only: The Map does not correctly reflect service that I facilitate to this location	100	20	Fixed Wireless	Served (Over 100/20 available)	Wireless	
420512	16067 JADE ROAD	FAYETTE	IA	52142	1	12-Provider facilitates speeds faster than that reported on the map	Provider only: The Map does not correctly reflect service that I facilitate to this location	100	20	Fixed Wireless	Served (Over 100/20 available)	Wireless	
420545	2701 180TH STREET	MUSCATINE	IA	52761	1	12-Provider facilitates speeds faster than that reported on the map	Provider only: The Map does not correctly reflect service that I facilitate to this location	100	20	Fixed Wireless	Served (Over 100/20 available)	Wireless	
420698	1876 WARD AVENUE	MUSCATINE	IA	52761	1	12-Provider facilitates speeds faster than that reported on the map	Provider only: The Map does not correctly reflect service that I facilitate to this location	100	20	Fixed Wireless	Served (Over 100/20 available)	Wireless	
421179	22913 P AVENUE	GRUNDY CENTER	IA	50638	1	12-Provider facilitates speeds faster than that reported on the map	Provider only: The Map does not correctly reflect service that I facilitate to this location	100	20	Fixed Wireless	Served (Over 100/20 available)	Wireless	
421236	1992 GENEVA HILLS ROAD	MUSCATINE	IA	52761	1	12-Provider facilitates speeds faster than that reported on the map	Provider only: The Map does not correctly reflect service that I facilitate to this location	100	20	Fixed Wireless	Served (Over 100/20 available)	Wireless	
421770	2250 HENLEY AVENUE	INDEPENDENCE	IA	50644	1	12-Provider facilitates speeds faster than that reported on the map	Provider only: The Map does not correctly reflect service that I facilitate to this location	100	20	Fixed Wireless	Served (Over 100/20 available)	Wireless	
422417	1807 245TH STREET	OSKALOOSA	IA	52577	1	12-Provider facilitates speeds faster than that reported on the map	Provider only: The Map does not correctly reflect service that I facilitate to this location	100	20	Fixed Wireless	Served (Over 100/20 available)	Wireless	
422472	2108 SKYLANE ROAD	MUSCATINE	IA	52761	1	12-Provider facilitates speeds faster than that reported on the map	Provider only: The Map does not correctly reflect service that I facilitate to this location	100	20	Fixed Wireless	Served (Over 100/20 available)	Wireless	
422717	2283 290TH STREET	OSKALOOSA	IA	52577	1	12-Provider facilitates speeds faster than that reported on the map	Provider only: The Map does not correctly reflect service that I facilitate to this location	100	20	Fixed Wireless	Served (Over 100/20 available)	Wireless	
422751	21230 240TH STREET	GRUNDY CENTER	IA	50638	1	12-Provider facilitates speeds faster than that reported on the map	Provider only: The Map does not correctly reflect service that I facilitate to this location	100	20	Fixed Wireless	Served (Over 100/20 available)	Wireless	
423186	2645 155TH STREET	MUSCATINE	IA	52761	1	12-Provider facilitates speeds faster than that reported on the map	Provider only: The Map does not correctly reflect service that I facilitate to this location	100	20	Fixed Wireless	Served (Over 100/20 available)	Wireless	
423718	1867 140TH STREET	MT PLEASANT	IA	52641	1	12-Provider facilitates speeds faster than that reported on the map	Provider only: The Map does not correctly reflect service that I facilitate to this location	100	20	Fixed Wireless	Served (Over 100/20 available)	Wireless	
424255	3686 DISMORE ROAD	MUSCATINE	IA	52761	1	12-Provider facilitates speeds faster than that reported on the map	Provider only: The Map does not correctly reflect service that I facilitate to this location	100	20	Fixed Wireless	Served (Over 100/20 available)	Wireless	
424686	2527 NOLEN AVENUE	INDEPENDENCE	IA	50644	1	12-Provider facilitates speeds faster than that reported on the map	Provider only: The Map does not correctly reflect service that I facilitate to this location	100	20	Fixed Wireless	Served (Over 100/20 available)	Wireless	
425101	1650 NORTH MULBERRY ROAD	MUSCATINE	IA	52761	1	12-Provider facilitates speeds faster than that reported on the map	Provider only: The Map does not correctly reflect service that I facilitate to this location	100	20	Fixed Wireless	Served (Over 100/20 available)	Wireless	
425140	1821 150TH STREET	MT PLEASANT	IA	52641	1	12-Provider facilitates speeds faster than that reported on the map	Provider only: The Map does not correctly reflect service that I facilitate to this location	100	20	Fixed Wireless	Served (Over 100/20 available)	Wireless	
425272	3691 HIGHWAY 22	MUSCATINE	IA	52761	1	12-Provider facilitates speeds faster than that reported on the map	Provider only: The Map does not correctly reflect service that I facilitate to this location	100	20	Fixed Wireless	Served (Over 100/20 available)	Wireless	
425394	14248 OTTER AVENUE	LE MARS	IA	51031	1	12-Provider facilitates speeds faster than that reported on the map	Provider only: The Map does not correctly reflect service that I facilitate to this location	100	20	Fixed Wireless	Served (Over 100/20 available)	Wireless	
425485	3087 M AND W LANE	MUSCATINE	IA	52761	1	12-Provider facilitates speeds faster than that reported on the map	Provider only: The Map does not correctly reflect service that I facilitate to this location	100	20	Fixed Wireless	Served (Over 100/20 available)	Wireless	
425598	34450 175TH STREET	CEDAR FALLS	IA	50613	1	12-Provider facilitates speeds faster than that reported on the map	Provider only: The Map does not correctly reflect service that I facilitate to this location	100	20	Fixed Wireless	Served (Over 100/20 available)	Wireless	
425730	105 PARK STREET	SWEDESBURG	IA	52641	1	12-Provider facilitates speeds faster than that reported on the map	Provider only: The Map does not correctly reflect service that I facilitate to this location	100	20	Fixed Wireless	Served (Over 100/20 available)	Wireless	
425936	5056 G AVENUE	ARLINGTON	IA	50606	1	12-Provider facilitates speeds faster than that reported on the map	Provider only: The Map does not correctly reflect service that I facilitate to this location	100	20	Fixed Wireless	Served (Over 100/20 available)	Wireless	
426044	59555 BOSTON ROAD	ATLANTIC	IA	50022	1	12-Provider facilitates speeds faster than that reported on the map	Provider only: The Map does not correctly reflect service that I facilitate to this location	100	20	Fixed Wireless	Served (Over 100/20 available)	Wireless	
426107	2633 JAMESTOWN AVENUE	INDEPENDENCE	IA	50644	1	12-Provider facilitates speeds faster than that reported on the map	Provider only: The Map does not correctly reflect service that I facilitate to this location	100	20	Fixed Wireless	Served (Over 100/20 available)	Wireless	
426590	2470 180TH STREET	MT AYR	IA	50854	1	12-Provider facilitates speeds faster than that reported on the map	Provider only: The Map does not correctly reflect service that I facilitate to this location	100	20	Fixed Wireless	Served (Over 100/20 available)	Wireless	
426911	25521 Y AVENUE	REINBECK	IA	50669	1	12-Provider facilitates speeds faster than that reported on the map	Provider only: The Map does not correctly reflect service that I facilitate to this location	100	20	Fixed Wireless	Served (Over 100/20 available)	Wireless	
426965	2268 110TH AVENUE	DIAGONAL	IA	50845	1	12-Provider facilitates speeds faster than that reported on the map	Provider only: The Map does not correctly reflect service that I facilitate to this location	100	20	Fixed Wireless	Served (Over 100/20 available)	Wireless	
427019	4707 C AVENUE	ARLINGTON	IA	50606	1	12-Provider facilitates speeds faster than that reported on the map	Provider only: The Map does not correctly reflect service that I facilitate to this location	100	20	Fixed Wireless	Served (Over 100/20 available)	Wireless	
427047	11289 160TH STREET	ACKLEY	IA	50601	1	12-Provider facilitates speeds faster than that reported on the map	Provider only: The Map does not correctly reflect service that I facilitate to this location	100	20	Fixed Wireless	Served (Over 100/20 available)	Wireless	
428140	3387 5TH STREET	MUSCATINE	IA	52761	1	12-Provider facilitates speeds faster than that reported on the map	Provider only: The Map does not correctly reflect service that I facilitate to this location	100	20	Fixed Wireless	Served (Over 100/20 available)	Wireless	
428182	19296 X AVENUE	HUDSON	IA	50643	1	12-Provider facilitates speeds faster than that reported on the map	Provider only: The Map does not correctly reflect service that I facilitate to this location	100	20	Fixed Wireless	Served (Over 100/20 available)	Wireless	
428254	2029 160TH AVENUE	DIAGONAL	IA	50845	1	12-Provider facilitates speeds faster than that reported on the map	Provider only: The Map does not correctly reflect service that I facilitate to this location	100	20	Fixed Wireless	Served (Over 100/20 available)	Wireless	
428616	3120 M AND W CIRCLE	MUSCATINE	IA	52761	1	12-Provider facilitates speeds faster than that reported on the map	Provider only: The Map does not correctly reflect service that I facilitate to this location	100	20	Fixed Wireless	Served (Over 100/20 available)	Wireless	
428645	16227 X AVENUE	DIKE	IA	50624	1	12-Provider facilitates speeds faster than that reported on the map	Provider only: The Map does not correctly reflect service that I facilitate to this location	100	20	Fixed Wireless	Served (Over 100/20 available)	Wireless	
428734	2642 COOTS BOULEVARD	ROWLEY	IA	52329	1	12-Provider facilitates speeds faster than that reported on the map	Provider only: The Map does not correctly reflect service that I facilitate to this location	100	20	Fixed Wireless	Served (Over 100/20 available)	Wireless	
428844	104 EAST 4TH STREET	PETERSON	IA	51047	1	12-Provider facilitates speeds faster than that reported on the map	Provider only: The Map does not correctly reflect service that I facilitate to this location	100	20	Fixed Wireless	Served (Over 100/20 available)	Wireless	
428960	2018 KEOKUK AVENUE	INDEPENDENCE	IA	50644	1	12-Provider facilitates speeds faster than that reported on the map	Provider only: The Map does not correctly reflect service that I facilitate to this location	100	20	Fixed Wireless	Served (Over 100/20 available)	Wireless	
428983	2074 310TH STREET	NORTH ENGLISH	IA	52316	1	12-Provider facilitates speeds faster than that reported on the map	Provider only: The Map does not correctly reflect service that I facilitate to this location	100	20	Fixed Wireless	Served (Over 100/20 available)	Wireless	
429154	16602 E AVENUE	WELLSBURG	IA	50680	1	12-Provider facilitates speeds faster than that reported on the map	Provider only: The Map does not correctly reflect service that I facilitate to this location	100	20	Fixed Wireless	Served (Over 100/20 available)	Wireless	
429219	3593 186TH STREET	MUSCATINE	IA	52761	1	12-Provider facilitates speeds faster than that reported on the map	Provider only: The Map does not correctly reflect service that I facilitate to this location	100	20	Fixed Wireless	Served (Over 100/20 available)	Wireless	
429243	12339 CLEAR VIEW HTS	PEOSTA	IA	52068	1	12-Provider facilitates speeds faster than that reported on the map	Provider only: The Map does not correctly reflect service that I facilitate to this location	100	20	Fixed Wireless	Served (Over 100/20 available)	Wireless	
429271	2323 440TH STREET	PETERSON	IA	51047	1	12-Provider facilitates speeds faster than that reported on the map	Provider only: The Map does not correctly reflect service that I facilitate to this location	100	20	Fixed Wireless	Served (Over 100/20 available)	Wireless	
429422	203 SHAY STREET	BLOCKTON	IA	50836	1	12-Provider facilitates speeds faster than that reported on the map	Provider only: The Map does not correctly reflect service that I facilitate to this location	100	20	Fixed Wireless	Served (Over 100/20 available)	Wireless	
429542	1983 LOVERS LANE BOULEVARD	INDEPENDENCE	IA	50644	1	12-Provider facilitates speeds faster than that reported on the map	Provider only: The Map does not correctly reflect service that I facilitate to this location	100	20	Fixed Wireless	Served (Over 100/20 available)	Wireless	
429774	1543 THAYER AVENUE	MUSCATINE	IA	52761	1	12-Provider facilitates speeds faster than that reported on the map	Provider only: The Map does not correctly reflect service that I facilitate to this location	100	20	Fixed Wireless	Served (Over 100/20 available)	Wireless	
429793	1848 130TH STREET	LAKE PARK	IA	51347	1	12-Provider facilitates speeds faster than that reported on the map	Provider only: The Map does not correctly reflect service that I facilitate to this location	100	20	Fixed Wireless	Served (Over 100/20 available)	Wireless	
429912	2138 108TH STREET	HAZLETON	IA	50641	1	12-Provider facilitates speeds faster than that reported on the map	Provider only: The Map does not correctly reflect service that I facilitate to this location	100	20	Fixed Wireless	Served (Over 100/20 available)	Wireless	
430473	63408 DUNBAR ROAD	ATLANTIC	IA	50022	1	12-Provider facilitates speeds faster than that reported on the map	Provider only: The Map does not correctly reflect service that I facilitate to this location	100	20	Fixed Wireless	Served (Over 100/20 available)	Wireless	
430572	1776 GOLF COURSE BOULEVARD	INDEPENDENCE	IA	50644	1	12-Provider facilitates speeds faster than that reported on the map	Provider only: The Map does not correctly reflect service that I facilitate to this location	100	20	Fixed Wireless	Served (Over 100/20 available)	Wireless	
430809	315 PARK STREET	PETERSON	IA	51047	1	12-Provider facilitates speeds faster than that reported on the map	Provider only: The Map does not correctly reflect service that I facilitate to this location	100	20	Fixed Wireless	Served (Over 100/20 available)	Wireless	
431003	21801 40TH STREET	OELWEIN	IA	50662	1	12-Provider facilitates speeds faster than that reported on the map	Provider only: The Map does not correctly reflect service that I facilitate to this location	100	20	Fixed Wireless	Served (Over 100/20 available)	Wireless	
431449	303 SHERMAN STREET	OSKALOOSA	IA	52577	1	12-Provider facilitates speeds faster than that reported on the map	Provider only: The Map does not correctly reflect service that I facilitate to this location	100	20	Fixed Wireless	Served (Over 100/20 available)	Wireless	
431670	151 OAK STREET SOUTH	INDEPENDENCE	IA	50644	1	12-Provider facilitates speeds faster than that reported on the map	Provider only: The Map does not correctly reflect service that I facilitate to this location	100	20	Fixed Wireless	Served (Over 100/20 available)	Wireless	
431779	2409 180TH STREET	MUSCATINE	IA	52761	1	12-Provider facilitates speeds faster than that reported on the map	Provider only: The Map does not correctly reflect service that I facilitate to this location	100	20	Fixed Wireless	Served (Over 100/20 available)	Wireless	
431823	2648 250TH STREET	OAKVILLE	IA	52646	1	12-Provider facilitates speeds faster than that reported on the map	Provider only: The Map does not correctly reflect service that I facilitate to this location	100	20	Fixed Wireless	Served (Over 100/20 available)	Wireless	
431879	311 MAIN STREET	HUDSON	IA	50612	1	12-Provider facilitates speeds faster than that reported on the map	Provider only: The Map does not correctly reflect service that I facilitate to this location	100	20	Fixed Wireless	Served (Over 100/20 available)	Wireless	
432180	2397 12STH AVENUE	BLOCKTON	IA	50836	1	12-Provider facilitates speeds faster than that reported on the map	Provider only: The Map does not correctly reflect service that I facilitate to this location	100	20	Fixed Wireless	Served (Over 100/20 available)	Wireless	
432638	1835 260TH AVENUE	SPIRIT LAKE	IA	51360	1	12-Provider facilitates speeds faster than that reported on the map	Provider only: The Map does not correctly reflect service that I facilitate to this location	100	20	Fixed Wireless	Served (Over 100/20 available)	Wireless	
432906	2041 SUMMIT RIDGE DRIVE	MUSCATINE	IA	52761	1	12-Provider facilitates speeds faster than that reported on the map	Provider only: The Map does not correctly reflect service that I facilitate to this location	100	20	Fixed Wireless	Served (Over 100/20 available)	Wireless	
433253	1476 190TH STREET	DIAGONAL	IA	50845	1	12-Provider facilitates speeds faster than that reported on the map	Provider only: The Map does not correctly reflect service that I facilitate to this location	100	20	Fixed Wireless	Served (Over 100/20 available)	Wireless	
433531	3635 HIGHWAY 22	MUSCATINE	IA	52761	1	12-Provider facilitates speeds faster than that reported on the map	Provider only: The Map does not correctly reflect service that I facilitate to this location	100	20	Fixed Wireless	Served (Over 100/20 available)	Wireless	
433829	172 GOLDFINCH COURT	INDEPENDENCE	IA	50644	1	12-Provider facilitates speeds faster than that reported on the map	Provider only: The Map does not correctly reflect service that I facilitate to this location	100	20	Fixed Wireless	Served (Over 100/20 available)	Wireless	
433931	2043 HICKORY AVENUE	MT PLEASANT	IA	52641	1	12-Provider facilitates speeds faster than that reported on the map	Provider only: The Map does not correctly reflect service that I facilitate to this location	100	20	Fixed Wireless	Served (Over 100/20 available)	Wireless	
434005	5604 H AVENUE	ARLINGTON	IA	50606	1	12-Provider facilitates speeds faster than that reported on the map	Provider only: The Map does not correctly reflect service that I facilitate to this location	100	20	Fixed Wireless	Served (Over 100/20 available)	Wireless	
434104	11381 130TH STREET	FAYETTE	IA	52142	1	12-Provider facilitates speeds faster than that reported on the map	Provider only: The Map does not correctly reflect service that I facilitate to this location	100	20	Fixed Wireless	Served (Over 100/20 available)	Wireless	
434290	9168 90TH STREET	FAYETTE	IA	52142	1	12-Provider facilitates speeds faster than that reported on the map	Provider only: The Map does not correctly reflect service that I facilitate to this location	100	20	Fixed Wireless	Served (Over 100/20 available)	Wireless	
434320	2381 440TH STREET	PETERSON	IA	51047	1	12-Provider facilitates speeds faster than that reported on the map	Provider only: The Map does not correctly reflect service that I facilitate to this location	100	20	Fixed Wireless	Served (Over 100/20 available)	Wireless	
434406	1231 DENISON AVENUE	FAIRBANK	IA	50629	1	12-Provider facilitates speeds faster than that reported on the map	Provider only: The Map does not correctly reflect service that I facilitate to this location	100	20	Fixed Wireless	Served (Over 100/20 available)	Wireless	
434586	19204 60TH STREET	OELWEIN	IA	50662	1	12-Provider facilitates speeds faster than that reported on the map	Provider only: The Map does not correctly reflect service that I facilitate to this location	100	20	Fixed Wireless	Served (Over 100/20 available)	Wireless	
434704	2389 BAYFIELD ROAD	MUSCATINE	IA	52761	1	12-Provider facilitates speeds faster than that reported on the map	Provider only: The Map does not correctly reflect service that I facilitate to this location	100	20	Fixed Wireless	Served (Over 100/20 available)	Wireless	
434724	1486 327TH AVENUE	ESTHERVILLE	IA	51334	1	12-Provider facilitates speeds faster than that reported on the map	Provider only: The Map does not correctly reflect service that I facilitate to this location	100	20	Fixed Wireless	Served (Over 100/20 available)	Wireless	
435275	16479 50TH STREET	OELWEIN	IA	50662	1	12-Provider facilitates speeds faster than that reported on the map	Provider only: The Map does not correctly reflect service that I facilitate to this location	100	20	Fixed Wireless	Served (Over 100/20 available)	Wireless	
435539	1759 105TH STREET	HAZLETON	IA	50641	1	12-Provider facilitates speeds faster than that reported on the map	Provider only: The Map does not correctly reflect service that I facilitate to this location	100	20	Fixed Wireless	Served (Over 100/20 available)	Wireless	
435600	3470 BIG SKY DRIVE	MUSCATINE	IA	52761	1	12-Provider facilitates speeds faster than that reported on the map	Provider only: The Map does not correctly reflect service that I facilitate to this location	100	20	Fixed Wireless	Served (Over 100/20 available)	Wireless	
435678	1603 CARRIE AVENUE SOUTHWEST	INDEPENDENCE	IA	50644	1	12-Provider facilitates speeds faster than that reported on the map	Provider only: The Map does not correctly reflect service that I facilitate to this location	100	20	Fixed Wireless	Served (Over 100/20 available)	Wireless	
435738	15190 LINCOLN ROAD	FAYETTE	IA	52142	1	12-Provider facilitates speeds faster than that reported on the map	Provider only: The Map does not correctly reflect service that I facilitate to this location	100	20	Fixed Wireless	Served (Over 100/20 available)	Wireless	
436299	715 1ST AVENUE	SUPERIOR	IA	51363	1	12-Provider facilitates speeds faster than that reported on the map	Provider only: The Map does not correctly reflect service that I facilitate to this location	100	20	Fixed Wireless	Served (Over 100/20 available)	Wireless	
436491	2520 110TH STREET	WINFIELD	IA	52659	1	12-Provider facilitates speeds faster than that reported on the map	Provider only: The Map does not correctly reflect service that I facilitate to this location	100	20	Fixed Wireless	Served (Over 100/20 available)	Wireless	
436858	2580 BRANDON DIAGONAL BOULEVARD	INDEPENDENCE	IA	50644	1	12-Provider facilitates speeds faster than that reported on the map	Provider only: The Map does not correctly reflect service that I facilitate to this location	100	20	Fixed Wireless	Served (Over 100/20 available)	Wireless	
436870	24790 M AVENUE	GRUNDY CENTER	IA	50638	1	12-Provider facilitates speeds faster than that reported on the map	Provider only: The Map does not correctly reflect service that I facilitate to this location	100	20	Fixed Wireless	Served (Over 100/20 available)	Wireless	
437313	14709 OTTER AVENUE	LE MARS	IA	51031	1	12-Provider facilitates speeds faster than that reported on the map	Provider only: The Map does not correctly reflect service that I facilitate to this location	100	20	Fixed Wireless	Served (Over 100/20 available)	Wireless	
437330	16395 50TH STREET	OELWEIN	IA	50662	1	12-Provider facilitates speeds faster than that reported on the map	Provider only: The Map does not correctly reflect service that I facilitate to this location	100	20	Fixed Wireless	Served (Over 100/20 available)	Wireless	
437573	1013 DILLON AVENUE	FAIRBANK	IA	50629	1	12-Provider facilitates speeds faster than that reported on the map	Provider only: The Map does not correctly reflect service that I facilitate to this location	100	20	Fixed Wireless	Served (Over 100/20 available)	Wireless	

437697	1915 NORTH MULBERRY ROAD	MUSCATINE	IA	52761	1	12-Provider facilitates speeds faster than that reported on the map	Provider only: The Map does not correctly reflect service that I facilitate to this location	100	20	Fixed Wireless	Served (Over 100/20 available)	Wireless
437818	2189 293RD STREET	OSKALOOSA	IA	52577	1	12-Provider facilitates speeds faster than that reported on the map	Provider only: The Map does not correctly reflect service that I facilitate to this location	100	20	Fixed Wireless	Served (Over 100/20 available)	Wireless
437941	11418 FAIRBANK ROAD	FAIRBANK	IA	50629	1	12-Provider facilitates speeds faster than that reported on the map	Provider only: The Map does not correctly reflect service that I facilitate to this location	100	20	Fixed Wireless	Served (Over 100/20 available)	Wireless
437987	2561 JAMESTOWN AVENUE	INDEPENDENCE	IA	50644	1	12-Provider facilitates speeds faster than that reported on the map	Provider only: The Map does not correctly reflect service that I facilitate to this location	100	20	Fixed Wireless	Served (Over 100/20 available)	Wireless
438208	19055 F AVENUE	WELLSBURG	IA	50680	1	12-Provider facilitates speeds faster than that reported on the map	Provider only: The Map does not correctly reflect service that I facilitate to this location	100	20	Fixed Wireless	Served (Over 100/20 available)	Wireless
438655	3163 M AND W CIRCLE	MUSCATINE	IA	52761	1	12-Provider facilitates speeds faster than that reported on the map	Provider only: The Map does not correctly reflect service that I facilitate to this location	100	20	Fixed Wireless	Served (Over 100/20 available)	Wireless
439026	1097 112TH STREET	FAIRBANK	IA	50629	1	12-Provider facilitates speeds faster than that reported on the map	Provider only: The Map does not correctly reflect service that I facilitate to this location	100	20	Fixed Wireless	Served (Over 100/20 available)	Wireless
440054	1060 APPLEWOOD LANE	OELWEIN	IA	50662	1	12-Provider facilitates speeds faster than that reported on the map	Provider only: The Map does not correctly reflect service that I facilitate to this location	100	20	Fixed Wireless	Served (Over 100/20 available)	Wireless
440092	32444 170TH STREET	DIKE	IA	50624	1	12-Provider facilitates speeds faster than that reported on the map	Provider only: The Map does not correctly reflect service that I facilitate to this location	100	20	Fixed Wireless	Served (Over 100/20 available)	Wireless
440240	1652 140TH STREET	MT PLEASANT	IA	52641	1	12-Provider facilitates speeds faster than that reported on the map	Provider only: The Map does not correctly reflect service that I facilitate to this location	100	20	Fixed Wireless	Served (Over 100/20 available)	Wireless
440577	1523 CEDARVIEW DRIVE	MUSCATINE	IA	52761	1	12-Provider facilitates speeds faster than that reported on the map	Provider only: The Map does not correctly reflect service that I facilitate to this location	100	20	Fixed Wireless	Served (Over 100/20 available)	Wireless
440608	2056 WAPSIE ACCESS BOULEVARD	INDEPENDENCE	IA	50644	1	12-Provider facilitates speeds faster than that reported on the map	Provider only: The Map does not correctly reflect service that I facilitate to this location	100	20	Fixed Wireless	Served (Over 100/20 available)	Wireless
440633	1855 HIGHWAY 9	SPIRIT LAKE	IA	51360	1	12-Provider facilitates speeds faster than that reported on the map	Provider only: The Map does not correctly reflect service that I facilitate to this location	100	20	Fixed Wireless	Served (Over 100/20 available)	Wireless
441222	64502 TROUBLESOME CREEK ROAD	ATLANTIC	IA	50022	1	12-Provider facilitates speeds faster than that reported on the map	Provider only: The Map does not correctly reflect service that I facilitate to this location	100	20	Fixed Wireless	Served (Over 100/20 available)	Wireless
441514	23899 GRUNDY ROAD	REINBECK	IA	50669	1	12-Provider facilitates speeds faster than that reported on the map	Provider only: The Map does not correctly reflect service that I facilitate to this location	100	20	Fixed Wireless	Served (Over 100/20 available)	Wireless
442501	2089 245TH STREET	INDEPENDENCE	IA	50644	1	12-Provider facilitates speeds faster than that reported on the map	Provider only: The Map does not correctly reflect service that I facilitate to this location	100	20	Fixed Wireless	Served (Over 100/20 available)	Wireless
442523	1325 IOWA AVENUE	MT PLEASANT	IA	52641	1	12-Provider facilitates speeds faster than that reported on the map	Provider only: The Map does not correctly reflect service that I facilitate to this location	100	20	Fixed Wireless	Served (Over 100/20 available)	Wireless
442559	399 PLEASANT STREET	INDEPENDENCE	IA	50644	1	12-Provider facilitates speeds faster than that reported on the map	Provider only: The Map does not correctly reflect service that I facilitate to this location	100	20	Fixed Wireless	Served (Over 100/20 available)	Wireless
442861	3038 RIVER ROAD	DECORAH	IA	52101	1	12-Provider facilitates speeds faster than that reported on the map	Provider only: The Map does not correctly reflect service that I facilitate to this location	100	20	Fixed Wireless	Served (Over 100/20 available)	Wireless
442931	1648 200TH STREET	MT PLEASANT	IA	52641	1	12-Provider facilitates speeds faster than that reported on the map	Provider only: The Map does not correctly reflect service that I facilitate to this location	100	20	Fixed Wireless	Served (Over 100/20 available)	Wireless
442989	101 JAMES AVENUE	SWEDESBURG	IA	52641	1	12-Provider facilitates speeds faster than that reported on the map	Provider only: The Map does not correctly reflect service that I facilitate to this location	100	20	Fixed Wireless	Served (Over 100/20 available)	Wireless
443014	1455 BUCHANAN-DELAWARE AVENUE	LAMONT	IA	50650	1	12-Provider facilitates speeds faster than that reported on the map	Provider only: The Map does not correctly reflect service that I facilitate to this location	100	20	Fixed Wireless	Served (Over 100/20 available)	Wireless
443122	2151 OXFORD AVENUE	NEW SHARON	IA	50207	1	12-Provider facilitates speeds faster than that reported on the map	Provider only: The Map does not correctly reflect service that I facilitate to this location	100	20	Fixed Wireless	Served (Over 100/20 available)	Wireless
443357	34520 175TH STREET	CEDAR FALLS	IA	50613	1	12-Provider facilitates speeds faster than that reported on the map	Provider only: The Map does not correctly reflect service that I facilitate to this location	100	20	Fixed Wireless	Served (Over 100/20 available)	Wireless
443744	3774 MIDWAY BEACH ROAD	MUSCATINE	IA	52761	1	12-Provider facilitates speeds faster than that reported on the map	Provider only: The Map does not correctly reflect service that I facilitate to this location	100	20	Fixed Wireless	Served (Over 100/20 available)	Wireless
443886	2109 SKYLANE ROAD	MUSCATINE	IA	52761	1	12-Provider facilitates speeds faster than that reported on the map	Provider only: The Map does not correctly reflect service that I facilitate to this location	100	20	Fixed Wireless	Served (Over 100/20 available)	Wireless
444005	2077 FROST AVENUE	INDEPENDENCE	IA	50644	1	12-Provider facilitates speeds faster than that reported on the map	Provider only: The Map does not correctly reflect service that I facilitate to this location	100	20	Fixed Wireless	Served (Over 100/20 available)	Wireless
444169	15474 BAKEY LN	PEOSTA	IA	52068	1	12-Provider facilitates speeds faster than that reported on the map	Provider only: The Map does not correctly reflect service that I facilitate to this location	100	20	Fixed Wireless	Served (Over 100/20 available)	Wireless
444462	2641 335TH STREET	MISSOURI VALLEY	IA	51555	1	12-Provider facilitates speeds faster than that reported on the map	Provider only: The Map does not correctly reflect service that I facilitate to this location	100	20	Fixed Wireless	Served (Over 100/20 available)	Wireless
444810	21146 40TH STREET	OELWEIN	IA	50662	1	12-Provider facilitates speeds faster than that reported on the map	Provider only: The Map does not correctly reflect service that I facilitate to this location	100	20	Fixed Wireless	Served (Over 100/20 available)	Wireless
445081	5280 WEST EAGLE ROAD	HUDSON	IA	50643	1	12-Provider facilitates speeds faster than that reported on the map	Provider only: The Map does not correctly reflect service that I facilitate to this location	100	20	Fixed Wireless	Served (Over 100/20 available)	Wireless
445107	31545 TERRACE AVENUE	MISSOURI VALLEY	IA	51555	1	12-Provider facilitates speeds faster than that reported on the map	Provider only: The Map does not correctly reflect service that I facilitate to this location	100	20	Fixed Wireless	Served (Over 100/20 available)	Wireless
445329	2805 170TH STREET	MUSCATINE	IA	52761	1	12-Provider facilitates speeds faster than that reported on the map	Provider only: The Map does not correctly reflect service that I facilitate to this location	100	20	Fixed Wireless	Served (Over 100/20 available)	Wireless
445639	1635 235TH STREET	OSKALOOSA	IA	52577	1	12-Provider facilitates speeds faster than that reported on the map	Provider only: The Map does not correctly reflect service that I facilitate to this location	100	20	Fixed Wireless	Served (Over 100/20 available)	Wireless
445705	1978 SOLOMON AVENUE	MUSCATINE	IA	52761	1	12-Provider facilitates speeds faster than that reported on the map	Provider only: The Map does not correctly reflect service that I facilitate to this location	100	20	Fixed Wireless	Served (Over 100/20 available)	Wireless
445709	1754 130TH AVENUE	DIAGONAL	IA	50845	1	12-Provider facilitates speeds faster than that reported on the map	Provider only: The Map does not correctly reflect service that I facilitate to this location	100	20	Fixed Wireless	Served (Over 100/20 available)	Wireless
445819	1370 DILLON AVENUE	FAIRBANK	IA	50629	1	12-Provider facilitates speeds faster than that reported on the map	Provider only: The Map does not correctly reflect service that I facilitate to this location	100	20	Fixed Wireless	Served (Over 100/20 available)	Wireless
445830	2079 FRANKLIN AVENUE	MT PLEASANT	IA	52641	1	12-Provider facilitates speeds faster than that reported on the map	Provider only: The Map does not correctly reflect service that I facilitate to this location	100	20	Fixed Wireless	Served (Over 100/20 available)	Wireless
445950	65064 TROUBLESOME CREEK ROAD	ATLANTIC	IA	50022	1	12-Provider facilitates speeds faster than that reported on the map	Provider only: The Map does not correctly reflect service that I facilitate to this location	100	20	Fixed Wireless	Served (Over 100/20 available)	Wireless
446338	2094 DEER RUN ROAD	MUSCATINE	IA	52761	1	12-Provider facilitates speeds faster than that reported on the map	Provider only: The Map does not correctly reflect service that I facilitate to this location	100	20	Fixed Wireless	Served (Over 100/20 available)	Wireless
446466	1782 110TH STREET	LAKE PARK	IA	51347	1	12-Provider facilitates speeds faster than that reported on the map	Provider only: The Map does not correctly reflect service that I facilitate to this location	100	20	Fixed Wireless	Served (Over 100/20 available)	Wireless
446790	1831 190TH AVENUE	DIAGONAL	IA	50845	1	12-Provider facilitates speeds faster than that reported on the map	Provider only: The Map does not correctly reflect service that I facilitate to this location	100	20	Fixed Wireless	Served (Over 100/20 available)	Wireless
447005	2013 240TH AVENUE	MT AYR	IA	50854	1	12-Provider facilitates speeds faster than that reported on the map	Provider only: The Map does not correctly reflect service that I facilitate to this location	100	20	Fixed Wireless	Served (Over 100/20 available)	Wireless
447599	1611 KELLIE AVENUE SOUTHWEST	INDEPENDENCE	IA	50644	1	12-Provider facilitates speeds faster than that reported on the map	Provider only: The Map does not correctly reflect service that I facilitate to this location	100	20	Fixed Wireless	Served (Over 100/20 available)	Wireless
448500	1796 235TH STREET	OSKALOOSA	IA	52577	1	12-Provider facilitates speeds faster than that reported on the map	Provider only: The Map does not correctly reflect service that I facilitate to this location	100	20	Fixed Wireless	Served (Over 100/20 available)	Wireless
448784	1213 50TH STREET	STRAWBERRY POINT	IA	52076	1	12-Provider facilitates speeds faster than that reported on the map	Provider only: The Map does not correctly reflect service that I facilitate to this location	100	20	Fixed Wireless	Served (Over 100/20 available)	Wireless
448937	5034 WEST GRIFFITH ROAD	HUDSON	IA	50643	1	12-Provider facilitates speeds faster than that reported on the map	Provider only: The Map does not correctly reflect service that I facilitate to this location	100	20	Fixed Wireless	Served (Over 100/20 available)	Wireless
449267	18758 LINCOLN ROAD	FAYETTE	IA	52142	1	12-Provider facilitates speeds faster than that reported on the map	Provider only: The Map does not correctly reflect service that I facilitate to this location	100	20	Fixed Wireless	Served (Over 100/20 available)	Wireless
449782	2225 140TH STREET	WINFIELD	IA	52659	1	12-Provider facilitates speeds faster than that reported on the map	Provider only: The Map does not correctly reflect service that I facilitate to this location	100	20	Fixed Wireless	Served (Over 100/20 available)	Wireless
449790	25366 DIAGONAL ROAD	GRUNDY CENTER	IA	50638	1	12-Provider facilitates speeds faster than that reported on the map	Provider only: The Map does not correctly reflect service that I facilitate to this location	100	20	Fixed Wireless	Served (Over 100/20 available)	Wireless
449898	1787 160TH STREET	MT PLEASANT	IA	52641	1	12-Provider facilitates speeds faster than that reported on the map	Provider only: The Map does not correctly reflect service that I facilitate to this location	100	20	Fixed Wireless	Served (Over 100/20 available)	Wireless
450097	2330 390TH STREET	SPENCER	IA	51301	1	12-Provider facilitates speeds faster than that reported on the map	Provider only: The Map does not correctly reflect service that I facilitate to this location	100	20	Fixed Wireless	Served (Over 100/20 available)	Wireless
450281	61877 BOSTON ROAD	ATLANTIC	IA	50022	1	12-Provider facilitates speeds faster than that reported on the map	Provider only: The Map does not correctly reflect service that I facilitate to this location	100	20	Fixed Wireless	Served (Over 100/20 available)	Wireless
450573	31346 200TH STREET	REINBECK	IA	50669	1	12-Provider facilitates speeds faster than that reported on the map	Provider only: The Map does not correctly reflect service that I facilitate to this location	100	20	Fixed Wireless	Served (Over 100/20 available)	Wireless
450910	1417 320TH AVENUE	ESTHERVILLE	IA	51334	1	12-Provider facilitates speeds faster than that reported on the map	Provider only: The Map does not correctly reflect service that I facilitate to this location	100	20	Fixed Wireless	Served (Over 100/20 available)	Wireless
451033	19306 30TH STREET	OELWEIN	IA	50662	1	12-Provider facilitates speeds faster than that reported on the map	Provider only: The Map does not correctly reflect service that I facilitate to this location	100	20	Fixed Wireless	Served (Over 100/20 available)	Wireless
451228	8226 RANCHERO ROAD	CEDAR FALLS	IA	50613	1	12-Provider facilitates speeds faster than that reported on the map	Provider only: The Map does not correctly reflect service that I facilitate to this location	100	20	Fixed Wireless	Served (Over 100/20 available)	Wireless
451778	1985 245TH STREET	OSKALOOSA	IA	52577	1	12-Provider facilitates speeds faster than that reported on the map	Provider only: The Map does not correctly reflect service that I facilitate to this location	100	20	Fixed Wireless	Served (Over 100/20 available)	Wireless
451869	3290 NEW ERA ROAD	MUSCATINE	IA	52761	1	12-Provider facilitates speeds faster than that reported on the map	Provider only: The Map does not correctly reflect service that I facilitate to this location	100	20	Fixed Wireless	Served (Over 100/20 available)	Wireless
451944	1103 KEOKUK AVENUE	HAZLETON	IA	50641	1	12-Provider facilitates speeds faster than that reported on the map	Provider only: The Map does not correctly reflect service that I facilitate to this location	100	20	Fixed Wireless	Served (Over 100/20 available)	Wireless
452185	25820 TEAKWOOD ROAD	NEOLA	IA	51559	1	12-Provider facilitates speeds faster than that reported on the map	Provider only: The Map does not correctly reflect service that I facilitate to this location	100	20	Fixed Wireless	Served (Over 100/20 available)	Wireless
452536	3873 HIGHWAY 22	MUSCATINE	IA	52761	1	12-Provider facilitates speeds faster than that reported on the map	Provider only: The Map does not correctly reflect service that I facilitate to this location	100	20	Fixed Wireless	Served (Over 100/20 available)	Wireless
452776	1673 245TH STREET	INDEPENDENCE	IA	50644	1	12-Provider facilitates speeds faster than that reported on the map	Provider only: The Map does not correctly reflect service that I facilitate to this location	100	20	Fixed Wireless	Served (Over 100/20 available)	Wireless
452999	4046 90TH STREET	ARLINGTON	IA	50606	1	12-Provider facilitates speeds faster than that reported on the map	Provider only: The Map does not correctly reflect service that I facilitate to this location	100	20	Fixed Wireless	Served (Over 100/20 available)	Wireless
453189	29602 COLDWATER AVENUE	HONEY CREEK	IA	51542	1	12-Provider facilitates speeds faster than that reported on the map	Provider only: The Map does not correctly reflect service that I facilitate to this location	100	20	Fixed Wireless	Served (Over 100/20 available)	Wireless
453231	16581 OLD HIGHWAY 6	REDFIELD	IA	50233	1	12-Provider facilitates speeds faster than that reported on the map	Provider only: The Map does not correctly reflect service that I facilitate to this location	100	20	Fixed Wireless	Served (Over 100/20 available)	Wireless
453290	2004 THREE ELMS PARK ROAD	INDEPENDENCE	IA	50644	1	12-Provider facilitates speeds faster than that reported on the map	Provider only: The Map does not correctly reflect service that I facilitate to this location	100	20	Fixed Wireless	Served (Over 100/20 available)	Wireless
453632	30309 215TH STREET	REINBECK	IA	50669	1	12-Provider facilitates speeds faster than that reported on the map	Provider only: The Map does not correctly reflect service that I facilitate to this location	100	20	Fixed Wireless	Served (Over 100/20 available)	Wireless
453728	3131 M AND W CIRCLE	MUSCATINE	IA	52761	1	12-Provider facilitates speeds faster than that reported on the map	Provider only: The Map does not correctly reflect service that I facilitate to this location	100	20	Fixed Wireless	Served (Over 100/20 available)	Wireless
453765	308 MATTHEW STREET	INDEPENDENCE	IA	50644	1	12-Provider facilitates speeds faster than that reported on the map	Provider only: The Map does not correctly reflect service that I facilitate to this location	100	20	Fixed Wireless	Served (Over 100/20 available)	Wireless
453858	1500 120TH STREET	HAZLETON	IA	50641	1	12-Provider facilitates speeds faster than that reported on the map	Provider only: The Map does not correctly reflect service that I facilitate to this location	100	20	Fixed Wireless	Served (Over 100/20 available)	Wireless
453920	15432 NATURE AVENUE	LE MARS	IA	51031	1	12-Provider facilitates speeds faster than that reported on the map	Provider only: The Map does not correctly reflect service that I facilitate to this location	100	20	Fixed Wireless	Served (Over 100/20 available)	Wireless
454690	176 GOLDFINCH COURT	INDEPENDENCE	IA	50644	1	12-Provider facilitates speeds faster than that reported on the map	Provider only: The Map does not correctly reflect service that I facilitate to this location	100	20	Fixed Wireless	Served (Over 100/20 available)	Wireless
454779	27220 215TH STREET	GRUNDY CENTER	IA	50638	1	12-Provider facilitates speeds faster than that reported on the map	Provider only: The Map does not correctly reflect service that I facilitate to this location	100	20	Fixed Wireless	Served (Over 100/20 available)	Wireless
454790	7191 NEON ROAD	OELWEIN	IA	50662	1	12-Provider facilitates speeds faster than that reported on the map	Provider only: The Map does not correctly reflect service that I facilitate to this location	100	20	Fixed Wireless	Served (Over 100/20 available)	Wireless
455070	17619 45TH STREET	OELWEIN	IA	50662	1	12-Provider facilitates speeds faster than that reported on the map	Provider only: The Map does not correctly reflect service that I facilitate to this location	100	20	Fixed Wireless	Served (Over 100/20 available)	Wireless
455544	413 FAULKNER LANE	ACKLEY	IA	50601	1	12-Provider facilitates speeds faster than that reported on the map	Provider only: The Map does not correctly reflect service that I facilitate to this location	100	20	Fixed Wireless	Served (Over 100/20 available)	Wireless
455547	2962 HIGHWAY 22	MUSCATINE	IA	52761	1	12-Provider facilitates speeds faster than that reported on the map	Provider only: The Map does not correctly reflect service that I facilitate to this location	100	20	Fixed Wireless	Served (Over 100/20 available)	Wireless
456143	2818 140TH STREET	WILTON	IA	52778	1	12-Provider facilitates speeds faster than that reported on the map	Provider only: The Map does not correctly reflect service that I facilitate to this location	100	20	Fixed Wireless	Served (Over 100/20 available)	Wireless
456652	5047 F AVENUE	ARLINGTON	IA	50606	1	12-Provider facilitates speeds faster than that reported on the map	Provider only: The Map does not correctly reflect service that I facilitate to this location	100	20	Fixed Wireless	Served (Over 100/20 available)	Wireless
456654	5075 115TH AVENUE	PETERSON	IA	51047	1	12-Provider facilitates speeds faster than that reported on the map	Provider only: The Map does not correctly reflect service that I facilitate to this location	100	20	Fixed Wireless	Served (Over 100/20 available)	Wireless
457120	45919 SUMAC ROAD	AVOCA	IA	51521	1	12-Provider facilitates speeds faster than that reported on the map	Provider only: The Map does not correctly reflect service that I facilitate to this location	100	20	Fixed Wireless	Served (Over 100/20 available)	Wireless
457248	1919 120TH AVENUE	DIAGONAL	IA	50845	1	12-Provider facilitates speeds faster than that reported on the map	Provider only: The Map does not correctly reflect service that I facilitate to this location	100	20	Fixed Wireless	Served (Over 100/20 available)	Wireless
457767	1762 120TH AVENUE	CLEARFIELD	IA	50840	1	12-Provider facilitates speeds faster than that reported on the map	Provider only: The Map does not correctly reflect service that I facilitate to this location	100	20	Fixed Wireless	Served (Over 100/20 available)	Wireless
458013	1524 235TH STREET	OSKALOOSA	IA	52577	1	12-Provider facilitates speeds faster than that reported on the map	Provider only: The Map does not correctly reflect service that I facilitate to this location	100	20	Fixed Wireless	Served (Over 100/20 available)	Wireless
458390	3300 160TH STREET	LAMONT	IA	50650	1	12-Provider facilitates speeds faster than that reported on the map	Provider only: The Map does not correctly reflect service that I facilitate to this location	100	20	Fixed Wireless	Served (Over 100/20 available)	Wireless
458815	1680 KENTUCKY AVENUE	MT PLEASANT	IA	52641	1	12-Provider facilitates speeds faster than that reported on the map	Provider only: The Map does not correctly reflect service that I facilitate to this location	100	20	Fixed Wireless	Served (Over 100/20 available)	Wireless
459086	1408 JAMES AVENUE	SWEDESBURG	IA	52641	1	12-Provider facilitates speeds faster than that reported on the map	Provider only: The Map does not correctly reflect service that I facilitate to this location	100	20	Fixed Wireless	Served (Over 100/20 available)	Wireless
459093	21468 125TH AVENUE	GRAND RIVER	IA	50108	1	12-Provider facilitates speeds faster than that reported on the map	Provider only: The Map does not correctly reflect service that I facilitate to this location	100	20	Fixed Wireless	Served (Over 100/20 available)	Wireless
459249	3492 OLD HIGHWAY ROAD	MUSCATINE	IA	52761	1	12-Provider facilitates speeds faster than that reported on the map	Provider only: The Map does not correctly reflect service that I facilitate to this location	100	20	Fixed Wireless	Served (Over 100/20 available)	Wireless
459588	1295 120TH STREET	FAIRBANK	IA	50629	1	12-Provider facilitates speeds faster than that reported on the map	Provider only: The Map does not correctly reflect service that I facilitate to this location	100	20	Fixed Wireless	Served (Over 100/20 available)	Wireless
459818	29510 COLDWATER AVENUE	HONEY CREEK	IA	51542	1	12-Provider facilitates speeds faster than that reported on the map	Provider only: The Map does not correctly reflect service that I facilitate to this location	100	20	Fixed Wireless	Served (Over 100/20 available)	Wireless
460561	10042 HILL ROAD	FAYETTE	IA	52142	1	12-Provider facilitates speeds faster than that reported on the map	Provider only: The Map does not correctly reflect service that I facilitate to this location	100	20	Fixed Wireless	Served (Over 100/20 available)	Wireless
460664	1738 STATE HIGHWAY 2	MT AYR	IA	50854	1	12-Provider facilitates speeds faster than that reported on the map	Provider only: The Map does not correctly reflect service that I facilitate to this location	100	20	Fixed Wireless	Served (Over 100/20 available)	Wireless
461128	2043 CAPTAINS COURT	MUSCATINE	IA	52761	1	12-Provider facilitates speeds faster than that reported on the map	Provider only: The Map does not correctly reflect service that I facilitate to this location	100	20	Fixed Wireless	Served (Over 100/20 available)	Wireless
461153	1551 280TH STREET	BRANDON	IA	52210	1	12-Provider facilitates speeds faster than that reported on the map	Provider only: The Map does not correctly reflect service that I facilitate to this location	100	20	Fixed Wireless	Served (Over 100/20 available)	Wireless
461159	1997 206TH STREET	INDEPENDENCE	IA	50644	1	12-Provider facilitates speeds faster than that reported on the map	Provider only: The Map does not correctly reflect service that I facilitate to this location	100	20	Fixed Wireless	Served (Over 100/20 available)	Wireless
461943	6597 NEON ROAD	OELWEIN	IA	50662	1	12-Provider facilitates speeds faster than that reported on the map	Provider only: The Map does not correctly reflect service that I facilitate to this location	100	20	Fixed Wireless	Served (Over 100/20 available)	Wireless
461990	1525 190TH STREET	DIAGONAL	IA	50845	1	12-Provider facilitates speeds faster than that reported on the map	Provider only: The Map does not correctly reflect service that I facilitate to this location	100	20	Fixed Wireless	Served (Over 100/20 available)	Wireless
462084	1665 245TH STREET	MT PLEASANT	IA	52641	1	12-Provider facilitates speeds faster than that reported on the map	Provider only: The Map does not correctly reflect service that I facilitate to this location	100	20	Fixed Wireless	Served (Over 100/20 available)	Wireless
462219	18975 F AVENUE	WELLSBURG	IA	50680	1	12-Provider facilitates speeds faster than that reported on the map	Provider only: The Map does not correctly reflect service that I facilitate to this location	100	20	Fixed Wireless	Served (Over 100/20 available)	Wireless
462317	272 WREN AVENUE	ACKLEY	IA	50601	1	12-Provider facilitates speeds faster than that reported on the map	Provider only: The Map does not correctly reflect service that I facilitate to this location	100	20	Fixed Wireless	Served (Over 100/20 available)	Wireless
462468	2902 T AVENUE	OELWEIN	IA	50662	1	12-Provider facilitates speeds faster than that reported on the map	Provider only: The Map does not correctly reflect service that I facilitate to this location	100	20	Fixed Wireless	Served (Over 100/20 available)	Wireless
462896	1710 270TH STREET	INDEPENDENCE	IA	50644	1	12-Provider facilitates speeds faster than that reported on the map	Provider only: The Map does not correctly reflect service that I facilitate to this location	100	20	Fixed Wireless	Served (Over 100/20 available)	Wireless
462980	2801 593RD AVENUE	SABULA	IA	52070	1	12-Provider facilitates speeds faster than that reported on the map	Provider only: The Map does not correctly reflect service that I facilitate to this location	100	20	Fixed Wireless	Served (Over 100/20 available)	Wireless
463487	7809 N AVENUE	OELWEIN	IA	50662	1	12-Provider facilitates speeds faster than that reported on the map	Provider only: The Map does not correctly reflect service that I facilitate to this location	100	20	Fixed Wireless	Served (Over 100/20 available)	Wireless
463855	330 PLEASANT STREET	INDEPENDENCE	IA	50644	1	12-Provider facilitates speeds faster than that reported on the map	Provider only: The Map does not correctly reflect service that I facilitate to this location	100	20	Fixed Wireless	Served (Over 100/20 available)	Wireless
464273	31139 COLDWATER AVENUE	HONEY CREEK	IA	51542	1	12-Provider facilitates speeds faster than that reported on the map	Provider only: The Map does not correctly reflect service that I facilitate to this location	100	20	Fixed Wireless	Served (Over 100/20 available)	Wireless
464964	2915 ELBA AVENUE	OSKALOOSA	IA	52577	1	12-Provider facilitates speeds faster than that reported on the map	Provider only: The Map does not correctly reflect service that I facilitate to this location	100	20	Fixed Wireless	Served (Over 100/20 available)	Wireless
465391	2678 110TH STREET	TINGLEY	IA	50863	1	12-Provider facilitates speeds faster than that reported on the map	Provider only: The Map does not correctly reflect service that I facilitate to this location	100	20	Fixed Wireless	Served (Over 100/20 available)	Wireless
465784	407 10TH STREET SOUTHWEST	OELWEIN	IA	50662	1	12-Provider facilitates speeds faster than that reported on the map	Provider only: The Map does not correctly reflect service that I facilitate to this location	100	20	Fixed Wireless	Served (Over 100/20 available)	Wireless
466064	2396 CARBON TRAIL	LEIGHTON	IA	50143	1	12-Provider facilitates speeds faster than that reported on the map	Provider only: The Map does not correctly reflect service that I facilitate to this location	100	20	Fixed Wireless	Served (Over 100/20 available)	Wireless
466331	1152 BAXTER AVENUE	FAIRBANK	IA	50629	1	12-Provider facilitates speeds faster than that reported on the map	Provider only: The Map does not correctly reflect service that I facilitate to this location	100	20	Fixed Wireless	Served (Over 100/20 available)	Wireless
466418	1313 R AVENUE	OELWEIN	IA	50662	1	12-Provider facilitates speeds faster than that reported on the map	Provider only: The Map does not correctly reflect service that I facilitate to this location	100	20	Fixed Wireless	Served (Over 100/20 available)	Wireless
466731	62912 BOSTON ROAD	ATLANTIC	IA	50022	1	12-Provider facilitates speeds faster than that reported on the map	Provider only: The Map does not correctly reflect service that I facilitate to this location	100	20	Fixed Wireless	Served (Over 100/20 available)	Wireless
466866	1305 13TH STREET NORTHEAST	INDEPENDENCE	IA	50644	1	12-Provider facilitates speeds faster than that reported on the map	Provider only: The Map does not correctly reflect service that I facilitate to this location	100	20	Fixed Wireless	Served (Over 100/20 available)	Wireless
466874	1786 130TH STREET	LAKE PARK	IA	51347	1	12-Provider facilitates speeds faster than that reported on the map	Provider only: The Map does not correctly reflect service that I facilitate to this location	100	20	Fixed Wireless	Served (Over 100/20 available)	Wireless
467015	908 BURLINGTON AVENUE	SUPERIOR	IA	51363	1	12-Provider facilitates speeds faster than that reported on the map	Provider only: The Map does not correctly reflect service that I facilitate to this location	100	20	Fixed Wireless	Served (Over 100/20 available)	Wireless
467190	1771 170TH STREET	MT PLEASANT	IA	52641	1	12-Provider facilitates speeds faster than that reported on the map	Provider only: The Map does not correctly reflect service that I facilitate to this location	100	20	Fixed Wireless	Served (Over 100/20 available)	Wireless
467327	1939 CHARLES WAY	MUSCATINE	IA	52761	1	12-Provider facilitates speeds faster than that reported on the map	Provider only: The Map does not correctly reflect service that I facilitate to this location	100	20	Fixed Wireless	Served (Over 100/20 available)	Wireless
467471	2483 KING AVENUE	INDEPENDENCE	IA	50644	1	12-Provider facilitates speeds faster than that reported on the map	Provider only: The Map does not correctly reflect service that I facilitate to this location	100	20	Fixed Wireless	Served (Over 100/20 available)	Wireless
467483	1357 ARROWHEAD TRAIL	ELLSTON	IA	50074	1	12-Provider facilitates speeds faster than that reported on the map	Provider only: The Map does not correctly reflect service that I facilitate to this location	100	20	Fixed Wireless	Served (Over 100/20 available)	Wireless
467569	103 5TH STREET	SUPERIOR	IA	51363	1	12-Provider facilitates speeds faster than that reported on the map	Provider only: The Map does not correctly reflect service that I facilitate to this location	100	20	Fixed Wireless	Served (Over 100/20 available)	Wireless
467690	1681 290TH STREET	OSKALOOSA	IA	52577	1	12-Provider facilitates speeds faster than that reported on the map	Provider only: The Map does not correctly reflect service that I facilitate to this location	100	20	Fixed Wireless	Served (Over 100/20 available)	Wireless
467747	15604 JADE ROAD	FAYETTE	IA	52142	1	12-Provider facilitates speeds faster than that reported on the map	Provider only: The Map does not correctly reflect service that I facilitate to this location	100	20	Fixed Wireless	Served (Over 100/20 available)	Wireless

468333	1800 210TH STREET	OSKALOOSA	IA	52577	1	12-Provider facilitates speeds faster than that reported on the map	Provider only: The Map does not correctly reflect service that I facilitate to this location	100	20	Fixed Wireless	Served (Over 100/20 available)	Wireless
468766	3296 135TH STREET	LAMONT	IA	50650	1	12-Provider facilitates speeds faster than that reported on the map	Provider only: The Map does not correctly reflect service that I facilitate to this location	100	20	Fixed Wireless	Served (Over 100/20 available)	Wireless
469187	3129 BIG BEND ROAD	ELLSTON	IA	50074	1	12-Provider facilitates speeds faster than that reported on the map	Provider only: The Map does not correctly reflect service that I facilitate to this location	100	20	Fixed Wireless	Served (Over 100/20 available)	Wireless
469241	2472 150TH STREET	MOSCOW	IA	52760	1	12-Provider facilitates speeds faster than that reported on the map	Provider only: The Map does not correctly reflect service that I facilitate to this location	100	20	Fixed Wireless	Served (Over 100/20 available)	Wireless
469378	1519 235TH STREET	OSKALOOSA	IA	52577	1	12-Provider facilitates speeds faster than that reported on the map	Provider only: The Map does not correctly reflect service that I facilitate to this location	100	20	Fixed Wireless	Served (Over 100/20 available)	Wireless
469491	2073 INDEPENDENCE AVENUE	OSKALOOSA	IA	52577	1	12-Provider facilitates speeds faster than that reported on the map	Provider only: The Map does not correctly reflect service that I facilitate to this location	100	20	Fixed Wireless	Served (Over 100/20 available)	Wireless
469619	1533 215TH STREET	MT PLEASANT	IA	52641	1	12-Provider facilitates speeds faster than that reported on the map	Provider only: The Map does not correctly reflect service that I facilitate to this location	100	20	Fixed Wireless	Served (Over 100/20 available)	Wireless
469887	2582 30TH STREET	ARLINGTON	IA	50606	1	12-Provider facilitates speeds faster than that reported on the map	Provider only: The Map does not correctly reflect service that I facilitate to this location	100	20	Fixed Wireless	Served (Over 100/20 available)	Wireless
470063	12378 165TH STREET	FAYETTE	IA	52142	1	12-Provider facilitates speeds faster than that reported on the map	Provider only: The Map does not correctly reflect service that I facilitate to this location	100	20	Fixed Wireless	Served (Over 100/20 available)	Wireless
470134	1501 KELLIE AVENUE SOUTHWEST	INDEPENDENCE	IA	50644	1	12-Provider facilitates speeds faster than that reported on the map	Provider only: The Map does not correctly reflect service that I facilitate to this location	100	20	Fixed Wireless	Served (Over 100/20 available)	Wireless
470236	1828 NORTH ISETT AVENUE	MUSCATINE	IA	52761	1	12-Provider facilitates speeds faster than that reported on the map	Provider only: The Map does not correctly reflect service that I facilitate to this location	100	20	Fixed Wireless	Served (Over 100/20 available)	Wireless
470478	11506 HICKS ROAD	HUDSON	IA	50643	1	12-Provider facilitates speeds faster than that reported on the map	Provider only: The Map does not correctly reflect service that I facilitate to this location	100	20	Fixed Wireless	Served (Over 100/20 available)	Wireless
470654	1521 220TH STREET	INDEPENDENCE	IA	50644	1	12-Provider facilitates speeds faster than that reported on the map	Provider only: The Map does not correctly reflect service that I facilitate to this location	100	20	Fixed Wireless	Served (Over 100/20 available)	Wireless
471677	3329 190TH STREET	MASONVILLE	IA	50654	1	12-Provider facilitates speeds faster than that reported on the map	Provider only: The Map does not correctly reflect service that I facilitate to this location	100	20	Fixed Wireless	Served (Over 100/20 available)	Wireless
471729	300 ACADEMY AVENUE	SWEDESBURG	IA	52641	1	12-Provider facilitates speeds faster than that reported on the map	Provider only: The Map does not correctly reflect service that I facilitate to this location	100	20	Fixed Wireless	Served (Over 100/20 available)	Wireless
471745	35220 J COURT	EARLHAM	IA	50072	1	12-Provider facilitates speeds faster than that reported on the map	Provider only: The Map does not correctly reflect service that I facilitate to this location	100	20	Fixed Wireless	Served (Over 100/20 available)	Wireless
472178	1728 130TH AVENUE	DIAGONAL	IA	50845	1	12-Provider facilitates speeds faster than that reported on the map	Provider only: The Map does not correctly reflect service that I facilitate to this location	100	20	Fixed Wireless	Served (Over 100/20 available)	Wireless
472660	33737 H AVENUE	EARLHAM	IA	50072	1	12-Provider facilitates speeds faster than that reported on the map	Provider only: The Map does not correctly reflect service that I facilitate to this location	100	20	Fixed Wireless	Served (Over 100/20 available)	Wireless
472699	2428 80TH STREET	ARLINGTON	IA	50606	1	12-Provider facilitates speeds faster than that reported on the map	Provider only: The Map does not correctly reflect service that I facilitate to this location	100	20	Fixed Wireless	Served (Over 100/20 available)	Wireless
473017	13407 MAHOGANY AVENUE	LE MARS	IA	51031	1	12-Provider facilitates speeds faster than that reported on the map	Provider only: The Map does not correctly reflect service that I facilitate to this location	100	20	Fixed Wireless	Served (Over 100/20 available)	Wireless
473313	2319 SAULSBURY ROAD	MUSCATINE	IA	52761	1	12-Provider facilitates speeds faster than that reported on the map	Provider only: The Map does not correctly reflect service that I facilitate to this location	100	20	Fixed Wireless	Served (Over 100/20 available)	Wireless
473338	9148 HEMLOCK ROAD	FAYETTE	IA	52142	1	12-Provider facilitates speeds faster than that reported on the map	Provider only: The Map does not correctly reflect service that I facilitate to this location	100	20	Fixed Wireless	Served (Over 100/20 available)	Wireless
473946	9301 Q AVENUE	MAYNARD	IA	50655	1	12-Provider facilitates speeds faster than that reported on the map	Provider only: The Map does not correctly reflect service that I facilitate to this location	100	20	Fixed Wireless	Served (Over 100/20 available)	Wireless
474353	120 MAIN STREET WEST	INDEPENDENCE	IA	50644	1	12-Provider facilitates speeds faster than that reported on the map	Provider only: The Map does not correctly reflect service that I facilitate to this location	100	20	Fixed Wireless	Served (Over 100/20 available)	Wireless
474559	37735 C38	LE MARS	IA	51031	1	12-Provider facilitates speeds faster than that reported on the map	Provider only: The Map does not correctly reflect service that I facilitate to this location	100	20	Fixed Wireless	Served (Over 100/20 available)	Wireless
475023	309 3RD AVENUE	SUPERIOR	IA	51363	1	12-Provider facilitates speeds faster than that reported on the map	Provider only: The Map does not correctly reflect service that I facilitate to this location	100	20	Fixed Wireless	Served (Over 100/20 available)	Wireless
475253	35689 MUSKRAT DRIVE	LE MARS	IA	51031	1	12-Provider facilitates speeds faster than that reported on the map	Provider only: The Map does not correctly reflect service that I facilitate to this location	100	20	Fixed Wireless	Served (Over 100/20 available)	Wireless
475365	1296 145TH STREET	FAIRBANK	IA	50629	1	12-Provider facilitates speeds faster than that reported on the map	Provider only: The Map does not correctly reflect service that I facilitate to this location	100	20	Fixed Wireless	Served (Over 100/20 available)	Wireless
475369	31968 COLDWATER AVENUE	HONEY CREEK	IA	51542	1	12-Provider facilitates speeds faster than that reported on the map	Provider only: The Map does not correctly reflect service that I facilitate to this location	100	20	Fixed Wireless	Served (Over 100/20 available)	Wireless
475506	1841 120TH STREET	LAKE PARK	IA	51347	1	12-Provider facilitates speeds faster than that reported on the map	Provider only: The Map does not correctly reflect service that I facilitate to this location	100	20	Fixed Wireless	Served (Over 100/20 available)	Wireless
475964	33508 168TH STREET	HONEY CREEK	IA	51542	1	12-Provider facilitates speeds faster than that reported on the map	Provider only: The Map does not correctly reflect service that I facilitate to this location	100	20	Fixed Wireless	Served (Over 100/20 available)	Wireless
476331	4796 L AVENUE	STANLEY	IA	50671	1	12-Provider facilitates speeds faster than that reported on the map	Provider only: The Map does not correctly reflect service that I facilitate to this location	100	20	Fixed Wireless	Served (Over 100/20 available)	Wireless
476347	1402 OUTER ROAD	OELWEIN	IA	50662	1	12-Provider facilitates speeds faster than that reported on the map	Provider only: The Map does not correctly reflect service that I facilitate to this location	100	20	Fixed Wireless	Served (Over 100/20 available)	Wireless
476958	8771 DIAGONAL ROAD	ARLINGTON	IA	50606	1	12-Provider facilitates speeds faster than that reported on the map	Provider only: The Map does not correctly reflect service that I facilitate to this location	100	20	Fixed Wireless	Served (Over 100/20 available)	Wireless
477097	2779 155TH STREET	MUSCATINE	IA	52761	1	12-Provider facilitates speeds faster than that reported on the map	Provider only: The Map does not correctly reflect service that I facilitate to this location	100	20	Fixed Wireless	Served (Over 100/20 available)	Wireless
477653	2078 WAPSIE ACCESS BOULEVARD	INDEPENDENCE	IA	50644	1	12-Provider facilitates speeds faster than that reported on the map	Provider only: The Map does not correctly reflect service that I facilitate to this location	100	20	Fixed Wireless	Served (Over 100/20 available)	Wireless
477830	1463 260TH STREET	INDEPENDENCE	IA	50644	1	12-Provider facilitates speeds faster than that reported on the map	Provider only: The Map does not correctly reflect service that I facilitate to this location	100	20	Fixed Wireless	Served (Over 100/20 available)	Wireless
477917	25545 K AVENUE	GRUNDY CENTER	IA	50638	1	12-Provider facilitates speeds faster than that reported on the map	Provider only: The Map does not correctly reflect service that I facilitate to this location	100	20	Fixed Wireless	Served (Over 100/20 available)	Wireless
478073	1914 278TH STREET	OSKALOOSA	IA	52577	1	12-Provider facilitates speeds faster than that reported on the map	Provider only: The Map does not correctly reflect service that I facilitate to this location	100	20	Fixed Wireless	Served (Over 100/20 available)	Wireless
478205	33328 H AVENUE	EARLHAM	IA	50072	1	12-Provider facilitates speeds faster than that reported on the map	Provider only: The Map does not correctly reflect service that I facilitate to this location	100	20	Fixed Wireless	Served (Over 100/20 available)	Wireless
478446	1614 245TH STREET	MT PLEASANT	IA	52641	1	12-Provider facilitates speeds faster than that reported on the map	Provider only: The Map does not correctly reflect service that I facilitate to this location	100	20	Fixed Wireless	Served (Over 100/20 available)	Wireless
478700	2421 105TH STREET	WINFIELD	IA	52659	1	12-Provider facilitates speeds faster than that reported on the map	Provider only: The Map does not correctly reflect service that I facilitate to this location	100	20	Fixed Wireless	Served (Over 100/20 available)	Wireless
479190	3240 180TH STREET	MUSCATINE	IA	52761	1	12-Provider facilitates speeds faster than that reported on the map	Provider only: The Map does not correctly reflect service that I facilitate to this location	100	20	Fixed Wireless	Served (Over 100/20 available)	Wireless
479197	4965 180TH AVENUE	LINN GROVE	IA	51033	1	12-Provider facilitates speeds faster than that reported on the map	Provider only: The Map does not correctly reflect service that I facilitate to this location	100	20	Fixed Wireless	Served (Over 100/20 available)	Wireless
479265	2110 COUNTY HIGHWAY P68	KELLERTON	IA	50133	1	12-Provider facilitates speeds faster than that reported on the map	Provider only: The Map does not correctly reflect service that I facilitate to this location	100	20	Fixed Wireless	Served (Over 100/20 available)	Wireless
479281	2220 KIRBY AVENUE	OSKALOOSA	IA	52577	1	12-Provider facilitates speeds faster than that reported on the map	Provider only: The Map does not correctly reflect service that I facilitate to this location	100	20	Fixed Wireless	Served (Over 100/20 available)	Wireless
479927	3371 WATER STREET	MUSCATINE	IA	52761	1	12-Provider facilitates speeds faster than that reported on the map	Provider only: The Map does not correctly reflect service that I facilitate to this location	100	20	Fixed Wireless	Served (Over 100/20 available)	Wireless
479959	5311 NORTH BLACK HAWK BUCHANAN AVENUE	FAIRBANK	IA	50629	1	12-Provider facilitates speeds faster than that reported on the map	Provider only: The Map does not correctly reflect service that I facilitate to this location	100	20	Fixed Wireless	Served (Over 100/20 available)	Wireless
480174	1089 BUCK CREEK BOULEVARD	FAIRBANK	IA	50629	1	12-Provider facilitates speeds faster than that reported on the map	Provider only: The Map does not correctly reflect service that I facilitate to this location	100	20	Fixed Wireless	Served (Over 100/20 available)	Wireless
480314	2551 190TH STREET	MT AYR	IA	50854	1	12-Provider facilitates speeds faster than that reported on the map	Provider only: The Map does not correctly reflect service that I facilitate to this location	100	20	Fixed Wireless	Served (Over 100/20 available)	Wireless
480372	3484 HIGHWAY 22	MUSCATINE	IA	52761	1	12-Provider facilitates speeds faster than that reported on the map	Provider only: The Map does not correctly reflect service that I facilitate to this location	100	20	Fixed Wireless	Served (Over 100/20 available)	Wireless
480388	2796 JEWELL AVENUE	OSKALOOSA	IA	52577	1	12-Provider facilitates speeds faster than that reported on the map	Provider only: The Map does not correctly reflect service that I facilitate to this location	100	20	Fixed Wireless	Served (Over 100/20 available)	Wireless
480649	4473 OUTER ROAD	OELWEIN	IA	50662	1	12-Provider facilitates speeds faster than that reported on the map	Provider only: The Map does not correctly reflect service that I facilitate to this location	100	20	Fixed Wireless	Served (Over 100/20 available)	Wireless
480657	1352 ARROWHEAD TRAIL	ELLSTON	IA	50074	1	12-Provider facilitates speeds faster than that reported on the map	Provider only: The Map does not correctly reflect service that I facilitate to this location	100	20	Fixed Wireless	Served (Over 100/20 available)	Wireless
480953	2018 THREE ELMS PARK ROAD	INDEPENDENCE	IA	50644	1	12-Provider facilitates speeds faster than that reported on the map	Provider only: The Map does not correctly reflect service that I facilitate to this location	100	20	Fixed Wireless	Served (Over 100/20 available)	Wireless
481070	16637 50TH STREET	OELWEIN	IA	50662	1	12-Provider facilitates speeds faster than that reported on the map	Provider only: The Map does not correctly reflect service that I facilitate to this location	100	20	Fixed Wireless	Served (Over 100/20 available)	Wireless
481298	1229 120TH STREET	FAIRBANK	IA	50629	1	12-Provider facilitates speeds faster than that reported on the map	Provider only: The Map does not correctly reflect service that I facilitate to this location	100	20	Fixed Wireless	Served (Over 100/20 available)	Wireless
481459	1217 285TH AVENUE	ELLSTON	IA	50074	1	12-Provider facilitates speeds faster than that reported on the map	Provider only: The Map does not correctly reflect service that I facilitate to this location	100	20	Fixed Wireless	Served (Over 100/20 available)	Wireless
481506	2051 WAPSIE ACCESS BOULEVARD	INDEPENDENCE	IA	50644	1	12-Provider facilitates speeds faster than that reported on the map	Provider only: The Map does not correctly reflect service that I facilitate to this location	100	20	Fixed Wireless	Served (Over 100/20 available)	Wireless
482215	1567 260TH STREET	INDEPENDENCE	IA	50644	1	12-Provider facilitates speeds faster than that reported on the map	Provider only: The Map does not correctly reflect service that I facilitate to this location	100	20	Fixed Wireless	Served (Over 100/20 available)	Wireless
482477	3068 M AND W LANE	MUSCATINE	IA	52761	1	12-Provider facilitates speeds faster than that reported on the map	Provider only: The Map does not correctly reflect service that I facilitate to this location	100	20	Fixed Wireless	Served (Over 100/20 available)	Wireless
482921	3184 NEW ERA ROAD	MUSCATINE	IA	52761	1	12-Provider facilitates speeds faster than that reported on the map	Provider only: The Map does not correctly reflect service that I facilitate to this location	100	20	Fixed Wireless	Served (Over 100/20 available)	Wireless
483238	3198 M AND W LANE	MUSCATINE	IA	52761	1	12-Provider facilitates speeds faster than that reported on the map	Provider only: The Map does not correctly reflect service that I facilitate to this location	100	20	Fixed Wireless	Served (Over 100/20 available)	Wireless
483644	23859 WHIPPOORWILL ROAD	NEOLA	IA	51559	1	12-Provider facilitates speeds faster than that reported on the map	Provider only: The Map does not correctly reflect service that I facilitate to this location	100	20	Fixed Wireless	Served (Over 100/20 available)	Wireless
483843	1959 130TH STREET	SPIRIT LAKE	IA	51360	1	12-Provider facilitates speeds faster than that reported on the map	Provider only: The Map does not correctly reflect service that I facilitate to this location	100	20	Fixed Wireless	Served (Over 100/20 available)	Wireless
483846	1732 OTTERVILLE BOULEVARD	INDEPENDENCE	IA	50644	1	12-Provider facilitates speeds faster than that reported on the map	Provider only: The Map does not correctly reflect service that I facilitate to this location	100	20	Fixed Wireless	Served (Over 100/20 available)	Wireless
484023	2385 DAKOTA AVENUE	MT PLEASANT	IA	52641	1	12-Provider facilitates speeds faster than that reported on the map	Provider only: The Map does not correctly reflect service that I facilitate to this location	100	20	Fixed Wireless	Served (Over 100/20 available)	Wireless
484178	9199 P AVENUE	MAYNARD	IA	50655	1	12-Provider facilitates speeds faster than that reported on the map	Provider only: The Map does not correctly reflect service that I facilitate to this location	100	20	Fixed Wireless	Served (Over 100/20 available)	Wireless
484443	12018 HOLMES ROAD	HUDSON	IA	50643	1	12-Provider facilitates speeds faster than that reported on the map	Provider only: The Map does not correctly reflect service that I facilitate to this location	100	20	Fixed Wireless	Served (Over 100/20 available)	Wireless
484736	5963 I AVENUE	ARLINGTON	IA	50606	1	12-Provider facilitates speeds faster than that reported on the map	Provider only: The Map does not correctly reflect service that I facilitate to this location	100	20	Fixed Wireless	Served (Over 100/20 available)	Wireless
484858	108 MAIN STREET	OSKALOOSA	IA	52577	1	12-Provider facilitates speeds faster than that reported on the map	Provider only: The Map does not correctly reflect service that I facilitate to this location	100	20	Fixed Wireless	Served (Over 100/20 available)	Wireless
485357	17740 305TH STREET	LONG GROVE	IA	52756	1	12-Provider facilitates speeds faster than that reported on the map	Provider only: The Map does not correctly reflect service that I facilitate to this location	100	20	Fixed Wireless	Served (Over 100/20 available)	Wireless
485519	2464 DEAN AVENUE	OSKALOOSA	IA	52577	1	12-Provider facilitates speeds faster than that reported on the map	Provider only: The Map does not correctly reflect service that I facilitate to this location	100	20	Fixed Wireless	Served (Over 100/20 available)	Wireless
485832	2629 HENLEY AVENUE	INDEPENDENCE	IA	50644	1	12-Provider facilitates speeds faster than that reported on the map	Provider only: The Map does not correctly reflect service that I facilitate to this location	100	20	Fixed Wireless	Served (Over 100/20 available)	Wireless
486222	1747 NORTH TIPTON ROAD	MUSCATINE	IA	52761	1	12-Provider facilitates speeds faster than that reported on the map	Provider only: The Map does not correctly reflect service that I facilitate to this location	100	20	Fixed Wireless	Served (Over 100/20 available)	Wireless
486485	2103 265TH STREET	INDEPENDENCE	IA	50644	1	12-Provider facilitates speeds faster than that reported on the map	Provider only: The Map does not correctly reflect service that I facilitate to this location	100	20	Fixed Wireless	Served (Over 100/20 available)	Wireless
486540	9 WEST 4TH STREET	PETERSON	IA	51047	1	12-Provider facilitates speeds faster than that reported on the map	Provider only: The Map does not correctly reflect service that I facilitate to this location	100	20	Fixed Wireless	Served (Over 100/20 available)	Wireless
486995	2822 JAMESTOWN AVENUE	ROWLEY	IA	52329	1	12-Provider facilitates speeds faster than that reported on the map	Provider only: The Map does not correctly reflect service that I facilitate to this location	100	20	Fixed Wireless	Served (Over 100/20 available)	Wireless
487211	120 20TH STREET SOUTHEAST	OELWEIN	IA	50662	1	12-Provider facilitates speeds faster than that reported on the map	Provider only: The Map does not correctly reflect service that I facilitate to this location	100	20	Fixed Wireless	Served (Over 100/20 available)	Wireless
487539	1621 ZEPHYR AVENUE	WHAT CHEER	IA	50268	1	12-Provider facilitates speeds faster than that reported on the map	Provider only: The Map does not correctly reflect service that I facilitate to this location	100	20	Fixed Wireless	Served (Over 100/20 available)	Wireless
487652	25433 215TH STREET	GRUNDY CENTER	IA	50638	1	12-Provider facilitates speeds faster than that reported on the map	Provider only: The Map does not correctly reflect service that I facilitate to this location	100	20	Fixed Wireless	Served (Over 100/20 available)	Wireless
488275	1678 TAYLOR AVENUE	MUSCATINE	IA	52761	1	12-Provider facilitates speeds faster than that reported on the map	Provider only: The Map does not correctly reflect service that I facilitate to this location	100	20	Fixed Wireless	Served (Over 100/20 available)	Wireless
488918	10499 DELTA ROAD	ARLINGTON	IA	50606	1	12-Provider facilitates speeds faster than that reported on the map	Provider only: The Map does not correctly reflect service that I facilitate to this location	100	20	Fixed Wireless	Served (Over 100/20 available)	Wireless
489323	1771 COUNTY HIGHWAY P27	DIAGONAL	IA	50845	1	12-Provider facilitates speeds faster than that reported on the map	Provider only: The Map does not correctly reflect service that I facilitate to this location	100	20	Fixed Wireless	Served (Over 100/20 available)	Wireless
489931	2007 290TH STREET	OSKALOOSA	IA	52577	1	12-Provider facilitates speeds faster than that reported on the map	Provider only: The Map does not correctly reflect service that I facilitate to this location	100	20	Fixed Wireless	Served (Over 100/20 available)	Wireless
490400	8695 Q AVENUE	MAYNARD	IA	50655	1	12-Provider facilitates speeds faster than that reported on the map	Provider only: The Map does not correctly reflect service that I facilitate to this location	100	20	Fixed Wireless	Served (Over 100/20 available)	Wireless
490557	8445 GOELLER ROAD	FAIRBANK	IA	50629	1	12-Provider facilitates speeds faster than that reported on the map	Provider only: The Map does not correctly reflect service that I facilitate to this location	100	20	Fixed Wireless	Served (Over 100/20 available)	Wireless
490581	2448 BRANDON DIAGONAL BOULEVARD	INDEPENDENCE	IA	50644	1	12-Provider facilitates speeds faster than that reported on the map	Provider only: The Map does not correctly reflect service that I facilitate to this location	100	20	Fixed Wireless	Served (Over 100/20 available)	Wireless
490772	3651 RIVERVIEW CIRCLE	MUSCATINE	IA	52761	1	12-Provider facilitates speeds faster than that reported on the map	Provider only: The Map does not correctly reflect service that I facilitate to this location	100	20	Fixed Wireless	Served (Over 100/20 available)	Wireless
490895	2664 COOTS BOULEVARD	ROWLEY	IA	52329	1	12-Provider facilitates speeds faster than that reported on the map	Provider only: The Map does not correctly reflect service that I facilitate to this location	100	20	Fixed Wireless	Served (Over 100/20 available)	Wireless
490909	1859 GOLF COURSE BOULEVARD	INDEPENDENCE	IA	50644	1	12-Provider facilitates speeds faster than that reported on the map	Provider only: The Map does not correctly reflect service that I facilitate to this location	100	20	Fixed Wireless	Served (Over 100/20 available)	Wireless
491010	28904 470TH STREET	AVOCA	IA	51521	1	12-Provider facilitates speeds faster than that reported on the map	Provider only: The Map does not correctly reflect service that I facilitate to this location	100	20	Fixed Wireless	Served (Over 100/20 available)	Wireless
491737	12929 211TH AVENUE	SPIRIT LAKE	IA	51360	1	12-Provider facilitates speeds faster than that reported on the map	Provider only: The Map does not correctly reflect service that I facilitate to this location	100	20	Fixed Wireless	Served (Over 100/20 available)	Wireless
492016	2251 30TH STREET	ACKLEY	IA	50601	1	12-Provider facilitates speeds faster than that reported on the map	Provider only: The Map does not correctly reflect service that I facilitate to this location	100	20	Fixed Wireless	Served (Over 100/20 available)	Wireless
492056	18297 LINCOLN ROAD	FAYETTE	IA	52142	1	12-Provider facilitates speeds faster than that reported on the map	Provider only: The Map does not correctly reflect service that I facilitate to this location	100	20	Fixed Wireless	Served (Over 100/20 available)	Wireless
492249	64000 BOSTON ROAD	ATLANTIC	IA	50022	1	12-Provider facilitates speeds faster than that reported on the map	Provider only: The Map does not correctly reflect service that I facilitate to this location	100	20	Fixed Wireless	Served (Over 100/20 available)	Wireless
492279	1350 105TH STREET	FAIRBANK	IA	50629	1	12-Provider facilitates speeds faster than that reported on the map	Provider only: The Map does not correctly reflect service that I facilitate to this location	100	20	Fixed Wireless	Served (Over 100/20 available)	Wireless
492285	107 JAMES AVENUE	SWEDESBURG	IA	52641	1	12-Provider facilitates speeds faster than that reported on the map	Provider only: The Map does not correctly reflect service that I facilitate to this location	100	20	Fixed Wireless	Served (Over 100/20 available)	Wireless
492520	2867 HIGHWAY 61	MUSCATINE	IA	52761	1	12-Provider facilitates speeds faster than that reported on the map	Provider only: The Map does not correctly reflect service that I facilitate to this location	100	20	Fixed Wireless	Served (Over 100/20 available)	Wireless
492919	1908 WARD AVENUE	MUSCATINE	IA	52761	1	12-Provider facilitates speeds faster than that reported on the map	Provider only: The Map does not correctly reflect service that I facilitate to this location	100	20	Fixed Wireless	Served (Over 100/20 available)	Wireless
493142	3484 BIG SKY DRIVE	MUSCATINE	IA	52761	1	12-Provider facilitates speeds faster than that reported on the map	Provider only: The Map does not correctly reflect service that I facilitate to this location	100	20	Fixed Wireless	Served (Over 100/20 available)	Wireless
493475	2274 DEAN AVENUE	LEIGHTON	IA	50143	1	12-Provider facilitates speeds faster than that reported on the map	Provider only: The Map does not correctly reflect service that I facilitate to this location	100	20	Fixed Wireless	Served (Over 100/20 available)	Wireless
493740	21750 N AVENUE	GRUNDY CENTER	IA	50638	1	12-Provider facilitates speeds faster than that reported on the map	Provider only: The Map does not correctly reflect service that I facilitate to this location	100	20	Fixed Wireless	Served (Over 100/20 available)	Wireless
493781	2820 GABRIEL AVENUE	BRANDON	IA	52210	1	12-Provider facilitates speeds faster than that reported on the map	Provider only: The Map does not correctly reflect service that I facilitate to this location	100	20	Fixed Wireless	Served (Over 100/20 available)	Wireless
493895	5594 NEON ROAD	OELWEIN	IA	50662	1	12-Provider facilitates speeds faster than that reported on the map	Provider only: The Map does not correctly reflect service that I facilitate to this location	100	20	Fixed Wireless	Served (Over 100/20 available)	Wireless
493967	2040 310TH STREET	NORTH ENGLISH	IA	52316	1	12-Provider facilitates speeds faster than that reported on the map	Provider only: The Map does not correctly reflect service that I facilitate to this location	100	20	Fixed Wireless	Served (Over 100/20 available)	Wireless
494106	1376 273RD AVENUE	FORT ATKINSON	IA	52144	1	12-Provider facilitates speeds faster than that reported on the map	Provider only: The Map does not correctly reflect service that I facilitate to this location	100	20	Fixed Wireless	Served (Over 100/20 available)	Wireless
494244	20538 310TH STREET	LONG GROVE	IA	52756	1	12-Provider facilitates speeds faster than that reported on the map	Provider only: The Map does not correctly reflect service that I facilitate to this location	100	20	Fixed Wireless	Served (Over 100/20 available)	Wireless
494252	1870 158TH AVENUE	DIAGONAL	IA	50845	1	12-Provider facilitates speeds faster than that reported on the map	Provider only: The Map does not correctly reflect service that I facilitate to this location	100	20	Fixed Wireless	Served (Over 100/20 available)	Wireless
494287	102 5TH STREET	SUPERIOR	IA	51363	1	12-Provider facilitates speeds faster than that reported on the map	Provider only: The Map does not correctly reflect service that I facilitate to this location	100	20	Fixed Wireless	Served (Over 100/20 available)	Wireless
494627	1730 160TH STREET	MT PLEASANT	IA	52641	1	12-Provider facilitates speeds faster than that reported on the map	Provider only: The Map does not correctly reflect service that I facilitate to this location	100	20	Fixed Wireless	Served (Over 100/20 available)	Wireless
494768	216 EAST STREET	PETERSON	IA	51047	1	12-Provider facilitates speeds faster than that reported on the map	Provider only: The Map does not correctly reflect service that I facilitate to this location	100	20	Fixed Wireless	Served (Over 100/20 available)	Wireless
494817	2843 170TH STREET	MUSCATINE	IA	52761	1	12-Provider facilitates speeds faster than that reported on the map	Provider only: The Map does not correctly reflect service that I facilitate to this location	100	20	Fixed Wireless	Served (Over 100/20 available)	Wireless
494839	12914 HICKS ROAD	HUDSON	IA	50643	1	12-Provider facilitates speeds faster than that reported on the map	Provider only: The Map does not correctly reflect service that I facilitate to this location	100	20	Fixed Wireless	Served (Over 100/20 available)	Wireless
495368	3154 FAIRVIEW PLACE	ELLSTON	IA	50074	1	12-Provider facilitates speeds faster than that reported on the map	Provider only: The Map does not correctly reflect service that I facilitate to this location	100	20	Fixed Wireless	Served (Over 100/20 available)	Wireless
496177	3296 120TH STREET	LAMONT	IA	50650	1	12-Provider facilitates speeds faster than that reported on the map	Provider only: The Map does not correctly reflect service that I facilitate to this location	100	20	Fixed Wireless	Served (Over 100/20 available)	Wireless
496284	1605 160TH AVENUE	LAKE PARK	IA	51347	1	12-Provider facilitates speeds faster than that reported on the map	Provider only: The Map does not correctly reflect service that I facilitate to this location	100	20	Fixed Wireless	Served (Over 100/20 available)	Wireless
496312	29716 H AVENUE	ADEL	IA	50003	1	12-Provider facilitates speeds faster than that reported on the map	Provider only: The Map does not correctly reflect service that I facilitate to this location	100	20	Fixed Wireless	Served (Over 100/20 available)	Wireless
496552	1743 COUNTY HIGHWAY P33	DIAGONAL	IA	50845	1	12-Provider facilitates speeds faster than that reported on the map	Provider only: The Map does not correctly reflect service that I facilitate to this location	100	20	Fixed Wireless	Served (Over 100/20 available)	Wireless
496876	25646 Q AVENUE	GRUNDY CENTER	IA	50638	1	12-Provider facilitates speeds faster than that reported on the map	Provider only: The Map does not correctly reflect service that I facilitate to this location	100	20	Fixed Wireless	Served (Over 100/20 available)	Wireless
496989	1859 HENLEY AVENUE	INDEPENDENCE	IA	50644	1	12-Provider facilitates speeds faster than that reported on the map	Provider only: The Map does not correctly reflect service that I facilitate to this location	100	20	Fixed Wireless	Served (Over 100/20 available)	Wireless
497542	4957 R AVENUE	OELWEIN	IA	50662	1	12-Provider facilitates speeds faster than that reported on the map	Provider only: The Map does not correctly reflect service that I facilitate to this location	100	20	Fixed Wireless	Served (Over 100/20 available)	Wireless
497724	1570 THAYER AVENUE	MUSCATINE	IA	52761	1	12-Provider facilitates speeds faster than that reported on the map	Provider only: The Map does not correctly reflect service that I facilitate to this location	100	20	Fixed Wireless	Served (Over 100/20 available)	Wireless
497796	2149 108TH STREET	HAZLETON	IA	50641	1	12-Provider facilitates speeds faster than that reported on the map	Provider only: The Map does not correctly reflect service that I facilitate to this location	100	20	Fixed Wireless	Served (Over 100/20 available)	Wireless
498289	17536 50TH STREET	OELWEIN	IA	50662	1	12-Provider facilitates speeds faster than that reported on the map	Provider only: The Map does not correctly reflect service that I facilitate to this location	100	20	Fixed Wireless	Served (Over 100/20 available)	Wireless

498301	2032 105TH STREET	WINFIELD	IA	52659	1	12-Provider facilitates speeds faster than that reported on the map	Provider only: The Map does not correctly reflect service that I facilitate to this location	100	20	Fixed Wireless	Served (Over 100/20 available)	Wireless
498386	2189 220TH STREET	OSKALOOSA	IA	52577	1	12-Provider facilitates speeds faster than that reported on the map	Provider only: The Map does not correctly reflect service that I facilitate to this location	100	20	Fixed Wireless	Served (Over 100/20 available)	Wireless
498542	1859 WARD AVENUE	MUSCATINE	IA	52761	1	12-Provider facilitates speeds faster than that reported on the map	Provider only: The Map does not correctly reflect service that I facilitate to this location	100	20	Fixed Wireless	Served (Over 100/20 available)	Wireless
498576	19249 20TH STREET	OELWEIN	IA	50662	1	12-Provider facilitates speeds faster than that reported on the map	Provider only: The Map does not correctly reflect service that I facilitate to this location	100	20	Fixed Wireless	Served (Over 100/20 available)	Wireless
498603	2119 FOREST LANE	MUSCATINE	IA	52761	1	12-Provider facilitates speeds faster than that reported on the map	Provider only: The Map does not correctly reflect service that I facilitate to this location	100	20	Fixed Wireless	Served (Over 100/20 available)	Wireless
499043	2336 W AVENUE	OELWEIN	IA	50662	1	12-Provider facilitates speeds faster than that reported on the map	Provider only: The Map does not correctly reflect service that I facilitate to this location	100	20	Fixed Wireless	Served (Over 100/20 available)	Wireless
499092	3381 H AVENUE	NORTH ENGLISH	IA	52316	1	12-Provider facilitates speeds faster than that reported on the map	Provider only: The Map does not correctly reflect service that I facilitate to this location	100	20	Fixed Wireless	Served (Over 100/20 available)	Wireless
499390	11434 165TH STREET	FAYETTE	IA	52142	1	12-Provider facilitates speeds faster than that reported on the map	Provider only: The Map does not correctly reflect service that I facilitate to this location	100	20	Fixed Wireless	Served (Over 100/20 available)	Wireless
410926	1771 GOLF COURSE BOULEVARD	INDEPENDENCE	IA	50644	1	12-Provider facilitates speeds faster than that reported on the map	Provider only: The Map does not correctly reflect service that I facilitate to this location	100	20	Fixed Wireless	Served (Over 100/20 available)	Wireless
489685	30980 SCOTT PARK ROAD	LONG GROVE	IA	52756	1	12-Provider facilitates speeds faster than that reported on the map	Provider only: The Map does not correctly reflect service that I facilitate to this location	100	20	Fixed Wireless	Served (Over 100/20 available)	Wireless
435947	1401 KELLIE AVENUE	INDEPENDENCE	IA	50644	1	12-Provider facilitates speeds faster than that reported on the map	Provider only: The Map does not correctly reflect service that I facilitate to this location	100	20	Fixed Wireless	Served (Over 100/20 available)	Wireless
427436	1071 110TH STREET	DUNDEE	IA	52038	1	12-Provider facilitates speeds faster than that reported on the map	Provider only: The Map does not correctly reflect service that I facilitate to this location	100	20	Fixed Wireless	Served (Over 100/20 available)	Wireless
436703	1063 135TH STREET	DUNDEE	IA	52038	1	12-Provider facilitates speeds faster than that reported on the map	Provider only: The Map does not correctly reflect service that I facilitate to this location	100	20	Fixed Wireless	Served (Over 100/20 available)	Wireless
439550	1303 227TH AVENUE	GREELEY	IA	52050	1	12-Provider facilitates speeds faster than that reported on the map	Provider only: The Map does not correctly reflect service that I facilitate to this location	100	20	Fixed Wireless	Served (Over 100/20 available)	Wireless
441565	108 SOUTH CENTER STREET	DUNDEE	IA	52038	1	12-Provider facilitates speeds faster than that reported on the map	Provider only: The Map does not correctly reflect service that I facilitate to this location	100	20	Fixed Wireless	Served (Over 100/20 available)	Wireless
449356	1554 BUCHANAN-DELAWARE AVENUE	MASONVILLE	IA	50654	1	12-Provider facilitates speeds faster than that reported on the map	Provider only: The Map does not correctly reflect service that I facilitate to this location	100	20	Fixed Wireless	Served (Over 100/20 available)	Wireless
464592	2864 HIGHWAY 3	COLESBURG	IA	52035	1	12-Provider facilitates speeds faster than that reported on the map	Provider only: The Map does not correctly reflect service that I facilitate to this location	100	20	Fixed Wireless	Served (Over 100/20 available)	Wireless
465319	202 SOUTH MAIN STREET	DUNDEE	IA	52038	1	12-Provider facilitates speeds faster than that reported on the map	Provider only: The Map does not correctly reflect service that I facilitate to this location	100	20	Fixed Wireless	Served (Over 100/20 available)	Wireless
482385	413 SOUTH STREET	DUNDEE	IA	52038	1	12-Provider facilitates speeds faster than that reported on the map	Provider only: The Map does not correctly reflect service that I facilitate to this location	100	20	Fixed Wireless	Served (Over 100/20 available)	Wireless
488870	2040 JET ROAD	EDGEWOOD	IA	52050	1	12-Provider facilitates speeds faster than that reported on the map	Provider only: The Map does not correctly reflect service that I facilitate to this location	100	20	Fixed Wireless	Served (Over 100/20 available)	Wireless
502796	2272 TENNESSEE AVENUE	BEDFORD	IA	50833	1	12-Provider facilitates speeds faster than that reported on the map	Provider only: The Map does not correctly reflect service that I facilitate to this location	100	20	Fixed Wireless	Served (Over 100/20 available)	Wireless
503458	2865 290TH STREET	CRAWFORDSVILLE	IA	52621	1	12-Provider facilitates speeds faster than that reported on the map	Provider only: The Map does not correctly reflect service that I facilitate to this location	100	20	Fixed Wireless	Served (Over 100/20 available)	Wireless
503548	106 BLUFF STREET	LINN GROVE	IA	51033	1	12-Provider facilitates speeds faster than that reported on the map	Provider only: The Map does not correctly reflect service that I facilitate to this location	100	20	Fixed Wireless	Served (Over 100/20 available)	Wireless
505198	3188 310TH STREET	CRAWFORDSVILLE	IA	52621	1	12-Provider facilitates speeds faster than that reported on the map	Provider only: The Map does not correctly reflect service that I facilitate to this location	100	20	Fixed Wireless	Served (Over 100/20 available)	Wireless
506310	2390 SPRUCE AVENUE	WASHINGTON	IA	52353	1	12-Provider facilitates speeds faster than that reported on the map	Provider only: The Map does not correctly reflect service that I facilitate to this location	100	20	Fixed Wireless	Served (Over 100/20 available)	Wireless
506622	3220 YUCCA AVENUE	CRAWFORDSVILLE	IA	52621	1	12-Provider facilitates speeds faster than that reported on the map	Provider only: The Map does not correctly reflect service that I facilitate to this location	100	20	Fixed Wireless	Served (Over 100/20 available)	Wireless
508021	2505 270TH STREET	GREENFIELD	IA	50849	1	12-Provider facilitates speeds faster than that reported on the map	Provider only: The Map does not correctly reflect service that I facilitate to this location	100	20	Fixed Wireless	Served (Over 100/20 available)	Wireless
400263	4320 180TH STREET	CLINTON	IA	52732	1	12-Provider facilitates speeds faster than that reported on the map	Provider only: The Map does not correctly reflect service that I facilitate to this location	100	20	Fixed Wireless	Served (Over 100/20 available)	Wireless
402237	27224 CANNON ROAD	VOLGA	IA	52077	1	12-Provider facilitates speeds faster than that reported on the map	Provider only: The Map does not correctly reflect service that I facilitate to this location	100	20	Fixed Wireless	Served (Over 100/20 available)	Wireless
403082	6754 COUNTY ROAD X71	OAKVILLE	IA	52646	1	12-Provider facilitates speeds faster than that reported on the map	Provider only: The Map does not correctly reflect service that I facilitate to this location	100	20	Fixed Wireless	Served (Over 100/20 available)	Wireless
402348	4200 80TH AVENUE		IA		1	12-Provider facilitates speeds faster than that reported on the map	Provider only: The Map does not correctly reflect service that I facilitate to this location	100	20	Fixed Wireless	Served (Over 100/20 available)	Wireless
405513	2169 ADAIR MADISON AVENUE		IA	50273	1	12-Provider facilitates speeds faster than that reported on the map	Provider only: The Map does not correctly reflect service that I facilitate to this location	100	20	Fixed Wireless	Served (Over 100/20 available)	Wireless
439761	2955 315TH STREET	CRAWFORDSVILLE	IA	52621	1	12-Provider facilitates speeds faster than that reported on the map	Provider only: The Map does not correctly reflect service that I facilitate to this location	100	20	Fixed Wireless	Served (Over 100/20 available)	Wireless
448482	1556 O AVENUE	CHARTER OAK	IA	51439	1	12-Provider facilitates speeds faster than that reported on the map	Provider only: The Map does not correctly reflect service that I facilitate to this location	100	20	Fixed Wireless	Served (Over 100/20 available)	Wireless
452755	1790 S AVENUE	DOW CITY	IA	51528	1	12-Provider facilitates speeds faster than that reported on the map	Provider only: The Map does not correctly reflect service that I facilitate to this location	100	20	Fixed Wireless	Served (Over 100/20 available)	Wireless
454047	911 ADAIR STREET	ADAIR	IA	50002	1	12-Provider facilitates speeds faster than that reported on the map	Provider only: The Map does not correctly reflect service that I facilitate to this location	100	20	Fixed Wireless	Served (Over 100/20 available)	Wireless
416677	1040 IRON MINE DRIVE	WAUKON	IA	52172	1	12-Provider facilitates speeds faster than that reported on the map	Provider only: The Map does not correctly reflect service that I facilitate to this location	100	20	Fixed Wireless	Served (Over 100/20 available)	Wireless
430967	10389 BELL ROAD	ARLINGTON	IA	50606	1	12-Provider facilitates speeds faster than that reported on the map	Provider only: The Map does not correctly reflect service that I facilitate to this location	100	20	Fixed Wireless	Served (Over 100/20 available)	Wireless
438587	1192 132ND STREET	DUNDEE	IA	52038	1	12-Provider facilitates speeds faster than that reported on the map	Provider only: The Map does not correctly reflect service that I facilitate to this location	100	20	Fixed Wireless	Served (Over 100/20 available)	Wireless
438618	25554 HORSESHOE ROAD	GREELEY	IA	52050	1	12-Provider facilitates speeds faster than that reported on the map	Provider only: The Map does not correctly reflect service that I facilitate to this location	100	20	Fixed Wireless	Served (Over 100/20 available)	Wireless
443190	1148 ROUND PRAIRIE DRIVE	WAUKON	IA	52172	1	12-Provider facilitates speeds faster than that reported on the map	Provider only: The Map does not correctly reflect service that I facilitate to this location	100	20	Fixed Wireless	Served (Over 100/20 available)	Wireless
459857	2100 LYCURGUS ROAD	LANSING	IA	52151	1	12-Provider facilitates speeds faster than that reported on the map	Provider only: The Map does not correctly reflect service that I facilitate to this location	100	20	Fixed Wireless	Served (Over 100/20 available)	Wireless
463971	29266 128TH STREET	SOUTH ENGLISH	IA	52335	1	12-Provider facilitates speeds faster than that reported on the map	Provider only: The Map does not correctly reflect service that I facilitate to this location	100	20	Fixed Wireless	Served (Over 100/20 available)	Wireless
468389	11717 BELL ROAD	VOLGA	IA	52077	1	12-Provider facilitates speeds faster than that reported on the map	Provider only: The Map does not correctly reflect service that I facilitate to this location	100	20	Fixed Wireless	Served (Over 100/20 available)	Wireless
471855	30759 BIXBY AVENUE	VOLGA	IA	52077	1	12-Provider facilitates speeds faster than that reported on the map	Provider only: The Map does not correctly reflect service that I facilitate to this location	100	20	Fixed Wireless	Served (Over 100/20 available)	Wireless
480254	4420 130TH STREET	CLINTON	IA	52732	1	12-Provider facilitates speeds faster than that reported on the map	Provider only: The Map does not correctly reflect service that I facilitate to this location	100	20	Fixed Wireless	Served (Over 100/20 available)	Wireless
482409	15202 290TH STREET	ELKADER	IA	52043	1	12-Provider facilitates speeds faster than that reported on the map	Provider only: The Map does not correctly reflect service that I facilitate to this location	100	20	Fixed Wireless	Served (Over 100/20 available)	Wireless
491406	1191 IRON MINE DRIVE	WAUKON	IA	52172	1	12-Provider facilitates speeds faster than that reported on the map	Provider only: The Map does not correctly reflect service that I facilitate to this location	100	20	Fixed Wireless	Served (Over 100/20 available)	Wireless
498550	26126 BIRCH ROAD	VOLGA	IA	52077	1	12-Provider facilitates speeds faster than that reported on the map	Provider only: The Map does not correctly reflect service that I facilitate to this location	100	20	Fixed Wireless	Served (Over 100/20 available)	Wireless
420330	3636 HIGHWAY 22	MUSCATINE	IA	52761	1	12-Provider facilitates speeds faster than that reported on the map	Provider only: The Map does not correctly reflect service that I facilitate to this location	100	20	Fixed Wireless	Served (Over 100/20 available)	Wireless
421861	7127 HAMMER ROAD	WADENA	IA	52169	1	12-Provider facilitates speeds faster than that reported on the map	Provider only: The Map does not correctly reflect service that I facilitate to this location	100	20	Fixed Wireless	Served (Over 100/20 available)	Wireless
422537	3346 270TH STREET	KELLERTON	IA	50133	1	12-Provider facilitates speeds faster than that reported on the map	Provider only: The Map does not correctly reflect service that I facilitate to this location	100	20	Fixed Wireless	Served (Over 100/20 available)	Wireless
483397	3313 270TH STREET	KELLERTON	IA	50133	1	12-Provider facilitates speeds faster than that reported on the map	Provider only: The Map does not correctly reflect service that I facilitate to this location	100	20	Fixed Wireless	Served (Over 100/20 available)	Wireless
422061	38416 100TH STREET	LE MARS	IA	51031	1	12-Provider facilitates speeds faster than that reported on the map	Provider only: The Map does not correctly reflect service that I facilitate to this location	100	20	Fixed Wireless	Served (Over 100/20 available)	Wireless
401214	30151 185TH STREET	HONEY CREEK	IA	51542	1	12-Provider facilitates speeds faster than that reported on the map	Provider only: The Map does not correctly reflect service that I facilitate to this location	100	20	Fixed Wireless	Served (Over 100/20 available)	Wireless
402907	60637 DAYTON ROAD	ATLANTIC	IA	50022	1	12-Provider facilitates speeds faster than that reported on the map	Provider only: The Map does not correctly reflect service that I facilitate to this location	100	20	Fixed Wireless	Served (Over 100/20 available)	Wireless
403148	52284 675TH STREET	ATLANTIC	IA	50022	1	12-Provider facilitates speeds faster than that reported on the map	Provider only: The Map does not correctly reflect service that I facilitate to this location	100	20	Fixed Wireless	Served (Over 100/20 available)	Wireless
405486	2742 HIDDEN FALLS ROAD	DECORAH	IA	52101	1	12-Provider facilitates speeds faster than that reported on the map	Provider only: The Map does not correctly reflect service that I facilitate to this location	100	20	Fixed Wireless	Served (Over 100/20 available)	Wireless
407130	3925 260TH AVENUE	SPENCER	IA	51301	1	12-Provider facilitates speeds faster than that reported on the map	Provider only: The Map does not correctly reflect service that I facilitate to this location	100	20	Fixed Wireless	Served (Over 100/20 available)	Wireless
409767	1895 613TH AVENUE	SABULA	IA	52070	1	12-Provider facilitates speeds faster than that reported on the map	Provider only: The Map does not correctly reflect service that I facilitate to this location	100	20	Fixed Wireless	Served (Over 100/20 available)	Wireless
410305	29924 185TH STREET	HONEY CREEK	IA	51542	1	12-Provider facilitates speeds faster than that reported on the map	Provider only: The Map does not correctly reflect service that I facilitate to this location	100	20	Fixed Wireless	Served (Over 100/20 available)	Wireless
410728	2487 310TH STREET	PARNELL	IA	52325	1	12-Provider facilitates speeds faster than that reported on the map	Provider only: The Map does not correctly reflect service that I facilitate to this location	100	20	Fixed Wireless	Served (Over 100/20 available)	Wireless
414407	1773 INDIAN WAY	OSKALOOSA	IA	52577	1	12-Provider facilitates speeds faster than that reported on the map	Provider only: The Map does not correctly reflect service that I facilitate to this location	100	20	Fixed Wireless	Served (Over 100/20 available)	Wireless
415186	1382 BELL ROAD	ARLINGTON	IA	50606	1	12-Provider facilitates speeds faster than that reported on the map	Provider only: The Map does not correctly reflect service that I facilitate to this location	100	20	Fixed Wireless	Served (Over 100/20 available)	Wireless
415940	3012 COUNTY HIGHWAY J20	ELLSTON	IA	50074	1	12-Provider facilitates speeds faster than that reported on the map	Provider only: The Map does not correctly reflect service that I facilitate to this location	100	20	Fixed Wireless	Served (Over 100/20 available)	Wireless
425659	3310 135TH STREET	LAMONT	IA	50650	1	12-Provider facilitates speeds faster than that reported on the map	Provider only: The Map does not correctly reflect service that I facilitate to this location	100	20	Fixed Wireless	Served (Over 100/20 available)	Wireless
425678	1580 RIVER ROAD	OSKALOOSA	IA	52577	1	12-Provider facilitates speeds faster than that reported on the map	Provider only: The Map does not correctly reflect service that I facilitate to this location	100	20	Fixed Wireless	Served (Over 100/20 available)	Wireless
427466	18735 317TH STREET	LONG GROVE	IA	52756	1	12-Provider facilitates speeds faster than that reported on the map	Provider only: The Map does not correctly reflect service that I facilitate to this location	100	20	Fixed Wireless	Served (Over 100/20 available)	Wireless
428359	16226 320TH WAY	EARLHAM	IA	50072	1	12-Provider facilitates speeds faster than that reported on the map	Provider only: The Map does not correctly reflect service that I facilitate to this location	100	20	Fixed Wireless	Served (Over 100/20 available)	Wireless
428892	1502 OUTER ROAD	OELWEIN	IA	50662	1	12-Provider facilitates speeds faster than that reported on the map	Provider only: The Map does not correctly reflect service that I facilitate to this location	100	20	Fixed Wireless	Served (Over 100/20 available)	Wireless
435180	1729 285TH STREET	OSKALOOSA	IA	52577	1	12-Provider facilitates speeds faster than that reported on the map	Provider only: The Map does not correctly reflect service that I facilitate to this location	100	20	Fixed Wireless	Served (Over 100/20 available)	Wireless
436166	2005 WEST EAGLE ROAD	HUDSON	IA	50643	1	12-Provider facilitates speeds faster than that reported on the map	Provider only: The Map does not correctly reflect service that I facilitate to this location	100	20	Fixed Wireless	Served (Over 100/20 available)	Wireless
436726	57179 83RD STREET	SABULA	IA	52070	1	12-Provider facilitates speeds faster than that reported on the map	Provider only: The Map does not correctly reflect service that I facilitate to this location	100	20	Fixed Wireless	Served (Over 100/20 available)	Wireless
437866	22528 HWY 64	MAQUOKETA	IA	52060	1	12-Provider facilitates speeds faster than that reported on the map	Provider only: The Map does not correctly reflect service that I facilitate to this location	100	20	Fixed Wireless	Served (Over 100/20 available)	Wireless
441604	32131 G TRAIL	REDFIELD	IA	50233	1	12-Provider facilitates speeds faster than that reported on the map	Provider only: The Map does not correctly reflect service that I facilitate to this location	100	20	Fixed Wireless	Served (Over 100/20 available)	Wireless
443055	16384 FOX ROAD	WADENA	IA	52169	1	12-Provider facilitates speeds faster than that reported on the map	Provider only: The Map does not correctly reflect service that I facilitate to this location	100	20	Fixed Wireless	Served (Over 100/20 available)	Wireless
444789	2508 LAKE MEYER ROAD	CALMAR	IA	52144	1	12-Provider facilitates speeds faster than that reported on the map	Provider only: The Map does not correctly reflect service that I facilitate to this location	100	20	Fixed Wireless	Served (Over 100/20 available)	Wireless
444933	14034 150TH STREET	RANDALIA	IA	52164	1	12-Provider facilitates speeds faster than that reported on the map	Provider only: The Map does not correctly reflect service that I facilitate to this location	100	20	Fixed Wireless	Served (Over 100/20 available)	Wireless
445318	18503 317TH STREET	LONG GROVE	IA	52756	1	12-Provider facilitates speeds faster than that reported on the map	Provider only: The Map does not correctly reflect service that I facilitate to this location	100	20	Fixed Wireless	Served (Over 100/20 available)	Wireless
445756	3388 HIGHWAY 22	MUSCATINE	IA	52761	1	12-Provider facilitates speeds faster than that reported on the map	Provider only: The Map does not correctly reflect service that I facilitate to this location	100	20	Fixed Wireless	Served (Over 100/20 available)	Wireless
446177	2351 COUNTY HIGHWAY J45	KELLERTON	IA	50133	1	12-Provider facilitates speeds faster than that reported on the map	Provider only: The Map does not correctly reflect service that I facilitate to this location	100	20	Fixed Wireless	Served (Over 100/20 available)	Wireless
449507	22272 HWY 64	MAQUOKETA	IA	52060	1	12-Provider facilitates speeds faster than that reported on the map	Provider only: The Map does not correctly reflect service that I facilitate to this location	100	20	Fixed Wireless	Served (Over 100/20 available)	Wireless
450647	1828 VAIL AVENUE	MUSCATINE	IA	52761	1	12-Provider facilitates speeds faster than that reported on the map	Provider only: The Map does not correctly reflect service that I facilitate to this location	100	20	Fixed Wireless	Served (Over 100/20 available)	Wireless
451681	3467 223RD AVENUE	MAQUOKETA	IA	52060	1	12-Provider facilitates speeds faster than that reported on the map	Provider only: The Map does not correctly reflect service that I facilitate to this location	100	20	Fixed Wireless	Served (Over 100/20 available)	Wireless
456025	34238 G TRAIL	EARLHAM	IA	50072	1	12-Provider facilitates speeds faster than that reported on the map	Provider only: The Map does not correctly reflect service that I facilitate to this location	100	20	Fixed Wireless	Served (Over 100/20 available)	Wireless
456157	2070 TROLLEY AVENUE	MUSCATINE	IA	52761	1	12-Provider facilitates speeds faster than that reported on the map	Provider only: The Map does not correctly reflect service that I facilitate to this location	100	20	Fixed Wireless	Served (Over 100/20 available)	Wireless
456517	2602 GROUSE VALLEY ROAD	DECORAH	IA	52101	1	12-Provider facilitates speeds faster than that reported on the map	Provider only: The Map does not correctly reflect service that I facilitate to this location	100	20	Fixed Wireless	Served (Over 100/20 available)	Wireless
456930	3070 220TH STREET	KELLERTON	IA	50133	1	12-Provider facilitates speeds faster than that reported on the map	Provider only: The Map does not correctly reflect service that I facilitate to this location	100	20	Fixed Wireless	Served (Over 100/20 available)	Wireless
457027	30189 185TH STREET	HONEY CREEK	IA	51542	1	12-Provider facilitates speeds faster than that reported on the map	Provider only: The Map does not correctly reflect service that I facilitate to this location	100	20	Fixed Wireless	Served (Over 100/20 available)	Wireless
458833	13176 318TH COURT	REDFIELD	IA	50233	1	12-Provider facilitates speeds faster than that reported on the map	Provider only: The Map does not correctly reflect service that I facilitate to this location	100	20	Fixed Wireless	Served (Over 100/20 available)	Wireless
458919	4241 KORNHILL ROAD	FAYETTE	IA	52142	1	12-Provider facilitates speeds faster than that reported on the map	Provider only: The Map does not correctly reflect service that I facilitate to this location	100	20	Fixed Wireless	Served (Over 100/20 available)	Wireless
462938	18419 317TH STREET	LONG GROVE	IA	52756	1	12-Provider facilitates speeds faster than that reported on the map	Provider only: The Map does not correctly reflect service that I facilitate to this location	100	20	Fixed Wireless	Served (Over 100/20 available)	Wireless
465004	51242 675TH STREET	ATLANTIC	IA	50022	1	12-Provider facilitates speeds faster than that reported on the map	Provider only: The Map does not correctly reflect service that I facilitate to this location	100	20	Fixed Wireless	Served (Over 100/20 available)	Wireless
468896	1332 W AVENUE	FAIRBANK	IA	50629	1	12-Provider facilitates speeds faster than that reported on the map	Provider only: The Map does not correctly reflect service that I facilitate to this location	100	20	Fixed Wireless	Served (Over 100/20 available)	Wireless
472372	132 IOWA UNIVERSITY AVENUE	MAQUOKETA	IA	52060	1	12-Provider facilitates speeds faster than that reported on the map	Provider only: The Map does not correctly reflect service that I facilitate to this location	100	20	Fixed Wireless	Served (Over 100/20 available)	Wireless
473693	18365 317TH STREET	LONG GROVE	IA	52756	1	12-Provider facilitates speeds faster than that reported on the map	Provider only: The Map does not correctly reflect service that I facilitate to this location	100	20	Fixed Wireless	Served (Over 100/20 available)	Wireless
475286	30123 185TH STREET	HONEY CREEK	IA	51542	1	12-Provider facilitates speeds faster than that reported on the map	Provider only: The Map does not correctly reflect service that I facilitate to this location	100	20	Fixed Wireless	Served (Over 100/20 available)	Wireless
476792	20303 17TH STREET	MAQUOKETA	IA	52060	1	12-Provider facilitates speeds faster than that reported on the map	Provider only: The Map does not correctly reflect service that I facilitate to this location	100	20	Fixed Wireless	Served (Over 100/20 available)	Wireless
476930	28997 COLDWATER AVENUE	HONEY CREEK	IA	51542	1	12-Provider facilitates speeds faster than that reported on the map	Provider only: The Map does not correctly reflect service that I facilitate to this location	100	20	Fixed Wireless	Served (Over 100/20 available)	Wireless
480038	11286 F AVENUE	ARLINGTON	IA	50606	1	12-Provider facilitates speeds faster than that reported on the map	Provider only: The Map does not correctly reflect service that I facilitate to this location	100	20	Fixed Wireless	Served (Over 100/20 available)	Wireless
481343	30423 190TH STREET	HONEY CREEK	IA	51542	1	12-Provider facilitates speeds faster than that reported on the map	Provider only: The Map does not correctly reflect service that I facilitate to this location	100	20	Fixed Wireless	Served (Over 100/20 available)	Wireless
482138	30846 450TH STREET	AVOCA	IA	51521	1	12-Provider facilitates speeds faster than that reported on the map	Provider only: The Map does not correctly reflect service that I facilitate to this location	100	20	Fixed Wireless	Served (Over 100/20 available)	Wireless
482552	8827 ESGATE ROAD	MAQUOKETA	IA	52060	1	12-Provider facilitates speeds faster than that reported on the map	Provider only: The Map does not correctly reflect service that I facilitate to this location	100	20	Fixed Wireless	Served (Over 100/20 available)	Wireless
484509	31506 430TH STREET	AVOCA	IA	51521	1	12-Provider facilitates speeds faster than that reported on the map	Provider only: The Map does not correctly reflect service that I facilitate to this location	100	20	Fixed Wireless	Served (Over 100/20 available)	Wireless
484771	17676 WHIPPOORWILL ROAD	MISSOURI VALLEY	IA	51555	1	12-Provider facilitates speeds faster than that reported on the map	Provider only: The Map does not correctly reflect service that I facilitate to this location	100	20	Fixed Wireless	Served (Over 100/20 available)	Wireless
486388	63240 GREAT RIVER ROAD	ATLANTIC	IA	50022	1	12-Provider facilitates speeds faster than that reported on the map	Provider only: The Map does not correctly reflect service that I facilitate to this location	100	20	Fixed Wireless	Served (Over 100/20 available)	Wireless
490200	17606 43RD STREET	MAQUOKETA	IA	52060	1	12-Provider facilitates speeds faster than that reported on the map	Provider only: The Map does not correctly reflect service that I facilitate to this location	100	20	Fixed Wireless	Served (Over 100/20 available)	Wireless
490225	2483 310TH STREET	PARNELL	IA	52325	1	12-Provider facilitates speeds faster than that reported on the map	Provider only: The Map does not correctly reflect service that I facilitate to this location	100	20	Fixed Wireless	Served (Over 100/20 available)	Wireless
494270	1048 PERSHING ROAD	MAQUOKETA	IA	52060	1	12-Provider facilitates speeds faster than that reported on the map	Provider only: The Map does not correctly reflect service that I facilitate to this location	100	20	Fixed Wireless	Served (Over 100/20 available)	Wireless
496217	2040 VANATTA AVENUE	MUSCATINE	IA	52761	1	12-Provider facilitates speeds faster than that reported on the map	Provider only: The Map does not correctly reflect service that I facilitate to this location	100	20	Fixed Wireless	Served (Over 100/20 available)	Wireless
496699	3225 240TH STREET	KELLERTON	IA	50133	1	12-Provider facilitates speeds faster than that reported on the map	Provider only: The Map does not correctly reflect service that I facilitate to this location	100	20	Fixed Wireless	Served (Over 100/20 available)	Wireless
498561	11597 C AVENUE	ARLINGTON	IA	50606	1	12-Provider facilitates speeds faster than that reported on the map	Provider only: The Map does not correctly reflect service that I facilitate to this location	100	20	Fixed Wireless	Served (Over 100/20 available)	Wireless
499684	1549 280TH STREET	OSKALOOSA	IA	52577	1	12-Provider facilitates speeds faster than that reported on the map	Provider only: The Map does not correctly reflect service that I facilitate to this location	100	20	Fixed Wireless	Served (Over 100/20 available)	Wireless
411910	30980 SCOTT PARK ROAD	LONG GROVE	IA	52756	1	12-Provider facilitates speeds faster than that reported on the map	Provider only: The Map does not correctly reflect service that I facilitate to this location	100	20	Fixed Wireless	Served (Over 100/20 available)	Wireless
445511	1246 132ND STREET	DUNDEE	IA	52038	1	12-Provider facilitates speeds faster than that reported on the map	Provider only: The Map does not correctly reflect service that I facilitate to this location	100	20	Fixed Wireless	Served (Over 100/20 available)	Wireless
487771	411 OAK ROAD	AVOCA	IA	51521	1	12-Provider facilitates speeds faster than that reported on the map	Provider only: The Map does not correctly reflect service that I facilitate to this location	100	20	Fixed Wireless	Served (Over 100/20 available)	Wireless
504943	1516 N AVENUE	CHARTER OAK	IA	51439	1	12-Provider facilitates speeds faster than that reported on the map	Provider only: The Map does not correctly reflect service that I facilitate to this location	100	20	Fixed Wireless	Served (Over 100/20 available)	Wireless
507181	807 ADAIR STREET	ADAIR	IA	50002	1	12-Provider facilitates speeds faster than that reported on the map	Provider only: The Map does not correctly reflect service that I facilitate to this location	100	20	Fixed Wireless	Served (Over 100/20 available)	Wireless
508851	518 SOUTH MARION AVENUE	WASHINGTON	IA	52353	1	12-Provider facilitates speeds faster than that reported on the map	Provider only: The Map does not correctly reflect service that I facilitate to this location	100	20	Fixed Wireless	Served (Over 100/20 available)	Wireless
508978	2346 HIGHWAY 1 & 92	WASHINGTON	IA	52353	1	12-Provider facilitates speeds faster than that reported on the map	Provider only: The Map does not correctly reflect service that I facilitate to this location	100	20	Fixed Wireless	Served (Over 100/20 available)	Wireless
509192	803 SOUTH 15TH AVENUE	WASHINGTON	IA	52353	1	12-Provider facilitates speeds faster than that reported on the map	Provider only: The Map does not correctly reflect service that I facilitate to this location	100	20	Fixed Wireless	Served (Over 100/20 available)	Wireless
509933	250 NORTHWEST ELM AVENUE	EARLHAM	IA	50072	1	12-Provider facilitates speeds faster than that reported on the map	Provider only: The Map does not correctly reflect service that I facilitate to this location	100	20	Fixed Wireless	Served (Over 100/20 available)	Wireless
510153	1212 EAST MAIN STREET	WASHINGTON	IA	52353	1	12-Provider facilitates speeds faster than that reported on the map	Provider only: The Map does not correctly reflect service that I facilitate to this location	100	20	Fixed Wireless	Served (Over 100/20 available)	Wireless
510458	324 MAIN STREET	FONTANELLE	IA	50846	1	12-Provider facilitates speeds faster than that reported on the map	Provider only: The Map does not correctly reflect service that I facilitate to this location	100	20	Fixed Wireless	Served (Over 100/20 available)	Wireless
510541	403 WEST WASHINGTON BOULEVARD	WASHINGTON	IA	52353	1	12-Provider facilitates speeds faster than that reported on the map	Provider only: The Map does not correctly reflect service that I facilitate to this location	100	20	Fixed Wireless	Served (Over 100/20 available)	Wireless

510783	208 SOUTH IOWA AVENUE	WASHINGTON	IA	52353	1	12-Provider facilitates speeds faster than that reported on the map	Provider only: The Map does not correctly reflect service that I facilitate to this location	100	20	Fixed Wireless	Served (Over 100/20 available)	Wireless
510898	914 EAST 2ND STREET	WASHINGTON	IA	52353	1	12-Provider facilitates speeds faster than that reported on the map	Provider only: The Map does not correctly reflect service that I facilitate to this location	100	20	Fixed Wireless	Served (Over 100/20 available)	Wireless
511006	914 MAIN STREET	FONTANELLE	IA	50846	1	12-Provider facilitates speeds faster than that reported on the map	Provider only: The Map does not correctly reflect service that I facilitate to this location	100	20	Fixed Wireless	Served (Over 100/20 available)	Wireless
511034	226 SHERMAN AVENUE	LINN GROVE	IA	51033	1	12-Provider facilitates speeds faster than that reported on the map	Provider only: The Map does not correctly reflect service that I facilitate to this location	100	20	Fixed Wireless	Served (Over 100/20 available)	Wireless
512031	440 NORTHEAST SYCAMORE AVENUE	EARLHAM	IA	50072	1	12-Provider facilitates speeds faster than that reported on the map	Provider only: The Map does not correctly reflect service that I facilitate to this location	100	20	Fixed Wireless	Served (Over 100/20 available)	Wireless
512113	217 MAIN STREET	FONTANELLE	IA	50846	1	12-Provider facilitates speeds faster than that reported on the map	Provider only: The Map does not correctly reflect service that I facilitate to this location	100	20	Fixed Wireless	Served (Over 100/20 available)	Wireless
512431	5528 110TH AVENUE	STORM LAKE	IA	50588	1	12-Provider facilitates speeds faster than that reported on the map	Provider only: The Map does not correctly reflect service that I facilitate to this location	100	20	Fixed Wireless	Served (Over 100/20 available)	Wireless
512503	731 SOUTH 9TH AVENUE	WASHINGTON	IA	52353	1	12-Provider facilitates speeds faster than that reported on the map	Provider only: The Map does not correctly reflect service that I facilitate to this location	100	20	Fixed Wireless	Served (Over 100/20 available)	Wireless
512648	418 SOUTH FIRST STREET	GREENFIELD	IA	50849	1	12-Provider facilitates speeds faster than that reported on the map	Provider only: The Map does not correctly reflect service that I facilitate to this location	100	20	Fixed Wireless	Served (Over 100/20 available)	Wireless
512941	708 WEST MONROE STREET	WASHINGTON	IA	52353	1	12-Provider facilitates speeds faster than that reported on the map	Provider only: The Map does not correctly reflect service that I facilitate to this location	100	20	Fixed Wireless	Served (Over 100/20 available)	Wireless
513133	1327 320TH STREET	ADAIR	IA	50002	1	12-Provider facilitates speeds faster than that reported on the map	Provider only: The Map does not correctly reflect service that I facilitate to this location	100	20	Fixed Wireless	Served (Over 100/20 available)	Wireless
513289	207 EAST WASHINGTON STREET	EXIRA	IA	50076	1	12-Provider facilitates speeds faster than that reported on the map	Provider only: The Map does not correctly reflect service that I facilitate to this location	100	20	Fixed Wireless	Served (Over 100/20 available)	Wireless
513418	1140 SOUTH IOWA AVENUE	WASHINGTON	IA	52353	1	12-Provider facilitates speeds faster than that reported on the map	Provider only: The Map does not correctly reflect service that I facilitate to this location	100	20	Fixed Wireless	Served (Over 100/20 available)	Wireless
513482	602 EAST 2ND STREET	WASHINGTON	IA	52353	1	12-Provider facilitates speeds faster than that reported on the map	Provider only: The Map does not correctly reflect service that I facilitate to this location	100	20	Fixed Wireless	Served (Over 100/20 available)	Wireless
514007	108 WEST MAIN STREET	WASHINGTON	IA	52353	1	12-Provider facilitates speeds faster than that reported on the map	Provider only: The Map does not correctly reflect service that I facilitate to this location	100	20	Fixed Wireless	Served (Over 100/20 available)	Wireless
514201	440 NORTH AVENUE F	WASHINGTON	IA	52353	1	12-Provider facilitates speeds faster than that reported on the map	Provider only: The Map does not correctly reflect service that I facilitate to this location	100	20	Fixed Wireless	Served (Over 100/20 available)	Wireless
514656	530 NORTHEAST OAK AVENUE	EARLHAM	IA	50072	1	12-Provider facilitates speeds faster than that reported on the map	Provider only: The Map does not correctly reflect service that I facilitate to this location	100	20	Fixed Wireless	Served (Over 100/20 available)	Wireless
514689	215 SOUTH 15TH AVENUE	WASHINGTON	IA	52353	1	12-Provider facilitates speeds faster than that reported on the map	Provider only: The Map does not correctly reflect service that I facilitate to this location	100	20	Fixed Wireless	Served (Over 100/20 available)	Wireless
515398	203 WEAVER STREET	LINN GROVE	IA	51033	1	12-Provider facilitates speeds faster than that reported on the map	Provider only: The Map does not correctly reflect service that I facilitate to this location	100	20	Fixed Wireless	Served (Over 100/20 available)	Wireless
515405	225 NORTHEAST CHERRY AVENUE	EARLHAM	IA	50072	1	12-Provider facilitates speeds faster than that reported on the map	Provider only: The Map does not correctly reflect service that I facilitate to this location	100	20	Fixed Wireless	Served (Over 100/20 available)	Wireless
515477	415 WEST WASHINGTON BOULEVARD	WASHINGTON	IA	52353	1	12-Provider facilitates speeds faster than that reported on the map	Provider only: The Map does not correctly reflect service that I facilitate to this location	100	20	Fixed Wireless	Served (Over 100/20 available)	Wireless
516290	1600 COUNTRY CLUB ROAD	WASHINGTON	IA	52353	1	12-Provider facilitates speeds faster than that reported on the map	Provider only: The Map does not correctly reflect service that I facilitate to this location	100	20	Fixed Wireless	Served (Over 100/20 available)	Wireless
516872	2541 IOWA STATE HIGHWAY 25	GREENFIELD	IA	50849	1	12-Provider facilitates speeds faster than that reported on the map	Provider only: The Map does not correctly reflect service that I facilitate to this location	100	20	Fixed Wireless	Served (Over 100/20 available)	Wireless
517517	604 EAST 7TH STREET	WASHINGTON	IA	52353	1	12-Provider facilitates speeds faster than that reported on the map	Provider only: The Map does not correctly reflect service that I facilitate to this location	100	20	Fixed Wireless	Served (Over 100/20 available)	Wireless
517602	516 SOUTHWEST MILLS STREET	GREENFIELD	IA	50849	1	12-Provider facilitates speeds faster than that reported on the map	Provider only: The Map does not correctly reflect service that I facilitate to this location	100	20	Fixed Wireless	Served (Over 100/20 available)	Wireless
517935	409 SOUTHEAST KENT STREET	GREENFIELD	IA	50849	1	12-Provider facilitates speeds faster than that reported on the map	Provider only: The Map does not correctly reflect service that I facilitate to this location	100	20	Fixed Wireless	Served (Over 100/20 available)	Wireless
518006	708 EAST HARRISON STREET	WASHINGTON	IA	52353	1	12-Provider facilitates speeds faster than that reported on the map	Provider only: The Map does not correctly reflect service that I facilitate to this location	100	20	Fixed Wireless	Served (Over 100/20 available)	Wireless
518070	405 SOUTH 9TH AVENUE	WASHINGTON	IA	52353	1	12-Provider facilitates speeds faster than that reported on the map	Provider only: The Map does not correctly reflect service that I facilitate to this location	100	20	Fixed Wireless	Served (Over 100/20 available)	Wireless
518408	825 SOUTH 12TH AVENUE	WASHINGTON	IA	52353	1	12-Provider facilitates speeds faster than that reported on the map	Provider only: The Map does not correctly reflect service that I facilitate to this location	100	20	Fixed Wireless	Served (Over 100/20 available)	Wireless
519763	532 LINCOLN STREET	AINSWORTH	IA	52201	1	12-Provider facilitates speeds faster than that reported on the map	Provider only: The Map does not correctly reflect service that I facilitate to this location	100	20	Fixed Wireless	Served (Over 100/20 available)	Wireless
520131	820 NORTHEAST 4TH STREET	EARLHAM	IA	50072	1	12-Provider facilitates speeds faster than that reported on the map	Provider only: The Map does not correctly reflect service that I facilitate to this location	100	20	Fixed Wireless	Served (Over 100/20 available)	Wireless
520244	1727 555TH STREET	STORM LAKE	IA	50588	1	12-Provider facilitates speeds faster than that reported on the map	Provider only: The Map does not correctly reflect service that I facilitate to this location	100	20	Fixed Wireless	Served (Over 100/20 available)	Wireless
520467	839 SOUTH MARION AVENUE	WASHINGTON	IA	52353	1	12-Provider facilitates speeds faster than that reported on the map	Provider only: The Map does not correctly reflect service that I facilitate to this location	100	20	Fixed Wireless	Served (Over 100/20 available)	Wireless
520595	520 SOUTHWEST MILLS STREET	GREENFIELD	IA	50849	1	12-Provider facilitates speeds faster than that reported on the map	Provider only: The Map does not correctly reflect service that I facilitate to this location	100	20	Fixed Wireless	Served (Over 100/20 available)	Wireless
521496	405 SOUTHWEST MILLS STREET	GREENFIELD	IA	50849	1	12-Provider facilitates speeds faster than that reported on the map	Provider only: The Map does not correctly reflect service that I facilitate to this location	100	20	Fixed Wireless	Served (Over 100/20 available)	Wireless
521540	624 EAST 2ND STREET	WASHINGTON	IA	52353	1	12-Provider facilitates speeds faster than that reported on the map	Provider only: The Map does not correctly reflect service that I facilitate to this location	100	20	Fixed Wireless	Served (Over 100/20 available)	Wireless
521610	409 WEST MADISON STREET	WASHINGTON	IA	52353	1	12-Provider facilitates speeds faster than that reported on the map	Provider only: The Map does not correctly reflect service that I facilitate to this location	100	20	Fixed Wireless	Served (Over 100/20 available)	Wireless
521955	450 NORTHWEST 4TH STREET	EARLHAM	IA	50072	1	12-Provider facilitates speeds faster than that reported on the map	Provider only: The Map does not correctly reflect service that I facilitate to this location	100	20	Fixed Wireless	Served (Over 100/20 available)	Wireless
522059	230 NORTHEAST MAPLE AVENUE	EARLHAM	IA	50072	1	12-Provider facilitates speeds faster than that reported on the map	Provider only: The Map does not correctly reflect service that I facilitate to this location	100	20	Fixed Wireless	Served (Over 100/20 available)	Wireless
522188	1215 EAST HARRISON STREET	WASHINGTON	IA	52353	1	12-Provider facilitates speeds faster than that reported on the map	Provider only: The Map does not correctly reflect service that I facilitate to this location	100	20	Fixed Wireless	Served (Over 100/20 available)	Wireless
522664	444 EAST 3RD STREET	WASHINGTON	IA	52353	1	12-Provider facilitates speeds faster than that reported on the map	Provider only: The Map does not correctly reflect service that I facilitate to this location	100	20	Fixed Wireless	Served (Over 100/20 available)	Wireless
522718	401 SOUTHEAST NOBLE STREET	GREENFIELD	IA	50849	1	12-Provider facilitates speeds faster than that reported on the map	Provider only: The Map does not correctly reflect service that I facilitate to this location	100	20	Fixed Wireless	Served (Over 100/20 available)	Wireless
522822	320 EAST 15TH STREET	WASHINGTON	IA	52353	1	12-Provider facilitates speeds faster than that reported on the map	Provider only: The Map does not correctly reflect service that I facilitate to this location	100	20	Fixed Wireless	Served (Over 100/20 available)	Wireless
522949	703 WEST MONROE STREET	WASHINGTON	IA	52353	1	12-Provider facilitates speeds faster than that reported on the map	Provider only: The Map does not correctly reflect service that I facilitate to this location	100	20	Fixed Wireless	Served (Over 100/20 available)	Wireless
523510	1311 NORTH 6TH AVENUE	WASHINGTON	IA	52353	1	12-Provider facilitates speeds faster than that reported on the map	Provider only: The Map does not correctly reflect service that I facilitate to this location	100	20	Fixed Wireless	Served (Over 100/20 available)	Wireless
523699	415 EAST WASHINGTON STREET	WASHINGTON	IA	52353	1	12-Provider facilitates speeds faster than that reported on the map	Provider only: The Map does not correctly reflect service that I facilitate to this location	100	20	Fixed Wireless	Served (Over 100/20 available)	Wireless
524336	317 9TH STREET	FONTANELLE	IA	50846	1	12-Provider facilitates speeds faster than that reported on the map	Provider only: The Map does not correctly reflect service that I facilitate to this location	100	20	Fixed Wireless	Served (Over 100/20 available)	Wireless
524395	403 SOUTHEAST KENT STREET	GREENFIELD	IA	50849	1	12-Provider facilitates speeds faster than that reported on the map	Provider only: The Map does not correctly reflect service that I facilitate to this location	100	20	Fixed Wireless	Served (Over 100/20 available)	Wireless
524716	1312 EAST MAIN STREET	WASHINGTON	IA	52353	1	12-Provider facilitates speeds faster than that reported on the map	Provider only: The Map does not correctly reflect service that I facilitate to this location	100	20	Fixed Wireless	Served (Over 100/20 available)	Wireless
524723	1701 EAST WASHINGTON STREET	WASHINGTON	IA	52353	1	12-Provider facilitates speeds faster than that reported on the map	Provider only: The Map does not correctly reflect service that I facilitate to this location	100	20	Fixed Wireless	Served (Over 100/20 available)	Wireless
525321	821 NORTH IOWA AVENUE	WASHINGTON	IA	52353	1	12-Provider facilitates speeds faster than that reported on the map	Provider only: The Map does not correctly reflect service that I facilitate to this location	100	20	Fixed Wireless	Served (Over 100/20 available)	Wireless
525328	943 SOUTH 4TH AVENUE	WASHINGTON	IA	52353	1	12-Provider facilitates speeds faster than that reported on the map	Provider only: The Map does not correctly reflect service that I facilitate to this location	100	20	Fixed Wireless	Served (Over 100/20 available)	Wireless
525539	421 SOUTH AVENUE D	WASHINGTON	IA	52353	1	12-Provider facilitates speeds faster than that reported on the map	Provider only: The Map does not correctly reflect service that I facilitate to this location	100	20	Fixed Wireless	Served (Over 100/20 available)	Wireless
525587	435 NORTHEAST MAPLE AVENUE	EARLHAM	IA	50072	1	12-Provider facilitates speeds faster than that reported on the map	Provider only: The Map does not correctly reflect service that I facilitate to this location	100	20	Fixed Wireless	Served (Over 100/20 available)	Wireless
525652	516 NORTH 3RD AVENUE	WASHINGTON	IA	52353	1	12-Provider facilitates speeds faster than that reported on the map	Provider only: The Map does not correctly reflect service that I facilitate to this location	100	20	Fixed Wireless	Served (Over 100/20 available)	Wireless
525817	326 EAST 2ND STREET	WASHINGTON	IA	52353	1	12-Provider facilitates speeds faster than that reported on the map	Provider only: The Map does not correctly reflect service that I facilitate to this location	100	20	Fixed Wireless	Served (Over 100/20 available)	Wireless
526812	621 EAST MAIN STREET	WASHINGTON	IA	52353	1	12-Provider facilitates speeds faster than that reported on the map	Provider only: The Map does not correctly reflect service that I facilitate to this location	100	20	Fixed Wireless	Served (Over 100/20 available)	Wireless
526911	845 SOUTH 9TH AVENUE	WASHINGTON	IA	52353	1	12-Provider facilitates speeds faster than that reported on the map	Provider only: The Map does not correctly reflect service that I facilitate to this location	100	20	Fixed Wireless	Served (Over 100/20 available)	Wireless
526952	208 NORTH PINE STREET	CRAWFORDSVILLE	IA	52621	1	12-Provider facilitates speeds faster than that reported on the map	Provider only: The Map does not correctly reflect service that I facilitate to this location	100	20	Fixed Wireless	Served (Over 100/20 available)	Wireless
526984	101 SOUTHWEST PINE STREET	GREENFIELD	IA	50849	1	12-Provider facilitates speeds faster than that reported on the map	Provider only: The Map does not correctly reflect service that I facilitate to this location	100	20	Fixed Wireless	Served (Over 100/20 available)	Wireless
527110	119 WESTVIEW DRIVE	WASHINGTON	IA	52353	1	12-Provider facilitates speeds faster than that reported on the map	Provider only: The Map does not correctly reflect service that I facilitate to this location	100	20	Fixed Wireless	Served (Over 100/20 available)	Wireless
527428	725 EAST 15TH STREET	WASHINGTON	IA	52353	1	12-Provider facilitates speeds faster than that reported on the map	Provider only: The Map does not correctly reflect service that I facilitate to this location	100	20	Fixed Wireless	Served (Over 100/20 available)	Wireless
527506	1617 NORTH 2ND AVENUE	WASHINGTON	IA	52353	1	12-Provider facilitates speeds faster than that reported on the map	Provider only: The Map does not correctly reflect service that I facilitate to this location	100	20	Fixed Wireless	Served (Over 100/20 available)	Wireless
528121	1013 120TH STREET	ANITA	IA	50020	1	12-Provider facilitates speeds faster than that reported on the map	Provider only: The Map does not correctly reflect service that I facilitate to this location	100	20	Fixed Wireless	Served (Over 100/20 available)	Wireless
528314	720 WEST MONROE STREET	WASHINGTON	IA	52353	1	12-Provider facilitates speeds faster than that reported on the map	Provider only: The Map does not correctly reflect service that I facilitate to this location	100	20	Fixed Wireless	Served (Over 100/20 available)	Wireless
528391	404 8TH STREET	ADAIR	IA	50002	1	12-Provider facilitates speeds faster than that reported on the map	Provider only: The Map does not correctly reflect service that I facilitate to this location	100	20	Fixed Wireless	Served (Over 100/20 available)	Wireless
528660	426 SOUTH 2ND AVENUE	WASHINGTON	IA	52353	1	12-Provider facilitates speeds faster than that reported on the map	Provider only: The Map does not correctly reflect service that I facilitate to this location	100	20	Fixed Wireless	Served (Over 100/20 available)	Wireless
529435	1312 NORTH 3RD AVENUE	WASHINGTON	IA	52353	1	12-Provider facilitates speeds faster than that reported on the map	Provider only: The Map does not correctly reflect service that I facilitate to this location	100	20	Fixed Wireless	Served (Over 100/20 available)	Wireless
500048	1307 5TH STREET	CAMANCHE	IA	52730	1	12-Provider facilitates speeds faster than that reported on the map	Provider only: The Map does not correctly reflect service that I facilitate to this location	100	20	Fixed Wireless	Served (Over 100/20 available)	Wireless
500135	18529 LARIAT LANE	MUSCATINE	IA	52761	1	12-Provider facilitates speeds faster than that reported on the map	Provider only: The Map does not correctly reflect service that I facilitate to this location	100	20	Fixed Wireless	Served (Over 100/20 available)	Wireless
500136	2830 PERSHING BOULEVARD	CLINTON	IA	52732	1	12-Provider facilitates speeds faster than that reported on the map	Provider only: The Map does not correctly reflect service that I facilitate to this location	100	20	Fixed Wireless	Served (Over 100/20 available)	Wireless
500190	2222 267TH AVENUE	DE WITT	IA	52742	1	12-Provider facilitates speeds faster than that reported on the map	Provider only: The Map does not correctly reflect service that I facilitate to this location	100	20	Fixed Wireless	Served (Over 100/20 available)	Wireless
500209	2958 215TH STREET	DE WITT	IA	52742	1	12-Provider facilitates speeds faster than that reported on the map	Provider only: The Map does not correctly reflect service that I facilitate to this location	100	20	Fixed Wireless	Served (Over 100/20 available)	Wireless
500385	1619 7TH STREET NORTH	CLINTON	IA	52732	1	12-Provider facilitates speeds faster than that reported on the map	Provider only: The Map does not correctly reflect service that I facilitate to this location	100	20	Fixed Wireless	Served (Over 100/20 available)	Wireless
500513	915 PLEASANT HILL DRIVE	DE WITT	IA	52742	1	12-Provider facilitates speeds faster than that reported on the map	Provider only: The Map does not correctly reflect service that I facilitate to this location	100	20	Fixed Wireless	Served (Over 100/20 available)	Wireless
500523	1046 6TH AVENUE NORTH	CLINTON	IA	52732	1	12-Provider facilitates speeds faster than that reported on the map	Provider only: The Map does not correctly reflect service that I facilitate to this location	100	20	Fixed Wireless	Served (Over 100/20 available)	Wireless
500527	2343 14TH STREET SOUTH	CLINTON	IA	52732	1	12-Provider facilitates speeds faster than that reported on the map	Provider only: The Map does not correctly reflect service that I facilitate to this location	100	20	Fixed Wireless	Served (Over 100/20 available)	Wireless
500685	106 EAST WALNUT STREET	WHAT CHEER	IA	50268	1	12-Provider facilitates speeds faster than that reported on the map	Provider only: The Map does not correctly reflect service that I facilitate to this location	100	20	Fixed Wireless	Served (Over 100/20 available)	Wireless
500719	217 10TH AVENUE NORTH	CLINTON	IA	52732	1	12-Provider facilitates speeds faster than that reported on the map	Provider only: The Map does not correctly reflect service that I facilitate to this location	100	20	Fixed Wireless	Served (Over 100/20 available)	Wireless
500954	1301 4TH AVENUE	ACKLEY	IA	50601	1	12-Provider facilitates speeds faster than that reported on the map	Provider only: The Map does not correctly reflect service that I facilitate to this location	100	20	Fixed Wireless	Served (Over 100/20 available)	Wireless
500958	919 12TH AVENUE SOUTH	CLINTON	IA	52732	1	12-Provider facilitates speeds faster than that reported on the map	Provider only: The Map does not correctly reflect service that I facilitate to this location	100	20	Fixed Wireless	Served (Over 100/20 available)	Wireless
501074	736 PEREGRINE COURT	CLINTON	IA	52732	1	12-Provider facilitates speeds faster than that reported on the map	Provider only: The Map does not correctly reflect service that I facilitate to this location	100	20	Fixed Wireless	Served (Over 100/20 available)	Wireless
501116	1665 27TH AVENUE SOUTH	CLINTON	IA	52732	1	12-Provider facilitates speeds faster than that reported on the map	Provider only: The Map does not correctly reflect service that I facilitate to this location	100	20	Fixed Wireless	Served (Over 100/20 available)	Wireless
501243	1615 ROCKWOOD COURT	CLINTON	IA	52732	1	12-Provider facilitates speeds faster than that reported on the map	Provider only: The Map does not correctly reflect service that I facilitate to this location	100	20	Fixed Wireless	Served (Over 100/20 available)	Wireless
501319	614 10TH AVENUE	DE WITT	IA	52742	1	12-Provider facilitates speeds faster than that reported on the map	Provider only: The Map does not correctly reflect service that I facilitate to this location	100	20	Fixed Wireless	Served (Over 100/20 available)	Wireless
501384	206 4TH AVENUE SOUTH	CLINTON	IA	52732	1	12-Provider facilitates speeds faster than that reported on the map	Provider only: The Map does not correctly reflect service that I facilitate to this location	100	20	Fixed Wireless	Served (Over 100/20 available)	Wireless
501532	2210 390TH AVENUE	CLINTON	IA	52732	1	12-Provider facilitates speeds faster than that reported on the map	Provider only: The Map does not correctly reflect service that I facilitate to this location	100	20	Fixed Wireless	Served (Over 100/20 available)	Wireless
501651	1909 280TH AVENUE	DE WITT	IA	52742	1	12-Provider facilitates speeds faster than that reported on the map	Provider only: The Map does not correctly reflect service that I facilitate to this location	100	20	Fixed Wireless	Served (Over 100/20 available)	Wireless
501675	1356 SPRINGDALE DRIVE	CLINTON	IA	52732	1	12-Provider facilitates speeds faster than that reported on the map	Provider only: The Map does not correctly reflect service that I facilitate to this location	100	20	Fixed Wireless	Served (Over 100/20 available)	Wireless
501704	515 FRANKLIN STREET	ACKLEY	IA	50601	1	12-Provider facilitates speeds faster than that reported on the map	Provider only: The Map does not correctly reflect service that I facilitate to this location	100	20	Fixed Wireless	Served (Over 100/20 available)	Wireless
501876	2710 3RD STREET NORTH	CLINTON	IA	52732	1	12-Provider facilitates speeds faster than that reported on the map	Provider only: The Map does not correctly reflect service that I facilitate to this location	100	20	Fixed Wireless	Served (Over 100/20 available)	Wireless
501918	222 21ST STREET	CAMANCHE	IA	52730	1	12-Provider facilitates speeds faster than that reported on the map	Provider only: The Map does not correctly reflect service that I facilitate to this location	100	20	Fixed Wireless	Served (Over 100/20 available)	Wireless
501936	1850 GLENDALE ROAD	CLINTON	IA	52732	1	12-Provider facilitates speeds faster than that reported on the map	Provider only: The Map does not correctly reflect service that I facilitate to this location	100	20	Fixed Wireless	Served (Over 100/20 available)	Wireless
502046	317 3RD AVENUE	ACKLEY	IA	50601	1	12-Provider facilitates speeds faster than that reported on the map	Provider only: The Map does not correctly reflect service that I facilitate to this location	100	20	Fixed Wireless	Served (Over 100/20 available)	Wireless
502109	2416 CHANCY STREET	CLINTON	IA	52732	1	12-Provider facilitates speeds faster than that reported on the map	Provider only: The Map does not correctly reflect service that I facilitate to this location	100	20	Fixed Wireless	Served (Over 100/20 available)	Wireless
502267	2425 BARKER STREET	CLINTON	IA	52732	1	12-Provider facilitates speeds faster than that reported on the map	Provider only: The Map does not correctly reflect service that I facilitate to this location	100	20	Fixed Wireless	Served (Over 100/20 available)	Wireless
502288	812 BRANDEN HILLS DRIVE	CLINTON	IA	52732	1	12-Provider facilitates speeds faster than that reported on the map	Provider only: The Map does not correctly reflect service that I facilitate to this location	100	20	Fixed Wireless	Served (Over 100/20 available)	Wireless
502337	2562 195TH STREET	DE WITT	IA	52742	1	12-Provider facilitates speeds faster than that reported on the map	Provider only: The Map does not correctly reflect service that I facilitate to this location	100	20	Fixed Wireless	Served (Over 100/20 available)	Wireless
502349	902 18TH STREET SOUTH	CLINTON	IA	52732	1	12-Provider facilitates speeds faster than that reported on the map	Provider only: The Map does not correctly reflect service that I facilitate to this location	100	20	Fixed Wireless	Served (Over 100/20 available)	Wireless
502514	1426 27TH AVENUE SOUTH	CLINTON	IA	52732	1	12-Provider facilitates speeds faster than that reported on the map	Provider only: The Map does not correctly reflect service that I facilitate to this location	100	20	Fixed Wireless	Served (Over 100/20 available)	Wireless
503138	1537 8TH STREET NORTH	CLINTON	IA	52732	1	12-Provider facilitates speeds faster than that reported on the map	Provider only: The Map does not correctly reflect service that I facilitate to this location	100	20	Fixed Wireless	Served (Over 100/20 available)	Wireless
503237	441 2ND AVENUE SOUTH	CLINTON	IA	52732	1	12-Provider facilitates speeds faster than that reported on the map	Provider only: The Map does not correctly reflect service that I facilitate to this location	100	20	Fixed Wireless	Served (Over 100/20 available)	Wireless
503287	1451 16TH AVENUE	CAMANCHE	IA	52730	1	12-Provider facilitates speeds faster than that reported on the map	Provider only: The Map does not correctly reflect service that I facilitate to this location	100	20	Fixed Wireless	Served (Over 100/20 available)	Wireless
503372	611 18TH STREET SOUTH	CLINTON	IA	52732	1	12-Provider facilitates speeds faster than that reported on the map	Provider only: The Map does not correctly reflect service that I facilitate to this location	100	20	Fixed Wireless	Served (Over 100/20 available)	Wireless
503420	2216 IOWA AVENUE	CLINTON	IA	52732	1	12-Provider facilitates speeds faster than that reported on the map	Provider only: The Map does not correctly reflect service that I facilitate to this location	100	20	Fixed Wireless	Served (Over 100/20 available)	Wireless
503436	1544 27TH AVENUE SOUTH	CLINTON	IA	52732	1	12-Provider facilitates speeds faster than that reported on the map	Provider only: The Map does not correctly reflect service that I facilitate to this location	100	20	Fixed Wireless	Served (Over 100/20 available)	Wireless
503488	1425 13TH AVENUE SOUTH	CLINTON	IA	52732	1	12-Provider facilitates speeds faster than that reported on the map	Provider only: The Map does not correctly reflect service that I facilitate to this location	100	20	Fixed Wireless	Served (Over 100/20 available)	Wireless
503544	209 LINCOLN AVENUE	ACKLEY	IA	50601	1	12-Provider facilitates speeds faster than that reported on the map	Provider only: The Map does not correctly reflect service that I facilitate to this location	100	20	Fixed Wireless	Served (Over 100/20 available)	Wireless
503585	9418 PONDEROSA ROAD	MUSCATINE	IA	52761	1	12-Provider facilitates speeds faster than that reported on the map	Provider only: The Map does not correctly reflect service that I facilitate to this location	100	20	Fixed Wireless	Served (Over 100/20 available)	Wireless
503777	2820 234TH STREET	DE WITT	IA	52742	1	12-Provider facilitates speeds faster than that reported on the map	Provider only: The Map does not correctly reflect service that I facilitate to this location	100	20	Fixed Wireless	Served (Over 100/20 available)	Wireless
503809	2915 4TH STREET NORTH	CLINTON	IA	52732	1	12-Provider facilitates speeds faster than that reported on the map	Provider only: The Map does not correctly reflect service that I facilitate to this location	100	20	Fixed Wireless	Served (Over 100/20 available)	Wireless
504072	307 WASHINGTON STREET	VOLGA	IA	52077	1	12-Provider facilitates speeds faster than that reported on the map	Provider only: The Map does not correctly reflect service that I facilitate to this location	100	20	Fixed Wireless	Served (Over 100/20 available)	Wireless
504090	551 4TH AVENUE NORTH	CLINTON	IA	52732	1	12-Provider facilitates speeds faster than that reported on the map	Provider only: The Map does not correctly reflect service that I facilitate to this location	100	20	Fixed Wireless	Served (Over 100/20 available)	Wireless
504192	1720 9TH STREET NORTHWEST	CLINTON	IA	52732	1	12-Provider facilitates speeds faster than that reported on the map	Provider only: The Map does not correctly reflect service that I facilitate to this location	100	20	Fixed Wireless	Served (Over 100/20 available)	Wireless
504224	1022 GALBRAITH DRIVE	CLINTON	IA	52732	1	12-Provider facilitates speeds faster than that reported on the map	Provider only: The Map does not correctly reflect service that I facilitate to this location	100	20	Fixed Wireless	Served (Over 100/20 available)	Wireless
504406	1220 WINDSOR DRIVE	CLINTON	IA	52732	1	12-Provider facilitates speeds faster than that reported on the map	Provider only: The Map does not correctly reflect service that I facilitate to this location	100	20	Fixed Wireless	Served (Over 100/20 available)	Wireless
504408	250 19TH PLACE	CLINTON	IA	52732	1	12-Provider facilitates speeds faster than that reported on the map	Provider only: The Map does not correctly reflect service that I facilitate to this location	100	20	Fixed Wireless	Served (Over 100/20 available)	Wireless
504517	730 7TH AVENUE SOUTH	CLINTON	IA	52732	1	12-Provider facilitates speeds faster than that reported on the map	Provider only: The Map does not correctly reflect service that I facilitate to this location	100	20	Fixed Wireless	Served (Over 100/20 available)	Wireless
504719	2349 8TH STREET NORTH	CLINTON	IA	52732	1	12-Provider facilitates speeds faster than that reported on the map	Provider only: The Map does not correctly reflect service that I facilitate to this location	100	20	Fixed Wireless	Served (Over 100/20 available)	Wireless
504721	600 33RD AVENUE NORTH	CLINTON	IA	52732	1	12-Provider facilitates speeds faster than that reported on the map	Provider only: The Map does not correctly reflect service that I facilitate to this location	100	20	Fixed Wireless	Served (Over 100/20 available)	Wireless
504755	138 11TH AVENUE	DE WITT	IA	52742	1	12-Provider facilitates speeds faster than that reported on the map	Provider only: The Map does not correctly reflect service that I facilitate to this location	100	20	Fixed Wireless	Served (Over 100/20 available)	Wireless
504888	1334 5TH AVENUE	DE WITT	IA	52742	1	12-Provider facilitates speeds faster than that reported on the map	Provider only: The Map does not correctly reflect service that I facilitate to this location	100	20	Fixed Wireless	Served (Over 100/20 available)	Wireless
504976	733 12TH AVENUE NORTH	CLINTON	IA	52732	1	12-Provider facilitates speeds faster than that reported on the map	Provider only: The Map does not correctly reflect service that I facilitate to this location	100	20	Fixed Wireless	Served (Over 100/20 available)	Wireless
504980	2195 378TH AVENUE	CLINTON	IA	52732	1	12-Provider facilitates speeds faster than that reported on the map	Provider only: The Map does not correctly reflect service that I facilitate to this location	100	20	Fixed Wireless	Served (Over 100/20 available)	Wireless
505018	1409 SPRINGDALE DRIVE	CLINTON	IA	52732	1	12-Provider facilitates speeds faster than that reported on the map	Provider only: The Map does not correctly reflect service that I facilitate to this location	100	20	Fixed Wireless	Served (Over 100/20 available)	Wireless

505039	1254 FLORENCE AVENUE	CLINTON	IA	52732	1	12-Provider facilitates speeds faster than that reported on the map	Provider only: The Map does not correctly reflect service that I facilitate to this location	100	20	Fixed Wireless	Served (Over 100/20 available)	Wireless	
505343	221 16TH STREET SOUTH	CLINTON	IA	52732	1	12-Provider facilitates speeds faster than that reported on the map	Provider only: The Map does not correctly reflect service that I facilitate to this location	100	20	Fixed Wireless	Served (Over 100/20 available)	Wireless	
505375	1712 MIDDLE ROAD	CAMANCHE	IA	52730	1	12-Provider facilitates speeds faster than that reported on the map	Provider only: The Map does not correctly reflect service that I facilitate to this location	100	20	Fixed Wireless	Served (Over 100/20 available)	Wireless	
505452	922 8TH STREET	DE WITT	IA	52742	1	12-Provider facilitates speeds faster than that reported on the map	Provider only: The Map does not correctly reflect service that I facilitate to this location	100	20	Fixed Wireless	Served (Over 100/20 available)	Wireless	
505639	403 13TH AVENUE	DE WITT	IA	52742	1	12-Provider facilitates speeds faster than that reported on the map	Provider only: The Map does not correctly reflect service that I facilitate to this location	100	20	Fixed Wireless	Served (Over 100/20 available)	Wireless	
505656	935 10TH AVENUE SOUTH	CLINTON	IA	52732	1	12-Provider facilitates speeds faster than that reported on the map	Provider only: The Map does not correctly reflect service that I facilitate to this location	100	20	Fixed Wireless	Served (Over 100/20 available)	Wireless	
505669	1014 185TH AVENUE	MAQUOKETA	IA	52060	1	12-Provider facilitates speeds faster than that reported on the map	Provider only: The Map does not correctly reflect service that I facilitate to this location	100	20	Fixed Wireless	Served (Over 100/20 available)	Wireless	
505706	2365 CHANCY STREET	CLINTON	IA	52732	1	12-Provider facilitates speeds faster than that reported on the map	Provider only: The Map does not correctly reflect service that I facilitate to this location	100	20	Fixed Wireless	Served (Over 100/20 available)	Wireless	
505753	712 8TH STREET	DE WITT	IA	52742	1	12-Provider facilitates speeds faster than that reported on the map	Provider only: The Map does not correctly reflect service that I facilitate to this location	100	20	Fixed Wireless	Served (Over 100/20 available)	Wireless	
505785	2502 9TH STREET	CAMANCHE	IA	52730	1	12-Provider facilitates speeds faster than that reported on the map	Provider only: The Map does not correctly reflect service that I facilitate to this location	100	20	Fixed Wireless	Served (Over 100/20 available)	Wireless	
505805	1116 1ST STREET	DE WITT	IA	52742	1	12-Provider facilitates speeds faster than that reported on the map	Provider only: The Map does not correctly reflect service that I facilitate to this location	100	20	Fixed Wireless	Served (Over 100/20 available)	Wireless	
505869	9434 PONDEROSA ROAD	MUSCATINE	IA	52761	1	12-Provider facilitates speeds faster than that reported on the map	Provider only: The Map does not correctly reflect service that I facilitate to this location	100	20	Fixed Wireless	Served (Over 100/20 available)	Wireless	
505894	914 OAK KNOLLS COURT	CLINTON	IA	52732	1	12-Provider facilitates speeds faster than that reported on the map	Provider only: The Map does not correctly reflect service that I facilitate to this location	100	20	Fixed Wireless	Served (Over 100/20 available)	Wireless	
505910	3125 SKYLINE DRIVE	CLINTON	IA	52732	1	12-Provider facilitates speeds faster than that reported on the map	Provider only: The Map does not correctly reflect service that I facilitate to this location	100	20	Fixed Wireless	Served (Over 100/20 available)	Wireless	
505911	630 6TH AVENUE SOUTH	CLINTON	IA	52732	1	12-Provider facilitates speeds faster than that reported on the map	Provider only: The Map does not correctly reflect service that I facilitate to this location	100	20	Fixed Wireless	Served (Over 100/20 available)	Wireless	
505921	401 2ND STREET NORTH	CLINTON	IA	52732	1	12-Provider facilitates speeds faster than that reported on the map	Provider only: The Map does not correctly reflect service that I facilitate to this location	100	20	Fixed Wireless	Served (Over 100/20 available)	Wireless	
505962	210 11TH AVENUE	DE WITT	IA	52742	1	12-Provider facilitates speeds faster than that reported on the map	Provider only: The Map does not correctly reflect service that I facilitate to this location	100	20	Fixed Wireless	Served (Over 100/20 available)	Wireless	
506142	1316 UNITED STATES HIGHWAY 61	DELMAR	IA	52037	1	12-Provider facilitates speeds faster than that reported on the map	Provider only: The Map does not correctly reflect service that I facilitate to this location	100	20	Fixed Wireless	Served (Over 100/20 available)	Wireless	
506208	1140 6TH AVENUE NORTH	CLINTON	IA	52732	1	12-Provider facilitates speeds faster than that reported on the map	Provider only: The Map does not correctly reflect service that I facilitate to this location	100	20	Fixed Wireless	Served (Over 100/20 available)	Wireless	
506236	408 WORTH STREET	ACKLEY	IA	50601	1	12-Provider facilitates speeds faster than that reported on the map	Provider only: The Map does not correctly reflect service that I facilitate to this location	100	20	Fixed Wireless	Served (Over 100/20 available)	Wireless	
506266	1147 6TH AVENUE NORTH	CLINTON	IA	52732	1	12-Provider facilitates speeds faster than that reported on the map	Provider only: The Map does not correctly reflect service that I facilitate to this location	100	20	Fixed Wireless	Served (Over 100/20 available)	Wireless	
506398	2 CURTIS CIRCLE	CLINTON	IA	52732	1	12-Provider facilitates speeds faster than that reported on the map	Provider only: The Map does not correctly reflect service that I facilitate to this location	100	20	Fixed Wireless	Served (Over 100/20 available)	Wireless	
506415	2312 WALLACE STREET	CLINTON	IA	52732	1	12-Provider facilitates speeds faster than that reported on the map	Provider only: The Map does not correctly reflect service that I facilitate to this location	100	20	Fixed Wireless	Served (Over 100/20 available)	Wireless	
506457	1421 WASHINGTON BOULEVARD SOUTH	CAMANCHE	IA	52730	1	12-Provider facilitates speeds faster than that reported on the map	Provider only: The Map does not correctly reflect service that I facilitate to this location	100	20	Fixed Wireless	Served (Over 100/20 available)	Wireless	
506460	565 TOWER ROAD	CLINTON	IA	52732	1	12-Provider facilitates speeds faster than that reported on the map	Provider only: The Map does not correctly reflect service that I facilitate to this location	100	20	Fixed Wireless	Served (Over 100/20 available)	Wireless	
506558	311 9TH AVENUE	CAMANCHE	IA	52730	1	12-Provider facilitates speeds faster than that reported on the map	Provider only: The Map does not correctly reflect service that I facilitate to this location	100	20	Fixed Wireless	Served (Over 100/20 available)	Wireless	
506678	746 13TH AVENUE SOUTH	CLINTON	IA	52732	1	12-Provider facilitates speeds faster than that reported on the map	Provider only: The Map does not correctly reflect service that I facilitate to this location	100	20	Fixed Wireless	Served (Over 100/20 available)	Wireless	
506888	613 2ND AVENUE SOUTH	CLINTON	IA	52732	1	12-Provider facilitates speeds faster than that reported on the map	Provider only: The Map does not correctly reflect service that I facilitate to this location	100	20	Fixed Wireless	Served (Over 100/20 available)	Wireless	
507304	16543 F AVENUE	MUSCATINE	IA	52761	1	12-Provider facilitates speeds faster than that reported on the map	Provider only: The Map does not correctly reflect service that I facilitate to this location	100	20	Fixed Wireless	Served (Over 100/20 available)	Wireless	
507391	606 9TH AVENUE	ACKLEY	IA	50601	1	12-Provider facilitates speeds faster than that reported on the map	Provider only: The Map does not correctly reflect service that I facilitate to this location	100	20	Fixed Wireless	Served (Over 100/20 available)	Wireless	
507441	1425 18TH AVENUE	DE WITT	IA	52742	1	12-Provider facilitates speeds faster than that reported on the map	Provider only: The Map does not correctly reflect service that I facilitate to this location	100	20	Fixed Wireless	Served (Over 100/20 available)	Wireless	
507745	17236 92ND AVENUE	MUSCATINE	IA	52761	1	12-Provider facilitates speeds faster than that reported on the map	Provider only: The Map does not correctly reflect service that I facilitate to this location	100	20	Fixed Wireless	Served (Over 100/20 available)	Wireless	
507758	122 4TH STREET SOUTH	CLINTON	IA	52732	1	12-Provider facilitates speeds faster than that reported on the map	Provider only: The Map does not correctly reflect service that I facilitate to this location	100	20	Fixed Wireless	Served (Over 100/20 available)	Wireless	
507775	103 SOUTH FAIRVIEW STREET	EXIRA	IA	50076	1	12-Provider facilitates speeds faster than that reported on the map	Provider only: The Map does not correctly reflect service that I facilitate to this location	100	20	Fixed Wireless	Served (Over 100/20 available)	Wireless	
507909	1400 10TH STREET SOUTH	CLINTON	IA	52732	1	12-Provider facilitates speeds faster than that reported on the map	Provider only: The Map does not correctly reflect service that I facilitate to this location	100	20	Fixed Wireless	Served (Over 100/20 available)	Wireless	
508001	709 ELMHURST COURT	CLINTON	IA	52732	1	12-Provider facilitates speeds faster than that reported on the map	Provider only: The Map does not correctly reflect service that I facilitate to this location	100	20	Fixed Wireless	Served (Over 100/20 available)	Wireless	
508059	901 23RD AVENUE NORTH	CLINTON	IA	52732	1	12-Provider facilitates speeds faster than that reported on the map	Provider only: The Map does not correctly reflect service that I facilitate to this location	100	20	Fixed Wireless	Served (Over 100/20 available)	Wireless	
508283	3100 SKYLINE DRIVE	CLINTON	IA	52732	1	12-Provider facilitates speeds faster than that reported on the map	Provider only: The Map does not correctly reflect service that I facilitate to this location	100	20	Fixed Wireless	Served (Over 100/20 available)	Wireless	
508336	2347 CHANCY STREET	CLINTON	IA	52732	1	12-Provider facilitates speeds faster than that reported on the map	Provider only: The Map does not correctly reflect service that I facilitate to this location	100	20	Fixed Wireless	Served (Over 100/20 available)	Wireless	
508365	1423 BEAVER CHANNEL PARKWAY	CLINTON	IA	52732	1	12-Provider facilitates speeds faster than that reported on the map	Provider only: The Map does not correctly reflect service that I facilitate to this location	100	20	Fixed Wireless	Served (Over 100/20 available)	Wireless	
508459	1147 JEFFERIES DRIVE	CLINTON	IA	52732	1	12-Provider facilitates speeds faster than that reported on the map	Provider only: The Map does not correctly reflect service that I facilitate to this location	100	20	Fixed Wireless	Served (Over 100/20 available)	Wireless	
508591	2090 250TH AVENUE	DE WITT	IA	52742	1	12-Provider facilitates speeds faster than that reported on the map	Provider only: The Map does not correctly reflect service that I facilitate to this location	100	20	Fixed Wireless	Served (Over 100/20 available)	Wireless	
508918	321 13TH AVENUE	DE WITT	IA	52742	1	12-Provider facilitates speeds faster than that reported on the map	Provider only: The Map does not correctly reflect service that I facilitate to this location	100	20	Fixed Wireless	Served (Over 100/20 available)	Wireless	
508973	1169 432ND AVENUE	CLINTON	IA	52732	1	12-Provider facilitates speeds faster than that reported on the map	Provider only: The Map does not correctly reflect service that I facilitate to this location	100	20	Fixed Wireless	Served (Over 100/20 available)	Wireless	
509043	1415 16TH AVENUE	CAMANCHE	IA	52730	1	12-Provider facilitates speeds faster than that reported on the map	Provider only: The Map does not correctly reflect service that I facilitate to this location	100	20	Fixed Wireless	Served (Over 100/20 available)	Wireless	
509214	235 5TH AVENUE SOUTH	CLINTON	IA	52732	1	12-Provider facilitates speeds faster than that reported on the map	Provider only: The Map does not correctly reflect service that I facilitate to this location	100	20	Fixed Wireless	Served (Over 100/20 available)	Wireless	
509433	1913 10TH STREET	CAMANCHE	IA	52730	1	12-Provider facilitates speeds faster than that reported on the map	Provider only: The Map does not correctly reflect service that I facilitate to this location	100	20	Fixed Wireless	Served (Over 100/20 available)	Wireless	
509521	924 3RD AVENUE	DE WITT	IA	52742	1	12-Provider facilitates speeds faster than that reported on the map	Provider only: The Map does not correctly reflect service that I facilitate to this location	100	20	Fixed Wireless	Served (Over 100/20 available)	Wireless	
509612	911 4TH AVENUE SOUTH	CLINTON	IA	52732	1	12-Provider facilitates speeds faster than that reported on the map	Provider only: The Map does not correctly reflect service that I facilitate to this location	100	20	Fixed Wireless	Served (Over 100/20 available)	Wireless	
509620	1741 14TH AVENUE SOUTH	CLINTON	IA	52732	1	12-Provider facilitates speeds faster than that reported on the map	Provider only: The Map does not correctly reflect service that I facilitate to this location	100	20	Fixed Wireless	Served (Over 100/20 available)	Wireless	
509826	1798 UNITED STATES HIGHWAY 61	WELTON	IA	52774	1	12-Provider facilitates speeds faster than that reported on the map	Provider only: The Map does not correctly reflect service that I facilitate to this location	100	20	Fixed Wireless	Served (Over 100/20 available)	Wireless	
510133	617 3RD AVENUE	ACKLEY	IA	50601	1	12-Provider facilitates speeds faster than that reported on the map	Provider only: The Map does not correctly reflect service that I facilitate to this location	100	20	Fixed Wireless	Served (Over 100/20 available)	Wireless	
510226	507 16TH AVENUE NORTH	CLINTON	IA	52732	1	12-Provider facilitates speeds faster than that reported on the map	Provider only: The Map does not correctly reflect service that I facilitate to this location	100	20	Fixed Wireless	Served (Over 100/20 available)	Wireless	
510283	2961 267TH STREET	DE WITT	IA	52742	1	12-Provider facilitates speeds faster than that reported on the map	Provider only: The Map does not correctly reflect service that I facilitate to this location	100	20	Fixed Wireless	Served (Over 100/20 available)	Wireless	
510531	827 7TH AVENUE SOUTH	CLINTON	IA	52732	1	12-Provider facilitates speeds faster than that reported on the map	Provider only: The Map does not correctly reflect service that I facilitate to this location	100	20	Fixed Wireless	Served (Over 100/20 available)	Wireless	
510553	1826 GLENDALE ROAD	CLINTON	IA	52732	1	12-Provider facilitates speeds faster than that reported on the map	Provider only: The Map does not correctly reflect service that I facilitate to this location	100	20	Fixed Wireless	Served (Over 100/20 available)	Wireless	
510653	503 16TH AVENUE NORTH	CLINTON	IA	52732	1	12-Provider facilitates speeds faster than that reported on the map	Provider only: The Map does not correctly reflect service that I facilitate to this location	100	20	Fixed Wireless	Served (Over 100/20 available)	Wireless	
510739	848 12TH AVENUE SOUTH	CLINTON	IA	52732	1	12-Provider facilitates speeds faster than that reported on the map	Provider only: The Map does not correctly reflect service that I facilitate to this location	100	20	Fixed Wireless	Served (Over 100/20 available)	Wireless	
510882	617 BREEZY POINT DRIVE	CLINTON	IA	52732	1	12-Provider facilitates speeds faster than that reported on the map	Provider only: The Map does not correctly reflect service that I facilitate to this location	100	20	Fixed Wireless	Served (Over 100/20 available)	Wireless	
510883	510 NORTH BARNES STREET	WHAT CHEER	IA	50268	1	12-Provider facilitates speeds faster than that reported on the map	Provider only: The Map does not correctly reflect service that I facilitate to this location	100	20	Fixed Wireless	Served (Over 100/20 available)	Wireless	
510890	3341 VALLEY OAKS DRIVE	CLINTON	IA	52732	1	12-Provider facilitates speeds faster than that reported on the map	Provider only: The Map does not correctly reflect service that I facilitate to this location	100	20	Fixed Wireless	Served (Over 100/20 available)	Wireless	
511058	717 9TH AVENUE SOUTH	CLINTON	IA	52732	1	12-Provider facilitates speeds faster than that reported on the map	Provider only: The Map does not correctly reflect service that I facilitate to this location	100	20	Fixed Wireless	Served (Over 100/20 available)	Wireless	
511307	1308 BLACKHAWK LANE	CAMANCHE	IA	52730	1	12-Provider facilitates speeds faster than that reported on the map	Provider only: The Map does not correctly reflect service that I facilitate to this location	100	20	Fixed Wireless	Served (Over 100/20 available)	Wireless	
511332	1209 8TH AVENUE NORTH	CLINTON	IA	52732	1	12-Provider facilitates speeds faster than that reported on the map	Provider only: The Map does not correctly reflect service that I facilitate to this location	100	20	Fixed Wireless	Served (Over 100/20 available)	Wireless	
511356	1533 12TH AVENUE SOUTH	CLINTON	IA	52732	1	12-Provider facilitates speeds faster than that reported on the map	Provider only: The Map does not correctly reflect service that I facilitate to this location	100	20	Fixed Wireless	Served (Over 100/20 available)	Wireless	
511528	247 12TH AVENUE SOUTH	CLINTON	IA	52732	1	12-Provider facilitates speeds faster than that reported on the map	Provider only: The Map does not correctly reflect service that I facilitate to this location	100	20	Fixed Wireless	Served (Over 100/20 available)	Wireless	
511664	824 7TH STREET	DE WITT	IA	52742	1	12-Provider facilitates speeds faster than that reported on the map	Provider only: The Map does not correctly reflect service that I facilitate to this location	100	20	Fixed Wireless	Served (Over 100/20 available)	Wireless	
511852	1974 320TH AVENUE	DE WITT	IA	52742	1	12-Provider facilitates speeds faster than that reported on the map	Provider only: The Map does not correctly reflect service that I facilitate to this location	100	20	Fixed Wireless	Served (Over 100/20 available)	Wireless	
511859	237 THORWALDSEN PLACE	CLINTON	IA	52732	1	12-Provider facilitates speeds faster than that reported on the map	Provider only: The Map does not correctly reflect service that I facilitate to this location	100	20	Fixed Wireless	Served (Over 100/20 available)	Wireless	
511958	2395 DUNHAM STREET	CLINTON	IA	52732	1	12-Provider facilitates speeds faster than that reported on the map	Provider only: The Map does not correctly reflect service that I facilitate to this location	100	20	Fixed Wireless	Served (Over 100/20 available)	Wireless	
512370	1319 BRION PLACE	CAMANCHE	IA	52730	1	12-Provider facilitates speeds faster than that reported on the map	Provider only: The Map does not correctly reflect service that I facilitate to this location	100	20	Fixed Wireless	Served (Over 100/20 available)	Wireless	
512422	9437 BANANZA ROAD	MUSCATINE	IA	52761	1	12-Provider facilitates speeds faster than that reported on the map	Provider only: The Map does not correctly reflect service that I facilitate to this location	100	20	Fixed Wireless	Served (Over 100/20 available)	Wireless	
512500	2868 STATE HIGHWAY 136	DELMAR	IA	52037	1	12-Provider facilitates speeds faster than that reported on the map	Provider only: The Map does not correctly reflect service that I facilitate to this location	100	20	Fixed Wireless	Served (Over 100/20 available)	Wireless	
512554	1015 13TH AVENUE SOUTH	CLINTON	IA	52732	1	12-Provider facilitates speeds faster than that reported on the map	Provider only: The Map does not correctly reflect service that I facilitate to this location	100	20	Fixed Wireless	Served (Over 100/20 available)	Wireless	
512638	400 5TH AVENUE SOUTH	CLINTON	IA	52732	1	12-Provider facilitates speeds faster than that reported on the map	Provider only: The Map does not correctly reflect service that I facilitate to this location	100	20	Fixed Wireless	Served (Over 100/20 available)	Wireless	
512741	610 3RD AVENUE	ACKLEY	IA	50601	1	12-Provider facilitates speeds faster than that reported on the map	Provider only: The Map does not correctly reflect service that I facilitate to this location	100	20	Fixed Wireless	Served (Over 100/20 available)	Wireless	
512762	2509 2ND AVENUE SOUTH	CLINTON	IA	52732	1	12-Provider facilitates speeds faster than that reported on the map	Provider only: The Map does not correctly reflect service that I facilitate to this location	100	20	Fixed Wireless	Served (Over 100/20 available)	Wireless	
512863	1666 27TH AVENUE SOUTH	CLINTON	IA	52732	1	12-Provider facilitates speeds faster than that reported on the map	Provider only: The Map does not correctly reflect service that I facilitate to this location	100	20	Fixed Wireless	Served (Over 100/20 available)	Wireless	
512896	828 5TH AVENUE NORTH	CLINTON	IA	52732	1	12-Provider facilitates speeds faster than that reported on the map	Provider only: The Map does not correctly reflect service that I facilitate to this location	100	20	Fixed Wireless	Served (Over 100/20 available)	Wireless	
512928	227 MYRA PLACE	CLINTON	IA	52732	1	12-Provider facilitates speeds faster than that reported on the map	Provider only: The Map does not correctly reflect service that I facilitate to this location	100	20	Fixed Wireless	Served (Over 100/20 available)	Wireless	
512972	102 CERRO GORDO STREET	ACKLEY	IA	50601	1	12-Provider facilitates speeds faster than that reported on the map	Provider only: The Map does not correctly reflect service that I facilitate to this location	100	20	Fixed Wireless	Served (Over 100/20 available)	Wireless	
513008	1125 1ST AVENUE	ACKLEY	IA	50601	1	12-Provider facilitates speeds faster than that reported on the map	Provider only: The Map does not correctly reflect service that I facilitate to this location	100	20	Fixed Wireless	Served (Over 100/20 available)	Wireless	
513013	1206 14TH STREET	DE WITT	IA	52742	1	12-Provider facilitates speeds faster than that reported on the map	Provider only: The Map does not correctly reflect service that I facilitate to this location	100	20	Fixed Wireless	Served (Over 100/20 available)	Wireless	
513025	609 8TH AVENUE	DE WITT	IA	52742	1	12-Provider facilitates speeds faster than that reported on the map	Provider only: The Map does not correctly reflect service that I facilitate to this location	100	20	Fixed Wireless	Served (Over 100/20 available)	Wireless	
513065	3615 220TH STREET	DE WITT	IA	52742	1	12-Provider facilitates speeds faster than that reported on the map	Provider only: The Map does not correctly reflect service that I facilitate to this location	100	20	Fixed Wireless	Served (Over 100/20 available)	Wireless	
513246	730 13TH STREET NORTH	CLINTON	IA	52732	1	12-Provider facilitates speeds faster than that reported on the map	Provider only: The Map does not correctly reflect service that I facilitate to this location	100	20	Fixed Wireless	Served (Over 100/20 available)	Wireless	
513247	1857 HARRISON DRIVE	CLINTON	IA	52732	1	12-Provider facilitates speeds faster than that reported on the map	Provider only: The Map does not correctly reflect service that I facilitate to this location	100	20	Fixed Wireless	Served (Over 100/20 available)	Wireless	
513333	18512 SUNSET LANE	MUSCATINE	IA	52761	1	12-Provider facilitates speeds faster than that reported on the map	Provider only: The Map does not correctly reflect service that I facilitate to this location	100	20	Fixed Wireless	Served (Over 100/20 available)	Wireless	
513479	2636 STATE HIGHWAY 136	DELMAR	IA	52037	1	12-Provider facilitates speeds faster than that reported on the map	Provider only: The Map does not correctly reflect service that I facilitate to this location	100	20	Fixed Wireless	Served (Over 100/20 available)	Wireless	
513736	213 5TH AVENUE NORTH	CLINTON	IA	52732	1	12-Provider facilitates speeds faster than that reported on the map	Provider only: The Map does not correctly reflect service that I facilitate to this location	100	20	Fixed Wireless	Served (Over 100/20 available)	Wireless	
513918	3885 STATE HIGHWAY 136	BRYANT	IA	52727	1	12-Provider facilitates speeds faster than that reported on the map	Provider only: The Map does not correctly reflect service that I facilitate to this location	100	20	Fixed Wireless	Served (Over 100/20 available)	Wireless	
514269	2330 WALLACE STREET	CLINTON	IA	52732	1	12-Provider facilitates speeds faster than that reported on the map	Provider only: The Map does not correctly reflect service that I facilitate to this location	100	20	Fixed Wireless	Served (Over 100/20 available)	Wireless	
514281	215 3RD STREET NORTH	CLINTON	IA	52732	1	12-Provider facilitates speeds faster than that reported on the map	Provider only: The Map does not correctly reflect service that I facilitate to this location	100	20	Fixed Wireless	Served (Over 100/20 available)	Wireless	
514350	205 RIDGE AVENUE	DELMAR	IA	52037	1	12-Provider facilitates speeds faster than that reported on the map	Provider only: The Map does not correctly reflect service that I facilitate to this location	100	20	Fixed Wireless	Served (Over 100/20 available)	Wireless	
514357	1616 8TH AVENUE	DE WITT	IA	52742	1	12-Provider facilitates speeds faster than that reported on the map	Provider only: The Map does not correctly reflect service that I facilitate to this location	100	20	Fixed Wireless	Served (Over 100/20 available)	Wireless	
514474	209 6TH AVENUE SOUTH	CLINTON	IA	52732	1	12-Provider facilitates speeds faster than that reported on the map	Provider only: The Map does not correctly reflect service that I facilitate to this location	100	20	Fixed Wireless	Served (Over 100/20 available)	Wireless	
514567	2474 190TH STREET	DELMAR	IA	52037	1	12-Provider facilitates speeds faster than that reported on the map	Provider only: The Map does not correctly reflect service that I facilitate to this location	100	20	Fixed Wireless	Served (Over 100/20 available)	Wireless	
514621	1925 CIRCLE DRIVE SOUTH	CLINTON	IA	52732	1	12-Provider facilitates speeds faster than that reported on the map	Provider only: The Map does not correctly reflect service that I facilitate to this location	100	20	Fixed Wireless	Served (Over 100/20 available)	Wireless	
514662	402 6TH AVENUE SOUTH	CLINTON	IA	52732	1	12-Provider facilitates speeds faster than that reported on the map	Provider only: The Map does not correctly reflect service that I facilitate to this location	100	20	Fixed Wireless	Served (Over 100/20 available)	Wireless	
514663	211 ADAMS PLACE	CLINTON	IA	52732	1	12-Provider facilitates speeds faster than that reported on the map	Provider only: The Map does not correctly reflect service that I facilitate to this location	100	20	Fixed Wireless	Served (Over 100/20 available)	Wireless	
514685	303 10TH STREET NORTH	CLINTON	IA	52732	1	12-Provider facilitates speeds faster than that reported on the map	Provider only: The Map does not correctly reflect service that I facilitate to this location	100	20	Fixed Wireless	Served (Over 100/20 available)	Wireless	
514716	2650 HONESTY WAY	CLINTON	IA	52732	1	12-Provider facilitates speeds faster than that reported on the map	Provider only: The Map does not correctly reflect service that I facilitate to this location	100	20	Fixed Wireless	Served (Over 100/20 available)	Wireless	
514731	305 CEDAR STREET	VOLGA	IA	52077	1	12-Provider facilitates speeds faster than that reported on the map	Provider only: The Map does not correctly reflect service that I facilitate to this location	100	20	Fixed Wireless	Served (Over 100/20 available)	Wireless	
514856	1521 2ND AVENUE	CAMANCHE	IA	52730	1	12-Provider facilitates speeds faster than that reported on the map	Provider only: The Map does not correctly reflect service that I facilitate to this location	100	20	Fixed Wireless	Served (Over 100/20 available)	Wireless	
514970	104 15TH PLACE	CAMANCHE	IA	52730	1	12-Provider facilitates speeds faster than that reported on the map	Provider only: The Map does not correctly reflect service that I facilitate to this location	100	20	Fixed Wireless	Served (Over 100/20 available)	Wireless	
514972	709 11TH STREET	DE WITT	IA	52742	1	12-Provider facilitates speeds faster than that reported on the map	Provider only: The Map does not correctly reflect service that I facilitate to this location	100	20	Fixed Wireless	Served (Over 100/20 available)	Wireless	
515024	602 4TH AVENUE SOUTH	CLINTON	IA	52732	1	12-Provider facilitates speeds faster than that reported on the map	Provider only: The Map does not correctly reflect service that I facilitate to this location	100	20	Fixed Wireless	Served (Over 100/20 available)	Wireless	
515124	17053 Z AVENUE	STEAMBOAT ROCK	IA	50672	1	12-Provider facilitates speeds faster than that reported on the map	Provider only: The Map does not correctly reflect service that I facilitate to this location	100	20	Fixed Wireless	Served (Over 100/20 available)	Wireless	
515135	204 COUNTY T ROAD	BRAYTON	IA	50042	1	12-Provider facilitates speeds faster than that reported on the map	Provider only: The Map does not correctly reflect service that I facilitate to this location	100	20	Fixed Wireless	Served (Over 100/20 available)	Wireless	
515323	2752 262ND STREET	DE WITT	IA	52742	1	12-Provider facilitates speeds faster than that reported on the map	Provider only: The Map does not correctly reflect service that I facilitate to this location	100	20	Fixed Wireless	Served (Over 100/20 available)	Wireless	
515389	605 4TH AVENUE	ACKLEY	IA	50601	1	12-Provider facilitates speeds faster than that reported on the map	Provider only: The Map does not correctly reflect service that I facilitate to this location	100	20	Fixed Wireless	Served (Over 100/20 available)	Wireless	
515495	303 WEST PENN STREET	WHAT CHEER	IA	50268	1	12-Provider facilitates speeds faster than that reported on the map	Provider only: The Map does not correctly reflect service that I facilitate to this location	100	20	Fixed Wireless	Served (Over 100/20 available)	Wireless	
515751	509 7TH AVENUE	ACKLEY	IA	50601	1	12-Provider facilitates speeds faster than that reported on the map	Provider only: The Map does not correctly reflect service that I facilitate to this location	100	20	Fixed Wireless	Served (Over 100/20 available)	Wireless	
515760	917 2ND AVENUE	ACKLEY	IA	50601	1	12-Provider facilitates speeds faster than that reported on the map	Provider only: The Map does not correctly reflect service that I facilitate to this location	100	20	Fixed Wireless	Served (Over 100/20 available)	Wireless	
515918	2605 244TH STREET	DE WITT	IA	52742	1	12-Provider facilitates speeds faster than that reported on the map	Provider only: The Map does not correctly reflect service that I facilitate to this location	100	20	Fixed Wireless	Served (Over 100/20 available)	Wireless	
515955	312 3RD STREET	DE WITT	IA	52742	1	12-Provider facilitates speeds faster than that reported on the map	Provider only: The Map does not correctly reflect service that I facilitate to this location	100	20	Fixed Wireless	Served (Over 100/20 available)	Wireless	
515991	2977 262ND STREET	DE WITT	IA	52742	1	12-Provider facilitates speeds faster than that reported on the map	Provider only: The Map does not correctly reflect service that I facilitate to this location	100	20	Fixed Wireless	Served (Over 100/20 available)	Wireless	
516070	1304 3RD STREET SOUTH	CLINTON	IA	52732	1	12-Provider facilitates speeds faster than that reported on the map	Provider only: The Map does not correctly reflect service that I facilitate to this location	100	20	Fixed Wireless	Served (Over 100/20 available)	Wireless	
516094	202 KERSHAW STREET	WELTON	IA	52774	1	12-Provider facilitates speeds faster than that reported on the map	Provider only: The Map does not correctly reflect service that I facilitate to this location	100	20	Fixed Wireless	Served (Over 100/20 available)	Wireless	
516144	357 22ND PLACE	CLINTON	IA	52732	1	12-Provider facilitates speeds faster than that reported on the map	Provider only: The Map does not correctly reflect service that I facilitate to this location	100	20	Fixed Wireless	Served (Over 100/20 available)	Wireless	
516196	538 6TH AVENUE SOUTH	CLINTON	IA	52732	1	12-Provider facilitates speeds faster than that reported on the map	Provider only: The Map does not correctly reflect service that I facilitate to this location	100	20	Fixed Wireless	Served (Over 100/20 available)	Wireless	
516218	427 MIDDLE ROAD	CAMANCHE	IA	52730	1	12-Provider facilitates speeds faster than that reported on the map	Provider only: The Map does not correctly reflect service that I facilitate to this location	100	20	Fixed Wireless	Served (Over 100/20 available)	Wireless	
516314	514 LIBERTY AVENUE	CLINTON	IA	52732	1	12-Provider facilitates speeds faster than that reported on the map	Provider only: The Map does not correctly reflect service that I facilitate to this location	100	20	Fixed Wireless	Served (Over 100/20 available)	Wireless	
516330	1314 CAROLINE AVENUE	CLINTON	IA	52732	1	12-Provider facilitates speeds faster than that reported on the map	Provider only: The Map does not correctly reflect service that I facilitate to this location	100	20	Fixed Wireless	Served (Over 100/20 available)	Wireless	
516337	1101 SPRINGBROOK LANE	DE WITT	IA	52742	1	12-Provider facilitates speeds faster than that reported on the map	Provider only: The Map does not correctly reflect service that I facilitate to this location	100	20	Fixed Wireless	Served (Over 100/20 available)	Wireless	

516437	310 6TH AVENUE	DE WITT	IA	52742	1	12-Provider facilitates speeds faster than that reported on the map	Provider only: The Map does not correctly reflect service that I facilitate to this location	100	20	Fixed Wireless	Served (Over 100/20 available)	Wireless
516521	3102 3RD STREET NORTH	CLINTON	IA	52732	1	12-Provider facilitates speeds faster than that reported on the map	Provider only: The Map does not correctly reflect service that I facilitate to this location	100	20	Fixed Wireless	Served (Over 100/20 available)	Wireless
516744	111 13TH STREET NORTH	CLINTON	IA	52732	1	12-Provider facilitates speeds faster than that reported on the map	Provider only: The Map does not correctly reflect service that I facilitate to this location	100	20	Fixed Wireless	Served (Over 100/20 available)	Wireless
516786	505 6TH AVENUE	DE WITT	IA	52742	1	12-Provider facilitates speeds faster than that reported on the map	Provider only: The Map does not correctly reflect service that I facilitate to this location	100	20	Fixed Wireless	Served (Over 100/20 available)	Wireless
516859	2967 UNITED STATES HIGHWAY 67	CAMANCHE	IA	52730	1	12-Provider facilitates speeds faster than that reported on the map	Provider only: The Map does not correctly reflect service that I facilitate to this location	100	20	Fixed Wireless	Served (Over 100/20 available)	Wireless
516977	217 13TH STREET NORTH	CLINTON	IA	52732	1	12-Provider facilitates speeds faster than that reported on the map	Provider only: The Map does not correctly reflect service that I facilitate to this location	100	20	Fixed Wireless	Served (Over 100/20 available)	Wireless
517099	1456 16TH AVENUE	CAMANCHE	IA	52730	1	12-Provider facilitates speeds faster than that reported on the map	Provider only: The Map does not correctly reflect service that I facilitate to this location	100	20	Fixed Wireless	Served (Over 100/20 available)	Wireless
517130	1612 5TH STREET	CAMANCHE	IA	52730	1	12-Provider facilitates speeds faster than that reported on the map	Provider only: The Map does not correctly reflect service that I facilitate to this location	100	20	Fixed Wireless	Served (Over 100/20 available)	Wireless
517155	1030 GALBRAITH DRIVE	CLINTON	IA	52732	1	12-Provider facilitates speeds faster than that reported on the map	Provider only: The Map does not correctly reflect service that I facilitate to this location	100	20	Fixed Wireless	Served (Over 100/20 available)	Wireless
517160	277 36TH AVENUE NORTH	CLINTON	IA	52732	1	12-Provider facilitates speeds faster than that reported on the map	Provider only: The Map does not correctly reflect service that I facilitate to this location	100	20	Fixed Wireless	Served (Over 100/20 available)	Wireless
517215	1520 WESTWOOD DRIVE	DE WITT	IA	52742	1	12-Provider facilitates speeds faster than that reported on the map	Provider only: The Map does not correctly reflect service that I facilitate to this location	100	20	Fixed Wireless	Served (Over 100/20 available)	Wireless
517253	105 NORTH CHESTNUT STREET	EDGEWOOD	IA	52042	1	12-Provider facilitates speeds faster than that reported on the map	Provider only: The Map does not correctly reflect service that I facilitate to this location	100	20	Fixed Wireless	Served (Over 100/20 available)	Wireless
517470	415 14TH AVENUE SOUTH	CLINTON	IA	52732	1	12-Provider facilitates speeds faster than that reported on the map	Provider only: The Map does not correctly reflect service that I facilitate to this location	100	20	Fixed Wireless	Served (Over 100/20 available)	Wireless
517529	917 6TH AVENUE SOUTH	CLINTON	IA	52732	1	12-Provider facilitates speeds faster than that reported on the map	Provider only: The Map does not correctly reflect service that I facilitate to this location	100	20	Fixed Wireless	Served (Over 100/20 available)	Wireless
517543	834 12TH AVENUE SOUTH	CLINTON	IA	52732	1	12-Provider facilitates speeds faster than that reported on the map	Provider only: The Map does not correctly reflect service that I facilitate to this location	100	20	Fixed Wireless	Served (Over 100/20 available)	Wireless
517818	2022 250TH AVENUE	DE WITT	IA	52742	1	12-Provider facilitates speeds faster than that reported on the map	Provider only: The Map does not correctly reflect service that I facilitate to this location	100	20	Fixed Wireless	Served (Over 100/20 available)	Wireless
518019	2200 2ND AVENUE SOUTH	CLINTON	IA	52732	1	12-Provider facilitates speeds faster than that reported on the map	Provider only: The Map does not correctly reflect service that I facilitate to this location	100	20	Fixed Wireless	Served (Over 100/20 available)	Wireless
518062	720 3RD STREET NORTH	CLINTON	IA	52732	1	12-Provider facilitates speeds faster than that reported on the map	Provider only: The Map does not correctly reflect service that I facilitate to this location	100	20	Fixed Wireless	Served (Over 100/20 available)	Wireless
518096	1323 5TH AVENUE	DE WITT	IA	52742	1	12-Provider facilitates speeds faster than that reported on the map	Provider only: The Map does not correctly reflect service that I facilitate to this location	100	20	Fixed Wireless	Served (Over 100/20 available)	Wireless
518126	2453 190TH STREET	DELMAR	IA	52037	1	12-Provider facilitates speeds faster than that reported on the map	Provider only: The Map does not correctly reflect service that I facilitate to this location	100	20	Fixed Wireless	Served (Over 100/20 available)	Wireless
518234	316 2ND STREET SOUTH	CLINTON	IA	52732	1	12-Provider facilitates speeds faster than that reported on the map	Provider only: The Map does not correctly reflect service that I facilitate to this location	100	20	Fixed Wireless	Served (Over 100/20 available)	Wireless
518299	242 6TH AVENUE SOUTH	CLINTON	IA	52732	1	12-Provider facilitates speeds faster than that reported on the map	Provider only: The Map does not correctly reflect service that I facilitate to this location	100	20	Fixed Wireless	Served (Over 100/20 available)	Wireless
518446	232 6TH STREET	DE WITT	IA	52742	1	12-Provider facilitates speeds faster than that reported on the map	Provider only: The Map does not correctly reflect service that I facilitate to this location	100	20	Fixed Wireless	Served (Over 100/20 available)	Wireless
518557	366 MEADOWBROOK DRIVE	CLINTON	IA	52732	1	12-Provider facilitates speeds faster than that reported on the map	Provider only: The Map does not correctly reflect service that I facilitate to this location	100	20	Fixed Wireless	Served (Over 100/20 available)	Wireless
518893	2614 250TH STREET	DE WITT	IA	52742	1	12-Provider facilitates speeds faster than that reported on the map	Provider only: The Map does not correctly reflect service that I facilitate to this location	100	20	Fixed Wireless	Served (Over 100/20 available)	Wireless
518949	403 CEDAR WEST STREET	VOLGA	IA	52077	1	12-Provider facilitates speeds faster than that reported on the map	Provider only: The Map does not correctly reflect service that I facilitate to this location	100	20	Fixed Wireless	Served (Over 100/20 available)	Wireless
519139	611 13TH STREET	DE WITT	IA	52742	1	12-Provider facilitates speeds faster than that reported on the map	Provider only: The Map does not correctly reflect service that I facilitate to this location	100	20	Fixed Wireless	Served (Over 100/20 available)	Wireless
519151	921 6TH AVENUE	DE WITT	IA	52742	1	12-Provider facilitates speeds faster than that reported on the map	Provider only: The Map does not correctly reflect service that I facilitate to this location	100	20	Fixed Wireless	Served (Over 100/20 available)	Wireless
519205	704 6TH AVENUE	DE WITT	IA	52742	1	12-Provider facilitates speeds faster than that reported on the map	Provider only: The Map does not correctly reflect service that I facilitate to this location	100	20	Fixed Wireless	Served (Over 100/20 available)	Wireless
519288	318 MYRA PLACE	CLINTON	IA	52732	1	12-Provider facilitates speeds faster than that reported on the map	Provider only: The Map does not correctly reflect service that I facilitate to this location	100	20	Fixed Wireless	Served (Over 100/20 available)	Wireless
519317	1226 4TH STREET	DE WITT	IA	52742	1	12-Provider facilitates speeds faster than that reported on the map	Provider only: The Map does not correctly reflect service that I facilitate to this location	100	20	Fixed Wireless	Served (Over 100/20 available)	Wireless
519355	325 BLUFF BOULEVARD SOUTH	CLINTON	IA	52732	1	12-Provider facilitates speeds faster than that reported on the map	Provider only: The Map does not correctly reflect service that I facilitate to this location	100	20	Fixed Wireless	Served (Over 100/20 available)	Wireless
519390	401 COUNTY T ROAD	BRAYTON	IA	50042	1	12-Provider facilitates speeds faster than that reported on the map	Provider only: The Map does not correctly reflect service that I facilitate to this location	100	20	Fixed Wireless	Served (Over 100/20 available)	Wireless
519414	504 7TH STREET	CAMANCHE	IA	52730	1	12-Provider facilitates speeds faster than that reported on the map	Provider only: The Map does not correctly reflect service that I facilitate to this location	100	20	Fixed Wireless	Served (Over 100/20 available)	Wireless
519458	4312 125TH STREET	CLINTON	IA	52732	1	12-Provider facilitates speeds faster than that reported on the map	Provider only: The Map does not correctly reflect service that I facilitate to this location	100	20	Fixed Wireless	Served (Over 100/20 available)	Wireless
519503	104 WEST SOUTH STREET	EXIRA	IA	50076	1	12-Provider facilitates speeds faster than that reported on the map	Provider only: The Map does not correctly reflect service that I facilitate to this location	100	20	Fixed Wireless	Served (Over 100/20 available)	Wireless
519568	2400 16TH STREET SOUTH	CLINTON	IA	52732	1	12-Provider facilitates speeds faster than that reported on the map	Provider only: The Map does not correctly reflect service that I facilitate to this location	100	20	Fixed Wireless	Served (Over 100/20 available)	Wireless
519595	700 7TH AVENUE	DE WITT	IA	52742	1	12-Provider facilitates speeds faster than that reported on the map	Provider only: The Map does not correctly reflect service that I facilitate to this location	100	20	Fixed Wireless	Served (Over 100/20 available)	Wireless
519697	2547 320TH AVENUE	DE WITT	IA	52742	1	12-Provider facilitates speeds faster than that reported on the map	Provider only: The Map does not correctly reflect service that I facilitate to this location	100	20	Fixed Wireless	Served (Over 100/20 available)	Wireless
520020	2800 3RD STREET NORTH	CLINTON	IA	52732	1	12-Provider facilitates speeds faster than that reported on the map	Provider only: The Map does not correctly reflect service that I facilitate to this location	100	20	Fixed Wireless	Served (Over 100/20 available)	Wireless
520060	216 3RD AVENUE	LOW MOOR	IA	52757	1	12-Provider facilitates speeds faster than that reported on the map	Provider only: The Map does not correctly reflect service that I facilitate to this location	100	20	Fixed Wireless	Served (Over 100/20 available)	Wireless
520148	3967 148TH STREET	BRYANT	IA	52727	1	12-Provider facilitates speeds faster than that reported on the map	Provider only: The Map does not correctly reflect service that I facilitate to this location	100	20	Fixed Wireless	Served (Over 100/20 available)	Wireless
520153	1347 15TH AVENUE SOUTH	CLINTON	IA	52732	1	12-Provider facilitates speeds faster than that reported on the map	Provider only: The Map does not correctly reflect service that I facilitate to this location	100	20	Fixed Wireless	Served (Over 100/20 available)	Wireless
520190	500 4TH STREET SOUTH	CLINTON	IA	52732	1	12-Provider facilitates speeds faster than that reported on the map	Provider only: The Map does not correctly reflect service that I facilitate to this location	100	20	Fixed Wireless	Served (Over 100/20 available)	Wireless
520338	503 MELROSE COURT	CLINTON	IA	52732	1	12-Provider facilitates speeds faster than that reported on the map	Provider only: The Map does not correctly reflect service that I facilitate to this location	100	20	Fixed Wireless	Served (Over 100/20 available)	Wireless
520534	308 SOUTH STREET	BRAYTON	IA	50042	1	12-Provider facilitates speeds faster than that reported on the map	Provider only: The Map does not correctly reflect service that I facilitate to this location	100	20	Fixed Wireless	Served (Over 100/20 available)	Wireless
520556	1128 KEITH COURT	CLINTON	IA	52732	1	12-Provider facilitates speeds faster than that reported on the map	Provider only: The Map does not correctly reflect service that I facilitate to this location	100	20	Fixed Wireless	Served (Over 100/20 available)	Wireless
520575	602 10TH AVENUE SOUTH	CLINTON	IA	52732	1	12-Provider facilitates speeds faster than that reported on the map	Provider only: The Map does not correctly reflect service that I facilitate to this location	100	20	Fixed Wireless	Served (Over 100/20 available)	Wireless
520681	231 2ND AVENUE	DE WITT	IA	52742	1	12-Provider facilitates speeds faster than that reported on the map	Provider only: The Map does not correctly reflect service that I facilitate to this location	100	20	Fixed Wireless	Served (Over 100/20 available)	Wireless
520704	1200 14TH STREET NORTH	CLINTON	IA	52732	1	12-Provider facilitates speeds faster than that reported on the map	Provider only: The Map does not correctly reflect service that I facilitate to this location	100	20	Fixed Wireless	Served (Over 100/20 available)	Wireless
520708	537 9TH AVENUE SOUTH	CLINTON	IA	52732	1	12-Provider facilitates speeds faster than that reported on the map	Provider only: The Map does not correctly reflect service that I facilitate to this location	100	20	Fixed Wireless	Served (Over 100/20 available)	Wireless
520738	409 10TH STREET NORTH	CLINTON	IA	52732	1	12-Provider facilitates speeds faster than that reported on the map	Provider only: The Map does not correctly reflect service that I facilitate to this location	100	20	Fixed Wireless	Served (Over 100/20 available)	Wireless
520794	652 2ND AVENUE SOUTH	CLINTON	IA	52732	1	12-Provider facilitates speeds faster than that reported on the map	Provider only: The Map does not correctly reflect service that I facilitate to this location	100	20	Fixed Wireless	Served (Over 100/20 available)	Wireless
520869	2662 298TH AVENUE	DE WITT	IA	52742	1	12-Provider facilitates speeds faster than that reported on the map	Provider only: The Map does not correctly reflect service that I facilitate to this location	100	20	Fixed Wireless	Served (Over 100/20 available)	Wireless
520905	1954 GLENDALE ROAD	CLINTON	IA	52732	1	12-Provider facilitates speeds faster than that reported on the map	Provider only: The Map does not correctly reflect service that I facilitate to this location	100	20	Fixed Wireless	Served (Over 100/20 available)	Wireless
520932	1220 1ST STREET	DE WITT	IA	52742	1	12-Provider facilitates speeds faster than that reported on the map	Provider only: The Map does not correctly reflect service that I facilitate to this location	100	20	Fixed Wireless	Served (Over 100/20 available)	Wireless
521129	616 3RD STREET	DE WITT	IA	52742	1	12-Provider facilitates speeds faster than that reported on the map	Provider only: The Map does not correctly reflect service that I facilitate to this location	100	20	Fixed Wireless	Served (Over 100/20 available)	Wireless
521195	609 8TH STREET	DE WITT	IA	52742	1	12-Provider facilitates speeds faster than that reported on the map	Provider only: The Map does not correctly reflect service that I facilitate to this location	100	20	Fixed Wireless	Served (Over 100/20 available)	Wireless
521344	210 13TH STREET NORTH	CLINTON	IA	52732	1	12-Provider facilitates speeds faster than that reported on the map	Provider only: The Map does not correctly reflect service that I facilitate to this location	100	20	Fixed Wireless	Served (Over 100/20 available)	Wireless
521646	255 MYRA PLACE	CLINTON	IA	52732	1	12-Provider facilitates speeds faster than that reported on the map	Provider only: The Map does not correctly reflect service that I facilitate to this location	100	20	Fixed Wireless	Served (Over 100/20 available)	Wireless
521764	104 EAST LORTSCHER STREET	WHAT CHEER	IA	50268	1	12-Provider facilitates speeds faster than that reported on the map	Provider only: The Map does not correctly reflect service that I facilitate to this location	100	20	Fixed Wireless	Served (Over 100/20 available)	Wireless
521792	24718 110TH STREET	NORTH ENGLISH	IA	52316	1	12-Provider facilitates speeds faster than that reported on the map	Provider only: The Map does not correctly reflect service that I facilitate to this location	100	20	Fixed Wireless	Served (Over 100/20 available)	Wireless
521855	112 SOUTH IRONS STREET	KESWICK	IA	50136	1	12-Provider facilitates speeds faster than that reported on the map	Provider only: The Map does not correctly reflect service that I facilitate to this location	100	20	Fixed Wireless	Served (Over 100/20 available)	Wireless
521953	1528 PROSPECT AVENUE	CLINTON	IA	52732	1	12-Provider facilitates speeds faster than that reported on the map	Provider only: The Map does not correctly reflect service that I facilitate to this location	100	20	Fixed Wireless	Served (Over 100/20 available)	Wireless
522118	1809 6TH STREET NORTH	CLINTON	IA	52732	1	12-Provider facilitates speeds faster than that reported on the map	Provider only: The Map does not correctly reflect service that I facilitate to this location	100	20	Fixed Wireless	Served (Over 100/20 available)	Wireless
522185	1402 ROYAL OAK COURT	DE WITT	IA	52742	1	12-Provider facilitates speeds faster than that reported on the map	Provider only: The Map does not correctly reflect service that I facilitate to this location	100	20	Fixed Wireless	Served (Over 100/20 available)	Wireless
522215	832 3RD AVENUE SOUTH	CLINTON	IA	52732	1	12-Provider facilitates speeds faster than that reported on the map	Provider only: The Map does not correctly reflect service that I facilitate to this location	100	20	Fixed Wireless	Served (Over 100/20 available)	Wireless
522319	102 WEST SOUTH STREET	EXIRA	IA	50076	1	12-Provider facilitates speeds faster than that reported on the map	Provider only: The Map does not correctly reflect service that I facilitate to this location	100	20	Fixed Wireless	Served (Over 100/20 available)	Wireless
522321	2824 234TH STREET	DE WITT	IA	52742	1	12-Provider facilitates speeds faster than that reported on the map	Provider only: The Map does not correctly reflect service that I facilitate to this location	100	20	Fixed Wireless	Served (Over 100/20 available)	Wireless
522322	203 13TH STREET NORTH	CLINTON	IA	52732	1	12-Provider facilitates speeds faster than that reported on the map	Provider only: The Map does not correctly reflect service that I facilitate to this location	100	20	Fixed Wireless	Served (Over 100/20 available)	Wireless
522442	20744 W AVENUE	REINBECK	IA	50669	1	12-Provider facilitates speeds faster than that reported on the map	Provider only: The Map does not correctly reflect service that I facilitate to this location	100	20	Fixed Wireless	Served (Over 100/20 available)	Wireless
522458	316 EAST CHURCHILL STREET	KESWICK	IA	50136	1	12-Provider facilitates speeds faster than that reported on the map	Provider only: The Map does not correctly reflect service that I facilitate to this location	100	20	Fixed Wireless	Served (Over 100/20 available)	Wireless
522461	230 18TH PLACE	CLINTON	IA	52732	1	12-Provider facilitates speeds faster than that reported on the map	Provider only: The Map does not correctly reflect service that I facilitate to this location	100	20	Fixed Wireless	Served (Over 100/20 available)	Wireless
522491	814 6TH AVENUE SOUTH	CLINTON	IA	52732	1	12-Provider facilitates speeds faster than that reported on the map	Provider only: The Map does not correctly reflect service that I facilitate to this location	100	20	Fixed Wireless	Served (Over 100/20 available)	Wireless
522534	39803 CEDAR AVENUE	STRAWBERRY POINT	IA	52076	1	12-Provider facilitates speeds faster than that reported on the map	Provider only: The Map does not correctly reflect service that I facilitate to this location	100	20	Fixed Wireless	Served (Over 100/20 available)	Wireless
522647	1804 10TH STREET NORTH	CLINTON	IA	52732	1	12-Provider facilitates speeds faster than that reported on the map	Provider only: The Map does not correctly reflect service that I facilitate to this location	100	20	Fixed Wireless	Served (Over 100/20 available)	Wireless
522722	2528 3RD STREET NORTH	CLINTON	IA	52732	1	12-Provider facilitates speeds faster than that reported on the map	Provider only: The Map does not correctly reflect service that I facilitate to this location	100	20	Fixed Wireless	Served (Over 100/20 available)	Wireless
522748	1012 FRANKLIN STREET	ACKLEY	IA	50601	1	12-Provider facilitates speeds faster than that reported on the map	Provider only: The Map does not correctly reflect service that I facilitate to this location	100	20	Fixed Wireless	Served (Over 100/20 available)	Wireless
522762	1319 4TH STREET	CAMANCHE	IA	52730	1	12-Provider facilitates speeds faster than that reported on the map	Provider only: The Map does not correctly reflect service that I facilitate to this location	100	20	Fixed Wireless	Served (Over 100/20 available)	Wireless
522975	332 39TH AVENUE NORTH	CLINTON	IA	52732	1	12-Provider facilitates speeds faster than that reported on the map	Provider only: The Map does not correctly reflect service that I facilitate to this location	100	20	Fixed Wireless	Served (Over 100/20 available)	Wireless
523080	1017 MAIN STREET	ACKLEY	IA	50601	1	12-Provider facilitates speeds faster than that reported on the map	Provider only: The Map does not correctly reflect service that I facilitate to this location	100	20	Fixed Wireless	Served (Over 100/20 available)	Wireless
523164	113 SOUTH VINE STREET	KESWICK	IA	50136	1	12-Provider facilitates speeds faster than that reported on the map	Provider only: The Map does not correctly reflect service that I facilitate to this location	100	20	Fixed Wireless	Served (Over 100/20 available)	Wireless
523215	1806 MIDDLE ROAD	CAMANCHE	IA	52730	1	12-Provider facilitates speeds faster than that reported on the map	Provider only: The Map does not correctly reflect service that I facilitate to this location	100	20	Fixed Wireless	Served (Over 100/20 available)	Wireless
523231	9347 PONDEROSA ROAD	MUSCATINE	IA	52761	1	12-Provider facilitates speeds faster than that reported on the map	Provider only: The Map does not correctly reflect service that I facilitate to this location	100	20	Fixed Wireless	Served (Over 100/20 available)	Wireless
523247	1600 SILVER VALLEY DRIVE	DE WITT	IA	52742	1	12-Provider facilitates speeds faster than that reported on the map	Provider only: The Map does not correctly reflect service that I facilitate to this location	100	20	Fixed Wireless	Served (Over 100/20 available)	Wireless
523258	3402 CLEVELAND STREET	CLINTON	IA	52732	1	12-Provider facilitates speeds faster than that reported on the map	Provider only: The Map does not correctly reflect service that I facilitate to this location	100	20	Fixed Wireless	Served (Over 100/20 available)	Wireless
523422	604 BREEZY POINT DRIVE	CLINTON	IA	52732	1	12-Provider facilitates speeds faster than that reported on the map	Provider only: The Map does not correctly reflect service that I facilitate to this location	100	20	Fixed Wireless	Served (Over 100/20 available)	Wireless
523513	807 13TH AVENUE SOUTH	CLINTON	IA	52732	1	12-Provider facilitates speeds faster than that reported on the map	Provider only: The Map does not correctly reflect service that I facilitate to this location	100	20	Fixed Wireless	Served (Over 100/20 available)	Wireless
523548	3104 CLEVELAND STREET	CLINTON	IA	52732	1	12-Provider facilitates speeds faster than that reported on the map	Provider only: The Map does not correctly reflect service that I facilitate to this location	100	20	Fixed Wireless	Served (Over 100/20 available)	Wireless
523625	1518 6TH AVENUE	CAMANCHE	IA	52730	1	12-Provider facilitates speeds faster than that reported on the map	Provider only: The Map does not correctly reflect service that I facilitate to this location	100	20	Fixed Wireless	Served (Over 100/20 available)	Wireless
523798	515 MELROSE COURT	CLINTON	IA	52732	1	12-Provider facilitates speeds faster than that reported on the map	Provider only: The Map does not correctly reflect service that I facilitate to this location	100	20	Fixed Wireless	Served (Over 100/20 available)	Wireless
523883	816 5TH AVENUE NORTH	CLINTON	IA	52732	1	12-Provider facilitates speeds faster than that reported on the map	Provider only: The Map does not correctly reflect service that I facilitate to this location	100	20	Fixed Wireless	Served (Over 100/20 available)	Wireless
523897	620 3RD AVENUE	CAMANCHE	IA	52730	1	12-Provider facilitates speeds faster than that reported on the map	Provider only: The Map does not correctly reflect service that I facilitate to this location	100	20	Fixed Wireless	Served (Over 100/20 available)	Wireless
523995	1435 FAIRWAY DRIVE	CLINTON	IA	52732	1	12-Provider facilitates speeds faster than that reported on the map	Provider only: The Map does not correctly reflect service that I facilitate to this location	100	20	Fixed Wireless	Served (Over 100/20 available)	Wireless
524058	621 3RD AVENUE SOUTH	CLINTON	IA	52732	1	12-Provider facilitates speeds faster than that reported on the map	Provider only: The Map does not correctly reflect service that I facilitate to this location	100	20	Fixed Wireless	Served (Over 100/20 available)	Wireless
524069	200 NORTH FRANKLIN STREET	EDGEWOOD	IA	52042	1	12-Provider facilitates speeds faster than that reported on the map	Provider only: The Map does not correctly reflect service that I facilitate to this location	100	20	Fixed Wireless	Served (Over 100/20 available)	Wireless
524087	1309 MAIN STREET	ACKLEY	IA	50601	1	12-Provider facilitates speeds faster than that reported on the map	Provider only: The Map does not correctly reflect service that I facilitate to this location	100	20	Fixed Wireless	Served (Over 100/20 available)	Wireless
524124	509 WEST WASHINGTON STREET	WHAT CHEER	IA	50268	1	12-Provider facilitates speeds faster than that reported on the map	Provider only: The Map does not correctly reflect service that I facilitate to this location	100	20	Fixed Wireless	Served (Over 100/20 available)	Wireless
524249	3817 292ND STREET	CAMANCHE	IA	52730	1	12-Provider facilitates speeds faster than that reported on the map	Provider only: The Map does not correctly reflect service that I facilitate to this location	100	20	Fixed Wireless	Served (Over 100/20 available)	Wireless
524346	1732 SPRINGBROOK COURT	DE WITT	IA	52742	1	12-Provider facilitates speeds faster than that reported on the map	Provider only: The Map does not correctly reflect service that I facilitate to this location	100	20	Fixed Wireless	Served (Over 100/20 available)	Wireless
524833	2238 13TH AVENUE SOUTH	CLINTON	IA	52732	1	12-Provider facilitates speeds faster than that reported on the map	Provider only: The Map does not correctly reflect service that I facilitate to this location	100	20	Fixed Wireless	Served (Over 100/20 available)	Wireless
524955	521 18TH AVENUE SOUTH	CLINTON	IA	52732	1	12-Provider facilitates speeds faster than that reported on the map	Provider only: The Map does not correctly reflect service that I facilitate to this location	100	20	Fixed Wireless	Served (Over 100/20 available)	Wireless
524984	2025 LAKE STREET	DE WITT	IA	52742	1	12-Provider facilitates speeds faster than that reported on the map	Provider only: The Map does not correctly reflect service that I facilitate to this location	100	20	Fixed Wireless	Served (Over 100/20 available)	Wireless
525104	616 MELROSE COURT	CLINTON	IA	52732	1	12-Provider facilitates speeds faster than that reported on the map	Provider only: The Map does not correctly reflect service that I facilitate to this location	100	20	Fixed Wireless	Served (Over 100/20 available)	Wireless
525141	1147 22ND STREET SOUTH	CLINTON	IA	52732	1	12-Provider facilitates speeds faster than that reported on the map	Provider only: The Map does not correctly reflect service that I facilitate to this location	100	20	Fixed Wireless	Served (Over 100/20 available)	Wireless
525147	201 WEST WASHINGTON STREET	EXIRA	IA	50076	1	12-Provider facilitates speeds faster than that reported on the map	Provider only: The Map does not correctly reflect service that I facilitate to this location	100	20	Fixed Wireless	Served (Over 100/20 available)	Wireless
525169	623 5TH AVENUE SOUTH	CLINTON	IA	52732	1	12-Provider facilitates speeds faster than that reported on the map	Provider only: The Map does not correctly reflect service that I facilitate to this location	100	20	Fixed Wireless	Served (Over 100/20 available)	Wireless
525255	3747 230TH STREET	DE WITT	IA	52742	1	12-Provider facilitates speeds faster than that reported on the map	Provider only: The Map does not correctly reflect service that I facilitate to this location	100	20	Fixed Wireless	Served (Over 100/20 available)	Wireless
525272	502 MITCHELL STREET	ACKLEY	IA	50601	1	12-Provider facilitates speeds faster than that reported on the map	Provider only: The Map does not correctly reflect service that I facilitate to this location	100	20	Fixed Wireless	Served (Over 100/20 available)	Wireless
525273	853 5TH AVENUE NORTH	CLINTON	IA	52732	1	12-Provider facilitates speeds faster than that reported on the map	Provider only: The Map does not correctly reflect service that I facilitate to this location	100	20	Fixed Wireless	Served (Over 100/20 available)	Wireless
525320	917 PARK AVENUE	ACKLEY	IA	50601	1	12-Provider facilitates speeds faster than that reported on the map	Provider only: The Map does not correctly reflect service that I facilitate to this location	100	20	Fixed Wireless	Served (Over 100/20 available)	Wireless
525333	904 6TH AVENUE	DE WITT	IA	52742	1	12-Provider facilitates speeds faster than that reported on the map	Provider only: The Map does not correctly reflect service that I facilitate to this location	100	20	Fixed Wireless	Served (Over 100/20 available)	Wireless
525344	2654 250TH STREET	DE WITT	IA	52742	1	12-Provider facilitates speeds faster than that reported on the map	Provider only: The Map does not correctly reflect service that I facilitate to this location	100	20	Fixed Wireless	Served (Over 100/20 available)	Wireless
525351	105 SOUTH CARTHAGE STREET	EXIRA	IA	50076	1	12-Provider facilitates speeds faster than that reported on the map	Provider only: The Map does not correctly reflect service that I facilitate to this location	100	20	Fixed Wireless	Served (Over 100/20 available)	Wireless
525536	2732 221ST STREET	DE WITT	IA	52742	1	12-Provider facilitates speeds faster than that reported on the map	Provider only: The Map does not correctly reflect service that I facilitate to this location	100	20	Fixed Wireless	Served (Over 100/20 available)	Wireless
525620	241 11TH STREET	DE WITT	IA	52742	1	12-Provider facilitates speeds faster than that reported on the map	Provider only: The Map does not correctly reflect service that I facilitate to this location	100	20	Fixed Wireless	Served (Over 100/20 available)	Wireless
525653	434 APPLE VALLEY LANE	CLINTON	IA	52732	1	12-Provider facilitates speeds faster than that reported on the map	Provider only: The Map does not correctly reflect service that I facilitate to this location	100	20	Fixed Wireless	Served (Over 100/20 available)	Wireless
525661	16698 F AVENUE	MUSCATINE	IA	52761	1	12-Provider facilitates speeds faster than that reported on the map	Provider only: The Map does not correctly reflect service that I facilitate to this location	100	20	Fixed Wireless	Served (Over 100/20 available)	Wireless
525697	4349 STATE HIGHWAY 136	CLINTON	IA	52732	1	12-Provider facilitates speeds faster than that reported on the map	Provider only: The Map does not correctly reflect service that I facilitate to this location	100	20	Fixed Wireless	Served (Over 100/20 available)	Wireless
525722	301 2ND STREET SOUTH	CLINTON	IA	52732	1	12-Provider facilitates speeds faster than that reported on the map	Provider only: The Map does not correctly reflect service that I facilitate to this location	100	20	Fixed Wireless	Served (Over 100/20 available)	Wireless
525857	113 NORTH BARNES STREET	WHAT CHEER	IA	50268	1	12-Provider facilitates speeds faster than that reported on the map	Provider only: The Map does not correctly reflect service that I facilitate to this location	100	20	Fixed Wireless	Served (Over 100/20 available)	Wireless
526038	1924 7TH STREET NORTH	CLINTON	IA	52732	1	12-Provider facilitates speeds faster than that reported on the map	Provider only: The Map does not correctly reflect service that I facilitate to this location	100	20	Fixed Wireless	Served (Over 100/20 available)	Wireless
526276	1002 12TH STREET	DE WITT	IA	52742	1	12-Provider facilitates speeds faster than that reported on the map	Provider only: The Map does not correctly reflect service that I facilitate to this location	100	20	Fixed Wireless	Served (Over 100/20 available)	Wireless
526289	1432 ROYAL OAK COURT	DE WITT	IA	52742	1	12-Provider facilitates speeds faster than that reported on the map	Provider only: The Map does not correctly reflect service that I facilitate to this location	100	20	Fixed Wireless	Served (Over 100/20 available)	Wireless
526318	2340 LAFAYETTE TERRACE	CLINTON	IA	52732	1	12-Provider facilitates speeds faster than that reported on the map	Provider only: The Map does not correctly reflect service that I facilitate to this location	100	20	Fixed Wireless	Served (Over 100/20 available)	Wireless

526427	706 MAIN STREET	ACKLEY	IA	50601	1	12-Provider facilitates speeds faster than that reported on the map	Provider only: The Map does not correctly reflect service that I facilitate to this location	100	20	Fixed Wireless	Served (Over 100/20 available)	Wireless
526460	1321 9TH STREET	DE WITT	IA	52742	1	12-Provider facilitates speeds faster than that reported on the map	Provider only: The Map does not correctly reflect service that I facilitate to this location	100	20	Fixed Wireless	Served (Over 100/20 available)	Wireless
526538	805 5TH AVENUE	CAMANCHE	IA	52730	1	12-Provider facilitates speeds faster than that reported on the map	Provider only: The Map does not correctly reflect service that I facilitate to this location	100	20	Fixed Wireless	Served (Over 100/20 available)	Wireless
526579	439 INDUSTRIAL STREET	DE WITT	IA	52742	1	12-Provider facilitates speeds faster than that reported on the map	Provider only: The Map does not correctly reflect service that I facilitate to this location	100	20	Fixed Wireless	Served (Over 100/20 available)	Wireless
526676	3624 3RD STREET NORTH	CLINTON	IA	52732	1	12-Provider facilitates speeds faster than that reported on the map	Provider only: The Map does not correctly reflect service that I facilitate to this location	100	20	Fixed Wireless	Served (Over 100/20 available)	Wireless
526714	637 3RD AVENUE SOUTH	CLINTON	IA	52732	1	12-Provider facilitates speeds faster than that reported on the map	Provider only: The Map does not correctly reflect service that I facilitate to this location	100	20	Fixed Wireless	Served (Over 100/20 available)	Wireless
526746	3214 CLEVELAND STREET	CLINTON	IA	52732	1	12-Provider facilitates speeds faster than that reported on the map	Provider only: The Map does not correctly reflect service that I facilitate to this location	100	20	Fixed Wireless	Served (Over 100/20 available)	Wireless
526749	2208 MEADOWVIEW COURT	DE WITT	IA	52742	1	12-Provider facilitates speeds faster than that reported on the map	Provider only: The Map does not correctly reflect service that I facilitate to this location	100	20	Fixed Wireless	Served (Over 100/20 available)	Wireless
526759	563 9TH AVENUE SOUTH	CLINTON	IA	52732	1	12-Provider facilitates speeds faster than that reported on the map	Provider only: The Map does not correctly reflect service that I facilitate to this location	100	20	Fixed Wireless	Served (Over 100/20 available)	Wireless
526900	931 2ND AVENUE SOUTH	CLINTON	IA	52732	1	12-Provider facilitates speeds faster than that reported on the map	Provider only: The Map does not correctly reflect service that I facilitate to this location	100	20	Fixed Wireless	Served (Over 100/20 available)	Wireless
526957	544 11TH AVENUE SOUTH	CLINTON	IA	52732	1	12-Provider facilitates speeds faster than that reported on the map	Provider only: The Map does not correctly reflect service that I facilitate to this location	100	20	Fixed Wireless	Served (Over 100/20 available)	Wireless
526970	1318 7TH AVENUE	CAMANCHE	IA	52730	1	12-Provider facilitates speeds faster than that reported on the map	Provider only: The Map does not correctly reflect service that I facilitate to this location	100	20	Fixed Wireless	Served (Over 100/20 available)	Wireless
526972	1418 12TH AVENUE	DE WITT	IA	52742	1	12-Provider facilitates speeds faster than that reported on the map	Provider only: The Map does not correctly reflect service that I facilitate to this location	100	20	Fixed Wireless	Served (Over 100/20 available)	Wireless
527039	901 12TH AVENUE	DE WITT	IA	52742	1	12-Provider facilitates speeds faster than that reported on the map	Provider only: The Map does not correctly reflect service that I facilitate to this location	100	20	Fixed Wireless	Served (Over 100/20 available)	Wireless
527316	1366 270TH AVENUE	DELMAR	IA	52037	1	12-Provider facilitates speeds faster than that reported on the map	Provider only: The Map does not correctly reflect service that I facilitate to this location	100	20	Fixed Wireless	Served (Over 100/20 available)	Wireless
527401	725 MIDDLE ROAD	CAMANCHE	IA	52730	1	12-Provider facilitates speeds faster than that reported on the map	Provider only: The Map does not correctly reflect service that I facilitate to this location	100	20	Fixed Wireless	Served (Over 100/20 available)	Wireless
527436	519 9TH STREET NORTH	CLINTON	IA	52732	1	12-Provider facilitates speeds faster than that reported on the map	Provider only: The Map does not correctly reflect service that I facilitate to this location	100	20	Fixed Wireless	Served (Over 100/20 available)	Wireless
527836	912 5TH AVENUE NORTH	CLINTON	IA	52732	1	12-Provider facilitates speeds faster than that reported on the map	Provider only: The Map does not correctly reflect service that I facilitate to this location	100	20	Fixed Wireless	Served (Over 100/20 available)	Wireless
527942	2053 380TH AVENUE	GOOSE LAKE	IA	52750	1	12-Provider facilitates speeds faster than that reported on the map	Provider only: The Map does not correctly reflect service that I facilitate to this location	100	20	Fixed Wireless	Served (Over 100/20 available)	Wireless
527956	1110 8TH STREET SOUTH	CLINTON	IA	52732	1	12-Provider facilitates speeds faster than that reported on the map	Provider only: The Map does not correctly reflect service that I facilitate to this location	100	20	Fixed Wireless	Served (Over 100/20 available)	Wireless
527959	1394 WASHINGTON STREET	ANDOVER	IA	52701	1	12-Provider facilitates speeds faster than that reported on the map	Provider only: The Map does not correctly reflect service that I facilitate to this location	100	20	Fixed Wireless	Served (Over 100/20 available)	Wireless
527987	243 19TH PLACE	CLINTON	IA	52732	1	12-Provider facilitates speeds faster than that reported on the map	Provider only: The Map does not correctly reflect service that I facilitate to this location	100	20	Fixed Wireless	Served (Over 100/20 available)	Wireless
528011	107 SHORT STREET	DELMAR	IA	52037	1	12-Provider facilitates speeds faster than that reported on the map	Provider only: The Map does not correctly reflect service that I facilitate to this location	100	20	Fixed Wireless	Served (Over 100/20 available)	Wireless
528092	102 SOUTH COTTAGE STREET	EXIRA	IA	50076	1	12-Provider facilitates speeds faster than that reported on the map	Provider only: The Map does not correctly reflect service that I facilitate to this location	100	20	Fixed Wireless	Served (Over 100/20 available)	Wireless
528174	826 PERSHING BOULEVARD	CLINTON	IA	52732	1	12-Provider facilitates speeds faster than that reported on the map	Provider only: The Map does not correctly reflect service that I facilitate to this location	100	20	Fixed Wireless	Served (Over 100/20 available)	Wireless
528192	420 STATE STREET	ACKLEY	IA	50601	1	12-Provider facilitates speeds faster than that reported on the map	Provider only: The Map does not correctly reflect service that I facilitate to this location	100	20	Fixed Wireless	Served (Over 100/20 available)	Wireless
528567	573 3RD AVENUE NORTH	CLINTON	IA	52732	1	12-Provider facilitates speeds faster than that reported on the map	Provider only: The Map does not correctly reflect service that I facilitate to this location	100	20	Fixed Wireless	Served (Over 100/20 available)	Wireless
528737	657 TOWER ROAD	CLINTON	IA	52732	1	12-Provider facilitates speeds faster than that reported on the map	Provider only: The Map does not correctly reflect service that I facilitate to this location	100	20	Fixed Wireless	Served (Over 100/20 available)	Wireless
528840	416 11TH AVENUE SOUTH	CLINTON	IA	52732	1	12-Provider facilitates speeds faster than that reported on the map	Provider only: The Map does not correctly reflect service that I facilitate to this location	100	20	Fixed Wireless	Served (Over 100/20 available)	Wireless
528845	904 MAIN STREET	DELMAR	IA	52037	1	12-Provider facilitates speeds faster than that reported on the map	Provider only: The Map does not correctly reflect service that I facilitate to this location	100	20	Fixed Wireless	Served (Over 100/20 available)	Wireless
528859	1606 15TH PLACE	CAMANCHE	IA	52730	1	12-Provider facilitates speeds faster than that reported on the map	Provider only: The Map does not correctly reflect service that I facilitate to this location	100	20	Fixed Wireless	Served (Over 100/20 available)	Wireless
529071	650 19TH AVENUE SOUTH	CLINTON	IA	52732	1	12-Provider facilitates speeds faster than that reported on the map	Provider only: The Map does not correctly reflect service that I facilitate to this location	100	20	Fixed Wireless	Served (Over 100/20 available)	Wireless
529092	234 17TH PLACE	CLINTON	IA	52732	1	12-Provider facilitates speeds faster than that reported on the map	Provider only: The Map does not correctly reflect service that I facilitate to this location	100	20	Fixed Wireless	Served (Over 100/20 available)	Wireless
529133	1940 LINCOLN WAY	CLINTON	IA	52732	1	12-Provider facilitates speeds faster than that reported on the map	Provider only: The Map does not correctly reflect service that I facilitate to this location	100	20	Fixed Wireless	Served (Over 100/20 available)	Wireless
529183	318 4TH STREET NORTH	CLINTON	IA	52732	1	12-Provider facilitates speeds faster than that reported on the map	Provider only: The Map does not correctly reflect service that I facilitate to this location	100	20	Fixed Wireless	Served (Over 100/20 available)	Wireless
529219	311 3RD AVENUE EAST	DE WITT	IA	52742	1	12-Provider facilitates speeds faster than that reported on the map	Provider only: The Map does not correctly reflect service that I facilitate to this location	100	20	Fixed Wireless	Served (Over 100/20 available)	Wireless
529245	1305 10TH STREET SOUTH	CLINTON	IA	52732	1	12-Provider facilitates speeds faster than that reported on the map	Provider only: The Map does not correctly reflect service that I facilitate to this location	100	20	Fixed Wireless	Served (Over 100/20 available)	Wireless
529343	1306 MAIN STREET	ACKLEY	IA	50601	1	12-Provider facilitates speeds faster than that reported on the map	Provider only: The Map does not correctly reflect service that I facilitate to this location	100	20	Fixed Wireless	Served (Over 100/20 available)	Wireless
529378	115 7TH STREET SOUTH	CLINTON	IA	52732	1	12-Provider facilitates speeds faster than that reported on the map	Provider only: The Map does not correctly reflect service that I facilitate to this location	100	20	Fixed Wireless	Served (Over 100/20 available)	Wireless
529380	1030 425TH AVENUE	MILES	IA	52064	1	12-Provider facilitates speeds faster than that reported on the map	Provider only: The Map does not correctly reflect service that I facilitate to this location	100	20	Fixed Wireless	Served (Over 100/20 available)	Wireless
529467	2316 9TH STREET	CAMANCHE	IA	52730	1	12-Provider facilitates speeds faster than that reported on the map	Provider only: The Map does not correctly reflect service that I facilitate to this location	100	20	Fixed Wireless	Served (Over 100/20 available)	Wireless
529493	1516 7TH STREET NORTHWEST	CLINTON	IA	52732	1	12-Provider facilitates speeds faster than that reported on the map	Provider only: The Map does not correctly reflect service that I facilitate to this location	100	20	Fixed Wireless	Served (Over 100/20 available)	Wireless
529500	845 5TH AVENUE SOUTH	CLINTON	IA	52732	1	12-Provider facilitates speeds faster than that reported on the map	Provider only: The Map does not correctly reflect service that I facilitate to this location	100	20	Fixed Wireless	Served (Over 100/20 available)	Wireless
529522	306 2ND AVENUE SOUTH	CLINTON	IA	52732	1	12-Provider facilitates speeds faster than that reported on the map	Provider only: The Map does not correctly reflect service that I facilitate to this location	100	20	Fixed Wireless	Served (Over 100/20 available)	Wireless
529584	515 1ST AVENUE	CLINTON	IA	52732	1	12-Provider facilitates speeds faster than that reported on the map	Provider only: The Map does not correctly reflect service that I facilitate to this location	100	20	Fixed Wireless	Served (Over 100/20 available)	Wireless
529632	559 WOODLAND DRIVE	CLINTON	IA	52732	1	12-Provider facilitates speeds faster than that reported on the map	Provider only: The Map does not correctly reflect service that I facilitate to this location	100	20	Fixed Wireless	Served (Over 100/20 available)	Wireless
529642	1713 5TH STREET NORTH	CLINTON	IA	52732	1	12-Provider facilitates speeds faster than that reported on the map	Provider only: The Map does not correctly reflect service that I facilitate to this location	100	20	Fixed Wireless	Served (Over 100/20 available)	Wireless
529692	2427 14TH STREET SOUTH	CLINTON	IA	52732	1	12-Provider facilitates speeds faster than that reported on the map	Provider only: The Map does not correctly reflect service that I facilitate to this location	100	20	Fixed Wireless	Served (Over 100/20 available)	Wireless
529718	1121 4TH STREET	DE WITT	IA	52742	1	12-Provider facilitates speeds faster than that reported on the map	Provider only: The Map does not correctly reflect service that I facilitate to this location	100	20	Fixed Wireless	Served (Over 100/20 available)	Wireless
529747	1115 8TH STREET SOUTH	CLINTON	IA	52732	1	12-Provider facilitates speeds faster than that reported on the map	Provider only: The Map does not correctly reflect service that I facilitate to this location	100	20	Fixed Wireless	Served (Over 100/20 available)	Wireless
500923	203 WEST NEWTON STREET	EDGEWOOD	IA	52042	1	12-Provider facilitates speeds faster than that reported on the map	Provider only: The Map does not correctly reflect service that I facilitate to this location	100	20	Fixed Wireless	Served (Over 100/20 available)	Wireless
505745	2628 HONESTY WAY	CLINTON	IA	52732	1	12-Provider facilitates speeds faster than that reported on the map	Provider only: The Map does not correctly reflect service that I facilitate to this location	100	20	Fixed Wireless	Served (Over 100/20 available)	Wireless
515715	203 WEST NEWTON STREET	EDGEWOOD	IA	52042	1	12-Provider facilitates speeds faster than that reported on the map	Provider only: The Map does not correctly reflect service that I facilitate to this location	100	20	Fixed Wireless	Served (Over 100/20 available)	Wireless
525768	2650 FRIENDSHIP TRAIL	CLINTON	IA	52732	1	12-Provider facilitates speeds faster than that reported on the map	Provider only: The Map does not correctly reflect service that I facilitate to this location	100	20	Fixed Wireless	Served (Over 100/20 available)	Wireless
502700	545 17TH AVENUE SOUTH		IA		1	12-Provider facilitates speeds faster than that reported on the map	Provider only: The Map does not correctly reflect service that I facilitate to this location	100	20	Fixed Wireless	Served (Over 100/20 available)	Wireless
506467	651 18TH AVENUE SOUTH		IA		1	12-Provider facilitates speeds faster than that reported on the map	Provider only: The Map does not correctly reflect service that I facilitate to this location	100	20	Fixed Wireless	Served (Over 100/20 available)	Wireless
506829	2728 FRIENDSHIP TRAIL		IA		1	12-Provider facilitates speeds faster than that reported on the map	Provider only: The Map does not correctly reflect service that I facilitate to this location	100	20	Fixed Wireless	Served (Over 100/20 available)	Wireless
508443	103 EAST G AVENUE		IA		1	12-Provider facilitates speeds faster than that reported on the map	Provider only: The Map does not correctly reflect service that I facilitate to this location	100	20	Fixed Wireless	Served (Over 100/20 available)	Wireless
511789	2441 HAPPINESS DRIVE		IA		1	12-Provider facilitates speeds faster than that reported on the map	Provider only: The Map does not correctly reflect service that I facilitate to this location	100	20	Fixed Wireless	Served (Over 100/20 available)	Wireless
522044	1567 580TH STREET		IA	50588	1	12-Provider facilitates speeds faster than that reported on the map	Provider only: The Map does not correctly reflect service that I facilitate to this location	100	20	Fixed Wireless	Served (Over 100/20 available)	Wireless
504497	2528 HONESTY WAY		IA		1	12-Provider facilitates speeds faster than that reported on the map	Provider only: The Map does not correctly reflect service that I facilitate to this location	100	20	Fixed Wireless	Served (Over 100/20 available)	Wireless
518920	2601 FRIENDSHIP TRAIL		IA		1	12-Provider facilitates speeds faster than that reported on the map	Provider only: The Map does not correctly reflect service that I facilitate to this location	100	20	Fixed Wireless	Served (Over 100/20 available)	Wireless
520317	2728 FRIENDSHIP TRAIL		IA		1	12-Provider facilitates speeds faster than that reported on the map	Provider only: The Map does not correctly reflect service that I facilitate to this location	100	20	Fixed Wireless	Served (Over 100/20 available)	Wireless
530940	738 SOUTH 2ND AVENUE	WASHINGTON	IA	52353	1	12-Provider facilitates speeds faster than that reported on the map	Provider only: The Map does not correctly reflect service that I facilitate to this location	100	20	Fixed Wireless	Served (Over 100/20 available)	Wireless
531216	506 SOUTHEAST FOURTH STREET	GREENFIELD	IA	50849	1	12-Provider facilitates speeds faster than that reported on the map	Provider only: The Map does not correctly reflect service that I facilitate to this location	100	20	Fixed Wireless	Served (Over 100/20 available)	Wireless
531296	1310 NORTH MARION AVENUE	WASHINGTON	IA	52353	1	12-Provider facilitates speeds faster than that reported on the map	Provider only: The Map does not correctly reflect service that I facilitate to this location	100	20	Fixed Wireless	Served (Over 100/20 available)	Wireless
531722	110 WEST SMITHFIELD STREET	CRAWFORDSVILLE	IA	52621	1	12-Provider facilitates speeds faster than that reported on the map	Provider only: The Map does not correctly reflect service that I facilitate to this location	100	20	Fixed Wireless	Served (Over 100/20 available)	Wireless
531900	215 EAST 3RD STREET	WASHINGTON	IA	52353	1	12-Provider facilitates speeds faster than that reported on the map	Provider only: The Map does not correctly reflect service that I facilitate to this location	100	20	Fixed Wireless	Served (Over 100/20 available)	Wireless
532358	208 SOUTHEAST LINN STREET	GREENFIELD	IA	50849	1	12-Provider facilitates speeds faster than that reported on the map	Provider only: The Map does not correctly reflect service that I facilitate to this location	100	20	Fixed Wireless	Served (Over 100/20 available)	Wireless
533658	522 WEST MAIN STREET	WASHINGTON	IA	52353	1	12-Provider facilitates speeds faster than that reported on the map	Provider only: The Map does not correctly reflect service that I facilitate to this location	100	20	Fixed Wireless	Served (Over 100/20 available)	Wireless
533743	235 NORTHWEST 4TH STREET	EARLHAM	IA	50072	1	12-Provider facilitates speeds faster than that reported on the map	Provider only: The Map does not correctly reflect service that I facilitate to this location	100	20	Fixed Wireless	Served (Over 100/20 available)	Wireless
533758	2166 STEWART DRIVE	WASHINGTON	IA	52353	1	12-Provider facilitates speeds faster than that reported on the map	Provider only: The Map does not correctly reflect service that I facilitate to this location	100	20	Fixed Wireless	Served (Over 100/20 available)	Wireless
534155	720 MONROE STREET	AINSWORTH	IA	52201	1	12-Provider facilitates speeds faster than that reported on the map	Provider only: The Map does not correctly reflect service that I facilitate to this location	100	20	Fixed Wireless	Served (Over 100/20 available)	Wireless
534459	406 SOUTHWEST MILLS STREET	GREENFIELD	IA	50849	1	12-Provider facilitates speeds faster than that reported on the map	Provider only: The Map does not correctly reflect service that I facilitate to this location	100	20	Fixed Wireless	Served (Over 100/20 available)	Wireless
534571	919 EAST TYLER STREET	WASHINGTON	IA	52353	1	12-Provider facilitates speeds faster than that reported on the map	Provider only: The Map does not correctly reflect service that I facilitate to this location	100	20	Fixed Wireless	Served (Over 100/20 available)	Wireless
535076	308 LINN STREET	LINN GROVE	IA	51033	1	12-Provider facilitates speeds faster than that reported on the map	Provider only: The Map does not correctly reflect service that I facilitate to this location	100	20	Fixed Wireless	Served (Over 100/20 available)	Wireless
535184	2040 STUART ROAD	STUART	IA	50250	1	12-Provider facilitates speeds faster than that reported on the map	Provider only: The Map does not correctly reflect service that I facilitate to this location	100	20	Fixed Wireless	Served (Over 100/20 available)	Wireless
535968	145 NORTHWEST LOCUST AVENUE	EARLHAM	IA	50072	1	12-Provider facilitates speeds faster than that reported on the map	Provider only: The Map does not correctly reflect service that I facilitate to this location	100	20	Fixed Wireless	Served (Over 100/20 available)	Wireless
537046	32 LINDEN LANE	WASHINGTON	IA	52353	1	12-Provider facilitates speeds faster than that reported on the map	Provider only: The Map does not correctly reflect service that I facilitate to this location	100	20	Fixed Wireless	Served (Over 100/20 available)	Wireless
537091	1019 SOUTH 9TH AVENUE	WASHINGTON	IA	52353	1	12-Provider facilitates speeds faster than that reported on the map	Provider only: The Map does not correctly reflect service that I facilitate to this location	100	20	Fixed Wireless	Served (Over 100/20 available)	Wireless
537319	427 SOUTH 4TH AVENUE	WASHINGTON	IA	52353	1	12-Provider facilitates speeds faster than that reported on the map	Provider only: The Map does not correctly reflect service that I facilitate to this location	100	20	Fixed Wireless	Served (Over 100/20 available)	Wireless
537764	409 WEST MAIN STREET	WASHINGTON	IA	52353	1	12-Provider facilitates speeds faster than that reported on the map	Provider only: The Map does not correctly reflect service that I facilitate to this location	100	20	Fixed Wireless	Served (Over 100/20 available)	Wireless
537787	432 EAST HARRISON STREET	WASHINGTON	IA	52353	1	12-Provider facilitates speeds faster than that reported on the map	Provider only: The Map does not correctly reflect service that I facilitate to this location	100	20	Fixed Wireless	Served (Over 100/20 available)	Wireless
537932	220 NORTHEAST CHERRY AVENUE	EARLHAM	IA	50072	1	12-Provider facilitates speeds faster than that reported on the map	Provider only: The Map does not correctly reflect service that I facilitate to this location	100	20	Fixed Wireless	Served (Over 100/20 available)	Wireless
538694	408 SOUTHEAST NOBLE STREET	GREENFIELD	IA	50849	1	12-Provider facilitates speeds faster than that reported on the map	Provider only: The Map does not correctly reflect service that I facilitate to this location	100	20	Fixed Wireless	Served (Over 100/20 available)	Wireless
538714	101 EAST HIGH STREET	LINN GROVE	IA	51033	1	12-Provider facilitates speeds faster than that reported on the map	Provider only: The Map does not correctly reflect service that I facilitate to this location	100	20	Fixed Wireless	Served (Over 100/20 available)	Wireless
538862	610 NORTH AVENUE C	WASHINGTON	IA	52353	1	12-Provider facilitates speeds faster than that reported on the map	Provider only: The Map does not correctly reflect service that I facilitate to this location	100	20	Fixed Wireless	Served (Over 100/20 available)	Wireless
539000	311 WASHINGTON STREET	FONTANELLE	IA	50846	1	12-Provider facilitates speeds faster than that reported on the map	Provider only: The Map does not correctly reflect service that I facilitate to this location	100	20	Fixed Wireless	Served (Over 100/20 available)	Wireless
539034	511 7TH STREET	FONTANELLE	IA	50846	1	12-Provider facilitates speeds faster than that reported on the map	Provider only: The Map does not correctly reflect service that I facilitate to this location	100	20	Fixed Wireless	Served (Over 100/20 available)	Wireless
540257	802 EAST HARRISON STREET	WASHINGTON	IA	52353	1	12-Provider facilitates speeds faster than that reported on the map	Provider only: The Map does not correctly reflect service that I facilitate to this location	100	20	Fixed Wireless	Served (Over 100/20 available)	Wireless
540372	220 EAST 7TH STREET	WASHINGTON	IA	52353	1	12-Provider facilitates speeds faster than that reported on the map	Provider only: The Map does not correctly reflect service that I facilitate to this location	100	20	Fixed Wireless	Served (Over 100/20 available)	Wireless
540638	600 NORTHEAST 3RD STREET	EARLHAM	IA	50072	1	12-Provider facilitates speeds faster than that reported on the map	Provider only: The Map does not correctly reflect service that I facilitate to this location	100	20	Fixed Wireless	Served (Over 100/20 available)	Wireless
540773	408 EAST HARRISON STREET	WASHINGTON	IA	52353	1	12-Provider facilitates speeds faster than that reported on the map	Provider only: The Map does not correctly reflect service that I facilitate to this location	100	20	Fixed Wireless	Served (Over 100/20 available)	Wireless
541029	8108 LINDEN STREET	DEXTER	IA	50070	1	12-Provider facilitates speeds faster than that reported on the map	Provider only: The Map does not correctly reflect service that I facilitate to this location	100	20	Fixed Wireless	Served (Over 100/20 available)	Wireless
541137	310 NORTHEAST CEDAR AVENUE	EARLHAM	IA	50072	1	12-Provider facilitates speeds faster than that reported on the map	Provider only: The Map does not correctly reflect service that I facilitate to this location	100	20	Fixed Wireless	Served (Over 100/20 available)	Wireless
541216	1410 NORTH 2ND AVENUE	WASHINGTON	IA	52353	1	12-Provider facilitates speeds faster than that reported on the map	Provider only: The Map does not correctly reflect service that I facilitate to this location	100	20	Fixed Wireless	Served (Over 100/20 available)	Wireless
541588	311 NORTH 4TH AVENUE	WASHINGTON	IA	52353	1	12-Provider facilitates speeds faster than that reported on the map	Provider only: The Map does not correctly reflect service that I facilitate to this location	100	20	Fixed Wireless	Served (Over 100/20 available)	Wireless
541596	319 SOUTH 1ST STREET	FONTANELLE	IA	50846	1	12-Provider facilitates speeds faster than that reported on the map	Provider only: The Map does not correctly reflect service that I facilitate to this location	100	20	Fixed Wireless	Served (Over 100/20 available)	Wireless
541669	8141 OUTER DRIVE	DEXTER	IA	50070	1	12-Provider facilitates speeds faster than that reported on the map	Provider only: The Map does not correctly reflect service that I facilitate to this location	100	20	Fixed Wireless	Served (Over 100/20 available)	Wireless
542061	1364 590TH STREET	STORM LAKE	IA	50588	1	12-Provider facilitates speeds faster than that reported on the map	Provider only: The Map does not correctly reflect service that I facilitate to this location	100	20	Fixed Wireless	Served (Over 100/20 available)	Wireless
542830	1465 580TH STREET	STORM LAKE	IA	50588	1	12-Provider facilitates speeds faster than that reported on the map	Provider only: The Map does not correctly reflect service that I facilitate to this location	100	20	Fixed Wireless	Served (Over 100/20 available)	Wireless
542988	605 RIDGE VIEW PARKS	GREENFIELD	IA	50849	1	12-Provider facilitates speeds faster than that reported on the map	Provider only: The Map does not correctly reflect service that I facilitate to this location	100	20	Fixed Wireless	Served (Over 100/20 available)	Wireless
543124	822 NORTHEAST 4TH STREET	EARLHAM	IA	50072	1	12-Provider facilitates speeds faster than that reported on the map	Provider only: The Map does not correctly reflect service that I facilitate to this location	100	20	Fixed Wireless	Served (Over 100/20 available)	Wireless
543434	437 EAST HARRISON STREET	WASHINGTON	IA	52353	1	12-Provider facilitates speeds faster than that reported on the map	Provider only: The Map does not correctly reflect service that I facilitate to this location	100	20	Fixed Wireless	Served (Over 100/20 available)	Wireless
543671	516 WEST MONROE STREET	WASHINGTON	IA	52353	1	12-Provider facilitates speeds faster than that reported on the map	Provider only: The Map does not correctly reflect service that I facilitate to this location	100	20	Fixed Wireless	Served (Over 100/20 available)	Wireless
543728	1620 NORTH 5TH AVENUE	WASHINGTON	IA	52353	1	12-Provider facilitates speeds faster than that reported on the map	Provider only: The Map does not correctly reflect service that I facilitate to this location	100	20	Fixed Wireless	Served (Over 100/20 available)	Wireless
543885	912 SOUTH 9TH AVENUE	WASHINGTON	IA	52353	1	12-Provider facilitates speeds faster than that reported on the map	Provider only: The Map does not correctly reflect service that I facilitate to this location	100	20	Fixed Wireless	Served (Over 100/20 available)	Wireless
544424	428 NORTH IOWA AVENUE	WASHINGTON	IA	52353	1	12-Provider facilitates speeds faster than that reported on the map	Provider only: The Map does not correctly reflect service that I facilitate to this location	100	20	Fixed Wireless	Served (Over 100/20 available)	Wireless
544426	2007 320TH STREET	BRAYTON	IA	50042	1	12-Provider facilitates speeds faster than that reported on the map	Provider only: The Map does not correctly reflect service that I facilitate to this location	100	20	Fixed Wireless	Served (Over 100/20 available)	Wireless
544623	1002 NORTH 4TH AVENUE	WASHINGTON	IA	52353	1	12-Provider facilitates speeds faster than that reported on the map	Provider only: The Map does not correctly reflect service that I facilitate to this location	100	20	Fixed Wireless	Served (Over 100/20 available)	Wireless
544916	104 SOUTH MAIN STREET	CRAWFORDSVILLE	IA	52621	1	12-Provider facilitates speeds faster than that reported on the map	Provider only: The Map does not correctly reflect service that I facilitate to this location	100	20	Fixed Wireless	Served (Over 100/20 available)	Wireless
544931	709 EAST JEFFERSON STREET	WASHINGTON	IA	52353	1	12-Provider facilitates speeds faster than that reported on the map	Provider only: The Map does not correctly reflect service that I facilitate to this location	100	20	Fixed Wireless	Served (Over 100/20 available)	Wireless
545047	428 EAST 2ND STREET	WASHINGTON	IA	52353	1	12-Provider facilitates speeds faster than that reported on the map	Provider only: The Map does not correctly reflect service that I facilitate to this location	100	20	Fixed Wireless	Served (Over 100/20 available)	Wireless
545225	408 SOUTHWEST THIRD STREET	GREENFIELD	IA	50849	1	12-Provider facilitates speeds faster than that reported on the map	Provider only: The Map does not correctly reflect service that I facilitate to this location	100	20	Fixed Wireless	Served (Over 100/20 available)	Wireless
545547	621 WEST 2ND STREET	WASHINGTON	IA	52353	1	12-Provider facilitates speeds faster than that reported on the map	Provider only: The Map does not correctly reflect service that I facilitate to this location	100	20	Fixed Wireless	Served (Over 100/20 available)	Wireless
545593	608 NORTH 2ND AVENUE	WASHINGTON	IA	52353	1	12-Provider facilitates speeds faster than that reported on the map	Provider only: The Map does not correctly reflect service that I facilitate to this location	100	20	Fixed Wireless	Served (Over 100/20 available)	Wireless
545728	106 SCOTT STREET	FONTANELLE	IA	50846	1	12-Provider facilitates speeds faster than that reported on the map	Provider only: The Map does not correctly reflect service that I facilitate to this location	100	20	Fixed Wireless	Served (Over 100/20 available)	Wireless
545843	120 WEST 11TH STREET	WASHINGTON	IA	52353	1	12-Provider facilitates speeds faster than that reported on the map	Provider only: The Map does not correctly reflect service that I facilitate to this location	100	20	Fixed Wireless	Served (Over 100/20 available)	Wireless
545909	1319 120TH STREET	EARLHAM	IA	50072	1	12-Provider facilitates speeds faster than that reported on the map	Provider only: The Map does not correctly reflect service that I facilitate to this location	100	20	Fixed Wireless	Served (Over 100/20 available)	Wireless
545928	1606 NORTH 3RD AVENUE	WASHINGTON	IA	52353	1	12-Provider facilitates speeds faster than that reported on the map	Provider only: The Map does not correctly reflect service that I facilitate to this location	100	20	Fixed Wireless	Served (Over 100/20 available)	Wireless
546553	951 SOUTH 4TH AVENUE	WASHINGTON	IA	52353	1	12-Provider facilitates speeds faster than that reported on the map	Provider only: The Map does not correctly reflect service that I facilitate to this location	100	20	Fixed Wireless	Served (Over 100/20 available)	Wireless
546676	231 NORTH 14TH AVENUE	WASHINGTON	IA	52353	1	12-Provider facilitates speeds faster than that reported on the map	Provider only: The Map does not correctly reflect service that I facilitate to this location	100	20	Fixed Wireless	Served (Over 100/20 available)	Wireless
547035	521 NORTH AVENUE C	WASHINGTON	IA	52353	1	12-Provider facilitates speeds faster than that reported on the map	Provider only: The Map does not correctly reflect service that I facilitate to this location	100	20	Fixed Wireless	Served (Over 100/20 available)	Wireless
547118	1802 335TH STREET	BRAYTON	IA	50042	1	12-Provider facilitates speeds faster than that reported on the map	Provider only: The Map does not correctly reflect service that I facilitate to this location	100	20	Fixed Wireless	Served (Over 100/20 available)	Wireless
547176	825 SOUTH 4TH AVENUE	WASHINGTON	IA	52353	1	12-Provider facilitates speeds faster than that reported on the map	Provider only: The Map does not correctly reflect service that I facilitate to this location	100	20	Fixed Wireless	Served (Over 100/20 available)	Wireless

547216	1173 PITZER ROAD	EARLHAM	IA	50072	1	12-Provider facilitates speeds faster than that reported on the map	Provider only: The Map does not correctly reflect service that I facilitate to this location	100	20	Fixed Wireless	Served (Over 100/20 available)	Wireless	
547716	301 SOUTH AIRPORT ROAD	WASHINGTON	IA	52353	1	12-Provider facilitates speeds faster than that reported on the map	Provider only: The Map does not correctly reflect service that I facilitate to this location	100	20	Fixed Wireless	Served (Over 100/20 available)	Wireless	
547794	6123 190TH AVENUE	NEWELL	IA	50568	1	12-Provider facilitates speeds faster than that reported on the map	Provider only: The Map does not correctly reflect service that I facilitate to this location	100	20	Fixed Wireless	Served (Over 100/20 available)	Wireless	
548077	102 EAST HARRISON STREET	EXIRA	IA	50076	1	12-Provider facilitates speeds faster than that reported on the map	Provider only: The Map does not correctly reflect service that I facilitate to this location	100	20	Fixed Wireless	Served (Over 100/20 available)	Wireless	
548157	914 NORTH 4TH AVENUE	WASHINGTON	IA	52353	1	12-Provider facilitates speeds faster than that reported on the map	Provider only: The Map does not correctly reflect service that I facilitate to this location	100	20	Fixed Wireless	Served (Over 100/20 available)	Wireless	
548396	1415 NORTH IOWA AVENUE	WASHINGTON	IA	52353	1	12-Provider facilitates speeds faster than that reported on the map	Provider only: The Map does not correctly reflect service that I facilitate to this location	100	20	Fixed Wireless	Served (Over 100/20 available)	Wireless	
548837	320 WEST MAIN STREET	WASHINGTON	IA	52353	1	12-Provider facilitates speeds faster than that reported on the map	Provider only: The Map does not correctly reflect service that I facilitate to this location	100	20	Fixed Wireless	Served (Over 100/20 available)	Wireless	
549307	409 NORTH AVENUE B	WASHINGTON	IA	52353	1	12-Provider facilitates speeds faster than that reported on the map	Provider only: The Map does not correctly reflect service that I facilitate to this location	100	20	Fixed Wireless	Served (Over 100/20 available)	Wireless	
549385	802 SOUTH MARION AVENUE	WASHINGTON	IA	52353	1	12-Provider facilitates speeds faster than that reported on the map	Provider only: The Map does not correctly reflect service that I facilitate to this location	100	20	Fixed Wireless	Served (Over 100/20 available)	Wireless	
549427	716 NORTH AVENUE C	WASHINGTON	IA	52353	1	12-Provider facilitates speeds faster than that reported on the map	Provider only: The Map does not correctly reflect service that I facilitate to this location	100	20	Fixed Wireless	Served (Over 100/20 available)	Wireless	
549534	5412 HWY 71	STORM LAKE	IA	50588	1	12-Provider facilitates speeds faster than that reported on the map	Provider only: The Map does not correctly reflect service that I facilitate to this location	100	20	Fixed Wireless	Served (Over 100/20 available)	Wireless	
549739	440 NORTHWEST WALNUT AVENUE	EARLHAM	IA	50072	1	12-Provider facilitates speeds faster than that reported on the map	Provider only: The Map does not correctly reflect service that I facilitate to this location	100	20	Fixed Wireless	Served (Over 100/20 available)	Wireless	
550377	905 PARADISE DRIVE	WASHINGTON	IA	52353	1	12-Provider facilitates speeds faster than that reported on the map	Provider only: The Map does not correctly reflect service that I facilitate to this location	100	20	Fixed Wireless	Served (Over 100/20 available)	Wireless	
550507	1310 NORTH 2ND AVENUE	WASHINGTON	IA	52353	1	12-Provider facilitates speeds faster than that reported on the map	Provider only: The Map does not correctly reflect service that I facilitate to this location	100	20	Fixed Wireless	Served (Over 100/20 available)	Wireless	
550830	414 SOUTHWEST THIRD STREET	GREENFIELD	IA	50849	1	12-Provider facilitates speeds faster than that reported on the map	Provider only: The Map does not correctly reflect service that I facilitate to this location	100	20	Fixed Wireless	Served (Over 100/20 available)	Wireless	
550861	900 WEST MONROE STREET	WASHINGTON	IA	52353	1	12-Provider facilitates speeds faster than that reported on the map	Provider only: The Map does not correctly reflect service that I facilitate to this location	100	20	Fixed Wireless	Served (Over 100/20 available)	Wireless	
551553	102 EAST 3RD STREET	WASHINGTON	IA	52353	1	12-Provider facilitates speeds faster than that reported on the map	Provider only: The Map does not correctly reflect service that I facilitate to this location	100	20	Fixed Wireless	Served (Over 100/20 available)	Wireless	
551641	1730 EAST WASHINGTON STREET	WASHINGTON	IA	52353	1	12-Provider facilitates speeds faster than that reported on the map	Provider only: The Map does not correctly reflect service that I facilitate to this location	100	20	Fixed Wireless	Served (Over 100/20 available)	Wireless	
552205	310 NORTHEAST MAPLE AVENUE	EARLHAM	IA	50072	1	12-Provider facilitates speeds faster than that reported on the map	Provider only: The Map does not correctly reflect service that I facilitate to this location	100	20	Fixed Wireless	Served (Over 100/20 available)	Wireless	
552686	308 EAST VAN BUREN STREET	WASHINGTON	IA	52353	1	12-Provider facilitates speeds faster than that reported on the map	Provider only: The Map does not correctly reflect service that I facilitate to this location	100	20	Fixed Wireless	Served (Over 100/20 available)	Wireless	
552872	301 NORTH MARION AVENUE	WASHINGTON	IA	52353	1	12-Provider facilitates speeds faster than that reported on the map	Provider only: The Map does not correctly reflect service that I facilitate to this location	100	20	Fixed Wireless	Served (Over 100/20 available)	Wireless	
553596	2542 VIOLET AVENUE	AINSWORTH	IA	52201	1	12-Provider facilitates speeds faster than that reported on the map	Provider only: The Map does not correctly reflect service that I facilitate to this location	100	20	Fixed Wireless	Served (Over 100/20 available)	Wireless	
553685	725 LINCOLN STREET	AINSWORTH	IA	52201	1	12-Provider facilitates speeds faster than that reported on the map	Provider only: The Map does not correctly reflect service that I facilitate to this location	100	20	Fixed Wireless	Served (Over 100/20 available)	Wireless	
553864	616 WEST 2ND STREET	WASHINGTON	IA	52353	1	12-Provider facilitates speeds faster than that reported on the map	Provider only: The Map does not correctly reflect service that I facilitate to this location	100	20	Fixed Wireless	Served (Over 100/20 available)	Wireless	
554328	3094 TERRACE LAKE CIRCLE	CRAWFORDSVILLE	IA	52621	1	12-Provider facilitates speeds faster than that reported on the map	Provider only: The Map does not correctly reflect service that I facilitate to this location	100	20	Fixed Wireless	Served (Over 100/20 available)	Wireless	
554717	853 SOUTH 12TH AVENUE	WASHINGTON	IA	52353	1	12-Provider facilitates speeds faster than that reported on the map	Provider only: The Map does not correctly reflect service that I facilitate to this location	100	20	Fixed Wireless	Served (Over 100/20 available)	Wireless	
554989	207 SOUTH IOWA AVENUE	WASHINGTON	IA	52353	1	12-Provider facilitates speeds faster than that reported on the map	Provider only: The Map does not correctly reflect service that I facilitate to this location	100	20	Fixed Wireless	Served (Over 100/20 available)	Wireless	
555426	315 SOUTH IOWA AVENUE	WASHINGTON	IA	52353	1	12-Provider facilitates speeds faster than that reported on the map	Provider only: The Map does not correctly reflect service that I facilitate to this location	100	20	Fixed Wireless	Served (Over 100/20 available)	Wireless	
555780	1410 NORTH 7TH AVENUE	WASHINGTON	IA	52353	1	12-Provider facilitates speeds faster than that reported on the map	Provider only: The Map does not correctly reflect service that I facilitate to this location	100	20	Fixed Wireless	Served (Over 100/20 available)	Wireless	
555945	360 NORTHEAST CHERRY AVENUE	EARLHAM	IA	50072	1	12-Provider facilitates speeds faster than that reported on the map	Provider only: The Map does not correctly reflect service that I facilitate to this location	100	20	Fixed Wireless	Served (Over 100/20 available)	Wireless	
556404	235 5TH STREET	AINSWORTH	IA	52201	1	12-Provider facilitates speeds faster than that reported on the map	Provider only: The Map does not correctly reflect service that I facilitate to this location	100	20	Fixed Wireless	Served (Over 100/20 available)	Wireless	
556887	1522 NORTH 4TH AVENUE	WASHINGTON	IA	52353	1	12-Provider facilitates speeds faster than that reported on the map	Provider only: The Map does not correctly reflect service that I facilitate to this location	100	20	Fixed Wireless	Served (Over 100/20 available)	Wireless	
557125	550 NORTHWEST 3RD STREET	EARLHAM	IA	50072	1	12-Provider facilitates speeds faster than that reported on the map	Provider only: The Map does not correctly reflect service that I facilitate to this location	100	20	Fixed Wireless	Served (Over 100/20 available)	Wireless	
557359	2171 IOWA STATE HIGHWAY 92	GREENFIELD	IA	50849	1	12-Provider facilitates speeds faster than that reported on the map	Provider only: The Map does not correctly reflect service that I facilitate to this location	100	20	Fixed Wireless	Served (Over 100/20 available)	Wireless	
557365	349 5TH STREET	AINSWORTH	IA	52201	1	12-Provider facilitates speeds faster than that reported on the map	Provider only: The Map does not correctly reflect service that I facilitate to this location	100	20	Fixed Wireless	Served (Over 100/20 available)	Wireless	
557735	145 NORTHWEST 3RD STREET	EARLHAM	IA	50072	1	12-Provider facilitates speeds faster than that reported on the map	Provider only: The Map does not correctly reflect service that I facilitate to this location	100	20	Fixed Wireless	Served (Over 100/20 available)	Wireless	
558004	1248 FAWN AVENUE	EARLHAM	IA	50072	1	12-Provider facilitates speeds faster than that reported on the map	Provider only: The Map does not correctly reflect service that I facilitate to this location	100	20	Fixed Wireless	Served (Over 100/20 available)	Wireless	
558370	607 EAST MADISON STREET	WASHINGTON	IA	52353	1	12-Provider facilitates speeds faster than that reported on the map	Provider only: The Map does not correctly reflect service that I facilitate to this location	100	20	Fixed Wireless	Served (Over 100/20 available)	Wireless	
559308	745 EAST JEFFERSON STREET	WASHINGTON	IA	52353	1	12-Provider facilitates speeds faster than that reported on the map	Provider only: The Map does not correctly reflect service that I facilitate to this location	100	20	Fixed Wireless	Served (Over 100/20 available)	Wireless	
559394	118 EAST POLK STREET	WASHINGTON	IA	52353	1	12-Provider facilitates speeds faster than that reported on the map	Provider only: The Map does not correctly reflect service that I facilitate to this location	100	20	Fixed Wireless	Served (Over 100/20 available)	Wireless	
559505	502 SOUTH MARION AVENUE	WASHINGTON	IA	52353	1	12-Provider facilitates speeds faster than that reported on the map	Provider only: The Map does not correctly reflect service that I facilitate to this location	100	20	Fixed Wireless	Served (Over 100/20 available)	Wireless	
559593	702 EAST 13TH STREET	WASHINGTON	IA	52353	1	12-Provider facilitates speeds faster than that reported on the map	Provider only: The Map does not correctly reflect service that I facilitate to this location	100	20	Fixed Wireless	Served (Over 100/20 available)	Wireless	
559670	111 SUMMERSET STREET	FONTANELLE	IA	50846	1	12-Provider facilitates speeds faster than that reported on the map	Provider only: The Map does not correctly reflect service that I facilitate to this location	100	20	Fixed Wireless	Served (Over 100/20 available)	Wireless	
560119	1848 260TH STREET	EXIRA	IA	50076	1	12-Provider facilitates speeds faster than that reported on the map	Provider only: The Map does not correctly reflect service that I facilitate to this location	100	20	Fixed Wireless	Served (Over 100/20 available)	Wireless	
560244	116 WEST MAIN STREET	WASHINGTON	IA	52353	1	12-Provider facilitates speeds faster than that reported on the map	Provider only: The Map does not correctly reflect service that I facilitate to this location	100	20	Fixed Wireless	Served (Over 100/20 available)	Wireless	
560325	706 NORTH MARION AVENUE	WASHINGTON	IA	52353	1	12-Provider facilitates speeds faster than that reported on the map	Provider only: The Map does not correctly reflect service that I facilitate to this location	100	20	Fixed Wireless	Served (Over 100/20 available)	Wireless	
560341	610 WEST MAIN STREET	WASHINGTON	IA	52353	1	12-Provider facilitates speeds faster than that reported on the map	Provider only: The Map does not correctly reflect service that I facilitate to this location	100	20	Fixed Wireless	Served (Over 100/20 available)	Wireless	
560552	34 OAK LANE	WASHINGTON	IA	52353	1	12-Provider facilitates speeds faster than that reported on the map	Provider only: The Map does not correctly reflect service that I facilitate to this location	100	20	Fixed Wireless	Served (Over 100/20 available)	Wireless	
561313	416 EAST MAIN STREET	WASHINGTON	IA	52353	1	12-Provider facilitates speeds faster than that reported on the map	Provider only: The Map does not correctly reflect service that I facilitate to this location	100	20	Fixed Wireless	Served (Over 100/20 available)	Wireless	
561594	2130 580TH STREET	NEWELL	IA	50568	1	12-Provider facilitates speeds faster than that reported on the map	Provider only: The Map does not correctly reflect service that I facilitate to this location	100	20	Fixed Wireless	Served (Over 100/20 available)	Wireless	
562168	420 SOUTH 8TH AVENUE	WASHINGTON	IA	52353	1	12-Provider facilitates speeds faster than that reported on the map	Provider only: The Map does not correctly reflect service that I facilitate to this location	100	20	Fixed Wireless	Served (Over 100/20 available)	Wireless	
562398	415 WEST 3RD STREET	WASHINGTON	IA	52353	1	12-Provider facilitates speeds faster than that reported on the map	Provider only: The Map does not correctly reflect service that I facilitate to this location	100	20	Fixed Wireless	Served (Over 100/20 available)	Wireless	
562605	105 6TH STREET	FONTANELLE	IA	50846	1	12-Provider facilitates speeds faster than that reported on the map	Provider only: The Map does not correctly reflect service that I facilitate to this location	100	20	Fixed Wireless	Served (Over 100/20 available)	Wireless	
562834	1503 310TH ROAD	ADAIR	IA	50002	1	12-Provider facilitates speeds faster than that reported on the map	Provider only: The Map does not correctly reflect service that I facilitate to this location	100	20	Fixed Wireless	Served (Over 100/20 available)	Wireless	
563128	612 LINCOLN STREET	AINSWORTH	IA	52201	1	12-Provider facilitates speeds faster than that reported on the map	Provider only: The Map does not correctly reflect service that I facilitate to this location	100	20	Fixed Wireless	Served (Over 100/20 available)	Wireless	
563514	318 WASHINGTON STREET	AINSWORTH	IA	52201	1	12-Provider facilitates speeds faster than that reported on the map	Provider only: The Map does not correctly reflect service that I facilitate to this location	100	20	Fixed Wireless	Served (Over 100/20 available)	Wireless	
563610	111 NORTH AVENUE B	WASHINGTON	IA	52353	1	12-Provider facilitates speeds faster than that reported on the map	Provider only: The Map does not correctly reflect service that I facilitate to this location	100	20	Fixed Wireless	Served (Over 100/20 available)	Wireless	
563954	321 WEST TYLER STREET	WASHINGTON	IA	52353	1	12-Provider facilitates speeds faster than that reported on the map	Provider only: The Map does not correctly reflect service that I facilitate to this location	100	20	Fixed Wireless	Served (Over 100/20 available)	Wireless	
563963	409 SOUTH 4TH AVENUE	WASHINGTON	IA	52353	1	12-Provider facilitates speeds faster than that reported on the map	Provider only: The Map does not correctly reflect service that I facilitate to this location	100	20	Fixed Wireless	Served (Over 100/20 available)	Wireless	
564617	402 SOUTHEAST SECOND STREET	GREENFIELD	IA	50849	1	12-Provider facilitates speeds faster than that reported on the map	Provider only: The Map does not correctly reflect service that I facilitate to this location	100	20	Fixed Wireless	Served (Over 100/20 available)	Wireless	
565176	750 SOUTH 14TH AVENUE	WASHINGTON	IA	52353	1	12-Provider facilitates speeds faster than that reported on the map	Provider only: The Map does not correctly reflect service that I facilitate to this location	100	20	Fixed Wireless	Served (Over 100/20 available)	Wireless	
565199	901 EAST ADAMS STREET	WASHINGTON	IA	52353	1	12-Provider facilitates speeds faster than that reported on the map	Provider only: The Map does not correctly reflect service that I facilitate to this location	100	20	Fixed Wireless	Served (Over 100/20 available)	Wireless	
565900	830 OAK STREET	AINSWORTH	IA	52201	1	12-Provider facilitates speeds faster than that reported on the map	Provider only: The Map does not correctly reflect service that I facilitate to this location	100	20	Fixed Wireless	Served (Over 100/20 available)	Wireless	
566233	4382 105TH AVENUE	LINN GROVE	IA	51033	1	12-Provider facilitates speeds faster than that reported on the map	Provider only: The Map does not correctly reflect service that I facilitate to this location	100	20	Fixed Wireless	Served (Over 100/20 available)	Wireless	
566706	1008 SOUTH 12TH AVENUE	WASHINGTON	IA	52353	1	12-Provider facilitates speeds faster than that reported on the map	Provider only: The Map does not correctly reflect service that I facilitate to this location	100	20	Fixed Wireless	Served (Over 100/20 available)	Wireless	
567191	204 NORTH KILWORTH STREET	EXIRA	IA	50076	1	12-Provider facilitates speeds faster than that reported on the map	Provider only: The Map does not correctly reflect service that I facilitate to this location	100	20	Fixed Wireless	Served (Over 100/20 available)	Wireless	
567393	460 NORTHWEST 3RD STREET	EARLHAM	IA	50072	1	12-Provider facilitates speeds faster than that reported on the map	Provider only: The Map does not correctly reflect service that I facilitate to this location	100	20	Fixed Wireless	Served (Over 100/20 available)	Wireless	
568179	2891 330TH STREET	MOUNT PLEASANT	IA	52641	1	12-Provider facilitates speeds faster than that reported on the map	Provider only: The Map does not correctly reflect service that I facilitate to this location	100	20	Fixed Wireless	Served (Over 100/20 available)	Wireless	
568247	1017 NORTH 5TH AVENUE	WASHINGTON	IA	52353	1	12-Provider facilitates speeds faster than that reported on the map	Provider only: The Map does not correctly reflect service that I facilitate to this location	100	20	Fixed Wireless	Served (Over 100/20 available)	Wireless	
568348	115 WEST MADISON STREET	WASHINGTON	IA	52353	1	12-Provider facilitates speeds faster than that reported on the map	Provider only: The Map does not correctly reflect service that I facilitate to this location	100	20	Fixed Wireless	Served (Over 100/20 available)	Wireless	
568369	1586 540TH STREET	ALBERT CITY	IA	50510	1	12-Provider facilitates speeds faster than that reported on the map	Provider only: The Map does not correctly reflect service that I facilitate to this location	100	20	Fixed Wireless	Served (Over 100/20 available)	Wireless	
568397	303 WASHINGTON STREET	FONTANELLE	IA	50846	1	12-Provider facilitates speeds faster than that reported on the map	Provider only: The Map does not correctly reflect service that I facilitate to this location	100	20	Fixed Wireless	Served (Over 100/20 available)	Wireless	
568423	1302 NORTH 2ND AVENUE	WASHINGTON	IA	52353	1	12-Provider facilitates speeds faster than that reported on the map	Provider only: The Map does not correctly reflect service that I facilitate to this location	100	20	Fixed Wireless	Served (Over 100/20 available)	Wireless	
568448	1001 CEDAR STREET	ADAIR	IA	50002	1	12-Provider facilitates speeds faster than that reported on the map	Provider only: The Map does not correctly reflect service that I facilitate to this location	100	20	Fixed Wireless	Served (Over 100/20 available)	Wireless	
568786	119 NORTH 15TH AVENUE	WASHINGTON	IA	52353	1	12-Provider facilitates speeds faster than that reported on the map	Provider only: The Map does not correctly reflect service that I facilitate to this location	100	20	Fixed Wireless	Served (Over 100/20 available)	Wireless	
568926	621 NORTH 7TH AVENUE	WASHINGTON	IA	52353	1	12-Provider facilitates speeds faster than that reported on the map	Provider only: The Map does not correctly reflect service that I facilitate to this location	100	20	Fixed Wireless	Served (Over 100/20 available)	Wireless	
569118	445 NORTHWEST 3RD STREET	EARLHAM	IA	50072	1	12-Provider facilitates speeds faster than that reported on the map	Provider only: The Map does not correctly reflect service that I facilitate to this location	100	20	Fixed Wireless	Served (Over 100/20 available)	Wireless	
569157	235 NORTHWEST 7TH STREET	EARLHAM	IA	50072	1	12-Provider facilitates speeds faster than that reported on the map	Provider only: The Map does not correctly reflect service that I facilitate to this location	100	20	Fixed Wireless	Served (Over 100/20 available)	Wireless	
569447	409 NORTH GRANT STREET	CRAWFORDSVILLE	IA	52621	1	12-Provider facilitates speeds faster than that reported on the map	Provider only: The Map does not correctly reflect service that I facilitate to this location	100	20	Fixed Wireless	Served (Over 100/20 available)	Wireless	
569608	54 CEDAR DRIVE	WASHINGTON	IA	52353	1	12-Provider facilitates speeds faster than that reported on the map	Provider only: The Map does not correctly reflect service that I facilitate to this location	100	20	Fixed Wireless	Served (Over 100/20 available)	Wireless	
569799	903 SOUTH 8TH AVENUE	WASHINGTON	IA	52353	1	12-Provider facilitates speeds faster than that reported on the map	Provider only: The Map does not correctly reflect service that I facilitate to this location	100	20	Fixed Wireless	Served (Over 100/20 available)	Wireless	
570091	417 SOUTH IOWA AVENUE	WASHINGTON	IA	52353	1	12-Provider facilitates speeds faster than that reported on the map	Provider only: The Map does not correctly reflect service that I facilitate to this location	100	20	Fixed Wireless	Served (Over 100/20 available)	Wireless	
570232	315 EAST WASHINGTON STREET	WASHINGTON	IA	52353	1	12-Provider facilitates speeds faster than that reported on the map	Provider only: The Map does not correctly reflect service that I facilitate to this location	100	20	Fixed Wireless	Served (Over 100/20 available)	Wireless	
570992	801 SOUTH 14TH AVENUE	WASHINGTON	IA	52353	1	12-Provider facilitates speeds faster than that reported on the map	Provider only: The Map does not correctly reflect service that I facilitate to this location	100	20	Fixed Wireless	Served (Over 100/20 available)	Wireless	
571010	460 NORTHEAST SYCAMORE AVENUE	EARLHAM	IA	50072	1	12-Provider facilitates speeds faster than that reported on the map	Provider only: The Map does not correctly reflect service that I facilitate to this location	100	20	Fixed Wireless	Served (Over 100/20 available)	Wireless	
571307	721 SOUTH 6TH AVENUE	WASHINGTON	IA	52353	1	12-Provider facilitates speeds faster than that reported on the map	Provider only: The Map does not correctly reflect service that I facilitate to this location	100	20	Fixed Wireless	Served (Over 100/20 available)	Wireless	
571533	215 NORTHWEST WALNUT AVENUE	EARLHAM	IA	50072	1	12-Provider facilitates speeds faster than that reported on the map	Provider only: The Map does not correctly reflect service that I facilitate to this location	100	20	Fixed Wireless	Served (Over 100/20 available)	Wireless	
571608	606 SOUTH MARION AVENUE	WASHINGTON	IA	52353	1	12-Provider facilitates speeds faster than that reported on the map	Provider only: The Map does not correctly reflect service that I facilitate to this location	100	20	Fixed Wireless	Served (Over 100/20 available)	Wireless	
571977	413 SUMMERSET STREET	FONTANELLE	IA	50846	1	12-Provider facilitates speeds faster than that reported on the map	Provider only: The Map does not correctly reflect service that I facilitate to this location	100	20	Fixed Wireless	Served (Over 100/20 available)	Wireless	
572154	560 NORTHWEST 2ND STREET	EARLHAM	IA	50072	1	12-Provider facilitates speeds faster than that reported on the map	Provider only: The Map does not correctly reflect service that I facilitate to this location	100	20	Fixed Wireless	Served (Over 100/20 available)	Wireless	
572510	521 WEST MADISON STREET	WASHINGTON	IA	52353	1	12-Provider facilitates speeds faster than that reported on the map	Provider only: The Map does not correctly reflect service that I facilitate to this location	100	20	Fixed Wireless	Served (Over 100/20 available)	Wireless	
572745	201 SOUTH AIRPORT ROAD	WASHINGTON	IA	52353	1	12-Provider facilitates speeds faster than that reported on the map	Provider only: The Map does not correctly reflect service that I facilitate to this location	100	20	Fixed Wireless	Served (Over 100/20 available)	Wireless	
573425	5349 150TH AVENUE	ALBERT CITY	IA	50510	1	12-Provider facilitates speeds faster than that reported on the map	Provider only: The Map does not correctly reflect service that I facilitate to this location	100	20	Fixed Wireless	Served (Over 100/20 available)	Wireless	
573920	5880 190TH AVENUE	STORM LAKE	IA	50588	1	12-Provider facilitates speeds faster than that reported on the map	Provider only: The Map does not correctly reflect service that I facilitate to this location	100	20	Fixed Wireless	Served (Over 100/20 available)	Wireless	
573956	1985 590TH STREET	NEWELL	IA	50568	1	12-Provider facilitates speeds faster than that reported on the map	Provider only: The Map does not correctly reflect service that I facilitate to this location	100	20	Fixed Wireless	Served (Over 100/20 available)	Wireless	
574063	360 SOUTHWEST 2ND STREET	EARLHAM	IA	50072	1	12-Provider facilitates speeds faster than that reported on the map	Provider only: The Map does not correctly reflect service that I facilitate to this location	100	20	Fixed Wireless	Served (Over 100/20 available)	Wireless	
574278	835 SOUTH AVENUE D	WASHINGTON	IA	52353	1	12-Provider facilitates speeds faster than that reported on the map	Provider only: The Map does not correctly reflect service that I facilitate to this location	100	20	Fixed Wireless	Served (Over 100/20 available)	Wireless	
574583	1215 MAIN STREET	FONTANELLE	IA	50846	1	12-Provider facilitates speeds faster than that reported on the map	Provider only: The Map does not correctly reflect service that I facilitate to this location	100	20	Fixed Wireless	Served (Over 100/20 available)	Wireless	
574941	820 SOUTH MARION AVENUE	WASHINGTON	IA	52353	1	12-Provider facilitates speeds faster than that reported on the map	Provider only: The Map does not correctly reflect service that I facilitate to this location	100	20	Fixed Wireless	Served (Over 100/20 available)	Wireless	
575752	220 EAST WASHINGTON STREET	WASHINGTON	IA	52353	1	12-Provider facilitates speeds faster than that reported on the map	Provider only: The Map does not correctly reflect service that I facilitate to this location	100	20	Fixed Wireless	Served (Over 100/20 available)	Wireless	
575784	8100 LINDEN STREET	DEXTER	IA	50070	1	12-Provider facilitates speeds faster than that reported on the map	Provider only: The Map does not correctly reflect service that I facilitate to this location	100	20	Fixed Wireless	Served (Over 100/20 available)	Wireless	
575866	3121 210TH STREET	GREENFIELD	IA	50849	1	12-Provider facilitates speeds faster than that reported on the map	Provider only: The Map does not correctly reflect service that I facilitate to this location	100	20	Fixed Wireless	Served (Over 100/20 available)	Wireless	
576505	5431 140TH AVENUE	STORM LAKE	IA	50588	1	12-Provider facilitates speeds faster than that reported on the map	Provider only: The Map does not correctly reflect service that I facilitate to this location	100	20	Fixed Wireless	Served (Over 100/20 available)	Wireless	
576940	1303 NORTH 2ND AVENUE	WASHINGTON	IA	52353	1	12-Provider facilitates speeds faster than that reported on the map	Provider only: The Map does not correctly reflect service that I facilitate to this location	100	20	Fixed Wireless	Served (Over 100/20 available)	Wireless	
577007	145 NORTHWEST 2ND STREET	EARLHAM	IA	50072	1	12-Provider facilitates speeds faster than that reported on the map	Provider only: The Map does not correctly reflect service that I facilitate to this location	100	20	Fixed Wireless	Served (Over 100/20 available)	Wireless	
577045	413 6TH STREET	FONTANELLE	IA	50846	1	12-Provider facilitates speeds faster than that reported on the map	Provider only: The Map does not correctly reflect service that I facilitate to this location	100	20	Fixed Wireless	Served (Over 100/20 available)	Wireless	
577331	3245 REDWOOD AVENUE	WAYLAND	IA	52654	1	12-Provider facilitates speeds faster than that reported on the map	Provider only: The Map does not correctly reflect service that I facilitate to this location	100	20	Fixed Wireless	Served (Over 100/20 available)	Wireless	
577752	602 JEFFERSON STREET	FONTANELLE	IA	50846	1	12-Provider facilitates speeds faster than that reported on the map	Provider only: The Map does not correctly reflect service that I facilitate to this location	100	20	Fixed Wireless	Served (Over 100/20 available)	Wireless	
578326	2471 PALM AVENUE	WASHINGTON	IA	52353	1	12-Provider facilitates speeds faster than that reported on the map	Provider only: The Map does not correctly reflect service that I facilitate to this location	100	20	Fixed Wireless	Served (Over 100/20 available)	Wireless	
578845	1409 EAST WASHINGTON STREET	WASHINGTON	IA	52353	1	12-Provider facilitates speeds faster than that reported on the map	Provider only: The Map does not correctly reflect service that I facilitate to this location	100	20	Fixed Wireless	Served (Over 100/20 available)	Wireless	
579580	322 4TH STREET	FONTANELLE	IA	50846	1	12-Provider facilitates speeds faster than that reported on the map	Provider only: The Map does not correctly reflect service that I facilitate to this location	100	20	Fixed Wireless	Served (Over 100/20 available)	Wireless	
579592	205 SOUTHEAST LINN STREET	GREENFIELD	IA	50849	1	12-Provider facilitates speeds faster than that reported on the map	Provider only: The Map does not correctly reflect service that I facilitate to this location	100	20	Fixed Wireless	Served (Over 100/20 available)	Wireless	
580020	118 NORTH 14TH AVENUE	WASHINGTON	IA	52353	1	12-Provider facilitates speeds faster than that reported on the map	Provider only: The Map does not correctly reflect service that I facilitate to this location	100	20	Fixed Wireless	Served (Over 100/20 available)	Wireless	
580167	1407 NORTH 2ND AVENUE	WASHINGTON	IA	52353	1	12-Provider facilitates speeds faster than that reported on the map	Provider only: The Map does not correctly reflect service that I facilitate to this location	100	20	Fixed Wireless	Served (Over 100/20 available)	Wireless	
580810	216 SHERMAN AVENUE	LINN GROVE	IA	51033	1	12-Provider facilitates speeds faster than that reported on the map	Provider only: The Map does not correctly reflect service that I facilitate to this location	100	20	Fixed Wireless	Served (Over 100/20 available)	Wireless	
580951	910 SOUTH 3RD AVENUE	WASHINGTON	IA	52353	1	12-Provider facilitates speeds faster than that reported on the map	Provider only: The Map does not correctly reflect service that I facilitate to this location	100	20	Fixed Wireless	Served (Over 100/20 available)	Wireless	
581339	1411 NORTH MARION AVENUE	WASHINGTON	IA	52353	1	12-Provider facilitates speeds faster than that reported on the map	Provider only: The Map does not correctly reflect service that I facilitate to this location	100	20	Fixed Wireless	Served (Over 100/20 available)	Wireless	
581354	731 WEST MONROE STREET	WASHINGTON	IA	52353	1	12-Provider facilitates speeds faster than that reported on the map	Provider only: The Map does not correctly reflect service that I facilitate to this location	100	20	Fixed Wireless	Served (Over 100/20 available)	Wireless	
581728	204 NORTH GRANT STREET	CRAWFORDSVILLE	IA	52621	1	12-Provider facilitates speeds faster than that reported on the map	Provider only: The Map does not correctly reflect service that I facilitate to this location	100	20	Fixed Wireless	Served (Over 100/20 available)	Wireless	
581847	215 5TH STREET	FONTANELLE	IA	50846	1	12-Provider facilitates speeds faster than that reported on the map	Provider only: The Map does not correctly reflect service that I facilitate to this location	100	20	Fixed Wireless	Served (Over 100/20 available)	Wireless	
582466	309 EAST VINE STREET	CRAWFORDSVILLE	IA	52621	1	12-Provider facilitates speeds faster than that reported on the map	Provider only: The Map does not correctly reflect service that I facilitate to this location	100	20	Fixed Wireless	Served (Over 100/20 available)	Wireless	
582824	802 SOUTH IOWA AVENUE	WASHINGTON	IA	52353	1	12-Provider facilitates speeds faster than that reported on the map	Provider only: The Map does not correctly reflect service that I facilitate to this location	100	20	Fixed Wireless	Served (Over 100/20 available)	Wireless	
583266	3311 180TH STREET	DEXTER	IA	50070	1	12-Provider facilitates speeds faster than that reported on the map	Provider only: The Map does not correctly reflect service that I facilitate to this location	100	20	Fixed Wireless	Served (Over 100/20 available)	Wireless	
584253	613 PARK STREET	AINSWORTH	IA	52201	1	12-Provider facilitates speeds faster than that reported on the map	Provider only: The Map does not correctly reflect service that I facilitate to this location	100	20	Fixed Wireless	Served (Over 100/20 available)	Wireless	
584760	711 SCOTT STREET	FONTANELLE	IA	50846	1

584907	2469 218TH BOULEVARD	WASHINGTON	IA	52353	1	12-Provider facilitates speeds faster than that reported on the map	Provider only: The Map does not correctly reflect service that I facilitate to this location	100	20	Fixed Wireless	Served (Over 100/20 available)	Wireless
584993	814 NORTH AVENUE B	WASHINGTON	IA	52353	1	12-Provider facilitates speeds faster than that reported on the map	Provider only: The Map does not correctly reflect service that I facilitate to this location	100	20	Fixed Wireless	Served (Over 100/20 available)	Wireless
585115	2277 STUART ROAD	GREENFIELD	IA	50849	1	12-Provider facilitates speeds faster than that reported on the map	Provider only: The Map does not correctly reflect service that I facilitate to this location	100	20	Fixed Wireless	Served (Over 100/20 available)	Wireless
585400	3356 192ND STREET	DEXTER	IA	50070	1	12-Provider facilitates speeds faster than that reported on the map	Provider only: The Map does not correctly reflect service that I facilitate to this location	100	20	Fixed Wireless	Served (Over 100/20 available)	Wireless
585878	520 NORTH IOWA AVENUE	WASHINGTON	IA	52353	1	12-Provider facilitates speeds faster than that reported on the map	Provider only: The Map does not correctly reflect service that I facilitate to this location	100	20	Fixed Wireless	Served (Over 100/20 available)	Wireless
586712	1202 NORTH IOWA AVENUE	WASHINGTON	IA	52353	1	12-Provider facilitates speeds faster than that reported on the map	Provider only: The Map does not correctly reflect service that I facilitate to this location	100	20	Fixed Wireless	Served (Over 100/20 available)	Wireless
588100	205 JEFFERSON STREET	FONTANELLE	IA	50846	1	12-Provider facilitates speeds faster than that reported on the map	Provider only: The Map does not correctly reflect service that I facilitate to this location	100	20	Fixed Wireless	Served (Over 100/20 available)	Wireless
588272	804 SOUTH 14TH AVENUE	WASHINGTON	IA	52353	1	12-Provider facilitates speeds faster than that reported on the map	Provider only: The Map does not correctly reflect service that I facilitate to this location	100	20	Fixed Wireless	Served (Over 100/20 available)	Wireless
588347	2884 330TH STREET	WAYLAND	IA	52641	1	12-Provider facilitates speeds faster than that reported on the map	Provider only: The Map does not correctly reflect service that I facilitate to this location	100	20	Fixed Wireless	Served (Over 100/20 available)	Wireless
588738	611 NORTH 6TH AVENUE	WASHINGTON	IA	52353	1	12-Provider facilitates speeds faster than that reported on the map	Provider only: The Map does not correctly reflect service that I facilitate to this location	100	20	Fixed Wireless	Served (Over 100/20 available)	Wireless
589112	200 SOUTH IOWA AVENUE	WASHINGTON	IA	52353	1	12-Provider facilitates speeds faster than that reported on the map	Provider only: The Map does not correctly reflect service that I facilitate to this location	100	20	Fixed Wireless	Served (Over 100/20 available)	Wireless
589234	1921 610TH STREET	NEWELL	IA	50568	1	12-Provider facilitates speeds faster than that reported on the map	Provider only: The Map does not correctly reflect service that I facilitate to this location	100	20	Fixed Wireless	Served (Over 100/20 available)	Wireless
589574	503 NORTH MARION AVENUE	WASHINGTON	IA	52353	1	12-Provider facilitates speeds faster than that reported on the map	Provider only: The Map does not correctly reflect service that I facilitate to this location	100	20	Fixed Wireless	Served (Over 100/20 available)	Wireless
590278	2502 QUINCE AVENUE	WASHINGTON	IA	52353	1	12-Provider facilitates speeds faster than that reported on the map	Provider only: The Map does not correctly reflect service that I facilitate to this location	100	20	Fixed Wireless	Served (Over 100/20 available)	Wireless
590432	910 SOUTH 9TH AVENUE	WASHINGTON	IA	52353	1	12-Provider facilitates speeds faster than that reported on the map	Provider only: The Map does not correctly reflect service that I facilitate to this location	100	20	Fixed Wireless	Served (Over 100/20 available)	Wireless
590708	110 SOUTH 15TH AVENUE	WASHINGTON	IA	52353	1	12-Provider facilitates speeds faster than that reported on the map	Provider only: The Map does not correctly reflect service that I facilitate to this location	100	20	Fixed Wireless	Served (Over 100/20 available)	Wireless
591100	1201 EAST 2ND STREET	WASHINGTON	IA	52353	1	12-Provider facilitates speeds faster than that reported on the map	Provider only: The Map does not correctly reflect service that I facilitate to this location	100	20	Fixed Wireless	Served (Over 100/20 available)	Wireless
591363	613 EAST TYLER STREET	WASHINGTON	IA	52353	1	12-Provider facilitates speeds faster than that reported on the map	Provider only: The Map does not correctly reflect service that I facilitate to this location	100	20	Fixed Wireless	Served (Over 100/20 available)	Wireless
591631	810 EAST VAN BUREN STREET	WASHINGTON	IA	52353	1	12-Provider facilitates speeds faster than that reported on the map	Provider only: The Map does not correctly reflect service that I facilitate to this location	100	20	Fixed Wireless	Served (Over 100/20 available)	Wireless
592485	413 SOUTHEAST SECOND STREET	GREENFIELD	IA	50849	1	12-Provider facilitates speeds faster than that reported on the map	Provider only: The Map does not correctly reflect service that I facilitate to this location	100	20	Fixed Wireless	Served (Over 100/20 available)	Wireless
592693	315 EAST 3RD STREET	WASHINGTON	IA	52353	1	12-Provider facilitates speeds faster than that reported on the map	Provider only: The Map does not correctly reflect service that I facilitate to this location	100	20	Fixed Wireless	Served (Over 100/20 available)	Wireless
592755	620 NORTH 4TH AVENUE	WASHINGTON	IA	52353	1	12-Provider facilitates speeds faster than that reported on the map	Provider only: The Map does not correctly reflect service that I facilitate to this location	100	20	Fixed Wireless	Served (Over 100/20 available)	Wireless
593257	1614 570TH STREET	STORM LAKE	IA	50588	1	12-Provider facilitates speeds faster than that reported on the map	Provider only: The Map does not correctly reflect service that I facilitate to this location	100	20	Fixed Wireless	Served (Over 100/20 available)	Wireless
593312	106 SOUTHEAST LINN STREET	GREENFIELD	IA	50849	1	12-Provider facilitates speeds faster than that reported on the map	Provider only: The Map does not correctly reflect service that I facilitate to this location	100	20	Fixed Wireless	Served (Over 100/20 available)	Wireless
593610	1324 NORTH MARION AVENUE	WASHINGTON	IA	52353	1	12-Provider facilitates speeds faster than that reported on the map	Provider only: The Map does not correctly reflect service that I facilitate to this location	100	20	Fixed Wireless	Served (Over 100/20 available)	Wireless
593626	410 EAST MADISON STREET	WASHINGTON	IA	52353	1	12-Provider facilitates speeds faster than that reported on the map	Provider only: The Map does not correctly reflect service that I facilitate to this location	100	20	Fixed Wireless	Served (Over 100/20 available)	Wireless
593813	515 EAST 11TH STREET	WASHINGTON	IA	52353	1	12-Provider facilitates speeds faster than that reported on the map	Provider only: The Map does not correctly reflect service that I facilitate to this location	100	20	Fixed Wireless	Served (Over 100/20 available)	Wireless
594168	118 WEST 2ND STREET	WASHINGTON	IA	52353	1	12-Provider facilitates speeds faster than that reported on the map	Provider only: The Map does not correctly reflect service that I facilitate to this location	100	20	Fixed Wireless	Served (Over 100/20 available)	Wireless
594271	909 SOUTH 2ND AVENUE	WASHINGTON	IA	52353	1	12-Provider facilitates speeds faster than that reported on the map	Provider only: The Map does not correctly reflect service that I facilitate to this location	100	20	Fixed Wireless	Served (Over 100/20 available)	Wireless
594431	101 SOUTH MAIN STREET	CRAWFORDSVILLE	IA	52621	1	12-Provider facilitates speeds faster than that reported on the map	Provider only: The Map does not correctly reflect service that I facilitate to this location	100	20	Fixed Wireless	Served (Over 100/20 available)	Wireless
594464	1209 INDUSTRIAL PARK DRIVE	WASHINGTON	IA	52353	1	12-Provider facilitates speeds faster than that reported on the map	Provider only: The Map does not correctly reflect service that I facilitate to this location	100	20	Fixed Wireless	Served (Over 100/20 available)	Wireless
595035	521 NORTH 4TH AVENUE	WASHINGTON	IA	52353	1	12-Provider facilitates speeds faster than that reported on the map	Provider only: The Map does not correctly reflect service that I facilitate to this location	100	20	Fixed Wireless	Served (Over 100/20 available)	Wireless
595164	47 CEDAR DRIVE	WASHINGTON	IA	52353	1	12-Provider facilitates speeds faster than that reported on the map	Provider only: The Map does not correctly reflect service that I facilitate to this location	100	20	Fixed Wireless	Served (Over 100/20 available)	Wireless
595290	505 NORTH 2ND AVENUE	WASHINGTON	IA	52353	1	12-Provider facilitates speeds faster than that reported on the map	Provider only: The Map does not correctly reflect service that I facilitate to this location	100	20	Fixed Wireless	Served (Over 100/20 available)	Wireless
595804	514 SOUTH 7TH AVENUE	WASHINGTON	IA	52353	1	12-Provider facilitates speeds faster than that reported on the map	Provider only: The Map does not correctly reflect service that I facilitate to this location	100	20	Fixed Wireless	Served (Over 100/20 available)	Wireless
596133	32 CEDAR DRIVE	WASHINGTON	IA	52353	1	12-Provider facilitates speeds faster than that reported on the map	Provider only: The Map does not correctly reflect service that I facilitate to this location	100	20	Fixed Wireless	Served (Over 100/20 available)	Wireless
596787	2234 255TH STREET	GREENFIELD	IA	50849	1	12-Provider facilitates speeds faster than that reported on the map	Provider only: The Map does not correctly reflect service that I facilitate to this location	100	20	Fixed Wireless	Served (Over 100/20 available)	Wireless
597007	5895 190TH AVENUE	STORM LAKE	IA	50588	1	12-Provider facilitates speeds faster than that reported on the map	Provider only: The Map does not correctly reflect service that I facilitate to this location	100	20	Fixed Wireless	Served (Over 100/20 available)	Wireless
597679	901 NORTH 5TH AVENUE	WASHINGTON	IA	52353	1	12-Provider facilitates speeds faster than that reported on the map	Provider only: The Map does not correctly reflect service that I facilitate to this location	100	20	Fixed Wireless	Served (Over 100/20 available)	Wireless
598105	1010 BROAD STREET	ADAIR	IA	50002	1	12-Provider facilitates speeds faster than that reported on the map	Provider only: The Map does not correctly reflect service that I facilitate to this location	100	20	Fixed Wireless	Served (Over 100/20 available)	Wireless
598688	1410 NORTH 4TH AVENUE	WASHINGTON	IA	52353	1	12-Provider facilitates speeds faster than that reported on the map	Provider only: The Map does not correctly reflect service that I facilitate to this location	100	20	Fixed Wireless	Served (Over 100/20 available)	Wireless
598913	204 WASHINGTON STREET	FONTANELLE	IA	50846	1	12-Provider facilitates speeds faster than that reported on the map	Provider only: The Map does not correctly reflect service that I facilitate to this location	100	20	Fixed Wireless	Served (Over 100/20 available)	Wireless
599142	1625 NORTH MARION AVENUE	WASHINGTON	IA	52353	1	12-Provider facilitates speeds faster than that reported on the map	Provider only: The Map does not correctly reflect service that I facilitate to this location	100	20	Fixed Wireless	Served (Over 100/20 available)	Wireless
599369	918 EAST MAIN STREET	WASHINGTON	IA	52353	1	12-Provider facilitates speeds faster than that reported on the map	Provider only: The Map does not correctly reflect service that I facilitate to this location	100	20	Fixed Wireless	Served (Over 100/20 available)	Wireless
599737	806 NORTH MARION AVENUE	WASHINGTON	IA	52353	1	12-Provider facilitates speeds faster than that reported on the map	Provider only: The Map does not correctly reflect service that I facilitate to this location	100	20	Fixed Wireless	Served (Over 100/20 available)	Wireless
599821	140 NORTHWEST 2ND STREET	EARLHAM	IA	50072	1	12-Provider facilitates speeds faster than that reported on the map	Provider only: The Map does not correctly reflect service that I facilitate to this location	100	20	Fixed Wireless	Served (Over 100/20 available)	Wireless
529844	3307 PERSHING BOULEVARD	CLINTON	IA	52732	1	12-Provider facilitates speeds faster than that reported on the map	Provider only: The Map does not correctly reflect service that I facilitate to this location	100	20	Fixed Wireless	Served (Over 100/20 available)	Wireless
529998	333 4TH AVENUE SOUTH	CLINTON	IA	52732	1	12-Provider facilitates speeds faster than that reported on the map	Provider only: The Map does not correctly reflect service that I facilitate to this location	100	20	Fixed Wireless	Served (Over 100/20 available)	Wireless
530268	1707 BLUFF BOULEVARD SOUTH	CLINTON	IA	52732	1	12-Provider facilitates speeds faster than that reported on the map	Provider only: The Map does not correctly reflect service that I facilitate to this location	100	20	Fixed Wireless	Served (Over 100/20 available)	Wireless
530277	929 BROOKVIEW DRIVE	DE WITT	IA	52742	1	12-Provider facilitates speeds faster than that reported on the map	Provider only: The Map does not correctly reflect service that I facilitate to this location	100	20	Fixed Wireless	Served (Over 100/20 available)	Wireless
530426	900 11TH STREET NORTH	CLINTON	IA	52732	1	12-Provider facilitates speeds faster than that reported on the map	Provider only: The Map does not correctly reflect service that I facilitate to this location	100	20	Fixed Wireless	Served (Over 100/20 available)	Wireless
530456	529 KENILWORTH COURT	CLINTON	IA	52732	1	12-Provider facilitates speeds faster than that reported on the map	Provider only: The Map does not correctly reflect service that I facilitate to this location	100	20	Fixed Wireless	Served (Over 100/20 available)	Wireless
530549	401 EAST STREET	WEBSTER	IA	52355	1	12-Provider facilitates speeds faster than that reported on the map	Provider only: The Map does not correctly reflect service that I facilitate to this location	100	20	Fixed Wireless	Served (Over 100/20 available)	Wireless
530770	409 5TH AVENUE	DE WITT	IA	52742	1	12-Provider facilitates speeds faster than that reported on the map	Provider only: The Map does not correctly reflect service that I facilitate to this location	100	20	Fixed Wireless	Served (Over 100/20 available)	Wireless
530903	1416 27TH AVENUE SOUTH	CLINTON	IA	52732	1	12-Provider facilitates speeds faster than that reported on the map	Provider only: The Map does not correctly reflect service that I facilitate to this location	100	20	Fixed Wireless	Served (Over 100/20 available)	Wireless
531066	813 6TH STREET	DE WITT	IA	52742	1	12-Provider facilitates speeds faster than that reported on the map	Provider only: The Map does not correctly reflect service that I facilitate to this location	100	20	Fixed Wireless	Served (Over 100/20 available)	Wireless
531072	1025 14TH AVENUE SOUTH	CLINTON	IA	52732	1	12-Provider facilitates speeds faster than that reported on the map	Provider only: The Map does not correctly reflect service that I facilitate to this location	100	20	Fixed Wireless	Served (Over 100/20 available)	Wireless
531157	310 23RD PLACE	CLINTON	IA	52732	1	12-Provider facilitates speeds faster than that reported on the map	Provider only: The Map does not correctly reflect service that I facilitate to this location	100	20	Fixed Wireless	Served (Over 100/20 available)	Wireless
531227	2521 4TH STREET NORTH	CLINTON	IA	52732	1	12-Provider facilitates speeds faster than that reported on the map	Provider only: The Map does not correctly reflect service that I facilitate to this location	100	20	Fixed Wireless	Served (Over 100/20 available)	Wireless
531315	818 7TH AVENUE SOUTH	CLINTON	IA	52732	1	12-Provider facilitates speeds faster than that reported on the map	Provider only: The Map does not correctly reflect service that I facilitate to this location	100	20	Fixed Wireless	Served (Over 100/20 available)	Wireless
531449	219 3RD AVENUE NORTH	CLINTON	IA	52732	1	12-Provider facilitates speeds faster than that reported on the map	Provider only: The Map does not correctly reflect service that I facilitate to this location	100	20	Fixed Wireless	Served (Over 100/20 available)	Wireless
531465	2773 218TH STREET	DE WITT	IA	52742	1	12-Provider facilitates speeds faster than that reported on the map	Provider only: The Map does not correctly reflect service that I facilitate to this location	100	20	Fixed Wireless	Served (Over 100/20 available)	Wireless
531526	311 10TH STREET	DE WITT	IA	52742	1	12-Provider facilitates speeds faster than that reported on the map	Provider only: The Map does not correctly reflect service that I facilitate to this location	100	20	Fixed Wireless	Served (Over 100/20 available)	Wireless
531531	2724 STOCKWELL LANE WEST	CLINTON	IA	52732	1	12-Provider facilitates speeds faster than that reported on the map	Provider only: The Map does not correctly reflect service that I facilitate to this location	100	20	Fixed Wireless	Served (Over 100/20 available)	Wireless
531558	1001 ROOSEVELT STREET	CLINTON	IA	52732	1	12-Provider facilitates speeds faster than that reported on the map	Provider only: The Map does not correctly reflect service that I facilitate to this location	100	20	Fixed Wireless	Served (Over 100/20 available)	Wireless
531580	1529 7TH STREET NORTHWEST	CLINTON	IA	52732	1	12-Provider facilitates speeds faster than that reported on the map	Provider only: The Map does not correctly reflect service that I facilitate to this location	100	20	Fixed Wireless	Served (Over 100/20 available)	Wireless
531884	920 6TH AVENUE SOUTH	CLINTON	IA	52732	1	12-Provider facilitates speeds faster than that reported on the map	Provider only: The Map does not correctly reflect service that I facilitate to this location	100	20	Fixed Wireless	Served (Over 100/20 available)	Wireless
532164	920 OAK KNOLLS COURT	CLINTON	IA	52732	1	12-Provider facilitates speeds faster than that reported on the map	Provider only: The Map does not correctly reflect service that I facilitate to this location	100	20	Fixed Wireless	Served (Over 100/20 available)	Wireless
532218	724 7TH STREET SOUTH	CLINTON	IA	52732	1	12-Provider facilitates speeds faster than that reported on the map	Provider only: The Map does not correctly reflect service that I facilitate to this location	100	20	Fixed Wireless	Served (Over 100/20 available)	Wireless
532332	3116 245TH STREET	DE WITT	IA	52742	1	12-Provider facilitates speeds faster than that reported on the map	Provider only: The Map does not correctly reflect service that I facilitate to this location	100	20	Fixed Wireless	Served (Over 100/20 available)	Wireless
532490	1406 9TH STREET	DE WITT	IA	52742	1	12-Provider facilitates speeds faster than that reported on the map	Provider only: The Map does not correctly reflect service that I facilitate to this location	100	20	Fixed Wireless	Served (Over 100/20 available)	Wireless
532757	834 7TH AVENUE SOUTH	CLINTON	IA	52732	1	12-Provider facilitates speeds faster than that reported on the map	Provider only: The Map does not correctly reflect service that I facilitate to this location	100	20	Fixed Wireless	Served (Over 100/20 available)	Wireless
532850	39924 FALCON AVENUE	EDGEWOOD	IA	52042	1	12-Provider facilitates speeds faster than that reported on the map	Provider only: The Map does not correctly reflect service that I facilitate to this location	100	20	Fixed Wireless	Served (Over 100/20 available)	Wireless
532880	822 7TH AVENUE SOUTH	CLINTON	IA	52732	1	12-Provider facilitates speeds faster than that reported on the map	Provider only: The Map does not correctly reflect service that I facilitate to this location	100	20	Fixed Wireless	Served (Over 100/20 available)	Wireless
532883	402 10TH STREET	DE WITT	IA	52742	1	12-Provider facilitates speeds faster than that reported on the map	Provider only: The Map does not correctly reflect service that I facilitate to this location	100	20	Fixed Wireless	Served (Over 100/20 available)	Wireless
532941	402 SOUTH OAK STREET	WHAT CHEER	IA	50268	1	12-Provider facilitates speeds faster than that reported on the map	Provider only: The Map does not correctly reflect service that I facilitate to this location	100	20	Fixed Wireless	Served (Over 100/20 available)	Wireless
532986	27827 105TH STREET	CRAWFORDSVILLE	IA	52621	1	12-Provider facilitates speeds faster than that reported on the map	Provider only: The Map does not correctly reflect service that I facilitate to this location	100	20	Fixed Wireless	Served (Over 100/20 available)	Wireless
533047	608 8TH AVENUE	CAMANCHE	IA	52730	1	12-Provider facilitates speeds faster than that reported on the map	Provider only: The Map does not correctly reflect service that I facilitate to this location	100	20	Fixed Wireless	Served (Over 100/20 available)	Wireless
533462	2911 PERSHING BOULEVARD	CLINTON	IA	52732	1	12-Provider facilitates speeds faster than that reported on the map	Provider only: The Map does not correctly reflect service that I facilitate to this location	100	20	Fixed Wireless	Served (Over 100/20 available)	Wireless
533513	1400 HARRISON DRIVE	CLINTON	IA	52732	1	12-Provider facilitates speeds faster than that reported on the map	Provider only: The Map does not correctly reflect service that I facilitate to this location	100	20	Fixed Wireless	Served (Over 100/20 available)	Wireless
533551	2012 11TH STREET	DE WITT	IA	52742	1	12-Provider facilitates speeds faster than that reported on the map	Provider only: The Map does not correctly reflect service that I facilitate to this location	100	20	Fixed Wireless	Served (Over 100/20 available)	Wireless
533572	204 SOUTH LAFAYETTE STREET	VOLGA	IA	52077	1	12-Provider facilitates speeds faster than that reported on the map	Provider only: The Map does not correctly reflect service that I facilitate to this location	100	20	Fixed Wireless	Served (Over 100/20 available)	Wireless
533578	641 4TH AVENUE SOUTH	CLINTON	IA	52732	1	12-Provider facilitates speeds faster than that reported on the map	Provider only: The Map does not correctly reflect service that I facilitate to this location	100	20	Fixed Wireless	Served (Over 100/20 available)	Wireless
533719	208 WEST BRINEY STREET	WHAT CHEER	IA	50268	1	12-Provider facilitates speeds faster than that reported on the map	Provider only: The Map does not correctly reflect service that I facilitate to this location	100	20	Fixed Wireless	Served (Over 100/20 available)	Wireless
533786	405 DELMAR AVENUE	DELMAR	IA	52037	1	12-Provider facilitates speeds faster than that reported on the map	Provider only: The Map does not correctly reflect service that I facilitate to this location	100	20	Fixed Wireless	Served (Over 100/20 available)	Wireless
533880	8773 172ND STREET	MUSCATINE	IA	52761	1	12-Provider facilitates speeds faster than that reported on the map	Provider only: The Map does not correctly reflect service that I facilitate to this location	100	20	Fixed Wireless	Served (Over 100/20 available)	Wireless
534035	1533 2ND AVENUE	CAMANCHE	IA	52730	1	12-Provider facilitates speeds faster than that reported on the map	Provider only: The Map does not correctly reflect service that I facilitate to this location	100	20	Fixed Wireless	Served (Over 100/20 available)	Wireless
534127	204 18TH PLACE	CLINTON	IA	52732	1	12-Provider facilitates speeds faster than that reported on the map	Provider only: The Map does not correctly reflect service that I facilitate to this location	100	20	Fixed Wireless	Served (Over 100/20 available)	Wireless
534176	3125 3RD STREET NORTH	CLINTON	IA	52732	1	12-Provider facilitates speeds faster than that reported on the map	Provider only: The Map does not correctly reflect service that I facilitate to this location	100	20	Fixed Wireless	Served (Over 100/20 available)	Wireless
534193	267 CRAGMOR DRIVE	CLINTON	IA	52732	1	12-Provider facilitates speeds faster than that reported on the map	Provider only: The Map does not correctly reflect service that I facilitate to this location	100	20	Fixed Wireless	Served (Over 100/20 available)	Wireless
534222	2157 STATE HIGHWAY 136	DELMAR	IA	52037	1	12-Provider facilitates speeds faster than that reported on the map	Provider only: The Map does not correctly reflect service that I facilitate to this location	100	20	Fixed Wireless	Served (Over 100/20 available)	Wireless
534472	816 6TH STREET	DE WITT	IA	52742	1	12-Provider facilitates speeds faster than that reported on the map	Provider only: The Map does not correctly reflect service that I facilitate to this location	100	20	Fixed Wireless	Served (Over 100/20 available)	Wireless
534481	3730 CRAGMOR DRIVE	CLINTON	IA	52732	1	12-Provider facilitates speeds faster than that reported on the map	Provider only: The Map does not correctly reflect service that I facilitate to this location	100	20	Fixed Wireless	Served (Over 100/20 available)	Wireless
534525	12518 ARCHER ROAD	VOLGA	IA	52077	1	12-Provider facilitates speeds faster than that reported on the map	Provider only: The Map does not correctly reflect service that I facilitate to this location	100	20	Fixed Wireless	Served (Over 100/20 available)	Wireless
534772	2104 9TH AVENUE	CAMANCHE	IA	52730	1	12-Provider facilitates speeds faster than that reported on the map	Provider only: The Map does not correctly reflect service that I facilitate to this location	100	20	Fixed Wireless	Served (Over 100/20 available)	Wireless
534775	548 2ND AVENUE SOUTH	CLINTON	IA	52732	1	12-Provider facilitates speeds faster than that reported on the map	Provider only: The Map does not correctly reflect service that I facilitate to this location	100	20	Fixed Wireless	Served (Over 100/20 available)	Wireless
534894	2315 290TH AVENUE	DE WITT	IA	52742	1	12-Provider facilitates speeds faster than that reported on the map	Provider only: The Map does not correctly reflect service that I facilitate to this location	100	20	Fixed Wireless	Served (Over 100/20 available)	Wireless
535080	727 PARK PLACE	CLINTON	IA	52732	1	12-Provider facilitates speeds faster than that reported on the map	Provider only: The Map does not correctly reflect service that I facilitate to this location	100	20	Fixed Wireless	Served (Over 100/20 available)	Wireless
535141	216 19TH PLACE	CLINTON	IA	52732	1	12-Provider facilitates speeds faster than that reported on the map	Provider only: The Map does not correctly reflect service that I facilitate to this location	100	20	Fixed Wireless	Served (Over 100/20 available)	Wireless
535145	770 HAWKS POINTE LANE	CLINTON	IA	52732	1	12-Provider facilitates speeds faster than that reported on the map	Provider only: The Map does not correctly reflect service that I facilitate to this location	100	20	Fixed Wireless	Served (Over 100/20 available)	Wireless
535285	703 6TH STREET	CAMANCHE	IA	52730	1	12-Provider facilitates speeds faster than that reported on the map	Provider only: The Map does not correctly reflect service that I facilitate to this location	100	20	Fixed Wireless	Served (Over 100/20 available)	Wireless
535559	819 10TH AVENUE	DE WITT	IA	52742	1	12-Provider facilitates speeds faster than that reported on the map	Provider only: The Map does not correctly reflect service that I facilitate to this location	100	20	Fixed Wireless	Served (Over 100/20 available)	Wireless
535601	517 5TH STREET	DE WITT	IA	52742	1	12-Provider facilitates speeds faster than that reported on the map	Provider only: The Map does not correctly reflect service that I facilitate to this location	100	20	Fixed Wireless	Served (Over 100/20 available)	Wireless
535740	2815 PERSHING BOULEVARD	CLINTON	IA	52732	1	12-Provider facilitates speeds faster than that reported on the map	Provider only: The Map does not correctly reflect service that I facilitate to this location	100	20	Fixed Wireless	Served (Over 100/20 available)	Wireless
535890	1886 270TH STREET	EXIRA	IA	50076	1	12-Provider facilitates speeds faster than that reported on the map	Provider only: The Map does not correctly reflect service that I facilitate to this location	100	20	Fixed Wireless	Served (Over 100/20 available)	Wireless
535900	795 STOCKWELL LANE NORTH	CLINTON	IA	52732	1	12-Provider facilitates speeds faster than that reported on the map	Provider only: The Map does not correctly reflect service that I facilitate to this location	100	20	Fixed Wireless	Served (Over 100/20 available)	Wireless
535949	2116 CENTER COURT	CLINTON	IA	52732	1	12-Provider facilitates speeds faster than that reported on the map	Provider only: The Map does not correctly reflect service that I facilitate to this location	100	20	Fixed Wireless	Served (Over 100/20 available)	Wireless
535964	2640 250TH STREET	DE WITT	IA	52742	1	12-Provider facilitates speeds faster than that reported on the map	Provider only: The Map does not correctly reflect service that I facilitate to this location	100	20	Fixed Wireless	Served (Over 100/20 available)	Wireless
535973	711 5TH AVENUE	CAMANCHE	IA	52730	1	12-Provider facilitates speeds faster than that reported on the map	Provider only: The Map does not correctly reflect service that I facilitate to this location	100	20	Fixed Wireless	Served (Over 100/20 available)	Wireless
536067	214 LAWRENCE STREET	CLINTON	IA	52732	1	12-Provider facilitates speeds faster than that reported on the map	Provider only: The Map does not correctly reflect service that I facilitate to this location	100	20	Fixed Wireless	Served (Over 100/20 available)	Wireless
536174	406 21ST PLACE	CLINTON	IA	52732	1	12-Provider facilitates speeds faster than that reported on the map	Provider only: The Map does not correctly reflect service that I facilitate to this location	100	20	Fixed Wireless	Served (Over 100/20 available)	Wireless
536193	213 8TH STREET EAST	DE WITT	IA	52742	1	12-Provider facilitates speeds faster than that reported on the map	Provider only: The Map does not correctly reflect service that I facilitate to this location	100	20	Fixed Wireless	Served (Over 100/20 available)	Wireless
536312	104 WASHINGTON STREET	VOLGA	IA	52077	1	12-Provider facilitates speeds faster than that reported on the map	Provider only: The Map does not correctly reflect service that I facilitate to this location	100	20	Fixed Wireless	Served (Over 100/20 available)	Wireless
536435	1248 13TH AVENUE SOUTH	CLINTON	IA	52732	1	12-Provider facilitates speeds faster than that reported on the map	Provider only: The Map does not correctly reflect service that I facilitate to this location	100	20	Fixed Wireless	Served (Over 100/20 available)	Wireless
536452	223 7TH STREET SOUTH	CLINTON	IA	52732	1	12-Provider facilitates speeds faster than that reported on the map	Provider only: The Map does not correctly reflect service that I facilitate to this location	100	20	Fixed Wireless	Served (Over 100/20 available)	Wireless
536748	515 13TH STREET	DE WITT	IA	52742	1	12-Provider facilitates speeds faster than that reported on the map	Provider only: The Map does not correctly reflect service that I facilitate to this location	100	20	Fixed Wireless	Served (Over 100/20 available)	Wireless
536813	1330 FLORENCE AVENUE	CLINTON	IA	52732	1	12-Provider facilitates speeds faster than that reported on the map	Provider only: The Map does not correctly reflect service that I facilitate to this location	100	20	Fixed Wireless	Served (Over 100/20 available)	Wireless
536828	402 4TH STREET SOUTH	CLINTON	IA	52732	1	12-Provider facilitates speeds faster than that reported on the map	Provider only: The Map does not correctly reflect service that I facilitate to this location	100	20	Fixed Wireless	Served (Over 100/20 available)	Wireless
536880	1123 425TH AVENUE	CLINTON	IA	52732	1	12-Provider facilitates speeds faster than that reported on the map	Provider only: The Map does not correctly reflect service that I facilitate to this location	100	20	Fixed Wireless	Served (Over 100/20 available)	Wireless
536907	914 13TH AVENUE SOUTH	CLINTON	IA	52732	1	12-Provider facilitates speeds faster than that reported on the map	Provider only: The Map does not correctly reflect service that I facilitate to this location	100	20	Fixed Wireless	Served (Over 100/20 available)	Wireless
536923	2344 WALLACE STREET	CLINTON	IA	52732	1	12-Provider facilitates speeds faster than that reported on the map	Provider only: The Map does not correctly reflect service that I facilitate to this location	100	20	Fixed Wireless	Served (Over 100/20 available)	Wireless
536938	1704 WISHING WELL LANE	DE WITT	IA	52742	1	12-Provider facilitates speeds faster than that reported on the map	Provider only: The Map does not correctly reflect service that I facilitate to this location	100	20	Fixed Wireless	Served (Over 100/20 available)	Wireless
536982	4011 3RD STREET WEST	CAMANCHE	IA	52730	1	12-Provider facilitates speeds faster than that reported on the map	Provider only: The Map does not correctly reflect service that I facilitate to this location	100	20	Fixed Wireless	Served (Over 100/20 available)	Wireless
537073	2126 390TH AVENUE	CLINTON	IA	52732	1	12-Provider facilitates speeds faster than that reported on the map	Provider only: The Map does not correctly reflect service that I facilitate to this location	100	20	Fixed Wireless	Served (Over 100/20 available)	Wireless
537181	2515 4TH STREET NORTH	CLINTON	IA	52732	1	12-Provider facilitates speeds faster than that reported on the map	Provider only: The Map does not correctly reflect service that I facilitate to this location	100	20	Fixed Wireless	Served (Over 100/20 available)	Wireless

537193	1102 WORTH STREET	ACKLEY	IA	50601	1	12-Provider facilitates speeds faster than that reported on the map	Provider only: The Map does not correctly reflect service that I facilitate to this location	100	20	Fixed Wireless	Served (Over 100/20 available)	Wireless
537334	431 MIDDLE ROAD	CAMANCHE	IA	52730	1	12-Provider facilitates speeds faster than that reported on the map	Provider only: The Map does not correctly reflect service that I facilitate to this location	100	20	Fixed Wireless	Served (Over 100/20 available)	Wireless
537568	507 2ND AVENUE SOUTH	CLINTON	IA	52732	1	12-Provider facilitates speeds faster than that reported on the map	Provider only: The Map does not correctly reflect service that I facilitate to this location	100	20	Fixed Wireless	Served (Over 100/20 available)	Wireless
537666	39705 HWY 3	LE MARS	IA	51031	1	12-Provider facilitates speeds faster than that reported on the map	Provider only: The Map does not correctly reflect service that I facilitate to this location	100	20	Fixed Wireless	Served (Over 100/20 available)	Wireless
537756	2766 210TH STREET	DE WITT	IA	52742	1	12-Provider facilitates speeds faster than that reported on the map	Provider only: The Map does not correctly reflect service that I facilitate to this location	100	20	Fixed Wireless	Served (Over 100/20 available)	Wireless
538494	4042 HARTS MILL ROAD	CLINTON	IA	52732	1	12-Provider facilitates speeds faster than that reported on the map	Provider only: The Map does not correctly reflect service that I facilitate to this location	100	20	Fixed Wireless	Served (Over 100/20 available)	Wireless
538591	610 LYMAN STREET	SOUTH ENGLISH	IA	52335	1	12-Provider facilitates speeds faster than that reported on the map	Provider only: The Map does not correctly reflect service that I facilitate to this location	100	20	Fixed Wireless	Served (Over 100/20 available)	Wireless
538671	109 6TH STREET NORTH	CLINTON	IA	52732	1	12-Provider facilitates speeds faster than that reported on the map	Provider only: The Map does not correctly reflect service that I facilitate to this location	100	20	Fixed Wireless	Served (Over 100/20 available)	Wireless
538678	1136 BRIAR CLIFF LANE	CLINTON	IA	52732	1	12-Provider facilitates speeds faster than that reported on the map	Provider only: The Map does not correctly reflect service that I facilitate to this location	100	20	Fixed Wireless	Served (Over 100/20 available)	Wireless
538684	2197 267TH AVENUE	DE WITT	IA	52742	1	12-Provider facilitates speeds faster than that reported on the map	Provider only: The Map does not correctly reflect service that I facilitate to this location	100	20	Fixed Wireless	Served (Over 100/20 available)	Wireless
538719	431 5TH AVENUE SOUTH	CLINTON	IA	52732	1	12-Provider facilitates speeds faster than that reported on the map	Provider only: The Map does not correctly reflect service that I facilitate to this location	100	20	Fixed Wireless	Served (Over 100/20 available)	Wireless
538767	822 10TH STREET	DE WITT	IA	52742	1	12-Provider facilitates speeds faster than that reported on the map	Provider only: The Map does not correctly reflect service that I facilitate to this location	100	20	Fixed Wireless	Served (Over 100/20 available)	Wireless
538785	507 EAST BATTY STREET	WHAT CHEER	IA	50268	1	12-Provider facilitates speeds faster than that reported on the map	Provider only: The Map does not correctly reflect service that I facilitate to this location	100	20	Fixed Wireless	Served (Over 100/20 available)	Wireless
538839	801 5TH AVENUE	CAMANCHE	IA	52730	1	12-Provider facilitates speeds faster than that reported on the map	Provider only: The Map does not correctly reflect service that I facilitate to this location	100	20	Fixed Wireless	Served (Over 100/20 available)	Wireless
538943	817 7TH AVENUE	CAMANCHE	IA	52730	1	12-Provider facilitates speeds faster than that reported on the map	Provider only: The Map does not correctly reflect service that I facilitate to this location	100	20	Fixed Wireless	Served (Over 100/20 available)	Wireless
538975	828 PLEASANT HILL DRIVE	DE WITT	IA	52742	1	12-Provider facilitates speeds faster than that reported on the map	Provider only: The Map does not correctly reflect service that I facilitate to this location	100	20	Fixed Wireless	Served (Over 100/20 available)	Wireless
538988	1304 9TH AVENUE SOUTH	CLINTON	IA	52732	1	12-Provider facilitates speeds faster than that reported on the map	Provider only: The Map does not correctly reflect service that I facilitate to this location	100	20	Fixed Wireless	Served (Over 100/20 available)	Wireless
538992	219 1ST AVENUE	CLINTON	IA	52732	1	12-Provider facilitates speeds faster than that reported on the map	Provider only: The Map does not correctly reflect service that I facilitate to this location	100	20	Fixed Wireless	Served (Over 100/20 available)	Wireless
539002	2816 12TH STREET NORTH	CLINTON	IA	52732	1	12-Provider facilitates speeds faster than that reported on the map	Provider only: The Map does not correctly reflect service that I facilitate to this location	100	20	Fixed Wireless	Served (Over 100/20 available)	Wireless
539075	3420 34TH AVENUE NORTH COURT	CLINTON	IA	52732	1	12-Provider facilitates speeds faster than that reported on the map	Provider only: The Map does not correctly reflect service that I facilitate to this location	100	20	Fixed Wireless	Served (Over 100/20 available)	Wireless
539381	507 7TH AVENUE	CAMANCHE	IA	52730	1	12-Provider facilitates speeds faster than that reported on the map	Provider only: The Map does not correctly reflect service that I facilitate to this location	100	20	Fixed Wireless	Served (Over 100/20 available)	Wireless
539453	30995 110TH STREET	ACKLEY	IA	50601	1	12-Provider facilitates speeds faster than that reported on the map	Provider only: The Map does not correctly reflect service that I facilitate to this location	100	20	Fixed Wireless	Served (Over 100/20 available)	Wireless
539469	101 FAIRVIEW DRIVE	ACKLEY	IA	50601	1	12-Provider facilitates speeds faster than that reported on the map	Provider only: The Map does not correctly reflect service that I facilitate to this location	100	20	Fixed Wireless	Served (Over 100/20 available)	Wireless
539494	1017 BROOKSIDE ROAD	CLINTON	IA	52732	1	12-Provider facilitates speeds faster than that reported on the map	Provider only: The Map does not correctly reflect service that I facilitate to this location	100	20	Fixed Wireless	Served (Over 100/20 available)	Wireless
539534	531 7TH AVENUE SOUTH	CLINTON	IA	52732	1	12-Provider facilitates speeds faster than that reported on the map	Provider only: The Map does not correctly reflect service that I facilitate to this location	100	20	Fixed Wireless	Served (Over 100/20 available)	Wireless
539612	434 12TH AVENUE SOUTH	CLINTON	IA	52732	1	12-Provider facilitates speeds faster than that reported on the map	Provider only: The Map does not correctly reflect service that I facilitate to this location	100	20	Fixed Wireless	Served (Over 100/20 available)	Wireless
539641	201 SOUTH FAIRVIEW STREET	EXIRA	IA	50076	1	12-Provider facilitates speeds faster than that reported on the map	Provider only: The Map does not correctly reflect service that I facilitate to this location	100	20	Fixed Wireless	Served (Over 100/20 available)	Wireless
539705	141 FAYETTE STREET	CLINTON	IA	52732	1	12-Provider facilitates speeds faster than that reported on the map	Provider only: The Map does not correctly reflect service that I facilitate to this location	100	20	Fixed Wireless	Served (Over 100/20 available)	Wireless
539823	717 SURREY COURT	CLINTON	IA	52732	1	12-Provider facilitates speeds faster than that reported on the map	Provider only: The Map does not correctly reflect service that I facilitate to this location	100	20	Fixed Wireless	Served (Over 100/20 available)	Wireless
539904	1409 8TH STREET	DE WITT	IA	52742	1	12-Provider facilitates speeds faster than that reported on the map	Provider only: The Map does not correctly reflect service that I facilitate to this location	100	20	Fixed Wireless	Served (Over 100/20 available)	Wireless
539931	809 7TH STREET	DE WITT	IA	52742	1	12-Provider facilitates speeds faster than that reported on the map	Provider only: The Map does not correctly reflect service that I facilitate to this location	100	20	Fixed Wireless	Served (Over 100/20 available)	Wireless
539965	441 6TH AVENUE SOUTH	CLINTON	IA	52732	1	12-Provider facilitates speeds faster than that reported on the map	Provider only: The Map does not correctly reflect service that I facilitate to this location	100	20	Fixed Wireless	Served (Over 100/20 available)	Wireless
540034	447 15TH AVENUE SOUTH	CLINTON	IA	52732	1	12-Provider facilitates speeds faster than that reported on the map	Provider only: The Map does not correctly reflect service that I facilitate to this location	100	20	Fixed Wireless	Served (Over 100/20 available)	Wireless
540130	1605 MIDDLE ROAD	CAMANCHE	IA	52730	1	12-Provider facilitates speeds faster than that reported on the map	Provider only: The Map does not correctly reflect service that I facilitate to this location	100	20	Fixed Wireless	Served (Over 100/20 available)	Wireless
540345	620 32ND STREET SOUTH	CLINTON	IA	52732	1	12-Provider facilitates speeds faster than that reported on the map	Provider only: The Map does not correctly reflect service that I facilitate to this location	100	20	Fixed Wireless	Served (Over 100/20 available)	Wireless
540408	504 WEST SECTION STREET	WHAT CHEER	IA	50268	1	12-Provider facilitates speeds faster than that reported on the map	Provider only: The Map does not correctly reflect service that I facilitate to this location	100	20	Fixed Wireless	Served (Over 100/20 available)	Wireless
540584	301 SEVEN DAY ROAD	WELTON	IA	52774	1	12-Provider facilitates speeds faster than that reported on the map	Provider only: The Map does not correctly reflect service that I facilitate to this location	100	20	Fixed Wireless	Served (Over 100/20 available)	Wireless
540605	739 13TH AVENUE SOUTH	CLINTON	IA	52732	1	12-Provider facilitates speeds faster than that reported on the map	Provider only: The Map does not correctly reflect service that I facilitate to this location	100	20	Fixed Wireless	Served (Over 100/20 available)	Wireless
540617	2717 DUNN ROAD	CAMANCHE	IA	52730	1	12-Provider facilitates speeds faster than that reported on the map	Provider only: The Map does not correctly reflect service that I facilitate to this location	100	20	Fixed Wireless	Served (Over 100/20 available)	Wireless
540629	220 19TH PLACE	CLINTON	IA	52732	1	12-Provider facilitates speeds faster than that reported on the map	Provider only: The Map does not correctly reflect service that I facilitate to this location	100	20	Fixed Wireless	Served (Over 100/20 available)	Wireless
540633	730 SCHICK ROAD	CLINTON	IA	52732	1	12-Provider facilitates speeds faster than that reported on the map	Provider only: The Map does not correctly reflect service that I facilitate to this location	100	20	Fixed Wireless	Served (Over 100/20 available)	Wireless
540735	437 4TH AVENUE NORTH	CLINTON	IA	52732	1	12-Provider facilitates speeds faster than that reported on the map	Provider only: The Map does not correctly reflect service that I facilitate to this location	100	20	Fixed Wireless	Served (Over 100/20 available)	Wireless
540753	628 2ND AVENUE	CAMANCHE	IA	52730	1	12-Provider facilitates speeds faster than that reported on the map	Provider only: The Map does not correctly reflect service that I facilitate to this location	100	20	Fixed Wireless	Served (Over 100/20 available)	Wireless
540796	126 6TH AVENUE SOUTH	CLINTON	IA	52732	1	12-Provider facilitates speeds faster than that reported on the map	Provider only: The Map does not correctly reflect service that I facilitate to this location	100	20	Fixed Wireless	Served (Over 100/20 available)	Wireless
540841	526 LOGAN AVENUE	ACKLEY	IA	50601	1	12-Provider facilitates speeds faster than that reported on the map	Provider only: The Map does not correctly reflect service that I facilitate to this location	100	20	Fixed Wireless	Served (Over 100/20 available)	Wireless
540872	528 4TH AVENUE SOUTH	CLINTON	IA	52732	1	12-Provider facilitates speeds faster than that reported on the map	Provider only: The Map does not correctly reflect service that I facilitate to this location	100	20	Fixed Wireless	Served (Over 100/20 available)	Wireless
540882	1702 IOWA AVENUE	CLINTON	IA	52732	1	12-Provider facilitates speeds faster than that reported on the map	Provider only: The Map does not correctly reflect service that I facilitate to this location	100	20	Fixed Wireless	Served (Over 100/20 available)	Wireless
540903	505 10TH AVENUE SOUTH	CLINTON	IA	52732	1	12-Provider facilitates speeds faster than that reported on the map	Provider only: The Map does not correctly reflect service that I facilitate to this location	100	20	Fixed Wireless	Served (Over 100/20 available)	Wireless
541004	814 SPRINGBROOK LANE	DE WITT	IA	52742	1	12-Provider facilitates speeds faster than that reported on the map	Provider only: The Map does not correctly reflect service that I facilitate to this location	100	20	Fixed Wireless	Served (Over 100/20 available)	Wireless
541162	802 14TH AVENUE SOUTH	CLINTON	IA	52732	1	12-Provider facilitates speeds faster than that reported on the map	Provider only: The Map does not correctly reflect service that I facilitate to this location	100	20	Fixed Wireless	Served (Over 100/20 available)	Wireless
541324	903 MAIN STREET	SOUTH ENGLISH	IA	52335	1	12-Provider facilitates speeds faster than that reported on the map	Provider only: The Map does not correctly reflect service that I facilitate to this location	100	20	Fixed Wireless	Served (Over 100/20 available)	Wireless
541402	1327 SPRINGVALLEY LANE	CLINTON	IA	52732	1	12-Provider facilitates speeds faster than that reported on the map	Provider only: The Map does not correctly reflect service that I facilitate to this location	100	20	Fixed Wireless	Served (Over 100/20 available)	Wireless
541575	1845 22ND AVENUE SOUTH	CLINTON	IA	52732	1	12-Provider facilitates speeds faster than that reported on the map	Provider only: The Map does not correctly reflect service that I facilitate to this location	100	20	Fixed Wireless	Served (Over 100/20 available)	Wireless
541619	1113 3RD STREET SOUTH	CLINTON	IA	52732	1	12-Provider facilitates speeds faster than that reported on the map	Provider only: The Map does not correctly reflect service that I facilitate to this location	100	20	Fixed Wireless	Served (Over 100/20 available)	Wireless
541635	200 EAST DEPOT STREET	EXIRA	IA	50076	1	12-Provider facilitates speeds faster than that reported on the map	Provider only: The Map does not correctly reflect service that I facilitate to this location	100	20	Fixed Wireless	Served (Over 100/20 available)	Wireless
541813	1416 3RD STREET	CAMANCHE	IA	52730	1	12-Provider facilitates speeds faster than that reported on the map	Provider only: The Map does not correctly reflect service that I facilitate to this location	100	20	Fixed Wireless	Served (Over 100/20 available)	Wireless
541908	14358 SOUTH HIGHWAY 22	KESWICK	IA	50136	1	12-Provider facilitates speeds faster than that reported on the map	Provider only: The Map does not correctly reflect service that I facilitate to this location	100	20	Fixed Wireless	Served (Over 100/20 available)	Wireless
541949	4629 170TH STREET	CLINTON	IA	52732	1	12-Provider facilitates speeds faster than that reported on the map	Provider only: The Map does not correctly reflect service that I facilitate to this location	100	20	Fixed Wireless	Served (Over 100/20 available)	Wireless
542058	716 6TH AVENUE SOUTH	CLINTON	IA	52732	1	12-Provider facilitates speeds faster than that reported on the map	Provider only: The Map does not correctly reflect service that I facilitate to this location	100	20	Fixed Wireless	Served (Over 100/20 available)	Wireless
542100	1610 11TH STREET	DE WITT	IA	52742	1	12-Provider facilitates speeds faster than that reported on the map	Provider only: The Map does not correctly reflect service that I facilitate to this location	100	20	Fixed Wireless	Served (Over 100/20 available)	Wireless
542274	504 WEST JOHNSTON STREET	WHAT CHEER	IA	50268	1	12-Provider facilitates speeds faster than that reported on the map	Provider only: The Map does not correctly reflect service that I facilitate to this location	100	20	Fixed Wireless	Served (Over 100/20 available)	Wireless
542312	624 9TH AVENUE SOUTH	CLINTON	IA	52732	1	12-Provider facilitates speeds faster than that reported on the map	Provider only: The Map does not correctly reflect service that I facilitate to this location	100	20	Fixed Wireless	Served (Over 100/20 available)	Wireless
542467	325 STATE STREET	ACKLEY	IA	50601	1	12-Provider facilitates speeds faster than that reported on the map	Provider only: The Map does not correctly reflect service that I facilitate to this location	100	20	Fixed Wireless	Served (Over 100/20 available)	Wireless
542584	419 1ST AVENUE	CLINTON	IA	52732	1	12-Provider facilitates speeds faster than that reported on the map	Provider only: The Map does not correctly reflect service that I facilitate to this location	100	20	Fixed Wireless	Served (Over 100/20 available)	Wireless
542627	817 LINCOLN BOULEVARD	CLINTON	IA	52732	1	12-Provider facilitates speeds faster than that reported on the map	Provider only: The Map does not correctly reflect service that I facilitate to this location	100	20	Fixed Wireless	Served (Over 100/20 available)	Wireless
542788	315 7TH STREET	DE WITT	IA	52742	1	12-Provider facilitates speeds faster than that reported on the map	Provider only: The Map does not correctly reflect service that I facilitate to this location	100	20	Fixed Wireless	Served (Over 100/20 available)	Wireless
542888	634 7TH AVENUE SOUTH	CLINTON	IA	52732	1	12-Provider facilitates speeds faster than that reported on the map	Provider only: The Map does not correctly reflect service that I facilitate to this location	100	20	Fixed Wireless	Served (Over 100/20 available)	Wireless
543138	1411 4TH STREET	CAMANCHE	IA	52730	1	12-Provider facilitates speeds faster than that reported on the map	Provider only: The Map does not correctly reflect service that I facilitate to this location	100	20	Fixed Wireless	Served (Over 100/20 available)	Wireless
543197	214 6TH AVENUE SOUTH	CLINTON	IA	52732	1	12-Provider facilitates speeds faster than that reported on the map	Provider only: The Map does not correctly reflect service that I facilitate to this location	100	20	Fixed Wireless	Served (Over 100/20 available)	Wireless
543416	207 RABBIT RUN ROAD	EDGEWOOD	IA	52042	1	12-Provider facilitates speeds faster than that reported on the map	Provider only: The Map does not correctly reflect service that I facilitate to this location	100	20	Fixed Wireless	Served (Over 100/20 available)	Wireless
543446	30198 110TH STREET	ACKLEY	IA	50601	1	12-Provider facilitates speeds faster than that reported on the map	Provider only: The Map does not correctly reflect service that I facilitate to this location	100	20	Fixed Wireless	Served (Over 100/20 available)	Wireless
543551	1003 1ST STREET	CAMANCHE	IA	52730	1	12-Provider facilitates speeds faster than that reported on the map	Provider only: The Map does not correctly reflect service that I facilitate to this location	100	20	Fixed Wireless	Served (Over 100/20 available)	Wireless
543629	412 2ND STREET SOUTH	CLINTON	IA	52732	1	12-Provider facilitates speeds faster than that reported on the map	Provider only: The Map does not correctly reflect service that I facilitate to this location	100	20	Fixed Wireless	Served (Over 100/20 available)	Wireless
543651	2809 12TH STREET NORTH	CLINTON	IA	52732	1	12-Provider facilitates speeds faster than that reported on the map	Provider only: The Map does not correctly reflect service that I facilitate to this location	100	20	Fixed Wireless	Served (Over 100/20 available)	Wireless
543733	1264 WOODLAWN AVENUE	CLINTON	IA	52732	1	12-Provider facilitates speeds faster than that reported on the map	Provider only: The Map does not correctly reflect service that I facilitate to this location	100	20	Fixed Wireless	Served (Over 100/20 available)	Wireless
543763	1204 WOODLAND DRIVE	CLINTON	IA	52732	1	12-Provider facilitates speeds faster than that reported on the map	Provider only: The Map does not correctly reflect service that I facilitate to this location	100	20	Fixed Wireless	Served (Over 100/20 available)	Wireless
543923	723 SCHICK ROAD	CLINTON	IA	52732	1	12-Provider facilitates speeds faster than that reported on the map	Provider only: The Map does not correctly reflect service that I facilitate to this location	100	20	Fixed Wireless	Served (Over 100/20 available)	Wireless
543937	2921 CLEVELAND STREET	CLINTON	IA	52732	1	12-Provider facilitates speeds faster than that reported on the map	Provider only: The Map does not correctly reflect service that I facilitate to this location	100	20	Fixed Wireless	Served (Over 100/20 available)	Wireless
544042	2998 265TH STREET	DE WITT	IA	52742	1	12-Provider facilitates speeds faster than that reported on the map	Provider only: The Map does not correctly reflect service that I facilitate to this location	100	20	Fixed Wireless	Served (Over 100/20 available)	Wireless
544082	758 9TH AVENUE SOUTH	CLINTON	IA	52732	1	12-Provider facilitates speeds faster than that reported on the map	Provider only: The Map does not correctly reflect service that I facilitate to this location	100	20	Fixed Wireless	Served (Over 100/20 available)	Wireless
544117	1161 432ND AVENUE	TEEDS GROVE	IA	52771	1	12-Provider facilitates speeds faster than that reported on the map	Provider only: The Map does not correctly reflect service that I facilitate to this location	100	20	Fixed Wireless	Served (Over 100/20 available)	Wireless
544219	3102 2ND STREET NORTH	CLINTON	IA	52732	1	12-Provider facilitates speeds faster than that reported on the map	Provider only: The Map does not correctly reflect service that I facilitate to this location	100	20	Fixed Wireless	Served (Over 100/20 available)	Wireless
544275	1005 31ST AVENUE	CAMANCHE	IA	52730	1	12-Provider facilitates speeds faster than that reported on the map	Provider only: The Map does not correctly reflect service that I facilitate to this location	100	20	Fixed Wireless	Served (Over 100/20 available)	Wireless
544533	1498 115TH STREET	DELMAR	IA	52037	1	12-Provider facilitates speeds faster than that reported on the map	Provider only: The Map does not correctly reflect service that I facilitate to this location	100	20	Fixed Wireless	Served (Over 100/20 available)	Wireless
544690	2887 UNITED STATES HIGHWAY 67	CAMANCHE	IA	52730	1	12-Provider facilitates speeds faster than that reported on the map	Provider only: The Map does not correctly reflect service that I facilitate to this location	100	20	Fixed Wireless	Served (Over 100/20 available)	Wireless
544710	404 SOUTH OAK STREET	WHAT CHEER	IA	50268	1	12-Provider facilitates speeds faster than that reported on the map	Provider only: The Map does not correctly reflect service that I facilitate to this location	100	20	Fixed Wireless	Served (Over 100/20 available)	Wireless
544992	3020 CLEVELAND STREET	CLINTON	IA	52732	1	12-Provider facilitates speeds faster than that reported on the map	Provider only: The Map does not correctly reflect service that I facilitate to this location	100	20	Fixed Wireless	Served (Over 100/20 available)	Wireless
545001	434 15TH AVENUE SOUTH	CLINTON	IA	52732	1	12-Provider facilitates speeds faster than that reported on the map	Provider only: The Map does not correctly reflect service that I facilitate to this location	100	20	Fixed Wireless	Served (Over 100/20 available)	Wireless
545144	558 6TH AVENUE SOUTH	CLINTON	IA	52732	1	12-Provider facilitates speeds faster than that reported on the map	Provider only: The Map does not correctly reflect service that I facilitate to this location	100	20	Fixed Wireless	Served (Over 100/20 available)	Wireless
545280	103 CEDAR HEIGHTS COURT	CAMANCHE	IA	52730	1	12-Provider facilitates speeds faster than that reported on the map	Provider only: The Map does not correctly reflect service that I facilitate to this location	100	20	Fixed Wireless	Served (Over 100/20 available)	Wireless
545315	214 CHURCH STREET	WELTON	IA	52774	1	12-Provider facilitates speeds faster than that reported on the map	Provider only: The Map does not correctly reflect service that I facilitate to this location	100	20	Fixed Wireless	Served (Over 100/20 available)	Wireless
545409	2238 WASHINGTON BOULEVARD SOUTH	CAMANCHE	IA	52730	1	12-Provider facilitates speeds faster than that reported on the map	Provider only: The Map does not correctly reflect service that I facilitate to this location	100	20	Fixed Wireless	Served (Over 100/20 available)	Wireless
545439	109 SHORT STREET	DELMAR	IA	52037	1	12-Provider facilitates speeds faster than that reported on the map	Provider only: The Map does not correctly reflect service that I facilitate to this location	100	20	Fixed Wireless	Served (Over 100/20 available)	Wireless
545497	2315 BARKER STREET	CLINTON	IA	52732	1	12-Provider facilitates speeds faster than that reported on the map	Provider only: The Map does not correctly reflect service that I facilitate to this location	100	20	Fixed Wireless	Served (Over 100/20 available)	Wireless
545678	1810 6TH STREET SOUTH	CLINTON	IA	52732	1	12-Provider facilitates speeds faster than that reported on the map	Provider only: The Map does not correctly reflect service that I facilitate to this location	100	20	Fixed Wireless	Served (Over 100/20 available)	Wireless
545781	6525 2ND AVENUE SOUTH	CLINTON	IA	52732	1	12-Provider facilitates speeds faster than that reported on the map	Provider only: The Map does not correctly reflect service that I facilitate to this location	100	20	Fixed Wireless	Served (Over 100/20 available)	Wireless
546066	315 4TH AVENUE NORTH	CLINTON	IA	52732	1	12-Provider facilitates speeds faster than that reported on the map	Provider only: The Map does not correctly reflect service that I facilitate to this location	100	20	Fixed Wireless	Served (Over 100/20 available)	Wireless
546159	1021 5TH STREET	DE WITT	IA	52742	1	12-Provider facilitates speeds faster than that reported on the map	Provider only: The Map does not correctly reflect service that I facilitate to this location	100	20	Fixed Wireless	Served (Over 100/20 available)	Wireless
546193	924 12TH AVENUE SOUTH	CLINTON	IA	52732	1	12-Provider facilitates speeds faster than that reported on the map	Provider only: The Map does not correctly reflect service that I facilitate to this location	100	20	Fixed Wireless	Served (Over 100/20 available)	Wireless
546211	3320 VALLEY OAKS DRIVE	CLINTON	IA	52732	1	12-Provider facilitates speeds faster than that reported on the map	Provider only: The Map does not correctly reflect service that I facilitate to this location	100	20	Fixed Wireless	Served (Over 100/20 available)	Wireless
546296	367 19TH PLACE	CLINTON	IA	52732	1	12-Provider facilitates speeds faster than that reported on the map	Provider only: The Map does not correctly reflect service that I facilitate to this location	100	20	Fixed Wireless	Served (Over 100/20 available)	Wireless
546330	704 12TH STREET	DE WITT	IA	52742	1	12-Provider facilitates speeds faster than that reported on the map	Provider only: The Map does not correctly reflect service that I facilitate to this location	100	20	Fixed Wireless	Served (Over 100/20 available)	Wireless
546350	206 NORTH BARNES STREET	WHAT CHEER	IA	50268	1	12-Provider facilitates speeds faster than that reported on the map	Provider only: The Map does not correctly reflect service that I facilitate to this location	100	20	Fixed Wireless	Served (Over 100/20 available)	Wireless
546443	1824 MIDDLE ROAD	CAMANCHE	IA	52730	1	12-Provider facilitates speeds faster than that reported on the map	Provider only: The Map does not correctly reflect service that I facilitate to this location	100	20	Fixed Wireless	Served (Over 100/20 available)	Wireless
546472	1339 9TH STREET NORTHWEST	CLINTON	IA	52732	1	12-Provider facilitates speeds faster than that reported on the map	Provider only: The Map does not correctly reflect service that I facilitate to this location	100	20	Fixed Wireless	Served (Over 100/20 available)	Wireless
546494	4305 STATE HIGHWAY 136	CLINTON	IA	52732	1	12-Provider facilitates speeds faster than that reported on the map	Provider only: The Map does not correctly reflect service that I facilitate to this location	100	20	Fixed Wireless	Served (Over 100/20 available)	Wireless
546586	838 12TH AVENUE SOUTH	CLINTON	IA	52732	1	12-Provider facilitates speeds faster than that reported on the map	Provider only: The Map does not correctly reflect service that I facilitate to this location	100	20	Fixed Wireless	Served (Over 100/20 available)	Wireless
546715	216 2ND AVENUE SOUTH	CLINTON	IA	52732	1	12-Provider facilitates speeds faster than that reported on the map	Provider only: The Map does not correctly reflect service that I facilitate to this location	100	20	Fixed Wireless	Served (Over 100/20 available)	Wireless
547075	3997 275TH STREET	CAMANCHE	IA	52730	1	12-Provider facilitates speeds faster than that reported on the map	Provider only: The Map does not correctly reflect service that I facilitate to this location	100	20	Fixed Wireless	Served (Over 100/20 available)	Wireless
547160	116 BUTLER STREET	ACKLEY	IA	50601	1	12-Provider facilitates speeds faster than that reported on the map	Provider only: The Map does not correctly reflect service that I facilitate to this location	100	20	Fixed Wireless	Served (Over 100/20 available)	Wireless
547349	1001 13TH AVENUE NORTH	CLINTON	IA	52732	1	12-Provider facilitates speeds faster than that reported on the map	Provider only: The Map does not correctly reflect service that I facilitate to this location	100	20	Fixed Wireless	Served (Over 100/20 available)	Wireless
547554	210 WEST WASHINGTON STREET	WHAT CHEER	IA	50268	1	12-Provider facilitates speeds faster than that reported on the map	Provider only: The Map does not correctly reflect service that I facilitate to this location	100	20	Fixed Wireless	Served (Over 100/20 available)	Wireless
547558	810 6TH AVENUE SOUTH	CLINTON	IA	52732	1	12-Provider facilitates speeds faster than that reported on the map	Provider only: The Map does not correctly reflect service that I facilitate to this location	100	20	Fixed Wireless	Served (Over 100/20 available)	Wireless
547818	214 13TH AVENUE SOUTH	CLINTON	IA	52732	1	12-Provider facilitates speeds faster than that reported on the map	Provider only: The Map does not correctly reflect service that I facilitate to this location	100	20	Fixed Wireless	Served (Over 100/20 available)	Wireless
547827	300 3RD AVENUE	DE WITT	IA	52742	1	12-Provider facilitates speeds faster than that reported on the map	Provider only: The Map does not correctly reflect service that I facilitate to this location	100	20	Fixed Wireless	Served (Over 100/20 available)	Wireless
548000	2214 WASHINGTON BOULEVARD NORTH	CAMANCHE	IA	52730	1	12-Provider facilitates speeds faster than that reported on the map	Provider only: The Map does not correctly reflect service that I facilitate to this location	100	20	Fixed Wireless	Served (Over 100/20 available)	Wireless
548034	206 NORTH BELL STREET	EDGEWOOD	IA	52042	1	12-Provider facilitates speeds faster than that reported on the map	Provider only: The Map does not correctly reflect service that I facilitate to this location	100	20	Fixed Wireless	Served (Over 100/20 available)	Wireless
548112	505 RIDGECREST DRIVE	CLINTON	IA	52732	1	12-Provider facilitates speeds faster than that reported on the map	Provider only: The Map does not correctly reflect service that I facilitate to this location	100	20	Fixed Wireless	Served (Over 100/20 available)	Wireless
548289	329 6TH AVENUE SOUTH	CLINTON	IA	52732	1	12-Provider facilitates speeds faster than that reported on the map	Provider only: The Map does not correctly reflect service that I facilitate to this location	100	20	Fixed Wireless	Served (Over 100/20 available)	Wireless
548422	403 WEST STREET	VOLGA	IA	52077	1	12-Provider facilitates speeds faster than that reported on the map	Provider only: The Map does not correctly reflect service that I facilitate to this location	100	20	Fixed Wireless	Served (Over 100/20 available)	Wireless
548607	413 RUTH PLACE	CLINTON	IA	52732	1	12-Provider facilitates speeds faster than that reported on the map	Provider only: The Map does not correctly reflect service that I facilitate to this location	100	20	Fixed Wireless	Served (Over 100/20 available)	Wireless
548609	2506 14TH STREET SOUTH	CLINTON	IA	52732	1	12-Provider facilitates speeds faster than that reported on the map	Provider only: The Map does not correctly reflect service that I facilitate to this location	100	20	Fixed Wireless	Served (Over 100/20 available)	Wireless
548616	1025 432ND AVENUE	SABULA	IA	52070	1	12-Provider facilitates speeds faster than that reported on the map	Provider only: The Map does not correctly reflect service that I facilitate to this location	100	20	Fixed Wireless	Served (Over 100/20 available)	Wireless
548645	912 ROOSEVELT STREET	CLINTON	IA	52732	1	12-Provider facilitates speeds faster than that reported on the map	Provider only: The Map does not correctly reflect service that I facilitate to this location	100	20	Fixed Wireless	Served (Over 100/20 available)	Wireless
548683	903 11TH AVENUE	DE WITT	IA	52742	1	12-Provider facilitates speeds faster than that reported on the map	Provider only: The Map does not correctly reflect service that I facilitate to this location	100	20	Fixed Wireless	Served (Over 100/20 available)	Wireless

548749	301 CENTER STREET	DELMAR	IA	52037	1	12-Provider facilitates speeds faster than that reported on the map	Provider only: The Map does not correctly reflect service that I facilitate to this location	100	20	Fixed Wireless	Served (Over 100/20 available)	Wireless
548883	1032 CARRIAGE HILL DRIVE	CLINTON	IA	52732	1	12-Provider facilitates speeds faster than that reported on the map	Provider only: The Map does not correctly reflect service that I facilitate to this location	100	20	Fixed Wireless	Served (Over 100/20 available)	Wireless
548953	2396 250TH AVENUE	DE WITT	IA	52742	1	12-Provider facilitates speeds faster than that reported on the map	Provider only: The Map does not correctly reflect service that I facilitate to this location	100	20	Fixed Wireless	Served (Over 100/20 available)	Wireless
549002	623 9TH AVENUE SOUTH	CLINTON	IA	52732	1	12-Provider facilitates speeds faster than that reported on the map	Provider only: The Map does not correctly reflect service that I facilitate to this location	100	20	Fixed Wireless	Served (Over 100/20 available)	Wireless
549109	3028 2ND STREET NORTH	CLINTON	IA	52732	1	12-Provider facilitates speeds faster than that reported on the map	Provider only: The Map does not correctly reflect service that I facilitate to this location	100	20	Fixed Wireless	Served (Over 100/20 available)	Wireless
549468	1007 7TH AVENUE SOUTH	CLINTON	IA	52732	1	12-Provider facilitates speeds faster than that reported on the map	Provider only: The Map does not correctly reflect service that I facilitate to this location	100	20	Fixed Wireless	Served (Over 100/20 available)	Wireless
549573	616 8TH AVENUE	CAMANCHE	IA	52730	1	12-Provider facilitates speeds faster than that reported on the map	Provider only: The Map does not correctly reflect service that I facilitate to this location	100	20	Fixed Wireless	Served (Over 100/20 available)	Wireless
549627	436 5TH AVENUE SOUTH	CLINTON	IA	52732	1	12-Provider facilitates speeds faster than that reported on the map	Provider only: The Map does not correctly reflect service that I facilitate to this location	100	20	Fixed Wireless	Served (Over 100/20 available)	Wireless
549683	316 11TH STREET EAST	DE WITT	IA	52742	1	12-Provider facilitates speeds faster than that reported on the map	Provider only: The Map does not correctly reflect service that I facilitate to this location	100	20	Fixed Wireless	Served (Over 100/20 available)	Wireless
550062	4362 STATE HIGHWAY 136	CLINTON	IA	52732	1	12-Provider facilitates speeds faster than that reported on the map	Provider only: The Map does not correctly reflect service that I facilitate to this location	100	20	Fixed Wireless	Served (Over 100/20 available)	Wireless
550178	2983 265TH STREET	DE WITT	IA	52742	1	12-Provider facilitates speeds faster than that reported on the map	Provider only: The Map does not correctly reflect service that I facilitate to this location	100	20	Fixed Wireless	Served (Over 100/20 available)	Wireless
550205	1905 LINCOLN WAY	CLINTON	IA	52732	1	12-Provider facilitates speeds faster than that reported on the map	Provider only: The Map does not correctly reflect service that I facilitate to this location	100	20	Fixed Wireless	Served (Over 100/20 available)	Wireless
550376	229 1ST AVENUE	DE WITT	IA	52742	1	12-Provider facilitates speeds faster than that reported on the map	Provider only: The Map does not correctly reflect service that I facilitate to this location	100	20	Fixed Wireless	Served (Over 100/20 available)	Wireless
550577	2708 11TH STREET NORTH	CLINTON	IA	52732	1	12-Provider facilitates speeds faster than that reported on the map	Provider only: The Map does not correctly reflect service that I facilitate to this location	100	20	Fixed Wireless	Served (Over 100/20 available)	Wireless
550671	3019 CLEVELAND STREET	CLINTON	IA	52732	1	12-Provider facilitates speeds faster than that reported on the map	Provider only: The Map does not correctly reflect service that I facilitate to this location	100	20	Fixed Wireless	Served (Over 100/20 available)	Wireless
550742	1005 BROOKSIDE ROAD	CLINTON	IA	52732	1	12-Provider facilitates speeds faster than that reported on the map	Provider only: The Map does not correctly reflect service that I facilitate to this location	100	20	Fixed Wireless	Served (Over 100/20 available)	Wireless
550794	715 3RD STREET SOUTH	CLINTON	IA	52732	1	12-Provider facilitates speeds faster than that reported on the map	Provider only: The Map does not correctly reflect service that I facilitate to this location	100	20	Fixed Wireless	Served (Over 100/20 available)	Wireless
550858	3015 TOWER ROAD	CLINTON	IA	52732	1	12-Provider facilitates speeds faster than that reported on the map	Provider only: The Map does not correctly reflect service that I facilitate to this location	100	20	Fixed Wireless	Served (Over 100/20 available)	Wireless
550900	1503 MACKIN DRIVE	DE WITT	IA	52742	1	12-Provider facilitates speeds faster than that reported on the map	Provider only: The Map does not correctly reflect service that I facilitate to this location	100	20	Fixed Wireless	Served (Over 100/20 available)	Wireless
550923	403 WEST BRINEY STREET	WHAT CHEER	IA	50268	1	12-Provider facilitates speeds faster than that reported on the map	Provider only: The Map does not correctly reflect service that I facilitate to this location	100	20	Fixed Wireless	Served (Over 100/20 available)	Wireless
551642	109 8TH STREET	DE WITT	IA	52742	1	12-Provider facilitates speeds faster than that reported on the map	Provider only: The Map does not correctly reflect service that I facilitate to this location	100	20	Fixed Wireless	Served (Over 100/20 available)	Wireless
551840	1118 9TH COURT	DE WITT	IA	52742	1	12-Provider facilitates speeds faster than that reported on the map	Provider only: The Map does not correctly reflect service that I facilitate to this location	100	20	Fixed Wireless	Served (Over 100/20 available)	Wireless
552008	708 9TH AVENUE	ACKLEY	IA	50601	1	12-Provider facilitates speeds faster than that reported on the map	Provider only: The Map does not correctly reflect service that I facilitate to this location	100	20	Fixed Wireless	Served (Over 100/20 available)	Wireless
552060	404 NORTH VINE STREET	WHAT CHEER	IA	50268	1	12-Provider facilitates speeds faster than that reported on the map	Provider only: The Map does not correctly reflect service that I facilitate to this location	100	20	Fixed Wireless	Served (Over 100/20 available)	Wireless
552438	745 12TH AVENUE NORTH	CLINTON	IA	52732	1	12-Provider facilitates speeds faster than that reported on the map	Provider only: The Map does not correctly reflect service that I facilitate to this location	100	20	Fixed Wireless	Served (Over 100/20 available)	Wireless
552445	1013 2ND STREET NORTH	CLINTON	IA	52732	1	12-Provider facilitates speeds faster than that reported on the map	Provider only: The Map does not correctly reflect service that I facilitate to this location	100	20	Fixed Wireless	Served (Over 100/20 available)	Wireless
552542	614 7TH AVENUE SOUTH	CLINTON	IA	52732	1	12-Provider facilitates speeds faster than that reported on the map	Provider only: The Map does not correctly reflect service that I facilitate to this location	100	20	Fixed Wireless	Served (Over 100/20 available)	Wireless
552669	2712 13TH STREET NORTH	CLINTON	IA	52732	1	12-Provider facilitates speeds faster than that reported on the map	Provider only: The Map does not correctly reflect service that I facilitate to this location	100	20	Fixed Wireless	Served (Over 100/20 available)	Wireless
552687	3055 VALLEY VIEW COURT	CLINTON	IA	52732	1	12-Provider facilitates speeds faster than that reported on the map	Provider only: The Map does not correctly reflect service that I facilitate to this location	100	20	Fixed Wireless	Served (Over 100/20 available)	Wireless
552747	1315 9TH STREET NORTHWEST	CLINTON	IA	52732	1	12-Provider facilitates speeds faster than that reported on the map	Provider only: The Map does not correctly reflect service that I facilitate to this location	100	20	Fixed Wireless	Served (Over 100/20 available)	Wireless
552778	1438 19TH AVENUE	CAMANCHE	IA	52730	1	12-Provider facilitates speeds faster than that reported on the map	Provider only: The Map does not correctly reflect service that I facilitate to this location	100	20	Fixed Wireless	Served (Over 100/20 available)	Wireless
552817	2708 275TH AVENUE	DE WITT	IA	52742	1	12-Provider facilitates speeds faster than that reported on the map	Provider only: The Map does not correctly reflect service that I facilitate to this location	100	20	Fixed Wireless	Served (Over 100/20 available)	Wireless
552823	4118 220TH STREET	CLINTON	IA	52732	1	12-Provider facilitates speeds faster than that reported on the map	Provider only: The Map does not correctly reflect service that I facilitate to this location	100	20	Fixed Wireless	Served (Over 100/20 available)	Wireless
552835	1100 WILLANY DRIVE	CLINTON	IA	52732	1	12-Provider facilitates speeds faster than that reported on the map	Provider only: The Map does not correctly reflect service that I facilitate to this location	100	20	Fixed Wireless	Served (Over 100/20 available)	Wireless
552954	1341 15TH AVENUE SOUTH	CLINTON	IA	52732	1	12-Provider facilitates speeds faster than that reported on the map	Provider only: The Map does not correctly reflect service that I facilitate to this location	100	20	Fixed Wireless	Served (Over 100/20 available)	Wireless
553058	4298 STATE HIGHWAY 136	CLINTON	IA	52732	1	12-Provider facilitates speeds faster than that reported on the map	Provider only: The Map does not correctly reflect service that I facilitate to this location	100	20	Fixed Wireless	Served (Over 100/20 available)	Wireless
553105	265 30TH AVENUE NORTH	CLINTON	IA	52732	1	12-Provider facilitates speeds faster than that reported on the map	Provider only: The Map does not correctly reflect service that I facilitate to this location	100	20	Fixed Wireless	Served (Over 100/20 available)	Wireless
553225	315 6TH AVENUE	DE WITT	IA	52742	1	12-Provider facilitates speeds faster than that reported on the map	Provider only: The Map does not correctly reflect service that I facilitate to this location	100	20	Fixed Wireless	Served (Over 100/20 available)	Wireless
553316	918 6TH STREET SOUTH	CLINTON	IA	52732	1	12-Provider facilitates speeds faster than that reported on the map	Provider only: The Map does not correctly reflect service that I facilitate to this location	100	20	Fixed Wireless	Served (Over 100/20 available)	Wireless
553350	841 13TH AVENUE NORTH	CLINTON	IA	52732	1	12-Provider facilitates speeds faster than that reported on the map	Provider only: The Map does not correctly reflect service that I facilitate to this location	100	20	Fixed Wireless	Served (Over 100/20 available)	Wireless
553502	4283 40TH STREET	OAKVILLE	IA	52646	1	12-Provider facilitates speeds faster than that reported on the map	Provider only: The Map does not correctly reflect service that I facilitate to this location	100	20	Fixed Wireless	Served (Over 100/20 available)	Wireless
553700	525 30TH AVENUE NORTH	CLINTON	IA	52732	1	12-Provider facilitates speeds faster than that reported on the map	Provider only: The Map does not correctly reflect service that I facilitate to this location	100	20	Fixed Wireless	Served (Over 100/20 available)	Wireless
553727	306 EAST FAIRGROUND STREET	WHAT CHEER	IA	50268	1	12-Provider facilitates speeds faster than that reported on the map	Provider only: The Map does not correctly reflect service that I facilitate to this location	100	20	Fixed Wireless	Served (Over 100/20 available)	Wireless
553744	415 5TH STREET	DE WITT	IA	52742	1	12-Provider facilitates speeds faster than that reported on the map	Provider only: The Map does not correctly reflect service that I facilitate to this location	100	20	Fixed Wireless	Served (Over 100/20 available)	Wireless
553760	310 2ND AVENUE SOUTH	CLINTON	IA	52732	1	12-Provider facilitates speeds faster than that reported on the map	Provider only: The Map does not correctly reflect service that I facilitate to this location	100	20	Fixed Wireless	Served (Over 100/20 available)	Wireless
553767	1363 WOODLAWN AVENUE	CLINTON	IA	52732	1	12-Provider facilitates speeds faster than that reported on the map	Provider only: The Map does not correctly reflect service that I facilitate to this location	100	20	Fixed Wireless	Served (Over 100/20 available)	Wireless
553898	2826 3RD STREET NORTH	CLINTON	IA	52732	1	12-Provider facilitates speeds faster than that reported on the map	Provider only: The Map does not correctly reflect service that I facilitate to this location	100	20	Fixed Wireless	Served (Over 100/20 available)	Wireless
553901	1919 5TH STREET NORTH	CLINTON	IA	52732	1	12-Provider facilitates speeds faster than that reported on the map	Provider only: The Map does not correctly reflect service that I facilitate to this location	100	20	Fixed Wireless	Served (Over 100/20 available)	Wireless
554142	710 8TH AVENUE SOUTH	CLINTON	IA	52732	1	12-Provider facilitates speeds faster than that reported on the map	Provider only: The Map does not correctly reflect service that I facilitate to this location	100	20	Fixed Wireless	Served (Over 100/20 available)	Wireless
554211	421 36TH AVENUE NORTH	CLINTON	IA	52732	1	12-Provider facilitates speeds faster than that reported on the map	Provider only: The Map does not correctly reflect service that I facilitate to this location	100	20	Fixed Wireless	Served (Over 100/20 available)	Wireless
554379	303 MAIN STREET	DELMAR	IA	52037	1	12-Provider facilitates speeds faster than that reported on the map	Provider only: The Map does not correctly reflect service that I facilitate to this location	100	20	Fixed Wireless	Served (Over 100/20 available)	Wireless
554394	602 9TH AVENUE SOUTH	CLINTON	IA	52732	1	12-Provider facilitates speeds faster than that reported on the map	Provider only: The Map does not correctly reflect service that I facilitate to this location	100	20	Fixed Wireless	Served (Over 100/20 available)	Wireless
554507	501 NORTH ADAMS STREET	WELLSBURG	IA	50680	1	12-Provider facilitates speeds faster than that reported on the map	Provider only: The Map does not correctly reflect service that I facilitate to this location	100	20	Fixed Wireless	Served (Over 100/20 available)	Wireless
554544	1007 8TH AVENUE NORTH	CLINTON	IA	52732	1	12-Provider facilitates speeds faster than that reported on the map	Provider only: The Map does not correctly reflect service that I facilitate to this location	100	20	Fixed Wireless	Served (Over 100/20 available)	Wireless
554821	2210 IOWA AVENUE	CLINTON	IA	52732	1	12-Provider facilitates speeds faster than that reported on the map	Provider only: The Map does not correctly reflect service that I facilitate to this location	100	20	Fixed Wireless	Served (Over 100/20 available)	Wireless
554830	1910 300TH AVENUE	DE WITT	IA	52742	1	12-Provider facilitates speeds faster than that reported on the map	Provider only: The Map does not correctly reflect service that I facilitate to this location	100	20	Fixed Wireless	Served (Over 100/20 available)	Wireless
554834	1415 4TH STREET	CAMANCHE	IA	52730	1	12-Provider facilitates speeds faster than that reported on the map	Provider only: The Map does not correctly reflect service that I facilitate to this location	100	20	Fixed Wireless	Served (Over 100/20 available)	Wireless
554928	1606 7TH STREET	CAMANCHE	IA	52730	1	12-Provider facilitates speeds faster than that reported on the map	Provider only: The Map does not correctly reflect service that I facilitate to this location	100	20	Fixed Wireless	Served (Over 100/20 available)	Wireless
554929	544 2ND AVENUE SOUTH	CLINTON	IA	52732	1	12-Provider facilitates speeds faster than that reported on the map	Provider only: The Map does not correctly reflect service that I facilitate to this location	100	20	Fixed Wireless	Served (Over 100/20 available)	Wireless
554937	809 10TH STREET SOUTH	CLINTON	IA	52732	1	12-Provider facilitates speeds faster than that reported on the map	Provider only: The Map does not correctly reflect service that I facilitate to this location	100	20	Fixed Wireless	Served (Over 100/20 available)	Wireless
555083	1253 11TH AVENUE NORTH	CLINTON	IA	52732	1	12-Provider facilitates speeds faster than that reported on the map	Provider only: The Map does not correctly reflect service that I facilitate to this location	100	20	Fixed Wireless	Served (Over 100/20 available)	Wireless
555101	309 SOUTH IRONS STREET	KESWICK	IA	50136	1	12-Provider facilitates speeds faster than that reported on the map	Provider only: The Map does not correctly reflect service that I facilitate to this location	100	20	Fixed Wireless	Served (Over 100/20 available)	Wireless
555108	108 NORTH IRONS STREET	KESWICK	IA	50136	1	12-Provider facilitates speeds faster than that reported on the map	Provider only: The Map does not correctly reflect service that I facilitate to this location	100	20	Fixed Wireless	Served (Over 100/20 available)	Wireless
555198	2402 CAMANCHE AVENUE	CLINTON	IA	52732	1	12-Provider facilitates speeds faster than that reported on the map	Provider only: The Map does not correctly reflect service that I facilitate to this location	100	20	Fixed Wireless	Served (Over 100/20 available)	Wireless
555279	9372 CIMARRON ROAD	MUSCATINE	IA	52761	1	12-Provider facilitates speeds faster than that reported on the map	Provider only: The Map does not correctly reflect service that I facilitate to this location	100	20	Fixed Wireless	Served (Over 100/20 available)	Wireless
555286	827 10TH AVENUE SOUTH	CLINTON	IA	52732	1	12-Provider facilitates speeds faster than that reported on the map	Provider only: The Map does not correctly reflect service that I facilitate to this location	100	20	Fixed Wireless	Served (Over 100/20 available)	Wireless
555327	1200 26TH AVENUE NORTH	CLINTON	IA	52732	1	12-Provider facilitates speeds faster than that reported on the map	Provider only: The Map does not correctly reflect service that I facilitate to this location	100	20	Fixed Wireless	Served (Over 100/20 available)	Wireless
555367	618 MIDDLE ROAD	CAMANCHE	IA	52730	1	12-Provider facilitates speeds faster than that reported on the map	Provider only: The Map does not correctly reflect service that I facilitate to this location	100	20	Fixed Wireless	Served (Over 100/20 available)	Wireless
555403	715 ORCHARD LANE	CLINTON	IA	52732	1	12-Provider facilitates speeds faster than that reported on the map	Provider only: The Map does not correctly reflect service that I facilitate to this location	100	20	Fixed Wireless	Served (Over 100/20 available)	Wireless
555441	529 5TH AVENUE SOUTH	CLINTON	IA	52732	1	12-Provider facilitates speeds faster than that reported on the map	Provider only: The Map does not correctly reflect service that I facilitate to this location	100	20	Fixed Wireless	Served (Over 100/20 available)	Wireless
555461	400 3RD AVENUE	DE WITT	IA	52742	1	12-Provider facilitates speeds faster than that reported on the map	Provider only: The Map does not correctly reflect service that I facilitate to this location	100	20	Fixed Wireless	Served (Over 100/20 available)	Wireless
555470	711 PARK AVENUE	ACKLEY	IA	50601	1	12-Provider facilitates speeds faster than that reported on the map	Provider only: The Map does not correctly reflect service that I facilitate to this location	100	20	Fixed Wireless	Served (Over 100/20 available)	Wireless
555616	318 SOUTH 6TH AVENUE	DE WITT	IA	52742	1	12-Provider facilitates speeds faster than that reported on the map	Provider only: The Map does not correctly reflect service that I facilitate to this location	100	20	Fixed Wireless	Served (Over 100/20 available)	Wireless
555658	5701 200TH AVENUE	NEWELL	IA	50568	1	12-Provider facilitates speeds faster than that reported on the map	Provider only: The Map does not correctly reflect service that I facilitate to this location	100	20	Fixed Wireless	Served (Over 100/20 available)	Wireless
556314	728 ISABELLA COURT	CLINTON	IA	52732	1	12-Provider facilitates speeds faster than that reported on the map	Provider only: The Map does not correctly reflect service that I facilitate to this location	100	20	Fixed Wireless	Served (Over 100/20 available)	Wireless
556485	730 12TH AVENUE SOUTH	CLINTON	IA	52732	1	12-Provider facilitates speeds faster than that reported on the map	Provider only: The Map does not correctly reflect service that I facilitate to this location	100	20	Fixed Wireless	Served (Over 100/20 available)	Wireless
556550	1113 4TH AVENUE	ACKLEY	IA	50601	1	12-Provider facilitates speeds faster than that reported on the map	Provider only: The Map does not correctly reflect service that I facilitate to this location	100	20	Fixed Wireless	Served (Over 100/20 available)	Wireless
556617	602 NORTH WASHINGTON STREET	EDGEWOOD	IA	52042	1	12-Provider facilitates speeds faster than that reported on the map	Provider only: The Map does not correctly reflect service that I facilitate to this location	100	20	Fixed Wireless	Served (Over 100/20 available)	Wireless
556652	804 PLEASANT HILL DRIVE	DE WITT	IA	52742	1	12-Provider facilitates speeds faster than that reported on the map	Provider only: The Map does not correctly reflect service that I facilitate to this location	100	20	Fixed Wireless	Served (Over 100/20 available)	Wireless
556759	1610 17TH STREET	DE WITT	IA	52742	1	12-Provider facilitates speeds faster than that reported on the map	Provider only: The Map does not correctly reflect service that I facilitate to this location	100	20	Fixed Wireless	Served (Over 100/20 available)	Wireless
556827	1012 10TH AVENUE NORTH	CLINTON	IA	52732	1	12-Provider facilitates speeds faster than that reported on the map	Provider only: The Map does not correctly reflect service that I facilitate to this location	100	20	Fixed Wireless	Served (Over 100/20 available)	Wireless
556852	4410 200TH STREET	CLINTON	IA	52732	1	12-Provider facilitates speeds faster than that reported on the map	Provider only: The Map does not correctly reflect service that I facilitate to this location	100	20	Fixed Wireless	Served (Over 100/20 available)	Wireless
556879	2300 PROSPECT AVENUE	CLINTON	IA	52732	1	12-Provider facilitates speeds faster than that reported on the map	Provider only: The Map does not correctly reflect service that I facilitate to this location	100	20	Fixed Wireless	Served (Over 100/20 available)	Wireless
556892	567 3RD AVENUE NORTH	CLINTON	IA	52732	1	12-Provider facilitates speeds faster than that reported on the map	Provider only: The Map does not correctly reflect service that I facilitate to this location	100	20	Fixed Wireless	Served (Over 100/20 available)	Wireless
557109	1136 1ST STREET	DE WITT	IA	52742	1	12-Provider facilitates speeds faster than that reported on the map	Provider only: The Map does not correctly reflect service that I facilitate to this location	100	20	Fixed Wireless	Served (Over 100/20 available)	Wireless
557115	244 LIMERICK DRIVE	JESUP	IA	50648	1	12-Provider facilitates speeds faster than that reported on the map	Provider only: The Map does not correctly reflect service that I facilitate to this location	100	20	Fixed Wireless	Served (Over 100/20 available)	Wireless
557116	1239 3RD AVENUE NORTH	CLINTON	IA	52732	1	12-Provider facilitates speeds faster than that reported on the map	Provider only: The Map does not correctly reflect service that I facilitate to this location	100	20	Fixed Wireless	Served (Over 100/20 available)	Wireless
557152	2576 190TH STREET	WELTON	IA	52774	1	12-Provider facilitates speeds faster than that reported on the map	Provider only: The Map does not correctly reflect service that I facilitate to this location	100	20	Fixed Wireless	Served (Over 100/20 available)	Wireless
557154	706 3RD AVENUE	CAMANCHE	IA	52730	1	12-Provider facilitates speeds faster than that reported on the map	Provider only: The Map does not correctly reflect service that I facilitate to this location	100	20	Fixed Wireless	Served (Over 100/20 available)	Wireless
557195	407 12TH STREET	DE WITT	IA	52742	1	12-Provider facilitates speeds faster than that reported on the map	Provider only: The Map does not correctly reflect service that I facilitate to this location	100	20	Fixed Wireless	Served (Over 100/20 available)	Wireless
557320	4644 HARTS MILL ROAD	CLINTON	IA	52732	1	12-Provider facilitates speeds faster than that reported on the map	Provider only: The Map does not correctly reflect service that I facilitate to this location	100	20	Fixed Wireless	Served (Over 100/20 available)	Wireless
557411	1001 12TH STREET NORTH	CLINTON	IA	52732	1	12-Provider facilitates speeds faster than that reported on the map	Provider only: The Map does not correctly reflect service that I facilitate to this location	100	20	Fixed Wireless	Served (Over 100/20 available)	Wireless
557478	821 BLUFF BOULEVARD SOUTH	CLINTON	IA	52732	1	12-Provider facilitates speeds faster than that reported on the map	Provider only: The Map does not correctly reflect service that I facilitate to this location	100	20	Fixed Wireless	Served (Over 100/20 available)	Wireless
557544	304 WEST MADISON STREET	EDGEWOOD	IA	52042	1	12-Provider facilitates speeds faster than that reported on the map	Provider only: The Map does not correctly reflect service that I facilitate to this location	100	20	Fixed Wireless	Served (Over 100/20 available)	Wireless
557609	605 MAIN STREET	DELMAR	IA	52037	1	12-Provider facilitates speeds faster than that reported on the map	Provider only: The Map does not correctly reflect service that I facilitate to this location	100	20	Fixed Wireless	Served (Over 100/20 available)	Wireless
557651	550 GREEN HILLS DRIVE	CLINTON	IA	52732	1	12-Provider facilitates speeds faster than that reported on the map	Provider only: The Map does not correctly reflect service that I facilitate to this location	100	20	Fixed Wireless	Served (Over 100/20 available)	Wireless
557829	559 TOWER ROAD	CLINTON	IA	52732	1	12-Provider facilitates speeds faster than that reported on the map	Provider only: The Map does not correctly reflect service that I facilitate to this location	100	20	Fixed Wireless	Served (Over 100/20 available)	Wireless
557953	1039 WILLANY DRIVE	CLINTON	IA	52732	1	12-Provider facilitates speeds faster than that reported on the map	Provider only: The Map does not correctly reflect service that I facilitate to this location	100	20	Fixed Wireless	Served (Over 100/20 available)	Wireless
558083	622 1ST AVENUE	CLINTON	IA	52732	1	12-Provider facilitates speeds faster than that reported on the map	Provider only: The Map does not correctly reflect service that I facilitate to this location	100	20	Fixed Wireless	Served (Over 100/20 available)	Wireless
558102	617 HIGHVIEW DRIVE	CLINTON	IA	52732	1	12-Provider facilitates speeds faster than that reported on the map	Provider only: The Map does not correctly reflect service that I facilitate to this location	100	20	Fixed Wireless	Served (Over 100/20 available)	Wireless
558141	634 1ST AVENUE	CLINTON	IA	52732	1	12-Provider facilitates speeds faster than that reported on the map	Provider only: The Map does not correctly reflect service that I facilitate to this location	100	20	Fixed Wireless	Served (Over 100/20 available)	Wireless
558272	1538 7TH STREET NORTH	CLINTON	IA	52732	1	12-Provider facilitates speeds faster than that reported on the map	Provider only: The Map does not correctly reflect service that I facilitate to this location	100	20	Fixed Wireless	Served (Over 100/20 available)	Wireless
558497	109 SOUTH BARNES STREET	WHAT CHEER	IA	50268	1	12-Provider facilitates speeds faster than that reported on the map	Provider only: The Map does not correctly reflect service that I facilitate to this location	100	20	Fixed Wireless	Served (Over 100/20 available)	Wireless
558582	813 49TH AVENUE	CAMANCHE	IA	52730	1	12-Provider facilitates speeds faster than that reported on the map	Provider only: The Map does not correctly reflect service that I facilitate to this location	100	20	Fixed Wireless	Served (Over 100/20 available)	Wireless
558789	1288 432ND AVENUE	CLINTON	IA	52732	1	12-Provider facilitates speeds faster than that reported on the map	Provider only: The Map does not correctly reflect service that I facilitate to this location	100	20	Fixed Wireless	Served (Over 100/20 available)	Wireless
558861	711 11TH STREET NORTH	CLINTON	IA	52732	1	12-Provider facilitates speeds faster than that reported on the map	Provider only: The Map does not correctly reflect service that I facilitate to this location	100	20	Fixed Wireless	Served (Over 100/20 available)	Wireless
559062	810 13TH AVENUE	DE WITT	IA	52742	1	12-Provider facilitates speeds faster than that reported on the map	Provider only: The Map does not correctly reflect service that I facilitate to this location	100	20	Fixed Wireless	Served (Over 100/20 available)	Wireless
559116	2963 267TH STREET	DE WITT	IA	52742	1	12-Provider facilitates speeds faster than that reported on the map	Provider only: The Map does not correctly reflect service that I facilitate to this location	100	20	Fixed Wireless	Served (Over 100/20 available)	Wireless
559118	565 34TH AVENUE NORTH	CLINTON	IA	52732	1	12-Provider facilitates speeds faster than that reported on the map	Provider only: The Map does not correctly reflect service that I facilitate to this location	100	20	Fixed Wireless	Served (Over 100/20 available)	Wireless
559138	1530 27TH AVENUE SOUTH	CLINTON	IA	52732	1	12-Provider facilitates speeds faster than that reported on the map	Provider only: The Map does not correctly reflect service that I facilitate to this location	100	20	Fixed Wireless	Served (Over 100/20 available)	Wireless
559155	1506 3RD AVENUE	CAMANCHE	IA	52730	1	12-Provider facilitates speeds faster than that reported on the map	Provider only: The Map does not correctly reflect service that I facilitate to this location	100	20	Fixed Wireless	Served (Over 100/20 available)	Wireless
559168	2211 LAFAYETTE TERRACE	CLINTON	IA	52732	1	12-Provider facilitates speeds faster than that reported on the map	Provider only: The Map does not correctly reflect service that I facilitate to this location	100	20	Fixed Wireless	Served (Over 100/20 available)	Wireless
559205	733 15TH AVENUE SOUTH	CLINTON	IA	52732	1	12-Provider facilitates speeds faster than that reported on the map	Provider only: The Map does not correctly reflect service that I facilitate to this location	100	20	Fixed Wireless	Served (Over 100/20 available)	Wireless
559348	701 NORTH OAK STREET	WHAT CHEER	IA	50268	1	12-Provider facilitates speeds faster than that reported on the map	Provider only: The Map does not correctly reflect service that I facilitate to this location	100	20	Fixed Wireless	Served (Over 100/20 available)	Wireless
559395	1214 3RD AVENUE	ACKLEY	IA	50601	1	12-Provider facilitates speeds faster than that reported on the map	Provider only: The Map does not correctly reflect service that I facilitate to this location	100	20	Fixed Wireless	Served (Over 100/20 available)	Wireless
559465	1228 HOSPITAL DRIVE	DE WITT	IA	52742	1	12-Provider facilitates speeds faster than that reported on the map	Provider only: The Map does not correctly reflect service that I facilitate to this location	100	20	Fixed Wireless	Served (Over 100/20 available)	Wireless
559558	3214 GARFIELD STREET	CLINTON	IA	52732	1	12-Provider facilitates speeds faster than that reported on the map	Provider only: The Map does not correctly reflect service that I facilitate to this location	100	20	Fixed Wireless	Served (Over 100/20 available)	Wireless
559766	330 21ST PLACE	CLINTON	IA	52732	1	12-Provider facilitates speeds faster than that reported on the map	Provider only: The Map does not correctly reflect service that I facilitate to this location	100	20	Fixed Wireless	Served (Over 100/20 available)	Wireless
559796	17231 92ND AVENUE	MUSCATINE	IA	52761	1	12-Provider facilitates speeds faster than that reported on the map	Provider only: The Map does not correctly reflect service that I facilitate to this location	100	20	Fixed Wireless	Served (Over 100/20 available)	Wireless
559852	904 10TH AVENUE	ACKLEY	IA	50601	1	12-Provider facilitates speeds faster than that reported on the map	Provider only: The Map does not correctly reflect service that I facilitate to this location	100	20	Fixed Wireless	Served (Over 100/20 available)	Wireless
559858	2616 250TH STREET	DE WITT	IA	52742	1	12-Provider facilitates speeds faster than that reported on the map	Provider only: The Map does not correctly reflect service that I facilitate to this location	100	20	Fixed Wireless	Served (Over 100/20 available)	Wireless
560004	1237 HOSPITAL DRIVE	DE WITT	IA	52742	1	12-Provider facilitates speeds faster than that reported on the map	Provider only: The Map does not correctly reflect service that I facilitate to this location	100	20	Fixed Wireless	Served (Over 100/20 available)	Wireless
560266	2423 14TH STREET SOUTH	CLINTON	IA	52732	1	12-Provider facilitates speeds faster than that reported on the map	Provider only: The Map does not correctly reflect service that I facilitate to this location	100	20	Fixed Wireless	Served (Over 100/20 available)	Wireless
560272	2822 STOCKWELL LANE WEST	CLINTON	IA	52732	1	12-Provider facilitates speeds faster than that reported on the map	Provider only: The Map does not correctly reflect service that I facilitate to this location	100	20	Fixed Wireless	Served (Over 100/20 available)	Wireless
560283	2141 16TH STREET NORTHWEST	CLINTON	IA	52732	1	12-Provider facilitates speeds faster than that reported on the map	Provider only: The Map does not correctly reflect service that I facilitate to this location	100	20	Fixed Wireless	Served (Over 100/20 available)	Wireless

560312	3613 VALLEY LANE	CLINTON	IA	52732	1	12-Provider facilitates speeds faster than that reported on the map	Provider only: The Map does not correctly reflect service that I facilitate to this location	100	20	Fixed Wireless	Served (Over 100/20 available)	Wireless
560320	224 4TH STREET	DE WITT	IA	52742	1	12-Provider facilitates speeds faster than that reported on the map	Provider only: The Map does not correctly reflect service that I facilitate to this location	100	20	Fixed Wireless	Served (Over 100/20 available)	Wireless
560462	1510 HIAWATHA LANE	CAMANCHE	IA	52730	1	12-Provider facilitates speeds faster than that reported on the map	Provider only: The Map does not correctly reflect service that I facilitate to this location	100	20	Fixed Wireless	Served (Over 100/20 available)	Wireless
560480	824 11TH AVENUE SOUTH	CLINTON	IA	52732	1	12-Provider facilitates speeds faster than that reported on the map	Provider only: The Map does not correctly reflect service that I facilitate to this location	100	20	Fixed Wireless	Served (Over 100/20 available)	Wireless
560485	916 CIRCLE DRIVE NORTH	CLINTON	IA	52732	1	12-Provider facilitates speeds faster than that reported on the map	Provider only: The Map does not correctly reflect service that I facilitate to this location	100	20	Fixed Wireless	Served (Over 100/20 available)	Wireless
560570	1625 9TH STREET NORTHWEST	CLINTON	IA	52732	1	12-Provider facilitates speeds faster than that reported on the map	Provider only: The Map does not correctly reflect service that I facilitate to this location	100	20	Fixed Wireless	Served (Over 100/20 available)	Wireless
560825	310 WESTERN AVENUE	DELMAR	IA	52037	1	12-Provider facilitates speeds faster than that reported on the map	Provider only: The Map does not correctly reflect service that I facilitate to this location	100	20	Fixed Wireless	Served (Over 100/20 available)	Wireless
560831	3536 210TH STREET	GOOSE LAKE	IA	52750	1	12-Provider facilitates speeds faster than that reported on the map	Provider only: The Map does not correctly reflect service that I facilitate to this location	100	20	Fixed Wireless	Served (Over 100/20 available)	Wireless
560928	704 2ND STREET SOUTH	CLINTON	IA	52732	1	12-Provider facilitates speeds faster than that reported on the map	Provider only: The Map does not correctly reflect service that I facilitate to this location	100	20	Fixed Wireless	Served (Over 100/20 available)	Wireless
561164	2788 262ND STREET	DE WITT	IA	52742	1	12-Provider facilitates speeds faster than that reported on the map	Provider only: The Map does not correctly reflect service that I facilitate to this location	100	20	Fixed Wireless	Served (Over 100/20 available)	Wireless
561189	1725 555TH STREET	STORM LAKE	IA	50588	1	12-Provider facilitates speeds faster than that reported on the map	Provider only: The Map does not correctly reflect service that I facilitate to this location	100	20	Fixed Wireless	Served (Over 100/20 available)	Wireless
561395	1608 DUBUQUE COURT	CLINTON	IA	52732	1	12-Provider facilitates speeds faster than that reported on the map	Provider only: The Map does not correctly reflect service that I facilitate to this location	100	20	Fixed Wireless	Served (Over 100/20 available)	Wireless
561443	512 18TH AVENUE NORTH	CLINTON	IA	52732	1	12-Provider facilitates speeds faster than that reported on the map	Provider only: The Map does not correctly reflect service that I facilitate to this location	100	20	Fixed Wireless	Served (Over 100/20 available)	Wireless
561459	815 SPRINGBROOK LANE	DE WITT	IA	52742	1	12-Provider facilitates speeds faster than that reported on the map	Provider only: The Map does not correctly reflect service that I facilitate to this location	100	20	Fixed Wireless	Served (Over 100/20 available)	Wireless
561478	705 WASHINGTON BOULEVARD SOUTH	CAMANCHE	IA	52730	1	12-Provider facilitates speeds faster than that reported on the map	Provider only: The Map does not correctly reflect service that I facilitate to this location	100	20	Fixed Wireless	Served (Over 100/20 available)	Wireless
561520	206 11TH STREET EAST	DE WITT	IA	52742	1	12-Provider facilitates speeds faster than that reported on the map	Provider only: The Map does not correctly reflect service that I facilitate to this location	100	20	Fixed Wireless	Served (Over 100/20 available)	Wireless
561640	819 6TH STREET SOUTH	CLINTON	IA	52732	1	12-Provider facilitates speeds faster than that reported on the map	Provider only: The Map does not correctly reflect service that I facilitate to this location	100	20	Fixed Wireless	Served (Over 100/20 available)	Wireless
561947	508 6TH STREET	DE WITT	IA	52742	1	12-Provider facilitates speeds faster than that reported on the map	Provider only: The Map does not correctly reflect service that I facilitate to this location	100	20	Fixed Wireless	Served (Over 100/20 available)	Wireless
561990	1035 12TH STREET NORTH	CLINTON	IA	52732	1	12-Provider facilitates speeds faster than that reported on the map	Provider only: The Map does not correctly reflect service that I facilitate to this location	100	20	Fixed Wireless	Served (Over 100/20 available)	Wireless
562067	110 NORTH BARNES STREET	WHAT CHEER	IA	50268	1	12-Provider facilitates speeds faster than that reported on the map	Provider only: The Map does not correctly reflect service that I facilitate to this location	100	20	Fixed Wireless	Served (Over 100/20 available)	Wireless
562167	722 SURREY COURT	CLINTON	IA	52732	1	12-Provider facilitates speeds faster than that reported on the map	Provider only: The Map does not correctly reflect service that I facilitate to this location	100	20	Fixed Wireless	Served (Over 100/20 available)	Wireless
562181	306 11TH STREET	DE WITT	IA	52742	1	12-Provider facilitates speeds faster than that reported on the map	Provider only: The Map does not correctly reflect service that I facilitate to this location	100	20	Fixed Wireless	Served (Over 100/20 available)	Wireless
562205	3207 3RD STREET NORTH	CLINTON	IA	52732	1	12-Provider facilitates speeds faster than that reported on the map	Provider only: The Map does not correctly reflect service that I facilitate to this location	100	20	Fixed Wireless	Served (Over 100/20 available)	Wireless
562304	204 5TH STREET NORTH	CLINTON	IA	52732	1	12-Provider facilitates speeds faster than that reported on the map	Provider only: The Map does not correctly reflect service that I facilitate to this location	100	20	Fixed Wireless	Served (Over 100/20 available)	Wireless
562465	442 1ST AVENUE	CLINTON	IA	52732	1	12-Provider facilitates speeds faster than that reported on the map	Provider only: The Map does not correctly reflect service that I facilitate to this location	100	20	Fixed Wireless	Served (Over 100/20 available)	Wireless
562469	213 8TH AVENUE	DE WITT	IA	52742	1	12-Provider facilitates speeds faster than that reported on the map	Provider only: The Map does not correctly reflect service that I facilitate to this location	100	20	Fixed Wireless	Served (Over 100/20 available)	Wireless
562497	749 1ST AVENUE	CLINTON	IA	52732	1	12-Provider facilitates speeds faster than that reported on the map	Provider only: The Map does not correctly reflect service that I facilitate to this location	100	20	Fixed Wireless	Served (Over 100/20 available)	Wireless
562523	1540 6TH AVENUE SOUTH	CLINTON	IA	52732	1	12-Provider facilitates speeds faster than that reported on the map	Provider only: The Map does not correctly reflect service that I facilitate to this location	100	20	Fixed Wireless	Served (Over 100/20 available)	Wireless
562626	2243 380TH AVENUE	CLINTON	IA	52732	1	12-Provider facilitates speeds faster than that reported on the map	Provider only: The Map does not correctly reflect service that I facilitate to this location	100	20	Fixed Wireless	Served (Over 100/20 available)	Wireless
562886	118 MARKET STREET	DELMAR	IA	52037	1	12-Provider facilitates speeds faster than that reported on the map	Provider only: The Map does not correctly reflect service that I facilitate to this location	100	20	Fixed Wireless	Served (Over 100/20 available)	Wireless
562949	1235 2ND AVENUE SOUTH	CLINTON	IA	52732	1	12-Provider facilitates speeds faster than that reported on the map	Provider only: The Map does not correctly reflect service that I facilitate to this location	100	20	Fixed Wireless	Served (Over 100/20 available)	Wireless
562995	501 6TH AVENUE	DE WITT	IA	52742	1	12-Provider facilitates speeds faster than that reported on the map	Provider only: The Map does not correctly reflect service that I facilitate to this location	100	20	Fixed Wireless	Served (Over 100/20 available)	Wireless
563100	2525 2ND AVENUE SOUTH	CLINTON	IA	52732	1	12-Provider facilitates speeds faster than that reported on the map	Provider only: The Map does not correctly reflect service that I facilitate to this location	100	20	Fixed Wireless	Served (Over 100/20 available)	Wireless
563149	4336 210TH STREET	CLINTON	IA	52732	1	12-Provider facilitates speeds faster than that reported on the map	Provider only: The Map does not correctly reflect service that I facilitate to this location	100	20	Fixed Wireless	Served (Over 100/20 available)	Wireless
563190	810 13TH AVENUE SOUTH	CLINTON	IA	52732	1	12-Provider facilitates speeds faster than that reported on the map	Provider only: The Map does not correctly reflect service that I facilitate to this location	100	20	Fixed Wireless	Served (Over 100/20 available)	Wireless
563197	1907 SWAN DRIVE	CAMANCHE	IA	52730	1	12-Provider facilitates speeds faster than that reported on the map	Provider only: The Map does not correctly reflect service that I facilitate to this location	100	20	Fixed Wireless	Served (Over 100/20 available)	Wireless
563216	2207 LAFAYETTE TERRACE	CLINTON	IA	52732	1	12-Provider facilitates speeds faster than that reported on the map	Provider only: The Map does not correctly reflect service that I facilitate to this location	100	20	Fixed Wireless	Served (Over 100/20 available)	Wireless
563359	402 3RD STREET	LOW MOOR	IA	52757	1	12-Provider facilitates speeds faster than that reported on the map	Provider only: The Map does not correctly reflect service that I facilitate to this location	100	20	Fixed Wireless	Served (Over 100/20 available)	Wireless
563536	217 10TH STREET	DE WITT	IA	52742	1	12-Provider facilitates speeds faster than that reported on the map	Provider only: The Map does not correctly reflect service that I facilitate to this location	100	20	Fixed Wireless	Served (Over 100/20 available)	Wireless
563696	632 4TH AVENUE SOUTH	CLINTON	IA	52732	1	12-Provider facilitates speeds faster than that reported on the map	Provider only: The Map does not correctly reflect service that I facilitate to this location	100	20	Fixed Wireless	Served (Over 100/20 available)	Wireless
563732	3022 2ND STREET NORTH	CLINTON	IA	52732	1	12-Provider facilitates speeds faster than that reported on the map	Provider only: The Map does not correctly reflect service that I facilitate to this location	100	20	Fixed Wireless	Served (Over 100/20 available)	Wireless
563737	1201 1ST STREET	DE WITT	IA	52742	1	12-Provider facilitates speeds faster than that reported on the map	Provider only: The Map does not correctly reflect service that I facilitate to this location	100	20	Fixed Wireless	Served (Over 100/20 available)	Wireless
563929	218 10TH STREET	DE WITT	IA	52742	1	12-Provider facilitates speeds faster than that reported on the map	Provider only: The Map does not correctly reflect service that I facilitate to this location	100	20	Fixed Wireless	Served (Over 100/20 available)	Wireless
563952	1301 HIAWATHA LANE	CAMANCHE	IA	52730	1	12-Provider facilitates speeds faster than that reported on the map	Provider only: The Map does not correctly reflect service that I facilitate to this location	100	20	Fixed Wireless	Served (Over 100/20 available)	Wireless
564007	815 3RD STREET	DE WITT	IA	52742	1	12-Provider facilitates speeds faster than that reported on the map	Provider only: The Map does not correctly reflect service that I facilitate to this location	100	20	Fixed Wireless	Served (Over 100/20 available)	Wireless
564151	1799 315TH STREET	BRAYTON	IA	50042	1	12-Provider facilitates speeds faster than that reported on the map	Provider only: The Map does not correctly reflect service that I facilitate to this location	100	20	Fixed Wireless	Served (Over 100/20 available)	Wireless
564161	2462 255TH STREET	DE WITT	IA	52742	1	12-Provider facilitates speeds faster than that reported on the map	Provider only: The Map does not correctly reflect service that I facilitate to this location	100	20	Fixed Wireless	Served (Over 100/20 available)	Wireless
564212	319 4TH STREET NORTH	CLINTON	IA	52732	1	12-Provider facilitates speeds faster than that reported on the map	Provider only: The Map does not correctly reflect service that I facilitate to this location	100	20	Fixed Wireless	Served (Over 100/20 available)	Wireless
564259	108 H STREET	KESWICK	IA	50136	1	12-Provider facilitates speeds faster than that reported on the map	Provider only: The Map does not correctly reflect service that I facilitate to this location	100	20	Fixed Wireless	Served (Over 100/20 available)	Wireless
564313	267 18TH PLACE	CLINTON	IA	52732	1	12-Provider facilitates speeds faster than that reported on the map	Provider only: The Map does not correctly reflect service that I facilitate to this location	100	20	Fixed Wireless	Served (Over 100/20 available)	Wireless
564361	232 2ND AVENUE SOUTH	CLINTON	IA	52732	1	12-Provider facilitates speeds faster than that reported on the map	Provider only: The Map does not correctly reflect service that I facilitate to this location	100	20	Fixed Wireless	Served (Over 100/20 available)	Wireless
564409	334 23RD PLACE	CLINTON	IA	52732	1	12-Provider facilitates speeds faster than that reported on the map	Provider only: The Map does not correctly reflect service that I facilitate to this location	100	20	Fixed Wireless	Served (Over 100/20 available)	Wireless
564433	4084 220TH STREET	CLINTON	IA	52732	1	12-Provider facilitates speeds faster than that reported on the map	Provider only: The Map does not correctly reflect service that I facilitate to this location	100	20	Fixed Wireless	Served (Over 100/20 available)	Wireless
564485	1119 1ST AVENUE	CLINTON	IA	52732	1	12-Provider facilitates speeds faster than that reported on the map	Provider only: The Map does not correctly reflect service that I facilitate to this location	100	20	Fixed Wireless	Served (Over 100/20 available)	Wireless
564500	728 MAIN STREET	ACKLEY	IA	50601	1	12-Provider facilitates speeds faster than that reported on the map	Provider only: The Map does not correctly reflect service that I facilitate to this location	100	20	Fixed Wireless	Served (Over 100/20 available)	Wireless
564533	1420 11TH STREET	DE WITT	IA	52742	1	12-Provider facilitates speeds faster than that reported on the map	Provider only: The Map does not correctly reflect service that I facilitate to this location	100	20	Fixed Wireless	Served (Over 100/20 available)	Wireless
564595	612 3RD AVENUE	CAMANCHE	IA	52730	1	12-Provider facilitates speeds faster than that reported on the map	Provider only: The Map does not correctly reflect service that I facilitate to this location	100	20	Fixed Wireless	Served (Over 100/20 available)	Wireless
564692	812 9TH AVENUE	CAMANCHE	IA	52730	1	12-Provider facilitates speeds faster than that reported on the map	Provider only: The Map does not correctly reflect service that I facilitate to this location	100	20	Fixed Wireless	Served (Over 100/20 available)	Wireless
564757	1611 3RD STREET	CAMANCHE	IA	52730	1	12-Provider facilitates speeds faster than that reported on the map	Provider only: The Map does not correctly reflect service that I facilitate to this location	100	20	Fixed Wireless	Served (Over 100/20 available)	Wireless
564822	1865 HARRISON DRIVE	CLINTON	IA	52732	1	12-Provider facilitates speeds faster than that reported on the map	Provider only: The Map does not correctly reflect service that I facilitate to this location	100	20	Fixed Wireless	Served (Over 100/20 available)	Wireless
564936	3736 STOCKWELL LANE WEST	CLINTON	IA	52732	1	12-Provider facilitates speeds faster than that reported on the map	Provider only: The Map does not correctly reflect service that I facilitate to this location	100	20	Fixed Wireless	Served (Over 100/20 available)	Wireless
565043	702 15TH AVENUE NORTHWEST	CLINTON	IA	52732	1	12-Provider facilitates speeds faster than that reported on the map	Provider only: The Map does not correctly reflect service that I facilitate to this location	100	20	Fixed Wireless	Served (Over 100/20 available)	Wireless
565267	2123 267TH AVENUE	DE WITT	IA	52742	1	12-Provider facilitates speeds faster than that reported on the map	Provider only: The Map does not correctly reflect service that I facilitate to this location	100	20	Fixed Wireless	Served (Over 100/20 available)	Wireless
565455	1513 CRESTLINE DRIVE	CLINTON	IA	52732	1	12-Provider facilitates speeds faster than that reported on the map	Provider only: The Map does not correctly reflect service that I facilitate to this location	100	20	Fixed Wireless	Served (Over 100/20 available)	Wireless
565544	330 23RD PLACE	CLINTON	IA	52732	1	12-Provider facilitates speeds faster than that reported on the map	Provider only: The Map does not correctly reflect service that I facilitate to this location	100	20	Fixed Wireless	Served (Over 100/20 available)	Wireless
565622	823 10TH STREET	DE WITT	IA	52742	1	12-Provider facilitates speeds faster than that reported on the map	Provider only: The Map does not correctly reflect service that I facilitate to this location	100	20	Fixed Wireless	Served (Over 100/20 available)	Wireless
565625	3705 170TH STREET	GOOSE LAKE	IA	52750	1	12-Provider facilitates speeds faster than that reported on the map	Provider only: The Map does not correctly reflect service that I facilitate to this location	100	20	Fixed Wireless	Served (Over 100/20 available)	Wireless
565660	1929 390TH AVENUE	CLINTON	IA	52732	1	12-Provider facilitates speeds faster than that reported on the map	Provider only: The Map does not correctly reflect service that I facilitate to this location	100	20	Fixed Wireless	Served (Over 100/20 available)	Wireless
565681	206 DELMAR AVENUE	DELMAR	IA	52037	1	12-Provider facilitates speeds faster than that reported on the map	Provider only: The Map does not correctly reflect service that I facilitate to this location	100	20	Fixed Wireless	Served (Over 100/20 available)	Wireless
565932	1304 3RD STREET	CAMANCHE	IA	52730	1	12-Provider facilitates speeds faster than that reported on the map	Provider only: The Map does not correctly reflect service that I facilitate to this location	100	20	Fixed Wireless	Served (Over 100/20 available)	Wireless
566001	1524 8TH AVENUE SOUTH	CLINTON	IA	52732	1	12-Provider facilitates speeds faster than that reported on the map	Provider only: The Map does not correctly reflect service that I facilitate to this location	100	20	Fixed Wireless	Served (Over 100/20 available)	Wireless
566150	1513 27TH AVENUE SOUTH	CLINTON	IA	52732	1	12-Provider facilitates speeds faster than that reported on the map	Provider only: The Map does not correctly reflect service that I facilitate to this location	100	20	Fixed Wireless	Served (Over 100/20 available)	Wireless
566207	2503 WEST HAVEN PLACE	CLINTON	IA	52732	1	12-Provider facilitates speeds faster than that reported on the map	Provider only: The Map does not correctly reflect service that I facilitate to this location	100	20	Fixed Wireless	Served (Over 100/20 available)	Wireless
566232	1650 CIRCLE DRIVE EAST	CLINTON	IA	52732	1	12-Provider facilitates speeds faster than that reported on the map	Provider only: The Map does not correctly reflect service that I facilitate to this location	100	20	Fixed Wireless	Served (Over 100/20 available)	Wireless
566274	2221 CAMERON DRIVE	CLINTON	IA	52732	1	12-Provider facilitates speeds faster than that reported on the map	Provider only: The Map does not correctly reflect service that I facilitate to this location	100	20	Fixed Wireless	Served (Over 100/20 available)	Wireless
566306	210 16TH PLACE	CAMANCHE	IA	52730	1	12-Provider facilitates speeds faster than that reported on the map	Provider only: The Map does not correctly reflect service that I facilitate to this location	100	20	Fixed Wireless	Served (Over 100/20 available)	Wireless
566336	2716 13TH STREET NORTH	CLINTON	IA	52732	1	12-Provider facilitates speeds faster than that reported on the map	Provider only: The Map does not correctly reflect service that I facilitate to this location	100	20	Fixed Wireless	Served (Over 100/20 available)	Wireless
566363	1006 BLUFF HEIGHTS ROAD	CLINTON	IA	52732	1	12-Provider facilitates speeds faster than that reported on the map	Provider only: The Map does not correctly reflect service that I facilitate to this location	100	20	Fixed Wireless	Served (Over 100/20 available)	Wireless
566383	516 MELROSE COURT	CLINTON	IA	52732	1	12-Provider facilitates speeds faster than that reported on the map	Provider only: The Map does not correctly reflect service that I facilitate to this location	100	20	Fixed Wireless	Served (Over 100/20 available)	Wireless
566542	423 5TH AVENUE NORTH	CLINTON	IA	52732	1	12-Provider facilitates speeds faster than that reported on the map	Provider only: The Map does not correctly reflect service that I facilitate to this location	100	20	Fixed Wireless	Served (Over 100/20 available)	Wireless
566580	748 9TH AVENUE SOUTH	CLINTON	IA	52732	1	12-Provider facilitates speeds faster than that reported on the map	Provider only: The Map does not correctly reflect service that I facilitate to this location	100	20	Fixed Wireless	Served (Over 100/20 available)	Wireless
566649	2908 4TH STREET NORTH	CLINTON	IA	52732	1	12-Provider facilitates speeds faster than that reported on the map	Provider only: The Map does not correctly reflect service that I facilitate to this location	100	20	Fixed Wireless	Served (Over 100/20 available)	Wireless
566724	1439 FAIRWAY DRIVE	CLINTON	IA	52732	1	12-Provider facilitates speeds faster than that reported on the map	Provider only: The Map does not correctly reflect service that I facilitate to this location	100	20	Fixed Wireless	Served (Over 100/20 available)	Wireless
566882	212 RIDGE AVENUE	DELMAR	IA	52037	1	12-Provider facilitates speeds faster than that reported on the map	Provider only: The Map does not correctly reflect service that I facilitate to this location	100	20	Fixed Wireless	Served (Over 100/20 available)	Wireless
567077	101 WEST WILLOW STREET	WHAT CHEER	IA	50268	1	12-Provider facilitates speeds faster than that reported on the map	Provider only: The Map does not correctly reflect service that I facilitate to this location	100	20	Fixed Wireless	Served (Over 100/20 available)	Wireless
567087	8957 BILL JOE ROAD	MUSCATINE	IA	52761	1	12-Provider facilitates speeds faster than that reported on the map	Provider only: The Map does not correctly reflect service that I facilitate to this location	100	20	Fixed Wireless	Served (Over 100/20 available)	Wireless
567113	902 12TH STREET	DE WITT	IA	52742	1	12-Provider facilitates speeds faster than that reported on the map	Provider only: The Map does not correctly reflect service that I facilitate to this location	100	20	Fixed Wireless	Served (Over 100/20 available)	Wireless
567239	301 WEST WALNUT STREET	WHAT CHEER	IA	50268	1	12-Provider facilitates speeds faster than that reported on the map	Provider only: The Map does not correctly reflect service that I facilitate to this location	100	20	Fixed Wireless	Served (Over 100/20 available)	Wireless
567279	1121 KEITH COURT	CLINTON	IA	52732	1	12-Provider facilitates speeds faster than that reported on the map	Provider only: The Map does not correctly reflect service that I facilitate to this location	100	20	Fixed Wireless	Served (Over 100/20 available)	Wireless
567364	235 11TH AVENUE	DE WITT	IA	52742	1	12-Provider facilitates speeds faster than that reported on the map	Provider only: The Map does not correctly reflect service that I facilitate to this location	100	20	Fixed Wireless	Served (Over 100/20 available)	Wireless
567464	814 7TH AVENUE SOUTH	CLINTON	IA	52732	1	12-Provider facilitates speeds faster than that reported on the map	Provider only: The Map does not correctly reflect service that I facilitate to this location	100	20	Fixed Wireless	Served (Over 100/20 available)	Wireless
567485	506 BROADWAY STREET	SOUTH ENGLISH	IA	52335	1	12-Provider facilitates speeds faster than that reported on the map	Provider only: The Map does not correctly reflect service that I facilitate to this location	100	20	Fixed Wireless	Served (Over 100/20 available)	Wireless
567577	2478 250TH AVENUE	DE WITT	IA	52742	1	12-Provider facilitates speeds faster than that reported on the map	Provider only: The Map does not correctly reflect service that I facilitate to this location	100	20	Fixed Wireless	Served (Over 100/20 available)	Wireless
567771	224 WEST SOUTH STREET	EXIRA	IA	50076	1	12-Provider facilitates speeds faster than that reported on the map	Provider only: The Map does not correctly reflect service that I facilitate to this location	100	20	Fixed Wireless	Served (Over 100/20 available)	Wireless
568098	126 FAYETTE STREET	CLINTON	IA	52732	1	12-Provider facilitates speeds faster than that reported on the map	Provider only: The Map does not correctly reflect service that I facilitate to this location	100	20	Fixed Wireless	Served (Over 100/20 available)	Wireless
568109	1465 19TH AVENUE	CAMANCHE	IA	52730	1	12-Provider facilitates speeds faster than that reported on the map	Provider only: The Map does not correctly reflect service that I facilitate to this location	100	20	Fixed Wireless	Served (Over 100/20 available)	Wireless
568127	236 5TH AVENUE SOUTH	CLINTON	IA	52732	1	12-Provider facilitates speeds faster than that reported on the map	Provider only: The Map does not correctly reflect service that I facilitate to this location	100	20	Fixed Wireless	Served (Over 100/20 available)	Wireless
568237	1148 10TH STREET NORTH	CLINTON	IA	52732	1	12-Provider facilitates speeds faster than that reported on the map	Provider only: The Map does not correctly reflect service that I facilitate to this location	100	20	Fixed Wireless	Served (Over 100/20 available)	Wireless
568357	810 4TH STREET	CAMANCHE	IA	52730	1	12-Provider facilitates speeds faster than that reported on the map	Provider only: The Map does not correctly reflect service that I facilitate to this location	100	20	Fixed Wireless	Served (Over 100/20 available)	Wireless
568442	819 4TH AVENUE SOUTH	CLINTON	IA	52732	1	12-Provider facilitates speeds faster than that reported on the map	Provider only: The Map does not correctly reflect service that I facilitate to this location	100	20	Fixed Wireless	Served (Over 100/20 available)	Wireless
568611	4268 120TH STREET	CLINTON	IA	52732	1	12-Provider facilitates speeds faster than that reported on the map	Provider only: The Map does not correctly reflect service that I facilitate to this location	100	20	Fixed Wireless	Served (Over 100/20 available)	Wireless
568612	602 14TH PLACE	CAMANCHE	IA	52730	1	12-Provider facilitates speeds faster than that reported on the map	Provider only: The Map does not correctly reflect service that I facilitate to this location	100	20	Fixed Wireless	Served (Over 100/20 available)	Wireless
568782	1328 HARRISON DRIVE	CLINTON	IA	52732	1	12-Provider facilitates speeds faster than that reported on the map	Provider only: The Map does not correctly reflect service that I facilitate to this location	100	20	Fixed Wireless	Served (Over 100/20 available)	Wireless
568793	28326 150TH STREET	COLUMBUS JUNCTION	IA	52738	1	12-Provider facilitates speeds faster than that reported on the map	Provider only: The Map does not correctly reflect service that I facilitate to this location	100	20	Fixed Wireless	Served (Over 100/20 available)	Wireless
568797	3676 UNITED STATES HIGHWAY 30	DE WITT	IA	52742	1	12-Provider facilitates speeds faster than that reported on the map	Provider only: The Map does not correctly reflect service that I facilitate to this location	100	20	Fixed Wireless	Served (Over 100/20 available)	Wireless
569048	1004 242ND AVENUE	DELMAR	IA	52037	1	12-Provider facilitates speeds faster than that reported on the map	Provider only: The Map does not correctly reflect service that I facilitate to this location	100	20	Fixed Wireless	Served (Over 100/20 available)	Wireless
569069	222 9TH AVENUE	DE WITT	IA	52742	1	12-Provider facilitates speeds faster than that reported on the map	Provider only: The Map does not correctly reflect service that I facilitate to this location	100	20	Fixed Wireless	Served (Over 100/20 available)	Wireless
569071	301 CASS STREET	VOLGA	IA	52077	1	12-Provider facilitates speeds faster than that reported on the map	Provider only: The Map does not correctly reflect service that I facilitate to this location	100	20	Fixed Wireless	Served (Over 100/20 available)	Wireless
569092	723 6TH STREET SOUTH	CLINTON	IA	52732	1	12-Provider facilitates speeds faster than that reported on the map	Provider only: The Map does not correctly reflect service that I facilitate to this location	100	20	Fixed Wireless	Served (Over 100/20 available)	Wireless
569176	2608 STOCKWELL LANE WEST	CLINTON	IA	52732	1	12-Provider facilitates speeds faster than that reported on the map	Provider only: The Map does not correctly reflect service that I facilitate to this location	100	20	Fixed Wireless	Served (Over 100/20 available)	Wireless
569195	516 3RD AVENUE SOUTH	CLINTON	IA	52732	1	12-Provider facilitates speeds faster than that reported on the map	Provider only: The Map does not correctly reflect service that I facilitate to this location	100	20	Fixed Wireless	Served (Over 100/20 available)	Wireless
569287	318 5TH STREET	DE WITT	IA	52742	1	12-Provider facilitates speeds faster than that reported on the map	Provider only: The Map does not correctly reflect service that I facilitate to this location	100	20	Fixed Wireless	Served (Over 100/20 available)	Wireless
569463	914 12TH AVENUE	DE WITT	IA	52742	1	12-Provider facilitates speeds faster than that reported on the map	Provider only: The Map does not correctly reflect service that I facilitate to this location	100	20	Fixed Wireless	Served (Over 100/20 available)	Wireless
569474	1121 6TH STREET SOUTH	CLINTON	IA	52732	1	12-Provider facilitates speeds faster than that reported on the map	Provider only: The Map does not correctly reflect service that I facilitate to this location	100	20	Fixed Wireless	Served (Over 100/20 available)	Wireless
569527	1810 360TH AVENUE	GOOSE LAKE	IA	52750	1	12-Provider facilitates speeds faster than that reported on the map	Provider only: The Map does not correctly reflect service that I facilitate to this location	100	20	Fixed Wireless	Served (Over 100/20 available)	Wireless
569823	1113 HUMESTON ROAD	DE WITT	IA	52742	1	12-Provider facilitates speeds faster than that reported on the map	Provider only: The Map does not correctly reflect service that I facilitate to this location	100	20	Fixed Wireless	Served (Over 100/20 available)	Wireless
569858	600 3RD AVENUE	CAMANCHE	IA	52730	1	12-Provider facilitates speeds faster than that reported on the map	Provider only: The Map does not correctly reflect service that I facilitate to this location	100	20	Fixed Wireless	Served (Over 100/20 available)	Wireless
570007	209 RABBIT RUN ROAD	EDGEWOOD	IA	52042	1	12-Provider facilitates speeds faster than that reported on the map	Provider only: The Map does not correctly reflect service that I facilitate to this location	100	20	Fixed Wireless	Served (Over 100/20 available)	Wireless
570033	1037 13TH STREET NORTH	CLINTON	IA	52732	1	12-Provider facilitates speeds faster than that reported on the map	Provider only: The Map does not correctly reflect service that I facilitate to this location	100	20	Fixed Wireless	Served (Over 100/20 available)	Wireless
570064	1026 3RD STREET	DE WITT	IA	52742	1	12-Provider facilitates speeds faster than that reported on the map	Provider only: The Map does not correctly reflect service that I facilitate to this location	100	20	Fixed Wireless	Served (Over 100/20 available)	Wireless
570101	816 9TH STREET	DE WITT	IA	52742	1	12-Provider facilitates speeds faster than that reported on the map	Provider only: The Map does not correctly reflect service that I facilitate to this location	100	20	Fixed Wireless	Served (Over 100/20 available)	Wireless
570209	5 HEATHER LANE	CLINTON	IA	52732	1	12-Provider facilitates speeds faster than that reported on the map	Provider only: The Map does not correctly reflect service that I facilitate to this location	100	20	Fixed Wireless	Served (Over 100/20 available)	Wireless
570226	1800 23RD AVENUE SOUTH	CLINTON	IA	52732	1	12-Provider facilitates speeds faster than that reported on the map	Provider only: The Map does not correctly reflect service that I facilitate to this location	100	20	Fixed Wireless	Served (Over 100/20 available)	Wireless
570319	2597 140TH STREET	DELMAR	IA	52037	1	12-Provider facilitates speeds faster than that reported on the map	Provider only: The Map does not correctly reflect service that I facilitate to this location	100	20	Fixed Wireless	Served (Over 100/20 available)	Wireless
570413	812 10TH STREET	DE WITT	IA	52742	1	12-Provider facilitates speeds faster than that reported on the map	Provider only: The Map does not correctly reflect service that I facilitate to this location	100	20	Fixed Wireless	Served (Over 100/20 available)	Wireless

570432	200 33RD AVENUE NORTH	CLINTON	IA	52732	1	12-Provider facilitates speeds faster than that reported on the map	Provider only: The Map does not correctly reflect service that I facilitate to this location	100	20	Fixed Wireless	Served (Over 100/20 available)	Wireless
570476	1103 VANDENBERG COURT	DE WITT	IA	52742	1	12-Provider facilitates speeds faster than that reported on the map	Provider only: The Map does not correctly reflect service that I facilitate to this location	100	20	Fixed Wireless	Served (Over 100/20 available)	Wireless
570543	204 NORTH VINE STREET	WHAT CHEER	IA	50268	1	12-Provider facilitates speeds faster than that reported on the map	Provider only: The Map does not correctly reflect service that I facilitate to this location	100	20	Fixed Wireless	Served (Over 100/20 available)	Wireless
570591	11728 210TH AVENUE	WEBSTER	IA	52355	1	12-Provider facilitates speeds faster than that reported on the map	Provider only: The Map does not correctly reflect service that I facilitate to this location	100	20	Fixed Wireless	Served (Over 100/20 available)	Wireless
570619	4416 200TH STREET	CLINTON	IA	52732	1	12-Provider facilitates speeds faster than that reported on the map	Provider only: The Map does not correctly reflect service that I facilitate to this location	100	20	Fixed Wireless	Served (Over 100/20 available)	Wireless
570624	1904 10TH STREET	CAMANCHE	IA	52730	1	12-Provider facilitates speeds faster than that reported on the map	Provider only: The Map does not correctly reflect service that I facilitate to this location	100	20	Fixed Wireless	Served (Over 100/20 available)	Wireless
570707	403 4TH AVENUE	ACKLEY	IA	50601	1	12-Provider facilitates speeds faster than that reported on the map	Provider only: The Map does not correctly reflect service that I facilitate to this location	100	20	Fixed Wireless	Served (Over 100/20 available)	Wireless
570710	3500 TOWER COURT	CLINTON	IA	52732	1	12-Provider facilitates speeds faster than that reported on the map	Provider only: The Map does not correctly reflect service that I facilitate to this location	100	20	Fixed Wireless	Served (Over 100/20 available)	Wireless
570803	584 WOODLAND DRIVE	CLINTON	IA	52732	1	12-Provider facilitates speeds faster than that reported on the map	Provider only: The Map does not correctly reflect service that I facilitate to this location	100	20	Fixed Wireless	Served (Over 100/20 available)	Wireless
570928	2951 350TH STREET	ANITA	IA	50020	1	12-Provider facilitates speeds faster than that reported on the map	Provider only: The Map does not correctly reflect service that I facilitate to this location	100	20	Fixed Wireless	Served (Over 100/20 available)	Wireless
570986	615 ARGYLE COURT	CLINTON	IA	52732	1	12-Provider facilitates speeds faster than that reported on the map	Provider only: The Map does not correctly reflect service that I facilitate to this location	100	20	Fixed Wireless	Served (Over 100/20 available)	Wireless
571137	171 11TH STREET EAST	DE WITT	IA	52742	1	12-Provider facilitates speeds faster than that reported on the map	Provider only: The Map does not correctly reflect service that I facilitate to this location	100	20	Fixed Wireless	Served (Over 100/20 available)	Wireless
571171	227 18TH PLACE	CLINTON	IA	52732	1	12-Provider facilitates speeds faster than that reported on the map	Provider only: The Map does not correctly reflect service that I facilitate to this location	100	20	Fixed Wireless	Served (Over 100/20 available)	Wireless
571232	1502 6TH AVENUE	CAMANCHE	IA	52730	1	12-Provider facilitates speeds faster than that reported on the map	Provider only: The Map does not correctly reflect service that I facilitate to this location	100	20	Fixed Wireless	Served (Over 100/20 available)	Wireless
571278	900 8TH STREET SOUTH	CLINTON	IA	52732	1	12-Provider facilitates speeds faster than that reported on the map	Provider only: The Map does not correctly reflect service that I facilitate to this location	100	20	Fixed Wireless	Served (Over 100/20 available)	Wireless
571345	206 WEST SOUTH STREET	EXIRA	IA	50076	1	12-Provider facilitates speeds faster than that reported on the map	Provider only: The Map does not correctly reflect service that I facilitate to this location	100	20	Fixed Wireless	Served (Over 100/20 available)	Wireless
571565	1300 14TH AVENUE SOUTH	CLINTON	IA	52732	1	12-Provider facilitates speeds faster than that reported on the map	Provider only: The Map does not correctly reflect service that I facilitate to this location	100	20	Fixed Wireless	Served (Over 100/20 available)	Wireless
571573	221 NORTH IRONS STREET	KESWICK	IA	50136	1	12-Provider facilitates speeds faster than that reported on the map	Provider only: The Map does not correctly reflect service that I facilitate to this location	100	20	Fixed Wireless	Served (Over 100/20 available)	Wireless
571742	113 CEDAR HEIGHTS COURT	CAMANCHE	IA	52730	1	12-Provider facilitates speeds faster than that reported on the map	Provider only: The Map does not correctly reflect service that I facilitate to this location	100	20	Fixed Wireless	Served (Over 100/20 available)	Wireless
571787	1128 BRIAR CLIFF LANE	CLINTON	IA	52732	1	12-Provider facilitates speeds faster than that reported on the map	Provider only: The Map does not correctly reflect service that I facilitate to this location	100	20	Fixed Wireless	Served (Over 100/20 available)	Wireless
571888	1110 13TH AVENUE NORTH	CLINTON	IA	52732	1	12-Provider facilitates speeds faster than that reported on the map	Provider only: The Map does not correctly reflect service that I facilitate to this location	100	20	Fixed Wireless	Served (Over 100/20 available)	Wireless
571954	705 8TH AVENUE	CAMANCHE	IA	52730	1	12-Provider facilitates speeds faster than that reported on the map	Provider only: The Map does not correctly reflect service that I facilitate to this location	100	20	Fixed Wireless	Served (Over 100/20 available)	Wireless
572092	416 2ND STREET NORTH	CLINTON	IA	52732	1	12-Provider facilitates speeds faster than that reported on the map	Provider only: The Map does not correctly reflect service that I facilitate to this location	100	20	Fixed Wireless	Served (Over 100/20 available)	Wireless
572192	519 4TH AVENUE	ACKLEY	IA	50601	1	12-Provider facilitates speeds faster than that reported on the map	Provider only: The Map does not correctly reflect service that I facilitate to this location	100	20	Fixed Wireless	Served (Over 100/20 available)	Wireless
572424	1904 WESTFIELD LANE	CAMANCHE	IA	52730	1	12-Provider facilitates speeds faster than that reported on the map	Provider only: The Map does not correctly reflect service that I facilitate to this location	100	20	Fixed Wireless	Served (Over 100/20 available)	Wireless
572478	1217 10TH AVENUE NORTH	CLINTON	IA	52732	1	12-Provider facilitates speeds faster than that reported on the map	Provider only: The Map does not correctly reflect service that I facilitate to this location	100	20	Fixed Wireless	Served (Over 100/20 available)	Wireless
572502	1218 12TH STREET SOUTH	CLINTON	IA	52732	1	12-Provider facilitates speeds faster than that reported on the map	Provider only: The Map does not correctly reflect service that I facilitate to this location	100	20	Fixed Wireless	Served (Over 100/20 available)	Wireless
572566	232 4TH AVENUE SOUTH	CLINTON	IA	52732	1	12-Provider facilitates speeds faster than that reported on the map	Provider only: The Map does not correctly reflect service that I facilitate to this location	100	20	Fixed Wireless	Served (Over 100/20 available)	Wireless
572614	2593 282ND AVENUE	DE WITT	IA	52742	1	12-Provider facilitates speeds faster than that reported on the map	Provider only: The Map does not correctly reflect service that I facilitate to this location	100	20	Fixed Wireless	Served (Over 100/20 available)	Wireless
572671	2125 14TH STREET	CAMANCHE	IA	52730	1	12-Provider facilitates speeds faster than that reported on the map	Provider only: The Map does not correctly reflect service that I facilitate to this location	100	20	Fixed Wireless	Served (Over 100/20 available)	Wireless
572856	303 9TH AVENUE	DE WITT	IA	52742	1	12-Provider facilitates speeds faster than that reported on the map	Provider only: The Map does not correctly reflect service that I facilitate to this location	100	20	Fixed Wireless	Served (Over 100/20 available)	Wireless
572879	837 10TH AVENUE SOUTH	CLINTON	IA	52732	1	12-Provider facilitates speeds faster than that reported on the map	Provider only: The Map does not correctly reflect service that I facilitate to this location	100	20	Fixed Wireless	Served (Over 100/20 available)	Wireless
572951	1006 4TH STREET	DE WITT	IA	52742	1	12-Provider facilitates speeds faster than that reported on the map	Provider only: The Map does not correctly reflect service that I facilitate to this location	100	20	Fixed Wireless	Served (Over 100/20 available)	Wireless
573353	1020 11TH STREET NORTH	CLINTON	IA	52732	1	12-Provider facilitates speeds faster than that reported on the map	Provider only: The Map does not correctly reflect service that I facilitate to this location	100	20	Fixed Wireless	Served (Over 100/20 available)	Wireless
573677	609 LOGAN AVENUE	ACKLEY	IA	50601	1	12-Provider facilitates speeds faster than that reported on the map	Provider only: The Map does not correctly reflect service that I facilitate to this location	100	20	Fixed Wireless	Served (Over 100/20 available)	Wireless
573785	118 31ST AVENUE NORTH	CLINTON	IA	52732	1	12-Provider facilitates speeds faster than that reported on the map	Provider only: The Map does not correctly reflect service that I facilitate to this location	100	20	Fixed Wireless	Served (Over 100/20 available)	Wireless
573848	1050 14TH AVENUE SOUTH	CLINTON	IA	52732	1	12-Provider facilitates speeds faster than that reported on the map	Provider only: The Map does not correctly reflect service that I facilitate to this location	100	20	Fixed Wireless	Served (Over 100/20 available)	Wireless
573855	623 14TH AVENUE	CAMANCHE	IA	52730	1	12-Provider facilitates speeds faster than that reported on the map	Provider only: The Map does not correctly reflect service that I facilitate to this location	100	20	Fixed Wireless	Served (Over 100/20 available)	Wireless
573861	3017 9TH STREET	CAMANCHE	IA	52730	1	12-Provider facilitates speeds faster than that reported on the map	Provider only: The Map does not correctly reflect service that I facilitate to this location	100	20	Fixed Wireless	Served (Over 100/20 available)	Wireless
573929	1538 8TH STREET NORTH	CLINTON	IA	52732	1	12-Provider facilitates speeds faster than that reported on the map	Provider only: The Map does not correctly reflect service that I facilitate to this location	100	20	Fixed Wireless	Served (Over 100/20 available)	Wireless
573995	611 MONROE STREET	SOUTH ENGLISH	IA	52335	1	12-Provider facilitates speeds faster than that reported on the map	Provider only: The Map does not correctly reflect service that I facilitate to this location	100	20	Fixed Wireless	Served (Over 100/20 available)	Wireless
574010	506 2ND AVENUE SOUTH	CLINTON	IA	52732	1	12-Provider facilitates speeds faster than that reported on the map	Provider only: The Map does not correctly reflect service that I facilitate to this location	100	20	Fixed Wireless	Served (Over 100/20 available)	Wireless
574264	601 33RD AVENUE NORTH	CLINTON	IA	52732	1	12-Provider facilitates speeds faster than that reported on the map	Provider only: The Map does not correctly reflect service that I facilitate to this location	100	20	Fixed Wireless	Served (Over 100/20 available)	Wireless
574623	1012 BLUFF HEIGHTS ROAD	CLINTON	IA	52732	1	12-Provider facilitates speeds faster than that reported on the map	Provider only: The Map does not correctly reflect service that I facilitate to this location	100	20	Fixed Wireless	Served (Over 100/20 available)	Wireless
574651	311 15TH AVENUE SOUTH	CLINTON	IA	52732	1	12-Provider facilitates speeds faster than that reported on the map	Provider only: The Map does not correctly reflect service that I facilitate to this location	100	20	Fixed Wireless	Served (Over 100/20 available)	Wireless
574695	2504 18TH STREET SOUTH	CLINTON	IA	52732	1	12-Provider facilitates speeds faster than that reported on the map	Provider only: The Map does not correctly reflect service that I facilitate to this location	100	20	Fixed Wireless	Served (Over 100/20 available)	Wireless
574736	1026 9TH AVENUE NORTH	CLINTON	IA	52732	1	12-Provider facilitates speeds faster than that reported on the map	Provider only: The Map does not correctly reflect service that I facilitate to this location	100	20	Fixed Wireless	Served (Over 100/20 available)	Wireless
574749	3521 PERSHING BOULEVARD	CLINTON	IA	52732	1	12-Provider facilitates speeds faster than that reported on the map	Provider only: The Map does not correctly reflect service that I facilitate to this location	100	20	Fixed Wireless	Served (Over 100/20 available)	Wireless
574805	1117 27TH AVENUE NORTH	CLINTON	IA	52732	1	12-Provider facilitates speeds faster than that reported on the map	Provider only: The Map does not correctly reflect service that I facilitate to this location	100	20	Fixed Wireless	Served (Over 100/20 available)	Wireless
574840	1909 GARFIELD STREET	CLINTON	IA	52732	1	12-Provider facilitates speeds faster than that reported on the map	Provider only: The Map does not correctly reflect service that I facilitate to this location	100	20	Fixed Wireless	Served (Over 100/20 available)	Wireless
574885	316 28TH AVENUE NORTH	CLINTON	IA	52732	1	12-Provider facilitates speeds faster than that reported on the map	Provider only: The Map does not correctly reflect service that I facilitate to this location	100	20	Fixed Wireless	Served (Over 100/20 available)	Wireless
574920	2739 221ST STREET	DE WITT	IA	52742	1	12-Provider facilitates speeds faster than that reported on the map	Provider only: The Map does not correctly reflect service that I facilitate to this location	100	20	Fixed Wireless	Served (Over 100/20 available)	Wireless
574928	300 11TH STREET NORTH	CLINTON	IA	52732	1	12-Provider facilitates speeds faster than that reported on the map	Provider only: The Map does not correctly reflect service that I facilitate to this location	100	20	Fixed Wireless	Served (Over 100/20 available)	Wireless
575026	1219 14TH STREET SOUTH	CLINTON	IA	52732	1	12-Provider facilitates speeds faster than that reported on the map	Provider only: The Map does not correctly reflect service that I facilitate to this location	100	20	Fixed Wireless	Served (Over 100/20 available)	Wireless
575073	1005 11TH AVENUE NORTH	CLINTON	IA	52732	1	12-Provider facilitates speeds faster than that reported on the map	Provider only: The Map does not correctly reflect service that I facilitate to this location	100	20	Fixed Wireless	Served (Over 100/20 available)	Wireless
575106	300 ROOSEVELT STREET	BRAYTON	IA	50042	1	12-Provider facilitates speeds faster than that reported on the map	Provider only: The Map does not correctly reflect service that I facilitate to this location	100	20	Fixed Wireless	Served (Over 100/20 available)	Wireless
575147	1504 LINCOLN WAY	CLINTON	IA	52732	1	12-Provider facilitates speeds faster than that reported on the map	Provider only: The Map does not correctly reflect service that I facilitate to this location	100	20	Fixed Wireless	Served (Over 100/20 available)	Wireless
575164	3064 UNITED STATES HIGHWAY 30	DE WITT	IA	52742	1	12-Provider facilitates speeds faster than that reported on the map	Provider only: The Map does not correctly reflect service that I facilitate to this location	100	20	Fixed Wireless	Served (Over 100/20 available)	Wireless
575483	1111 SWEETBRIAR LANE	CLINTON	IA	52732	1	12-Provider facilitates speeds faster than that reported on the map	Provider only: The Map does not correctly reflect service that I facilitate to this location	100	20	Fixed Wireless	Served (Over 100/20 available)	Wireless
575501	308 MAIN STREET	DELMAR	IA	52037	1	12-Provider facilitates speeds faster than that reported on the map	Provider only: The Map does not correctly reflect service that I facilitate to this location	100	20	Fixed Wireless	Served (Over 100/20 available)	Wireless
575515	1457 220TH AVENUE	DELMAR	IA	52037	1	12-Provider facilitates speeds faster than that reported on the map	Provider only: The Map does not correctly reflect service that I facilitate to this location	100	20	Fixed Wireless	Served (Over 100/20 available)	Wireless
575691	502 LOGAN AVENUE	ACKLEY	IA	50601	1	12-Provider facilitates speeds faster than that reported on the map	Provider only: The Map does not correctly reflect service that I facilitate to this location	100	20	Fixed Wireless	Served (Over 100/20 available)	Wireless
575788	243 18TH PLACE	CLINTON	IA	52732	1	12-Provider facilitates speeds faster than that reported on the map	Provider only: The Map does not correctly reflect service that I facilitate to this location	100	20	Fixed Wireless	Served (Over 100/20 available)	Wireless
575789	530 GREEN HILLS DRIVE	CLINTON	IA	52732	1	12-Provider facilitates speeds faster than that reported on the map	Provider only: The Map does not correctly reflect service that I facilitate to this location	100	20	Fixed Wireless	Served (Over 100/20 available)	Wireless
576014	1411 5TH STREET SOUTH	CLINTON	IA	52732	1	12-Provider facilitates speeds faster than that reported on the map	Provider only: The Map does not correctly reflect service that I facilitate to this location	100	20	Fixed Wireless	Served (Over 100/20 available)	Wireless
576165	1623 MACKIN DRIVE	DE WITT	IA	52742	1	12-Provider facilitates speeds faster than that reported on the map	Provider only: The Map does not correctly reflect service that I facilitate to this location	100	20	Fixed Wireless	Served (Over 100/20 available)	Wireless
576168	839 6TH AVENUE SOUTH	CLINTON	IA	52732	1	12-Provider facilitates speeds faster than that reported on the map	Provider only: The Map does not correctly reflect service that I facilitate to this location	100	20	Fixed Wireless	Served (Over 100/20 available)	Wireless
576395	2700 STOCKWELL LANE WEST	CLINTON	IA	52732	1	12-Provider facilitates speeds faster than that reported on the map	Provider only: The Map does not correctly reflect service that I facilitate to this location	100	20	Fixed Wireless	Served (Over 100/20 available)	Wireless
576528	719 MIDDLE ROAD	CAMANCHE	IA	52730	1	12-Provider facilitates speeds faster than that reported on the map	Provider only: The Map does not correctly reflect service that I facilitate to this location	100	20	Fixed Wireless	Served (Over 100/20 available)	Wireless
576591	208 WEST HARRISON STREET	EXIRA	IA	50076	1	12-Provider facilitates speeds faster than that reported on the map	Provider only: The Map does not correctly reflect service that I facilitate to this location	100	20	Fixed Wireless	Served (Over 100/20 available)	Wireless
576667	156 5TH STREET NORTH	CLINTON	IA	52732	1	12-Provider facilitates speeds faster than that reported on the map	Provider only: The Map does not correctly reflect service that I facilitate to this location	100	20	Fixed Wireless	Served (Over 100/20 available)	Wireless
576829	2110 CENTER COURT	CLINTON	IA	52732	1	12-Provider facilitates speeds faster than that reported on the map	Provider only: The Map does not correctly reflect service that I facilitate to this location	100	20	Fixed Wireless	Served (Over 100/20 available)	Wireless
576908	203 1ST AVENUE	DE WITT	IA	52742	1	12-Provider facilitates speeds faster than that reported on the map	Provider only: The Map does not correctly reflect service that I facilitate to this location	100	20	Fixed Wireless	Served (Over 100/20 available)	Wireless
576991	312 5TH AVENUE NORTH	CLINTON	IA	52732	1	12-Provider facilitates speeds faster than that reported on the map	Provider only: The Map does not correctly reflect service that I facilitate to this location	100	20	Fixed Wireless	Served (Over 100/20 available)	Wireless
577022	1114 6TH STREET	DE WITT	IA	52742	1	12-Provider facilitates speeds faster than that reported on the map	Provider only: The Map does not correctly reflect service that I facilitate to this location	100	20	Fixed Wireless	Served (Over 100/20 available)	Wireless
577171	1500 BLUFF BOULEVARD SOUTH	CLINTON	IA	52732	1	12-Provider facilitates speeds faster than that reported on the map	Provider only: The Map does not correctly reflect service that I facilitate to this location	100	20	Fixed Wireless	Served (Over 100/20 available)	Wireless
577350	749 4TH AVENUE SOUTH	CLINTON	IA	52732	1	12-Provider facilitates speeds faster than that reported on the map	Provider only: The Map does not correctly reflect service that I facilitate to this location	100	20	Fixed Wireless	Served (Over 100/20 available)	Wireless
577423	118 3RD STREET NORTH	CLINTON	IA	52732	1	12-Provider facilitates speeds faster than that reported on the map	Provider only: The Map does not correctly reflect service that I facilitate to this location	100	20	Fixed Wireless	Served (Over 100/20 available)	Wireless
577478	3001 ROOSEVELT STREET	CLINTON	IA	52732	1	12-Provider facilitates speeds faster than that reported on the map	Provider only: The Map does not correctly reflect service that I facilitate to this location	100	20	Fixed Wireless	Served (Over 100/20 available)	Wireless
577509	120 3RD AVENUE	DE WITT	IA	52742	1	12-Provider facilitates speeds faster than that reported on the map	Provider only: The Map does not correctly reflect service that I facilitate to this location	100	20	Fixed Wireless	Served (Over 100/20 available)	Wireless
577648	3230 HARTS MILL ROAD	CLINTON	IA	52732	1	12-Provider facilitates speeds faster than that reported on the map	Provider only: The Map does not correctly reflect service that I facilitate to this location	100	20	Fixed Wireless	Served (Over 100/20 available)	Wireless
577733	627 5TH AVENUE SOUTH	CLINTON	IA	52732	1	12-Provider facilitates speeds faster than that reported on the map	Provider only: The Map does not correctly reflect service that I facilitate to this location	100	20	Fixed Wireless	Served (Over 100/20 available)	Wireless
577746	1216 HOSPITAL DRIVE	DE WITT	IA	52742	1	12-Provider facilitates speeds faster than that reported on the map	Provider only: The Map does not correctly reflect service that I facilitate to this location	100	20	Fixed Wireless	Served (Over 100/20 available)	Wireless
577748	612 16TH PLACE	CAMANCHE	IA	52730	1	12-Provider facilitates speeds faster than that reported on the map	Provider only: The Map does not correctly reflect service that I facilitate to this location	100	20	Fixed Wireless	Served (Over 100/20 available)	Wireless
577845	1705 SPRINGDALE DRIVE	CLINTON	IA	52732	1	12-Provider facilitates speeds faster than that reported on the map	Provider only: The Map does not correctly reflect service that I facilitate to this location	100	20	Fixed Wireless	Served (Over 100/20 available)	Wireless
577954	202 NORTH FRANKLIN STREET	EDGEWOOD	IA	52042	1	12-Provider facilitates speeds faster than that reported on the map	Provider only: The Map does not correctly reflect service that I facilitate to this location	100	20	Fixed Wireless	Served (Over 100/20 available)	Wireless
578030	426 8TH AVENUE SOUTH	CLINTON	IA	52732	1	12-Provider facilitates speeds faster than that reported on the map	Provider only: The Map does not correctly reflect service that I facilitate to this location	100	20	Fixed Wireless	Served (Over 100/20 available)	Wireless
578100	1306 SPRINGBROOK LANE	DE WITT	IA	52742	1	12-Provider facilitates speeds faster than that reported on the map	Provider only: The Map does not correctly reflect service that I facilitate to this location	100	20	Fixed Wireless	Served (Over 100/20 available)	Wireless
578217	2480 260TH AVENUE	DE WITT	IA	52742	1	12-Provider facilitates speeds faster than that reported on the map	Provider only: The Map does not correctly reflect service that I facilitate to this location	100	20	Fixed Wireless	Served (Over 100/20 available)	Wireless
578254	347 29TH AVENUE NORTH	CLINTON	IA	52732	1	12-Provider facilitates speeds faster than that reported on the map	Provider only: The Map does not correctly reflect service that I facilitate to this location	100	20	Fixed Wireless	Served (Over 100/20 available)	Wireless
578335	3384 170TH STREET	GOOSE LAKE	IA	52750	1	12-Provider facilitates speeds faster than that reported on the map	Provider only: The Map does not correctly reflect service that I facilitate to this location	100	20	Fixed Wireless	Served (Over 100/20 available)	Wireless
578401	114 FAYETTE STREET	CLINTON	IA	52732	1	12-Provider facilitates speeds faster than that reported on the map	Provider only: The Map does not correctly reflect service that I facilitate to this location	100	20	Fixed Wireless	Served (Over 100/20 available)	Wireless
578409	510 3RD AVENUE SOUTH	CLINTON	IA	52732	1	12-Provider facilitates speeds faster than that reported on the map	Provider only: The Map does not correctly reflect service that I facilitate to this location	100	20	Fixed Wireless	Served (Over 100/20 available)	Wireless
578551	1307 3RD STREET	CAMANCHE	IA	52730	1	12-Provider facilitates speeds faster than that reported on the map	Provider only: The Map does not correctly reflect service that I facilitate to this location	100	20	Fixed Wireless	Served (Over 100/20 available)	Wireless
578734	2622 300TH AVENUE	DE WITT	IA	52742	1	12-Provider facilitates speeds faster than that reported on the map	Provider only: The Map does not correctly reflect service that I facilitate to this location	100	20	Fixed Wireless	Served (Over 100/20 available)	Wireless
578739	435 11TH AVENUE SOUTH	CLINTON	IA	52732	1	12-Provider facilitates speeds faster than that reported on the map	Provider only: The Map does not correctly reflect service that I facilitate to this location	100	20	Fixed Wireless	Served (Over 100/20 available)	Wireless
578765	515 5TH AVENUE SOUTH	CLINTON	IA	52732	1	12-Provider facilitates speeds faster than that reported on the map	Provider only: The Map does not correctly reflect service that I facilitate to this location	100	20	Fixed Wireless	Served (Over 100/20 available)	Wireless
578810	333 16TH AVENUE SOUTH	CLINTON	IA	52732	1	12-Provider facilitates speeds faster than that reported on the map	Provider only: The Map does not correctly reflect service that I facilitate to this location	100	20	Fixed Wireless	Served (Over 100/20 available)	Wireless
579042	301 CLARK STREET	SOUTH ENGLISH	IA	52335	1	12-Provider facilitates speeds faster than that reported on the map	Provider only: The Map does not correctly reflect service that I facilitate to this location	100	20	Fixed Wireless	Served (Over 100/20 available)	Wireless
579052	416 6TH STREET	CAMANCHE	IA	52730	1	12-Provider facilitates speeds faster than that reported on the map	Provider only: The Map does not correctly reflect service that I facilitate to this location	100	20	Fixed Wireless	Served (Over 100/20 available)	Wireless
579095	546 5TH AVENUE SOUTH	CLINTON	IA	52732	1	12-Provider facilitates speeds faster than that reported on the map	Provider only: The Map does not correctly reflect service that I facilitate to this location	100	20	Fixed Wireless	Served (Over 100/20 available)	Wireless
579139	311 35TH AVENUE NORTH	CLINTON	IA	52732	1	12-Provider facilitates speeds faster than that reported on the map	Provider only: The Map does not correctly reflect service that I facilitate to this location	100	20	Fixed Wireless	Served (Over 100/20 available)	Wireless
579262	1117 BRIAR CLIFF LANE	CLINTON	IA	52732	1	12-Provider facilitates speeds faster than that reported on the map	Provider only: The Map does not correctly reflect service that I facilitate to this location	100	20	Fixed Wireless	Served (Over 100/20 available)	Wireless
579329	3524 TOWER COURT	CLINTON	IA	52732	1	12-Provider facilitates speeds faster than that reported on the map	Provider only: The Map does not correctly reflect service that I facilitate to this location	100	20	Fixed Wireless	Served (Over 100/20 available)	Wireless
579359	311 7TH STREET	DE WITT	IA	52742	1	12-Provider facilitates speeds faster than that reported on the map	Provider only: The Map does not correctly reflect service that I facilitate to this location	100	20	Fixed Wireless	Served (Over 100/20 available)	Wireless
579686	2306 LAFAYETTE TERRACE	CLINTON	IA	52732	1	12-Provider facilitates speeds faster than that reported on the map	Provider only: The Map does not correctly reflect service that I facilitate to this location	100	20	Fixed Wireless	Served (Over 100/20 available)	Wireless
579722	4462 160TH STREET	CLINTON	IA	52732	1	12-Provider facilitates speeds faster than that reported on the map	Provider only: The Map does not correctly reflect service that I facilitate to this location	100	20	Fixed Wireless	Served (Over 100/20 available)	Wireless
579762	2342 12TH AVENUE SOUTH	CLINTON	IA	52732	1	12-Provider facilitates speeds faster than that reported on the map	Provider only: The Map does not correctly reflect service that I facilitate to this location	100	20	Fixed Wireless	Served (Over 100/20 available)	Wireless
579795	718 BLUFF BOULEVARD SOUTH	CLINTON	IA	52732	1	12-Provider facilitates speeds faster than that reported on the map	Provider only: The Map does not correctly reflect service that I facilitate to this location	100	20	Fixed Wireless	Served (Over 100/20 available)	Wireless
579814	1304 FORREST COURT	DE WITT	IA	52742	1	12-Provider facilitates speeds faster than that reported on the map	Provider only: The Map does not correctly reflect service that I facilitate to this location	100	20	Fixed Wireless	Served (Over 100/20 available)	Wireless
580022	223 3RD AVENUE SOUTH	CLINTON	IA	52732	1	12-Provider facilitates speeds faster than that reported on the map	Provider only: The Map does not correctly reflect service that I facilitate to this location	100	20	Fixed Wireless	Served (Over 100/20 available)	Wireless
580133	203 3RD STREET SOUTH	CLINTON	IA	52732	1	12-Provider facilitates speeds faster than that reported on the map	Provider only: The Map does not correctly reflect service that I facilitate to this location	100	20	Fixed Wireless	Served (Over 100/20 available)	Wireless
580206	6441 LINCOLN WAY	CLINTON	IA	52732	1	12-Provider facilitates speeds faster than that reported on the map	Provider only: The Map does not correctly reflect service that I facilitate to this location	100	20	Fixed Wireless	Served (Over 100/20 available)	Wireless
580466	232 7TH AVENUE NORTH	CLINTON	IA	52732	1	12-Provider facilitates speeds faster than that reported on the map	Provider only: The Map does not correctly reflect service that I facilitate to this location	100	20	Fixed Wireless	Served (Over 100/20 available)	Wireless
580604	603 BROADWAY STREET	SOUTH ENGLISH	IA	52335	1	12-Provider facilitates speeds faster than that reported on the map	Provider only: The Map does not correctly reflect service that I facilitate to this location	100	20	Fixed Wireless	Served (Over 100/20 available)	Wireless
580889	2916 UNITED STATES HIGHWAY 67	CAMANCHE	IA	52730	1	12-Provider facilitates speeds faster than that reported on the map	Provider only: The Map does not correctly reflect service that I facilitate to this location	100	20	Fixed Wireless	Served (Over 100/20 available)	Wireless
580890	208 NORTH IRONS STREET	KESWICK	IA	50136	1	12-Provider facilitates speeds faster than that reported on the map	Provider only: The Map does not correctly reflect service that I facilitate to this location	100	20	Fixed Wireless	Served (Over 100/20 available)	Wireless
580992	1202 5TH STREET	DE WITT	IA	52742	1	12-Provider facilitates speeds faster than that reported on the map	Provider only: The Map does not correctly reflect service that I facilitate to this location	100	20	Fixed Wireless	Served (Over 100/20 available)	Wireless
581056	201 3RD STREET NORTH	CLINTON	IA	52732	1	12-Provider facilitates speeds faster than that reported on the map	Provider only: The Map does not correctly reflect service that I facilitate to this location	100	20	Fixed Wireless	Served (Over 100/20 available)	Wireless
581157	103 NORTH WASHINGTON STREET	EDGEWOOD	IA	52042	1	12-Provider facilitates speeds faster than that reported on the map	Provider only: The Map does not correctly reflect service that I facilitate to this location	100	20	Fixed Wireless	Served (Over 100/20 available)	Wireless
581193	230 35TH AVENUE NORTH	CLINTON	IA	52732	1	12-Provider facilitates speeds faster than that reported on the map	Provider only: The Map does not correctly reflect service that I facilitate to this location	100	20	Fixed Wireless	Served (Over 100/20 available)	Wireless
581251	8942 RIPLEY AVENUE	MUSCATINE	IA	52761	1	12-Provider facilitates speeds faster than that reported on the map	Provider only: The Map does not correctly reflect service that I facilitate to this location	100	20	Fixed Wireless	Served (Over 100/20 available)	Wireless
581326	710 6TH AVENUE	DE WITT	IA	52742	1	12-Provider facilitates speeds faster than that reported on the map	Provider only: The Map does not correctly reflect service that I facilitate to this location	100	20	Fixed Wireless	Served (Over 100/20 available)	Wireless
581335	709 MAIN STREET	DELMAR	IA	52037	1	12-Provider facilitates speeds faster than that reported on the map	Provider only: The Map does not correctly reflect service that I facilitate to this location	100	20	Fixed Wireless	Served (Over 100/20 available)	Wireless
581467	112 NORTH BARNES STREET	WHAT CHEER	IA	50268	1	12-Provider facilitates speeds faster than that reported on the map	Provider only: The Map does not correctly reflect service that I facilitate to this location	100	20	Fixed Wireless	Served (Over 100/20 available)	Wireless

581725	736 7TH AVENUE COURT NORTH	CLINTON	IA	52732	1	12-Provider facilitates speeds faster than that reported on the map	Provider only: The Map does not correctly reflect service that I facilitate to this location	100	20	Fixed Wireless	Served (Over 100/20 available)	Wireless
582042	308 9TH STREET SOUTH	CLINTON	IA	52732	1	12-Provider facilitates speeds faster than that reported on the map	Provider only: The Map does not correctly reflect service that I facilitate to this location	100	20	Fixed Wireless	Served (Over 100/20 available)	Wireless
582045	401 MARKET STREET	DELMAR	IA	52037	1	12-Provider facilitates speeds faster than that reported on the map	Provider only: The Map does not correctly reflect service that I facilitate to this location	100	20	Fixed Wireless	Served (Over 100/20 available)	Wireless
582122	707 ECLIPSE LANE	CLINTON	IA	52732	1	12-Provider facilitates speeds faster than that reported on the map	Provider only: The Map does not correctly reflect service that I facilitate to this location	100	20	Fixed Wireless	Served (Over 100/20 available)	Wireless
582313	3915 3RD STREET WEST	CAMANCHE	IA	52730	1	12-Provider facilitates speeds faster than that reported on the map	Provider only: The Map does not correctly reflect service that I facilitate to this location	100	20	Fixed Wireless	Served (Over 100/20 available)	Wireless
582465	1751 335TH AVENUE	GOOSE LAKE	IA	52750	1	12-Provider facilitates speeds faster than that reported on the map	Provider only: The Map does not correctly reflect service that I facilitate to this location	100	20	Fixed Wireless	Served (Over 100/20 available)	Wireless
582496	229 5TH AVENUE SOUTH	CLINTON	IA	52732	1	12-Provider facilitates speeds faster than that reported on the map	Provider only: The Map does not correctly reflect service that I facilitate to this location	100	20	Fixed Wireless	Served (Over 100/20 available)	Wireless
582638	1204 WINDSOR DRIVE	CLINTON	IA	52732	1	12-Provider facilitates speeds faster than that reported on the map	Provider only: The Map does not correctly reflect service that I facilitate to this location	100	20	Fixed Wireless	Served (Over 100/20 available)	Wireless
582645	702 7TH STREET SOUTH	CLINTON	IA	52732	1	12-Provider facilitates speeds faster than that reported on the map	Provider only: The Map does not correctly reflect service that I facilitate to this location	100	20	Fixed Wireless	Served (Over 100/20 available)	Wireless
582651	420 13TH STREET	DE WITT	IA	52742	1	12-Provider facilitates speeds faster than that reported on the map	Provider only: The Map does not correctly reflect service that I facilitate to this location	100	20	Fixed Wireless	Served (Over 100/20 available)	Wireless
582671	9404 172ND STREET	MUSCATINE	IA	52761	1	12-Provider facilitates speeds faster than that reported on the map	Provider only: The Map does not correctly reflect service that I facilitate to this location	100	20	Fixed Wireless	Served (Over 100/20 available)	Wireless
582748	933 14TH AVENUE SOUTH	CLINTON	IA	52732	1	12-Provider facilitates speeds faster than that reported on the map	Provider only: The Map does not correctly reflect service that I facilitate to this location	100	20	Fixed Wireless	Served (Over 100/20 available)	Wireless
582758	18703 COUNTY ROAD X61	MUSCATINE	IA	52761	1	12-Provider facilitates speeds faster than that reported on the map	Provider only: The Map does not correctly reflect service that I facilitate to this location	100	20	Fixed Wireless	Served (Over 100/20 available)	Wireless
582861	314 13TH AVENUE SOUTH	CLINTON	IA	52732	1	12-Provider facilitates speeds faster than that reported on the map	Provider only: The Map does not correctly reflect service that I facilitate to this location	100	20	Fixed Wireless	Served (Over 100/20 available)	Wireless
582885	1014 WASHINGTON BOULEVARD NORTH	CAMANCHE	IA	52730	1	12-Provider facilitates speeds faster than that reported on the map	Provider only: The Map does not correctly reflect service that I facilitate to this location	100	20	Fixed Wireless	Served (Over 100/20 available)	Wireless
583125	763 13TH AVENUE SOUTH	CLINTON	IA	52732	1	12-Provider facilitates speeds faster than that reported on the map	Provider only: The Map does not correctly reflect service that I facilitate to this location	100	20	Fixed Wireless	Served (Over 100/20 available)	Wireless
583126	909 PARK AVENUE	ACKLEY	IA	50601	1	12-Provider facilitates speeds faster than that reported on the map	Provider only: The Map does not correctly reflect service that I facilitate to this location	100	20	Fixed Wireless	Served (Over 100/20 available)	Wireless
583345	421 2ND AVENUE	ACKLEY	IA	50601	1	12-Provider facilitates speeds faster than that reported on the map	Provider only: The Map does not correctly reflect service that I facilitate to this location	100	20	Fixed Wireless	Served (Over 100/20 available)	Wireless
583465	206 15TH STREET	ACKLEY	IA	50601	1	12-Provider facilitates speeds faster than that reported on the map	Provider only: The Map does not correctly reflect service that I facilitate to this location	100	20	Fixed Wireless	Served (Over 100/20 available)	Wireless
583602	1763 UNITED STATES HIGHWAY 67	CLINTON	IA	52732	1	12-Provider facilitates speeds faster than that reported on the map	Provider only: The Map does not correctly reflect service that I facilitate to this location	100	20	Fixed Wireless	Served (Over 100/20 available)	Wireless
583613	423 14TH PLACE	CAMANCHE	IA	52730	1	12-Provider facilitates speeds faster than that reported on the map	Provider only: The Map does not correctly reflect service that I facilitate to this location	100	20	Fixed Wireless	Served (Over 100/20 available)	Wireless
583762	1402 ROSE HILL AVENUE	CAMANCHE	IA	52730	1	12-Provider facilitates speeds faster than that reported on the map	Provider only: The Map does not correctly reflect service that I facilitate to this location	100	20	Fixed Wireless	Served (Over 100/20 available)	Wireless
583765	510 3RD AVENUE NORTH	CLINTON	IA	52732	1	12-Provider facilitates speeds faster than that reported on the map	Provider only: The Map does not correctly reflect service that I facilitate to this location	100	20	Fixed Wireless	Served (Over 100/20 available)	Wireless
583916	1029 GRANDVIEW DRIVE	CLINTON	IA	52732	1	12-Provider facilitates speeds faster than that reported on the map	Provider only: The Map does not correctly reflect service that I facilitate to this location	100	20	Fixed Wireless	Served (Over 100/20 available)	Wireless
583964	2023 HARRISON DRIVE	CLINTON	IA	52732	1	12-Provider facilitates speeds faster than that reported on the map	Provider only: The Map does not correctly reflect service that I facilitate to this location	100	20	Fixed Wireless	Served (Over 100/20 available)	Wireless
584000	335 2ND AVENUE NORTH	CLINTON	IA	52732	1	12-Provider facilitates speeds faster than that reported on the map	Provider only: The Map does not correctly reflect service that I facilitate to this location	100	20	Fixed Wireless	Served (Over 100/20 available)	Wireless
584010	1021 23RD AVENUE NORTH	CLINTON	IA	52732	1	12-Provider facilitates speeds faster than that reported on the map	Provider only: The Map does not correctly reflect service that I facilitate to this location	100	20	Fixed Wireless	Served (Over 100/20 available)	Wireless
584027	110 J STREET	KESWICK	IA	50136	1	12-Provider facilitates speeds faster than that reported on the map	Provider only: The Map does not correctly reflect service that I facilitate to this location	100	20	Fixed Wireless	Served (Over 100/20 available)	Wireless
584112	902 13TH AVENUE NORTH	CLINTON	IA	52732	1	12-Provider facilitates speeds faster than that reported on the map	Provider only: The Map does not correctly reflect service that I facilitate to this location	100	20	Fixed Wireless	Served (Over 100/20 available)	Wireless
584191	400 INDUSTRIAL STREET EAST	DE WITT	IA	52742	1	12-Provider facilitates speeds faster than that reported on the map	Provider only: The Map does not correctly reflect service that I facilitate to this location	100	20	Fixed Wireless	Served (Over 100/20 available)	Wireless
584214	203 WEST WALNUT STREET	WHAT CHEER	IA	50268	1	12-Provider facilitates speeds faster than that reported on the map	Provider only: The Map does not correctly reflect service that I facilitate to this location	100	20	Fixed Wireless	Served (Over 100/20 available)	Wireless
584234	2861 270TH STREET	DE WITT	IA	52742	1	12-Provider facilitates speeds faster than that reported on the map	Provider only: The Map does not correctly reflect service that I facilitate to this location	100	20	Fixed Wireless	Served (Over 100/20 available)	Wireless
584297	2339 CHANCY STREET	CLINTON	IA	52732	1	12-Provider facilitates speeds faster than that reported on the map	Provider only: The Map does not correctly reflect service that I facilitate to this location	100	20	Fixed Wireless	Served (Over 100/20 available)	Wireless
584395	1329 23RD AVENUE NORTH	CLINTON	IA	52732	1	12-Provider facilitates speeds faster than that reported on the map	Provider only: The Map does not correctly reflect service that I facilitate to this location	100	20	Fixed Wireless	Served (Over 100/20 available)	Wireless
584475	114 MAIN STREET	WELTON	IA	52774	1	12-Provider facilitates speeds faster than that reported on the map	Provider only: The Map does not correctly reflect service that I facilitate to this location	100	20	Fixed Wireless	Served (Over 100/20 available)	Wireless
584588	206 33RD AVENUE NORTH	CLINTON	IA	52732	1	12-Provider facilitates speeds faster than that reported on the map	Provider only: The Map does not correctly reflect service that I facilitate to this location	100	20	Fixed Wireless	Served (Over 100/20 available)	Wireless
584774	1554 12TH AVENUE NORTH	CLINTON	IA	52732	1	12-Provider facilitates speeds faster than that reported on the map	Provider only: The Map does not correctly reflect service that I facilitate to this location	100	20	Fixed Wireless	Served (Over 100/20 available)	Wireless
584823	1118 11TH AVENUE	DE WITT	IA	52742	1	12-Provider facilitates speeds faster than that reported on the map	Provider only: The Map does not correctly reflect service that I facilitate to this location	100	20	Fixed Wireless	Served (Over 100/20 available)	Wireless
584882	1344 210TH AVENUE	DELMAR	IA	52037	1	12-Provider facilitates speeds faster than that reported on the map	Provider only: The Map does not correctly reflect service that I facilitate to this location	100	20	Fixed Wireless	Served (Over 100/20 available)	Wireless
585093	1255 HOSPITAL DRIVE	DE WITT	IA	52742	1	12-Provider facilitates speeds faster than that reported on the map	Provider only: The Map does not correctly reflect service that I facilitate to this location	100	20	Fixed Wireless	Served (Over 100/20 available)	Wireless
585137	2812 9TH STREET	CAMANCHE	IA	52730	1	12-Provider facilitates speeds faster than that reported on the map	Provider only: The Map does not correctly reflect service that I facilitate to this location	100	20	Fixed Wireless	Served (Over 100/20 available)	Wireless
585224	625 6TH STREET	DE WITT	IA	52742	1	12-Provider facilitates speeds faster than that reported on the map	Provider only: The Map does not correctly reflect service that I facilitate to this location	100	20	Fixed Wireless	Served (Over 100/20 available)	Wireless
585238	3603 292ND STREET	CAMANCHE	IA	52730	1	12-Provider facilitates speeds faster than that reported on the map	Provider only: The Map does not correctly reflect service that I facilitate to this location	100	20	Fixed Wireless	Served (Over 100/20 available)	Wireless
585288	1506 ROSE HILL AVENUE	CAMANCHE	IA	52730	1	12-Provider facilitates speeds faster than that reported on the map	Provider only: The Map does not correctly reflect service that I facilitate to this location	100	20	Fixed Wireless	Served (Over 100/20 available)	Wireless
585303	804 14TH PLACE	CAMANCHE	IA	52730	1	12-Provider facilitates speeds faster than that reported on the map	Provider only: The Map does not correctly reflect service that I facilitate to this location	100	20	Fixed Wireless	Served (Over 100/20 available)	Wireless
585526	1731 8TH AVENUE SOUTH	CLINTON	IA	52732	1	12-Provider facilitates speeds faster than that reported on the map	Provider only: The Map does not correctly reflect service that I facilitate to this location	100	20	Fixed Wireless	Served (Over 100/20 available)	Wireless
585553	1562 MAIN AVENUE	CLINTON	IA	52732	1	12-Provider facilitates speeds faster than that reported on the map	Provider only: The Map does not correctly reflect service that I facilitate to this location	100	20	Fixed Wireless	Served (Over 100/20 available)	Wireless
585596	2918 262ND STREET	DE WITT	IA	52742	1	12-Provider facilitates speeds faster than that reported on the map	Provider only: The Map does not correctly reflect service that I facilitate to this location	100	20	Fixed Wireless	Served (Over 100/20 available)	Wireless
585770	1528 7TH STREET NORTHWEST	CLINTON	IA	52732	1	12-Provider facilitates speeds faster than that reported on the map	Provider only: The Map does not correctly reflect service that I facilitate to this location	100	20	Fixed Wireless	Served (Over 100/20 available)	Wireless
585826	300 SOUTH JEFFERSON STREET	EXIRA	IA	50076	1	12-Provider facilitates speeds faster than that reported on the map	Provider only: The Map does not correctly reflect service that I facilitate to this location	100	20	Fixed Wireless	Served (Over 100/20 available)	Wireless
585965	18503 MAVERICK LANE	MUSCATINE	IA	52761	1	12-Provider facilitates speeds faster than that reported on the map	Provider only: The Map does not correctly reflect service that I facilitate to this location	100	20	Fixed Wireless	Served (Over 100/20 available)	Wireless
586099	624 3RD AVENUE SOUTH	CLINTON	IA	52732	1	12-Provider facilitates speeds faster than that reported on the map	Provider only: The Map does not correctly reflect service that I facilitate to this location	100	20	Fixed Wireless	Served (Over 100/20 available)	Wireless
586102	9487 PONDEROSA ROAD	MUSCATINE	IA	52761	1	12-Provider facilitates speeds faster than that reported on the map	Provider only: The Map does not correctly reflect service that I facilitate to this location	100	20	Fixed Wireless	Served (Over 100/20 available)	Wireless
586122	28279 HORSESHOE ROAD	GREELEY	IA	52050	1	12-Provider facilitates speeds faster than that reported on the map	Provider only: The Map does not correctly reflect service that I facilitate to this location	100	20	Fixed Wireless	Served (Over 100/20 available)	Wireless
586161	1442 27TH AVENUE SOUTH	CLINTON	IA	52732	1	12-Provider facilitates speeds faster than that reported on the map	Provider only: The Map does not correctly reflect service that I facilitate to this location	100	20	Fixed Wireless	Served (Over 100/20 available)	Wireless
586174	202 IRON STREET	DELMAR	IA	52037	1	12-Provider facilitates speeds faster than that reported on the map	Provider only: The Map does not correctly reflect service that I facilitate to this location	100	20	Fixed Wireless	Served (Over 100/20 available)	Wireless
586228	327 17TH AVENUE SOUTH	CLINTON	IA	52732	1	12-Provider facilitates speeds faster than that reported on the map	Provider only: The Map does not correctly reflect service that I facilitate to this location	100	20	Fixed Wireless	Served (Over 100/20 available)	Wireless
586280	9075 172ND STREET	MUSCATINE	IA	52761	1	12-Provider facilitates speeds faster than that reported on the map	Provider only: The Map does not correctly reflect service that I facilitate to this location	100	20	Fixed Wireless	Served (Over 100/20 available)	Wireless
586300	741 7TH AVENUE SOUTH	CLINTON	IA	52732	1	12-Provider facilitates speeds faster than that reported on the map	Provider only: The Map does not correctly reflect service that I facilitate to this location	100	20	Fixed Wireless	Served (Over 100/20 available)	Wireless
586302	202 SOUTH EDGERTON STREET	EXIRA	IA	50076	1	12-Provider facilitates speeds faster than that reported on the map	Provider only: The Map does not correctly reflect service that I facilitate to this location	100	20	Fixed Wireless	Served (Over 100/20 available)	Wireless
586385	2210 13TH AVENUE SOUTH	CLINTON	IA	52732	1	12-Provider facilitates speeds faster than that reported on the map	Provider only: The Map does not correctly reflect service that I facilitate to this location	100	20	Fixed Wireless	Served (Over 100/20 available)	Wireless
586477	1011 6TH STREET	DE WITT	IA	52742	1	12-Provider facilitates speeds faster than that reported on the map	Provider only: The Map does not correctly reflect service that I facilitate to this location	100	20	Fixed Wireless	Served (Over 100/20 available)	Wireless
586478	2307 11TH STREET NORTH	CLINTON	IA	52732	1	12-Provider facilitates speeds faster than that reported on the map	Provider only: The Map does not correctly reflect service that I facilitate to this location	100	20	Fixed Wireless	Served (Over 100/20 available)	Wireless
586511	107 NORTH COTTAGE STREET	EXIRA	IA	50076	1	12-Provider facilitates speeds faster than that reported on the map	Provider only: The Map does not correctly reflect service that I facilitate to this location	100	20	Fixed Wireless	Served (Over 100/20 available)	Wireless
586690	1215 HIAWATHA LANE	CAMANCHE	IA	52730	1	12-Provider facilitates speeds faster than that reported on the map	Provider only: The Map does not correctly reflect service that I facilitate to this location	100	20	Fixed Wireless	Served (Over 100/20 available)	Wireless
586808	2331 STATE HIGHWAY 136	DELMAR	IA	52037	1	12-Provider facilitates speeds faster than that reported on the map	Provider only: The Map does not correctly reflect service that I facilitate to this location	100	20	Fixed Wireless	Served (Over 100/20 available)	Wireless
586809	301 4TH AVENUE	DE WITT	IA	52742	1	12-Provider facilitates speeds faster than that reported on the map	Provider only: The Map does not correctly reflect service that I facilitate to this location	100	20	Fixed Wireless	Served (Over 100/20 available)	Wireless
586857	411 11TH PLACE	CAMANCHE	IA	52730	1	12-Provider facilitates speeds faster than that reported on the map	Provider only: The Map does not correctly reflect service that I facilitate to this location	100	20	Fixed Wireless	Served (Over 100/20 available)	Wireless
586887	249 19TH PLACE	CLINTON	IA	52732	1	12-Provider facilitates speeds faster than that reported on the map	Provider only: The Map does not correctly reflect service that I facilitate to this location	100	20	Fixed Wireless	Served (Over 100/20 available)	Wireless
586914	1708 IOWA AVENUE	CLINTON	IA	52732	1	12-Provider facilitates speeds faster than that reported on the map	Provider only: The Map does not correctly reflect service that I facilitate to this location	100	20	Fixed Wireless	Served (Over 100/20 available)	Wireless
586999	1722 GARFIELD STREET	CLINTON	IA	52732	1	12-Provider facilitates speeds faster than that reported on the map	Provider only: The Map does not correctly reflect service that I facilitate to this location	100	20	Fixed Wireless	Served (Over 100/20 available)	Wireless
587044	102 WASHINGTON STREET	VOLGA	IA	52077	1	12-Provider facilitates speeds faster than that reported on the map	Provider only: The Map does not correctly reflect service that I facilitate to this location	100	20	Fixed Wireless	Served (Over 100/20 available)	Wireless
587330	309 MONROE STREET	SOUTH ENGLISH	IA	52335	1	12-Provider facilitates speeds faster than that reported on the map	Provider only: The Map does not correctly reflect service that I facilitate to this location	100	20	Fixed Wireless	Served (Over 100/20 available)	Wireless
587426	935 BROOKVIEW DRIVE	DE WITT	IA	52742	1	12-Provider facilitates speeds faster than that reported on the map	Provider only: The Map does not correctly reflect service that I facilitate to this location	100	20	Fixed Wireless	Served (Over 100/20 available)	Wireless
587556	610 3RD AVENUE SOUTH	CLINTON	IA	52732	1	12-Provider facilitates speeds faster than that reported on the map	Provider only: The Map does not correctly reflect service that I facilitate to this location	100	20	Fixed Wireless	Served (Over 100/20 available)	Wireless
587711	914 6TH AVENUE	DE WITT	IA	52742	1	12-Provider facilitates speeds faster than that reported on the map	Provider only: The Map does not correctly reflect service that I facilitate to this location	100	20	Fixed Wireless	Served (Over 100/20 available)	Wireless
587728	608 WEST WASHINGTON STREET	WHAT CHEER	IA	50268	1	12-Provider facilitates speeds faster than that reported on the map	Provider only: The Map does not correctly reflect service that I facilitate to this location	100	20	Fixed Wireless	Served (Over 100/20 available)	Wireless
587823	238 32ND AVENUE NORTH	CLINTON	IA	52732	1	12-Provider facilitates speeds faster than that reported on the map	Provider only: The Map does not correctly reflect service that I facilitate to this location	100	20	Fixed Wireless	Served (Over 100/20 available)	Wireless
587981	602 10TH AVENUE	ACKLEY	IA	50601	1	12-Provider facilitates speeds faster than that reported on the map	Provider only: The Map does not correctly reflect service that I facilitate to this location	100	20	Fixed Wireless	Served (Over 100/20 available)	Wireless
588105	1245 8TH AVENUE SOUTH	CLINTON	IA	52732	1	12-Provider facilitates speeds faster than that reported on the map	Provider only: The Map does not correctly reflect service that I facilitate to this location	100	20	Fixed Wireless	Served (Over 100/20 available)	Wireless
588341	548 SCENIC DRIVE	CLINTON	IA	52732	1	12-Provider facilitates speeds faster than that reported on the map	Provider only: The Map does not correctly reflect service that I facilitate to this location	100	20	Fixed Wireless	Served (Over 100/20 available)	Wireless
588527	3403 3RD STREET NORTH	CLINTON	IA	52732	1	12-Provider facilitates speeds faster than that reported on the map	Provider only: The Map does not correctly reflect service that I facilitate to this location	100	20	Fixed Wireless	Served (Over 100/20 available)	Wireless
588633	2357 BARKER STREET	CLINTON	IA	52732	1	12-Provider facilitates speeds faster than that reported on the map	Provider only: The Map does not correctly reflect service that I facilitate to this location	100	20	Fixed Wireless	Served (Over 100/20 available)	Wireless
588790	2201 13TH AVENUE SOUTH	CLINTON	IA	52732	1	12-Provider facilitates speeds faster than that reported on the map	Provider only: The Map does not correctly reflect service that I facilitate to this location	100	20	Fixed Wireless	Served (Over 100/20 available)	Wireless
588811	311 3RD STREET	LOW MOOR	IA	52757	1	12-Provider facilitates speeds faster than that reported on the map	Provider only: The Map does not correctly reflect service that I facilitate to this location	100	20	Fixed Wireless	Served (Over 100/20 available)	Wireless
588812	3075 UNITED STATES HIGHWAY 67	CAMANCHE	IA	52730	1	12-Provider facilitates speeds faster than that reported on the map	Provider only: The Map does not correctly reflect service that I facilitate to this location	100	20	Fixed Wireless	Served (Over 100/20 available)	Wireless
588923	703 ROSHELL COURT	DE WITT	IA	52742	1	12-Provider facilitates speeds faster than that reported on the map	Provider only: The Map does not correctly reflect service that I facilitate to this location	100	20	Fixed Wireless	Served (Over 100/20 available)	Wireless
588971	411 29TH AVENUE NORTH	CLINTON	IA	52732	1	12-Provider facilitates speeds faster than that reported on the map	Provider only: The Map does not correctly reflect service that I facilitate to this location	100	20	Fixed Wireless	Served (Over 100/20 available)	Wireless
588973	401 2ND AVENUE	ACKLEY	IA	50601	1	12-Provider facilitates speeds faster than that reported on the map	Provider only: The Map does not correctly reflect service that I facilitate to this location	100	20	Fixed Wireless	Served (Over 100/20 available)	Wireless
589286	13965 U AVENUE	ACKLEY	IA	50601	1	12-Provider facilitates speeds faster than that reported on the map	Provider only: The Map does not correctly reflect service that I facilitate to this location	100	20	Fixed Wireless	Served (Over 100/20 available)	Wireless
589698	1011 GALBRAITH DRIVE	CLINTON	IA	52732	1	12-Provider facilitates speeds faster than that reported on the map	Provider only: The Map does not correctly reflect service that I facilitate to this location	100	20	Fixed Wireless	Served (Over 100/20 available)	Wireless
589815	912 PLEASANT VALLEY LANE	CLINTON	IA	52732	1	12-Provider facilitates speeds faster than that reported on the map	Provider only: The Map does not correctly reflect service that I facilitate to this location	100	20	Fixed Wireless	Served (Over 100/20 available)	Wireless
589942	132 6TH AVENUE SOUTH	CLINTON	IA	52732	1	12-Provider facilitates speeds faster than that reported on the map	Provider only: The Map does not correctly reflect service that I facilitate to this location	100	20	Fixed Wireless	Served (Over 100/20 available)	Wireless
589997	4505 90TH AVENUE	LINN GROVE	IA	51033	1	12-Provider facilitates speeds faster than that reported on the map	Provider only: The Map does not correctly reflect service that I facilitate to this location	100	20	Fixed Wireless	Served (Over 100/20 available)	Wireless
590058	1538 390TH AVENUE	BRYANT	IA	52727	1	12-Provider facilitates speeds faster than that reported on the map	Provider only: The Map does not correctly reflect service that I facilitate to this location	100	20	Fixed Wireless	Served (Over 100/20 available)	Wireless
590105	3412 CLEVELAND STREET	CLINTON	IA	52732	1	12-Provider facilitates speeds faster than that reported on the map	Provider only: The Map does not correctly reflect service that I facilitate to this location	100	20	Fixed Wireless	Served (Over 100/20 available)	Wireless
590108	308 MONROE STREET	SOUTH ENGLISH	IA	52335	1	12-Provider facilitates speeds faster than that reported on the map	Provider only: The Map does not correctly reflect service that I facilitate to this location	100	20	Fixed Wireless	Served (Over 100/20 available)	Wireless
590159	849 GATEWAY STREET	CLINTON	IA	52732	1	12-Provider facilitates speeds faster than that reported on the map	Provider only: The Map does not correctly reflect service that I facilitate to this location	100	20	Fixed Wireless	Served (Over 100/20 available)	Wireless
590222	3601 VALLEY OAKS DRIVE	CLINTON	IA	52732	1	12-Provider facilitates speeds faster than that reported on the map	Provider only: The Map does not correctly reflect service that I facilitate to this location	100	20	Fixed Wireless	Served (Over 100/20 available)	Wireless
590235	2018 STATE HIGHWAY 136	MAQUOKETA	IA	52060	1	12-Provider facilitates speeds faster than that reported on the map	Provider only: The Map does not correctly reflect service that I facilitate to this location	100	20	Fixed Wireless	Served (Over 100/20 available)	Wireless
590247	403 WEST JOHNSTON STREET	WHAT CHEER	IA	50268	1	12-Provider facilitates speeds faster than that reported on the map	Provider only: The Map does not correctly reflect service that I facilitate to this location	100	20	Fixed Wireless	Served (Over 100/20 available)	Wireless
590373	412 STATE STREET	ACKLEY	IA	50601	1	12-Provider facilitates speeds faster than that reported on the map	Provider only: The Map does not correctly reflect service that I facilitate to this location	100	20	Fixed Wireless	Served (Over 100/20 available)	Wireless
590405	416 37TH AVENUE NORTH	CLINTON	IA	52732	1	12-Provider facilitates speeds faster than that reported on the map	Provider only: The Map does not correctly reflect service that I facilitate to this location	100	20	Fixed Wireless	Served (Over 100/20 available)	Wireless
590489	1030 2ND STREET NORTH	CLINTON	IA	52732	1	12-Provider facilitates speeds faster than that reported on the map	Provider only: The Map does not correctly reflect service that I facilitate to this location	100	20	Fixed Wireless	Served (Over 100/20 available)	Wireless
590639	2239 12TH AVENUE SOUTH	CLINTON	IA	52732	1	12-Provider facilitates speeds faster than that reported on the map	Provider only: The Map does not correctly reflect service that I facilitate to this location	100	20	Fixed Wireless	Served (Over 100/20 available)	Wireless
590659	1513 6TH AVENUE SOUTH	CLINTON	IA	52732	1	12-Provider facilitates speeds faster than that reported on the map	Provider only: The Map does not correctly reflect service that I facilitate to this location	100	20	Fixed Wireless	Served (Over 100/20 available)	Wireless
590870	1845 380TH AVENUE	BRYANT	IA	52727	1	12-Provider facilitates speeds faster than that reported on the map	Provider only: The Map does not correctly reflect service that I facilitate to this location	100	20	Fixed Wireless	Served (Over 100/20 available)	Wireless
590894	621 2ND STREET	DE WITT	IA	52742	1	12-Provider facilitates speeds faster than that reported on the map	Provider only: The Map does not correctly reflect service that I facilitate to this location	100	20	Fixed Wireless	Served (Over 100/20 available)	Wireless
590895	724 STOCKWELL LANE NORTH	CLINTON	IA	52732	1	12-Provider facilitates speeds faster than that reported on the map	Provider only: The Map does not correctly reflect service that I facilitate to this location	100	20	Fixed Wireless	Served (Over 100/20 available)	Wireless
591034	611 10TH STREET	DE WITT	IA	52742	1	12-Provider facilitates speeds faster than that reported on the map	Provider only: The Map does not correctly reflect service that I facilitate to this location	100	20	Fixed Wireless	Served (Over 100/20 available)	Wireless
591154	602 2ND STREET	DE WITT	IA	52742	1	12-Provider facilitates speeds faster than that reported on the map	Provider only: The Map does not correctly reflect service that I facilitate to this location	100	20	Fixed Wireless	Served (Over 100/20 available)	Wireless
591210	134 5TH AVENUE SOUTH	CLINTON	IA	52732	1	12-Provider facilitates speeds faster than that reported on the map	Provider only: The Map does not correctly reflect service that I facilitate to this location	100	20	Fixed Wireless	Served (Over 100/20 available)	Wireless
591305	413 WASHINGTON STREET	VOLGA	IA	52077	1	12-Provider facilitates speeds faster than that reported on the map	Provider only: The Map does not correctly reflect service that I facilitate to this location	100	20	Fixed Wireless	Served (Over 100/20 available)	Wireless
591348	330 3RD AVENUE SOUTH	CLINTON	IA	52732	1	12-Provider facilitates speeds faster than that reported on the map	Provider only: The Map does not correctly reflect service that I facilitate to this location	100	20	Fixed Wireless	Served (Over 100/20 available)	Wireless
591355	1005 1ST AVENUE	ACKLEY	IA	50601	1	12-Provider facilitates speeds faster than that reported on the map	Provider only: The Map does not correctly reflect service that I facilitate to this location	100	20	Fixed Wireless	Served (Over 100/20 available)	Wireless
591426	404 BUTLER STREET	VOLGA	IA	52077	1	12-Provider facilitates speeds faster than that reported on the map	Provider only: The Map does not correctly reflect service that I facilitate to this location	100	20	Fixed Wireless	Served (Over 100/20 available)	Wireless
591458	438 4TH AVENUE NORTH	CLINTON	IA	52732	1	12-Provider facilitates speeds faster than that reported on the map	Provider only: The Map does not correctly reflect service that I facilitate to this location	100	20	Fixed Wireless	Served (Over 100/20 available)	Wireless
591540	605 COUNTY T ROAD	BRAYTON	IA	50042	1	12-Provider facilitates speeds faster than that reported on the map	Provider only: The Map does not correctly reflect service that I facilitate to this location	100	20	Fixed Wireless	Served (Over 100/20 available)	Wireless
591779	2116 HARRISON DRIVE	CLINTON	IA	52732	1	12-Provider facilitates speeds faster than that reported on the map	Provider only: The Map does not correctly reflect service that I facilitate to this location	100	20	Fixed Wireless	Served (Over 100/20 available)	Wireless
591783	103 WEST MAIN STREET	EXIRA	IA	50076	1	12-Provider facilitates speeds faster than that reported on the map	Provider only: The Map does not correctly reflect service that I facilitate to this location	100	20	Fixed Wireless	Served (Over 100/20 available)	Wireless
591839	817 1ST AVENUE	ACKLEY	IA	50601	1	12-Provider facilitates speeds faster than that reported on the map	Provider only: The Map does not correctly reflect service that I facilitate to this location	100	20	Fixed Wireless	Served (Over 100/20 available)	Wireless
591843	1219 WHITTIER COURT	CLINTON	IA	52732	1	12-Provider facilitates speeds faster than that reported on the map	Provider only: The Map does not correctly reflect service that I facilitate to this location	100	20	Fixed Wireless	Served (Over 100/20 available)	Wireless
591889	421 2ND AVENUE NORTH	CLINTON	IA	52732	1	12-Provider facilitates speeds faster than that reported on the map	Provider only: The Map does not correctly reflect service that I facilitate to this location	100	20	Fixed Wireless	Served (Over 100/20 available)	Wireless
591928	1001 1ST AVENUE	CLINTON	IA	52732	1	12-Provider facilitates speeds faster than that reported on the map	Provider only: The Map does not correctly reflect service that I facilitate to this location	100	20	Fixed Wireless	Served (Over 100/20 available)	Wireless
592058	400 3RD STREET NORTH	CLINTON	IA	52732	1	12-Provider facilitates speeds faster than that reported on the map	Provider only: The Map does not correctly reflect service that I facilitate to this location	100	20	Fixed Wireless	Served (Over 100/20 available)	Wireless

592310	204 WEST MAIN STREET	EXIRA	IA	50076	1	12-Provider facilitates speeds faster than that reported on the map	Provider only: The Map does not correctly reflect service that I facilitate to this location	100	20	Fixed Wireless	Served (Over 100/20 available)	Wireless
592404	10030 HIGHWAY 149	NORTH ENGLISH	IA	52316	1	12-Provider facilitates speeds faster than that reported on the map	Provider only: The Map does not correctly reflect service that I facilitate to this location	100	20	Fixed Wireless	Served (Over 100/20 available)	Wireless
592418	3514 PERSHING BOULEVARD	CLINTON	IA	52732	1	12-Provider facilitates speeds faster than that reported on the map	Provider only: The Map does not correctly reflect service that I facilitate to this location	100	20	Fixed Wireless	Served (Over 100/20 available)	Wireless
592454	623 11TH AVENUE	DE WITT	IA	52742	1	12-Provider facilitates speeds faster than that reported on the map	Provider only: The Map does not correctly reflect service that I facilitate to this location	100	20	Fixed Wireless	Served (Over 100/20 available)	Wireless
592490	2907 GARFIELD STREET	CLINTON	IA	52732	1	12-Provider facilitates speeds faster than that reported on the map	Provider only: The Map does not correctly reflect service that I facilitate to this location	100	20	Fixed Wireless	Served (Over 100/20 available)	Wireless
592642	1609 8TH STREET	CAMANCHE	IA	52730	1	12-Provider facilitates speeds faster than that reported on the map	Provider only: The Map does not correctly reflect service that I facilitate to this location	100	20	Fixed Wireless	Served (Over 100/20 available)	Wireless
592679	412 7TH AVENUE	CAMANCHE	IA	52730	1	12-Provider facilitates speeds faster than that reported on the map	Provider only: The Map does not correctly reflect service that I facilitate to this location	100	20	Fixed Wireless	Served (Over 100/20 available)	Wireless
592797	2715 18TH STREET SOUTH	CLINTON	IA	52732	1	12-Provider facilitates speeds faster than that reported on the map	Provider only: The Map does not correctly reflect service that I facilitate to this location	100	20	Fixed Wireless	Served (Over 100/20 available)	Wireless
592828	504 3RD STREET NORTH	CLINTON	IA	52732	1	12-Provider facilitates speeds faster than that reported on the map	Provider only: The Map does not correctly reflect service that I facilitate to this location	100	20	Fixed Wireless	Served (Over 100/20 available)	Wireless
592847	4453 160TH STREET	CLINTON	IA	52732	1	12-Provider facilitates speeds faster than that reported on the map	Provider only: The Map does not correctly reflect service that I facilitate to this location	100	20	Fixed Wireless	Served (Over 100/20 available)	Wireless
592856	2592 282ND AVENUE	DE WITT	IA	52742	1	12-Provider facilitates speeds faster than that reported on the map	Provider only: The Map does not correctly reflect service that I facilitate to this location	100	20	Fixed Wireless	Served (Over 100/20 available)	Wireless
592948	1219 2ND STREET SOUTH	CLINTON	IA	52732	1	12-Provider facilitates speeds faster than that reported on the map	Provider only: The Map does not correctly reflect service that I facilitate to this location	100	20	Fixed Wireless	Served (Over 100/20 available)	Wireless
592988	1133 11TH STREET	DE WITT	IA	52742	1	12-Provider facilitates speeds faster than that reported on the map	Provider only: The Map does not correctly reflect service that I facilitate to this location	100	20	Fixed Wireless	Served (Over 100/20 available)	Wireless
592999	703 M AVENUE	GRUNDY CENTER	IA	50638	1	12-Provider facilitates speeds faster than that reported on the map	Provider only: The Map does not correctly reflect service that I facilitate to this location	100	20	Fixed Wireless	Served (Over 100/20 available)	Wireless
593005	518 6TH AVENUE SOUTH	CLINTON	IA	52732	1	12-Provider facilitates speeds faster than that reported on the map	Provider only: The Map does not correctly reflect service that I facilitate to this location	100	20	Fixed Wireless	Served (Over 100/20 available)	Wireless
593249	1725 SPRINGBROOK COURT	DE WITT	IA	52742	1	12-Provider facilitates speeds faster than that reported on the map	Provider only: The Map does not correctly reflect service that I facilitate to this location	100	20	Fixed Wireless	Served (Over 100/20 available)	Wireless
593299	1017 5TH STREET	DE WITT	IA	52742	1	12-Provider facilitates speeds faster than that reported on the map	Provider only: The Map does not correctly reflect service that I facilitate to this location	100	20	Fixed Wireless	Served (Over 100/20 available)	Wireless
593439	804 MITCHELL STREET	ACKLEY	IA	50601	1	12-Provider facilitates speeds faster than that reported on the map	Provider only: The Map does not correctly reflect service that I facilitate to this location	100	20	Fixed Wireless	Served (Over 100/20 available)	Wireless
593573	403 10TH STREET NORTH	CLINTON	IA	52732	1	12-Provider facilitates speeds faster than that reported on the map	Provider only: The Map does not correctly reflect service that I facilitate to this location	100	20	Fixed Wireless	Served (Over 100/20 available)	Wireless
593589	3448 210TH STREET	GOOSE LAKE	IA	52750	1	12-Provider facilitates speeds faster than that reported on the map	Provider only: The Map does not correctly reflect service that I facilitate to this location	100	20	Fixed Wireless	Served (Over 100/20 available)	Wireless
593722	708 7TH AVENUE COURT NORTH	CLINTON	IA	52732	1	12-Provider facilitates speeds faster than that reported on the map	Provider only: The Map does not correctly reflect service that I facilitate to this location	100	20	Fixed Wireless	Served (Over 100/20 available)	Wireless
593830	29209 137TH STREET	SOUTH ENGLISH	IA	52335	1	12-Provider facilitates speeds faster than that reported on the map	Provider only: The Map does not correctly reflect service that I facilitate to this location	100	20	Fixed Wireless	Served (Over 100/20 available)	Wireless
593863	1714 HANOVER WAY	CLINTON	IA	52732	1	12-Provider facilitates speeds faster than that reported on the map	Provider only: The Map does not correctly reflect service that I facilitate to this location	100	20	Fixed Wireless	Served (Over 100/20 available)	Wireless
593866	635 9TH AVENUE SOUTH	CLINTON	IA	52732	1	12-Provider facilitates speeds faster than that reported on the map	Provider only: The Map does not correctly reflect service that I facilitate to this location	100	20	Fixed Wireless	Served (Over 100/20 available)	Wireless
593983	424 3RD AVENUE SOUTH	CLINTON	IA	52732	1	12-Provider facilitates speeds faster than that reported on the map	Provider only: The Map does not correctly reflect service that I facilitate to this location	100	20	Fixed Wireless	Served (Over 100/20 available)	Wireless
594068	307 WEST PORTER STREET	WHAT CHEER	IA	50268	1	12-Provider facilitates speeds faster than that reported on the map	Provider only: The Map does not correctly reflect service that I facilitate to this location	100	20	Fixed Wireless	Served (Over 100/20 available)	Wireless
594098	1853 442TH AVENUE	CLINTON	IA	52732	1	12-Provider facilitates speeds faster than that reported on the map	Provider only: The Map does not correctly reflect service that I facilitate to this location	100	20	Fixed Wireless	Served (Over 100/20 available)	Wireless
594158	903 3RD AVENUE	ACKLEY	IA	50601	1	12-Provider facilitates speeds faster than that reported on the map	Provider only: The Map does not correctly reflect service that I facilitate to this location	100	20	Fixed Wireless	Served (Over 100/20 available)	Wireless
594353	723 10TH STREET	DE WITT	IA	52742	1	12-Provider facilitates speeds faster than that reported on the map	Provider only: The Map does not correctly reflect service that I facilitate to this location	100	20	Fixed Wireless	Served (Over 100/20 available)	Wireless
594400	644 1ST AVENUE	CLINTON	IA	52732	1	12-Provider facilitates speeds faster than that reported on the map	Provider only: The Map does not correctly reflect service that I facilitate to this location	100	20	Fixed Wireless	Served (Over 100/20 available)	Wireless
594462	2436 BARKER STREET	CLINTON	IA	52732	1	12-Provider facilitates speeds faster than that reported on the map	Provider only: The Map does not correctly reflect service that I facilitate to this location	100	20	Fixed Wireless	Served (Over 100/20 available)	Wireless
594474	308 8TH AVENUE	CAMANCHE	IA	52730	1	12-Provider facilitates speeds faster than that reported on the map	Provider only: The Map does not correctly reflect service that I facilitate to this location	100	20	Fixed Wireless	Served (Over 100/20 available)	Wireless
594540	1140 13TH STREET NORTH	CLINTON	IA	52732	1	12-Provider facilitates speeds faster than that reported on the map	Provider only: The Map does not correctly reflect service that I facilitate to this location	100	20	Fixed Wireless	Served (Over 100/20 available)	Wireless
594741	7576 78TH STREET	WAPELLO	IA	52653	1	12-Provider facilitates speeds faster than that reported on the map	Provider only: The Map does not correctly reflect service that I facilitate to this location	100	20	Fixed Wireless	Served (Over 100/20 available)	Wireless
594861	726 12TH STREET NORTH	CLINTON	IA	52732	1	12-Provider facilitates speeds faster than that reported on the map	Provider only: The Map does not correctly reflect service that I facilitate to this location	100	20	Fixed Wireless	Served (Over 100/20 available)	Wireless
594949	606 10TH STREET	DE WITT	IA	52742	1	12-Provider facilitates speeds faster than that reported on the map	Provider only: The Map does not correctly reflect service that I facilitate to this location	100	20	Fixed Wireless	Served (Over 100/20 available)	Wireless
595031	1721 5TH AVENUE SOUTH	CLINTON	IA	52732	1	12-Provider facilitates speeds faster than that reported on the map	Provider only: The Map does not correctly reflect service that I facilitate to this location	100	20	Fixed Wireless	Served (Over 100/20 available)	Wireless
595127	905 5TH AVENUE SOUTH	CLINTON	IA	52732	1	12-Provider facilitates speeds faster than that reported on the map	Provider only: The Map does not correctly reflect service that I facilitate to this location	100	20	Fixed Wireless	Served (Over 100/20 available)	Wireless
595158	2608 3RD STREET NORTH	CLINTON	IA	52732	1	12-Provider facilitates speeds faster than that reported on the map	Provider only: The Map does not correctly reflect service that I facilitate to this location	100	20	Fixed Wireless	Served (Over 100/20 available)	Wireless
595174	915 11TH STREET NORTH	CLINTON	IA	52732	1	12-Provider facilitates speeds faster than that reported on the map	Provider only: The Map does not correctly reflect service that I facilitate to this location	100	20	Fixed Wireless	Served (Over 100/20 available)	Wireless
595342	508 STATE STREET	ACKLEY	IA	50601	1	12-Provider facilitates speeds faster than that reported on the map	Provider only: The Map does not correctly reflect service that I facilitate to this location	100	20	Fixed Wireless	Served (Over 100/20 available)	Wireless
595366	410 5TH STREET	DE WITT	IA	52742	1	12-Provider facilitates speeds faster than that reported on the map	Provider only: The Map does not correctly reflect service that I facilitate to this location	100	20	Fixed Wireless	Served (Over 100/20 available)	Wireless
595423	226 6TH STREET	DE WITT	IA	52742	1	12-Provider facilitates speeds faster than that reported on the map	Provider only: The Map does not correctly reflect service that I facilitate to this location	100	20	Fixed Wireless	Served (Over 100/20 available)	Wireless
595527	610 5TH STREET SOUTH	CLINTON	IA	52732	1	12-Provider facilitates speeds faster than that reported on the map	Provider only: The Map does not correctly reflect service that I facilitate to this location	100	20	Fixed Wireless	Served (Over 100/20 available)	Wireless
595567	2346 260TH AVENUE	DE WITT	IA	52742	1	12-Provider facilitates speeds faster than that reported on the map	Provider only: The Map does not correctly reflect service that I facilitate to this location	100	20	Fixed Wireless	Served (Over 100/20 available)	Wireless
595580	1043 14TH AVENUE SOUTH	CLINTON	IA	52732	1	12-Provider facilitates speeds faster than that reported on the map	Provider only: The Map does not correctly reflect service that I facilitate to this location	100	20	Fixed Wireless	Served (Over 100/20 available)	Wireless
595598	910 2ND AVENUE	ACKLEY	IA	50601	1	12-Provider facilitates speeds faster than that reported on the map	Provider only: The Map does not correctly reflect service that I facilitate to this location	100	20	Fixed Wireless	Served (Over 100/20 available)	Wireless
595632	634 MAIN STREET	ACKLEY	IA	50601	1	12-Provider facilitates speeds faster than that reported on the map	Provider only: The Map does not correctly reflect service that I facilitate to this location	100	20	Fixed Wireless	Served (Over 100/20 available)	Wireless
595821	2005 9TH AVENUE	CAMANCHE	IA	52730	1	12-Provider facilitates speeds faster than that reported on the map	Provider only: The Map does not correctly reflect service that I facilitate to this location	100	20	Fixed Wireless	Served (Over 100/20 available)	Wireless
595908	522 HIGHVIEW DRIVE	CLINTON	IA	52732	1	12-Provider facilitates speeds faster than that reported on the map	Provider only: The Map does not correctly reflect service that I facilitate to this location	100	20	Fixed Wireless	Served (Over 100/20 available)	Wireless
595940	33676 110TH STREET	ACKLEY	IA	50601	1	12-Provider facilitates speeds faster than that reported on the map	Provider only: The Map does not correctly reflect service that I facilitate to this location	100	20	Fixed Wireless	Served (Over 100/20 available)	Wireless
596018	541 3RD AVENUE SOUTH	CLINTON	IA	52732	1	12-Provider facilitates speeds faster than that reported on the map	Provider only: The Map does not correctly reflect service that I facilitate to this location	100	20	Fixed Wireless	Served (Over 100/20 available)	Wireless
596106	232 8TH STREET EAST	DE WITT	IA	52742	1	12-Provider facilitates speeds faster than that reported on the map	Provider only: The Map does not correctly reflect service that I facilitate to this location	100	20	Fixed Wireless	Served (Over 100/20 available)	Wireless
596112	544 3RD AVENUE SOUTH	CLINTON	IA	52732	1	12-Provider facilitates speeds faster than that reported on the map	Provider only: The Map does not correctly reflect service that I facilitate to this location	100	20	Fixed Wireless	Served (Over 100/20 available)	Wireless
596182	204 5TH STREET	LOW MOOR	IA	52757	1	12-Provider facilitates speeds faster than that reported on the map	Provider only: The Map does not correctly reflect service that I facilitate to this location	100	20	Fixed Wireless	Served (Over 100/20 available)	Wireless
596199	1219 9TH STREET SOUTH	CLINTON	IA	52732	1	12-Provider facilitates speeds faster than that reported on the map	Provider only: The Map does not correctly reflect service that I facilitate to this location	100	20	Fixed Wireless	Served (Over 100/20 available)	Wireless
596341	505 10TH STREET	DE WITT	IA	52742	1	12-Provider facilitates speeds faster than that reported on the map	Provider only: The Map does not correctly reflect service that I facilitate to this location	100	20	Fixed Wireless	Served (Over 100/20 available)	Wireless
596357	4152 170TH STREET	CLINTON	IA	52732	1	12-Provider facilitates speeds faster than that reported on the map	Provider only: The Map does not correctly reflect service that I facilitate to this location	100	20	Fixed Wireless	Served (Over 100/20 available)	Wireless
596460	101 WEST 3RD STREET	GREELEY	IA	52050	1	12-Provider facilitates speeds faster than that reported on the map	Provider only: The Map does not correctly reflect service that I facilitate to this location	100	20	Fixed Wireless	Served (Over 100/20 available)	Wireless
596634	1530 MAIN AVENUE	CLINTON	IA	52732	1	12-Provider facilitates speeds faster than that reported on the map	Provider only: The Map does not correctly reflect service that I facilitate to this location	100	20	Fixed Wireless	Served (Over 100/20 available)	Wireless
596661	807 1ST STREET	DE WITT	IA	52742	1	12-Provider facilitates speeds faster than that reported on the map	Provider only: The Map does not correctly reflect service that I facilitate to this location	100	20	Fixed Wireless	Served (Over 100/20 available)	Wireless
596697	114 13TH AVENUE	DE WITT	IA	52742	1	12-Provider facilitates speeds faster than that reported on the map	Provider only: The Map does not correctly reflect service that I facilitate to this location	100	20	Fixed Wireless	Served (Over 100/20 available)	Wireless
596741	220 MYRA PLACE	CLINTON	IA	52732	1	12-Provider facilitates speeds faster than that reported on the map	Provider only: The Map does not correctly reflect service that I facilitate to this location	100	20	Fixed Wireless	Served (Over 100/20 available)	Wireless
596858	711 SURREY COURT	CLINTON	IA	52732	1	12-Provider facilitates speeds faster than that reported on the map	Provider only: The Map does not correctly reflect service that I facilitate to this location	100	20	Fixed Wireless	Served (Over 100/20 available)	Wireless
596884	215 2ND STREET	DE WITT	IA	52742	1	12-Provider facilitates speeds faster than that reported on the map	Provider only: The Map does not correctly reflect service that I facilitate to this location	100	20	Fixed Wireless	Served (Over 100/20 available)	Wireless
596942	122 10TH STREET	DE WITT	IA	52742	1	12-Provider facilitates speeds faster than that reported on the map	Provider only: The Map does not correctly reflect service that I facilitate to this location	100	20	Fixed Wireless	Served (Over 100/20 available)	Wireless
597025	3215 GARFIELD STREET	CLINTON	IA	52732	1	12-Provider facilitates speeds faster than that reported on the map	Provider only: The Map does not correctly reflect service that I facilitate to this location	100	20	Fixed Wireless	Served (Over 100/20 available)	Wireless
597027	741 11TH STREET NORTH	CLINTON	IA	52732	1	12-Provider facilitates speeds faster than that reported on the map	Provider only: The Map does not correctly reflect service that I facilitate to this location	100	20	Fixed Wireless	Served (Over 100/20 available)	Wireless
597049	410 4TH STREET NORTH	CLINTON	IA	52732	1	12-Provider facilitates speeds faster than that reported on the map	Provider only: The Map does not correctly reflect service that I facilitate to this location	100	20	Fixed Wireless	Served (Over 100/20 available)	Wireless
597117	2538 340TH AVENUE	DE WITT	IA	52742	1	12-Provider facilitates speeds faster than that reported on the map	Provider only: The Map does not correctly reflect service that I facilitate to this location	100	20	Fixed Wireless	Served (Over 100/20 available)	Wireless
597380	1157 410TH AVENUE	CLINTON	IA	52732	1	12-Provider facilitates speeds faster than that reported on the map	Provider only: The Map does not correctly reflect service that I facilitate to this location	100	20	Fixed Wireless	Served (Over 100/20 available)	Wireless
597414	3347 197TH STREET	GOOSE LAKE	IA	52750	1	12-Provider facilitates speeds faster than that reported on the map	Provider only: The Map does not correctly reflect service that I facilitate to this location	100	20	Fixed Wireless	Served (Over 100/20 available)	Wireless
597423	2705 17TH STREET SOUTH	CLINTON	IA	52732	1	12-Provider facilitates speeds faster than that reported on the map	Provider only: The Map does not correctly reflect service that I facilitate to this location	100	20	Fixed Wireless	Served (Over 100/20 available)	Wireless
597459	107 EAST BRINEY STREET	WHAT CHEER	IA	50268	1	12-Provider facilitates speeds faster than that reported on the map	Provider only: The Map does not correctly reflect service that I facilitate to this location	100	20	Fixed Wireless	Served (Over 100/20 available)	Wireless
597460	411 DELMAR AVENUE	DELMAR	IA	52037	1	12-Provider facilitates speeds faster than that reported on the map	Provider only: The Map does not correctly reflect service that I facilitate to this location	100	20	Fixed Wireless	Served (Over 100/20 available)	Wireless
597692	2293 260TH AVENUE	DE WITT	IA	52742	1	12-Provider facilitates speeds faster than that reported on the map	Provider only: The Map does not correctly reflect service that I facilitate to this location	100	20	Fixed Wireless	Served (Over 100/20 available)	Wireless
597724	220 WEST SOUTH STREET	EXIRA	IA	50076	1	12-Provider facilitates speeds faster than that reported on the map	Provider only: The Map does not correctly reflect service that I facilitate to this location	100	20	Fixed Wireless	Served (Over 100/20 available)	Wireless
597910	1425 7TH STREET NORTHWEST	CLINTON	IA	52732	1	12-Provider facilitates speeds faster than that reported on the map	Provider only: The Map does not correctly reflect service that I facilitate to this location	100	20	Fixed Wireless	Served (Over 100/20 available)	Wireless
598097	22254 170TH STREET	WEBSTER	IA	52355	1	12-Provider facilitates speeds faster than that reported on the map	Provider only: The Map does not correctly reflect service that I facilitate to this location	100	20	Fixed Wireless	Served (Over 100/20 available)	Wireless
598313	745 13TH AVENUE SOUTH	CLINTON	IA	52732	1	12-Provider facilitates speeds faster than that reported on the map	Provider only: The Map does not correctly reflect service that I facilitate to this location	100	20	Fixed Wireless	Served (Over 100/20 available)	Wireless
598395	300 WEST SOUTH STREET	EXIRA	IA	50076	1	12-Provider facilitates speeds faster than that reported on the map	Provider only: The Map does not correctly reflect service that I facilitate to this location	100	20	Fixed Wireless	Served (Over 100/20 available)	Wireless
598648	751 12TH AVENUE SOUTH	CLINTON	IA	52732	1	12-Provider facilitates speeds faster than that reported on the map	Provider only: The Map does not correctly reflect service that I facilitate to this location	100	20	Fixed Wireless	Served (Over 100/20 available)	Wireless
598697	1439 17TH AVENUE	CAMANCHE	IA	52730	1	12-Provider facilitates speeds faster than that reported on the map	Provider only: The Map does not correctly reflect service that I facilitate to this location	100	20	Fixed Wireless	Served (Over 100/20 available)	Wireless
598698	3500 2ND STREET NORTH	CLINTON	IA	52732	1	12-Provider facilitates speeds faster than that reported on the map	Provider only: The Map does not correctly reflect service that I facilitate to this location	100	20	Fixed Wireless	Served (Over 100/20 available)	Wireless
598748	513 3RD STREET SOUTH	CLINTON	IA	52732	1	12-Provider facilitates speeds faster than that reported on the map	Provider only: The Map does not correctly reflect service that I facilitate to this location	100	20	Fixed Wireless	Served (Over 100/20 available)	Wireless
598840	1163 7TH AVENUE SOUTH	CLINTON	IA	52732	1	12-Provider facilitates speeds faster than that reported on the map	Provider only: The Map does not correctly reflect service that I facilitate to this location	100	20	Fixed Wireless	Served (Over 100/20 available)	Wireless
598853	1715 8TH STREET NORTH	CLINTON	IA	52732	1	12-Provider facilitates speeds faster than that reported on the map	Provider only: The Map does not correctly reflect service that I facilitate to this location	100	20	Fixed Wireless	Served (Over 100/20 available)	Wireless
598878	822 4TH STREET SOUTH	CLINTON	IA	52732	1	12-Provider facilitates speeds faster than that reported on the map	Provider only: The Map does not correctly reflect service that I facilitate to this location	100	20	Fixed Wireless	Served (Over 100/20 available)	Wireless
599039	111 7TH STREET	CAMANCHE	IA	52730	1	12-Provider facilitates speeds faster than that reported on the map	Provider only: The Map does not correctly reflect service that I facilitate to this location	100	20	Fixed Wireless	Served (Over 100/20 available)	Wireless
599082	639 8TH AVENUE SOUTH	CLINTON	IA	52732	1	12-Provider facilitates speeds faster than that reported on the map	Provider only: The Map does not correctly reflect service that I facilitate to this location	100	20	Fixed Wireless	Served (Over 100/20 available)	Wireless
599111	1514 2ND AVENUE	CAMANCHE	IA	52730	1	12-Provider facilitates speeds faster than that reported on the map	Provider only: The Map does not correctly reflect service that I facilitate to this location	100	20	Fixed Wireless	Served (Over 100/20 available)	Wireless
599266	441 RANDY DRIVE	CLINTON	IA	52732	1	12-Provider facilitates speeds faster than that reported on the map	Provider only: The Map does not correctly reflect service that I facilitate to this location	100	20	Fixed Wireless	Served (Over 100/20 available)	Wireless
599456	617 KENILWORTH COURT	CLINTON	IA	52732	1	12-Provider facilitates speeds faster than that reported on the map	Provider only: The Map does not correctly reflect service that I facilitate to this location	100	20	Fixed Wireless	Served (Over 100/20 available)	Wireless
599501	3800 54TH STREET SOUTH	CLINTON	IA	52732	1	12-Provider facilitates speeds faster than that reported on the map	Provider only: The Map does not correctly reflect service that I facilitate to this location	100	20	Fixed Wireless	Served (Over 100/20 available)	Wireless
599625	11735 HIGHWAY 149	NORTH ENGLISH	IA	52316	1	12-Provider facilitates speeds faster than that reported on the map	Provider only: The Map does not correctly reflect service that I facilitate to this location	100	20	Fixed Wireless	Served (Over 100/20 available)	Wireless
599835	1003 31ST AVENUE	CAMANCHE	IA	52730	1	12-Provider facilitates speeds faster than that reported on the map	Provider only: The Map does not correctly reflect service that I facilitate to this location	100	20	Fixed Wireless	Served (Over 100/20 available)	Wireless
599896	1415 PROSPECT AVENUE	CLINTON	IA	52732	1	12-Provider facilitates speeds faster than that reported on the map	Provider only: The Map does not correctly reflect service that I facilitate to this location	100	20	Fixed Wireless	Served (Over 100/20 available)	Wireless
599956	556 11TH AVENUE SOUTH	CLINTON	IA	52732	1	12-Provider facilitates speeds faster than that reported on the map	Provider only: The Map does not correctly reflect service that I facilitate to this location	100	20	Fixed Wireless	Served (Over 100/20 available)	Wireless
599958	718 4TH STREET	DE WITT	IA	52742	1	12-Provider facilitates speeds faster than that reported on the map	Provider only: The Map does not correctly reflect service that I facilitate to this location	100	20	Fixed Wireless	Served (Over 100/20 available)	Wireless
529933	2651 FRIENDSHIP TRAIL	CLINTON	IA	52732	1	12-Provider facilitates speeds faster than that reported on the map	Provider only: The Map does not correctly reflect service that I facilitate to this location	100	20	Fixed Wireless	Served (Over 100/20 available)	Wireless
533996	203 WEST NEWTON STREET	EDGEWOOD	IA	52042	1	12-Provider facilitates speeds faster than that reported on the map	Provider only: The Map does not correctly reflect service that I facilitate to this location	100	20	Fixed Wireless	Served (Over 100/20 available)	Wireless
599166	2650 FRIENDSHIP TRAIL	CLINTON	IA	52732	1	12-Provider facilitates speeds faster than that reported on the map	Provider only: The Map does not correctly reflect service that I facilitate to this location	100	20	Fixed Wireless	Served (Over 100/20 available)	Wireless
505998	2258 267TH STREET	OSKALOOSA	IA	52577	1	12-Provider facilitates speeds faster than that reported on the map	Provider only: The Map does not correctly reflect service that I facilitate to this location	100	20	Fixed Wireless	Served (Over 100/20 available)	Wireless
508994	107 UNK	MAQUOKETA	IA	52060	1	12-Provider facilitates speeds faster than that reported on the map	Provider only: The Map does not correctly reflect service that I facilitate to this location	100	20	Fixed Wireless	Served (Over 100/20 available)	Wireless
510565	1300 WEST BYPASS 61	MUSCATINE	IA	52761	1	12-Provider facilitates speeds faster than that reported on the map	Provider only: The Map does not correctly reflect service that I facilitate to this location	100	20	Fixed Wireless	Served (Over 100/20 available)	Wireless
512650	13939 KLOCK ROAD	FAYETTE	IA	52142	1	12-Provider facilitates speeds faster than that reported on the map	Provider only: The Map does not correctly reflect service that I facilitate to this location	100	20	Fixed Wireless	Served (Over 100/20 available)	Wireless
516473	21326 RAVINE STREET	SPIRIT LAKE	IA	51360	1	12-Provider facilitates speeds faster than that reported on the map	Provider only: The Map does not correctly reflect service that I facilitate to this location	100	20	Fixed Wireless	Served (Over 100/20 available)	Wireless
517280	1872 270TH STREET	OSKALOOSA	IA	52577	1	12-Provider facilitates speeds faster than that reported on the map	Provider only: The Map does not correctly reflect service that I facilitate to this location	100	20	Fixed Wireless	Served (Over 100/20 available)	Wireless
518412	2091 238TH STREET	OSKALOOSA	IA	52577	1	12-Provider facilitates speeds faster than that reported on the map	Provider only: The Map does not correctly reflect service that I facilitate to this location	100	20	Fixed Wireless	Served (Over 100/20 available)	Wireless
519028	427 2ND STREET	REDFIELD	IA	50233	1	12-Provider facilitates speeds faster than that reported on the map	Provider only: The Map does not correctly reflect service that I facilitate to this location	100	20	Fixed Wireless	Served (Over 100/20 available)	Wireless
519412	16746 NORTH INNER LANE	SPIRIT LAKE	IA	51360	1	12-Provider facilitates speeds faster than that reported on the map	Provider only: The Map does not correctly reflect service that I facilitate to this location	100	20	Fixed Wireless	Served (Over 100/20 available)	Wireless
522845	2030 35TH STREET	SPIRIT LAKE	IA	51360	1	12-Provider facilitates speeds faster than that reported on the map	Provider only: The Map does not correctly reflect service that I facilitate to this location	100	20	Fixed Wireless	Served (Over 100/20 available)	Wireless
527563	2758 180TH STREET	MUSCATINE	IA	52761	1	12-Provider facilitates speeds faster than that reported on the map	Provider only: The Map does not correctly reflect service that I facilitate to this location	100	20	Fixed Wireless	Served (Over 100/20 available)	Wireless
531086	1902 260TH STREET	OSKALOOSA	IA	52577	1	12-Provider facilitates speeds faster than that reported on the map	Provider only: The Map does not correctly reflect service that I facilitate to this location	100	20	Fixed Wireless	Served (Over 100/20 available)	Wireless
535326	1324 PRAIRIE VIEW	ELLSTON	IA	50074	1	12-Provider facilitates speeds faster than that reported on the map	Provider only: The Map does not correctly reflect service that I facilitate to this location	100	20	Fixed Wireless	Served (Over 100/20 available)	Wireless
536697	408 WEST 2ND STREET	EVERLY	IA	51338	1	12-Provider facilitates speeds faster than that reported on the map	Provider only: The Map does not correctly reflect service that I facilitate to this location	100	20	Fixed Wireless	Served (Over 100/20 available)	Wireless
541839	121 UNK	MAQUOKETA	IA	52060	1	12-Provider facilitates speeds faster than that reported on the map	Provider only: The Map does not correctly reflect service that I facilitate to this location	100	20	Fixed Wireless	Served (Over 100/20 available)	Wireless
547834	201 HUMMINGBIRD COURT	INDEPENDENCE	IA	50644	1	12-Provider facilitates speeds faster than that reported on the map	Provider only: The Map does not correctly reflect service that I facilitate to this location	100	20	Fixed Wireless	Served (Over 100/20 available)	Wireless
549912	15975 LAKESHORE DRIVE	SPIRIT LAKE	IA	51360	1	12-Provider facilitates speeds faster than that reported on the map	Provider only: The Map does not correctly reflect service that I facilitate to this location	100	20	Fixed Wireless	Served (Over 100/20 available)	Wireless
553560	12692 450TH AVENUE	BELLEVUE	IA	52031	1	12-Provider facilitates speeds faster than that reported on the map	Provider only: The Map does not correctly reflect service that I facilitate to this location	100	20	Fixed Wireless	Served (Over 100/20 available)	Wireless
558684	1676 SOUTH FARMLAND DRIVE	MAQUOKETA	IA	52060	1	12-Provider facilitates speeds faster than that reported on the map	Provider only: The Map does not correctly reflect service that I facilitate to this location	100	20	Fixed Wireless	Served (Over 100/20 available)	Wireless
562896	4014 STOVER AVENUE	SPIRIT LAKE	IA	51360	1	12-Provider facilitates speeds faster than that reported on the map	Provider only: The Map does not correctly reflect service that I facilitate to this location	100	20	Fixed Wireless	Served (Over 100/20 available)	Wireless
569473	1708 RIVER ROAD	MUSCATINE	IA	52761	1	12-Provider facilitates speeds faster than that reported on the map	Provider only: The Map does not correctly reflect service that I facilitate to this location	100	20	Fixed Wireless	Served (Over 100/20 available)	Wireless
573438	3904 STOVER AVENUE	SPIRIT LAKE	IA	51360	1	12-Provider facilitates speeds faster than that reported on the map	Provider only: The Map does not correctly reflect service that I facilitate to this location	100	20	Fixed Wireless	Served (Over 100/20 available)	Wireless
576034	2583 LINCOLN AVENUE	OSKALOOSA	IA	52577	1	12-Provider facilitates speeds faster than that reported on the map	Provider only: The Map does not correctly reflect service that I facilitate to this location	100	20	Fixed Wireless	Served (Over 100/20 available)	Wireless

578463	101 14TH STREET SOUTHEAST	ORANGE CITY	IA	51041	1	12-Provider facilitates speeds faster than that reported on the map	Provider only: The Map does not correctly reflect service that I facilitate to this location	100	20	Fixed Wireless	Served (Over 100/20 available)	Wireless
581423	32523 CEDAR AVENUE	ACKLEY	IA	50601	1	12-Provider facilitates speeds faster than that reported on the map	Provider only: The Map does not correctly reflect service that I facilitate to this location	100	20	Fixed Wireless	Served (Over 100/20 available)	Wireless
583487	1860 270TH STREET	OSKALOOSA	IA	52577	1	12-Provider facilitates speeds faster than that reported on the map	Provider only: The Map does not correctly reflect service that I facilitate to this location	100	20	Fixed Wireless	Served (Over 100/20 available)	Wireless
587371	35888 SOUTH OLD HIGHWAY 6	DEXTER	IA	50072	1	12-Provider facilitates speeds faster than that reported on the map	Provider only: The Map does not correctly reflect service that I facilitate to this location	100	20	Fixed Wireless	Served (Over 100/20 available)	Wireless
588765	4779 HIGHWAY 60 BOULEVARD	ALTON	IA	51003	1	12-Provider facilitates speeds faster than that reported on the map	Provider only: The Map does not correctly reflect service that I facilitate to this location	100	20	Fixed Wireless	Served (Over 100/20 available)	Wireless
592800	1819 35TH	SPIRIT LAKE	IA	51360	1	12-Provider facilitates speeds faster than that reported on the map	Provider only: The Map does not correctly reflect service that I facilitate to this location	100	20	Fixed Wireless	Served (Over 100/20 available)	Wireless
596196	910 C MILLER DRIVE	DECORAH	IA	52101	1	12-Provider facilitates speeds faster than that reported on the map	Provider only: The Map does not correctly reflect service that I facilitate to this location	100	20	Fixed Wireless	Served (Over 100/20 available)	Wireless
518539	600 NORTH HWY 67	PRINCETON	IA	52768	1	12-Provider facilitates speeds faster than that reported on the map	Provider only: The Map does not correctly reflect service that I facilitate to this location	100	20	Fixed Wireless	Served (Over 100/20 available)	Wireless
524015	600 NORTH HWY 67	PRINCETON	IA	52768	1	12-Provider facilitates speeds faster than that reported on the map	Provider only: The Map does not correctly reflect service that I facilitate to this location	100	20	Fixed Wireless	Served (Over 100/20 available)	Wireless
541044	600 NORTH HWY 67	PRINCETON	IA	52768	1	12-Provider facilitates speeds faster than that reported on the map	Provider only: The Map does not correctly reflect service that I facilitate to this location	100	20	Fixed Wireless	Served (Over 100/20 available)	Wireless
565923	600 NORTH HWY 67	PRINCETON	IA	52768	1	12-Provider facilitates speeds faster than that reported on the map	Provider only: The Map does not correctly reflect service that I facilitate to this location	100	20	Fixed Wireless	Served (Over 100/20 available)	Wireless
572625	600 NORTH HWY 67	PRINCETON	IA	52768	1	12-Provider facilitates speeds faster than that reported on the map	Provider only: The Map does not correctly reflect service that I facilitate to this location	100	20	Fixed Wireless	Served (Over 100/20 available)	Wireless
573006	600 NORTH HWY 67	PRINCETON	IA	52768	1	12-Provider facilitates speeds faster than that reported on the map	Provider only: The Map does not correctly reflect service that I facilitate to this location	100	20	Fixed Wireless	Served (Over 100/20 available)	Wireless
523130	700 PERSHING ROAD	MAQUOKETA	IA	52060	1	12-Provider facilitates speeds faster than that reported on the map	Provider only: The Map does not correctly reflect service that I facilitate to this location	100	20	Fixed Wireless	Served (Over 100/20 available)	Wireless
599158	700 PERSHING ROAD	MAQUOKETA	IA	52060	1	12-Provider facilitates speeds faster than that reported on the map	Provider only: The Map does not correctly reflect service that I facilitate to this location	100	20	Fixed Wireless	Served (Over 100/20 available)	Wireless
532718	1903 PARK AVENUE	MUSCATINE	IA	52761	1	12-Provider facilitates speeds faster than that reported on the map	Provider only: The Map does not correctly reflect service that I facilitate to this location	100	20	Fixed Wireless	Served (Over 100/20 available)	Wireless
541474	1903 PARK AVENUE	MUSCATINE	IA	52761	1	12-Provider facilitates speeds faster than that reported on the map	Provider only: The Map does not correctly reflect service that I facilitate to this location	100	20	Fixed Wireless	Served (Over 100/20 available)	Wireless
538873	2550 FRIENDSHIP TRAIL		IA		1	12-Provider facilitates speeds faster than that reported on the map	Provider only: The Map does not correctly reflect service that I facilitate to this location	100	20	Fixed Wireless	Served (Over 100/20 available)	Wireless
541761	4675 50TH AVENUE		IA	51002	1	12-Provider facilitates speeds faster than that reported on the map	Provider only: The Map does not correctly reflect service that I facilitate to this location	100	20	Fixed Wireless	Served (Over 100/20 available)	Wireless
545894	49 5TH AVENUE SOUTH		IA		1	12-Provider facilitates speeds faster than that reported on the map	Provider only: The Map does not correctly reflect service that I facilitate to this location	100	20	Fixed Wireless	Served (Over 100/20 available)	Wireless
569003	4534 80TH AVENUE		IA	51033	1	12-Provider facilitates speeds faster than that reported on the map	Provider only: The Map does not correctly reflect service that I facilitate to this location	100	20	Fixed Wireless	Served (Over 100/20 available)	Wireless
585402	1700 4TH STREET SOUTH		IA		1	12-Provider facilitates speeds faster than that reported on the map	Provider only: The Map does not correctly reflect service that I facilitate to this location	100	20	Fixed Wireless	Served (Over 100/20 available)	Wireless
593293	2083 JET ROAD		IA		1	12-Provider facilitates speeds faster than that reported on the map	Provider only: The Map does not correctly reflect service that I facilitate to this location	100	20	Fixed Wireless	Served (Over 100/20 available)	Wireless
538155	2410 HARMONY PATH		IA		1	12-Provider facilitates speeds faster than that reported on the map	Provider only: The Map does not correctly reflect service that I facilitate to this location	100	20	Fixed Wireless	Served (Over 100/20 available)	Wireless
546661	2440 HAPPINESS DRIVE		IA		1	12-Provider facilitates speeds faster than that reported on the map	Provider only: The Map does not correctly reflect service that I facilitate to this location	100	20	Fixed Wireless	Served (Over 100/20 available)	Wireless
550815	2750 HONESTY WAY		IA		1	12-Provider facilitates speeds faster than that reported on the map	Provider only: The Map does not correctly reflect service that I facilitate to this location	100	20	Fixed Wireless	Served (Over 100/20 available)	Wireless
563168	2582 HONESTY WAY		IA		1	12-Provider facilitates speeds faster than that reported on the map	Provider only: The Map does not correctly reflect service that I facilitate to this location	100	20	Fixed Wireless	Served (Over 100/20 available)	Wireless
565368	2551 FRIENDSHIP TRAIL		IA		1	12-Provider facilitates speeds faster than that reported on the map	Provider only: The Map does not correctly reflect service that I facilitate to this location	100	20	Fixed Wireless	Served (Over 100/20 available)	Wireless
571028	2682 HONESTY WAY		IA		1	12-Provider facilitates speeds faster than that reported on the map	Provider only: The Map does not correctly reflect service that I facilitate to this location	100	20	Fixed Wireless	Served (Over 100/20 available)	Wireless
574430	2750 HONESTY WAY		IA		1	12-Provider facilitates speeds faster than that reported on the map	Provider only: The Map does not correctly reflect service that I facilitate to this location	100	20	Fixed Wireless	Served (Over 100/20 available)	Wireless
583452	2600 HONESTY WAY		IA		1	12-Provider facilitates speeds faster than that reported on the map	Provider only: The Map does not correctly reflect service that I facilitate to this location	100	20	Fixed Wireless	Served (Over 100/20 available)	Wireless
590528	2550 FRIENDSHIP TRAIL		IA		1	12-Provider facilitates speeds faster than that reported on the map	Provider only: The Map does not correctly reflect service that I facilitate to this location	100	20	Fixed Wireless	Served (Over 100/20 available)	Wireless
500114	34465 200TH STREET	LE MARS	IA	51031	1	12-Provider facilitates speeds faster than that reported on the map	Provider only: The Map does not correctly reflect service that I facilitate to this location	100	20	Fixed Wireless	Served (Over 100/20 available)	Wireless
500255	93 NORTHWEST 16TH AVENUE	LE MARS	IA	51031	1	12-Provider facilitates speeds faster than that reported on the map	Provider only: The Map does not correctly reflect service that I facilitate to this location	100	20	Fixed Wireless	Served (Over 100/20 available)	Wireless
501726	44 SOUTHWEST 5TH AVENUE	LE MARS	IA	51031	1	12-Provider facilitates speeds faster than that reported on the map	Provider only: The Map does not correctly reflect service that I facilitate to this location	100	20	Fixed Wireless	Served (Over 100/20 available)	Wireless
502124	401 SOUTHWEST 9TH AVENUE	LE MARS	IA	51031	1	12-Provider facilitates speeds faster than that reported on the map	Provider only: The Map does not correctly reflect service that I facilitate to this location	100	20	Fixed Wireless	Served (Over 100/20 available)	Wireless
502152	40715 160TH STREET	REMSEN	IA	51050	1	12-Provider facilitates speeds faster than that reported on the map	Provider only: The Map does not correctly reflect service that I facilitate to this location	100	20	Fixed Wireless	Served (Over 100/20 available)	Wireless
502836	317 SOUTHEAST 6TH STREET	LE MARS	IA	51031	1	12-Provider facilitates speeds faster than that reported on the map	Provider only: The Map does not correctly reflect service that I facilitate to this location	100	20	Fixed Wireless	Served (Over 100/20 available)	Wireless
503015	921 SOUTHEAST 2ND AVENUE	LE MARS	IA	51031	1	12-Provider facilitates speeds faster than that reported on the map	Provider only: The Map does not correctly reflect service that I facilitate to this location	100	20	Fixed Wireless	Served (Over 100/20 available)	Wireless
507088	218 SOUTHEAST 7TH STREET	LE MARS	IA	51031	1	12-Provider facilitates speeds faster than that reported on the map	Provider only: The Map does not correctly reflect service that I facilitate to this location	100	20	Fixed Wireless	Served (Over 100/20 available)	Wireless
507455	716 SOUTHEAST 4TH AVENUE	LE MARS	IA	51031	1	12-Provider facilitates speeds faster than that reported on the map	Provider only: The Map does not correctly reflect service that I facilitate to this location	100	20	Fixed Wireless	Served (Over 100/20 available)	Wireless
508103	205 SOUTHEAST 1ST STREET	LE MARS	IA	51031	1	12-Provider facilitates speeds faster than that reported on the map	Provider only: The Map does not correctly reflect service that I facilitate to this location	100	20	Fixed Wireless	Served (Over 100/20 available)	Wireless
508607	238 SOUTHEAST 8TH AVENUE	LE MARS	IA	51031	1	12-Provider facilitates speeds faster than that reported on the map	Provider only: The Map does not correctly reflect service that I facilitate to this location	100	20	Fixed Wireless	Served (Over 100/20 available)	Wireless
510523	1024 SOUTHEAST 14TH AVENUE	LE MARS	IA	51031	1	12-Provider facilitates speeds faster than that reported on the map	Provider only: The Map does not correctly reflect service that I facilitate to this location	100	20	Fixed Wireless	Served (Over 100/20 available)	Wireless
511791	215 NORTHEAST 1ST STREET	LE MARS	IA	51031	1	12-Provider facilitates speeds faster than that reported on the map	Provider only: The Map does not correctly reflect service that I facilitate to this location	100	20	Fixed Wireless	Served (Over 100/20 available)	Wireless
512313	406 SOUTHWEST 8TH AVENUE	LE MARS	IA	51031	1	12-Provider facilitates speeds faster than that reported on the map	Provider only: The Map does not correctly reflect service that I facilitate to this location	100	20	Fixed Wireless	Served (Over 100/20 available)	Wireless
513131	157 NORTHEAST 6TH AVENUE	LE MARS	IA	51031	1	12-Provider facilitates speeds faster than that reported on the map	Provider only: The Map does not correctly reflect service that I facilitate to this location	100	20	Fixed Wireless	Served (Over 100/20 available)	Wireless
513965	455 SOUTHEAST 19TH STREET	LE MARS	IA	51031	1	12-Provider facilitates speeds faster than that reported on the map	Provider only: The Map does not correctly reflect service that I facilitate to this location	100	20	Fixed Wireless	Served (Over 100/20 available)	Wireless
516465	216 SOUTHEAST 2ND STREET	LE MARS	IA	51031	1	12-Provider facilitates speeds faster than that reported on the map	Provider only: The Map does not correctly reflect service that I facilitate to this location	100	20	Fixed Wireless	Served (Over 100/20 available)	Wireless
516648	34695 200TH STREET	LE MARS	IA	51031	1	12-Provider facilitates speeds faster than that reported on the map	Provider only: The Map does not correctly reflect service that I facilitate to this location	100	20	Fixed Wireless	Served (Over 100/20 available)	Wireless
518436	1385 SOUTHEAST 7TH AVENUE	LE MARS	IA	51031	1	12-Provider facilitates speeds faster than that reported on the map	Provider only: The Map does not correctly reflect service that I facilitate to this location	100	20	Fixed Wireless	Served (Over 100/20 available)	Wireless
518709	52635 770TH	ANITA	IA	50020	1	12-Provider facilitates speeds faster than that reported on the map	Provider only: The Map does not correctly reflect service that I facilitate to this location	100	20	Fixed Wireless	Served (Over 100/20 available)	Wireless
518864	201 NORTHWEST 1ST AVENUE	LE MARS	IA	51031	1	12-Provider facilitates speeds faster than that reported on the map	Provider only: The Map does not correctly reflect service that I facilitate to this location	100	20	Fixed Wireless	Served (Over 100/20 available)	Wireless
520375	800 SOUTHEAST 1ST STREET	LE MARS	IA	51031	1	12-Provider facilitates speeds faster than that reported on the map	Provider only: The Map does not correctly reflect service that I facilitate to this location	100	20	Fixed Wireless	Served (Over 100/20 available)	Wireless
521988	4 SOUTHEAST 10TH AVENUE	LE MARS	IA	51031	1	12-Provider facilitates speeds faster than that reported on the map	Provider only: The Map does not correctly reflect service that I facilitate to this location	100	20	Fixed Wireless	Served (Over 100/20 available)	Wireless
522513	29 NORTHWEST 5TH STREET	LE MARS	IA	51031	1	12-Provider facilitates speeds faster than that reported on the map	Provider only: The Map does not correctly reflect service that I facilitate to this location	100	20	Fixed Wireless	Served (Over 100/20 available)	Wireless
523320	700 NORTHWEST 5TH AVENUE	LE MARS	IA	51031	1	12-Provider facilitates speeds faster than that reported on the map	Provider only: The Map does not correctly reflect service that I facilitate to this location	100	20	Fixed Wireless	Served (Over 100/20 available)	Wireless
523886	427 SOUTHWEST 12TH AVENUE	LE MARS	IA	51031	1	12-Provider facilitates speeds faster than that reported on the map	Provider only: The Map does not correctly reflect service that I facilitate to this location	100	20	Fixed Wireless	Served (Over 100/20 available)	Wireless
524282	820 SOUTHEAST 3RD STREET	LE MARS	IA	51031	1	12-Provider facilitates speeds faster than that reported on the map	Provider only: The Map does not correctly reflect service that I facilitate to this location	100	20	Fixed Wireless	Served (Over 100/20 available)	Wireless
524304	114 NORTHWEST 5TH STREET	LE MARS	IA	51031	1	12-Provider facilitates speeds faster than that reported on the map	Provider only: The Map does not correctly reflect service that I facilitate to this location	100	20	Fixed Wireless	Served (Over 100/20 available)	Wireless
524696	901 SOUTHEAST 1ST AVENUE	LE MARS	IA	51031	1	12-Provider facilitates speeds faster than that reported on the map	Provider only: The Map does not correctly reflect service that I facilitate to this location	100	20	Fixed Wireless	Served (Over 100/20 available)	Wireless
525458	114 NORTHEAST 1ST STREET	LE MARS	IA	51031	1	12-Provider facilitates speeds faster than that reported on the map	Provider only: The Map does not correctly reflect service that I facilitate to this location	100	20	Fixed Wireless	Served (Over 100/20 available)	Wireless
526571	121 NORTHWEST 2ND AVENUE	LE MARS	IA	51031	1	12-Provider facilitates speeds faster than that reported on the map	Provider only: The Map does not correctly reflect service that I facilitate to this location	100	20	Fixed Wireless	Served (Over 100/20 available)	Wireless
527272	101 SOUTHEAST 3RD AVENUE	LE MARS	IA	51031	1	12-Provider facilitates speeds faster than that reported on the map	Provider only: The Map does not correctly reflect service that I facilitate to this location	100	20	Fixed Wireless	Served (Over 100/20 available)	Wireless
527807	827 SOUTHEAST 1ST STREET	LE MARS	IA	51031	1	12-Provider facilitates speeds faster than that reported on the map	Provider only: The Map does not correctly reflect service that I facilitate to this location	100	20	Fixed Wireless	Served (Over 100/20 available)	Wireless
529087	705 SOUTHEAST 7TH AVENUE	LE MARS	IA	51031	1	12-Provider facilitates speeds faster than that reported on the map	Provider only: The Map does not correctly reflect service that I facilitate to this location	100	20	Fixed Wireless	Served (Over 100/20 available)	Wireless
529164	914 SOUTHEAST 2ND AVENUE	LE MARS	IA	51031	1	12-Provider facilitates speeds faster than that reported on the map	Provider only: The Map does not correctly reflect service that I facilitate to this location	100	20	Fixed Wireless	Served (Over 100/20 available)	Wireless
530299	217 SOUTHEAST 9TH AVENUE	LE MARS	IA	51031	1	12-Provider facilitates speeds faster than that reported on the map	Provider only: The Map does not correctly reflect service that I facilitate to this location	100	20	Fixed Wireless	Served (Over 100/20 available)	Wireless
530691	214 NORTHWEST 1ST AVENUE	LE MARS	IA	51031	1	12-Provider facilitates speeds faster than that reported on the map	Provider only: The Map does not correctly reflect service that I facilitate to this location	100	20	Fixed Wireless	Served (Over 100/20 available)	Wireless
531070	291 SOUTHEAST 3RD AVENUE	LE MARS	IA	51031	1	12-Provider facilitates speeds faster than that reported on the map	Provider only: The Map does not correctly reflect service that I facilitate to this location	100	20	Fixed Wireless	Served (Over 100/20 available)	Wireless
532313	316 SOUTHWEST 12TH AVENUE	LE MARS	IA	51031	1	12-Provider facilitates speeds faster than that reported on the map	Provider only: The Map does not correctly reflect service that I facilitate to this location	100	20	Fixed Wireless	Served (Over 100/20 available)	Wireless
533779	927 SOUTHEAST 2ND STREET	LE MARS	IA	51031	1	12-Provider facilitates speeds faster than that reported on the map	Provider only: The Map does not correctly reflect service that I facilitate to this location	100	20	Fixed Wireless	Served (Over 100/20 available)	Wireless
534793	25 SOUTHWEST 4TH AVENUE	LE MARS	IA	51031	1	12-Provider facilitates speeds faster than that reported on the map	Provider only: The Map does not correctly reflect service that I facilitate to this location	100	20	Fixed Wireless	Served (Over 100/20 available)	Wireless
535546	509 NORTHWEST 3RD AVENUE	LE MARS	IA	51031	1	12-Provider facilitates speeds faster than that reported on the map	Provider only: The Map does not correctly reflect service that I facilitate to this location	100	20	Fixed Wireless	Served (Over 100/20 available)	Wireless
536233	150 SOUTHEAST 4TH STREET	LE MARS	IA	51031	1	12-Provider facilitates speeds faster than that reported on the map	Provider only: The Map does not correctly reflect service that I facilitate to this location	100	20	Fixed Wireless	Served (Over 100/20 available)	Wireless
536671	201 SOUTHEAST 1ST AVENUE	LE MARS	IA	51031	1	12-Provider facilitates speeds faster than that reported on the map	Provider only: The Map does not correctly reflect service that I facilitate to this location	100	20	Fixed Wireless	Served (Over 100/20 available)	Wireless
536954	244 SOUTHEAST 10TH AVENUE	LE MARS	IA	51031	1	12-Provider facilitates speeds faster than that reported on the map	Provider only: The Map does not correctly reflect service that I facilitate to this location	100	20	Fixed Wireless	Served (Over 100/20 available)	Wireless
537263	531 SOUTHWEST 3RD STREET	LE MARS	IA	51031	1	12-Provider facilitates speeds faster than that reported on the map	Provider only: The Map does not correctly reflect service that I facilitate to this location	100	20	Fixed Wireless	Served (Over 100/20 available)	Wireless
537315	1303 SOUTHEAST 1ST STREET	LE MARS	IA	51031	1	12-Provider facilitates speeds faster than that reported on the map	Provider only: The Map does not correctly reflect service that I facilitate to this location	100	20	Fixed Wireless	Served (Over 100/20 available)	Wireless
538945	1346 SOUTHEAST 6TH AVENUE	LE MARS	IA	51031	1	12-Provider facilitates speeds faster than that reported on the map	Provider only: The Map does not correctly reflect service that I facilitate to this location	100	20	Fixed Wireless	Served (Over 100/20 available)	Wireless
541916	1000 SOUTHEAST 6TH AVENUE	LE MARS	IA	51031	1	12-Provider facilitates speeds faster than that reported on the map	Provider only: The Map does not correctly reflect service that I facilitate to this location	100	20	Fixed Wireless	Served (Over 100/20 available)	Wireless
542134	120 NORTHEAST 5TH AVENUE	LE MARS	IA	51031	1	12-Provider facilitates speeds faster than that reported on the map	Provider only: The Map does not correctly reflect service that I facilitate to this location	100	20	Fixed Wireless	Served (Over 100/20 available)	Wireless
542571	35 NORTHEAST 2ND STREET	LE MARS	IA	51031	1	12-Provider facilitates speeds faster than that reported on the map	Provider only: The Map does not correctly reflect service that I facilitate to this location	100	20	Fixed Wireless	Served (Over 100/20 available)	Wireless
543494	32 SOUTHWEST 8TH STREET	LE MARS	IA	51031	1	12-Provider facilitates speeds faster than that reported on the map	Provider only: The Map does not correctly reflect service that I facilitate to this location	100	20	Fixed Wireless	Served (Over 100/20 available)	Wireless
543939	129 NORTHEAST 2ND AVENUE	LE MARS	IA	51031	1	12-Provider facilitates speeds faster than that reported on the map	Provider only: The Map does not correctly reflect service that I facilitate to this location	100	20	Fixed Wireless	Served (Over 100/20 available)	Wireless
544151	34 SOUTHEAST 3RD AVENUE	LE MARS	IA	51031	1	12-Provider facilitates speeds faster than that reported on the map	Provider only: The Map does not correctly reflect service that I facilitate to this location	100	20	Fixed Wireless	Served (Over 100/20 available)	Wireless
544633	88 NORTHWEST 16TH AVENUE	LE MARS	IA	51031	1	12-Provider facilitates speeds faster than that reported on the map	Provider only: The Map does not correctly reflect service that I facilitate to this location	100	20	Fixed Wireless	Served (Over 100/20 available)	Wireless
545581	730 SOUTHEAST 3RD AVENUE	LE MARS	IA	51031	1	12-Provider facilitates speeds faster than that reported on the map	Provider only: The Map does not correctly reflect service that I facilitate to this location	100	20	Fixed Wireless	Served (Over 100/20 available)	Wireless
546040	230 SOUTHEAST 10TH AVENUE	LE MARS	IA	51031	1	12-Provider facilitates speeds faster than that reported on the map	Provider only: The Map does not correctly reflect service that I facilitate to this location	100	20	Fixed Wireless	Served (Over 100/20 available)	Wireless
547651	737 SOUTHEAST 7TH AVENUE	LE MARS	IA	51031	1	12-Provider facilitates speeds faster than that reported on the map	Provider only: The Map does not correctly reflect service that I facilitate to this location	100	20	Fixed Wireless	Served (Over 100/20 available)	Wireless
547880	320 NORTHWEST 2ND STREET	LE MARS	IA	51031	1	12-Provider facilitates speeds faster than that reported on the map	Provider only: The Map does not correctly reflect service that I facilitate to this location	100	20	Fixed Wireless	Served (Over 100/20 available)	Wireless
551084	1040 SOUTHEAST 7TH AVENUE	LE MARS	IA	51031	1	12-Provider facilitates speeds faster than that reported on the map	Provider only: The Map does not correctly reflect service that I facilitate to this location	100	20	Fixed Wireless	Served (Over 100/20 available)	Wireless
551996	416 NORTHWEST 2ND AVENUE	LE MARS	IA	51031	1	12-Provider facilitates speeds faster than that reported on the map	Provider only: The Map does not correctly reflect service that I facilitate to this location	100	20	Fixed Wireless	Served (Over 100/20 available)	Wireless
552059	242 SOUTHEAST 4TH STREET	LE MARS	IA	51031	1	12-Provider facilitates speeds faster than that reported on the map	Provider only: The Map does not correctly reflect service that I facilitate to this location	100	20	Fixed Wireless	Served (Over 100/20 available)	Wireless
553728	812 SOUTHEAST 2ND AVENUE	LE MARS	IA	51031	1	12-Provider facilitates speeds faster than that reported on the map	Provider only: The Map does not correctly reflect service that I facilitate to this location	100	20	Fixed Wireless	Served (Over 100/20 available)	Wireless
556721	412 SOUTHEAST 19TH STREET	LE MARS	IA	51031	1	12-Provider facilitates speeds faster than that reported on the map	Provider only: The Map does not correctly reflect service that I facilitate to this location	100	20	Fixed Wireless	Served (Over 100/20 available)	Wireless
557092	300 SOUTHWEST 9TH AVENUE	LE MARS	IA	51031	1	12-Provider facilitates speeds faster than that reported on the map	Provider only: The Map does not correctly reflect service that I facilitate to this location	100	20	Fixed Wireless	Served (Over 100/20 available)	Wireless
560214	1147 SOUTHEAST 2ND STREET	LE MARS	IA	51031	1	12-Provider facilitates speeds faster than that reported on the map	Provider only: The Map does not correctly reflect service that I facilitate to this location	100	20	Fixed Wireless	Served (Over 100/20 available)	Wireless
560709	426 SOUTHEAST 1ST AVENUE	LE MARS	IA	51031	1	12-Provider facilitates speeds faster than that reported on the map	Provider only: The Map does not correctly reflect service that I facilitate to this location	100	20	Fixed Wireless	Served (Over 100/20 available)	Wireless
562597	935 SOUTHEAST 2ND AVENUE	LE MARS	IA	51031	1	12-Provider facilitates speeds faster than that reported on the map	Provider only: The Map does not correctly reflect service that I facilitate to this location	100	20	Fixed Wireless	Served (Over 100/20 available)	Wireless
564093	37 NORTHEAST 5TH AVENUE	LE MARS	IA	51031	1	12-Provider facilitates speeds faster than that reported on the map	Provider only: The Map does not correctly reflect service that I facilitate to this location	100	20	Fixed Wireless	Served (Over 100/20 available)	Wireless
564795	1239 SOUTHEAST 7TH AVENUE	LE MARS	IA	51031	1	12-Provider facilitates speeds faster than that reported on the map	Provider only: The Map does not correctly reflect service that I facilitate to this location	100	20	Fixed Wireless	Served (Over 100/20 available)	Wireless
565105	514 SOUTHEAST 3RD STREET	LE MARS	IA	51031	1	12-Provider facilitates speeds faster than that reported on the map	Provider only: The Map does not correctly reflect service that I facilitate to this location	100	20	Fixed Wireless	Served (Over 100/20 available)	Wireless
565947	22 SOUTHEAST 2ND AVENUE	LE MARS	IA	51031	1	12-Provider facilitates speeds faster than that reported on the map	Provider only: The Map does not correctly reflect service that I facilitate to this location	100	20	Fixed Wireless	Served (Over 100/20 available)	Wireless
566143	36 SOUTHWEST 9TH STREET	LE MARS	IA	51031	1	12-Provider facilitates speeds faster than that reported on the map	Provider only: The Map does not correctly reflect service that I facilitate to this location	100	20	Fixed Wireless	Served (Over 100/20 available)	Wireless
566991	227 NORTHWEST 4TH AVENUE	LE MARS	IA	51031	1	12-Provider facilitates speeds faster than that reported on the map	Provider only: The Map does not correctly reflect service that I facilitate to this location	100	20	Fixed Wireless	Served (Over 100/20 available)	Wireless
567486	301 NORTHEAST 1ST AVENUE	LE MARS	IA	51031	1	12-Provider facilitates speeds faster than that reported on the map	Provider only: The Map does not correctly reflect service that I facilitate to this location	100	20	Fixed Wireless	Served (Over 100/20 available)	Wireless
568606	11 SOUTHEAST 10TH AVENUE	LE MARS	IA	51031	1	12-Provider facilitates speeds faster than that reported on the map	Provider only: The Map does not correctly reflect service that I facilitate to this location	100	20	Fixed Wireless	Served (Over 100/20 available)	Wireless
570039	215 SOUTHEAST 2ND STREET	LE MARS	IA	51031	1	12-Provider facilitates speeds faster than that reported on the map	Provider only: The Map does not correctly reflect service that I facilitate to this location	100	20	Fixed Wireless	Served (Over 100/20 available)	Wireless
570124	801 SOUTHEAST 1ST AVENUE	LE MARS	IA	51031	1	12-Provider facilitates speeds faster than that reported on the map	Provider only: The Map does not correctly reflect service that I facilitate to this location	100	20	Fixed Wireless	Served (Over 100/20 available)	Wireless
572855	429 NORTHEAST 2ND AVENUE	LE MARS	IA	51031	1	12-Provider facilitates speeds faster than that reported on the map	Provider only: The Map does not correctly reflect service that I facilitate to this location	100	20	Fixed Wireless	Served (Over 100/20 available)	Wireless
575180	307 NORTHWEST 5TH STREET	LE MARS	IA	51031	1	12-Provider facilitates speeds faster than that reported on the map	Provider only: The Map does not correctly reflect service that I facilitate to this location	100	20	Fixed Wireless	Served (Over 100/20 available)	Wireless
576955	208 SOUTHWEST 6TH AVENUE	LE MARS	IA	51031	1	12-Provider facilitates speeds faster than that reported on the map	Provider only: The Map does not correctly reflect service that I facilitate to this location	100	20	Fixed Wireless	Served (Over 100/20 available)	Wireless
577750	100 NORTHWEST 16TH AVENUE	LE MARS	IA	51031	1	12-Provider facilitates speeds faster than that reported on the map	Provider only: The Map does not correctly reflect service that I facilitate to this location	100	20	Fixed Wireless	Served (Over 100/20 available)	Wireless
578159	426 SOUTHEAST 5TH AVENUE	LE MARS	IA	51031	1	12-Provider facilitates speeds faster than that reported on the map	Provider only: The Map does not correctly reflect service that I facilitate to this location	100	20	Fixed Wireless	Served (Over 100/20 available)	Wireless
578869	1034 SOUTHEAST 1ST STREET	LE MARS	IA	51031	1	12-Provider facilitates speeds faster than that reported on the map	Provider only: The Map does not correctly reflect service that I facilitate to this location	100	20	Fixed Wireless	Served (Over 100/20 available)	Wireless
578908	1616 SOUTHEAST 7TH AVENUE	LE MARS	IA	51031	1	12-Provider facilitates speeds faster than that reported on the map	Provider only: The Map does not correctly reflect service that I facilitate to this location	100	20	Fixed Wireless	Served (Over 100/20 available)	Wireless
580436	310 NORTHWEST 3RD STREET	LE MARS	IA	51031	1	12-Provider facilitates speeds faster than that reported on the map	Provider only: The Map does not correctly reflect service that I facilitate to this location	100	20	Fixed Wireless	Served (Over 100/20 available)	Wireless
581113	126 SOUTHWEST 3RD AVENUE	LE MARS	IA	51031	1	12-Provider facilitates speeds faster than that reported on the map	Provider only: The Map does not correctly reflect service that I facilitate to this location	100	20	Fixed Wireless	Served (Over 100/20 available)	Wireless
581279	1234 SOUTHEAST 6TH AVENUE	LE MARS	IA	51031	1	12-Provider facilitates speeds faster than that reported on the map	Provider only: The Map does not correctly reflect service that I facilitate to this location	100	20	Fixed Wireless	Served (Over 100/20 available)	Wireless
582328	201 SOUTHEAST 2ND AVENUE	LE MARS	IA	51031	1	12-Provider facilitates speeds faster than that reported on the map	Provider only: The Map does not correctly reflect service that I facilitate to this location	100	20	Fixed Wireless	Served (Over 100/20 available)	Wireless
583446	305 SOUTHEAST 8TH AVENUE	LE MARS	IA	51031	1	12-Provider facilitates speeds faster than that reported on the map	Provider only: The Map does not correctly reflect service that I facilitate to this location	100	20	Fixed Wireless	Served (Over 100/20 available)	Wireless
584066	1093 SOUTHEAST 9TH AVENUE	LE MARS	IA	51031	1	12-Provider facilitates speeds faster than that reported on the map	Provider only: The Map does not correctly reflect service that I facilitate to this location	100	20	Fixed Wireless	Served (Over 100/20 available)	Wireless
584317	110 SOUTHEAST 13TH AVENUE	LE MARS	IA	51031	1	12-Provider facilitates speeds faster than that reported on the map	Provider only: The Map does not correctly reflect service that I facilitate to this location	100	20	Fixed Wireless	Served (Over 100/20 available)	Wireless
588691	154 NORTHWEST 16TH AVENUE	LE MARS	IA	51031	1	12-Provider facilitates speeds faster than that reported on the map	Provider only: The Map does not correctly reflect service that I facilitate to this location	100	20	Fixed Wireless	Served (Over 100/20 available)

592754	722 SOUTHWEST 4TH STREET	LE MARS	IA	51031	1	12-Provider facilitates speeds faster than that reported on the map	Provider only: The Map does not correctly reflect service that I facilitate to this location	100	20	Fixed Wireless	Served (Over 100/20 available)	Wireless
593009	320 NORTHWEST 1ST AVENUE	LE MARS	IA	51031	1	12-Provider facilitates speeds faster than that reported on the map	Provider only: The Map does not correctly reflect service that I facilitate to this location	100	20	Fixed Wireless	Served (Over 100/20 available)	Wireless
593279	115 SOUTHWEST 2ND AVENUE	LE MARS	IA	51031	1	12-Provider facilitates speeds faster than that reported on the map	Provider only: The Map does not correctly reflect service that I facilitate to this location	100	20	Fixed Wireless	Served (Over 100/20 available)	Wireless
593314	100 SOUTHEAST 9TH AVENUE	LE MARS	IA	51031	1	12-Provider facilitates speeds faster than that reported on the map	Provider only: The Map does not correctly reflect service that I facilitate to this location	100	20	Fixed Wireless	Served (Over 100/20 available)	Wireless
595931	335 NORTHEAST 1ST AVENUE	LE MARS	IA	51031	1	12-Provider facilitates speeds faster than that reported on the map	Provider only: The Map does not correctly reflect service that I facilitate to this location	100	20	Fixed Wireless	Served (Over 100/20 available)	Wireless
599200	479 NORTHEAST 1ST AVENUE	LE MARS	IA	51031	1	12-Provider facilitates speeds faster than that reported on the map	Provider only: The Map does not correctly reflect service that I facilitate to this location	100	20	Fixed Wireless	Served (Over 100/20 available)	Wireless
599642	784 SOUTHEAST 8TH STREET	LE MARS	IA	51031	1	12-Provider facilitates speeds faster than that reported on the map	Provider only: The Map does not correctly reflect service that I facilitate to this location	100	20	Fixed Wireless	Served (Over 100/20 available)	Wireless
500032	800 WEST WATER STREET	FAYETTE	IA	52142	1	12-Provider facilitates speeds faster than that reported on the map	Provider only: The Map does not correctly reflect service that I facilitate to this location	100	20	Fixed Wireless	Served (Over 100/20 available)	Wireless
500189	208 NORTH CAMPBELL STREET	NORTH ENGLISH	IA	52316	1	12-Provider facilitates speeds faster than that reported on the map	Provider only: The Map does not correctly reflect service that I facilitate to this location	100	20	Fixed Wireless	Served (Over 100/20 available)	Wireless
500198	1071 320TH AVENUE	SPIRIT LAKE	IA	51360	1	12-Provider facilitates speeds faster than that reported on the map	Provider only: The Map does not correctly reflect service that I facilitate to this location	100	20	Fixed Wireless	Served (Over 100/20 available)	Wireless
500218	513 SOUTH PROSPECT STREET	MAQUOKETA	IA	52060	1	12-Provider facilitates speeds faster than that reported on the map	Provider only: The Map does not correctly reflect service that I facilitate to this location	100	20	Fixed Wireless	Served (Over 100/20 available)	Wireless
500366	829 ROBIN ROAD	MUSCATINE	IA	52761	1	12-Provider facilitates speeds faster than that reported on the map	Provider only: The Map does not correctly reflect service that I facilitate to this location	100	20	Fixed Wireless	Served (Over 100/20 available)	Wireless
500459	20619 155TH STREET	SPIRIT LAKE	IA	51360	1	12-Provider facilitates speeds faster than that reported on the map	Provider only: The Map does not correctly reflect service that I facilitate to this location	100	20	Fixed Wireless	Served (Over 100/20 available)	Wireless
500507	1908 ASHFORD AVENUE	MUSCATINE	IA	52761	1	12-Provider facilitates speeds faster than that reported on the map	Provider only: The Map does not correctly reflect service that I facilitate to this location	100	20	Fixed Wireless	Served (Over 100/20 available)	Wireless
500525	1103 11TH AVENUE WEST	OSKALOOSA	IA	52577	1	12-Provider facilitates speeds faster than that reported on the map	Provider only: The Map does not correctly reflect service that I facilitate to this location	100	20	Fixed Wireless	Served (Over 100/20 available)	Wireless
500542	2306 8TH AVENUE EAST	OSKALOOSA	IA	52577	1	12-Provider facilitates speeds faster than that reported on the map	Provider only: The Map does not correctly reflect service that I facilitate to this location	100	20	Fixed Wireless	Served (Over 100/20 available)	Wireless
500561	410 SOUTH STREET	FAIRBANK	IA	50629	1	12-Provider facilitates speeds faster than that reported on the map	Provider only: The Map does not correctly reflect service that I facilitate to this location	100	20	Fixed Wireless	Served (Over 100/20 available)	Wireless
500562	1931 147TH STREET	SPIRIT LAKE	IA	51360	1	12-Provider facilitates speeds faster than that reported on the map	Provider only: The Map does not correctly reflect service that I facilitate to this location	100	20	Fixed Wireless	Served (Over 100/20 available)	Wireless
500565	204 4TH STREET NORTHWEST	FORT ATKINSON	IA	52144	1	12-Provider facilitates speeds faster than that reported on the map	Provider only: The Map does not correctly reflect service that I facilitate to this location	100	20	Fixed Wireless	Served (Over 100/20 available)	Wireless
500574	205 EAST ASH STREET	WINFIELD	IA	52659	1	12-Provider facilitates speeds faster than that reported on the map	Provider only: The Map does not correctly reflect service that I facilitate to this location	100	20	Fixed Wireless	Served (Over 100/20 available)	Wireless
500578	608 NORTH FREDERICK AVENUE	OELWEIN	IA	50662	1	12-Provider facilitates speeds faster than that reported on the map	Provider only: The Map does not correctly reflect service that I facilitate to this location	100	20	Fixed Wireless	Served (Over 100/20 available)	Wireless
500580	207 1ST STREET SOUTH	HAZLETON	IA	50641	1	12-Provider facilitates speeds faster than that reported on the map	Provider only: The Map does not correctly reflect service that I facilitate to this location	100	20	Fixed Wireless	Served (Over 100/20 available)	Wireless
500592	10793 WATTERS FOREST DR	DUBUQUE	IA	52003	1	12-Provider facilitates speeds faster than that reported on the map	Provider only: The Map does not correctly reflect service that I facilitate to this location	100	20	Fixed Wireless	Served (Over 100/20 available)	Wireless
500649	1080 PGA DRIVE	LE MARS	IA	51031	1	12-Provider facilitates speeds faster than that reported on the map	Provider only: The Map does not correctly reflect service that I facilitate to this location	100	20	Fixed Wireless	Served (Over 100/20 available)	Wireless
500663	3230 INDIAN POINT DRIVE	ELLSTON	IA	50074	1	12-Provider facilitates speeds faster than that reported on the map	Provider only: The Map does not correctly reflect service that I facilitate to this location	100	20	Fixed Wireless	Served (Over 100/20 available)	Wireless
500687	2011 290TH AVENUE	SPIRIT LAKE	IA	51360	1	12-Provider facilitates speeds faster than that reported on the map	Provider only: The Map does not correctly reflect service that I facilitate to this location	100	20	Fixed Wireless	Served (Over 100/20 available)	Wireless
500696	809 6TH STREET NORTHWEST	INDEPENDENCE	IA	50644	1	12-Provider facilitates speeds faster than that reported on the map	Provider only: The Map does not correctly reflect service that I facilitate to this location	100	20	Fixed Wireless	Served (Over 100/20 available)	Wireless
500775	320 NORTH 2ND STREET	MAQUOKETA	IA	52060	1	12-Provider facilitates speeds faster than that reported on the map	Provider only: The Map does not correctly reflect service that I facilitate to this location	100	20	Fixed Wireless	Served (Over 100/20 available)	Wireless
500779	117 NORTH ELM STREET	AVOCA	IA	51521	1	12-Provider facilitates speeds faster than that reported on the map	Provider only: The Map does not correctly reflect service that I facilitate to this location	100	20	Fixed Wireless	Served (Over 100/20 available)	Wireless
500840	1885 125TH AVENUE	MAQUOKETA	IA	52060	1	12-Provider facilitates speeds faster than that reported on the map	Provider only: The Map does not correctly reflect service that I facilitate to this location	100	20	Fixed Wireless	Served (Over 100/20 available)	Wireless
500928	411 NORTH OLIVE STREET	WINFIELD	IA	52659	1	12-Provider facilitates speeds faster than that reported on the map	Provider only: The Map does not correctly reflect service that I facilitate to this location	100	20	Fixed Wireless	Served (Over 100/20 available)	Wireless
500955	1607 7TH STREET SOUTH	OSKALOOSA	IA	52577	1	12-Provider facilitates speeds faster than that reported on the map	Provider only: The Map does not correctly reflect service that I facilitate to this location	100	20	Fixed Wireless	Served (Over 100/20 available)	Wireless
500988	2704 BECKY THATCHER ROAD	MUSCATINE	IA	52761	1	12-Provider facilitates speeds faster than that reported on the map	Provider only: The Map does not correctly reflect service that I facilitate to this location	100	20	Fixed Wireless	Served (Over 100/20 available)	Wireless
501082	121 3RD AVENUE SOUTHEAST	OELWEIN	IA	50662	1	12-Provider facilitates speeds faster than that reported on the map	Provider only: The Map does not correctly reflect service that I facilitate to this location	100	20	Fixed Wireless	Served (Over 100/20 available)	Wireless
501094	308 C AVENUE EAST	OSKALOOSA	IA	52577	1	12-Provider facilitates speeds faster than that reported on the map	Provider only: The Map does not correctly reflect service that I facilitate to this location	100	20	Fixed Wireless	Served (Over 100/20 available)	Wireless
501139	845 DOHRMANN STREET	JESUP	IA	50648	1	12-Provider facilitates speeds faster than that reported on the map	Provider only: The Map does not correctly reflect service that I facilitate to this location	100	20	Fixed Wireless	Served (Over 100/20 available)	Wireless
501195	408 4TH AVENUE NORTHEAST	OELWEIN	IA	50662	1	12-Provider facilitates speeds faster than that reported on the map	Provider only: The Map does not correctly reflect service that I facilitate to this location	100	20	Fixed Wireless	Served (Over 100/20 available)	Wireless
501198	22 HARVARD AVENUE	MAQUOKETA	IA	52060	1	12-Provider facilitates speeds faster than that reported on the map	Provider only: The Map does not correctly reflect service that I facilitate to this location	100	20	Fixed Wireless	Served (Over 100/20 available)	Wireless
501226	2381 FRANKLIN AVENUE	MT PLEASANT	IA	52641	1	12-Provider facilitates speeds faster than that reported on the map	Provider only: The Map does not correctly reflect service that I facilitate to this location	100	20	Fixed Wireless	Served (Over 100/20 available)	Wireless
501242	317 SHERMAN STREET	OSKALOOSA	IA	52577	1	12-Provider facilitates speeds faster than that reported on the map	Provider only: The Map does not correctly reflect service that I facilitate to this location	100	20	Fixed Wireless	Served (Over 100/20 available)	Wireless
501433	16648 NORTH INNER LANE	SPIRIT LAKE	IA	51360	1	12-Provider facilitates speeds faster than that reported on the map	Provider only: The Map does not correctly reflect service that I facilitate to this location	100	20	Fixed Wireless	Served (Over 100/20 available)	Wireless
501461	2059 INDIAN WAY	OSKALOOSA	IA	52577	1	12-Provider facilitates speeds faster than that reported on the map	Provider only: The Map does not correctly reflect service that I facilitate to this location	100	20	Fixed Wireless	Served (Over 100/20 available)	Wireless
501488	609 SUBVANBUREN STREET	MUSCATINE	IA	52761	1	12-Provider facilitates speeds faster than that reported on the map	Provider only: The Map does not correctly reflect service that I facilitate to this location	100	20	Fixed Wireless	Served (Over 100/20 available)	Wireless
501512	111 MICHELLE DRIVE	HUDSON	IA	50643	1	12-Provider facilitates speeds faster than that reported on the map	Provider only: The Map does not correctly reflect service that I facilitate to this location	100	20	Fixed Wireless	Served (Over 100/20 available)	Wireless
501528	2763 CENTERVIEW ROAD	MUSCATINE	IA	52761	1	12-Provider facilitates speeds faster than that reported on the map	Provider only: The Map does not correctly reflect service that I facilitate to this location	100	20	Fixed Wireless	Served (Over 100/20 available)	Wireless
501548	202 MC ADOO STREET	WELLSBURG	IA	50680	1	12-Provider facilitates speeds faster than that reported on the map	Provider only: The Map does not correctly reflect service that I facilitate to this location	100	20	Fixed Wireless	Served (Over 100/20 available)	Wireless
501593	501 FAIRVIEW DRIVE	OSKALOOSA	IA	52577	1	12-Provider facilitates speeds faster than that reported on the map	Provider only: The Map does not correctly reflect service that I facilitate to this location	100	20	Fixed Wireless	Served (Over 100/20 available)	Wireless
501610	416 B AVENUE EAST	OSKALOOSA	IA	52577	1	12-Provider facilitates speeds faster than that reported on the map	Provider only: The Map does not correctly reflect service that I facilitate to this location	100	20	Fixed Wireless	Served (Over 100/20 available)	Wireless
501625	115 WALNUT STREET	MAQUOKETA	IA	52060	1	12-Provider facilitates speeds faster than that reported on the map	Provider only: The Map does not correctly reflect service that I facilitate to this location	100	20	Fixed Wireless	Served (Over 100/20 available)	Wireless
501640	1809 F AVENUE	MUSCATINE	IA	52761	1	12-Provider facilitates speeds faster than that reported on the map	Provider only: The Map does not correctly reflect service that I facilitate to this location	100	20	Fixed Wireless	Served (Over 100/20 available)	Wireless
501660	1041 27TH STREET	SPIRIT LAKE	IA	51360	1	12-Provider facilitates speeds faster than that reported on the map	Provider only: The Map does not correctly reflect service that I facilitate to this location	100	20	Fixed Wireless	Served (Over 100/20 available)	Wireless
501737	102 WEST 3RD STREET	EVERLY	IA	51338	1	12-Provider facilitates speeds faster than that reported on the map	Provider only: The Map does not correctly reflect service that I facilitate to this location	100	20	Fixed Wireless	Served (Over 100/20 available)	Wireless
501745	702 4TH AVENUE EAST	OSKALOOSA	IA	52577	1	12-Provider facilitates speeds faster than that reported on the map	Provider only: The Map does not correctly reflect service that I facilitate to this location	100	20	Fixed Wireless	Served (Over 100/20 available)	Wireless
501747	1979 CRANBROOK CROSS	MUSCATINE	IA	52761	1	12-Provider facilitates speeds faster than that reported on the map	Provider only: The Map does not correctly reflect service that I facilitate to this location	100	20	Fixed Wireless	Served (Over 100/20 available)	Wireless
501748	2721 BREEZY HEIGHTS DRIVE	MILFORD	IA	51351	1	12-Provider facilitates speeds faster than that reported on the map	Provider only: The Map does not correctly reflect service that I facilitate to this location	100	20	Fixed Wireless	Served (Over 100/20 available)	Wireless
501760	632 PRAIRIE LANE	ARNOLDS PARK	IA	51331	1	12-Provider facilitates speeds faster than that reported on the map	Provider only: The Map does not correctly reflect service that I facilitate to this location	100	20	Fixed Wireless	Served (Over 100/20 available)	Wireless
501778	1718 HILL AVENUE	SPIRIT LAKE	IA	51360	1	12-Provider facilitates speeds faster than that reported on the map	Provider only: The Map does not correctly reflect service that I facilitate to this location	100	20	Fixed Wireless	Served (Over 100/20 available)	Wireless
501848	606 3RD STREET	ANITA	IA	50020	1	12-Provider facilitates speeds faster than that reported on the map	Provider only: The Map does not correctly reflect service that I facilitate to this location	100	20	Fixed Wireless	Served (Over 100/20 available)	Wireless
501904	1508 1ST AVENUE	MUSCATINE	IA	52761	1	12-Provider facilitates speeds faster than that reported on the map	Provider only: The Map does not correctly reflect service that I facilitate to this location	100	20	Fixed Wireless	Served (Over 100/20 available)	Wireless
501911	6400 PENNSYLVANIA AVE	DUBUQUE	IA	52002	1	12-Provider facilitates speeds faster than that reported on the map	Provider only: The Map does not correctly reflect service that I facilitate to this location	100	20	Fixed Wireless	Served (Over 100/20 available)	Wireless
501980	125 SOUTH MAIN STREET	NORTH ENGLISH	IA	52316	1	12-Provider facilitates speeds faster than that reported on the map	Provider only: The Map does not correctly reflect service that I facilitate to this location	100	20	Fixed Wireless	Served (Over 100/20 available)	Wireless
502038	2410 LAKESIDE AVENUE	MILFORD	IA	51351	1	12-Provider facilitates speeds faster than that reported on the map	Provider only: The Map does not correctly reflect service that I facilitate to this location	100	20	Fixed Wireless	Served (Over 100/20 available)	Wireless
502194	1605 STOVER AVENUE	SPIRIT LAKE	IA	51360	1	12-Provider facilitates speeds faster than that reported on the map	Provider only: The Map does not correctly reflect service that I facilitate to this location	100	20	Fixed Wireless	Served (Over 100/20 available)	Wireless
502299	151 FOREST PARK ROAD	ARNOLDS PARK	IA	51331	1	12-Provider facilitates speeds faster than that reported on the map	Provider only: The Map does not correctly reflect service that I facilitate to this location	100	20	Fixed Wireless	Served (Over 100/20 available)	Wireless
502306	405 14TH AVENUE NORTHEAST	INDEPENDENCE	IA	50644	1	12-Provider facilitates speeds faster than that reported on the map	Provider only: The Map does not correctly reflect service that I facilitate to this location	100	20	Fixed Wireless	Served (Over 100/20 available)	Wireless
502335	704 G AVENUE WEST	OSKALOOSA	IA	52577	1	12-Provider facilitates speeds faster than that reported on the map	Provider only: The Map does not correctly reflect service that I facilitate to this location	100	20	Fixed Wireless	Served (Over 100/20 available)	Wireless
502347	3184 OVERLAND TRAIL	ELLSTON	IA	50074	1	12-Provider facilitates speeds faster than that reported on the map	Provider only: The Map does not correctly reflect service that I facilitate to this location	100	20	Fixed Wireless	Served (Over 100/20 available)	Wireless
502406	26306 425TH STREET	HANCOCK	IA	51536	1	12-Provider facilitates speeds faster than that reported on the map	Provider only: The Map does not correctly reflect service that I facilitate to this location	100	20	Fixed Wireless	Served (Over 100/20 available)	Wireless
502466	17897 HWY 64	MAQUOKETA	IA	52060	1	12-Provider facilitates speeds faster than that reported on the map	Provider only: The Map does not correctly reflect service that I facilitate to this location	100	20	Fixed Wireless	Served (Over 100/20 available)	Wireless
502468	1204 WEST GOLDEN POND LANE	MT PLEASANT	IA	52641	1	12-Provider facilitates speeds faster than that reported on the map	Provider only: The Map does not correctly reflect service that I facilitate to this location	100	20	Fixed Wireless	Served (Over 100/20 available)	Wireless
502490	1606 HILL AVENUE	SPIRIT LAKE	IA	51360	1	12-Provider facilitates speeds faster than that reported on the map	Provider only: The Map does not correctly reflect service that I facilitate to this location	100	20	Fixed Wireless	Served (Over 100/20 available)	Wireless
502518	714 HIGH AVENUE EAST	OSKALOOSA	IA	52577	1	12-Provider facilitates speeds faster than that reported on the map	Provider only: The Map does not correctly reflect service that I facilitate to this location	100	20	Fixed Wireless	Served (Over 100/20 available)	Wireless
502547	493 MAIN STREET	ARLINGTON	IA	50606	1	12-Provider facilitates speeds faster than that reported on the map	Provider only: The Map does not correctly reflect service that I facilitate to this location	100	20	Fixed Wireless	Served (Over 100/20 available)	Wireless
502593	2635 SEVEN OAKS PARKS	MUSCATINE	IA	52761	1	12-Provider facilitates speeds faster than that reported on the map	Provider only: The Map does not correctly reflect service that I facilitate to this location	100	20	Fixed Wireless	Served (Over 100/20 available)	Wireless
502679	930 PEARL STREET	LAMONT	IA	50650	1	12-Provider facilitates speeds faster than that reported on the map	Provider only: The Map does not correctly reflect service that I facilitate to this location	100	20	Fixed Wireless	Served (Over 100/20 available)	Wireless
502693	515 8TH AVENUE WEST	OSKALOOSA	IA	52577	1	12-Provider facilitates speeds faster than that reported on the map	Provider only: The Map does not correctly reflect service that I facilitate to this location	100	20	Fixed Wireless	Served (Over 100/20 available)	Wireless
502708	517 12TH STREET NORTHEAST	INDEPENDENCE	IA	50644	1	12-Provider facilitates speeds faster than that reported on the map	Provider only: The Map does not correctly reflect service that I facilitate to this location	100	20	Fixed Wireless	Served (Over 100/20 available)	Wireless
502734	208 MARS AVENUE	ANITA	IA	50020	1	12-Provider facilitates speeds faster than that reported on the map	Provider only: The Map does not correctly reflect service that I facilitate to this location	100	20	Fixed Wireless	Served (Over 100/20 available)	Wireless
502852	253 MADISON STREET	WINTHROP	IA	50682	1	12-Provider facilitates speeds faster than that reported on the map	Provider only: The Map does not correctly reflect service that I facilitate to this location	100	20	Fixed Wireless	Served (Over 100/20 available)	Wireless
502896	134 3RD AVENUE NORTHWEST	OELWEIN	IA	50662	1	12-Provider facilitates speeds faster than that reported on the map	Provider only: The Map does not correctly reflect service that I facilitate to this location	100	20	Fixed Wireless	Served (Over 100/20 available)	Wireless
502908	1311 EAST CHARLES STREET	OELWEIN	IA	50662	1	12-Provider facilitates speeds faster than that reported on the map	Provider only: The Map does not correctly reflect service that I facilitate to this location	100	20	Fixed Wireless	Served (Over 100/20 available)	Wireless
502967	504 7TH AVENUE SOUTHEAST	INDEPENDENCE	IA	50644	1	12-Provider facilitates speeds faster than that reported on the map	Provider only: The Map does not correctly reflect service that I facilitate to this location	100	20	Fixed Wireless	Served (Over 100/20 available)	Wireless
502971	140 SOUTH MAIN STREET	FAYETTE	IA	52142	1	12-Provider facilitates speeds faster than that reported on the map	Provider only: The Map does not correctly reflect service that I facilitate to this location	100	20	Fixed Wireless	Served (Over 100/20 available)	Wireless
503074	51733 64TH STREET	MILES	IA	52064	1	12-Provider facilitates speeds faster than that reported on the map	Provider only: The Map does not correctly reflect service that I facilitate to this location	100	20	Fixed Wireless	Served (Over 100/20 available)	Wireless
503171	704 COLLINS ROAD	FAIRBANK	IA	50629	1	12-Provider facilitates speeds faster than that reported on the map	Provider only: The Map does not correctly reflect service that I facilitate to this location	100	20	Fixed Wireless	Served (Over 100/20 available)	Wireless
503175	1813 E AVENUE	MUSCATINE	IA	52761	1	12-Provider facilitates speeds faster than that reported on the map	Provider only: The Map does not correctly reflect service that I facilitate to this location	100	20	Fixed Wireless	Served (Over 100/20 available)	Wireless
503229	117 REBECCA ROAD	HUDSON	IA	50643	1	12-Provider facilitates speeds faster than that reported on the map	Provider only: The Map does not correctly reflect service that I facilitate to this location	100	20	Fixed Wireless	Served (Over 100/20 available)	Wireless
503231	1918 LAKESIDE AVENUE	MILFORD	IA	51351	1	12-Provider facilitates speeds faster than that reported on the map	Provider only: The Map does not correctly reflect service that I facilitate to this location	100	20	Fixed Wireless	Served (Over 100/20 available)	Wireless
503271	1664 225TH PLACE	SPIRIT LAKE	IA	51360	1	12-Provider facilitates speeds faster than that reported on the map	Provider only: The Map does not correctly reflect service that I facilitate to this location	100	20	Fixed Wireless	Served (Over 100/20 available)	Wireless
503327	106 7TH AVENUE NORTHEAST	INDEPENDENCE	IA	50644	1	12-Provider facilitates speeds faster than that reported on the map	Provider only: The Map does not correctly reflect service that I facilitate to this location	100	20	Fixed Wireless	Served (Over 100/20 available)	Wireless
503363	614 WEST CHARLES STREET	OELWEIN	IA	50662	1	12-Provider facilitates speeds faster than that reported on the map	Provider only: The Map does not correctly reflect service that I facilitate to this location	100	20	Fixed Wireless	Served (Over 100/20 available)	Wireless
503396	635 MONROE STREET WEST	WINTHROP	IA	50682	1	12-Provider facilitates speeds faster than that reported on the map	Provider only: The Map does not correctly reflect service that I facilitate to this location	100	20	Fixed Wireless	Served (Over 100/20 available)	Wireless
503447	78 BROADVIEW DRIVE	LE MARS	IA	51031	1	12-Provider facilitates speeds faster than that reported on the map	Provider only: The Map does not correctly reflect service that I facilitate to this location	100	20	Fixed Wireless	Served (Over 100/20 available)	Wireless
503457	2843 HARRIS AVENUE	ROCKWELL CITY	IA	50579	1	12-Provider facilitates speeds faster than that reported on the map	Provider only: The Map does not correctly reflect service that I facilitate to this location	100	20	Fixed Wireless	Served (Over 100/20 available)	Wireless
503463	604 SOUTH VALLEY DRIVE	LE MARS	IA	51031	1	12-Provider facilitates speeds faster than that reported on the map	Provider only: The Map does not correctly reflect service that I facilitate to this location	100	20	Fixed Wireless	Served (Over 100/20 available)	Wireless
503491	1244 MAIN STREET	JESUP	IA	50648	1	12-Provider facilitates speeds faster than that reported on the map	Provider only: The Map does not correctly reflect service that I facilitate to this location	100	20	Fixed Wireless	Served (Over 100/20 available)	Wireless
503529	1006 GRAND AVENUE	MUSCATINE	IA	52761	1	12-Provider facilitates speeds faster than that reported on the map	Provider only: The Map does not correctly reflect service that I facilitate to this location	100	20	Fixed Wireless	Served (Over 100/20 available)	Wireless
503534	2450 HUMMINGBIRD LANE	MUSCATINE	IA	52761	1	12-Provider facilitates speeds faster than that reported on the map	Provider only: The Map does not correctly reflect service that I facilitate to this location	100	20	Fixed Wireless	Served (Over 100/20 available)	Wireless
503545	808 4TH AVENUE	ALTON	IA	51003	1	12-Provider facilitates speeds faster than that reported on the map	Provider only: The Map does not correctly reflect service that I facilitate to this location	100	20	Fixed Wireless	Served (Over 100/20 available)	Wireless
503559	101 NORTH RUMSEY STREET	EVERLY	IA	51338	1	12-Provider facilitates speeds faster than that reported on the map	Provider only: The Map does not correctly reflect service that I facilitate to this location	100	20	Fixed Wireless	Served (Over 100/20 available)	Wireless
503583	121 MARKET STREET NORTH	OSKALOOSA	IA	52577	1	12-Provider facilitates speeds faster than that reported on the map	Provider only: The Map does not correctly reflect service that I facilitate to this location	100	20	Fixed Wireless	Served (Over 100/20 available)	Wireless
503651	15436 WAR EAGLE BOULEVARD	SPIRIT LAKE	IA	51360	1	12-Provider facilitates speeds faster than that reported on the map	Provider only: The Map does not correctly reflect service that I facilitate to this location	100	20	Fixed Wireless	Served (Over 100/20 available)	Wireless
503657	309 FAIRVIEW AVENUE	MUSCATINE	IA	52761	1	12-Provider facilitates speeds faster than that reported on the map	Provider only: The Map does not correctly reflect service that I facilitate to this location	100	20	Fixed Wireless	Served (Over 100/20 available)	Wireless
503660	316 NORTHEAST CENTRAL AVENUE	LE MARS	IA	51031	1	12-Provider facilitates speeds faster than that reported on the map	Provider only: The Map does not correctly reflect service that I facilitate to this location	100	20	Fixed Wireless	Served (Over 100/20 available)	Wireless
503714	207 SOLAR DRIVE	OSKALOOSA	IA	52577	1	12-Provider facilitates speeds faster than that reported on the map	Provider only: The Map does not correctly reflect service that I facilitate to this location	100	20	Fixed Wireless	Served (Over 100/20 available)	Wireless
503736	1303 DEPOT AVENUE	OKOBOJI	IA	51355	1	12-Provider facilitates speeds faster than that reported on the map	Provider only: The Map does not correctly reflect service that I facilitate to this location	100	20	Fixed Wireless	Served (Over 100/20 available)	Wireless
503742	1009 1ST AVENUE SOUTHEAST	OELWEIN	IA	50662	1	12-Provider facilitates speeds faster than that reported on the map	Provider only: The Map does not correctly reflect service that I facilitate to this location	100	20	Fixed Wireless	Served (Over 100/20 available)	Wireless
503744	100 1ST AVENUE WEST	OSKALOOSA	IA	52577	1	12-Provider facilitates speeds faster than that reported on the map	Provider only: The Map does not correctly reflect service that I facilitate to this location	100	20	Fixed Wireless	Served (Over 100/20 available)	Wireless
503795	754 PROSPECT STREET	JESUP	IA	50648	1	12-Provider facilitates speeds faster than that reported on the map	Provider only: The Map does not correctly reflect service that I facilitate to this location	100	20	Fixed Wireless	Served (Over 100/20 available)	Wireless
503815	717 SOUTH MAIN STREET	MAQUOKETA	IA	52060	1	12-Provider facilitates speeds faster than that reported on the map	Provider only: The Map does not correctly reflect service that I facilitate to this location	100	20	Fixed Wireless	Served (Over 100/20 available)	Wireless
503884	2527 BILL BONE LANE	OSKALOOSA	IA	52577	1	12-Provider facilitates speeds faster than that reported on the map	Provider only: The Map does not correctly reflect service that I facilitate to this location	100	20	Fixed Wireless	Served (Over 100/20 available)	Wireless
503930	1435 193RD AVENUE	SPIRIT LAKE	IA	51360	1	12-Provider facilitates speeds faster than that reported on the map	Provider only: The Map does not correctly reflect service that I facilitate to this location	100	20	Fixed Wireless	Served (Over 100/20 available)	Wireless
503987	709 MAIDEN LANE	DECORAH	IA	52101	1	12-Provider facilitates speeds faster than that reported on the map	Provider only: The Map does not correctly reflect service that I facilitate to this location	100	20	Fixed Wireless	Served (Over 100/20 available)	Wireless
504012	103 SOUTH LOCUST STREET	WINFIELD	IA	52659	1	12-Provider facilitates speeds faster than that reported on the map	Provider only: The Map does not correctly reflect service that I facilitate to this location	100	20	Fixed Wireless	Served (Over 100/20 available)	Wireless
504033	207 3RD STREET SOUTH	HAZLETON	IA	50641	1	12-Provider facilitates speeds faster than that reported on the map	Provider only: The Map does not correctly reflect service that I facilitate to this location	100	20	Fixed Wireless	Served (Over 100/20 available)	Wireless
504042	409 WEST WATER STREET	FAYETTE	IA	52142	1	12-Provider facilitates speeds faster than that reported on the map	Provider only: The Map does not correctly reflect service that I facilitate to this location	100	20	Fixed Wireless	Served (Over 100/20 available)	Wireless
504156	106 VALLEY WEST DRIVE	MT AYR	IA	50854	1	12-Provider facilitates speeds faster than that reported on the map	Provider only: The Map does not correctly reflect service that I facilitate to this location	100	20	Fixed Wireless	Served (Over 100/20 available)	Wireless
504163	205 PINE STREET	LAMONT	IA	50650	1	12-Provider facilitates speeds faster than that reported on the map	Provider only: The Map does not correctly reflect service that I facilitate to this location	100	20	Fixed Wireless	Served (Over 100/20 available)	Wireless
504166	3730 AURORA AVENUE WEST	SPIRIT LAKE	IA	51360	1	12-Provider facilitates speeds faster than that reported on the map	Provider only: The Map does not correctly reflect service that I facilitate to this location	100	20	Fixed Wireless	Served (Over 100/20 available)	Wireless
504182	15204 HUMKE RD	DUBUQUE	IA	52002	1	12-Provider facilitates speeds faster than that reported on the map	Provider only: The Map does not correctly reflect service that I facilitate to this location	100	20	Fixed Wireless	Served (Over 100/20 available)	Wireless
504195	1204 CENTER STREET	OSKALOOSA	IA	52577	1	12-Provider facilitates speeds faster than that reported on the map	Provider only: The Map does not correctly reflect service that I facilitate to this location	100	20	Fixed Wireless	Served (Over 100/20 available)	Wireless
504219	110 WEST ASH STREET	WINFIELD	IA	52659	1	12-Provider facilitates speeds faster than that reported on the map	Provider only: The Map does not correctly reflect service that I facilitate to this location	100	20	Fixed Wireless	Served (Over 100/20 available)	Wireless
504267	713 HIGH AVENUE EAST	OSKALOOSA	IA	52577	1	12-Provider facilitates speeds faster than that reported on the map	Provider only: The Map does not correctly reflect service that I facilitate to this location	100	20	Fixed Wireless	Served (Over 100/20 available)	Wireless
504269	315 2ND STREET SOUTH	OSKALOOSA	IA	52577	1	12-Provider facilitates speeds faster than that reported on the map	Provider only: The Map does not correctly reflect service that I facilitate to this location	100	20	Fixed Wireless	Served (Over 100/20 available)	Wireless
504298	503 NORTH RUMSEY STREET	EVERLY	IA	51338	1	12-Provider facilitates speeds faster than that reported on the map	Provider only: The Map does not correctly reflect service that I facilitate to this location	100	20	Fixed Wireless	Served (Over 100/20 available)	Wireless

504315	234 LIMERICK DRIVE	JESUP	IA	50648	1	12-Provider facilitates speeds faster than that reported on the map	Provider only: The Map does not correctly reflect service that I facilitate to this location	100	20	Fixed Wireless	Served (Over 100/20 available)	Wireless
504380	1116 5TH AVENUE NORTHEAST	INDEPENDENCE	IA	50644	1	12-Provider facilitates speeds faster than that reported on the map	Provider only: The Map does not correctly reflect service that I facilitate to this location	100	20	Fixed Wireless	Served (Over 100/20 available)	Wireless
504394	1934 23RD STREET	SPIRIT LAKE	IA	51360	1	12-Provider facilitates speeds faster than that reported on the map	Provider only: The Map does not correctly reflect service that I facilitate to this location	100	20	Fixed Wireless	Served (Over 100/20 available)	Wireless
504429	814 6TH STREET NORTHWEST	INDEPENDENCE	IA	50644	1	12-Provider facilitates speeds faster than that reported on the map	Provider only: The Map does not correctly reflect service that I facilitate to this location	100	20	Fixed Wireless	Served (Over 100/20 available)	Wireless
504435	1969 CRANBROOK CROSS	MUSCATINE	IA	52761	1	12-Provider facilitates speeds faster than that reported on the map	Provider only: The Map does not correctly reflect service that I facilitate to this location	100	20	Fixed Wireless	Served (Over 100/20 available)	Wireless
504436	11 JILL DRIVE	MUSCATINE	IA	52761	1	12-Provider facilitates speeds faster than that reported on the map	Provider only: The Map does not correctly reflect service that I facilitate to this location	100	20	Fixed Wireless	Served (Over 100/20 available)	Wireless
504455	51870 HWY 64	MILES	IA	52064	1	12-Provider facilitates speeds faster than that reported on the map	Provider only: The Map does not correctly reflect service that I facilitate to this location	100	20	Fixed Wireless	Served (Over 100/20 available)	Wireless
504502	1202 GERMAN STREET	MAQUOKETA	IA	52060	1	12-Provider facilitates speeds faster than that reported on the map	Provider only: The Map does not correctly reflect service that I facilitate to this location	100	20	Fixed Wireless	Served (Over 100/20 available)	Wireless
504560	2414 5STH STREET	ACKLEY	IA	50601	1	12-Provider facilitates speeds faster than that reported on the map	Provider only: The Map does not correctly reflect service that I facilitate to this location	100	20	Fixed Wireless	Served (Over 100/20 available)	Wireless
504586	2714 SURREY COURT	MUSCATINE	IA	52761	1	12-Provider facilitates speeds faster than that reported on the map	Provider only: The Map does not correctly reflect service that I facilitate to this location	100	20	Fixed Wireless	Served (Over 100/20 available)	Wireless
504597	1117 4TH STREET NORTHEAST	INDEPENDENCE	IA	50644	1	12-Provider facilitates speeds faster than that reported on the map	Provider only: The Map does not correctly reflect service that I facilitate to this location	100	20	Fixed Wireless	Served (Over 100/20 available)	Wireless
504631	904 EAST GROVE STREET	MAQUOKETA	IA	52060	1	12-Provider facilitates speeds faster than that reported on the map	Provider only: The Map does not correctly reflect service that I facilitate to this location	100	20	Fixed Wireless	Served (Over 100/20 available)	Wireless
504698	1111 A AVENUE EAST	OSKALOOSA	IA	52577	1	12-Provider facilitates speeds faster than that reported on the map	Provider only: The Map does not correctly reflect service that I facilitate to this location	100	20	Fixed Wireless	Served (Over 100/20 available)	Wireless
504804	1611 BURLINGTON ROAD	OSKALOOSA	IA	52577	1	12-Provider facilitates speeds faster than that reported on the map	Provider only: The Map does not correctly reflect service that I facilitate to this location	100	20	Fixed Wireless	Served (Over 100/20 available)	Wireless
504809	1324 F STREET SOUTH	OSKALOOSA	IA	52577	1	12-Provider facilitates speeds faster than that reported on the map	Provider only: The Map does not correctly reflect service that I facilitate to this location	100	20	Fixed Wireless	Served (Over 100/20 available)	Wireless
504833	2670 MARSHALL AVENUE	ROCKWELL CITY	IA	50579	1	12-Provider facilitates speeds faster than that reported on the map	Provider only: The Map does not correctly reflect service that I facilitate to this location	100	20	Fixed Wireless	Served (Over 100/20 available)	Wireless
504876	407 WEST PLATT STREET	MAQUOKETA	IA	52060	1	12-Provider facilitates speeds faster than that reported on the map	Provider only: The Map does not correctly reflect service that I facilitate to this location	100	20	Fixed Wireless	Served (Over 100/20 available)	Wireless
504892	1501 GREEN STREET NORTH	OSKALOOSA	IA	52577	1	12-Provider facilitates speeds faster than that reported on the map	Provider only: The Map does not correctly reflect service that I facilitate to this location	100	20	Fixed Wireless	Served (Over 100/20 available)	Wireless
504896	1604 LAKESHORE DRIVE	OKOBOJI	IA	51355	1	12-Provider facilitates speeds faster than that reported on the map	Provider only: The Map does not correctly reflect service that I facilitate to this location	100	20	Fixed Wireless	Served (Over 100/20 available)	Wireless
504910	309 SOUTH OLIVE STREET	WINFIELD	IA	52659	1	12-Provider facilitates speeds faster than that reported on the map	Provider only: The Map does not correctly reflect service that I facilitate to this location	100	20	Fixed Wireless	Served (Over 100/20 available)	Wireless
504918	2404 MANHATTAN BOULEVARD	SPIRIT LAKE	IA	51360	1	12-Provider facilitates speeds faster than that reported on the map	Provider only: The Map does not correctly reflect service that I facilitate to this location	100	20	Fixed Wireless	Served (Over 100/20 available)	Wireless
505060	504 NORTH CHERRY STREET	AVOCA	IA	51521	1	12-Provider facilitates speeds faster than that reported on the map	Provider only: The Map does not correctly reflect service that I facilitate to this location	100	20	Fixed Wireless	Served (Over 100/20 available)	Wireless
505064	1682 VIKING HILLS ROAD	DECORAH	IA	52101	1	12-Provider facilitates speeds faster than that reported on the map	Provider only: The Map does not correctly reflect service that I facilitate to this location	100	20	Fixed Wireless	Served (Over 100/20 available)	Wireless
505073	117 3RD AVENUE SOUTHEAST	INDEPENDENCE	IA	50644	1	12-Provider facilitates speeds faster than that reported on the map	Provider only: The Map does not correctly reflect service that I facilitate to this location	100	20	Fixed Wireless	Served (Over 100/20 available)	Wireless
505101	312 1ST AVENUE NORTHWEST	OELWEIN	IA	50662	1	12-Provider facilitates speeds faster than that reported on the map	Provider only: The Map does not correctly reflect service that I facilitate to this location	100	20	Fixed Wireless	Served (Over 100/20 available)	Wireless
505127	1208 2ND STREET NORTHEAST	OELWEIN	IA	50662	1	12-Provider facilitates speeds faster than that reported on the map	Provider only: The Map does not correctly reflect service that I facilitate to this location	100	20	Fixed Wireless	Served (Over 100/20 available)	Wireless
505136	1609 PARK AVENUE SOUTH	OSKALOOSA	IA	52577	1	12-Provider facilitates speeds faster than that reported on the map	Provider only: The Map does not correctly reflect service that I facilitate to this location	100	20	Fixed Wireless	Served (Over 100/20 available)	Wireless
505157	807 6TH AVENUE NORTHEAST	INDEPENDENCE	IA	50644	1	12-Provider facilitates speeds faster than that reported on the map	Provider only: The Map does not correctly reflect service that I facilitate to this location	100	20	Fixed Wireless	Served (Over 100/20 available)	Wireless
505158	2436 NEWPORT CIRCLE	OSKALOOSA	IA	52577	1	12-Provider facilitates speeds faster than that reported on the map	Provider only: The Map does not correctly reflect service that I facilitate to this location	100	20	Fixed Wireless	Served (Over 100/20 available)	Wireless
505167	226 SOUTH WALNUT STREET	NORTH ENGLISH	IA	52316	1	12-Provider facilitates speeds faster than that reported on the map	Provider only: The Map does not correctly reflect service that I facilitate to this location	100	20	Fixed Wireless	Served (Over 100/20 available)	Wireless
505173	507 7TH STREET	ALTON	IA	51003	1	12-Provider facilitates speeds faster than that reported on the map	Provider only: The Map does not correctly reflect service that I facilitate to this location	100	20	Fixed Wireless	Served (Over 100/20 available)	Wireless
505179	408 WINNEBAGO STREET	DECORAH	IA	52101	1	12-Provider facilitates speeds faster than that reported on the map	Provider only: The Map does not correctly reflect service that I facilitate to this location	100	20	Fixed Wireless	Served (Over 100/20 available)	Wireless
505271	817 B STREET NORTH	OSKALOOSA	IA	52577	1	12-Provider facilitates speeds faster than that reported on the map	Provider only: The Map does not correctly reflect service that I facilitate to this location	100	20	Fixed Wireless	Served (Over 100/20 available)	Wireless
505290	912 5TH STREET SOUTHWEST	INDEPENDENCE	IA	50644	1	12-Provider facilitates speeds faster than that reported on the map	Provider only: The Map does not correctly reflect service that I facilitate to this location	100	20	Fixed Wireless	Served (Over 100/20 available)	Wireless
505297	102 6TH AVENUE SOUTHWEST	OELWEIN	IA	50662	1	12-Provider facilitates speeds faster than that reported on the map	Provider only: The Map does not correctly reflect service that I facilitate to this location	100	20	Fixed Wireless	Served (Over 100/20 available)	Wireless
505300	508 SPRING CREEK VILLAGE COURT	OSKALOOSA	IA	52577	1	12-Provider facilitates speeds faster than that reported on the map	Provider only: The Map does not correctly reflect service that I facilitate to this location	100	20	Fixed Wireless	Served (Over 100/20 available)	Wireless
505398	205 WEST STREET	DECORAH	IA	52101	1	12-Provider facilitates speeds faster than that reported on the map	Provider only: The Map does not correctly reflect service that I facilitate to this location	100	20	Fixed Wireless	Served (Over 100/20 available)	Wireless
505431	1210 28TH STREET	SPIRIT LAKE	IA	51360	1	12-Provider facilitates speeds faster than that reported on the map	Provider only: The Map does not correctly reflect service that I facilitate to this location	100	20	Fixed Wireless	Served (Over 100/20 available)	Wireless
505486	1101 INDIGO STREET	GRUNDY CENTER	IA	50638	1	12-Provider facilitates speeds faster than that reported on the map	Provider only: The Map does not correctly reflect service that I facilitate to this location	100	20	Fixed Wireless	Served (Over 100/20 available)	Wireless
505584	1207 EAST CHARLES STREET	OELWEIN	IA	50662	1	12-Provider facilitates speeds faster than that reported on the map	Provider only: The Map does not correctly reflect service that I facilitate to this location	100	20	Fixed Wireless	Served (Over 100/20 available)	Wireless
505596	13701 140TH STREET	WELLSBURG	IA	50680	1	12-Provider facilitates speeds faster than that reported on the map	Provider only: The Map does not correctly reflect service that I facilitate to this location	100	20	Fixed Wireless	Served (Over 100/20 available)	Wireless
505607	1610 E AVENUE	MUSCATINE	IA	52761	1	12-Provider facilitates speeds faster than that reported on the map	Provider only: The Map does not correctly reflect service that I facilitate to this location	100	20	Fixed Wireless	Served (Over 100/20 available)	Wireless
505638	601 LEROY STREET	MUSCATINE	IA	52761	1	12-Provider facilitates speeds faster than that reported on the map	Provider only: The Map does not correctly reflect service that I facilitate to this location	100	20	Fixed Wireless	Served (Over 100/20 available)	Wireless
505675	171 SHERMAN STREET	MUSCATINE	IA	52761	1	12-Provider facilitates speeds faster than that reported on the map	Provider only: The Map does not correctly reflect service that I facilitate to this location	100	20	Fixed Wireless	Served (Over 100/20 available)	Wireless
505681	811 NORTH FREDERICK AVENUE	OELWEIN	IA	50662	1	12-Provider facilitates speeds faster than that reported on the map	Provider only: The Map does not correctly reflect service that I facilitate to this location	100	20	Fixed Wireless	Served (Over 100/20 available)	Wireless
505695	16691 231ST AVENUE	SPIRIT LAKE	IA	51360	1	12-Provider facilitates speeds faster than that reported on the map	Provider only: The Map does not correctly reflect service that I facilitate to this location	100	20	Fixed Wireless	Served (Over 100/20 available)	Wireless
505708	104 WASHINGTON STREET NORTH	FAIRBANK	IA	50629	1	12-Provider facilitates speeds faster than that reported on the map	Provider only: The Map does not correctly reflect service that I facilitate to this location	100	20	Fixed Wireless	Served (Over 100/20 available)	Wireless
505727	2367 NORWALK CIRCLE	OSKALOOSA	IA	52577	1	12-Provider facilitates speeds faster than that reported on the map	Provider only: The Map does not correctly reflect service that I facilitate to this location	100	20	Fixed Wireless	Served (Over 100/20 available)	Wireless
505758	4604 CONCERT STREET	MUSCATINE	IA	52761	1	12-Provider facilitates speeds faster than that reported on the map	Provider only: The Map does not correctly reflect service that I facilitate to this location	100	20	Fixed Wireless	Served (Over 100/20 available)	Wireless
505782	606 MONROE STREET	MUSCATINE	IA	52761	1	12-Provider facilitates speeds faster than that reported on the map	Provider only: The Map does not correctly reflect service that I facilitate to this location	100	20	Fixed Wireless	Served (Over 100/20 available)	Wireless
505842	404 THOMAS AVENUE	MAQUOKETA	IA	52060	1	12-Provider facilitates speeds faster than that reported on the map	Provider only: The Map does not correctly reflect service that I facilitate to this location	100	20	Fixed Wireless	Served (Over 100/20 available)	Wireless
505853	105 7TH STREET	GRUNDY CENTER	IA	50638	1	12-Provider facilitates speeds faster than that reported on the map	Provider only: The Map does not correctly reflect service that I facilitate to this location	100	20	Fixed Wireless	Served (Over 100/20 available)	Wireless
505855	707 MAPLE STREET	ANITA	IA	50020	1	12-Provider facilitates speeds faster than that reported on the map	Provider only: The Map does not correctly reflect service that I facilitate to this location	100	20	Fixed Wireless	Served (Over 100/20 available)	Wireless
505861	331 2ND STREET NORTHEAST	INDEPENDENCE	IA	50644	1	12-Provider facilitates speeds faster than that reported on the map	Provider only: The Map does not correctly reflect service that I facilitate to this location	100	20	Fixed Wireless	Served (Over 100/20 available)	Wireless
505885	11 LINDEN STREET	LE MARS	IA	51031	1	12-Provider facilitates speeds faster than that reported on the map	Provider only: The Map does not correctly reflect service that I facilitate to this location	100	20	Fixed Wireless	Served (Over 100/20 available)	Wireless
505886	934 PROSPECT STREET	JESUP	IA	50648	1	12-Provider facilitates speeds faster than that reported on the map	Provider only: The Map does not correctly reflect service that I facilitate to this location	100	20	Fixed Wireless	Served (Over 100/20 available)	Wireless
505903	421 1ST AVENUE NORTHEAST	OELWEIN	IA	50662	1	12-Provider facilitates speeds faster than that reported on the map	Provider only: The Map does not correctly reflect service that I facilitate to this location	100	20	Fixed Wireless	Served (Over 100/20 available)	Wireless
505941	101 SOUTH DECATUR STREET	KELLERTON	IA	50133	1	12-Provider facilitates speeds faster than that reported on the map	Provider only: The Map does not correctly reflect service that I facilitate to this location	100	20	Fixed Wireless	Served (Over 100/20 available)	Wireless
505944	5301 CHAVENELLE RD	DUBUQUE	IA	52002	1	12-Provider facilitates speeds faster than that reported on the map	Provider only: The Map does not correctly reflect service that I facilitate to this location	100	20	Fixed Wireless	Served (Over 100/20 available)	Wireless
505959	125 PAR DRIVE	DIKE	IA	50624	1	12-Provider facilitates speeds faster than that reported on the map	Provider only: The Map does not correctly reflect service that I facilitate to this location	100	20	Fixed Wireless	Served (Over 100/20 available)	Wireless
505977	2549 BILL BONE DRIVE	OSKALOOSA	IA	52577	1	12-Provider facilitates speeds faster than that reported on the map	Provider only: The Map does not correctly reflect service that I facilitate to this location	100	20	Fixed Wireless	Served (Over 100/20 available)	Wireless
506020	19606 ROCKDALE ROAD	MAQUOKETA	IA	52060	1	12-Provider facilitates speeds faster than that reported on the map	Provider only: The Map does not correctly reflect service that I facilitate to this location	100	20	Fixed Wireless	Served (Over 100/20 available)	Wireless
506036	2504 HILL AVENUE	SPIRIT LAKE	IA	51360	1	12-Provider facilitates speeds faster than that reported on the map	Provider only: The Map does not correctly reflect service that I facilitate to this location	100	20	Fixed Wireless	Served (Over 100/20 available)	Wireless
506137	209 6TH STREET SOUTHWEST	OELWEIN	IA	50662	1	12-Provider facilitates speeds faster than that reported on the map	Provider only: The Map does not correctly reflect service that I facilitate to this location	100	20	Fixed Wireless	Served (Over 100/20 available)	Wireless
506152	700 WIER STREET	MUSCATINE	IA	52761	1	12-Provider facilitates speeds faster than that reported on the map	Provider only: The Map does not correctly reflect service that I facilitate to this location	100	20	Fixed Wireless	Served (Over 100/20 available)	Wireless
506176	309 WEST OAK STREET	NORTH ENGLISH	IA	52316	1	12-Provider facilitates speeds faster than that reported on the map	Provider only: The Map does not correctly reflect service that I facilitate to this location	100	20	Fixed Wireless	Served (Over 100/20 available)	Wireless
506216	508 EAST CHARLES STREET	OELWEIN	IA	50662	1	12-Provider facilitates speeds faster than that reported on the map	Provider only: The Map does not correctly reflect service that I facilitate to this location	100	20	Fixed Wireless	Served (Over 100/20 available)	Wireless
506249	1978 CRANBROOK CROSS	MUSCATINE	IA	52761	1	12-Provider facilitates speeds faster than that reported on the map	Provider only: The Map does not correctly reflect service that I facilitate to this location	100	20	Fixed Wireless	Served (Over 100/20 available)	Wireless
506328	1901 EDMUNDSON DRIVE	OSKALOOSA	IA	52577	1	12-Provider facilitates speeds faster than that reported on the map	Provider only: The Map does not correctly reflect service that I facilitate to this location	100	20	Fixed Wireless	Served (Over 100/20 available)	Wireless
506387	103 4TH STREET NORTHWEST	FORT ATKINSON	IA	52144	1	12-Provider facilitates speeds faster than that reported on the map	Provider only: The Map does not correctly reflect service that I facilitate to this location	100	20	Fixed Wireless	Served (Over 100/20 available)	Wireless
506389	1200 NORTH TAYLOR STREET	MT AYR	IA	50854	1	12-Provider facilitates speeds faster than that reported on the map	Provider only: The Map does not correctly reflect service that I facilitate to this location	100	20	Fixed Wireless	Served (Over 100/20 available)	Wireless
506403	911 1ST AVENUE EAST	OSKALOOSA	IA	52577	1	12-Provider facilitates speeds faster than that reported on the map	Provider only: The Map does not correctly reflect service that I facilitate to this location	100	20	Fixed Wireless	Served (Over 100/20 available)	Wireless
506407	438 3RD STREET NORTH	OSKALOOSA	IA	52577	1	12-Provider facilitates speeds faster than that reported on the map	Provider only: The Map does not correctly reflect service that I facilitate to this location	100	20	Fixed Wireless	Served (Over 100/20 available)	Wireless
506455	72 PRAIRIE DRIVE	MILES	IA	52064	1	12-Provider facilitates speeds faster than that reported on the map	Provider only: The Map does not correctly reflect service that I facilitate to this location	100	20	Fixed Wireless	Served (Over 100/20 available)	Wireless
506548	1914 15TH STREET	SPIRIT LAKE	IA	51360	1	12-Provider facilitates speeds faster than that reported on the map	Provider only: The Map does not correctly reflect service that I facilitate to this location	100	20	Fixed Wireless	Served (Over 100/20 available)	Wireless
506611	209 NORTH 1ST STREET	TERRIL	IA	51364	1	12-Provider facilitates speeds faster than that reported on the map	Provider only: The Map does not correctly reflect service that I facilitate to this location	100	20	Fixed Wireless	Served (Over 100/20 available)	Wireless
506666	104 HOLLY STREET	MUSCATINE	IA	52761	1	12-Provider facilitates speeds faster than that reported on the map	Provider only: The Map does not correctly reflect service that I facilitate to this location	100	20	Fixed Wireless	Served (Over 100/20 available)	Wireless
506702	104 NORTH OCHEYEDAN STREET	EVERLY	IA	51338	1	12-Provider facilitates speeds faster than that reported on the map	Provider only: The Map does not correctly reflect service that I facilitate to this location	100	20	Fixed Wireless	Served (Over 100/20 available)	Wireless
506751	1544 GRANT STREET	MUSCATINE	IA	52761	1	12-Provider facilitates speeds faster than that reported on the map	Provider only: The Map does not correctly reflect service that I facilitate to this location	100	20	Fixed Wireless	Served (Over 100/20 available)	Wireless
506756	2120 WEST COURTLAND STREET	MT PLEASANT	IA	52641	1	12-Provider facilitates speeds faster than that reported on the map	Provider only: The Map does not correctly reflect service that I facilitate to this location	100	20	Fixed Wireless	Served (Over 100/20 available)	Wireless
506984	712 WEST CLAY STREET	MT PLEASANT	IA	52641	1	12-Provider facilitates speeds faster than that reported on the map	Provider only: The Map does not correctly reflect service that I facilitate to this location	100	20	Fixed Wireless	Served (Over 100/20 available)	Wireless
506986	324 LAKE DRIVE	ARNOLDS PARK	IA	51331	1	12-Provider facilitates speeds faster than that reported on the map	Provider only: The Map does not correctly reflect service that I facilitate to this location	100	20	Fixed Wireless	Served (Over 100/20 available)	Wireless
507019	407 D AVENUE	GRUNDY CENTER	IA	50638	1	12-Provider facilitates speeds faster than that reported on the map	Provider only: The Map does not correctly reflect service that I facilitate to this location	100	20	Fixed Wireless	Served (Over 100/20 available)	Wireless
507039	840 PROSPECT STREET	LAMONI	IA	50650	1	12-Provider facilitates speeds faster than that reported on the map	Provider only: The Map does not correctly reflect service that I facilitate to this location	100	20	Fixed Wireless	Served (Over 100/20 available)	Wireless
507099	304 EAST WATER STREET	FAYETTE	IA	52142	1	12-Provider facilitates speeds faster than that reported on the map	Provider only: The Map does not correctly reflect service that I facilitate to this location	100	20	Fixed Wireless	Served (Over 100/20 available)	Wireless
507159	414 7TH AVENUE NORTHWEST	INDEPENDENCE	IA	50644	1	12-Provider facilitates speeds faster than that reported on the map	Provider only: The Map does not correctly reflect service that I facilitate to this location	100	20	Fixed Wireless	Served (Over 100/20 available)	Wireless
507176	505 FOREST STREET	FAIRBANK	IA	50629	1	12-Provider facilitates speeds faster than that reported on the map	Provider only: The Map does not correctly reflect service that I facilitate to this location	100	20	Fixed Wireless	Served (Over 100/20 available)	Wireless
507200	2303 KEOKUK AVENUE	SPIRIT LAKE	IA	51360	1	12-Provider facilitates speeds faster than that reported on the map	Provider only: The Map does not correctly reflect service that I facilitate to this location	100	20	Fixed Wireless	Served (Over 100/20 available)	Wireless
507227	1308 M AVENUE WEST	OSKALOOSA	IA	52577	1	12-Provider facilitates speeds faster than that reported on the map	Provider only: The Map does not correctly reflect service that I facilitate to this location	100	20	Fixed Wireless	Served (Over 100/20 available)	Wireless
507233	1984 STATE HIGHWAY 78	WINFIELD	IA	52659	1	12-Provider facilitates speeds faster than that reported on the map	Provider only: The Map does not correctly reflect service that I facilitate to this location	100	20	Fixed Wireless	Served (Over 100/20 available)	Wireless
507248	509 HOGAN COURT	MUSCATINE	IA	52761	1	12-Provider facilitates speeds faster than that reported on the map	Provider only: The Map does not correctly reflect service that I facilitate to this location	100	20	Fixed Wireless	Served (Over 100/20 available)	Wireless
507273	1609 SWAGOSA DRIVE	MAQUOKETA	IA	52060	1	12-Provider facilitates speeds faster than that reported on the map	Provider only: The Map does not correctly reflect service that I facilitate to this location	100	20	Fixed Wireless	Served (Over 100/20 available)	Wireless
507307	401 D STREET NORTH	OSKALOOSA	IA	52577	1	12-Provider facilitates speeds faster than that reported on the map	Provider only: The Map does not correctly reflect service that I facilitate to this location	100	20	Fixed Wireless	Served (Over 100/20 available)	Wireless
507345	605 D AVENUE	GRUNDY CENTER	IA	50638	1	12-Provider facilitates speeds faster than that reported on the map	Provider only: The Map does not correctly reflect service that I facilitate to this location	100	20	Fixed Wireless	Served (Over 100/20 available)	Wireless
507358	27440 35TH STREET	MAQUOKETA	IA	52060	1	12-Provider facilitates speeds faster than that reported on the map	Provider only: The Map does not correctly reflect service that I facilitate to this location	100	20	Fixed Wireless	Served (Over 100/20 available)	Wireless
507387	316 9TH STREET	ROCKWELL CITY	IA	50579	1	12-Provider facilitates speeds faster than that reported on the map	Provider only: The Map does not correctly reflect service that I facilitate to this location	100	20	Fixed Wireless	Served (Over 100/20 available)	Wireless
507466	15373 170TH STREET	RANDALIA	IA	52164	1	12-Provider facilitates speeds faster than that reported on the map	Provider only: The Map does not correctly reflect service that I facilitate to this location	100	20	Fixed Wireless	Served (Over 100/20 available)	Wireless
507490	208 FLORA STREET	OSKALOOSA	IA	52577	1	12-Provider facilitates speeds faster than that reported on the map	Provider only: The Map does not correctly reflect service that I facilitate to this location	100	20	Fixed Wireless	Served (Over 100/20 available)	Wireless
507517	313 B STREET NORTH	OSKALOOSA	IA	52577	1	12-Provider facilitates speeds faster than that reported on the map	Provider only: The Map does not correctly reflect service that I facilitate to this location	100	20	Fixed Wireless	Served (Over 100/20 available)	Wireless
507523	1609 TAYLOR STREET	REDFIELD	IA	50233	1	12-Provider facilitates speeds faster than that reported on the map	Provider only: The Map does not correctly reflect service that I facilitate to this location	100	20	Fixed Wireless	Served (Over 100/20 available)	Wireless
507553	302 NORTH MAIN STREET	EVERLY	IA	51338	1	12-Provider facilitates speeds faster than that reported on the map	Provider only: The Map does not correctly reflect service that I facilitate to this location	100	20	Fixed Wireless	Served (Over 100/20 available)	Wireless
507578	431 MIRIAM LANE	ARNOLDS PARK	IA	51331	1	12-Provider facilitates speeds faster than that reported on the map	Provider only: The Map does not correctly reflect service that I facilitate to this location	100	20	Fixed Wireless	Served (Over 100/20 available)	Wireless
507623	516 SOUTH MAIN STREET	MAQUOKETA	IA	52060	1	12-Provider facilitates speeds faster than that reported on the map	Provider only: The Map does not correctly reflect service that I facilitate to this location	100	20	Fixed Wireless	Served (Over 100/20 available)	Wireless
507653	2764 CRESTVIEW ROAD	MUSCATINE	IA	52761	1	12-Provider facilitates speeds faster than that reported on the map	Provider only: The Map does not correctly reflect service that I facilitate to this location	100	20	Fixed Wireless	Served (Over 100/20 available)	Wireless
507684	29749 COLDWATER AVENUE	HONEY CREEK	IA	51542	1	12-Provider facilitates speeds faster than that reported on the map	Provider only: The Map does not correctly reflect service that I facilitate to this location	100	20	Fixed Wireless	Served (Over 100/20 available)	Wireless
507712	710 WEST FARMLAND DRIVE	MAQUOKETA	IA	52060	1	12-Provider facilitates speeds faster than that reported on the map	Provider only: The Map does not correctly reflect service that I facilitate to this location	100	20	Fixed Wireless	Served (Over 100/20 available)	Wireless
507716	1301 SUNSHINE RUN	ARNOLDS PARK	IA	51331	1	12-Provider facilitates speeds faster than that reported on the map	Provider only: The Map does not correctly reflect service that I facilitate to this location	100	20	Fixed Wireless	Served (Over 100/20 available)	Wireless
507776	608 3RD STREET NORTH	OSKALOOSA	IA	52577	1	12-Provider facilitates speeds faster than that reported on the map	Provider only: The Map does not correctly reflect service that I facilitate to this location	100	20	Fixed Wireless	Served (Over 100/20 available)	Wireless
507829	15581 LAKESHORE DRIVE	SPIRIT LAKE	IA	51360	1	12-Provider facilitates speeds faster than that reported on the map	Provider only: The Map does not correctly reflect service that I facilitate to this location	100	20	Fixed Wireless	Served (Over 100/20 available)	Wireless
508027	534 HAWLEY STREET	JESUP	IA	50648	1	12-Provider facilitates speeds faster than that reported on the map	Provider only: The Map does not correctly reflect service that I facilitate to this location	100	20	Fixed Wireless	Served (Over 100/20 available)	Wireless
508033	27744 35TH STREET	MAQUOKETA	IA	52060	1	12-Provider facilitates speeds faster than that reported on the map	Provider only: The Map does not correctly reflect service that I facilitate to this location	100	20	Fixed Wireless	Served (Over 100/20 available)	Wireless
508110	212 NORTH ELM STREET	AVOCA	IA	51521	1	12-Provider facilitates speeds faster than that reported on the map	Provider only: The Map does not correctly reflect service that I facilitate to this location	100	20	Fixed Wireless	Served (Over 100/20 available)	Wireless
508137	708 HILL AVENUE	SPIRIT LAKE	IA	51360	1	12-Provider facilitates speeds faster than that reported on the map	Provider only: The Map does not correctly reflect service that I facilitate to this location	100	20	Fixed Wireless	Served (Over 100/20 available)	Wireless
508147	524 NORTH FREDERICK AVENUE	OELWEIN	IA	50662	1	12-Provider facilitates speeds faster than that reported on the map	Provider only: The Map does not correctly reflect service that I facilitate to this location	100	20	Fixed Wireless	Served (Over 100/20 available)	Wireless
508149	609 11TH STREET SOUTHEAST	ORANGE CITY	IA	51041	1	12-Provider facilitates speeds faster than that reported on the map	Provider only: The Map does not correctly reflect service that I facilitate to this location	100	20	Fixed Wireless	Served (Over 100/20 available)	Wireless
508151	461 9TH STREET NORTH	OSKALOOSA	IA	52577	1	12-Provider facilitates speeds faster than that reported on the map	Provider only: The Map does not correctly reflect service that I facilitate to this location	100	20	Fixed Wireless	Served (Over 100/20 available)	Wireless
508189	1104 SUNSHINE RUN	ARNOLDS PARK	IA	51331	1	12-Provider facilitates speeds faster than that reported on the map	Provider only: The Map does not correctly reflect service that I facilitate to this location	100	20	Fixed Wireless	Served (Over 100/20 available)	Wireless
508202	708 I AVENUE	GRUNDY CENTER	IA	50638	1	12-Provider facilitates speeds faster than that reported on the map	Provider only: The Map does not correctly reflect service that I facilitate to this location	100	20	Fixed Wireless	Served (Over 100/20 available)	Wireless
508207	1420 193RD AVENUE	SPIRIT LAKE	IA	51360	1	12-Provider facilitates speeds faster than that reported on the map	Provider only: The Map does not correctly reflect service that I facilitate to this location	100	20	Fixed Wireless	Served (Over 100/20 available)	Wireless
508247	509 SOUTH LOCUST STREET	WINFIELD	IA	52659	1	12-Provider facilitates speeds faster than that reported on the map	Provider only: The Map does not correctly reflect service that I facilitate to this location	100	20	Fixed Wireless	Served (Over 100/20 available)	Wireless
508255	401 2ND STREET	WELLSBURG	IA	50680	1	12-Provider facilitates speeds faster than that reported on the map	Provider only: The Map does not correctly reflect service that I facilitate to this location	100	20	Fixed Wireless	Served (Over 100/20 available)	Wireless
508265	1864 HIGHWAY 86	SPIRIT LAKE	IA	51360	1	12-Provider facilitates speeds faster than that reported on the map	Provider only: The Map does not correctly reflect service that I facilitate to this location	100	20	Fixed Wireless	Served (Over 100/20 available)	Wireless
508299	3208 CLERMONT DRIVE	MUSCATINE	IA	52761	1	12-Provider facilitates speeds faster than that reported on the map	Provider only: The Map does not correctly reflect service that I facilitate to this location	100	20	Fixed Wireless	Served (Over 100/20 available)	Wireless
508311	300 WEST STATE STREET	FAYETTE	IA	52142	1	12-Provider facilitates speeds faster than that reported on the map	Provider only: The Map does not correctly reflect service that I facilitate to this location	100	20	Fixed Wireless	Served (Over 100/20 available)	Wireless
508323	305 JONES STREET	MAQUOKETA	IA	52060	1	12-Provider facilitates speeds faster than that reported on the map	Provider only: The Map does not correctly reflect service that I facilitate to this location	100	20	Fixed Wireless	Served (Over 100/20 available)	Wireless

508346	1109 2ND STREET NORTHEAST	INDEPENDENCE	IA	50644	1	12-Provider facilitates speeds faster than that reported on the map	Provider only: The Map does not correctly reflect service that I facilitate to this location	100	20	Fixed Wireless	Served (Over 100/20 available)	Wireless
508362	101 ROOSEVELT STREET	ANITA	IA	50020	1	12-Provider facilitates speeds faster than that reported on the map	Provider only: The Map does not correctly reflect service that I facilitate to this location	100	20	Fixed Wireless	Served (Over 100/20 available)	Wireless
508382	310 SOUTH VERMONT STREET	MAQUOKETA	IA	52060	1	12-Provider facilitates speeds faster than that reported on the map	Provider only: The Map does not correctly reflect service that I facilitate to this location	100	20	Fixed Wireless	Served (Over 100/20 available)	Wireless
508420	432 THOMAS AVENUE	MAQUOKETA	IA	52060	1	12-Provider facilitates speeds faster than that reported on the map	Provider only: The Map does not correctly reflect service that I facilitate to this location	100	20	Fixed Wireless	Served (Over 100/20 available)	Wireless
508473	334 U LANE	DIKE	IA	50624	1	12-Provider facilitates speeds faster than that reported on the map	Provider only: The Map does not correctly reflect service that I facilitate to this location	100	20	Fixed Wireless	Served (Over 100/20 available)	Wireless
508483	503 NORTH FRANKLIN STREET	ACKLEY	IA	50601	1	12-Provider facilitates speeds faster than that reported on the map	Provider only: The Map does not correctly reflect service that I facilitate to this location	100	20	Fixed Wireless	Served (Over 100/20 available)	Wireless
508542	1803 2ND STREET SOUTH	OSKALOOSA	IA	52577	1	12-Provider facilitates speeds faster than that reported on the map	Provider only: The Map does not correctly reflect service that I facilitate to this location	100	20	Fixed Wireless	Served (Over 100/20 available)	Wireless
508567	312 9TH AVENUE EAST	OSKALOOSA	IA	52577	1	12-Provider facilitates speeds faster than that reported on the map	Provider only: The Map does not correctly reflect service that I facilitate to this location	100	20	Fixed Wireless	Served (Over 100/20 available)	Wireless
508570	47299 142ND STREET	BELLEVUE	IA	52031	1	12-Provider facilitates speeds faster than that reported on the map	Provider only: The Map does not correctly reflect service that I facilitate to this location	100	20	Fixed Wireless	Served (Over 100/20 available)	Wireless
508577	3718 KEYSTONE CIRCLE	SPIRIT LAKE	IA	51360	1	12-Provider facilitates speeds faster than that reported on the map	Provider only: The Map does not correctly reflect service that I facilitate to this location	100	20	Fixed Wireless	Served (Over 100/20 available)	Wireless
508600	809 PENIEL STREET	OSKALOOSA	IA	52577	1	12-Provider facilitates speeds faster than that reported on the map	Provider only: The Map does not correctly reflect service that I facilitate to this location	100	20	Fixed Wireless	Served (Over 100/20 available)	Wireless
508636	516 12TH STREET NORTHEAST	INDEPENDENCE	IA	50644	1	12-Provider facilitates speeds faster than that reported on the map	Provider only: The Map does not correctly reflect service that I facilitate to this location	100	20	Fixed Wireless	Served (Over 100/20 available)	Wireless
508644	110 JONES STREET	FAYETTE	IA	52142	1	12-Provider facilitates speeds faster than that reported on the map	Provider only: The Map does not correctly reflect service that I facilitate to this location	100	20	Fixed Wireless	Served (Over 100/20 available)	Wireless
508657	25790 N AVENUE	GRUNDY CENTER	IA	50638	1	12-Provider facilitates speeds faster than that reported on the map	Provider only: The Map does not correctly reflect service that I facilitate to this location	100	20	Fixed Wireless	Served (Over 100/20 available)	Wireless
508785	231 2ND AVENUE NORTHEAST	INDEPENDENCE	IA	50644	1	12-Provider facilitates speeds faster than that reported on the map	Provider only: The Map does not correctly reflect service that I facilitate to this location	100	20	Fixed Wireless	Served (Over 100/20 available)	Wireless
508801	930 OLIVER STREET	MUSCATINE	IA	52761	1	12-Provider facilitates speeds faster than that reported on the map	Provider only: The Map does not correctly reflect service that I facilitate to this location	100	20	Fixed Wireless	Served (Over 100/20 available)	Wireless
508829	610 5TH AVENUE	DECORAH	IA	52101	1	12-Provider facilitates speeds faster than that reported on the map	Provider only: The Map does not correctly reflect service that I facilitate to this location	100	20	Fixed Wireless	Served (Over 100/20 available)	Wireless
508857	909 LEROY STREET	MUSCATINE	IA	52761	1	12-Provider facilitates speeds faster than that reported on the map	Provider only: The Map does not correctly reflect service that I facilitate to this location	100	20	Fixed Wireless	Served (Over 100/20 available)	Wireless
508859	607 22ND STREET	SPIRIT LAKE	IA	51360	1	12-Provider facilitates speeds faster than that reported on the map	Provider only: The Map does not correctly reflect service that I facilitate to this location	100	20	Fixed Wireless	Served (Over 100/20 available)	Wireless
508894	68 NORTH HIGHWAY 71	ARNOLDS PARK	IA	51331	1	12-Provider facilitates speeds faster than that reported on the map	Provider only: The Map does not correctly reflect service that I facilitate to this location	100	20	Fixed Wireless	Served (Over 100/20 available)	Wireless
508907	14777 RYAN RD	PEOSTA	IA	52068	1	12-Provider facilitates speeds faster than that reported on the map	Provider only: The Map does not correctly reflect service that I facilitate to this location	100	20	Fixed Wireless	Served (Over 100/20 available)	Wireless
508932	723 2ND AVENUE SOUTHWEST	OELWEIN	IA	50662	1	12-Provider facilitates speeds faster than that reported on the map	Provider only: The Map does not correctly reflect service that I facilitate to this location	100	20	Fixed Wireless	Served (Over 100/20 available)	Wireless
508933	332 EAST ELDER STREET	DIKE	IA	50624	1	12-Provider facilitates speeds faster than that reported on the map	Provider only: The Map does not correctly reflect service that I facilitate to this location	100	20	Fixed Wireless	Served (Over 100/20 available)	Wireless
508938	838 FOX RUN DRIVE	OSKALOOSA	IA	52577	1	12-Provider facilitates speeds faster than that reported on the map	Provider only: The Map does not correctly reflect service that I facilitate to this location	100	20	Fixed Wireless	Served (Over 100/20 available)	Wireless
508942	51 HILL DRIVE	MILFORD	IA	51351	1	12-Provider facilitates speeds faster than that reported on the map	Provider only: The Map does not correctly reflect service that I facilitate to this location	100	20	Fixed Wireless	Served (Over 100/20 available)	Wireless
509007	200 LIMA ROAD	FAYETTE	IA	52142	1	12-Provider facilitates speeds faster than that reported on the map	Provider only: The Map does not correctly reflect service that I facilitate to this location	100	20	Fixed Wireless	Served (Over 100/20 available)	Wireless
509020	422 NORTH DEARBORN STREET	MAQUOKETA	IA	52060	1	12-Provider facilitates speeds faster than that reported on the map	Provider only: The Map does not correctly reflect service that I facilitate to this location	100	20	Fixed Wireless	Served (Over 100/20 available)	Wireless
509122	209 ELK STREET	SABULA	IA	52070	1	12-Provider facilitates speeds faster than that reported on the map	Provider only: The Map does not correctly reflect service that I facilitate to this location	100	20	Fixed Wireless	Served (Over 100/20 available)	Wireless
509165	500 4TH AVENUE SOUTHWEST	INDEPENDENCE	IA	50644	1	12-Provider facilitates speeds faster than that reported on the map	Provider only: The Map does not correctly reflect service that I facilitate to this location	100	20	Fixed Wireless	Served (Over 100/20 available)	Wireless
509189	811 3RD STREET SOUTHEAST	INDEPENDENCE	IA	50644	1	12-Provider facilitates speeds faster than that reported on the map	Provider only: The Map does not correctly reflect service that I facilitate to this location	100	20	Fixed Wireless	Served (Over 100/20 available)	Wireless
509206	712 H STREET NORTH	OSKALOOSA	IA	52577	1	12-Provider facilitates speeds faster than that reported on the map	Provider only: The Map does not correctly reflect service that I facilitate to this location	100	20	Fixed Wireless	Served (Over 100/20 available)	Wireless
509218	25703 120TH AVENUE	LAMONI	IA	50140	1	12-Provider facilitates speeds faster than that reported on the map	Provider only: The Map does not correctly reflect service that I facilitate to this location	100	20	Fixed Wireless	Served (Over 100/20 available)	Wireless
509242	318 5TH STREET NORTH	OSKALOOSA	IA	52577	1	12-Provider facilitates speeds faster than that reported on the map	Provider only: The Map does not correctly reflect service that I facilitate to this location	100	20	Fixed Wireless	Served (Over 100/20 available)	Wireless
509274	509 8TH AVENUE WEST	OSKALOOSA	IA	52577	1	12-Provider facilitates speeds faster than that reported on the map	Provider only: The Map does not correctly reflect service that I facilitate to this location	100	20	Fixed Wireless	Served (Over 100/20 available)	Wireless
509282	1107 9TH AVENUE SOUTHWEST	INDEPENDENCE	IA	50644	1	12-Provider facilitates speeds faster than that reported on the map	Provider only: The Map does not correctly reflect service that I facilitate to this location	100	20	Fixed Wireless	Served (Over 100/20 available)	Wireless
509378	513 MECHANICS STREET	FAYETTE	IA	52142	1	12-Provider facilitates speeds faster than that reported on the map	Provider only: The Map does not correctly reflect service that I facilitate to this location	100	20	Fixed Wireless	Served (Over 100/20 available)	Wireless
509382	707 CHRISTIANS TRAIL	FAIRBANK	IA	50629	1	12-Provider facilitates speeds faster than that reported on the map	Provider only: The Map does not correctly reflect service that I facilitate to this location	100	20	Fixed Wireless	Served (Over 100/20 available)	Wireless
509410	910 10TH AVENUE EAST	OSKALOOSA	IA	52577	1	12-Provider facilitates speeds faster than that reported on the map	Provider only: The Map does not correctly reflect service that I facilitate to this location	100	20	Fixed Wireless	Served (Over 100/20 available)	Wireless
509440	17482 365TH COURT	EARLHAM	IA	50072	1	12-Provider facilitates speeds faster than that reported on the map	Provider only: The Map does not correctly reflect service that I facilitate to this location	100	20	Fixed Wireless	Served (Over 100/20 available)	Wireless
509442	701 VALLEY VIEW DRIVE	DECORAH	IA	52101	1	12-Provider facilitates speeds faster than that reported on the map	Provider only: The Map does not correctly reflect service that I facilitate to this location	100	20	Fixed Wireless	Served (Over 100/20 available)	Wireless
509453	1385 FOX RIDGE ROAD	DIKE	IA	50624	1	12-Provider facilitates speeds faster than that reported on the map	Provider only: The Map does not correctly reflect service that I facilitate to this location	100	20	Fixed Wireless	Served (Over 100/20 available)	Wireless
509498	2548 BILL BONE DRIVE	OSKALOOSA	IA	52577	1	12-Provider facilitates speeds faster than that reported on the map	Provider only: The Map does not correctly reflect service that I facilitate to this location	100	20	Fixed Wireless	Served (Over 100/20 available)	Wireless
509526	57618 HWY 64	SABULA	IA	52070	1	12-Provider facilitates speeds faster than that reported on the map	Provider only: The Map does not correctly reflect service that I facilitate to this location	100	20	Fixed Wireless	Served (Over 100/20 available)	Wireless
509588	25456 1ST STREET	SPIRIT LAKE	IA	51360	1	12-Provider facilitates speeds faster than that reported on the map	Provider only: The Map does not correctly reflect service that I facilitate to this location	100	20	Fixed Wireless	Served (Over 100/20 available)	Wireless
509597	401 GRANT STREET	OSKALOOSA	IA	52577	1	12-Provider facilitates speeds faster than that reported on the map	Provider only: The Map does not correctly reflect service that I facilitate to this location	100	20	Fixed Wireless	Served (Over 100/20 available)	Wireless
509599	2461 WOOD LILY RIDGE	MUSCATINE	IA	52761	1	12-Provider facilitates speeds faster than that reported on the map	Provider only: The Map does not correctly reflect service that I facilitate to this location	100	20	Fixed Wireless	Served (Over 100/20 available)	Wireless
509714	1560 23RD STREET	SPIRIT LAKE	IA	51360	1	12-Provider facilitates speeds faster than that reported on the map	Provider only: The Map does not correctly reflect service that I facilitate to this location	100	20	Fixed Wireless	Served (Over 100/20 available)	Wireless
509728	1607 STERN STREET	SPIRIT LAKE	IA	51360	1	12-Provider facilitates speeds faster than that reported on the map	Provider only: The Map does not correctly reflect service that I facilitate to this location	100	20	Fixed Wireless	Served (Over 100/20 available)	Wireless
509812	316 C AVENUE	GRUNDY CENTER	IA	50638	1	12-Provider facilitates speeds faster than that reported on the map	Provider only: The Map does not correctly reflect service that I facilitate to this location	100	20	Fixed Wireless	Served (Over 100/20 available)	Wireless
509835	1109 MAYWOOD AVENUE	MILFORD	IA	51351	1	12-Provider facilitates speeds faster than that reported on the map	Provider only: The Map does not correctly reflect service that I facilitate to this location	100	20	Fixed Wireless	Served (Over 100/20 available)	Wireless
509845	708 H STREET NORTH	OSKALOOSA	IA	52577	1	12-Provider facilitates speeds faster than that reported on the map	Provider only: The Map does not correctly reflect service that I facilitate to this location	100	20	Fixed Wireless	Served (Over 100/20 available)	Wireless
509852	818 8TH STREET NORTHWEST	INDEPENDENCE	IA	50644	1	12-Provider facilitates speeds faster than that reported on the map	Provider only: The Map does not correctly reflect service that I facilitate to this location	100	20	Fixed Wireless	Served (Over 100/20 available)	Wireless
509903	109 SOUTH MAIN STREET	MAQUOKETA	IA	52060	1	12-Provider facilitates speeds faster than that reported on the map	Provider only: The Map does not correctly reflect service that I facilitate to this location	100	20	Fixed Wireless	Served (Over 100/20 available)	Wireless
509906	925 2ND AVENUE SOUTHWEST	OELWEIN	IA	50662	1	12-Provider facilitates speeds faster than that reported on the map	Provider only: The Map does not correctly reflect service that I facilitate to this location	100	20	Fixed Wireless	Served (Over 100/20 available)	Wireless
509980	215 3RD AVENUE WEST	OSKALOOSA	IA	52577	1	12-Provider facilitates speeds faster than that reported on the map	Provider only: The Map does not correctly reflect service that I facilitate to this location	100	20	Fixed Wireless	Served (Over 100/20 available)	Wireless
510017	835 EAST 4TH STREET	WELLSBURG	IA	50680	1	12-Provider facilitates speeds faster than that reported on the map	Provider only: The Map does not correctly reflect service that I facilitate to this location	100	20	Fixed Wireless	Served (Over 100/20 available)	Wireless
510036	661 MAIN STREET	ANITA	IA	50020	1	12-Provider facilitates speeds faster than that reported on the map	Provider only: The Map does not correctly reflect service that I facilitate to this location	100	20	Fixed Wireless	Served (Over 100/20 available)	Wireless
510041	2904 MULBERRY AVENUE	MUSCATINE	IA	52761	1	12-Provider facilitates speeds faster than that reported on the map	Provider only: The Map does not correctly reflect service that I facilitate to this location	100	20	Fixed Wireless	Served (Over 100/20 available)	Wireless
510091	206 F AVENUE	GRUNDY CENTER	IA	50638	1	12-Provider facilitates speeds faster than that reported on the map	Provider only: The Map does not correctly reflect service that I facilitate to this location	100	20	Fixed Wireless	Served (Over 100/20 available)	Wireless
510213	150 WEST OAK STREET	NORTH ENGLISH	IA	52316	1	12-Provider facilitates speeds faster than that reported on the map	Provider only: The Map does not correctly reflect service that I facilitate to this location	100	20	Fixed Wireless	Served (Over 100/20 available)	Wireless
510255	509 SHORELINE DRIVE	MAQUOKETA	IA	52060	1	12-Provider facilitates speeds faster than that reported on the map	Provider only: The Map does not correctly reflect service that I facilitate to this location	100	20	Fixed Wireless	Served (Over 100/20 available)	Wireless
510321	300 VINE STREET	FAYETTE	IA	52142	1	12-Provider facilitates speeds faster than that reported on the map	Provider only: The Map does not correctly reflect service that I facilitate to this location	100	20	Fixed Wireless	Served (Over 100/20 available)	Wireless
510337	759 SOUTH CEDAR STREET	AVOCA	IA	51521	1	12-Provider facilitates speeds faster than that reported on the map	Provider only: The Map does not correctly reflect service that I facilitate to this location	100	20	Fixed Wireless	Served (Over 100/20 available)	Wireless
510345	717 MILL STREET SOUTH	DECORAH	IA	52101	1	12-Provider facilitates speeds faster than that reported on the map	Provider only: The Map does not correctly reflect service that I facilitate to this location	100	20	Fixed Wireless	Served (Over 100/20 available)	Wireless
510398	839 FOX RUN DRIVE	OSKALOOSA	IA	52577	1	12-Provider facilitates speeds faster than that reported on the map	Provider only: The Map does not correctly reflect service that I facilitate to this location	100	20	Fixed Wireless	Served (Over 100/20 available)	Wireless
510407	1101 MABEL STREET	OSKALOOSA	IA	52577	1	12-Provider facilitates speeds faster than that reported on the map	Provider only: The Map does not correctly reflect service that I facilitate to this location	100	20	Fixed Wireless	Served (Over 100/20 available)	Wireless
510417	136 7TH AVENUE NORTHEAST	OELWEIN	IA	50662	1	12-Provider facilitates speeds faster than that reported on the map	Provider only: The Map does not correctly reflect service that I facilitate to this location	100	20	Fixed Wireless	Served (Over 100/20 available)	Wireless
510442	205 NORTH 5TH STREET	MAQUOKETA	IA	52060	1	12-Provider facilitates speeds faster than that reported on the map	Provider only: The Map does not correctly reflect service that I facilitate to this location	100	20	Fixed Wireless	Served (Over 100/20 available)	Wireless
510486	23867 178TH STREET	OKOBOJI	IA	51355	1	12-Provider facilitates speeds faster than that reported on the map	Provider only: The Map does not correctly reflect service that I facilitate to this location	100	20	Fixed Wireless	Served (Over 100/20 available)	Wireless
510538	28669 EL PASO AVENUE	REDFIELD	IA	50233	1	12-Provider facilitates speeds faster than that reported on the map	Provider only: The Map does not correctly reflect service that I facilitate to this location	100	20	Fixed Wireless	Served (Over 100/20 available)	Wireless
510679	706 10TH STREET SOUTHEAST	ORANGE CITY	IA	51041	1	12-Provider facilitates speeds faster than that reported on the map	Provider only: The Map does not correctly reflect service that I facilitate to this location	100	20	Fixed Wireless	Served (Over 100/20 available)	Wireless
510704	702 EAST 1ST STREET	GRUNDY CENTER	IA	50638	1	12-Provider facilitates speeds faster than that reported on the map	Provider only: The Map does not correctly reflect service that I facilitate to this location	100	20	Fixed Wireless	Served (Over 100/20 available)	Wireless
510728	829 2ND STREET SOUTH	OSKALOOSA	IA	52577	1	12-Provider facilitates speeds faster than that reported on the map	Provider only: The Map does not correctly reflect service that I facilitate to this location	100	20	Fixed Wireless	Served (Over 100/20 available)	Wireless
510809	514 2ND STREET SOUTH	OSKALOOSA	IA	52577	1	12-Provider facilitates speeds faster than that reported on the map	Provider only: The Map does not correctly reflect service that I facilitate to this location	100	20	Fixed Wireless	Served (Over 100/20 available)	Wireless
510815	608 G AVENUE	GRUNDY CENTER	IA	50638	1	12-Provider facilitates speeds faster than that reported on the map	Provider only: The Map does not correctly reflect service that I facilitate to this location	100	20	Fixed Wireless	Served (Over 100/20 available)	Wireless
510827	411 NORTH WOODLAND DRIVE	NORTH ENGLISH	IA	52316	1	12-Provider facilitates speeds faster than that reported on the map	Provider only: The Map does not correctly reflect service that I facilitate to this location	100	20	Fixed Wireless	Served (Over 100/20 available)	Wireless
510829	306 CLAY STREET EAST	CALMAR	IA	52132	1	12-Provider facilitates speeds faster than that reported on the map	Provider only: The Map does not correctly reflect service that I facilitate to this location	100	20	Fixed Wireless	Served (Over 100/20 available)	Wireless
510956	115 LORD AVENUE	MUSCATINE	IA	52761	1	12-Provider facilitates speeds faster than that reported on the map	Provider only: The Map does not correctly reflect service that I facilitate to this location	100	20	Fixed Wireless	Served (Over 100/20 available)	Wireless
510970	1605 5TH STREET SOUTH	OSKALOOSA	IA	52577	1	12-Provider facilitates speeds faster than that reported on the map	Provider only: The Map does not correctly reflect service that I facilitate to this location	100	20	Fixed Wireless	Served (Over 100/20 available)	Wireless
510996	205 2ND STREET NORTHEAST	INDEPENDENCE	IA	50644	1	12-Provider facilitates speeds faster than that reported on the map	Provider only: The Map does not correctly reflect service that I facilitate to this location	100	20	Fixed Wireless	Served (Over 100/20 available)	Wireless
511078	232 1ST AVENUE SOUTHEAST	OELWEIN	IA	50662	1	12-Provider facilitates speeds faster than that reported on the map	Provider only: The Map does not correctly reflect service that I facilitate to this location	100	20	Fixed Wireless	Served (Over 100/20 available)	Wireless
511141	1050 1ST AVENUE SOUTHWEST	OELWEIN	IA	50662	1	12-Provider facilitates speeds faster than that reported on the map	Provider only: The Map does not correctly reflect service that I facilitate to this location	100	20	Fixed Wireless	Served (Over 100/20 available)	Wireless
511146	1683 WAPELLO DRIVE	MT PLEASANT	IA	52641	1	12-Provider facilitates speeds faster than that reported on the map	Provider only: The Map does not correctly reflect service that I facilitate to this location	100	20	Fixed Wireless	Served (Over 100/20 available)	Wireless
511166	308 KILBOURN STREET	OSKALOOSA	IA	52577	1	12-Provider facilitates speeds faster than that reported on the map	Provider only: The Map does not correctly reflect service that I facilitate to this location	100	20	Fixed Wireless	Served (Over 100/20 available)	Wireless
511176	1408 JACKSON AVENUE	SPIRIT LAKE	IA	51360	1	12-Provider facilitates speeds faster than that reported on the map	Provider only: The Map does not correctly reflect service that I facilitate to this location	100	20	Fixed Wireless	Served (Over 100/20 available)	Wireless
511410	934 9TH STREET	JESUP	IA	50648	1	12-Provider facilitates speeds faster than that reported on the map	Provider only: The Map does not correctly reflect service that I facilitate to this location	100	20	Fixed Wireless	Served (Over 100/20 available)	Wireless
511414	15356 ABBEY CIR	PEOSTA	IA	52068	1	12-Provider facilitates speeds faster than that reported on the map	Provider only: The Map does not correctly reflect service that I facilitate to this location	100	20	Fixed Wireless	Served (Over 100/20 available)	Wireless
511419	2947 170TH STREET	WINTHROP	IA	50682	1	12-Provider facilitates speeds faster than that reported on the map	Provider only: The Map does not correctly reflect service that I facilitate to this location	100	20	Fixed Wireless	Served (Over 100/20 available)	Wireless
511426	2011 35TH STREET	SPIRIT LAKE	IA	51360	1	12-Provider facilitates speeds faster than that reported on the map	Provider only: The Map does not correctly reflect service that I facilitate to this location	100	20	Fixed Wireless	Served (Over 100/20 available)	Wireless
511510	706 SOUTH 5TH STREET	MAQUOKETA	IA	52060	1	12-Provider facilitates speeds faster than that reported on the map	Provider only: The Map does not correctly reflect service that I facilitate to this location	100	20	Fixed Wireless	Served (Over 100/20 available)	Wireless
511546	1134 MAIN STREET	JESUP	IA	50648	1	12-Provider facilitates speeds faster than that reported on the map	Provider only: The Map does not correctly reflect service that I facilitate to this location	100	20	Fixed Wireless	Served (Over 100/20 available)	Wireless
511572	208 SOUTH MAIN STREET	MAQUOKETA	IA	52060	1	12-Provider facilitates speeds faster than that reported on the map	Provider only: The Map does not correctly reflect service that I facilitate to this location	100	20	Fixed Wireless	Served (Over 100/20 available)	Wireless
511615	1814 CORK DRIVE	JESUP	IA	50648	1	12-Provider facilitates speeds faster than that reported on the map	Provider only: The Map does not correctly reflect service that I facilitate to this location	100	20	Fixed Wireless	Served (Over 100/20 available)	Wireless
511675	627 CLAY STREET	ARLINGTON	IA	50606	1	12-Provider facilitates speeds faster than that reported on the map	Provider only: The Map does not correctly reflect service that I facilitate to this location	100	20	Fixed Wireless	Served (Over 100/20 available)	Wireless
511679	1513 EAST 5TH STREET	MUSCATINE	IA	52761	1	12-Provider facilitates speeds faster than that reported on the map	Provider only: The Map does not correctly reflect service that I facilitate to this location	100	20	Fixed Wireless	Served (Over 100/20 available)	Wireless
511724	2826 MULBERRY AVENUE	MUSCATINE	IA	52761	1	12-Provider facilitates speeds faster than that reported on the map	Provider only: The Map does not correctly reflect service that I facilitate to this location	100	20	Fixed Wireless	Served (Over 100/20 available)	Wireless
511741	1268 GREEN ACRES DRIVE	ELLSTON	IA	50074	1	12-Provider facilitates speeds faster than that reported on the map	Provider only: The Map does not correctly reflect service that I facilitate to this location	100	20	Fixed Wireless	Served (Over 100/20 available)	Wireless
511788	127 MIDDLE ROAD	MUSCATINE	IA	52761	1	12-Provider facilitates speeds faster than that reported on the map	Provider only: The Map does not correctly reflect service that I facilitate to this location	100	20	Fixed Wireless	Served (Over 100/20 available)	Wireless
511854	650 WARNER STREET	LAMONT	IA	50650	1	12-Provider facilitates speeds faster than that reported on the map	Provider only: The Map does not correctly reflect service that I facilitate to this location	100	20	Fixed Wireless	Served (Over 100/20 available)	Wireless
511870	701 1ST AVENUE EAST	OSKALOOSA	IA	52577	1	12-Provider facilitates speeds faster than that reported on the map	Provider only: The Map does not correctly reflect service that I facilitate to this location	100	20	Fixed Wireless	Served (Over 100/20 available)	Wireless
511875	801 ROBIN ROAD	MUSCATINE	IA	52761	1	12-Provider facilitates speeds faster than that reported on the map	Provider only: The Map does not correctly reflect service that I facilitate to this location	100	20	Fixed Wireless	Served (Over 100/20 available)	Wireless
511886	2643 YORK AVENUE	WINTHROP	IA	50682	1	12-Provider facilitates speeds faster than that reported on the map	Provider only: The Map does not correctly reflect service that I facilitate to this location	100	20	Fixed Wireless	Served (Over 100/20 available)	Wireless
511891	700 D AVENUE WEST	OSKALOOSA	IA	52577	1	12-Provider facilitates speeds faster than that reported on the map	Provider only: The Map does not correctly reflect service that I facilitate to this location	100	20	Fixed Wireless	Served (Over 100/20 available)	Wireless
511979	6255 PENNSYLVANIA AVE	DUBUQUE	IA	52002	1	12-Provider facilitates speeds faster than that reported on the map	Provider only: The Map does not correctly reflect service that I facilitate to this location	100	20	Fixed Wireless	Served (Over 100/20 available)	Wireless
511997	2050 15TH STREET	SPIRIT LAKE	IA	51360	1	12-Provider facilitates speeds faster than that reported on the map	Provider only: The Map does not correctly reflect service that I facilitate to this location	100	20	Fixed Wireless	Served (Over 100/20 available)	Wireless
512005	606 H AVENUE	GRUNDY CENTER	IA	50638	1	12-Provider facilitates speeds faster than that reported on the map	Provider only: The Map does not correctly reflect service that I facilitate to this location	100	20	Fixed Wireless	Served (Over 100/20 available)	Wireless
512055	707 4TH STREET NORTHEAST	INDEPENDENCE	IA	50644	1	12-Provider facilitates speeds faster than that reported on the map	Provider only: The Map does not correctly reflect service that I facilitate to this location	100	20	Fixed Wireless	Served (Over 100/20 available)	Wireless
512084	2342 270TH STREET	ROCKWELL CITY	IA	50579	1	12-Provider facilitates speeds faster than that reported on the map	Provider only: The Map does not correctly reflect service that I facilitate to this location	100	20	Fixed Wireless	Served (Over 100/20 available)	Wireless
512103	1112 4TH STREET NORTH	OSKALOOSA	IA	52577	1	12-Provider facilitates speeds faster than that reported on the map	Provider only: The Map does not correctly reflect service that I facilitate to this location	100	20	Fixed Wireless	Served (Over 100/20 available)	Wireless
512111	1106 ELOISE STREET	OKOBOJI	IA	51355	1	12-Provider facilitates speeds faster than that reported on the map	Provider only: The Map does not correctly reflect service that I facilitate to this location	100	20	Fixed Wireless	Served (Over 100/20 available)	Wireless
512154	1006 MAYWOOD DRIVE	OSKALOOSA	IA	52577	1	12-Provider facilitates speeds faster than that reported on the map	Provider only: The Map does not correctly reflect service that I facilitate to this location	100	20	Fixed Wireless	Served (Over 100/20 available)	Wireless
512196	305 D STREET SOUTH	OSKALOOSA	IA	52577	1	12-Provider facilitates speeds faster than that reported on the map	Provider only: The Map does not correctly reflect service that I facilitate to this location	100	20	Fixed Wireless	Served (Over 100/20 available)	Wireless
512303	612 1ST AVENUE NORTHEAST	INDEPENDENCE	IA	50644	1	12-Provider facilitates speeds faster than that reported on the map	Provider only: The Map does not correctly reflect service that I facilitate to this location	100	20	Fixed Wireless	Served (Over 100/20 available)	Wireless
512323	910 MARKET STREET NORTH	OSKALOOSA	IA	52577	1	12-Provider facilitates speeds faster than that reported on the map	Provider only: The Map does not correctly reflect service that I facilitate to this location	100	20	Fixed Wireless	Served (Over 100/20 available)	Wireless
512331	22068 NATURE CENTER ROAD	OKOBOJI	IA	51355	1	12-Provider facilitates speeds faster than that reported on the map	Provider only: The Map does not correctly reflect service that I facilitate to this location	100	20	Fixed Wireless	Served (Over 100/20 available)	Wireless
512369	703 JUNIPER DRIVE	INDEPENDENCE	IA	50644	1	12-Provider facilitates speeds faster than that reported on the map	Provider only: The Map does not correctly reflect service that I facilitate to this location	100	20	Fixed Wireless	Served (Over 100/20 available)	Wireless
512395	610 4TH AVENUE WEST	OSKALOOSA	IA	52577	1	12-Provider facilitates speeds faster than that reported on the map	Provider only: The Map does not correctly reflect service that I facilitate to this location	100	20	Fixed Wireless	Served (Over 100/20 available)	Wireless
512406	420 CATHERINE STREET	OYENS	IA	51045	1	12-Provider facilitates speeds faster than that reported on the map	Provider only: The Map does not correctly reflect service that I facilitate to this location	100	20	Fixed Wireless	Served (Over 100/20 available)	Wireless
512414	918 WEST PLATT STREET	MAQUOKETA	IA	52060	1	12-Provider facilitates speeds faster than that reported on the map	Provider only: The Map does not correctly reflect service that I facilitate to this location	100	20	Fixed Wireless	Served (Over 100/20 available)	Wireless
512449	113 LAUREL STREET	MUSCATINE	IA	52761	1	12-Provider facilitates speeds faster than that reported on the map	Provider only: The Map does not correctly reflect service that I facilitate to this location	100	20	Fixed Wireless	Served (Over 100/20 available)	Wireless
512454	1737 HILLTOP ROAD	MT PLEASANT	IA	52641	1	12-Provider facilitates speeds faster than that reported on the map	Provider only: The Map does not correctly reflect service that I facilitate to this location	100	20	Fixed Wireless	Served (Over 100/20 available)	Wireless
512468	2216 MILLS PARK CIRCLE	MILFORD	IA	51351	1	12-Provider facilitates speeds faster than that reported on the map	Provider only: The Map does not correctly reflect service that I facilitate to this location	100	20	Fixed Wireless	Served (Over 100/20 available)	Wireless
512565	916 COUNTRY CLUB DRIVE	MAQUOKETA	IA	52060	1	12-Provider facilitates speeds faster than that reported on the map	Provider only: The Map does not correctly reflect service that I facilitate to this location	100	20	Fixed Wireless	Served (Over 100/20 available)	Wireless
512575	1022 MILL STREET SOUTH	DECORAH	IA	52101	1	12-Provider facilitates speeds faster than that reported on the map	Provider only: The Map does not correctly reflect service that I facilitate to this location	100	20	Fixed Wireless	Served (Over 100/20 available)	Wireless
512610	503 REED STREET	OSKALOOSA	IA	52577	1	12-Provider facilitates speeds faster than that reported on the map	Provider only: The Map does not correctly reflect service that I facilitate to this location	100	20	Fixed Wireless	Served (Over 100/20 available)	Wireless

512659	2425 PATRIOT AVENUE	OSKALOOSA	IA	52577	1	12-Provider facilitates speeds faster than that reported on the map	Provider only: The Map does not correctly reflect service that I facilitate to this location	100	20	Fixed Wireless	Served (Over 100/20 available)	Wireless	
512723	809 MOUND STREET	DECORAH	IA	52101	1	12-Provider facilitates speeds faster than that reported on the map	Provider only: The Map does not correctly reflect service that I facilitate to this location	100	20	Fixed Wireless	Served (Over 100/20 available)	Wireless	
512763	2831 HIGHWAY 9 AND 71	SPIRIT LAKE	IA	51360	1	12-Provider facilitates speeds faster than that reported on the map	Provider only: The Map does not correctly reflect service that I facilitate to this location	100	20	Fixed Wireless	Served (Over 100/20 available)	Wireless	
512821	2213 GRAND AVENUE	MUSCATINE	IA	52761	1	12-Provider facilitates speeds faster than that reported on the map	Provider only: The Map does not correctly reflect service that I facilitate to this location	100	20	Fixed Wireless	Served (Over 100/20 available)	Wireless	
512838	301 NORTH BLACK HAWK BUCHANAN AVENUE	JESUP	IA	50648	1	12-Provider facilitates speeds faster than that reported on the map	Provider only: The Map does not correctly reflect service that I facilitate to this location	100	20	Fixed Wireless	Served (Over 100/20 available)	Wireless	
512853	619 NORTH LYNN DRIVE	LE MARS	IA	51031	1	12-Provider facilitates speeds faster than that reported on the map	Provider only: The Map does not correctly reflect service that I facilitate to this location	100	20	Fixed Wireless	Served (Over 100/20 available)	Wireless	
512864	318 H STREET NORTH	OSKALOOSA	IA	52577	1	12-Provider facilitates speeds faster than that reported on the map	Provider only: The Map does not correctly reflect service that I facilitate to this location	100	20	Fixed Wireless	Served (Over 100/20 available)	Wireless	
512867	1321 TOMAHAWK TRAIL	ELLSTON	IA	50074	1	12-Provider facilitates speeds faster than that reported on the map	Provider only: The Map does not correctly reflect service that I facilitate to this location	100	20	Fixed Wireless	Served (Over 100/20 available)	Wireless	
512877	806 9TH AVENUE SOUTHWEST	INDEPENDENCE	IA	50644	1	12-Provider facilitates speeds faster than that reported on the map	Provider only: The Map does not correctly reflect service that I facilitate to this location	100	20	Fixed Wireless	Served (Over 100/20 available)	Wireless	
512880	1009 5TH AVENUE EAST	OSKALOOSA	IA	52577	1	12-Provider facilitates speeds faster than that reported on the map	Provider only: The Map does not correctly reflect service that I facilitate to this location	100	20	Fixed Wireless	Served (Over 100/20 available)	Wireless	
512910	15365 212TH AVENUE	SPIRIT LAKE	IA	51360	1	12-Provider facilitates speeds faster than that reported on the map	Provider only: The Map does not correctly reflect service that I facilitate to this location	100	20	Fixed Wireless	Served (Over 100/20 available)	Wireless	
512911	323 6TH AVENUE SOUTHWEST	OELWEIN	IA	50662	1	12-Provider facilitates speeds faster than that reported on the map	Provider only: The Map does not correctly reflect service that I facilitate to this location	100	20	Fixed Wireless	Served (Over 100/20 available)	Wireless	
513116	817 NORTH FROST AVENUE	AVOCA	IA	51521	1	12-Provider facilitates speeds faster than that reported on the map	Provider only: The Map does not correctly reflect service that I facilitate to this location	100	20	Fixed Wireless	Served (Over 100/20 available)	Wireless	
513144	210 WEST KEARNEY STREET	AVOCA	IA	51521	1	12-Provider facilitates speeds faster than that reported on the map	Provider only: The Map does not correctly reflect service that I facilitate to this location	100	20	Fixed Wireless	Served (Over 100/20 available)	Wireless	
513146	3300 INDIAN POINT DRIVE	ELLSTON	IA	50074	1	12-Provider facilitates speeds faster than that reported on the map	Provider only: The Map does not correctly reflect service that I facilitate to this location	100	20	Fixed Wireless	Served (Over 100/20 available)	Wireless	
513169	910 3RD STREET NORTHWEST	INDEPENDENCE	IA	50644	1	12-Provider facilitates speeds faster than that reported on the map	Provider only: The Map does not correctly reflect service that I facilitate to this location	100	20	Fixed Wireless	Served (Over 100/20 available)	Wireless	
513179	2465 NEWPORT AVENUE	OSKALOOSA	IA	52577	1	12-Provider facilitates speeds faster than that reported on the map	Provider only: The Map does not correctly reflect service that I facilitate to this location	100	20	Fixed Wireless	Served (Over 100/20 available)	Wireless	
513185	205 GROVE STREET	FAIRBANK	IA	50629	1	12-Provider facilitates speeds faster than that reported on the map	Provider only: The Map does not correctly reflect service that I facilitate to this location	100	20	Fixed Wireless	Served (Over 100/20 available)	Wireless	
513189	701 8TH AVENUE SOUTHEAST	INDEPENDENCE	IA	50644	1	12-Provider facilitates speeds faster than that reported on the map	Provider only: The Map does not correctly reflect service that I facilitate to this location	100	20	Fixed Wireless	Served (Over 100/20 available)	Wireless	
513210	337 1ST STREET	DIKE	IA	50624	1	12-Provider facilitates speeds faster than that reported on the map	Provider only: The Map does not correctly reflect service that I facilitate to this location	100	20	Fixed Wireless	Served (Over 100/20 available)	Wireless	
513280	127 NORTH MILL STREET	NORTH ENGLISH	IA	52316	1	12-Provider facilitates speeds faster than that reported on the map	Provider only: The Map does not correctly reflect service that I facilitate to this location	100	20	Fixed Wireless	Served (Over 100/20 available)	Wireless	
513320	703 HILL AVENUE	SPIRIT LAKE	IA	51360	1	12-Provider facilitates speeds faster than that reported on the map	Provider only: The Map does not correctly reflect service that I facilitate to this location	100	20	Fixed Wireless	Served (Over 100/20 available)	Wireless	
513335	137 6TH AVENUE SOUTHEAST	OELWEIN	IA	50662	1	12-Provider facilitates speeds faster than that reported on the map	Provider only: The Map does not correctly reflect service that I facilitate to this location	100	20	Fixed Wireless	Served (Over 100/20 available)	Wireless	
513376	515 7TH STREET SOUTH	OSKALOOSA	IA	52577	1	12-Provider facilitates speeds faster than that reported on the map	Provider only: The Map does not correctly reflect service that I facilitate to this location	100	20	Fixed Wireless	Served (Over 100/20 available)	Wireless	
513438	804 WEST CHARLES STREET	OELWEIN	IA	50662	1	12-Provider facilitates speeds faster than that reported on the map	Provider only: The Map does not correctly reflect service that I facilitate to this location	100	20	Fixed Wireless	Served (Over 100/20 available)	Wireless	
513463	110 WALNUT STREET	MAQUOKETA	IA	52060	1	12-Provider facilitates speeds faster than that reported on the map	Provider only: The Map does not correctly reflect service that I facilitate to this location	100	20	Fixed Wireless	Served (Over 100/20 available)	Wireless	
513469	802 JEFFERSON AVENUE	ALTON	IA	51003	1	12-Provider facilitates speeds faster than that reported on the map	Provider only: The Map does not correctly reflect service that I facilitate to this location	100	20	Fixed Wireless	Served (Over 100/20 available)	Wireless	
513486	25 SOUTH FREDERICK AVENUE	OELWEIN	IA	50662	1	12-Provider facilitates speeds faster than that reported on the map	Provider only: The Map does not correctly reflect service that I facilitate to this location	100	20	Fixed Wireless	Served (Over 100/20 available)	Wireless	
513505	36 NORTHEAST CENTRAL AVENUE	LE MARS	IA	51031	1	12-Provider facilitates speeds faster than that reported on the map	Provider only: The Map does not correctly reflect service that I facilitate to this location	100	20	Fixed Wireless	Served (Over 100/20 available)	Wireless	
513533	707 NORTH CHESTNUT STREET	AVOCA	IA	51521	1	12-Provider facilitates speeds faster than that reported on the map	Provider only: The Map does not correctly reflect service that I facilitate to this location	100	20	Fixed Wireless	Served (Over 100/20 available)	Wireless	
513539	10517 COTTINGHAM RD	PEOSTA	IA	52068	1	12-Provider facilitates speeds faster than that reported on the map	Provider only: The Map does not correctly reflect service that I facilitate to this location	100	20	Fixed Wireless	Served (Over 100/20 available)	Wireless	
513593	105 SOUTH MAIN STREET	NORTH ENGLISH	IA	52316	1	12-Provider facilitates speeds faster than that reported on the map	Provider only: The Map does not correctly reflect service that I facilitate to this location	100	20	Fixed Wireless	Served (Over 100/20 available)	Wireless	
513624	2370 CARROLL AVENUE	JESUP	IA	50648	1	12-Provider facilitates speeds faster than that reported on the map	Provider only: The Map does not correctly reflect service that I facilitate to this location	100	20	Fixed Wireless	Served (Over 100/20 available)	Wireless	
513647	372 MAIN STREET	ARLINGTON	IA	50606	1	12-Provider facilitates speeds faster than that reported on the map	Provider only: The Map does not correctly reflect service that I facilitate to this location	100	20	Fixed Wireless	Served (Over 100/20 available)	Wireless	
513648	429 2ND STREET NORTH	OSKALOOSA	IA	52577	1	12-Provider facilitates speeds faster than that reported on the map	Provider only: The Map does not correctly reflect service that I facilitate to this location	100	20	Fixed Wireless	Served (Over 100/20 available)	Wireless	
513649	303 PARK AVENUE	MUSCATINE	IA	52761	1	12-Provider facilitates speeds faster than that reported on the map	Provider only: The Map does not correctly reflect service that I facilitate to this location	100	20	Fixed Wireless	Served (Over 100/20 available)	Wireless	
513741	100 BROADWAY STREET	REINBECK	IA	50669	1	12-Provider facilitates speeds faster than that reported on the map	Provider only: The Map does not correctly reflect service that I facilitate to this location	100	20	Fixed Wireless	Served (Over 100/20 available)	Wireless	
513774	709 NORTH CHERRY STREET	AVOCA	IA	51521	1	12-Provider facilitates speeds faster than that reported on the map	Provider only: The Map does not correctly reflect service that I facilitate to this location	100	20	Fixed Wireless	Served (Over 100/20 available)	Wireless	
513793	2099 EATON AVENUE	LEIGHTON	IA	50143	1	12-Provider facilitates speeds faster than that reported on the map	Provider only: The Map does not correctly reflect service that I facilitate to this location	100	20	Fixed Wireless	Served (Over 100/20 available)	Wireless	
513860	1701 PARK AVENUE SOUTH	OSKALOOSA	IA	52577	1	12-Provider facilitates speeds faster than that reported on the map	Provider only: The Map does not correctly reflect service that I facilitate to this location	100	20	Fixed Wireless	Served (Over 100/20 available)	Wireless	
513864	109 8TH AVENUE NORTHEAST	INDEPENDENCE	IA	50644	1	12-Provider facilitates speeds faster than that reported on the map	Provider only: The Map does not correctly reflect service that I facilitate to this location	100	20	Fixed Wireless	Served (Over 100/20 available)	Wireless	
513880	1818 KEMBLE DRIVE	OSKALOOSA	IA	52577	1	12-Provider facilitates speeds faster than that reported on the map	Provider only: The Map does not correctly reflect service that I facilitate to this location	100	20	Fixed Wireless	Served (Over 100/20 available)	Wireless	
513975	611 D AVENUE WEST	OSKALOOSA	IA	52577	1	12-Provider facilitates speeds faster than that reported on the map	Provider only: The Map does not correctly reflect service that I facilitate to this location	100	20	Fixed Wireless	Served (Over 100/20 available)	Wireless	
514029	329 1ST AVENUE SOUTHEAST	OELWEIN	IA	50662	1	12-Provider facilitates speeds faster than that reported on the map	Provider only: The Map does not correctly reflect service that I facilitate to this location	100	20	Fixed Wireless	Served (Over 100/20 available)	Wireless	
514056	121 SOUTH VERMONT STREET	MAQUOKETA	IA	52060	1	12-Provider facilitates speeds faster than that reported on the map	Provider only: The Map does not correctly reflect service that I facilitate to this location	100	20	Fixed Wireless	Served (Over 100/20 available)	Wireless	
514072	43035 150TH STREET	BELLEVUE	IA	52031	1	12-Provider facilitates speeds faster than that reported on the map	Provider only: The Map does not correctly reflect service that I facilitate to this location	100	20	Fixed Wireless	Served (Over 100/20 available)	Wireless	
514081	406 AMY AVENUE	FAIRBANK	IA	50629	1	12-Provider facilitates speeds faster than that reported on the map	Provider only: The Map does not correctly reflect service that I facilitate to this location	100	20	Fixed Wireless	Served (Over 100/20 available)	Wireless	
514106	207 3RD STREET NORTHEAST	INDEPENDENCE	IA	50644	1	12-Provider facilitates speeds faster than that reported on the map	Provider only: The Map does not correctly reflect service that I facilitate to this location	100	20	Fixed Wireless	Served (Over 100/20 available)	Wireless	
514169	2460 WOOD LILY RIDGE	MUSCATINE	IA	52761	1	12-Provider facilitates speeds faster than that reported on the map	Provider only: The Map does not correctly reflect service that I facilitate to this location	100	20	Fixed Wireless	Served (Over 100/20 available)	Wireless	
514200	1202 9TH AVENUE WEST	OSKALOOSA	IA	52577	1	12-Provider facilitates speeds faster than that reported on the map	Provider only: The Map does not correctly reflect service that I facilitate to this location	100	20	Fixed Wireless	Served (Over 100/20 available)	Wireless	
514208	520 BARRY AVENUE	MUSCATINE	IA	52761	1	12-Provider facilitates speeds faster than that reported on the map	Provider only: The Map does not correctly reflect service that I facilitate to this location	100	20	Fixed Wireless	Served (Over 100/20 available)	Wireless	
514213	441 SOUTH LYNN DRIVE	LE MARS	IA	51031	1	12-Provider facilitates speeds faster than that reported on the map	Provider only: The Map does not correctly reflect service that I facilitate to this location	100	20	Fixed Wireless	Served (Over 100/20 available)	Wireless	
514230	1101 3RD STREET SOUTHWEST	OELWEIN	IA	50662	1	12-Provider facilitates speeds faster than that reported on the map	Provider only: The Map does not correctly reflect service that I facilitate to this location	100	20	Fixed Wireless	Served (Over 100/20 available)	Wireless	
514250	2597 QUARRY HILL ROAD	DECORAH	IA	52101	1	12-Provider facilitates speeds faster than that reported on the map	Provider only: The Map does not correctly reflect service that I facilitate to this location	100	20	Fixed Wireless	Served (Over 100/20 available)	Wireless	
514279	2827 180TH STREET	WINTHROP	IA	50682	1	12-Provider facilitates speeds faster than that reported on the map	Provider only: The Map does not correctly reflect service that I facilitate to this location	100	20	Fixed Wireless	Served (Over 100/20 available)	Wireless	
514297	16268 F AVENUE	WELLSBURG	IA	50680	1	12-Provider facilitates speeds faster than that reported on the map	Provider only: The Map does not correctly reflect service that I facilitate to this location	100	20	Fixed Wireless	Served (Over 100/20 available)	Wireless	
514323	1411 JEFFERSON STREET	REDFIELD	IA	50233	1	12-Provider facilitates speeds faster than that reported on the map	Provider only: The Map does not correctly reflect service that I facilitate to this location	100	20	Fixed Wireless	Served (Over 100/20 available)	Wireless	
514394	404 7TH STREET SOUTHWEST	INDEPENDENCE	IA	50644	1	12-Provider facilitates speeds faster than that reported on the map	Provider only: The Map does not correctly reflect service that I facilitate to this location	100	20	Fixed Wireless	Served (Over 100/20 available)	Wireless	
514397	607 CENTRE DRIVE	MUSCATINE	IA	52761	1	12-Provider facilitates speeds faster than that reported on the map	Provider only: The Map does not correctly reflect service that I facilitate to this location	100	20	Fixed Wireless	Served (Over 100/20 available)	Wireless	
514599	1006 WEST PLATT STREET	MAQUOKETA	IA	52060	1	12-Provider facilitates speeds faster than that reported on the map	Provider only: The Map does not correctly reflect service that I facilitate to this location	100	20	Fixed Wireless	Served (Over 100/20 available)	Wireless	
514678	104 8TH STREET SOUTHEAST	OELWEIN	IA	50662	1	12-Provider facilitates speeds faster than that reported on the map	Provider only: The Map does not correctly reflect service that I facilitate to this location	100	20	Fixed Wireless	Served (Over 100/20 available)	Wireless	
514699	305 3RD STREET NORTH	OSKALOOSA	IA	52577	1	12-Provider facilitates speeds faster than that reported on the map	Provider only: The Map does not correctly reflect service that I facilitate to this location	100	20	Fixed Wireless	Served (Over 100/20 available)	Wireless	
514703	2325 41ST STREET	SPIRIT LAKE	IA	51360	1	12-Provider facilitates speeds faster than that reported on the map	Provider only: The Map does not correctly reflect service that I facilitate to this location	100	20	Fixed Wireless	Served (Over 100/20 available)	Wireless	
514712	900 SOUTHEAST CENTRAL AVENUE	LE MARS	IA	51031	1	12-Provider facilitates speeds faster than that reported on the map	Provider only: The Map does not correctly reflect service that I facilitate to this location	100	20	Fixed Wireless	Served (Over 100/20 available)	Wireless	
514766	2675 LEAH DRIVE	MUSCATINE	IA	52761	1	12-Provider facilitates speeds faster than that reported on the map	Provider only: The Map does not correctly reflect service that I facilitate to this location	100	20	Fixed Wireless	Served (Over 100/20 available)	Wireless	
514878	105 CHRISTOPHER COURT	FAIRBANK	IA	50629	1	12-Provider facilitates speeds faster than that reported on the map	Provider only: The Map does not correctly reflect service that I facilitate to this location	100	20	Fixed Wireless	Served (Over 100/20 available)	Wireless	
514894	417 U LANE	DIKE	IA	50624	1	12-Provider facilitates speeds faster than that reported on the map	Provider only: The Map does not correctly reflect service that I facilitate to this location	100	20	Fixed Wireless	Served (Over 100/20 available)	Wireless	
514942	329 EAST OAK STREET	NORTH ENGLISH	IA	52316	1	12-Provider facilitates speeds faster than that reported on the map	Provider only: The Map does not correctly reflect service that I facilitate to this location	100	20	Fixed Wireless	Served (Over 100/20 available)	Wireless	
514993	202 NORTH WALNUT STREET	FAIRBANK	IA	50629	1	12-Provider facilitates speeds faster than that reported on the map	Provider only: The Map does not correctly reflect service that I facilitate to this location	100	20	Fixed Wireless	Served (Over 100/20 available)	Wireless	
514997	412 7TH STREET NORTH	OSKALOOSA	IA	52577	1	12-Provider facilitates speeds faster than that reported on the map	Provider only: The Map does not correctly reflect service that I facilitate to this location	100	20	Fixed Wireless	Served (Over 100/20 available)	Wireless	
515027	1848 270TH STREET	OSKALOOSA	IA	52577	1	12-Provider facilitates speeds faster than that reported on the map	Provider only: The Map does not correctly reflect service that I facilitate to this location	100	20	Fixed Wireless	Served (Over 100/20 available)	Wireless	
515115	1200 FOX RIDGE ROAD	DIKE	IA	50624	1	12-Provider facilitates speeds faster than that reported on the map	Provider only: The Map does not correctly reflect service that I facilitate to this location	100	20	Fixed Wireless	Served (Over 100/20 available)	Wireless	
515162	509 C STREET NORTH	OSKALOOSA	IA	52577	1	12-Provider facilitates speeds faster than that reported on the map	Provider only: The Map does not correctly reflect service that I facilitate to this location	100	20	Fixed Wireless	Served (Over 100/20 available)	Wireless	
515178	1113 HARPEN STREET	MILFORD	IA	51351	1	12-Provider facilitates speeds faster than that reported on the map	Provider only: The Map does not correctly reflect service that I facilitate to this location	100	20	Fixed Wireless	Served (Over 100/20 available)	Wireless	
515181	1138 HIGH AVENUE EAST	OSKALOOSA	IA	52577	1	12-Provider facilitates speeds faster than that reported on the map	Provider only: The Map does not correctly reflect service that I facilitate to this location	100	20	Fixed Wireless	Served (Over 100/20 available)	Wireless	
515202	407 7TH STREET NORTHEAST	INDEPENDENCE	IA	50644	1	12-Provider facilitates speeds faster than that reported on the map	Provider only: The Map does not correctly reflect service that I facilitate to this location	100	20	Fixed Wireless	Served (Over 100/20 available)	Wireless	
515211	133 NORTH HIGHLAND STREET	NORTH ENGLISH	IA	52316	1	12-Provider facilitates speeds faster than that reported on the map	Provider only: The Map does not correctly reflect service that I facilitate to this location	100	20	Fixed Wireless	Served (Over 100/20 available)	Wireless	
515259	124 THOMAS AVENUE	MAQUOKETA	IA	52060	1	12-Provider facilitates speeds faster than that reported on the map	Provider only: The Map does not correctly reflect service that I facilitate to this location	100	20	Fixed Wireless	Served (Over 100/20 available)	Wireless	
515290	104 NORTH STREET WEST	HAZLETON	IA	50641	1	12-Provider facilitates speeds faster than that reported on the map	Provider only: The Map does not correctly reflect service that I facilitate to this location	100	20	Fixed Wireless	Served (Over 100/20 available)	Wireless	
515361	4503 TALLGRASS CIRCLE	SPIRIT LAKE	IA	51360	1	12-Provider facilitates speeds faster than that reported on the map	Provider only: The Map does not correctly reflect service that I facilitate to this location	100	20	Fixed Wireless	Served (Over 100/20 available)	Wireless	
515421	119 LINCOLN DRIVE NORTHEAST	OELWEIN	IA	50662	1	12-Provider facilitates speeds faster than that reported on the map	Provider only: The Map does not correctly reflect service that I facilitate to this location	100	20	Fixed Wireless	Served (Over 100/20 available)	Wireless	
515441	113 14TH AVENUE EAST	OSKALOOSA	IA	52577	1	12-Provider facilitates speeds faster than that reported on the map	Provider only: The Map does not correctly reflect service that I facilitate to this location	100	20	Fixed Wireless	Served (Over 100/20 available)	Wireless	
515458	312 EAST 3RD STREET	EVERLY	IA	51338	1	12-Provider facilitates speeds faster than that reported on the map	Provider only: The Map does not correctly reflect service that I facilitate to this location	100	20	Fixed Wireless	Served (Over 100/20 available)	Wireless	
515466	402 JACKSON STREET	MUSCATINE	IA	52761	1	12-Provider facilitates speeds faster than that reported on the map	Provider only: The Map does not correctly reflect service that I facilitate to this location	100	20	Fixed Wireless	Served (Over 100/20 available)	Wireless	
515513	898 LEROY STREET	MUSCATINE	IA	52761	1	12-Provider facilitates speeds faster than that reported on the map	Provider only: The Map does not correctly reflect service that I facilitate to this location	100	20	Fixed Wireless	Served (Over 100/20 available)	Wireless	
515533	205 8TH STREET	ALTON	IA	51003	1	12-Provider facilitates speeds faster than that reported on the map	Provider only: The Map does not correctly reflect service that I facilitate to this location	100	20	Fixed Wireless	Served (Over 100/20 available)	Wireless	
515617	19 1ST STREET SOUTHWEST	OELWEIN	IA	50662	1	12-Provider facilitates speeds faster than that reported on the map	Provider only: The Map does not correctly reflect service that I facilitate to this location	100	20	Fixed Wireless	Served (Over 100/20 available)	Wireless	
515693	1939 BAXTER AVENUE	JESUP	IA	50648	1	12-Provider facilitates speeds faster than that reported on the map	Provider only: The Map does not correctly reflect service that I facilitate to this location	100	20	Fixed Wireless	Served (Over 100/20 available)	Wireless	
515699	403 SOUTH STATE STREET	TERRIL	IA	51364	1	12-Provider facilitates speeds faster than that reported on the map	Provider only: The Map does not correctly reflect service that I facilitate to this location	100	20	Fixed Wireless	Served (Over 100/20 available)	Wireless	
515786	61 HILL DRIVE	MILFORD	IA	51351	1	12-Provider facilitates speeds faster than that reported on the map	Provider only: The Map does not correctly reflect service that I facilitate to this location	100	20	Fixed Wireless	Served (Over 100/20 available)	Wireless	
515820	107 3RD AVENUE WEST	OSKALOOSA	IA	52577	1	12-Provider facilitates speeds faster than that reported on the map	Provider only: The Map does not correctly reflect service that I facilitate to this location	100	20	Fixed Wireless	Served (Over 100/20 available)	Wireless	
515831	122 IOWA UNIVERSITY AVENUE	MAQUOKETA	IA	52060	1	12-Provider facilitates speeds faster than that reported on the map	Provider only: The Map does not correctly reflect service that I facilitate to this location	100	20	Fixed Wireless	Served (Over 100/20 available)	Wireless	
515851	3517 480TH STREET	ORANGE CITY	IA	51041	1	12-Provider facilitates speeds faster than that reported on the map	Provider only: The Map does not correctly reflect service that I facilitate to this location	100	20	Fixed Wireless	Served (Over 100/20 available)	Wireless	
515857	174 SOUTH ELM STREET	AVOCA	IA	51521	1	12-Provider facilitates speeds faster than that reported on the map	Provider only: The Map does not correctly reflect service that I facilitate to this location	100	20	Fixed Wireless	Served (Over 100/20 available)	Wireless	
515939	133 LINDEN DRIVE	ARNOLDS PARK	IA	51331	1	12-Provider facilitates speeds faster than that reported on the map	Provider only: The Map does not correctly reflect service that I facilitate to this location	100	20	Fixed Wireless	Served (Over 100/20 available)	Wireless	
515944	1612 TAYLOR STREET	REDFIELD	IA	50233	1	12-Provider facilitates speeds faster than that reported on the map	Provider only: The Map does not correctly reflect service that I facilitate to this location	100	20	Fixed Wireless	Served (Over 100/20 available)	Wireless	
516002	404 MAIN STREET	ANITA	IA	50020	1	12-Provider facilitates speeds faster than that reported on the map	Provider only: The Map does not correctly reflect service that I facilitate to this location	100	20	Fixed Wireless	Served (Over 100/20 available)	Wireless	
516081	1313 TOMAHAWK TRAIL	ELLSTON	IA	50074	1	12-Provider facilitates speeds faster than that reported on the map	Provider only: The Map does not correctly reflect service that I facilitate to this location	100	20	Fixed Wireless	Served (Over 100/20 available)	Wireless	
516090	12805 SEIPPEL RD	DUBUQUE	IA	52002	1	12-Provider facilitates speeds faster than that reported on the map	Provider only: The Map does not correctly reflect service that I facilitate to this location	100	20	Fixed Wireless	Served (Over 100/20 available)	Wireless	
516211	1956 TOMBSTONE TRAIL	MONTPELIER	IA	52759	1	12-Provider facilitates speeds faster than that reported on the map	Provider only: The Map does not correctly reflect service that I facilitate to this location	100	20	Fixed Wireless	Served (Over 100/20 available)	Wireless	
516233	800 7TH STREET SOUTHEAST	OELWEIN	IA	50662	1	12-Provider facilitates speeds faster than that reported on the map	Provider only: The Map does not correctly reflect service that I facilitate to this location	100	20	Fixed Wireless	Served (Over 100/20 available)	Wireless	
516261	33335 490TH STREET	AVOCA	IA	51521	1	12-Provider facilitates speeds faster than that reported on the map	Provider only: The Map does not correctly reflect service that I facilitate to this location	100	20	Fixed Wireless	Served (Over 100/20 available)	Wireless	
516274	1204 6TH AVENUE NORTHEAST	INDEPENDENCE	IA	50644	1	12-Provider facilitates speeds faster than that reported on the map	Provider only: The Map does not correctly reflect service that I facilitate to this location	100	20	Fixed Wireless	Served (Over 100/20 available)	Wireless	
516282	1202 MARKET STREET NORTH	OSKALOOSA	IA	52577	1	12-Provider facilitates speeds faster than that reported on the map	Provider only: The Map does not correctly reflect service that I facilitate to this location	100	20	Fixed Wireless	Served (Over 100/20 available)	Wireless	
516322	909 SOUTHWEST CENTRAL AVENUE	LE MARS	IA	51031	1	12-Provider facilitates speeds faster than that reported on the map	Provider only: The Map does not correctly reflect service that I facilitate to this location	100	20	Fixed Wireless	Served (Over 100/20 available)	Wireless	
516328	1315 INDIAN HILLS DRIVE	SPIRIT LAKE	IA	51360	1	12-Provider facilitates speeds faster than that reported on the map	Provider only: The Map does not correctly reflect service that I facilitate to this location	100	20	Fixed Wireless	Served (Over 100/20 available)	Wireless	
516345	306 NORTH SLEEPER STREET	EVERLY	IA	51338	1	12-Provider facilitates speeds faster than that reported on the map	Provider only: The Map does not correctly reflect service that I facilitate to this location	100	20	Fixed Wireless	Served (Over 100/20 available)	Wireless	
516367	1210 UNITED STATES HIGHWAY 18	EVERLY	IA	51338	1	12-Provider facilitates speeds faster than that reported on the map	Provider only: The Map does not correctly reflect service that I facilitate to this location	100	20	Fixed Wireless	Served (Over 100/20 available)	Wireless	
516368	800 7TH AVENUE NORTHWEST	INDEPENDENCE	IA	50644	1	12-Provider facilitates speeds faster than that reported on the map	Provider only: The Map does not correctly reflect service that I facilitate to this location	100	20	Fixed Wireless	Served (Over 100/20 available)	Wireless	
516400	1301 7TH STREET SOUTH	OSKALOOSA	IA	52577	1	12-Provider facilitates speeds faster than that reported on the map	Provider only: The Map does not correctly reflect service that I facilitate to this location	100	20	Fixed Wireless	Served (Over 100/20 available)	Wireless	
516442	210 6TH AVENUE SOUTHWEST	INDEPENDENCE	IA	50644	1	12-Provider facilitates speeds faster than that reported on the map	Provider only: The Map does not correctly reflect service that I facilitate to this location	100	20	Fixed Wireless	Served (Over 100/20 available)	Wireless	
516498	902 WEST FARMLAND DRIVE	MAQUOKETA	IA	52060	1	12-Provider facilitates speeds faster than that reported on the map	Provider only: The Map does not correctly reflect service that I facilitate to this location	100	20	Fixed Wireless	Served (Over 100/20 available)	Wireless	
516530	1008 WEST FARMLAND DRIVE	MAQUOKETA	IA	52060	1	12-Provider facilitates speeds faster than that reported on the map	Provider only: The Map does not correctly reflect service that I facilitate to this location	100	20	Fixed Wireless	Served (Over 100/20 available)	Wireless	
516531	309 9TH STREET NORTH	OSKALOOSA	IA	52577	1	12-Provider facilitates speeds faster than that reported on the map	Provider only: The Map does not correctly reflect service that I facilitate to this location	100	20	Fixed Wireless	Served (Over 100/20 available)	Wireless	
516587	1509 MEMPHIS AVENUE	SPIRIT LAKE	IA	51360	1	12-Provider facilitates speeds faster than that reported on the map	Provider only: The Map does not correctly reflect service that I facilitate to this location	100	20	Fixed Wireless	Served (Over 100/20 available)	Wireless	
516615	2311 DIXON STREET	OKOBOJI	IA	51355	1	12-Provider facilitates speeds faster than that reported on the map	Provider only: The Map does not correctly reflect service that I facilitate to this location	100	20	Fixed Wireless	Served (Over 100/20 available)	Wireless	
516616	410 1ST STREET SOUTH	OSKALOOSA	IA	52577	1	12-Provider facilitates speeds faster than that reported on the map	Provider only: The Map does not correctly reflect service that I facilitate to this location	100	20	Fixed Wireless	Served (Over 100/20 available)	Wireless	
516617	106 NORTH DECKER STREET	MAQUOKETA	IA	52060	1	12-Provider facilitates speeds faster than that reported on the map	Provider only: The Map does not correctly reflect service that I facilitate to this location	100	20	Fixed Wireless	Served (Over 100/20 available)	Wireless	
516625	600 17TH STREET SOUTHEAST	INDEPENDENCE	IA	50644	1	12-Provider facilitates speeds faster than that reported on the map	Provider only: The Map does not correctly reflect service that I facilitate to this location	100	20	Fixed Wireless	Served (Over 100/20 available)	Wireless	
516701	301 A STREET NORTH	OSKALOOSA	IA	52577	1	12-Provider facilitates speeds faster than that reported on the map	Provider only: The Map does not correctly reflect service that I facilitate to this location	100	20	Fixed Wireless	Served (Over 100/20 available)	Wireless	
516783	2085 INDIAN WAY	OSKALOOSA	IA	52577	1	12-Provider facilitates speeds faster than that reported on the map	Provider only: The Map does not correctly reflect service that I facilitate to this location	100	20	Fixed Wireless	Served (Over 100/20 available)	Wireless	
516950	920 1ST STREET SOUTH	OSKALOOSA	IA	52577	1	12-Provider facilitates speeds faster than that reported on the map	Provider only: The Map does not correctly reflect service that I facilitate to this location	100	20	Fixed Wireless	Served (Over 100/20 available)	Wireless	
516968	3618 LINCOLN AVENUE	SPIRIT LAKE	IA	51360	1	12-Provider facilitates speeds faster than that reported on the map	Provider only: The Map does not correctly reflect service that I facilitate to this location	100	20	Fixed Wireless	Served (Over 100/20 available)	Wireless	
517012	1316 210TH STREET	INDEPENDENCE	IA	50644	1	12-Provider facilitates speeds faster than that reported on the map	Provider only: The Map does not correctly reflect service that I facilitate to this location	100	20	Fixed Wireless	Served (Over 100/20 available)	Wireless

517078	2269 270TH STREET	ROCKWELL CITY	IA	50579	1	12-Provider facilitates speeds faster than that reported on the map	Provider only: The Map does not correctly reflect service that I facilitate to this location	100	20	Fixed Wireless	Served (Over 100/20 available)	Wireless
517120	1484 195TH AVENUE	SPIRIT LAKE	IA	51360	1	12-Provider facilitates speeds faster than that reported on the map	Provider only: The Map does not correctly reflect service that I facilitate to this location	100	20	Fixed Wireless	Served (Over 100/20 available)	Wireless
517172	505 FAIRVIEW AVENUE	MUSCATINE	IA	52761	1	12-Provider facilitates speeds faster than that reported on the map	Provider only: The Map does not correctly reflect service that I facilitate to this location	100	20	Fixed Wireless	Served (Over 100/20 available)	Wireless
517201	1000 REBECCA COURT	INDEPENDENCE	IA	50644	1	12-Provider facilitates speeds faster than that reported on the map	Provider only: The Map does not correctly reflect service that I facilitate to this location	100	20	Fixed Wireless	Served (Over 100/20 available)	Wireless
517202	709 NORTHEAST PLYMOUTH STREET	LE MARS	IA	51031	1	12-Provider facilitates speeds faster than that reported on the map	Provider only: The Map does not correctly reflect service that I facilitate to this location	100	20	Fixed Wireless	Served (Over 100/20 available)	Wireless
517207	50 NORTHEAST 7 STREET PLACE	LE MARS	IA	51031	1	12-Provider facilitates speeds faster than that reported on the map	Provider only: The Map does not correctly reflect service that I facilitate to this location	100	20	Fixed Wireless	Served (Over 100/20 available)	Wireless
517245	109 1ST AVENUE NORTHWEST	OELWEIN	IA	50662	1	12-Provider facilitates speeds faster than that reported on the map	Provider only: The Map does not correctly reflect service that I facilitate to this location	100	20	Fixed Wireless	Served (Over 100/20 available)	Wireless
517271	12830 OSAGE ROAD	JESUP	IA	50648	1	12-Provider facilitates speeds faster than that reported on the map	Provider only: The Map does not correctly reflect service that I facilitate to this location	100	20	Fixed Wireless	Served (Over 100/20 available)	Wireless
517317	401 OBRIEN COURT	INDEPENDENCE	IA	50644	1	12-Provider facilitates speeds faster than that reported on the map	Provider only: The Map does not correctly reflect service that I facilitate to this location	100	20	Fixed Wireless	Served (Over 100/20 available)	Wireless
517410	304 5TH AVENUE SOUTHEAST	INDEPENDENCE	IA	50644	1	12-Provider facilitates speeds faster than that reported on the map	Provider only: The Map does not correctly reflect service that I facilitate to this location	100	20	Fixed Wireless	Served (Over 100/20 available)	Wireless
517468	15579 RED MAPLE DR	PEOSTA	IA	52068	1	12-Provider facilitates speeds faster than that reported on the map	Provider only: The Map does not correctly reflect service that I facilitate to this location	100	20	Fixed Wireless	Served (Over 100/20 available)	Wireless
517545	133 SHERMAN STREET	MUSCATINE	IA	52761	1	12-Provider facilitates speeds faster than that reported on the map	Provider only: The Map does not correctly reflect service that I facilitate to this location	100	20	Fixed Wireless	Served (Over 100/20 available)	Wireless
517566	66 ALLEN AVENUE	ARNOLDS PARK	IA	51331	1	12-Provider facilitates speeds faster than that reported on the map	Provider only: The Map does not correctly reflect service that I facilitate to this location	100	20	Fixed Wireless	Served (Over 100/20 available)	Wireless
517588	1804 5TH STREET SOUTH	OSKALOOSA	IA	52577	1	12-Provider facilitates speeds faster than that reported on the map	Provider only: The Map does not correctly reflect service that I facilitate to this location	100	20	Fixed Wireless	Served (Over 100/20 available)	Wireless
517621	2522 170TH AVENUE	DECORAH	IA	52101	1	12-Provider facilitates speeds faster than that reported on the map	Provider only: The Map does not correctly reflect service that I facilitate to this location	100	20	Fixed Wireless	Served (Over 100/20 available)	Wireless
517632	504 WEST LOCUST STREET	MAQUOKETA	IA	52060	1	12-Provider facilitates speeds faster than that reported on the map	Provider only: The Map does not correctly reflect service that I facilitate to this location	100	20	Fixed Wireless	Served (Over 100/20 available)	Wireless
517638	207 MADISON STREET SOUTH	HAZLETON	IA	50641	1	12-Provider facilitates speeds faster than that reported on the map	Provider only: The Map does not correctly reflect service that I facilitate to this location	100	20	Fixed Wireless	Served (Over 100/20 available)	Wireless
517789	115 NORTH OLIVE STREET	MAQUOKETA	IA	52060	1	12-Provider facilitates speeds faster than that reported on the map	Provider only: The Map does not correctly reflect service that I facilitate to this location	100	20	Fixed Wireless	Served (Over 100/20 available)	Wireless
517862	1209 ELM STREET	OELWEIN	IA	50662	1	12-Provider facilitates speeds faster than that reported on the map	Provider only: The Map does not correctly reflect service that I facilitate to this location	100	20	Fixed Wireless	Served (Over 100/20 available)	Wireless
517863	1206 ARBOR TRACE DRIVE	OSKALOOSA	IA	52577	1	12-Provider facilitates speeds faster than that reported on the map	Provider only: The Map does not correctly reflect service that I facilitate to this location	100	20	Fixed Wireless	Served (Over 100/20 available)	Wireless
517885	21318 BURR OAK STREET	SPIRIT LAKE	IA	51360	1	12-Provider facilitates speeds faster than that reported on the map	Provider only: The Map does not correctly reflect service that I facilitate to this location	100	20	Fixed Wireless	Served (Over 100/20 available)	Wireless
517916	108 FRANKLIN STREET	HOLLAND	IA	50642	1	12-Provider facilitates speeds faster than that reported on the map	Provider only: The Map does not correctly reflect service that I facilitate to this location	100	20	Fixed Wireless	Served (Over 100/20 available)	Wireless
517936	5060 JEFFERSON AVENUE	ALTON	IA	51003	1	12-Provider facilitates speeds faster than that reported on the map	Provider only: The Map does not correctly reflect service that I facilitate to this location	100	20	Fixed Wireless	Served (Over 100/20 available)	Wireless
518032	4410 ABBY STREET	MUSCATINE	IA	52761	1	12-Provider facilitates speeds faster than that reported on the map	Provider only: The Map does not correctly reflect service that I facilitate to this location	100	20	Fixed Wireless	Served (Over 100/20 available)	Wireless
518079	221 DILLAWAY STREET	MUSCATINE	IA	52761	1	12-Provider facilitates speeds faster than that reported on the map	Provider only: The Map does not correctly reflect service that I facilitate to this location	100	20	Fixed Wireless	Served (Over 100/20 available)	Wireless
518083	1316 9TH AVENUE EAST	OSKALOOSA	IA	52577	1	12-Provider facilitates speeds faster than that reported on the map	Provider only: The Map does not correctly reflect service that I facilitate to this location	100	20	Fixed Wireless	Served (Over 100/20 available)	Wireless
518095	1002 2ND STREET NORTH	OSKALOOSA	IA	52577	1	12-Provider facilitates speeds faster than that reported on the map	Provider only: The Map does not correctly reflect service that I facilitate to this location	100	20	Fixed Wireless	Served (Over 100/20 available)	Wireless
518114	519 1ST AVENUE NORTHEAST	INDEPENDENCE	IA	50644	1	12-Provider facilitates speeds faster than that reported on the map	Provider only: The Map does not correctly reflect service that I facilitate to this location	100	20	Fixed Wireless	Served (Over 100/20 available)	Wireless
518142	3112 PATTON AVENUE	LOGAN	IA	51546	1	12-Provider facilitates speeds faster than that reported on the map	Provider only: The Map does not correctly reflect service that I facilitate to this location	100	20	Fixed Wireless	Served (Over 100/20 available)	Wireless
518172	223 SOUTH MAIN STREET	NORTH ENGLISH	IA	52316	1	12-Provider facilitates speeds faster than that reported on the map	Provider only: The Map does not correctly reflect service that I facilitate to this location	100	20	Fixed Wireless	Served (Over 100/20 available)	Wireless
518222	2452 NEWPORT CIRCLE	OSKALOOSA	IA	52577	1	12-Provider facilitates speeds faster than that reported on the map	Provider only: The Map does not correctly reflect service that I facilitate to this location	100	20	Fixed Wireless	Served (Over 100/20 available)	Wireless
518224	25604 460TH STREET	HANCOCK	IA	51536	1	12-Provider facilitates speeds faster than that reported on the map	Provider only: The Map does not correctly reflect service that I facilitate to this location	100	20	Fixed Wireless	Served (Over 100/20 available)	Wireless
518241	363 SOUTH PINE STREET	AVOCA	IA	51521	1	12-Provider facilitates speeds faster than that reported on the map	Provider only: The Map does not correctly reflect service that I facilitate to this location	100	20	Fixed Wireless	Served (Over 100/20 available)	Wireless
518262	107 WALNUT STREET	ANITA	IA	50020	1	12-Provider facilitates speeds faster than that reported on the map	Provider only: The Map does not correctly reflect service that I facilitate to this location	100	20	Fixed Wireless	Served (Over 100/20 available)	Wireless
518274	1104 EAST 8TH STREET	MUSCATINE	IA	52761	1	12-Provider facilitates speeds faster than that reported on the map	Provider only: The Map does not correctly reflect service that I facilitate to this location	100	20	Fixed Wireless	Served (Over 100/20 available)	Wireless
518277	302 PATCH STREET	LEIGHTON	IA	50143	1	12-Provider facilitates speeds faster than that reported on the map	Provider only: The Map does not correctly reflect service that I facilitate to this location	100	20	Fixed Wireless	Served (Over 100/20 available)	Wireless
518291	1054 BAXTER AVENUE	FAIRBANK	IA	50629	1	12-Provider facilitates speeds faster than that reported on the map	Provider only: The Map does not correctly reflect service that I facilitate to this location	100	20	Fixed Wireless	Served (Over 100/20 available)	Wireless
518326	1408 MARKET STREET SOUTH	OSKALOOSA	IA	52577	1	12-Provider facilitates speeds faster than that reported on the map	Provider only: The Map does not correctly reflect service that I facilitate to this location	100	20	Fixed Wireless	Served (Over 100/20 available)	Wireless
518331	2380 255TH STREET	OSKALOOSA	IA	52577	1	12-Provider facilitates speeds faster than that reported on the map	Provider only: The Map does not correctly reflect service that I facilitate to this location	100	20	Fixed Wireless	Served (Over 100/20 available)	Wireless
518359	16755 358TH COURT	EARLHAM	IA	50072	1	12-Provider facilitates speeds faster than that reported on the map	Provider only: The Map does not correctly reflect service that I facilitate to this location	100	20	Fixed Wireless	Served (Over 100/20 available)	Wireless
518365	508 CLARK STREET WEST	CALMAR	IA	52132	1	12-Provider facilitates speeds faster than that reported on the map	Provider only: The Map does not correctly reflect service that I facilitate to this location	100	20	Fixed Wireless	Served (Over 100/20 available)	Wireless
518420	8964 ROYAL WOOD DR	PEOSTA	IA	52068	1	12-Provider facilitates speeds faster than that reported on the map	Provider only: The Map does not correctly reflect service that I facilitate to this location	100	20	Fixed Wireless	Served (Over 100/20 available)	Wireless
518428	809 VINE STREET	MAQUOKETA	IA	52060	1	12-Provider facilitates speeds faster than that reported on the map	Provider only: The Map does not correctly reflect service that I facilitate to this location	100	20	Fixed Wireless	Served (Over 100/20 available)	Wireless
518440	403 EAST MADISON STREET	FAYETTE	IA	52142	1	12-Provider facilitates speeds faster than that reported on the map	Provider only: The Map does not correctly reflect service that I facilitate to this location	100	20	Fixed Wireless	Served (Over 100/20 available)	Wireless
518486	646 NORTH 6TH STREET CIRCLE	PRINCETON	IA	52768	1	12-Provider facilitates speeds faster than that reported on the map	Provider only: The Map does not correctly reflect service that I facilitate to this location	100	20	Fixed Wireless	Served (Over 100/20 available)	Wireless
518492	1623 STERN STREET	SPIRIT LAKE	IA	51360	1	12-Provider facilitates speeds faster than that reported on the map	Provider only: The Map does not correctly reflect service that I facilitate to this location	100	20	Fixed Wireless	Served (Over 100/20 available)	Wireless
518498	916 LISA DRIVE	MAQUOKETA	IA	52060	1	12-Provider facilitates speeds faster than that reported on the map	Provider only: The Map does not correctly reflect service that I facilitate to this location	100	20	Fixed Wireless	Served (Over 100/20 available)	Wireless
518503	30031 H AVENUE	ADEL	IA	50003	1	12-Provider facilitates speeds faster than that reported on the map	Provider only: The Map does not correctly reflect service that I facilitate to this location	100	20	Fixed Wireless	Served (Over 100/20 available)	Wireless
518506	313 HIGH AVENUE EAST	OSKALOOSA	IA	52577	1	12-Provider facilitates speeds faster than that reported on the map	Provider only: The Map does not correctly reflect service that I facilitate to this location	100	20	Fixed Wireless	Served (Over 100/20 available)	Wireless
518521	1015 18TH STREET SOUTH	OSKALOOSA	IA	52577	1	12-Provider facilitates speeds faster than that reported on the map	Provider only: The Map does not correctly reflect service that I facilitate to this location	100	20	Fixed Wireless	Served (Over 100/20 available)	Wireless
518529	330 SOUTH FREDERICK AVENUE	OELWEIN	IA	50662	1	12-Provider facilitates speeds faster than that reported on the map	Provider only: The Map does not correctly reflect service that I facilitate to this location	100	20	Fixed Wireless	Served (Over 100/20 available)	Wireless
518667	1310 1ST STREET SOUTH	OSKALOOSA	IA	52577	1	12-Provider facilitates speeds faster than that reported on the map	Provider only: The Map does not correctly reflect service that I facilitate to this location	100	20	Fixed Wireless	Served (Over 100/20 available)	Wireless
518715	10728 WATTERS FOREST DR	DUBUQUE	IA	52003	1	12-Provider facilitates speeds faster than that reported on the map	Provider only: The Map does not correctly reflect service that I facilitate to this location	100	20	Fixed Wireless	Served (Over 100/20 available)	Wireless
518790	2453 BOBWHITE DRIVE	MUSCATINE	IA	52761	1	12-Provider facilitates speeds faster than that reported on the map	Provider only: The Map does not correctly reflect service that I facilitate to this location	100	20	Fixed Wireless	Served (Over 100/20 available)	Wireless
518858	504 7TH AVENUE SOUTHEAST	OELWEIN	IA	50662	1	12-Provider facilitates speeds faster than that reported on the map	Provider only: The Map does not correctly reflect service that I facilitate to this location	100	20	Fixed Wireless	Served (Over 100/20 available)	Wireless
518906	1141 CLEARVIEW DRIVE	OSKALOOSA	IA	52577	1	12-Provider facilitates speeds faster than that reported on the map	Provider only: The Map does not correctly reflect service that I facilitate to this location	100	20	Fixed Wireless	Served (Over 100/20 available)	Wireless
518946	1635 KERRY LANE	JESUP	IA	50648	1	12-Provider facilitates speeds faster than that reported on the map	Provider only: The Map does not correctly reflect service that I facilitate to this location	100	20	Fixed Wireless	Served (Over 100/20 available)	Wireless
518995	2364 APPANOOSE CIRCLE	MT PLEASANT	IA	52641	1	12-Provider facilitates speeds faster than that reported on the map	Provider only: The Map does not correctly reflect service that I facilitate to this location	100	20	Fixed Wireless	Served (Over 100/20 available)	Wireless
518997	308 DIVISION STREET	DIKE	IA	50624	1	12-Provider facilitates speeds faster than that reported on the map	Provider only: The Map does not correctly reflect service that I facilitate to this location	100	20	Fixed Wireless	Served (Over 100/20 available)	Wireless
519012	602 2ND STREET NORTH	FAIRBANK	IA	50629	1	12-Provider facilitates speeds faster than that reported on the map	Provider only: The Map does not correctly reflect service that I facilitate to this location	100	20	Fixed Wireless	Served (Over 100/20 available)	Wireless
519129	109 4TH AVENUE NORTHEAST	INDEPENDENCE	IA	50644	1	12-Provider facilitates speeds faster than that reported on the map	Provider only: The Map does not correctly reflect service that I facilitate to this location	100	20	Fixed Wireless	Served (Over 100/20 available)	Wireless
519160	3200 ANASTASIA PLACE	MUSCATINE	IA	52761	1	12-Provider facilitates speeds faster than that reported on the map	Provider only: The Map does not correctly reflect service that I facilitate to this location	100	20	Fixed Wireless	Served (Over 100/20 available)	Wireless
519189	706 H AVENUE	GRUNDY CENTER	IA	50638	1	12-Provider facilitates speeds faster than that reported on the map	Provider only: The Map does not correctly reflect service that I facilitate to this location	100	20	Fixed Wireless	Served (Over 100/20 available)	Wireless
519239	15657 FURMAN ROAD	SPIRIT LAKE	IA	51360	1	12-Provider facilitates speeds faster than that reported on the map	Provider only: The Map does not correctly reflect service that I facilitate to this location	100	20	Fixed Wireless	Served (Over 100/20 available)	Wireless
519287	1425 INDIAN HILLS DRIVE	SPIRIT LAKE	IA	51360	1	12-Provider facilitates speeds faster than that reported on the map	Provider only: The Map does not correctly reflect service that I facilitate to this location	100	20	Fixed Wireless	Served (Over 100/20 available)	Wireless
519302	16059 PARADISE LN	DUBUQUE	IA	52002	1	12-Provider facilitates speeds faster than that reported on the map	Provider only: The Map does not correctly reflect service that I facilitate to this location	100	20	Fixed Wireless	Served (Over 100/20 available)	Wireless
519334	316 4TH AVENUE NORTHWEST	OELWEIN	IA	50662	1	12-Provider facilitates speeds faster than that reported on the map	Provider only: The Map does not correctly reflect service that I facilitate to this location	100	20	Fixed Wireless	Served (Over 100/20 available)	Wireless
519416	508 3RD AVENUE EAST	OSKALOOSA	IA	52577	1	12-Provider facilitates speeds faster than that reported on the map	Provider only: The Map does not correctly reflect service that I facilitate to this location	100	20	Fixed Wireless	Served (Over 100/20 available)	Wireless
519452	2004 CIRCLE DRIVE	MUSCATINE	IA	52761	1	12-Provider facilitates speeds faster than that reported on the map	Provider only: The Map does not correctly reflect service that I facilitate to this location	100	20	Fixed Wireless	Served (Over 100/20 available)	Wireless
519456	211 WEST STATE STREET	DIKE	IA	50624	1	12-Provider facilitates speeds faster than that reported on the map	Provider only: The Map does not correctly reflect service that I facilitate to this location	100	20	Fixed Wireless	Served (Over 100/20 available)	Wireless
519468	1503 7TH STREET SOUTH	OSKALOOSA	IA	52577	1	12-Provider facilitates speeds faster than that reported on the map	Provider only: The Map does not correctly reflect service that I facilitate to this location	100	20	Fixed Wireless	Served (Over 100/20 available)	Wireless
519573	120 MIDDLE ROAD	MUSCATINE	IA	52761	1	12-Provider facilitates speeds faster than that reported on the map	Provider only: The Map does not correctly reflect service that I facilitate to this location	100	20	Fixed Wireless	Served (Over 100/20 available)	Wireless
519612	747 SOUTHLAWN COURT	OELWEIN	IA	50662	1	12-Provider facilitates speeds faster than that reported on the map	Provider only: The Map does not correctly reflect service that I facilitate to this location	100	20	Fixed Wireless	Served (Over 100/20 available)	Wireless
519626	4758 IRONWOOD AVENUE	ORANGE CITY	IA	51041	1	12-Provider facilitates speeds faster than that reported on the map	Provider only: The Map does not correctly reflect service that I facilitate to this location	100	20	Fixed Wireless	Served (Over 100/20 available)	Wireless
519639	1115 2ND STREET SOUTH	OSKALOOSA	IA	52577	1	12-Provider facilitates speeds faster than that reported on the map	Provider only: The Map does not correctly reflect service that I facilitate to this location	100	20	Fixed Wireless	Served (Over 100/20 available)	Wireless
519673	604 B AVENUE EAST	OSKALOOSA	IA	52577	1	12-Provider facilitates speeds faster than that reported on the map	Provider only: The Map does not correctly reflect service that I facilitate to this location	100	20	Fixed Wireless	Served (Over 100/20 available)	Wireless
519676	509 I STREET SOUTH	OSKALOOSA	IA	52577	1	12-Provider facilitates speeds faster than that reported on the map	Provider only: The Map does not correctly reflect service that I facilitate to this location	100	20	Fixed Wireless	Served (Over 100/20 available)	Wireless
519749	1012 KATHEY DRIVE	MAQUOKETA	IA	52060	1	12-Provider facilitates speeds faster than that reported on the map	Provider only: The Map does not correctly reflect service that I facilitate to this location	100	20	Fixed Wireless	Served (Over 100/20 available)	Wireless
519822	600 FOX RIDGE ROAD	DIKE	IA	50624	1	12-Provider facilitates speeds faster than that reported on the map	Provider only: The Map does not correctly reflect service that I facilitate to this location	100	20	Fixed Wireless	Served (Over 100/20 available)	Wireless
519859	500 2ND AVENUE SOUTHWEST	INDEPENDENCE	IA	50644	1	12-Provider facilitates speeds faster than that reported on the map	Provider only: The Map does not correctly reflect service that I facilitate to this location	100	20	Fixed Wireless	Served (Over 100/20 available)	Wireless
519870	2310 17TH STREET	SPIRIT LAKE	IA	51360	1	12-Provider facilitates speeds faster than that reported on the map	Provider only: The Map does not correctly reflect service that I facilitate to this location	100	20	Fixed Wireless	Served (Over 100/20 available)	Wireless
519916	311 NORTH CHERRY STREET	AVOCA	IA	51521	1	12-Provider facilitates speeds faster than that reported on the map	Provider only: The Map does not correctly reflect service that I facilitate to this location	100	20	Fixed Wireless	Served (Over 100/20 available)	Wireless
519917	345 7TH STREET	JESUP	IA	50648	1	12-Provider facilitates speeds faster than that reported on the map	Provider only: The Map does not correctly reflect service that I facilitate to this location	100	20	Fixed Wireless	Served (Over 100/20 available)	Wireless
519946	2608 HARRIS AVENUE	ROCKWELL CITY	IA	50579	1	12-Provider facilitates speeds faster than that reported on the map	Provider only: The Map does not correctly reflect service that I facilitate to this location	100	20	Fixed Wireless	Served (Over 100/20 available)	Wireless
520021	217 2ND AVENUE SOUTHEAST	OELWEIN	IA	50662	1	12-Provider facilitates speeds faster than that reported on the map	Provider only: The Map does not correctly reflect service that I facilitate to this location	100	20	Fixed Wireless	Served (Over 100/20 available)	Wireless
520032	211 COLLEGE AVENUE	OSKALOOSA	IA	52577	1	12-Provider facilitates speeds faster than that reported on the map	Provider only: The Map does not correctly reflect service that I facilitate to this location	100	20	Fixed Wireless	Served (Over 100/20 available)	Wireless
520120	92 COLGATE AVENUE	MAQUOKETA	IA	52060	1	12-Provider facilitates speeds faster than that reported on the map	Provider only: The Map does not correctly reflect service that I facilitate to this location	100	20	Fixed Wireless	Served (Over 100/20 available)	Wireless
520202	811 THOMAS STREET	REDFIELD	IA	50233	1	12-Provider facilitates speeds faster than that reported on the map	Provider only: The Map does not correctly reflect service that I facilitate to this location	100	20	Fixed Wireless	Served (Over 100/20 available)	Wireless
520255	102 MAIN STREET EAST	FAIRBANK	IA	50629	1	12-Provider facilitates speeds faster than that reported on the map	Provider only: The Map does not correctly reflect service that I facilitate to this location	100	20	Fixed Wireless	Served (Over 100/20 available)	Wireless
520256	904 WEST FARMLAND DRIVE	MAQUOKETA	IA	52060	1	12-Provider facilitates speeds faster than that reported on the map	Provider only: The Map does not correctly reflect service that I facilitate to this location	100	20	Fixed Wireless	Served (Over 100/20 available)	Wireless
520289	2004 MANHATTAN BOULEVARD	SPIRIT LAKE	IA	51360	1	12-Provider facilitates speeds faster than that reported on the map	Provider only: The Map does not correctly reflect service that I facilitate to this location	100	20	Fixed Wireless	Served (Over 100/20 available)	Wireless
520294	107 KING STREET	FAYETTE	IA	52142	1	12-Provider facilitates speeds faster than that reported on the map	Provider only: The Map does not correctly reflect service that I facilitate to this location	100	20	Fixed Wireless	Served (Over 100/20 available)	Wireless
520324	1600 LAKESIDE AVENUE	MILFORD	IA	51351	1	12-Provider facilitates speeds faster than that reported on the map	Provider only: The Map does not correctly reflect service that I facilitate to this location	100	20	Fixed Wireless	Served (Over 100/20 available)	Wireless
520334	501 7TH STREET SOUTH	OSKALOOSA	IA	52577	1	12-Provider facilitates speeds faster than that reported on the map	Provider only: The Map does not correctly reflect service that I facilitate to this location	100	20	Fixed Wireless	Served (Over 100/20 available)	Wireless
520408	705 252ND AVENUE	SPIRIT LAKE	IA	51360	1	12-Provider facilitates speeds faster than that reported on the map	Provider only: The Map does not correctly reflect service that I facilitate to this location	100	20	Fixed Wireless	Served (Over 100/20 available)	Wireless
520449	914 MARKET STREET SOUTH	OSKALOOSA	IA	52577	1	12-Provider facilitates speeds faster than that reported on the map	Provider only: The Map does not correctly reflect service that I facilitate to this location	100	20	Fixed Wireless	Served (Over 100/20 available)	Wireless
520476	115 WEST CLARK STREET	NORTH ENGLISH	IA	52316	1	12-Provider facilitates speeds faster than that reported on the map	Provider only: The Map does not correctly reflect service that I facilitate to this location	100	20	Fixed Wireless	Served (Over 100/20 available)	Wireless
520487	1000 EAST QUARRY STREET	MAQUOKETA	IA	52060	1	12-Provider facilitates speeds faster than that reported on the map	Provider only: The Map does not correctly reflect service that I facilitate to this location	100	20	Fixed Wireless	Served (Over 100/20 available)	Wireless
520501	15508 LANDINGS AVENUE	SPIRIT LAKE	IA	51360	1	12-Provider facilitates speeds faster than that reported on the map	Provider only: The Map does not correctly reflect service that I facilitate to this location	100	20	Fixed Wireless	Served (Over 100/20 available)	Wireless
520551	16113 PARADISE LN	DUBUQUE	IA	52002	1	12-Provider facilitates speeds faster than that reported on the map	Provider only: The Map does not correctly reflect service that I facilitate to this location	100	20	Fixed Wireless	Served (Over 100/20 available)	Wireless
520557	1587 140TH STREET	MT PLEASANT	IA	52641	1	12-Provider facilitates speeds faster than that reported on the map	Provider only: The Map does not correctly reflect service that I facilitate to this location	100	20	Fixed Wireless	Served (Over 100/20 available)	Wireless
520560	310 7TH AVENUE SOUTHEAST	INDEPENDENCE	IA	50644	1	12-Provider facilitates speeds faster than that reported on the map	Provider only: The Map does not correctly reflect service that I facilitate to this location	100	20	Fixed Wireless	Served (Over 100/20 available)	Wireless
520613	859 COURT STREET	ROCKWELL CITY	IA	50579	1	12-Provider facilitates speeds faster than that reported on the map	Provider only: The Map does not correctly reflect service that I facilitate to this location	100	20	Fixed Wireless	Served (Over 100/20 available)	Wireless
520620	601 17TH STREET SOUTHEAST	INDEPENDENCE	IA	50644	1	12-Provider facilitates speeds faster than that reported on the map	Provider only: The Map does not correctly reflect service that I facilitate to this location	100	20	Fixed Wireless	Served (Over 100/20 available)	Wireless
520702	3609 JACKSON AVENUE	SPIRIT LAKE	IA	51360	1	12-Provider facilitates speeds faster than that reported on the map	Provider only: The Map does not correctly reflect service that I facilitate to this location	100	20	Fixed Wireless	Served (Over 100/20 available)	Wireless
520721	411 4TH AVENUE SOUTHEAST	OELWEIN	IA	50662	1	12-Provider facilitates speeds faster than that reported on the map	Provider only: The Map does not correctly reflect service that I facilitate to this location	100	20	Fixed Wireless	Served (Over 100/20 available)	Wireless
520758	203 3RD STREET SOUTH	FAIRBANK	IA	50629	1	12-Provider facilitates speeds faster than that reported on the map	Provider only: The Map does not correctly reflect service that I facilitate to this location	100	20	Fixed Wireless	Served (Over 100/20 available)	Wireless
520763	133 EAST ELDER STREET	DIKE	IA	50624	1	12-Provider facilitates speeds faster than that reported on the map	Provider only: The Map does not correctly reflect service that I facilitate to this location	100	20	Fixed Wireless	Served (Over 100/20 available)	Wireless
520798	1446 193RD AVENUE	SPIRIT LAKE	IA	51360	1	12-Provider facilitates speeds faster than that reported on the map	Provider only: The Map does not correctly reflect service that I facilitate to this location	100	20	Fixed Wireless	Served (Over 100/20 available)	Wireless
520877	525 5TH AVENUE SOUTHEAST	OELWEIN	IA	50662	1	12-Provider facilitates speeds faster than that reported on the map	Provider only: The Map does not correctly reflect service that I facilitate to this location	100	20	Fixed Wireless	Served (Over 100/20 available)	Wireless
520973	520 7TH AVENUE NORTHEAST	OELWEIN	IA	50662	1	12-Provider facilitates speeds faster than that reported on the map	Provider only: The Map does not correctly reflect service that I facilitate to this location	100	20	Fixed Wireless	Served (Over 100/20 available)	Wireless
520978	3023 170TH STREET	SPIRIT LAKE	IA	51360	1	12-Provider facilitates speeds faster than that reported on the map	Provider only: The Map does not correctly reflect service that I facilitate to this location	100	20	Fixed Wireless	Served (Over 100/20 available)	Wireless
520981	1140 1ST AVENUE SOUTHWEST	OELWEIN	IA	50662	1	12-Provider facilitates speeds faster than that reported on the map	Provider only: The Map does not correctly reflect service that I facilitate to this location	100	20	Fixed Wireless	Served (Over 100/20 available)	Wireless
520984	320 PARK STREET	OYENS	IA	51045	1	12-Provider facilitates speeds faster than that reported on the map	Provider only: The Map does not correctly reflect service that I facilitate to this location	100	20	Fixed Wireless	Served (Over 100/20 available)	Wireless
521015	113 PARK AVENUE	MUSCATINE	IA	52761	1	12-Provider facilitates speeds faster than that reported on the map	Provider only: The Map does not correctly reflect service that I facilitate to this location	100	20	Fixed Wireless	Served (Over 100/20 available)	Wireless
521025	115 G STREET NORTH	OSKALOOSA	IA	52577	1	12-Provider facilitates speeds faster than that reported on the map	Provider only: The Map does not correctly reflect service that I facilitate to this location	100	20	Fixed Wireless	Served (Over 100/20 available)	Wireless
521033	920 2ND AVENUE NORTHEAST	OELWEIN	IA	50662	1	12-Provider facilitates speeds faster than that reported on the map	Provider only: The Map does not correctly reflect service that I facilitate to this location	100	20	Fixed Wireless	Served (Over 100/20 available)	Wireless
521054	312 NORTH MAIN STREET	EVERLY	IA	51338	1	12-Provider facilitates speeds faster than that reported on the map	Provider only: The Map does not correctly reflect service that I facilitate to this location	100	20	Fixed Wireless	Served (Over 100/20 available)	Wireless
521153	2060 320TH AVENUE	TERRIL	IA	51364	1	12-Provider facilitates speeds faster than that reported on the map	Provider only: The Map does not correctly reflect service that I facilitate to this location	100	20	Fixed Wireless	Served (Over 100/20 available)	Wireless
521198	1406 BETHEL STREET	OSKALOOSA	IA	52577	1	12-Provider facilitates speeds faster than that reported on the map	Provider only: The Map does not correctly reflect service that I facilitate to this location	100	20	Fixed Wireless	Served (Over 100/20 available)	Wireless
521287	216 M STREET SOUTH	OSKALOOSA	IA	52577	1	12-Provider facilitates speeds faster than that reported on the map	Provider only: The Map does not correctly reflect service that I facilitate to this location	100	20	Fixed Wireless	Served (Over 100/20 available)	Wireless
521358	1118 A AVENUE EAST	OSKALOOSA	IA	52577	1	12-Provider facilitates speeds faster than that reported on the map	Provider only: The Map does not correctly reflect service that I facilitate to this location	100	20	Fixed Wireless	Served (Over 100/20 available)	Wireless
521436	916 GRANT STREET	REDFIELD	IA	50233	1	12-Provider facilitates speeds faster than that reported on the map	Provider only: The Map does not correctly reflect service that I facilitate to this location	100	20	Fixed Wireless	Served (Over 100/20 available)	Wireless
521481	307 ARDIS STREET	HUDSON	IA	50643	1	12-Provider facilitates speeds faster than that reported on the map	Provider only: The Map does not correctly reflect service that I facilitate to this location	100	20	Fixed Wireless	Served (Over 100/20 available)	Wireless
521493	212 SOUTH CLARK STREET	WINFIELD	IA	52659	1	12-Provider facilitates speeds faster than that reported on the map	Provider only: The Map does not correctly reflect service that I facilitate to this location	100	20	Fixed Wireless	Served (Over 100/20 available)	Wireless

521497	1115 3RD AVENUE EAST	OSKALOOSA	IA	52577	1	12-Provider facilitates speeds faster than that reported on the map	Provider only: The Map does not correctly reflect service that I facilitate to this location	100	20	Fixed Wireless	Served (Over 100/20 available)	Wireless
521507	14 BIRCH STREET	LE MARS	IA	51031	1	12-Provider facilitates speeds faster than that reported on the map	Provider only: The Map does not correctly reflect service that I facilitate to this location	100	20	Fixed Wireless	Served (Over 100/20 available)	Wireless
521522	3755 280TH AVENUE	DICKENS	IA	51333	1	12-Provider facilitates speeds faster than that reported on the map	Provider only: The Map does not correctly reflect service that I facilitate to this location	100	20	Fixed Wireless	Served (Over 100/20 available)	Wireless
521555	18 BIRCH STREET	LE MARS	IA	51031	1	12-Provider facilitates speeds faster than that reported on the map	Provider only: The Map does not correctly reflect service that I facilitate to this location	100	20	Fixed Wireless	Served (Over 100/20 available)	Wireless
521625	407 KING STREET	FAYETTE	IA	52142	1	12-Provider facilitates speeds faster than that reported on the map	Provider only: The Map does not correctly reflect service that I facilitate to this location	100	20	Fixed Wireless	Served (Over 100/20 available)	Wireless
521687	144 SOUTH MAIN STREET	FAYETTE	IA	52142	1	12-Provider facilitates speeds faster than that reported on the map	Provider only: The Map does not correctly reflect service that I facilitate to this location	100	20	Fixed Wireless	Served (Over 100/20 available)	Wireless
521698	2592 MAPLE GROVE ROAD	MUSCATINE	IA	52761	1	12-Provider facilitates speeds faster than that reported on the map	Provider only: The Map does not correctly reflect service that I facilitate to this location	100	20	Fixed Wireless	Served (Over 100/20 available)	Wireless
521758	51 ALLEN STREET	MILES	IA	52064	1	12-Provider facilitates speeds faster than that reported on the map	Provider only: The Map does not correctly reflect service that I facilitate to this location	100	20	Fixed Wireless	Served (Over 100/20 available)	Wireless
521763	221 3RD AVENUE NORTHEAST	OELWEIN	IA	50662	1	12-Provider facilitates speeds faster than that reported on the map	Provider only: The Map does not correctly reflect service that I facilitate to this location	100	20	Fixed Wireless	Served (Over 100/20 available)	Wireless
521834	311 JACKSON STREET	MUSCATINE	IA	52761	1	12-Provider facilitates speeds faster than that reported on the map	Provider only: The Map does not correctly reflect service that I facilitate to this location	100	20	Fixed Wireless	Served (Over 100/20 available)	Wireless
521842	313 SOUTH 4TH STREET	MAQUOKETA	IA	52060	1	12-Provider facilitates speeds faster than that reported on the map	Provider only: The Map does not correctly reflect service that I facilitate to this location	100	20	Fixed Wireless	Served (Over 100/20 available)	Wireless
521863	612 COUNTRY CLUB DRIVE	MAQUOKETA	IA	52060	1	12-Provider facilitates speeds faster than that reported on the map	Provider only: The Map does not correctly reflect service that I facilitate to this location	100	20	Fixed Wireless	Served (Over 100/20 available)	Wireless
521899	20549 BREAKWATER DRIVE	SPIRIT LAKE	IA	51360	1	12-Provider facilitates speeds faster than that reported on the map	Provider only: The Map does not correctly reflect service that I facilitate to this location	100	20	Fixed Wireless	Served (Over 100/20 available)	Wireless
522012	153 SOUTH WALNUT STREET	AVOCA	IA	51521	1	12-Provider facilitates speeds faster than that reported on the map	Provider only: The Map does not correctly reflect service that I facilitate to this location	100	20	Fixed Wireless	Served (Over 100/20 available)	Wireless
522016	1101 SOUTH FARMLAND DRIVE	MAQUOKETA	IA	52060	1	12-Provider facilitates speeds faster than that reported on the map	Provider only: The Map does not correctly reflect service that I facilitate to this location	100	20	Fixed Wireless	Served (Over 100/20 available)	Wireless
522093	3 JODY DRIVE	MUSCATINE	IA	52761	1	12-Provider facilitates speeds faster than that reported on the map	Provider only: The Map does not correctly reflect service that I facilitate to this location	100	20	Fixed Wireless	Served (Over 100/20 available)	Wireless
522110	808 BRIDGE STREET	REDFIELD	IA	50233	1	12-Provider facilitates speeds faster than that reported on the map	Provider only: The Map does not correctly reflect service that I facilitate to this location	100	20	Fixed Wireless	Served (Over 100/20 available)	Wireless
522117	1757 260TH AVENUE	SPIRIT LAKE	IA	51360	1	12-Provider facilitates speeds faster than that reported on the map	Provider only: The Map does not correctly reflect service that I facilitate to this location	100	20	Fixed Wireless	Served (Over 100/20 available)	Wireless
522200	217 4TH STREET NORTHWEST	OELWEIN	IA	50662	1	12-Provider facilitates speeds faster than that reported on the map	Provider only: The Map does not correctly reflect service that I facilitate to this location	100	20	Fixed Wireless	Served (Over 100/20 available)	Wireless
522211	805 3RD STREET SOUTHEAST	INDEPENDENCE	IA	50644	1	12-Provider facilitates speeds faster than that reported on the map	Provider only: The Map does not correctly reflect service that I facilitate to this location	100	20	Fixed Wireless	Served (Over 100/20 available)	Wireless
522234	1329 220TH STREET	INDEPENDENCE	IA	50644	1	12-Provider facilitates speeds faster than that reported on the map	Provider only: The Map does not correctly reflect service that I facilitate to this location	100	20	Fixed Wireless	Served (Over 100/20 available)	Wireless
522358	106 SOUTH 3RD STREET	TERRIL	IA	51364	1	12-Provider facilitates speeds faster than that reported on the map	Provider only: The Map does not correctly reflect service that I facilitate to this location	100	20	Fixed Wireless	Served (Over 100/20 available)	Wireless
522428	1209 31ST STREET	SPIRIT LAKE	IA	51360	1	12-Provider facilitates speeds faster than that reported on the map	Provider only: The Map does not correctly reflect service that I facilitate to this location	100	20	Fixed Wireless	Served (Over 100/20 available)	Wireless
522468	940 PROSPECT STREET	LAMONT	IA	50650	1	12-Provider facilitates speeds faster than that reported on the map	Provider only: The Map does not correctly reflect service that I facilitate to this location	100	20	Fixed Wireless	Served (Over 100/20 available)	Wireless
522512	1140 SOUTHEAST ADLER DRIVE	LE MARS	IA	51031	1	12-Provider facilitates speeds faster than that reported on the map	Provider only: The Map does not correctly reflect service that I facilitate to this location	100	20	Fixed Wireless	Served (Over 100/20 available)	Wireless
522520	2310 IMPERIAL OAKS DRIVE	MUSCATINE	IA	52761	1	12-Provider facilitates speeds faster than that reported on the map	Provider only: The Map does not correctly reflect service that I facilitate to this location	100	20	Fixed Wireless	Served (Over 100/20 available)	Wireless
522534	2522 KYLIE ANN ROAD	DECORAH	IA	52101	1	12-Provider facilitates speeds faster than that reported on the map	Provider only: The Map does not correctly reflect service that I facilitate to this location	100	20	Fixed Wireless	Served (Over 100/20 available)	Wireless
522666	1335 4TH STREET	JESUP	IA	50648	1	12-Provider facilitates speeds faster than that reported on the map	Provider only: The Map does not correctly reflect service that I facilitate to this location	100	20	Fixed Wireless	Served (Over 100/20 available)	Wireless
522715	3020 CENTER LAKE DRIVE	SPIRIT LAKE	IA	51360	1	12-Provider facilitates speeds faster than that reported on the map	Provider only: The Map does not correctly reflect service that I facilitate to this location	100	20	Fixed Wireless	Served (Over 100/20 available)	Wireless
522738	3105 CLERMONT DRIVE	MUSCATINE	IA	52761	1	12-Provider facilitates speeds faster than that reported on the map	Provider only: The Map does not correctly reflect service that I facilitate to this location	100	20	Fixed Wireless	Served (Over 100/20 available)	Wireless
522851	1605 GREEN STREET	MILFORD	IA	51351	1	12-Provider facilitates speeds faster than that reported on the map	Provider only: The Map does not correctly reflect service that I facilitate to this location	100	20	Fixed Wireless	Served (Over 100/20 available)	Wireless
522864	305 1ST STREET	WELLSBURG	IA	50680	1	12-Provider facilitates speeds faster than that reported on the map	Provider only: The Map does not correctly reflect service that I facilitate to this location	100	20	Fixed Wireless	Served (Over 100/20 available)	Wireless
522900	203 ARCADE STREET	MAQUOKETA	IA	52060	1	12-Provider facilitates speeds faster than that reported on the map	Provider only: The Map does not correctly reflect service that I facilitate to this location	100	20	Fixed Wireless	Served (Over 100/20 available)	Wireless
522916	10500 BLACK WALNUT CT	PEOSTA	IA	52068	1	12-Provider facilitates speeds faster than that reported on the map	Provider only: The Map does not correctly reflect service that I facilitate to this location	100	20	Fixed Wireless	Served (Over 100/20 available)	Wireless
522954	1111 4TH AVENUE EAST	OSKALOOSA	IA	52577	1	12-Provider facilitates speeds faster than that reported on the map	Provider only: The Map does not correctly reflect service that I facilitate to this location	100	20	Fixed Wireless	Served (Over 100/20 available)	Wireless
522990	1010 SUNRISE CIRCLE	MUSCATINE	IA	52761	1	12-Provider facilitates speeds faster than that reported on the map	Provider only: The Map does not correctly reflect service that I facilitate to this location	100	20	Fixed Wireless	Served (Over 100/20 available)	Wireless
523020	513 8TH AVENUE SOUTHWEST	INDEPENDENCE	IA	50644	1	12-Provider facilitates speeds faster than that reported on the map	Provider only: The Map does not correctly reflect service that I facilitate to this location	100	20	Fixed Wireless	Served (Over 100/20 available)	Wireless
523042	409 SOUTH LOCUST STREET	WINFIELD	IA	52659	1	12-Provider facilitates speeds faster than that reported on the map	Provider only: The Map does not correctly reflect service that I facilitate to this location	100	20	Fixed Wireless	Served (Over 100/20 available)	Wireless
523047	1225 C AVENUE EAST	OSKALOOSA	IA	52577	1	12-Provider facilitates speeds faster than that reported on the map	Provider only: The Map does not correctly reflect service that I facilitate to this location	100	20	Fixed Wireless	Served (Over 100/20 available)	Wireless
523062	201 2ND STREET NORTHWEST	OELWEIN	IA	50662	1	12-Provider facilitates speeds faster than that reported on the map	Provider only: The Map does not correctly reflect service that I facilitate to this location	100	20	Fixed Wireless	Served (Over 100/20 available)	Wireless
523076	106 WEST PARK STREET	SPENCER	IA	51301	1	12-Provider facilitates speeds faster than that reported on the map	Provider only: The Map does not correctly reflect service that I facilitate to this location	100	20	Fixed Wireless	Served (Over 100/20 available)	Wireless
523141	569 MONUMENT DRIVE	ARNOLDS PARK	IA	51331	1	12-Provider facilitates speeds faster than that reported on the map	Provider only: The Map does not correctly reflect service that I facilitate to this location	100	20	Fixed Wireless	Served (Over 100/20 available)	Wireless
523152	1105 10TH STREET	SPIRIT LAKE	IA	51360	1	12-Provider facilitates speeds faster than that reported on the map	Provider only: The Map does not correctly reflect service that I facilitate to this location	100	20	Fixed Wireless	Served (Over 100/20 available)	Wireless
523182	14376 H AVENUE	WELLSBURG	IA	50680	1	12-Provider facilitates speeds faster than that reported on the map	Provider only: The Map does not correctly reflect service that I facilitate to this location	100	20	Fixed Wireless	Served (Over 100/20 available)	Wireless
523235	103 3RD STREET NORTH	OSKALOOSA	IA	52577	1	12-Provider facilitates speeds faster than that reported on the map	Provider only: The Map does not correctly reflect service that I facilitate to this location	100	20	Fixed Wireless	Served (Over 100/20 available)	Wireless
523243	621 NORTH STREET	DECORAH	IA	52101	1	12-Provider facilitates speeds faster than that reported on the map	Provider only: The Map does not correctly reflect service that I facilitate to this location	100	20	Fixed Wireless	Served (Over 100/20 available)	Wireless
523299	204 G AVENUE	GRUNDY CENTER	IA	50638	1	12-Provider facilitates speeds faster than that reported on the map	Provider only: The Map does not correctly reflect service that I facilitate to this location	100	20	Fixed Wireless	Served (Over 100/20 available)	Wireless
523315	94 ALLEN AVENUE	ARNOLDS PARK	IA	51331	1	12-Provider facilitates speeds faster than that reported on the map	Provider only: The Map does not correctly reflect service that I facilitate to this location	100	20	Fixed Wireless	Served (Over 100/20 available)	Wireless
523402	1234 NORTH STREET EAST	JESUP	IA	50648	1	12-Provider facilitates speeds faster than that reported on the map	Provider only: The Map does not correctly reflect service that I facilitate to this location	100	20	Fixed Wireless	Served (Over 100/20 available)	Wireless
523412	15652 FURMAN ROAD	SPIRIT LAKE	IA	51360	1	12-Provider facilitates speeds faster than that reported on the map	Provider only: The Map does not correctly reflect service that I facilitate to this location	100	20	Fixed Wireless	Served (Over 100/20 available)	Wireless
523414	2883 HIGHWAY 22	MUSCATINE	IA	52761	1	12-Provider facilitates speeds faster than that reported on the map	Provider only: The Map does not correctly reflect service that I facilitate to this location	100	20	Fixed Wireless	Served (Over 100/20 available)	Wireless
523420	516 1ST AVENUE NORTHWEST	OELWEIN	IA	50662	1	12-Provider facilitates speeds faster than that reported on the map	Provider only: The Map does not correctly reflect service that I facilitate to this location	100	20	Fixed Wireless	Served (Over 100/20 available)	Wireless
523434	328 B STREET NORTH	OSKALOOSA	IA	52577	1	12-Provider facilitates speeds faster than that reported on the map	Provider only: The Map does not correctly reflect service that I facilitate to this location	100	20	Fixed Wireless	Served (Over 100/20 available)	Wireless
523496	32 SOUTH FREDERICK AVENUE	OELWEIN	IA	50662	1	12-Provider facilitates speeds faster than that reported on the map	Provider only: The Map does not correctly reflect service that I facilitate to this location	100	20	Fixed Wireless	Served (Over 100/20 available)	Wireless
523533	3726 LINCOLN AVENUE	SPIRIT LAKE	IA	51360	1	12-Provider facilitates speeds faster than that reported on the map	Provider only: The Map does not correctly reflect service that I facilitate to this location	100	20	Fixed Wireless	Served (Over 100/20 available)	Wireless
523538	112 WALNUT STREET	MAQUOKETA	IA	52060	1	12-Provider facilitates speeds faster than that reported on the map	Provider only: The Map does not correctly reflect service that I facilitate to this location	100	20	Fixed Wireless	Served (Over 100/20 available)	Wireless
523556	301 EAST STATE STREET	FAYETTE	IA	52142	1	12-Provider facilitates speeds faster than that reported on the map	Provider only: The Map does not correctly reflect service that I facilitate to this location	100	20	Fixed Wireless	Served (Over 100/20 available)	Wireless
523575	618 7TH STREET NORTH	OSKALOOSA	IA	52577	1	12-Provider facilitates speeds faster than that reported on the map	Provider only: The Map does not correctly reflect service that I facilitate to this location	100	20	Fixed Wireless	Served (Over 100/20 available)	Wireless
523599	307 5TH AVENUE	DECORAH	IA	52101	1	12-Provider facilitates speeds faster than that reported on the map	Provider only: The Map does not correctly reflect service that I facilitate to this location	100	20	Fixed Wireless	Served (Over 100/20 available)	Wireless
523611	606 MAPLE AVENUE	DECORAH	IA	52101	1	12-Provider facilitates speeds faster than that reported on the map	Provider only: The Map does not correctly reflect service that I facilitate to this location	100	20	Fixed Wireless	Served (Over 100/20 available)	Wireless
523654	411 SOUTH SCHOOLEY STREET	TERRIL	IA	51364	1	12-Provider facilitates speeds faster than that reported on the map	Provider only: The Map does not correctly reflect service that I facilitate to this location	100	20	Fixed Wireless	Served (Over 100/20 available)	Wireless
523709	302 EAST APPLE STREET	MAQUOKETA	IA	52060	1	12-Provider facilitates speeds faster than that reported on the map	Provider only: The Map does not correctly reflect service that I facilitate to this location	100	20	Fixed Wireless	Served (Over 100/20 available)	Wireless
523721	1707 LAKESHORE DRIVE	OKOBOJI	IA	51355	1	12-Provider facilitates speeds faster than that reported on the map	Provider only: The Map does not correctly reflect service that I facilitate to this location	100	20	Fixed Wireless	Served (Over 100/20 available)	Wireless
523782	1304 JERDEE LANE	MILFORD	IA	51351	1	12-Provider facilitates speeds faster than that reported on the map	Provider only: The Map does not correctly reflect service that I facilitate to this location	100	20	Fixed Wireless	Served (Over 100/20 available)	Wireless
523837	701 OAK STREET	DECORAH	IA	52101	1	12-Provider facilitates speeds faster than that reported on the map	Provider only: The Map does not correctly reflect service that I facilitate to this location	100	20	Fixed Wireless	Served (Over 100/20 available)	Wireless
523838	424 2ND AVENUE NORTHEAST	OELWEIN	IA	50662	1	12-Provider facilitates speeds faster than that reported on the map	Provider only: The Map does not correctly reflect service that I facilitate to this location	100	20	Fixed Wireless	Served (Over 100/20 available)	Wireless
523904	635 CHRISTOPHER CIRCLE	JESUP	IA	50648	1	12-Provider facilitates speeds faster than that reported on the map	Provider only: The Map does not correctly reflect service that I facilitate to this location	100	20	Fixed Wireless	Served (Over 100/20 available)	Wireless
523940	2612 HOUSER STREET	MUSCATINE	IA	52761	1	12-Provider facilitates speeds faster than that reported on the map	Provider only: The Map does not correctly reflect service that I facilitate to this location	100	20	Fixed Wireless	Served (Over 100/20 available)	Wireless
523973	514 PEARL STREET	SABULA	IA	52070	1	12-Provider facilitates speeds faster than that reported on the map	Provider only: The Map does not correctly reflect service that I facilitate to this location	100	20	Fixed Wireless	Served (Over 100/20 available)	Wireless
523984	9578 ROYAL WOOD DR	PEOSTA	IA	52068	1	12-Provider facilitates speeds faster than that reported on the map	Provider only: The Map does not correctly reflect service that I facilitate to this location	100	20	Fixed Wireless	Served (Over 100/20 available)	Wireless
524038	318 C STREET SOUTH	OSKALOOSA	IA	52577	1	12-Provider facilitates speeds faster than that reported on the map	Provider only: The Map does not correctly reflect service that I facilitate to this location	100	20	Fixed Wireless	Served (Over 100/20 available)	Wireless
524056	1504 LAKESIDE AVENUE	MILFORD	IA	51351	1	12-Provider facilitates speeds faster than that reported on the map	Provider only: The Map does not correctly reflect service that I facilitate to this location	100	20	Fixed Wireless	Served (Over 100/20 available)	Wireless
524090	31455 150TH STREET	DIKE	IA	50624	1	12-Provider facilitates speeds faster than that reported on the map	Provider only: The Map does not correctly reflect service that I facilitate to this location	100	20	Fixed Wireless	Served (Over 100/20 available)	Wireless
524117	209 E AVENUE	GRUNDY CENTER	IA	50638	1	12-Provider facilitates speeds faster than that reported on the map	Provider only: The Map does not correctly reflect service that I facilitate to this location	100	20	Fixed Wireless	Served (Over 100/20 available)	Wireless
524164	437 10TH STREET NORTH	OSKALOOSA	IA	52577	1	12-Provider facilitates speeds faster than that reported on the map	Provider only: The Map does not correctly reflect service that I facilitate to this location	100	20	Fixed Wireless	Served (Over 100/20 available)	Wireless
524199	1715 3RD STREET NORTH	OSKALOOSA	IA	52577	1	12-Provider facilitates speeds faster than that reported on the map	Provider only: The Map does not correctly reflect service that I facilitate to this location	100	20	Fixed Wireless	Served (Over 100/20 available)	Wireless
524231	1301 B AVENUE	MUSCATINE	IA	52761	1	12-Provider facilitates speeds faster than that reported on the map	Provider only: The Map does not correctly reflect service that I facilitate to this location	100	20	Fixed Wireless	Served (Over 100/20 available)	Wireless
524241	311 ROSEMERE LANE	MAQUOKETA	IA	52060	1	12-Provider facilitates speeds faster than that reported on the map	Provider only: The Map does not correctly reflect service that I facilitate to this location	100	20	Fixed Wireless	Served (Over 100/20 available)	Wireless
524276	2339 267TH STREET	OSKALOOSA	IA	52577	1	12-Provider facilitates speeds faster than that reported on the map	Provider only: The Map does not correctly reflect service that I facilitate to this location	100	20	Fixed Wireless	Served (Over 100/20 available)	Wireless
524277	905 WALDEN LANE	GRUNDY CENTER	IA	50638	1	12-Provider facilitates speeds faster than that reported on the map	Provider only: The Map does not correctly reflect service that I facilitate to this location	100	20	Fixed Wireless	Served (Over 100/20 available)	Wireless
524317	140 14TH AVENUE NORTHEAST	INDEPENDENCE	IA	50644	1	12-Provider facilitates speeds faster than that reported on the map	Provider only: The Map does not correctly reflect service that I facilitate to this location	100	20	Fixed Wireless	Served (Over 100/20 available)	Wireless
524394	43 YALE AVENUE	MAQUOKETA	IA	52060	1	12-Provider facilitates speeds faster than that reported on the map	Provider only: The Map does not correctly reflect service that I facilitate to this location	100	20	Fixed Wireless	Served (Over 100/20 available)	Wireless
524471	2404 MCMULLIN DRIVE	OSKALOOSA	IA	52577	1	12-Provider facilitates speeds faster than that reported on the map	Provider only: The Map does not correctly reflect service that I facilitate to this location	100	20	Fixed Wireless	Served (Over 100/20 available)	Wireless
524642	1502 LINCOLN PLACE SOUTHEAST	ORANGE CITY	IA	51041	1	12-Provider facilitates speeds faster than that reported on the map	Provider only: The Map does not correctly reflect service that I facilitate to this location	100	20	Fixed Wireless	Served (Over 100/20 available)	Wireless
524648	3345 SPINNING WHEEL COURT	MUSCATINE	IA	52761	1	12-Provider facilitates speeds faster than that reported on the map	Provider only: The Map does not correctly reflect service that I facilitate to this location	100	20	Fixed Wireless	Served (Over 100/20 available)	Wireless
524677	160 EAST BROADWAY STREET	ARNOLDS PARK	IA	51331	1	12-Provider facilitates speeds faster than that reported on the map	Provider only: The Map does not correctly reflect service that I facilitate to this location	100	20	Fixed Wireless	Served (Over 100/20 available)	Wireless
524714	2769 BENSON-SHADY GROVE AVENUE	JESUP	IA	50648	1	12-Provider facilitates speeds faster than that reported on the map	Provider only: The Map does not correctly reflect service that I facilitate to this location	100	20	Fixed Wireless	Served (Over 100/20 available)	Wireless
524739	1024 2ND STREET	JESUP	IA	50648	1	12-Provider facilitates speeds faster than that reported on the map	Provider only: The Map does not correctly reflect service that I facilitate to this location	100	20	Fixed Wireless	Served (Over 100/20 available)	Wireless
524809	1204 GRANT STREET	REDFIELD	IA	50233	1	12-Provider facilitates speeds faster than that reported on the map	Provider only: The Map does not correctly reflect service that I facilitate to this location	100	20	Fixed Wireless	Served (Over 100/20 available)	Wireless
524846	1113 4TH STREET NORTHEAST	INDEPENDENCE	IA	50644	1	12-Provider facilitates speeds faster than that reported on the map	Provider only: The Map does not correctly reflect service that I facilitate to this location	100	20	Fixed Wireless	Served (Over 100/20 available)	Wireless
524887	301 6TH AVENUE SOUTHWEST	INDEPENDENCE	IA	50644	1	12-Provider facilitates speeds faster than that reported on the map	Provider only: The Map does not correctly reflect service that I facilitate to this location	100	20	Fixed Wireless	Served (Over 100/20 available)	Wireless
524898	1403 WESTFIELD DRIVE	OSKALOOSA	IA	52577	1	12-Provider facilitates speeds faster than that reported on the map	Provider only: The Map does not correctly reflect service that I facilitate to this location	100	20	Fixed Wireless	Served (Over 100/20 available)	Wireless
524906	20580 BREAKWATER DRIVE	SPIRIT LAKE	IA	51360	1	12-Provider facilitates speeds faster than that reported on the map	Provider only: The Map does not correctly reflect service that I facilitate to this location	100	20	Fixed Wireless	Served (Over 100/20 available)	Wireless
524927	703 E AVENUE	GRUNDY CENTER	IA	50638	1	12-Provider facilitates speeds faster than that reported on the map	Provider only: The Map does not correctly reflect service that I facilitate to this location	100	20	Fixed Wireless	Served (Over 100/20 available)	Wireless
525007	204 IOWA STREET	ARNOLDS PARK	IA	51331	1	12-Provider facilitates speeds faster than that reported on the map	Provider only: The Map does not correctly reflect service that I facilitate to this location	100	20	Fixed Wireless	Served (Over 100/20 available)	Wireless
525017	518 1ST AVENUE NORTHEAST	INDEPENDENCE	IA	50644	1	12-Provider facilitates speeds faster than that reported on the map	Provider only: The Map does not correctly reflect service that I facilitate to this location	100	20	Fixed Wireless	Served (Over 100/20 available)	Wireless
525022	3617 KINGS COURT	SPIRIT LAKE	IA	51360	1	12-Provider facilitates speeds faster than that reported on the map	Provider only: The Map does not correctly reflect service that I facilitate to this location	100	20	Fixed Wireless	Served (Over 100/20 available)	Wireless
525091	407 NORTH WOODLAND DRIVE	NORTH ENGLISH	IA	52316	1	12-Provider facilitates speeds faster than that reported on the map	Provider only: The Map does not correctly reflect service that I facilitate to this location	100	20	Fixed Wireless	Served (Over 100/20 available)	Wireless
525130	131 6TH AVENUE NORTHEAST	OELWEIN	IA	50662	1	12-Provider facilitates speeds faster than that reported on the map	Provider only: The Map does not correctly reflect service that I facilitate to this location	100	20	Fixed Wireless	Served (Over 100/20 available)	Wireless
525136	2316 RIDGEWAY AVENUE	OSKALOOSA	IA	52577	1	12-Provider facilitates speeds faster than that reported on the map	Provider only: The Map does not correctly reflect service that I facilitate to this location	100	20	Fixed Wireless	Served (Over 100/20 available)	Wireless
525221	119 NORTH HOWARD STREET	NORTH ENGLISH	IA	52316	1	12-Provider facilitates speeds faster than that reported on the map	Provider only: The Map does not correctly reflect service that I facilitate to this location	100	20	Fixed Wireless	Served (Over 100/20 available)	Wireless
525222	505 FAIRBANK STREET	FAIRBANK	IA	50629	1	12-Provider facilitates speeds faster than that reported on the map	Provider only: The Map does not correctly reflect service that I facilitate to this location	100	20	Fixed Wireless	Served (Over 100/20 available)	Wireless
525238	2467 CATTAIL RIDGE	MUSCATINE	IA	52761	1	12-Provider facilitates speeds faster than that reported on the map	Provider only: The Map does not correctly reflect service that I facilitate to this location	100	20	Fixed Wireless	Served (Over 100/20 available)	Wireless
525339	208 9TH STREET NORTHEAST	INDEPENDENCE	IA	50644	1	12-Provider facilitates speeds faster than that reported on the map	Provider only: The Map does not correctly reflect service that I facilitate to this location	100	20	Fixed Wireless	Served (Over 100/20 available)	Wireless
525377	506 5TH STREET	GRUNDY CENTER	IA	50638	1	12-Provider facilitates speeds faster than that reported on the map	Provider only: The Map does not correctly reflect service that I facilitate to this location	100	20	Fixed Wireless	Served (Over 100/20 available)	Wireless
525438	411 ROSEMERE LANE	MAQUOKETA	IA	52060	1	12-Provider facilitates speeds faster than that reported on the map	Provider only: The Map does not correctly reflect service that I facilitate to this location	100	20	Fixed Wireless	Served (Over 100/20 available)	Wireless
525479	705 13TH STREET NORTHEAST	INDEPENDENCE	IA	50644	1	12-Provider facilitates speeds faster than that reported on the map	Provider only: The Map does not correctly reflect service that I facilitate to this location	100	20	Fixed Wireless	Served (Over 100/20 available)	Wireless
525527	15464 WASHINGTON BOULEVARD	SPIRIT LAKE	IA	51360	1	12-Provider facilitates speeds faster than that reported on the map	Provider only: The Map does not correctly reflect service that I facilitate to this location	100	20	Fixed Wireless	Served (Over 100/20 available)	Wireless
525534	6 KAREN DRIVE	MUSCATINE	IA	52761	1	12-Provider facilitates speeds faster than that reported on the map	Provider only: The Map does not correctly reflect service that I facilitate to this location	100	20	Fixed Wireless	Served (Over 100/20 available)	Wireless
525555	3314 STEAMBOAT WAY	MUSCATINE	IA	52761	1	12-Provider facilitates speeds faster than that reported on the map	Provider only: The Map does not correctly reflect service that I facilitate to this location	100	20	Fixed Wireless	Served (Over 100/20 available)	Wireless
525601	309 WEST ANGUS COURT	MAQUOKETA	IA	52060	1	12-Provider facilitates speeds faster than that reported on the map	Provider only: The Map does not correctly reflect service that I facilitate to this location	100	20	Fixed Wireless	Served (Over 100/20 available)	Wireless
525621	515 9TH AVENUE SOUTHEAST	INDEPENDENCE	IA	50644	1	12-Provider facilitates speeds faster than that reported on the map	Provider only: The Map does not correctly reflect service that I facilitate to this location	100	20	Fixed Wireless	Served (Over 100/20 available)	Wireless
525632	2102 11TH STREET SOUTH	OSKALOOSA	IA	52577	1	12-Provider facilitates speeds faster than that reported on the map	Provider only: The Map does not correctly reflect service that I facilitate to this location	100	20	Fixed Wireless	Served (Over 100/20 available)	Wireless
525668	3717 LINCOLN AVENUE	SPIRIT LAKE	IA	51360	1	12-Provider facilitates speeds faster than that reported on the map	Provider only: The Map does not correctly reflect service that I facilitate to this location	100	20	Fixed Wireless	Served (Over 100/20 available)	Wireless
525725	216 RIVERVIEW DRIVE	DECORAH	IA	52101	1	12-Provider facilitates speeds faster than that reported on the map	Provider only: The Map does not correctly reflect service that I facilitate to this location	100	20	Fixed Wireless	Served (Over 100/20 available)	Wireless
525756	1612 38TH STREET	SPIRIT LAKE	IA	51360	1	12-Provider facilitates speeds faster than that reported on the map	Provider only: The Map does not correctly reflect service that I facilitate to this location	100	20	Fixed Wireless	Served (Over 100/20 available)	Wireless
525805	12 5TH AVENUE NORTHEAST	OELWEIN	IA	50662	1	12-Provider facilitates speeds faster than that reported on the map	Provider only: The Map does not correctly reflect service that I facilitate to this location	100	20	Fixed Wireless	Served (Over 100/20 available)	Wireless
525878	308 EAST ADAMS AVENUE	TERRIL	IA	51364	1	12-Provider facilitates speeds faster than that reported on the map	Provider only: The Map does not correctly reflect service that I facilitate to this location	100	20	Fixed Wireless	Served (Over 100/20 available)	Wireless
525897	310 SOUTH 2ND STREET	MAQUOKETA	IA	52060	1	12-Provider facilitates speeds faster than that reported on the map	Provider only: The Map does not correctly reflect service that I facilitate to this location	100	20	Fixed Wireless	Served (Over 100/20 available)	Wireless
525903	1207 SUNSHINE RUN	ARNOLDS PARK	IA	51331	1	12-Provider facilitates speeds faster than that reported on the map	Provider only: The Map does not correctly reflect service that I facilitate to this location	100	20	Fixed Wireless	Served (Over 100/20 available)	Wireless
525936	203 12TH AVENUE SOUTHEAST	OELWEIN	IA	50662	1	12-Provider facilitates speeds faster than that reported on the map	Provider only: The Map does not correctly reflect service that I facilitate to this location	100	20	Fixed Wireless	Served (Over 100/20 available)	Wireless
525943	2521 LAKESHORE DRIVE	MILFORD	IA	51351	1	12-Provider facilitates speeds faster than that reported on the map	Provider only: The Map does not correctly reflect service that I facilitate to this location	100	20	Fixed Wireless	Served (Over 100/20 available)	Wireless
525951	1415 1ST STREET WEST	INDEPENDENCE	IA	50644	1	12-Provider facilitates speeds faster than that reported on the map	Provider only: The Map does not correctly reflect service that I facilitate to this location	100	20	Fixed Wireless	Served (Over 100/20 available)	Wireless
525975	1510 GREEN STREET NORTH	OSKALOOSA	IA	52577	1	12-Provider facilitates speeds faster than that reported on the map	Provider only: The Map does not correctly reflect service that I facilitate to this location	100	20	Fixed Wireless	Served (Over 100/20 available)	Wireless
525982	903 SUNRISE CIRCLE	MUSCATINE	IA	52761	1	12-Provider facilitates speeds faster than that reported on the map	Provider only: The Map does not correctly reflect service that I facilitate to this location	100	20	Fixed Wireless	Served (Over 100/20 available)	Wireless

Final Decision
19

525996	708 GRANT STREET	REDFIELD	IA	50233	1	12-Provider facilitates speeds faster than that reported on the map	Provider only: The Map does not correctly reflect service that I facilitate to this location	100	20	Fixed Wireless	Served (Over 100/20 available)	Wireless
525997	2105 BURR OAK ROAD	MILFORD	IA	51351	1	12-Provider facilitates speeds faster than that reported on the map	Provider only: The Map does not correctly reflect service that I facilitate to this location	100	20	Fixed Wireless	Served (Over 100/20 available)	Wireless
526014	302 8TH AVENUE	FORT ATKINSON	IA	52144	1	12-Provider facilitates speeds faster than that reported on the map	Provider only: The Map does not correctly reflect service that I facilitate to this location	100	20	Fixed Wireless	Served (Over 100/20 available)	Wireless
526016	1006 MAIN STREET	ANITA	IA	50020	1	12-Provider facilitates speeds faster than that reported on the map	Provider only: The Map does not correctly reflect service that I facilitate to this location	100	20	Fixed Wireless	Served (Over 100/20 available)	Wireless
526026	29431 190TH STREET	REINBECK	IA	50669	1	12-Provider facilitates speeds faster than that reported on the map	Provider only: The Map does not correctly reflect service that I facilitate to this location	100	20	Fixed Wireless	Served (Over 100/20 available)	Wireless
526069	907 WEST CHARLES STREET	OELWEIN	IA	50662	1	12-Provider facilitates speeds faster than that reported on the map	Provider only: The Map does not correctly reflect service that I facilitate to this location	100	20	Fixed Wireless	Served (Over 100/20 available)	Wireless
526116	507 1ST STREET	GRUNDY CENTER	IA	50638	1	12-Provider facilitates speeds faster than that reported on the map	Provider only: The Map does not correctly reflect service that I facilitate to this location	100	20	Fixed Wireless	Served (Over 100/20 available)	Wireless
526136	400 4TH AVENUE NORTHWEST	INDEPENDENCE	IA	50644	1	12-Provider facilitates speeds faster than that reported on the map	Provider only: The Map does not correctly reflect service that I facilitate to this location	100	20	Fixed Wireless	Served (Over 100/20 available)	Wireless
526165	513 4TH STREET NORTH	FAIRBANK	IA	50629	1	12-Provider facilitates speeds faster than that reported on the map	Provider only: The Map does not correctly reflect service that I facilitate to this location	100	20	Fixed Wireless	Served (Over 100/20 available)	Wireless
526177	802 WEST HENRY STREET	MT PLEASANT	IA	52641	1	12-Provider facilitates speeds faster than that reported on the map	Provider only: The Map does not correctly reflect service that I facilitate to this location	100	20	Fixed Wireless	Served (Over 100/20 available)	Wireless
526207	601 WEST JACKSON STREET	WELLSBURG	IA	50680	1	12-Provider facilitates speeds faster than that reported on the map	Provider only: The Map does not correctly reflect service that I facilitate to this location	100	20	Fixed Wireless	Served (Over 100/20 available)	Wireless
526211	3356 SPINNING WHEEL COURT	MUSCATINE	IA	52761	1	12-Provider facilitates speeds faster than that reported on the map	Provider only: The Map does not correctly reflect service that I facilitate to this location	100	20	Fixed Wireless	Served (Over 100/20 available)	Wireless
526250	106 CELIA DRIVE	MAQUOKETA	IA	52060	1	12-Provider facilitates speeds faster than that reported on the map	Provider only: The Map does not correctly reflect service that I facilitate to this location	100	20	Fixed Wireless	Served (Over 100/20 available)	Wireless
526295	1355 4TH STREET	JESUP	IA	50648	1	12-Provider facilitates speeds faster than that reported on the map	Provider only: The Map does not correctly reflect service that I facilitate to this location	100	20	Fixed Wireless	Served (Over 100/20 available)	Wireless
526307	16630 NORTH INNER LANE	SPIRIT LAKE	IA	51360	1	12-Provider facilitates speeds faster than that reported on the map	Provider only: The Map does not correctly reflect service that I facilitate to this location	100	20	Fixed Wireless	Served (Over 100/20 available)	Wireless
526341	702 C STREET NORTH	OSKALOOSA	IA	52577	1	12-Provider facilitates speeds faster than that reported on the map	Provider only: The Map does not correctly reflect service that I facilitate to this location	100	20	Fixed Wireless	Served (Over 100/20 available)	Wireless
526355	202 MICHELLE DRIVE	HUDSON	IA	50643	1	12-Provider facilitates speeds faster than that reported on the map	Provider only: The Map does not correctly reflect service that I facilitate to this location	100	20	Fixed Wireless	Served (Over 100/20 available)	Wireless
526471	18 SOUTHEAST PLYMOUTH STREET	LE MARS	IA	51031	1	12-Provider facilitates speeds faster than that reported on the map	Provider only: The Map does not correctly reflect service that I facilitate to this location	100	20	Fixed Wireless	Served (Over 100/20 available)	Wireless
526523	1112 MAIN STREET	ANITA	IA	50020	1	12-Provider facilitates speeds faster than that reported on the map	Provider only: The Map does not correctly reflect service that I facilitate to this location	100	20	Fixed Wireless	Served (Over 100/20 available)	Wireless
526539	1750 550TH AVENUE	SABULA	IA	52070	1	12-Provider facilitates speeds faster than that reported on the map	Provider only: The Map does not correctly reflect service that I facilitate to this location	100	20	Fixed Wireless	Served (Over 100/20 available)	Wireless
526540	704 1ST AVENUE NORTHEAST	OELWEIN	IA	50662	1	12-Provider facilitates speeds faster than that reported on the map	Provider only: The Map does not correctly reflect service that I facilitate to this location	100	20	Fixed Wireless	Served (Over 100/20 available)	Wireless
526598	1215 DALE STREET	MUSCATINE	IA	52761	1	12-Provider facilitates speeds faster than that reported on the map	Provider only: The Map does not correctly reflect service that I facilitate to this location	100	20	Fixed Wireless	Served (Over 100/20 available)	Wireless
526637	1014 HIGH AVENUE EAST	OSKALOOSA	IA	52577	1	12-Provider facilitates speeds faster than that reported on the map	Provider only: The Map does not correctly reflect service that I facilitate to this location	100	20	Fixed Wireless	Served (Over 100/20 available)	Wireless
526712	623 SOUTH 2ND STREET	MAQUOKETA	IA	52060	1	12-Provider facilitates speeds faster than that reported on the map	Provider only: The Map does not correctly reflect service that I facilitate to this location	100	20	Fixed Wireless	Served (Over 100/20 available)	Wireless
526725	918 EAST 8TH STREET	MUSCATINE	IA	52761	1	12-Provider facilitates speeds faster than that reported on the map	Provider only: The Map does not correctly reflect service that I facilitate to this location	100	20	Fixed Wireless	Served (Over 100/20 available)	Wireless
526737	1014 EAST 10TH STREET	MUSCATINE	IA	52761	1	12-Provider facilitates speeds faster than that reported on the map	Provider only: The Map does not correctly reflect service that I facilitate to this location	100	20	Fixed Wireless	Served (Over 100/20 available)	Wireless
526826	2064 245TH STREET	OSKALOOSA	IA	52577	1	12-Provider facilitates speeds faster than that reported on the map	Provider only: The Map does not correctly reflect service that I facilitate to this location	100	20	Fixed Wireless	Served (Over 100/20 available)	Wireless
526832	1009 LAKE STREET	MILFORD	IA	51351	1	12-Provider facilitates speeds faster than that reported on the map	Provider only: The Map does not correctly reflect service that I facilitate to this location	100	20	Fixed Wireless	Served (Over 100/20 available)	Wireless
526850	1155 10TH STREET	JESUP	IA	50648	1	12-Provider facilitates speeds faster than that reported on the map	Provider only: The Map does not correctly reflect service that I facilitate to this location	100	20	Fixed Wireless	Served (Over 100/20 available)	Wireless
526852	1009 2ND STREET NORTHEAST	INDEPENDENCE	IA	50644	1	12-Provider facilitates speeds faster than that reported on the map	Provider only: The Map does not correctly reflect service that I facilitate to this location	100	20	Fixed Wireless	Served (Over 100/20 available)	Wireless
526880	102 15TH AVENUE EAST	OSKALOOSA	IA	52577	1	12-Provider facilitates speeds faster than that reported on the map	Provider only: The Map does not correctly reflect service that I facilitate to this location	100	20	Fixed Wireless	Served (Over 100/20 available)	Wireless
526894	109 HAYES STREET WEST	HAZLETON	IA	50641	1	12-Provider facilitates speeds faster than that reported on the map	Provider only: The Map does not correctly reflect service that I facilitate to this location	100	20	Fixed Wireless	Served (Over 100/20 available)	Wireless
526919	439 HARRISON STREET	MILES	IA	52064	1	12-Provider facilitates speeds faster than that reported on the map	Provider only: The Map does not correctly reflect service that I facilitate to this location	100	20	Fixed Wireless	Served (Over 100/20 available)	Wireless
526925	139 14TH AVENUE NORTHEAST	INDEPENDENCE	IA	50644	1	12-Provider facilitates speeds faster than that reported on the map	Provider only: The Map does not correctly reflect service that I facilitate to this location	100	20	Fixed Wireless	Served (Over 100/20 available)	Wireless
526985	2255 BENSON-SHADY GROVE AVENUE	JESUP	IA	50648	1	12-Provider facilitates speeds faster than that reported on the map	Provider only: The Map does not correctly reflect service that I facilitate to this location	100	20	Fixed Wireless	Served (Over 100/20 available)	Wireless
527021	818 MILL STREET SOUTH	DECORAH	IA	52101	1	12-Provider facilitates speeds faster than that reported on the map	Provider only: The Map does not correctly reflect service that I facilitate to this location	100	20	Fixed Wireless	Served (Over 100/20 available)	Wireless
527031	554 4TH STREET NORTH	WINTHROP	IA	50682	1	12-Provider facilitates speeds faster than that reported on the map	Provider only: The Map does not correctly reflect service that I facilitate to this location	100	20	Fixed Wireless	Served (Over 100/20 available)	Wireless
527045	502 SPRING CREEK VILLAGE COURT	OSKALOOSA	IA	52577	1	12-Provider facilitates speeds faster than that reported on the map	Provider only: The Map does not correctly reflect service that I facilitate to this location	100	20	Fixed Wireless	Served (Over 100/20 available)	Wireless
527181	124 2ND AVENUE NORTHWEST	OELWEIN	IA	50662	1	12-Provider facilitates speeds faster than that reported on the map	Provider only: The Map does not correctly reflect service that I facilitate to this location	100	20	Fixed Wireless	Served (Over 100/20 available)	Wireless
527208	209 WEST PLEASANT STREET	MAQUOKETA	IA	52060	1	12-Provider facilitates speeds faster than that reported on the map	Provider only: The Map does not correctly reflect service that I facilitate to this location	100	20	Fixed Wireless	Served (Over 100/20 available)	Wireless
527350	311 SOUTH 2ND STREET	MAQUOKETA	IA	52060	1	12-Provider facilitates speeds faster than that reported on the map	Provider only: The Map does not correctly reflect service that I facilitate to this location	100	20	Fixed Wireless	Served (Over 100/20 available)	Wireless
527354	520 9TH AVENUE SOUTHEAST	INDEPENDENCE	IA	50644	1	12-Provider facilitates speeds faster than that reported on the map	Provider only: The Map does not correctly reflect service that I facilitate to this location	100	20	Fixed Wireless	Served (Over 100/20 available)	Wireless
527407	107 WEST ELM STREET	WINFIELD	IA	52659	1	12-Provider facilitates speeds faster than that reported on the map	Provider only: The Map does not correctly reflect service that I facilitate to this location	100	20	Fixed Wireless	Served (Over 100/20 available)	Wireless
527492	113 BANKS STREET	RANDALIA	IA	52164	1	12-Provider facilitates speeds faster than that reported on the map	Provider only: The Map does not correctly reflect service that I facilitate to this location	100	20	Fixed Wireless	Served (Over 100/20 available)	Wireless
527528	709 7TH AVENUE NORTHWEST	INDEPENDENCE	IA	50644	1	12-Provider facilitates speeds faster than that reported on the map	Provider only: The Map does not correctly reflect service that I facilitate to this location	100	20	Fixed Wireless	Served (Over 100/20 available)	Wireless
527683	1806 HOWITZER DRIVE	MUSCATINE	IA	52761	1	12-Provider facilitates speeds faster than that reported on the map	Provider only: The Map does not correctly reflect service that I facilitate to this location	100	20	Fixed Wireless	Served (Over 100/20 available)	Wireless
527692	722 BLAND BOULEVARD SOUTHWEST	INDEPENDENCE	IA	50644	1	12-Provider facilitates speeds faster than that reported on the map	Provider only: The Map does not correctly reflect service that I facilitate to this location	100	20	Fixed Wireless	Served (Over 100/20 available)	Wireless
527721	205 EAST CENTER STREET	WINFIELD	IA	52659	1	12-Provider facilitates speeds faster than that reported on the map	Provider only: The Map does not correctly reflect service that I facilitate to this location	100	20	Fixed Wireless	Served (Over 100/20 available)	Wireless
527724	403 1ST STREET	WELLSBURG	IA	50680	1	12-Provider facilitates speeds faster than that reported on the map	Provider only: The Map does not correctly reflect service that I facilitate to this location	100	20	Fixed Wireless	Served (Over 100/20 available)	Wireless
527751	2209 FAREWAY DRIVE	MUSCATINE	IA	52761	1	12-Provider facilitates speeds faster than that reported on the map	Provider only: The Map does not correctly reflect service that I facilitate to this location	100	20	Fixed Wireless	Served (Over 100/20 available)	Wireless
527811	615 2ND AVENUE EAST	OSKALOOSA	IA	52577	1	12-Provider facilitates speeds faster than that reported on the map	Provider only: The Map does not correctly reflect service that I facilitate to this location	100	20	Fixed Wireless	Served (Over 100/20 available)	Wireless
527837	1407 7TH AVENUE EAST	OSKALOOSA	IA	52577	1	12-Provider facilitates speeds faster than that reported on the map	Provider only: The Map does not correctly reflect service that I facilitate to this location	100	20	Fixed Wireless	Served (Over 100/20 available)	Wireless
527852	809 MILL STREET SOUTH	DECORAH	IA	52101	1	12-Provider facilitates speeds faster than that reported on the map	Provider only: The Map does not correctly reflect service that I facilitate to this location	100	20	Fixed Wireless	Served (Over 100/20 available)	Wireless
527910	1210 1ST STREET WEST	INDEPENDENCE	IA	50644	1	12-Provider facilitates speeds faster than that reported on the map	Provider only: The Map does not correctly reflect service that I facilitate to this location	100	20	Fixed Wireless	Served (Over 100/20 available)	Wireless
527966	414 JONES STREET	MAQUOKETA	IA	52060	1	12-Provider facilitates speeds faster than that reported on the map	Provider only: The Map does not correctly reflect service that I facilitate to this location	100	20	Fixed Wireless	Served (Over 100/20 available)	Wireless
528033	109 4TH STREET NORTH	OSKALOOSA	IA	52577	1	12-Provider facilitates speeds faster than that reported on the map	Provider only: The Map does not correctly reflect service that I facilitate to this location	100	20	Fixed Wireless	Served (Over 100/20 available)	Wireless
528051	120 NORTH ELIZA STREET	MAQUOKETA	IA	52060	1	12-Provider facilitates speeds faster than that reported on the map	Provider only: The Map does not correctly reflect service that I facilitate to this location	100	20	Fixed Wireless	Served (Over 100/20 available)	Wireless
528101	1002 12TH STREET	GRUNDY CENTER	IA	50638	1	12-Provider facilitates speeds faster than that reported on the map	Provider only: The Map does not correctly reflect service that I facilitate to this location	100	20	Fixed Wireless	Served (Over 100/20 available)	Wireless
528166	1611 LAKESHORE DRIVE	OKOBOJI	IA	51355	1	12-Provider facilitates speeds faster than that reported on the map	Provider only: The Map does not correctly reflect service that I facilitate to this location	100	20	Fixed Wireless	Served (Over 100/20 available)	Wireless
528212	3153 FAIRVIEW PLACE	ELLSTON	IA	50074	1	12-Provider facilitates speeds faster than that reported on the map	Provider only: The Map does not correctly reflect service that I facilitate to this location	100	20	Fixed Wireless	Served (Over 100/20 available)	Wireless
528235	515 B STREET SOUTH	OSKALOOSA	IA	52577	1	12-Provider facilitates speeds faster than that reported on the map	Provider only: The Map does not correctly reflect service that I facilitate to this location	100	20	Fixed Wireless	Served (Over 100/20 available)	Wireless
528269	4594 IRONWOOD AVENUE	ORANGE CITY	IA	51041	1	12-Provider facilitates speeds faster than that reported on the map	Provider only: The Map does not correctly reflect service that I facilitate to this location	100	20	Fixed Wireless	Served (Over 100/20 available)	Wireless
528306	115 NORTH ELIZA STREET	MAQUOKETA	IA	52060	1	12-Provider facilitates speeds faster than that reported on the map	Provider only: The Map does not correctly reflect service that I facilitate to this location	100	20	Fixed Wireless	Served (Over 100/20 available)	Wireless
528341	2365 APPANOOSE CIRCLE	MT PLEASANT	IA	52641	1	12-Provider facilitates speeds faster than that reported on the map	Provider only: The Map does not correctly reflect service that I facilitate to this location	100	20	Fixed Wireless	Served (Over 100/20 available)	Wireless
528385	1410 WILSHIRE DRIVE	GRUNDY CENTER	IA	50638	1	12-Provider facilitates speeds faster than that reported on the map	Provider only: The Map does not correctly reflect service that I facilitate to this location	100	20	Fixed Wireless	Served (Over 100/20 available)	Wireless
528406	1548S WASHINGTON BOULEVARD	SPIRIT LAKE	IA	51360	1	12-Provider facilitates speeds faster than that reported on the map	Provider only: The Map does not correctly reflect service that I facilitate to this location	100	20	Fixed Wireless	Served (Over 100/20 available)	Wireless
528484	617 SHERMAN AVENUE	ACKLEY	IA	50601	1	12-Provider facilitates speeds faster than that reported on the map	Provider only: The Map does not correctly reflect service that I facilitate to this location	100	20	Fixed Wireless	Served (Over 100/20 available)	Wireless
528549	1278 LAKE VIEW	ELLSTON	IA	50074	1	12-Provider facilitates speeds faster than that reported on the map	Provider only: The Map does not correctly reflect service that I facilitate to this location	100	20	Fixed Wireless	Served (Over 100/20 available)	Wireless
528578	147 WEST OAK STREET	NORTH ENGLISH	IA	52316	1	12-Provider facilitates speeds faster than that reported on the map	Provider only: The Map does not correctly reflect service that I facilitate to this location	100	20	Fixed Wireless	Served (Over 100/20 available)	Wireless
528650	806 WEST SUMMIT STREET	MAQUOKETA	IA	52060	1	12-Provider facilitates speeds faster than that reported on the map	Provider only: The Map does not correctly reflect service that I facilitate to this location	100	20	Fixed Wireless	Served (Over 100/20 available)	Wireless
528654	111 1ST STREET NORTH	HAZLETON	IA	50641	1	12-Provider facilitates speeds faster than that reported on the map	Provider only: The Map does not correctly reflect service that I facilitate to this location	100	20	Fixed Wireless	Served (Over 100/20 available)	Wireless
528672	313 SHERMAN AVENUE	ACKLEY	IA	50601	1	12-Provider facilitates speeds faster than that reported on the map	Provider only: The Map does not correctly reflect service that I facilitate to this location	100	20	Fixed Wireless	Served (Over 100/20 available)	Wireless
528674	308 MULFORD DRIVE	OELWEIN	IA	50662	1	12-Provider facilitates speeds faster than that reported on the map	Provider only: The Map does not correctly reflect service that I facilitate to this location	100	20	Fixed Wireless	Served (Over 100/20 available)	Wireless
528690	912 9TH STREET SOUTH	OSKALOOSA	IA	52577	1	12-Provider facilitates speeds faster than that reported on the map	Provider only: The Map does not correctly reflect service that I facilitate to this location	100	20	Fixed Wireless	Served (Over 100/20 available)	Wireless
528830	2357 HIGHWAY 23	OSKALOOSA	IA	52577	1	12-Provider facilitates speeds faster than that reported on the map	Provider only: The Map does not correctly reflect service that I facilitate to this location	100	20	Fixed Wireless	Served (Over 100/20 available)	Wireless
528881	25998 288TH AVENUE	PRINCETON	IA	52768	1	12-Provider facilitates speeds faster than that reported on the map	Provider only: The Map does not correctly reflect service that I facilitate to this location	100	20	Fixed Wireless	Served (Over 100/20 available)	Wireless
528909	2210 MILLS PARK CIRCLE	MILFORD	IA	51351	1	12-Provider facilitates speeds faster than that reported on the map	Provider only: The Map does not correctly reflect service that I facilitate to this location	100	20	Fixed Wireless	Served (Over 100/20 available)	Wireless
528972	150 PELLA AVENUE	OSKALOOSA	IA	52577	1	12-Provider facilitates speeds faster than that reported on the map	Provider only: The Map does not correctly reflect service that I facilitate to this location	100	20	Fixed Wireless	Served (Over 100/20 available)	Wireless
529015	209 2ND AVENUE SOUTHWEST	INDEPENDENCE	IA	50644	1	12-Provider facilitates speeds faster than that reported on the map	Provider only: The Map does not correctly reflect service that I facilitate to this location	100	20	Fixed Wireless	Served (Over 100/20 available)	Wireless
529063	821 7TH STREET	DIKE	IA	50624	1	12-Provider facilitates speeds faster than that reported on the map	Provider only: The Map does not correctly reflect service that I facilitate to this location	100	20	Fixed Wireless	Served (Over 100/20 available)	Wireless
529065	604 MONTGOMERY STREET	DECORAH	IA	52101	1	12-Provider facilitates speeds faster than that reported on the map	Provider only: The Map does not correctly reflect service that I facilitate to this location	100	20	Fixed Wireless	Served (Over 100/20 available)	Wireless
529078	410 5TH STREET	GRUNDY CENTER	IA	50638	1	12-Provider facilitates speeds faster than that reported on the map	Provider only: The Map does not correctly reflect service that I facilitate to this location	100	20	Fixed Wireless	Served (Over 100/20 available)	Wireless
529096	812 3RD STREET SOUTHEAST	INDEPENDENCE	IA	50644	1	12-Provider facilitates speeds faster than that reported on the map	Provider only: The Map does not correctly reflect service that I facilitate to this location	100	20	Fixed Wireless	Served (Over 100/20 available)	Wireless
529141	1602 5TH STREET SOUTH	OSKALOOSA	IA	52577	1	12-Provider facilitates speeds faster than that reported on the map	Provider only: The Map does not correctly reflect service that I facilitate to this location	100	20	Fixed Wireless	Served (Over 100/20 available)	Wireless
529150	301 5TH AVENUE SOUTHWEST	INDEPENDENCE	IA	50644	1	12-Provider facilitates speeds faster than that reported on the map	Provider only: The Map does not correctly reflect service that I facilitate to this location	100	20	Fixed Wireless	Served (Over 100/20 available)	Wireless
529174	806 11TH STREET NORTH	OSKALOOSA	IA	52577	1	12-Provider facilitates speeds faster than that reported on the map	Provider only: The Map does not correctly reflect service that I facilitate to this location	100	20	Fixed Wireless	Served (Over 100/20 available)	Wireless
529195	445 3RD STREET	HUDSON	IA	50612	1	12-Provider facilitates speeds faster than that reported on the map	Provider only: The Map does not correctly reflect service that I facilitate to this location	100	20	Fixed Wireless	Served (Over 100/20 available)	Wireless
529196	2304 JACKSON AVENUE	SPIRIT LAKE	IA	51360	1	12-Provider facilitates speeds faster than that reported on the map	Provider only: The Map does not correctly reflect service that I facilitate to this location	100	20	Fixed Wireless	Served (Over 100/20 available)	Wireless
529198	2463 DEWBERRY RIDGE	MUSCATINE	IA	52761	1	12-Provider facilitates speeds faster than that reported on the map	Provider only: The Map does not correctly reflect service that I facilitate to this location	100	20	Fixed Wireless	Served (Over 100/20 available)	Wireless
529204	1245 MAIN STREET	JESUP	IA	50648	1	12-Provider facilitates speeds faster than that reported on the map	Provider only: The Map does not correctly reflect service that I facilitate to this location	100	20	Fixed Wireless	Served (Over 100/20 available)	Wireless
529231	904 EAST 9TH STREET	MUSCATINE	IA	52761	1	12-Provider facilitates speeds faster than that reported on the map	Provider only: The Map does not correctly reflect service that I facilitate to this location	100	20	Fixed Wireless	Served (Over 100/20 available)	Wireless
529255	1107 WINONA STREET	MILFORD	IA	51351	1	12-Provider facilitates speeds faster than that reported on the map	Provider only: The Map does not correctly reflect service that I facilitate to this location	100	20	Fixed Wireless	Served (Over 100/20 available)	Wireless
529302	1135 HIGH AVENUE EAST	OSKALOOSA	IA	52577	1	12-Provider facilitates speeds faster than that reported on the map	Provider only: The Map does not correctly reflect service that I facilitate to this location	100	20	Fixed Wireless	Served (Over 100/20 available)	Wireless
529329	1606 PARK AVENUE NORTH	OSKALOOSA	IA	52577	1	12-Provider facilitates speeds faster than that reported on the map	Provider only: The Map does not correctly reflect service that I facilitate to this location	100	20	Fixed Wireless	Served (Over 100/20 available)	Wireless
529356	224 PARK ROAD	LE MARS	IA	51031	1	12-Provider facilitates speeds faster than that reported on the map	Provider only: The Map does not correctly reflect service that I facilitate to this location	100	20	Fixed Wireless	Served (Over 100/20 available)	Wireless
529389	3912 STOVER AVENUE	SPIRIT LAKE	IA	51360	1	12-Provider facilitates speeds faster than that reported on the map	Provider only: The Map does not correctly reflect service that I facilitate to this location	100	20	Fixed Wireless	Served (Over 100/20 available)	Wireless
529484	421 LEIGHTON STREET	OSKALOOSA	IA	52577	1	12-Provider facilitates speeds faster than that reported on the map	Provider only: The Map does not correctly reflect service that I facilitate to this location	100	20	Fixed Wireless	Served (Over 100/20 available)	Wireless
529491	606 7TH STREET	SPIRIT LAKE	IA	51360	1	12-Provider facilitates speeds faster than that reported on the map	Provider only: The Map does not correctly reflect service that I facilitate to this location	100	20	Fixed Wireless	Served (Over 100/20 available)	Wireless
529496	511 NORTHWEST CENTRAL AVENUE	LE MARS	IA	51031	1	12-Provider facilitates speeds faster than that reported on the map	Provider only: The Map does not correctly reflect service that I facilitate to this location	100	20	Fixed Wireless	Served (Over 100/20 available)	Wireless
529617	4410 APPLE STREET	MUSCATINE	IA	52761	1	12-Provider facilitates speeds faster than that reported on the map	Provider only: The Map does not correctly reflect service that I facilitate to this location	100	20	Fixed Wireless	Served (Over 100/20 available)	Wireless
529648	618 EAST 9TH STREET	MUSCATINE	IA	52761	1	12-Provider facilitates speeds faster than that reported on the map	Provider only: The Map does not correctly reflect service that I facilitate to this location	100	20	Fixed Wireless	Served (Over 100/20 available)	Wireless
529675	310 NORTH RIVER DRIVE	PRINCETON	IA	52768	1	12-Provider facilitates speeds faster than that reported on the map	Provider only: The Map does not correctly reflect service that I facilitate to this location	100	20	Fixed Wireless	Served (Over 100/20 available)	Wireless
529705	32782 SOUTH OLD HIGHWAY 6	REDFIELD	IA	50233	1	12-Provider facilitates speeds faster than that reported on the map	Provider only: The Map does not correctly reflect service that I facilitate to this location	100	20	Fixed Wireless	Served (Over 100/20 available)	Wireless
529758	16620 NORTH INNER LANE	SPIRIT LAKE	IA	51360	1	12-Provider facilitates speeds faster than that reported on the map	Provider only: The Map does not correctly reflect service that I facilitate to this location	100	20	Fixed Wireless	Served (Over 100/20 available)	Wireless
529789	201 D STREET SOUTH	OSKALOOSA	IA	52577	1	12-Provider facilitates speeds faster than that reported on the map	Provider only: The Map does not correctly reflect service that I facilitate to this location	100	20	Fixed Wireless	Served (Over 100/20 available)	Wireless
529821	34925 HWY 3	LE MARS	IA	51031	1	12-Provider facilitates speeds faster than that reported on the map	Provider only: The Map does not correctly reflect service that I facilitate to this location	100	20	Fixed Wireless	Served (Over 100/20 available)	Wireless
529828	811 SOUTH 4TH STREET	MAQUOKETA	IA	52060	1	12-Provider facilitates speeds faster than that reported on the map	Provider only: The Map does not correctly reflect service that I facilitate to this location	100	20	Fixed Wireless	Served (Over 100/20 available)	Wireless
529830	44 4TH STREET NORTHWEST	OELWEIN	IA	50662	1	12-Provider facilitates speeds faster than that reported on the map	Provider only: The Map does not correctly reflect service that I facilitate to this location	100	20	Fixed Wireless	Served (Over 100/20 available)	Wireless
529884	21096 50TH STREET	OELWEIN	IA	50662	1	12-Provider facilitates speeds faster than that reported on the map	Provider only: The Map does not correctly reflect service that I facilitate to this location	100	20	Fixed Wireless	Served (Over 100/20 available)	Wireless
530033	6013 ASBURY RD	DUBUQUE	IA	52002	1	12-Provider facilitates speeds faster than that reported on the map	Provider only: The Map does not correctly reflect service that I facilitate to this location	100	20	Fixed Wireless	Served (Over 100/20 available)	Wireless
530053	225 CONCORD STREET	LAMONT	IA	50650	1	12-Provider facilitates speeds faster than that reported on the map	Provider only: The Map does not correctly reflect service that I facilitate to this location	100	20	Fixed Wireless	Served (Over 100/20 available)	Wireless
530060	815 JACKSON STREET	LAMONT	IA	50650	1	12-Provider facilitates speeds faster than that reported on the map	Provider only: The Map does not correctly reflect service that I facilitate to this location	100	20	Fixed Wireless	Served (Over 100/20 available)	Wireless
530124	10191 BLUE SPRUCE DR	PEOSTA	IA	52068	1	12-Provider facilitates speeds faster than that reported on the map	Provider only: The Map does not correctly reflect service that I facilitate to this location	100	20	Fixed Wireless	Served (Over 100/20 available)	Wireless
530138	49184 GREEN ISLAND ROAD	MILES	IA	52064	1	12-Provider facilitates speeds faster than that reported on the map	Provider only: The Map does not correctly reflect service that I facilitate to this location	100	20	Fixed Wireless	Served (Over 100/20 available)	Wireless
530205	134 5TH STREET NORTH	WINTHROP	IA	50682	1	12-Provider facilitates speeds faster than that reported on the map	Provider only: The Map does not correctly reflect service that I facilitate to this location	100	20	Fixed Wireless	Served (Over 100/20 available)	Wireless
530272	1706 2ND STREET SOUTH	OSKALOOSA	IA	52577	1	12-Provider facilitates speeds faster than that reported on the map	Provider only: The Map does not correctly reflect service that I facilitate to this location	100	20	Fixed Wireless	Served (Over 100/20 available)	Wireless
530298	102 H STREET SOUTH	OSKALOOSA	IA	52577	1	12-Provider facilitates speeds faster than that reported on the map	Provider only: The Map does not correctly reflect service that I facilitate to this location	100	20	Fixed Wireless	Served (Over 100/20 available)	Wireless
530379	344 MAIN STREET	JESUP	IA	50648	1	12-Provider facilitates speeds faster than that reported on the map	Provider only: The Map does not correctly reflect service that I facilitate to this location	100	20	Fixed Wireless	Served (Over 100/20 available)	Wireless
530389	631 NORTH FREDERICK AVENUE	OELWEIN	IA	50662	1	12-Provider facilitates speeds faster than that reported on the map	Provider only: The Map does not correctly reflect service that I facilitate to this location	100	20	Fixed Wireless	Served (Over 100/20 available)	Wireless
530411	1008 ELOISE STREET	OKOBOJI	IA	51355	1	12-Provider facilitates speeds faster than that reported on the map	Provider only: The Map does not correctly reflect service that I facilitate to this location	100	20	Fixed Wireless	Served (Over 100/20 available)	Wireless
530428	602 LOMBARDI ROAD	LE MARS	IA	51031	1	12-Provider facilitates speeds faster than that reported on the map	Provider only: The Map does not correctly reflect service that I facilitate to this location	100	20	Fixed Wireless	Served (Over 100/20 available)	Wireless
530438	536 SPRING CREEK VILLAGE COURT	OSKALOOSA	IA	52577	1	12-Provider facilitates speeds faster than that reported on the map	Provider only: The Map does not correctly reflect service that I facilitate to this location	100	20	Fixed Wireless	Served (Over 100/20 available)	Wireless
530442	1111 E AVENUE	GRUNDY CENTER	IA	50638	1	12-Provider facilitates speeds faster than that reported on the map	Provider only: The Map does not correctly reflect service that I facilitate to this location	100	20	Fixed Wireless	Served (Over 100/20 available)	Wireless
530491	2630 CANTERBURY ROAD	MUSCATINE	IA	52761	1	12-Provider facilitates speeds faster than that reported on the map	Provider only: The Map does not correctly reflect service that I facilitate to this location	100	20	Fixed Wireless	Served (Over 100/20 available)	Wireless
530550	110 WEST PINE STREET	WINFIELD	IA	52659	1	12-Provider facilitates speeds faster than that reported on the map	Provider only: The Map does not correctly reflect service that I facilitate to this location	100	20	Fixed Wireless	Served (Over 100/20 available)	Wireless

530732	15201 MONASTERY RD	PEOSTA	IA	52068	1	12-Provider facilitates speeds faster than that reported on the map	Provider only: The Map does not correctly reflect service that I facilitate to this location	100	20	Fixed Wireless	Served (Over 100/20 available)	Wireless	
530747	444 SOUTH FREDERICK AVENUE	OELWEIN	IA	50662	1	12-Provider facilitates speeds faster than that reported on the map	Provider only: The Map does not correctly reflect service that I facilitate to this location	100	20	Fixed Wireless	Served (Over 100/20 available)	Wireless	
530839	605 SOUTH HIGHWAY 71	ARNOLDS PARK	IA	51331	1	12-Provider facilitates speeds faster than that reported on the map	Provider only: The Map does not correctly reflect service that I facilitate to this location	100	20	Fixed Wireless	Served (Over 100/20 available)	Wireless	
530841	420 KILBOURN STREET	OSKALOOSA	IA	52577	1	12-Provider facilitates speeds faster than that reported on the map	Provider only: The Map does not correctly reflect service that I facilitate to this location	100	20	Fixed Wireless	Served (Over 100/20 available)	Wireless	
530848	1840 290TH STREET	ROCKWELL CITY	IA	50579	1	12-Provider facilitates speeds faster than that reported on the map	Provider only: The Map does not correctly reflect service that I facilitate to this location	100	20	Fixed Wireless	Served (Over 100/20 available)	Wireless	
530891	2240 33RD STREET	SPIRIT LAKE	IA	51360	1	12-Provider facilitates speeds faster than that reported on the map	Provider only: The Map does not correctly reflect service that I facilitate to this location	100	20	Fixed Wireless	Served (Over 100/20 available)	Wireless	
530906	412 M AVENUE	GRUNDY CENTER	IA	50638	1	12-Provider facilitates speeds faster than that reported on the map	Provider only: The Map does not correctly reflect service that I facilitate to this location	100	20	Fixed Wireless	Served (Over 100/20 available)	Wireless	
531059	1115 SUNSHINE RUN	ARNOLDS PARK	IA	51331	1	12-Provider facilitates speeds faster than that reported on the map	Provider only: The Map does not correctly reflect service that I facilitate to this location	100	20	Fixed Wireless	Served (Over 100/20 available)	Wireless	
531078	615 WEST PLATT STREET	MAQUOKETA	IA	52060	1	12-Provider facilitates speeds faster than that reported on the map	Provider only: The Map does not correctly reflect service that I facilitate to this location	100	20	Fixed Wireless	Served (Over 100/20 available)	Wireless	
531091	6081 231ST AVENUE	MAQUOKETA	IA	52060	1	12-Provider facilitates speeds faster than that reported on the map	Provider only: The Map does not correctly reflect service that I facilitate to this location	100	20	Fixed Wireless	Served (Over 100/20 available)	Wireless	
531171	101 GATEWAY DRIVE	OSKALOOSA	IA	52577	1	12-Provider facilitates speeds faster than that reported on the map	Provider only: The Map does not correctly reflect service that I facilitate to this location	100	20	Fixed Wireless	Served (Over 100/20 available)	Wireless	
531224	2310 37TH STREET	SPIRIT LAKE	IA	51360	1	12-Provider facilitates speeds faster than that reported on the map	Provider only: The Map does not correctly reflect service that I facilitate to this location	100	20	Fixed Wireless	Served (Over 100/20 available)	Wireless	
531278	37 4TH AVENUE SOUTHEAST	OELWEIN	IA	50662	1	12-Provider facilitates speeds faster than that reported on the map	Provider only: The Map does not correctly reflect service that I facilitate to this location	100	20	Fixed Wireless	Served (Over 100/20 available)	Wireless	
531292	119 NORTH LOCUST STREET	WINFIELD	IA	52659	1	12-Provider facilitates speeds faster than that reported on the map	Provider only: The Map does not correctly reflect service that I facilitate to this location	100	20	Fixed Wireless	Served (Over 100/20 available)	Wireless	
531330	6147 CHUCKS CT	PEOSTA	IA	52068	1	12-Provider facilitates speeds faster than that reported on the map	Provider only: The Map does not correctly reflect service that I facilitate to this location	100	20	Fixed Wireless	Served (Over 100/20 available)	Wireless	
531394	409 8TH AVENUE SOUTHWEST	INDEPENDENCE	IA	50644	1	12-Provider facilitates speeds faster than that reported on the map	Provider only: The Map does not correctly reflect service that I facilitate to this location	100	20	Fixed Wireless	Served (Over 100/20 available)	Wireless	
531447	4002 STOVER AVENUE	SPIRIT LAKE	IA	51360	1	12-Provider facilitates speeds faster than that reported on the map	Provider only: The Map does not correctly reflect service that I facilitate to this location	100	20	Fixed Wireless	Served (Over 100/20 available)	Wireless	
531462	408 KILBOURN STREET	OSKALOOSA	IA	52577	1	12-Provider facilitates speeds faster than that reported on the map	Provider only: The Map does not correctly reflect service that I facilitate to this location	100	20	Fixed Wireless	Served (Over 100/20 available)	Wireless	
531479	209 NORTH HOWARD STREET	NORTH ENGLISH	IA	52316	1	12-Provider facilitates speeds faster than that reported on the map	Provider only: The Map does not correctly reflect service that I facilitate to this location	100	20	Fixed Wireless	Served (Over 100/20 available)	Wireless	
531484	2619 DOVER DOWNS	MUSCATINE	IA	52761	1	12-Provider facilitates speeds faster than that reported on the map	Provider only: The Map does not correctly reflect service that I facilitate to this location	100	20	Fixed Wireless	Served (Over 100/20 available)	Wireless	
531494	1610 38TH STREET	SPIRIT LAKE	IA	51360	1	12-Provider facilitates speeds faster than that reported on the map	Provider only: The Map does not correctly reflect service that I facilitate to this location	100	20	Fixed Wireless	Served (Over 100/20 available)	Wireless	
531521	2413 RIDGEWAY AVENUE	OSKALOOSA	IA	52577	1	12-Provider facilitates speeds faster than that reported on the map	Provider only: The Map does not correctly reflect service that I facilitate to this location	100	20	Fixed Wireless	Served (Over 100/20 available)	Wireless	
531571	305 6TH AVENUE SOUTHEAST	OELWEIN	IA	50662	1	12-Provider facilitates speeds faster than that reported on the map	Provider only: The Map does not correctly reflect service that I facilitate to this location	100	20	Fixed Wireless	Served (Over 100/20 available)	Wireless	
531582	206 NORTH OLIVE STREET	MAQUOKETA	IA	52060	1	12-Provider facilitates speeds faster than that reported on the map	Provider only: The Map does not correctly reflect service that I facilitate to this location	100	20	Fixed Wireless	Served (Over 100/20 available)	Wireless	
531695	1021 EAST GROVE STREET	MAQUOKETA	IA	52060	1	12-Provider facilitates speeds faster than that reported on the map	Provider only: The Map does not correctly reflect service that I facilitate to this location	100	20	Fixed Wireless	Served (Over 100/20 available)	Wireless	
531764	814 MARKET STREET NORTH	OSKALOOSA	IA	52577	1	12-Provider facilitates speeds faster than that reported on the map	Provider only: The Map does not correctly reflect service that I facilitate to this location	100	20	Fixed Wireless	Served (Over 100/20 available)	Wireless	
531779	206 3RD AVENUE NORTHEAST	INDEPENDENCE	IA	50644	1	12-Provider facilitates speeds faster than that reported on the map	Provider only: The Map does not correctly reflect service that I facilitate to this location	100	20	Fixed Wireless	Served (Over 100/20 available)	Wireless	
531818	202 K AVENUE EAST	OSKALOOSA	IA	52577	1	12-Provider facilitates speeds faster than that reported on the map	Provider only: The Map does not correctly reflect service that I facilitate to this location	100	20	Fixed Wireless	Served (Over 100/20 available)	Wireless	
531881	307 NORTH MADISON STREET	WELLSBURG	IA	50680	1	12-Provider facilitates speeds faster than that reported on the map	Provider only: The Map does not correctly reflect service that I facilitate to this location	100	20	Fixed Wireless	Served (Over 100/20 available)	Wireless	
531971	1208 LAKESHORE DRIVE	OKOBOJI	IA	51355	1	12-Provider facilitates speeds faster than that reported on the map	Provider only: The Map does not correctly reflect service that I facilitate to this location	100	20	Fixed Wireless	Served (Over 100/20 available)	Wireless	
532032	305 PERSHING ROAD	MAQUOKETA	IA	52060	1	12-Provider facilitates speeds faster than that reported on the map	Provider only: The Map does not correctly reflect service that I facilitate to this location	100	20	Fixed Wireless	Served (Over 100/20 available)	Wireless	
532033	15130 NORTHWOOD DRIVE	SPIRIT LAKE	IA	51360	1	12-Provider facilitates speeds faster than that reported on the map	Provider only: The Map does not correctly reflect service that I facilitate to this location	100	20	Fixed Wireless	Served (Over 100/20 available)	Wireless	
532037	21 10TH AVENUE NORTHWEST	OELWEIN	IA	50662	1	12-Provider facilitates speeds faster than that reported on the map	Provider only: The Map does not correctly reflect service that I facilitate to this location	100	20	Fixed Wireless	Served (Over 100/20 available)	Wireless	
532081	106 SOUTH CLARK STREET	WINFIELD	IA	52659	1	12-Provider facilitates speeds faster than that reported on the map	Provider only: The Map does not correctly reflect service that I facilitate to this location	100	20	Fixed Wireless	Served (Over 100/20 available)	Wireless	
532140	405 MIRIAM LANE	ARNOLDS PARK	IA	51331	1	12-Provider facilitates speeds faster than that reported on the map	Provider only: The Map does not correctly reflect service that I facilitate to this location	100	20	Fixed Wireless	Served (Over 100/20 available)	Wireless	
532168	1331 TOMAHAWK TRAIL	ELLSTON	IA	50074	1	12-Provider facilitates speeds faster than that reported on the map	Provider only: The Map does not correctly reflect service that I facilitate to this location	100	20	Fixed Wireless	Served (Over 100/20 available)	Wireless	
532193	200 5TH STREET NORTHWEST	FORT ATKINSON	IA	52144	1	12-Provider facilitates speeds faster than that reported on the map	Provider only: The Map does not correctly reflect service that I facilitate to this location	100	20	Fixed Wireless	Served (Over 100/20 available)	Wireless	
532203	108 9TH AVENUE SOUTHEAST	OELWEIN	IA	50662	1	12-Provider facilitates speeds faster than that reported on the map	Provider only: The Map does not correctly reflect service that I facilitate to this location	100	20	Fixed Wireless	Served (Over 100/20 available)	Wireless	
532270	1324 PARK DRIVE	MUSCATINE	IA	52761	1	12-Provider facilitates speeds faster than that reported on the map	Provider only: The Map does not correctly reflect service that I facilitate to this location	100	20	Fixed Wireless	Served (Over 100/20 available)	Wireless	
532275	820 4TH AVENUE SOUTHWEST	OELWEIN	IA	50662	1	12-Provider facilitates speeds faster than that reported on the map	Provider only: The Map does not correctly reflect service that I facilitate to this location	100	20	Fixed Wireless	Served (Over 100/20 available)	Wireless	
532306	111 8TH STREET SOUTHEAST	OELWEIN	IA	50662	1	12-Provider facilitates speeds faster than that reported on the map	Provider only: The Map does not correctly reflect service that I facilitate to this location	100	20	Fixed Wireless	Served (Over 100/20 available)	Wireless	
532335	608 9TH STREET SOUTH	OSKALOOSA	IA	52577	1	12-Provider facilitates speeds faster than that reported on the map	Provider only: The Map does not correctly reflect service that I facilitate to this location	100	20	Fixed Wireless	Served (Over 100/20 available)	Wireless	
532374	315 SOUTH VERMONT STREET	MAQUOKETA	IA	52060	1	12-Provider facilitates speeds faster than that reported on the map	Provider only: The Map does not correctly reflect service that I facilitate to this location	100	20	Fixed Wireless	Served (Over 100/20 available)	Wireless	
532396	210 NORTH OCHEYEDAN STREET	EVERLY	IA	51338	1	12-Provider facilitates speeds faster than that reported on the map	Provider only: The Map does not correctly reflect service that I facilitate to this location	100	20	Fixed Wireless	Served (Over 100/20 available)	Wireless	
532485	750 CEDAR VIEW DRIVE	LE MARS	IA	51031	1	12-Provider facilitates speeds faster than that reported on the map	Provider only: The Map does not correctly reflect service that I facilitate to this location	100	20	Fixed Wireless	Served (Over 100/20 available)	Wireless	
532509	12426 LINDEN ROAD	REDFIELD	IA	50233	1	12-Provider facilitates speeds faster than that reported on the map	Provider only: The Map does not correctly reflect service that I facilitate to this location	100	20	Fixed Wireless	Served (Over 100/20 available)	Wireless	
532518	25405 140TH STREET	SPIRIT LAKE	IA	51360	1	12-Provider facilitates speeds faster than that reported on the map	Provider only: The Map does not correctly reflect service that I facilitate to this location	100	20	Fixed Wireless	Served (Over 100/20 available)	Wireless	
532614	1190 FOX RIDGE ROAD	DIKE	IA	50624	1	12-Provider facilitates speeds faster than that reported on the map	Provider only: The Map does not correctly reflect service that I facilitate to this location	100	20	Fixed Wireless	Served (Over 100/20 available)	Wireless	
532642	503 C STREET NORTH	OSKALOOSA	IA	52577	1	12-Provider facilitates speeds faster than that reported on the map	Provider only: The Map does not correctly reflect service that I facilitate to this location	100	20	Fixed Wireless	Served (Over 100/20 available)	Wireless	
532650	324 MADISON STREET	WINTHROP	IA	50682	1	12-Provider facilitates speeds faster than that reported on the map	Provider only: The Map does not correctly reflect service that I facilitate to this location	100	20	Fixed Wireless	Served (Over 100/20 available)	Wireless	
532651	2615 LUMINARY LANE	OSKALOOSA	IA	52577	1	12-Provider facilitates speeds faster than that reported on the map	Provider only: The Map does not correctly reflect service that I facilitate to this location	100	20	Fixed Wireless	Served (Over 100/20 available)	Wireless	
532804	100 LEIGHTON STREET	OSKALOOSA	IA	52577	1	12-Provider facilitates speeds faster than that reported on the map	Provider only: The Map does not correctly reflect service that I facilitate to this location	100	20	Fixed Wireless	Served (Over 100/20 available)	Wireless	
532824	505 J AVENUE	GRUNDY CENTER	IA	50638	1	12-Provider facilitates speeds faster than that reported on the map	Provider only: The Map does not correctly reflect service that I facilitate to this location	100	20	Fixed Wireless	Served (Over 100/20 available)	Wireless	
532826	546 HARRISON STREET	MILES	IA	52064	1	12-Provider facilitates speeds faster than that reported on the map	Provider only: The Map does not correctly reflect service that I facilitate to this location	100	20	Fixed Wireless	Served (Over 100/20 available)	Wireless	
532864	15541 LAKESHORE DRIVE	SPIRIT LAKE	IA	51360	1	12-Provider facilitates speeds faster than that reported on the map	Provider only: The Map does not correctly reflect service that I facilitate to this location	100	20	Fixed Wireless	Served (Over 100/20 available)	Wireless	
532891	728 MAIN STREET	ARLINGTON	IA	50606	1	12-Provider facilitates speeds faster than that reported on the map	Provider only: The Map does not correctly reflect service that I facilitate to this location	100	20	Fixed Wireless	Served (Over 100/20 available)	Wireless	
532922	526 5TH AVENUE SOUTHEAST	OELWEIN	IA	50662	1	12-Provider facilitates speeds faster than that reported on the map	Provider only: The Map does not correctly reflect service that I facilitate to this location	100	20	Fixed Wireless	Served (Over 100/20 available)	Wireless	
532970	2559 CANTERBURY ROAD	MUSCATINE	IA	52761	1	12-Provider facilitates speeds faster than that reported on the map	Provider only: The Map does not correctly reflect service that I facilitate to this location	100	20	Fixed Wireless	Served (Over 100/20 available)	Wireless	
533127	303 10TH AVENUE	FORT ATKINSON	IA	52144	1	12-Provider facilitates speeds faster than that reported on the map	Provider only: The Map does not correctly reflect service that I facilitate to this location	100	20	Fixed Wireless	Served (Over 100/20 available)	Wireless	
533151	1510 HIGH AVENUE WEST	OSKALOOSA	IA	52577	1	12-Provider facilitates speeds faster than that reported on the map	Provider only: The Map does not correctly reflect service that I facilitate to this location	100	20	Fixed Wireless	Served (Over 100/20 available)	Wireless	
533166	442 SOUTH FREDERICK AVENUE	OELWEIN	IA	50662	1	12-Provider facilitates speeds faster than that reported on the map	Provider only: The Map does not correctly reflect service that I facilitate to this location	100	20	Fixed Wireless	Served (Over 100/20 available)	Wireless	
533188	808 EAST 6TH STREET	MUSCATINE	IA	52761	1	12-Provider facilitates speeds faster than that reported on the map	Provider only: The Map does not correctly reflect service that I facilitate to this location	100	20	Fixed Wireless	Served (Over 100/20 available)	Wireless	
533197	2688 SUMMER SUNSET LANE	MUSCATINE	IA	52761	1	12-Provider facilitates speeds faster than that reported on the map	Provider only: The Map does not correctly reflect service that I facilitate to this location	100	20	Fixed Wireless	Served (Over 100/20 available)	Wireless	
533198	212 5TH AVENUE SOUTHWEST	OELWEIN	IA	50662	1	12-Provider facilitates speeds faster than that reported on the map	Provider only: The Map does not correctly reflect service that I facilitate to this location	100	20	Fixed Wireless	Served (Over 100/20 available)	Wireless	
533212	216 SUNSET ROAD	HUDSON	IA	50643	1	12-Provider facilitates speeds faster than that reported on the map	Provider only: The Map does not correctly reflect service that I facilitate to this location	100	20	Fixed Wireless	Served (Over 100/20 available)	Wireless	
533245	209 3RD AVENUE EAST	OSKALOOSA	IA	52577	1	12-Provider facilitates speeds faster than that reported on the map	Provider only: The Map does not correctly reflect service that I facilitate to this location	100	20	Fixed Wireless	Served (Over 100/20 available)	Wireless	
533268	205 NORTH SLEEPER STREET	EVERLY	IA	51338	1	12-Provider facilitates speeds faster than that reported on the map	Provider only: The Map does not correctly reflect service that I facilitate to this location	100	20	Fixed Wireless	Served (Over 100/20 available)	Wireless	
533304	920 OAK STREET	LAMONT	IA	50650	1	12-Provider facilitates speeds faster than that reported on the map	Provider only: The Map does not correctly reflect service that I facilitate to this location	100	20	Fixed Wireless	Served (Over 100/20 available)	Wireless	
533317	2561 OSBURN AVENUE	OSKALOOSA	IA	52577	1	12-Provider facilitates speeds faster than that reported on the map	Provider only: The Map does not correctly reflect service that I facilitate to this location	100	20	Fixed Wireless	Served (Over 100/20 available)	Wireless	
533360	203 WEST PATTERSON STREET	WINFIELD	IA	52659	1	12-Provider facilitates speeds faster than that reported on the map	Provider only: The Map does not correctly reflect service that I facilitate to this location	100	20	Fixed Wireless	Served (Over 100/20 available)	Wireless	
533387	3105 ZENITH AVENUE	SPIRIT LAKE	IA	51360	1	12-Provider facilitates speeds faster than that reported on the map	Provider only: The Map does not correctly reflect service that I facilitate to this location	100	20	Fixed Wireless	Served (Over 100/20 available)	Wireless	
533469	315 21ST AVENUE WEST	OSKALOOSA	IA	52577	1	12-Provider facilitates speeds faster than that reported on the map	Provider only: The Map does not correctly reflect service that I facilitate to this location	100	20	Fixed Wireless	Served (Over 100/20 available)	Wireless	
533518	640 WARNER STREET	LAMONT	IA	50650	1	12-Provider facilitates speeds faster than that reported on the map	Provider only: The Map does not correctly reflect service that I facilitate to this location	100	20	Fixed Wireless	Served (Over 100/20 available)	Wireless	
533539	1500 NORTH RIDGE COURT	INDEPENDENCE	IA	50644	1	12-Provider facilitates speeds faster than that reported on the map	Provider only: The Map does not correctly reflect service that I facilitate to this location	100	20	Fixed Wireless	Served (Over 100/20 available)	Wireless	
533690	2724 BIRDIE DRIVE	MUSCATINE	IA	52761	1	12-Provider facilitates speeds faster than that reported on the map	Provider only: The Map does not correctly reflect service that I facilitate to this location	100	20	Fixed Wireless	Served (Over 100/20 available)	Wireless	
533721	2365 267TH STREET	OSKALOOSA	IA	52577	1	12-Provider facilitates speeds faster than that reported on the map	Provider only: The Map does not correctly reflect service that I facilitate to this location	100	20	Fixed Wireless	Served (Over 100/20 available)	Wireless	
533852	204 7TH STREET	GRUNDY CENTER	IA	50638	1	12-Provider facilitates speeds faster than that reported on the map	Provider only: The Map does not correctly reflect service that I facilitate to this location	100	20	Fixed Wireless	Served (Over 100/20 available)	Wireless	
533865	1005 EAST 7TH STREET	MUSCATINE	IA	52761	1	12-Provider facilitates speeds faster than that reported on the map	Provider only: The Map does not correctly reflect service that I facilitate to this location	100	20	Fixed Wireless	Served (Over 100/20 available)	Wireless	
533893	1044 PURDY STREET	JESUP	IA	50648	1	12-Provider facilitates speeds faster than that reported on the map	Provider only: The Map does not correctly reflect service that I facilitate to this location	100	20	Fixed Wireless	Served (Over 100/20 available)	Wireless	
533910	1101 MILL STREET SOUTH	DECORAH	IA	52101	1	12-Provider facilitates speeds faster than that reported on the map	Provider only: The Map does not correctly reflect service that I facilitate to this location	100	20	Fixed Wireless	Served (Over 100/20 available)	Wireless	
533939	107 DENISE DRIVE	HAZLETON	IA	50641	1	12-Provider facilitates speeds faster than that reported on the map	Provider only: The Map does not correctly reflect service that I facilitate to this location	100	20	Fixed Wireless	Served (Over 100/20 available)	Wireless	
533951	804 WEST FARMLAND DRIVE	MAQUOKETA	IA	52060	1	12-Provider facilitates speeds faster than that reported on the map	Provider only: The Map does not correctly reflect service that I facilitate to this location	100	20	Fixed Wireless	Served (Over 100/20 available)	Wireless	
534004	16 6TH AVENUE NORTHEAST	OELWEIN	IA	50662	1	12-Provider facilitates speeds faster than that reported on the map	Provider only: The Map does not correctly reflect service that I facilitate to this location	100	20	Fixed Wireless	Served (Over 100/20 available)	Wireless	
534044	805 SOUTH ADAMS STREET	WELLSBURG	IA	50680	1	12-Provider facilitates speeds faster than that reported on the map	Provider only: The Map does not correctly reflect service that I facilitate to this location	100	20	Fixed Wireless	Served (Over 100/20 available)	Wireless	
534062	56676 HWY 52	SABULA	IA	52070	1	12-Provider facilitates speeds faster than that reported on the map	Provider only: The Map does not correctly reflect service that I facilitate to this location	100	20	Fixed Wireless	Served (Over 100/20 available)	Wireless	
534083	406 BUTTERNUT STREET	MAQUOKETA	IA	52060	1	12-Provider facilitates speeds faster than that reported on the map	Provider only: The Map does not correctly reflect service that I facilitate to this location	100	20	Fixed Wireless	Served (Over 100/20 available)	Wireless	
534185	208 1ST AVENUE NORTHEAST	OELWEIN	IA	50662	1	12-Provider facilitates speeds faster than that reported on the map	Provider only: The Map does not correctly reflect service that I facilitate to this location	100	20	Fixed Wireless	Served (Over 100/20 available)	Wireless	
534253	2678 BECKY THATCHER ROAD	MUSCATINE	IA	52761	1	12-Provider facilitates speeds faster than that reported on the map	Provider only: The Map does not correctly reflect service that I facilitate to this location	100	20	Fixed Wireless	Served (Over 100/20 available)	Wireless	
534276	1511 STOVER LANE	SPIRIT LAKE	IA	51360	1	12-Provider facilitates speeds faster than that reported on the map	Provider only: The Map does not correctly reflect service that I facilitate to this location	100	20	Fixed Wireless	Served (Over 100/20 available)	Wireless	
534286	1002 WALDEN LANE	GRUNDY CENTER	IA	50638	1	12-Provider facilitates speeds faster than that reported on the map	Provider only: The Map does not correctly reflect service that I facilitate to this location	100	20	Fixed Wireless	Served (Over 100/20 available)	Wireless	
534306	3154 MORMAN TRAIL	ELLSTON	IA	50074	1	12-Provider facilitates speeds faster than that reported on the map	Provider only: The Map does not correctly reflect service that I facilitate to this location	100	20	Fixed Wireless	Served (Over 100/20 available)	Wireless	
534335	105 CAMBIER DRIVE	ALTON	IA	51003	1	12-Provider facilitates speeds faster than that reported on the map	Provider only: The Map does not correctly reflect service that I facilitate to this location	100	20	Fixed Wireless	Served (Over 100/20 available)	Wireless	
534387	2717 BIRDIE DRIVE	MUSCATINE	IA	52761	1	12-Provider facilitates speeds faster than that reported on the map	Provider only: The Map does not correctly reflect service that I facilitate to this location	100	20	Fixed Wireless	Served (Over 100/20 available)	Wireless	
534414	106 ALEXANDER STREET	FAYETTE	IA	52142	1	12-Provider facilitates speeds faster than that reported on the map	Provider only: The Map does not correctly reflect service that I facilitate to this location	100	20	Fixed Wireless	Served (Over 100/20 available)	Wireless	
534419	916 10TH AVENUE EAST	OSKALOOSA	IA	52577	1	12-Provider facilitates speeds faster than that reported on the map	Provider only: The Map does not correctly reflect service that I facilitate to this location	100	20	Fixed Wireless	Served (Over 100/20 available)	Wireless	
534421	452 SOUTH ELM STREET	AVOCA	IA	51521	1	12-Provider facilitates speeds faster than that reported on the map	Provider only: The Map does not correctly reflect service that I facilitate to this location	100	20	Fixed Wireless	Served (Over 100/20 available)	Wireless	
534509	427 4TH AVENUE SOUTHEAST	OELWEIN	IA	50662	1	12-Provider facilitates speeds faster than that reported on the map	Provider only: The Map does not correctly reflect service that I facilitate to this location	100	20	Fixed Wireless	Served (Over 100/20 available)	Wireless	
534546	7601 N WESTBROOK DR	DUBUQUE	IA	52002	1	12-Provider facilitates speeds faster than that reported on the map	Provider only: The Map does not correctly reflect service that I facilitate to this location	100	20	Fixed Wireless	Served (Over 100/20 available)	Wireless	
534552	100 EAST DAVIS STREET	ELLSTON	IA	50074	1	12-Provider facilitates speeds faster than that reported on the map	Provider only: The Map does not correctly reflect service that I facilitate to this location	100	20	Fixed Wireless	Served (Over 100/20 available)	Wireless	
534653	912 1ST AVENUE SOUTHWEST	OELWEIN	IA	50662	1	12-Provider facilitates speeds faster than that reported on the map	Provider only: The Map does not correctly reflect service that I facilitate to this location	100	20	Fixed Wireless	Served (Over 100/20 available)	Wireless	
534679	219 NORTH CAMPBELL STREET	NORTH ENGLISH	IA	52316	1	12-Provider facilitates speeds faster than that reported on the map	Provider only: The Map does not correctly reflect service that I facilitate to this location	100	20	Fixed Wireless	Served (Over 100/20 available)	Wireless	
534689	911 1ST STREET NORTHEAST	OELWEIN	IA	50662	1	12-Provider facilitates speeds faster than that reported on the map	Provider only: The Map does not correctly reflect service that I facilitate to this location	100	20	Fixed Wireless	Served (Over 100/20 available)	Wireless	
534725	104 13TH AVENUE NORTHEAST	OELWEIN	IA	50662	1	12-Provider facilitates speeds faster than that reported on the map	Provider only: The Map does not correctly reflect service that I facilitate to this location	100	20	Fixed Wireless	Served (Over 100/20 available)	Wireless	
534744	2860 ROLLING MEADOW LANE	MUSCATINE	IA	52761	1	12-Provider facilitates speeds faster than that reported on the map	Provider only: The Map does not correctly reflect service that I facilitate to this location	100	20	Fixed Wireless	Served (Over 100/20 available)	Wireless	
534759	206 OAK STREET	FORT ATKINSON	IA	52144	1	12-Provider facilitates speeds faster than that reported on the map	Provider only: The Map does not correctly reflect service that I facilitate to this location	100	20	Fixed Wireless	Served (Over 100/20 available)	Wireless	
534807	1793 OLD STAGE ROAD	DECORAH	IA	52101	1	12-Provider facilitates speeds faster than that reported on the map	Provider only: The Map does not correctly reflect service that I facilitate to this location	100	20	Fixed Wireless	Served (Over 100/20 available)	Wireless	
534935	1330 FOX RIDGE ROAD	DIKE	IA	50624	1	12-Provider facilitates speeds faster than that reported on the map	Provider only: The Map does not correctly reflect service that I facilitate to this location	100	20	Fixed Wireless	Served (Over 100/20 available)	Wireless	
534953	201 WATER STREET EAST	DECORAH	IA	52101	1	12-Provider facilitates speeds faster than that reported on the map	Provider only: The Map does not correctly reflect service that I facilitate to this location	100	20	Fixed Wireless	Served (Over 100/20 available)	Wireless	
535024	1687 WAPELLO DRIVE	MT PLEASANT	IA	52641	1	12-Provider facilitates speeds faster than that reported on the map	Provider only: The Map does not correctly reflect service that I facilitate to this location	100	20	Fixed Wireless	Served (Over 100/20 available)	Wireless	
535066	2051 OLD HIGHWAY 163	OSKALOOSA	IA	52577	1	12-Provider facilitates speeds faster than that reported on the map	Provider only: The Map does not correctly reflect service that I facilitate to this location	100	20	Fixed Wireless	Served (Over 100/20 available)	Wireless	
535086	302 MAIN STREET	ANITA	IA	50020	1	12-Provider facilitates speeds faster than that reported on the map	Provider only: The Map does not correctly reflect service that I facilitate to this location	100	20	Fixed Wireless	Served (Over 100/20 available)	Wireless	
535195	15017 210TH AVENUE	SPIRIT LAKE	IA	51360	1	12-Provider facilitates speeds faster than that reported on the map	Provider only: The Map does not correctly reflect service that I facilitate to this location	100	20	Fixed Wireless	Served (Over 100/20 available)	Wireless	
535225	902 MILL STREET SOUTH	DECORAH	IA	52101	1	12-Provider facilitates speeds faster than that reported on the map	Provider only: The Map does not correctly reflect service that I facilitate to this location	100	20	Fixed Wireless	Served (Over 100/20 available)	Wireless	
535246	1814 F AVENUE	MUSCATINE	IA	52761	1	12-Provider facilitates speeds faster than that reported on the map	Provider only: The Map does not correctly reflect service that I facilitate to this location	100	20	Fixed Wireless	Served (Over 100/20 available)	Wireless	
535283	704 3RD AVENUE NORTHEAST	OELWEIN	IA	50662	1	12-Provider facilitates speeds faster than that reported on the map	Provider only: The Map does not correctly reflect service that I facilitate to this location	100	20	Fixed Wireless	Served (Over 100/20 available)	Wireless	
535301	403 CIRCLE DRIVE	MAQUOKETA	IA	52060	1	12-Provider facilitates speeds faster than that reported on the map	Provider only: The Map does not correctly reflect service that I facilitate to this location	100	20	Fixed Wireless	Served (Over 100/20 available)	Wireless	
535328	34885 I AVENUE	EARLHAM	IA	50072	1	12-Provider facilitates speeds faster than that reported on the map	Provider only: The Map does not correctly reflect service that I facilitate to this location	100	20	Fixed Wireless	Served (Over 100/20 available)	Wireless	
535372	500 5TH AVENUE	DECORAH	IA	52101	1	12-Provider facilitates speeds faster than that reported on the map	Provider only: The Map does not correctly reflect service that I facilitate to this location	100	20	Fixed Wireless	Served (Over 100/20 available)	Wireless	
535409	205 COLFAX STREET	HOLLAND	IA	50642	1	12-Provider facilitates speeds faster than that reported on the map	Provider only: The Map does not correctly reflect service that I facilitate to this location	100	20	Fixed Wireless	Served (Over 100/20 available)	Wireless	
535419	506 5TH AVENUE SOUTHWEST	INDEPENDENCE	IA	50644	1	12-Provider facilitates speeds faster than that reported on the map	Provider only: The Map does not correctly reflect service that I facilitate to this location	100	20	Fixed Wireless	Served (Over 100/20 available)	Wireless	
535455	433 VINE AVENUE	ACKLEY	IA	50601	1	12-Provider facilitates speeds faster than that reported on the map	Provider only: The Map does not correctly reflect service that I facilitate to this location	100	20	Fixed Wireless	Served (Over 100/20 available)	Wireless	
535498	410 7TH STREET NORTH	OSKALOOSA	IA	52577	1	12-Provider facilitates speeds faster than that reported on the map	Provider only: The Map does not correctly reflect service that I facilitate to this location	100	20	Fixed Wireless	Served (Over 100/20 available)	Wireless	
535541	109 NORTH STATE STREET	TERRIL	IA	51364	1	12-Provider facilitates speeds faster than that reported on the map	Provider only: The Map does not correctly reflect service that I facilitate to this location	100	20	Fixed Wireless	Served (Over 100/20 available)	Wireless	
535573	113 4TH AVENUE NORTHEAST	OELWEIN	IA	50662	1	12-Provider facilitates speeds faster than that reported on the map	Provider only: The Map does not correctly reflect service that I facilitate to this location	100	20	Fixed Wireless	Served (Over 100/20 available)	Wireless	
535586	606 NORTH TAYLOR STREET	MT AYR	IA	50854

535654	816 2ND STREET NORTHEAST	INDEPENDENCE	IA	50644	1	12-Provider facilitates speeds faster than that reported on the map	Provider only: The Map does not correctly reflect service that I facilitate to this location	100	20	Fixed Wireless	Served (Over 100/20 available)	Wireless
535710	723 FOX RUN DRIVE	OSKALOOSA	IA	52577	1	12-Provider facilitates speeds faster than that reported on the map	Provider only: The Map does not correctly reflect service that I facilitate to this location	100	20	Fixed Wireless	Served (Over 100/20 available)	Wireless
535765	328 7TH AVENUE SOUTHEAST	OELWEIN	IA	50662	1	12-Provider facilitates speeds faster than that reported on the map	Provider only: The Map does not correctly reflect service that I facilitate to this location	100	20	Fixed Wireless	Served (Over 100/20 available)	Wireless
535774	2576 CANTERBURY ROAD	MUSCATINE	IA	52761	1	12-Provider facilitates speeds faster than that reported on the map	Provider only: The Map does not correctly reflect service that I facilitate to this location	100	20	Fixed Wireless	Served (Over 100/20 available)	Wireless
535799	15245 WILSON BOULEVARD	SPIRIT LAKE	IA	51360	1	12-Provider facilitates speeds faster than that reported on the map	Provider only: The Map does not correctly reflect service that I facilitate to this location	100	20	Fixed Wireless	Served (Over 100/20 available)	Wireless
535808	712 ITHACA AVENUE	SPIRIT LAKE	IA	51360	1	12-Provider facilitates speeds faster than that reported on the map	Provider only: The Map does not correctly reflect service that I facilitate to this location	100	20	Fixed Wireless	Served (Over 100/20 available)	Wireless
535810	4607 CLOVER STREET	MUSCATINE	IA	52761	1	12-Provider facilitates speeds faster than that reported on the map	Provider only: The Map does not correctly reflect service that I facilitate to this location	100	20	Fixed Wireless	Served (Over 100/20 available)	Wireless
535817	23 SOUTH HIGHWAY 71	ARNOLDS PARK	IA	51331	1	12-Provider facilitates speeds faster than that reported on the map	Provider only: The Map does not correctly reflect service that I facilitate to this location	100	20	Fixed Wireless	Served (Over 100/20 available)	Wireless
535830	6 VIRGINIA DRIVE	MUSCATINE	IA	52761	1	12-Provider facilitates speeds faster than that reported on the map	Provider only: The Map does not correctly reflect service that I facilitate to this location	100	20	Fixed Wireless	Served (Over 100/20 available)	Wireless
535831	207 G STREET NORTH	OSKALOOSA	IA	52577	1	12-Provider facilitates speeds faster than that reported on the map	Provider only: The Map does not correctly reflect service that I facilitate to this location	100	20	Fixed Wireless	Served (Over 100/20 available)	Wireless
535910	310 NORTH GOLFVIEW PLACE	WINFIELD	IA	52659	1	12-Provider facilitates speeds faster than that reported on the map	Provider only: The Map does not correctly reflect service that I facilitate to this location	100	20	Fixed Wireless	Served (Over 100/20 available)	Wireless
535927	307 8TH STREET NORTH	OSKALOOSA	IA	52577	1	12-Provider facilitates speeds faster than that reported on the map	Provider only: The Map does not correctly reflect service that I facilitate to this location	100	20	Fixed Wireless	Served (Over 100/20 available)	Wireless
535953	262 WEST NORTH STREET	DIKE	IA	50624	1	12-Provider facilitates speeds faster than that reported on the map	Provider only: The Map does not correctly reflect service that I facilitate to this location	100	20	Fixed Wireless	Served (Over 100/20 available)	Wireless
535999	1589 STATE HIGHWAY 150	CALMAR	IA	52132	1	12-Provider facilitates speeds faster than that reported on the map	Provider only: The Map does not correctly reflect service that I facilitate to this location	100	20	Fixed Wireless	Served (Over 100/20 available)	Wireless
536013	403 THOMAS AVENUE	MAQUOKETA	IA	52060	1	12-Provider facilitates speeds faster than that reported on the map	Provider only: The Map does not correctly reflect service that I facilitate to this location	100	20	Fixed Wireless	Served (Over 100/20 available)	Wireless
536046	29832 BIRCH AVENUE	ACKLEY	IA	50601	1	12-Provider facilitates speeds faster than that reported on the map	Provider only: The Map does not correctly reflect service that I facilitate to this location	100	20	Fixed Wireless	Served (Over 100/20 available)	Wireless
536163	601 A AVENUE EAST	OSKALOOSA	IA	52577	1	12-Provider facilitates speeds faster than that reported on the map	Provider only: The Map does not correctly reflect service that I facilitate to this location	100	20	Fixed Wireless	Served (Over 100/20 available)	Wireless
536183	202 GLENDALE ROAD WEST	OSKALOOSA	IA	52577	1	12-Provider facilitates speeds faster than that reported on the map	Provider only: The Map does not correctly reflect service that I facilitate to this location	100	20	Fixed Wireless	Served (Over 100/20 available)	Wireless
536259	415 EAST ANGUS COURT	MAQUOKETA	IA	52060	1	12-Provider facilitates speeds faster than that reported on the map	Provider only: The Map does not correctly reflect service that I facilitate to this location	100	20	Fixed Wireless	Served (Over 100/20 available)	Wireless
536315	912 NORTH FROST AVENUE	AVOCA	IA	51521	1	12-Provider facilitates speeds faster than that reported on the map	Provider only: The Map does not correctly reflect service that I facilitate to this location	100	20	Fixed Wireless	Served (Over 100/20 available)	Wireless
536323	35400 HWY 3	LE MARS	IA	51031	1	12-Provider facilitates speeds faster than that reported on the map	Provider only: The Map does not correctly reflect service that I facilitate to this location	100	20	Fixed Wireless	Served (Over 100/20 available)	Wireless
536327	2459 PRAIRIE ROSE RIDGE	MUSCATINE	IA	52761	1	12-Provider facilitates speeds faster than that reported on the map	Provider only: The Map does not correctly reflect service that I facilitate to this location	100	20	Fixed Wireless	Served (Over 100/20 available)	Wireless
536337	1288 MARSH AVENUE	WINFIELD	IA	52659	1	12-Provider facilitates speeds faster than that reported on the map	Provider only: The Map does not correctly reflect service that I facilitate to this location	100	20	Fixed Wireless	Served (Over 100/20 available)	Wireless
536350	317 I AVENUE	GRUNDY CENTER	IA	50638	1	12-Provider facilitates speeds faster than that reported on the map	Provider only: The Map does not correctly reflect service that I facilitate to this location	100	20	Fixed Wireless	Served (Over 100/20 available)	Wireless
536363	407 11TH AVENUE WEST	OSKALOOSA	IA	52577	1	12-Provider facilitates speeds faster than that reported on the map	Provider only: The Map does not correctly reflect service that I facilitate to this location	100	20	Fixed Wireless	Served (Over 100/20 available)	Wireless
536384	982 29TH STREET	SPIRIT LAKE	IA	51360	1	12-Provider facilitates speeds faster than that reported on the map	Provider only: The Map does not correctly reflect service that I facilitate to this location	100	20	Fixed Wireless	Served (Over 100/20 available)	Wireless
536388	13664 N CASCADE RD	DUBUQUE	IA	52003	1	12-Provider facilitates speeds faster than that reported on the map	Provider only: The Map does not correctly reflect service that I facilitate to this location	100	20	Fixed Wireless	Served (Over 100/20 available)	Wireless
536390	2530 BENSON-SHADY GROVE AVENUE	JESUP	IA	50648	1	12-Provider facilitates speeds faster than that reported on the map	Provider only: The Map does not correctly reflect service that I facilitate to this location	100	20	Fixed Wireless	Served (Over 100/20 available)	Wireless
536413	531 7TH STREET SOUTHWEST	OELWEIN	IA	50662	1	12-Provider facilitates speeds faster than that reported on the map	Provider only: The Map does not correctly reflect service that I facilitate to this location	100	20	Fixed Wireless	Served (Over 100/20 available)	Wireless
536419	1007 L AVENUE	GRUNDY CENTER	IA	50638	1	12-Provider facilitates speeds faster than that reported on the map	Provider only: The Map does not correctly reflect service that I facilitate to this location	100	20	Fixed Wireless	Served (Over 100/20 available)	Wireless
536428	723 WEST CHARLES STREET	OELWEIN	IA	50662	1	12-Provider facilitates speeds faster than that reported on the map	Provider only: The Map does not correctly reflect service that I facilitate to this location	100	20	Fixed Wireless	Served (Over 100/20 available)	Wireless
536440	855 PROSPECT STREET	LAMONT	IA	50650	1	12-Provider facilitates speeds faster than that reported on the map	Provider only: The Map does not correctly reflect service that I facilitate to this location	100	20	Fixed Wireless	Served (Over 100/20 available)	Wireless
536503	1202 PARK DRIVE	MUSCATINE	IA	52761	1	12-Provider facilitates speeds faster than that reported on the map	Provider only: The Map does not correctly reflect service that I facilitate to this location	100	20	Fixed Wireless	Served (Over 100/20 available)	Wireless
536534	1912 LAKESHORE DRIVE	OKOBOJI	IA	51355	1	12-Provider facilitates speeds faster than that reported on the map	Provider only: The Map does not correctly reflect service that I facilitate to this location	100	20	Fixed Wireless	Served (Over 100/20 available)	Wireless
536594	2120 263RD STREET	OSKALOOSA	IA	52577	1	12-Provider facilitates speeds faster than that reported on the map	Provider only: The Map does not correctly reflect service that I facilitate to this location	100	20	Fixed Wireless	Served (Over 100/20 available)	Wireless
536618	724 BARRY AVENUE	MUSCATINE	IA	52761	1	12-Provider facilitates speeds faster than that reported on the map	Provider only: The Map does not correctly reflect service that I facilitate to this location	100	20	Fixed Wireless	Served (Over 100/20 available)	Wireless
536626	1003 EAST 7TH STREET	MUSCATINE	IA	52761	1	12-Provider facilitates speeds faster than that reported on the map	Provider only: The Map does not correctly reflect service that I facilitate to this location	100	20	Fixed Wireless	Served (Over 100/20 available)	Wireless
536652	1651 EXCHANGE STREET	OKOBOJI	IA	51355	1	12-Provider facilitates speeds faster than that reported on the map	Provider only: The Map does not correctly reflect service that I facilitate to this location	100	20	Fixed Wireless	Served (Over 100/20 available)	Wireless
536665	311 3RD AVENUE WEST	OSKALOOSA	IA	52577	1	12-Provider facilitates speeds faster than that reported on the map	Provider only: The Map does not correctly reflect service that I facilitate to this location	100	20	Fixed Wireless	Served (Over 100/20 available)	Wireless
536722	417 WEST CHARLES STREET	OELWEIN	IA	50662	1	12-Provider facilitates speeds faster than that reported on the map	Provider only: The Map does not correctly reflect service that I facilitate to this location	100	20	Fixed Wireless	Served (Over 100/20 available)	Wireless
536724	409 3RD STREET SOUTHEAST	INDEPENDENCE	IA	50644	1	12-Provider facilitates speeds faster than that reported on the map	Provider only: The Map does not correctly reflect service that I facilitate to this location	100	20	Fixed Wireless	Served (Over 100/20 available)	Wireless
536756	900 NORTH FREDERICK AVENUE	OELWEIN	IA	50662	1	12-Provider facilitates speeds faster than that reported on the map	Provider only: The Map does not correctly reflect service that I facilitate to this location	100	20	Fixed Wireless	Served (Over 100/20 available)	Wireless
536807	58483 50TH STREET	SABULA	IA	52070	1	12-Provider facilitates speeds faster than that reported on the map	Provider only: The Map does not correctly reflect service that I facilitate to this location	100	20	Fixed Wireless	Served (Over 100/20 available)	Wireless
536821	400 5TH STREET SOUTHEAST	OELWEIN	IA	50662	1	12-Provider facilitates speeds faster than that reported on the map	Provider only: The Map does not correctly reflect service that I facilitate to this location	100	20	Fixed Wireless	Served (Over 100/20 available)	Wireless
536822	206 FAIRVIEW DRIVE	OSKALOOSA	IA	52577	1	12-Provider facilitates speeds faster than that reported on the map	Provider only: The Map does not correctly reflect service that I facilitate to this location	100	20	Fixed Wireless	Served (Over 100/20 available)	Wireless
536838	403 8TH STREET	GRUNDY CENTER	IA	50638	1	12-Provider facilitates speeds faster than that reported on the map	Provider only: The Map does not correctly reflect service that I facilitate to this location	100	20	Fixed Wireless	Served (Over 100/20 available)	Wireless
536845	1152 SOUTHDALE DRIVE	LE MARS	IA	51031	1	12-Provider facilitates speeds faster than that reported on the map	Provider only: The Map does not correctly reflect service that I facilitate to this location	100	20	Fixed Wireless	Served (Over 100/20 available)	Wireless
536914	1051 BAXTER AVENUE	FAIRBANK	IA	50629	1	12-Provider facilitates speeds faster than that reported on the map	Provider only: The Map does not correctly reflect service that I facilitate to this location	100	20	Fixed Wireless	Served (Over 100/20 available)	Wireless
536922	501 SOUTH MAPLE STREET	WINFIELD	IA	52659	1	12-Provider facilitates speeds faster than that reported on the map	Provider only: The Map does not correctly reflect service that I facilitate to this location	100	20	Fixed Wireless	Served (Over 100/20 available)	Wireless
536934	306 4TH STREET SOUTH	FAIRBANK	IA	50629	1	12-Provider facilitates speeds faster than that reported on the map	Provider only: The Map does not correctly reflect service that I facilitate to this location	100	20	Fixed Wireless	Served (Over 100/20 available)	Wireless
536964	2294 LINCOLN AVENUE	OSKALOOSA	IA	52577	1	12-Provider facilitates speeds faster than that reported on the map	Provider only: The Map does not correctly reflect service that I facilitate to this location	100	20	Fixed Wireless	Served (Over 100/20 available)	Wireless
536969	306 MELDEN STREET SOUTH	CALMAR	IA	52132	1	12-Provider facilitates speeds faster than that reported on the map	Provider only: The Map does not correctly reflect service that I facilitate to this location	100	20	Fixed Wireless	Served (Over 100/20 available)	Wireless
536971	725 JACKSON STREET	LAMONT	IA	50650	1	12-Provider facilitates speeds faster than that reported on the map	Provider only: The Map does not correctly reflect service that I facilitate to this location	100	20	Fixed Wireless	Served (Over 100/20 available)	Wireless
537124	2416 NEWPORT AVENUE	OSKALOOSA	IA	52577	1	12-Provider facilitates speeds faster than that reported on the map	Provider only: The Map does not correctly reflect service that I facilitate to this location	100	20	Fixed Wireless	Served (Over 100/20 available)	Wireless
537131	703 J AVENUE	GRUNDY CENTER	IA	50638	1	12-Provider facilitates speeds faster than that reported on the map	Provider only: The Map does not correctly reflect service that I facilitate to this location	100	20	Fixed Wireless	Served (Over 100/20 available)	Wireless
537203	304 K AVENUE EAST	OSKALOOSA	IA	52577	1	12-Provider facilitates speeds faster than that reported on the map	Provider only: The Map does not correctly reflect service that I facilitate to this location	100	20	Fixed Wireless	Served (Over 100/20 available)	Wireless
537218	133 5TH AVENUE NORTHEAST	OELWEIN	IA	50662	1	12-Provider facilitates speeds faster than that reported on the map	Provider only: The Map does not correctly reflect service that I facilitate to this location	100	20	Fixed Wireless	Served (Over 100/20 available)	Wireless
537227	1102 1ST STREET	REDFIELD	IA	50233	1	12-Provider facilitates speeds faster than that reported on the map	Provider only: The Map does not correctly reflect service that I facilitate to this location	100	20	Fixed Wireless	Served (Over 100/20 available)	Wireless
537291	602 MAIN STREET WEST	CALMAR	IA	52132	1	12-Provider facilitates speeds faster than that reported on the map	Provider only: The Map does not correctly reflect service that I facilitate to this location	100	20	Fixed Wireless	Served (Over 100/20 available)	Wireless
537323	2116 28TH STREET	SPIRIT LAKE	IA	51360	1	12-Provider facilitates speeds faster than that reported on the map	Provider only: The Map does not correctly reflect service that I facilitate to this location	100	20	Fixed Wireless	Served (Over 100/20 available)	Wireless
537359	303 NORTH PARK STREET	OLDS	IA	52647	1	12-Provider facilitates speeds faster than that reported on the map	Provider only: The Map does not correctly reflect service that I facilitate to this location	100	20	Fixed Wireless	Served (Over 100/20 available)	Wireless
537402	812 H STREET SOUTH	OSKALOOSA	IA	52577	1	12-Provider facilitates speeds faster than that reported on the map	Provider only: The Map does not correctly reflect service that I facilitate to this location	100	20	Fixed Wireless	Served (Over 100/20 available)	Wireless
537477	112 MADISON STREET NORTH	HAZLETON	IA	50641	1	12-Provider facilitates speeds faster than that reported on the map	Provider only: The Map does not correctly reflect service that I facilitate to this location	100	20	Fixed Wireless	Served (Over 100/20 available)	Wireless
537614	608 SOUTH ADAMS STREET	WELLSBURG	IA	50680	1	12-Provider facilitates speeds faster than that reported on the map	Provider only: The Map does not correctly reflect service that I facilitate to this location	100	20	Fixed Wireless	Served (Over 100/20 available)	Wireless
537616	1711 3RD STREET NORTHEAST	INDEPENDENCE	IA	50644	1	12-Provider facilitates speeds faster than that reported on the map	Provider only: The Map does not correctly reflect service that I facilitate to this location	100	20	Fixed Wireless	Served (Over 100/20 available)	Wireless
537629	1003 REBECCA COURT	INDEPENDENCE	IA	50644	1	12-Provider facilitates speeds faster than that reported on the map	Provider only: The Map does not correctly reflect service that I facilitate to this location	100	20	Fixed Wireless	Served (Over 100/20 available)	Wireless
537640	204 WESTERN AVENUE	MAQUOKETA	IA	52060	1	12-Provider facilitates speeds faster than that reported on the map	Provider only: The Map does not correctly reflect service that I facilitate to this location	100	20	Fixed Wireless	Served (Over 100/20 available)	Wireless
537657	308 OTLEY STREET	LEIGHTON	IA	50143	1	12-Provider facilitates speeds faster than that reported on the map	Provider only: The Map does not correctly reflect service that I facilitate to this location	100	20	Fixed Wireless	Served (Over 100/20 available)	Wireless
537660	520 WIER STREET	MUSCATINE	IA	52761	1	12-Provider facilitates speeds faster than that reported on the map	Provider only: The Map does not correctly reflect service that I facilitate to this location	100	20	Fixed Wireless	Served (Over 100/20 available)	Wireless
537707	108 SOUTH COTTONWOOD STREET	NORTH ENGLISH	IA	52316	1	12-Provider facilitates speeds faster than that reported on the map	Provider only: The Map does not correctly reflect service that I facilitate to this location	100	20	Fixed Wireless	Served (Over 100/20 available)	Wireless
537716	1683 HIGHWAY 92	OSKALOOSA	IA	52577	1	12-Provider facilitates speeds faster than that reported on the map	Provider only: The Map does not correctly reflect service that I facilitate to this location	100	20	Fixed Wireless	Served (Over 100/20 available)	Wireless
537736	309 LOCUST STREET	ANITA	IA	50020	1	12-Provider facilitates speeds faster than that reported on the map	Provider only: The Map does not correctly reflect service that I facilitate to this location	100	20	Fixed Wireless	Served (Over 100/20 available)	Wireless
537748	20708 LIRCLE DRIVE	SPIRIT LAKE	IA	51360	1	12-Provider facilitates speeds faster than that reported on the map	Provider only: The Map does not correctly reflect service that I facilitate to this location	100	20	Fixed Wireless	Served (Over 100/20 available)	Wireless
537780	1005 F AVENUE	GRUNDY CENTER	IA	50638	1	12-Provider facilitates speeds faster than that reported on the map	Provider only: The Map does not correctly reflect service that I facilitate to this location	100	20	Fixed Wireless	Served (Over 100/20 available)	Wireless
537798	801 HIGH AVENUE WEST	OSKALOOSA	IA	52577	1	12-Provider facilitates speeds faster than that reported on the map	Provider only: The Map does not correctly reflect service that I facilitate to this location	100	20	Fixed Wireless	Served (Over 100/20 available)	Wireless
537801	32 COVENTRY LANE	MUSCATINE	IA	52761	1	12-Provider facilitates speeds faster than that reported on the map	Provider only: The Map does not correctly reflect service that I facilitate to this location	100	20	Fixed Wireless	Served (Over 100/20 available)	Wireless
537843	402 5TH STREET NORTH	OSKALOOSA	IA	52577	1	12-Provider facilitates speeds faster than that reported on the map	Provider only: The Map does not correctly reflect service that I facilitate to this location	100	20	Fixed Wireless	Served (Over 100/20 available)	Wireless
537854	124 5TH AVENUE NORTHEAST	OELWEIN	IA	50662	1	12-Provider facilitates speeds faster than that reported on the map	Provider only: The Map does not correctly reflect service that I facilitate to this location	100	20	Fixed Wireless	Served (Over 100/20 available)	Wireless
537896	1518 GRAND AVENUE	MUSCATINE	IA	52761	1	12-Provider facilitates speeds faster than that reported on the map	Provider only: The Map does not correctly reflect service that I facilitate to this location	100	20	Fixed Wireless	Served (Over 100/20 available)	Wireless
537903	308 NORTH MAIN STREET	NORTH ENGLISH	IA	52316	1	12-Provider facilitates speeds faster than that reported on the map	Provider only: The Map does not correctly reflect service that I facilitate to this location	100	20	Fixed Wireless	Served (Over 100/20 available)	Wireless
537980	2412 MANHATTAN BOULEVARD	SPIRIT LAKE	IA	51360	1	12-Provider facilitates speeds faster than that reported on the map	Provider only: The Map does not correctly reflect service that I facilitate to this location	100	20	Fixed Wireless	Served (Over 100/20 available)	Wireless
537983	54 NORTH HIGHWAY 71	ARNOLDS PARK	IA	51331	1	12-Provider facilitates speeds faster than that reported on the map	Provider only: The Map does not correctly reflect service that I facilitate to this location	100	20	Fixed Wireless	Served (Over 100/20 available)	Wireless
537985	2732 BIRDIE DRIVE	MUSCATINE	IA	52761	1	12-Provider facilitates speeds faster than that reported on the map	Provider only: The Map does not correctly reflect service that I facilitate to this location	100	20	Fixed Wireless	Served (Over 100/20 available)	Wireless
537991	8480 225TH AVENUE	MAQUOKETA	IA	52060	1	12-Provider facilitates speeds faster than that reported on the map	Provider only: The Map does not correctly reflect service that I facilitate to this location	100	20	Fixed Wireless	Served (Over 100/20 available)	Wireless
538073	1006 LOMBARD STREET	MUSCATINE	IA	52761	1	12-Provider facilitates speeds faster than that reported on the map	Provider only: The Map does not correctly reflect service that I facilitate to this location	100	20	Fixed Wireless	Served (Over 100/20 available)	Wireless
538108	507 3RD STREET	REDFIELD	IA	50233	1	12-Provider facilitates speeds faster than that reported on the map	Provider only: The Map does not correctly reflect service that I facilitate to this location	100	20	Fixed Wireless	Served (Over 100/20 available)	Wireless
538119	708 NORTH LOCUST STREET	AVOCA	IA	51521	1	12-Provider facilitates speeds faster than that reported on the map	Provider only: The Map does not correctly reflect service that I facilitate to this location	100	20	Fixed Wireless	Served (Over 100/20 available)	Wireless
538141	208 EAST PINE STREET	WINFIELD	IA	52659	1	12-Provider facilitates speeds faster than that reported on the map	Provider only: The Map does not correctly reflect service that I facilitate to this location	100	20	Fixed Wireless	Served (Over 100/20 available)	Wireless
538170	2331 LAKESIDE AVENUE	MILFORD	IA	51351	1	12-Provider facilitates speeds faster than that reported on the map	Provider only: The Map does not correctly reflect service that I facilitate to this location	100	20	Fixed Wireless	Served (Over 100/20 available)	Wireless
538180	29249 EL PASO AVENUE	REDFIELD	IA	50233	1	12-Provider facilitates speeds faster than that reported on the map	Provider only: The Map does not correctly reflect service that I facilitate to this location	100	20	Fixed Wireless	Served (Over 100/20 available)	Wireless
538200	23212 32ND STREET	MAQUOKETA	IA	52060	1	12-Provider facilitates speeds faster than that reported on the map	Provider only: The Map does not correctly reflect service that I facilitate to this location	100	20	Fixed Wireless	Served (Over 100/20 available)	Wireless
538228	516 FAIRVIEW DRIVE	OSKALOOSA	IA	52577	1	12-Provider facilitates speeds faster than that reported on the map	Provider only: The Map does not correctly reflect service that I facilitate to this location	100	20	Fixed Wireless	Served (Over 100/20 available)	Wireless
538237	3605 HIGHWAY 71 SOUTH	SPIRIT LAKE	IA	51360	1	12-Provider facilitates speeds faster than that reported on the map	Provider only: The Map does not correctly reflect service that I facilitate to this location	100	20	Fixed Wireless	Served (Over 100/20 available)	Wireless
538244	129 TERRACE DRIVE	INDEPENDENCE	IA	50644	1	12-Provider facilitates speeds faster than that reported on the map	Provider only: The Map does not correctly reflect service that I facilitate to this location	100	20	Fixed Wireless	Served (Over 100/20 available)	Wireless
538245	3711 FAIRFIELD STREET	OKOBOJI	IA	51355	1	12-Provider facilitates speeds faster than that reported on the map	Provider only: The Map does not correctly reflect service that I facilitate to this location	100	20	Fixed Wireless	Served (Over 100/20 available)	Wireless
538277	1110 2ND AVENUE EAST	OSKALOOSA	IA	52577	1	12-Provider facilitates speeds faster than that reported on the map	Provider only: The Map does not correctly reflect service that I facilitate to this location	100	20	Fixed Wireless	Served (Over 100/20 available)	Wireless
538283	691 MAIN STREET	ARLINGTON	IA	50606	1	12-Provider facilitates speeds faster than that reported on the map	Provider only: The Map does not correctly reflect service that I facilitate to this location	100	20	Fixed Wireless	Served (Over 100/20 available)	Wireless
538412	245 HAWLEY STREET	JESUP	IA	50648	1	12-Provider facilitates speeds faster than that reported on the map	Provider only: The Map does not correctly reflect service that I facilitate to this location	100	20	Fixed Wireless	Served (Over 100/20 available)	Wireless
538475	304 6TH AVENUE SOUTHEAST	OELWEIN	IA	50662	1	12-Provider facilitates speeds faster than that reported on the map	Provider only: The Map does not correctly reflect service that I facilitate to this location	100	20	Fixed Wireless	Served (Over 100/20 available)	Wireless
538504	1017 EAST 10TH STREET	MUSCATINE	IA	52761	1	12-Provider facilitates speeds faster than that reported on the map	Provider only: The Map does not correctly reflect service that I facilitate to this location	100	20	Fixed Wireless	Served (Over 100/20 available)	Wireless
538538	13799 240TH AVENUE	SPIRIT LAKE	IA	51360	1	12-Provider facilitates speeds faster than that reported on the map	Provider only: The Map does not correctly reflect service that I facilitate to this location	100	20	Fixed Wireless	Served (Over 100/20 available)	Wireless
538571	1833 MANHATTAN BOULEVARD	SPIRIT LAKE	IA	51360	1	12-Provider facilitates speeds faster than that reported on the map	Provider only: The Map does not correctly reflect service that I facilitate to this location	100	20	Fixed Wireless	Served (Over 100/20 available)	Wireless
538596	415 M STREET SOUTH	OSKALOOSA	IA	52577	1	12-Provider facilitates speeds faster than that reported on the map	Provider only: The Map does not correctly reflect service that I facilitate to this location	100	20	Fixed Wireless	Served (Over 100/20 available)	Wireless
538647	425 8TH AVENUE SOUTHEAST	OELWEIN	IA	50662	1	12-Provider facilitates speeds faster than that reported on the map	Provider only: The Map does not correctly reflect service that I facilitate to this location	100	20	Fixed Wireless	Served (Over 100/20 available)	Wireless
538676	7600 COMMERCE PARK	DUBUQUE	IA	52002	1	12-Provider facilitates speeds faster than that reported on the map	Provider only: The Map does not correctly reflect service that I facilitate to this location	100	20	Fixed Wireless	Served (Over 100/20 available)	Wireless
538709	6760 40TH STREET	AURORA	IA	50607	1	12-Provider facilitates speeds faster than that reported on the map	Provider only: The Map does not correctly reflect service that I facilitate to this location	100	20	Fixed Wireless	Served (Over 100/20 available)	Wireless
538772	609 B AVENUE EAST	OSKALOOSA	IA	52577	1	12-Provider facilitates speeds faster than that reported on the map	Provider only: The Map does not correctly reflect service that I facilitate to this location	100	20	Fixed Wireless	Served (Over 100/20 available)	Wireless
538846	1710 EAST MAPLE STREET	MAQUOKETA	IA	52060	1	12-Provider facilitates speeds faster than that reported on the map	Provider only: The Map does not correctly reflect service that I facilitate to this location	100	20	Fixed Wireless	Served (Over 100/20 available)	Wireless
538889	1318 F STREET SOUTH	OSKALOOSA	IA	52577	1	12-Provider facilitates speeds faster than that reported on the map	Provider only: The Map does not correctly reflect service that I facilitate to this location	100	20	Fixed Wireless	Served (Over 100/20 available)	Wireless
538939	1318 PINE CIRCLE	SPIRIT LAKE	IA	51360	1	12-Provider facilitates speeds faster than that reported on the map	Provider only: The Map does not correctly reflect service that I facilitate to this location	100	20	Fixed Wireless	Served (Over 100/20 available)	Wireless
538948	16 FAIRWAYS DRIVE	OSKALOOSA	IA	52577	1	12-Provider facilitates speeds faster than that reported on the map	Provider only: The Map does not correctly reflect service that I facilitate to this location	100	20	Fixed Wireless	Served (Over 100/20 available)	Wireless
538981	113 8TH AVENUE WEST	OSKALOOSA	IA	52577	1	12-Provider facilitates speeds faster than that reported on the map	Provider only: The Map does not correctly reflect service that I facilitate to this location	100	20	Fixed Wireless	Served (Over 100/20 available)	Wireless
539070	501 WEST 4TH STREET	WELLSBURG	IA	50680	1	12-Provider facilitates speeds faster than that reported on the map	Provider only: The Map does not correctly reflect service that I facilitate to this location	100	20	Fixed Wireless	Served (Over 100/20 available)	Wireless
539094	1207 A AVENUE EAST	OSKALOOSA	IA	52577	1	12-Provider facilitates speeds faster than that reported on the map	Provider only: The Map does not correctly reflect service that I facilitate to this location	100	20	Fixed Wireless	Served (Over 100/20 available)	Wireless
539198	114 SOUTH FREDERICK AVENUE	OELWEIN	IA	50662	1	12-Provider facilitates speeds faster than that reported on the map	Provider only: The Map does not correctly reflect service that I facilitate to this location	100	20	Fixed Wireless	Served (Over 100/20 available)	Wireless
539213	1326 EAST 2ND STREET	MUSCATINE	IA	52761	1	12-Provider facilitates speeds faster than that reported on the map	Provider only: The Map does not correctly reflect service that I facilitate to this location	100	20	Fixed Wireless	Served (Over 100/20 available)	Wireless
539228	4603 CONCERT STREET	MUSCATINE	IA	52761	1	12-Provider facilitates speeds faster than that reported on the map	Provider only: The Map does not correctly reflect service that I facilitate to this location	100	20	Fixed Wireless	Served (Over 100/20 available)	Wireless
539267	210 10TH STREET SOUTHEAST	OELWEIN	IA	50662	1	12-Provider facilitates speeds faster than that reported on the map	Provider only: The Map does not correctly reflect service that I facilitate to this location	100	20	Fixed Wireless	Served (Over 100/20 available)	Wireless
539268	303 EAST 3RD AVENUE	KELLERTON	IA	50133	1	12-Provider facilitates speeds faster than that reported on the map	Provider only: The Map does not correctly reflect service that I facilitate to this location	100	20	Fixed Wireless	Served (Over 100/20 available)	Wireless
539285	509 WEST WATER STREET	FAYETTE	IA	52142	1	12-Provider facilitates speeds faster than that reported on the map	Provider only: The Map does not correctly reflect service that I facilitate to this location	100	20	Fixed Wireless	Served (Over 100/20 available)	Wireless
539314	1110 MAYWOOD AVENUE	MILFORD	IA	51351	1	12-Provider facilitates speeds faster than that reported on the map	Provider only: The Map does not correctly reflect service that I facilitate to this location	100	20	Fixed Wireless	Served (Over 100/20 available)	Wireless
539327	514 NORTH WALNUT STREET	AVOCA	IA	51521	1	12-Provider facilitates speeds faster than that reported on the map	Provider only: The Map does not correctly reflect service that I facilitate to this location	100	20	Fixed Wireless	Served (Over 100/20 available)	Wireless
539415	123 MCKINSEY DRIVE	MAQUOKETA	IA	52060	1	12-Provider facilitates speeds faster than that reported on the map	Provider only: The Map does not correctly reflect service that I facilitate to this location	100	20	Fixed Wireless	Served (Over 100/20 available)	Wireless
539438	1692 225TH PLACE	SPIRIT LAKE	IA	51360	1	12-Provider facilitates speeds faster than that reported on the map	Provider only: The Map does not correctly reflect service that I facilitate to this location	100	20	Fixed Wireless	Served (Over 100/20 available)	Wireless
539446	1165 AINSWORTH STREET	JESUP	IA	50648	1	12-Provider facilitates speeds faster than that reported on the map	Provider only: The Map does not correctly reflect service that I facilitate to this location	100	20	Fixed Wireless	Served (Over 100/20 available)	Wireless

539513	1189 183RD STREET	JESUP	IA	50648	1	12-Provider facilitates speeds faster than that reported on the map	Provider only: The Map does not correctly reflect service that I facilitate to this location	100	20	Fixed Wireless	Served (Over 100/20 available)	Wireless	
539616	1297 GREEN ACRES DRIVE	ELLSTON	IA	50074	1	12-Provider facilitates speeds faster than that reported on the map	Provider only: The Map does not correctly reflect service that I facilitate to this location	100	20	Fixed Wireless	Served (Over 100/20 available)	Wireless	
539680	3301 CLERMONT DRIVE	MUSCATINE	IA	52761	1	12-Provider facilitates speeds faster than that reported on the map	Provider only: The Map does not correctly reflect service that I facilitate to this location	100	20	Fixed Wireless	Served (Over 100/20 available)	Wireless	
539728	1595 INNOVATION DR	DUBUQUE	IA	52002	1	12-Provider facilitates speeds faster than that reported on the map	Provider only: The Map does not correctly reflect service that I facilitate to this location	100	20	Fixed Wireless	Served (Over 100/20 available)	Wireless	
539729	615 5TH AVENUE WEST	OSKALOOSA	IA	52577	1	12-Provider facilitates speeds faster than that reported on the map	Provider only: The Map does not correctly reflect service that I facilitate to this location	100	20	Fixed Wireless	Served (Over 100/20 available)	Wireless	
539756	3613 KEOKUK AVENUE	SPIRIT LAKE	IA	51360	1	12-Provider facilitates speeds faster than that reported on the map	Provider only: The Map does not correctly reflect service that I facilitate to this location	100	20	Fixed Wireless	Served (Over 100/20 available)	Wireless	
539906	4902 CHAFFEE DRIVE	MUSCATINE	IA	52761	1	12-Provider facilitates speeds faster than that reported on the map	Provider only: The Map does not correctly reflect service that I facilitate to this location	100	20	Fixed Wireless	Served (Over 100/20 available)	Wireless	
539917	2746 EDGEVIEW ROAD	MUSCATINE	IA	52761	1	12-Provider facilitates speeds faster than that reported on the map	Provider only: The Map does not correctly reflect service that I facilitate to this location	100	20	Fixed Wireless	Served (Over 100/20 available)	Wireless	
540027	29 NORTHWEST CENTRAL AVENUE	LE MARS	IA	51031	1	12-Provider facilitates speeds faster than that reported on the map	Provider only: The Map does not correctly reflect service that I facilitate to this location	100	20	Fixed Wireless	Served (Over 100/20 available)	Wireless	
540030	2902 MANHATTAN BOULEVARD	SPIRIT LAKE	IA	51360	1	12-Provider facilitates speeds faster than that reported on the map	Provider only: The Map does not correctly reflect service that I facilitate to this location	100	20	Fixed Wireless	Served (Over 100/20 available)	Wireless	
540073	1045 AINSWORTH STREET	JESUP	IA	50648	1	12-Provider facilitates speeds faster than that reported on the map	Provider only: The Map does not correctly reflect service that I facilitate to this location	100	20	Fixed Wireless	Served (Over 100/20 available)	Wireless	
540117	437 HARRISON STREET	MILES	IA	52064	1	12-Provider facilitates speeds faster than that reported on the map	Provider only: The Map does not correctly reflect service that I facilitate to this location	100	20	Fixed Wireless	Served (Over 100/20 available)	Wireless	
540183	905 1ST AVENUE EAST	OSKALOOSA	IA	52577	1	12-Provider facilitates speeds faster than that reported on the map	Provider only: The Map does not correctly reflect service that I facilitate to this location	100	20	Fixed Wireless	Served (Over 100/20 available)	Wireless	
540212	701 SOUTH NIAGARA STREET	MAQUOKETA	IA	52060	1	12-Provider facilitates speeds faster than that reported on the map	Provider only: The Map does not correctly reflect service that I facilitate to this location	100	20	Fixed Wireless	Served (Over 100/20 available)	Wireless	
540268	1111 PENIEL STREET	OSKALOOSA	IA	52577	1	12-Provider facilitates speeds faster than that reported on the map	Provider only: The Map does not correctly reflect service that I facilitate to this location	100	20	Fixed Wireless	Served (Over 100/20 available)	Wireless	
540290	2398 PILGRIM PATH	OSKALOOSA	IA	52577	1	12-Provider facilitates speeds faster than that reported on the map	Provider only: The Map does not correctly reflect service that I facilitate to this location	100	20	Fixed Wireless	Served (Over 100/20 available)	Wireless	
540295	2609 BURR OAK ROAD	MILFORD	IA	51351	1	12-Provider facilitates speeds faster than that reported on the map	Provider only: The Map does not correctly reflect service that I facilitate to this location	100	20	Fixed Wireless	Served (Over 100/20 available)	Wireless	
540314	204 OLD HIGHWAY 150 NORTH	FAYETTE	IA	52142	1	12-Provider facilitates speeds faster than that reported on the map	Provider only: The Map does not correctly reflect service that I facilitate to this location	100	20	Fixed Wireless	Served (Over 100/20 available)	Wireless	
540351	312 SOUTH MATTESON STREET	MAQUOKETA	IA	52060	1	12-Provider facilitates speeds faster than that reported on the map	Provider only: The Map does not correctly reflect service that I facilitate to this location	100	20	Fixed Wireless	Served (Over 100/20 available)	Wireless	
540377	2302 DIXON STREET	OKOBOJI	IA	51355	1	12-Provider facilitates speeds faster than that reported on the map	Provider only: The Map does not correctly reflect service that I facilitate to this location	100	20	Fixed Wireless	Served (Over 100/20 available)	Wireless	
540391	2419 FRANKLIN AVENUE	MT PLEASANT	IA	52641	1	12-Provider facilitates speeds faster than that reported on the map	Provider only: The Map does not correctly reflect service that I facilitate to this location	100	20	Fixed Wireless	Served (Over 100/20 available)	Wireless	
540403	701 8TH STREET	GRUNDY CENTER	IA	50638	1	12-Provider facilitates speeds faster than that reported on the map	Provider only: The Map does not correctly reflect service that I facilitate to this location	100	20	Fixed Wireless	Served (Over 100/20 available)	Wireless	
540417	211 NORTHWEST CENTRAL AVENUE	LE MARS	IA	51031	1	12-Provider facilitates speeds faster than that reported on the map	Provider only: The Map does not correctly reflect service that I facilitate to this location	100	20	Fixed Wireless	Served (Over 100/20 available)	Wireless	
540436	405 WISCONSIN STREET	FAIRBANK	IA	50629	1	12-Provider facilitates speeds faster than that reported on the map	Provider only: The Map does not correctly reflect service that I facilitate to this location	100	20	Fixed Wireless	Served (Over 100/20 available)	Wireless	
540444	501 EVELYN DRIVE	LE MARS	IA	51031	1	12-Provider facilitates speeds faster than that reported on the map	Provider only: The Map does not correctly reflect service that I facilitate to this location	100	20	Fixed Wireless	Served (Over 100/20 available)	Wireless	
540464	2342 QUAIL RUN AVENUE	SPIRIT LAKE	IA	51360	1	12-Provider facilitates speeds faster than that reported on the map	Provider only: The Map does not correctly reflect service that I facilitate to this location	100	20	Fixed Wireless	Served (Over 100/20 available)	Wireless	
540575	15841 FURMAN ROAD	SPIRIT LAKE	IA	51360	1	12-Provider facilitates speeds faster than that reported on the map	Provider only: The Map does not correctly reflect service that I facilitate to this location	100	20	Fixed Wireless	Served (Over 100/20 available)	Wireless	
540606	114 9TH STREET	ROCKWELL CITY	IA	50579	1	12-Provider facilitates speeds faster than that reported on the map	Provider only: The Map does not correctly reflect service that I facilitate to this location	100	20	Fixed Wireless	Served (Over 100/20 available)	Wireless	
540674	15502 398TH AVENUE	BELLEVUE	IA	52031	1	12-Provider facilitates speeds faster than that reported on the map	Provider only: The Map does not correctly reflect service that I facilitate to this location	100	20	Fixed Wireless	Served (Over 100/20 available)	Wireless	
540687	617 5TH AVENUE NORTHEAST	INDEPENDENCE	IA	50644	1	12-Provider facilitates speeds faster than that reported on the map	Provider only: The Map does not correctly reflect service that I facilitate to this location	100	20	Fixed Wireless	Served (Over 100/20 available)	Wireless	
540697	2722 SPINNING WHEEL COURT	MUSCATINE	IA	52761	1	12-Provider facilitates speeds faster than that reported on the map	Provider only: The Map does not correctly reflect service that I facilitate to this location	100	20	Fixed Wireless	Served (Over 100/20 available)	Wireless	
540704	508 5TH STREET SOUTHWEST	OELWEIN	IA	50662	1	12-Provider facilitates speeds faster than that reported on the map	Provider only: The Map does not correctly reflect service that I facilitate to this location	100	20	Fixed Wireless	Served (Over 100/20 available)	Wireless	
540751	2301 KEOKUK AVENUE	SPIRIT LAKE	IA	51360	1	12-Provider facilitates speeds faster than that reported on the map	Provider only: The Map does not correctly reflect service that I facilitate to this location	100	20	Fixed Wireless	Served (Over 100/20 available)	Wireless	
540760	12237 175TH STREET	WELLSBURG	IA	50680	1	12-Provider facilitates speeds faster than that reported on the map	Provider only: The Map does not correctly reflect service that I facilitate to this location	100	20	Fixed Wireless	Served (Over 100/20 available)	Wireless	
540768	306 CANON AVENUE	MUSCATINE	IA	52761	1	12-Provider facilitates speeds faster than that reported on the map	Provider only: The Map does not correctly reflect service that I facilitate to this location	100	20	Fixed Wireless	Served (Over 100/20 available)	Wireless	
540809	5515 LAKESHORE DRIVE	OKOBOJI	IA	51355	1	12-Provider facilitates speeds faster than that reported on the map	Provider only: The Map does not correctly reflect service that I facilitate to this location	100	20	Fixed Wireless	Served (Over 100/20 available)	Wireless	
540833	110 WEST WOOL STREET	AVOCA	IA	51521	1	12-Provider facilitates speeds faster than that reported on the map	Provider only: The Map does not correctly reflect service that I facilitate to this location	100	20	Fixed Wireless	Served (Over 100/20 available)	Wireless	
541017	703 1ST STREET	DIKE	IA	50624	1	12-Provider facilitates speeds faster than that reported on the map	Provider only: The Map does not correctly reflect service that I facilitate to this location	100	20	Fixed Wireless	Served (Over 100/20 available)	Wireless	
541092	1346 220TH STREET	INDEPENDENCE	IA	50644	1	12-Provider facilitates speeds faster than that reported on the map	Provider only: The Map does not correctly reflect service that I facilitate to this location	100	20	Fixed Wireless	Served (Over 100/20 available)	Wireless	
541198	813 5TH STREET SOUTHEAST	OELWEIN	IA	50662	1	12-Provider facilitates speeds faster than that reported on the map	Provider only: The Map does not correctly reflect service that I facilitate to this location	100	20	Fixed Wireless	Served (Over 100/20 available)	Wireless	
541236	421 COLLEGE AVENUE	OSKALOOSA	IA	52577	1	12-Provider facilitates speeds faster than that reported on the map	Provider only: The Map does not correctly reflect service that I facilitate to this location	100	20	Fixed Wireless	Served (Over 100/20 available)	Wireless	
541363	310 4TH STREET NORTH	OSKALOOSA	IA	52577	1	12-Provider facilitates speeds faster than that reported on the map	Provider only: The Map does not correctly reflect service that I facilitate to this location	100	20	Fixed Wireless	Served (Over 100/20 available)	Wireless	
541375	1011 LAKE STREET	MILFORD	IA	51351	1	12-Provider facilitates speeds faster than that reported on the map	Provider only: The Map does not correctly reflect service that I facilitate to this location	100	20	Fixed Wireless	Served (Over 100/20 available)	Wireless	
541391	224 NORTHEAST CENTRAL AVENUE	LE MARS	IA	51031	1	12-Provider facilitates speeds faster than that reported on the map	Provider only: The Map does not correctly reflect service that I facilitate to this location	100	20	Fixed Wireless	Served (Over 100/20 available)	Wireless	
541398	505 NORTH LOCUST STREET	AVOCA	IA	51521	1	12-Provider facilitates speeds faster than that reported on the map	Provider only: The Map does not correctly reflect service that I facilitate to this location	100	20	Fixed Wireless	Served (Over 100/20 available)	Wireless	
541427	2606 16TH STREET	SPIRIT LAKE	IA	51360	1	12-Provider facilitates speeds faster than that reported on the map	Provider only: The Map does not correctly reflect service that I facilitate to this location	100	20	Fixed Wireless	Served (Over 100/20 available)	Wireless	
541452	113 CHRISTOPHER COURT	FAIRBANK	IA	50629	1	12-Provider facilitates speeds faster than that reported on the map	Provider only: The Map does not correctly reflect service that I facilitate to this location	100	20	Fixed Wireless	Served (Over 100/20 available)	Wireless	
541480	1313 EAST 4TH STREET	MUSCATINE	IA	52761	1	12-Provider facilitates speeds faster than that reported on the map	Provider only: The Map does not correctly reflect service that I facilitate to this location	100	20	Fixed Wireless	Served (Over 100/20 available)	Wireless	
541485	1221 6TH AVENUE NORTHEAST	INDEPENDENCE	IA	50644	1	12-Provider facilitates speeds faster than that reported on the map	Provider only: The Map does not correctly reflect service that I facilitate to this location	100	20	Fixed Wireless	Served (Over 100/20 available)	Wireless	
541530	714 EAST 8TH STREET	MUSCATINE	IA	52761	1	12-Provider facilitates speeds faster than that reported on the map	Provider only: The Map does not correctly reflect service that I facilitate to this location	100	20	Fixed Wireless	Served (Over 100/20 available)	Wireless	
541551	520 SPRING CREEK VILLAGE COURT	OSKALOOSA	IA	52577	1	12-Provider facilitates speeds faster than that reported on the map	Provider only: The Map does not correctly reflect service that I facilitate to this location	100	20	Fixed Wireless	Served (Over 100/20 available)	Wireless	
541552	106 NORTH CHESTNUT STREET	AVOCA	IA	51521	1	12-Provider facilitates speeds faster than that reported on the map	Provider only: The Map does not correctly reflect service that I facilitate to this location	100	20	Fixed Wireless	Served (Over 100/20 available)	Wireless	
541558	1605 WILLOW STREET	MUSCATINE	IA	52761	1	12-Provider facilitates speeds faster than that reported on the map	Provider only: The Map does not correctly reflect service that I facilitate to this location	100	20	Fixed Wireless	Served (Over 100/20 available)	Wireless	
541625	11740 COUNTY HIGHWAY J45	LAMONI	IA	50140	1	12-Provider facilitates speeds faster than that reported on the map	Provider only: The Map does not correctly reflect service that I facilitate to this location	100	20	Fixed Wireless	Served (Over 100/20 available)	Wireless	
541672	1614 TAYLOR STREET	REDFIELD	IA	50233	1	12-Provider facilitates speeds faster than that reported on the map	Provider only: The Map does not correctly reflect service that I facilitate to this location	100	20	Fixed Wireless	Served (Over 100/20 available)	Wireless	
541698	906 2ND STREET	GRUNDY CENTER	IA	50638	1	12-Provider facilitates speeds faster than that reported on the map	Provider only: The Map does not correctly reflect service that I facilitate to this location	100	20	Fixed Wireless	Served (Over 100/20 available)	Wireless	
541770	407 CIRCLE DRIVE	MAQUOKETA	IA	52060	1	12-Provider facilitates speeds faster than that reported on the map	Provider only: The Map does not correctly reflect service that I facilitate to this location	100	20	Fixed Wireless	Served (Over 100/20 available)	Wireless	
541778	15165 LINCOLN BOULEVARD	SPIRIT LAKE	IA	51360	1	12-Provider facilitates speeds faster than that reported on the map	Provider only: The Map does not correctly reflect service that I facilitate to this location	100	20	Fixed Wireless	Served (Over 100/20 available)	Wireless	
541794	301 FAIRVIEW AVENUE	MUSCATINE	IA	52761	1	12-Provider facilitates speeds faster than that reported on the map	Provider only: The Map does not correctly reflect service that I facilitate to this location	100	20	Fixed Wireless	Served (Over 100/20 available)	Wireless	
541827	707 RURAL AVENUE	DECORAH	IA	52101	1	12-Provider facilitates speeds faster than that reported on the map	Provider only: The Map does not correctly reflect service that I facilitate to this location	100	20	Fixed Wireless	Served (Over 100/20 available)	Wireless	
541875	1002 HIGH STREET	ROCKWELL CITY	IA	50579	1	12-Provider facilitates speeds faster than that reported on the map	Provider only: The Map does not correctly reflect service that I facilitate to this location	100	20	Fixed Wireless	Served (Over 100/20 available)	Wireless	
541879	124 2ND STREET NORTH	OSKALOOSA	IA	52577	1	12-Provider facilitates speeds faster than that reported on the map	Provider only: The Map does not correctly reflect service that I facilitate to this location	100	20	Fixed Wireless	Served (Over 100/20 available)	Wireless	
541942	319 2ND AVENUE NORTHWEST	OELWEIN	IA	50662	1	12-Provider facilitates speeds faster than that reported on the map	Provider only: The Map does not correctly reflect service that I facilitate to this location	100	20	Fixed Wireless	Served (Over 100/20 available)	Wireless	
541980	608 JACKSON AVENUE	SPIRIT LAKE	IA	51360	1	12-Provider facilitates speeds faster than that reported on the map	Provider only: The Map does not correctly reflect service that I facilitate to this location	100	20	Fixed Wireless	Served (Over 100/20 available)	Wireless	
542033	15115 LINCOLN BOULEVARD	SPIRIT LAKE	IA	51360	1	12-Provider facilitates speeds faster than that reported on the map	Provider only: The Map does not correctly reflect service that I facilitate to this location	100	20	Fixed Wireless	Served (Over 100/20 available)	Wireless	
542038	2283 LYNN AVENUE	OSKALOOSA	IA	52577	1	12-Provider facilitates speeds faster than that reported on the map	Provider only: The Map does not correctly reflect service that I facilitate to this location	100	20	Fixed Wireless	Served (Over 100/20 available)	Wireless	
542055	2216 5TH AVENUE	MUSCATINE	IA	52761	1	12-Provider facilitates speeds faster than that reported on the map	Provider only: The Map does not correctly reflect service that I facilitate to this location	100	20	Fixed Wireless	Served (Over 100/20 available)	Wireless	
542063	311 WALNUT STREET	MAQUOKETA	IA	52060	1	12-Provider facilitates speeds faster than that reported on the map	Provider only: The Map does not correctly reflect service that I facilitate to this location	100	20	Fixed Wireless	Served (Over 100/20 available)	Wireless	
542064	3115 130TH AVENUE	EVERLY	IA	51338	1	12-Provider facilitates speeds faster than that reported on the map	Provider only: The Map does not correctly reflect service that I facilitate to this location	100	20	Fixed Wireless	Served (Over 100/20 available)	Wireless	
542087	4951 ABRAMS DRIVE	MUSCATINE	IA	52761	1	12-Provider facilitates speeds faster than that reported on the map	Provider only: The Map does not correctly reflect service that I facilitate to this location	100	20	Fixed Wireless	Served (Over 100/20 available)	Wireless	
542091	215 6TH STREET	JESUP	IA	50648	1	12-Provider facilitates speeds faster than that reported on the map	Provider only: The Map does not correctly reflect service that I facilitate to this location	100	20	Fixed Wireless	Served (Over 100/20 available)	Wireless	
542096	2692 BECKY THATCHER ROAD	MUSCATINE	IA	52761	1	12-Provider facilitates speeds faster than that reported on the map	Provider only: The Map does not correctly reflect service that I facilitate to this location	100	20	Fixed Wireless	Served (Over 100/20 available)	Wireless	
542099	2063 245TH STREET	OSKALOOSA	IA	52577	1	12-Provider facilitates speeds faster than that reported on the map	Provider only: The Map does not correctly reflect service that I facilitate to this location	100	20	Fixed Wireless	Served (Over 100/20 available)	Wireless	
542256	613 WEST GRANT STREET	AVOCA	IA	51521	1	12-Provider facilitates speeds faster than that reported on the map	Provider only: The Map does not correctly reflect service that I facilitate to this location	100	20	Fixed Wireless	Served (Over 100/20 available)	Wireless	
542265	101 NORTH ELM STREET	AVOCA	IA	51521	1	12-Provider facilitates speeds faster than that reported on the map	Provider only: The Map does not correctly reflect service that I facilitate to this location	100	20	Fixed Wireless	Served (Over 100/20 available)	Wireless	
542270	2402 IMPERIAL OAKS DRIVE	MUSCATINE	IA	52761	1	12-Provider facilitates speeds faster than that reported on the map	Provider only: The Map does not correctly reflect service that I facilitate to this location	100	20	Fixed Wireless	Served (Over 100/20 available)	Wireless	
542380	802 HILL AVENUE	SPIRIT LAKE	IA	51360	1	12-Provider facilitates speeds faster than that reported on the map	Provider only: The Map does not correctly reflect service that I facilitate to this location	100	20	Fixed Wireless	Served (Over 100/20 available)	Wireless	
542393	120 4TH STREET NORTHEAST	OELWEIN	IA	50662	1	12-Provider facilitates speeds faster than that reported on the map	Provider only: The Map does not correctly reflect service that I facilitate to this location	100	20	Fixed Wireless	Served (Over 100/20 available)	Wireless	
542440	2504 MANHATTAN BOULEVARD	SPIRIT LAKE	IA	51360	1	12-Provider facilitates speeds faster than that reported on the map	Provider only: The Map does not correctly reflect service that I facilitate to this location	100	20	Fixed Wireless	Served (Over 100/20 available)	Wireless	
542478	210 PARK AVENUE	MUSCATINE	IA	52761	1	12-Provider facilitates speeds faster than that reported on the map	Provider only: The Map does not correctly reflect service that I facilitate to this location	100	20	Fixed Wireless	Served (Over 100/20 available)	Wireless	
542499	523 SUNRISE CIRCLE	MUSCATINE	IA	52761	1	12-Provider facilitates speeds faster than that reported on the map	Provider only: The Map does not correctly reflect service that I facilitate to this location	100	20	Fixed Wireless	Served (Over 100/20 available)	Wireless	
542500	301 7TH AVENUE NORTHWEST	INDEPENDENCE	IA	50644	1	12-Provider facilitates speeds faster than that reported on the map	Provider only: The Map does not correctly reflect service that I facilitate to this location	100	20	Fixed Wireless	Served (Over 100/20 available)	Wireless	
542506	15413 213TH AVENUE	SPIRIT LAKE	IA	51360	1	12-Provider facilitates speeds faster than that reported on the map	Provider only: The Map does not correctly reflect service that I facilitate to this location	100	20	Fixed Wireless	Served (Over 100/20 available)	Wireless	
542540	1946 147TH STREET	SPIRIT LAKE	IA	51360	1	12-Provider facilitates speeds faster than that reported on the map	Provider only: The Map does not correctly reflect service that I facilitate to this location	100	20	Fixed Wireless	Served (Over 100/20 available)	Wireless	
542633	10649 300TH STREET	ACKLEY	IA	50601	1	12-Provider facilitates speeds faster than that reported on the map	Provider only: The Map does not correctly reflect service that I facilitate to this location	100	20	Fixed Wireless	Served (Over 100/20 available)	Wireless	
542634	402 EAST PLEASANT STREET	MAQUOKETA	IA	52060	1	12-Provider facilitates speeds faster than that reported on the map	Provider only: The Map does not correctly reflect service that I facilitate to this location	100	20	Fixed Wireless	Served (Over 100/20 available)	Wireless	
542676	301 THOMAS AVENUE	MAQUOKETA	IA	52060	1	12-Provider facilitates speeds faster than that reported on the map	Provider only: The Map does not correctly reflect service that I facilitate to this location	100	20	Fixed Wireless	Served (Over 100/20 available)	Wireless	
542689	3403 CLERMONT DRIVE	MUSCATINE	IA	52761	1	12-Provider facilitates speeds faster than that reported on the map	Provider only: The Map does not correctly reflect service that I facilitate to this location	100	20	Fixed Wireless	Served (Over 100/20 available)	Wireless	
542718	313 NORTH SLEEPER STREET	EVERLY	IA	51338	1	12-Provider facilitates speeds faster than that reported on the map	Provider only: The Map does not correctly reflect service that I facilitate to this location	100	20	Fixed Wireless	Served (Over 100/20 available)	Wireless	
542769	801 D AVENUE WEST	OSKALOOSA	IA	52577	1	12-Provider facilitates speeds faster than that reported on the map	Provider only: The Map does not correctly reflect service that I facilitate to this location	100	20	Fixed Wireless	Served (Over 100/20 available)	Wireless	
542778	1002 SHORT STREET	DECORAH	IA	52101	1	12-Provider facilitates speeds faster than that reported on the map	Provider only: The Map does not correctly reflect service that I facilitate to this location	100	20	Fixed Wireless	Served (Over 100/20 available)	Wireless	
542781	117 NORTH OLIVE STREET	MAQUOKETA	IA	52060	1	12-Provider facilitates speeds faster than that reported on the map	Provider only: The Map does not correctly reflect service that I facilitate to this location	100	20	Fixed Wireless	Served (Over 100/20 available)	Wireless	
542829	18398 33RD STREET	MAQUOKETA	IA	52060	1	12-Provider facilitates speeds faster than that reported on the map	Provider only: The Map does not correctly reflect service that I facilitate to this location	100	20	Fixed Wireless	Served (Over 100/20 available)	Wireless	
542891	105 EAST HIGH STREET	EVERLY	IA	51338	1	12-Provider facilitates speeds faster than that reported on the map	Provider only: The Map does not correctly reflect service that I facilitate to this location	100	20	Fixed Wireless	Served (Over 100/20 available)	Wireless	
542931	4900 CHAFFEE DRIVE	MUSCATINE	IA	52761	1	12-Provider facilitates speeds faster than that reported on the map	Provider only: The Map does not correctly reflect service that I facilitate to this location	100	20	Fixed Wireless	Served (Over 100/20 available)	Wireless	
542938	206 NORTH MAIN STREET	OLDS	IA	52647	1	12-Provider facilitates speeds faster than that reported on the map	Provider only: The Map does not correctly reflect service that I facilitate to this location	100	20	Fixed Wireless	Served (Over 100/20 available)	Wireless	
542946	408 MARKET STREET SOUTH	OSKALOOSA	IA	52577	1	12-Provider facilitates speeds faster than that reported on the map	Provider only: The Map does not correctly reflect service that I facilitate to this location	100	20	Fixed Wireless	Served (Over 100/20 available)	Wireless	
542966	2 FAIRWAYS DRIVE	OSKALOOSA	IA	52577	1	12-Provider facilitates speeds faster than that reported on the map	Provider only: The Map does not correctly reflect service that I facilitate to this location	100	20	Fixed Wireless	Served (Over 100/20 available)	Wireless	
542999	413 NORTH MAIN STREET	MAQUOKETA	IA	52060	1	12-Provider facilitates speeds faster than that reported on the map	Provider only: The Map does not correctly reflect service that I facilitate to this location	100	20	Fixed Wireless	Served (Over 100/20 available)	Wireless	
543044	207 C AVENUE WEST	OSKALOOSA	IA	52577	1	12-Provider facilitates speeds faster than that reported on the map	Provider only: The Map does not correctly reflect service that I facilitate to this location	100	20	Fixed Wireless	Served (Over 100/20 available)	Wireless	
543101	405 4TH AVENUE SOUTHEAST	OELWEIN	IA	50662	1	12-Provider facilitates speeds faster than that reported on the map	Provider only: The Map does not correctly reflect service that I facilitate to this location	100	20	Fixed Wireless	Served (Over 100/20 available)	Wireless	
543140	925 DUROE STREET	JESUP	IA	50648	1	12-Provider facilitates speeds faster than that reported on the map	Provider only: The Map does not correctly reflect service that I facilitate to this location	100	20	Fixed Wireless	Served (Over 100/20 available)	Wireless	
543153	117 5TH AVENUE SOUTHEAST	OELWEIN	IA	50662	1	12-Provider facilitates speeds faster than that reported on the map	Provider only: The Map does not correctly reflect service that I facilitate to this location	100	20	Fixed Wireless	Served (Over 100/20 available)	Wireless	
543294	433 GRANT STREET	MILES	IA	52064	1	12-Provider facilitates speeds faster than that reported on the map	Provider only: The Map does not correctly reflect service that I facilitate to this location	100	20	Fixed Wireless	Served (Over 100/20 available)	Wireless	
543376	303 NORTH JEFFERSON STREET	WELLSBURG	IA	50680	1	12-Provider facilitates speeds faster than that reported on the map	Provider only: The Map does not correctly reflect service that I facilitate to this location	100	20	Fixed Wireless	Served (Over 100/20 available)	Wireless	
543395	411 CYNTHIA DRIVE	MAQUOKETA	IA	52060	1	12-Provider facilitates speeds faster than that reported on the map	Provider only: The Map does not correctly reflect service that I facilitate to this location	100	20	Fixed Wireless	Served (Over 100/20 available)	Wireless	
543400	803 JUNIPER DRIVE	INDEPENDENCE	IA	50644	1	12-Provider facilitates speeds faster than that reported on the map	Provider only: The Map does not correctly reflect service that I facilitate to this location	100	20	Fixed Wireless	Served (Over 100/20 available)	Wireless	
543439	14048 N CASCADE RD	DUBUQUE	IA	52003	1	12-Provider facilitates speeds faster than that reported on the map	Provider only: The Map does not correctly reflect service that I facilitate to this location	100	20	Fixed Wireless	Served (Over 100/20 available)	Wireless	
543451	120 NORTH WEST STREET	NORTH ENGLISH	IA	52316	1	12-Provider facilitates speeds faster than that reported on the map	Provider only: The Map does not correctly reflect service that I facilitate to this location	100	20	Fixed Wireless	Served (Over 100/20 available)	Wireless	
543510	1648 OLD HIGHWAY 34	MT PLEASANT	IA	52641	1	12-Provider facilitates speeds faster than that reported on the map	Provider only: The Map does not correctly reflect service that I facilitate to this location	100	20	Fixed Wireless	Served (Over 100/20 available)	Wireless	
543522	15356 HARMON LANE	SPIRIT LAKE	IA	51360	1	12-Provider facilitates speeds faster than that reported on the map	Provider only: The Map does not correctly reflect service that I facilitate to this location	100	20	Fixed Wireless	Served (Over 100/20 available)	Wireless	
543590	915 PERSHING ROAD	MAQUOKETA	IA	52060	1	12-Provider facilitates speeds faster than that reported on the map	Provider only: The Map does not correctly reflect service that I facilitate to this location	100	20	Fixed Wireless	Served (Over 100/20 available)	Wireless	
543670	417 4TH AVENUE SOUTHEAST	OELWEIN	IA	50662	1	12-Provider facilitates speeds faster than that reported on the map	Provider only: The Map does not correctly reflect service that I facilitate to this location	100	20	Fixed Wireless	Served (Over 100/20 available)	Wireless	
543864	1046 MAYWOOD DRIVE	OSKALOOSA	IA	52577	1	12-Provider facilitates speeds faster than that reported on the map	Provider only: The Map does not correctly reflect service that I facilitate to this location	100	20	Fixed Wireless	Served (Over 100/20 available)	Wireless	
543973	401 SOUTH LOCUST STREET	MT PLEASANT	IA	52641	1	12-Provider facilitates speeds faster than that reported on the map	Provider only: The Map does not correctly reflect service that I facilitate to this location	100	20	Fixed Wireless	Served (Over 100/20 available)	Wireless	
543976	2057 263RD STREET	OSKALOOSA	IA	52577	1	12-Provider facilitates speeds faster than that reported on the map	Provider only: The Map does not correctly reflect service that I facilitate to this location	100	20	Fixed Wireless	Served (Over 100/20 available)	Wireless	
544026	805 6TH STREET SOUTH	OSKALOOSA	IA	52577	1	12-Provider facilitates speeds faster than that reported on the map	Provider only: The Map does not correctly reflect service that I facilitate to this location	100	20	Fixed Wireless	Served (Over 100/20 available)	Wireless	
544027	209 CLAY STREET	MUSCATINE	IA	52761	1	12-Provider facilitates speeds faster than that reported on the map	Provider only: The Map does not correctly reflect service that I facilitate to this location	100	20	Fixed Wireless	Served (Over 100/20 available)	Wireless	
544161	611 NORTH MAIN STREET	MAQUOKETA	IA	52060	1	12-Provider facilitates speeds faster than that reported on the map	Provider only: The Map does not correctly reflect service that I facilitate to this location	100	20	Fixed Wireless	Served (Over 100/20 available)	Wireless	
544248	1044 STEVENS STREET	JESUP	IA	50648	1	12-Provider facilitates speeds faster than that reported on the map	Provider only: The Map does not correctly reflect service that I facilitate to this location	100	20	Fixed Wireless	Served (Over 100/20 available)	Wireless	
544260	810 SHORT STREET	DECORAH	IA	52101	1	12-Provider facilitates speeds faster than that reported on the map	Provider only: The Map does not correctly reflect service that I facilitate to this location	100	20	Fixed Wireless	Served (Over 100/20 available)	Wireless	
544374	2226 PATRIOT AVENUE	OSKALOOSA	IA	52577	1	12-Provider facilitates speeds faster than that reported on the map	Provider only: The Map does not correctly reflect service that I facilitate to this location	100	20	Fixed Wireless	Served (Over 100/20 available)	Wireless	
544375	306 SOUTH STATE STREET	TERRIL	IA	51364	1	12-Provider facilitates speeds faster than that reported on the map	Provider only: The Map does not correctly reflect service that I facilitate to this location	100	20	Fixed Wireless	Served (Over 100/20 available)	Wireless	
544387	620 SOUTH 2ND STREET	MAQUOKETA	IA	52060	1	12-Provider facilitates speeds faster than that reported on the map	Provider only: The Map does not correctly reflect service that I facilitate to this location	100	20	Fixed Wireless	Served (Over 100/20 available)	Wireless	
544389	114 5TH AVENUE SOUTHEAST	OELWEIN	IA	50662	1	12-Prov

544398	116 13TH AVENUE NORTHEAST	OELWEIN	IA	50662	1	12-Provider facilitates speeds faster than that reported on the map	Provider only: The Map does not correctly reflect service that I facilitate to this location	100	20	Fixed Wireless	Served (Over 100/20 available)	Wireless
544428	2321 JAMESTOWN AVENUE	INDEPENDENCE	IA	50644	1	12-Provider facilitates speeds faster than that reported on the map	Provider only: The Map does not correctly reflect service that I facilitate to this location	100	20	Fixed Wireless	Served (Over 100/20 available)	Wireless
544532	1681 OLD HIGHWAY 34	MT PLEASANT	IA	52641	1	12-Provider facilitates speeds faster than that reported on the map	Provider only: The Map does not correctly reflect service that I facilitate to this location	100	20	Fixed Wireless	Served (Over 100/20 available)	Wireless
544538	304 1ST STREET EAST	INDEPENDENCE	IA	50644	1	12-Provider facilitates speeds faster than that reported on the map	Provider only: The Map does not correctly reflect service that I facilitate to this location	100	20	Fixed Wireless	Served (Over 100/20 available)	Wireless
544575	3025 130TH STREET	ELLSTON	IA	50074	1	12-Provider facilitates speeds faster than that reported on the map	Provider only: The Map does not correctly reflect service that I facilitate to this location	100	20	Fixed Wireless	Served (Over 100/20 available)	Wireless
544598	205 WEST JUDSON STREET	MAQUOKETA	IA	52060	1	12-Provider facilitates speeds faster than that reported on the map	Provider only: The Map does not correctly reflect service that I facilitate to this location	100	20	Fixed Wireless	Served (Over 100/20 available)	Wireless
544646	1005 L AVENUE	GRUNDY CENTER	IA	50638	1	12-Provider facilitates speeds faster than that reported on the map	Provider only: The Map does not correctly reflect service that I facilitate to this location	100	20	Fixed Wireless	Served (Over 100/20 available)	Wireless
544680	2875 HIGHWAY 61	MUSCATINE	IA	52761	1	12-Provider facilitates speeds faster than that reported on the map	Provider only: The Map does not correctly reflect service that I facilitate to this location	100	20	Fixed Wireless	Served (Over 100/20 available)	Wireless
544779	816 1ST STREET SOUTHEAST	OELWEIN	IA	50662	1	12-Provider facilitates speeds faster than that reported on the map	Provider only: The Map does not correctly reflect service that I facilitate to this location	100	20	Fixed Wireless	Served (Over 100/20 available)	Wireless
544794	2212 OXFORD AVENUE	OSKALOOSA	IA	52577	1	12-Provider facilitates speeds faster than that reported on the map	Provider only: The Map does not correctly reflect service that I facilitate to this location	100	20	Fixed Wireless	Served (Over 100/20 available)	Wireless
544845	805 3RD AVENUE NORTHEAST	OELWEIN	IA	50662	1	12-Provider facilitates speeds faster than that reported on the map	Provider only: The Map does not correctly reflect service that I facilitate to this location	100	20	Fixed Wireless	Served (Over 100/20 available)	Wireless
544869	2915 PROVENCE LANE	MUSCATINE	IA	52761	1	12-Provider facilitates speeds faster than that reported on the map	Provider only: The Map does not correctly reflect service that I facilitate to this location	100	20	Fixed Wireless	Served (Over 100/20 available)	Wireless
544890	1203 11TH STREET	GRUNDY CENTER	IA	50638	1	12-Provider facilitates speeds faster than that reported on the map	Provider only: The Map does not correctly reflect service that I facilitate to this location	100	20	Fixed Wireless	Served (Over 100/20 available)	Wireless
544896	1700 SOUTH FREDERICK AVENUE	OELWEIN	IA	50662	1	12-Provider facilitates speeds faster than that reported on the map	Provider only: The Map does not correctly reflect service that I facilitate to this location	100	20	Fixed Wireless	Served (Over 100/20 available)	Wireless
544926	1803 18TH STREET	SPIRIT LAKE	IA	51360	1	12-Provider facilitates speeds faster than that reported on the map	Provider only: The Map does not correctly reflect service that I facilitate to this location	100	20	Fixed Wireless	Served (Over 100/20 available)	Wireless
544987	109 1ST STREET NORTH	HAZLETON	IA	50641	1	12-Provider facilitates speeds faster than that reported on the map	Provider only: The Map does not correctly reflect service that I facilitate to this location	100	20	Fixed Wireless	Served (Over 100/20 available)	Wireless
545028	618 3RD AVENUE SOUTHWEST	OELWEIN	IA	50662	1	12-Provider facilitates speeds faster than that reported on the map	Provider only: The Map does not correctly reflect service that I facilitate to this location	100	20	Fixed Wireless	Served (Over 100/20 available)	Wireless
545148	2215 GRAND AVENUE	MUSCATINE	IA	52761	1	12-Provider facilitates speeds faster than that reported on the map	Provider only: The Map does not correctly reflect service that I facilitate to this location	100	20	Fixed Wireless	Served (Over 100/20 available)	Wireless
545194	2016 MANHATTAN BOULEVARD	SPIRIT LAKE	IA	51360	1	12-Provider facilitates speeds faster than that reported on the map	Provider only: The Map does not correctly reflect service that I facilitate to this location	100	20	Fixed Wireless	Served (Over 100/20 available)	Wireless
545236	1016 LAKE STREET	MILFORD	IA	51351	1	12-Provider facilitates speeds faster than that reported on the map	Provider only: The Map does not correctly reflect service that I facilitate to this location	100	20	Fixed Wireless	Served (Over 100/20 available)	Wireless
545253	3234 INDIAN POINT DRIVE	ELLSTON	IA	50074	1	12-Provider facilitates speeds faster than that reported on the map	Provider only: The Map does not correctly reflect service that I facilitate to this location	100	20	Fixed Wireless	Served (Over 100/20 available)	Wireless
545284	55813 64TH STREET	SABULA	IA	52070	1	12-Provider facilitates speeds faster than that reported on the map	Provider only: The Map does not correctly reflect service that I facilitate to this location	100	20	Fixed Wireless	Served (Over 100/20 available)	Wireless
545313	306 3RD AVENUE SOUTHWEST	INDEPENDENCE	IA	50644	1	12-Provider facilitates speeds faster than that reported on the map	Provider only: The Map does not correctly reflect service that I facilitate to this location	100	20	Fixed Wireless	Served (Over 100/20 available)	Wireless
545331	701 1ST STREET EAST	INDEPENDENCE	IA	50644	1	12-Provider facilitates speeds faster than that reported on the map	Provider only: The Map does not correctly reflect service that I facilitate to this location	100	20	Fixed Wireless	Served (Over 100/20 available)	Wireless
545382	203 10TH STREET	ALTON	IA	51003	1	12-Provider facilitates speeds faster than that reported on the map	Provider only: The Map does not correctly reflect service that I facilitate to this location	100	20	Fixed Wireless	Served (Over 100/20 available)	Wireless
545398	306 1ST STREET WEST	INDEPENDENCE	IA	50644	1	12-Provider facilitates speeds faster than that reported on the map	Provider only: The Map does not correctly reflect service that I facilitate to this location	100	20	Fixed Wireless	Served (Over 100/20 available)	Wireless
545471	1214 JACKSON AVENUE	SPIRIT LAKE	IA	51360	1	12-Provider facilitates speeds faster than that reported on the map	Provider only: The Map does not correctly reflect service that I facilitate to this location	100	20	Fixed Wireless	Served (Over 100/20 available)	Wireless
545488	326 4TH AVENUE SOUTHEAST	OELWEIN	IA	50662	1	12-Provider facilitates speeds faster than that reported on the map	Provider only: The Map does not correctly reflect service that I facilitate to this location	100	20	Fixed Wireless	Served (Over 100/20 available)	Wireless
545491	107 LORD AVENUE	MUSCATINE	IA	52761	1	12-Provider facilitates speeds faster than that reported on the map	Provider only: The Map does not correctly reflect service that I facilitate to this location	100	20	Fixed Wireless	Served (Over 100/20 available)	Wireless
545507	6608 LAKESHORE DRIVE	OKOBOJI	IA	51355	1	12-Provider facilitates speeds faster than that reported on the map	Provider only: The Map does not correctly reflect service that I facilitate to this location	100	20	Fixed Wireless	Served (Over 100/20 available)	Wireless
545517	226 WASHINGTON STREET WEST	WINTHROP	IA	50682	1	12-Provider facilitates speeds faster than that reported on the map	Provider only: The Map does not correctly reflect service that I facilitate to this location	100	20	Fixed Wireless	Served (Over 100/20 available)	Wireless
545546	1949 147TH STREET	SPIRIT LAKE	IA	51360	1	12-Provider facilitates speeds faster than that reported on the map	Provider only: The Map does not correctly reflect service that I facilitate to this location	100	20	Fixed Wireless	Served (Over 100/20 available)	Wireless
545558	435 PURDY STREET	JESUP	IA	50648	1	12-Provider facilitates speeds faster than that reported on the map	Provider only: The Map does not correctly reflect service that I facilitate to this location	100	20	Fixed Wireless	Served (Over 100/20 available)	Wireless
545573	917 EAST 9TH STREET	MUSCATINE	IA	52761	1	12-Provider facilitates speeds faster than that reported on the map	Provider only: The Map does not correctly reflect service that I facilitate to this location	100	20	Fixed Wireless	Served (Over 100/20 available)	Wireless
545590	703 EAST JACKSON STREET	WELLSBURG	IA	50680	1	12-Provider facilitates speeds faster than that reported on the map	Provider only: The Map does not correctly reflect service that I facilitate to this location	100	20	Fixed Wireless	Served (Over 100/20 available)	Wireless
545625	902 EAST PLATT STREET	MAQUOKETA	IA	52060	1	12-Provider facilitates speeds faster than that reported on the map	Provider only: The Map does not correctly reflect service that I facilitate to this location	100	20	Fixed Wireless	Served (Over 100/20 available)	Wireless
545716	513 13TH AVENUE NORTHEAST	INDEPENDENCE	IA	50644	1	12-Provider facilitates speeds faster than that reported on the map	Provider only: The Map does not correctly reflect service that I facilitate to this location	100	20	Fixed Wireless	Served (Over 100/20 available)	Wireless
545729	103 E AVENUE	GRUNDY CENTER	IA	50638	1	12-Provider facilitates speeds faster than that reported on the map	Provider only: The Map does not correctly reflect service that I facilitate to this location	100	20	Fixed Wireless	Served (Over 100/20 available)	Wireless
545735	2587 LINCOLN AVENUE	OSKALOOSA	IA	52577	1	12-Provider facilitates speeds faster than that reported on the map	Provider only: The Map does not correctly reflect service that I facilitate to this location	100	20	Fixed Wireless	Served (Over 100/20 available)	Wireless
545738	314 SOUTH DECATUR STREET	KELLERTON	IA	50133	1	12-Provider facilitates speeds faster than that reported on the map	Provider only: The Map does not correctly reflect service that I facilitate to this location	100	20	Fixed Wireless	Served (Over 100/20 available)	Wireless
545745	710 11TH STREET SOUTHEAST	ORANGE CITY	IA	51041	1	12-Provider facilitates speeds faster than that reported on the map	Provider only: The Map does not correctly reflect service that I facilitate to this location	100	20	Fixed Wireless	Served (Over 100/20 available)	Wireless
545802	805 WEDGEWOOD DRIVE	OSKALOOSA	IA	52577	1	12-Provider facilitates speeds faster than that reported on the map	Provider only: The Map does not correctly reflect service that I facilitate to this location	100	20	Fixed Wireless	Served (Over 100/20 available)	Wireless
545848	116 WEST PLATT STREET	MAQUOKETA	IA	52060	1	12-Provider facilitates speeds faster than that reported on the map	Provider only: The Map does not correctly reflect service that I facilitate to this location	100	20	Fixed Wireless	Served (Over 100/20 available)	Wireless
545987	708 2ND AVENUE EAST	OSKALOOSA	IA	52577	1	12-Provider facilitates speeds faster than that reported on the map	Provider only: The Map does not correctly reflect service that I facilitate to this location	100	20	Fixed Wireless	Served (Over 100/20 available)	Wireless
546009	519 SPRING CREEK VILLAGE COURT	OSKALOOSA	IA	52577	1	12-Provider facilitates speeds faster than that reported on the map	Provider only: The Map does not correctly reflect service that I facilitate to this location	100	20	Fixed Wireless	Served (Over 100/20 available)	Wireless
546138	723 3RD AVENUE NORTHEAST	OELWEIN	IA	50662	1	12-Provider facilitates speeds faster than that reported on the map	Provider only: The Map does not correctly reflect service that I facilitate to this location	100	20	Fixed Wireless	Served (Over 100/20 available)	Wireless
546148	2245 220TH STREET	INDEPENDENCE	IA	50644	1	12-Provider facilitates speeds faster than that reported on the map	Provider only: The Map does not correctly reflect service that I facilitate to this location	100	20	Fixed Wireless	Served (Over 100/20 available)	Wireless
546190	2308 17TH STREET	SPIRIT LAKE	IA	51360	1	12-Provider facilitates speeds faster than that reported on the map	Provider only: The Map does not correctly reflect service that I facilitate to this location	100	20	Fixed Wireless	Served (Over 100/20 available)	Wireless
546204	800 21ST STREET	SPIRIT LAKE	IA	51360	1	12-Provider facilitates speeds faster than that reported on the map	Provider only: The Map does not correctly reflect service that I facilitate to this location	100	20	Fixed Wireless	Served (Over 100/20 available)	Wireless
546259	823 1ST AVENUE NORTHEAST	OELWEIN	IA	50662	1	12-Provider facilitates speeds faster than that reported on the map	Provider only: The Map does not correctly reflect service that I facilitate to this location	100	20	Fixed Wireless	Served (Over 100/20 available)	Wireless
546276	2272 165TH STREET	SPIRIT LAKE	IA	51360	1	12-Provider facilitates speeds faster than that reported on the map	Provider only: The Map does not correctly reflect service that I facilitate to this location	100	20	Fixed Wireless	Served (Over 100/20 available)	Wireless
546287	213 WASHINGTON STREET	DECORAH	IA	52101	1	12-Provider facilitates speeds faster than that reported on the map	Provider only: The Map does not correctly reflect service that I facilitate to this location	100	20	Fixed Wireless	Served (Over 100/20 available)	Wireless
546305	602 CEDAR DRIVE	FAIRBANK	IA	50629	1	12-Provider facilitates speeds faster than that reported on the map	Provider only: The Map does not correctly reflect service that I facilitate to this location	100	20	Fixed Wireless	Served (Over 100/20 available)	Wireless
546327	3131 EDEN ROAD	ELLSTON	IA	50074	1	12-Provider facilitates speeds faster than that reported on the map	Provider only: The Map does not correctly reflect service that I facilitate to this location	100	20	Fixed Wireless	Served (Over 100/20 available)	Wireless
546360	522 SPRING CREEK VILLAGE COURT	OSKALOOSA	IA	52577	1	12-Provider facilitates speeds faster than that reported on the map	Provider only: The Map does not correctly reflect service that I facilitate to this location	100	20	Fixed Wireless	Served (Over 100/20 available)	Wireless
546364	518 5TH AVENUE NORTHEAST	INDEPENDENCE	IA	50644	1	12-Provider facilitates speeds faster than that reported on the map	Provider only: The Map does not correctly reflect service that I facilitate to this location	100	20	Fixed Wireless	Served (Over 100/20 available)	Wireless
546403	2327 LAKESIDE AVENUE	MILFORD	IA	51351	1	12-Provider facilitates speeds faster than that reported on the map	Provider only: The Map does not correctly reflect service that I facilitate to this location	100	20	Fixed Wireless	Served (Over 100/20 available)	Wireless
546414	221 MONROE STREET	DIKE	IA	50624	1	12-Provider facilitates speeds faster than that reported on the map	Provider only: The Map does not correctly reflect service that I facilitate to this location	100	20	Fixed Wireless	Served (Over 100/20 available)	Wireless
546432	808 7TH STREET	GRUNDY CENTER	IA	50638	1	12-Provider facilitates speeds faster than that reported on the map	Provider only: The Map does not correctly reflect service that I facilitate to this location	100	20	Fixed Wireless	Served (Over 100/20 available)	Wireless
546446	202 RAINBOW DRIVE	FAIRBANK	IA	50629	1	12-Provider facilitates speeds faster than that reported on the map	Provider only: The Map does not correctly reflect service that I facilitate to this location	100	20	Fixed Wireless	Served (Over 100/20 available)	Wireless
546476	605 EAST DIVISION STREET	ALTON	IA	51003	1	12-Provider facilitates speeds faster than that reported on the map	Provider only: The Map does not correctly reflect service that I facilitate to this location	100	20	Fixed Wireless	Served (Over 100/20 available)	Wireless
546541	2049 263RD STREET	OSKALOOSA	IA	52577	1	12-Provider facilitates speeds faster than that reported on the map	Provider only: The Map does not correctly reflect service that I facilitate to this location	100	20	Fixed Wireless	Served (Over 100/20 available)	Wireless
546572	317 8TH AVENUE NORTHEAST	INDEPENDENCE	IA	50644	1	12-Provider facilitates speeds faster than that reported on the map	Provider only: The Map does not correctly reflect service that I facilitate to this location	100	20	Fixed Wireless	Served (Over 100/20 available)	Wireless
546612	4408 ALICE STREET	MUSCATINE	IA	52761	1	12-Provider facilitates speeds faster than that reported on the map	Provider only: The Map does not correctly reflect service that I facilitate to this location	100	20	Fixed Wireless	Served (Over 100/20 available)	Wireless
546635	516 SUNRISE CIRCLE	MUSCATINE	IA	52761	1	12-Provider facilitates speeds faster than that reported on the map	Provider only: The Map does not correctly reflect service that I facilitate to this location	100	20	Fixed Wireless	Served (Over 100/20 available)	Wireless
546660	214 5TH AVENUE SOUTHWEST	INDEPENDENCE	IA	50644	1	12-Provider facilitates speeds faster than that reported on the map	Provider only: The Map does not correctly reflect service that I facilitate to this location	100	20	Fixed Wireless	Served (Over 100/20 available)	Wireless
546662	512 NORTH CHERRY STREET	AVOCA	IA	51521	1	12-Provider facilitates speeds faster than that reported on the map	Provider only: The Map does not correctly reflect service that I facilitate to this location	100	20	Fixed Wireless	Served (Over 100/20 available)	Wireless
546682	1022 2ND AVENUE SOUTHEAST	OELWEIN	IA	50662	1	12-Provider facilitates speeds faster than that reported on the map	Provider only: The Map does not correctly reflect service that I facilitate to this location	100	20	Fixed Wireless	Served (Over 100/20 available)	Wireless
546690	2055 238TH STREET	OSKALOOSA	IA	52577	1	12-Provider facilitates speeds faster than that reported on the map	Provider only: The Map does not correctly reflect service that I facilitate to this location	100	20	Fixed Wireless	Served (Over 100/20 available)	Wireless
546697	216 L STREET NORTH	OSKALOOSA	IA	52577	1	12-Provider facilitates speeds faster than that reported on the map	Provider only: The Map does not correctly reflect service that I facilitate to this location	100	20	Fixed Wireless	Served (Over 100/20 available)	Wireless
546725	805 OSKALOOSA ROAD	OSKALOOSA	IA	52577	1	12-Provider facilitates speeds faster than that reported on the map	Provider only: The Map does not correctly reflect service that I facilitate to this location	100	20	Fixed Wireless	Served (Over 100/20 available)	Wireless
546739	15110 NORTHWOOD DRIVE	SPIRIT LAKE	IA	51360	1	12-Provider facilitates speeds faster than that reported on the map	Provider only: The Map does not correctly reflect service that I facilitate to this location	100	20	Fixed Wireless	Served (Over 100/20 available)	Wireless
546752	3027 RIVER ROAD	MUSCATINE	IA	52761	1	12-Provider facilitates speeds faster than that reported on the map	Provider only: The Map does not correctly reflect service that I facilitate to this location	100	20	Fixed Wireless	Served (Over 100/20 available)	Wireless
546786	405 HOGAN COURT	MUSCATINE	IA	52761	1	12-Provider facilitates speeds faster than that reported on the map	Provider only: The Map does not correctly reflect service that I facilitate to this location	100	20	Fixed Wireless	Served (Over 100/20 available)	Wireless
546849	405 8TH AVENUE NORTHEAST	INDEPENDENCE	IA	50644	1	12-Provider facilitates speeds faster than that reported on the map	Provider only: The Map does not correctly reflect service that I facilitate to this location	100	20	Fixed Wireless	Served (Over 100/20 available)	Wireless
546912	124 EAST PLATT STREET	MAQUOKETA	IA	52060	1	12-Provider facilitates speeds faster than that reported on the map	Provider only: The Map does not correctly reflect service that I facilitate to this location	100	20	Fixed Wireless	Served (Over 100/20 available)	Wireless
546952	7 JILL DRIVE	MUSCATINE	IA	52761	1	12-Provider facilitates speeds faster than that reported on the map	Provider only: The Map does not correctly reflect service that I facilitate to this location	100	20	Fixed Wireless	Served (Over 100/20 available)	Wireless
546968	215 2ND AVENUE NORTHEAST	OELWEIN	IA	50662	1	12-Provider facilitates speeds faster than that reported on the map	Provider only: The Map does not correctly reflect service that I facilitate to this location	100	20	Fixed Wireless	Served (Over 100/20 available)	Wireless
546992	2366 APPANOOSE CIRCLE	MT PLEASANT	IA	52641	1	12-Provider facilitates speeds faster than that reported on the map	Provider only: The Map does not correctly reflect service that I facilitate to this location	100	20	Fixed Wireless	Served (Over 100/20 available)	Wireless
547071	509 WEST LOCUST STREET	MAQUOKETA	IA	52060	1	12-Provider facilitates speeds faster than that reported on the map	Provider only: The Map does not correctly reflect service that I facilitate to this location	100	20	Fixed Wireless	Served (Over 100/20 available)	Wireless
547147	705 WASHINGTON STREET	LAMONT	IA	50650	1	12-Provider facilitates speeds faster than that reported on the map	Provider only: The Map does not correctly reflect service that I facilitate to this location	100	20	Fixed Wireless	Served (Over 100/20 available)	Wireless
547197	224 7TH AVENUE SOUTHEAST	OELWEIN	IA	50662	1	12-Provider facilitates speeds faster than that reported on the map	Provider only: The Map does not correctly reflect service that I facilitate to this location	100	20	Fixed Wireless	Served (Over 100/20 available)	Wireless
547242	505 6TH STREET NORTHEAST	OELWEIN	IA	50662	1	12-Provider facilitates speeds faster than that reported on the map	Provider only: The Map does not correctly reflect service that I facilitate to this location	100	20	Fixed Wireless	Served (Over 100/20 available)	Wireless
547256	1025 STEVENS STREET	JESUP	IA	50648	1	12-Provider facilitates speeds faster than that reported on the map	Provider only: The Map does not correctly reflect service that I facilitate to this location	100	20	Fixed Wireless	Served (Over 100/20 available)	Wireless
547271	2631 CANTERBURY ROAD	MUSCATINE	IA	52761	1	12-Provider facilitates speeds faster than that reported on the map	Provider only: The Map does not correctly reflect service that I facilitate to this location	100	20	Fixed Wireless	Served (Over 100/20 available)	Wireless
547304	412 1ST AVENUE NORTHEAST	OELWEIN	IA	50662	1	12-Provider facilitates speeds faster than that reported on the map	Provider only: The Map does not correctly reflect service that I facilitate to this location	100	20	Fixed Wireless	Served (Over 100/20 available)	Wireless
547331	420 EAST DELTA STREET	HANCOCK	IA	51536	1	12-Provider facilitates speeds faster than that reported on the map	Provider only: The Map does not correctly reflect service that I facilitate to this location	100	20	Fixed Wireless	Served (Over 100/20 available)	Wireless
547350	1715 11TH STREET SOUTH	OSKALOOSA	IA	52577	1	12-Provider facilitates speeds faster than that reported on the map	Provider only: The Map does not correctly reflect service that I facilitate to this location	100	20	Fixed Wireless	Served (Over 100/20 available)	Wireless
547476	18312 55TH STREET	MAQUOKETA	IA	52060	1	12-Provider facilitates speeds faster than that reported on the map	Provider only: The Map does not correctly reflect service that I facilitate to this location	100	20	Fixed Wireless	Served (Over 100/20 available)	Wireless
547538	211 SOUTH OLIVE STREET	MAQUOKETA	IA	52060	1	12-Provider facilitates speeds faster than that reported on the map	Provider only: The Map does not correctly reflect service that I facilitate to this location	100	20	Fixed Wireless	Served (Over 100/20 available)	Wireless
547632	405 WEST DIVISION STREET	ALTON	IA	51003	1	12-Provider facilitates speeds faster than that reported on the map	Provider only: The Map does not correctly reflect service that I facilitate to this location	100	20	Fixed Wireless	Served (Over 100/20 available)	Wireless
547641	1010 B AVENUE WEST	OSKALOOSA	IA	52577	1	12-Provider facilitates speeds faster than that reported on the map	Provider only: The Map does not correctly reflect service that I facilitate to this location	100	20	Fixed Wireless	Served (Over 100/20 available)	Wireless
547654	613 EAST JAYCEE STREET	AVOCA	IA	51521	1	12-Provider facilitates speeds faster than that reported on the map	Provider only: The Map does not correctly reflect service that I facilitate to this location	100	20	Fixed Wireless	Served (Over 100/20 available)	Wireless
547655	815 5TH STREET SOUTHWEST	INDEPENDENCE	IA	50644	1	12-Provider facilitates speeds faster than that reported on the map	Provider only: The Map does not correctly reflect service that I facilitate to this location	100	20	Fixed Wireless	Served (Over 100/20 available)	Wireless
547670	3012 MANHATTAN BOULEVARD	SPIRIT LAKE	IA	51360	1	12-Provider facilitates speeds faster than that reported on the map	Provider only: The Map does not correctly reflect service that I facilitate to this location	100	20	Fixed Wireless	Served (Over 100/20 available)	Wireless
547691	713 2ND STREET SOUTHWEST	INDEPENDENCE	IA	50644	1	12-Provider facilitates speeds faster than that reported on the map	Provider only: The Map does not correctly reflect service that I facilitate to this location	100	20	Fixed Wireless	Served (Over 100/20 available)	Wireless
547693	8619 SOUTH HUDSON ROAD	HUDSON	IA	50643	1	12-Provider facilitates speeds faster than that reported on the map	Provider only: The Map does not correctly reflect service that I facilitate to this location	100	20	Fixed Wireless	Served (Over 100/20 available)	Wireless
547700	102 NORTH WASHINGTON STREET	EVERLY	IA	51338	1	12-Provider facilitates speeds faster than that reported on the map	Provider only: The Map does not correctly reflect service that I facilitate to this location	100	20	Fixed Wireless	Served (Over 100/20 available)	Wireless
547740	1021 SOUTH FREDERICK AVENUE	OELWEIN	IA	50662	1	12-Provider facilitates speeds faster than that reported on the map	Provider only: The Map does not correctly reflect service that I facilitate to this location	100	20	Fixed Wireless	Served (Over 100/20 available)	Wireless
547757	115 9TH AVENUE SOUTHEAST	OELWEIN	IA	50662	1	12-Provider facilitates speeds faster than that reported on the map	Provider only: The Map does not correctly reflect service that I facilitate to this location	100	20	Fixed Wireless	Served (Over 100/20 available)	Wireless
547770	3330 MULBERRY AVENUE	MUSCATINE	IA	52761	1	12-Provider facilitates speeds faster than that reported on the map	Provider only: The Map does not correctly reflect service that I facilitate to this location	100	20	Fixed Wireless	Served (Over 100/20 available)	Wireless
547797	719 SOUTHWEST CENTRAL AVENUE	LE MARS	IA	51031	1	12-Provider facilitates speeds faster than that reported on the map	Provider only: The Map does not correctly reflect service that I facilitate to this location	100	20	Fixed Wireless	Served (Over 100/20 available)	Wireless
547820	10056 HIGLEY DR	PEOSTA	IA	52068	1	12-Provider facilitates speeds faster than that reported on the map	Provider only: The Map does not correctly reflect service that I facilitate to this location	100	20	Fixed Wireless	Served (Over 100/20 available)	Wireless
547838	714 LEROY STREET	MUSCATINE	IA	52761	1	12-Provider facilitates speeds faster than that reported on the map	Provider only: The Map does not correctly reflect service that I facilitate to this location	100	20	Fixed Wireless	Served (Over 100/20 available)	Wireless
547902	815 11TH AVENUE WEST	OSKALOOSA	IA	52577	1	12-Provider facilitates speeds faster than that reported on the map	Provider only: The Map does not correctly reflect service that I facilitate to this location	100	20	Fixed Wireless	Served (Over 100/20 available)	Wireless
547904	300 WILLIAMS STREET	OSKALOOSA	IA	52577	1	12-Provider facilitates speeds faster than that reported on the map	Provider only: The Map does not correctly reflect service that I facilitate to this location	100	20	Fixed Wireless	Served (Over 100/20 available)	Wireless
547946	107 9TH AVENUE SOUTHEAST	OELWEIN	IA	50662	1	12-Provider facilitates speeds faster than that reported on the map	Provider only: The Map does not correctly reflect service that I facilitate to this location	100	20	Fixed Wireless	Served (Over 100/20 available)	Wireless
547949	319 6TH STREET SOUTHEAST	INDEPENDENCE	IA	50644	1	12-Provider facilitates speeds faster than that reported on the map	Provider only: The Map does not correctly reflect service that I facilitate to this location	100	20	Fixed Wireless	Served (Over 100/20 available)	Wireless
548046	1250 MEADOWBROOK LANE	LE MARS	IA	51031	1	12-Provider facilitates speeds faster than that reported on the map	Provider only: The Map does not correctly reflect service that I facilitate to this location	100	20	Fixed Wireless	Served (Over 100/20 available)	Wireless
548053	406 COREY STREET	FAIRBANK	IA	50629	1	12-Provider facilitates speeds faster than that reported on the map	Provider only: The Map does not correctly reflect service that I facilitate to this location	100	20	Fixed Wireless	Served (Over 100/20 available)	Wireless
548098	1302 34TH STREET	SPIRIT LAKE	IA	51360	1	12-Provider facilitates speeds faster than that reported on the map	Provider only: The Map does not correctly reflect service that I facilitate to this location	100	20	Fixed Wireless	Served (Over 100/20 available)	Wireless
548110	109 4TH AVENUE SOUTHEAST	OELWEIN	IA	50662	1	12-Provider facilitates speeds faster than that reported on the map	Provider only: The Map does not correctly reflect service that I facilitate to this location	100	20	Fixed Wireless	Served (Over 100/20 available)	Wireless
548171	815 EAST 4TH STREET	WELLSBURG	IA	50680	1	12-Provider facilitates speeds faster than that reported on the map	Provider only: The Map does not correctly reflect service that I facilitate to this location	100	20	Fixed Wireless	Served (Over 100/20 available)	Wireless
548207	1201 MAIN STREET	ANITA	IA	50020	1	12-Provider facilitates speeds faster than that reported on the map	Provider only: The Map does not correctly reflect service that I facilitate to this location	100	20	Fixed Wireless	Served (Over 100/20 available)	Wireless
548212	402 1ST AVENUE NORTHEAST	OELWEIN	IA	50662	1	12-Provider facilitates speeds faster than that reported on the map	Provider only: The Map does not correctly reflect service that I facilitate to this location	100	20	Fixed Wireless	Served (Over 100/20 available)	Wireless
548281	107 3RD STREET NORTH	HAZLETON	IA	50641	1	12-Provider facilitates speeds faster than that reported on the map	Provider only: The Map does not correctly reflect service that I facilitate to this location	100	20	Fixed Wireless	Served (Over 100/20 available)	Wireless
548341	103 CLAY STREET EAST	CALMAR	IA	52132	1	12-Provider facilitates speeds faster than that reported on the map	Provider only: The Map does not correctly reflect service that I facilitate to this location	100	20	Fixed Wireless	Served (Over 100/20 available)	Wireless
548355	109 SOUTH WHITE STREET	OLDS	IA	52647	1	12-Provider facilitates speeds faster than that reported on the map	Provider only: The Map does not correctly reflect service that I facilitate to this location	100	20	Fixed Wireless	Served (Over 100/20 available)	Wireless
548377	718 14TH STREET SOUTHEAST	ORANGE CITY	IA	51041	1	12-Provider facilitates speeds faster than that reported on the map	Provider only: The Map does not correctly reflect service that I facilitate to this location	100	20	Fixed Wireless	Served (Over 100/20 available)	Wireless
548419	215 4 1/2 STREET SOUTHWEST	OELWEIN	IA	50662	1	12-Provider facilitates speeds faster than that reported on the map	Provider only: The Map does not correctly reflect service that I facilitate to this location	100	20	Fixed Wireless	Served (Over 100/20 available)	Wireless
548487	909 2ND STREET	REDFIELD	IA	50233	1	12-Provider facilitates speeds faster than that reported on the map	Provider only: The Map does not correctly reflect service that I facilitate to this location	100	20	Fixed Wireless	Served (Over 100/20 available)	Wireless
548503	1403 1ST AVENUE	MUSCATINE	IA	52761	1	12-Provider facilitates speeds faster than that reported on the map	Provider only: The Map does not correctly reflect service that I facilitate to this location	100	20	Fixed Wireless	Served (Over 100/20 available)	Wireless
548527	9533 SWISS VALLEY LN	PEOSTA	IA	52068	1	12-Provider facilitates speeds faster than that reported on the map	Provider only: The Map does not correctly reflect service that I facilitate to this location	100	20	Fixed Wireless	Served (Over 100/20 available)	Wireless
548555	322 D STREET NORTH	OSKALOOSA	IA	52577	1	12-Provider facilitates speeds faster than that reported on the map	Provider only: The Map does not correctly reflect service that I facilitate to this location	100	20	Fixed Wireless	Served (Over 100/20 available)	Wireless
548591	26277 460TH STREET	HANCOCK	IA	51536	1	12-Provider facilitates speeds faster than that reported on the map	Provider only: The Map does not correctly reflect service that I facilitate to this location	100	20	Fixed Wireless	Served (Over 100/20 available)	Wireless

548594	1405 11TH STREET SOUTH	OSKALOOSA	IA	52577	1	12-Provider facilitates speeds faster than that reported on the map	Provider only: The Map does not correctly reflect service that I facilitate to this location	100	20	Fixed Wireless	Served (Over 100/20 available)	Wireless
548675	3121 SUNNER AVENUE	SPIRIT LAKE	IA	51360	1	12-Provider facilitates speeds faster than that reported on the map	Provider only: The Map does not correctly reflect service that I facilitate to this location	100	20	Fixed Wireless	Served (Over 100/20 available)	Wireless
548803	515 6TH AVENUE NORTHWEST	INDEPENDENCE	IA	50644	1	12-Provider facilitates speeds faster than that reported on the map	Provider only: The Map does not correctly reflect service that I facilitate to this location	100	20	Fixed Wireless	Served (Over 100/20 available)	Wireless
548867	1200 RIDGEWOOD DRIVE	LE MARS	IA	51031	1	12-Provider facilitates speeds faster than that reported on the map	Provider only: The Map does not correctly reflect service that I facilitate to this location	100	20	Fixed Wireless	Served (Over 100/20 available)	Wireless
548890	1174 PROSPECT STREET	JESUP	IA	50648	1	12-Provider facilitates speeds faster than that reported on the map	Provider only: The Map does not correctly reflect service that I facilitate to this location	100	20	Fixed Wireless	Served (Over 100/20 available)	Wireless
549010	110 EAST QUARRY STREET	MAQUOKETA	IA	52060	1	12-Provider facilitates speeds faster than that reported on the map	Provider only: The Map does not correctly reflect service that I facilitate to this location	100	20	Fixed Wireless	Served (Over 100/20 available)	Wireless
549043	2195 OXFORD AVENUE	OSKALOOSA	IA	52577	1	12-Provider facilitates speeds faster than that reported on the map	Provider only: The Map does not correctly reflect service that I facilitate to this location	100	20	Fixed Wireless	Served (Over 100/20 available)	Wireless
549060	806 G AVENUE WEST	OSKALOOSA	IA	52577	1	12-Provider facilitates speeds faster than that reported on the map	Provider only: The Map does not correctly reflect service that I facilitate to this location	100	20	Fixed Wireless	Served (Over 100/20 available)	Wireless
549093	1700 SWAGOSA DRIVE	MAQUOKETA	IA	52060	1	12-Provider facilitates speeds faster than that reported on the map	Provider only: The Map does not correctly reflect service that I facilitate to this location	100	20	Fixed Wireless	Served (Over 100/20 available)	Wireless
549122	1218 WINONA STREET	MILFORD	IA	51351	1	12-Provider facilitates speeds faster than that reported on the map	Provider only: The Map does not correctly reflect service that I facilitate to this location	100	20	Fixed Wireless	Served (Over 100/20 available)	Wireless
549236	624 9TH STREET NORTH	OSKALOOSA	IA	52577	1	12-Provider facilitates speeds faster than that reported on the map	Provider only: The Map does not correctly reflect service that I facilitate to this location	100	20	Fixed Wireless	Served (Over 100/20 available)	Wireless
549257	604 4TH AVENUE NORTHEAST	INDEPENDENCE	IA	50644	1	12-Provider facilitates speeds faster than that reported on the map	Provider only: The Map does not correctly reflect service that I facilitate to this location	100	20	Fixed Wireless	Served (Over 100/20 available)	Wireless
549261	49 ALLEN STREET	MILES	IA	52064	1	12-Provider facilitates speeds faster than that reported on the map	Provider only: The Map does not correctly reflect service that I facilitate to this location	100	20	Fixed Wireless	Served (Over 100/20 available)	Wireless
549275	902 5TH AVENUE EAST	OSKALOOSA	IA	52577	1	12-Provider facilitates speeds faster than that reported on the map	Provider only: The Map does not correctly reflect service that I facilitate to this location	100	20	Fixed Wireless	Served (Over 100/20 available)	Wireless
549319	401 NORTH MADISON STREET	WELLSBURG	IA	50680	1	12-Provider facilitates speeds faster than that reported on the map	Provider only: The Map does not correctly reflect service that I facilitate to this location	100	20	Fixed Wireless	Served (Over 100/20 available)	Wireless
549336	2410 RIDGEWAY AVENUE	OSKALOOSA	IA	52577	1	12-Provider facilitates speeds faster than that reported on the map	Provider only: The Map does not correctly reflect service that I facilitate to this location	100	20	Fixed Wireless	Served (Over 100/20 available)	Wireless
549353	814 SOUTH GREENWOOD DRIVE	LE MARS	IA	51031	1	12-Provider facilitates speeds faster than that reported on the map	Provider only: The Map does not correctly reflect service that I facilitate to this location	100	20	Fixed Wireless	Served (Over 100/20 available)	Wireless
549368	6801 LAKESHORE DRIVE	OKOBOJI	IA	51355	1	12-Provider facilitates speeds faster than that reported on the map	Provider only: The Map does not correctly reflect service that I facilitate to this location	100	20	Fixed Wireless	Served (Over 100/20 available)	Wireless
549408	1215 1ST STREET	JESUP	IA	50648	1	12-Provider facilitates speeds faster than that reported on the map	Provider only: The Map does not correctly reflect service that I facilitate to this location	100	20	Fixed Wireless	Served (Over 100/20 available)	Wireless
549455	148 SOLAR DRIVE	OSKALOOSA	IA	52577	1	12-Provider facilitates speeds faster than that reported on the map	Provider only: The Map does not correctly reflect service that I facilitate to this location	100	20	Fixed Wireless	Served (Over 100/20 available)	Wireless
549478	3231 WINDMILL ROAD	ELLSTON	IA	50074	1	12-Provider facilitates speeds faster than that reported on the map	Provider only: The Map does not correctly reflect service that I facilitate to this location	100	20	Fixed Wireless	Served (Over 100/20 available)	Wireless
549512	15111 LINCOLN BOULEVARD	SPIRIT LAKE	IA	51360	1	12-Provider facilitates speeds faster than that reported on the map	Provider only: The Map does not correctly reflect service that I facilitate to this location	100	20	Fixed Wireless	Served (Over 100/20 available)	Wireless
549558	330 6TH AVENUE SOUTHWEST	OELWEIN	IA	50662	1	12-Provider facilitates speeds faster than that reported on the map	Provider only: The Map does not correctly reflect service that I facilitate to this location	100	20	Fixed Wireless	Served (Over 100/20 available)	Wireless
549570	505 7TH STREET SOUTHEAST	OELWEIN	IA	50662	1	12-Provider facilitates speeds faster than that reported on the map	Provider only: The Map does not correctly reflect service that I facilitate to this location	100	20	Fixed Wireless	Served (Over 100/20 available)	Wireless
549577	548 HARRISON STREET	MILES	IA	52064	1	12-Provider facilitates speeds faster than that reported on the map	Provider only: The Map does not correctly reflect service that I facilitate to this location	100	20	Fixed Wireless	Served (Over 100/20 available)	Wireless
549601	1308 MILFORD STREET	MILFORD	IA	51351	1	12-Provider facilitates speeds faster than that reported on the map	Provider only: The Map does not correctly reflect service that I facilitate to this location	100	20	Fixed Wireless	Served (Over 100/20 available)	Wireless
549613	15418 LAKEVIEW DRIVE	SPIRIT LAKE	IA	51360	1	12-Provider facilitates speeds faster than that reported on the map	Provider only: The Map does not correctly reflect service that I facilitate to this location	100	20	Fixed Wireless	Served (Over 100/20 available)	Wireless
549725	10812 WALLERWOOD DR	DUBUQUE	IA	52003	1	12-Provider facilitates speeds faster than that reported on the map	Provider only: The Map does not correctly reflect service that I facilitate to this location	100	20	Fixed Wireless	Served (Over 100/20 available)	Wireless
549768	508 MAIN STREET	ANITA	IA	50020	1	12-Provider facilitates speeds faster than that reported on the map	Provider only: The Map does not correctly reflect service that I facilitate to this location	100	20	Fixed Wireless	Served (Over 100/20 available)	Wireless
549798	1115 I STREET NORTH	OSKALOOSA	IA	52577	1	12-Provider facilitates speeds faster than that reported on the map	Provider only: The Map does not correctly reflect service that I facilitate to this location	100	20	Fixed Wireless	Served (Over 100/20 available)	Wireless
549811	606 9TH STREET SOUTH	OSKALOOSA	IA	52577	1	12-Provider facilitates speeds faster than that reported on the map	Provider only: The Map does not correctly reflect service that I facilitate to this location	100	20	Fixed Wireless	Served (Over 100/20 available)	Wireless
549931	412 EAST PLEASANT STREET	MAQUOKETA	IA	52060	1	12-Provider facilitates speeds faster than that reported on the map	Provider only: The Map does not correctly reflect service that I facilitate to this location	100	20	Fixed Wireless	Served (Over 100/20 available)	Wireless
549964	2720 BIRDIE DRIVE	MUSCATINE	IA	52761	1	12-Provider facilitates speeds faster than that reported on the map	Provider only: The Map does not correctly reflect service that I facilitate to this location	100	20	Fixed Wireless	Served (Over 100/20 available)	Wireless
550064	15878 F AVENUE	WELLSBURG	IA	50680	1	12-Provider facilitates speeds faster than that reported on the map	Provider only: The Map does not correctly reflect service that I facilitate to this location	100	20	Fixed Wireless	Served (Over 100/20 available)	Wireless
550075	925 PURDY STREET	JESUP	IA	50648	1	12-Provider facilitates speeds faster than that reported on the map	Provider only: The Map does not correctly reflect service that I facilitate to this location	100	20	Fixed Wireless	Served (Over 100/20 available)	Wireless
550097	515 FAIRVIEW DRIVE	OSKALOOSA	IA	52577	1	12-Provider facilitates speeds faster than that reported on the map	Provider only: The Map does not correctly reflect service that I facilitate to this location	100	20	Fixed Wireless	Served (Over 100/20 available)	Wireless
550165	506 SPRING CREEK VILLAGE COURT	OSKALOOSA	IA	52577	1	12-Provider facilitates speeds faster than that reported on the map	Provider only: The Map does not correctly reflect service that I facilitate to this location	100	20	Fixed Wireless	Served (Over 100/20 available)	Wireless
550231	113 SOUTH HENDERSON STREET	MT AYR	IA	50854	1	12-Provider facilitates speeds faster than that reported on the map	Provider only: The Map does not correctly reflect service that I facilitate to this location	100	20	Fixed Wireless	Served (Over 100/20 available)	Wireless
550325	2669 TOM SAWYER ROAD	MUSCATINE	IA	52761	1	12-Provider facilitates speeds faster than that reported on the map	Provider only: The Map does not correctly reflect service that I facilitate to this location	100	20	Fixed Wireless	Served (Over 100/20 available)	Wireless
550363	609 CLARK STREET	REDFIELD	IA	50233	1	12-Provider facilitates speeds faster than that reported on the map	Provider only: The Map does not correctly reflect service that I facilitate to this location	100	20	Fixed Wireless	Served (Over 100/20 available)	Wireless
550395	2625 PARK AVENUE	MUSCATINE	IA	52761	1	12-Provider facilitates speeds faster than that reported on the map	Provider only: The Map does not correctly reflect service that I facilitate to this location	100	20	Fixed Wireless	Served (Over 100/20 available)	Wireless
550439	1332 300TH AVENUE	ELLSTON	IA	50074	1	12-Provider facilitates speeds faster than that reported on the map	Provider only: The Map does not correctly reflect service that I facilitate to this location	100	20	Fixed Wireless	Served (Over 100/20 available)	Wireless
550462	9009 ROYAL WOOD DR	PEOSTA	IA	52068	1	12-Provider facilitates speeds faster than that reported on the map	Provider only: The Map does not correctly reflect service that I facilitate to this location	100	20	Fixed Wireless	Served (Over 100/20 available)	Wireless
550467	207 SOUTH OLIVE STREET	WINFIELD	IA	52659	1	12-Provider facilitates speeds faster than that reported on the map	Provider only: The Map does not correctly reflect service that I facilitate to this location	100	20	Fixed Wireless	Served (Over 100/20 available)	Wireless
550531	219 TERRACE DRIVE	OSKALOOSA	IA	52577	1	12-Provider facilitates speeds faster than that reported on the map	Provider only: The Map does not correctly reflect service that I facilitate to this location	100	20	Fixed Wireless	Served (Over 100/20 available)	Wireless
550556	109 WASHINGTON STREET	HOLLAND	IA	50642	1	12-Provider facilitates speeds faster than that reported on the map	Provider only: The Map does not correctly reflect service that I facilitate to this location	100	20	Fixed Wireless	Served (Over 100/20 available)	Wireless
550654	5870 CHAVENELLE RD	DUBUQUE	IA	52002	1	12-Provider facilitates speeds faster than that reported on the map	Provider only: The Map does not correctly reflect service that I facilitate to this location	100	20	Fixed Wireless	Served (Over 100/20 available)	Wireless
550744	412 PARK AVENUE	MUSCATINE	IA	52761	1	12-Provider facilitates speeds faster than that reported on the map	Provider only: The Map does not correctly reflect service that I facilitate to this location	100	20	Fixed Wireless	Served (Over 100/20 available)	Wireless
550777	16391 HUMKE RD	DUBUQUE	IA	52002	1	12-Provider facilitates speeds faster than that reported on the map	Provider only: The Map does not correctly reflect service that I facilitate to this location	100	20	Fixed Wireless	Served (Over 100/20 available)	Wireless
550889	212 LOCUST STREET	ANITA	IA	50020	1	12-Provider facilitates speeds faster than that reported on the map	Provider only: The Map does not correctly reflect service that I facilitate to this location	100	20	Fixed Wireless	Served (Over 100/20 available)	Wireless
550904	638 4TH STREET	DIKE	IA	50624	1	12-Provider facilitates speeds faster than that reported on the map	Provider only: The Map does not correctly reflect service that I facilitate to this location	100	20	Fixed Wireless	Served (Over 100/20 available)	Wireless
550907	129 8TH AVENUE SOUTHEAST	OELWEIN	IA	50662	1	12-Provider facilitates speeds faster than that reported on the map	Provider only: The Map does not correctly reflect service that I facilitate to this location	100	20	Fixed Wireless	Served (Over 100/20 available)	Wireless
550951	646 HAPPY TRAILS DRIVE	LE MARS	IA	51031	1	12-Provider facilitates speeds faster than that reported on the map	Provider only: The Map does not correctly reflect service that I facilitate to this location	100	20	Fixed Wireless	Served (Over 100/20 available)	Wireless
551030	2263 LYNN AVENUE	OSKALOOSA	IA	52577	1	12-Provider facilitates speeds faster than that reported on the map	Provider only: The Map does not correctly reflect service that I facilitate to this location	100	20	Fixed Wireless	Served (Over 100/20 available)	Wireless
551114	610 NELSON AVENUE NORTHEAST	INDEPENDENCE	IA	50644	1	12-Provider facilitates speeds faster than that reported on the map	Provider only: The Map does not correctly reflect service that I facilitate to this location	100	20	Fixed Wireless	Served (Over 100/20 available)	Wireless
551119	907 8TH STREET	SPIRIT LAKE	IA	51360	1	12-Provider facilitates speeds faster than that reported on the map	Provider only: The Map does not correctly reflect service that I facilitate to this location	100	20	Fixed Wireless	Served (Over 100/20 available)	Wireless
551121	508 6TH AVENUE NORTHEAST	INDEPENDENCE	IA	50644	1	12-Provider facilitates speeds faster than that reported on the map	Provider only: The Map does not correctly reflect service that I facilitate to this location	100	20	Fixed Wireless	Served (Over 100/20 available)	Wireless
551172	3602 JACKSON AVENUE	SPIRIT LAKE	IA	51360	1	12-Provider facilitates speeds faster than that reported on the map	Provider only: The Map does not correctly reflect service that I facilitate to this location	100	20	Fixed Wireless	Served (Over 100/20 available)	Wireless
551206	4 CENTURY MHP	OSKALOOSA	IA	52577	1	12-Provider facilitates speeds faster than that reported on the map	Provider only: The Map does not correctly reflect service that I facilitate to this location	100	20	Fixed Wireless	Served (Over 100/20 available)	Wireless
551217	263 LAKESHORE DRIVE	ARNOLDS PARK	IA	51331	1	12-Provider facilitates speeds faster than that reported on the map	Provider only: The Map does not correctly reflect service that I facilitate to this location	100	20	Fixed Wireless	Served (Over 100/20 available)	Wireless
551297	805 THOMAS STREET	REDFIELD	IA	50233	1	12-Provider facilitates speeds faster than that reported on the map	Provider only: The Map does not correctly reflect service that I facilitate to this location	100	20	Fixed Wireless	Served (Over 100/20 available)	Wireless
551317	110 SUNSET DRIVE	DECORAH	IA	52101	1	12-Provider facilitates speeds faster than that reported on the map	Provider only: The Map does not correctly reflect service that I facilitate to this location	100	20	Fixed Wireless	Served (Over 100/20 available)	Wireless
551327	1002 I AVENUE	GRUNDY CENTER	IA	50638	1	12-Provider facilitates speeds faster than that reported on the map	Provider only: The Map does not correctly reflect service that I facilitate to this location	100	20	Fixed Wireless	Served (Over 100/20 available)	Wireless
551349	408 EAST MADISON STREET	FAYETTE	IA	52142	1	12-Provider facilitates speeds faster than that reported on the map	Provider only: The Map does not correctly reflect service that I facilitate to this location	100	20	Fixed Wireless	Served (Over 100/20 available)	Wireless
551367	816 15TH STREET SOUTH	OSKALOOSA	IA	52577	1	12-Provider facilitates speeds faster than that reported on the map	Provider only: The Map does not correctly reflect service that I facilitate to this location	100	20	Fixed Wireless	Served (Over 100/20 available)	Wireless
551400	202 WEST 2ND STREET	EVERLY	IA	51338	1	12-Provider facilitates speeds faster than that reported on the map	Provider only: The Map does not correctly reflect service that I facilitate to this location	100	20	Fixed Wireless	Served (Over 100/20 available)	Wireless
551487	711 VERNON STREET	DECORAH	IA	52101	1	12-Provider facilitates speeds faster than that reported on the map	Provider only: The Map does not correctly reflect service that I facilitate to this location	100	20	Fixed Wireless	Served (Over 100/20 available)	Wireless
551504	303 NORTH MAIN STREET	EVERLY	IA	51338	1	12-Provider facilitates speeds faster than that reported on the map	Provider only: The Map does not correctly reflect service that I facilitate to this location	100	20	Fixed Wireless	Served (Over 100/20 available)	Wireless
551526	312 NORTH DEARBORN STREET	MAQUOKETA	IA	52060	1	12-Provider facilitates speeds faster than that reported on the map	Provider only: The Map does not correctly reflect service that I facilitate to this location	100	20	Fixed Wireless	Served (Over 100/20 available)	Wireless
551559	12166 400TH AVENUE	SPRAGUEVILLE	IA	52074	1	12-Provider facilitates speeds faster than that reported on the map	Provider only: The Map does not correctly reflect service that I facilitate to this location	100	20	Fixed Wireless	Served (Over 100/20 available)	Wireless
551565	2676 MILLRIDGE LANE	OSKALOOSA	IA	52577	1	12-Provider facilitates speeds faster than that reported on the map	Provider only: The Map does not correctly reflect service that I facilitate to this location	100	20	Fixed Wireless	Served (Over 100/20 available)	Wireless
551703	702 OAK STREET	DECORAH	IA	52101	1	12-Provider facilitates speeds faster than that reported on the map	Provider only: The Map does not correctly reflect service that I facilitate to this location	100	20	Fixed Wireless	Served (Over 100/20 available)	Wireless
551731	1020 O STREET SOUTH	OSKALOOSA	IA	52577	1	12-Provider facilitates speeds faster than that reported on the map	Provider only: The Map does not correctly reflect service that I facilitate to this location	100	20	Fixed Wireless	Served (Over 100/20 available)	Wireless
551854	614 WEST FULLIAM AVENUE	MUSCATINE	IA	52761	1	12-Provider facilitates speeds faster than that reported on the map	Provider only: The Map does not correctly reflect service that I facilitate to this location	100	20	Fixed Wireless	Served (Over 100/20 available)	Wireless
551876	706 FROST STREET	GRUNDY CENTER	IA	50638	1	12-Provider facilitates speeds faster than that reported on the map	Provider only: The Map does not correctly reflect service that I facilitate to this location	100	20	Fixed Wireless	Served (Over 100/20 available)	Wireless
551877	705 1ST STREET	GRUNDY CENTER	IA	50638	1	12-Provider facilitates speeds faster than that reported on the map	Provider only: The Map does not correctly reflect service that I facilitate to this location	100	20	Fixed Wireless	Served (Over 100/20 available)	Wireless
551949	2705 MANHATTAN BOULEVARD	SPIRIT LAKE	IA	51360	1	12-Provider facilitates speeds faster than that reported on the map	Provider only: The Map does not correctly reflect service that I facilitate to this location	100	20	Fixed Wireless	Served (Over 100/20 available)	Wireless
551959	606 EAST 1ST STREET	GRUNDY CENTER	IA	50638	1	12-Provider facilitates speeds faster than that reported on the map	Provider only: The Map does not correctly reflect service that I facilitate to this location	100	20	Fixed Wireless	Served (Over 100/20 available)	Wireless
551967	1002 PEARL STREET	SABULA	IA	52070	1	12-Provider facilitates speeds faster than that reported on the map	Provider only: The Map does not correctly reflect service that I facilitate to this location	100	20	Fixed Wireless	Served (Over 100/20 available)	Wireless
552006	1465 250TH STREET	LYTTON	IA	50561	1	12-Provider facilitates speeds faster than that reported on the map	Provider only: The Map does not correctly reflect service that I facilitate to this location	100	20	Fixed Wireless	Served (Over 100/20 available)	Wireless
552020	809 7TH AVENUE	ALTON	IA	51003	1	12-Provider facilitates speeds faster than that reported on the map	Provider only: The Map does not correctly reflect service that I facilitate to this location	100	20	Fixed Wireless	Served (Over 100/20 available)	Wireless
552026	15009 210TH AVENUE	SPIRIT LAKE	IA	51360	1	12-Provider facilitates speeds faster than that reported on the map	Provider only: The Map does not correctly reflect service that I facilitate to this location	100	20	Fixed Wireless	Served (Over 100/20 available)	Wireless
552054	409 CLEVELAND STREET	MUSCATINE	IA	52761	1	12-Provider facilitates speeds faster than that reported on the map	Provider only: The Map does not correctly reflect service that I facilitate to this location	100	20	Fixed Wireless	Served (Over 100/20 available)	Wireless
552111	815 PEARL STREET	LYMONT	IA	50650	1	12-Provider facilitates speeds faster than that reported on the map	Provider only: The Map does not correctly reflect service that I facilitate to this location	100	20	Fixed Wireless	Served (Over 100/20 available)	Wireless
552114	708 3RD STREET SOUTHEAST	INDEPENDENCE	IA	50644	1	12-Provider facilitates speeds faster than that reported on the map	Provider only: The Map does not correctly reflect service that I facilitate to this location	100	20	Fixed Wireless	Served (Over 100/20 available)	Wireless
552192	2543 BILL BONE DRIVE	OSKALOOSA	IA	52577	1	12-Provider facilitates speeds faster than that reported on the map	Provider only: The Map does not correctly reflect service that I facilitate to this location	100	20	Fixed Wireless	Served (Over 100/20 available)	Wireless
552322	202 WEST KIMBALL STREET	HANCOCK	IA	51536	1	12-Provider facilitates speeds faster than that reported on the map	Provider only: The Map does not correctly reflect service that I facilitate to this location	100	20	Fixed Wireless	Served (Over 100/20 available)	Wireless
552349	205 NORTH OCHEYEDAN STREET	EVERLY	IA	51338	1	12-Provider facilitates speeds faster than that reported on the map	Provider only: The Map does not correctly reflect service that I facilitate to this location	100	20	Fixed Wireless	Served (Over 100/20 available)	Wireless
552369	23 SOUTH FREDERICK AVENUE	OELWEIN	IA	50662	1	12-Provider facilitates speeds faster than that reported on the map	Provider only: The Map does not correctly reflect service that I facilitate to this location	100	20	Fixed Wireless	Served (Over 100/20 available)	Wireless
552449	101 BROADWAY STREET	REINBECK	IA	50669	1	12-Provider facilitates speeds faster than that reported on the map	Provider only: The Map does not correctly reflect service that I facilitate to this location	100	20	Fixed Wireless	Served (Over 100/20 available)	Wireless
552491	325 PURDY STREET	JESUP	IA	50648	1	12-Provider facilitates speeds faster than that reported on the map	Provider only: The Map does not correctly reflect service that I facilitate to this location	100	20	Fixed Wireless	Served (Over 100/20 available)	Wireless
552494	220 1ST AVENUE NORTHWEST	OELWEIN	IA	50662	1	12-Provider facilitates speeds faster than that reported on the map	Provider only: The Map does not correctly reflect service that I facilitate to this location	100	20	Fixed Wireless	Served (Over 100/20 available)	Wireless
552517	301 SOUTH ELIZA STREET	MAQUOKETA	IA	52060	1	12-Provider facilitates speeds faster than that reported on the map	Provider only: The Map does not correctly reflect service that I facilitate to this location	100	20	Fixed Wireless	Served (Over 100/20 available)	Wireless
552530	1313 EDEN CIRCLE	ELLSTON	IA	50074	1	12-Provider facilitates speeds faster than that reported on the map	Provider only: The Map does not correctly reflect service that I facilitate to this location	100	20	Fixed Wireless	Served (Over 100/20 available)	Wireless
552538	214 3RD AVENUE WEST	OSKALOOSA	IA	52577	1	12-Provider facilitates speeds faster than that reported on the map	Provider only: The Map does not correctly reflect service that I facilitate to this location	100	20	Fixed Wireless	Served (Over 100/20 available)	Wireless
552584	1623 MULBERRY AVENUE	MUSCATINE	IA	52761	1	12-Provider facilitates speeds faster than that reported on the map	Provider only: The Map does not correctly reflect service that I facilitate to this location	100	20	Fixed Wireless	Served (Over 100/20 available)	Wireless
552691	32154 HWY 3	LE MARS	IA	51031	1	12-Provider facilitates speeds faster than that reported on the map	Provider only: The Map does not correctly reflect service that I facilitate to this location	100	20	Fixed Wireless	Served (Over 100/20 available)	Wireless
552710	805 9TH STREET SOUTHWEST	INDEPENDENCE	IA	50644	1	12-Provider facilitates speeds faster than that reported on the map	Provider only: The Map does not correctly reflect service that I facilitate to this location	100	20	Fixed Wireless	Served (Over 100/20 available)	Wireless
552724	104 NORTH WALNUT STREET	FAIRBANK	IA	50629	1	12-Provider facilitates speeds faster than that reported on the map	Provider only: The Map does not correctly reflect service that I facilitate to this location	100	20	Fixed Wireless	Served (Over 100/20 available)	Wireless
552740	155 3RD STREET NORTH	WINTHROP	IA	50682	1	12-Provider facilitates speeds faster than that reported on the map	Provider only: The Map does not correctly reflect service that I facilitate to this location	100	20	Fixed Wireless	Served (Over 100/20 available)	Wireless
552857	543 HARRISON STREET	MILES	IA	52064	1	12-Provider facilitates speeds faster than that reported on the map	Provider only: The Map does not correctly reflect service that I facilitate to this location	100	20	Fixed Wireless	Served (Over 100/20 available)	Wireless
552917	944 4TH STREET	JESUP	IA	50648	1	12-Provider facilitates speeds faster than that reported on the map	Provider only: The Map does not correctly reflect service that I facilitate to this location	100	20	Fixed Wireless	Served (Over 100/20 available)	Wireless
553003	1016 MECHANIC STREET SOUTH	DECORAH	IA	52101	1	12-Provider facilitates speeds faster than that reported on the map	Provider only: The Map does not correctly reflect service that I facilitate to this location	100	20	Fixed Wireless	Served (Over 100/20 available)	Wireless
553010	1124 HIGH AVENUE EAST	OSKALOOSA	IA	52577	1	12-Provider facilitates speeds faster than that reported on the map	Provider only: The Map does not correctly reflect service that I facilitate to this location	100	20	Fixed Wireless	Served (Over 100/20 available)	Wireless
553018	1005 NORTH FROST AVENUE	AVOCA	IA	51521	1	12-Provider facilitates speeds faster than that reported on the map	Provider only: The Map does not correctly reflect service that I facilitate to this location	100	20	Fixed Wireless	Served (Over 100/20 available)	Wireless
553035	306 A STREET NORTH	OSKALOOSA	IA	52577	1	12-Provider facilitates speeds faster than that reported on the map	Provider only: The Map does not correctly reflect service that I facilitate to this location	100	20	Fixed Wireless	Served (Over 100/20 available)	Wireless
553125	720 SOUTHLAWN TERRACE	OELWEIN	IA	50662	1	12-Provider facilitates speeds faster than that reported on the map	Provider only: The Map does not correctly reflect service that I facilitate to this location	100	20	Fixed Wireless	Served (Over 100/20 available)	Wireless
553133	418 NORTH 5TH STREET	MAQUOKETA	IA	52060	1	12-Provider facilitates speeds faster than that reported on the map	Provider only: The Map does not correctly reflect service that I facilitate to this location	100	20	Fixed Wireless	Served (Over 100/20 available)	Wireless
553140	606 EAST APPLE STREET	MAQUOKETA	IA	52060	1	12-Provider facilitates speeds faster than that reported on the map	Provider only: The Map does not correctly reflect service that I facilitate to this location	100	20	Fixed Wireless	Served (Over 100/20 available)	Wireless
553232	51915 740TH STREET	ANITA	IA	50020	1	12-Provider facilitates speeds faster than that reported on the map	Provider only: The Map does not correctly reflect service that I facilitate to this location	100	20	Fixed Wireless	Served (Over 100/20 available)	Wireless
553256	800 OSKALOOSA ROAD	OSKALOOSA	IA	52577	1	12-Provider facilitates speeds faster than that reported on the map	Provider only: The Map does not correctly reflect service that I facilitate to this location	100	20	Fixed Wireless	Served (Over 100/20 available)	Wireless
553355	2885 190TH STREET	WINTHROP	IA	50682	1	12-Provider facilitates speeds faster than that reported on the map	Provider only: The Map does not correctly reflect service that I facilitate to this location	100	20	Fixed Wireless	Served (Over 100/20 available)	Wireless
553422	101 EAST BROADWAY STREET	ARNOLDS PARK	IA	51331	1	12-Provider facilitates speeds faster than that reported on the map	Provider only: The Map does not correctly reflect service that I facilitate to this location	100	20	Fixed Wireless	Served (Over 100/20 available)	Wireless
553424	11 2ND STREET NORTHWEST	OELWEIN	IA	50662	1	12-Provider facilitates speeds faster than that reported on the map	Provider only: The Map does not correctly reflect service that I facilitate to this location	100	20	Fixed Wireless	Served (Over 100/20 available)	Wireless
553426	709 SOUTH WASHINGTON STREET	WELLSBURG	IA	50680	1	12-Provider facilitates speeds faster than that reported on the map	Provider only: The Map does not correctly reflect service that I facilitate to this location	100	20	Fixed Wireless	Served (Over 100/20 available)	Wireless
553479	308 OAK STREET	DECORAH	IA	52101	1	12-Provider facilitates speeds faster than that reported on the map	Provider only: The Map does not correctly reflect service that I facilitate to this location	100	20	Fixed Wireless	Served (Over 100/20 available)	Wireless
553491	415 WEST OAK STREET	NORTH ENGLISH	IA	52316	1	12-Provider facilitates speeds faster than that reported on the map	Provider only: The Map does not correctly reflect service that I facilitate to this location	100	20	Fixed Wireless	Served (Over 100/20 available)	Wireless
553529	608 2ND STREET SOUTHEAST	INDEPENDENCE	IA	50644	1	12-Provider facilitates speeds faster than that reported on the map	Provider only: The Map does not correctly reflect service that I facilitate to this location	100	20	Fixed Wireless	Served (Over 100/20 available)	Wireless
553653	714 FOX RUN DRIVE	OSKALOOSA	IA	52577	1	12-Provider facilitates speeds faster than that reported on the map	Provider only: The Map does not correctly reflect service that I facilitate to this location	100	20	Fixed Wireless	Served (Over 100/20 available)	Wireless
553684	523 SPRING CREEK VILLAGE COURT	OSKALOOSA	IA	52577	1	12-Provider facilitates speeds faster than that reported on the map	Provider only: The Map does not correctly reflect service that I facilitate to this location	100	20	Fixed Wireless	Served (Over 100/20 available)	Wireless
553692	814 SOUTH MAIN STREET	MAQUOKETA	IA	52060	1	12-Provider facilitates speeds faster than that reported on the map	Provider only: The Map does not correctly reflect service that I facilitate to this location	100	20	Fixed Wireless	Served (Over 100/20 available)	Wireless
553816	210 COLLEGE STREET	PETERSON	IA	51047	1	12-Provider facilitates speeds faster than that reported on the map	Provider only: The Map does not correctly reflect service that I facilitate to this location	100	20	Fixed Wireless	Served (Over 100/20 available)	Wireless
553828	1327 TOMAHAWK TRAIL	ELLSTON	IA	50074	1	12-Provider facilitates speeds faster than that reported on the map	Provider only: The Map does not correctly reflect service that I facilitate to this location	100	20	Fixed Wireless	Served (Over 100/20 available)	Wireless
553869	712 5TH AVENUE	ALTON	IA	51003	1	12-Provider facilitates speeds faster than that reported on the map	Provider only: The Map does not correctly reflect service that I facilitate to this location	100	20	Fixed Wireless	Served (Over 100/20 available)	Wireless
553961	945 1ST AVENUE SOUTHEAST	OELWEIN	IA	50662	1	12-Provider facilitates speeds faster than that reported on the map	Provider only: The Map does not correctly reflect service that I facilitate to this location	100	20	Fixed Wireless	Served (Over 100/20 available)	Wireless

553996	1207 WASKA DRIVE	MILFORD	IA	51351	1	12-Provider facilitates speeds faster than that reported on the map	Provider only: The Map does not correctly reflect service that I facilitate to this location	100	20	Fixed Wireless	Served (Over 100/20 available)	Wireless
554026	907 KATHEY DRIVE	MAQUOKETA	IA	52060	1	12-Provider facilitates speeds faster than that reported on the map	Provider only: The Map does not correctly reflect service that I facilitate to this location	100	20	Fixed Wireless	Served (Over 100/20 available)	Wireless
554083	1007 16TH STREET	SPIRIT LAKE	IA	51360	1	12-Provider facilitates speeds faster than that reported on the map	Provider only: The Map does not correctly reflect service that I facilitate to this location	100	20	Fixed Wireless	Served (Over 100/20 available)	Wireless
554262	226 MONROE STREET	DIKE	IA	50624	1	12-Provider facilitates speeds faster than that reported on the map	Provider only: The Map does not correctly reflect service that I facilitate to this location	100	20	Fixed Wireless	Served (Over 100/20 available)	Wireless
554355	116 WEST BROAD STREET	NORTH ENGLISH	IA	52316	1	12-Provider facilitates speeds faster than that reported on the map	Provider only: The Map does not correctly reflect service that I facilitate to this location	100	20	Fixed Wireless	Served (Over 100/20 available)	Wireless
554409	1902 11TH STREET SOUTH	OSKALOOSA	IA	52577	1	12-Provider facilitates speeds faster than that reported on the map	Provider only: The Map does not correctly reflect service that I facilitate to this location	100	20	Fixed Wireless	Served (Over 100/20 available)	Wireless
554424	1014 ELOISE STREET	OKOBOJI	IA	51355	1	12-Provider facilitates speeds faster than that reported on the map	Provider only: The Map does not correctly reflect service that I facilitate to this location	100	20	Fixed Wireless	Served (Over 100/20 available)	Wireless
554482	321 SHERMAN STREET	OSKALOOSA	IA	52577	1	12-Provider facilitates speeds faster than that reported on the map	Provider only: The Map does not correctly reflect service that I facilitate to this location	100	20	Fixed Wireless	Served (Over 100/20 available)	Wireless
554491	416 BROAD STREET	SABULA	IA	52070	1	12-Provider facilitates speeds faster than that reported on the map	Provider only: The Map does not correctly reflect service that I facilitate to this location	100	20	Fixed Wireless	Served (Over 100/20 available)	Wireless
554505	139 7TH STREET SOUTHEAST	OELWEIN	IA	50662	1	12-Provider facilitates speeds faster than that reported on the map	Provider only: The Map does not correctly reflect service that I facilitate to this location	100	20	Fixed Wireless	Served (Over 100/20 available)	Wireless
554539	519 HIGH STREET	ARLINGTON	IA	50606	1	12-Provider facilitates speeds faster than that reported on the map	Provider only: The Map does not correctly reflect service that I facilitate to this location	100	20	Fixed Wireless	Served (Over 100/20 available)	Wireless
554567	1612 E AVENUE	MUSCATINE	IA	52761	1	12-Provider facilitates speeds faster than that reported on the map	Provider only: The Map does not correctly reflect service that I facilitate to this location	100	20	Fixed Wireless	Served (Over 100/20 available)	Wireless
554691	1405 MAYWOOD AVENUE	MILFORD	IA	51351	1	12-Provider facilitates speeds faster than that reported on the map	Provider only: The Map does not correctly reflect service that I facilitate to this location	100	20	Fixed Wireless	Served (Over 100/20 available)	Wireless
554748	122 MCKINSEY DRIVE	MAQUOKETA	IA	52060	1	12-Provider facilitates speeds faster than that reported on the map	Provider only: The Map does not correctly reflect service that I facilitate to this location	100	20	Fixed Wireless	Served (Over 100/20 available)	Wireless
554801	201 4TH STREET NORTHEAST	OELWEIN	IA	50662	1	12-Provider facilitates speeds faster than that reported on the map	Provider only: The Map does not correctly reflect service that I facilitate to this location	100	20	Fixed Wireless	Served (Over 100/20 available)	Wireless
554831	417 SOUTH PROSPECT STREET	MAQUOKETA	IA	52060	1	12-Provider facilitates speeds faster than that reported on the map	Provider only: The Map does not correctly reflect service that I facilitate to this location	100	20	Fixed Wireless	Served (Over 100/20 available)	Wireless
554846	1900 MANHATTAN BOULEVARD	SPIRIT LAKE	IA	51360	1	12-Provider facilitates speeds faster than that reported on the map	Provider only: The Map does not correctly reflect service that I facilitate to this location	100	20	Fixed Wireless	Served (Over 100/20 available)	Wireless
554849	2617 PARK AVENUE	MUSCATINE	IA	52761	1	12-Provider facilitates speeds faster than that reported on the map	Provider only: The Map does not correctly reflect service that I facilitate to this location	100	20	Fixed Wireless	Served (Over 100/20 available)	Wireless
554851	1214 2ND STREET	JESUP	IA	50648	1	12-Provider facilitates speeds faster than that reported on the map	Provider only: The Map does not correctly reflect service that I facilitate to this location	100	20	Fixed Wireless	Served (Over 100/20 available)	Wireless
554876	412 SOUTHEAST PLYMOUTH STREET	LE MARS	IA	51031	1	12-Provider facilitates speeds faster than that reported on the map	Provider only: The Map does not correctly reflect service that I facilitate to this location	100	20	Fixed Wireless	Served (Over 100/20 available)	Wireless
554879	615 I STREET SOUTH	OSKALOOSA	IA	52577	1	12-Provider facilitates speeds faster than that reported on the map	Provider only: The Map does not correctly reflect service that I facilitate to this location	100	20	Fixed Wireless	Served (Over 100/20 available)	Wireless
554917	213 WARBLER AVENUE	ACKLEY	IA	50601	1	12-Provider facilitates speeds faster than that reported on the map	Provider only: The Map does not correctly reflect service that I facilitate to this location	100	20	Fixed Wireless	Served (Over 100/20 available)	Wireless
554922	317 RIDGEVIEW DRIVE SOUTHEAST	INDEPENDENCE	IA	50644	1	12-Provider facilitates speeds faster than that reported on the map	Provider only: The Map does not correctly reflect service that I facilitate to this location	100	20	Fixed Wireless	Served (Over 100/20 available)	Wireless
554932	105 HIGH AVENUE EAST	OSKALOOSA	IA	52577	1	12-Provider facilitates speeds faster than that reported on the map	Provider only: The Map does not correctly reflect service that I facilitate to this location	100	20	Fixed Wireless	Served (Over 100/20 available)	Wireless
554975	1618 TAYLOR STREET	REDFIELD	IA	50233	1	12-Provider facilitates speeds faster than that reported on the map	Provider only: The Map does not correctly reflect service that I facilitate to this location	100	20	Fixed Wireless	Served (Over 100/20 available)	Wireless
555004	500 14TH AVENUE NORTHEAST	INDEPENDENCE	IA	50644	1	12-Provider facilitates speeds faster than that reported on the map	Provider only: The Map does not correctly reflect service that I facilitate to this location	100	20	Fixed Wireless	Served (Over 100/20 available)	Wireless
555020	303 SOUTH COLLEGE STREET	NORTH ENGLISH	IA	52316	1	12-Provider facilitates speeds faster than that reported on the map	Provider only: The Map does not correctly reflect service that I facilitate to this location	100	20	Fixed Wireless	Served (Over 100/20 available)	Wireless
555026	4986 HIGHWAY 60 BOULEVARD	ORANGE CITY	IA	51041	1	12-Provider facilitates speeds faster than that reported on the map	Provider only: The Map does not correctly reflect service that I facilitate to this location	100	20	Fixed Wireless	Served (Over 100/20 available)	Wireless
555036	1013 LAKE STREET	SABULA	IA	52070	1	12-Provider facilitates speeds faster than that reported on the map	Provider only: The Map does not correctly reflect service that I facilitate to this location	100	20	Fixed Wireless	Served (Over 100/20 available)	Wireless
555041	324 A STREET NORTH	OSKALOOSA	IA	52577	1	12-Provider facilitates speeds faster than that reported on the map	Provider only: The Map does not correctly reflect service that I facilitate to this location	100	20	Fixed Wireless	Served (Over 100/20 available)	Wireless
555056	2279 OAK PARK AVENUE	MUSCATINE	IA	52761	1	12-Provider facilitates speeds faster than that reported on the map	Provider only: The Map does not correctly reflect service that I facilitate to this location	100	20	Fixed Wireless	Served (Over 100/20 available)	Wireless
555148	415 MONROE STREET WEST	WINTHROP	IA	50682	1	12-Provider facilitates speeds faster than that reported on the map	Provider only: The Map does not correctly reflect service that I facilitate to this location	100	20	Fixed Wireless	Served (Over 100/20 available)	Wireless
555183	1607 HIGHWAY 71 NORTH	OKOBOJI	IA	51355	1	12-Provider facilitates speeds faster than that reported on the map	Provider only: The Map does not correctly reflect service that I facilitate to this location	100	20	Fixed Wireless	Served (Over 100/20 available)	Wireless
555216	10 HARVARD AVENUE	MAQUOKETA	IA	52060	1	12-Provider facilitates speeds faster than that reported on the map	Provider only: The Map does not correctly reflect service that I facilitate to this location	100	20	Fixed Wireless	Served (Over 100/20 available)	Wireless
555245	1013 3RD AVENUE WEST	OSKALOOSA	IA	52577	1	12-Provider facilitates speeds faster than that reported on the map	Provider only: The Map does not correctly reflect service that I facilitate to this location	100	20	Fixed Wireless	Served (Over 100/20 available)	Wireless
555255	2081 STATE HIGHWAY 9	DECORAH	IA	52101	1	12-Provider facilitates speeds faster than that reported on the map	Provider only: The Map does not correctly reflect service that I facilitate to this location	100	20	Fixed Wireless	Served (Over 100/20 available)	Wireless
555288	710 2ND STREET SOUTHWEST	INDEPENDENCE	IA	50644	1	12-Provider facilitates speeds faster than that reported on the map	Provider only: The Map does not correctly reflect service that I facilitate to this location	100	20	Fixed Wireless	Served (Over 100/20 available)	Wireless
555291	2230 33RD STREET	SPIRIT LAKE	IA	51360	1	12-Provider facilitates speeds faster than that reported on the map	Provider only: The Map does not correctly reflect service that I facilitate to this location	100	20	Fixed Wireless	Served (Over 100/20 available)	Wireless
555340	113 JONES STREET	FAYETTE	IA	52142	1	12-Provider facilitates speeds faster than that reported on the map	Provider only: The Map does not correctly reflect service that I facilitate to this location	100	20	Fixed Wireless	Served (Over 100/20 available)	Wireless
555347	1710 LAKESHORE DRIVE	OKOBOJI	IA	51355	1	12-Provider facilitates speeds faster than that reported on the map	Provider only: The Map does not correctly reflect service that I facilitate to this location	100	20	Fixed Wireless	Served (Over 100/20 available)	Wireless
555358	419 1ST STREET NORTH	OSKALOOSA	IA	52577	1	12-Provider facilitates speeds faster than that reported on the map	Provider only: The Map does not correctly reflect service that I facilitate to this location	100	20	Fixed Wireless	Served (Over 100/20 available)	Wireless
555393	2915 AURORA AVENUE WEST	SPIRIT LAKE	IA	51360	1	12-Provider facilitates speeds faster than that reported on the map	Provider only: The Map does not correctly reflect service that I facilitate to this location	100	20	Fixed Wireless	Served (Over 100/20 available)	Wireless
555551	467 BERTHA AVENUE	ARLINGTON	IA	50606	1	12-Provider facilitates speeds faster than that reported on the map	Provider only: The Map does not correctly reflect service that I facilitate to this location	100	20	Fixed Wireless	Served (Over 100/20 available)	Wireless
555588	324 GRANT STREET	MILES	IA	52064	1	12-Provider facilitates speeds faster than that reported on the map	Provider only: The Map does not correctly reflect service that I facilitate to this location	100	20	Fixed Wireless	Served (Over 100/20 available)	Wireless
555607	4828 HIGHWAY 60 BOULEVARD	ALTON	IA	51003	1	12-Provider facilitates speeds faster than that reported on the map	Provider only: The Map does not correctly reflect service that I facilitate to this location	100	20	Fixed Wireless	Served (Over 100/20 available)	Wireless
555617	4420 ALPHA STREET	MUSCATINE	IA	52761	1	12-Provider facilitates speeds faster than that reported on the map	Provider only: The Map does not correctly reflect service that I facilitate to this location	100	20	Fixed Wireless	Served (Over 100/20 available)	Wireless
555626	2909 ALEXANDER STREET	OKOBOJI	IA	51355	1	12-Provider facilitates speeds faster than that reported on the map	Provider only: The Map does not correctly reflect service that I facilitate to this location	100	20	Fixed Wireless	Served (Over 100/20 available)	Wireless
555628	21520 155TH STREET	SPIRIT LAKE	IA	51360	1	12-Provider facilitates speeds faster than that reported on the map	Provider only: The Map does not correctly reflect service that I facilitate to this location	100	20	Fixed Wireless	Served (Over 100/20 available)	Wireless
555635	1308 WALTERS AVENUE	ELLSTON	IA	50074	1	12-Provider facilitates speeds faster than that reported on the map	Provider only: The Map does not correctly reflect service that I facilitate to this location	100	20	Fixed Wireless	Served (Over 100/20 available)	Wireless
555667	115 ALYX AVENUE	MAQUOKETA	IA	52060	1	12-Provider facilitates speeds faster than that reported on the map	Provider only: The Map does not correctly reflect service that I facilitate to this location	100	20	Fixed Wireless	Served (Over 100/20 available)	Wireless
555700	1514 MAGNOLIA STREET	MUSCATINE	IA	52761	1	12-Provider facilitates speeds faster than that reported on the map	Provider only: The Map does not correctly reflect service that I facilitate to this location	100	20	Fixed Wireless	Served (Over 100/20 available)	Wireless
555713	315 MADISON STREET	WINTHROP	IA	50682	1	12-Provider facilitates speeds faster than that reported on the map	Provider only: The Map does not correctly reflect service that I facilitate to this location	100	20	Fixed Wireless	Served (Over 100/20 available)	Wireless
555729	1323 NORTH SKYRIDGE DRIVE	AVOCA	IA	51521	1	12-Provider facilitates speeds faster than that reported on the map	Provider only: The Map does not correctly reflect service that I facilitate to this location	100	20	Fixed Wireless	Served (Over 100/20 available)	Wireless
555742	1003 CARDINAL DRIVE	MAQUOKETA	IA	52060	1	12-Provider facilitates speeds faster than that reported on the map	Provider only: The Map does not correctly reflect service that I facilitate to this location	100	20	Fixed Wireless	Served (Over 100/20 available)	Wireless
555763	2711 35TH STREET SOUTH	OSKALOOSA	IA	52577	1	12-Provider facilitates speeds faster than that reported on the map	Provider only: The Map does not correctly reflect service that I facilitate to this location	100	20	Fixed Wireless	Served (Over 100/20 available)	Wireless
555797	710 EAST 5TH STREET	WELLSBURG	IA	50680	1	12-Provider facilitates speeds faster than that reported on the map	Provider only: The Map does not correctly reflect service that I facilitate to this location	100	20	Fixed Wireless	Served (Over 100/20 available)	Wireless
555814	1204 WASHINGTON STREET	MUSCATINE	IA	52761	1	12-Provider facilitates speeds faster than that reported on the map	Provider only: The Map does not correctly reflect service that I facilitate to this location	100	20	Fixed Wireless	Served (Over 100/20 available)	Wireless
555843	448 NORTH LYNN DRIVE	LE MARS	IA	51031	1	12-Provider facilitates speeds faster than that reported on the map	Provider only: The Map does not correctly reflect service that I facilitate to this location	100	20	Fixed Wireless	Served (Over 100/20 available)	Wireless
555846	1504 CANTEBURY CIRCLE	GRUNDY CENTER	IA	50638	1	12-Provider facilitates speeds faster than that reported on the map	Provider only: The Map does not correctly reflect service that I facilitate to this location	100	20	Fixed Wireless	Served (Over 100/20 available)	Wireless
555919	403 K AVENUE	GRUNDY CENTER	IA	50638	1	12-Provider facilitates speeds faster than that reported on the map	Provider only: The Map does not correctly reflect service that I facilitate to this location	100	20	Fixed Wireless	Served (Over 100/20 available)	Wireless
555979	1407 WESTFIELD DRIVE	OSKALOOSA	IA	52577	1	12-Provider facilitates speeds faster than that reported on the map	Provider only: The Map does not correctly reflect service that I facilitate to this location	100	20	Fixed Wireless	Served (Over 100/20 available)	Wireless
555991	1960 TOMBSTONE TRAIL	MONTPELIER	IA	52759	1	12-Provider facilitates speeds faster than that reported on the map	Provider only: The Map does not correctly reflect service that I facilitate to this location	100	20	Fixed Wireless	Served (Over 100/20 available)	Wireless
555999	4605 CONDOR STREET	MUSCATINE	IA	52761	1	12-Provider facilitates speeds faster than that reported on the map	Provider only: The Map does not correctly reflect service that I facilitate to this location	100	20	Fixed Wireless	Served (Over 100/20 available)	Wireless
556069	1112 CELEBRITY ROAD	REMSEN	IA	51050	1	12-Provider facilitates speeds faster than that reported on the map	Provider only: The Map does not correctly reflect service that I facilitate to this location	100	20	Fixed Wireless	Served (Over 100/20 available)	Wireless
556100	300 FAIRVIEW AVENUE	MUSCATINE	IA	52761	1	12-Provider facilitates speeds faster than that reported on the map	Provider only: The Map does not correctly reflect service that I facilitate to this location	100	20	Fixed Wireless	Served (Over 100/20 available)	Wireless
556108	918 7TH AVENUE NORTHEAST	INDEPENDENCE	IA	50644	1	12-Provider facilitates speeds faster than that reported on the map	Provider only: The Map does not correctly reflect service that I facilitate to this location	100	20	Fixed Wireless	Served (Over 100/20 available)	Wireless
556129	144 6TH STREET NORTH	WINTHROP	IA	50682	1	12-Provider facilitates speeds faster than that reported on the map	Provider only: The Map does not correctly reflect service that I facilitate to this location	100	20	Fixed Wireless	Served (Over 100/20 available)	Wireless
556177	2453 OTTER HILLS LANE	OSKALOOSA	IA	52577	1	12-Provider facilitates speeds faster than that reported on the map	Provider only: The Map does not correctly reflect service that I facilitate to this location	100	20	Fixed Wireless	Served (Over 100/20 available)	Wireless
556223	911 MAIN STREET	ANITA	IA	50020	1	12-Provider facilitates speeds faster than that reported on the map	Provider only: The Map does not correctly reflect service that I facilitate to this location	100	20	Fixed Wireless	Served (Over 100/20 available)	Wireless
556240	12096 205TH STREET	STEAMBOAT ROCK	IA	50672	1	12-Provider facilitates speeds faster than that reported on the map	Provider only: The Map does not correctly reflect service that I facilitate to this location	100	20	Fixed Wireless	Served (Over 100/20 available)	Wireless
556281	18112 BEAR CREEK ROAD	EARLHAM	IA	50072	1	12-Provider facilitates speeds faster than that reported on the map	Provider only: The Map does not correctly reflect service that I facilitate to this location	100	20	Fixed Wireless	Served (Over 100/20 available)	Wireless
556341	549 HARRISON STREET	MILES	IA	52064	1	12-Provider facilitates speeds faster than that reported on the map	Provider only: The Map does not correctly reflect service that I facilitate to this location	100	20	Fixed Wireless	Served (Over 100/20 available)	Wireless
556405	103 1ST STREET NORTHWEST	FORT ATKINSON	IA	52144	1	12-Provider facilitates speeds faster than that reported on the map	Provider only: The Map does not correctly reflect service that I facilitate to this location	100	20	Fixed Wireless	Served (Over 100/20 available)	Wireless
556478	1517 LINCOLN PLACE SOUTHEAST	ORANGE CITY	IA	51041	1	12-Provider facilitates speeds faster than that reported on the map	Provider only: The Map does not correctly reflect service that I facilitate to this location	100	20	Fixed Wireless	Served (Over 100/20 available)	Wireless
556557	16500 BAYSIDE DRIVE	SPIRIT LAKE	IA	51360	1	12-Provider facilitates speeds faster than that reported on the map	Provider only: The Map does not correctly reflect service that I facilitate to this location	100	20	Fixed Wireless	Served (Over 100/20 available)	Wireless
556559	207 ROBERTS COURT	INDEPENDENCE	IA	50644	1	12-Provider facilitates speeds faster than that reported on the map	Provider only: The Map does not correctly reflect service that I facilitate to this location	100	20	Fixed Wireless	Served (Over 100/20 available)	Wireless
556614	1001 27TH STREET	SPIRIT LAKE	IA	51360	1	12-Provider facilitates speeds faster than that reported on the map	Provider only: The Map does not correctly reflect service that I facilitate to this location	100	20	Fixed Wireless	Served (Over 100/20 available)	Wireless
556645	614 11TH STREET SOUTHEAST	ORANGE CITY	IA	51041	1	12-Provider facilitates speeds faster than that reported on the map	Provider only: The Map does not correctly reflect service that I facilitate to this location	100	20	Fixed Wireless	Served (Over 100/20 available)	Wireless
556684	101 EAST LINE ROAD SOUTH	OELWEIN	IA	50662	1	12-Provider facilitates speeds faster than that reported on the map	Provider only: The Map does not correctly reflect service that I facilitate to this location	100	20	Fixed Wireless	Served (Over 100/20 available)	Wireless
556714	1009 GURNEY STREET	OSKALOOSA	IA	52577	1	12-Provider facilitates speeds faster than that reported on the map	Provider only: The Map does not correctly reflect service that I facilitate to this location	100	20	Fixed Wireless	Served (Over 100/20 available)	Wireless
556734	413 NORTH CHESTNUT STREET	AVOCA	IA	51521	1	12-Provider facilitates speeds faster than that reported on the map	Provider only: The Map does not correctly reflect service that I facilitate to this location	100	20	Fixed Wireless	Served (Over 100/20 available)	Wireless
556765	424 COLLEGE HILL AVENUE	OSKALOOSA	IA	52577	1	12-Provider facilitates speeds faster than that reported on the map	Provider only: The Map does not correctly reflect service that I facilitate to this location	100	20	Fixed Wireless	Served (Over 100/20 available)	Wireless
556773	302 7TH STREET SOUTHEAST	OELWEIN	IA	50662	1	12-Provider facilitates speeds faster than that reported on the map	Provider only: The Map does not correctly reflect service that I facilitate to this location	100	20	Fixed Wireless	Served (Over 100/20 available)	Wireless
556806	2421 HIGHWAY 92	OSKALOOSA	IA	52577	1	12-Provider facilitates speeds faster than that reported on the map	Provider only: The Map does not correctly reflect service that I facilitate to this location	100	20	Fixed Wireless	Served (Over 100/20 available)	Wireless
556819	2978 130TH STREET	WILTON	IA	52778	1	12-Provider facilitates speeds faster than that reported on the map	Provider only: The Map does not correctly reflect service that I facilitate to this location	100	20	Fixed Wireless	Served (Over 100/20 available)	Wireless
556846	502 13TH STREET NORTHEAST	INDEPENDENCE	IA	50644	1	12-Provider facilitates speeds faster than that reported on the map	Provider only: The Map does not correctly reflect service that I facilitate to this location	100	20	Fixed Wireless	Served (Over 100/20 available)	Wireless
556867	324 2ND STREET NORTHWEST	OELWEIN	IA	50662	1	12-Provider facilitates speeds faster than that reported on the map	Provider only: The Map does not correctly reflect service that I facilitate to this location	100	20	Fixed Wireless	Served (Over 100/20 available)	Wireless
556905	514 5TH AVENUE NORTHWEST	OELWEIN	IA	50662	1	12-Provider facilitates speeds faster than that reported on the map	Provider only: The Map does not correctly reflect service that I facilitate to this location	100	20	Fixed Wireless	Served (Over 100/20 available)	Wireless
556928	1676 225TH PLACE	SPIRIT LAKE	IA	51360	1	12-Provider facilitates speeds faster than that reported on the map	Provider only: The Map does not correctly reflect service that I facilitate to this location	100	20	Fixed Wireless	Served (Over 100/20 available)	Wireless
556960	2315 FREMONT AVENUE	SPIRIT LAKE	IA	51360	1	12-Provider facilitates speeds faster than that reported on the map	Provider only: The Map does not correctly reflect service that I facilitate to this location	100	20	Fixed Wireless	Served (Over 100/20 available)	Wireless
556992	2005 BURLINGTON ROAD	OSKALOOSA	IA	52577	1	12-Provider facilitates speeds faster than that reported on the map	Provider only: The Map does not correctly reflect service that I facilitate to this location	100	20	Fixed Wireless	Served (Over 100/20 available)	Wireless
557075	308 MAIN STREET	ANITA	IA	50020	1	12-Provider facilitates speeds faster than that reported on the map	Provider only: The Map does not correctly reflect service that I facilitate to this location	100	20	Fixed Wireless	Served (Over 100/20 available)	Wireless
557147	1402 HILL AVENUE	SPIRIT LAKE	IA	51360	1	12-Provider facilitates speeds faster than that reported on the map	Provider only: The Map does not correctly reflect service that I facilitate to this location	100	20	Fixed Wireless	Served (Over 100/20 available)	Wireless
557177	201 KILBOURN STREET	OSKALOOSA	IA	52577	1	12-Provider facilitates speeds faster than that reported on the map	Provider only: The Map does not correctly reflect service that I facilitate to this location	100	20	Fixed Wireless	Served (Over 100/20 available)	Wireless
557184	702 1ST STREET NORTH	OSKALOOSA	IA	52577	1	12-Provider facilitates speeds faster than that reported on the map	Provider only: The Map does not correctly reflect service that I facilitate to this location	100	20	Fixed Wireless	Served (Over 100/20 available)	Wireless
557262	2210 22ND STREET	SPIRIT LAKE	IA	51360	1	12-Provider facilitates speeds faster than that reported on the map	Provider only: The Map does not correctly reflect service that I facilitate to this location	100	20	Fixed Wireless	Served (Over 100/20 available)	Wireless
557272	2270 HIGHWAY 63	OSKALOOSA	IA	52577	1	12-Provider facilitates speeds faster than that reported on the map	Provider only: The Map does not correctly reflect service that I facilitate to this location	100	20	Fixed Wireless	Served (Over 100/20 available)	Wireless
557285	413 3RD STREET NORTH	OSKALOOSA	IA	52577	1	12-Provider facilitates speeds faster than that reported on the map	Provider only: The Map does not correctly reflect service that I facilitate to this location	100	20	Fixed Wireless	Served (Over 100/20 available)	Wireless
557305	405 6TH STREET SOUTH	OSKALOOSA	IA	52577	1	12-Provider facilitates speeds faster than that reported on the map	Provider only: The Map does not correctly reflect service that I facilitate to this location	100	20	Fixed Wireless	Served (Over 100/20 available)	Wireless
557314	15640 LAKESHORE DRIVE	SPIRIT LAKE	IA	51360	1	12-Provider facilitates speeds faster than that reported on the map	Provider only: The Map does not correctly reflect service that I facilitate to this location	100	20	Fixed Wireless	Served (Over 100/20 available)	Wireless
557350	740 EAST STREET	LAMONT	IA	50650	1	12-Provider facilitates speeds faster than that reported on the map	Provider only: The Map does not correctly reflect service that I facilitate to this location	100	20	Fixed Wireless	Served (Over 100/20 available)	Wireless
557456	4407 LAKESHORE DRIVE	OKOBOJI	IA	51355	1	12-Provider facilitates speeds faster than that reported on the map	Provider only: The Map does not correctly reflect service that I facilitate to this location	100	20	Fixed Wireless	Served (Over 100/20 available)	Wireless
557485	1314 9TH AVENUE EAST	OSKALOOSA	IA	52577	1	12-Provider facilitates speeds faster than that reported on the map	Provider only: The Map does not correctly reflect service that I facilitate to this location	100	20	Fixed Wireless	Served (Over 100/20 available)	Wireless
557545	202 SOUTH WALNUT STREET	WINFIELD	IA	52659	1	12-Provider facilitates speeds faster than that reported on the map	Provider only: The Map does not correctly reflect service that I facilitate to this location	100	20	Fixed Wireless	Served (Over 100/20 available)	Wireless
557573	2703 LAKESHORE DRIVE	OKOBOJI	IA	51355	1	12-Provider facilitates speeds faster than that reported on the map	Provider only: The Map does not correctly reflect service that I facilitate to this location	100	20	Fixed Wireless	Served (Over 100/20 available)	Wireless
557689	12221 N AVENUE	MAYNARD	IA	50655	1	12-Provider facilitates speeds faster than that reported on the map	Provider only: The Map does not correctly reflect service that I facilitate to this location	100	20	Fixed Wireless	Served (Over 100/20 available)	Wireless
557705	15451 BRIARWOOD DR	PEOSTA	IA	52068	1	12-Provider facilitates speeds faster than that reported on the map	Provider only: The Map does not correctly reflect service that I facilitate to this location	100	20	Fixed Wireless	Served (Over 100/20 available)	Wireless
557718	201 EAST J AVENUE	GRUNDY CENTER	IA	50638	1	12-Provider facilitates speeds faster than that reported on the map	Provider only: The Map does not correctly reflect service that I facilitate to this location	100	20	Fixed Wireless	Served (Over 100/20 available)	Wireless
557778	1155 PROSPECT STREET	JESUP	IA	50648	1	12-Provider facilitates speeds faster than that reported on the map	Provider only: The Map does not correctly reflect service that I facilitate to this location	100	20	Fixed Wireless	Served (Over 100/20 available)	Wireless
557802	1524 JOY LOY LANE	MILFORD	IA	51351	1	12-Provider facilitates speeds faster than that reported on the map	Provider only: The Map does not correctly reflect service that I facilitate to this location	100	20	Fixed Wireless	Served (Over 100/20 available)	Wireless
557816	834 PROSPECT STREET	JESUP	IA	50648	1	12-Provider facilitates speeds faster than that reported on the map	Provider only: The Map does not correctly reflect service that I facilitate to this location	100	20	Fixed Wireless	Served (Over 100/20 available)	Wireless
557893	3084 220TH STREET	WINTHROP	IA	50682	1	12-Provider facilitates speeds faster than that reported on the map	Provider only: The Map does not correctly reflect service that I facilitate to this location	100	20	Fixed Wireless	Served (Over 100/20 available)	Wireless
558000	714 C STREET NORTH	OSKALOOSA	IA	52577	1	12-Provider facilitates speeds faster than that reported on the map	Provider only: The Map does not correctly reflect service that I facilitate to this location	100	20	Fixed Wireless	Served (Over 100/20 available)	Wireless
558087	719 NORTH FREDERICK AVENUE	OELWEIN	IA	50662	1	12-Provider facilitates speeds faster than that reported on the map	Provider only: The Map does not correctly reflect service that I facilitate to this location	100	20	Fixed Wireless	Served (Over 100/20 available)	Wireless
558129	901 12TH STREET NORTHEAST	INDEPENDENCE	IA	50644	1	12-Provider facilitates speeds faster than that reported on the map	Provider only: The Map does not correctly reflect service that I facilitate to this location	100	20	Fixed Wireless	Served (Over 100/20 available)	Wireless
558148	20 6TH AVENUE NORTHEAST	OELWEIN	IA	50662	1	12-Provider facilitates speeds faster than that reported on the map	Provider only: The Map does not correctly reflect service that I facilitate to this location	100	20	Fixed Wireless	Served (Over 100/20 available)	Wireless
558152	255 MONROE STREET WEST	WINTHROP	IA	50682	1	12-Provider facilitates speeds faster than that reported on the map	Provider only: The Map does not correctly reflect service that I facilitate to this location	100	20	Fixed Wireless	Served (Over 100/20 available)	Wireless
558193	720 12TH STREET NORTHEAST	INDEPENDENCE	IA	50644	1	12-Provider facilitates speeds faster than that reported on the map	Provider only: The Map does not correctly reflect service that I facilitate to this location	100	20	Fixed Wireless	Served (Over 100/20 available)	Wireless
558219	20 2ND STREET NORTHWEST	OELWEIN	IA	50662	1	12-Provider facilitates speeds faster than that reported on the map	Provider only: The Map does not correctly reflect service that I facilitate to this location	100	20	Fixed Wireless	Served (Over 100/20 available)	Wireless
558324	3259 233RD AVENUE	MAQUOKETA	IA	52060	1	12-Provider facilitates speeds faster than that reported on the map	Provider only: The Map does not correctly reflect service that I facilitate to this location	100	20	Fixed Wireless	Served (Over 100/20 available)	Wireless
558380	106 EAST PATTERSON STREET	WINFIELD	IA	52659	1	12-Provider facilitates speeds faster than that reported on the map	Provider only: The Map does not correctly reflect service that I facilitate to this location	100	20	Fixed Wireless	Served (Over 100/20 available)	Wireless
558386	1136 OASIS AVENUE	WINFIELD	IA	52659	1	12-Provider facilitates speeds faster than that reported on the map	Provider only: The Map does not correctly reflect service that I facilitate to this location	100	20	Fixed Wireless	Served (Over 100/20 available)	Wireless
558490	5283 HWY 61	MAQUOKETA	IA	52060	1	12-Provider facilitates speeds faster than that reported on the map	Provider only: The Map does not correctly reflect service that I facilitate to this location	100	20	Fixed Wireless	Served (Over 100/20 available)	Wireless
558491	412 2ND STREET NORTHWEST	INDEPENDENCE	IA	50644	1	12-Provider facilitates speeds faster than that reported on the map	Provider only: The Map does not correctly reflect service that I facilitate to this location	100	20	Fixed Wireless	Served (Over 100/20 available)	Wireless
558520	201 NORTH PLUM STREET	MT PLEASANT	IA	52641	1	12-Provider facilitates speeds faster than that reported on the map	Provider only: The Map does not correctly reflect service that I facilitate to this location	100	20	Fixed Wireless	Served (Over 100/20 available)	Wireless

558586	2211 ARROWHEAD STREET	MILFORD	IA	51351	1	12-Provider facilitates speeds faster than that reported on the map	Provider only: The Map does not correctly reflect service that I facilitate to this location	100	20	Fixed Wireless	Served (Over 100/20 available)	Wireless	
558653	603 11TH STREET	GRUNDY CENTER	IA	50638	1	12-Provider facilitates speeds faster than that reported on the map	Provider only: The Map does not correctly reflect service that I facilitate to this location	100	20	Fixed Wireless	Served (Over 100/20 available)	Wireless	
558659	818 MARKET STREET NORTH	OSKALOOSA	IA	52577	1	12-Provider facilitates speeds faster than that reported on the map	Provider only: The Map does not correctly reflect service that I facilitate to this location	100	20	Fixed Wireless	Served (Over 100/20 available)	Wireless	
558663	4778 JAY AVENUE	ALTON	IA	51003	1	12-Provider facilitates speeds faster than that reported on the map	Provider only: The Map does not correctly reflect service that I facilitate to this location	100	20	Fixed Wireless	Served (Over 100/20 available)	Wireless	
558665	402 SOUTH MATTESON STREET	MAQUOKETA	IA	52060	1	12-Provider facilitates speeds faster than that reported on the map	Provider only: The Map does not correctly reflect service that I facilitate to this location	100	20	Fixed Wireless	Served (Over 100/20 available)	Wireless	
558678	505 SHERMAN AVENUE	ACKLEY	IA	50601	1	12-Provider facilitates speeds faster than that reported on the map	Provider only: The Map does not correctly reflect service that I facilitate to this location	100	20	Fixed Wireless	Served (Over 100/20 available)	Wireless	
558723	1355 PGA DRIVE	LE MARS	IA	51031	1	12-Provider facilitates speeds faster than that reported on the map	Provider only: The Map does not correctly reflect service that I facilitate to this location	100	20	Fixed Wireless	Served (Over 100/20 available)	Wireless	
558735	2333 235TH STREET	OSKALOOSA	IA	52577	1	12-Provider facilitates speeds faster than that reported on the map	Provider only: The Map does not correctly reflect service that I facilitate to this location	100	20	Fixed Wireless	Served (Over 100/20 available)	Wireless	
558829	1029 7TH AVENUE SOUTHWEST	INDEPENDENCE	IA	50644	1	12-Provider facilitates speeds faster than that reported on the map	Provider only: The Map does not correctly reflect service that I facilitate to this location	100	20	Fixed Wireless	Served (Over 100/20 available)	Wireless	
558862	2105 CIRCLE DRIVE WEST	SPIRIT LAKE	IA	51360	1	12-Provider facilitates speeds faster than that reported on the map	Provider only: The Map does not correctly reflect service that I facilitate to this location	100	20	Fixed Wireless	Served (Over 100/20 available)	Wireless	
558983	3900 STOVER AVENUE	SPIRIT LAKE	IA	51360	1	12-Provider facilitates speeds faster than that reported on the map	Provider only: The Map does not correctly reflect service that I facilitate to this location	100	20	Fixed Wireless	Served (Over 100/20 available)	Wireless	
559020	104 WEST 4TH STREET	WELLSBURG	IA	50680	1	12-Provider facilitates speeds faster than that reported on the map	Provider only: The Map does not correctly reflect service that I facilitate to this location	100	20	Fixed Wireless	Served (Over 100/20 available)	Wireless	
559028	5 8TH STREET NORTHEAST	OELWEIN	IA	50662	1	12-Provider facilitates speeds faster than that reported on the map	Provider only: The Map does not correctly reflect service that I facilitate to this location	100	20	Fixed Wireless	Served (Over 100/20 available)	Wireless	
559033	1919 MULBERRY AVENUE	MUSCATINE	IA	52761	1	12-Provider facilitates speeds faster than that reported on the map	Provider only: The Map does not correctly reflect service that I facilitate to this location	100	20	Fixed Wireless	Served (Over 100/20 available)	Wireless	
559060	15430 WASHINGTON BOULEVARD	SPIRIT LAKE	IA	51360	1	12-Provider facilitates speeds faster than that reported on the map	Provider only: The Map does not correctly reflect service that I facilitate to this location	100	20	Fixed Wireless	Served (Over 100/20 available)	Wireless	
559102	202 EAST MILLER AVENUE	TERRIL	IA	51364	1	12-Provider facilitates speeds faster than that reported on the map	Provider only: The Map does not correctly reflect service that I facilitate to this location	100	20	Fixed Wireless	Served (Over 100/20 available)	Wireless	
559146	405 SOUTH TAYLOR STREET	KELLERTON	IA	50133	1	12-Provider facilitates speeds faster than that reported on the map	Provider only: The Map does not correctly reflect service that I facilitate to this location	100	20	Fixed Wireless	Served (Over 100/20 available)	Wireless	
559186	705 EAST 11TH STREET	ALTON	IA	51003	1	12-Provider facilitates speeds faster than that reported on the map	Provider only: The Map does not correctly reflect service that I facilitate to this location	100	20	Fixed Wireless	Served (Over 100/20 available)	Wireless	
559238	113 4TH STREET NORTHWEST	FORT ATKINSON	IA	52144	1	12-Provider facilitates speeds faster than that reported on the map	Provider only: The Map does not correctly reflect service that I facilitate to this location	100	20	Fixed Wireless	Served (Over 100/20 available)	Wireless	
559317	708 CHRISTIANS TRAIL	FAIRBANK	IA	50629	1	12-Provider facilitates speeds faster than that reported on the map	Provider only: The Map does not correctly reflect service that I facilitate to this location	100	20	Fixed Wireless	Served (Over 100/20 available)	Wireless	
559324	348 MAIN STREET	ARLINGTON	IA	50606	1	12-Provider facilitates speeds faster than that reported on the map	Provider only: The Map does not correctly reflect service that I facilitate to this location	100	20	Fixed Wireless	Served (Over 100/20 available)	Wireless	
559332	308 SOUTH WHITE STREET	OLDS	IA	52647	1	12-Provider facilitates speeds faster than that reported on the map	Provider only: The Map does not correctly reflect service that I facilitate to this location	100	20	Fixed Wireless	Served (Over 100/20 available)	Wireless	
559367	401 EAST PLEASANT STREET	MAQUOKETA	IA	52060	1	12-Provider facilitates speeds faster than that reported on the map	Provider only: The Map does not correctly reflect service that I facilitate to this location	100	20	Fixed Wireless	Served (Over 100/20 available)	Wireless	
559401	511 NORTHWEST PLYMOUTH STREET	LE MARS	IA	51031	1	12-Provider facilitates speeds faster than that reported on the map	Provider only: The Map does not correctly reflect service that I facilitate to this location	100	20	Fixed Wireless	Served (Over 100/20 available)	Wireless	
559438	1650 235TH STREET	MT PLEASANT	IA	52641	1	12-Provider facilitates speeds faster than that reported on the map	Provider only: The Map does not correctly reflect service that I facilitate to this location	100	20	Fixed Wireless	Served (Over 100/20 available)	Wireless	
559439	3109 ZENITH AVENUE	SPIRIT LAKE	IA	51360	1	12-Provider facilitates speeds faster than that reported on the map	Provider only: The Map does not correctly reflect service that I facilitate to this location	100	20	Fixed Wireless	Served (Over 100/20 available)	Wireless	
559466	1610 NORTH WILLOW STREET	AVOCA	IA	51521	1	12-Provider facilitates speeds faster than that reported on the map	Provider only: The Map does not correctly reflect service that I facilitate to this location	100	20	Fixed Wireless	Served (Over 100/20 available)	Wireless	
559516	710 3RD AVENUE EAST	OSKALOOSA	IA	52577	1	12-Provider facilitates speeds faster than that reported on the map	Provider only: The Map does not correctly reflect service that I facilitate to this location	100	20	Fixed Wireless	Served (Over 100/20 available)	Wireless	
559519	1015 C AVENUE WEST	OSKALOOSA	IA	52577	1	12-Provider facilitates speeds faster than that reported on the map	Provider only: The Map does not correctly reflect service that I facilitate to this location	100	20	Fixed Wireless	Served (Over 100/20 available)	Wireless	
559522	25 HINSHAW STREET	ARNOLDS PARK	IA	51331	1	12-Provider facilitates speeds faster than that reported on the map	Provider only: The Map does not correctly reflect service that I facilitate to this location	100	20	Fixed Wireless	Served (Over 100/20 available)	Wireless	
559532	205 SOUTH 1ST STREET	TERRIL	IA	51364	1	12-Provider facilitates speeds faster than that reported on the map	Provider only: The Map does not correctly reflect service that I facilitate to this location	100	20	Fixed Wireless	Served (Over 100/20 available)	Wireless	
559732	208 EAST 1ST STREET	EVERLY	IA	51338	1	12-Provider facilitates speeds faster than that reported on the map	Provider only: The Map does not correctly reflect service that I facilitate to this location	100	20	Fixed Wireless	Served (Over 100/20 available)	Wireless	
559736	2504 ZENITH AVENUE	SPIRIT LAKE	IA	51360	1	12-Provider facilitates speeds faster than that reported on the map	Provider only: The Map does not correctly reflect service that I facilitate to this location	100	20	Fixed Wireless	Served (Over 100/20 available)	Wireless	
559763	2111 GARY AVENUE	SPIRIT LAKE	IA	51360	1	12-Provider facilitates speeds faster than that reported on the map	Provider only: The Map does not correctly reflect service that I facilitate to this location	100	20	Fixed Wireless	Served (Over 100/20 available)	Wireless	
559802	201 EAST J AVENUE	GRUNDY CENTER	IA	50638	1	12-Provider facilitates speeds faster than that reported on the map	Provider only: The Map does not correctly reflect service that I facilitate to this location	100	20	Fixed Wireless	Served (Over 100/20 available)	Wireless	
559825	411 H STREET NORTH	OSKALOOSA	IA	52577	1	12-Provider facilitates speeds faster than that reported on the map	Provider only: The Map does not correctly reflect service that I facilitate to this location	100	20	Fixed Wireless	Served (Over 100/20 available)	Wireless	
559835	30358 180TH STREET	DIKE	IA	50624	1	12-Provider facilitates speeds faster than that reported on the map	Provider only: The Map does not correctly reflect service that I facilitate to this location	100	20	Fixed Wireless	Served (Over 100/20 available)	Wireless	
559841	314 6TH STREET NORTH	WINTHROP	IA	50682	1	12-Provider facilitates speeds faster than that reported on the map	Provider only: The Map does not correctly reflect service that I facilitate to this location	100	20	Fixed Wireless	Served (Over 100/20 available)	Wireless	
559845	1507 KIRKWOOD AVENUE	MILFORD	IA	51351	1	12-Provider facilitates speeds faster than that reported on the map	Provider only: The Map does not correctly reflect service that I facilitate to this location	100	20	Fixed Wireless	Served (Over 100/20 available)	Wireless	
559888	1213 TAYLOR STREET	REDFIELD	IA	50233	1	12-Provider facilitates speeds faster than that reported on the map	Provider only: The Map does not correctly reflect service that I facilitate to this location	100	20	Fixed Wireless	Served (Over 100/20 available)	Wireless	
559889	2405 SOUTH FREDERICK AVENUE	OELWEIN	IA	50662	1	12-Provider facilitates speeds faster than that reported on the map	Provider only: The Map does not correctly reflect service that I facilitate to this location	100	20	Fixed Wireless	Served (Over 100/20 available)	Wireless	
559906	202 FOREST STREET	FAIRBANK	IA	50629	1	12-Provider facilitates speeds faster than that reported on the map	Provider only: The Map does not correctly reflect service that I facilitate to this location	100	20	Fixed Wireless	Served (Over 100/20 available)	Wireless	
559936	511 E STREET NORTH	OSKALOOSA	IA	52577	1	12-Provider facilitates speeds faster than that reported on the map	Provider only: The Map does not correctly reflect service that I facilitate to this location	100	20	Fixed Wireless	Served (Over 100/20 available)	Wireless	
559966	243 EAST CLARK STREET	NORTH ENGLISH	IA	52316	1	12-Provider facilitates speeds faster than that reported on the map	Provider only: The Map does not correctly reflect service that I facilitate to this location	100	20	Fixed Wireless	Served (Over 100/20 available)	Wireless	
560084	110 ANDERSON STREET	MAQUOKETA	IA	52060	1	12-Provider facilitates speeds faster than that reported on the map	Provider only: The Map does not correctly reflect service that I facilitate to this location	100	20	Fixed Wireless	Served (Over 100/20 available)	Wireless	
560192	400 NORTH MONROE STREET	WELLSBURG	IA	50680	1	12-Provider facilitates speeds faster than that reported on the map	Provider only: The Map does not correctly reflect service that I facilitate to this location	100	20	Fixed Wireless	Served (Over 100/20 available)	Wireless	
560239	105 6TH STREET NORTHEAST	OELWEIN	IA	50662	1	12-Provider facilitates speeds faster than that reported on the map	Provider only: The Map does not correctly reflect service that I facilitate to this location	100	20	Fixed Wireless	Served (Over 100/20 available)	Wireless	
560288	1104 H STREET NORTH	OSKALOOSA	IA	52577	1	12-Provider facilitates speeds faster than that reported on the map	Provider only: The Map does not correctly reflect service that I facilitate to this location	100	20	Fixed Wireless	Served (Over 100/20 available)	Wireless	
560337	433 584TH AVENUE	SABULA	IA	52070	1	12-Provider facilitates speeds faster than that reported on the map	Provider only: The Map does not correctly reflect service that I facilitate to this location	100	20	Fixed Wireless	Served (Over 100/20 available)	Wireless	
560377	412 6TH STREET NORTH	OSKALOOSA	IA	52577	1	12-Provider facilitates speeds faster than that reported on the map	Provider only: The Map does not correctly reflect service that I facilitate to this location	100	20	Fixed Wireless	Served (Over 100/20 available)	Wireless	
560397	427 9TH STREET NORTH	OSKALOOSA	IA	52577	1	12-Provider facilitates speeds faster than that reported on the map	Provider only: The Map does not correctly reflect service that I facilitate to this location	100	20	Fixed Wireless	Served (Over 100/20 available)	Wireless	
560421	354 HAMILTON STREET WEST	WINTHROP	IA	50682	1	12-Provider facilitates speeds faster than that reported on the map	Provider only: The Map does not correctly reflect service that I facilitate to this location	100	20	Fixed Wireless	Served (Over 100/20 available)	Wireless	
560446	23741 HWY 64	MAQUOKETA	IA	52060	1	12-Provider facilitates speeds faster than that reported on the map	Provider only: The Map does not correctly reflect service that I facilitate to this location	100	20	Fixed Wireless	Served (Over 100/20 available)	Wireless	
560509	110 H STREET SOUTH	OSKALOOSA	IA	52577	1	12-Provider facilitates speeds faster than that reported on the map	Provider only: The Map does not correctly reflect service that I facilitate to this location	100	20	Fixed Wireless	Served (Over 100/20 available)	Wireless	
560585	1276 LAKE VIEW	ELLSTON	IA	50074	1	12-Provider facilitates speeds faster than that reported on the map	Provider only: The Map does not correctly reflect service that I facilitate to this location	100	20	Fixed Wireless	Served (Over 100/20 available)	Wireless	
560723	1517 JUNEAU PLACE SOUTHEAST	ORANGE CITY	IA	51041	1	12-Provider facilitates speeds faster than that reported on the map	Provider only: The Map does not correctly reflect service that I facilitate to this location	100	20	Fixed Wireless	Served (Over 100/20 available)	Wireless	
560747	303 SHERIFF AVENUE	OSKALOOSA	IA	52577	1	12-Provider facilitates speeds faster than that reported on the map	Provider only: The Map does not correctly reflect service that I facilitate to this location	100	20	Fixed Wireless	Served (Over 100/20 available)	Wireless	
560807	1222 SMALLEY STREET	MUSCATINE	IA	52761	1	12-Provider facilitates speeds faster than that reported on the map	Provider only: The Map does not correctly reflect service that I facilitate to this location	100	20	Fixed Wireless	Served (Over 100/20 available)	Wireless	
560816	2306 LINCOLN AVENUE	OSKALOOSA	IA	52577	1	12-Provider facilitates speeds faster than that reported on the map	Provider only: The Map does not correctly reflect service that I facilitate to this location	100	20	Fixed Wireless	Served (Over 100/20 available)	Wireless	
560873	160 PARK PLACE	ARNOLDS PARK	IA	51331	1	12-Provider facilitates speeds faster than that reported on the map	Provider only: The Map does not correctly reflect service that I facilitate to this location	100	20	Fixed Wireless	Served (Over 100/20 available)	Wireless	
560931	5505 SPRING CREEK ROAD	JESUP	IA	50648	1	12-Provider facilitates speeds faster than that reported on the map	Provider only: The Map does not correctly reflect service that I facilitate to this location	100	20	Fixed Wireless	Served (Over 100/20 available)	Wireless	
560972	182 SHERMAN STREET	MUSCATINE	IA	52761	1	12-Provider facilitates speeds faster than that reported on the map	Provider only: The Map does not correctly reflect service that I facilitate to this location	100	20	Fixed Wireless	Served (Over 100/20 available)	Wireless	
560977	1605 LAKESHORE DRIVE	OKOBOJI	IA	51355	1	12-Provider facilitates speeds faster than that reported on the map	Provider only: The Map does not correctly reflect service that I facilitate to this location	100	20	Fixed Wireless	Served (Over 100/20 available)	Wireless	
561027	917 LISA DRIVE	MAQUOKETA	IA	52060	1	12-Provider facilitates speeds faster than that reported on the map	Provider only: The Map does not correctly reflect service that I facilitate to this location	100	20	Fixed Wireless	Served (Over 100/20 available)	Wireless	
561080	15284 WAR EAGLE BOULEVARD	SPIRIT LAKE	IA	51360	1	12-Provider facilitates speeds faster than that reported on the map	Provider only: The Map does not correctly reflect service that I facilitate to this location	100	20	Fixed Wireless	Served (Over 100/20 available)	Wireless	
561172	107 HOLLY STREET	MUSCATINE	IA	52761	1	12-Provider facilitates speeds faster than that reported on the map	Provider only: The Map does not correctly reflect service that I facilitate to this location	100	20	Fixed Wireless	Served (Over 100/20 available)	Wireless	
561187	2345 QUAIL RUN AVENUE	SPIRIT LAKE	IA	51360	1	12-Provider facilitates speeds faster than that reported on the map	Provider only: The Map does not correctly reflect service that I facilitate to this location	100	20	Fixed Wireless	Served (Over 100/20 available)	Wireless	
561201	21275 1ST LANE	SPIRIT LAKE	IA	51360	1	12-Provider facilitates speeds faster than that reported on the map	Provider only: The Map does not correctly reflect service that I facilitate to this location	100	20	Fixed Wireless	Served (Over 100/20 available)	Wireless	
561256	2207 JO ANN DR	DUBUQUE	IA	52002	1	12-Provider facilitates speeds faster than that reported on the map	Provider only: The Map does not correctly reflect service that I facilitate to this location	100	20	Fixed Wireless	Served (Over 100/20 available)	Wireless	
561259	175 SHERMAN STREET	MUSCATINE	IA	52761	1	12-Provider facilitates speeds faster than that reported on the map	Provider only: The Map does not correctly reflect service that I facilitate to this location	100	20	Fixed Wireless	Served (Over 100/20 available)	Wireless	
561280	401 WISCONSIN STREET	FAIRBANK	IA	50629	1	12-Provider facilitates speeds faster than that reported on the map	Provider only: The Map does not correctly reflect service that I facilitate to this location	100	20	Fixed Wireless	Served (Over 100/20 available)	Wireless	
561338	208 WASHINGTON STREET	FAYETTE	IA	52142	1	12-Provider facilitates speeds faster than that reported on the map	Provider only: The Map does not correctly reflect service that I facilitate to this location	100	20	Fixed Wireless	Served (Over 100/20 available)	Wireless	
561371	322 5TH AVENUE SOUTHEAST	OELWEIN	IA	50662	1	12-Provider facilitates speeds faster than that reported on the map	Provider only: The Map does not correctly reflect service that I facilitate to this location	100	20	Fixed Wireless	Served (Over 100/20 available)	Wireless	
561388	802 NELSON AVENUE NORTHEAST	INDEPENDENCE	IA	50644	1	12-Provider facilitates speeds faster than that reported on the map	Provider only: The Map does not correctly reflect service that I facilitate to this location	100	20	Fixed Wireless	Served (Over 100/20 available)	Wireless	
561403	714 B STREET NORTH	OSKALOOSA	IA	52577	1	12-Provider facilitates speeds faster than that reported on the map	Provider only: The Map does not correctly reflect service that I facilitate to this location	100	20	Fixed Wireless	Served (Over 100/20 available)	Wireless	
561413	710 COLLINS ROAD	FAIRBANK	IA	50629	1	12-Provider facilitates speeds faster than that reported on the map	Provider only: The Map does not correctly reflect service that I facilitate to this location	100	20	Fixed Wireless	Served (Over 100/20 available)	Wireless	
561434	121 2ND STREET NORTHWEST	OELWEIN	IA	50662	1	12-Provider facilitates speeds faster than that reported on the map	Provider only: The Map does not correctly reflect service that I facilitate to this location	100	20	Fixed Wireless	Served (Over 100/20 available)	Wireless	
561462	15249 LAKEVIEW DRIVE	SPIRIT LAKE	IA	51360	1	12-Provider facilitates speeds faster than that reported on the map	Provider only: The Map does not correctly reflect service that I facilitate to this location	100	20	Fixed Wireless	Served (Over 100/20 available)	Wireless	
561474	1009 G AVENUE	GRUNDY CENTER	IA	50638	1	12-Provider facilitates speeds faster than that reported on the map	Provider only: The Map does not correctly reflect service that I facilitate to this location	100	20	Fixed Wireless	Served (Over 100/20 available)	Wireless	
561500	809 A AVENUE EAST	OSKALOOSA	IA	52577	1	12-Provider facilitates speeds faster than that reported on the map	Provider only: The Map does not correctly reflect service that I facilitate to this location	100	20	Fixed Wireless	Served (Over 100/20 available)	Wireless	
561501	703 11TH STREET	GRUNDY CENTER	IA	50638	1	12-Provider facilitates speeds faster than that reported on the map	Provider only: The Map does not correctly reflect service that I facilitate to this location	100	20	Fixed Wireless	Served (Over 100/20 available)	Wireless	
561510	955 PROSPECT STREET	LAMONT	IA	50650	1	12-Provider facilitates speeds faster than that reported on the map	Provider only: The Map does not correctly reflect service that I facilitate to this location	100	20	Fixed Wireless	Served (Over 100/20 available)	Wireless	
561596	510 C STREET SOUTH	OSKALOOSA	IA	52577	1	12-Provider facilitates speeds faster than that reported on the map	Provider only: The Map does not correctly reflect service that I facilitate to this location	100	20	Fixed Wireless	Served (Over 100/20 available)	Wireless	
561664	903 PARK AVENUE NORTHEAST	INDEPENDENCE	IA	50644	1	12-Provider facilitates speeds faster than that reported on the map	Provider only: The Map does not correctly reflect service that I facilitate to this location	100	20	Fixed Wireless	Served (Over 100/20 available)	Wireless	
561697	2351 267TH STREET	OSKALOOSA	IA	52577	1	12-Provider facilitates speeds faster than that reported on the map	Provider only: The Map does not correctly reflect service that I facilitate to this location	100	20	Fixed Wireless	Served (Over 100/20 available)	Wireless	
561761	2207 LAKESHORE DRIVE	MILFORD	IA	51351	1	12-Provider facilitates speeds faster than that reported on the map	Provider only: The Map does not correctly reflect service that I facilitate to this location	100	20	Fixed Wireless	Served (Over 100/20 available)	Wireless	
561833	305 6TH STREET NORTHWEST	OELWEIN	IA	50662	1	12-Provider facilitates speeds faster than that reported on the map	Provider only: The Map does not correctly reflect service that I facilitate to this location	100	20	Fixed Wireless	Served (Over 100/20 available)	Wireless	
561867	209 SOUTH STATE STREET	TERRIL	IA	51364	1	12-Provider facilitates speeds faster than that reported on the map	Provider only: The Map does not correctly reflect service that I facilitate to this location	100	20	Fixed Wireless	Served (Over 100/20 available)	Wireless	
561870	1109 DEPOT AVENUE	OKOBOJI	IA	51355	1	12-Provider facilitates speeds faster than that reported on the map	Provider only: The Map does not correctly reflect service that I facilitate to this location	100	20	Fixed Wireless	Served (Over 100/20 available)	Wireless	
561878	1207 EAST PLATT STREET	MAQUOKETA	IA	52060	1	12-Provider facilitates speeds faster than that reported on the map	Provider only: The Map does not correctly reflect service that I facilitate to this location	100	20	Fixed Wireless	Served (Over 100/20 available)	Wireless	
561905	854 DOUGLAS STREET	JESUP	IA	50648	1	12-Provider facilitates speeds faster than that reported on the map	Provider only: The Map does not correctly reflect service that I facilitate to this location	100	20	Fixed Wireless	Served (Over 100/20 available)	Wireless	
561921	507 7TH AVENUE NORTHWEST	INDEPENDENCE	IA	50644	1	12-Provider facilitates speeds faster than that reported on the map	Provider only: The Map does not correctly reflect service that I facilitate to this location	100	20	Fixed Wireless	Served (Over 100/20 available)	Wireless	
561928	102 NORTH KENNEDY STREET	EVERLY	IA	51338	1	12-Provider facilitates speeds faster than that reported on the map	Provider only: The Map does not correctly reflect service that I facilitate to this location	100	20	Fixed Wireless	Served (Over 100/20 available)	Wireless	
561952	1410 TAYLOR STREET	REDFIELD	IA	50233	1	12-Provider facilitates speeds faster than that reported on the map	Provider only: The Map does not correctly reflect service that I facilitate to this location	100	20	Fixed Wireless	Served (Over 100/20 available)	Wireless	
561955	405 NORTH ADAMS STREET	WELLSBURG	IA	50680	1	12-Provider facilitates speeds faster than that reported on the map	Provider only: The Map does not correctly reflect service that I facilitate to this location	100	20	Fixed Wireless	Served (Over 100/20 available)	Wireless	
561961	21334 RAVINE STREET	SPIRIT LAKE	IA	51360	1	12-Provider facilitates speeds faster than that reported on the map	Provider only: The Map does not correctly reflect service that I facilitate to this location	100	20	Fixed Wireless	Served (Over 100/20 available)	Wireless	
561976	511 4TH AVENUE EAST	OSKALOOSA	IA	52577	1	12-Provider facilitates speeds faster than that reported on the map	Provider only: The Map does not correctly reflect service that I facilitate to this location	100	20	Fixed Wireless	Served (Over 100/20 available)	Wireless	
561995	702 2ND AVENUE EAST	OSKALOOSA	IA	52577	1	12-Provider facilitates speeds faster than that reported on the map	Provider only: The Map does not correctly reflect service that I facilitate to this location	100	20	Fixed Wireless	Served (Over 100/20 available)	Wireless	
562040	10186 CYPRESS DR	PEOSTA	IA	52068	1	12-Provider facilitates speeds faster than that reported on the map	Provider only: The Map does not correctly reflect service that I facilitate to this location	100	20	Fixed Wireless	Served (Over 100/20 available)	Wireless	
562064	501 9TH STREET	GRUNDY CENTER	IA	50638	1	12-Provider facilitates speeds faster than that reported on the map	Provider only: The Map does not correctly reflect service that I facilitate to this location	100	20	Fixed Wireless	Served (Over 100/20 available)	Wireless	
562088	1108 2ND AVENUE EAST	OSKALOOSA	IA	52577	1	12-Provider facilitates speeds faster than that reported on the map	Provider only: The Map does not correctly reflect service that I facilitate to this location	100	20	Fixed Wireless	Served (Over 100/20 available)	Wireless	
562137	15121 LINCOLN BOULEVARD	SPIRIT LAKE	IA	51360	1	12-Provider facilitates speeds faster than that reported on the map	Provider only: The Map does not correctly reflect service that I facilitate to this location	100	20	Fixed Wireless	Served (Over 100/20 available)	Wireless	
562147	712 COUNTRY CLUB DRIVE	MAQUOKETA	IA	52060	1	12-Provider facilitates speeds faster than that reported on the map	Provider only: The Map does not correctly reflect service that I facilitate to this location	100	20	Fixed Wireless	Served (Over 100/20 available)	Wireless	
562152	1334 125TH AVENUE	MAQUOKETA	IA	52060	1	12-Provider facilitates speeds faster than that reported on the map	Provider only: The Map does not correctly reflect service that I facilitate to this location	100	20	Fixed Wireless	Served (Over 100/20 available)	Wireless	
562218	12 HARVARD AVENUE	MAQUOKETA	IA	52060	1	12-Provider facilitates speeds faster than that reported on the map	Provider only: The Map does not correctly reflect service that I facilitate to this location	100	20	Fixed Wireless	Served (Over 100/20 available)	Wireless	
562303	509 3RD STREET	WELLSBURG	IA	50680	1	12-Provider facilitates speeds faster than that reported on the map	Provider only: The Map does not correctly reflect service that I facilitate to this location	100	20	Fixed Wireless	Served (Over 100/20 available)	Wireless	
562349	910 SPRING STREET	MUSCATINE	IA	52761	1	12-Provider facilitates speeds faster than that reported on the map	Provider only: The Map does not correctly reflect service that I facilitate to this location	100	20	Fixed Wireless	Served (Over 100/20 available)	Wireless	
562413	204 17TH AVENUE NORTHEAST	INDEPENDENCE	IA	50644	1	12-Provider facilitates speeds faster than that reported on the map	Provider only: The Map does not correctly reflect service that I facilitate to this location	100	20	Fixed Wireless	Served (Over 100/20 available)	Wireless	
562425	1209 5TH STREET	GRUNDY CENTER	IA	50638	1	12-Provider facilitates speeds faster than that reported on the map	Provider only: The Map does not correctly reflect service that I facilitate to this location	100	20	Fixed Wireless	Served (Over 100/20 available)	Wireless	
562442	23850 178TH STREET	OKOBOJI	IA	51355	1	12-Provider facilitates speeds faster than that reported on the map	Provider only: The Map does not correctly reflect service that I facilitate to this location	100	20	Fixed Wireless	Served (Over 100/20 available)	Wireless	
562504	45 LINDEN DRIVE	ARNOLDS PARK	IA	51331	1	12-Provider facilitates speeds faster than that reported on the map	Provider only: The Map does not correctly reflect service that I facilitate to this location	100	20	Fixed Wireless	Served (Over 100/20 available)	Wireless	
562536	716 PARK STREET	ALTON	IA	51003	1	12-Provider facilitates speeds faster than that reported on the map	Provider only: The Map does not correctly reflect service that I facilitate to this location	100	20	Fixed Wireless	Served (Over 100/20 available)	Wireless	
562592	57 LINDEN DRIVE	ARNOLDS PARK	IA	51331	1	12-Provider facilitates speeds faster than that reported on the map	Provider only: The Map does not correctly reflect service that I facilitate to this location	100	20	Fixed Wireless	Served (Over 100/20 available)	Wireless	
562599	1107 F AVENUE	GRUNDY CENTER	IA	50638	1	12-Provider facilitates speeds faster than that reported on the map	Provider only: The Map does not correctly reflect service that I facilitate to this location	100	20	Fixed Wireless	Served (Over 100/20 available)	Wireless	
562613	607 G AVENUE	GRUNDY CENTER	IA	50638	1	12-Provider facilitates speeds faster than that reported on the map	Provider only: The Map does not correctly reflect service that I facilitate to this location	100	20	Fixed Wireless	Served (Over 100/20 available)	Wireless	
562619	2224 A AVENUE EAST	OSKALOOSA	IA	52577	1	12-Provider facilitates speeds faster than that reported on the map	Provider only: The Map does not correctly reflect service that I facilitate to this location	100	20	Fixed Wireless	Served (Over 100/20 available)	Wireless	
562631	2055 220TH STREET	JOLLEY	IA	50551	1	12-Provider facilitates speeds faster than that reported on the map	Provider only: The Map does not correctly reflect service that I facilitate to this location	100	20	Fixed Wireless	Served (Over 100/20 available)	Wireless	
562632	1509 NORTH WILLOW STREET	AVOCA	IA	51521	1	12-Provider facilitates speeds faster than that reported on the map	Provider only: The Map does not correctly reflect service that I facilitate to this location	100	20	Fixed Wireless	Served (Over 100/20 available)	Wireless	
562644	1421 193RD AVENUE	SPIRIT LAKE	IA	51360	1	12-Provider facilitates speeds faster than that reported on the map	Provider only: The Map does not correctly reflect service that I facilitate to this location	100	20	Fixed Wireless	Served (Over 100/20 available)	Wireless	
562752	508 PEARL STREET	SABULA	IA	52070	1	12-Provider facilitates speeds faster than that reported on the map	Provider only: The Map does not correctly reflect service that I facilitate to this location	100	20	Fixed Wireless	Served (Over 100/20 available)	Wireless	
562758	156 SHERMAN STREET	MUSCATINE	IA	52761	1	12-Provider facilitates speeds faster than that reported on the map	Provider only: The Map does not correctly reflect service that I facilitate to this location	100	20	Fixed Wireless	Served (Over 100/20 available)	Wireless	
562759	215 215T AVENUE WEST	OSKALOOSA	IA	52577	1	12-Provider facilitates speeds faster than that reported on the map	Provider only: The Map does not correctly reflect service that I facilitate to this location	100	20	Fixed Wireless	Served (Over 100/20 available)	Wireless	
562844	106 SOUTH MAIN STREET	NORTH ENGLISH	IA	52316	1	12-Provider facilitates speeds faster than that reported on the map	Provider only: The Map does not correctly reflect service that I facilitate to this location	100	20	Fixed Wireless	Served (Over 100/20 available)	Wireless	
562940	2800 200TH STREET	WINTHROP	IA	50682	1	12-Provider facilitates speeds faster than that reported on the map	Provider only: The Map does not correctly reflect service that I facilitate to this location	100	20	Fixed Wireless	Served (Over 100/20 available)	Wireless	
563067	909 B STREET NORTH	OSKALOOSA	IA	52577	1	12-Provider facilitates speeds faster than that reported on the map	Provider only: The Map does not correctly reflect service that I facilitate to this location

563171	143 SHERIDAN STREET	MUSCATINE	IA	52761	1	12-Provider facilitates speeds faster than that reported on the map	Provider only: The Map does not correctly reflect service that I facilitate to this location	100	20	Fixed Wireless	Served (Over 100/20 available)	Wireless
563196	1100 12TH STREET NORTHEAST	INDEPENDENCE	IA	50644	1	12-Provider facilitates speeds faster than that reported on the map	Provider only: The Map does not correctly reflect service that I facilitate to this location	100	20	Fixed Wireless	Served (Over 100/20 available)	Wireless
563208	202 WALNUT STREET	MAQUOKETA	IA	52060	1	12-Provider facilitates speeds faster than that reported on the map	Provider only: The Map does not correctly reflect service that I facilitate to this location	100	20	Fixed Wireless	Served (Over 100/20 available)	Wireless
563232	15257 WILSON BOULEVARD	SPIRIT LAKE	IA	51360	1	12-Provider facilitates speeds faster than that reported on the map	Provider only: The Map does not correctly reflect service that I facilitate to this location	100	20	Fixed Wireless	Served (Over 100/20 available)	Wireless
563266	263 WEST STATE STREET	DIKE	IA	50624	1	12-Provider facilitates speeds faster than that reported on the map	Provider only: The Map does not correctly reflect service that I facilitate to this location	100	20	Fixed Wireless	Served (Over 100/20 available)	Wireless
563297	15232 LAKEVIEW DRIVE	SPIRIT LAKE	IA	51360	1	12-Provider facilitates speeds faster than that reported on the map	Provider only: The Map does not correctly reflect service that I facilitate to this location	100	20	Fixed Wireless	Served (Over 100/20 available)	Wireless
563336	310 ELK STREET	SABULA	IA	52070	1	12-Provider facilitates speeds faster than that reported on the map	Provider only: The Map does not correctly reflect service that I facilitate to this location	100	20	Fixed Wireless	Served (Over 100/20 available)	Wireless
563368	100 5TH STREET SOUTHEAST	INDEPENDENCE	IA	50644	1	12-Provider facilitates speeds faster than that reported on the map	Provider only: The Map does not correctly reflect service that I facilitate to this location	100	20	Fixed Wireless	Served (Over 100/20 available)	Wireless
563465	905 9TH AVENUE NORTHEAST	INDEPENDENCE	IA	50644	1	12-Provider facilitates speeds faster than that reported on the map	Provider only: The Map does not correctly reflect service that I facilitate to this location	100	20	Fixed Wireless	Served (Over 100/20 available)	Wireless
563546	310 B AVENUE EAST	OSKALOOSA	IA	52577	1	12-Provider facilitates speeds faster than that reported on the map	Provider only: The Map does not correctly reflect service that I facilitate to this location	100	20	Fixed Wireless	Served (Over 100/20 available)	Wireless
563561	3107 CENTER LAKE DRIVE	SPIRIT LAKE	IA	51360	1	12-Provider facilitates speeds faster than that reported on the map	Provider only: The Map does not correctly reflect service that I facilitate to this location	100	20	Fixed Wireless	Served (Over 100/20 available)	Wireless
563581	20454 193RD STREET LOOP	MILFORD	IA	51351	1	12-Provider facilitates speeds faster than that reported on the map	Provider only: The Map does not correctly reflect service that I facilitate to this location	100	20	Fixed Wireless	Served (Over 100/20 available)	Wireless
563665	109 2ND AVENUE NORTHWEST	OELWEIN	IA	50662	1	12-Provider facilitates speeds faster than that reported on the map	Provider only: The Map does not correctly reflect service that I facilitate to this location	100	20	Fixed Wireless	Served (Over 100/20 available)	Wireless
563681	20908 BLUEWATER DRIVE	SPIRIT LAKE	IA	51360	1	12-Provider facilitates speeds faster than that reported on the map	Provider only: The Map does not correctly reflect service that I facilitate to this location	100	20	Fixed Wireless	Served (Over 100/20 available)	Wireless
563689	407 ROXANNE DRIVE	FAIRBANK	IA	50629	1	12-Provider facilitates speeds faster than that reported on the map	Provider only: The Map does not correctly reflect service that I facilitate to this location	100	20	Fixed Wireless	Served (Over 100/20 available)	Wireless
563709	605 WEST QUARRY STREET	MAQUOKETA	IA	52060	1	12-Provider facilitates speeds faster than that reported on the map	Provider only: The Map does not correctly reflect service that I facilitate to this location	100	20	Fixed Wireless	Served (Over 100/20 available)	Wireless
563712	1915 5TH STREET SOUTH	OSKALOOSA	IA	52577	1	12-Provider facilitates speeds faster than that reported on the map	Provider only: The Map does not correctly reflect service that I facilitate to this location	100	20	Fixed Wireless	Served (Over 100/20 available)	Wireless
563779	732 SOUTHLAWN TERRACE	OELWEIN	IA	50662	1	12-Provider facilitates speeds faster than that reported on the map	Provider only: The Map does not correctly reflect service that I facilitate to this location	100	20	Fixed Wireless	Served (Over 100/20 available)	Wireless
563815	916 E STREET SOUTH	OSKALOOSA	IA	52577	1	12-Provider facilitates speeds faster than that reported on the map	Provider only: The Map does not correctly reflect service that I facilitate to this location	100	20	Fixed Wireless	Served (Over 100/20 available)	Wireless
563856	14615 RYAN RD	PEOSTA	IA	52068	1	12-Provider facilitates speeds faster than that reported on the map	Provider only: The Map does not correctly reflect service that I facilitate to this location	100	20	Fixed Wireless	Served (Over 100/20 available)	Wireless
563864	15765 FURMAN ROAD	SPIRIT LAKE	IA	51360	1	12-Provider facilitates speeds faster than that reported on the map	Provider only: The Map does not correctly reflect service that I facilitate to this location	100	20	Fixed Wireless	Served (Over 100/20 available)	Wireless
563865	2714 BREEZY HEIGHTS DRIVE	MILFORD	IA	51351	1	12-Provider facilitates speeds faster than that reported on the map	Provider only: The Map does not correctly reflect service that I facilitate to this location	100	20	Fixed Wireless	Served (Over 100/20 available)	Wireless
563887	501 F AVENUE	GRUNDY CENTER	IA	50638	1	12-Provider facilitates speeds faster than that reported on the map	Provider only: The Map does not correctly reflect service that I facilitate to this location	100	20	Fixed Wireless	Served (Over 100/20 available)	Wireless
563943	3123 EDEN ROAD	ELLSTON	IA	50074	1	12-Provider facilitates speeds faster than that reported on the map	Provider only: The Map does not correctly reflect service that I facilitate to this location	100	20	Fixed Wireless	Served (Over 100/20 available)	Wireless
563988	3431 250TH STREET	MASONVILLE	IA	50654	1	12-Provider facilitates speeds faster than that reported on the map	Provider only: The Map does not correctly reflect service that I facilitate to this location	100	20	Fixed Wireless	Served (Over 100/20 available)	Wireless
564001	916 LAKE STREET	ROCKWELL CITY	IA	50579	1	12-Provider facilitates speeds faster than that reported on the map	Provider only: The Map does not correctly reflect service that I facilitate to this location	100	20	Fixed Wireless	Served (Over 100/20 available)	Wireless
564028	114 LOST GROVE ROAD	PRINCETON	IA	52768	1	12-Provider facilitates speeds faster than that reported on the map	Provider only: The Map does not correctly reflect service that I facilitate to this location	100	20	Fixed Wireless	Served (Over 100/20 available)	Wireless
564202	4416 ABBY STREET	MUSCATINE	IA	52761	1	12-Provider facilitates speeds faster than that reported on the map	Provider only: The Map does not correctly reflect service that I facilitate to this location	100	20	Fixed Wireless	Served (Over 100/20 available)	Wireless
564204	304 9TH STREET NORTH	OSKALOOSA	IA	52577	1	12-Provider facilitates speeds faster than that reported on the map	Provider only: The Map does not correctly reflect service that I facilitate to this location	100	20	Fixed Wireless	Served (Over 100/20 available)	Wireless
564235	409 PARK AVENUE	MUSCATINE	IA	52761	1	12-Provider facilitates speeds faster than that reported on the map	Provider only: The Map does not correctly reflect service that I facilitate to this location	100	20	Fixed Wireless	Served (Over 100/20 available)	Wireless
564434	11132 MOUND VIEW RD	DUBUQUE	IA	52003	1	12-Provider facilitates speeds faster than that reported on the map	Provider only: The Map does not correctly reflect service that I facilitate to this location	100	20	Fixed Wireless	Served (Over 100/20 available)	Wireless
564440	88 EAST BROADWAY STREET	ARNOLDS PARK	IA	51331	1	12-Provider facilitates speeds faster than that reported on the map	Provider only: The Map does not correctly reflect service that I facilitate to this location	100	20	Fixed Wireless	Served (Over 100/20 available)	Wireless
564488	1341 6TH STREET	JESUP	IA	50648	1	12-Provider facilitates speeds faster than that reported on the map	Provider only: The Map does not correctly reflect service that I facilitate to this location	100	20	Fixed Wireless	Served (Over 100/20 available)	Wireless
564495	809 15TH STREET	SPIRIT LAKE	IA	51360	1	12-Provider facilitates speeds faster than that reported on the map	Provider only: The Map does not correctly reflect service that I facilitate to this location	100	20	Fixed Wireless	Served (Over 100/20 available)	Wireless
564515	2129 ROBERTS AVENUE	WINTHROP	IA	50682	1	12-Provider facilitates speeds faster than that reported on the map	Provider only: The Map does not correctly reflect service that I facilitate to this location	100	20	Fixed Wireless	Served (Over 100/20 available)	Wireless
564525	1230 FOX RIDGE ROAD	DIKE	IA	50624	1	12-Provider facilitates speeds faster than that reported on the map	Provider only: The Map does not correctly reflect service that I facilitate to this location	100	20	Fixed Wireless	Served (Over 100/20 available)	Wireless
564578	1524 OLD HIGHWAY 34	MT PLEASANT	IA	52641	1	12-Provider facilitates speeds faster than that reported on the map	Provider only: The Map does not correctly reflect service that I facilitate to this location	100	20	Fixed Wireless	Served (Over 100/20 available)	Wireless
564639	632 5TH AVENUE SOUTHWEST	OELWEIN	IA	50662	1	12-Provider facilitates speeds faster than that reported on the map	Provider only: The Map does not correctly reflect service that I facilitate to this location	100	20	Fixed Wireless	Served (Over 100/20 available)	Wireless
564737	615 5TH STREET NORTHEAST	OELWEIN	IA	50662	1	12-Provider facilitates speeds faster than that reported on the map	Provider only: The Map does not correctly reflect service that I facilitate to this location	100	20	Fixed Wireless	Served (Over 100/20 available)	Wireless
564773	1304 WESTFIELD DRIVE	OSKALOOSA	IA	52577	1	12-Provider facilitates speeds faster than that reported on the map	Provider only: The Map does not correctly reflect service that I facilitate to this location	100	20	Fixed Wireless	Served (Over 100/20 available)	Wireless
564798	602 WEST SUMMIT STREET	MAQUOKETA	IA	52060	1	12-Provider facilitates speeds faster than that reported on the map	Provider only: The Map does not correctly reflect service that I facilitate to this location	100	20	Fixed Wireless	Served (Over 100/20 available)	Wireless
564819	26820 BLUFF ROAD	PRINCETON	IA	52768	1	12-Provider facilitates speeds faster than that reported on the map	Provider only: The Map does not correctly reflect service that I facilitate to this location	100	20	Fixed Wireless	Served (Over 100/20 available)	Wireless
564834	2017 STATE HIGHWAY 78	WINFIELD	IA	52659	1	12-Provider facilitates speeds faster than that reported on the map	Provider only: The Map does not correctly reflect service that I facilitate to this location	100	20	Fixed Wireless	Served (Over 100/20 available)	Wireless
564879	207 G AVENUE	GRUNDY CENTER	IA	50638	1	12-Provider facilitates speeds faster than that reported on the map	Provider only: The Map does not correctly reflect service that I facilitate to this location	100	20	Fixed Wireless	Served (Over 100/20 available)	Wireless
564884	1305 5TH AVENUE NORTHEAST	INDEPENDENCE	IA	50644	1	12-Provider facilitates speeds faster than that reported on the map	Provider only: The Map does not correctly reflect service that I facilitate to this location	100	20	Fixed Wireless	Served (Over 100/20 available)	Wireless
564915	109 SOUTH STATE STREET	TERRIL	IA	51364	1	12-Provider facilitates speeds faster than that reported on the map	Provider only: The Map does not correctly reflect service that I facilitate to this location	100	20	Fixed Wireless	Served (Over 100/20 available)	Wireless
564963	524 HIGH STREET	ARLINGTON	IA	50606	1	12-Provider facilitates speeds faster than that reported on the map	Provider only: The Map does not correctly reflect service that I facilitate to this location	100	20	Fixed Wireless	Served (Over 100/20 available)	Wireless
564987	3325 BATON ROUGE ROAD	MUSCATINE	IA	52761	1	12-Provider facilitates speeds faster than that reported on the map	Provider only: The Map does not correctly reflect service that I facilitate to this location	100	20	Fixed Wireless	Served (Over 100/20 available)	Wireless
564991	802 2ND STREET	REDFIELD	IA	50233	1	12-Provider facilitates speeds faster than that reported on the map	Provider only: The Map does not correctly reflect service that I facilitate to this location	100	20	Fixed Wireless	Served (Over 100/20 available)	Wireless
565131	105 NORTHEAST 7 STREET PLACE	LE MARS	IA	51031	1	12-Provider facilitates speeds faster than that reported on the map	Provider only: The Map does not correctly reflect service that I facilitate to this location	100	20	Fixed Wireless	Served (Over 100/20 available)	Wireless
565141	335 3RD STREET NORTH	WINTHROP	IA	50682	1	12-Provider facilitates speeds faster than that reported on the map	Provider only: The Map does not correctly reflect service that I facilitate to this location	100	20	Fixed Wireless	Served (Over 100/20 available)	Wireless
565198	302 TERRACE DRIVE	INDEPENDENCE	IA	50644	1	12-Provider facilitates speeds faster than that reported on the map	Provider only: The Map does not correctly reflect service that I facilitate to this location	100	20	Fixed Wireless	Served (Over 100/20 available)	Wireless
565206	605 EMMA COURT	MAQUOKETA	IA	52060	1	12-Provider facilitates speeds faster than that reported on the map	Provider only: The Map does not correctly reflect service that I facilitate to this location	100	20	Fixed Wireless	Served (Over 100/20 available)	Wireless
565264	9 20TH STREET SOUTHEAST	OELWEIN	IA	50662	1	12-Provider facilitates speeds faster than that reported on the map	Provider only: The Map does not correctly reflect service that I facilitate to this location	100	20	Fixed Wireless	Served (Over 100/20 available)	Wireless
565320	812 OSKALOOSA ROAD	OSKALOOSA	IA	52577	1	12-Provider facilitates speeds faster than that reported on the map	Provider only: The Map does not correctly reflect service that I facilitate to this location	100	20	Fixed Wireless	Served (Over 100/20 available)	Wireless
565327	400 LINCOLN DRIVE NORTHEAST	OELWEIN	IA	50662	1	12-Provider facilitates speeds faster than that reported on the map	Provider only: The Map does not correctly reflect service that I facilitate to this location	100	20	Fixed Wireless	Served (Over 100/20 available)	Wireless
565361	1897 PECK STREET	MUSCATINE	IA	52761	1	12-Provider facilitates speeds faster than that reported on the map	Provider only: The Map does not correctly reflect service that I facilitate to this location	100	20	Fixed Wireless	Served (Over 100/20 available)	Wireless
565367	146 SOUTH MAIN STREET	MAQUOKETA	IA	52060	1	12-Provider facilitates speeds faster than that reported on the map	Provider only: The Map does not correctly reflect service that I facilitate to this location	100	20	Fixed Wireless	Served (Over 100/20 available)	Wireless
565403	4612 CLIFF STREET	MUSCATINE	IA	52761	1	12-Provider facilitates speeds faster than that reported on the map	Provider only: The Map does not correctly reflect service that I facilitate to this location	100	20	Fixed Wireless	Served (Over 100/20 available)	Wireless
565420	606 16TH STREET	SPIRIT LAKE	IA	51360	1	12-Provider facilitates speeds faster than that reported on the map	Provider only: The Map does not correctly reflect service that I facilitate to this location	100	20	Fixed Wireless	Served (Over 100/20 available)	Wireless
565484	19199 JEWELL DRIVE	EARLHAM	IA	50072	1	12-Provider facilitates speeds faster than that reported on the map	Provider only: The Map does not correctly reflect service that I facilitate to this location	100	20	Fixed Wireless	Served (Over 100/20 available)	Wireless
565494	1223 NORTH ISETT AVENUE	MOSCOW	IA	52760	1	12-Provider facilitates speeds faster than that reported on the map	Provider only: The Map does not correctly reflect service that I facilitate to this location	100	20	Fixed Wireless	Served (Over 100/20 available)	Wireless
565496	14240 N CASCADE RD	DUBUQUE	IA	52003	1	12-Provider facilitates speeds faster than that reported on the map	Provider only: The Map does not correctly reflect service that I facilitate to this location	100	20	Fixed Wireless	Served (Over 100/20 available)	Wireless
565679	203 NORTH STATE STREET	TERRIL	IA	51364	1	12-Provider facilitates speeds faster than that reported on the map	Provider only: The Map does not correctly reflect service that I facilitate to this location	100	20	Fixed Wireless	Served (Over 100/20 available)	Wireless
565684	100 INDUSTRIAL DRIVE	ACKLEY	IA	50601	1	12-Provider facilitates speeds faster than that reported on the map	Provider only: The Map does not correctly reflect service that I facilitate to this location	100	20	Fixed Wireless	Served (Over 100/20 available)	Wireless
565703	3200 STATE HIGHWAY 2	KELLERTON	IA	50133	1	12-Provider facilitates speeds faster than that reported on the map	Provider only: The Map does not correctly reflect service that I facilitate to this location	100	20	Fixed Wireless	Served (Over 100/20 available)	Wireless
565732	27103 425TH STREET	HANCOCK	IA	51536	1	12-Provider facilitates speeds faster than that reported on the map	Provider only: The Map does not correctly reflect service that I facilitate to this location	100	20	Fixed Wireless	Served (Over 100/20 available)	Wireless
565735	20969 CONCORD AVENUE	STEAMBOAT ROCK	IA	50672	1	12-Provider facilitates speeds faster than that reported on the map	Provider only: The Map does not correctly reflect service that I facilitate to this location	100	20	Fixed Wireless	Served (Over 100/20 available)	Wireless
565745	319 NORTH OLIVE STREET	MAQUOKETA	IA	52060	1	12-Provider facilitates speeds faster than that reported on the map	Provider only: The Map does not correctly reflect service that I facilitate to this location	100	20	Fixed Wireless	Served (Over 100/20 available)	Wireless
565746	822 WIER STREET	MUSCATINE	IA	52761	1	12-Provider facilitates speeds faster than that reported on the map	Provider only: The Map does not correctly reflect service that I facilitate to this location	100	20	Fixed Wireless	Served (Over 100/20 available)	Wireless
565773	2159 HIGHWAY 9	SPIRIT LAKE	IA	51360	1	12-Provider facilitates speeds faster than that reported on the map	Provider only: The Map does not correctly reflect service that I facilitate to this location	100	20	Fixed Wireless	Served (Over 100/20 available)	Wireless
565811	508 MAPLE STREET	ANITA	IA	50020	1	12-Provider facilitates speeds faster than that reported on the map	Provider only: The Map does not correctly reflect service that I facilitate to this location	100	20	Fixed Wireless	Served (Over 100/20 available)	Wireless
565817	220 TERRACE DRIVE	INDEPENDENCE	IA	50644	1	12-Provider facilitates speeds faster than that reported on the map	Provider only: The Map does not correctly reflect service that I facilitate to this location	100	20	Fixed Wireless	Served (Over 100/20 available)	Wireless
565842	23861 178TH STREET	OKOBOJI	IA	51355	1	12-Provider facilitates speeds faster than that reported on the map	Provider only: The Map does not correctly reflect service that I facilitate to this location	100	20	Fixed Wireless	Served (Over 100/20 available)	Wireless
565994	2256 165TH STREET	SPIRIT LAKE	IA	51360	1	12-Provider facilitates speeds faster than that reported on the map	Provider only: The Map does not correctly reflect service that I facilitate to this location	100	20	Fixed Wireless	Served (Over 100/20 available)	Wireless
566026	501 NORTHEAST PLYMOUTH STREET	LE MARS	IA	51031	1	12-Provider facilitates speeds faster than that reported on the map	Provider only: The Map does not correctly reflect service that I facilitate to this location	100	20	Fixed Wireless	Served (Over 100/20 available)	Wireless
566032	420 COLUMBUS STREET	ARLINGTON	IA	50606	1	12-Provider facilitates speeds faster than that reported on the map	Provider only: The Map does not correctly reflect service that I facilitate to this location	100	20	Fixed Wireless	Served (Over 100/20 available)	Wireless
566033	106 NORTH LOCUST STREET	WINFIELD	IA	52659	1	12-Provider facilitates speeds faster than that reported on the map	Provider only: The Map does not correctly reflect service that I facilitate to this location	100	20	Fixed Wireless	Served (Over 100/20 available)	Wireless
566075	812 9TH AVENUE EAST	OSKALOOSA	IA	52577	1	12-Provider facilitates speeds faster than that reported on the map	Provider only: The Map does not correctly reflect service that I facilitate to this location	100	20	Fixed Wireless	Served (Over 100/20 available)	Wireless
566084	17145 HUMKE RD	DUBUQUE	IA	52002	1	12-Provider facilitates speeds faster than that reported on the map	Provider only: The Map does not correctly reflect service that I facilitate to this location	100	20	Fixed Wireless	Served (Over 100/20 available)	Wireless
566090	402 COLLEGE HILL AVENUE	OSKALOOSA	IA	52577	1	12-Provider facilitates speeds faster than that reported on the map	Provider only: The Map does not correctly reflect service that I facilitate to this location	100	20	Fixed Wireless	Served (Over 100/20 available)	Wireless
566125	519 1ST STREET NORTH	OSKALOOSA	IA	52577	1	12-Provider facilitates speeds faster than that reported on the map	Provider only: The Map does not correctly reflect service that I facilitate to this location	100	20	Fixed Wireless	Served (Over 100/20 available)	Wireless
566409	403 VALLEY VIEW DRIVE	DECORAH	IA	52101	1	12-Provider facilitates speeds faster than that reported on the map	Provider only: The Map does not correctly reflect service that I facilitate to this location	100	20	Fixed Wireless	Served (Over 100/20 available)	Wireless
566417	406 EAST APPLE STREET	MAQUOKETA	IA	52060	1	12-Provider facilitates speeds faster than that reported on the map	Provider only: The Map does not correctly reflect service that I facilitate to this location	100	20	Fixed Wireless	Served (Over 100/20 available)	Wireless
566453	807 1ST AVENUE WEST	OSKALOOSA	IA	52577	1	12-Provider facilitates speeds faster than that reported on the map	Provider only: The Map does not correctly reflect service that I facilitate to this location	100	20	Fixed Wireless	Served (Over 100/20 available)	Wireless
566497	204 CALDWELL PLACE	OSKALOOSA	IA	52577	1	12-Provider facilitates speeds faster than that reported on the map	Provider only: The Map does not correctly reflect service that I facilitate to this location	100	20	Fixed Wireless	Served (Over 100/20 available)	Wireless
566501	15502 POLK AVENUE	REMSEN	IA	51050	1	12-Provider facilitates speeds faster than that reported on the map	Provider only: The Map does not correctly reflect service that I facilitate to this location	100	20	Fixed Wireless	Served (Over 100/20 available)	Wireless
566504	2676 VINCENT AVENUE	MASONVILLE	IA	50654	1	12-Provider facilitates speeds faster than that reported on the map	Provider only: The Map does not correctly reflect service that I facilitate to this location	100	20	Fixed Wireless	Served (Over 100/20 available)	Wireless
566506	309 NORTH GRANT STREET	EVERLY	IA	51338	1	12-Provider facilitates speeds faster than that reported on the map	Provider only: The Map does not correctly reflect service that I facilitate to this location	100	20	Fixed Wireless	Served (Over 100/20 available)	Wireless
566507	309 WEST 4TH STREET	WELLSBURG	IA	50680	1	12-Provider facilitates speeds faster than that reported on the map	Provider only: The Map does not correctly reflect service that I facilitate to this location	100	20	Fixed Wireless	Served (Over 100/20 available)	Wireless
566682	235 WASHINGTON STREET WEST	WINTHROP	IA	50682	1	12-Provider facilitates speeds faster than that reported on the map	Provider only: The Map does not correctly reflect service that I facilitate to this location	100	20	Fixed Wireless	Served (Over 100/20 available)	Wireless
566691	1929 ASHFORD AVENUE	MUSCATINE	IA	52761	1	12-Provider facilitates speeds faster than that reported on the map	Provider only: The Map does not correctly reflect service that I facilitate to this location	100	20	Fixed Wireless	Served (Over 100/20 available)	Wireless
566750	3223 230TH STREET	WINTHROP	IA	50682	1	12-Provider facilitates speeds faster than that reported on the map	Provider only: The Map does not correctly reflect service that I facilitate to this location	100	20	Fixed Wireless	Served (Over 100/20 available)	Wireless
566760	16518 MAHOGANY AVENUE	LE MARS	IA	51031	1	12-Provider facilitates speeds faster than that reported on the map	Provider only: The Map does not correctly reflect service that I facilitate to this location	100	20	Fixed Wireless	Served (Over 100/20 available)	Wireless
566766	305 8TH STREET SOUTHEAST	INDEPENDENCE	IA	50644	1	12-Provider facilitates speeds faster than that reported on the map	Provider only: The Map does not correctly reflect service that I facilitate to this location	100	20	Fixed Wireless	Served (Over 100/20 available)	Wireless
566863	205 CELESTE STREET	HUDSON	IA	50643	1	12-Provider facilitates speeds faster than that reported on the map	Provider only: The Map does not correctly reflect service that I facilitate to this location	100	20	Fixed Wireless	Served (Over 100/20 available)	Wireless
566866	1203 BETHEL STREET	OSKALOOSA	IA	52577	1	12-Provider facilitates speeds faster than that reported on the map	Provider only: The Map does not correctly reflect service that I facilitate to this location	100	20	Fixed Wireless	Served (Over 100/20 available)	Wireless
566870	309 B STREET NORTH	OSKALOOSA	IA	52577	1	12-Provider facilitates speeds faster than that reported on the map	Provider only: The Map does not correctly reflect service that I facilitate to this location	100	20	Fixed Wireless	Served (Over 100/20 available)	Wireless
566876	707 1ST STREET	REDFIELD	IA	50233	1	12-Provider facilitates speeds faster than that reported on the map	Provider only: The Map does not correctly reflect service that I facilitate to this location	100	20	Fixed Wireless	Served (Over 100/20 available)	Wireless
566893	837 HIGH AVENUE EAST	OSKALOOSA	IA	52577	1	12-Provider facilitates speeds faster than that reported on the map	Provider only: The Map does not correctly reflect service that I facilitate to this location	100	20	Fixed Wireless	Served (Over 100/20 available)	Wireless
566908	512 GROVE STREET	FAIRBANK	IA	50629	1	12-Provider facilitates speeds faster than that reported on the map	Provider only: The Map does not correctly reflect service that I facilitate to this location	100	20	Fixed Wireless	Served (Over 100/20 available)	Wireless
566931	205 ASH STREET	PETERSON	IA	51047	1	12-Provider facilitates speeds faster than that reported on the map	Provider only: The Map does not correctly reflect service that I facilitate to this location	100	20	Fixed Wireless	Served (Over 100/20 available)	Wireless
566946	102 7TH STREET NORTHEAST	INDEPENDENCE	IA	50644	1	12-Provider facilitates speeds faster than that reported on the map	Provider only: The Map does not correctly reflect service that I facilitate to this location	100	20	Fixed Wireless	Served (Over 100/20 available)	Wireless
566959	318 6TH AVENUE SOUTHEAST	INDEPENDENCE	IA	50644	1	12-Provider facilitates speeds faster than that reported on the map	Provider only: The Map does not correctly reflect service that I facilitate to this location	100	20	Fixed Wireless	Served (Over 100/20 available)	Wireless
566998	515 D STREET SOUTH	OSKALOOSA	IA	52577	1	12-Provider facilitates speeds faster than that reported on the map	Provider only: The Map does not correctly reflect service that I facilitate to this location	100	20	Fixed Wireless	Served (Over 100/20 available)	Wireless
567028	73 ROHR STREET	ARNOLDS PARK	IA	51331	1	12-Provider facilitates speeds faster than that reported on the map	Provider only: The Map does not correctly reflect service that I facilitate to this location	100	20	Fixed Wireless	Served (Over 100/20 available)	Wireless
567040	614 MAIN STREET	DIKE	IA	50624	1	12-Provider facilitates speeds faster than that reported on the map	Provider only: The Map does not correctly reflect service that I facilitate to this location	100	20	Fixed Wireless	Served (Over 100/20 available)	Wireless
567064	20541 BREAKWATER DRIVE	SPIRIT LAKE	IA	51360	1	12-Provider facilitates speeds faster than that reported on the map	Provider only: The Map does not correctly reflect service that I facilitate to this location	100	20	Fixed Wireless	Served (Over 100/20 available)	Wireless
567193	180 PARK PLACE	ARNOLDS PARK	IA	51331	1	12-Provider facilitates speeds faster than that reported on the map	Provider only: The Map does not correctly reflect service that I facilitate to this location	100	20	Fixed Wireless	Served (Over 100/20 available)	Wireless
567201	2270 267TH STREET	OSKALOOSA	IA	52577	1	12-Provider facilitates speeds faster than that reported on the map	Provider only: The Map does not correctly reflect service that I facilitate to this location	100	20	Fixed Wireless	Served (Over 100/20 available)	Wireless
567226	406 MAIN STREET EAST	FAIRBANK	IA	50629	1	12-Provider facilitates speeds faster than that reported on the map	Provider only: The Map does not correctly reflect service that I facilitate to this location	100	20	Fixed Wireless	Served (Over 100/20 available)	Wireless
567260	614 RIVER STREET SOUTH	DECORAH	IA	52101	1	12-Provider facilitates speeds faster than that reported on the map	Provider only: The Map does not correctly reflect service that I facilitate to this location	100	20	Fixed Wireless	Served (Over 100/20 available)	Wireless
567320	1619 LAKESHORE DRIVE	MILFORD	IA	51351	1	12-Provider facilitates speeds faster than that reported on the map	Provider only: The Map does not correctly reflect service that I facilitate to this location	100	20	Fixed Wireless	Served (Over 100/20 available)	Wireless
567373	75480 FAIRVIEW ROAD	ANITA	IA	50020	1	12-Provider facilitates speeds faster than that reported on the map	Provider only: The Map does not correctly reflect service that I facilitate to this location	100	20	Fixed Wireless	Served (Over 100/20 available)	Wireless
567413	53729 83RD STREET	MILES	IA	52064	1	12-Provider facilitates speeds faster than that reported on the map	Provider only: The Map does not correctly reflect service that I facilitate to this location	100	20	Fixed Wireless	Served (Over 100/20 available)	Wireless
567421	1333 265TH STREET	JESUP	IA	50648	1	12-Provider facilitates speeds faster than that reported on the map	Provider only: The Map does not correctly reflect service that I facilitate to this location	100	20	Fixed Wireless	Served (Over 100/20 available)	Wireless
567445	901 VINE STREET	MAQUOKETA	IA	52060	1	12-Provider facilitates speeds faster than that reported on the map	Provider only: The Map does not correctly reflect service that I facilitate to this location	100	20	Fixed Wireless	Served (Over 100/20 available)	Wireless
567463	185 FAIRWAY DRIVE	DIKE	IA	50624	1	12-Provider facilitates speeds faster than that reported on the map	Provider only: The Map does not correctly reflect service that I facilitate to this location	100	20	Fixed Wireless	Served (Over 100/20 available)	Wireless
567465	1505 2ND STREET SOUTH	OSKALOOSA	IA	52577	1	12-Provider facilitates speeds faster than that reported on the map	Provider only: The Map does not correctly reflect service that I facilitate to this location	100	20	Fixed Wireless	Served (Over 100/20 available)	Wireless
567481	2447 BOBWHITE DRIVE	MUSCATINE	IA	52761	1	12-Provider facilitates speeds faster than that reported on the map	Provider only: The Map does not correctly reflect service that I facilitate to this location	100	20	Fixed Wireless	Served (Over 100/20 available)	Wireless
567489	811 HERSHEY COURT	MUSCATINE	IA	52761	1	12-Provider facilitates speeds faster than that reported on the map	Provider only: The Map does not correctly reflect service that I facilitate to this location	100	20	Fixed Wireless	Served (Over 100/20 available)	Wireless
567507	1008 H STREET SOUTH	OSKALOOSA	IA	52577	1	12-Provider facilitates speeds faster than that reported on the map	Provider only: The Map does not correctly reflect service that I facilitate to this location	100	20	Fixed Wireless	Served (Over 100/20 available)	Wireless
567598	2911 BONNIE DRIVE	MUSCATINE	IA	52761	1	12-Provider facilitates speeds faster than that reported on the map	Provider only: The Map does not correctly reflect service that I facilitate to this location	100	20	Fixed Wireless	Served (Over 100/20 available)	Wireless
567627	616 HOPE AVENUE	MUSCATINE	IA	52761	1	12-Provider facilitates speeds faster than that reported on the map	Provider only: The Map does not correctly reflect service that I facilitate to this location	100	20	Fixed Wireless	Served (Over 100/20 available)	Wireless
567693	706 LOVERS LANE COURT	FAYETTE	IA	52142	1	12-Provider facilitates speeds faster than that reported on the map	Provider only: The Map does not correctly reflect service that I facilitate to this location	100	20	Fixed Wireless	Served (Over 100/20 available)	Wireless

567857	115 7TH AVENUE NORTHWEST	INDEPENDENCE	IA	50644	1	12-Provider facilitates speeds faster than that reported on the map	Provider only: The Map does not correctly reflect service that I facilitate to this location	100	20	Fixed Wireless	Served (Over 100/20 available)	Wireless
567866	106 EAST 1ST STREET	EVERLY	IA	51338	1	12-Provider facilitates speeds faster than that reported on the map	Provider only: The Map does not correctly reflect service that I facilitate to this location	100	20	Fixed Wireless	Served (Over 100/20 available)	Wireless
567897	15148 OLD HIGHWAY 6	REDFIELD	IA	50233	1	12-Provider facilitates speeds faster than that reported on the map	Provider only: The Map does not correctly reflect service that I facilitate to this location	100	20	Fixed Wireless	Served (Over 100/20 available)	Wireless
567899	314 2ND STREET	DIKE	IA	50624	1	12-Provider facilitates speeds faster than that reported on the map	Provider only: The Map does not correctly reflect service that I facilitate to this location	100	20	Fixed Wireless	Served (Over 100/20 available)	Wireless
567916	918 COLVER STREET	MUSCATINE	IA	52761	1	12-Provider facilitates speeds faster than that reported on the map	Provider only: The Map does not correctly reflect service that I facilitate to this location	100	20	Fixed Wireless	Served (Over 100/20 available)	Wireless
567949	2467 HUMMINGBIRD LANE	MUSCATINE	IA	52761	1	12-Provider facilitates speeds faster than that reported on the map	Provider only: The Map does not correctly reflect service that I facilitate to this location	100	20	Fixed Wireless	Served (Over 100/20 available)	Wireless
568017	112 1ST AVENUE NORTHWEST	OELWEIN	IA	50662	1	12-Provider facilitates speeds faster than that reported on the map	Provider only: The Map does not correctly reflect service that I facilitate to this location	100	20	Fixed Wireless	Served (Over 100/20 available)	Wireless
568024	1949 260TH STREET	OSKALOOSA	IA	52577	1	12-Provider facilitates speeds faster than that reported on the map	Provider only: The Map does not correctly reflect service that I facilitate to this location	100	20	Fixed Wireless	Served (Over 100/20 available)	Wireless
568114	315 NORTHWEST CENTRAL AVENUE	LE MARS	IA	51031	1	12-Provider facilitates speeds faster than that reported on the map	Provider only: The Map does not correctly reflect service that I facilitate to this location	100	20	Fixed Wireless	Served (Over 100/20 available)	Wireless
568115	906 12TH STREET SOUTH	OSKALOOSA	IA	52577	1	12-Provider facilitates speeds faster than that reported on the map	Provider only: The Map does not correctly reflect service that I facilitate to this location	100	20	Fixed Wireless	Served (Over 100/20 available)	Wireless
568122	6385 CAVES ROAD	MAQUOKETA	IA	52060	1	12-Provider facilitates speeds faster than that reported on the map	Provider only: The Map does not correctly reflect service that I facilitate to this location	100	20	Fixed Wireless	Served (Over 100/20 available)	Wireless
568146	649 MAIN STREET	ARLINGTON	IA	50606	1	12-Provider facilitates speeds faster than that reported on the map	Provider only: The Map does not correctly reflect service that I facilitate to this location	100	20	Fixed Wireless	Served (Over 100/20 available)	Wireless
568273	1324 OAK STREET	OELWEIN	IA	50662	1	12-Provider facilitates speeds faster than that reported on the map	Provider only: The Map does not correctly reflect service that I facilitate to this location	100	20	Fixed Wireless	Served (Over 100/20 available)	Wireless
568274	209 SOUTH OLIVE STREET	WINFIELD	IA	52659	1	12-Provider facilitates speeds faster than that reported on the map	Provider only: The Map does not correctly reflect service that I facilitate to this location	100	20	Fixed Wireless	Served (Over 100/20 available)	Wireless
568314	116 MAIN STREET	HOLLAND	IA	50642	1	12-Provider facilitates speeds faster than that reported on the map	Provider only: The Map does not correctly reflect service that I facilitate to this location	100	20	Fixed Wireless	Served (Over 100/20 available)	Wireless
568433	20 4TH STREET SOUTHWEST	OELWEIN	IA	50662	1	12-Provider facilitates speeds faster than that reported on the map	Provider only: The Map does not correctly reflect service that I facilitate to this location	100	20	Fixed Wireless	Served (Over 100/20 available)	Wireless
568458	1113 DENVER PLACE SOUTHEAST	ORANGE CITY	IA	51041	1	12-Provider facilitates speeds faster than that reported on the map	Provider only: The Map does not correctly reflect service that I facilitate to this location	100	20	Fixed Wireless	Served (Over 100/20 available)	Wireless
568496	902 K AVENUE	GRUNDY CENTER	IA	50638	1	12-Provider facilitates speeds faster than that reported on the map	Provider only: The Map does not correctly reflect service that I facilitate to this location	100	20	Fixed Wireless	Served (Over 100/20 available)	Wireless
568510	24821 13TH STREET	MAQUOKETA	IA	52060	1	12-Provider facilitates speeds faster than that reported on the map	Provider only: The Map does not correctly reflect service that I facilitate to this location	100	20	Fixed Wireless	Served (Over 100/20 available)	Wireless
568512	1326 LAKEVIEW DRIVE	ELLSTON	IA	50074	1	12-Provider facilitates speeds faster than that reported on the map	Provider only: The Map does not correctly reflect service that I facilitate to this location	100	20	Fixed Wireless	Served (Over 100/20 available)	Wireless
568697	21039 92ND STREET	MAQUOKETA	IA	52060	1	12-Provider facilitates speeds faster than that reported on the map	Provider only: The Map does not correctly reflect service that I facilitate to this location	100	20	Fixed Wireless	Served (Over 100/20 available)	Wireless
568796	27505 GREAT RIVER ROAD	PRINCETON	IA	52768	1	12-Provider facilitates speeds faster than that reported on the map	Provider only: The Map does not correctly reflect service that I facilitate to this location	100	20	Fixed Wireless	Served (Over 100/20 available)	Wireless
568825	616 7TH AVENUE SOUTHEAST	OELWEIN	IA	50662	1	12-Provider facilitates speeds faster than that reported on the map	Provider only: The Map does not correctly reflect service that I facilitate to this location	100	20	Fixed Wireless	Served (Over 100/20 available)	Wireless
568958	4010 LAKESHORE DRIVE	OKOBOJI	IA	51355	1	12-Provider facilitates speeds faster than that reported on the map	Provider only: The Map does not correctly reflect service that I facilitate to this location	100	20	Fixed Wireless	Served (Over 100/20 available)	Wireless
569001	830 EAST STREET	LAMONT	IA	50650	1	12-Provider facilitates speeds faster than that reported on the map	Provider only: The Map does not correctly reflect service that I facilitate to this location	100	20	Fixed Wireless	Served (Over 100/20 available)	Wireless
569043	619 CENTER AVENUE	INDEPENDENCE	IA	50644	1	12-Provider facilitates speeds faster than that reported on the map	Provider only: The Map does not correctly reflect service that I facilitate to this location	100	20	Fixed Wireless	Served (Over 100/20 available)	Wireless
569104	709 GRANT STREET	OSKALOOSA	IA	52577	1	12-Provider facilitates speeds faster than that reported on the map	Provider only: The Map does not correctly reflect service that I facilitate to this location	100	20	Fixed Wireless	Served (Over 100/20 available)	Wireless
569136	104 1ST AVENUE	ALTON	IA	51003	1	12-Provider facilitates speeds faster than that reported on the map	Provider only: The Map does not correctly reflect service that I facilitate to this location	100	20	Fixed Wireless	Served (Over 100/20 available)	Wireless
569152	308 EAST OAK STREET	NORTH ENGLISH	IA	52316	1	12-Provider facilitates speeds faster than that reported on the map	Provider only: The Map does not correctly reflect service that I facilitate to this location	100	20	Fixed Wireless	Served (Over 100/20 available)	Wireless
569170	1100 INDIGO STREET	GRUNDY CENTER	IA	50638	1	12-Provider facilitates speeds faster than that reported on the map	Provider only: The Map does not correctly reflect service that I facilitate to this location	100	20	Fixed Wireless	Served (Over 100/20 available)	Wireless
569228	508 3RD STREET SOUTH	OSKALOOSA	IA	52577	1	12-Provider facilitates speeds faster than that reported on the map	Provider only: The Map does not correctly reflect service that I facilitate to this location	100	20	Fixed Wireless	Served (Over 100/20 available)	Wireless
569258	1014 2ND STREET	REDFIELD	IA	50233	1	12-Provider facilitates speeds faster than that reported on the map	Provider only: The Map does not correctly reflect service that I facilitate to this location	100	20	Fixed Wireless	Served (Over 100/20 available)	Wireless
569262	2659 TIMBERBROOK COURT	MUSCATINE	IA	52761	1	12-Provider facilitates speeds faster than that reported on the map	Provider only: The Map does not correctly reflect service that I facilitate to this location	100	20	Fixed Wireless	Served (Over 100/20 available)	Wireless
569269	316 4TH STREET	PRINCETON	IA	52768	1	12-Provider facilitates speeds faster than that reported on the map	Provider only: The Map does not correctly reflect service that I facilitate to this location	100	20	Fixed Wireless	Served (Over 100/20 available)	Wireless
569292	2628 EAGLE POINT PLACE	MILFORD	IA	51351	1	12-Provider facilitates speeds faster than that reported on the map	Provider only: The Map does not correctly reflect service that I facilitate to this location	100	20	Fixed Wireless	Served (Over 100/20 available)	Wireless
569329	200 FORD AVENUE	MUSCATINE	IA	52761	1	12-Provider facilitates speeds faster than that reported on the map	Provider only: The Map does not correctly reflect service that I facilitate to this location	100	20	Fixed Wireless	Served (Over 100/20 available)	Wireless
569348	605 11TH STREET NORTH	OSKALOOSA	IA	52577	1	12-Provider facilitates speeds faster than that reported on the map	Provider only: The Map does not correctly reflect service that I facilitate to this location	100	20	Fixed Wireless	Served (Over 100/20 available)	Wireless
569352	201 5TH AVENUE SOUTHEAST	OELWEIN	IA	50662	1	12-Provider facilitates speeds faster than that reported on the map	Provider only: The Map does not correctly reflect service that I facilitate to this location	100	20	Fixed Wireless	Served (Over 100/20 available)	Wireless
569404	109 NORTH BASHFORD STREET	WINFIELD	IA	52659	1	12-Provider facilitates speeds faster than that reported on the map	Provider only: The Map does not correctly reflect service that I facilitate to this location	100	20	Fixed Wireless	Served (Over 100/20 available)	Wireless
569423	305 SOUTH PROSPECT STREET	MAQUOKETA	IA	52060	1	12-Provider facilitates speeds faster than that reported on the map	Provider only: The Map does not correctly reflect service that I facilitate to this location	100	20	Fixed Wireless	Served (Over 100/20 available)	Wireless
569453	1400 RADFORD RD	DUBUQUE	IA	52002	1	12-Provider facilitates speeds faster than that reported on the map	Provider only: The Map does not correctly reflect service that I facilitate to this location	100	20	Fixed Wireless	Served (Over 100/20 available)	Wireless
569481	207 THOMAS AVENUE	MAQUOKETA	IA	52060	1	12-Provider facilitates speeds faster than that reported on the map	Provider only: The Map does not correctly reflect service that I facilitate to this location	100	20	Fixed Wireless	Served (Over 100/20 available)	Wireless
569501	2801 200TH STREET	WINTHROP	IA	50682	1	12-Provider facilitates speeds faster than that reported on the map	Provider only: The Map does not correctly reflect service that I facilitate to this location	100	20	Fixed Wireless	Served (Over 100/20 available)	Wireless
569512	10790 540TH AVENUE	MILES	IA	52064	1	12-Provider facilitates speeds faster than that reported on the map	Provider only: The Map does not correctly reflect service that I facilitate to this location	100	20	Fixed Wireless	Served (Over 100/20 available)	Wireless
569524	1225 10TH STREET	JESUP	IA	50648	1	12-Provider facilitates speeds faster than that reported on the map	Provider only: The Map does not correctly reflect service that I facilitate to this location	100	20	Fixed Wireless	Served (Over 100/20 available)	Wireless
569534	119 HIGHLAND AVENUE	OSKALOOSA	IA	52577	1	12-Provider facilitates speeds faster than that reported on the map	Provider only: The Map does not correctly reflect service that I facilitate to this location	100	20	Fixed Wireless	Served (Over 100/20 available)	Wireless
569613	807 2ND AVENUE WEST	OSKALOOSA	IA	52577	1	12-Provider facilitates speeds faster than that reported on the map	Provider only: The Map does not correctly reflect service that I facilitate to this location	100	20	Fixed Wireless	Served (Over 100/20 available)	Wireless
569742	1901 JACKSON AVENUE	SPIRIT LAKE	IA	51360	1	12-Provider facilitates speeds faster than that reported on the map	Provider only: The Map does not correctly reflect service that I facilitate to this location	100	20	Fixed Wireless	Served (Over 100/20 available)	Wireless
569832	503 5TH STREET NORTHEAST	OELWEIN	IA	50662	1	12-Provider facilitates speeds faster than that reported on the map	Provider only: The Map does not correctly reflect service that I facilitate to this location	100	20	Fixed Wireless	Served (Over 100/20 available)	Wireless
569870	524 MECHANICS STREET	FAYETTE	IA	52142	1	12-Provider facilitates speeds faster than that reported on the map	Provider only: The Map does not correctly reflect service that I facilitate to this location	100	20	Fixed Wireless	Served (Over 100/20 available)	Wireless
569953	14960 OLD HIGHWAY RD	DUBUQUE	IA	52002	1	12-Provider facilitates speeds faster than that reported on the map	Provider only: The Map does not correctly reflect service that I facilitate to this location	100	20	Fixed Wireless	Served (Over 100/20 available)	Wireless
569974	421 NORTHWEST CENTRAL AVENUE	LE MARS	IA	51031	1	12-Provider facilitates speeds faster than that reported on the map	Provider only: The Map does not correctly reflect service that I facilitate to this location	100	20	Fixed Wireless	Served (Over 100/20 available)	Wireless
569976	1203 28TH STREET	SPIRIT LAKE	IA	51360	1	12-Provider facilitates speeds faster than that reported on the map	Provider only: The Map does not correctly reflect service that I facilitate to this location	100	20	Fixed Wireless	Served (Over 100/20 available)	Wireless
569993	716 17TH STREET SOUTH	OSKALOOSA	IA	52577	1	12-Provider facilitates speeds faster than that reported on the map	Provider only: The Map does not correctly reflect service that I facilitate to this location	100	20	Fixed Wireless	Served (Over 100/20 available)	Wireless
570041	10 JEFF DRIVE	MUSCATINE	IA	52761	1	12-Provider facilitates speeds faster than that reported on the map	Provider only: The Map does not correctly reflect service that I facilitate to this location	100	20	Fixed Wireless	Served (Over 100/20 available)	Wireless
570045	15 4TH AVENUE NORTHEAST	OELWEIN	IA	50662	1	12-Provider facilitates speeds faster than that reported on the map	Provider only: The Map does not correctly reflect service that I facilitate to this location	100	20	Fixed Wireless	Served (Over 100/20 available)	Wireless
570059	1417 A AVENUE EAST	OSKALOOSA	IA	52577	1	12-Provider facilitates speeds faster than that reported on the map	Provider only: The Map does not correctly reflect service that I facilitate to this location	100	20	Fixed Wireless	Served (Over 100/20 available)	Wireless
570097	306 WEST 2ND STREET	EVERLY	IA	51338	1	12-Provider facilitates speeds faster than that reported on the map	Provider only: The Map does not correctly reflect service that I facilitate to this location	100	20	Fixed Wireless	Served (Over 100/20 available)	Wireless
570108	15882 BEAR CREEK ROAD	EARLHAM	IA	50072	1	12-Provider facilitates speeds faster than that reported on the map	Provider only: The Map does not correctly reflect service that I facilitate to this location	100	20	Fixed Wireless	Served (Over 100/20 available)	Wireless
570109	16370 BAYSIDE DRIVE	SPIRIT LAKE	IA	51360	1	12-Provider facilitates speeds faster than that reported on the map	Provider only: The Map does not correctly reflect service that I facilitate to this location	100	20	Fixed Wireless	Served (Over 100/20 available)	Wireless
570130	22144 ROCKDALE ROAD	MAQUOKETA	IA	52060	1	12-Provider facilitates speeds faster than that reported on the map	Provider only: The Map does not correctly reflect service that I facilitate to this location	100	20	Fixed Wireless	Served (Over 100/20 available)	Wireless
570137	410 ADAMS STREET	MUSCATINE	IA	52761	1	12-Provider facilitates speeds faster than that reported on the map	Provider only: The Map does not correctly reflect service that I facilitate to this location	100	20	Fixed Wireless	Served (Over 100/20 available)	Wireless
570147	230 4TH AVENUE SOUTHEAST	OELWEIN	IA	50662	1	12-Provider facilitates speeds faster than that reported on the map	Provider only: The Map does not correctly reflect service that I facilitate to this location	100	20	Fixed Wireless	Served (Over 100/20 available)	Wireless
570151	1210 HARPEN STREET	MILFORD	IA	51351	1	12-Provider facilitates speeds faster than that reported on the map	Provider only: The Map does not correctly reflect service that I facilitate to this location	100	20	Fixed Wireless	Served (Over 100/20 available)	Wireless
570176	1320 TURNBERRY AVENUE	LE MARS	IA	51031	1	12-Provider facilitates speeds faster than that reported on the map	Provider only: The Map does not correctly reflect service that I facilitate to this location	100	20	Fixed Wireless	Served (Over 100/20 available)	Wireless
570228	1920 ASHFORD AVENUE	MUSCATINE	IA	52761	1	12-Provider facilitates speeds faster than that reported on the map	Provider only: The Map does not correctly reflect service that I facilitate to this location	100	20	Fixed Wireless	Served (Over 100/20 available)	Wireless
570242	311 SOUTH VERMONT STREET	MAQUOKETA	IA	52060	1	12-Provider facilitates speeds faster than that reported on the map	Provider only: The Map does not correctly reflect service that I facilitate to this location	100	20	Fixed Wireless	Served (Over 100/20 available)	Wireless
570262	606 LOCUST ROAD	DECORAH	IA	52101	1	12-Provider facilitates speeds faster than that reported on the map	Provider only: The Map does not correctly reflect service that I facilitate to this location	100	20	Fixed Wireless	Served (Over 100/20 available)	Wireless
570288	245 7TH STREET	JESUP	IA	50648	1	12-Provider facilitates speeds faster than that reported on the map	Provider only: The Map does not correctly reflect service that I facilitate to this location	100	20	Fixed Wireless	Served (Over 100/20 available)	Wireless
570303	315 NORTH DEARBORN STREET	MAQUOKETA	IA	52060	1	12-Provider facilitates speeds faster than that reported on the map	Provider only: The Map does not correctly reflect service that I facilitate to this location	100	20	Fixed Wireless	Served (Over 100/20 available)	Wireless
570330	210 VALLEY VIEW DRIVE	DECORAH	IA	52101	1	12-Provider facilitates speeds faster than that reported on the map	Provider only: The Map does not correctly reflect service that I facilitate to this location	100	20	Fixed Wireless	Served (Over 100/20 available)	Wireless
570374	2215 193RD AVENUE	MILFORD	IA	51351	1	12-Provider facilitates speeds faster than that reported on the map	Provider only: The Map does not correctly reflect service that I facilitate to this location	100	20	Fixed Wireless	Served (Over 100/20 available)	Wireless
570387	823 E STREET NORTH	OSKALOOSA	IA	52577	1	12-Provider facilitates speeds faster than that reported on the map	Provider only: The Map does not correctly reflect service that I facilitate to this location	100	20	Fixed Wireless	Served (Over 100/20 available)	Wireless
570483	608 8TH AVENUE SOUTHWEST	INDEPENDENCE	IA	50644	1	12-Provider facilitates speeds faster than that reported on the map	Provider only: The Map does not correctly reflect service that I facilitate to this location	100	20	Fixed Wireless	Served (Over 100/20 available)	Wireless
570566	2584 CANTERBURY ROAD	MUSCATINE	IA	52761	1	12-Provider facilitates speeds faster than that reported on the map	Provider only: The Map does not correctly reflect service that I facilitate to this location	100	20	Fixed Wireless	Served (Over 100/20 available)	Wireless
570637	507 SOUTH LOCUST STREET	WINFIELD	IA	52659	1	12-Provider facilitates speeds faster than that reported on the map	Provider only: The Map does not correctly reflect service that I facilitate to this location	100	20	Fixed Wireless	Served (Over 100/20 available)	Wireless
570647	1417 INDIAN HILLS DRIVE	SPIRIT LAKE	IA	51360	1	12-Provider facilitates speeds faster than that reported on the map	Provider only: The Map does not correctly reflect service that I facilitate to this location	100	20	Fixed Wireless	Served (Over 100/20 available)	Wireless
570688	514 SOUTH 5TH STREET	MAQUOKETA	IA	52060	1	12-Provider facilitates speeds faster than that reported on the map	Provider only: The Map does not correctly reflect service that I facilitate to this location	100	20	Fixed Wireless	Served (Over 100/20 available)	Wireless
570741	302 10TH STREET NORTH	OSKALOOSA	IA	52577	1	12-Provider facilitates speeds faster than that reported on the map	Provider only: The Map does not correctly reflect service that I facilitate to this location	100	20	Fixed Wireless	Served (Over 100/20 available)	Wireless
570749	617 NORTH LYNN DRIVE	LE MARS	IA	51031	1	12-Provider facilitates speeds faster than that reported on the map	Provider only: The Map does not correctly reflect service that I facilitate to this location	100	20	Fixed Wireless	Served (Over 100/20 available)	Wireless
570755	2617 ASHFORD AVENUE	MUSCATINE	IA	52761	1	12-Provider facilitates speeds faster than that reported on the map	Provider only: The Map does not correctly reflect service that I facilitate to this location	100	20	Fixed Wireless	Served (Over 100/20 available)	Wireless
570771	1216 EAST 2ND STREET	MUSCATINE	IA	52761	1	12-Provider facilitates speeds faster than that reported on the map	Provider only: The Map does not correctly reflect service that I facilitate to this location	100	20	Fixed Wireless	Served (Over 100/20 available)	Wireless
570790	2731 TOWNSEND CIRCLE	MUSCATINE	IA	52761	1	12-Provider facilitates speeds faster than that reported on the map	Provider only: The Map does not correctly reflect service that I facilitate to this location	100	20	Fixed Wireless	Served (Over 100/20 available)	Wireless
570791	108 3RD AVENUE EAST	OSKALOOSA	IA	52577	1	12-Provider facilitates speeds faster than that reported on the map	Provider only: The Map does not correctly reflect service that I facilitate to this location	100	20	Fixed Wireless	Served (Over 100/20 available)	Wireless
570835	305 5TH STREET	GRUNDY CENTER	IA	50638	1	12-Provider facilitates speeds faster than that reported on the map	Provider only: The Map does not correctly reflect service that I facilitate to this location	100	20	Fixed Wireless	Served (Over 100/20 available)	Wireless
570919	108 SOUTH MAIN STREET	NORTH ENGLISH	IA	52316	1	12-Provider facilitates speeds faster than that reported on the map	Provider only: The Map does not correctly reflect service that I facilitate to this location	100	20	Fixed Wireless	Served (Over 100/20 available)	Wireless
570977	1245 UNITED STATES HIGHWAY 18	EVERLY	IA	51338	1	12-Provider facilitates speeds faster than that reported on the map	Provider only: The Map does not correctly reflect service that I facilitate to this location	100	20	Fixed Wireless	Served (Over 100/20 available)	Wireless
571006	509 3RD AVENUE NORTHWEST	OELWEIN	IA	50662	1	12-Provider facilitates speeds faster than that reported on the map	Provider only: The Map does not correctly reflect service that I facilitate to this location	100	20	Fixed Wireless	Served (Over 100/20 available)	Wireless
571037	4608 CITRUS STREET	MUSCATINE	IA	52761	1	12-Provider facilitates speeds faster than that reported on the map	Provider only: The Map does not correctly reflect service that I facilitate to this location	100	20	Fixed Wireless	Served (Over 100/20 available)	Wireless
571051	135 MONROE STREET WEST	WINTHROP	IA	50682	1	12-Provider facilitates speeds faster than that reported on the map	Provider only: The Map does not correctly reflect service that I facilitate to this location	100	20	Fixed Wireless	Served (Over 100/20 available)	Wireless
571107	218 NORTHSHORE DRIVE	OSKALOOSA	IA	52577	1	12-Provider facilitates speeds faster than that reported on the map	Provider only: The Map does not correctly reflect service that I facilitate to this location	100	20	Fixed Wireless	Served (Over 100/20 available)	Wireless
571122	1306 2ND STREET SOUTH	OSKALOOSA	IA	52577	1	12-Provider facilitates speeds faster than that reported on the map	Provider only: The Map does not correctly reflect service that I facilitate to this location	100	20	Fixed Wireless	Served (Over 100/20 available)	Wireless
571127	1209 GRAND AVENUE	MUSCATINE	IA	52761	1	12-Provider facilitates speeds faster than that reported on the map	Provider only: The Map does not correctly reflect service that I facilitate to this location	100	20	Fixed Wireless	Served (Over 100/20 available)	Wireless
571166	2183 JO ANN DR	DUBUQUE	IA	52002	1	12-Provider facilitates speeds faster than that reported on the map	Provider only: The Map does not correctly reflect service that I facilitate to this location	100	20	Fixed Wireless	Served (Over 100/20 available)	Wireless
571240	504 I STREET SOUTH	OSKALOOSA	IA	52577	1	12-Provider facilitates speeds faster than that reported on the map	Provider only: The Map does not correctly reflect service that I facilitate to this location	100	20	Fixed Wireless	Served (Over 100/20 available)	Wireless
571253	620 3RD AVENUE SOUTHWEST	OELWEIN	IA	50662	1	12-Provider facilitates speeds faster than that reported on the map	Provider only: The Map does not correctly reflect service that I facilitate to this location	100	20	Fixed Wireless	Served (Over 100/20 available)	Wireless
571304	114 EAST CROCKER STREET	AVOCA	IA	51521	1	12-Provider facilitates speeds faster than that reported on the map	Provider only: The Map does not correctly reflect service that I facilitate to this location	100	20	Fixed Wireless	Served (Over 100/20 available)	Wireless
571316	103 MAIN STREET EAST	DECORAH	IA	52101	1	12-Provider facilitates speeds faster than that reported on the map	Provider only: The Map does not correctly reflect service that I facilitate to this location	100	20	Fixed Wireless	Served (Over 100/20 available)	Wireless
571327	1100 ISETT AVENUE	MUSCATINE	IA	52761	1	12-Provider facilitates speeds faster than that reported on the map	Provider only: The Map does not correctly reflect service that I facilitate to this location	100	20	Fixed Wireless	Served (Over 100/20 available)	Wireless
571356	1264 8TH STREET	JESUP	IA	50648	1	12-Provider facilitates speeds faster than that reported on the map	Provider only: The Map does not correctly reflect service that I facilitate to this location	100	20	Fixed Wireless	Served (Over 100/20 available)	Wireless
571405	829 2ND AVENUE NORTHEAST	OELWEIN	IA	50662	1	12-Provider facilitates speeds faster than that reported on the map	Provider only: The Map does not correctly reflect service that I facilitate to this location	100	20	Fixed Wireless	Served (Over 100/20 available)	Wireless
571422	435 MAIN STREET	LAMONT	IA	50650	1	12-Provider facilitates speeds faster than that reported on the map	Provider only: The Map does not correctly reflect service that I facilitate to this location	100	20	Fixed Wireless	Served (Over 100/20 available)	Wireless
571447	614 5TH STREET	JESUP	IA	50648	1	12-Provider facilitates speeds faster than that reported on the map	Provider only: The Map does not correctly reflect service that I facilitate to this location	100	20	Fixed Wireless	Served (Over 100/20 available)	Wireless
571468	1117 EAST 8TH STREET	MUSCATINE	IA	52761	1	12-Provider facilitates speeds faster than that reported on the map	Provider only: The Map does not correctly reflect service that I facilitate to this location	100	20	Fixed Wireless	Served (Over 100/20 available)	Wireless
571588	3735 AURORA AVENUE WEST	SPIRIT LAKE	IA	51360	1	12-Provider facilitates speeds faster than that reported on the map	Provider only: The Map does not correctly reflect service that I facilitate to this location	100	20	Fixed Wireless	Served (Over 100/20 available)	Wireless
571605	123 2ND AVENUE NORTHEAST	INDEPENDENCE	IA	50644	1	12-Provider facilitates speeds faster than that reported on the map	Provider only: The Map does not correctly reflect service that I facilitate to this location	100	20	Fixed Wireless	Served (Over 100/20 available)	Wireless
571762	311 NORTH NIAGARA STREET	MAQUOKETA	IA	52060	1	12-Provider facilitates speeds faster than that reported on the map	Provider only: The Map does not correctly reflect service that I facilitate to this location	100	20	Fixed Wireless	Served (Over 100/20 available)	Wireless
571779	713 2ND AVENUE SOUTHWEST	OELWEIN	IA	50662	1	12-Provider facilitates speeds faster than that reported on the map	Provider only: The Map does not correctly reflect service that I facilitate to this location	100	20	Fixed Wireless	Served (Over 100/20 available)	Wireless
571792	1015 BETHEL STREET	OSKALOOSA	IA	52577	1	12-Provider facilitates speeds faster than that reported on the map	Provider only: The Map does not correctly reflect service that I facilitate to this location	100	20	Fixed Wireless	Served (Over 100/20 available)	Wireless
571834	3110 CENTER LAKE DRIVE	SPIRIT LAKE	IA	51360	1	12-Provider facilitates speeds faster than that reported on the map	Provider only: The Map does not correctly reflect service that I facilitate to this location	100	20	Fixed Wireless	Served (Over 100/20 available)	Wireless
571873	305 3RD STREET NORTHWEST	INDEPENDENCE	IA	50644	1	12-Provider facilitates speeds faster than that reported on the map	Provider only: The Map does not correctly reflect service that I facilitate to this location	100	20	Fixed Wireless	Served (Over 100/20 available)	Wireless
571963	1414 A AVENUE EAST	OSKALOOSA	IA	52577	1	12-Provider facilitates speeds faster than that reported on the map	Provider only: The Map does not correctly reflect service that I facilitate to this location	100	20	Fixed Wireless	Served (Over 100/20 available)	Wireless
571981	25361 140TH STREET	SPIRIT LAKE	IA	51360	1	12-Provider facilitates speeds faster than that reported on the map	Provider only: The Map does not correctly reflect service that I facilitate to this location	100	20	Fixed Wireless	Served (Over 100/20 available)	Wireless
571991	421 4TH STREET	DIKE	IA	50624	1	12-Provider facilitates speeds faster than that reported on the map	Provider only: The Map does not correctly reflect service that I facilitate to this location	100	20	Fixed Wireless	Served (Over 100/20 available)	Wireless
571999	4612 CLOVER STREET	MUSCATINE	IA	52761	1	12-Provider facilitates speeds faster than that reported on the map	Provider only: The Map does not correctly reflect service that I facilitate to this location	100	20	Fixed Wireless	Served (Over 100/20 available)	Wireless
572097	407 4TH STREET	GRUNDY CENTER	IA	50638	1	12-Provider facilitates speeds faster than that reported on the map	Provider only: The Map does not correctly reflect service that I facilitate to this location	100	20	Fixed Wireless	Served (Over 100/20 available)	Wireless
572128	109 6TH AVENUE SOUTHEAST	OELWEIN	IA	50662	1	12-Provider facilitates speeds faster than that reported on the map	Provider only: The Map does not correctly reflect service that I facilitate to this location	100	20	Fixed Wireless	Served (Over 100/20 available)	Wireless
572152	609 2ND AVENUE SOUTHWEST	OELWEIN	IA	50662	1	12-Provider facilitates speeds faster than that reported on the map	Provider only: The Map does not correctly reflect service that I facilitate to this location	100	20	Fixed Wireless	Served (Over 100/20 available)	Wireless
572179	505 8TH AVENUE NORTHEAST	INDEPENDENCE	IA	50644	1	12-Provider facilitates speeds faster than that reported on the map	Provider only: The Map does not correctly reflect service that I facilitate to this location	100	20	Fixed Wireless	Served (Over 100/20 available)	Wireless
572274	611 13TH STREET NORTHEAST	INDEPENDENCE	IA	50644	1	12-Provider facilitates speeds faster than that reported on the map	Provider only: The Map does not correctly reflect service that I facilitate to this location	100	20	Fixed Wireless	Served (Over 100/20 available)	Wireless
572280	232 EAST STATE STREET	DIKE	IA	50624	1	12-Provider facilitates speeds faster than that reported on the map	Provider only: The Map does not correctly reflect service that I facilitate to this location	100	20	Fixed Wireless	Served (Over 100/20 available)	Wireless
572281	19162 W AVENUE	REINBECK	IA	50669	1	12-Provider facilitates speeds faster than that reported on the map	Provider only: The Map does not correctly reflect service that I facilitate to this location	100	20	Fixed Wireless	Served (Over 100/20 available)	Wireless
572382	2020 MANHATTAN BOULEVARD	SPIRIT LAKE	IA	51360	1	12-Provider facilitates speeds faster than that reported on the map	Provider only: The Map does not correctly reflect service that I facilitate to this location	100	20	Fixed Wireless	Served (Over 100/20 available)	Wireless
572400	414 NORTH OTTO STREET	MAQUOKETA	IA	52060	1	12-Provider facilitates speeds faster than that reported on the map	Provider only: The Map does not correctly reflect service that I facilitate to this location	100	20	Fixed Wireless	Served (Over 100/20 available)	Wireless
572428	3303 NORTH PORT DRIVE	MUSCATINE	IA	52761	1	12-Provider facilitates speeds faster than that reported on the map	Provider only: The Map does not correctly reflect service that I facilitate to this location	100	20	Fixed Wireless	Served (Over 100/20 available)	Wireless

572456	1210 SUNSHINE RUN	ARNOLDS PARK	IA	51331	1	12-Provider facilitates speeds faster than that reported on the map	Provider only: The Map does not correctly reflect service that I facilitate to this location	100	20	Fixed Wireless	Served (Over 100/20 available)	Wireless
572477	1715 KILLARNEY DRIVE	JESUP	IA	50648	1	12-Provider facilitates speeds faster than that reported on the map	Provider only: The Map does not correctly reflect service that I facilitate to this location	100	20	Fixed Wireless	Served (Over 100/20 available)	Wireless
572511	107 WEST PINE STREET	WINFIELD	IA	52659	1	12-Provider facilitates speeds faster than that reported on the map	Provider only: The Map does not correctly reflect service that I facilitate to this location	100	20	Fixed Wireless	Served (Over 100/20 available)	Wireless
572532	1114 THOMAS STREET	REDFIELD	IA	50233	1	12-Provider facilitates speeds faster than that reported on the map	Provider only: The Map does not correctly reflect service that I facilitate to this location	100	20	Fixed Wireless	Served (Over 100/20 available)	Wireless
572539	914 WOODLAWN AVENUE	MUSCATINE	IA	52761	1	12-Provider facilitates speeds faster than that reported on the map	Provider only: The Map does not correctly reflect service that I facilitate to this location	100	20	Fixed Wireless	Served (Over 100/20 available)	Wireless
572541	302 RHONDA ROAD	FAIRBANK	IA	50629	1	12-Provider facilitates speeds faster than that reported on the map	Provider only: The Map does not correctly reflect service that I facilitate to this location	100	20	Fixed Wireless	Served (Over 100/20 available)	Wireless
572665	1702 B AVENUE EAST	OSKALOOSA	IA	52577	1	12-Provider facilitates speeds faster than that reported on the map	Provider only: The Map does not correctly reflect service that I facilitate to this location	100	20	Fixed Wireless	Served (Over 100/20 available)	Wireless
572978	3660 290TH AVENUE	DICKENS	IA	51333	1	12-Provider facilitates speeds faster than that reported on the map	Provider only: The Map does not correctly reflect service that I facilitate to this location	100	20	Fixed Wireless	Served (Over 100/20 available)	Wireless
573101	445 3RD STREET NORTH	WINTHROP	IA	50682	1	12-Provider facilitates speeds faster than that reported on the map	Provider only: The Map does not correctly reflect service that I facilitate to this location	100	20	Fixed Wireless	Served (Over 100/20 available)	Wireless
573203	112 3RD STREET NORTH	HAZLETON	IA	50641	1	12-Provider facilitates speeds faster than that reported on the map	Provider only: The Map does not correctly reflect service that I facilitate to this location	100	20	Fixed Wireless	Served (Over 100/20 available)	Wireless
573233	306 2ND AVENUE NORTHEAST	OELWEIN	IA	50662	1	12-Provider facilitates speeds faster than that reported on the map	Provider only: The Map does not correctly reflect service that I facilitate to this location	100	20	Fixed Wireless	Served (Over 100/20 available)	Wireless
573282	16679 NORTH INNER LANE	SPIRIT LAKE	IA	51360	1	12-Provider facilitates speeds faster than that reported on the map	Provider only: The Map does not correctly reflect service that I facilitate to this location	100	20	Fixed Wireless	Served (Over 100/20 available)	Wireless
573311	600 8TH STREET SOUTHWEST	INDEPENDENCE	IA	50644	1	12-Provider facilitates speeds faster than that reported on the map	Provider only: The Map does not correctly reflect service that I facilitate to this location	100	20	Fixed Wireless	Served (Over 100/20 available)	Wireless
573317	724 5TH STREET	JESUP	IA	50648	1	12-Provider facilitates speeds faster than that reported on the map	Provider only: The Map does not correctly reflect service that I facilitate to this location	100	20	Fixed Wireless	Served (Over 100/20 available)	Wireless
573357	1815 7TH STREET SOUTH	OSKALOOSA	IA	52577	1	12-Provider facilitates speeds faster than that reported on the map	Provider only: The Map does not correctly reflect service that I facilitate to this location	100	20	Fixed Wireless	Served (Over 100/20 available)	Wireless
573371	854 PROSPECT STREET	JESUP	IA	50648	1	12-Provider facilitates speeds faster than that reported on the map	Provider only: The Map does not correctly reflect service that I facilitate to this location	100	20	Fixed Wireless	Served (Over 100/20 available)	Wireless
573410	1203 LINCOLN BOULEVARD	MUSCATINE	IA	52761	1	12-Provider facilitates speeds faster than that reported on the map	Provider only: The Map does not correctly reflect service that I facilitate to this location	100	20	Fixed Wireless	Served (Over 100/20 available)	Wireless
573446	103 3RD STREET SOUTH	HAZLETON	IA	50641	1	12-Provider facilitates speeds faster than that reported on the map	Provider only: The Map does not correctly reflect service that I facilitate to this location	100	20	Fixed Wireless	Served (Over 100/20 available)	Wireless
573510	18155 180TH STREET	HOLLAND	IA	50642	1	12-Provider facilitates speeds faster than that reported on the map	Provider only: The Map does not correctly reflect service that I facilitate to this location	100	20	Fixed Wireless	Served (Over 100/20 available)	Wireless
573565	159 1ST STREET	DIKE	IA	50624	1	12-Provider facilitates speeds faster than that reported on the map	Provider only: The Map does not correctly reflect service that I facilitate to this location	100	20	Fixed Wireless	Served (Over 100/20 available)	Wireless
573566	102 MAIN STREET WEST	FAIRBANK	IA	50629	1	12-Provider facilitates speeds faster than that reported on the map	Provider only: The Map does not correctly reflect service that I facilitate to this location	100	20	Fixed Wireless	Served (Over 100/20 available)	Wireless
573581	607 15TH AVENUE EAST	OSKALOOSA	IA	52577	1	12-Provider facilitates speeds faster than that reported on the map	Provider only: The Map does not correctly reflect service that I facilitate to this location	100	20	Fixed Wireless	Served (Over 100/20 available)	Wireless
573595	1810 5TH STREET SOUTH	OSKALOOSA	IA	52577	1	12-Provider facilitates speeds faster than that reported on the map	Provider only: The Map does not correctly reflect service that I facilitate to this location	100	20	Fixed Wireless	Served (Over 100/20 available)	Wireless
573684	1129 CLEARVIEW DRIVE	OSKALOOSA	IA	52577	1	12-Provider facilitates speeds faster than that reported on the map	Provider only: The Map does not correctly reflect service that I facilitate to this location	100	20	Fixed Wireless	Served (Over 100/20 available)	Wireless
573717	612 RIVER STREET	SABULA	IA	52070	1	12-Provider facilitates speeds faster than that reported on the map	Provider only: The Map does not correctly reflect service that I facilitate to this location	100	20	Fixed Wireless	Served (Over 100/20 available)	Wireless
573792	109 3RD AVENUE SOUTHEAST	OELWEIN	IA	50662	1	12-Provider facilitates speeds faster than that reported on the map	Provider only: The Map does not correctly reflect service that I facilitate to this location	100	20	Fixed Wireless	Served (Over 100/20 available)	Wireless
573831	1208 8TH STREET NORTHEAST	INDEPENDENCE	IA	50644	1	12-Provider facilitates speeds faster than that reported on the map	Provider only: The Map does not correctly reflect service that I facilitate to this location	100	20	Fixed Wireless	Served (Over 100/20 available)	Wireless
573853	216 4TH AVENUE WEST	OSKALOOSA	IA	52577	1	12-Provider facilitates speeds faster than that reported on the map	Provider only: The Map does not correctly reflect service that I facilitate to this location	100	20	Fixed Wireless	Served (Over 100/20 available)	Wireless
573874	511 C AVENUE EAST	OSKALOOSA	IA	52577	1	12-Provider facilitates speeds faster than that reported on the map	Provider only: The Map does not correctly reflect service that I facilitate to this location	100	20	Fixed Wireless	Served (Over 100/20 available)	Wireless
573889	601 DAY STREET	DECORAH	IA	52101	1	12-Provider facilitates speeds faster than that reported on the map	Provider only: The Map does not correctly reflect service that I facilitate to this location	100	20	Fixed Wireless	Served (Over 100/20 available)	Wireless
573912	1005 CYPRESS STREET	MUSCATINE	IA	52761	1	12-Provider facilitates speeds faster than that reported on the map	Provider only: The Map does not correctly reflect service that I facilitate to this location	100	20	Fixed Wireless	Served (Over 100/20 available)	Wireless
573932	2602 WEST HIGHLAND LANE	MT PLEASANT	IA	52641	1	12-Provider facilitates speeds faster than that reported on the map	Provider only: The Map does not correctly reflect service that I facilitate to this location	100	20	Fixed Wireless	Served (Over 100/20 available)	Wireless
573964	229 SOUTH FREDERICK AVENUE	OELWEIN	IA	50662	1	12-Provider facilitates speeds faster than that reported on the map	Provider only: The Map does not correctly reflect service that I facilitate to this location	100	20	Fixed Wireless	Served (Over 100/20 available)	Wireless
574006	19 MONUMENT DRIVE	ARNOLDS PARK	IA	51331	1	12-Provider facilitates speeds faster than that reported on the map	Provider only: The Map does not correctly reflect service that I facilitate to this location	100	20	Fixed Wireless	Served (Over 100/20 available)	Wireless
574008	1104 8TH STREET	GRUNDY CENTER	IA	50638	1	12-Provider facilitates speeds faster than that reported on the map	Provider only: The Map does not correctly reflect service that I facilitate to this location	100	20	Fixed Wireless	Served (Over 100/20 available)	Wireless
574035	411 9TH STREET SOUTH	OSKALOOSA	IA	52577	1	12-Provider facilitates speeds faster than that reported on the map	Provider only: The Map does not correctly reflect service that I facilitate to this location	100	20	Fixed Wireless	Served (Over 100/20 available)	Wireless
574078	735 SOUTHLAWN COURT	OELWEIN	IA	50662	1	12-Provider facilitates speeds faster than that reported on the map	Provider only: The Map does not correctly reflect service that I facilitate to this location	100	20	Fixed Wireless	Served (Over 100/20 available)	Wireless
574093	864 HIGH STREET	ARLINGTON	IA	50606	1	12-Provider facilitates speeds faster than that reported on the map	Provider only: The Map does not correctly reflect service that I facilitate to this location	100	20	Fixed Wireless	Served (Over 100/20 available)	Wireless
574143	300 4TH STREET SOUTHWEST	INDEPENDENCE	IA	50644	1	12-Provider facilitates speeds faster than that reported on the map	Provider only: The Map does not correctly reflect service that I facilitate to this location	100	20	Fixed Wireless	Served (Over 100/20 available)	Wireless
574204	15555 LANDINGS AVENUE	SPIRIT LAKE	IA	51360	1	12-Provider facilitates speeds faster than that reported on the map	Provider only: The Map does not correctly reflect service that I facilitate to this location	100	20	Fixed Wireless	Served (Over 100/20 available)	Wireless
574226	2452 BOBWHITE DRIVE	MUSCATINE	IA	52761	1	12-Provider facilitates speeds faster than that reported on the map	Provider only: The Map does not correctly reflect service that I facilitate to this location	100	20	Fixed Wireless	Served (Over 100/20 available)	Wireless
574251	2420 BIDWELL ROAD	MUSCATINE	IA	52761	1	12-Provider facilitates speeds faster than that reported on the map	Provider only: The Map does not correctly reflect service that I facilitate to this location	100	20	Fixed Wireless	Served (Over 100/20 available)	Wireless
574319	2015 5TH STREET SOUTH	OSKALOOSA	IA	52577	1	12-Provider facilitates speeds faster than that reported on the map	Provider only: The Map does not correctly reflect service that I facilitate to this location	100	20	Fixed Wireless	Served (Over 100/20 available)	Wireless
574320	1102 HIGHWAY 71 SOUTH	OKOBOJI	IA	51355	1	12-Provider facilitates speeds faster than that reported on the map	Provider only: The Map does not correctly reflect service that I facilitate to this location	100	20	Fixed Wireless	Served (Over 100/20 available)	Wireless
574326	28919 EL PASO AVENUE	REDFIELD	IA	50233	1	12-Provider facilitates speeds faster than that reported on the map	Provider only: The Map does not correctly reflect service that I facilitate to this location	100	20	Fixed Wireless	Served (Over 100/20 available)	Wireless
574338	303 WEST 3RD AVENUE	OLDS	IA	52647	1	12-Provider facilitates speeds faster than that reported on the map	Provider only: The Map does not correctly reflect service that I facilitate to this location	100	20	Fixed Wireless	Served (Over 100/20 available)	Wireless
574376	3037 220TH STREET	WINTHROP	IA	50682	1	12-Provider facilitates speeds faster than that reported on the map	Provider only: The Map does not correctly reflect service that I facilitate to this location	100	20	Fixed Wireless	Served (Over 100/20 available)	Wireless
574409	504 KING STREET	FAYETTE	IA	52142	1	12-Provider facilitates speeds faster than that reported on the map	Provider only: The Map does not correctly reflect service that I facilitate to this location	100	20	Fixed Wireless	Served (Over 100/20 available)	Wireless
574439	1005 ELK STREET	SABULA	IA	52070	1	12-Provider facilitates speeds faster than that reported on the map	Provider only: The Map does not correctly reflect service that I facilitate to this location	100	20	Fixed Wireless	Served (Over 100/20 available)	Wireless
574476	1533 130TH STREET	WAYLAND	IA	52654	1	12-Provider facilitates speeds faster than that reported on the map	Provider only: The Map does not correctly reflect service that I facilitate to this location	100	20	Fixed Wireless	Served (Over 100/20 available)	Wireless
574483	2815 HOUSER STREET	MUSCATINE	IA	52761	1	12-Provider facilitates speeds faster than that reported on the map	Provider only: The Map does not correctly reflect service that I facilitate to this location	100	20	Fixed Wireless	Served (Over 100/20 available)	Wireless
574494	313 3RD STREET NORTHEAST	INDEPENDENCE	IA	50644	1	12-Provider facilitates speeds faster than that reported on the map	Provider only: The Map does not correctly reflect service that I facilitate to this location	100	20	Fixed Wireless	Served (Over 100/20 available)	Wireless
574502	810 3RD AVENUE NORTHEAST	INDEPENDENCE	IA	50644	1	12-Provider facilitates speeds faster than that reported on the map	Provider only: The Map does not correctly reflect service that I facilitate to this location	100	20	Fixed Wireless	Served (Over 100/20 available)	Wireless
574504	9556 SWISS VALLEY LN	PEOSTA	IA	52068	1	12-Provider facilitates speeds faster than that reported on the map	Provider only: The Map does not correctly reflect service that I facilitate to this location	100	20	Fixed Wireless	Served (Over 100/20 available)	Wireless
574505	20476 193RD STREET LOOP	MILFORD	IA	51351	1	12-Provider facilitates speeds faster than that reported on the map	Provider only: The Map does not correctly reflect service that I facilitate to this location	100	20	Fixed Wireless	Served (Over 100/20 available)	Wireless
574644	35785 H AVENUE	EARLHAM	IA	50072	1	12-Provider facilitates speeds faster than that reported on the map	Provider only: The Map does not correctly reflect service that I facilitate to this location	100	20	Fixed Wireless	Served (Over 100/20 available)	Wireless
574667	1212 5TH STREET NORTHEAST	INDEPENDENCE	IA	50644	1	12-Provider facilitates speeds faster than that reported on the map	Provider only: The Map does not correctly reflect service that I facilitate to this location	100	20	Fixed Wireless	Served (Over 100/20 available)	Wireless
574692	209 SOUTH 2ND STREET	MAQUOKETA	IA	52060	1	12-Provider facilitates speeds faster than that reported on the map	Provider only: The Map does not correctly reflect service that I facilitate to this location	100	20	Fixed Wireless	Served (Over 100/20 available)	Wireless
574702	109 WEST BROAD STREET	NORTH ENGLISH	IA	52316	1	12-Provider facilitates speeds faster than that reported on the map	Provider only: The Map does not correctly reflect service that I facilitate to this location	100	20	Fixed Wireless	Served (Over 100/20 available)	Wireless
574756	207 AUSTIN AVENUE	MAQUOKETA	IA	52060	1	12-Provider facilitates speeds faster than that reported on the map	Provider only: The Map does not correctly reflect service that I facilitate to this location	100	20	Fixed Wireless	Served (Over 100/20 available)	Wireless
574766	764 MAIN STREET	ANITA	IA	50020	1	12-Provider facilitates speeds faster than that reported on the map	Provider only: The Map does not correctly reflect service that I facilitate to this location	100	20	Fixed Wireless	Served (Over 100/20 available)	Wireless
574791	704 WEST LOCUST STREET	MAQUOKETA	IA	52060	1	12-Provider facilitates speeds faster than that reported on the map	Provider only: The Map does not correctly reflect service that I facilitate to this location	100	20	Fixed Wireless	Served (Over 100/20 available)	Wireless
574883	402 SCHOOL STREET	MAQUOKETA	IA	52060	1	12-Provider facilitates speeds faster than that reported on the map	Provider only: The Map does not correctly reflect service that I facilitate to this location	100	20	Fixed Wireless	Served (Over 100/20 available)	Wireless
574889	122 5TH AVENUE SOUTHWEST	OELWEIN	IA	50662	1	12-Provider facilitates speeds faster than that reported on the map	Provider only: The Map does not correctly reflect service that I facilitate to this location	100	20	Fixed Wireless	Served (Over 100/20 available)	Wireless
574917	1787 OLD STAGE ROAD	DECORAH	IA	52101	1	12-Provider facilitates speeds faster than that reported on the map	Provider only: The Map does not correctly reflect service that I facilitate to this location	100	20	Fixed Wireless	Served (Over 100/20 available)	Wireless
574918	112 NORTH VERMONT STREET	MAQUOKETA	IA	52060	1	12-Provider facilitates speeds faster than that reported on the map	Provider only: The Map does not correctly reflect service that I facilitate to this location	100	20	Fixed Wireless	Served (Over 100/20 available)	Wireless
574958	402 EAST WARNER AVENUE	TERRIL	IA	51364	1	12-Provider facilitates speeds faster than that reported on the map	Provider only: The Map does not correctly reflect service that I facilitate to this location	100	20	Fixed Wireless	Served (Over 100/20 available)	Wireless
574998	152 MAIN STREET	DIKE	IA	50624	1	12-Provider facilitates speeds faster than that reported on the map	Provider only: The Map does not correctly reflect service that I facilitate to this location	100	20	Fixed Wireless	Served (Over 100/20 available)	Wireless
575013	12 JEFF DRIVE	MUSCATINE	IA	52761	1	12-Provider facilitates speeds faster than that reported on the map	Provider only: The Map does not correctly reflect service that I facilitate to this location	100	20	Fixed Wireless	Served (Over 100/20 available)	Wireless
575040	403 NORTH CHERRY STREET	AVOCA	IA	51521	1	12-Provider facilitates speeds faster than that reported on the map	Provider only: The Map does not correctly reflect service that I facilitate to this location	100	20	Fixed Wireless	Served (Over 100/20 available)	Wireless
575053	10537 BLACK WALNUT CT	PEOSTA	IA	52068	1	12-Provider facilitates speeds faster than that reported on the map	Provider only: The Map does not correctly reflect service that I facilitate to this location	100	20	Fixed Wireless	Served (Over 100/20 available)	Wireless
575095	500 9TH STREET SOUTHWEST	INDEPENDENCE	IA	50644	1	12-Provider facilitates speeds faster than that reported on the map	Provider only: The Map does not correctly reflect service that I facilitate to this location	100	20	Fixed Wireless	Served (Over 100/20 available)	Wireless
575098	1561 WASHINGTON STREET	MUSCATINE	IA	52761	1	12-Provider facilitates speeds faster than that reported on the map	Provider only: The Map does not correctly reflect service that I facilitate to this location	100	20	Fixed Wireless	Served (Over 100/20 available)	Wireless
575151	3001 PROVENCE LANE	MUSCATINE	IA	52761	1	12-Provider facilitates speeds faster than that reported on the map	Provider only: The Map does not correctly reflect service that I facilitate to this location	100	20	Fixed Wireless	Served (Over 100/20 available)	Wireless
575154	21365 SOUTH PARK DRIVE	SPIRIT LAKE	IA	51360	1	12-Provider facilitates speeds faster than that reported on the map	Provider only: The Map does not correctly reflect service that I facilitate to this location	100	20	Fixed Wireless	Served (Over 100/20 available)	Wireless
575159	1946 VICTOR AVENUE	WINTHROP	IA	50682	1	12-Provider facilitates speeds faster than that reported on the map	Provider only: The Map does not correctly reflect service that I facilitate to this location	100	20	Fixed Wireless	Served (Over 100/20 available)	Wireless
575235	1911 LAKESIDE AVENUE	MILFORD	IA	51351	1	12-Provider facilitates speeds faster than that reported on the map	Provider only: The Map does not correctly reflect service that I facilitate to this location	100	20	Fixed Wireless	Served (Over 100/20 available)	Wireless
575241	611 C STREET SOUTH	OSKALOOSA	IA	52577	1	12-Provider facilitates speeds faster than that reported on the map	Provider only: The Map does not correctly reflect service that I facilitate to this location	100	20	Fixed Wireless	Served (Over 100/20 available)	Wireless
575293	2516 MAPLE WOODS DRIVE	OSKALOOSA	IA	52577	1	12-Provider facilitates speeds faster than that reported on the map	Provider only: The Map does not correctly reflect service that I facilitate to this location	100	20	Fixed Wireless	Served (Over 100/20 available)	Wireless
575310	472 9TH STREET NORTH	OSKALOOSA	IA	52577	1	12-Provider facilitates speeds faster than that reported on the map	Provider only: The Map does not correctly reflect service that I facilitate to this location	100	20	Fixed Wireless	Served (Over 100/20 available)	Wireless
575338	15511 LAKESHORE DRIVE	SPIRIT LAKE	IA	51360	1	12-Provider facilitates speeds faster than that reported on the map	Provider only: The Map does not correctly reflect service that I facilitate to this location	100	20	Fixed Wireless	Served (Over 100/20 available)	Wireless
575340	405 H AVENUE	GRUNDY CENTER	IA	50638	1	12-Provider facilitates speeds faster than that reported on the map	Provider only: The Map does not correctly reflect service that I facilitate to this location	100	20	Fixed Wireless	Served (Over 100/20 available)	Wireless
575343	409 WEST QUARRY STREET	MAQUOKETA	IA	52060	1	12-Provider facilitates speeds faster than that reported on the map	Provider only: The Map does not correctly reflect service that I facilitate to this location	100	20	Fixed Wireless	Served (Over 100/20 available)	Wireless
575344	211 SOUTH MAIN STREET	NORTH ENGLISH	IA	52316	1	12-Provider facilitates speeds faster than that reported on the map	Provider only: The Map does not correctly reflect service that I facilitate to this location	100	20	Fixed Wireless	Served (Over 100/20 available)	Wireless
575348	402 LOCUST STREET	ANITA	IA	50020	1	12-Provider facilitates speeds faster than that reported on the map	Provider only: The Map does not correctly reflect service that I facilitate to this location	100	20	Fixed Wireless	Served (Over 100/20 available)	Wireless
575355	1436 INDIAN HILLS DRIVE	SPIRIT LAKE	IA	51360	1	12-Provider facilitates speeds faster than that reported on the map	Provider only: The Map does not correctly reflect service that I facilitate to this location	100	20	Fixed Wireless	Served (Over 100/20 available)	Wireless
575421	122 6TH AVENUE NORTHEAST	OELWEIN	IA	50662	1	12-Provider facilitates speeds faster than that reported on the map	Provider only: The Map does not correctly reflect service that I facilitate to this location	100	20	Fixed Wireless	Served (Over 100/20 available)	Wireless
575426	208 1ST AVENUE EAST	OSKALOOSA	IA	52577	1	12-Provider facilitates speeds faster than that reported on the map	Provider only: The Map does not correctly reflect service that I facilitate to this location	100	20	Fixed Wireless	Served (Over 100/20 available)	Wireless
575597	1001 GRANT STREET	REDFIELD	IA	50233	1	12-Provider facilitates speeds faster than that reported on the map	Provider only: The Map does not correctly reflect service that I facilitate to this location	100	20	Fixed Wireless	Served (Over 100/20 available)	Wireless
575620	111 TERRACE DRIVE	INDEPENDENCE	IA	50644	1	12-Provider facilitates speeds faster than that reported on the map	Provider only: The Map does not correctly reflect service that I facilitate to this location	100	20	Fixed Wireless	Served (Over 100/20 available)	Wireless
575640	311 EAST 2ND STREET	EVERLY	IA	51338	1	12-Provider facilitates speeds faster than that reported on the map	Provider only: The Map does not correctly reflect service that I facilitate to this location	100	20	Fixed Wireless	Served (Over 100/20 available)	Wireless
575684	1340 LAKEVIEW DRIVE	ELLSTON	IA	50074	1	12-Provider facilitates speeds faster than that reported on the map	Provider only: The Map does not correctly reflect service that I facilitate to this location	100	20	Fixed Wireless	Served (Over 100/20 available)	Wireless
575710	505 MILTON DRIVE	MAQUOKETA	IA	52060	1	12-Provider facilitates speeds faster than that reported on the map	Provider only: The Map does not correctly reflect service that I facilitate to this location	100	20	Fixed Wireless	Served (Over 100/20 available)	Wireless
575725	903 LAKE STREET	SPIRIT LAKE	IA	51360	1	12-Provider facilitates speeds faster than that reported on the map	Provider only: The Map does not correctly reflect service that I facilitate to this location	100	20	Fixed Wireless	Served (Over 100/20 available)	Wireless
575739	4800 OLD HIGHWAY RD	DUBUQUE	IA	52003	1	12-Provider facilitates speeds faster than that reported on the map	Provider only: The Map does not correctly reflect service that I facilitate to this location	100	20	Fixed Wireless	Served (Over 100/20 available)	Wireless
575760	2053 VICTOR AVENUE	WINTHROP	IA	50682	1	12-Provider facilitates speeds faster than that reported on the map	Provider only: The Map does not correctly reflect service that I facilitate to this location	100	20	Fixed Wireless	Served (Over 100/20 available)	Wireless
575798	301 1ST STREET EAST	INDEPENDENCE	IA	50644	1	12-Provider facilitates speeds faster than that reported on the map	Provider only: The Map does not correctly reflect service that I facilitate to this location	100	20	Fixed Wireless	Served (Over 100/20 available)	Wireless
575887	698 FULTON STREET	ARLINGTON	IA	50606	1	12-Provider facilitates speeds faster than that reported on the map	Provider only: The Map does not correctly reflect service that I facilitate to this location	100	20	Fixed Wireless	Served (Over 100/20 available)	Wireless
575921	3705 LINCOLN AVENUE	SPIRIT LAKE	IA	51360	1	12-Provider facilitates speeds faster than that reported on the map	Provider only: The Map does not correctly reflect service that I facilitate to this location	100	20	Fixed Wireless	Served (Over 100/20 available)	Wireless
575928	914 9TH STREET NORTHEAST	INDEPENDENCE	IA	50644	1	12-Provider facilitates speeds faster than that reported on the map	Provider only: The Map does not correctly reflect service that I facilitate to this location	100	20	Fixed Wireless	Served (Over 100/20 available)	Wireless
575961	3157 FOREST DRIVE	ELLSTON	IA	50074	1	12-Provider facilitates speeds faster than that reported on the map	Provider only: The Map does not correctly reflect service that I facilitate to this location	100	20	Fixed Wireless	Served (Over 100/20 available)	Wireless
575971	1618 A AVENUE	MUSCATINE	IA	52761	1	12-Provider facilitates speeds faster than that reported on the map	Provider only: The Map does not correctly reflect service that I facilitate to this location	100	20	Fixed Wireless	Served (Over 100/20 available)	Wireless
575972	1513 LOGAN STREET	MUSCATINE	IA	52761	1	12-Provider facilitates speeds faster than that reported on the map	Provider only: The Map does not correctly reflect service that I facilitate to this location	100	20	Fixed Wireless	Served (Over 100/20 available)	Wireless
575979	1927 35TH	SPIRIT LAKE	IA	51360	1	12-Provider facilitates speeds faster than that reported on the map	Provider only: The Map does not correctly reflect service that I facilitate to this location	100	20	Fixed Wireless	Served (Over 100/20 available)	Wireless
576051	109 3RD STREET NORTHEAST	INDEPENDENCE	IA	50644	1	12-Provider facilitates speeds faster than that reported on the map	Provider only: The Map does not correctly reflect service that I facilitate to this location	100	20	Fixed Wireless	Served (Over 100/20 available)	Wireless
576057	109 EAST BAKER STREET	AVOCA	IA	51521	1	12-Provider facilitates speeds faster than that reported on the map	Provider only: The Map does not correctly reflect service that I facilitate to this location	100	20	Fixed Wireless	Served (Over 100/20 available)	Wireless
576095	2433 PILGRIM PATH	OSKALOOSA	IA	52577	1	12-Provider facilitates speeds faster than that reported on the map	Provider only: The Map does not correctly reflect service that I facilitate to this location	100	20	Fixed Wireless	Served (Over 100/20 available)	Wireless
576108	904 FROST STREET	GRUNDY CENTER	IA	50638	1	12-Provider facilitates speeds faster than that reported on the map	Provider only: The Map does not correctly reflect service that I facilitate to this location	100	20	Fixed Wireless	Served (Over 100/20 available)	Wireless
576190	165 FAIRWAY DRIVE	DIKE	IA	50624	1	12-Provider facilitates speeds faster than that reported on the map	Provider only: The Map does not correctly reflect service that I facilitate to this location	100	20	Fixed Wireless	Served (Over 100/20 available)	Wireless
576274	2063 INDIAN WAY	OSKALOOSA	IA	52577	1	12-Provider facilitates speeds faster than that reported on the map	Provider only: The Map does not correctly reflect service that I facilitate to this location	100	20	Fixed Wireless	Served (Over 100/20 available)	Wireless
576350	128 SHERIDAN STREET	MUSCATINE	IA	52761	1	12-Provider facilitates speeds faster than that reported on the map	Provider only: The Map does not correctly reflect service that I facilitate to this location	100	20	Fixed Wireless	Served (Over 100/20 available)	Wireless
576389	310 MONROE STREET	LAMONT	IA	50650	1	12-Provider facilitates speeds faster than that reported on the map	Provider only: The Map does not correctly reflect service that I facilitate to this location	100	20	Fixed Wireless	Served (Over 100/20 available)	Wireless
576464	1106 SUNSHINE RUN	ARNOLDS PARK	IA	51331	1	12-Provider facilitates speeds faster than that reported on the map	Provider only: The Map does not correctly reflect service that I facilitate to this location	100	20	Fixed Wireless	Served (Over 100/20 available)	Wireless
576507	3554 490TH STREET	ORANGE CITY	IA	51041	1	12-Provider facilitates speeds faster than that reported on the map	Provider only: The Map does not correctly reflect service that I facilitate to this location	100	20	Fixed Wireless	Served (Over 100/20 available)	Wireless
576509	560 REMER DRIVE	LE MARS	IA	51031	1	12-Provider facilitates speeds faster than that reported on the map	Provider only: The Map does not correctly reflect service that I facilitate to this location	100	20	Fixed Wireless	Served (Over 100/20 available)	Wireless
576523	15141 LINCOLN BOULEVARD	SPIRIT LAKE	IA	51360	1	12-Provider facilitates speeds faster than that reported on the map	Provider only: The Map does not correctly reflect service that I facilitate to this location	100	20	Fixed Wireless	Served (Over 100/20 available)	Wireless
576541	413 NORTH DECKER STREET	MAQUOKETA	IA	52060	1	12-Provider facilitates speeds faster than that reported on the map	Provider only: The Map does not correctly reflect service that I facilitate to this location	100	20	Fixed Wireless	Served (Over 100/20 available)	Wireless
576626	2671 HUCK FINN DRIVE	MUSCATINE	IA	52761	1	12-Provider facilitates speeds faster than that reported on the map	Provider only: The Map does not correctly reflect service that I facilitate to this location	100	20	Fixed Wireless	Served (Over 100/20 available)	Wireless
576672	109 SOUTH FREDERICK AVENUE	OELWEIN	IA	50662	1	12-Provider facilitates speeds faster than that reported on the map	Provider only: The Map does not correctly reflect service that I facilitate to this location	100	20	Fixed Wireless	Served (Over 100/20 available)	Wireless
576733	25925 288TH AVENUE	PRINCETON	IA	52768	1	12-Provider facilitates speeds faster than that reported on the map	Provider only: The Map does not correctly reflect service that I facilitate to this location	100	20	Fixed Wireless	Served (Over 100/20 available)	Wireless
576786	605 NORTH GOODYEAR ROAD	MT PLEASANT	IA	52641	1	12-Provider facilitates speeds faster than that reported on the map	Provider only: The Map does not correctly reflect service that I facilitate to this location	100	20	Fixed Wireless	Served (Over 100/20 available)	Wireless
576800	402 NORTH ELIZA STREET	MAQUOKETA	IA	52060	1	12-Provider facilitates speeds faster than that reported on the map	Provider only: The Map does not correctly reflect service that I facilitate to this location	100	20	Fixed Wireless	Served (Over 100/20 available)	Wireless
576860	2 SOUTH MAIN STREET	FAYETTE	IA	52142	1	12-Provider facilitates speeds faster than that reported on the map	Provider only: The Map does not correctly reflect service that I facilitate to this location	100	20	Fixed Wireless	Served (Over 100/20 available)	Wireless
576919	108 HILLSIDE DRIVE EAST	OELWEIN	IA	50662	1	12-Provider facilitates speeds faster than that reported on the map	Provider only: The Map does not correctly reflect service that I facilitate to this location	100	20	Fixed Wireless	Served (Over 100/20 available)	Wireless
576964	101 SOUTH ADAMS STREET	EVERLY	IA	51338	1	12-Provider facilitates speeds faster than that reported on the map	Provider only: The Map does not correctly reflect service that I facilitate to this location	100	20	Fixed Wireless	Served (Over 100/20 available)	Wireless

577028	13822 DELTA CIRCLE	REDFIELD	IA	50233	1	12-Provider facilitates speeds faster than that reported on the map	Provider only: The Map does not correctly reflect service that I facilitate to this location	100	20	Fixed Wireless	Served (Over 100/20 available)	Wireless
577106	603 15TH AVENUE EAST	OSKALOOSA	IA	52577	1	12-Provider facilitates speeds faster than that reported on the map	Provider only: The Map does not correctly reflect service that I facilitate to this location	100	20	Fixed Wireless	Served (Over 100/20 available)	Wireless
577107	2714 HIGHWAY 63	OSKALOOSA	IA	52577	1	12-Provider facilitates speeds faster than that reported on the map	Provider only: The Map does not correctly reflect service that I facilitate to this location	100	20	Fixed Wireless	Served (Over 100/20 available)	Wireless
577209	3101 CLERMONT DRIVE	MUSCATINE	IA	52761	1	12-Provider facilitates speeds faster than that reported on the map	Provider only: The Map does not correctly reflect service that I facilitate to this location	100	20	Fixed Wireless	Served (Over 100/20 available)	Wireless
577239	27018 420TH STREET	HANCOCK	IA	51536	1	12-Provider facilitates speeds faster than that reported on the map	Provider only: The Map does not correctly reflect service that I facilitate to this location	100	20	Fixed Wireless	Served (Over 100/20 available)	Wireless
577352	518 2ND STREET	REDFIELD	IA	50233	1	12-Provider facilitates speeds faster than that reported on the map	Provider only: The Map does not correctly reflect service that I facilitate to this location	100	20	Fixed Wireless	Served (Over 100/20 available)	Wireless
577358	20819 SOUTH LAGOON STREET	SPIRIT LAKE	IA	51360	1	12-Provider facilitates speeds faster than that reported on the map	Provider only: The Map does not correctly reflect service that I facilitate to this location	100	20	Fixed Wireless	Served (Over 100/20 available)	Wireless
577377	1223 DALE STREET	MUSCATINE	IA	52761	1	12-Provider facilitates speeds faster than that reported on the map	Provider only: The Map does not correctly reflect service that I facilitate to this location	100	20	Fixed Wireless	Served (Over 100/20 available)	Wireless
577391	210 4TH AVENUE NORTHWEST	INDEPENDENCE	IA	50644	1	12-Provider facilitates speeds faster than that reported on the map	Provider only: The Map does not correctly reflect service that I facilitate to this location	100	20	Fixed Wireless	Served (Over 100/20 available)	Wireless
577397	2158 230TH STREET	OSKALOOSA	IA	52577	1	12-Provider facilitates speeds faster than that reported on the map	Provider only: The Map does not correctly reflect service that I facilitate to this location	100	20	Fixed Wireless	Served (Over 100/20 available)	Wireless
577411	608 MOEN STREET	DECORAH	IA	52101	1	12-Provider facilitates speeds faster than that reported on the map	Provider only: The Map does not correctly reflect service that I facilitate to this location	100	20	Fixed Wireless	Served (Over 100/20 available)	Wireless
577429	803 24TH STREET	SPIRIT LAKE	IA	51360	1	12-Provider facilitates speeds faster than that reported on the map	Provider only: The Map does not correctly reflect service that I facilitate to this location	100	20	Fixed Wireless	Served (Over 100/20 available)	Wireless
577441	326 2ND STREET	DIKE	IA	50624	1	12-Provider facilitates speeds faster than that reported on the map	Provider only: The Map does not correctly reflect service that I facilitate to this location	100	20	Fixed Wireless	Served (Over 100/20 available)	Wireless
577458	410 PINE STREET	LAMONT	IA	50650	1	12-Provider facilitates speeds faster than that reported on the map	Provider only: The Map does not correctly reflect service that I facilitate to this location	100	20	Fixed Wireless	Served (Over 100/20 available)	Wireless
577513	408 MAIN STREET	ANITA	IA	50020	1	12-Provider facilitates speeds faster than that reported on the map	Provider only: The Map does not correctly reflect service that I facilitate to this location	100	20	Fixed Wireless	Served (Over 100/20 available)	Wireless
577545	619 SOUTH FREDERICK AVENUE	OELWEIN	IA	50662	1	12-Provider facilitates speeds faster than that reported on the map	Provider only: The Map does not correctly reflect service that I facilitate to this location	100	20	Fixed Wireless	Served (Over 100/20 available)	Wireless
577629	21324 LINN STREET	SPIRIT LAKE	IA	51360	1	12-Provider facilitates speeds faster than that reported on the map	Provider only: The Map does not correctly reflect service that I facilitate to this location	100	20	Fixed Wireless	Served (Over 100/20 available)	Wireless
577630	15649 FURMAN ROAD	SPIRIT LAKE	IA	51360	1	12-Provider facilitates speeds faster than that reported on the map	Provider only: The Map does not correctly reflect service that I facilitate to this location	100	20	Fixed Wireless	Served (Over 100/20 available)	Wireless
577642	2324 BRIARWOOD DR	DUBUQUE	IA	52002	1	12-Provider facilitates speeds faster than that reported on the map	Provider only: The Map does not correctly reflect service that I facilitate to this location	100	20	Fixed Wireless	Served (Over 100/20 available)	Wireless
577763	1506 LAUREL AVENUE	GRUNDY CENTER	IA	50638	1	12-Provider facilitates speeds faster than that reported on the map	Provider only: The Map does not correctly reflect service that I facilitate to this location	100	20	Fixed Wireless	Served (Over 100/20 available)	Wireless
577788	304 8TH STREET	GRUNDY CENTER	IA	50638	1	12-Provider facilitates speeds faster than that reported on the map	Provider only: The Map does not correctly reflect service that I facilitate to this location	100	20	Fixed Wireless	Served (Over 100/20 available)	Wireless
577802	208 SOUTH HIGHLAND STREET	NORTH ENGLISH	IA	52316	1	12-Provider facilitates speeds faster than that reported on the map	Provider only: The Map does not correctly reflect service that I facilitate to this location	100	20	Fixed Wireless	Served (Over 100/20 available)	Wireless
577988	2224 BLACKHAWK-BUCHANAN AVENUE	JESUP	IA	50648	1	12-Provider facilitates speeds faster than that reported on the map	Provider only: The Map does not correctly reflect service that I facilitate to this location	100	20	Fixed Wireless	Served (Over 100/20 available)	Wireless
578015	1402 7TH AVENUE WEST	OSKALOOSA	IA	52577	1	12-Provider facilitates speeds faster than that reported on the map	Provider only: The Map does not correctly reflect service that I facilitate to this location	100	20	Fixed Wireless	Served (Over 100/20 available)	Wireless
578023	504 4TH STREET NORTHWEST	INDEPENDENCE	IA	50644	1	12-Provider facilitates speeds faster than that reported on the map	Provider only: The Map does not correctly reflect service that I facilitate to this location	100	20	Fixed Wireless	Served (Over 100/20 available)	Wireless
578028	301 4TH STREET	ANITA	IA	50020	1	12-Provider facilitates speeds faster than that reported on the map	Provider only: The Map does not correctly reflect service that I facilitate to this location	100	20	Fixed Wireless	Served (Over 100/20 available)	Wireless
578060	16100 HIGHWAY 86	SPIRIT LAKE	IA	51360	1	12-Provider facilitates speeds faster than that reported on the map	Provider only: The Map does not correctly reflect service that I facilitate to this location	100	20	Fixed Wireless	Served (Over 100/20 available)	Wireless
578142	110 REDWOOD AVENUE	NORTH ENGLISH	IA	52316	1	12-Provider facilitates speeds faster than that reported on the map	Provider only: The Map does not correctly reflect service that I facilitate to this location	100	20	Fixed Wireless	Served (Over 100/20 available)	Wireless
578164	403 WEST GROVE STREET	MAQUOKETA	IA	52060	1	12-Provider facilitates speeds faster than that reported on the map	Provider only: The Map does not correctly reflect service that I facilitate to this location	100	20	Fixed Wireless	Served (Over 100/20 available)	Wireless
578170	14233 N CASCADE RD	DUBUQUE	IA	52003	1	12-Provider facilitates speeds faster than that reported on the map	Provider only: The Map does not correctly reflect service that I facilitate to this location	100	20	Fixed Wireless	Served (Over 100/20 available)	Wireless
578276	2089 SUFFOLK ROAD	OSKALOOSA	IA	52577	1	12-Provider facilitates speeds faster than that reported on the map	Provider only: The Map does not correctly reflect service that I facilitate to this location	100	20	Fixed Wireless	Served (Over 100/20 available)	Wireless
578298	1104 WOODLAND ROAD	OSKALOOSA	IA	52577	1	12-Provider facilitates speeds faster than that reported on the map	Provider only: The Map does not correctly reflect service that I facilitate to this location	100	20	Fixed Wireless	Served (Over 100/20 available)	Wireless
578393	307 SOUTH CHESTNUT STREET	WINFIELD	IA	52659	1	12-Provider facilitates speeds faster than that reported on the map	Provider only: The Map does not correctly reflect service that I facilitate to this location	100	20	Fixed Wireless	Served (Over 100/20 available)	Wireless
578427	2103 HILL AVENUE	SPIRIT LAKE	IA	51360	1	12-Provider facilitates speeds faster than that reported on the map	Provider only: The Map does not correctly reflect service that I facilitate to this location	100	20	Fixed Wireless	Served (Over 100/20 available)	Wireless
578549	1025 KATHEY DRIVE	MAQUOKETA	IA	52060	1	12-Provider facilitates speeds faster than that reported on the map	Provider only: The Map does not correctly reflect service that I facilitate to this location	100	20	Fixed Wireless	Served (Over 100/20 available)	Wireless
578571	214 CALDWELL PLACE	OSKALOOSA	IA	52577	1	12-Provider facilitates speeds faster than that reported on the map	Provider only: The Map does not correctly reflect service that I facilitate to this location	100	20	Fixed Wireless	Served (Over 100/20 available)	Wireless
578607	619 WOODLAWN AVENUE	MUSCATINE	IA	52761	1	12-Provider facilitates speeds faster than that reported on the map	Provider only: The Map does not correctly reflect service that I facilitate to this location	100	20	Fixed Wireless	Served (Over 100/20 available)	Wireless
578678	977 FOX RIDGE ROAD	DIKE	IA	50624	1	12-Provider facilitates speeds faster than that reported on the map	Provider only: The Map does not correctly reflect service that I facilitate to this location	100	20	Fixed Wireless	Served (Over 100/20 available)	Wireless
578694	306 BURNSIDE AVENUE	MUSCATINE	IA	52761	1	12-Provider facilitates speeds faster than that reported on the map	Provider only: The Map does not correctly reflect service that I facilitate to this location	100	20	Fixed Wireless	Served (Over 100/20 available)	Wireless
578702	1010 EAST 7TH STREET	MUSCATINE	IA	52761	1	12-Provider facilitates speeds faster than that reported on the map	Provider only: The Map does not correctly reflect service that I facilitate to this location	100	20	Fixed Wireless	Served (Over 100/20 available)	Wireless
578712	203 THOMAS AVENUE	MAQUOKETA	IA	52060	1	12-Provider facilitates speeds faster than that reported on the map	Provider only: The Map does not correctly reflect service that I facilitate to this location	100	20	Fixed Wireless	Served (Over 100/20 available)	Wireless
578719	402 SOUTH DECATUR STREET	KELLERTON	IA	50133	1	12-Provider facilitates speeds faster than that reported on the map	Provider only: The Map does not correctly reflect service that I facilitate to this location	100	20	Fixed Wireless	Served (Over 100/20 available)	Wireless
578749	3081 260TH STREET	WINTHROP	IA	50682	1	12-Provider facilitates speeds faster than that reported on the map	Provider only: The Map does not correctly reflect service that I facilitate to this location	100	20	Fixed Wireless	Served (Over 100/20 available)	Wireless
578775	412 SHERIDAN STREET	OSKALOOSA	IA	52577	1	12-Provider facilitates speeds faster than that reported on the map	Provider only: The Map does not correctly reflect service that I facilitate to this location	100	20	Fixed Wireless	Served (Over 100/20 available)	Wireless
578843	121 CELESTE STREET	HUDSON	IA	50643	1	12-Provider facilitates speeds faster than that reported on the map	Provider only: The Map does not correctly reflect service that I facilitate to this location	100	20	Fixed Wireless	Served (Over 100/20 available)	Wireless
578875	421 ELM STREET	OSKALOOSA	IA	52577	1	12-Provider facilitates speeds faster than that reported on the map	Provider only: The Map does not correctly reflect service that I facilitate to this location	100	20	Fixed Wireless	Served (Over 100/20 available)	Wireless
578974	1325 5TH STREET	JESUP	IA	50648	1	12-Provider facilitates speeds faster than that reported on the map	Provider only: The Map does not correctly reflect service that I facilitate to this location	100	20	Fixed Wireless	Served (Over 100/20 available)	Wireless
579022	1906 LAKESHORE DRIVE	OKOBOJI	IA	51355	1	12-Provider facilitates speeds faster than that reported on the map	Provider only: The Map does not correctly reflect service that I facilitate to this location	100	20	Fixed Wireless	Served (Over 100/20 available)	Wireless
579029	810 6TH STREET SOUTHWEST	INDEPENDENCE	IA	50644	1	12-Provider facilitates speeds faster than that reported on the map	Provider only: The Map does not correctly reflect service that I facilitate to this location	100	20	Fixed Wireless	Served (Over 100/20 available)	Wireless
579073	3411 STEAMBOAT WAY	MUSCATINE	IA	52761	1	12-Provider facilitates speeds faster than that reported on the map	Provider only: The Map does not correctly reflect service that I facilitate to this location	100	20	Fixed Wireless	Served (Over 100/20 available)	Wireless
579089	802 MAPLE AVENUE	DECORAH	IA	52101	1	12-Provider facilitates speeds faster than that reported on the map	Provider only: The Map does not correctly reflect service that I facilitate to this location	100	20	Fixed Wireless	Served (Over 100/20 available)	Wireless
579143	23757 178TH STREET	OKOBOJI	IA	51355	1	12-Provider facilitates speeds faster than that reported on the map	Provider only: The Map does not correctly reflect service that I facilitate to this location	100	20	Fixed Wireless	Served (Over 100/20 available)	Wireless
579155	114 SOUTH EAST STREET	NORTH ENGLISH	IA	52316	1	12-Provider facilitates speeds faster than that reported on the map	Provider only: The Map does not correctly reflect service that I facilitate to this location	100	20	Fixed Wireless	Served (Over 100/20 available)	Wireless
579166	2363 BLACKHAWK LANE	MT PLEASANT	IA	52641	1	12-Provider facilitates speeds faster than that reported on the map	Provider only: The Map does not correctly reflect service that I facilitate to this location	100	20	Fixed Wireless	Served (Over 100/20 available)	Wireless
579263	410 7TH AVENUE NORTHWEST	INDEPENDENCE	IA	50644	1	12-Provider facilitates speeds faster than that reported on the map	Provider only: The Map does not correctly reflect service that I facilitate to this location	100	20	Fixed Wireless	Served (Over 100/20 available)	Wireless
579296	411 7TH STREET SOUTHWEST	INDEPENDENCE	IA	50644	1	12-Provider facilitates speeds faster than that reported on the map	Provider only: The Map does not correctly reflect service that I facilitate to this location	100	20	Fixed Wireless	Served (Over 100/20 available)	Wireless
579298	212 M AVENUE	GRUNDY CENTER	IA	50638	1	12-Provider facilitates speeds faster than that reported on the map	Provider only: The Map does not correctly reflect service that I facilitate to this location	100	20	Fixed Wireless	Served (Over 100/20 available)	Wireless
579321	328 RIVER DRIVE	PRINCETON	IA	52768	1	12-Provider facilitates speeds faster than that reported on the map	Provider only: The Map does not correctly reflect service that I facilitate to this location	100	20	Fixed Wireless	Served (Over 100/20 available)	Wireless
579364	342 SOUTH STREET	ARLINGTON	IA	50606	1	12-Provider facilitates speeds faster than that reported on the map	Provider only: The Map does not correctly reflect service that I facilitate to this location	100	20	Fixed Wireless	Served (Over 100/20 available)	Wireless
579442	2709 MULBERRY AVENUE	MUSCATINE	IA	52761	1	12-Provider facilitates speeds faster than that reported on the map	Provider only: The Map does not correctly reflect service that I facilitate to this location	100	20	Fixed Wireless	Served (Over 100/20 available)	Wireless
579447	407 7TH AVENUE SOUTHEAST	OELWEIN	IA	50662	1	12-Provider facilitates speeds faster than that reported on the map	Provider only: The Map does not correctly reflect service that I facilitate to this location	100	20	Fixed Wireless	Served (Over 100/20 available)	Wireless
579501	310 12TH AVENUE NORTHWEST	INDEPENDENCE	IA	50644	1	12-Provider facilitates speeds faster than that reported on the map	Provider only: The Map does not correctly reflect service that I facilitate to this location	100	20	Fixed Wireless	Served (Over 100/20 available)	Wireless
579502	804 2ND AVENUE WEST	OSKALOOSA	IA	52577	1	12-Provider facilitates speeds faster than that reported on the map	Provider only: The Map does not correctly reflect service that I facilitate to this location	100	20	Fixed Wireless	Served (Over 100/20 available)	Wireless
579511	310 SOUTH OLIVE STREET	MAQUOKETA	IA	52060	1	12-Provider facilitates speeds faster than that reported on the map	Provider only: The Map does not correctly reflect service that I facilitate to this location	100	20	Fixed Wireless	Served (Over 100/20 available)	Wireless
579615	254 JAMES STREET	JESUP	IA	50648	1	12-Provider facilitates speeds faster than that reported on the map	Provider only: The Map does not correctly reflect service that I facilitate to this location	100	20	Fixed Wireless	Served (Over 100/20 available)	Wireless
579683	911 C AVENUE EAST	OSKALOOSA	IA	52577	1	12-Provider facilitates speeds faster than that reported on the map	Provider only: The Map does not correctly reflect service that I facilitate to this location	100	20	Fixed Wireless	Served (Over 100/20 available)	Wireless
579725	2561 INWOOD AVENUE	ROCKWELL CITY	IA	50579	1	12-Provider facilitates speeds faster than that reported on the map	Provider only: The Map does not correctly reflect service that I facilitate to this location	100	20	Fixed Wireless	Served (Over 100/20 available)	Wireless
579739	411 RIVER STREET SOUTH	DECORAH	IA	52101	1	12-Provider facilitates speeds faster than that reported on the map	Provider only: The Map does not correctly reflect service that I facilitate to this location	100	20	Fixed Wireless	Served (Over 100/20 available)	Wireless
579778	509 WEST QUARRY STREET	MAQUOKETA	IA	52060	1	12-Provider facilitates speeds faster than that reported on the map	Provider only: The Map does not correctly reflect service that I facilitate to this location	100	20	Fixed Wireless	Served (Over 100/20 available)	Wireless
579869	111 6TH STREET NORTHWEST	OELWEIN	IA	50662	1	12-Provider facilitates speeds faster than that reported on the map	Provider only: The Map does not correctly reflect service that I facilitate to this location	100	20	Fixed Wireless	Served (Over 100/20 available)	Wireless
579889	109 SOUTH HUNTSBERRY STREET	WINFIELD	IA	52659	1	12-Provider facilitates speeds faster than that reported on the map	Provider only: The Map does not correctly reflect service that I facilitate to this location	100	20	Fixed Wireless	Served (Over 100/20 available)	Wireless
579891	500 WEST CLARK STREET	FAYETTE	IA	52142	1	12-Provider facilitates speeds faster than that reported on the map	Provider only: The Map does not correctly reflect service that I facilitate to this location	100	20	Fixed Wireless	Served (Over 100/20 available)	Wireless
579942	600 WEST CHARLES STREET	OELWEIN	IA	50662	1	12-Provider facilitates speeds faster than that reported on the map	Provider only: The Map does not correctly reflect service that I facilitate to this location	100	20	Fixed Wireless	Served (Over 100/20 available)	Wireless
580010	830 JACKSON STREET	LAMONT	IA	50650	1	12-Provider facilitates speeds faster than that reported on the map	Provider only: The Map does not correctly reflect service that I facilitate to this location	100	20	Fixed Wireless	Served (Over 100/20 available)	Wireless
580014	223 2ND AVENUE NORTHEAST	OELWEIN	IA	50662	1	12-Provider facilitates speeds faster than that reported on the map	Provider only: The Map does not correctly reflect service that I facilitate to this location	100	20	Fixed Wireless	Served (Over 100/20 available)	Wireless
580033	1245 HALSTEAD STREET	MUSCATINE	IA	52761	1	12-Provider facilitates speeds faster than that reported on the map	Provider only: The Map does not correctly reflect service that I facilitate to this location	100	20	Fixed Wireless	Served (Over 100/20 available)	Wireless
580064	405 FRANKLIN STREET	PRINCETON	IA	52768	1	12-Provider facilitates speeds faster than that reported on the map	Provider only: The Map does not correctly reflect service that I facilitate to this location	100	20	Fixed Wireless	Served (Over 100/20 available)	Wireless
580071	2672 MILLRIDGE LANE	OSKALOOSA	IA	52577	1	12-Provider facilitates speeds faster than that reported on the map	Provider only: The Map does not correctly reflect service that I facilitate to this location	100	20	Fixed Wireless	Served (Over 100/20 available)	Wireless
580077	1508 ITHACA AVENUE	SPIRIT LAKE	IA	51360	1	12-Provider facilitates speeds faster than that reported on the map	Provider only: The Map does not correctly reflect service that I facilitate to this location	100	20	Fixed Wireless	Served (Over 100/20 available)	Wireless
580097	406 BROAD STREET	SABULA	IA	52070	1	12-Provider facilitates speeds faster than that reported on the map	Provider only: The Map does not correctly reflect service that I facilitate to this location	100	20	Fixed Wireless	Served (Over 100/20 available)	Wireless
580137	44524 MAHOGANY ROAD	HANCOCK	IA	51536	1	12-Provider facilitates speeds faster than that reported on the map	Provider only: The Map does not correctly reflect service that I facilitate to this location	100	20	Fixed Wireless	Served (Over 100/20 available)	Wireless
580168	1620 SOUTH FREDERICK AVENUE	OELWEIN	IA	50662	1	12-Provider facilitates speeds faster than that reported on the map	Provider only: The Map does not correctly reflect service that I facilitate to this location	100	20	Fixed Wireless	Served (Over 100/20 available)	Wireless
580186	104 WEST STATE STREET	FAYETTE	IA	52142	1	12-Provider facilitates speeds faster than that reported on the map	Provider only: The Map does not correctly reflect service that I facilitate to this location	100	20	Fixed Wireless	Served (Over 100/20 available)	Wireless
580218	205 DELAWARE STREET	ANITA	IA	50020	1	12-Provider facilitates speeds faster than that reported on the map	Provider only: The Map does not correctly reflect service that I facilitate to this location	100	20	Fixed Wireless	Served (Over 100/20 available)	Wireless
580302	201 CHRISTOPHER COURT SOUTH	FAIRBANK	IA	50629	1	12-Provider facilitates speeds faster than that reported on the map	Provider only: The Map does not correctly reflect service that I facilitate to this location	100	20	Fixed Wireless	Served (Over 100/20 available)	Wireless
580345	211 K AVENUE	GRUNDY CENTER	IA	50638	1	12-Provider facilitates speeds faster than that reported on the map	Provider only: The Map does not correctly reflect service that I facilitate to this location	100	20	Fixed Wireless	Served (Over 100/20 available)	Wireless
580483	909 C STREET NORTH	OSKALOOSA	IA	52577	1	12-Provider facilitates speeds faster than that reported on the map	Provider only: The Map does not correctly reflect service that I facilitate to this location	100	20	Fixed Wireless	Served (Over 100/20 available)	Wireless
580531	403 EAST STATE STREET	FAYETTE	IA	52142	1	12-Provider facilitates speeds faster than that reported on the map	Provider only: The Map does not correctly reflect service that I facilitate to this location	100	20	Fixed Wireless	Served (Over 100/20 available)	Wireless
580532	12357 INDIAN CREEK ROAD	JESUP	IA	50648	1	12-Provider facilitates speeds faster than that reported on the map	Provider only: The Map does not correctly reflect service that I facilitate to this location	100	20	Fixed Wireless	Served (Over 100/20 available)	Wireless
580635	2152 263RD STREET	OSKALOOSA	IA	52577	1	12-Provider facilitates speeds faster than that reported on the map	Provider only: The Map does not correctly reflect service that I facilitate to this location	100	20	Fixed Wireless	Served (Over 100/20 available)	Wireless
580707	709 WASHINGTON STREET	DECORAH	IA	52101	1	12-Provider facilitates speeds faster than that reported on the map	Provider only: The Map does not correctly reflect service that I facilitate to this location	100	20	Fixed Wireless	Served (Over 100/20 available)	Wireless
580727	425 MAPLE LANE	NORTH ENGLISH	IA	52316	1	12-Provider facilitates speeds faster than that reported on the map	Provider only: The Map does not correctly reflect service that I facilitate to this location	100	20	Fixed Wireless	Served (Over 100/20 available)	Wireless
580752	306 H AVENUE	GRUNDY CENTER	IA	50638	1	12-Provider facilitates speeds faster than that reported on the map	Provider only: The Map does not correctly reflect service that I facilitate to this location	100	20	Fixed Wireless	Served (Over 100/20 available)	Wireless
580762	401 ROOSEVELT STREET	ANITA	IA	50020	1	12-Provider facilitates speeds faster than that reported on the map	Provider only: The Map does not correctly reflect service that I facilitate to this location	100	20	Fixed Wireless	Served (Over 100/20 available)	Wireless
580806	1000 TERRACE PARK BOULEVARD	MILFORD	IA	51351	1	12-Provider facilitates speeds faster than that reported on the map	Provider only: The Map does not correctly reflect service that I facilitate to this location	100	20	Fixed Wireless	Served (Over 100/20 available)	Wireless
580826	1532 MAGNOLIA STREET	MUSCATINE	IA	52761	1	12-Provider facilitates speeds faster than that reported on the map	Provider only: The Map does not correctly reflect service that I facilitate to this location	100	20	Fixed Wireless	Served (Over 100/20 available)	Wireless
580917	210 K AVENUE	GRUNDY CENTER	IA	50638	1	12-Provider facilitates speeds faster than that reported on the map	Provider only: The Map does not correctly reflect service that I facilitate to this location	100	20	Fixed Wireless	Served (Over 100/20 available)	Wireless
580991	1215 HIGH AVENUE EAST	OSKALOOSA	IA	52577	1	12-Provider facilitates speeds faster than that reported on the map	Provider only: The Map does not correctly reflect service that I facilitate to this location	100	20	Fixed Wireless	Served (Over 100/20 available)	Wireless
581064	1223 NORTH CHERRY STREET	AVOCA	IA	51521	1	12-Provider facilitates speeds faster than that reported on the map	Provider only: The Map does not correctly reflect service that I facilitate to this location	100	20	Fixed Wireless	Served (Over 100/20 available)	Wireless
581117	2390 220TH STREET	INDEPENDENCE	IA	50644	1	12-Provider facilitates speeds faster than that reported on the map	Provider only: The Map does not correctly reflect service that I facilitate to this location	100	20	Fixed Wireless	Served (Over 100/20 available)	Wireless
581131	1201 SHORT STREET	DECORAH	IA	52101	1	12-Provider facilitates speeds faster than that reported on the map	Provider only: The Map does not correctly reflect service that I facilitate to this location	100	20	Fixed Wireless	Served (Over 100/20 available)	Wireless
581202	135 GENEVA DRIVE	OSKALOOSA	IA	52577	1	12-Provider facilitates speeds faster than that reported on the map	Provider only: The Map does not correctly reflect service that I facilitate to this location	100	20	Fixed Wireless	Served (Over 100/20 available)	Wireless
581228	509 3RD AVENUE SOUTHWEST	INDEPENDENCE	IA	50644	1	12-Provider facilitates speeds faster than that reported on the map	Provider only: The Map does not correctly reflect service that I facilitate to this location	100	20	Fixed Wireless	Served (Over 100/20 available)	Wireless
581255	200 THOMAS AVENUE	MAQUOKETA	IA	52060	1	12-Provider facilitates speeds faster than that reported on the map	Provider only: The Map does not correctly reflect service that I facilitate to this location	100	20	Fixed Wireless	Served (Over 100/20 available)	Wireless
581297	806 2ND AVENUE WEST	OSKALOOSA	IA	52577	1	12-Provider facilitates speeds faster than that reported on the map	Provider only: The Map does not correctly reflect service that I facilitate to this location	100	20	Fixed Wireless	Served (Over 100/20 available)	Wireless
581328	413 H STREET NORTH	OSKALOOSA	IA	52577	1	12-Provider facilitates speeds faster than that reported on the map	Provider only: The Map does not correctly reflect service that I facilitate to this location	100	20	Fixed Wireless	Served (Over 100/20 available)	Wireless
581429	415 3RD STREET NORTHWEST	INDEPENDENCE	IA	50644	1	12-Provider facilitates speeds faster than that reported on the map	Provider only: The Map does not correctly reflect service that I facilitate to this location	100	20	Fixed Wireless	Served (Over 100/20 available)	Wireless
581474	812 PEARL STREET	SABULA	IA	52070	1	12-Provider facilitates speeds faster than that reported on the map	Provider only: The Map does not correctly reflect service that I facilitate to this location	100	20	Fixed Wireless	Served (Over 100/20 available)	Wireless
581475	2012 ENTERPRISE COURT SOUTHWEST	INDEPENDENCE	IA	50644	1	12-Provider facilitates speeds faster than that reported on the map	Provider only: The Map does not correctly reflect service that I facilitate to this location	100	20	Fixed Wireless	Served (Over 100/20 available)	Wireless
581482	1726 252ND STREET	DECORAH	IA	52101	1	12-Provider facilitates speeds faster than that reported on the map	Provider only: The Map does not correctly reflect service that I facilitate to this location	100	20	Fixed Wireless	Served (Over 100/20 available)	Wireless
581539	611 KILBOURN STREET	OSKALOOSA	IA	52577	1	12-Provider facilitates speeds faster than that reported on the map	Provider only: The Map does not correctly reflect service that I facilitate to this location	100	20	Fixed Wireless	Served (Over 100/20 available)	Wireless
581556	414 EAST PLATT STREET	MAQUOKETA	IA	52060	1	12-Provider facilitates speeds faster than that reported on the map	Provider only: The Map does not correctly reflect service that I facilitate to this location	100	20	Fixed Wireless	Served (Over 100/20 available)	Wireless
581579	3501 HIGHWAY 71 SOUTH	SPIRIT LAKE	IA	51360	1	12-Provider facilitates speeds faster than that reported on the map	Provider only: The Map does not correctly reflect service that I facilitate to this location	100	20	Fixed Wireless	Served (Over 100/20 available)	Wireless
581637	1305 FOX RIDGE ROAD	DIKE	IA	50624	1	12-Provider facilitates speeds faster than that reported on the map	Provider only: The Map does not correctly reflect service that I facilitate to this location	100	20	Fixed Wireless	Served (Over 100/20 available)	Wireless
581714	145 JEFFERSON STREET EAST	WINTHROP	IA	50682	1	12-Provider facilitates speeds faster than that reported on the map	Provider only: The Map does not correctly reflect service that I facilitate to this location	100	20	Fixed Wireless	Served (Over 100/20 available)	Wireless
581724	615 WARNER STREET	LAMONT	IA	50650	1	12-Provider facilitates speeds faster than that reported on the map	Provider only: The Map does not correctly reflect service that I facilitate to this location	100	20	Fixed Wireless	Served (Over 100/20 available)	Wireless
581729	409 J STREET SOUTH	OSKALOOSA	IA	52577	1	12-Provider facilitates speeds faster than that reported on the map	Provider only: The Map does not correctly reflect service that I facilitate to this location	100	20	Fixed Wireless	Served (Over 100/20 available)	Wireless
581753	818 H STREET NORTH	OSKALOOSA	IA	52577	1	12-Provider facilitates speeds faster than that reported on the map	Provider only: The Map does not correctly reflect service that I facilitate to this location	100	20	Fixed Wireless	Served (Over 100/20 available)	Wireless
581822	210 MAIN STREET	OYENS	IA	51045	1	12-Provider facilitates speeds faster than that reported on the map	Provider only: The Map does not correctly reflect service that I facilitate to this location	100	20	Fixed Wireless	Served (Over 100/20 available)	Wireless
581901	300 10TH STREET NORTHEAST	INDEPENDENCE	IA	50644	1	12-Provider facilitates speeds faster than that reported on the map	Provider only: The Map does not correctly reflect service that I facilitate to this location	100	20	Fixed Wireless	Served (Over 100/20 available)	Wireless
581937	205 5TH STREET NORTHEAST	INDEPENDENCE	IA	50644	1	12-Provider facilitates speeds faster than that reported on the map	Provider only: The Map does not correctly reflect service that I facilitate to this location	100	20	Fixed Wireless	Served (Over 100/20 available)	Wireless
581944	17 NORTHWEST CENTRAL AVENUE	LE MARS	IA	51031	1	12-Provider facilitates speeds faster than that reported on the map	Provider only: The Map does not correctly reflect service that I facilitate to this location	100	20	Fixed Wireless	Served (Over 100/20 available)	Wireless
581990	1275 HAWLEY STREET	JESUP	IA	50648	1	12-Provider facilitates speeds faster than that reported on the map	Provider only: The Map does not correctly reflect service that I facilitate to this location	100	20	Fixed Wireless	Served (Over 100/20 available)	Wireless
581999	628 200TH AVENUE	MAQUOKETA	IA	52060	1	12-Provider facilitates speeds faster than that reported on the map	Provider only: The Map does not correctly reflect service that I facilitate to this location	100	20	Fixed Wireless	Served (Over 100/20 available)	Wireless
582009	1734 HILLTOP ROAD	MT PLEASANT	IA	52641	1	12-Provider facilitates speeds faster than that reported on the map	Provider only: The Map does not correctly reflect service that I facilitate to this location	100	20	Fixed Wireless	Served (Over 100/20 available)	Wireless

582036	3867 HIGHWAY 22	MUSCATINE	IA	52761	1	12-Provider facilitates speeds faster than that reported on the map	Provider only: The Map does not correctly reflect service that I facilitate to this location	100	20	Fixed Wireless	Served (Over 100/20 available)	Wireless
582069	15094 SWISS WOOD CT	PEOSTA	IA	52068	1	12-Provider facilitates speeds faster than that reported on the map	Provider only: The Map does not correctly reflect service that I facilitate to this location	100	20	Fixed Wireless	Served (Over 100/20 available)	Wireless
582241	2678 LEAH DRIVE	MUSCATINE	IA	52761	1	12-Provider facilitates speeds faster than that reported on the map	Provider only: The Map does not correctly reflect service that I facilitate to this location	100	20	Fixed Wireless	Served (Over 100/20 available)	Wireless
582258	3144 DOGWOOD DRIVE	ELLSTON	IA	50074	1	12-Provider facilitates speeds faster than that reported on the map	Provider only: The Map does not correctly reflect service that I facilitate to this location	100	20	Fixed Wireless	Served (Over 100/20 available)	Wireless
582363	1219 HARPEN STREET	MILFORD	IA	51351	1	12-Provider facilitates speeds faster than that reported on the map	Provider only: The Map does not correctly reflect service that I facilitate to this location	100	20	Fixed Wireless	Served (Over 100/20 available)	Wireless
582391	2604 16TH STREET	SPIRIT LAKE	IA	51360	1	12-Provider facilitates speeds faster than that reported on the map	Provider only: The Map does not correctly reflect service that I facilitate to this location	100	20	Fixed Wireless	Served (Over 100/20 available)	Wireless
582403	606 11TH STREET SOUTHEAST	ORANGE CITY	IA	51041	1	12-Provider facilitates speeds faster than that reported on the map	Provider only: The Map does not correctly reflect service that I facilitate to this location	100	20	Fixed Wireless	Served (Over 100/20 available)	Wireless
582432	149 2ND AVENUE NORTHWEST	OELWEIN	IA	50662	1	12-Provider facilitates speeds faster than that reported on the map	Provider only: The Map does not correctly reflect service that I facilitate to this location	100	20	Fixed Wireless	Served (Over 100/20 available)	Wireless
582449	2007 CIRCLE DRIVE	MUSCATINE	IA	52761	1	12-Provider facilitates speeds faster than that reported on the map	Provider only: The Map does not correctly reflect service that I facilitate to this location	100	20	Fixed Wireless	Served (Over 100/20 available)	Wireless
582561	1115 MARKET STREET SOUTH	OSKALOOSA	IA	52577	1	12-Provider facilitates speeds faster than that reported on the map	Provider only: The Map does not correctly reflect service that I facilitate to this location	100	20	Fixed Wireless	Served (Over 100/20 available)	Wireless
582569	1109 H AVENUE	GRUNDY CENTER	IA	50638	1	12-Provider facilitates speeds faster than that reported on the map	Provider only: The Map does not correctly reflect service that I facilitate to this location	100	20	Fixed Wireless	Served (Over 100/20 available)	Wireless
582635	2604 WILLOW ROAD	FAIRBANK	IA	50629	1	12-Provider facilitates speeds faster than that reported on the map	Provider only: The Map does not correctly reflect service that I facilitate to this location	100	20	Fixed Wireless	Served (Over 100/20 available)	Wireless
582647	724 7TH AVENUE NORTHEAST	OELWEIN	IA	50662	1	12-Provider facilitates speeds faster than that reported on the map	Provider only: The Map does not correctly reflect service that I facilitate to this location	100	20	Fixed Wireless	Served (Over 100/20 available)	Wireless
582693	4940 IBEX AVENUE	ORANGE CITY	IA	51041	1	12-Provider facilitates speeds faster than that reported on the map	Provider only: The Map does not correctly reflect service that I facilitate to this location	100	20	Fixed Wireless	Served (Over 100/20 available)	Wireless
582734	3018 PROVENCE LANE	MUSCATINE	IA	52761	1	12-Provider facilitates speeds faster than that reported on the map	Provider only: The Map does not correctly reflect service that I facilitate to this location	100	20	Fixed Wireless	Served (Over 100/20 available)	Wireless
582787	200 1ST STREET SOUTH	HAZLETON	IA	50641	1	12-Provider facilitates speeds faster than that reported on the map	Provider only: The Map does not correctly reflect service that I facilitate to this location	100	20	Fixed Wireless	Served (Over 100/20 available)	Wireless
582803	201 3RD AVENUE NORTHEAST	INDEPENDENCE	IA	50644	1	12-Provider facilitates speeds faster than that reported on the map	Provider only: The Map does not correctly reflect service that I facilitate to this location	100	20	Fixed Wireless	Served (Over 100/20 available)	Wireless
582804	601 WEST FARMLAND DRIVE	MAQUOKETA	IA	52060	1	12-Provider facilitates speeds faster than that reported on the map	Provider only: The Map does not correctly reflect service that I facilitate to this location	100	20	Fixed Wireless	Served (Over 100/20 available)	Wireless
582821	1339 TURNBERRY AVENUE	LE MARS	IA	51031	1	12-Provider facilitates speeds faster than that reported on the map	Provider only: The Map does not correctly reflect service that I facilitate to this location	100	20	Fixed Wireless	Served (Over 100/20 available)	Wireless
582864	811 G AVENUE	GRUNDY CENTER	IA	50638	1	12-Provider facilitates speeds faster than that reported on the map	Provider only: The Map does not correctly reflect service that I facilitate to this location	100	20	Fixed Wireless	Served (Over 100/20 available)	Wireless
582875	117 CANON AVENUE	MUSCATINE	IA	52761	1	12-Provider facilitates speeds faster than that reported on the map	Provider only: The Map does not correctly reflect service that I facilitate to this location	100	20	Fixed Wireless	Served (Over 100/20 available)	Wireless
582881	33120 490TH STREET	AVOCA	IA	51521	1	12-Provider facilitates speeds faster than that reported on the map	Provider only: The Map does not correctly reflect service that I facilitate to this location	100	20	Fixed Wireless	Served (Over 100/20 available)	Wireless
582891	7120 ASBURY RD	DUBUQUE	IA	52002	1	12-Provider facilitates speeds faster than that reported on the map	Provider only: The Map does not correctly reflect service that I facilitate to this location	100	20	Fixed Wireless	Served (Over 100/20 available)	Wireless
582908	124 WEST PLATT STREET	MAQUOKETA	IA	52060	1	12-Provider facilitates speeds faster than that reported on the map	Provider only: The Map does not correctly reflect service that I facilitate to this location	100	20	Fixed Wireless	Served (Over 100/20 available)	Wireless
582912	13635 253RD AVENUE	SPIRIT LAKE	IA	51360	1	12-Provider facilitates speeds faster than that reported on the map	Provider only: The Map does not correctly reflect service that I facilitate to this location	100	20	Fixed Wireless	Served (Over 100/20 available)	Wireless
582952	10270 CYPRESS DR	PEOSTA	IA	52068	1	12-Provider facilitates speeds faster than that reported on the map	Provider only: The Map does not correctly reflect service that I facilitate to this location	100	20	Fixed Wireless	Served (Over 100/20 available)	Wireless
582968	571 CARROLL STREET	ARLINGTON	IA	50606	1	12-Provider facilitates speeds faster than that reported on the map	Provider only: The Map does not correctly reflect service that I facilitate to this location	100	20	Fixed Wireless	Served (Over 100/20 available)	Wireless
582998	1206 I AVENUE	GRUNDY CENTER	IA	50638	1	12-Provider facilitates speeds faster than that reported on the map	Provider only: The Map does not correctly reflect service that I facilitate to this location	100	20	Fixed Wireless	Served (Over 100/20 available)	Wireless
583034	2234 BLACKHAWK-BUCHANAN AVENUE	JESUP	IA	50648	1	12-Provider facilitates speeds faster than that reported on the map	Provider only: The Map does not correctly reflect service that I facilitate to this location	100	20	Fixed Wireless	Served (Over 100/20 available)	Wireless
583072	176 SHERMAN STREET	MUSCATINE	IA	52761	1	12-Provider facilitates speeds faster than that reported on the map	Provider only: The Map does not correctly reflect service that I facilitate to this location	100	20	Fixed Wireless	Served (Over 100/20 available)	Wireless
583153	1418 KING AVENUE	MUSCATINE	IA	52761	1	12-Provider facilitates speeds faster than that reported on the map	Provider only: The Map does not correctly reflect service that I facilitate to this location	100	20	Fixed Wireless	Served (Over 100/20 available)	Wireless
583157	2326 INWOOD AVENUE	JOLLEY	IA	50551	1	12-Provider facilitates speeds faster than that reported on the map	Provider only: The Map does not correctly reflect service that I facilitate to this location	100	20	Fixed Wireless	Served (Over 100/20 available)	Wireless
583182	812 1ST AVENUE NORTHEAST	OELWEIN	IA	50662	1	12-Provider facilitates speeds faster than that reported on the map	Provider only: The Map does not correctly reflect service that I facilitate to this location	100	20	Fixed Wireless	Served (Over 100/20 available)	Wireless
583191	406 SOUTH HARRISON STREET	MT PLEASANT	IA	52641	1	12-Provider facilitates speeds faster than that reported on the map	Provider only: The Map does not correctly reflect service that I facilitate to this location	100	20	Fixed Wireless	Served (Over 100/20 available)	Wireless
583225	116 NORTH STATE STREET	TERRIL	IA	51364	1	12-Provider facilitates speeds faster than that reported on the map	Provider only: The Map does not correctly reflect service that I facilitate to this location	100	20	Fixed Wireless	Served (Over 100/20 available)	Wireless
583275	306 7TH STREET NORTHEAST	INDEPENDENCE	IA	50644	1	12-Provider facilitates speeds faster than that reported on the map	Provider only: The Map does not correctly reflect service that I facilitate to this location	100	20	Fixed Wireless	Served (Over 100/20 available)	Wireless
583293	411 B AVENUE WEST	OSKALOOSA	IA	52577	1	12-Provider facilitates speeds faster than that reported on the map	Provider only: The Map does not correctly reflect service that I facilitate to this location	100	20	Fixed Wireless	Served (Over 100/20 available)	Wireless
583357	1201 ARBOR TRACE DRIVE	OSKALOOSA	IA	52577	1	12-Provider facilitates speeds faster than that reported on the map	Provider only: The Map does not correctly reflect service that I facilitate to this location	100	20	Fixed Wireless	Served (Over 100/20 available)	Wireless
583360	641 4TH STREET	DIKE	IA	50624	1	12-Provider facilitates speeds faster than that reported on the map	Provider only: The Map does not correctly reflect service that I facilitate to this location	100	20	Fixed Wireless	Served (Over 100/20 available)	Wireless
583366	807 B STREET SOUTH	OSKALOOSA	IA	52577	1	12-Provider facilitates speeds faster than that reported on the map	Provider only: The Map does not correctly reflect service that I facilitate to this location	100	20	Fixed Wireless	Served (Over 100/20 available)	Wireless
583378	445 PARK LANE	LE MARS	IA	51031	1	12-Provider facilitates speeds faster than that reported on the map	Provider only: The Map does not correctly reflect service that I facilitate to this location	100	20	Fixed Wireless	Served (Over 100/20 available)	Wireless
583421	120 O AVENUE EAST	OSKALOOSA	IA	52577	1	12-Provider facilitates speeds faster than that reported on the map	Provider only: The Map does not correctly reflect service that I facilitate to this location	100	20	Fixed Wireless	Served (Over 100/20 available)	Wireless
583524	404 SOUTH SCHOOLEY STREET	TERRIL	IA	51364	1	12-Provider facilitates speeds faster than that reported on the map	Provider only: The Map does not correctly reflect service that I facilitate to this location	100	20	Fixed Wireless	Served (Over 100/20 available)	Wireless
583541	503 B AVENUE EAST	OSKALOOSA	IA	52577	1	12-Provider facilitates speeds faster than that reported on the map	Provider only: The Map does not correctly reflect service that I facilitate to this location	100	20	Fixed Wireless	Served (Over 100/20 available)	Wireless
583559	20038 HWY 52	BELLEVUE	IA	52031	1	12-Provider facilitates speeds faster than that reported on the map	Provider only: The Map does not correctly reflect service that I facilitate to this location	100	20	Fixed Wireless	Served (Over 100/20 available)	Wireless
583570	207 SOUTH OTTO STREET	MAQUOKETA	IA	52060	1	12-Provider facilitates speeds faster than that reported on the map	Provider only: The Map does not correctly reflect service that I facilitate to this location	100	20	Fixed Wireless	Served (Over 100/20 available)	Wireless
583580	422 SOUTH FREDERICK AVENUE	OELWEIN	IA	50662	1	12-Provider facilitates speeds faster than that reported on the map	Provider only: The Map does not correctly reflect service that I facilitate to this location	100	20	Fixed Wireless	Served (Over 100/20 available)	Wireless
583636	619 G AVENUE	GRUNDY CENTER	IA	50638	1	12-Provider facilitates speeds faster than that reported on the map	Provider only: The Map does not correctly reflect service that I facilitate to this location	100	20	Fixed Wireless	Served (Over 100/20 available)	Wireless
583676	810 DAVID DRIVE	INDEPENDENCE	IA	50644	1	12-Provider facilitates speeds faster than that reported on the map	Provider only: The Map does not correctly reflect service that I facilitate to this location	100	20	Fixed Wireless	Served (Over 100/20 available)	Wireless
583680	709 I AVENUE	GRUNDY CENTER	IA	50638	1	12-Provider facilitates speeds faster than that reported on the map	Provider only: The Map does not correctly reflect service that I facilitate to this location	100	20	Fixed Wireless	Served (Over 100/20 available)	Wireless
583797	1609 JACKSON AVENUE	SPIRIT LAKE	IA	51360	1	12-Provider facilitates speeds faster than that reported on the map	Provider only: The Map does not correctly reflect service that I facilitate to this location	100	20	Fixed Wireless	Served (Over 100/20 available)	Wireless
583807	3246 250TH STREET	WINTHROP	IA	50682	1	12-Provider facilitates speeds faster than that reported on the map	Provider only: The Map does not correctly reflect service that I facilitate to this location	100	20	Fixed Wireless	Served (Over 100/20 available)	Wireless
583814	1410 8TH AVENUE WEST	OSKALOOSA	IA	52577	1	12-Provider facilitates speeds faster than that reported on the map	Provider only: The Map does not correctly reflect service that I facilitate to this location	100	20	Fixed Wireless	Served (Over 100/20 available)	Wireless
583822	1102 6TH AVENUE	ALTON	IA	51003	1	12-Provider facilitates speeds faster than that reported on the map	Provider only: The Map does not correctly reflect service that I facilitate to this location	100	20	Fixed Wireless	Served (Over 100/20 available)	Wireless
583845	210 GROVE STREET	FAIRBANK	IA	50629	1	12-Provider facilitates speeds faster than that reported on the map	Provider only: The Map does not correctly reflect service that I facilitate to this location	100	20	Fixed Wireless	Served (Over 100/20 available)	Wireless
583868	212 NORTH JONES STREET	MAQUOKETA	IA	52060	1	12-Provider facilitates speeds faster than that reported on the map	Provider only: The Map does not correctly reflect service that I facilitate to this location	100	20	Fixed Wireless	Served (Over 100/20 available)	Wireless
583924	401 11TH AVENUE WEST	OSKALOOSA	IA	52577	1	12-Provider facilitates speeds faster than that reported on the map	Provider only: The Map does not correctly reflect service that I facilitate to this location	100	20	Fixed Wireless	Served (Over 100/20 available)	Wireless
584014	33 5TH AVENUE SOUTHWEST	OELWEIN	IA	50662	1	12-Provider facilitates speeds faster than that reported on the map	Provider only: The Map does not correctly reflect service that I facilitate to this location	100	20	Fixed Wireless	Served (Over 100/20 available)	Wireless
584016	21333 LINN STREET	SPIRIT LAKE	IA	51360	1	12-Provider facilitates speeds faster than that reported on the map	Provider only: The Map does not correctly reflect service that I facilitate to this location	100	20	Fixed Wireless	Served (Over 100/20 available)	Wireless
584031	206 5TH STREET SOUTHEAST	INDEPENDENCE	IA	50644	1	12-Provider facilitates speeds faster than that reported on the map	Provider only: The Map does not correctly reflect service that I facilitate to this location	100	20	Fixed Wireless	Served (Over 100/20 available)	Wireless
584055	18372 55TH STREET	MAQUOKETA	IA	52060	1	12-Provider facilitates speeds faster than that reported on the map	Provider only: The Map does not correctly reflect service that I facilitate to this location	100	20	Fixed Wireless	Served (Over 100/20 available)	Wireless
584074	1605 A AVENUE EAST	OSKALOOSA	IA	52577	1	12-Provider facilitates speeds faster than that reported on the map	Provider only: The Map does not correctly reflect service that I facilitate to this location	100	20	Fixed Wireless	Served (Over 100/20 available)	Wireless
584091	1209 35TH STREET	SPIRIT LAKE	IA	51360	1	12-Provider facilitates speeds faster than that reported on the map	Provider only: The Map does not correctly reflect service that I facilitate to this location	100	20	Fixed Wireless	Served (Over 100/20 available)	Wireless
584138	925 YOUNG STREET	JESUP	IA	50648	1	12-Provider facilitates speeds faster than that reported on the map	Provider only: The Map does not correctly reflect service that I facilitate to this location	100	20	Fixed Wireless	Served (Over 100/20 available)	Wireless
584162	200 WEST CHARLES STREET	OELWEIN	IA	50662	1	12-Provider facilitates speeds faster than that reported on the map	Provider only: The Map does not correctly reflect service that I facilitate to this location	100	20	Fixed Wireless	Served (Over 100/20 available)	Wireless
584296	23251 68TH STREET	MAQUOKETA	IA	52060	1	12-Provider facilitates speeds faster than that reported on the map	Provider only: The Map does not correctly reflect service that I facilitate to this location	100	20	Fixed Wireless	Served (Over 100/20 available)	Wireless
584327	1018 MAYWOOD DRIVE	OSKALOOSA	IA	52577	1	12-Provider facilitates speeds faster than that reported on the map	Provider only: The Map does not correctly reflect service that I facilitate to this location	100	20	Fixed Wireless	Served (Over 100/20 available)	Wireless
584342	7824 RANCHERO ROAD	CEDAR FALLS	IA	50613	1	12-Provider facilitates speeds faster than that reported on the map	Provider only: The Map does not correctly reflect service that I facilitate to this location	100	20	Fixed Wireless	Served (Over 100/20 available)	Wireless
584378	217 1ST AVENUE EAST	OSKALOOSA	IA	52577	1	12-Provider facilitates speeds faster than that reported on the map	Provider only: The Map does not correctly reflect service that I facilitate to this location	100	20	Fixed Wireless	Served (Over 100/20 available)	Wireless
584390	110 14TH AVENUE EAST	OSKALOOSA	IA	52577	1	12-Provider facilitates speeds faster than that reported on the map	Provider only: The Map does not correctly reflect service that I facilitate to this location	100	20	Fixed Wireless	Served (Over 100/20 available)	Wireless
584542	2612 MANHATTAN BOULEVARD	SPIRIT LAKE	IA	51360	1	12-Provider facilitates speeds faster than that reported on the map	Provider only: The Map does not correctly reflect service that I facilitate to this location	100	20	Fixed Wireless	Served (Over 100/20 available)	Wireless
584591	603 OKEETA DRIVE	MAQUOKETA	IA	52060	1	12-Provider facilitates speeds faster than that reported on the map	Provider only: The Map does not correctly reflect service that I facilitate to this location	100	20	Fixed Wireless	Served (Over 100/20 available)	Wireless
584602	305 ELK STREET	SABULA	IA	52070	1	12-Provider facilitates speeds faster than that reported on the map	Provider only: The Map does not correctly reflect service that I facilitate to this location	100	20	Fixed Wireless	Served (Over 100/20 available)	Wireless
584611	239 WEST CEDAR STREET	DIKE	IA	50624	1	12-Provider facilitates speeds faster than that reported on the map	Provider only: The Map does not correctly reflect service that I facilitate to this location	100	20	Fixed Wireless	Served (Over 100/20 available)	Wireless
584616	12 HILLSIDE DRIVE WEST	OELWEIN	IA	50662	1	12-Provider facilitates speeds faster than that reported on the map	Provider only: The Map does not correctly reflect service that I facilitate to this location	100	20	Fixed Wireless	Served (Over 100/20 available)	Wireless
584619	602 5TH AVENUE	ALTON	IA	51003	1	12-Provider facilitates speeds faster than that reported on the map	Provider only: The Map does not correctly reflect service that I facilitate to this location	100	20	Fixed Wireless	Served (Over 100/20 available)	Wireless
584685	2862 ROLLING MEADOW LANE	MUSCATINE	IA	52761	1	12-Provider facilitates speeds faster than that reported on the map	Provider only: The Map does not correctly reflect service that I facilitate to this location	100	20	Fixed Wireless	Served (Over 100/20 available)	Wireless
584703	1112 6TH STREET NORTHEAST	INDEPENDENCE	IA	50644	1	12-Provider facilitates speeds faster than that reported on the map	Provider only: The Map does not correctly reflect service that I facilitate to this location	100	20	Fixed Wireless	Served (Over 100/20 available)	Wireless
584752	713 6TH AVENUE NORTHEAST	INDEPENDENCE	IA	50644	1	12-Provider facilitates speeds faster than that reported on the map	Provider only: The Map does not correctly reflect service that I facilitate to this location	100	20	Fixed Wireless	Served (Over 100/20 available)	Wireless
584850	210 ARDIS STREET	HUDSON	IA	50643	1	12-Provider facilitates speeds faster than that reported on the map	Provider only: The Map does not correctly reflect service that I facilitate to this location	100	20	Fixed Wireless	Served (Over 100/20 available)	Wireless
584957	435 HAWLEY STREET	JESUP	IA	50648	1	12-Provider facilitates speeds faster than that reported on the map	Provider only: The Map does not correctly reflect service that I facilitate to this location	100	20	Fixed Wireless	Served (Over 100/20 available)	Wireless
584968	215 WEST CEDAR STREET	DIKE	IA	50624	1	12-Provider facilitates speeds faster than that reported on the map	Provider only: The Map does not correctly reflect service that I facilitate to this location	100	20	Fixed Wireless	Served (Over 100/20 available)	Wireless
585019	1089 TURNBERRY AVENUE	LE MARS	IA	51031	1	12-Provider facilitates speeds faster than that reported on the map	Provider only: The Map does not correctly reflect service that I facilitate to this location	100	20	Fixed Wireless	Served (Over 100/20 available)	Wireless
585105	527 3RD STREET NORTH	OSKALOOSA	IA	52577	1	12-Provider facilitates speeds faster than that reported on the map	Provider only: The Map does not correctly reflect service that I facilitate to this location	100	20	Fixed Wireless	Served (Over 100/20 available)	Wireless
585120	705 3RD AVENUE NORTHEAST	OELWEIN	IA	50662	1	12-Provider facilitates speeds faster than that reported on the map	Provider only: The Map does not correctly reflect service that I facilitate to this location	100	20	Fixed Wireless	Served (Over 100/20 available)	Wireless
585122	3305 MULBERRY AVENUE	MUSCATINE	IA	52761	1	12-Provider facilitates speeds faster than that reported on the map	Provider only: The Map does not correctly reflect service that I facilitate to this location	100	20	Fixed Wireless	Served (Over 100/20 available)	Wireless
585191	721 STEVENS STREET	JESUP	IA	50648	1	12-Provider facilitates speeds faster than that reported on the map	Provider only: The Map does not correctly reflect service that I facilitate to this location	100	20	Fixed Wireless	Served (Over 100/20 available)	Wireless
585271	2474 HUMMINGBIRD LANE	MUSCATINE	IA	52761	1	12-Provider facilitates speeds faster than that reported on the map	Provider only: The Map does not correctly reflect service that I facilitate to this location	100	20	Fixed Wireless	Served (Over 100/20 available)	Wireless
585275	101 SOUTH TAYLOR STREET	KELLERTON	IA	50133	1	12-Provider facilitates speeds faster than that reported on the map	Provider only: The Map does not correctly reflect service that I facilitate to this location	100	20	Fixed Wireless	Served (Over 100/20 available)	Wireless
585281	15337 WHITE OAK DR	PEOSTA	IA	52068	1	12-Provider facilitates speeds faster than that reported on the map	Provider only: The Map does not correctly reflect service that I facilitate to this location	100	20	Fixed Wireless	Served (Over 100/20 available)	Wireless
585378	308 SOUTH 4TH STREET	MAQUOKETA	IA	52060	1	12-Provider facilitates speeds faster than that reported on the map	Provider only: The Map does not correctly reflect service that I facilitate to this location	100	20	Fixed Wireless	Served (Over 100/20 available)	Wireless
585382	708 20TH STREET	SPIRIT LAKE	IA	51360	1	12-Provider facilitates speeds faster than that reported on the map	Provider only: The Map does not correctly reflect service that I facilitate to this location	100	20	Fixed Wireless	Served (Over 100/20 available)	Wireless
585383	210 5TH AVENUE SOUTHEAST	OELWEIN	IA	50662	1	12-Provider facilitates speeds faster than that reported on the map	Provider only: The Map does not correctly reflect service that I facilitate to this location	100	20	Fixed Wireless	Served (Over 100/20 available)	Wireless
585387	2618 EAGLE POINT PLACE	MILFORD	IA	51351	1	12-Provider facilitates speeds faster than that reported on the map	Provider only: The Map does not correctly reflect service that I facilitate to this location	100	20	Fixed Wireless	Served (Over 100/20 available)	Wireless
585392	4607 CRANE STREET	MUSCATINE	IA	52761	1	12-Provider facilitates speeds faster than that reported on the map	Provider only: The Map does not correctly reflect service that I facilitate to this location	100	20	Fixed Wireless	Served (Over 100/20 available)	Wireless
585412	407 5TH STREET SOUTHWEST	OELWEIN	IA	50662	1	12-Provider facilitates speeds faster than that reported on the map	Provider only: The Map does not correctly reflect service that I facilitate to this location	100	20	Fixed Wireless	Served (Over 100/20 available)	Wireless
585436	3034 INWOOD AVENUE	ROCKWELL CITY	IA	50579	1	12-Provider facilitates speeds faster than that reported on the map	Provider only: The Map does not correctly reflect service that I facilitate to this location	100	20	Fixed Wireless	Served (Over 100/20 available)	Wireless
585474	413 9TH AVENUE SOUTHEAST	INDEPENDENCE	IA	50644	1	12-Provider facilitates speeds faster than that reported on the map	Provider only: The Map does not correctly reflect service that I facilitate to this location	100	20	Fixed Wireless	Served (Over 100/20 available)	Wireless
585502	1509 LINCOLN BOULEVARD	MUSCATINE	IA	52761	1	12-Provider facilitates speeds faster than that reported on the map	Provider only: The Map does not correctly reflect service that I facilitate to this location	100	20	Fixed Wireless	Served (Over 100/20 available)	Wireless
585517	119 9TH AVENUE SOUTHEAST	OELWEIN	IA	50662	1	12-Provider facilitates speeds faster than that reported on the map	Provider only: The Map does not correctly reflect service that I facilitate to this location	100	20	Fixed Wireless	Served (Over 100/20 available)	Wireless
585537	507 3RD STREET	ANITA	IA	50020	1	12-Provider facilitates speeds faster than that reported on the map	Provider only: The Map does not correctly reflect service that I facilitate to this location	100	20	Fixed Wireless	Served (Over 100/20 available)	Wireless
585557	1329 BARCLAY STREET	OSKALOOSA	IA	52577	1	12-Provider facilitates speeds faster than that reported on the map	Provider only: The Map does not correctly reflect service that I facilitate to this location	100	20	Fixed Wireless	Served (Over 100/20 available)	Wireless
585560	1401 MARKET STREET NORTH	OSKALOOSA	IA	52577	1	12-Provider facilitates speeds faster than that reported on the map	Provider only: The Map does not correctly reflect service that I facilitate to this location	100	20	Fixed Wireless	Served (Over 100/20 available)	Wireless
585566	2749 BROOKVIEW ROAD	MUSCATINE	IA	52761	1	12-Provider facilitates speeds faster than that reported on the map	Provider only: The Map does not correctly reflect service that I facilitate to this location	100	20	Fixed Wireless	Served (Over 100/20 available)	Wireless
585639	923 6TH AVENUE NORTHEAST	INDEPENDENCE	IA	50644	1	12-Provider facilitates speeds faster than that reported on the map	Provider only: The Map does not correctly reflect service that I facilitate to this location	100	20	Fixed Wireless	Served (Over 100/20 available)	Wireless
585646	808 5TH AVENUE NORTHEAST	INDEPENDENCE	IA	50644	1	12-Provider facilitates speeds faster than that reported on the map	Provider only: The Map does not correctly reflect service that I facilitate to this location	100	20	Fixed Wireless	Served (Over 100/20 available)	Wireless
585660	139 WEST OAK STREET	NORTH ENGLISH	IA	52316	1	12-Provider facilitates speeds faster than that reported on the map	Provider only: The Map does not correctly reflect service that I facilitate to this location	100	20	Fixed Wireless	Served (Over 100/20 available)	Wireless
585736	434 6TH STREET	JESUP	IA	50648	1	12-Provider facilitates speeds faster than that reported on the map	Provider only: The Map does not correctly reflect service that I facilitate to this location	100	20	Fixed Wireless	Served (Over 100/20 available)	Wireless
585742	806 8TH STREET SOUTHWEST	INDEPENDENCE	IA	50644	1	12-Provider facilitates speeds faster than that reported on the map	Provider only: The Map does not correctly reflect service that I facilitate to this location	100	20	Fixed Wireless	Served (Over 100/20 available)	Wireless
585782	1965 CRANBROOK CROSS	MUSCATINE	IA	52761	1	12-Provider facilitates speeds faster than that reported on the map	Provider only: The Map does not correctly reflect service that I facilitate to this location	100	20	Fixed Wireless	Served (Over 100/20 available)	Wireless
585784	607 LEROY STREET	MUSCATINE	IA	52761	1	12-Provider facilitates speeds faster than that reported on the map	Provider only: The Map does not correctly reflect service that I facilitate to this location	100	20	Fixed Wireless	Served (Over 100/20 available)	Wireless
585821	604 HILL AVENUE	SPIRIT LAKE	IA	51360	1	12-Provider facilitates speeds faster than that reported on the map	Provider only: The Map does not correctly reflect service that I facilitate to this location	100	20	Fixed Wireless	Served (Over 100/20 available)	Wireless
585842	311 4TH AVENUE SOUTHWEST	INDEPENDENCE	IA	50644	1	12-Provider facilitates speeds faster than that reported on the map	Provider only: The Map does not correctly reflect service that I facilitate to this location	100	20	Fixed Wireless	Served (Over 100/20 available)	Wireless
585845	306 EAST GREEN STREET	MT PLEASANT	IA	52641	1	12-Provider facilitates speeds faster than that reported on the map	Provider only: The Map does not correctly reflect service that I facilitate to this location	100	20	Fixed Wireless	Served (Over 100/20 available)	Wireless
585852	421 SOUTH FLORY STREET	NORTH ENGLISH	IA	52316	1	12-Provider facilitates speeds faster than that reported on the map	Provider only: The Map does not correctly reflect service that I facilitate to this location	100	20	Fixed Wireless	Served (Over 100/20 available)	Wireless
585861	906 A AVENUE EAST	OSKALOOSA	IA	52577	1	12-Provider facilitates speeds faster than that reported on the map	Provider only: The Map does not correctly reflect service that I facilitate to this location	100	20	Fixed Wireless	Served (Over 100/20 available)	Wireless
585865	502 16TH AVENUE NORTHEAST	INDEPENDENCE	IA	50644	1	12-Provider facilitates speeds faster than that reported on the map	Provider only: The Map does not correctly reflect service that I facilitate to this location	100	20	Fixed Wireless	Served (Over 100/20 available)	Wireless
585879	55342 HWY 64	SABULA	IA	52070	1	12-Provider facilitates speeds faster than that reported on the map	Provider only: The Map does not correctly reflect service that I facilitate to this location	100	20	Fixed Wireless	Served (Over 100/20 available)	Wireless
585900	413 HOGAN COURT	MUSCATINE	IA	52761	1	12-Provider facilitates speeds faster than that reported on the map	Provider only: The Map does not correctly reflect service that I facilitate to this location	100	20	Fixed Wireless	Served (Over 100/20 available)	Wireless
585923	1338 CHERRI LANE	ELLSTON	IA	50074	1	12-Provider facilitates speeds faster than that reported on the map	Provider only: The Map does not correctly reflect service that I facilitate to this location	100	20	Fixed Wireless	Served (Over 100/20 available)	Wireless
585932	504 ARCADE STREET	MAQUOKETA	IA	52060	1	12-Provider facilitates speeds faster than that reported on the map	Provider only: The Map does not correctly reflect service that I facilitate to this location	100	20	Fixed Wireless	Served (Over 100/20 available)	Wireless
585943	108 SOUTH 1ST STREET	TERRIL	IA	51364	1	12-Provider facilitates speeds faster than that reported on the map	Provider only: The Map does not correctly reflect service that I facilitate to this location	100	20	Fixed Wireless	Served (Over 100/20 available)	Wireless
585962	1203 7TH STREET SOUTH	OSKALOOSA	IA	52577	1	12-Provider facilitates speeds faster than that reported on the map	Provider only: The Map does not correctly reflect service that I facilitate to this location	100	20	Fixed Wireless	Served (Over 100/20 available)	Wireless
585972	21211 6TH LANE	SPIRIT LAKE	IA	51360	1	12-Provider facilitates speeds faster than that reported on the map	Provider only: The Map does not correctly reflect service that I facilitate to this location	100	20	Fixed Wireless	Served (Over 100/20 available)	Wireless
586005	401 COREY STREET	FAIRBANK	IA	50629	1	12-Provider facilitates speeds faster than that reported on the map	Provider only: The Map does not correctly reflect service that I facilitate to this location	100	20	Fixed Wireless	Served (Over 100/20 available)	Wireless

586013	406 OAK STREET	DECORAH	IA	52101	1	12-Provider facilitates speeds faster than that reported on the map	Provider only: The Map does not correctly reflect service that I facilitate to this location	100	20	Fixed Wireless	Served (Over 100/20 available)	Wireless
586022	304 NORTH LOCUST STREET	WINFIELD	IA	52659	1	12-Provider facilitates speeds faster than that reported on the map	Provider only: The Map does not correctly reflect service that I facilitate to this location	100	20	Fixed Wireless	Served (Over 100/20 available)	Wireless
586036	408 SOUTH 5TH STREET	MAQUOKETA	IA	52060	1	12-Provider facilitates speeds faster than that reported on the map	Provider only: The Map does not correctly reflect service that I facilitate to this location	100	20	Fixed Wireless	Served (Over 100/20 available)	Wireless
586107	214 6TH STREET SOUTHEAST	INDEPENDENCE	IA	50644	1	12-Provider facilitates speeds faster than that reported on the map	Provider only: The Map does not correctly reflect service that I facilitate to this location	100	20	Fixed Wireless	Served (Over 100/20 available)	Wireless
586112	3070 220TH STREET	TERRIL	IA	51364	1	12-Provider facilitates speeds faster than that reported on the map	Provider only: The Map does not correctly reflect service that I facilitate to this location	100	20	Fixed Wireless	Served (Over 100/20 available)	Wireless
586164	1219 FRONTIER ROAD	ELLSTON	IA	50074	1	12-Provider facilitates speeds faster than that reported on the map	Provider only: The Map does not correctly reflect service that I facilitate to this location	100	20	Fixed Wireless	Served (Over 100/20 available)	Wireless
586209	47 EAST BROADWAY STREET	ARNOLDS PARK	IA	51331	1	12-Provider facilitates speeds faster than that reported on the map	Provider only: The Map does not correctly reflect service that I facilitate to this location	100	20	Fixed Wireless	Served (Over 100/20 available)	Wireless
586268	13462 175TH STREET	WELLSBURG	IA	50680	1	12-Provider facilitates speeds faster than that reported on the map	Provider only: The Map does not correctly reflect service that I facilitate to this location	100	20	Fixed Wireless	Served (Over 100/20 available)	Wireless
586284	310 EAST MAIN STREET	TERRIL	IA	51364	1	12-Provider facilitates speeds faster than that reported on the map	Provider only: The Map does not correctly reflect service that I facilitate to this location	100	20	Fixed Wireless	Served (Over 100/20 available)	Wireless
586341	815 F STREET SOUTH	OSKALOOSA	IA	52577	1	12-Provider facilitates speeds faster than that reported on the map	Provider only: The Map does not correctly reflect service that I facilitate to this location	100	20	Fixed Wireless	Served (Over 100/20 available)	Wireless
586383	637 5TH AVENUE SOUTHWEST	OELWEIN	IA	50662	1	12-Provider facilitates speeds faster than that reported on the map	Provider only: The Map does not correctly reflect service that I facilitate to this location	100	20	Fixed Wireless	Served (Over 100/20 available)	Wireless
586410	515 EASY STREET	WINTHROP	IA	50682	1	12-Provider facilitates speeds faster than that reported on the map	Provider only: The Map does not correctly reflect service that I facilitate to this location	100	20	Fixed Wireless	Served (Over 100/20 available)	Wireless
586426	124 8TH AVENUE SOUTHEAST	OELWEIN	IA	50662	1	12-Provider facilitates speeds faster than that reported on the map	Provider only: The Map does not correctly reflect service that I facilitate to this location	100	20	Fixed Wireless	Served (Over 100/20 available)	Wireless
586428	1220 FOX RIDGE ROAD	DIKE	IA	50624	1	12-Provider facilitates speeds faster than that reported on the map	Provider only: The Map does not correctly reflect service that I facilitate to this location	100	20	Fixed Wireless	Served (Over 100/20 available)	Wireless
586436	1302 MABEL STREET	OSKALOOSA	IA	52577	1	12-Provider facilitates speeds faster than that reported on the map	Provider only: The Map does not correctly reflect service that I facilitate to this location	100	20	Fixed Wireless	Served (Over 100/20 available)	Wireless
586442	4607 CITRUS STREET	MUSCATINE	IA	52761	1	12-Provider facilitates speeds faster than that reported on the map	Provider only: The Map does not correctly reflect service that I facilitate to this location	100	20	Fixed Wireless	Served (Over 100/20 available)	Wireless
586461	5675 CAVES ROAD	MAQUOKETA	IA	52060	1	12-Provider facilitates speeds faster than that reported on the map	Provider only: The Map does not correctly reflect service that I facilitate to this location	100	20	Fixed Wireless	Served (Over 100/20 available)	Wireless
586495	824 1ST STREET SOUTH	OSKALOOSA	IA	52577	1	12-Provider facilitates speeds faster than that reported on the map	Provider only: The Map does not correctly reflect service that I facilitate to this location	100	20	Fixed Wireless	Served (Over 100/20 available)	Wireless
586519	1700 NICHOLS AVENUE	OKOBOJI	IA	51355	1	12-Provider facilitates speeds faster than that reported on the map	Provider only: The Map does not correctly reflect service that I facilitate to this location	100	20	Fixed Wireless	Served (Over 100/20 available)	Wireless
586557	209 7TH STREET SOUTHWEST	INDEPENDENCE	IA	50644	1	12-Provider facilitates speeds faster than that reported on the map	Provider only: The Map does not correctly reflect service that I facilitate to this location	100	20	Fixed Wireless	Served (Over 100/20 available)	Wireless
586579	717 LEROY STREET	MUSCATINE	IA	52761	1	12-Provider facilitates speeds faster than that reported on the map	Provider only: The Map does not correctly reflect service that I facilitate to this location	100	20	Fixed Wireless	Served (Over 100/20 available)	Wireless
586587	328 D STREET NORTH	OSKALOOSA	IA	52577	1	12-Provider facilitates speeds faster than that reported on the map	Provider only: The Map does not correctly reflect service that I facilitate to this location	100	20	Fixed Wireless	Served (Over 100/20 available)	Wireless
586593	916 COLVER STREET	MUSCATINE	IA	52761	1	12-Provider facilitates speeds faster than that reported on the map	Provider only: The Map does not correctly reflect service that I facilitate to this location	100	20	Fixed Wireless	Served (Over 100/20 available)	Wireless
586880	800 CENTER AVENUE	INDEPENDENCE	IA	50644	1	12-Provider facilitates speeds faster than that reported on the map	Provider only: The Map does not correctly reflect service that I facilitate to this location	100	20	Fixed Wireless	Served (Over 100/20 available)	Wireless
586920	12406 OSAGE ROAD	JESUP	IA	50648	1	12-Provider facilitates speeds faster than that reported on the map	Provider only: The Map does not correctly reflect service that I facilitate to this location	100	20	Fixed Wireless	Served (Over 100/20 available)	Wireless
586942	304 WASHINGTON STREET SOUTH	FAIRBANK	IA	50629	1	12-Provider facilitates speeds faster than that reported on the map	Provider only: The Map does not correctly reflect service that I facilitate to this location	100	20	Fixed Wireless	Served (Over 100/20 available)	Wireless
586968	214 EAST CHEROKEE STREET	NORTH ENGLISH	IA	52316	1	12-Provider facilitates speeds faster than that reported on the map	Provider only: The Map does not correctly reflect service that I facilitate to this location	100	20	Fixed Wireless	Served (Over 100/20 available)	Wireless
586973	600 6TH STREET	WELLSBURG	IA	50680	1	12-Provider facilitates speeds faster than that reported on the map	Provider only: The Map does not correctly reflect service that I facilitate to this location	100	20	Fixed Wireless	Served (Over 100/20 available)	Wireless
587013	5432 550TH AVENUE	SABULA	IA	52070	1	12-Provider facilitates speeds faster than that reported on the map	Provider only: The Map does not correctly reflect service that I facilitate to this location	100	20	Fixed Wireless	Served (Over 100/20 available)	Wireless
587016	129 PARK AVENUE	MUSCATINE	IA	52761	1	12-Provider facilitates speeds faster than that reported on the map	Provider only: The Map does not correctly reflect service that I facilitate to this location	100	20	Fixed Wireless	Served (Over 100/20 available)	Wireless
587023	211 3RD AVENUE SOUTHEAST	INDEPENDENCE	IA	50644	1	12-Provider facilitates speeds faster than that reported on the map	Provider only: The Map does not correctly reflect service that I facilitate to this location	100	20	Fixed Wireless	Served (Over 100/20 available)	Wireless
587068	616 5TH AVENUE WEST	OSKALOOSA	IA	52577	1	12-Provider facilitates speeds faster than that reported on the map	Provider only: The Map does not correctly reflect service that I facilitate to this location	100	20	Fixed Wireless	Served (Over 100/20 available)	Wireless
587086	13530 240TH AVENUE	SPIRIT LAKE	IA	51360	1	12-Provider facilitates speeds faster than that reported on the map	Provider only: The Map does not correctly reflect service that I facilitate to this location	100	20	Fixed Wireless	Served (Over 100/20 available)	Wireless
587183	1605 FIONA LANE	JESUP	IA	50648	1	12-Provider facilitates speeds faster than that reported on the map	Provider only: The Map does not correctly reflect service that I facilitate to this location	100	20	Fixed Wireless	Served (Over 100/20 available)	Wireless
587249	15350 213TH AVENUE	SPIRIT LAKE	IA	51360	1	12-Provider facilitates speeds faster than that reported on the map	Provider only: The Map does not correctly reflect service that I facilitate to this location	100	20	Fixed Wireless	Served (Over 100/20 available)	Wireless
587275	15796 RED MAPLE DR	PEOSTA	IA	52068	1	12-Provider facilitates speeds faster than that reported on the map	Provider only: The Map does not correctly reflect service that I facilitate to this location	100	20	Fixed Wireless	Served (Over 100/20 available)	Wireless
587284	153 3RD AVENUE NORTHWEST	OELWEIN	IA	50662	1	12-Provider facilitates speeds faster than that reported on the map	Provider only: The Map does not correctly reflect service that I facilitate to this location	100	20	Fixed Wireless	Served (Over 100/20 available)	Wireless
587296	204 3RD STREET	PRINCETON	IA	52768	1	12-Provider facilitates speeds faster than that reported on the map	Provider only: The Map does not correctly reflect service that I facilitate to this location	100	20	Fixed Wireless	Served (Over 100/20 available)	Wireless
587390	2535 RIVER ROAD	DECORAH	IA	52101	1	12-Provider facilitates speeds faster than that reported on the map	Provider only: The Map does not correctly reflect service that I facilitate to this location	100	20	Fixed Wireless	Served (Over 100/20 available)	Wireless
587450	67 GINGLES DRIVE	ARNOLDS PARK	IA	51331	1	12-Provider facilitates speeds faster than that reported on the map	Provider only: The Map does not correctly reflect service that I facilitate to this location	100	20	Fixed Wireless	Served (Over 100/20 available)	Wireless
587598	312 SOUTH ELIZA STREET	MAQUOKETA	IA	52060	1	12-Provider facilitates speeds faster than that reported on the map	Provider only: The Map does not correctly reflect service that I facilitate to this location	100	20	Fixed Wireless	Served (Over 100/20 available)	Wireless
587617	606 ELK STREET	SABULA	IA	52070	1	12-Provider facilitates speeds faster than that reported on the map	Provider only: The Map does not correctly reflect service that I facilitate to this location	100	20	Fixed Wireless	Served (Over 100/20 available)	Wireless
587623	106 4TH AVENUE NORTHWEST	INDEPENDENCE	IA	50644	1	12-Provider facilitates speeds faster than that reported on the map	Provider only: The Map does not correctly reflect service that I facilitate to this location	100	20	Fixed Wireless	Served (Over 100/20 available)	Wireless
587696	1177 TURNBERRY AVENUE	LE MARS	IA	51031	1	12-Provider facilitates speeds faster than that reported on the map	Provider only: The Map does not correctly reflect service that I facilitate to this location	100	20	Fixed Wireless	Served (Over 100/20 available)	Wireless
587788	2630 INWOOD AVENUE	ROCKWELL CITY	IA	50579	1	12-Provider facilitates speeds faster than that reported on the map	Provider only: The Map does not correctly reflect service that I facilitate to this location	100	20	Fixed Wireless	Served (Over 100/20 available)	Wireless
587794	307 MYRTLE LANE	MUSCATINE	IA	52761	1	12-Provider facilitates speeds faster than that reported on the map	Provider only: The Map does not correctly reflect service that I facilitate to this location	100	20	Fixed Wireless	Served (Over 100/20 available)	Wireless
587808	515 5TH AVENUE EAST	OSKALOOSA	IA	52577	1	12-Provider facilitates speeds faster than that reported on the map	Provider only: The Map does not correctly reflect service that I facilitate to this location	100	20	Fixed Wireless	Served (Over 100/20 available)	Wireless
587821	407 K AVENUE WEST	OSKALOOSA	IA	52577	1	12-Provider facilitates speeds faster than that reported on the map	Provider only: The Map does not correctly reflect service that I facilitate to this location	100	20	Fixed Wireless	Served (Over 100/20 available)	Wireless
587838	1805 PARK AVENUE NORTH	OSKALOOSA	IA	52577	1	12-Provider facilitates speeds faster than that reported on the map	Provider only: The Map does not correctly reflect service that I facilitate to this location	100	20	Fixed Wireless	Served (Over 100/20 available)	Wireless
587916	204 8TH STREET NORTH	OSKALOOSA	IA	52577	1	12-Provider facilitates speeds faster than that reported on the map	Provider only: The Map does not correctly reflect service that I facilitate to this location	100	20	Fixed Wireless	Served (Over 100/20 available)	Wireless
587961	608 MAIN STREET WEST	CALMAR	IA	52132	1	12-Provider facilitates speeds faster than that reported on the map	Provider only: The Map does not correctly reflect service that I facilitate to this location	100	20	Fixed Wireless	Served (Over 100/20 available)	Wireless
588056	2256 INDY DR	DUBUQUE	IA	52002	1	12-Provider facilitates speeds faster than that reported on the map	Provider only: The Map does not correctly reflect service that I facilitate to this location	100	20	Fixed Wireless	Served (Over 100/20 available)	Wireless
588135	209 2ND STREET SOUTHWEST	INDEPENDENCE	IA	50644	1	12-Provider facilitates speeds faster than that reported on the map	Provider only: The Map does not correctly reflect service that I facilitate to this location	100	20	Fixed Wireless	Served (Over 100/20 available)	Wireless
588151	930 FOX RIDGE ROAD	DIKE	IA	50624	1	12-Provider facilitates speeds faster than that reported on the map	Provider only: The Map does not correctly reflect service that I facilitate to this location	100	20	Fixed Wireless	Served (Over 100/20 available)	Wireless
588157	913 LAKE STREET	SABULA	IA	52070	1	12-Provider facilitates speeds faster than that reported on the map	Provider only: The Map does not correctly reflect service that I facilitate to this location	100	20	Fixed Wireless	Served (Over 100/20 available)	Wireless
588168	454 MADISON STREET	WINTHROP	IA	50682	1	12-Provider facilitates speeds faster than that reported on the map	Provider only: The Map does not correctly reflect service that I facilitate to this location	100	20	Fixed Wireless	Served (Over 100/20 available)	Wireless
588183	203 NORTH 3RD STREET	TERRIL	IA	51364	1	12-Provider facilitates speeds faster than that reported on the map	Provider only: The Map does not correctly reflect service that I facilitate to this location	100	20	Fixed Wireless	Served (Over 100/20 available)	Wireless
588221	15535 LANDINGS AVENUE	SPIRIT LAKE	IA	51360	1	12-Provider facilitates speeds faster than that reported on the map	Provider only: The Map does not correctly reflect service that I facilitate to this location	100	20	Fixed Wireless	Served (Over 100/20 available)	Wireless
588227	102 SOUTH LOCUST STREET	WINFIELD	IA	52659	1	12-Provider facilitates speeds faster than that reported on the map	Provider only: The Map does not correctly reflect service that I facilitate to this location	100	20	Fixed Wireless	Served (Over 100/20 available)	Wireless
588262	302 1ST AVENUE EAST	OSKALOOSA	IA	52577	1	12-Provider facilitates speeds faster than that reported on the map	Provider only: The Map does not correctly reflect service that I facilitate to this location	100	20	Fixed Wireless	Served (Over 100/20 available)	Wireless
588267	1712 C AVENUE	MUSCATINE	IA	52761	1	12-Provider facilitates speeds faster than that reported on the map	Provider only: The Map does not correctly reflect service that I facilitate to this location	100	20	Fixed Wireless	Served (Over 100/20 available)	Wireless
588320	630 LOMBARDI ROAD	LE MARS	IA	51031	1	12-Provider facilitates speeds faster than that reported on the map	Provider only: The Map does not correctly reflect service that I facilitate to this location	100	20	Fixed Wireless	Served (Over 100/20 available)	Wireless
588325	308 3RD STREET SOUTHEAST	INDEPENDENCE	IA	50644	1	12-Provider facilitates speeds faster than that reported on the map	Provider only: The Map does not correctly reflect service that I facilitate to this location	100	20	Fixed Wireless	Served (Over 100/20 available)	Wireless
588335	135 UNK	MAQUOKETA	IA	52060	1	12-Provider facilitates speeds faster than that reported on the map	Provider only: The Map does not correctly reflect service that I facilitate to this location	100	20	Fixed Wireless	Served (Over 100/20 available)	Wireless
588336	401 1ST STREET WEST	INDEPENDENCE	IA	50644	1	12-Provider facilitates speeds faster than that reported on the map	Provider only: The Map does not correctly reflect service that I facilitate to this location	100	20	Fixed Wireless	Served (Over 100/20 available)	Wireless
588391	1505 JACKSON AVENUE	SPIRIT LAKE	IA	51360	1	12-Provider facilitates speeds faster than that reported on the map	Provider only: The Map does not correctly reflect service that I facilitate to this location	100	20	Fixed Wireless	Served (Over 100/20 available)	Wireless
588412	609 9TH AVENUE SOUTHWEST	INDEPENDENCE	IA	50644	1	12-Provider facilitates speeds faster than that reported on the map	Provider only: The Map does not correctly reflect service that I facilitate to this location	100	20	Fixed Wireless	Served (Over 100/20 available)	Wireless
588442	1545 270TH STREET	LYTTON	IA	50561	1	12-Provider facilitates speeds faster than that reported on the map	Provider only: The Map does not correctly reflect service that I facilitate to this location	100	20	Fixed Wireless	Served (Over 100/20 available)	Wireless
588445	127 K AVENUE EAST	OSKALOOSA	IA	52577	1	12-Provider facilitates speeds faster than that reported on the map	Provider only: The Map does not correctly reflect service that I facilitate to this location	100	20	Fixed Wireless	Served (Over 100/20 available)	Wireless
588500	911 8TH STREET SOUTH	OSKALOOSA	IA	52577	1	12-Provider facilitates speeds faster than that reported on the map	Provider only: The Map does not correctly reflect service that I facilitate to this location	100	20	Fixed Wireless	Served (Over 100/20 available)	Wireless
588548	835 TEGELER STREET	JESUP	IA	50648	1	12-Provider facilitates speeds faster than that reported on the map	Provider only: The Map does not correctly reflect service that I facilitate to this location	100	20	Fixed Wireless	Served (Over 100/20 available)	Wireless
588568	103 10TH AVENUE SOUTHWEST	OELWEIN	IA	50662	1	12-Provider facilitates speeds faster than that reported on the map	Provider only: The Map does not correctly reflect service that I facilitate to this location	100	20	Fixed Wireless	Served (Over 100/20 available)	Wireless
588571	612 SOUTH 2ND STREET	MAQUOKETA	IA	52060	1	12-Provider facilitates speeds faster than that reported on the map	Provider only: The Map does not correctly reflect service that I facilitate to this location	100	20	Fixed Wireless	Served (Over 100/20 available)	Wireless
588579	804 MARKET STREET SOUTH	OSKALOOSA	IA	52577	1	12-Provider facilitates speeds faster than that reported on the map	Provider only: The Map does not correctly reflect service that I facilitate to this location	100	20	Fixed Wireless	Served (Over 100/20 available)	Wireless
588601	317 F STREET NORTH	OSKALOOSA	IA	52577	1	12-Provider facilitates speeds faster than that reported on the map	Provider only: The Map does not correctly reflect service that I facilitate to this location	100	20	Fixed Wireless	Served (Over 100/20 available)	Wireless
588639	807 GRANT STREET	MAQUOKETA	IA	52060	1	12-Provider facilitates speeds faster than that reported on the map	Provider only: The Map does not correctly reflect service that I facilitate to this location	100	20	Fixed Wireless	Served (Over 100/20 available)	Wireless
588786	117 1ST STREET NORTHWEST	OELWEIN	IA	50662	1	12-Provider facilitates speeds faster than that reported on the map	Provider only: The Map does not correctly reflect service that I facilitate to this location	100	20	Fixed Wireless	Served (Over 100/20 available)	Wireless
588810	1400 1ST STREET WEST	INDEPENDENCE	IA	50644	1	12-Provider facilitates speeds faster than that reported on the map	Provider only: The Map does not correctly reflect service that I facilitate to this location	100	20	Fixed Wireless	Served (Over 100/20 available)	Wireless
588821	510 SOUTH FREDERICK AVENUE	OELWEIN	IA	50662	1	12-Provider facilitates speeds faster than that reported on the map	Provider only: The Map does not correctly reflect service that I facilitate to this location	100	20	Fixed Wireless	Served (Over 100/20 available)	Wireless
588845	1010 JACKSON STREET	REDFIELD	IA	50233	1	12-Provider facilitates speeds faster than that reported on the map	Provider only: The Map does not correctly reflect service that I facilitate to this location	100	20	Fixed Wireless	Served (Over 100/20 available)	Wireless
588847	915 9TH STREET SOUTH	OSKALOOSA	IA	52577	1	12-Provider facilitates speeds faster than that reported on the map	Provider only: The Map does not correctly reflect service that I facilitate to this location	100	20	Fixed Wireless	Served (Over 100/20 available)	Wireless
588911	509 WEST CHARLES STREET	OELWEIN	IA	50662	1	12-Provider facilitates speeds faster than that reported on the map	Provider only: The Map does not correctly reflect service that I facilitate to this location	100	20	Fixed Wireless	Served (Over 100/20 available)	Wireless
588969	2889 LAMONI AVENUE	ROCKWELL CITY	IA	50579	1	12-Provider facilitates speeds faster than that reported on the map	Provider only: The Map does not correctly reflect service that I facilitate to this location	100	20	Fixed Wireless	Served (Over 100/20 available)	Wireless
589041	3032 PROVENCE LANE	MUSCATINE	IA	52761	1	12-Provider facilitates speeds faster than that reported on the map	Provider only: The Map does not correctly reflect service that I facilitate to this location	100	20	Fixed Wireless	Served (Over 100/20 available)	Wireless
589042	101 10TH STREET NORTHEAST	INDEPENDENCE	IA	50644	1	12-Provider facilitates speeds faster than that reported on the map	Provider only: The Map does not correctly reflect service that I facilitate to this location	100	20	Fixed Wireless	Served (Over 100/20 available)	Wireless
589057	104 TRUMAN STREET EAST	WINTHROP	IA	50682	1	12-Provider facilitates speeds faster than that reported on the map	Provider only: The Map does not correctly reflect service that I facilitate to this location	100	20	Fixed Wireless	Served (Over 100/20 available)	Wireless
589083	615 1ST STREET NORTH	WINTHROP	IA	50682	1	12-Provider facilitates speeds faster than that reported on the map	Provider only: The Map does not correctly reflect service that I facilitate to this location	100	20	Fixed Wireless	Served (Over 100/20 available)	Wireless
589095	309 5TH AVENUE SOUTHEAST	OELWEIN	IA	50662	1	12-Provider facilitates speeds faster than that reported on the map	Provider only: The Map does not correctly reflect service that I facilitate to this location	100	20	Fixed Wireless	Served (Over 100/20 available)	Wireless
589119	111 6TH AVENUE NORTHEAST	INDEPENDENCE	IA	50644	1	12-Provider facilitates speeds faster than that reported on the map	Provider only: The Map does not correctly reflect service that I facilitate to this location	100	20	Fixed Wireless	Served (Over 100/20 available)	Wireless
589140	1000 8TH STREET	SPIRIT LAKE	IA	51360	1	12-Provider facilitates speeds faster than that reported on the map	Provider only: The Map does not correctly reflect service that I facilitate to this location	100	20	Fixed Wireless	Served (Over 100/20 available)	Wireless
589200	14892 150TH STREET	WELLSBURG	IA	50680	1	12-Provider facilitates speeds faster than that reported on the map	Provider only: The Map does not correctly reflect service that I facilitate to this location	100	20	Fixed Wireless	Served (Over 100/20 available)	Wireless
589269	301 FAIRVIEW DRIVE	OSKALOOSA	IA	52577	1	12-Provider facilitates speeds faster than that reported on the map	Provider only: The Map does not correctly reflect service that I facilitate to this location	100	20	Fixed Wireless	Served (Over 100/20 available)	Wireless
589415	21458 ALTA VISTA STREET	SPIRIT LAKE	IA	51360	1	12-Provider facilitates speeds faster than that reported on the map	Provider only: The Map does not correctly reflect service that I facilitate to this location	100	20	Fixed Wireless	Served (Over 100/20 available)	Wireless
589434	1408 LINCOLN BOULEVARD	MUSCATINE	IA	52761	1	12-Provider facilitates speeds faster than that reported on the map	Provider only: The Map does not correctly reflect service that I facilitate to this location	100	20	Fixed Wireless	Served (Over 100/20 available)	Wireless
589457	1256 WOOD RIDGE	ELLSTON	IA	50074	1	12-Provider facilitates speeds faster than that reported on the map	Provider only: The Map does not correctly reflect service that I facilitate to this location	100	20	Fixed Wireless	Served (Over 100/20 available)	Wireless
589481	1115 8TH AVENUE NORTHEAST	INDEPENDENCE	IA	50644	1	12-Provider facilitates speeds faster than that reported on the map	Provider only: The Map does not correctly reflect service that I facilitate to this location	100	20	Fixed Wireless	Served (Over 100/20 available)	Wireless
589521	103 VERNON STREET	DECORAH	IA	52101	1	12-Provider facilitates speeds faster than that reported on the map	Provider only: The Map does not correctly reflect service that I facilitate to this location	100	20	Fixed Wireless	Served (Over 100/20 available)	Wireless
589550	205 8TH AVENUE NORTHWEST	INDEPENDENCE	IA	50644	1	12-Provider facilitates speeds faster than that reported on the map	Provider only: The Map does not correctly reflect service that I facilitate to this location	100	20	Fixed Wireless	Served (Over 100/20 available)	Wireless
589576	44433 MAHOGANY ROAD	HANCOCK	IA	51536	1	12-Provider facilitates speeds faster than that reported on the map	Provider only: The Map does not correctly reflect service that I facilitate to this location	100	20	Fixed Wireless	Served (Over 100/20 available)	Wireless
589615	1110 CLEARVIEW DRIVE	OSKALOOSA	IA	52577	1	12-Provider facilitates speeds faster than that reported on the map	Provider only: The Map does not correctly reflect service that I facilitate to this location	100	20	Fixed Wireless	Served (Over 100/20 available)	Wireless
589621	2507 ERIE AVENUE	SPIRIT LAKE	IA	51360	1	12-Provider facilitates speeds faster than that reported on the map	Provider only: The Map does not correctly reflect service that I facilitate to this location	100	20	Fixed Wireless	Served (Over 100/20 available)	Wireless
589806	1500 MAGNOLIA STREET	MUSCATINE	IA	52761	1	12-Provider facilitates speeds faster than that reported on the map	Provider only: The Map does not correctly reflect service that I facilitate to this location	100	20	Fixed Wireless	Served (Over 100/20 available)	Wireless
589832	1012 SOUTHEAST CENTRAL AVENUE	LE MARS	IA	51031	1	12-Provider facilitates speeds faster than that reported on the map	Provider only: The Map does not correctly reflect service that I facilitate to this location	100	20	Fixed Wireless	Served (Over 100/20 available)	Wireless
589876	200 WEST 4TH STREET	WELLSBURG	IA	50680	1	12-Provider facilitates speeds faster than that reported on the map	Provider only: The Map does not correctly reflect service that I facilitate to this location	100	20	Fixed Wireless	Served (Over 100/20 available)	Wireless
589943	1411 EAST 5TH STREET	MUSCATINE	IA	52761	1	12-Provider facilitates speeds faster than that reported on the map	Provider only: The Map does not correctly reflect service that I facilitate to this location	100	20	Fixed Wireless	Served (Over 100/20 available)	Wireless
590009	504 7TH STREET	GRUNDY CENTER	IA	50638	1	12-Provider facilitates speeds faster than that reported on the map	Provider only: The Map does not correctly reflect service that I facilitate to this location	100	20	Fixed Wireless	Served (Over 100/20 available)	Wireless
590046	117 EAST PLATT STREET	MAQUOKETA	IA	52060	1	12-Provider facilitates speeds faster than that reported on the map	Provider only: The Map does not correctly reflect service that I facilitate to this location	100	20	Fixed Wireless	Served (Over 100/20 available)	Wireless
590055	1908 ORANGE STREET	MUSCATINE	IA	52761	1	12-Provider facilitates speeds faster than that reported on the map	Provider only: The Map does not correctly reflect service that I facilitate to this location	100	20	Fixed Wireless	Served (Over 100/20 available)	Wireless
590061	308 3RD AVENUE SOUTHEAST	OELWEIN	IA	50662	1	12-Provider facilitates speeds faster than that reported on the map	Provider only: The Map does not correctly reflect service that I facilitate to this location	100	20	Fixed Wireless	Served (Over 100/20 available)	Wireless
590063	1902 JACKSON AVENUE	SPIRIT LAKE	IA	51360	1	12-Provider facilitates speeds faster than that reported on the map	Provider only: The Map does not correctly reflect service that I facilitate to this location	100	20	Fixed Wireless	Served (Over 100/20 available)	Wireless
590132	307 ENTERPRISE DRIVE SOUTHWEST	INDEPENDENCE	IA	50644	1	12-Provider facilitates speeds faster than that reported on the map	Provider only: The Map does not correctly reflect service that I facilitate to this location	100	20	Fixed Wireless	Served (Over 100/20 available)	Wireless
590140	1109 JACKSON AVENUE	SPIRIT LAKE	IA	51360	1	12-Provider facilitates speeds faster than that reported on the map	Provider only: The Map does not correctly reflect service that I facilitate to this location	100	20	Fixed Wireless	Served (Over 100/20 available)	Wireless
590145	127 WEST STATE STREET	DIKE	IA	50624	1	12-Provider facilitates speeds faster than that reported on the map	Provider only: The Map does not correctly reflect service that I facilitate to this location	100	20	Fixed Wireless	Served (Over 100/20 available)	Wireless
590146	414 NORTH OLIVE STREET	MAQUOKETA	IA	52060	1	12-Provider facilitates speeds faster than that reported on the map	Provider only: The Map does not correctly reflect service that I facilitate to this location	100	20	Fixed Wireless	Served (Over 100/20 available)	Wireless
590181	130 MAGNOLIA STREET	MUSCATINE	IA	52761	1	12-Provider facilitates speeds faster than that reported on the map	Provider only: The Map does not correctly reflect service that I facilitate to this location	100	20	Fixed Wireless	Served (Over 100/20 available)	Wireless
590210	1954 HALE STREET	MUSCATINE	IA	52761	1	12-Provider facilitates speeds faster than that reported on the map	Provider only: The Map does not correctly reflect service that I facilitate to this location	100	20	Fixed Wireless	Served (Over 100/20 available)	Wireless
590485	401 ROXANNE DRIVE	FAIRBANK	IA	50629	1	12-Provider facilitates speeds faster than that reported on the map	Provider only: The Map does not correctly reflect service that I facilitate to this location	100	20	Fixed Wireless	Served (Over 100/20 available)	Wireless
590507	1305 MADISON PLACE SOUTHEAST	ORANGE CITY	IA	51041	1	12-Provider facilitates speeds faster than that reported on the map	Provider only: The Map does not correctly reflect service that I facilitate to this location	100	20	Fixed Wireless	Served (Over 100/20 available)	Wireless
590523	306 MC ADOO STREET	WELLSBURG	IA	50680	1	12-Provider facilitates speeds faster than that reported on the map	Provider only: The Map does not correctly reflect service that I facilitate to this location	100	20	Fixed Wireless	Served (Over 100/20 available)	Wireless
590610	1903 MANHATTAN BOULEVARD	SPIRIT LAKE	IA	51360	1	12-Provider facilitates speeds faster than that reported on the map	Provider only: The Map does not correctly reflect service that I facilitate to this location	100	20	Fixed Wireless	Served (Over 100/20 available)	Wireless
590649	2445 SUNFLOWER RIDGE	MUSCATINE	IA	52761	1	12-Provider facilitates speeds faster than that reported on the map	Provider only: The Map does not correctly reflect service that I facilitate to this location	100	20	Fixed Wireless	Served (Over 100/20 available)	Wireless
590651	4553 X AVENUE	FAIRBANK	IA	50629	1	12-Provider facilitates speeds faster than that reported on the map	Provider only: The Map does not correctly reflect service that I facilitate to this location	100	20	Fixed Wireless	Served (Over 100/20 available)	Wireless
590781	900 9TH AVENUE SOUTHEAST	INDEPENDENCE	IA	50644	1	12-Provider facilitates speeds faster than that reported on the map	Provider only: The Map does not correctly reflect service that I facilitate to this location	100	20	Fixed Wireless	Served (Over 100/20 available)	Wireless
590808	702 MECHANIC STREET SOUTH	DECORAH	IA	52101	1	12-Provider facilitates speeds faster than that reported on the map	Provider only: The Map does not correctly reflect service that I facilitate to this location	100	20	Fixed Wireless	Served (Over 100/20 available)	Wireless
590809	300 6TH STREET SOUTHWEST	INDEPENDENCE	IA	50644	1	12-Provider facilitates speeds faster than that reported on the map	Provider only: The Map does not correctly reflect service that I facilitate to this location	100	20	Fixed Wireless	Served (Over 100/20 available)	Wireless

590813	611 4TH STREET SOUTHEAST	INDEPENDENCE	IA	50644	1	12-Provider facilitates speeds faster than that reported on the map	Provider only: The Map does not correctly reflect service that I facilitate to this location	100	20	Fixed Wireless	Served (Over 100/20 available)	Wireless
590845	2224 JILL DR	DUBUQUE	IA	52002	1	12-Provider facilitates speeds faster than that reported on the map	Provider only: The Map does not correctly reflect service that I facilitate to this location	100	20	Fixed Wireless	Served (Over 100/20 available)	Wireless
590852	508 4TH AVENUE SOUTHWEST	INDEPENDENCE	IA	50644	1	12-Provider facilitates speeds faster than that reported on the map	Provider only: The Map does not correctly reflect service that I facilitate to this location	100	20	Fixed Wireless	Served (Over 100/20 available)	Wireless
590880	206 2ND AVENUE SOUTHWEST	INDEPENDENCE	IA	50644	1	12-Provider facilitates speeds faster than that reported on the map	Provider only: The Map does not correctly reflect service that I facilitate to this location	100	20	Fixed Wireless	Served (Over 100/20 available)	Wireless
590913	409 JONES AVENUE	MAQUOKETA	IA	52060	1	12-Provider facilitates speeds faster than that reported on the map	Provider only: The Map does not correctly reflect service that I facilitate to this location	100	20	Fixed Wireless	Served (Over 100/20 available)	Wireless
590936	3614 JOLLY COURT	SPIRIT LAKE	IA	51360	1	12-Provider facilitates speeds faster than that reported on the map	Provider only: The Map does not correctly reflect service that I facilitate to this location	100	20	Fixed Wireless	Served (Over 100/20 available)	Wireless
590938	917 1ST STREET	REDFIELD	IA	50233	1	12-Provider facilitates speeds faster than that reported on the map	Provider only: The Map does not correctly reflect service that I facilitate to this location	100	20	Fixed Wireless	Served (Over 100/20 available)	Wireless
590946	13389 BMR LN	DUBUQUE	IA	52002	1	12-Provider facilitates speeds faster than that reported on the map	Provider only: The Map does not correctly reflect service that I facilitate to this location	100	20	Fixed Wireless	Served (Over 100/20 available)	Wireless
590951	2230 JILL DR	DUBUQUE	IA	52002	1	12-Provider facilitates speeds faster than that reported on the map	Provider only: The Map does not correctly reflect service that I facilitate to this location	100	20	Fixed Wireless	Served (Over 100/20 available)	Wireless
590986	5407 LAKESHORE DRIVE	OKOBOJI	IA	51355	1	12-Provider facilitates speeds faster than that reported on the map	Provider only: The Map does not correctly reflect service that I facilitate to this location	100	20	Fixed Wireless	Served (Over 100/20 available)	Wireless
590995	35336 MCKURTH DRIVE	LE MARS	IA	51031	1	12-Provider facilitates speeds faster than that reported on the map	Provider only: The Map does not correctly reflect service that I facilitate to this location	100	20	Fixed Wireless	Served (Over 100/20 available)	Wireless
591049	804 RAVINE STREET	DECORAH	IA	52101	1	12-Provider facilitates speeds faster than that reported on the map	Provider only: The Map does not correctly reflect service that I facilitate to this location	100	20	Fixed Wireless	Served (Over 100/20 available)	Wireless
591095	706 HILL AVENUE	SPIRIT LAKE	IA	51360	1	12-Provider facilitates speeds faster than that reported on the map	Provider only: The Map does not correctly reflect service that I facilitate to this location	100	20	Fixed Wireless	Served (Over 100/20 available)	Wireless
591159	2545 HICKORY AVENUE	OSKALOOSA	IA	52577	1	12-Provider facilitates speeds faster than that reported on the map	Provider only: The Map does not correctly reflect service that I facilitate to this location	100	20	Fixed Wireless	Served (Over 100/20 available)	Wireless
591169	735 HIGH STREET	ARLINGTON	IA	50606	1	12-Provider facilitates speeds faster than that reported on the map	Provider only: The Map does not correctly reflect service that I facilitate to this location	100	20	Fixed Wireless	Served (Over 100/20 available)	Wireless
591171	1108 NORTH FROST AVENUE	AVOCA	IA	51521	1	12-Provider facilitates speeds faster than that reported on the map	Provider only: The Map does not correctly reflect service that I facilitate to this location	100	20	Fixed Wireless	Served (Over 100/20 available)	Wireless
591215	1205 12TH STREET	GRUNDY CENTER	IA	50638	1	12-Provider facilitates speeds faster than that reported on the map	Provider only: The Map does not correctly reflect service that I facilitate to this location	100	20	Fixed Wireless	Served (Over 100/20 available)	Wireless
591234	2261 RYAN AVENUE	WINTHROP	IA	50682	1	12-Provider facilitates speeds faster than that reported on the map	Provider only: The Map does not correctly reflect service that I facilitate to this location	100	20	Fixed Wireless	Served (Over 100/20 available)	Wireless
591238	3180 INDIAN POINT DRIVE	ELLSTON	IA	50074	1	12-Provider facilitates speeds faster than that reported on the map	Provider only: The Map does not correctly reflect service that I facilitate to this location	100	20	Fixed Wireless	Served (Over 100/20 available)	Wireless
591319	304 SOUTH 4TH STREET	TERRIL	IA	51364	1	12-Provider facilitates speeds faster than that reported on the map	Provider only: The Map does not correctly reflect service that I facilitate to this location	100	20	Fixed Wireless	Served (Over 100/20 available)	Wireless
591337	910 PARK AVENUE NORTHEAST	INDEPENDENCE	IA	50644	1	12-Provider facilitates speeds faster than that reported on the map	Provider only: The Map does not correctly reflect service that I facilitate to this location	100	20	Fixed Wireless	Served (Over 100/20 available)	Wireless
591408	464 9TH STREET NORTH	OSKALOOSA	IA	52577	1	12-Provider facilitates speeds faster than that reported on the map	Provider only: The Map does not correctly reflect service that I facilitate to this location	100	20	Fixed Wireless	Served (Over 100/20 available)	Wireless
591554	2374 267TH STREET	OSKALOOSA	IA	52577	1	12-Provider facilitates speeds faster than that reported on the map	Provider only: The Map does not correctly reflect service that I facilitate to this location	100	20	Fixed Wireless	Served (Over 100/20 available)	Wireless
591574	414 CYNTHIA DRIVE	MAQUOKETA	IA	52060	1	12-Provider facilitates speeds faster than that reported on the map	Provider only: The Map does not correctly reflect service that I facilitate to this location	100	20	Fixed Wireless	Served (Over 100/20 available)	Wireless
591609	944 2ND STREET	JESUP	IA	50648	1	12-Provider facilitates speeds faster than that reported on the map	Provider only: The Map does not correctly reflect service that I facilitate to this location	100	20	Fixed Wireless	Served (Over 100/20 available)	Wireless
591628	101 SOUTH MAIN STREET	MAQUOKETA	IA	52060	1	12-Provider facilitates speeds faster than that reported on the map	Provider only: The Map does not correctly reflect service that I facilitate to this location	100	20	Fixed Wireless	Served (Over 100/20 available)	Wireless
591721	106 EAST MAIN STREET	TERRIL	IA	51364	1	12-Provider facilitates speeds faster than that reported on the map	Provider only: The Map does not correctly reflect service that I facilitate to this location	100	20	Fixed Wireless	Served (Over 100/20 available)	Wireless
591842	327 WEST NORTH STREET	DIKE	IA	50624	1	12-Provider facilitates speeds faster than that reported on the map	Provider only: The Map does not correctly reflect service that I facilitate to this location	100	20	Fixed Wireless	Served (Over 100/20 available)	Wireless
591914	321 WEST CLARK STREET	NORTH ENGLISH	IA	52316	1	12-Provider facilitates speeds faster than that reported on the map	Provider only: The Map does not correctly reflect service that I facilitate to this location	100	20	Fixed Wireless	Served (Over 100/20 available)	Wireless
591924	9 SOUTH MAIN STREET	FAYETTE	IA	52142	1	12-Provider facilitates speeds faster than that reported on the map	Provider only: The Map does not correctly reflect service that I facilitate to this location	100	20	Fixed Wireless	Served (Over 100/20 available)	Wireless
591931	208 PARK PLACE	ARNOLDS PARK	IA	51331	1	12-Provider facilitates speeds faster than that reported on the map	Provider only: The Map does not correctly reflect service that I facilitate to this location	100	20	Fixed Wireless	Served (Over 100/20 available)	Wireless
591965	104 SOUTH WHITE STREET	OLDS	IA	52647	1	12-Provider facilitates speeds faster than that reported on the map	Provider only: The Map does not correctly reflect service that I facilitate to this location	100	20	Fixed Wireless	Served (Over 100/20 available)	Wireless
592107	607 FAIRBANK STREET	FAIRBANK	IA	50629	1	12-Provider facilitates speeds faster than that reported on the map	Provider only: The Map does not correctly reflect service that I facilitate to this location	100	20	Fixed Wireless	Served (Over 100/20 available)	Wireless
592124	501 CEDAR DRIVE	FAIRBANK	IA	50629	1	12-Provider facilitates speeds faster than that reported on the map	Provider only: The Map does not correctly reflect service that I facilitate to this location	100	20	Fixed Wireless	Served (Over 100/20 available)	Wireless
592126	601 JUNIPER DRIVE	INDEPENDENCE	IA	50644	1	12-Provider facilitates speeds faster than that reported on the map	Provider only: The Map does not correctly reflect service that I facilitate to this location	100	20	Fixed Wireless	Served (Over 100/20 available)	Wireless
592131	315 3RD STREET NORTH	OSKALOOSA	IA	52577	1	12-Provider facilitates speeds faster than that reported on the map	Provider only: The Map does not correctly reflect service that I facilitate to this location	100	20	Fixed Wireless	Served (Over 100/20 available)	Wireless
592139	904 THOMAS STREET	REDFIELD	IA	50233	1	12-Provider facilitates speeds faster than that reported on the map	Provider only: The Map does not correctly reflect service that I facilitate to this location	100	20	Fixed Wireless	Served (Over 100/20 available)	Wireless
592185	120 SOUTH LOCUST STREET	WINFIELD	IA	52659	1	12-Provider facilitates speeds faster than that reported on the map	Provider only: The Map does not correctly reflect service that I facilitate to this location	100	20	Fixed Wireless	Served (Over 100/20 available)	Wireless
592209	412 GLEN AVENUE	MUSCATINE	IA	52761	1	12-Provider facilitates speeds faster than that reported on the map	Provider only: The Map does not correctly reflect service that I facilitate to this location	100	20	Fixed Wireless	Served (Over 100/20 available)	Wireless
592213	806 PENN BOULEVARD	OSKALOOSA	IA	52577	1	12-Provider facilitates speeds faster than that reported on the map	Provider only: The Map does not correctly reflect service that I facilitate to this location	100	20	Fixed Wireless	Served (Over 100/20 available)	Wireless
592355	935 PARK LANE	LE MARS	IA	51031	1	12-Provider facilitates speeds faster than that reported on the map	Provider only: The Map does not correctly reflect service that I facilitate to this location	100	20	Fixed Wireless	Served (Over 100/20 available)	Wireless
592362	207 RURAL AVENUE	DECORAH	IA	52101	1	12-Provider facilitates speeds faster than that reported on the map	Provider only: The Map does not correctly reflect service that I facilitate to this location	100	20	Fixed Wireless	Served (Over 100/20 available)	Wireless
592369	110 JONES AVENUE	MAQUOKETA	IA	52060	1	12-Provider facilitates speeds faster than that reported on the map	Provider only: The Map does not correctly reflect service that I facilitate to this location	100	20	Fixed Wireless	Served (Over 100/20 available)	Wireless
592403	27359 110TH AVENUE	LAMONI	IA	50140	1	12-Provider facilitates speeds faster than that reported on the map	Provider only: The Map does not correctly reflect service that I facilitate to this location	100	20	Fixed Wireless	Served (Over 100/20 available)	Wireless
592420	2747 OAK DRIVE	MUSCATINE	IA	52761	1	12-Provider facilitates speeds faster than that reported on the map	Provider only: The Map does not correctly reflect service that I facilitate to this location	100	20	Fixed Wireless	Served (Over 100/20 available)	Wireless
592434	318 SOUTH MATTESON STREET	MAQUOKETA	IA	52060	1	12-Provider facilitates speeds faster than that reported on the map	Provider only: The Map does not correctly reflect service that I facilitate to this location	100	20	Fixed Wireless	Served (Over 100/20 available)	Wireless
592453	3041 200TH STREET	TERRIL	IA	51364	1	12-Provider facilitates speeds faster than that reported on the map	Provider only: The Map does not correctly reflect service that I facilitate to this location	100	20	Fixed Wireless	Served (Over 100/20 available)	Wireless
592498	1302 8TH AVENUE NORTHEAST	INDEPENDENCE	IA	50644	1	12-Provider facilitates speeds faster than that reported on the map	Provider only: The Map does not correctly reflect service that I facilitate to this location	100	20	Fixed Wireless	Served (Over 100/20 available)	Wireless
592506	114 EAST KEARNEY STREET	AVOCA	IA	51521	1	12-Provider facilitates speeds faster than that reported on the map	Provider only: The Map does not correctly reflect service that I facilitate to this location	100	20	Fixed Wireless	Served (Over 100/20 available)	Wireless
592519	807 MAPLE AVENUE	DECORAH	IA	52101	1	12-Provider facilitates speeds faster than that reported on the map	Provider only: The Map does not correctly reflect service that I facilitate to this location	100	20	Fixed Wireless	Served (Over 100/20 available)	Wireless
592539	808 EAST 8TH STREET	MUSCATINE	IA	52761	1	12-Provider facilitates speeds faster than that reported on the map	Provider only: The Map does not correctly reflect service that I facilitate to this location	100	20	Fixed Wireless	Served (Over 100/20 available)	Wireless
592556	901 6TH STREET	GRUNDY CENTER	IA	50638	1	12-Provider facilitates speeds faster than that reported on the map	Provider only: The Map does not correctly reflect service that I facilitate to this location	100	20	Fixed Wireless	Served (Over 100/20 available)	Wireless
592580	908 C AVENUE EAST	OSKALOOSA	IA	52577	1	12-Provider facilitates speeds faster than that reported on the map	Provider only: The Map does not correctly reflect service that I facilitate to this location	100	20	Fixed Wireless	Served (Over 100/20 available)	Wireless
592581	10164 D AVENUE	ACKLEY	IA	50601	1	12-Provider facilitates speeds faster than that reported on the map	Provider only: The Map does not correctly reflect service that I facilitate to this location	100	20	Fixed Wireless	Served (Over 100/20 available)	Wireless
592590	1358 TURNBERRY AVENUE	LE MARS	IA	51031	1	12-Provider facilitates speeds faster than that reported on the map	Provider only: The Map does not correctly reflect service that I facilitate to this location	100	20	Fixed Wireless	Served (Over 100/20 available)	Wireless
592596	126 EAST STATE STREET	DIKE	IA	50624	1	12-Provider facilitates speeds faster than that reported on the map	Provider only: The Map does not correctly reflect service that I facilitate to this location	100	20	Fixed Wireless	Served (Over 100/20 available)	Wireless
592677	2766 CENTERVIEW ROAD	MUSCATINE	IA	52761	1	12-Provider facilitates speeds faster than that reported on the map	Provider only: The Map does not correctly reflect service that I facilitate to this location	100	20	Fixed Wireless	Served (Over 100/20 available)	Wireless
592737	1006 PARK STREET	OSKALOOSA	IA	52577	1	12-Provider facilitates speeds faster than that reported on the map	Provider only: The Map does not correctly reflect service that I facilitate to this location	100	20	Fixed Wireless	Served (Over 100/20 available)	Wireless
592741	901 9TH STREET SOUTH	OSKALOOSA	IA	52577	1	12-Provider facilitates speeds faster than that reported on the map	Provider only: The Map does not correctly reflect service that I facilitate to this location	100	20	Fixed Wireless	Served (Over 100/20 available)	Wireless
592751	800 WEST WASHINGTON STREET	MT PLEASANT	IA	52641	1	12-Provider facilitates speeds faster than that reported on the map	Provider only: The Map does not correctly reflect service that I facilitate to this location	100	20	Fixed Wireless	Served (Over 100/20 available)	Wireless
592801	1201 2ND AVENUE WEST	OSKALOOSA	IA	52577	1	12-Provider facilitates speeds faster than that reported on the map	Provider only: The Map does not correctly reflect service that I facilitate to this location	100	20	Fixed Wireless	Served (Over 100/20 available)	Wireless
592820	2072 F67 BOULEVARD	NORTH ENGLISH	IA	52316	1	12-Provider facilitates speeds faster than that reported on the map	Provider only: The Map does not correctly reflect service that I facilitate to this location	100	20	Fixed Wireless	Served (Over 100/20 available)	Wireless
592838	401 JEFFERSON AVENUE	ALTON	IA	51003	1	12-Provider facilitates speeds faster than that reported on the map	Provider only: The Map does not correctly reflect service that I facilitate to this location	100	20	Fixed Wireless	Served (Over 100/20 available)	Wireless
592848	901 CLARK STREET	REDFIELD	IA	50233	1	12-Provider facilitates speeds faster than that reported on the map	Provider only: The Map does not correctly reflect service that I facilitate to this location	100	20	Fixed Wireless	Served (Over 100/20 available)	Wireless
592984	1315 10TH STREET	JESUP	IA	50648	1	12-Provider facilitates speeds faster than that reported on the map	Provider only: The Map does not correctly reflect service that I facilitate to this location	100	20	Fixed Wireless	Served (Over 100/20 available)	Wireless
593035	404 WILSON STREET	WELLSBURG	IA	50680	1	12-Provider facilitates speeds faster than that reported on the map	Provider only: The Map does not correctly reflect service that I facilitate to this location	100	20	Fixed Wireless	Served (Over 100/20 available)	Wireless
593037	506 HYDE AVENUE	GRUNDY CENTER	IA	50638	1	12-Provider facilitates speeds faster than that reported on the map	Provider only: The Map does not correctly reflect service that I facilitate to this location	100	20	Fixed Wireless	Served (Over 100/20 available)	Wireless
593052	3202 HIGHWAY 71 SOUTH	SPIRIT LAKE	IA	51360	1	12-Provider facilitates speeds faster than that reported on the map	Provider only: The Map does not correctly reflect service that I facilitate to this location	100	20	Fixed Wireless	Served (Over 100/20 available)	Wireless
593070	5130 500TH AVENUE	MILES	IA	52064	1	12-Provider facilitates speeds faster than that reported on the map	Provider only: The Map does not correctly reflect service that I facilitate to this location	100	20	Fixed Wireless	Served (Over 100/20 available)	Wireless
593092	25 3RD AVENUE NORTHEAST	OELWEIN	IA	50662	1	12-Provider facilitates speeds faster than that reported on the map	Provider only: The Map does not correctly reflect service that I facilitate to this location	100	20	Fixed Wireless	Served (Over 100/20 available)	Wireless
593100	535 PURDY STREET	JESUP	IA	50648	1	12-Provider facilitates speeds faster than that reported on the map	Provider only: The Map does not correctly reflect service that I facilitate to this location	100	20	Fixed Wireless	Served (Over 100/20 available)	Wireless
593103	860 NORTH MAIN STREET	EVERLY	IA	51338	1	12-Provider facilitates speeds faster than that reported on the map	Provider only: The Map does not correctly reflect service that I facilitate to this location	100	20	Fixed Wireless	Served (Over 100/20 available)	Wireless
593105	201 HIGH AVENUE EAST	OSKALOOSA	IA	52577	1	12-Provider facilitates speeds faster than that reported on the map	Provider only: The Map does not correctly reflect service that I facilitate to this location	100	20	Fixed Wireless	Served (Over 100/20 available)	Wireless
593127	14788 365TH CIRCLE	DEXTER	IA	50070	1	12-Provider facilitates speeds faster than that reported on the map	Provider only: The Map does not correctly reflect service that I facilitate to this location	100	20	Fixed Wireless	Served (Over 100/20 available)	Wireless
593210	17617 BEAR CREEK ROAD	EARLHAM	IA	50072	1	12-Provider facilitates speeds faster than that reported on the map	Provider only: The Map does not correctly reflect service that I facilitate to this location	100	20	Fixed Wireless	Served (Over 100/20 available)	Wireless
593212	116 SOUTH MAIN STREET	FAYETTE	IA	52142	1	12-Provider facilitates speeds faster than that reported on the map	Provider only: The Map does not correctly reflect service that I facilitate to this location	100	20	Fixed Wireless	Served (Over 100/20 available)	Wireless
593380	615 4TH STREET	JESUP	IA	50648	1	12-Provider facilitates speeds faster than that reported on the map	Provider only: The Map does not correctly reflect service that I facilitate to this location	100	20	Fixed Wireless	Served (Over 100/20 available)	Wireless
593388	1427 INDIAN HILLS DRIVE	SPIRIT LAKE	IA	51360	1	12-Provider facilitates speeds faster than that reported on the map	Provider only: The Map does not correctly reflect service that I facilitate to this location	100	20	Fixed Wireless	Served (Over 100/20 available)	Wireless
593421	1211 FRONTIER ROAD	ELLSTON	IA	50074	1	12-Provider facilitates speeds faster than that reported on the map	Provider only: The Map does not correctly reflect service that I facilitate to this location	100	20	Fixed Wireless	Served (Over 100/20 available)	Wireless
593447	16590 NORTH INNER LANE	SPIRIT LAKE	IA	51360	1	12-Provider facilitates speeds faster than that reported on the map	Provider only: The Map does not correctly reflect service that I facilitate to this location	100	20	Fixed Wireless	Served (Over 100/20 available)	Wireless
593523	315 D STREET SOUTH	OSKALOOSA	IA	52577	1	12-Provider facilitates speeds faster than that reported on the map	Provider only: The Map does not correctly reflect service that I facilitate to this location	100	20	Fixed Wireless	Served (Over 100/20 available)	Wireless
593591	905 LEROY STREET	MUSCATINE	IA	52761	1	12-Provider facilitates speeds faster than that reported on the map	Provider only: The Map does not correctly reflect service that I facilitate to this location	100	20	Fixed Wireless	Served (Over 100/20 available)	Wireless
593628	106 NORTHEAST CENTRAL AVENUE	LE MARS	IA	51031	1	12-Provider facilitates speeds faster than that reported on the map	Provider only: The Map does not correctly reflect service that I facilitate to this location	100	20	Fixed Wireless	Served (Over 100/20 available)	Wireless
593640	16149 PARADISE LN	DUBUQUE	IA	52002	1	12-Provider facilitates speeds faster than that reported on the map	Provider only: The Map does not correctly reflect service that I facilitate to this location	100	20	Fixed Wireless	Served (Over 100/20 available)	Wireless
593723	2011 CRESTLINE DRIVE	MUSCATINE	IA	52761	1	12-Provider facilitates speeds faster than that reported on the map	Provider only: The Map does not correctly reflect service that I facilitate to this location	100	20	Fixed Wireless	Served (Over 100/20 available)	Wireless
593738	717 G AVENUE	GRUNDY CENTER	IA	50638	1	12-Provider facilitates speeds faster than that reported on the map	Provider only: The Map does not correctly reflect service that I facilitate to this location	100	20	Fixed Wireless	Served (Over 100/20 available)	Wireless
593826	1628 RADFORD RD	DUBUQUE	IA	52002	1	12-Provider facilitates speeds faster than that reported on the map	Provider only: The Map does not correctly reflect service that I facilitate to this location	100	20	Fixed Wireless	Served (Over 100/20 available)	Wireless
593829	3327 L AVENUE	NORTH ENGLISH	IA	52316	1	12-Provider facilitates speeds faster than that reported on the map	Provider only: The Map does not correctly reflect service that I facilitate to this location	100	20	Fixed Wireless	Served (Over 100/20 available)	Wireless
593831	226 EAST WASHINGTON STREET	NORTH ENGLISH	IA	52316	1	12-Provider facilitates speeds faster than that reported on the map	Provider only: The Map does not correctly reflect service that I facilitate to this location	100	20	Fixed Wireless	Served (Over 100/20 available)	Wireless
593864	614 4TH AVENUE SOUTHWEST	OELWEIN	IA	50662	1	12-Provider facilitates speeds faster than that reported on the map	Provider only: The Map does not correctly reflect service that I facilitate to this location	100	20	Fixed Wireless	Served (Over 100/20 available)	Wireless
593958	2602 CENTER LAKE DRIVE	SPIRIT LAKE	IA	51360	1	12-Provider facilitates speeds faster than that reported on the map	Provider only: The Map does not correctly reflect service that I facilitate to this location	100	20	Fixed Wireless	Served (Over 100/20 available)	Wireless
593968	21814 210TH STREET	HOLLAND	IA	50642	1	12-Provider facilitates speeds faster than that reported on the map	Provider only: The Map does not correctly reflect service that I facilitate to this location	100	20	Fixed Wireless	Served (Over 100/20 available)	Wireless
593969	105 SOUTH BASHFORD STREET	WINFIELD	IA	52659	1	12-Provider facilitates speeds faster than that reported on the map	Provider only: The Map does not correctly reflect service that I facilitate to this location	100	20	Fixed Wireless	Served (Over 100/20 available)	Wireless
593977	1912 LAKESIDE AVENUE	MILFORD	IA	51351	1	12-Provider facilitates speeds faster than that reported on the map	Provider only: The Map does not correctly reflect service that I facilitate to this location	100	20	Fixed Wireless	Served (Over 100/20 available)	Wireless
593988	1601 D AVENUE	MUSCATINE	IA	52761	1	12-Provider facilitates speeds faster than that reported on the map	Provider only: The Map does not correctly reflect service that I facilitate to this location	100	20	Fixed Wireless	Served (Over 100/20 available)	Wireless
594094	602 1ST STREET SOUTH	OSKALOOSA	IA	52577	1	12-Provider facilitates speeds faster than that reported on the map	Provider only: The Map does not correctly reflect service that I facilitate to this location	100	20	Fixed Wireless	Served (Over 100/20 available)	Wireless
594110	15353 214TH AVENUE	SPIRIT LAKE	IA	51360	1	12-Provider facilitates speeds faster than that reported on the map	Provider only: The Map does not correctly reflect service that I facilitate to this location	100	20	Fixed Wireless	Served (Over 100/20 available)	Wireless
594145	412 2ND STREET SOUTHWEST	INDEPENDENCE	IA	50644	1	12-Provider facilitates speeds faster than that reported on the map	Provider only: The Map does not correctly reflect service that I facilitate to this location	100	20	Fixed Wireless	Served (Over 100/20 available)	Wireless
594185	305 7TH STREET	GRUNDY CENTER	IA	50638	1	12-Provider facilitates speeds faster than that reported on the map	Provider only: The Map does not correctly reflect service that I facilitate to this location	100	20	Fixed Wireless	Served (Over 100/20 available)	Wireless
594221	420 WEST WASHINGTON STREET	NORTH ENGLISH	IA	52316	1	12-Provider facilitates speeds faster than that reported on the map	Provider only: The Map does not correctly reflect service that I facilitate to this location	100	20	Fixed Wireless	Served (Over 100/20 available)	Wireless
594229	514 RIVER STREET	SABULA	IA	52070	1	12-Provider facilitates speeds faster than that reported on the map	Provider only: The Map does not correctly reflect service that I facilitate to this location	100	20	Fixed Wireless	Served (Over 100/20 available)	Wireless
594288	2443 SUNFLOWER RIDGE	MUSCATINE	IA	52761	1	12-Provider facilitates speeds faster than that reported on the map	Provider only: The Map does not correctly reflect service that I facilitate to this location	100	20	Fixed Wireless	Served (Over 100/20 available)	Wireless
594417	25714 ELK CHAPEL ROAD	LAMONI	IA	50140	1	12-Provider facilitates speeds faster than that reported on the map	Provider only: The Map does not correctly reflect service that I facilitate to this location	100	20	Fixed Wireless	Served (Over 100/20 available)	Wireless
594434	2325 UNIVERSITY DRIVE	MUSCATINE	IA	52761	1	12-Provider facilitates speeds faster than that reported on the map	Provider only: The Map does not correctly reflect service that I facilitate to this location	100	20	Fixed Wireless	Served (Over 100/20 available)	Wireless
594451	120 SOUTH WEST STREET	NORTH ENGLISH	IA	52316	1	12-Provider facilitates speeds faster than that reported on the map	Provider only: The Map does not correctly reflect service that I facilitate to this location	100	20	Fixed Wireless	Served (Over 100/20 available)	Wireless
594467	1804 25TH STREET	SPIRIT LAKE	IA	51360	1	12-Provider facilitates speeds faster than that reported on the map	Provider only: The Map does not correctly reflect service that I facilitate to this location	100	20	Fixed Wireless	Served (Over 100/20 available)	Wireless
594527	207 NORTH STREET	FAYETTE	IA	52142	1	12-Provider facilitates speeds faster than that reported on the map	Provider only: The Map does not correctly reflect service that I facilitate to this location	100	20	Fixed Wireless	Served (Over 100/20 available)	Wireless
594554	2500 CENTER LAKE DRIVE	SPIRIT LAKE	IA	51360	1	12-Provider facilitates speeds faster than that reported on the map	Provider only: The Map does not correctly reflect service that I facilitate to this location	100	20	Fixed Wireless	Served (Over 100/20 available)	Wireless
594568	1311 WALTERS AVENUE	ELLSTON	IA	50074	1	12-Provider facilitates speeds faster than that reported on the map	Provider only: The Map does not correctly reflect service that I facilitate to this location	100	20	Fixed Wireless	Served (Over 100/20 available)	Wireless
594570	211 1ST STREET EAST	INDEPENDENCE	IA	50644	1	12-Provider facilitates speeds faster than that reported on the map	Provider only: The Map does not correctly reflect service that I facilitate to this location	100	20	Fixed Wireless	Served (Over 100/20 available)	Wireless
594600	302 EAST ASH STREET	WINFIELD	IA	52659	1	12-Provider facilitates speeds faster than that reported on the map	Provider only: The Map does not correctly reflect service that I facilitate to this location	100	20	Fixed Wireless	Served (Over 100/20 available)	Wireless
594689	2473 NEWPORT CIRCLE	OSKALOOSA	IA	52577	1	12-Provider facilitates speeds faster than that reported on the map	Provider only: The Map does not correctly reflect service that I facilitate to this location	100	20	Fixed Wireless	Served (Over 100/20 available)	Wireless
594713	709 5TH AVENUE EAST	OSKALOOSA	IA	52577	1	12-Provider facilitates speeds faster than that reported on the map	Provider only: The Map does not correctly reflect service that I facilitate to this location	100	20	Fixed Wireless	Served (Over 100/20 available)	Wireless
594752	120 3RD STREET NORTHEAST	OELWEIN	IA	50662	1	12-Provider facilitates speeds faster than that reported on the map	Provider only: The Map does not correctly reflect service that I facilitate to this location	100	20	Fixed Wireless	Served (Over 100/20 available)	Wireless
594818	2114 GRAND AVENUE	MUSCATINE	IA	52761	1	12-Provider facilitates speeds faster than that reported on the map	Provider only: The Map does not correctly reflect service that I facilitate to this location	100	20	Fixed Wireless	Served (Over 100/20 available)	Wireless
594820	1504 HILL AVENUE	SPIRIT LAKE	IA	51360	1	12-Provider facilitates speeds faster than that reported on the map	Provider only: The Map does not correctly reflect service that I facilitate to this location	100	20	Fixed Wireless	Served (Over 100/20 available)	Wireless
594874	510 B STREET SOUTH	OSKALOOSA	IA	52577	1	12-Provider facilitates speeds faster than that reported on the map	Provider only: The Map does not correctly reflect service that I facilitate to this location	100	20	Fixed Wireless	Served (Over 100/20 available)	Wireless
594897	109 NORTH OCHEYEDAN STREET	EVERLY	IA	51338	1	12-Provider facilitates speeds faster than that reported on the map	Provider only: The Map does not correctly reflect service that I facilitate to this location	100	20	Fixed Wireless	Served (Over 100/20 available)	Wireless
594906	310 EAST H AVENUE	GRUNDY CENTER	IA	50638	1	12-Provider facilitates speeds faster than that reported on the map	Provider only: The Map does not correctly reflect service that I facilitate to this location	100	20	Fixed Wireless	Served (Over 100/20 available)	Wireless
594966	823 SUNRISE CIRCLE	MUSCATINE	IA	52761	1	12-Provider facilitates speeds faster than that reported on the map	Provider only: The Map does not correctly reflect service that I facilitate to this location	100	20	Fixed Wireless	Served (Over 100/20 available)	Wireless
595153	1219 SUNRISE CIRCLE	MUSCATINE	IA	52761	1	12-Provider facilitates speeds faster than that reported on the map	Provider only: The Map does not correctly reflect service that I facilitate to this location	100	20	Fixed Wireless	Served (Over 100/20 available)	Wireless
595159	1959 35TH STREET	SPIRIT LAKE	IA	51360	1	12-Provider facilitates speeds faster than that reported on the map	Provider only: The Map does not correctly reflect service that I facilitate to this location	100	20	Fixed Wireless	Served (Over 100/20 available)	Wireless
595314	507 2ND AVENUE NORTHEAST	INDEPENDENCE	IA	50644	1	12-Provider facilitates speeds faster than that reported on the map	Provider only: The Map does not correctly reflect service that I facilitate to this location	100	20	Fixed Wireless	Served (Over 100/20 available)	Wireless
595319	1815 11TH STREET SOUTH	OSKALOOSA	IA	52577	1	12-Provider facilitates speeds faster than that reported on the map	Provider only: The Map does not correctly reflect service that I facilitate to this location	100	20	Fixed Wireless	Served (Over 100/20 available)	Wireless
595437	1240 NORTHEAST LINCOLN STREET	LE MARS	IA	51031	1	12-Provider facilitates speeds faster than that reported on the map	Provider only: The Map does not correctly reflect service that I facilitate to this location	100	20	Fixed Wireless	Served (Over 100/20 available)	Wireless

595532	317 SOUTH 4TH STREET	MAQUOKETA	IA	52060	1	12-Provider facilitates speeds faster than that reported on the map	Provider only: The Map does not correctly reflect service that I facilitate to this location	100	20	Fixed Wireless	Served (Over 100/20 available)	Wireless
595549	1013 1ST AVENUE SOUTHEAST	OELWEIN	IA	50662	1	12-Provider facilitates speeds faster than that reported on the map	Provider only: The Map does not correctly reflect service that I facilitate to this location	100	20	Fixed Wireless	Served (Over 100/20 available)	Wireless
595618	3235 WINDMILL ROAD	ELLSTON	IA	50074	1	12-Provider facilitates speeds faster than that reported on the map	Provider only: The Map does not correctly reflect service that I facilitate to this location	100	20	Fixed Wireless	Served (Over 100/20 available)	Wireless
595701	49 LINN DRIVE	ARNOLDS PARK	IA	51331	1	12-Provider facilitates speeds faster than that reported on the map	Provider only: The Map does not correctly reflect service that I facilitate to this location	100	20	Fixed Wireless	Served (Over 100/20 available)	Wireless
595722	2600 MULBERRY AVENUE	MUSCATINE	IA	52761	1	12-Provider facilitates speeds faster than that reported on the map	Provider only: The Map does not correctly reflect service that I facilitate to this location	100	20	Fixed Wireless	Served (Over 100/20 available)	Wireless
595848	144 MAIN STREET	JESUP	IA	50648	1	12-Provider facilitates speeds faster than that reported on the map	Provider only: The Map does not correctly reflect service that I facilitate to this location	100	20	Fixed Wireless	Served (Over 100/20 available)	Wireless
595851	504 PATTERSON STREET	FAIRBANK	IA	50629	1	12-Provider facilitates speeds faster than that reported on the map	Provider only: The Map does not correctly reflect service that I facilitate to this location	100	20	Fixed Wireless	Served (Over 100/20 available)	Wireless
595865	10103 COTTINGHAM RD	PEOSTA	IA	52068	1	12-Provider facilitates speeds faster than that reported on the map	Provider only: The Map does not correctly reflect service that I facilitate to this location	100	20	Fixed Wireless	Served (Over 100/20 available)	Wireless
595883	908 4TH STREET SOUTHWEST	INDEPENDENCE	IA	50644	1	12-Provider facilitates speeds faster than that reported on the map	Provider only: The Map does not correctly reflect service that I facilitate to this location	100	20	Fixed Wireless	Served (Over 100/20 available)	Wireless
595907	1007 18TH STREET	SPIRIT LAKE	IA	51360	1	12-Provider facilitates speeds faster than that reported on the map	Provider only: The Map does not correctly reflect service that I facilitate to this location	100	20	Fixed Wireless	Served (Over 100/20 available)	Wireless
595914	15285 WAR EAGLE BOULEVARD	SPIRIT LAKE	IA	51360	1	12-Provider facilitates speeds faster than that reported on the map	Provider only: The Map does not correctly reflect service that I facilitate to this location	100	20	Fixed Wireless	Served (Over 100/20 available)	Wireless
595920	513 5TH AVENUE SOUTHEAST	OELWEIN	IA	50662	1	12-Provider facilitates speeds faster than that reported on the map	Provider only: The Map does not correctly reflect service that I facilitate to this location	100	20	Fixed Wireless	Served (Over 100/20 available)	Wireless
595924	1172 265TH STREET	JESUP	IA	50648	1	12-Provider facilitates speeds faster than that reported on the map	Provider only: The Map does not correctly reflect service that I facilitate to this location	100	20	Fixed Wireless	Served (Over 100/20 available)	Wireless
595928	105 H AVENUE	GRUNDY CENTER	IA	50638	1	12-Provider facilitates speeds faster than that reported on the map	Provider only: The Map does not correctly reflect service that I facilitate to this location	100	20	Fixed Wireless	Served (Over 100/20 available)	Wireless
595963	206 7TH STREET SOUTHWEST	INDEPENDENCE	IA	50644	1	12-Provider facilitates speeds faster than that reported on the map	Provider only: The Map does not correctly reflect service that I facilitate to this location	100	20	Fixed Wireless	Served (Over 100/20 available)	Wireless
596036	15813 RED MAPLE DR	PEOSTA	IA	52068	1	12-Provider facilitates speeds faster than that reported on the map	Provider only: The Map does not correctly reflect service that I facilitate to this location	100	20	Fixed Wireless	Served (Over 100/20 available)	Wireless
596073	18032 HWY 64	MAQUOKETA	IA	52060	1	12-Provider facilitates speeds faster than that reported on the map	Provider only: The Map does not correctly reflect service that I facilitate to this location	100	20	Fixed Wireless	Served (Over 100/20 available)	Wireless
596075	801 28TH STREET	SPIRIT LAKE	IA	51360	1	12-Provider facilitates speeds faster than that reported on the map	Provider only: The Map does not correctly reflect service that I facilitate to this location	100	20	Fixed Wireless	Served (Over 100/20 available)	Wireless
596093	1103 1ST STREET NORTHEAST	OELWEIN	IA	50662	1	12-Provider facilitates speeds faster than that reported on the map	Provider only: The Map does not correctly reflect service that I facilitate to this location	100	20	Fixed Wireless	Served (Over 100/20 available)	Wireless
596161	815 PENN BOULEVARD	OSKALOOSA	IA	52577	1	12-Provider facilitates speeds faster than that reported on the map	Provider only: The Map does not correctly reflect service that I facilitate to this location	100	20	Fixed Wireless	Served (Over 100/20 available)	Wireless
596164	210 OAK STREET	FORT ATKINSON	IA	52144	1	12-Provider facilitates speeds faster than that reported on the map	Provider only: The Map does not correctly reflect service that I facilitate to this location	100	20	Fixed Wireless	Served (Over 100/20 available)	Wireless
596167	134 MIDDLE ROAD	MUSCATINE	IA	52761	1	12-Provider facilitates speeds faster than that reported on the map	Provider only: The Map does not correctly reflect service that I facilitate to this location	100	20	Fixed Wireless	Served (Over 100/20 available)	Wireless
596197	1415 1ST AVENUE	MUSCATINE	IA	52761	1	12-Provider facilitates speeds faster than that reported on the map	Provider only: The Map does not correctly reflect service that I facilitate to this location	100	20	Fixed Wireless	Served (Over 100/20 available)	Wireless
596228	501 5TH AVENUE NORTHWEST	OELWEIN	IA	50662	1	12-Provider facilitates speeds faster than that reported on the map	Provider only: The Map does not correctly reflect service that I facilitate to this location	100	20	Fixed Wireless	Served (Over 100/20 available)	Wireless
596241	316 NORTH DECKER STREET	MAQUOKETA	IA	52060	1	12-Provider facilitates speeds faster than that reported on the map	Provider only: The Map does not correctly reflect service that I facilitate to this location	100	20	Fixed Wireless	Served (Over 100/20 available)	Wireless
596272	23813 178TH STREET	OKOBOJI	IA	51355	1	12-Provider facilitates speeds faster than that reported on the map	Provider only: The Map does not correctly reflect service that I facilitate to this location	100	20	Fixed Wireless	Served (Over 100/20 available)	Wireless
596292	215 MONROE STREET	MUSCATINE	IA	52761	1	12-Provider facilitates speeds faster than that reported on the map	Provider only: The Map does not correctly reflect service that I facilitate to this location	100	20	Fixed Wireless	Served (Over 100/20 available)	Wireless
596392	1202 29TH STREET	SPIRIT LAKE	IA	51360	1	12-Provider facilitates speeds faster than that reported on the map	Provider only: The Map does not correctly reflect service that I facilitate to this location	100	20	Fixed Wireless	Served (Over 100/20 available)	Wireless
596413	65 IOWA STREET	ARNOLDS PARK	IA	51331	1	12-Provider facilitates speeds faster than that reported on the map	Provider only: The Map does not correctly reflect service that I facilitate to this location	100	20	Fixed Wireless	Served (Over 100/20 available)	Wireless
596435	416 10TH STREET SOUTHWEST	INDEPENDENCE	IA	50644	1	12-Provider facilitates speeds faster than that reported on the map	Provider only: The Map does not correctly reflect service that I facilitate to this location	100	20	Fixed Wireless	Served (Over 100/20 available)	Wireless
596455	201 SOUTH BASHFORD STREET	WINFIELD	IA	52659	1	12-Provider facilitates speeds faster than that reported on the map	Provider only: The Map does not correctly reflect service that I facilitate to this location	100	20	Fixed Wireless	Served (Over 100/20 available)	Wireless
596497	107 NORTH 5TH STREET	MAQUOKETA	IA	52060	1	12-Provider facilitates speeds faster than that reported on the map	Provider only: The Map does not correctly reflect service that I facilitate to this location	100	20	Fixed Wireless	Served (Over 100/20 available)	Wireless
596711	11 6TH STREET NORTHWEST	OELWEIN	IA	50662	1	12-Provider facilitates speeds faster than that reported on the map	Provider only: The Map does not correctly reflect service that I facilitate to this location	100	20	Fixed Wireless	Served (Over 100/20 available)	Wireless
596755	912 4TH STREET SOUTHWEST	INDEPENDENCE	IA	50644	1	12-Provider facilitates speeds faster than that reported on the map	Provider only: The Map does not correctly reflect service that I facilitate to this location	100	20	Fixed Wireless	Served (Over 100/20 available)	Wireless
596785	515 FAIRVIEW AVENUE	MUSCATINE	IA	52761	1	12-Provider facilitates speeds faster than that reported on the map	Provider only: The Map does not correctly reflect service that I facilitate to this location	100	20	Fixed Wireless	Served (Over 100/20 available)	Wireless
596815	1223 3RD STREET NORTHEAST	OELWEIN	IA	50662	1	12-Provider facilitates speeds faster than that reported on the map	Provider only: The Map does not correctly reflect service that I facilitate to this location	100	20	Fixed Wireless	Served (Over 100/20 available)	Wireless
596831	214 1ST STREET SOUTH	OSKALOOSA	IA	52577	1	12-Provider facilitates speeds faster than that reported on the map	Provider only: The Map does not correctly reflect service that I facilitate to this location	100	20	Fixed Wireless	Served (Over 100/20 available)	Wireless
596865	616 4TH AVENUE WEST	OSKALOOSA	IA	52577	1	12-Provider facilitates speeds faster than that reported on the map	Provider only: The Map does not correctly reflect service that I facilitate to this location	100	20	Fixed Wireless	Served (Over 100/20 available)	Wireless
596872	1694 VIKING HILLS ROAD	DECORAH	IA	52101	1	12-Provider facilitates speeds faster than that reported on the map	Provider only: The Map does not correctly reflect service that I facilitate to this location	100	20	Fixed Wireless	Served (Over 100/20 available)	Wireless
596958	700 1ST AVENUE NORTHEAST	OELWEIN	IA	50662	1	12-Provider facilitates speeds faster than that reported on the map	Provider only: The Map does not correctly reflect service that I facilitate to this location	100	20	Fixed Wireless	Served (Over 100/20 available)	Wireless
597071	505 PEARL STREET	SABULA	IA	52070	1	12-Provider facilitates speeds faster than that reported on the map	Provider only: The Map does not correctly reflect service that I facilitate to this location	100	20	Fixed Wireless	Served (Over 100/20 available)	Wireless
597079	208 WEST WOOL STREET	AVOCA	IA	51521	1	12-Provider facilitates speeds faster than that reported on the map	Provider only: The Map does not correctly reflect service that I facilitate to this location	100	20	Fixed Wireless	Served (Over 100/20 available)	Wireless
597093	2205 LINCOLN AVENUE	OSKALOOSA	IA	52577	1	12-Provider facilitates speeds faster than that reported on the map	Provider only: The Map does not correctly reflect service that I facilitate to this location	100	20	Fixed Wireless	Served (Over 100/20 available)	Wireless
597110	410 SOUTH STREET	LAMONT	IA	50650	1	12-Provider facilitates speeds faster than that reported on the map	Provider only: The Map does not correctly reflect service that I facilitate to this location	100	20	Fixed Wireless	Served (Over 100/20 available)	Wireless
597158	2355 BUFFALO CREEK BOULEVARD	WINTHROP	IA	50682	1	12-Provider facilitates speeds faster than that reported on the map	Provider only: The Map does not correctly reflect service that I facilitate to this location	100	20	Fixed Wireless	Served (Over 100/20 available)	Wireless
597201	407 K AVENUE	GRUNDY CENTER	IA	50638	1	12-Provider facilitates speeds faster than that reported on the map	Provider only: The Map does not correctly reflect service that I facilitate to this location	100	20	Fixed Wireless	Served (Over 100/20 available)	Wireless
597242	906 L AVENUE	GRUNDY CENTER	IA	50638	1	12-Provider facilitates speeds faster than that reported on the map	Provider only: The Map does not correctly reflect service that I facilitate to this location	100	20	Fixed Wireless	Served (Over 100/20 available)	Wireless
597263	2687 BECKY THATCHER ROAD	MUSCATINE	IA	52761	1	12-Provider facilitates speeds faster than that reported on the map	Provider only: The Map does not correctly reflect service that I facilitate to this location	100	20	Fixed Wireless	Served (Over 100/20 available)	Wireless
597395	745 EAST STREET	LAMONT	IA	50650	1	12-Provider facilitates speeds faster than that reported on the map	Provider only: The Map does not correctly reflect service that I facilitate to this location	100	20	Fixed Wireless	Served (Over 100/20 available)	Wireless
597408	310 5TH AVENUE EAST	OSKALOOSA	IA	52577	1	12-Provider facilitates speeds faster than that reported on the map	Provider only: The Map does not correctly reflect service that I facilitate to this location	100	20	Fixed Wireless	Served (Over 100/20 available)	Wireless
597441	101 SOUTH MAIN STREET	FAYETTE	IA	52142	1	12-Provider facilitates speeds faster than that reported on the map	Provider only: The Map does not correctly reflect service that I facilitate to this location	100	20	Fixed Wireless	Served (Over 100/20 available)	Wireless
597508	3704 STOVER AVENUE	SPIRIT LAKE	IA	51360	1	12-Provider facilitates speeds faster than that reported on the map	Provider only: The Map does not correctly reflect service that I facilitate to this location	100	20	Fixed Wireless	Served (Over 100/20 available)	Wireless
597515	22700 1ST STREET	DELMAR	IA	52037	1	12-Provider facilitates speeds faster than that reported on the map	Provider only: The Map does not correctly reflect service that I facilitate to this location	100	20	Fixed Wireless	Served (Over 100/20 available)	Wireless
597607	312 EDDY PLACE	MAQUOKETA	IA	52060	1	12-Provider facilitates speeds faster than that reported on the map	Provider only: The Map does not correctly reflect service that I facilitate to this location	100	20	Fixed Wireless	Served (Over 100/20 available)	Wireless
597659	1557 WASHINGTON STREET	MUSCATINE	IA	52761	1	12-Provider facilitates speeds faster than that reported on the map	Provider only: The Map does not correctly reflect service that I facilitate to this location	100	20	Fixed Wireless	Served (Over 100/20 available)	Wireless
597697	15211 WEATHER END DRIVE	SPIRIT LAKE	IA	51360	1	12-Provider facilitates speeds faster than that reported on the map	Provider only: The Map does not correctly reflect service that I facilitate to this location	100	20	Fixed Wireless	Served (Over 100/20 available)	Wireless
597729	1918 ASHFORD AVENUE	MUSCATINE	IA	52761	1	12-Provider facilitates speeds faster than that reported on the map	Provider only: The Map does not correctly reflect service that I facilitate to this location	100	20	Fixed Wireless	Served (Over 100/20 available)	Wireless
597733	330 6TH AVENUE SOUTHEAST	OELWEIN	IA	50662	1	12-Provider facilitates speeds faster than that reported on the map	Provider only: The Map does not correctly reflect service that I facilitate to this location	100	20	Fixed Wireless	Served (Over 100/20 available)	Wireless
597741	904 PENN BOULEVARD	OSKALOOSA	IA	52577	1	12-Provider facilitates speeds faster than that reported on the map	Provider only: The Map does not correctly reflect service that I facilitate to this location	100	20	Fixed Wireless	Served (Over 100/20 available)	Wireless
597775	1601 GARY AVENUE	SPIRIT LAKE	IA	51360	1	12-Provider facilitates speeds faster than that reported on the map	Provider only: The Map does not correctly reflect service that I facilitate to this location	100	20	Fixed Wireless	Served (Over 100/20 available)	Wireless
597788	2766 OAK DRIVE	MUSCATINE	IA	52761	1	12-Provider facilitates speeds faster than that reported on the map	Provider only: The Map does not correctly reflect service that I facilitate to this location	100	20	Fixed Wireless	Served (Over 100/20 available)	Wireless
597841	1201 SUNSHINE RUN	ARNOLDS PARK	IA	51331	1	12-Provider facilitates speeds faster than that reported on the map	Provider only: The Map does not correctly reflect service that I facilitate to this location	100	20	Fixed Wireless	Served (Over 100/20 available)	Wireless
597870	3031 LINFORD LANE	ELLSTON	IA	50074	1	12-Provider facilitates speeds faster than that reported on the map	Provider only: The Map does not correctly reflect service that I facilitate to this location	100	20	Fixed Wireless	Served (Over 100/20 available)	Wireless
597905	1475 HIGHWAY 20	LYTTON	IA	50561	1	12-Provider facilitates speeds faster than that reported on the map	Provider only: The Map does not correctly reflect service that I facilitate to this location	100	20	Fixed Wireless	Served (Over 100/20 available)	Wireless
597920	520 HIGH STREET	ARLINGTON	IA	50606	1	12-Provider facilitates speeds faster than that reported on the map	Provider only: The Map does not correctly reflect service that I facilitate to this location	100	20	Fixed Wireless	Served (Over 100/20 available)	Wireless
598057	13382 HWY 64	MAQUOKETA	IA	52060	1	12-Provider facilitates speeds faster than that reported on the map	Provider only: The Map does not correctly reflect service that I facilitate to this location	100	20	Fixed Wireless	Served (Over 100/20 available)	Wireless
598229	1514 GREEN STREET NORTH	OSKALOOSA	IA	52577	1	12-Provider facilitates speeds faster than that reported on the map	Provider only: The Map does not correctly reflect service that I facilitate to this location	100	20	Fixed Wireless	Served (Over 100/20 available)	Wireless
598244	802 1ST STREET	GRUNDY CENTER	IA	50638	1	12-Provider facilitates speeds faster than that reported on the map	Provider only: The Map does not correctly reflect service that I facilitate to this location	100	20	Fixed Wireless	Served (Over 100/20 available)	Wireless
598279	322 C STREET NORTH	OSKALOOSA	IA	52577	1	12-Provider facilitates speeds faster than that reported on the map	Provider only: The Map does not correctly reflect service that I facilitate to this location	100	20	Fixed Wireless	Served (Over 100/20 available)	Wireless
598306	918 COUNTRY CLUB DRIVE	MAQUOKETA	IA	52060	1	12-Provider facilitates speeds faster than that reported on the map	Provider only: The Map does not correctly reflect service that I facilitate to this location	100	20	Fixed Wireless	Served (Over 100/20 available)	Wireless
598332	214 MONROE STREET WEST	WINTHROP	IA	50682	1	12-Provider facilitates speeds faster than that reported on the map	Provider only: The Map does not correctly reflect service that I facilitate to this location	100	20	Fixed Wireless	Served (Over 100/20 available)	Wireless
598433	512 EAST GROVE STREET	MAQUOKETA	IA	52060	1	12-Provider facilitates speeds faster than that reported on the map	Provider only: The Map does not correctly reflect service that I facilitate to this location	100	20	Fixed Wireless	Served (Over 100/20 available)	Wireless
598434	300 10TH STREET NORTHEAST	INDEPENDENCE	IA	50644	1	12-Provider facilitates speeds faster than that reported on the map	Provider only: The Map does not correctly reflect service that I facilitate to this location	100	20	Fixed Wireless	Served (Over 100/20 available)	Wireless
598465	713 10TH STREET SOUTHEAST	ORANGE CITY	IA	51041	1	12-Provider facilitates speeds faster than that reported on the map	Provider only: The Map does not correctly reflect service that I facilitate to this location	100	20	Fixed Wireless	Served (Over 100/20 available)	Wireless
598466	34956 HWY 3	LE MARS	IA	51031	1	12-Provider facilitates speeds faster than that reported on the map	Provider only: The Map does not correctly reflect service that I facilitate to this location	100	20	Fixed Wireless	Served (Over 100/20 available)	Wireless
598516	3563 470TH STREET	ORANGE CITY	IA	51041	1	12-Provider facilitates speeds faster than that reported on the map	Provider only: The Map does not correctly reflect service that I facilitate to this location	100	20	Fixed Wireless	Served (Over 100/20 available)	Wireless
598530	15432 WAR EAGLE BOULEVARD	SPIRIT LAKE	IA	51360	1	12-Provider facilitates speeds faster than that reported on the map	Provider only: The Map does not correctly reflect service that I facilitate to this location	100	20	Fixed Wireless	Served (Over 100/20 available)	Wireless
598532	3872 F AVENUE	LAMONT	IA	50650	1	12-Provider facilitates speeds faster than that reported on the map	Provider only: The Map does not correctly reflect service that I facilitate to this location	100	20	Fixed Wireless	Served (Over 100/20 available)	Wireless
598583	304 EAST 3RD STREET	EVERLY	IA	51338	1	12-Provider facilitates speeds faster than that reported on the map	Provider only: The Map does not correctly reflect service that I facilitate to this location	100	20	Fixed Wireless	Served (Over 100/20 available)	Wireless
598592	504 14TH STREET NORTHEAST	INDEPENDENCE	IA	50644	1	12-Provider facilitates speeds faster than that reported on the map	Provider only: The Map does not correctly reflect service that I facilitate to this location	100	20	Fixed Wireless	Served (Over 100/20 available)	Wireless
598609	2110 PARK AVENUE	MUSCATINE	IA	52761	1	12-Provider facilitates speeds faster than that reported on the map	Provider only: The Map does not correctly reflect service that I facilitate to this location	100	20	Fixed Wireless	Served (Over 100/20 available)	Wireless
598657	111 WEST CHARLES STREET	OELWEIN	IA	50662	1	12-Provider facilitates speeds faster than that reported on the map	Provider only: The Map does not correctly reflect service that I facilitate to this location	100	20	Fixed Wireless	Served (Over 100/20 available)	Wireless
598658	206 JONES STREET	MAQUOKETA	IA	52060	1	12-Provider facilitates speeds faster than that reported on the map	Provider only: The Map does not correctly reflect service that I facilitate to this location	100	20	Fixed Wireless	Served (Over 100/20 available)	Wireless
598689	317 9TH AVENUE EAST	OSKALOOSA	IA	52577	1	12-Provider facilitates speeds faster than that reported on the map	Provider only: The Map does not correctly reflect service that I facilitate to this location	100	20	Fixed Wireless	Served (Over 100/20 available)	Wireless
598720	809 SERENITY COURT	DECORAH	IA	52101	1	12-Provider facilitates speeds faster than that reported on the map	Provider only: The Map does not correctly reflect service that I facilitate to this location	100	20	Fixed Wireless	Served (Over 100/20 available)	Wireless
598764	520 4TH AVENUE	ALTON	IA	51003	1	12-Provider facilitates speeds faster than that reported on the map	Provider only: The Map does not correctly reflect service that I facilitate to this location	100	20	Fixed Wireless	Served (Over 100/20 available)	Wireless
598772	706 RURAL AVENUE	DECORAH	IA	52101	1	12-Provider facilitates speeds faster than that reported on the map	Provider only: The Map does not correctly reflect service that I facilitate to this location	100	20	Fixed Wireless	Served (Over 100/20 available)	Wireless
598832	600 1ST AVENUE NORTHEAST	INDEPENDENCE	IA	50644	1	12-Provider facilitates speeds faster than that reported on the map	Provider only: The Map does not correctly reflect service that I facilitate to this location	100	20	Fixed Wireless	Served (Over 100/20 available)	Wireless
598838	811 EAST 7TH STREET	MUSCATINE	IA	52761	1	12-Provider facilitates speeds faster than that reported on the map	Provider only: The Map does not correctly reflect service that I facilitate to this location	100	20	Fixed Wireless	Served (Over 100/20 available)	Wireless
598877	412 MAIN STREET EAST	FAIRBANK	IA	50629	1	12-Provider facilitates speeds faster than that reported on the map	Provider only: The Map does not correctly reflect service that I facilitate to this location	100	20	Fixed Wireless	Served (Over 100/20 available)	Wireless
598966	2218 JO ANN DR	DUBUQUE	IA	52002	1	12-Provider facilitates speeds faster than that reported on the map	Provider only: The Map does not correctly reflect service that I facilitate to this location	100	20	Fixed Wireless	Served (Over 100/20 available)	Wireless
598989	702 ITHACA AVENUE	SPIRIT LAKE	IA	51360	1	12-Provider facilitates speeds faster than that reported on the map	Provider only: The Map does not correctly reflect service that I facilitate to this location	100	20	Fixed Wireless	Served (Over 100/20 available)	Wireless
599008	1035 AINSWORTH STREET	JESUP	IA	50648	1	12-Provider facilitates speeds faster than that reported on the map	Provider only: The Map does not correctly reflect service that I facilitate to this location	100	20	Fixed Wireless	Served (Over 100/20 available)	Wireless
599068	2218 220TH STREET	INDEPENDENCE	IA	50644	1	12-Provider facilitates speeds faster than that reported on the map	Provider only: The Map does not correctly reflect service that I facilitate to this location	100	20	Fixed Wireless	Served (Over 100/20 available)	Wireless
599147	803 NORTHVIEW DRIVE	INDEPENDENCE	IA	50644	1	12-Provider facilitates speeds faster than that reported on the map	Provider only: The Map does not correctly reflect service that I facilitate to this location	100	20	Fixed Wireless	Served (Over 100/20 available)	Wireless
599165	407 WEST SUMMIT STREET	MAQUOKETA	IA	52060	1	12-Provider facilitates speeds faster than that reported on the map	Provider only: The Map does not correctly reflect service that I facilitate to this location	100	20	Fixed Wireless	Served (Over 100/20 available)	Wireless
599214	4696 KENNEDY AVENUE	ALTON	IA	51003	1	12-Provider facilitates speeds faster than that reported on the map	Provider only: The Map does not correctly reflect service that I facilitate to this location	100	20	Fixed Wireless	Served (Over 100/20 available)	Wireless
599215	305 MAIN STREET WEST	FAIRBANK	IA	50629	1	12-Provider facilitates speeds faster than that reported on the map	Provider only: The Map does not correctly reflect service that I facilitate to this location	100	20	Fixed Wireless	Served (Over 100/20 available)	Wireless
599250	110 PERSHING ROAD	MAQUOKETA	IA	52060	1	12-Provider facilitates speeds faster than that reported on the map	Provider only: The Map does not correctly reflect service that I facilitate to this location	100	20	Fixed Wireless	Served (Over 100/20 available)	Wireless
599251	115 MCKINSEY DRIVE	MAQUOKETA	IA	52060	1	12-Provider facilitates speeds faster than that reported on the map	Provider only: The Map does not correctly reflect service that I facilitate to this location	100	20	Fixed Wireless	Served (Over 100/20 available)	Wireless
599262	824 1ST STREET	JESUP	IA	50648	1	12-Provider facilitates speeds faster than that reported on the map	Provider only: The Map does not correctly reflect service that I facilitate to this location	100	20	Fixed Wireless	Served (Over 100/20 available)	Wireless
599268	1301 DALE STREET	MUSCATINE	IA	52761	1	12-Provider facilitates speeds faster than that reported on the map	Provider only: The Map does not correctly reflect service that I facilitate to this location	100	20	Fixed Wireless	Served (Over 100/20 available)	Wireless
599343	1615 KERRY LANE	JESUP	IA	50648	1	12-Provider facilitates speeds faster than that reported on the map	Provider only: The Map does not correctly reflect service that I facilitate to this location	100	20	Fixed Wireless	Served (Over 100/20 available)	Wireless
599346	509 D AVENUE WEST	OSKALOOSA	IA	52577	1	12-Provider facilitates speeds faster than that reported on the map	Provider only: The Map does not correctly reflect service that I facilitate to this location	100	20	Fixed Wireless	Served (Over 100/20 available)	Wireless
599387	916 MARKET STREET NORTH	OSKALOOSA	IA	52577	1	12-Provider facilitates speeds faster than that reported on the map	Provider only: The Map does not correctly reflect service that I facilitate to this location	100	20	Fixed Wireless	Served (Over 100/20 available)	Wireless
599446	401 LEE DRIVE	LE MARS	IA	51031	1	12-Provider facilitates speeds faster than that reported on the map	Provider only: The Map does not correctly reflect service that I facilitate to this location	100	20	Fixed Wireless	Served (Over 100/20 available)	Wireless
599593	904 RIVER STREET	SABULA	IA	52070	1	12-Provider facilitates speeds faster than that reported on the map	Provider only: The Map does not correctly reflect service that I facilitate to this location	100	20	Fixed Wireless	Served (Over 100/20 available)	Wireless
599598	2977 120TH STREET	SPIRIT LAKE	IA	51360	1	12-Provider facilitates speeds faster than that reported on the map	Provider only: The Map does not correctly reflect service that I facilitate to this location	100	20	Fixed Wireless	Served (Over 100/20 available)	Wireless
599601	802 K AVENUE	GRUNDY CENTER	IA	50638	1	12-Provider facilitates speeds faster than that reported on the map	Provider only: The Map does not correctly reflect service that I facilitate to this location	100	20	Fixed Wireless	Served (Over 100/20 available)	Wireless
599655	2347 JAMESTOWN AVENUE	INDEPENDENCE	IA	50644	1	12-Provider facilitates speeds faster than that reported on the map	Provider only: The Map does not correctly reflect service that I facilitate to this location	100	20	Fixed Wireless	Served (Over 100/20 available)	Wireless
599659	119 A AVENUE EAST	OSKALOOSA	IA	52577	1	12-Provider facilitates speeds faster than that reported on the map	Provider only: The Map does not correctly reflect service that I facilitate to this location	100	20	Fixed Wireless	Served (Over 100/20 available)	Wireless
599678	1308 FILLMORE STREET	MUSCATINE	IA	52761	1	12-Provider facilitates speeds faster than that reported on the map	Provider only: The Map does not correctly reflect service that I facilitate to this location	100	20	Fixed Wireless	Served (Over 100/20 available)	Wireless
599686	708 7TH STREET NORTHEAST	INDEPENDENCE	IA	50644	1	12-Provider facilitates speeds faster than that reported on the map	Provider only: The Map does not correctly reflect service that I facilitate to this location	100	20	Fixed Wireless	Served (Over 100/20 available)	Wireless
599722	677 578TH AVENUE	SABULA	IA	52070	1	12-Provider facilitates speeds faster than that reported on the map	Provider only: The Map does not correctly reflect service that I facilitate to this location	100	20	Fixed Wireless	Served (Over 100/20 available)	Wireless
599859	1404 7TH AVENUE EAST	OSKALOOSA	IA	52577	1	12-Provider facilitates speeds faster than that reported on the map	Provider only: The Map does not correctly reflect service that I facilitate to this location	100	20	Fixed Wireless	Served (Over 100/20 available)	Wireless
599871	1940 MANHATTAN BOULEVARD	SPIRIT LAKE	IA	51360	1	12-Provider facilitates speeds faster than that reported on the map	Provider only: The Map does not correctly reflect service that I facilitate to this location	100	20	Fixed Wireless	Served (Over 100/20 available)	Wireless
599953	105 SOUTHVIEW DRIVE	GRUNDY CENTER	IA	50638	1	12-Provider facilitates speeds faster than that reported on the map	Provider only: The Map does not correctly reflect service that I facilitate to this location	100	20	Fixed Wireless	Served (Over 100/20 available)	Wireless
599985	110 BONNIE BOULEVARD	HUDSON	IA	50643	1	12-Provider facilitates speeds faster than that reported on the map	Provider only: The Map does not correctly reflect service that I facilitate to this location	100	20	Fixed Wireless	Served (Over 100/20 available)	Wireless
599996	529 5TH AVENUE NORTHEAST	OELWEIN	IA	50662	1	12-Provider facilitates speeds faster than that reported on the map	Provider only: The Map does not correctly reflect service that I facilitate to this location	100	20	Fixed Wireless	Served (Over 100/20 available)	Wireless
503292	150 WEST WASHINGTON STREET	NORTH ENGLISH	IA	52316	1	12-Provider facilitates speeds faster than that reported on the map	Provider only: The Map does not correctly reflect service that I facilitate to this location	100	20	Fixed Wireless	Served (Over 100/20 available)	Wireless
591758	132 NORTH HOWARD STREET	NORTH ENGLISH	IA	52316	1	12-Provider facilitates speeds faster than that reported on the map	Provider only: The Map does not correctly reflect service that I facilitate to this location	100	20	Fixed Wireless	Served (Over 100/20 available)	Wireless
502839	2229 30TH STREET	SPIRIT LAKE	IA	51360	1	12-Provider facilitates speeds faster than that reported on the map	Provider only: The Map does not correctly reflect service that I facilitate to this location	100	20	Fixed Wireless	Served (Over 100/20 available)	Wireless
565927	2714 ZENITH AVENUE	SPIRIT LAKE	IA	51360	1	12-Provider facilitates speeds faster than that reported on the map	Provider only: The Map does not correctly reflect service that I facilitate to this location	100	20	Fixed Wireless	Served (Over 100/20 available)	Wireless
505643	2301 UNIVERSITY DRIVE	MUSCATINE	IA	52761	1	12-Provider facilitates speeds faster than that reported on the map	Provider only: The Map does not correctly reflect service that I facilitate to this location	100	20	Fixed Wireless	Served (Over 100/20 available)	Wireless
547326	3315 STEAMBOAT WAY	MUSCATINE	IA	52761	1	12-Provider facilitates speeds faster than that reported on the map	Provider only: The Map does not correctly reflect service that I facilitate to this location	100	20	Fixed Wireless	Served (Over 100/20 available)	Wireless

589907	2309 UNIVERSITY DRIVE	MUSCATINE	IA	52761	1	12-Provider facilitates speeds faster than that reported on the map	Provider only: The Map does not correctly reflect service that I facilitate to this location	100	20	Fixed Wireless	Served (Over 100/20 available)	Wireless
582051	607 POPLAR STREET	MUSCATINE	IA	52761	1	12-Provider facilitates speeds faster than that reported on the map	Provider only: The Map does not correctly reflect service that I facilitate to this location	100	20	Fixed Wireless	Served (Over 100/20 available)	Wireless
553057	1420 HOWARD AVENUE	MUSCATINE	IA	52761	1	12-Provider facilitates speeds faster than that reported on the map	Provider only: The Map does not correctly reflect service that I facilitate to this location	100	20	Fixed Wireless	Served (Over 100/20 available)	Wireless
501014	3450 MULBERRY AVENUE	MUSCATINE	IA	52761	1	12-Provider facilitates speeds faster than that reported on the map	Provider only: The Map does not correctly reflect service that I facilitate to this location	100	20	Fixed Wireless	Served (Over 100/20 available)	Wireless
507003	3406 STEAMBOAT WAY	MUSCATINE	IA	52761	1	12-Provider facilitates speeds faster than that reported on the map	Provider only: The Map does not correctly reflect service that I facilitate to this location	100	20	Fixed Wireless	Served (Over 100/20 available)	Wireless
508285	2111 BIDWELL ROAD	MUSCATINE	IA	52761	1	12-Provider facilitates speeds faster than that reported on the map	Provider only: The Map does not correctly reflect service that I facilitate to this location	100	20	Fixed Wireless	Served (Over 100/20 available)	Wireless
510888	2111 BIDWELL ROAD	MUSCATINE	IA	52761	1	12-Provider facilitates speeds faster than that reported on the map	Provider only: The Map does not correctly reflect service that I facilitate to this location	100	20	Fixed Wireless	Served (Over 100/20 available)	Wireless
511591	904 SOUTH JEFFERSON STREET	WELLSBURG	IA	50680	1	12-Provider facilitates speeds faster than that reported on the map	Provider only: The Map does not correctly reflect service that I facilitate to this location	100	20	Fixed Wireless	Served (Over 100/20 available)	Wireless
512158	3311 STEAMBOAT WAY	MUSCATINE	IA	52761	1	12-Provider facilitates speeds faster than that reported on the map	Provider only: The Map does not correctly reflect service that I facilitate to this location	100	20	Fixed Wireless	Served (Over 100/20 available)	Wireless
512818	158 COLORADO STREET	MUSCATINE	IA	52761	1	12-Provider facilitates speeds faster than that reported on the map	Provider only: The Map does not correctly reflect service that I facilitate to this location	100	20	Fixed Wireless	Served (Over 100/20 available)	Wireless
513487	3450 MULBERRY AVENUE	MUSCATINE	IA	52761	1	12-Provider facilitates speeds faster than that reported on the map	Provider only: The Map does not correctly reflect service that I facilitate to this location	100	20	Fixed Wireless	Served (Over 100/20 available)	Wireless
514396	29 COVENTRY LANE	MUSCATINE	IA	52761	1	12-Provider facilitates speeds faster than that reported on the map	Provider only: The Map does not correctly reflect service that I facilitate to this location	100	20	Fixed Wireless	Served (Over 100/20 available)	Wireless
515759	3027 RIVER ROAD	MUSCATINE	IA	52761	1	12-Provider facilitates speeds faster than that reported on the map	Provider only: The Map does not correctly reflect service that I facilitate to this location	100	20	Fixed Wireless	Served (Over 100/20 available)	Wireless
516720	3029 RIVER ROAD	MUSCATINE	IA	52761	1	12-Provider facilitates speeds faster than that reported on the map	Provider only: The Map does not correctly reflect service that I facilitate to this location	100	20	Fixed Wireless	Served (Over 100/20 available)	Wireless
517912	2424 PARK AVENUE	MUSCATINE	IA	52761	1	12-Provider facilitates speeds faster than that reported on the map	Provider only: The Map does not correctly reflect service that I facilitate to this location	100	20	Fixed Wireless	Served (Over 100/20 available)	Wireless
520901	201 9TH AVENUE SOUTHEAST	INDEPENDENCE	IA	50644	1	12-Provider facilitates speeds faster than that reported on the map	Provider only: The Map does not correctly reflect service that I facilitate to this location	100	20	Fixed Wireless	Served (Over 100/20 available)	Wireless
521583	410 16TH AVENUE NORTHEAST	INDEPENDENCE	IA	50644	1	12-Provider facilitates speeds faster than that reported on the map	Provider only: The Map does not correctly reflect service that I facilitate to this location	100	20	Fixed Wireless	Served (Over 100/20 available)	Wireless
523884	2111 BIDWELL ROAD	MUSCATINE	IA	52761	1	12-Provider facilitates speeds faster than that reported on the map	Provider only: The Map does not correctly reflect service that I facilitate to this location	100	20	Fixed Wireless	Served (Over 100/20 available)	Wireless
524664	158 COLORADO STREET	MUSCATINE	IA	52761	1	12-Provider facilitates speeds faster than that reported on the map	Provider only: The Map does not correctly reflect service that I facilitate to this location	100	20	Fixed Wireless	Served (Over 100/20 available)	Wireless
524997	158 COLORADO STREET	MUSCATINE	IA	52761	1	12-Provider facilitates speeds faster than that reported on the map	Provider only: The Map does not correctly reflect service that I facilitate to this location	100	20	Fixed Wireless	Served (Over 100/20 available)	Wireless
526514	905 1ST STREET	GRUNDY CENTER	IA	50638	1	12-Provider facilitates speeds faster than that reported on the map	Provider only: The Map does not correctly reflect service that I facilitate to this location	100	20	Fixed Wireless	Served (Over 100/20 available)	Wireless
529446	467 MAIN STREET	DIKE	IA	50624	1	12-Provider facilitates speeds faster than that reported on the map	Provider only: The Map does not correctly reflect service that I facilitate to this location	100	20	Fixed Wireless	Served (Over 100/20 available)	Wireless
529478	101 16TH AVENUE NORTHWEST	INDEPENDENCE	IA	50644	1	12-Provider facilitates speeds faster than that reported on the map	Provider only: The Map does not correctly reflect service that I facilitate to this location	100	20	Fixed Wireless	Served (Over 100/20 available)	Wireless
529777	713 1ST STREET EAST	INDEPENDENCE	IA	50644	1	12-Provider facilitates speeds faster than that reported on the map	Provider only: The Map does not correctly reflect service that I facilitate to this location	100	20	Fixed Wireless	Served (Over 100/20 available)	Wireless
530463	34 COVENTRY LANE	MUSCATINE	IA	52761	1	12-Provider facilitates speeds faster than that reported on the map	Provider only: The Map does not correctly reflect service that I facilitate to this location	100	20	Fixed Wireless	Served (Over 100/20 available)	Wireless
531738	101 16TH AVENUE NORTHWEST	INDEPENDENCE	IA	50644	1	12-Provider facilitates speeds faster than that reported on the map	Provider only: The Map does not correctly reflect service that I facilitate to this location	100	20	Fixed Wireless	Served (Over 100/20 available)	Wireless
532812	2321 UNIVERSITY DRIVE	MUSCATINE	IA	52761	1	12-Provider facilitates speeds faster than that reported on the map	Provider only: The Map does not correctly reflect service that I facilitate to this location	100	20	Fixed Wireless	Served (Over 100/20 available)	Wireless
533813	904 SOUTH JEFFERSON STREET	WELLSBURG	IA	50680	1	12-Provider facilitates speeds faster than that reported on the map	Provider only: The Map does not correctly reflect service that I facilitate to this location	100	20	Fixed Wireless	Served (Over 100/20 available)	Wireless
545646	2236 FAREWAY DRIVE	MUSCATINE	IA	52761	1	12-Provider facilitates speeds faster than that reported on the map	Provider only: The Map does not correctly reflect service that I facilitate to this location	100	20	Fixed Wireless	Served (Over 100/20 available)	Wireless
546990	2313 UNIVERSITY DRIVE	MUSCATINE	IA	52761	1	12-Provider facilitates speeds faster than that reported on the map	Provider only: The Map does not correctly reflect service that I facilitate to this location	100	20	Fixed Wireless	Served (Over 100/20 available)	Wireless
549788	2424 PARK AVENUE	MUSCATINE	IA	52761	1	12-Provider facilitates speeds faster than that reported on the map	Provider only: The Map does not correctly reflect service that I facilitate to this location	100	20	Fixed Wireless	Served (Over 100/20 available)	Wireless
549808	1100 2ND STREET NORTHEAST	INDEPENDENCE	IA	50644	1	12-Provider facilitates speeds faster than that reported on the map	Provider only: The Map does not correctly reflect service that I facilitate to this location	100	20	Fixed Wireless	Served (Over 100/20 available)	Wireless
552070	2236 FAREWAY DRIVE	MUSCATINE	IA	52761	1	12-Provider facilitates speeds faster than that reported on the map	Provider only: The Map does not correctly reflect service that I facilitate to this location	100	20	Fixed Wireless	Served (Over 100/20 available)	Wireless
553293	31 COVENTRY LANE	MUSCATINE	IA	52761	1	12-Provider facilitates speeds faster than that reported on the map	Provider only: The Map does not correctly reflect service that I facilitate to this location	100	20	Fixed Wireless	Served (Over 100/20 available)	Wireless
554525	158 COLORADO STREET	MUSCATINE	IA	52761	1	12-Provider facilitates speeds faster than that reported on the map	Provider only: The Map does not correctly reflect service that I facilitate to this location	100	20	Fixed Wireless	Served (Over 100/20 available)	Wireless
559565	2416 PARK AVENUE	MUSCATINE	IA	52761	1	12-Provider facilitates speeds faster than that reported on the map	Provider only: The Map does not correctly reflect service that I facilitate to this location	100	20	Fixed Wireless	Served (Over 100/20 available)	Wireless
562242	31 COVENTRY LANE	MUSCATINE	IA	52761	1	12-Provider facilitates speeds faster than that reported on the map	Provider only: The Map does not correctly reflect service that I facilitate to this location	100	20	Fixed Wireless	Served (Over 100/20 available)	Wireless
562424	158 COLORADO STREET	MUSCATINE	IA	52761	1	12-Provider facilitates speeds faster than that reported on the map	Provider only: The Map does not correctly reflect service that I facilitate to this location	100	20	Fixed Wireless	Served (Over 100/20 available)	Wireless
562682	156 COLORADO STREET	MUSCATINE	IA	52761	1	12-Provider facilitates speeds faster than that reported on the map	Provider only: The Map does not correctly reflect service that I facilitate to this location	100	20	Fixed Wireless	Served (Over 100/20 available)	Wireless
562715	2416 PARK AVENUE	MUSCATINE	IA	52761	1	12-Provider facilitates speeds faster than that reported on the map	Provider only: The Map does not correctly reflect service that I facilitate to this location	100	20	Fixed Wireless	Served (Over 100/20 available)	Wireless
563264	601 4TH STREET NORTHEAST	INDEPENDENCE	IA	50644	1	12-Provider facilitates speeds faster than that reported on the map	Provider only: The Map does not correctly reflect service that I facilitate to this location	100	20	Fixed Wireless	Served (Over 100/20 available)	Wireless
570401	2325 UNIVERSITY DRIVE	MUSCATINE	IA	52761	1	12-Provider facilitates speeds faster than that reported on the map	Provider only: The Map does not correctly reflect service that I facilitate to this location	100	20	Fixed Wireless	Served (Over 100/20 available)	Wireless
571610	904 SOUTH JEFFERSON STREET	WELLSBURG	IA	50680	1	12-Provider facilitates speeds faster than that reported on the map	Provider only: The Map does not correctly reflect service that I facilitate to this location	100	20	Fixed Wireless	Served (Over 100/20 available)	Wireless
573224	2313 UNIVERSITY DRIVE	MUSCATINE	IA	52761	1	12-Provider facilitates speeds faster than that reported on the map	Provider only: The Map does not correctly reflect service that I facilitate to this location	100	20	Fixed Wireless	Served (Over 100/20 available)	Wireless
578814	2424 PARK AVENUE	MUSCATINE	IA	52761	1	12-Provider facilitates speeds faster than that reported on the map	Provider only: The Map does not correctly reflect service that I facilitate to this location	100	20	Fixed Wireless	Served (Over 100/20 available)	Wireless
579365	2111 BIDWELL ROAD	MUSCATINE	IA	52761	1	12-Provider facilitates speeds faster than that reported on the map	Provider only: The Map does not correctly reflect service that I facilitate to this location	100	20	Fixed Wireless	Served (Over 100/20 available)	Wireless
579852	2424 PARK AVENUE	MUSCATINE	IA	52761	1	12-Provider facilitates speeds faster than that reported on the map	Provider only: The Map does not correctly reflect service that I facilitate to this location	100	20	Fixed Wireless	Served (Over 100/20 available)	Wireless
583197	2416 PARK AVENUE	MUSCATINE	IA	52761	1	12-Provider facilitates speeds faster than that reported on the map	Provider only: The Map does not correctly reflect service that I facilitate to this location	100	20	Fixed Wireless	Served (Over 100/20 available)	Wireless
584520	1100 2ND STREET NORTHEAST	INDEPENDENCE	IA	50644	1	12-Provider facilitates speeds faster than that reported on the map	Provider only: The Map does not correctly reflect service that I facilitate to this location	100	20	Fixed Wireless	Served (Over 100/20 available)	Wireless
585393	30 COVENTRY LANE	MUSCATINE	IA	52761	1	12-Provider facilitates speeds faster than that reported on the map	Provider only: The Map does not correctly reflect service that I facilitate to this location	100	20	Fixed Wireless	Served (Over 100/20 available)	Wireless
587253	112 7TH AVENUE SOUTHEAST	INDEPENDENCE	IA	50644	1	12-Provider facilitates speeds faster than that reported on the map	Provider only: The Map does not correctly reflect service that I facilitate to this location	100	20	Fixed Wireless	Served (Over 100/20 available)	Wireless
587353	3404 STEAMBOAT WAY	MUSCATINE	IA	52761	1	12-Provider facilitates speeds faster than that reported on the map	Provider only: The Map does not correctly reflect service that I facilitate to this location	100	20	Fixed Wireless	Served (Over 100/20 available)	Wireless
587883	601 1ST STREET	GRUNDY CENTER	IA	50638	1	12-Provider facilitates speeds faster than that reported on the map	Provider only: The Map does not correctly reflect service that I facilitate to this location	100	20	Fixed Wireless	Served (Over 100/20 available)	Wireless
590059	2424 PARK AVENUE	MUSCATINE	IA	52761	1	12-Provider facilitates speeds faster than that reported on the map	Provider only: The Map does not correctly reflect service that I facilitate to this location	100	20	Fixed Wireless	Served (Over 100/20 available)	Wireless
591149	410 16TH AVENUE NORTHEAST	INDEPENDENCE	IA	50644	1	12-Provider facilitates speeds faster than that reported on the map	Provider only: The Map does not correctly reflect service that I facilitate to this location	100	20	Fixed Wireless	Served (Over 100/20 available)	Wireless
592040	3 COVENTRY LANE	MUSCATINE	IA	52761	1	12-Provider facilitates speeds faster than that reported on the map	Provider only: The Map does not correctly reflect service that I facilitate to this location	100	20	Fixed Wireless	Served (Over 100/20 available)	Wireless
593379	9 COVENTRY LANE	MUSCATINE	IA	52761	1	12-Provider facilitates speeds faster than that reported on the map	Provider only: The Map does not correctly reflect service that I facilitate to this location	100	20	Fixed Wireless	Served (Over 100/20 available)	Wireless
594153	6 JODY DRIVE	MUSCATINE	IA	52761	1	12-Provider facilitates speeds faster than that reported on the map	Provider only: The Map does not correctly reflect service that I facilitate to this location	100	20	Fixed Wireless	Served (Over 100/20 available)	Wireless
595000	2305 UNIVERSITY DRIVE	MUSCATINE	IA	52761	1	12-Provider facilitates speeds faster than that reported on the map	Provider only: The Map does not correctly reflect service that I facilitate to this location	100	20	Fixed Wireless	Served (Over 100/20 available)	Wireless
595503	1333 EAST 2ND STREET	MUSCATINE	IA	52761	1	12-Provider facilitates speeds faster than that reported on the map	Provider only: The Map does not correctly reflect service that I facilitate to this location	100	20	Fixed Wireless	Served (Over 100/20 available)	Wireless
596495	3310 STEAMBOAT WAY	MUSCATINE	IA	52761	1	12-Provider facilitates speeds faster than that reported on the map	Provider only: The Map does not correctly reflect service that I facilitate to this location	100	20	Fixed Wireless	Served (Over 100/20 available)	Wireless
597873	800 EAST 8TH STREET	MUSCATINE	IA	52761	1	12-Provider facilitates speeds faster than that reported on the map	Provider only: The Map does not correctly reflect service that I facilitate to this location	100	20	Fixed Wireless	Served (Over 100/20 available)	Wireless
599793	104 E AVENUE	GRUNDY CENTER	IA	50638	1	12-Provider facilitates speeds faster than that reported on the map	Provider only: The Map does not correctly reflect service that I facilitate to this location	100	20	Fixed Wireless	Served (Over 100/20 available)	Wireless
599814	1100 2ND STREET NORTHEAST	INDEPENDENCE	IA	50644	1	12-Provider facilitates speeds faster than that reported on the map	Provider only: The Map does not correctly reflect service that I facilitate to this location	100	20	Fixed Wireless	Served (Over 100/20 available)	Wireless
516705	202 19TH AVENUE NORTHWEST	INDEPENDENCE	IA	50644	1	12-Provider facilitates speeds faster than that reported on the map	Provider only: The Map does not correctly reflect service that I facilitate to this location	100	20	Fixed Wireless	Served (Over 100/20 available)	Wireless
517221	1229 1ST AVENUE NORTHEAST	INDEPENDENCE	IA	50644	1	12-Provider facilitates speeds faster than that reported on the map	Provider only: The Map does not correctly reflect service that I facilitate to this location	100	20	Fixed Wireless	Served (Over 100/20 available)	Wireless
523241	1229 1ST AVENUE NORTHEAST	INDEPENDENCE	IA	50644	1	12-Provider facilitates speeds faster than that reported on the map	Provider only: The Map does not correctly reflect service that I facilitate to this location	100	20	Fixed Wireless	Served (Over 100/20 available)	Wireless
523963	202 19TH AVENUE NORTHWEST	INDEPENDENCE	IA	50644	1	12-Provider facilitates speeds faster than that reported on the map	Provider only: The Map does not correctly reflect service that I facilitate to this location	100	20	Fixed Wireless	Served (Over 100/20 available)	Wireless
560129	1229 1ST AVENUE NORTHEAST	INDEPENDENCE	IA	50644	1	12-Provider facilitates speeds faster than that reported on the map	Provider only: The Map does not correctly reflect service that I facilitate to this location	100	20	Fixed Wireless	Served (Over 100/20 available)	Wireless
595604	2253 30TH STREET	ACKLEY	IA	50601	1	12-Provider facilitates speeds faster than that reported on the map	Provider only: The Map does not correctly reflect service that I facilitate to this location	100	20	Fixed Wireless	Served (Over 100/20 available)	Wireless
597898	600 NORTH HWY 67	PRINCETON	IA	52768	1	12-Provider facilitates speeds faster than that reported on the map	Provider only: The Map does not correctly reflect service that I facilitate to this location	100	20	Fixed Wireless	Served (Over 100/20 available)	Wireless
599837	1229 1ST AVENUE NORTHEAST	INDEPENDENCE	IA	50644	1	12-Provider facilitates speeds faster than that reported on the map	Provider only: The Map does not correctly reflect service that I facilitate to this location	100	20	Fixed Wireless	Served (Over 100/20 available)	Wireless
581878	713 13TH STREET SOUTH	OSKALOOSA	IA	52577	1	12-Provider facilitates speeds faster than that reported on the map	Provider only: The Map does not correctly reflect service that I facilitate to this location	100	20	Fixed Wireless	Served (Over 100/20 available)	Wireless
504047	700 PERSHING ROAD	MAQUOKETA	IA	52060	1	12-Provider facilitates speeds faster than that reported on the map	Provider only: The Map does not correctly reflect service that I facilitate to this location	100	20	Fixed Wireless	Served (Over 100/20 available)	Wireless
508499	651 NORTH MATTESON STREET	MAQUOKETA	IA	52060	1	12-Provider facilitates speeds faster than that reported on the map	Provider only: The Map does not correctly reflect service that I facilitate to this location	100	20	Fixed Wireless	Served (Over 100/20 available)	Wireless
518547	1042 NORTH STREET EAST	JESUP	IA	50648	1	12-Provider facilitates speeds faster than that reported on the map	Provider only: The Map does not correctly reflect service that I facilitate to this location	100	20	Fixed Wireless	Served (Over 100/20 available)	Wireless
520627	1002 GERMAN STREET	MAQUOKETA	IA	52060	1	12-Provider facilitates speeds faster than that reported on the map	Provider only: The Map does not correctly reflect service that I facilitate to this location	100	20	Fixed Wireless	Served (Over 100/20 available)	Wireless
525045	126 WEST PLATT STREET	MAQUOKETA	IA	52060	1	12-Provider facilitates speeds faster than that reported on the map	Provider only: The Map does not correctly reflect service that I facilitate to this location	100	20	Fixed Wireless	Served (Over 100/20 available)	Wireless
527015	700 PERSHING ROAD	MAQUOKETA	IA	52060	1	12-Provider facilitates speeds faster than that reported on the map	Provider only: The Map does not correctly reflect service that I facilitate to this location	100	20	Fixed Wireless	Served (Over 100/20 available)	Wireless
528349	651 NORTH MATTESON STREET	MAQUOKETA	IA	52060	1	12-Provider facilitates speeds faster than that reported on the map	Provider only: The Map does not correctly reflect service that I facilitate to this location	100	20	Fixed Wireless	Served (Over 100/20 available)	Wireless
545294	709 MUGGSIE LANE	MAQUOKETA	IA	52060	1	12-Provider facilitates speeds faster than that reported on the map	Provider only: The Map does not correctly reflect service that I facilitate to this location	100	20	Fixed Wireless	Served (Over 100/20 available)	Wireless
548485	700 PERSHING ROAD	MAQUOKETA	IA	52060	1	12-Provider facilitates speeds faster than that reported on the map	Provider only: The Map does not correctly reflect service that I facilitate to this location	100	20	Fixed Wireless	Served (Over 100/20 available)	Wireless
551063	120 SOUTH MAIN STREET	MAQUOKETA	IA	52060	1	12-Provider facilitates speeds faster than that reported on the map	Provider only: The Map does not correctly reflect service that I facilitate to this location	100	20	Fixed Wireless	Served (Over 100/20 available)	Wireless
554143	813 H STREET NORTH	OSKALOOSA	IA	52577	1	12-Provider facilitates speeds faster than that reported on the map	Provider only: The Map does not correctly reflect service that I facilitate to this location	100	20	Fixed Wireless	Served (Over 100/20 available)	Wireless
559245	505 ROSEMERE LANE	MAQUOKETA	IA	52060	1	12-Provider facilitates speeds faster than that reported on the map	Provider only: The Map does not correctly reflect service that I facilitate to this location	100	20	Fixed Wireless	Served (Over 100/20 available)	Wireless
564623	700 PERSHING ROAD	MAQUOKETA	IA	52060	1	12-Provider facilitates speeds faster than that reported on the map	Provider only: The Map does not correctly reflect service that I facilitate to this location	100	20	Fixed Wireless	Served (Over 100/20 available)	Wireless
567008	1042 NORTH STREET EAST	JESUP	IA	50648	1	12-Provider facilitates speeds faster than that reported on the map	Provider only: The Map does not correctly reflect service that I facilitate to this location	100	20	Fixed Wireless	Served (Over 100/20 available)	Wireless
571870	1042 NORTH STREET EAST	JESUP	IA	50648	1	12-Provider facilitates speeds faster than that reported on the map	Provider only: The Map does not correctly reflect service that I facilitate to this location	100	20	Fixed Wireless	Served (Over 100/20 available)	Wireless
572524	1042 NORTH STREET EAST	JESUP	IA	50648	1	12-Provider facilitates speeds faster than that reported on the map	Provider only: The Map does not correctly reflect service that I facilitate to this location	100	20	Fixed Wireless	Served (Over 100/20 available)	Wireless
575814	109 WEST MAPLE STREET	MAQUOKETA	IA	52060	1	12-Provider facilitates speeds faster than that reported on the map	Provider only: The Map does not correctly reflect service that I facilitate to this location	100	20	Fixed Wireless	Served (Over 100/20 available)	Wireless
580299	413 SOUTH MATTESON STREET	MAQUOKETA	IA	52060	1	12-Provider facilitates speeds faster than that reported on the map	Provider only: The Map does not correctly reflect service that I facilitate to this location	100	20	Fixed Wireless	Served (Over 100/20 available)	Wireless
581252	111 SOUTH NIAGARA STREET	MAQUOKETA	IA	52060	1	12-Provider facilitates speeds faster than that reported on the map	Provider only: The Map does not correctly reflect service that I facilitate to this location	100	20	Fixed Wireless	Served (Over 100/20 available)	Wireless
584037	1020 GERMAN STREET	MAQUOKETA	IA	52060	1	12-Provider facilitates speeds faster than that reported on the map	Provider only: The Map does not correctly reflect service that I facilitate to this location	100	20	Fixed Wireless	Served (Over 100/20 available)	Wireless
586480	645 CHURCH STREET	JESUP	IA	50648	1	12-Provider facilitates speeds faster than that reported on the map	Provider only: The Map does not correctly reflect service that I facilitate to this location	100	20	Fixed Wireless	Served (Over 100/20 available)	Wireless
588156	1042 NORTH STREET EAST	JESUP	IA	50648	1	12-Provider facilitates speeds faster than that reported on the map	Provider only: The Map does not correctly reflect service that I facilitate to this location	100	20	Fixed Wireless	Served (Over 100/20 available)	Wireless
591646	111 SOUTH NIAGARA STREET	MAQUOKETA	IA	52060	1	12-Provider facilitates speeds faster than that reported on the map	Provider only: The Map does not correctly reflect service that I facilitate to this location	100	20	Fixed Wireless	Served (Over 100/20 available)	Wireless
596577	651 NORTH MATTESON STREET	MAQUOKETA	IA	52060	1	12-Provider facilitates speeds faster than that reported on the map	Provider only: The Map does not correctly reflect service that I facilitate to this location	100	20	Fixed Wireless	Served (Over 100/20 available)	Wireless
598824	308 WESTERN AVENUE	MAQUOKETA	IA	52060	1	12-Provider facilitates speeds faster than that reported on the map	Provider only: The Map does not correctly reflect service that I facilitate to this location	100	20	Fixed Wireless	Served (Over 100/20 available)	Wireless
506938	3414 NORTH PORT DRIVE	MUSCATINE	IA	52761	1	12-Provider facilitates speeds faster than that reported on the map	Provider only: The Map does not correctly reflect service that I facilitate to this location	100	20	Fixed Wireless	Served (Over 100/20 available)	Wireless
509640	2104 PARK AVENUE	MUSCATINE	IA	52761	1	12-Provider facilitates speeds faster than that reported on the map	Provider only: The Map does not correctly reflect service that I facilitate to this location	100	20	Fixed Wireless	Served (Over 100/20 available)	Wireless
539405	1420 PARK AVENUE	MUSCATINE	IA	52761	1	12-Provider facilitates speeds faster than that reported on the map	Provider only: The Map does not correctly reflect service that I facilitate to this location	100	20	Fixed Wireless	Served (Over 100/20 available)	Wireless
552516	810 PARK AVENUE	MUSCATINE	IA	52761	1	12-Provider facilitates speeds faster than that reported on the map	Provider only: The Map does not correctly reflect service that I facilitate to this location	100	20	Fixed Wireless	Served (Over 100/20 available)	Wireless
556128	3500 OAKVIEW DRIVE	MUSCATINE	IA	52761	1	12-Provider facilitates speeds faster than that reported on the map	Provider only: The Map does not correctly reflect service that I facilitate to this location	100	20	Fixed Wireless	Served (Over 100/20 available)	Wireless
563939	200 CLEVELAND STREET	MUSCATINE	IA	52761	1	12-Provider facilitates speeds faster than that reported on the map	Provider only: The Map does not correctly reflect service that I facilitate to this location	100	20	Fixed Wireless	Served (Over 100/20 available)	Wireless
574185	100 FORD AVENUE	MUSCATINE	IA	52761	1	12-Provider facilitates speeds faster than that reported on the map	Provider only: The Map does not correctly reflect service that I facilitate to this location	100	20	Fixed Wireless	Served (Over 100/20 available)	Wireless
508011	505 ENTERPRISE COURT SOUTHWEST	INDEPENDENCE	IA	50644	1	12-Provider facilitates speeds faster than that reported on the map	Provider only: The Map does not correctly reflect service that I facilitate to this location	100	20	Fixed Wireless	Served (Over 100/20 available)	Wireless
518829	1014 MILL STREET SOUTH	DECORAH	IA	52101	1	12-Provider facilitates speeds faster than that reported on the map	Provider only: The Map does not correctly reflect service that I facilitate to this location	100	20	Fixed Wireless	Served (Over 100/20 available)	Wireless
520511	222 1ST STREET EAST	INDEPENDENCE	IA	50644	1	12-Provider facilitates speeds faster than that reported on the map	Provider only: The Map does not correctly reflect service that I facilitate to this location	100	20	Fixed Wireless	Served (Over 100/20 available)	Wireless
522067	503 ENTERPRISE COURT SOUTHWEST	INDEPENDENCE	IA	50644	1	12-Provider facilitates speeds faster than that reported on the map	Provider only: The Map does not correctly reflect service that I facilitate to this location	100	20	Fixed Wireless	Served (Over 100/20 available)	Wireless
525905	703 SPRUCE DRIVE	INDEPENDENCE	IA	50644	1	12-Provider facilitates speeds faster than that reported on the map	Provider only: The Map does not correctly reflect service that I facilitate to this location	100	20	Fixed Wireless	Served (Over 100/20 available)	Wireless
530658	505 1ST STREET	GRUNDY CENTER	IA	50638	1	12-Provider facilitates speeds faster than that reported on the map	Provider only: The Map does not correctly reflect service that I facilitate to this location	100	20	Fixed Wireless	Served (Over 100/20 available)	Wireless
535660	300 3RD AVENUE NORTHEAST	INDEPENDENCE	IA	50644	1	12-Provider facilitates speeds faster than that reported on the map	Provider only: The Map does not correctly reflect service that I facilitate to this location	100	20	Fixed Wireless	Served (Over 100/20 available)	Wireless
551386	505 1ST STREET	GRUNDY CENTER	IA	50638	1	12-Provider facilitates speeds faster than that reported on the map	Provider only: The Map does not correctly reflect service that I facilitate to this location	100	20	Fixed Wireless	Served (Over 100/20 available)	Wireless
554999	503 ENTERPRISE COURT SOUTHWEST	INDEPENDENCE	IA	50644	1	12-Provider facilitates speeds faster than that reported on the map	Provider only: The Map does not correctly reflect service that I facilitate to this location	100	20	Fixed Wireless	Served (Over 100/20 available)	Wireless
596329	103 F AVENUE	GRUNDY CENTER	IA	50638	1	12-Provider facilitates speeds faster than that reported on the map	Provider only: The Map does not correctly reflect service that I facilitate to this location	100	20	Fixed Wireless	Served (Over 100/20 available)	Wireless
532673	609 1ST STREET WEST	INDEPENDENCE	IA	50644	1	12-Provider facilitates speeds faster than that reported on the map	Provider only: The Map does not correctly reflect service that I facilitate to this location	100	20	Fixed Wireless	Served (Over 100/20 available)	Wireless
570762	105 1ST STREET EAST	INDEPENDENCE	IA	50644	1	12-Provider facilitates speeds faster than that reported on the map	Provider only: The Map does not correctly reflect service that I facilitate to this location	100	20	Fixed Wireless	Served (Over 100/20 available)	Wireless
596434	107 1ST STREET EAST	INDEPENDENCE	IA	50644	1	12-Provider facilitates speeds faster than that reported on the map	Provider only: The Map does not correctly reflect service that I facilitate to this location	100	20	Fixed Wireless	Served (Over 100/20 available)	Wireless
506495	101 EAST 4TH STREET	GREELEY	IA	52050	1	12-Provider facilitates speeds faster than that reported on the map	Provider only: The Map does not correctly reflect service that I facilitate to this location	100	20	Fixed Wireless	Served (Over 100/20 available)	Wireless
508214	2342 HIGHWAY 3	GREELEY	IA	52050	1	12-Provider facilitates speeds faster than that reported on the map	Provider only: The Map does not correctly reflect service that I facilitate to this location	100	20	Fixed Wireless	Served (Over 100/20 available)	Wireless
508818	1479 FIREFLY ROAD	DUNDEE	IA	52038	1	12-Provider facilitates speeds faster than that reported on the map	Provider only: The Map does not correctly reflect service that I facilitate to this location	100	20	Fixed Wireless	Served (Over 100/20 available)	Wireless
509920	1833 120TH AVENUE	MANCHESTER	IA	52057	1	12-Provider facilitates speeds faster than that reported on the map	Provider only: The Map does not correctly reflect service that I facilitate to this location	100	20	Fixed Wireless	Served (Over 100/20 available)	Wireless
510102	109 NORTH FRONT STREET	GREELEY	IA	52050	1	12-Provider facilitates speeds faster than that reported on the map	Provider only: The Map does not correctly reflect service that I facilitate to this location	100	20	Fixed Wireless	Served (Over 100/20 available)	Wireless
512930	301 MAIN STREET	COLESBURG	IA	52035	1	12-Provider facilitates speeds faster than that reported on the map	Provider only: The Map does not correctly reflect service that I facilitate to this location	100	20	Fixed Wireless	Served (Over 100/20 available)	Wireless
513097	106 SOUTH HIGH STREET	GREELEY	IA	52050	1	12-Provider facilitates speeds faster than that reported on the map	Provider only: The Map does not correctly reflect service that I facilitate to this location	100	20	Fixed Wireless	Served (Over 100/20 available)	Wireless

Final Decision
19343 of

513798	202 EAST 4TH STREET	GREELEY	IA	52050	1	12-Provider facilitates speeds faster than that reported on the map	Provider only: The Map does not correctly reflect service that I facilitate to this location	100	20	Fixed Wireless	Served (Over 100/20 available)	Wireless	
514184	2077 140TH STREET	GREELEY	IA	52050	1	12-Provider facilitates speeds faster than that reported on the map	Provider only: The Map does not correctly reflect service that I facilitate to this location	100	20	Fixed Wireless	Served (Over 100/20 available)	Wireless	
514388	200 NORTH FRONT STREET	GREELEY	IA	52050	1	12-Provider facilitates speeds faster than that reported on the map	Provider only: The Map does not correctly reflect service that I facilitate to this location	100	20	Fixed Wireless	Served (Over 100/20 available)	Wireless	
516252	1054 LASER ROAD	EDGEWOOD	IA	52042	1	12-Provider facilitates speeds faster than that reported on the map	Provider only: The Map does not correctly reflect service that I facilitate to this location	100	20	Fixed Wireless	Served (Over 100/20 available)	Wireless	
517626	1317 180TH AVENUE	MANCHESTER	IA	52057	1	12-Provider facilitates speeds faster than that reported on the map	Provider only: The Map does not correctly reflect service that I facilitate to this location	100	20	Fixed Wireless	Served (Over 100/20 available)	Wireless	
518837	115 SOUTH FRONT STREET	GREELEY	IA	52050	1	12-Provider facilitates speeds faster than that reported on the map	Provider only: The Map does not correctly reflect service that I facilitate to this location	100	20	Fixed Wireless	Served (Over 100/20 available)	Wireless	
519857	408 NEW STREET	COLESBURG	IA	52035	1	12-Provider facilitates speeds faster than that reported on the map	Provider only: The Map does not correctly reflect service that I facilitate to this location	100	20	Fixed Wireless	Served (Over 100/20 available)	Wireless	
525703	405 SOLDIERS AVENUE	EDGEWOOD	IA	52042	1	12-Provider facilitates speeds faster than that reported on the map	Provider only: The Map does not correctly reflect service that I facilitate to this location	100	20	Fixed Wireless	Served (Over 100/20 available)	Wireless	
526241	404 2ND STREET	COLESBURG	IA	52035	1	12-Provider facilitates speeds faster than that reported on the map	Provider only: The Map does not correctly reflect service that I facilitate to this location	100	20	Fixed Wireless	Served (Over 100/20 available)	Wireless	
529047	3024 115TH STREET	COLESBURG	IA	52035	1	12-Provider facilitates speeds faster than that reported on the map	Provider only: The Map does not correctly reflect service that I facilitate to this location	100	20	Fixed Wireless	Served (Over 100/20 available)	Wireless	
529938	402 SOUTH WASHINGTON STREET	EDGEWOOD	IA	52042	1	12-Provider facilitates speeds faster than that reported on the map	Provider only: The Map does not correctly reflect service that I facilitate to this location	100	20	Fixed Wireless	Served (Over 100/20 available)	Wireless	
531004	1079 315TH AVENUE	COLESBURG	IA	52035	1	12-Provider facilitates speeds faster than that reported on the map	Provider only: The Map does not correctly reflect service that I facilitate to this location	100	20	Fixed Wireless	Served (Over 100/20 available)	Wireless	
531093	1317 310TH AVENUE	NEW VIENNA	IA	52065	1	12-Provider facilitates speeds faster than that reported on the map	Provider only: The Map does not correctly reflect service that I facilitate to this location	100	20	Fixed Wireless	Served (Over 100/20 available)	Wireless	
531385	501 CHURCH STREET	COLESBURG	IA	52035	1	12-Provider facilitates speeds faster than that reported on the map	Provider only: The Map does not correctly reflect service that I facilitate to this location	100	20	Fixed Wireless	Served (Over 100/20 available)	Wireless	
531810	105 SOUTH FLEMING STREET	EDGEWOOD	IA	52042	1	12-Provider facilitates speeds faster than that reported on the map	Provider only: The Map does not correctly reflect service that I facilitate to this location	100	20	Fixed Wireless	Served (Over 100/20 available)	Wireless	
532370	304 1ST STREET	COLESBURG	IA	52035	1	12-Provider facilitates speeds faster than that reported on the map	Provider only: The Map does not correctly reflect service that I facilitate to this location	100	20	Fixed Wireless	Served (Over 100/20 available)	Wireless	
533744	1493 280TH AVENUE	EARLVILLE	IA	52041	1	12-Provider facilitates speeds faster than that reported on the map	Provider only: The Map does not correctly reflect service that I facilitate to this location	100	20	Fixed Wireless	Served (Over 100/20 available)	Wireless	
535744	1767 130TH STREET	MANCHESTER	IA	52057	1	12-Provider facilitates speeds faster than that reported on the map	Provider only: The Map does not correctly reflect service that I facilitate to this location	100	20	Fixed Wireless	Served (Over 100/20 available)	Wireless	
535859	405 COUNTRY CLUB BOULEVARD	COLESBURG	IA	52035	1	12-Provider facilitates speeds faster than that reported on the map	Provider only: The Map does not correctly reflect service that I facilitate to this location	100	20	Fixed Wireless	Served (Over 100/20 available)	Wireless	
536231	425 JACKSON STREET	COLESBURG	IA	52035	1	12-Provider facilitates speeds faster than that reported on the map	Provider only: The Map does not correctly reflect service that I facilitate to this location	100	20	Fixed Wireless	Served (Over 100/20 available)	Wireless	
537830	401 SOUTH LOCUST STREET	EDGEWOOD	IA	52042	1	12-Provider facilitates speeds faster than that reported on the map	Provider only: The Map does not correctly reflect service that I facilitate to this location	100	20	Fixed Wireless	Served (Over 100/20 available)	Wireless	
538113	1003 210TH AVENUE	EDGEWOOD	IA	52042	1	12-Provider facilitates speeds faster than that reported on the map	Provider only: The Map does not correctly reflect service that I facilitate to this location	100	20	Fixed Wireless	Served (Over 100/20 available)	Wireless	
538385	1131 180TH AVENUE	EDGEWOOD	IA	52042	1	12-Provider facilitates speeds faster than that reported on the map	Provider only: The Map does not correctly reflect service that I facilitate to this location	100	20	Fixed Wireless	Served (Over 100/20 available)	Wireless	
538849	115 SOUTH MAIN STREET	DUNDEE	IA	52038	1	12-Provider facilitates speeds faster than that reported on the map	Provider only: The Map does not correctly reflect service that I facilitate to this location	100	20	Fixed Wireless	Served (Over 100/20 available)	Wireless	
539911	201 EAST UNION STREET	EDGEWOOD	IA	52042	1	12-Provider facilitates speeds faster than that reported on the map	Provider only: The Map does not correctly reflect service that I facilitate to this location	100	20	Fixed Wireless	Served (Over 100/20 available)	Wireless	
543001	106 SOUTH WASHINGTON STREET	EDGEWOOD	IA	52042	1	12-Provider facilitates speeds faster than that reported on the map	Provider only: The Map does not correctly reflect service that I facilitate to this location	100	20	Fixed Wireless	Served (Over 100/20 available)	Wireless	
544952	405 MILLER STREET	EDGEWOOD	IA	52042	1	12-Provider facilitates speeds faster than that reported on the map	Provider only: The Map does not correctly reflect service that I facilitate to this location	100	20	Fixed Wireless	Served (Over 100/20 available)	Wireless	
546571	1051 210TH AVENUE	EDGEWOOD	IA	52042	1	12-Provider facilitates speeds faster than that reported on the map	Provider only: The Map does not correctly reflect service that I facilitate to this location	100	20	Fixed Wireless	Served (Over 100/20 available)	Wireless	
546583	1034 180TH AVENUE	EDGEWOOD	IA	52042	1	12-Provider facilitates speeds faster than that reported on the map	Provider only: The Map does not correctly reflect service that I facilitate to this location	100	20	Fixed Wireless	Served (Over 100/20 available)	Wireless	
548728	1495 270TH AVENUE	EARLVILLE	IA	52041	1	12-Provider facilitates speeds faster than that reported on the map	Provider only: The Map does not correctly reflect service that I facilitate to this location	100	20	Fixed Wireless	Served (Over 100/20 available)	Wireless	
549304	528 MAPLE ROAD	HARLAN	IA	51537	1	12-Provider facilitates speeds faster than that reported on the map	Provider only: The Map does not correctly reflect service that I facilitate to this location	100	20	Fixed Wireless	Served (Over 100/20 available)	Wireless	
550608	311 HIGHWAY 59	AVOCA	IA	51521	1	12-Provider facilitates speeds faster than that reported on the map	Provider only: The Map does not correctly reflect service that I facilitate to this location	100	20	Fixed Wireless	Served (Over 100/20 available)	Wireless	
552363	516 FRANKLIN STREET	COLESBURG	IA	52035	1	12-Provider facilitates speeds faster than that reported on the map	Provider only: The Map does not correctly reflect service that I facilitate to this location	100	20	Fixed Wireless	Served (Over 100/20 available)	Wireless	
553004	404 1ST STREET	COLESBURG	IA	52035	1	12-Provider facilitates speeds faster than that reported on the map	Provider only: The Map does not correctly reflect service that I facilitate to this location	100	20	Fixed Wireless	Served (Over 100/20 available)	Wireless	
553865	3084 VOYAGER ROAD	COLESBURG	IA	52035	1	12-Provider facilitates speeds faster than that reported on the map	Provider only: The Map does not correctly reflect service that I facilitate to this location	100	20	Fixed Wireless	Served (Over 100/20 available)	Wireless	
555228	424 JACKSON STREET	COLESBURG	IA	52035	1	12-Provider facilitates speeds faster than that reported on the map	Provider only: The Map does not correctly reflect service that I facilitate to this location	100	20	Fixed Wireless	Served (Over 100/20 available)	Wireless	
555573	1105 160TH AVENUE	STRAWBERRY PT	IA	52076	1	12-Provider facilitates speeds faster than that reported on the map	Provider only: The Map does not correctly reflect service that I facilitate to this location	100	20	Fixed Wireless	Served (Over 100/20 available)	Wireless	
560165	1467 310TH AVENUE	NEW VIENNA	IA	52065	1	12-Provider facilitates speeds faster than that reported on the map	Provider only: The Map does not correctly reflect service that I facilitate to this location	100	20	Fixed Wireless	Served (Over 100/20 available)	Wireless	
564449	1156 HIGHWAY 38	GREELEY	IA	52050	1	12-Provider facilitates speeds faster than that reported on the map	Provider only: The Map does not correctly reflect service that I facilitate to this location	100	20	Fixed Wireless	Served (Over 100/20 available)	Wireless	
564554	1329 270TH AVENUE	EARLVILLE	IA	52041	1	12-Provider facilitates speeds faster than that reported on the map	Provider only: The Map does not correctly reflect service that I facilitate to this location	100	20	Fixed Wireless	Served (Over 100/20 available)	Wireless	
572521	1311 295TH AVENUE	COLESBURG	IA	52035	1	12-Provider facilitates speeds faster than that reported on the map	Provider only: The Map does not correctly reflect service that I facilitate to this location	100	20	Fixed Wireless	Served (Over 100/20 available)	Wireless	
579064	1577 FIREFLY ROAD	DUNDEE	IA	52038	1	12-Provider facilitates speeds faster than that reported on the map	Provider only: The Map does not correctly reflect service that I facilitate to this location	100	20	Fixed Wireless	Served (Over 100/20 available)	Wireless	
581386	416 HUBBARD STREET	COLESBURG	IA	52035	1	12-Provider facilitates speeds faster than that reported on the map	Provider only: The Map does not correctly reflect service that I facilitate to this location	100	20	Fixed Wireless	Served (Over 100/20 available)	Wireless	
583211	412 2ND STREET	COLESBURG	IA	52035	1	12-Provider facilitates speeds faster than that reported on the map	Provider only: The Map does not correctly reflect service that I facilitate to this location	100	20	Fixed Wireless	Served (Over 100/20 available)	Wireless	
583318	402 EAST STREET	EDGEWOOD	IA	52042	1	12-Provider facilitates speeds faster than that reported on the map	Provider only: The Map does not correctly reflect service that I facilitate to this location	100	20	Fixed Wireless	Served (Over 100/20 available)	Wireless	
584081	308 SOUTH CHESTNUT STREET	EDGEWOOD	IA	52042	1	12-Provider facilitates speeds faster than that reported on the map	Provider only: The Map does not correctly reflect service that I facilitate to this location	100	20	Fixed Wireless	Served (Over 100/20 available)	Wireless	
584461	16 NISHNA BEND TRAIL	HARLAN	IA	51537	1	12-Provider facilitates speeds faster than that reported on the map	Provider only: The Map does not correctly reflect service that I facilitate to this location	100	20	Fixed Wireless	Served (Over 100/20 available)	Wireless	
586976	317 HUBBARD STREET	COLESBURG	IA	52035	1	12-Provider facilitates speeds faster than that reported on the map	Provider only: The Map does not correctly reflect service that I facilitate to this location	100	20	Fixed Wireless	Served (Over 100/20 available)	Wireless	
587463	210 3RD STREET	CORLEY	IA	51537	1	12-Provider facilitates speeds faster than that reported on the map	Provider only: The Map does not correctly reflect service that I facilitate to this location	100	20	Fixed Wireless	Served (Over 100/20 available)	Wireless	
591862	2476 135TH STREET	GREELEY	IA	52050	1	12-Provider facilitates speeds faster than that reported on the map	Provider only: The Map does not correctly reflect service that I facilitate to this location	100	20	Fixed Wireless	Served (Over 100/20 available)	Wireless	
591913	107 MOODY STREET	GREELEY	IA	52050	1	12-Provider facilitates speeds faster than that reported on the map	Provider only: The Map does not correctly reflect service that I facilitate to this location	100	20	Fixed Wireless	Served (Over 100/20 available)	Wireless	
594092	104 GOLFVIEW DRIVE	EDGEWOOD	IA	52042	1	12-Provider facilitates speeds faster than that reported on the map	Provider only: The Map does not correctly reflect service that I facilitate to this location	100	20	Fixed Wireless	Served (Over 100/20 available)	Wireless	
595533	103 WOODS EDGE DRIVE	EDGEWOOD	IA	52042	1	12-Provider facilitates speeds faster than that reported on the map	Provider only: The Map does not correctly reflect service that I facilitate to this location	100	20	Fixed Wireless	Served (Over 100/20 available)	Wireless	
597581	105 WEST 2ND STREET	GREELEY	IA	52050	1	12-Provider facilitates speeds faster than that reported on the map	Provider only: The Map does not correctly reflect service that I facilitate to this location	100	20	Fixed Wireless	Served (Over 100/20 available)	Wireless	
597582	1995 275TH STREET	MANCHESTER	IA	52057	1	12-Provider facilitates speeds faster than that reported on the map	Provider only: The Map does not correctly reflect service that I facilitate to this location	100	20	Fixed Wireless	Served (Over 100/20 available)	Wireless	
597670	113 3RD STREET	COLESBURG	IA	52035	1	12-Provider facilitates speeds faster than that reported on the map	Provider only: The Map does not correctly reflect service that I facilitate to this location	100	20	Fixed Wireless	Served (Over 100/20 available)	Wireless	
598970	228 MULBERRY ROAD	AVOCA	IA	51521	1	12-Provider facilitates speeds faster than that reported on the map	Provider only: The Map does not correctly reflect service that I facilitate to this location	100	20	Fixed Wireless	Served (Over 100/20 available)	Wireless	
599285	325 HIGHWAY 59	AVOCA	IA	51521	1	12-Provider facilitates speeds faster than that reported on the map	Provider only: The Map does not correctly reflect service that I facilitate to this location	100	20	Fixed Wireless	Served (Over 100/20 available)	Wireless	
600001	829 SOUTH 12TH AVENUE	WASHINGTON	IA	52353	1	12-Provider facilitates speeds faster than that reported on the map	Provider only: The Map does not correctly reflect service that I facilitate to this location	100	20	Fixed Wireless	Served (Over 100/20 available)	Wireless	
600598	513 SOUTHWEST MILLS STREET	GREENFIELD	IA	50849	1	12-Provider facilitates speeds faster than that reported on the map	Provider only: The Map does not correctly reflect service that I facilitate to this location	100	20	Fixed Wireless	Served (Over 100/20 available)	Wireless	
600774	707 SOUTH 12TH AVENUE	WASHINGTON	IA	52353	1	12-Provider facilitates speeds faster than that reported on the map	Provider only: The Map does not correctly reflect service that I facilitate to this location	100	20	Fixed Wireless	Served (Over 100/20 available)	Wireless	
600970	1027 EAST WASHINGTON STREET	WASHINGTON	IA	52353	1	12-Provider facilitates speeds faster than that reported on the map	Provider only: The Map does not correctly reflect service that I facilitate to this location	100	20	Fixed Wireless	Served (Over 100/20 available)	Wireless	
600979	414 MAIN STREET	FONTANELLE	IA	50846	1	12-Provider facilitates speeds faster than that reported on the map	Provider only: The Map does not correctly reflect service that I facilitate to this location	100	20	Fixed Wireless	Served (Over 100/20 available)	Wireless	
601026	1003 NORTH 2ND AVENUE	WASHINGTON	IA	52353	1	12-Provider facilitates speeds faster than that reported on the map	Provider only: The Map does not correctly reflect service that I facilitate to this location	100	20	Fixed Wireless	Served (Over 100/20 available)	Wireless	
601102	603 EAST WASHINGTON STREET	WASHINGTON	IA	52353	1	12-Provider facilitates speeds faster than that reported on the map	Provider only: The Map does not correctly reflect service that I facilitate to this location	100	20	Fixed Wireless	Served (Over 100/20 available)	Wireless	
601177	302 EAST 5TH STREET	WASHINGTON	IA	52353	1	12-Provider facilitates speeds faster than that reported on the map	Provider only: The Map does not correctly reflect service that I facilitate to this location	100	20	Fixed Wireless	Served (Over 100/20 available)	Wireless	
601284	217 560TH STREET	STORM LAKE	IA	50588	1	12-Provider facilitates speeds faster than that reported on the map	Provider only: The Map does not correctly reflect service that I facilitate to this location	100	20	Fixed Wireless	Served (Over 100/20 available)	Wireless	
601400	1015 NORTH 6TH AVENUE	WASHINGTON	IA	52353	1	12-Provider facilitates speeds faster than that reported on the map	Provider only: The Map does not correctly reflect service that I facilitate to this location	100	20	Fixed Wireless	Served (Over 100/20 available)	Wireless	
601403	521 SOUTH 9TH AVENUE	WASHINGTON	IA	52353	1	12-Provider facilitates speeds faster than that reported on the map	Provider only: The Map does not correctly reflect service that I facilitate to this location	100	20	Fixed Wireless	Served (Over 100/20 available)	Wireless	
601466	907 SOUTH 12TH AVENUE	WASHINGTON	IA	52353	1	12-Provider facilitates speeds faster than that reported on the map	Provider only: The Map does not correctly reflect service that I facilitate to this location	100	20	Fixed Wireless	Served (Over 100/20 available)	Wireless	
601583	699 PERDOCK COURT	WASHINGTON	IA	52353	1	12-Provider facilitates speeds faster than that reported on the map	Provider only: The Map does not correctly reflect service that I facilitate to this location	100	20	Fixed Wireless	Served (Over 100/20 available)	Wireless	
601784	107 WEST 2ND STREET	WASHINGTON	IA	52353	1	12-Provider facilitates speeds faster than that reported on the map	Provider only: The Map does not correctly reflect service that I facilitate to this location	100	20	Fixed Wireless	Served (Over 100/20 available)	Wireless	
602780	111 9TH STREET	FONTANELLE	IA	50846	1	12-Provider facilitates speeds faster than that reported on the map	Provider only: The Map does not correctly reflect service that I facilitate to this location	100	20	Fixed Wireless	Served (Over 100/20 available)	Wireless	
602795	726 SOUTH IOWA AVENUE	WASHINGTON	IA	52353	1	12-Provider facilitates speeds faster than that reported on the map	Provider only: The Map does not correctly reflect service that I facilitate to this location	100	20	Fixed Wireless	Served (Over 100/20 available)	Wireless	
603091	519 SOUTH FIRST STREET	GREENFIELD	IA	50849	1	12-Provider facilitates speeds faster than that reported on the map	Provider only: The Map does not correctly reflect service that I facilitate to this location	100	20	Fixed Wireless	Served (Over 100/20 available)	Wireless	
603215	215 SOUTH WASHINGTON STREET	CRAWFORDSVILLE	IA	52621	1	12-Provider facilitates speeds faster than that reported on the map	Provider only: The Map does not correctly reflect service that I facilitate to this location	100	20	Fixed Wireless	Served (Over 100/20 available)	Wireless	
604095	125 WEST WASHINGTON STREET	WASHINGTON	IA	52353	1	12-Provider facilitates speeds faster than that reported on the map	Provider only: The Map does not correctly reflect service that I facilitate to this location	100	20	Fixed Wireless	Served (Over 100/20 available)	Wireless	
604751	2725 TRIO COURT	WASHINGTON	IA	52353	1	12-Provider facilitates speeds faster than that reported on the map	Provider only: The Map does not correctly reflect service that I facilitate to this location	100	20	Fixed Wireless	Served (Over 100/20 available)	Wireless	
604756	321 EAST 2ND STREET	WASHINGTON	IA	52353	1	12-Provider facilitates speeds faster than that reported on the map	Provider only: The Map does not correctly reflect service that I facilitate to this location	100	20	Fixed Wireless	Served (Over 100/20 available)	Wireless	
605166	320 NORTHWEST 7TH STREET	EARLHAM	IA	50072	1	12-Provider facilitates speeds faster than that reported on the map	Provider only: The Map does not correctly reflect service that I facilitate to this location	100	20	Fixed Wireless	Served (Over 100/20 available)	Wireless	
605629	235 NORTHEAST SYCAMORE AVENUE	EARLHAM	IA	50072	1	12-Provider facilitates speeds faster than that reported on the map	Provider only: The Map does not correctly reflect service that I facilitate to this location	100	20	Fixed Wireless	Served (Over 100/20 available)	Wireless	
605691	316 EAST 11TH STREET	WASHINGTON	IA	52353	1	12-Provider facilitates speeds faster than that reported on the map	Provider only: The Map does not correctly reflect service that I facilitate to this location	100	20	Fixed Wireless	Served (Over 100/20 available)	Wireless	
605997	725 EAST MAIN STREET	WASHINGTON	IA	52353	1	12-Provider facilitates speeds faster than that reported on the map	Provider only: The Map does not correctly reflect service that I facilitate to this location	100	20	Fixed Wireless	Served (Over 100/20 available)	Wireless	
600304	561 18TH AVENUE SOUTH	CLINTON	IA	52732	1	12-Provider facilitates speeds faster than that reported on the map	Provider only: The Map does not correctly reflect service that I facilitate to this location	100	20	Fixed Wireless	Served (Over 100/20 available)	Wireless	
600404	2924 3RD STREET NORTH	CLINTON	IA	52732	1	12-Provider facilitates speeds faster than that reported on the map	Provider only: The Map does not correctly reflect service that I facilitate to this location	100	20	Fixed Wireless	Served (Over 100/20 available)	Wireless	
600418	426 13TH STREET	DE WITT	IA	52742	1	12-Provider facilitates speeds faster than that reported on the map	Provider only: The Map does not correctly reflect service that I facilitate to this location	100	20	Fixed Wireless	Served (Over 100/20 available)	Wireless	
600534	522 LIBERTY AVENUE	CLINTON	IA	52732	1	12-Provider facilitates speeds faster than that reported on the map	Provider only: The Map does not correctly reflect service that I facilitate to this location	100	20	Fixed Wireless	Served (Over 100/20 available)	Wireless	
600652	807 11TH AVENUE SOUTH	CLINTON	IA	52732	1	12-Provider facilitates speeds faster than that reported on the map	Provider only: The Map does not correctly reflect service that I facilitate to this location	100	20	Fixed Wireless	Served (Over 100/20 available)	Wireless	
600686	2810 OAKWOOD TRAIL	CAMANCHE	IA	52730	1	12-Provider facilitates speeds faster than that reported on the map	Provider only: The Map does not correctly reflect service that I facilitate to this location	100	20	Fixed Wireless	Served (Over 100/20 available)	Wireless	
600731	1121 3RD STREET SOUTH	CLINTON	IA	52732	1	12-Provider facilitates speeds faster than that reported on the map	Provider only: The Map does not correctly reflect service that I facilitate to this location	100	20	Fixed Wireless	Served (Over 100/20 available)	Wireless	
600762	714 4TH STREET	DE WITT	IA	52742	1	12-Provider facilitates speeds faster than that reported on the map	Provider only: The Map does not correctly reflect service that I facilitate to this location	100	20	Fixed Wireless	Served (Over 100/20 available)	Wireless	
600801	509 15TH PLACE	CAMANCHE	IA	52730	1	12-Provider facilitates speeds faster than that reported on the map	Provider only: The Map does not correctly reflect service that I facilitate to this location	100	20	Fixed Wireless	Served (Over 100/20 available)	Wireless	
600860	221 5TH STREET SOUTH	CLINTON	IA	52732	1	12-Provider facilitates speeds faster than that reported on the map	Provider only: The Map does not correctly reflect service that I facilitate to this location	100	20	Fixed Wireless	Served (Over 100/20 available)	Wireless	
600934	1030 BROOKVIEW DRIVE	DE WITT	IA	52742	1	12-Provider facilitates speeds faster than that reported on the map	Provider only: The Map does not correctly reflect service that I facilitate to this location	100	20	Fixed Wireless	Served (Over 100/20 available)	Wireless	
601064	2884 UNITED STATES HIGHWAY 67	CAMANCHE	IA	52730	1	12-Provider facilitates speeds faster than that reported on the map	Provider only: The Map does not correctly reflect service that I facilitate to this location	100	20	Fixed Wireless	Served (Over 100/20 available)	Wireless	
601098	2963 UNITED STATES HIGHWAY 67	CAMANCHE	IA	52730	1	12-Provider facilitates speeds faster than that reported on the map	Provider only: The Map does not correctly reflect service that I facilitate to this location	100	20	Fixed Wireless	Served (Over 100/20 available)	Wireless	
601197	412 4TH STREET NORTH	CLINTON	IA	52732	1	12-Provider facilitates speeds faster than that reported on the map	Provider only: The Map does not correctly reflect service that I facilitate to this location	100	20	Fixed Wireless	Served (Over 100/20 available)	Wireless	
601246	1117 5TH AVENUE NORTH	CLINTON	IA	52732	1	12-Provider facilitates speeds faster than that reported on the map	Provider only: The Map does not correctly reflect service that I facilitate to this location	100	20	Fixed Wireless	Served (Over 100/20 available)	Wireless	
601258	302 6TH STREET	DE WITT	IA	52742	1	12-Provider facilitates speeds faster than that reported on the map	Provider only: The Map does not correctly reflect service that I facilitate to this location	100	20	Fixed Wireless	Served (Over 100/20 available)	Wireless	
601279	815 DANA COURT	CLINTON	IA	52732	1	12-Provider facilitates speeds faster than that reported on the map	Provider only: The Map does not correctly reflect service that I facilitate to this location	100	20	Fixed Wireless	Served (Over 100/20 available)	Wireless	
601388	733 PARK PLACE	CLINTON	IA	52732	1	12-Provider facilitates speeds faster than that reported on the map	Provider only: The Map does not correctly reflect service that I facilitate to this location	100	20	Fixed Wireless	Served (Over 100/20 available)	Wireless	
601399	726 1ST STREET	DE WITT	IA	52742	1	12-Provider facilitates speeds faster than that reported on the map	Provider only: The Map does not correctly reflect service that I facilitate to this location	100	20	Fixed Wireless	Served (Over 100/20 available)	Wireless	
601539	3118 CLEVELAND STREET	CLINTON	IA	52732	1	12-Provider facilitates speeds faster than that reported on the map	Provider only: The Map does not correctly reflect service that I facilitate to this location	100	20	Fixed Wireless	Served (Over 100/20 available)	Wireless	
601618	524 6TH AVENUE	DE WITT	IA	52742	1	12-Provider facilitates speeds faster than that reported on the map	Provider only: The Map does not correctly reflect service that I facilitate to this location	100	20	Fixed Wireless	Served (Over 100/20 available)	Wireless	
601625	209 5TH AVENUE	CAMANCHE	IA	52730	1	12-Provider facilitates speeds faster than that reported on the map	Provider only: The Map does not correctly reflect service that I facilitate to this location	100	20	Fixed Wireless	Served (Over 100/20 available)	Wireless	
601626	704 SOUTH LOCUST STREET	EDGEWOOD	IA	52042	1	12-Provider facilitates speeds faster than that reported on the map	Provider only: The Map does not correctly reflect service that I facilitate to this location	100	20	Fixed Wireless	Served (Over 100/20 available)	Wireless	
601765	740 MAIN STREET	ACKLEY	IA	50601	1	12-Provider facilitates speeds faster than that reported on the map	Provider only: The Map does not correctly reflect service that I facilitate to this location	100	20	Fixed Wireless	Served (Over 100/20 available)	Wireless	
601808	717 10TH STREET	DE WITT	IA	52742	1	12-Provider facilitates speeds faster than that reported on the map	Provider only: The Map does not correctly reflect service that I facilitate to this location	100	20	Fixed Wireless	Served (Over 100/20 available)	Wireless	
601848	1613 HICKORY BEND COURT	DE WITT	IA	52742	1	12-Provider facilitates speeds faster than that reported on the map	Provider only: The Map does not correctly reflect service that I facilitate to this location	100	20	Fixed Wireless	Served (Over 100/20 available)	Wireless	
601980	1507 5TH AVENUE	CAMANCHE	IA	52730	1	12-Provider facilitates speeds faster than that reported on the map	Provider only: The Map does not correctly reflect service that I facilitate to this location	100	20	Fixed Wireless	Served (Over 100/20 available)	Wireless	
602008	2453 14TH STREET SOUTH	CLINTON	IA	52732	1	12-Provider facilitates speeds faster than that reported on the map	Provider only: The Map does not correctly reflect service that I facilitate to this location	100	20	Fixed Wireless	Served (Over 100/20 available)	Wireless	
602119	716 3RD AVENUE	ACKLEY	IA	50601	1	12-Provider facilitates speeds faster than that reported on the map	Provider only: The Map does not correctly reflect service that I facilitate to this location	100	20	Fixed Wireless	Served (Over 100/20 available)	Wireless	
602146	604 FRANKLIN STREET	ACKLEY	IA	50601	1	12-Provider facilitates speeds faster than that reported on the map	Provider only: The Map does not correctly reflect service that I facilitate to this location	100	20	Fixed Wireless	Served (Over 100/20 available)	Wireless	
602224	2225 140TH STREET	GREELEY	IA	52050	1	12-Provider facilitates speeds faster than that reported on the map	Provider only: The Map does not correctly reflect service that I facilitate to this location	100	20	Fixed Wireless	Served (Over 100/20 available)	Wireless	
602269	4417 100TH STREET	SABULA	IA	52070	1	12-Provider facilitates speeds faster than that reported on the map	Provider only: The Map does not correctly reflect service that I facilitate to this location	100	20	Fixed Wireless	Served (Over 100/20 available)	Wireless	
602322	1412 10TH STREET NORTHWEST	CLINTON	IA	52732	1	12-Provider facilitates speeds faster than that reported on the map	Provider only: The Map does not correctly reflect service that I facilitate to this location	100	20	Fixed Wireless	Served (Over 100/20 available)	Wireless	
602442	802 10TH STREET	DE WITT	IA	52742	1	12-Provider facilitates speeds faster than that reported on the map	Provider only: The Map does not correctly reflect service that I facilitate to this location	100	20	Fixed Wireless	Served (Over 100/20 available)	Wireless	
602683	2212 HARTS MILL ROAD	CLINTON	IA	52732	1	12-Provider facilitates speeds faster than that reported on the map	Provider only: The Map does not correctly reflect service that I facilitate to this location	100	20	Fixed Wireless	Served (Over 100/20 available)	Wireless	
602869	1639 13TH AVENUE SOUTH	CLINTON	IA	52732	1	12-Provider facilitates speeds faster than that reported on the map	Provider only: The Map does not correctly reflect service that I facilitate to this location	100	20	Fixed Wireless	Served (Over 100/20 available)	Wireless	
602906	2247 380TH AVENUE	CLINTON	IA	52732	1	12-Provider facilitates speeds faster than that reported on the map	Provider only: The Map does not correctly reflect service that I facilitate to this location	100	20	Fixed Wireless	Served (Over 100/20 available)	Wireless	
602925	203 EAST DEPOT STREET	EXIRA	IA	50076	1	12-Provider facilitates speeds faster than that reported on the map	Provider only: The Map does not correctly reflect service that I facilitate to this location	100	20	Fixed Wireless	Served (Over 100/20 available)	Wireless	
603023	1800 5TH AVENUE SOUTH	CLINTON	IA	52732	1	12-Provider facilitates speeds faster than that reported on the map	Provider only: The Map does not correctly reflect service that I facilitate to this location	100	20	Fixed Wireless	Served (Over 100/20 available)	Wireless	
603075	703 WEST SUMMITT STREET	WHAT CHEER	IA	50268	1	12-Provider facilitates speeds faster than that reported on the map	Provider only: The Map does not correctly reflect service that I facilitate to this location	100	20	Fixed Wireless	Served (Over 100/20 available)	Wireless	
603212	1329 6TH AVENUE	DE WITT	IA	52742	1	12-Provider facilitates speeds faster than that reported on the map	Provider only: The Map does not correctly reflect service that I facilitate to this location	100	20	Fixed Wireless	Served (Over 100/20 available)	Wireless	
603342	3894 STATE HIGHWAY 136	BRYANT	IA	52727	1	12-Provider facilitates speeds faster than that reported on the map	Provider only: The Map does not correctly reflect service that I facilitate to this location	100	20	Fixed Wireless	Served (Over 100/20 available)	Wireless	

603434	557 2ND AVENUE SOUTH	CLINTON	IA	52732	1	12-Provider facilitates speeds faster than that reported on the map	Provider only: The Map does not correctly reflect service that I facilitate to this location	100	20	Fixed Wireless	Served (Over 100/20 available)	Wireless
603438	437 9TH AVENUE SOUTH	CLINTON	IA	52732	1	12-Provider facilitates speeds faster than that reported on the map	Provider only: The Map does not correctly reflect service that I facilitate to this location	100	20	Fixed Wireless	Served (Over 100/20 available)	Wireless
603495	2342 CHANCY STREET	CLINTON	IA	52732	1	12-Provider facilitates speeds faster than that reported on the map	Provider only: The Map does not correctly reflect service that I facilitate to this location	100	20	Fixed Wireless	Served (Over 100/20 available)	Wireless
603573	1336 FLORENCE AVENUE	CLINTON	IA	52732	1	12-Provider facilitates speeds faster than that reported on the map	Provider only: The Map does not correctly reflect service that I facilitate to this location	100	20	Fixed Wireless	Served (Over 100/20 available)	Wireless
603581	1262 415TH AVENUE	CLINTON	IA	52732	1	12-Provider facilitates speeds faster than that reported on the map	Provider only: The Map does not correctly reflect service that I facilitate to this location	100	20	Fixed Wireless	Served (Over 100/20 available)	Wireless
603711	3826 CRAGMOR DRIVE	CLINTON	IA	52732	1	12-Provider facilitates speeds faster than that reported on the map	Provider only: The Map does not correctly reflect service that I facilitate to this location	100	20	Fixed Wireless	Served (Over 100/20 available)	Wireless
603726	122 4TH STREET EAST	DE WITT	IA	52742	1	12-Provider facilitates speeds faster than that reported on the map	Provider only: The Map does not correctly reflect service that I facilitate to this location	100	20	Fixed Wireless	Served (Over 100/20 available)	Wireless
604055	628 6TH AVENUE	DE WITT	IA	52742	1	12-Provider facilitates speeds faster than that reported on the map	Provider only: The Map does not correctly reflect service that I facilitate to this location	100	20	Fixed Wireless	Served (Over 100/20 available)	Wireless
604149	224 5TH AVENUE SOUTH	CLINTON	IA	52732	1	12-Provider facilitates speeds faster than that reported on the map	Provider only: The Map does not correctly reflect service that I facilitate to this location	100	20	Fixed Wireless	Served (Over 100/20 available)	Wireless
604183	116 EAST SOUTH STREET	EXIRA	IA	50076	1	12-Provider facilitates speeds faster than that reported on the map	Provider only: The Map does not correctly reflect service that I facilitate to this location	100	20	Fixed Wireless	Served (Over 100/20 available)	Wireless
604747	807 LINCOLN BOULEVARD	CLINTON	IA	52732	1	12-Provider facilitates speeds faster than that reported on the map	Provider only: The Map does not correctly reflect service that I facilitate to this location	100	20	Fixed Wireless	Served (Over 100/20 available)	Wireless
604773	1440 17TH AVENUE	CAMANCHE	IA	52730	1	12-Provider facilitates speeds faster than that reported on the map	Provider only: The Map does not correctly reflect service that I facilitate to this location	100	20	Fixed Wireless	Served (Over 100/20 available)	Wireless
604923	711 2ND STREET NORTH	CLINTON	IA	52732	1	12-Provider facilitates speeds faster than that reported on the map	Provider only: The Map does not correctly reflect service that I facilitate to this location	100	20	Fixed Wireless	Served (Over 100/20 available)	Wireless
604962	1087 265TH AVENUE	MAQUOKETA	IA	52060	1	12-Provider facilitates speeds faster than that reported on the map	Provider only: The Map does not correctly reflect service that I facilitate to this location	100	20	Fixed Wireless	Served (Over 100/20 available)	Wireless
605044	444 19TH STREET SOUTH	CLINTON	IA	52732	1	12-Provider facilitates speeds faster than that reported on the map	Provider only: The Map does not correctly reflect service that I facilitate to this location	100	20	Fixed Wireless	Served (Over 100/20 available)	Wireless
605200	116 FAIRVIEW DRIVE	ACKLEY	IA	50601	1	12-Provider facilitates speeds faster than that reported on the map	Provider only: The Map does not correctly reflect service that I facilitate to this location	100	20	Fixed Wireless	Served (Over 100/20 available)	Wireless
605306	334 17TH STREET	ACKLEY	IA	50601	1	12-Provider facilitates speeds faster than that reported on the map	Provider only: The Map does not correctly reflect service that I facilitate to this location	100	20	Fixed Wireless	Served (Over 100/20 available)	Wireless
605385	706 WEST WASHINGTON STREET	WHAT CHEER	IA	50268	1	12-Provider facilitates speeds faster than that reported on the map	Provider only: The Map does not correctly reflect service that I facilitate to this location	100	20	Fixed Wireless	Served (Over 100/20 available)	Wireless
605389	510 3RD STREET NORTH	CLINTON	IA	52732	1	12-Provider facilitates speeds faster than that reported on the map	Provider only: The Map does not correctly reflect service that I facilitate to this location	100	20	Fixed Wireless	Served (Over 100/20 available)	Wireless
605402	1238 CIRCLE DRIVE	DE WITT	IA	52742	1	12-Provider facilitates speeds faster than that reported on the map	Provider only: The Map does not correctly reflect service that I facilitate to this location	100	20	Fixed Wireless	Served (Over 100/20 available)	Wireless
605436	304 4TH STREET	DE WITT	IA	52742	1	12-Provider facilitates speeds faster than that reported on the map	Provider only: The Map does not correctly reflect service that I facilitate to this location	100	20	Fixed Wireless	Served (Over 100/20 available)	Wireless
605671	317 2ND STREET SOUTH	CLINTON	IA	52732	1	12-Provider facilitates speeds faster than that reported on the map	Provider only: The Map does not correctly reflect service that I facilitate to this location	100	20	Fixed Wireless	Served (Over 100/20 available)	Wireless
605761	1248 WILLADSEN COURT	CLINTON	IA	52732	1	12-Provider facilitates speeds faster than that reported on the map	Provider only: The Map does not correctly reflect service that I facilitate to this location	100	20	Fixed Wireless	Served (Over 100/20 available)	Wireless
606027	2452 BARKER STREET	CLINTON	IA	52732	1	12-Provider facilitates speeds faster than that reported on the map	Provider only: The Map does not correctly reflect service that I facilitate to this location	100	20	Fixed Wireless	Served (Over 100/20 available)	Wireless
606080	336 2ND AVENUE NORTH	CLINTON	IA	52732	1	12-Provider facilitates speeds faster than that reported on the map	Provider only: The Map does not correctly reflect service that I facilitate to this location	100	20	Fixed Wireless	Served (Over 100/20 available)	Wireless
606126	4460 150TH STREET	CLINTON	IA	52732	1	12-Provider facilitates speeds faster than that reported on the map	Provider only: The Map does not correctly reflect service that I facilitate to this location	100	20	Fixed Wireless	Served (Over 100/20 available)	Wireless
606218	926 12TH AVENUE SOUTH	CLINTON	IA	52732	1	12-Provider facilitates speeds faster than that reported on the map	Provider only: The Map does not correctly reflect service that I facilitate to this location	100	20	Fixed Wireless	Served (Over 100/20 available)	Wireless
606239	1125 11TH AVENUE NORTH	CLINTON	IA	52732	1	12-Provider facilitates speeds faster than that reported on the map	Provider only: The Map does not correctly reflect service that I facilitate to this location	100	20	Fixed Wireless	Served (Over 100/20 available)	Wireless
606299	102 6TH STREET NORTH	CLINTON	IA	52732	1	12-Provider facilitates speeds faster than that reported on the map	Provider only: The Map does not correctly reflect service that I facilitate to this location	100	20	Fixed Wireless	Served (Over 100/20 available)	Wireless
509961	205 NORTH FAIRVIEW STREET	EXIRA	IA	50076	1	12-Provider facilitates speeds faster than that reported on the map	Provider only: The Map does not correctly reflect service that I facilitate to this location	100	20	Fixed Wireless	Served (Over 100/20 available)	Wireless
513429	2608 HOUSTON AVENUE	FONTANELLE	IA	50846	1	12-Provider facilitates speeds faster than that reported on the map	Provider only: The Map does not correctly reflect service that I facilitate to this location	100	20	Fixed Wireless	Served (Over 100/20 available)	Wireless
513564	2811 200TH STREET	AINSWORTH	IA	52201	1	12-Provider facilitates speeds faster than that reported on the map	Provider only: The Map does not correctly reflect service that I facilitate to this location	100	20	Fixed Wireless	Served (Over 100/20 available)	Wireless
514335	2460 275TH STREET	WASHINGTON	IA	52353	1	12-Provider facilitates speeds faster than that reported on the map	Provider only: The Map does not correctly reflect service that I facilitate to this location	100	20	Fixed Wireless	Served (Over 100/20 available)	Wireless
514785	1592 227TH STREET	FONTANELLE	IA	50846	1	12-Provider facilitates speeds faster than that reported on the map	Provider only: The Map does not correctly reflect service that I facilitate to this location	100	20	Fixed Wireless	Served (Over 100/20 available)	Wireless
515494	3190 320TH STREET	CRAWFORDSVILLE	IA	52621	1	12-Provider facilitates speeds faster than that reported on the map	Provider only: The Map does not correctly reflect service that I facilitate to this location	100	20	Fixed Wireless	Served (Over 100/20 available)	Wireless
515858	2875 UTAH AVENUE	BLOCKTON	IA	50836	1	12-Provider facilitates speeds faster than that reported on the map	Provider only: The Map does not correctly reflect service that I facilitate to this location	100	20	Fixed Wireless	Served (Over 100/20 available)	Wireless
516936	2825 SPRUCE AVENUE	CRAWFORDSVILLE	IA	52621	1	12-Provider facilitates speeds faster than that reported on the map	Provider only: The Map does not correctly reflect service that I facilitate to this location	100	20	Fixed Wireless	Served (Over 100/20 available)	Wireless
517042	3134 UNDERWOOD AVENUE	CRAWFORDSVILLE	IA	52621	1	12-Provider facilitates speeds faster than that reported on the map	Provider only: The Map does not correctly reflect service that I facilitate to this location	100	20	Fixed Wireless	Served (Over 100/20 available)	Wireless
517612	2944 230TH STREET	BEDFORD	IA	50833	1	12-Provider facilitates speeds faster than that reported on the map	Provider only: The Map does not correctly reflect service that I facilitate to this location	100	20	Fixed Wireless	Served (Over 100/20 available)	Wireless
520154	3010 305TH STREET	CRAWFORDSVILLE	IA	52621	1	12-Provider facilitates speeds faster than that reported on the map	Provider only: The Map does not correctly reflect service that I facilitate to this location	100	20	Fixed Wireless	Served (Over 100/20 available)	Wireless
522312	2733 280TH STREET	BLOCKTON	IA	50836	1	12-Provider facilitates speeds faster than that reported on the map	Provider only: The Map does not correctly reflect service that I facilitate to this location	100	20	Fixed Wireless	Served (Over 100/20 available)	Wireless
522819	2751 MARION AVENUE	GREENFIELD	IA	50849	1	12-Provider facilitates speeds faster than that reported on the map	Provider only: The Map does not correctly reflect service that I facilitate to this location	100	20	Fixed Wireless	Served (Over 100/20 available)	Wireless
524014	211 EASTSIDE DRIVE	EXIRA	IA	50076	1	12-Provider facilitates speeds faster than that reported on the map	Provider only: The Map does not correctly reflect service that I facilitate to this location	100	20	Fixed Wireless	Served (Over 100/20 available)	Wireless
524026	3028 IOWA STATE HIGHWAY 2	BEDFORD	IA	50833	1	12-Provider facilitates speeds faster than that reported on the map	Provider only: The Map does not correctly reflect service that I facilitate to this location	100	20	Fixed Wireless	Served (Over 100/20 available)	Wireless
526578	3309 230TH STREET	CLEARFIELD	IA	50840	1	12-Provider facilitates speeds faster than that reported on the map	Provider only: The Map does not correctly reflect service that I facilitate to this location	100	20	Fixed Wireless	Served (Over 100/20 available)	Wireless
528823	3131 IOWA STATE HIGHWAY 2	BEDFORD	IA	50833	1	12-Provider facilitates speeds faster than that reported on the map	Provider only: The Map does not correctly reflect service that I facilitate to this location	100	20	Fixed Wireless	Served (Over 100/20 available)	Wireless
502261	400 SOUTH EDGERTON STREET	EXIRA	IA	50076	1	12-Provider facilitates speeds faster than that reported on the map	Provider only: The Map does not correctly reflect service that I facilitate to this location	100	20	Fixed Wireless	Served (Over 100/20 available)	Wireless
503768	2009 280TH STREET	EXIRA	IA	50076	1	12-Provider facilitates speeds faster than that reported on the map	Provider only: The Map does not correctly reflect service that I facilitate to this location	100	20	Fixed Wireless	Served (Over 100/20 available)	Wireless
504082	19645 138TH AVENUE	WHAT CHEER	IA	50268	1	12-Provider facilitates speeds faster than that reported on the map	Provider only: The Map does not correctly reflect service that I facilitate to this location	100	20	Fixed Wireless	Served (Over 100/20 available)	Wireless
505372	26852 150TH STREET	SOUTH ENGLISH	IA	52335	1	12-Provider facilitates speeds faster than that reported on the map	Provider only: The Map does not correctly reflect service that I facilitate to this location	100	20	Fixed Wireless	Served (Over 100/20 available)	Wireless
508403	39537 SKIP LEVEL ROAD	COLESBURG	IA	52035	1	12-Provider facilitates speeds faster than that reported on the map	Provider only: The Map does not correctly reflect service that I facilitate to this location	100	20	Fixed Wireless	Served (Over 100/20 available)	Wireless
508794	21786 112TH AVENUE	DELTA	IA	52550	1	12-Provider facilitates speeds faster than that reported on the map	Provider only: The Map does not correctly reflect service that I facilitate to this location	100	20	Fixed Wireless	Served (Over 100/20 available)	Wireless
510546	16548 HIGHWAY 21	WHAT CHEER	IA	50268	1	12-Provider facilitates speeds faster than that reported on the map	Provider only: The Map does not correctly reflect service that I facilitate to this location	100	20	Fixed Wireless	Served (Over 100/20 available)	Wireless
511656	14561 HIGHWAY 22	KESWICK	IA	50136	1	12-Provider facilitates speeds faster than that reported on the map	Provider only: The Map does not correctly reflect service that I facilitate to this location	100	20	Fixed Wireless	Served (Over 100/20 available)	Wireless
514788	36498 EAGLE AVENUE	STRAWBERRY POINT	IA	52076	1	12-Provider facilitates speeds faster than that reported on the map	Provider only: The Map does not correctly reflect service that I facilitate to this location	100	20	Fixed Wireless	Served (Over 100/20 available)	Wireless
514867	4227 180TH STREET	CLINTON	IA	52732	1	12-Provider facilitates speeds faster than that reported on the map	Provider only: The Map does not correctly reflect service that I facilitate to this location	100	20	Fixed Wireless	Served (Over 100/20 available)	Wireless
515336	2280 280TH STREET	EXIRA	IA	50076	1	12-Provider facilitates speeds faster than that reported on the map	Provider only: The Map does not correctly reflect service that I facilitate to this location	100	20	Fixed Wireless	Served (Over 100/20 available)	Wireless
515940	18892 160TH AVENUE	WHAT CHEER	IA	50268	1	12-Provider facilitates speeds faster than that reported on the map	Provider only: The Map does not correctly reflect service that I facilitate to this location	100	20	Fixed Wireless	Served (Over 100/20 available)	Wireless
515962	1995 270TH STREET	EXIRA	IA	50076	1	12-Provider facilitates speeds faster than that reported on the map	Provider only: The Map does not correctly reflect service that I facilitate to this location	100	20	Fixed Wireless	Served (Over 100/20 available)	Wireless
516025	1915 LYCURGUS ROAD	WAUKON	IA	52172	1	12-Provider facilitates speeds faster than that reported on the map	Provider only: The Map does not correctly reflect service that I facilitate to this location	100	20	Fixed Wireless	Served (Over 100/20 available)	Wireless
517165	2059 9TH STREET NORTHWEST	WAUKON	IA	52172	1	12-Provider facilitates speeds faster than that reported on the map	Provider only: The Map does not correctly reflect service that I facilitate to this location	100	20	Fixed Wireless	Served (Over 100/20 available)	Wireless
517462	106 CHASE STREET	VOLGA	IA	52077	1	12-Provider facilitates speeds faster than that reported on the map	Provider only: The Map does not correctly reflect service that I facilitate to this location	100	20	Fixed Wireless	Served (Over 100/20 available)	Wireless
517919	109 KNUTSEN STREET	EXIRA	IA	50076	1	12-Provider facilitates speeds faster than that reported on the map	Provider only: The Map does not correctly reflect service that I facilitate to this location	100	20	Fixed Wireless	Served (Over 100/20 available)	Wireless
518245	2751 262ND STREET	DE WITT	IA	52742	1	12-Provider facilitates speeds faster than that reported on the map	Provider only: The Map does not correctly reflect service that I facilitate to this location	100	20	Fixed Wireless	Served (Over 100/20 available)	Wireless
518931	2755 262ND STREET	DE WITT	IA	52742	1	12-Provider facilitates speeds faster than that reported on the map	Provider only: The Map does not correctly reflect service that I facilitate to this location	100	20	Fixed Wireless	Served (Over 100/20 available)	Wireless
519427	36889 HILTON ROAD	EDGEWOOD	IA	52042	1	12-Provider facilitates speeds faster than that reported on the map	Provider only: The Map does not correctly reflect service that I facilitate to this location	100	20	Fixed Wireless	Served (Over 100/20 available)	Wireless
520283	17865 390TH STREET	EDGEWOOD	IA	52042	1	12-Provider facilitates speeds faster than that reported on the map	Provider only: The Map does not correctly reflect service that I facilitate to this location	100	20	Fixed Wireless	Served (Over 100/20 available)	Wireless
521290	3540 190TH STREET	GOOSE LAKE	IA	52750	1	12-Provider facilitates speeds faster than that reported on the map	Provider only: The Map does not correctly reflect service that I facilitate to this location	100	20	Fixed Wireless	Served (Over 100/20 available)	Wireless
521674	11122 COUNTY HIGHWAY S55	ACKLEY	IA	50601	1	12-Provider facilitates speeds faster than that reported on the map	Provider only: The Map does not correctly reflect service that I facilitate to this location	100	20	Fixed Wireless	Served (Over 100/20 available)	Wireless
523437	3920 275TH STREET	CAMANCHE	IA	52730	1	12-Provider facilitates speeds faster than that reported on the map	Provider only: The Map does not correctly reflect service that I facilitate to this location	100	20	Fixed Wireless	Served (Over 100/20 available)	Wireless
524747	23858 HORSESHOE ROAD	EDGEWOOD	IA	52042	1	12-Provider facilitates speeds faster than that reported on the map	Provider only: The Map does not correctly reflect service that I facilitate to this location	100	20	Fixed Wireless	Served (Over 100/20 available)	Wireless
527379	1869 FRENCH CREEK ROAD	LANSING	IA	52151	1	12-Provider facilitates speeds faster than that reported on the map	Provider only: The Map does not correctly reflect service that I facilitate to this location	100	20	Fixed Wireless	Served (Over 100/20 available)	Wireless
528448	2548 HIGHWAY 71	EXIRA	IA	50076	1	12-Provider facilitates speeds faster than that reported on the map	Provider only: The Map does not correctly reflect service that I facilitate to this location	100	20	Fixed Wireless	Served (Over 100/20 available)	Wireless
528617	601 THIELEN STREET	EXIRA	IA	50076	1	12-Provider facilitates speeds faster than that reported on the map	Provider only: The Map does not correctly reflect service that I facilitate to this location	100	20	Fixed Wireless	Served (Over 100/20 available)	Wireless
530625	2826 280TH STREET	CRAWFORDSVILLE	IA	52621	1	12-Provider facilitates speeds faster than that reported on the map	Provider only: The Map does not correctly reflect service that I facilitate to this location	100	20	Fixed Wireless	Served (Over 100/20 available)	Wireless
532290	2470 SPRUCE AVENUE	WASHINGTON	IA	52201	1	12-Provider facilitates speeds faster than that reported on the map	Provider only: The Map does not correctly reflect service that I facilitate to this location	100	20	Fixed Wireless	Served (Over 100/20 available)	Wireless
532763	2701 VAIL AVENUE	BLOCKTON	IA	50836	1	12-Provider facilitates speeds faster than that reported on the map	Provider only: The Map does not correctly reflect service that I facilitate to this location	100	20	Fixed Wireless	Served (Over 100/20 available)	Wireless
533653	375 MILWAUKEE AVENUE	AINSWORTH	IA	52201	1	12-Provider facilitates speeds faster than that reported on the map	Provider only: The Map does not correctly reflect service that I facilitate to this location	100	20	Fixed Wireless	Served (Over 100/20 available)	Wireless
535346	515 WESTSIDE DRIVE	EXIRA	IA	50076	1	12-Provider facilitates speeds faster than that reported on the map	Provider only: The Map does not correctly reflect service that I facilitate to this location	100	20	Fixed Wireless	Served (Over 100/20 available)	Wireless
535474	900 ADAIR STREET	ADAIR	IA	50002	1	12-Provider facilitates speeds faster than that reported on the map	Provider only: The Map does not correctly reflect service that I facilitate to this location	100	20	Fixed Wireless	Served (Over 100/20 available)	Wireless
536558	3204 287TH STREET	CRAWFORDSVILLE	IA	52621	1	12-Provider facilitates speeds faster than that reported on the map	Provider only: The Map does not correctly reflect service that I facilitate to this location	100	20	Fixed Wireless	Served (Over 100/20 available)	Wireless
536762	2595 YUCCA AVENUE	AINSWORTH	IA	52201	1	12-Provider facilitates speeds faster than that reported on the map	Provider only: The Map does not correctly reflect service that I facilitate to this location	100	20	Fixed Wireless	Served (Over 100/20 available)	Wireless
536937	109 440TH STREET	PETERSON	IA	51047	1	12-Provider facilitates speeds faster than that reported on the map	Provider only: The Map does not correctly reflect service that I facilitate to this location	100	20	Fixed Wireless	Served (Over 100/20 available)	Wireless
539230	2119 TENNESSEE AVENUE	BEDFORD	IA	50833	1	12-Provider facilitates speeds faster than that reported on the map	Provider only: The Map does not correctly reflect service that I facilitate to this location	100	20	Fixed Wireless	Served (Over 100/20 available)	Wireless
539787	8159 OUTER DRIVE	DEXTER	IA	50070	1	12-Provider facilitates speeds faster than that reported on the map	Provider only: The Map does not correctly reflect service that I facilitate to this location	100	20	Fixed Wireless	Served (Over 100/20 available)	Wireless
546173	305 MATHER STREET	AINSWORTH	IA	52201	1	12-Provider facilitates speeds faster than that reported on the map	Provider only: The Map does not correctly reflect service that I facilitate to this location	100	20	Fixed Wireless	Served (Over 100/20 available)	Wireless
546326	2317 WINCHESTER AVENUE	BEDFORD	IA	50833	1	12-Provider facilitates speeds faster than that reported on the map	Provider only: The Map does not correctly reflect service that I facilitate to this location	100	20	Fixed Wireless	Served (Over 100/20 available)	Wireless
546693	2376 VIRGINIA AVENUE	BEDFORD	IA	50833	1	12-Provider facilitates speeds faster than that reported on the map	Provider only: The Map does not correctly reflect service that I facilitate to this location	100	20	Fixed Wireless	Served (Over 100/20 available)	Wireless
550070	2787 TENNESSEE AVENUE	BLOCKTON	IA	50836	1	12-Provider facilitates speeds faster than that reported on the map	Provider only: The Map does not correctly reflect service that I facilitate to this location	100	20	Fixed Wireless	Served (Over 100/20 available)	Wireless
550697	2814 PINEWOOD AVENUE	ORIENT	IA	50858	1	12-Provider facilitates speeds faster than that reported on the map	Provider only: The Map does not correctly reflect service that I facilitate to this location	100	20	Fixed Wireless	Served (Over 100/20 available)	Wireless
551533	2163 SHERWOOD AVENUE	BEDFORD	IA	50833	1	12-Provider facilitates speeds faster than that reported on the map	Provider only: The Map does not correctly reflect service that I facilitate to this location	100	20	Fixed Wireless	Served (Over 100/20 available)	Wireless
552763	2617 YUCCA AVENUE	AINSWORTH	IA	52201	1	12-Provider facilitates speeds faster than that reported on the map	Provider only: The Map does not correctly reflect service that I facilitate to this location	100	20	Fixed Wireless	Served (Over 100/20 available)	Wireless
553746	1949 UNDERWOOD AVENUE	AINSWORTH	IA	52201	1	12-Provider facilitates speeds faster than that reported on the map	Provider only: The Map does not correctly reflect service that I facilitate to this location	100	20	Fixed Wireless	Served (Over 100/20 available)	Wireless
554447	3036 280TH STREET	BLOCKTON	IA	50836	1	12-Provider facilitates speeds faster than that reported on the map	Provider only: The Map does not correctly reflect service that I facilitate to this location	100	20	Fixed Wireless	Served (Over 100/20 available)	Wireless
555067	3110 287TH STREET	CRAWFORDSVILLE	IA	52621	1	12-Provider facilitates speeds faster than that reported on the map	Provider only: The Map does not correctly reflect service that I facilitate to this location	100	20	Fixed Wireless	Served (Over 100/20 available)	Wireless
556147	2548 260TH COURT	BEDFORD	IA	50833	1	12-Provider facilitates speeds faster than that reported on the map	Provider only: The Map does not correctly reflect service that I facilitate to this location	100	20	Fixed Wireless	Served (Over 100/20 available)	Wireless
556156	2715 250TH STREET	BEDFORD	IA	50833	1	12-Provider facilitates speeds faster than that reported on the map	Provider only: The Map does not correctly reflect service that I facilitate to this location	100	20	Fixed Wireless	Served (Over 100/20 available)	Wireless
556158	2045 TULIP AVENUE	AINSWORTH	IA	52201	1	12-Provider facilitates speeds faster than that reported on the map	Provider only: The Map does not correctly reflect service that I facilitate to this location	100	20	Fixed Wireless	Served (Over 100/20 available)	Wireless
557691	2821 HIGHWAY 92	AINSWORTH	IA	52201	1	12-Provider facilitates speeds faster than that reported on the map	Provider only: The Map does not correctly reflect service that I facilitate to this location	100	20	Fixed Wireless	Served (Over 100/20 available)	Wireless
560845	2213 300TH STREET	EXIRA	IA	50076	1	12-Provider facilitates speeds faster than that reported on the map	Provider only: The Map does not correctly reflect service that I facilitate to this location	100	20	Fixed Wireless	Served (Over 100/20 available)	Wireless
561157	307 NORTH FAIRVIEW STREET	EXIRA	IA	50076	1	12-Provider facilitates speeds faster than that reported on the map	Provider only: The Map does not correctly reflect service that I facilitate to this location	100	20	Fixed Wireless	Served (Over 100/20 available)	Wireless
562871	591 MATHER STREET	AINSWORTH	IA	52201	1	12-Provider facilitates speeds faster than that reported on the map	Provider only: The Map does not correctly reflect service that I facilitate to this location	100	20	Fixed Wireless	Served (Over 100/20 available)	Wireless
565352	2306 IOWA STATE HIGHWAY 92	GREENFIELD	IA	50849	1	12-Provider facilitates speeds faster than that reported on the map	Provider only: The Map does not correctly reflect service that I facilitate to this location	100	20	Fixed Wireless	Served (Over 100/20 available)	Wireless
566186	2485 HIGHWAY 92	WASHINGTON	IA	52353	1	12-Provider facilitates speeds faster than that reported on the map	Provider only: The Map does not correctly reflect service that I facilitate to this location	100	20	Fixed Wireless	Served (Over 100/20 available)	Wireless
568527	2656 PINEWOOD AVENUE	GREENFIELD	IA	50849	1	12-Provider facilitates speeds faster than that reported on the map	Provider only: The Map does not correctly reflect service that I facilitate to this location	100	20	Fixed Wireless	Served (Over 100/20 available)	Wireless
569938	2450 140TH STREET	CHARTER OAK	IA	51439	1	12-Provider facilitates speeds faster than that reported on the map	Provider only: The Map does not correctly reflect service that I facilitate to this location	100	20	Fixed Wireless	Served (Over 100/20 available)	Wireless
573473	3255 VINE AVENUE	CRAWFORDSVILLE	IA	52621	1	12-Provider facilitates speeds faster than that reported on the map	Provider only: The Map does not correctly reflect service that I facilitate to this location	100	20	Fixed Wireless	Served (Over 100/20 available)	Wireless
573990	2167 IOWA STATE HIGHWAY 25	CLEARFIELD	IA	50840	1	12-Provider facilitates speeds faster than that reported on the map	Provider only: The Map does not correctly reflect service that I facilitate to this location	100	20	Fixed Wireless	Served (Over 100/20 available)	Wireless
574534	2094 UNDERWOOD AVENUE	AINSWORTH	IA	52201	1	12-Provider facilitates speeds faster than that reported on the map	Provider only: The Map does not correctly reflect service that I facilitate to this location	100	20	Fixed Wireless	Served (Over 100/20 available)	Wireless
575062	2081 255TH STREET	GREENFIELD	IA	50849	1	12-Provider facilitates speeds faster than that reported on the map	Provider only: The Map does not correctly reflect service that I facilitate to this location	100	20	Fixed Wireless	Served (Over 100/20 available)	Wireless
576041	2075 VINE AVENUE	AINSWORTH	IA	52201	1	12-Provider facilitates speeds faster than that reported on the map	Provider only: The Map does not correctly reflect service that I facilitate to this location	100	20	Fixed Wireless	Served (Over 100/20 available)	Wireless
576271	2547 UTAH AVENUE	BEDFORD	IA	50833	1	12-Provider facilitates speeds faster than that reported on the map	Provider only: The Map does not correctly reflect service that I facilitate to this location	100	20	Fixed Wireless	Served (Over 100/20 available)	Wireless
577502	2272 VINE AVENUE	AINSWORTH	IA	52201	1	12-Provider facilitates speeds faster than that reported on the map	Provider only: The Map does not correctly reflect service that I facilitate to this location	100	20	Fixed Wireless	Served (Over 100/20 available)	Wireless
578227	490 MATHER STREET	AINSWORTH	IA	52201	1	12-Provider facilitates speeds faster than that reported on the map	Provider only: The Map does not correctly reflect service that I facilitate to this location	100	20	Fixed Wireless	Served (Over 100/20 available)	Wireless
580360	2969 245TH STREET	AINSWORTH	IA	52201	1	12-Provider facilitates speeds faster than that reported on the map	Provider only: The Map does not correctly reflect service that I facilitate to this location	100	20	Fixed Wireless	Served (Over 100/20 available)	Wireless
581484	307 SOUTH RIVER ROAD	PETERSON	IA	51047	1	12-Provider facilitates speeds faster than that reported on the map	Provider only: The Map does not correctly reflect service that I facilitate to this location	100	20	Fixed Wireless	Served (Over 100/20 available)	Wireless
582660	2974 315TH STREET	CRAWFORDSVILLE	IA	52621	1	12-Provider facilitates speeds faster than that reported on the map	Provider only: The Map does not correctly reflect service that I facilitate to this location	100	20	Fixed Wireless	Served (Over 100/20 available)	Wireless
584459	912 ADAIR STREET	ADAIR	IA	50002	1	12-Provider facilitates speeds faster than that reported on the map	Provider only: The Map does not correctly reflect service that I facilitate to this location	100	20	Fixed Wireless	Served (Over 100/20 available)	Wireless
584884	1605 227TH STREET	FONTANELLE	IA	50846	1	12-Provider facilitates speeds faster than that reported on the map	Provider only: The Map does not correctly reflect service that I facilitate to this location	100	20	Fixed Wireless	Served (Over 100/20 available)	Wireless
587740	3095 TULIP AVENUE	CRAWFORDSVILLE	IA	52621	1	12-Provider facilitates speeds faster than that reported on the map	Provider only: The Map does not correctly reflect service that I facilitate to this location	100	20	Fixed Wireless	Served (Over 100/20 available)	Wireless
592742	2723 STONE AVENUE	BEDFORD	IA	50833	1	12-Provider facilitates speeds faster than that reported on the map	Provider only: The Map does not correctly reflect service that I facilitate to this location	100	20	Fixed Wireless	Served (Over 100/20 available)	Wireless
595472	2127 RIVERSIDE ROAD	WASHINGTON	IA	52353	1	12-Provider facilitates speeds faster than that reported on the map	Provider only: The Map does not correctly reflect service that I facilitate to this location	100	20	Fixed Wireless	Served (Over 100/20 available)	Wireless
596533	2093 IOWA STATE HIGHWAY 92	FONTANELLE	IA	50849	1	12-Provider facilitates speeds faster than that reported on the map	Provider only: The Map does not correctly reflect service that I facilitate to this location	100	20	Fixed Wireless	Served (Over 100/20 available)	Wireless
531073	2303 270TH STREET	EXIRA	IA	50076	1	12-Provider facilitates speeds faster than that reported on the map	Provider only: The Map does not correctly reflect service that I facilitate to this location	100	20	Fixed Wireless	Served (Over 100/20 available)	Wireless
533154	113 CASS STREET	VOLGA	IA	52077	1	12-Provider facilitates speeds faster than that reported on the map	Provider only: The Map does not correctly reflect service that I facilitate to this location	100	20	Fixed Wireless	Served (Over 100/20 available)	Wireless

537301	10693 290TH AVENUE	SOUTH ENGLISH	IA	52335	1	12-Provider facilitates speeds faster than that reported on the map	Provider only: The Map does not correctly reflect service that I facilitate to this location	100	20	Fixed Wireless	Served (Over 100/20 available)	Wireless
540874	1966 290TH AVENUE	DE WITT	IA	52742	1	12-Provider facilitates speeds faster than that reported on the map	Provider only: The Map does not correctly reflect service that I facilitate to this location	100	20	Fixed Wireless	Served (Over 100/20 available)	Wireless
543518	2107 310TH STREET	BRAYTON	IA	50042	1	12-Provider facilitates speeds faster than that reported on the map	Provider only: The Map does not correctly reflect service that I facilitate to this location	100	20	Fixed Wireless	Served (Over 100/20 available)	Wireless
543624	13319 150TH STREET	KESWICK	IA	50136	1	12-Provider facilitates speeds faster than that reported on the map	Provider only: The Map does not correctly reflect service that I facilitate to this location	100	20	Fixed Wireless	Served (Over 100/20 available)	Wireless
543831	2207 280TH STREET	EXIRA	IA	50076	1	12-Provider facilitates speeds faster than that reported on the map	Provider only: The Map does not correctly reflect service that I facilitate to this location	100	20	Fixed Wireless	Served (Over 100/20 available)	Wireless
545004	208 NORTH COTTAGE STREET	EXIRA	IA	50076	1	12-Provider facilitates speeds faster than that reported on the map	Provider only: The Map does not correctly reflect service that I facilitate to this location	100	20	Fixed Wireless	Served (Over 100/20 available)	Wireless
545318	11274 390TH STREET	STRAWBERRY POINT	IA	52076	1	12-Provider facilitates speeds faster than that reported on the map	Provider only: The Map does not correctly reflect service that I facilitate to this location	100	20	Fixed Wireless	Served (Over 100/20 available)	Wireless
545880	15052 HIGHWAY 3	STRAWBERRY POINT	IA	52076	1	12-Provider facilitates speeds faster than that reported on the map	Provider only: The Map does not correctly reflect service that I facilitate to this location	100	20	Fixed Wireless	Served (Over 100/20 available)	Wireless
547233	39113 CRYSTAL ROAD	STRAWBERRY POINT	IA	52076	1	12-Provider facilitates speeds faster than that reported on the map	Provider only: The Map does not correctly reflect service that I facilitate to this location	100	20	Fixed Wireless	Served (Over 100/20 available)	Wireless
547275	19244 EAST MISSION ROAD	EDGEWOOD	IA	52042	1	12-Provider facilitates speeds faster than that reported on the map	Provider only: The Map does not correctly reflect service that I facilitate to this location	100	20	Fixed Wireless	Served (Over 100/20 available)	Wireless
547488	11423 COUNTY ROAD W66	CRAWFORDSVILLE	IA	52621	1	12-Provider facilitates speeds faster than that reported on the map	Provider only: The Map does not correctly reflect service that I facilitate to this location	100	20	Fixed Wireless	Served (Over 100/20 available)	Wireless
547657	739 7TH AVENUE SOUTHEAST	WAUKON	IA	52172	1	12-Provider facilitates speeds faster than that reported on the map	Provider only: The Map does not correctly reflect service that I facilitate to this location	100	20	Fixed Wireless	Served (Over 100/20 available)	Wireless
548406	505 HILL HAVEN	EXIRA	IA	50076	1	12-Provider facilitates speeds faster than that reported on the map	Provider only: The Map does not correctly reflect service that I facilitate to this location	100	20	Fixed Wireless	Served (Over 100/20 available)	Wireless
548718	21726 FAUCET ROAD	EDGEWOOD	IA	52042	1	12-Provider facilitates speeds faster than that reported on the map	Provider only: The Map does not correctly reflect service that I facilitate to this location	100	20	Fixed Wireless	Served (Over 100/20 available)	Wireless
551549	1830 STATE HIGHWAY 76	WAUKON	IA	52172	1	12-Provider facilitates speeds faster than that reported on the map	Provider only: The Map does not correctly reflect service that I facilitate to this location	100	20	Fixed Wireless	Served (Over 100/20 available)	Wireless
551614	23836 HORSESHOE ROAD	EDGEWOOD	IA	52042	1	12-Provider facilitates speeds faster than that reported on the map	Provider only: The Map does not correctly reflect service that I facilitate to this location	100	20	Fixed Wireless	Served (Over 100/20 available)	Wireless
552250	28425 COUNTY ROAD G62	CRAWFORDSVILLE	IA	52621	1	12-Provider facilitates speeds faster than that reported on the map	Provider only: The Map does not correctly reflect service that I facilitate to this location	100	20	Fixed Wireless	Served (Over 100/20 available)	Wireless
557142	18281 HIGHWAY 21	WHAT CHEER	IA	50268	1	12-Provider facilitates speeds faster than that reported on the map	Provider only: The Map does not correctly reflect service that I facilitate to this location	100	20	Fixed Wireless	Served (Over 100/20 available)	Wireless
557650	2783 262ND STREET	DE WITT	IA	52742	1	12-Provider facilitates speeds faster than that reported on the map	Provider only: The Map does not correctly reflect service that I facilitate to this location	100	20	Fixed Wireless	Served (Over 100/20 available)	Wireless
561088	2676 270TH STREET	DE WITT	IA	52742	1	12-Provider facilitates speeds faster than that reported on the map	Provider only: The Map does not correctly reflect service that I facilitate to this location	100	20	Fixed Wireless	Served (Over 100/20 available)	Wireless
561584	2965 JAY AVENUE	EXIRA	IA	50076	1	12-Provider facilitates speeds faster than that reported on the map	Provider only: The Map does not correctly reflect service that I facilitate to this location	100	20	Fixed Wireless	Served (Over 100/20 available)	Wireless
563867	3989 190TH STREET	CLINTON	IA	52732	1	12-Provider facilitates speeds faster than that reported on the map	Provider only: The Map does not correctly reflect service that I facilitate to this location	100	20	Fixed Wireless	Served (Over 100/20 available)	Wireless
565149	27315 80TH STREET	WINFIELD	IA	52659	1	12-Provider facilitates speeds faster than that reported on the map	Provider only: The Map does not correctly reflect service that I facilitate to this location	100	20	Fixed Wireless	Served (Over 100/20 available)	Wireless
566775	4144 180TH STREET	CLINTON	IA	52732	1	12-Provider facilitates speeds faster than that reported on the map	Provider only: The Map does not correctly reflect service that I facilitate to this location	100	20	Fixed Wireless	Served (Over 100/20 available)	Wireless
566978	38123 ESSEX AVENUE	EDGEWOOD	IA	52042	1	12-Provider facilitates speeds faster than that reported on the map	Provider only: The Map does not correctly reflect service that I facilitate to this location	100	20	Fixed Wireless	Served (Over 100/20 available)	Wireless
567764	1972 STATE HIGHWAY 76	WAUKON	IA	52172	1	12-Provider facilitates speeds faster than that reported on the map	Provider only: The Map does not correctly reflect service that I facilitate to this location	100	20	Fixed Wireless	Served (Over 100/20 available)	Wireless
569305	13054 160TH STREET	WHAT CHEER	IA	50268	1	12-Provider facilitates speeds faster than that reported on the map	Provider only: The Map does not correctly reflect service that I facilitate to this location	100	20	Fixed Wireless	Served (Over 100/20 available)	Wireless
569747	29888 110TH STREET	SOUTH ENGLISH	IA	52335	1	12-Provider facilitates speeds faster than that reported on the map	Provider only: The Map does not correctly reflect service that I facilitate to this location	100	20	Fixed Wireless	Served (Over 100/20 available)	Wireless
569902	36151 HILTON ROAD	EDGEWOOD	IA	52042	1	12-Provider facilitates speeds faster than that reported on the map	Provider only: The Map does not correctly reflect service that I facilitate to this location	100	20	Fixed Wireless	Served (Over 100/20 available)	Wireless
570898	11731 T AVENUE	ACKLEY	IA	50601	1	12-Provider facilitates speeds faster than that reported on the map	Provider only: The Map does not correctly reflect service that I facilitate to this location	100	20	Fixed Wireless	Served (Over 100/20 available)	Wireless
571271	20401 112TH AVENUE	DELTA	IA	52550	1	12-Provider facilitates speeds faster than that reported on the map	Provider only: The Map does not correctly reflect service that I facilitate to this location	100	20	Fixed Wireless	Served (Over 100/20 available)	Wireless
574296	14091 120TH AVENUE	WHAT CHEER	IA	50268	1	12-Provider facilitates speeds faster than that reported on the map	Provider only: The Map does not correctly reflect service that I facilitate to this location	100	20	Fixed Wireless	Served (Over 100/20 available)	Wireless
574870	21912 110TH STREET	WEBSTER	IA	52355	1	12-Provider facilitates speeds faster than that reported on the map	Provider only: The Map does not correctly reflect service that I facilitate to this location	100	20	Fixed Wireless	Served (Over 100/20 available)	Wireless
575565	1127 BURKE HOLLOW DRIVE	WAUKON	IA	52172	1	12-Provider facilitates speeds faster than that reported on the map	Provider only: The Map does not correctly reflect service that I facilitate to this location	100	20	Fixed Wireless	Served (Over 100/20 available)	Wireless
576460	1091 ELON DRIVE	WAUKON	IA	52172	1	12-Provider facilitates speeds faster than that reported on the map	Provider only: The Map does not correctly reflect service that I facilitate to this location	100	20	Fixed Wireless	Served (Over 100/20 available)	Wireless
576886	20991 390TH STREET	EDGEWOOD	IA	52042	1	12-Provider facilitates speeds faster than that reported on the map	Provider only: The Map does not correctly reflect service that I facilitate to this location	100	20	Fixed Wireless	Served (Over 100/20 available)	Wireless
577948	2092 LITTLEFIELD DRIVE	EXIRA	IA	50076	1	12-Provider facilitates speeds faster than that reported on the map	Provider only: The Map does not correctly reflect service that I facilitate to this location	100	20	Fixed Wireless	Served (Over 100/20 available)	Wireless
578707	990 IRON MINE DRIVE	WAUKON	IA	52172	1	12-Provider facilitates speeds faster than that reported on the map	Provider only: The Map does not correctly reflect service that I facilitate to this location	100	20	Fixed Wireless	Served (Over 100/20 available)	Wireless
580872	16664 200TH AVENUE	SIGOURNEY	IA	52591	1	12-Provider facilitates speeds faster than that reported on the map	Provider only: The Map does not correctly reflect service that I facilitate to this location	100	20	Fixed Wireless	Served (Over 100/20 available)	Wireless
583587	924 STATE HIGHWAY 9	WAUKON	IA	52172	1	12-Provider facilitates speeds faster than that reported on the map	Provider only: The Map does not correctly reflect service that I facilitate to this location	100	20	Fixed Wireless	Served (Over 100/20 available)	Wireless
584129	1001 MAKEE DRIVE NORTHEAST	WAUKON	IA	52172	1	12-Provider facilitates speeds faster than that reported on the map	Provider only: The Map does not correctly reflect service that I facilitate to this location	100	20	Fixed Wireless	Served (Over 100/20 available)	Wireless
584330	11073 390TH STREET	STRAWBERRY POINT	IA	52076	1	12-Provider facilitates speeds faster than that reported on the map	Provider only: The Map does not correctly reflect service that I facilitate to this location	100	20	Fixed Wireless	Served (Over 100/20 available)	Wireless
585290	112 CASS STREET	VOLGA	IA	52077	1	12-Provider facilitates speeds faster than that reported on the map	Provider only: The Map does not correctly reflect service that I facilitate to this location	100	20	Fixed Wireless	Served (Over 100/20 available)	Wireless
586958	28667 COUNTY ROAD G62	CRAWFORDSVILLE	IA	52621	1	12-Provider facilitates speeds faster than that reported on the map	Provider only: The Map does not correctly reflect service that I facilitate to this location	100	20	Fixed Wireless	Served (Over 100/20 available)	Wireless
587804	39951 EAGLE AVENUE	EDGEWOOD	IA	52042	1	12-Provider facilitates speeds faster than that reported on the map	Provider only: The Map does not correctly reflect service that I facilitate to this location	100	20	Fixed Wireless	Served (Over 100/20 available)	Wireless
588724	5527 44TH AVENUE SOUTH	CLINTON	IA	52732	1	12-Provider facilitates speeds faster than that reported on the map	Provider only: The Map does not correctly reflect service that I facilitate to this location	100	20	Fixed Wireless	Served (Over 100/20 available)	Wireless
588785	19886 110TH AVENUE	DELTA	IA	52550	1	12-Provider facilitates speeds faster than that reported on the map	Provider only: The Map does not correctly reflect service that I facilitate to this location	100	20	Fixed Wireless	Served (Over 100/20 available)	Wireless
590747	38292 OSTERDOCK ROAD	COLESBURG	IA	52035	1	12-Provider facilitates speeds faster than that reported on the map	Provider only: The Map does not correctly reflect service that I facilitate to this location	100	20	Fixed Wireless	Served (Over 100/20 available)	Wireless
591457	1996 310TH STREET	EXIRA	IA	50076	1	12-Provider facilitates speeds faster than that reported on the map	Provider only: The Map does not correctly reflect service that I facilitate to this location	100	20	Fixed Wireless	Served (Over 100/20 available)	Wireless
591597	39374 HILTON ROAD	EDGEWOOD	IA	52042	1	12-Provider facilitates speeds faster than that reported on the map	Provider only: The Map does not correctly reflect service that I facilitate to this location	100	20	Fixed Wireless	Served (Over 100/20 available)	Wireless
591934	1055 STATE HIGHWAY 9	WAUKON	IA	52172	1	12-Provider facilitates speeds faster than that reported on the map	Provider only: The Map does not correctly reflect service that I facilitate to this location	100	20	Fixed Wireless	Served (Over 100/20 available)	Wireless
592204	1810 STATE HIGHWAY 76	WAUKON	IA	52172	1	12-Provider facilitates speeds faster than that reported on the map	Provider only: The Map does not correctly reflect service that I facilitate to this location	100	20	Fixed Wireless	Served (Over 100/20 available)	Wireless
594257	37202 COLESBURG ROAD	GARBER	IA	52048	1	12-Provider facilitates speeds faster than that reported on the map	Provider only: The Map does not correctly reflect service that I facilitate to this location	100	20	Fixed Wireless	Served (Over 100/20 available)	Wireless
594321	570 MULBERRY DRIVE	WAUKON	IA	52172	1	12-Provider facilitates speeds faster than that reported on the map	Provider only: The Map does not correctly reflect service that I facilitate to this location	100	20	Fixed Wireless	Served (Over 100/20 available)	Wireless
595116	200 NORTH COTTAGE STREET	EXIRA	IA	50076	1	12-Provider facilitates speeds faster than that reported on the map	Provider only: The Map does not correctly reflect service that I facilitate to this location	100	20	Fixed Wireless	Served (Over 100/20 available)	Wireless
595185	19303 110TH AVENUE	DELTA	IA	52550	1	12-Provider facilitates speeds faster than that reported on the map	Provider only: The Map does not correctly reflect service that I facilitate to this location	100	20	Fixed Wireless	Served (Over 100/20 available)	Wireless
596322	2716 285TH AVENUE	DE WITT	IA	52742	1	12-Provider facilitates speeds faster than that reported on the map	Provider only: The Map does not correctly reflect service that I facilitate to this location	100	20	Fixed Wireless	Served (Over 100/20 available)	Wireless
598106	5930 44TH AVENUE SOUTH	CLINTON	IA	52732	1	12-Provider facilitates speeds faster than that reported on the map	Provider only: The Map does not correctly reflect service that I facilitate to this location	100	20	Fixed Wireless	Served (Over 100/20 available)	Wireless
598513	28734 85TH STREET	CRAWFORDSVILLE	IA	52621	1	12-Provider facilitates speeds faster than that reported on the map	Provider only: The Map does not correctly reflect service that I facilitate to this location	100	20	Fixed Wireless	Served (Over 100/20 available)	Wireless
502690	2396 CORDOVA AVENUE	OSKALOOSA	IA	52577	1	12-Provider facilitates speeds faster than that reported on the map	Provider only: The Map does not correctly reflect service that I facilitate to this location	100	20	Fixed Wireless	Served (Over 100/20 available)	Wireless
502875	144 GOLDFINCH COURT	INDEPENDENCE	IA	50644	1	12-Provider facilitates speeds faster than that reported on the map	Provider only: The Map does not correctly reflect service that I facilitate to this location	100	20	Fixed Wireless	Served (Over 100/20 available)	Wireless
502985	1796 232ND STREET	INDEPENDENCE	IA	50644	1	12-Provider facilitates speeds faster than that reported on the map	Provider only: The Map does not correctly reflect service that I facilitate to this location	100	20	Fixed Wireless	Served (Over 100/20 available)	Wireless
506325	2068 WEST LOCH AYR ROAD	MT AYR	IA	50854	1	12-Provider facilitates speeds faster than that reported on the map	Provider only: The Map does not correctly reflect service that I facilitate to this location	100	20	Fixed Wireless	Served (Over 100/20 available)	Wireless
507261	20438 20TH STREET	OELWEIN	IA	50662	1	12-Provider facilitates speeds faster than that reported on the map	Provider only: The Map does not correctly reflect service that I facilitate to this location	100	20	Fixed Wireless	Served (Over 100/20 available)	Wireless
509763	1877 182ND AVENUE	DIAGONAL	IA	50845	1	12-Provider facilitates speeds faster than that reported on the map	Provider only: The Map does not correctly reflect service that I facilitate to this location	100	20	Fixed Wireless	Served (Over 100/20 available)	Wireless
511658	2319 IOWA AVENUE	INDEPENDENCE	IA	50644	1	12-Provider facilitates speeds faster than that reported on the map	Provider only: The Map does not correctly reflect service that I facilitate to this location	100	20	Fixed Wireless	Served (Over 100/20 available)	Wireless
519657	2731 GAMBELL AVENUE	OSKALOOSA	IA	52577	1	12-Provider facilitates speeds faster than that reported on the map	Provider only: The Map does not correctly reflect service that I facilitate to this location	100	20	Fixed Wireless	Served (Over 100/20 available)	Wireless
520223	1943 NORTH TIPTON ROAD	MUSCATINE	IA	52761	1	12-Provider facilitates speeds faster than that reported on the map	Provider only: The Map does not correctly reflect service that I facilitate to this location	100	20	Fixed Wireless	Served (Over 100/20 available)	Wireless
520775	906 SPRUCE DRIVE	INDEPENDENCE	IA	50644	1	12-Provider facilitates speeds faster than that reported on the map	Provider only: The Map does not correctly reflect service that I facilitate to this location	100	20	Fixed Wireless	Served (Over 100/20 available)	Wireless
529033	2069 EAST LOCH AYR ROAD	MT AYR	IA	50854	1	12-Provider facilitates speeds faster than that reported on the map	Provider only: The Map does not correctly reflect service that I facilitate to this location	100	20	Fixed Wireless	Served (Over 100/20 available)	Wireless
530251	1421 OASIS AVENUE	WINFIELD	IA	52659	1	12-Provider facilitates speeds faster than that reported on the map	Provider only: The Map does not correctly reflect service that I facilitate to this location	100	20	Fixed Wireless	Served (Over 100/20 available)	Wireless
530628	900 SPRUCE DRIVE	INDEPENDENCE	IA	50644	1	12-Provider facilitates speeds faster than that reported on the map	Provider only: The Map does not correctly reflect service that I facilitate to this location	100	20	Fixed Wireless	Served (Over 100/20 available)	Wireless
533919	2748 JONES AVENUE	OSKALOOSA	IA	52577	1	12-Provider facilitates speeds faster than that reported on the map	Provider only: The Map does not correctly reflect service that I facilitate to this location	100	20	Fixed Wireless	Served (Over 100/20 available)	Wireless
535647	1633 STATE HIGHWAY 2	BENTON	IA	50835	1	12-Provider facilitates speeds faster than that reported on the map	Provider only: The Map does not correctly reflect service that I facilitate to this location	100	20	Fixed Wireless	Served (Over 100/20 available)	Wireless
539723	1536 175TH STREET	DIAGONAL	IA	50845	1	12-Provider facilitates speeds faster than that reported on the map	Provider only: The Map does not correctly reflect service that I facilitate to this location	100	20	Fixed Wireless	Served (Over 100/20 available)	Wireless
540657	902 LINCOLN ROAD	FAYETTE	IA	52142	1	12-Provider facilitates speeds faster than that reported on the map	Provider only: The Map does not correctly reflect service that I facilitate to this location	100	20	Fixed Wireless	Served (Over 100/20 available)	Wireless
540662	1333 PRAIRIE VIEW	ELLSTON	IA	50074	1	12-Provider facilitates speeds faster than that reported on the map	Provider only: The Map does not correctly reflect service that I facilitate to this location	100	20	Fixed Wireless	Served (Over 100/20 available)	Wireless
542080	2070 WEST LOCH AYR ROAD	MT AYR	IA	50854	1	12-Provider facilitates speeds faster than that reported on the map	Provider only: The Map does not correctly reflect service that I facilitate to this location	100	20	Fixed Wireless	Served (Over 100/20 available)	Wireless
551085	3750 MIDWAY BEACH ROAD	MUSCATINE	IA	52761	1	12-Provider facilitates speeds faster than that reported on the map	Provider only: The Map does not correctly reflect service that I facilitate to this location	100	20	Fixed Wireless	Served (Over 100/20 available)	Wireless
552015	2039 COVE ROAD	MT AYR	IA	50854	1	12-Provider facilitates speeds faster than that reported on the map	Provider only: The Map does not correctly reflect service that I facilitate to this location	100	20	Fixed Wireless	Served (Over 100/20 available)	Wireless
554939	1596 OTTERVILLE BOULEVARD	INDEPENDENCE	IA	50644	1	12-Provider facilitates speeds faster than that reported on the map	Provider only: The Map does not correctly reflect service that I facilitate to this location	100	20	Fixed Wireless	Served (Over 100/20 available)	Wireless
564104	1805 GOLF COURSE BOULEVARD	INDEPENDENCE	IA	50644	1	12-Provider facilitates speeds faster than that reported on the map	Provider only: The Map does not correctly reflect service that I facilitate to this location	100	20	Fixed Wireless	Served (Over 100/20 available)	Wireless
564625	10408 IVY ROAD	FAYETTE	IA	52142	1	12-Provider facilitates speeds faster than that reported on the map	Provider only: The Map does not correctly reflect service that I facilitate to this location	100	20	Fixed Wireless	Served (Over 100/20 available)	Wireless
571144	1045 APPLEWOOD LANE	OELWEIN	IA	50662	1	12-Provider facilitates speeds faster than that reported on the map	Provider only: The Map does not correctly reflect service that I facilitate to this location	100	20	Fixed Wireless	Served (Over 100/20 available)	Wireless
572226	2042 WAPSIE ACCESS BOULEVARD	INDEPENDENCE	IA	50644	1	12-Provider facilitates speeds faster than that reported on the map	Provider only: The Map does not correctly reflect service that I facilitate to this location	100	20	Fixed Wireless	Served (Over 100/20 available)	Wireless
575424	1796 158TH AVENUE	DIAGONAL	IA	50845	1	12-Provider facilitates speeds faster than that reported on the map	Provider only: The Map does not correctly reflect service that I facilitate to this location	100	20	Fixed Wireless	Served (Over 100/20 available)	Wireless
582114	1886 RIVER ROAD	OSKALOOSA	IA	52577	1	12-Provider facilitates speeds faster than that reported on the map	Provider only: The Map does not correctly reflect service that I facilitate to this location	100	20	Fixed Wireless	Served (Over 100/20 available)	Wireless
586604	1325 140TH STREET	DUNDEE	IA		1	12-Provider facilitates speeds faster than that reported on the map	Provider only: The Map does not correctly reflect service that I facilitate to this location	100	20	Fixed Wireless	Served (Over 100/20 available)	Wireless
588613	1292 300TH AVENUE	ELLSTON	IA	50074	1	12-Provider facilitates speeds faster than that reported on the map	Provider only: The Map does not correctly reflect service that I facilitate to this location	100	20	Fixed Wireless	Served (Over 100/20 available)	Wireless
589534	7029 HWY 10 BOULEVARD	PETERSON	IA	51047	1	12-Provider facilitates speeds faster than that reported on the map	Provider only: The Map does not correctly reflect service that I facilitate to this location	100	20	Fixed Wireless	Served (Over 100/20 available)	Wireless
591553	194 HUMMINGBIRD COURT	INDEPENDENCE	IA	50644	1	12-Provider facilitates speeds faster than that reported on the map	Provider only: The Map does not correctly reflect service that I facilitate to this location	100	20	Fixed Wireless	Served (Over 100/20 available)	Wireless
592242	3761 HIGHWAY 22	MUSCATINE	IA	52761	1	12-Provider facilitates speeds faster than that reported on the map	Provider only: The Map does not correctly reflect service that I facilitate to this location	100	20	Fixed Wireless	Served (Over 100/20 available)	Wireless
596080	2067 VAIL AVENUE	MUSCATINE	IA	52761	1	12-Provider facilitates speeds faster than that reported on the map	Provider only: The Map does not correctly reflect service that I facilitate to this location	100	20	Fixed Wireless	Served (Over 100/20 available)	Wireless
520838	2489 BAYFIELD ROAD	MUSCATINE	IA	52761	1	12-Provider facilitates speeds faster than that reported on the map	Provider only: The Map does not correctly reflect service that I facilitate to this location	100	20	Fixed Wireless	Served (Over 100/20 available)	Wireless
521992	2489 BAYFIELD ROAD	MUSCATINE	IA	52761	1	12-Provider facilitates speeds faster than that reported on the map	Provider only: The Map does not correctly reflect service that I facilitate to this location	100	20	Fixed Wireless	Served (Over 100/20 available)	Wireless
504328	2004 GENTRY AVENUE	INDEPENDENCE	IA	50644	1	12-Provider facilitates speeds faster than that reported on the map	Provider only: The Map does not correctly reflect service that I facilitate to this location	100	20	Fixed Wireless	Served (Over 100/20 available)	Wireless
511136	1771 GOLF COURSE BOULEVARD	INDEPENDENCE	IA	50644	1	12-Provider facilitates speeds faster than that reported on the map	Provider only: The Map does not correctly reflect service that I facilitate to this location	100	20	Fixed Wireless	Served (Over 100/20 available)	Wireless
519377	2239 QUASQUETON DIAGONAL BOULEVARD	INDEPENDENCE	IA	50644	1	12-Provider facilitates speeds faster than that reported on the map	Provider only: The Map does not correctly reflect service that I facilitate to this location	100	20	Fixed Wireless	Served (Over 100/20 available)	Wireless
521386	1768 OTTERVILLE BOULEVARD	INDEPENDENCE	IA	50644	1	12-Provider facilitates speeds faster than that reported on the map	Provider only: The Map does not correctly reflect service that I facilitate to this location	100	20	Fixed Wireless	Served (Over 100/20 available)	Wireless
521815	1749 GOLF COURSE BOULEVARD	INDEPENDENCE	IA	50644	1	12-Provider facilitates speeds faster than that reported on the map	Provider only: The Map does not correctly reflect service that I facilitate to this location	100	20	Fixed Wireless	Served (Over 100/20 available)	Wireless
522950	1768 OTTERVILLE BOULEVARD	INDEPENDENCE	IA	50644	1	12-Provider facilitates speeds faster than that reported on the map	Provider only: The Map does not correctly reflect service that I facilitate to this location	100	20	Fixed Wireless	Served (Over 100/20 available)	Wireless
523595	2004 GENTRY AVENUE	INDEPENDENCE	IA	50644	1	12-Provider facilitates speeds faster than that reported on the map	Provider only: The Map does not correctly reflect service that I facilitate to this location	100	20	Fixed Wireless	Served (Over 100/20 available)	Wireless
525341	1749 GOLF COURSE BOULEVARD	INDEPENDENCE	IA	50644	1	12-Provider facilitates speeds faster than that reported on the map	Provider only: The Map does not correctly reflect service that I facilitate to this location	100	20	Fixed Wireless	Served (Over 100/20 available)	Wireless
528820	1771 GOLF COURSE BOULEVARD	INDEPENDENCE	IA	50644	1	12-Provider facilitates speeds faster than that reported on the map	Provider only: The Map does not correctly reflect service that I facilitate to this location	100	20	Fixed Wireless	Served (Over 100/20 available)	Wireless
536535	1749 GOLF COURSE BOULEVARD	INDEPENDENCE	IA	50644	1	12-Provider facilitates speeds faster than that reported on the map	Provider only: The Map does not correctly reflect service that I facilitate to this location	100	20	Fixed Wireless	Served (Over 100/20 available)	Wireless
548187	1771 GOLF COURSE BOULEVARD	INDEPENDENCE	IA	50644	1	12-Provider facilitates speeds faster than that reported on the map	Provider only: The Map does not correctly reflect service that I facilitate to this location	100	20	Fixed Wireless	Served (Over 100/20 available)	Wireless
555472	1675 GOLF COURSE BOULEVARD	INDEPENDENCE	IA	50644	1	12-Provider facilitates speeds faster than that reported on the map	Provider only: The Map does not correctly reflect service that I facilitate to this location	100	20	Fixed Wireless	Served (Over 100/20 available)	Wireless
560637	1675 GOLF COURSE BOULEVARD	INDEPENDENCE	IA	50644	1	12-Provider facilitates speeds faster than that reported on the map	Provider only: The Map does not correctly reflect service that I facilitate to this location	100	20	Fixed Wireless	Served (Over 100/20 available)	Wireless
564953	24120 M AVENUE	GRUNDY CENTER	IA	50638	1	12-Provider facilitates speeds faster than that reported on the map	Provider only: The Map does not correctly reflect service that I facilitate to this location	100	20	Fixed Wireless	Served (Over 100/20 available)	Wireless
566481	1675 GOLF COURSE BOULEVARD	INDEPENDENCE	IA	50644	1	12-Provider facilitates speeds faster than that reported on the map	Provider only: The Map does not correctly reflect service that I facilitate to this location	100	20	Fixed Wireless	Served (Over 100/20 available)	Wireless
568033	1675 GOLF COURSE BOULEVARD	INDEPENDENCE	IA	50644	1	12-Provider facilitates speeds faster than that reported on the map	Provider only: The Map does not correctly reflect service that I facilitate to this location	100	20	Fixed Wireless	Served (Over 100/20 available)	Wireless
572387	34304 160TH STREET	CEDAR FALLS	IA	50613	1	12-Provider facilitates speeds faster than that reported on the map	Provider only: The Map does not correctly reflect service that I facilitate to this location	100	20	Fixed Wireless	Served (Over 100/20 available)	Wireless
574802	1768 OTTERVILLE BOULEVARD	INDEPENDENCE	IA	50644	1	12-Provider facilitates speeds faster than that reported on the map	Provider only: The Map does not correctly reflect service that I facilitate to this location	100	20	Fixed Wireless	Served (Over 100/20 available)	Wireless
583531	1675 GOLF COURSE BOULEVARD	INDEPENDENCE	IA	50644	1	12-Provider facilitates speeds faster than that reported on the map	Provider only: The Map does not correctly reflect service that I facilitate to this location	100	20	Fixed Wireless	Served (Over 100/20 available)	Wireless
585785	1768 OTTERVILLE BOULEVARD	INDEPENDENCE	IA	50644	1	12-Provider facilitates speeds faster than that reported on the map	Provider only: The Map does not correctly reflect service that I facilitate to this location	100	20	Fixed Wireless	Served (Over 100/20 available)	Wireless
587158	1675 GOLF COURSE BOULEVARD	INDEPENDENCE	IA	50644	1	12-Provider facilitates speeds faster than that reported on the map	Provider only: The Map does not correctly reflect service that I facilitate to this location	100	20	Fixed Wireless	Served (Over 100/20 available)	Wireless
588574	2004 GENTRY AVENUE	INDEPENDENCE	IA	50644	1	12-Provider facilitates speeds faster than that reported on the map	Provider only: The Map does not correctly reflect service that I facilitate to this location	100	20	Fixed Wireless	Served (Over 100/20 available)	Wireless
597721	1771 GOLF COURSE BOULEVARD	INDEPENDENCE	IA	50644	1	12-Provider facilitates speeds faster than that reported on the map	Provider only: The Map does not correctly reflect service that I facilitate to this location	100	20	Fixed Wireless	Served (Over 100/20 available)	Wireless
548781	335 440TH STREET		IA		1	12-Provider facilitates speeds faster than that reported on the map	Provider only: The Map does not correctly reflect service that I facilitate to this location	100	20	Fixed Wireless	Served (Over 100/20 available)	Wireless
535067	13929 2ND AVENUE	LE MARS	IA	51031	1	12-Provider facilitates speeds faster than that reported on the map	Provider only: The Map does not correctly reflect service that I facilitate to this location	100	20	Fixed Wireless	Served (Over 100/20 available)	Wireless
543625	35154 2ND STREET	LE MARS	IA	51031	1	12-Provider facilitates speeds faster than that reported on the map	Provider only: The Map does not correctly reflect service that I facilitate to this location	100	20	Fixed Wireless	Served (Over 100/20 available)	Wireless
555931	6961 505TH STREET	PETERSON	IA	51047	1	12-Provider facilitates speeds faster than that reported on the map	Provider only: The Map does not correctly reflect service that I facilitate to this location	100	20	Fixed Wireless	Served (Over 100/20 available)	Wireless
500449	6426 VOORHIES ROAD	HUDSON	IA	50612	1	12-Provider facilitates speeds faster than that reported on the map	Provider only: The Map does not correctly reflect service that I facilitate to this location	100	20	Fixed Wireless	Served (Over 100/20 available)	Wireless
500744	225 20TH STREET SOUTHEAST	OELWEIN	IA	50662	1	12-Provider facilitates speeds faster than that reported on the map	Provider only: The Map does not correctly reflect service that I facilitate to this location	100	20	Fixed Wireless	Served (Over 100/20 available)	Wireless
500871	1594 OUTER ROAD	OELWEIN	IA	50662	1	12-Provider facilitates speeds faster than that reported on the map	Provider only: The Map does not correctly reflect service that I facilitate to this location	100	20	Fixed Wireless	Served (Over 100/20 available)	Wireless

Final Decision
19346 of 20721

501162	38975 C16	LE MARS	IA	51031	1	12-Provider facilitates speeds faster than that reported on the map	Provider only: The Map does not correctly reflect service that I facilitate to this location	100	20	Fixed Wireless	Served (Over 100/20 available)	Wireless	
501435	111 COUNTY LINE ROAD EAST	OELWEIN	IA	50662	1	12-Provider facilitates speeds faster than that reported on the map	Provider only: The Map does not correctly reflect service that I facilitate to this location	100	20	Fixed Wireless	Served (Over 100/20 available)	Wireless	
502658	1869 240TH AVENUE	MT AYR	IA	50854	1	12-Provider facilitates speeds faster than that reported on the map	Provider only: The Map does not correctly reflect service that I facilitate to this location	100	20	Fixed Wireless	Served (Over 100/20 available)	Wireless	
502735	2618 LUCAS AVENUE	INDEPENDENCE	IA	50644	1	12-Provider facilitates speeds faster than that reported on the map	Provider only: The Map does not correctly reflect service that I facilitate to this location	100	20	Fixed Wireless	Served (Over 100/20 available)	Wireless	
502891	12008 MAIN STREET	HUDSON	IA	50643	1	12-Provider facilitates speeds faster than that reported on the map	Provider only: The Map does not correctly reflect service that I facilitate to this location	100	20	Fixed Wireless	Served (Over 100/20 available)	Wireless	
503719	2104 220TH STREET	INDEPENDENCE	IA	50644	1	12-Provider facilitates speeds faster than that reported on the map	Provider only: The Map does not correctly reflect service that I facilitate to this location	100	20	Fixed Wireless	Served (Over 100/20 available)	Wireless	
503892	3182 M AND W CIRCLE	MUSCATINE	IA	52761	1	12-Provider facilitates speeds faster than that reported on the map	Provider only: The Map does not correctly reflect service that I facilitate to this location	100	20	Fixed Wireless	Served (Over 100/20 available)	Wireless	
503929	1200 215TH AVENUE	SPIRIT LAKE	IA	51360	1	12-Provider facilitates speeds faster than that reported on the map	Provider only: The Map does not correctly reflect service that I facilitate to this location	100	20	Fixed Wireless	Served (Over 100/20 available)	Wireless	
503948	2102 205TH STREET	INDEPENDENCE	IA	50644	1	12-Provider facilitates speeds faster than that reported on the map	Provider only: The Map does not correctly reflect service that I facilitate to this location	100	20	Fixed Wireless	Served (Over 100/20 available)	Wireless	
504379	12031 40TH STREET	OELWEIN	IA	50662	1	12-Provider facilitates speeds faster than that reported on the map	Provider only: The Map does not correctly reflect service that I facilitate to this location	100	20	Fixed Wireless	Served (Over 100/20 available)	Wireless	
504684	1989 THREE ELMS PARK ROAD	INDEPENDENCE	IA	50644	1	12-Provider facilitates speeds faster than that reported on the map	Provider only: The Map does not correctly reflect service that I facilitate to this location	100	20	Fixed Wireless	Served (Over 100/20 available)	Wireless	
504851	37195 C16	LE MARS	IA	51031	1	12-Provider facilitates speeds faster than that reported on the map	Provider only: The Map does not correctly reflect service that I facilitate to this location	100	20	Fixed Wireless	Served (Over 100/20 available)	Wireless	
504946	1333 128TH STREET	FAIRBANK	IA	50629	1	12-Provider facilitates speeds faster than that reported on the map	Provider only: The Map does not correctly reflect service that I facilitate to this location	100	20	Fixed Wireless	Served (Over 100/20 available)	Wireless	
505307	1537 WASHBURN AVENUE	LAMONT	IA	50650	1	12-Provider facilitates speeds faster than that reported on the map	Provider only: The Map does not correctly reflect service that I facilitate to this location	100	20	Fixed Wireless	Served (Over 100/20 available)	Wireless	
505392	2886 HIGHWAY 63	OSKALOOSA	IA	52577	1	12-Provider facilitates speeds faster than that reported on the map	Provider only: The Map does not correctly reflect service that I facilitate to this location	100	20	Fixed Wireless	Served (Over 100/20 available)	Wireless	
506081	13454 50TH STREET	OELWEIN	IA	50662	1	12-Provider facilitates speeds faster than that reported on the map	Provider only: The Map does not correctly reflect service that I facilitate to this location	100	20	Fixed Wireless	Served (Over 100/20 available)	Wireless	
506333	60404 21ST STREET	SABULA	IA	52070	1	12-Provider facilitates speeds faster than that reported on the map	Provider only: The Map does not correctly reflect service that I facilitate to this location	100	20	Fixed Wireless	Served (Over 100/20 available)	Wireless	
507018	5963 G AVENUE	ARLINGTON	IA	50606	1	12-Provider facilitates speeds faster than that reported on the map	Provider only: The Map does not correctly reflect service that I facilitate to this location	100	20	Fixed Wireless	Served (Over 100/20 available)	Wireless	
507275	12231 EAST CEDAR WAPSI ROAD	FAIRBANK	IA	50629	1	12-Provider facilitates speeds faster than that reported on the map	Provider only: The Map does not correctly reflect service that I facilitate to this location	100	20	Fixed Wireless	Served (Over 100/20 available)	Wireless	
507646	13835 160TH STREET	RANDALIA	IA	52164	1	12-Provider facilitates speeds faster than that reported on the map	Provider only: The Map does not correctly reflect service that I facilitate to this location	100	20	Fixed Wireless	Served (Over 100/20 available)	Wireless	
508238	12491 CLEAR VIEW HTS	PEOSTA	IA	52068	1	12-Provider facilitates speeds faster than that reported on the map	Provider only: The Map does not correctly reflect service that I facilitate to this location	100	20	Fixed Wireless	Served (Over 100/20 available)	Wireless	
508880	1066 JACKSON AVENUE	OELWEIN	IA	50662	1	12-Provider facilitates speeds faster than that reported on the map	Provider only: The Map does not correctly reflect service that I facilitate to this location	100	20	Fixed Wireless	Served (Over 100/20 available)	Wireless	
508921	13814 160TH STREET	RANDALIA	IA	52164	1	12-Provider facilitates speeds faster than that reported on the map	Provider only: The Map does not correctly reflect service that I facilitate to this location	100	20	Fixed Wireless	Served (Over 100/20 available)	Wireless	
508931	1351 120TH STREET	HAZLETON	IA	50641	1	12-Provider facilitates speeds faster than that reported on the map	Provider only: The Map does not correctly reflect service that I facilitate to this location	100	20	Fixed Wireless	Served (Over 100/20 available)	Wireless	
509014	3103 HIGHWAY 22	MUSCATINE	IA	52761	1	12-Provider facilitates speeds faster than that reported on the map	Provider only: The Map does not correctly reflect service that I facilitate to this location	100	20	Fixed Wireless	Served (Over 100/20 available)	Wireless	
509302	2045 CAPTAINS COURT	MUSCATINE	IA	52761	1	12-Provider facilitates speeds faster than that reported on the map	Provider only: The Map does not correctly reflect service that I facilitate to this location	100	20	Fixed Wireless	Served (Over 100/20 available)	Wireless	
509309	2094 215TH STREET	INDEPENDENCE	IA	50644	1	12-Provider facilitates speeds faster than that reported on the map	Provider only: The Map does not correctly reflect service that I facilitate to this location	100	20	Fixed Wireless	Served (Over 100/20 available)	Wireless	
509341	21249 N AVENUE	GRUNDY CENTER	IA	50638	1	12-Provider facilitates speeds faster than that reported on the map	Provider only: The Map does not correctly reflect service that I facilitate to this location	100	20	Fixed Wireless	Served (Over 100/20 available)	Wireless	
509353	1681 SWEETLAND ACRES LANE	MUSCATINE	IA	52761	1	12-Provider facilitates speeds faster than that reported on the map	Provider only: The Map does not correctly reflect service that I facilitate to this location	100	20	Fixed Wireless	Served (Over 100/20 available)	Wireless	
509416	1318 250TH AVENUE	TINGLEY	IA	50863	1	12-Provider facilitates speeds faster than that reported on the map	Provider only: The Map does not correctly reflect service that I facilitate to this location	100	20	Fixed Wireless	Served (Over 100/20 available)	Wireless	
509469	17722 BEAR CREEK ROAD	EARLHAM	IA	50072	1	12-Provider facilitates speeds faster than that reported on the map	Provider only: The Map does not correctly reflect service that I facilitate to this location	100	20	Fixed Wireless	Served (Over 100/20 available)	Wireless	
509662	2303 QUASQUETON DIAGONAL BOULEVARD	INDEPENDENCE	IA	50644	1	12-Provider facilitates speeds faster than that reported on the map	Provider only: The Map does not correctly reflect service that I facilitate to this location	100	20	Fixed Wireless	Served (Over 100/20 available)	Wireless	
510207	35665 MUSKRAT DRIVE	LE MARS	IA	51031	1	12-Provider facilitates speeds faster than that reported on the map	Provider only: The Map does not correctly reflect service that I facilitate to this location	100	20	Fixed Wireless	Served (Over 100/20 available)	Wireless	
510335	2223 290TH STREET	OSKALOOSA	IA	52577	1	12-Provider facilitates speeds faster than that reported on the map	Provider only: The Map does not correctly reflect service that I facilitate to this location	100	20	Fixed Wireless	Served (Over 100/20 available)	Wireless	
510625	21266 270TH STREET	GRUNDY CENTER	IA	50638	1	12-Provider facilitates speeds faster than that reported on the map	Provider only: The Map does not correctly reflect service that I facilitate to this location	100	20	Fixed Wireless	Served (Over 100/20 available)	Wireless	
510764	123 WEST 4TH STREET	PETERSON	IA	51047	1	12-Provider facilitates speeds faster than that reported on the map	Provider only: The Map does not correctly reflect service that I facilitate to this location	100	20	Fixed Wireless	Served (Over 100/20 available)	Wireless	
511992	1321 HIGHWAY 86	SPIRIT LAKE	IA	51360	1	12-Provider facilitates speeds faster than that reported on the map	Provider only: The Map does not correctly reflect service that I facilitate to this location	100	20	Fixed Wireless	Served (Over 100/20 available)	Wireless	
512734	1308 OUTER ROAD	OELWEIN	IA	50662	1	12-Provider facilitates speeds faster than that reported on the map	Provider only: The Map does not correctly reflect service that I facilitate to this location	100	20	Fixed Wireless	Served (Over 100/20 available)	Wireless	
512828	3470 NEW ERA ROAD	MUSCATINE	IA	52761	1	12-Provider facilitates speeds faster than that reported on the map	Provider only: The Map does not correctly reflect service that I facilitate to this location	100	20	Fixed Wireless	Served (Over 100/20 available)	Wireless	
513225	1246 JAMES AVENUE	MT PLEASANT	IA	52641	1	12-Provider facilitates speeds faster than that reported on the map	Provider only: The Map does not correctly reflect service that I facilitate to this location	100	20	Fixed Wireless	Served (Over 100/20 available)	Wireless	
513236	20922 20TH STREET	OELWEIN	IA	50662	1	12-Provider facilitates speeds faster than that reported on the map	Provider only: The Map does not correctly reflect service that I facilitate to this location	100	20	Fixed Wireless	Served (Over 100/20 available)	Wireless	
513693	6208 G AVENUE	ARLINGTON	IA	50606	1	12-Provider facilitates speeds faster than that reported on the map	Provider only: The Map does not correctly reflect service that I facilitate to this location	100	20	Fixed Wireless	Served (Over 100/20 available)	Wireless	
513734	3550 HIGHWAY 22	MUSCATINE	IA	52761	1	12-Provider facilitates speeds faster than that reported on the map	Provider only: The Map does not correctly reflect service that I facilitate to this location	100	20	Fixed Wireless	Served (Over 100/20 available)	Wireless	
513792	3984 T AVENUE	OELWEIN	IA	50662	1	12-Provider facilitates speeds faster than that reported on the map	Provider only: The Map does not correctly reflect service that I facilitate to this location	100	20	Fixed Wireless	Served (Over 100/20 available)	Wireless	
514247	23904 215TH STREET	GRUNDY CENTER	IA	50638	1	12-Provider facilitates speeds faster than that reported on the map	Provider only: The Map does not correctly reflect service that I facilitate to this location	100	20	Fixed Wireless	Served (Over 100/20 available)	Wireless	
514683	2295 QUASQUETON DIAGONAL BOULEVARD	INDEPENDENCE	IA	50644	1	12-Provider facilitates speeds faster than that reported on the map	Provider only: The Map does not correctly reflect service that I facilitate to this location	100	20	Fixed Wireless	Served (Over 100/20 available)	Wireless	
514934	2136 HORSESHOE DRIVE	INDEPENDENCE	IA	50644	1	12-Provider facilitates speeds faster than that reported on the map	Provider only: The Map does not correctly reflect service that I facilitate to this location	100	20	Fixed Wireless	Served (Over 100/20 available)	Wireless	
514985	2169 UNITED STATES HIGHWAY 169	MT AYR	IA	50854	1	12-Provider facilitates speeds faster than that reported on the map	Provider only: The Map does not correctly reflect service that I facilitate to this location	100	20	Fixed Wireless	Served (Over 100/20 available)	Wireless	
515075	405 RANDOLPH STREET	OSKALOOSA	IA	52577	1	12-Provider facilitates speeds faster than that reported on the map	Provider only: The Map does not correctly reflect service that I facilitate to this location	100	20	Fixed Wireless	Served (Over 100/20 available)	Wireless	
515175	3283 OO AVENUE	NORTH ENGLISH	IA	52316	1	12-Provider facilitates speeds faster than that reported on the map	Provider only: The Map does not correctly reflect service that I facilitate to this location	100	20	Fixed Wireless	Served (Over 100/20 available)	Wireless	
515365	62544 DALLAS ROAD	ATLANTIC	IA	50022	1	12-Provider facilitates speeds faster than that reported on the map	Provider only: The Map does not correctly reflect service that I facilitate to this location	100	20	Fixed Wireless	Served (Over 100/20 available)	Wireless	
515367	9417 90TH STREET	ARLINGTON	IA	50606	1	12-Provider facilitates speeds faster than that reported on the map	Provider only: The Map does not correctly reflect service that I facilitate to this location	100	20	Fixed Wireless	Served (Over 100/20 available)	Wireless	
515682	16557 OLD HIGHWAY RD	PEOSTA	IA	52068	1	12-Provider facilitates speeds faster than that reported on the map	Provider only: The Map does not correctly reflect service that I facilitate to this location	100	20	Fixed Wireless	Served (Over 100/20 available)	Wireless	
515707	1232 STAGECOACH ROAD	ELLSTON	IA	50074	1	12-Provider facilitates speeds faster than that reported on the map	Provider only: The Map does not correctly reflect service that I facilitate to this location	100	20	Fixed Wireless	Served (Over 100/20 available)	Wireless	
515725	2823 155TH STREET	MUSCATINE	IA	52761	1	12-Provider facilitates speeds faster than that reported on the map	Provider only: The Map does not correctly reflect service that I facilitate to this location	100	20	Fixed Wireless	Served (Over 100/20 available)	Wireless	
516348	1861 SWEETLAND ROAD	MUSCATINE	IA	52761	1	12-Provider facilitates speeds faster than that reported on the map	Provider only: The Map does not correctly reflect service that I facilitate to this location	100	20	Fixed Wireless	Served (Over 100/20 available)	Wireless	
516403	32369 160TH STREET	DIKE	IA	50624	1	12-Provider facilitates speeds faster than that reported on the map	Provider only: The Map does not correctly reflect service that I facilitate to this location	100	20	Fixed Wireless	Served (Over 100/20 available)	Wireless	
516504	1973 GENEVA HILLS ROAD	MUSCATINE	IA	52761	1	12-Provider facilitates speeds faster than that reported on the map	Provider only: The Map does not correctly reflect service that I facilitate to this location	100	20	Fixed Wireless	Served (Over 100/20 available)	Wireless	
516748	18664 10TH STREET	OELWEIN	IA	50662	1	12-Provider facilitates speeds faster than that reported on the map	Provider only: The Map does not correctly reflect service that I facilitate to this location	100	20	Fixed Wireless	Served (Over 100/20 available)	Wireless	
516863	12375 110TH STREET	FAYETTE	IA	52142	1	12-Provider facilitates speeds faster than that reported on the map	Provider only: The Map does not correctly reflect service that I facilitate to this location	100	20	Fixed Wireless	Served (Over 100/20 available)	Wireless	
516869	1527 190TH STREET	INDEPENDENCE	IA	50644	1	12-Provider facilitates speeds faster than that reported on the map	Provider only: The Map does not correctly reflect service that I facilitate to this location	100	20	Fixed Wireless	Served (Over 100/20 available)	Wireless	
517145	1487 RIVER ROAD	OSKALOOSA	IA	52577	1	12-Provider facilitates speeds faster than that reported on the map	Provider only: The Map does not correctly reflect service that I facilitate to this location	100	20	Fixed Wireless	Served (Over 100/20 available)	Wireless	
517303	6052 H AVENUE	ARLINGTON	IA	50606	1	12-Provider facilitates speeds faster than that reported on the map	Provider only: The Map does not correctly reflect service that I facilitate to this location	100	20	Fixed Wireless	Served (Over 100/20 available)	Wireless	
517307	2544 130TH STREET	WINFIELD	IA	52659	1	12-Provider facilitates speeds faster than that reported on the map	Provider only: The Map does not correctly reflect service that I facilitate to this location	100	20	Fixed Wireless	Served (Over 100/20 available)	Wireless	
517802	12817 GIBSON ROAD	HUDSON	IA	50643	1	12-Provider facilitates speeds faster than that reported on the map	Provider only: The Map does not correctly reflect service that I facilitate to this location	100	20	Fixed Wireless	Served (Over 100/20 available)	Wireless	
517836	15919 50TH STREET	OELWEIN	IA	50662	1	12-Provider facilitates speeds faster than that reported on the map	Provider only: The Map does not correctly reflect service that I facilitate to this location	100	20	Fixed Wireless	Served (Over 100/20 available)	Wireless	
517906	2759 150TH STREET	MUSCATINE	IA	52761	1	12-Provider facilitates speeds faster than that reported on the map	Provider only: The Map does not correctly reflect service that I facilitate to this location	100	20	Fixed Wireless	Served (Over 100/20 available)	Wireless	
517976	1561 WILLOW ROAD	FAIRBANK	IA	50629	1	12-Provider facilitates speeds faster than that reported on the map	Provider only: The Map does not correctly reflect service that I facilitate to this location	100	20	Fixed Wireless	Served (Over 100/20 available)	Wireless	
518061	1847 110TH STREET	LAKE PARK	IA	51347	1	12-Provider facilitates speeds faster than that reported on the map	Provider only: The Map does not correctly reflect service that I facilitate to this location	100	20	Fixed Wireless	Served (Over 100/20 available)	Wireless	
518098	3257 120TH STREET	ESTHERVILLE	IA	51334	1	12-Provider facilitates speeds faster than that reported on the map	Provider only: The Map does not correctly reflect service that I facilitate to this location	100	20	Fixed Wireless	Served (Over 100/20 available)	Wireless	
518294	2458 BRANDON DIAGONAL BOULEVARD	INDEPENDENCE	IA	50644	1	12-Provider facilitates speeds faster than that reported on the map	Provider only: The Map does not correctly reflect service that I facilitate to this location	100	20	Fixed Wireless	Served (Over 100/20 available)	Wireless	
518779	2840 CO RD B16	CALMAR	IA	52132	1	12-Provider facilitates speeds faster than that reported on the map	Provider only: The Map does not correctly reflect service that I facilitate to this location	100	20	Fixed Wireless	Served (Over 100/20 available)	Wireless	
519009	1673 310TH AVENUE	SPIRIT LAKE	IA	51360	1	12-Provider facilitates speeds faster than that reported on the map	Provider only: The Map does not correctly reflect service that I facilitate to this location	100	20	Fixed Wireless	Served (Over 100/20 available)	Wireless	
519234	3373 PEARL STREET	MUSCATINE	IA	52761	1	12-Provider facilitates speeds faster than that reported on the map	Provider only: The Map does not correctly reflect service that I facilitate to this location	100	20	Fixed Wireless	Served (Over 100/20 available)	Wireless	
519249	13395 B AVENUE	ACKLEY	IA	50601	1	12-Provider facilitates speeds faster than that reported on the map	Provider only: The Map does not correctly reflect service that I facilitate to this location	100	20	Fixed Wireless	Served (Over 100/20 available)	Wireless	
519367	29107 430TH STREET	AVOCA	IA	51521	1	12-Provider facilitates speeds faster than that reported on the map	Provider only: The Map does not correctly reflect service that I facilitate to this location	100	20	Fixed Wireless	Served (Over 100/20 available)	Wireless	
519479	1922 RIVER VISTA ROAD	MUSCATINE	IA	52761	1	12-Provider facilitates speeds faster than that reported on the map	Provider only: The Map does not correctly reflect service that I facilitate to this location	100	20	Fixed Wireless	Served (Over 100/20 available)	Wireless	
520353	1546 STATE HIGHWAY 150	CALMAR	IA	52132	1	12-Provider facilitates speeds faster than that reported on the map	Provider only: The Map does not correctly reflect service that I facilitate to this location	100	20	Fixed Wireless	Served (Over 100/20 available)	Wireless	
520438	3114 M AND W CIRCLE	MUSCATINE	IA	52761	1	12-Provider facilitates speeds faster than that reported on the map	Provider only: The Map does not correctly reflect service that I facilitate to this location	100	20	Fixed Wireless	Served (Over 100/20 available)	Wireless	
520470	1842 SWEETLAND ROAD	MUSCATINE	IA	52761	1	12-Provider facilitates speeds faster than that reported on the map	Provider only: The Map does not correctly reflect service that I facilitate to this location	100	20	Fixed Wireless	Served (Over 100/20 available)	Wireless	
520804	2100 215TH STREET	INDEPENDENCE	IA	50644	1	12-Provider facilitates speeds faster than that reported on the map	Provider only: The Map does not correctly reflect service that I facilitate to this location	100	20	Fixed Wireless	Served (Over 100/20 available)	Wireless	
520994	6391 F AVENUE	ARLINGTON	IA	50606	1	12-Provider facilitates speeds faster than that reported on the map	Provider only: The Map does not correctly reflect service that I facilitate to this location	100	20	Fixed Wireless	Served (Over 100/20 available)	Wireless	
521219	38508 C16	LE MARS	IA	51031	1	12-Provider facilitates speeds faster than that reported on the map	Provider only: The Map does not correctly reflect service that I facilitate to this location	100	20	Fixed Wireless	Served (Over 100/20 available)	Wireless	
521528	20374 22ND STREET	MAQUOKETA	IA	52060	1	12-Provider facilitates speeds faster than that reported on the map	Provider only: The Map does not correctly reflect service that I facilitate to this location	100	20	Fixed Wireless	Served (Over 100/20 available)	Wireless	
521563	16271 50TH STREET	OELWEIN	IA	50662	1	12-Provider facilitates speeds faster than that reported on the map	Provider only: The Map does not correctly reflect service that I facilitate to this location	100	20	Fixed Wireless	Served (Over 100/20 available)	Wireless	
521812	2070 HOOVER AVENUE	MT PLEASANT	IA	52641	1	12-Provider facilitates speeds faster than that reported on the map	Provider only: The Map does not correctly reflect service that I facilitate to this location	100	20	Fixed Wireless	Served (Over 100/20 available)	Wireless	
523290	2665 COUNTY HIGHWAY J20	TINGLEY	IA	50863	1	12-Provider facilitates speeds faster than that reported on the map	Provider only: The Map does not correctly reflect service that I facilitate to this location	100	20	Fixed Wireless	Served (Over 100/20 available)	Wireless	
523406	2716 GABRIEL AVENUE	INDEPENDENCE	IA	50644	1	12-Provider facilitates speeds faster than that reported on the map	Provider only: The Map does not correctly reflect service that I facilitate to this location	100	20	Fixed Wireless	Served (Over 100/20 available)	Wireless	
523700	1432 MAROLF DRIVE	ATALISSA	IA	52720	1	12-Provider facilitates speeds faster than that reported on the map	Provider only: The Map does not correctly reflect service that I facilitate to this location	100	20	Fixed Wireless	Served (Over 100/20 available)	Wireless	
523773	2458 HENLEY AVENUE	INDEPENDENCE	IA	50644	1	12-Provider facilitates speeds faster than that reported on the map	Provider only: The Map does not correctly reflect service that I facilitate to this location	100	20	Fixed Wireless	Served (Over 100/20 available)	Wireless	
523991	3282 OO AVENUE	NORTH ENGLISH	IA	52316	1	12-Provider facilitates speeds faster than that reported on the map	Provider only: The Map does not correctly reflect service that I facilitate to this location	100	20	Fixed Wireless	Served (Over 100/20 available)	Wireless	
524143	20598 P AVENUE	GRUNDY CENTER	IA	50638	1	12-Provider facilitates speeds faster than that reported on the map	Provider only: The Map does not correctly reflect service that I facilitate to this location	100	20	Fixed Wireless	Served (Over 100/20 available)	Wireless	
524373	1853 265TH STREET	OSKALOOSA	IA	52577	1	12-Provider facilitates speeds faster than that reported on the map	Provider only: The Map does not correctly reflect service that I facilitate to this location	100	20	Fixed Wireless	Served (Over 100/20 available)	Wireless	
524466	1941 VANATTA AVENUE	MUSCATINE	IA	52761	1	12-Provider facilitates speeds faster than that reported on the map	Provider only: The Map does not correctly reflect service that I facilitate to this location	100	20	Fixed Wireless	Served (Over 100/20 available)	Wireless	
524668	51020 630TH STREET	ATLANTIC	IA	50022	1	12-Provider facilitates speeds faster than that reported on the map	Provider only: The Map does not correctly reflect service that I facilitate to this location	100	20	Fixed Wireless	Served (Over 100/20 available)	Wireless	
524685	2000 ENTERPRISE DRIVE EAST	INDEPENDENCE	IA	50644	1	12-Provider facilitates speeds faster than that reported on the map	Provider only: The Map does not correctly reflect service that I facilitate to this location	100	20	Fixed Wireless	Served (Over 100/20 available)	Wireless	
524769	8349 R AVENUE	MAYNARD	IA	50655	1	12-Provider facilitates speeds faster than that reported on the map	Provider only: The Map does not correctly reflect service that I facilitate to this location	100	20	Fixed Wireless	Served (Over 100/20 available)	Wireless	
525076	29832 190TH STREET	REINBECK	IA	50669	1	12-Provider facilitates speeds faster than that reported on the map	Provider only: The Map does not correctly reflect service that I facilitate to this location	100	20	Fixed Wireless	Served (Over 100/20 available)	Wireless	
526344	31379 SCOTT PARK ROAD	LONG GROVE	IA	52756	1	12-Provider facilitates speeds faster than that reported on the map	Provider only: The Map does not correctly reflect service that I facilitate to this location	100	20	Fixed Wireless	Served (Over 100/20 available)	Wireless	
526366	10639 HICKS ROAD	HUDSON	IA	50643	1	12-Provider facilitates speeds faster than that reported on the map	Provider only: The Map does not correctly reflect service that I facilitate to this location	100	20	Fixed Wireless	Served (Over 100/20 available)	Wireless	
526381	1366 210TH AVENUE	OSSIAN	IA	52161	1	12-Provider facilitates speeds faster than that reported on the map	Provider only: The Map does not correctly reflect service that I facilitate to this location	100	20	Fixed Wireless	Served (Over 100/20 available)	Wireless	
526461	1723 40TH STREET	LAMONT	IA	50650	1	12-Provider facilitates speeds faster than that reported on the map	Provider only: The Map does not correctly reflect service that I facilitate to this location	100	20	Fixed Wireless	Served (Over 100/20 available)	Wireless	
526686	20325 L AVENUE	WEST UNION	IA	52175	1	12-Provider facilitates speeds faster than that reported on the map	Provider only: The Map does not correctly reflect service that I facilitate to this location	100	20	Fixed Wireless	Served (Over 100/20 available)	Wireless	
526962	16611 335TH PLACE	EARLHAM	IA	50072	1	12-Provider facilitates speeds faster than that reported on the map	Provider only: The Map does not correctly reflect service that I facilitate to this location	100	20	Fixed Wireless	Served (Over 100/20 available)	Wireless	
526999	2025 JAMESTOWN AVENUE	INDEPENDENCE	IA	50644	1	12-Provider facilitates speeds faster than that reported on the map	Provider only: The Map does not correctly reflect service that I facilitate to this location	100	20	Fixed Wireless	Served (Over 100/20 available)	Wireless	
527149	1650 295TH STREET	OSKALOOSA	IA	52577	1	12-Provider facilitates speeds faster than that reported on the map	Provider only: The Map does not correctly reflect service that I facilitate to this location	100	20	Fixed Wireless	Served (Over 100/20 available)	Wireless	
527523	2147 150TH STREET	WINFIELD	IA	52659	1	12-Provider facilitates speeds faster than that reported on the map	Provider only: The Map does not correctly reflect service that I facilitate to this location	100	20	Fixed Wireless	Served (Over 100/20 available)	Wireless	
527614	2355 BAYFIELD ROAD	MUSCATINE	IA	52761	1	12-Provider facilitates speeds faster than that reported on the map	Provider only: The Map does not correctly reflect service that I facilitate to this location	100	20	Fixed Wireless	Served (Over 100/20 available)	Wireless	
527796	3139 M AND W CIRCLE	MUSCATINE	IA	52761	1	12-Provider facilitates speeds faster than that reported on the map	Provider only: The Map does not correctly reflect service that I facilitate to this location	100	20	Fixed Wireless	Served (Over 100/20 available)	Wireless	
527865	2042 THREE ELMS PARK ROAD	INDEPENDENCE	IA	50644	1	12-Provider facilitates speeds faster than that reported on the map	Provider only: The Map does not correctly reflect service that I facilitate to this location	100	20	Fixed Wireless	Served (Over 100/20 available)	Wireless	
528130	1802 218TH STREET	INDEPENDENCE	IA	50644	1	12-Provider facilitates speeds faster than that reported on the map	Provider only: The Map does not correctly reflect service that I facilitate to this location	100	20	Fixed Wireless	Served (Over 100/20 available)	Wireless	
528311	1409 KELLIE AVENUE	INDEPENDENCE	IA	50644	1	12-Provider facilitates speeds faster than that reported on the map	Provider only: The Map does not correctly reflect service that I facilitate to this location	100	20	Fixed Wireless	Served (Over 100/20 available)	Wireless	
529062	20163 225TH STREET	GRUNDY CENTER	IA	50638	1	12-Provider facilitates speeds faster than that reported on the map	Provider only: The Map does not correctly reflect service that I facilitate to this location	100	20	Fixed Wireless	Served (Over 100/20 available)	Wireless	
529323	2494 270TH STREET	OSKALOOSA	IA	52577	1	12-Provider facilitates speeds faster than that reported on the map	Provider only: The Map does not correctly reflect service that I facilitate to this location	100	20	Fixed Wireless	Served (Over 100/20 available)	Wireless	
529547	1607 NORTH MULBERRY ROAD	MUSCATINE	IA	52761	1	12-Provider facilitates speeds faster than that reported on the map	Provider only: The Map does not correctly reflect service that I facilitate to this location	100	20	Fixed Wireless	Served (Over 100/20 available)	Wireless	
529711	5231 PLATT ROAD	CEDAR FALLS	IA	50613	1	12-Provider facilitates speeds faster than that reported on the map	Provider only: The Map does not correctly reflect service that I facilitate to this location	100	20	Fixed Wireless	Served (Over 100/20 available)	Wireless	
529721	1812 130TH AVENUE	DIAGONAL	IA	50845	1	12-Provider facilitates speeds faster than that reported on the map	Provider only: The Map does not correctly reflect service that I facilitate to this location	100	20	Fixed Wireless	Served (Over 100/20 available)	Wireless	
530332	2125 UNITED STATES HIGHWAY 169	MT AYR	IA	50854	1	12-Provider facilitates speeds faster than that reported on the map	Provider only: The Map does not correctly reflect service that I facilitate to this location	100	20	Fixed Wireless	Served (Over 100/20 available)	Wireless	
530351	1425 120TH STREET	HAZLETON	IA	50641	1	12-Provider facilitates speeds faster than that reported on the map	Provider only: The Map does not correctly reflect service that I facilitate to this location	100	20	Fixed Wireless	Served (Over 100/20 available)	Wireless	
530419	3369 177TH STREET	ROSE HILL	IA	52586	1	12-Provider facilitates speeds faster than that reported on the map	Provider only: The Map does not correctly reflect service that I facilitate to this location	100	20	Fixed Wireless	Served (Over 100/20 available)	Wireless	
530480	1965 A AVENUE	LAMONT	IA	50650	1	12-Provider facilitates speeds faster than that reported on the map	Provider only: The Map does not correctly reflect service that I facilitate to this location	100	20	Fixed Wireless	Served (Over 100/20 available)	Wireless	
530816	2992 HIGHWAY 22	MUSCATINE	IA	52761	1	12-Provider facilitates speeds faster than that reported on the map	Provider only: The Map does not correctly reflect service that I facilitate to this location	100	20	Fixed Wireless	Served (Over 100/20 available)	Wireless	
531128	21691 20TH STREET	OELWEIN	IA	50662	1	12-Provider facilitates speeds faster than that reported on the map	Provider only: The Map does not correctly reflect service that I facilitate to this location	100	20	Fixed Wireless	Served (Over 100/20 available)	Wireless	
531169	1941 FURMAN AVENUE	INDEPENDENCE	IA	50644	1	12-Provider facilitates speeds faster than that reported on the map	Provider only: The Map does not correctly reflect service that I facilitate to this location	100	20	Fixed Wireless	Served (Over 100/20 available)	Wireless	
531635	1232 120TH STREET	FAIRBANK	IA	50629	1	12-Provider facilitates speeds faster than that reported on the map	Provider only: The Map does not correctly reflect service that I facilitate to this location	100	20	Fixed Wireless	Served (Over 100/20 available)	Wireless	

531688	1677 190TH AVENUE	SPIRIT LAKE	IA	51360	1	12-Provider facilitates speeds faster than that reported on the map	Provider only: The Map does not correctly reflect service that I facilitate to this location	100	20	Fixed Wireless	Served (Over 100/20 available)	Wireless
531724	20 WILDWOOD LANE	OELWEIN	IA	50662	1	12-Provider facilitates speeds faster than that reported on the map	Provider only: The Map does not correctly reflect service that I facilitate to this location	100	20	Fixed Wireless	Served (Over 100/20 available)	Wireless
532234	1880 RIVER ROAD	OSKALOOSA	IA	52577	1	12-Provider facilitates speeds faster than that reported on the map	Provider only: The Map does not correctly reflect service that I facilitate to this location	100	20	Fixed Wireless	Served (Over 100/20 available)	Wireless
532294	21687 X AVENUE	REINBECK	IA	50669	1	12-Provider facilitates speeds faster than that reported on the map	Provider only: The Map does not correctly reflect service that I facilitate to this location	100	20	Fixed Wireless	Served (Over 100/20 available)	Wireless
532848	18547 40TH STREET	OELWEIN	IA	50662	1	12-Provider facilitates speeds faster than that reported on the map	Provider only: The Map does not correctly reflect service that I facilitate to this location	100	20	Fixed Wireless	Served (Over 100/20 available)	Wireless
533132	18556 60TH STREET	OELWEIN	IA	50662	1	12-Provider facilitates speeds faster than that reported on the map	Provider only: The Map does not correctly reflect service that I facilitate to this location	100	20	Fixed Wireless	Served (Over 100/20 available)	Wireless
533167	3663 RIVERVIEW CIRCLE	MUSCATINE	IA	52761	1	12-Provider facilitates speeds faster than that reported on the map	Provider only: The Map does not correctly reflect service that I facilitate to this location	100	20	Fixed Wireless	Served (Over 100/20 available)	Wireless
533255	1505 WEST REINBECK ROAD	HUDSON	IA	50643	1	12-Provider facilitates speeds faster than that reported on the map	Provider only: The Map does not correctly reflect service that I facilitate to this location	100	20	Fixed Wireless	Served (Over 100/20 available)	Wireless
533433	6262 N AVENUE	MAYNARD	IA	50655	1	12-Provider facilitates speeds faster than that reported on the map	Provider only: The Map does not correctly reflect service that I facilitate to this location	100	20	Fixed Wireless	Served (Over 100/20 available)	Wireless
533525	2088 245TH STREET	INDEPENDENCE	IA	50644	1	12-Provider facilitates speeds faster than that reported on the map	Provider only: The Map does not correctly reflect service that I facilitate to this location	100	20	Fixed Wireless	Served (Over 100/20 available)	Wireless
534113	19334 SHADOW AVENUE	HONEY CREEK	IA	51542	1	12-Provider facilitates speeds faster than that reported on the map	Provider only: The Map does not correctly reflect service that I facilitate to this location	100	20	Fixed Wireless	Served (Over 100/20 available)	Wireless
534167	1765 295TH STREET	OSKALOOSA	IA	52577	1	12-Provider facilitates speeds faster than that reported on the map	Provider only: The Map does not correctly reflect service that I facilitate to this location	100	20	Fixed Wireless	Served (Over 100/20 available)	Wireless
534767	1948 LOVERS LANE BOULEVARD	INDEPENDENCE	IA	50644	1	12-Provider facilitates speeds faster than that reported on the map	Provider only: The Map does not correctly reflect service that I facilitate to this location	100	20	Fixed Wireless	Served (Over 100/20 available)	Wireless
535397	2710 YORK AVENUE	MASONVILLE	IA	50654	1	12-Provider facilitates speeds faster than that reported on the map	Provider only: The Map does not correctly reflect service that I facilitate to this location	100	20	Fixed Wireless	Served (Over 100/20 available)	Wireless
535635	3374 HIGHWAY 22	MUSCATINE	IA	52761	1	12-Provider facilitates speeds faster than that reported on the map	Provider only: The Map does not correctly reflect service that I facilitate to this location	100	20	Fixed Wireless	Served (Over 100/20 available)	Wireless
535786	21702 WHIPPOORWILL ROAD	MISSOURI VALLEY	IA	51555	1	12-Provider facilitates speeds faster than that reported on the map	Provider only: The Map does not correctly reflect service that I facilitate to this location	100	20	Fixed Wireless	Served (Over 100/20 available)	Wireless
535790	2976 NEW ERA ROAD	MUSCATINE	IA	52761	1	12-Provider facilitates speeds faster than that reported on the map	Provider only: The Map does not correctly reflect service that I facilitate to this location	100	20	Fixed Wireless	Served (Over 100/20 available)	Wireless
535850	2528 150TH STREET	MOSCOW	IA	52760	1	12-Provider facilitates speeds faster than that reported on the map	Provider only: The Map does not correctly reflect service that I facilitate to this location	100	20	Fixed Wireless	Served (Over 100/20 available)	Wireless
536224	18234 60TH STREET	OELWEIN	IA	50662	1	12-Provider facilitates speeds faster than that reported on the map	Provider only: The Map does not correctly reflect service that I facilitate to this location	100	20	Fixed Wireless	Served (Over 100/20 available)	Wireless
536334	1615 OTTERVILLE BOULEVARD	INDEPENDENCE	IA	50644	1	12-Provider facilitates speeds faster than that reported on the map	Provider only: The Map does not correctly reflect service that I facilitate to this location	100	20	Fixed Wireless	Served (Over 100/20 available)	Wireless
536403	10551 130TH STREET	FAYETTE	IA	52142	1	12-Provider facilitates speeds faster than that reported on the map	Provider only: The Map does not correctly reflect service that I facilitate to this location	100	20	Fixed Wireless	Served (Over 100/20 available)	Wireless
536659	2029 255TH STREET	INDEPENDENCE	IA	50644	1	12-Provider facilitates speeds faster than that reported on the map	Provider only: The Map does not correctly reflect service that I facilitate to this location	100	20	Fixed Wireless	Served (Over 100/20 available)	Wireless
536826	2081 KENTUCKY AVENUE	INDEPENDENCE	IA	50644	1	12-Provider facilitates speeds faster than that reported on the map	Provider only: The Map does not correctly reflect service that I facilitate to this location	100	20	Fixed Wireless	Served (Over 100/20 available)	Wireless
536887	3364 INDIAN POINT DRIVE	ELLSTON	IA	50074	1	12-Provider facilitates speeds faster than that reported on the map	Provider only: The Map does not correctly reflect service that I facilitate to this location	100	20	Fixed Wireless	Served (Over 100/20 available)	Wireless
537195	3107 M AND W CIRCLE	MUSCATINE	IA	52761	1	12-Provider facilitates speeds faster than that reported on the map	Provider only: The Map does not correctly reflect service that I facilitate to this location	100	20	Fixed Wireless	Served (Over 100/20 available)	Wireless
537260	3180 BIG BEND ROAD	ELLSTON	IA	50074	1	12-Provider facilitates speeds faster than that reported on the map	Provider only: The Map does not correctly reflect service that I facilitate to this location	100	20	Fixed Wireless	Served (Over 100/20 available)	Wireless
537638	1115 6TH AVENUE SOUTHWEST	OELWEIN	IA	50662	1	12-Provider facilitates speeds faster than that reported on the map	Provider only: The Map does not correctly reflect service that I facilitate to this location	100	20	Fixed Wireless	Served (Over 100/20 available)	Wireless
537714	1896 VAIL AVENUE	MUSCATINE	IA	52761	1	12-Provider facilitates speeds faster than that reported on the map	Provider only: The Map does not correctly reflect service that I facilitate to this location	100	20	Fixed Wireless	Served (Over 100/20 available)	Wireless
537945	54880 FAIR RIVER ROAD	ATLANTIC	IA	50022	1	12-Provider facilitates speeds faster than that reported on the map	Provider only: The Map does not correctly reflect service that I facilitate to this location	100	20	Fixed Wireless	Served (Over 100/20 available)	Wireless
538008	4164 C AVENUE	ARLINGTON	IA	50606	1	12-Provider facilitates speeds faster than that reported on the map	Provider only: The Map does not correctly reflect service that I facilitate to this location	100	20	Fixed Wireless	Served (Over 100/20 available)	Wireless
538028	1060 500TH STREET	PETERSON	IA	51047	1	12-Provider facilitates speeds faster than that reported on the map	Provider only: The Map does not correctly reflect service that I facilitate to this location	100	20	Fixed Wireless	Served (Over 100/20 available)	Wireless
538126	1948 100TH STREET	OELWEIN	IA	50662	1	12-Provider facilitates speeds faster than that reported on the map	Provider only: The Map does not correctly reflect service that I facilitate to this location	100	20	Fixed Wireless	Served (Over 100/20 available)	Wireless
538319	2833 JAMESTOWN AVENUE	ROWLEY	IA	52329	1	12-Provider facilitates speeds faster than that reported on the map	Provider only: The Map does not correctly reflect service that I facilitate to this location	100	20	Fixed Wireless	Served (Over 100/20 available)	Wireless
538487	2596 180TH STREET	MUSCATINE	IA	52761	1	12-Provider facilitates speeds faster than that reported on the map	Provider only: The Map does not correctly reflect service that I facilitate to this location	100	20	Fixed Wireless	Served (Over 100/20 available)	Wireless
538686	2272 140TH STREET	WINFIELD	IA	52659	1	12-Provider facilitates speeds faster than that reported on the map	Provider only: The Map does not correctly reflect service that I facilitate to this location	100	20	Fixed Wireless	Served (Over 100/20 available)	Wireless
538737	7052 D AVENUE	ARLINGTON	IA	50606	1	12-Provider facilitates speeds faster than that reported on the map	Provider only: The Map does not correctly reflect service that I facilitate to this location	100	20	Fixed Wireless	Served (Over 100/20 available)	Wireless
538754	20221 COUGAR AVENUE	HONEY CREEK	IA	51542	1	12-Provider facilitates speeds faster than that reported on the map	Provider only: The Map does not correctly reflect service that I facilitate to this location	100	20	Fixed Wireless	Served (Over 100/20 available)	Wireless
539186	1560 OLD HIGHWAY 34	MT PLEASANT	IA	52641	1	12-Provider facilitates speeds faster than that reported on the map	Provider only: The Map does not correctly reflect service that I facilitate to this location	100	20	Fixed Wireless	Served (Over 100/20 available)	Wireless
539249	1673 MARSH AVENUE	MT UNION	IA	52644	1	12-Provider facilitates speeds faster than that reported on the map	Provider only: The Map does not correctly reflect service that I facilitate to this location	100	20	Fixed Wireless	Served (Over 100/20 available)	Wireless
539370	3319 VALLEY VIEW ROAD	MUSCATINE	IA	52761	1	12-Provider facilitates speeds faster than that reported on the map	Provider only: The Map does not correctly reflect service that I facilitate to this location	100	20	Fixed Wireless	Served (Over 100/20 available)	Wireless
539387	2686 335TH STREET	MISSOURI VALLEY	IA	51555	1	12-Provider facilitates speeds faster than that reported on the map	Provider only: The Map does not correctly reflect service that I facilitate to this location	100	20	Fixed Wireless	Served (Over 100/20 available)	Wireless
539400	1369 NORTH ISETT AVENUE	MOSCOW	IA	52760	1	12-Provider facilitates speeds faster than that reported on the map	Provider only: The Map does not correctly reflect service that I facilitate to this location	100	20	Fixed Wireless	Served (Over 100/20 available)	Wireless
539576	1463 COUNTY HIGHWAY P64	ELLSTON	IA	50074	1	12-Provider facilitates speeds faster than that reported on the map	Provider only: The Map does not correctly reflect service that I facilitate to this location	100	20	Fixed Wireless	Served (Over 100/20 available)	Wireless
539634	3026 160TH STREET	LAMONT	IA	50650	1	12-Provider facilitates speeds faster than that reported on the map	Provider only: The Map does not correctly reflect service that I facilitate to this location	100	20	Fixed Wireless	Served (Over 100/20 available)	Wireless
540378	1166 110TH STREET	FAIRBANK	IA	50629	1	12-Provider facilitates speeds faster than that reported on the map	Provider only: The Map does not correctly reflect service that I facilitate to this location	100	20	Fixed Wireless	Served (Over 100/20 available)	Wireless
540430	1879 BLAND BOULEVARD	INDEPENDENCE	IA	50644	1	12-Provider facilitates speeds faster than that reported on the map	Provider only: The Map does not correctly reflect service that I facilitate to this location	100	20	Fixed Wireless	Served (Over 100/20 available)	Wireless
540490	1922 128TH AVENUE	DIAGONAL	IA	50845	1	12-Provider facilitates speeds faster than that reported on the map	Provider only: The Map does not correctly reflect service that I facilitate to this location	100	20	Fixed Wireless	Served (Over 100/20 available)	Wireless
540514	1945 170TH STREET	MT PLEASANT	IA	52641	1	12-Provider facilitates speeds faster than that reported on the map	Provider only: The Map does not correctly reflect service that I facilitate to this location	100	20	Fixed Wireless	Served (Over 100/20 available)	Wireless
540699	31667 150TH STREET	DIKE	IA	50624	1	12-Provider facilitates speeds faster than that reported on the map	Provider only: The Map does not correctly reflect service that I facilitate to this location	100	20	Fixed Wireless	Served (Over 100/20 available)	Wireless
540923	3121 180TH STREET	MUSCATINE	IA	52761	1	12-Provider facilitates speeds faster than that reported on the map	Provider only: The Map does not correctly reflect service that I facilitate to this location	100	20	Fixed Wireless	Served (Over 100/20 available)	Wireless
541264	17443 LINCOLN ROAD	FAYETTE	IA	52142	1	12-Provider facilitates speeds faster than that reported on the map	Provider only: The Map does not correctly reflect service that I facilitate to this location	100	20	Fixed Wireless	Served (Over 100/20 available)	Wireless
541461	10415 GRUNDY ROAD	HUDSON	IA	50643	1	12-Provider facilitates speeds faster than that reported on the map	Provider only: The Map does not correctly reflect service that I facilitate to this location	100	20	Fixed Wireless	Served (Over 100/20 available)	Wireless
541504	2649 150TH STREET	MUSCATINE	IA	52761	1	12-Provider facilitates speeds faster than that reported on the map	Provider only: The Map does not correctly reflect service that I facilitate to this location	100	20	Fixed Wireless	Served (Over 100/20 available)	Wireless
541688	32021 160TH STREET	DIKE	IA	50624	1	12-Provider facilitates speeds faster than that reported on the map	Provider only: The Map does not correctly reflect service that I facilitate to this location	100	20	Fixed Wireless	Served (Over 100/20 available)	Wireless
541711	12371 165TH STREET	FAYETTE	IA	52142	1	12-Provider facilitates speeds faster than that reported on the map	Provider only: The Map does not correctly reflect service that I facilitate to this location	100	20	Fixed Wireless	Served (Over 100/20 available)	Wireless
541737	1394 UNION AVENUE	LAMONT	IA	50650	1	12-Provider facilitates speeds faster than that reported on the map	Provider only: The Map does not correctly reflect service that I facilitate to this location	100	20	Fixed Wireless	Served (Over 100/20 available)	Wireless
541743	2102 KIRBY AVENUE	OSKALOOSA	IA	52577	1	12-Provider facilitates speeds faster than that reported on the map	Provider only: The Map does not correctly reflect service that I facilitate to this location	100	20	Fixed Wireless	Served (Over 100/20 available)	Wireless
542121	2164 HICKORY AVENUE	MT PLEASANT	IA	52641	1	12-Provider facilitates speeds faster than that reported on the map	Provider only: The Map does not correctly reflect service that I facilitate to this location	100	20	Fixed Wireless	Served (Over 100/20 available)	Wireless
542242	1653 200TH STREET	MT PLEASANT	IA	52641	1	12-Provider facilitates speeds faster than that reported on the map	Provider only: The Map does not correctly reflect service that I facilitate to this location	100	20	Fixed Wireless	Served (Over 100/20 available)	Wireless
542327	2856 170TH STREET	KELLERTON	IA	50133	1	12-Provider facilitates speeds faster than that reported on the map	Provider only: The Map does not correctly reflect service that I facilitate to this location	100	20	Fixed Wireless	Served (Over 100/20 available)	Wireless
542749	5378 HURSTVILLE ROAD	MAQUOKETA	IA	52060	1	12-Provider facilitates speeds faster than that reported on the map	Provider only: The Map does not correctly reflect service that I facilitate to this location	100	20	Fixed Wireless	Served (Over 100/20 available)	Wireless
543632	8541 GRUNDY ROAD	HUDSON	IA	50643	1	12-Provider facilitates speeds faster than that reported on the map	Provider only: The Map does not correctly reflect service that I facilitate to this location	100	20	Fixed Wireless	Served (Over 100/20 available)	Wireless
543675	321 BRICE STREET	HUDSON	IA	50612	1	12-Provider facilitates speeds faster than that reported on the map	Provider only: The Map does not correctly reflect service that I facilitate to this location	100	20	Fixed Wireless	Served (Over 100/20 available)	Wireless
543840	3373 MM AVENUE	NORTH ENGLISH	IA	52316	1	12-Provider facilitates speeds faster than that reported on the map	Provider only: The Map does not correctly reflect service that I facilitate to this location	100	20	Fixed Wireless	Served (Over 100/20 available)	Wireless
543995	1370 HICKORY AVENUE	MT PLEASANT	IA	52641	1	12-Provider facilitates speeds faster than that reported on the map	Provider only: The Map does not correctly reflect service that I facilitate to this location	100	20	Fixed Wireless	Served (Over 100/20 available)	Wireless
544708	2008 180TH STREET	DIAGONAL	IA	50845	1	12-Provider facilitates speeds faster than that reported on the map	Provider only: The Map does not correctly reflect service that I facilitate to this location	100	20	Fixed Wireless	Served (Over 100/20 available)	Wireless
544800	13176 OTTER AVENUE	LE MARS	IA	51031	1	12-Provider facilitates speeds faster than that reported on the map	Provider only: The Map does not correctly reflect service that I facilitate to this location	100	20	Fixed Wireless	Served (Over 100/20 available)	Wireless
545036	1984 GENEVA HILLS ROAD	MUSCATINE	IA	52761	1	12-Provider facilitates speeds faster than that reported on the map	Provider only: The Map does not correctly reflect service that I facilitate to this location	100	20	Fixed Wireless	Served (Over 100/20 available)	Wireless
545447	20608 50TH STREET	OELWEIN	IA	50662	1	12-Provider facilitates speeds faster than that reported on the map	Provider only: The Map does not correctly reflect service that I facilitate to this location	100	20	Fixed Wireless	Served (Over 100/20 available)	Wireless
545460	26107 NICKEL AVENUE	GRUNDY CENTER	IA	50638	1	12-Provider facilitates speeds faster than that reported on the map	Provider only: The Map does not correctly reflect service that I facilitate to this location	100	20	Fixed Wireless	Served (Over 100/20 available)	Wireless
545462	1876 275TH STREET	INDEPENDENCE	IA	50644	1	12-Provider facilitates speeds faster than that reported on the map	Provider only: The Map does not correctly reflect service that I facilitate to this location	100	20	Fixed Wireless	Served (Over 100/20 available)	Wireless
545523	22101 J AVENUE	GRUNDY CENTER	IA	50638	1	12-Provider facilitates speeds faster than that reported on the map	Provider only: The Map does not correctly reflect service that I facilitate to this location	100	20	Fixed Wireless	Served (Over 100/20 available)	Wireless
545524	1950 VALLEY ACRE DRIVE	MUSCATINE	IA	52761	1	12-Provider facilitates speeds faster than that reported on the map	Provider only: The Map does not correctly reflect service that I facilitate to this location	100	20	Fixed Wireless	Served (Over 100/20 available)	Wireless
545660	26332 M AVENUE	GRUNDY CENTER	IA	50638	1	12-Provider facilitates speeds faster than that reported on the map	Provider only: The Map does not correctly reflect service that I facilitate to this location	100	20	Fixed Wireless	Served (Over 100/20 available)	Wireless
545674	18161 GRUNDY ROAD	CEDAR FALLS	IA	50613	1	12-Provider facilitates speeds faster than that reported on the map	Provider only: The Map does not correctly reflect service that I facilitate to this location	100	20	Fixed Wireless	Served (Over 100/20 available)	Wireless
546258	1224 BLACKHAWK-BUCHANAN AVENUE	FAIRBANK	IA	50629	1	12-Provider facilitates speeds faster than that reported on the map	Provider only: The Map does not correctly reflect service that I facilitate to this location	100	20	Fixed Wireless	Served (Over 100/20 available)	Wireless
546277	1993 140TH AVENUE	DIAGONAL	IA	50845	1	12-Provider facilitates speeds faster than that reported on the map	Provider only: The Map does not correctly reflect service that I facilitate to this location	100	20	Fixed Wireless	Served (Over 100/20 available)	Wireless
546382	31970 ROAD L-34	NEOLA	IA	51559	1	12-Provider facilitates speeds faster than that reported on the map	Provider only: The Map does not correctly reflect service that I facilitate to this location	100	20	Fixed Wireless	Served (Over 100/20 available)	Wireless
546391	25344 260TH STREET	GRUNDY CENTER	IA	50638	1	12-Provider facilitates speeds faster than that reported on the map	Provider only: The Map does not correctly reflect service that I facilitate to this location	100	20	Fixed Wireless	Served (Over 100/20 available)	Wireless
546575	1582 220TH STREET	INDEPENDENCE	IA	50644	1	12-Provider facilitates speeds faster than that reported on the map	Provider only: The Map does not correctly reflect service that I facilitate to this location	100	20	Fixed Wireless	Served (Over 100/20 available)	Wireless
546779	16951 LINCOLN ROAD	FAYETTE	IA	52142	1	12-Provider facilitates speeds faster than that reported on the map	Provider only: The Map does not correctly reflect service that I facilitate to this location	100	20	Fixed Wireless	Served (Over 100/20 available)	Wireless
547181	1629 NORTH TIPTON ROAD	MUSCATINE	IA	52761	1	12-Provider facilitates speeds faster than that reported on the map	Provider only: The Map does not correctly reflect service that I facilitate to this location	100	20	Fixed Wireless	Served (Over 100/20 available)	Wireless
547306	1862 200TH STREET	MT PLEASANT	IA	52641	1	12-Provider facilitates speeds faster than that reported on the map	Provider only: The Map does not correctly reflect service that I facilitate to this location	100	20	Fixed Wireless	Served (Over 100/20 available)	Wireless
547504	12979 211TH AVENUE	SPIRIT LAKE	IA	51360	1	12-Provider facilitates speeds faster than that reported on the map	Provider only: The Map does not correctly reflect service that I facilitate to this location	100	20	Fixed Wireless	Served (Over 100/20 available)	Wireless
547536	1377 CASTLE AVENUE	FAIRBANK	IA	50629	1	12-Provider facilitates speeds faster than that reported on the map	Provider only: The Map does not correctly reflect service that I facilitate to this location	100	20	Fixed Wireless	Served (Over 100/20 available)	Wireless
547560	11074 130TH STREET	FAYETTE	IA	52142	1	12-Provider facilitates speeds faster than that reported on the map	Provider only: The Map does not correctly reflect service that I facilitate to this location	100	20	Fixed Wireless	Served (Over 100/20 available)	Wireless
548428	15399 310TH TRAIL	REDFIELD	IA	50233	1	12-Provider facilitates speeds faster than that reported on the map	Provider only: The Map does not correctly reflect service that I facilitate to this location	100	20	Fixed Wireless	Served (Over 100/20 available)	Wireless
548848	30255 HOUSTON AVENUE	ADEL	IA	50003	1	12-Provider facilitates speeds faster than that reported on the map	Provider only: The Map does not correctly reflect service that I facilitate to this location	100	20	Fixed Wireless	Served (Over 100/20 available)	Wireless
548868	29357 G AVENUE	REDFIELD	IA	50233	1	12-Provider facilitates speeds faster than that reported on the map	Provider only: The Map does not correctly reflect service that I facilitate to this location	100	20	Fixed Wireless	Served (Over 100/20 available)	Wireless
549776	2121 FOREST LANE	MUSCATINE	IA	52761	1	12-Provider facilitates speeds faster than that reported on the map	Provider only: The Map does not correctly reflect service that I facilitate to this location	100	20	Fixed Wireless	Served (Over 100/20 available)	Wireless
549852	2291 DEAN AVENUE	LEIGHTON	IA	50143	1	12-Provider facilitates speeds faster than that reported on the map	Provider only: The Map does not correctly reflect service that I facilitate to this location	100	20	Fixed Wireless	Served (Over 100/20 available)	Wireless
550041	30589 430TH STREET	AVOCA	IA	51521	1	12-Provider facilitates speeds faster than that reported on the map	Provider only: The Map does not correctly reflect service that I facilitate to this location	100	20	Fixed Wireless	Served (Over 100/20 available)	Wireless
550236	1848 200TH STREET	MT PLEASANT	IA	52641	1	12-Provider facilitates speeds faster than that reported on the map	Provider only: The Map does not correctly reflect service that I facilitate to this location	100	20	Fixed Wireless	Served (Over 100/20 available)	Wireless
550265	1315 LEXINGTON AVENUE	WINFIELD	IA	52659	1	12-Provider facilitates speeds faster than that reported on the map	Provider only: The Map does not correctly reflect service that I facilitate to this location	100	20	Fixed Wireless	Served (Over 100/20 available)	Wireless
550355	2772 HIGHWAY 9 AND 71	SPIRIT LAKE	IA	51360	1	12-Provider facilitates speeds faster than that reported on the map	Provider only: The Map does not correctly reflect service that I facilitate to this location	100	20	Fixed Wireless	Served (Over 100/20 available)	Wireless
550530	2856 HIGHWAY 63	OSKALOOSA	IA	52577	1	12-Provider facilitates speeds faster than that reported on the map	Provider only: The Map does not correctly reflect service that I facilitate to this location	100	20	Fixed Wireless	Served (Over 100/20 available)	Wireless
550593	2720 GABRIEL AVENUE	INDEPENDENCE	IA	50644	1	12-Provider facilitates speeds faster than that reported on the map	Provider only: The Map does not correctly reflect service that I facilitate to this location	100	20	Fixed Wireless	Served (Over 100/20 available)	Wireless
550677	14009 120TH STREET	MAYNARD	IA	50655	1	12-Provider facilitates speeds faster than that reported on the map	Provider only: The Map does not correctly reflect service that I facilitate to this location	100	20	Fixed Wireless	Served (Over 100/20 available)	Wireless
550967	2534 PATRIOT AVENUE	OSKALOOSA	IA	52577	1	12-Provider facilitates speeds faster than that reported on the map	Provider only: The Map does not correctly reflect service that I facilitate to this location	100	20	Fixed Wireless	Served (Over 100/20 available)	Wireless
551079	15418 80TH STREET	MAYNARD	IA	50655	1	12-Provider facilitates speeds faster than that reported on the map	Provider only: The Map does not correctly reflect service that I facilitate to this location	100	20	Fixed Wireless	Served (Over 100/20 available)	Wireless
551328	2565 255TH STREET	OSKALOOSA	IA	52577	1	12-Provider facilitates speeds faster than that reported on the map	Provider only: The Map does not correctly reflect service that I facilitate to this location	100	20	Fixed Wireless	Served (Over 100/20 available)	Wireless
551409	3684 DISMORE ROAD	MUSCATINE	IA	52761	1	12-Provider facilitates speeds faster than that reported on the map	Provider only: The Map does not correctly reflect service that I facilitate to this location	100	20	Fixed Wireless	Served (Over 100/20 available)	Wireless
551607	32685 210TH STREET	MISSOURI VALLEY	IA	51555	1	12-Provider facilitates speeds faster than that reported on the map	Provider only: The Map does not correctly reflect service that I facilitate to this location	100	20	Fixed Wireless	Served (Over 100/20 available)	Wireless
552365	2274 110TH STREET	WINFIELD	IA	52659	1	12-Provider facilitates speeds faster than that reported on the map	Provider only: The Map does not correctly reflect service that I facilitate to this location	100	20	Fixed Wireless	Served (Over 100/20 available)	Wireless
552696	3649 RIVERVIEW CIRCLE	MUSCATINE	IA	52761	1	12-Provider facilitates speeds faster than that reported on the map	Provider only: The Map does not correctly reflect service that I facilitate to this location	100	20	Fixed Wireless	Served (Over 100/20 available)	Wireless
553413	33051 242ND STREET	REINBECK	IA	50669	1	12-Provider facilitates speeds faster than that reported on the map	Provider only: The Map does not correctly reflect service that I facilitate to this location	100	20	Fixed Wireless	Served (Over 100/20 available)	Wireless
553435	3389 120TH STREET	LAMONT	IA	50650	1	12-Provider facilitates speeds faster than that reported on the map	Provider only: The Map does not correctly reflect service that I facilitate to this location	100	20	Fixed Wireless	Served (Over 100/20 available)	Wireless
553620	1801 ROCK ISLAND ROAD	OELWEIN	IA	50662	1	12-Provider facilitates speeds faster than that reported on the map	Provider only: The Map does not correctly reflect service that I facilitate to this location	100	20	Fixed Wireless	Served (Over 100/20 available)	Wireless
554032	21225 WOODBINE ROAD	MISSOURI VALLEY	IA	51555	1	12-Provider facilitates speeds faster than that reported on the map	Provider only: The Map does not correctly reflect service that I facilitate to this location	100	20	Fixed Wireless	Served (Over 100/20 available)	Wireless
554214	13195 MARBLE AVENUE	LE MARS	IA	51031	1	12-Provider facilitates speeds faster than that reported on the map	Provider only: The Map does not correctly reflect service that I facilitate to this location	100	20	Fixed Wireless	Served (Over 100/20 available)	Wireless
554273	2226 335TH STREET	NORTH ENGLISH	IA	52316	1	12-Provider facilitates speeds faster than that reported on the map	Provider only: The Map does not correctly reflect service that I facilitate to this location	100	20	Fixed Wireless	Served (Over 100/20 available)	Wireless
555179	1185 FERRIS MILL ROAD	DECORAH	IA	52101	1	12-Provider facilitates speeds faster than that reported on the map	Provider only: The Map does not correctly reflect service that I facilitate to this location	100	20	Fixed Wireless	Served (Over 100/20 available)	Wireless
555310	1459 STATE HIGHWAY 150	CALMAR	IA	52132	1	12-Provider facilitates speeds faster than that reported on the map	Provider only: The Map does not correctly reflect service that I facilitate to this location	100	20	Fixed Wireless	Served (Over 100/20 available)	Wireless
555676	2779 KING AVENUE	ROWLEY	IA	52329	1	12-Provider facilitates speeds faster than that reported on the map	Provider only: The Map does not correctly reflect service that I facilitate to this location	100	20	Fixed Wireless	Served (Over 100/20 available)	Wireless
555727	1929 110TH STREET	HAZLETON	IA	50641	1	12-Provider facilitates speeds faster than that reported on the map	Provider only: The Map does not correctly reflect service that I facilitate to this location	100	20	Fixed Wireless	Served (Over 100/20 available)	Wireless
556090	1716 LEXINGTON AVENUE	MT PLEASANT	IA	52641	1	12-Provider facilitates speeds faster than that reported on the map	Provider only: The Map does not correctly reflect service that I facilitate to this location	100	20	Fixed Wireless	Served (Over 100/20 available)	Wireless
556174	2056 JAMESTOWN AVENUE	INDEPENDENCE	IA	50644	1	12-Provider facilitates speeds faster than that reported on the map	Provider only: The Map does not correctly reflect service that I facilitate to this location	100	20	Fixed Wireless	Served (Over 100/20 available)	Wireless
556222	1477 320TH AVENUE	ESTHERVILLE	IA	51334	1	12-Provider facilitates speeds faster than that reported on the map	Provider only: The Map does not correctly reflect service that I facilitate to this location	100	20	Fixed Wireless	Served (Over 100/20 available)	Wireless
556254	3662 RIVERVIEW CIRCLE	MUSCATINE	IA	52761	1	12-Provider facilitates speeds faster than that reported on the map	Provider only: The Map does not correctly reflect service that I facilitate to this location	100	20	Fixed Wireless	Served (Over 100/20 available)	Wireless
556512	1980 206TH STREET	INDEPENDENCE	IA	50644	1	12-Provider facilitates speeds faster than that reported on the map	Provider only: The Map does not correctly reflect service that I facilitate to this location	100	20	Fixed Wireless	Served (Over 100/20 available)	Wireless
556534	10472 NOBLE AVENUE	LE MARS	IA	51031	1	12-Provider facilitates speeds faster than that reported on the map	Provider only: The Map does not correctly reflect service that I facilitate to this location	100	20	Fixed Wireless	Served (Over 100/20 available)	Wireless
556866	1980 GENEVA HILLS ROAD	MUSCATINE	IA	52761	1	12-Provider facilitates speeds faster than that reported on the map	Provider only: The Map does not correctly reflect service that I facilitate to this location	100	20	Fixed Wireless	Served (Over 100/20 available)	Wireless
557089	1301 CENTRAL AVENUE	FAIRBANK	IA	50629	1	12-Provider facilitates speeds faster than that reported on the map	Provider only: The Map does not correctly reflect service that I facilitate to this location	100	20	Fixed Wireless	Served (Over 100/20 available)	Wireless
557282	32891 H AVENUE	EARLHAM	IA	50072	1	12-Provider facilitates speeds faster than that reported on the map	Provider only: The Map does not correctly reflect service that I facilitate to this location	100	20	Fixed Wireless	Served (Over 100/20 available)	Wireless
557290	1797 220TH STREET	INDEPENDENCE	IA	50644	1	12-Provider facilitates speeds faster than that reported on the map	Provider only: The Map does not correctly reflect service that I facilitate to this location	100	20	Fixed Wireless	Served (Over 100/20 available)	Wireless

557293	17575 OTTER AVENUE	LE MARS	IA	51031	1	12-Provider facilitates speeds faster than that reported on the map	Provider only: The Map does not correctly reflect service that I facilitate to this location	100	20	Fixed Wireless	Served (Over 100/20 available)	Wireless	
557438	2406 KING AVENUE	INDEPENDENCE	IA	50644	1	12-Provider facilitates speeds faster than that reported on the map	Provider only: The Map does not correctly reflect service that I facilitate to this location	100	20	Fixed Wireless	Served (Over 100/20 available)	Wireless	
557452	16424 190TH STREET	WELLSBURG	IA	50680	1	12-Provider facilitates speeds faster than that reported on the map	Provider only: The Map does not correctly reflect service that I facilitate to this location	100	20	Fixed Wireless	Served (Over 100/20 available)	Wireless	
557866	2064 THREE ELMS PARK ROAD	INDEPENDENCE	IA	50644	1	12-Provider facilitates speeds faster than that reported on the map	Provider only: The Map does not correctly reflect service that I facilitate to this location	100	20	Fixed Wireless	Served (Over 100/20 available)	Wireless	
558558	2047 220TH STREET	MT AYR	IA	50854	1	12-Provider facilitates speeds faster than that reported on the map	Provider only: The Map does not correctly reflect service that I facilitate to this location	100	20	Fixed Wireless	Served (Over 100/20 available)	Wireless	
558836	206 ACADEMY AVENUE	SWEDESBURG	IA	52641	1	12-Provider facilitates speeds faster than that reported on the map	Provider only: The Map does not correctly reflect service that I facilitate to this location	100	20	Fixed Wireless	Served (Over 100/20 available)	Wireless	
559036	1265 MARSH AVENUE	WINFIELD	IA	52659	1	12-Provider facilitates speeds faster than that reported on the map	Provider only: The Map does not correctly reflect service that I facilitate to this location	100	20	Fixed Wireless	Served (Over 100/20 available)	Wireless	
559472	62746 TROUBLESOME CREEK ROAD	ATLANTIC	IA	50022	1	12-Provider facilitates speeds faster than that reported on the map	Provider only: The Map does not correctly reflect service that I facilitate to this location	100	20	Fixed Wireless	Served (Over 100/20 available)	Wireless	
559651	32692 150TH STREET	DIKE	IA	50624	1	12-Provider facilitates speeds faster than that reported on the map	Provider only: The Map does not correctly reflect service that I facilitate to this location	100	20	Fixed Wireless	Served (Over 100/20 available)	Wireless	
559977	2600 SWAN LAKE BOULEVARD	INDEPENDENCE	IA	50644	1	12-Provider facilitates speeds faster than that reported on the map	Provider only: The Map does not correctly reflect service that I facilitate to this location	100	20	Fixed Wireless	Served (Over 100/20 available)	Wireless	
560083	1639 NORTH MULBERRY ROAD	MUSCATINE	IA	52761	1	12-Provider facilitates speeds faster than that reported on the map	Provider only: The Map does not correctly reflect service that I facilitate to this location	100	20	Fixed Wireless	Served (Over 100/20 available)	Wireless	
561049	3872 SUNSET BEACH	MONTPELIER	IA	52759	1	12-Provider facilitates speeds faster than that reported on the map	Provider only: The Map does not correctly reflect service that I facilitate to this location	100	20	Fixed Wireless	Served (Over 100/20 available)	Wireless	
562104	1663 270TH STREET	INDEPENDENCE	IA	50644	1	12-Provider facilitates speeds faster than that reported on the map	Provider only: The Map does not correctly reflect service that I facilitate to this location	100	20	Fixed Wireless	Served (Over 100/20 available)	Wireless	
562131	3776 MIDWAY BEACH ROAD	MUSCATINE	IA	52761	1	12-Provider facilitates speeds faster than that reported on the map	Provider only: The Map does not correctly reflect service that I facilitate to this location	100	20	Fixed Wireless	Served (Over 100/20 available)	Wireless	
562522	21035 215TH STREET	HOLLAND	IA	50642	1	12-Provider facilitates speeds faster than that reported on the map	Provider only: The Map does not correctly reflect service that I facilitate to this location	100	20	Fixed Wireless	Served (Over 100/20 available)	Wireless	
562833	1604 CARRIE AVENUE SOUTHWEST	INDEPENDENCE	IA	50644	1	12-Provider facilitates speeds faster than that reported on the map	Provider only: The Map does not correctly reflect service that I facilitate to this location	100	20	Fixed Wireless	Served (Over 100/20 available)	Wireless	
562963	3316 185TH STREET	ESTHERVILLE	IA	51334	1	12-Provider facilitates speeds faster than that reported on the map	Provider only: The Map does not correctly reflect service that I facilitate to this location	100	20	Fixed Wireless	Served (Over 100/20 available)	Wireless	
563166	5851 PALACE ROAD	OELWEIN	IA	50662	1	12-Provider facilitates speeds faster than that reported on the map	Provider only: The Map does not correctly reflect service that I facilitate to this location	100	20	Fixed Wireless	Served (Over 100/20 available)	Wireless	
563311	3444 NEW ERA ROAD	MUSCATINE	IA	52761	1	12-Provider facilitates speeds faster than that reported on the map	Provider only: The Map does not correctly reflect service that I facilitate to this location	100	20	Fixed Wireless	Served (Over 100/20 available)	Wireless	
563379	2988 HIGHWAY 22	MUSCATINE	IA	52761	1	12-Provider facilitates speeds faster than that reported on the map	Provider only: The Map does not correctly reflect service that I facilitate to this location	100	20	Fixed Wireless	Served (Over 100/20 available)	Wireless	
563517	3144 130TH STREET	LAMONT	IA	50650	1	12-Provider facilitates speeds faster than that reported on the map	Provider only: The Map does not correctly reflect service that I facilitate to this location	100	20	Fixed Wireless	Served (Over 100/20 available)	Wireless	
563697	21332 M AVENUE	GRUNDY CENTER	IA	50638	1	12-Provider facilitates speeds faster than that reported on the map	Provider only: The Map does not correctly reflect service that I facilitate to this location	100	20	Fixed Wireless	Served (Over 100/20 available)	Wireless	
563987	2626 BRANDON DIAGONAL BOULEVARD	INDEPENDENCE	IA	50644	1	12-Provider facilitates speeds faster than that reported on the map	Provider only: The Map does not correctly reflect service that I facilitate to this location	100	20	Fixed Wireless	Served (Over 100/20 available)	Wireless	
564014	3210 MORMAN TRAIL	ELLSTON	IA	50074	1	12-Provider facilitates speeds faster than that reported on the map	Provider only: The Map does not correctly reflect service that I facilitate to this location	100	20	Fixed Wireless	Served (Over 100/20 available)	Wireless	
564107	1546 265TH AVENUE	FORT ATKINSON	IA	52144	1	12-Provider facilitates speeds faster than that reported on the map	Provider only: The Map does not correctly reflect service that I facilitate to this location	100	20	Fixed Wireless	Served (Over 100/20 available)	Wireless	
564148	2053 VAIL AVENUE	MUSCATINE	IA	52761	1	12-Provider facilitates speeds faster than that reported on the map	Provider only: The Map does not correctly reflect service that I facilitate to this location	100	20	Fixed Wireless	Served (Over 100/20 available)	Wireless	
564489	2828 170TH STREET	MUSCATINE	IA	52761	1	12-Provider facilitates speeds faster than that reported on the map	Provider only: The Map does not correctly reflect service that I facilitate to this location	100	20	Fixed Wireless	Served (Over 100/20 available)	Wireless	
564492	3068 J AVENUE	NORTH ENGLISH	IA	52316	1	12-Provider facilitates speeds faster than that reported on the map	Provider only: The Map does not correctly reflect service that I facilitate to this location	100	20	Fixed Wireless	Served (Over 100/20 available)	Wireless	
564891	1475 235TH STREET	OSKALOOSA	IA	52577	1	12-Provider facilitates speeds faster than that reported on the map	Provider only: The Map does not correctly reflect service that I facilitate to this location	100	20	Fixed Wireless	Served (Over 100/20 available)	Wireless	
565002	3058 M AND W LANE	MUSCATINE	IA	52761	1	12-Provider facilitates speeds faster than that reported on the map	Provider only: The Map does not correctly reflect service that I facilitate to this location	100	20	Fixed Wireless	Served (Over 100/20 available)	Wireless	
565354	19741 30TH STREET	OELWEIN	IA	50662	1	12-Provider facilitates speeds faster than that reported on the map	Provider only: The Map does not correctly reflect service that I facilitate to this location	100	20	Fixed Wireless	Served (Over 100/20 available)	Wireless	
565510	1568 220TH STREET	INDEPENDENCE	IA	50644	1	12-Provider facilitates speeds faster than that reported on the map	Provider only: The Map does not correctly reflect service that I facilitate to this location	100	20	Fixed Wireless	Served (Over 100/20 available)	Wireless	
566049	24142 225TH STREET	GRUNDY CENTER	IA	50638	1	12-Provider facilitates speeds faster than that reported on the map	Provider only: The Map does not correctly reflect service that I facilitate to this location	100	20	Fixed Wireless	Served (Over 100/20 available)	Wireless	
566353	21873 20TH STREET	OELWEIN	IA	50662	1	12-Provider facilitates speeds faster than that reported on the map	Provider only: The Map does not correctly reflect service that I facilitate to this location	100	20	Fixed Wireless	Served (Over 100/20 available)	Wireless	
566360	3358 INDIAN POINT DRIVE	ELLSTON	IA	50074	1	12-Provider facilitates speeds faster than that reported on the map	Provider only: The Map does not correctly reflect service that I facilitate to this location	100	20	Fixed Wireless	Served (Over 100/20 available)	Wireless	
566421	2389 JEWELL AVENUE	OSKALOOSA	IA	52577	1	12-Provider facilitates speeds faster than that reported on the map	Provider only: The Map does not correctly reflect service that I facilitate to this location	100	20	Fixed Wireless	Served (Over 100/20 available)	Wireless	
566843	22495 I AVENUE	GRUNDY CENTER	IA	50638	1	12-Provider facilitates speeds faster than that reported on the map	Provider only: The Map does not correctly reflect service that I facilitate to this location	100	20	Fixed Wireless	Served (Over 100/20 available)	Wireless	
567015	2110 TWIN SPRINGS ROAD	DECORAH	IA	52101	1	12-Provider facilitates speeds faster than that reported on the map	Provider only: The Map does not correctly reflect service that I facilitate to this location	100	20	Fixed Wireless	Served (Over 100/20 available)	Wireless	
567292	11738 SOUTH HUDSON ROAD	HUDSON	IA	50643	1	12-Provider facilitates speeds faster than that reported on the map	Provider only: The Map does not correctly reflect service that I facilitate to this location	100	20	Fixed Wireless	Served (Over 100/20 available)	Wireless	
567773	3868 SUNSET BEACH	MONTPELIER	IA	52759	1	12-Provider facilitates speeds faster than that reported on the map	Provider only: The Map does not correctly reflect service that I facilitate to this location	100	20	Fixed Wireless	Served (Over 100/20 available)	Wireless	
567965	1561 VICTOR AVENUE	LAMONT	IA	50650	1	12-Provider facilitates speeds faster than that reported on the map	Provider only: The Map does not correctly reflect service that I facilitate to this location	100	20	Fixed Wireless	Served (Over 100/20 available)	Wireless	
568104	1077 HICKORY AVENUE	MT PLEASANT	IA	52641	1	12-Provider facilitates speeds faster than that reported on the map	Provider only: The Map does not correctly reflect service that I facilitate to this location	100	20	Fixed Wireless	Served (Over 100/20 available)	Wireless	
568432	1722 130TH STREET	MT PLEASANT	IA	52641	1	12-Provider facilitates speeds faster than that reported on the map	Provider only: The Map does not correctly reflect service that I facilitate to this location	100	20	Fixed Wireless	Served (Over 100/20 available)	Wireless	
568648	1428 UNION AVENUE	LAMONT	IA	50650	1	12-Provider facilitates speeds faster than that reported on the map	Provider only: The Map does not correctly reflect service that I facilitate to this location	100	20	Fixed Wireless	Served (Over 100/20 available)	Wireless	
568757	1284 UNION AVENUE	LAMONT	IA	50650	1	12-Provider facilitates speeds faster than that reported on the map	Provider only: The Map does not correctly reflect service that I facilitate to this location	100	20	Fixed Wireless	Served (Over 100/20 available)	Wireless	
569336	1678 235TH STREET	OSKALOOSA	IA	52577	1	12-Provider facilitates speeds faster than that reported on the map	Provider only: The Map does not correctly reflect service that I facilitate to this location	100	20	Fixed Wireless	Served (Over 100/20 available)	Wireless	
569354	1353 250TH AVENUE	TINGLEY	IA	50863	1	12-Provider facilitates speeds faster than that reported on the map	Provider only: The Map does not correctly reflect service that I facilitate to this location	100	20	Fixed Wireless	Served (Over 100/20 available)	Wireless	
569517	14072 NOBLE AVENUE	LE MARS	IA	51031	1	12-Provider facilitates speeds faster than that reported on the map	Provider only: The Map does not correctly reflect service that I facilitate to this location	100	20	Fixed Wireless	Served (Over 100/20 available)	Wireless	
569626	1864 100TH STREET	OELWEIN	IA	50662	1	12-Provider facilitates speeds faster than that reported on the map	Provider only: The Map does not correctly reflect service that I facilitate to this location	100	20	Fixed Wireless	Served (Over 100/20 available)	Wireless	
570010	1308 OLD HIGHWAY 92	OSKALOOSA	IA	52577	1	12-Provider facilitates speeds faster than that reported on the map	Provider only: The Map does not correctly reflect service that I facilitate to this location	100	20	Fixed Wireless	Served (Over 100/20 available)	Wireless	
570012	1751 LINDLE AVENUE	MUSCATINE	IA	52761	1	12-Provider facilitates speeds faster than that reported on the map	Provider only: The Map does not correctly reflect service that I facilitate to this location	100	20	Fixed Wireless	Served (Over 100/20 available)	Wireless	
570020	2217 330TH STREET	NORTH ENGLISH	IA	52316	1	12-Provider facilitates speeds faster than that reported on the map	Provider only: The Map does not correctly reflect service that I facilitate to this location	100	20	Fixed Wireless	Served (Over 100/20 available)	Wireless	
570099	2041 CAPTAINS COURT	MUSCATINE	IA	52761	1	12-Provider facilitates speeds faster than that reported on the map	Provider only: The Map does not correctly reflect service that I facilitate to this location	100	20	Fixed Wireless	Served (Over 100/20 available)	Wireless	
570275	1771 295TH STREET	OSKALOOSA	IA	52577	1	12-Provider facilitates speeds faster than that reported on the map	Provider only: The Map does not correctly reflect service that I facilitate to this location	100	20	Fixed Wireless	Served (Over 100/20 available)	Wireless	
570425	33677 250TH STREET	NEOLA	IA	51559	1	12-Provider facilitates speeds faster than that reported on the map	Provider only: The Map does not correctly reflect service that I facilitate to this location	100	20	Fixed Wireless	Served (Over 100/20 available)	Wireless	
571085	2484 170TH STREET	MUSCATINE	IA	52761	1	12-Provider facilitates speeds faster than that reported on the map	Provider only: The Map does not correctly reflect service that I facilitate to this location	100	20	Fixed Wireless	Served (Over 100/20 available)	Wireless	
571141	12503 CLEAR VIEW HTS	PEOSTA	IA	52068	1	12-Provider facilitates speeds faster than that reported on the map	Provider only: The Map does not correctly reflect service that I facilitate to this location	100	20	Fixed Wireless	Served (Over 100/20 available)	Wireless	
571260	1614 325TH AVENUE	FORT ATKINSON	IA	52144	1	12-Provider facilitates speeds faster than that reported on the map	Provider only: The Map does not correctly reflect service that I facilitate to this location	100	20	Fixed Wireless	Served (Over 100/20 available)	Wireless	
571506	1895 245TH STREET	OSKALOOSA	IA	52577	1	12-Provider facilitates speeds faster than that reported on the map	Provider only: The Map does not correctly reflect service that I facilitate to this location	100	20	Fixed Wireless	Served (Over 100/20 available)	Wireless	
571809	313 ASH STREET	PETERSON	IA	51047	1	12-Provider facilitates speeds faster than that reported on the map	Provider only: The Map does not correctly reflect service that I facilitate to this location	100	20	Fixed Wireless	Served (Over 100/20 available)	Wireless	
571951	19490 205TH STREET	HOLLAND	IA	50642	1	12-Provider facilitates speeds faster than that reported on the map	Provider only: The Map does not correctly reflect service that I facilitate to this location	100	20	Fixed Wireless	Served (Over 100/20 available)	Wireless	
572211	407 MATTHEW STREET	INDEPENDENCE	IA	50644	1	12-Provider facilitates speeds faster than that reported on the map	Provider only: The Map does not correctly reflect service that I facilitate to this location	100	20	Fixed Wireless	Served (Over 100/20 available)	Wireless	
572414	203 3RD AVENUE	SUPERIOR	IA	51363	1	12-Provider facilitates speeds faster than that reported on the map	Provider only: The Map does not correctly reflect service that I facilitate to this location	100	20	Fixed Wireless	Served (Over 100/20 available)	Wireless	
572752	3357 180TH STREET	FORT ATKINSON	IA	52144	1	12-Provider facilitates speeds faster than that reported on the map	Provider only: The Map does not correctly reflect service that I facilitate to this location	100	20	Fixed Wireless	Served (Over 100/20 available)	Wireless	
572915	12562 80TH STREET	FAYETTE	IA	52142	1	12-Provider facilitates speeds faster than that reported on the map	Provider only: The Map does not correctly reflect service that I facilitate to this location	100	20	Fixed Wireless	Served (Over 100/20 available)	Wireless	
573123	3382 162ND STREET	MUSCATINE	IA	52761	1	12-Provider facilitates speeds faster than that reported on the map	Provider only: The Map does not correctly reflect service that I facilitate to this location	100	20	Fixed Wireless	Served (Over 100/20 available)	Wireless	
573174	8768 G AVENUE	ARLINGTON	IA	50606	1	12-Provider facilitates speeds faster than that reported on the map	Provider only: The Map does not correctly reflect service that I facilitate to this location	100	20	Fixed Wireless	Served (Over 100/20 available)	Wireless	
573747	2616 DEAN AVENUE	OSKALOOSA	IA	52577	1	12-Provider facilitates speeds faster than that reported on the map	Provider only: The Map does not correctly reflect service that I facilitate to this location	100	20	Fixed Wireless	Served (Over 100/20 available)	Wireless	
574416	1927 BELL ROAD	ARLINGTON	IA	50606	1	12-Provider facilitates speeds faster than that reported on the map	Provider only: The Map does not correctly reflect service that I facilitate to this location	100	20	Fixed Wireless	Served (Over 100/20 available)	Wireless	
574980	1453 120TH STREET	HAZLETON	IA	50641	1	12-Provider facilitates speeds faster than that reported on the map	Provider only: The Map does not correctly reflect service that I facilitate to this location	100	20	Fixed Wireless	Served (Over 100/20 available)	Wireless	
575414	1645 260TH STREET	INDEPENDENCE	IA	50644	1	12-Provider facilitates speeds faster than that reported on the map	Provider only: The Map does not correctly reflect service that I facilitate to this location	100	20	Fixed Wireless	Served (Over 100/20 available)	Wireless	
575536	2647 BUCHANAN-DELAWARE AVENUE	MASONVILLE	IA	50654	1	12-Provider facilitates speeds faster than that reported on the map	Provider only: The Map does not correctly reflect service that I facilitate to this location	100	20	Fixed Wireless	Served (Over 100/20 available)	Wireless	
575675	1423 BAXTER AVENUE	FAIRBANK	IA	50629	1	12-Provider facilitates speeds faster than that reported on the map	Provider only: The Map does not correctly reflect service that I facilitate to this location	100	20	Fixed Wireless	Served (Over 100/20 available)	Wireless	
575927	1662 180TH AVENUE	SPIRIT LAKE	IA	51360	1	12-Provider facilitates speeds faster than that reported on the map	Provider only: The Map does not correctly reflect service that I facilitate to this location	100	20	Fixed Wireless	Served (Over 100/20 available)	Wireless	
577683	2023 105TH STREET	WINFIELD	IA	52659	1	12-Provider facilitates speeds faster than that reported on the map	Provider only: The Map does not correctly reflect service that I facilitate to this location	100	20	Fixed Wireless	Served (Over 100/20 available)	Wireless	
578190	51726 630TH STREET	ATLANTIC	IA	50022	1	12-Provider facilitates speeds faster than that reported on the map	Provider only: The Map does not correctly reflect service that I facilitate to this location	100	20	Fixed Wireless	Served (Over 100/20 available)	Wireless	
578191	3850 260TH AVENUE	SPENCER	IA	51301	1	12-Provider facilitates speeds faster than that reported on the map	Provider only: The Map does not correctly reflect service that I facilitate to this location	100	20	Fixed Wireless	Served (Over 100/20 available)	Wireless	
578342	1395 NASHUA AVENUE	WINFIELD	IA	52659	1	12-Provider facilitates speeds faster than that reported on the map	Provider only: The Map does not correctly reflect service that I facilitate to this location	100	20	Fixed Wireless	Served (Over 100/20 available)	Wireless	
578628	5370 HURSTVILLE ROAD	MAQUOKETA	IA	52060	1	12-Provider facilitates speeds faster than that reported on the map	Provider only: The Map does not correctly reflect service that I facilitate to this location	100	20	Fixed Wireless	Served (Over 100/20 available)	Wireless	
578935	1910 337TH AVENUE	CALMAR	IA	52132	1	12-Provider facilitates speeds faster than that reported on the map	Provider only: The Map does not correctly reflect service that I facilitate to this location	100	20	Fixed Wireless	Served (Over 100/20 available)	Wireless	
579111	19681 E AVENUE	WELLSBURG	IA	50680	1	12-Provider facilitates speeds faster than that reported on the map	Provider only: The Map does not correctly reflect service that I facilitate to this location	100	20	Fixed Wireless	Served (Over 100/20 available)	Wireless	
579198	2107 108TH STREET	HAZLETON	IA	50641	1	12-Provider facilitates speeds faster than that reported on the map	Provider only: The Map does not correctly reflect service that I facilitate to this location	100	20	Fixed Wireless	Served (Over 100/20 available)	Wireless	
579597	31570 SCOTT PARK ROAD	LONG GROVE	IA	52756	1	12-Provider facilitates speeds faster than that reported on the map	Provider only: The Map does not correctly reflect service that I facilitate to this location	100	20	Fixed Wireless	Served (Over 100/20 available)	Wireless	
579949	1821 LINDLE AVENUE	MUSCATINE	IA	52761	1	12-Provider facilitates speeds faster than that reported on the map	Provider only: The Map does not correctly reflect service that I facilitate to this location	100	20	Fixed Wireless	Served (Over 100/20 available)	Wireless	
580108	3350 INDIAN POINT DRIVE	ELLSTON	IA	50074	1	12-Provider facilitates speeds faster than that reported on the map	Provider only: The Map does not correctly reflect service that I facilitate to this location	100	20	Fixed Wireless	Served (Over 100/20 available)	Wireless	
580641	17579 T AVENUE	DIKE	IA	50624	1	12-Provider facilitates speeds faster than that reported on the map	Provider only: The Map does not correctly reflect service that I facilitate to this location	100	20	Fixed Wireless	Served (Over 100/20 available)	Wireless	
580819	1324 170TH AVENUE	LAKE PARK	IA	51347	1	12-Provider facilitates speeds faster than that reported on the map	Provider only: The Map does not correctly reflect service that I facilitate to this location	100	20	Fixed Wireless	Served (Over 100/20 available)	Wireless	
580846	1405 120TH STREET	HAZLETON	IA	50641	1	12-Provider facilitates speeds faster than that reported on the map	Provider only: The Map does not correctly reflect service that I facilitate to this location	100	20	Fixed Wireless	Served (Over 100/20 available)	Wireless	
580965	1882 RIVER ROAD	OSKALOOSA	IA	52577	1	12-Provider facilitates speeds faster than that reported on the map	Provider only: The Map does not correctly reflect service that I facilitate to this location	100	20	Fixed Wireless	Served (Over 100/20 available)	Wireless	
583095	2491 180TH STREET	MUSCATINE	IA	52761	1	12-Provider facilitates speeds faster than that reported on the map	Provider only: The Map does not correctly reflect service that I facilitate to this location	100	20	Fixed Wireless	Served (Over 100/20 available)	Wireless	
583145	2985 180TH STREET	MUSCATINE	IA	52761	1	12-Provider facilitates speeds faster than that reported on the map	Provider only: The Map does not correctly reflect service that I facilitate to this location	100	20	Fixed Wireless	Served (Over 100/20 available)	Wireless	
583162	2839 NEWLAND WAY	OSKALOOSA	IA	52577	1	12-Provider facilitates speeds faster than that reported on the map	Provider only: The Map does not correctly reflect service that I facilitate to this location	100	20	Fixed Wireless	Served (Over 100/20 available)	Wireless	
583353	2845 180TH STREET	MUSCATINE	IA	52761	1	12-Provider facilitates speeds faster than that reported on the map	Provider only: The Map does not correctly reflect service that I facilitate to this location	100	20	Fixed Wireless	Served (Over 100/20 available)	Wireless	
583518	1541 TRAIL AVENUE	WILTON	IA	52778	1	12-Provider facilitates speeds faster than that reported on the map	Provider only: The Map does not correctly reflect service that I facilitate to this location	100	20	Fixed Wireless	Served (Over 100/20 available)	Wireless	
583839	4256 60TH STREET	ARLINGTON	IA	50606	1	12-Provider facilitates speeds faster than that reported on the map	Provider only: The Map does not correctly reflect service that I facilitate to this location	100	20	Fixed Wireless	Served (Over 100/20 available)	Wireless	
583966	1860 COUNTY HIGHWAY P68	KELLERTON	IA	50133	1	12-Provider facilitates speeds faster than that reported on the map	Provider only: The Map does not correctly reflect service that I facilitate to this location	100	20	Fixed Wireless	Served (Over 100/20 available)	Wireless	
584353	2036 RIVERFRONT COURT	MUSCATINE	IA	52761	1	12-Provider facilitates speeds faster than that reported on the map	Provider only: The Map does not correctly reflect service that I facilitate to this location	100	20	Fixed Wireless	Served (Over 100/20 available)	Wireless	
584898	2123 FOREST LANE	MUSCATINE	IA	52761	1	12-Provider facilitates speeds faster than that reported on the map	Provider only: The Map does not correctly reflect service that I facilitate to this location	100	20	Fixed Wireless	Served (Over 100/20 available)	Wireless	
585473	1149 DEACON AVENUE	FAIRBANK	IA	50629	1	12-Provider facilitates speeds faster than that reported on the map	Provider only: The Map does not correctly reflect service that I facilitate to this location	100	20	Fixed Wireless	Served (Over 100/20 available)	Wireless	
585476	3401 200TH STREET	CALMAR	IA	52132	1	12-Provider facilitates speeds faster than that reported on the map	Provider only: The Map does not correctly reflect service that I facilitate to this location	100	20	Fixed Wireless	Served (Over 100/20 available)	Wireless	
585703	1870 BLAND BOULEVARD	INDEPENDENCE	IA	50644	1	12-Provider facilitates speeds faster than that reported on the map	Provider only: The Map does not correctly reflect service that I facilitate to this location	100	20	Fixed Wireless	Served (Over 100/20 available)	Wireless	
585823	11110 GIBSON ROAD	HUDSON	IA	50643	1	12-Provider facilitates speeds faster than that reported on the map	Provider only: The Map does not correctly reflect service that I facilitate to this location	100	20	Fixed Wireless	Served (Over 100/20 available)	Wireless	
586094	3046 M AND W LANE	MUSCATINE	IA	52761	1	12-Provider facilitates speeds faster than that reported on the map	Provider only: The Map does not correctly reflect service that I facilitate to this location	100	20	Fixed Wireless	Served (Over 100/20 available)	Wireless	
586416	1936 FRANKLIN AVENUE	MT PLEASANT	IA	52641	1	12-Provider facilitates speeds faster than that reported on the map	Provider only: The Map does not correctly reflect service that I facilitate to this location	100	20	Fixed Wireless	Served (Over 100/20 available)	Wireless	
586696	1493 260TH STREET	OSKALOOSA	IA	52577	1	12-Provider facilitates speeds faster than that reported on the map	Provider only: The Map does not correctly reflect service that I facilitate to this location	100	20	Fixed Wireless	Served (Over 100/20 available)	Wireless	
586781	1576 OLD HIGHWAY 34	MT PLEASANT	IA	52641	1	12-Provider facilitates speeds faster than that reported on the map	Provider only: The Map does not correctly reflect service that I facilitate to this location	100	20	Fixed Wireless	Served (Over 100/20 available)	Wireless	
586875	7407 80TH STREET	ARLINGTON	IA	50606	1	12-Provider facilitates speeds faster than that reported on the map	Provider only: The Map does not correctly reflect service that I facilitate to this location	100	20	Fixed Wireless	Served (Over 100/20 available)	Wireless	
587300	3375 WATER STREET	MUSCATINE	IA	52761	1	12-Provider facilitates speeds faster than that reported on the map	Provider only: The Map does not correctly reflect service that I facilitate to this location	100	20	Fixed Wireless	Served (Over 100/20 available)	Wireless	
587817	1753 265TH STREET	INDEPENDENCE	IA	50644	1	12-Provider facilitates speeds faster than that reported on the map	Provider only: The Map does not correctly reflect service that I facilitate to this location	100	20	Fixed Wireless	Served (Over 100/20 available)	Wireless	
587880	1400 6TH AVENUE SOUTHWEST	INDEPENDENCE	IA	50644	1	12-Provider facilitates speeds faster than that reported on the map	Provider only: The Map does not correctly reflect service that I facilitate to this location	100	20	Fixed Wireless	Served (Over 100/20 available)	Wireless	
588393	10697 HWY 60	LE MARS	IA	51031	1	12-Provider facilitates speeds faster than that reported on the map	Provider only: The Map does not correctly reflect service that I facilitate to this location	100	20	Fixed Wireless	Served (Over 100/20 available)	Wireless	
588457	3653 RIVERVIEW CIRCLE	MUSCATINE	IA	52761	1	12-Provider facilitates speeds faster than that reported on the map	Provider only: The Map does not correctly reflect service that I facilitate to this location	100	20	Fixed Wireless	Served (Over 100/20 available)	Wireless	
588760	1536 220TH STREET	LEIGHTON	IA	50143	1	12-Provider facilitates speeds faster than that reported on the map	Provider only: The Map does not correctly reflect service that I facilitate to this location	100	20	Fixed Wireless	Served (Over 100/20 available)	Wireless	
588831	1949 Q AVENUE	OELWEIN	IA	50662	1	12-Provider facilitates speeds faster than that reported on the map	Provider only: The Map does not correctly reflect service that I facilitate to this location	100	20	Fixed Wireless	Served (Over 100/20 available)	Wireless	
589127	2102 120TH STREET	SPIRIT LAKE	IA	51360	1	12-Provider facilitates speeds faster than that reported on the map	Provider only: The Map does not correctly reflect service that I facilitate to this location	100	20	Fixed Wireless	Served (Over 100/20 available)	Wireless	
589133	15815 374TH AVENUE	BELLEVUE	IA	52031	1	12-Provider facilitates speeds faster than that reported on the map	Provider only: The Map does not correctly reflect service that I facilitate to this location	100	20	Fixed Wireless	Served (Over 100/20 available)	Wireless	
589192	1345 JAMES AVENUE	MT PLEASANT	IA	52641	1	12-Provider facilitates speeds faster than that reported on the map	Provider only: The Map does not correctly reflect service that I facilitate to this location	100	20	Fixed Wireless	Served (Over 100/20 available)	Wireless	
589425	18352 60TH STREET	OELWEIN	IA	50662	1	12-Provider facilitates speeds faster than that reported on the map	Provider only: The Map does not correctly reflect service that I facilitate to this location	100	20	Fixed Wireless	Served (Over 100/20 available)	Wireless	
589601	22761 HWY 64	MAQUOKETA	IA	52060	1	12-Provider facilitates speeds faster than that reported on the map	Provider only: The Map does not correctly reflect service that I facilitate to this location	100	20	Fixed Wireless	Served (Over 100/20 available)	Wireless	
589631	2351 155TH STREET	MUSCATINE	IA	52761	1	12-Provider facilitates speeds faster than that reported on the map	Provider only: The Map does not correctly reflect service that I facilitate to this location	100	20	Fixed Wireless	Served (Over 100/20 available)	Wireless	
590099	52313 630TH STREET	ATLANTIC	IA	50022	1	12-Provider facilitates speeds faster than that reported on the map	Provider only: The Map does not correctly reflect service that I facilitate to this location	100	20	Fixed Wireless	Served (Over 100/20 available)	Wireless	
590188	12906 130TH STREET	RANDALIA	IA	52164	1	12-Provider facilitates speeds faster than that reported on the map	Provider only: The Map does not correctly reflect service that I facilitate to this location	100	20	Fixed Wireless	Served (Over 100/20 available)	Wireless	
591156	6703 M AVENUE	MAYNARD	IA	50655	1	12-Provider facilitates speeds faster than that reported on the map	Provider only: The Map does not correctly reflect service that I facilitate to this location	100	20	Fixed Wireless	Served (Over 100/20 available)	Wireless	
591430	2050 VAIL AVENUE	MUSCATINE	IA	52761	1	12-Provider facilitates speeds faster than that reported on the map	Provider only: The Map does not correctly reflect service that I facilitate to this location	100	20	Fixed Wireless	Served (Over 100/20 available)	Wireless	
591593	3179 M AND W CIRCLE	MUSCATINE	IA	52761	1	12-Provider facilitates speeds faster than that reported on the map	Provider only: The Map does not correctly reflect service that I facilitate to this location	100	20	Fixed Wireless	Served (Over 100/20 available)	Wireless	

591771	3752 ROSE ROAD	OELWEIN	IA	50662	1	12-Provider facilitates speeds faster than that reported on the map	Provider only: The Map does not correctly reflect service that I facilitate to this location	100	20	Fixed Wireless	Served (Over 100/20 available)	Wireless
591997	2033 VAIL AVENUE	MUSCATINE	IA	52761	1	12-Provider facilitates speeds faster than that reported on the map	Provider only: The Map does not correctly reflect service that I facilitate to this location	100	20	Fixed Wireless	Served (Over 100/20 available)	Wireless
592045	2034 190TH STREET	MILFORD	IA	51351	1	12-Provider facilitates speeds faster than that reported on the map	Provider only: The Map does not correctly reflect service that I facilitate to this location	100	20	Fixed Wireless	Served (Over 100/20 available)	Wireless
592381	3224 105TH STREET	ELLSTON	IA	50074	1	12-Provider facilitates speeds faster than that reported on the map	Provider only: The Map does not correctly reflect service that I facilitate to this location	100	20	Fixed Wireless	Served (Over 100/20 available)	Wireless
592491	3641 RIVERVIEW CIRCLE	MUSCATINE	IA	52761	1	12-Provider facilitates speeds faster than that reported on the map	Provider only: The Map does not correctly reflect service that I facilitate to this location	100	20	Fixed Wireless	Served (Over 100/20 available)	Wireless
592822	1608 CARRIE AVENUE SOUTHWEST	INDEPENDENCE	IA	50644	1	12-Provider facilitates speeds faster than that reported on the map	Provider only: The Map does not correctly reflect service that I facilitate to this location	100	20	Fixed Wireless	Served (Over 100/20 available)	Wireless
592982	2996 R AVENUE	OELWEIN	IA	50662	1	12-Provider facilitates speeds faster than that reported on the map	Provider only: The Map does not correctly reflect service that I facilitate to this location	100	20	Fixed Wireless	Served (Over 100/20 available)	Wireless
593233	18749 U AVENUE	REINBECK	IA	50669	1	12-Provider facilitates speeds faster than that reported on the map	Provider only: The Map does not correctly reflect service that I facilitate to this location	100	20	Fixed Wireless	Served (Over 100/20 available)	Wireless
593304	2156 KIRBY AVENUE	OSKALOOSA	IA	52577	1	12-Provider facilitates speeds faster than that reported on the map	Provider only: The Map does not correctly reflect service that I facilitate to this location	100	20	Fixed Wireless	Served (Over 100/20 available)	Wireless
593551	2041 FISHER AVENUE	LEIGHTON	IA	50143	1	12-Provider facilitates speeds faster than that reported on the map	Provider only: The Map does not correctly reflect service that I facilitate to this location	100	20	Fixed Wireless	Served (Over 100/20 available)	Wireless
594038	2990 HIGHWAY 22	MUSCATINE	IA	52761	1	12-Provider facilitates speeds faster than that reported on the map	Provider only: The Map does not correctly reflect service that I facilitate to this location	100	20	Fixed Wireless	Served (Over 100/20 available)	Wireless
594112	2493 BAYFIELD ROAD	MUSCATINE	IA	52761	1	12-Provider facilitates speeds faster than that reported on the map	Provider only: The Map does not correctly reflect service that I facilitate to this location	100	20	Fixed Wireless	Served (Over 100/20 available)	Wireless
594181	1036 210TH STREET	CLEARFIELD	IA	50840	1	12-Provider facilitates speeds faster than that reported on the map	Provider only: The Map does not correctly reflect service that I facilitate to this location	100	20	Fixed Wireless	Served (Over 100/20 available)	Wireless
594420	2083 WAPSIE ACCESS BOULEVARD	INDEPENDENCE	IA	50644	1	12-Provider facilitates speeds faster than that reported on the map	Provider only: The Map does not correctly reflect service that I facilitate to this location	100	20	Fixed Wireless	Served (Over 100/20 available)	Wireless
594572	2544 LEE AVENUE	INDEPENDENCE	IA	50644	1	12-Provider facilitates speeds faster than that reported on the map	Provider only: The Map does not correctly reflect service that I facilitate to this location	100	20	Fixed Wireless	Served (Over 100/20 available)	Wireless
594578	2000 WASHBURN AVENUE	MASONVILLE	IA	50654	1	12-Provider facilitates speeds faster than that reported on the map	Provider only: The Map does not correctly reflect service that I facilitate to this location	100	20	Fixed Wireless	Served (Over 100/20 available)	Wireless
594687	815 3RD AVENUE SOUTHEAST	INDEPENDENCE	IA	50644	1	12-Provider facilitates speeds faster than that reported on the map	Provider only: The Map does not correctly reflect service that I facilitate to this location	100	20	Fixed Wireless	Served (Over 100/20 available)	Wireless
594883	1547 MOSCOW ROAD	MUSCATINE	IA	52761	1	12-Provider facilitates speeds faster than that reported on the map	Provider only: The Map does not correctly reflect service that I facilitate to this location	100	20	Fixed Wireless	Served (Over 100/20 available)	Wireless
595368	26495 Y AVENUE	REINBECK	IA	50669	1	12-Provider facilitates speeds faster than that reported on the map	Provider only: The Map does not correctly reflect service that I facilitate to this location	100	20	Fixed Wireless	Served (Over 100/20 available)	Wireless
595380	20350 270TH STREET	GRUNDY CENTER	IA	50638	1	12-Provider facilitates speeds faster than that reported on the map	Provider only: The Map does not correctly reflect service that I facilitate to this location	100	20	Fixed Wireless	Served (Over 100/20 available)	Wireless
595396	19281 SHADOW AVENUE	HONEY CREEK	IA	51542	1	12-Provider facilitates speeds faster than that reported on the map	Provider only: The Map does not correctly reflect service that I facilitate to this location	100	20	Fixed Wireless	Served (Over 100/20 available)	Wireless
595496	2790 DEER CREEK	MUSCATINE	IA	52761	1	12-Provider facilitates speeds faster than that reported on the map	Provider only: The Map does not correctly reflect service that I facilitate to this location	100	20	Fixed Wireless	Served (Over 100/20 available)	Wireless
595788	1587 VICTOR AVENUE	LAMONT	IA	50650	1	12-Provider facilitates speeds faster than that reported on the map	Provider only: The Map does not correctly reflect service that I facilitate to this location	100	20	Fixed Wireless	Served (Over 100/20 available)	Wireless
597221	1575 MARSH AVENUE	WINFIELD	IA	52659	1	12-Provider facilitates speeds faster than that reported on the map	Provider only: The Map does not correctly reflect service that I facilitate to this location	100	20	Fixed Wireless	Served (Over 100/20 available)	Wireless
597605	20002 30TH STREET	OELWEIN	IA	50662	1	12-Provider facilitates speeds faster than that reported on the map	Provider only: The Map does not correctly reflect service that I facilitate to this location	100	20	Fixed Wireless	Served (Over 100/20 available)	Wireless
597936	9768 70TH STREET	ARLINGTON	IA	50606	1	12-Provider facilitates speeds faster than that reported on the map	Provider only: The Map does not correctly reflect service that I facilitate to this location	100	20	Fixed Wireless	Served (Over 100/20 available)	Wireless
597952	310 PINE STREET	PETERSON	IA	51047	1	12-Provider facilitates speeds faster than that reported on the map	Provider only: The Map does not correctly reflect service that I facilitate to this location	100	20	Fixed Wireless	Served (Over 100/20 available)	Wireless
598457	1307 BAXTER AVENUE	FAIRBANK	IA	50629	1	12-Provider facilitates speeds faster than that reported on the map	Provider only: The Map does not correctly reflect service that I facilitate to this location	100	20	Fixed Wireless	Served (Over 100/20 available)	Wireless
599301	1449 110TH STREET	FAIRBANK	IA	50629	1	12-Provider facilitates speeds faster than that reported on the map	Provider only: The Map does not correctly reflect service that I facilitate to this location	100	20	Fixed Wireless	Served (Over 100/20 available)	Wireless
599348	8121 GRUNDY ROAD	HUDSON	IA	50643	1	12-Provider facilitates speeds faster than that reported on the map	Provider only: The Map does not correctly reflect service that I facilitate to this location	100	20	Fixed Wireless	Served (Over 100/20 available)	Wireless
599502	29598 COLDWATER AVENUE	HONEY CREEK	IA	51542	1	12-Provider facilitates speeds faster than that reported on the map	Provider only: The Map does not correctly reflect service that I facilitate to this location	100	20	Fixed Wireless	Served (Over 100/20 available)	Wireless
599538	25768 260TH STREET	GRUNDY CENTER	IA	50638	1	12-Provider facilitates speeds faster than that reported on the map	Provider only: The Map does not correctly reflect service that I facilitate to this location	100	20	Fixed Wireless	Served (Over 100/20 available)	Wireless
599850	4566 Y AVENUE	AURELIA	IA	51005	1	12-Provider facilitates speeds faster than that reported on the map	Provider only: The Map does not correctly reflect service that I facilitate to this location	100	20	Fixed Wireless	Served (Over 100/20 available)	Wireless
577032	2489 BAYFIELD ROAD	MUSCATINE	IA	52761	1	12-Provider facilitates speeds faster than that reported on the map	Provider only: The Map does not correctly reflect service that I facilitate to this location	100	20	Fixed Wireless	Served (Over 100/20 available)	Wireless
547862	1968 OTTERVILLE BOULEVARD	INDEPENDENCE	IA	50644	1	12-Provider facilitates speeds faster than that reported on the map	Provider only: The Map does not correctly reflect service that I facilitate to this location	100	20	Fixed Wireless	Served (Over 100/20 available)	Wireless
509102	2255 30TH STREET	ACKLEY	IA	50601	1	12-Provider facilitates speeds faster than that reported on the map	Provider only: The Map does not correctly reflect service that I facilitate to this location	100	20	Fixed Wireless	Served (Over 100/20 available)	Wireless
528610	2255 30TH STREET	ACKLEY	IA	50601	1	12-Provider facilitates speeds faster than that reported on the map	Provider only: The Map does not correctly reflect service that I facilitate to this location	100	20	Fixed Wireless	Served (Over 100/20 available)	Wireless
506320	1086 110TH STREET	DUNDEE	IA	52038	1	12-Provider facilitates speeds faster than that reported on the map	Provider only: The Map does not correctly reflect service that I facilitate to this location	100	20	Fixed Wireless	Served (Over 100/20 available)	Wireless
506713	123 NORTH MAIN STREET	DUNDEE	IA	52038	1	12-Provider facilitates speeds faster than that reported on the map	Provider only: The Map does not correctly reflect service that I facilitate to this location	100	20	Fixed Wireless	Served (Over 100/20 available)	Wireless
507606	1267 200TH AVENUE	GREELEY	IA	52050	1	12-Provider facilitates speeds faster than that reported on the map	Provider only: The Map does not correctly reflect service that I facilitate to this location	100	20	Fixed Wireless	Served (Over 100/20 available)	Wireless
521745	407 1ST STREET	DUNDEE	IA	52038	1	12-Provider facilitates speeds faster than that reported on the map	Provider only: The Map does not correctly reflect service that I facilitate to this location	100	20	Fixed Wireless	Served (Over 100/20 available)	Wireless
531707	1054 110TH AVENUE	DUNDEE	IA	52038	1	12-Provider facilitates speeds faster than that reported on the map	Provider only: The Map does not correctly reflect service that I facilitate to this location	100	20	Fixed Wireless	Served (Over 100/20 available)	Wireless
541716	314 1ST STREET	DUNDEE	IA	52038	1	12-Provider facilitates speeds faster than that reported on the map	Provider only: The Map does not correctly reflect service that I facilitate to this location	100	20	Fixed Wireless	Served (Over 100/20 available)	Wireless
542705	1071 LASER ROAD	EDGEWOOD	IA	52042	1	12-Provider facilitates speeds faster than that reported on the map	Provider only: The Map does not correctly reflect service that I facilitate to this location	100	20	Fixed Wireless	Served (Over 100/20 available)	Wireless
550326	2639 231ST AVENUE	DELHI	IA	52223	1	12-Provider facilitates speeds faster than that reported on the map	Provider only: The Map does not correctly reflect service that I facilitate to this location	100	20	Fixed Wireless	Served (Over 100/20 available)	Wireless
567163	225 JUNIPER ROAD	AVOCA	IA	51521	1	12-Provider facilitates speeds faster than that reported on the map	Provider only: The Map does not correctly reflect service that I facilitate to this location	100	20	Fixed Wireless	Served (Over 100/20 available)	Wireless
569588	2088 JET ROAD	EDGEWOOD	IA	52050	1	12-Provider facilitates speeds faster than that reported on the map	Provider only: The Map does not correctly reflect service that I facilitate to this location	100	20	Fixed Wireless	Served (Over 100/20 available)	Wireless
571231	255 EAST STREET	COLESBURG	IA	52035	1	12-Provider facilitates speeds faster than that reported on the map	Provider only: The Map does not correctly reflect service that I facilitate to this location	100	20	Fixed Wireless	Served (Over 100/20 available)	Wireless
583874	1058 135TH STREET	DUNDEE	IA	52038	1	12-Provider facilitates speeds faster than that reported on the map	Provider only: The Map does not correctly reflect service that I facilitate to this location	100	20	Fixed Wireless	Served (Over 100/20 available)	Wireless
590776	2991 160TH STREET	DYERSVILLE	IA	52040	1	12-Provider facilitates speeds faster than that reported on the map	Provider only: The Map does not correctly reflect service that I facilitate to this location	100	20	Fixed Wireless	Served (Over 100/20 available)	Wireless
600531	2420 ROCKWOOD AVENUE	BEDFORD	IA	50833	1	12-Provider facilitates speeds faster than that reported on the map	Provider only: The Map does not correctly reflect service that I facilitate to this location	100	20	Fixed Wireless	Served (Over 100/20 available)	Wireless
601609	2596 SPRUCE AVENUE	AINSWORTH	IA	52201	1	12-Provider facilitates speeds faster than that reported on the map	Provider only: The Map does not correctly reflect service that I facilitate to this location	100	20	Fixed Wireless	Served (Over 100/20 available)	Wireless
601719	2489 260TH COURT	BEDFORD	IA	50833	1	12-Provider facilitates speeds faster than that reported on the map	Provider only: The Map does not correctly reflect service that I facilitate to this location	100	20	Fixed Wireless	Served (Over 100/20 available)	Wireless
603102	2468 TRENTON AVENUE	GREENFIELD	IA	50849	1	12-Provider facilitates speeds faster than that reported on the map	Provider only: The Map does not correctly reflect service that I facilitate to this location	100	20	Fixed Wireless	Served (Over 100/20 available)	Wireless
603883	2125 RIVERSIDE ROAD	WASHINGTON	IA	52353	1	12-Provider facilitates speeds faster than that reported on the map	Provider only: The Map does not correctly reflect service that I facilitate to this location	100	20	Fixed Wireless	Served (Over 100/20 available)	Wireless
604320	810 CEDAR STREET	ADAIR	IA	50002	1	12-Provider facilitates speeds faster than that reported on the map	Provider only: The Map does not correctly reflect service that I facilitate to this location	100	20	Fixed Wireless	Served (Over 100/20 available)	Wireless
604857	8135 HICKORY STREET	DEXTER	IA	50070	1	12-Provider facilitates speeds faster than that reported on the map	Provider only: The Map does not correctly reflect service that I facilitate to this location	100	20	Fixed Wireless	Served (Over 100/20 available)	Wireless
605440	2263 DEER RUN AVENUE	WINTERSET	IA	50273	1	12-Provider facilitates speeds faster than that reported on the map	Provider only: The Map does not correctly reflect service that I facilitate to this location	100	20	Fixed Wireless	Served (Over 100/20 available)	Wireless
605654	2782 280TH STREET	BLOCKTON	IA	50836	1	12-Provider facilitates speeds faster than that reported on the map	Provider only: The Map does not correctly reflect service that I facilitate to this location	100	20	Fixed Wireless	Served (Over 100/20 available)	Wireless
606224	2918 ZACK LANE	REDFIELD	IA	50233	1	12-Provider facilitates speeds faster than that reported on the map	Provider only: The Map does not correctly reflect service that I facilitate to this location	100	20	Fixed Wireless	Served (Over 100/20 available)	Wireless
600102	34942 A AVENUE	ARLINGTON	IA	50606	1	12-Provider facilitates speeds faster than that reported on the map	Provider only: The Map does not correctly reflect service that I facilitate to this location	100	20	Fixed Wireless	Served (Over 100/20 available)	Wireless
601402	1947 280TH STREET	EXIRA	IA	50076	1	12-Provider facilitates speeds faster than that reported on the map	Provider only: The Map does not correctly reflect service that I facilitate to this location	100	20	Fixed Wireless	Served (Over 100/20 available)	Wireless
601538	2146 315TH STREET	BRAYTON	IA	50042	1	12-Provider facilitates speeds faster than that reported on the map	Provider only: The Map does not correctly reflect service that I facilitate to this location	100	20	Fixed Wireless	Served (Over 100/20 available)	Wireless
601723	25827 123RD STREET	SOUTH ENGLISH	IA	52335	1	12-Provider facilitates speeds faster than that reported on the map	Provider only: The Map does not correctly reflect service that I facilitate to this location	100	20	Fixed Wireless	Served (Over 100/20 available)	Wireless
602985	1797 CLONKITTY ROAD	WAUKON	IA	52172	1	12-Provider facilitates speeds faster than that reported on the map	Provider only: The Map does not correctly reflect service that I facilitate to this location	100	20	Fixed Wireless	Served (Over 100/20 available)	Wireless
604225	11848 HIGHWAY 149	SOUTH ENGLISH	IA	52335	1	12-Provider facilitates speeds faster than that reported on the map	Provider only: The Map does not correctly reflect service that I facilitate to this location	100	20	Fixed Wireless	Served (Over 100/20 available)	Wireless
605468	4145 STATE HIGHWAY 136	CLINTON	IA	52732	1	12-Provider facilitates speeds faster than that reported on the map	Provider only: The Map does not correctly reflect service that I facilitate to this location	100	20	Fixed Wireless	Served (Over 100/20 available)	Wireless
606300	115 SOUTH BROADWAY STREET	EXIRA	IA	50076	1	12-Provider facilitates speeds faster than that reported on the map	Provider only: The Map does not correctly reflect service that I facilitate to this location	100	20	Fixed Wireless	Served (Over 100/20 available)	Wireless
518237	1445 O AVENUE	CHARTER OAK	IA	51442	1	12-Provider facilitates speeds faster than that reported on the map	Provider only: The Map does not correctly reflect service that I facilitate to this location	100	20	Fixed Wireless	Served (Over 100/20 available)	Wireless
528225	675 NORTH RIVER ROAD	LINN GROVE	IA	51033	1	12-Provider facilitates speeds faster than that reported on the map	Provider only: The Map does not correctly reflect service that I facilitate to this location	100	20	Fixed Wireless	Served (Over 100/20 available)	Wireless
500617	14699 290TH STREET	ELKADER	IA	52043	1	12-Provider facilitates speeds faster than that reported on the map	Provider only: The Map does not correctly reflect service that I facilitate to this location	100	20	Fixed Wireless	Served (Over 100/20 available)	Wireless
510614	18385 HIGHWAY 3	EDGEWOOD	IA	52042	1	12-Provider facilitates speeds faster than that reported on the map	Provider only: The Map does not correctly reflect service that I facilitate to this location	100	20	Fixed Wireless	Served (Over 100/20 available)	Wireless
514585	11624 260TH STREET	VOLGA	IA	52077	1	12-Provider facilitates speeds faster than that reported on the map	Provider only: The Map does not correctly reflect service that I facilitate to this location	100	20	Fixed Wireless	Served (Over 100/20 available)	Wireless
528300	14447 290TH STREET	ELKADER	IA	52043	1	12-Provider facilitates speeds faster than that reported on the map	Provider only: The Map does not correctly reflect service that I facilitate to this location	100	20	Fixed Wireless	Served (Over 100/20 available)	Wireless
532327	2994 270TH STREET	ORIENT	IA	50858	1	12-Provider facilitates speeds faster than that reported on the map	Provider only: The Map does not correctly reflect service that I facilitate to this location	100	20	Fixed Wireless	Served (Over 100/20 available)	Wireless
550092	2664 180TH STREET	DOW CITY	IA	51528	1	12-Provider facilitates speeds faster than that reported on the map	Provider only: The Map does not correctly reflect service that I facilitate to this location	100	20	Fixed Wireless	Served (Over 100/20 available)	Wireless
566920	1511 DANE RIDGE ROAD	DOW CITY	IA	51439	1	12-Provider facilitates speeds faster than that reported on the map	Provider only: The Map does not correctly reflect service that I facilitate to this location	100	20	Fixed Wireless	Served (Over 100/20 available)	Wireless
594785	2750 130TH STREET	DUNLAP	IA	51442	1	12-Provider facilitates speeds faster than that reported on the map	Provider only: The Map does not correctly reflect service that I facilitate to this location	100	20	Fixed Wireless	Served (Over 100/20 available)	Wireless
596269	1166 105TH STREET	ADAIR	IA	50002	1	12-Provider facilitates speeds faster than that reported on the map	Provider only: The Map does not correctly reflect service that I facilitate to this location	100	20	Fixed Wireless	Served (Over 100/20 available)	Wireless
530149	12996 338TH STREET	STRAWBERRY POINT	IA	52076	1	12-Provider facilitates speeds faster than that reported on the map	Provider only: The Map does not correctly reflect service that I facilitate to this location	100	20	Fixed Wireless	Served (Over 100/20 available)	Wireless
532099	27383 CANNON ROAD	VOLGA	IA	52077	1	12-Provider facilitates speeds faster than that reported on the map	Provider only: The Map does not correctly reflect service that I facilitate to this location	100	20	Fixed Wireless	Served (Over 100/20 available)	Wireless
532265	36123 HILTON ROAD	EDGEWOOD	IA	52042	1	12-Provider facilitates speeds faster than that reported on the map	Provider only: The Map does not correctly reflect service that I facilitate to this location	100	20	Fixed Wireless	Served (Over 100/20 available)	Wireless
544596	3253 SWIFT AVENUE	EXIRA	IA	50076	1	12-Provider facilitates speeds faster than that reported on the map	Provider only: The Map does not correctly reflect service that I facilitate to this location	100	20	Fixed Wireless	Served (Over 100/20 available)	Wireless
553220	29294 CRYSTAL ROAD	VOLGA	IA	52077	1	12-Provider facilitates speeds faster than that reported on the map	Provider only: The Map does not correctly reflect service that I facilitate to this location	100	20	Fixed Wireless	Served (Over 100/20 available)	Wireless
584890	13546 270TH AVENUE	SOUTH ENGLISH	IA	52335	1	12-Provider facilitates speeds faster than that reported on the map	Provider only: The Map does not correctly reflect service that I facilitate to this location	100	20	Fixed Wireless	Served (Over 100/20 available)	Wireless
597184	38002 IMPERIAL AVENUE	GARBER	IA	52048	1	12-Provider facilitates speeds faster than that reported on the map	Provider only: The Map does not correctly reflect service that I facilitate to this location	100	20	Fixed Wireless	Served (Over 100/20 available)	Wireless
504618	35726 SOUTH OLD HIGHWAY 6	DEXTER	IA	50072	1	12-Provider facilitates speeds faster than that reported on the map	Provider only: The Map does not correctly reflect service that I facilitate to this location	100	20	Fixed Wireless	Served (Over 100/20 available)	Wireless
511144	3254 208TH STREET	KELLERTON	IA	50133	1	12-Provider facilitates speeds faster than that reported on the map	Provider only: The Map does not correctly reflect service that I facilitate to this location	100	20	Fixed Wireless	Served (Over 100/20 available)	Wireless
511171	1883 300TH AVENUE	KELLERTON	IA	50133	1	12-Provider facilitates speeds faster than that reported on the map	Provider only: The Map does not correctly reflect service that I facilitate to this location	100	20	Fixed Wireless	Served (Over 100/20 available)	Wireless
538496	34304 160TH STREET	CEDAR FALLS	IA	50613	1	12-Provider facilitates speeds faster than that reported on the map	Provider only: The Map does not correctly reflect service that I facilitate to this location	100	20	Fixed Wireless	Served (Over 100/20 available)	Wireless
501287	50695 OLIVE STREET	ATLANTIC	IA	50022	1	12-Provider facilitates speeds faster than that reported on the map	Provider only: The Map does not correctly reflect service that I facilitate to this location	100	20	Fixed Wireless	Served (Over 100/20 available)	Wireless
501558	3101 220TH STREET	KELLERTON	IA	50133	1	12-Provider facilitates speeds faster than that reported on the map	Provider only: The Map does not correctly reflect service that I facilitate to this location	100	20	Fixed Wireless	Served (Over 100/20 available)	Wireless
505988	30494 450TH STREET	AVOCA	IA	51521	1	12-Provider facilitates speeds faster than that reported on the map	Provider only: The Map does not correctly reflect service that I facilitate to this location	100	20	Fixed Wireless	Served (Over 100/20 available)	Wireless
507802	18527 317TH STREET	LONG GROVE	IA	52756	1	12-Provider facilitates speeds faster than that reported on the map	Provider only: The Map does not correctly reflect service that I facilitate to this location	100	20	Fixed Wireless	Served (Over 100/20 available)	Wireless
507994	1450 HIGHWAY 92	OSKALOOSA	IA	52577	1	12-Provider facilitates speeds faster than that reported on the map	Provider only: The Map does not correctly reflect service that I facilitate to this location	100	20	Fixed Wireless	Served (Over 100/20 available)	Wireless
508227	21336 WOODBINE ROAD	MISSOURI VALLEY	IA	51555	1	12-Provider facilitates speeds faster than that reported on the map	Provider only: The Map does not correctly reflect service that I facilitate to this location	100	20	Fixed Wireless	Served (Over 100/20 available)	Wireless
510959	16550 HERON ROAD	WADENA	IA	52169	1	12-Provider facilitates speeds faster than that reported on the map	Provider only: The Map does not correctly reflect service that I facilitate to this location	100	20	Fixed Wireless	Served (Over 100/20 available)	Wireless
510997	11699 BLUEGRASS ROAD	LAMONI	IA	50140	1	12-Provider facilitates speeds faster than that reported on the map	Provider only: The Map does not correctly reflect service that I facilitate to this location	100	20	Fixed Wireless	Served (Over 100/20 available)	Wireless
511710	33175 470TH STREET	AVOCA	IA	51521	1	12-Provider facilitates speeds faster than that reported on the map	Provider only: The Map does not correctly reflect service that I facilitate to this location	100	20	Fixed Wireless	Served (Over 100/20 available)	Wireless
512751	912 5TH STREET SOUTHEAST	OELWEIN	IA	50662	1	12-Provider facilitates speeds faster than that reported on the map	Provider only: The Map does not correctly reflect service that I facilitate to this location	100	20	Fixed Wireless	Served (Over 100/20 available)	Wireless
513821	12998 STATE HIGHWAY 2	LAMONI	IA	50140	1	12-Provider facilitates speeds faster than that reported on the map	Provider only: The Map does not correctly reflect service that I facilitate to this location	100	20	Fixed Wireless	Served (Over 100/20 available)	Wireless
514831	3476 HIGHWAY 22	MUSCATINE	IA	52761	1	12-Provider facilitates speeds faster than that reported on the map	Provider only: The Map does not correctly reflect service that I facilitate to this location	100	20	Fixed Wireless	Served (Over 100/20 available)	Wireless
517191	21858 TEAKWOOD ROAD	NEOLA	IA	51559	1	12-Provider facilitates speeds faster than that reported on the map	Provider only: The Map does not correctly reflect service that I facilitate to this location	100	20	Fixed Wireless	Served (Over 100/20 available)	Wireless
517373	2975 223RD AVENUE	MAQUOKETA	IA	52060	1	12-Provider facilitates speeds faster than that reported on the map	Provider only: The Map does not correctly reflect service that I facilitate to this location	100	20	Fixed Wireless	Served (Over 100/20 available)	Wireless
521186	2575 190TH STREET	MILFORD	IA	51351	1	12-Provider facilitates speeds faster than that reported on the map	Provider only: The Map does not correctly reflect service that I facilitate to this location	100	20	Fixed Wireless	Served (Over 100/20 available)	Wireless
523605	11487 B AVENUE	ARLINGTON	IA	50606	1	12-Provider facilitates speeds faster than that reported on the map	Provider only: The Map does not correctly reflect service that I facilitate to this location	100	20	Fixed Wireless	Served (Over 100/20 available)	Wireless
524876	2529 341ST STREET	MISSOURI VALLEY	IA	51555	1	12-Provider facilitates speeds faster than that reported on the map	Provider only: The Map does not correctly reflect service that I facilitate to this location	100	20	Fixed Wireless	Served (Over 100/20 available)	Wireless
525816	1264 115TH STREET	WADENA	IA	52169	1	12-Provider facilitates speeds faster than that reported on the map	Provider only: The Map does not correctly reflect service that I facilitate to this location	100	20	Fixed Wireless	Served (Over 100/20 available)	Wireless
527046	16166 310TH TRAIL	REDFIELD	IA	50233	1	12-Provider facilitates speeds faster than that reported on the map	Provider only: The Map does not correctly reflect service that I facilitate to this location	100	20	Fixed Wireless	Served (Over 100/20 available)	Wireless
531491	13956 LINDEN ROAD	REDFIELD	IA	50233	1	12-Provider facilitates speeds faster than that reported on the map	Provider only: The Map does not correctly reflect service that I facilitate to this location	100	20	Fixed Wireless	Served (Over 100/20 available)	Wireless
532943	3751 HIGHWAY 22	MUSCATINE	IA	52761	1	12-Provider facilitates speeds faster than that reported on the map	Provider only: The Map does not correctly reflect service that I facilitate to this location	100	20	Fixed Wireless	Served (Over 100/20 available)	Wireless
534252	4358 90TH STREET	ARLINGTON	IA	50606	1	12-Provider facilitates speeds faster than that reported on the map	Provider only: The Map does not correctly reflect service that I facilitate to this location	100	20	Fixed Wireless	Served (Over 100/20 available)	Wireless
536423	491 613TH AVENUE	SABULA	IA	52070	1	12-Provider facilitates speeds faster than that reported on the map	Provider only: The Map does not correctly reflect service that I facilitate to this location	100	20	Fixed Wireless	Served (Over 100/20 available)	Wireless
538426	15082 170TH STREET	RANDALIA	IA	52164	1	12-Provider facilitates speeds faster than that reported on the map	Provider only: The Map does not correctly reflect service that I facilitate to this location	100	20	Fixed Wireless	Served (Over 100/20 available)	Wireless
543858	2601 GROUSE VALLEY ROAD	DECORAH	IA	52101	1	12-Provider facilitates speeds faster than that reported on the map	Provider only: The Map does not correctly reflect service that I facilitate to this location	100	20	Fixed Wireless	Served (Over 100/20 available)	Wireless
547697	9969 D AVENUE	ARLINGTON	IA	50606	1	12-Provider facilitates speeds faster than that reported on the map	Provider only: The Map does not correctly reflect service that I facilitate to this location	100	20	Fixed Wireless	Served (Over 100/20 available)	Wireless
549396	45046 PINOAK ROAD	AVOCA	IA	51521	1	12-Provider facilitates speeds faster than that reported on the map	Provider only: The Map does not correctly reflect service that I facilitate to this location	100	20	Fixed Wireless	Served (Over 100/20 available)	Wireless
550910	2646 315TH STREET	MISSOURI VALLEY	IA	51555	1	12-Provider facilitates speeds faster than that reported on the map	Provider only: The Map does not correctly reflect service that I facilitate to this location	100	20	Fixed Wireless	Served (Over 100/20 available)	Wireless
554582	2116 VANTAGE POINT ROAD	MUSCATINE	IA	52761	1	12-Provider facilitates speeds faster than that reported on the map	Provider only: The Map does not correctly reflect service that I facilitate to this location	100	20	Fixed Wireless	Served (Over 100/20 available)	Wireless
561962	34399 DELTA CIRCLE	REDFIELD	IA	50070	1	12-Provider facilitates speeds faster than that reported on the map	Provider only: The Map does not correctly reflect service that I facilitate to this location	100	20	Fixed Wireless	Served (Over 100/20 available)	Wireless
563450	18599 317TH STREET	LONG GROVE	IA	52756	1	12-Provider facilitates speeds faster than that reported on the map	Provider only: The Map does not correctly reflect service that I facilitate to this location	100	20	Fixed Wireless	Served (Over 100/20 available)	Wireless
567534	1530 RIVER ROAD	OSKALOOSA	IA	52577	1	12-Provider facilitates speeds faster than that reported on the map	Provider only: The Map does not correctly reflect service that I facilitate to this location	100	20	Fixed Wireless	Served (Over 100/20 available)	Wireless
568712	3129 190TH STREET	KELLERTON	IA	50133	1	12-Provider facilitates speeds faster than that reported on the map	Provider only: The Map does not correctly reflect service that I facilitate to this location	100	20	Fixed Wireless	Served (Over 100/20 available)	Wireless
571628	1519 NORTH HWY 67	SABULA	IA	52070	1	12-Provider facilitates speeds faster than that reported on the map	Provider only: The Map does not correctly reflect service that I facilitate to this location	100	20	Fixed Wireless	Served (Over 100/20 available)	Wireless
572514	18526 317TH STREET	LONG GROVE	IA	52756	1	12-Provider facilitates speeds faster than that reported on the map	Provider only: The Map does not correctly reflect service that I facilitate to this location	100	20	Fixed Wireless	Served (Over 100/20 available)	Wireless

574330	18511 317TH STREET	LONG GROVE	IA	52756	1	12-Provider facilitates speeds faster than that reported on the map	Provider only: The Map does not correctly reflect service that I facilitate to this location	100	20	Fixed Wireless	Served (Over 100/20 available)	Wireless	
576039	1105 PERSHING ROAD	MAQUOKETA	IA	52060	1	12-Provider facilitates speeds faster than that reported on the map	Provider only: The Map does not correctly reflect service that I facilitate to this location	100	20	Fixed Wireless	Served (Over 100/20 available)	Wireless	
577165	45349 SANDY HILL LANE	AVOCA	IA	51521	1	12-Provider facilitates speeds faster than that reported on the map	Provider only: The Map does not correctly reflect service that I facilitate to this location	100	20	Fixed Wireless	Served (Over 100/20 available)	Wireless	
579186	20408 40TH STREET	OELWEIN	IA	50662	1	12-Provider facilitates speeds faster than that reported on the map	Provider only: The Map does not correctly reflect service that I facilitate to this location	100	20	Fixed Wireless	Served (Over 100/20 available)	Wireless	
587252	32354 G TRAIL	EARLHAM	IA	50072	1	12-Provider facilitates speeds faster than that reported on the map	Provider only: The Map does not correctly reflect service that I facilitate to this location	100	20	Fixed Wireless	Served (Over 100/20 available)	Wireless	
588880	21991 HWY 64	MAQUOKETA	IA	52060	1	12-Provider facilitates speeds faster than that reported on the map	Provider only: The Map does not correctly reflect service that I facilitate to this location	100	20	Fixed Wireless	Served (Over 100/20 available)	Wireless	
589050	19846 IMPERIAL ROAD	WEST UNION	IA	52175	1	12-Provider facilitates speeds faster than that reported on the map	Provider only: The Map does not correctly reflect service that I facilitate to this location	100	20	Fixed Wireless	Served (Over 100/20 available)	Wireless	
590041	18443 317TH STREET	LONG GROVE	IA	52756	1	12-Provider facilitates speeds faster than that reported on the map	Provider only: The Map does not correctly reflect service that I facilitate to this location	100	20	Fixed Wireless	Served (Over 100/20 available)	Wireless	
590109	1316 330TH AVENUE	ELLSTON	IA	50074	1	12-Provider facilitates speeds faster than that reported on the map	Provider only: The Map does not correctly reflect service that I facilitate to this location	100	20	Fixed Wireless	Served (Over 100/20 available)	Wireless	
591226	15912 310TH TRAIL	REDFIELD	IA	50233	1	12-Provider facilitates speeds faster than that reported on the map	Provider only: The Map does not correctly reflect service that I facilitate to this location	100	20	Fixed Wireless	Served (Over 100/20 available)	Wireless	
593282	19163 H AVENUE	WEST UNION	IA	52175	1	12-Provider facilitates speeds faster than that reported on the map	Provider only: The Map does not correctly reflect service that I facilitate to this location	100	20	Fixed Wireless	Served (Over 100/20 available)	Wireless	
595152	11758 CABLE ROAD	ARLINGTON	IA	50606	1	12-Provider facilitates speeds faster than that reported on the map	Provider only: The Map does not correctly reflect service that I facilitate to this location	100	20	Fixed Wireless	Served (Over 100/20 available)	Wireless	
597425	32875 SOUTH OLD HIGHWAY 6	REDFIELD	IA	50233	1	12-Provider facilitates speeds faster than that reported on the map	Provider only: The Map does not correctly reflect service that I facilitate to this location	100	20	Fixed Wireless	Served (Over 100/20 available)	Wireless	
599416	61288 21ST STREET	SABULA	IA	52070	1	12-Provider facilitates speeds faster than that reported on the map	Provider only: The Map does not correctly reflect service that I facilitate to this location	100	20	Fixed Wireless	Served (Over 100/20 available)	Wireless	
599445	18415 317TH STREET	LONG GROVE	IA	52756	1	12-Provider facilitates speeds faster than that reported on the map	Provider only: The Map does not correctly reflect service that I facilitate to this location	100	20	Fixed Wireless	Served (Over 100/20 available)	Wireless	
599778	60404 50TH STREET	SABULA	IA	52070	1	12-Provider facilitates speeds faster than that reported on the map	Provider only: The Map does not correctly reflect service that I facilitate to this location	100	20	Fixed Wireless	Served (Over 100/20 available)	Wireless	
582948	1142 110TH AVENUE	DUNDEE	IA	52038	1	12-Provider facilitates speeds faster than that reported on the map	Provider only: The Map does not correctly reflect service that I facilitate to this location	100	20	Fixed Wireless	Served (Over 100/20 available)	Wireless	
602876	1404 4TH STREET SOUTH		IA		1	12-Provider facilitates speeds faster than that reported on the map	Provider only: The Map does not correctly reflect service that I facilitate to this location	100	20	Fixed Wireless	Served (Over 100/20 available)	Wireless	
606554	505 SOUTH 11TH AVENUE	WASHINGTON	IA	52353	1	12-Provider facilitates speeds faster than that reported on the map	Provider only: The Map does not correctly reflect service that I facilitate to this location	100	20	Fixed Wireless	Served (Over 100/20 available)	Wireless	
606823	1004 NORTH 7TH AVENUE	WASHINGTON	IA	52353	1	12-Provider facilitates speeds faster than that reported on the map	Provider only: The Map does not correctly reflect service that I facilitate to this location	100	20	Fixed Wireless	Served (Over 100/20 available)	Wireless	
607399	1220 EAST WASHINGTON STREET	WASHINGTON	IA	52353	1	12-Provider facilitates speeds faster than that reported on the map	Provider only: The Map does not correctly reflect service that I facilitate to this location	100	20	Fixed Wireless	Served (Over 100/20 available)	Wireless	
608134	615 SOUTH 2ND AVENUE	WASHINGTON	IA	52353	1	12-Provider facilitates speeds faster than that reported on the map	Provider only: The Map does not correctly reflect service that I facilitate to this location	100	20	Fixed Wireless	Served (Over 100/20 available)	Wireless	
608958	5632 160TH AVENUE	STORM LAKE	IA	50588	1	12-Provider facilitates speeds faster than that reported on the map	Provider only: The Map does not correctly reflect service that I facilitate to this location	100	20	Fixed Wireless	Served (Over 100/20 available)	Wireless	
609087	601 NORTH 6TH AVENUE	WASHINGTON	IA	52353	1	12-Provider facilitates speeds faster than that reported on the map	Provider only: The Map does not correctly reflect service that I facilitate to this location	100	20	Fixed Wireless	Served (Over 100/20 available)	Wireless	
609773	405 NORTHWEST 4TH STREET	EARLHAM	IA	50072	1	12-Provider facilitates speeds faster than that reported on the map	Provider only: The Map does not correctly reflect service that I facilitate to this location	100	20	Fixed Wireless	Served (Over 100/20 available)	Wireless	
610160	516 LINCOLN STREET	AINSWORTH	IA	52201	1	12-Provider facilitates speeds faster than that reported on the map	Provider only: The Map does not correctly reflect service that I facilitate to this location	100	20	Fixed Wireless	Served (Over 100/20 available)	Wireless	
610215	742 EAST WASHINGTON STREET	WASHINGTON	IA	52353	1	12-Provider facilitates speeds faster than that reported on the map	Provider only: The Map does not correctly reflect service that I facilitate to this location	100	20	Fixed Wireless	Served (Over 100/20 available)	Wireless	
610423	1061 110TH STREET	ANITA	IA	50020	1	12-Provider facilitates speeds faster than that reported on the map	Provider only: The Map does not correctly reflect service that I facilitate to this location	100	20	Fixed Wireless	Served (Over 100/20 available)	Wireless	
610712	2474 HIGHWAY 92	WASHINGTON	IA	52353	1	12-Provider facilitates speeds faster than that reported on the map	Provider only: The Map does not correctly reflect service that I facilitate to this location	100	20	Fixed Wireless	Served (Over 100/20 available)	Wireless	
610910	417 EAST 2ND STREET	WASHINGTON	IA	52353	1	12-Provider facilitates speeds faster than that reported on the map	Provider only: The Map does not correctly reflect service that I facilitate to this location	100	20	Fixed Wireless	Served (Over 100/20 available)	Wireless	
612301	445 NORTHEAST 2ND STREET	EARLHAM	IA	50072	1	12-Provider facilitates speeds faster than that reported on the map	Provider only: The Map does not correctly reflect service that I facilitate to this location	100	20	Fixed Wireless	Served (Over 100/20 available)	Wireless	
612309	986 440TH STREET	LINN GROVE	IA	51033	1	12-Provider facilitates speeds faster than that reported on the map	Provider only: The Map does not correctly reflect service that I facilitate to this location	100	20	Fixed Wireless	Served (Over 100/20 available)	Wireless	
613015	621 LINCOLN STREET	AINSWORTH	IA	52201	1	12-Provider facilitates speeds faster than that reported on the map	Provider only: The Map does not correctly reflect service that I facilitate to this location	100	20	Fixed Wireless	Served (Over 100/20 available)	Wireless	
613283	1408 EAST MAIN STREET	WASHINGTON	IA	52353	1	12-Provider facilitates speeds faster than that reported on the map	Provider only: The Map does not correctly reflect service that I facilitate to this location	100	20	Fixed Wireless	Served (Over 100/20 available)	Wireless	
613304	1514 NORTH 6TH AVENUE	WASHINGTON	IA	52353	1	12-Provider facilitates speeds faster than that reported on the map	Provider only: The Map does not correctly reflect service that I facilitate to this location	100	20	Fixed Wireless	Served (Over 100/20 available)	Wireless	
613449	613 SOUTH 3RD AVENUE	WASHINGTON	IA	52353	1	12-Provider facilitates speeds faster than that reported on the map	Provider only: The Map does not correctly reflect service that I facilitate to this location	100	20	Fixed Wireless	Served (Over 100/20 available)	Wireless	
613503	2737 WEST TRIO LANE	WASHINGTON	IA	52353	1	12-Provider facilitates speeds faster than that reported on the map	Provider only: The Map does not correctly reflect service that I facilitate to this location	100	20	Fixed Wireless	Served (Over 100/20 available)	Wireless	
613622	1608 330TH STREET	ADAIR	IA	50002	1	12-Provider facilitates speeds faster than that reported on the map	Provider only: The Map does not correctly reflect service that I facilitate to this location	100	20	Fixed Wireless	Served (Over 100/20 available)	Wireless	
613911	704 EAST 12TH STREET	WASHINGTON	IA	52353	1	12-Provider facilitates speeds faster than that reported on the map	Provider only: The Map does not correctly reflect service that I facilitate to this location	100	20	Fixed Wireless	Served (Over 100/20 available)	Wireless	
614429	314 EAST 6TH STREET	WASHINGTON	IA	52353	1	12-Provider facilitates speeds faster than that reported on the map	Provider only: The Map does not correctly reflect service that I facilitate to this location	100	20	Fixed Wireless	Served (Over 100/20 available)	Wireless	
614472	450 NORTHWEST 2ND STREET	EARLHAM	IA	50072	1	12-Provider facilitates speeds faster than that reported on the map	Provider only: The Map does not correctly reflect service that I facilitate to this location	100	20	Fixed Wireless	Served (Over 100/20 available)	Wireless	
614657	1508 HIGHLAND AVENUE	WASHINGTON	IA	52353	1	12-Provider facilitates speeds faster than that reported on the map	Provider only: The Map does not correctly reflect service that I facilitate to this location	100	20	Fixed Wireless	Served (Over 100/20 available)	Wireless	
614976	27 MAPLE LANE	WASHINGTON	IA	52353	1	12-Provider facilitates speeds faster than that reported on the map	Provider only: The Map does not correctly reflect service that I facilitate to this location	100	20	Fixed Wireless	Served (Over 100/20 available)	Wireless	
615159	219 WEST 8TH STREET	WASHINGTON	IA	52353	1	12-Provider facilitates speeds faster than that reported on the map	Provider only: The Map does not correctly reflect service that I facilitate to this location	100	20	Fixed Wireless	Served (Over 100/20 available)	Wireless	
615742	1108 NORTH 2ND AVENUE	WASHINGTON	IA	52353	1	12-Provider facilitates speeds faster than that reported on the map	Provider only: The Map does not correctly reflect service that I facilitate to this location	100	20	Fixed Wireless	Served (Over 100/20 available)	Wireless	
616867	721 JEFFERSON STREET	FONTANELLE	IA	50846	1	12-Provider facilitates speeds faster than that reported on the map	Provider only: The Map does not correctly reflect service that I facilitate to this location	100	20	Fixed Wireless	Served (Over 100/20 available)	Wireless	
616914	1697 105TH STREET	EARLHAM	IA	50072	1	12-Provider facilitates speeds faster than that reported on the map	Provider only: The Map does not correctly reflect service that I facilitate to this location	100	20	Fixed Wireless	Served (Over 100/20 available)	Wireless	
617050	303 SOUTH 2ND AVENUE	WASHINGTON	IA	52353	1	12-Provider facilitates speeds faster than that reported on the map	Provider only: The Map does not correctly reflect service that I facilitate to this location	100	20	Fixed Wireless	Served (Over 100/20 available)	Wireless	
617706	5882 140TH AVENUE	STORM LAKE	IA	50588	1	12-Provider facilitates speeds faster than that reported on the map	Provider only: The Map does not correctly reflect service that I facilitate to this location	100	20	Fixed Wireless	Served (Over 100/20 available)	Wireless	
618079	909 SOUTH 10TH AVENUE	WASHINGTON	IA	52353	1	12-Provider facilitates speeds faster than that reported on the map	Provider only: The Map does not correctly reflect service that I facilitate to this location	100	20	Fixed Wireless	Served (Over 100/20 available)	Wireless	
618430	6165 190TH AVENUE	NEWELL	IA	50568	1	12-Provider facilitates speeds faster than that reported on the map	Provider only: The Map does not correctly reflect service that I facilitate to this location	100	20	Fixed Wireless	Served (Over 100/20 available)	Wireless	
618921	404 SCOTT STREET	FONTANELLE	IA	50846	1	12-Provider facilitates speeds faster than that reported on the map	Provider only: The Map does not correctly reflect service that I facilitate to this location	100	20	Fixed Wireless	Served (Over 100/20 available)	Wireless	
618979	223 EAST 11TH STREET	WASHINGTON	IA	52353	1	12-Provider facilitates speeds faster than that reported on the map	Provider only: The Map does not correctly reflect service that I facilitate to this location	100	20	Fixed Wireless	Served (Over 100/20 available)	Wireless	
619499	308 SOUTHEAST SIXTH STREET	GREENFIELD	IA	50849	1	12-Provider facilitates speeds faster than that reported on the map	Provider only: The Map does not correctly reflect service that I facilitate to this location	100	20	Fixed Wireless	Served (Over 100/20 available)	Wireless	
619521	717 PERDOCK COURT	WASHINGTON	IA	52353	1	12-Provider facilitates speeds faster than that reported on the map	Provider only: The Map does not correctly reflect service that I facilitate to this location	100	20	Fixed Wireless	Served (Over 100/20 available)	Wireless	
619955	119 WEST WASHINGTON STREET	FONTANELLE	IA	50846	1	12-Provider facilitates speeds faster than that reported on the map	Provider only: The Map does not correctly reflect service that I facilitate to this location	100	20	Fixed Wireless	Served (Over 100/20 available)	Wireless	
620078	800 EAST 7TH STREET	WASHINGTON	IA	52353	1	12-Provider facilitates speeds faster than that reported on the map	Provider only: The Map does not correctly reflect service that I facilitate to this location	100	20	Fixed Wireless	Served (Over 100/20 available)	Wireless	
620773	301 SOUTH TOWNLINE ROAD	GREENFIELD	IA	50849	1	12-Provider facilitates speeds faster than that reported on the map	Provider only: The Map does not correctly reflect service that I facilitate to this location	100	20	Fixed Wireless	Served (Over 100/20 available)	Wireless	
621428	618 NORTH 6TH AVENUE	WASHINGTON	IA	52353	1	12-Provider facilitates speeds faster than that reported on the map	Provider only: The Map does not correctly reflect service that I facilitate to this location	100	20	Fixed Wireless	Served (Over 100/20 available)	Wireless	
621435	1021 EAST 2ND STREET	WASHINGTON	IA	52353	1	12-Provider facilitates speeds faster than that reported on the map	Provider only: The Map does not correctly reflect service that I facilitate to this location	100	20	Fixed Wireless	Served (Over 100/20 available)	Wireless	
621537	908 NORTH IOWA AVENUE	WASHINGTON	IA	52353	1	12-Provider facilitates speeds faster than that reported on the map	Provider only: The Map does not correctly reflect service that I facilitate to this location	100	20	Fixed Wireless	Served (Over 100/20 available)	Wireless	
622008	323 EAST MAIN STREET	WASHINGTON	IA	52353	1	12-Provider facilitates speeds faster than that reported on the map	Provider only: The Map does not correctly reflect service that I facilitate to this location	100	20	Fixed Wireless	Served (Over 100/20 available)	Wireless	
622316	315 NORTHEAST 4TH STREET	EARLHAM	IA	50072	1	12-Provider facilitates speeds faster than that reported on the map	Provider only: The Map does not correctly reflect service that I facilitate to this location	100	20	Fixed Wireless	Served (Over 100/20 available)	Wireless	
622677	306 NORTH RAILROAD STREET	AINSWORTH	IA	52201	1	12-Provider facilitates speeds faster than that reported on the map	Provider only: The Map does not correctly reflect service that I facilitate to this location	100	20	Fixed Wireless	Served (Over 100/20 available)	Wireless	
622716	304 SOUTH MAIN STREET	CRAWFORDSVILLE	IA	52621	1	12-Provider facilitates speeds faster than that reported on the map	Provider only: The Map does not correctly reflect service that I facilitate to this location	100	20	Fixed Wireless	Served (Over 100/20 available)	Wireless	
622839	525 NORTHWEST 3RD STREET	EARLHAM	IA	50072	1	12-Provider facilitates speeds faster than that reported on the map	Provider only: The Map does not correctly reflect service that I facilitate to this location	100	20	Fixed Wireless	Served (Over 100/20 available)	Wireless	
623044	3344 270TH STREET	ORIENT	IA	50858	1	12-Provider facilitates speeds faster than that reported on the map	Provider only: The Map does not correctly reflect service that I facilitate to this location	100	20	Fixed Wireless	Served (Over 100/20 available)	Wireless	
623681	3357 270TH STREET	ORIENT	IA	50858	1	12-Provider facilitates speeds faster than that reported on the map	Provider only: The Map does not correctly reflect service that I facilitate to this location	100	20	Fixed Wireless	Served (Over 100/20 available)	Wireless	
623984	107 WEST HIGH STREET	LINN GROVE	IA	51033	1	12-Provider facilitates speeds faster than that reported on the map	Provider only: The Map does not correctly reflect service that I facilitate to this location	100	20	Fixed Wireless	Served (Over 100/20 available)	Wireless	
624125	514 SOUTH 3RD AVENUE	WASHINGTON	IA	52353	1	12-Provider facilitates speeds faster than that reported on the map	Provider only: The Map does not correctly reflect service that I facilitate to this location	100	20	Fixed Wireless	Served (Over 100/20 available)	Wireless	
624167	320 NORTHEAST OAK AVENUE	EARLHAM	IA	50072	1	12-Provider facilitates speeds faster than that reported on the map	Provider only: The Map does not correctly reflect service that I facilitate to this location	100	20	Fixed Wireless	Served (Over 100/20 available)	Wireless	
624324	217 NORTH 4TH AVENUE	WASHINGTON	IA	52353	1	12-Provider facilitates speeds faster than that reported on the map	Provider only: The Map does not correctly reflect service that I facilitate to this location	100	20	Fixed Wireless	Served (Over 100/20 available)	Wireless	
624352	1116 SOUTH 3RD AVENUE	WASHINGTON	IA	52353	1	12-Provider facilitates speeds faster than that reported on the map	Provider only: The Map does not correctly reflect service that I facilitate to this location	100	20	Fixed Wireless	Served (Over 100/20 available)	Wireless	
624776	502 EAST 7TH STREET	WASHINGTON	IA	52353	1	12-Provider facilitates speeds faster than that reported on the map	Provider only: The Map does not correctly reflect service that I facilitate to this location	100	20	Fixed Wireless	Served (Over 100/20 available)	Wireless	
625092	422 EAST VAN BUREN STREET	WASHINGTON	IA	52353	1	12-Provider facilitates speeds faster than that reported on the map	Provider only: The Map does not correctly reflect service that I facilitate to this location	100	20	Fixed Wireless	Served (Over 100/20 available)	Wireless	
625445	305 NORTHWEST 2ND STREET	EARLHAM	IA	50072	1	12-Provider facilitates speeds faster than that reported on the map	Provider only: The Map does not correctly reflect service that I facilitate to this location	100	20	Fixed Wireless	Served (Over 100/20 available)	Wireless	
625498	834 EAST MADISON STREET	WASHINGTON	IA	52353	1	12-Provider facilitates speeds faster than that reported on the map	Provider only: The Map does not correctly reflect service that I facilitate to this location	100	20	Fixed Wireless	Served (Over 100/20 available)	Wireless	
625793	402 EAST MADISON STREET	WASHINGTON	IA	52353	1	12-Provider facilitates speeds faster than that reported on the map	Provider only: The Map does not correctly reflect service that I facilitate to this location	100	20	Fixed Wireless	Served (Over 100/20 available)	Wireless	
625845	526 WEST MAIN STREET	WASHINGTON	IA	52353	1	12-Provider facilitates speeds faster than that reported on the map	Provider only: The Map does not correctly reflect service that I facilitate to this location	100	20	Fixed Wireless	Served (Over 100/20 available)	Wireless	
626246	213 EAST 3RD STREET	WASHINGTON	IA	52353	1	12-Provider facilitates speeds faster than that reported on the map	Provider only: The Map does not correctly reflect service that I facilitate to this location	100	20	Fixed Wireless	Served (Over 100/20 available)	Wireless	
626601	2150 NORTH MARION AVENUE	WASHINGTON	IA	52353	1	12-Provider facilitates speeds faster than that reported on the map	Provider only: The Map does not correctly reflect service that I facilitate to this location	100	20	Fixed Wireless	Served (Over 100/20 available)	Wireless	
627542	1526 560TH STREET	STORM LAKE	IA	50588	1	12-Provider facilitates speeds faster than that reported on the map	Provider only: The Map does not correctly reflect service that I facilitate to this location	100	20	Fixed Wireless	Served (Over 100/20 available)	Wireless	
627800	623 NORTH 7TH AVENUE	WASHINGTON	IA	52353	1	12-Provider facilitates speeds faster than that reported on the map	Provider only: The Map does not correctly reflect service that I facilitate to this location	100	20	Fixed Wireless	Served (Over 100/20 available)	Wireless	
628541	3160 DOGWOOD AVENUE	ADAIR	IA	50002	1	12-Provider facilitates speeds faster than that reported on the map	Provider only: The Map does not correctly reflect service that I facilitate to this location	100	20	Fixed Wireless	Served (Over 100/20 available)	Wireless	
628598	614 EAST 2ND STREET	WASHINGTON	IA	52353	1	12-Provider facilitates speeds faster than that reported on the map	Provider only: The Map does not correctly reflect service that I facilitate to this location	100	20	Fixed Wireless	Served (Over 100/20 available)	Wireless	
628883	408 SOUTH IOWA AVENUE	WASHINGTON	IA	52353	1	12-Provider facilitates speeds faster than that reported on the map	Provider only: The Map does not correctly reflect service that I facilitate to this location	100	20	Fixed Wireless	Served (Over 100/20 available)	Wireless	
629129	615 SOUTH MARION AVENUE	WASHINGTON	IA	52353	1	12-Provider facilitates speeds faster than that reported on the map	Provider only: The Map does not correctly reflect service that I facilitate to this location	100	20	Fixed Wireless	Served (Over 100/20 available)	Wireless	
629138	410 SOUTHWEST SECOND STREET	GREENFIELD	IA	50849	1	12-Provider facilitates speeds faster than that reported on the map	Provider only: The Map does not correctly reflect service that I facilitate to this location	100	20	Fixed Wireless	Served (Over 100/20 available)	Wireless	
629152	904 SOUTH AVENUE D	WASHINGTON	IA	52353	1	12-Provider facilitates speeds faster than that reported on the map	Provider only: The Map does not correctly reflect service that I facilitate to this location	100	20	Fixed Wireless	Served (Over 100/20 available)	Wireless	
629479	1114 NORTH IOWA AVENUE	WASHINGTON	IA	52353	1	12-Provider facilitates speeds faster than that reported on the map	Provider only: The Map does not correctly reflect service that I facilitate to this location	100	20	Fixed Wireless	Served (Over 100/20 available)	Wireless	
629558	1773 590TH STREET	STORM LAKE	IA	50588	1	12-Provider facilitates speeds faster than that reported on the map	Provider only: The Map does not correctly reflect service that I facilitate to this location	100	20	Fixed Wireless	Served (Over 100/20 available)	Wireless	
629638	2508 BITTERSWEET AVENUE	WINTERSET	IA	50273	1	12-Provider facilitates speeds faster than that reported on the map	Provider only: The Map does not correctly reflect service that I facilitate to this location	100	20	Fixed Wireless	Served (Over 100/20 available)	Wireless	
629964	702 NORTH IOWA AVENUE	WASHINGTON	IA	52353	1	12-Provider facilitates speeds faster than that reported on the map	Provider only: The Map does not correctly reflect service that I facilitate to this location	100	20	Fixed Wireless	Served (Over 100/20 available)	Wireless	
630066	545 NORTHEAST PLUM AVENUE	EARLHAM	IA	50072	1	12-Provider facilitates speeds faster than that reported on the map	Provider only: The Map does not correctly reflect service that I facilitate to this location	100	20	Fixed Wireless	Served (Over 100/20 available)	Wireless	
630173	906 EAST JEFFERSON STREET	WASHINGTON	IA	52353	1	12-Provider facilitates speeds faster than that reported on the map	Provider only: The Map does not correctly reflect service that I facilitate to this location	100	20	Fixed Wireless	Served (Over 100/20 available)	Wireless	
630210	1318 ADAIR CASS AVENUE	ANITA	IA	50002	1	12-Provider facilitates speeds faster than that reported on the map	Provider only: The Map does not correctly reflect service that I facilitate to this location	100	20	Fixed Wireless	Served (Over 100/20 available)	Wireless	
630253	440 NORTHWEST LYNN AVENUE	EARLHAM	IA	50072	1	12-Provider facilitates speeds faster than that reported on the map	Provider only: The Map does not correctly reflect service that I facilitate to this location	100	20	Fixed Wireless	Served (Over 100/20 available)	Wireless	
630556	2709 AIRPORT ROAD	WASHINGTON	IA	52353	1	12-Provider facilitates speeds faster than that reported on the map	Provider only: The Map does not correctly reflect service that I facilitate to this location	100	20	Fixed Wireless	Served (Over 100/20 available)	Wireless	
631052	501 SOUTHEAST KENT STREET	GREENFIELD	IA	50849	1	12-Provider facilitates speeds faster than that reported on the map	Provider only: The Map does not correctly reflect service that I facilitate to this location	100	20	Fixed Wireless	Served (Over 100/20 available)	Wireless	
631151	1427 580TH STREET	STORM LAKE	IA	50588	1	12-Provider facilitates speeds faster than that reported on the map	Provider only: The Map does not correctly reflect service that I facilitate to this location	100	20	Fixed Wireless	Served (Over 100/20 available)	Wireless	
631382	851 SOUTH AVENUE B	WASHINGTON	IA	52353	1	12-Provider facilitates speeds faster than that reported on the map	Provider only: The Map does not correctly reflect service that I facilitate to this location	100	20	Fixed Wireless	Served (Over 100/20 available)	Wireless	
631890	425 NORTHWEST ELM AVENUE	EARLHAM	IA	50072	1	12-Provider facilitates speeds faster than that reported on the map	Provider only: The Map does not correctly reflect service that I facilitate to this location	100	20	Fixed Wireless	Served (Over 100/20 available)	Wireless	
631947	6080 180TH AVENUE	NEWELL	IA	50568	1	12-Provider facilitates speeds faster than that reported on the map	Provider only: The Map does not correctly reflect service that I facilitate to this location	100	20	Fixed Wireless	Served (Over 100/20 available)	Wireless	
632105	611 EAST TYLER STREET	WASHINGTON	IA	52353	1	12-Provider facilitates speeds faster than that reported on the map	Provider only: The Map does not correctly reflect service that I facilitate to this location	100	20	Fixed Wireless	Served (Over 100/20 available)	Wireless	
632255	714 EAST JEFFERSON STREET	WASHINGTON	IA	52353	1	12-Provider facilitates speeds faster than that reported on the map	Provider only: The Map does not correctly reflect service that I facilitate to this location	100	20	Fixed Wireless	Served (Over 100/20 available)	Wireless	
632799	1014 EAST WASHINGTON STREET	WASHINGTON	IA	52353	1	12-Provider facilitates speeds faster than that reported on the map	Provider only: The Map does not correctly reflect service that I facilitate to this location	100	20	Fixed Wireless	Served (Over 100/20 available)	Wireless	
633690	423 SOUTH 8TH AVENUE	WASHINGTON	IA	52353	1	12-Provider facilitates speeds faster than that reported on the map	Provider only: The Map does not correctly reflect service that I facilitate to this location	100	20	Fixed Wireless	Served (Over 100/20 available)	Wireless	
634377	555 NORTHEAST SYCAMORE AVENUE	EARLHAM	IA	50072	1	12-Provider facilitates speeds faster than that reported on the map	Provider only: The Map does not correctly reflect service that I facilitate to this location	100	20	Fixed Wireless	Served (Over 100/20 available)	Wireless	
634742	121 SOUTH AVENUE C	WASHINGTON	IA	52353	1	12-Provider facilitates speeds faster than that reported on the map	Provider only: The Map does not correctly reflect service that I facilitate to this location	100	20	Fixed Wireless	Served (Over 100/20 available)	Wireless	
634817	120 WEAVER STREET	LINN GROVE	IA	51033	1	12-Provider facilitates speeds faster than that reported on the map	Provider only: The Map does not correctly reflect service that I facilitate to this location	100	20	Fixed Wireless	Served (Over 100/20 available)	Wireless	
635602	320 WEST 2ND STREET	WASHINGTON	IA	52353	1	12-Provider facilitates speeds faster than that reported on the map	Provider only: The Map does not correctly reflect service that I facilitate to this location	100	20	Fixed Wireless	Served (Over 100/20 available)	Wireless	
636005	423 SOUTHWEST SECOND STREET	GREENFIELD	IA	50849	1	12-Provider facilitates speeds faster than that reported on the map	Provider only: The Map does not correctly reflect service that I facilitate to this location	100	20	Fixed Wireless	Served (Over 100/20 available)	Wireless	
636034	609 EAST WASHINGTON STREET	WASHINGTON	IA	52353	1	12-Provider facilitates speeds faster than that reported on the map	Provider only: The Map does not correctly reflect service that I facilitate to this location	100	20	Fixed Wireless	Served (Over 100/20 available)	Wireless	
636395	1204 INDUSTRIAL PARK DRIVE	WASHINGTON	IA	52353	1	12-Provider facilitates speeds faster than that reported on the map	Provider only: The Map does not correctly reflect service that I facilitate to this location	100	20	Fixed Wireless	Served (Over 100/20 available)	Wireless	
636603	425 EAST 11TH STREET	WASHINGTON	IA	52353	1	12-Provider facilitates speeds faster than that reported on the map	Provider only: The Map does not correctly reflect service that I facilitate to this location	100	20	Fixed Wireless	Served (Over 100/20 available)	Wireless	
636706	1109 EAST TAYLOR STREET	WASHINGTON	IA	52353	1	12-Provider facilitates speeds faster than that reported on the map	Provider only: The Map does not correctly reflect service that I facilitate to this location	100	20	Fixed Wireless	Served (Over 100/20 available)	Wireless	
636859	514 SOUTH 8TH AVENUE	WASHINGTON	IA	52353	1	12-Provider facilitates speeds faster than that reported on the map	Provider only: The Map does not correctly reflect service that I facilitate to this location	100	20	Fixed Wireless	Served (Over 100/20 available)	Wireless	
637861	507 NORTH MAIN STREET	CRAWFORDSVILLE	IA	52621	1	12-Provider facilitates speeds faster than that reported on the map	Provider only: The Map does not correctly reflect service that I facilitate to this location	100	20	Fixed Wireless	Served (Over 100/20 available)	Wireless	
637928	820 SOUTH 4TH AVENUE	WASHINGTON	IA	52353	1	12-Provider facilitates speeds faster than that reported on the map	Provider only: The Map does not correctly reflect service that I facilitate to this location	100	20	Fixed Wireless	Served (Over 100/20 available)	Wireless	
639065	610 SCOTT STREET	FONTANELLE	IA	50846	1	12-Provider facilitates speeds faster than that reported on the map	Provider only: The Map does not correctly reflect service that I facilitate to this location	100	20	Fixed Wireless	Served (Over 100/20 available)	Wireless	
639222	409 SOUTHWEST THIRD STREET	GREENFIELD	IA	50849	1	12-Provider facilitates speeds faster than that reported on the map	Provider only: The Map does not correctly reflect service that I facilitate to this location	100	20	Fixed Wireless	Served (Over 100/20 available)	Wireless	
640314	210 COUNTY T ROAD	BRAYTON	IA	50042	1	12-Provider facilitates speeds faster than that reported on the map	Provider only: The Map does not correctly reflect service that I facilitate to this location	100	20	Fixed Wireless	Served (Over 100/20 available)	Wireless	
640446	403 WEST WASHINGTON STREET	EXIRA	IA	50076	1	12-Provider facilitates speeds faster than that reported on the map	Provider only: The Map does not correctly reflect service that I facilitate to this location	100	20	Fixed Wireless	Served (Over 100/20 available)	Wireless	
640574	730 SOUTH 4TH AVENUE	WASHINGTON	IA	52353	1	12-Provider facilitates speeds faster than that reported on the map	Provider only: The Map does not correctly reflect service that I facilitate to this location	100	20	Fixed Wireless	Served (Over 100/20 available)	Wireless	
640622	328 NORTH 4TH AVENUE	WASHINGTON	IA	52353	1	12-Provider facilitates speeds faster than that reported on the map	Provider only: The

640800	422 EAST 7TH STREET	WASHINGTON	IA	52353	1	12-Provider facilitates speeds faster than that reported on the map	Provider only: The Map does not correctly reflect service that I facilitate to this location	100	20	Fixed Wireless	Served (Over 100/20 available)	Wireless
640870	35 LINDEN LANE	WASHINGTON	IA	52353	1	12-Provider facilitates speeds faster than that reported on the map	Provider only: The Map does not correctly reflect service that I facilitate to this location	100	20	Fixed Wireless	Served (Over 100/20 available)	Wireless
641017	620 MONROE STREET	AINSWORTH	IA	52201	1	12-Provider facilitates speeds faster than that reported on the map	Provider only: The Map does not correctly reflect service that I facilitate to this location	100	20	Fixed Wireless	Served (Over 100/20 available)	Wireless
641546	603 SOUTH 9TH AVENUE	WASHINGTON	IA	52353	1	12-Provider facilitates speeds faster than that reported on the map	Provider only: The Map does not correctly reflect service that I facilitate to this location	100	20	Fixed Wireless	Served (Over 100/20 available)	Wireless
641627	808 MAPLE STREET	FONTANELLE	IA	50846	1	12-Provider facilitates speeds faster than that reported on the map	Provider only: The Map does not correctly reflect service that I facilitate to this location	100	20	Fixed Wireless	Served (Over 100/20 available)	Wireless
641677	311 SOUTHWEST MILLS STREET	GREENFIELD	IA	50849	1	12-Provider facilitates speeds faster than that reported on the map	Provider only: The Map does not correctly reflect service that I facilitate to this location	100	20	Fixed Wireless	Served (Over 100/20 available)	Wireless
642653	1120 EAST VAN BUREN STREET	WASHINGTON	IA	52353	1	12-Provider facilitates speeds faster than that reported on the map	Provider only: The Map does not correctly reflect service that I facilitate to this location	100	20	Fixed Wireless	Served (Over 100/20 available)	Wireless
642783	3235 190TH STREET	DEXTER	IA	50070	1	12-Provider facilitates speeds faster than that reported on the map	Provider only: The Map does not correctly reflect service that I facilitate to this location	100	20	Fixed Wireless	Served (Over 100/20 available)	Wireless
643180	403 MAPLE STREET	FONTANELLE	IA	50846	1	12-Provider facilitates speeds faster than that reported on the map	Provider only: The Map does not correctly reflect service that I facilitate to this location	100	20	Fixed Wireless	Served (Over 100/20 available)	Wireless
643234	1016 WEST MONROE STREET	WASHINGTON	IA	52353	1	12-Provider facilitates speeds faster than that reported on the map	Provider only: The Map does not correctly reflect service that I facilitate to this location	100	20	Fixed Wireless	Served (Over 100/20 available)	Wireless
643524	310 NORTH RAILROAD STREET	AINSWORTH	IA	52201	1	12-Provider facilitates speeds faster than that reported on the map	Provider only: The Map does not correctly reflect service that I facilitate to this location	100	20	Fixed Wireless	Served (Over 100/20 available)	Wireless
643646	1110 WEST 5TH STREET	WASHINGTON	IA	52353	1	12-Provider facilitates speeds faster than that reported on the map	Provider only: The Map does not correctly reflect service that I facilitate to this location	100	20	Fixed Wireless	Served (Over 100/20 available)	Wireless
643798	720 SOUTH 10TH AVENUE	WASHINGTON	IA	52353	1	12-Provider facilitates speeds faster than that reported on the map	Provider only: The Map does not correctly reflect service that I facilitate to this location	100	20	Fixed Wireless	Served (Over 100/20 available)	Wireless
643902	908 SOUTH IOWA AVENUE	WASHINGTON	IA	52353	1	12-Provider facilitates speeds faster than that reported on the map	Provider only: The Map does not correctly reflect service that I facilitate to this location	100	20	Fixed Wireless	Served (Over 100/20 available)	Wireless
644435	455 WEST 18TH STREET	WASHINGTON	IA	52353	1	12-Provider facilitates speeds faster than that reported on the map	Provider only: The Map does not correctly reflect service that I facilitate to this location	100	20	Fixed Wireless	Served (Over 100/20 available)	Wireless
644625	603 SOUTH 2ND AVENUE	WASHINGTON	IA	52353	1	12-Provider facilitates speeds faster than that reported on the map	Provider only: The Map does not correctly reflect service that I facilitate to this location	100	20	Fixed Wireless	Served (Over 100/20 available)	Wireless
644820	311 EAST MAIN STREET	WASHINGTON	IA	52353	1	12-Provider facilitates speeds faster than that reported on the map	Provider only: The Map does not correctly reflect service that I facilitate to this location	100	20	Fixed Wireless	Served (Over 100/20 available)	Wireless
645235	726 SOUTH 3RD AVENUE	WASHINGTON	IA	52353	1	12-Provider facilitates speeds faster than that reported on the map	Provider only: The Map does not correctly reflect service that I facilitate to this location	100	20	Fixed Wireless	Served (Over 100/20 available)	Wireless
645428	5452 HWY 71	STORM LAKE	IA	50588	1	12-Provider facilitates speeds faster than that reported on the map	Provider only: The Map does not correctly reflect service that I facilitate to this location	100	20	Fixed Wireless	Served (Over 100/20 available)	Wireless
645658	414 SOUTH IOWA AVENUE	WASHINGTON	IA	52353	1	12-Provider facilitates speeds faster than that reported on the map	Provider only: The Map does not correctly reflect service that I facilitate to this location	100	20	Fixed Wireless	Served (Over 100/20 available)	Wireless
646014	2083 STUART ROAD	STUART	IA	50250	1	12-Provider facilitates speeds faster than that reported on the map	Provider only: The Map does not correctly reflect service that I facilitate to this location	100	20	Fixed Wireless	Served (Over 100/20 available)	Wireless
646032	306 SOUTHEAST SIXTH STREET	GREENFIELD	IA	50849	1	12-Provider facilitates speeds faster than that reported on the map	Provider only: The Map does not correctly reflect service that I facilitate to this location	100	20	Fixed Wireless	Served (Over 100/20 available)	Wireless
646347	903 NORTH 7TH AVENUE	WASHINGTON	IA	52353	1	12-Provider facilitates speeds faster than that reported on the map	Provider only: The Map does not correctly reflect service that I facilitate to this location	100	20	Fixed Wireless	Served (Over 100/20 available)	Wireless
646652	211 WEST 6TH STREET	WASHINGTON	IA	52353	1	12-Provider facilitates speeds faster than that reported on the map	Provider only: The Map does not correctly reflect service that I facilitate to this location	100	20	Fixed Wireless	Served (Over 100/20 available)	Wireless
647119	732 PERDOCK COURT	WASHINGTON	IA	52353	1	12-Provider facilitates speeds faster than that reported on the map	Provider only: The Map does not correctly reflect service that I facilitate to this location	100	20	Fixed Wireless	Served (Over 100/20 available)	Wireless
647485	511 SOUTH 7TH AVENUE	WASHINGTON	IA	52353	1	12-Provider facilitates speeds faster than that reported on the map	Provider only: The Map does not correctly reflect service that I facilitate to this location	100	20	Fixed Wireless	Served (Over 100/20 available)	Wireless
647545	733 EAST MAIN STREET	WASHINGTON	IA	52353	1	12-Provider facilitates speeds faster than that reported on the map	Provider only: The Map does not correctly reflect service that I facilitate to this location	100	20	Fixed Wireless	Served (Over 100/20 available)	Wireless
647870	106 SOUTHWEST OAK STREET	GREENFIELD	IA	50849	1	12-Provider facilitates speeds faster than that reported on the map	Provider only: The Map does not correctly reflect service that I facilitate to this location	100	20	Fixed Wireless	Served (Over 100/20 available)	Wireless
650379	3050 HENRY WASHINGTON ROAD	CRAWFORDSVILLE	IA	52621	1	12-Provider facilitates speeds faster than that reported on the map	Provider only: The Map does not correctly reflect service that I facilitate to this location	100	20	Fixed Wireless	Served (Over 100/20 available)	Wireless
650507	705 EAST 12TH STREET	WASHINGTON	IA	52353	1	12-Provider facilitates speeds faster than that reported on the map	Provider only: The Map does not correctly reflect service that I facilitate to this location	100	20	Fixed Wireless	Served (Over 100/20 available)	Wireless
651076	727 SOUTH 3RD AVENUE	WASHINGTON	IA	52353	1	12-Provider facilitates speeds faster than that reported on the map	Provider only: The Map does not correctly reflect service that I facilitate to this location	100	20	Fixed Wireless	Served (Over 100/20 available)	Wireless
651098	415 SOUTH AVENUE D	WASHINGTON	IA	52353	1	12-Provider facilitates speeds faster than that reported on the map	Provider only: The Map does not correctly reflect service that I facilitate to this location	100	20	Fixed Wireless	Served (Over 100/20 available)	Wireless
651142	508 SOUTH 7TH AVENUE	WASHINGTON	IA	52353	1	12-Provider facilitates speeds faster than that reported on the map	Provider only: The Map does not correctly reflect service that I facilitate to this location	100	20	Fixed Wireless	Served (Over 100/20 available)	Wireless
651288	28 ASH LANE	WASHINGTON	IA	52353	1	12-Provider facilitates speeds faster than that reported on the map	Provider only: The Map does not correctly reflect service that I facilitate to this location	100	20	Fixed Wireless	Served (Over 100/20 available)	Wireless
651425	105 SOUTH MAIN STREET	CRAWFORDSVILLE	IA	52621	1	12-Provider facilitates speeds faster than that reported on the map	Provider only: The Map does not correctly reflect service that I facilitate to this location	100	20	Fixed Wireless	Served (Over 100/20 available)	Wireless
651643	305 NORTHEAST SYCAMORE AVENUE	EARLHAM	IA	50072	1	12-Provider facilitates speeds faster than that reported on the map	Provider only: The Map does not correctly reflect service that I facilitate to this location	100	20	Fixed Wireless	Served (Over 100/20 available)	Wireless
651701	1011 NORTH IOWA AVENUE	WASHINGTON	IA	52353	1	12-Provider facilitates speeds faster than that reported on the map	Provider only: The Map does not correctly reflect service that I facilitate to this location	100	20	Fixed Wireless	Served (Over 100/20 available)	Wireless
652148	414 SOUTHEAST SECOND STREET	GREENFIELD	IA	50849	1	12-Provider facilitates speeds faster than that reported on the map	Provider only: The Map does not correctly reflect service that I facilitate to this location	100	20	Fixed Wireless	Served (Over 100/20 available)	Wireless
652324	802 NORTH 2ND AVENUE	WASHINGTON	IA	52353	1	12-Provider facilitates speeds faster than that reported on the map	Provider only: The Map does not correctly reflect service that I facilitate to this location	100	20	Fixed Wireless	Served (Over 100/20 available)	Wireless
652598	2904 UNDERWOOD AVENUE	CRAWFORDSVILLE	IA	52621	1	12-Provider facilitates speeds faster than that reported on the map	Provider only: The Map does not correctly reflect service that I facilitate to this location	100	20	Fixed Wireless	Served (Over 100/20 available)	Wireless
652639	536 MONROE STREET	AINSWORTH	IA	52201	1	12-Provider facilitates speeds faster than that reported on the map	Provider only: The Map does not correctly reflect service that I facilitate to this location	100	20	Fixed Wireless	Served (Over 100/20 available)	Wireless
653267	1025 WEST MONROE STREET	WASHINGTON	IA	52353	1	12-Provider facilitates speeds faster than that reported on the map	Provider only: The Map does not correctly reflect service that I facilitate to this location	100	20	Fixed Wireless	Served (Over 100/20 available)	Wireless
653520	308 SOUTHEAST KENT STREET	GREENFIELD	IA	50849	1	12-Provider facilitates speeds faster than that reported on the map	Provider only: The Map does not correctly reflect service that I facilitate to this location	100	20	Fixed Wireless	Served (Over 100/20 available)	Wireless
653522	813 SOUTH 4TH AVENUE	WASHINGTON	IA	52353	1	12-Provider facilitates speeds faster than that reported on the map	Provider only: The Map does not correctly reflect service that I facilitate to this location	100	20	Fixed Wireless	Served (Over 100/20 available)	Wireless
654992	320 SOUTH 15TH AVENUE	WASHINGTON	IA	52353	1	12-Provider facilitates speeds faster than that reported on the map	Provider only: The Map does not correctly reflect service that I facilitate to this location	100	20	Fixed Wireless	Served (Over 100/20 available)	Wireless
655072	502 SOUTH 9TH AVENUE	WASHINGTON	IA	52353	1	12-Provider facilitates speeds faster than that reported on the map	Provider only: The Map does not correctly reflect service that I facilitate to this location	100	20	Fixed Wireless	Served (Over 100/20 available)	Wireless
655342	3490 130TH STREET	ESTHERVILLE	IA	51334	1	12-Provider facilitates speeds faster than that reported on the map	Provider only: The Map does not correctly reflect service that I facilitate to this location	100	20	Fixed Wireless	Served (Over 100/20 available)	Wireless
655626	306 SOUTHWEST MILLS STREET	GREENFIELD	IA	50849	1	12-Provider facilitates speeds faster than that reported on the map	Provider only: The Map does not correctly reflect service that I facilitate to this location	100	20	Fixed Wireless	Served (Over 100/20 available)	Wireless
655893	603 NORTH IOWA AVENUE	WASHINGTON	IA	52353	1	12-Provider facilitates speeds faster than that reported on the map	Provider only: The Map does not correctly reflect service that I facilitate to this location	100	20	Fixed Wireless	Served (Over 100/20 available)	Wireless
656088	1844 600TH STREET	NEWELL	IA	50568	1	12-Provider facilitates speeds faster than that reported on the map	Provider only: The Map does not correctly reflect service that I facilitate to this location	100	20	Fixed Wireless	Served (Over 100/20 available)	Wireless
656214	1118 360TH AVENUE	ESTHERVILLE	IA	51334	1	12-Provider facilitates speeds faster than that reported on the map	Provider only: The Map does not correctly reflect service that I facilitate to this location	100	20	Fixed Wireless	Served (Over 100/20 available)	Wireless
656575	609 MAPLE STREET	FONTANELLE	IA	50846	1	12-Provider facilitates speeds faster than that reported on the map	Provider only: The Map does not correctly reflect service that I facilitate to this location	100	20	Fixed Wireless	Served (Over 100/20 available)	Wireless
656803	417 WASHINGTON STREET	FONTANELLE	IA	50846	1	12-Provider facilitates speeds faster than that reported on the map	Provider only: The Map does not correctly reflect service that I facilitate to this location	100	20	Fixed Wireless	Served (Over 100/20 available)	Wireless
656816	2323 NORTH MARION AVENUE	WASHINGTON	IA	52353	1	12-Provider facilitates speeds faster than that reported on the map	Provider only: The Map does not correctly reflect service that I facilitate to this location	100	20	Fixed Wireless	Served (Over 100/20 available)	Wireless
656846	1525 540TH STREET	ALBERT CITY	IA	50510	1	12-Provider facilitates speeds faster than that reported on the map	Provider only: The Map does not correctly reflect service that I facilitate to this location	100	20	Fixed Wireless	Served (Over 100/20 available)	Wireless
657087	206 WEST HARRISON STREET	WASHINGTON	IA	52353	1	12-Provider facilitates speeds faster than that reported on the map	Provider only: The Map does not correctly reflect service that I facilitate to this location	100	20	Fixed Wireless	Served (Over 100/20 available)	Wireless
657173	203 SOUTH JEFFERSON STREET	EXIRA	IA	50076	1	12-Provider facilitates speeds faster than that reported on the map	Provider only: The Map does not correctly reflect service that I facilitate to this location	100	20	Fixed Wireless	Served (Over 100/20 available)	Wireless
657324	810 SOUTH 6TH AVENUE	WASHINGTON	IA	52353	1	12-Provider facilitates speeds faster than that reported on the map	Provider only: The Map does not correctly reflect service that I facilitate to this location	100	20	Fixed Wireless	Served (Over 100/20 available)	Wireless
657890	1205 NORTH IOWA AVENUE	WASHINGTON	IA	52353	1	12-Provider facilitates speeds faster than that reported on the map	Provider only: The Map does not correctly reflect service that I facilitate to this location	100	20	Fixed Wireless	Served (Over 100/20 available)	Wireless
658052	1323 NORTH 3RD AVENUE	WASHINGTON	IA	52353	1	12-Provider facilitates speeds faster than that reported on the map	Provider only: The Map does not correctly reflect service that I facilitate to this location	100	20	Fixed Wireless	Served (Over 100/20 available)	Wireless
658356	260 NORTHWEST LOCUST AVENUE	EARLHAM	IA	50072	1	12-Provider facilitates speeds faster than that reported on the map	Provider only: The Map does not correctly reflect service that I facilitate to this location	100	20	Fixed Wireless	Served (Over 100/20 available)	Wireless
658565	1415 520TH STREET	STORM LAKE	IA	50588	1	12-Provider facilitates speeds faster than that reported on the map	Provider only: The Map does not correctly reflect service that I facilitate to this location	100	20	Fixed Wireless	Served (Over 100/20 available)	Wireless
658877	1651 HIGHLAND AVENUE	WASHINGTON	IA	52353	1	12-Provider facilitates speeds faster than that reported on the map	Provider only: The Map does not correctly reflect service that I facilitate to this location	100	20	Fixed Wireless	Served (Over 100/20 available)	Wireless
659009	1993 TRENTON AVENUE	STUART	IA	50250	1	12-Provider facilitates speeds faster than that reported on the map	Provider only: The Map does not correctly reflect service that I facilitate to this location	100	20	Fixed Wireless	Served (Over 100/20 available)	Wireless
659260	2493 IOWA STATE HIGHWAY 25	GREENFIELD	IA	50849	1	12-Provider facilitates speeds faster than that reported on the map	Provider only: The Map does not correctly reflect service that I facilitate to this location	100	20	Fixed Wireless	Served (Over 100/20 available)	Wireless
659425	5652 200TH AVENUE	NEWELL	IA	50568	1	12-Provider facilitates speeds faster than that reported on the map	Provider only: The Map does not correctly reflect service that I facilitate to this location	100	20	Fixed Wireless	Served (Over 100/20 available)	Wireless
659429	815 NORTHEAST 6TH STREET	EARLHAM	IA	50072	1	12-Provider facilitates speeds faster than that reported on the map	Provider only: The Map does not correctly reflect service that I facilitate to this location	100	20	Fixed Wireless	Served (Over 100/20 available)	Wireless
659539	230 OLD MILL ROAD	FONTANELLE	IA	50846	1	12-Provider facilitates speeds faster than that reported on the map	Provider only: The Map does not correctly reflect service that I facilitate to this location	100	20	Fixed Wireless	Served (Over 100/20 available)	Wireless
659743	112 WEST 2ND STREET	WASHINGTON	IA	52353	1	12-Provider facilitates speeds faster than that reported on the map	Provider only: The Map does not correctly reflect service that I facilitate to this location	100	20	Fixed Wireless	Served (Over 100/20 available)	Wireless
659985	615 SOUTH 9TH AVENUE	WASHINGTON	IA	52353	1	12-Provider facilitates speeds faster than that reported on the map	Provider only: The Map does not correctly reflect service that I facilitate to this location	100	20	Fixed Wireless	Served (Over 100/20 available)	Wireless
660130	315 EAST JACKSON STREET	WASHINGTON	IA	52353	1	12-Provider facilitates speeds faster than that reported on the map	Provider only: The Map does not correctly reflect service that I facilitate to this location	100	20	Fixed Wireless	Served (Over 100/20 available)	Wireless
660478	433 5TH STREET	AINSWORTH	IA	52201	1	12-Provider facilitates speeds faster than that reported on the map	Provider only: The Map does not correctly reflect service that I facilitate to this location	100	20	Fixed Wireless	Served (Over 100/20 available)	Wireless
660546	570 NORTHEAST SYCAMORE AVENUE	EARLHAM	IA	50072	1	12-Provider facilitates speeds faster than that reported on the map	Provider only: The Map does not correctly reflect service that I facilitate to this location	100	20	Fixed Wireless	Served (Over 100/20 available)	Wireless
660581	1538 EAST 7TH STREET	WASHINGTON	IA	52353	1	12-Provider facilitates speeds faster than that reported on the map	Provider only: The Map does not correctly reflect service that I facilitate to this location	100	20	Fixed Wireless	Served (Over 100/20 available)	Wireless
661348	702 HIGHLAND COURT	WASHINGTON	IA	52353	1	12-Provider facilitates speeds faster than that reported on the map	Provider only: The Map does not correctly reflect service that I facilitate to this location	100	20	Fixed Wireless	Served (Over 100/20 available)	Wireless
661689	304 SOUTHEAST FOURTH STREET	GREENFIELD	IA	50849	1	12-Provider facilitates speeds faster than that reported on the map	Provider only: The Map does not correctly reflect service that I facilitate to this location	100	20	Fixed Wireless	Served (Over 100/20 available)	Wireless
661730	920 NORTH 5TH AVENUE	WASHINGTON	IA	52353	1	12-Provider facilitates speeds faster than that reported on the map	Provider only: The Map does not correctly reflect service that I facilitate to this location	100	20	Fixed Wireless	Served (Over 100/20 available)	Wireless
661864	633 5TH STREET	AINSWORTH	IA	52201	1	12-Provider facilitates speeds faster than that reported on the map	Provider only: The Map does not correctly reflect service that I facilitate to this location	100	20	Fixed Wireless	Served (Over 100/20 available)	Wireless
662386	308 SOUTHEAST FIFTH STREET	GREENFIELD	IA	50849	1	12-Provider facilitates speeds faster than that reported on the map	Provider only: The Map does not correctly reflect service that I facilitate to this location	100	20	Fixed Wireless	Served (Over 100/20 available)	Wireless
662571	2180 243RD LANE	GREENFIELD	IA	50849	1	12-Provider facilitates speeds faster than that reported on the map	Provider only: The Map does not correctly reflect service that I facilitate to this location	100	20	Fixed Wireless	Served (Over 100/20 available)	Wireless
662665	427 EAST MAIN STREET	WASHINGTON	IA	52353	1	12-Provider facilitates speeds faster than that reported on the map	Provider only: The Map does not correctly reflect service that I facilitate to this location	100	20	Fixed Wireless	Served (Over 100/20 available)	Wireless
662863	423 SOUTH MARION AVENUE	WASHINGTON	IA	52353	1	12-Provider facilitates speeds faster than that reported on the map	Provider only: The Map does not correctly reflect service that I facilitate to this location	100	20	Fixed Wireless	Served (Over 100/20 available)	Wireless
662921	420 NORTH RAILROAD STREET	AINSWORTH	IA	52201	1	12-Provider facilitates speeds faster than that reported on the map	Provider only: The Map does not correctly reflect service that I facilitate to this location	100	20	Fixed Wireless	Served (Over 100/20 available)	Wireless
662984	455 NORTHEAST 2ND STREET	EARLHAM	IA	50072	1	12-Provider facilitates speeds faster than that reported on the map	Provider only: The Map does not correctly reflect service that I facilitate to this location	100	20	Fixed Wireless	Served (Over 100/20 available)	Wireless
663285	430 NORTHWEST 2ND STREET	EARLHAM	IA	50072	1	12-Provider facilitates speeds faster than that reported on the map	Provider only: The Map does not correctly reflect service that I facilitate to this location	100	20	Fixed Wireless	Served (Over 100/20 available)	Wireless
663687	1521 NORTH 5TH AVENUE	WASHINGTON	IA	52353	1	12-Provider facilitates speeds faster than that reported on the map	Provider only: The Map does not correctly reflect service that I facilitate to this location	100	20	Fixed Wireless	Served (Over 100/20 available)	Wireless
663942	319 SOUTH AVENUE C	WASHINGTON	IA	52353	1	12-Provider facilitates speeds faster than that reported on the map	Provider only: The Map does not correctly reflect service that I facilitate to this location	100	20	Fixed Wireless	Served (Over 100/20 available)	Wireless
663982	555 NORTHWEST 3RD STREET	EARLHAM	IA	50072	1	12-Provider facilitates speeds faster than that reported on the map	Provider only: The Map does not correctly reflect service that I facilitate to this location	100	20	Fixed Wireless	Served (Over 100/20 available)	Wireless
664951	820 TAM STREET	AINSWORTH	IA	52201	1	12-Provider facilitates speeds faster than that reported on the map	Provider only: The Map does not correctly reflect service that I facilitate to this location	100	20	Fixed Wireless	Served (Over 100/20 available)	Wireless
665213	1025 NORTH 3RD AVENUE	WASHINGTON	IA	52353	1	12-Provider facilitates speeds faster than that reported on the map	Provider only: The Map does not correctly reflect service that I facilitate to this location	100	20	Fixed Wireless	Served (Over 100/20 available)	Wireless
665539	302 SOUTH 2ND AVENUE	WASHINGTON	IA	52353	1	12-Provider facilitates speeds faster than that reported on the map	Provider only: The Map does not correctly reflect service that I facilitate to this location	100	20	Fixed Wireless	Served (Over 100/20 available)	Wireless
665574	200 NORTHWEST 7TH STREET	EARLHAM	IA	50072	1	12-Provider facilitates speeds faster than that reported on the map	Provider only: The Map does not correctly reflect service that I facilitate to this location	100	20	Fixed Wireless	Served (Over 100/20 available)	Wireless
665894	105 NORTH CHESTNUT STREET	CRAWFORDSVILLE	IA	52621	1	12-Provider facilitates speeds faster than that reported on the map	Provider only: The Map does not correctly reflect service that I facilitate to this location	100	20	Fixed Wireless	Served (Over 100/20 available)	Wireless
665911	523 WEST WASHINGTON BOULEVARD	WASHINGTON	IA	52353	1	12-Provider facilitates speeds faster than that reported on the map	Provider only: The Map does not correctly reflect service that I facilitate to this location	100	20	Fixed Wireless	Served (Over 100/20 available)	Wireless
665942	114 WEST 2ND STREET	WASHINGTON	IA	52353	1	12-Provider facilitates speeds faster than that reported on the map	Provider only: The Map does not correctly reflect service that I facilitate to this location	100	20	Fixed Wireless	Served (Over 100/20 available)	Wireless
666116	1008 EAST JEFFERSON STREET	WASHINGTON	IA	52353	1	12-Provider facilitates speeds faster than that reported on the map	Provider only: The Map does not correctly reflect service that I facilitate to this location	100	20	Fixed Wireless	Served (Over 100/20 available)	Wireless
666226	1681 590TH STREET	STORM LAKE	IA	50588	1	12-Provider facilitates speeds faster than that reported on the map	Provider only: The Map does not correctly reflect service that I facilitate to this location	100	20	Fixed Wireless	Served (Over 100/20 available)	Wireless
666284	2113 VICTOR AVENUE	GREENFIELD	IA	50849	1	12-Provider facilitates speeds faster than that reported on the map	Provider only: The Map does not correctly reflect service that I facilitate to this location	100	20	Fixed Wireless	Served (Over 100/20 available)	Wireless
666478	300 SOUTH MAIN STREET	CRAWFORDSVILLE	IA	52621	1	12-Provider facilitates speeds faster than that reported on the map	Provider only: The Map does not correctly reflect service that I facilitate to this location	100	20	Fixed Wireless	Served (Over 100/20 available)	Wireless
666537	300 NORTH MAIN STREET	CRAWFORDSVILLE	IA	52621	1	12-Provider facilitates speeds faster than that reported on the map	Provider only: The Map does not correctly reflect service that I facilitate to this location	100	20	Fixed Wireless	Served (Over 100/20 available)	Wireless
667096	520 4TH STREET	FONTANELLE	IA	50846	1	12-Provider facilitates speeds faster than that reported on the map	Provider only: The Map does not correctly reflect service that I facilitate to this location	100	20	Fixed Wireless	Served (Over 100/20 available)	Wireless
667285	2996 VINE AVENUE	CRAWFORDSVILLE	IA	52621	1	12-Provider facilitates speeds faster than that reported on the map	Provider only: The Map does not correctly reflect service that I facilitate to this location	100	20	Fixed Wireless	Served (Over 100/20 available)	Wireless
667724	801 SOUTH MARION AVENUE	WASHINGTON	IA	52353	1	12-Provider facilitates speeds faster than that reported on the map	Provider only: The Map does not correctly reflect service that I facilitate to this location	100	20	Fixed Wireless	Served (Over 100/20 available)	Wireless
667784	308 MAIN STREET	FONTANELLE	IA	50846	1	12-Provider facilitates speeds faster than that reported on the map	Provider only: The Map does not correctly reflect service that I facilitate to this location	100	20	Fixed Wireless	Served (Over 100/20 available)	Wireless
668445	5676 175TH AVENUE	STORM LAKE	IA	50588	1	12-Provider facilitates speeds faster than that reported on the map	Provider only: The Map does not correctly reflect service that I facilitate to this location	100	20	Fixed Wireless	Served (Over 100/20 available)	Wireless
668625	445 NORTHWEST 6TH STREET	EARLHAM	IA	50072	1	12-Provider facilitates speeds faster than that reported on the map	Provider only: The Map does not correctly reflect service that I facilitate to this location	100	20	Fixed Wireless	Served (Over 100/20 available)	Wireless
668652	5445 170TH AVENUE	ALBERT CITY	IA	50510	1	12-Provider facilitates speeds faster than that reported on the map	Provider only: The Map does not correctly reflect service that I facilitate to this location	100	20	Fixed Wireless	Served (Over 100/20 available)	Wireless
668683	402 WEST 2ND STREET	WASHINGTON	IA	52353	1	12-Provider facilitates speeds faster than that reported on the map	Provider only: The Map does not correctly reflect service that I facilitate to this location	100	20	Fixed Wireless	Served (Over 100/20 available)	Wireless
668956	115 EAST WASHINGTON STREET	WASHINGTON	IA	52353	1	12-Provider facilitates speeds faster than that reported on the map	Provider only: The Map does not correctly reflect service that I facilitate to this location	100	20	Fixed Wireless	Served (Over 100/20 available)	Wireless
669284	35 ASH LANE	WASHINGTON	IA	52353	1	12-Provider facilitates speeds faster than that reported on the map	Provider only: The Map does not correctly reflect service that I facilitate to this location	100	20	Fixed Wireless	Served (Over 100/20 available)	Wireless
669320	1415 580TH STREET	STORM LAKE	IA	50588	1	12-Provider facilitates speeds faster than that reported on the map	Provider only: The Map does not correctly reflect service that I facilitate to this location	100	20	Fixed Wireless	Served (Over 100/20 available)	Wireless
669468	515 SOUTH AVENUE F	WASHINGTON	IA	52353	1	12-Provider facilitates speeds faster than that reported on the map	Provider only: The Map does not correctly reflect service that I facilitate to this location	100	20	Fixed Wireless	Served (Over 100/20 available)	Wireless
669470	321 SOUTH 15TH AVENUE	WASHINGTON	IA	52353	1	12-Provider facilitates speeds faster than that reported on the map	Provider only: The Map does not correctly reflect service that I facilitate to this location	100	20	Fixed Wireless	Served (Over 100/20 available)	Wireless
669479	1307 NORTH 5TH AVENUE	WASHINGTON	IA	52353	1	12-Provider facilitates speeds faster than that reported on the map	Provider only: The Map does not correctly reflect service that I facilitate to this location	100	20	Fixed Wireless	Served (Over 100/20 available)	Wireless
669726	714 SOUTH 4TH AVENUE	WASHINGTON	IA	52353	1	12-Provider facilitates speeds faster than that reported on the map	Provider only: The Map does not correctly reflect service that I facilitate to this location	100	20	Fixed Wireless	Served (Over 100/20 available)	Wireless
669791	1609 EAST WASHINGTON STREET	WASHINGTON	IA	52353	1	12-Provider facilitates speeds faster than that reported on the map	Provider only: The Map does not correctly reflect service that I facilitate to this location	100	20	Fixed Wireless	Served (Over 100/20 available)	Wireless
670174	1016 PITZER ROAD	EARLHAM	IA	50072	1	12-Provider facilitates speeds faster than that reported on the map	Provider only: The Map does not correctly reflect service that I facilitate to this location	100	20	Fixed Wireless	Served (Over 100/20 available)	Wireless
670756	2048 BURR OAK AVENUE	WINTERSET	IA	50273	1	12-Provider facilitates speeds faster than that reported on the map	Provider only: The Map does not correctly reflect service that I facilitate to this location	100	20	Fixed Wireless	Served (Over 100/20 available)	Wireless
671052	1881 620TH STREET	NEWELL	IA	50568	1	12-Provider facilitates speeds faster than that reported on the map	Provider only: The Map does not correctly reflect service that I facilitate to this location	100	20	Fixed Wireless	Served (Over 100/20 available)	Wireless
671543	229 WASHINGTON STREET	AINSWORTH	IA	52201	1	12-Provider facilitates speeds faster than that reported on the map	Provider only: The Map does not correctly reflect service that I facilitate to this location	100	20	Fixed Wireless	Served (Over 100/20 available)	Wireless
671572	660 NORTH CHESTNUT AVENUE	EARLHAM	IA	50072	1	12-Provider facilitates speeds faster than that reported on the map	Provider only: The Map does not correctly reflect service that I facilitate to this location	100	20	Fixed Wireless	Served (Over 100/20 available)	Wireless
671706	126 WEST 3RD STREET	WASHINGTON	IA	52353	1	12-Provider facilitates speeds faster than that reported on the map	Provider only: The Map does not correctly reflect service that I facilitate to this location	100	20	Fixed Wireless	Served (Over 100/20 available)	Wireless
671778	502 NORTH MARION AVENUE	WASHINGTON	IA	52353	1	12-Provider facilitates speeds faster than that reported on the map	Provider only: The Map does not correctly reflect service that I facilitate to this location	100	20	Fixed Wireless	Served (Over 100/20 available)	Wireless
672273	410 WEST 8TH STREET	WASHINGTON	IA	52353	1	12-Provider facilitates speeds faster than that reported on the map	Provider only: The Map does not correctly reflect service that I facilitate to this location	100	20	Fixed Wireless	Served (Over 100/20 available)	Wireless
673494	255 NORTHWEST LOCUST AVENUE	EARLHAM	IA	50072	1	12-Provider facilitates speeds faster than that reported on the map	Provider only: The Map does not correctly reflect service that I facilitate to this location	100	20	Fixed Wireless

673495	1607 HIGHLAND AVENUE	WASHINGTON	IA	52353	1	12-Provider facilitates speeds faster than that reported on the map	Provider only: The Map does not correctly reflect service that I facilitate to this location	100	20	Fixed Wireless	Served (Over 100/20 available)	Wireless
673558	415 SOUTH 8TH AVENUE	WASHINGTON	IA	52353	1	12-Provider facilitates speeds faster than that reported on the map	Provider only: The Map does not correctly reflect service that I facilitate to this location	100	20	Fixed Wireless	Served (Over 100/20 available)	Wireless
673848	150 NORTH RAILROAD STREET	AINSWORTH	IA	52201	1	12-Provider facilitates speeds faster than that reported on the map	Provider only: The Map does not correctly reflect service that I facilitate to this location	100	20	Fixed Wireless	Served (Over 100/20 available)	Wireless
674260	808 SOUTH 4TH AVENUE	WASHINGTON	IA	52353	1	12-Provider facilitates speeds faster than that reported on the map	Provider only: The Map does not correctly reflect service that I facilitate to this location	100	20	Fixed Wireless	Served (Over 100/20 available)	Wireless
674361	715 NORTH IOWA AVENUE	WASHINGTON	IA	52353	1	12-Provider facilitates speeds faster than that reported on the map	Provider only: The Map does not correctly reflect service that I facilitate to this location	100	20	Fixed Wireless	Served (Over 100/20 available)	Wireless
674754	307 EAST 3RD STREET	WASHINGTON	IA	52353	1	12-Provider facilitates speeds faster than that reported on the map	Provider only: The Map does not correctly reflect service that I facilitate to this location	100	20	Fixed Wireless	Served (Over 100/20 available)	Wireless
675077	310 NORTHEAST PLUM AVENUE	EARLHAM	IA	50072	1	12-Provider facilitates speeds faster than that reported on the map	Provider only: The Map does not correctly reflect service that I facilitate to this location	100	20	Fixed Wireless	Served (Over 100/20 available)	Wireless
675337	403 SOUTH 7TH AVENUE	WASHINGTON	IA	52353	1	12-Provider facilitates speeds faster than that reported on the map	Provider only: The Map does not correctly reflect service that I facilitate to this location	100	20	Fixed Wireless	Served (Over 100/20 available)	Wireless
675347	1633 HIGHLAND AVENUE	WASHINGTON	IA	52353	1	12-Provider facilitates speeds faster than that reported on the map	Provider only: The Map does not correctly reflect service that I facilitate to this location	100	20	Fixed Wireless	Served (Over 100/20 available)	Wireless
675893	215 NORTHEAST CHERRY AVENUE	EARLHAM	IA	50072	1	12-Provider facilitates speeds faster than that reported on the map	Provider only: The Map does not correctly reflect service that I facilitate to this location	100	20	Fixed Wireless	Served (Over 100/20 available)	Wireless
676334	311 EAST MADISON STREET	WASHINGTON	IA	52353	1	12-Provider facilitates speeds faster than that reported on the map	Provider only: The Map does not correctly reflect service that I facilitate to this location	100	20	Fixed Wireless	Served (Over 100/20 available)	Wireless
676871	115 SOUTH MAIN STREET	CRAWFORDSVILLE	IA	52621	1	12-Provider facilitates speeds faster than that reported on the map	Provider only: The Map does not correctly reflect service that I facilitate to this location	100	20	Fixed Wireless	Served (Over 100/20 available)	Wireless
676955	1509 NORTH 2ND AVENUE	WASHINGTON	IA	52353	1	12-Provider facilitates speeds faster than that reported on the map	Provider only: The Map does not correctly reflect service that I facilitate to this location	100	20	Fixed Wireless	Served (Over 100/20 available)	Wireless
677007	300 NORTHWEST 8TH STREET	EARLHAM	IA	50072	1	12-Provider facilitates speeds faster than that reported on the map	Provider only: The Map does not correctly reflect service that I facilitate to this location	100	20	Fixed Wireless	Served (Over 100/20 available)	Wireless
677163	604 EAST VAN BUREN STREET	WASHINGTON	IA	52353	1	12-Provider facilitates speeds faster than that reported on the map	Provider only: The Map does not correctly reflect service that I facilitate to this location	100	20	Fixed Wireless	Served (Over 100/20 available)	Wireless
677464	305 NORTH CHESTNUT AVENUE	EARLHAM	IA	50072	1	12-Provider facilitates speeds faster than that reported on the map	Provider only: The Map does not correctly reflect service that I facilitate to this location	100	20	Fixed Wireless	Served (Over 100/20 available)	Wireless
677479	815 SOUTH MARION AVENUE	WASHINGTON	IA	52353	1	12-Provider facilitates speeds faster than that reported on the map	Provider only: The Map does not correctly reflect service that I facilitate to this location	100	20	Fixed Wireless	Served (Over 100/20 available)	Wireless
677687	311 EAST WASHINGTON STREET	WASHINGTON	IA	52353	1	12-Provider facilitates speeds faster than that reported on the map	Provider only: The Map does not correctly reflect service that I facilitate to this location	100	20	Fixed Wireless	Served (Over 100/20 available)	Wireless
677753	508 NORTH IOWA AVENUE	WASHINGTON	IA	52353	1	12-Provider facilitates speeds faster than that reported on the map	Provider only: The Map does not correctly reflect service that I facilitate to this location	100	20	Fixed Wireless	Served (Over 100/20 available)	Wireless
677862	904 NORTH 7TH AVENUE	WASHINGTON	IA	52353	1	12-Provider facilitates speeds faster than that reported on the map	Provider only: The Map does not correctly reflect service that I facilitate to this location	100	20	Fixed Wireless	Served (Over 100/20 available)	Wireless
677961	836 SOUTH AVENUE B	WASHINGTON	IA	52353	1	12-Provider facilitates speeds faster than that reported on the map	Provider only: The Map does not correctly reflect service that I facilitate to this location	100	20	Fixed Wireless	Served (Over 100/20 available)	Wireless
677985	732 EAST MAIN STREET	WASHINGTON	IA	52353	1	12-Provider facilitates speeds faster than that reported on the map	Provider only: The Map does not correctly reflect service that I facilitate to this location	100	20	Fixed Wireless	Served (Over 100/20 available)	Wireless
678024	218 SOUTH IOWA AVENUE	WASHINGTON	IA	52353	1	12-Provider facilitates speeds faster than that reported on the map	Provider only: The Map does not correctly reflect service that I facilitate to this location	100	20	Fixed Wireless	Served (Over 100/20 available)	Wireless
678267	501 NORTH MAIN STREET	CRAWFORDSVILLE	IA	52621	1	12-Provider facilitates speeds faster than that reported on the map	Provider only: The Map does not correctly reflect service that I facilitate to this location	100	20	Fixed Wireless	Served (Over 100/20 available)	Wireless
678947	604 SOUTH 14TH AVENUE	WASHINGTON	IA	52353	1	12-Provider facilitates speeds faster than that reported on the map	Provider only: The Map does not correctly reflect service that I facilitate to this location	100	20	Fixed Wireless	Served (Over 100/20 available)	Wireless
679459	709 SOUTH 2ND AVENUE	WASHINGTON	IA	52353	1	12-Provider facilitates speeds faster than that reported on the map	Provider only: The Map does not correctly reflect service that I facilitate to this location	100	20	Fixed Wireless	Served (Over 100/20 available)	Wireless
679547	515 WASHINGTON STREET	AINSWORTH	IA	52201	1	12-Provider facilitates speeds faster than that reported on the map	Provider only: The Map does not correctly reflect service that I facilitate to this location	100	20	Fixed Wireless	Served (Over 100/20 available)	Wireless
679617	809 WASHINGTON STREET	FONTANELLE	IA	50846	1	12-Provider facilitates speeds faster than that reported on the map	Provider only: The Map does not correctly reflect service that I facilitate to this location	100	20	Fixed Wireless	Served (Over 100/20 available)	Wireless
679622	1008 EAST WASHINGTON STREET	WASHINGTON	IA	52353	1	12-Provider facilitates speeds faster than that reported on the map	Provider only: The Map does not correctly reflect service that I facilitate to this location	100	20	Fixed Wireless	Served (Over 100/20 available)	Wireless
679832	411 SOUTH CARTHAGE STREET	EXIRA	IA	50076	1	12-Provider facilitates speeds faster than that reported on the map	Provider only: The Map does not correctly reflect service that I facilitate to this location	100	20	Fixed Wireless	Served (Over 100/20 available)	Wireless
679874	800 NORTH 4TH AVENUE	WASHINGTON	IA	52353	1	12-Provider facilitates speeds faster than that reported on the map	Provider only: The Map does not correctly reflect service that I facilitate to this location	100	20	Fixed Wireless	Served (Over 100/20 available)	Wireless
680491	621 MAPLE STREET	FONTANELLE	IA	50846	1	12-Provider facilitates speeds faster than that reported on the map	Provider only: The Map does not correctly reflect service that I facilitate to this location	100	20	Fixed Wireless	Served (Over 100/20 available)	Wireless
680507	1008 EAST 3RD STREET	WASHINGTON	IA	52353	1	12-Provider facilitates speeds faster than that reported on the map	Provider only: The Map does not correctly reflect service that I facilitate to this location	100	20	Fixed Wireless	Served (Over 100/20 available)	Wireless
681007	316 SOUTH 15TH AVENUE	WASHINGTON	IA	52353	1	12-Provider facilitates speeds faster than that reported on the map	Provider only: The Map does not correctly reflect service that I facilitate to this location	100	20	Fixed Wireless	Served (Over 100/20 available)	Wireless
681317	104 EAST WASHINGTON STREET	EXIRA	IA	50076	1	12-Provider facilitates speeds faster than that reported on the map	Provider only: The Map does not correctly reflect service that I facilitate to this location	100	20	Fixed Wireless	Served (Over 100/20 available)	Wireless
681473	203 SOUTH COTTAGE STREET	EXIRA	IA	50076	1	12-Provider facilitates speeds faster than that reported on the map	Provider only: The Map does not correctly reflect service that I facilitate to this location	100	20	Fixed Wireless	Served (Over 100/20 available)	Wireless
682261	503 SOUTHWEST THIRD STREET	GREENFIELD	IA	50849	1	12-Provider facilitates speeds faster than that reported on the map	Provider only: The Map does not correctly reflect service that I facilitate to this location	100	20	Fixed Wireless	Served (Over 100/20 available)	Wireless
682349	623 SOUTH 7TH AVENUE	WASHINGTON	IA	52353	1	12-Provider facilitates speeds faster than that reported on the map	Provider only: The Map does not correctly reflect service that I facilitate to this location	100	20	Fixed Wireless	Served (Over 100/20 available)	Wireless
682379	533 SOUTH MARION AVENUE	WASHINGTON	IA	52353	1	12-Provider facilitates speeds faster than that reported on the map	Provider only: The Map does not correctly reflect service that I facilitate to this location	100	20	Fixed Wireless	Served (Over 100/20 available)	Wireless
682425	410 SOUTH FIRST STREET	GREENFIELD	IA	50849	1	12-Provider facilitates speeds faster than that reported on the map	Provider only: The Map does not correctly reflect service that I facilitate to this location	100	20	Fixed Wireless	Served (Over 100/20 available)	Wireless
682677	467 NORTHWEST 5TH STREET	EARLHAM	IA	50072	1	12-Provider facilitates speeds faster than that reported on the map	Provider only: The Map does not correctly reflect service that I facilitate to this location	100	20	Fixed Wireless	Served (Over 100/20 available)	Wireless
682899	1407 SOUTH AIRPORT ROAD	WASHINGTON	IA	52353	1	12-Provider facilitates speeds faster than that reported on the map	Provider only: The Map does not correctly reflect service that I facilitate to this location	100	20	Fixed Wireless	Served (Over 100/20 available)	Wireless
683375	31 LOCUST LANE	WASHINGTON	IA	52353	1	12-Provider facilitates speeds faster than that reported on the map	Provider only: The Map does not correctly reflect service that I facilitate to this location	100	20	Fixed Wireless	Served (Over 100/20 available)	Wireless
683511	415 EAST 14TH STREET	WASHINGTON	IA	52353	1	12-Provider facilitates speeds faster than that reported on the map	Provider only: The Map does not correctly reflect service that I facilitate to this location	100	20	Fixed Wireless	Served (Over 100/20 available)	Wireless
683575	1531 580TH STREET	STORM LAKE	IA	50588	1	12-Provider facilitates speeds faster than that reported on the map	Provider only: The Map does not correctly reflect service that I facilitate to this location	100	20	Fixed Wireless	Served (Over 100/20 available)	Wireless
683693	340 SOUTHWEST WALNUT AVENUE	EARLHAM	IA	50072	1	12-Provider facilitates speeds faster than that reported on the map	Provider only: The Map does not correctly reflect service that I facilitate to this location	100	20	Fixed Wireless	Served (Over 100/20 available)	Wireless
683708	211 WEST TYLER STREET	WASHINGTON	IA	52353	1	12-Provider facilitates speeds faster than that reported on the map	Provider only: The Map does not correctly reflect service that I facilitate to this location	100	20	Fixed Wireless	Served (Over 100/20 available)	Wireless
683962	17 CEDAR DRIVE	WASHINGTON	IA	52353	1	12-Provider facilitates speeds faster than that reported on the map	Provider only: The Map does not correctly reflect service that I facilitate to this location	100	20	Fixed Wireless	Served (Over 100/20 available)	Wireless
684332	727 EAST WASHINGTON STREET	WASHINGTON	IA	52353	1	12-Provider facilitates speeds faster than that reported on the map	Provider only: The Map does not correctly reflect service that I facilitate to this location	100	20	Fixed Wireless	Served (Over 100/20 available)	Wireless
684527	1020 NORTH IOWA AVENUE	WASHINGTON	IA	52353	1	12-Provider facilitates speeds faster than that reported on the map	Provider only: The Map does not correctly reflect service that I facilitate to this location	100	20	Fixed Wireless	Served (Over 100/20 available)	Wireless
684846	1437 330TH STREET	ADAIR	IA	50002	1	12-Provider facilitates speeds faster than that reported on the map	Provider only: The Map does not correctly reflect service that I facilitate to this location	100	20	Fixed Wireless	Served (Over 100/20 available)	Wireless
685147	508 SOUTHWEST SECOND STREET	GREENFIELD	IA	50849	1	12-Provider facilitates speeds faster than that reported on the map	Provider only: The Map does not correctly reflect service that I facilitate to this location	100	20	Fixed Wireless	Served (Over 100/20 available)	Wireless
685860	445 NORTHEAST CEDAR AVENUE	EARLHAM	IA	50072	1	12-Provider facilitates speeds faster than that reported on the map	Provider only: The Map does not correctly reflect service that I facilitate to this location	100	20	Fixed Wireless	Served (Over 100/20 available)	Wireless
686216	725 SOUTH MARION AVENUE	WASHINGTON	IA	52353	1	12-Provider facilitates speeds faster than that reported on the map	Provider only: The Map does not correctly reflect service that I facilitate to this location	100	20	Fixed Wireless	Served (Over 100/20 available)	Wireless
686344	2970 330TH STREET	WAYLAND	IA	52621	1	12-Provider facilitates speeds faster than that reported on the map	Provider only: The Map does not correctly reflect service that I facilitate to this location	100	20	Fixed Wireless	Served (Over 100/20 available)	Wireless
686795	312 JEFFERSON STREET	FONTANELLE	IA	50846	1	12-Provider facilitates speeds faster than that reported on the map	Provider only: The Map does not correctly reflect service that I facilitate to this location	100	20	Fixed Wireless	Served (Over 100/20 available)	Wireless
686999	1836 ADAIR MADISON AVENUE	DEXTER	IA	50070	1	12-Provider facilitates speeds faster than that reported on the map	Provider only: The Map does not correctly reflect service that I facilitate to this location	100	20	Fixed Wireless	Served (Over 100/20 available)	Wireless
687168	410 SOUTHWEST MILLS STREET	GREENFIELD	IA	50849	1	12-Provider facilitates speeds faster than that reported on the map	Provider only: The Map does not correctly reflect service that I facilitate to this location	100	20	Fixed Wireless	Served (Over 100/20 available)	Wireless
687172	1612 IOWA STATE HIGHWAY 92	FONTANELLE	IA	50846	1	12-Provider facilitates speeds faster than that reported on the map	Provider only: The Map does not correctly reflect service that I facilitate to this location	100	20	Fixed Wireless	Served (Over 100/20 available)	Wireless
687542	220 WEST HARRISON STREET	WASHINGTON	IA	52353	1	12-Provider facilitates speeds faster than that reported on the map	Provider only: The Map does not correctly reflect service that I facilitate to this location	100	20	Fixed Wireless	Served (Over 100/20 available)	Wireless
687620	2194 BIDDLE BOULEVARD	WASHINGTON	IA	52353	1	12-Provider facilitates speeds faster than that reported on the map	Provider only: The Map does not correctly reflect service that I facilitate to this location	100	20	Fixed Wireless	Served (Over 100/20 available)	Wireless
687803	401 SOUTHWEST MILLS STREET	GREENFIELD	IA	50849	1	12-Provider facilitates speeds faster than that reported on the map	Provider only: The Map does not correctly reflect service that I facilitate to this location	100	20	Fixed Wireless	Served (Over 100/20 available)	Wireless
687898	5434 180TH AVENUE	ALBERT CITY	IA	50510	1	12-Provider facilitates speeds faster than that reported on the map	Provider only: The Map does not correctly reflect service that I facilitate to this location	100	20	Fixed Wireless	Served (Over 100/20 available)	Wireless
688048	310 NORTHEAST CHERRY AVENUE	EARLHAM	IA	50072	1	12-Provider facilitates speeds faster than that reported on the map	Provider only: The Map does not correctly reflect service that I facilitate to this location	100	20	Fixed Wireless	Served (Over 100/20 available)	Wireless
688418	2464 ROBBINS COURT	WASHINGTON	IA	52353	1	12-Provider facilitates speeds faster than that reported on the map	Provider only: The Map does not correctly reflect service that I facilitate to this location	100	20	Fixed Wireless	Served (Over 100/20 available)	Wireless
688460	1104 EAST ADAMS STREET	WASHINGTON	IA	52353	1	12-Provider facilitates speeds faster than that reported on the map	Provider only: The Map does not correctly reflect service that I facilitate to this location	100	20	Fixed Wireless	Served (Over 100/20 available)	Wireless
688728	5510 150TH AVENUE	STORM LAKE	IA	50588	1	12-Provider facilitates speeds faster than that reported on the map	Provider only: The Map does not correctly reflect service that I facilitate to this location	100	20	Fixed Wireless	Served (Over 100/20 available)	Wireless
688769	1201 EAST WASHINGTON STREET	WASHINGTON	IA	52353	1	12-Provider facilitates speeds faster than that reported on the map	Provider only: The Map does not correctly reflect service that I facilitate to this location	100	20	Fixed Wireless	Served (Over 100/20 available)	Wireless
688790	321 5TH STREET	AINSWORTH	IA	52201	1	12-Provider facilitates speeds faster than that reported on the map	Provider only: The Map does not correctly reflect service that I facilitate to this location	100	20	Fixed Wireless	Served (Over 100/20 available)	Wireless
688808	1102 110TH STREET	ANITA	IA	50020	1	12-Provider facilitates speeds faster than that reported on the map	Provider only: The Map does not correctly reflect service that I facilitate to this location	100	20	Fixed Wireless	Served (Over 100/20 available)	Wireless
688990	1133 140TH STREET	ADAIR	IA	50002	1	12-Provider facilitates speeds faster than that reported on the map	Provider only: The Map does not correctly reflect service that I facilitate to this location	100	20	Fixed Wireless	Served (Over 100/20 available)	Wireless
689452	419 SOUTH 6TH AVENUE	WASHINGTON	IA	52353	1	12-Provider facilitates speeds faster than that reported on the map	Provider only: The Map does not correctly reflect service that I facilitate to this location	100	20	Fixed Wireless	Served (Over 100/20 available)	Wireless
689551	2242 STUART ROAD	GREENFIELD	IA	50849	1	12-Provider facilitates speeds faster than that reported on the map	Provider only: The Map does not correctly reflect service that I facilitate to this location	100	20	Fixed Wireless	Served (Over 100/20 available)	Wireless
689559	420 NORTHEAST CHERRY AVENUE	EARLHAM	IA	50072	1	12-Provider facilitates speeds faster than that reported on the map	Provider only: The Map does not correctly reflect service that I facilitate to this location	100	20	Fixed Wireless	Served (Over 100/20 available)	Wireless
689709	803 SOUTH 3RD AVENUE	WASHINGTON	IA	52353	1	12-Provider facilitates speeds faster than that reported on the map	Provider only: The Map does not correctly reflect service that I facilitate to this location	100	20	Fixed Wireless	Served (Over 100/20 available)	Wireless
689852	545 NORTHWEST ELM AVENUE	EARLHAM	IA	50072	1	12-Provider facilitates speeds faster than that reported on the map	Provider only: The Map does not correctly reflect service that I facilitate to this location	100	20	Fixed Wireless	Served (Over 100/20 available)	Wireless
689897	1108 EAST WASHINGTON STREET	WASHINGTON	IA	52353	1	12-Provider facilitates speeds faster than that reported on the map	Provider only: The Map does not correctly reflect service that I facilitate to this location	100	20	Fixed Wireless	Served (Over 100/20 available)	Wireless
690172	739 SOUTH 8TH AVENUE	WASHINGTON	IA	52353	1	12-Provider facilitates speeds faster than that reported on the map	Provider only: The Map does not correctly reflect service that I facilitate to this location	100	20	Fixed Wireless	Served (Over 100/20 available)	Wireless
690381	512 NORTHWEST 5TH STREET	EARLHAM	IA	50072	1	12-Provider facilitates speeds faster than that reported on the map	Provider only: The Map does not correctly reflect service that I facilitate to this location	100	20	Fixed Wireless	Served (Over 100/20 available)	Wireless
690537	840 SOUTH 12TH AVENUE	WASHINGTON	IA	52353	1	12-Provider facilitates speeds faster than that reported on the map	Provider only: The Map does not correctly reflect service that I facilitate to this location	100	20	Fixed Wireless	Served (Over 100/20 available)	Wireless
690635	1314 NORTH 7TH AVENUE	WASHINGTON	IA	52353	1	12-Provider facilitates speeds faster than that reported on the map	Provider only: The Map does not correctly reflect service that I facilitate to this location	100	20	Fixed Wireless	Served (Over 100/20 available)	Wireless
690757	225 NORTHWEST POPLAR AVENUE	EARLHAM	IA	50072	1	12-Provider facilitates speeds faster than that reported on the map	Provider only: The Map does not correctly reflect service that I facilitate to this location	100	20	Fixed Wireless	Served (Over 100/20 available)	Wireless
690793	2705 AIRPORT ROAD	WASHINGTON	IA	52353	1	12-Provider facilitates speeds faster than that reported on the map	Provider only: The Map does not correctly reflect service that I facilitate to this location	100	20	Fixed Wireless	Served (Over 100/20 available)	Wireless
691407	1311 NORTH 2ND AVENUE	WASHINGTON	IA	52353	1	12-Provider facilitates speeds faster than that reported on the map	Provider only: The Map does not correctly reflect service that I facilitate to this location	100	20	Fixed Wireless	Served (Over 100/20 available)	Wireless
691511	903 SOUTH 10TH AVENUE	WASHINGTON	IA	52353	1	12-Provider facilitates speeds faster than that reported on the map	Provider only: The Map does not correctly reflect service that I facilitate to this location	100	20	Fixed Wireless	Served (Over 100/20 available)	Wireless
691762	402 SOUTHEAST NOBLE STREET	GREENFIELD	IA	50849	1	12-Provider facilitates speeds faster than that reported on the map	Provider only: The Map does not correctly reflect service that I facilitate to this location	100	20	Fixed Wireless	Served (Over 100/20 available)	Wireless
692916	902 GUTHRIE STREET	ADAIR	IA	50002	1	12-Provider facilitates speeds faster than that reported on the map	Provider only: The Map does not correctly reflect service that I facilitate to this location	100	20	Fixed Wireless	Served (Over 100/20 available)	Wireless
693030	109 WEST COLUMBUS STREET	CRAWFORDSVILLE	IA	52621	1	12-Provider facilitates speeds faster than that reported on the map	Provider only: The Map does not correctly reflect service that I facilitate to this location	100	20	Fixed Wireless	Served (Over 100/20 available)	Wireless
693300	616 SCOTT STREET	FONTANELLE	IA	50846	1	12-Provider facilitates speeds faster than that reported on the map	Provider only: The Map does not correctly reflect service that I facilitate to this location	100	20	Fixed Wireless	Served (Over 100/20 available)	Wireless
693429	308 CHURCH STREET	LINN GROVE	IA	51033	1	12-Provider facilitates speeds faster than that reported on the map	Provider only: The Map does not correctly reflect service that I facilitate to this location	100	20	Fixed Wireless	Served (Over 100/20 available)	Wireless
693699	712 GUTHRIE STREET	ADAIR	IA	50002	1	12-Provider facilitates speeds faster than that reported on the map	Provider only: The Map does not correctly reflect service that I facilitate to this location	100	20	Fixed Wireless	Served (Over 100/20 available)	Wireless
693931	908 NORTH 5TH AVENUE	WASHINGTON	IA	52353	1	12-Provider facilitates speeds faster than that reported on the map	Provider only: The Map does not correctly reflect service that I facilitate to this location	100	20	Fixed Wireless	Served (Over 100/20 available)	Wireless
694265	420 4TH STREET	FONTANELLE	IA	50846	1	12-Provider facilitates speeds faster than that reported on the map	Provider only: The Map does not correctly reflect service that I facilitate to this location	100	20	Fixed Wireless	Served (Over 100/20 available)	Wireless
694614	321 SOUTH IOWA AVENUE	WASHINGTON	IA	52353	1	12-Provider facilitates speeds faster than that reported on the map	Provider only: The Map does not correctly reflect service that I facilitate to this location	100	20	Fixed Wireless	Served (Over 100/20 available)	Wireless
694878	205 WEST SOUTH STREET	EXIRA	IA	50076	1	12-Provider facilitates speeds faster than that reported on the map	Provider only: The Map does not correctly reflect service that I facilitate to this location	100	20	Fixed Wireless	Served (Over 100/20 available)	Wireless
695110	535 NORTHEAST MAPLE AVENUE	EARLHAM	IA	50072	1	12-Provider facilitates speeds faster than that reported on the map	Provider only: The Map does not correctly reflect service that I facilitate to this location	100	20	Fixed Wireless	Served (Over 100/20 available)	Wireless
695382	1405 NORTH 8TH AVENUE	WASHINGTON	IA	52353	1	12-Provider facilitates speeds faster than that reported on the map	Provider only: The Map does not correctly reflect service that I facilitate to this location	100	20	Fixed Wireless	Served (Over 100/20 available)	Wireless
697448	935 NORTHEAST 4TH STREET	EARLHAM	IA	50072	1	12-Provider facilitates speeds faster than that reported on the map	Provider only: The Map does not correctly reflect service that I facilitate to this location	100	20	Fixed Wireless	Served (Over 100/20 available)	Wireless
697488	411 WEAVER STREET	LINN GROVE	IA	51033	1	12-Provider facilitates speeds faster than that reported on the map	Provider only: The Map does not correctly reflect service that I facilitate to this location	100	20	Fixed Wireless	Served (Over 100/20 available)	Wireless
697900	961 440TH STREET	LINN GROVE	IA	51033	1	12-Provider facilitates speeds faster than that reported on the map	Provider only: The Map does not correctly reflect service that I facilitate to this location	100	20	Fixed Wireless	Served (Over 100/20 available)	Wireless
697952	307 EAST VAN BUREN STREET	WASHINGTON	IA	52353	1	12-Provider facilitates speeds faster than that reported on the map	Provider only: The Map does not correctly reflect service that I facilitate to this location	100	20	Fixed Wireless	Served (Over 100/20 available)	Wireless
698113	355 NORTHWEST 3RD STREET	EARLHAM	IA	50072	1	12-Provider facilitates speeds faster than that reported on the map	Provider only: The Map does not correctly reflect service that I facilitate to this location	100	20	Fixed Wireless	Served (Over 100/20 available)	Wireless
698297	703 NORTH IOWA AVENUE	WASHINGTON	IA	52353	1	12-Provider facilitates speeds faster than that reported on the map	Provider only: The Map does not correctly reflect service that I facilitate to this location	100	20	Fixed Wireless	Served (Over 100/20 available)	Wireless
698449	1083 220TH STREET	WINTERSET	IA	50273	1	12-Provider facilitates speeds faster than that reported on the map	Provider only: The Map does not correctly reflect service that I facilitate to this location	100	20	Fixed Wireless	Served (Over 100/20 available)	Wireless
698565	1462 340TH STREET	ADAIR	IA	50002	1	12-Provider facilitates speeds faster than that reported on the map	Provider only: The Map does not correctly reflect service that I facilitate to this location	100	20	Fixed Wireless	Served (Over 100/20 available)	Wireless
698571	1193 EARLHAM ROAD	EARLHAM	IA	50072	1	12-Provider facilitates speeds faster than that reported on the map	Provider only: The Map does not correctly reflect service that I facilitate to this location	100	20	Fixed Wireless	Served (Over 100/20 available)	Wireless
698925	107 SOUTHWEST OAK STREET	GREENFIELD	IA	50849	1	12-Provider facilitates speeds faster than that reported on the map	Provider only: The Map does not correctly reflect service that I facilitate to this location	100	20	Fixed Wireless	Served (Over 100/20 available)	Wireless
699235	411 NORTH 7TH AVENUE	WASHINGTON	IA	52353	1	12-Provider facilitates speeds faster than that reported on the map	Provider only: The Map does not correctly reflect service that I facilitate to this location	100	20	Fixed Wireless	Served (Over 100/20 available)	Wireless
699468	1107 EAST TAYLOR STREET	WASHINGTON	IA	52353	1	12-Provider facilitates speeds faster than that reported on the map	Provider only: The Map does not correctly reflect service that I facilitate to this location	100	20	Fixed Wireless	Served (Over 100/20 available)	Wireless
699560	360 NORTHWEST 3RD STREET	EARLHAM	IA	50072	1	12-Provider facilitates speeds faster than that reported on the map	Provider only: The Map does not correctly reflect service that I facilitate to this location	100	20	Fixed Wireless	Served (Over 100/20 available)	Wireless
606435	1440 16TH AVENUE	CAMANCHE	IA	52730	1	12-Provider facilitates speeds faster than that reported on the map	Provider only: The Map does not correctly reflect service that I facilitate to this location	100	20	Fixed Wireless	Served (Over 100/20 available)	Wireless
606487	757 6TH AVENUE SOUTH	CLINTON	IA	52732	1	12-Provider facilitates speeds faster than that reported on the map	Provider only: The Map does not correctly reflect service that I facilitate to this location	100	20	Fixed Wireless	Served (Over 100/20 available)	Wireless
606531	2604 4TH STREET NORTH	CLINTON	IA	52732	1	12-Provider facilitates speeds faster than that reported on the map	Provider only: The Map does not correctly reflect service that I facilitate to this location	100	20	Fixed Wireless	Served (Over 100/20 available)	Wireless
606542	2638 252ND STREET	DE WITT	IA	52742	1	12-Provider facilitates speeds faster than that reported on the map	Provider only: The Map does not correctly reflect service that I facilitate to this location	100	20	Fixed Wireless	Served (Over 100/20 available)	Wireless
606657	4232 220TH STREET	CLINTON	IA	52732	1	12-Provider facilitates speeds faster than that reported on the map	Provider only: The Map does not correctly reflect service that I facilitate to this location	100	20	Fixed Wireless	Served (Over 100/20 available)	Wireless
606685	809 2ND AVENUE	ACKLEY	IA	50601	1	12-Provider facilitates speeds faster than that reported on the map	Provider only: The Map does not correctly reflect service that I facilitate to this location	100	20	Fixed Wireless	Served (Over 100/20 available)	Wireless
606825	1124 8TH AVENUE NORTH	CLINTON	IA	52732	1	12-Provider facilitates speeds faster than that reported on the map	Provider only: The Map does not correctly reflect service that I facilitate to this location	100	20	Fixed Wireless	Served (Over 100/20 available)	Wireless
606876	748 STOCKWELL LANE NORTH	CLINTON	IA	52732	1	12-Provider facilitates speeds faster than that reported on the map	Provider only: The Map does not correctly reflect service that I facilitate to this location	100	20	Fixed Wireless	Served (Over 100/20 available)	Wireless
606977	1853 HARRISON DRIVE	CLINTON	IA	52732	1	12-Provider facilitates speeds faster than that reported on the map	Provider only: The Map does not correctly reflect service that I facilitate to this location	100	20	Fixed Wireless	Served (Over 100/20 available)	Wireless
607253	2755 223RD STREET	DE WITT	IA	52742	1	12-Provider facilitates speeds faster than that reported on the map	Provider only: The Map does not correctly reflect service that I facilitate to this location	100	20	Fixed Wireless	Served (Over 100/20 available)	Wireless
607340	446 3RD AVENUE NORTH	CLINTON	IA	52732	1	12-Provider facilitates speeds faster than that reported on the map	Provider only: The Map does not correctly reflect service that I facilitate to this location	100	20	Fixed Wireless	Served (Over 100/20 available)	Wireless
607363	201 140TH STREET	KESWICK	IA	50136	1	12-Provider facilitates speeds faster than that reported on the map	Provider only: The Map does not correctly reflect service that I facilitate to this location	100	20	Fixed Wireless	Served (Over 100/20 available)	Wireless
607427	2347 320TH AVENUE	DE WITT	IA	52742	1	12-Provider facilitates speeds faster than that reported on the map	Provider only: The Map does not correctly reflect service that I facilitate to this location	100	20	Fixed Wireless	Served (Over 100/20 available)	Wireless
607429	1526 WASHINGTON BOULEVARD NORTH	CAMANCHE	IA	52730	1	12-Provider facilitates speeds faster than that reported on the map	Provider only: The Map does not correctly reflect service that I facilitate to this location	100	20	Fixed Wireless	Served (Over 100/20 available)	Wireless
607582	1464 MAIN AVENUE	CLINTON	IA	52732	1	12-Provider facilitates speeds faster than that reported on the map	Provider only: The Map does not correctly reflect service that I facilitate to this location	100	20	Fixed Wireless

607815	10 CEDAR HEIGHTS COURT	CAMANCHE	IA	52730	1	12-Provider facilitates speeds faster than that reported on the map	Provider only: The Map does not correctly reflect service that I facilitate to this location	100	20	Fixed Wireless	Served (Over 100/20 available)	Wireless
607857	552 MEADOWVIEW DRIVE	CLINTON	IA	52732	1	12-Provider facilitates speeds faster than that reported on the map	Provider only: The Map does not correctly reflect service that I facilitate to this location	100	20	Fixed Wireless	Served (Over 100/20 available)	Wireless
607906	329 2ND AVENUE	DE WITT	IA	52742	1	12-Provider facilitates speeds faster than that reported on the map	Provider only: The Map does not correctly reflect service that I facilitate to this location	100	20	Fixed Wireless	Served (Over 100/20 available)	Wireless
607963	102 COUNTRY COURT	DE WITT	IA	52742	1	12-Provider facilitates speeds faster than that reported on the map	Provider only: The Map does not correctly reflect service that I facilitate to this location	100	20	Fixed Wireless	Served (Over 100/20 available)	Wireless
607989	2104 330TH AVENUE	DE WITT	IA	52742	1	12-Provider facilitates speeds faster than that reported on the map	Provider only: The Map does not correctly reflect service that I facilitate to this location	100	20	Fixed Wireless	Served (Over 100/20 available)	Wireless
608005	3143 262ND STREET	DE WITT	IA	52742	1	12-Provider facilitates speeds faster than that reported on the map	Provider only: The Map does not correctly reflect service that I facilitate to this location	100	20	Fixed Wireless	Served (Over 100/20 available)	Wireless
608019	425 11TH STREET EAST	DE WITT	IA	52742	1	12-Provider facilitates speeds faster than that reported on the map	Provider only: The Map does not correctly reflect service that I facilitate to this location	100	20	Fixed Wireless	Served (Over 100/20 available)	Wireless
608053	403 REYNOLDS STREET	BRAYTON	IA	50042	1	12-Provider facilitates speeds faster than that reported on the map	Provider only: The Map does not correctly reflect service that I facilitate to this location	100	20	Fixed Wireless	Served (Over 100/20 available)	Wireless
608126	2355 BARKER STREET	CLINTON	IA	52732	1	12-Provider facilitates speeds faster than that reported on the map	Provider only: The Map does not correctly reflect service that I facilitate to this location	100	20	Fixed Wireless	Served (Over 100/20 available)	Wireless
608140	3657 220TH STREET	DE WITT	IA	52742	1	12-Provider facilitates speeds faster than that reported on the map	Provider only: The Map does not correctly reflect service that I facilitate to this location	100	20	Fixed Wireless	Served (Over 100/20 available)	Wireless
608224	625 8TH AVENUE SOUTH	CLINTON	IA	52732	1	12-Provider facilitates speeds faster than that reported on the map	Provider only: The Map does not correctly reflect service that I facilitate to this location	100	20	Fixed Wireless	Served (Over 100/20 available)	Wireless
608458	1204 4TH AVENUE	DE WITT	IA	52742	1	12-Provider facilitates speeds faster than that reported on the map	Provider only: The Map does not correctly reflect service that I facilitate to this location	100	20	Fixed Wireless	Served (Over 100/20 available)	Wireless
608521	1529 SPRINGVALLEY LANE	CLINTON	IA	52732	1	12-Provider facilitates speeds faster than that reported on the map	Provider only: The Map does not correctly reflect service that I facilitate to this location	100	20	Fixed Wireless	Served (Over 100/20 available)	Wireless
608556	510 2ND AVENUE	ACKLEY	IA	50601	1	12-Provider facilitates speeds faster than that reported on the map	Provider only: The Map does not correctly reflect service that I facilitate to this location	100	20	Fixed Wireless	Served (Over 100/20 available)	Wireless
608672	711 6TH AVENUE SOUTH	CLINTON	IA	52732	1	12-Provider facilitates speeds faster than that reported on the map	Provider only: The Map does not correctly reflect service that I facilitate to this location	100	20	Fixed Wireless	Served (Over 100/20 available)	Wireless
608706	1018 4TH STREET	DE WITT	IA	52742	1	12-Provider facilitates speeds faster than that reported on the map	Provider only: The Map does not correctly reflect service that I facilitate to this location	100	20	Fixed Wireless	Served (Over 100/20 available)	Wireless
608764	244 MYRA PLACE	CLINTON	IA	52732	1	12-Provider facilitates speeds faster than that reported on the map	Provider only: The Map does not correctly reflect service that I facilitate to this location	100	20	Fixed Wireless	Served (Over 100/20 available)	Wireless
608821	607 HURST STREET	DELMAR	IA	52037	1	12-Provider facilitates speeds faster than that reported on the map	Provider only: The Map does not correctly reflect service that I facilitate to this location	100	20	Fixed Wireless	Served (Over 100/20 available)	Wireless
608853	354 23RD PLACE	CLINTON	IA	52732	1	12-Provider facilitates speeds faster than that reported on the map	Provider only: The Map does not correctly reflect service that I facilitate to this location	100	20	Fixed Wireless	Served (Over 100/20 available)	Wireless
609113	722 8TH STREET	DE WITT	IA	52742	1	12-Provider facilitates speeds faster than that reported on the map	Provider only: The Map does not correctly reflect service that I facilitate to this location	100	20	Fixed Wireless	Served (Over 100/20 available)	Wireless
609119	2602 3RD STREET NORTH	CLINTON	IA	52732	1	12-Provider facilitates speeds faster than that reported on the map	Provider only: The Map does not correctly reflect service that I facilitate to this location	100	20	Fixed Wireless	Served (Over 100/20 available)	Wireless
609169	4278 15TH STREET	OAKVILLE	IA	52646	1	12-Provider facilitates speeds faster than that reported on the map	Provider only: The Map does not correctly reflect service that I facilitate to this location	100	20	Fixed Wireless	Served (Over 100/20 available)	Wireless
609186	2135 2ND AVENUE SOUTH	CLINTON	IA	52732	1	12-Provider facilitates speeds faster than that reported on the map	Provider only: The Map does not correctly reflect service that I facilitate to this location	100	20	Fixed Wireless	Served (Over 100/20 available)	Wireless
609188	1005 BLUFF HEIGHTS ROAD	CLINTON	IA	52732	1	12-Provider facilitates speeds faster than that reported on the map	Provider only: The Map does not correctly reflect service that I facilitate to this location	100	20	Fixed Wireless	Served (Over 100/20 available)	Wireless
609202	3125 PERSHING BOULEVARD	CLINTON	IA	52732	1	12-Provider facilitates speeds faster than that reported on the map	Provider only: The Map does not correctly reflect service that I facilitate to this location	100	20	Fixed Wireless	Served (Over 100/20 available)	Wireless
609346	1124 JEFFERIES DRIVE	CLINTON	IA	52732	1	12-Provider facilitates speeds faster than that reported on the map	Provider only: The Map does not correctly reflect service that I facilitate to this location	100	20	Fixed Wireless	Served (Over 100/20 available)	Wireless
609467	2900 PERSHING BOULEVARD	CLINTON	IA	52732	1	12-Provider facilitates speeds faster than that reported on the map	Provider only: The Map does not correctly reflect service that I facilitate to this location	100	20	Fixed Wireless	Served (Over 100/20 available)	Wireless
609934	1720 13TH AVENUE SOUTH	CLINTON	IA	52732	1	12-Provider facilitates speeds faster than that reported on the map	Provider only: The Map does not correctly reflect service that I facilitate to this location	100	20	Fixed Wireless	Served (Over 100/20 available)	Wireless
609936	1020 12TH STREET	DE WITT	IA	52742	1	12-Provider facilitates speeds faster than that reported on the map	Provider only: The Map does not correctly reflect service that I facilitate to this location	100	20	Fixed Wireless	Served (Over 100/20 available)	Wireless
610058	2276 115TH STREET	DELMAR	IA	52037	1	12-Provider facilitates speeds faster than that reported on the map	Provider only: The Map does not correctly reflect service that I facilitate to this location	100	20	Fixed Wireless	Served (Over 100/20 available)	Wireless
610187	335 6TH AVENUE NORTH	CLINTON	IA	52732	1	12-Provider facilitates speeds faster than that reported on the map	Provider only: The Map does not correctly reflect service that I facilitate to this location	100	20	Fixed Wireless	Served (Over 100/20 available)	Wireless
610352	318 2ND AVENUE SOUTH	CLINTON	IA	52732	1	12-Provider facilitates speeds faster than that reported on the map	Provider only: The Map does not correctly reflect service that I facilitate to this location	100	20	Fixed Wireless	Served (Over 100/20 available)	Wireless
610402	1103 BROOKVIEW DRIVE	DE WITT	IA	52742	1	12-Provider facilitates speeds faster than that reported on the map	Provider only: The Map does not correctly reflect service that I facilitate to this location	100	20	Fixed Wireless	Served (Over 100/20 available)	Wireless
610428	530 INDUSTRIAL STREET	DE WITT	IA	52742	1	12-Provider facilitates speeds faster than that reported on the map	Provider only: The Map does not correctly reflect service that I facilitate to this location	100	20	Fixed Wireless	Served (Over 100/20 available)	Wireless
610434	916 8TH AVENUE	CAMANCHE	IA	52730	1	12-Provider facilitates speeds faster than that reported on the map	Provider only: The Map does not correctly reflect service that I facilitate to this location	100	20	Fixed Wireless	Served (Over 100/20 available)	Wireless
610444	1518 WASHINGTON BOULEVARD NORTH	CAMANCHE	IA	52730	1	12-Provider facilitates speeds faster than that reported on the map	Provider only: The Map does not correctly reflect service that I facilitate to this location	100	20	Fixed Wireless	Served (Over 100/20 available)	Wireless
610448	1608 WASHINGTON BOULEVARD SOUTH	CAMANCHE	IA	52730	1	12-Provider facilitates speeds faster than that reported on the map	Provider only: The Map does not correctly reflect service that I facilitate to this location	100	20	Fixed Wireless	Served (Over 100/20 available)	Wireless
610641	916 7TH STREET	DE WITT	IA	52742	1	12-Provider facilitates speeds faster than that reported on the map	Provider only: The Map does not correctly reflect service that I facilitate to this location	100	20	Fixed Wireless	Served (Over 100/20 available)	Wireless
610754	3403 2ND STREET NORTH	CLINTON	IA	52732	1	12-Provider facilitates speeds faster than that reported on the map	Provider only: The Map does not correctly reflect service that I facilitate to this location	100	20	Fixed Wireless	Served (Over 100/20 available)	Wireless
610838	208 WEST WILLOW STREET	WHAT CHEER	IA	50268	1	12-Provider facilitates speeds faster than that reported on the map	Provider only: The Map does not correctly reflect service that I facilitate to this location	100	20	Fixed Wireless	Served (Over 100/20 available)	Wireless
610843	1347 HARRISON DRIVE	CLINTON	IA	52732	1	12-Provider facilitates speeds faster than that reported on the map	Provider only: The Map does not correctly reflect service that I facilitate to this location	100	20	Fixed Wireless	Served (Over 100/20 available)	Wireless
610868	2933 262ND STREET	DE WITT	IA	52742	1	12-Provider facilitates speeds faster than that reported on the map	Provider only: The Map does not correctly reflect service that I facilitate to this location	100	20	Fixed Wireless	Served (Over 100/20 available)	Wireless
610958	647 6TH AVENUE SOUTH	CLINTON	IA	52732	1	12-Provider facilitates speeds faster than that reported on the map	Provider only: The Map does not correctly reflect service that I facilitate to this location	100	20	Fixed Wireless	Served (Over 100/20 available)	Wireless
611001	319 15TH AVENUE SOUTH	CLINTON	IA	52732	1	12-Provider facilitates speeds faster than that reported on the map	Provider only: The Map does not correctly reflect service that I facilitate to this location	100	20	Fixed Wireless	Served (Over 100/20 available)	Wireless
611221	108 SOUTH BROAD STREET	WHAT CHEER	IA	50268	1	12-Provider facilitates speeds faster than that reported on the map	Provider only: The Map does not correctly reflect service that I facilitate to this location	100	20	Fixed Wireless	Served (Over 100/20 available)	Wireless
611385	1552 UNITED STATES HIGHWAY 67	CLINTON	IA	52732	1	12-Provider facilitates speeds faster than that reported on the map	Provider only: The Map does not correctly reflect service that I facilitate to this location	100	20	Fixed Wireless	Served (Over 100/20 available)	Wireless
611409	409 13TH STREET	DE WITT	IA	52742	1	12-Provider facilitates speeds faster than that reported on the map	Provider only: The Map does not correctly reflect service that I facilitate to this location	100	20	Fixed Wireless	Served (Over 100/20 available)	Wireless
611542	731 7TH AVENUE SOUTH	CLINTON	IA	52732	1	12-Provider facilitates speeds faster than that reported on the map	Provider only: The Map does not correctly reflect service that I facilitate to this location	100	20	Fixed Wireless	Served (Over 100/20 available)	Wireless
611575	13578 270TH AVENUE	SOUTH ENGLISH	IA	52335	1	12-Provider facilitates speeds faster than that reported on the map	Provider only: The Map does not correctly reflect service that I facilitate to this location	100	20	Fixed Wireless	Served (Over 100/20 available)	Wireless
611601	2103 WEST COURT	CLINTON	IA	52732	1	12-Provider facilitates speeds faster than that reported on the map	Provider only: The Map does not correctly reflect service that I facilitate to this location	100	20	Fixed Wireless	Served (Over 100/20 available)	Wireless
611602	310 6TH STREET EAST	DE WITT	IA	52742	1	12-Provider facilitates speeds faster than that reported on the map	Provider only: The Map does not correctly reflect service that I facilitate to this location	100	20	Fixed Wireless	Served (Over 100/20 available)	Wireless
611853	205 EAST DEPOT STREET	EXIRA	IA	50076	1	12-Provider facilitates speeds faster than that reported on the map	Provider only: The Map does not correctly reflect service that I facilitate to this location	100	20	Fixed Wireless	Served (Over 100/20 available)	Wireless
612115	102 EAST SOUTH STREET	EXIRA	IA	50076	1	12-Provider facilitates speeds faster than that reported on the map	Provider only: The Map does not correctly reflect service that I facilitate to this location	100	20	Fixed Wireless	Served (Over 100/20 available)	Wireless
612267	2217 LAFAYETTE TERRACE	CLINTON	IA	52732	1	12-Provider facilitates speeds faster than that reported on the map	Provider only: The Map does not correctly reflect service that I facilitate to this location	100	20	Fixed Wireless	Served (Over 100/20 available)	Wireless
612537	2996 262ND STREET	DE WITT	IA	52742	1	12-Provider facilitates speeds faster than that reported on the map	Provider only: The Map does not correctly reflect service that I facilitate to this location	100	20	Fixed Wireless	Served (Over 100/20 available)	Wireless
612602	355 19TH PLACE	CLINTON	IA	52732	1	12-Provider facilitates speeds faster than that reported on the map	Provider only: The Map does not correctly reflect service that I facilitate to this location	100	20	Fixed Wireless	Served (Over 100/20 available)	Wireless
612732	1076 15TH AVENUE SOUTH	CLINTON	IA	52732	1	12-Provider facilitates speeds faster than that reported on the map	Provider only: The Map does not correctly reflect service that I facilitate to this location	100	20	Fixed Wireless	Served (Over 100/20 available)	Wireless
613002	1652 400TH AVENUE	BRYANT	IA	52727	1	12-Provider facilitates speeds faster than that reported on the map	Provider only: The Map does not correctly reflect service that I facilitate to this location	100	20	Fixed Wireless	Served (Over 100/20 available)	Wireless
613106	135 11TH AVENUE	DE WITT	IA	52742	1	12-Provider facilitates speeds faster than that reported on the map	Provider only: The Map does not correctly reflect service that I facilitate to this location	100	20	Fixed Wireless	Served (Over 100/20 available)	Wireless
613139	1413 25TH AVENUE SOUTH	CLINTON	IA	52732	1	12-Provider facilitates speeds faster than that reported on the map	Provider only: The Map does not correctly reflect service that I facilitate to this location	100	20	Fixed Wireless	Served (Over 100/20 available)	Wireless
613165	1700 5TH AVENUE SOUTH	CLINTON	IA	52732	1	12-Provider facilitates speeds faster than that reported on the map	Provider only: The Map does not correctly reflect service that I facilitate to this location	100	20	Fixed Wireless	Served (Over 100/20 available)	Wireless
613244	320 3RD AVENUE	LOW MOOR	IA	52757	1	12-Provider facilitates speeds faster than that reported on the map	Provider only: The Map does not correctly reflect service that I facilitate to this location	100	20	Fixed Wireless	Served (Over 100/20 available)	Wireless
613292	1400 9TH STREET	CAMANCHE	IA	52730	1	12-Provider facilitates speeds faster than that reported on the map	Provider only: The Map does not correctly reflect service that I facilitate to this location	100	20	Fixed Wireless	Served (Over 100/20 available)	Wireless
613351	2515 18TH STREET SOUTH	CLINTON	IA	52732	1	12-Provider facilitates speeds faster than that reported on the map	Provider only: The Map does not correctly reflect service that I facilitate to this location	100	20	Fixed Wireless	Served (Over 100/20 available)	Wireless
613370	755 5TH AVENUE SOUTH	CLINTON	IA	52732	1	12-Provider facilitates speeds faster than that reported on the map	Provider only: The Map does not correctly reflect service that I facilitate to this location	100	20	Fixed Wireless	Served (Over 100/20 available)	Wireless
613454	415 10TH AVENUE SOUTH	CLINTON	IA	52732	1	12-Provider facilitates speeds faster than that reported on the map	Provider only: The Map does not correctly reflect service that I facilitate to this location	100	20	Fixed Wireless	Served (Over 100/20 available)	Wireless
613493	425 12TH AVENUE SOUTH	CLINTON	IA	52732	1	12-Provider facilitates speeds faster than that reported on the map	Provider only: The Map does not correctly reflect service that I facilitate to this location	100	20	Fixed Wireless	Served (Over 100/20 available)	Wireless
613525	3514 3RD STREET NORTH	CLINTON	IA	52732	1	12-Provider facilitates speeds faster than that reported on the map	Provider only: The Map does not correctly reflect service that I facilitate to this location	100	20	Fixed Wireless	Served (Over 100/20 available)	Wireless
613567	915 14TH PLACE	CAMANCHE	IA	52730	1	12-Provider facilitates speeds faster than that reported on the map	Provider only: The Map does not correctly reflect service that I facilitate to this location	100	20	Fixed Wireless	Served (Over 100/20 available)	Wireless
613619	310 2ND STREET SOUTH	CLINTON	IA	52732	1	12-Provider facilitates speeds faster than that reported on the map	Provider only: The Map does not correctly reflect service that I facilitate to this location	100	20	Fixed Wireless	Served (Over 100/20 available)	Wireless
613739	1823 WASHINGTON BOULEVARD SOUTH	CAMANCHE	IA	52730	1	12-Provider facilitates speeds faster than that reported on the map	Provider only: The Map does not correctly reflect service that I facilitate to this location	100	20	Fixed Wireless	Served (Over 100/20 available)	Wireless
614015	2685 175TH STREET	DELMAR	IA	52037	1	12-Provider facilitates speeds faster than that reported on the map	Provider only: The Map does not correctly reflect service that I facilitate to this location	100	20	Fixed Wireless	Served (Over 100/20 available)	Wireless
614079	1205 210TH AVENUE	DELMAR	IA	52037	1	12-Provider facilitates speeds faster than that reported on the map	Provider only: The Map does not correctly reflect service that I facilitate to this location	100	20	Fixed Wireless	Served (Over 100/20 available)	Wireless
614343	710 15TH STREET	DE WITT	IA	52742	1	12-Provider facilitates speeds faster than that reported on the map	Provider only: The Map does not correctly reflect service that I facilitate to this location	100	20	Fixed Wireless	Served (Over 100/20 available)	Wireless
614522	1511 HARTS AVENUE	CAMANCHE	IA	52730	1	12-Provider facilitates speeds faster than that reported on the map	Provider only: The Map does not correctly reflect service that I facilitate to this location	100	20	Fixed Wireless	Served (Over 100/20 available)	Wireless
614625	1002 3RD STREET	DE WITT	IA	52742	1	12-Provider facilitates speeds faster than that reported on the map	Provider only: The Map does not correctly reflect service that I facilitate to this location	100	20	Fixed Wireless	Served (Over 100/20 available)	Wireless
614823	2825 234TH STREET	DE WITT	IA	52742	1	12-Provider facilitates speeds faster than that reported on the map	Provider only: The Map does not correctly reflect service that I facilitate to this location	100	20	Fixed Wireless	Served (Over 100/20 available)	Wireless
614858	701 BLUE EARTH STREET	ACKLEY	IA	50601	1	12-Provider facilitates speeds faster than that reported on the map	Provider only: The Map does not correctly reflect service that I facilitate to this location	100	20	Fixed Wireless	Served (Over 100/20 available)	Wireless
614866	102 SOUTH L STREET	KESWICK	IA	50136	1	12-Provider facilitates speeds faster than that reported on the map	Provider only: The Map does not correctly reflect service that I facilitate to this location	100	20	Fixed Wireless	Served (Over 100/20 available)	Wireless
614925	1440 HIAWATHA LANE	CAMANCHE	IA	52730	1	12-Provider facilitates speeds faster than that reported on the map	Provider only: The Map does not correctly reflect service that I facilitate to this location	100	20	Fixed Wireless	Served (Over 100/20 available)	Wireless
614935	432 13TH PLACE	CAMANCHE	IA	52730	1	12-Provider facilitates speeds faster than that reported on the map	Provider only: The Map does not correctly reflect service that I facilitate to this location	100	20	Fixed Wireless	Served (Over 100/20 available)	Wireless
614948	816 1ST STREET	CAMANCHE	IA	52730	1	12-Provider facilitates speeds faster than that reported on the map	Provider only: The Map does not correctly reflect service that I facilitate to this location	100	20	Fixed Wireless	Served (Over 100/20 available)	Wireless
615011	407 EAST BROADWAY STREET	WHAT CHEER	IA	50268	1	12-Provider facilitates speeds faster than that reported on the map	Provider only: The Map does not correctly reflect service that I facilitate to this location	100	20	Fixed Wireless	Served (Over 100/20 available)	Wireless
615038	212 LEE COURT	CLINTON	IA	52732	1	12-Provider facilitates speeds faster than that reported on the map	Provider only: The Map does not correctly reflect service that I facilitate to this location	100	20	Fixed Wireless	Served (Over 100/20 available)	Wireless
615121	9454 PONDEROSA ROAD	MUSCATINE	IA	52761	1	12-Provider facilitates speeds faster than that reported on the map	Provider only: The Map does not correctly reflect service that I facilitate to this location	100	20	Fixed Wireless	Served (Over 100/20 available)	Wireless
615231	715 8TH STREET SOUTH	CLINTON	IA	52732	1	12-Provider facilitates speeds faster than that reported on the map	Provider only: The Map does not correctly reflect service that I facilitate to this location	100	20	Fixed Wireless	Served (Over 100/20 available)	Wireless
615322	882 15TH AVENUE NORTHWEST	CLINTON	IA	52732	1	12-Provider facilitates speeds faster than that reported on the map	Provider only: The Map does not correctly reflect service that I facilitate to this location	100	20	Fixed Wireless	Served (Over 100/20 available)	Wireless
615337	717 PARK AVENUE	ACKLEY	IA	50601	1	12-Provider facilitates speeds faster than that reported on the map	Provider only: The Map does not correctly reflect service that I facilitate to this location	100	20	Fixed Wireless	Served (Over 100/20 available)	Wireless
615673	1119 2ND AVENUE SOUTH	CLINTON	IA	52732	1	12-Provider facilitates speeds faster than that reported on the map	Provider only: The Map does not correctly reflect service that I facilitate to this location	100	20	Fixed Wireless	Served (Over 100/20 available)	Wireless
615704	902 2ND AVENUE SOUTH	CLINTON	IA	52732	1	12-Provider facilitates speeds faster than that reported on the map	Provider only: The Map does not correctly reflect service that I facilitate to this location	100	20	Fixed Wireless	Served (Over 100/20 available)	Wireless
615835	202 7TH STREET	CAMANCHE	IA	52730	1	12-Provider facilitates speeds faster than that reported on the map	Provider only: The Map does not correctly reflect service that I facilitate to this location	100	20	Fixed Wireless	Served (Over 100/20 available)	Wireless
615978	3119 3RD STREET NORTH	CLINTON	IA	52732	1	12-Provider facilitates speeds faster than that reported on the map	Provider only: The Map does not correctly reflect service that I facilitate to this location	100	20	Fixed Wireless	Served (Over 100/20 available)	Wireless
616010	413 2ND AVENUE	ACKLEY	IA	50601	1	12-Provider facilitates speeds faster than that reported on the map	Provider only: The Map does not correctly reflect service that I facilitate to this location	100	20	Fixed Wireless	Served (Over 100/20 available)	Wireless
616088	2819 234TH STREET	DE WITT	IA	52742	1	12-Provider facilitates speeds faster than that reported on the map	Provider only: The Map does not correctly reflect service that I facilitate to this location	100	20	Fixed Wireless	Served (Over 100/20 available)	Wireless
616189	1211 4TH STREET	CAMANCHE	IA	52730	1	12-Provider facilitates speeds faster than that reported on the map	Provider only: The Map does not correctly reflect service that I facilitate to this location	100	20	Fixed Wireless	Served (Over 100/20 available)	Wireless
616254	408 3RD AVENUE NORTH	CLINTON	IA	52732	1	12-Provider facilitates speeds faster than that reported on the map	Provider only: The Map does not correctly reflect service that I facilitate to this location	100	20	Fixed Wireless	Served (Over 100/20 available)	Wireless
616326	9414 BANANZA ROAD	MUSCATINE	IA	52761	1	12-Provider facilitates speeds faster than that reported on the map	Provider only: The Map does not correctly reflect service that I facilitate to this location	100	20	Fixed Wireless	Served (Over 100/20 available)	Wireless
616397	619 19TH AVENUE NORTH	CLINTON	IA	52732	1	12-Provider facilitates speeds faster than that reported on the map	Provider only: The Map does not correctly reflect service that I facilitate to this location	100	20	Fixed Wireless	Served (Over 100/20 available)	Wireless
616435	417 5TH STREET SOUTH	CLINTON	IA	52732	1	12-Provider facilitates speeds faster than that reported on the map	Provider only: The Map does not correctly reflect service that I facilitate to this location	100	20	Fixed Wireless	Served (Over 100/20 available)	Wireless
616543	108 SOUTH IRONS STREET	KESWICK	IA	50136	1	12-Provider facilitates speeds faster than that reported on the map	Provider only: The Map does not correctly reflect service that I facilitate to this location	100	20	Fixed Wireless	Served (Over 100/20 available)	Wireless
616698	2626 380TH AVENUE	CAMANCHE	IA	52730	1	12-Provider facilitates speeds faster than that reported on the map	Provider only: The Map does not correctly reflect service that I facilitate to this location	100	20	Fixed Wireless	Served (Over 100/20 available)	Wireless
617091	1883 110TH STREET	MAQUOKETA	IA	52060	1	12-Provider facilitates speeds faster than that reported on the map	Provider only: The Map does not correctly reflect service that I facilitate to this location	100	20	Fixed Wireless	Served (Over 100/20 available)	Wireless
617150	3316 PERSHING BOULEVARD	CLINTON	IA	52732	1	12-Provider facilitates speeds faster than that reported on the map	Provider only: The Map does not correctly reflect service that I facilitate to this location	100	20	Fixed Wireless	Served (Over 100/20 available)	Wireless
617253	302 4TH AVENUE	DE WITT	IA	52742	1	12-Provider facilitates speeds faster than that reported on the map	Provider only: The Map does not correctly reflect service that I facilitate to this location	100	20	Fixed Wireless	Served (Over 100/20 available)	Wireless
617288	107 NORTH KILWORTH STREET	EXIRA	IA	50076	1	12-Provider facilitates speeds faster than that reported on the map	Provider only: The Map does not correctly reflect service that I facilitate to this location	100	20	Fixed Wireless	Served (Over 100/20 available)	Wireless
617385	420 SHERMAN AVENUE	ACKLEY	IA	50601	1	12-Provider facilitates speeds faster than that reported on the map	Provider only: The Map does not correctly reflect service that I facilitate to this location	100	20	Fixed Wireless	Served (Over 100/20 available)	Wireless
617462	725 16TH AVENUE	CAMANCHE	IA	52730	1	12-Provider facilitates speeds faster than that reported on the map	Provider only: The Map does not correctly reflect service that I facilitate to this location	100	20	Fixed Wireless	Served (Over 100/20 available)	Wireless
617812	414 2ND STREET	DE WITT	IA	52742	1	12-Provider facilitates speeds faster than that reported on the map	Provider only: The Map does not correctly reflect service that I facilitate to this location	100	20	Fixed Wireless	Served (Over 100/20 available)	Wireless
617869	606 1ST STREET	CAMANCHE	IA	52730	1	12-Provider facilitates speeds faster than that reported on the map	Provider only: The Map does not correctly reflect service that I facilitate to this location	100	20	Fixed Wireless	Served (Over 100/20 available)	Wireless
617879	1505 18TH AVENUE	DE WITT	IA	52742	1	12-Provider facilitates speeds faster than that reported on the map	Provider only: The Map does not correctly reflect service that I facilitate to this location	100	20	Fixed Wireless	Served (Over 100/20 available)	Wireless
617944	1304 4TH AVENUE	DE WITT	IA	52742	1	12-Provider facilitates speeds faster than that reported on the map	Provider only: The Map does not correctly reflect service that I facilitate to this location	100	20	Fixed Wireless	Served (Over 100/20 available)	Wireless
617996	615 4TH AVENUE	CAMANCHE	IA	52730	1	12-Provider facilitates speeds faster than that reported on the map	Provider only: The Map does not correctly reflect service that I facilitate to this location	100	20	Fixed Wireless	Served (Over 100/20 available)	Wireless
618009	1121 8TH AVENUE NORTH	CLINTON	IA	52732	1	12-Provider facilitates speeds faster than that reported on the map	Provider only: The Map does not correctly reflect service that I facilitate to this location	100	20	Fixed Wireless	Served (Over 100/20 available)	Wireless
618049	3501 TOWER COURT	CLINTON	IA	52732	1	12-Provider facilitates speeds faster than that reported on the map	Provider only: The Map does not correctly reflect service that I facilitate to this location	100	20	Fixed Wireless	Served (Over 100/20 available)	Wireless
618090	408 1ST STREET SOUTH	CLINTON	IA	52732	1	12-Provider facilitates speeds faster than that reported on the map	Provider only: The Map does not correctly reflect service that I facilitate to this location	100	20	Fixed Wireless	Served (Over 100/20 available)	Wireless
618111	135 FAYETTE STREET	CLINTON	IA	52732	1	12-Provider facilitates speeds faster than that reported on the map	Provider only: The Map does not correctly reflect service that I facilitate to this location	100	20	Fixed Wireless	Served (Over 100/20 available)	Wireless
618295	307 MONROE STREET	SOUTH ENGLISH	IA	52335	1	12-Provider facilitates speeds faster than that reported on the map	Provider only: The Map does not correctly reflect service that I facilitate to this location	100	20	Fixed Wireless	Served (Over 100/20 available)	Wireless
618310	1821 13TH AVENUE SOUTH	CLINTON	IA	52732	1	12-Provider facilitates speeds faster than that reported on the map	Provider only: The Map does not correctly reflect service that I facilitate to this location	100	20	Fixed Wireless	Served (Over 100/20 available)	Wireless
618350	3977 STATE HIGHWAY 136	BRYANT	IA	52727	1	12-Provider facilitates speeds faster than that reported on the map	Provider only: The Map does not correctly reflect service that I facilitate to this location	100	20	Fixed Wireless	Served (Over 100/20 available)	Wireless
618376	4801 2ND AVENUE SOUTH	CLINTON	IA	52732	1	12-Provider facilitates speeds faster than that reported on the map	Provider only: The Map does not correctly reflect service that I facilitate to this location	100	20	Fixed Wireless	Served (Over 100/20 available)	Wireless
618379	1021 15TH PLACE	CAMANCHE	IA	52730	1	12-Provider facilitates speeds faster than that reported on the map	Provider only: The Map does not correctly reflect service that I facilitate to this location	100	20	Fixed Wireless	Served (Over 100/20 available)	Wireless
618421	1725 25TH AVENUE SOUTH	CLINTON	IA	52732	1	12-Provider facilitates speeds faster than that reported on the map	Provider only: The Map does not correctly reflect service that I facilitate to this location	100	20	Fixed Wireless	Served (Over 100/20 available)	Wireless
618482	4267 115TH STREET	CLINTON	IA	52732	1	12-Provider facilitates speeds faster than that reported on the map	Provider only: The Map does not correctly reflect service that I facilitate to this location	100	20	Fixed Wireless	Served (Over 100/20 available)	Wireless
618498	510 11TH STREET NORTH	CLINTON	IA	52732	1	12-Provider facilitates speeds faster than that reported on the map	Provider only: The Map does not correctly reflect service that I facilitate to this location	100	20	Fixed Wireless	Served (Over 100/20 available)	Wireless
618643	1714 7TH STREET NORTH	CLINTON	IA	52732	1	12-Provider facilitates speeds faster than that reported on the map	Provider only: The Map does not correctly reflect service that I facilitate to this location	100	20	Fixed Wireless	Served (Over 100/20 available)	Wireless

618645	208 EAST WASHINGTON STREET	WHAT CHEER	IA	50268	1	12-Provider facilitates speeds faster than that reported on the map	Provider only: The Map does not correctly reflect service that I facilitate to this location	100	20	Fixed Wireless	Served (Over 100/20 available)	Wireless
618648	910 12TH AVENUE	DE WITT	IA	52742	1	12-Provider facilitates speeds faster than that reported on the map	Provider only: The Map does not correctly reflect service that I facilitate to this location	100	20	Fixed Wireless	Served (Over 100/20 available)	Wireless
618888	2226 LAFAYETTE TERRACE	CLINTON	IA	52732	1	12-Provider facilitates speeds faster than that reported on the map	Provider only: The Map does not correctly reflect service that I facilitate to this location	100	20	Fixed Wireless	Served (Over 100/20 available)	Wireless
619123	1456 17TH AVENUE	CAMANCHE	IA	52730	1	12-Provider facilitates speeds faster than that reported on the map	Provider only: The Map does not correctly reflect service that I facilitate to this location	100	20	Fixed Wireless	Served (Over 100/20 available)	Wireless
619166	2115 14TH STREET	CAMANCHE	IA	52730	1	12-Provider facilitates speeds faster than that reported on the map	Provider only: The Map does not correctly reflect service that I facilitate to this location	100	20	Fixed Wireless	Served (Over 100/20 available)	Wireless
619382	210 6TH AVENUE	DE WITT	IA	52742	1	12-Provider facilitates speeds faster than that reported on the map	Provider only: The Map does not correctly reflect service that I facilitate to this location	100	20	Fixed Wireless	Served (Over 100/20 available)	Wireless
619426	1389 260TH AVENUE	DELMAR	IA	52037	1	12-Provider facilitates speeds faster than that reported on the map	Provider only: The Map does not correctly reflect service that I facilitate to this location	100	20	Fixed Wireless	Served (Over 100/20 available)	Wireless
619445	332 RUTH PLACE	CLINTON	IA	52732	1	12-Provider facilitates speeds faster than that reported on the map	Provider only: The Map does not correctly reflect service that I facilitate to this location	100	20	Fixed Wireless	Served (Over 100/20 available)	Wireless
619473	1117 BOBETTA COURT	CLINTON	IA	52732	1	12-Provider facilitates speeds faster than that reported on the map	Provider only: The Map does not correctly reflect service that I facilitate to this location	100	20	Fixed Wireless	Served (Over 100/20 available)	Wireless
619560	224 18TH STREET NORTH	CLINTON	IA	52732	1	12-Provider facilitates speeds faster than that reported on the map	Provider only: The Map does not correctly reflect service that I facilitate to this location	100	20	Fixed Wireless	Served (Over 100/20 available)	Wireless
619597	405 8TH AVENUE	DE WITT	IA	52742	1	12-Provider facilitates speeds faster than that reported on the map	Provider only: The Map does not correctly reflect service that I facilitate to this location	100	20	Fixed Wireless	Served (Over 100/20 available)	Wireless
619677	721 PARK AVENUE	ACKLEY	IA	50601	1	12-Provider facilitates speeds faster than that reported on the map	Provider only: The Map does not correctly reflect service that I facilitate to this location	100	20	Fixed Wireless	Served (Over 100/20 available)	Wireless
619813	108 WEST SUMMIT STREET	NORTH ENGLISH	IA	52316	1	12-Provider facilitates speeds faster than that reported on the map	Provider only: The Map does not correctly reflect service that I facilitate to this location	100	20	Fixed Wireless	Served (Over 100/20 available)	Wireless
619819	315 MITCHELL STREET	ACKLEY	IA	50601	1	12-Provider facilitates speeds faster than that reported on the map	Provider only: The Map does not correctly reflect service that I facilitate to this location	100	20	Fixed Wireless	Served (Over 100/20 available)	Wireless
619951	1524 6TH AVENUE SOUTH	CLINTON	IA	52732	1	12-Provider facilitates speeds faster than that reported on the map	Provider only: The Map does not correctly reflect service that I facilitate to this location	100	20	Fixed Wireless	Served (Over 100/20 available)	Wireless
619975	1232 15TH AVENUE SOUTH	CLINTON	IA	52732	1	12-Provider facilitates speeds faster than that reported on the map	Provider only: The Map does not correctly reflect service that I facilitate to this location	100	20	Fixed Wireless	Served (Over 100/20 available)	Wireless
619983	2818 262ND STREET	DE WITT	IA	52742	1	12-Provider facilitates speeds faster than that reported on the map	Provider only: The Map does not correctly reflect service that I facilitate to this location	100	20	Fixed Wireless	Served (Over 100/20 available)	Wireless
620077	513 5TH AVENUE	ACKLEY	IA	50601	1	12-Provider facilitates speeds faster than that reported on the map	Provider only: The Map does not correctly reflect service that I facilitate to this location	100	20	Fixed Wireless	Served (Over 100/20 available)	Wireless
620260	1719 OAKWOOD COURT	CAMANCHE	IA	52730	1	12-Provider facilitates speeds faster than that reported on the map	Provider only: The Map does not correctly reflect service that I facilitate to this location	100	20	Fixed Wireless	Served (Over 100/20 available)	Wireless
620401	1405 4TH AVENUE	CAMANCHE	IA	52730	1	12-Provider facilitates speeds faster than that reported on the map	Provider only: The Map does not correctly reflect service that I facilitate to this location	100	20	Fixed Wireless	Served (Over 100/20 available)	Wireless
620436	1647 400TH AVENUE	BRYANT	IA	52727	1	12-Provider facilitates speeds faster than that reported on the map	Provider only: The Map does not correctly reflect service that I facilitate to this location	100	20	Fixed Wireless	Served (Over 100/20 available)	Wireless
620730	1717 7TH STREET NORTH	CLINTON	IA	52732	1	12-Provider facilitates speeds faster than that reported on the map	Provider only: The Map does not correctly reflect service that I facilitate to this location	100	20	Fixed Wireless	Served (Over 100/20 available)	Wireless
620758	1118 WASHINGTON BOULEVARD NORTH	CAMANCHE	IA	52730	1	12-Provider facilitates speeds faster than that reported on the map	Provider only: The Map does not correctly reflect service that I facilitate to this location	100	20	Fixed Wireless	Served (Over 100/20 available)	Wireless
620801	105 CENTER STREET	DELMAR	IA	52037	1	12-Provider facilitates speeds faster than that reported on the map	Provider only: The Map does not correctly reflect service that I facilitate to this location	100	20	Fixed Wireless	Served (Over 100/20 available)	Wireless
620811	1007 10TH AVENUE NORTH	CLINTON	IA	52732	1	12-Provider facilitates speeds faster than that reported on the map	Provider only: The Map does not correctly reflect service that I facilitate to this location	100	20	Fixed Wireless	Served (Over 100/20 available)	Wireless
620900	625 4TH STREET	DE WITT	IA	52742	1	12-Provider facilitates speeds faster than that reported on the map	Provider only: The Map does not correctly reflect service that I facilitate to this location	100	20	Fixed Wireless	Served (Over 100/20 available)	Wireless
621027	1025 CRESCENT DRIVE	CLINTON	IA	52732	1	12-Provider facilitates speeds faster than that reported on the map	Provider only: The Map does not correctly reflect service that I facilitate to this location	100	20	Fixed Wireless	Served (Over 100/20 available)	Wireless
621028	733 10TH AVENUE SOUTH	CLINTON	IA	52732	1	12-Provider facilitates speeds faster than that reported on the map	Provider only: The Map does not correctly reflect service that I facilitate to this location	100	20	Fixed Wireless	Served (Over 100/20 available)	Wireless
621085	3155 262ND STREET	DE WITT	IA	52742	1	12-Provider facilitates speeds faster than that reported on the map	Provider only: The Map does not correctly reflect service that I facilitate to this location	100	20	Fixed Wireless	Served (Over 100/20 available)	Wireless
621178	425 RUTH PLACE	CLINTON	IA	52732	1	12-Provider facilitates speeds faster than that reported on the map	Provider only: The Map does not correctly reflect service that I facilitate to this location	100	20	Fixed Wireless	Served (Over 100/20 available)	Wireless
621357	706 MAIN STREET	DELMAR	IA	52037	1	12-Provider facilitates speeds faster than that reported on the map	Provider only: The Map does not correctly reflect service that I facilitate to this location	100	20	Fixed Wireless	Served (Over 100/20 available)	Wireless
621450	137 5TH AVENUE SOUTH	CLINTON	IA	52732	1	12-Provider facilitates speeds faster than that reported on the map	Provider only: The Map does not correctly reflect service that I facilitate to this location	100	20	Fixed Wireless	Served (Over 100/20 available)	Wireless
621463	529 6TH AVENUE SOUTH	CLINTON	IA	52732	1	12-Provider facilitates speeds faster than that reported on the map	Provider only: The Map does not correctly reflect service that I facilitate to this location	100	20	Fixed Wireless	Served (Over 100/20 available)	Wireless
621516	12709 V AVENUE	ACKLEY	IA	50601	1	12-Provider facilitates speeds faster than that reported on the map	Provider only: The Map does not correctly reflect service that I facilitate to this location	100	20	Fixed Wireless	Served (Over 100/20 available)	Wireless
621553	1221 HOSPITAL DRIVE	DE WITT	IA	52742	1	12-Provider facilitates speeds faster than that reported on the map	Provider only: The Map does not correctly reflect service that I facilitate to this location	100	20	Fixed Wireless	Served (Over 100/20 available)	Wireless
621685	1814 11TH STREET	DE WITT	IA	52742	1	12-Provider facilitates speeds faster than that reported on the map	Provider only: The Map does not correctly reflect service that I facilitate to this location	100	20	Fixed Wireless	Served (Over 100/20 available)	Wireless
621699	717 15TH STREET SOUTH	CLINTON	IA	52732	1	12-Provider facilitates speeds faster than that reported on the map	Provider only: The Map does not correctly reflect service that I facilitate to this location	100	20	Fixed Wireless	Served (Over 100/20 available)	Wireless
621824	123 3RD AVENUE	DE WITT	IA	52742	1	12-Provider facilitates speeds faster than that reported on the map	Provider only: The Map does not correctly reflect service that I facilitate to this location	100	20	Fixed Wireless	Served (Over 100/20 available)	Wireless
621928	4132 170TH STREET	CLINTON	IA	52732	1	12-Provider facilitates speeds faster than that reported on the map	Provider only: The Map does not correctly reflect service that I facilitate to this location	100	20	Fixed Wireless	Served (Over 100/20 available)	Wireless
621947	503 8TH STREET	DE WITT	IA	52742	1	12-Provider facilitates speeds faster than that reported on the map	Provider only: The Map does not correctly reflect service that I facilitate to this location	100	20	Fixed Wireless	Served (Over 100/20 available)	Wireless
622040	1653 LINCOLN WAY	CLINTON	IA	52732	1	12-Provider facilitates speeds faster than that reported on the map	Provider only: The Map does not correctly reflect service that I facilitate to this location	100	20	Fixed Wireless	Served (Over 100/20 available)	Wireless
622294	612 HURST STREET	DELMAR	IA	52037	1	12-Provider facilitates speeds faster than that reported on the map	Provider only: The Map does not correctly reflect service that I facilitate to this location	100	20	Fixed Wireless	Served (Over 100/20 available)	Wireless
622317	608 RIDGECREST DRIVE	CLINTON	IA	52732	1	12-Provider facilitates speeds faster than that reported on the map	Provider only: The Map does not correctly reflect service that I facilitate to this location	100	20	Fixed Wireless	Served (Over 100/20 available)	Wireless
622564	252 MYRA PLACE	CLINTON	IA	52732	1	12-Provider facilitates speeds faster than that reported on the map	Provider only: The Map does not correctly reflect service that I facilitate to this location	100	20	Fixed Wireless	Served (Over 100/20 available)	Wireless
623126	256 THORWALDSEN PLACE	CLINTON	IA	52732	1	12-Provider facilitates speeds faster than that reported on the map	Provider only: The Map does not correctly reflect service that I facilitate to this location	100	20	Fixed Wireless	Served (Over 100/20 available)	Wireless
623252	1581 442TH AVENUE	CLINTON	IA	52732	1	12-Provider facilitates speeds faster than that reported on the map	Provider only: The Map does not correctly reflect service that I facilitate to this location	100	20	Fixed Wireless	Served (Over 100/20 available)	Wireless
623272	4591 180TH STREET	CLINTON	IA	52732	1	12-Provider facilitates speeds faster than that reported on the map	Provider only: The Map does not correctly reflect service that I facilitate to this location	100	20	Fixed Wireless	Served (Over 100/20 available)	Wireless
623407	4314 STATE HIGHWAY 136	CLINTON	IA	52732	1	12-Provider facilitates speeds faster than that reported on the map	Provider only: The Map does not correctly reflect service that I facilitate to this location	100	20	Fixed Wireless	Served (Over 100/20 available)	Wireless
623444	4616 170TH STREET	CLINTON	IA	52732	1	12-Provider facilitates speeds faster than that reported on the map	Provider only: The Map does not correctly reflect service that I facilitate to this location	100	20	Fixed Wireless	Served (Over 100/20 available)	Wireless
623542	211 11TH AVENUE	DE WITT	IA	52742	1	12-Provider facilitates speeds faster than that reported on the map	Provider only: The Map does not correctly reflect service that I facilitate to this location	100	20	Fixed Wireless	Served (Over 100/20 available)	Wireless
623605	502 BUTLER STREET	ACKLEY	IA	50601	1	12-Provider facilitates speeds faster than that reported on the map	Provider only: The Map does not correctly reflect service that I facilitate to this location	100	20	Fixed Wireless	Served (Over 100/20 available)	Wireless
623762	1302 CAMANCHE AVENUE	CLINTON	IA	52732	1	12-Provider facilitates speeds faster than that reported on the map	Provider only: The Map does not correctly reflect service that I facilitate to this location	100	20	Fixed Wireless	Served (Over 100/20 available)	Wireless
623777	710 ARGYLE COURT	CLINTON	IA	52732	1	12-Provider facilitates speeds faster than that reported on the map	Provider only: The Map does not correctly reflect service that I facilitate to this location	100	20	Fixed Wireless	Served (Over 100/20 available)	Wireless
623781	3110 CLEVELAND STREET	CLINTON	IA	52732	1	12-Provider facilitates speeds faster than that reported on the map	Provider only: The Map does not correctly reflect service that I facilitate to this location	100	20	Fixed Wireless	Served (Over 100/20 available)	Wireless
623877	424 SILVER CREEK ROAD	DE WITT	IA	52742	1	12-Provider facilitates speeds faster than that reported on the map	Provider only: The Map does not correctly reflect service that I facilitate to this location	100	20	Fixed Wireless	Served (Over 100/20 available)	Wireless
623947	2192 219TH STREET	CLINTON	IA	52732	1	12-Provider facilitates speeds faster than that reported on the map	Provider only: The Map does not correctly reflect service that I facilitate to this location	100	20	Fixed Wireless	Served (Over 100/20 available)	Wireless
624113	107 WEST SOUTH STREET	EXIRA	IA	50076	1	12-Provider facilitates speeds faster than that reported on the map	Provider only: The Map does not correctly reflect service that I facilitate to this location	100	20	Fixed Wireless	Served (Over 100/20 available)	Wireless
624163	2534 250TH AVENUE	DE WITT	IA	52742	1	12-Provider facilitates speeds faster than that reported on the map	Provider only: The Map does not correctly reflect service that I facilitate to this location	100	20	Fixed Wireless	Served (Over 100/20 available)	Wireless
624284	1021 8TH AVENUE SOUTH	CLINTON	IA	52732	1	12-Provider facilitates speeds faster than that reported on the map	Provider only: The Map does not correctly reflect service that I facilitate to this location	100	20	Fixed Wireless	Served (Over 100/20 available)	Wireless
624302	2508 STOCKWELL LANE WEST	CLINTON	IA	52732	1	12-Provider facilitates speeds faster than that reported on the map	Provider only: The Map does not correctly reflect service that I facilitate to this location	100	20	Fixed Wireless	Served (Over 100/20 available)	Wireless
624441	509 WASHINGTON STREET	VOLGA	IA	52077	1	12-Provider facilitates speeds faster than that reported on the map	Provider only: The Map does not correctly reflect service that I facilitate to this location	100	20	Fixed Wireless	Served (Over 100/20 available)	Wireless
624539	813 8TH AVENUE	DE WITT	IA	52742	1	12-Provider facilitates speeds faster than that reported on the map	Provider only: The Map does not correctly reflect service that I facilitate to this location	100	20	Fixed Wireless	Served (Over 100/20 available)	Wireless
624588	2225 CAMANCHE AVENUE	CLINTON	IA	52732	1	12-Provider facilitates speeds faster than that reported on the map	Provider only: The Map does not correctly reflect service that I facilitate to this location	100	20	Fixed Wireless	Served (Over 100/20 available)	Wireless
624768	431 14TH AVENUE SOUTH	CLINTON	IA	52732	1	12-Provider facilitates speeds faster than that reported on the map	Provider only: The Map does not correctly reflect service that I facilitate to this location	100	20	Fixed Wireless	Served (Over 100/20 available)	Wireless
624817	1334 6TH AVENUE	DE WITT	IA	52742	1	12-Provider facilitates speeds faster than that reported on the map	Provider only: The Map does not correctly reflect service that I facilitate to this location	100	20	Fixed Wireless	Served (Over 100/20 available)	Wireless
624861	319 6TH AVENUE NORTH	CLINTON	IA	52732	1	12-Provider facilitates speeds faster than that reported on the map	Provider only: The Map does not correctly reflect service that I facilitate to this location	100	20	Fixed Wireless	Served (Over 100/20 available)	Wireless
624951	503 NORTH WASHINGTON STREET	EDGEWOOD	IA	52042	1	12-Provider facilitates speeds faster than that reported on the map	Provider only: The Map does not correctly reflect service that I facilitate to this location	100	20	Fixed Wireless	Served (Over 100/20 available)	Wireless
624972	734 13TH STREET NORTH	CLINTON	IA	52732	1	12-Provider facilitates speeds faster than that reported on the map	Provider only: The Map does not correctly reflect service that I facilitate to this location	100	20	Fixed Wireless	Served (Over 100/20 available)	Wireless
625009	710 2ND AVENUE	ACKLEY	IA	50601	1	12-Provider facilitates speeds faster than that reported on the map	Provider only: The Map does not correctly reflect service that I facilitate to this location	100	20	Fixed Wireless	Served (Over 100/20 available)	Wireless
625048	847 4TH AVENUE SOUTH	CLINTON	IA	52732	1	12-Provider facilitates speeds faster than that reported on the map	Provider only: The Map does not correctly reflect service that I facilitate to this location	100	20	Fixed Wireless	Served (Over 100/20 available)	Wireless
625208	1473 220TH AVENUE	GREELEY	IA	52050	1	12-Provider facilitates speeds faster than that reported on the map	Provider only: The Map does not correctly reflect service that I facilitate to this location	100	20	Fixed Wireless	Served (Over 100/20 available)	Wireless
625281	424 23RD PLACE	CLINTON	IA	52732	1	12-Provider facilitates speeds faster than that reported on the map	Provider only: The Map does not correctly reflect service that I facilitate to this location	100	20	Fixed Wireless	Served (Over 100/20 available)	Wireless
625334	550 SCENIC DRIVE	CLINTON	IA	52732	1	12-Provider facilitates speeds faster than that reported on the map	Provider only: The Map does not correctly reflect service that I facilitate to this location	100	20	Fixed Wireless	Served (Over 100/20 available)	Wireless
625362	613 DELMAR AVENUE	DELMAR	IA	52037	1	12-Provider facilitates speeds faster than that reported on the map	Provider only: The Map does not correctly reflect service that I facilitate to this location	100	20	Fixed Wireless	Served (Over 100/20 available)	Wireless
625370	448 4TH AVENUE NORTH	CLINTON	IA	52732	1	12-Provider facilitates speeds faster than that reported on the map	Provider only: The Map does not correctly reflect service that I facilitate to this location	100	20	Fixed Wireless	Served (Over 100/20 available)	Wireless
625383	1938 240TH AVENUE	DELMAR	IA	52037	1	12-Provider facilitates speeds faster than that reported on the map	Provider only: The Map does not correctly reflect service that I facilitate to this location	100	20	Fixed Wireless	Served (Over 100/20 available)	Wireless
625435	906 11TH AVENUE SOUTH	CLINTON	IA	52732	1	12-Provider facilitates speeds faster than that reported on the map	Provider only: The Map does not correctly reflect service that I facilitate to this location	100	20	Fixed Wireless	Served (Over 100/20 available)	Wireless
625555	2003 10TH STREET NORTH	CLINTON	IA	52732	1	12-Provider facilitates speeds faster than that reported on the map	Provider only: The Map does not correctly reflect service that I facilitate to this location	100	20	Fixed Wireless	Served (Over 100/20 available)	Wireless
625676	309 BLOOMFIELD AVENUE	DELMAR	IA	52037	1	12-Provider facilitates speeds faster than that reported on the map	Provider only: The Map does not correctly reflect service that I facilitate to this location	100	20	Fixed Wireless	Served (Over 100/20 available)	Wireless
625988	11427 232ND AVENUE	SOUTH ENGLISH	IA	52335	1	12-Provider facilitates speeds faster than that reported on the map	Provider only: The Map does not correctly reflect service that I facilitate to this location	100	20	Fixed Wireless	Served (Over 100/20 available)	Wireless
625998	614 NORTH OAK STREET	WHAT CHEER	IA	50268	1	12-Provider facilitates speeds faster than that reported on the map	Provider only: The Map does not correctly reflect service that I facilitate to this location	100	20	Fixed Wireless	Served (Over 100/20 available)	Wireless
626173	1537 280TH AVENUE	CHARLOTTE	IA	52731	1	12-Provider facilitates speeds faster than that reported on the map	Provider only: The Map does not correctly reflect service that I facilitate to this location	100	20	Fixed Wireless	Served (Over 100/20 available)	Wireless
626243	518 INDUSTRIAL STREET EAST	DE WITT	IA	52742	1	12-Provider facilitates speeds faster than that reported on the map	Provider only: The Map does not correctly reflect service that I facilitate to this location	100	20	Fixed Wireless	Served (Over 100/20 available)	Wireless
626315	2129 390TH AVENUE	CLINTON	IA	52732	1	12-Provider facilitates speeds faster than that reported on the map	Provider only: The Map does not correctly reflect service that I facilitate to this location	100	20	Fixed Wireless	Served (Over 100/20 available)	Wireless
626372	625 3RD AVENUE	CAMANCHE	IA	52730	1	12-Provider facilitates speeds faster than that reported on the map	Provider only: The Map does not correctly reflect service that I facilitate to this location	100	20	Fixed Wireless	Served (Over 100/20 available)	Wireless
626675	221 2ND STREET EAST	DE WITT	IA	52742	1	12-Provider facilitates speeds faster than that reported on the map	Provider only: The Map does not correctly reflect service that I facilitate to this location	100	20	Fixed Wireless	Served (Over 100/20 available)	Wireless
626758	818 WASHINGTON BOULEVARD SOUTH	CAMANCHE	IA	52730	1	12-Provider facilitates speeds faster than that reported on the map	Provider only: The Map does not correctly reflect service that I facilitate to this location	100	20	Fixed Wireless	Served (Over 100/20 available)	Wireless
626773	308 GLENN STREET	SOUTH ENGLISH	IA	52335	1	12-Provider facilitates speeds faster than that reported on the map	Provider only: The Map does not correctly reflect service that I facilitate to this location	100	20	Fixed Wireless	Served (Over 100/20 available)	Wireless
626781	426 4TH AVENUE SOUTH	CLINTON	IA	52732	1	12-Provider facilitates speeds faster than that reported on the map	Provider only: The Map does not correctly reflect service that I facilitate to this location	100	20	Fixed Wireless	Served (Over 100/20 available)	Wireless
626913	706 ARGYLE COURT	CLINTON	IA	52732	1	12-Provider facilitates speeds faster than that reported on the map	Provider only: The Map does not correctly reflect service that I facilitate to this location	100	20	Fixed Wireless	Served (Over 100/20 available)	Wireless
626924	2108 WASHINGTON BOULEVARD SOUTH	CAMANCHE	IA	52730	1	12-Provider facilitates speeds faster than that reported on the map	Provider only: The Map does not correctly reflect service that I facilitate to this location	100	20	Fixed Wireless	Served (Over 100/20 available)	Wireless
627000	2248 267TH AVENUE	DE WITT	IA	52742	1	12-Provider facilitates speeds faster than that reported on the map	Provider only: The Map does not correctly reflect service that I facilitate to this location	100	20	Fixed Wireless	Served (Over 100/20 available)	Wireless
627015	504 6TH AVENUE	CAMANCHE	IA	52730	1	12-Provider facilitates speeds faster than that reported on the map	Provider only: The Map does not correctly reflect service that I facilitate to this location	100	20	Fixed Wireless	Served (Over 100/20 available)	Wireless
627047	104 14TH STREET	ACKLEY	IA	50601	1	12-Provider facilitates speeds faster than that reported on the map	Provider only: The Map does not correctly reflect service that I facilitate to this location	100	20	Fixed Wireless	Served (Over 100/20 available)	Wireless
627109	405 3RD STREET SOUTH	CLINTON	IA	52732	1	12-Provider facilitates speeds faster than that reported on the map	Provider only: The Map does not correctly reflect service that I facilitate to this location	100	20	Fixed Wireless	Served (Over 100/20 available)	Wireless
627175	108 WILLOW STREET	WHAT CHEER	IA	50268	1	12-Provider facilitates speeds faster than that reported on the map	Provider only: The Map does not correctly reflect service that I facilitate to this location	100	20	Fixed Wireless	Served (Over 100/20 available)	Wireless
627218	314 3RD AVENUE NORTH	CLINTON	IA	52732	1	12-Provider facilitates speeds faster than that reported on the map	Provider only: The Map does not correctly reflect service that I facilitate to this location	100	20	Fixed Wireless	Served (Over 100/20 available)	Wireless
627223	553 11TH AVENUE SOUTH	CLINTON	IA	52732	1	12-Provider facilitates speeds faster than that reported on the map	Provider only: The Map does not correctly reflect service that I facilitate to this location	100	20	Fixed Wireless	Served (Over 100/20 available)	Wireless
627239	119 11TH STREET	DE WITT	IA	52742	1	12-Provider facilitates speeds faster than that reported on the map	Provider only: The Map does not correctly reflect service that I facilitate to this location	100	20	Fixed Wireless	Served (Over 100/20 available)	Wireless
627241	715 LOCUST PLACE	CLINTON	IA	52732	1	12-Provider facilitates speeds faster than that reported on the map	Provider only: The Map does not correctly reflect service that I facilitate to this location	100	20	Fixed Wireless	Served (Over 100/20 available)	Wireless
627460	652 1ST AVENUE	CLINTON	IA	52732	1	12-Provider facilitates speeds faster than that reported on the map	Provider only: The Map does not correctly reflect service that I facilitate to this location	100	20	Fixed Wireless	Served (Over 100/20 available)	Wireless
627463	1025 2ND STREET NORTH	CLINTON	IA	52732	1	12-Provider facilitates speeds faster than that reported on the map	Provider only: The Map does not correctly reflect service that I facilitate to this location	100	20	Fixed Wireless	Served (Over 100/20 available)	Wireless
627476	406 WASHINGTON STREET	VOLGA	IA	52077	1	12-Provider facilitates speeds faster than that reported on the map	Provider only: The Map does not correctly reflect service that I facilitate to this location	100	20	Fixed Wireless	Served (Over 100/20 available)	Wireless
627547	814 6TH STREET SOUTH	CLINTON	IA	52732	1	12-Provider facilitates speeds faster than that reported on the map	Provider only: The Map does not correctly reflect service that I facilitate to this location	100	20	Fixed Wireless	Served (Over 100/20 available)	Wireless
627717	425 3RD STREET	DE WITT	IA	52742	1	12-Provider facilitates speeds faster than that reported on the map	Provider only: The Map does not correctly reflect service that I facilitate to this location	100	20	Fixed Wireless	Served (Over 100/20 available)	Wireless
627773	539 18TH AVENUE SOUTH	CLINTON	IA	52732	1	12-Provider facilitates speeds faster than that reported on the map	Provider only: The Map does not correctly reflect service that I facilitate to this location	100	20	Fixed Wireless	Served (Over 100/20 available)	Wireless
627816	503 5TH AVENUE SOUTH	CLINTON	IA	52732	1	12-Provider facilitates speeds faster than that reported on the map	Provider only: The Map does not correctly reflect service that I facilitate to this location	100	20	Fixed Wireless	Served (Over 100/20 available)	Wireless
627957	622 MIDDLE ROAD	CAMANCHE	IA	52730	1	12-Provider facilitates speeds faster than that reported on the map	Provider only: The Map does not correctly reflect service that I facilitate to this location	100	20	Fixed Wireless	Served (Over 100/20 available)	Wireless
628122	321 5TH AVENUE NORTH	CLINTON	IA	52732	1	12-Provider facilitates speeds faster than that reported on the map	Provider only: The Map does not correctly reflect service that I facilitate to this location	100	20	Fixed Wireless	Served (Over 100/20 available)	Wireless
628154	216 3RD AVENUE SOUTH	CLINTON	IA	52732	1	12-Provider facilitates speeds faster than that reported on the map	Provider only: The Map does not correctly reflect service that I facilitate to this location	100	20	Fixed Wireless	Served (Over 100/20 available)	Wireless
628162	2025 GLENDALE ROAD	CLINTON	IA	52732	1	12-Provider facilitates speeds faster than that reported on the map	Provider only: The Map does not correctly reflect service that I facilitate to this location	100	20	Fixed Wireless	Served (Over 100/20 available)	Wireless
628174	719 12TH STREET SOUTH	CLINTON	IA	52732	1	12-Provider facilitates speeds faster than that reported on the map	Provider only: The Map does not correctly reflect service that I facilitate to this location	100	20	Fixed Wireless	Served (Over 100/20 available)	Wireless
628195	623 SCENIC DRIVE	CLINTON	IA	52732	1	12-Provider facilitates speeds faster than that reported on the map	Provider only: The Map does not correctly reflect service that I facilitate to this location	100	20	Fixed Wireless	Served (Over 100/20 available)	Wireless
628331	4310 115TH STREET	TEEDS GROVE	IA	52771	1	12-Provider facilitates speeds faster than that reported on the map	Provider only: The Map does not correctly reflect service that I facilitate to this location	100	20	Fixed Wireless	Served (Over 100/20 available)	Wireless
628374	1432 MACKIN DRIVE	DE WITT	IA	52742	1	12-Provider facilitates speeds faster than that reported on the map	Provider only: The Map does not correctly reflect service that I facilitate to this location	100	20	Fixed Wireless	Served (Over 100/20 available)	Wireless
628405	1728 8TH AVENUE SOUTH	CLINTON	IA	52732	1	12-Provider facilitates speeds faster than that reported on the map	Provider only: The Map does not correctly reflect service that I facilitate to this location	100	20	Fixed Wireless	Served (Over 100/20 available)	Wireless
628581	762 10TH AVENUE SOUTH	CLINTON	IA	52732	1	12-Provider facilitates speeds faster than that reported on the map	Provider only: The Map does not correctly reflect service that I facilitate to this location	100	20	Fixed Wireless	Served (Over 100/20 available)	Wireless
628640	521 1ST AVENUE	CLINTON	IA	52732	1	12-Provider facilitates speeds faster than that reported on the map	Provider only: The Map does not correctly reflect service that I facilitate to this location	100	20	Fixed Wireless	Served (Over 100/20 available)	Wireless
628776	14401 U AVENUE	ACKLEY	IA	50601	1	12-Provider facilitates speeds faster than that reported on the map	Provider only: The Map does not correctly reflect service that I facilitate to this location	100	20	Fixed Wireless	Served (Over 100/20 available)	Wireless
628792	1919 14TH STREET	CAMANCHE	IA	52730	1	12-Provider facilitates speeds faster than that reported on the map	Provider only: The Map does not correctly reflect service that I facilitate to this location	100	20	Fixed Wireless	Served (Over 100/20 available)	Wireless
628865	847 14TH AVENUE SOUTH	CLINTON	IA	52732	1	12-Provider facilitates speeds faster than that reported on the map	Provider only: The Map does not correctly reflect service that I facilitate to this location	100	20	Fixed Wireless	Served (Over 100/20 available)	Wireless
628882	73 6TH AVENUE	DE WITT	IA	52742	1	12-Provider facilitates speeds faster than that reported on the map	Provider only: The Map does not correctly reflect service that I facilitate to this location	100	20	Fixed Wireless	Served (Over 100/20 available)	Wireless
628923	227 5TH AVENUE NORTH	CLINTON	IA	52732	1	12-Provider facilitates speeds faster than that reported on the map	Provider only: The Map does not correctly reflect service that I facilitate to this location	100	20	Fixed Wireless	Served (Over 100/20 available)	Wireless
628961	3310 CLEVELAND STREET	CLINTON	IA	52732	1	12-Provider facilitates speeds faster than that reported on the map	Provider only: The Map does not correctly reflect service that I facilitate to this location	100	20	Fixed Wireless	Served (Over 100/20 available)	Wireless
629321	1225 3RD AVENUE NORTH	CLINTON	IA	52732	1	12-Provider facilitates speeds faster than that reported on the map	Provider only: The Map does not correctly reflect service that I facilitate to this location	100	20	Fixed Wireless	Served (Over 100/20 available)	Wireless

629599	512 12TH AVENUE	DE WITT	IA	52742	1	12-Provider facilitates speeds faster than that reported on the map	Provider only: The Map does not correctly reflect service that I facilitate to this location	100	20	Fixed Wireless	Served (Over 100/20 available)	Wireless
629606	3020 SCHICK COURT	CLINTON	IA	52732	1	12-Provider facilitates speeds faster than that reported on the map	Provider only: The Map does not correctly reflect service that I facilitate to this location	100	20	Fixed Wireless	Served (Over 100/20 available)	Wireless
629611	7716 78TH STREET	WAPELLO	IA	52653	1	12-Provider facilitates speeds faster than that reported on the map	Provider only: The Map does not correctly reflect service that I facilitate to this location	100	20	Fixed Wireless	Served (Over 100/20 available)	Wireless
629662	930 11TH AVENUE NORTH	CLINTON	IA	52732	1	12-Provider facilitates speeds faster than that reported on the map	Provider only: The Map does not correctly reflect service that I facilitate to this location	100	20	Fixed Wireless	Served (Over 100/20 available)	Wireless
629691	903 MITCHELL STREET	ACKLEY	IA	50601	1	12-Provider facilitates speeds faster than that reported on the map	Provider only: The Map does not correctly reflect service that I facilitate to this location	100	20	Fixed Wireless	Served (Over 100/20 available)	Wireless
629719	1277 415TH AVENUE	CLINTON	IA	52732	1	12-Provider facilitates speeds faster than that reported on the map	Provider only: The Map does not correctly reflect service that I facilitate to this location	100	20	Fixed Wireless	Served (Over 100/20 available)	Wireless
629748	106 WEST WILLOW STREET	WHAT CHEER	IA	50268	1	12-Provider facilitates speeds faster than that reported on the map	Provider only: The Map does not correctly reflect service that I facilitate to this location	100	20	Fixed Wireless	Served (Over 100/20 available)	Wireless
629890	705 4TH STREET NORTH	CLINTON	IA	52732	1	12-Provider facilitates speeds faster than that reported on the map	Provider only: The Map does not correctly reflect service that I facilitate to this location	100	20	Fixed Wireless	Served (Over 100/20 available)	Wireless
630021	922 MAIN STREET	ACKLEY	IA	50601	1	12-Provider facilitates speeds faster than that reported on the map	Provider only: The Map does not correctly reflect service that I facilitate to this location	100	20	Fixed Wireless	Served (Over 100/20 available)	Wireless
630029	757 14TH AVENUE SOUTH	CLINTON	IA	52732	1	12-Provider facilitates speeds faster than that reported on the map	Provider only: The Map does not correctly reflect service that I facilitate to this location	100	20	Fixed Wireless	Served (Over 100/20 available)	Wireless
630044	264 21ST PLACE	CLINTON	IA	52732	1	12-Provider facilitates speeds faster than that reported on the map	Provider only: The Map does not correctly reflect service that I facilitate to this location	100	20	Fixed Wireless	Served (Over 100/20 available)	Wireless
630197	526 8TH AVENUE SOUTH	CLINTON	IA	52732	1	12-Provider facilitates speeds faster than that reported on the map	Provider only: The Map does not correctly reflect service that I facilitate to this location	100	20	Fixed Wireless	Served (Over 100/20 available)	Wireless
630217	908 5TH STREET	DE WITT	IA	52742	1	12-Provider facilitates speeds faster than that reported on the map	Provider only: The Map does not correctly reflect service that I facilitate to this location	100	20	Fixed Wireless	Served (Over 100/20 available)	Wireless
630254	507 6TH AVENUE	DE WITT	IA	52742	1	12-Provider facilitates speeds faster than that reported on the map	Provider only: The Map does not correctly reflect service that I facilitate to this location	100	20	Fixed Wireless	Served (Over 100/20 available)	Wireless
630483	306S 270TH STREET	DE WITT	IA	52742	1	12-Provider facilitates speeds faster than that reported on the map	Provider only: The Map does not correctly reflect service that I facilitate to this location	100	20	Fixed Wireless	Served (Over 100/20 available)	Wireless
630496	1620 25TH AVENUE SOUTH	CLINTON	IA	52732	1	12-Provider facilitates speeds faster than that reported on the map	Provider only: The Map does not correctly reflect service that I facilitate to this location	100	20	Fixed Wireless	Served (Over 100/20 available)	Wireless
630536	2501 255TH STREET	DE WITT	IA	52742	1	12-Provider facilitates speeds faster than that reported on the map	Provider only: The Map does not correctly reflect service that I facilitate to this location	100	20	Fixed Wireless	Served (Over 100/20 available)	Wireless
630541	886 15TH AVENUE NORTHWEST	CLINTON	IA	52732	1	12-Provider facilitates speeds faster than that reported on the map	Provider only: The Map does not correctly reflect service that I facilitate to this location	100	20	Fixed Wireless	Served (Over 100/20 available)	Wireless
630553	403 WEST UNION STREET	EDGEWOOD	IA	52042	1	12-Provider facilitates speeds faster than that reported on the map	Provider only: The Map does not correctly reflect service that I facilitate to this location	100	20	Fixed Wireless	Served (Over 100/20 available)	Wireless
630565	35384 170TH STREET	STEAMBOAT ROCK	IA	50672	1	12-Provider facilitates speeds faster than that reported on the map	Provider only: The Map does not correctly reflect service that I facilitate to this location	100	20	Fixed Wireless	Served (Over 100/20 available)	Wireless
630610	948 10TH STREET SOUTH	CLINTON	IA	52732	1	12-Provider facilitates speeds faster than that reported on the map	Provider only: The Map does not correctly reflect service that I facilitate to this location	100	20	Fixed Wireless	Served (Over 100/20 available)	Wireless
630637	603 4TH AVENUE SOUTH	CLINTON	IA	52732	1	12-Provider facilitates speeds faster than that reported on the map	Provider only: The Map does not correctly reflect service that I facilitate to this location	100	20	Fixed Wireless	Served (Over 100/20 available)	Wireless
630726	613 33RD AVENUE NORTH	CLINTON	IA	52732	1	12-Provider facilitates speeds faster than that reported on the map	Provider only: The Map does not correctly reflect service that I facilitate to this location	100	20	Fixed Wireless	Served (Over 100/20 available)	Wireless
630741	307 SOUTH STREET	BRAYTON	IA	50042	1	12-Provider facilitates speeds faster than that reported on the map	Provider only: The Map does not correctly reflect service that I facilitate to this location	100	20	Fixed Wireless	Served (Over 100/20 available)	Wireless
630941	2724 CLEVELAND STREET	CLINTON	IA	52732	1	12-Provider facilitates speeds faster than that reported on the map	Provider only: The Map does not correctly reflect service that I facilitate to this location	100	20	Fixed Wireless	Served (Over 100/20 available)	Wireless
631077	1001 2ND AVENUE NORTH	CLINTON	IA	52732	1	12-Provider facilitates speeds faster than that reported on the map	Provider only: The Map does not correctly reflect service that I facilitate to this location	100	20	Fixed Wireless	Served (Over 100/20 available)	Wireless
631096	233 MYRA PLACE	CLINTON	IA	52732	1	12-Provider facilitates speeds faster than that reported on the map	Provider only: The Map does not correctly reflect service that I facilitate to this location	100	20	Fixed Wireless	Served (Over 100/20 available)	Wireless
631165	1026 12TH STREET NORTH	CLINTON	IA	52732	1	12-Provider facilitates speeds faster than that reported on the map	Provider only: The Map does not correctly reflect service that I facilitate to this location	100	20	Fixed Wireless	Served (Over 100/20 available)	Wireless
631180	509 7TH AVENUE SOUTH	CLINTON	IA	52732	1	12-Provider facilitates speeds faster than that reported on the map	Provider only: The Map does not correctly reflect service that I facilitate to this location	100	20	Fixed Wireless	Served (Over 100/20 available)	Wireless
631230	236 11TH CIRCLE	DE WITT	IA	52742	1	12-Provider facilitates speeds faster than that reported on the map	Provider only: The Map does not correctly reflect service that I facilitate to this location	100	20	Fixed Wireless	Served (Over 100/20 available)	Wireless
631437	816 2ND AVENUE	DE WITT	IA	52742	1	12-Provider facilitates speeds faster than that reported on the map	Provider only: The Map does not correctly reflect service that I facilitate to this location	100	20	Fixed Wireless	Served (Over 100/20 available)	Wireless
631444	813 4TH STREET	DE WITT	IA	52742	1	12-Provider facilitates speeds faster than that reported on the map	Provider only: The Map does not correctly reflect service that I facilitate to this location	100	20	Fixed Wireless	Served (Over 100/20 available)	Wireless
631516	811 11TH AVENUE SOUTH	CLINTON	IA	52732	1	12-Provider facilitates speeds faster than that reported on the map	Provider only: The Map does not correctly reflect service that I facilitate to this location	100	20	Fixed Wireless	Served (Over 100/20 available)	Wireless
631609	122 PROSPECT DRIVE	ACKLEY	IA	50601	1	12-Provider facilitates speeds faster than that reported on the map	Provider only: The Map does not correctly reflect service that I facilitate to this location	100	20	Fixed Wireless	Served (Over 100/20 available)	Wireless
631855	246 3RD AVENUE NORTH	CLINTON	IA	52732	1	12-Provider facilitates speeds faster than that reported on the map	Provider only: The Map does not correctly reflect service that I facilitate to this location	100	20	Fixed Wireless	Served (Over 100/20 available)	Wireless
631923	828 12TH AVENUE SOUTH	CLINTON	IA	52732	1	12-Provider facilitates speeds faster than that reported on the map	Provider only: The Map does not correctly reflect service that I facilitate to this location	100	20	Fixed Wireless	Served (Over 100/20 available)	Wireless
631992	725 7TH STREET	DE WITT	IA	52742	1	12-Provider facilitates speeds faster than that reported on the map	Provider only: The Map does not correctly reflect service that I facilitate to this location	100	20	Fixed Wireless	Served (Over 100/20 available)	Wireless
632143	1006 13TH STREET NORTH	CLINTON	IA	52732	1	12-Provider facilitates speeds faster than that reported on the map	Provider only: The Map does not correctly reflect service that I facilitate to this location	100	20	Fixed Wireless	Served (Over 100/20 available)	Wireless
632186	2886 380TH AVENUE	CAMANCHE	IA	52730	1	12-Provider facilitates speeds faster than that reported on the map	Provider only: The Map does not correctly reflect service that I facilitate to this location	100	20	Fixed Wireless	Served (Over 100/20 available)	Wireless
632231	715 TOWER ROAD	CLINTON	IA	52732	1	12-Provider facilitates speeds faster than that reported on the map	Provider only: The Map does not correctly reflect service that I facilitate to this location	100	20	Fixed Wireless	Served (Over 100/20 available)	Wireless
632494	130 13TH AVENUE	DE WITT	IA	52742	1	12-Provider facilitates speeds faster than that reported on the map	Provider only: The Map does not correctly reflect service that I facilitate to this location	100	20	Fixed Wireless	Served (Over 100/20 available)	Wireless
632632	1915 6TH STREET NORTH	CLINTON	IA	52732	1	12-Provider facilitates speeds faster than that reported on the map	Provider only: The Map does not correctly reflect service that I facilitate to this location	100	20	Fixed Wireless	Served (Over 100/20 available)	Wireless
632759	1123 6TH AVENUE NORTH	CLINTON	IA	52732	1	12-Provider facilitates speeds faster than that reported on the map	Provider only: The Map does not correctly reflect service that I facilitate to this location	100	20	Fixed Wireless	Served (Over 100/20 available)	Wireless
632962	503 1ST STREET	DE WITT	IA	52742	1	12-Provider facilitates speeds faster than that reported on the map	Provider only: The Map does not correctly reflect service that I facilitate to this location	100	20	Fixed Wireless	Served (Over 100/20 available)	Wireless
633024	418 21ST PLACE	CLINTON	IA	52732	1	12-Provider facilitates speeds faster than that reported on the map	Provider only: The Map does not correctly reflect service that I facilitate to this location	100	20	Fixed Wireless	Served (Over 100/20 available)	Wireless
633099	1951 OVERLOOK COURT	CLINTON	IA	52732	1	12-Provider facilitates speeds faster than that reported on the map	Provider only: The Map does not correctly reflect service that I facilitate to this location	100	20	Fixed Wireless	Served (Over 100/20 available)	Wireless
633144	517 5TH AVENUE	DE WITT	IA	52742	1	12-Provider facilitates speeds faster than that reported on the map	Provider only: The Map does not correctly reflect service that I facilitate to this location	100	20	Fixed Wireless	Served (Over 100/20 available)	Wireless
633258	619 HURST STREET	DELMAR	IA	52037	1	12-Provider facilitates speeds faster than that reported on the map	Provider only: The Map does not correctly reflect service that I facilitate to this location	100	20	Fixed Wireless	Served (Over 100/20 available)	Wireless
633359	1129 KEITH COURT	CLINTON	IA	52732	1	12-Provider facilitates speeds faster than that reported on the map	Provider only: The Map does not correctly reflect service that I facilitate to this location	100	20	Fixed Wireless	Served (Over 100/20 available)	Wireless
633450	2252 260TH AVENUE	DE WITT	IA	52742	1	12-Provider facilitates speeds faster than that reported on the map	Provider only: The Map does not correctly reflect service that I facilitate to this location	100	20	Fixed Wireless	Served (Over 100/20 available)	Wireless
633659	2020 OAK TRAIL DRIVE	CAMANCHE	IA	52730	1	12-Provider facilitates speeds faster than that reported on the map	Provider only: The Map does not correctly reflect service that I facilitate to this location	100	20	Fixed Wireless	Served (Over 100/20 available)	Wireless
633808	116 2ND STREET EAST	DE WITT	IA	52742	1	12-Provider facilitates speeds faster than that reported on the map	Provider only: The Map does not correctly reflect service that I facilitate to this location	100	20	Fixed Wireless	Served (Over 100/20 available)	Wireless
633893	241 4TH AVENUE NORTH	CLINTON	IA	52732	1	12-Provider facilitates speeds faster than that reported on the map	Provider only: The Map does not correctly reflect service that I facilitate to this location	100	20	Fixed Wireless	Served (Over 100/20 available)	Wireless
633938	432 15TH AVENUE	CAMANCHE	IA	52730	1	12-Provider facilitates speeds faster than that reported on the map	Provider only: The Map does not correctly reflect service that I facilitate to this location	100	20	Fixed Wireless	Served (Over 100/20 available)	Wireless
634007	2404 LAKE STREET	DE WITT	IA	52742	1	12-Provider facilitates speeds faster than that reported on the map	Provider only: The Map does not correctly reflect service that I facilitate to this location	100	20	Fixed Wireless	Served (Over 100/20 available)	Wireless
634174	1223 13TH AVENUE SOUTH	CLINTON	IA	52732	1	12-Provider facilitates speeds faster than that reported on the map	Provider only: The Map does not correctly reflect service that I facilitate to this location	100	20	Fixed Wireless	Served (Over 100/20 available)	Wireless
634206	204 9TH AVENUE	CAMANCHE	IA	52730	1	12-Provider facilitates speeds faster than that reported on the map	Provider only: The Map does not correctly reflect service that I facilitate to this location	100	20	Fixed Wireless	Served (Over 100/20 available)	Wireless
634310	620 SOUTH 6TH AVENUE	DE WITT	IA	52742	1	12-Provider facilitates speeds faster than that reported on the map	Provider only: The Map does not correctly reflect service that I facilitate to this location	100	20	Fixed Wireless	Served (Over 100/20 available)	Wireless
634325	1314 16TH AVENUE	CAMANCHE	IA	52730	1	12-Provider facilitates speeds faster than that reported on the map	Provider only: The Map does not correctly reflect service that I facilitate to this location	100	20	Fixed Wireless	Served (Over 100/20 available)	Wireless
634327	1106 10TH STREET NORTH	CLINTON	IA	52732	1	12-Provider facilitates speeds faster than that reported on the map	Provider only: The Map does not correctly reflect service that I facilitate to this location	100	20	Fixed Wireless	Served (Over 100/20 available)	Wireless
634337	2004 14TH STREET	CAMANCHE	IA	52730	1	12-Provider facilitates speeds faster than that reported on the map	Provider only: The Map does not correctly reflect service that I facilitate to this location	100	20	Fixed Wireless	Served (Over 100/20 available)	Wireless
634468	2603 240TH STREET	DE WITT	IA	52742	1	12-Provider facilitates speeds faster than that reported on the map	Provider only: The Map does not correctly reflect service that I facilitate to this location	100	20	Fixed Wireless	Served (Over 100/20 available)	Wireless
634477	4041 2ND AVENUE SOUTH	CLINTON	IA	52732	1	12-Provider facilitates speeds faster than that reported on the map	Provider only: The Map does not correctly reflect service that I facilitate to this location	100	20	Fixed Wireless	Served (Over 100/20 available)	Wireless
634545	2350 CHANCY STREET	CLINTON	IA	52732	1	12-Provider facilitates speeds faster than that reported on the map	Provider only: The Map does not correctly reflect service that I facilitate to this location	100	20	Fixed Wireless	Served (Over 100/20 available)	Wireless
634678	1914 6TH STREET NORTH	CLINTON	IA	52732	1	12-Provider facilitates speeds faster than that reported on the map	Provider only: The Map does not correctly reflect service that I facilitate to this location	100	20	Fixed Wireless	Served (Over 100/20 available)	Wireless
634778	518 1ST AVENUE	ACKLEY	IA	50601	1	12-Provider facilitates speeds faster than that reported on the map	Provider only: The Map does not correctly reflect service that I facilitate to this location	100	20	Fixed Wireless	Served (Over 100/20 available)	Wireless
634866	2404 PROSPECT AVENUE	CLINTON	IA	52732	1	12-Provider facilitates speeds faster than that reported on the map	Provider only: The Map does not correctly reflect service that I facilitate to this location	100	20	Fixed Wireless	Served (Over 100/20 available)	Wireless
634968	1591 MAIN AVENUE	CLINTON	IA	52732	1	12-Provider facilitates speeds faster than that reported on the map	Provider only: The Map does not correctly reflect service that I facilitate to this location	100	20	Fixed Wireless	Served (Over 100/20 available)	Wireless
634993	204 SOUTH FAIRVIEW STREET	EXIRA	IA	50076	1	12-Provider facilitates speeds faster than that reported on the map	Provider only: The Map does not correctly reflect service that I facilitate to this location	100	20	Fixed Wireless	Served (Over 100/20 available)	Wireless
635040	601 TOWER ROAD	CLINTON	IA	52732	1	12-Provider facilitates speeds faster than that reported on the map	Provider only: The Map does not correctly reflect service that I facilitate to this location	100	20	Fixed Wireless	Served (Over 100/20 available)	Wireless
635083	247 MYRA PLACE	CLINTON	IA	52732	1	12-Provider facilitates speeds faster than that reported on the map	Provider only: The Map does not correctly reflect service that I facilitate to this location	100	20	Fixed Wireless	Served (Over 100/20 available)	Wireless
635219	802 11TH STREET	DE WITT	IA	52742	1	12-Provider facilitates speeds faster than that reported on the map	Provider only: The Map does not correctly reflect service that I facilitate to this location	100	20	Fixed Wireless	Served (Over 100/20 available)	Wireless
635294	1131 HOSPITAL DRIVE	DE WITT	IA	52742	1	12-Provider facilitates speeds faster than that reported on the map	Provider only: The Map does not correctly reflect service that I facilitate to this location	100	20	Fixed Wireless	Served (Over 100/20 available)	Wireless
635328	1217 23RD AVENUE	CAMANCHE	IA	52730	1	12-Provider facilitates speeds faster than that reported on the map	Provider only: The Map does not correctly reflect service that I facilitate to this location	100	20	Fixed Wireless	Served (Over 100/20 available)	Wireless
635476	3701 VALLEY OAKS DRIVE	CLINTON	IA	52732	1	12-Provider facilitates speeds faster than that reported on the map	Provider only: The Map does not correctly reflect service that I facilitate to this location	100	20	Fixed Wireless	Served (Over 100/20 available)	Wireless
635477	560 11TH AVENUE SOUTHWEST	WAUKON	IA	52172	1	12-Provider facilitates speeds faster than that reported on the map	Provider only: The Map does not correctly reflect service that I facilitate to this location	100	20	Fixed Wireless	Served (Over 100/20 available)	Wireless
635519	602 12TH STREET	DE WITT	IA	52742	1	12-Provider facilitates speeds faster than that reported on the map	Provider only: The Map does not correctly reflect service that I facilitate to this location	100	20	Fixed Wireless	Served (Over 100/20 available)	Wireless
635639	1114 BROOKVIEW DRIVE	DE WITT	IA	52742	1	12-Provider facilitates speeds faster than that reported on the map	Provider only: The Map does not correctly reflect service that I facilitate to this location	100	20	Fixed Wireless	Served (Over 100/20 available)	Wireless
635788	259 16TH PLACE	CLINTON	IA	52732	1	12-Provider facilitates speeds faster than that reported on the map	Provider only: The Map does not correctly reflect service that I facilitate to this location	100	20	Fixed Wireless	Served (Over 100/20 available)	Wireless
635815	860 BLUFF BOULEVARD SOUTH	CLINTON	IA	52732	1	12-Provider facilitates speeds faster than that reported on the map	Provider only: The Map does not correctly reflect service that I facilitate to this location	100	20	Fixed Wireless	Served (Over 100/20 available)	Wireless
635862	319 16TH STREET SOUTH	CLINTON	IA	52732	1	12-Provider facilitates speeds faster than that reported on the map	Provider only: The Map does not correctly reflect service that I facilitate to this location	100	20	Fixed Wireless	Served (Over 100/20 available)	Wireless
635948	9287 CIMARRON ROAD	MUSCATINE	IA	52761	1	12-Provider facilitates speeds faster than that reported on the map	Provider only: The Map does not correctly reflect service that I facilitate to this location	100	20	Fixed Wireless	Served (Over 100/20 available)	Wireless
635988	247 5TH AVENUE SOUTH	CLINTON	IA	52732	1	12-Provider facilitates speeds faster than that reported on the map	Provider only: The Map does not correctly reflect service that I facilitate to this location	100	20	Fixed Wireless	Served (Over 100/20 available)	Wireless
636064	104 EAST SOUTH STREET	EXIRA	IA	50076	1	12-Provider facilitates speeds faster than that reported on the map	Provider only: The Map does not correctly reflect service that I facilitate to this location	100	20	Fixed Wireless	Served (Over 100/20 available)	Wireless
636090	10578 T AVENUE	ACKLEY	IA	50601	1	12-Provider facilitates speeds faster than that reported on the map	Provider only: The Map does not correctly reflect service that I facilitate to this location	100	20	Fixed Wireless	Served (Over 100/20 available)	Wireless
636321	700 2ND AVENUE SOUTH	CLINTON	IA	52732	1	12-Provider facilitates speeds faster than that reported on the map	Provider only: The Map does not correctly reflect service that I facilitate to this location	100	20	Fixed Wireless	Served (Over 100/20 available)	Wireless
636330	2087 290TH AVENUE	DE WITT	IA	52742	1	12-Provider facilitates speeds faster than that reported on the map	Provider only: The Map does not correctly reflect service that I facilitate to this location	100	20	Fixed Wireless	Served (Over 100/20 available)	Wireless
636380	146 5TH STREET NORTH	CLINTON	IA	52732	1	12-Provider facilitates speeds faster than that reported on the map	Provider only: The Map does not correctly reflect service that I facilitate to this location	100	20	Fixed Wireless	Served (Over 100/20 available)	Wireless
636475	400 21ST PLACE	CLINTON	IA	52732	1	12-Provider facilitates speeds faster than that reported on the map	Provider only: The Map does not correctly reflect service that I facilitate to this location	100	20	Fixed Wireless	Served (Over 100/20 available)	Wireless
636478	309 2ND STREET	DE WITT	IA	52742	1	12-Provider facilitates speeds faster than that reported on the map	Provider only: The Map does not correctly reflect service that I facilitate to this location	100	20	Fixed Wireless	Served (Over 100/20 available)	Wireless
636556	565 WORTH COURT	CLINTON	IA	52732	1	12-Provider facilitates speeds faster than that reported on the map	Provider only: The Map does not correctly reflect service that I facilitate to this location	100	20	Fixed Wireless	Served (Over 100/20 available)	Wireless
636608	416 6TH AVENUE SOUTH	CLINTON	IA	52732	1	12-Provider facilitates speeds faster than that reported on the map	Provider only: The Map does not correctly reflect service that I facilitate to this location	100	20	Fixed Wireless	Served (Over 100/20 available)	Wireless
636620	720 HIGHVIEW DRIVE	CLINTON	IA	52732	1	12-Provider facilitates speeds faster than that reported on the map	Provider only: The Map does not correctly reflect service that I facilitate to this location	100	20	Fixed Wireless	Served (Over 100/20 available)	Wireless
636651	2955 UNITED STATES HIGHWAY 67	CAMANCHE	IA	52730	1	12-Provider facilitates speeds faster than that reported on the map	Provider only: The Map does not correctly reflect service that I facilitate to this location	100	20	Fixed Wireless	Served (Over 100/20 available)	Wireless
636674	308 CLINTON AVENUE	DELMAR	IA	52037	1	12-Provider facilitates speeds faster than that reported on the map	Provider only: The Map does not correctly reflect service that I facilitate to this location	100	20	Fixed Wireless	Served (Over 100/20 available)	Wireless
636677	419 FRANKLIN STREET	ACKLEY	IA	50601	1	12-Provider facilitates speeds faster than that reported on the map	Provider only: The Map does not correctly reflect service that I facilitate to this location	100	20	Fixed Wireless	Served (Over 100/20 available)	Wireless
636691	2963 265TH STREET	DE WITT	IA	52742	1	12-Provider facilitates speeds faster than that reported on the map	Provider only: The Map does not correctly reflect service that I facilitate to this location	100	20	Fixed Wireless	Served (Over 100/20 available)	Wireless
636807	104 7TH STREET SOUTH	CLINTON	IA	52732	1	12-Provider facilitates speeds faster than that reported on the map	Provider only: The Map does not correctly reflect service that I facilitate to this location	100	20	Fixed Wireless	Served (Over 100/20 available)	Wireless
636891	402 MARKET STREET	DELMAR	IA	52037	1	12-Provider facilitates speeds faster than that reported on the map	Provider only: The Map does not correctly reflect service that I facilitate to this location	100	20	Fixed Wireless	Served (Over 100/20 available)	Wireless
636964	236 12TH AVENUE SOUTH	CLINTON	IA	52732	1	12-Provider facilitates speeds faster than that reported on the map	Provider only: The Map does not correctly reflect service that I facilitate to this location	100	20	Fixed Wireless	Served (Over 100/20 available)	Wireless
636972	121 COUNTRY COURT	DE WITT	IA	52742	1	12-Provider facilitates speeds faster than that reported on the map	Provider only: The Map does not correctly reflect service that I facilitate to this location	100	20	Fixed Wireless	Served (Over 100/20 available)	Wireless
637119	710 BLUFF BOULEVARD SOUTH	CLINTON	IA	52732	1	12-Provider facilitates speeds faster than that reported on the map	Provider only: The Map does not correctly reflect service that I facilitate to this location	100	20	Fixed Wireless	Served (Over 100/20 available)	Wireless
637193	2417 255TH STREET	DE WITT	IA	52742	1	12-Provider facilitates speeds faster than that reported on the map	Provider only: The Map does not correctly reflect service that I facilitate to this location	100	20	Fixed Wireless	Served (Over 100/20 available)	Wireless
637213	906 2ND AVENUE	DE WITT	IA	52742	1	12-Provider facilitates speeds faster than that reported on the map	Provider only: The Map does not correctly reflect service that I facilitate to this location	100	20	Fixed Wireless	Served (Over 100/20 available)	Wireless
637297	730 9TH AVENUE SOUTH	CLINTON	IA	52732	1	12-Provider facilitates speeds faster than that reported on the map	Provider only: The Map does not correctly reflect service that I facilitate to this location	100	20	Fixed Wireless	Served (Over 100/20 available)	Wireless
637461	642 12TH AVENUE SOUTH	CLINTON	IA	52732	1	12-Provider facilitates speeds faster than that reported on the map	Provider only: The Map does not correctly reflect service that I facilitate to this location	100	20	Fixed Wireless	Served (Over 100/20 available)	Wireless
637477	231 17TH PLACE	CLINTON	IA	52732	1	12-Provider facilitates speeds faster than that reported on the map	Provider only: The Map does not correctly reflect service that I facilitate to this location	100	20	Fixed Wireless	Served (Over 100/20 available)	Wireless
637601	913 OAK KNOLLS COURT	CLINTON	IA	52732	1	12-Provider facilitates speeds faster than that reported on the map	Provider only: The Map does not correctly reflect service that I facilitate to this location	100	20	Fixed Wireless	Served (Over 100/20 available)	Wireless
637972	422 CERRO GORDO STREET	ACKLEY	IA	50601	1	12-Provider facilitates speeds faster than that reported on the map	Provider only: The Map does not correctly reflect service that I facilitate to this location	100	20	Fixed Wireless	Served (Over 100/20 available)	Wireless
637975	638 1ST AVENUE	CLINTON	IA	52732	1	12-Provider facilitates speeds faster than that reported on the map	Provider only: The Map does not correctly reflect service that I facilitate to this location	100	20	Fixed Wireless	Served (Over 100/20 available)	Wireless
637976	920 LAWNDALE DRIVE	CLINTON	IA	52732	1	12-Provider facilitates speeds faster than that reported on the map	Provider only: The Map does not correctly reflect service that I facilitate to this location	100	20	Fixed Wireless	Served (Over 100/20 available)	Wireless
637978	721 COUNTY T ROAD	BRAYTON	IA	50042	1	12-Provider facilitates speeds faster than that reported on the map	Provider only: The Map does not correctly reflect service that I facilitate to this location	100	20	Fixed Wireless	Served (Over 100/20 available)	Wireless
638039	1630 FAIRWAY DRIVE	CLINTON	IA	52732	1	12-Provider facilitates speeds faster than that reported on the map	Provider only: The Map does not correctly reflect service that I facilitate to this location	100	20	Fixed Wireless	Served (Over 100/20 available)	Wireless
638133	2381 DUNHAM STREET	CLINTON	IA	52732	1	12-Provider facilitates speeds faster than that reported on the map	Provider only: The Map does not correctly reflect service that I facilitate to this location	100	20	Fixed Wireless	Served (Over 100/20 available)	Wireless
638313	111 MAIN STREET	DELMAR	IA	52037	1	12-Provider facilitates speeds faster than that reported on the map	Provider only: The Map does not correctly reflect service that I facilitate to this location	100	20	Fixed Wireless	Served (Over 100/20 available)	Wireless
638406	613 6TH AVENUE SOUTH	CLINTON	IA	52732	1	12-Provider facilitates speeds faster than that reported on the map	Provider only: The Map does not correctly reflect service that I facilitate to this location	100	20	Fixed Wireless	Served (Over 100/20 available)	Wireless
638468	3948 315T AVENUE	OAKVILLE	IA	52646	1	12-Provider facilitates speeds faster than that reported on the map	Provider only: The Map does not correctly reflect service that I facilitate to this location	100	20	Fixed Wireless	Served (Over 100/20 available)	Wireless
638506	1420 MAIN AVENUE	CLINTON	IA	52732	1	12-Provider facilitates speeds faster than that reported on the map	Provider only: The Map does not correctly reflect service that I facilitate to this location	100	20	Fixed Wireless	Served (Over 100/20 available)	Wireless
638699	1758 320TH AVENUE	DE WITT	IA	52742	1	12-Provider facilitates speeds faster than that reported on the map	Provider only: The Map does not correctly reflect service that I facilitate to this location	100	20	Fixed Wireless	Served (Over 100/20 available)	Wireless
638800	1258 HOSPITAL DRIVE	DE WITT	IA	52742	1	12-Provider facilitates speeds faster than that reported on the map	Provider only: The Map does not correctly reflect service that I facilitate to this location	100	20	Fixed Wireless	Served (Over 100/20 available)	Wireless
638930	215 RABBIT RUN ROAD	EDGEWOOD	IA	52042	1	12-Provider facilitates speeds faster than that reported on the map	Provider only: The Map does not correctly reflect service that I facilitate to this location	100	20	Fixed Wireless	Served (Over 100/20 available)	Wireless
638959	8941 STEPHEN ROAD	MUSCATINE	IA	52761	1	12-Provider facilitates speeds faster than that reported on the map	Provider only: The Map does not correctly reflect service that I facilitate to this location	100	20	Fixed Wireless	Served (Over 100/20 available)	Wireless
639020	721 1ST STREET	CAMANCHE	IA	52730	1	12-Provider facilitates speeds faster than that reported on the map	Provider only: The Map does not correctly reflect service that I facilitate to this location	100	20	Fixed Wireless	Served (Over 100/20 available)	Wireless
639130	804 8TH STREET	DE WITT	IA	52742	1	12-Provider facilitates speeds faster than that reported on the map	Provider only: The Map does not correctly reflect service that I facilitate to this location	100	20	Fixed Wireless	Served (Over 100/20 available)	Wireless
639170	1000 9TH AVENUE NORTH	CLINTON	IA	52732	1	12-Provider facilitates speeds faster than that reported on the map	Provider only: The Map does not correctly reflect service that I facilitate to this location	100	20	Fixed Wireless	Served (Over 100/20 available)	Wireless

639239	3549 TOWER COURT	CLINTON	IA	52732	1	12-Provider facilitates speeds faster than that reported on the map	Provider only: The Map does not correctly reflect service that I facilitate to this location	100	20	Fixed Wireless	Served (Over 100/20 available)	Wireless
639451	425 2ND AVENUE SOUTH	CLINTON	IA	52732	1	12-Provider facilitates speeds faster than that reported on the map	Provider only: The Map does not correctly reflect service that I facilitate to this location	100	20	Fixed Wireless	Served (Over 100/20 available)	Wireless
639540	316 6TH AVENUE	CAMANCHE	IA	52730	1	12-Provider facilitates speeds faster than that reported on the map	Provider only: The Map does not correctly reflect service that I facilitate to this location	100	20	Fixed Wireless	Served (Over 100/20 available)	Wireless
639541	2709 DUNN ROAD	CAMANCHE	IA	52730	1	12-Provider facilitates speeds faster than that reported on the map	Provider only: The Map does not correctly reflect service that I facilitate to this location	100	20	Fixed Wireless	Served (Over 100/20 available)	Wireless
639742	744 6TH AVENUE SOUTH	CLINTON	IA	52732	1	12-Provider facilitates speeds faster than that reported on the map	Provider only: The Map does not correctly reflect service that I facilitate to this location	100	20	Fixed Wireless	Served (Over 100/20 available)	Wireless
639751	1202 5TH AVENUE	ACKLEY	IA	50601	1	12-Provider facilitates speeds faster than that reported on the map	Provider only: The Map does not correctly reflect service that I facilitate to this location	100	20	Fixed Wireless	Served (Over 100/20 available)	Wireless
639831	434 8TH AVENUE SOUTH	CLINTON	IA	52732	1	12-Provider facilitates speeds faster than that reported on the map	Provider only: The Map does not correctly reflect service that I facilitate to this location	100	20	Fixed Wireless	Served (Over 100/20 available)	Wireless
639840	605 WEST STREET	VOLGA	IA	52077	1	12-Provider facilitates speeds faster than that reported on the map	Provider only: The Map does not correctly reflect service that I facilitate to this location	100	20	Fixed Wireless	Served (Over 100/20 available)	Wireless
640081	818 7TH AVENUE	CAMANCHE	IA	52730	1	12-Provider facilitates speeds faster than that reported on the map	Provider only: The Map does not correctly reflect service that I facilitate to this location	100	20	Fixed Wireless	Served (Over 100/20 available)	Wireless
640262	3705 UNITED STATES HIGHWAY 30	DE WITT	IA	52742	1	12-Provider facilitates speeds faster than that reported on the map	Provider only: The Map does not correctly reflect service that I facilitate to this location	100	20	Fixed Wireless	Served (Over 100/20 available)	Wireless
640432	500 MYRA PLACE	CLINTON	IA	52732	1	12-Provider facilitates speeds faster than that reported on the map	Provider only: The Map does not correctly reflect service that I facilitate to this location	100	20	Fixed Wireless	Served (Over 100/20 available)	Wireless
640611	3472 HIGHWAY 71	BRAYTON	IA	50042	1	12-Provider facilitates speeds faster than that reported on the map	Provider only: The Map does not correctly reflect service that I facilitate to this location	100	20	Fixed Wireless	Served (Over 100/20 available)	Wireless
640630	2559 312TH AVENUE	DE WITT	IA	52742	1	12-Provider facilitates speeds faster than that reported on the map	Provider only: The Map does not correctly reflect service that I facilitate to this location	100	20	Fixed Wireless	Served (Over 100/20 available)	Wireless
640729	108 17TH STREET	ACKLEY	IA	50601	1	12-Provider facilitates speeds faster than that reported on the map	Provider only: The Map does not correctly reflect service that I facilitate to this location	100	20	Fixed Wireless	Served (Over 100/20 available)	Wireless
640794	213 SOUTH 6TH AVENUE	DE WITT	IA	52742	1	12-Provider facilitates speeds faster than that reported on the map	Provider only: The Map does not correctly reflect service that I facilitate to this location	100	20	Fixed Wireless	Served (Over 100/20 available)	Wireless
640932	2274 280TH AVENUE	DE WITT	IA	52742	1	12-Provider facilitates speeds faster than that reported on the map	Provider only: The Map does not correctly reflect service that I facilitate to this location	100	20	Fixed Wireless	Served (Over 100/20 available)	Wireless
641046	234 WEST SOUTH STREET	EXIRA	IA	50076	1	12-Provider facilitates speeds faster than that reported on the map	Provider only: The Map does not correctly reflect service that I facilitate to this location	100	20	Fixed Wireless	Served (Over 100/20 available)	Wireless
641173	311 EAST SOUTH STREET	WHAT CHEER	IA	50268	1	12-Provider facilitates speeds faster than that reported on the map	Provider only: The Map does not correctly reflect service that I facilitate to this location	100	20	Fixed Wireless	Served (Over 100/20 available)	Wireless
641216	360 22ND PLACE	CLINTON	IA	52732	1	12-Provider facilitates speeds faster than that reported on the map	Provider only: The Map does not correctly reflect service that I facilitate to this location	100	20	Fixed Wireless	Served (Over 100/20 available)	Wireless
641484	901 2ND STREET NORTH	CLINTON	IA	52732	1	12-Provider facilitates speeds faster than that reported on the map	Provider only: The Map does not correctly reflect service that I facilitate to this location	100	20	Fixed Wireless	Served (Over 100/20 available)	Wireless
641488	554 1ST AVENUE	CLINTON	IA	52732	1	12-Provider facilitates speeds faster than that reported on the map	Provider only: The Map does not correctly reflect service that I facilitate to this location	100	20	Fixed Wireless	Served (Over 100/20 available)	Wireless
641493	712 13TH AVENUE SOUTH	CLINTON	IA	52732	1	12-Provider facilitates speeds faster than that reported on the map	Provider only: The Map does not correctly reflect service that I facilitate to this location	100	20	Fixed Wireless	Served (Over 100/20 available)	Wireless
641507	204 SOUTH COTTAGE STREET	EXIRA	IA	50076	1	12-Provider facilitates speeds faster than that reported on the map	Provider only: The Map does not correctly reflect service that I facilitate to this location	100	20	Fixed Wireless	Served (Over 100/20 available)	Wireless
641550	1114 4TH AVENUE	DE WITT	IA	52742	1	12-Provider facilitates speeds faster than that reported on the map	Provider only: The Map does not correctly reflect service that I facilitate to this location	100	20	Fixed Wireless	Served (Over 100/20 available)	Wireless
642237	1009 BLUFF HEIGHTS ROAD	CLINTON	IA	52732	1	12-Provider facilitates speeds faster than that reported on the map	Provider only: The Map does not correctly reflect service that I facilitate to this location	100	20	Fixed Wireless	Served (Over 100/20 available)	Wireless
642259	2876 380TH AVENUE	CAMANCHE	IA	52730	1	12-Provider facilitates speeds faster than that reported on the map	Provider only: The Map does not correctly reflect service that I facilitate to this location	100	20	Fixed Wireless	Served (Over 100/20 available)	Wireless
642349	1022 8TH STREET SOUTH	CLINTON	IA	52732	1	12-Provider facilitates speeds faster than that reported on the map	Provider only: The Map does not correctly reflect service that I facilitate to this location	100	20	Fixed Wireless	Served (Over 100/20 available)	Wireless
642581	715 6TH STREET SOUTH	CLINTON	IA	52732	1	12-Provider facilitates speeds faster than that reported on the map	Provider only: The Map does not correctly reflect service that I facilitate to this location	100	20	Fixed Wireless	Served (Over 100/20 available)	Wireless
642657	2547 300TH AVENUE	DE WITT	IA	52742	1	12-Provider facilitates speeds faster than that reported on the map	Provider only: The Map does not correctly reflect service that I facilitate to this location	100	20	Fixed Wireless	Served (Over 100/20 available)	Wireless
642742	1221 9TH STREET SOUTH	CLINTON	IA	52732	1	12-Provider facilitates speeds faster than that reported on the map	Provider only: The Map does not correctly reflect service that I facilitate to this location	100	20	Fixed Wireless	Served (Over 100/20 available)	Wireless
642818	202 SOUTH FAIRVIEW STREET	EXIRA	IA	50076	1	12-Provider facilitates speeds faster than that reported on the map	Provider only: The Map does not correctly reflect service that I facilitate to this location	100	20	Fixed Wireless	Served (Over 100/20 available)	Wireless
642965	636 10TH AVENUE SOUTH	CLINTON	IA	52732	1	12-Provider facilitates speeds faster than that reported on the map	Provider only: The Map does not correctly reflect service that I facilitate to this location	100	20	Fixed Wireless	Served (Over 100/20 available)	Wireless
643042	204 17TH STREET	ACKLEY	IA	50601	1	12-Provider facilitates speeds faster than that reported on the map	Provider only: The Map does not correctly reflect service that I facilitate to this location	100	20	Fixed Wireless	Served (Over 100/20 available)	Wireless
643108	2356 WALLACE STREET	CLINTON	IA	52732	1	12-Provider facilitates speeds faster than that reported on the map	Provider only: The Map does not correctly reflect service that I facilitate to this location	100	20	Fixed Wireless	Served (Over 100/20 available)	Wireless
643110	818 14TH PLACE	CAMANCHE	IA	52730	1	12-Provider facilitates speeds faster than that reported on the map	Provider only: The Map does not correctly reflect service that I facilitate to this location	100	20	Fixed Wireless	Served (Over 100/20 available)	Wireless
643117	623 11TH AVENUE SOUTH	CLINTON	IA	52732	1	12-Provider facilitates speeds faster than that reported on the map	Provider only: The Map does not correctly reflect service that I facilitate to this location	100	20	Fixed Wireless	Served (Over 100/20 available)	Wireless
643157	32567 130TH STREET	ACKLEY	IA	50601	1	12-Provider facilitates speeds faster than that reported on the map	Provider only: The Map does not correctly reflect service that I facilitate to this location	100	20	Fixed Wireless	Served (Over 100/20 available)	Wireless
643216	1115 8TH AVENUE SOUTH	CLINTON	IA	52732	1	12-Provider facilitates speeds faster than that reported on the map	Provider only: The Map does not correctly reflect service that I facilitate to this location	100	20	Fixed Wireless	Served (Over 100/20 available)	Wireless
643298	1873 GLENDALE ROAD	CLINTON	IA	52732	1	12-Provider facilitates speeds faster than that reported on the map	Provider only: The Map does not correctly reflect service that I facilitate to this location	100	20	Fixed Wireless	Served (Over 100/20 available)	Wireless
643320	25461 110TH STREET	NORTH ENGLISH	IA	52316	1	12-Provider facilitates speeds faster than that reported on the map	Provider only: The Map does not correctly reflect service that I facilitate to this location	100	20	Fixed Wireless	Served (Over 100/20 available)	Wireless
643349	515 2ND AVENUE SOUTH	CLINTON	IA	52732	1	12-Provider facilitates speeds faster than that reported on the map	Provider only: The Map does not correctly reflect service that I facilitate to this location	100	20	Fixed Wireless	Served (Over 100/20 available)	Wireless
643392	1628 CRESTLINE DRIVE	CLINTON	IA	52732	1	12-Provider facilitates speeds faster than that reported on the map	Provider only: The Map does not correctly reflect service that I facilitate to this location	100	20	Fixed Wireless	Served (Over 100/20 available)	Wireless
643413	238 18TH PLACE	CLINTON	IA	52732	1	12-Provider facilitates speeds faster than that reported on the map	Provider only: The Map does not correctly reflect service that I facilitate to this location	100	20	Fixed Wireless	Served (Over 100/20 available)	Wireless
643498	623 MIDDLE ROAD	CAMANCHE	IA	52730	1	12-Provider facilitates speeds faster than that reported on the map	Provider only: The Map does not correctly reflect service that I facilitate to this location	100	20	Fixed Wireless	Served (Over 100/20 available)	Wireless
643560	1717 CRESTLINE DRIVE	CLINTON	IA	52732	1	12-Provider facilitates speeds faster than that reported on the map	Provider only: The Map does not correctly reflect service that I facilitate to this location	100	20	Fixed Wireless	Served (Over 100/20 available)	Wireless
643590	1128 7TH STREET	DE WITT	IA	52742	1	12-Provider facilitates speeds faster than that reported on the map	Provider only: The Map does not correctly reflect service that I facilitate to this location	100	20	Fixed Wireless	Served (Over 100/20 available)	Wireless
643668	756 7TH AVENUE SOUTH	CLINTON	IA	52732	1	12-Provider facilitates speeds faster than that reported on the map	Provider only: The Map does not correctly reflect service that I facilitate to this location	100	20	Fixed Wireless	Served (Over 100/20 available)	Wireless
643730	1354 11TH AVENUE NORTH	CLINTON	IA	52732	1	12-Provider facilitates speeds faster than that reported on the map	Provider only: The Map does not correctly reflect service that I facilitate to this location	100	20	Fixed Wireless	Served (Over 100/20 available)	Wireless
643762	922 BROOKVIEW DRIVE	DE WITT	IA	52742	1	12-Provider facilitates speeds faster than that reported on the map	Provider only: The Map does not correctly reflect service that I facilitate to this location	100	20	Fixed Wireless	Served (Over 100/20 available)	Wireless
643797	806 7TH AVENUE SOUTH	CLINTON	IA	52732	1	12-Provider facilitates speeds faster than that reported on the map	Provider only: The Map does not correctly reflect service that I facilitate to this location	100	20	Fixed Wireless	Served (Over 100/20 available)	Wireless
643981	814 7TH AVENUE	CAMANCHE	IA	52730	1	12-Provider facilitates speeds faster than that reported on the map	Provider only: The Map does not correctly reflect service that I facilitate to this location	100	20	Fixed Wireless	Served (Over 100/20 available)	Wireless
644020	516 7TH STREET SOUTH	CLINTON	IA	52732	1	12-Provider facilitates speeds faster than that reported on the map	Provider only: The Map does not correctly reflect service that I facilitate to this location	100	20	Fixed Wireless	Served (Over 100/20 available)	Wireless
644034	527 5TH AVENUE SOUTH	CLINTON	IA	52732	1	12-Provider facilitates speeds faster than that reported on the map	Provider only: The Map does not correctly reflect service that I facilitate to this location	100	20	Fixed Wireless	Served (Over 100/20 available)	Wireless
644039	928 5TH AVENUE NORTH	CLINTON	IA	52732	1	12-Provider facilitates speeds faster than that reported on the map	Provider only: The Map does not correctly reflect service that I facilitate to this location	100	20	Fixed Wireless	Served (Over 100/20 available)	Wireless
644043	550 8TH AVENUE SOUTH	CLINTON	IA	52732	1	12-Provider facilitates speeds faster than that reported on the map	Provider only: The Map does not correctly reflect service that I facilitate to this location	100	20	Fixed Wireless	Served (Over 100/20 available)	Wireless
644104	2330 12TH AVENUE SOUTH	CLINTON	IA	52732	1	12-Provider facilitates speeds faster than that reported on the map	Provider only: The Map does not correctly reflect service that I facilitate to this location	100	20	Fixed Wireless	Served (Over 100/20 available)	Wireless
644239	102 5TH STREET	LOW MOOR	IA	52757	1	12-Provider facilitates speeds faster than that reported on the map	Provider only: The Map does not correctly reflect service that I facilitate to this location	100	20	Fixed Wireless	Served (Over 100/20 available)	Wireless
644241	1120 10TH AVENUE NORTH	CLINTON	IA	52732	1	12-Provider facilitates speeds faster than that reported on the map	Provider only: The Map does not correctly reflect service that I facilitate to this location	100	20	Fixed Wireless	Served (Over 100/20 available)	Wireless
644276	2270 425TH AVENUE	CLINTON	IA	52732	1	12-Provider facilitates speeds faster than that reported on the map	Provider only: The Map does not correctly reflect service that I facilitate to this location	100	20	Fixed Wireless	Served (Over 100/20 available)	Wireless
644485	921 11TH AVENUE SOUTH	CLINTON	IA	52732	1	12-Provider facilitates speeds faster than that reported on the map	Provider only: The Map does not correctly reflect service that I facilitate to this location	100	20	Fixed Wireless	Served (Over 100/20 available)	Wireless
644549	1119 8TH STREET	DE WITT	IA	52742	1	12-Provider facilitates speeds faster than that reported on the map	Provider only: The Map does not correctly reflect service that I facilitate to this location	100	20	Fixed Wireless	Served (Over 100/20 available)	Wireless
644594	414 6TH STREET	DE WITT	IA	52742	1	12-Provider facilitates speeds faster than that reported on the map	Provider only: The Map does not correctly reflect service that I facilitate to this location	100	20	Fixed Wireless	Served (Over 100/20 available)	Wireless
644602	2409 13TH AVENUE NORTH	CLINTON	IA	52732	1	12-Provider facilitates speeds faster than that reported on the map	Provider only: The Map does not correctly reflect service that I facilitate to this location	100	20	Fixed Wireless	Served (Over 100/20 available)	Wireless
644764	15382 190TH AVENUE	KESWICK	IA	50136	1	12-Provider facilitates speeds faster than that reported on the map	Provider only: The Map does not correctly reflect service that I facilitate to this location	100	20	Fixed Wireless	Served (Over 100/20 available)	Wireless
644927	3118 SKYLINE DRIVE	CLINTON	IA	52732	1	12-Provider facilitates speeds faster than that reported on the map	Provider only: The Map does not correctly reflect service that I facilitate to this location	100	20	Fixed Wireless	Served (Over 100/20 available)	Wireless
644962	1120 6TH AVENUE NORTH	CLINTON	IA	52732	1	12-Provider facilitates speeds faster than that reported on the map	Provider only: The Map does not correctly reflect service that I facilitate to this location	100	20	Fixed Wireless	Served (Over 100/20 available)	Wireless
645008	401 16TH AVENUE NORTH	CLINTON	IA	52732	1	12-Provider facilitates speeds faster than that reported on the map	Provider only: The Map does not correctly reflect service that I facilitate to this location	100	20	Fixed Wireless	Served (Over 100/20 available)	Wireless
645073	1524 MAIN AVENUE	CLINTON	IA	52732	1	12-Provider facilitates speeds faster than that reported on the map	Provider only: The Map does not correctly reflect service that I facilitate to this location	100	20	Fixed Wireless	Served (Over 100/20 available)	Wireless
645182	314 10TH STREET EAST	DE WITT	IA	52742	1	12-Provider facilitates speeds faster than that reported on the map	Provider only: The Map does not correctly reflect service that I facilitate to this location	100	20	Fixed Wireless	Served (Over 100/20 available)	Wireless
645193	1508 CRESTLINE DRIVE	CLINTON	IA	52732	1	12-Provider facilitates speeds faster than that reported on the map	Provider only: The Map does not correctly reflect service that I facilitate to this location	100	20	Fixed Wireless	Served (Over 100/20 available)	Wireless
645284	18536 SUNSET LANE	MUSCATINE	IA	52761	1	12-Provider facilitates speeds faster than that reported on the map	Provider only: The Map does not correctly reflect service that I facilitate to this location	100	20	Fixed Wireless	Served (Over 100/20 available)	Wireless
645312	909 11TH AVENUE	DE WITT	IA	52742	1	12-Provider facilitates speeds faster than that reported on the map	Provider only: The Map does not correctly reflect service that I facilitate to this location	100	20	Fixed Wireless	Served (Over 100/20 available)	Wireless
645818	1304 UNITED STATES HIGHWAY 61	DELMAR	IA	52037	1	12-Provider facilitates speeds faster than that reported on the map	Provider only: The Map does not correctly reflect service that I facilitate to this location	100	20	Fixed Wireless	Served (Over 100/20 available)	Wireless
645948	3123 2ND STREET NORTH	CLINTON	IA	52732	1	12-Provider facilitates speeds faster than that reported on the map	Provider only: The Map does not correctly reflect service that I facilitate to this location	100	20	Fixed Wireless	Served (Over 100/20 available)	Wireless
645951	1721 8TH STREET NORTH	CLINTON	IA	52732	1	12-Provider facilitates speeds faster than that reported on the map	Provider only: The Map does not correctly reflect service that I facilitate to this location	100	20	Fixed Wireless	Served (Over 100/20 available)	Wireless
645995	127 5TH AVENUE SOUTH	CLINTON	IA	52732	1	12-Provider facilitates speeds faster than that reported on the map	Provider only: The Map does not correctly reflect service that I facilitate to this location	100	20	Fixed Wireless	Served (Over 100/20 available)	Wireless
646085	869 4TH AVENUE NORTH	CLINTON	IA	52732	1	12-Provider facilitates speeds faster than that reported on the map	Provider only: The Map does not correctly reflect service that I facilitate to this location	100	20	Fixed Wireless	Served (Over 100/20 available)	Wireless
646102	251 14TH STREET SOUTH	CLINTON	IA	52732	1	12-Provider facilitates speeds faster than that reported on the map	Provider only: The Map does not correctly reflect service that I facilitate to this location	100	20	Fixed Wireless	Served (Over 100/20 available)	Wireless
646244	524 3RD AVENUE NORTH	CLINTON	IA	52732	1	12-Provider facilitates speeds faster than that reported on the map	Provider only: The Map does not correctly reflect service that I facilitate to this location	100	20	Fixed Wireless	Served (Over 100/20 available)	Wireless
646250	1721 SPRINGBROOK COURT	DE WITT	IA	52742	1	12-Provider facilitates speeds faster than that reported on the map	Provider only: The Map does not correctly reflect service that I facilitate to this location	100	20	Fixed Wireless	Served (Over 100/20 available)	Wireless
646265	623 12TH AVENUE	DE WITT	IA	52742	1	12-Provider facilitates speeds faster than that reported on the map	Provider only: The Map does not correctly reflect service that I facilitate to this location	100	20	Fixed Wireless	Served (Over 100/20 available)	Wireless
646282	1036 12TH STREET NORTH	CLINTON	IA	52732	1	12-Provider facilitates speeds faster than that reported on the map	Provider only: The Map does not correctly reflect service that I facilitate to this location	100	20	Fixed Wireless	Served (Over 100/20 available)	Wireless
646389	2428 BARKER STREET	CLINTON	IA	52732	1	12-Provider facilitates speeds faster than that reported on the map	Provider only: The Map does not correctly reflect service that I facilitate to this location	100	20	Fixed Wireless	Served (Over 100/20 available)	Wireless
646400	933 DUNNBURR STREET	CAMANCHE	IA	52730	1	12-Provider facilitates speeds faster than that reported on the map	Provider only: The Map does not correctly reflect service that I facilitate to this location	100	20	Fixed Wireless	Served (Over 100/20 available)	Wireless
646784	901 BRANDEN HILLS DRIVE	CLINTON	IA	52732	1	12-Provider facilitates speeds faster than that reported on the map	Provider only: The Map does not correctly reflect service that I facilitate to this location	100	20	Fixed Wireless	Served (Over 100/20 available)	Wireless
646806	2073 320TH AVENUE	DE WITT	IA	52742	1	12-Provider facilitates speeds faster than that reported on the map	Provider only: The Map does not correctly reflect service that I facilitate to this location	100	20	Fixed Wireless	Served (Over 100/20 available)	Wireless
646826	4186 210TH STREET	CLINTON	IA	52732	1	12-Provider facilitates speeds faster than that reported on the map	Provider only: The Map does not correctly reflect service that I facilitate to this location	100	20	Fixed Wireless	Served (Over 100/20 available)	Wireless
646922	2354 BARKER STREET	CLINTON	IA	52732	1	12-Provider facilitates speeds faster than that reported on the map	Provider only: The Map does not correctly reflect service that I facilitate to this location	100	20	Fixed Wireless	Served (Over 100/20 available)	Wireless
647084	2386 267TH AVENUE	DE WITT	IA	52742	1	12-Provider facilitates speeds faster than that reported on the map	Provider only: The Map does not correctly reflect service that I facilitate to this location	100	20	Fixed Wireless	Served (Over 100/20 available)	Wireless
647142	752 7TH AVENUE SOUTH	CLINTON	IA	52732	1	12-Provider facilitates speeds faster than that reported on the map	Provider only: The Map does not correctly reflect service that I facilitate to this location	100	20	Fixed Wireless	Served (Over 100/20 available)	Wireless
647277	1218 5TH STREET	DE WITT	IA	52742	1	12-Provider facilitates speeds faster than that reported on the map	Provider only: The Map does not correctly reflect service that I facilitate to this location	100	20	Fixed Wireless	Served (Over 100/20 available)	Wireless
647350	517 18TH AVENUE SOUTH	CLINTON	IA	52732	1	12-Provider facilitates speeds faster than that reported on the map	Provider only: The Map does not correctly reflect service that I facilitate to this location	100	20	Fixed Wireless	Served (Over 100/20 available)	Wireless
647361	1278 425TH AVENUE	CLINTON	IA	52732	1	12-Provider facilitates speeds faster than that reported on the map	Provider only: The Map does not correctly reflect service that I facilitate to this location	100	20	Fixed Wireless	Served (Over 100/20 available)	Wireless
647398	2807 11TH STREET NORTH	CLINTON	IA	52732	1	12-Provider facilitates speeds faster than that reported on the map	Provider only: The Map does not correctly reflect service that I facilitate to this location	100	20	Fixed Wireless	Served (Over 100/20 available)	Wireless
647399	1040 SWEETBRIAR LANE	CLINTON	IA	52732	1	12-Provider facilitates speeds faster than that reported on the map	Provider only: The Map does not correctly reflect service that I facilitate to this location	100	20	Fixed Wireless	Served (Over 100/20 available)	Wireless
647422	405 21ST PLACE COURT	CLINTON	IA	52732	1	12-Provider facilitates speeds faster than that reported on the map	Provider only: The Map does not correctly reflect service that I facilitate to this location	100	20	Fixed Wireless	Served (Over 100/20 available)	Wireless
647529	1916 9TH STREET	CAMANCHE	IA	52730	1	12-Provider facilitates speeds faster than that reported on the map	Provider only: The Map does not correctly reflect service that I facilitate to this location	100	20	Fixed Wireless	Served (Over 100/20 available)	Wireless
647604	746 10TH AVENUE SOUTH	CLINTON	IA	52732	1	12-Provider facilitates speeds faster than that reported on the map	Provider only: The Map does not correctly reflect service that I facilitate to this location	100	20	Fixed Wireless	Served (Over 100/20 available)	Wireless
647630	213 3RD AVENUE	LOW MOOR	IA	52757	1	12-Provider facilitates speeds faster than that reported on the map	Provider only: The Map does not correctly reflect service that I facilitate to this location	100	20	Fixed Wireless	Served (Over 100/20 available)	Wireless
647727	3300 VALLEY OAKS DRIVE	CLINTON	IA	52732	1	12-Provider facilitates speeds faster than that reported on the map	Provider only: The Map does not correctly reflect service that I facilitate to this location	100	20	Fixed Wireless	Served (Over 100/20 available)	Wireless
647767	604 10TH STREET	DE WITT	IA	52742	1	12-Provider facilitates speeds faster than that reported on the map	Provider only: The Map does not correctly reflect service that I facilitate to this location	100	20	Fixed Wireless	Served (Over 100/20 available)	Wireless
648041	902 12TH AVENUE	DE WITT	IA	52742	1	12-Provider facilitates speeds faster than that reported on the map	Provider only: The Map does not correctly reflect service that I facilitate to this location	100	20	Fixed Wireless	Served (Over 100/20 available)	Wireless
648129	1111 8TH AVENUE	DE WITT	IA	52742	1	12-Provider facilitates speeds faster than that reported on the map	Provider only: The Map does not correctly reflect service that I facilitate to this location	100	20	Fixed Wireless	Served (Over 100/20 available)	Wireless
648167	506 4TH AVENUE SOUTH	CLINTON	IA	52732	1	12-Provider facilitates speeds faster than that reported on the map	Provider only: The Map does not correctly reflect service that I facilitate to this location	100	20	Fixed Wireless	Served (Over 100/20 available)	Wireless
648181	239 5TH AVENUE SOUTH	CLINTON	IA	52732	1	12-Provider facilitates speeds faster than that reported on the map	Provider only: The Map does not correctly reflect service that I facilitate to this location	100	20	Fixed Wireless	Served (Over 100/20 available)	Wireless
648243	728 HAWKS POINTE LANE	CLINTON	IA	52732	1	12-Provider facilitates speeds faster than that reported on the map	Provider only: The Map does not correctly reflect service that I facilitate to this location	100	20	Fixed Wireless	Served (Over 100/20 available)	Wireless
648278	714 3RD AVENUE	DE WITT	IA	52742	1	12-Provider facilitates speeds faster than that reported on the map	Provider only: The Map does not correctly reflect service that I facilitate to this location	100	20	Fixed Wireless	Served (Over 100/20 available)	Wireless
648299	1210 14TH AVENUE SOUTH	CLINTON	IA	52732	1	12-Provider facilitates speeds faster than that reported on the map	Provider only: The Map does not correctly reflect service that I facilitate to this location	100	20	Fixed Wireless	Served (Over 100/20 available)	Wireless
648450	415 8TH STREET	DE WITT	IA	52742	1	12-Provider facilitates speeds faster than that reported on the map	Provider only: The Map does not correctly reflect service that I facilitate to this location	100	20	Fixed Wireless	Served (Over 100/20 available)	Wireless
648513	1120 9TH STREET SOUTH	CLINTON	IA	52732	1	12-Provider facilitates speeds faster than that reported on the map	Provider only: The Map does not correctly reflect service that I facilitate to this location	100	20	Fixed Wireless	Served (Over 100/20 available)	Wireless
648555	1128 SAND HILL ROAD	WAUKON	IA	52172	1	12-Provider facilitates speeds faster than that reported on the map	Provider only: The Map does not correctly reflect service that I facilitate to this location	100	20	Fixed Wireless	Served (Over 100/20 available)	Wireless
648672	1704 11TH STREET	DE WITT	IA	52742	1	12-Provider facilitates speeds faster than that reported on the map	Provider only: The Map does not correctly reflect service that I facilitate to this location	100	20	Fixed Wireless	Served (Over 100/20 available)	Wireless
648673	803 BLUFF BOULEVARD SOUTH	CLINTON	IA	52732	1	12-Provider facilitates speeds faster than that reported on the map	Provider only: The Map does not correctly reflect service that I facilitate to this location	100	20	Fixed Wireless	Served (Over 100/20 available)	Wireless
648760	102 BUTLER STREET	ACKLEY	IA	50601	1	12-Provider facilitates speeds faster than that reported on the map	Provider only: The Map does not correctly reflect service that I facilitate to this location	100	20	Fixed Wireless	Served (Over 100/20 available)	Wireless
648863	232 4TH STREET SOUTH	CLINTON	IA	52732	1	12-Provider facilitates speeds faster than that reported on the map	Provider only: The Map does not correctly reflect service that I facilitate to this location	100	20	Fixed Wireless	Served (Over 100/20 available)	Wireless
648950	1014 3RD STREET	CAMANCHE	IA	52730	1	12-Provider facilitates speeds faster than that reported on the map	Provider only: The Map does not correctly reflect service that I facilitate to this location	100	20	Fixed Wireless	Served (Over 100/20 available)	Wireless
648963	1311 9TH AVENUE SOUTH	CLINTON	IA	52732	1	12-Provider facilitates speeds faster than that reported on the map	Provider only: The Map does not correctly reflect service that I facilitate to this location	100	20	Fixed Wireless	Served (Over 100/20 available)	Wireless
649070	827 12TH AVENUE SOUTH	CLINTON	IA	52732	1	12-Provider facilitates speeds faster than that reported on the map	Provider only: The Map does not correctly reflect service that I facilitate to this location	100	20	Fixed Wireless	Served (Over 100/20 available)	Wireless
649103	3929 25TH STREET	OAKVILLE	IA	52646	1	12-Provider facilitates speeds faster than that reported on the map	Provider only: The Map does not correctly reflect service that I facilitate to this location	100	20	Fixed Wireless	Served (Over 100/20 available)	Wireless
649207	925 3RD STREET	DE WITT	IA	52742	1	12-Provider facilitates speeds faster than that reported on the map	Provider only: The Map does not correctly reflect service that I facilitate to this location	100	20	Fixed Wireless	Served (Over 100/20 available)	Wireless
649344	204 BLOOMFIELD AVENUE	DELMAR	IA	52037	1	12-Provider facilitates speeds faster than that reported on the map	Provider only: The Map does not correctly reflect service that I facilitate to this location	100	20	Fixed Wireless	Served (Over 100/20 available)	Wireless
649560	207 COUNTY T ROAD	BRAYTON	IA	50042	1	12-Provider facilitates speeds faster than that reported on the map	Provider only: The Map does not correctly reflect service that I facilitate to this location	100	20	Fixed Wireless	Served (Over 100/20 available)	Wireless
649702	1202 MITCHELL STREET	ACKLEY	IA	50601	1	12-Provider facilitates speeds faster than that reported on the map	Provider only: The Map does not correctly reflect service that I facilitate to this location	100	20	Fixed Wireless	Served (Over 100/20 available)	Wireless
649733	4292 220TH STREET	CLINTON	IA	52732	1	12-Provider facilitates speeds faster than that reported on the map	Provider only: The Map does not correctly reflect service that I facilitate to this location	100	20	Fixed Wireless	Served (Over 100/20 available)	Wireless
649817	107 SOUTH LINCOLN STREET	WHAT CHEER	IA	50268	1	12-Provider facilitates speeds faster than that reported on the map	Provider only: The Map does not correctly reflect service that I facilitate to this location	100	20	Fixed Wireless	Served (Over 100/20 available)	Wireless

649933	305 WEST PENN STREET	WHAT CHEER	IA	50268	1	12-Provider facilitates speeds faster than that reported on the map	Provider only: The Map does not correctly reflect service that I facilitate to this location	100	20	Fixed Wireless	Served (Over 100/20 available)	Wireless
649961	211 13TH STREET NORTH	CLINTON	IA	52732	1	12-Provider facilitates speeds faster than that reported on the map	Provider only: The Map does not correctly reflect service that I facilitate to this location	100	20	Fixed Wireless	Served (Over 100/20 available)	Wireless
650039	816 13TH AVENUE	DE WITT	IA	52742	1	12-Provider facilitates speeds faster than that reported on the map	Provider only: The Map does not correctly reflect service that I facilitate to this location	100	20	Fixed Wireless	Served (Over 100/20 available)	Wireless
650051	539 11TH AVENUE SOUTH	CLINTON	IA	52732	1	12-Provider facilitates speeds faster than that reported on the map	Provider only: The Map does not correctly reflect service that I facilitate to this location	100	20	Fixed Wireless	Served (Over 100/20 available)	Wireless
650109	400 THORWALDSEN PLACE	CLINTON	IA	52732	1	12-Provider facilitates speeds faster than that reported on the map	Provider only: The Map does not correctly reflect service that I facilitate to this location	100	20	Fixed Wireless	Served (Over 100/20 available)	Wireless
650159	1146 6TH AVENUE NORTH	CLINTON	IA	52732	1	12-Provider facilitates speeds faster than that reported on the map	Provider only: The Map does not correctly reflect service that I facilitate to this location	100	20	Fixed Wireless	Served (Over 100/20 available)	Wireless
650306	4461 150TH STREET	CLINTON	IA	52732	1	12-Provider facilitates speeds faster than that reported on the map	Provider only: The Map does not correctly reflect service that I facilitate to this location	100	20	Fixed Wireless	Served (Over 100/20 available)	Wireless
650326	3023 PERSHING BOULEVARD	CLINTON	IA	52732	1	12-Provider facilitates speeds faster than that reported on the map	Provider only: The Map does not correctly reflect service that I facilitate to this location	100	20	Fixed Wireless	Served (Over 100/20 available)	Wireless
650394	1701 9TH STREET NORTHWEST	CLINTON	IA	52732	1	12-Provider facilitates speeds faster than that reported on the map	Provider only: The Map does not correctly reflect service that I facilitate to this location	100	20	Fixed Wireless	Served (Over 100/20 available)	Wireless
650488	880 13TH AVENUE NORTH	CLINTON	IA	52732	1	12-Provider facilitates speeds faster than that reported on the map	Provider only: The Map does not correctly reflect service that I facilitate to this location	100	20	Fixed Wireless	Served (Over 100/20 available)	Wireless
650677	610 4TH AVENUE	CAMANCHE	IA	52730	1	12-Provider facilitates speeds faster than that reported on the map	Provider only: The Map does not correctly reflect service that I facilitate to this location	100	20	Fixed Wireless	Served (Over 100/20 available)	Wireless
650686	100 NORTH MAIN STREET	VOLGA	IA	52077	1	12-Provider facilitates speeds faster than that reported on the map	Provider only: The Map does not correctly reflect service that I facilitate to this location	100	20	Fixed Wireless	Served (Over 100/20 available)	Wireless
650709	1109 11TH STREET	DE WITT	IA	52742	1	12-Provider facilitates speeds faster than that reported on the map	Provider only: The Map does not correctly reflect service that I facilitate to this location	100	20	Fixed Wireless	Served (Over 100/20 available)	Wireless
650747	1915 GLENDALE ROAD	CLINTON	IA	52732	1	12-Provider facilitates speeds faster than that reported on the map	Provider only: The Map does not correctly reflect service that I facilitate to this location	100	20	Fixed Wireless	Served (Over 100/20 available)	Wireless
650943	803 BLACKHAWK STREET	ACKLEY	IA	50601	1	12-Provider facilitates speeds faster than that reported on the map	Provider only: The Map does not correctly reflect service that I facilitate to this location	100	20	Fixed Wireless	Served (Over 100/20 available)	Wireless
651092	553 2ND AVENUE SOUTH	CLINTON	IA	52732	1	12-Provider facilitates speeds faster than that reported on the map	Provider only: The Map does not correctly reflect service that I facilitate to this location	100	20	Fixed Wireless	Served (Over 100/20 available)	Wireless
651115	2460 BARKER STREET	CLINTON	IA	52732	1	12-Provider facilitates speeds faster than that reported on the map	Provider only: The Map does not correctly reflect service that I facilitate to this location	100	20	Fixed Wireless	Served (Over 100/20 available)	Wireless
651139	1809 9TH STREET	CAMANCHE	IA	52730	1	12-Provider facilitates speeds faster than that reported on the map	Provider only: The Map does not correctly reflect service that I facilitate to this location	100	20	Fixed Wireless	Served (Over 100/20 available)	Wireless
651159	305 EAST WASHINGTON STREET	EXIRA	IA	50076	1	12-Provider facilitates speeds faster than that reported on the map	Provider only: The Map does not correctly reflect service that I facilitate to this location	100	20	Fixed Wireless	Served (Over 100/20 available)	Wireless
651172	1216 3RD AVENUE	ACKLEY	IA	50601	1	12-Provider facilitates speeds faster than that reported on the map	Provider only: The Map does not correctly reflect service that I facilitate to this location	100	20	Fixed Wireless	Served (Over 100/20 available)	Wireless
651174	1229 13TH AVENUE NORTH	CLINTON	IA	52732	1	12-Provider facilitates speeds faster than that reported on the map	Provider only: The Map does not correctly reflect service that I facilitate to this location	100	20	Fixed Wireless	Served (Over 100/20 available)	Wireless
651381	1450 19TH AVENUE	CAMANCHE	IA	52730	1	12-Provider facilitates speeds faster than that reported on the map	Provider only: The Map does not correctly reflect service that I facilitate to this location	100	20	Fixed Wireless	Served (Over 100/20 available)	Wireless
651408	2732 3RD STREET NORTH	CLINTON	IA	52732	1	12-Provider facilitates speeds faster than that reported on the map	Provider only: The Map does not correctly reflect service that I facilitate to this location	100	20	Fixed Wireless	Served (Over 100/20 available)	Wireless
651447	2866 380TH AVENUE	CAMANCHE	IA	52730	1	12-Provider facilitates speeds faster than that reported on the map	Provider only: The Map does not correctly reflect service that I facilitate to this location	100	20	Fixed Wireless	Served (Over 100/20 available)	Wireless
651492	900 14TH STREET	DE WITT	IA	52742	1	12-Provider facilitates speeds faster than that reported on the map	Provider only: The Map does not correctly reflect service that I facilitate to this location	100	20	Fixed Wireless	Served (Over 100/20 available)	Wireless
651697	2604 17TH STREET	DE WITT	IA	52742	1	12-Provider facilitates speeds faster than that reported on the map	Provider only: The Map does not correctly reflect service that I facilitate to this location	100	20	Fixed Wireless	Served (Over 100/20 available)	Wireless
651793	559 4TH AVENUE SOUTH	CLINTON	IA	52732	1	12-Provider facilitates speeds faster than that reported on the map	Provider only: The Map does not correctly reflect service that I facilitate to this location	100	20	Fixed Wireless	Served (Over 100/20 available)	Wireless
651937	830 5TH AVENUE SOUTH	CLINTON	IA	52732	1	12-Provider facilitates speeds faster than that reported on the map	Provider only: The Map does not correctly reflect service that I facilitate to this location	100	20	Fixed Wireless	Served (Over 100/20 available)	Wireless
652095	2930 ROOSEVELT STREET	CLINTON	IA	52732	1	12-Provider facilitates speeds faster than that reported on the map	Provider only: The Map does not correctly reflect service that I facilitate to this location	100	20	Fixed Wireless	Served (Over 100/20 available)	Wireless
652185	3309 CLEVELAND STREET	CLINTON	IA	52732	1	12-Provider facilitates speeds faster than that reported on the map	Provider only: The Map does not correctly reflect service that I facilitate to this location	100	20	Fixed Wireless	Served (Over 100/20 available)	Wireless
652218	17159 93RD AVENUE	MUSCATINE	IA	52761	1	12-Provider facilitates speeds faster than that reported on the map	Provider only: The Map does not correctly reflect service that I facilitate to this location	100	20	Fixed Wireless	Served (Over 100/20 available)	Wireless
652229	715 MIDDLE ROAD	CAMANCHE	IA	52730	1	12-Provider facilitates speeds faster than that reported on the map	Provider only: The Map does not correctly reflect service that I facilitate to this location	100	20	Fixed Wireless	Served (Over 100/20 available)	Wireless
652308	1045 SWEETBRIAR LANE	CLINTON	IA	52732	1	12-Provider facilitates speeds faster than that reported on the map	Provider only: The Map does not correctly reflect service that I facilitate to this location	100	20	Fixed Wireless	Served (Over 100/20 available)	Wireless
652339	3524 CLEVELAND STREET	CLINTON	IA	52732	1	12-Provider facilitates speeds faster than that reported on the map	Provider only: The Map does not correctly reflect service that I facilitate to this location	100	20	Fixed Wireless	Served (Over 100/20 available)	Wireless
652414	2748 222ND STREET	DE WITT	IA	52742	1	12-Provider facilitates speeds faster than that reported on the map	Provider only: The Map does not correctly reflect service that I facilitate to this location	100	20	Fixed Wireless	Served (Over 100/20 available)	Wireless
652576	1420 16TH AVENUE	CAMANCHE	IA	52730	1	12-Provider facilitates speeds faster than that reported on the map	Provider only: The Map does not correctly reflect service that I facilitate to this location	100	20	Fixed Wireless	Served (Over 100/20 available)	Wireless
652583	764 9TH AVENUE SOUTH	CLINTON	IA	52732	1	12-Provider facilitates speeds faster than that reported on the map	Provider only: The Map does not correctly reflect service that I facilitate to this location	100	20	Fixed Wireless	Served (Over 100/20 available)	Wireless
652661	3209 DUNN ROAD	CAMANCHE	IA	52730	1	12-Provider facilitates speeds faster than that reported on the map	Provider only: The Map does not correctly reflect service that I facilitate to this location	100	20	Fixed Wireless	Served (Over 100/20 available)	Wireless
652846	1544 12TH AVENUE NORTH	CLINTON	IA	52732	1	12-Provider facilitates speeds faster than that reported on the map	Provider only: The Map does not correctly reflect service that I facilitate to this location	100	20	Fixed Wireless	Served (Over 100/20 available)	Wireless
653027	917 7TH STREET	DE WITT	IA	52742	1	12-Provider facilitates speeds faster than that reported on the map	Provider only: The Map does not correctly reflect service that I facilitate to this location	100	20	Fixed Wireless	Served (Over 100/20 available)	Wireless
653216	436 2ND AVENUE SOUTH	CLINTON	IA	52732	1	12-Provider facilitates speeds faster than that reported on the map	Provider only: The Map does not correctly reflect service that I facilitate to this location	100	20	Fixed Wireless	Served (Over 100/20 available)	Wireless
653763	700 7TH STREET	DE WITT	IA	52742	1	12-Provider facilitates speeds faster than that reported on the map	Provider only: The Map does not correctly reflect service that I facilitate to this location	100	20	Fixed Wireless	Served (Over 100/20 available)	Wireless
653776	1052 432ND AVENUE	SABULA	IA	52070	1	12-Provider facilitates speeds faster than that reported on the map	Provider only: The Map does not correctly reflect service that I facilitate to this location	100	20	Fixed Wireless	Served (Over 100/20 available)	Wireless
654096	1010 6TH STREET SOUTH	CLINTON	IA	52732	1	12-Provider facilitates speeds faster than that reported on the map	Provider only: The Map does not correctly reflect service that I facilitate to this location	100	20	Fixed Wireless	Served (Over 100/20 available)	Wireless
654106	1005 15TH PLACE	CAMANCHE	IA	52730	1	12-Provider facilitates speeds faster than that reported on the map	Provider only: The Map does not correctly reflect service that I facilitate to this location	100	20	Fixed Wireless	Served (Over 100/20 available)	Wireless
654107	415 MITCHELL STREET	ACKLEY	IA	50601	1	12-Provider facilitates speeds faster than that reported on the map	Provider only: The Map does not correctly reflect service that I facilitate to this location	100	20	Fixed Wireless	Served (Over 100/20 available)	Wireless
654187	2588 270TH STREET	DE WITT	IA	52742	1	12-Provider facilitates speeds faster than that reported on the map	Provider only: The Map does not correctly reflect service that I facilitate to this location	100	20	Fixed Wireless	Served (Over 100/20 available)	Wireless
654390	524 4TH AVENUE	DE WITT	IA	52742	1	12-Provider facilitates speeds faster than that reported on the map	Provider only: The Map does not correctly reflect service that I facilitate to this location	100	20	Fixed Wireless	Served (Over 100/20 available)	Wireless
654392	533 3RD AVENUE SOUTH	CLINTON	IA	52732	1	12-Provider facilitates speeds faster than that reported on the map	Provider only: The Map does not correctly reflect service that I facilitate to this location	100	20	Fixed Wireless	Served (Over 100/20 available)	Wireless
654397	3520 2ND STREET NORTH	CLINTON	IA	52732	1	12-Provider facilitates speeds faster than that reported on the map	Provider only: The Map does not correctly reflect service that I facilitate to this location	100	20	Fixed Wireless	Served (Over 100/20 available)	Wireless
654424	1005 PLEASANT HILL DRIVE	DE WITT	IA	52742	1	12-Provider facilitates speeds faster than that reported on the map	Provider only: The Map does not correctly reflect service that I facilitate to this location	100	20	Fixed Wireless	Served (Over 100/20 available)	Wireless
654469	1808 9TH AVENUE	CAMANCHE	IA	52730	1	12-Provider facilitates speeds faster than that reported on the map	Provider only: The Map does not correctly reflect service that I facilitate to this location	100	20	Fixed Wireless	Served (Over 100/20 available)	Wireless
654477	912 13TH AVENUE SOUTH	CLINTON	IA	52732	1	12-Provider facilitates speeds faster than that reported on the map	Provider only: The Map does not correctly reflect service that I facilitate to this location	100	20	Fixed Wireless	Served (Over 100/20 available)	Wireless
654574	101 13TH STREET	ACKLEY	IA	50601	1	12-Provider facilitates speeds faster than that reported on the map	Provider only: The Map does not correctly reflect service that I facilitate to this location	100	20	Fixed Wireless	Served (Over 100/20 available)	Wireless
654577	1827 27TH AVENUE SOUTH	CLINTON	IA	52732	1	12-Provider facilitates speeds faster than that reported on the map	Provider only: The Map does not correctly reflect service that I facilitate to this location	100	20	Fixed Wireless	Served (Over 100/20 available)	Wireless
654581	322 MYRA PLACE	CLINTON	IA	52732	1	12-Provider facilitates speeds faster than that reported on the map	Provider only: The Map does not correctly reflect service that I facilitate to this location	100	20	Fixed Wireless	Served (Over 100/20 available)	Wireless
654613	2914 MEADOWBROOK DRIVE	CLINTON	IA	52732	1	12-Provider facilitates speeds faster than that reported on the map	Provider only: The Map does not correctly reflect service that I facilitate to this location	100	20	Fixed Wireless	Served (Over 100/20 available)	Wireless
655306	1425 HIAWATHA LANE	CAMANCHE	IA	52730	1	12-Provider facilitates speeds faster than that reported on the map	Provider only: The Map does not correctly reflect service that I facilitate to this location	100	20	Fixed Wireless	Served (Over 100/20 available)	Wireless
655677	602 19TH AVENUE NORTH	CLINTON	IA	52732	1	12-Provider facilitates speeds faster than that reported on the map	Provider only: The Map does not correctly reflect service that I facilitate to this location	100	20	Fixed Wireless	Served (Over 100/20 available)	Wireless
656012	1714 SPRINGBROOK COURT	DE WITT	IA	52742	1	12-Provider facilitates speeds faster than that reported on the map	Provider only: The Map does not correctly reflect service that I facilitate to this location	100	20	Fixed Wireless	Served (Over 100/20 available)	Wireless
656131	17016 COUNTY ROAD X61	MUSCATINE	IA	52761	1	12-Provider facilitates speeds faster than that reported on the map	Provider only: The Map does not correctly reflect service that I facilitate to this location	100	20	Fixed Wireless	Served (Over 100/20 available)	Wireless
656173	201 IOWA STREET	VOLGA	IA	52077	1	12-Provider facilitates speeds faster than that reported on the map	Provider only: The Map does not correctly reflect service that I facilitate to this location	100	20	Fixed Wireless	Served (Over 100/20 available)	Wireless
656233	406 14TH AVENUE SOUTH	CLINTON	IA	52732	1	12-Provider facilitates speeds faster than that reported on the map	Provider only: The Map does not correctly reflect service that I facilitate to this location	100	20	Fixed Wireless	Served (Over 100/20 available)	Wireless
656238	810 7TH AVENUE	CAMANCHE	IA	52730	1	12-Provider facilitates speeds faster than that reported on the map	Provider only: The Map does not correctly reflect service that I facilitate to this location	100	20	Fixed Wireless	Served (Over 100/20 available)	Wireless
656275	513 1ST AVENUE	ACKLEY	IA	50601	1	12-Provider facilitates speeds faster than that reported on the map	Provider only: The Map does not correctly reflect service that I facilitate to this location	100	20	Fixed Wireless	Served (Over 100/20 available)	Wireless
656395	210 2ND STREET SOUTH	CLINTON	IA	52732	1	12-Provider facilitates speeds faster than that reported on the map	Provider only: The Map does not correctly reflect service that I facilitate to this location	100	20	Fixed Wireless	Served (Over 100/20 available)	Wireless
656430	308 EAST UNION STREET	EDGEWOOD	IA	52042	1	12-Provider facilitates speeds faster than that reported on the map	Provider only: The Map does not correctly reflect service that I facilitate to this location	100	20	Fixed Wireless	Served (Over 100/20 available)	Wireless
656561	2106 WEST COURT	CLINTON	IA	52732	1	12-Provider facilitates speeds faster than that reported on the map	Provider only: The Map does not correctly reflect service that I facilitate to this location	100	20	Fixed Wireless	Served (Over 100/20 available)	Wireless
656577	309 9TH STREET	DE WITT	IA	52742	1	12-Provider facilitates speeds faster than that reported on the map	Provider only: The Map does not correctly reflect service that I facilitate to this location	100	20	Fixed Wireless	Served (Over 100/20 available)	Wireless
656611	1623 3RD STREET	CAMANCHE	IA	52730	1	12-Provider facilitates speeds faster than that reported on the map	Provider only: The Map does not correctly reflect service that I facilitate to this location	100	20	Fixed Wireless	Served (Over 100/20 available)	Wireless
656671	1416 GRANDVIEW DRIVE	CLINTON	IA	52732	1	12-Provider facilitates speeds faster than that reported on the map	Provider only: The Map does not correctly reflect service that I facilitate to this location	100	20	Fixed Wireless	Served (Over 100/20 available)	Wireless
656789	1030 16TH PLACE	CAMANCHE	IA	52730	1	12-Provider facilitates speeds faster than that reported on the map	Provider only: The Map does not correctly reflect service that I facilitate to this location	100	20	Fixed Wireless	Served (Over 100/20 available)	Wireless
656922	1913 7TH AVENUE	CAMANCHE	IA	52730	1	12-Provider facilitates speeds faster than that reported on the map	Provider only: The Map does not correctly reflect service that I facilitate to this location	100	20	Fixed Wireless	Served (Over 100/20 available)	Wireless
656961	514 9TH STREET SOUTH	CLINTON	IA	52732	1	12-Provider facilitates speeds faster than that reported on the map	Provider only: The Map does not correctly reflect service that I facilitate to this location	100	20	Fixed Wireless	Served (Over 100/20 available)	Wireless
657066	1427 SILVER VALLEY DRIVE	DE WITT	IA	52742	1	12-Provider facilitates speeds faster than that reported on the map	Provider only: The Map does not correctly reflect service that I facilitate to this location	100	20	Fixed Wireless	Served (Over 100/20 available)	Wireless
657135	3616 9TH STREET	CAMANCHE	IA	52730	1	12-Provider facilitates speeds faster than that reported on the map	Provider only: The Map does not correctly reflect service that I facilitate to this location	100	20	Fixed Wireless	Served (Over 100/20 available)	Wireless
657175	2905 380TH AVENUE	CAMANCHE	IA	52730	1	12-Provider facilitates speeds faster than that reported on the map	Provider only: The Map does not correctly reflect service that I facilitate to this location	100	20	Fixed Wireless	Served (Over 100/20 available)	Wireless
657216	211 34TH AVENUE NORTH	CLINTON	IA	52732	1	12-Provider facilitates speeds faster than that reported on the map	Provider only: The Map does not correctly reflect service that I facilitate to this location	100	20	Fixed Wireless	Served (Over 100/20 available)	Wireless
657436	445 9TH AVENUE SOUTH	CLINTON	IA	52732	1	12-Provider facilitates speeds faster than that reported on the map	Provider only: The Map does not correctly reflect service that I facilitate to this location	100	20	Fixed Wireless	Served (Over 100/20 available)	Wireless
657669	2827 PERSHING BOULEVARD	CLINTON	IA	52732	1	12-Provider facilitates speeds faster than that reported on the map	Provider only: The Map does not correctly reflect service that I facilitate to this location	100	20	Fixed Wireless	Served (Over 100/20 available)	Wireless
657738	801 WEST SUMMITT STREET	WHAT CHEER	IA	50268	1	12-Provider facilitates speeds faster than that reported on the map	Provider only: The Map does not correctly reflect service that I facilitate to this location	100	20	Fixed Wireless	Served (Over 100/20 available)	Wireless
657743	1523 9TH STREET NORTHWEST	CLINTON	IA	52732	1	12-Provider facilitates speeds faster than that reported on the map	Provider only: The Map does not correctly reflect service that I facilitate to this location	100	20	Fixed Wireless	Served (Over 100/20 available)	Wireless
657994	1209 4TH AVENUE	ACKLEY	IA	50601	1	12-Provider facilitates speeds faster than that reported on the map	Provider only: The Map does not correctly reflect service that I facilitate to this location	100	20	Fixed Wireless	Served (Over 100/20 available)	Wireless
658034	1825 16TH STREET NORTHWEST	CLINTON	IA	52732	1	12-Provider facilitates speeds faster than that reported on the map	Provider only: The Map does not correctly reflect service that I facilitate to this location	100	20	Fixed Wireless	Served (Over 100/20 available)	Wireless
658077	314 2ND AVENUE SOUTH	CLINTON	IA	52732	1	12-Provider facilitates speeds faster than that reported on the map	Provider only: The Map does not correctly reflect service that I facilitate to this location	100	20	Fixed Wireless	Served (Over 100/20 available)	Wireless
658265	207 WEST HARRISON STREET	EXIRA	IA	50076	1	12-Provider facilitates speeds faster than that reported on the map	Provider only: The Map does not correctly reflect service that I facilitate to this location	100	20	Fixed Wireless	Served (Over 100/20 available)	Wireless
658285	423 4TH AVENUE NORTH	CLINTON	IA	52732	1	12-Provider facilitates speeds faster than that reported on the map	Provider only: The Map does not correctly reflect service that I facilitate to this location	100	20	Fixed Wireless	Served (Over 100/20 available)	Wireless
658296	1740 13TH AVENUE SOUTH	CLINTON	IA	52732	1	12-Provider facilitates speeds faster than that reported on the map	Provider only: The Map does not correctly reflect service that I facilitate to this location	100	20	Fixed Wireless	Served (Over 100/20 available)	Wireless
658360	123 FAIRVIEW DRIVE	ACKLEY	IA	50601	1	12-Provider facilitates speeds faster than that reported on the map	Provider only: The Map does not correctly reflect service that I facilitate to this location	100	20	Fixed Wireless	Served (Over 100/20 available)	Wireless
658413	508 1ST AVENUE	CLINTON	IA	52732	1	12-Provider facilitates speeds faster than that reported on the map	Provider only: The Map does not correctly reflect service that I facilitate to this location	100	20	Fixed Wireless	Served (Over 100/20 available)	Wireless
658500	804 BLACKHAWK STREET	ACKLEY	IA	50601	1	12-Provider facilitates speeds faster than that reported on the map	Provider only: The Map does not correctly reflect service that I facilitate to this location	100	20	Fixed Wireless	Served (Over 100/20 available)	Wireless
658530	723 ISABELLA COURT	CLINTON	IA	52732	1	12-Provider facilitates speeds faster than that reported on the map	Provider only: The Map does not correctly reflect service that I facilitate to this location	100	20	Fixed Wireless	Served (Over 100/20 available)	Wireless
658587	924 1ST AVENUE	ACKLEY	IA	50601	1	12-Provider facilitates speeds faster than that reported on the map	Provider only: The Map does not correctly reflect service that I facilitate to this location	100	20	Fixed Wireless	Served (Over 100/20 available)	Wireless
658677	3853 LAKEWOOD DRIVE	CLINTON	IA	52732	1	12-Provider facilitates speeds faster than that reported on the map	Provider only: The Map does not correctly reflect service that I facilitate to this location	100	20	Fixed Wireless	Served (Over 100/20 available)	Wireless
658732	17383 COUNTY ROAD X61	MUSCATINE	IA	52761	1	12-Provider facilitates speeds faster than that reported on the map	Provider only: The Map does not correctly reflect service that I facilitate to this location	100	20	Fixed Wireless	Served (Over 100/20 available)	Wireless
658787	1133 1ST STREET	DE WITT	IA	52742	1	12-Provider facilitates speeds faster than that reported on the map	Provider only: The Map does not correctly reflect service that I facilitate to this location	100	20	Fixed Wireless	Served (Over 100/20 available)	Wireless
658788	1139 BRIAR CLIFF LANE	CLINTON	IA	52732	1	12-Provider facilitates speeds faster than that reported on the map	Provider only: The Map does not correctly reflect service that I facilitate to this location	100	20	Fixed Wireless	Served (Over 100/20 available)	Wireless
658881	422 MIDDLE ROAD	CAMANCHE	IA	52730	1	12-Provider facilitates speeds faster than that reported on the map	Provider only: The Map does not correctly reflect service that I facilitate to this location	100	20	Fixed Wireless	Served (Over 100/20 available)	Wireless
658987	9298 CIMARRON ROAD	MUSCATINE	IA	52761	1	12-Provider facilitates speeds faster than that reported on the map	Provider only: The Map does not correctly reflect service that I facilitate to this location	100	20	Fixed Wireless	Served (Over 100/20 available)	Wireless
659068	348 2ND AVENUE SOUTH	CLINTON	IA	52732	1	12-Provider facilitates speeds faster than that reported on the map	Provider only: The Map does not correctly reflect service that I facilitate to this location	100	20	Fixed Wireless	Served (Over 100/20 available)	Wireless
659130	2326 LAFAYETTE TERRACE	CLINTON	IA	52732	1	12-Provider facilitates speeds faster than that reported on the map	Provider only: The Map does not correctly reflect service that I facilitate to this location	100	20	Fixed Wireless	Served (Over 100/20 available)	Wireless
659399	2387 14TH STREET SOUTH	CLINTON	IA	52732	1	12-Provider facilitates speeds faster than that reported on the map	Provider only: The Map does not correctly reflect service that I facilitate to this location	100	20	Fixed Wireless	Served (Over 100/20 available)	Wireless
659458	1206 13TH STREET NORTH	CLINTON	IA	52732	1	12-Provider facilitates speeds faster than that reported on the map	Provider only: The Map does not correctly reflect service that I facilitate to this location	100	20	Fixed Wireless	Served (Over 100/20 available)	Wireless
659465	1060 185TH AVENUE	MAQUOKETA	IA	52060	1	12-Provider facilitates speeds faster than that reported on the map	Provider only: The Map does not correctly reflect service that I facilitate to this location	100	20	Fixed Wireless	Served (Over 100/20 available)	Wireless
659493	4357 115TH STREET	CLINTON	IA	52732	1	12-Provider facilitates speeds faster than that reported on the map	Provider only: The Map does not correctly reflect service that I facilitate to this location	100	20	Fixed Wireless	Served (Over 100/20 available)	Wireless
659519	1300 ELM COURT	DE WITT	IA	52742	1	12-Provider facilitates speeds faster than that reported on the map	Provider only: The Map does not correctly reflect service that I facilitate to this location	100	20	Fixed Wireless	Served (Over 100/20 available)	Wireless
659767	407 3RD AVENUE	ACKLEY	IA	50601	1	12-Provider facilitates speeds faster than that reported on the map	Provider only: The Map does not correctly reflect service that I facilitate to this location	100	20	Fixed Wireless	Served (Over 100/20 available)	Wireless
659827	1116 2ND AVENUE SOUTH	CLINTON	IA	52732	1	12-Provider facilitates speeds faster than that reported on the map	Provider only: The Map does not correctly reflect service that I facilitate to this location	100	20	Fixed Wireless	Served (Over 100/20 available)	Wireless
659939	205 13TH AVENUE	DE WITT	IA	52742	1	12-Provider facilitates speeds faster than that reported on the map	Provider only: The Map does not correctly reflect service that I facilitate to this location	100	20	Fixed Wireless	Served (Over 100/20 available)	Wireless
660090	1115 14TH STREET NORTH	CLINTON	IA	52732	1	12-Provider facilitates speeds faster than that reported on the map	Provider only: The Map does not correctly reflect service that I facilitate to this location	100	20	Fixed Wireless	Served (Over 100/20 available)	Wireless
660180	305 BROADWAY STREET	BRAYTON	IA	50042	1	12-Provider facilitates speeds faster than that reported on the map	Provider only: The Map does not correctly reflect service that I facilitate to this location	100	20	Fixed Wireless	Served (Over 100/20 available)	Wireless
660211	319 2ND STREET SOUTH	CLINTON	IA	52732	1	12-Provider facilitates speeds faster than that reported on the map	Provider only: The Map does not correctly reflect service that I facilitate to this location	100	20	Fixed Wireless	Served (Over 100/20 available)	Wireless
660260	1135 JEFFERIES DRIVE	CLINTON	IA	52732	1	12-Provider facilitates speeds faster than that reported on the map	Provider only: The Map does not correctly reflect service that I facilitate to this location	100	20	Fixed Wireless	Served (Over 100/20 available)	Wireless
660363	256 19TH PLACE	CLINTON	IA	52732	1	12-Provider facilitates speeds faster than that reported on the map	Provider only: The Map does not correctly reflect service that I facilitate to this location	100	20	Fixed Wireless	Served (Over 100/20 available)	Wireless
660426	2055 16TH STREET NORTHWEST	CLINTON	IA	52732	1	12-Provider facilitates speeds faster than that reported on the map	Provider only: The Map does not correctly reflect service that I facilitate to this location	100	20	Fixed Wireless	Served (Over 100/20 available)	Wireless
660638	305 WEST WASHINGTON STREET	WHAT CHEER	IA	50268	1	12-Provider facilitates speeds faster than that reported on the map	Provider only: The Map does not correctly reflect service that I facilitate to this location	100	20	Fixed Wireless	Served (Over 100/20 available)	Wireless
660652	619 10TH AVENUE SOUTH	CLINTON	IA	52732	1	12-Provider facilitates speeds faster than that reported on the map	Provider only: The Map does not correctly reflect service that I facilitate to this location	100	20	Fixed Wireless	Served (Over 100/20 available)	Wireless
660662	2063 STATE HIGHWAY 136	MAQUOKETA	IA	52060	1	12-Provider facilitates speeds faster than that reported on the map	Provider only: The Map does not correctly reflect service that I facilitate to this location	100	20	Fixed Wireless	Served (Over 100/20 available)	Wireless
660727	320 28TH AVENUE NORTH	CLINTON	IA	52732	1	12-Provider facilitates speeds faster than that reported on the map	Provider only: The Map does not correctly reflect service that I facilitate to this location	100	20	Fixed Wireless	Served (Over 100/20 available)	Wireless
660748	436 2ND AVENUE NORTH	CLINTON	IA	52732	1	12-Provider facilitates speeds faster than that reported on the map	Provider only: The Map does not correctly reflect service that I facilitate to this location	100	20	Fixed Wireless	Served (Over 100/20 available)	Wireless
660775	618 19TH AVENUE SOUTH	CLINTON	IA	52732	1	12-Provider facilitates speeds faster than that reported on the map	Provider only: The Map does not correctly reflect service that I facilitate to this location	100	20	Fixed Wireless	Served (Over 100/20 available)	Wireless
660935	2354 8TH STREET NORTH	CLINTON	IA	52732	1	12-Provider facilitates speeds faster than that reported on the map	Provider only: The Map does not correctly reflect service that I facilitate to this location	100	20	Fixed Wireless	Served (Over 100/20 available)	Wireless
661025	405 7TH AVENUE SOUTH	CLINTON	IA	52732	1	12-Provider facilitates speeds faster than that reported on the map	Provider only: The Map does not correctly reflect service that I facilitate to this location	100	20	Fixed Wireless	Served (Over 100/20 available)	Wireless
661345	1720 HANOVER WAY	CLINTON	IA	52732	1	12-Provider facilitates speeds faster than that reported on the map	Provider only: The Map does not correctly reflect service that I facilitate to this location	100	20	Fixed Wireless	Served (Over 100/20 available)	Wireless
661436	826 BLACKHAWK LANE	CAMANCHE	IA	52730	1	12-Provider facilitates speeds faster than that reported on the map	Provider only: The Map does not correctly reflect service that I facilitate to this location	100	20	Fixed Wireless	Served (Over 100/20 available)	Wireless

661514	222 6TH STREET EAST	DE WITT	IA	52742	1	12-Provider facilitates speeds faster than that reported on the map	Provider only: The Map does not correctly reflect service that I facilitate to this location	100	20	Fixed Wireless	Served (Over 100/20 available)	Wireless
661584	421 4TH AVENUE NORTH	CLINTON	IA	52732	1	12-Provider facilitates speeds faster than that reported on the map	Provider only: The Map does not correctly reflect service that I facilitate to this location	100	20	Fixed Wireless	Served (Over 100/20 available)	Wireless
661628	1261 GATEWAY STREET	CLINTON	IA	52732	1	12-Provider facilitates speeds faster than that reported on the map	Provider only: The Map does not correctly reflect service that I facilitate to this location	100	20	Fixed Wireless	Served (Over 100/20 available)	Wireless
661725	218 5TH AVENUE NORTH	CLINTON	IA	52732	1	12-Provider facilitates speeds faster than that reported on the map	Provider only: The Map does not correctly reflect service that I facilitate to this location	100	20	Fixed Wireless	Served (Over 100/20 available)	Wireless
661873	233 19TH PLACE	CLINTON	IA	52732	1	12-Provider facilitates speeds faster than that reported on the map	Provider only: The Map does not correctly reflect service that I facilitate to this location	100	20	Fixed Wireless	Served (Over 100/20 available)	Wireless
661879	102 WEST WASHINGTON STREET	EXIRA	IA	50076	1	12-Provider facilitates speeds faster than that reported on the map	Provider only: The Map does not correctly reflect service that I facilitate to this location	100	20	Fixed Wireless	Served (Over 100/20 available)	Wireless
661930	1017 ROOSEVELT STREET	CLINTON	IA	52732	1	12-Provider facilitates speeds faster than that reported on the map	Provider only: The Map does not correctly reflect service that I facilitate to this location	100	20	Fixed Wireless	Served (Over 100/20 available)	Wireless
661958	1000 15TH AVENUE SOUTH	CLINTON	IA	52732	1	12-Provider facilitates speeds faster than that reported on the map	Provider only: The Map does not correctly reflect service that I facilitate to this location	100	20	Fixed Wireless	Served (Over 100/20 available)	Wireless
662053	2107 WEST COURT	CLINTON	IA	52732	1	12-Provider facilitates speeds faster than that reported on the map	Provider only: The Map does not correctly reflect service that I facilitate to this location	100	20	Fixed Wireless	Served (Over 100/20 available)	Wireless
662165	202 NORTH MAIN STREET	VOLGA	IA	52077	1	12-Provider facilitates speeds faster than that reported on the map	Provider only: The Map does not correctly reflect service that I facilitate to this location	100	20	Fixed Wireless	Served (Over 100/20 available)	Wireless
662167	3027 CLEVELAND STREET	CLINTON	IA	52732	1	12-Provider facilitates speeds faster than that reported on the map	Provider only: The Map does not correctly reflect service that I facilitate to this location	100	20	Fixed Wireless	Served (Over 100/20 available)	Wireless
662241	2385 CHANCY STREET	CLINTON	IA	52732	1	12-Provider facilitates speeds faster than that reported on the map	Provider only: The Map does not correctly reflect service that I facilitate to this location	100	20	Fixed Wireless	Served (Over 100/20 available)	Wireless
662307	905 4TH AVENUE SOUTH	CLINTON	IA	52732	1	12-Provider facilitates speeds faster than that reported on the map	Provider only: The Map does not correctly reflect service that I facilitate to this location	100	20	Fixed Wireless	Served (Over 100/20 available)	Wireless
662396	1217 2ND STREET	CAMANCHE	IA	52730	1	12-Provider facilitates speeds faster than that reported on the map	Provider only: The Map does not correctly reflect service that I facilitate to this location	100	20	Fixed Wireless	Served (Over 100/20 available)	Wireless
662417	728 6TH AVENUE SOUTH	CLINTON	IA	52732	1	12-Provider facilitates speeds faster than that reported on the map	Provider only: The Map does not correctly reflect service that I facilitate to this location	100	20	Fixed Wireless	Served (Over 100/20 available)	Wireless
662575	3802 LAKEWOOD DRIVE	CLINTON	IA	52732	1	12-Provider facilitates speeds faster than that reported on the map	Provider only: The Map does not correctly reflect service that I facilitate to this location	100	20	Fixed Wireless	Served (Over 100/20 available)	Wireless
662816	13312 COUNTY HIGHWAY S56	ACKLEY	IA	50601	1	12-Provider facilitates speeds faster than that reported on the map	Provider only: The Map does not correctly reflect service that I facilitate to this location	100	20	Fixed Wireless	Served (Over 100/20 available)	Wireless
662867	1281 432ND AVENUE	CLINTON	IA	52732	1	12-Provider facilitates speeds faster than that reported on the map	Provider only: The Map does not correctly reflect service that I facilitate to this location	100	20	Fixed Wireless	Served (Over 100/20 available)	Wireless
663041	412 3RD AVENUE SOUTH	CLINTON	IA	52732	1	12-Provider facilitates speeds faster than that reported on the map	Provider only: The Map does not correctly reflect service that I facilitate to this location	100	20	Fixed Wireless	Served (Over 100/20 available)	Wireless
663078	301 MITCHELL STREET	ACKLEY	IA	50601	1	12-Provider facilitates speeds faster than that reported on the map	Provider only: The Map does not correctly reflect service that I facilitate to this location	100	20	Fixed Wireless	Served (Over 100/20 available)	Wireless
663088	622 3RD AVENUE SOUTH	CLINTON	IA	52732	1	12-Provider facilitates speeds faster than that reported on the map	Provider only: The Map does not correctly reflect service that I facilitate to this location	100	20	Fixed Wireless	Served (Over 100/20 available)	Wireless
663146	407 WEST NEWTON STREET	EDGEWOOD	IA	52042	1	12-Provider facilitates speeds faster than that reported on the map	Provider only: The Map does not correctly reflect service that I facilitate to this location	100	20	Fixed Wireless	Served (Over 100/20 available)	Wireless
663380	1524 8TH AVENUE	DE WITT	IA	52742	1	12-Provider facilitates speeds faster than that reported on the map	Provider only: The Map does not correctly reflect service that I facilitate to this location	100	20	Fixed Wireless	Served (Over 100/20 available)	Wireless
663656	437 2ND AVENUE NORTH	CLINTON	IA	52732	1	12-Provider facilitates speeds faster than that reported on the map	Provider only: The Map does not correctly reflect service that I facilitate to this location	100	20	Fixed Wireless	Served (Over 100/20 available)	Wireless
663699	749 10TH AVENUE SOUTH	CLINTON	IA	52732	1	12-Provider facilitates speeds faster than that reported on the map	Provider only: The Map does not correctly reflect service that I facilitate to this location	100	20	Fixed Wireless	Served (Over 100/20 available)	Wireless
663740	1109 1ST STREET	DE WITT	IA	52742	1	12-Provider facilitates speeds faster than that reported on the map	Provider only: The Map does not correctly reflect service that I facilitate to this location	100	20	Fixed Wireless	Served (Over 100/20 available)	Wireless
663962	2010 3RD STREET	CAMANCHE	IA	52730	1	12-Provider facilitates speeds faster than that reported on the map	Provider only: The Map does not correctly reflect service that I facilitate to this location	100	20	Fixed Wireless	Served (Over 100/20 available)	Wireless
663998	610 5TH AVENUE	ACKLEY	IA	50601	1	12-Provider facilitates speeds faster than that reported on the map	Provider only: The Map does not correctly reflect service that I facilitate to this location	100	20	Fixed Wireless	Served (Over 100/20 available)	Wireless
664001	817 MELROSE COURT	CLINTON	IA	52732	1	12-Provider facilitates speeds faster than that reported on the map	Provider only: The Map does not correctly reflect service that I facilitate to this location	100	20	Fixed Wireless	Served (Over 100/20 available)	Wireless
664504	1414 HONEY LANE	CLINTON	IA	52732	1	12-Provider facilitates speeds faster than that reported on the map	Provider only: The Map does not correctly reflect service that I facilitate to this location	100	20	Fixed Wireless	Served (Over 100/20 available)	Wireless
664547	1112 PARK AVENUE	ACKLEY	IA	50601	1	12-Provider facilitates speeds faster than that reported on the map	Provider only: The Map does not correctly reflect service that I facilitate to this location	100	20	Fixed Wireless	Served (Over 100/20 available)	Wireless
664558	4441 SPRING CREEK ROAD	JESUP	IA	50648	1	12-Provider facilitates speeds faster than that reported on the map	Provider only: The Map does not correctly reflect service that I facilitate to this location	100	20	Fixed Wireless	Served (Over 100/20 available)	Wireless
664681	3419 235TH STREET	DE WITT	IA	52742	1	12-Provider facilitates speeds faster than that reported on the map	Provider only: The Map does not correctly reflect service that I facilitate to this location	100	20	Fixed Wireless	Served (Over 100/20 available)	Wireless
664686	3550 275TH STREET	CAMANCHE	IA	52730	1	12-Provider facilitates speeds faster than that reported on the map	Provider only: The Map does not correctly reflect service that I facilitate to this location	100	20	Fixed Wireless	Served (Over 100/20 available)	Wireless
664760	315 5TH AVENUE SOUTH	CLINTON	IA	52732	1	12-Provider facilitates speeds faster than that reported on the map	Provider only: The Map does not correctly reflect service that I facilitate to this location	100	20	Fixed Wireless	Served (Over 100/20 available)	Wireless
664807	1825 8TH AVENUE SOUTH	CLINTON	IA	52732	1	12-Provider facilitates speeds faster than that reported on the map	Provider only: The Map does not correctly reflect service that I facilitate to this location	100	20	Fixed Wireless	Served (Over 100/20 available)	Wireless
664871	2997 265TH STREET	DE WITT	IA	52742	1	12-Provider facilitates speeds faster than that reported on the map	Provider only: The Map does not correctly reflect service that I facilitate to this location	100	20	Fixed Wireless	Served (Over 100/20 available)	Wireless
664989	3702 220TH STREET	CLINTON	IA	52732	1	12-Provider facilitates speeds faster than that reported on the map	Provider only: The Map does not correctly reflect service that I facilitate to this location	100	20	Fixed Wireless	Served (Over 100/20 available)	Wireless
665276	104 WEST WILLOW STREET	WHAT CHEER	IA	50268	1	12-Provider facilitates speeds faster than that reported on the map	Provider only: The Map does not correctly reflect service that I facilitate to this location	100	20	Fixed Wireless	Served (Over 100/20 available)	Wireless
665423	104 EASTSIDE DRIVE	EXIRA	IA	50076	1	12-Provider facilitates speeds faster than that reported on the map	Provider only: The Map does not correctly reflect service that I facilitate to this location	100	20	Fixed Wireless	Served (Over 100/20 available)	Wireless
665471	2003 WASHINGTON BOULEVARD SOUTH	CAMANCHE	IA	52730	1	12-Provider facilitates speeds faster than that reported on the map	Provider only: The Map does not correctly reflect service that I facilitate to this location	100	20	Fixed Wireless	Served (Over 100/20 available)	Wireless
665766	230 32ND AVENUE NORTH	CLINTON	IA	52732	1	12-Provider facilitates speeds faster than that reported on the map	Provider only: The Map does not correctly reflect service that I facilitate to this location	100	20	Fixed Wireless	Served (Over 100/20 available)	Wireless
665772	203 5TH AVENUE SOUTH	CLINTON	IA	52732	1	12-Provider facilitates speeds faster than that reported on the map	Provider only: The Map does not correctly reflect service that I facilitate to this location	100	20	Fixed Wireless	Served (Over 100/20 available)	Wireless
665827	2200 HARTS MILL ROAD	CLINTON	IA	52732	1	12-Provider facilitates speeds faster than that reported on the map	Provider only: The Map does not correctly reflect service that I facilitate to this location	100	20	Fixed Wireless	Served (Over 100/20 available)	Wireless
665848	906 8TH STREET	DE WITT	IA	52742	1	12-Provider facilitates speeds faster than that reported on the map	Provider only: The Map does not correctly reflect service that I facilitate to this location	100	20	Fixed Wireless	Served (Over 100/20 available)	Wireless
665893	748 2ND AVENUE SOUTH	CLINTON	IA	52732	1	12-Provider facilitates speeds faster than that reported on the map	Provider only: The Map does not correctly reflect service that I facilitate to this location	100	20	Fixed Wireless	Served (Over 100/20 available)	Wireless
665951	725 9TH STREET SOUTH	CLINTON	IA	52732	1	12-Provider facilitates speeds faster than that reported on the map	Provider only: The Map does not correctly reflect service that I facilitate to this location	100	20	Fixed Wireless	Served (Over 100/20 available)	Wireless
665971	1419 3RD STREET	CAMANCHE	IA	52730	1	12-Provider facilitates speeds faster than that reported on the map	Provider only: The Map does not correctly reflect service that I facilitate to this location	100	20	Fixed Wireless	Served (Over 100/20 available)	Wireless
665998	815 5TH AVENUE NORTH	CLINTON	IA	52732	1	12-Provider facilitates speeds faster than that reported on the map	Provider only: The Map does not correctly reflect service that I facilitate to this location	100	20	Fixed Wireless	Served (Over 100/20 available)	Wireless
666017	4378 170TH STREET	CLINTON	IA	52732	1	12-Provider facilitates speeds faster than that reported on the map	Provider only: The Map does not correctly reflect service that I facilitate to this location	100	20	Fixed Wireless	Served (Over 100/20 available)	Wireless
666029	423 8TH STREET	DE WITT	IA	52742	1	12-Provider facilitates speeds faster than that reported on the map	Provider only: The Map does not correctly reflect service that I facilitate to this location	100	20	Fixed Wireless	Served (Over 100/20 available)	Wireless
666033	216 8TH AVENUE	DE WITT	IA	52742	1	12-Provider facilitates speeds faster than that reported on the map	Provider only: The Map does not correctly reflect service that I facilitate to this location	100	20	Fixed Wireless	Served (Over 100/20 available)	Wireless
666038	402 WESTERN AVENUE	DELMAR	IA	52037	1	12-Provider facilitates speeds faster than that reported on the map	Provider only: The Map does not correctly reflect service that I facilitate to this location	100	20	Fixed Wireless	Served (Over 100/20 available)	Wireless
666049	622 WASHINGTON BOULEVARD SOUTH	CAMANCHE	IA	52730	1	12-Provider facilitates speeds faster than that reported on the map	Provider only: The Map does not correctly reflect service that I facilitate to this location	100	20	Fixed Wireless	Served (Over 100/20 available)	Wireless
666081	227 2ND AVENUE SOUTH	CLINTON	IA	52732	1	12-Provider facilitates speeds faster than that reported on the map	Provider only: The Map does not correctly reflect service that I facilitate to this location	100	20	Fixed Wireless	Served (Over 100/20 available)	Wireless
666312	2640 252ND STREET	DE WITT	IA	52742	1	12-Provider facilitates speeds faster than that reported on the map	Provider only: The Map does not correctly reflect service that I facilitate to this location	100	20	Fixed Wireless	Served (Over 100/20 available)	Wireless
666321	234 15TH AVENUE SOUTH	CLINTON	IA	52732	1	12-Provider facilitates speeds faster than that reported on the map	Provider only: The Map does not correctly reflect service that I facilitate to this location	100	20	Fixed Wireless	Served (Over 100/20 available)	Wireless
666379	1448 WOODS AVENUE	CAMANCHE	IA	52730	1	12-Provider facilitates speeds faster than that reported on the map	Provider only: The Map does not correctly reflect service that I facilitate to this location	100	20	Fixed Wireless	Served (Over 100/20 available)	Wireless
666506	2312 15TH STREET COURT	DE WITT	IA	52742	1	12-Provider facilitates speeds faster than that reported on the map	Provider only: The Map does not correctly reflect service that I facilitate to this location	100	20	Fixed Wireless	Served (Over 100/20 available)	Wireless
666715	2223 272ND AVENUE	DE WITT	IA	52742	1	12-Provider facilitates speeds faster than that reported on the map	Provider only: The Map does not correctly reflect service that I facilitate to this location	100	20	Fixed Wireless	Served (Over 100/20 available)	Wireless
666748	821 PERSHING BOULEVARD	CLINTON	IA	52732	1	12-Provider facilitates speeds faster than that reported on the map	Provider only: The Map does not correctly reflect service that I facilitate to this location	100	20	Fixed Wireless	Served (Over 100/20 available)	Wireless
666808	306 WEST WASHINGTON STREET	EXIRA	IA	50076	1	12-Provider facilitates speeds faster than that reported on the map	Provider only: The Map does not correctly reflect service that I facilitate to this location	100	20	Fixed Wireless	Served (Over 100/20 available)	Wireless
666945	2610 250TH STREET	DE WITT	IA	52742	1	12-Provider facilitates speeds faster than that reported on the map	Provider only: The Map does not correctly reflect service that I facilitate to this location	100	20	Fixed Wireless	Served (Over 100/20 available)	Wireless
666949	504 9TH AVENUE	CAMANCHE	IA	52730	1	12-Provider facilitates speeds faster than that reported on the map	Provider only: The Map does not correctly reflect service that I facilitate to this location	100	20	Fixed Wireless	Served (Over 100/20 available)	Wireless
666971	701 MILLER STREET	SOUTH ENGLISH	IA	52335	1	12-Provider facilitates speeds faster than that reported on the map	Provider only: The Map does not correctly reflect service that I facilitate to this location	100	20	Fixed Wireless	Served (Over 100/20 available)	Wireless
667034	3912 STOCKWELL LANE WEST	CLINTON	IA	52732	1	12-Provider facilitates speeds faster than that reported on the map	Provider only: The Map does not correctly reflect service that I facilitate to this location	100	20	Fixed Wireless	Served (Over 100/20 available)	Wireless
667161	240 6TH AVENUE SOUTH	CLINTON	IA	52732	1	12-Provider facilitates speeds faster than that reported on the map	Provider only: The Map does not correctly reflect service that I facilitate to this location	100	20	Fixed Wireless	Served (Over 100/20 available)	Wireless
667317	1828 11TH STREET	DE WITT	IA	52742	1	12-Provider facilitates speeds faster than that reported on the map	Provider only: The Map does not correctly reflect service that I facilitate to this location	100	20	Fixed Wireless	Served (Over 100/20 available)	Wireless
667433	1136 10TH STREET NORTH	CLINTON	IA	52732	1	12-Provider facilitates speeds faster than that reported on the map	Provider only: The Map does not correctly reflect service that I facilitate to this location	100	20	Fixed Wireless	Served (Over 100/20 available)	Wireless
667600	106 10TH AVENUE NORTH	CLINTON	IA	52732	1	12-Provider facilitates speeds faster than that reported on the map	Provider only: The Map does not correctly reflect service that I facilitate to this location	100	20	Fixed Wireless	Served (Over 100/20 available)	Wireless
667782	102 SOUTH EDGERTON STREET	EXIRA	IA	50076	1	12-Provider facilitates speeds faster than that reported on the map	Provider only: The Map does not correctly reflect service that I facilitate to this location	100	20	Fixed Wireless	Served (Over 100/20 available)	Wireless
667817	2041 LINCOLN WAY	CLINTON	IA	52732	1	12-Provider facilitates speeds faster than that reported on the map	Provider only: The Map does not correctly reflect service that I facilitate to this location	100	20	Fixed Wireless	Served (Over 100/20 available)	Wireless
667827	2849 262ND STREET	DE WITT	IA	52742	1	12-Provider facilitates speeds faster than that reported on the map	Provider only: The Map does not correctly reflect service that I facilitate to this location	100	20	Fixed Wireless	Served (Over 100/20 available)	Wireless
667830	410 12TH AVENUE	CAMANCHE	IA	52730	1	12-Provider facilitates speeds faster than that reported on the map	Provider only: The Map does not correctly reflect service that I facilitate to this location	100	20	Fixed Wireless	Served (Over 100/20 available)	Wireless
667871	206 EAST WASHINGTON STREET	EXIRA	IA	50076	1	12-Provider facilitates speeds faster than that reported on the map	Provider only: The Map does not correctly reflect service that I facilitate to this location	100	20	Fixed Wireless	Served (Over 100/20 available)	Wireless
668108	1912 MANUFACTURING DRIVE	CLINTON	IA	52732	1	12-Provider facilitates speeds faster than that reported on the map	Provider only: The Map does not correctly reflect service that I facilitate to this location	100	20	Fixed Wireless	Served (Over 100/20 available)	Wireless
668126	1508 MACKIN DRIVE	DE WITT	IA	52742	1	12-Provider facilitates speeds faster than that reported on the map	Provider only: The Map does not correctly reflect service that I facilitate to this location	100	20	Fixed Wireless	Served (Over 100/20 available)	Wireless
668256	1102 JEFFERIES DRIVE	CLINTON	IA	52732	1	12-Provider facilitates speeds faster than that reported on the map	Provider only: The Map does not correctly reflect service that I facilitate to this location	100	20	Fixed Wireless	Served (Over 100/20 available)	Wireless
668293	420 3RD STREET	LOW MOOR	IA	52757	1	12-Provider facilitates speeds faster than that reported on the map	Provider only: The Map does not correctly reflect service that I facilitate to this location	100	20	Fixed Wireless	Served (Over 100/20 available)	Wireless
668340	202 SOUTH PINE STREET	WHAT CHEER	IA	50268	1	12-Provider facilitates speeds faster than that reported on the map	Provider only: The Map does not correctly reflect service that I facilitate to this location	100	20	Fixed Wireless	Served (Over 100/20 available)	Wireless
668431	403 7TH AVENUE SOUTHEAST	WAUKON	IA	52172	1	12-Provider facilitates speeds faster than that reported on the map	Provider only: The Map does not correctly reflect service that I facilitate to this location	100	20	Fixed Wireless	Served (Over 100/20 available)	Wireless
668454	1100 6TH AVENUE	DE WITT	IA	52742	1	12-Provider facilitates speeds faster than that reported on the map	Provider only: The Map does not correctly reflect service that I facilitate to this location	100	20	Fixed Wireless	Served (Over 100/20 available)	Wireless
668571	3539 230TH STREET	DE WITT	IA	52742	1	12-Provider facilitates speeds faster than that reported on the map	Provider only: The Map does not correctly reflect service that I facilitate to this location	100	20	Fixed Wireless	Served (Over 100/20 available)	Wireless
668584	1203 13TH AVENUE SOUTH	CLINTON	IA	52732	1	12-Provider facilitates speeds faster than that reported on the map	Provider only: The Map does not correctly reflect service that I facilitate to this location	100	20	Fixed Wireless	Served (Over 100/20 available)	Wireless
668647	2176 267TH AVENUE	DE WITT	IA	52742	1	12-Provider facilitates speeds faster than that reported on the map	Provider only: The Map does not correctly reflect service that I facilitate to this location	100	20	Fixed Wireless	Served (Over 100/20 available)	Wireless
668748	4742 HARTS MILL ROAD	CLINTON	IA	52732	1	12-Provider facilitates speeds faster than that reported on the map	Provider only: The Map does not correctly reflect service that I facilitate to this location	100	20	Fixed Wireless	Served (Over 100/20 available)	Wireless
668817	249 28TH AVENUE NORTH	CLINTON	IA	52732	1	12-Provider facilitates speeds faster than that reported on the map	Provider only: The Map does not correctly reflect service that I facilitate to this location	100	20	Fixed Wireless	Served (Over 100/20 available)	Wireless
668892	1802 5TH STREET NORTH	CLINTON	IA	52732	1	12-Provider facilitates speeds faster than that reported on the map	Provider only: The Map does not correctly reflect service that I facilitate to this location	100	20	Fixed Wireless	Served (Over 100/20 available)	Wireless
668997	1509 7TH STREET NORTHWEST	CLINTON	IA	52732	1	12-Provider facilitates speeds faster than that reported on the map	Provider only: The Map does not correctly reflect service that I facilitate to this location	100	20	Fixed Wireless	Served (Over 100/20 available)	Wireless
669055	440 15TH AVENUE	CAMANCHE	IA	52730	1	12-Provider facilitates speeds faster than that reported on the map	Provider only: The Map does not correctly reflect service that I facilitate to this location	100	20	Fixed Wireless	Served (Over 100/20 available)	Wireless
669128	338 MYRA PLACE	CLINTON	IA	52732	1	12-Provider facilitates speeds faster than that reported on the map	Provider only: The Map does not correctly reflect service that I facilitate to this location	100	20	Fixed Wireless	Served (Over 100/20 available)	Wireless
669183	519 HIGHVIEW DRIVE	CLINTON	IA	52732	1	12-Provider facilitates speeds faster than that reported on the map	Provider only: The Map does not correctly reflect service that I facilitate to this location	100	20	Fixed Wireless	Served (Over 100/20 available)	Wireless
669197	402 10TH AVENUE	ACKLEY	IA	50601	1	12-Provider facilitates speeds faster than that reported on the map	Provider only: The Map does not correctly reflect service that I facilitate to this location	100	20	Fixed Wireless	Served (Over 100/20 available)	Wireless
669447	3312 PERSHING BOULEVARD	CLINTON	IA	52732	1	12-Provider facilitates speeds faster than that reported on the map	Provider only: The Map does not correctly reflect service that I facilitate to this location	100	20	Fixed Wireless	Served (Over 100/20 available)	Wireless
669455	2378 267TH AVENUE	DE WITT	IA	52742	1	12-Provider facilitates speeds faster than that reported on the map	Provider only: The Map does not correctly reflect service that I facilitate to this location	100	20	Fixed Wireless	Served (Over 100/20 available)	Wireless
669464	932 SPRINGBROOK LANE	DE WITT	IA	52742	1	12-Provider facilitates speeds faster than that reported on the map	Provider only: The Map does not correctly reflect service that I facilitate to this location	100	20	Fixed Wireless	Served (Over 100/20 available)	Wireless
669667	200 SOUTH COTTAGE STREET	EXIRA	IA	50076	1	12-Provider facilitates speeds faster than that reported on the map	Provider only: The Map does not correctly reflect service that I facilitate to this location	100	20	Fixed Wireless	Served (Over 100/20 available)	Wireless
669668	2111 EAST COURT	CLINTON	IA	52732	1	12-Provider facilitates speeds faster than that reported on the map	Provider only: The Map does not correctly reflect service that I facilitate to this location	100	20	Fixed Wireless	Served (Over 100/20 available)	Wireless
669780	1513 14TH STREET SOUTH	CLINTON	IA	52732	1	12-Provider facilitates speeds faster than that reported on the map	Provider only: The Map does not correctly reflect service that I facilitate to this location	100	20	Fixed Wireless	Served (Over 100/20 available)	Wireless
669835	2362 WALLACE STREET	CLINTON	IA	52732	1	12-Provider facilitates speeds faster than that reported on the map	Provider only: The Map does not correctly reflect service that I facilitate to this location	100	20	Fixed Wireless	Served (Over 100/20 available)	Wireless
669983	401 EAST WASHINGTON STREET	WHAT CHEER	IA	50268	1	12-Provider facilitates speeds faster than that reported on the map	Provider only: The Map does not correctly reflect service that I facilitate to this location	100	20	Fixed Wireless	Served (Over 100/20 available)	Wireless
669987	707 9TH AVENUE SOUTH	CLINTON	IA	52732	1	12-Provider facilitates speeds faster than that reported on the map	Provider only: The Map does not correctly reflect service that I facilitate to this location	100	20	Fixed Wireless	Served (Over 100/20 available)	Wireless
669993	9603 COUNTY ROAD G44X	MUSCATINE	IA	52761	1	12-Provider facilitates speeds faster than that reported on the map	Provider only: The Map does not correctly reflect service that I facilitate to this location	100	20	Fixed Wireless	Served (Over 100/20 available)	Wireless
670075	100 2ND STREET SOUTH	CLINTON	IA	52732	1	12-Provider facilitates speeds faster than that reported on the map	Provider only: The Map does not correctly reflect service that I facilitate to this location	100	20	Fixed Wireless	Served (Over 100/20 available)	Wireless
670083	911 7TH AVENUE	CAMANCHE	IA	52730	1	12-Provider facilitates speeds faster than that reported on the map	Provider only: The Map does not correctly reflect service that I facilitate to this location	100	20	Fixed Wireless	Served (Over 100/20 available)	Wireless
670160	416 WORTH STREET	ACKLEY	IA	50601	1	12-Provider facilitates speeds faster than that reported on the map	Provider only: The Map does not correctly reflect service that I facilitate to this location	100	20	Fixed Wireless	Served (Over 100/20 available)	Wireless
670345	1015 7TH AVENUE	CAMANCHE	IA	52730	1	12-Provider facilitates speeds faster than that reported on the map	Provider only: The Map does not correctly reflect service that I facilitate to this location	100	20	Fixed Wireless	Served (Over 100/20 available)	Wireless
670463	314 12TH AVENUE	CAMANCHE	IA	52730	1	12-Provider facilitates speeds faster than that reported on the map	Provider only: The Map does not correctly reflect service that I facilitate to this location	100	20	Fixed Wireless	Served (Over 100/20 available)	Wireless
670497	506 9TH STREET	CAMANCHE	IA	52730	1	12-Provider facilitates speeds faster than that reported on the map	Provider only: The Map does not correctly reflect service that I facilitate to this location	100	20	Fixed Wireless	Served (Over 100/20 available)	Wireless
670504	107 5TH STREET	LOW MOOR	IA	52757	1	12-Provider facilitates speeds faster than that reported on the map	Provider only: The Map does not correctly reflect service that I facilitate to this location	100	20	Fixed Wireless	Served (Over 100/20 available)	Wireless
670508	317 14TH STREET	ACKLEY	IA	50601	1	12-Provider facilitates speeds faster than that reported on the map	Provider only: The Map does not correctly reflect service that I facilitate to this location	100	20	Fixed Wireless	Served (Over 100/20 available)	Wireless
670525	3270 235TH STREET	DE WITT	IA	52742	1	12-Provider facilitates speeds faster than that reported on the map	Provider only: The Map does not correctly reflect service that I facilitate to this location	100	20	Fixed Wireless	Served (Over 100/20 available)	Wireless
670551	1011 2ND STREET NORTH	CLINTON	IA	52732	1	12-Provider facilitates speeds faster than that reported on the map	Provider only: The Map does not correctly reflect service that I facilitate to this location	100	20	Fixed Wireless	Served (Over 100/20 available)	Wireless
670559	202 VOLGA STREET	VOLGA	IA	52077	1	12-Provider facilitates speeds faster than that reported on the map	Provider only: The Map does not correctly reflect service that I facilitate to this location	100	20	Fixed Wireless	Served (Over 100/20 available)	Wireless
670640	321 STATE STREET	ACKLEY	IA	50601	1	12-Provider facilitates speeds faster than that reported on the map	Provider only: The Map does not correctly reflect service that I facilitate to this location	100	20	Fixed Wireless	Served (Over 100/20 available)	Wireless
670802	1401 22ND STREET SOUTH	CLINTON	IA	52732	1	12-Provider facilitates speeds faster than that reported on the map	Provider only: The Map does not correctly reflect service that I facilitate to this location	100	20	Fixed Wireless	Served (Over 100/20 available)	Wireless
670892	718 5TH STREET	DE WITT	IA	52742	1	12-Provider facilitates speeds faster than that reported on the map	Provider only: The Map does not correctly reflect service that I facilitate to this location	100	20	Fixed Wireless	Served (Over 100/20 available)	Wireless
671024	2929 3RD STREET NORTH	CLINTON	IA	52732	1	12-Provider facilitates speeds faster than that reported on the map	Provider only: The Map does not correctly reflect service that I facilitate to this location	100	20	Fixed Wireless	Served (Over 100/20 available)	Wireless
671143	911 8TH STREET	CAMANCHE	IA	52730	1	12-Provider facilitates speeds faster than that reported on the map	Provider only: The Map does not correctly reflect service that I facilitate to this location	100	20	Fixed Wireless	Served (Over 100/20 available)	Wireless
671161	316 32ND AVENUE NORTH	CLINTON	IA	52732	1	12-Provider facilitates speeds faster than that reported on the map	Provider only: The Map does not correctly reflect service that I facilitate to this location	100	20	Fixed Wireless	Served (Over 100/20 available)	Wireless
671185	1303 FORREST COURT	DE WITT	IA	52742	1	12-Provider facilitates speeds faster than that reported on the map	Provider only: The Map does not correctly reflect service that I facilitate to this location	100	20	Fixed Wireless	Served (Over 100/20 available)	Wireless
671261	205 EAST MAIN STREET	EXIRA	IA	50076	1	12-Provider facilitates speeds faster than that reported on the map	Provider only: The Map does not correctly reflect service that I facilitate to this location	100	20	Fixed Wireless	Served (Over 100/20 available)	Wireless
671268	1225 9TH STREET SOUTH	CLINTON	IA	52732	1	12-Provider facilitates speeds faster than that reported on the map	Provider only: The Map does not correctly reflect service that I facilitate to this location	100	20	Fixed Wireless	Served (Over 100/20 available)	Wireless
671281	416 MITCHELL STREET	ACKLEY	IA	50601	1	12-Provider facilitates speeds faster than that reported on the map	Provider only: The Map does not correctly reflect service that I facilitate to this location	100	20	Fixed Wireless	Served (Over 100/20 available)	Wireless
671407	1131 8TH AVENUE SOUTH	CLINTON	IA	52732	1	12-Provider facilitates speeds faster than that reported on the map	Provider only: The Map does not correctly reflect service that I facilitate to this location	100	20	Fixed Wireless	Served (Over 100/20 available)	Wireless

671547	138 5TH STREET NORTH	CLINTON	IA	52732	1	12-Provider facilitates speeds faster than that reported on the map	Provider only: The Map does not correctly reflect service that I facilitate to this location	100	20	Fixed Wireless	Served (Over 100/20 available)	Wireless
671827	1016 9TH STREET	DE WITT	IA	52742	1	12-Provider facilitates speeds faster than that reported on the map	Provider only: The Map does not correctly reflect service that I facilitate to this location	100	20	Fixed Wireless	Served (Over 100/20 available)	Wireless
672042	801 BROOKVIEW DRIVE	DE WITT	IA	52742	1	12-Provider facilitates speeds faster than that reported on the map	Provider only: The Map does not correctly reflect service that I facilitate to this location	100	20	Fixed Wireless	Served (Over 100/20 available)	Wireless
672131	349 3RD AVENUE NORTH	CLINTON	IA	52732	1	12-Provider facilitates speeds faster than that reported on the map	Provider only: The Map does not correctly reflect service that I facilitate to this location	100	20	Fixed Wireless	Served (Over 100/20 available)	Wireless
672318	708 10TH AVENUE	ACKLEY	IA	50601	1	12-Provider facilitates speeds faster than that reported on the map	Provider only: The Map does not correctly reflect service that I facilitate to this location	100	20	Fixed Wireless	Served (Over 100/20 available)	Wireless
672721	731 9TH AVENUE SOUTH	CLINTON	IA	52732	1	12-Provider facilitates speeds faster than that reported on the map	Provider only: The Map does not correctly reflect service that I facilitate to this location	100	20	Fixed Wireless	Served (Over 100/20 available)	Wireless
672991	78 31ST AVENUE NORTH	CLINTON	IA	52732	1	12-Provider facilitates speeds faster than that reported on the map	Provider only: The Map does not correctly reflect service that I facilitate to this location	100	20	Fixed Wireless	Served (Over 100/20 available)	Wireless
673032	900 10TH AVENUE	ACKLEY	IA	50601	1	12-Provider facilitates speeds faster than that reported on the map	Provider only: The Map does not correctly reflect service that I facilitate to this location	100	20	Fixed Wireless	Served (Over 100/20 available)	Wireless
673147	830 15TH AVENUE SOUTH	CLINTON	IA	52732	1	12-Provider facilitates speeds faster than that reported on the map	Provider only: The Map does not correctly reflect service that I facilitate to this location	100	20	Fixed Wireless	Served (Over 100/20 available)	Wireless
673229	796 SPRINGDALE DRIVE	CLINTON	IA	52732	1	12-Provider facilitates speeds faster than that reported on the map	Provider only: The Map does not correctly reflect service that I facilitate to this location	100	20	Fixed Wireless	Served (Over 100/20 available)	Wireless
673298	201 EAST CHURCHILL STREET	KESWICK	IA	50136	1	12-Provider facilitates speeds faster than that reported on the map	Provider only: The Map does not correctly reflect service that I facilitate to this location	100	20	Fixed Wireless	Served (Over 100/20 available)	Wireless
673537	2357 115TH STREET	DELMAR	IA	52037	1	12-Provider facilitates speeds faster than that reported on the map	Provider only: The Map does not correctly reflect service that I facilitate to this location	100	20	Fixed Wireless	Served (Over 100/20 available)	Wireless
673648	208 11TH STREET	DE WITT	IA	52742	1	12-Provider facilitates speeds faster than that reported on the map	Provider only: The Map does not correctly reflect service that I facilitate to this location	100	20	Fixed Wireless	Served (Over 100/20 available)	Wireless
673657	1311 16TH AVENUE	CAMANCHE	IA	52730	1	12-Provider facilitates speeds faster than that reported on the map	Provider only: The Map does not correctly reflect service that I facilitate to this location	100	20	Fixed Wireless	Served (Over 100/20 available)	Wireless
673798	409 9TH STREET	DE WITT	IA	52742	1	12-Provider facilitates speeds faster than that reported on the map	Provider only: The Map does not correctly reflect service that I facilitate to this location	100	20	Fixed Wireless	Served (Over 100/20 available)	Wireless
673806	1102 6TH STREET	DE WITT	IA	52742	1	12-Provider facilitates speeds faster than that reported on the map	Provider only: The Map does not correctly reflect service that I facilitate to this location	100	20	Fixed Wireless	Served (Over 100/20 available)	Wireless
673856	708 8TH AVENUE SOUTH	CLINTON	IA	52732	1	12-Provider facilitates speeds faster than that reported on the map	Provider only: The Map does not correctly reflect service that I facilitate to this location	100	20	Fixed Wireless	Served (Over 100/20 available)	Wireless
674181	732 11TH STREET NORTH	CLINTON	IA	52732	1	12-Provider facilitates speeds faster than that reported on the map	Provider only: The Map does not correctly reflect service that I facilitate to this location	100	20	Fixed Wireless	Served (Over 100/20 available)	Wireless
674220	1213 9TH AVENUE SOUTH	CLINTON	IA	52732	1	12-Provider facilitates speeds faster than that reported on the map	Provider only: The Map does not correctly reflect service that I facilitate to this location	100	20	Fixed Wireless	Served (Over 100/20 available)	Wireless
674221	423 RUTH PLACE	CLINTON	IA	52732	1	12-Provider facilitates speeds faster than that reported on the map	Provider only: The Map does not correctly reflect service that I facilitate to this location	100	20	Fixed Wireless	Served (Over 100/20 available)	Wireless
674393	922 PARK AVENUE	ACKLEY	IA	50601	1	12-Provider facilitates speeds faster than that reported on the map	Provider only: The Map does not correctly reflect service that I facilitate to this location	100	20	Fixed Wireless	Served (Over 100/20 available)	Wireless
674601	370 MEADOWBROOK DRIVE	CLINTON	IA	52732	1	12-Provider facilitates speeds faster than that reported on the map	Provider only: The Map does not correctly reflect service that I facilitate to this location	100	20	Fixed Wireless	Served (Over 100/20 available)	Wireless
674807	1650 ROCKWOOD COURT	CLINTON	IA	52732	1	12-Provider facilitates speeds faster than that reported on the map	Provider only: The Map does not correctly reflect service that I facilitate to this location	100	20	Fixed Wireless	Served (Over 100/20 available)	Wireless
674826	1301 23RD AVENUE NORTH	CLINTON	IA	52732	1	12-Provider facilitates speeds faster than that reported on the map	Provider only: The Map does not correctly reflect service that I facilitate to this location	100	20	Fixed Wireless	Served (Over 100/20 available)	Wireless
674909	1027 MIDDLE ROAD	CAMANCHE	IA	52730	1	12-Provider facilitates speeds faster than that reported on the map	Provider only: The Map does not correctly reflect service that I facilitate to this location	100	20	Fixed Wireless	Served (Over 100/20 available)	Wireless
675247	17085 F AVENUE	MUSCATINE	IA	52761	1	12-Provider facilitates speeds faster than that reported on the map	Provider only: The Map does not correctly reflect service that I facilitate to this location	100	20	Fixed Wireless	Served (Over 100/20 available)	Wireless
675282	3144 200TH STREET	DE WITT	IA	52742	1	12-Provider facilitates speeds faster than that reported on the map	Provider only: The Map does not correctly reflect service that I facilitate to this location	100	20	Fixed Wireless	Served (Over 100/20 available)	Wireless
675330	3210 4TH STREET NORTH	CLINTON	IA	52732	1	12-Provider facilitates speeds faster than that reported on the map	Provider only: The Map does not correctly reflect service that I facilitate to this location	100	20	Fixed Wireless	Served (Over 100/20 available)	Wireless
675406	1605 13TH AVENUE NORTH	CLINTON	IA	52732	1	12-Provider facilitates speeds faster than that reported on the map	Provider only: The Map does not correctly reflect service that I facilitate to this location	100	20	Fixed Wireless	Served (Over 100/20 available)	Wireless
675489	404 CASS STREET	VOLGA	IA	52077	1	12-Provider facilitates speeds faster than that reported on the map	Provider only: The Map does not correctly reflect service that I facilitate to this location	100	20	Fixed Wireless	Served (Over 100/20 available)	Wireless
675582	414 7TH STREET	DE WITT	IA	52742	1	12-Provider facilitates speeds faster than that reported on the map	Provider only: The Map does not correctly reflect service that I facilitate to this location	100	20	Fixed Wireless	Served (Over 100/20 available)	Wireless
675608	614 2ND AVENUE	ACKLEY	IA	50601	1	12-Provider facilitates speeds faster than that reported on the map	Provider only: The Map does not correctly reflect service that I facilitate to this location	100	20	Fixed Wireless	Served (Over 100/20 available)	Wireless
675679	1712 5TH STREET NORTH	CLINTON	IA	52732	1	12-Provider facilitates speeds faster than that reported on the map	Provider only: The Map does not correctly reflect service that I facilitate to this location	100	20	Fixed Wireless	Served (Over 100/20 available)	Wireless
676140	2391 BARKER STREET	CLINTON	IA	52732	1	12-Provider facilitates speeds faster than that reported on the map	Provider only: The Map does not correctly reflect service that I facilitate to this location	100	20	Fixed Wireless	Served (Over 100/20 available)	Wireless
676420	615 14TH PLACE	CAMANCHE	IA	52730	1	12-Provider facilitates speeds faster than that reported on the map	Provider only: The Map does not correctly reflect service that I facilitate to this location	100	20	Fixed Wireless	Served (Over 100/20 available)	Wireless
676478	818 SHERMAN AVENUE	ACKLEY	IA	50601	1	12-Provider facilitates speeds faster than that reported on the map	Provider only: The Map does not correctly reflect service that I facilitate to this location	100	20	Fixed Wireless	Served (Over 100/20 available)	Wireless
676834	618 5TH AVENUE SOUTH	CLINTON	IA	52732	1	12-Provider facilitates speeds faster than that reported on the map	Provider only: The Map does not correctly reflect service that I facilitate to this location	100	20	Fixed Wireless	Served (Over 100/20 available)	Wireless
676843	323 12TH AVENUE SOUTH	CLINTON	IA	52732	1	12-Provider facilitates speeds faster than that reported on the map	Provider only: The Map does not correctly reflect service that I facilitate to this location	100	20	Fixed Wireless	Served (Over 100/20 available)	Wireless
677016	5 CEDAR HEIGHTS COURT	CAMANCHE	IA	52730	1	12-Provider facilitates speeds faster than that reported on the map	Provider only: The Map does not correctly reflect service that I facilitate to this location	100	20	Fixed Wireless	Served (Over 100/20 available)	Wireless
677146	712 MIDDLE ROAD	CAMANCHE	IA	52730	1	12-Provider facilitates speeds faster than that reported on the map	Provider only: The Map does not correctly reflect service that I facilitate to this location	100	20	Fixed Wireless	Served (Over 100/20 available)	Wireless
677363	2434 259TH AVENUE	DE WITT	IA	52742	1	12-Provider facilitates speeds faster than that reported on the map	Provider only: The Map does not correctly reflect service that I facilitate to this location	100	20	Fixed Wireless	Served (Over 100/20 available)	Wireless
677466	403 BUTLER STREET	VOLGA	IA	52077	1	12-Provider facilitates speeds faster than that reported on the map	Provider only: The Map does not correctly reflect service that I facilitate to this location	100	20	Fixed Wireless	Served (Over 100/20 available)	Wireless
677512	4514 3RD STREET WEST	CAMANCHE	IA	52730	1	12-Provider facilitates speeds faster than that reported on the map	Provider only: The Map does not correctly reflect service that I facilitate to this location	100	20	Fixed Wireless	Served (Over 100/20 available)	Wireless
677514	726 32ND STREET SOUTH	CLINTON	IA	52732	1	12-Provider facilitates speeds faster than that reported on the map	Provider only: The Map does not correctly reflect service that I facilitate to this location	100	20	Fixed Wireless	Served (Over 100/20 available)	Wireless
677548	1301 14TH STREET	DE WITT	IA	52742	1	12-Provider facilitates speeds faster than that reported on the map	Provider only: The Map does not correctly reflect service that I facilitate to this location	100	20	Fixed Wireless	Served (Over 100/20 available)	Wireless
677646	871 PHEASANT RUN ROAD	CLINTON	IA	52732	1	12-Provider facilitates speeds faster than that reported on the map	Provider only: The Map does not correctly reflect service that I facilitate to this location	100	20	Fixed Wireless	Served (Over 100/20 available)	Wireless
677674	1114 2ND AVENUE SOUTH	CLINTON	IA	52732	1	12-Provider facilitates speeds faster than that reported on the map	Provider only: The Map does not correctly reflect service that I facilitate to this location	100	20	Fixed Wireless	Served (Over 100/20 available)	Wireless
678022	222 2ND AVENUE SOUTH	CLINTON	IA	52732	1	12-Provider facilitates speeds faster than that reported on the map	Provider only: The Map does not correctly reflect service that I facilitate to this location	100	20	Fixed Wireless	Served (Over 100/20 available)	Wireless
678210	124 5TH AVENUE	DE WITT	IA	52742	1	12-Provider facilitates speeds faster than that reported on the map	Provider only: The Map does not correctly reflect service that I facilitate to this location	100	20	Fixed Wireless	Served (Over 100/20 available)	Wireless
678215	1826 7TH STREET NORTH	CLINTON	IA	52732	1	12-Provider facilitates speeds faster than that reported on the map	Provider only: The Map does not correctly reflect service that I facilitate to this location	100	20	Fixed Wireless	Served (Over 100/20 available)	Wireless
678377	2537 2ND AVENUE SOUTH	CLINTON	IA	52732	1	12-Provider facilitates speeds faster than that reported on the map	Provider only: The Map does not correctly reflect service that I facilitate to this location	100	20	Fixed Wireless	Served (Over 100/20 available)	Wireless
678521	3516 HARTS MILL ROAD	CLINTON	IA	52732	1	12-Provider facilitates speeds faster than that reported on the map	Provider only: The Map does not correctly reflect service that I facilitate to this location	100	20	Fixed Wireless	Served (Over 100/20 available)	Wireless
678527	106 34TH AVENUE NORTH	CLINTON	IA	52732	1	12-Provider facilitates speeds faster than that reported on the map	Provider only: The Map does not correctly reflect service that I facilitate to this location	100	20	Fixed Wireless	Served (Over 100/20 available)	Wireless
678537	925 DUNNBURR STREET	CAMANCHE	IA	52730	1	12-Provider facilitates speeds faster than that reported on the map	Provider only: The Map does not correctly reflect service that I facilitate to this location	100	20	Fixed Wireless	Served (Over 100/20 available)	Wireless
678547	204 RIDGE AVENUE	DELMAR	IA	52037	1	12-Provider facilitates speeds faster than that reported on the map	Provider only: The Map does not correctly reflect service that I facilitate to this location	100	20	Fixed Wireless	Served (Over 100/20 available)	Wireless
678577	805 MAIN STREET	SOUTH ENGLISH	IA	52335	1	12-Provider facilitates speeds faster than that reported on the map	Provider only: The Map does not correctly reflect service that I facilitate to this location	100	20	Fixed Wireless	Served (Over 100/20 available)	Wireless
678617	115 8TH STREET EAST	DE WITT	IA	52742	1	12-Provider facilitates speeds faster than that reported on the map	Provider only: The Map does not correctly reflect service that I facilitate to this location	100	20	Fixed Wireless	Served (Over 100/20 available)	Wireless
678742	505 LYMAN STREET	SOUTH ENGLISH	IA	52335	1	12-Provider facilitates speeds faster than that reported on the map	Provider only: The Map does not correctly reflect service that I facilitate to this location	100	20	Fixed Wireless	Served (Over 100/20 available)	Wireless
678861	214 THORWALDSEN PLACE	CLINTON	IA	52732	1	12-Provider facilitates speeds faster than that reported on the map	Provider only: The Map does not correctly reflect service that I facilitate to this location	100	20	Fixed Wireless	Served (Over 100/20 available)	Wireless
678880	12499 225TH AVENUE	WEBSTER	IA	52355	1	12-Provider facilitates speeds faster than that reported on the map	Provider only: The Map does not correctly reflect service that I facilitate to this location	100	20	Fixed Wireless	Served (Over 100/20 available)	Wireless
678981	1433 LAWRENCE AVENUE	CAMANCHE	IA	52730	1	12-Provider facilitates speeds faster than that reported on the map	Provider only: The Map does not correctly reflect service that I facilitate to this location	100	20	Fixed Wireless	Served (Over 100/20 available)	Wireless
678991	4348 MAIN STREET	ANDOVER	IA	52701	1	12-Provider facilitates speeds faster than that reported on the map	Provider only: The Map does not correctly reflect service that I facilitate to this location	100	20	Fixed Wireless	Served (Over 100/20 available)	Wireless
679008	3107 9TH STREET	CAMANCHE	IA	52730	1	12-Provider facilitates speeds faster than that reported on the map	Provider only: The Map does not correctly reflect service that I facilitate to this location	100	20	Fixed Wireless	Served (Over 100/20 available)	Wireless
679013	1107 2ND AVENUE	ACKLEY	IA	50601	1	12-Provider facilitates speeds faster than that reported on the map	Provider only: The Map does not correctly reflect service that I facilitate to this location	100	20	Fixed Wireless	Served (Over 100/20 available)	Wireless
679026	804 BLUE EARTH STREET	ACKLEY	IA	50601	1	12-Provider facilitates speeds faster than that reported on the map	Provider only: The Map does not correctly reflect service that I facilitate to this location	100	20	Fixed Wireless	Served (Over 100/20 available)	Wireless
679082	3591 170TH STREET	GOOSE LAKE	IA	52750	1	12-Provider facilitates speeds faster than that reported on the map	Provider only: The Map does not correctly reflect service that I facilitate to this location	100	20	Fixed Wireless	Served (Over 100/20 available)	Wireless
679109	605 4TH AVENUE SOUTH	CLINTON	IA	52732	1	12-Provider facilitates speeds faster than that reported on the map	Provider only: The Map does not correctly reflect service that I facilitate to this location	100	20	Fixed Wireless	Served (Over 100/20 available)	Wireless
679221	613 9TH AVENUE	ACKLEY	IA	50601	1	12-Provider facilitates speeds faster than that reported on the map	Provider only: The Map does not correctly reflect service that I facilitate to this location	100	20	Fixed Wireless	Served (Over 100/20 available)	Wireless
679338	521 SCENIC DRIVE	CLINTON	IA	52732	1	12-Provider facilitates speeds faster than that reported on the map	Provider only: The Map does not correctly reflect service that I facilitate to this location	100	20	Fixed Wireless	Served (Over 100/20 available)	Wireless
679392	1135 6TH AVENUE NORTH	CLINTON	IA	52732	1	12-Provider facilitates speeds faster than that reported on the map	Provider only: The Map does not correctly reflect service that I facilitate to this location	100	20	Fixed Wireless	Served (Over 100/20 available)	Wireless
679404	1793 345TH STREET	ATLANTIC	IA	50022	1	12-Provider facilitates speeds faster than that reported on the map	Provider only: The Map does not correctly reflect service that I facilitate to this location	100	20	Fixed Wireless	Served (Over 100/20 available)	Wireless
679464	2650 250TH STREET	DE WITT	IA	52742	1	12-Provider facilitates speeds faster than that reported on the map	Provider only: The Map does not correctly reflect service that I facilitate to this location	100	20	Fixed Wireless	Served (Over 100/20 available)	Wireless
680001	1222 MAIN STREET	ACKLEY	IA	50601	1	12-Provider facilitates speeds faster than that reported on the map	Provider only: The Map does not correctly reflect service that I facilitate to this location	100	20	Fixed Wireless	Served (Over 100/20 available)	Wireless
680033	600 HIGHVIEW DRIVE	CLINTON	IA	52732	1	12-Provider facilitates speeds faster than that reported on the map	Provider only: The Map does not correctly reflect service that I facilitate to this location	100	20	Fixed Wireless	Served (Over 100/20 available)	Wireless
680109	412 1ST STREET	DE WITT	IA	52742	1	12-Provider facilitates speeds faster than that reported on the map	Provider only: The Map does not correctly reflect service that I facilitate to this location	100	20	Fixed Wireless	Served (Over 100/20 available)	Wireless
680235	723 13TH AVENUE SOUTH	CLINTON	IA	52732	1	12-Provider facilitates speeds faster than that reported on the map	Provider only: The Map does not correctly reflect service that I facilitate to this location	100	20	Fixed Wireless	Served (Over 100/20 available)	Wireless
680276	810 6TH AVENUE	DE WITT	IA	52742	1	12-Provider facilitates speeds faster than that reported on the map	Provider only: The Map does not correctly reflect service that I facilitate to this location	100	20	Fixed Wireless	Served (Over 100/20 available)	Wireless
680327	1527 MACKIN DRIVE	DE WITT	IA	52742	1	12-Provider facilitates speeds faster than that reported on the map	Provider only: The Map does not correctly reflect service that I facilitate to this location	100	20	Fixed Wireless	Served (Over 100/20 available)	Wireless
680362	341 5TH AVENUE NORTH	CLINTON	IA	52732	1	12-Provider facilitates speeds faster than that reported on the map	Provider only: The Map does not correctly reflect service that I facilitate to this location	100	20	Fixed Wireless	Served (Over 100/20 available)	Wireless
680526	3316 GARFIELD STREET	CLINTON	IA	52732	1	12-Provider facilitates speeds faster than that reported on the map	Provider only: The Map does not correctly reflect service that I facilitate to this location	100	20	Fixed Wireless	Served (Over 100/20 available)	Wireless
680709	211 21ST PLACE	CLINTON	IA	52732	1	12-Provider facilitates speeds faster than that reported on the map	Provider only: The Map does not correctly reflect service that I facilitate to this location	100	20	Fixed Wireless	Served (Over 100/20 available)	Wireless
680777	321 11TH STREET NORTH	CLINTON	IA	52732	1	12-Provider facilitates speeds faster than that reported on the map	Provider only: The Map does not correctly reflect service that I facilitate to this location	100	20	Fixed Wireless	Served (Over 100/20 available)	Wireless
680907	210 18TH STREET SOUTH	CLINTON	IA	52732	1	12-Provider facilitates speeds faster than that reported on the map	Provider only: The Map does not correctly reflect service that I facilitate to this location	100	20	Fixed Wireless	Served (Over 100/20 available)	Wireless
681033	1043 13TH AVENUE SOUTH	CLINTON	IA	52732	1	12-Provider facilitates speeds faster than that reported on the map	Provider only: The Map does not correctly reflect service that I facilitate to this location	100	20	Fixed Wireless	Served (Over 100/20 available)	Wireless
681066	112 30TH AVENUE NORTH	CLINTON	IA	52732	1	12-Provider facilitates speeds faster than that reported on the map	Provider only: The Map does not correctly reflect service that I facilitate to this location	100	20	Fixed Wireless	Served (Over 100/20 available)	Wireless
681098	205 RABBIT RUN ROAD	EDGEWOOD	IA	52042	1	12-Provider facilitates speeds faster than that reported on the map	Provider only: The Map does not correctly reflect service that I facilitate to this location	100	20	Fixed Wireless	Served (Over 100/20 available)	Wireless
681157	2988 267TH STREET	DE WITT	IA	52742	1	12-Provider facilitates speeds faster than that reported on the map	Provider only: The Map does not correctly reflect service that I facilitate to this location	100	20	Fixed Wireless	Served (Over 100/20 available)	Wireless
681215	2442 260TH AVENUE	DE WITT	IA	52742	1	12-Provider facilitates speeds faster than that reported on the map	Provider only: The Map does not correctly reflect service that I facilitate to this location	100	20	Fixed Wireless	Served (Over 100/20 available)	Wireless
681252	1093 460TH AVENUE	SABULA	IA	52070	1	12-Provider facilitates speeds faster than that reported on the map	Provider only: The Map does not correctly reflect service that I facilitate to this location	100	20	Fixed Wireless	Served (Over 100/20 available)	Wireless
681399	706 12TH STREET NORTH	CLINTON	IA	52732	1	12-Provider facilitates speeds faster than that reported on the map	Provider only: The Map does not correctly reflect service that I facilitate to this location	100	20	Fixed Wireless	Served (Over 100/20 available)	Wireless
681410	1050 13TH STREET NORTH	CLINTON	IA	52732	1	12-Provider facilitates speeds faster than that reported on the map	Provider only: The Map does not correctly reflect service that I facilitate to this location	100	20	Fixed Wireless	Served (Over 100/20 available)	Wireless
681584	1856 280TH AVENUE	DE WITT	IA	52742	1	12-Provider facilitates speeds faster than that reported on the map	Provider only: The Map does not correctly reflect service that I facilitate to this location	100	20	Fixed Wireless	Served (Over 100/20 available)	Wireless
681634	200 SOUTH EDGERTON STREET	EXIRA	IA	50076	1	12-Provider facilitates speeds faster than that reported on the map	Provider only: The Map does not correctly reflect service that I facilitate to this location	100	20	Fixed Wireless	Served (Over 100/20 available)	Wireless
681882	325 7TH AVENUE NORTH	CLINTON	IA	52732	1	12-Provider facilitates speeds faster than that reported on the map	Provider only: The Map does not correctly reflect service that I facilitate to this location	100	20	Fixed Wireless	Served (Over 100/20 available)	Wireless
682089	4020 BRANDY LANE	CLINTON	IA	52732	1	12-Provider facilitates speeds faster than that reported on the map	Provider only: The Map does not correctly reflect service that I facilitate to this location	100	20	Fixed Wireless	Served (Over 100/20 available)	Wireless
682174	2447 320TH AVENUE	DE WITT	IA	52742	1	12-Provider facilitates speeds faster than that reported on the map	Provider only: The Map does not correctly reflect service that I facilitate to this location	100	20	Fixed Wireless	Served (Over 100/20 available)	Wireless
682194	1420 GRANDVIEW DRIVE	CLINTON	IA	52732	1	12-Provider facilitates speeds faster than that reported on the map	Provider only: The Map does not correctly reflect service that I facilitate to this location	100	20	Fixed Wireless	Served (Over 100/20 available)	Wireless
682202	405 3RD AVENUE	LOW MOOR	IA	52757	1	12-Provider facilitates speeds faster than that reported on the map	Provider only: The Map does not correctly reflect service that I facilitate to this location	100	20	Fixed Wireless	Served (Over 100/20 available)	Wireless
682272	703 5TH STREET	DE WITT	IA	52742	1	12-Provider facilitates speeds faster than that reported on the map	Provider only: The Map does not correctly reflect service that I facilitate to this location	100	20	Fixed Wireless	Served (Over 100/20 available)	Wireless
682306	312 4TH STREET SOUTH	CLINTON	IA	52732	1	12-Provider facilitates speeds faster than that reported on the map	Provider only: The Map does not correctly reflect service that I facilitate to this location	100	20	Fixed Wireless	Served (Over 100/20 available)	Wireless
682307	830 4TH AVENUE SOUTH	CLINTON	IA	52732	1	12-Provider facilitates speeds faster than that reported on the map	Provider only: The Map does not correctly reflect service that I facilitate to this location	100	20	Fixed Wireless	Served (Over 100/20 available)	Wireless
682376	310 EAST UNION STREET	EDGEWOOD	IA	52042	1	12-Provider facilitates speeds faster than that reported on the map	Provider only: The Map does not correctly reflect service that I facilitate to this location	100	20	Fixed Wireless	Served (Over 100/20 available)	Wireless
682424	812 4TH AVENUE SOUTH	CLINTON	IA	52732	1	12-Provider facilitates speeds faster than that reported on the map	Provider only: The Map does not correctly reflect service that I facilitate to this location	100	20	Fixed Wireless	Served (Over 100/20 available)	Wireless
682543	2126 IOWA AVENUE	CLINTON	IA	52732	1	12-Provider facilitates speeds faster than that reported on the map	Provider only: The Map does not correctly reflect service that I facilitate to this location	100	20	Fixed Wireless	Served (Over 100/20 available)	Wireless
682574	408 LINCOLN AVENUE	DELMAR	IA	52037	1	12-Provider facilitates speeds faster than that reported on the map	Provider only: The Map does not correctly reflect service that I facilitate to this location	100	20	Fixed Wireless	Served (Over 100/20 available)	Wireless
682634	1420 WASHINGTON BOULEVARD NORTH	CAMANCHE	IA	52730	1	12-Provider facilitates speeds faster than that reported on the map	Provider only: The Map does not correctly reflect service that I facilitate to this location	100	20	Fixed Wireless	Served (Over 100/20 available)	Wireless
682673	3697 292ND STREET	CAMANCHE	IA	52730	1	12-Provider facilitates speeds faster than that reported on the map	Provider only: The Map does not correctly reflect service that I facilitate to this location	100	20	Fixed Wireless	Served (Over 100/20 available)	Wireless
682712	202 MARKET STREET	DELMAR	IA	52037	1	12-Provider facilitates speeds faster than that reported on the map	Provider only: The Map does not correctly reflect service that I facilitate to this location	100	20	Fixed Wireless	Served (Over 100/20 available)	Wireless
682819	1718 6TH STREET NORTH	CLINTON	IA	52732	1	12-Provider facilitates speeds faster than that reported on the map	Provider only: The Map does not correctly reflect service that I facilitate to this location	100	20	Fixed Wireless	Served (Over 100/20 available)	Wireless
683023	603 WASHINGTON STREET	VOLGA	IA	52077	1	12-Provider facilitates speeds faster than that reported on the map	Provider only: The Map does not correctly reflect service that I facilitate to this location	100	20	Fixed Wireless	Served (Over 100/20 available)	Wireless
683107	617 12TH AVENUE	DE WITT	IA	52742	1	12-Provider facilitates speeds faster than that reported on the map	Provider only: The Map does not correctly reflect service that I facilitate to this location	100	20	Fixed Wireless	Served (Over 100/20 available)	Wireless
683297	2600 WASHINGTON BOULEVARD SOUTH	CAMANCHE	IA	52730	1	12-Provider facilitates speeds faster than that reported on the map	Provider only: The Map does not correctly reflect service that I facilitate to this location	100	20	Fixed Wireless	Served (Over 100/20 available)	Wireless
683313	1114 3RD STREET	CAMANCHE	IA	52730	1	12-Provider facilitates speeds faster than that reported on the map	Provider only: The Map does not correctly reflect service that I facilitate to this location	100	20	Fixed Wireless	Served (Over 100/20 available)	Wireless
683346	1005 23RD AVENUE	CAMANCHE	IA	52730	1	12-Provider facilitates speeds faster than that reported on the map	Provider only: The Map does not correctly reflect service that I facilitate to this location	100	20	Fixed Wireless	Served (Over 100/20 available)	Wireless
683393	583 WOODLAND DRIVE	CLINTON	IA	52732	1	12-Provider facilitates speeds faster than that reported on the map	Provider only: The Map does not correctly reflect service that I facilitate to this location	100	20	Fixed Wireless	Served (Over 100/20 available)	Wireless
683571	1716 18TH AVENUE	DE WITT	IA	52742	1	12-Provider facilitates speeds faster than that reported on the map	Provider only: The Map does not correctly reflect service that I facilitate to this location	100	20	Fixed Wireless	Served (Over 100/20 available)	Wireless
683780	1754 380TH AVENUE	BRYANT	IA	52727	1	12-Provider facilitates speeds faster than that reported on the map	Provider only: The Map does not correctly reflect service that I facilitate to this location	100	20	Fixed Wireless	Served (Over 100/20 available)	Wireless
683791	416 3RD AVENUE SOUTH	CLINTON	IA	52732	1	12-Provider facilitates speeds faster than that reported on the map	Provider only: The Map does not correctly reflect service that I facilitate to this location	100	20	Fixed Wireless	Served (Over 100/20 available)	Wireless
683892	1427 5TH STREET	CAMANCHE	IA	52730	1	12-Provider facilitates speeds faster than that reported on the map	Provider only: The Map does not correctly reflect service that I facilitate to this location	100	20	Fixed Wireless	Served (Over 100/20 available)	Wireless
683964	608 5TH AVENUE	ACKLEY	IA	50601	1	12-Provider facilitates speeds faster than that reported on the map	Provider only: The Map does not correctly reflect service that I facilitate to this location	100	20	Fixed Wireless	Served (Over 100/20 available)	Wireless
684347	1238 2ND AVENUE NORTH	CLINTON	IA	52732	1	12-Provider facilitates speeds faster than that reported on the map	Provider only: The Map does not correctly reflect service that I facilitate to this location	100	20	Fixed Wireless	Served (Over 100/20 available)	Wireless
684354	318 16TH PLACE	CAMANCHE	IA	52730	1	12-Provider facilitates speeds faster than that reported on the map	Provider only: The Map does not correctly reflect service that I facilitate to this location	100	20	Fixed Wireless	Served (Over 100/20 available)	Wireless
684413	518 7TH AVENUE SOUTH	CLINTON	IA	52732	1	12-Provider facilitates speeds faster than that reported on the map	Provider only: The Map does not correctly reflect service that I facilitate to this location	100	20	Fixed Wireless	Served (Over 100/20 available)	Wireless
684419	1414 LAWRENCE AVENUE	CAMANCHE	IA	52730	1	12-Provider facilitates speeds faster than that reported on the map	Provider only: The Map does not correctly reflect service that I facilitate to this location	100	20	Fixed Wireless	Served (Over 100/20 available)	Wireless
684421	404 8TH AVENUE	DE WITT	IA	52742	1	12-Provider facilitates speeds faster than that reported on the map	Provider only: The Map does not correctly reflect service that I facilitate to this location	100	20	Fixed Wireless	Served (Over 100/20 available)	Wireless

684505	207 ADAMS PLACE	CLINTON	IA	52732	1	12-Provider facilitates speeds faster than that reported on the map	Provider only: The Map does not correctly reflect service that I facilitate to this location	100	20	Fixed Wireless	Served (Over 100/20 available)	Wireless
684592	9341 CIMARRON ROAD	MUSCATINE	IA	52761	1	12-Provider facilitates speeds faster than that reported on the map	Provider only: The Map does not correctly reflect service that I facilitate to this location	100	20	Fixed Wireless	Served (Over 100/20 available)	Wireless
684596	2509 WEST HAVEN PLACE	CLINTON	IA	52732	1	12-Provider facilitates speeds faster than that reported on the map	Provider only: The Map does not correctly reflect service that I facilitate to this location	100	20	Fixed Wireless	Served (Over 100/20 available)	Wireless
684682	1108 13TH STREET NORTH	CLINTON	IA	52732	1	12-Provider facilitates speeds faster than that reported on the map	Provider only: The Map does not correctly reflect service that I facilitate to this location	100	20	Fixed Wireless	Served (Over 100/20 available)	Wireless
684821	1121 1ST STREET	DE WITT	IA	52742	1	12-Provider facilitates speeds faster than that reported on the map	Provider only: The Map does not correctly reflect service that I facilitate to this location	100	20	Fixed Wireless	Served (Over 100/20 available)	Wireless
685075	823 7TH AVENUE SOUTH	CLINTON	IA	52732	1	12-Provider facilitates speeds faster than that reported on the map	Provider only: The Map does not correctly reflect service that I facilitate to this location	100	20	Fixed Wireless	Served (Over 100/20 available)	Wireless
685090	2909 MEADOWBROOK DRIVE	CLINTON	IA	52732	1	12-Provider facilitates speeds faster than that reported on the map	Provider only: The Map does not correctly reflect service that I facilitate to this location	100	20	Fixed Wireless	Served (Over 100/20 available)	Wireless
685134	911 2ND STREET NORTH	CLINTON	IA	52732	1	12-Provider facilitates speeds faster than that reported on the map	Provider only: The Map does not correctly reflect service that I facilitate to this location	100	20	Fixed Wireless	Served (Over 100/20 available)	Wireless
685257	2210 272ND AVENUE	DE WITT	IA	52742	1	12-Provider facilitates speeds faster than that reported on the map	Provider only: The Map does not correctly reflect service that I facilitate to this location	100	20	Fixed Wireless	Served (Over 100/20 available)	Wireless
685282	733 3RD STREET NORTH	CLINTON	IA	52732	1	12-Provider facilitates speeds faster than that reported on the map	Provider only: The Map does not correctly reflect service that I facilitate to this location	100	20	Fixed Wireless	Served (Over 100/20 available)	Wireless
685383	2779 UNITED STATES HIGHWAY 67	CAMANCHE	IA	52730	1	12-Provider facilitates speeds faster than that reported on the map	Provider only: The Map does not correctly reflect service that I facilitate to this location	100	20	Fixed Wireless	Served (Over 100/20 available)	Wireless
685409	4031 BRANDY LANE	CLINTON	IA	52732	1	12-Provider facilitates speeds faster than that reported on the map	Provider only: The Map does not correctly reflect service that I facilitate to this location	100	20	Fixed Wireless	Served (Over 100/20 available)	Wireless
685461	112 2ND STREET SOUTH	CLINTON	IA	52732	1	12-Provider facilitates speeds faster than that reported on the map	Provider only: The Map does not correctly reflect service that I facilitate to this location	100	20	Fixed Wireless	Served (Over 100/20 available)	Wireless
685490	402 MAIN STREET	WEBSTER	IA	52355	1	12-Provider facilitates speeds faster than that reported on the map	Provider only: The Map does not correctly reflect service that I facilitate to this location	100	20	Fixed Wireless	Served (Over 100/20 available)	Wireless
685537	1923 14TH STREET	CAMANCHE	IA	52730	1	12-Provider facilitates speeds faster than that reported on the map	Provider only: The Map does not correctly reflect service that I facilitate to this location	100	20	Fixed Wireless	Served (Over 100/20 available)	Wireless
685547	726 13TH STREET NORTH	CLINTON	IA	52732	1	12-Provider facilitates speeds faster than that reported on the map	Provider only: The Map does not correctly reflect service that I facilitate to this location	100	20	Fixed Wireless	Served (Over 100/20 available)	Wireless
685613	209 EAST CHURCHILL STREET	KESWICK	IA	50136	1	12-Provider facilitates speeds faster than that reported on the map	Provider only: The Map does not correctly reflect service that I facilitate to this location	100	20	Fixed Wireless	Served (Over 100/20 available)	Wireless
685813	1016 PARK AVENUE	ACKLEY	IA	50601	1	12-Provider facilitates speeds faster than that reported on the map	Provider only: The Map does not correctly reflect service that I facilitate to this location	100	20	Fixed Wireless	Served (Over 100/20 available)	Wireless
685870	2527 320TH AVENUE	DE WITT	IA	52742	1	12-Provider facilitates speeds faster than that reported on the map	Provider only: The Map does not correctly reflect service that I facilitate to this location	100	20	Fixed Wireless	Served (Over 100/20 available)	Wireless
685901	3008 STOCKWELL LANE WEST	CLINTON	IA	52732	1	12-Provider facilitates speeds faster than that reported on the map	Provider only: The Map does not correctly reflect service that I facilitate to this location	100	20	Fixed Wireless	Served (Over 100/20 available)	Wireless
685913	3148 LINCOLN WAY	CLINTON	IA	52732	1	12-Provider facilitates speeds faster than that reported on the map	Provider only: The Map does not correctly reflect service that I facilitate to this location	100	20	Fixed Wireless	Served (Over 100/20 available)	Wireless
686138	317 CERRO GORDO STREET	ACKLEY	IA	50601	1	12-Provider facilitates speeds faster than that reported on the map	Provider only: The Map does not correctly reflect service that I facilitate to this location	100	20	Fixed Wireless	Served (Over 100/20 available)	Wireless
686164	400 LEE COURT	DE WITT	IA	52742	1	12-Provider facilitates speeds faster than that reported on the map	Provider only: The Map does not correctly reflect service that I facilitate to this location	100	20	Fixed Wireless	Served (Over 100/20 available)	Wireless
686187	2100 CENTER COURT	CLINTON	IA	52732	1	12-Provider facilitates speeds faster than that reported on the map	Provider only: The Map does not correctly reflect service that I facilitate to this location	100	20	Fixed Wireless	Served (Over 100/20 available)	Wireless
686250	300 2ND AVENUE	LOW MOOR	IA	52757	1	12-Provider facilitates speeds faster than that reported on the map	Provider only: The Map does not correctly reflect service that I facilitate to this location	100	20	Fixed Wireless	Served (Over 100/20 available)	Wireless
686304	1606 19TH STREET SOUTH	CLINTON	IA	52732	1	12-Provider facilitates speeds faster than that reported on the map	Provider only: The Map does not correctly reflect service that I facilitate to this location	100	20	Fixed Wireless	Served (Over 100/20 available)	Wireless
686364	2369 14TH STREET SOUTH	CLINTON	IA	52732	1	12-Provider facilitates speeds faster than that reported on the map	Provider only: The Map does not correctly reflect service that I facilitate to this location	100	20	Fixed Wireless	Served (Over 100/20 available)	Wireless
686498	408 2ND AVENUE	LOW MOOR	IA	52757	1	12-Provider facilitates speeds faster than that reported on the map	Provider only: The Map does not correctly reflect service that I facilitate to this location	100	20	Fixed Wireless	Served (Over 100/20 available)	Wireless
686545	2408 BARKER STREET	CLINTON	IA	52732	1	12-Provider facilitates speeds faster than that reported on the map	Provider only: The Map does not correctly reflect service that I facilitate to this location	100	20	Fixed Wireless	Served (Over 100/20 available)	Wireless
686573	702 WASHINGTON STREET	VOLGA	IA	52077	1	12-Provider facilitates speeds faster than that reported on the map	Provider only: The Map does not correctly reflect service that I facilitate to this location	100	20	Fixed Wireless	Served (Over 100/20 available)	Wireless
686608	2931 WILLADSEN DRIVE	CLINTON	IA	52732	1	12-Provider facilitates speeds faster than that reported on the map	Provider only: The Map does not correctly reflect service that I facilitate to this location	100	20	Fixed Wireless	Served (Over 100/20 available)	Wireless
686663	1224 13TH AVENUE SOUTH	CLINTON	IA	52732	1	12-Provider facilitates speeds faster than that reported on the map	Provider only: The Map does not correctly reflect service that I facilitate to this location	100	20	Fixed Wireless	Served (Over 100/20 available)	Wireless
686728	2412 16TH STREET SOUTH	CLINTON	IA	52732	1	12-Provider facilitates speeds faster than that reported on the map	Provider only: The Map does not correctly reflect service that I facilitate to this location	100	20	Fixed Wireless	Served (Over 100/20 available)	Wireless
686875	2165 110TH STREET	MAQUOKETA	IA	52060	1	12-Provider facilitates speeds faster than that reported on the map	Provider only: The Map does not correctly reflect service that I facilitate to this location	100	20	Fixed Wireless	Served (Over 100/20 available)	Wireless
686909	1132 10TH AVENUE NORTH	CLINTON	IA	52732	1	12-Provider facilitates speeds faster than that reported on the map	Provider only: The Map does not correctly reflect service that I facilitate to this location	100	20	Fixed Wireless	Served (Over 100/20 available)	Wireless
687167	40648 HWY 3	REMSEN	IA	51050	1	12-Provider facilitates speeds faster than that reported on the map	Provider only: The Map does not correctly reflect service that I facilitate to this location	100	20	Fixed Wireless	Served (Over 100/20 available)	Wireless
687259	1564 OLD UNITED STATES HIGHWAY 61	DELMAR	IA	52037	1	12-Provider facilitates speeds faster than that reported on the map	Provider only: The Map does not correctly reflect service that I facilitate to this location	100	20	Fixed Wireless	Served (Over 100/20 available)	Wireless
687276	1355 23RD AVENUE NORTH	CLINTON	IA	52732	1	12-Provider facilitates speeds faster than that reported on the map	Provider only: The Map does not correctly reflect service that I facilitate to this location	100	20	Fixed Wireless	Served (Over 100/20 available)	Wireless
687286	1114 9TH STREET SOUTH	CLINTON	IA	52732	1	12-Provider facilitates speeds faster than that reported on the map	Provider only: The Map does not correctly reflect service that I facilitate to this location	100	20	Fixed Wireless	Served (Over 100/20 available)	Wireless
687298	1311 14TH AVENUE SOUTH	CLINTON	IA	52732	1	12-Provider facilitates speeds faster than that reported on the map	Provider only: The Map does not correctly reflect service that I facilitate to this location	100	20	Fixed Wireless	Served (Over 100/20 available)	Wireless
687326	1205 A AVENUE	GRUNDY CENTER	IA	50638	1	12-Provider facilitates speeds faster than that reported on the map	Provider only: The Map does not correctly reflect service that I facilitate to this location	100	20	Fixed Wireless	Served (Over 100/20 available)	Wireless
687398	310 3RD STREET	LOW MOOR	IA	52757	1	12-Provider facilitates speeds faster than that reported on the map	Provider only: The Map does not correctly reflect service that I facilitate to this location	100	20	Fixed Wireless	Served (Over 100/20 available)	Wireless
687441	1010 COLLEGE AVENUE	CLINTON	IA	52732	1	12-Provider facilitates speeds faster than that reported on the map	Provider only: The Map does not correctly reflect service that I facilitate to this location	100	20	Fixed Wireless	Served (Over 100/20 available)	Wireless
687507	419 16TH STREET SOUTH	CLINTON	IA	52732	1	12-Provider facilitates speeds faster than that reported on the map	Provider only: The Map does not correctly reflect service that I facilitate to this location	100	20	Fixed Wireless	Served (Over 100/20 available)	Wireless
687538	13671 V AVENUE	ACKLEY	IA	50601	1	12-Provider facilitates speeds faster than that reported on the map	Provider only: The Map does not correctly reflect service that I facilitate to this location	100	20	Fixed Wireless	Served (Over 100/20 available)	Wireless
687622	1013 8TH AVENUE SOUTH	CLINTON	IA	52732	1	12-Provider facilitates speeds faster than that reported on the map	Provider only: The Map does not correctly reflect service that I facilitate to this location	100	20	Fixed Wireless	Served (Over 100/20 available)	Wireless
687623	332 3RD AVENUE SOUTH	CLINTON	IA	52732	1	12-Provider facilitates speeds faster than that reported on the map	Provider only: The Map does not correctly reflect service that I facilitate to this location	100	20	Fixed Wireless	Served (Over 100/20 available)	Wireless
687666	302 6TH AVENUE SOUTH	CLINTON	IA	52732	1	12-Provider facilitates speeds faster than that reported on the map	Provider only: The Map does not correctly reflect service that I facilitate to this location	100	20	Fixed Wireless	Served (Over 100/20 available)	Wireless
687734	9472 PONDEROSA ROAD	MUSCATINE	IA	52761	1	12-Provider facilitates speeds faster than that reported on the map	Provider only: The Map does not correctly reflect service that I facilitate to this location	100	20	Fixed Wireless	Served (Over 100/20 available)	Wireless
687758	1507 3RD STREET	CAMANCHE	IA	52730	1	12-Provider facilitates speeds faster than that reported on the map	Provider only: The Map does not correctly reflect service that I facilitate to this location	100	20	Fixed Wireless	Served (Over 100/20 available)	Wireless
687811	720 DOUGLAS COURT	CLINTON	IA	52732	1	12-Provider facilitates speeds faster than that reported on the map	Provider only: The Map does not correctly reflect service that I facilitate to this location	100	20	Fixed Wireless	Served (Over 100/20 available)	Wireless
688002	1121 14TH STREET	DE WITT	IA	52742	1	12-Provider facilitates speeds faster than that reported on the map	Provider only: The Map does not correctly reflect service that I facilitate to this location	100	20	Fixed Wireless	Served (Over 100/20 available)	Wireless
688249	437 10TH AVENUE SOUTH	CLINTON	IA	52732	1	12-Provider facilitates speeds faster than that reported on the map	Provider only: The Map does not correctly reflect service that I facilitate to this location	100	20	Fixed Wireless	Served (Over 100/20 available)	Wireless
688278	3611 190TH STREET	GOOSE LAKE	IA	52750	1	12-Provider facilitates speeds faster than that reported on the map	Provider only: The Map does not correctly reflect service that I facilitate to this location	100	20	Fixed Wireless	Served (Over 100/20 available)	Wireless
688346	907 6TH AVENUE SOUTH	CLINTON	IA	52732	1	12-Provider facilitates speeds faster than that reported on the map	Provider only: The Map does not correctly reflect service that I facilitate to this location	100	20	Fixed Wireless	Served (Over 100/20 available)	Wireless
688349	2216 12TH AVENUE SOUTH	CLINTON	IA	52732	1	12-Provider facilitates speeds faster than that reported on the map	Provider only: The Map does not correctly reflect service that I facilitate to this location	100	20	Fixed Wireless	Served (Over 100/20 available)	Wireless
688483	616 15TH PLACE	CAMANCHE	IA	52730	1	12-Provider facilitates speeds faster than that reported on the map	Provider only: The Map does not correctly reflect service that I facilitate to this location	100	20	Fixed Wireless	Served (Over 100/20 available)	Wireless
688643	201 WEST SOUTH STREET	EXIRA	IA	50076	1	12-Provider facilitates speeds faster than that reported on the map	Provider only: The Map does not correctly reflect service that I facilitate to this location	100	20	Fixed Wireless	Served (Over 100/20 available)	Wireless
688685	722 9TH AVENUE SOUTH	CLINTON	IA	52732	1	12-Provider facilitates speeds faster than that reported on the map	Provider only: The Map does not correctly reflect service that I facilitate to this location	100	20	Fixed Wireless	Served (Over 100/20 available)	Wireless
688690	2600 2ND AVENUE SOUTH	CLINTON	IA	52732	1	12-Provider facilitates speeds faster than that reported on the map	Provider only: The Map does not correctly reflect service that I facilitate to this location	100	20	Fixed Wireless	Served (Over 100/20 available)	Wireless
688894	109 EAST SOUTH STREET	EXIRA	IA	50076	1	12-Provider facilitates speeds faster than that reported on the map	Provider only: The Map does not correctly reflect service that I facilitate to this location	100	20	Fixed Wireless	Served (Over 100/20 available)	Wireless
688972	2203 272ND AVENUE	DE WITT	IA	52742	1	12-Provider facilitates speeds faster than that reported on the map	Provider only: The Map does not correctly reflect service that I facilitate to this location	100	20	Fixed Wireless	Served (Over 100/20 available)	Wireless
689142	1104 2ND AVENUE SOUTH	CLINTON	IA	52732	1	12-Provider facilitates speeds faster than that reported on the map	Provider only: The Map does not correctly reflect service that I facilitate to this location	100	20	Fixed Wireless	Served (Over 100/20 available)	Wireless
689239	1115 STATE STREET	ACKLEY	IA	50601	1	12-Provider facilitates speeds faster than that reported on the map	Provider only: The Map does not correctly reflect service that I facilitate to this location	100	20	Fixed Wireless	Served (Over 100/20 available)	Wireless
689433	2891 262ND STREET	DE WITT	IA	52742	1	12-Provider facilitates speeds faster than that reported on the map	Provider only: The Map does not correctly reflect service that I facilitate to this location	100	20	Fixed Wireless	Served (Over 100/20 available)	Wireless
690069	1644 8TH AVENUE SOUTH	CLINTON	IA	52732	1	12-Provider facilitates speeds faster than that reported on the map	Provider only: The Map does not correctly reflect service that I facilitate to this location	100	20	Fixed Wireless	Served (Over 100/20 available)	Wireless
690104	920 3RD STREET	CAMANCHE	IA	52730	1	12-Provider facilitates speeds faster than that reported on the map	Provider only: The Map does not correctly reflect service that I facilitate to this location	100	20	Fixed Wireless	Served (Over 100/20 available)	Wireless
690177	405 WEST WASHINGTON STREET	EXIRA	IA	50076	1	12-Provider facilitates speeds faster than that reported on the map	Provider only: The Map does not correctly reflect service that I facilitate to this location	100	20	Fixed Wireless	Served (Over 100/20 available)	Wireless
690346	714 3RD STREET	DE WITT	IA	52742	1	12-Provider facilitates speeds faster than that reported on the map	Provider only: The Map does not correctly reflect service that I facilitate to this location	100	20	Fixed Wireless	Served (Over 100/20 available)	Wireless
690516	1010 5TH AVENUE NORTH	CLINTON	IA	52732	1	12-Provider facilitates speeds faster than that reported on the map	Provider only: The Map does not correctly reflect service that I facilitate to this location	100	20	Fixed Wireless	Served (Over 100/20 available)	Wireless
690602	1865 290TH AVENUE	DE WITT	IA	52742	1	12-Provider facilitates speeds faster than that reported on the map	Provider only: The Map does not correctly reflect service that I facilitate to this location	100	20	Fixed Wireless	Served (Over 100/20 available)	Wireless
690625	314 1ST AVENUE	CLINTON	IA	52732	1	12-Provider facilitates speeds faster than that reported on the map	Provider only: The Map does not correctly reflect service that I facilitate to this location	100	20	Fixed Wireless	Served (Over 100/20 available)	Wireless
690670	18554 MAVERICK LANE	MUSCATINE	IA	52761	1	12-Provider facilitates speeds faster than that reported on the map	Provider only: The Map does not correctly reflect service that I facilitate to this location	100	20	Fixed Wireless	Served (Over 100/20 available)	Wireless
690919	556 7TH AVENUE SOUTH	CLINTON	IA	52732	1	12-Provider facilitates speeds faster than that reported on the map	Provider only: The Map does not correctly reflect service that I facilitate to this location	100	20	Fixed Wireless	Served (Over 100/20 available)	Wireless
691075	3007 SKYLINE DRIVE	CLINTON	IA	52732	1	12-Provider facilitates speeds faster than that reported on the map	Provider only: The Map does not correctly reflect service that I facilitate to this location	100	20	Fixed Wireless	Served (Over 100/20 available)	Wireless
691207	2110 WEST COURT	CLINTON	IA	52732	1	12-Provider facilitates speeds faster than that reported on the map	Provider only: The Map does not correctly reflect service that I facilitate to this location	100	20	Fixed Wireless	Served (Over 100/20 available)	Wireless
691493	117 WEST WASHINGTON STREET	EXIRA	IA	50076	1	12-Provider facilitates speeds faster than that reported on the map	Provider only: The Map does not correctly reflect service that I facilitate to this location	100	20	Fixed Wireless	Served (Over 100/20 available)	Wireless
691570	1908 390TH AVENUE	CLINTON	IA	52732	1	12-Provider facilitates speeds faster than that reported on the map	Provider only: The Map does not correctly reflect service that I facilitate to this location	100	20	Fixed Wireless	Served (Over 100/20 available)	Wireless
691589	406 CHURCH STREET	EXIRA	IA	50076	1	12-Provider facilitates speeds faster than that reported on the map	Provider only: The Map does not correctly reflect service that I facilitate to this location	100	20	Fixed Wireless	Served (Over 100/20 available)	Wireless
691669	106 SOUTH FAIRVIEW STREET	EXIRA	IA	50076	1	12-Provider facilitates speeds faster than that reported on the map	Provider only: The Map does not correctly reflect service that I facilitate to this location	100	20	Fixed Wireless	Served (Over 100/20 available)	Wireless
691695	1324 9TH STREET NORTHWEST	CLINTON	IA	52732	1	12-Provider facilitates speeds faster than that reported on the map	Provider only: The Map does not correctly reflect service that I facilitate to this location	100	20	Fixed Wireless	Served (Over 100/20 available)	Wireless
691824	1815 8TH AVENUE SOUTH	CLINTON	IA	52732	1	12-Provider facilitates speeds faster than that reported on the map	Provider only: The Map does not correctly reflect service that I facilitate to this location	100	20	Fixed Wireless	Served (Over 100/20 available)	Wireless
691840	2731 PERSHING BOULEVARD	CLINTON	IA	52732	1	12-Provider facilitates speeds faster than that reported on the map	Provider only: The Map does not correctly reflect service that I facilitate to this location	100	20	Fixed Wireless	Served (Over 100/20 available)	Wireless
691845	901 8TH AVENUE	CAMANCHE	IA	52730	1	12-Provider facilitates speeds faster than that reported on the map	Provider only: The Map does not correctly reflect service that I facilitate to this location	100	20	Fixed Wireless	Served (Over 100/20 available)	Wireless
692090	616 9TH STREET SOUTH	CLINTON	IA	52732	1	12-Provider facilitates speeds faster than that reported on the map	Provider only: The Map does not correctly reflect service that I facilitate to this location	100	20	Fixed Wireless	Served (Over 100/20 available)	Wireless
692453	7629 78TH STREET	WAPELLO	IA	52653	1	12-Provider facilitates speeds faster than that reported on the map	Provider only: The Map does not correctly reflect service that I facilitate to this location	100	20	Fixed Wireless	Served (Over 100/20 available)	Wireless
692666	4164 170TH STREET	CLINTON	IA	52732	1	12-Provider facilitates speeds faster than that reported on the map	Provider only: The Map does not correctly reflect service that I facilitate to this location	100	20	Fixed Wireless	Served (Over 100/20 available)	Wireless
692690	817 15TH AVENUE SOUTH	CLINTON	IA	52732	1	12-Provider facilitates speeds faster than that reported on the map	Provider only: The Map does not correctly reflect service that I facilitate to this location	100	20	Fixed Wireless	Served (Over 100/20 available)	Wireless
692760	2842 234TH STREET	DE WITT	IA	52742	1	12-Provider facilitates speeds faster than that reported on the map	Provider only: The Map does not correctly reflect service that I facilitate to this location	100	20	Fixed Wireless	Served (Over 100/20 available)	Wireless
693106	1823 27TH AVENUE SOUTH	CLINTON	IA	52732	1	12-Provider facilitates speeds faster than that reported on the map	Provider only: The Map does not correctly reflect service that I facilitate to this location	100	20	Fixed Wireless	Served (Over 100/20 available)	Wireless
693228	602 BLACKHAWK STREET	ACKLEY	IA	50601	1	12-Provider facilitates speeds faster than that reported on the map	Provider only: The Map does not correctly reflect service that I facilitate to this location	100	20	Fixed Wireless	Served (Over 100/20 available)	Wireless
693237	616 6TH AVENUE SOUTH	CLINTON	IA	52732	1	12-Provider facilitates speeds faster than that reported on the map	Provider only: The Map does not correctly reflect service that I facilitate to this location	100	20	Fixed Wireless	Served (Over 100/20 available)	Wireless
693316	1961 330TH AVENUE	DE WITT	IA	52742	1	12-Provider facilitates speeds faster than that reported on the map	Provider only: The Map does not correctly reflect service that I facilitate to this location	100	20	Fixed Wireless	Served (Over 100/20 available)	Wireless
693374	234 14TH STREET SOUTH	CLINTON	IA	52732	1	12-Provider facilitates speeds faster than that reported on the map	Provider only: The Map does not correctly reflect service that I facilitate to this location	100	20	Fixed Wireless	Served (Over 100/20 available)	Wireless
693450	2030 16TH STREET NORTHWEST	CLINTON	IA	52732	1	12-Provider facilitates speeds faster than that reported on the map	Provider only: The Map does not correctly reflect service that I facilitate to this location	100	20	Fixed Wireless	Served (Over 100/20 available)	Wireless
693483	1312 4TH STREET	CAMANCHE	IA	52730	1	12-Provider facilitates speeds faster than that reported on the map	Provider only: The Map does not correctly reflect service that I facilitate to this location	100	20	Fixed Wireless	Served (Over 100/20 available)	Wireless
693492	424 18TH STREET NORTH	CLINTON	IA	52732	1	12-Provider facilitates speeds faster than that reported on the map	Provider only: The Map does not correctly reflect service that I facilitate to this location	100	20	Fixed Wireless	Served (Over 100/20 available)	Wireless
693637	718 SURREY COURT	CLINTON	IA	52732	1	12-Provider facilitates speeds faster than that reported on the map	Provider only: The Map does not correctly reflect service that I facilitate to this location	100	20	Fixed Wireless	Served (Over 100/20 available)	Wireless
693825	1854 HARRISON DRIVE	CLINTON	IA	52732	1	12-Provider facilitates speeds faster than that reported on the map	Provider only: The Map does not correctly reflect service that I facilitate to this location	100	20	Fixed Wireless	Served (Over 100/20 available)	Wireless
693829	502 6TH AVENUE	DE WITT	IA	52742	1	12-Provider facilitates speeds faster than that reported on the map	Provider only: The Map does not correctly reflect service that I facilitate to this location	100	20	Fixed Wireless	Served (Over 100/20 available)	Wireless
693986	773 13TH AVENUE SOUTH	CLINTON	IA	52732	1	12-Provider facilitates speeds faster than that reported on the map	Provider only: The Map does not correctly reflect service that I facilitate to this location	100	20	Fixed Wireless	Served (Over 100/20 available)	Wireless
693988	1525 7TH AVENUE	CAMANCHE	IA	52730	1	12-Provider facilitates speeds faster than that reported on the map	Provider only: The Map does not correctly reflect service that I facilitate to this location	100	20	Fixed Wireless	Served (Over 100/20 available)	Wireless
694155	1008 11TH STREET NORTH	CLINTON	IA	52732	1	12-Provider facilitates speeds faster than that reported on the map	Provider only: The Map does not correctly reflect service that I facilitate to this location	100	20	Fixed Wireless	Served (Over 100/20 available)	Wireless
694158	201 NORTH STUB STREET	WHAT CHEER	IA	50268	1	12-Provider facilitates speeds faster than that reported on the map	Provider only: The Map does not correctly reflect service that I facilitate to this location	100	20	Fixed Wireless	Served (Over 100/20 available)	Wireless
694210	302 WEST WASHINGTON STREET	WHAT CHEER	IA	50268	1	12-Provider facilitates speeds faster than that reported on the map	Provider only: The Map does not correctly reflect service that I facilitate to this location	100	20	Fixed Wireless	Served (Over 100/20 available)	Wireless
694243	1120 COLLIS DRIVE	CLINTON	IA	52732	1	12-Provider facilitates speeds faster than that reported on the map	Provider only: The Map does not correctly reflect service that I facilitate to this location	100	20	Fixed Wireless	Served (Over 100/20 available)	Wireless
694269	3453 235TH STREET	DE WITT	IA	52742	1	12-Provider facilitates speeds faster than that reported on the map	Provider only: The Map does not correctly reflect service that I facilitate to this location	100	20	Fixed Wireless	Served (Over 100/20 available)	Wireless
694344	4030 VALLEY OAKS DRIVE	CLINTON	IA	52732	1	12-Provider facilitates speeds faster than that reported on the map	Provider only: The Map does not correctly reflect service that I facilitate to this location	100	20	Fixed Wireless	Served (Over 100/20 available)	Wireless
694347	1101 15TH AVENUE SOUTH	CLINTON	IA	52732	1	12-Provider facilitates speeds faster than that reported on the map	Provider only: The Map does not correctly reflect service that I facilitate to this location	100	20	Fixed Wireless	Served (Over 100/20 available)	Wireless
694508	640 6TH AVENUE SOUTH	CLINTON	IA	52732	1	12-Provider facilitates speeds faster than that reported on the map	Provider only: The Map does not correctly reflect service that I facilitate to this location	100	20	Fixed Wireless	Served (Over 100/20 available)	Wireless
694587	539 2ND AVENUE SOUTH	CLINTON	IA	52732	1	12-Provider facilitates speeds faster than that reported on the map	Provider only: The Map does not correctly reflect service that I facilitate to this location	100	20	Fixed Wireless	Served (Over 100/20 available)	Wireless
694601	400 INDUSTRIAL STREET	DE WITT	IA	52742	1	12-Provider facilitates speeds faster than that reported on the map	Provider only: The Map does not correctly reflect service that I facilitate to this location	100	20	Fixed Wireless	Served (Over 100/20 available)	Wireless
694726	115 SOUTH BARNES STREET	WHAT CHEER	IA	50268	1	12-Provider facilitates speeds faster than that reported on the map	Provider only: The Map does not correctly reflect service that I facilitate to this location	100	20	Fixed Wireless	Served (Over 100/20 available)	Wireless
694818	731 4TH AVENUE SOUTH	CLINTON	IA	52732	1	12-Provider facilitates speeds faster than that reported on the map	Provider only: The Map does not correctly reflect service that I facilitate to this location	100	20	Fixed Wireless	Served (Over 100/20 available)	Wireless
694868	1728 WISHING WELL COURT	DE WITT	IA	52742	1	12-Provider facilitates speeds faster than that reported on the map	Provider only: The Map does not correctly reflect service that I facilitate to this location	100	20	Fixed Wireless	Served (Over 100/20 available)	Wireless
695037	1513 BLUFF BOULEVARD SOUTH	CLINTON	IA	52732	1	12-Provider facilitates speeds faster than that reported on the map	Provider only: The Map does not correctly reflect service that I facilitate to this location	100	20	Fixed Wireless	Served (Over 100/20 available)	Wireless
695079	809 5TH STREET	DE WITT	IA	52742	1	12-Provider facilitates speeds faster than that reported on the map	Provider only: The Map does not correctly reflect service that I facilitate to this location	100	20	Fixed Wireless	Served (Over 100/20 available)	Wireless
695329	1118 4TH AVENUE NORTH	CLINTON	IA	52732	1	12-Provider facilitates speeds faster than that reported on the map	Provider only: The Map does not correctly reflect service that I facilitate to this location	100	20	Fixed Wireless	Served (Over 100/20 available)	Wireless
695375	413 2ND STREET	DE WITT	IA	52742	1	12-Provider facilitates speeds faster than that reported on the map	Provider only: The Map does not correctly reflect service that I facilitate to this location	100	20	Fixed Wireless	Served (Over 100/20 available)	Wireless
695598	501 LYMAN STREET	SOUTH ENGLISH	IA	52335	1	12-Provider facilitates speeds faster than that reported on the map	Provider only: The Map does not correctly reflect service that I facilitate to this location	100	20	Fixed Wireless	Served (Over 100/20 available)	Wireless
695666	1407 7TH AVENUE	CAMANCHE	IA	52730	1	12-Provider facilitates speeds faster than that reported on the map	Provider only: The Map does not correctly reflect service that I facilitate to this location	100	20	Fixed Wireless	Served (Over 100/20 available)	Wireless
695735	759 12TH AVENUE NORTH	CLINTON	IA	52732	1	12-Provider facilitates speeds faster than that reported on the map	Provider only: The Map does not correctly reflect service that I facilitate to this location	100	20	Fixed Wireless	Served (Over 100/20 available)	Wireless
695829	1845 2ND AVENUE SOUTH	CLINTON	IA	52732	1	12-Provider facilitates speeds faster than that reported on the map	Provider only: The Map does not correctly reflect service that I facilitate to this location	100	20	Fixed Wireless	Served (Over 100/20 available)	Wireless
695844	306 1ST AVENUE	CLINTON	IA	52732	1	12-Provider facilitates speeds faster than that reported on the map	Provider only: The Map does not correctly reflect service that I facilitate to this location	100	20	Fixed Wireless	Served (Over 100/20 available)	Wireless
696052	810 5TH AVENUE SOUTH	CLINTON	IA	52732	1	12-Provider facilitates speeds faster than that reported on the map	Provider only: The Map does not correctly reflect service that I facilitate to this location	100	20	Fixed Wireless	Served (Over 100/20 available)	Wireless

696300	1701 5TH STREET SOUTH	CLINTON	IA	52732	1	12-Provider facilitates speeds faster than that reported on the map	Provider only: The Map does not correctly reflect service that I facilitate to this location	100	20	Fixed Wireless	Served (Over 100/20 available)	Wireless
696322	2221 12TH AVENUE SOUTH	CLINTON	IA	52732	1	12-Provider facilitates speeds faster than that reported on the map	Provider only: The Map does not correctly reflect service that I facilitate to this location	100	20	Fixed Wireless	Served (Over 100/20 available)	Wireless
696360	905 6TH AVENUE	CAMANCHE	IA	52730	1	12-Provider facilitates speeds faster than that reported on the map	Provider only: The Map does not correctly reflect service that I facilitate to this location	100	20	Fixed Wireless	Served (Over 100/20 available)	Wireless
696412	3716 170TH STREET	GOOSE LAKE	IA	52750	1	12-Provider facilitates speeds faster than that reported on the map	Provider only: The Map does not correctly reflect service that I facilitate to this location	100	20	Fixed Wireless	Served (Over 100/20 available)	Wireless
696491	223 4TH AVENUE NORTH	CLINTON	IA	52732	1	12-Provider facilitates speeds faster than that reported on the map	Provider only: The Map does not correctly reflect service that I facilitate to this location	100	20	Fixed Wireless	Served (Over 100/20 available)	Wireless
696519	706 11TH AVENUE SOUTH	CLINTON	IA	52732	1	12-Provider facilitates speeds faster than that reported on the map	Provider only: The Map does not correctly reflect service that I facilitate to this location	100	20	Fixed Wireless	Served (Over 100/20 available)	Wireless
696625	2325 308TH AVENUE	DE WITT	IA	52742	1	12-Provider facilitates speeds faster than that reported on the map	Provider only: The Map does not correctly reflect service that I facilitate to this location	100	20	Fixed Wireless	Served (Over 100/20 available)	Wireless
696636	1510 9TH STREET	DE WITT	IA	52742	1	12-Provider facilitates speeds faster than that reported on the map	Provider only: The Map does not correctly reflect service that I facilitate to this location	100	20	Fixed Wireless	Served (Over 100/20 available)	Wireless
696696	406 BUTLER STREET	VOLGA	IA	52077	1	12-Provider facilitates speeds faster than that reported on the map	Provider only: The Map does not correctly reflect service that I facilitate to this location	100	20	Fixed Wireless	Served (Over 100/20 available)	Wireless
696732	344 29TH AVENUE NORTH	CLINTON	IA	52732	1	12-Provider facilitates speeds faster than that reported on the map	Provider only: The Map does not correctly reflect service that I facilitate to this location	100	20	Fixed Wireless	Served (Over 100/20 available)	Wireless
696877	706 17TH STREET SOUTH	CLINTON	IA	52732	1	12-Provider facilitates speeds faster than that reported on the map	Provider only: The Map does not correctly reflect service that I facilitate to this location	100	20	Fixed Wireless	Served (Over 100/20 available)	Wireless
696878	420 LEE COURT	DE WITT	IA	52742	1	12-Provider facilitates speeds faster than that reported on the map	Provider only: The Map does not correctly reflect service that I facilitate to this location	100	20	Fixed Wireless	Served (Over 100/20 available)	Wireless
697155	707 10TH AVENUE SOUTH	CLINTON	IA	52732	1	12-Provider facilitates speeds faster than that reported on the map	Provider only: The Map does not correctly reflect service that I facilitate to this location	100	20	Fixed Wireless	Served (Over 100/20 available)	Wireless
697390	723 17TH STREET SOUTH	CLINTON	IA	52732	1	12-Provider facilitates speeds faster than that reported on the map	Provider only: The Map does not correctly reflect service that I facilitate to this location	100	20	Fixed Wireless	Served (Over 100/20 available)	Wireless
697602	436 8TH AVENUE SOUTH	CLINTON	IA	52732	1	12-Provider facilitates speeds faster than that reported on the map	Provider only: The Map does not correctly reflect service that I facilitate to this location	100	20	Fixed Wireless	Served (Over 100/20 available)	Wireless
697748	633 10TH AVENUE SOUTH	CLINTON	IA	52732	1	12-Provider facilitates speeds faster than that reported on the map	Provider only: The Map does not correctly reflect service that I facilitate to this location	100	20	Fixed Wireless	Served (Over 100/20 available)	Wireless
697773	406 WATER STREET	SOUTH ENGLISH	IA	52335	1	12-Provider facilitates speeds faster than that reported on the map	Provider only: The Map does not correctly reflect service that I facilitate to this location	100	20	Fixed Wireless	Served (Over 100/20 available)	Wireless
697986	921 PLEASANT HILL DRIVE	DE WITT	IA	52742	1	12-Provider facilitates speeds faster than that reported on the map	Provider only: The Map does not correctly reflect service that I facilitate to this location	100	20	Fixed Wireless	Served (Over 100/20 available)	Wireless
698108	302 SOUTH BURLINGTON AVENUE	WHAT CHEER	IA	50268	1	12-Provider facilitates speeds faster than that reported on the map	Provider only: The Map does not correctly reflect service that I facilitate to this location	100	20	Fixed Wireless	Served (Over 100/20 available)	Wireless
698153	1505 6TH STREET	DE WITT	IA	52742	1	12-Provider facilitates speeds faster than that reported on the map	Provider only: The Map does not correctly reflect service that I facilitate to this location	100	20	Fixed Wireless	Served (Over 100/20 available)	Wireless
698189	104 5TH STREET NORTH	CLINTON	IA	52732	1	12-Provider facilitates speeds faster than that reported on the map	Provider only: The Map does not correctly reflect service that I facilitate to this location	100	20	Fixed Wireless	Served (Over 100/20 available)	Wireless
698288	927 11TH AVENUE	DE WITT	IA	52742	1	12-Provider facilitates speeds faster than that reported on the map	Provider only: The Map does not correctly reflect service that I facilitate to this location	100	20	Fixed Wireless	Served (Over 100/20 available)	Wireless
698350	248 30TH AVENUE NORTH	CLINTON	IA	52732	1	12-Provider facilitates speeds faster than that reported on the map	Provider only: The Map does not correctly reflect service that I facilitate to this location	100	20	Fixed Wireless	Served (Over 100/20 available)	Wireless
698434	712 15TH AVENUE SOUTH	CLINTON	IA	52732	1	12-Provider facilitates speeds faster than that reported on the map	Provider only: The Map does not correctly reflect service that I facilitate to this location	100	20	Fixed Wireless	Served (Over 100/20 available)	Wireless
698615	3400 TOWER COURT	CLINTON	IA	52732	1	12-Provider facilitates speeds faster than that reported on the map	Provider only: The Map does not correctly reflect service that I facilitate to this location	100	20	Fixed Wireless	Served (Over 100/20 available)	Wireless
698643	2738 218TH STREET	DE WITT	IA	52742	1	12-Provider facilitates speeds faster than that reported on the map	Provider only: The Map does not correctly reflect service that I facilitate to this location	100	20	Fixed Wireless	Served (Over 100/20 available)	Wireless
698714	1008 7TH STREET	DE WITT	IA	52742	1	12-Provider facilitates speeds faster than that reported on the map	Provider only: The Map does not correctly reflect service that I facilitate to this location	100	20	Fixed Wireless	Served (Over 100/20 available)	Wireless
698755	1516 SILVER VALLEY DRIVE	DE WITT	IA	52742	1	12-Provider facilitates speeds faster than that reported on the map	Provider only: The Map does not correctly reflect service that I facilitate to this location	100	20	Fixed Wireless	Served (Over 100/20 available)	Wireless
698757	3729 260TH STREET	LOW MOOR	IA	52757	1	12-Provider facilitates speeds faster than that reported on the map	Provider only: The Map does not correctly reflect service that I facilitate to this location	100	20	Fixed Wireless	Served (Over 100/20 available)	Wireless
698879	113 8TH STREET EAST	DE WITT	IA	52742	1	12-Provider facilitates speeds faster than that reported on the map	Provider only: The Map does not correctly reflect service that I facilitate to this location	100	20	Fixed Wireless	Served (Over 100/20 available)	Wireless
698937	1322 4TH AVENUE	DE WITT	IA	52742	1	12-Provider facilitates speeds faster than that reported on the map	Provider only: The Map does not correctly reflect service that I facilitate to this location	100	20	Fixed Wireless	Served (Over 100/20 available)	Wireless
698955	1448 UNITED STATES HIGHWAY 61	DELMAR	IA	52037	1	12-Provider facilitates speeds faster than that reported on the map	Provider only: The Map does not correctly reflect service that I facilitate to this location	100	20	Fixed Wireless	Served (Over 100/20 available)	Wireless
698958	631 5TH AVENUE SOUTH	CLINTON	IA	52732	1	12-Provider facilitates speeds faster than that reported on the map	Provider only: The Map does not correctly reflect service that I facilitate to this location	100	20	Fixed Wireless	Served (Over 100/20 available)	Wireless
699153	1018 8TH STREET SOUTH	CLINTON	IA	52732	1	12-Provider facilitates speeds faster than that reported on the map	Provider only: The Map does not correctly reflect service that I facilitate to this location	100	20	Fixed Wireless	Served (Over 100/20 available)	Wireless
699165	1522 7TH STREET NORTHWEST	CLINTON	IA	52732	1	12-Provider facilitates speeds faster than that reported on the map	Provider only: The Map does not correctly reflect service that I facilitate to this location	100	20	Fixed Wireless	Served (Over 100/20 available)	Wireless
699213	235 11TH AVENUE SOUTH	CLINTON	IA	52732	1	12-Provider facilitates speeds faster than that reported on the map	Provider only: The Map does not correctly reflect service that I facilitate to this location	100	20	Fixed Wireless	Served (Over 100/20 available)	Wireless
699279	2201 272ND AVENUE	DE WITT	IA	52742	1	12-Provider facilitates speeds faster than that reported on the map	Provider only: The Map does not correctly reflect service that I facilitate to this location	100	20	Fixed Wireless	Served (Over 100/20 available)	Wireless
699317	1016 12TH AVENUE	DE WITT	IA	52742	1	12-Provider facilitates speeds faster than that reported on the map	Provider only: The Map does not correctly reflect service that I facilitate to this location	100	20	Fixed Wireless	Served (Over 100/20 available)	Wireless
699454	1208 7TH STREET SOUTH	CLINTON	IA	52732	1	12-Provider facilitates speeds faster than that reported on the map	Provider only: The Map does not correctly reflect service that I facilitate to this location	100	20	Fixed Wireless	Served (Over 100/20 available)	Wireless
699511	2315 CHANCY STREET	CLINTON	IA	52732	1	12-Provider facilitates speeds faster than that reported on the map	Provider only: The Map does not correctly reflect service that I facilitate to this location	100	20	Fixed Wireless	Served (Over 100/20 available)	Wireless
699577	428 MIDDLE ROAD	CAMANCHE	IA	52730	1	12-Provider facilitates speeds faster than that reported on the map	Provider only: The Map does not correctly reflect service that I facilitate to this location	100	20	Fixed Wireless	Served (Over 100/20 available)	Wireless
699897	718 10TH STREET NORTH	CLINTON	IA	52732	1	12-Provider facilitates speeds faster than that reported on the map	Provider only: The Map does not correctly reflect service that I facilitate to this location	100	20	Fixed Wireless	Served (Over 100/20 available)	Wireless
699931	1220 8TH STREET SOUTH	CLINTON	IA	52732	1	12-Provider facilitates speeds faster than that reported on the map	Provider only: The Map does not correctly reflect service that I facilitate to this location	100	20	Fixed Wireless	Served (Over 100/20 available)	Wireless
699987	1204 14TH STREET SOUTH	CLINTON	IA	52732	1	12-Provider facilitates speeds faster than that reported on the map	Provider only: The Map does not correctly reflect service that I facilitate to this location	100	20	Fixed Wireless	Served (Over 100/20 available)	Wireless
700000	1320 23RD AVENUE NORTH	CLINTON	IA	52732	1	12-Provider facilitates speeds faster than that reported on the map	Provider only: The Map does not correctly reflect service that I facilitate to this location	100	20	Fixed Wireless	Served (Over 100/20 available)	Wireless
623916	2650 HONESTY WAY	CLINTON	IA	52732	1	12-Provider facilitates speeds faster than that reported on the map	Provider only: The Map does not correctly reflect service that I facilitate to this location	100	20	Fixed Wireless	Served (Over 100/20 available)	Wireless
626172	203 WEST NEWTON STREET	EDGEWOOD	IA	52042	1	12-Provider facilitates speeds faster than that reported on the map	Provider only: The Map does not correctly reflect service that I facilitate to this location	100	20	Fixed Wireless	Served (Over 100/20 available)	Wireless
662391	203 WEST NEWTON STREET	EDGEWOOD	IA	52042	1	12-Provider facilitates speeds faster than that reported on the map	Provider only: The Map does not correctly reflect service that I facilitate to this location	100	20	Fixed Wireless	Served (Over 100/20 available)	Wireless
649017	129 BUTLER STREET	ACKLEY	IA	50601	1	12-Provider facilitates speeds faster than that reported on the map	Provider only: The Map does not correctly reflect service that I facilitate to this location	100	20	Fixed Wireless	Served (Over 100/20 available)	Wireless
631132	41313 160TH STREET	REMSEN	IA	51050	1	12-Provider facilitates speeds faster than that reported on the map	Provider only: The Map does not correctly reflect service that I facilitate to this location	100	20	Fixed Wireless	Served (Over 100/20 available)	Wireless
602126	600 MECHANICS STREET	FAYETTE	IA	52142	1	12-Provider facilitates speeds faster than that reported on the map	Provider only: The Map does not correctly reflect service that I facilitate to this location	100	20	Fixed Wireless	Served (Over 100/20 available)	Wireless
620320	1623 HIGHWAY 92	OSKALOOSA	IA	52577	1	12-Provider facilitates speeds faster than that reported on the map	Provider only: The Map does not correctly reflect service that I facilitate to this location	100	20	Fixed Wireless	Served (Over 100/20 available)	Wireless
621936	3208 EDGE HILL DRIVE	ELLSTON	IA	50074	1	12-Provider facilitates speeds faster than that reported on the map	Provider only: The Map does not correctly reflect service that I facilitate to this location	100	20	Fixed Wireless	Served (Over 100/20 available)	Wireless
622895	1815 35TH	SPIRIT LAKE	IA	51360	1	12-Provider facilitates speeds faster than that reported on the map	Provider only: The Map does not correctly reflect service that I facilitate to this location	100	20	Fixed Wireless	Served (Over 100/20 available)	Wireless
626567	2424 PATRIOT AVENUE	OSKALOOSA	IA	52577	1	12-Provider facilitates speeds faster than that reported on the map	Provider only: The Map does not correctly reflect service that I facilitate to this location	100	20	Fixed Wireless	Served (Over 100/20 available)	Wireless
627261	57914 HWY 52	SABULA	IA	52070	1	12-Provider facilitates speeds faster than that reported on the map	Provider only: The Map does not correctly reflect service that I facilitate to this location	100	20	Fixed Wireless	Served (Over 100/20 available)	Wireless
627599	2203 A AVENUE WEST	OSKALOOSA	IA	52577	1	12-Provider facilitates speeds faster than that reported on the map	Provider only: The Map does not correctly reflect service that I facilitate to this location	100	20	Fixed Wireless	Served (Over 100/20 available)	Wireless
627903	4566 WESTSIDE DR	DUBUQUE	IA	52003	1	12-Provider facilitates speeds faster than that reported on the map	Provider only: The Map does not correctly reflect service that I facilitate to this location	100	20	Fixed Wireless	Served (Over 100/20 available)	Wireless
629396	3211 1ST STREET	ELLSTON	IA	50074	1	12-Provider facilitates speeds faster than that reported on the map	Provider only: The Map does not correctly reflect service that I facilitate to this location	100	20	Fixed Wireless	Served (Over 100/20 available)	Wireless
632139	103 WEST 9TH AVENUE	KELLERTON	IA	50133	1	12-Provider facilitates speeds faster than that reported on the map	Provider only: The Map does not correctly reflect service that I facilitate to this location	100	20	Fixed Wireless	Served (Over 100/20 available)	Wireless
633936	407 EAST 6TH AVENUE	KELLERTON	IA	50133	1	12-Provider facilitates speeds faster than that reported on the map	Provider only: The Map does not correctly reflect service that I facilitate to this location	100	20	Fixed Wireless	Served (Over 100/20 available)	Wireless
635317	1835 35TH	SPIRIT LAKE	IA	51360	1	12-Provider facilitates speeds faster than that reported on the map	Provider only: The Map does not correctly reflect service that I facilitate to this location	100	20	Fixed Wireless	Served (Over 100/20 available)	Wireless
646561	2031 HIGHWAY 9	SPIRIT LAKE	IA	51360	1	12-Provider facilitates speeds faster than that reported on the map	Provider only: The Map does not correctly reflect service that I facilitate to this location	100	20	Fixed Wireless	Served (Over 100/20 available)	Wireless
649581	2448 OTTER HILLS LANE	OSKALOOSA	IA	52577	1	12-Provider facilitates speeds faster than that reported on the map	Provider only: The Map does not correctly reflect service that I facilitate to this location	100	20	Fixed Wireless	Served (Over 100/20 available)	Wireless
654839	220 14TH STREET SOUTHEAST	OELWEIN	IA	50662	1	12-Provider facilitates speeds faster than that reported on the map	Provider only: The Map does not correctly reflect service that I facilitate to this location	100	20	Fixed Wireless	Served (Over 100/20 available)	Wireless
657117	4565 KENNEDY AVENUE	ALTON	IA	51003	1	12-Provider facilitates speeds faster than that reported on the map	Provider only: The Map does not correctly reflect service that I facilitate to this location	100	20	Fixed Wireless	Served (Over 100/20 available)	Wireless
658387	63996 BOSTON	ATLANTIC	IA	50022	1	12-Provider facilitates speeds faster than that reported on the map	Provider only: The Map does not correctly reflect service that I facilitate to this location	100	20	Fixed Wireless	Served (Over 100/20 available)	Wireless
665529	48502 I-80	AVOCA	IA	51521	1	12-Provider facilitates speeds faster than that reported on the map	Provider only: The Map does not correctly reflect service that I facilitate to this location	100	20	Fixed Wireless	Served (Over 100/20 available)	Wireless
667715	300 RAILROAD STREET	ALTON	IA	51003	1	12-Provider facilitates speeds faster than that reported on the map	Provider only: The Map does not correctly reflect service that I facilitate to this location	100	20	Fixed Wireless	Served (Over 100/20 available)	Wireless
675770	209 RAILROAD STREET	ALTON	IA	51003	1	12-Provider facilitates speeds faster than that reported on the map	Provider only: The Map does not correctly reflect service that I facilitate to this location	100	20	Fixed Wireless	Served (Over 100/20 available)	Wireless
684885	201 QUINCE ROAD	WALNUT	IA		1	12-Provider facilitates speeds faster than that reported on the map	Provider only: The Map does not correctly reflect service that I facilitate to this location	100	20	Fixed Wireless	Served (Over 100/20 available)	Wireless
688329	4501 TALLGRASS CIRCLE	SPIRIT LAKE	IA	51360	1	12-Provider facilitates speeds faster than that reported on the map	Provider only: The Map does not correctly reflect service that I facilitate to this location	100	20	Fixed Wireless	Served (Over 100/20 available)	Wireless
689116	115 WEST ANN STREET	JESUP	IA	50648	1	12-Provider facilitates speeds faster than that reported on the map	Provider only: The Map does not correctly reflect service that I facilitate to this location	100	20	Fixed Wireless	Served (Over 100/20 available)	Wireless
692794	1307 HORNET HOLLOW LANE	ELLSTON	IA	50074	1	12-Provider facilitates speeds faster than that reported on the map	Provider only: The Map does not correctly reflect service that I facilitate to this location	100	20	Fixed Wireless	Served (Over 100/20 available)	Wireless
699974	13860 240TH AVENUE	SPIRIT LAKE	IA	51360	1	12-Provider facilitates speeds faster than that reported on the map	Provider only: The Map does not correctly reflect service that I facilitate to this location	100	20	Fixed Wireless	Served (Over 100/20 available)	Wireless
620981	34304 160TH STREET	CEDAR FALLS	IA	50613	1	12-Provider facilitates speeds faster than that reported on the map	Provider only: The Map does not correctly reflect service that I facilitate to this location	100	20	Fixed Wireless	Served (Over 100/20 available)	Wireless
633610	34304 160TH STREET	CEDAR FALLS	IA	50613	1	12-Provider facilitates speeds faster than that reported on the map	Provider only: The Map does not correctly reflect service that I facilitate to this location	100	20	Fixed Wireless	Served (Over 100/20 available)	Wireless
645460	34304 160TH STREET	CEDAR FALLS	IA	50613	1	12-Provider facilitates speeds faster than that reported on the map	Provider only: The Map does not correctly reflect service that I facilitate to this location	100	20	Fixed Wireless	Served (Over 100/20 available)	Wireless
654991	34304 160TH STREET	CEDAR FALLS	IA	50613	1	12-Provider facilitates speeds faster than that reported on the map	Provider only: The Map does not correctly reflect service that I facilitate to this location	100	20	Fixed Wireless	Served (Over 100/20 available)	Wireless
671242	34304 160TH STREET	CEDAR FALLS	IA	50613	1	12-Provider facilitates speeds faster than that reported on the map	Provider only: The Map does not correctly reflect service that I facilitate to this location	100	20	Fixed Wireless	Served (Over 100/20 available)	Wireless
680945	600 NORTH HWY 67	PRINCETON	IA	52768	1	12-Provider facilitates speeds faster than that reported on the map	Provider only: The Map does not correctly reflect service that I facilitate to this location	100	20	Fixed Wireless	Served (Over 100/20 available)	Wireless
691349	600 NORTH HWY 67	PRINCETON	IA	52768	1	12-Provider facilitates speeds faster than that reported on the map	Provider only: The Map does not correctly reflect service that I facilitate to this location	100	20	Fixed Wireless	Served (Over 100/20 available)	Wireless
695890	34304 160TH STREET	CEDAR FALLS	IA	50613	1	12-Provider facilitates speeds faster than that reported on the map	Provider only: The Map does not correctly reflect service that I facilitate to this location	100	20	Fixed Wireless	Served (Over 100/20 available)	Wireless
636122	700 PERSHING ROAD	MAQUOKETA	IA	52060	1	12-Provider facilitates speeds faster than that reported on the map	Provider only: The Map does not correctly reflect service that I facilitate to this location	100	20	Fixed Wireless	Served (Over 100/20 available)	Wireless
608859	2493 JAY AVENUE		IA		1	12-Provider facilitates speeds faster than that reported on the map	Provider only: The Map does not correctly reflect service that I facilitate to this location	100	20	Fixed Wireless	Served (Over 100/20 available)	Wireless
614914	5551 130TH AVENUE		IA	50588	1	12-Provider facilitates speeds faster than that reported on the map	Provider only: The Map does not correctly reflect service that I facilitate to this location	100	20	Fixed Wireless	Served (Over 100/20 available)	Wireless
616936	814 11TH STREET		IA	50002	1	12-Provider facilitates speeds faster than that reported on the map	Provider only: The Map does not correctly reflect service that I facilitate to this location	100	20	Fixed Wireless	Served (Over 100/20 available)	Wireless
632450	2434 HARMONY PATH		IA		1	12-Provider facilitates speeds faster than that reported on the map	Provider only: The Map does not correctly reflect service that I facilitate to this location	100	20	Fixed Wireless	Served (Over 100/20 available)	Wireless
632904	33440 STATE HIGHWAY 57		IA	0	1	12-Provider facilitates speeds faster than that reported on the map	Provider only: The Map does not correctly reflect service that I facilitate to this location	100	20	Fixed Wireless	Served (Over 100/20 available)	Wireless
677788	1881 620TH STREET		IA	50568	1	12-Provider facilitates speeds faster than that reported on the map	Provider only: The Map does not correctly reflect service that I facilitate to this location	100	20	Fixed Wireless	Served (Over 100/20 available)	Wireless
678224	1008 NORTH 12TH AVENUE		IA	52353	1	12-Provider facilitates speeds faster than that reported on the map	Provider only: The Map does not correctly reflect service that I facilitate to this location	100	20	Fixed Wireless	Served (Over 100/20 available)	Wireless
687106	318 EAST VINCENT STREET		IA		1	12-Provider facilitates speeds faster than that reported on the map	Provider only: The Map does not correctly reflect service that I facilitate to this location	100	20	Fixed Wireless	Served (Over 100/20 available)	Wireless
697224	4675 50TH AVENUE		IA		1	12-Provider facilitates speeds faster than that reported on the map	Provider only: The Map does not correctly reflect service that I facilitate to this location	100	20	Fixed Wireless	Served (Over 100/20 available)	Wireless
697831	3382 ZINNIA ROAD		IA		1	12-Provider facilitates speeds faster than that reported on the map	Provider only: The Map does not correctly reflect service that I facilitate to this location	100	20	Fixed Wireless	Served (Over 100/20 available)	Wireless
608203	2441 HAPPINESS DRIVE		IA		1	12-Provider facilitates speeds faster than that reported on the map	Provider only: The Map does not correctly reflect service that I facilitate to this location	100	20	Fixed Wireless	Served (Over 100/20 available)	Wireless
608571	2583 FRIENDSHIP TRAIL		IA		1	12-Provider facilitates speeds faster than that reported on the map	Provider only: The Map does not correctly reflect service that I facilitate to this location	100	20	Fixed Wireless	Served (Over 100/20 available)	Wireless
608777	2600 HONESTY WAY		IA		1	12-Provider facilitates speeds faster than that reported on the map	Provider only: The Map does not correctly reflect service that I facilitate to this location	100	20	Fixed Wireless	Served (Over 100/20 available)	Wireless
620946	2729 FRIENDSHIP TRAIL		IA		1	12-Provider facilitates speeds faster than that reported on the map	Provider only: The Map does not correctly reflect service that I facilitate to this location	100	20	Fixed Wireless	Served (Over 100/20 available)	Wireless
642865	2600 FRIENDSHIP TRAIL		IA		1	12-Provider facilitates speeds faster than that reported on the map	Provider only: The Map does not correctly reflect service that I facilitate to this location	100	20	Fixed Wireless	Served (Over 100/20 available)	Wireless
646755	2434 HARMONY PATH		IA		1	12-Provider facilitates speeds faster than that reported on the map	Provider only: The Map does not correctly reflect service that I facilitate to this location	100	20	Fixed Wireless	Served (Over 100/20 available)	Wireless
668140	2440 HAPPINESS DRIVE		IA		1	12-Provider facilitates speeds faster than that reported on the map	Provider only: The Map does not correctly reflect service that I facilitate to this location	100	20	Fixed Wireless	Served (Over 100/20 available)	Wireless
672187	2750 HONESTY WAY		IA		1	12-Provider facilitates speeds faster than that reported on the map	Provider only: The Map does not correctly reflect service that I facilitate to this location	100	20	Fixed Wireless	Served (Over 100/20 available)	Wireless
692332	2528 FRIENDSHIP TRAIL		IA		1	12-Provider facilitates speeds faster than that reported on the map	Provider only: The Map does not correctly reflect service that I facilitate to this location	100	20	Fixed Wireless	Served (Over 100/20 available)	Wireless
600431	1319 SOUTHEAST 16TH AVENUE	LE MARS	IA	51031	1	12-Provider facilitates speeds faster than that reported on the map	Provider only: The Map does not correctly reflect service that I facilitate to this location	100	20	Fixed Wireless	Served (Over 100/20 available)	Wireless
600867	1301 SOUTHEAST 1ST STREET	LE MARS	IA	51031	1	12-Provider facilitates speeds faster than that reported on the map	Provider only: The Map does not correctly reflect service that I facilitate to this location	100	20	Fixed Wireless	Served (Over 100/20 available)	Wireless
601184	160 NORTHEAST 6TH AVENUE	LE MARS	IA	51031	1	12-Provider facilitates speeds faster than that reported on the map	Provider only: The Map does not correctly reflect service that I facilitate to this location	100	20	Fixed Wireless	Served (Over 100/20 available)	Wireless
601208	201 NORTHWEST 2ND AVENUE	LE MARS	IA	51031	1	12-Provider facilitates speeds faster than that reported on the map	Provider only: The Map does not correctly reflect service that I facilitate to this location	100	20	Fixed Wireless	Served (Over 100/20 available)	Wireless
603402	18 NORTHEAST 3RD AVENUE	LE MARS	IA	51031	1	12-Provider facilitates speeds faster than that reported on the map	Provider only: The Map does not correctly reflect service that I facilitate to this location	100	20	Fixed Wireless	Served (Over 100/20 available)	Wireless
604155	109 NORTHWEST 4TH AVENUE	LE MARS	IA	51031	1	12-Provider facilitates speeds faster than that reported on the map	Provider only: The Map does not correctly reflect service that I facilitate to this location	100	20	Fixed Wireless	Served (Over 100/20 available)	Wireless
605753	128 NORTHWEST 4TH AVENUE	LE MARS	IA	51031	1	12-Provider facilitates speeds faster than that reported on the map	Provider only: The Map does not correctly reflect service that I facilitate to this location	100	20	Fixed Wireless	Served (Over 100/20 available)	Wireless
607639	101 NORTHWEST 1ST STREET	LE MARS	IA	51031	1	12-Provider facilitates speeds faster than that reported on the map	Provider only: The Map does not correctly reflect service that I facilitate to this location	100	20	Fixed Wireless	Served (Over 100/20 available)	Wireless
608401	115 SOUTHEAST 3RD AVENUE	LE MARS	IA	51031	1	12-Provider facilitates speeds faster than that reported on the map	Provider only: The Map does not correctly reflect service that I facilitate to this location	100	20	Fixed Wireless	Served (Over 100/20 available)	Wireless
609648	505 SOUTHEAST 6TH STREET	LE MARS	IA	51031	1	12-Provider facilitates speeds faster than that reported on the map	Provider only: The Map does not correctly reflect service that I facilitate to this location	100	20	Fixed Wireless	Served (Over 100/20 available)	Wireless
610247	125 SOUTHEAST 11TH AVENUE	LE MARS	IA	51031	1	12-Provider facilitates speeds faster than that reported on the map	Provider only: The Map does not correctly reflect service that I facilitate to this location	100	20	Fixed Wireless	Served (Over 100/20 available)	Wireless
610251	408 NORTHEAST 1ST STREET	LE MARS	IA	51031	1	12-Provider facilitates speeds faster than that reported on the map	Provider only: The Map does not correctly reflect service that I facilitate to this location	100	20	Fixed Wireless	Served (Over 100/20 available)	Wireless
610329	415 NORTHWEST 1ST AVENUE	LE MARS	IA	51031	1	12-Provider facilitates speeds faster than that reported on the map	Provider only: The Map does not correctly reflect service that I facilitate to this location	100	20	Fixed Wireless	Served (Over 100/20 available)	Wireless
610442	1021 SOUTHEAST 7TH AVENUE	LE MARS	IA	51031	1	12-Provider facilitates speeds faster than that reported on the map	Provider only: The Map does not correctly reflect service that I facilitate to this location	100	20	Fixed Wireless	Served (Over 100/20 available)	Wireless
610719	1233 SOUTHEAST 2ND STREET	LE MARS	IA	51031	1	12-Provider facilitates speeds faster than that reported on the map	Provider only: The Map does not correctly reflect service that I facilitate to this location	100	20	Fixed Wireless	Served (Over 100/20 available)	Wireless
610740	334 SOUTHEAST 2ND AVENUE	LE MARS	IA	51031	1	12-Provider facilitates speeds faster than that reported on the map	Provider only: The Map does not correctly reflect service that I facilitate to this location	100	20	Fixed Wireless	Served (Over 100/20 available)	Wireless
611080	25 NORTHWEST 4TH STREET	LE MARS	IA	51031	1	12-Provider facilitates speeds faster than that reported on the map	Provider only: The Map does not correctly reflect service that I facilitate to this location	100	20	Fixed Wireless	Served (Over 100/20 available)	Wireless
611296	801 SOUTHEAST 3RD AVENUE	LE MARS	IA	51031	1	12-Provider facilitates speeds faster than that reported on the map	Provider only: The Map does not correctly reflect service that I facilitate to this location	100	20	Fixed Wireless	Served (Over 100/20 available)	Wireless
611587	221 SOUTHEAST 2ND AVENUE	LE MARS	IA	51031	1	12-Provider facilitates speeds faster than that reported on the map	Provider only: The Map does not correctly reflect service that I facilitate to this location	100	20	Fixed Wireless	Served (Over 100/20 available)	Wireless
611668	301 NORTHWEST 3RD AVENUE	LE MARS	IA	51031	1	12-Provider facilitates speeds faster than that reported on the map	Provider only: The Map does not correctly reflect service that I facilitate to this location	100	20	Fixed Wireless	Served (Over 100/20 available)	Wireless
614829	30 SOUTHEAST 10TH AVENUE	LE MARS	IA	51031	1	12-Provider facilitates speeds faster than that reported on the map	Provider only: The Map does not correctly reflect service that I facilitate to this location	100	20	Fixed Wireless	Served (Over 100/20 available)	Wireless
615234	43 NORTHEAST 4TH STREET	LE MARS	IA	51031	1	12-Provider facilitates speeds faster than that reported on the map	Provider only: The Map does not correctly reflect service that I facilitate to this location	100	20	Fixed Wireless	Served (Over 100/20 available)	Wireless

615861	121 SOUTHEAST 9TH STREET	LE MARS	IA	51031	1	12-Provider facilitates speeds faster than that reported on the map	Provider only: The Map does not correctly reflect service that I facilitate to this location	100	20	Fixed Wireless	Served (Over 100/20 available)	Wireless
617028	500 SOUTHEAST 2ND AVENUE	LE MARS	IA	51031	1	12-Provider facilitates speeds faster than that reported on the map	Provider only: The Map does not correctly reflect service that I facilitate to this location	100	20	Fixed Wireless	Served (Over 100/20 available)	Wireless
617238	128 SOUTHWEST 6TH AVENUE	LE MARS	IA	51031	1	12-Provider facilitates speeds faster than that reported on the map	Provider only: The Map does not correctly reflect service that I facilitate to this location	100	20	Fixed Wireless	Served (Over 100/20 available)	Wireless
618937	1244 SOUTHEAST 6TH AVENUE	LE MARS	IA	51031	1	12-Provider facilitates speeds faster than that reported on the map	Provider only: The Map does not correctly reflect service that I facilitate to this location	100	20	Fixed Wireless	Served (Over 100/20 available)	Wireless
620285	201 SOUTHEAST 3RD AVENUE	LE MARS	IA	51031	1	12-Provider facilitates speeds faster than that reported on the map	Provider only: The Map does not correctly reflect service that I facilitate to this location	100	20	Fixed Wireless	Served (Over 100/20 available)	Wireless
621502	335 NORTHWEST 1ST AVENUE	LE MARS	IA	51031	1	12-Provider facilitates speeds faster than that reported on the map	Provider only: The Map does not correctly reflect service that I facilitate to this location	100	20	Fixed Wireless	Served (Over 100/20 available)	Wireless
622418	631 SOUTHEAST 4TH AVENUE	LE MARS	IA	51031	1	12-Provider facilitates speeds faster than that reported on the map	Provider only: The Map does not correctly reflect service that I facilitate to this location	100	20	Fixed Wireless	Served (Over 100/20 available)	Wireless
624254	226 NORTHWEST 4TH STREET	LE MARS	IA	51031	1	12-Provider facilitates speeds faster than that reported on the map	Provider only: The Map does not correctly reflect service that I facilitate to this location	100	20	Fixed Wireless	Served (Over 100/20 available)	Wireless
624837	334 SOUTHEAST 1ST AVENUE	LE MARS	IA	51031	1	12-Provider facilitates speeds faster than that reported on the map	Provider only: The Map does not correctly reflect service that I facilitate to this location	100	20	Fixed Wireless	Served (Over 100/20 available)	Wireless
625604	120 NORTHWEST 2ND AVENUE	LE MARS	IA	51031	1	12-Provider facilitates speeds faster than that reported on the map	Provider only: The Map does not correctly reflect service that I facilitate to this location	100	20	Fixed Wireless	Served (Over 100/20 available)	Wireless
628215	826 SOUTHEAST 1ST STREET	LE MARS	IA	51031	1	12-Provider facilitates speeds faster than that reported on the map	Provider only: The Map does not correctly reflect service that I facilitate to this location	100	20	Fixed Wireless	Served (Over 100/20 available)	Wireless
629817	523 SOUTHWEST 1ST STREET	LE MARS	IA	51031	1	12-Provider facilitates speeds faster than that reported on the map	Provider only: The Map does not correctly reflect service that I facilitate to this location	100	20	Fixed Wireless	Served (Over 100/20 available)	Wireless
633317	301 NORTHWEST 1ST AVENUE	LE MARS	IA	51031	1	12-Provider facilitates speeds faster than that reported on the map	Provider only: The Map does not correctly reflect service that I facilitate to this location	100	20	Fixed Wireless	Served (Over 100/20 available)	Wireless
633811	234 NORTHEAST 1ST AVENUE	LE MARS	IA	51031	1	12-Provider facilitates speeds faster than that reported on the map	Provider only: The Map does not correctly reflect service that I facilitate to this location	100	20	Fixed Wireless	Served (Over 100/20 available)	Wireless
634444	39629 150TH STREET	LE MARS	IA	51031	1	12-Provider facilitates speeds faster than that reported on the map	Provider only: The Map does not correctly reflect service that I facilitate to this location	100	20	Fixed Wireless	Served (Over 100/20 available)	Wireless
635186	1330 SOUTHEAST 2ND STREET	LE MARS	IA	51031	1	12-Provider facilitates speeds faster than that reported on the map	Provider only: The Map does not correctly reflect service that I facilitate to this location	100	20	Fixed Wireless	Served (Over 100/20 available)	Wireless
637109	212 SOUTHEAST 6TH STREET	LE MARS	IA	51031	1	12-Provider facilitates speeds faster than that reported on the map	Provider only: The Map does not correctly reflect service that I facilitate to this location	100	20	Fixed Wireless	Served (Over 100/20 available)	Wireless
638575	104 SOUTHEAST 10TH AVENUE	LE MARS	IA	51031	1	12-Provider facilitates speeds faster than that reported on the map	Provider only: The Map does not correctly reflect service that I facilitate to this location	100	20	Fixed Wireless	Served (Over 100/20 available)	Wireless
638681	114 NORTHWEST 3RD AVENUE	LE MARS	IA	51031	1	12-Provider facilitates speeds faster than that reported on the map	Provider only: The Map does not correctly reflect service that I facilitate to this location	100	20	Fixed Wireless	Served (Over 100/20 available)	Wireless
639131	109 SOUTHEAST 13TH AVENUE	LE MARS	IA	51031	1	12-Provider facilitates speeds faster than that reported on the map	Provider only: The Map does not correctly reflect service that I facilitate to this location	100	20	Fixed Wireless	Served (Over 100/20 available)	Wireless
639171	215 NORTHEAST 1ST AVENUE	LE MARS	IA	51031	1	12-Provider facilitates speeds faster than that reported on the map	Provider only: The Map does not correctly reflect service that I facilitate to this location	100	20	Fixed Wireless	Served (Over 100/20 available)	Wireless
640810	1127 SOUTHEAST 4TH AVENUE	LE MARS	IA	51031	1	12-Provider facilitates speeds faster than that reported on the map	Provider only: The Map does not correctly reflect service that I facilitate to this location	100	20	Fixed Wireless	Served (Over 100/20 available)	Wireless
642029	909 SOUTHEAST 4TH AVENUE	LE MARS	IA	51031	1	12-Provider facilitates speeds faster than that reported on the map	Provider only: The Map does not correctly reflect service that I facilitate to this location	100	20	Fixed Wireless	Served (Over 100/20 available)	Wireless
642527	108 SOUTHWEST 5TH AVENUE	LE MARS	IA	51031	1	12-Provider facilitates speeds faster than that reported on the map	Provider only: The Map does not correctly reflect service that I facilitate to this location	100	20	Fixed Wireless	Served (Over 100/20 available)	Wireless
642974	104 SOUTHEAST 11TH AVENUE	LE MARS	IA	51031	1	12-Provider facilitates speeds faster than that reported on the map	Provider only: The Map does not correctly reflect service that I facilitate to this location	100	20	Fixed Wireless	Served (Over 100/20 available)	Wireless
643429	227 NORTHEAST 4TH AVENUE	LE MARS	IA	51031	1	12-Provider facilitates speeds faster than that reported on the map	Provider only: The Map does not correctly reflect service that I facilitate to this location	100	20	Fixed Wireless	Served (Over 100/20 available)	Wireless
645480	104 SOUTHEAST 7TH STREET	LE MARS	IA	51031	1	12-Provider facilitates speeds faster than that reported on the map	Provider only: The Map does not correctly reflect service that I facilitate to this location	100	20	Fixed Wireless	Served (Over 100/20 available)	Wireless
647608	427 NORTHEAST 2ND AVENUE	LE MARS	IA	51031	1	12-Provider facilitates speeds faster than that reported on the map	Provider only: The Map does not correctly reflect service that I facilitate to this location	100	20	Fixed Wireless	Served (Over 100/20 available)	Wireless
648022	1200 SOUTHEAST 1ST STREET	LE MARS	IA	51031	1	12-Provider facilitates speeds faster than that reported on the map	Provider only: The Map does not correctly reflect service that I facilitate to this location	100	20	Fixed Wireless	Served (Over 100/20 available)	Wireless
649363	256 SOUTHEAST 14TH AVENUE	LE MARS	IA	51031	1	12-Provider facilitates speeds faster than that reported on the map	Provider only: The Map does not correctly reflect service that I facilitate to this location	100	20	Fixed Wireless	Served (Over 100/20 available)	Wireless
650259	1115 SOUTHEAST 1ST STREET	LE MARS	IA	51031	1	12-Provider facilitates speeds faster than that reported on the map	Provider only: The Map does not correctly reflect service that I facilitate to this location	100	20	Fixed Wireless	Served (Over 100/20 available)	Wireless
650302	33 NORTHEAST 1ST STREET	LE MARS	IA	51031	1	12-Provider facilitates speeds faster than that reported on the map	Provider only: The Map does not correctly reflect service that I facilitate to this location	100	20	Fixed Wireless	Served (Over 100/20 available)	Wireless
650320	132 NORTHWEST 16TH AVENUE	LE MARS	IA	51031	1	12-Provider facilitates speeds faster than that reported on the map	Provider only: The Map does not correctly reflect service that I facilitate to this location	100	20	Fixed Wireless	Served (Over 100/20 available)	Wireless
650415	200 NORTHWEST 1ST AVENUE	LE MARS	IA	51031	1	12-Provider facilitates speeds faster than that reported on the map	Provider only: The Map does not correctly reflect service that I facilitate to this location	100	20	Fixed Wireless	Served (Over 100/20 available)	Wireless
651857	705 SOUTHEAST 1ST STREET	LE MARS	IA	51031	1	12-Provider facilitates speeds faster than that reported on the map	Provider only: The Map does not correctly reflect service that I facilitate to this location	100	20	Fixed Wireless	Served (Over 100/20 available)	Wireless
652138	514 SOUTHEAST 5TH AVENUE	LE MARS	IA	51031	1	12-Provider facilitates speeds faster than that reported on the map	Provider only: The Map does not correctly reflect service that I facilitate to this location	100	20	Fixed Wireless	Served (Over 100/20 available)	Wireless
652989	430 NORTHWEST 5TH AVENUE	LE MARS	IA	51031	1	12-Provider facilitates speeds faster than that reported on the map	Provider only: The Map does not correctly reflect service that I facilitate to this location	100	20	Fixed Wireless	Served (Over 100/20 available)	Wireless
653240	1352 SOUTHEAST 6TH AVENUE	LE MARS	IA	51031	1	12-Provider facilitates speeds faster than that reported on the map	Provider only: The Map does not correctly reflect service that I facilitate to this location	100	20	Fixed Wireless	Served (Over 100/20 available)	Wireless
656868	109 NORTHWEST 1ST AVENUE	LE MARS	IA	51031	1	12-Provider facilitates speeds faster than that reported on the map	Provider only: The Map does not correctly reflect service that I facilitate to this location	100	20	Fixed Wireless	Served (Over 100/20 available)	Wireless
657634	905 SOUTHEAST 2ND STREET	LE MARS	IA	51031	1	12-Provider facilitates speeds faster than that reported on the map	Provider only: The Map does not correctly reflect service that I facilitate to this location	100	20	Fixed Wireless	Served (Over 100/20 available)	Wireless
657901	256 NORTHWEST 16TH AVENUE	LE MARS	IA	51031	1	12-Provider facilitates speeds faster than that reported on the map	Provider only: The Map does not correctly reflect service that I facilitate to this location	100	20	Fixed Wireless	Served (Over 100/20 available)	Wireless
659026	415 SOUTHEAST 1ST AVENUE	LE MARS	IA	51031	1	12-Provider facilitates speeds faster than that reported on the map	Provider only: The Map does not correctly reflect service that I facilitate to this location	100	20	Fixed Wireless	Served (Over 100/20 available)	Wireless
659701	419 SOUTHWEST 12TH AVENUE	LE MARS	IA	51031	1	12-Provider facilitates speeds faster than that reported on the map	Provider only: The Map does not correctly reflect service that I facilitate to this location	100	20	Fixed Wireless	Served (Over 100/20 available)	Wireless
660549	1278 SOUTHEAST 16TH AVENUE	LE MARS	IA	51031	1	12-Provider facilitates speeds faster than that reported on the map	Provider only: The Map does not correctly reflect service that I facilitate to this location	100	20	Fixed Wireless	Served (Over 100/20 available)	Wireless
660731	114 NORTHEAST 2ND STREET	LE MARS	IA	51031	1	12-Provider facilitates speeds faster than that reported on the map	Provider only: The Map does not correctly reflect service that I facilitate to this location	100	20	Fixed Wireless	Served (Over 100/20 available)	Wireless
662357	108 NORTHWEST 1ST AVENUE	LE MARS	IA	51031	1	12-Provider facilitates speeds faster than that reported on the map	Provider only: The Map does not correctly reflect service that I facilitate to this location	100	20	Fixed Wireless	Served (Over 100/20 available)	Wireless
663509	45 NORTHEAST 3RD AVENUE	LE MARS	IA	51031	1	12-Provider facilitates speeds faster than that reported on the map	Provider only: The Map does not correctly reflect service that I facilitate to this location	100	20	Fixed Wireless	Served (Over 100/20 available)	Wireless
663814	727 SOUTHEAST 2ND AVENUE	LE MARS	IA	51031	1	12-Provider facilitates speeds faster than that reported on the map	Provider only: The Map does not correctly reflect service that I facilitate to this location	100	20	Fixed Wireless	Served (Over 100/20 available)	Wireless
664900	781 SOUTHEAST 8TH STREET	LE MARS	IA	51031	1	12-Provider facilitates speeds faster than that reported on the map	Provider only: The Map does not correctly reflect service that I facilitate to this location	100	20	Fixed Wireless	Served (Over 100/20 available)	Wireless
665910	486 SOUTHEAST 18TH STREET	LE MARS	IA	51031	1	12-Provider facilitates speeds faster than that reported on the map	Provider only: The Map does not correctly reflect service that I facilitate to this location	100	20	Fixed Wireless	Served (Over 100/20 available)	Wireless
666488	15 SOUTHEAST 8TH AVENUE	LE MARS	IA	51031	1	12-Provider facilitates speeds faster than that reported on the map	Provider only: The Map does not correctly reflect service that I facilitate to this location	100	20	Fixed Wireless	Served (Over 100/20 available)	Wireless
668024	115 NORTHEAST 5TH AVENUE	LE MARS	IA	51031	1	12-Provider facilitates speeds faster than that reported on the map	Provider only: The Map does not correctly reflect service that I facilitate to this location	100	20	Fixed Wireless	Served (Over 100/20 available)	Wireless
668138	447 SOUTHEAST 18TH STREET	LE MARS	IA	51031	1	12-Provider facilitates speeds faster than that reported on the map	Provider only: The Map does not correctly reflect service that I facilitate to this location	100	20	Fixed Wireless	Served (Over 100/20 available)	Wireless
671429	778 SOUTHEAST 8TH STREET	LE MARS	IA	51031	1	12-Provider facilitates speeds faster than that reported on the map	Provider only: The Map does not correctly reflect service that I facilitate to this location	100	20	Fixed Wireless	Served (Over 100/20 available)	Wireless
671531	1209 SOUTHEAST 3RD STREET	LE MARS	IA	51031	1	12-Provider facilitates speeds faster than that reported on the map	Provider only: The Map does not correctly reflect service that I facilitate to this location	100	20	Fixed Wireless	Served (Over 100/20 available)	Wireless
671658	1127 SOUTHEAST 3RD STREET	LE MARS	IA	51031	1	12-Provider facilitates speeds faster than that reported on the map	Provider only: The Map does not correctly reflect service that I facilitate to this location	100	20	Fixed Wireless	Served (Over 100/20 available)	Wireless
673037	127 SOUTHWEST 2ND AVENUE	LE MARS	IA	51031	1	12-Provider facilitates speeds faster than that reported on the map	Provider only: The Map does not correctly reflect service that I facilitate to this location	100	20	Fixed Wireless	Served (Over 100/20 available)	Wireless
674665	1221 SOUTHEAST 7TH AVENUE	LE MARS	IA	51031	1	12-Provider facilitates speeds faster than that reported on the map	Provider only: The Map does not correctly reflect service that I facilitate to this location	100	20	Fixed Wireless	Served (Over 100/20 available)	Wireless
674750	360 NORTHWEST 3RD STREET	LE MARS	IA	51031	1	12-Provider facilitates speeds faster than that reported on the map	Provider only: The Map does not correctly reflect service that I facilitate to this location	100	20	Fixed Wireless	Served (Over 100/20 available)	Wireless
679509	1325 SOUTHEAST 2ND STREET	LE MARS	IA	51031	1	12-Provider facilitates speeds faster than that reported on the map	Provider only: The Map does not correctly reflect service that I facilitate to this location	100	20	Fixed Wireless	Served (Over 100/20 available)	Wireless
679912	222 NORTHWEST 2ND STREET	LE MARS	IA	51031	1	12-Provider facilitates speeds faster than that reported on the map	Provider only: The Map does not correctly reflect service that I facilitate to this location	100	20	Fixed Wireless	Served (Over 100/20 available)	Wireless
680607	521 SOUTHWEST 8TH AVENUE	LE MARS	IA	51031	1	12-Provider facilitates speeds faster than that reported on the map	Provider only: The Map does not correctly reflect service that I facilitate to this location	100	20	Fixed Wireless	Served (Over 100/20 available)	Wireless
680676	1346 SOUTHEAST 16TH AVENUE	LE MARS	IA	51031	1	12-Provider facilitates speeds faster than that reported on the map	Provider only: The Map does not correctly reflect service that I facilitate to this location	100	20	Fixed Wireless	Served (Over 100/20 available)	Wireless
681612	222 SOUTHEAST 9TH AVENUE	LE MARS	IA	51031	1	12-Provider facilitates speeds faster than that reported on the map	Provider only: The Map does not correctly reflect service that I facilitate to this location	100	20	Fixed Wireless	Served (Over 100/20 available)	Wireless
682530	1101 SOUTHEAST 5TH AVENUE	LE MARS	IA	51031	1	12-Provider facilitates speeds faster than that reported on the map	Provider only: The Map does not correctly reflect service that I facilitate to this location	100	20	Fixed Wireless	Served (Over 100/20 available)	Wireless
683226	19 NORTHEAST 1ST AVENUE	LE MARS	IA	51031	1	12-Provider facilitates speeds faster than that reported on the map	Provider only: The Map does not correctly reflect service that I facilitate to this location	100	20	Fixed Wireless	Served (Over 100/20 available)	Wireless
683538	109 NORTHWEST 3RD AVENUE	LE MARS	IA	51031	1	12-Provider facilitates speeds faster than that reported on the map	Provider only: The Map does not correctly reflect service that I facilitate to this location	100	20	Fixed Wireless	Served (Over 100/20 available)	Wireless
683786	55484 770TH	ANITA	IA	50020	1	12-Provider facilitates speeds faster than that reported on the map	Provider only: The Map does not correctly reflect service that I facilitate to this location	100	20	Fixed Wireless	Served (Over 100/20 available)	Wireless
686996	313 SOUTHEAST 4TH STREET	LE MARS	IA	51031	1	12-Provider facilitates speeds faster than that reported on the map	Provider only: The Map does not correctly reflect service that I facilitate to this location	100	20	Fixed Wireless	Served (Over 100/20 available)	Wireless
687169	801 SOUTHEAST 2ND STREET	LE MARS	IA	51031	1	12-Provider facilitates speeds faster than that reported on the map	Provider only: The Map does not correctly reflect service that I facilitate to this location	100	20	Fixed Wireless	Served (Over 100/20 available)	Wireless
687476	18 SOUTHEAST 9TH AVENUE	LE MARS	IA	51031	1	12-Provider facilitates speeds faster than that reported on the map	Provider only: The Map does not correctly reflect service that I facilitate to this location	100	20	Fixed Wireless	Served (Over 100/20 available)	Wireless
689003	326 NORTHWEST 2ND AVENUE	LE MARS	IA	51031	1	12-Provider facilitates speeds faster than that reported on the map	Provider only: The Map does not correctly reflect service that I facilitate to this location	100	20	Fixed Wireless	Served (Over 100/20 available)	Wireless
689905	12 SOUTHEAST 7TH AVENUE	LE MARS	IA	51031	1	12-Provider facilitates speeds faster than that reported on the map	Provider only: The Map does not correctly reflect service that I facilitate to this location	100	20	Fixed Wireless	Served (Over 100/20 available)	Wireless
690509	40148 150TH STREET	REMSEN	IA	51050	1	12-Provider facilitates speeds faster than that reported on the map	Provider only: The Map does not correctly reflect service that I facilitate to this location	100	20	Fixed Wireless	Served (Over 100/20 available)	Wireless
690741	110 NORTHEAST 6TH AVENUE	LE MARS	IA	51031	1	12-Provider facilitates speeds faster than that reported on the map	Provider only: The Map does not correctly reflect service that I facilitate to this location	100	20	Fixed Wireless	Served (Over 100/20 available)	Wireless
693114	214 SOUTHEAST 3RD STREET	LE MARS	IA	51031	1	12-Provider facilitates speeds faster than that reported on the map	Provider only: The Map does not correctly reflect service that I facilitate to this location	100	20	Fixed Wireless	Served (Over 100/20 available)	Wireless
694581	121 SOUTHEAST 4TH STREET	LE MARS	IA	51031	1	12-Provider facilitates speeds faster than that reported on the map	Provider only: The Map does not correctly reflect service that I facilitate to this location	100	20	Fixed Wireless	Served (Over 100/20 available)	Wireless
695364	214 NORTHEAST 4TH AVENUE	LE MARS	IA	51031	1	12-Provider facilitates speeds faster than that reported on the map	Provider only: The Map does not correctly reflect service that I facilitate to this location	100	20	Fixed Wireless	Served (Over 100/20 available)	Wireless
696049	44 NORTHEAST 4TH AVENUE	LE MARS	IA	51031	1	12-Provider facilitates speeds faster than that reported on the map	Provider only: The Map does not correctly reflect service that I facilitate to this location	100	20	Fixed Wireless	Served (Over 100/20 available)	Wireless
697420	19 SOUTHWEST 4TH AVENUE	LE MARS	IA	51031	1	12-Provider facilitates speeds faster than that reported on the map	Provider only: The Map does not correctly reflect service that I facilitate to this location	100	20	Fixed Wireless	Served (Over 100/20 available)	Wireless
699154	321 NORTHWEST 6TH STREET	LE MARS	IA	51031	1	12-Provider facilitates speeds faster than that reported on the map	Provider only: The Map does not correctly reflect service that I facilitate to this location	100	20	Fixed Wireless	Served (Over 100/20 available)	Wireless
699372	326 NORTHWEST 5TH AVENUE	LE MARS	IA	51031	1	12-Provider facilitates speeds faster than that reported on the map	Provider only: The Map does not correctly reflect service that I facilitate to this location	100	20	Fixed Wireless	Served (Over 100/20 available)	Wireless
600052	807 M AVENUE	GRUNDY CENTER	IA	50638	1	12-Provider facilitates speeds faster than that reported on the map	Provider only: The Map does not correctly reflect service that I facilitate to this location	100	20	Fixed Wireless	Served (Over 100/20 available)	Wireless
600081	706 ITHACA AVENUE	SPIRIT LAKE	IA	51360	1	12-Provider facilitates speeds faster than that reported on the map	Provider only: The Map does not correctly reflect service that I facilitate to this location	100	20	Fixed Wireless	Served (Over 100/20 available)	Wireless
600111	2815 MULBERRY AVENUE	MUSCATINE	IA	52761	1	12-Provider facilitates speeds faster than that reported on the map	Provider only: The Map does not correctly reflect service that I facilitate to this location	100	20	Fixed Wireless	Served (Over 100/20 available)	Wireless
600193	15862 HUMKE RD	DUBUQUE	IA	52002	1	12-Provider facilitates speeds faster than that reported on the map	Provider only: The Map does not correctly reflect service that I facilitate to this location	100	20	Fixed Wireless	Served (Over 100/20 available)	Wireless
600285	605 SOUTH MADISON STREET	WELLSBURG	IA	50680	1	12-Provider facilitates speeds faster than that reported on the map	Provider only: The Map does not correctly reflect service that I facilitate to this location	100	20	Fixed Wireless	Served (Over 100/20 available)	Wireless
600291	506 3RD AVENUE NORTHEAST	INDEPENDENCE	IA	50644	1	12-Provider facilitates speeds faster than that reported on the map	Provider only: The Map does not correctly reflect service that I facilitate to this location	100	20	Fixed Wireless	Served (Over 100/20 available)	Wireless
600309	1290 LAKE VIEW	ELLSTON	IA	50074	1	12-Provider facilitates speeds faster than that reported on the map	Provider only: The Map does not correctly reflect service that I facilitate to this location	100	20	Fixed Wireless	Served (Over 100/20 available)	Wireless
600319	310 NORTH 1ST STREET	TERRIL	IA	51364	1	12-Provider facilitates speeds faster than that reported on the map	Provider only: The Map does not correctly reflect service that I facilitate to this location	100	20	Fixed Wireless	Served (Over 100/20 available)	Wireless
600425	2816 MULBERRY AVENUE	MUSCATINE	IA	52761	1	12-Provider facilitates speeds faster than that reported on the map	Provider only: The Map does not correctly reflect service that I facilitate to this location	100	20	Fixed Wireless	Served (Over 100/20 available)	Wireless
600436	514 4TH STREET NORTH	FAIRBANK	IA	50629	1	12-Provider facilitates speeds faster than that reported on the map	Provider only: The Map does not correctly reflect service that I facilitate to this location	100	20	Fixed Wireless	Served (Over 100/20 available)	Wireless
600469	3409 SPINNING WHEEL COURT	MUSCATINE	IA	52761	1	12-Provider facilitates speeds faster than that reported on the map	Provider only: The Map does not correctly reflect service that I facilitate to this location	100	20	Fixed Wireless	Served (Over 100/20 available)	Wireless
600485	109 7TH AVENUE SOUTHEAST	OELWEIN	IA	50662	1	12-Provider facilitates speeds faster than that reported on the map	Provider only: The Map does not correctly reflect service that I facilitate to this location	100	20	Fixed Wireless	Served (Over 100/20 available)	Wireless
600501	2105 PARK AVENUE	MUSCATINE	IA	52761	1	12-Provider facilitates speeds faster than that reported on the map	Provider only: The Map does not correctly reflect service that I facilitate to this location	100	20	Fixed Wireless	Served (Over 100/20 available)	Wireless
600583	4925 ABRAMS DRIVE	MUSCATINE	IA	52761	1	12-Provider facilitates speeds faster than that reported on the map	Provider only: The Map does not correctly reflect service that I facilitate to this location	100	20	Fixed Wireless	Served (Over 100/20 available)	Wireless
600663	7614 S WESTBROOK DR	DUBUQUE	IA	52002	1	12-Provider facilitates speeds faster than that reported on the map	Provider only: The Map does not correctly reflect service that I facilitate to this location	100	20	Fixed Wireless	Served (Over 100/20 available)	Wireless
600692	112 MECHANICS STREET	FAYETTE	IA	52142	1	12-Provider facilitates speeds faster than that reported on the map	Provider only: The Map does not correctly reflect service that I facilitate to this location	100	20	Fixed Wireless	Served (Over 100/20 available)	Wireless
600755	807 11TH STREET	GRUNDY CENTER	IA	50638	1	12-Provider facilitates speeds faster than that reported on the map	Provider only: The Map does not correctly reflect service that I facilitate to this location	100	20	Fixed Wireless	Served (Over 100/20 available)	Wireless
600759	302 EAST WASHINGTON STREET	NORTH ENGLISH	IA	52316	1	12-Provider facilitates speeds faster than that reported on the map	Provider only: The Map does not correctly reflect service that I facilitate to this location	100	20	Fixed Wireless	Served (Over 100/20 available)	Wireless
600804	59 SIDNEY AVENUE	ARNOLDS PARK	IA	51331	1	12-Provider facilitates speeds faster than that reported on the map	Provider only: The Map does not correctly reflect service that I facilitate to this location	100	20	Fixed Wireless	Served (Over 100/20 available)	Wireless
600807	7425 CHAVENELLE RD	DUBUQUE	IA	52002	1	12-Provider facilitates speeds faster than that reported on the map	Provider only: The Map does not correctly reflect service that I facilitate to this location	100	20	Fixed Wireless	Served (Over 100/20 available)	Wireless
600957	200 12TH AVENUE NORTHEAST	INDEPENDENCE	IA	50644	1	12-Provider facilitates speeds faster than that reported on the map	Provider only: The Map does not correctly reflect service that I facilitate to this location	100	20	Fixed Wireless	Served (Over 100/20 available)	Wireless
601103	515 UPPER TERRACE DRIVE	INDEPENDENCE	IA	50644	1	12-Provider facilitates speeds faster than that reported on the map	Provider only: The Map does not correctly reflect service that I facilitate to this location	100	20	Fixed Wireless	Served (Over 100/20 available)	Wireless
601122	502 FRONT STREET	OSKALOOSA	IA	52577	1	12-Provider facilitates speeds faster than that reported on the map	Provider only: The Map does not correctly reflect service that I facilitate to this location	100	20	Fixed Wireless	Served (Over 100/20 available)	Wireless
601138	118 MIDDLE ROAD	MUSCATINE	IA	52761	1	12-Provider facilitates speeds faster than that reported on the map	Provider only: The Map does not correctly reflect service that I facilitate to this location	100	20	Fixed Wireless	Served (Over 100/20 available)	Wireless
601213	2632 250TH STREET	OAKVILLE	IA	52646	1	12-Provider facilitates speeds faster than that reported on the map	Provider only: The Map does not correctly reflect service that I facilitate to this location	100	20	Fixed Wireless	Served (Over 100/20 available)	Wireless
601217	46412 SYCAMORE ROAD	AVOCA	IA	51521	1	12-Provider facilitates speeds faster than that reported on the map	Provider only: The Map does not correctly reflect service that I facilitate to this location	100	20	Fixed Wireless	Served (Over 100/20 available)	Wireless
601225	45 7TH AVENUE SOUTHEAST	OELWEIN	IA	50662	1	12-Provider facilitates speeds faster than that reported on the map	Provider only: The Map does not correctly reflect service that I facilitate to this location	100	20	Fixed Wireless	Served (Over 100/20 available)	Wireless
601263	409 EAST 1ST AVENUE	KELLERTON	IA	50133	1	12-Provider facilitates speeds faster than that reported on the map	Provider only: The Map does not correctly reflect service that I facilitate to this location	100	20	Fixed Wireless	Served (Over 100/20 available)	Wireless
601372	108 13TH AVENUE SOUTHEAST	OELWEIN	IA	50662	1	12-Provider facilitates speeds faster than that reported on the map	Provider only: The Map does not correctly reflect service that I facilitate to this location	100	20	Fixed Wireless	Served (Over 100/20 available)	Wireless
601486	500 JACOBSEN DRIVE	MAQUOKETA	IA	52060	1	12-Provider facilitates speeds faster than that reported on the map	Provider only: The Map does not correctly reflect service that I facilitate to this location	100	20	Fixed Wireless	Served (Over 100/20 available)	Wireless
601569	100 8TH AVENUE	FORT ATKINSON	IA	52144	1	12-Provider facilitates speeds faster than that reported on the map	Provider only: The Map does not correctly reflect service that I facilitate to this location	100	20	Fixed Wireless	Served (Over 100/20 available)	Wireless
601576	507 2ND STREET	REDFIELD	IA	50233	1	12-Provider facilitates speeds faster than that reported on the map	Provider only: The Map does not correctly reflect service that I facilitate to this location	100	20	Fixed Wireless	Served (Over 100/20 available)	Wireless
601616	503 9TH STREET	GRUNDY CENTER	IA	50638	1	12-Provider facilitates speeds faster than that reported on the map	Provider only: The Map does not correctly reflect service that I facilitate to this location	100	20	Fixed Wireless	Served (Over 100/20 available)	Wireless
601637	1706 W AVENUE	GRUNDY CENTER	IA	50638	1	12-Provider facilitates speeds faster than that reported on the map	Provider only: The Map does not correctly reflect service that I facilitate to this location	100	20	Fixed Wireless	Served (Over 100/20 available)	Wireless
601643	3121 CENTER LAKE DRIVE	SPIRIT LAKE	IA	51360	1	12-Provider facilitates speeds faster than that reported on the map	Provider only: The Map does not correctly reflect service that I facilitate to this location	100	20	Fixed Wireless	Served (Over 100/20 available)	Wireless
601740	12 9TH AVENUE SOUTHEAST	OELWEIN	IA	50662	1	12-Provider facilitates speeds faster than that reported on the map	Provider only: The Map does not correctly reflect service that I facilitate to this location	100	20	Fixed Wireless	Served (Over 100/20 available)	Wireless
601756	516 1ST STREET NORTH	OSKALOOSA	IA	52577	1	12-Provider facilitates speeds faster than that reported on the map	Provider only: The Map does not correctly reflect service that I facilitate to this location	100	20	Fixed Wireless	Served (Over 100/20 available)	Wireless
601773	1401 LAKESIDE AVENUE	MILFORD	IA	51351	1	12-Provider facilitates speeds faster than that reported on the map	Provider only: The Map does not correctly reflect service that I facilitate to this location	100	20	Fixed Wireless	Served (Over 100/20 available)	Wireless
601790	2591 QUARRY HILL ROAD	DECORAH	IA	52101	1	12-Provider facilitates speeds faster than that reported on the map	Provider only: The Map does not correctly reflect service that I facilitate to this location	100	20	Fixed Wireless	Served (Over 100/20 available)	Wireless
601792	1312 WALTERS AVENUE	ELLSTON	IA	50074	1	12-Provider facilitates speeds faster than that reported on the map	Provider only: The Map does not correctly reflect service that I facilitate to this location	100	20	Fixed Wireless	Served (Over 100/20 available)	Wireless
601816	512 MECHANICS STREET	FAYETTE	IA	52142	1	12-Provider facilitates speeds faster than that reported on the map	Provider only: The Map does not correctly reflect service that I facilitate to this location	100	20	Fixed Wireless	Served (Over 100/20 available)	Wireless
601823	16320 BAYSIDE DRIVE	SPIRIT LAKE	IA	51360	1	12-Provider facilitates speeds faster than that reported on the map	Provider only: The Map does not correctly reflect service that I facilitate

601979	912 11TH STREET SOUTH	OSKALOOSA	IA	52577	1	12-Provider facilitates speeds faster than that reported on the map	Provider only: The Map does not correctly reflect service that I facilitate to this location	100	20	Fixed Wireless	Served (Over 100/20 available)	Wireless
602037	208 3RD STREET NORTHEAST	INDEPENDENCE	IA	50644	1	12-Provider facilitates speeds faster than that reported on the map	Provider only: The Map does not correctly reflect service that I facilitate to this location	100	20	Fixed Wireless	Served (Over 100/20 available)	Wireless
602048	1310 1ST STREET	REDFIELD	IA	50233	1	12-Provider facilitates speeds faster than that reported on the map	Provider only: The Map does not correctly reflect service that I facilitate to this location	100	20	Fixed Wireless	Served (Over 100/20 available)	Wireless
602057	13605 253RD AVENUE	SPIRIT LAKE	IA	51360	1	12-Provider facilitates speeds faster than that reported on the map	Provider only: The Map does not correctly reflect service that I facilitate to this location	100	20	Fixed Wireless	Served (Over 100/20 available)	Wireless
602084	204 NORTH MATTESON STREET	MAQUOKETA	IA	52060	1	12-Provider facilitates speeds faster than that reported on the map	Provider only: The Map does not correctly reflect service that I facilitate to this location	100	20	Fixed Wireless	Served (Over 100/20 available)	Wireless
602086	101 HILLSIDE DRIVE WEST	OELWEIN	IA	50662	1	12-Provider facilitates speeds faster than that reported on the map	Provider only: The Map does not correctly reflect service that I facilitate to this location	100	20	Fixed Wireless	Served (Over 100/20 available)	Wireless
602172	619 8TH AVENUE NORTHEAST	INDEPENDENCE	IA	50644	1	12-Provider facilitates speeds faster than that reported on the map	Provider only: The Map does not correctly reflect service that I facilitate to this location	100	20	Fixed Wireless	Served (Over 100/20 available)	Wireless
602192	2565 OSBURN AVENUE	OSKALOOSA	IA	52577	1	12-Provider facilitates speeds faster than that reported on the map	Provider only: The Map does not correctly reflect service that I facilitate to this location	100	20	Fixed Wireless	Served (Over 100/20 available)	Wireless
602204	2577 DUGAN AVENUE	INDEPENDENCE	IA	50644	1	12-Provider facilitates speeds faster than that reported on the map	Provider only: The Map does not correctly reflect service that I facilitate to this location	100	20	Fixed Wireless	Served (Over 100/20 available)	Wireless
602217	13644 240TH AVENUE	SPIRIT LAKE	IA	51360	1	12-Provider facilitates speeds faster than that reported on the map	Provider only: The Map does not correctly reflect service that I facilitate to this location	100	20	Fixed Wireless	Served (Over 100/20 available)	Wireless
602255	1102 3RD STREET NORTH	OSKALOOSA	IA	52577	1	12-Provider facilitates speeds faster than that reported on the map	Provider only: The Map does not correctly reflect service that I facilitate to this location	100	20	Fixed Wireless	Served (Over 100/20 available)	Wireless
602332	104 3RD STREET NORTH	FAIRBANK	IA	50629	1	12-Provider facilitates speeds faster than that reported on the map	Provider only: The Map does not correctly reflect service that I facilitate to this location	100	20	Fixed Wireless	Served (Over 100/20 available)	Wireless
602415	8460 OLD HIGHWAY RD	PEOSTA	IA	52068	1	12-Provider facilitates speeds faster than that reported on the map	Provider only: The Map does not correctly reflect service that I facilitate to this location	100	20	Fixed Wireless	Served (Over 100/20 available)	Wireless
602455	3305 BERGQUIST AVENUE	SPIRIT LAKE	IA	51360	1	12-Provider facilitates speeds faster than that reported on the map	Provider only: The Map does not correctly reflect service that I facilitate to this location	100	20	Fixed Wireless	Served (Over 100/20 available)	Wireless
602491	119 NORTH ELIZA STREET	MAQUOKETA	IA	52060	1	12-Provider facilitates speeds faster than that reported on the map	Provider only: The Map does not correctly reflect service that I facilitate to this location	100	20	Fixed Wireless	Served (Over 100/20 available)	Wireless
602507	1001 5TH AVENUE NORTHEAST	INDEPENDENCE	IA	50644	1	12-Provider facilitates speeds faster than that reported on the map	Provider only: The Map does not correctly reflect service that I facilitate to this location	100	20	Fixed Wireless	Served (Over 100/20 available)	Wireless
602512	524 SPRING CREEK VILLAGE COURT	OSKALOOSA	IA	52577	1	12-Provider facilitates speeds faster than that reported on the map	Provider only: The Map does not correctly reflect service that I facilitate to this location	100	20	Fixed Wireless	Served (Over 100/20 available)	Wireless
602558	2908 MULBERRY AVENUE	MUSCATINE	IA	52761	1	12-Provider facilitates speeds faster than that reported on the map	Provider only: The Map does not correctly reflect service that I facilitate to this location	100	20	Fixed Wireless	Served (Over 100/20 available)	Wireless
602665	407 8TH AVENUE NORTHEAST	OELWEIN	IA	50662	1	12-Provider facilitates speeds faster than that reported on the map	Provider only: The Map does not correctly reflect service that I facilitate to this location	100	20	Fixed Wireless	Served (Over 100/20 available)	Wireless
602675	2712 MULBERRY AVENUE	MUSCATINE	IA	52761	1	12-Provider facilitates speeds faster than that reported on the map	Provider only: The Map does not correctly reflect service that I facilitate to this location	100	20	Fixed Wireless	Served (Over 100/20 available)	Wireless
602690	2301 23RD STREET	SPIRIT LAKE	IA	51360	1	12-Provider facilitates speeds faster than that reported on the map	Provider only: The Map does not correctly reflect service that I facilitate to this location	100	20	Fixed Wireless	Served (Over 100/20 available)	Wireless
602698	913 2ND AVENUE NORTHEAST	OELWEIN	IA	50662	1	12-Provider facilitates speeds faster than that reported on the map	Provider only: The Map does not correctly reflect service that I facilitate to this location	100	20	Fixed Wireless	Served (Over 100/20 available)	Wireless
602709	600 WASHINGTON STREET	DECORAH	IA	52101	1	12-Provider facilitates speeds faster than that reported on the map	Provider only: The Map does not correctly reflect service that I facilitate to this location	100	20	Fixed Wireless	Served (Over 100/20 available)	Wireless
602739	16926 SOUTH INNER LANE	SPIRIT LAKE	IA	51360	1	12-Provider facilitates speeds faster than that reported on the map	Provider only: The Map does not correctly reflect service that I facilitate to this location	100	20	Fixed Wireless	Served (Over 100/20 available)	Wireless
602743	554 1ST STREET NORTH	WINTHROP	IA	50682	1	12-Provider facilitates speeds faster than that reported on the map	Provider only: The Map does not correctly reflect service that I facilitate to this location	100	20	Fixed Wireless	Served (Over 100/20 available)	Wireless
602766	114 8TH AVENUE SOUTHWEST	OELWEIN	IA	50662	1	12-Provider facilitates speeds faster than that reported on the map	Provider only: The Map does not correctly reflect service that I facilitate to this location	100	20	Fixed Wireless	Served (Over 100/20 available)	Wireless
602863	836 EAST STREET	LAMONT	IA	50650	1	12-Provider facilitates speeds faster than that reported on the map	Provider only: The Map does not correctly reflect service that I facilitate to this location	100	20	Fixed Wireless	Served (Over 100/20 available)	Wireless
602923	35811 I AVENUE	EARLHAM	IA	50072	1	12-Provider facilitates speeds faster than that reported on the map	Provider only: The Map does not correctly reflect service that I facilitate to this location	100	20	Fixed Wireless	Served (Over 100/20 available)	Wireless
602952	1717 1ST STREET WEST	INDEPENDENCE	IA	50644	1	12-Provider facilitates speeds faster than that reported on the map	Provider only: The Map does not correctly reflect service that I facilitate to this location	100	20	Fixed Wireless	Served (Over 100/20 available)	Wireless
603049	323 NORTH FREDERICK AVENUE	OELWEIN	IA	50662	1	12-Provider facilitates speeds faster than that reported on the map	Provider only: The Map does not correctly reflect service that I facilitate to this location	100	20	Fixed Wireless	Served (Over 100/20 available)	Wireless
603077	10184 BLUE SPRUCE DR	PEOSTA	IA	52068	1	12-Provider facilitates speeds faster than that reported on the map	Provider only: The Map does not correctly reflect service that I facilitate to this location	100	20	Fixed Wireless	Served (Over 100/20 available)	Wireless
603080	909 PARK AVENUE NORTHEAST	INDEPENDENCE	IA	50644	1	12-Provider facilitates speeds faster than that reported on the map	Provider only: The Map does not correctly reflect service that I facilitate to this location	100	20	Fixed Wireless	Served (Over 100/20 available)	Wireless
603084	2818 BREEZY HEIGHTS DRIVE	MILFORD	IA	51351	1	12-Provider facilitates speeds faster than that reported on the map	Provider only: The Map does not correctly reflect service that I facilitate to this location	100	20	Fixed Wireless	Served (Over 100/20 available)	Wireless
603097	910 7TH AVENUE NORTHEAST	OELWEIN	IA	50662	1	12-Provider facilitates speeds faster than that reported on the map	Provider only: The Map does not correctly reflect service that I facilitate to this location	100	20	Fixed Wireless	Served (Over 100/20 available)	Wireless
603180	4440 DODGE ST	DUBUQUE	IA	52003	1	12-Provider facilitates speeds faster than that reported on the map	Provider only: The Map does not correctly reflect service that I facilitate to this location	100	20	Fixed Wireless	Served (Over 100/20 available)	Wireless
603203	206 ARCADE STREET	MAQUOKETA	IA	52060	1	12-Provider facilitates speeds faster than that reported on the map	Provider only: The Map does not correctly reflect service that I facilitate to this location	100	20	Fixed Wireless	Served (Over 100/20 available)	Wireless
603241	407 TERRACE DRIVE	INDEPENDENCE	IA	50644	1	12-Provider facilitates speeds faster than that reported on the map	Provider only: The Map does not correctly reflect service that I facilitate to this location	100	20	Fixed Wireless	Served (Over 100/20 available)	Wireless
603419	630 UPPER STREET	ARLINGTON	IA	50606	1	12-Provider facilitates speeds faster than that reported on the map	Provider only: The Map does not correctly reflect service that I facilitate to this location	100	20	Fixed Wireless	Served (Over 100/20 available)	Wireless
603423	1508 9TH AVENUE WEST	OSKALOOSA	IA	52577	1	12-Provider facilitates speeds faster than that reported on the map	Provider only: The Map does not correctly reflect service that I facilitate to this location	100	20	Fixed Wireless	Served (Over 100/20 available)	Wireless
603466	320 G AVENUE	GRUNDY CENTER	IA	50638	1	12-Provider facilitates speeds faster than that reported on the map	Provider only: The Map does not correctly reflect service that I facilitate to this location	100	20	Fixed Wireless	Served (Over 100/20 available)	Wireless
603476	810 7TH AVENUE	ALTON	IA	51003	1	12-Provider facilitates speeds faster than that reported on the map	Provider only: The Map does not correctly reflect service that I facilitate to this location	100	20	Fixed Wireless	Served (Over 100/20 available)	Wireless
603513	216 SYCAMORE STREET	REINBECK	IA	50669	1	12-Provider facilitates speeds faster than that reported on the map	Provider only: The Map does not correctly reflect service that I facilitate to this location	100	20	Fixed Wireless	Served (Over 100/20 available)	Wireless
603545	1105 HIGHWAY 10 WEST	ORANGE CITY	IA	51041	1	12-Provider facilitates speeds faster than that reported on the map	Provider only: The Map does not correctly reflect service that I facilitate to this location	100	20	Fixed Wireless	Served (Over 100/20 available)	Wireless
603563	2744 EDGEVIEW ROAD	MUSCATINE	IA	52761	1	12-Provider facilitates speeds faster than that reported on the map	Provider only: The Map does not correctly reflect service that I facilitate to this location	100	20	Fixed Wireless	Served (Over 100/20 available)	Wireless
603605	706 SOUTH MADISON STREET	WELLSBURG	IA	50680	1	12-Provider facilitates speeds faster than that reported on the map	Provider only: The Map does not correctly reflect service that I facilitate to this location	100	20	Fixed Wireless	Served (Over 100/20 available)	Wireless
603619	25373 35TH STREET	MAQUOKETA	IA	52060	1	12-Provider facilitates speeds faster than that reported on the map	Provider only: The Map does not correctly reflect service that I facilitate to this location	100	20	Fixed Wireless	Served (Over 100/20 available)	Wireless
603649	720 3RD AVENUE SOUTHWEST	OELWEIN	IA	50662	1	12-Provider facilitates speeds faster than that reported on the map	Provider only: The Map does not correctly reflect service that I facilitate to this location	100	20	Fixed Wireless	Served (Over 100/20 available)	Wireless
603687	58278 50TH STREET	SABULA	IA	52070	1	12-Provider facilitates speeds faster than that reported on the map	Provider only: The Map does not correctly reflect service that I facilitate to this location	100	20	Fixed Wireless	Served (Over 100/20 available)	Wireless
603740	609 EAST YORK ROAD	AVOCA	IA	51521	1	12-Provider facilitates speeds faster than that reported on the map	Provider only: The Map does not correctly reflect service that I facilitate to this location	100	20	Fixed Wireless	Served (Over 100/20 available)	Wireless
603801	104 MAIN STREET NORTH	HAZLETON	IA	50641	1	12-Provider facilitates speeds faster than that reported on the map	Provider only: The Map does not correctly reflect service that I facilitate to this location	100	20	Fixed Wireless	Served (Over 100/20 available)	Wireless
603825	1014 D AVENUE WEST	OSKALOOSA	IA	52577	1	12-Provider facilitates speeds faster than that reported on the map	Provider only: The Map does not correctly reflect service that I facilitate to this location	100	20	Fixed Wireless	Served (Over 100/20 available)	Wireless
603904	508 KING STREET	FAYETTE	IA	52142	1	12-Provider facilitates speeds faster than that reported on the map	Provider only: The Map does not correctly reflect service that I facilitate to this location	100	20	Fixed Wireless	Served (Over 100/20 available)	Wireless
603966	1321 KANSAS AVENUE	MILFORD	IA	51351	1	12-Provider facilitates speeds faster than that reported on the map	Provider only: The Map does not correctly reflect service that I facilitate to this location	100	20	Fixed Wireless	Served (Over 100/20 available)	Wireless
604152	203 EAST 5TH AVENUE	KELLERTON	IA	50133	1	12-Provider facilitates speeds faster than that reported on the map	Provider only: The Map does not correctly reflect service that I facilitate to this location	100	20	Fixed Wireless	Served (Over 100/20 available)	Wireless
604184	318 8TH STREET NORTHEAST	INDEPENDENCE	IA	50644	1	12-Provider facilitates speeds faster than that reported on the map	Provider only: The Map does not correctly reflect service that I facilitate to this location	100	20	Fixed Wireless	Served (Over 100/20 available)	Wireless
604196	2303 27TH STREET	SPIRIT LAKE	IA	51360	1	12-Provider facilitates speeds faster than that reported on the map	Provider only: The Map does not correctly reflect service that I facilitate to this location	100	20	Fixed Wireless	Served (Over 100/20 available)	Wireless
604268	2246 INWOOD AVENUE	JOLLEY	IA	50551	1	12-Provider facilitates speeds faster than that reported on the map	Provider only: The Map does not correctly reflect service that I facilitate to this location	100	20	Fixed Wireless	Served (Over 100/20 available)	Wireless
604343	535 5TH STREET NORTH	WINTHROP	IA	50682	1	12-Provider facilitates speeds faster than that reported on the map	Provider only: The Map does not correctly reflect service that I facilitate to this location	100	20	Fixed Wireless	Served (Over 100/20 available)	Wireless
604360	210 3RD STREET	PRINCETON	IA	52768	1	12-Provider facilitates speeds faster than that reported on the map	Provider only: The Map does not correctly reflect service that I facilitate to this location	100	20	Fixed Wireless	Served (Over 100/20 available)	Wireless
604385	508 SOUTH LOCUST STREET	WINFIELD	IA	52659	1	12-Provider facilitates speeds faster than that reported on the map	Provider only: The Map does not correctly reflect service that I facilitate to this location	100	20	Fixed Wireless	Served (Over 100/20 available)	Wireless
604466	15179 215TH AVENUE	SPIRIT LAKE	IA	51360	1	12-Provider facilitates speeds faster than that reported on the map	Provider only: The Map does not correctly reflect service that I facilitate to this location	100	20	Fixed Wireless	Served (Over 100/20 available)	Wireless
604489	4757 JACKSON AVENUE	ORANGE CITY	IA	51041	1	12-Provider facilitates speeds faster than that reported on the map	Provider only: The Map does not correctly reflect service that I facilitate to this location	100	20	Fixed Wireless	Served (Over 100/20 available)	Wireless
604500	720 SOUTH ADAMS STREET	WELLSBURG	IA	50680	1	12-Provider facilitates speeds faster than that reported on the map	Provider only: The Map does not correctly reflect service that I facilitate to this location	100	20	Fixed Wireless	Served (Over 100/20 available)	Wireless
604533	3735 ZENITH AVENUE	SPIRIT LAKE	IA	51360	1	12-Provider facilitates speeds faster than that reported on the map	Provider only: The Map does not correctly reflect service that I facilitate to this location	100	20	Fixed Wireless	Served (Over 100/20 available)	Wireless
604540	1408 15TH AVENUE WEST	OSKALOOSA	IA	52577	1	12-Provider facilitates speeds faster than that reported on the map	Provider only: The Map does not correctly reflect service that I facilitate to this location	100	20	Fixed Wireless	Served (Over 100/20 available)	Wireless
604582	201 NORTH SHERMAN STREET	ELLSTON	IA	50074	1	12-Provider facilitates speeds faster than that reported on the map	Provider only: The Map does not correctly reflect service that I facilitate to this location	100	20	Fixed Wireless	Served (Over 100/20 available)	Wireless
604588	3128 BIG BEND ROAD	ELLSTON	IA	50074	1	12-Provider facilitates speeds faster than that reported on the map	Provider only: The Map does not correctly reflect service that I facilitate to this location	100	20	Fixed Wireless	Served (Over 100/20 available)	Wireless
604591	15944 HIGHWAY 86	SPIRIT LAKE	IA	51360	1	12-Provider facilitates speeds faster than that reported on the map	Provider only: The Map does not correctly reflect service that I facilitate to this location	100	20	Fixed Wireless	Served (Over 100/20 available)	Wireless
604631	469 9TH STREET NORTH	OSKALOOSA	IA	52577	1	12-Provider facilitates speeds faster than that reported on the map	Provider only: The Map does not correctly reflect service that I facilitate to this location	100	20	Fixed Wireless	Served (Over 100/20 available)	Wireless
604728	425 7TH AVENUE SOUTHEAST	OELWEIN	IA	50662	1	12-Provider facilitates speeds faster than that reported on the map	Provider only: The Map does not correctly reflect service that I facilitate to this location	100	20	Fixed Wireless	Served (Over 100/20 available)	Wireless
604748	20 JEFF DRIVE	MUSCATINE	IA	52761	1	12-Provider facilitates speeds faster than that reported on the map	Provider only: The Map does not correctly reflect service that I facilitate to this location	100	20	Fixed Wireless	Served (Over 100/20 available)	Wireless
604752	2309 WEST GROVE BOULEVARD	MUSCATINE	IA	52761	1	12-Provider facilitates speeds faster than that reported on the map	Provider only: The Map does not correctly reflect service that I facilitate to this location	100	20	Fixed Wireless	Served (Over 100/20 available)	Wireless
604759	710 J AVENUE	GRUNDY CENTER	IA	50638	1	12-Provider facilitates speeds faster than that reported on the map	Provider only: The Map does not correctly reflect service that I facilitate to this location	100	20	Fixed Wireless	Served (Over 100/20 available)	Wireless
604807	207 NORTH RINGGOLD STREET	KELLERTON	IA	50133	1	12-Provider facilitates speeds faster than that reported on the map	Provider only: The Map does not correctly reflect service that I facilitate to this location	100	20	Fixed Wireless	Served (Over 100/20 available)	Wireless
604824	1731 OAKLAND MILLS ROAD	MT PLEASANT	IA	52641	1	12-Provider facilitates speeds faster than that reported on the map	Provider only: The Map does not correctly reflect service that I facilitate to this location	100	20	Fixed Wireless	Served (Over 100/20 available)	Wireless
605019	2229 36TH STREET	SPIRIT LAKE	IA	51360	1	12-Provider facilitates speeds faster than that reported on the map	Provider only: The Map does not correctly reflect service that I facilitate to this location	100	20	Fixed Wireless	Served (Over 100/20 available)	Wireless
605048	1008 10TH STREET	GRUNDY CENTER	IA	50638	1	12-Provider facilitates speeds faster than that reported on the map	Provider only: The Map does not correctly reflect service that I facilitate to this location	100	20	Fixed Wireless	Served (Over 100/20 available)	Wireless
605128	514 6TH AVENUE SOUTHWEST	INDEPENDENCE	IA	50644	1	12-Provider facilitates speeds faster than that reported on the map	Provider only: The Map does not correctly reflect service that I facilitate to this location	100	20	Fixed Wireless	Served (Over 100/20 available)	Wireless
605154	1208 2ND STREET SOUTH	OSKALOOSA	IA	52577	1	12-Provider facilitates speeds faster than that reported on the map	Provider only: The Map does not correctly reflect service that I facilitate to this location	100	20	Fixed Wireless	Served (Over 100/20 available)	Wireless
605202	902 33RD STREET	SPIRIT LAKE	IA	51360	1	12-Provider facilitates speeds faster than that reported on the map	Provider only: The Map does not correctly reflect service that I facilitate to this location	100	20	Fixed Wireless	Served (Over 100/20 available)	Wireless
605217	55 NORTHEAST 7 STREET PLACE	LE MARS	IA	51031	1	12-Provider facilitates speeds faster than that reported on the map	Provider only: The Map does not correctly reflect service that I facilitate to this location	100	20	Fixed Wireless	Served (Over 100/20 available)	Wireless
605274	2330 PARK AVENUE NORTH	OSKALOOSA	IA	52577	1	12-Provider facilitates speeds faster than that reported on the map	Provider only: The Map does not correctly reflect service that I facilitate to this location	100	20	Fixed Wireless	Served (Over 100/20 available)	Wireless
605283	610 2ND STREET NORTHWEST	INDEPENDENCE	IA	50644	1	12-Provider facilitates speeds faster than that reported on the map	Provider only: The Map does not correctly reflect service that I facilitate to this location	100	20	Fixed Wireless	Served (Over 100/20 available)	Wireless
605284	901 12TH STREET SOUTH	OSKALOOSA	IA	52577	1	12-Provider facilitates speeds faster than that reported on the map	Provider only: The Map does not correctly reflect service that I facilitate to this location	100	20	Fixed Wireless	Served (Over 100/20 available)	Wireless
605359	113 SOUTH ELIZA STREET	MAQUOKETA	IA	52060	1	12-Provider facilitates speeds faster than that reported on the map	Provider only: The Map does not correctly reflect service that I facilitate to this location	100	20	Fixed Wireless	Served (Over 100/20 available)	Wireless
605367	2882 HIGHWAY 22	MUSCATINE	IA	52761	1	12-Provider facilitates speeds faster than that reported on the map	Provider only: The Map does not correctly reflect service that I facilitate to this location	100	20	Fixed Wireless	Served (Over 100/20 available)	Wireless
605390	3311 CLERMONT DRIVE	MUSCATINE	IA	52761	1	12-Provider facilitates speeds faster than that reported on the map	Provider only: The Map does not correctly reflect service that I facilitate to this location	100	20	Fixed Wireless	Served (Over 100/20 available)	Wireless
605430	414 NORTH ADAMS STREET	WELLSBURG	IA	50680	1	12-Provider facilitates speeds faster than that reported on the map	Provider only: The Map does not correctly reflect service that I facilitate to this location	100	20	Fixed Wireless	Served (Over 100/20 available)	Wireless
605492	804 WALDEN LANE	GRUNDY CENTER	IA	50638	1	12-Provider facilitates speeds faster than that reported on the map	Provider only: The Map does not correctly reflect service that I facilitate to this location	100	20	Fixed Wireless	Served (Over 100/20 available)	Wireless
605530	1401 HIGH AVENUE WEST	OSKALOOSA	IA	52577	1	12-Provider facilitates speeds faster than that reported on the map	Provider only: The Map does not correctly reflect service that I facilitate to this location	100	20	Fixed Wireless	Served (Over 100/20 available)	Wireless
605557	702 3RD AVENUE SOUTHWEST	OELWEIN	IA	50662	1	12-Provider facilitates speeds faster than that reported on the map	Provider only: The Map does not correctly reflect service that I facilitate to this location	100	20	Fixed Wireless	Served (Over 100/20 available)	Wireless
605592	2615 CANTERBURY ROAD	MUSCATINE	IA	52761	1	12-Provider facilitates speeds faster than that reported on the map	Provider only: The Map does not correctly reflect service that I facilitate to this location	100	20	Fixed Wireless	Served (Over 100/20 available)	Wireless
605608	16927 H AVENUE	WELLSBURG	IA	50680	1	12-Provider facilitates speeds faster than that reported on the map	Provider only: The Map does not correctly reflect service that I facilitate to this location	100	20	Fixed Wireless	Served (Over 100/20 available)	Wireless
605620	809 GRANT STREET	OSKALOOSA	IA	52577	1	12-Provider facilitates speeds faster than that reported on the map	Provider only: The Map does not correctly reflect service that I facilitate to this location	100	20	Fixed Wireless	Served (Over 100/20 available)	Wireless
605681	1517 SAGE AVENUE	GRUNDY CENTER	IA	50638	1	12-Provider facilitates speeds faster than that reported on the map	Provider only: The Map does not correctly reflect service that I facilitate to this location	100	20	Fixed Wireless	Served (Over 100/20 available)	Wireless
605763	812 9TH AVENUE WEST	OSKALOOSA	IA	52577	1	12-Provider facilitates speeds faster than that reported on the map	Provider only: The Map does not correctly reflect service that I facilitate to this location	100	20	Fixed Wireless	Served (Over 100/20 available)	Wireless
605780	606 JACKSON STREET	MUSCATINE	IA	52761	1	12-Provider facilitates speeds faster than that reported on the map	Provider only: The Map does not correctly reflect service that I facilitate to this location	100	20	Fixed Wireless	Served (Over 100/20 available)	Wireless
605798	238 NORTH MAIN STREET	NORTH ENGLISH	IA	52316	1	12-Provider facilitates speeds faster than that reported on the map	Provider only: The Map does not correctly reflect service that I facilitate to this location	100	20	Fixed Wireless	Served (Over 100/20 available)	Wireless
605815	955 5TH STREET	JESUP	IA	50648	1	12-Provider facilitates speeds faster than that reported on the map	Provider only: The Map does not correctly reflect service that I facilitate to this location	100	20	Fixed Wireless	Served (Over 100/20 available)	Wireless
605855	301 ARDIS STREET	HUDSON	IA	50643	1	12-Provider facilitates speeds faster than that reported on the map	Provider only: The Map does not correctly reflect service that I facilitate to this location	100	20	Fixed Wireless	Served (Over 100/20 available)	Wireless
605904	523 NORTH FREDERICK AVENUE	OELWEIN	IA	50662	1	12-Provider facilitates speeds faster than that reported on the map	Provider only: The Map does not correctly reflect service that I facilitate to this location	100	20	Fixed Wireless	Served (Over 100/20 available)	Wireless
605915	314 RIVER STREET	SABULA	IA	52070	1	12-Provider facilitates speeds faster than that reported on the map	Provider only: The Map does not correctly reflect service that I facilitate to this location	100	20	Fixed Wireless	Served (Over 100/20 available)	Wireless
605923	1005 BROOKS PARK DRIVE	OKOBOJI	IA	51355	1	12-Provider facilitates speeds faster than that reported on the map	Provider only: The Map does not correctly reflect service that I facilitate to this location	100	20	Fixed Wireless	Served (Over 100/20 available)	Wireless
605946	1012 EAST 8TH STREET	MUSCATINE	IA	52761	1	12-Provider facilitates speeds faster than that reported on the map	Provider only: The Map does not correctly reflect service that I facilitate to this location	100	20	Fixed Wireless	Served (Over 100/20 available)	Wireless
606006	3216 INDIAN POINT DRIVE	ELLSTON	IA	50074	1	12-Provider facilitates speeds faster than that reported on the map	Provider only: The Map does not correctly reflect service that I facilitate to this location	100	20	Fixed Wireless	Served (Over 100/20 available)	Wireless
606050	209 8TH STREET SOUTHWEST	INDEPENDENCE	IA	50644	1	12-Provider facilitates speeds faster than that reported on the map	Provider only: The Map does not correctly reflect service that I facilitate to this location	100	20	Fixed Wireless	Served (Over 100/20 available)	Wireless
606073	407 SOUTH MATTESON STREET	MAQUOKETA	IA	52060	1	12-Provider facilitates speeds faster than that reported on the map	Provider only: The Map does not correctly reflect service that I facilitate to this location	100	20	Fixed Wireless	Served (Over 100/20 available)	Wireless
606089	924 5TH STREET	JESUP	IA	50648	1	12-Provider facilitates speeds faster than that reported on the map	Provider only: The Map does not correctly reflect service that I facilitate to this location	100	20	Fixed Wireless	Served (Over 100/20 available)	Wireless
606127	902 24TH STREET	SPIRIT LAKE	IA	51360	1	12-Provider facilitates speeds faster than that reported on the map	Provider only: The Map does not correctly reflect service that I facilitate to this location	100	20	Fixed Wireless	Served (Over 100/20 available)	Wireless
606164	904 M STREET SOUTH	OSKALOOSA	IA	52577	1	12-Provider facilitates speeds faster than that reported on the map	Provider only: The Map does not correctly reflect service that I facilitate to this location	100	20	Fixed Wireless	Served (Over 100/20 available)	Wireless
606283	49269 TEAKWOOD ROAD	WALNUT	IA	51577	1	12-Provider facilitates speeds faster than that reported on the map	Provider only: The Map does not correctly reflect service that I facilitate to this location	100	20	Fixed Wireless	Served (Over 100/20 available)	Wireless
606320	2601 CANTERBURY ROAD	MUSCATINE	IA	52761	1	12-Provider facilitates speeds faster than that reported on the map	Provider only: The Map does not correctly reflect service that I facilitate to this location	100	20	Fixed Wireless	Served (Over 100/20 available)	Wireless
606349	601 20TH STREET	SPIRIT LAKE	IA	51360	1	12-Provider facilitates speeds faster than that reported on the map	Provider only: The Map does not correctly reflect service that I facilitate to this location	100	20	Fixed Wireless	Served (Over 100/20 available)	Wireless
606391	508 BUTTERNUT STREET	MAQUOKETA	IA	52060	1	12-Provider facilitates speeds faster than that reported on the map	Provider only: The Map does not correctly reflect service that I facilitate to this location	100	20	Fixed Wireless	Served (Over 100/20 available)	Wireless
606411	701 15TH STREET SOUTHEAST	ORANGE CITY	IA	51041	1	12-Provider facilitates speeds faster than that reported on the map	Provider only: The Map does not correctly reflect service that I facilitate to this location	100	20	Fixed Wireless	Served (Over 100/20 available)	Wireless
606450	13149 253RD AVENUE	SPIRIT LAKE	IA	51360	1	12-Provider facilitates speeds faster than that reported on the map	Provider only: The Map does not correctly reflect service that I facilitate to this location	100	20	Fixed Wireless	Served (Over 100/20 available)	Wireless
606483	1604 F AVENUE	MUSCATINE	IA	52761	1	12-Provider facilitates speeds faster than that reported on the map	Provider only: The Map does not correctly reflect service that I facilitate to this location	100	20	Fixed Wireless	Served (Over 100/20 available)	Wireless
606485	2390 RACINE AVENUE	INDEPENDENCE	IA	50644	1	12-Provider facilitates speeds faster than that reported on the map	Provider only: The Map does not correctly reflect service that I facilitate to this location	100	20	Fixed Wireless	Served (Over 100/20 available)	Wireless
606511	160 12TH STREET SOUTHEAST	OELWEIN	IA	50662	1	12-Provider facilitates speeds faster than that reported on the map	Provider only: The Map does not correctly reflect service that I facilitate to this location	100	20	Fixed Wireless	Served (Over 100/20 available)	Wireless
606516	1066 PGA DRIVE	LE MARS	IA	51031	1	12-Provider facilitates speeds faster than that reported on the map	Provider only: The Map does not correctly reflect service that I facilitate to this location	100	20	Fixed Wireless	Served (Over 100/20 available)	Wireless
606523	710 2ND AVENUE SOUTHEAST	OELWEIN	IA	50662	1	12-Provider facilitates speeds faster than that reported on the map	Provider only: The Map does not correctly reflect service that I facilitate to this location	100	20	Fixed Wireless	Served (Over 100/20 available)	Wireless
606651	315 SOUTH PROSPECT STREET	MAQUOKETA	IA	52060	1	12-Provider facilitates speeds faster than that reported on the map	Provider only: The Map does not correctly reflect service that I facilitate to this location	100	20	Fixed Wireless	Served (Over 100/20 available)	Wireless
606762	2624 HIGHWAY 63	OSKALOOSA	IA	52577	1	12-Provider facilitates speeds faster than that reported on the map	Provider only: The Map does not correctly reflect service that I facilitate to this location	100	20	Fixed Wireless	Served (Over 100/20 available)	Wireless
606763	709 A AVENUE WEST	OSKALOOSA	IA	52577	1	12-Provider facilitates speeds faster than that reported on the map	Provider only: The Map does not correctly reflect service that I facilitate to this location	100	20	Fixed Wireless	Served (Over 100/20 available)	Wireless
606791	208 MARY PLACE	MUSCATINE	IA	52761	1	12-Provider facilitates speeds faster than that reported on the map	Provider only: The Map does not correctly reflect service that I facilitate to this location	100	20	Fixed Wireless	Served (Over 100/20 available)	Wireless

Final Decision
19364

606792	401 WASHINGTON STREET	FAYETTE	IA	52142	1	12-Provider facilitates speeds faster than that reported on the map	Provider only: The Map does not correctly reflect service that I facilitate to this location	100	20	Fixed Wireless	Served (Over 100/20 available)	Wireless
606838	711 SOUTHLAWN TERRACE	OELWEIN	IA	50662	1	12-Provider facilitates speeds faster than that reported on the map	Provider only: The Map does not correctly reflect service that I facilitate to this location	100	20	Fixed Wireless	Served (Over 100/20 available)	Wireless
606846	407 BUTTERNUT STREET	MAQUOKETA	IA	52060	1	12-Provider facilitates speeds faster than that reported on the map	Provider only: The Map does not correctly reflect service that I facilitate to this location	100	20	Fixed Wireless	Served (Over 100/20 available)	Wireless
606899	700 EAST GROVE STREET	MAQUOKETA	IA	52060	1	12-Provider facilitates speeds faster than that reported on the map	Provider only: The Map does not correctly reflect service that I facilitate to this location	100	20	Fixed Wireless	Served (Over 100/20 available)	Wireless
606923	3230 5TH STREET	ELLSTON	IA	50074	1	12-Provider facilitates speeds faster than that reported on the map	Provider only: The Map does not correctly reflect service that I facilitate to this location	100	20	Fixed Wireless	Served (Over 100/20 available)	Wireless
606961	1609 40TH STREET	SPIRIT LAKE	IA	51360	1	12-Provider facilitates speeds faster than that reported on the map	Provider only: The Map does not correctly reflect service that I facilitate to this location	100	20	Fixed Wireless	Served (Over 100/20 available)	Wireless
607037	2205 MANHATTAN BOULEVARD	SPIRIT LAKE	IA	51360	1	12-Provider facilitates speeds faster than that reported on the map	Provider only: The Map does not correctly reflect service that I facilitate to this location	100	20	Fixed Wireless	Served (Over 100/20 available)	Wireless
607050	98 ELM STREET	FORT ATKINSON	IA	52144	1	12-Provider facilitates speeds faster than that reported on the map	Provider only: The Map does not correctly reflect service that I facilitate to this location	100	20	Fixed Wireless	Served (Over 100/20 available)	Wireless
607074	609 POPLAR STREET	MUSCATINE	IA	52761	1	12-Provider facilitates speeds faster than that reported on the map	Provider only: The Map does not correctly reflect service that I facilitate to this location	100	20	Fixed Wireless	Served (Over 100/20 available)	Wireless
607099	409 WALNUT STREET	MAQUOKETA	IA	52060	1	12-Provider facilitates speeds faster than that reported on the map	Provider only: The Map does not correctly reflect service that I facilitate to this location	100	20	Fixed Wireless	Served (Over 100/20 available)	Wireless
607121	707 9TH STREET NORTHWEST	INDEPENDENCE	IA	50644	1	12-Provider facilitates speeds faster than that reported on the map	Provider only: The Map does not correctly reflect service that I facilitate to this location	100	20	Fixed Wireless	Served (Over 100/20 available)	Wireless
607177	21322 CONCORD AVENUE	STEAMBOAT ROCK	IA	50672	1	12-Provider facilitates speeds faster than that reported on the map	Provider only: The Map does not correctly reflect service that I facilitate to this location	100	20	Fixed Wireless	Served (Over 100/20 available)	Wireless
607187	411 BROAD STREET	SABULA	IA	52070	1	12-Provider facilitates speeds faster than that reported on the map	Provider only: The Map does not correctly reflect service that I facilitate to this location	100	20	Fixed Wireless	Served (Over 100/20 available)	Wireless
607212	208 C AVENUE WEST	OSKALOOSA	IA	52577	1	12-Provider facilitates speeds faster than that reported on the map	Provider only: The Map does not correctly reflect service that I facilitate to this location	100	20	Fixed Wireless	Served (Over 100/20 available)	Wireless
607243	2161 230TH STREET	OSKALOOSA	IA	52577	1	12-Provider facilitates speeds faster than that reported on the map	Provider only: The Map does not correctly reflect service that I facilitate to this location	100	20	Fixed Wireless	Served (Over 100/20 available)	Wireless
607258	108 SUNSET DRIVE	DECORAH	IA	52101	1	12-Provider facilitates speeds faster than that reported on the map	Provider only: The Map does not correctly reflect service that I facilitate to this location	100	20	Fixed Wireless	Served (Over 100/20 available)	Wireless
607292	3614 INWOOD COURT	SPIRIT LAKE	IA	51360	1	12-Provider facilitates speeds faster than that reported on the map	Provider only: The Map does not correctly reflect service that I facilitate to this location	100	20	Fixed Wireless	Served (Over 100/20 available)	Wireless
607322	904 3RD STREET SOUTHWEST	OELWEIN	IA	50662	1	12-Provider facilitates speeds faster than that reported on the map	Provider only: The Map does not correctly reflect service that I facilitate to this location	100	20	Fixed Wireless	Served (Over 100/20 available)	Wireless
607324	438 WILSON STREET	MILES	IA	52064	1	12-Provider facilitates speeds faster than that reported on the map	Provider only: The Map does not correctly reflect service that I facilitate to this location	100	20	Fixed Wireless	Served (Over 100/20 available)	Wireless
607397	904 GRANT STREET	OSKALOOSA	IA	52577	1	12-Provider facilitates speeds faster than that reported on the map	Provider only: The Map does not correctly reflect service that I facilitate to this location	100	20	Fixed Wireless	Served (Over 100/20 available)	Wireless
607431	506 15TH AVENUE NORTHEAST	INDEPENDENCE	IA	50644	1	12-Provider facilitates speeds faster than that reported on the map	Provider only: The Map does not correctly reflect service that I facilitate to this location	100	20	Fixed Wireless	Served (Over 100/20 available)	Wireless
607454	117 8TH AVENUE NORTHEAST	INDEPENDENCE	IA	50644	1	12-Provider facilitates speeds faster than that reported on the map	Provider only: The Map does not correctly reflect service that I facilitate to this location	100	20	Fixed Wireless	Served (Over 100/20 available)	Wireless
607485	1105 2ND AVENUE EAST	OSKALOOSA	IA	52577	1	12-Provider facilitates speeds faster than that reported on the map	Provider only: The Map does not correctly reflect service that I facilitate to this location	100	20	Fixed Wireless	Served (Over 100/20 available)	Wireless
607645	2616 COUNTRY RIDGE	MUSCATINE	IA	52761	1	12-Provider facilitates speeds faster than that reported on the map	Provider only: The Map does not correctly reflect service that I facilitate to this location	100	20	Fixed Wireless	Served (Over 100/20 available)	Wireless
607755	1011 JULIA STREET	OKOBOJI	IA	51355	1	12-Provider facilitates speeds faster than that reported on the map	Provider only: The Map does not correctly reflect service that I facilitate to this location	100	20	Fixed Wireless	Served (Over 100/20 available)	Wireless
607801	412 EAST CHARLES STREET	OELWEIN	IA	50662	1	12-Provider facilitates speeds faster than that reported on the map	Provider only: The Map does not correctly reflect service that I facilitate to this location	100	20	Fixed Wireless	Served (Over 100/20 available)	Wireless
607844	102 UNION STREET	FAYETTE	IA	52142	1	12-Provider facilitates speeds faster than that reported on the map	Provider only: The Map does not correctly reflect service that I facilitate to this location	100	20	Fixed Wireless	Served (Over 100/20 available)	Wireless
607886	1317 KANSAS AVENUE	MILFORD	IA	51351	1	12-Provider facilitates speeds faster than that reported on the map	Provider only: The Map does not correctly reflect service that I facilitate to this location	100	20	Fixed Wireless	Served (Over 100/20 available)	Wireless
607895	26556 282ND STREET	PRINCETON	IA	52768	1	12-Provider facilitates speeds faster than that reported on the map	Provider only: The Map does not correctly reflect service that I facilitate to this location	100	20	Fixed Wireless	Served (Over 100/20 available)	Wireless
607922	911 WIER STREET	MUSCATINE	IA	52761	1	12-Provider facilitates speeds faster than that reported on the map	Provider only: The Map does not correctly reflect service that I facilitate to this location	100	20	Fixed Wireless	Served (Over 100/20 available)	Wireless
607923	2265 LYNNDALE ROAD	OSKALOOSA	IA	52577	1	12-Provider facilitates speeds faster than that reported on the map	Provider only: The Map does not correctly reflect service that I facilitate to this location	100	20	Fixed Wireless	Served (Over 100/20 available)	Wireless
607953	1401 GRANT STREET	REDFIELD	IA	50233	1	12-Provider facilitates speeds faster than that reported on the map	Provider only: The Map does not correctly reflect service that I facilitate to this location	100	20	Fixed Wireless	Served (Over 100/20 available)	Wireless
607964	1110 SOUTH FREDERICK AVENUE	OELWEIN	IA	50662	1	12-Provider facilitates speeds faster than that reported on the map	Provider only: The Map does not correctly reflect service that I facilitate to this location	100	20	Fixed Wireless	Served (Over 100/20 available)	Wireless
607974	914 12TH STREET NORTH	OSKALOOSA	IA	52577	1	12-Provider facilitates speeds faster than that reported on the map	Provider only: The Map does not correctly reflect service that I facilitate to this location	100	20	Fixed Wireless	Served (Over 100/20 available)	Wireless
607984	513 I STREET SOUTH	OSKALOOSA	IA	52577	1	12-Provider facilitates speeds faster than that reported on the map	Provider only: The Map does not correctly reflect service that I facilitate to this location	100	20	Fixed Wireless	Served (Over 100/20 available)	Wireless
608000	512 1ST AVENUE NORTHWEST	OELWEIN	IA	50662	1	12-Provider facilitates speeds faster than that reported on the map	Provider only: The Map does not correctly reflect service that I facilitate to this location	100	20	Fixed Wireless	Served (Over 100/20 available)	Wireless
608033	13231 253RD AVENUE	SPIRIT LAKE	IA	51360	1	12-Provider facilitates speeds faster than that reported on the map	Provider only: The Map does not correctly reflect service that I facilitate to this location	100	20	Fixed Wireless	Served (Over 100/20 available)	Wireless
608116	2207 CROSSEN STREET	OSKALOOSA	IA	52577	1	12-Provider facilitates speeds faster than that reported on the map	Provider only: The Map does not correctly reflect service that I facilitate to this location	100	20	Fixed Wireless	Served (Over 100/20 available)	Wireless
608168	216 EAST MAPLE STREET	MAQUOKETA	IA	52060	1	12-Provider facilitates speeds faster than that reported on the map	Provider only: The Map does not correctly reflect service that I facilitate to this location	100	20	Fixed Wireless	Served (Over 100/20 available)	Wireless
608217	501 E AVENUE	GRUNDY CENTER	IA	50638	1	12-Provider facilitates speeds faster than that reported on the map	Provider only: The Map does not correctly reflect service that I facilitate to this location	100	20	Fixed Wireless	Served (Over 100/20 available)	Wireless
608223	1248 C AVENUE EAST	OSKALOOSA	IA	52577	1	12-Provider facilitates speeds faster than that reported on the map	Provider only: The Map does not correctly reflect service that I facilitate to this location	100	20	Fixed Wireless	Served (Over 100/20 available)	Wireless
608232	462 9TH STREET NORTH	OSKALOOSA	IA	52577	1	12-Provider facilitates speeds faster than that reported on the map	Provider only: The Map does not correctly reflect service that I facilitate to this location	100	20	Fixed Wireless	Served (Over 100/20 available)	Wireless
608257	113 TERRACE DRIVE	INDEPENDENCE	IA	50644	1	12-Provider facilitates speeds faster than that reported on the map	Provider only: The Map does not correctly reflect service that I facilitate to this location	100	20	Fixed Wireless	Served (Over 100/20 available)	Wireless
608265	2684 SAMUEL CLEMENS ROAD	MUSCATINE	IA	52761	1	12-Provider facilitates speeds faster than that reported on the map	Provider only: The Map does not correctly reflect service that I facilitate to this location	100	20	Fixed Wireless	Served (Over 100/20 available)	Wireless
608357	804 MILL STREET SOUTH	DECORAH	IA	52101	1	12-Provider facilitates speeds faster than that reported on the map	Provider only: The Map does not correctly reflect service that I facilitate to this location	100	20	Fixed Wireless	Served (Over 100/20 available)	Wireless
608380	112 3RD AVENUE SOUTHEAST	OELWEIN	IA	50662	1	12-Provider facilitates speeds faster than that reported on the map	Provider only: The Map does not correctly reflect service that I facilitate to this location	100	20	Fixed Wireless	Served (Over 100/20 available)	Wireless
608434	501 10TH STREET SOUTHEAST	OELWEIN	IA	50662	1	12-Provider facilitates speeds faster than that reported on the map	Provider only: The Map does not correctly reflect service that I facilitate to this location	100	20	Fixed Wireless	Served (Over 100/20 available)	Wireless
608444	140 WEST BROAD STREET	NORTH ENGLISH	IA	52316	1	12-Provider facilitates speeds faster than that reported on the map	Provider only: The Map does not correctly reflect service that I facilitate to this location	100	20	Fixed Wireless	Served (Over 100/20 available)	Wireless
608486	11 3RD STREET NORTHWEST	OELWEIN	IA	50662	1	12-Provider facilitates speeds faster than that reported on the map	Provider only: The Map does not correctly reflect service that I facilitate to this location	100	20	Fixed Wireless	Served (Over 100/20 available)	Wireless
608487	702 5TH AVENUE	ALTON	IA	51003	1	12-Provider facilitates speeds faster than that reported on the map	Provider only: The Map does not correctly reflect service that I facilitate to this location	100	20	Fixed Wireless	Served (Over 100/20 available)	Wireless
608494	1217 C AVENUE WEST	OSKALOOSA	IA	52577	1	12-Provider facilitates speeds faster than that reported on the map	Provider only: The Map does not correctly reflect service that I facilitate to this location	100	20	Fixed Wireless	Served (Over 100/20 available)	Wireless
608529	15578 N CASCADE RD	PEOSTA	IA	52068	1	12-Provider facilitates speeds faster than that reported on the map	Provider only: The Map does not correctly reflect service that I facilitate to this location	100	20	Fixed Wireless	Served (Over 100/20 available)	Wireless
608557	213 MAIN STREET EAST	FAIRBANK	IA	50629	1	12-Provider facilitates speeds faster than that reported on the map	Provider only: The Map does not correctly reflect service that I facilitate to this location	100	20	Fixed Wireless	Served (Over 100/20 available)	Wireless
608612	416 REED STREET	OSKALOOSA	IA	52577	1	12-Provider facilitates speeds faster than that reported on the map	Provider only: The Map does not correctly reflect service that I facilitate to this location	100	20	Fixed Wireless	Served (Over 100/20 available)	Wireless
608627	15123 LINCOLN BOULEVARD	SPIRIT LAKE	IA	51360	1	12-Provider facilitates speeds faster than that reported on the map	Provider only: The Map does not correctly reflect service that I facilitate to this location	100	20	Fixed Wireless	Served (Over 100/20 available)	Wireless
608632	208 3RD AVENUE WEST	OSKALOOSA	IA	52577	1	12-Provider facilitates speeds faster than that reported on the map	Provider only: The Map does not correctly reflect service that I facilitate to this location	100	20	Fixed Wireless	Served (Over 100/20 available)	Wireless
608640	116 SOUTH LOCUST STREET	WINFIELD	IA	52659	1	12-Provider facilitates speeds faster than that reported on the map	Provider only: The Map does not correctly reflect service that I facilitate to this location	100	20	Fixed Wireless	Served (Over 100/20 available)	Wireless
608760	425 SOUTH LYNN DRIVE	LE MARS	IA	51031	1	12-Provider facilitates speeds faster than that reported on the map	Provider only: The Map does not correctly reflect service that I facilitate to this location	100	20	Fixed Wireless	Served (Over 100/20 available)	Wireless
608765	35 ZEPHYR DRIVE	ARNOLDS PARK	IA	51331	1	12-Provider facilitates speeds faster than that reported on the map	Provider only: The Map does not correctly reflect service that I facilitate to this location	100	20	Fixed Wireless	Served (Over 100/20 available)	Wireless
608766	400 11TH AVENUE NORTHEAST	INDEPENDENCE	IA	50644	1	12-Provider facilitates speeds faster than that reported on the map	Provider only: The Map does not correctly reflect service that I facilitate to this location	100	20	Fixed Wireless	Served (Over 100/20 available)	Wireless
608784	22 1ST AVENUE NORTHWEST	OELWEIN	IA	50662	1	12-Provider facilitates speeds faster than that reported on the map	Provider only: The Map does not correctly reflect service that I facilitate to this location	100	20	Fixed Wireless	Served (Over 100/20 available)	Wireless
608800	509 A AVENUE	GRUNDY CENTER	IA	50638	1	12-Provider facilitates speeds faster than that reported on the map	Provider only: The Map does not correctly reflect service that I facilitate to this location	100	20	Fixed Wireless	Served (Over 100/20 available)	Wireless
608825	3150 18TH STREET	SPIRIT LAKE	IA	51360	1	12-Provider facilitates speeds faster than that reported on the map	Provider only: The Map does not correctly reflect service that I facilitate to this location	100	20	Fixed Wireless	Served (Over 100/20 available)	Wireless
608833	804 COLVER STREET	MUSCATINE	IA	52761	1	12-Provider facilitates speeds faster than that reported on the map	Provider only: The Map does not correctly reflect service that I facilitate to this location	100	20	Fixed Wireless	Served (Over 100/20 available)	Wireless
608870	2560 15TH STREET	SPIRIT LAKE	IA	51360	1	12-Provider facilitates speeds faster than that reported on the map	Provider only: The Map does not correctly reflect service that I facilitate to this location	100	20	Fixed Wireless	Served (Over 100/20 available)	Wireless
608881	410 5TH AVENUE SOUTHEAST	INDEPENDENCE	IA	50644	1	12-Provider facilitates speeds faster than that reported on the map	Provider only: The Map does not correctly reflect service that I facilitate to this location	100	20	Fixed Wireless	Served (Over 100/20 available)	Wireless
608991	17777 140TH STREET	WELLSBURG	IA	50680	1	12-Provider facilitates speeds faster than that reported on the map	Provider only: The Map does not correctly reflect service that I facilitate to this location	100	20	Fixed Wireless	Served (Over 100/20 available)	Wireless
609025	201 NORTH RUMSEY STREET	EVERLY	IA	51338	1	12-Provider facilitates speeds faster than that reported on the map	Provider only: The Map does not correctly reflect service that I facilitate to this location	100	20	Fixed Wireless	Served (Over 100/20 available)	Wireless
609035	505 SOUTH NIAGARA STREET	MAQUOKETA	IA	52060	1	12-Provider facilitates speeds faster than that reported on the map	Provider only: The Map does not correctly reflect service that I facilitate to this location	100	20	Fixed Wireless	Served (Over 100/20 available)	Wireless
609053	2727 1ST STREET	ARNOLDS PARK	IA	51331	1	12-Provider facilitates speeds faster than that reported on the map	Provider only: The Map does not correctly reflect service that I facilitate to this location	100	20	Fixed Wireless	Served (Over 100/20 available)	Wireless
609058	1210 KEOKUK AVENUE	SPIRIT LAKE	IA	51360	1	12-Provider facilitates speeds faster than that reported on the map	Provider only: The Map does not correctly reflect service that I facilitate to this location	100	20	Fixed Wireless	Served (Over 100/20 available)	Wireless
609067	506 14TH AVENUE SOUTHEAST	INDEPENDENCE	IA	50644	1	12-Provider facilitates speeds faster than that reported on the map	Provider only: The Map does not correctly reflect service that I facilitate to this location	100	20	Fixed Wireless	Served (Over 100/20 available)	Wireless
609092	6113 CHUCKS CT	PEOSTA	IA	52068	1	12-Provider facilitates speeds faster than that reported on the map	Provider only: The Map does not correctly reflect service that I facilitate to this location	100	20	Fixed Wireless	Served (Over 100/20 available)	Wireless
609232	114 WEST OAK STREET	NORTH ENGLISH	IA	52316	1	12-Provider facilitates speeds faster than that reported on the map	Provider only: The Map does not correctly reflect service that I facilitate to this location	100	20	Fixed Wireless	Served (Over 100/20 available)	Wireless
609240	1031 4TH STREET SOUTH	OSKALOOSA	IA	52577	1	12-Provider facilitates speeds faster than that reported on the map	Provider only: The Map does not correctly reflect service that I facilitate to this location	100	20	Fixed Wireless	Served (Over 100/20 available)	Wireless
609241	2698 BECKY THATCHER ROAD	MUSCATINE	IA	52761	1	12-Provider facilitates speeds faster than that reported on the map	Provider only: The Map does not correctly reflect service that I facilitate to this location	100	20	Fixed Wireless	Served (Over 100/20 available)	Wireless
609289	103 12TH AVENUE EAST	OSKALOOSA	IA	52577	1	12-Provider facilitates speeds faster than that reported on the map	Provider only: The Map does not correctly reflect service that I facilitate to this location	100	20	Fixed Wireless	Served (Over 100/20 available)	Wireless
609300	830 FOX RUN DRIVE	OSKALOOSA	IA	52577	1	12-Provider facilitates speeds faster than that reported on the map	Provider only: The Map does not correctly reflect service that I facilitate to this location	100	20	Fixed Wireless	Served (Over 100/20 available)	Wireless
609410	1910 EDGEWOOD DRIVE	MILFORD	IA	51351	1	12-Provider facilitates speeds faster than that reported on the map	Provider only: The Map does not correctly reflect service that I facilitate to this location	100	20	Fixed Wireless	Served (Over 100/20 available)	Wireless
609435	416 2ND AVENUE NORTHEAST	OELWEIN	IA	50662	1	12-Provider facilitates speeds faster than that reported on the map	Provider only: The Map does not correctly reflect service that I facilitate to this location	100	20	Fixed Wireless	Served (Over 100/20 available)	Wireless
609545	1215 HAWLEY STREET	JESUP	IA	50648	1	12-Provider facilitates speeds faster than that reported on the map	Provider only: The Map does not correctly reflect service that I facilitate to this location	100	20	Fixed Wireless	Served (Over 100/20 available)	Wireless
609562	112 NORTH MAIN STREET	MAQUOKETA	IA	52060	1	12-Provider facilitates speeds faster than that reported on the map	Provider only: The Map does not correctly reflect service that I facilitate to this location	100	20	Fixed Wireless	Served (Over 100/20 available)	Wireless
609607	405 6TH STREET	GRUNDY CENTER	IA	50638	1	12-Provider facilitates speeds faster than that reported on the map	Provider only: The Map does not correctly reflect service that I facilitate to this location	100	20	Fixed Wireless	Served (Over 100/20 available)	Wireless
609614	210 9TH STREET	ALTON	IA	51003	1	12-Provider facilitates speeds faster than that reported on the map	Provider only: The Map does not correctly reflect service that I facilitate to this location	100	20	Fixed Wireless	Served (Over 100/20 available)	Wireless
609618	982 1ST AVENUE SOUTHWEST	OELWEIN	IA	50662	1	12-Provider facilitates speeds faster than that reported on the map	Provider only: The Map does not correctly reflect service that I facilitate to this location	100	20	Fixed Wireless	Served (Over 100/20 available)	Wireless
609690	1125 5TH STREET	JESUP	IA	50648	1	12-Provider facilitates speeds faster than that reported on the map	Provider only: The Map does not correctly reflect service that I facilitate to this location	100	20	Fixed Wireless	Served (Over 100/20 available)	Wireless
609701	808 MAPLE AVENUE	DECORAH	IA	52101	1	12-Provider facilitates speeds faster than that reported on the map	Provider only: The Map does not correctly reflect service that I facilitate to this location	100	20	Fixed Wireless	Served (Over 100/20 available)	Wireless
609775	212 SOUTH WALNUT STREET	FAIRBANK	IA	50629	1	12-Provider facilitates speeds faster than that reported on the map	Provider only: The Map does not correctly reflect service that I facilitate to this location	100	20	Fixed Wireless	Served (Over 100/20 available)	Wireless
609784	1537 120TH STREET	HAZLETON	IA	50641	1	12-Provider facilitates speeds faster than that reported on the map	Provider only: The Map does not correctly reflect service that I facilitate to this location	100	20	Fixed Wireless	Served (Over 100/20 available)	Wireless
609790	264 NORTH HIGHWAY 71	ARNOLDS PARK	IA	51331	1	12-Provider facilitates speeds faster than that reported on the map	Provider only: The Map does not correctly reflect service that I facilitate to this location	100	20	Fixed Wireless	Served (Over 100/20 available)	Wireless
609939	708 EAST PLATT STREET	MAQUOKETA	IA	52060	1	12-Provider facilitates speeds faster than that reported on the map	Provider only: The Map does not correctly reflect service that I facilitate to this location	100	20	Fixed Wireless	Served (Over 100/20 available)	Wireless
610003	1013 MECHANIC STREET SOUTH	DECORAH	IA	52101	1	12-Provider facilitates speeds faster than that reported on the map	Provider only: The Map does not correctly reflect service that I facilitate to this location	100	20	Fixed Wireless	Served (Over 100/20 available)	Wireless
610036	818 EAST 4TH STREET	WELLSBURG	IA	50680	1	12-Provider facilitates speeds faster than that reported on the map	Provider only: The Map does not correctly reflect service that I facilitate to this location	100	20	Fixed Wireless	Served (Over 100/20 available)	Wireless
610042	402 OAK STREET	DECORAH	IA	52101	1	12-Provider facilitates speeds faster than that reported on the map	Provider only: The Map does not correctly reflect service that I facilitate to this location	100	20	Fixed Wireless	Served (Over 100/20 available)	Wireless
610083	129 WARBLER AVENUE	ACKLEY	IA	50601	1	12-Provider facilitates speeds faster than that reported on the map	Provider only: The Map does not correctly reflect service that I facilitate to this location	100	20	Fixed Wireless	Served (Over 100/20 available)	Wireless
610132	3884 3RD STREET	MONTPELIER	IA	52759	1	12-Provider facilitates speeds faster than that reported on the map	Provider only: The Map does not correctly reflect service that I facilitate to this location	100	20	Fixed Wireless	Served (Over 100/20 available)	Wireless
610141	15390 215TH PLACE	SPIRIT LAKE	IA	51360	1	12-Provider facilitates speeds faster than that reported on the map	Provider only: The Map does not correctly reflect service that I facilitate to this location	100	20	Fixed Wireless	Served (Over 100/20 available)	Wireless
610204	2068 INDIAN WAY	OSKALOOSA	IA	52577	1	12-Provider facilitates speeds faster than that reported on the map	Provider only: The Map does not correctly reflect service that I facilitate to this location	100	20	Fixed Wireless	Served (Over 100/20 available)	Wireless
610225	1344 4TH STREET	JESUP	IA	50648	1	12-Provider facilitates speeds faster than that reported on the map	Provider only: The Map does not correctly reflect service that I facilitate to this location	100	20	Fixed Wireless	Served (Over 100/20 available)	Wireless
610246	303 NORTH FREDERICK AVENUE	OELWEIN	IA	50662	1	12-Provider facilitates speeds faster than that reported on the map	Provider only: The Map does not correctly reflect service that I facilitate to this location	100	20	Fixed Wireless	Served (Over 100/20 available)	Wireless
610268	1100 HIGHWAY 71 SOUTH	OKOBOJI	IA	51355	1	12-Provider facilitates speeds faster than that reported on the map	Provider only: The Map does not correctly reflect service that I facilitate to this location	100	20	Fixed Wireless	Served (Over 100/20 available)	Wireless
610269	409 NORTH STATE STREET	TERRIL	IA	51364	1	12-Provider facilitates speeds faster than that reported on the map	Provider only: The Map does not correctly reflect service that I facilitate to this location	100	20	Fixed Wireless	Served (Over 100/20 available)	Wireless
610312	516 MADISON STREET	ARLINGTON	IA	50606	1	12-Provider facilitates speeds faster than that reported on the map	Provider only: The Map does not correctly reflect service that I facilitate to this location	100	20	Fixed Wireless	Served (Over 100/20 available)	Wireless
610324	1225 8TH AVENUE NORTHEAST	INDEPENDENCE	IA	50644	1	12-Provider facilitates speeds faster than that reported on the map	Provider only: The Map does not correctly reflect service that I facilitate to this location	100	20	Fixed Wireless	Served (Over 100/20 available)	Wireless
610335	2645 SOUTH FREDERICK AVENUE	OELWEIN	IA	50662	1	12-Provider facilitates speeds faster than that reported on the map	Provider only: The Map does not correctly reflect service that I facilitate to this location	100	20	Fixed Wireless	Served (Over 100/20 available)	Wireless
610349	107 HIGH AVENUE WEST	OSKALOOSA	IA	52577	1	12-Provider facilitates speeds faster than that reported on the map	Provider only: The Map does not correctly reflect service that I facilitate to this location	100	20	Fixed Wireless	Served (Over 100/20 available)	Wireless
610374	2676 NORTHWOOD DRIVE	MUSCATINE	IA	52761	1	12-Provider facilitates speeds faster than that reported on the map	Provider only: The Map does not correctly reflect service that I facilitate to this location	100	20	Fixed Wireless	Served (Over 100/20 available)	Wireless
610389	215 6TH AVENUE SOUTHWEST	OELWEIN	IA	50662	1	12-Provider facilitates speeds faster than that reported on the map	Provider only: The Map does not correctly reflect service that I facilitate to this location	100	20	Fixed Wireless	Served (Over 100/20 available)	Wireless
610419	749 MAIN STREET	ARLINGTON	IA	50606	1	12-Provider facilitates speeds faster than that reported on the map	Provider only: The Map does not correctly reflect service that I facilitate to this location	100	20	Fixed Wireless	Served (Over 100/20 available)	Wireless
610451	25504 ELK CHAPEL ROAD	LAMONI	IA	50140	1	12-Provider facilitates speeds faster than that reported on the map	Provider only: The Map does not correctly reflect service that I facilitate to this location	100	20	Fixed Wireless	Served (Over 100/20 available)	Wireless
610457	606 8TH AVENUE NORTHWEST	INDEPENDENCE	IA	50644	1	12-Provider facilitates speeds faster than that reported on the map	Provider only: The Map does not correctly reflect service that I facilitate to this location	100	20	Fixed Wireless	Served (Over 100/20 available)	Wireless
610475	311 5TH AVENUE EAST	OSKALOOSA	IA	52577	1	12-Provider facilitates speeds faster than that reported on the map	Provider only: The Map does not correctly reflect service that I facilitate to this location	100	20	Fixed Wireless	Served (Over 100/20 available)	Wireless
610490	810 7TH STREET NORTHEAST	INDEPENDENCE	IA	50644	1	12-Provider facilitates speeds faster than that reported on the map	Provider only: The Map does not correctly reflect service that I facilitate to this location	100	20	Fixed Wireless	Served (Over 100/20 available)	Wireless
610518	515 EVELYN DRIVE	LE MARS	IA	51031	1	12-Provider facilitates speeds faster than that reported on the map	Provider only: The Map does not correctly reflect service that I facilitate to this location	100	20	Fixed Wireless	Served (Over 100/20 available)	Wireless
610588	2976 250TH STREET	WINTHROP	IA	50682	1	12-Provider facilitates speeds faster than that reported on the map	Provider only: The Map does not correctly reflect service that I facilitate to this location	100	20	Fixed Wireless	Served (Over 100/20 available)	Wireless
610696	1118 CLEARVIEW DRIVE	OSKALOOSA	IA	52577	1	12-Provider facilitates speeds faster than that reported on the map	Provider only: The Map does not correctly reflect service that I facilitate to this location	100	20	Fixed Wireless	Served (Over 100/20 available)	Wireless
610782	801 FOX RUN DRIVE	OSKALOOSA	IA	52577	1	12-Provider facilitates speeds faster than that reported on the map	Provider only: The Map does not correctly reflect service that I facilitate to this location	100	20	Fixed Wireless	Served (Over 100/20 available)	Wireless
610785	14 SOUTH FREDERICK AVENUE	OELWEIN	IA	50662	1	12-Provider facilitates speeds faster than that reported on the map	Provider only: The Map does not correctly reflect service that I facilitate to this location	100	20	Fixed Wireless	Served (Over 100/20 available)	Wireless
610792	15239 LAKEVIEW DRIVE	SPIRIT LAKE	IA	51360	1	12-Provider facilitates speeds faster than that reported on the map	Provider only: The Map does not correctly reflect service that I facilitate to this location	100	20	Fixed Wireless	Served (Over 100/20 available)	Wireless
610842	604 E STREET NORTH	OSKALOOSA	IA	52577	1	12-Provider facilitates speeds faster than that reported on the map	Provider only: The Map does not correctly reflect service that I facilitate to this location	100	20	Fixed Wireless	Served (Over 100/20 available)	Wireless
610921	2605 BURR OAK ROAD	MILFORD	IA	51351	1	12-Provider facilitates speeds faster than that reported on the map	Provider only: The Map does not correctly reflect service that I facilitate to this location	100	20	Fixed Wireless	Served (Over 100/20 available)	Wireless
610930	1151 12TH STREET	JESUP	IA	50648	1	12-Provider facilitates speeds faster than that reported on the map	Provider only: The Map does not correctly reflect service that I facilitate to this location	100	20	Fixed Wireless	Served (Over 100/20 available)	Wireless
611015	123 PARK AVENUE	MUSCATINE	IA	52761	1	12-Provider facilitates speeds faster than that reported on the map	Provider only: The Map does not correctly reflect service that I facilitate to this location	100	20	Fixed Wireless	Served (Over 100/20 available)	Wireless
611054	116 NORTH 2ND STREET	RANDALIA	IA	52164	1	12-Provider facilitates speeds faster than that reported on the map	Provider only: The Map does not correctly reflect service that I facilitate to this location	100	20	Fixed Wireless	Served (Over 100/20 available)	Wireless
611178	336 LAKE DRIVE	ARNOLDS PARK	IA	51331	1	12-Provider facilitates speeds faster than that reported on the map	Provider only: The Map does not correctly reflect service that I facilitate to this location	100	20	Fixed Wireless	Served (Over 100/20 available)	Wireless

611218	401 NORTH OLIVE STREET	WINFIELD	IA	52659	1	12-Provider facilitates speeds faster than that reported on the map	Provider only: The Map does not correctly reflect service that I facilitate to this location	100	20	Fixed Wireless	Served (Over 100/20 available)	Wireless
611227	1020 MECHANIC STREET SOUTH	DECORAH	IA	52101	1	12-Provider facilitates speeds faster than that reported on the map	Provider only: The Map does not correctly reflect service that I facilitate to this location	100	20	Fixed Wireless	Served (Over 100/20 available)	Wireless
611307	1225 5TH STREET	JESUP	IA	50648	1	12-Provider facilitates speeds faster than that reported on the map	Provider only: The Map does not correctly reflect service that I facilitate to this location	100	20	Fixed Wireless	Served (Over 100/20 available)	Wireless
611310	13635 240TH AVENUE	SPIRIT LAKE	IA	51360	1	12-Provider facilitates speeds faster than that reported on the map	Provider only: The Map does not correctly reflect service that I facilitate to this location	100	20	Fixed Wireless	Served (Over 100/20 available)	Wireless
611330	306 NORTH OTTO STREET	MAQUOKETA	IA	52060	1	12-Provider facilitates speeds faster than that reported on the map	Provider only: The Map does not correctly reflect service that I facilitate to this location	100	20	Fixed Wireless	Served (Over 100/20 available)	Wireless
611353	1525 CANTEBURY CIRCLE	GRUNDY CENTER	IA	50638	1	12-Provider facilitates speeds faster than that reported on the map	Provider only: The Map does not correctly reflect service that I facilitate to this location	100	20	Fixed Wireless	Served (Over 100/20 available)	Wireless
611386	850 HAWKEYE ROAD	JESUP	IA	50648	1	12-Provider facilitates speeds faster than that reported on the map	Provider only: The Map does not correctly reflect service that I facilitate to this location	100	20	Fixed Wireless	Served (Over 100/20 available)	Wireless
611411	1101 NORTH POPLAR DRIVE	AVOCA	IA	51521	1	12-Provider facilitates speeds faster than that reported on the map	Provider only: The Map does not correctly reflect service that I facilitate to this location	100	20	Fixed Wireless	Served (Over 100/20 available)	Wireless
611479	128 WEST WOODBINE DRIVE	NORTH ENGLISH	IA	52316	1	12-Provider facilitates speeds faster than that reported on the map	Provider only: The Map does not correctly reflect service that I facilitate to this location	100	20	Fixed Wireless	Served (Over 100/20 available)	Wireless
611512	448 EAST DELTA STREET	HANCOCK	IA	51536	1	12-Provider facilitates speeds faster than that reported on the map	Provider only: The Map does not correctly reflect service that I facilitate to this location	100	20	Fixed Wireless	Served (Over 100/20 available)	Wireless
611521	611 SOUTH 5TH STREET	MAQUOKETA	IA	52060	1	12-Provider facilitates speeds faster than that reported on the map	Provider only: The Map does not correctly reflect service that I facilitate to this location	100	20	Fixed Wireless	Served (Over 100/20 available)	Wireless
611570	2010 SUFFOLK ROAD	OSKALOOSA	IA	52577	1	12-Provider facilitates speeds faster than that reported on the map	Provider only: The Map does not correctly reflect service that I facilitate to this location	100	20	Fixed Wireless	Served (Over 100/20 available)	Wireless
611644	19 9TH STREET NORTHEAST	OELWEIN	IA	50662	1	12-Provider facilitates speeds faster than that reported on the map	Provider only: The Map does not correctly reflect service that I facilitate to this location	100	20	Fixed Wireless	Served (Over 100/20 available)	Wireless
611646	308 5TH STREET SOUTHEAST	INDEPENDENCE	IA	50644	1	12-Provider facilitates speeds faster than that reported on the map	Provider only: The Map does not correctly reflect service that I facilitate to this location	100	20	Fixed Wireless	Served (Over 100/20 available)	Wireless
611654	55740 64TH STREET	SABULA	IA	52070	1	12-Provider facilitates speeds faster than that reported on the map	Provider only: The Map does not correctly reflect service that I facilitate to this location	100	20	Fixed Wireless	Served (Over 100/20 available)	Wireless
611660	2157 230TH STREET	OSKALOOSA	IA	52577	1	12-Provider facilitates speeds faster than that reported on the map	Provider only: The Map does not correctly reflect service that I facilitate to this location	100	20	Fixed Wireless	Served (Over 100/20 available)	Wireless
611674	13560 240TH AVENUE	SPIRIT LAKE	IA	51360	1	12-Provider facilitates speeds faster than that reported on the map	Provider only: The Map does not correctly reflect service that I facilitate to this location	100	20	Fixed Wireless	Served (Over 100/20 available)	Wireless
611711	3004 MANHATTAN BOULEVARD	SPIRIT LAKE	IA	51360	1	12-Provider facilitates speeds faster than that reported on the map	Provider only: The Map does not correctly reflect service that I facilitate to this location	100	20	Fixed Wireless	Served (Over 100/20 available)	Wireless
611730	400 LEIGHTON STREET	OSKALOOSA	IA	52577	1	12-Provider facilitates speeds faster than that reported on the map	Provider only: The Map does not correctly reflect service that I facilitate to this location	100	20	Fixed Wireless	Served (Over 100/20 available)	Wireless
611773	702 13TH STREET	SPIRIT LAKE	IA	51360	1	12-Provider facilitates speeds faster than that reported on the map	Provider only: The Map does not correctly reflect service that I facilitate to this location	100	20	Fixed Wireless	Served (Over 100/20 available)	Wireless
611810	2686 HIGHWAY 63	OSKALOOSA	IA	52577	1	12-Provider facilitates speeds faster than that reported on the map	Provider only: The Map does not correctly reflect service that I facilitate to this location	100	20	Fixed Wireless	Served (Over 100/20 available)	Wireless
611906	132 3RD AVENUE NORTHEAST	OELWEIN	IA	50662	1	12-Provider facilitates speeds faster than that reported on the map	Provider only: The Map does not correctly reflect service that I facilitate to this location	100	20	Fixed Wireless	Served (Over 100/20 available)	Wireless
611957	1887 ANNA MAE DRIVE	MUSCATINE	IA	52761	1	12-Provider facilitates speeds faster than that reported on the map	Provider only: The Map does not correctly reflect service that I facilitate to this location	100	20	Fixed Wireless	Served (Over 100/20 available)	Wireless
611977	612 D AVENUE WEST	OSKALOOSA	IA	52577	1	12-Provider facilitates speeds faster than that reported on the map	Provider only: The Map does not correctly reflect service that I facilitate to this location	100	20	Fixed Wireless	Served (Over 100/20 available)	Wireless
612023	2234 LYNNDANA LANE	OSKALOOSA	IA	52577	1	12-Provider facilitates speeds faster than that reported on the map	Provider only: The Map does not correctly reflect service that I facilitate to this location	100	20	Fixed Wireless	Served (Over 100/20 available)	Wireless
612101	512 SOUTH MAIN STREET	MAQUOKETA	IA	52060	1	12-Provider facilitates speeds faster than that reported on the map	Provider only: The Map does not correctly reflect service that I facilitate to this location	100	20	Fixed Wireless	Served (Over 100/20 available)	Wireless
612108	819 OSKALOOSA ROAD	OSKALOOSA	IA	52577	1	12-Provider facilitates speeds faster than that reported on the map	Provider only: The Map does not correctly reflect service that I facilitate to this location	100	20	Fixed Wireless	Served (Over 100/20 available)	Wireless
612149	627 MAIN STREET	DIKE	IA	50624	1	12-Provider facilitates speeds faster than that reported on the map	Provider only: The Map does not correctly reflect service that I facilitate to this location	100	20	Fixed Wireless	Served (Over 100/20 available)	Wireless
612160	809 SOUTH ADAMS STREET	WELLSBURG	IA	50680	1	12-Provider facilitates speeds faster than that reported on the map	Provider only: The Map does not correctly reflect service that I facilitate to this location	100	20	Fixed Wireless	Served (Over 100/20 available)	Wireless
612189	200 NORTH 4TH STREET	TERRIL	IA	51364	1	12-Provider facilitates speeds faster than that reported on the map	Provider only: The Map does not correctly reflect service that I facilitate to this location	100	20	Fixed Wireless	Served (Over 100/20 available)	Wireless
612210	6709 LAKESHORE DRIVE	OKOBOJI	IA	51355	1	12-Provider facilitates speeds faster than that reported on the map	Provider only: The Map does not correctly reflect service that I facilitate to this location	100	20	Fixed Wireless	Served (Over 100/20 available)	Wireless
612219	103 WEST WASHINGTON STREET	AVOCA	IA	51521	1	12-Provider facilitates speeds faster than that reported on the map	Provider only: The Map does not correctly reflect service that I facilitate to this location	100	20	Fixed Wireless	Served (Over 100/20 available)	Wireless
612230	805 E AVENUE WEST	OSKALOOSA	IA	52577	1	12-Provider facilitates speeds faster than that reported on the map	Provider only: The Map does not correctly reflect service that I facilitate to this location	100	20	Fixed Wireless	Served (Over 100/20 available)	Wireless
612241	208 8TH AVENUE SOUTHWEST	OELWEIN	IA	50662	1	12-Provider facilitates speeds faster than that reported on the map	Provider only: The Map does not correctly reflect service that I facilitate to this location	100	20	Fixed Wireless	Served (Over 100/20 available)	Wireless
612249	1402 1ST STREET EAST	INDEPENDENCE	IA	50644	1	12-Provider facilitates speeds faster than that reported on the map	Provider only: The Map does not correctly reflect service that I facilitate to this location	100	20	Fixed Wireless	Served (Over 100/20 available)	Wireless
612258	1008 H STREET NORTH	OSKALOOSA	IA	52577	1	12-Provider facilitates speeds faster than that reported on the map	Provider only: The Map does not correctly reflect service that I facilitate to this location	100	20	Fixed Wireless	Served (Over 100/20 available)	Wireless
612261	602 3RD AVENUE SOUTHEAST	INDEPENDENCE	IA	50644	1	12-Provider facilitates speeds faster than that reported on the map	Provider only: The Map does not correctly reflect service that I facilitate to this location	100	20	Fixed Wireless	Served (Over 100/20 available)	Wireless
612281	431 5TH AVENUE SOUTHEAST	OELWEIN	IA	50662	1	12-Provider facilitates speeds faster than that reported on the map	Provider only: The Map does not correctly reflect service that I facilitate to this location	100	20	Fixed Wireless	Served (Over 100/20 available)	Wireless
612403	317 4TH STREET NORTH	OSKALOOSA	IA	52577	1	12-Provider facilitates speeds faster than that reported on the map	Provider only: The Map does not correctly reflect service that I facilitate to this location	100	20	Fixed Wireless	Served (Over 100/20 available)	Wireless
612408	308 NORTH DAVIS STREET	KELLERTON	IA	50133	1	12-Provider facilitates speeds faster than that reported on the map	Provider only: The Map does not correctly reflect service that I facilitate to this location	100	20	Fixed Wireless	Served (Over 100/20 available)	Wireless
612417	206 7TH STREET	ALTON	IA	51003	1	12-Provider facilitates speeds faster than that reported on the map	Provider only: The Map does not correctly reflect service that I facilitate to this location	100	20	Fixed Wireless	Served (Over 100/20 available)	Wireless
612501	725 12TH STREET NORTH	OSKALOOSA	IA	52577	1	12-Provider facilitates speeds faster than that reported on the map	Provider only: The Map does not correctly reflect service that I facilitate to this location	100	20	Fixed Wireless	Served (Over 100/20 available)	Wireless
612607	401 A STREET SOUTH	OSKALOOSA	IA	52577	1	12-Provider facilitates speeds faster than that reported on the map	Provider only: The Map does not correctly reflect service that I facilitate to this location	100	20	Fixed Wireless	Served (Over 100/20 available)	Wireless
612628	15472 WASHINGTON BOULEVARD	SPIRIT LAKE	IA	51360	1	12-Provider facilitates speeds faster than that reported on the map	Provider only: The Map does not correctly reflect service that I facilitate to this location	100	20	Fixed Wireless	Served (Over 100/20 available)	Wireless
612637	309 9TH AVENUE SOUTHEAST	INDEPENDENCE	IA	50644	1	12-Provider facilitates speeds faster than that reported on the map	Provider only: The Map does not correctly reflect service that I facilitate to this location	100	20	Fixed Wireless	Served (Over 100/20 available)	Wireless
612696	34280 I AVENUE	EARLHAM	IA	50072	1	12-Provider facilitates speeds faster than that reported on the map	Provider only: The Map does not correctly reflect service that I facilitate to this location	100	20	Fixed Wireless	Served (Over 100/20 available)	Wireless
612708	138 15TH AVENUE NORTHEAST	INDEPENDENCE	IA	50644	1	12-Provider facilitates speeds faster than that reported on the map	Provider only: The Map does not correctly reflect service that I facilitate to this location	100	20	Fixed Wireless	Served (Over 100/20 available)	Wireless
612773	49702 45TH STREET	MILES	IA	52064	1	12-Provider facilitates speeds faster than that reported on the map	Provider only: The Map does not correctly reflect service that I facilitate to this location	100	20	Fixed Wireless	Served (Over 100/20 available)	Wireless
612796	1019 1ST AVENUE EAST	OSKALOOSA	IA	52577	1	12-Provider facilitates speeds faster than that reported on the map	Provider only: The Map does not correctly reflect service that I facilitate to this location	100	20	Fixed Wireless	Served (Over 100/20 available)	Wireless
612837	821 5TH STREET SOUTHEAST	OELWEIN	IA	50662	1	12-Provider facilitates speeds faster than that reported on the map	Provider only: The Map does not correctly reflect service that I facilitate to this location	100	20	Fixed Wireless	Served (Over 100/20 available)	Wireless
612889	30 16TH STREET SOUTHEAST	OELWEIN	IA	50662	1	12-Provider facilitates speeds faster than that reported on the map	Provider only: The Map does not correctly reflect service that I facilitate to this location	100	20	Fixed Wireless	Served (Over 100/20 available)	Wireless
612890	1019 5TH AVENUE EAST	OSKALOOSA	IA	52577	1	12-Provider facilitates speeds faster than that reported on the map	Provider only: The Map does not correctly reflect service that I facilitate to this location	100	20	Fixed Wireless	Served (Over 100/20 available)	Wireless
612958	13977 RYAN RD	PEOSTA	IA	52068	1	12-Provider facilitates speeds faster than that reported on the map	Provider only: The Map does not correctly reflect service that I facilitate to this location	100	20	Fixed Wireless	Served (Over 100/20 available)	Wireless
613006	101 SOUTH CAMPBELL STREET	NORTH ENGLISH	IA	52316	1	12-Provider facilitates speeds faster than that reported on the map	Provider only: The Map does not correctly reflect service that I facilitate to this location	100	20	Fixed Wireless	Served (Over 100/20 available)	Wireless
613010	608 5TH STREET SOUTH	OSKALOOSA	IA	52577	1	12-Provider facilitates speeds faster than that reported on the map	Provider only: The Map does not correctly reflect service that I facilitate to this location	100	20	Fixed Wireless	Served (Over 100/20 available)	Wireless
613019	715 LAKE STREET	SABULA	IA	52070	1	12-Provider facilitates speeds faster than that reported on the map	Provider only: The Map does not correctly reflect service that I facilitate to this location	100	20	Fixed Wireless	Served (Over 100/20 available)	Wireless
613075	400 CHERRY STREET	SABULA	IA	52070	1	12-Provider facilitates speeds faster than that reported on the map	Provider only: The Map does not correctly reflect service that I facilitate to this location	100	20	Fixed Wireless	Served (Over 100/20 available)	Wireless
613098	1206 PENIEL STREET	OSKALOOSA	IA	52577	1	12-Provider facilitates speeds faster than that reported on the map	Provider only: The Map does not correctly reflect service that I facilitate to this location	100	20	Fixed Wireless	Served (Over 100/20 available)	Wireless
613118	137 3RD AVENUE NORTHEAST	OELWEIN	IA	50662	1	12-Provider facilitates speeds faster than that reported on the map	Provider only: The Map does not correctly reflect service that I facilitate to this location	100	20	Fixed Wireless	Served (Over 100/20 available)	Wireless
613166	303 EAST 5TH AVENUE	KELLERTON	IA	50133	1	12-Provider facilitates speeds faster than that reported on the map	Provider only: The Map does not correctly reflect service that I facilitate to this location	100	20	Fixed Wireless	Served (Over 100/20 available)	Wireless
613360	9 1ST STREET NORTHEAST	OELWEIN	IA	50662	1	12-Provider facilitates speeds faster than that reported on the map	Provider only: The Map does not correctly reflect service that I facilitate to this location	100	20	Fixed Wireless	Served (Over 100/20 available)	Wireless
613366	618 D STREET NORTH	OSKALOOSA	IA	52577	1	12-Provider facilitates speeds faster than that reported on the map	Provider only: The Map does not correctly reflect service that I facilitate to this location	100	20	Fixed Wireless	Served (Over 100/20 available)	Wireless
613405	1015 GRANT STREET	OSKALOOSA	IA	52577	1	12-Provider facilitates speeds faster than that reported on the map	Provider only: The Map does not correctly reflect service that I facilitate to this location	100	20	Fixed Wireless	Served (Over 100/20 available)	Wireless
613420	2435 FRANKLIN AVENUE	MT PLEASANT	IA	52641	1	12-Provider facilitates speeds faster than that reported on the map	Provider only: The Map does not correctly reflect service that I facilitate to this location	100	20	Fixed Wireless	Served (Over 100/20 available)	Wireless
613492	1518 CANTEBURY CIRCLE	GRUNDY CENTER	IA	50638	1	12-Provider facilitates speeds faster than that reported on the map	Provider only: The Map does not correctly reflect service that I facilitate to this location	100	20	Fixed Wireless	Served (Over 100/20 available)	Wireless
613505	225 SOUTH MAIN STREET	FAYETTE	IA	52142	1	12-Provider facilitates speeds faster than that reported on the map	Provider only: The Map does not correctly reflect service that I facilitate to this location	100	20	Fixed Wireless	Served (Over 100/20 available)	Wireless
613520	1703 TIMBER COURT	MAQUOKETA	IA	52060	1	12-Provider facilitates speeds faster than that reported on the map	Provider only: The Map does not correctly reflect service that I facilitate to this location	100	20	Fixed Wireless	Served (Over 100/20 available)	Wireless
613530	2708 OAK DRIVE	MUSCATINE	IA	52761	1	12-Provider facilitates speeds faster than that reported on the map	Provider only: The Map does not correctly reflect service that I facilitate to this location	100	20	Fixed Wireless	Served (Over 100/20 available)	Wireless
613540	710 MECHANIC STREET SOUTH	DECORAH	IA	52101	1	12-Provider facilitates speeds faster than that reported on the map	Provider only: The Map does not correctly reflect service that I facilitate to this location	100	20	Fixed Wireless	Served (Over 100/20 available)	Wireless
613556	1685 WAPELLO DRIVE	MT PLEASANT	IA	52641	1	12-Provider facilitates speeds faster than that reported on the map	Provider only: The Map does not correctly reflect service that I facilitate to this location	100	20	Fixed Wireless	Served (Over 100/20 available)	Wireless
613566	714 5TH STREET	JESUP	IA	50648	1	12-Provider facilitates speeds faster than that reported on the map	Provider only: The Map does not correctly reflect service that I facilitate to this location	100	20	Fixed Wireless	Served (Over 100/20 available)	Wireless
613584	414 NORTH 5TH STREET	MAQUOKETA	IA	52060	1	12-Provider facilitates speeds faster than that reported on the map	Provider only: The Map does not correctly reflect service that I facilitate to this location	100	20	Fixed Wireless	Served (Over 100/20 available)	Wireless
613664	1852 CENTRAL AVENUE	JESUP	IA	50648	1	12-Provider facilitates speeds faster than that reported on the map	Provider only: The Map does not correctly reflect service that I facilitate to this location	100	20	Fixed Wireless	Served (Over 100/20 available)	Wireless
613744	280 PAR DRIVE	DIKE	IA	50624	1	12-Provider facilitates speeds faster than that reported on the map	Provider only: The Map does not correctly reflect service that I facilitate to this location	100	20	Fixed Wireless	Served (Over 100/20 available)	Wireless
613816	917 SOUTH 5TH STREET	MAQUOKETA	IA	52060	1	12-Provider facilitates speeds faster than that reported on the map	Provider only: The Map does not correctly reflect service that I facilitate to this location	100	20	Fixed Wireless	Served (Over 100/20 available)	Wireless
613907	1207 1ST STREET NORTHEAST	OELWEIN	IA	50662	1	12-Provider facilitates speeds faster than that reported on the map	Provider only: The Map does not correctly reflect service that I facilitate to this location	100	20	Fixed Wireless	Served (Over 100/20 available)	Wireless
613994	206 15TH AVENUE EAST	OSKALOOSA	IA	52577	1	12-Provider facilitates speeds faster than that reported on the map	Provider only: The Map does not correctly reflect service that I facilitate to this location	100	20	Fixed Wireless	Served (Over 100/20 available)	Wireless
614100	901 FROST STREET	GRUNDY CENTER	IA	50638	1	12-Provider facilitates speeds faster than that reported on the map	Provider only: The Map does not correctly reflect service that I facilitate to this location	100	20	Fixed Wireless	Served (Over 100/20 available)	Wireless
614231	1608 STOVER AVENUE	SPIRIT LAKE	IA	51360	1	12-Provider facilitates speeds faster than that reported on the map	Provider only: The Map does not correctly reflect service that I facilitate to this location	100	20	Fixed Wireless	Served (Over 100/20 available)	Wireless
614235	715 7TH AVENUE NORTHWEST	INDEPENDENCE	IA	50644	1	12-Provider facilitates speeds faster than that reported on the map	Provider only: The Map does not correctly reflect service that I facilitate to this location	100	20	Fixed Wireless	Served (Over 100/20 available)	Wireless
614264	4612 CANYON STREET	MUSCATINE	IA	52761	1	12-Provider facilitates speeds faster than that reported on the map	Provider only: The Map does not correctly reflect service that I facilitate to this location	100	20	Fixed Wireless	Served (Over 100/20 available)	Wireless
614426	705 WEST BROAD STREET	NORTH ENGLISH	IA	52316	1	12-Provider facilitates speeds faster than that reported on the map	Provider only: The Map does not correctly reflect service that I facilitate to this location	100	20	Fixed Wireless	Served (Over 100/20 available)	Wireless
614467	3103 CENTER LAKE DRIVE	SPIRIT LAKE	IA	51360	1	12-Provider facilitates speeds faster than that reported on the map	Provider only: The Map does not correctly reflect service that I facilitate to this location	100	20	Fixed Wireless	Served (Over 100/20 available)	Wireless
614490	17151 F AVENUE	WELLSBURG	IA	50680	1	12-Provider facilitates speeds faster than that reported on the map	Provider only: The Map does not correctly reflect service that I facilitate to this location	100	20	Fixed Wireless	Served (Over 100/20 available)	Wireless
614567	507 SOUTH 5TH STREET	MAQUOKETA	IA	52060	1	12-Provider facilitates speeds faster than that reported on the map	Provider only: The Map does not correctly reflect service that I facilitate to this location	100	20	Fixed Wireless	Served (Over 100/20 available)	Wireless
614583	107 3RD AVENUE NORTHWEST	INDEPENDENCE	IA	50644	1	12-Provider facilitates speeds faster than that reported on the map	Provider only: The Map does not correctly reflect service that I facilitate to this location	100	20	Fixed Wireless	Served (Over 100/20 available)	Wireless
614585	200 3RD STREET NORTH	HAZLETON	IA	50641	1	12-Provider facilitates speeds faster than that reported on the map	Provider only: The Map does not correctly reflect service that I facilitate to this location	100	20	Fixed Wireless	Served (Over 100/20 available)	Wireless
614630	2345 JENNINGS AVENUE	JOLLEY	IA	50551	1	12-Provider facilitates speeds faster than that reported on the map	Provider only: The Map does not correctly reflect service that I facilitate to this location	100	20	Fixed Wireless	Served (Over 100/20 available)	Wireless
614642	105 WEST MAPLE STREET	MAQUOKETA	IA	52060	1	12-Provider facilitates speeds faster than that reported on the map	Provider only: The Map does not correctly reflect service that I facilitate to this location	100	20	Fixed Wireless	Served (Over 100/20 available)	Wireless
614719	1902 2ND STREET SOUTH	OSKALOOSA	IA	52577	1	12-Provider facilitates speeds faster than that reported on the map	Provider only: The Map does not correctly reflect service that I facilitate to this location	100	20	Fixed Wireless	Served (Over 100/20 available)	Wireless
614738	205 NORTH DECATUR STREET	KELLERTON	IA	50133	1	12-Provider facilitates speeds faster than that reported on the map	Provider only: The Map does not correctly reflect service that I facilitate to this location	100	20	Fixed Wireless	Served (Over 100/20 available)	Wireless
614782	711 SUNRISE CIRCLE	MUSCATINE	IA	52761	1	12-Provider facilitates speeds faster than that reported on the map	Provider only: The Map does not correctly reflect service that I facilitate to this location	100	20	Fixed Wireless	Served (Over 100/20 available)	Wireless
614813	15438 WAR EAGLE BOULEVARD	SPIRIT LAKE	IA	51360	1	12-Provider facilitates speeds faster than that reported on the map	Provider only: The Map does not correctly reflect service that I facilitate to this location	100	20	Fixed Wireless	Served (Over 100/20 available)	Wireless
614884	1820 260TH STREET	OSKALOOSA	IA	52577	1	12-Provider facilitates speeds faster than that reported on the map	Provider only: The Map does not correctly reflect service that I facilitate to this location	100	20	Fixed Wireless	Served (Over 100/20 available)	Wireless
614908	2750 BROOKVIEW ROAD	MUSCATINE	IA	52761	1	12-Provider facilitates speeds faster than that reported on the map	Provider only: The Map does not correctly reflect service that I facilitate to this location	100	20	Fixed Wireless	Served (Over 100/20 available)	Wireless
614939	2913 UNIVERSITY DRIVE	MUSCATINE	IA	52761	1	12-Provider facilitates speeds faster than that reported on the map	Provider only: The Map does not correctly reflect service that I facilitate to this location	100	20	Fixed Wireless	Served (Over 100/20 available)	Wireless
614981	314 LIMERICK DRIVE	JESUP	IA	50648	1	12-Provider facilitates speeds faster than that reported on the map	Provider only: The Map does not correctly reflect service that I facilitate to this location	100	20	Fixed Wireless	Served (Over 100/20 available)	Wireless
614996	1001 ELOISE STREET	OKOBOJI	IA	51355	1	12-Provider facilitates speeds faster than that reported on the map	Provider only: The Map does not correctly reflect service that I facilitate to this location	100	20	Fixed Wireless	Served (Over 100/20 available)	Wireless
615004	24188 178TH STREET	OKOBOJI	IA	51355	1	12-Provider facilitates speeds faster than that reported on the map	Provider only: The Map does not correctly reflect service that I facilitate to this location	100	20	Fixed Wireless	Served (Over 100/20 available)	Wireless
615033	117 NORTH 6TH STREET	PRINCETON	IA	52768	1	12-Provider facilitates speeds faster than that reported on the map	Provider only: The Map does not correctly reflect service that I facilitate to this location	100	20	Fixed Wireless	Served (Over 100/20 available)	Wireless
615052	616 1ST STREET	REDFIELD	IA	50233	1	12-Provider facilitates speeds faster than that reported on the map	Provider only: The Map does not correctly reflect service that I facilitate to this location	100	20	Fixed Wireless	Served (Over 100/20 available)	Wireless
615092	320 EAST WASHINGTON STREET	NORTH ENGLISH	IA	52316	1	12-Provider facilitates speeds faster than that reported on the map	Provider only: The Map does not correctly reflect service that I facilitate to this location	100	20	Fixed Wireless	Served (Over 100/20 available)	Wireless
615158	2664 TOM SAWYER ROAD	MUSCATINE	IA	52761	1	12-Provider facilitates speeds faster than that reported on the map	Provider only: The Map does not correctly reflect service that I facilitate to this location	100	20	Fixed Wireless	Served (Over 100/20 available)	Wireless
615209	801 3RD AVENUE NORTHEAST	OELWEIN	IA	50662	1	12-Provider facilitates speeds faster than that reported on the map	Provider only: The Map does not correctly reflect service that I facilitate to this location	100	20	Fixed Wireless	Served (Over 100/20 available)	Wireless
615213	106 CHRISTOPHER COURT	FAIRBANK	IA	50629	1	12-Provider facilitates speeds faster than that reported on the map	Provider only: The Map does not correctly reflect service that I facilitate to this location	100	20	Fixed Wireless	Served (Over 100/20 available)	Wireless
615244	508 B STREET NORTH	OSKALOOSA	IA	52577	1	12-Provider facilitates speeds faster than that reported on the map	Provider only: The Map does not correctly reflect service that I facilitate to this location	100	20	Fixed Wireless	Served (Over 100/20 available)	Wireless
615288	226 NORTH HOWARD STREET	NORTH ENGLISH	IA	52316	1	12-Provider facilitates speeds faster than that reported on the map	Provider only: The Map does not correctly reflect service that I facilitate to this location	100	20	Fixed Wireless	Served (Over 100/20 available)	Wireless
615342	2920 PARK AVENUE WEST	MUSCATINE	IA	52761	1	12-Provider facilitates speeds faster than that reported on the map	Provider only: The Map does not correctly reflect service that I facilitate to this location	100	20	Fixed Wireless	Served (Over 100/20 available)	Wireless
615365	310 11TH AVENUE NORTHEAST	INDEPENDENCE	IA	50644	1	12-Provider facilitates speeds faster than that reported on the map	Provider only: The Map does not correctly reflect service that I facilitate to this location	100	20	Fixed Wireless	Served (Over 100/20 available)	Wireless
615393	13235 TERRELL RIDGE RD	DUBUQUE	IA	52003	1	12-Provider facilitates speeds faster than that reported on the map	Provider only: The Map does not correctly reflect service that I facilitate to this location	100	20	Fixed Wireless	Served (Over 100/20 available)	Wireless
615485	717 B STREET NORTH	OSKALOOSA	IA	52577	1	12-Provider facilitates speeds faster than that reported on the map	Provider only: The Map does not correctly reflect service that I facilitate to this location	100	20	Fixed Wireless	Served (Over 100/20 available)	Wireless
615523	1514 GOBBLE STREET	MUSCATINE	IA	52761	1	12-Provider facilitates speeds faster than that reported on the map	Provider only: The Map does not correctly reflect service that I facilitate to this location	100	20	Fixed Wireless	Served (Over 100/20 available)	Wireless
615549	114 10TH AVENUE SOUTHWEST	OELWEIN	IA	50662	1	12-Provider facilitates speeds faster than that reported on the map	Provider only: The Map does not correctly reflect service that I facilitate to this location	100	20	Fixed Wireless	Served (Over 100/20 available)	Wireless
615551	2460 BENSON-SHADY GROVE AVENUE	JESUP	IA	50648	1	12-Provider facilitates speeds faster than that reported on the map	Provider only: The Map does not correctly reflect service that I facilitate to this location	100	20	Fixed Wireless	Served (Over 100/20 available)	Wireless
615555	2111 GRAND AVENUE	MUSCATINE	IA	52761	1	12-Provider facilitates speeds faster than that reported on the map	Provider only: The Map does not correctly reflect service that I facilitate to this location	100	20	Fixed Wireless	Served (Over 100/20 available)	Wireless
615564	1900 260TH STREET	OSKALOOSA	IA	52577	1	12-Provider facilitates speeds faster than that reported on the map	Provider only: The Map does not correctly reflect service that I facilitate to this location	100	20	Fixed Wireless	Served (Over 100/20 available)	Wireless
615576	313 EAST THOMAS STREET	AVOCA	IA	51521	1	12-Provider facilitates speeds faster than that reported on the map	Provider only: The Map does not correctly reflect service that I facilitate to this location	100	20	Fixed Wireless	Served (Over 100/20 available)	Wireless
615648	4005 STOVER AVENUE	SPIRIT LAKE	IA	51360	1	12-Provider facilitates speeds faster than that reported on the map	Provider only: The Map does not correctly reflect service that I facilitate to this location	100	20	Fixed Wireless	Served (Over 100/20 available)	Wireless
615682	1108 4TH STREET NORTH	OSKALOOSA	IA	52577	1	12-Provider facilitates speeds faster than that reported on the map	Provider only: The Map does not correctly reflect service that I facilitate to this location	100	20	Fixed Wireless	Served (Over 100/20 available)	Wireless
615708	804 H STREET NORTH	OSKALOOSA	IA	52577	1	12-Provider facilitates speeds faster than that reported on the map	Provider only: The Map does not correctly reflect service that I facilitate to this location	100	20	Fixed Wireless	Served (Over 100/20 available)	Wireless
615710	513 JACKSON STREET	MUSCATINE	IA	52761	1	12-Provider facilitates speeds faster than that reported on the map	Provider only: The Map does not correctly reflect service that I facilitate to this location	100	20	Fixed Wireless	Served (Over 100/20 available)	Wireless
615792	212 7TH STREET	ALTON	IA	51003	1	12-Provider facilitates speeds faster than that reported on the map	Provider only: The Map does not correctly reflect service that I facilitate to this location	100	20	Fixed Wireless	Served (Over 100/20 available)	Wireless
615793	2014 BROWNS BAY AVENUE	MILFORD	IA	51351	1	12-Provider facilitates speeds faster than that reported on the map	Provider only: The Map does not correctly reflect service that I facilitate to this location	100	20	Fixed Wireless	Served (Over 100/20 available)	Wireless
615804	318 7TH AVENUE SOUTHEAST	INDEPENDENCE	IA	50644	1	12-Provider facilitates speeds faster than that reported on the map	Provider only: The Map does not correctly reflect service that I facilitate to this location	100	20	Fixed Wireless	Served (Over 100/20 available)	Wireless
615913	27323 420TH STREET	HANCOCK	IA	51536	1	12-Provider facilitates speeds faster than that reported on the map	Provider only: The Map does not correctly reflect service that I facilitate to this location	100	20	Fixed Wireless	Served (Over 100/20 available)	Wireless

Final Decision
19366 of 20

615954	1600 CLAY COURT	OSKALOOSA	IA	52577	1	12-Provider facilitates speeds faster than that reported on the map	Provider only: The Map does not correctly reflect service that I facilitate to this location	100	20	Fixed Wireless	Served (Over 100/20 available)	Wireless
616067	306 NORTH ADAMS STREET	EVERLY	IA	51338	1	12-Provider facilitates speeds faster than that reported on the map	Provider only: The Map does not correctly reflect service that I facilitate to this location	100	20	Fixed Wireless	Served (Over 100/20 available)	Wireless
616107	734 SOUTHLAWN COURT	OELWEIN	IA	50662	1	12-Provider facilitates speeds faster than that reported on the map	Provider only: The Map does not correctly reflect service that I facilitate to this location	100	20	Fixed Wireless	Served (Over 100/20 available)	Wireless
616123	508 ELK STREET	SABULA	IA	52070	1	12-Provider facilitates speeds faster than that reported on the map	Provider only: The Map does not correctly reflect service that I facilitate to this location	100	20	Fixed Wireless	Served (Over 100/20 available)	Wireless
616144	108 8TH AVENUE SOUTHWEST	INDEPENDENCE	IA	50644	1	12-Provider facilitates speeds faster than that reported on the map	Provider only: The Map does not correctly reflect service that I facilitate to this location	100	20	Fixed Wireless	Served (Over 100/20 available)	Wireless
616148	1218 PARK AVENUE	MUSCATINE	IA	52761	1	12-Provider facilitates speeds faster than that reported on the map	Provider only: The Map does not correctly reflect service that I facilitate to this location	100	20	Fixed Wireless	Served (Over 100/20 available)	Wireless
616188	303 SOUTH DECATUR STREET	KELLERTON	IA	50133	1	12-Provider facilitates speeds faster than that reported on the map	Provider only: The Map does not correctly reflect service that I facilitate to this location	100	20	Fixed Wireless	Served (Over 100/20 available)	Wireless
616203	17943 43RD STREET	MAQUOKETA	IA	52060	1	12-Provider facilitates speeds faster than that reported on the map	Provider only: The Map does not correctly reflect service that I facilitate to this location	100	20	Fixed Wireless	Served (Over 100/20 available)	Wireless
616243	13127 435TH AVENUE	BELLEVUE	IA	52031	1	12-Provider facilitates speeds faster than that reported on the map	Provider only: The Map does not correctly reflect service that I facilitate to this location	100	20	Fixed Wireless	Served (Over 100/20 available)	Wireless
616261	715 PARK STREET	ALTON	IA	51003	1	12-Provider facilitates speeds faster than that reported on the map	Provider only: The Map does not correctly reflect service that I facilitate to this location	100	20	Fixed Wireless	Served (Over 100/20 available)	Wireless
616394	7650 ASBURY RD	DUBUQUE	IA	52002	1	12-Provider facilitates speeds faster than that reported on the map	Provider only: The Map does not correctly reflect service that I facilitate to this location	100	20	Fixed Wireless	Served (Over 100/20 available)	Wireless
616400	1405 KANSAS AVENUE	MILFORD	IA	51351	1	12-Provider facilitates speeds faster than that reported on the map	Provider only: The Map does not correctly reflect service that I facilitate to this location	100	20	Fixed Wireless	Served (Over 100/20 available)	Wireless
616456	15122 WAR EAGLE BOULEVARD	SPIRIT LAKE	IA	51360	1	12-Provider facilitates speeds faster than that reported on the map	Provider only: The Map does not correctly reflect service that I facilitate to this location	100	20	Fixed Wireless	Served (Over 100/20 available)	Wireless
616479	413 WEST PLEASANT STREET	MAQUOKETA	IA	52060	1	12-Provider facilitates speeds faster than that reported on the map	Provider only: The Map does not correctly reflect service that I facilitate to this location	100	20	Fixed Wireless	Served (Over 100/20 available)	Wireless
616529	3101 KEOKUK AVENUE	SPIRIT LAKE	IA	51360	1	12-Provider facilitates speeds faster than that reported on the map	Provider only: The Map does not correctly reflect service that I facilitate to this location	100	20	Fixed Wireless	Served (Over 100/20 available)	Wireless
616549	410 EAST TAYLOR AVENUE	TERRIL	IA	51364	1	12-Provider facilitates speeds faster than that reported on the map	Provider only: The Map does not correctly reflect service that I facilitate to this location	100	20	Fixed Wireless	Served (Over 100/20 available)	Wireless
616621	1134 3RD STREET	JESUP	IA	50648	1	12-Provider facilitates speeds faster than that reported on the map	Provider only: The Map does not correctly reflect service that I facilitate to this location	100	20	Fixed Wireless	Served (Over 100/20 available)	Wireless
616677	416 RIDGEVIEW DRIVE SOUTHEAST	INDEPENDENCE	IA	50644	1	12-Provider facilitates speeds faster than that reported on the map	Provider only: The Map does not correctly reflect service that I facilitate to this location	100	20	Fixed Wireless	Served (Over 100/20 available)	Wireless
616728	15349 212TH AVENUE	SPIRIT LAKE	IA	51360	1	12-Provider facilitates speeds faster than that reported on the map	Provider only: The Map does not correctly reflect service that I facilitate to this location	100	20	Fixed Wireless	Served (Over 100/20 available)	Wireless
616817	2050 263RD STREET	OSKALOOSA	IA	52577	1	12-Provider facilitates speeds faster than that reported on the map	Provider only: The Map does not correctly reflect service that I facilitate to this location	100	20	Fixed Wireless	Served (Over 100/20 available)	Wireless
616862	4904 ABRAMS DRIVE	MUSCATINE	IA	52761	1	12-Provider facilitates speeds faster than that reported on the map	Provider only: The Map does not correctly reflect service that I facilitate to this location	100	20	Fixed Wireless	Served (Over 100/20 available)	Wireless
616923	2667 HIGHWAY 63	OSKALOOSA	IA	52577	1	12-Provider facilitates speeds faster than that reported on the map	Provider only: The Map does not correctly reflect service that I facilitate to this location	100	20	Fixed Wireless	Served (Over 100/20 available)	Wireless
616955	1001 8TH STREET	GRUNDY CENTER	IA	50638	1	12-Provider facilitates speeds faster than that reported on the map	Provider only: The Map does not correctly reflect service that I facilitate to this location	100	20	Fixed Wireless	Served (Over 100/20 available)	Wireless
616963	503 NELSON AVENUE NORTHEAST	INDEPENDENCE	IA	50644	1	12-Provider facilitates speeds faster than that reported on the map	Provider only: The Map does not correctly reflect service that I facilitate to this location	100	20	Fixed Wireless	Served (Over 100/20 available)	Wireless
617013	23266 33RD STREET	MAQUOKETA	IA	52060	1	12-Provider facilitates speeds faster than that reported on the map	Provider only: The Map does not correctly reflect service that I facilitate to this location	100	20	Fixed Wireless	Served (Over 100/20 available)	Wireless
617049	317 NORTH MAIN STREET	EVERLY	IA	51338	1	12-Provider facilitates speeds faster than that reported on the map	Provider only: The Map does not correctly reflect service that I facilitate to this location	100	20	Fixed Wireless	Served (Over 100/20 available)	Wireless
617074	1606 235TH STREET	MT PLEASANT	IA	52641	1	12-Provider facilitates speeds faster than that reported on the map	Provider only: The Map does not correctly reflect service that I facilitate to this location	100	20	Fixed Wireless	Served (Over 100/20 available)	Wireless
617110	14 3RD AVENUE NORTHEAST	OELWEIN	IA	50662	1	12-Provider facilitates speeds faster than that reported on the map	Provider only: The Map does not correctly reflect service that I facilitate to this location	100	20	Fixed Wireless	Served (Over 100/20 available)	Wireless
617194	1103 NORTH FROST AVENUE	AVOCA	IA	51521	1	12-Provider facilitates speeds faster than that reported on the map	Provider only: The Map does not correctly reflect service that I facilitate to this location	100	20	Fixed Wireless	Served (Over 100/20 available)	Wireless
617333	12733 LINDEN ROAD	REDFIELD	IA	50233	1	12-Provider facilitates speeds faster than that reported on the map	Provider only: The Map does not correctly reflect service that I facilitate to this location	100	20	Fixed Wireless	Served (Over 100/20 available)	Wireless
617380	532 6TH STREET NORTHWEST	OELWEIN	IA	50662	1	12-Provider facilitates speeds faster than that reported on the map	Provider only: The Map does not correctly reflect service that I facilitate to this location	100	20	Fixed Wireless	Served (Over 100/20 available)	Wireless
617392	459 BERTHA AVENUE	ARLINGTON	IA	50606	1	12-Provider facilitates speeds faster than that reported on the map	Provider only: The Map does not correctly reflect service that I facilitate to this location	100	20	Fixed Wireless	Served (Over 100/20 available)	Wireless
617424	1560 WASHINGTON STREET	MUSCATINE	IA	52761	1	12-Provider facilitates speeds faster than that reported on the map	Provider only: The Map does not correctly reflect service that I facilitate to this location	100	20	Fixed Wireless	Served (Over 100/20 available)	Wireless
617584	625 6TH STREET	JESUP	IA	50648	1	12-Provider facilitates speeds faster than that reported on the map	Provider only: The Map does not correctly reflect service that I facilitate to this location	100	20	Fixed Wireless	Served (Over 100/20 available)	Wireless
617621	2079 220TH STREET	INDEPENDENCE	IA	50644	1	12-Provider facilitates speeds faster than that reported on the map	Provider only: The Map does not correctly reflect service that I facilitate to this location	100	20	Fixed Wireless	Served (Over 100/20 available)	Wireless
617636	331 5TH AVENUE SOUTHEAST	OELWEIN	IA	50662	1	12-Provider facilitates speeds faster than that reported on the map	Provider only: The Map does not correctly reflect service that I facilitate to this location	100	20	Fixed Wireless	Served (Over 100/20 available)	Wireless
617688	705 WEST CENTRAL AVENUE	WINFIELD	IA	52659	1	12-Provider facilitates speeds faster than that reported on the map	Provider only: The Map does not correctly reflect service that I facilitate to this location	100	20	Fixed Wireless	Served (Over 100/20 available)	Wireless
617694	1304 HIGHWAY 71 SOUTH	OKOBOJI	IA	51355	1	12-Provider facilitates speeds faster than that reported on the map	Provider only: The Map does not correctly reflect service that I facilitate to this location	100	20	Fixed Wireless	Served (Over 100/20 available)	Wireless
617707	2405 RIDGEWAY AVENUE	OSKALOOSA	IA	52577	1	12-Provider facilitates speeds faster than that reported on the map	Provider only: The Map does not correctly reflect service that I facilitate to this location	100	20	Fixed Wireless	Served (Over 100/20 available)	Wireless
617789	600 252ND AVENUE	SPIRIT LAKE	IA	51360	1	12-Provider facilitates speeds faster than that reported on the map	Provider only: The Map does not correctly reflect service that I facilitate to this location	100	20	Fixed Wireless	Served (Over 100/20 available)	Wireless
617795	191 SHERMAN STREET	MUSCATINE	IA	52761	1	12-Provider facilitates speeds faster than that reported on the map	Provider only: The Map does not correctly reflect service that I facilitate to this location	100	20	Fixed Wireless	Served (Over 100/20 available)	Wireless
617806	510 EAST PLATT STREET	MAQUOKETA	IA	52060	1	12-Provider facilitates speeds faster than that reported on the map	Provider only: The Map does not correctly reflect service that I facilitate to this location	100	20	Fixed Wireless	Served (Over 100/20 available)	Wireless
617851	215 FAIRWAY DRIVE	DIKE	IA	50624	1	12-Provider facilitates speeds faster than that reported on the map	Provider only: The Map does not correctly reflect service that I facilitate to this location	100	20	Fixed Wireless	Served (Over 100/20 available)	Wireless
617881	523 WEST CHARLES STREET	OELWEIN	IA	50662	1	12-Provider facilitates speeds faster than that reported on the map	Provider only: The Map does not correctly reflect service that I facilitate to this location	100	20	Fixed Wireless	Served (Over 100/20 available)	Wireless
617921	404 EAST MAIN STREET	TERRIL	IA	51364	1	12-Provider facilitates speeds faster than that reported on the map	Provider only: The Map does not correctly reflect service that I facilitate to this location	100	20	Fixed Wireless	Served (Over 100/20 available)	Wireless
617980	115 MAIN STREET	JESUP	IA	50648	1	12-Provider facilitates speeds faster than that reported on the map	Provider only: The Map does not correctly reflect service that I facilitate to this location	100	20	Fixed Wireless	Served (Over 100/20 available)	Wireless
617991	1215 2ND AVENUE WEST	OSKALOOSA	IA	52577	1	12-Provider facilitates speeds faster than that reported on the map	Provider only: The Map does not correctly reflect service that I facilitate to this location	100	20	Fixed Wireless	Served (Over 100/20 available)	Wireless
618104	626 4TH STREET	DIKE	IA	50624	1	12-Provider facilitates speeds faster than that reported on the map	Provider only: The Map does not correctly reflect service that I facilitate to this location	100	20	Fixed Wireless	Served (Over 100/20 available)	Wireless
618207	236 1ST AVENUE SOUTHEAST	OELWEIN	IA	50662	1	12-Provider facilitates speeds faster than that reported on the map	Provider only: The Map does not correctly reflect service that I facilitate to this location	100	20	Fixed Wireless	Served (Over 100/20 available)	Wireless
618213	317 3RD STREET NORTH	OSKALOOSA	IA	52577	1	12-Provider facilitates speeds faster than that reported on the map	Provider only: The Map does not correctly reflect service that I facilitate to this location	100	20	Fixed Wireless	Served (Over 100/20 available)	Wireless
618289	2058 DEACON AVENUE	JESUP	IA	50648	1	12-Provider facilitates speeds faster than that reported on the map	Provider only: The Map does not correctly reflect service that I facilitate to this location	100	20	Fixed Wireless	Served (Over 100/20 available)	Wireless
618303	855 DUROE STREET	JESUP	IA	50648	1	12-Provider facilitates speeds faster than that reported on the map	Provider only: The Map does not correctly reflect service that I facilitate to this location	100	20	Fixed Wireless	Served (Over 100/20 available)	Wireless
618327	1602 G AVENUE	GRUNDY CENTER	IA	50638	1	12-Provider facilitates speeds faster than that reported on the map	Provider only: The Map does not correctly reflect service that I facilitate to this location	100	20	Fixed Wireless	Served (Over 100/20 available)	Wireless
618335	102 SOUTH OLIVE STREET	WINFIELD	IA	52659	1	12-Provider facilitates speeds faster than that reported on the map	Provider only: The Map does not correctly reflect service that I facilitate to this location	100	20	Fixed Wireless	Served (Over 100/20 available)	Wireless
618337	105 SOUTH SCOTT STREET	HANCOCK	IA	51536	1	12-Provider facilitates speeds faster than that reported on the map	Provider only: The Map does not correctly reflect service that I facilitate to this location	100	20	Fixed Wireless	Served (Over 100/20 available)	Wireless
618388	112 MIDDLE ROAD	MUSCATINE	IA	52761	1	12-Provider facilitates speeds faster than that reported on the map	Provider only: The Map does not correctly reflect service that I facilitate to this location	100	20	Fixed Wireless	Served (Over 100/20 available)	Wireless
618409	401 9TH STREET	GRUNDY CENTER	IA	50638	1	12-Provider facilitates speeds faster than that reported on the map	Provider only: The Map does not correctly reflect service that I facilitate to this location	100	20	Fixed Wireless	Served (Over 100/20 available)	Wireless
618439	208 WEST CEDAR STREET	DIKE	IA	50624	1	12-Provider facilitates speeds faster than that reported on the map	Provider only: The Map does not correctly reflect service that I facilitate to this location	100	20	Fixed Wireless	Served (Over 100/20 available)	Wireless
618456	14361 SWISS VALLEY RD	PEOSTA	IA	52068	1	12-Provider facilitates speeds faster than that reported on the map	Provider only: The Map does not correctly reflect service that I facilitate to this location	100	20	Fixed Wireless	Served (Over 100/20 available)	Wireless
618491	3220 ANASTASIA PLACE	MUSCATINE	IA	52761	1	12-Provider facilitates speeds faster than that reported on the map	Provider only: The Map does not correctly reflect service that I facilitate to this location	100	20	Fixed Wireless	Served (Over 100/20 available)	Wireless
618499	34 COVENTRY LANE	MUSCATINE	IA	52761	1	12-Provider facilitates speeds faster than that reported on the map	Provider only: The Map does not correctly reflect service that I facilitate to this location	100	20	Fixed Wireless	Served (Over 100/20 available)	Wireless
618541	709 B STREET NORTH	OSKALOOSA	IA	52577	1	12-Provider facilitates speeds faster than that reported on the map	Provider only: The Map does not correctly reflect service that I facilitate to this location	100	20	Fixed Wireless	Served (Over 100/20 available)	Wireless
618549	507 15TH AVENUE NORTHEAST	INDEPENDENCE	IA	50644	1	12-Provider facilitates speeds faster than that reported on the map	Provider only: The Map does not correctly reflect service that I facilitate to this location	100	20	Fixed Wireless	Served (Over 100/20 available)	Wireless
618554	153 SOUTH WASHINGTON STREET	HUDSON	IA	50643	1	12-Provider facilitates speeds faster than that reported on the map	Provider only: The Map does not correctly reflect service that I facilitate to this location	100	20	Fixed Wireless	Served (Over 100/20 available)	Wireless
618580	1421 NORTHEAST PLYMOUTH STREET	LE MARS	IA	51031	1	12-Provider facilitates speeds faster than that reported on the map	Provider only: The Map does not correctly reflect service that I facilitate to this location	100	20	Fixed Wireless	Served (Over 100/20 available)	Wireless
618590	15425 PERCIVAL DRIVE	SPIRIT LAKE	IA	51360	1	12-Provider facilitates speeds faster than that reported on the map	Provider only: The Map does not correctly reflect service that I facilitate to this location	100	20	Fixed Wireless	Served (Over 100/20 available)	Wireless
618605	102 NORTH 2ND STREET	RANDALIA	IA	52164	1	12-Provider facilitates speeds faster than that reported on the map	Provider only: The Map does not correctly reflect service that I facilitate to this location	100	20	Fixed Wireless	Served (Over 100/20 available)	Wireless
618671	2158 174TH AVENUE	MAQUOKETA	IA	52060	1	12-Provider facilitates speeds faster than that reported on the map	Provider only: The Map does not correctly reflect service that I facilitate to this location	100	20	Fixed Wireless	Served (Over 100/20 available)	Wireless
618672	21772 HWY 64	MAQUOKETA	IA	52060	1	12-Provider facilitates speeds faster than that reported on the map	Provider only: The Map does not correctly reflect service that I facilitate to this location	100	20	Fixed Wireless	Served (Over 100/20 available)	Wireless
618691	540 252ND AVENUE	SPIRIT LAKE	IA	51360	1	12-Provider facilitates speeds faster than that reported on the map	Provider only: The Map does not correctly reflect service that I facilitate to this location	100	20	Fixed Wireless	Served (Over 100/20 available)	Wireless
618726	705 JUNIPER DRIVE	INDEPENDENCE	IA	50644	1	12-Provider facilitates speeds faster than that reported on the map	Provider only: The Map does not correctly reflect service that I facilitate to this location	100	20	Fixed Wireless	Served (Over 100/20 available)	Wireless
618738	18561 JEWELL DRIVE	EARLHAM	IA	50072	1	12-Provider facilitates speeds faster than that reported on the map	Provider only: The Map does not correctly reflect service that I facilitate to this location	100	20	Fixed Wireless	Served (Over 100/20 available)	Wireless
618756	215 TERRACE DRIVE	INDEPENDENCE	IA	50644	1	12-Provider facilitates speeds faster than that reported on the map	Provider only: The Map does not correctly reflect service that I facilitate to this location	100	20	Fixed Wireless	Served (Over 100/20 available)	Wireless
618758	51 PRAIRIE LANE	ARNOLDS PARK	IA	51331	1	12-Provider facilitates speeds faster than that reported on the map	Provider only: The Map does not correctly reflect service that I facilitate to this location	100	20	Fixed Wireless	Served (Over 100/20 available)	Wireless
618763	808 6TH AVENUE NORTHEAST	INDEPENDENCE	IA	50644	1	12-Provider facilitates speeds faster than that reported on the map	Provider only: The Map does not correctly reflect service that I facilitate to this location	100	20	Fixed Wireless	Served (Over 100/20 available)	Wireless
618777	417 A AVENUE WEST	OSKALOOSA	IA	52577	1	12-Provider facilitates speeds faster than that reported on the map	Provider only: The Map does not correctly reflect service that I facilitate to this location	100	20	Fixed Wireless	Served (Over 100/20 available)	Wireless
618784	1135 AINSWORTH STREET	JESUP	IA	50648	1	12-Provider facilitates speeds faster than that reported on the map	Provider only: The Map does not correctly reflect service that I facilitate to this location	100	20	Fixed Wireless	Served (Over 100/20 available)	Wireless
618792	15688 N CASCADE RD	PEOSTA	IA	52068	1	12-Provider facilitates speeds faster than that reported on the map	Provider only: The Map does not correctly reflect service that I facilitate to this location	100	20	Fixed Wireless	Served (Over 100/20 available)	Wireless
618820	965 SOUTH FREDERICK AVENUE	OELWEIN	IA	50662	1	12-Provider facilitates speeds faster than that reported on the map	Provider only: The Map does not correctly reflect service that I facilitate to this location	100	20	Fixed Wireless	Served (Over 100/20 available)	Wireless
618832	204 NORTH PARK STREET	OLDS	IA	52647	1	12-Provider facilitates speeds faster than that reported on the map	Provider only: The Map does not correctly reflect service that I facilitate to this location	100	20	Fixed Wireless	Served (Over 100/20 available)	Wireless
618903	1620 A AVENUE	MUSCATINE	IA	52761	1	12-Provider facilitates speeds faster than that reported on the map	Provider only: The Map does not correctly reflect service that I facilitate to this location	100	20	Fixed Wireless	Served (Over 100/20 available)	Wireless
618905	117 MICHELLE DRIVE	HUDSON	IA	50643	1	12-Provider facilitates speeds faster than that reported on the map	Provider only: The Map does not correctly reflect service that I facilitate to this location	100	20	Fixed Wireless	Served (Over 100/20 available)	Wireless
618959	2530 RIVER ROAD	DECORAH	IA	52101	1	12-Provider facilitates speeds faster than that reported on the map	Provider only: The Map does not correctly reflect service that I facilitate to this location	100	20	Fixed Wireless	Served (Over 100/20 available)	Wireless
619039	1882 ANNA MAE DRIVE	MUSCATINE	IA	52761	1	12-Provider facilitates speeds faster than that reported on the map	Provider only: The Map does not correctly reflect service that I facilitate to this location	100	20	Fixed Wireless	Served (Over 100/20 available)	Wireless
619080	1218 3RD STREET NORTHWEST	INDEPENDENCE	IA	50644	1	12-Provider facilitates speeds faster than that reported on the map	Provider only: The Map does not correctly reflect service that I facilitate to this location	100	20	Fixed Wireless	Served (Over 100/20 available)	Wireless
619088	13674 I AVENUE	FAYETTE	IA	52142	1	12-Provider facilitates speeds faster than that reported on the map	Provider only: The Map does not correctly reflect service that I facilitate to this location	100	20	Fixed Wireless	Served (Over 100/20 available)	Wireless
619103	1708 HILL AVENUE	SPIRIT LAKE	IA	51360	1	12-Provider facilitates speeds faster than that reported on the map	Provider only: The Map does not correctly reflect service that I facilitate to this location	100	20	Fixed Wireless	Served (Over 100/20 available)	Wireless
619106	1112 C AVENUE EAST	OSKALOOSA	IA	52577	1	12-Provider facilitates speeds faster than that reported on the map	Provider only: The Map does not correctly reflect service that I facilitate to this location	100	20	Fixed Wireless	Served (Over 100/20 available)	Wireless
619167	203 6TH STREET SOUTHWEST	INDEPENDENCE	IA	50644	1	12-Provider facilitates speeds faster than that reported on the map	Provider only: The Map does not correctly reflect service that I facilitate to this location	100	20	Fixed Wireless	Served (Over 100/20 available)	Wireless
619178	1701 D AVENUE	MUSCATINE	IA	52761	1	12-Provider facilitates speeds faster than that reported on the map	Provider only: The Map does not correctly reflect service that I facilitate to this location	100	20	Fixed Wireless	Served (Over 100/20 available)	Wireless
619183	2401 RIDGEWAY AVENUE	OSKALOOSA	IA	52577	1	12-Provider facilitates speeds faster than that reported on the map	Provider only: The Map does not correctly reflect service that I facilitate to this location	100	20	Fixed Wireless	Served (Over 100/20 available)	Wireless
619199	1212 265TH STREET	JESUP	IA	50648	1	12-Provider facilitates speeds faster than that reported on the map	Provider only: The Map does not correctly reflect service that I facilitate to this location	100	20	Fixed Wireless	Served (Over 100/20 available)	Wireless
619226	155 MONROE STREET EAST	WINTHROP	IA	50682	1	12-Provider facilitates speeds faster than that reported on the map	Provider only: The Map does not correctly reflect service that I facilitate to this location	100	20	Fixed Wireless	Served (Over 100/20 available)	Wireless
619230	16692 HUMKE RD	DUBUQUE	IA	52002	1	12-Provider facilitates speeds faster than that reported on the map	Provider only: The Map does not correctly reflect service that I facilitate to this location	100	20	Fixed Wireless	Served (Over 100/20 available)	Wireless
619244	124 TERRACE DRIVE	INDEPENDENCE	IA	50644	1	12-Provider facilitates speeds faster than that reported on the map	Provider only: The Map does not correctly reflect service that I facilitate to this location	100	20	Fixed Wireless	Served (Over 100/20 available)	Wireless
619365	2338 BENSON-SHADY GROVE AVENUE	JESUP	IA	50648	1	12-Provider facilitates speeds faster than that reported on the map	Provider only: The Map does not correctly reflect service that I facilitate to this location	100	20	Fixed Wireless	Served (Over 100/20 available)	Wireless
619436	214 M STREET SOUTH	OSKALOOSA	IA	52577	1	12-Provider facilitates speeds faster than that reported on the map	Provider only: The Map does not correctly reflect service that I facilitate to this location	100	20	Fixed Wireless	Served (Over 100/20 available)	Wireless
619468	17999 43RD STREET	MAQUOKETA	IA	52060	1	12-Provider facilitates speeds faster than that reported on the map	Provider only: The Map does not correctly reflect service that I facilitate to this location	100	20	Fixed Wireless	Served (Over 100/20 available)	Wireless
619502	15422 LAKEVIEW DRIVE	SPIRIT LAKE	IA	51360	1	12-Provider facilitates speeds faster than that reported on the map	Provider only: The Map does not correctly reflect service that I facilitate to this location	100	20	Fixed Wireless	Served (Over 100/20 available)	Wireless
619529	20751 ROOSEVELT DRIVE	SPIRIT LAKE	IA	51360	1	12-Provider facilitates speeds faster than that reported on the map	Provider only: The Map does not correctly reflect service that I facilitate to this location	100	20	Fixed Wireless	Served (Over 100/20 available)	Wireless
619531	1700 LAKESHORE DRIVE	OKOBOJI	IA	51355	1	12-Provider facilitates speeds faster than that reported on the map	Provider only: The Map does not correctly reflect service that I facilitate to this location	100	20	Fixed Wireless	Served (Over 100/20 available)	Wireless
619579	112 PARK AVENUE	MUSCATINE	IA	52761	1	12-Provider facilitates speeds faster than that reported on the map	Provider only: The Map does not correctly reflect service that I facilitate to this location	100	20	Fixed Wireless	Served (Over 100/20 available)	Wireless
619665	656 4TH STREET	DIKE	IA	50624	1	12-Provider facilitates speeds faster than that reported on the map	Provider only: The Map does not correctly reflect service that I facilitate to this location	100	20	Fixed Wireless	Served (Over 100/20 available)	Wireless
619723	3162 190TH STREET	MASONVILLE	IA	50654	1	12-Provider facilitates speeds faster than that reported on the map	Provider only: The Map does not correctly reflect service that I facilitate to this location	100	20	Fixed Wireless	Served (Over 100/20 available)	Wireless
619745	507 NELSON AVENUE NORTHEAST	INDEPENDENCE	IA	50644	1	12-Provider facilitates speeds faster than that reported on the map	Provider only: The Map does not correctly reflect service that I facilitate to this location	100	20	Fixed Wireless	Served (Over 100/20 available)	Wireless
619880	113 O AVENUE EAST	OSKALOOSA	IA	52577	1	12-Provider facilitates speeds faster than that reported on the map	Provider only: The Map does not correctly reflect service that I facilitate to this location	100	20	Fixed Wireless	Served (Over 100/20 available)	Wireless
619885	1501 HIGH AVENUE WEST	OSKALOOSA	IA	52577	1	12-Provider facilitates speeds faster than that reported on the map	Provider only: The Map does not correctly reflect service that I facilitate to this location	100	20	Fixed Wireless	Served (Over 100/20 available)	Wireless
619970	535 7TH STREET SOUTHWEST	OELWEIN	IA	50662	1	12-Provider facilitates speeds faster than that reported on the map	Provider only: The Map does not correctly reflect service that I facilitate to this location	100	20	Fixed Wireless	Served (Over 100/20 available)	Wireless
619982	115 5TH AVENUE SOUTHEAST	INDEPENDENCE	IA	50644	1	12-Provider facilitates speeds faster than that reported on the map	Provider only: The Map does not correctly reflect service that I facilitate to this location	100	20	Fixed Wireless	Served (Over 100/20 available)	Wireless
619989	503 1ST AVENUE SOUTHEAST	OELWEIN	IA	50662	1	12-Provider facilitates speeds faster than that reported on the map	Provider only: The Map does not correctly reflect service that I facilitate to this location	100	20	Fixed Wireless	Served (Over 100/20 available)	Wireless
620122	6207 LAKESHORE DRIVE	OKOBOJI	IA	51355	1	12-Provider facilitates speeds faster than that reported on the map	Provider only: The Map does not correctly reflect service that I facilitate to this location	100	20	Fixed Wireless	Served (Over 100/20 available)	Wireless
620162	2604 DOVER DOWNS	MUSCATINE	IA	52761	1	12-Provider facilitates speeds faster than that reported on the map	Provider only: The Map does not correctly reflect service that I facilitate to this location	100	20	Fixed Wireless	Served (Over 100/20 available)	Wireless
620171	715 1ST AVENUE NORTHEAST	OELWEIN	IA	50662	1	12-Provider facilitates speeds faster than that reported on the map	Provider only: The Map does not correctly reflect service that I facilitate to this location	100	20	Fixed Wireless	Served (Over 100/20 available)	Wireless
620234	28770 500TH STREET	WALNUT	IA	51577	1	12-Provider facilitates speeds faster than that reported on the map	Provider only: The Map does not correctly reflect service that I facilitate to this location	100	20	Fixed Wireless	Served (Over 100/20 available)	Wireless
620277	1811 250TH STREET	ROCKWELL CITY	IA	50579	1	12-Provider facilitates speeds faster than that reported on the map	Provider only: The Map does not correctly reflect service that I facilitate to this location	100	20	Fixed Wireless	Served (Over 100/20 available)	Wireless
620346	705 SOUTH NIAGARA STREET	MAQUOKETA	IA	52060	1	12-Provider facilitates speeds faster than that reported on the map	Provider only: The Map does not correctly reflect service that I facilitate to this location	100	20	Fixed Wireless	Served (Over 100/20 available)	Wireless
620362	46206 161ST STREET	BELLEVUE	IA	52031	1	12-Provider facilitates speeds faster than that reported on the map	Provider only: The Map does not correctly reflect service that I facilitate to this location	100	20	Fixed Wireless	Served (Over 100/20 available)	Wireless
620556	19173 407TH AVENUE	BELLEVUE	IA	52031	1	12-Provider facilitates speeds faster than that reported on the map	Provider only: The Map does not correctly reflect service that I facilitate to this location	100	20	Fixed Wireless	Served (Over 100/20 available)	Wireless
620645	111 NORTH CHESTNUT STREET	AVOCA	IA	51521	1	12-Provider facilitates speeds faster than that reported on the map	Provider only: The Map does not correctly reflect service that I facilitate to this location	100	20	Fixed Wireless	Served (Over 100/20 available)	Wireless
620681	233 2ND AVENUE SOUTHEAST	OELWEIN	IA	50662	1	12-Provider facilitates speeds faster than that reported on the map	Provider only: The Map does not correctly reflect service that I facilitate to this location	100	20	Fixed Wireless	Served (Over 100/20 available)	Wireless
620749	2403 BURR OAK CIRCLE	MILFORD	IA	51351	1	12-Provider facilitates speeds faster than that reported on the map	Provider only: The Map does not correctly reflect service that I facilitate to this location	100	20	Fixed Wireless	Served (Over 100/20 available)	Wireless
620830	227 WEST LUTTON STREET	NORTH ENGLISH	IA	52316	1	12-Provider facilitates speeds faster than that reported on the map	Provider only: The Map does not correctly reflect service that I facilitate to this location	100	20	Fixed Wireless	Served (Over 100/20 available)	Wireless
620975	120 NORTH MAIN STREET	NORTH ENGLISH	IA	52316	1	12-Provider facilitates speeds faster than that reported on the map	Provider only: The Map does not correctly reflect service that I facilitate to this location	100	20	Fixed Wireless	Served (Over 100/20 available)	Wireless
620983	2020 235TH STREET	ROCKWELL CITY	IA	50579	1	12-Provider facilitates speeds faster than that reported on the map	Provider only: The Map does not correctly reflect service that I facilitate to this location	100	20	Fixed Wireless	Served (Over 100/20 available)	Wireless
621125	909 I AVENUE	GRUNDY CENTER	IA	50638	1	12-Provider facilitates speeds faster than that reported on the map	Provider only: The Map does not correctly reflect service that I facilitate to this location	100	20	Fixed Wireless	Served (Over 100/20 available)	Wireless

621132	18546 I AVENUE	HOLLAND	IA	50642	1	12-Provider facilitates speeds faster than that reported on the map	Provider only: The Map does not correctly reflect service that I facilitate to this location	100	20	Fixed Wireless	Served (Over 100/20 available)	Wireless
621204	1305 KANSAS AVENUE	MILFORD	IA	51351	1	12-Provider facilitates speeds faster than that reported on the map	Provider only: The Map does not correctly reflect service that I facilitate to this location	100	20	Fixed Wireless	Served (Over 100/20 available)	Wireless
621295	120 3RD STREET SOUTHEAST	OELWEIN	IA	50662	1	12-Provider facilitates speeds faster than that reported on the map	Provider only: The Map does not correctly reflect service that I facilitate to this location	100	20	Fixed Wireless	Served (Over 100/20 available)	Wireless
621335	701 A AVENUE EAST	OSKALOOSA	IA	52577	1	12-Provider facilitates speeds faster than that reported on the map	Provider only: The Map does not correctly reflect service that I facilitate to this location	100	20	Fixed Wireless	Served (Over 100/20 available)	Wireless
621352	301 NORTH OLIVE STREET	WINFIELD	IA	52659	1	12-Provider facilitates speeds faster than that reported on the map	Provider only: The Map does not correctly reflect service that I facilitate to this location	100	20	Fixed Wireless	Served (Over 100/20 available)	Wireless
621362	606 10TH STREET SOUTHEAST	ORANGE CITY	IA	51041	1	12-Provider facilitates speeds faster than that reported on the map	Provider only: The Map does not correctly reflect service that I facilitate to this location	100	20	Fixed Wireless	Served (Over 100/20 available)	Wireless
621509	935 PEARL STREET	LAMONT	IA	50650	1	12-Provider facilitates speeds faster than that reported on the map	Provider only: The Map does not correctly reflect service that I facilitate to this location	100	20	Fixed Wireless	Served (Over 100/20 available)	Wireless
621517	215 OTLEY STREET	LEIGHTON	IA	50143	1	12-Provider facilitates speeds faster than that reported on the map	Provider only: The Map does not correctly reflect service that I facilitate to this location	100	20	Fixed Wireless	Served (Over 100/20 available)	Wireless
621618	95 PRAIRIE DRIVE	MILES	IA	52064	1	12-Provider facilitates speeds faster than that reported on the map	Provider only: The Map does not correctly reflect service that I facilitate to this location	100	20	Fixed Wireless	Served (Over 100/20 available)	Wireless
621642	503 WEST OAK STREET	NORTH ENGLISH	IA	52316	1	12-Provider facilitates speeds faster than that reported on the map	Provider only: The Map does not correctly reflect service that I facilitate to this location	100	20	Fixed Wireless	Served (Over 100/20 available)	Wireless
621684	634 MADISON STREET	WINTHROP	IA	50682	1	12-Provider facilitates speeds faster than that reported on the map	Provider only: The Map does not correctly reflect service that I facilitate to this location	100	20	Fixed Wireless	Served (Over 100/20 available)	Wireless
621721	2537 RIVER ROAD	DECORAH	IA	52101	1	12-Provider facilitates speeds faster than that reported on the map	Provider only: The Map does not correctly reflect service that I facilitate to this location	100	20	Fixed Wireless	Served (Over 100/20 available)	Wireless
621815	1206 ITHACA AVENUE	SPIRIT LAKE	IA	51360	1	12-Provider facilitates speeds faster than that reported on the map	Provider only: The Map does not correctly reflect service that I facilitate to this location	100	20	Fixed Wireless	Served (Over 100/20 available)	Wireless
621830	607 C AVENUE EAST	OSKALOOSA	IA	52577	1	12-Provider facilitates speeds faster than that reported on the map	Provider only: The Map does not correctly reflect service that I facilitate to this location	100	20	Fixed Wireless	Served (Over 100/20 available)	Wireless
621897	401 BUCHANAN STREET	FAIRBANK	IA	50629	1	12-Provider facilitates speeds faster than that reported on the map	Provider only: The Map does not correctly reflect service that I facilitate to this location	100	20	Fixed Wireless	Served (Over 100/20 available)	Wireless
621905	514 EVELYN DRIVE	LE MARS	IA	51031	1	12-Provider facilitates speeds faster than that reported on the map	Provider only: The Map does not correctly reflect service that I facilitate to this location	100	20	Fixed Wireless	Served (Over 100/20 available)	Wireless
621951	914 COUNTRY CLUB DRIVE	MAQUOKETA	IA	52060	1	12-Provider facilitates speeds faster than that reported on the map	Provider only: The Map does not correctly reflect service that I facilitate to this location	100	20	Fixed Wireless	Served (Over 100/20 available)	Wireless
621978	29 FORREST STREET	MILES	IA	52064	1	12-Provider facilitates speeds faster than that reported on the map	Provider only: The Map does not correctly reflect service that I facilitate to this location	100	20	Fixed Wireless	Served (Over 100/20 available)	Wireless
621999	811 WEST FARMLAND DRIVE	MAQUOKETA	IA	52060	1	12-Provider facilitates speeds faster than that reported on the map	Provider only: The Map does not correctly reflect service that I facilitate to this location	100	20	Fixed Wireless	Served (Over 100/20 available)	Wireless
622077	715 8TH STREET	JESUP	IA	50648	1	12-Provider facilitates speeds faster than that reported on the map	Provider only: The Map does not correctly reflect service that I facilitate to this location	100	20	Fixed Wireless	Served (Over 100/20 available)	Wireless
622082	634 STEVENS STREET	JESUP	IA	50648	1	12-Provider facilitates speeds faster than that reported on the map	Provider only: The Map does not correctly reflect service that I facilitate to this location	100	20	Fixed Wireless	Served (Over 100/20 available)	Wireless
622097	504 ROSEMERE LANE	MAQUOKETA	IA	52060	1	12-Provider facilitates speeds faster than that reported on the map	Provider only: The Map does not correctly reflect service that I facilitate to this location	100	20	Fixed Wireless	Served (Over 100/20 available)	Wireless
622128	301 10TH AVENUE	FORT ATKINSON	IA	52144	1	12-Provider facilitates speeds faster than that reported on the map	Provider only: The Map does not correctly reflect service that I facilitate to this location	100	20	Fixed Wireless	Served (Over 100/20 available)	Wireless
622137	907 WIER STREET	MUSCATINE	IA	52761	1	12-Provider facilitates speeds faster than that reported on the map	Provider only: The Map does not correctly reflect service that I facilitate to this location	100	20	Fixed Wireless	Served (Over 100/20 available)	Wireless
622153	401 KILBOURN STREET	OSKALOOSA	IA	52577	1	12-Provider facilitates speeds faster than that reported on the map	Provider only: The Map does not correctly reflect service that I facilitate to this location	100	20	Fixed Wireless	Served (Over 100/20 available)	Wireless
622256	316 I STREET NORTH	OSKALOOSA	IA	52577	1	12-Provider facilitates speeds faster than that reported on the map	Provider only: The Map does not correctly reflect service that I facilitate to this location	100	20	Fixed Wireless	Served (Over 100/20 available)	Wireless
622257	211 ELM STREET	ANITA	IA	50020	1	12-Provider facilitates speeds faster than that reported on the map	Provider only: The Map does not correctly reflect service that I facilitate to this location	100	20	Fixed Wireless	Served (Over 100/20 available)	Wireless
622333	208 3RD STREET NORTHWEST	OELWEIN	IA	50662	1	12-Provider facilitates speeds faster than that reported on the map	Provider only: The Map does not correctly reflect service that I facilitate to this location	100	20	Fixed Wireless	Served (Over 100/20 available)	Wireless
622373	809 FOX RUN DRIVE	OSKALOOSA	IA	52577	1	12-Provider facilitates speeds faster than that reported on the map	Provider only: The Map does not correctly reflect service that I facilitate to this location	100	20	Fixed Wireless	Served (Over 100/20 available)	Wireless
622427	401 MAYME STREET	DIKE	IA	50624	1	12-Provider facilitates speeds faster than that reported on the map	Provider only: The Map does not correctly reflect service that I facilitate to this location	100	20	Fixed Wireless	Served (Over 100/20 available)	Wireless
622467	209 5TH AVENUE SOUTHWEST	OELWEIN	IA	50662	1	12-Provider facilitates speeds faster than that reported on the map	Provider only: The Map does not correctly reflect service that I facilitate to this location	100	20	Fixed Wireless	Served (Over 100/20 available)	Wireless
622488	110 NORTH MATTESON STREET	MAQUOKETA	IA	52060	1	12-Provider facilitates speeds faster than that reported on the map	Provider only: The Map does not correctly reflect service that I facilitate to this location	100	20	Fixed Wireless	Served (Over 100/20 available)	Wireless
622540	424 1ST STREET SOUTH	WINTHROP	IA	50682	1	12-Provider facilitates speeds faster than that reported on the map	Provider only: The Map does not correctly reflect service that I facilitate to this location	100	20	Fixed Wireless	Served (Over 100/20 available)	Wireless
622542	2053 300TH STREET	ROCKWELL CITY	IA	50579	1	12-Provider facilitates speeds faster than that reported on the map	Provider only: The Map does not correctly reflect service that I facilitate to this location	100	20	Fixed Wireless	Served (Over 100/20 available)	Wireless
622634	311 1ST STREET NORTH	OSKALOOSA	IA	52577	1	12-Provider facilitates speeds faster than that reported on the map	Provider only: The Map does not correctly reflect service that I facilitate to this location	100	20	Fixed Wireless	Served (Over 100/20 available)	Wireless
622648	546 JAMES STREET	ARLINGTON	IA	50606	1	12-Provider facilitates speeds faster than that reported on the map	Provider only: The Map does not correctly reflect service that I facilitate to this location	100	20	Fixed Wireless	Served (Over 100/20 available)	Wireless
622657	3217 MAJESTIC DRIVE	MUSCATINE	IA	52761	1	12-Provider facilitates speeds faster than that reported on the map	Provider only: The Map does not correctly reflect service that I facilitate to this location	100	20	Fixed Wireless	Served (Over 100/20 available)	Wireless
622766	1807 2ND STREET SOUTH	OSKALOOSA	IA	52577	1	12-Provider facilitates speeds faster than that reported on the map	Provider only: The Map does not correctly reflect service that I facilitate to this location	100	20	Fixed Wireless	Served (Over 100/20 available)	Wireless
622827	205 CLINTON AVENUE	ALTOA	IA	51003	1	12-Provider facilitates speeds faster than that reported on the map	Provider only: The Map does not correctly reflect service that I facilitate to this location	100	20	Fixed Wireless	Served (Over 100/20 available)	Wireless
622850	4994 125TH AVENUE	PETERSON	IA	51047	1	12-Provider facilitates speeds faster than that reported on the map	Provider only: The Map does not correctly reflect service that I facilitate to this location	100	20	Fixed Wireless	Served (Over 100/20 available)	Wireless
623030	116 JONES AVENUE	MAQUOKETA	IA	52060	1	12-Provider facilitates speeds faster than that reported on the map	Provider only: The Map does not correctly reflect service that I facilitate to this location	100	20	Fixed Wireless	Served (Over 100/20 available)	Wireless
623088	1120 13TH STREET	SPIRIT LAKE	IA	51360	1	12-Provider facilitates speeds faster than that reported on the map	Provider only: The Map does not correctly reflect service that I facilitate to this location	100	20	Fixed Wireless	Served (Over 100/20 available)	Wireless
623099	605 H STREET SOUTH	OSKALOOSA	IA	52577	1	12-Provider facilitates speeds faster than that reported on the map	Provider only: The Map does not correctly reflect service that I facilitate to this location	100	20	Fixed Wireless	Served (Over 100/20 available)	Wireless
623110	17 SOUTH FREDERICK AVENUE	OELWEIN	IA	50662	1	12-Provider facilitates speeds faster than that reported on the map	Provider only: The Map does not correctly reflect service that I facilitate to this location	100	20	Fixed Wireless	Served (Over 100/20 available)	Wireless
623113	605 WEST JACKSON STREET	WELLSBURG	IA	50680	1	12-Provider facilitates speeds faster than that reported on the map	Provider only: The Map does not correctly reflect service that I facilitate to this location	100	20	Fixed Wireless	Served (Over 100/20 available)	Wireless
623116	2292 KIRBY AVENUE	OSKALOOSA	IA	52577	1	12-Provider facilitates speeds faster than that reported on the map	Provider only: The Map does not correctly reflect service that I facilitate to this location	100	20	Fixed Wireless	Served (Over 100/20 available)	Wireless
623133	715 9TH STREET NORTHEAST	OELWEIN	IA	50662	1	12-Provider facilitates speeds faster than that reported on the map	Provider only: The Map does not correctly reflect service that I facilitate to this location	100	20	Fixed Wireless	Served (Over 100/20 available)	Wireless
623163	254 LAKESHORE DRIVE	ARNOLDS PARK	IA	51331	1	12-Provider facilitates speeds faster than that reported on the map	Provider only: The Map does not correctly reflect service that I facilitate to this location	100	20	Fixed Wireless	Served (Over 100/20 available)	Wireless
623181	2862 160TH STREET	WINTHROP	IA	50682	1	12-Provider facilitates speeds faster than that reported on the map	Provider only: The Map does not correctly reflect service that I facilitate to this location	100	20	Fixed Wireless	Served (Over 100/20 available)	Wireless
623195	821 28TH STREET	SPIRIT LAKE	IA	51360	1	12-Provider facilitates speeds faster than that reported on the map	Provider only: The Map does not correctly reflect service that I facilitate to this location	100	20	Fixed Wireless	Served (Over 100/20 available)	Wireless
623204	809 8TH AVENUE NORTHWEST	INDEPENDENCE	IA	50644	1	12-Provider facilitates speeds faster than that reported on the map	Provider only: The Map does not correctly reflect service that I facilitate to this location	100	20	Fixed Wireless	Served (Over 100/20 available)	Wireless
623357	824 DOHRMANN STREET	JESUP	IA	50648	1	12-Provider facilitates speeds faster than that reported on the map	Provider only: The Map does not correctly reflect service that I facilitate to this location	100	20	Fixed Wireless	Served (Over 100/20 available)	Wireless
623359	1608 6TH STREET SOUTH	OSKALOOSA	IA	52577	1	12-Provider facilitates speeds faster than that reported on the map	Provider only: The Map does not correctly reflect service that I facilitate to this location	100	20	Fixed Wireless	Served (Over 100/20 available)	Wireless
623375	607 SOUTH NIAGARA STREET	MAQUOKETA	IA	52060	1	12-Provider facilitates speeds faster than that reported on the map	Provider only: The Map does not correctly reflect service that I facilitate to this location	100	20	Fixed Wireless	Served (Over 100/20 available)	Wireless
623450	1624 ORANGE STREET	MUSCATINE	IA	52761	1	12-Provider facilitates speeds faster than that reported on the map	Provider only: The Map does not correctly reflect service that I facilitate to this location	100	20	Fixed Wireless	Served (Over 100/20 available)	Wireless
623454	920 COLVER STREET	MUSCATINE	IA	52761	1	12-Provider facilitates speeds faster than that reported on the map	Provider only: The Map does not correctly reflect service that I facilitate to this location	100	20	Fixed Wireless	Served (Over 100/20 available)	Wireless
623493	4838 JACKSON AVENUE	ORANGE CITY	IA	51041	1	12-Provider facilitates speeds faster than that reported on the map	Provider only: The Map does not correctly reflect service that I facilitate to this location	100	20	Fixed Wireless	Served (Over 100/20 available)	Wireless
623589	703 12TH STREET	SPIRIT LAKE	IA	51360	1	12-Provider facilitates speeds faster than that reported on the map	Provider only: The Map does not correctly reflect service that I facilitate to this location	100	20	Fixed Wireless	Served (Over 100/20 available)	Wireless
623646	801 EAST PLATT STREET	MAQUOKETA	IA	52060	1	12-Provider facilitates speeds faster than that reported on the map	Provider only: The Map does not correctly reflect service that I facilitate to this location	100	20	Fixed Wireless	Served (Over 100/20 available)	Wireless
623689	1240 HAWKEYE ROAD	JESUP	IA	50648	1	12-Provider facilitates speeds faster than that reported on the map	Provider only: The Map does not correctly reflect service that I facilitate to this location	100	20	Fixed Wireless	Served (Over 100/20 available)	Wireless
623696	609 G AVENUE WEST	OSKALOOSA	IA	52577	1	12-Provider facilitates speeds faster than that reported on the map	Provider only: The Map does not correctly reflect service that I facilitate to this location	100	20	Fixed Wireless	Served (Over 100/20 available)	Wireless
623702	15185 WEATHER END DRIVE	SPIRIT LAKE	IA	51360	1	12-Provider facilitates speeds faster than that reported on the map	Provider only: The Map does not correctly reflect service that I facilitate to this location	100	20	Fixed Wireless	Served (Over 100/20 available)	Wireless
623749	315 MAIN STREET	DIKE	IA	50624	1	12-Provider facilitates speeds faster than that reported on the map	Provider only: The Map does not correctly reflect service that I facilitate to this location	100	20	Fixed Wireless	Served (Over 100/20 available)	Wireless
623751	15716 HARBOR DRIVE	SPIRIT LAKE	IA	51360	1	12-Provider facilitates speeds faster than that reported on the map	Provider only: The Map does not correctly reflect service that I facilitate to this location	100	20	Fixed Wireless	Served (Over 100/20 available)	Wireless
623771	302 EAST PLEASANT STREET	MAQUOKETA	IA	52060	1	12-Provider facilitates speeds faster than that reported on the map	Provider only: The Map does not correctly reflect service that I facilitate to this location	100	20	Fixed Wireless	Served (Over 100/20 available)	Wireless
623818	808 PENN BOULEVARD	OSKALOOSA	IA	52577	1	12-Provider facilitates speeds faster than that reported on the map	Provider only: The Map does not correctly reflect service that I facilitate to this location	100	20	Fixed Wireless	Served (Over 100/20 available)	Wireless
623862	924 D STREET SOUTH	OSKALOOSA	IA	52577	1	12-Provider facilitates speeds faster than that reported on the map	Provider only: The Map does not correctly reflect service that I facilitate to this location	100	20	Fixed Wireless	Served (Over 100/20 available)	Wireless
623920	2637 TERRACE HILL	MUSCATINE	IA	52761	1	12-Provider facilitates speeds faster than that reported on the map	Provider only: The Map does not correctly reflect service that I facilitate to this location	100	20	Fixed Wireless	Served (Over 100/20 available)	Wireless
623934	108 NORTH OLIVE STREET	WINFIELD	IA	52659	1	12-Provider facilitates speeds faster than that reported on the map	Provider only: The Map does not correctly reflect service that I facilitate to this location	100	20	Fixed Wireless	Served (Over 100/20 available)	Wireless
623958	310 E STREET NORTH	OSKALOOSA	IA	52577	1	12-Provider facilitates speeds faster than that reported on the map	Provider only: The Map does not correctly reflect service that I facilitate to this location	100	20	Fixed Wireless	Served (Over 100/20 available)	Wireless
624012	506 PERSHING ROAD	MAQUOKETA	IA	52060	1	12-Provider facilitates speeds faster than that reported on the map	Provider only: The Map does not correctly reflect service that I facilitate to this location	100	20	Fixed Wireless	Served (Over 100/20 available)	Wireless
624049	910 FOX RUN DRIVE	OSKALOOSA	IA	52577	1	12-Provider facilitates speeds faster than that reported on the map	Provider only: The Map does not correctly reflect service that I facilitate to this location	100	20	Fixed Wireless	Served (Over 100/20 available)	Wireless
624093	201 8TH STREET	ALTON	IA	51003	1	12-Provider facilitates speeds faster than that reported on the map	Provider only: The Map does not correctly reflect service that I facilitate to this location	100	20	Fixed Wireless	Served (Over 100/20 available)	Wireless
624110	1109 F AVENUE	GRUNDY CENTER	IA	50638	1	12-Provider facilitates speeds faster than that reported on the map	Provider only: The Map does not correctly reflect service that I facilitate to this location	100	20	Fixed Wireless	Served (Over 100/20 available)	Wireless
624141	906 12TH STREET	SPIRIT LAKE	IA	51360	1	12-Provider facilitates speeds faster than that reported on the map	Provider only: The Map does not correctly reflect service that I facilitate to this location	100	20	Fixed Wireless	Served (Over 100/20 available)	Wireless
624164	914 WIER STREET	MUSCATINE	IA	52761	1	12-Provider facilitates speeds faster than that reported on the map	Provider only: The Map does not correctly reflect service that I facilitate to this location	100	20	Fixed Wireless	Served (Over 100/20 available)	Wireless
624239	1232 EAST 4TH STREET	MUSCATINE	IA	52761	1	12-Provider facilitates speeds faster than that reported on the map	Provider only: The Map does not correctly reflect service that I facilitate to this location	100	20	Fixed Wireless	Served (Over 100/20 available)	Wireless
624260	6150 PENNSYLVANIA AVE	DUBUQUE	IA	52002	1	12-Provider facilitates speeds faster than that reported on the map	Provider only: The Map does not correctly reflect service that I facilitate to this location	100	20	Fixed Wireless	Served (Over 100/20 available)	Wireless
624313	117 WALTERS STREET	MUSCATINE	IA	52761	1	12-Provider facilitates speeds faster than that reported on the map	Provider only: The Map does not correctly reflect service that I facilitate to this location	100	20	Fixed Wireless	Served (Over 100/20 available)	Wireless
624377	108 12TH AVENUE EAST	OSKALOOSA	IA	52577	1	12-Provider facilitates speeds faster than that reported on the map	Provider only: The Map does not correctly reflect service that I facilitate to this location	100	20	Fixed Wireless	Served (Over 100/20 available)	Wireless
624386	107 NORTH VERMONT STREET	MAQUOKETA	IA	52060	1	12-Provider facilitates speeds faster than that reported on the map	Provider only: The Map does not correctly reflect service that I facilitate to this location	100	20	Fixed Wireless	Served (Over 100/20 available)	Wireless
624390	1208 1ST STREET WEST	INDEPENDENCE	IA	50644	1	12-Provider facilitates speeds faster than that reported on the map	Provider only: The Map does not correctly reflect service that I facilitate to this location	100	20	Fixed Wireless	Served (Over 100/20 available)	Wireless
624476	217 1ST STREET EAST	INDEPENDENCE	IA	50644	1	12-Provider facilitates speeds faster than that reported on the map	Provider only: The Map does not correctly reflect service that I facilitate to this location	100	20	Fixed Wireless	Served (Over 100/20 available)	Wireless
624515	33 3RD STREET NORTHWEST	OELWEIN	IA	50662	1	12-Provider facilitates speeds faster than that reported on the map	Provider only: The Map does not correctly reflect service that I facilitate to this location	100	20	Fixed Wireless	Served (Over 100/20 available)	Wireless
624533	2198 EATON AVENUE	LEIGHTON	IA	50143	1	12-Provider facilitates speeds faster than that reported on the map	Provider only: The Map does not correctly reflect service that I facilitate to this location	100	20	Fixed Wireless	Served (Over 100/20 available)	Wireless
624589	301 2ND STREET	WELLSBURG	IA	50680	1	12-Provider facilitates speeds faster than that reported on the map	Provider only: The Map does not correctly reflect service that I facilitate to this location	100	20	Fixed Wireless	Served (Over 100/20 available)	Wireless
624642	704 H AVENUE	GRUNDY CENTER	IA	50638	1	12-Provider facilitates speeds faster than that reported on the map	Provider only: The Map does not correctly reflect service that I facilitate to this location	100	20	Fixed Wireless	Served (Over 100/20 available)	Wireless
624671	703 WEST CENTRAL AVENUE	WINFIELD	IA	52659	1	12-Provider facilitates speeds faster than that reported on the map	Provider only: The Map does not correctly reflect service that I facilitate to this location	100	20	Fixed Wireless	Served (Over 100/20 available)	Wireless
624677	44703 161ST STREET	BELLEVUE	IA	52031	1	12-Provider facilitates speeds faster than that reported on the map	Provider only: The Map does not correctly reflect service that I facilitate to this location	100	20	Fixed Wireless	Served (Over 100/20 available)	Wireless
624685	603 EAST APPLE STREET	MAQUOKETA	IA	52060	1	12-Provider facilitates speeds faster than that reported on the map	Provider only: The Map does not correctly reflect service that I facilitate to this location	100	20	Fixed Wireless	Served (Over 100/20 available)	Wireless
624744	1208 7TH STREET NORTHEAST	INDEPENDENCE	IA	50644	1	12-Provider facilitates speeds faster than that reported on the map	Provider only: The Map does not correctly reflect service that I facilitate to this location	100	20	Fixed Wireless	Served (Over 100/20 available)	Wireless
624783	19 SOUTHEAST LINCOLN STREET	LE MARS	IA	51031	1	12-Provider facilitates speeds faster than that reported on the map	Provider only: The Map does not correctly reflect service that I facilitate to this location	100	20	Fixed Wireless	Served (Over 100/20 available)	Wireless
624865	1115 15TH AVENUE EAST	OSKALOOSA	IA	52577	1	12-Provider facilitates speeds faster than that reported on the map	Provider only: The Map does not correctly reflect service that I facilitate to this location	100	20	Fixed Wireless	Served (Over 100/20 available)	Wireless
624889	116 WALTERS STREET	MUSCATINE	IA	52761	1	12-Provider facilitates speeds faster than that reported on the map	Provider only: The Map does not correctly reflect service that I facilitate to this location	100	20	Fixed Wireless	Served (Over 100/20 available)	Wireless
624926	507 22ND STREET	SPIRIT LAKE	IA	51360	1	12-Provider facilitates speeds faster than that reported on the map	Provider only: The Map does not correctly reflect service that I facilitate to this location	100	20	Fixed Wireless	Served (Over 100/20 available)	Wireless
624977	511 2ND STREET NORTHEAST	FAIRBANK	IA	50629	1	12-Provider facilitates speeds faster than that reported on the map	Provider only: The Map does not correctly reflect service that I facilitate to this location	100	20	Fixed Wireless	Served (Over 100/20 available)	Wireless
625052	1010 BROAD STREET	SABULA	IA	52070	1	12-Provider facilitates speeds faster than that reported on the map	Provider only: The Map does not correctly reflect service that I facilitate to this location	100	20	Fixed Wireless	Served (Over 100/20 available)	Wireless
625054	1816 STATE HIGHWAY 9	DECORAH	IA	52101	1	12-Provider facilitates speeds faster than that reported on the map	Provider only: The Map does not correctly reflect service that I facilitate to this location	100	20	Fixed Wireless	Served (Over 100/20 available)	Wireless
625056	2715 LINCOLN AVENUE	OSKALOOSA	IA	52577	1	12-Provider facilitates speeds faster than that reported on the map	Provider only: The Map does not correctly reflect service that I facilitate to this location	100	20	Fixed Wireless	Served (Over 100/20 available)	Wireless
625061	1934 145TH STREET	SPIRIT LAKE	IA	51360	1	12-Provider facilitates speeds faster than that reported on the map	Provider only: The Map does not correctly reflect service that I facilitate to this location	100	20	Fixed Wireless	Served (Over 100/20 available)	Wireless
625089	1725 252ND STREET	DECORAH	IA	52101	1	12-Provider facilitates speeds faster than that reported on the map	Provider only: The Map does not correctly reflect service that I facilitate to this location	100	20	Fixed Wireless	Served (Over 100/20 available)	Wireless
625114	3303 MACKINAC COURT	MUSCATINE	IA	52761	1	12-Provider facilitates speeds faster than that reported on the map	Provider only: The Map does not correctly reflect service that I facilitate to this location	100	20	Fixed Wireless	Served (Over 100/20 available)	Wireless
625155	505 4TH STREET	GRUNDY CENTER	IA	50638	1	12-Provider facilitates speeds faster than that reported on the map	Provider only: The Map does not correctly reflect service that I facilitate to this location	100	20	Fixed Wireless	Served (Over 100/20 available)	Wireless
625193	903 3RD STREET	GRUNDY CENTER	IA	50638	1	12-Provider facilitates speeds faster than that reported on the map	Provider only: The Map does not correctly reflect service that I facilitate to this location	100	20	Fixed Wireless	Served (Over 100/20 available)	Wireless
625212	2363 267TH STREET	OSKALOOSA	IA	52577	1	12-Provider facilitates speeds faster than that reported on the map	Provider only: The Map does not correctly reflect service that I facilitate to this location	100	20	Fixed Wireless	Served (Over 100/20 available)	Wireless
625263	541 2ND STREET	DIKE	IA	50624	1	12-Provider facilitates speeds faster than that reported on the map	Provider only: The Map does not correctly reflect service that I facilitate to this location	100	20	Fixed Wireless	Served (Over 100/20 available)	Wireless
625304	609 B AVENUE WEST	OSKALOOSA	IA	52577	1	12-Provider facilitates speeds faster than that reported on the map	Provider only: The Map does not correctly reflect service that I facilitate to this location	100	20	Fixed Wireless	Served (Over 100/20 available)	Wireless
625390	12753 COUNTY HIGHWAY J45	LAMONI	IA	50140	1	12-Provider facilitates speeds faster than that reported on the map	Provider only: The Map does not correctly reflect service that I facilitate to this location	100	20	Fixed Wireless	Served (Over 100/20 available)	Wireless
625401	317 I STREET NORTH	OSKALOOSA	IA	52577	1	12-Provider facilitates speeds faster than that reported on the map	Provider only: The Map does not correctly reflect service that I facilitate to this location	100	20	Fixed Wireless	Served (Over 100/20 available)	Wireless
625413	4810 SOUTH UNION ROAD	CEDAR FALLS	IA	50613	1	12-Provider facilitates speeds faster than that reported on the map	Provider only: The Map does not correctly reflect service that I facilitate to this location	100	20	Fixed Wireless	Served (Over 100/20 available)	Wireless
625472	324 DAISY STREET	DIKE	IA	50624	1	12-Provider facilitates speeds faster than that reported on the map	Provider only: The Map does not correctly reflect service that I facilitate to this location	100	20	Fixed Wireless	Served (Over 100/20 available)	Wireless
625508	1110 7TH STREET	GRUNDY CENTER	IA	50638	1	12-Provider facilitates speeds faster than that reported on the map	Provider only: The Map does not correctly reflect service that I facilitate to this location	100	20	Fixed Wireless	Served (Over 100/20 available)	Wireless
625587	1605 GREEN STREET NORTH	OSKALOOSA	IA	52577	1	12-Provider facilitates speeds faster than that reported on the map	Provider only: The Map does not correctly reflect service that I facilitate to this location	100	20	Fixed Wireless	Served (Over 100/20 available)	Wireless
625631	408 NORTH 2ND STREET	MAQUOKETA	IA	52060	1	12-Provider facilitates speeds faster than that reported on the map	Provider only: The Map does not correctly reflect service that I facilitate to this location	100	20	Fixed Wireless	Served (Over 100/20 available)	Wireless
625640	506 9TH AVENUE NORTHEAST	INDEPENDENCE	IA	50644	1	12-Provider facilitates speeds faster than that reported on the map	Provider only: The Map does not correctly reflect service that I facilitate to this location	100	20	Fixed Wireless	Served (Over 100/20 available)	Wireless
625642	505 E AVENUE	GRUNDY CENTER	IA	50638	1	12-Provider facilitates speeds faster than that reported on the map	Provider only: The Map does not correctly reflect service that I facilitate to this location	100	20	Fixed Wireless	Served (Over 100/20 available)	Wireless
625647	2502 WEST HIGHLAND LANE	MT PLEASANT	IA	52641	1	12-Provider facilitates speeds faster than that reported on the map	Provider only: The Map does not correctly reflect service that I facilitate to this location	100	20	Fixed Wireless	Served (Over 100/20 available)	Wireless
625696	916 2ND AVENUE SOUTHWEST	OELWEIN	IA	50662	1	12-Provider facilitates speeds faster than that reported on the map	Provider only: The Map does not correctly reflect service that I facilitate to this location	100	20	Fixed Wireless	Served (Over 100/20 available)	Wireless
625783	1228 LINCOLN BOULEVARD	MUSCATINE	IA	52761	1	12-Provider facilitates speeds faster than that reported on the map	Provider only: The Map does not correctly reflect service that I facilitate to this location	100	20	Fixed Wireless	Served (Over 100/20 available)	Wireless
625800	117 NORTH DEARBORN STREET	MAQUOKETA	IA	52060	1	12-Provider facilitates speeds faster than that reported on the map	Provider only: The Map does not correctly reflect service that I facilitate to this location	100	20	Fixed Wireless	Served (Over 100/20 available)	Wireless
625813	409 1ST STREET SOUTH	OSKALOOSA	IA	52577	1	12-Provider facilitates speeds faster than that reported on the map	Provider only: The Map does not correctly reflect service that I facilitate to this location	100	20	Fixed Wireless	Served (Over 100/20 available)	Wireless
625872	830 2ND AVENUE NORTHEAST	OELWEIN	IA	50662	1	12-Provider facilitates speeds faster than that reported on the map	Provider only: The Map does not correctly reflect service that I facilitate to this location	100	20	Fixed Wireless	Served (Over 100/20 available)	Wireless
625904	704 BARRY AVENUE	MUSCATINE	IA	52761	1	12-Provider facilitates speeds faster than that reported on the map	Provider only: The Map does not correctly reflect service that I facilitate to this location	100	20	Fixed Wireless	Served (Over 100/20 available)	Wireless
625993	508 3RD STREET NORTH	OSKALOOSA	IA	52577	1	12-Provider facilitates speeds faster than that reported on the map	Provider only: The Map does not correctly reflect service that I facilitate to this location	100	20	Fixed Wireless	Served (Over 100/20 available)	Wireless
626053	302 6TH STREET	GRUNDY CENTER	IA	50638	1	12-Provider facilitates speeds faster than that reported on the map	Provider only: The Map does not correctly reflect service that I facilitate to this location	100	20	Fixed Wireless	Served (Over 100/20 available)	Wireless

626085	1111 PAINE STREET	DECORAH	IA	52101	1	12-Provider facilitates speeds faster than that reported on the map	Provider only: The Map does not correctly reflect service that I facilitate to this location	100	20	Fixed Wireless	Served (Over 100/20 available)	Wireless	
626136	1077 BUTLER AVENUE	FAIRBANK	IA	50629	1	12-Provider facilitates speeds faster than that reported on the map	Provider only: The Map does not correctly reflect service that I facilitate to this location	100	20	Fixed Wireless	Served (Over 100/20 available)	Wireless	
626258	1207 ELOISE STREET	OKOBOJI	IA	51355	1	12-Provider facilitates speeds faster than that reported on the map	Provider only: The Map does not correctly reflect service that I facilitate to this location	100	20	Fixed Wireless	Served (Over 100/20 available)	Wireless	
626263	14226 N CASCADE RD	DUBUQUE	IA	52003	1	12-Provider facilitates speeds faster than that reported on the map	Provider only: The Map does not correctly reflect service that I facilitate to this location	100	20	Fixed Wireless	Served (Over 100/20 available)	Wireless	
626325	1008 CENTER STREET	OSKALOOSA	IA	52577	1	12-Provider facilitates speeds faster than that reported on the map	Provider only: The Map does not correctly reflect service that I facilitate to this location	100	20	Fixed Wireless	Served (Over 100/20 available)	Wireless	
626463	140 4TH AVENUE SOUTHWEST	OELWEIN	IA	50662	1	12-Provider facilitates speeds faster than that reported on the map	Provider only: The Map does not correctly reflect service that I facilitate to this location	100	20	Fixed Wireless	Served (Over 100/20 available)	Wireless	
626544	109 HIGH AVENUE WEST	OSKALOOSA	IA	52577	1	12-Provider facilitates speeds faster than that reported on the map	Provider only: The Map does not correctly reflect service that I facilitate to this location	100	20	Fixed Wireless	Served (Over 100/20 available)	Wireless	
626585	3402 CROXTON ROAD	JESUP	IA	50648	1	12-Provider facilitates speeds faster than that reported on the map	Provider only: The Map does not correctly reflect service that I facilitate to this location	100	20	Fixed Wireless	Served (Over 100/20 available)	Wireless	
626600	131 NORTH ELM STREET	AVOCA	IA	51521	1	12-Provider facilitates speeds faster than that reported on the map	Provider only: The Map does not correctly reflect service that I facilitate to this location	100	20	Fixed Wireless	Served (Over 100/20 available)	Wireless	
626629	34429 IRVING COURT	EARLHAM	IA	50072	1	12-Provider facilitates speeds faster than that reported on the map	Provider only: The Map does not correctly reflect service that I facilitate to this location	100	20	Fixed Wireless	Served (Over 100/20 available)	Wireless	
626658	722 11TH STREET SOUTHEAST	ORANGE CITY	IA	51041	1	12-Provider facilitates speeds faster than that reported on the map	Provider only: The Map does not correctly reflect service that I facilitate to this location	100	20	Fixed Wireless	Served (Over 100/20 available)	Wireless	
626703	413 1ST AVENUE NORTHEAST	OELWEIN	IA	50662	1	12-Provider facilitates speeds faster than that reported on the map	Provider only: The Map does not correctly reflect service that I facilitate to this location	100	20	Fixed Wireless	Served (Over 100/20 available)	Wireless	
626746	812 SOUTH 2ND STREET	MAQUOKETA	IA	52060	1	12-Provider facilitates speeds faster than that reported on the map	Provider only: The Map does not correctly reflect service that I facilitate to this location	100	20	Fixed Wireless	Served (Over 100/20 available)	Wireless	
626753	815 12TH STREET SOUTH	OSKALOOSA	IA	52577	1	12-Provider facilitates speeds faster than that reported on the map	Provider only: The Map does not correctly reflect service that I facilitate to this location	100	20	Fixed Wireless	Served (Over 100/20 available)	Wireless	
626792	114 TRUMAN STREET EAST	WINTHROP	IA	50682	1	12-Provider facilitates speeds faster than that reported on the map	Provider only: The Map does not correctly reflect service that I facilitate to this location	100	20	Fixed Wireless	Served (Over 100/20 available)	Wireless	
626950	102 I AVENUE	GRUNDY CENTER	IA	50638	1	12-Provider facilitates speeds faster than that reported on the map	Provider only: The Map does not correctly reflect service that I facilitate to this location	100	20	Fixed Wireless	Served (Over 100/20 available)	Wireless	
626969	102 2ND STREET SOUTHEAST	OELWEIN	IA	50662	1	12-Provider facilitates speeds faster than that reported on the map	Provider only: The Map does not correctly reflect service that I facilitate to this location	100	20	Fixed Wireless	Served (Over 100/20 available)	Wireless	
627044	606 NORTH LOCUST STREET	AVOCA	IA	51521	1	12-Provider facilitates speeds faster than that reported on the map	Provider only: The Map does not correctly reflect service that I facilitate to this location	100	20	Fixed Wireless	Served (Over 100/20 available)	Wireless	
627100	403 8TH AVENUE SOUTHWEST	INDEPENDENCE	IA	50644	1	12-Provider facilitates speeds faster than that reported on the map	Provider only: The Map does not correctly reflect service that I facilitate to this location	100	20	Fixed Wireless	Served (Over 100/20 available)	Wireless	
627116	5941 CAVES ROAD	MAQUOKETA	IA	52060	1	12-Provider facilitates speeds faster than that reported on the map	Provider only: The Map does not correctly reflect service that I facilitate to this location	100	20	Fixed Wireless	Served (Over 100/20 available)	Wireless	
627135	107 JONES AVENUE	MAQUOKETA	IA	52060	1	12-Provider facilitates speeds faster than that reported on the map	Provider only: The Map does not correctly reflect service that I facilitate to this location	100	20	Fixed Wireless	Served (Over 100/20 available)	Wireless	
627161	2529 RIVER ROAD	DECORAH	IA	52101	1	12-Provider facilitates speeds faster than that reported on the map	Provider only: The Map does not correctly reflect service that I facilitate to this location	100	20	Fixed Wireless	Served (Over 100/20 available)	Wireless	
627226	305 SOUTH 1ST STREET	TERRIL	IA	51364	1	12-Provider facilitates speeds faster than that reported on the map	Provider only: The Map does not correctly reflect service that I facilitate to this location	100	20	Fixed Wireless	Served (Over 100/20 available)	Wireless	
627232	2252 HARDIN ROAD	ACKLEY	IA	50601	1	12-Provider facilitates speeds faster than that reported on the map	Provider only: The Map does not correctly reflect service that I facilitate to this location	100	20	Fixed Wireless	Served (Over 100/20 available)	Wireless	
627236	635 FOX RIDGE ROAD	DIKE	IA	50624	1	12-Provider facilitates speeds faster than that reported on the map	Provider only: The Map does not correctly reflect service that I facilitate to this location	100	20	Fixed Wireless	Served (Over 100/20 available)	Wireless	
627258	1418 240TH STREET	INDEPENDENCE	IA	50644	1	12-Provider facilitates speeds faster than that reported on the map	Provider only: The Map does not correctly reflect service that I facilitate to this location	100	20	Fixed Wireless	Served (Over 100/20 available)	Wireless	
627413	925 HAWLEY STREET	JESUP	IA	50648	1	12-Provider facilitates speeds faster than that reported on the map	Provider only: The Map does not correctly reflect service that I facilitate to this location	100	20	Fixed Wireless	Served (Over 100/20 available)	Wireless	
627445	410 WEST JACK FROST STREET	AVOCA	IA	51521	1	12-Provider facilitates speeds faster than that reported on the map	Provider only: The Map does not correctly reflect service that I facilitate to this location	100	20	Fixed Wireless	Served (Over 100/20 available)	Wireless	
627485	620 11TH STREET SOUTHEAST	ORANGE CITY	IA	51041	1	12-Provider facilitates speeds faster than that reported on the map	Provider only: The Map does not correctly reflect service that I facilitate to this location	100	20	Fixed Wireless	Served (Over 100/20 available)	Wireless	
627523	20807 SOUTH LAGOON STREET	SPIRIT LAKE	IA	51360	1	12-Provider facilitates speeds faster than that reported on the map	Provider only: The Map does not correctly reflect service that I facilitate to this location	100	20	Fixed Wireless	Served (Over 100/20 available)	Wireless	
627563	610 10TH STREET SOUTHEAST	ORANGE CITY	IA	51041	1	12-Provider facilitates speeds faster than that reported on the map	Provider only: The Map does not correctly reflect service that I facilitate to this location	100	20	Fixed Wireless	Served (Over 100/20 available)	Wireless	
627575	605 PLUM STREET	DECORAH	IA	52101	1	12-Provider facilitates speeds faster than that reported on the map	Provider only: The Map does not correctly reflect service that I facilitate to this location	100	20	Fixed Wireless	Served (Over 100/20 available)	Wireless	
627725	354 3RD STREET NORTH	WINTHROP	IA	50682	1	12-Provider facilitates speeds faster than that reported on the map	Provider only: The Map does not correctly reflect service that I facilitate to this location	100	20	Fixed Wireless	Served (Over 100/20 available)	Wireless	
627751	311 6TH STREET NORTHEAST	OELWEIN	IA	50662	1	12-Provider facilitates speeds faster than that reported on the map	Provider only: The Map does not correctly reflect service that I facilitate to this location	100	20	Fixed Wireless	Served (Over 100/20 available)	Wireless	
627761	801 8TH AVENUE NORTHEAST	INDEPENDENCE	IA	50644	1	12-Provider facilitates speeds faster than that reported on the map	Provider only: The Map does not correctly reflect service that I facilitate to this location	100	20	Fixed Wireless	Served (Over 100/20 available)	Wireless	
627808	861 29TH STREET	SPIRIT LAKE	IA	51360	1	12-Provider facilitates speeds faster than that reported on the map	Provider only: The Map does not correctly reflect service that I facilitate to this location	100	20	Fixed Wireless	Served (Over 100/20 available)	Wireless	
627825	325 WEST OAK STREET	NORTH ENGLISH	IA	52316	1	12-Provider facilitates speeds faster than that reported on the map	Provider only: The Map does not correctly reflect service that I facilitate to this location	100	20	Fixed Wireless	Served (Over 100/20 available)	Wireless	
627826	19618 429TH AVENUE	BELLEVUE	IA	52031	1	12-Provider facilitates speeds faster than that reported on the map	Provider only: The Map does not correctly reflect service that I facilitate to this location	100	20	Fixed Wireless	Served (Over 100/20 available)	Wireless	
627829	2604 TROY AVENUE	SPIRIT LAKE	IA	51360	1	12-Provider facilitates speeds faster than that reported on the map	Provider only: The Map does not correctly reflect service that I facilitate to this location	100	20	Fixed Wireless	Served (Over 100/20 available)	Wireless	
627835	6 4TH AVENUE NORTHEAST	OELWEIN	IA	50662	1	12-Provider facilitates speeds faster than that reported on the map	Provider only: The Map does not correctly reflect service that I facilitate to this location	100	20	Fixed Wireless	Served (Over 100/20 available)	Wireless	
627881	911 MECHANIC STREET SOUTH	DECORAH	IA	52101	1	12-Provider facilitates speeds faster than that reported on the map	Provider only: The Map does not correctly reflect service that I facilitate to this location	100	20	Fixed Wireless	Served (Over 100/20 available)	Wireless	
627897	120 SOUTH MAIN STREET	FAYETTE	IA	52142	1	12-Provider facilitates speeds faster than that reported on the map	Provider only: The Map does not correctly reflect service that I facilitate to this location	100	20	Fixed Wireless	Served (Over 100/20 available)	Wireless	
627944	800 WEST MADISON STREET	MT PLEASANT	IA	52641	1	12-Provider facilitates speeds faster than that reported on the map	Provider only: The Map does not correctly reflect service that I facilitate to this location	100	20	Fixed Wireless	Served (Over 100/20 available)	Wireless	
628003	1880 260TH STREET	OSKALOOSA	IA	52577	1	12-Provider facilitates speeds faster than that reported on the map	Provider only: The Map does not correctly reflect service that I facilitate to this location	100	20	Fixed Wireless	Served (Over 100/20 available)	Wireless	
628027	702 VAN BUREN STREET	WELLSBURG	IA	50680	1	12-Provider facilitates speeds faster than that reported on the map	Provider only: The Map does not correctly reflect service that I facilitate to this location	100	20	Fixed Wireless	Served (Over 100/20 available)	Wireless	
628058	240 MONROE STREET	LAMONT	IA	50650	1	12-Provider facilitates speeds faster than that reported on the map	Provider only: The Map does not correctly reflect service that I facilitate to this location	100	20	Fixed Wireless	Served (Over 100/20 available)	Wireless	
628132	316 SOUTH OLIVE STREET	MAQUOKETA	IA	52060	1	12-Provider facilitates speeds faster than that reported on the map	Provider only: The Map does not correctly reflect service that I facilitate to this location	100	20	Fixed Wireless	Served (Over 100/20 available)	Wireless	
628171	433 7TH AVENUE SOUTHEAST	OELWEIN	IA	50662	1	12-Provider facilitates speeds faster than that reported on the map	Provider only: The Map does not correctly reflect service that I facilitate to this location	100	20	Fixed Wireless	Served (Over 100/20 available)	Wireless	
628209	308 WASHINGTON STREET	SABULA	IA	52070	1	12-Provider facilitates speeds faster than that reported on the map	Provider only: The Map does not correctly reflect service that I facilitate to this location	100	20	Fixed Wireless	Served (Over 100/20 available)	Wireless	
628298	3010 HARRIS AVENUE	ROCKWELL CITY	IA	50579	1	12-Provider facilitates speeds faster than that reported on the map	Provider only: The Map does not correctly reflect service that I facilitate to this location	100	20	Fixed Wireless	Served (Over 100/20 available)	Wireless	
628325	206 CLINTON AVENUE	ALTON	IA	51003	1	12-Provider facilitates speeds faster than that reported on the map	Provider only: The Map does not correctly reflect service that I facilitate to this location	100	20	Fixed Wireless	Served (Over 100/20 available)	Wireless	
628345	806 14TH STREET SOUTHEAST	ORANGE CITY	IA	51041	1	12-Provider facilitates speeds faster than that reported on the map	Provider only: The Map does not correctly reflect service that I facilitate to this location	100	20	Fixed Wireless	Served (Over 100/20 available)	Wireless	
628421	1004 6TH STREET	GRUNDY CENTER	IA	50638	1	12-Provider facilitates speeds faster than that reported on the map	Provider only: The Map does not correctly reflect service that I facilitate to this location	100	20	Fixed Wireless	Served (Over 100/20 available)	Wireless	
628434	324 EAST ELDER STREET	DIKE	IA	50624	1	12-Provider facilitates speeds faster than that reported on the map	Provider only: The Map does not correctly reflect service that I facilitate to this location	100	20	Fixed Wireless	Served (Over 100/20 available)	Wireless	
628440	902 5TH AVENUE WEST	OSKALOOSA	IA	52577	1	12-Provider facilitates speeds faster than that reported on the map	Provider only: The Map does not correctly reflect service that I facilitate to this location	100	20	Fixed Wireless	Served (Over 100/20 available)	Wireless	
628495	307 NORTH DAVIS STREET	KELLERTON	IA	50133	1	12-Provider facilitates speeds faster than that reported on the map	Provider only: The Map does not correctly reflect service that I facilitate to this location	100	20	Fixed Wireless	Served (Over 100/20 available)	Wireless	
628557	126 SOUTH 2ND STREET	MAQUOKETA	IA	52060	1	12-Provider facilitates speeds faster than that reported on the map	Provider only: The Map does not correctly reflect service that I facilitate to this location	100	20	Fixed Wireless	Served (Over 100/20 available)	Wireless	
628613	2461 HIGHWAY 92	OSKALOOSA	IA	52577	1	12-Provider facilitates speeds faster than that reported on the map	Provider only: The Map does not correctly reflect service that I facilitate to this location	100	20	Fixed Wireless	Served (Over 100/20 available)	Wireless	
628619	601 8TH AVENUE NORTHWEST	INDEPENDENCE	IA	50644	1	12-Provider facilitates speeds faster than that reported on the map	Provider only: The Map does not correctly reflect service that I facilitate to this location	100	20	Fixed Wireless	Served (Over 100/20 available)	Wireless	
628627	719 6TH STREET NORTHEAST	INDEPENDENCE	IA	50644	1	12-Provider facilitates speeds faster than that reported on the map	Provider only: The Map does not correctly reflect service that I facilitate to this location	100	20	Fixed Wireless	Served (Over 100/20 available)	Wireless	
628683	2495 OSBURN AVENUE	OSKALOOSA	IA	52577	1	12-Provider facilitates speeds faster than that reported on the map	Provider only: The Map does not correctly reflect service that I facilitate to this location	100	20	Fixed Wireless	Served (Over 100/20 available)	Wireless	
628735	712 WEST FULLIAM AVENUE	MUSCATINE	IA	52761	1	12-Provider facilitates speeds faster than that reported on the map	Provider only: The Map does not correctly reflect service that I facilitate to this location	100	20	Fixed Wireless	Served (Over 100/20 available)	Wireless	
628900	2215 5TH AVENUE	MUSCATINE	IA	52761	1	12-Provider facilitates speeds faster than that reported on the map	Provider only: The Map does not correctly reflect service that I facilitate to this location	100	20	Fixed Wireless	Served (Over 100/20 available)	Wireless	
628933	2441 BOBWHITE DRIVE	MUSCATINE	IA	52761	1	12-Provider facilitates speeds faster than that reported on the map	Provider only: The Map does not correctly reflect service that I facilitate to this location	100	20	Fixed Wireless	Served (Over 100/20 available)	Wireless	
629018	100 EAGLE WATCH ROAD	MUSCATINE	IA	52761	1	12-Provider facilitates speeds faster than that reported on the map	Provider only: The Map does not correctly reflect service that I facilitate to this location	100	20	Fixed Wireless	Served (Over 100/20 available)	Wireless	
629108	1108 9TH AVENUE EAST	OSKALOOSA	IA	52577	1	12-Provider facilitates speeds faster than that reported on the map	Provider only: The Map does not correctly reflect service that I facilitate to this location	100	20	Fixed Wireless	Served (Over 100/20 available)	Wireless	
629156	1618 HOLY FAMILY LN	PEOSTA	IA	52068	1	12-Provider facilitates speeds faster than that reported on the map	Provider only: The Map does not correctly reflect service that I facilitate to this location	100	20	Fixed Wireless	Served (Over 100/20 available)	Wireless	
629181	1496 WASHINGTON STREET	MUSCATINE	IA	52761	1	12-Provider facilitates speeds faster than that reported on the map	Provider only: The Map does not correctly reflect service that I facilitate to this location	100	20	Fixed Wireless	Served (Over 100/20 available)	Wireless	
629219	511 BAKER AVENUE	DECORAH	IA	52101	1	12-Provider facilitates speeds faster than that reported on the map	Provider only: The Map does not correctly reflect service that I facilitate to this location	100	20	Fixed Wireless	Served (Over 100/20 available)	Wireless	
629229	706 D STREET SOUTH	OSKALOOSA	IA	52577	1	12-Provider facilitates speeds faster than that reported on the map	Provider only: The Map does not correctly reflect service that I facilitate to this location	100	20	Fixed Wireless	Served (Over 100/20 available)	Wireless	
629495	811 NORTH FROST AVENUE	AVOCA	IA	51521	1	12-Provider facilitates speeds faster than that reported on the map	Provider only: The Map does not correctly reflect service that I facilitate to this location	100	20	Fixed Wireless	Served (Over 100/20 available)	Wireless	
629507	505 7TH STREET SOUTHWEST	INDEPENDENCE	IA	50644	1	12-Provider facilitates speeds faster than that reported on the map	Provider only: The Map does not correctly reflect service that I facilitate to this location	100	20	Fixed Wireless	Served (Over 100/20 available)	Wireless	
629529	4795 IBEX AVENUE	ORANGE CITY	IA	51041	1	12-Provider facilitates speeds faster than that reported on the map	Provider only: The Map does not correctly reflect service that I facilitate to this location	100	20	Fixed Wireless	Served (Over 100/20 available)	Wireless	
629537	225 MADISON STREET	WINTHROP	IA	50682	1	12-Provider facilitates speeds faster than that reported on the map	Provider only: The Map does not correctly reflect service that I facilitate to this location	100	20	Fixed Wireless	Served (Over 100/20 available)	Wireless	
629577	213 REID STREET	LEIGHTON	IA	50143	1	12-Provider facilitates speeds faster than that reported on the map	Provider only: The Map does not correctly reflect service that I facilitate to this location	100	20	Fixed Wireless	Served (Over 100/20 available)	Wireless	
629640	7005 ASBURY RD	DUBUQUE	IA	52002	1	12-Provider facilitates speeds faster than that reported on the map	Provider only: The Map does not correctly reflect service that I facilitate to this location	100	20	Fixed Wireless	Served (Over 100/20 available)	Wireless	
629710	1528 WASHINGTON STREET	MUSCATINE	IA	52761	1	12-Provider facilitates speeds faster than that reported on the map	Provider only: The Map does not correctly reflect service that I facilitate to this location	100	20	Fixed Wireless	Served (Over 100/20 available)	Wireless	
629728	34592 IRVING COURT	EARLHAM	IA	50072	1	12-Provider facilitates speeds faster than that reported on the map	Provider only: The Map does not correctly reflect service that I facilitate to this location	100	20	Fixed Wireless	Served (Over 100/20 available)	Wireless	
629730	723 1ST AVENUE SOUTHWEST	OELWEIN	IA	50662	1	12-Provider facilitates speeds faster than that reported on the map	Provider only: The Map does not correctly reflect service that I facilitate to this location	100	20	Fixed Wireless	Served (Over 100/20 available)	Wireless	
629769	2405 255TH STREET	OSKALOOSA	IA	52577	1	12-Provider facilitates speeds faster than that reported on the map	Provider only: The Map does not correctly reflect service that I facilitate to this location	100	20	Fixed Wireless	Served (Over 100/20 available)	Wireless	
629792	1310 9TH AVENUE EAST	OSKALOOSA	IA	52577	1	12-Provider facilitates speeds faster than that reported on the map	Provider only: The Map does not correctly reflect service that I facilitate to this location	100	20	Fixed Wireless	Served (Over 100/20 available)	Wireless	
629839	2739 DUGAN AVENUE	JESUP	IA	50648	1	12-Provider facilitates speeds faster than that reported on the map	Provider only: The Map does not correctly reflect service that I facilitate to this location	100	20	Fixed Wireless	Served (Over 100/20 available)	Wireless	
629999	302 EAST H AVENUE	GRUNDY CENTER	IA	50638	1	12-Provider facilitates speeds faster than that reported on the map	Provider only: The Map does not correctly reflect service that I facilitate to this location	100	20	Fixed Wireless	Served (Over 100/20 available)	Wireless	
630003	1216 PARK AVENUE	MUSCATINE	IA	52761	1	12-Provider facilitates speeds faster than that reported on the map	Provider only: The Map does not correctly reflect service that I facilitate to this location	100	20	Fixed Wireless	Served (Over 100/20 available)	Wireless	
630009	1565 245TH STREET	MT PLEASANT	IA	52641	1	12-Provider facilitates speeds faster than that reported on the map	Provider only: The Map does not correctly reflect service that I facilitate to this location	100	20	Fixed Wireless	Served (Over 100/20 available)	Wireless	
630092	1207 JACKSON AVENUE	SPIRIT LAKE	IA	51360	1	12-Provider facilitates speeds faster than that reported on the map	Provider only: The Map does not correctly reflect service that I facilitate to this location	100	20	Fixed Wireless	Served (Over 100/20 available)	Wireless	
630122	611 HOPE AVENUE	MUSCATINE	IA	52761	1	12-Provider facilitates speeds faster than that reported on the map	Provider only: The Map does not correctly reflect service that I facilitate to this location	100	20	Fixed Wireless	Served (Over 100/20 available)	Wireless	
630135	3606 KINGS COURT	SPIRIT LAKE	IA	51360	1	12-Provider facilitates speeds faster than that reported on the map	Provider only: The Map does not correctly reflect service that I facilitate to this location	100	20	Fixed Wireless	Served (Over 100/20 available)	Wireless	
630190	815 10TH STREET NORTHEAST	INDEPENDENCE	IA	50644	1	12-Provider facilitates speeds faster than that reported on the map	Provider only: The Map does not correctly reflect service that I facilitate to this location	100	20	Fixed Wireless	Served (Over 100/20 available)	Wireless	
630206	845 YOUNG STREET	JESUP	IA	50648	1	12-Provider facilitates speeds faster than that reported on the map	Provider only: The Map does not correctly reflect service that I facilitate to this location	100	20	Fixed Wireless	Served (Over 100/20 available)	Wireless	
630260	1141 1ST AVENUE SOUTHWEST	OELWEIN	IA	50662	1	12-Provider facilitates speeds faster than that reported on the map	Provider only: The Map does not correctly reflect service that I facilitate to this location	100	20	Fixed Wireless	Served (Over 100/20 available)	Wireless	
630272	108 NORTH DEARBORN STREET	MAQUOKETA	IA	52060	1	12-Provider facilitates speeds faster than that reported on the map	Provider only: The Map does not correctly reflect service that I facilitate to this location	100	20	Fixed Wireless	Served (Over 100/20 available)	Wireless	
630289	705 COUNTRY CLUB DRIVE	MAQUOKETA	IA	52060	1	12-Provider facilitates speeds faster than that reported on the map	Provider only: The Map does not correctly reflect service that I facilitate to this location	100	20	Fixed Wireless	Served (Over 100/20 available)	Wireless	
630347	1005 CENTER STREET	OSKALOOSA	IA	52577	1	12-Provider facilitates speeds faster than that reported on the map	Provider only: The Map does not correctly reflect service that I facilitate to this location	100	20	Fixed Wireless	Served (Over 100/20 available)	Wireless	
630392	253 WEST STATE STREET	DIKE	IA	50624	1	12-Provider facilitates speeds faster than that reported on the map	Provider only: The Map does not correctly reflect service that I facilitate to this location	100	20	Fixed Wireless	Served (Over 100/20 available)	Wireless	
630458	318 WEST PLEASANT STREET	MAQUOKETA	IA	52060	1	12-Provider facilitates speeds faster than that reported on the map	Provider only: The Map does not correctly reflect service that I facilitate to this location	100	20	Fixed Wireless	Served (Over 100/20 available)	Wireless	
630466	309 1ST AVENUE	SUPERIOR	IA	51363	1	12-Provider facilitates speeds faster than that reported on the map	Provider only: The Map does not correctly reflect service that I facilitate to this location	100	20	Fixed Wireless	Served (Over 100/20 available)	Wireless	
630468	1716 9TH AVENUE EAST	OSKALOOSA	IA	52577	1	12-Provider facilitates speeds faster than that reported on the map	Provider only: The Map does not correctly reflect service that I facilitate to this location	100	20	Fixed Wireless	Served (Over 100/20 available)	Wireless	
630544	2731 BROOKVIEW ROAD	MUSCATINE	IA	52761	1	12-Provider facilitates speeds faster than that reported on the map	Provider only: The Map does not correctly reflect service that I facilitate to this location	100	20	Fixed Wireless	Served (Over 100/20 available)	Wireless	
630600	137 7TH AVENUE NORTHWEST	OELWEIN	IA	50662	1	12-Provider facilitates speeds faster than that reported on the map	Provider only: The Map does not correctly reflect service that I facilitate to this location	100	20	Fixed Wireless	Served (Over 100/20 available)	Wireless	
630640	555 SOUTH MAPLE STREET	AVOCA	IA	51521	1	12-Provider facilitates speeds faster than that reported on the map	Provider only: The Map does not correctly reflect service that I facilitate to this location	100	20	Fixed Wireless	Served (Over 100/20 available)	Wireless	
630648	5805 LAKESHORE DRIVE	OKOBOJI	IA	51355	1	12-Provider facilitates speeds faster than that reported on the map	Provider only: The Map does not correctly reflect service that I facilitate to this location	100	20	Fixed Wireless	Served (Over 100/20 available)	Wireless	
630692	3 JACQUELINE DRIVE	MUSCATINE	IA	52761	1	12-Provider facilitates speeds faster than that reported on the map	Provider only: The Map does not correctly reflect service that I facilitate to this location	100	20	Fixed Wireless	Served (Over 100/20 available)	Wireless	
630756	602 NORTH CHESTNUT STREET	AVOCA	IA	51521	1	12-Provider facilitates speeds faster than that reported on the map	Provider only: The Map does not correctly reflect service that I facilitate to this location	100	20	Fixed Wireless	Served (Over 100/20 available)	Wireless	
630768	1107 SOUTH FARMLAND DRIVE	MAQUOKETA	IA	52060	1	12-Provider facilitates speeds faster than that reported on the map	Provider only: The Map does not correctly reflect service that I facilitate to this location	100	20	Fixed Wireless	Served (Over 100/20 available)	Wireless	
630773	1205 9TH STREET	GRUNDY CENTER	IA	50638	1	12-Provider facilitates speeds faster than that reported on the map	Provider only: The Map does not correctly reflect service that I facilitate to this location	100	20	Fixed Wireless	Served (Over 100/20 available)	Wireless	
630790	405 WINNEBAGO STREET	DECORAH	IA	52101	1	12-Provider facilitates speeds faster than that reported on the map	Provider only: The Map does not correctly reflect service that I facilitate to this location	100	20	Fixed Wireless	Served (Over 100/20 available)	Wireless	
630797	518 ADAMS STREET	MUSCATINE	IA	52761	1	12-Provider facilitates speeds faster than that reported on the map	Provider only: The Map does not correctly reflect service that I facilitate to this location	100	20	Fixed Wireless	Served (Over 100/20 available)	Wireless	
630883	1813 MULBERRY AVENUE	MUSCATINE	IA	52761	1	12-Provider facilitates speeds faster than that reported on the map	Provider only: The Map does not correctly reflect service that I facilitate to this location	100	20	Fixed Wireless	Served (Over 100/20 available)	Wireless	
630892	1522 A AVENUE EAST	OSKALOOSA	IA	52577	1	12-Provider facilitates speeds faster than that reported on the map	Provider only: The Map does not correctly reflect service that I facilitate to this location	100	20	Fixed Wireless	Served (Over 100/20 available)	Wireless	
630894	411 G STREET NORTH	OSKALOOSA	IA	52577	1	12-Provider facilitates speeds faster than that reported on the map	Provider only: The Map does not correctly reflect service that I facilitate to this location	100	20	Fixed Wireless	Served (Over 100/20 available)	Wireless	
630900	701 MAPLE STREET	ANITA	IA	50020	1	12-Provider facilitates speeds faster than that reported on the map	Provider only: The Map does not correctly reflect service that I facilitate to this location	100	20	Fixed Wireless	Served (Over 100/20 available)	Wireless	
630912	800 10TH STREET NORTHEAST	INDEPENDENCE	IA	50644	1	12-Provider facilitates speeds faster than that reported on the map	Provider only: The Map does not correctly reflect service that I facilitate to this location	100	20	Fixed Wireless	Served (Over 100/20 available)	Wireless	
630914	2201 COMMERCE DRIVE	GRUNDY CENTER	IA	50638	1	12-Provider facilitates speeds faster than that reported on the map	Provider only: The Map does not correctly reflect service that I facilitate to this location	100	20	Fixed Wireless	Served (Over 100/20 available)	Wireless	
630933	610 JACKSON AVENUE	SPIRIT LAKE	IA	51360	1	12-Provider facilitates speeds faster than that reported on the map	Provider only: The Map does not correctly reflect service that I facilitate to this location	100	20	Fixed Wireless	Served (Over 100/20 available)	Wireless	
630936	1721 3RD STREET NORTH	OSKALOOSA	IA	52577	1	12-Provider facilitates speeds faster than that reported on the map	Provider only: The Map does not correctly reflect service that I facilitate to this location	100	20	Fixed Wireless	Served (Over 100/20 available)	Wireless	
630940	1005 K AVENUE	GRUNDY CENTER	IA	50638	1	12-Provider facilitates speeds faster than that reported on the map	Provider only: The Map does not correctly reflect service that I facilitate to this location	100	20	Fixed Wireless	Served (Over 100/20 available)	Wireless	
630978	12733 130TH STREET	ACKLEY	IA	50601	1	12-Provider facilitates speeds faster than that reported on the map	Provider only: The Map does not correctly reflect service that I facilitate to this location	100	20	Fixed Wireless	Served (Over 100/20 available)	Wireless	
631001	1652 WAPELLO DRIVE	MT PLEASANT	IA	52641	1	12-Provider facilitates speeds faster than that reported on the map	Provider only: The Map does not correctly reflect service that I facilitate to this location	100	20	Fixed Wireless	Served (Over 100/20 available)	Wireless	
631009	701 SOUTHWEST CENTRAL AVENUE	LE MARS	IA	51031	1	12-Provider facilitates speeds faster than that reported on the map	Provider only: The Map does not correctly reflect service that I facilitate to this location	100	20	Fixed Wireless	Served (Over 100/20 available)	Wireless	
631010	602 8TH STREET NORTHEAST	INDEPENDENCE	IA	50644	1	12-Provider facilitates speeds faster than that reported on the map	Provider only: The Map does not correctly reflect service that I facilitate to this location	100	20	Fixed Wireless	Served (Over 100/20 available)	Wireless	
631085	406 WEST WATER STREET	FAYETTE	IA	52142	1	12-Provider facilitates speeds faster than that reported on the map	Provider only: The Map does not correctly reflect service that I facilitate to this location	100	20	Fixed Wireless	Served (Over 100/20 available)	Wireless	
631091	104 WEST 5TH STREET	EVERLY	IA	51338	1	12-Provider facilitates speeds faster than that reported on the map	Provider only: The Map does not correctly reflect service that I facilitate to this location	100	20	Fixed Wireless	Served (Over 100/20 available)	Wireless	
631099	201 ST LAWRENCE STREET	DECORAH	IA	52101	1	12-Provider facilitates speeds faster than that reported on the map	Provider only: The Map does not correctly reflect service that I facilitate to this location	100	20	Fixed Wireless	Served (Over 100/20 available)	Wireless	
631126	404 WEST CLARK STREET	FAYETTE	IA	52142	1	12-Provider facilitates speeds faster than that reported on the map	Provider only: The Map does not correctly reflect

631137	440 EAST STREET	ARLINGTON	IA	50606	1	12-Provider facilitates speeds faster than that reported on the map	Provider only: The Map does not correctly reflect service that I facilitate to this location	100	20	Fixed Wireless	Served (Over 100/20 available)	Wireless
631196	3006 PINEWOOD DRIVE	SPIRIT LAKE	IA	51360	1	12-Provider facilitates speeds faster than that reported on the map	Provider only: The Map does not correctly reflect service that I facilitate to this location	100	20	Fixed Wireless	Served (Over 100/20 available)	Wireless
631203	702 NORTH STREET	DECORAH	IA	52101	1	12-Provider facilitates speeds faster than that reported on the map	Provider only: The Map does not correctly reflect service that I facilitate to this location	100	20	Fixed Wireless	Served (Over 100/20 available)	Wireless
631252	616 4TH AVENUE EAST	OSKALOOSA	IA	52577	1	12-Provider facilitates speeds faster than that reported on the map	Provider only: The Map does not correctly reflect service that I facilitate to this location	100	20	Fixed Wireless	Served (Over 100/20 available)	Wireless
631253	801 G AVENUE WEST	OSKALOOSA	IA	52577	1	12-Provider facilitates speeds faster than that reported on the map	Provider only: The Map does not correctly reflect service that I facilitate to this location	100	20	Fixed Wireless	Served (Over 100/20 available)	Wireless
631308	1015 2ND AVENUE SOUTHEAST	OELWEIN	IA	50662	1	12-Provider facilitates speeds faster than that reported on the map	Provider only: The Map does not correctly reflect service that I facilitate to this location	100	20	Fixed Wireless	Served (Over 100/20 available)	Wireless
631329	625 4TH AVENUE SOUTHWEST	OELWEIN	IA	50662	1	12-Provider facilitates speeds faster than that reported on the map	Provider only: The Map does not correctly reflect service that I facilitate to this location	100	20	Fixed Wireless	Served (Over 100/20 available)	Wireless
631359	501 ELM STREET	CALMAR	IA	52132	1	12-Provider facilitates speeds faster than that reported on the map	Provider only: The Map does not correctly reflect service that I facilitate to this location	100	20	Fixed Wireless	Served (Over 100/20 available)	Wireless
631475	6731 DUFFY ROAD	FAIRBANK	IA	50629	1	12-Provider facilitates speeds faster than that reported on the map	Provider only: The Map does not correctly reflect service that I facilitate to this location	100	20	Fixed Wireless	Served (Over 100/20 available)	Wireless
631493	2200 23RD STREET	SPIRIT LAKE	IA	51360	1	12-Provider facilitates speeds faster than that reported on the map	Provider only: The Map does not correctly reflect service that I facilitate to this location	100	20	Fixed Wireless	Served (Over 100/20 available)	Wireless
631533	102 SOUTH DAVIS STREET	KELLERTON	IA	50133	1	12-Provider facilitates speeds faster than that reported on the map	Provider only: The Map does not correctly reflect service that I facilitate to this location	100	20	Fixed Wireless	Served (Over 100/20 available)	Wireless
631536	1010 WEST CHARLES STREET	OELWEIN	IA	50662	1	12-Provider facilitates speeds faster than that reported on the map	Provider only: The Map does not correctly reflect service that I facilitate to this location	100	20	Fixed Wireless	Served (Over 100/20 available)	Wireless
631590	504 FRANKLIN STREET	DECORAH	IA	52101	1	12-Provider facilitates speeds faster than that reported on the map	Provider only: The Map does not correctly reflect service that I facilitate to this location	100	20	Fixed Wireless	Served (Over 100/20 available)	Wireless
631597	15560 LANDINGS AVENUE	SPIRIT LAKE	IA	51360	1	12-Provider facilitates speeds faster than that reported on the map	Provider only: The Map does not correctly reflect service that I facilitate to this location	100	20	Fixed Wireless	Served (Over 100/20 available)	Wireless
631607	619 6TH AVENUE NORTHEAST	INDEPENDENCE	IA	50644	1	12-Provider facilitates speeds faster than that reported on the map	Provider only: The Map does not correctly reflect service that I facilitate to this location	100	20	Fixed Wireless	Served (Over 100/20 available)	Wireless
631615	21366 BURR OAK STREET	SPIRIT LAKE	IA	51360	1	12-Provider facilitates speeds faster than that reported on the map	Provider only: The Map does not correctly reflect service that I facilitate to this location	100	20	Fixed Wireless	Served (Over 100/20 available)	Wireless
631654	417 6TH AVENUE SOUTHEAST	OELWEIN	IA	50662	1	12-Provider facilitates speeds faster than that reported on the map	Provider only: The Map does not correctly reflect service that I facilitate to this location	100	20	Fixed Wireless	Served (Over 100/20 available)	Wireless
631692	24257 178TH STREET	OKOBOJI	IA	51355	1	12-Provider facilitates speeds faster than that reported on the map	Provider only: The Map does not correctly reflect service that I facilitate to this location	100	20	Fixed Wireless	Served (Over 100/20 available)	Wireless
631757	212 NORTH MILL STREET	NORTH ENGLISH	IA	52316	1	12-Provider facilitates speeds faster than that reported on the map	Provider only: The Map does not correctly reflect service that I facilitate to this location	100	20	Fixed Wireless	Served (Over 100/20 available)	Wireless
631763	102 COLGATE AVENUE	MAQUOKETA	IA	52060	1	12-Provider facilitates speeds faster than that reported on the map	Provider only: The Map does not correctly reflect service that I facilitate to this location	100	20	Fixed Wireless	Served (Over 100/20 available)	Wireless
631867	1009 3RD STREET NORTH	OSKALOOSA	IA	52577	1	12-Provider facilitates speeds faster than that reported on the map	Provider only: The Map does not correctly reflect service that I facilitate to this location	100	20	Fixed Wireless	Served (Over 100/20 available)	Wireless
631897	33777 490TH STREET	AVOCA	IA	51521	1	12-Provider facilitates speeds faster than that reported on the map	Provider only: The Map does not correctly reflect service that I facilitate to this location	100	20	Fixed Wireless	Served (Over 100/20 available)	Wireless
631948	2005 7TH STREET SOUTH	OSKALOOSA	IA	52577	1	12-Provider facilitates speeds faster than that reported on the map	Provider only: The Map does not correctly reflect service that I facilitate to this location	100	20	Fixed Wireless	Served (Over 100/20 available)	Wireless
632137	1408 WILSHIRE DRIVE	GRUNDY CENTER	IA	50638	1	12-Provider facilitates speeds faster than that reported on the map	Provider only: The Map does not correctly reflect service that I facilitate to this location	100	20	Fixed Wireless	Served (Over 100/20 available)	Wireless
632171	2297 BUFFALO CREEK BOULEVARD	WINTHROP	IA	50682	1	12-Provider facilitates speeds faster than that reported on the map	Provider only: The Map does not correctly reflect service that I facilitate to this location	100	20	Fixed Wireless	Served (Over 100/20 available)	Wireless
632207	214 3RD AVENUE SOUTHEAST	OELWEIN	IA	50662	1	12-Provider facilitates speeds faster than that reported on the map	Provider only: The Map does not correctly reflect service that I facilitate to this location	100	20	Fixed Wireless	Served (Over 100/20 available)	Wireless
632208	902 G AVENUE WEST	OSKALOOSA	IA	52577	1	12-Provider facilitates speeds faster than that reported on the map	Provider only: The Map does not correctly reflect service that I facilitate to this location	100	20	Fixed Wireless	Served (Over 100/20 available)	Wireless
632215	324 MARKET STREET NORTH	OSKALOOSA	IA	52577	1	12-Provider facilitates speeds faster than that reported on the map	Provider only: The Map does not correctly reflect service that I facilitate to this location	100	20	Fixed Wireless	Served (Over 100/20 available)	Wireless
632224	3352 HIGHWAY 9	ESTHERVILLE	IA	51334	1	12-Provider facilitates speeds faster than that reported on the map	Provider only: The Map does not correctly reflect service that I facilitate to this location	100	20	Fixed Wireless	Served (Over 100/20 available)	Wireless
632236	20804 NORTH LAGOON STREET	SPIRIT LAKE	IA	51360	1	12-Provider facilitates speeds faster than that reported on the map	Provider only: The Map does not correctly reflect service that I facilitate to this location	100	20	Fixed Wireless	Served (Over 100/20 available)	Wireless
632237	2104 STATE HIGHWAY 78	WINFIELD	IA	52659	1	12-Provider facilitates speeds faster than that reported on the map	Provider only: The Map does not correctly reflect service that I facilitate to this location	100	20	Fixed Wireless	Served (Over 100/20 available)	Wireless
632278	410 15TH AVENUE EAST	OSKALOOSA	IA	52577	1	12-Provider facilitates speeds faster than that reported on the map	Provider only: The Map does not correctly reflect service that I facilitate to this location	100	20	Fixed Wireless	Served (Over 100/20 available)	Wireless
632312	3417 BATON ROUGE ROAD	MUSCATINE	IA	52761	1	12-Provider facilitates speeds faster than that reported on the map	Provider only: The Map does not correctly reflect service that I facilitate to this location	100	20	Fixed Wireless	Served (Over 100/20 available)	Wireless
632368	436 HARRISON STREET	MILES	IA	52064	1	12-Provider facilitates speeds faster than that reported on the map	Provider only: The Map does not correctly reflect service that I facilitate to this location	100	20	Fixed Wireless	Served (Over 100/20 available)	Wireless
632395	1498 WASHINGTON STREET	MUSCATINE	IA	52761	1	12-Provider facilitates speeds faster than that reported on the map	Provider only: The Map does not correctly reflect service that I facilitate to this location	100	20	Fixed Wireless	Served (Over 100/20 available)	Wireless
632396	511 5TH AVENUE WEST	OSKALOOSA	IA	52577	1	12-Provider facilitates speeds faster than that reported on the map	Provider only: The Map does not correctly reflect service that I facilitate to this location	100	20	Fixed Wireless	Served (Over 100/20 available)	Wireless
632430	206 8TH STREET SOUTHWEST	INDEPENDENCE	IA	50644	1	12-Provider facilitates speeds faster than that reported on the map	Provider only: The Map does not correctly reflect service that I facilitate to this location	100	20	Fixed Wireless	Served (Over 100/20 available)	Wireless
632514	401 7TH AVENUE NORTHEAST	INDEPENDENCE	IA	50644	1	12-Provider facilitates speeds faster than that reported on the map	Provider only: The Map does not correctly reflect service that I facilitate to this location	100	20	Fixed Wireless	Served (Over 100/20 available)	Wireless
632541	210 6TH STREET SOUTHWEST	OELWEIN	IA	50662	1	12-Provider facilitates speeds faster than that reported on the map	Provider only: The Map does not correctly reflect service that I facilitate to this location	100	20	Fixed Wireless	Served (Over 100/20 available)	Wireless
632550	21302 BURR OAK STREET	SPIRIT LAKE	IA	51360	1	12-Provider facilitates speeds faster than that reported on the map	Provider only: The Map does not correctly reflect service that I facilitate to this location	100	20	Fixed Wireless	Served (Over 100/20 available)	Wireless
632568	2461 HUMMINGBIRD LANE	MUSCATINE	IA	52761	1	12-Provider facilitates speeds faster than that reported on the map	Provider only: The Map does not correctly reflect service that I facilitate to this location	100	20	Fixed Wireless	Served (Over 100/20 available)	Wireless
632574	165 BUNKER CIRCLE	DIKE	IA	50624	1	12-Provider facilitates speeds faster than that reported on the map	Provider only: The Map does not correctly reflect service that I facilitate to this location	100	20	Fixed Wireless	Served (Over 100/20 available)	Wireless
632611	5209 LAKESHORE DRIVE	OKOBOJI	IA	51355	1	12-Provider facilitates speeds faster than that reported on the map	Provider only: The Map does not correctly reflect service that I facilitate to this location	100	20	Fixed Wireless	Served (Over 100/20 available)	Wireless
632662	1047 210TH STREET	JESUP	IA	50648	1	12-Provider facilitates speeds faster than that reported on the map	Provider only: The Map does not correctly reflect service that I facilitate to this location	100	20	Fixed Wireless	Served (Over 100/20 available)	Wireless
632767	322 B STREET NORTH	OSKALOOSA	IA	52577	1	12-Provider facilitates speeds faster than that reported on the map	Provider only: The Map does not correctly reflect service that I facilitate to this location	100	20	Fixed Wireless	Served (Over 100/20 available)	Wireless
632788	827 2ND STREET SOUTH	OSKALOOSA	IA	52577	1	12-Provider facilitates speeds faster than that reported on the map	Provider only: The Map does not correctly reflect service that I facilitate to this location	100	20	Fixed Wireless	Served (Over 100/20 available)	Wireless
632830	15358 BRIARWOOD DR	PEOSTA	IA	52068	1	12-Provider facilitates speeds faster than that reported on the map	Provider only: The Map does not correctly reflect service that I facilitate to this location	100	20	Fixed Wireless	Served (Over 100/20 available)	Wireless
632914	409 ELM STREET	OSKALOOSA	IA	52577	1	12-Provider facilitates speeds faster than that reported on the map	Provider only: The Map does not correctly reflect service that I facilitate to this location	100	20	Fixed Wireless	Served (Over 100/20 available)	Wireless
632915	301 1ST AVENUE EAST	OSKALOOSA	IA	52577	1	12-Provider facilitates speeds faster than that reported on the map	Provider only: The Map does not correctly reflect service that I facilitate to this location	100	20	Fixed Wireless	Served (Over 100/20 available)	Wireless
633025	715 12TH STREET NORTH	OSKALOOSA	IA	52577	1	12-Provider facilitates speeds faster than that reported on the map	Provider only: The Map does not correctly reflect service that I facilitate to this location	100	20	Fixed Wireless	Served (Over 100/20 available)	Wireless
633039	701 C STREET NORTH	OSKALOOSA	IA	52577	1	12-Provider facilitates speeds faster than that reported on the map	Provider only: The Map does not correctly reflect service that I facilitate to this location	100	20	Fixed Wireless	Served (Over 100/20 available)	Wireless
633175	214 1ST STREET EAST	INDEPENDENCE	IA	50644	1	12-Provider facilitates speeds faster than that reported on the map	Provider only: The Map does not correctly reflect service that I facilitate to this location	100	20	Fixed Wireless	Served (Over 100/20 available)	Wireless
633201	2623 SANDGATE LANE	MUSCATINE	IA	52761	1	12-Provider facilitates speeds faster than that reported on the map	Provider only: The Map does not correctly reflect service that I facilitate to this location	100	20	Fixed Wireless	Served (Over 100/20 available)	Wireless
633226	614 5TH STREET NORTHWEST	INDEPENDENCE	IA	50644	1	12-Provider facilitates speeds faster than that reported on the map	Provider only: The Map does not correctly reflect service that I facilitate to this location	100	20	Fixed Wireless	Served (Over 100/20 available)	Wireless
633360	15371 213TH AVENUE	SPIRIT LAKE	IA	51360	1	12-Provider facilitates speeds faster than that reported on the map	Provider only: The Map does not correctly reflect service that I facilitate to this location	100	20	Fixed Wireless	Served (Over 100/20 available)	Wireless
633370	9116 ROYAL WOOD DR	PEOSTA	IA	52068	1	12-Provider facilitates speeds faster than that reported on the map	Provider only: The Map does not correctly reflect service that I facilitate to this location	100	20	Fixed Wireless	Served (Over 100/20 available)	Wireless
633372	202 1ST AVENUE EAST	OSKALOOSA	IA	52577	1	12-Provider facilitates speeds faster than that reported on the map	Provider only: The Map does not correctly reflect service that I facilitate to this location	100	20	Fixed Wireless	Served (Over 100/20 available)	Wireless
633426	924 9TH STREET	JESUP	IA	50648	1	12-Provider facilitates speeds faster than that reported on the map	Provider only: The Map does not correctly reflect service that I facilitate to this location	100	20	Fixed Wireless	Served (Over 100/20 available)	Wireless
633445	2686 BECKY THATCHER ROAD	MUSCATINE	IA	52761	1	12-Provider facilitates speeds faster than that reported on the map	Provider only: The Map does not correctly reflect service that I facilitate to this location	100	20	Fixed Wireless	Served (Over 100/20 available)	Wireless
633487	3201 KEOKUK AVENUE	SPIRIT LAKE	IA	51360	1	12-Provider facilitates speeds faster than that reported on the map	Provider only: The Map does not correctly reflect service that I facilitate to this location	100	20	Fixed Wireless	Served (Over 100/20 available)	Wireless
633513	1005 WIER STREET	MUSCATINE	IA	52761	1	12-Provider facilitates speeds faster than that reported on the map	Provider only: The Map does not correctly reflect service that I facilitate to this location	100	20	Fixed Wireless	Served (Over 100/20 available)	Wireless
633594	310 3RD AVENUE SOUTHWEST	INDEPENDENCE	IA	50644	1	12-Provider facilitates speeds faster than that reported on the map	Provider only: The Map does not correctly reflect service that I facilitate to this location	100	20	Fixed Wireless	Served (Over 100/20 available)	Wireless
633598	507 WEST QUARRY STREET	MAQUOKETA	IA	52060	1	12-Provider facilitates speeds faster than that reported on the map	Provider only: The Map does not correctly reflect service that I facilitate to this location	100	20	Fixed Wireless	Served (Over 100/20 available)	Wireless
633613	202 K AVENUE	GRUNDY CENTER	IA	50638	1	12-Provider facilitates speeds faster than that reported on the map	Provider only: The Map does not correctly reflect service that I facilitate to this location	100	20	Fixed Wireless	Served (Over 100/20 available)	Wireless
633706	559 7TH AVENUE NORTHEAST	OELWEIN	IA	50662	1	12-Provider facilitates speeds faster than that reported on the map	Provider only: The Map does not correctly reflect service that I facilitate to this location	100	20	Fixed Wireless	Served (Over 100/20 available)	Wireless
633737	803 MARQUETTE STREET	MUSCATINE	IA	52761	1	12-Provider facilitates speeds faster than that reported on the map	Provider only: The Map does not correctly reflect service that I facilitate to this location	100	20	Fixed Wireless	Served (Over 100/20 available)	Wireless
633802	614 3RD AVENUE EAST	OSKALOOSA	IA	52577	1	12-Provider facilitates speeds faster than that reported on the map	Provider only: The Map does not correctly reflect service that I facilitate to this location	100	20	Fixed Wireless	Served (Over 100/20 available)	Wireless
633804	75715 FAIRVIEW ROAD	ANITA	IA	50020	1	12-Provider facilitates speeds faster than that reported on the map	Provider only: The Map does not correctly reflect service that I facilitate to this location	100	20	Fixed Wireless	Served (Over 100/20 available)	Wireless
633843	812 7TH STREET NORTHWEST	INDEPENDENCE	IA	50644	1	12-Provider facilitates speeds faster than that reported on the map	Provider only: The Map does not correctly reflect service that I facilitate to this location	100	20	Fixed Wireless	Served (Over 100/20 available)	Wireless
633855	8497 FILMORE ROAD	WEST UNION	IA	52175	1	12-Provider facilitates speeds faster than that reported on the map	Provider only: The Map does not correctly reflect service that I facilitate to this location	100	20	Fixed Wireless	Served (Over 100/20 available)	Wireless
633913	504 WEST BROAD STREET	NORTH ENGLISH	IA	52316	1	12-Provider facilitates speeds faster than that reported on the map	Provider only: The Map does not correctly reflect service that I facilitate to this location	100	20	Fixed Wireless	Served (Over 100/20 available)	Wireless
634006	204 2ND STREET SOUTHWEST	INDEPENDENCE	IA	50644	1	12-Provider facilitates speeds faster than that reported on the map	Provider only: The Map does not correctly reflect service that I facilitate to this location	100	20	Fixed Wireless	Served (Over 100/20 available)	Wireless
634054	406 OTLEY STREET	LEIGHTON	IA	50143	1	12-Provider facilitates speeds faster than that reported on the map	Provider only: The Map does not correctly reflect service that I facilitate to this location	100	20	Fixed Wireless	Served (Over 100/20 available)	Wireless
634102	412 3RD AVENUE SOUTHEAST	INDEPENDENCE	IA	50644	1	12-Provider facilitates speeds faster than that reported on the map	Provider only: The Map does not correctly reflect service that I facilitate to this location	100	20	Fixed Wireless	Served (Over 100/20 available)	Wireless
634106	517 LEROY STREET	MUSCATINE	IA	52761	1	12-Provider facilitates speeds faster than that reported on the map	Provider only: The Map does not correctly reflect service that I facilitate to this location	100	20	Fixed Wireless	Served (Over 100/20 available)	Wireless
634238	105 3RD STREET NORTH	HAZLETON	IA	50641	1	12-Provider facilitates speeds faster than that reported on the map	Provider only: The Map does not correctly reflect service that I facilitate to this location	100	20	Fixed Wireless	Served (Over 100/20 available)	Wireless
634243	918 9TH STREET SOUTHWEST	INDEPENDENCE	IA	50644	1	12-Provider facilitates speeds faster than that reported on the map	Provider only: The Map does not correctly reflect service that I facilitate to this location	100	20	Fixed Wireless	Served (Over 100/20 available)	Wireless
634270	2202 184TH AVENUE	MAQUOKETA	IA	52060	1	12-Provider facilitates speeds faster than that reported on the map	Provider only: The Map does not correctly reflect service that I facilitate to this location	100	20	Fixed Wireless	Served (Over 100/20 available)	Wireless
634282	136 WEST WOODBINE DRIVE	NORTH ENGLISH	IA	52316	1	12-Provider facilitates speeds faster than that reported on the map	Provider only: The Map does not correctly reflect service that I facilitate to this location	100	20	Fixed Wireless	Served (Over 100/20 available)	Wireless
634307	1216 JERDEE LANE	MILFORD	IA	51351	1	12-Provider facilitates speeds faster than that reported on the map	Provider only: The Map does not correctly reflect service that I facilitate to this location	100	20	Fixed Wireless	Served (Over 100/20 available)	Wireless
634343	1304 4TH STREET	GRUNDY CENTER	IA	50638	1	12-Provider facilitates speeds faster than that reported on the map	Provider only: The Map does not correctly reflect service that I facilitate to this location	100	20	Fixed Wireless	Served (Over 100/20 available)	Wireless
634408	513 NORTH WALNUT STREET	AVOCA	IA	51521	1	12-Provider facilitates speeds faster than that reported on the map	Provider only: The Map does not correctly reflect service that I facilitate to this location	100	20	Fixed Wireless	Served (Over 100/20 available)	Wireless
634688	1779 CENTRAL AVENUE	JESUP	IA	50648	1	12-Provider facilitates speeds faster than that reported on the map	Provider only: The Map does not correctly reflect service that I facilitate to this location	100	20	Fixed Wireless	Served (Over 100/20 available)	Wireless
634699	1503 GIVENS STREET	OKOBOJI	IA	51355	1	12-Provider facilitates speeds faster than that reported on the map	Provider only: The Map does not correctly reflect service that I facilitate to this location	100	20	Fixed Wireless	Served (Over 100/20 available)	Wireless
634777	704 CENTER AVENUE	INDEPENDENCE	IA	50644	1	12-Provider facilitates speeds faster than that reported on the map	Provider only: The Map does not correctly reflect service that I facilitate to this location	100	20	Fixed Wireless	Served (Over 100/20 available)	Wireless
634785	3325 F AVENUE	LAMONT	IA	50650	1	12-Provider facilitates speeds faster than that reported on the map	Provider only: The Map does not correctly reflect service that I facilitate to this location	100	20	Fixed Wireless	Served (Over 100/20 available)	Wireless
634786	100 OAK STREET	FORT ATKINSON	IA	52144	1	12-Provider facilitates speeds faster than that reported on the map	Provider only: The Map does not correctly reflect service that I facilitate to this location	100	20	Fixed Wireless	Served (Over 100/20 available)	Wireless
634856	2969 210TH STREET	TERRIL	IA	51364	1	12-Provider facilitates speeds faster than that reported on the map	Provider only: The Map does not correctly reflect service that I facilitate to this location	100	20	Fixed Wireless	Served (Over 100/20 available)	Wireless
634857	27 7TH AVENUE NORTHEAST	OELWEIN	IA	50662	1	12-Provider facilitates speeds faster than that reported on the map	Provider only: The Map does not correctly reflect service that I facilitate to this location	100	20	Fixed Wireless	Served (Over 100/20 available)	Wireless
634868	510 7TH STREET	DIKE	IA	50624	1	12-Provider facilitates speeds faster than that reported on the map	Provider only: The Map does not correctly reflect service that I facilitate to this location	100	20	Fixed Wireless	Served (Over 100/20 available)	Wireless
634876	1509 36TH STREET	SPIRIT LAKE	IA	51360	1	12-Provider facilitates speeds faster than that reported on the map	Provider only: The Map does not correctly reflect service that I facilitate to this location	100	20	Fixed Wireless	Served (Over 100/20 available)	Wireless
634891	739 SOUTHLAWN COURT	OELWEIN	IA	50662	1	12-Provider facilitates speeds faster than that reported on the map	Provider only: The Map does not correctly reflect service that I facilitate to this location	100	20	Fixed Wireless	Served (Over 100/20 available)	Wireless
634925	99 PRAIRIE DRIVE	MILES	IA	52064	1	12-Provider facilitates speeds faster than that reported on the map	Provider only: The Map does not correctly reflect service that I facilitate to this location	100	20	Fixed Wireless	Served (Over 100/20 available)	Wireless
634930	914 NORTH FROST AVENUE	AVOCA	IA	51521	1	12-Provider facilitates speeds faster than that reported on the map	Provider only: The Map does not correctly reflect service that I facilitate to this location	100	20	Fixed Wireless	Served (Over 100/20 available)	Wireless
634942	2846 200TH STREET	WINTHROP	IA	50682	1	12-Provider facilitates speeds faster than that reported on the map	Provider only: The Map does not correctly reflect service that I facilitate to this location	100	20	Fixed Wireless	Served (Over 100/20 available)	Wireless
634963	201 GLENDALE ROAD WEST	OSKALOOSA	IA	52577	1	12-Provider facilitates speeds faster than that reported on the map	Provider only: The Map does not correctly reflect service that I facilitate to this location	100	20	Fixed Wireless	Served (Over 100/20 available)	Wireless
634997	5005 LAKESHORE DRIVE	OKOBOJI	IA	51355	1	12-Provider facilitates speeds faster than that reported on the map	Provider only: The Map does not correctly reflect service that I facilitate to this location	100	20	Fixed Wireless	Served (Over 100/20 available)	Wireless
635013	415 1ST STREET NORTH	WINTHROP	IA	50682	1	12-Provider facilitates speeds faster than that reported on the map	Provider only: The Map does not correctly reflect service that I facilitate to this location	100	20	Fixed Wireless	Served (Over 100/20 available)	Wireless
635027	205 NORTH 6TH STREET	PRINCETON	IA	52768	1	12-Provider facilitates speeds faster than that reported on the map	Provider only: The Map does not correctly reflect service that I facilitate to this location	100	20	Fixed Wireless	Served (Over 100/20 available)	Wireless
635044	211 NORTH ADAMS STREET	WELLSBURG	IA	50680	1	12-Provider facilitates speeds faster than that reported on the map	Provider only: The Map does not correctly reflect service that I facilitate to this location	100	20	Fixed Wireless	Served (Over 100/20 available)	Wireless
635048	806 COUNTRY CLUB DRIVE	MAQUOKETA	IA	52060	1	12-Provider facilitates speeds faster than that reported on the map	Provider only: The Map does not correctly reflect service that I facilitate to this location	100	20	Fixed Wireless	Served (Over 100/20 available)	Wireless
635134	512 SOUTH PROSPECT STREET	MAQUOKETA	IA	52060	1	12-Provider facilitates speeds faster than that reported on the map	Provider only: The Map does not correctly reflect service that I facilitate to this location	100	20	Fixed Wireless	Served (Over 100/20 available)	Wireless
635183	300 CLEVELAND STREET	MUSCATINE	IA	52761	1	12-Provider facilitates speeds faster than that reported on the map	Provider only: The Map does not correctly reflect service that I facilitate to this location	100	20	Fixed Wireless	Served (Over 100/20 available)	Wireless
635220	111 B AVENUE EAST	OSKALOOSA	IA	52577	1	12-Provider facilitates speeds faster than that reported on the map	Provider only: The Map does not correctly reflect service that I facilitate to this location	100	20	Fixed Wireless	Served (Over 100/20 available)	Wireless
635232	121 14TH AVENUE SOUTHEAST	INDEPENDENCE	IA	50644	1	12-Provider facilitates speeds faster than that reported on the map	Provider only: The Map does not correctly reflect service that I facilitate to this location	100	20	Fixed Wireless	Served (Over 100/20 available)	Wireless
635253	920 JACKSON STREET	LAMONT	IA	50650	1	12-Provider facilitates speeds faster than that reported on the map	Provider only: The Map does not correctly reflect service that I facilitate to this location	100	20	Fixed Wireless	Served (Over 100/20 available)	Wireless
635264	208 EAST QUARRY STREET	MAQUOKETA	IA	52060	1	12-Provider facilitates speeds faster than that reported on the map	Provider only: The Map does not correctly reflect service that I facilitate to this location	100	20	Fixed Wireless	Served (Over 100/20 available)	Wireless
635273	2079 263RD STREET	OSKALOOSA	IA	52577	1	12-Provider facilitates speeds faster than that reported on the map	Provider only: The Map does not correctly reflect service that I facilitate to this location	100	20	Fixed Wireless	Served (Over 100/20 available)	Wireless
635279	227 WEST CEDAR STREET	DIKE	IA	50624	1	12-Provider facilitates speeds faster than that reported on the map	Provider only: The Map does not correctly reflect service that I facilitate to this location	100	20	Fixed Wireless	Served (Over 100/20 available)	Wireless
635342	1911 35TH	SPIRIT LAKE	IA	51360	1	12-Provider facilitates speeds faster than that reported on the map	Provider only: The Map does not correctly reflect service that I facilitate to this location	100	20	Fixed Wireless	Served (Over 100/20 available)	Wireless
635344	921 C STREET SOUTH	OSKALOOSA	IA	52577	1	12-Provider facilitates speeds faster than that reported on the map	Provider only: The Map does not correctly reflect service that I facilitate to this location	100	20	Fixed Wireless	Served (Over 100/20 available)	Wireless
635363	219 EAST WASHINGTON STREET	NORTH ENGLISH	IA	52316	1	12-Provider facilitates speeds faster than that reported on the map	Provider only: The Map does not correctly reflect service that I facilitate to this location	100	20	Fixed Wireless	Served (Over 100/20 available)	Wireless
635384	1151 CLEARVIEW DRIVE	OSKALOOSA	IA	52577	1	12-Provider facilitates speeds faster than that reported on the map	Provider only: The Map does not correctly reflect service that I facilitate to this location	100	20	Fixed Wireless	Served (Over 100/20 available)	Wireless
635422	100 INTERPOWER AVENUE	OSKALOOSA	IA	52577	1	12-Provider facilitates speeds faster than that reported on the map	Provider only: The Map does not correctly reflect service that I facilitate to this location	100	20	Fixed Wireless	Served (Over 100/20 available)	Wireless
635473	2082 SUFFOLK ROAD	OSKALOOSA	IA	52577	1	12-Provider facilitates speeds faster than that reported on the map	Provider only: The Map does not correctly reflect service that I facilitate to this location	100	20	Fixed Wireless	Served (Over 100/20 available)	Wireless
635483	105 SOUTH 1ST STREET	TERRIL	IA	51364	1	12-Provider facilitates speeds faster than that reported on the map	Provider only: The Map does not correctly reflect service that I facilitate to this location	100	20	Fixed Wireless	Served (Over 100/20 available)	Wireless
635499	1500 SWAGOSA DRIVE	MAQUOKETA	IA	52060	1	12-Provider facilitates speeds faster than that reported on the map	Provider only: The Map does not correctly reflect service that I facilitate to this location	100	20	Fixed Wireless	Served (Over 100/20 available)	Wireless
635534	465 10TH STREET NORTH	OSKALOOSA	IA	52577	1	12-Provider facilitates speeds faster than that reported on the map	Provider only: The Map does not correctly reflect service that I facilitate to this location	100	20	Fixed Wireless	Served (Over 100/20 available)	Wireless
635563	500 WASHINGTON STREET	DECORAH	IA	52101	1	12-Provider facilitates speeds faster than that reported on the map	Provider only: The Map does not correctly reflect service that I facilitate to this location	100	20	Fixed Wireless	Served (Over 100/20 available)	Wireless
635645	750 MAIN STREET	ARLINGTON	IA	50606	1	12-Provider facilitates speeds faster than that reported on the map	Provider only: The Map does not correctly reflect service that I facilitate to this location	100	20	Fixed Wireless	Served (Over 100/20 available)	Wireless
635665	23771 178TH STREET	OKOBOJI	IA	51355	1	12-Provider facilitates speeds faster than that reported on the map	Provider only: The Map does not correctly reflect service that I facilitate to this location	100	20	Fixed Wireless	Served (Over 100/20 available)	Wireless
635692	16088 PRAIRIE CREEK RD	PEOSTA	IA	52068	1	12-Provider facilitates speeds faster than that reported on the map	Provider only: The Map does not correctly reflect service that I facilitate to this location	100	20	Fixed Wireless	Served (Over 100/20 available)	Wireless
635732	811 8TH STREET NORTHWEST	INDEPENDENCE	IA	50644	1	12-Provider facilitates speeds faster than that reported on the map	Provider only: The Map does not correctly reflect service that I facilitate to this location	100	20	Fixed Wireless	Served (Over 100/20 available)	Wireless
635754	406 2ND STREET	DIKE	IA	50624	1	12-Provider facilitates speeds faster than that reported on the map	Provider only: The Map does not correctly reflect service that I facilitate to this location	100	20	Fixed Wireless	Served (Over 100/20 available)	Wireless
635855	707 2ND STREET SOUTHWEST	INDEPENDENCE	IA	50644	1	12-Provider facilitates speeds faster than that reported on the map	Provider only: The Map does not correctly reflect service that I facilitate to this location	100	20	Fixed Wireless	Served (Over 100/20 available)	Wireless

635863	608 DAY STREET	DECORAH	IA	52101	1	12-Provider facilitates speeds faster than that reported on the map	Provider only: The Map does not correctly reflect service that I facilitate to this location	100	20	Fixed Wireless	Served (Over 100/20 available)	Wireless
635901	23550 M AVENUE	GRUNDY CENTER	IA	50638	1	12-Provider facilitates speeds faster than that reported on the map	Provider only: The Map does not correctly reflect service that I facilitate to this location	100	20	Fixed Wireless	Served (Over 100/20 available)	Wireless
635915	203 RIVER DRIVE	PRINCETON	IA	52768	1	12-Provider facilitates speeds faster than that reported on the map	Provider only: The Map does not correctly reflect service that I facilitate to this location	100	20	Fixed Wireless	Served (Over 100/20 available)	Wireless
635926	2904 ZENITH AVENUE	SPIRIT LAKE	IA	51360	1	12-Provider facilitates speeds faster than that reported on the map	Provider only: The Map does not correctly reflect service that I facilitate to this location	100	20	Fixed Wireless	Served (Over 100/20 available)	Wireless
635960	714 8TH AVENUE NORTHEAST	INDEPENDENCE	IA	50644	1	12-Provider facilitates speeds faster than that reported on the map	Provider only: The Map does not correctly reflect service that I facilitate to this location	100	20	Fixed Wireless	Served (Over 100/20 available)	Wireless
635961	416 A STREET NORTH	OSKALOOSA	IA	52577	1	12-Provider facilitates speeds faster than that reported on the map	Provider only: The Map does not correctly reflect service that I facilitate to this location	100	20	Fixed Wireless	Served (Over 100/20 available)	Wireless
635982	104 6TH AVENUE SOUTHWEST	OELWEIN	IA	50662	1	12-Provider facilitates speeds faster than that reported on the map	Provider only: The Map does not correctly reflect service that I facilitate to this location	100	20	Fixed Wireless	Served (Over 100/20 available)	Wireless
636023	1109 DIVISION STREET	DECORAH	IA	52101	1	12-Provider facilitates speeds faster than that reported on the map	Provider only: The Map does not correctly reflect service that I facilitate to this location	100	20	Fixed Wireless	Served (Over 100/20 available)	Wireless
636029	1121 SOUTHEAST ADLER DRIVE	LE MARS	IA	51031	1	12-Provider facilitates speeds faster than that reported on the map	Provider only: The Map does not correctly reflect service that I facilitate to this location	100	20	Fixed Wireless	Served (Over 100/20 available)	Wireless
636073	1305 BARCLAY STREET	OSKALOOSA	IA	52577	1	12-Provider facilitates speeds faster than that reported on the map	Provider only: The Map does not correctly reflect service that I facilitate to this location	100	20	Fixed Wireless	Served (Over 100/20 available)	Wireless
636124	46 IOWA STREET	ARNOLDS PARK	IA	51331	1	12-Provider facilitates speeds faster than that reported on the map	Provider only: The Map does not correctly reflect service that I facilitate to this location	100	20	Fixed Wireless	Served (Over 100/20 available)	Wireless
636152	204 1ST AVENUE	ALTON	IA	51003	1	12-Provider facilitates speeds faster than that reported on the map	Provider only: The Map does not correctly reflect service that I facilitate to this location	100	20	Fixed Wireless	Served (Over 100/20 available)	Wireless
636163	120 WALTERS STREET	MUSCATINE	IA	52761	1	12-Provider facilitates speeds faster than that reported on the map	Provider only: The Map does not correctly reflect service that I facilitate to this location	100	20	Fixed Wireless	Served (Over 100/20 available)	Wireless
636197	602 16TH STREET	SPIRIT LAKE	IA	51360	1	12-Provider facilitates speeds faster than that reported on the map	Provider only: The Map does not correctly reflect service that I facilitate to this location	100	20	Fixed Wireless	Served (Over 100/20 available)	Wireless
636217	501 2ND STREET SOUTHWEST	INDEPENDENCE	IA	50644	1	12-Provider facilitates speeds faster than that reported on the map	Provider only: The Map does not correctly reflect service that I facilitate to this location	100	20	Fixed Wireless	Served (Over 100/20 available)	Wireless
636290	303 PEASLEY AVENUE	OSKALOOSA	IA	52577	1	12-Provider facilitates speeds faster than that reported on the map	Provider only: The Map does not correctly reflect service that I facilitate to this location	100	20	Fixed Wireless	Served (Over 100/20 available)	Wireless
636319	817 ROBIN ROAD	MUSCATINE	IA	52761	1	12-Provider facilitates speeds faster than that reported on the map	Provider only: The Map does not correctly reflect service that I facilitate to this location	100	20	Fixed Wireless	Served (Over 100/20 available)	Wireless
636338	5405 LAKESHORE DRIVE	OKOBOJI	IA	51355	1	12-Provider facilitates speeds faster than that reported on the map	Provider only: The Map does not correctly reflect service that I facilitate to this location	100	20	Fixed Wireless	Served (Over 100/20 available)	Wireless
636355	555 ADAMS STREET	WINTHROP	IA	50682	1	12-Provider facilitates speeds faster than that reported on the map	Provider only: The Map does not correctly reflect service that I facilitate to this location	100	20	Fixed Wireless	Served (Over 100/20 available)	Wireless
636406	2104 LAKESHORE DRIVE	OKOBOJI	IA	51355	1	12-Provider facilitates speeds faster than that reported on the map	Provider only: The Map does not correctly reflect service that I facilitate to this location	100	20	Fixed Wireless	Served (Over 100/20 available)	Wireless
636443	509 WEST OAK STREET	NORTH ENGLISH	IA	52316	1	12-Provider facilitates speeds faster than that reported on the map	Provider only: The Map does not correctly reflect service that I facilitate to this location	100	20	Fixed Wireless	Served (Over 100/20 available)	Wireless
636463	229 TERRACE DRIVE	INDEPENDENCE	IA	50644	1	12-Provider facilitates speeds faster than that reported on the map	Provider only: The Map does not correctly reflect service that I facilitate to this location	100	20	Fixed Wireless	Served (Over 100/20 available)	Wireless
636491	3321 BATON ROUGE ROAD	MUSCATINE	IA	52761	1	12-Provider facilitates speeds faster than that reported on the map	Provider only: The Map does not correctly reflect service that I facilitate to this location	100	20	Fixed Wireless	Served (Over 100/20 available)	Wireless
636500	107 EAST 2ND STREET	EVERLY	IA	51338	1	12-Provider facilitates speeds faster than that reported on the map	Provider only: The Map does not correctly reflect service that I facilitate to this location	100	20	Fixed Wireless	Served (Over 100/20 available)	Wireless
636551	20944 ROCKDALE ROAD	MAQUOKETA	IA	52060	1	12-Provider facilitates speeds faster than that reported on the map	Provider only: The Map does not correctly reflect service that I facilitate to this location	100	20	Fixed Wireless	Served (Over 100/20 available)	Wireless
636607	1005 INDIGO STREET	GRUNDY CENTER	IA	50638	1	12-Provider facilitates speeds faster than that reported on the map	Provider only: The Map does not correctly reflect service that I facilitate to this location	100	20	Fixed Wireless	Served (Over 100/20 available)	Wireless
636639	66 GINGLES DRIVE	ARNOLDS PARK	IA	51331	1	12-Provider facilitates speeds faster than that reported on the map	Provider only: The Map does not correctly reflect service that I facilitate to this location	100	20	Fixed Wireless	Served (Over 100/20 available)	Wireless
636743	900 WEST WATER STREET	FAYETTE	IA	52142	1	12-Provider facilitates speeds faster than that reported on the map	Provider only: The Map does not correctly reflect service that I facilitate to this location	100	20	Fixed Wireless	Served (Over 100/20 available)	Wireless
636750	505 RIVER STREET SOUTH	DECORAH	IA	52101	1	12-Provider facilitates speeds faster than that reported on the map	Provider only: The Map does not correctly reflect service that I facilitate to this location	100	20	Fixed Wireless	Served (Over 100/20 available)	Wireless
636784	2706 SPINNING WHEEL COURT	MUSCATINE	IA	52761	1	12-Provider facilitates speeds faster than that reported on the map	Provider only: The Map does not correctly reflect service that I facilitate to this location	100	20	Fixed Wireless	Served (Over 100/20 available)	Wireless
636915	205 SOUTHVIEW DRIVE	GRUNDY CENTER	IA	50638	1	12-Provider facilitates speeds faster than that reported on the map	Provider only: The Map does not correctly reflect service that I facilitate to this location	100	20	Fixed Wireless	Served (Over 100/20 available)	Wireless
637002	603 SOUTH STREET	FAIRBANK	IA	50629	1	12-Provider facilitates speeds faster than that reported on the map	Provider only: The Map does not correctly reflect service that I facilitate to this location	100	20	Fixed Wireless	Served (Over 100/20 available)	Wireless
637009	2702 TROY AVENUE	SPIRIT LAKE	IA	51360	1	12-Provider facilitates speeds faster than that reported on the map	Provider only: The Map does not correctly reflect service that I facilitate to this location	100	20	Fixed Wireless	Served (Over 100/20 available)	Wireless
637028	804 SOUTH ADAMS STREET	WELLSBURG	IA	50680	1	12-Provider facilitates speeds faster than that reported on the map	Provider only: The Map does not correctly reflect service that I facilitate to this location	100	20	Fixed Wireless	Served (Over 100/20 available)	Wireless
637033	1446 L AVENUE	STANLEY	IA	50671	1	12-Provider facilitates speeds faster than that reported on the map	Provider only: The Map does not correctly reflect service that I facilitate to this location	100	20	Fixed Wireless	Served (Over 100/20 available)	Wireless
637091	1610 WILLOW STREET	MUSCATINE	IA	52761	1	12-Provider facilitates speeds faster than that reported on the map	Provider only: The Map does not correctly reflect service that I facilitate to this location	100	20	Fixed Wireless	Served (Over 100/20 available)	Wireless
637137	13610 240TH AVENUE	SPIRIT LAKE	IA	51360	1	12-Provider facilitates speeds faster than that reported on the map	Provider only: The Map does not correctly reflect service that I facilitate to this location	100	20	Fixed Wireless	Served (Over 100/20 available)	Wireless
637155	907 G AVENUE	GRUNDY CENTER	IA	50638	1	12-Provider facilitates speeds faster than that reported on the map	Provider only: The Map does not correctly reflect service that I facilitate to this location	100	20	Fixed Wireless	Served (Over 100/20 available)	Wireless
637167	319 1ST STREET NORTHEAST	OELWEIN	IA	50662	1	12-Provider facilitates speeds faster than that reported on the map	Provider only: The Map does not correctly reflect service that I facilitate to this location	100	20	Fixed Wireless	Served (Over 100/20 available)	Wireless
637190	508 E AVENUE	GRUNDY CENTER	IA	50638	1	12-Provider facilitates speeds faster than that reported on the map	Provider only: The Map does not correctly reflect service that I facilitate to this location	100	20	Fixed Wireless	Served (Over 100/20 available)	Wireless
637222	907 22ND STREET	SPIRIT LAKE	IA	51360	1	12-Provider facilitates speeds faster than that reported on the map	Provider only: The Map does not correctly reflect service that I facilitate to this location	100	20	Fixed Wireless	Served (Over 100/20 available)	Wireless
637229	413 HIGH AVENUE EAST	OSKALOOSA	IA	52577	1	12-Provider facilitates speeds faster than that reported on the map	Provider only: The Map does not correctly reflect service that I facilitate to this location	100	20	Fixed Wireless	Served (Over 100/20 available)	Wireless
637304	1190 PGA DRIVE	LE MARS	IA	51031	1	12-Provider facilitates speeds faster than that reported on the map	Provider only: The Map does not correctly reflect service that I facilitate to this location	100	20	Fixed Wireless	Served (Over 100/20 available)	Wireless
637310	2406 JACKSON AVENUE	SPIRIT LAKE	IA	51360	1	12-Provider facilitates speeds faster than that reported on the map	Provider only: The Map does not correctly reflect service that I facilitate to this location	100	20	Fixed Wireless	Served (Over 100/20 available)	Wireless
637340	2606 SURREY COURT	MUSCATINE	IA	52761	1	12-Provider facilitates speeds faster than that reported on the map	Provider only: The Map does not correctly reflect service that I facilitate to this location	100	20	Fixed Wireless	Served (Over 100/20 available)	Wireless
637356	802 BROAD STREET	SABULA	IA	52070	1	12-Provider facilitates speeds faster than that reported on the map	Provider only: The Map does not correctly reflect service that I facilitate to this location	100	20	Fixed Wireless	Served (Over 100/20 available)	Wireless
637359	4309 LAKESHORE DRIVE	OKOBOJI	IA	51355	1	12-Provider facilitates speeds faster than that reported on the map	Provider only: The Map does not correctly reflect service that I facilitate to this location	100	20	Fixed Wireless	Served (Over 100/20 available)	Wireless
637402	645 WARNER STREET	LAMONT	IA	50650	1	12-Provider facilitates speeds faster than that reported on the map	Provider only: The Map does not correctly reflect service that I facilitate to this location	100	20	Fixed Wireless	Served (Over 100/20 available)	Wireless
637404	528 EVELYN DRIVE	LE MARS	IA	51031	1	12-Provider facilitates speeds faster than that reported on the map	Provider only: The Map does not correctly reflect service that I facilitate to this location	100	20	Fixed Wireless	Served (Over 100/20 available)	Wireless
637416	345 EAST COUNTY ROAD	OYENS	IA	51045	1	12-Provider facilitates speeds faster than that reported on the map	Provider only: The Map does not correctly reflect service that I facilitate to this location	100	20	Fixed Wireless	Served (Over 100/20 available)	Wireless
637464	4208 LAKESHORE DRIVE	OKOBOJI	IA	51355	1	12-Provider facilitates speeds faster than that reported on the map	Provider only: The Map does not correctly reflect service that I facilitate to this location	100	20	Fixed Wireless	Served (Over 100/20 available)	Wireless
637465	921 4TH AVENUE NORTHEAST	OELWEIN	IA	50662	1	12-Provider facilitates speeds faster than that reported on the map	Provider only: The Map does not correctly reflect service that I facilitate to this location	100	20	Fixed Wireless	Served (Over 100/20 available)	Wireless
637487	721 A STREET NORTH	OSKALOOSA	IA	52577	1	12-Provider facilitates speeds faster than that reported on the map	Provider only: The Map does not correctly reflect service that I facilitate to this location	100	20	Fixed Wireless	Served (Over 100/20 available)	Wireless
637494	215 ASH STREET	PETERSON	IA	51047	1	12-Provider facilitates speeds faster than that reported on the map	Provider only: The Map does not correctly reflect service that I facilitate to this location	100	20	Fixed Wireless	Served (Over 100/20 available)	Wireless
637517	1017 OAK STREET	MILFORD	IA	51351	1	12-Provider facilitates speeds faster than that reported on the map	Provider only: The Map does not correctly reflect service that I facilitate to this location	100	20	Fixed Wireless	Served (Over 100/20 available)	Wireless
637531	207 3RD AVENUE SOUTHEAST	INDEPENDENCE	IA	50644	1	12-Provider facilitates speeds faster than that reported on the map	Provider only: The Map does not correctly reflect service that I facilitate to this location	100	20	Fixed Wireless	Served (Over 100/20 available)	Wireless
637590	1811 LAKESHORE DRIVE	OKOBOJI	IA	51355	1	12-Provider facilitates speeds faster than that reported on the map	Provider only: The Map does not correctly reflect service that I facilitate to this location	100	20	Fixed Wireless	Served (Over 100/20 available)	Wireless
637592	23 LINDEN DRIVE	ARNOLDS PARK	IA	51331	1	12-Provider facilitates speeds faster than that reported on the map	Provider only: The Map does not correctly reflect service that I facilitate to this location	100	20	Fixed Wireless	Served (Over 100/20 available)	Wireless
637617	812 EAST 10TH STREET	MUSCATINE	IA	52761	1	12-Provider facilitates speeds faster than that reported on the map	Provider only: The Map does not correctly reflect service that I facilitate to this location	100	20	Fixed Wireless	Served (Over 100/20 available)	Wireless
637650	2923 PROVENCE LANE	MUSCATINE	IA	52761	1	12-Provider facilitates speeds faster than that reported on the map	Provider only: The Map does not correctly reflect service that I facilitate to this location	100	20	Fixed Wireless	Served (Over 100/20 available)	Wireless
637787	901 WEST PLATT STREET	MAQUOKETA	IA	52060	1	12-Provider facilitates speeds faster than that reported on the map	Provider only: The Map does not correctly reflect service that I facilitate to this location	100	20	Fixed Wireless	Served (Over 100/20 available)	Wireless
637837	303 C AVENUE EAST	OSKALOOSA	IA	52577	1	12-Provider facilitates speeds faster than that reported on the map	Provider only: The Map does not correctly reflect service that I facilitate to this location	100	20	Fixed Wireless	Served (Over 100/20 available)	Wireless
637866	706 HIGH AVENUE EAST	OSKALOOSA	IA	52577	1	12-Provider facilitates speeds faster than that reported on the map	Provider only: The Map does not correctly reflect service that I facilitate to this location	100	20	Fixed Wireless	Served (Over 100/20 available)	Wireless
637870	2103 LAKESIDE AVENUE	MILFORD	IA	51351	1	12-Provider facilitates speeds faster than that reported on the map	Provider only: The Map does not correctly reflect service that I facilitate to this location	100	20	Fixed Wireless	Served (Over 100/20 available)	Wireless
637889	815 RACCOON STREET	REDFIELD	IA	50233	1	12-Provider facilitates speeds faster than that reported on the map	Provider only: The Map does not correctly reflect service that I facilitate to this location	100	20	Fixed Wireless	Served (Over 100/20 available)	Wireless
637904	406 BUCHANAN STREET	FAIRBANK	IA	50629	1	12-Provider facilitates speeds faster than that reported on the map	Provider only: The Map does not correctly reflect service that I facilitate to this location	100	20	Fixed Wireless	Served (Over 100/20 available)	Wireless
637966	116 7TH AVENUE NORTHWEST	OELWEIN	IA	50662	1	12-Provider facilitates speeds faster than that reported on the map	Provider only: The Map does not correctly reflect service that I facilitate to this location	100	20	Fixed Wireless	Served (Over 100/20 available)	Wireless
637969	1313 JERDEE LANE	MILFORD	IA	51351	1	12-Provider facilitates speeds faster than that reported on the map	Provider only: The Map does not correctly reflect service that I facilitate to this location	100	20	Fixed Wireless	Served (Over 100/20 available)	Wireless
637999	15402 WAR EAGLE BOULEVARD	SPIRIT LAKE	IA	51360	1	12-Provider facilitates speeds faster than that reported on the map	Provider only: The Map does not correctly reflect service that I facilitate to this location	100	20	Fixed Wireless	Served (Over 100/20 available)	Wireless
638026	8961 ROYAL WOOD DR	PEOSTA	IA	52068	1	12-Provider facilitates speeds faster than that reported on the map	Provider only: The Map does not correctly reflect service that I facilitate to this location	100	20	Fixed Wireless	Served (Over 100/20 available)	Wireless
638047	1205 ITHACA AVENUE	SPIRIT LAKE	IA	51360	1	12-Provider facilitates speeds faster than that reported on the map	Provider only: The Map does not correctly reflect service that I facilitate to this location	100	20	Fixed Wireless	Served (Over 100/20 available)	Wireless
638064	115 HIGHLAND AVENUE	OSKALOOSA	IA	52577	1	12-Provider facilitates speeds faster than that reported on the map	Provider only: The Map does not correctly reflect service that I facilitate to this location	100	20	Fixed Wireless	Served (Over 100/20 available)	Wireless
638226	705 12TH STREET NORTHEAST	INDEPENDENCE	IA	50644	1	12-Provider facilitates speeds faster than that reported on the map	Provider only: The Map does not correctly reflect service that I facilitate to this location	100	20	Fixed Wireless	Served (Over 100/20 available)	Wireless
638232	121 NORTH HIGHLAND STREET	NORTH ENGLISH	IA	52316	1	12-Provider facilitates speeds faster than that reported on the map	Provider only: The Map does not correctly reflect service that I facilitate to this location	100	20	Fixed Wireless	Served (Over 100/20 available)	Wireless
638241	617 2ND STREET SOUTHEAST	INDEPENDENCE	IA	50644	1	12-Provider facilitates speeds faster than that reported on the map	Provider only: The Map does not correctly reflect service that I facilitate to this location	100	20	Fixed Wireless	Served (Over 100/20 available)	Wireless
638339	107 EAST CLARK STREET	FAYETTE	IA	52142	1	12-Provider facilitates speeds faster than that reported on the map	Provider only: The Map does not correctly reflect service that I facilitate to this location	100	20	Fixed Wireless	Served (Over 100/20 available)	Wireless
638362	1514 CANTEBURY CIRCLE	GRUNDY CENTER	IA	50638	1	12-Provider facilitates speeds faster than that reported on the map	Provider only: The Map does not correctly reflect service that I facilitate to this location	100	20	Fixed Wireless	Served (Over 100/20 available)	Wireless
638377	407 A STREET SOUTH	OSKALOOSA	IA	52577	1	12-Provider facilitates speeds faster than that reported on the map	Provider only: The Map does not correctly reflect service that I facilitate to this location	100	20	Fixed Wireless	Served (Over 100/20 available)	Wireless
638383	3206 KEOKUK AVENUE	SPIRIT LAKE	IA	51360	1	12-Provider facilitates speeds faster than that reported on the map	Provider only: The Map does not correctly reflect service that I facilitate to this location	100	20	Fixed Wireless	Served (Over 100/20 available)	Wireless
638394	407 3RD STREET SOUTH	OSKALOOSA	IA	52577	1	12-Provider facilitates speeds faster than that reported on the map	Provider only: The Map does not correctly reflect service that I facilitate to this location	100	20	Fixed Wireless	Served (Over 100/20 available)	Wireless
638404	13209 165TH STREET	WELLSBURG	IA	50680	1	12-Provider facilitates speeds faster than that reported on the map	Provider only: The Map does not correctly reflect service that I facilitate to this location	100	20	Fixed Wireless	Served (Over 100/20 available)	Wireless
638529	211 J STREET NORTH	OSKALOOSA	IA	52577	1	12-Provider facilitates speeds faster than that reported on the map	Provider only: The Map does not correctly reflect service that I facilitate to this location	100	20	Fixed Wireless	Served (Over 100/20 available)	Wireless
638601	901 RIVER STREET SOUTH	DECORAH	IA	52101	1	12-Provider facilitates speeds faster than that reported on the map	Provider only: The Map does not correctly reflect service that I facilitate to this location	100	20	Fixed Wireless	Served (Over 100/20 available)	Wireless
638644	1113 9TH AVENUE WEST	OSKALOOSA	IA	52577	1	12-Provider facilitates speeds faster than that reported on the map	Provider only: The Map does not correctly reflect service that I facilitate to this location	100	20	Fixed Wireless	Served (Over 100/20 available)	Wireless
638662	410 B STREET NORTH	OSKALOOSA	IA	52577	1	12-Provider facilitates speeds faster than that reported on the map	Provider only: The Map does not correctly reflect service that I facilitate to this location	100	20	Fixed Wireless	Served (Over 100/20 available)	Wireless
638765	1056 PERSHING ROAD	MAQUOKETA	IA	52060	1	12-Provider facilitates speeds faster than that reported on the map	Provider only: The Map does not correctly reflect service that I facilitate to this location	100	20	Fixed Wireless	Served (Over 100/20 available)	Wireless
638789	2372 RACINE AVENUE	INDEPENDENCE	IA	50644	1	12-Provider facilitates speeds faster than that reported on the map	Provider only: The Map does not correctly reflect service that I facilitate to this location	100	20	Fixed Wireless	Served (Over 100/20 available)	Wireless
638836	21512 155TH STREET	SPIRIT LAKE	IA	51360	1	12-Provider facilitates speeds faster than that reported on the map	Provider only: The Map does not correctly reflect service that I facilitate to this location	100	20	Fixed Wireless	Served (Over 100/20 available)	Wireless
638873	2007 HILL AVENUE	SPIRIT LAKE	IA	51360	1	12-Provider facilitates speeds faster than that reported on the map	Provider only: The Map does not correctly reflect service that I facilitate to this location	100	20	Fixed Wireless	Served (Over 100/20 available)	Wireless
638967	234 6TH STREET NORTH	WINTHROP	IA	50682	1	12-Provider facilitates speeds faster than that reported on the map	Provider only: The Map does not correctly reflect service that I facilitate to this location	100	20	Fixed Wireless	Served (Over 100/20 available)	Wireless
638995	910 HILL AVENUE	SPIRIT LAKE	IA	51360	1	12-Provider facilitates speeds faster than that reported on the map	Provider only: The Map does not correctly reflect service that I facilitate to this location	100	20	Fixed Wireless	Served (Over 100/20 available)	Wireless
639000	15608 HARBOR DRIVE	SPIRIT LAKE	IA	51360	1	12-Provider facilitates speeds faster than that reported on the map	Provider only: The Map does not correctly reflect service that I facilitate to this location	100	20	Fixed Wireless	Served (Over 100/20 available)	Wireless
639057	900 JEAN DRIVE SOUTHEAST	LE MARS	IA	51031	1	12-Provider facilitates speeds faster than that reported on the map	Provider only: The Map does not correctly reflect service that I facilitate to this location	100	20	Fixed Wireless	Served (Over 100/20 available)	Wireless
639128	221 HUBBARD STREET	PRINCETON	IA	52768	1	12-Provider facilitates speeds faster than that reported on the map	Provider only: The Map does not correctly reflect service that I facilitate to this location	100	20	Fixed Wireless	Served (Over 100/20 available)	Wireless
639134	103 1ST STREET NORTHEAST	OELWEIN	IA	50662	1	12-Provider facilitates speeds faster than that reported on the map	Provider only: The Map does not correctly reflect service that I facilitate to this location	100	20	Fixed Wireless	Served (Over 100/20 available)	Wireless
639158	1119 3RD AVENUE EAST	OSKALOOSA	IA	52577	1	12-Provider facilitates speeds faster than that reported on the map	Provider only: The Map does not correctly reflect service that I facilitate to this location	100	20	Fixed Wireless	Served (Over 100/20 available)	Wireless
639180	1312 OAK STREET	MUSCATINE	IA	52761	1	12-Provider facilitates speeds faster than that reported on the map	Provider only: The Map does not correctly reflect service that I facilitate to this location	100	20	Fixed Wireless	Served (Over 100/20 available)	Wireless
639233	219 4TH AVENUE NORTHWEST	OELWEIN	IA	50662	1	12-Provider facilitates speeds faster than that reported on the map	Provider only: The Map does not correctly reflect service that I facilitate to this location	100	20	Fixed Wireless	Served (Over 100/20 available)	Wireless
639247	505 3RD STREET NORTHWEST	INDEPENDENCE	IA	50644	1	12-Provider facilitates speeds faster than that reported on the map	Provider only: The Map does not correctly reflect service that I facilitate to this location	100	20	Fixed Wireless	Served (Over 100/20 available)	Wireless
639255	29 5TH AVENUE NORTHEAST	OELWEIN	IA	50662	1	12-Provider facilitates speeds faster than that reported on the map	Provider only: The Map does not correctly reflect service that I facilitate to this location	100	20	Fixed Wireless	Served (Over 100/20 available)	Wireless
639282	2622 VINCENT AVENUE	WINTHROP	IA	50682	1	12-Provider facilitates speeds faster than that reported on the map	Provider only: The Map does not correctly reflect service that I facilitate to this location	100	20	Fixed Wireless	Served (Over 100/20 available)	Wireless
639329	606 VERNON STREET	DECORAH	IA	52101	1	12-Provider facilitates speeds faster than that reported on the map	Provider only: The Map does not correctly reflect service that I facilitate to this location	100	20	Fixed Wireless	Served (Over 100/20 available)	Wireless
639369	2518 57TH STREET	MUSCATINE	IA	52761	1	12-Provider facilitates speeds faster than that reported on the map	Provider only: The Map does not correctly reflect service that I facilitate to this location	100	20	Fixed Wireless	Served (Over 100/20 available)	Wireless
639385	14 7TH AVENUE SOUTHWEST	OELWEIN	IA	50662	1	12-Provider facilitates speeds faster than that reported on the map	Provider only: The Map does not correctly reflect service that I facilitate to this location	100	20	Fixed Wireless	Served (Over 100/20 available)	Wireless
639414	1017 PARK AVENUE NORTHEAST	INDEPENDENCE	IA	50644	1	12-Provider facilitates speeds faster than that reported on the map	Provider only: The Map does not correctly reflect service that I facilitate to this location	100	20	Fixed Wireless	Served (Over 100/20 available)	Wireless
639415	62 9TH STREET NORTHEAST	INDEPENDENCE	IA	50644	1	12-Provider facilitates speeds faster than that reported on the map	Provider only: The Map does not correctly reflect service that I facilitate to this location	100	20	Fixed Wireless	Served (Over 100/20 available)	Wireless
639462	14581 RYAN RD	PEOSTA	IA	52068	1	12-Provider facilitates speeds faster than that reported on the map	Provider only: The Map does not correctly reflect service that I facilitate to this location	100	20	Fixed Wireless	Served (Over 100/20 available)	Wireless
639502	2802 WEST HIGHLAND LANE	MT PLEASANT	IA	52641	1	12-Provider facilitates speeds faster than that reported on the map	Provider only: The Map does not correctly reflect service that I facilitate to this location	100	20	Fixed Wireless	Served (Over 100/20 available)	Wireless
639509	204 E AVENUE	GRUNDY CENTER	IA	50638	1	12-Provider facilitates speeds faster than that reported on the map	Provider only: The Map does not correctly reflect service that I facilitate to this location	100	20	Fixed Wireless	Served (Over 100/20 available)	Wireless
639511	34304 160TH STREET	CEDAR FALLS	IA	50613	1	12-Provider facilitates speeds faster than that reported on the map	Provider only: The Map does not correctly reflect service that I facilitate to this location	100	20	Fixed Wireless	Served (Over 100/20 available)	Wireless
639635	911 EAST CHARLES STREET	OELWEIN	IA	50662	1	12-Provider facilitates speeds faster than that reported on the map	Provider only: The Map does not correctly reflect service that I facilitate to this location	100	20	Fixed Wireless	Served (Over 100/20 available)	Wireless
639670	1802 HOWITZER DRIVE	MUSCATINE	IA	52761	1	12-Provider facilitates speeds faster than that reported on the map	Provider only: The Map does not correctly reflect service that I facilitate to this location	100	20	Fixed Wireless	Served (Over 100/20 available)	Wireless
639704	1135 5TH STREET	JESUP	IA	50648	1	12-Provider facilitates speeds faster than that reported on the map	Provider only: The Map does not correctly reflect service that I facilitate to this location	100	20	Fixed Wireless	Served (Over 100/20 available)	Wireless
639727	1334 10TH STREET	JESUP	IA	50648	1	12-Provider facilitates speeds faster than that reported on the map	Provider only: The Map does not correctly reflect service that I facilitate to this location	100	20	Fixed Wireless	Served (Over 100/20 available)	Wireless
639733	303 EAST ELM STREET	WINFIELD	IA	52659	1	12-Provider facilitates speeds faster than that reported on the map	Provider only: The Map does not correctly reflect service that I facilitate to this location	100	20	Fixed Wireless	Served (Over 100/20 available)	Wireless
639782	334 MONROE STREET WEST	WINTHROP	IA	50682	1	12-Provider facilitates speeds faster than that reported on the map	Provider only: The Map does not correctly reflect service that I facilitate to this location	100	20	Fixed Wireless	Served (Over 100/20 available)	Wireless
639793	612 PEARL STREET	SABULA	IA	52070	1	12-Provider facilitates speeds faster than that reported on the map	Provider only: The Map does not correctly reflect service that I facilitate to this location	100	20	Fixed Wireless	Served (Over 100/20 available)	Wireless
639834	817 COUNTRY CLUB DRIVE	MAQUOKETA	IA	52060	1	12-Provider facilitates speeds faster than that reported on the map	Provider only: The Map does not correctly reflect service that I facilitate to this location	100	20	Fixed Wireless	Served (Over 100/20 available)	Wireless
639857	2742 OAK DRIVE	MUSCATINE	IA	52761	1	12-Provider facilitates speeds faster than that reported on the map	Provider only: The Map does not correctly reflect service that I facilitate to this location	100	20	Fixed Wireless	Served (Over 100/20 available)	Wireless
639970	2601 HOUSER STREET	MUSCATINE	IA	52761	1	12-Provider facilitates speeds faster than that reported on the map	Provider only: The Map does not correctly reflect service that I facilitate to this location	100	20	Fixed Wireless	Served (Over 100/20 available)	Wireless
640028	1971 NORTH MULBERRY ROAD	MUSCATINE	IA	52761	1	12-Provider facilitates speeds faster than that reported on the map	Provider only: The Map does not correctly reflect service that I facilitate to this location	100	20	Fixed Wireless	Served (Over 100/20 available)	Wireless
640029	112 ERIE STREET	MAQUOKETA	IA	52060	1	12-Provider facilitates speeds faster than that reported on the map	Provider only: The Map does not correctly reflect service that I facilitate to this location	100	20	Fixed Wireless	Served (Over 100/20 available)	Wireless
640089	25441 1ST STREET	SPIRIT LAKE	IA	51360	1	12-Provider facilitates speeds faster than that reported on the map	Provider only: The Map does not correctly reflect service that I facilitate to this location	100	20	Fixed Wireless	Served (Over 100/20 available)	Wireless
640108	1106 10TH STREET	SPIRIT LAKE	IA	51360	1	12-Provider facilitates speeds faster than that reported on the map	Provider only: The Map does not correctly reflect service that I facilitate to this location	100	20	Fixed Wireless	Served (Over 100/20 available)	Wireless
640122	204 HAYES STREET WEST	HAZLETON	IA	50641	1	12-Provider facilitates speeds faster than that reported on the map	Provider only: The Map does not correctly reflect service that I facilitate to this location	100	20	Fixed Wireless	Served (Over 100/20 available)	Wireless

640219	902 OSKALOOSA ROAD	OSKALOOSA	IA	52577	1	12-Provider facilitates speeds faster than that reported on the map	Provider only: The Map does not correctly reflect service that I facilitate to this location	100	20	Fixed Wireless	Served (Over 100/20 available)	Wireless
640220	2914 BONNIE DRIVE	MUSCATINE	IA	52761	1	12-Provider facilitates speeds faster than that reported on the map	Provider only: The Map does not correctly reflect service that I facilitate to this location	100	20	Fixed Wireless	Served (Over 100/20 available)	Wireless
640240	2769 OAK DRIVE	MUSCATINE	IA	52761	1	12-Provider facilitates speeds faster than that reported on the map	Provider only: The Map does not correctly reflect service that I facilitate to this location	100	20	Fixed Wireless	Served (Over 100/20 available)	Wireless
640352	3025 330TH AVENUE	LAMONI	IA	50140	1	12-Provider facilitates speeds faster than that reported on the map	Provider only: The Map does not correctly reflect service that I facilitate to this location	100	20	Fixed Wireless	Served (Over 100/20 available)	Wireless
640363	15110 215TH AVENUE	SPIRIT LAKE	IA	51360	1	12-Provider facilitates speeds faster than that reported on the map	Provider only: The Map does not correctly reflect service that I facilitate to this location	100	20	Fixed Wireless	Served (Over 100/20 available)	Wireless
640397	1101 WALDEN LANE	GRUNDY CENTER	IA	50638	1	12-Provider facilitates speeds faster than that reported on the map	Provider only: The Map does not correctly reflect service that I facilitate to this location	100	20	Fixed Wireless	Served (Over 100/20 available)	Wireless
640441	201 VERNON STREET	DECORAH	IA	52101	1	12-Provider facilitates speeds faster than that reported on the map	Provider only: The Map does not correctly reflect service that I facilitate to this location	100	20	Fixed Wireless	Served (Over 100/20 available)	Wireless
640515	310 6TH STREET NORTHEAST	OELWEIN	IA	50662	1	12-Provider facilitates speeds faster than that reported on the map	Provider only: The Map does not correctly reflect service that I facilitate to this location	100	20	Fixed Wireless	Served (Over 100/20 available)	Wireless
640524	611 7TH STREET	WELLSBURG	IA	50680	1	12-Provider facilitates speeds faster than that reported on the map	Provider only: The Map does not correctly reflect service that I facilitate to this location	100	20	Fixed Wireless	Served (Over 100/20 available)	Wireless
640547	1711 B AVENUE	MUSCATINE	IA	52761	1	12-Provider facilitates speeds faster than that reported on the map	Provider only: The Map does not correctly reflect service that I facilitate to this location	100	20	Fixed Wireless	Served (Over 100/20 available)	Wireless
640644	2204 LAKESHORE DRIVE	OKOBOJI	IA	51355	1	12-Provider facilitates speeds faster than that reported on the map	Provider only: The Map does not correctly reflect service that I facilitate to this location	100	20	Fixed Wireless	Served (Over 100/20 available)	Wireless
640646	948 1ST AVENUE SOUTHEAST	OELWEIN	IA	50662	1	12-Provider facilitates speeds faster than that reported on the map	Provider only: The Map does not correctly reflect service that I facilitate to this location	100	20	Fixed Wireless	Served (Over 100/20 available)	Wireless
640689	514 9TH AVENUE EAST	OSKALOOSA	IA	52577	1	12-Provider facilitates speeds faster than that reported on the map	Provider only: The Map does not correctly reflect service that I facilitate to this location	100	20	Fixed Wireless	Served (Over 100/20 available)	Wireless
640746	1005 CARDINAL DRIVE	MAQUOKETA	IA	52060	1	12-Provider facilitates speeds faster than that reported on the map	Provider only: The Map does not correctly reflect service that I facilitate to this location	100	20	Fixed Wireless	Served (Over 100/20 available)	Wireless
640820	3107 NORTH HIGHWAY 61	MUSCATINE	IA	52761	1	12-Provider facilitates speeds faster than that reported on the map	Provider only: The Map does not correctly reflect service that I facilitate to this location	100	20	Fixed Wireless	Served (Over 100/20 available)	Wireless
640891	10226 BLUE SPRUCE DR	PEOSTA	IA	52068	1	12-Provider facilitates speeds faster than that reported on the map	Provider only: The Map does not correctly reflect service that I facilitate to this location	100	20	Fixed Wireless	Served (Over 100/20 available)	Wireless
640895	500 8TH AVENUE NORTHEAST	OELWEIN	IA	50662	1	12-Provider facilitates speeds faster than that reported on the map	Provider only: The Map does not correctly reflect service that I facilitate to this location	100	20	Fixed Wireless	Served (Over 100/20 available)	Wireless
640900	1114 DENVER PLACE SOUTHEAST	ORANGE CITY	IA	51041	1	12-Provider facilitates speeds faster than that reported on the map	Provider only: The Map does not correctly reflect service that I facilitate to this location	100	20	Fixed Wireless	Served (Over 100/20 available)	Wireless
640901	1206 INWAN STREET	MILFORD	IA	51351	1	12-Provider facilitates speeds faster than that reported on the map	Provider only: The Map does not correctly reflect service that I facilitate to this location	100	20	Fixed Wireless	Served (Over 100/20 available)	Wireless
640905	107 WALNUT STREET	MAQUOKETA	IA	52060	1	12-Provider facilitates speeds faster than that reported on the map	Provider only: The Map does not correctly reflect service that I facilitate to this location	100	20	Fixed Wireless	Served (Over 100/20 available)	Wireless
640916	428 7TH AVENUE SOUTHEAST	OELWEIN	IA	50662	1	12-Provider facilitates speeds faster than that reported on the map	Provider only: The Map does not correctly reflect service that I facilitate to this location	100	20	Fixed Wireless	Served (Over 100/20 available)	Wireless
640917	455 JEFFERSON STREET WEST	WINTHROP	IA	50682	1	12-Provider facilitates speeds faster than that reported on the map	Provider only: The Map does not correctly reflect service that I facilitate to this location	100	20	Fixed Wireless	Served (Over 100/20 available)	Wireless
640966	1688 225TH PLACE	SPIRIT LAKE	IA	51360	1	12-Provider facilitates speeds faster than that reported on the map	Provider only: The Map does not correctly reflect service that I facilitate to this location	100	20	Fixed Wireless	Served (Over 100/20 available)	Wireless
641029	209 CORNERSTONE DRIVE	OSKALOOSA	IA	52577	1	12-Provider facilitates speeds faster than that reported on the map	Provider only: The Map does not correctly reflect service that I facilitate to this location	100	20	Fixed Wireless	Served (Over 100/20 available)	Wireless
641044	439 HOOVER STREET	MILES	IA	52064	1	12-Provider facilitates speeds faster than that reported on the map	Provider only: The Map does not correctly reflect service that I facilitate to this location	100	20	Fixed Wireless	Served (Over 100/20 available)	Wireless
641127	226 NORTH MAIN STREET	HANCOCK	IA	51536	1	12-Provider facilitates speeds faster than that reported on the map	Provider only: The Map does not correctly reflect service that I facilitate to this location	100	20	Fixed Wireless	Served (Over 100/20 available)	Wireless
641136	108 6TH STREET	GRUNDY CENTER	IA	50638	1	12-Provider facilitates speeds faster than that reported on the map	Provider only: The Map does not correctly reflect service that I facilitate to this location	100	20	Fixed Wireless	Served (Over 100/20 available)	Wireless
641158	2141 230TH STREET	OSKALOOSA	IA	52577	1	12-Provider facilitates speeds faster than that reported on the map	Provider only: The Map does not correctly reflect service that I facilitate to this location	100	20	Fixed Wireless	Served (Over 100/20 available)	Wireless
641195	606 5TH AVENUE WEST	OSKALOOSA	IA	52577	1	12-Provider facilitates speeds faster than that reported on the map	Provider only: The Map does not correctly reflect service that I facilitate to this location	100	20	Fixed Wireless	Served (Over 100/20 available)	Wireless
641237	322 8TH AVENUE SOUTHWEST	OELWEIN	IA	50662	1	12-Provider facilitates speeds faster than that reported on the map	Provider only: The Map does not correctly reflect service that I facilitate to this location	100	20	Fixed Wireless	Served (Over 100/20 available)	Wireless
641323	217 3RD AVENUE SOUTHEAST	OELWEIN	IA	50662	1	12-Provider facilitates speeds faster than that reported on the map	Provider only: The Map does not correctly reflect service that I facilitate to this location	100	20	Fixed Wireless	Served (Over 100/20 available)	Wireless
641363	109 9TH AVENUE SOUTHWEST	OELWEIN	IA	50662	1	12-Provider facilitates speeds faster than that reported on the map	Provider only: The Map does not correctly reflect service that I facilitate to this location	100	20	Fixed Wireless	Served (Over 100/20 available)	Wireless
641390	411 10TH STREET	ALTON	IA	51003	1	12-Provider facilitates speeds faster than that reported on the map	Provider only: The Map does not correctly reflect service that I facilitate to this location	100	20	Fixed Wireless	Served (Over 100/20 available)	Wireless
641393	3282 INDIAN POINT DRIVE	ELLSTON	IA	50074	1	12-Provider facilitates speeds faster than that reported on the map	Provider only: The Map does not correctly reflect service that I facilitate to this location	100	20	Fixed Wireless	Served (Over 100/20 available)	Wireless
641438	230 FRONT STREET	DIKE	IA	50624	1	12-Provider facilitates speeds faster than that reported on the map	Provider only: The Map does not correctly reflect service that I facilitate to this location	100	20	Fixed Wireless	Served (Over 100/20 available)	Wireless
641498	67 IDA STREET	ARNOLDS PARK	IA	51331	1	12-Provider facilitates speeds faster than that reported on the map	Provider only: The Map does not correctly reflect service that I facilitate to this location	100	20	Fixed Wireless	Served (Over 100/20 available)	Wireless
641541	917 CARDINAL DRIVE	MAQUOKETA	IA	52060	1	12-Provider facilitates speeds faster than that reported on the map	Provider only: The Map does not correctly reflect service that I facilitate to this location	100	20	Fixed Wireless	Served (Over 100/20 available)	Wireless
641553	1113 SUNSHINE RUN	ARNOLDS PARK	IA	51331	1	12-Provider facilitates speeds faster than that reported on the map	Provider only: The Map does not correctly reflect service that I facilitate to this location	100	20	Fixed Wireless	Served (Over 100/20 available)	Wireless
641564	24105 178TH STREET	OKOBOJI	IA	51355	1	12-Provider facilitates speeds faster than that reported on the map	Provider only: The Map does not correctly reflect service that I facilitate to this location	100	20	Fixed Wireless	Served (Over 100/20 available)	Wireless
641613	2539 RIVER ROAD	DECORAH	IA	52101	1	12-Provider facilitates speeds faster than that reported on the map	Provider only: The Map does not correctly reflect service that I facilitate to this location	100	20	Fixed Wireless	Served (Over 100/20 available)	Wireless
641616	2403 KEOKUK AVENUE	SPIRIT LAKE	IA	51360	1	12-Provider facilitates speeds faster than that reported on the map	Provider only: The Map does not correctly reflect service that I facilitate to this location	100	20	Fixed Wireless	Served (Over 100/20 available)	Wireless
641618	1407 1ST AVENUE	MUSCATINE	IA	52761	1	12-Provider facilitates speeds faster than that reported on the map	Provider only: The Map does not correctly reflect service that I facilitate to this location	100	20	Fixed Wireless	Served (Over 100/20 available)	Wireless
641644	903 9TH AVENUE NORTHEAST	INDEPENDENCE	IA	50644	1	12-Provider facilitates speeds faster than that reported on the map	Provider only: The Map does not correctly reflect service that I facilitate to this location	100	20	Fixed Wireless	Served (Over 100/20 available)	Wireless
641648	505 D STREET SOUTH	OSKALOOSA	IA	52577	1	12-Provider facilitates speeds faster than that reported on the map	Provider only: The Map does not correctly reflect service that I facilitate to this location	100	20	Fixed Wireless	Served (Over 100/20 available)	Wireless
641658	1008 B AVENUE WEST	OSKALOOSA	IA	52577	1	12-Provider facilitates speeds faster than that reported on the map	Provider only: The Map does not correctly reflect service that I facilitate to this location	100	20	Fixed Wireless	Served (Over 100/20 available)	Wireless
641664	706 NORTH STREET	DECORAH	IA	52101	1	12-Provider facilitates speeds faster than that reported on the map	Provider only: The Map does not correctly reflect service that I facilitate to this location	100	20	Fixed Wireless	Served (Over 100/20 available)	Wireless
641720	507 SUNRISE CIRCLE	MUSCATINE	IA	52761	1	12-Provider facilitates speeds faster than that reported on the map	Provider only: The Map does not correctly reflect service that I facilitate to this location	100	20	Fixed Wireless	Served (Over 100/20 available)	Wireless
641739	1100 OAKLAND DRIVE	MUSCATINE	IA	52761	1	12-Provider facilitates speeds faster than that reported on the map	Provider only: The Map does not correctly reflect service that I facilitate to this location	100	20	Fixed Wireless	Served (Over 100/20 available)	Wireless
641793	310 SOUTH NIAGARA STREET	MAQUOKETA	IA	52060	1	12-Provider facilitates speeds faster than that reported on the map	Provider only: The Map does not correctly reflect service that I facilitate to this location	100	20	Fixed Wireless	Served (Over 100/20 available)	Wireless
641920	20876 BLUEWATER DRIVE	SPIRIT LAKE	IA	51360	1	12-Provider facilitates speeds faster than that reported on the map	Provider only: The Map does not correctly reflect service that I facilitate to this location	100	20	Fixed Wireless	Served (Over 100/20 available)	Wireless
641932	109 NORTH CLARK STREET	WINFIELD	IA	52659	1	12-Provider facilitates speeds faster than that reported on the map	Provider only: The Map does not correctly reflect service that I facilitate to this location	100	20	Fixed Wireless	Served (Over 100/20 available)	Wireless
641973	1706 E AVENUE	MUSCATINE	IA	52761	1	12-Provider facilitates speeds faster than that reported on the map	Provider only: The Map does not correctly reflect service that I facilitate to this location	100	20	Fixed Wireless	Served (Over 100/20 available)	Wireless
642016	318 3RD AVENUE SOUTHEAST	INDEPENDENCE	IA	50644	1	12-Provider facilitates speeds faster than that reported on the map	Provider only: The Map does not correctly reflect service that I facilitate to this location	100	20	Fixed Wireless	Served (Over 100/20 available)	Wireless
642028	207 NORTH MAIN STREET	HANCOCK	IA	51536	1	12-Provider facilitates speeds faster than that reported on the map	Provider only: The Map does not correctly reflect service that I facilitate to this location	100	20	Fixed Wireless	Served (Over 100/20 available)	Wireless
642073	31 MAPLEWOOD DRIVE	OELWEIN	IA	50662	1	12-Provider facilitates speeds faster than that reported on the map	Provider only: The Map does not correctly reflect service that I facilitate to this location	100	20	Fixed Wireless	Served (Over 100/20 available)	Wireless
642132	418 1ST AVENUE EAST	OSKALOOSA	IA	52577	1	12-Provider facilitates speeds faster than that reported on the map	Provider only: The Map does not correctly reflect service that I facilitate to this location	100	20	Fixed Wireless	Served (Over 100/20 available)	Wireless
642141	808 18TH STREET	SPIRIT LAKE	IA	51360	1	12-Provider facilitates speeds faster than that reported on the map	Provider only: The Map does not correctly reflect service that I facilitate to this location	100	20	Fixed Wireless	Served (Over 100/20 available)	Wireless
642179	1903 JACKSON AVENUE	SPIRIT LAKE	IA	51360	1	12-Provider facilitates speeds faster than that reported on the map	Provider only: The Map does not correctly reflect service that I facilitate to this location	100	20	Fixed Wireless	Served (Over 100/20 available)	Wireless
642338	2681 NORTHWOOD DRIVE	MUSCATINE	IA	52761	1	12-Provider facilitates speeds faster than that reported on the map	Provider only: The Map does not correctly reflect service that I facilitate to this location	100	20	Fixed Wireless	Served (Over 100/20 available)	Wireless
642362	104 WEST 5TH STREET	WELLSBURG	IA	50680	1	12-Provider facilitates speeds faster than that reported on the map	Provider only: The Map does not correctly reflect service that I facilitate to this location	100	20	Fixed Wireless	Served (Over 100/20 available)	Wireless
642371	910 13STH STREET	LAMONT	IA	50650	1	12-Provider facilitates speeds faster than that reported on the map	Provider only: The Map does not correctly reflect service that I facilitate to this location	100	20	Fixed Wireless	Served (Over 100/20 available)	Wireless
642429	602 WEST CLAY STREET	MT PLEASANT	IA	52641	1	12-Provider facilitates speeds faster than that reported on the map	Provider only: The Map does not correctly reflect service that I facilitate to this location	100	20	Fixed Wireless	Served (Over 100/20 available)	Wireless
642489	111 NORTH MAIN STREET	NORTH ENGLISH	IA	52316	1	12-Provider facilitates speeds faster than that reported on the map	Provider only: The Map does not correctly reflect service that I facilitate to this location	100	20	Fixed Wireless	Served (Over 100/20 available)	Wireless
642556	2770 162ND STREET	WINTHROP	IA	50682	1	12-Provider facilitates speeds faster than that reported on the map	Provider only: The Map does not correctly reflect service that I facilitate to this location	100	20	Fixed Wireless	Served (Over 100/20 available)	Wireless
642610	801 A AVENUE WEST	OSKALOOSA	IA	52577	1	12-Provider facilitates speeds faster than that reported on the map	Provider only: The Map does not correctly reflect service that I facilitate to this location	100	20	Fixed Wireless	Served (Over 100/20 available)	Wireless
642655	407 4TH AVENUE EAST	OSKALOOSA	IA	52577	1	12-Provider facilitates speeds faster than that reported on the map	Provider only: The Map does not correctly reflect service that I facilitate to this location	100	20	Fixed Wireless	Served (Over 100/20 available)	Wireless
642679	24322 DARK HOLLOW ROAD	MAQUOKETA	IA	52060	1	12-Provider facilitates speeds faster than that reported on the map	Provider only: The Map does not correctly reflect service that I facilitate to this location	100	20	Fixed Wireless	Served (Over 100/20 available)	Wireless
642684	506 1ST AVENUE EAST	OSKALOOSA	IA	52577	1	12-Provider facilitates speeds faster than that reported on the map	Provider only: The Map does not correctly reflect service that I facilitate to this location	100	20	Fixed Wireless	Served (Over 100/20 available)	Wireless
642807	1309 M AVENUE WEST	OSKALOOSA	IA	52577	1	12-Provider facilitates speeds faster than that reported on the map	Provider only: The Map does not correctly reflect service that I facilitate to this location	100	20	Fixed Wireless	Served (Over 100/20 available)	Wireless
642810	24 JEFF DRIVE	MUSCATINE	IA	52761	1	12-Provider facilitates speeds faster than that reported on the map	Provider only: The Map does not correctly reflect service that I facilitate to this location	100	20	Fixed Wireless	Served (Over 100/20 available)	Wireless
642813	404 WEST TOWN STREET	OLDS	IA	52647	1	12-Provider facilitates speeds faster than that reported on the map	Provider only: The Map does not correctly reflect service that I facilitate to this location	100	20	Fixed Wireless	Served (Over 100/20 available)	Wireless
642907	607 WEST SUMMIT STREET	MAQUOKETA	IA	52060	1	12-Provider facilitates speeds faster than that reported on the map	Provider only: The Map does not correctly reflect service that I facilitate to this location	100	20	Fixed Wireless	Served (Over 100/20 available)	Wireless
642971	913 11TH STREET	SPIRIT LAKE	IA	51360	1	12-Provider facilitates speeds faster than that reported on the map	Provider only: The Map does not correctly reflect service that I facilitate to this location	100	20	Fixed Wireless	Served (Over 100/20 available)	Wireless
642982	209 COLFAX STREET	HOLLAND	IA	50642	1	12-Provider facilitates speeds faster than that reported on the map	Provider only: The Map does not correctly reflect service that I facilitate to this location	100	20	Fixed Wireless	Served (Over 100/20 available)	Wireless
642988	140 JACOBSEN DRIVE	MAQUOKETA	IA	52060	1	12-Provider facilitates speeds faster than that reported on the map	Provider only: The Map does not correctly reflect service that I facilitate to this location	100	20	Fixed Wireless	Served (Over 100/20 available)	Wireless
643004	10979 WHITETOP RD	DUBUQUE	IA	52003	1	12-Provider facilitates speeds faster than that reported on the map	Provider only: The Map does not correctly reflect service that I facilitate to this location	100	20	Fixed Wireless	Served (Over 100/20 available)	Wireless
643015	933 1ST STREET NORTHWEST	OELWEIN	IA	50662	1	12-Provider facilitates speeds faster than that reported on the map	Provider only: The Map does not correctly reflect service that I facilitate to this location	100	20	Fixed Wireless	Served (Over 100/20 available)	Wireless
643039	3090 240TH STREET	WINTHROP	IA	50682	1	12-Provider facilitates speeds faster than that reported on the map	Provider only: The Map does not correctly reflect service that I facilitate to this location	100	20	Fixed Wireless	Served (Over 100/20 available)	Wireless
643048	1698 FOX DRIVE	MT PLEASANT	IA	52641	1	12-Provider facilitates speeds faster than that reported on the map	Provider only: The Map does not correctly reflect service that I facilitate to this location	100	20	Fixed Wireless	Served (Over 100/20 available)	Wireless
643067	33715 490TH STREET	AVOCA	IA	51521	1	12-Provider facilitates speeds faster than that reported on the map	Provider only: The Map does not correctly reflect service that I facilitate to this location	100	20	Fixed Wireless	Served (Over 100/20 available)	Wireless
643084	308 4TH AVENUE SOUTHEAST	INDEPENDENCE	IA	50644	1	12-Provider facilitates speeds faster than that reported on the map	Provider only: The Map does not correctly reflect service that I facilitate to this location	100	20	Fixed Wireless	Served (Over 100/20 available)	Wireless
643133	16470 BAYSIDE DRIVE	SPIRIT LAKE	IA	51360	1	12-Provider facilitates speeds faster than that reported on the map	Provider only: The Map does not correctly reflect service that I facilitate to this location	100	20	Fixed Wireless	Served (Over 100/20 available)	Wireless
643140	402 3RD STREET NORTHEAST	INDEPENDENCE	IA	50644	1	12-Provider facilitates speeds faster than that reported on the map	Provider only: The Map does not correctly reflect service that I facilitate to this location	100	20	Fixed Wireless	Served (Over 100/20 available)	Wireless
643213	113 HILLSIDE DRIVE WEST	OELWEIN	IA	50662	1	12-Provider facilitates speeds faster than that reported on the map	Provider only: The Map does not correctly reflect service that I facilitate to this location	100	20	Fixed Wireless	Served (Over 100/20 available)	Wireless
643235	3046 LINFORD LANE	ELLSTON	IA	50074	1	12-Provider facilitates speeds faster than that reported on the map	Provider only: The Map does not correctly reflect service that I facilitate to this location	100	20	Fixed Wireless	Served (Over 100/20 available)	Wireless
643246	112 1ST AVENUE EAST	OSKALOOSA	IA	52577	1	12-Provider facilitates speeds faster than that reported on the map	Provider only: The Map does not correctly reflect service that I facilitate to this location	100	20	Fixed Wireless	Served (Over 100/20 available)	Wireless
643282	109 SOUTH VERMONT STREET	MAQUOKETA	IA	52060	1	12-Provider facilitates speeds faster than that reported on the map	Provider only: The Map does not correctly reflect service that I facilitate to this location	100	20	Fixed Wireless	Served (Over 100/20 available)	Wireless
643292	34909 I AVENUE	EARLHAM	IA	50072	1	12-Provider facilitates speeds faster than that reported on the map	Provider only: The Map does not correctly reflect service that I facilitate to this location	100	20	Fixed Wireless	Served (Over 100/20 available)	Wireless
643377	1116 A AVENUE EAST	OSKALOOSA	IA	52577	1	12-Provider facilitates speeds faster than that reported on the map	Provider only: The Map does not correctly reflect service that I facilitate to this location	100	20	Fixed Wireless	Served (Over 100/20 available)	Wireless
643384	141 UNK	MAQUOKETA	IA	52060	1	12-Provider facilitates speeds faster than that reported on the map	Provider only: The Map does not correctly reflect service that I facilitate to this location	100	20	Fixed Wireless	Served (Over 100/20 available)	Wireless
643417	214 SOUTH EAST STREET	NORTH ENGLISH	IA	52316	1	12-Provider facilitates speeds faster than that reported on the map	Provider only: The Map does not correctly reflect service that I facilitate to this location	100	20	Fixed Wireless	Served (Over 100/20 available)	Wireless
643470	215 HIGH AVENUE EAST	OSKALOOSA	IA	52577	1	12-Provider facilitates speeds faster than that reported on the map	Provider only: The Map does not correctly reflect service that I facilitate to this location	100	20	Fixed Wireless	Served (Over 100/20 available)	Wireless
643475	7144 SPRING CREEK ROAD	JESUP	IA	50648	1	12-Provider facilitates speeds faster than that reported on the map	Provider only: The Map does not correctly reflect service that I facilitate to this location	100	20	Fixed Wireless	Served (Over 100/20 available)	Wireless
643476	844 DOHRMANN STREET	JESUP	IA	50648	1	12-Provider facilitates speeds faster than that reported on the map	Provider only: The Map does not correctly reflect service that I facilitate to this location	100	20	Fixed Wireless	Served (Over 100/20 available)	Wireless
643603	1504 SWAGOSA DRIVE	MAQUOKETA	IA	52060	1	12-Provider facilitates speeds faster than that reported on the map	Provider only: The Map does not correctly reflect service that I facilitate to this location	100	20	Fixed Wireless	Served (Over 100/20 available)	Wireless
643664	313 GLENDALE ROAD EAST	OSKALOOSA	IA	52577	1	12-Provider facilitates speeds faster than that reported on the map	Provider only: The Map does not correctly reflect service that I facilitate to this location	100	20	Fixed Wireless	Served (Over 100/20 available)	Wireless
643667	9 8TH AVENUE SOUTHEAST	OELWEIN	IA	50662	1	12-Provider facilitates speeds faster than that reported on the map	Provider only: The Map does not correctly reflect service that I facilitate to this location	100	20	Fixed Wireless	Served (Over 100/20 available)	Wireless
643682	327 A STREET NORTH	OSKALOOSA	IA	52577	1	12-Provider facilitates speeds faster than that reported on the map	Provider only: The Map does not correctly reflect service that I facilitate to this location	100	20	Fixed Wireless	Served (Over 100/20 available)	Wireless
643716	203 9TH STREET NORTHEAST	OELWEIN	IA	50662	1	12-Provider facilitates speeds faster than that reported on the map	Provider only: The Map does not correctly reflect service that I facilitate to this location	100	20	Fixed Wireless	Served (Over 100/20 available)	Wireless
643770	1000 A AVENUE WEST	OSKALOOSA	IA	52577	1	12-Provider facilitates speeds faster than that reported on the map	Provider only: The Map does not correctly reflect service that I facilitate to this location	100	20	Fixed Wireless	Served (Over 100/20 available)	Wireless
643799	309 NORTH NIAGARA STREET	MAQUOKETA	IA	52060	1	12-Provider facilitates speeds faster than that reported on the map	Provider only: The Map does not correctly reflect service that I facilitate to this location	100	20	Fixed Wireless	Served (Over 100/20 available)	Wireless
643827	2402 PARK AVENUE	MUSCATINE	IA	52761	1	12-Provider facilitates speeds faster than that reported on the map	Provider only: The Map does not correctly reflect service that I facilitate to this location	100	20	Fixed Wireless	Served (Over 100/20 available)	Wireless
643833	429 3RD AVENUE SOUTHEAST	OELWEIN	IA	50662	1	12-Provider facilitates speeds faster than that reported on the map	Provider only: The Map does not correctly reflect service that I facilitate to this location	100	20	Fixed Wireless	Served (Over 100/20 available)	Wireless
643912	2727 BIRDIE DRIVE	MUSCATINE	IA	52761	1	12-Provider facilitates speeds faster than that reported on the map	Provider only: The Map does not correctly reflect service that I facilitate to this location	100	20	Fixed Wireless	Served (Over 100/20 available)	Wireless
643918	846 MAIN STREET	ROCKWELL CITY	IA	50579	1	12-Provider facilitates speeds faster than that reported on the map	Provider only: The Map does not correctly reflect service that I facilitate to this location	100	20	Fixed Wireless	Served (Over 100/20 available)	Wireless
643938	503 G AVENUE WEST	OSKALOOSA	IA	52577	1	12-Provider facilitates speeds faster than that reported on the map	Provider only: The Map does not correctly reflect service that I facilitate to this location	100	20	Fixed Wireless	Served (Over 100/20 available)	Wireless
643957	2594 PETTIBONE AVENUE	MUSCATINE	IA	52761	1	12-Provider facilitates speeds faster than that reported on the map	Provider only: The Map does not correctly reflect service that I facilitate to this location	100	20	Fixed Wireless	Served (Over 100/20 available)	Wireless
644017	609 D AVENUE WEST	OSKALOOSA	IA	52577	1	12-Provider facilitates speeds faster than that reported on the map	Provider only: The Map does not correctly reflect service that I facilitate to this location	100	20	Fixed Wireless	Served (Over 100/20 available)	Wireless
644046	18001 40TH STREET	OELWEIN	IA	50662	1	12-Provider facilitates speeds faster than that reported on the map	Provider only: The Map does not correctly reflect service that I facilitate to this location	100	20	Fixed Wireless	Served (Over 100/20 available)	Wireless
644064	845 COURT STREET	ROCKWELL CITY	IA	50579	1	12-Provider facilitates speeds faster than that reported on the map	Provider only: The Map does not correctly reflect service that I facilitate to this location	100	20	Fixed Wireless	Served (Over 100/20 available)	Wireless
644173	104 SOUTH ADAMS STREET	OLDS	IA	52647	1	12-Provider facilitates speeds faster than that reported on the map	Provider only: The Map does not correctly reflect service that I facilitate to this location	100	20	Fixed Wireless	Served (Over 100/20 available)	Wireless
644196	117 12TH AVENUE EAST	OSKALOOSA	IA	52577	1	12-Provider facilitates speeds faster than that reported on the map	Provider only: The Map does not correctly reflect service that I facilitate to this location	100	20	Fixed Wireless	Served (Over 100/20 available)	Wireless
644215	2311 STATE HIGHWAY 78	WINFIELD	IA	52659	1	12-Provider facilitates speeds faster than that reported on the map	Provider only: The Map does not correctly reflect service that I facilitate to this location	100	20	Fixed Wireless	Served (Over 100/20 available)	Wireless
644218	1204 ELM STREET	OELWEIN	IA	50662	1	12-Provider facilitates speeds faster than that reported on the map	Provider only: The Map does not correctly reflect service that I facilitate to this location	100	20	Fixed Wireless	Served (Over 100/20 available)	Wireless
644242	12234 320TH STREET	ACKLEY	IA	50601	1	12-Provider facilitates speeds faster than that reported on the map	Provider only: The Map does not correctly reflect service that I facilitate to this location	100	20	Fixed Wireless	Served (Over 100/20 available)	Wireless
644245	2772 COLLEGE DRIVE	DECORAH	IA	52101	1	12-Provider facilitates speeds faster than that reported on the map	Provider only: The Map does not correctly reflect service that I facilitate to this location	100	20	Fixed Wireless	Served (Over 100/20 available)	Wireless
644248	121 6TH AVENUE SOUTHEAST	OELWEIN	IA	50662	1	12-Provider facilitates speeds faster than that reported on the map	Provider only: The Map does not correctly reflect service that I facilitate to this location	100	20	Fixed Wireless	Served (Over 100/20 available)	Wireless
644251	310 SOUTH 4TH STREET	MAQUOKETA	IA	52060	1	12-Provider facilitates speeds faster than that reported on the map	Provider only: The Map does not correctly reflect service that I facilitate to this location	100	20	Fixed Wireless	Served (Over 100/20 available)	Wireless
644255	417 9TH STREET NORTH	OSKALOOSA	IA	52577	1	12-Provider facilitates speeds faster than that reported on the map	Provider only: The Map does not correctly reflect service that I facilitate to this location	100	20	Fixed Wireless	Served (Over 100/20 available)	Wireless
644297	1718 BRYAN AVENUE	MUSCATINE	IA	52761	1	12-Provider facilitates speeds faster than that reported on the map	Provider only: The Map does not correctly reflect service that I facilitate to this location	100	20	Fixed Wireless	Served (Over 100/20 available)	Wireless
644301	425 PURDY STREET	JESUP	IA	50648	1	12-Provider facilitates speeds faster than that reported on the map	Provider only: The Map does not correctly reflect service that I facilitate to this location	100	20	Fixed Wireless	Served (Over 100/20 available)	Wireless
644316	218 3RD AVENUE NORTHWEST	OELWEIN	IA	50662	1	12-Provider facilitates speeds faster than that reported on the map	Provider only: The Map does not correctly reflect service that I facilitate to this location	100	20	Fixed Wireless	Served (Over 100/20 available)	Wireless
644357	701 SOUTH WASHINGTON STREET	WELLSBURG	IA	50680	1	12-Provider facilitates speeds faster than that reported on the map	Provider only: The Map does not correctly reflect service that I facilitate to this location	100	20	Fixed Wireless	Served (Over 100/20 available)	Wireless
644400	310 2ND STREET NORTH	OSKALOOSA	IA	52577	1	12-Provider facilitates speeds faster than that reported on the map	Provider only: The Map does not correctly reflect service that I facilitate to this location	100	20	Fixed Wireless	Served (Over 100/20 available)	Wireless
644423	1328 OAK STREET	OELWEIN	IA	50662	1	12-Provider facilitates speeds faster than that reported on the map	Provider only: The Map does not correctly reflect service that I facilitate to this location	100	20	Fixed Wireless	Served (Over 100/20 available)	Wireless

644436	152 SHERMAN STREET	MUSCATINE	IA	52761	1	12-Provider facilitates speeds faster than that reported on the map	Provider only: The Map does not correctly reflect service that I facilitate to this location	100	20	Fixed Wireless	Served (Over 100/20 available)	Wireless
644449	442 JAMES STREET	ARLINGTON	IA	50606	1	12-Provider facilitates speeds faster than that reported on the map	Provider only: The Map does not correctly reflect service that I facilitate to this location	100	20	Fixed Wireless	Served (Over 100/20 available)	Wireless
644566	502 BROAD STREET	SABULA	IA	52070	1	12-Provider facilitates speeds faster than that reported on the map	Provider only: The Map does not correctly reflect service that I facilitate to this location	100	20	Fixed Wireless	Served (Over 100/20 available)	Wireless
644577	2538 YORK AVENUE	WINTHROP	IA	50682	1	12-Provider facilitates speeds faster than that reported on the map	Provider only: The Map does not correctly reflect service that I facilitate to this location	100	20	Fixed Wireless	Served (Over 100/20 available)	Wireless
644676	1121 BROOKS PARK DRIVE	OKOBOJI	IA	51355	1	12-Provider facilitates speeds faster than that reported on the map	Provider only: The Map does not correctly reflect service that I facilitate to this location	100	20	Fixed Wireless	Served (Over 100/20 available)	Wireless
644692	37 5TH AVENUE SOUTHEAST	OELWEIN	IA	50662	1	12-Provider facilitates speeds faster than that reported on the map	Provider only: The Map does not correctly reflect service that I facilitate to this location	100	20	Fixed Wireless	Served (Over 100/20 available)	Wireless
644721	222 1ST AVENUE EAST	OSKALOOSA	IA	52577	1	12-Provider facilitates speeds faster than that reported on the map	Provider only: The Map does not correctly reflect service that I facilitate to this location	100	20	Fixed Wireless	Served (Over 100/20 available)	Wireless
644810	112 HOLLY STREET	MUSCATINE	IA	52761	1	12-Provider facilitates speeds faster than that reported on the map	Provider only: The Map does not correctly reflect service that I facilitate to this location	100	20	Fixed Wireless	Served (Over 100/20 available)	Wireless
644840	310 NORTH WALNUT STREET	AVOCA	IA	51521	1	12-Provider facilitates speeds faster than that reported on the map	Provider only: The Map does not correctly reflect service that I facilitate to this location	100	20	Fixed Wireless	Served (Over 100/20 available)	Wireless
644855	3605 LINCOLN AVENUE	SPIRIT LAKE	IA	51360	1	12-Provider facilitates speeds faster than that reported on the map	Provider only: The Map does not correctly reflect service that I facilitate to this location	100	20	Fixed Wireless	Served (Over 100/20 available)	Wireless
644898	1109 2ND AVENUE NORTHEAST	INDEPENDENCE	IA	50644	1	12-Provider facilitates speeds faster than that reported on the map	Provider only: The Map does not correctly reflect service that I facilitate to this location	100	20	Fixed Wireless	Served (Over 100/20 available)	Wireless
644980	125 HAWLEY STREET	JESUP	IA	50648	1	12-Provider facilitates speeds faster than that reported on the map	Provider only: The Map does not correctly reflect service that I facilitate to this location	100	20	Fixed Wireless	Served (Over 100/20 available)	Wireless
645105	15392 BRIARWOOD DR	PEOSTA	IA	52068	1	12-Provider facilitates speeds faster than that reported on the map	Provider only: The Map does not correctly reflect service that I facilitate to this location	100	20	Fixed Wireless	Served (Over 100/20 available)	Wireless
645107	711 YOUNG STREET	JESUP	IA	50648	1	12-Provider facilitates speeds faster than that reported on the map	Provider only: The Map does not correctly reflect service that I facilitate to this location	100	20	Fixed Wireless	Served (Over 100/20 available)	Wireless
645120	20809 BLUEWATER DRIVE	SPIRIT LAKE	IA	51360	1	12-Provider facilitates speeds faster than that reported on the map	Provider only: The Map does not correctly reflect service that I facilitate to this location	100	20	Fixed Wireless	Served (Over 100/20 available)	Wireless
645190	3410 LAKESHORE DRIVE	OKOBOJI	IA	51355	1	12-Provider facilitates speeds faster than that reported on the map	Provider only: The Map does not correctly reflect service that I facilitate to this location	100	20	Fixed Wireless	Served (Over 100/20 available)	Wireless
645268	1713 LAKESHORE DRIVE	OKOBOJI	IA	51355	1	12-Provider facilitates speeds faster than that reported on the map	Provider only: The Map does not correctly reflect service that I facilitate to this location	100	20	Fixed Wireless	Served (Over 100/20 available)	Wireless
645281	1927 ABRAMS COURT	MUSCATINE	IA	52761	1	12-Provider facilitates speeds faster than that reported on the map	Provider only: The Map does not correctly reflect service that I facilitate to this location	100	20	Fixed Wireless	Served (Over 100/20 available)	Wireless
645356	1610 5TH STREET SOUTH	OSKALOOSA	IA	52577	1	12-Provider facilitates speeds faster than that reported on the map	Provider only: The Map does not correctly reflect service that I facilitate to this location	100	20	Fixed Wireless	Served (Over 100/20 available)	Wireless
645378	49703 106TH STREET	MILES	IA	52064	1	12-Provider facilitates speeds faster than that reported on the map	Provider only: The Map does not correctly reflect service that I facilitate to this location	100	20	Fixed Wireless	Served (Over 100/20 available)	Wireless
645387	1005 C AVENUE EAST	OSKALOOSA	IA	52577	1	12-Provider facilitates speeds faster than that reported on the map	Provider only: The Map does not correctly reflect service that I facilitate to this location	100	20	Fixed Wireless	Served (Over 100/20 available)	Wireless
645410	2618 HIGHWAY 6	WILTON	IA	52778	1	12-Provider facilitates speeds faster than that reported on the map	Provider only: The Map does not correctly reflect service that I facilitate to this location	100	20	Fixed Wireless	Served (Over 100/20 available)	Wireless
645454	215 3RD STREET NORTH	OSKALOOSA	IA	52577	1	12-Provider facilitates speeds faster than that reported on the map	Provider only: The Map does not correctly reflect service that I facilitate to this location	100	20	Fixed Wireless	Served (Over 100/20 available)	Wireless
645486	201 EAST J AVENUE	GRUNDY CENTER	IA	50638	1	12-Provider facilitates speeds faster than that reported on the map	Provider only: The Map does not correctly reflect service that I facilitate to this location	100	20	Fixed Wireless	Served (Over 100/20 available)	Wireless
645530	1115 NORTH SKYRIDGE DRIVE	AVOCA	IA	51521	1	12-Provider facilitates speeds faster than that reported on the map	Provider only: The Map does not correctly reflect service that I facilitate to this location	100	20	Fixed Wireless	Served (Over 100/20 available)	Wireless
645532	1334 4TH STREET	JESUP	IA	50648	1	12-Provider facilitates speeds faster than that reported on the map	Provider only: The Map does not correctly reflect service that I facilitate to this location	100	20	Fixed Wireless	Served (Over 100/20 available)	Wireless
645644	408 EAST DUNCAN STREET	HANCOCK	IA	51536	1	12-Provider facilitates speeds faster than that reported on the map	Provider only: The Map does not correctly reflect service that I facilitate to this location	100	20	Fixed Wireless	Served (Over 100/20 available)	Wireless
645673	911 COURT STREET	ROCKWELL CITY	IA	50579	1	12-Provider facilitates speeds faster than that reported on the map	Provider only: The Map does not correctly reflect service that I facilitate to this location	100	20	Fixed Wireless	Served (Over 100/20 available)	Wireless
645850	1212 INWAN STREET	MILFORD	IA	51351	1	12-Provider facilitates speeds faster than that reported on the map	Provider only: The Map does not correctly reflect service that I facilitate to this location	100	20	Fixed Wireless	Served (Over 100/20 available)	Wireless
645954	592 SOUTH STREET	ARLINGTON	IA	50606	1	12-Provider facilitates speeds faster than that reported on the map	Provider only: The Map does not correctly reflect service that I facilitate to this location	100	20	Fixed Wireless	Served (Over 100/20 available)	Wireless
646055	2287 LYNNDALE ROAD	OSKALOOSA	IA	52577	1	12-Provider facilitates speeds faster than that reported on the map	Provider only: The Map does not correctly reflect service that I facilitate to this location	100	20	Fixed Wireless	Served (Over 100/20 available)	Wireless
646086	2437 PATRIOT AVENUE	OSKALOOSA	IA	52577	1	12-Provider facilitates speeds faster than that reported on the map	Provider only: The Map does not correctly reflect service that I facilitate to this location	100	20	Fixed Wireless	Served (Over 100/20 available)	Wireless
646209	625 SOUTH STREET EAST	JESUP	IA	50648	1	12-Provider facilitates speeds faster than that reported on the map	Provider only: The Map does not correctly reflect service that I facilitate to this location	100	20	Fixed Wireless	Served (Over 100/20 available)	Wireless
646251	604 FRONT STREET	FAIRBANK	IA	50629	1	12-Provider facilitates speeds faster than that reported on the map	Provider only: The Map does not correctly reflect service that I facilitate to this location	100	20	Fixed Wireless	Served (Over 100/20 available)	Wireless
646294	203 HIGH AVENUE EAST	OSKALOOSA	IA	52577	1	12-Provider facilitates speeds faster than that reported on the map	Provider only: The Map does not correctly reflect service that I facilitate to this location	100	20	Fixed Wireless	Served (Over 100/20 available)	Wireless
646403	609 BROADWAY STREET EAST	DECORAH	IA	52101	1	12-Provider facilitates speeds faster than that reported on the map	Provider only: The Map does not correctly reflect service that I facilitate to this location	100	20	Fixed Wireless	Served (Over 100/20 available)	Wireless
646410	4610 CANYON STREET	MUSCATINE	IA	52761	1	12-Provider facilitates speeds faster than that reported on the map	Provider only: The Map does not correctly reflect service that I facilitate to this location	100	20	Fixed Wireless	Served (Over 100/20 available)	Wireless
646444	411 MAIN STREET	HUDSON	IA	50612	1	12-Provider facilitates speeds faster than that reported on the map	Provider only: The Map does not correctly reflect service that I facilitate to this location	100	20	Fixed Wireless	Served (Over 100/20 available)	Wireless
646515	303 MYRTLE LANE	MUSCATINE	IA	52761	1	12-Provider facilitates speeds faster than that reported on the map	Provider only: The Map does not correctly reflect service that I facilitate to this location	100	20	Fixed Wireless	Served (Over 100/20 available)	Wireless
646532	304 NORTH ADAMS STREET	WELLSBURG	IA	50680	1	12-Provider facilitates speeds faster than that reported on the map	Provider only: The Map does not correctly reflect service that I facilitate to this location	100	20	Fixed Wireless	Served (Over 100/20 available)	Wireless
646534	309 WEST ELM STREET	WINFIELD	IA	52659	1	12-Provider facilitates speeds faster than that reported on the map	Provider only: The Map does not correctly reflect service that I facilitate to this location	100	20	Fixed Wireless	Served (Over 100/20 available)	Wireless
646536	401 NEW PRESTON DRIVE	OSKALOOSA	IA	52577	1	12-Provider facilitates speeds faster than that reported on the map	Provider only: The Map does not correctly reflect service that I facilitate to this location	100	20	Fixed Wireless	Served (Over 100/20 available)	Wireless
646537	1212 DAKOTA DRIVE	MILFORD	IA	51351	1	12-Provider facilitates speeds faster than that reported on the map	Provider only: The Map does not correctly reflect service that I facilitate to this location	100	20	Fixed Wireless	Served (Over 100/20 available)	Wireless
646572	1613 BIDWELL ROAD	MUSCATINE	IA	52761	1	12-Provider facilitates speeds faster than that reported on the map	Provider only: The Map does not correctly reflect service that I facilitate to this location	100	20	Fixed Wireless	Served (Over 100/20 available)	Wireless
646617	108 MADISON STREET NORTH	HAZLETON	IA	50641	1	12-Provider facilitates speeds faster than that reported on the map	Provider only: The Map does not correctly reflect service that I facilitate to this location	100	20	Fixed Wireless	Served (Over 100/20 available)	Wireless
646628	605 252ND AVENUE	SPIRIT LAKE	IA	51360	1	12-Provider facilitates speeds faster than that reported on the map	Provider only: The Map does not correctly reflect service that I facilitate to this location	100	20	Fixed Wireless	Served (Over 100/20 available)	Wireless
646659	1539 120TH STREET	HAZLETON	IA	50641	1	12-Provider facilitates speeds faster than that reported on the map	Provider only: The Map does not correctly reflect service that I facilitate to this location	100	20	Fixed Wireless	Served (Over 100/20 available)	Wireless
646681	629 GREENWOOD AVENUE	LE MARS	IA	51031	1	12-Provider facilitates speeds faster than that reported on the map	Provider only: The Map does not correctly reflect service that I facilitate to this location	100	20	Fixed Wireless	Served (Over 100/20 available)	Wireless
646694	706 A AVENUE	GRUNDY CENTER	IA	50638	1	12-Provider facilitates speeds faster than that reported on the map	Provider only: The Map does not correctly reflect service that I facilitate to this location	100	20	Fixed Wireless	Served (Over 100/20 available)	Wireless
646757	1605 F AVENUE	MUSCATINE	IA	52761	1	12-Provider facilitates speeds faster than that reported on the map	Provider only: The Map does not correctly reflect service that I facilitate to this location	100	20	Fixed Wireless	Served (Over 100/20 available)	Wireless
646766	13065 N CASCADE RD	DUBUQUE	IA	52003	1	12-Provider facilitates speeds faster than that reported on the map	Provider only: The Map does not correctly reflect service that I facilitate to this location	100	20	Fixed Wireless	Served (Over 100/20 available)	Wireless
646796	2400 BURLINGTON ROAD	OSKALOOSA	IA	52577	1	12-Provider facilitates speeds faster than that reported on the map	Provider only: The Map does not correctly reflect service that I facilitate to this location	100	20	Fixed Wireless	Served (Over 100/20 available)	Wireless
646901	110 WEST 1ST STREET	EVERLY	IA	51338	1	12-Provider facilitates speeds faster than that reported on the map	Provider only: The Map does not correctly reflect service that I facilitate to this location	100	20	Fixed Wireless	Served (Over 100/20 available)	Wireless
646905	1302 JULIA STREET	OKOBOJI	IA	51355	1	12-Provider facilitates speeds faster than that reported on the map	Provider only: The Map does not correctly reflect service that I facilitate to this location	100	20	Fixed Wireless	Served (Over 100/20 available)	Wireless
647009	311 OTLEY STREET	LEIGHTON	IA	50143	1	12-Provider facilitates speeds faster than that reported on the map	Provider only: The Map does not correctly reflect service that I facilitate to this location	100	20	Fixed Wireless	Served (Over 100/20 available)	Wireless
647018	208 7TH AVENUE SOUTHEAST	INDEPENDENCE	IA	50644	1	12-Provider facilitates speeds faster than that reported on the map	Provider only: The Map does not correctly reflect service that I facilitate to this location	100	20	Fixed Wireless	Served (Over 100/20 available)	Wireless
647059	91 D AVENUE	GRUNDY CENTER	IA	50638	1	12-Provider facilitates speeds faster than that reported on the map	Provider only: The Map does not correctly reflect service that I facilitate to this location	100	20	Fixed Wireless	Served (Over 100/20 available)	Wireless
647064	1209 1ST AVENUE	MUSCATINE	IA	52761	1	12-Provider facilitates speeds faster than that reported on the map	Provider only: The Map does not correctly reflect service that I facilitate to this location	100	20	Fixed Wireless	Served (Over 100/20 available)	Wireless
647068	201 9TH STREET SOUTHWEST	OELWEIN	IA	50662	1	12-Provider facilitates speeds faster than that reported on the map	Provider only: The Map does not correctly reflect service that I facilitate to this location	100	20	Fixed Wireless	Served (Over 100/20 available)	Wireless
647071	609 SOUTH MONROE STREET	WELLSBURG	IA	50680	1	12-Provider facilitates speeds faster than that reported on the map	Provider only: The Map does not correctly reflect service that I facilitate to this location	100	20	Fixed Wireless	Served (Over 100/20 available)	Wireless
647104	805 FAIR STREET	DECORAH	IA	52101	1	12-Provider facilitates speeds faster than that reported on the map	Provider only: The Map does not correctly reflect service that I facilitate to this location	100	20	Fixed Wireless	Served (Over 100/20 available)	Wireless
647180	502 EAST MADISON STREET	FAYETTE	IA	52142	1	12-Provider facilitates speeds faster than that reported on the map	Provider only: The Map does not correctly reflect service that I facilitate to this location	100	20	Fixed Wireless	Served (Over 100/20 available)	Wireless
647212	505 WEST COURTLAND STREET	MT PLEASANT	IA	52641	1	12-Provider facilitates speeds faster than that reported on the map	Provider only: The Map does not correctly reflect service that I facilitate to this location	100	20	Fixed Wireless	Served (Over 100/20 available)	Wireless
647214	767 SOUTH CEDAR STREET	AVOCA	IA	51521	1	12-Provider facilitates speeds faster than that reported on the map	Provider only: The Map does not correctly reflect service that I facilitate to this location	100	20	Fixed Wireless	Served (Over 100/20 available)	Wireless
647259	604 COLLINS ROAD	FAIRBANK	IA	50629	1	12-Provider facilitates speeds faster than that reported on the map	Provider only: The Map does not correctly reflect service that I facilitate to this location	100	20	Fixed Wireless	Served (Over 100/20 available)	Wireless
647302	335 STEVENS STREET	JESUP	IA	50648	1	12-Provider facilitates speeds faster than that reported on the map	Provider only: The Map does not correctly reflect service that I facilitate to this location	100	20	Fixed Wireless	Served (Over 100/20 available)	Wireless
647318	230 PARK ROAD	LE MARS	IA	51031	1	12-Provider facilitates speeds faster than that reported on the map	Provider only: The Map does not correctly reflect service that I facilitate to this location	100	20	Fixed Wireless	Served (Over 100/20 available)	Wireless
647380	3130 BIG BEND ROAD	ELLSTON	IA	50074	1	12-Provider facilitates speeds faster than that reported on the map	Provider only: The Map does not correctly reflect service that I facilitate to this location	100	20	Fixed Wireless	Served (Over 100/20 available)	Wireless
647432	610 CONCORD STREET	LAMONT	IA	50650	1	12-Provider facilitates speeds faster than that reported on the map	Provider only: The Map does not correctly reflect service that I facilitate to this location	100	20	Fixed Wireless	Served (Over 100/20 available)	Wireless
647477	1702 6TH STREET SOUTH	OSKALOOSA	IA	52577	1	12-Provider facilitates speeds faster than that reported on the map	Provider only: The Map does not correctly reflect service that I facilitate to this location	100	20	Fixed Wireless	Served (Over 100/20 available)	Wireless
647504	3389 208TH STREET	MASONVILLE	IA	50654	1	12-Provider facilitates speeds faster than that reported on the map	Provider only: The Map does not correctly reflect service that I facilitate to this location	100	20	Fixed Wireless	Served (Over 100/20 available)	Wireless
647548	1908 MULBERRY AVENUE	MUSCATINE	IA	52761	1	12-Provider facilitates speeds faster than that reported on the map	Provider only: The Map does not correctly reflect service that I facilitate to this location	100	20	Fixed Wireless	Served (Over 100/20 available)	Wireless
647550	1219 310TH AVENUE	SPIRIT LAKE	IA	51360	1	12-Provider facilitates speeds faster than that reported on the map	Provider only: The Map does not correctly reflect service that I facilitate to this location	100	20	Fixed Wireless	Served (Over 100/20 available)	Wireless
647553	502 WEST CENTRAL AVENUE	WINFIELD	IA	52659	1	12-Provider facilitates speeds faster than that reported on the map	Provider only: The Map does not correctly reflect service that I facilitate to this location	100	20	Fixed Wireless	Served (Over 100/20 available)	Wireless
647616	105 3RD AVENUE	ALTON	IA	51003	1	12-Provider facilitates speeds faster than that reported on the map	Provider only: The Map does not correctly reflect service that I facilitate to this location	100	20	Fixed Wireless	Served (Over 100/20 available)	Wireless
647638	516 C STREET NORTH	OSKALOOSA	IA	52577	1	12-Provider facilitates speeds faster than that reported on the map	Provider only: The Map does not correctly reflect service that I facilitate to this location	100	20	Fixed Wireless	Served (Over 100/20 available)	Wireless
647647	307 WEST GROVE STREET	MAQUOKETA	IA	52060	1	12-Provider facilitates speeds faster than that reported on the map	Provider only: The Map does not correctly reflect service that I facilitate to this location	100	20	Fixed Wireless	Served (Over 100/20 available)	Wireless
647666	108 8TH AVENUE SOUTHEAST	OELWEIN	IA	50662	1	12-Provider facilitates speeds faster than that reported on the map	Provider only: The Map does not correctly reflect service that I facilitate to this location	100	20	Fixed Wireless	Served (Over 100/20 available)	Wireless
647688	11330 INDIAN CREEK ROAD	JESUP	IA	50648	1	12-Provider facilitates speeds faster than that reported on the map	Provider only: The Map does not correctly reflect service that I facilitate to this location	100	20	Fixed Wireless	Served (Over 100/20 available)	Wireless
647726	15306 WHITE OAK DR	PEOSTA	IA	52068	1	12-Provider facilitates speeds faster than that reported on the map	Provider only: The Map does not correctly reflect service that I facilitate to this location	100	20	Fixed Wireless	Served (Over 100/20 available)	Wireless
647739	312 NORTH MAIN STREET	NORTH ENGLISH	IA	52316	1	12-Provider facilitates speeds faster than that reported on the map	Provider only: The Map does not correctly reflect service that I facilitate to this location	100	20	Fixed Wireless	Served (Over 100/20 available)	Wireless
647756	1204 6TH STREET	GRUNDY CENTER	IA	50638	1	12-Provider facilitates speeds faster than that reported on the map	Provider only: The Map does not correctly reflect service that I facilitate to this location	100	20	Fixed Wireless	Served (Over 100/20 available)	Wireless
647926	101 SOUTH SMITH STREET	OLDS	IA	52647	1	12-Provider facilitates speeds faster than that reported on the map	Provider only: The Map does not correctly reflect service that I facilitate to this location	100	20	Fixed Wireless	Served (Over 100/20 available)	Wireless
647930	7182 CHICAGO ROAD	ANITA	IA	50020	1	12-Provider facilitates speeds faster than that reported on the map	Provider only: The Map does not correctly reflect service that I facilitate to this location	100	20	Fixed Wireless	Served (Over 100/20 available)	Wireless
647958	409 MAIN STREET WEST	FAIRBANK	IA	50629	1	12-Provider facilitates speeds faster than that reported on the map	Provider only: The Map does not correctly reflect service that I facilitate to this location	100	20	Fixed Wireless	Served (Over 100/20 available)	Wireless
647959	402 KING STREET	FAYETTE	IA	52142	1	12-Provider facilitates speeds faster than that reported on the map	Provider only: The Map does not correctly reflect service that I facilitate to this location	100	20	Fixed Wireless	Served (Over 100/20 available)	Wireless
648001	27759 GREAT RIVER ROAD	PRINCETON	IA	52768	1	12-Provider facilitates speeds faster than that reported on the map	Provider only: The Map does not correctly reflect service that I facilitate to this location	100	20	Fixed Wireless	Served (Over 100/20 available)	Wireless
648014	503 WEST ANGUS COURT	MAQUOKETA	IA	52060	1	12-Provider facilitates speeds faster than that reported on the map	Provider only: The Map does not correctly reflect service that I facilitate to this location	100	20	Fixed Wireless	Served (Over 100/20 available)	Wireless
648109	1097 280TH STREET	JESUP	IA	50648	1	12-Provider facilitates speeds faster than that reported on the map	Provider only: The Map does not correctly reflect service that I facilitate to this location	100	20	Fixed Wireless	Served (Over 100/20 available)	Wireless
648117	105 LOCUST STREET	ANITA	IA	50020	1	12-Provider facilitates speeds faster than that reported on the map	Provider only: The Map does not correctly reflect service that I facilitate to this location	100	20	Fixed Wireless	Served (Over 100/20 available)	Wireless
648190	312 SOUTHEAST CENTRAL AVENUE	LE MARS	IA	51031	1	12-Provider facilitates speeds faster than that reported on the map	Provider only: The Map does not correctly reflect service that I facilitate to this location	100	20	Fixed Wireless	Served (Over 100/20 available)	Wireless
648213	710 A STREET NORTH	OSKALOOSA	IA	52577	1	12-Provider facilitates speeds faster than that reported on the map	Provider only: The Map does not correctly reflect service that I facilitate to this location	100	20	Fixed Wireless	Served (Over 100/20 available)	Wireless
648231	1607 OLD HIGHWAY 34	MT PLEASANT	IA	52641	1	12-Provider facilitates speeds faster than that reported on the map	Provider only: The Map does not correctly reflect service that I facilitate to this location	100	20	Fixed Wireless	Served (Over 100/20 available)	Wireless
648232	2126S 5TH LANE	SPIRIT LAKE	IA	51360	1	12-Provider facilitates speeds faster than that reported on the map	Provider only: The Map does not correctly reflect service that I facilitate to this location	100	20	Fixed Wireless	Served (Over 100/20 available)	Wireless
648234	13225 253RD AVENUE	SPIRIT LAKE	IA	51360	1	12-Provider facilitates speeds faster than that reported on the map	Provider only: The Map does not correctly reflect service that I facilitate to this location	100	20	Fixed Wireless	Served (Over 100/20 available)	Wireless
648235	3411 FAIRFIELD STREET	OKOBOJI	IA	51355	1	12-Provider facilitates speeds faster than that reported on the map	Provider only: The Map does not correctly reflect service that I facilitate to this location	100	20	Fixed Wireless	Served (Over 100/20 available)	Wireless
648260	1305 HORNET HOLLOW LANE	ELLSTON	IA	50074	1	12-Provider facilitates speeds faster than that reported on the map	Provider only: The Map does not correctly reflect service that I facilitate to this location	100	20	Fixed Wireless	Served (Over 100/20 available)	Wireless
648331	1512 MARKET STREET SOUTH	OSKALOOSA	IA	52577	1	12-Provider facilitates speeds faster than that reported on the map	Provider only: The Map does not correctly reflect service that I facilitate to this location	100	20	Fixed Wireless	Served (Over 100/20 available)	Wireless
648348	715 E AVENUE WEST	OSKALOOSA	IA	52577	1	12-Provider facilitates speeds faster than that reported on the map	Provider only: The Map does not correctly reflect service that I facilitate to this location	100	20	Fixed Wireless	Served (Over 100/20 available)	Wireless
648433	2844 KENT AVENUE	OSKALOOSA	IA	52577	1	12-Provider facilitates speeds faster than that reported on the map	Provider only: The Map does not correctly reflect service that I facilitate to this location	100	20	Fixed Wireless	Served (Over 100/20 available)	Wireless
648501	416 3RD AVENUE EAST	OSKALOOSA	IA	52577	1	12-Provider facilitates speeds faster than that reported on the map	Provider only: The Map does not correctly reflect service that I facilitate to this location	100	20	Fixed Wireless	Served (Over 100/20 available)	Wireless
648519	2969 190TH STREET	WINTHROP	IA	50682	1	12-Provider facilitates speeds faster than that reported on the map	Provider only: The Map does not correctly reflect service that I facilitate to this location	100	20	Fixed Wireless	Served (Over 100/20 available)	Wireless
648544	1117 HAWLEY STREET	JESUP	IA	50648	1	12-Provider facilitates speeds faster than that reported on the map	Provider only: The Map does not correctly reflect service that I facilitate to this location	100	20	Fixed Wireless	Served (Over 100/20 available)	Wireless
648561	1116 HIGH AVENUE WEST	OSKALOOSA	IA	52577	1	12-Provider facilitates speeds faster than that reported on the map	Provider only: The Map does not correctly reflect service that I facilitate to this location	100	20	Fixed Wireless	Served (Over 100/20 available)	Wireless
648624	504 F AVENUE	GRUNDY CENTER	IA	50638	1	12-Provider facilitates speeds faster than that reported on the map	Provider only: The Map does not correctly reflect service that I facilitate to this location	100	20	Fixed Wireless	Served (Over 100/20 available)	Wireless
648764	1902 ZENITH AVENUE	SPIRIT LAKE	IA	51360	1	12-Provider facilitates speeds faster than that reported on the map	Provider only: The Map does not correctly reflect service that I facilitate to this location	100	20	Fixed Wireless	Served (Over 100/20 available)	Wireless
648797	400 8TH AVENUE SOUTHEAST	INDEPENDENCE	IA	50644	1	12-Provider facilitates speeds faster than that reported on the map	Provider only: The Map does not correctly reflect service that I facilitate to this location	100	20	Fixed Wireless	Served (Over 100/20 available)	Wireless
648818	608 SOUTH STREET WEST	CALMAR	IA	52132	1	12-Provider facilitates speeds faster than that reported on the map	Provider only: The Map does not correctly reflect service that I facilitate to this location	100	20	Fixed Wireless	Served (Over 100/20 available)	Wireless
648879	405 VULCAN STREET	SABULA	IA	52070	1	12-Provider facilitates speeds faster than that reported on the map	Provider only: The Map does not correctly reflect service that I facilitate to this location	100	20	Fixed Wireless	Served (Over 100/20 available)	Wireless
648928	419 MIRIAM LANE	ARNOLDS PARK	IA	51331	1	12-Provider facilitates speeds faster than that reported on the map	Provider only: The Map does not correctly reflect service that I facilitate to this location	100	20	Fixed Wireless	Served (Over 100/20 available)	Wireless
648975	1301 1ST STREET	GRUNDY CENTER	IA	50638	1	12-Provider facilitates speeds faster than that reported on the map	Provider only: The Map does not correctly reflect service that I facilitate to this location	100	20	Fixed Wireless	Served (Over 100/20 available)	Wireless
649081	319 NORTH 2ND STREET	MAQUOKETA	IA	52060	1	12-Provider facilitates speeds faster than that reported on the map	Provider only: The Map does not correctly reflect service that I facilitate to this location	100	20	Fixed Wireless	Served (Over 100/20 available)	Wireless
649233	8107 WEST RIDGEWAY AVENUE	CEDAR FALLS	IA	50613	1	12-Provider facilitates speeds faster than that reported on the map	Provider only: The Map does not correctly reflect service that I facilitate to this location	100	20	Fixed Wireless	Served (Over 100/20 available)	Wireless
649282	320 G STREET NORTH	OSKALOOSA	IA	52577	1	12-Provider facilitates speeds faster than that reported on the map	Provider only: The Map does not correctly reflect service that I facilitate to this location	100	20	Fixed Wireless	Served (Over 100/20 available)	Wireless
649285	114 PARK AVENUE	MUSCATINE	IA	52761	1	12-Provider facilitates speeds faster than that reported on the map	Provider only: The Map does not correctly reflect service that I facilitate to this location	100	20	Fixed Wireless	Served (Over 100/20 available)	Wireless
649308	205 NORTH SCHOOLEY STREET	TERRIL	IA	51364	1	12-Provider facilitates speeds faster than that reported on the map	Provider only: The Map does not correctly reflect service that I facilitate to this location	100	20	Fixed Wireless	Served (Over 100/20 available)	Wireless
649336	1304 JACKSON AVENUE	SPIRIT LAKE	IA	51360	1	12-Provider facilitates speeds faster than that reported on the map	Provider only: The Map does not correctly reflect service that I facilitate to this location	100	20	Fixed Wireless	Served (Over 100/20 available)	Wireless
649348	201 NORTH CLARK STREET	WINFIELD	IA	52659	1	12-Provider facilitates speeds faster than that reported on the map	Provider only: The Map does not correctly reflect service that I facilitate to this location	100	20	Fixed Wireless	Served (Over 100/20 available)	Wireless
649422	1104 4TH STREET	GRUNDY CENTER	IA	50638	1	12-Provider facilitates speeds faster than that reported on the map	Provider only: The Map does not correctly reflect service that I facilitate to this location	100	20	Fixed Wireless	Served (Over 100/20 available)	Wireless
649474	906 6TH AVENUE EAST	OSKALOOSA	IA	52577	1	12-Provider facilitates speeds faster than that reported on the map	Provider only: The Map does not correctly reflect service that I facilitate to this location	100	20	Fixed Wireless	Served (Over 100/20 available)	Wireless
649496	204 8TH AVENUE SOUTHWEST	OELWEIN	IA	50662	1	12-Provider facilitates speeds faster than that reported on the map	Provider only: The Map does not correctly reflect service that I facilitate to this location	100	20	Fixed Wireless	Served (Over 100/20 available)	Wireless
649552	2519 PARK AVENUE	MUSCATINE	IA	52761	1	12-Provider facilitates speeds faster than that reported on the map	Provider only: The Map does not correctly reflect service that I facilitate to this location	100	20	Fixed Wireless	Served (Over 100/20 available)	Wireless
649559	24004 187TH STREET	SPIRIT LAKE	IA	51360	1	12-Provider facilitates speeds faster than that reported on the map	Provider only: The Map does not correctly reflect service that I facilitate to this location	100	20	Fixed Wireless	Served (Over 100/20 available)	Wireless
649661	13169 TERRELL RIDGE RD	DUBUQUE	IA	52003	1	12-Provider facilitates speeds faster than that reported on the map	Provider only: The Map does not correctly reflect service that I facilitate to this location	100	20	Fixed Wireless	Served (Over 100/20 available)	Wireless
649728	308 JONES STREET	FAYETTE	IA	52142	1	12-Provider facilitates speeds faster than that reported on the map	Provider only: The Map does not correctly reflect service that I facilitate to this location	100	20	Fixed Wireless	Served (Over 100/20 available)	Wireless

649806	525 SPRING CREEK VILLAGE COURT	OSKALOOSA	IA	52577	1	12-Provider facilitates speeds faster than that reported on the map	Provider only: The Map does not correctly reflect service that I facilitate to this location	100	20	Fixed Wireless	Served (Over 100/20 available)	Wireless
649821	1106 DAVID DRIVE	INDEPENDENCE	IA	50644	1	12-Provider facilitates speeds faster than that reported on the map	Provider only: The Map does not correctly reflect service that I facilitate to this location	100	20	Fixed Wireless	Served (Over 100/20 available)	Wireless
649874	3317 208TH STREET	MASONVILLE	IA	50654	1	12-Provider facilitates speeds faster than that reported on the map	Provider only: The Map does not correctly reflect service that I facilitate to this location	100	20	Fixed Wireless	Served (Over 100/20 available)	Wireless
649888	509 12TH STREET NORTHEAST	INDEPENDENCE	IA	50644	1	12-Provider facilitates speeds faster than that reported on the map	Provider only: The Map does not correctly reflect service that I facilitate to this location	100	20	Fixed Wireless	Served (Over 100/20 available)	Wireless
649910	607 SUNSET DRIVE	ARNOLDS PARK	IA	51331	1	12-Provider facilitates speeds faster than that reported on the map	Provider only: The Map does not correctly reflect service that I facilitate to this location	100	20	Fixed Wireless	Served (Over 100/20 available)	Wireless
649950	316 EAST THOMAS STREET	AVOCA	IA	51521	1	12-Provider facilitates speeds faster than that reported on the map	Provider only: The Map does not correctly reflect service that I facilitate to this location	100	20	Fixed Wireless	Served (Over 100/20 available)	Wireless
649970	700 2ND AVENUE NORTHEAST	OELWEIN	IA	50662	1	12-Provider facilitates speeds faster than that reported on the map	Provider only: The Map does not correctly reflect service that I facilitate to this location	100	20	Fixed Wireless	Served (Over 100/20 available)	Wireless
649984	2150 270TH STREET	OSKALOOSA	IA	52577	1	12-Provider facilitates speeds faster than that reported on the map	Provider only: The Map does not correctly reflect service that I facilitate to this location	100	20	Fixed Wireless	Served (Over 100/20 available)	Wireless
650049	2363 MERINO AVENUE	OSKALOOSA	IA	52577	1	12-Provider facilitates speeds faster than that reported on the map	Provider only: The Map does not correctly reflect service that I facilitate to this location	100	20	Fixed Wireless	Served (Over 100/20 available)	Wireless
650062	2869 270TH STREET	WINTHROP	IA	50682	1	12-Provider facilitates speeds faster than that reported on the map	Provider only: The Map does not correctly reflect service that I facilitate to this location	100	20	Fixed Wireless	Served (Over 100/20 available)	Wireless
650072	1264 GREEN ACRES DRIVE	ELLSTON	IA	50074	1	12-Provider facilitates speeds faster than that reported on the map	Provider only: The Map does not correctly reflect service that I facilitate to this location	100	20	Fixed Wireless	Served (Over 100/20 available)	Wireless
650095	419 5TH AVENUE SOUTHEAST	OELWEIN	IA	50662	1	12-Provider facilitates speeds faster than that reported on the map	Provider only: The Map does not correctly reflect service that I facilitate to this location	100	20	Fixed Wireless	Served (Over 100/20 available)	Wireless
650121	1003 22ND STREET	SPIRIT LAKE	IA	51360	1	12-Provider facilitates speeds faster than that reported on the map	Provider only: The Map does not correctly reflect service that I facilitate to this location	100	20	Fixed Wireless	Served (Over 100/20 available)	Wireless
650175	2341 27TH STREET	SPIRIT LAKE	IA	51360	1	12-Provider facilitates speeds faster than that reported on the map	Provider only: The Map does not correctly reflect service that I facilitate to this location	100	20	Fixed Wireless	Served (Over 100/20 available)	Wireless
650189	330 5TH AVENUE SOUTHEAST	OELWEIN	IA	50662	1	12-Provider facilitates speeds faster than that reported on the map	Provider only: The Map does not correctly reflect service that I facilitate to this location	100	20	Fixed Wireless	Served (Over 100/20 available)	Wireless
650270	206 SOUTH MAIN STREET	MAQUOKETA	IA	52060	1	12-Provider facilitates speeds faster than that reported on the map	Provider only: The Map does not correctly reflect service that I facilitate to this location	100	20	Fixed Wireless	Served (Over 100/20 available)	Wireless
650318	2121 5TH AVENUE	MUSCATINE	IA	52761	1	12-Provider facilitates speeds faster than that reported on the map	Provider only: The Map does not correctly reflect service that I facilitate to this location	100	20	Fixed Wireless	Served (Over 100/20 available)	Wireless
650336	623 CLAY STREET	ARLINGTON	IA	50606	1	12-Provider facilitates speeds faster than that reported on the map	Provider only: The Map does not correctly reflect service that I facilitate to this location	100	20	Fixed Wireless	Served (Over 100/20 available)	Wireless
650366	14253 BEAR CREEK ROAD	DEXTER	IA	50233	1	12-Provider facilitates speeds faster than that reported on the map	Provider only: The Map does not correctly reflect service that I facilitate to this location	100	20	Fixed Wireless	Served (Over 100/20 available)	Wireless
650375	3010 18TH STREET	SPIRIT LAKE	IA	51360	1	12-Provider facilitates speeds faster than that reported on the map	Provider only: The Map does not correctly reflect service that I facilitate to this location	100	20	Fixed Wireless	Served (Over 100/20 available)	Wireless
650385	812 NORTH FREDERICK AVENUE	OELWEIN	IA	50662	1	12-Provider facilitates speeds faster than that reported on the map	Provider only: The Map does not correctly reflect service that I facilitate to this location	100	20	Fixed Wireless	Served (Over 100/20 available)	Wireless
650403	1264 5TH STREET	JESUP	IA	50648	1	12-Provider facilitates speeds faster than that reported on the map	Provider only: The Map does not correctly reflect service that I facilitate to this location	100	20	Fixed Wireless	Served (Over 100/20 available)	Wireless
650439	705 BROAD STREET	SABULA	IA	52070	1	12-Provider facilitates speeds faster than that reported on the map	Provider only: The Map does not correctly reflect service that I facilitate to this location	100	20	Fixed Wireless	Served (Over 100/20 available)	Wireless
650450	104 WEST 2ND STREET	EVERLY	IA	51338	1	12-Provider facilitates speeds faster than that reported on the map	Provider only: The Map does not correctly reflect service that I facilitate to this location	100	20	Fixed Wireless	Served (Over 100/20 available)	Wireless
650451	1309 EAST 5TH STREET	MUSCATINE	IA	52761	1	12-Provider facilitates speeds faster than that reported on the map	Provider only: The Map does not correctly reflect service that I facilitate to this location	100	20	Fixed Wireless	Served (Over 100/20 available)	Wireless
650453	1505 GRAND AVENUE	MUSCATINE	IA	52761	1	12-Provider facilitates speeds faster than that reported on the map	Provider only: The Map does not correctly reflect service that I facilitate to this location	100	20	Fixed Wireless	Served (Over 100/20 available)	Wireless
650520	2714 SPINNING WHEEL COURT	MUSCATINE	IA	52761	1	12-Provider facilitates speeds faster than that reported on the map	Provider only: The Map does not correctly reflect service that I facilitate to this location	100	20	Fixed Wireless	Served (Over 100/20 available)	Wireless
650548	203 I STREET SOUTH	OSKALOOSA	IA	52577	1	12-Provider facilitates speeds faster than that reported on the map	Provider only: The Map does not correctly reflect service that I facilitate to this location	100	20	Fixed Wireless	Served (Over 100/20 available)	Wireless
650552	1578 US HIGHWAY 218	MT PLEASANT	IA	52641	1	12-Provider facilitates speeds faster than that reported on the map	Provider only: The Map does not correctly reflect service that I facilitate to this location	100	20	Fixed Wireless	Served (Over 100/20 available)	Wireless
650603	14755 N CASCADE RD	DUBUQUE	IA	52003	1	12-Provider facilitates speeds faster than that reported on the map	Provider only: The Map does not correctly reflect service that I facilitate to this location	100	20	Fixed Wireless	Served (Over 100/20 available)	Wireless
650628	212 5TH STREET NORTH	OSKALOOSA	IA	52577	1	12-Provider facilitates speeds faster than that reported on the map	Provider only: The Map does not correctly reflect service that I facilitate to this location	100	20	Fixed Wireless	Served (Over 100/20 available)	Wireless
650707	1006 WILLOW DRIVE	GRUNDY CENTER	IA	50638	1	12-Provider facilitates speeds faster than that reported on the map	Provider only: The Map does not correctly reflect service that I facilitate to this location	100	20	Fixed Wireless	Served (Over 100/20 available)	Wireless
650715	23862 178TH STREET	OKOBOJI	IA	51355	1	12-Provider facilitates speeds faster than that reported on the map	Provider only: The Map does not correctly reflect service that I facilitate to this location	100	20	Fixed Wireless	Served (Over 100/20 available)	Wireless
650775	814 MILL STREET SOUTH	DECORAH	IA	52101	1	12-Provider facilitates speeds faster than that reported on the map	Provider only: The Map does not correctly reflect service that I facilitate to this location	100	20	Fixed Wireless	Served (Over 100/20 available)	Wireless
650784	603 D STREET SOUTH	OSKALOOSA	IA	52577	1	12-Provider facilitates speeds faster than that reported on the map	Provider only: The Map does not correctly reflect service that I facilitate to this location	100	20	Fixed Wireless	Served (Over 100/20 available)	Wireless
650796	2215 11TH STREET SOUTH	OSKALOOSA	IA	52577	1	12-Provider facilitates speeds faster than that reported on the map	Provider only: The Map does not correctly reflect service that I facilitate to this location	100	20	Fixed Wireless	Served (Over 100/20 available)	Wireless
650814	1703 D AVENUE	MUSCATINE	IA	52761	1	12-Provider facilitates speeds faster than that reported on the map	Provider only: The Map does not correctly reflect service that I facilitate to this location	100	20	Fixed Wireless	Served (Over 100/20 available)	Wireless
650828	1173 210TH STREET	JESUP	IA	50648	1	12-Provider facilitates speeds faster than that reported on the map	Provider only: The Map does not correctly reflect service that I facilitate to this location	100	20	Fixed Wireless	Served (Over 100/20 available)	Wireless
650880	60255 HWY 52	SABULA	IA	52070	1	12-Provider facilitates speeds faster than that reported on the map	Provider only: The Map does not correctly reflect service that I facilitate to this location	100	20	Fixed Wireless	Served (Over 100/20 available)	Wireless
650904	520 NORTH ADAMS STREET	WELLSBURG	IA	50680	1	12-Provider facilitates speeds faster than that reported on the map	Provider only: The Map does not correctly reflect service that I facilitate to this location	100	20	Fixed Wireless	Served (Over 100/20 available)	Wireless
651014	702 1ST AVENUE SOUTHWEST	OELWEIN	IA	50662	1	12-Provider facilitates speeds faster than that reported on the map	Provider only: The Map does not correctly reflect service that I facilitate to this location	100	20	Fixed Wireless	Served (Over 100/20 available)	Wireless
651051	2606 WEST HIGHLAND LANE	MT PLEASANT	IA	52641	1	12-Provider facilitates speeds faster than that reported on the map	Provider only: The Map does not correctly reflect service that I facilitate to this location	100	20	Fixed Wireless	Served (Over 100/20 available)	Wireless
651081	1310 275TH STREET	JESUP	IA	50648	1	12-Provider facilitates speeds faster than that reported on the map	Provider only: The Map does not correctly reflect service that I facilitate to this location	100	20	Fixed Wireless	Served (Over 100/20 available)	Wireless
651176	508 GROVE STREET	FAIRBANK	IA	50629	1	12-Provider facilitates speeds faster than that reported on the map	Provider only: The Map does not correctly reflect service that I facilitate to this location	100	20	Fixed Wireless	Served (Over 100/20 available)	Wireless
651229	1325 210TH STREET	INDEPENDENCE	IA	50644	1	12-Provider facilitates speeds faster than that reported on the map	Provider only: The Map does not correctly reflect service that I facilitate to this location	100	20	Fixed Wireless	Served (Over 100/20 available)	Wireless
651233	105 WASHINGTON STREET NORTH	FAIRBANK	IA	50629	1	12-Provider facilitates speeds faster than that reported on the map	Provider only: The Map does not correctly reflect service that I facilitate to this location	100	20	Fixed Wireless	Served (Over 100/20 available)	Wireless
651241	525 6TH AVENUE SOUTHEAST	OELWEIN	IA	50662	1	12-Provider facilitates speeds faster than that reported on the map	Provider only: The Map does not correctly reflect service that I facilitate to this location	100	20	Fixed Wireless	Served (Over 100/20 available)	Wireless
651269	2108 BURLINGTON ROAD	OSKALOOSA	IA	52577	1	12-Provider facilitates speeds faster than that reported on the map	Provider only: The Map does not correctly reflect service that I facilitate to this location	100	20	Fixed Wireless	Served (Over 100/20 available)	Wireless
651333	101 4TH AVENUE WEST	OSKALOOSA	IA	52577	1	12-Provider facilitates speeds faster than that reported on the map	Provider only: The Map does not correctly reflect service that I facilitate to this location	100	20	Fixed Wireless	Served (Over 100/20 available)	Wireless
651353	302 EAST PLATT STREET	MAQUOKETA	IA	52060	1	12-Provider facilitates speeds faster than that reported on the map	Provider only: The Map does not correctly reflect service that I facilitate to this location	100	20	Fixed Wireless	Served (Over 100/20 available)	Wireless
651424	702 4TH STREET NORTHEAST	INDEPENDENCE	IA	50644	1	12-Provider facilitates speeds faster than that reported on the map	Provider only: The Map does not correctly reflect service that I facilitate to this location	100	20	Fixed Wireless	Served (Over 100/20 available)	Wireless
651437	1502 ORCHARD AVENUE WEST	OSKALOOSA	IA	52577	1	12-Provider facilitates speeds faster than that reported on the map	Provider only: The Map does not correctly reflect service that I facilitate to this location	100	20	Fixed Wireless	Served (Over 100/20 available)	Wireless
651444	508 10TH STREET	GRUNDY CENTER	IA	50638	1	12-Provider facilitates speeds faster than that reported on the map	Provider only: The Map does not correctly reflect service that I facilitate to this location	100	20	Fixed Wireless	Served (Over 100/20 available)	Wireless
651469	17 HILLSIDE DRIVE WEST	OELWEIN	IA	50662	1	12-Provider facilitates speeds faster than that reported on the map	Provider only: The Map does not correctly reflect service that I facilitate to this location	100	20	Fixed Wireless	Served (Over 100/20 available)	Wireless
651521	2400 SWAN LAKE BOULEVARD	INDEPENDENCE	IA	50644	1	12-Provider facilitates speeds faster than that reported on the map	Provider only: The Map does not correctly reflect service that I facilitate to this location	100	20	Fixed Wireless	Served (Over 100/20 available)	Wireless
651529	406 EAST COLLEGE STREET	FAYETTE	IA	52142	1	12-Provider facilitates speeds faster than that reported on the map	Provider only: The Map does not correctly reflect service that I facilitate to this location	100	20	Fixed Wireless	Served (Over 100/20 available)	Wireless
651531	1012 8TH STREET SOUTH	OSKALOOSA	IA	52577	1	12-Provider facilitates speeds faster than that reported on the map	Provider only: The Map does not correctly reflect service that I facilitate to this location	100	20	Fixed Wireless	Served (Over 100/20 available)	Wireless
651543	805 ROBIN ROAD	MUSCATINE	IA	52761	1	12-Provider facilitates speeds faster than that reported on the map	Provider only: The Map does not correctly reflect service that I facilitate to this location	100	20	Fixed Wireless	Served (Over 100/20 available)	Wireless
651639	547 9TH AVENUE EAST	OSKALOOSA	IA	52577	1	12-Provider facilitates speeds faster than that reported on the map	Provider only: The Map does not correctly reflect service that I facilitate to this location	100	20	Fixed Wireless	Served (Over 100/20 available)	Wireless
651663	210 2ND AVENUE NORTHEAST	OELWEIN	IA	50662	1	12-Provider facilitates speeds faster than that reported on the map	Provider only: The Map does not correctly reflect service that I facilitate to this location	100	20	Fixed Wireless	Served (Over 100/20 available)	Wireless
651688	1601 TAYLOR STREET	REDFIELD	IA	50233	1	12-Provider facilitates speeds faster than that reported on the map	Provider only: The Map does not correctly reflect service that I facilitate to this location	100	20	Fixed Wireless	Served (Over 100/20 available)	Wireless
651732	802 WEST MADISON STREET	MT PLEASANT	IA	52641	1	12-Provider facilitates speeds faster than that reported on the map	Provider only: The Map does not correctly reflect service that I facilitate to this location	100	20	Fixed Wireless	Served (Over 100/20 available)	Wireless
651754	2806 ZENITH AVENUE	SPIRIT LAKE	IA	51360	1	12-Provider facilitates speeds faster than that reported on the map	Provider only: The Map does not correctly reflect service that I facilitate to this location	100	20	Fixed Wireless	Served (Over 100/20 available)	Wireless
651755	137 5TH AVENUE NORTHEAST	OELWEIN	IA	50662	1	12-Provider facilitates speeds faster than that reported on the map	Provider only: The Map does not correctly reflect service that I facilitate to this location	100	20	Fixed Wireless	Served (Over 100/20 available)	Wireless
651776	104 NORTH VERMONT STREET	MAQUOKETA	IA	52060	1	12-Provider facilitates speeds faster than that reported on the map	Provider only: The Map does not correctly reflect service that I facilitate to this location	100	20	Fixed Wireless	Served (Over 100/20 available)	Wireless
651783	202 QUAIL DRIVE	HUDSON	IA	50643	1	12-Provider facilitates speeds faster than that reported on the map	Provider only: The Map does not correctly reflect service that I facilitate to this location	100	20	Fixed Wireless	Served (Over 100/20 available)	Wireless
651852	1407 SWAGOSA DRIVE	MAQUOKETA	IA	52060	1	12-Provider facilitates speeds faster than that reported on the map	Provider only: The Map does not correctly reflect service that I facilitate to this location	100	20	Fixed Wireless	Served (Over 100/20 available)	Wireless
651877	3713 STOVER AVENUE	SPIRIT LAKE	IA	51360	1	12-Provider facilitates speeds faster than that reported on the map	Provider only: The Map does not correctly reflect service that I facilitate to this location	100	20	Fixed Wireless	Served (Over 100/20 available)	Wireless
651878	673 NORTH LYNN DRIVE	LE MARS	IA	51031	1	12-Provider facilitates speeds faster than that reported on the map	Provider only: The Map does not correctly reflect service that I facilitate to this location	100	20	Fixed Wireless	Served (Over 100/20 available)	Wireless
651915	16 2ND STREET NORTHWEST	OELWEIN	IA	50662	1	12-Provider facilitates speeds faster than that reported on the map	Provider only: The Map does not correctly reflect service that I facilitate to this location	100	20	Fixed Wireless	Served (Over 100/20 available)	Wireless
651923	402 G AVENUE	GRUNDY CENTER	IA	50638	1	12-Provider facilitates speeds faster than that reported on the map	Provider only: The Map does not correctly reflect service that I facilitate to this location	100	20	Fixed Wireless	Served (Over 100/20 available)	Wireless
651942	814 9TH AVENUE NORTHWEST	INDEPENDENCE	IA	50644	1	12-Provider facilitates speeds faster than that reported on the map	Provider only: The Map does not correctly reflect service that I facilitate to this location	100	20	Fixed Wireless	Served (Over 100/20 available)	Wireless
651957	314 3RD AVENUE NORTHWEST	OELWEIN	IA	50662	1	12-Provider facilitates speeds faster than that reported on the map	Provider only: The Map does not correctly reflect service that I facilitate to this location	100	20	Fixed Wireless	Served (Over 100/20 available)	Wireless
651995	805 A STREET NORTH	OSKALOOSA	IA	52577	1	12-Provider facilitates speeds faster than that reported on the map	Provider only: The Map does not correctly reflect service that I facilitate to this location	100	20	Fixed Wireless	Served (Over 100/20 available)	Wireless
652017	768 SOUTH PINE STREET	AVOCA	IA	51521	1	12-Provider facilitates speeds faster than that reported on the map	Provider only: The Map does not correctly reflect service that I facilitate to this location	100	20	Fixed Wireless	Served (Over 100/20 available)	Wireless
652195	1214 1ST STREET	REDFIELD	IA	50233	1	12-Provider facilitates speeds faster than that reported on the map	Provider only: The Map does not correctly reflect service that I facilitate to this location	100	20	Fixed Wireless	Served (Over 100/20 available)	Wireless
652220	806 EAST 4TH STREET	WELLSBURG	IA	50680	1	12-Provider facilitates speeds faster than that reported on the map	Provider only: The Map does not correctly reflect service that I facilitate to this location	100	20	Fixed Wireless	Served (Over 100/20 available)	Wireless
652222	933 E STREET NORTH	OSKALOOSA	IA	52577	1	12-Provider facilitates speeds faster than that reported on the map	Provider only: The Map does not correctly reflect service that I facilitate to this location	100	20	Fixed Wireless	Served (Over 100/20 available)	Wireless
652230	135 MONROE STREET	LAMONT	IA	50650	1	12-Provider facilitates speeds faster than that reported on the map	Provider only: The Map does not correctly reflect service that I facilitate to this location	100	20	Fixed Wireless	Served (Over 100/20 available)	Wireless
652242	4419 ALPHA STREET	MUSCATINE	IA	52761	1	12-Provider facilitates speeds faster than that reported on the map	Provider only: The Map does not correctly reflect service that I facilitate to this location	100	20	Fixed Wireless	Served (Over 100/20 available)	Wireless
652302	3371 240TH STREET	WINTHROP	IA	50682	1	12-Provider facilitates speeds faster than that reported on the map	Provider only: The Map does not correctly reflect service that I facilitate to this location	100	20	Fixed Wireless	Served (Over 100/20 available)	Wireless
652353	609 MONTGOMERY STREET	DECORAH	IA	52101	1	12-Provider facilitates speeds faster than that reported on the map	Provider only: The Map does not correctly reflect service that I facilitate to this location	100	20	Fixed Wireless	Served (Over 100/20 available)	Wireless
652393	238 WEST ELDER STREET	DIKE	IA	50624	1	12-Provider facilitates speeds faster than that reported on the map	Provider only: The Map does not correctly reflect service that I facilitate to this location	100	20	Fixed Wireless	Served (Over 100/20 available)	Wireless
652403	717 13TH STREET NORTHEAST	INDEPENDENCE	IA	50644	1	12-Provider facilitates speeds faster than that reported on the map	Provider only: The Map does not correctly reflect service that I facilitate to this location	100	20	Fixed Wireless	Served (Over 100/20 available)	Wireless
652432	511 3RD STREET NORTH	OSKALOOSA	IA	52577	1	12-Provider facilitates speeds faster than that reported on the map	Provider only: The Map does not correctly reflect service that I facilitate to this location	100	20	Fixed Wireless	Served (Over 100/20 available)	Wireless
652448	306 NORTH OCHEYEDAN STREET	EVERLY	IA	51338	1	12-Provider facilitates speeds faster than that reported on the map	Provider only: The Map does not correctly reflect service that I facilitate to this location	100	20	Fixed Wireless	Served (Over 100/20 available)	Wireless
652469	502 B STREET NORTH	OSKALOOSA	IA	52577	1	12-Provider facilitates speeds faster than that reported on the map	Provider only: The Map does not correctly reflect service that I facilitate to this location	100	20	Fixed Wireless	Served (Over 100/20 available)	Wireless
652481	620 SOUTH VERMONT STREET	MAQUOKETA	IA	52060	1	12-Provider facilitates speeds faster than that reported on the map	Provider only: The Map does not correctly reflect service that I facilitate to this location	100	20	Fixed Wireless	Served (Over 100/20 available)	Wireless
652484	207 HILLCREST DRIVE	OSKALOOSA	IA	52577	1	12-Provider facilitates speeds faster than that reported on the map	Provider only: The Map does not correctly reflect service that I facilitate to this location	100	20	Fixed Wireless	Served (Over 100/20 available)	Wireless
652494	1316 JOY LOY LANE	MILFORD	IA	51351	1	12-Provider facilitates speeds faster than that reported on the map	Provider only: The Map does not correctly reflect service that I facilitate to this location	100	20	Fixed Wireless	Served (Over 100/20 available)	Wireless
652644	826 1ST AVENUE NORTHEAST	OELWEIN	IA	50662	1	12-Provider facilitates speeds faster than that reported on the map	Provider only: The Map does not correctly reflect service that I facilitate to this location	100	20	Fixed Wireless	Served (Over 100/20 available)	Wireless
652681	2313 9TH AVENUE EAST	OSKALOOSA	IA	52577	1	12-Provider facilitates speeds faster than that reported on the map	Provider only: The Map does not correctly reflect service that I facilitate to this location	100	20	Fixed Wireless	Served (Over 100/20 available)	Wireless
652694	905 6TH STREET	GRUNDY CENTER	IA	50638	1	12-Provider facilitates speeds faster than that reported on the map	Provider only: The Map does not correctly reflect service that I facilitate to this location	100	20	Fixed Wireless	Served (Over 100/20 available)	Wireless
652708	704 4TH STREET	GRUNDY CENTER	IA	50638	1	12-Provider facilitates speeds faster than that reported on the map	Provider only: The Map does not correctly reflect service that I facilitate to this location	100	20	Fixed Wireless	Served (Over 100/20 available)	Wireless
652755	708 WEST LOCUST STREET	MAQUOKETA	IA	52060	1	12-Provider facilitates speeds faster than that reported on the map	Provider only: The Map does not correctly reflect service that I facilitate to this location	100	20	Fixed Wireless	Served (Over 100/20 available)	Wireless
652762	606 B AVENUE	GRUNDY CENTER	IA	50638	1	12-Provider facilitates speeds faster than that reported on the map	Provider only: The Map does not correctly reflect service that I facilitate to this location	100	20	Fixed Wireless	Served (Over 100/20 available)	Wireless
652854	1211 2ND AVENUE WEST	OSKALOOSA	IA	52577	1	12-Provider facilitates speeds faster than that reported on the map	Provider only: The Map does not correctly reflect service that I facilitate to this location	100	20	Fixed Wireless	Served (Over 100/20 available)	Wireless
652928	1026 SOUTHEAST CENTRAL AVENUE	LE MARS	IA	51031	1	12-Provider facilitates speeds faster than that reported on the map	Provider only: The Map does not correctly reflect service that I facilitate to this location	100	20	Fixed Wireless	Served (Over 100/20 available)	Wireless
652959	1304 18TH STREET	SPIRIT LAKE	IA	51360	1	12-Provider facilitates speeds faster than that reported on the map	Provider only: The Map does not correctly reflect service that I facilitate to this location	100	20	Fixed Wireless	Served (Over 100/20 available)	Wireless
652961	612 6TH AVENUE	ALTON	IA	51003	1	12-Provider facilitates speeds faster than that reported on the map	Provider only: The Map does not correctly reflect service that I facilitate to this location	100	20	Fixed Wireless	Served (Over 100/20 available)	Wireless
653044	2711 OAK DRIVE	MUSCATINE	IA	52761	1	12-Provider facilitates speeds faster than that reported on the map	Provider only: The Map does not correctly reflect service that I facilitate to this location	100	20	Fixed Wireless	Served (Over 100/20 available)	Wireless
653049	2003 LAKESHORE DRIVE	MILFORD	IA	51351	1	12-Provider facilitates speeds faster than that reported on the map	Provider only: The Map does not correctly reflect service that I facilitate to this location	100	20	Fixed Wireless	Served (Over 100/20 available)	Wireless
653059	16855 MARBLE AVENUE	LE MARS	IA	51031	1	12-Provider facilitates speeds faster than that reported on the map	Provider only: The Map does not correctly reflect service that I facilitate to this location	100	20	Fixed Wireless	Served (Over 100/20 available)	Wireless
653090	1215 NORTH WILLOW STREET	AVOCA	IA	51521	1	12-Provider facilitates speeds faster than that reported on the map	Provider only: The Map does not correctly reflect service that I facilitate to this location	100	20	Fixed Wireless	Served (Over 100/20 available)	Wireless
653119	221 5TH STREET NORTHWEST	OELWEIN	IA	50662	1	12-Provider facilitates speeds faster than that reported on the map	Provider only: The Map does not correctly reflect service that I facilitate to this location	100	20	Fixed Wireless	Served (Over 100/20 available)	Wireless
653128	1327 NORTH WILLOW STREET	AVOCA	IA	51521	1	12-Provider facilitates speeds faster than that reported on the map	Provider only: The Map does not correctly reflect service that I facilitate to this location	100	20	Fixed Wireless	Served (Over 100/20 available)	Wireless
653135	505 G AVENUE WEST	OSKALOOSA	IA	52577	1	12-Provider facilitates speeds faster than that reported on the map	Provider only: The Map does not correctly reflect service that I facilitate to this location	100	20	Fixed Wireless	Served (Over 100/20 available)	Wireless
653137	217 NORTH OLIVE STREET	MAQUOKETA	IA	52060	1	12-Provider facilitates speeds faster than that reported on the map	Provider only: The Map does not correctly reflect service that I facilitate to this location	100	20	Fixed Wireless	Served (Over 100/20 available)	Wireless
653153	812 8TH STREET NORTHEAST	INDEPENDENCE	IA	50644	1	12-Provider facilitates speeds faster than that reported on the map	Provider only: The Map does not correctly reflect service that I facilitate to this location	100	20	Fixed Wireless	Served (Over 100/20 available)	Wireless
653155	403 SOUTH HARRISON STREET	MT PLEASANT	IA	52641	1	12-Provider facilitates speeds faster than that reported on the map	Provider only: The Map does not correctly reflect service that I facilitate to this location	100	20	Fixed Wireless	Served (Over 100/20 available)	Wireless
653167	110 11TH AVENUE EAST	OSKALOOSA	IA	52577	1	12-Provider facilitates speeds faster than that reported on the map	Provider only: The Map does not correctly reflect service that I facilitate to this location	100	20	Fixed Wireless	Served (Over 100/20 available)	Wireless
653188	807 11TH STREET	SPIRIT LAKE	IA	51360	1	12-Provider facilitates speeds faster than that reported on the map	Provider only: The Map does not correctly reflect service that I facilitate to this location	100	20	Fixed Wireless	Served (Over 100/20 available)	Wireless
653199	3012 CENTER LAKE DRIVE	SPIRIT LAKE	IA	51360	1	12-Provider facilitates speeds faster than that reported on the map	Provider only: The Map does not correctly reflect service that I facilitate to this location	100	20	Fixed Wireless	Served (Over 100/20 available)	Wireless
653225	3289 L AVENUE	NORTH ENGLISH	IA	52316	1	12-Provider facilitates speeds faster than that reported on the map	Provider only: The Map does not correctly reflect service that I facilitate to this location	100	20	Fixed Wireless	Served (Over 100/20 available)	Wireless
653247	609 4TH AVENUE EAST	OSKALOOSA	IA	52577	1	12-Provider facilitates speeds faster than that reported on the map	Provider only: The Map does not correctly reflect service that I facilitate to this location	100	20	Fixed Wireless	Served (Over 100/20 available)	Wireless
653265	217 JONES STREET	MAQUOKETA	IA	52060	1	12-Provider facilitates speeds faster than that reported on the map	Provider only: The Map does not correctly reflect service that I facilitate to this location	100	20	Fixed Wireless	Served (Over 100/20 available)	Wireless
653289	22532 NATURE CENTER ROAD	SPIRIT LAKE	IA	51360	1	12-Provider facilitates speeds faster than that reported on the map	Provider only: The Map does not correctly reflect service that I facilitate to this location	100	20	Fixed Wireless	Served (Over 100/20 available)	Wireless
653326	25 7TH AVENUE SOUTHEAST	OELWEIN	IA	50662	1	12-Provider facilitates speeds faster than that reported on the map	Provider only: The Map does not correctly reflect service that I facilitate to this location	100	20	Fixed Wireless	Served (Over 100/20 available)	Wireless
653327	1206 29TH STREET	SPIRIT LAKE	IA	51360	1	12-Provider facilitates speeds faster than that reported on the map	Provider only: The Map does not correctly reflect service that I facilitate to this location	100	20	Fixed Wireless	Served (Over 100/20 available)	Wireless
653340	20813 SOUTH LAGOON STREET	SPIRIT LAKE	IA	51360	1	12-Provider facilitates speeds faster than that reported on the map	Provider only: The Map does not correctly reflect service that I facilitate to this location	100	20	Fixed Wireless	Served (Over 100/20 available)	Wireless
653376	507 A STREET NORTH	OSKALOOSA	IA	52577	1	12-Provider facilitates speeds faster than that reported on the map	Provider only: The Map does not correctly reflect service that I facilitate to this location	100	20	Fixed Wireless	Served (Over 100/20 available)	Wireless
653377	1501 GIVEN AVENUE	MILFORD	IA	51351	1	12-Provider facilitates speeds faster than that reported on the map	Provider only: The Map does not correctly reflect service that I facilitate to this location	100	20	Fixed Wireless	Served (Over 100/20 available)	Wireless
653401	202 MADISON STREET SOUTH	HAZLETON	IA	50641	1	12-Provider facilitates speeds faster than that reported on the map	Provider only: The Map does not correctly reflect service that I facilitate to this location	100	20	Fixed Wireless	Served (Over 100/20 available)	Wireless
653531	13738 HWY 64	MAQUOKETA	IA	52060	1	12-Provider facilitates speeds faster than that reported on the map	Provider only: The Map does not correctly reflect service that I facilitate to this location	100	20	Fixed Wireless	Served (Over 100/20 available)	Wireless
653626	1301 ISETT AVENUE	MUSCATINE	IA	52761	1	12-Provider facilitates speeds faster than that reported on the map	Provider only: The Map does not correctly reflect service that I facilitate to this location	100	20	Fixed Wireless	Served (Over 100/20 available)	Wireless

653628	207 ROCK ISLAND AVENUE	OSKALOOSA	IA	52577	1	12-Provider facilitates speeds faster than that reported on the map	Provider only: The Map does not correctly reflect service that I facilitate to this location	100	20	Fixed Wireless	Served (Over 100/20 available)	Wireless
653638	2502 MULBERRY AVENUE	MUSCATINE	IA	52761	1	12-Provider facilitates speeds faster than that reported on the map	Provider only: The Map does not correctly reflect service that I facilitate to this location	100	20	Fixed Wireless	Served (Over 100/20 available)	Wireless
653649	117 SOUTH LOCUST STREET	WINFIELD	IA	52659	1	12-Provider facilitates speeds faster than that reported on the map	Provider only: The Map does not correctly reflect service that I facilitate to this location	100	20	Fixed Wireless	Served (Over 100/20 available)	Wireless
653684	512 2ND STREET	REDFIELD	IA	50233	1	12-Provider facilitates speeds faster than that reported on the map	Provider only: The Map does not correctly reflect service that I facilitate to this location	100	20	Fixed Wireless	Served (Over 100/20 available)	Wireless
653725	656 SOUTH MAPLE STREET	AVOCA	IA	51521	1	12-Provider facilitates speeds faster than that reported on the map	Provider only: The Map does not correctly reflect service that I facilitate to this location	100	20	Fixed Wireless	Served (Over 100/20 available)	Wireless
653729	15791 LAKESHORE DRIVE	SPIRIT LAKE	IA	51360	1	12-Provider facilitates speeds faster than that reported on the map	Provider only: The Map does not correctly reflect service that I facilitate to this location	100	20	Fixed Wireless	Served (Over 100/20 available)	Wireless
653751	602 6TH AVENUE NORTHWEST	INDEPENDENCE	IA	50644	1	12-Provider facilitates speeds faster than that reported on the map	Provider only: The Map does not correctly reflect service that I facilitate to this location	100	20	Fixed Wireless	Served (Over 100/20 available)	Wireless
654019	3324 INDIAN POINT DRIVE	ELLSTON	IA	50074	1	12-Provider facilitates speeds faster than that reported on the map	Provider only: The Map does not correctly reflect service that I facilitate to this location	100	20	Fixed Wireless	Served (Over 100/20 available)	Wireless
654053	7006 WATERMAN BOULEVARD	SUTHERLAND	IA	51058	1	12-Provider facilitates speeds faster than that reported on the map	Provider only: The Map does not correctly reflect service that I facilitate to this location	100	20	Fixed Wireless	Served (Over 100/20 available)	Wireless
654060	2138 263RD STREET	OSKALOOSA	IA	52577	1	12-Provider facilitates speeds faster than that reported on the map	Provider only: The Map does not correctly reflect service that I facilitate to this location	100	20	Fixed Wireless	Served (Over 100/20 available)	Wireless
654087	21312 HICKORY STREET	SPIRIT LAKE	IA	51360	1	12-Provider facilitates speeds faster than that reported on the map	Provider only: The Map does not correctly reflect service that I facilitate to this location	100	20	Fixed Wireless	Served (Over 100/20 available)	Wireless
654108	105 COLGATE AVENUE	MAQUOKETA	IA	52060	1	12-Provider facilitates speeds faster than that reported on the map	Provider only: The Map does not correctly reflect service that I facilitate to this location	100	20	Fixed Wireless	Served (Over 100/20 available)	Wireless
654146	10299 HIGLEY DR	PEOSTA	IA	52068	1	12-Provider facilitates speeds faster than that reported on the map	Provider only: The Map does not correctly reflect service that I facilitate to this location	100	20	Fixed Wireless	Served (Over 100/20 available)	Wireless
654162	105 PEARL STREET EAST	DECORAH	IA	52101	1	12-Provider facilitates speeds faster than that reported on the map	Provider only: The Map does not correctly reflect service that I facilitate to this location	100	20	Fixed Wireless	Served (Over 100/20 available)	Wireless
654183	1624 HIGHWAY 92	OSKALOOSA	IA	52577	1	12-Provider facilitates speeds faster than that reported on the map	Provider only: The Map does not correctly reflect service that I facilitate to this location	100	20	Fixed Wireless	Served (Over 100/20 available)	Wireless
654212	802 SOUTH MONROE STREET	WELLSBURG	IA	50680	1	12-Provider facilitates speeds faster than that reported on the map	Provider only: The Map does not correctly reflect service that I facilitate to this location	100	20	Fixed Wireless	Served (Over 100/20 available)	Wireless
654229	1302 ISETT AVENUE	MUSCATINE	IA	52761	1	12-Provider facilitates speeds faster than that reported on the map	Provider only: The Map does not correctly reflect service that I facilitate to this location	100	20	Fixed Wireless	Served (Over 100/20 available)	Wireless
654264	203 ARDIS STREET	HUDSON	IA	50643	1	12-Provider facilitates speeds faster than that reported on the map	Provider only: The Map does not correctly reflect service that I facilitate to this location	100	20	Fixed Wireless	Served (Over 100/20 available)	Wireless
654288	2242 LYNN AVENUE	OSKALOOSA	IA	52577	1	12-Provider facilitates speeds faster than that reported on the map	Provider only: The Map does not correctly reflect service that I facilitate to this location	100	20	Fixed Wireless	Served (Over 100/20 available)	Wireless
654294	711 1ST STREET NORTHEAST	OELWEIN	IA	50662	1	12-Provider facilitates speeds faster than that reported on the map	Provider only: The Map does not correctly reflect service that I facilitate to this location	100	20	Fixed Wireless	Served (Over 100/20 available)	Wireless
654355	156 SOUTH WALNUT STREET	AVOCA	IA	51521	1	12-Provider facilitates speeds faster than that reported on the map	Provider only: The Map does not correctly reflect service that I facilitate to this location	100	20	Fixed Wireless	Served (Over 100/20 available)	Wireless
654418	910 SOUTH FREDERICK AVENUE	OELWEIN	IA	50662	1	12-Provider facilitates speeds faster than that reported on the map	Provider only: The Map does not correctly reflect service that I facilitate to this location	100	20	Fixed Wireless	Served (Over 100/20 available)	Wireless
654419	1701 NORTH WILLOW STREET	AVOCA	IA	51521	1	12-Provider facilitates speeds faster than that reported on the map	Provider only: The Map does not correctly reflect service that I facilitate to this location	100	20	Fixed Wireless	Served (Over 100/20 available)	Wireless
654452	405 11TH AVENUE NORTHWEST	INDEPENDENCE	IA	50644	1	12-Provider facilitates speeds faster than that reported on the map	Provider only: The Map does not correctly reflect service that I facilitate to this location	100	20	Fixed Wireless	Served (Over 100/20 available)	Wireless
654517	965 FAIRFIELD STREET	ARLINGTON	IA	50606	1	12-Provider facilitates speeds faster than that reported on the map	Provider only: The Map does not correctly reflect service that I facilitate to this location	100	20	Fixed Wireless	Served (Over 100/20 available)	Wireless
654552	204 ST LAWRENCE STREET	DECORAH	IA	52101	1	12-Provider facilitates speeds faster than that reported on the map	Provider only: The Map does not correctly reflect service that I facilitate to this location	100	20	Fixed Wireless	Served (Over 100/20 available)	Wireless
654566	2034 SUFFOLK ROAD	OSKALOOSA	IA	52577	1	12-Provider facilitates speeds faster than that reported on the map	Provider only: The Map does not correctly reflect service that I facilitate to this location	100	20	Fixed Wireless	Served (Over 100/20 available)	Wireless
654625	513 4TH STREET SOUTHWEST	INDEPENDENCE	IA	50644	1	12-Provider facilitates speeds faster than that reported on the map	Provider only: The Map does not correctly reflect service that I facilitate to this location	100	20	Fixed Wireless	Served (Over 100/20 available)	Wireless
654676	15360 213TH AVENUE	SPIRIT LAKE	IA	51360	1	12-Provider facilitates speeds faster than that reported on the map	Provider only: The Map does not correctly reflect service that I facilitate to this location	100	20	Fixed Wireless	Served (Over 100/20 available)	Wireless
654684	211 M AVENUE	GRUNDY CENTER	IA	50638	1	12-Provider facilitates speeds faster than that reported on the map	Provider only: The Map does not correctly reflect service that I facilitate to this location	100	20	Fixed Wireless	Served (Over 100/20 available)	Wireless
654689	21465 PRAIRIE STREET	SPIRIT LAKE	IA	51360	1	12-Provider facilitates speeds faster than that reported on the map	Provider only: The Map does not correctly reflect service that I facilitate to this location	100	20	Fixed Wireless	Served (Over 100/20 available)	Wireless
654721	619 5TH AVENUE SOUTHWEST	OELWEIN	IA	50662	1	12-Provider facilitates speeds faster than that reported on the map	Provider only: The Map does not correctly reflect service that I facilitate to this location	100	20	Fixed Wireless	Served (Over 100/20 available)	Wireless
654730	312 4TH AVENUE SOUTHWEST	INDEPENDENCE	IA	50644	1	12-Provider facilitates speeds faster than that reported on the map	Provider only: The Map does not correctly reflect service that I facilitate to this location	100	20	Fixed Wireless	Served (Over 100/20 available)	Wireless
654752	1709 3RD STREET NORTH	OSKALOOSA	IA	52577	1	12-Provider facilitates speeds faster than that reported on the map	Provider only: The Map does not correctly reflect service that I facilitate to this location	100	20	Fixed Wireless	Served (Over 100/20 available)	Wireless
654826	944 1ST AVENUE NORTHEAST	OELWEIN	IA	50662	1	12-Provider facilitates speeds faster than that reported on the map	Provider only: The Map does not correctly reflect service that I facilitate to this location	100	20	Fixed Wireless	Served (Over 100/20 available)	Wireless
654896	508 9TH AVENUE SOUTHEAST	OELWEIN	IA	50662	1	12-Provider facilitates speeds faster than that reported on the map	Provider only: The Map does not correctly reflect service that I facilitate to this location	100	20	Fixed Wireless	Served (Over 100/20 available)	Wireless
654911	1202 30TH STREET	SPIRIT LAKE	IA	51360	1	12-Provider facilitates speeds faster than that reported on the map	Provider only: The Map does not correctly reflect service that I facilitate to this location	100	20	Fixed Wireless	Served (Over 100/20 available)	Wireless
654945	522 1ST STREET NORTHWEST	OELWEIN	IA	50662	1	12-Provider facilitates speeds faster than that reported on the map	Provider only: The Map does not correctly reflect service that I facilitate to this location	100	20	Fixed Wireless	Served (Over 100/20 available)	Wireless
655085	1414 HOWARD AVENUE	MUSCATINE	IA	52761	1	12-Provider facilitates speeds faster than that reported on the map	Provider only: The Map does not correctly reflect service that I facilitate to this location	100	20	Fixed Wireless	Served (Over 100/20 available)	Wireless
655145	505 SOUTH STREET	FAIRBANK	IA	50629	1	12-Provider facilitates speeds faster than that reported on the map	Provider only: The Map does not correctly reflect service that I facilitate to this location	100	20	Fixed Wireless	Served (Over 100/20 available)	Wireless
655322	138 14TH AVENUE NORTHEAST	INDEPENDENCE	IA	50644	1	12-Provider facilitates speeds faster than that reported on the map	Provider only: The Map does not correctly reflect service that I facilitate to this location	100	20	Fixed Wireless	Served (Over 100/20 available)	Wireless
655480	404 SOUTHVIEW DRIVE	GRUNDY CENTER	IA	50638	1	12-Provider facilitates speeds faster than that reported on the map	Provider only: The Map does not correctly reflect service that I facilitate to this location	100	20	Fixed Wireless	Served (Over 100/20 available)	Wireless
655521	506 WASHINGTON STREET	FAYETTE	IA	52142	1	12-Provider facilitates speeds faster than that reported on the map	Provider only: The Map does not correctly reflect service that I facilitate to this location	100	20	Fixed Wireless	Served (Over 100/20 available)	Wireless
655554	305 9TH STREET NORTHEAST	OELWEIN	IA	50662	1	12-Provider facilitates speeds faster than that reported on the map	Provider only: The Map does not correctly reflect service that I facilitate to this location	100	20	Fixed Wireless	Served (Over 100/20 available)	Wireless
655563	5111 LAKESHORE DRIVE	OKOBOJI	IA	51355	1	12-Provider facilitates speeds faster than that reported on the map	Provider only: The Map does not correctly reflect service that I facilitate to this location	100	20	Fixed Wireless	Served (Over 100/20 available)	Wireless
655565	22785 NATURE CENTER ROAD	OKOBOJI	IA	51355	1	12-Provider facilitates speeds faster than that reported on the map	Provider only: The Map does not correctly reflect service that I facilitate to this location	100	20	Fixed Wireless	Served (Over 100/20 available)	Wireless
655616	2677 LEAH DRIVE	MUSCATINE	IA	52761	1	12-Provider facilitates speeds faster than that reported on the map	Provider only: The Map does not correctly reflect service that I facilitate to this location	100	20	Fixed Wireless	Served (Over 100/20 available)	Wireless
655623	403 2ND STREET NORTH	OSKALOOSA	IA	52577	1	12-Provider facilitates speeds faster than that reported on the map	Provider only: The Map does not correctly reflect service that I facilitate to this location	100	20	Fixed Wireless	Served (Over 100/20 available)	Wireless
655653	812 8TH AVENUE SOUTHWEST	INDEPENDENCE	IA	50644	1	12-Provider facilitates speeds faster than that reported on the map	Provider only: The Map does not correctly reflect service that I facilitate to this location	100	20	Fixed Wireless	Served (Over 100/20 available)	Wireless
655678	901 MAIN STREET	ANITA	IA	50020	1	12-Provider facilitates speeds faster than that reported on the map	Provider only: The Map does not correctly reflect service that I facilitate to this location	100	20	Fixed Wireless	Served (Over 100/20 available)	Wireless
655683	29996 208TH STREET	HONEY CREEK	IA	51542	1	12-Provider facilitates speeds faster than that reported on the map	Provider only: The Map does not correctly reflect service that I facilitate to this location	100	20	Fixed Wireless	Served (Over 100/20 available)	Wireless
655689	980 FAIRFIELD STREET	ARLINGTON	IA	50606	1	12-Provider facilitates speeds faster than that reported on the map	Provider only: The Map does not correctly reflect service that I facilitate to this location	100	20	Fixed Wireless	Served (Over 100/20 available)	Wireless
655701	7111 LAKESHORE DRIVE	OKOBOJI	IA	51355	1	12-Provider facilitates speeds faster than that reported on the map	Provider only: The Map does not correctly reflect service that I facilitate to this location	100	20	Fixed Wireless	Served (Over 100/20 available)	Wireless
655710	212 3RD AVENUE NORTHEAST	INDEPENDENCE	IA	50644	1	12-Provider facilitates speeds faster than that reported on the map	Provider only: The Map does not correctly reflect service that I facilitate to this location	100	20	Fixed Wireless	Served (Over 100/20 available)	Wireless
655735	15401 LAKEVIEW DRIVE	SPIRIT LAKE	IA	51360	1	12-Provider facilitates speeds faster than that reported on the map	Provider only: The Map does not correctly reflect service that I facilitate to this location	100	20	Fixed Wireless	Served (Over 100/20 available)	Wireless
655778	909 2ND AVENUE NORTHEAST	OELWEIN	IA	50662	1	12-Provider facilitates speeds faster than that reported on the map	Provider only: The Map does not correctly reflect service that I facilitate to this location	100	20	Fixed Wireless	Served (Over 100/20 available)	Wireless
655781	210 NORTH ADAMS STREET	EVERLY	IA	51338	1	12-Provider facilitates speeds faster than that reported on the map	Provider only: The Map does not correctly reflect service that I facilitate to this location	100	20	Fixed Wireless	Served (Over 100/20 available)	Wireless
655817	1105 DAVID DRIVE	INDEPENDENCE	IA	50644	1	12-Provider facilitates speeds faster than that reported on the map	Provider only: The Map does not correctly reflect service that I facilitate to this location	100	20	Fixed Wireless	Served (Over 100/20 available)	Wireless
655819	832 LAKE STREET	SPIRIT LAKE	IA	51360	1	12-Provider facilitates speeds faster than that reported on the map	Provider only: The Map does not correctly reflect service that I facilitate to this location	100	20	Fixed Wireless	Served (Over 100/20 available)	Wireless
655905	516 9TH AVENUE SOUTHEAST	INDEPENDENCE	IA	50644	1	12-Provider facilitates speeds faster than that reported on the map	Provider only: The Map does not correctly reflect service that I facilitate to this location	100	20	Fixed Wireless	Served (Over 100/20 available)	Wireless
655948	51562 745TH STREET	ANITA	IA	50020	1	12-Provider facilitates speeds faster than that reported on the map	Provider only: The Map does not correctly reflect service that I facilitate to this location	100	20	Fixed Wireless	Served (Over 100/20 available)	Wireless
655971	4821 KINGBIRD AVENUE	ALTON	IA	51003	1	12-Provider facilitates speeds faster than that reported on the map	Provider only: The Map does not correctly reflect service that I facilitate to this location	100	20	Fixed Wireless	Served (Over 100/20 available)	Wireless
655980	907 7TH STREET SOUTH	OSKALOOSA	IA	52577	1	12-Provider facilitates speeds faster than that reported on the map	Provider only: The Map does not correctly reflect service that I facilitate to this location	100	20	Fixed Wireless	Served (Over 100/20 available)	Wireless
656016	6 FAIRWAYS DRIVE	OSKALOOSA	IA	52577	1	12-Provider facilitates speeds faster than that reported on the map	Provider only: The Map does not correctly reflect service that I facilitate to this location	100	20	Fixed Wireless	Served (Over 100/20 available)	Wireless
656053	147 SOUTH WASHINGTON STREET	HUDSON	IA	50643	1	12-Provider facilitates speeds faster than that reported on the map	Provider only: The Map does not correctly reflect service that I facilitate to this location	100	20	Fixed Wireless	Served (Over 100/20 available)	Wireless
656113	8201 WEST RIDGEWAY AVENUE	CEDAR FALLS	IA	50613	1	12-Provider facilitates speeds faster than that reported on the map	Provider only: The Map does not correctly reflect service that I facilitate to this location	100	20	Fixed Wireless	Served (Over 100/20 available)	Wireless
656253	555 HAPPY TRAILS DRIVE	LE MARS	IA	51031	1	12-Provider facilitates speeds faster than that reported on the map	Provider only: The Map does not correctly reflect service that I facilitate to this location	100	20	Fixed Wireless	Served (Over 100/20 available)	Wireless
656260	904 5TH AVENUE	DECORAH	IA	52101	1	12-Provider facilitates speeds faster than that reported on the map	Provider only: The Map does not correctly reflect service that I facilitate to this location	100	20	Fixed Wireless	Served (Over 100/20 available)	Wireless
656495	101 NORTH STATE STREET	TERRIL	IA	51364	1	12-Provider facilitates speeds faster than that reported on the map	Provider only: The Map does not correctly reflect service that I facilitate to this location	100	20	Fixed Wireless	Served (Over 100/20 available)	Wireless
656532	19691 GRUNDY ROAD	HUDSON	IA	50643	1	12-Provider facilitates speeds faster than that reported on the map	Provider only: The Map does not correctly reflect service that I facilitate to this location	100	20	Fixed Wireless	Served (Over 100/20 available)	Wireless
656534	702 JUNIPER DRIVE	INDEPENDENCE	IA	50644	1	12-Provider facilitates speeds faster than that reported on the map	Provider only: The Map does not correctly reflect service that I facilitate to this location	100	20	Fixed Wireless	Served (Over 100/20 available)	Wireless
656559	311 SOUTH MATTESON STREET	MAQUOKETA	IA	52060	1	12-Provider facilitates speeds faster than that reported on the map	Provider only: The Map does not correctly reflect service that I facilitate to this location	100	20	Fixed Wireless	Served (Over 100/20 available)	Wireless
656582	1604 CARBONADO ROAD	OSKALOOSA	IA	52577	1	12-Provider facilitates speeds faster than that reported on the map	Provider only: The Map does not correctly reflect service that I facilitate to this location	100	20	Fixed Wireless	Served (Over 100/20 available)	Wireless
656584	1503 PROSPECT STREET	OKOBOJI	IA	51355	1	12-Provider facilitates speeds faster than that reported on the map	Provider only: The Map does not correctly reflect service that I facilitate to this location	100	20	Fixed Wireless	Served (Over 100/20 available)	Wireless
656629	220 LOST GROVE ROAD	PRINCETON	IA	52768	1	12-Provider facilitates speeds faster than that reported on the map	Provider only: The Map does not correctly reflect service that I facilitate to this location	100	20	Fixed Wireless	Served (Over 100/20 available)	Wireless
656718	2310 9TH AVENUE EAST	OSKALOOSA	IA	52577	1	12-Provider facilitates speeds faster than that reported on the map	Provider only: The Map does not correctly reflect service that I facilitate to this location	100	20	Fixed Wireless	Served (Over 100/20 available)	Wireless
656722	405 NORTH MAPLE STREET	WINFIELD	IA	52659	1	12-Provider facilitates speeds faster than that reported on the map	Provider only: The Map does not correctly reflect service that I facilitate to this location	100	20	Fixed Wireless	Served (Over 100/20 available)	Wireless
656813	1008 BATTLES DRIVE	MAQUOKETA	IA	52060	1	12-Provider facilitates speeds faster than that reported on the map	Provider only: The Map does not correctly reflect service that I facilitate to this location	100	20	Fixed Wireless	Served (Over 100/20 available)	Wireless
656866	312 SOUTH 2ND STREET	MAQUOKETA	IA	52060	1	12-Provider facilitates speeds faster than that reported on the map	Provider only: The Map does not correctly reflect service that I facilitate to this location	100	20	Fixed Wireless	Served (Over 100/20 available)	Wireless
656907	28770 EL PASO AVENUE	REDFIELD	IA	50233	1	12-Provider facilitates speeds faster than that reported on the map	Provider only: The Map does not correctly reflect service that I facilitate to this location	100	20	Fixed Wireless	Served (Over 100/20 available)	Wireless
656911	1198 FAIRBANK-AMISH BOULEVARD	HAZLETON	IA	50641	1	12-Provider facilitates speeds faster than that reported on the map	Provider only: The Map does not correctly reflect service that I facilitate to this location	100	20	Fixed Wireless	Served (Over 100/20 available)	Wireless
656946	144 HIGHLAND AVENUE	OSKALOOSA	IA	52577	1	12-Provider facilitates speeds faster than that reported on the map	Provider only: The Map does not correctly reflect service that I facilitate to this location	100	20	Fixed Wireless	Served (Over 100/20 available)	Wireless
656960	706 WEST MONROE STREET	MT PLEASANT	IA	52641	1	12-Provider facilitates speeds faster than that reported on the map	Provider only: The Map does not correctly reflect service that I facilitate to this location	100	20	Fixed Wireless	Served (Over 100/20 available)	Wireless
657052	15104 WAR EAGLE BOULEVARD	SPIRIT LAKE	IA	51360	1	12-Provider facilitates speeds faster than that reported on the map	Provider only: The Map does not correctly reflect service that I facilitate to this location	100	20	Fixed Wireless	Served (Over 100/20 available)	Wireless
657068	31888 190TH STREET	REINBECK	IA	50669	1	12-Provider facilitates speeds faster than that reported on the map	Provider only: The Map does not correctly reflect service that I facilitate to this location	100	20	Fixed Wireless	Served (Over 100/20 available)	Wireless
657109	609 WEST JACKSON STREET	WELLSBURG	IA	50680	1	12-Provider facilitates speeds faster than that reported on the map	Provider only: The Map does not correctly reflect service that I facilitate to this location	100	20	Fixed Wireless	Served (Over 100/20 available)	Wireless
657113	706 7TH STREET SOUTHEAST	OELWEIN	IA	50662	1	12-Provider facilitates speeds faster than that reported on the map	Provider only: The Map does not correctly reflect service that I facilitate to this location	100	20	Fixed Wireless	Served (Over 100/20 available)	Wireless
657161	215 7TH STREET SOUTH	OSKALOOSA	IA	52577	1	12-Provider facilitates speeds faster than that reported on the map	Provider only: The Map does not correctly reflect service that I facilitate to this location	100	20	Fixed Wireless	Served (Over 100/20 available)	Wireless
657201	314 COLLEGE STREET	PETERSON	IA	51047	1	12-Provider facilitates speeds faster than that reported on the map	Provider only: The Map does not correctly reflect service that I facilitate to this location	100	20	Fixed Wireless	Served (Over 100/20 available)	Wireless
657227	1002 E AVENUE	GRUNDY CENTER	IA	50638	1	12-Provider facilitates speeds faster than that reported on the map	Provider only: The Map does not correctly reflect service that I facilitate to this location	100	20	Fixed Wireless	Served (Over 100/20 available)	Wireless
657244	135 WASHINGTON STREET WEST	WINTHROP	IA	50682	1	12-Provider facilitates speeds faster than that reported on the map	Provider only: The Map does not correctly reflect service that I facilitate to this location	100	20	Fixed Wireless	Served (Over 100/20 available)	Wireless
657253	332 EAST DUNCAN STREET	HANCOCK	IA	51536	1	12-Provider facilitates speeds faster than that reported on the map	Provider only: The Map does not correctly reflect service that I facilitate to this location	100	20	Fixed Wireless	Served (Over 100/20 available)	Wireless
657284	1210 DEPOT AVENUE	OKOBOJI	IA	51355	1	12-Provider facilitates speeds faster than that reported on the map	Provider only: The Map does not correctly reflect service that I facilitate to this location	100	20	Fixed Wireless	Served (Over 100/20 available)	Wireless
657342	209 NORTH OCHEYEDAN STREET	EVERLY	IA	51338	1	12-Provider facilitates speeds faster than that reported on the map	Provider only: The Map does not correctly reflect service that I facilitate to this location	100	20	Fixed Wireless	Served (Over 100/20 available)	Wireless
657504	1014 5TH STREET	JESUP	IA	50648	1	12-Provider facilitates speeds faster than that reported on the map	Provider only: The Map does not correctly reflect service that I facilitate to this location	100	20	Fixed Wireless	Served (Over 100/20 available)	Wireless
657525	706 RIVER STREET	SABULA	IA	52070	1	12-Provider facilitates speeds faster than that reported on the map	Provider only: The Map does not correctly reflect service that I facilitate to this location	100	20	Fixed Wireless	Served (Over 100/20 available)	Wireless
657583	1311 7TH AVENUE EAST	OSKALOOSA	IA	52577	1	12-Provider facilitates speeds faster than that reported on the map	Provider only: The Map does not correctly reflect service that I facilitate to this location	100	20	Fixed Wireless	Served (Over 100/20 available)	Wireless
657678	2819 CENTER LAKE DRIVE	SPIRIT LAKE	IA	51360	1	12-Provider facilitates speeds faster than that reported on the map	Provider only: The Map does not correctly reflect service that I facilitate to this location	100	20	Fixed Wireless	Served (Over 100/20 available)	Wireless
657716	902 I STREET NORTH	OSKALOOSA	IA	52577	1	12-Provider facilitates speeds faster than that reported on the map	Provider only: The Map does not correctly reflect service that I facilitate to this location	100	20	Fixed Wireless	Served (Over 100/20 available)	Wireless
657732	201 NORTH 5TH STREET	MAQUOKETA	IA	52060	1	12-Provider facilitates speeds faster than that reported on the map	Provider only: The Map does not correctly reflect service that I facilitate to this location	100	20	Fixed Wireless	Served (Over 100/20 available)	Wireless
657881	159 SOUTH CHESTNUT STREET	AVOCA	IA	51521	1	12-Provider facilitates speeds faster than that reported on the map	Provider only: The Map does not correctly reflect service that I facilitate to this location	100	20	Fixed Wireless	Served (Over 100/20 available)	Wireless
657884	13138 TERRELL RIDGE RD	DUBUQUE	IA	52003	1	12-Provider facilitates speeds faster than that reported on the map	Provider only: The Map does not correctly reflect service that I facilitate to this location	100	20	Fixed Wireless	Served (Over 100/20 available)	Wireless
657886	5736 CAVES ROAD	MAQUOKETA	IA	52060	1	12-Provider facilitates speeds faster than that reported on the map	Provider only: The Map does not correctly reflect service that I facilitate to this location	100	20	Fixed Wireless	Served (Over 100/20 available)	Wireless
657915	488 MAIN STREET	ARLINGTON	IA	50606	1	12-Provider facilitates speeds faster than that reported on the map	Provider only: The Map does not correctly reflect service that I facilitate to this location	100	20	Fixed Wireless	Served (Over 100/20 available)	Wireless
657937	16832 SOUTH INNER LANE	SPIRIT LAKE	IA	51360	1	12-Provider facilitates speeds faster than that reported on the map	Provider only: The Map does not correctly reflect service that I facilitate to this location	100	20	Fixed Wireless	Served (Over 100/20 available)	Wireless
657941	1002 DAVID DRIVE	INDEPENDENCE	IA	50644	1	12-Provider facilitates speeds faster than that reported on the map	Provider only: The Map does not correctly reflect service that I facilitate to this location	100	20	Fixed Wireless	Served (Over 100/20 available)	Wireless
657946	2201 BURR OAK ROAD	MILFORD	IA	51351	1	12-Provider facilitates speeds faster than that reported on the map	Provider only: The Map does not correctly reflect service that I facilitate to this location	100	20	Fixed Wireless	Served (Over 100/20 available)	Wireless
657989	2042 INDIAN WAY	OSKALOOSA	IA	52577	1	12-Provider facilitates speeds faster than that reported on the map	Provider only: The Map does not correctly reflect service that I facilitate to this location	100	20	Fixed Wireless	Served (Over 100/20 available)	Wireless
657993	15 IOWA STREET	ARNOLDS PARK	IA	51331	1	12-Provider facilitates speeds faster than that reported on the map	Provider only: The Map does not correctly reflect service that I facilitate to this location	100	20	Fixed Wireless	Served (Over 100/20 available)	Wireless
657996	710 PEARL STREET	SABULA	IA	52070	1	12-Provider facilitates speeds faster than that reported on the map	Provider only: The Map does not correctly reflect service that I facilitate to this location	100	20	Fixed Wireless	Served (Over 100/20 available)	Wireless
658000	16144 MAJESTIC DR	DUBUQUE	IA	52002	1	12-Provider facilitates speeds faster than that reported on the map	Provider only: The Map does not correctly reflect service that I facilitate to this location	100	20	Fixed Wireless	Served (Over 100/20 available)	Wireless
658042	1417 B AVENUE	MUSCATINE	IA	52761	1	12-Provider facilitates speeds faster than that reported on the map	Provider only: The Map does not correctly reflect service that I facilitate to this location	100	20	Fixed Wireless	Served (Over 100/20 available)	Wireless
658066	714 CENTER AVENUE	INDEPENDENCE	IA	50644	1	12-Provider facilitates speeds faster than that reported on the map	Provider only: The Map does not correctly reflect service that I facilitate to this location	100	20	Fixed Wireless	Served (Over 100/20 available)	Wireless
658073	14000 HWY 64	MAQUOKETA	IA	52060	1	12-Provider facilitates speeds faster than that reported on the map	Provider only: The Map does not correctly reflect service that I facilitate to this location	100	20	Fixed Wireless	Served (Over 100/20 available)	Wireless
658123	154 SOUTH CHESTNUT STREET	AVOCA	IA	51521	1	12-Provider facilitates speeds faster than that reported on the map	Provider only: The Map does not correctly reflect service that I facilitate to this location	100	20	Fixed Wireless	Served (Over 100/20 available)	Wireless
658177	117 MONROE STREET	MUSCATINE	IA	52761	1	12-Provider facilitates speeds faster than that reported on the map	Provider only: The Map does not correctly reflect service that I facilitate to this location	100	20	Fixed Wireless	Served (Over 100/20 available)	Wireless
658193	209 OTLEY STREET	LEIGHTON	IA	50143	1	12-Provider facilitates speeds faster than that reported on the map	Provider only: The Map does not correctly reflect service that I facilitate to this location	100	20	Fixed Wireless	Served (Over 100/20 available)	Wireless
658211	2814 CENTER LAKE DRIVE	SPIRIT LAKE	IA	51360	1	12-Provider facilitates speeds faster than that reported on the map	Provider only: The Map does not correctly reflect service that I facilitate to this location	100	20	Fixed Wireless	Served (Over 100/20 available)	Wireless
658261	220 7TH STREET	DIKE	IA	50624	1	12-Provider facilitates speeds faster than that reported on the map	Provider only: The Map does not correctly reflect service that I facilitate to this location	100	20	Fixed Wireless	Served (Over 100/20 available)	Wireless
658267	311 MAPLE STREET	ANITA	IA	50020	1	12-Provider facilitates speeds faster than that reported on the map	Provider only: The Map does not correctly reflect service that I facilitate to this location	100	20	Fixed Wireless	Served (Over 100/20 available)	Wireless
658293	1887 NORTH ISETT AVENUE	MUSCATINE	IA	52761	1	12-Provider facilitates speeds faster than that reported on the map	Provider only: The Map does not correctly reflect service that I facilitate to this location	100	20	Fixed Wireless	Served (Over 100/20 available)	Wireless
658323	12 SOUTH FREDERICK AVENUE	OELWEIN	IA	50662	1	12-Provider facilitates speeds faster than that reported on the map	Provider only: The Map does not correctly reflect service that I facilitate to this location	100	20	Fixed Wireless	Served (Over 100/20 available)	Wireless
658337	302 4TH STREET SOUTH	FAIRBANK	IA	50629	1	12-Provider facilitates speeds faster than that reported on the map	Provider only: The Map does not correctly reflect service that I facilitate to this location	100	20	Fixed Wireless	Served (Over 100/20 available)	Wireless
658429	112 H STREET SOUTH	OSKALOOSA	IA	52577	1	12-Provider facilitates speeds faster than that reported on the map	Provider only: The Map does not correctly reflect service that I facilitate to this location	100	20	Fixed Wireless	Served (Over 100/20 available)	Wireless
658443	522 4TH STREET SOUTHWEST	OELWEIN	IA	50662	1	12-Provider facilitates speeds faster than that reported on the map	Provider only: The Map does not correctly reflect service that I facilitate to this location	100	20	Fixed Wireless	Served (Over 100/20 available)	Wireless

658445	402 3RD STREET SOUTH	FAIRBANK	IA	50629	1	12-Provider facilitates speeds faster than that reported on the map	Provider only: The Map does not correctly reflect service that I facilitate to this location	100	20	Fixed Wireless	Served (Over 100/20 available)	Wireless
658496	602 10TH STREET	GRUNDY CENTER	IA	50638	1	12-Provider facilitates speeds faster than that reported on the map	Provider only: The Map does not correctly reflect service that I facilitate to this location	100	20	Fixed Wireless	Served (Over 100/20 available)	Wireless
658525	610 EAST PLATT STREET	MAQUOKETA	IA	52060	1	12-Provider facilitates speeds faster than that reported on the map	Provider only: The Map does not correctly reflect service that I facilitate to this location	100	20	Fixed Wireless	Served (Over 100/20 available)	Wireless
658528	503 MAIN STREET WEST	CALMAR	IA	52132	1	12-Provider facilitates speeds faster than that reported on the map	Provider only: The Map does not correctly reflect service that I facilitate to this location	100	20	Fixed Wireless	Served (Over 100/20 available)	Wireless
658549	303 PARK STREET	LE MARS	IA	51031	1	12-Provider facilitates speeds faster than that reported on the map	Provider only: The Map does not correctly reflect service that I facilitate to this location	100	20	Fixed Wireless	Served (Over 100/20 available)	Wireless
658555	17602 40TH STREET	OELWEIN	IA	50662	1	12-Provider facilitates speeds faster than that reported on the map	Provider only: The Map does not correctly reflect service that I facilitate to this location	100	20	Fixed Wireless	Served (Over 100/20 available)	Wireless
658561	52373 760TH STREET	ANITA	IA	50020	1	12-Provider facilitates speeds faster than that reported on the map	Provider only: The Map does not correctly reflect service that I facilitate to this location	100	20	Fixed Wireless	Served (Over 100/20 available)	Wireless
658575	505 9TH AVENUE SOUTHEAST	INDEPENDENCE	IA	50644	1	12-Provider facilitates speeds faster than that reported on the map	Provider only: The Map does not correctly reflect service that I facilitate to this location	100	20	Fixed Wireless	Served (Over 100/20 available)	Wireless
658604	6403 LAKESHORE DRIVE	OKOBOJI	IA	51355	1	12-Provider facilitates speeds faster than that reported on the map	Provider only: The Map does not correctly reflect service that I facilitate to this location	100	20	Fixed Wireless	Served (Over 100/20 available)	Wireless
658625	316 14TH AVENUE NORTHEAST	INDEPENDENCE	IA	50644	1	12-Provider facilitates speeds faster than that reported on the map	Provider only: The Map does not correctly reflect service that I facilitate to this location	100	20	Fixed Wireless	Served (Over 100/20 available)	Wireless
658641	12794 COUNTY HIGHWAY J45	LAMONI	IA	50140	1	12-Provider facilitates speeds faster than that reported on the map	Provider only: The Map does not correctly reflect service that I facilitate to this location	100	20	Fixed Wireless	Served (Over 100/20 available)	Wireless
658654	1580 WASHINGTON STREET	MUSCATINE	IA	52761	1	12-Provider facilitates speeds faster than that reported on the map	Provider only: The Map does not correctly reflect service that I facilitate to this location	100	20	Fixed Wireless	Served (Over 100/20 available)	Wireless
658755	118 11TH AVENUE EAST	OSKALOOSA	IA	52577	1	12-Provider facilitates speeds faster than that reported on the map	Provider only: The Map does not correctly reflect service that I facilitate to this location	100	20	Fixed Wireless	Served (Over 100/20 available)	Wireless
658790	909 3RD AVENUE SOUTHWEST	OELWEIN	IA	50662	1	12-Provider facilitates speeds faster than that reported on the map	Provider only: The Map does not correctly reflect service that I facilitate to this location	100	20	Fixed Wireless	Served (Over 100/20 available)	Wireless
658795	711 2ND AVENUE	ALTON	IA	51003	1	12-Provider facilitates speeds faster than that reported on the map	Provider only: The Map does not correctly reflect service that I facilitate to this location	100	20	Fixed Wireless	Served (Over 100/20 available)	Wireless
658798	2901 AURORA AVENUE WEST	SPIRIT LAKE	IA	51360	1	12-Provider facilitates speeds faster than that reported on the map	Provider only: The Map does not correctly reflect service that I facilitate to this location	100	20	Fixed Wireless	Served (Over 100/20 available)	Wireless
658833	117 PARK AVENUE	ARLINGTON	IA	50606	1	12-Provider facilitates speeds faster than that reported on the map	Provider only: The Map does not correctly reflect service that I facilitate to this location	100	20	Fixed Wireless	Served (Over 100/20 available)	Wireless
658859	1571 18TH STREET	SPIRIT LAKE	IA	51360	1	12-Provider facilitates speeds faster than that reported on the map	Provider only: The Map does not correctly reflect service that I facilitate to this location	100	20	Fixed Wireless	Served (Over 100/20 available)	Wireless
658923	1100 DAVID DRIVE	INDEPENDENCE	IA	50644	1	12-Provider facilitates speeds faster than that reported on the map	Provider only: The Map does not correctly reflect service that I facilitate to this location	100	20	Fixed Wireless	Served (Over 100/20 available)	Wireless
658937	3321 220TH STREET	MASONVILLE	IA	50654	1	12-Provider facilitates speeds faster than that reported on the map	Provider only: The Map does not correctly reflect service that I facilitate to this location	100	20	Fixed Wireless	Served (Over 100/20 available)	Wireless
658949	807 WEST FARMLAND DRIVE	MAQUOKETA	IA	52060	1	12-Provider facilitates speeds faster than that reported on the map	Provider only: The Map does not correctly reflect service that I facilitate to this location	100	20	Fixed Wireless	Served (Over 100/20 available)	Wireless
658964	811 PARK ROAD	LE MARS	IA	51031	1	12-Provider facilitates speeds faster than that reported on the map	Provider only: The Map does not correctly reflect service that I facilitate to this location	100	20	Fixed Wireless	Served (Over 100/20 available)	Wireless
658972	48 ALLEN STREET	MILES	IA	52064	1	12-Provider facilitates speeds faster than that reported on the map	Provider only: The Map does not correctly reflect service that I facilitate to this location	100	20	Fixed Wireless	Served (Over 100/20 available)	Wireless
658991	1302 HIGH AVENUE WEST	OSKALOOSA	IA	52577	1	12-Provider facilitates speeds faster than that reported on the map	Provider only: The Map does not correctly reflect service that I facilitate to this location	100	20	Fixed Wireless	Served (Over 100/20 available)	Wireless
659067	29514 I AVENUE	ADEL	IA	50003	1	12-Provider facilitates speeds faster than that reported on the map	Provider only: The Map does not correctly reflect service that I facilitate to this location	100	20	Fixed Wireless	Served (Over 100/20 available)	Wireless
659123	803 EAST JACKSON STREET	WELLSBURG	IA	50680	1	12-Provider facilitates speeds faster than that reported on the map	Provider only: The Map does not correctly reflect service that I facilitate to this location	100	20	Fixed Wireless	Served (Over 100/20 available)	Wireless
659141	5879 MCANDREWS RD	PEOSTA	IA	52068	1	12-Provider facilitates speeds faster than that reported on the map	Provider only: The Map does not correctly reflect service that I facilitate to this location	100	20	Fixed Wireless	Served (Over 100/20 available)	Wireless
659184	535 EVELYN DRIVE	LE MARS	IA	51031	1	12-Provider facilitates speeds faster than that reported on the map	Provider only: The Map does not correctly reflect service that I facilitate to this location	100	20	Fixed Wireless	Served (Over 100/20 available)	Wireless
659213	700 12TH STREET SOUTHEAST	ORANGE CITY	IA	51041	1	12-Provider facilitates speeds faster than that reported on the map	Provider only: The Map does not correctly reflect service that I facilitate to this location	100	20	Fixed Wireless	Served (Over 100/20 available)	Wireless
659277	325 HAMILTON STREET WEST	WINTHROP	IA	50682	1	12-Provider facilitates speeds faster than that reported on the map	Provider only: The Map does not correctly reflect service that I facilitate to this location	100	20	Fixed Wireless	Served (Over 100/20 available)	Wireless
659279	1215 EAST PLATT STREET	MAQUOKETA	IA	52060	1	12-Provider facilitates speeds faster than that reported on the map	Provider only: The Map does not correctly reflect service that I facilitate to this location	100	20	Fixed Wireless	Served (Over 100/20 available)	Wireless
659288	102 3RD AVENUE	ALTON	IA	51003	1	12-Provider facilitates speeds faster than that reported on the map	Provider only: The Map does not correctly reflect service that I facilitate to this location	100	20	Fixed Wireless	Served (Over 100/20 available)	Wireless
659299	501 TERRACE DRIVE	INDEPENDENCE	IA	50644	1	12-Provider facilitates speeds faster than that reported on the map	Provider only: The Map does not correctly reflect service that I facilitate to this location	100	20	Fixed Wireless	Served (Over 100/20 available)	Wireless
659305	1208 1ST AVENUE	MUSCATINE	IA	52761	1	12-Provider facilitates speeds faster than that reported on the map	Provider only: The Map does not correctly reflect service that I facilitate to this location	100	20	Fixed Wireless	Served (Over 100/20 available)	Wireless
659364	2906 BONNIE DRIVE	MUSCATINE	IA	52761	1	12-Provider facilitates speeds faster than that reported on the map	Provider only: The Map does not correctly reflect service that I facilitate to this location	100	20	Fixed Wireless	Served (Over 100/20 available)	Wireless
659375	205 PARK STREET	LE MARS	IA	51031	1	12-Provider facilitates speeds faster than that reported on the map	Provider only: The Map does not correctly reflect service that I facilitate to this location	100	20	Fixed Wireless	Served (Over 100/20 available)	Wireless
659477	2285 YORK AVENUE	WINTHROP	IA	50682	1	12-Provider facilitates speeds faster than that reported on the map	Provider only: The Map does not correctly reflect service that I facilitate to this location	100	20	Fixed Wireless	Served (Over 100/20 available)	Wireless
659503	1010 6TH AVENUE	ALTON	IA	51003	1	12-Provider facilitates speeds faster than that reported on the map	Provider only: The Map does not correctly reflect service that I facilitate to this location	100	20	Fixed Wireless	Served (Over 100/20 available)	Wireless
659505	29 HARVARD AVENUE	MAQUOKETA	IA	52060	1	12-Provider facilitates speeds faster than that reported on the map	Provider only: The Map does not correctly reflect service that I facilitate to this location	100	20	Fixed Wireless	Served (Over 100/20 available)	Wireless
659620	1310 SMALLEY STREET	MUSCATINE	IA	52761	1	12-Provider facilitates speeds faster than that reported on the map	Provider only: The Map does not correctly reflect service that I facilitate to this location	100	20	Fixed Wireless	Served (Over 100/20 available)	Wireless
659644	3229 30TH STREET	LAMONT	IA	50650	1	12-Provider facilitates speeds faster than that reported on the map	Provider only: The Map does not correctly reflect service that I facilitate to this location	100	20	Fixed Wireless	Served (Over 100/20 available)	Wireless
659730	1024 8TH AVENUE EAST	OSKALOOSA	IA	52577	1	12-Provider facilitates speeds faster than that reported on the map	Provider only: The Map does not correctly reflect service that I facilitate to this location	100	20	Fixed Wireless	Served (Over 100/20 available)	Wireless
659753	424 HAWLEY STREET	JESUP	IA	50648	1	12-Provider facilitates speeds faster than that reported on the map	Provider only: The Map does not correctly reflect service that I facilitate to this location	100	20	Fixed Wireless	Served (Over 100/20 available)	Wireless
659778	16 3RD STREET NORTHWEST	OELWEIN	IA	50662	1	12-Provider facilitates speeds faster than that reported on the map	Provider only: The Map does not correctly reflect service that I facilitate to this location	100	20	Fixed Wireless	Served (Over 100/20 available)	Wireless
659801	3205 NORTH HIGHWAY 61	MUSCATINE	IA	52761	1	12-Provider facilitates speeds faster than that reported on the map	Provider only: The Map does not correctly reflect service that I facilitate to this location	100	20	Fixed Wireless	Served (Over 100/20 available)	Wireless
659909	604 I STREET SOUTH	OSKALOOSA	IA	52577	1	12-Provider facilitates speeds faster than that reported on the map	Provider only: The Map does not correctly reflect service that I facilitate to this location	100	20	Fixed Wireless	Served (Over 100/20 available)	Wireless
659911	706 B AVENUE EAST	OSKALOOSA	IA	52577	1	12-Provider facilitates speeds faster than that reported on the map	Provider only: The Map does not correctly reflect service that I facilitate to this location	100	20	Fixed Wireless	Served (Over 100/20 available)	Wireless
659962	802 HIGH AVENUE EAST	OSKALOOSA	IA	52577	1	12-Provider facilitates speeds faster than that reported on the map	Provider only: The Map does not correctly reflect service that I facilitate to this location	100	20	Fixed Wireless	Served (Over 100/20 available)	Wireless
659968	1420 LAKE STREET	SPIRIT LAKE	IA	51360	1	12-Provider facilitates speeds faster than that reported on the map	Provider only: The Map does not correctly reflect service that I facilitate to this location	100	20	Fixed Wireless	Served (Over 100/20 available)	Wireless
659970	429 SOUTH LYNN DRIVE	LE MARS	IA	51031	1	12-Provider facilitates speeds faster than that reported on the map	Provider only: The Map does not correctly reflect service that I facilitate to this location	100	20	Fixed Wireless	Served (Over 100/20 available)	Wireless
659998	18284 HWY 64	MAQUOKETA	IA	52060	1	12-Provider facilitates speeds faster than that reported on the map	Provider only: The Map does not correctly reflect service that I facilitate to this location	100	20	Fixed Wireless	Served (Over 100/20 available)	Wireless
660010	501 NORTH JEFFERSON STREET	WELLSBURG	IA	50680	1	12-Provider facilitates speeds faster than that reported on the map	Provider only: The Map does not correctly reflect service that I facilitate to this location	100	20	Fixed Wireless	Served (Over 100/20 available)	Wireless
660025	945 1ST AVENUE NORTHEAST	OELWEIN	IA	50662	1	12-Provider facilitates speeds faster than that reported on the map	Provider only: The Map does not correctly reflect service that I facilitate to this location	100	20	Fixed Wireless	Served (Over 100/20 available)	Wireless
660046	1214 GRANT STREET	REDFIELD	IA	50233	1	12-Provider facilitates speeds faster than that reported on the map	Provider only: The Map does not correctly reflect service that I facilitate to this location	100	20	Fixed Wireless	Served (Over 100/20 available)	Wireless
660098	312 KILBOURN STREET	OSKALOOSA	IA	52577	1	12-Provider facilitates speeds faster than that reported on the map	Provider only: The Map does not correctly reflect service that I facilitate to this location	100	20	Fixed Wireless	Served (Over 100/20 available)	Wireless
660212	1412 MARKET STREET SOUTH	OSKALOOSA	IA	52577	1	12-Provider facilitates speeds faster than that reported on the map	Provider only: The Map does not correctly reflect service that I facilitate to this location	100	20	Fixed Wireless	Served (Over 100/20 available)	Wireless
660223	2880 370TH STREET	DICKENS	IA	51333	1	12-Provider facilitates speeds faster than that reported on the map	Provider only: The Map does not correctly reflect service that I facilitate to this location	100	20	Fixed Wireless	Served (Over 100/20 available)	Wireless
660235	709 EAST JACKSON STREET	WELLSBURG	IA	50680	1	12-Provider facilitates speeds faster than that reported on the map	Provider only: The Map does not correctly reflect service that I facilitate to this location	100	20	Fixed Wireless	Served (Over 100/20 available)	Wireless
660239	1001 PENIEL STREET	OSKALOOSA	IA	52577	1	12-Provider facilitates speeds faster than that reported on the map	Provider only: The Map does not correctly reflect service that I facilitate to this location	100	20	Fixed Wireless	Served (Over 100/20 available)	Wireless
660249	1156 8TH STREET	JESUP	IA	50648	1	12-Provider facilitates speeds faster than that reported on the map	Provider only: The Map does not correctly reflect service that I facilitate to this location	100	20	Fixed Wireless	Served (Over 100/20 available)	Wireless
660261	917 B STREET SOUTH	OSKALOOSA	IA	52577	1	12-Provider facilitates speeds faster than that reported on the map	Provider only: The Map does not correctly reflect service that I facilitate to this location	100	20	Fixed Wireless	Served (Over 100/20 available)	Wireless
660330	1206 G AVENUE	GRUNDY CENTER	IA	50638	1	12-Provider facilitates speeds faster than that reported on the map	Provider only: The Map does not correctly reflect service that I facilitate to this location	100	20	Fixed Wireless	Served (Over 100/20 available)	Wireless
660378	106 5TH AVENUE SOUTHEAST	OELWEIN	IA	50662	1	12-Provider facilitates speeds faster than that reported on the map	Provider only: The Map does not correctly reflect service that I facilitate to this location	100	20	Fixed Wireless	Served (Over 100/20 available)	Wireless
660387	511 3RD STREET	ANITA	IA	50020	1	12-Provider facilitates speeds faster than that reported on the map	Provider only: The Map does not correctly reflect service that I facilitate to this location	100	20	Fixed Wireless	Served (Over 100/20 available)	Wireless
660405	119 2ND AVENUE NORTHWEST	OELWEIN	IA	50662	1	12-Provider facilitates speeds faster than that reported on the map	Provider only: The Map does not correctly reflect service that I facilitate to this location	100	20	Fixed Wireless	Served (Over 100/20 available)	Wireless
660450	318 6TH AVENUE EAST	OSKALOOSA	IA	52577	1	12-Provider facilitates speeds faster than that reported on the map	Provider only: The Map does not correctly reflect service that I facilitate to this location	100	20	Fixed Wireless	Served (Over 100/20 available)	Wireless
660485	119 7TH AVENUE NORTHEAST	INDEPENDENCE	IA	50644	1	12-Provider facilitates speeds faster than that reported on the map	Provider only: The Map does not correctly reflect service that I facilitate to this location	100	20	Fixed Wireless	Served (Over 100/20 available)	Wireless
660501	1308 8TH AVENUE NORTHEAST	INDEPENDENCE	IA	50644	1	12-Provider facilitates speeds faster than that reported on the map	Provider only: The Map does not correctly reflect service that I facilitate to this location	100	20	Fixed Wireless	Served (Over 100/20 available)	Wireless
660503	109 NORTH VERMONT STREET	MAQUOKETA	IA	52060	1	12-Provider facilitates speeds faster than that reported on the map	Provider only: The Map does not correctly reflect service that I facilitate to this location	100	20	Fixed Wireless	Served (Over 100/20 available)	Wireless
660529	820 11TH STREET SOUTH	OSKALOOSA	IA	52577	1	12-Provider facilitates speeds faster than that reported on the map	Provider only: The Map does not correctly reflect service that I facilitate to this location	100	20	Fixed Wireless	Served (Over 100/20 available)	Wireless
660596	7849 COMMERCE PARK	DUBUQUE	IA	52002	1	12-Provider facilitates speeds faster than that reported on the map	Provider only: The Map does not correctly reflect service that I facilitate to this location	100	20	Fixed Wireless	Served (Over 100/20 available)	Wireless
660625	15314 214TH AVENUE	SPIRIT LAKE	IA	51360	1	12-Provider facilitates speeds faster than that reported on the map	Provider only: The Map does not correctly reflect service that I facilitate to this location	100	20	Fixed Wireless	Served (Over 100/20 available)	Wireless
660632	1115 DIVISION STREET	DECORAH	IA	52101	1	12-Provider facilitates speeds faster than that reported on the map	Provider only: The Map does not correctly reflect service that I facilitate to this location	100	20	Fixed Wireless	Served (Over 100/20 available)	Wireless
660646	400 1ST STREET WEST	INDEPENDENCE	IA	50644	1	12-Provider facilitates speeds faster than that reported on the map	Provider only: The Map does not correctly reflect service that I facilitate to this location	100	20	Fixed Wireless	Served (Over 100/20 available)	Wireless
660666	548 252ND AVENUE	SPIRIT LAKE	IA	51360	1	12-Provider facilitates speeds faster than that reported on the map	Provider only: The Map does not correctly reflect service that I facilitate to this location	100	20	Fixed Wireless	Served (Over 100/20 available)	Wireless
660671	12135 110TH STREET	ACKLEY	IA	50601	1	12-Provider facilitates speeds faster than that reported on the map	Provider only: The Map does not correctly reflect service that I facilitate to this location	100	20	Fixed Wireless	Served (Over 100/20 available)	Wireless
660683	806 9TH AVENUE EAST	OSKALOOSA	IA	52577	1	12-Provider facilitates speeds faster than that reported on the map	Provider only: The Map does not correctly reflect service that I facilitate to this location	100	20	Fixed Wireless	Served (Over 100/20 available)	Wireless
660791	3313 ANASTASIA PLACE	MUSCATINE	IA	52761	1	12-Provider facilitates speeds faster than that reported on the map	Provider only: The Map does not correctly reflect service that I facilitate to this location	100	20	Fixed Wireless	Served (Over 100/20 available)	Wireless
660815	615 CHRISTOPHER CIRCLE	JESUP	IA	50648	1	12-Provider facilitates speeds faster than that reported on the map	Provider only: The Map does not correctly reflect service that I facilitate to this location	100	20	Fixed Wireless	Served (Over 100/20 available)	Wireless
660822	619 SUNRISE CIRCLE	MUSCATINE	IA	52761	1	12-Provider facilitates speeds faster than that reported on the map	Provider only: The Map does not correctly reflect service that I facilitate to this location	100	20	Fixed Wireless	Served (Over 100/20 available)	Wireless
660838	812 15TH STREET	SPIRIT LAKE	IA	51360	1	12-Provider facilitates speeds faster than that reported on the map	Provider only: The Map does not correctly reflect service that I facilitate to this location	100	20	Fixed Wireless	Served (Over 100/20 available)	Wireless
660857	915 1ST AVENUE WEST	OSKALOOSA	IA	52577	1	12-Provider facilitates speeds faster than that reported on the map	Provider only: The Map does not correctly reflect service that I facilitate to this location	100	20	Fixed Wireless	Served (Over 100/20 available)	Wireless
661066	112 SOUTH 4TH STREET	TERRIL	IA	51364	1	12-Provider facilitates speeds faster than that reported on the map	Provider only: The Map does not correctly reflect service that I facilitate to this location	100	20	Fixed Wireless	Served (Over 100/20 available)	Wireless
661107	714 1ST STREET EAST	INDEPENDENCE	IA	50644	1	12-Provider facilitates speeds faster than that reported on the map	Provider only: The Map does not correctly reflect service that I facilitate to this location	100	20	Fixed Wireless	Served (Over 100/20 available)	Wireless
661122	205 NORTH BOLAND AVENUE	NORTH ENGLISH	IA	52316	1	12-Provider facilitates speeds faster than that reported on the map	Provider only: The Map does not correctly reflect service that I facilitate to this location	100	20	Fixed Wireless	Served (Over 100/20 available)	Wireless
661156	16575 VISTA AVENUE	DIKE	IA	50624	1	12-Provider facilitates speeds faster than that reported on the map	Provider only: The Map does not correctly reflect service that I facilitate to this location	100	20	Fixed Wireless	Served (Over 100/20 available)	Wireless
661172	23468 DARK HOLLOW ROAD	MAQUOKETA	IA	52060	1	12-Provider facilitates speeds faster than that reported on the map	Provider only: The Map does not correctly reflect service that I facilitate to this location	100	20	Fixed Wireless	Served (Over 100/20 available)	Wireless
661213	300 CATHERINE STREET	OYENS	IA	51045	1	12-Provider facilitates speeds faster than that reported on the map	Provider only: The Map does not correctly reflect service that I facilitate to this location	100	20	Fixed Wireless	Served (Over 100/20 available)	Wireless
661264	1610 GREEN STREET	MILFORD	IA	51351	1	12-Provider facilitates speeds faster than that reported on the map	Provider only: The Map does not correctly reflect service that I facilitate to this location	100	20	Fixed Wireless	Served (Over 100/20 available)	Wireless
661284	307 C STREET NORTH	OSKALOOSA	IA	52577	1	12-Provider facilitates speeds faster than that reported on the map	Provider only: The Map does not correctly reflect service that I facilitate to this location	100	20	Fixed Wireless	Served (Over 100/20 available)	Wireless
661305	1022 27TH STREET	SPIRIT LAKE	IA	51360	1	12-Provider facilitates speeds faster than that reported on the map	Provider only: The Map does not correctly reflect service that I facilitate to this location	100	20	Fixed Wireless	Served (Over 100/20 available)	Wireless
661334	101 6TH STREET SOUTH	FAIRBANK	IA	50629	1	12-Provider facilitates speeds faster than that reported on the map	Provider only: The Map does not correctly reflect service that I facilitate to this location	100	20	Fixed Wireless	Served (Over 100/20 available)	Wireless
661352	3340 INDIAN POINT DRIVE	ELLSTON	IA	50074	1	12-Provider facilitates speeds faster than that reported on the map	Provider only: The Map does not correctly reflect service that I facilitate to this location	100	20	Fixed Wireless	Served (Over 100/20 available)	Wireless
661355	301 EAST THOMAS STREET	AVOCA	IA	51521	1	12-Provider facilitates speeds faster than that reported on the map	Provider only: The Map does not correctly reflect service that I facilitate to this location	100	20	Fixed Wireless	Served (Over 100/20 available)	Wireless
661368	28 SOUTHEAST LINCOLN STREET	LE MARS	IA	51031	1	12-Provider facilitates speeds faster than that reported on the map	Provider only: The Map does not correctly reflect service that I facilitate to this location	100	20	Fixed Wireless	Served (Over 100/20 available)	Wireless
661423	1112 JACKSON STREET	REDFIELD	IA	50233	1	12-Provider facilitates speeds faster than that reported on the map	Provider only: The Map does not correctly reflect service that I facilitate to this location	100	20	Fixed Wireless	Served (Over 100/20 available)	Wireless
661438	306 EAST POPLAR CIRCLE	AVOCA	IA	51521	1	12-Provider facilitates speeds faster than that reported on the map	Provider only: The Map does not correctly reflect service that I facilitate to this location	100	20	Fixed Wireless	Served (Over 100/20 available)	Wireless
661460	1005 COLLEGE DRIVE	DECORAH	IA	52101	1	12-Provider facilitates speeds faster than that reported on the map	Provider only: The Map does not correctly reflect service that I facilitate to this location	100	20	Fixed Wireless	Served (Over 100/20 available)	Wireless
661494	1620 3RD STREET NORTHEAST	INDEPENDENCE	IA	50644	1	12-Provider facilitates speeds faster than that reported on the map	Provider only: The Map does not correctly reflect service that I facilitate to this location	100	20	Fixed Wireless	Served (Over 100/20 available)	Wireless
661587	25449 1ST STREET	SPIRIT LAKE	IA	51360	1	12-Provider facilitates speeds faster than that reported on the map	Provider only: The Map does not correctly reflect service that I facilitate to this location	100	20	Fixed Wireless	Served (Over 100/20 available)	Wireless
661602	104 LINN STREET	ANITA	IA	50020	1	12-Provider facilitates speeds faster than that reported on the map	Provider only: The Map does not correctly reflect service that I facilitate to this location	100	20	Fixed Wireless	Served (Over 100/20 available)	Wireless
661636	2523 G K AVENUE	DECORAH	IA	52101	1	12-Provider facilitates speeds faster than that reported on the map	Provider only: The Map does not correctly reflect service that I facilitate to this location	100	20	Fixed Wireless	Served (Over 100/20 available)	Wireless
661659	1282 VALLEY DRIVE	ELLSTON	IA	50074	1	12-Provider facilitates speeds faster than that reported on the map	Provider only: The Map does not correctly reflect service that I facilitate to this location	100	20	Fixed Wireless	Served (Over 100/20 available)	Wireless
661679	88 ALLEN AVENUE	ARNOLDS PARK	IA	51331	1	12-Provider facilitates speeds faster than that reported on the map	Provider only: The Map does not correctly reflect service that I facilitate to this location	100	20	Fixed Wireless	Served (Over 100/20 available)	Wireless
661686	306 7TH AVENUE SOUTHEAST	OELWEIN	IA	50662	1	12-Provider facilitates speeds faster than that reported on the map	Provider only: The Map does not correctly reflect service that I facilitate to this location	100	20	Fixed Wireless	Served (Over 100/20 available)	Wireless
661722	1708 F AVENUE	MUSCATINE	IA	52761	1	12-Provider facilitates speeds faster than that reported on the map	Provider only: The Map does not correctly reflect service that I facilitate to this location	100	20	Fixed Wireless	Served (Over 100/20 available)	Wireless
661905	1415 NORTH SAWMILL DRIVE	AVOCA	IA	51521	1	12-Provider facilitates speeds faster than that reported on the map	Provider only: The Map does not correctly reflect service that I facilitate to this location	100	20	Fixed Wireless	Served (Over 100/20 available)	Wireless
661920	16757 HUMKE RD	DUBUQUE	IA	52002	1	12-Provider facilitates speeds faster than that reported on the map	Provider only: The Map does not correctly reflect service that I facilitate to this location	100	20	Fixed Wireless	Served (Over 100/20 available)	Wireless
661974	104 1ST AVENUE EAST	OSKALOOSA	IA	52577	1	12-Provider facilitates speeds faster than that reported on the map	Provider only: The Map does not correctly reflect service that I facilitate to this location	100	20	Fixed Wireless	Served (Over 100/20 available)	Wireless
662056	3106 CENTER LAKE DRIVE	SPIRIT LAKE	IA	51360	1	12-Provider facilitates speeds faster than that reported on the map	Provider only: The Map does not correctly reflect service that I facilitate to this location	100	20	Fixed Wireless	Served (Over 100/20 available)	Wireless
662085	2426 BURR OAK CIRCLE	MILFORD	IA	51351	1	12-Provider facilitates speeds faster than that reported on the map	Provider only: The Map does not correctly reflect service that I facilitate to this location	100	20	Fixed Wireless	Served (Over 100/20 available)	Wireless
662151	311 JONES STREET	MAQUOKETA	IA	52060	1	12-Provider facilitates speeds faster than that reported on the map	Provider only: The Map does not correctly reflect service that I facilitate to this location	100	20	Fixed Wireless	Served (Over 100/20 available)	Wireless
662183	612 ELK STREET	SABULA	IA	52070	1	12-Provider facilitates speeds faster than that reported on the map	Provider only: The Map does not correctly reflect service that I facilitate to this location	100	20	Fixed Wireless	Served (Over 100/20 available)	Wireless
662240	528 1ST AVENUE NORTHWEST	OELWEIN	IA	50662	1	12-Provider facilitates speeds faster than that reported on the map	Provider only: The Map does not correctly reflect service that I facilitate to this location	100	20	Fixed Wireless	Served (Over 100/20 available)	Wireless
662290	2530 15TH STREET	SPIRIT LAKE	IA	51360	1	12-Provider facilitates speeds faster than that reported on the map	Provider only: The Map does not correctly reflect service that I facilitate to this location	100	20	Fixed Wireless	Served (Over 100/20 available)	Wireless
662329	610 EAST DIVISION STREET	ALTON	IA	51003	1	12-Provider facilitates speeds faster than that reported on the map	Provider only: The Map does not correctly reflect service that I facilitate to this location	100	20	Fixed Wireless	Served (Over 100/20 available)	Wireless
662334	803 CLARK STREET WEST	CALMAR	IA	52132	1	12-Provider facilitates speeds faster than that reported on the map	Provider only: The Map does not correctly reflect service that I facilitate to this location	100	20	Fixed Wireless	Served (Over 100/20 available)	Wireless
662347	105 2ND AVENUE NORTHWEST	OELWEIN	IA	50662	1	12-Provider facilitates speeds faster than that reported on the map	Provider only: The Map does not correctly reflect service that I facilitate to this location	100	20	Fixed Wireless	Served (Over 100/20 available)	Wireless
662368	114 O AVENUE EAST	OSKALOOSA	IA	52577	1	12-Provider facilitates speeds faster than that reported on the map	Provider only: The Map does not correctly reflect service that I facilitate to this location	100	20	Fixed Wireless	Served (Over 100/20 available)	Wireless
662469	1164 320TH AVENUE	SPIRIT LAKE	IA	51360	1	12-Provider facilitates speeds faster than that reported on the map	Provider only: The Map does not correctly reflect service that I facilitate to this location	100	20	Fixed Wireless	Served (Over 100/20 available)	Wireless
662515	133 PELLA AVENUE	OSKALOOSA	IA	52577	1	12-Provider facilitates speeds faster than that reported on the map	Provider only: The Map does not correctly reflect service that I facilitate to this location	100	20	Fixed Wireless	Served (Over 100/20 available)	Wireless
662534	212 THOMAS AVENUE	MAQUOKETA	IA	52060	1	12-Provider facilitates speeds faster than that reported on the map	Provider only: The Map does not correctly reflect service that I facilitate to this location	100	20	Fixed Wireless	Served (Over 100/20 available)	Wireless
662542	9378 ROYAL WOOD DR	PEOSTA	IA	52068	1	12-Provider facilitates speeds faster than that reported on the map	Provider only: The Map does not correctly reflect service that I facilitate to this location	100	20	Fixed Wireless	Served (Over 100/20 available)	Wireless
662544	301 JONES STREET	FAYETTE	IA	52142	1	12-Provider facilitates speeds faster than that reported on the map	Provider only: The Map does not correctly reflect service that I facilitate to this location	100	20	Fixed Wireless	Served (Over 100/20 available)	Wireless
662566	3703 FAIRFIELD STREET	OKOBOJI	IA	51355	1	12-Provider facilitates speeds faster than that reported on the map	Provider only: The Map does not correctly reflect service that I facilitate to this location	100	20	Fixed Wireless	Served (Over 100/20 available)	Wireless

662612	2256 MERINO AVENUE	OSKALOOSA	IA	52577	1	12-Provider facilitates speeds faster than that reported on the map	Provider only: The Map does not correctly reflect service that I facilitate to this location	100	20	Fixed Wireless	Served (Over 100/20 available)	Wireless
662628	305 NORTH ELM STREET	AVOCA	IA	51521	1	12-Provider facilitates speeds faster than that reported on the map	Provider only: The Map does not correctly reflect service that I facilitate to this location	100	20	Fixed Wireless	Served (Over 100/20 available)	Wireless
662715	1710 HIGHWAY 92	OSKALOOSA	IA	52577	1	12-Provider facilitates speeds faster than that reported on the map	Provider only: The Map does not correctly reflect service that I facilitate to this location	100	20	Fixed Wireless	Served (Over 100/20 available)	Wireless
662738	111 NORTH 1ST STREET	RANDALIA	IA	52164	1	12-Provider facilitates speeds faster than that reported on the map	Provider only: The Map does not correctly reflect service that I facilitate to this location	100	20	Fixed Wireless	Served (Over 100/20 available)	Wireless
662771	1006 ACORN LANE	MUSCATINE	IA	52761	1	12-Provider facilitates speeds faster than that reported on the map	Provider only: The Map does not correctly reflect service that I facilitate to this location	100	20	Fixed Wireless	Served (Over 100/20 available)	Wireless
662783	925 2ND AVENUE NORTHEAST	OELWEIN	IA	50662	1	12-Provider facilitates speeds faster than that reported on the map	Provider only: The Map does not correctly reflect service that I facilitate to this location	100	20	Fixed Wireless	Served (Over 100/20 available)	Wireless
662802	1107 TURNBERRY AVENUE	LE MARS	IA	51031	1	12-Provider facilitates speeds faster than that reported on the map	Provider only: The Map does not correctly reflect service that I facilitate to this location	100	20	Fixed Wireless	Served (Over 100/20 available)	Wireless
662852	2810 AURORA AVENUE WEST	SPIRIT LAKE	IA	51360	1	12-Provider facilitates speeds faster than that reported on the map	Provider only: The Map does not correctly reflect service that I facilitate to this location	100	20	Fixed Wireless	Served (Over 100/20 available)	Wireless
662854	212 1ST AVENUE	ALTON	IA	51003	1	12-Provider facilitates speeds faster than that reported on the map	Provider only: The Map does not correctly reflect service that I facilitate to this location	100	20	Fixed Wireless	Served (Over 100/20 available)	Wireless
662920	5803 LAKESHORE DRIVE	OKOBOJI	IA	51355	1	12-Provider facilitates speeds faster than that reported on the map	Provider only: The Map does not correctly reflect service that I facilitate to this location	100	20	Fixed Wireless	Served (Over 100/20 available)	Wireless
662945	717 EAST 11TH STREET	MUSCATINE	IA	52761	1	12-Provider facilitates speeds faster than that reported on the map	Provider only: The Map does not correctly reflect service that I facilitate to this location	100	20	Fixed Wireless	Served (Over 100/20 available)	Wireless
662966	102 EAST 2ND STREET	EVERLY	IA	51338	1	12-Provider facilitates speeds faster than that reported on the map	Provider only: The Map does not correctly reflect service that I facilitate to this location	100	20	Fixed Wireless	Served (Over 100/20 available)	Wireless
663033	604 2ND STREET	GRUNDY CENTER	IA	50638	1	12-Provider facilitates speeds faster than that reported on the map	Provider only: The Map does not correctly reflect service that I facilitate to this location	100	20	Fixed Wireless	Served (Over 100/20 available)	Wireless
663037	2029 FAIR ACRES DRIVE	MUSCATINE	IA	52761	1	12-Provider facilitates speeds faster than that reported on the map	Provider only: The Map does not correctly reflect service that I facilitate to this location	100	20	Fixed Wireless	Served (Over 100/20 available)	Wireless
663087	226 WEST LYON STREET	AVOCA	IA	51521	1	12-Provider facilitates speeds faster than that reported on the map	Provider only: The Map does not correctly reflect service that I facilitate to this location	100	20	Fixed Wireless	Served (Over 100/20 available)	Wireless
663154	500 6TH AVENUE NORTHEAST	INDEPENDENCE	IA	50644	1	12-Provider facilitates speeds faster than that reported on the map	Provider only: The Map does not correctly reflect service that I facilitate to this location	100	20	Fixed Wireless	Served (Over 100/20 available)	Wireless
663243	1003 MAIN STREET	ANITA	IA	50020	1	12-Provider facilitates speeds faster than that reported on the map	Provider only: The Map does not correctly reflect service that I facilitate to this location	100	20	Fixed Wireless	Served (Over 100/20 available)	Wireless
663340	1367 200TH STREET	INDEPENDENCE	IA	50644	1	12-Provider facilitates speeds faster than that reported on the map	Provider only: The Map does not correctly reflect service that I facilitate to this location	100	20	Fixed Wireless	Served (Over 100/20 available)	Wireless
663343	452 BERTHA AVENUE	ARLINGTON	IA	50606	1	12-Provider facilitates speeds faster than that reported on the map	Provider only: The Map does not correctly reflect service that I facilitate to this location	100	20	Fixed Wireless	Served (Over 100/20 available)	Wireless
663441	409 10TH STREET NORTH	OSKALOOSA	IA	52577	1	12-Provider facilitates speeds faster than that reported on the map	Provider only: The Map does not correctly reflect service that I facilitate to this location	100	20	Fixed Wireless	Served (Over 100/20 available)	Wireless
663458	610 BARRY AVENUE	MUSCATINE	IA	52761	1	12-Provider facilitates speeds faster than that reported on the map	Provider only: The Map does not correctly reflect service that I facilitate to this location	100	20	Fixed Wireless	Served (Over 100/20 available)	Wireless
663462	409 3RD AVENUE EAST	OSKALOOSA	IA	52577	1	12-Provider facilitates speeds faster than that reported on the map	Provider only: The Map does not correctly reflect service that I facilitate to this location	100	20	Fixed Wireless	Served (Over 100/20 available)	Wireless
663631	630 WIER STREET	MUSCATINE	IA	52761	1	12-Provider facilitates speeds faster than that reported on the map	Provider only: The Map does not correctly reflect service that I facilitate to this location	100	20	Fixed Wireless	Served (Over 100/20 available)	Wireless
663766	411 MAIN STREET	ANITA	IA	50020	1	12-Provider facilitates speeds faster than that reported on the map	Provider only: The Map does not correctly reflect service that I facilitate to this location	100	20	Fixed Wireless	Served (Over 100/20 available)	Wireless
663780	1315 NORTH SKYRIDGE DRIVE	AVOCA	IA	51521	1	12-Provider facilitates speeds faster than that reported on the map	Provider only: The Map does not correctly reflect service that I facilitate to this location	100	20	Fixed Wireless	Served (Over 100/20 available)	Wireless
663810	15479 WASHINGTON BOULEVARD	SPIRIT LAKE	IA	51360	1	12-Provider facilitates speeds faster than that reported on the map	Provider only: The Map does not correctly reflect service that I facilitate to this location	100	20	Fixed Wireless	Served (Over 100/20 available)	Wireless
663861	125 FAIRWAY DRIVE	DIKE	IA	50624	1	12-Provider facilitates speeds faster than that reported on the map	Provider only: The Map does not correctly reflect service that I facilitate to this location	100	20	Fixed Wireless	Served (Over 100/20 available)	Wireless
663926	508 3RD AVENUE	ALTON	IA	51003	1	12-Provider facilitates speeds faster than that reported on the map	Provider only: The Map does not correctly reflect service that I facilitate to this location	100	20	Fixed Wireless	Served (Over 100/20 available)	Wireless
663958	9093 W WOOD CT	PEOSTA	IA	52068	1	12-Provider facilitates speeds faster than that reported on the map	Provider only: The Map does not correctly reflect service that I facilitate to this location	100	20	Fixed Wireless	Served (Over 100/20 available)	Wireless
663963	301 EAST WATER STREET	FAYETTE	IA	52142	1	12-Provider facilitates speeds faster than that reported on the map	Provider only: The Map does not correctly reflect service that I facilitate to this location	100	20	Fixed Wireless	Served (Over 100/20 available)	Wireless
663975	1108 15TH AVENUE EAST	OSKALOOSA	IA	52577	1	12-Provider facilitates speeds faster than that reported on the map	Provider only: The Map does not correctly reflect service that I facilitate to this location	100	20	Fixed Wireless	Served (Over 100/20 available)	Wireless
664200	815 EAST 9TH STREET	MUSCATINE	IA	52761	1	12-Provider facilitates speeds faster than that reported on the map	Provider only: The Map does not correctly reflect service that I facilitate to this location	100	20	Fixed Wireless	Served (Over 100/20 available)	Wireless
664239	8 MAPLEWOOD DRIVE	OELWEIN	IA	50662	1	12-Provider facilitates speeds faster than that reported on the map	Provider only: The Map does not correctly reflect service that I facilitate to this location	100	20	Fixed Wireless	Served (Over 100/20 available)	Wireless
664254	1215 EAST MISSISSIPPI DRIVE	MUSCATINE	IA	52761	1	12-Provider facilitates speeds faster than that reported on the map	Provider only: The Map does not correctly reflect service that I facilitate to this location	100	20	Fixed Wireless	Served (Over 100/20 available)	Wireless
664271	3339 SPRING CREEK ROAD	JESUP	IA	50648	1	12-Provider facilitates speeds faster than that reported on the map	Provider only: The Map does not correctly reflect service that I facilitate to this location	100	20	Fixed Wireless	Served (Over 100/20 available)	Wireless
664293	510 EAST ANGUS COURT	MAQUOKETA	IA	52060	1	12-Provider facilitates speeds faster than that reported on the map	Provider only: The Map does not correctly reflect service that I facilitate to this location	100	20	Fixed Wireless	Served (Over 100/20 available)	Wireless
664352	2301 HIGHWAY 71 SOUTH	SPIRIT LAKE	IA	51360	1	12-Provider facilitates speeds faster than that reported on the map	Provider only: The Map does not correctly reflect service that I facilitate to this location	100	20	Fixed Wireless	Served (Over 100/20 available)	Wireless
664370	2300 SWAN LAKE BOULEVARD	INDEPENDENCE	IA	50644	1	12-Provider facilitates speeds faster than that reported on the map	Provider only: The Map does not correctly reflect service that I facilitate to this location	100	20	Fixed Wireless	Served (Over 100/20 available)	Wireless
664417	2626 EAGLE POINT PLACE	MILFORD	IA	51351	1	12-Provider facilitates speeds faster than that reported on the map	Provider only: The Map does not correctly reflect service that I facilitate to this location	100	20	Fixed Wireless	Served (Over 100/20 available)	Wireless
664480	3837 HIGHWAY 22	MUSCATINE	IA	52761	1	12-Provider facilitates speeds faster than that reported on the map	Provider only: The Map does not correctly reflect service that I facilitate to this location	100	20	Fixed Wireless	Served (Over 100/20 available)	Wireless
664582	1906 BLAND BOULEVARD SOUTHWEST	INDEPENDENCE	IA	50644	1	12-Provider facilitates speeds faster than that reported on the map	Provider only: The Map does not correctly reflect service that I facilitate to this location	100	20	Fixed Wireless	Served (Over 100/20 available)	Wireless
664593	126 NORTH SCOTT STREET	HANCOCK	IA	51536	1	12-Provider facilitates speeds faster than that reported on the map	Provider only: The Map does not correctly reflect service that I facilitate to this location	100	20	Fixed Wireless	Served (Over 100/20 available)	Wireless
664596	604 2ND STREET NORTHEAST	OELWEIN	IA	50662	1	12-Provider facilitates speeds faster than that reported on the map	Provider only: The Map does not correctly reflect service that I facilitate to this location	100	20	Fixed Wireless	Served (Over 100/20 available)	Wireless
664600	1101 SOUTH BRIARWOOD LANE	MT PLEASANT	IA	52641	1	12-Provider facilitates speeds faster than that reported on the map	Provider only: The Map does not correctly reflect service that I facilitate to this location	100	20	Fixed Wireless	Served (Over 100/20 available)	Wireless
664601	213 NORTH BOLAND AVENUE	NORTH ENGLISH	IA	52316	1	12-Provider facilitates speeds faster than that reported on the map	Provider only: The Map does not correctly reflect service that I facilitate to this location	100	20	Fixed Wireless	Served (Over 100/20 available)	Wireless
664606	4601 CONDOR STREET	MUSCATINE	IA	52761	1	12-Provider facilitates speeds faster than that reported on the map	Provider only: The Map does not correctly reflect service that I facilitate to this location	100	20	Fixed Wireless	Served (Over 100/20 available)	Wireless
664673	405 PARK AVENUE	MUSCATINE	IA	52761	1	12-Provider facilitates speeds faster than that reported on the map	Provider only: The Map does not correctly reflect service that I facilitate to this location	100	20	Fixed Wireless	Served (Over 100/20 available)	Wireless
664679	480 7TH STREET	DIKE	IA	50624	1	12-Provider facilitates speeds faster than that reported on the map	Provider only: The Map does not correctly reflect service that I facilitate to this location	100	20	Fixed Wireless	Served (Over 100/20 available)	Wireless
664703	2547 BILL BONE DRIVE	OSKALOOSA	IA	52577	1	12-Provider facilitates speeds faster than that reported on the map	Provider only: The Map does not correctly reflect service that I facilitate to this location	100	20	Fixed Wireless	Served (Over 100/20 available)	Wireless
664712	4404 ABBY STREET	MUSCATINE	IA	52761	1	12-Provider facilitates speeds faster than that reported on the map	Provider only: The Map does not correctly reflect service that I facilitate to this location	100	20	Fixed Wireless	Served (Over 100/20 available)	Wireless
664791	314 5TH AVENUE SOUTHEAST	OELWEIN	IA	50662	1	12-Provider facilitates speeds faster than that reported on the map	Provider only: The Map does not correctly reflect service that I facilitate to this location	100	20	Fixed Wireless	Served (Over 100/20 available)	Wireless
664833	411 K AVENUE WEST	OSKALOOSA	IA	52577	1	12-Provider facilitates speeds faster than that reported on the map	Provider only: The Map does not correctly reflect service that I facilitate to this location	100	20	Fixed Wireless	Served (Over 100/20 available)	Wireless
664834	114 MIDDLE ROAD	MUSCATINE	IA	52761	1	12-Provider facilitates speeds faster than that reported on the map	Provider only: The Map does not correctly reflect service that I facilitate to this location	100	20	Fixed Wireless	Served (Over 100/20 available)	Wireless
664840	410 12TH STREET NORTH	OSKALOOSA	IA	52577	1	12-Provider facilitates speeds faster than that reported on the map	Provider only: The Map does not correctly reflect service that I facilitate to this location	100	20	Fixed Wireless	Served (Over 100/20 available)	Wireless
664882	205 EAST 1ST STREET	EVERLY	IA	51338	1	12-Provider facilitates speeds faster than that reported on the map	Provider only: The Map does not correctly reflect service that I facilitate to this location	100	20	Fixed Wireless	Served (Over 100/20 available)	Wireless
664947	2080 HARDIN ROAD	ACKLEY	IA	50601	1	12-Provider facilitates speeds faster than that reported on the map	Provider only: The Map does not correctly reflect service that I facilitate to this location	100	20	Fixed Wireless	Served (Over 100/20 available)	Wireless
664965	1432 220TH STREET	INDEPENDENCE	IA	50644	1	12-Provider facilitates speeds faster than that reported on the map	Provider only: The Map does not correctly reflect service that I facilitate to this location	100	20	Fixed Wireless	Served (Over 100/20 available)	Wireless
664992	507 3RD STREET	WELLSBURG	IA	50680	1	12-Provider facilitates speeds faster than that reported on the map	Provider only: The Map does not correctly reflect service that I facilitate to this location	100	20	Fixed Wireless	Served (Over 100/20 available)	Wireless
665080	908 2ND AVENUE SOUTHWEST	OELWEIN	IA	50662	1	12-Provider facilitates speeds faster than that reported on the map	Provider only: The Map does not correctly reflect service that I facilitate to this location	100	20	Fixed Wireless	Served (Over 100/20 available)	Wireless
665093	234 MADISON STREET	WINTHROP	IA	50682	1	12-Provider facilitates speeds faster than that reported on the map	Provider only: The Map does not correctly reflect service that I facilitate to this location	100	20	Fixed Wireless	Served (Over 100/20 available)	Wireless
665116	415 11TH AVENUE NORTHEAST	INDEPENDENCE	IA	50644	1	12-Provider facilitates speeds faster than that reported on the map	Provider only: The Map does not correctly reflect service that I facilitate to this location	100	20	Fixed Wireless	Served (Over 100/20 available)	Wireless
665133	201 EAST VALLEY VIEW DRIVE	AVOCA	IA	51521	1	12-Provider facilitates speeds faster than that reported on the map	Provider only: The Map does not correctly reflect service that I facilitate to this location	100	20	Fixed Wireless	Served (Over 100/20 available)	Wireless
665168	315 SOUTH 4TH STREET	MAQUOKETA	IA	52060	1	12-Provider facilitates speeds faster than that reported on the map	Provider only: The Map does not correctly reflect service that I facilitate to this location	100	20	Fixed Wireless	Served (Over 100/20 available)	Wireless
665189	10774 WATTERS FOREST DR	DUBUQUE	IA	52003	1	12-Provider facilitates speeds faster than that reported on the map	Provider only: The Map does not correctly reflect service that I facilitate to this location	100	20	Fixed Wireless	Served (Over 100/20 available)	Wireless
665197	15493 WHITE OAK DR	PEOSTA	IA	52068	1	12-Provider facilitates speeds faster than that reported on the map	Provider only: The Map does not correctly reflect service that I facilitate to this location	100	20	Fixed Wireless	Served (Over 100/20 available)	Wireless
665300	1100 EAST 9TH STREET	MUSCATINE	IA	52761	1	12-Provider facilitates speeds faster than that reported on the map	Provider only: The Map does not correctly reflect service that I facilitate to this location	100	20	Fixed Wireless	Served (Over 100/20 available)	Wireless
665313	726 NORTH FREDERICK AVENUE	OELWEIN	IA	50662	1	12-Provider facilitates speeds faster than that reported on the map	Provider only: The Map does not correctly reflect service that I facilitate to this location	100	20	Fixed Wireless	Served (Over 100/20 available)	Wireless
665403	520 EAST LINE ROAD NORTH	OELWEIN	IA	50662	1	12-Provider facilitates speeds faster than that reported on the map	Provider only: The Map does not correctly reflect service that I facilitate to this location	100	20	Fixed Wireless	Served (Over 100/20 available)	Wireless
665435	210 NORTH ELIZA STREET	MAQUOKETA	IA	52060	1	12-Provider facilitates speeds faster than that reported on the map	Provider only: The Map does not correctly reflect service that I facilitate to this location	100	20	Fixed Wireless	Served (Over 100/20 available)	Wireless
665449	210 PEASLEY AVENUE	OSKALOOSA	IA	52577	1	12-Provider facilitates speeds faster than that reported on the map	Provider only: The Map does not correctly reflect service that I facilitate to this location	100	20	Fixed Wireless	Served (Over 100/20 available)	Wireless
665457	212 HOPE STREET	OSKALOOSA	IA	52577	1	12-Provider facilitates speeds faster than that reported on the map	Provider only: The Map does not correctly reflect service that I facilitate to this location	100	20	Fixed Wireless	Served (Over 100/20 available)	Wireless
665497	1307 GREEN STREET NORTH	OSKALOOSA	IA	52577	1	12-Provider facilitates speeds faster than that reported on the map	Provider only: The Map does not correctly reflect service that I facilitate to this location	100	20	Fixed Wireless	Served (Over 100/20 available)	Wireless
665600	3575 500TH STREET	ORANGE CITY	IA	51041	1	12-Provider facilitates speeds faster than that reported on the map	Provider only: The Map does not correctly reflect service that I facilitate to this location	100	20	Fixed Wireless	Served (Over 100/20 available)	Wireless
665630	1301 18TH STREET	SPIRIT LAKE	IA	51360	1	12-Provider facilitates speeds faster than that reported on the map	Provider only: The Map does not correctly reflect service that I facilitate to this location	100	20	Fixed Wireless	Served (Over 100/20 available)	Wireless
665812	706 6TH STREET NORTHEAST	INDEPENDENCE	IA	50644	1	12-Provider facilitates speeds faster than that reported on the map	Provider only: The Map does not correctly reflect service that I facilitate to this location	100	20	Fixed Wireless	Served (Over 100/20 available)	Wireless
665870	720 2ND AVENUE SOUTHEAST	OELWEIN	IA	50662	1	12-Provider facilitates speeds faster than that reported on the map	Provider only: The Map does not correctly reflect service that I facilitate to this location	100	20	Fixed Wireless	Served (Over 100/20 available)	Wireless
665881	206 2ND STREET SOUTHEAST	INDEPENDENCE	IA	50644	1	12-Provider facilitates speeds faster than that reported on the map	Provider only: The Map does not correctly reflect service that I facilitate to this location	100	20	Fixed Wireless	Served (Over 100/20 available)	Wireless
665896	93 10TH STREET NORTHEAST	INDEPENDENCE	IA	50644	1	12-Provider facilitates speeds faster than that reported on the map	Provider only: The Map does not correctly reflect service that I facilitate to this location	100	20	Fixed Wireless	Served (Over 100/20 available)	Wireless
666047	34706 175TH STREET	CEDAR FALLS	IA	50613	1	12-Provider facilitates speeds faster than that reported on the map	Provider only: The Map does not correctly reflect service that I facilitate to this location	100	20	Fixed Wireless	Served (Over 100/20 available)	Wireless
666071	917 WIER STREET	MUSCATINE	IA	52761	1	12-Provider facilitates speeds faster than that reported on the map	Provider only: The Map does not correctly reflect service that I facilitate to this location	100	20	Fixed Wireless	Served (Over 100/20 available)	Wireless
666111	502 16TH STREET NORTHEAST	INDEPENDENCE	IA	50644	1	12-Provider facilitates speeds faster than that reported on the map	Provider only: The Map does not correctly reflect service that I facilitate to this location	100	20	Fixed Wireless	Served (Over 100/20 available)	Wireless
666172	215 SOUTH WALNUT STREET	NORTH ENGLISH	IA	52316	1	12-Provider facilitates speeds faster than that reported on the map	Provider only: The Map does not correctly reflect service that I facilitate to this location	100	20	Fixed Wireless	Served (Over 100/20 available)	Wireless
666181	900 9TH AVENUE SOUTHWEST	INDEPENDENCE	IA	50644	1	12-Provider facilitates speeds faster than that reported on the map	Provider only: The Map does not correctly reflect service that I facilitate to this location	100	20	Fixed Wireless	Served (Over 100/20 available)	Wireless
666244	718 DAM ROAD	ARNOLDS PARK	IA	51331	1	12-Provider facilitates speeds faster than that reported on the map	Provider only: The Map does not correctly reflect service that I facilitate to this location	100	20	Fixed Wireless	Served (Over 100/20 available)	Wireless
666256	607 MILL STREET SOUTH	DECORAH	IA	52101	1	12-Provider facilitates speeds faster than that reported on the map	Provider only: The Map does not correctly reflect service that I facilitate to this location	100	20	Fixed Wireless	Served (Over 100/20 available)	Wireless
666267	215 EAST CHARLES STREET	OELWEIN	IA	50662	1	12-Provider facilitates speeds faster than that reported on the map	Provider only: The Map does not correctly reflect service that I facilitate to this location	100	20	Fixed Wireless	Served (Over 100/20 available)	Wireless
666276	13585 253RD AVENUE	SPIRIT LAKE	IA	51360	1	12-Provider facilitates speeds faster than that reported on the map	Provider only: The Map does not correctly reflect service that I facilitate to this location	100	20	Fixed Wireless	Served (Over 100/20 available)	Wireless
666290	2445 NEWPORT CIRCLE	OSKALOOSA	IA	52577	1	12-Provider facilitates speeds faster than that reported on the map	Provider only: The Map does not correctly reflect service that I facilitate to this location	100	20	Fixed Wireless	Served (Over 100/20 available)	Wireless
666346	1416 HOWARD AVENUE	MUSCATINE	IA	52761	1	12-Provider facilitates speeds faster than that reported on the map	Provider only: The Map does not correctly reflect service that I facilitate to this location	100	20	Fixed Wireless	Served (Over 100/20 available)	Wireless
666354	1206 HIGH AVENUE WEST	OSKALOOSA	IA	52577	1	12-Provider facilitates speeds faster than that reported on the map	Provider only: The Map does not correctly reflect service that I facilitate to this location	100	20	Fixed Wireless	Served (Over 100/20 available)	Wireless
666362	512 ELK STREET	SABULA	IA	52070	1	12-Provider facilitates speeds faster than that reported on the map	Provider only: The Map does not correctly reflect service that I facilitate to this location	100	20	Fixed Wireless	Served (Over 100/20 available)	Wireless
666365	1125 SOUTH FREDERICK AVENUE	OELWEIN	IA	50662	1	12-Provider facilitates speeds faster than that reported on the map	Provider only: The Map does not correctly reflect service that I facilitate to this location	100	20	Fixed Wireless	Served (Over 100/20 available)	Wireless
666406	1701 LAKESHORE DRIVE	OKOBOJI	IA	51355	1	12-Provider facilitates speeds faster than that reported on the map	Provider only: The Map does not correctly reflect service that I facilitate to this location	100	20	Fixed Wireless	Served (Over 100/20 available)	Wireless
666417	1114 5TH STREET	JESUP	IA	50648	1	12-Provider facilitates speeds faster than that reported on the map	Provider only: The Map does not correctly reflect service that I facilitate to this location	100	20	Fixed Wireless	Served (Over 100/20 available)	Wireless
666445	1709 D AVENUE	MUSCATINE	IA	52761	1	12-Provider facilitates speeds faster than that reported on the map	Provider only: The Map does not correctly reflect service that I facilitate to this location	100	20	Fixed Wireless	Served (Over 100/20 available)	Wireless
666470	3140 18TH STREET	SPIRIT LAKE	IA	51360	1	12-Provider facilitates speeds faster than that reported on the map	Provider only: The Map does not correctly reflect service that I facilitate to this location	100	20	Fixed Wireless	Served (Over 100/20 available)	Wireless
666511	1800 3RD AVENUE SOUTHEAST	INDEPENDENCE	IA	50644	1	12-Provider facilitates speeds faster than that reported on the map	Provider only: The Map does not correctly reflect service that I facilitate to this location	100	20	Fixed Wireless	Served (Over 100/20 available)	Wireless
666548	905 PARK AVENUE NORTHEAST	INDEPENDENCE	IA	50644	1	12-Provider facilitates speeds faster than that reported on the map	Provider only: The Map does not correctly reflect service that I facilitate to this location	100	20	Fixed Wireless	Served (Over 100/20 available)	Wireless
666669	802 WASHINGTON STREET	FAYETTE	IA	52142	1	12-Provider facilitates speeds faster than that reported on the map	Provider only: The Map does not correctly reflect service that I facilitate to this location	100	20	Fixed Wireless	Served (Over 100/20 available)	Wireless
666713	33 2ND STREET NORTHWEST	OELWEIN	IA	50662	1	12-Provider facilitates speeds faster than that reported on the map	Provider only: The Map does not correctly reflect service that I facilitate to this location	100	20	Fixed Wireless	Served (Over 100/20 available)	Wireless
666729	17015 435TH AVENUE	BELLEVUE	IA	52031	1	12-Provider facilitates speeds faster than that reported on the map	Provider only: The Map does not correctly reflect service that I facilitate to this location	100	20	Fixed Wireless	Served (Over 100/20 available)	Wireless
666794	704 CLARK STREET WEST	CALMAR	IA	52132	1	12-Provider facilitates speeds faster than that reported on the map	Provider only: The Map does not correctly reflect service that I facilitate to this location	100	20	Fixed Wireless	Served (Over 100/20 available)	Wireless
666798	2260 BENSON-SHADY GROVE AVENUE	JESUP	IA	50648	1	12-Provider facilitates speeds faster than that reported on the map	Provider only: The Map does not correctly reflect service that I facilitate to this location	100	20	Fixed Wireless	Served (Over 100/20 available)	Wireless
666830	1308 15TH STREET	SPIRIT LAKE	IA	51360	1	12-Provider facilitates speeds faster than that reported on the map	Provider only: The Map does not correctly reflect service that I facilitate to this location	100	20	Fixed Wireless	Served (Over 100/20 available)	Wireless
666869	408 SOUTH 4TH STREET	MAQUOKETA	IA	52060	1	12-Provider facilitates speeds faster than that reported on the map	Provider only: The Map does not correctly reflect service that I facilitate to this location	100	20	Fixed Wireless	Served (Over 100/20 available)	Wireless
666873	704 JUNIPER DRIVE	INDEPENDENCE	IA	50644	1	12-Provider facilitates speeds faster than that reported on the map	Provider only: The Map does not correctly reflect service that I facilitate to this location	100	20	Fixed Wireless	Served (Over 100/20 available)	Wireless
666933	1108 C AVENUE EAST	OSKALOOSA	IA	52577	1	12-Provider facilitates speeds faster than that reported on the map	Provider only: The Map does not correctly reflect service that I facilitate to this location	100	20	Fixed Wireless	Served (Over 100/20 available)	Wireless
667001	155 SOUTH CHESTNUT STREET	AVOCA	IA	51521	1	12-Provider facilitates speeds faster than that reported on the map	Provider only: The Map does not correctly reflect service that I facilitate to this location	100	20	Fixed Wireless	Served (Over 100/20 available)	Wireless
667039	616 4TH STREET NORTH	OSKALOOSA	IA	52577	1	12-Provider facilitates speeds faster than that reported on the map	Provider only: The Map does not correctly reflect service that I facilitate to this location	100	20	Fixed Wireless	Served (Over 100/20 available)	Wireless
667084	30893 DEXFIELD ROAD	REDFIELD	IA	50233	1	12-Provider facilitates speeds faster than that reported on the map	Provider only: The Map does not correctly reflect service that I facilitate to this location	100	20	Fixed Wireless	Served (Over 100/20 available)	Wireless
667094	701 SOUTH FREDERICK AVENUE	OELWEIN	IA	50662	1	12-Provider facilitates speeds faster than that reported on the map	Provider only: The Map does not correctly reflect service that I facilitate to this location	100	20	Fixed Wireless	Served (Over 100/20 available)	Wireless
667151	1190 SOUTHEAST PLYMOUTH STREET	LE MARS	IA	51031	1	12-Provider facilitates speeds faster than that reported on the map	Provider only: The Map does not correctly reflect service that I facilitate to this location	100	20	Fixed Wireless	Served (Over 100/20 available)	Wireless
667152	1301 32ND STREET	SPIRIT LAKE	IA	51360	1	12-Provider facilitates speeds faster than that reported on the map	Provider only: The Map does not correctly reflect service that I facilitate to this location	100	20	Fixed Wireless	Served (Over 100/20 available)	Wireless
667190	2380 DUGAN AVENUE	INDEPENDENCE	IA	50644	1	12-Provider facilitates speeds faster than that reported on the map	Provider only: The Map does not correctly reflect service that I facilitate to this location	100	20	Fixed Wireless	Served (Over 100/20 available)	Wireless
667243	1024 SOUTHEAST CENTRAL AVENUE	LE MARS	IA	51031	1	12-Provider facilitates speeds faster than that reported on the map	Provider only: The Map does not correctly reflect service that I facilitate to this location	100	20	Fixed Wireless	Served (Over 100/20 available)	Wireless
667284	25658 ELK CHAPEL ROAD	LAMONI	IA	50140	1	12-Provider facilitates speeds faster than that reported on the map	Provider only: The Map does not correctly reflect service that I facilitate to this location	100	20	Fixed Wireless	Served (Over 100/20 available)	Wireless
667293	206 EAST DENTON STREET	HANCOCK	IA	51536	1	12-Provider facilitates speeds faster than that reported on the map	Provider only: The Map does not correctly reflect service that I facilitate to this location	100	20	Fixed Wireless	Served (Over 100/20 available)	Wireless
667298	1506 CANTEBURY CIRCLE	GRUNDY CENTER	IA	50638	1	12-Provider facilitates speeds faster than that reported on the map	Provider only: The Map does not correctly reflect service that I facilitate to this location	100	20	Fixed Wireless	Served (Over 100/20 available)	Wireless
667307	107 3RD STREET SOUTH	HAZLETON	IA	50641	1	12-Provider facilitates speeds faster than that reported on the map	Provider only: The Map does not correctly reflect service that I facilitate to this location	100	20	Fixed Wireless	Served (Over 100/20 available)	Wireless
667336	15460 SOUTHWOOD CT	PEOSTA	IA	52068	1	12-Provider facilitates speeds faster than that reported on the map	Provider only: The Map does not correctly reflect service that I facilitate to this location	100	20	Fixed Wireless	Served (Over 100/20 available)	Wireless
667359	341 DAISY STREET	DIKE	IA	50624	1	12-Provider facilitates speeds faster than that reported on the map	Provider only: The Map does not correctly reflect service that I facilitate to this location	100	20	Fixed Wireless	Served (Over 100/20 available)	Wireless
667398	2337 QUAIL RUN AVENUE	SPIRIT LAKE	IA	51360	1	12-Provider facilitates speeds faster than that reported on the map	Provider only: The Map does not correctly reflect service that I facilitate to this location	100	20	Fixed Wireless	Served (Over 100/20 available)	Wireless
667492	24315 178TH STREET	OKOBOJI	IA	51355	1	12-Provider facilitates speeds faster than that reported on the map	Provider only: The Map does not correctly reflect service that I facilitate to this location	100	20	Fixed Wireless	Served (Over 100/20 available)	Wireless
667497	17284 X AVENUE	CEDAR FALLS	IA	50613	1	12-Provider facilitates speeds faster than that reported on the map	Provider only: The Map does not correctly reflect service that I facilitate to this location	100	20	Fixed Wireless	Served (Over 100/20 available)	Wireless
667615	906 EAST 9TH STREET	MUSCATINE	IA	52761	1	12-Provider facilitates speeds faster than that reported on the map	Provider only: The Map does not correctly reflect service that I facilitate to this location	100	20	Fixed Wireless	Served (Over 100/20 available)	Wireless

Final

667654	302 BANK STREET	SABULA	IA	52070	1	12-Provider facilitates speeds faster than that reported on the map	Provider only: The Map does not correctly reflect service that I facilitate to this location	100	20	Fixed Wireless	Served (Over 100/20 available)	Wireless	
667663	24202 178TH STREET	OKOBOJI	IA	51355	1	12-Provider facilitates speeds faster than that reported on the map	Provider only: The Map does not correctly reflect service that I facilitate to this location	100	20	Fixed Wireless	Served (Over 100/20 available)	Wireless	
667668	4866 JEFFERSON AVENUE	ALTON	IA	51003	1	12-Provider facilitates speeds faster than that reported on the map	Provider only: The Map does not correctly reflect service that I facilitate to this location	100	20	Fixed Wireless	Served (Over 100/20 available)	Wireless	
667721	138 UNK	MAQUOKETA	IA	52060	1	12-Provider facilitates speeds faster than that reported on the map	Provider only: The Map does not correctly reflect service that I facilitate to this location	100	20	Fixed Wireless	Served (Over 100/20 available)	Wireless	
667895	2003 F STREET SOUTH	OSKALOOSA	IA	52577	1	12-Provider facilitates speeds faster than that reported on the map	Provider only: The Map does not correctly reflect service that I facilitate to this location	100	20	Fixed Wireless	Served (Over 100/20 available)	Wireless	
667911	465 4TH STREET NORTH	WINTHROP	IA	50682	1	12-Provider facilitates speeds faster than that reported on the map	Provider only: The Map does not correctly reflect service that I facilitate to this location	100	20	Fixed Wireless	Served (Over 100/20 available)	Wireless	
667923	1345 FOX RIDGE ROAD	DIKE	IA	50624	1	12-Provider facilitates speeds faster than that reported on the map	Provider only: The Map does not correctly reflect service that I facilitate to this location	100	20	Fixed Wireless	Served (Over 100/20 available)	Wireless	
667928	2212 JILL DR	DUBUQUE	IA	52002	1	12-Provider facilitates speeds faster than that reported on the map	Provider only: The Map does not correctly reflect service that I facilitate to this location	100	20	Fixed Wireless	Served (Over 100/20 available)	Wireless	
667945	1403 2ND STREET SOUTH	OSKALOOSA	IA	52577	1	12-Provider facilitates speeds faster than that reported on the map	Provider only: The Map does not correctly reflect service that I facilitate to this location	100	20	Fixed Wireless	Served (Over 100/20 available)	Wireless	
668065	2784 BENSON-SHADY GROVE AVENUE	JESUP	IA	50648	1	12-Provider facilitates speeds faster than that reported on the map	Provider only: The Map does not correctly reflect service that I facilitate to this location	100	20	Fixed Wireless	Served (Over 100/20 available)	Wireless	
668068	304 LINCOLN AVENUE	HOLLAND	IA	50642	1	12-Provider facilitates speeds faster than that reported on the map	Provider only: The Map does not correctly reflect service that I facilitate to this location	100	20	Fixed Wireless	Served (Over 100/20 available)	Wireless	
668072	304 SOUTH VERMONT STREET	MAQUOKETA	IA	52060	1	12-Provider facilitates speeds faster than that reported on the map	Provider only: The Map does not correctly reflect service that I facilitate to this location	100	20	Fixed Wireless	Served (Over 100/20 available)	Wireless	
668091	610 2ND AVENUE EAST	OSKALOOSA	IA	52577	1	12-Provider facilitates speeds faster than that reported on the map	Provider only: The Map does not correctly reflect service that I facilitate to this location	100	20	Fixed Wireless	Served (Over 100/20 available)	Wireless	
668092	613 3RD STREET	REDFIELD	IA	50233	1	12-Provider facilitates speeds faster than that reported on the map	Provider only: The Map does not correctly reflect service that I facilitate to this location	100	20	Fixed Wireless	Served (Over 100/20 available)	Wireless	
668107	907 LEROY STREET	MUSCATINE	IA	52761	1	12-Provider facilitates speeds faster than that reported on the map	Provider only: The Map does not correctly reflect service that I facilitate to this location	100	20	Fixed Wireless	Served (Over 100/20 available)	Wireless	
668127	405 EAST 3RD STREET	EVERLY	IA	51338	1	12-Provider facilitates speeds faster than that reported on the map	Provider only: The Map does not correctly reflect service that I facilitate to this location	100	20	Fixed Wireless	Served (Over 100/20 available)	Wireless	
668135	413 SOUTH 4TH STREET	MAQUOKETA	IA	52060	1	12-Provider facilitates speeds faster than that reported on the map	Provider only: The Map does not correctly reflect service that I facilitate to this location	100	20	Fixed Wireless	Served (Over 100/20 available)	Wireless	
668357	2419 HARRIS AVENUE	ROCKWELL CITY	IA	50579	1	12-Provider facilitates speeds faster than that reported on the map	Provider only: The Map does not correctly reflect service that I facilitate to this location	100	20	Fixed Wireless	Served (Over 100/20 available)	Wireless	
668400	1023 2ND STREET SOUTHWEST	OELWEIN	IA	50662	1	12-Provider facilitates speeds faster than that reported on the map	Provider only: The Map does not correctly reflect service that I facilitate to this location	100	20	Fixed Wireless	Served (Over 100/20 available)	Wireless	
668410	2793 180TH STREET	MUSCATINE	IA	52761	1	12-Provider facilitates speeds faster than that reported on the map	Provider only: The Map does not correctly reflect service that I facilitate to this location	100	20	Fixed Wireless	Served (Over 100/20 available)	Wireless	
668412	307 1ST STREET	DIKE	IA	50624	1	12-Provider facilitates speeds faster than that reported on the map	Provider only: The Map does not correctly reflect service that I facilitate to this location	100	20	Fixed Wireless	Served (Over 100/20 available)	Wireless	
668428	14351 N CASCADE RD	DUBUQUE	IA	52003	1	12-Provider facilitates speeds faster than that reported on the map	Provider only: The Map does not correctly reflect service that I facilitate to this location	100	20	Fixed Wireless	Served (Over 100/20 available)	Wireless	
668469	1702 LINCOLN AVENUE	SPIRIT LAKE	IA	51360	1	12-Provider facilitates speeds faster than that reported on the map	Provider only: The Map does not correctly reflect service that I facilitate to this location	100	20	Fixed Wireless	Served (Over 100/20 available)	Wireless	
668479	2303 RIDGEWAY AVENUE	OSKALOOSA	IA	52577	1	12-Provider facilitates speeds faster than that reported on the map	Provider only: The Map does not correctly reflect service that I facilitate to this location	100	20	Fixed Wireless	Served (Over 100/20 available)	Wireless	
668484	501 SOUTH EAST STREET	NORTH ENGLISH	IA	52316	1	12-Provider facilitates speeds faster than that reported on the map	Provider only: The Map does not correctly reflect service that I facilitate to this location	100	20	Fixed Wireless	Served (Over 100/20 available)	Wireless	
668662	1325 4TH STREET	JESUP	IA	50648	1	12-Provider facilitates speeds faster than that reported on the map	Provider only: The Map does not correctly reflect service that I facilitate to this location	100	20	Fixed Wireless	Served (Over 100/20 available)	Wireless	
668712	21790 HWY 64	MAQUOKETA	IA	52060	1	12-Provider facilitates speeds faster than that reported on the map	Provider only: The Map does not correctly reflect service that I facilitate to this location	100	20	Fixed Wireless	Served (Over 100/20 available)	Wireless	
668794	217 NORTHSHORE DRIVE	OSKALOOSA	IA	52577	1	12-Provider facilitates speeds faster than that reported on the map	Provider only: The Map does not correctly reflect service that I facilitate to this location	100	20	Fixed Wireless	Served (Over 100/20 available)	Wireless	
668796	326 4TH STREET NORTH	OSKALOOSA	IA	52577	1	12-Provider facilitates speeds faster than that reported on the map	Provider only: The Map does not correctly reflect service that I facilitate to this location	100	20	Fixed Wireless	Served (Over 100/20 available)	Wireless	
668845	1020 EAST GROVE STREET	MAQUOKETA	IA	52060	1	12-Provider facilitates speeds faster than that reported on the map	Provider only: The Map does not correctly reflect service that I facilitate to this location	100	20	Fixed Wireless	Served (Over 100/20 available)	Wireless	
668867	2003 CEDAR DRIVE	INDEPENDENCE	IA	50644	1	12-Provider facilitates speeds faster than that reported on the map	Provider only: The Map does not correctly reflect service that I facilitate to this location	100	20	Fixed Wireless	Served (Over 100/20 available)	Wireless	
668917	1215 LAKE STREET	SPIRIT LAKE	IA	51360	1	12-Provider facilitates speeds faster than that reported on the map	Provider only: The Map does not correctly reflect service that I facilitate to this location	100	20	Fixed Wireless	Served (Over 100/20 available)	Wireless	
668949	1391 270TH STREET	LYTTON	IA	50561	1	12-Provider facilitates speeds faster than that reported on the map	Provider only: The Map does not correctly reflect service that I facilitate to this location	100	20	Fixed Wireless	Served (Over 100/20 available)	Wireless	
668984	605 3RD AVENUE NORTHEAST	INDEPENDENCE	IA	50644	1	12-Provider facilitates speeds faster than that reported on the map	Provider only: The Map does not correctly reflect service that I facilitate to this location	100	20	Fixed Wireless	Served (Over 100/20 available)	Wireless	
669007	113 MICHELLE DRIVE	HUDSON	IA	50643	1	12-Provider facilitates speeds faster than that reported on the map	Provider only: The Map does not correctly reflect service that I facilitate to this location	100	20	Fixed Wireless	Served (Over 100/20 available)	Wireless	
669019	2702 17TH STREET	SPIRIT LAKE	IA	51360	1	12-Provider facilitates speeds faster than that reported on the map	Provider only: The Map does not correctly reflect service that I facilitate to this location	100	20	Fixed Wireless	Served (Over 100/20 available)	Wireless	
669080	202 SOUTH DAVIS STREET	KELLERTON	IA	50133	1	12-Provider facilitates speeds faster than that reported on the map	Provider only: The Map does not correctly reflect service that I facilitate to this location	100	20	Fixed Wireless	Served (Over 100/20 available)	Wireless	
669127	414 FAIRVIEW AVENUE	MUSCATINE	IA	52761	1	12-Provider facilitates speeds faster than that reported on the map	Provider only: The Map does not correctly reflect service that I facilitate to this location	100	20	Fixed Wireless	Served (Over 100/20 available)	Wireless	
669217	15462 PERCIVAL DRIVE	SPIRIT LAKE	IA	51360	1	12-Provider facilitates speeds faster than that reported on the map	Provider only: The Map does not correctly reflect service that I facilitate to this location	100	20	Fixed Wireless	Served (Over 100/20 available)	Wireless	
669309	202 WEST LYON STREET	AVOCA	IA	51521	1	12-Provider facilitates speeds faster than that reported on the map	Provider only: The Map does not correctly reflect service that I facilitate to this location	100	20	Fixed Wireless	Served (Over 100/20 available)	Wireless	
669341	118 GOLDFINCH COURT	INDEPENDENCE	IA	50644	1	12-Provider facilitates speeds faster than that reported on the map	Provider only: The Map does not correctly reflect service that I facilitate to this location	100	20	Fixed Wireless	Served (Over 100/20 available)	Wireless	
669343	3710 AURORA AVENUE WEST	SPIRIT LAKE	IA	51360	1	12-Provider facilitates speeds faster than that reported on the map	Provider only: The Map does not correctly reflect service that I facilitate to this location	100	20	Fixed Wireless	Served (Over 100/20 available)	Wireless	
669359	124 WALTERS STREET	MUSCATINE	IA	52761	1	12-Provider facilitates speeds faster than that reported on the map	Provider only: The Map does not correctly reflect service that I facilitate to this location	100	20	Fixed Wireless	Served (Over 100/20 available)	Wireless	
669376	1619 A AVENUE	MUSCATINE	IA	52761	1	12-Provider facilitates speeds faster than that reported on the map	Provider only: The Map does not correctly reflect service that I facilitate to this location	100	20	Fixed Wireless	Served (Over 100/20 available)	Wireless	
669433	4119 H AVENUE	AURORA	IA	50607	1	12-Provider facilitates speeds faster than that reported on the map	Provider only: The Map does not correctly reflect service that I facilitate to this location	100	20	Fixed Wireless	Served (Over 100/20 available)	Wireless	
669483	804 WEST SUMMIT STREET	MAQUOKETA	IA	52060	1	12-Provider facilitates speeds faster than that reported on the map	Provider only: The Map does not correctly reflect service that I facilitate to this location	100	20	Fixed Wireless	Served (Over 100/20 available)	Wireless	
669507	207 EAST LAKEVIEW STREET	NORTH ENGLISH	IA	52316	1	12-Provider facilitates speeds faster than that reported on the map	Provider only: The Map does not correctly reflect service that I facilitate to this location	100	20	Fixed Wireless	Served (Over 100/20 available)	Wireless	
669516	104 HALPIN AVENUE SOUTH	FAIRBANK	IA	50629	1	12-Provider facilitates speeds faster than that reported on the map	Provider only: The Map does not correctly reflect service that I facilitate to this location	100	20	Fixed Wireless	Served (Over 100/20 available)	Wireless	
669525	404 MC ADOO STREET	WELLSBURG	IA	50680	1	12-Provider facilitates speeds faster than that reported on the map	Provider only: The Map does not correctly reflect service that I facilitate to this location	100	20	Fixed Wireless	Served (Over 100/20 available)	Wireless	
669631	2249 JILL DR	DUBUQUE	IA	52002	1	12-Provider facilitates speeds faster than that reported on the map	Provider only: The Map does not correctly reflect service that I facilitate to this location	100	20	Fixed Wireless	Served (Over 100/20 available)	Wireless	
669665	8 BIRCH STREET	LE MARS	IA	51031	1	12-Provider facilitates speeds faster than that reported on the map	Provider only: The Map does not correctly reflect service that I facilitate to this location	100	20	Fixed Wireless	Served (Over 100/20 available)	Wireless	
669736	2259 INDY DR	DUBUQUE	IA	52002	1	12-Provider facilitates speeds faster than that reported on the map	Provider only: The Map does not correctly reflect service that I facilitate to this location	100	20	Fixed Wireless	Served (Over 100/20 available)	Wireless	
669740	603 G AVENUE	GRUNDY CENTER	IA	50638	1	12-Provider facilitates speeds faster than that reported on the map	Provider only: The Map does not correctly reflect service that I facilitate to this location	100	20	Fixed Wireless	Served (Over 100/20 available)	Wireless	
669741	348 LAKE DRIVE	ARNOLDS PARK	IA	51331	1	12-Provider facilitates speeds faster than that reported on the map	Provider only: The Map does not correctly reflect service that I facilitate to this location	100	20	Fixed Wireless	Served (Over 100/20 available)	Wireless	
669753	189 SHERMAN STREET	MUSCATINE	IA	52761	1	12-Provider facilitates speeds faster than that reported on the map	Provider only: The Map does not correctly reflect service that I facilitate to this location	100	20	Fixed Wireless	Served (Over 100/20 available)	Wireless	
669765	16230 HUMKE RD	DUBUQUE	IA	52002	1	12-Provider facilitates speeds faster than that reported on the map	Provider only: The Map does not correctly reflect service that I facilitate to this location	100	20	Fixed Wireless	Served (Over 100/20 available)	Wireless	
669781	47689 WHIPPOORWILL ROAD	AVOCA	IA	51521	1	12-Provider facilitates speeds faster than that reported on the map	Provider only: The Map does not correctly reflect service that I facilitate to this location	100	20	Fixed Wireless	Served (Over 100/20 available)	Wireless	
669856	336 M STREET SOUTH	OSKALOOSA	IA	52577	1	12-Provider facilitates speeds faster than that reported on the map	Provider only: The Map does not correctly reflect service that I facilitate to this location	100	20	Fixed Wireless	Served (Over 100/20 available)	Wireless	
669875	306 FRONT STREET	OSKALOOSA	IA	52577	1	12-Provider facilitates speeds faster than that reported on the map	Provider only: The Map does not correctly reflect service that I facilitate to this location	100	20	Fixed Wireless	Served (Over 100/20 available)	Wireless	
669918	1016 HILL STREET	MILFORD	IA	51351	1	12-Provider facilitates speeds faster than that reported on the map	Provider only: The Map does not correctly reflect service that I facilitate to this location	100	20	Fixed Wireless	Served (Over 100/20 available)	Wireless	
669938	505 4TH AVENUE EAST	OSKALOOSA	IA	52577	1	12-Provider facilitates speeds faster than that reported on the map	Provider only: The Map does not correctly reflect service that I facilitate to this location	100	20	Fixed Wireless	Served (Over 100/20 available)	Wireless	
669941	1004 23RD STREET	SPIRIT LAKE	IA	51360	1	12-Provider facilitates speeds faster than that reported on the map	Provider only: The Map does not correctly reflect service that I facilitate to this location	100	20	Fixed Wireless	Served (Over 100/20 available)	Wireless	
669976	546 9TH AVENUE EAST	OSKALOOSA	IA	52577	1	12-Provider facilitates speeds faster than that reported on the map	Provider only: The Map does not correctly reflect service that I facilitate to this location	100	20	Fixed Wireless	Served (Over 100/20 available)	Wireless	
669978	309 WEST BROAD STREET	NORTH ENGLISH	IA	52316	1	12-Provider facilitates speeds faster than that reported on the map	Provider only: The Map does not correctly reflect service that I facilitate to this location	100	20	Fixed Wireless	Served (Over 100/20 available)	Wireless	
670063	21325 HICKORY STREET	SPIRIT LAKE	IA	51360	1	12-Provider facilitates speeds faster than that reported on the map	Provider only: The Map does not correctly reflect service that I facilitate to this location	100	20	Fixed Wireless	Served (Over 100/20 available)	Wireless	
670092	1705 LAKESHORE DRIVE	OKOBOJI	IA	51355	1	12-Provider facilitates speeds faster than that reported on the map	Provider only: The Map does not correctly reflect service that I facilitate to this location	100	20	Fixed Wireless	Served (Over 100/20 available)	Wireless	
670148	1214 DAKOTA DRIVE	MILFORD	IA	51351	1	12-Provider facilitates speeds faster than that reported on the map	Provider only: The Map does not correctly reflect service that I facilitate to this location	100	20	Fixed Wireless	Served (Over 100/20 available)	Wireless	
670161	431 4TH AVENUE SOUTHEAST	OELWEIN	IA	50662	1	12-Provider facilitates speeds faster than that reported on the map	Provider only: The Map does not correctly reflect service that I facilitate to this location	100	20	Fixed Wireless	Served (Over 100/20 available)	Wireless	
670176	203 SOUTHVIEW DRIVE	GRUNDY CENTER	IA	50638	1	12-Provider facilitates speeds faster than that reported on the map	Provider only: The Map does not correctly reflect service that I facilitate to this location	100	20	Fixed Wireless	Served (Over 100/20 available)	Wireless	
670185	2064 336TH STREET	NORTH ENGLISH	IA	52316	1	12-Provider facilitates speeds faster than that reported on the map	Provider only: The Map does not correctly reflect service that I facilitate to this location	100	20	Fixed Wireless	Served (Over 100/20 available)	Wireless	
670210	402 1ST AVENUE EAST	OSKALOOSA	IA	52577	1	12-Provider facilitates speeds faster than that reported on the map	Provider only: The Map does not correctly reflect service that I facilitate to this location	100	20	Fixed Wireless	Served (Over 100/20 available)	Wireless	
670275	706 4TH STREET	GRUNDY CENTER	IA	50638	1	12-Provider facilitates speeds faster than that reported on the map	Provider only: The Map does not correctly reflect service that I facilitate to this location	100	20	Fixed Wireless	Served (Over 100/20 available)	Wireless	
670432	156 SOUTH CHESTNUT STREET	AVOCA	IA	51521	1	12-Provider facilitates speeds faster than that reported on the map	Provider only: The Map does not correctly reflect service that I facilitate to this location	100	20	Fixed Wireless	Served (Over 100/20 available)	Wireless	
670477	705 KRISTI LANE	FAIRBANK	IA	50629	1	12-Provider facilitates speeds faster than that reported on the map	Provider only: The Map does not correctly reflect service that I facilitate to this location	100	20	Fixed Wireless	Served (Over 100/20 available)	Wireless	
670488	110 MECHANICS STREET	FAYETTE	IA	52142	1	12-Provider facilitates speeds faster than that reported on the map	Provider only: The Map does not correctly reflect service that I facilitate to this location	100	20	Fixed Wireless	Served (Over 100/20 available)	Wireless	
670546	201 9TH AVENUE SOUTHWEST	OELWEIN	IA	50662	1	12-Provider facilitates speeds faster than that reported on the map	Provider only: The Map does not correctly reflect service that I facilitate to this location	100	20	Fixed Wireless	Served (Over 100/20 available)	Wireless	
670581	209 F AVENUE	GRUNDY CENTER	IA	50638	1	12-Provider facilitates speeds faster than that reported on the map	Provider only: The Map does not correctly reflect service that I facilitate to this location	100	20	Fixed Wireless	Served (Over 100/20 available)	Wireless	
670586	1334 6TH STREET NORTHEAST	OELWEIN	IA	50662	1	12-Provider facilitates speeds faster than that reported on the map	Provider only: The Map does not correctly reflect service that I facilitate to this location	100	20	Fixed Wireless	Served (Over 100/20 available)	Wireless	
670590	418 3RD AVENUE NORTHWEST	OELWEIN	IA	50662	1	12-Provider facilitates speeds faster than that reported on the map	Provider only: The Map does not correctly reflect service that I facilitate to this location	100	20	Fixed Wireless	Served (Over 100/20 available)	Wireless	
670618	2554 PETTIBONE AVENUE	MUSCATINE	IA	52761	1	12-Provider facilitates speeds faster than that reported on the map	Provider only: The Map does not correctly reflect service that I facilitate to this location	100	20	Fixed Wireless	Served (Over 100/20 available)	Wireless	
670643	826 LAKE STREET	SPIRIT LAKE	IA	51360	1	12-Provider facilitates speeds faster than that reported on the map	Provider only: The Map does not correctly reflect service that I facilitate to this location	100	20	Fixed Wireless	Served (Over 100/20 available)	Wireless	
670647	426 6TH STREET NORTH	OSKALOOSA	IA	52577	1	12-Provider facilitates speeds faster than that reported on the map	Provider only: The Map does not correctly reflect service that I facilitate to this location	100	20	Fixed Wireless	Served (Over 100/20 available)	Wireless	
670653	408 MAIN STREET EAST	FAIRBANK	IA	50629	1	12-Provider facilitates speeds faster than that reported on the map	Provider only: The Map does not correctly reflect service that I facilitate to this location	100	20	Fixed Wireless	Served (Over 100/20 available)	Wireless	
670668	435 LINCOLN AVENUE	ARNOLDS PARK	IA	51331	1	12-Provider facilitates speeds faster than that reported on the map	Provider only: The Map does not correctly reflect service that I facilitate to this location	100	20	Fixed Wireless	Served (Over 100/20 available)	Wireless	
670692	2307 27TH STREET	SPIRIT LAKE	IA	51360	1	12-Provider facilitates speeds faster than that reported on the map	Provider only: The Map does not correctly reflect service that I facilitate to this location	100	20	Fixed Wireless	Served (Over 100/20 available)	Wireless	
670753	524 DOUGLAS STREET	JESUP	IA	50648	1	12-Provider facilitates speeds faster than that reported on the map	Provider only: The Map does not correctly reflect service that I facilitate to this location	100	20	Fixed Wireless	Served (Over 100/20 available)	Wireless	
670760	210 RAINBOW DRIVE	FAIRBANK	IA	50629	1	12-Provider facilitates speeds faster than that reported on the map	Provider only: The Map does not correctly reflect service that I facilitate to this location	100	20	Fixed Wireless	Served (Over 100/20 available)	Wireless	
670763	15403 LAKEVIEW DRIVE	SPIRIT LAKE	IA	51360	1	12-Provider facilitates speeds faster than that reported on the map	Provider only: The Map does not correctly reflect service that I facilitate to this location	100	20	Fixed Wireless	Served (Over 100/20 available)	Wireless	
670838	1208 HARPEN STREET	MILFORD	IA	51351	1	12-Provider facilitates speeds faster than that reported on the map	Provider only: The Map does not correctly reflect service that I facilitate to this location	100	20	Fixed Wireless	Served (Over 100/20 available)	Wireless	
670878	2456 BOBWHITE DRIVE	MUSCATINE	IA	52761	1	12-Provider facilitates speeds faster than that reported on the map	Provider only: The Map does not correctly reflect service that I facilitate to this location	100	20	Fixed Wireless	Served (Over 100/20 available)	Wireless	
670883	3128 190TH STREET	MASONVILLE	IA	50654	1	12-Provider facilitates speeds faster than that reported on the map	Provider only: The Map does not correctly reflect service that I facilitate to this location	100	20	Fixed Wireless	Served (Over 100/20 available)	Wireless	
670934	1548 WASHINGTON STREET	MUSCATINE	IA	52761	1	12-Provider facilitates speeds faster than that reported on the map	Provider only: The Map does not correctly reflect service that I facilitate to this location	100	20	Fixed Wireless	Served (Over 100/20 available)	Wireless	
670947	1637 WAPELLO DRIVE	MT PLEASANT	IA	52641	1	12-Provider facilitates speeds faster than that reported on the map	Provider only: The Map does not correctly reflect service that I facilitate to this location	100	20	Fixed Wireless	Served (Over 100/20 available)	Wireless	
671061	21334 NORTH PARK DRIVE	SPIRIT LAKE	IA	51360	1	12-Provider facilitates speeds faster than that reported on the map	Provider only: The Map does not correctly reflect service that I facilitate to this location	100	20	Fixed Wireless	Served (Over 100/20 available)	Wireless	
671114	412 C STREET NORTH	OSKALOOSA	IA	52577	1	12-Provider facilitates speeds faster than that reported on the map	Provider only: The Map does not correctly reflect service that I facilitate to this location	100	20	Fixed Wireless	Served (Over 100/20 available)	Wireless	
671135	1164 CHURCH STREET	JESUP	IA	50648	1	12-Provider facilitates speeds faster than that reported on the map	Provider only: The Map does not correctly reflect service that I facilitate to this location	100	20	Fixed Wireless	Served (Over 100/20 available)	Wireless	
671136	341 EAST STATE STREET	DIKE	IA	50624	1	12-Provider facilitates speeds faster than that reported on the map	Provider only: The Map does not correctly reflect service that I facilitate to this location	100	20	Fixed Wireless	Served (Over 100/20 available)	Wireless	
671149	1006 ELOISE STREET	OKOBOJI	IA	51355	1	12-Provider facilitates speeds faster than that reported on the map	Provider only: The Map does not correctly reflect service that I facilitate to this location	100	20	Fixed Wireless	Served (Over 100/20 available)	Wireless	
671160	11042 WHITETOP RD	DUBUQUE	IA	52003	1	12-Provider facilitates speeds faster than that reported on the map	Provider only: The Map does not correctly reflect service that I facilitate to this location	100	20	Fixed Wireless	Served (Over 100/20 available)	Wireless	
671183	1300 JOY LOY LANE	MILFORD	IA	51351	1	12-Provider facilitates speeds faster than that reported on the map	Provider only: The Map does not correctly reflect service that I facilitate to this location	100	20	Fixed Wireless	Served (Over 100/20 available)	Wireless	
671196	310 7TH STREET SOUTHEAST	OELWEIN	IA	50662	1	12-Provider facilitates speeds faster than that reported on the map	Provider only: The Map does not correctly reflect service that I facilitate to this location	100	20	Fixed Wireless	Served (Over 100/20 available)	Wireless	
671290	401 MAIN STREET WEST	FAIRBANK	IA	50629	1	12-Provider facilitates speeds faster than that reported on the map	Provider only: The Map does not correctly reflect service that I facilitate to this location	100	20	Fixed Wireless	Served (Over 100/20 available)	Wireless	
671321	2561 GRANITE AVENUE	LYTTON	IA	50561	1	12-Provider facilitates speeds faster than that reported on the map	Provider only: The Map does not correctly reflect service that I facilitate to this location	100	20	Fixed Wireless	Served (Over 100/20 available)	Wireless	
671322	2504 MAPLE WOODS DRIVE	OSKALOOSA	IA	52577	1	12-Provider facilitates speeds faster than that reported on the map	Provider only: The Map does not correctly reflect service that I facilitate to this location	100	20	Fixed Wireless	Served (Over 100/20 available)	Wireless	
671422	4921 KENNEDY AVENUE	ALTON	IA	51003	1	12-Provider facilitates speeds faster than that reported on the map	Provider only: The Map does not correctly reflect service that I facilitate to this location	100	20	Fixed Wireless	Served (Over 100/20 available)	Wireless	
671451	401 3RD AVENUE SOUTHEAST	OELWEIN	IA	50662	1	12-Provider facilitates speeds faster than that reported on the map	Provider only: The Map does not correctly reflect service that I facilitate to this location	100	20	Fixed Wireless	Served (Over 100/20 available)	Wireless	
671537	13181 150TH STREET	ACKLEY	IA	50601	1	12-Provider facilitates speeds faster than that reported on the map	Provider only: The Map does not correctly reflect service that I facilitate to this location	100	20	Fixed Wireless	Served (Over 100/20 available)	Wireless	
671600	1904 BURLINGTON ROAD	OSKALOOSA	IA	52577	1	12-Provider facilitates speeds faster than that reported on the map	Provider only: The Map does not correctly reflect service that I facilitate to this location	100	20	Fixed Wireless	Served (Over 100/20 available)	Wireless	
671680	1291 REDBIRD LANE	ELLSTON	IA	50074	1	12-Provider facilitates speeds faster than that reported on the map	Provider only: The Map does not correctly reflect service that I facilitate to this location	100	20	Fixed Wireless	Served (Over 100/20 available)	Wireless	
671695	964 SOUTH FREDERICK AVENUE	OELWEIN	IA	50662	1	12-Provider facilitates speeds faster than that reported on the map	Provider only: The Map does not correctly reflect service that I facilitate to this location	100	20	Fixed Wireless	Served (Over 100/20 available)	Wireless	
671723	2622 ANNA ELIZABETH LANE	MUSCATINE	IA	52761	1	12-Provider facilitates speeds faster than that reported on the map	Provider only: The Map does not correctly reflect service that I facilitate to this location	100	20	Fixed Wireless	Served (Over 100/20 available)	Wireless	
671725	1415 HOWARD AVENUE	MUSCATINE	IA	52761	1	12-Provider facilitates speeds faster than that reported on the map	Provider only: The Map does not correctly reflect service that I facilitate to this location	100	20	Fixed Wireless	Served (Over 100/20 available)	Wireless	
671726	116 MAIN STREET EAST	FAIRBANK	IA	50629	1	12-Provider facilitates speeds faster than that reported on the map	Provider only: The Map does not correctly reflect service that I facilitate to this location	100	20	Fixed Wireless	Served (Over 100/20 available)	Wireless	
671748	920 2ND STREET SOUTHWEST	OELWEIN	IA	50662	1	12-Provider facilitates speeds faster than that reported on the map	Provider only: The Map does not correctly reflect service that I facilitate to this location	100	20	Fixed Wireless	Served (Over 100/20 available)	Wireless	
671757	214 SOUTHEAST CENTRAL AVENUE	LE MARS	IA	51031	1	12-Provider facilitates speeds faster than that reported on the map	Provider only: The Map does not correctly reflect service that I facilitate to this location	100	20	Fixed Wireless	Served (Over 100/20 available)	Wireless	
671805	710 11TH STREET NORTH	OSKALOOSA	IA	52577	1	12-Provider facilitates speeds faster than that reported on the map	Provider only: The Map does not correctly reflect service that I facilitate to this location	100	20	Fixed Wireless	Served (Over 100/20 available)	Wireless	
671875	1116 B AVENUE WEST	OSKALOOSA	IA	52577	1	12-Provider facilitates speeds faster than that reported on the map	Provider only: The Map does not correctly reflect service that I facilitate to this location	100	20	Fixed Wireless	Served (Over 100/20 available)	Wireless	
671930	812 3RD STREET NORTHEAST	INDEPENDENCE	IA	50644	1	12-Provider facilitates speeds faster than that reported on the map	Provider only: The Map does not correctly reflect service that I facilitate to this location	100	20	Fixed Wireless	Served (Over 100/20 available)	Wireless	
671942	16148 PARADISE LN	DUBUQUE	IA	52002	1	12-Provider facilitates speeds faster than that reported on the map	Provider only: The Map does not correctly reflect service that I facilitate to this location	100	20	Fixed Wireless	Served (Over 100/20 available)	Wireless	
671963	100 WEST 6TH AVENUE	KELLERTON	IA	50133	1	12-Provider facilitates speeds faster than that reported on the map	Provider only: The Map does not correctly reflect service that I facilitate to this location	100	20	Fixed Wireless	Served (Over 100/20 available)	Wireless	
671969	308 NORTH WASHINGTON STREET	WELLSBURG	IA	50680	1	12-Provider facilitates speeds faster than that reported on the map	Provider only: The Map does not correctly reflect service that I facilitate to this location	100	20	Fixed Wireless	Served (Over 100/20 available)	Wireless	
671984	15128 LINCOLN BOULEVARD	SPIRIT LAKE	IA	51360	1	12-Provider facilitates speeds faster than that reported on the map	Provider only: The Map does not correctly reflect service that I facilitate to this location	100	20	Fixed Wireless	Served (Over 100/20 available)	Wireless	
672033	7680 COMMERCE PARK	DUBUQUE	IA	52002	1	12-Provider facilitates speeds faster than that reported on the map	Provider only: The Map does not correctly reflect service that I facilitate to this location	100	20	Fixed Wireless	Served (Over 100/20 available)	Wireless	
672058	707 D AVENUE WEST	OSKALOOSA	IA	52577	1	12-Provider facilitates speeds faster than that reported on the map	Provider only: The Map does not correctly reflect service that I facilitate to this location	100	20	Fixed Wireless	Served (Over 100/20 available)	Wireless	
672059	1234 WRIGHT WAY	JESUP	IA	50648	1	12-Provider facilitates speeds faster than that reported on the map	Provider only: The Map does not correctly reflect service that I facilitate to this location	100	20	Fixed Wireless	Served (Over 100

672100	1530 280TH STREET	LYTTON	IA	50561	1	12-Provider facilitates speeds faster than that reported on the map	Provider only: The Map does not correctly reflect service that I facilitate to this location	100	20	Fixed Wireless	Served (Over 100/20 available)	Wireless	
672166	508 4TH STREET SOUTHWEST	OELWEIN	IA	50662	1	12-Provider facilitates speeds faster than that reported on the map	Provider only: The Map does not correctly reflect service that I facilitate to this location	100	20	Fixed Wireless	Served (Over 100/20 available)	Wireless	
672197	319 SOUTH MAIN STREET	MAQUOKETA	IA	52060	1	12-Provider facilitates speeds faster than that reported on the map	Provider only: The Map does not correctly reflect service that I facilitate to this location	100	20	Fixed Wireless	Served (Over 100/20 available)	Wireless	
672256	205 2ND AVENUE NORTHEAST	INDEPENDENCE	IA	50644	1	12-Provider facilitates speeds faster than that reported on the map	Provider only: The Map does not correctly reflect service that I facilitate to this location	100	20	Fixed Wireless	Served (Over 100/20 available)	Wireless	
672279	1705 BOW STREET	SPIRIT LAKE	IA	51360	1	12-Provider facilitates speeds faster than that reported on the map	Provider only: The Map does not correctly reflect service that I facilitate to this location	100	20	Fixed Wireless	Served (Over 100/20 available)	Wireless	
672290	1009 15TH STREET SOUTH	OSKALOOSA	IA	52577	1	12-Provider facilitates speeds faster than that reported on the map	Provider only: The Map does not correctly reflect service that I facilitate to this location	100	20	Fixed Wireless	Served (Over 100/20 available)	Wireless	
672339	1005 9TH AVENUE SOUTHWEST	INDEPENDENCE	IA	50644	1	12-Provider facilitates speeds faster than that reported on the map	Provider only: The Map does not correctly reflect service that I facilitate to this location	100	20	Fixed Wireless	Served (Over 100/20 available)	Wireless	
672359	502 ARCADE STREET	MAQUOKETA	IA	52060	1	12-Provider facilitates speeds faster than that reported on the map	Provider only: The Map does not correctly reflect service that I facilitate to this location	100	20	Fixed Wireless	Served (Over 100/20 available)	Wireless	
672440	308 8TH STREET	GRUNDY CENTER	IA	50638	1	12-Provider facilitates speeds faster than that reported on the map	Provider only: The Map does not correctly reflect service that I facilitate to this location	100	20	Fixed Wireless	Served (Over 100/20 available)	Wireless	
672457	56 NORTH HIGHWAY 71	ARNOLDS PARK	IA	51331	1	12-Provider facilitates speeds faster than that reported on the map	Provider only: The Map does not correctly reflect service that I facilitate to this location	100	20	Fixed Wireless	Served (Over 100/20 available)	Wireless	
672509	14335 DELTA CIRCLE	REDFIELD	IA	50233	1	12-Provider facilitates speeds faster than that reported on the map	Provider only: The Map does not correctly reflect service that I facilitate to this location	100	20	Fixed Wireless	Served (Over 100/20 available)	Wireless	
672607	201 EAST ROSS AVENUE	TERRIL	IA	51364	1	12-Provider facilitates speeds faster than that reported on the map	Provider only: The Map does not correctly reflect service that I facilitate to this location	100	20	Fixed Wireless	Served (Over 100/20 available)	Wireless	
672608	201 WEST 3RD AVENUE	OLDS	IA	52647	1	12-Provider facilitates speeds faster than that reported on the map	Provider only: The Map does not correctly reflect service that I facilitate to this location	100	20	Fixed Wireless	Served (Over 100/20 available)	Wireless	
672624	505 252ND AVENUE	SPIRIT LAKE	IA	51360	1	12-Provider facilitates speeds faster than that reported on the map	Provider only: The Map does not correctly reflect service that I facilitate to this location	100	20	Fixed Wireless	Served (Over 100/20 available)	Wireless	
672629	1115 B AVENUE EAST	OSKALOOSA	IA	52577	1	12-Provider facilitates speeds faster than that reported on the map	Provider only: The Map does not correctly reflect service that I facilitate to this location	100	20	Fixed Wireless	Served (Over 100/20 available)	Wireless	
672665	305 LINCOLN AVENUE	HOLLAND	IA	50642	1	12-Provider facilitates speeds faster than that reported on the map	Provider only: The Map does not correctly reflect service that I facilitate to this location	100	20	Fixed Wireless	Served (Over 100/20 available)	Wireless	
672679	920 COUNTRY CLUB DRIVE	MAQUOKETA	IA	52060	1	12-Provider facilitates speeds faster than that reported on the map	Provider only: The Map does not correctly reflect service that I facilitate to this location	100	20	Fixed Wireless	Served (Over 100/20 available)	Wireless	
672715	452 9TH STREET NORTH	OSKALOOSA	IA	52577	1	12-Provider facilitates speeds faster than that reported on the map	Provider only: The Map does not correctly reflect service that I facilitate to this location	100	20	Fixed Wireless	Served (Over 100/20 available)	Wireless	
672722	908 LAKE STREET	SABULA	IA	52070	1	12-Provider facilitates speeds faster than that reported on the map	Provider only: The Map does not correctly reflect service that I facilitate to this location	100	20	Fixed Wireless	Served (Over 100/20 available)	Wireless	
672741	317 NORTH MAIN STREET	NORTH ENGLISH	IA	52316	1	12-Provider facilitates speeds faster than that reported on the map	Provider only: The Map does not correctly reflect service that I facilitate to this location	100	20	Fixed Wireless	Served (Over 100/20 available)	Wireless	
672801	1294 BEE TREE LANE	ELLSTON	IA	50074	1	12-Provider facilitates speeds faster than that reported on the map	Provider only: The Map does not correctly reflect service that I facilitate to this location	100	20	Fixed Wireless	Served (Over 100/20 available)	Wireless	
672804	521 EAST STREET	ARLINGTON	IA	50606	1	12-Provider facilitates speeds faster than that reported on the map	Provider only: The Map does not correctly reflect service that I facilitate to this location	100	20	Fixed Wireless	Served (Over 100/20 available)	Wireless	
672805	613 EAST 8TH STREET	MUSCATINE	IA	52761	1	12-Provider facilitates speeds faster than that reported on the map	Provider only: The Map does not correctly reflect service that I facilitate to this location	100	20	Fixed Wireless	Served (Over 100/20 available)	Wireless	
672844	402 COREY STREET	FAIRBANK	IA	50629	1	12-Provider facilitates speeds faster than that reported on the map	Provider only: The Map does not correctly reflect service that I facilitate to this location	100	20	Fixed Wireless	Served (Over 100/20 available)	Wireless	
672931	805 15TH STREET SOUTHEAST	ORANGE CITY	IA	51041	1	12-Provider facilitates speeds faster than that reported on the map	Provider only: The Map does not correctly reflect service that I facilitate to this location	100	20	Fixed Wireless	Served (Over 100/20 available)	Wireless	
672952	1005 MABEL STREET	OSKALOOSA	IA	52577	1	12-Provider facilitates speeds faster than that reported on the map	Provider only: The Map does not correctly reflect service that I facilitate to this location	100	20	Fixed Wireless	Served (Over 100/20 available)	Wireless	
672987	130 WEST WOODBINE DRIVE	NORTH ENGLISH	IA	52316	1	12-Provider facilitates speeds faster than that reported on the map	Provider only: The Map does not correctly reflect service that I facilitate to this location	100	20	Fixed Wireless	Served (Over 100/20 available)	Wireless	
672988	1224 1ST STREET	JESUP	IA	50648	1	12-Provider facilitates speeds faster than that reported on the map	Provider only: The Map does not correctly reflect service that I facilitate to this location	100	20	Fixed Wireless	Served (Over 100/20 available)	Wireless	
673052	4606 CANYON STREET	MUSCATINE	IA	52761	1	12-Provider facilitates speeds faster than that reported on the map	Provider only: The Map does not correctly reflect service that I facilitate to this location	100	20	Fixed Wireless	Served (Over 100/20 available)	Wireless	
673068	1967 HALE STREET	MUSCATINE	IA	52761	1	12-Provider facilitates speeds faster than that reported on the map	Provider only: The Map does not correctly reflect service that I facilitate to this location	100	20	Fixed Wireless	Served (Over 100/20 available)	Wireless	
673084	1302 31ST STREET	SPIRIT LAKE	IA	51360	1	12-Provider facilitates speeds faster than that reported on the map	Provider only: The Map does not correctly reflect service that I facilitate to this location	100	20	Fixed Wireless	Served (Over 100/20 available)	Wireless	
673160	950 9TH AVENUE WEST	OSKALOOSA	IA	52577	1	12-Provider facilitates speeds faster than that reported on the map	Provider only: The Map does not correctly reflect service that I facilitate to this location	100	20	Fixed Wireless	Served (Over 100/20 available)	Wireless	
673169	827 LEROY STREET	MUSCATINE	IA	52761	1	12-Provider facilitates speeds faster than that reported on the map	Provider only: The Map does not correctly reflect service that I facilitate to this location	100	20	Fixed Wireless	Served (Over 100/20 available)	Wireless	
673191	1258 WOOD RIDGE	ELLSTON	IA	50074	1	12-Provider facilitates speeds faster than that reported on the map	Provider only: The Map does not correctly reflect service that I facilitate to this location	100	20	Fixed Wireless	Served (Over 100/20 available)	Wireless	
673225	304 14TH AVENUE SOUTHEAST	INDEPENDENCE	IA	50644	1	12-Provider facilitates speeds faster than that reported on the map	Provider only: The Map does not correctly reflect service that I facilitate to this location	100	20	Fixed Wireless	Served (Over 100/20 available)	Wireless	
673226	525 1ST STREET SOUTHWEST	OELWEIN	IA	50662	1	12-Provider facilitates speeds faster than that reported on the map	Provider only: The Map does not correctly reflect service that I facilitate to this location	100	20	Fixed Wireless	Served (Over 100/20 available)	Wireless	
673227	407 A AVENUE EAST	OSKALOOSA	IA	52577	1	12-Provider facilitates speeds faster than that reported on the map	Provider only: The Map does not correctly reflect service that I facilitate to this location	100	20	Fixed Wireless	Served (Over 100/20 available)	Wireless	
673272	105 ANDERSON STREET	MAQUOKETA	IA	52060	1	12-Provider facilitates speeds faster than that reported on the map	Provider only: The Map does not correctly reflect service that I facilitate to this location	100	20	Fixed Wireless	Served (Over 100/20 available)	Wireless	
673362	406 28TH STREET	SPIRIT LAKE	IA	51360	1	12-Provider facilitates speeds faster than that reported on the map	Provider only: The Map does not correctly reflect service that I facilitate to this location	100	20	Fixed Wireless	Served (Over 100/20 available)	Wireless	
673410	5104 LAKESHORE DRIVE	OKOBOJI	IA	51355	1	12-Provider facilitates speeds faster than that reported on the map	Provider only: The Map does not correctly reflect service that I facilitate to this location	100	20	Fixed Wireless	Served (Over 100/20 available)	Wireless	
673417	803 RIVER STREET SOUTH	DECORAH	IA	52101	1	12-Provider facilitates speeds faster than that reported on the map	Provider only: The Map does not correctly reflect service that I facilitate to this location	100	20	Fixed Wireless	Served (Over 100/20 available)	Wireless	
673435	400 2ND STREET SOUTHEAST	FORT ATKINSON	IA	52144	1	12-Provider facilitates speeds faster than that reported on the map	Provider only: The Map does not correctly reflect service that I facilitate to this location	100	20	Fixed Wireless	Served (Over 100/20 available)	Wireless	
673437	615 MARKET STREET SOUTH	OSKALOOSA	IA	52577	1	12-Provider facilitates speeds faster than that reported on the map	Provider only: The Map does not correctly reflect service that I facilitate to this location	100	20	Fixed Wireless	Served (Over 100/20 available)	Wireless	
673522	816 3RD AVENUE SOUTHWEST	OELWEIN	IA	50662	1	12-Provider facilitates speeds faster than that reported on the map	Provider only: The Map does not correctly reflect service that I facilitate to this location	100	20	Fixed Wireless	Served (Over 100/20 available)	Wireless	
673571	2695 JONES AVENUE	OSKALOOSA	IA	52577	1	12-Provider facilitates speeds faster than that reported on the map	Provider only: The Map does not correctly reflect service that I facilitate to this location	100	20	Fixed Wireless	Served (Over 100/20 available)	Wireless	
673638	2163 BUCHANAN-DELAWARE AVENUE	MASONVILLE	IA	50654	1	12-Provider facilitates speeds faster than that reported on the map	Provider only: The Map does not correctly reflect service that I facilitate to this location	100	20	Fixed Wireless	Served (Over 100/20 available)	Wireless	
673669	806 EAST 11TH STREET	MUSCATINE	IA	52761	1	12-Provider facilitates speeds faster than that reported on the map	Provider only: The Map does not correctly reflect service that I facilitate to this location	100	20	Fixed Wireless	Served (Over 100/20 available)	Wireless	
673677	601 3RD AVENUE SOUTHWEST	OELWEIN	IA	50662	1	12-Provider facilitates speeds faster than that reported on the map	Provider only: The Map does not correctly reflect service that I facilitate to this location	100	20	Fixed Wireless	Served (Over 100/20 available)	Wireless	
673723	1673 WAPELLO DRIVE	MT PLEASANT	IA	52641	1	12-Provider facilitates speeds faster than that reported on the map	Provider only: The Map does not correctly reflect service that I facilitate to this location	100	20	Fixed Wireless	Served (Over 100/20 available)	Wireless	
673729	1315 1ST STREET	JESUP	IA	50648	1	12-Provider facilitates speeds faster than that reported on the map	Provider only: The Map does not correctly reflect service that I facilitate to this location	100	20	Fixed Wireless	Served (Over 100/20 available)	Wireless	
673735	3192 OVERLAND TRAIL	ELLSTON	IA	50074	1	12-Provider facilitates speeds faster than that reported on the map	Provider only: The Map does not correctly reflect service that I facilitate to this location	100	20	Fixed Wireless	Served (Over 100/20 available)	Wireless	
673788	228 WARBLER AVENUE	ACKLEY	IA	50601	1	12-Provider facilitates speeds faster than that reported on the map	Provider only: The Map does not correctly reflect service that I facilitate to this location	100	20	Fixed Wireless	Served (Over 100/20 available)	Wireless	
673807	1007 2ND STREET SOUTH	OSKALOOSA	IA	52577	1	12-Provider facilitates speeds faster than that reported on the map	Provider only: The Map does not correctly reflect service that I facilitate to this location	100	20	Fixed Wireless	Served (Over 100/20 available)	Wireless	
673843	1008 LAKE STREET	MILFORD	IA	51351	1	12-Provider facilitates speeds faster than that reported on the map	Provider only: The Map does not correctly reflect service that I facilitate to this location	100	20	Fixed Wireless	Served (Over 100/20 available)	Wireless	
673890	1717 SOUTH FREDERICK AVENUE	OELWEIN	IA	50662	1	12-Provider facilitates speeds faster than that reported on the map	Provider only: The Map does not correctly reflect service that I facilitate to this location	100	20	Fixed Wireless	Served (Over 100/20 available)	Wireless	
673910	606 GROVE STREET	DECORAH	IA	52101	1	12-Provider facilitates speeds faster than that reported on the map	Provider only: The Map does not correctly reflect service that I facilitate to this location	100	20	Fixed Wireless	Served (Over 100/20 available)	Wireless	
673941	612 SOUTH 4TH STREET	MAQUOKETA	IA	52060	1	12-Provider facilitates speeds faster than that reported on the map	Provider only: The Map does not correctly reflect service that I facilitate to this location	100	20	Fixed Wireless	Served (Over 100/20 available)	Wireless	
674003	2123 LINCOLN BOULEVARD	MUSCATINE	IA	52761	1	12-Provider facilitates speeds faster than that reported on the map	Provider only: The Map does not correctly reflect service that I facilitate to this location	100	20	Fixed Wireless	Served (Over 100/20 available)	Wireless	
674106	3803 LAKESHORE DRIVE	OKOBOJI	IA	51355	1	12-Provider facilitates speeds faster than that reported on the map	Provider only: The Map does not correctly reflect service that I facilitate to this location	100	20	Fixed Wireless	Served (Over 100/20 available)	Wireless	
674119	16 HARVARD AVENUE	MAQUOKETA	IA	52060	1	12-Provider facilitates speeds faster than that reported on the map	Provider only: The Map does not correctly reflect service that I facilitate to this location	100	20	Fixed Wireless	Served (Over 100/20 available)	Wireless	
674161	906 7TH AVENUE	ALTON	IA	51003	1	12-Provider facilitates speeds faster than that reported on the map	Provider only: The Map does not correctly reflect service that I facilitate to this location	100	20	Fixed Wireless	Served (Over 100/20 available)	Wireless	
674204	400 WASHINGTON STREET	FAYETTE	IA	52142	1	12-Provider facilitates speeds faster than that reported on the map	Provider only: The Map does not correctly reflect service that I facilitate to this location	100	20	Fixed Wireless	Served (Over 100/20 available)	Wireless	
674215	100 SOUTH TAYLOR STREET	KELLERTON	IA	50133	1	12-Provider facilitates speeds faster than that reported on the map	Provider only: The Map does not correctly reflect service that I facilitate to this location	100	20	Fixed Wireless	Served (Over 100/20 available)	Wireless	
674241	210 EAST ELM STREET	WINFIELD	IA	52659	1	12-Provider facilitates speeds faster than that reported on the map	Provider only: The Map does not correctly reflect service that I facilitate to this location	100	20	Fixed Wireless	Served (Over 100/20 available)	Wireless	
674271	878 FOX RIDGE ROAD	DIKE	IA	50624	1	12-Provider facilitates speeds faster than that reported on the map	Provider only: The Map does not correctly reflect service that I facilitate to this location	100	20	Fixed Wireless	Served (Over 100/20 available)	Wireless	
674419	525 5TH STREET	JESUP	IA	50648	1	12-Provider facilitates speeds faster than that reported on the map	Provider only: The Map does not correctly reflect service that I facilitate to this location	100	20	Fixed Wireless	Served (Over 100/20 available)	Wireless	
674518	511 WEST QUARRY STREET	MAQUOKETA	IA	52060	1	12-Provider facilitates speeds faster than that reported on the map	Provider only: The Map does not correctly reflect service that I facilitate to this location	100	20	Fixed Wireless	Served (Over 100/20 available)	Wireless	
674625	206 RAINBOW DRIVE	FAIRBANK	IA	50629	1	12-Provider facilitates speeds faster than that reported on the map	Provider only: The Map does not correctly reflect service that I facilitate to this location	100	20	Fixed Wireless	Served (Over 100/20 available)	Wireless	
674799	1504 GRAND AVENUE	MUSCATINE	IA	52761	1	12-Provider facilitates speeds faster than that reported on the map	Provider only: The Map does not correctly reflect service that I facilitate to this location	100	20	Fixed Wireless	Served (Over 100/20 available)	Wireless	
674812	601 SOUTH STREET WEST	CALMAR	IA	52132	1	12-Provider facilitates speeds faster than that reported on the map	Provider only: The Map does not correctly reflect service that I facilitate to this location	100	20	Fixed Wireless	Served (Over 100/20 available)	Wireless	
674822	108 NORTH WASHINGTON STREET	EVERLY	IA	51338	1	12-Provider facilitates speeds faster than that reported on the map	Provider only: The Map does not correctly reflect service that I facilitate to this location	100	20	Fixed Wireless	Served (Over 100/20 available)	Wireless	
674920	500 3RD AVENUE NORTHEAST	INDEPENDENCE	IA	50644	1	12-Provider facilitates speeds faster than that reported on the map	Provider only: The Map does not correctly reflect service that I facilitate to this location	100	20	Fixed Wireless	Served (Over 100/20 available)	Wireless	
674969	714 14TH STREET SOUTHEAST	ORANGE CITY	IA	51041	1	12-Provider facilitates speeds faster than that reported on the map	Provider only: The Map does not correctly reflect service that I facilitate to this location	100	20	Fixed Wireless	Served (Over 100/20 available)	Wireless	
675116	901 7TH STREET	GRUNDY CENTER	IA	50638	1	12-Provider facilitates speeds faster than that reported on the map	Provider only: The Map does not correctly reflect service that I facilitate to this location	100	20	Fixed Wireless	Served (Over 100/20 available)	Wireless	
675205	660 SOUTH CEDAR STREET	AVOCA	IA	51521	1	12-Provider facilitates speeds faster than that reported on the map	Provider only: The Map does not correctly reflect service that I facilitate to this location	100	20	Fixed Wireless	Served (Over 100/20 available)	Wireless	
675217	3 12TH AVENUE SOUTHEAST	OELWEIN	IA	50662	1	12-Provider facilitates speeds faster than that reported on the map	Provider only: The Map does not correctly reflect service that I facilitate to this location	100	20	Fixed Wireless	Served (Over 100/20 available)	Wireless	
675223	4901 PATTON DRIVE	MUSCATINE	IA	52761	1	12-Provider facilitates speeds faster than that reported on the map	Provider only: The Map does not correctly reflect service that I facilitate to this location	100	20	Fixed Wireless	Served (Over 100/20 available)	Wireless	
675229	606 8TH STREET	WELLSBURG	IA	50680	1	12-Provider facilitates speeds faster than that reported on the map	Provider only: The Map does not correctly reflect service that I facilitate to this location	100	20	Fixed Wireless	Served (Over 100/20 available)	Wireless	
675238	502 NORTH FREDERICK AVENUE	OELWEIN	IA	50662	1	12-Provider facilitates speeds faster than that reported on the map	Provider only: The Map does not correctly reflect service that I facilitate to this location	100	20	Fixed Wireless	Served (Over 100/20 available)	Wireless	
675296	43 EAST BROADWAY STREET	ARNOLDS PARK	IA	51331	1	12-Provider facilitates speeds faster than that reported on the map	Provider only: The Map does not correctly reflect service that I facilitate to this location	100	20	Fixed Wireless	Served (Over 100/20 available)	Wireless	
675364	502 MAIN STREET	ANITA	IA	50020	1	12-Provider facilitates speeds faster than that reported on the map	Provider only: The Map does not correctly reflect service that I facilitate to this location	100	20	Fixed Wireless	Served (Over 100/20 available)	Wireless	
675466	8443 WEST RIDGEWAY AVENUE	CEDAR FALLS	IA	50613	1	12-Provider facilitates speeds faster than that reported on the map	Provider only: The Map does not correctly reflect service that I facilitate to this location	100	20	Fixed Wireless	Served (Over 100/20 available)	Wireless	
675492	108 1ST AVENUE EAST	OSKALOOSA	IA	52577	1	12-Provider facilitates speeds faster than that reported on the map	Provider only: The Map does not correctly reflect service that I facilitate to this location	100	20	Fixed Wireless	Served (Over 100/20 available)	Wireless	
675536	459 SOUTH ELM STREET	AVOCA	IA	51521	1	12-Provider facilitates speeds faster than that reported on the map	Provider only: The Map does not correctly reflect service that I facilitate to this location	100	20	Fixed Wireless	Served (Over 100/20 available)	Wireless	
675541	307 NORTH PARK STREET	OLDS	IA	52647	1	12-Provider facilitates speeds faster than that reported on the map	Provider only: The Map does not correctly reflect service that I facilitate to this location	100	20	Fixed Wireless	Served (Over 100/20 available)	Wireless	
675553	211 COMMERCIAL STREET	LE MARS	IA	51031	1	12-Provider facilitates speeds faster than that reported on the map	Provider only: The Map does not correctly reflect service that I facilitate to this location	100	20	Fixed Wireless	Served (Over 100/20 available)	Wireless	
675591	162 TIMBER AVENUE	ACKLEY	IA	50601	1	12-Provider facilitates speeds faster than that reported on the map	Provider only: The Map does not correctly reflect service that I facilitate to this location	100	20	Fixed Wireless	Served (Over 100/20 available)	Wireless	
675629	409 A AVENUE EAST	OSKALOOSA	IA	52577	1	12-Provider facilitates speeds faster than that reported on the map	Provider only: The Map does not correctly reflect service that I facilitate to this location	100	20	Fixed Wireless	Served (Over 100/20 available)	Wireless	
675638	5503 LAKESHORE DRIVE	OKOBOJI	IA	51355	1	12-Provider facilitates speeds faster than that reported on the map	Provider only: The Map does not correctly reflect service that I facilitate to this location	100	20	Fixed Wireless	Served (Over 100/20 available)	Wireless	
675687	819 6TH STREET SOUTH	OSKALOOSA	IA	52577	1	12-Provider facilitates speeds faster than that reported on the map	Provider only: The Map does not correctly reflect service that I facilitate to this location	100	20	Fixed Wireless	Served (Over 100/20 available)	Wireless	
675735	404 8TH AVENUE SOUTHEAST	INDEPENDENCE	IA	50644	1	12-Provider facilitates speeds faster than that reported on the map	Provider only: The Map does not correctly reflect service that I facilitate to this location	100	20	Fixed Wireless	Served (Over 100/20 available)	Wireless	
675779	20087 22ND STREET	MAQUOKETA	IA	52060	1	12-Provider facilitates speeds faster than that reported on the map	Provider only: The Map does not correctly reflect service that I facilitate to this location	100	20	Fixed Wireless	Served (Over 100/20 available)	Wireless	
675781	318 4TH AVENUE NORTHEAST	OELWEIN	IA	50662	1	12-Provider facilitates speeds faster than that reported on the map	Provider only: The Map does not correctly reflect service that I facilitate to this location	100	20	Fixed Wireless	Served (Over 100/20 available)	Wireless	
675783	239 WEST ELDER STREET	DIKE	IA	50624	1	12-Provider facilitates speeds faster than that reported on the map	Provider only: The Map does not correctly reflect service that I facilitate to this location	100	20	Fixed Wireless	Served (Over 100/20 available)	Wireless	
675794	1020 SOUTH FREDERICK AVENUE	OELWEIN	IA	50662	1	12-Provider facilitates speeds faster than that reported on the map	Provider only: The Map does not correctly reflect service that I facilitate to this location	100	20	Fixed Wireless	Served (Over 100/20 available)	Wireless	
675844	360 BIRDIE LANE	DIKE	IA	50624	1	12-Provider facilitates speeds faster than that reported on the map	Provider only: The Map does not correctly reflect service that I facilitate to this location	100	20	Fixed Wireless	Served (Over 100/20 available)	Wireless	
675884	4610 JACKSON AVENUE	ORANGE CITY	IA	51041	1	12-Provider facilitates speeds faster than that reported on the map	Provider only: The Map does not correctly reflect service that I facilitate to this location	100	20	Fixed Wireless	Served (Over 100/20 available)	Wireless	
675897	905 9TH STREET	SPIRIT LAKE	IA	51360	1	12-Provider facilitates speeds faster than that reported on the map	Provider only: The Map does not correctly reflect service that I facilitate to this location	100	20	Fixed Wireless	Served (Over 100/20 available)	Wireless	
675898	1027 SUNRISE CIRCLE	MUSCATINE	IA	52761	1	12-Provider facilitates speeds faster than that reported on the map	Provider only: The Map does not correctly reflect service that I facilitate to this location	100	20	Fixed Wireless	Served (Over 100/20 available)	Wireless	
675940	2323 LAKESIDE AVENUE	MILFORD	IA	51351	1	12-Provider facilitates speeds faster than that reported on the map	Provider only: The Map does not correctly reflect service that I facilitate to this location	100	20	Fixed Wireless	Served (Over 100/20 available)	Wireless	
675993	209 SOUTH WALNUT STREET	NORTH ENGLISH	IA	52316	1	12-Provider facilitates speeds faster than that reported on the map	Provider only: The Map does not correctly reflect service that I facilitate to this location	100	20	Fixed Wireless	Served (Over 100/20 available)	Wireless	
676055	819 SOUTH MAIN STREET	MAQUOKETA	IA	52060	1	12-Provider facilitates speeds faster than that reported on the map	Provider only: The Map does not correctly reflect service that I facilitate to this location	100	20	Fixed Wireless	Served (Over 100/20 available)	Wireless	
676070	303 EAST KIMBALL STREET	HANCOCK	IA	51536	1	12-Provider facilitates speeds faster than that reported on the map	Provider only: The Map does not correctly reflect service that I facilitate to this location	100	20	Fixed Wireless	Served (Over 100/20 available)	Wireless	
676075	107 ADAMS STREET	DIAGONAL	IA	50845	1	12-Provider facilitates speeds faster than that reported on the map	Provider only: The Map does not correctly reflect service that I facilitate to this location	100	20	Fixed Wireless	Served (Over 100/20 available)	Wireless	
676080	500 5TH AVENUE SOUTHEAST	INDEPENDENCE	IA	50644	1	12-Provider facilitates speeds faster than that reported on the map	Provider only: The Map does not correctly reflect service that I facilitate to this location	100	20	Fixed Wireless	Served (Over 100/20 available)	Wireless	
676138	2212 MILLS PARK CIRCLE	MILFORD	IA	51351	1	12-Provider facilitates speeds faster than that reported on the map	Provider only: The Map does not correctly reflect service that I facilitate to this location	100	20	Fixed Wireless	Served (Over 100/20 available)	Wireless	
676177	1591 STATE HIGHWAY 78	MT PLEASANT	IA	52641	1	12-Provider facilitates speeds faster than that reported on the map	Provider only: The Map does not correctly reflect service that I facilitate to this location	100	20	Fixed Wireless	Served (Over 100/20 available)	Wireless	
676201	607 EAST QUARRY STREET	MAQUOKETA	IA	52060	1	12-Provider facilitates speeds faster than that reported on the map	Provider only: The Map does not correctly reflect service that I facilitate to this location	100	20	Fixed Wireless	Served (Over 100/20 available)	Wireless	
676224	15221 WEATHER END DRIVE	SPIRIT LAKE	IA	51360	1	12-Provider facilitates speeds faster than that reported on the map	Provider only: The Map does not correctly reflect service that I facilitate to this location	100	20	Fixed Wireless	Served (Over 100/20 available)	Wireless	
676231	114 6TH STREET SOUTH	WINTHROP	IA	50682	1	12-Provider facilitates speeds faster than that reported on the map	Provider only: The Map does not correctly reflect service that I facilitate to this location	100	20	Fixed Wireless	Served (Over 100/20 available)	Wireless	
676299	416 C AVENUE EAST	OSKALOOSA	IA	52577	1	12-Provider facilitates speeds faster than that reported on the map	Provider only: The Map does not correctly reflect service that I facilitate to this location	100	20	Fixed Wireless	Served (Over 100/20 available)	Wireless	
676336	1106 15TH AVENUE EAST	OSKALOOSA	IA	52577	1	12-Provider facilitates speeds faster than that reported on the map	Provider only: The Map does not correctly reflect service that I facilitate to this location	100	20	Fixed Wireless	Served (Over 100/20 available)	Wireless	
676363	132 SOUTH MAIN STREET	NORTH ENGLISH	IA	52316	1	12-Provider facilitates speeds faster than that reported on the map	Provider only: The Map does not correctly reflect service that I facilitate to this location	100	20	Fixed Wireless	Served (Over 100/20 available)	Wireless	
676367	317 WEST PLEASANT STREET	MAQUOKETA	IA	52060	1	12-Provider facilitates speeds faster than that reported on the map	Provider only: The Map does not correctly reflect service that I facilitate to this location	100	20	Fixed Wireless	Served (Over 100/20 available)	Wireless	
676407	1912 HILL AVENUE	SPIRIT LAKE	IA	51360	1	12-Provider facilitates speeds faster than that reported on the map	Provider only: The Map does not correctly reflect service that I facilitate to this location	100	20	Fixed Wireless	Served (Over 100/20 available)	Wireless	
676409	3106 HIGHWAY 71 SOUTH	SPIRIT LAKE	IA	51360	1	12-Provider facilitates speeds faster than that reported on the map	Provider only: The Map does not correctly reflect service that I facilitate to this location	100	20	Fixed Wireless	Served (Over 100/20 available)	Wireless	
676455	3294 270TH STREET	MASONVILLE	IA	50654	1	12-Provider facilitates speeds faster than that reported on the map	Provider only: The Map does not correctly reflect service that I facilitate to this location	100	20	Fixed Wireless	Served (Over 100/20 available)	Wireless	
676538	611 MECHANIC STREET SOUTH	DECORAH	IA	52101	1	12-Provider facilitates speeds faster than that reported on the map	Provider only: The Map does not correctly reflect service that I facilitate to this location	100	20	Fixed Wireless	Served (Over 100/20 available)	Wireless	
676556	1275 FRONTIER ROAD	ELLSTON	IA	50074	1	12-Provider facilitates speeds faster than that reported on the map	Provider only: The Map does not correctly reflect service that I facilitate to this location	100	20	Fixed Wireless	Served (Over 100/20 available)	Wireless	
676570	1006 EAST CHARLES STREET	OELWEIN	IA	50662	1	12-Provider facilitates speeds faster than that reported on the map	Provider only: The Map does not correctly reflect service that I facilitate to this location	100	20	Fixed Wireless	Served (Over 100/20 available)	Wireless	
676597	1815 3RD STREET NORTH	OSKALOOSA	IA	52577	1	12-Provider facilitates speeds faster than that reported on the map	Provider only: The Map does not correctly reflect service that I facilitate to this location	100	20	Fixed Wireless	Served (Over 100/20 available)	Wireless	
676605	802 EAST 9TH STREET	MUSCATINE	IA	52761	1	12-Provider facilitates speeds faster than that reported on the map	Provider only: The Map does not correctly reflect service that I facilitate to this location	100	20	Fixed Wireless	Served (Over 100/20 available)	Wireless	
676606	100 FRONT STREET	DIKE	IA	50624	1	12-Provider facilitates speeds faster than that reported on the map	Provider only: The Map does not correctly reflect service that I facilitate to this location	100	20	Fixed Wireless	Served (Over 100/20 available)	Wireless	
676608	1711 D AVENUE	MUSCATINE	IA	52761	1	12-Provider facilitates speeds faster than that reported on the map	Provider only: The Map does not correctly reflect service that I facilitate to this location	100	20	Fixed Wireless	Served (Over 100/20 available)	Wireless	
676694	409 SOUTH 5TH STREET	MAQUOKETA	IA	52060	1	12-Provider facilitates speeds faster than that

676695	1715 HIGHWAY 92	OSKALOOSA	IA	52577	1	12-Provider facilitates speeds faster than that reported on the map	Provider only: The Map does not correctly reflect service that I facilitate to this location	100	20	Fixed Wireless	Served (Over 100/20 available)	Wireless
676872	721 COUNTRY CLUB DRIVE	MAQUOKETA	IA	52060	1	12-Provider facilitates speeds faster than that reported on the map	Provider only: The Map does not correctly reflect service that I facilitate to this location	100	20	Fixed Wireless	Served (Over 100/20 available)	Wireless
676908	1105 9TH AVENUE WEST	OSKALOOSA	IA	52577	1	12-Provider facilitates speeds faster than that reported on the map	Provider only: The Map does not correctly reflect service that I facilitate to this location	100	20	Fixed Wireless	Served (Over 100/20 available)	Wireless
676963	505 ENTERPRISE DRIVE SOUTHWEST	INDEPENDENCE	IA	50644	1	12-Provider facilitates speeds faster than that reported on the map	Provider only: The Map does not correctly reflect service that I facilitate to this location	100	20	Fixed Wireless	Served (Over 100/20 available)	Wireless
677056	3905 225TH AVENUE	SPENCER	IA	51301	1	12-Provider facilitates speeds faster than that reported on the map	Provider only: The Map does not correctly reflect service that I facilitate to this location	100	20	Fixed Wireless	Served (Over 100/20 available)	Wireless
677181	2842 ROLLING MEADOW LANE	MUSCATINE	IA	52761	1	12-Provider facilitates speeds faster than that reported on the map	Provider only: The Map does not correctly reflect service that I facilitate to this location	100	20	Fixed Wireless	Served (Over 100/20 available)	Wireless
677210	411 NORTH ADAMS STREET	WELLSBURG	IA	50680	1	12-Provider facilitates speeds faster than that reported on the map	Provider only: The Map does not correctly reflect service that I facilitate to this location	100	20	Fixed Wireless	Served (Over 100/20 available)	Wireless
677225	2201 MARKET STREET NORTH	OSKALOOSA	IA	52577	1	12-Provider facilitates speeds faster than that reported on the map	Provider only: The Map does not correctly reflect service that I facilitate to this location	100	20	Fixed Wireless	Served (Over 100/20 available)	Wireless
677271	1109 KANSAS AVENUE	MILFORD	IA	51351	1	12-Provider facilitates speeds faster than that reported on the map	Provider only: The Map does not correctly reflect service that I facilitate to this location	100	20	Fixed Wireless	Served (Over 100/20 available)	Wireless
677305	35 12TH AVENUE NORTHWEST	OELWEIN	IA	50662	1	12-Provider facilitates speeds faster than that reported on the map	Provider only: The Map does not correctly reflect service that I facilitate to this location	100	20	Fixed Wireless	Served (Over 100/20 available)	Wireless
677312	40320 150TH STREET	BELLEVUE	IA	52031	1	12-Provider facilitates speeds faster than that reported on the map	Provider only: The Map does not correctly reflect service that I facilitate to this location	100	20	Fixed Wireless	Served (Over 100/20 available)	Wireless
677314	201 MAIN STREET EAST	FAIRBANK	IA	50629	1	12-Provider facilitates speeds faster than that reported on the map	Provider only: The Map does not correctly reflect service that I facilitate to this location	100	20	Fixed Wireless	Served (Over 100/20 available)	Wireless
677372	544 6TH STREET	JESUP	IA	50648	1	12-Provider facilitates speeds faster than that reported on the map	Provider only: The Map does not correctly reflect service that I facilitate to this location	100	20	Fixed Wireless	Served (Over 100/20 available)	Wireless
677531	127 7TH AVENUE SOUTHEAST	OELWEIN	IA	50662	1	12-Provider facilitates speeds faster than that reported on the map	Provider only: The Map does not correctly reflect service that I facilitate to this location	100	20	Fixed Wireless	Served (Over 100/20 available)	Wireless
677747	204 I AVENUE	GRUNDY CENTER	IA	50638	1	12-Provider facilitates speeds faster than that reported on the map	Provider only: The Map does not correctly reflect service that I facilitate to this location	100	20	Fixed Wireless	Served (Over 100/20 available)	Wireless
677775	401 NORTH WOODLAND DRIVE	NORTH ENGLISH	IA	52316	1	12-Provider facilitates speeds faster than that reported on the map	Provider only: The Map does not correctly reflect service that I facilitate to this location	100	20	Fixed Wireless	Served (Over 100/20 available)	Wireless
677802	13173 140TH STREET	WELLSBURG	IA	50680	1	12-Provider facilitates speeds faster than that reported on the map	Provider only: The Map does not correctly reflect service that I facilitate to this location	100	20	Fixed Wireless	Served (Over 100/20 available)	Wireless
677864	921 28TH STREET	SPIRIT LAKE	IA	51360	1	12-Provider facilitates speeds faster than that reported on the map	Provider only: The Map does not correctly reflect service that I facilitate to this location	100	20	Fixed Wireless	Served (Over 100/20 available)	Wireless
677888	1816 HIGHWAY 163	OSKALOOSA	IA	52577	1	12-Provider facilitates speeds faster than that reported on the map	Provider only: The Map does not correctly reflect service that I facilitate to this location	100	20	Fixed Wireless	Served (Over 100/20 available)	Wireless
677902	2311 37TH STREET	SPIRIT LAKE	IA	51360	1	12-Provider facilitates speeds faster than that reported on the map	Provider only: The Map does not correctly reflect service that I facilitate to this location	100	20	Fixed Wireless	Served (Over 100/20 available)	Wireless
677939	313 EAST 2ND STREET	EVERLY	IA	51338	1	12-Provider facilitates speeds faster than that reported on the map	Provider only: The Map does not correctly reflect service that I facilitate to this location	100	20	Fixed Wireless	Served (Over 100/20 available)	Wireless
678014	2305 27TH STREET	SPIRIT LAKE	IA	51360	1	12-Provider facilitates speeds faster than that reported on the map	Provider only: The Map does not correctly reflect service that I facilitate to this location	100	20	Fixed Wireless	Served (Over 100/20 available)	Wireless
678020	2514 ZENITH AVENUE	SPIRIT LAKE	IA	51360	1	12-Provider facilitates speeds faster than that reported on the map	Provider only: The Map does not correctly reflect service that I facilitate to this location	100	20	Fixed Wireless	Served (Over 100/20 available)	Wireless
678064	809 11TH STREET NORTH	OSKALOOSA	IA	52577	1	12-Provider facilitates speeds faster than that reported on the map	Provider only: The Map does not correctly reflect service that I facilitate to this location	100	20	Fixed Wireless	Served (Over 100/20 available)	Wireless
678133	511 FAIRVIEW DRIVE	OSKALOOSA	IA	52577	1	12-Provider facilitates speeds faster than that reported on the map	Provider only: The Map does not correctly reflect service that I facilitate to this location	100	20	Fixed Wireless	Served (Over 100/20 available)	Wireless
678255	603 5TH AVENUE SOUTHWEST	INDEPENDENCE	IA	50644	1	12-Provider facilitates speeds faster than that reported on the map	Provider only: The Map does not correctly reflect service that I facilitate to this location	100	20	Fixed Wireless	Served (Over 100/20 available)	Wireless
678261	15725 RUSTY ROAD	SPIRIT LAKE	IA	51360	1	12-Provider facilitates speeds faster than that reported on the map	Provider only: The Map does not correctly reflect service that I facilitate to this location	100	20	Fixed Wireless	Served (Over 100/20 available)	Wireless
678268	2317 27TH STREET	SPIRIT LAKE	IA	51360	1	12-Provider facilitates speeds faster than that reported on the map	Provider only: The Map does not correctly reflect service that I facilitate to this location	100	20	Fixed Wireless	Served (Over 100/20 available)	Wireless
678328	1109 3RD AVENUE WEST	OSKALOOSA	IA	52577	1	12-Provider facilitates speeds faster than that reported on the map	Provider only: The Map does not correctly reflect service that I facilitate to this location	100	20	Fixed Wireless	Served (Over 100/20 available)	Wireless
678391	401 NORTH LYNN DRIVE	LE MARS	IA	51031	1	12-Provider facilitates speeds faster than that reported on the map	Provider only: The Map does not correctly reflect service that I facilitate to this location	100	20	Fixed Wireless	Served (Over 100/20 available)	Wireless
678403	1530 CELEBRITY ROAD	REMSEN	IA	51050	1	12-Provider facilitates speeds faster than that reported on the map	Provider only: The Map does not correctly reflect service that I facilitate to this location	100	20	Fixed Wireless	Served (Over 100/20 available)	Wireless
678407	407 PEARL STREET	SABULA	IA	52070	1	12-Provider facilitates speeds faster than that reported on the map	Provider only: The Map does not correctly reflect service that I facilitate to this location	100	20	Fixed Wireless	Served (Over 100/20 available)	Wireless
678436	1907 11TH STREET SOUTH	OSKALOOSA	IA	52577	1	12-Provider facilitates speeds faster than that reported on the map	Provider only: The Map does not correctly reflect service that I facilitate to this location	100	20	Fixed Wireless	Served (Over 100/20 available)	Wireless
678487	880 7TH STREET	DIKE	IA	50624	1	12-Provider facilitates speeds faster than that reported on the map	Provider only: The Map does not correctly reflect service that I facilitate to this location	100	20	Fixed Wireless	Served (Over 100/20 available)	Wireless
678507	844 DUROE STREET	JESUP	IA	50648	1	12-Provider facilitates speeds faster than that reported on the map	Provider only: The Map does not correctly reflect service that I facilitate to this location	100	20	Fixed Wireless	Served (Over 100/20 available)	Wireless
678533	506 3RD STREET	GRUNDY CENTER	IA	50638	1	12-Provider facilitates speeds faster than that reported on the map	Provider only: The Map does not correctly reflect service that I facilitate to this location	100	20	Fixed Wireless	Served (Over 100/20 available)	Wireless
678671	105 3RD AVENUE NORTHWEST	INDEPENDENCE	IA	50644	1	12-Provider facilitates speeds faster than that reported on the map	Provider only: The Map does not correctly reflect service that I facilitate to this location	100	20	Fixed Wireless	Served (Over 100/20 available)	Wireless
678672	404 EAST ANGUS COURT	MAQUOKETA	IA	52060	1	12-Provider facilitates speeds faster than that reported on the map	Provider only: The Map does not correctly reflect service that I facilitate to this location	100	20	Fixed Wireless	Served (Over 100/20 available)	Wireless
678688	1209 E AVENUE EAST	OSKALOOSA	IA	52577	1	12-Provider facilitates speeds faster than that reported on the map	Provider only: The Map does not correctly reflect service that I facilitate to this location	100	20	Fixed Wireless	Served (Over 100/20 available)	Wireless
678690	220 NORTH MAIN STREET	HANCOCK	IA	51536	1	12-Provider facilitates speeds faster than that reported on the map	Provider only: The Map does not correctly reflect service that I facilitate to this location	100	20	Fixed Wireless	Served (Over 100/20 available)	Wireless
678726	709 252ND AVENUE	SPIRIT LAKE	IA	51360	1	12-Provider facilitates speeds faster than that reported on the map	Provider only: The Map does not correctly reflect service that I facilitate to this location	100	20	Fixed Wireless	Served (Over 100/20 available)	Wireless
678739	26 4TH AVENUE NORTHEAST	OELWEIN	IA	50662	1	12-Provider facilitates speeds faster than that reported on the map	Provider only: The Map does not correctly reflect service that I facilitate to this location	100	20	Fixed Wireless	Served (Over 100/20 available)	Wireless
678752	904 8TH AVENUE NORTHEAST	INDEPENDENCE	IA	50644	1	12-Provider facilitates speeds faster than that reported on the map	Provider only: The Map does not correctly reflect service that I facilitate to this location	100	20	Fixed Wireless	Served (Over 100/20 available)	Wireless
678776	310 VIEW STREET	DECORAH	IA	52101	1	12-Provider facilitates speeds faster than that reported on the map	Provider only: The Map does not correctly reflect service that I facilitate to this location	100	20	Fixed Wireless	Served (Over 100/20 available)	Wireless
678816	703 SOUTH WASHINGTON STREET	WELLSBURG	IA	50680	1	12-Provider facilitates speeds faster than that reported on the map	Provider only: The Map does not correctly reflect service that I facilitate to this location	100	20	Fixed Wireless	Served (Over 100/20 available)	Wireless
678836	527 4TH STREET NORTH	OSKALOOSA	IA	52577	1	12-Provider facilitates speeds faster than that reported on the map	Provider only: The Map does not correctly reflect service that I facilitate to this location	100	20	Fixed Wireless	Served (Over 100/20 available)	Wireless
678882	901 MAPLE AVENUE	DECORAH	IA	52101	1	12-Provider facilitates speeds faster than that reported on the map	Provider only: The Map does not correctly reflect service that I facilitate to this location	100	20	Fixed Wireless	Served (Over 100/20 available)	Wireless
678891	206 COLFAX STREET	HOLLAND	IA	50642	1	12-Provider facilitates speeds faster than that reported on the map	Provider only: The Map does not correctly reflect service that I facilitate to this location	100	20	Fixed Wireless	Served (Over 100/20 available)	Wireless
678951	507 CHRISTIANS TRAIL	FAIRBANK	IA	50629	1	12-Provider facilitates speeds faster than that reported on the map	Provider only: The Map does not correctly reflect service that I facilitate to this location	100	20	Fixed Wireless	Served (Over 100/20 available)	Wireless
678982	804 3RD STREET SOUTHEAST	INDEPENDENCE	IA	50644	1	12-Provider facilitates speeds faster than that reported on the map	Provider only: The Map does not correctly reflect service that I facilitate to this location	100	20	Fixed Wireless	Served (Over 100/20 available)	Wireless
679039	1200 6TH AVENUE NORTHEAST	INDEPENDENCE	IA	50644	1	12-Provider facilitates speeds faster than that reported on the map	Provider only: The Map does not correctly reflect service that I facilitate to this location	100	20	Fixed Wireless	Served (Over 100/20 available)	Wireless
679046	1406 L AVENUE	GRUNDY CENTER	IA	50638	1	12-Provider facilitates speeds faster than that reported on the map	Provider only: The Map does not correctly reflect service that I facilitate to this location	100	20	Fixed Wireless	Served (Over 100/20 available)	Wireless
679080	409 WISCONSIN STREET	FAIRBANK	IA	50629	1	12-Provider facilitates speeds faster than that reported on the map	Provider only: The Map does not correctly reflect service that I facilitate to this location	100	20	Fixed Wireless	Served (Over 100/20 available)	Wireless
679097	315 5TH STREET SOUTH	WINTHROP	IA	50682	1	12-Provider facilitates speeds faster than that reported on the map	Provider only: The Map does not correctly reflect service that I facilitate to this location	100	20	Fixed Wireless	Served (Over 100/20 available)	Wireless
679122	3023 LINFORD LANE	ELLSTON	IA	50074	1	12-Provider facilitates speeds faster than that reported on the map	Provider only: The Map does not correctly reflect service that I facilitate to this location	100	20	Fixed Wireless	Served (Over 100/20 available)	Wireless
679170	201 JONES STREET	MAQUOKETA	IA	52060	1	12-Provider facilitates speeds faster than that reported on the map	Provider only: The Map does not correctly reflect service that I facilitate to this location	100	20	Fixed Wireless	Served (Over 100/20 available)	Wireless
679190	1561 235TH STREET	MT PLEASANT	IA	52641	1	12-Provider facilitates speeds faster than that reported on the map	Provider only: The Map does not correctly reflect service that I facilitate to this location	100	20	Fixed Wireless	Served (Over 100/20 available)	Wireless
679208	1109 EAST MISSISSIPPI DRIVE	MUSCATINE	IA	52761	1	12-Provider facilitates speeds faster than that reported on the map	Provider only: The Map does not correctly reflect service that I facilitate to this location	100	20	Fixed Wireless	Served (Over 100/20 available)	Wireless
679431	801 5TH AVENUE SOUTHWEST	INDEPENDENCE	IA	50644	1	12-Provider facilitates speeds faster than that reported on the map	Provider only: The Map does not correctly reflect service that I facilitate to this location	100	20	Fixed Wireless	Served (Over 100/20 available)	Wireless
679486	107 COLLEGE AVENUE	OSKALOOSA	IA	52577	1	12-Provider facilitates speeds faster than that reported on the map	Provider only: The Map does not correctly reflect service that I facilitate to this location	100	20	Fixed Wireless	Served (Over 100/20 available)	Wireless
679520	2147 270TH STREET	OSKALOOSA	IA	52577	1	12-Provider facilitates speeds faster than that reported on the map	Provider only: The Map does not correctly reflect service that I facilitate to this location	100	20	Fixed Wireless	Served (Over 100/20 available)	Wireless
679523	1677 WAPELLO DRIVE	MT PLEASANT	IA	52641	1	12-Provider facilitates speeds faster than that reported on the map	Provider only: The Map does not correctly reflect service that I facilitate to this location	100	20	Fixed Wireless	Served (Over 100/20 available)	Wireless
679533	1503 PINE RIDGE COURT	MUSCATINE	IA	52761	1	12-Provider facilitates speeds faster than that reported on the map	Provider only: The Map does not correctly reflect service that I facilitate to this location	100	20	Fixed Wireless	Served (Over 100/20 available)	Wireless
679554	1010 21ST STREET	SPIRIT LAKE	IA	51360	1	12-Provider facilitates speeds faster than that reported on the map	Provider only: The Map does not correctly reflect service that I facilitate to this location	100	20	Fixed Wireless	Served (Over 100/20 available)	Wireless
679594	309 EAST ELM STREET	WINFIELD	IA	52659	1	12-Provider facilitates speeds faster than that reported on the map	Provider only: The Map does not correctly reflect service that I facilitate to this location	100	20	Fixed Wireless	Served (Over 100/20 available)	Wireless
679618	1325 EAST PLATT STREET	MAQUOKETA	IA	52060	1	12-Provider facilitates speeds faster than that reported on the map	Provider only: The Map does not correctly reflect service that I facilitate to this location	100	20	Fixed Wireless	Served (Over 100/20 available)	Wireless
679660	635 MAIN STREET	DIKE	IA	50624	1	12-Provider facilitates speeds faster than that reported on the map	Provider only: The Map does not correctly reflect service that I facilitate to this location	100	20	Fixed Wireless	Served (Over 100/20 available)	Wireless
679837	1397 250TH STREET	INDEPENDENCE	IA	50644	1	12-Provider facilitates speeds faster than that reported on the map	Provider only: The Map does not correctly reflect service that I facilitate to this location	100	20	Fixed Wireless	Served (Over 100/20 available)	Wireless
679856	610 9TH STREET	SPIRIT LAKE	IA	51360	1	12-Provider facilitates speeds faster than that reported on the map	Provider only: The Map does not correctly reflect service that I facilitate to this location	100	20	Fixed Wireless	Served (Over 100/20 available)	Wireless
679894	107 SOUTH WALNUT STREET	WINFIELD	IA	52659	1	12-Provider facilitates speeds faster than that reported on the map	Provider only: The Map does not correctly reflect service that I facilitate to this location	100	20	Fixed Wireless	Served (Over 100/20 available)	Wireless
679943	95 D AVENUE	GRUNDY CENTER	IA	50638	1	12-Provider facilitates speeds faster than that reported on the map	Provider only: The Map does not correctly reflect service that I facilitate to this location	100	20	Fixed Wireless	Served (Over 100/20 available)	Wireless
680009	1208 MAIN STREET	ANITA	IA	50020	1	12-Provider facilitates speeds faster than that reported on the map	Provider only: The Map does not correctly reflect service that I facilitate to this location	100	20	Fixed Wireless	Served (Over 100/20 available)	Wireless
680019	405 JONES STREET	FAYETTE	IA	52142	1	12-Provider facilitates speeds faster than that reported on the map	Provider only: The Map does not correctly reflect service that I facilitate to this location	100	20	Fixed Wireless	Served (Over 100/20 available)	Wireless
680057	442 4TH STREET NORTH	OSKALOOSA	IA	52577	1	12-Provider facilitates speeds faster than that reported on the map	Provider only: The Map does not correctly reflect service that I facilitate to this location	100	20	Fixed Wireless	Served (Over 100/20 available)	Wireless
680062	23315 DARK HOLLOW ROAD	MAQUOKETA	IA	52060	1	12-Provider facilitates speeds faster than that reported on the map	Provider only: The Map does not correctly reflect service that I facilitate to this location	100	20	Fixed Wireless	Served (Over 100/20 available)	Wireless
680077	2767 HOUSER STREET	MUSCATINE	IA	52761	1	12-Provider facilitates speeds faster than that reported on the map	Provider only: The Map does not correctly reflect service that I facilitate to this location	100	20	Fixed Wireless	Served (Over 100/20 available)	Wireless
680101	1007 CYPRESS STREET	MUSCATINE	IA	52761	1	12-Provider facilitates speeds faster than that reported on the map	Provider only: The Map does not correctly reflect service that I facilitate to this location	100	20	Fixed Wireless	Served (Over 100/20 available)	Wireless
680145	109 LANSING STREET	REDFIELD	IA	50233	1	12-Provider facilitates speeds faster than that reported on the map	Provider only: The Map does not correctly reflect service that I facilitate to this location	100	20	Fixed Wireless	Served (Over 100/20 available)	Wireless
680164	613 HOPE AVENUE	MUSCATINE	IA	52761	1	12-Provider facilitates speeds faster than that reported on the map	Provider only: The Map does not correctly reflect service that I facilitate to this location	100	20	Fixed Wireless	Served (Over 100/20 available)	Wireless
680175	1954 260TH STREET	OSKALOOSA	IA	52577	1	12-Provider facilitates speeds faster than that reported on the map	Provider only: The Map does not correctly reflect service that I facilitate to this location	100	20	Fixed Wireless	Served (Over 100/20 available)	Wireless
680178	15462 WOOD VALE CT	PEOSTA	IA	52068	1	12-Provider facilitates speeds faster than that reported on the map	Provider only: The Map does not correctly reflect service that I facilitate to this location	100	20	Fixed Wireless	Served (Over 100/20 available)	Wireless
680212	4947 ABRAMS DRIVE	MUSCATINE	IA	52761	1	12-Provider facilitates speeds faster than that reported on the map	Provider only: The Map does not correctly reflect service that I facilitate to this location	100	20	Fixed Wireless	Served (Over 100/20 available)	Wireless
680218	718 SUNRISE CIRCLE	MUSCATINE	IA	52761	1	12-Provider facilitates speeds faster than that reported on the map	Provider only: The Map does not correctly reflect service that I facilitate to this location	100	20	Fixed Wireless	Served (Over 100/20 available)	Wireless
680245	306 9TH STREET NORTH	OSKALOOSA	IA	52577	1	12-Provider facilitates speeds faster than that reported on the map	Provider only: The Map does not correctly reflect service that I facilitate to this location	100	20	Fixed Wireless	Served (Over 100/20 available)	Wireless
680309	808 F AVENUE	GRUNDY CENTER	IA	50638	1	12-Provider facilitates speeds faster than that reported on the map	Provider only: The Map does not correctly reflect service that I facilitate to this location	100	20	Fixed Wireless	Served (Over 100/20 available)	Wireless
680315	13982 130TH STREET	WELLSBURG	IA	50680	1	12-Provider facilitates speeds faster than that reported on the map	Provider only: The Map does not correctly reflect service that I facilitate to this location	100	20	Fixed Wireless	Served (Over 100/20 available)	Wireless
680319	16248 HIGHWAY 86	SPIRIT LAKE	IA	51360	1	12-Provider facilitates speeds faster than that reported on the map	Provider only: The Map does not correctly reflect service that I facilitate to this location	100	20	Fixed Wireless	Served (Over 100/20 available)	Wireless
680332	942 1ST AVENUE SOUTHWEST	OELWEIN	IA	50662	1	12-Provider facilitates speeds faster than that reported on the map	Provider only: The Map does not correctly reflect service that I facilitate to this location	100	20	Fixed Wireless	Served (Over 100/20 available)	Wireless
680336	1605 D AVENUE	MUSCATINE	IA	52761	1	12-Provider facilitates speeds faster than that reported on the map	Provider only: The Map does not correctly reflect service that I facilitate to this location	100	20	Fixed Wireless	Served (Over 100/20 available)	Wireless
680373	202 CHRISTOPHER COURT SOUTH	FAIRBANK	IA	50629	1	12-Provider facilitates speeds faster than that reported on the map	Provider only: The Map does not correctly reflect service that I facilitate to this location	100	20	Fixed Wireless	Served (Over 100/20 available)	Wireless
680387	215 SOUTH STREET WEST	HAZLETON	IA	50641	1	12-Provider facilitates speeds faster than that reported on the map	Provider only: The Map does not correctly reflect service that I facilitate to this location	100	20	Fixed Wireless	Served (Over 100/20 available)	Wireless
680395	13306 270TH STREET	LAMONI	IA	50140	1	12-Provider facilitates speeds faster than that reported on the map	Provider only: The Map does not correctly reflect service that I facilitate to this location	100	20	Fixed Wireless	Served (Over 100/20 available)	Wireless
680398	1505 EAST 5TH STREET	MUSCATINE	IA	52761	1	12-Provider facilitates speeds faster than that reported on the map	Provider only: The Map does not correctly reflect service that I facilitate to this location	100	20	Fixed Wireless	Served (Over 100/20 available)	Wireless
680405	601 LEE DRIVE	LE MARS	IA	51031	1	12-Provider facilitates speeds faster than that reported on the map	Provider only: The Map does not correctly reflect service that I facilitate to this location	100	20	Fixed Wireless	Served (Over 100/20 available)	Wireless
680414	2920 PROVENCE LANE	MUSCATINE	IA	52761	1	12-Provider facilitates speeds faster than that reported on the map	Provider only: The Map does not correctly reflect service that I facilitate to this location	100	20	Fixed Wireless	Served (Over 100/20 available)	Wireless
680425	207 LLOYD STREET	DECORAH	IA	52101	1	12-Provider facilitates speeds faster than that reported on the map	Provider only: The Map does not correctly reflect service that I facilitate to this location	100	20	Fixed Wireless	Served (Over 100/20 available)	Wireless
680446	419 NORTH 5TH STREET	MAQUOKETA	IA	52060	1	12-Provider facilitates speeds faster than that reported on the map	Provider only: The Map does not correctly reflect service that I facilitate to this location	100	20	Fixed Wireless	Served (Over 100/20 available)	Wireless
680464	404 FAIRVIEW DRIVE	OSKALOOSA	IA	52577	1	12-Provider facilitates speeds faster than that reported on the map	Provider only: The Map does not correctly reflect service that I facilitate to this location	100	20	Fixed Wireless	Served (Over 100/20 available)	Wireless
680508	41 6TH AVENUE SOUTHEAST	OELWEIN	IA	50662	1	12-Provider facilitates speeds faster than that reported on the map	Provider only: The Map does not correctly reflect service that I facilitate to this location	100	20	Fixed Wireless	Served (Over 100/20 available)	Wireless
680534	625 SUBVANBUREN STREET	MUSCATINE	IA	52761	1	12-Provider facilitates speeds faster than that reported on the map	Provider only: The Map does not correctly reflect service that I facilitate to this location	100	20	Fixed Wireless	Served (Over 100/20 available)	Wireless
680550	1120 7TH AVENUE EAST	OSKALOOSA	IA	52577	1	12-Provider facilitates speeds faster than that reported on the map	Provider only: The Map does not correctly reflect service that I facilitate to this location	100	20	Fixed Wireless	Served (Over 100/20 available)	Wireless
680594	12408 18TH STREET	OELWEIN	IA	50662	1	12-Provider facilitates speeds faster than that reported on the map	Provider only: The Map does not correctly reflect service that I facilitate to this location	100	20	Fixed Wireless	Served (Over 100/20 available)	Wireless
680643	418 6TH STREET NORTH	OSKALOOSA	IA	52577	1	12-Provider facilitates speeds faster than that reported on the map	Provider only: The Map does not correctly reflect service that I facilitate to this location	100	20	Fixed Wireless	Served (Over 100/20 available)	Wireless
680692	2308 15TH STREET	SPIRIT LAKE	IA	51360	1	12-Provider facilitates speeds faster than that reported on the map	Provider only: The Map does not correctly reflect service that I facilitate to this location	100	20	Fixed Wireless	Served (Over 100/20 available)	Wireless
680718	15531 LAKESHORE DRIVE	SPIRIT LAKE	IA	51360	1	12-Provider facilitates speeds faster than that reported on the map	Provider only: The Map does not correctly reflect service that I facilitate to this location	100	20	Fixed Wireless	Served (Over 100/20 available)	Wireless
680752	1136 PGA DRIVE	LE MARS	IA	51031	1	12-Provider facilitates speeds faster than that reported on the map	Provider only: The Map does not correctly reflect service that I facilitate to this location	100	20	Fixed Wireless	Served (Over 100/20 available)	Wireless
680794	511 FRANKLIN STREET	FAYETTE	IA	52142	1	12-Provider facilitates speeds faster than that reported on the map	Provider only: The Map does not correctly reflect service that I facilitate to this location	100	20	Fixed Wireless	Served (Over 100/20 available)	Wireless
680927	208 6TH STREET SOUTHEAST	INDEPENDENCE	IA	50644	1	12-Provider facilitates speeds faster than that reported on the map	Provider only: The Map does not correctly reflect service that I facilitate to this location	100	20	Fixed Wireless	Served (Over 100/20 available)	Wireless
680958	851 7TH AVENUE EAST	OSKALOOSA	IA	52577	1	12-Provider facilitates speeds faster than that reported on the map	Provider only: The Map does not correctly reflect service that I facilitate to this location	100	20	Fixed Wireless	Served (Over 100/20 available)	Wireless
680969	300 4TH AVENUE SOUTHEAST	OELWEIN	IA	50662	1	12-Provider facilitates speeds faster than that reported on the map	Provider only: The Map does not correctly reflect service that I facilitate to this location	100	20	Fixed Wireless	Served (Over 100/20 available)	Wireless
681064	5241 LARKIN RD	BERNARD	IA	52032	1	12-Provider facilitates speeds faster than that reported on the map	Provider only: The Map does not correctly reflect service that I facilitate to this location	100	20	Fixed Wireless	Served (Over 100/20 available)	Wireless
681103	819 HOFFMAN STREET	MUSCATINE	IA	52761	1	12-Provider facilitates speeds faster than that reported on the map	Provider only: The Map does not correctly reflect service that I facilitate to this location	100	20	Fixed Wireless	Served (Over 100/20 available)	Wireless
681133	120 14TH AVENUE SOUTHEAST	INDEPENDENCE	IA	50644	1	12-Provider facilitates speeds faster than that reported on the map	Provider only: The Map does not correctly reflect service that I facilitate to this location	100	20	Fixed Wireless	Served (Over 100/20 available)	Wireless
681175	712 7TH STREET NORTH	OSKALOOSA	IA	52577	1	12-Provider facilitates speeds faster than that reported on the map	Provider only: The Map does not correctly reflect service that I facilitate to this location	100	20	Fixed Wireless	Served (Over 100/20 available)	Wireless
681234	1540 MAGNOLIA STREET	MUSCATINE	IA	52761	1	12-Provider facilitates speeds faster than that reported on the map	Provider only: The Map does not correctly reflect service that I facilitate to this location	100	20	Fixed Wireless	Served (Over 100/20 available)	Wireless
681270	145 HIGHLAND AVENUE	OSKALOOSA	IA	52577	1	12-Provider facilitates speeds faster than that reported on the map	Provider only: The Map does not correctly reflect service that I facilitate to this location	100	20	Fixed Wireless	Served (Over 100/20 available)	Wireless
681273	208 I AVENUE	GRUNDY CENTER	IA	50638	1	12-Provider facilitates speeds faster than that reported on the map	Provider only: The Map does not correctly reflect service that I facilitate to this location	100	20	Fixed Wireless	Served (Over 100/20 available)	Wireless
681322	34788 HWY 3	LE MARS	IA	51031	1	12-Provider facilitates speeds faster than that reported on the map	Provider only: The Map does not correctly reflect service that I facilitate to this location	100	20	Fixed Wireless	Served (Over 100/20 available)	Wireless
681373	3404 KEOKUK AVENUE	SPIRIT LAKE	IA	51360	1	12-Provider facilitates speeds faster than that reported on the map	Provider only: The Map does not correctly reflect service that I facilitate to this location	100	20	Fixed Wireless	Served (Over 100/20 available)	Wireless
681433	1616 WASHINGTON STREET	MUSCATINE	IA	52761	1	12-Provider facilitates speeds faster than that reported on the map	Provider only: The Map does not correctly reflect service that I facilitate to this location	100	20	Fixed Wireless	Served (Over 100/20 available)	Wireless
681462	1235 8TH STREET	JESUP	IA	50648	1	12-Provider facilitates speeds faster than that reported on the map	Provider only: The Map does not correctly reflect service that I facilitate to this location	100	20	Fixed Wireless	Served (Over 100/20 available)	Wireless
681474	224 M STREET SOUTH	OSKALOOSA	IA	52577	1	12-Provider facilitates speeds faster than that reported on the map	Provider only: The Map does not correctly reflect service that I facilitate to this location	100	20	Fixed Wireless	Served (Over 100/20 available)	Wireless
681489	2214 108TH STREET	HAZLETON	IA	50641	1	12-Provider facilitates speeds faster than that reported on the map	Provider only: The Map does not correctly reflect service that I facilitate to this location	100	20	Fixed Wireless	Served (Over 100/20 available)	Wireless
681501	403 10TH STREET	ALTON	IA	51003	1	12-Provider facilitates speeds faster than that reported on the map	Provider only: The Map does not correctly reflect service that I facilitate to this location	100	20	Fixed Wireless	Served (Over 100/20 available)	Wireless
681552	126 WALTERS STREET	MUSCATINE	IA	52761	1	12-Provider facilitates speeds faster than that reported on the map	Provider only: The Map does not correctly reflect service that I facilitate to this location	100	20	Fixed Wireless	Served (Over 100/20 available)	Wireless

681608	18350 19TH STREET	MAQUOKETA	IA	52060	1	12-Provider facilitates speeds faster than that reported on the map	Provider only: The Map does not correctly reflect service that I facilitate to this location	100	20	Fixed Wireless	Served (Over 100/20 available)	Wireless	
681639	2008 11TH STREET SOUTH	OSKALOOSA	IA	52577	1	12-Provider facilitates speeds faster than that reported on the map	Provider only: The Map does not correctly reflect service that I facilitate to this location	100	20	Fixed Wireless	Served (Over 100/20 available)	Wireless	
681655	15964 HUMKE RD	DUBUQUE	IA	52002	1	12-Provider facilitates speeds faster than that reported on the map	Provider only: The Map does not correctly reflect service that I facilitate to this location	100	20	Fixed Wireless	Served (Over 100/20 available)	Wireless	
681689	511 WOODLAND WAY	MUSCATINE	IA	52761	1	12-Provider facilitates speeds faster than that reported on the map	Provider only: The Map does not correctly reflect service that I facilitate to this location	100	20	Fixed Wireless	Served (Over 100/20 available)	Wireless	
681715	1675 225TH PLACE	SPIRIT LAKE	IA	51360	1	12-Provider facilitates speeds faster than that reported on the map	Provider only: The Map does not correctly reflect service that I facilitate to this location	100	20	Fixed Wireless	Served (Over 100/20 available)	Wireless	
681728	534 CHURCH CIRCLE	JESUP	IA	50648	1	12-Provider facilitates speeds faster than that reported on the map	Provider only: The Map does not correctly reflect service that I facilitate to this location	100	20	Fixed Wireless	Served (Over 100/20 available)	Wireless	
681776	1305 E AVENUE	GRUNDY CENTER	IA	50638	1	12-Provider facilitates speeds faster than that reported on the map	Provider only: The Map does not correctly reflect service that I facilitate to this location	100	20	Fixed Wireless	Served (Over 100/20 available)	Wireless	
681812	426 6TH AVENUE SOUTHEAST	OELWEIN	IA	50662	1	12-Provider facilitates speeds faster than that reported on the map	Provider only: The Map does not correctly reflect service that I facilitate to this location	100	20	Fixed Wireless	Served (Over 100/20 available)	Wireless	
681873	211 SOUTH ADAMS STREET	EVERLY	IA	51338	1	12-Provider facilitates speeds faster than that reported on the map	Provider only: The Map does not correctly reflect service that I facilitate to this location	100	20	Fixed Wireless	Served (Over 100/20 available)	Wireless	
681889	504 OAK STREET	DECORAH	IA	52101	1	12-Provider facilitates speeds faster than that reported on the map	Provider only: The Map does not correctly reflect service that I facilitate to this location	100	20	Fixed Wireless	Served (Over 100/20 available)	Wireless	
681902	214 MONROE STREET EAST	WINTHROP	IA	50682	1	12-Provider facilitates speeds faster than that reported on the map	Provider only: The Map does not correctly reflect service that I facilitate to this location	100	20	Fixed Wireless	Served (Over 100/20 available)	Wireless	
681985	402 EAST MAPLE STREET	MAQUOKETA	IA	52060	1	12-Provider facilitates speeds faster than that reported on the map	Provider only: The Map does not correctly reflect service that I facilitate to this location	100	20	Fixed Wireless	Served (Over 100/20 available)	Wireless	
682002	2965 LAMONI AVENUE	ROCKWELL CITY	IA	50579	1	12-Provider facilitates speeds faster than that reported on the map	Provider only: The Map does not correctly reflect service that I facilitate to this location	100	20	Fixed Wireless	Served (Over 100/20 available)	Wireless	
682020	802 14TH STREET SOUTHEAST	ORANGE CITY	IA	51041	1	12-Provider facilitates speeds faster than that reported on the map	Provider only: The Map does not correctly reflect service that I facilitate to this location	100	20	Fixed Wireless	Served (Over 100/20 available)	Wireless	
682127	1204 J AVENUE	GRUNDY CENTER	IA	50638	1	12-Provider facilitates speeds faster than that reported on the map	Provider only: The Map does not correctly reflect service that I facilitate to this location	100	20	Fixed Wireless	Served (Over 100/20 available)	Wireless	
682129	1230 12TH STREET	JESUP	IA	50648	1	12-Provider facilitates speeds faster than that reported on the map	Provider only: The Map does not correctly reflect service that I facilitate to this location	100	20	Fixed Wireless	Served (Over 100/20 available)	Wireless	
682137	15320 WHITE OAK DR	PEOSTA	IA	52068	1	12-Provider facilitates speeds faster than that reported on the map	Provider only: The Map does not correctly reflect service that I facilitate to this location	100	20	Fixed Wireless	Served (Over 100/20 available)	Wireless	
682147	610 H STREET SOUTH	OSKALOOSA	IA	52577	1	12-Provider facilitates speeds faster than that reported on the map	Provider only: The Map does not correctly reflect service that I facilitate to this location	100	20	Fixed Wireless	Served (Over 100/20 available)	Wireless	
682204	201 EAST J AVENUE	GRUNDY CENTER	IA	50638	1	12-Provider facilitates speeds faster than that reported on the map	Provider only: The Map does not correctly reflect service that I facilitate to this location	100	20	Fixed Wireless	Served (Over 100/20 available)	Wireless	
682219	117 O AVENUE EAST	OSKALOOSA	IA	52577	1	12-Provider facilitates speeds faster than that reported on the map	Provider only: The Map does not correctly reflect service that I facilitate to this location	100	20	Fixed Wireless	Served (Over 100/20 available)	Wireless	
682227	206 4TH AVENUE SOUTHEAST	OELWEIN	IA	50662	1	12-Provider facilitates speeds faster than that reported on the map	Provider only: The Map does not correctly reflect service that I facilitate to this location	100	20	Fixed Wireless	Served (Over 100/20 available)	Wireless	
682257	25450 140TH STREET	SPIRIT LAKE	IA	51360	1	12-Provider facilitates speeds faster than that reported on the map	Provider only: The Map does not correctly reflect service that I facilitate to this location	100	20	Fixed Wireless	Served (Over 100/20 available)	Wireless	
682267	1606 TIMBER COURT	MAQUOKETA	IA	52060	1	12-Provider facilitates speeds faster than that reported on the map	Provider only: The Map does not correctly reflect service that I facilitate to this location	100	20	Fixed Wireless	Served (Over 100/20 available)	Wireless	
682304	514 NORTH CHERRY STREET	AVOCA	IA	51521	1	12-Provider facilitates speeds faster than that reported on the map	Provider only: The Map does not correctly reflect service that I facilitate to this location	100	20	Fixed Wireless	Served (Over 100/20 available)	Wireless	
682319	902 C AVENUE EAST	OSKALOOSA	IA	52577	1	12-Provider facilitates speeds faster than that reported on the map	Provider only: The Map does not correctly reflect service that I facilitate to this location	100	20	Fixed Wireless	Served (Over 100/20 available)	Wireless	
682326	21195 429TH AVENUE	BELLEVUE	IA	52031	1	12-Provider facilitates speeds faster than that reported on the map	Provider only: The Map does not correctly reflect service that I facilitate to this location	100	20	Fixed Wireless	Served (Over 100/20 available)	Wireless	
682335	409 MAIN STREET EAST	FAIRBANK	IA	50629	1	12-Provider facilitates speeds faster than that reported on the map	Provider only: The Map does not correctly reflect service that I facilitate to this location	100	20	Fixed Wireless	Served (Over 100/20 available)	Wireless	
682338	7 JACQUELINE DRIVE	MUSCATINE	IA	52761	1	12-Provider facilitates speeds faster than that reported on the map	Provider only: The Map does not correctly reflect service that I facilitate to this location	100	20	Fixed Wireless	Served (Over 100/20 available)	Wireless	
682346	600 8TH AVENUE NORTHEAST	INDEPENDENCE	IA	50644	1	12-Provider facilitates speeds faster than that reported on the map	Provider only: The Map does not correctly reflect service that I facilitate to this location	100	20	Fixed Wireless	Served (Over 100/20 available)	Wireless	
682360	1217 250TH STREET	JESUP	IA	50648	1	12-Provider facilitates speeds faster than that reported on the map	Provider only: The Map does not correctly reflect service that I facilitate to this location	100	20	Fixed Wireless	Served (Over 100/20 available)	Wireless	
682391	106 EAST 7TH STREET	FAYETTE	IA	52142	1	12-Provider facilitates speeds faster than that reported on the map	Provider only: The Map does not correctly reflect service that I facilitate to this location	100	20	Fixed Wireless	Served (Over 100/20 available)	Wireless	
682431	115 9TH AVENUE SOUTHWEST	OELWEIN	IA	50662	1	12-Provider facilitates speeds faster than that reported on the map	Provider only: The Map does not correctly reflect service that I facilitate to this location	100	20	Fixed Wireless	Served (Over 100/20 available)	Wireless	
682449	617 7TH AVENUE SOUTHEAST	OELWEIN	IA	50662	1	12-Provider facilitates speeds faster than that reported on the map	Provider only: The Map does not correctly reflect service that I facilitate to this location	100	20	Fixed Wireless	Served (Over 100/20 available)	Wireless	
682476	13161 155TH STREET	ACKLEY	IA	50601	1	12-Provider facilitates speeds faster than that reported on the map	Provider only: The Map does not correctly reflect service that I facilitate to this location	100	20	Fixed Wireless	Served (Over 100/20 available)	Wireless	
682525	15207 LINCOLN BOULEVARD	SPIRIT LAKE	IA	51360	1	12-Provider facilitates speeds faster than that reported on the map	Provider only: The Map does not correctly reflect service that I facilitate to this location	100	20	Fixed Wireless	Served (Over 100/20 available)	Wireless	
682528	810 1ST AVENUE WEST	OSKALOOSA	IA	52577	1	12-Provider facilitates speeds faster than that reported on the map	Provider only: The Map does not correctly reflect service that I facilitate to this location	100	20	Fixed Wireless	Served (Over 100/20 available)	Wireless	
682531	903 FROST STREET	GRUNDY CENTER	IA	50638	1	12-Provider facilitates speeds faster than that reported on the map	Provider only: The Map does not correctly reflect service that I facilitate to this location	100	20	Fixed Wireless	Served (Over 100/20 available)	Wireless	
682546	460 LOMBARDI ROAD	LE MARS	IA	51031	1	12-Provider facilitates speeds faster than that reported on the map	Provider only: The Map does not correctly reflect service that I facilitate to this location	100	20	Fixed Wireless	Served (Over 100/20 available)	Wireless	
682600	306 SOUTH 2ND STREET	MAQUOKETA	IA	52060	1	12-Provider facilitates speeds faster than that reported on the map	Provider only: The Map does not correctly reflect service that I facilitate to this location	100	20	Fixed Wireless	Served (Over 100/20 available)	Wireless	
682611	1533 18TH STREET	SPIRIT LAKE	IA	51360	1	12-Provider facilitates speeds faster than that reported on the map	Provider only: The Map does not correctly reflect service that I facilitate to this location	100	20	Fixed Wireless	Served (Over 100/20 available)	Wireless	
682647	126 NORTH ELM STREET	AVOCA	IA	51521	1	12-Provider facilitates speeds faster than that reported on the map	Provider only: The Map does not correctly reflect service that I facilitate to this location	100	20	Fixed Wireless	Served (Over 100/20 available)	Wireless	
682662	210 REID STREET	LEIGHTON	IA	50143	1	12-Provider facilitates speeds faster than that reported on the map	Provider only: The Map does not correctly reflect service that I facilitate to this location	100	20	Fixed Wireless	Served (Over 100/20 available)	Wireless	
682663	804 4TH STREET	GRUNDY CENTER	IA	50638	1	12-Provider facilitates speeds faster than that reported on the map	Provider only: The Map does not correctly reflect service that I facilitate to this location	100	20	Fixed Wireless	Served (Over 100/20 available)	Wireless	
682697	102 NORTH BLAINE STREET	ELLSTON	IA	50074	1	12-Provider facilitates speeds faster than that reported on the map	Provider only: The Map does not correctly reflect service that I facilitate to this location	100	20	Fixed Wireless	Served (Over 100/20 available)	Wireless	
682728	263 EAST STATE STREET	DIKE	IA	50624	1	12-Provider facilitates speeds faster than that reported on the map	Provider only: The Map does not correctly reflect service that I facilitate to this location	100	20	Fixed Wireless	Served (Over 100/20 available)	Wireless	
682729	1906 RIVER ROAD	MUSCATINE	IA	52761	1	12-Provider facilitates speeds faster than that reported on the map	Provider only: The Map does not correctly reflect service that I facilitate to this location	100	20	Fixed Wireless	Served (Over 100/20 available)	Wireless	
682758	215 1ST STREET SOUTHEAST	OELWEIN	IA	50662	1	12-Provider facilitates speeds faster than that reported on the map	Provider only: The Map does not correctly reflect service that I facilitate to this location	100	20	Fixed Wireless	Served (Over 100/20 available)	Wireless	
682804	905 12TH STREET SOUTH	OSKALOOSA	IA	52577	1	12-Provider facilitates speeds faster than that reported on the map	Provider only: The Map does not correctly reflect service that I facilitate to this location	100	20	Fixed Wireless	Served (Over 100/20 available)	Wireless	
682806	1007 7TH STREET	GRUNDY CENTER	IA	50638	1	12-Provider facilitates speeds faster than that reported on the map	Provider only: The Map does not correctly reflect service that I facilitate to this location	100	20	Fixed Wireless	Served (Over 100/20 available)	Wireless	
682846	112 8TH AVENUE NORTHEAST	INDEPENDENCE	IA	50644	1	12-Provider facilitates speeds faster than that reported on the map	Provider only: The Map does not correctly reflect service that I facilitate to this location	100	20	Fixed Wireless	Served (Over 100/20 available)	Wireless	
682848	615 9TH STREET	JESUP	IA	50648	1	12-Provider facilitates speeds faster than that reported on the map	Provider only: The Map does not correctly reflect service that I facilitate to this location	100	20	Fixed Wireless	Served (Over 100/20 available)	Wireless	
682951	258 SOUTH CHESTNUT STREET	AVOCA	IA	51521	1	12-Provider facilitates speeds faster than that reported on the map	Provider only: The Map does not correctly reflect service that I facilitate to this location	100	20	Fixed Wireless	Served (Over 100/20 available)	Wireless	
682999	603 5TH AVENUE	ALTON	IA	51003	1	12-Provider facilitates speeds faster than that reported on the map	Provider only: The Map does not correctly reflect service that I facilitate to this location	100	20	Fixed Wireless	Served (Over 100/20 available)	Wireless	
683069	202 K AVENUE WEST	OSKALOOSA	IA	52577	1	12-Provider facilitates speeds faster than that reported on the map	Provider only: The Map does not correctly reflect service that I facilitate to this location	100	20	Fixed Wireless	Served (Over 100/20 available)	Wireless	
683080	110 4TH STREET NORTHWEST	OELWEIN	IA	50662	1	12-Provider facilitates speeds faster than that reported on the map	Provider only: The Map does not correctly reflect service that I facilitate to this location	100	20	Fixed Wireless	Served (Over 100/20 available)	Wireless	
683150	404 10TH STREET	ALTON	IA	51003	1	12-Provider facilitates speeds faster than that reported on the map	Provider only: The Map does not correctly reflect service that I facilitate to this location	100	20	Fixed Wireless	Served (Over 100/20 available)	Wireless	
683273	502 EAST QUARRY STREET	MAQUOKETA	IA	52060	1	12-Provider facilitates speeds faster than that reported on the map	Provider only: The Map does not correctly reflect service that I facilitate to this location	100	20	Fixed Wireless	Served (Over 100/20 available)	Wireless	
683362	212 NORTH ELIZA STREET	MAQUOKETA	IA	52060	1	12-Provider facilitates speeds faster than that reported on the map	Provider only: The Map does not correctly reflect service that I facilitate to this location	100	20	Fixed Wireless	Served (Over 100/20 available)	Wireless	
683379	609 EAST 10TH STREET	ALTON	IA	51003	1	12-Provider facilitates speeds faster than that reported on the map	Provider only: The Map does not correctly reflect service that I facilitate to this location	100	20	Fixed Wireless	Served (Over 100/20 available)	Wireless	
683381	2902 ZENITH AVENUE	SPIRIT LAKE	IA	51360	1	12-Provider facilitates speeds faster than that reported on the map	Provider only: The Map does not correctly reflect service that I facilitate to this location	100	20	Fixed Wireless	Served (Over 100/20 available)	Wireless	
683386	805 WEST PLATT STREET	MAQUOKETA	IA	52060	1	12-Provider facilitates speeds faster than that reported on the map	Provider only: The Map does not correctly reflect service that I facilitate to this location	100	20	Fixed Wireless	Served (Over 100/20 available)	Wireless	
683419	20159 22ND STREET	MAQUOKETA	IA	52060	1	12-Provider facilitates speeds faster than that reported on the map	Provider only: The Map does not correctly reflect service that I facilitate to this location	100	20	Fixed Wireless	Served (Over 100/20 available)	Wireless	
683424	238 WEST CLARK STREET	NORTH ENGLISH	IA	52316	1	12-Provider facilitates speeds faster than that reported on the map	Provider only: The Map does not correctly reflect service that I facilitate to this location	100	20	Fixed Wireless	Served (Over 100/20 available)	Wireless	
683441	1007 HIGH AVENUE EAST	OSKALOOSA	IA	52577	1	12-Provider facilitates speeds faster than that reported on the map	Provider only: The Map does not correctly reflect service that I facilitate to this location	100	20	Fixed Wireless	Served (Over 100/20 available)	Wireless	
683482	34462 IRVING COURT	EARLHAM	IA	50072	1	12-Provider facilitates speeds faster than that reported on the map	Provider only: The Map does not correctly reflect service that I facilitate to this location	100	20	Fixed Wireless	Served (Over 100/20 available)	Wireless	
683565	222 WEST WASHINGTON STREET	NORTH ENGLISH	IA	52316	1	12-Provider facilitates speeds faster than that reported on the map	Provider only: The Map does not correctly reflect service that I facilitate to this location	100	20	Fixed Wireless	Served (Over 100/20 available)	Wireless	
683566	201 EAST J AVENUE	GRUNDY CENTER	IA	50638	1	12-Provider facilitates speeds faster than that reported on the map	Provider only: The Map does not correctly reflect service that I facilitate to this location	100	20	Fixed Wireless	Served (Over 100/20 available)	Wireless	
683610	700 1ST STREET EAST	INDEPENDENCE	IA	50644	1	12-Provider facilitates speeds faster than that reported on the map	Provider only: The Map does not correctly reflect service that I facilitate to this location	100	20	Fixed Wireless	Served (Over 100/20 available)	Wireless	
683628	1208 LINCOLN BOULEVARD	MUSCATINE	IA	52761	1	12-Provider facilitates speeds faster than that reported on the map	Provider only: The Map does not correctly reflect service that I facilitate to this location	100	20	Fixed Wireless	Served (Over 100/20 available)	Wireless	
683634	19158 365TH STREET	EARLHAM	IA	50072	1	12-Provider facilitates speeds faster than that reported on the map	Provider only: The Map does not correctly reflect service that I facilitate to this location	100	20	Fixed Wireless	Served (Over 100/20 available)	Wireless	
683703	7720 COMMERCE PARK	DUBUQUE	IA	52002	1	12-Provider facilitates speeds faster than that reported on the map	Provider only: The Map does not correctly reflect service that I facilitate to this location	100	20	Fixed Wireless	Served (Over 100/20 available)	Wireless	
683768	218 JONES STREET	MAQUOKETA	IA	52060	1	12-Provider facilitates speeds faster than that reported on the map	Provider only: The Map does not correctly reflect service that I facilitate to this location	100	20	Fixed Wireless	Served (Over 100/20 available)	Wireless	
683854	519 7TH STREET	DIKE	IA	50624	1	12-Provider facilitates speeds faster than that reported on the map	Provider only: The Map does not correctly reflect service that I facilitate to this location	100	20	Fixed Wireless	Served (Over 100/20 available)	Wireless	
683891	511 1ST STREET WEST	INDEPENDENCE	IA	50644	1	12-Provider facilitates speeds faster than that reported on the map	Provider only: The Map does not correctly reflect service that I facilitate to this location	100	20	Fixed Wireless	Served (Over 100/20 available)	Wireless	
683911	903 8TH STREET	SPIRIT LAKE	IA	51360	1	12-Provider facilitates speeds faster than that reported on the map	Provider only: The Map does not correctly reflect service that I facilitate to this location	100	20	Fixed Wireless	Served (Over 100/20 available)	Wireless	
683974	815 1ST STREET NORTHEAST	OELWEIN	IA	50662	1	12-Provider facilitates speeds faster than that reported on the map	Provider only: The Map does not correctly reflect service that I facilitate to this location	100	20	Fixed Wireless	Served (Over 100/20 available)	Wireless	
684034	105 MECHANICS STREET	FAYETTE	IA	52142	1	12-Provider facilitates speeds faster than that reported on the map	Provider only: The Map does not correctly reflect service that I facilitate to this location	100	20	Fixed Wireless	Served (Over 100/20 available)	Wireless	
684047	404 NEBRASKA AVENUE	WINFIELD	IA	52659	1	12-Provider facilitates speeds faster than that reported on the map	Provider only: The Map does not correctly reflect service that I facilitate to this location	100	20	Fixed Wireless	Served (Over 100/20 available)	Wireless	
684065	1279 FRONTIER ROAD	ELLSTON	IA	50074	1	12-Provider facilitates speeds faster than that reported on the map	Provider only: The Map does not correctly reflect service that I facilitate to this location	100	20	Fixed Wireless	Served (Over 100/20 available)	Wireless	
684075	720 BARRY AVENUE	MUSCATINE	IA	52761	1	12-Provider facilitates speeds faster than that reported on the map	Provider only: The Map does not correctly reflect service that I facilitate to this location	100	20	Fixed Wireless	Served (Over 100/20 available)	Wireless	
684094	706 J AVENUE	GRUNDY CENTER	IA	50638	1	12-Provider facilitates speeds faster than that reported on the map	Provider only: The Map does not correctly reflect service that I facilitate to this location	100	20	Fixed Wireless	Served (Over 100/20 available)	Wireless	
684130	107 6TH STREET SOUTHWEST	OELWEIN	IA	50662	1	12-Provider facilitates speeds faster than that reported on the map	Provider only: The Map does not correctly reflect service that I facilitate to this location	100	20	Fixed Wireless	Served (Over 100/20 available)	Wireless	
684151	216 6TH STREET NORTH	OSKALOOSA	IA	52577	1	12-Provider facilitates speeds faster than that reported on the map	Provider only: The Map does not correctly reflect service that I facilitate to this location	100	20	Fixed Wireless	Served (Over 100/20 available)	Wireless	
684176	317 240TH AVENUE	ARNOLDS PARK	IA	51331	1	12-Provider facilitates speeds faster than that reported on the map	Provider only: The Map does not correctly reflect service that I facilitate to this location	100	20	Fixed Wireless	Served (Over 100/20 available)	Wireless	
684217	2730 BIRDIE DRIVE	MUSCATINE	IA	52761	1	12-Provider facilitates speeds faster than that reported on the map	Provider only: The Map does not correctly reflect service that I facilitate to this location	100	20	Fixed Wireless	Served (Over 100/20 available)	Wireless	
684225	2252 INDY DR	DUBUQUE	IA	52002	1	12-Provider facilitates speeds faster than that reported on the map	Provider only: The Map does not correctly reflect service that I facilitate to this location	100	20	Fixed Wireless	Served (Over 100/20 available)	Wireless	
684230	109 SOUTH LOCUST STREET	WINFIELD	IA	52659	1	12-Provider facilitates speeds faster than that reported on the map	Provider only: The Map does not correctly reflect service that I facilitate to this location	100	20	Fixed Wireless	Served (Over 100/20 available)	Wireless	
684283	1722 HILLTOP ROAD	MT PLEASANT	IA	52641	1	12-Provider facilitates speeds faster than that reported on the map	Provider only: The Map does not correctly reflect service that I facilitate to this location	100	20	Fixed Wireless	Served (Over 100/20 available)	Wireless	
684301	406 3RD AVENUE SOUTHEAST	OELWEIN	IA	50662	1	12-Provider facilitates speeds faster than that reported on the map	Provider only: The Map does not correctly reflect service that I facilitate to this location	100	20	Fixed Wireless	Served (Over 100/20 available)	Wireless	
684337	614 8TH STREET SOUTHWEST	INDEPENDENCE	IA	50644	1	12-Provider facilitates speeds faster than that reported on the map	Provider only: The Map does not correctly reflect service that I facilitate to this location	100	20	Fixed Wireless	Served (Over 100/20 available)	Wireless	
684388	13378 18TH STREET	OELWEIN	IA	50662	1	12-Provider facilitates speeds faster than that reported on the map	Provider only: The Map does not correctly reflect service that I facilitate to this location	100	20	Fixed Wireless	Served (Over 100/20 available)	Wireless	
684401	1301 28TH STREET	SPIRIT LAKE	IA	51360	1	12-Provider facilitates speeds faster than that reported on the map	Provider only: The Map does not correctly reflect service that I facilitate to this location	100	20	Fixed Wireless	Served (Over 100/20 available)	Wireless	
684466	204 MAIN STREET SOUTH	HAZLETON	IA	50641	1	12-Provider facilitates speeds faster than that reported on the map	Provider only: The Map does not correctly reflect service that I facilitate to this location	100	20	Fixed Wireless	Served (Over 100/20 available)	Wireless	
684516	222 SOUTH FREDERICK AVENUE	OELWEIN	IA	50662	1	12-Provider facilitates speeds faster than that reported on the map	Provider only: The Map does not correctly reflect service that I facilitate to this location	100	20	Fixed Wireless	Served (Over 100/20 available)	Wireless	
684520	810 3RD AVENUE	ALTON	IA	51003	1	12-Provider facilitates speeds faster than that reported on the map	Provider only: The Map does not correctly reflect service that I facilitate to this location	100	20	Fixed Wireless	Served (Over 100/20 available)	Wireless	
684541	1235 HAWLEY STREET	JESUP	IA	50648	1	12-Provider facilitates speeds faster than that reported on the map	Provider only: The Map does not correctly reflect service that I facilitate to this location	100	20	Fixed Wireless	Served (Over 100/20 available)	Wireless	
684561	1703 BOW STREET	SPIRIT LAKE	IA	51360	1	12-Provider facilitates speeds faster than that reported on the map	Provider only: The Map does not correctly reflect service that I facilitate to this location	100	20	Fixed Wireless	Served (Over 100/20 available)	Wireless	
684611	600 15TH AVENUE NORTHEAST	INDEPENDENCE	IA	50644	1	12-Provider facilitates speeds faster than that reported on the map	Provider only: The Map does not correctly reflect service that I facilitate to this location	100	20	Fixed Wireless	Served (Over 100/20 available)	Wireless	
684676	311 C STREET NORTH	OSKALOOSA	IA	52577	1	12-Provider facilitates speeds faster than that reported on the map	Provider only: The Map does not correctly reflect service that I facilitate to this location	100	20	Fixed Wireless	Served (Over 100/20 available)	Wireless	
684710	428 4TH STREET SOUTHWEST	OELWEIN	IA	50662	1	12-Provider facilitates speeds faster than that reported on the map	Provider only: The Map does not correctly reflect service that I facilitate to this location	100	20	Fixed Wireless	Served (Over 100/20 available)	Wireless	
684833	9154 ROYAL WOOD DR	PEOSTA	IA	52068	1	12-Provider facilitates speeds faster than that reported on the map	Provider only: The Map does not correctly reflect service that I facilitate to this location	100	20	Fixed Wireless	Served (Over 100/20 available)	Wireless	
684863	913 3RD AVENUE SOUTHWEST	OELWEIN	IA	50662	1	12-Provider facilitates speeds faster than that reported on the map	Provider only: The Map does not correctly reflect service that I facilitate to this location	100	20	Fixed Wireless	Served (Over 100/20 available)	Wireless	
684890	529 WEST OKOBOJI ROAD	ARNOLDS PARK	IA	51331	1	12-Provider facilitates speeds faster than that reported on the map	Provider only: The Map does not correctly reflect service that I facilitate to this location	100	20	Fixed Wireless	Served (Over 100/20 available)	Wireless	
684901	127 2ND AVENUE NORTHWEST	OELWEIN	IA	50662	1	12-Provider facilitates speeds faster than that reported on the map	Provider only: The Map does not correctly reflect service that I facilitate to this location	100	20	Fixed Wireless	Served (Over 100/20 available)	Wireless	
684962	1659 225TH PLACE	SPIRIT LAKE	IA	51360	1	12-Provider facilitates speeds faster than that reported on the map	Provider only: The Map does not correctly reflect service that I facilitate to this location	100	20	Fixed Wireless	Served (Over 100/20 available)	Wireless	
684973	212 12TH STREET NORTHEAST	INDEPENDENCE	IA	50644	1	12-Provider facilitates speeds faster than that reported on the map	Provider only: The Map does not correctly reflect service that I facilitate to this location	100	20	Fixed Wireless	Served (Over 100/20 available)	Wireless	
685008	765 WEST BROAD STREET	NORTH ENGLISH	IA	52316	1	12-Provider facilitates speeds faster than that reported on the map	Provider only: The Map does not correctly reflect service that I facilitate to this location	100	20	Fixed Wireless	Served (Over 100/20 available)	Wireless	
685023	216 JONES AVENUE	MAQUOKETA	IA	52060	1	12-Provider facilitates speeds faster than that reported on the map	Provider only: The Map does not correctly reflect service that I facilitate to this location	100	20	Fixed Wireless	Served (Over 100/20 available)	Wireless	
685046	550 SPRING CREEK VILLAGE COURT	OSKALOOSA	IA	52577	1	12-Provider facilitates speeds faster than that reported on the map	Provider only: The Map does not correctly reflect service that I facilitate to this location	100	20	Fixed Wireless	Served (Over 100/20 available)	Wireless	
685068	3610 JOLLY COURT	SPIRIT LAKE	IA	51360	1	12-Provider facilitates speeds faster than that reported on the map	Provider only: The Map does not correctly reflect service that I facilitate to this location	100	20	Fixed Wireless	Served (Over 100/20 available)	Wireless	
685100	1608 C AVENUE	MUSCATINE	IA	52761	1	12-Provider facilitates speeds faster than that reported on the map	Provider only: The Map does not correctly reflect service that I facilitate to this location	100	20	Fixed Wireless	Served (Over 100/20 available)	Wireless	
685143	1215 LINCOLN BOULEVARD	MUSCATINE	IA	52761	1	12-Provider facilitates speeds faster than that reported on the map	Provider only: The Map does not correctly reflect service that I facilitate to this location	100	20	Fixed Wireless	Served (Over 100/20 available)	Wireless	
685146	15 3RD AVENUE NORTHEAST	OELWEIN	IA	50662	1	12-Provider facilitates speeds faster than that reported on the map	Provider only: The Map does not correctly reflect service that I facilitate to this location	100	20	Fixed Wireless	Served (Over 100/20 available)	Wireless	
685217	305 NORTH NIAGARA STREET	MAQUOKETA	IA	52060	1	12-Provider facilitates speeds faster than that reported on the map	Provider only: The Map does not correctly reflect service that I facilitate to this location	100	20	Fixed Wireless	Served (Over 100/20 available)	Wireless	
685260	1106 K AVENUE	GRUNDY CENTER	IA	50638	1	12-Provider facilitates speeds faster than that reported on the map	Provider only: The Map does not correctly reflect service that I facilitate to this location	100	20	Fixed Wireless	Served (Over 100/20 available)	Wireless	
685346	10527 COTTINGHAM RD	PEOSTA	IA	52068	1	12-Provider facilitates speeds faster than that reported on the map	Provider only: The Map does not correctly reflect service that I facilitate to this location	100	20	Fixed Wireless	Served (Over 100/20 available)	Wireless	
685426	108 2ND STREET SOUTH	FAIRBANK	IA	50629	1	12-Provider facilitates speeds faster than that reported on the map	Provider only: The Map does not correctly reflect service that I facilitate to this location	100	20	Fixed Wireless	Served (Over 100/20 available)	Wireless	
685430	139 4TH AVENUE NORTHEAST	OELWEIN	IA	50662	1	12-Provider facilitates speeds faster than that reported on the map	Provider only: The Map does not correctly reflect service that I facilitate to this location	100	20	Fixed Wireless	Served (Over 100/20 available)	Wireless	
685494	216 H STREET SOUTH	OSKALOOSA	IA	52577	1	12-Provider facilitates speeds faster than that reported on the map	Provider only: The Map does not correctly reflect service that I facilitate to this location	100	20	Fixed Wireless	Served (Over 100/20 available)	Wireless	
685498	410 SOUTH MAIN STREET	MAQUOKETA	IA	52060	1	12-Provider facilitates speeds faster than that reported on the map	Provider only: The Map does not correctly reflect service that I facilitate to this location	100	20	Fixed Wireless	Served (Over 100/20 available)	Wireless	
685501	2671 BECKY THATCHER ROAD	MUSCATINE	IA	52761	1	12-Provider facilitates speeds faster than that reported on the map	Provider only: The Map does not correctly reflect service that I facilitate to this location	100	20	Fixed Wireless	Served (Over 100/20 available)	Wireless	
685509	1106 A AVENUE EAST	OSKALOOSA	IA	52577	1	12-Provider facilitates speeds faster than that reported on the map	Provider only: The Map does not correctly reflect service that I facilitate to this location	100	20	Fixed Wireless	Served (Over 100/20 available)	Wireless	
685510	25437 1ST STREET	SPIRIT LAKE	IA	51360	1	12-Provider facilitates speeds faster than that reported on the map	Provider only: The Map does not correctly reflect service that I facilitate to this location	100	20	Fixed Wireless	Served (Over 100/20 available)	Wireless	
685555	927 H STREET NORTH	OSKALOOSA	IA	52577	1	12-Provider facilitates speeds faster than that reported on the map	Provider only: The Map does not correctly reflect service that I facilitate to this location	100	20	Fixed Wireless	Served (Over 100/20 available)	Wireless	
685561	10491 CYPRESS DR	PEOSTA	IA	52068	1	12-Provider facilitates speeds faster than that reported on the map	Provider only: The Map does not correctly reflect service that I facilitate to this location	100	20	Fixed Wireless	Served (Over 100

685575	406 1ST STREET SOUTH	OSKALOOSA	IA	52577	1	12-Provider facilitates speeds faster than that reported on the map	Provider only: The Map does not correctly reflect service that I facilitate to this location	100	20	Fixed Wireless	Served (Over 100/20 available)	Wireless
685603	411 10TH STREET SOUTHWEST	INDEPENDENCE	IA	50644	1	12-Provider facilitates speeds faster than that reported on the map	Provider only: The Map does not correctly reflect service that I facilitate to this location	100	20	Fixed Wireless	Served (Over 100/20 available)	Wireless
685612	15907 302ND STREET	REDFIELD	IA	50233	1	12-Provider facilitates speeds faster than that reported on the map	Provider only: The Map does not correctly reflect service that I facilitate to this location	100	20	Fixed Wireless	Served (Over 100/20 available)	Wireless
685617	518 LEROY STREET	MUSCATINE	IA	52761	1	12-Provider facilitates speeds faster than that reported on the map	Provider only: The Map does not correctly reflect service that I facilitate to this location	100	20	Fixed Wireless	Served (Over 100/20 available)	Wireless
685659	705 9TH AVENUE WEST	OSKALOOSA	IA	52577	1	12-Provider facilitates speeds faster than that reported on the map	Provider only: The Map does not correctly reflect service that I facilitate to this location	100	20	Fixed Wireless	Served (Over 100/20 available)	Wireless
685706	1239 VISTA COURT	MUSCATINE	IA	52761	1	12-Provider facilitates speeds faster than that reported on the map	Provider only: The Map does not correctly reflect service that I facilitate to this location	100	20	Fixed Wireless	Served (Over 100/20 available)	Wireless
685750	2183 228TH DRIVE	OSKALOOSA	IA	52577	1	12-Provider facilitates speeds faster than that reported on the map	Provider only: The Map does not correctly reflect service that I facilitate to this location	100	20	Fixed Wireless	Served (Over 100/20 available)	Wireless
685882	210 MAIN STREET EAST	FAIRBANK	IA	50629	1	12-Provider facilitates speeds faster than that reported on the map	Provider only: The Map does not correctly reflect service that I facilitate to this location	100	20	Fixed Wireless	Served (Over 100/20 available)	Wireless
685948	10 ALLEYNE DRIVE	MUSCATINE	IA	52761	1	12-Provider facilitates speeds faster than that reported on the map	Provider only: The Map does not correctly reflect service that I facilitate to this location	100	20	Fixed Wireless	Served (Over 100/20 available)	Wireless
685950	1027 KATHEY DRIVE	MAQUOKETA	IA	52060	1	12-Provider facilitates speeds faster than that reported on the map	Provider only: The Map does not correctly reflect service that I facilitate to this location	100	20	Fixed Wireless	Served (Over 100/20 available)	Wireless
685959	2356 HIGHWAY 23	OSKALOOSA	IA	52577	1	12-Provider facilitates speeds faster than that reported on the map	Provider only: The Map does not correctly reflect service that I facilitate to this location	100	20	Fixed Wireless	Served (Over 100/20 available)	Wireless
685969	1134 AINSWORTH STREET	JESUP	IA	50648	1	12-Provider facilitates speeds faster than that reported on the map	Provider only: The Map does not correctly reflect service that I facilitate to this location	100	20	Fixed Wireless	Served (Over 100/20 available)	Wireless
686069	845 PEARL STREET	LAMONT	IA	50650	1	12-Provider facilitates speeds faster than that reported on the map	Provider only: The Map does not correctly reflect service that I facilitate to this location	100	20	Fixed Wireless	Served (Over 100/20 available)	Wireless
686083	120 WEST 4TH STREET	WELLSBURG	IA	50680	1	12-Provider facilitates speeds faster than that reported on the map	Provider only: The Map does not correctly reflect service that I facilitate to this location	100	20	Fixed Wireless	Served (Over 100/20 available)	Wireless
686189	16209 407TH AVENUE	BELLEVUE	IA	52031	1	12-Provider facilitates speeds faster than that reported on the map	Provider only: The Map does not correctly reflect service that I facilitate to this location	100	20	Fixed Wireless	Served (Over 100/20 available)	Wireless
686248	3014 NORTH HIGHWAY 61	MUSCATINE	IA	52761	1	12-Provider facilitates speeds faster than that reported on the map	Provider only: The Map does not correctly reflect service that I facilitate to this location	100	20	Fixed Wireless	Served (Over 100/20 available)	Wireless
686300	3066 SOUTHSHORE DRIVE	ELLSTON	IA	50074	1	12-Provider facilitates speeds faster than that reported on the map	Provider only: The Map does not correctly reflect service that I facilitate to this location	100	20	Fixed Wireless	Served (Over 100/20 available)	Wireless
686313	1424 INDIAN HILLS DRIVE	SPIRIT LAKE	IA	51360	1	12-Provider facilitates speeds faster than that reported on the map	Provider only: The Map does not correctly reflect service that I facilitate to this location	100	20	Fixed Wireless	Served (Over 100/20 available)	Wireless
686317	2190 CARTER AVENUE	JESUP	IA	50648	1	12-Provider facilitates speeds faster than that reported on the map	Provider only: The Map does not correctly reflect service that I facilitate to this location	100	20	Fixed Wireless	Served (Over 100/20 available)	Wireless
686342	1410 LINCOLN BOULEVARD	MUSCATINE	IA	52761	1	12-Provider facilitates speeds faster than that reported on the map	Provider only: The Map does not correctly reflect service that I facilitate to this location	100	20	Fixed Wireless	Served (Over 100/20 available)	Wireless
686415	127 2ND AVENUE NORTHEAST	INDEPENDENCE	IA	50644	1	12-Provider facilitates speeds faster than that reported on the map	Provider only: The Map does not correctly reflect service that I facilitate to this location	100	20	Fixed Wireless	Served (Over 100/20 available)	Wireless
686438	2485 235TH STREET	OSKALOOSA	IA	52577	1	12-Provider facilitates speeds faster than that reported on the map	Provider only: The Map does not correctly reflect service that I facilitate to this location	100	20	Fixed Wireless	Served (Over 100/20 available)	Wireless
686451	201 1ST STREET	WELLSBURG	IA	50680	1	12-Provider facilitates speeds faster than that reported on the map	Provider only: The Map does not correctly reflect service that I facilitate to this location	100	20	Fixed Wireless	Served (Over 100/20 available)	Wireless
686469	710 3RD STREET	REDFIELD	IA	50233	1	12-Provider facilitates speeds faster than that reported on the map	Provider only: The Map does not correctly reflect service that I facilitate to this location	100	20	Fixed Wireless	Served (Over 100/20 available)	Wireless
686505	39198 144TH STREET	SPRAGUEVILLE	IA	52074	1	12-Provider facilitates speeds faster than that reported on the map	Provider only: The Map does not correctly reflect service that I facilitate to this location	100	20	Fixed Wireless	Served (Over 100/20 available)	Wireless
686511	2617 TERMINI DRIVE	MUSCATINE	IA	52761	1	12-Provider facilitates speeds faster than that reported on the map	Provider only: The Map does not correctly reflect service that I facilitate to this location	100	20	Fixed Wireless	Served (Over 100/20 available)	Wireless
686582	504 SOUTH 2ND STREET	MAQUOKETA	IA	52060	1	12-Provider facilitates speeds faster than that reported on the map	Provider only: The Map does not correctly reflect service that I facilitate to this location	100	20	Fixed Wireless	Served (Over 100/20 available)	Wireless
686605	2348 STATE HIGHWAY 78	WINFIELD	IA	52659	1	12-Provider facilitates speeds faster than that reported on the map	Provider only: The Map does not correctly reflect service that I facilitate to this location	100	20	Fixed Wireless	Served (Over 100/20 available)	Wireless
686610	24964 40TH STREET	FAIRBANK	IA	50629	1	12-Provider facilitates speeds faster than that reported on the map	Provider only: The Map does not correctly reflect service that I facilitate to this location	100	20	Fixed Wireless	Served (Over 100/20 available)	Wireless
686627	513 2ND STREET SOUTH	OSKALOOSA	IA	52577	1	12-Provider facilitates speeds faster than that reported on the map	Provider only: The Map does not correctly reflect service that I facilitate to this location	100	20	Fixed Wireless	Served (Over 100/20 available)	Wireless
686645	52 NORTH HIGHWAY 71	ARNOLDS PARK	IA	51331	1	12-Provider facilitates speeds faster than that reported on the map	Provider only: The Map does not correctly reflect service that I facilitate to this location	100	20	Fixed Wireless	Served (Over 100/20 available)	Wireless
686650	425 HAWLEY STREET	JESUP	IA	50648	1	12-Provider facilitates speeds faster than that reported on the map	Provider only: The Map does not correctly reflect service that I facilitate to this location	100	20	Fixed Wireless	Served (Over 100/20 available)	Wireless
686656	2094 JAMESTOWN AVENUE	INDEPENDENCE	IA	50644	1	12-Provider facilitates speeds faster than that reported on the map	Provider only: The Map does not correctly reflect service that I facilitate to this location	100	20	Fixed Wireless	Served (Over 100/20 available)	Wireless
686659	1220 MORNINGSIDE DRIVE	OKOBOJI	IA	51355	1	12-Provider facilitates speeds faster than that reported on the map	Provider only: The Map does not correctly reflect service that I facilitate to this location	100	20	Fixed Wireless	Served (Over 100/20 available)	Wireless
686689	502 NORTH OCHEYEDAN STREET	EVERLY	IA	51338	1	12-Provider facilitates speeds faster than that reported on the map	Provider only: The Map does not correctly reflect service that I facilitate to this location	100	20	Fixed Wireless	Served (Over 100/20 available)	Wireless
686829	333 MAYME STREET	DIKE	IA	50624	1	12-Provider facilitates speeds faster than that reported on the map	Provider only: The Map does not correctly reflect service that I facilitate to this location	100	20	Fixed Wireless	Served (Over 100/20 available)	Wireless
686836	138 1ST AVENUE NORTHWEST	OELWEIN	IA	50662	1	12-Provider facilitates speeds faster than that reported on the map	Provider only: The Map does not correctly reflect service that I facilitate to this location	100	20	Fixed Wireless	Served (Over 100/20 available)	Wireless
686977	2810 BENSON-SHADY GROVE AVENUE	JESUP	IA	50648	1	12-Provider facilitates speeds faster than that reported on the map	Provider only: The Map does not correctly reflect service that I facilitate to this location	100	20	Fixed Wireless	Served (Over 100/20 available)	Wireless
687014	716 13TH STREET SOUTH	OSKALOOSA	IA	52577	1	12-Provider facilitates speeds faster than that reported on the map	Provider only: The Map does not correctly reflect service that I facilitate to this location	100	20	Fixed Wireless	Served (Over 100/20 available)	Wireless
687053	2500 MANHATTAN BOULEVARD	SPIRIT LAKE	IA	51360	1	12-Provider facilitates speeds faster than that reported on the map	Provider only: The Map does not correctly reflect service that I facilitate to this location	100	20	Fixed Wireless	Served (Over 100/20 available)	Wireless
687069	311 SOUTH NIAGARA STREET	MAQUOKETA	IA	52060	1	12-Provider facilitates speeds faster than that reported on the map	Provider only: The Map does not correctly reflect service that I facilitate to this location	100	20	Fixed Wireless	Served (Over 100/20 available)	Wireless
687118	410 G STREET NORTH	OSKALOOSA	IA	52577	1	12-Provider facilitates speeds faster than that reported on the map	Provider only: The Map does not correctly reflect service that I facilitate to this location	100	20	Fixed Wireless	Served (Over 100/20 available)	Wireless
687163	1709 TAYLOR STREET	REDFIELD	IA	50233	1	12-Provider facilitates speeds faster than that reported on the map	Provider only: The Map does not correctly reflect service that I facilitate to this location	100	20	Fixed Wireless	Served (Over 100/20 available)	Wireless
687217	307 FAIRVIEW AVENUE	MUSCATINE	IA	52761	1	12-Provider facilitates speeds faster than that reported on the map	Provider only: The Map does not correctly reflect service that I facilitate to this location	100	20	Fixed Wireless	Served (Over 100/20 available)	Wireless
687235	1811 D AVENUE	MUSCATINE	IA	52761	1	12-Provider facilitates speeds faster than that reported on the map	Provider only: The Map does not correctly reflect service that I facilitate to this location	100	20	Fixed Wireless	Served (Over 100/20 available)	Wireless
687273	604 6TH AVENUE WEST	OSKALOOSA	IA	52577	1	12-Provider facilitates speeds faster than that reported on the map	Provider only: The Map does not correctly reflect service that I facilitate to this location	100	20	Fixed Wireless	Served (Over 100/20 available)	Wireless
687287	4414 ALPHA STREET	MUSCATINE	IA	52761	1	12-Provider facilitates speeds faster than that reported on the map	Provider only: The Map does not correctly reflect service that I facilitate to this location	100	20	Fixed Wireless	Served (Over 100/20 available)	Wireless
687294	17424 85TH STREET	MAQUOKETA	IA	52060	1	12-Provider facilitates speeds faster than that reported on the map	Provider only: The Map does not correctly reflect service that I facilitate to this location	100	20	Fixed Wireless	Served (Over 100/20 available)	Wireless
687329	104 NORTH OTTO STREET	MAQUOKETA	IA	52060	1	12-Provider facilitates speeds faster than that reported on the map	Provider only: The Map does not correctly reflect service that I facilitate to this location	100	20	Fixed Wireless	Served (Over 100/20 available)	Wireless
687457	2007 6TH AVENUE EAST	OSKALOOSA	IA	52577	1	12-Provider facilitates speeds faster than that reported on the map	Provider only: The Map does not correctly reflect service that I facilitate to this location	100	20	Fixed Wireless	Served (Over 100/20 available)	Wireless
687486	2521 170TH AVENUE	DECORAH	IA	52101	1	12-Provider facilitates speeds faster than that reported on the map	Provider only: The Map does not correctly reflect service that I facilitate to this location	100	20	Fixed Wireless	Served (Over 100/20 available)	Wireless
687513	211 NORTH 2ND STREET	RANDALIA	IA	52164	1	12-Provider facilitates speeds faster than that reported on the map	Provider only: The Map does not correctly reflect service that I facilitate to this location	100	20	Fixed Wireless	Served (Over 100/20 available)	Wireless
687530	301 C STREET SOUTH	OSKALOOSA	IA	52577	1	12-Provider facilitates speeds faster than that reported on the map	Provider only: The Map does not correctly reflect service that I facilitate to this location	100	20	Fixed Wireless	Served (Over 100/20 available)	Wireless
687585	21313 HICKORY STREET	SPIRIT LAKE	IA	51360	1	12-Provider facilitates speeds faster than that reported on the map	Provider only: The Map does not correctly reflect service that I facilitate to this location	100	20	Fixed Wireless	Served (Over 100/20 available)	Wireless
687596	501 WASHINGTON STREET	MAQUOKETA	IA	52060	1	12-Provider facilitates speeds faster than that reported on the map	Provider only: The Map does not correctly reflect service that I facilitate to this location	100	20	Fixed Wireless	Served (Over 100/20 available)	Wireless
687608	213 5TH STREET NORTH	OSKALOOSA	IA	52577	1	12-Provider facilitates speeds faster than that reported on the map	Provider only: The Map does not correctly reflect service that I facilitate to this location	100	20	Fixed Wireless	Served (Over 100/20 available)	Wireless
687659	1081 27TH STREET	SPIRIT LAKE	IA	51360	1	12-Provider facilitates speeds faster than that reported on the map	Provider only: The Map does not correctly reflect service that I facilitate to this location	100	20	Fixed Wireless	Served (Over 100/20 available)	Wireless
687673	3118 TIPTON ROAD	MUSCATINE	IA	52761	1	12-Provider facilitates speeds faster than that reported on the map	Provider only: The Map does not correctly reflect service that I facilitate to this location	100	20	Fixed Wireless	Served (Over 100/20 available)	Wireless
687713	601 C AVENUE WEST	OSKALOOSA	IA	52577	1	12-Provider facilitates speeds faster than that reported on the map	Provider only: The Map does not correctly reflect service that I facilitate to this location	100	20	Fixed Wireless	Served (Over 100/20 available)	Wireless
687735	10060 CYPRESS DR	PEOSTA	IA	52068	1	12-Provider facilitates speeds faster than that reported on the map	Provider only: The Map does not correctly reflect service that I facilitate to this location	100	20	Fixed Wireless	Served (Over 100/20 available)	Wireless
687784	133 4TH AVENUE SOUTHEAST	OELWEIN	IA	50662	1	12-Provider facilitates speeds faster than that reported on the map	Provider only: The Map does not correctly reflect service that I facilitate to this location	100	20	Fixed Wireless	Served (Over 100/20 available)	Wireless
687802	510 ARCADE STREET	MAQUOKETA	IA	52060	1	12-Provider facilitates speeds faster than that reported on the map	Provider only: The Map does not correctly reflect service that I facilitate to this location	100	20	Fixed Wireless	Served (Over 100/20 available)	Wireless
687821	2211 5TH AVENUE	MUSCATINE	IA	52761	1	12-Provider facilitates speeds faster than that reported on the map	Provider only: The Map does not correctly reflect service that I facilitate to this location	100	20	Fixed Wireless	Served (Over 100/20 available)	Wireless
687856	13550 240TH AVENUE	SPIRIT LAKE	IA	51360	1	12-Provider facilitates speeds faster than that reported on the map	Provider only: The Map does not correctly reflect service that I facilitate to this location	100	20	Fixed Wireless	Served (Over 100/20 available)	Wireless
687909	1006 K AVENUE	GRUNDY CENTER	IA	50638	1	12-Provider facilitates speeds faster than that reported on the map	Provider only: The Map does not correctly reflect service that I facilitate to this location	100	20	Fixed Wireless	Served (Over 100/20 available)	Wireless
687910	1106 DENVER PLACE SOUTHEAST	ORANGE CITY	IA	51041	1	12-Provider facilitates speeds faster than that reported on the map	Provider only: The Map does not correctly reflect service that I facilitate to this location	100	20	Fixed Wireless	Served (Over 100/20 available)	Wireless
687961	1407 BETHEL STREET	OSKALOOSA	IA	52577	1	12-Provider facilitates speeds faster than that reported on the map	Provider only: The Map does not correctly reflect service that I facilitate to this location	100	20	Fixed Wireless	Served (Over 100/20 available)	Wireless
687964	211 SOUTH COLLEGE STREET	NORTH ENGLISH	IA	52316	1	12-Provider facilitates speeds faster than that reported on the map	Provider only: The Map does not correctly reflect service that I facilitate to this location	100	20	Fixed Wireless	Served (Over 100/20 available)	Wireless
687976	407 NORTHWEST CENTRAL AVENUE	LE MARS	IA	51031	1	12-Provider facilitates speeds faster than that reported on the map	Provider only: The Map does not correctly reflect service that I facilitate to this location	100	20	Fixed Wireless	Served (Over 100/20 available)	Wireless
688011	300 LINCOLN STREET	OYENS	IA	51045	1	12-Provider facilitates speeds faster than that reported on the map	Provider only: The Map does not correctly reflect service that I facilitate to this location	100	20	Fixed Wireless	Served (Over 100/20 available)	Wireless
688071	1205 PARK STREET	OSKALOOSA	IA	52577	1	12-Provider facilitates speeds faster than that reported on the map	Provider only: The Map does not correctly reflect service that I facilitate to this location	100	20	Fixed Wireless	Served (Over 100/20 available)	Wireless
688087	239 WEST STATE STREET	DIKE	IA	50624	1	12-Provider facilitates speeds faster than that reported on the map	Provider only: The Map does not correctly reflect service that I facilitate to this location	100	20	Fixed Wireless	Served (Over 100/20 available)	Wireless
688122	607 SOUTH STREET WEST	CALMAR	IA	52132	1	12-Provider facilitates speeds faster than that reported on the map	Provider only: The Map does not correctly reflect service that I facilitate to this location	100	20	Fixed Wireless	Served (Over 100/20 available)	Wireless
688209	106 7TH AVENUE SOUTHEAST	INDEPENDENCE	IA	50644	1	12-Provider facilitates speeds faster than that reported on the map	Provider only: The Map does not correctly reflect service that I facilitate to this location	100	20	Fixed Wireless	Served (Over 100/20 available)	Wireless
688254	345 2ND STREET NORTH	WINTHROP	IA	50682	1	12-Provider facilitates speeds faster than that reported on the map	Provider only: The Map does not correctly reflect service that I facilitate to this location	100	20	Fixed Wireless	Served (Over 100/20 available)	Wireless
688281	609 BROAD STREET	SABULA	IA	52070	1	12-Provider facilitates speeds faster than that reported on the map	Provider only: The Map does not correctly reflect service that I facilitate to this location	100	20	Fixed Wireless	Served (Over 100/20 available)	Wireless
688351	2609 SURREY COURT	MUSCATINE	IA	52761	1	12-Provider facilitates speeds faster than that reported on the map	Provider only: The Map does not correctly reflect service that I facilitate to this location	100	20	Fixed Wireless	Served (Over 100/20 available)	Wireless
688363	511 15T AVENUE EAST	OSKALOOSA	IA	52577	1	12-Provider facilitates speeds faster than that reported on the map	Provider only: The Map does not correctly reflect service that I facilitate to this location	100	20	Fixed Wireless	Served (Over 100/20 available)	Wireless
688397	1033 1ST AVENUE EAST	OSKALOOSA	IA	52577	1	12-Provider facilitates speeds faster than that reported on the map	Provider only: The Map does not correctly reflect service that I facilitate to this location	100	20	Fixed Wireless	Served (Over 100/20 available)	Wireless
688398	1814 HOWITZER DRIVE	MUSCATINE	IA	52761	1	12-Provider facilitates speeds faster than that reported on the map	Provider only: The Map does not correctly reflect service that I facilitate to this location	100	20	Fixed Wireless	Served (Over 100/20 available)	Wireless
688473	1502 1ST STREET EAST	INDEPENDENCE	IA	50644	1	12-Provider facilitates speeds faster than that reported on the map	Provider only: The Map does not correctly reflect service that I facilitate to this location	100	20	Fixed Wireless	Served (Over 100/20 available)	Wireless
688476	509 I AVENUE	GRUNDY CENTER	IA	50638	1	12-Provider facilitates speeds faster than that reported on the map	Provider only: The Map does not correctly reflect service that I facilitate to this location	100	20	Fixed Wireless	Served (Over 100/20 available)	Wireless
688564	1904 MANHATTAN BOULEVARD	SPIRIT LAKE	IA	51360	1	12-Provider facilitates speeds faster than that reported on the map	Provider only: The Map does not correctly reflect service that I facilitate to this location	100	20	Fixed Wireless	Served (Over 100/20 available)	Wireless
688601	2449 HUMMINGBIRD LANE	MUSCATINE	IA	52761	1	12-Provider facilitates speeds faster than that reported on the map	Provider only: The Map does not correctly reflect service that I facilitate to this location	100	20	Fixed Wireless	Served (Over 100/20 available)	Wireless
688626	463 9TH STREET NORTH	OSKALOOSA	IA	52577	1	12-Provider facilitates speeds faster than that reported on the map	Provider only: The Map does not correctly reflect service that I facilitate to this location	100	20	Fixed Wireless	Served (Over 100/20 available)	Wireless
688650	9591 ROYAL WOOD DR	PEOSTA	IA	52068	1	12-Provider facilitates speeds faster than that reported on the map	Provider only: The Map does not correctly reflect service that I facilitate to this location	100	20	Fixed Wireless	Served (Over 100/20 available)	Wireless
688716	111 6TH STREET	JESUP	IA	50648	1	12-Provider facilitates speeds faster than that reported on the map	Provider only: The Map does not correctly reflect service that I facilitate to this location	100	20	Fixed Wireless	Served (Over 100/20 available)	Wireless
688828	912 20TH STREET	SPIRIT LAKE	IA	51360	1	12-Provider facilitates speeds faster than that reported on the map	Provider only: The Map does not correctly reflect service that I facilitate to this location	100	20	Fixed Wireless	Served (Over 100/20 available)	Wireless
688842	504 BUTTERNUT STREET	MAQUOKETA	IA	52060	1	12-Provider facilitates speeds faster than that reported on the map	Provider only: The Map does not correctly reflect service that I facilitate to this location	100	20	Fixed Wireless	Served (Over 100/20 available)	Wireless
688869	15404 215TH PLACE	SPIRIT LAKE	IA	51360	1	12-Provider facilitates speeds faster than that reported on the map	Provider only: The Map does not correctly reflect service that I facilitate to this location	100	20	Fixed Wireless	Served (Over 100/20 available)	Wireless
688906	502 4TH STREET NORTH	OSKALOOSA	IA	52577	1	12-Provider facilitates speeds faster than that reported on the map	Provider only: The Map does not correctly reflect service that I facilitate to this location	100	20	Fixed Wireless	Served (Over 100/20 available)	Wireless
688913	9190 ROYAL WOOD DR	PEOSTA	IA	52068	1	12-Provider facilitates speeds faster than that reported on the map	Provider only: The Map does not correctly reflect service that I facilitate to this location	100	20	Fixed Wireless	Served (Over 100/20 available)	Wireless
688927	13127 185TH STREET	WELLSBURG	IA	50680	1	12-Provider facilitates speeds faster than that reported on the map	Provider only: The Map does not correctly reflect service that I facilitate to this location	100	20	Fixed Wireless	Served (Over 100/20 available)	Wireless
688998	1209 7TH STREET SOUTH	OSKALOOSA	IA	52577	1	12-Provider facilitates speeds faster than that reported on the map	Provider only: The Map does not correctly reflect service that I facilitate to this location	100	20	Fixed Wireless	Served (Over 100/20 available)	Wireless
689018	507 4TH STREET SOUTHEAST	INDEPENDENCE	IA	50644	1	12-Provider facilitates speeds faster than that reported on the map	Provider only: The Map does not correctly reflect service that I facilitate to this location	100	20	Fixed Wireless	Served (Over 100/20 available)	Wireless
689077	405 NORTH NIAGARA STREET	MAQUOKETA	IA	52060	1	12-Provider facilitates speeds faster than that reported on the map	Provider only: The Map does not correctly reflect service that I facilitate to this location	100	20	Fixed Wireless	Served (Over 100/20 available)	Wireless
689103	1011 A AVENUE WEST	OSKALOOSA	IA	52577	1	12-Provider facilitates speeds faster than that reported on the map	Provider only: The Map does not correctly reflect service that I facilitate to this location	100	20	Fixed Wireless	Served (Over 100/20 available)	Wireless
689107	117 3RD AVENUE NORTHEAST	OELWEIN	IA	50662	1	12-Provider facilitates speeds faster than that reported on the map	Provider only: The Map does not correctly reflect service that I facilitate to this location	100	20	Fixed Wireless	Served (Over 100/20 available)	Wireless
689185	2311 27TH STREET	SPIRIT LAKE	IA	51360	1	12-Provider facilitates speeds faster than that reported on the map	Provider only: The Map does not correctly reflect service that I facilitate to this location	100	20	Fixed Wireless	Served (Over 100/20 available)	Wireless
689242	225 MONROE STREET	LAMONT	IA	50650	1	12-Provider facilitates speeds faster than that reported on the map	Provider only: The Map does not correctly reflect service that I facilitate to this location	100	20	Fixed Wireless	Served (Over 100/20 available)	Wireless
689276	116 NORTH DEARBORN STREET	MAQUOKETA	IA	52060	1	12-Provider facilitates speeds faster than that reported on the map	Provider only: The Map does not correctly reflect service that I facilitate to this location	100	20	Fixed Wireless	Served (Over 100/20 available)	Wireless
689296	400 12TH AVENUE NORTHWEST	INDEPENDENCE	IA	50644	1	12-Provider facilitates speeds faster than that reported on the map	Provider only: The Map does not correctly reflect service that I facilitate to this location	100	20	Fixed Wireless	Served (Over 100/20 available)	Wireless
689305	81 IOWA STREET	ARNOLDS PARK	IA	51331	1	12-Provider facilitates speeds faster than that reported on the map	Provider only: The Map does not correctly reflect service that I facilitate to this location	100	20	Fixed Wireless	Served (Over 100/20 available)	Wireless
689355	830 HAWLEY STREET	JESUP	IA	50648	1	12-Provider facilitates speeds faster than that reported on the map	Provider only: The Map does not correctly reflect service that I facilitate to this location	100	20	Fixed Wireless	Served (Over 100/20 available)	Wireless
689363	1008 SPRING STREET	MUSCATINE	IA	52761	1	12-Provider facilitates speeds faster than that reported on the map	Provider only: The Map does not correctly reflect service that I facilitate to this location	100	20	Fixed Wireless	Served (Over 100/20 available)	Wireless
689395	1546 GRANT STREET	MUSCATINE	IA	52761	1	12-Provider facilitates speeds faster than that reported on the map	Provider only: The Map does not correctly reflect service that I facilitate to this location	100	20	Fixed Wireless	Served (Over 100/20 available)	Wireless
689450	301 WEST MONROE STREET	MAQUOKETA	IA	52060	1	12-Provider facilitates speeds faster than that reported on the map	Provider only: The Map does not correctly reflect service that I facilitate to this location	100	20	Fixed Wireless	Served (Over 100/20 available)	Wireless
689527	15397 N CASCADE RD	PEOSTA	IA	52068	1	12-Provider facilitates speeds faster than that reported on the map	Provider only: The Map does not correctly reflect service that I facilitate to this location	100	20	Fixed Wireless	Served (Over 100/20 available)	Wireless
689573	907 BETHEL STREET	OSKALOOSA	IA	52577	1	12-Provider facilitates speeds faster than that reported on the map	Provider only: The Map does not correctly reflect service that I facilitate to this location	100	20	Fixed Wireless	Served (Over 100/20 available)	Wireless
689601	105 K AVENUE WEST	OSKALOOSA	IA	52577	1	12-Provider facilitates speeds faster than that reported on the map	Provider only: The Map does not correctly reflect service that I facilitate to this location	100	20	Fixed Wireless	Served (Over 100/20 available)	Wireless
689606	6703 LAKESHORE DRIVE	OKOBOJI	IA	51355	1	12-Provider facilitates speeds faster than that reported on the map	Provider only: The Map does not correctly reflect service that I facilitate to this location	100	20	Fixed Wireless	Served (Over 100/20 available)	Wireless
689740	2123 210TH STREET	OSKALOOSA	IA	52577	1	12-Provider facilitates speeds faster than that reported on the map	Provider only: The Map does not correctly reflect service that I facilitate to this location	100	20	Fixed Wireless	Served (Over 100/20 available)	Wireless
689777	402 WEST PLATT STREET	MAQUOKETA	IA	52060	1	12-Provider facilitates speeds faster than that reported on the map	Provider only: The Map does not correctly reflect service that I facilitate to this location	100	20	Fixed Wireless	Served (Over 100/20 available)	Wireless
689811	806 2ND STREET	REDFIELD	IA	50233	1	12-Provider facilitates speeds faster than that reported on the map	Provider only: The Map does not correctly reflect service that I facilitate to this location	100	20	Fixed Wireless	Served (Over 100/20 available)	Wireless
689839	1603 E AVENUE	MUSCATINE	IA	52761	1	12-Provider facilitates speeds faster than that reported on the map	Provider only: The Map does not correctly reflect service that I facilitate to this location	100	20	Fixed Wireless	Served (Over 100/20 available)	Wireless
689880	1001 3RD STREET NORTHWEST	OELWEIN	IA	50662	1	12-Provider facilitates speeds faster than that reported on the map	Provider only: The Map does not correctly reflect service that I facilitate to this location	100	20	Fixed Wireless	Served (Over 100/20 available)	Wireless
689931	1029 KATHEY DRIVE	MAQUOKETA	IA	52060	1	12-Provider facilitates speeds faster than that reported on the map	Provider only: The Map does not correctly reflect service that I facilitate to this location	100	20	Fixed Wireless	Served (Over 100/20 available)	Wireless
689967	1212 ELOISE STREET	OKOBOJI	IA	51355	1	12-Provider facilitates speeds faster than that reported on the map	Provider only: The Map does not correctly reflect service that I facilitate to this location	100	20	Fixed Wireless	Served (Over 100/20 available)	Wireless
689974	1210 SUNRISE CIRCLE	MUSCATINE	IA	52761	1	12-Provider facilitates speeds faster than that reported on the map	Provider only: The Map does not correctly reflect service that I facilitate to this location	100	20	Fixed Wireless	Served (Over 100/20 available)	Wireless
690013	10 CARITA STREET	ARNOLDS PARK	IA	51331	1	12-Provider facilitates speeds faster than that reported on the map	Provider only: The Map does not correctly reflect service that I facilitate to this location	100	20	Fixed Wireless	Served (Over 100/20 available)	Wireless
690030	816 WEDGEWOOD DRIVE	OSKALOOSA	IA	52577	1	12-Provider facilitates speeds faster than that reported on the map	Provider only: The Map does not correctly reflect service that I facilitate to this location	100	20	Fixed Wireless	Served (Over 100/20 available)	Wireless
690050	608 2ND STREET SOUTH	OSKALOOSA	IA	52577	1	12-Provider facilitates speeds faster than that reported on the map	Provider only: The Map does not correctly reflect service that I facilitate to this location	100	20	Fixed Wireless	Served (Over 100/20 available)	Wireless
690054	209 QUAIL DRIVE	HUDSON	IA	50643	1	12-Provider facilitates speeds faster than that reported on the map	Provider only: The Map does not correctly reflect service that I facilitate to this location	100	20	Fixed Wireless	Served (Over 100/20 available)	Wireless
690074	1997 240TH STREET	INDEPENDENCE	IA	50644	1	12-Provider facilitates speeds faster than that reported on the map	Provider only: The Map does not correctly reflect service that I facilitate to this location	100	20	Fixed Wireless	Served (Over 100/20 available)	Wireless
690251	3256 INDIAN POINT DRIVE	ELLSTON	IA	50074	1	12-Provider facilitates speeds faster than that reported on the map	Provider only: The Map does not correctly reflect service that I facilitate to this location	100	20	Fixed Wireless	Served (Over 100/20 available)	Wireless

690262	3602 INWOOD COURT	SPIRIT LAKE	IA	51360	1	12-Provider facilitates speeds faster than that reported on the map	Provider only: The Map does not correctly reflect service that I facilitate to this location	100	20	Fixed Wireless	Served (Over 100/20 available)	Wireless
690278	824 3RD STREET SOUTHEAST	INDEPENDENCE	IA	50644	1	12-Provider facilitates speeds faster than that reported on the map	Provider only: The Map does not correctly reflect service that I facilitate to this location	100	20	Fixed Wireless	Served (Over 100/20 available)	Wireless
690307	508 WEST OAK STREET	NORTH ENGLISH	IA	52316	1	12-Provider facilitates speeds faster than that reported on the map	Provider only: The Map does not correctly reflect service that I facilitate to this location	100	20	Fixed Wireless	Served (Over 100/20 available)	Wireless
690366	154 6TH STREET NORTH	WINTHROP	IA	50682	1	12-Provider facilitates speeds faster than that reported on the map	Provider only: The Map does not correctly reflect service that I facilitate to this location	100	20	Fixed Wireless	Served (Over 100/20 available)	Wireless
690442	714 WASHINGTON STREET	DECORAH	IA	52101	1	12-Provider facilitates speeds faster than that reported on the map	Provider only: The Map does not correctly reflect service that I facilitate to this location	100	20	Fixed Wireless	Served (Over 100/20 available)	Wireless
690460	2384 STEWART AVENUE	WINTHROP	IA	50682	1	12-Provider facilitates speeds faster than that reported on the map	Provider only: The Map does not correctly reflect service that I facilitate to this location	100	20	Fixed Wireless	Served (Over 100/20 available)	Wireless
690486	211 D STREET SOUTH	OSKALOOSA	IA	52577	1	12-Provider facilitates speeds faster than that reported on the map	Provider only: The Map does not correctly reflect service that I facilitate to this location	100	20	Fixed Wireless	Served (Over 100/20 available)	Wireless
690517	301 WASHINGTON STREET SOUTH	FAIRBANK	IA	50629	1	12-Provider facilitates speeds faster than that reported on the map	Provider only: The Map does not correctly reflect service that I facilitate to this location	100	20	Fixed Wireless	Served (Over 100/20 available)	Wireless
690542	81 5TH STREET NORTHEAST	INDEPENDENCE	IA	50644	1	12-Provider facilitates speeds faster than that reported on the map	Provider only: The Map does not correctly reflect service that I facilitate to this location	100	20	Fixed Wireless	Served (Over 100/20 available)	Wireless
690633	2275 LYNN AVENUE	OSKALOOSA	IA	52577	1	12-Provider facilitates speeds faster than that reported on the map	Provider only: The Map does not correctly reflect service that I facilitate to this location	100	20	Fixed Wireless	Served (Over 100/20 available)	Wireless
690648	14002 NOLAN LN	PEOSTA	IA	52068	1	12-Provider facilitates speeds faster than that reported on the map	Provider only: The Map does not correctly reflect service that I facilitate to this location	100	20	Fixed Wireless	Served (Over 100/20 available)	Wireless
690654	1510 MARKET STREET SOUTH	OSKALOOSA	IA	52577	1	12-Provider facilitates speeds faster than that reported on the map	Provider only: The Map does not correctly reflect service that I facilitate to this location	100	20	Fixed Wireless	Served (Over 100/20 available)	Wireless
690676	1558 WASHINGTON STREET	MUSCATINE	IA	52761	1	12-Provider facilitates speeds faster than that reported on the map	Provider only: The Map does not correctly reflect service that I facilitate to this location	100	20	Fixed Wireless	Served (Over 100/20 available)	Wireless
690701	1854 270TH STREET	OSKALOOSA	IA	52577	1	12-Provider facilitates speeds faster than that reported on the map	Provider only: The Map does not correctly reflect service that I facilitate to this location	100	20	Fixed Wireless	Served (Over 100/20 available)	Wireless
690706	278 134TH AVENUE	MAQUOKETA	IA	52060	1	12-Provider facilitates speeds faster than that reported on the map	Provider only: The Map does not correctly reflect service that I facilitate to this location	100	20	Fixed Wireless	Served (Over 100/20 available)	Wireless
690748	211 ELK STREET	SABULA	IA	52070	1	12-Provider facilitates speeds faster than that reported on the map	Provider only: The Map does not correctly reflect service that I facilitate to this location	100	20	Fixed Wireless	Served (Over 100/20 available)	Wireless
690804	401 SOUTH CLARK STREET	MAQUOKETA	IA	52060	1	12-Provider facilitates speeds faster than that reported on the map	Provider only: The Map does not correctly reflect service that I facilitate to this location	100	20	Fixed Wireless	Served (Over 100/20 available)	Wireless
690808	412 A STREET NORTH	OSKALOOSA	IA	52577	1	12-Provider facilitates speeds faster than that reported on the map	Provider only: The Map does not correctly reflect service that I facilitate to this location	100	20	Fixed Wireless	Served (Over 100/20 available)	Wireless
690825	407 JONES STREET	MAQUOKETA	IA	52060	1	12-Provider facilitates speeds faster than that reported on the map	Provider only: The Map does not correctly reflect service that I facilitate to this location	100	20	Fixed Wireless	Served (Over 100/20 available)	Wireless
690862	1524 KILLARNEY DRIVE	JESUP	IA	50648	1	12-Provider facilitates speeds faster than that reported on the map	Provider only: The Map does not correctly reflect service that I facilitate to this location	100	20	Fixed Wireless	Served (Over 100/20 available)	Wireless
690865	501 A AVENUE WEST	OSKALOOSA	IA	52577	1	12-Provider facilitates speeds faster than that reported on the map	Provider only: The Map does not correctly reflect service that I facilitate to this location	100	20	Fixed Wireless	Served (Over 100/20 available)	Wireless
690876	315 SOUTH 2ND STREET	MAQUOKETA	IA	52060	1	12-Provider facilitates speeds faster than that reported on the map	Provider only: The Map does not correctly reflect service that I facilitate to this location	100	20	Fixed Wireless	Served (Over 100/20 available)	Wireless
690956	1808 2ND STREET SOUTH	OSKALOOSA	IA	52577	1	12-Provider facilitates speeds faster than that reported on the map	Provider only: The Map does not correctly reflect service that I facilitate to this location	100	20	Fixed Wireless	Served (Over 100/20 available)	Wireless
690998	313 8TH AVENUE SOUTHWEST	INDEPENDENCE	IA	50644	1	12-Provider facilitates speeds faster than that reported on the map	Provider only: The Map does not correctly reflect service that I facilitate to this location	100	20	Fixed Wireless	Served (Over 100/20 available)	Wireless
691001	613 SUBVANBUREN STREET	MUSCATINE	IA	52761	1	12-Provider facilitates speeds faster than that reported on the map	Provider only: The Map does not correctly reflect service that I facilitate to this location	100	20	Fixed Wireless	Served (Over 100/20 available)	Wireless
691081	307 SOUTH NIAGARA STREET	MAQUOKETA	IA	52060	1	12-Provider facilitates speeds faster than that reported on the map	Provider only: The Map does not correctly reflect service that I facilitate to this location	100	20	Fixed Wireless	Served (Over 100/20 available)	Wireless
691222	310 RURAL AVENUE	DECORAH	IA	52101	1	12-Provider facilitates speeds faster than that reported on the map	Provider only: The Map does not correctly reflect service that I facilitate to this location	100	20	Fixed Wireless	Served (Over 100/20 available)	Wireless
691226	207 3RD STREET NORTH	OSKALOOSA	IA	52577	1	12-Provider facilitates speeds faster than that reported on the map	Provider only: The Map does not correctly reflect service that I facilitate to this location	100	20	Fixed Wireless	Served (Over 100/20 available)	Wireless
691230	313 BROAD STREET	SABULA	IA	52070	1	12-Provider facilitates speeds faster than that reported on the map	Provider only: The Map does not correctly reflect service that I facilitate to this location	100	20	Fixed Wireless	Served (Over 100/20 available)	Wireless
691275	215 LOST GROVE ROAD	PRINCETON	IA	52768	1	12-Provider facilitates speeds faster than that reported on the map	Provider only: The Map does not correctly reflect service that I facilitate to this location	100	20	Fixed Wireless	Served (Over 100/20 available)	Wireless
691298	314 EDDY PLACE	MAQUOKETA	IA	52060	1	12-Provider facilitates speeds faster than that reported on the map	Provider only: The Map does not correctly reflect service that I facilitate to this location	100	20	Fixed Wireless	Served (Over 100/20 available)	Wireless
691347	1004 LAKE STREET	MILFORD	IA	51351	1	12-Provider facilitates speeds faster than that reported on the map	Provider only: The Map does not correctly reflect service that I facilitate to this location	100	20	Fixed Wireless	Served (Over 100/20 available)	Wireless
691405	1311 HIGH AVENUE WEST	OSKALOOSA	IA	52577	1	12-Provider facilitates speeds faster than that reported on the map	Provider only: The Map does not correctly reflect service that I facilitate to this location	100	20	Fixed Wireless	Served (Over 100/20 available)	Wireless
691409	107 NORTH ELM STREET	AVOCA	IA	51521	1	12-Provider facilitates speeds faster than that reported on the map	Provider only: The Map does not correctly reflect service that I facilitate to this location	100	20	Fixed Wireless	Served (Over 100/20 available)	Wireless
691448	1603 3RD STREET NORTHEAST	INDEPENDENCE	IA	50644	1	12-Provider facilitates speeds faster than that reported on the map	Provider only: The Map does not correctly reflect service that I facilitate to this location	100	20	Fixed Wireless	Served (Over 100/20 available)	Wireless
691491	103 13TH AVENUE SOUTHEAST	OELWEIN	IA	50662	1	12-Provider facilitates speeds faster than that reported on the map	Provider only: The Map does not correctly reflect service that I facilitate to this location	100	20	Fixed Wireless	Served (Over 100/20 available)	Wireless
691501	2065 245TH STREET	OSKALOOSA	IA	52577	1	12-Provider facilitates speeds faster than that reported on the map	Provider only: The Map does not correctly reflect service that I facilitate to this location	100	20	Fixed Wireless	Served (Over 100/20 available)	Wireless
691509	106 6TH AVENUE NORTHWEST	OELWEIN	IA	50662	1	12-Provider facilitates speeds faster than that reported on the map	Provider only: The Map does not correctly reflect service that I facilitate to this location	100	20	Fixed Wireless	Served (Over 100/20 available)	Wireless
691552	1601 GRAND AVENUE	MUSCATINE	IA	52761	1	12-Provider facilitates speeds faster than that reported on the map	Provider only: The Map does not correctly reflect service that I facilitate to this location	100	20	Fixed Wireless	Served (Over 100/20 available)	Wireless
691671	600 NORTH HIGHWAY 148	ANITA	IA	50020	1	12-Provider facilitates speeds faster than that reported on the map	Provider only: The Map does not correctly reflect service that I facilitate to this location	100	20	Fixed Wireless	Served (Over 100/20 available)	Wireless
691707	31 ACKLEY STREET	ARNOLDS PARK	IA	51331	1	12-Provider facilitates speeds faster than that reported on the map	Provider only: The Map does not correctly reflect service that I facilitate to this location	100	20	Fixed Wireless	Served (Over 100/20 available)	Wireless
691795	1003 ARBOR TRACE DRIVE	OSKALOOSA	IA	52577	1	12-Provider facilitates speeds faster than that reported on the map	Provider only: The Map does not correctly reflect service that I facilitate to this location	100	20	Fixed Wireless	Served (Over 100/20 available)	Wireless
691914	120 EAST OAK STREET	NORTH ENGLISH	IA	52316	1	12-Provider facilitates speeds faster than that reported on the map	Provider only: The Map does not correctly reflect service that I facilitate to this location	100	20	Fixed Wireless	Served (Over 100/20 available)	Wireless
691946	2613 LAKESHORE DRIVE	OKOBOJI	IA	51355	1	12-Provider facilitates speeds faster than that reported on the map	Provider only: The Map does not correctly reflect service that I facilitate to this location	100	20	Fixed Wireless	Served (Over 100/20 available)	Wireless
692006	24190 HWY 64	MAQUOKETA	IA	52060	1	12-Provider facilitates speeds faster than that reported on the map	Provider only: The Map does not correctly reflect service that I facilitate to this location	100	20	Fixed Wireless	Served (Over 100/20 available)	Wireless
692007	318 SOUTH PROSPECT STREET	MAQUOKETA	IA	52060	1	12-Provider facilitates speeds faster than that reported on the map	Provider only: The Map does not correctly reflect service that I facilitate to this location	100	20	Fixed Wireless	Served (Over 100/20 available)	Wireless
692018	100 KING STREET	FAYETTE	IA	52142	1	12-Provider facilitates speeds faster than that reported on the map	Provider only: The Map does not correctly reflect service that I facilitate to this location	100	20	Fixed Wireless	Served (Over 100/20 available)	Wireless
692062	10436 BLACK WALNUT CT	PEOSTA	IA	52068	1	12-Provider facilitates speeds faster than that reported on the map	Provider only: The Map does not correctly reflect service that I facilitate to this location	100	20	Fixed Wireless	Served (Over 100/20 available)	Wireless
692083	440 SOUTH STREET	LAMONT	IA	50650	1	12-Provider facilitates speeds faster than that reported on the map	Provider only: The Map does not correctly reflect service that I facilitate to this location	100	20	Fixed Wireless	Served (Over 100/20 available)	Wireless
692188	13926 253RD AVENUE	SPIRIT LAKE	IA	51360	1	12-Provider facilitates speeds faster than that reported on the map	Provider only: The Map does not correctly reflect service that I facilitate to this location	100	20	Fixed Wireless	Served (Over 100/20 available)	Wireless
692202	21 3RD STREET NORTHWEST	OELWEIN	IA	50662	1	12-Provider facilitates speeds faster than that reported on the map	Provider only: The Map does not correctly reflect service that I facilitate to this location	100	20	Fixed Wireless	Served (Over 100/20 available)	Wireless
692204	1601 3RD STREET NORTH	OSKALOOSA	IA	52577	1	12-Provider facilitates speeds faster than that reported on the map	Provider only: The Map does not correctly reflect service that I facilitate to this location	100	20	Fixed Wireless	Served (Over 100/20 available)	Wireless
692218	2503 ERIE AVENUE	SPIRIT LAKE	IA	51360	1	12-Provider facilitates speeds faster than that reported on the map	Provider only: The Map does not correctly reflect service that I facilitate to this location	100	20	Fixed Wireless	Served (Over 100/20 available)	Wireless
692229	15 CENTURY MHP	OSKALOOSA	IA	52577	1	12-Provider facilitates speeds faster than that reported on the map	Provider only: The Map does not correctly reflect service that I facilitate to this location	100	20	Fixed Wireless	Served (Over 100/20 available)	Wireless
692265	504 EVELYN DRIVE	LE MARS	IA	51031	1	12-Provider facilitates speeds faster than that reported on the map	Provider only: The Map does not correctly reflect service that I facilitate to this location	100	20	Fixed Wireless	Served (Over 100/20 available)	Wireless
692314	1115 H STREET NORTH	OSKALOOSA	IA	52577	1	12-Provider facilitates speeds faster than that reported on the map	Provider only: The Map does not correctly reflect service that I facilitate to this location	100	20	Fixed Wireless	Served (Over 100/20 available)	Wireless
692321	7502 214TH AVENUE	MAQUOKETA	IA	52060	1	12-Provider facilitates speeds faster than that reported on the map	Provider only: The Map does not correctly reflect service that I facilitate to this location	100	20	Fixed Wireless	Served (Over 100/20 available)	Wireless
692352	2497 HIGHWAY 92	OSKALOOSA	IA	52577	1	12-Provider facilitates speeds faster than that reported on the map	Provider only: The Map does not correctly reflect service that I facilitate to this location	100	20	Fixed Wireless	Served (Over 100/20 available)	Wireless
692353	1333 EAST 2ND STREET	MUSCATINE	IA	52761	1	12-Provider facilitates speeds faster than that reported on the map	Provider only: The Map does not correctly reflect service that I facilitate to this location	100	20	Fixed Wireless	Served (Over 100/20 available)	Wireless
692414	512 7TH AVENUE SOUTHEAST	INDEPENDENCE	IA	50644	1	12-Provider facilitates speeds faster than that reported on the map	Provider only: The Map does not correctly reflect service that I facilitate to this location	100	20	Fixed Wireless	Served (Over 100/20 available)	Wireless
692451	2206 HILL AVENUE	SPIRIT LAKE	IA	51360	1	12-Provider facilitates speeds faster than that reported on the map	Provider only: The Map does not correctly reflect service that I facilitate to this location	100	20	Fixed Wireless	Served (Over 100/20 available)	Wireless
692456	1007 1ST STREET NORTHEAST	OELWEIN	IA	50662	1	12-Provider facilitates speeds faster than that reported on the map	Provider only: The Map does not correctly reflect service that I facilitate to this location	100	20	Fixed Wireless	Served (Over 100/20 available)	Wireless
692500	1316 ELM STREET	OELWEIN	IA	50662	1	12-Provider facilitates speeds faster than that reported on the map	Provider only: The Map does not correctly reflect service that I facilitate to this location	100	20	Fixed Wireless	Served (Over 100/20 available)	Wireless
692516	1936 INDIAN WAY	OSKALOOSA	IA	52577	1	12-Provider facilitates speeds faster than that reported on the map	Provider only: The Map does not correctly reflect service that I facilitate to this location	100	20	Fixed Wireless	Served (Over 100/20 available)	Wireless
692531	2386 PILGRIM PATH	OSKALOOSA	IA	52577	1	12-Provider facilitates speeds faster than that reported on the map	Provider only: The Map does not correctly reflect service that I facilitate to this location	100	20	Fixed Wireless	Served (Over 100/20 available)	Wireless
692613	214 9TH AVENUE NORTHWEST	INDEPENDENCE	IA	50644	1	12-Provider facilitates speeds faster than that reported on the map	Provider only: The Map does not correctly reflect service that I facilitate to this location	100	20	Fixed Wireless	Served (Over 100/20 available)	Wireless
692639	606 MAIN STREET WEST	FAIRBANK	IA	50629	1	12-Provider facilitates speeds faster than that reported on the map	Provider only: The Map does not correctly reflect service that I facilitate to this location	100	20	Fixed Wireless	Served (Over 100/20 available)	Wireless
692652	95 D AVENUE	GRUNDY CENTER	IA	50638	1	12-Provider facilitates speeds faster than that reported on the map	Provider only: The Map does not correctly reflect service that I facilitate to this location	100	20	Fixed Wireless	Served (Over 100/20 available)	Wireless
692672	500 NORTH 4TH AVENUE	HOLLAND	IA	50642	1	12-Provider facilitates speeds faster than that reported on the map	Provider only: The Map does not correctly reflect service that I facilitate to this location	100	20	Fixed Wireless	Served (Over 100/20 available)	Wireless
692679	1708 C AVENUE	MUSCATINE	IA	52761	1	12-Provider facilitates speeds faster than that reported on the map	Provider only: The Map does not correctly reflect service that I facilitate to this location	100	20	Fixed Wireless	Served (Over 100/20 available)	Wireless
692706	814 1ST AVENUE NORTHEAST	INDEPENDENCE	IA	50644	1	12-Provider facilitates speeds faster than that reported on the map	Provider only: The Map does not correctly reflect service that I facilitate to this location	100	20	Fixed Wireless	Served (Over 100/20 available)	Wireless
692710	15851 LAKESHORE DRIVE	SPIRIT LAKE	IA	51360	1	12-Provider facilitates speeds faster than that reported on the map	Provider only: The Map does not correctly reflect service that I facilitate to this location	100	20	Fixed Wireless	Served (Over 100/20 available)	Wireless
692714	702 PEARL STREET	SABULA	IA	52070	1	12-Provider facilitates speeds faster than that reported on the map	Provider only: The Map does not correctly reflect service that I facilitate to this location	100	20	Fixed Wireless	Served (Over 100/20 available)	Wireless
692715	508 MAIN STREET WEST	FAIRBANK	IA	50629	1	12-Provider facilitates speeds faster than that reported on the map	Provider only: The Map does not correctly reflect service that I facilitate to this location	100	20	Fixed Wireless	Served (Over 100/20 available)	Wireless
692716	306 NORTH MADISON STREET	WELLSBURG	IA	50680	1	12-Provider facilitates speeds faster than that reported on the map	Provider only: The Map does not correctly reflect service that I facilitate to this location	100	20	Fixed Wireless	Served (Over 100/20 available)	Wireless
692789	4605 CRANE STREET	MUSCATINE	IA	52761	1	12-Provider facilitates speeds faster than that reported on the map	Provider only: The Map does not correctly reflect service that I facilitate to this location	100	20	Fixed Wireless	Served (Over 100/20 available)	Wireless
692793	845 PROSPECT STREET	JESUP	IA	50648	1	12-Provider facilitates speeds faster than that reported on the map	Provider only: The Map does not correctly reflect service that I facilitate to this location	100	20	Fixed Wireless	Served (Over 100/20 available)	Wireless
692805	1212 9TH AVENUE WEST	OSKALOOSA	IA	52577	1	12-Provider facilitates speeds faster than that reported on the map	Provider only: The Map does not correctly reflect service that I facilitate to this location	100	20	Fixed Wireless	Served (Over 100/20 available)	Wireless
692810	815 NILES STREET	MAQUOKETA	IA	52060	1	12-Provider facilitates speeds faster than that reported on the map	Provider only: The Map does not correctly reflect service that I facilitate to this location	100	20	Fixed Wireless	Served (Over 100/20 available)	Wireless
692836	513 EAST JAYCEE STREET	AVOCA	IA	51521	1	12-Provider facilitates speeds faster than that reported on the map	Provider only: The Map does not correctly reflect service that I facilitate to this location	100	20	Fixed Wireless	Served (Over 100/20 available)	Wireless
692877	616 MAIN STREET	ANITA	IA	50020	1	12-Provider facilitates speeds faster than that reported on the map	Provider only: The Map does not correctly reflect service that I facilitate to this location	100	20	Fixed Wireless	Served (Over 100/20 available)	Wireless
692900	19963 W AVENUE	REINBECK	IA	50669	1	12-Provider facilitates speeds faster than that reported on the map	Provider only: The Map does not correctly reflect service that I facilitate to this location	100	20	Fixed Wireless	Served (Over 100/20 available)	Wireless
692929	402 K AVENUE EAST	OSKALOOSA	IA	52577	1	12-Provider facilitates speeds faster than that reported on the map	Provider only: The Map does not correctly reflect service that I facilitate to this location	100	20	Fixed Wireless	Served (Over 100/20 available)	Wireless
692941	607 VERNON STREET	DECORAH	IA	52101	1	12-Provider facilitates speeds faster than that reported on the map	Provider only: The Map does not correctly reflect service that I facilitate to this location	100	20	Fixed Wireless	Served (Over 100/20 available)	Wireless
692968	217 TERRACE DRIVE	OSKALOOSA	IA	52577	1	12-Provider facilitates speeds faster than that reported on the map	Provider only: The Map does not correctly reflect service that I facilitate to this location	100	20	Fixed Wireless	Served (Over 100/20 available)	Wireless
692999	1113 ISETT AVENUE	MUSCATINE	IA	52761	1	12-Provider facilitates speeds faster than that reported on the map	Provider only: The Map does not correctly reflect service that I facilitate to this location	100	20	Fixed Wireless	Served (Over 100/20 available)	Wireless
693083	305 WEST MARQUARDT STREET	AVOCA	IA	51521	1	12-Provider facilitates speeds faster than that reported on the map	Provider only: The Map does not correctly reflect service that I facilitate to this location	100	20	Fixed Wireless	Served (Over 100/20 available)	Wireless
693119	2696 HIGHWAY 63	OSKALOOSA	IA	52577	1	12-Provider facilitates speeds faster than that reported on the map	Provider only: The Map does not correctly reflect service that I facilitate to this location	100	20	Fixed Wireless	Served (Over 100/20 available)	Wireless
693181	208 GLENDALE ROAD WEST	OSKALOOSA	IA	52577	1	12-Provider facilitates speeds faster than that reported on the map	Provider only: The Map does not correctly reflect service that I facilitate to this location	100	20	Fixed Wireless	Served (Over 100/20 available)	Wireless
693203	704 3RD AVENUE	ALTON	IA	51003	1	12-Provider facilitates speeds faster than that reported on the map	Provider only: The Map does not correctly reflect service that I facilitate to this location	100	20	Fixed Wireless	Served (Over 100/20 available)	Wireless
693205	600 2ND STREET SOUTHEAST	INDEPENDENCE	IA	50644	1	12-Provider facilitates speeds faster than that reported on the map	Provider only: The Map does not correctly reflect service that I facilitate to this location	100	20	Fixed Wireless	Served (Over 100/20 available)	Wireless
693206	4908 PATTON DRIVE	MUSCATINE	IA	52761	1	12-Provider facilitates speeds faster than that reported on the map	Provider only: The Map does not correctly reflect service that I facilitate to this location	100	20	Fixed Wireless	Served (Over 100/20 available)	Wireless
693222	520 2ND STREET SOUTHEAST	OELWEIN	IA	50662	1	12-Provider facilitates speeds faster than that reported on the map	Provider only: The Map does not correctly reflect service that I facilitate to this location	100	20	Fixed Wireless	Served (Over 100/20 available)	Wireless
693348	3405 KEOKUK AVENUE	SPIRIT LAKE	IA	51360	1	12-Provider facilitates speeds faster than that reported on the map	Provider only: The Map does not correctly reflect service that I facilitate to this location	100	20	Fixed Wireless	Served (Over 100/20 available)	Wireless
693384	307 3RD STREET	WELLSBURG	IA	50680	1	12-Provider facilitates speeds faster than that reported on the map	Provider only: The Map does not correctly reflect service that I facilitate to this location	100	20	Fixed Wireless	Served (Over 100/20 available)	Wireless
693399	617 3RD STREET	REDFIELD	IA	50233	1	12-Provider facilitates speeds faster than that reported on the map	Provider only: The Map does not correctly reflect service that I facilitate to this location	100	20	Fixed Wireless	Served (Over 100/20 available)	Wireless
693413	507 MILTON DRIVE	MAQUOKETA	IA	52060	1	12-Provider facilitates speeds faster than that reported on the map	Provider only: The Map does not correctly reflect service that I facilitate to this location	100	20	Fixed Wireless	Served (Over 100/20 available)	Wireless
693418	1323 9TH AVENUE EAST	OSKALOOSA	IA	52577	1	12-Provider facilitates speeds faster than that reported on the map	Provider only: The Map does not correctly reflect service that I facilitate to this location	100	20	Fixed Wireless	Served (Over 100/20 available)	Wireless
693433	304 1ST AVENUE	ALTON	IA	51003	1	12-Provider facilitates speeds faster than that reported on the map	Provider only: The Map does not correctly reflect service that I facilitate to this location	100	20	Fixed Wireless	Served (Over 100/20 available)	Wireless
693504	2052 270TH STREET	ROCKWELL CITY	IA	50579	1	12-Provider facilitates speeds faster than that reported on the map	Provider only: The Map does not correctly reflect service that I facilitate to this location	100	20	Fixed Wireless	Served (Over 100/20 available)	Wireless
693571	415 NORTH OCHEYEDAN STREET	EVERLY	IA	51338	1	12-Provider facilitates speeds faster than that reported on the map	Provider only: The Map does not correctly reflect service that I facilitate to this location	100	20	Fixed Wireless	Served (Over 100/20 available)	Wireless
693724	100 BONNIE BOULEVARD	HUDSON	IA	50643	1	12-Provider facilitates speeds faster than that reported on the map	Provider only: The Map does not correctly reflect service that I facilitate to this location	100	20	Fixed Wireless	Served (Over 100/20 available)	Wireless
693756	3720 AURORA AVENUE WEST	SPIRIT LAKE	IA	51360	1	12-Provider facilitates speeds faster than that reported on the map	Provider only: The Map does not correctly reflect service that I facilitate to this location	100	20	Fixed Wireless	Served (Over 100/20 available)	Wireless
693777	15229 215TH AVENUE	SPIRIT LAKE	IA	51360	1	12-Provider facilitates speeds faster than that reported on the map	Provider only: The Map does not correctly reflect service that I facilitate to this location	100	20	Fixed Wireless	Served (Over 100/20 available)	Wireless
693803	8160 OLD HIGHWAY RD	PEOSTA	IA	52068	1	12-Provider facilitates speeds faster than that reported on the map	Provider only: The Map does not correctly reflect service that I facilitate to this location	100	20	Fixed Wireless	Served (Over 100/20 available)	Wireless
693827	435 MONUMENT DRIVE	ARNOLDS PARK	IA	51331	1	12-Provider facilitates speeds faster than that reported on the map	Provider only: The Map does not correctly reflect service that I facilitate to this location	100	20	Fixed Wireless	Served (Over 100/20 available)	Wireless
693839	2608 MULBERRY AVENUE	MUSCATINE	IA	52761	1	12-Provider facilitates speeds faster than that reported on the map	Provider only: The Map does not correctly reflect service that I facilitate to this location	100	20	Fixed Wireless	Served (Over 100/20 available)	Wireless
693897	16228 HUMKE RD	DUBUQUE	IA	52002	1	12-Provider facilitates speeds faster than that reported on the map	Provider only: The Map does not correctly reflect service that I facilitate to this location	100	20	Fixed Wireless	Served (Over 100/20 available)	Wireless
693971	651 YOUNG STREET	JESUP	IA	50648	1	12-Provider facilitates speeds faster than that reported on the map	Provider only: The Map does not correctly reflect service that I facilitate to this location	100	20	Fixed Wireless	Served (Over 100/20 available)	Wireless
694002	206 CLAY STREET EAST	CALMAR	IA	52132	1	12-Provider facilitates speeds faster than that reported on the map	Provider only: The Map does not correctly reflect service that I facilitate to this location	100	20	Fixed Wireless	Served (Over 100/20 available)	Wireless
694027	1713 E AVENUE	MUSCATINE	IA	52761	1	12-Provider facilitates speeds faster than that reported on the map	Provider only: The Map does not correctly reflect service that I facilitate to this location	100	20	Fixed Wireless	Served (Over 100/20 available)	Wireless
694038	2408 LINCOLN	SPIRIT LAKE	IA	51360	1	12-Provider facilitates speeds faster than that reported on the map	Provider only: The Map does not correctly reflect service that I facilitate to this location	100	20	Fixed Wireless	Served (Over 100/20 available)	Wireless
694078	1613 A AVENUE	MUSCATINE	IA	52761	1	12-Provider facilitates speeds faster than that reported on the map	Provider only: The Map does not correctly reflect service that I facilitate to this location	100	20	Fixed Wireless	Served (Over 100/20 available)	Wireless
694196	409 COREY STREET	FAIRBANK	IA	50629	1	12-Provider facilitates speeds faster than that reported on the map	Provider only: The Map does not correctly reflect service that I facilitate to this location	100	20	Fixed Wireless	Served (Over 100/20 available)	Wireless
694206	140 6TH AVENUE NORTHWEST	OELWEIN	IA	50662	1	12-Provider facilitates speeds faster than that reported on the map	Provider only: The Map does not correctly reflect service that I facilitate to this location	100	20	Fixed Wireless	Served (Over 100/20 available)	Wireless
694229	40805 150TH STREET	BELLEVUE	IA	52031	1	12-Provider facilitates speeds faster than that reported on the map	Provider only: The Map does not correctly reflect service that I facilitate to this location	100	20	Fixed Wireless	Served (Over 100/20 available)	Wireless
694232	914 1ST AVENUE EAST	OSKALOOSA	IA	52577	1	12-Provider facilitates speeds faster than that reported on the map	Provider only: The Map does not correctly reflect service that I facilitate to this location	100	20	Fixed Wireless	Served (Over 100/20 available)	Wireless
694240	608 9TH AVENUE SOUTHWEST	INDEPENDENCE	IA	50644	1	12-Provider facilitates speeds faster than that reported on the map	Provider only: The Map does not correctly reflect service that I facilitate to this location	100	20	Fixed Wireless	Served (Over 100/20 available)	Wireless
694283	8594 FILMORE ROAD	WEST UNION	IA	52175	1	12-Provider facilitates speeds faster than that reported on the map	Provider only: The Map does not correctly reflect service that I facilitate to this location	100	20	Fixed Wireless	Served (Over 100/20 available)	Wireless
694305	20 12TH AVENUE SOUTHEAST	OELWEIN	IA	50662	1	12-Provider facilitates speeds faster than that reported on the map	Provider only: The Map does not correctly reflect service that I facilitate to this location	100	20	Fixed Wireless	Served (Over 100/20 available)	Wireless
694323	1241 265TH STREET	JESUP	IA	50648	1	12-Provider facilitates speeds faster than that reported on the map	Provider only: The Map does not correctly reflect service that I facilitate to this location	100	20	Fixed Wireless	Served (Over 100/20 available)	Wireless
694337	2323 SUNSET DRIVE	MT PLEASANT	IA	52641	1	12-Provider facilitates speeds faster than that reported on the map	Provider only: The Map does not correctly reflect service that I facilitate to this location	100	20	Fixed Wireless	Served (Over 100/20 available)	Wireless
694376	1413 28TH STREET	SPIRIT LAKE	IA	51360	1	12-Provider facilitates speeds faster than that reported on the map	Provider only: The Map does not correctly reflect service that I facilitate to this location	100	20	Fixed Wireless	Served (Over 100/20 available)	Wireless
694383	135 K AVENUE EAST	OSKALOOSA	IA	52577	1	12-Provider facilitates speeds faster than that reported on the map	Provider only: The Map does not correctly reflect service that I facilitate to this location	100	20	Fixed Wireless	Served (Over 100/20 available)	Wireless
694395	805 SOUTH MAIN STREET	MAQUOKETA	IA	52060	1	12-Provider facilitates speeds faster than that reported on the map	Provider only: The Map does not correctly reflect service that I facilitate to this location	100	20	Fixed Wireless	Served (Over 100/20 available)	Wireless

694410	1508 GRAND AVENUE	MUSCATINE	IA	52761	1	12-Provider facilitates speeds faster than that reported on the map	Provider only: The Map does not correctly reflect service that I facilitate to this location	100	20	Fixed Wireless	Served (Over 100/20 available)	Wireless
694443	904 YOUNG STREET	JESUP	IA	50648	1	12-Provider facilitates speeds faster than that reported on the map	Provider only: The Map does not correctly reflect service that I facilitate to this location	100	20	Fixed Wireless	Served (Over 100/20 available)	Wireless
694460	616 6TH AVENUE WEST	OSKALOOSA	IA	52577	1	12-Provider facilitates speeds faster than that reported on the map	Provider only: The Map does not correctly reflect service that I facilitate to this location	100	20	Fixed Wireless	Served (Over 100/20 available)	Wireless
694639	615 BUSH STREET	LAMONT	IA	50650	1	12-Provider facilitates speeds faster than that reported on the map	Provider only: The Map does not correctly reflect service that I facilitate to this location	100	20	Fixed Wireless	Served (Over 100/20 available)	Wireless
694698	1201 PENIEL STREET	OSKALOOSA	IA	52577	1	12-Provider facilitates speeds faster than that reported on the map	Provider only: The Map does not correctly reflect service that I facilitate to this location	100	20	Fixed Wireless	Served (Over 100/20 available)	Wireless
694709	709 SPRUCE DRIVE	INDEPENDENCE	IA	50644	1	12-Provider facilitates speeds faster than that reported on the map	Provider only: The Map does not correctly reflect service that I facilitate to this location	100	20	Fixed Wireless	Served (Over 100/20 available)	Wireless
694716	2566 WESTGATE WAY	MUSCATINE	IA	52761	1	12-Provider facilitates speeds faster than that reported on the map	Provider only: The Map does not correctly reflect service that I facilitate to this location	100	20	Fixed Wireless	Served (Over 100/20 available)	Wireless
694730	1245 7TH STREET	JESUP	IA	50648	1	12-Provider facilitates speeds faster than that reported on the map	Provider only: The Map does not correctly reflect service that I facilitate to this location	100	20	Fixed Wireless	Served (Over 100/20 available)	Wireless
694731	704 WEST MADISON STREET	MT PLEASANT	IA	52641	1	12-Provider facilitates speeds faster than that reported on the map	Provider only: The Map does not correctly reflect service that I facilitate to this location	100	20	Fixed Wireless	Served (Over 100/20 available)	Wireless
694739	2102 BURLINGTON ROAD	OSKALOOSA	IA	52577	1	12-Provider facilitates speeds faster than that reported on the map	Provider only: The Map does not correctly reflect service that I facilitate to this location	100	20	Fixed Wireless	Served (Over 100/20 available)	Wireless
694809	301 HIGH AVENUE EAST	OSKALOOSA	IA	52577	1	12-Provider facilitates speeds faster than that reported on the map	Provider only: The Map does not correctly reflect service that I facilitate to this location	100	20	Fixed Wireless	Served (Over 100/20 available)	Wireless
694835	609 2ND STREET NORTHEAST	INDEPENDENCE	IA	50644	1	12-Provider facilitates speeds faster than that reported on the map	Provider only: The Map does not correctly reflect service that I facilitate to this location	100	20	Fixed Wireless	Served (Over 100/20 available)	Wireless
694855	940 28TH STREET	SPIRIT LAKE	IA	51360	1	12-Provider facilitates speeds faster than that reported on the map	Provider only: The Map does not correctly reflect service that I facilitate to this location	100	20	Fixed Wireless	Served (Over 100/20 available)	Wireless
694869	312 SOUTH CLARK STREET	MAQUOKETA	IA	52060	1	12-Provider facilitates speeds faster than that reported on the map	Provider only: The Map does not correctly reflect service that I facilitate to this location	100	20	Fixed Wireless	Served (Over 100/20 available)	Wireless
694909	6504 DUFFY ROAD	FAIRBANK	IA	50629	1	12-Provider facilitates speeds faster than that reported on the map	Provider only: The Map does not correctly reflect service that I facilitate to this location	100	20	Fixed Wireless	Served (Over 100/20 available)	Wireless
694996	811 MAIN STREET	JESUP	IA	50648	1	12-Provider facilitates speeds faster than that reported on the map	Provider only: The Map does not correctly reflect service that I facilitate to this location	100	20	Fixed Wireless	Served (Over 100/20 available)	Wireless
695078	255 2ND STREET NORTH	WINTHROP	IA	50682	1	12-Provider facilitates speeds faster than that reported on the map	Provider only: The Map does not correctly reflect service that I facilitate to this location	100	20	Fixed Wireless	Served (Over 100/20 available)	Wireless
695094	516 MECHANICS STREET	FAYETTE	IA	52142	1	12-Provider facilitates speeds faster than that reported on the map	Provider only: The Map does not correctly reflect service that I facilitate to this location	100	20	Fixed Wireless	Served (Over 100/20 available)	Wireless
695099	1726 LOGAN LANE	MT PLEASANT	IA	52641	1	12-Provider facilitates speeds faster than that reported on the map	Provider only: The Map does not correctly reflect service that I facilitate to this location	100	20	Fixed Wireless	Served (Over 100/20 available)	Wireless
695118	2186 228TH DRIVE	OSKALOOSA	IA	52577	1	12-Provider facilitates speeds faster than that reported on the map	Provider only: The Map does not correctly reflect service that I facilitate to this location	100	20	Fixed Wireless	Served (Over 100/20 available)	Wireless
695227	303 5TH AVENUE WEST	OSKALOOSA	IA	52577	1	12-Provider facilitates speeds faster than that reported on the map	Provider only: The Map does not correctly reflect service that I facilitate to this location	100	20	Fixed Wireless	Served (Over 100/20 available)	Wireless
695269	1211 1ST AVENUE	MUSCATINE	IA	52761	1	12-Provider facilitates speeds faster than that reported on the map	Provider only: The Map does not correctly reflect service that I facilitate to this location	100	20	Fixed Wireless	Served (Over 100/20 available)	Wireless
695284	2250 BENSON-SHADY GROVE AVENUE	JESUP	IA	50648	1	12-Provider facilitates speeds faster than that reported on the map	Provider only: The Map does not correctly reflect service that I facilitate to this location	100	20	Fixed Wireless	Served (Over 100/20 available)	Wireless
695358	32232 G TRAIL	EARLHAM	IA	50072	1	12-Provider facilitates speeds faster than that reported on the map	Provider only: The Map does not correctly reflect service that I facilitate to this location	100	20	Fixed Wireless	Served (Over 100/20 available)	Wireless
695411	304 NORTH CLARK STREET	WINFIELD	IA	52659	1	12-Provider facilitates speeds faster than that reported on the map	Provider only: The Map does not correctly reflect service that I facilitate to this location	100	20	Fixed Wireless	Served (Over 100/20 available)	Wireless
695434	1282 C AVENUE EAST	OSKALOOSA	IA	52577	1	12-Provider facilitates speeds faster than that reported on the map	Provider only: The Map does not correctly reflect service that I facilitate to this location	100	20	Fixed Wireless	Served (Over 100/20 available)	Wireless
695444	1224 PARK AVENUE	MUSCATINE	IA	52761	1	12-Provider facilitates speeds faster than that reported on the map	Provider only: The Map does not correctly reflect service that I facilitate to this location	100	20	Fixed Wireless	Served (Over 100/20 available)	Wireless
695468	110 SOUTH OCHEYEDAN STREET	EVERLY	IA	51338	1	12-Provider facilitates speeds faster than that reported on the map	Provider only: The Map does not correctly reflect service that I facilitate to this location	100	20	Fixed Wireless	Served (Over 100/20 available)	Wireless
695571	102 SOUTH HUNTSBERRY STREET	WINFIELD	IA	52659	1	12-Provider facilitates speeds faster than that reported on the map	Provider only: The Map does not correctly reflect service that I facilitate to this location	100	20	Fixed Wireless	Served (Over 100/20 available)	Wireless
695710	2271 LANGLEY AVENUE	JOLLEY	IA	50551	1	12-Provider facilitates speeds faster than that reported on the map	Provider only: The Map does not correctly reflect service that I facilitate to this location	100	20	Fixed Wireless	Served (Over 100/20 available)	Wireless
695712	19754 ROCKDALE ROAD	MAQUOKETA	IA	52060	1	12-Provider facilitates speeds faster than that reported on the map	Provider only: The Map does not correctly reflect service that I facilitate to this location	100	20	Fixed Wireless	Served (Over 100/20 available)	Wireless
695736	2812 HIGHWAY 22	MUSCATINE	IA	52761	1	12-Provider facilitates speeds faster than that reported on the map	Provider only: The Map does not correctly reflect service that I facilitate to this location	100	20	Fixed Wireless	Served (Over 100/20 available)	Wireless
695785	222 2ND AVENUE NORTHEAST	OELWEIN	IA	50662	1	12-Provider facilitates speeds faster than that reported on the map	Provider only: The Map does not correctly reflect service that I facilitate to this location	100	20	Fixed Wireless	Served (Over 100/20 available)	Wireless
695815	112 K AVENUE EAST	OSKALOOSA	IA	52577	1	12-Provider facilitates speeds faster than that reported on the map	Provider only: The Map does not correctly reflect service that I facilitate to this location	100	20	Fixed Wireless	Served (Over 100/20 available)	Wireless
695873	901 LISA DRIVE	MAQUOKETA	IA	52060	1	12-Provider facilitates speeds faster than that reported on the map	Provider only: The Map does not correctly reflect service that I facilitate to this location	100	20	Fixed Wireless	Served (Over 100/20 available)	Wireless
695927	316 K STREET NORTH	OSKALOOSA	IA	52577	1	12-Provider facilitates speeds faster than that reported on the map	Provider only: The Map does not correctly reflect service that I facilitate to this location	100	20	Fixed Wireless	Served (Over 100/20 available)	Wireless
695935	227 WEST ELDER STREET	DIKE	IA	50624	1	12-Provider facilitates speeds faster than that reported on the map	Provider only: The Map does not correctly reflect service that I facilitate to this location	100	20	Fixed Wireless	Served (Over 100/20 available)	Wireless
696021	324 7TH STREET SOUTH	WINTHROP	IA	50682	1	12-Provider facilitates speeds faster than that reported on the map	Provider only: The Map does not correctly reflect service that I facilitate to this location	100	20	Fixed Wireless	Served (Over 100/20 available)	Wireless
696068	3110 CLERMONT DRIVE	MUSCATINE	IA	52761	1	12-Provider facilitates speeds faster than that reported on the map	Provider only: The Map does not correctly reflect service that I facilitate to this location	100	20	Fixed Wireless	Served (Over 100/20 available)	Wireless
696256	213 3RD STREET NORTH	HAZLETON	IA	50641	1	12-Provider facilitates speeds faster than that reported on the map	Provider only: The Map does not correctly reflect service that I facilitate to this location	100	20	Fixed Wireless	Served (Over 100/20 available)	Wireless
696339	502 SOUTH NIAGARA STREET	MAQUOKETA	IA	52060	1	12-Provider facilitates speeds faster than that reported on the map	Provider only: The Map does not correctly reflect service that I facilitate to this location	100	20	Fixed Wireless	Served (Over 100/20 available)	Wireless
696393	301 EAST 3RD STREET	EVERLY	IA	51338	1	12-Provider facilitates speeds faster than that reported on the map	Provider only: The Map does not correctly reflect service that I facilitate to this location	100	20	Fixed Wireless	Served (Over 100/20 available)	Wireless
696416	1610 CARBONADO ROAD	OSKALOOSA	IA	52577	1	12-Provider facilitates speeds faster than that reported on the map	Provider only: The Map does not correctly reflect service that I facilitate to this location	100	20	Fixed Wireless	Served (Over 100/20 available)	Wireless
696480	512 ADAMS STREET	MUSCATINE	IA	52761	1	12-Provider facilitates speeds faster than that reported on the map	Provider only: The Map does not correctly reflect service that I facilitate to this location	100	20	Fixed Wireless	Served (Over 100/20 available)	Wireless
696502	806 JUNIPER DRIVE	INDEPENDENCE	IA	50644	1	12-Provider facilitates speeds faster than that reported on the map	Provider only: The Map does not correctly reflect service that I facilitate to this location	100	20	Fixed Wireless	Served (Over 100/20 available)	Wireless
696552	19 6TH AVENUE NORTHEAST	OELWEIN	IA	50662	1	12-Provider facilitates speeds faster than that reported on the map	Provider only: The Map does not correctly reflect service that I facilitate to this location	100	20	Fixed Wireless	Served (Over 100/20 available)	Wireless
696712	101 HIGHLAND AVENUE	OSKALOOSA	IA	52577	1	12-Provider facilitates speeds faster than that reported on the map	Provider only: The Map does not correctly reflect service that I facilitate to this location	100	20	Fixed Wireless	Served (Over 100/20 available)	Wireless
696742	104 CANON AVENUE	MUSCATINE	IA	52761	1	12-Provider facilitates speeds faster than that reported on the map	Provider only: The Map does not correctly reflect service that I facilitate to this location	100	20	Fixed Wireless	Served (Over 100/20 available)	Wireless
696772	1509 GRAND AVENUE	MUSCATINE	IA	52761	1	12-Provider facilitates speeds faster than that reported on the map	Provider only: The Map does not correctly reflect service that I facilitate to this location	100	20	Fixed Wireless	Served (Over 100/20 available)	Wireless
696779	515 ADAMS STREET	MUSCATINE	IA	52761	1	12-Provider facilitates speeds faster than that reported on the map	Provider only: The Map does not correctly reflect service that I facilitate to this location	100	20	Fixed Wireless	Served (Over 100/20 available)	Wireless
696783	1016 C AVENUE WEST	OSKALOOSA	IA	52577	1	12-Provider facilitates speeds faster than that reported on the map	Provider only: The Map does not correctly reflect service that I facilitate to this location	100	20	Fixed Wireless	Served (Over 100/20 available)	Wireless
696908	300 EAST ANGUS COURT	MAQUOKETA	IA	52060	1	12-Provider facilitates speeds faster than that reported on the map	Provider only: The Map does not correctly reflect service that I facilitate to this location	100	20	Fixed Wireless	Served (Over 100/20 available)	Wireless
696925	15743 LAKESHORE DRIVE	SPIRIT LAKE	IA	51360	1	12-Provider facilitates speeds faster than that reported on the map	Provider only: The Map does not correctly reflect service that I facilitate to this location	100	20	Fixed Wireless	Served (Over 100/20 available)	Wireless
696947	201 SOUTH MAIN STREET	NORTH ENGLISH	IA	52316	1	12-Provider facilitates speeds faster than that reported on the map	Provider only: The Map does not correctly reflect service that I facilitate to this location	100	20	Fixed Wireless	Served (Over 100/20 available)	Wireless
696954	16870 SOUTH INNER LANE	SPIRIT LAKE	IA	51360	1	12-Provider facilitates speeds faster than that reported on the map	Provider only: The Map does not correctly reflect service that I facilitate to this location	100	20	Fixed Wireless	Served (Over 100/20 available)	Wireless
696956	1003 10TH STREET	GRUNDY CENTER	IA	50638	1	12-Provider facilitates speeds faster than that reported on the map	Provider only: The Map does not correctly reflect service that I facilitate to this location	100	20	Fixed Wireless	Served (Over 100/20 available)	Wireless
696960	611 WEST JACKSON STREET	WELLSBURG	IA	50680	1	12-Provider facilitates speeds faster than that reported on the map	Provider only: The Map does not correctly reflect service that I facilitate to this location	100	20	Fixed Wireless	Served (Over 100/20 available)	Wireless
697029	115 12TH AVENUE EAST	OSKALOOSA	IA	52577	1	12-Provider facilitates speeds faster than that reported on the map	Provider only: The Map does not correctly reflect service that I facilitate to this location	100	20	Fixed Wireless	Served (Over 100/20 available)	Wireless
697034	510 2ND STREET SOUTH	OSKALOOSA	IA	52577	1	12-Provider facilitates speeds faster than that reported on the map	Provider only: The Map does not correctly reflect service that I facilitate to this location	100	20	Fixed Wireless	Served (Over 100/20 available)	Wireless
697056	215 WEST BROAD STREET	NORTH ENGLISH	IA	52316	1	12-Provider facilitates speeds faster than that reported on the map	Provider only: The Map does not correctly reflect service that I facilitate to this location	100	20	Fixed Wireless	Served (Over 100/20 available)	Wireless
697058	512 23RD STREET	SPIRIT LAKE	IA	51360	1	12-Provider facilitates speeds faster than that reported on the map	Provider only: The Map does not correctly reflect service that I facilitate to this location	100	20	Fixed Wireless	Served (Over 100/20 available)	Wireless
697060	301 EAST 2ND STREET	EVERLY	IA	51338	1	12-Provider facilitates speeds faster than that reported on the map	Provider only: The Map does not correctly reflect service that I facilitate to this location	100	20	Fixed Wireless	Served (Over 100/20 available)	Wireless
697102	2457 OTTER HILLS LANE	OSKALOOSA	IA	52577	1	12-Provider facilitates speeds faster than that reported on the map	Provider only: The Map does not correctly reflect service that I facilitate to this location	100	20	Fixed Wireless	Served (Over 100/20 available)	Wireless
697160	315 WEST PLEASANT STREET	MAQUOKETA	IA	52060	1	12-Provider facilitates speeds faster than that reported on the map	Provider only: The Map does not correctly reflect service that I facilitate to this location	100	20	Fixed Wireless	Served (Over 100/20 available)	Wireless
697199	2118 MULBERRY AVENUE	MUSCATINE	IA	52761	1	12-Provider facilitates speeds faster than that reported on the map	Provider only: The Map does not correctly reflect service that I facilitate to this location	100	20	Fixed Wireless	Served (Over 100/20 available)	Wireless
697353	464 10TH STREET NORTH	OSKALOOSA	IA	52577	1	12-Provider facilitates speeds faster than that reported on the map	Provider only: The Map does not correctly reflect service that I facilitate to this location	100	20	Fixed Wireless	Served (Over 100/20 available)	Wireless
697416	608 8TH STREET	ALTA	IA	51003	1	12-Provider facilitates speeds faster than that reported on the map	Provider only: The Map does not correctly reflect service that I facilitate to this location	100	20	Fixed Wireless	Served (Over 100/20 available)	Wireless
697427	104 WALNUT STREET	MAQUOKETA	IA	52060	1	12-Provider facilitates speeds faster than that reported on the map	Provider only: The Map does not correctly reflect service that I facilitate to this location	100	20	Fixed Wireless	Served (Over 100/20 available)	Wireless
697434	1225 9TH STREET	JESUP	IA	50648	1	12-Provider facilitates speeds faster than that reported on the map	Provider only: The Map does not correctly reflect service that I facilitate to this location	100	20	Fixed Wireless	Served (Over 100/20 available)	Wireless
697458	1310 EDEN CIRCLE	ELLSTON	IA	50074	1	12-Provider facilitates speeds faster than that reported on the map	Provider only: The Map does not correctly reflect service that I facilitate to this location	100	20	Fixed Wireless	Served (Over 100/20 available)	Wireless
697473	407 10TH STREET SOUTHWEST	INDEPENDENCE	IA	50644	1	12-Provider facilitates speeds faster than that reported on the map	Provider only: The Map does not correctly reflect service that I facilitate to this location	100	20	Fixed Wireless	Served (Over 100/20 available)	Wireless
697496	814 SOUTHEAST PLYMOUTH STREET	LE MARS	IA	51031	1	12-Provider facilitates speeds faster than that reported on the map	Provider only: The Map does not correctly reflect service that I facilitate to this location	100	20	Fixed Wireless	Served (Over 100/20 available)	Wireless
697524	412 K AVENUE	GRUNDY CENTER	IA	50638	1	12-Provider facilitates speeds faster than that reported on the map	Provider only: The Map does not correctly reflect service that I facilitate to this location	100	20	Fixed Wireless	Served (Over 100/20 available)	Wireless
697541	10 6TH STREET SOUTHWEST	OELWEIN	IA	50662	1	12-Provider facilitates speeds faster than that reported on the map	Provider only: The Map does not correctly reflect service that I facilitate to this location	100	20	Fixed Wireless	Served (Over 100/20 available)	Wireless
697570	9553 SWISS VALLEY LN	PEOSTA	IA	52068	1	12-Provider facilitates speeds faster than that reported on the map	Provider only: The Map does not correctly reflect service that I facilitate to this location	100	20	Fixed Wireless	Served (Over 100/20 available)	Wireless
697583	2110 GARY AVENUE	SPIRIT LAKE	IA	51360	1	12-Provider facilitates speeds faster than that reported on the map	Provider only: The Map does not correctly reflect service that I facilitate to this location	100	20	Fixed Wireless	Served (Over 100/20 available)	Wireless
697592	406 2ND STREET NORTHWEST	INDEPENDENCE	IA	50644	1	12-Provider facilitates speeds faster than that reported on the map	Provider only: The Map does not correctly reflect service that I facilitate to this location	100	20	Fixed Wireless	Served (Over 100/20 available)	Wireless
697620	801 8TH STREET NORTHWEST	INDEPENDENCE	IA	50644	1	12-Provider facilitates speeds faster than that reported on the map	Provider only: The Map does not correctly reflect service that I facilitate to this location	100	20	Fixed Wireless	Served (Over 100/20 available)	Wireless
697648	311 5TH AVENUE SOUTHEAST	INDEPENDENCE	IA	50644	1	12-Provider facilitates speeds faster than that reported on the map	Provider only: The Map does not correctly reflect service that I facilitate to this location	100	20	Fixed Wireless	Served (Over 100/20 available)	Wireless
697726	418 13TH AVENUE NORTHEAST	INDEPENDENCE	IA	50644	1	12-Provider facilitates speeds faster than that reported on the map	Provider only: The Map does not correctly reflect service that I facilitate to this location	100	20	Fixed Wireless	Served (Over 100/20 available)	Wireless
697727	113 WEST LOCUST STREET	MAQUOKETA	IA	52060	1	12-Provider facilitates speeds faster than that reported on the map	Provider only: The Map does not correctly reflect service that I facilitate to this location	100	20	Fixed Wireless	Served (Over 100/20 available)	Wireless
697762	24126 178TH STREET	OKOBOJI	IA	51355	1	12-Provider facilitates speeds faster than that reported on the map	Provider only: The Map does not correctly reflect service that I facilitate to this location	100	20	Fixed Wireless	Served (Over 100/20 available)	Wireless
697779	716 RIVER STREET SOUTH	DECORAH	IA	52101	1	12-Provider facilitates speeds faster than that reported on the map	Provider only: The Map does not correctly reflect service that I facilitate to this location	100	20	Fixed Wireless	Served (Over 100/20 available)	Wireless
697788	1117 DENVER PLACE SOUTHEAST	ORANGE CITY	IA	51041	1	12-Provider facilitates speeds faster than that reported on the map	Provider only: The Map does not correctly reflect service that I facilitate to this location	100	20	Fixed Wireless	Served (Over 100/20 available)	Wireless
697837	104 RIVERVIEW DRIVE	DECORAH	IA	52101	1	12-Provider facilitates speeds faster than that reported on the map	Provider only: The Map does not correctly reflect service that I facilitate to this location	100	20	Fixed Wireless	Served (Over 100/20 available)	Wireless
697868	188 FRANKLIN AVENUE	ACKLEY	IA	50601	1	12-Provider facilitates speeds faster than that reported on the map	Provider only: The Map does not correctly reflect service that I facilitate to this location	100	20	Fixed Wireless	Served (Over 100/20 available)	Wireless
697874	205 SOUTH WASHINGTON STREET	EVERLY	IA	51338	1	12-Provider facilitates speeds faster than that reported on the map	Provider only: The Map does not correctly reflect service that I facilitate to this location	100	20	Fixed Wireless	Served (Over 100/20 available)	Wireless
697951	4809 OMAHA BEACH ROAD	OKOBOJI	IA	51355	1	12-Provider facilitates speeds faster than that reported on the map	Provider only: The Map does not correctly reflect service that I facilitate to this location	100	20	Fixed Wireless	Served (Over 100/20 available)	Wireless
698104	2604 BAYFIELD ROAD	MUSCATINE	IA	52761	1	12-Provider facilitates speeds faster than that reported on the map	Provider only: The Map does not correctly reflect service that I facilitate to this location	100	20	Fixed Wireless	Served (Over 100/20 available)	Wireless
698155	215 NORTH BOLAND AVENUE	NORTH ENGLISH	IA	52316	1	12-Provider facilitates speeds faster than that reported on the map	Provider only: The Map does not correctly reflect service that I facilitate to this location	100	20	Fixed Wireless	Served (Over 100/20 available)	Wireless
698185	715 6TH AVENUE EAST	OSKALOOSA	IA	52577	1	12-Provider facilitates speeds faster than that reported on the map	Provider only: The Map does not correctly reflect service that I facilitate to this location	100	20	Fixed Wireless	Served (Over 100/20 available)	Wireless
698255	432 4TH AVENUE SOUTHEAST	OELWEIN	IA	50662	1	12-Provider facilitates speeds faster than that reported on the map	Provider only: The Map does not correctly reflect service that I facilitate to this location	100	20	Fixed Wireless	Served (Over 100/20 available)	Wireless
698257	515 EAST ANGUS COURT	MAQUOKETA	IA	52060	1	12-Provider facilitates speeds faster than that reported on the map	Provider only: The Map does not correctly reflect service that I facilitate to this location	100	20	Fixed Wireless	Served (Over 100/20 available)	Wireless
698271	2122 4TH AVENUE	MUSCATINE	IA	52761	1	12-Provider facilitates speeds faster than that reported on the map	Provider only: The Map does not correctly reflect service that I facilitate to this location	100	20	Fixed Wireless	Served (Over 100/20 available)	Wireless
698324	21342 LINN STREET	SPIRIT LAKE	IA	51360	1	12-Provider facilitates speeds faster than that reported on the map	Provider only: The Map does not correctly reflect service that I facilitate to this location	100	20	Fixed Wireless	Served (Over 100/20 available)	Wireless
698329	12552 110TH STREET	ACKLEY	IA	50601	1	12-Provider facilitates speeds faster than that reported on the map	Provider only: The Map does not correctly reflect service that I facilitate to this location	100	20	Fixed Wireless	Served (Over 100/20 available)	Wireless
698351	203 EAST GARFIELD STREET	OLDS	IA	52647	1	12-Provider facilitates speeds faster than that reported on the map	Provider only: The Map does not correctly reflect service that I facilitate to this location	100	20	Fixed Wireless	Served (Over 100/20 available)	Wireless
698409	818 WEST VALLEY DRIVE	LE MARS	IA	51031	1	12-Provider facilitates speeds faster than that reported on the map	Provider only: The Map does not correctly reflect service that I facilitate to this location	100	20	Fixed Wireless	Served (Over 100/20 available)	Wireless
698484	912 9TH AVENUE EAST	OSKALOOSA	IA	52577	1	12-Provider facilitates speeds faster than that reported on the map	Provider only: The Map does not correctly reflect service that I facilitate to this location	100	20	Fixed Wireless	Served (Over 100/20 available)	Wireless
698506	75 CORNELL AVENUE	MAQUOKETA	IA	52060	1	12-Provider facilitates speeds faster than that reported on the map	Provider only: The Map does not correctly reflect service that I facilitate to this location	100	20	Fixed Wireless	Served (Over 100/20 available)	Wireless
698522	35725 H AVENUE	EARLHAM	IA	50072	1	12-Provider facilitates speeds faster than that reported on the map	Provider only: The Map does not correctly reflect service that I facilitate to this location	100	20	Fixed Wireless	Served (Over 100/20 available)	Wireless
698551	3331 MULBERRY AVENUE	MUSCATINE	IA	52761	1	12-Provider facilitates speeds faster than that reported on the map	Provider only: The Map does not correctly reflect service that I facilitate to this location	100	20	Fixed Wireless	Served (Over 100/20 available)	Wireless
698561	1704 SWAGOSA DRIVE	MAQUOKETA	IA	52060	1	12-Provider facilitates speeds faster than that reported on the map	Provider only: The Map does not correctly reflect service that I facilitate to this location	100	20	Fixed Wireless	Served (Over 100/20 available)	Wireless
698592	1107 10TH STREET	GRUNDY CENTER	IA	50638	1	12-Provider facilitates speeds faster than that reported on the map	Provider only: The Map does not correctly reflect service that I facilitate to this location	100	20	Fixed Wireless	Served (Over 100/20 available)	Wireless
698627	2603 2ND AVENUE	MUSCATINE	IA	52761	1	12-Provider facilitates speeds faster than that reported on the map	Provider only: The Map does not correctly reflect service that I facilitate to this location	100	20	Fixed Wireless	Served (Over 100/20 available)	Wireless
698639	815 SUNRISE CIRCLE	MUSCATINE	IA	52761	1	12-Provider facilitates speeds faster than that reported on the map	Provider only: The Map does not correctly reflect service that I facilitate to this location	100	20	Fixed Wireless	Served (Over 100/20 available)	Wireless
698644	601 PLUM STREET	DECORAH	IA	52101	1	12-Provider facilitates speeds faster than that reported on the map	Provider only: The Map does not correctly reflect service that I facilitate to this location	100	20	Fixed Wireless	Served (Over 100/20 available)	Wireless
698738	2420 HOUSER STREET	MUSCATINE	IA	52761	1	12-Provider facilitates speeds faster than that reported on the map	Provider only: The Map does not correctly reflect service that I facilitate to this location	100	20	Fixed Wireless	Served (Over 100/20 available)	Wireless
698799	1858 BAXTER AVENUE	JESUP	IA	50648	1	12-Provider facilitates speeds faster than that reported on the map	Provider only: The Map does not correctly reflect service that I facilitate to this location	100	20	Fixed Wireless	Served (Over 100/20 available)	Wireless
698825	4921 ABRAMS DRIVE	MUSCATINE	IA	52761	1	12-Provider facilitates speeds faster than that reported on the map	Provider only: The Map does not correctly reflect service that I facilitate to this location	100	20	Fixed Wireless	Served (Over 100/20 available)	Wireless
698830	210 WALNUT STREET	MAQUOKETA	IA	52060	1	12-Provider facilitates speeds faster than that reported on the map	Provider only: The Map does not correctly reflect service that I facilitate to this location	100	20	Fixed Wireless	Served (Over 100/20 available)	Wireless
698844	300 WEST 4TH STREET	WELLSBURG	IA	50680	1	12-Provider facilitates speeds faster than that reported on the map	Provider only: The Map does not correctly reflect service that I facilitate to this location	100	20	Fixed Wireless	Served (Over 100/20 available)	Wireless
698860	218 3RD AVENUE SOUTHEAST	OELWEIN	IA	50662	1	12-Provider facilitates speeds faster than that reported on the map	Provider only: The Map does not correctly reflect service that I facilitate to this location	100	20	Fixed Wireless	Served (Over 100/20 available)	Wireless
698928	909 8TH STREET SOUTH	OSKALOOSA	IA	52577	1	12-Provider facilitates speeds faster than that reported on the map	Provider only: The Map does not correctly reflect service that I facilitate to this location	100	20	Fixed Wireless	Served (Over 100/20 available)	Wireless
698943	3221 MORMAN TRAIL	ELLSTON	IA	50074	1	12-Provider facilitates speeds faster than that reported on the map	Provider only: The Map does not correctly reflect service that I facilitate to this location	100	20	Fixed Wireless	Served (Over 100/20 available)	Wireless
698949	302 SOUTH 2ND STREET	MAQUOKETA	IA	52060	1	12-Provider facilitates speeds faster than that reported on the map	Provider only: The Map does not correctly reflect service that I facilitate to this location	100	20	Fixed Wireless	Served (Over 100/20 available)	Wireless
698964	107 WEST DELTA STREET	HANCOCK	IA	51536	1	12-Provider facilitates speeds faster than that reported on the map	Provider only: The Map does not correctly reflect service that I facilitate to this location	100	20	Fixed Wireless	Served (Over 100/20 available)	Wireless
698983	7006 LAKESHORE DRIVE	OKOBOJI	IA	51355	1	12-Provider facilitates speeds faster than that reported on the map	Provider only: The Map does not correctly reflect service that I facilitate to this location	100	20	Fixed Wireless	Served (Over 100/20 available)	Wireless
698996	11925 OSAGE ROAD	JESUP	IA	50648	1	12-Provider facilitates speeds faster than that reported on the map	Provider only: The Map does not correctly reflect service that I facilitate to this location	100	20	Fixed Wireless	Served (Over 100/20 available)	Wireless
699058	4604 CITRUS STREET	MUSCATINE	IA	52761	1	12-Provider facilitates speeds faster than that reported on the map	Provider only: The Map does not correctly reflect service that I facilitate to this location	100	20	Fixed Wireless	Served (Over 100/20 available)	Wireless
699071	604 MAIN STREET WEST	CALMAR	IA	52132	1	12-Provider facilitates speeds faster than that reported on the map	Provider only: The Map does not correctly reflect service that I facilitate to this location	100	20	Fixed Wireless	Served (Over 100/20 available)	Wireless
699110	408 RIDGEVIEW DRIVE SOUTHEAST	INDEPENDENCE	IA	50644	1	12-Provider facilitates speeds faster than that reported on the map	Provider only: The Map does not correctly reflect service that I facilitate to this location	100	20	Fixed Wireless	Served (Over 100/20 available)	Wireless
699111	1302 COUNTRY CLUB DRIVE	OKOBOJI	IA	51355	1	12-Provider facilitates speeds faster than that reported on the map	Provider only: The Map does not correctly reflect service that I facilitate to this location	100	20	Fixed Wireless	Served (Over 100/20 available)	Wireless
699202	7276 40TH STREET	AURORA	IA	50607	1	12-Provider facilitates speeds faster than that reported on the map	Provider only: The Map does not correctly reflect service that I facilitate to this location	100	20	Fixed Wireless	Served (Over 100/20 available)	Wireless
699245	1708 5TH STREET SOUTH	OSKALOOSA	IA	52577	1	12-Provider facilitates speeds faster than that reported on the map	Provider only: The Map does not correctly reflect service that I facilitate to this location	100	20	Fixed Wireless	Served (Over 100/20 available)	Wireless

699252	601 5TH STREET	GRUNDY CENTER	IA	50638	1	12-Provider facilitates speeds faster than that reported on the map	Provider only: The Map does not correctly reflect service that I facilitate to this location	100	20	Fixed Wireless	Served (Over 100/20 available)	Wireless
699264	2321 SOUTH FREDERICK AVENUE	OELWEIN	IA	50662	1	12-Provider facilitates speeds faster than that reported on the map	Provider only: The Map does not correctly reflect service that I facilitate to this location	100	20	Fixed Wireless	Served (Over 100/20 available)	Wireless
699271	1400 EAST KNOLL COURT	OELWEIN	IA	50662	1	12-Provider facilitates speeds faster than that reported on the map	Provider only: The Map does not correctly reflect service that I facilitate to this location	100	20	Fixed Wireless	Served (Over 100/20 available)	Wireless
699272	319 4TH STREET SOUTHEAST	INDEPENDENCE	IA	50644	1	12-Provider facilitates speeds faster than that reported on the map	Provider only: The Map does not correctly reflect service that I facilitate to this location	100	20	Fixed Wireless	Served (Over 100/20 available)	Wireless
699278	627 BUSH STREET	LAMONT	IA	50650	1	12-Provider facilitates speeds faster than that reported on the map	Provider only: The Map does not correctly reflect service that I facilitate to this location	100	20	Fixed Wireless	Served (Over 100/20 available)	Wireless
699287	1937 143RD STREET	SPIRIT LAKE	IA	51360	1	12-Provider facilitates speeds faster than that reported on the map	Provider only: The Map does not correctly reflect service that I facilitate to this location	100	20	Fixed Wireless	Served (Over 100/20 available)	Wireless
699294	1103 EAST CHARLES STREET	OELWEIN	IA	50662	1	12-Provider facilitates speeds faster than that reported on the map	Provider only: The Map does not correctly reflect service that I facilitate to this location	100	20	Fixed Wireless	Served (Over 100/20 available)	Wireless
699448	1235 2ND STREET	JESUP	IA	50648	1	12-Provider facilitates speeds faster than that reported on the map	Provider only: The Map does not correctly reflect service that I facilitate to this location	100	20	Fixed Wireless	Served (Over 100/20 available)	Wireless
699472	435 4TH AVENUE SOUTHEAST	OELWEIN	IA	50662	1	12-Provider facilitates speeds faster than that reported on the map	Provider only: The Map does not correctly reflect service that I facilitate to this location	100	20	Fixed Wireless	Served (Over 100/20 available)	Wireless
699477	21524 155TH STREET	SPIRIT LAKE	IA	51360	1	12-Provider facilitates speeds faster than that reported on the map	Provider only: The Map does not correctly reflect service that I facilitate to this location	100	20	Fixed Wireless	Served (Over 100/20 available)	Wireless
699553	4400 ABBY STREET	MUSCATINE	IA	52761	1	12-Provider facilitates speeds faster than that reported on the map	Provider only: The Map does not correctly reflect service that I facilitate to this location	100	20	Fixed Wireless	Served (Over 100/20 available)	Wireless
699554	3100 TANGLEFOOT LANE	MUSCATINE	IA	52761	1	12-Provider facilitates speeds faster than that reported on the map	Provider only: The Map does not correctly reflect service that I facilitate to this location	100	20	Fixed Wireless	Served (Over 100/20 available)	Wireless
699620	115 PARK AVENUE	ARLINGTON	IA	50606	1	12-Provider facilitates speeds faster than that reported on the map	Provider only: The Map does not correctly reflect service that I facilitate to this location	100	20	Fixed Wireless	Served (Over 100/20 available)	Wireless
699666	510 WEST ELM STREET	WINFIELD	IA	52659	1	12-Provider facilitates speeds faster than that reported on the map	Provider only: The Map does not correctly reflect service that I facilitate to this location	100	20	Fixed Wireless	Served (Over 100/20 available)	Wireless
699682	1716 BRYAN AVENUE	MUSCATINE	IA	52761	1	12-Provider facilitates speeds faster than that reported on the map	Provider only: The Map does not correctly reflect service that I facilitate to this location	100	20	Fixed Wireless	Served (Over 100/20 available)	Wireless
699693	2965 HARRIS AVENUE	ROCKWELL CITY	IA	50579	1	12-Provider facilitates speeds faster than that reported on the map	Provider only: The Map does not correctly reflect service that I facilitate to this location	100	20	Fixed Wireless	Served (Over 100/20 available)	Wireless
699696	201 BENTON STREET EAST	HAZLETON	IA	50641	1	12-Provider facilitates speeds faster than that reported on the map	Provider only: The Map does not correctly reflect service that I facilitate to this location	100	20	Fixed Wireless	Served (Over 100/20 available)	Wireless
699728	2807 15TH STREET	SPIRIT LAKE	IA	51360	1	12-Provider facilitates speeds faster than that reported on the map	Provider only: The Map does not correctly reflect service that I facilitate to this location	100	20	Fixed Wireless	Served (Over 100/20 available)	Wireless
699764	13964 DELTA CIRCLE	REDFIELD	IA	50233	1	12-Provider facilitates speeds faster than that reported on the map	Provider only: The Map does not correctly reflect service that I facilitate to this location	100	20	Fixed Wireless	Served (Over 100/20 available)	Wireless
699833	1868 100TH STREET	OELWEIN	IA	50662	1	12-Provider facilitates speeds faster than that reported on the map	Provider only: The Map does not correctly reflect service that I facilitate to this location	100	20	Fixed Wireless	Served (Over 100/20 available)	Wireless
699896	1300 LUNDBERG DRIVE	SPIRIT LAKE	IA	51360	1	12-Provider facilitates speeds faster than that reported on the map	Provider only: The Map does not correctly reflect service that I facilitate to this location	100	20	Fixed Wireless	Served (Over 100/20 available)	Wireless
699898	801 12TH STREET	GRUNDY CENTER	IA	50638	1	12-Provider facilitates speeds faster than that reported on the map	Provider only: The Map does not correctly reflect service that I facilitate to this location	100	20	Fixed Wireless	Served (Over 100/20 available)	Wireless
699913	1275 7TH STREET	JESUP	IA	50648	1	12-Provider facilitates speeds faster than that reported on the map	Provider only: The Map does not correctly reflect service that I facilitate to this location	100	20	Fixed Wireless	Served (Over 100/20 available)	Wireless
699994	309 SOUTH STATE STREET	TERRIL	IA	51364	1	12-Provider facilitates speeds faster than that reported on the map	Provider only: The Map does not correctly reflect service that I facilitate to this location	100	20	Fixed Wireless	Served (Over 100/20 available)	Wireless
629444	150 WEST WASHINGTON STREET	NORTH ENGLISH	IA	52316	1	12-Provider facilitates speeds faster than that reported on the map	Provider only: The Map does not correctly reflect service that I facilitate to this location	100	20	Fixed Wireless	Served (Over 100/20 available)	Wireless
645246	337 NORTH WOODLAND DRIVE	NORTH ENGLISH	IA	52316	1	12-Provider facilitates speeds faster than that reported on the map	Provider only: The Map does not correctly reflect service that I facilitate to this location	100	20	Fixed Wireless	Served (Over 100/20 available)	Wireless
662988	309 SOUTH HIGHLAND STREET	NORTH ENGLISH	IA	52316	1	12-Provider facilitates speeds faster than that reported on the map	Provider only: The Map does not correctly reflect service that I facilitate to this location	100	20	Fixed Wireless	Served (Over 100/20 available)	Wireless
663414	150 WEST WASHINGTON STREET	NORTH ENGLISH	IA	52316	1	12-Provider facilitates speeds faster than that reported on the map	Provider only: The Map does not correctly reflect service that I facilitate to this location	100	20	Fixed Wireless	Served (Over 100/20 available)	Wireless
664289	150 WEST WASHINGTON STREET	NORTH ENGLISH	IA	52316	1	12-Provider facilitates speeds faster than that reported on the map	Provider only: The Map does not correctly reflect service that I facilitate to this location	100	20	Fixed Wireless	Served (Over 100/20 available)	Wireless
689233	2121 270TH STREET	OSKALOOSA	IA	52577	1	12-Provider facilitates speeds faster than that reported on the map	Provider only: The Map does not correctly reflect service that I facilitate to this location	100	20	Fixed Wireless	Served (Over 100/20 available)	Wireless
696383	2121 270TH STREET	OSKALOOSA	IA	52577	1	12-Provider facilitates speeds faster than that reported on the map	Provider only: The Map does not correctly reflect service that I facilitate to this location	100	20	Fixed Wireless	Served (Over 100/20 available)	Wireless
681454	2236 FAREWAY DRIVE	MUSCATINE	IA	52761	1	12-Provider facilitates speeds faster than that reported on the map	Provider only: The Map does not correctly reflect service that I facilitate to this location	100	20	Fixed Wireless	Served (Over 100/20 available)	Wireless
633748	806 EAST 7TH STREET	MUSCATINE	IA	52761	1	12-Provider facilitates speeds faster than that reported on the map	Provider only: The Map does not correctly reflect service that I facilitate to this location	100	20	Fixed Wireless	Served (Over 100/20 available)	Wireless
644778	1412 EAST 5TH STREET	MUSCATINE	IA	52761	1	12-Provider facilitates speeds faster than that reported on the map	Provider only: The Map does not correctly reflect service that I facilitate to this location	100	20	Fixed Wireless	Served (Over 100/20 available)	Wireless
600025	113 8TH AVENUE NORTHWEST	INDEPENDENCE	IA	50644	1	12-Provider facilitates speeds faster than that reported on the map	Provider only: The Map does not correctly reflect service that I facilitate to this location	100	20	Fixed Wireless	Served (Over 100/20 available)	Wireless
601401	158 COLORADO STREET	MUSCATINE	IA	52761	1	12-Provider facilitates speeds faster than that reported on the map	Provider only: The Map does not correctly reflect service that I facilitate to this location	100	20	Fixed Wireless	Served (Over 100/20 available)	Wireless
613144	3407 STEAMBOAT WAY	MUSCATINE	IA	52761	1	12-Provider facilitates speeds faster than that reported on the map	Provider only: The Map does not correctly reflect service that I facilitate to this location	100	20	Fixed Wireless	Served (Over 100/20 available)	Wireless
616462	1100 2ND STREET NORTHEAST	INDEPENDENCE	IA	50644	1	12-Provider facilitates speeds faster than that reported on the map	Provider only: The Map does not correctly reflect service that I facilitate to this location	100	20	Fixed Wireless	Served (Over 100/20 available)	Wireless
616829	200 16TH AVENUE NORTHWEST	INDEPENDENCE	IA	50644	1	12-Provider facilitates speeds faster than that reported on the map	Provider only: The Map does not correctly reflect service that I facilitate to this location	100	20	Fixed Wireless	Served (Over 100/20 available)	Wireless
621373	3315 STEAMBOAT WAY	MUSCATINE	IA	52761	1	12-Provider facilitates speeds faster than that reported on the map	Provider only: The Map does not correctly reflect service that I facilitate to this location	100	20	Fixed Wireless	Served (Over 100/20 available)	Wireless
626204	113 8TH AVENUE NORTHWEST	INDEPENDENCE	IA	50644	1	12-Provider facilitates speeds faster than that reported on the map	Provider only: The Map does not correctly reflect service that I facilitate to this location	100	20	Fixed Wireless	Served (Over 100/20 available)	Wireless
626562	156 COLORADO STREET	MUSCATINE	IA	52761	1	12-Provider facilitates speeds faster than that reported on the map	Provider only: The Map does not correctly reflect service that I facilitate to this location	100	20	Fixed Wireless	Served (Over 100/20 available)	Wireless
633294	2424 PARK AVENUE	MUSCATINE	IA	52761	1	12-Provider facilitates speeds faster than that reported on the map	Provider only: The Map does not correctly reflect service that I facilitate to this location	100	20	Fixed Wireless	Served (Over 100/20 available)	Wireless
634630	201 16TH AVENUE NORTHWEST	INDEPENDENCE	IA	50644	1	12-Provider facilitates speeds faster than that reported on the map	Provider only: The Map does not correctly reflect service that I facilitate to this location	100	20	Fixed Wireless	Served (Over 100/20 available)	Wireless
634833	3315 STEAMBOAT WAY	MUSCATINE	IA	52761	1	12-Provider facilitates speeds faster than that reported on the map	Provider only: The Map does not correctly reflect service that I facilitate to this location	100	20	Fixed Wireless	Served (Over 100/20 available)	Wireless
636548	2317 UNIVERSITY DRIVE	MUSCATINE	IA	52761	1	12-Provider facilitates speeds faster than that reported on the map	Provider only: The Map does not correctly reflect service that I facilitate to this location	100	20	Fixed Wireless	Served (Over 100/20 available)	Wireless
637227	3 COVENTRY LANE	MUSCATINE	IA	52761	1	12-Provider facilitates speeds faster than that reported on the map	Provider only: The Map does not correctly reflect service that I facilitate to this location	100	20	Fixed Wireless	Served (Over 100/20 available)	Wireless
638274	2420 PARK AVENUE	MUSCATINE	IA	52761	1	12-Provider facilitates speeds faster than that reported on the map	Provider only: The Map does not correctly reflect service that I facilitate to this location	100	20	Fixed Wireless	Served (Over 100/20 available)	Wireless
639368	158 COLORADO STREET	MUSCATINE	IA	52761	1	12-Provider facilitates speeds faster than that reported on the map	Provider only: The Map does not correctly reflect service that I facilitate to this location	100	20	Fixed Wireless	Served (Over 100/20 available)	Wireless
640466	3450 MULBERRY AVENUE	MUSCATINE	IA	52761	1	12-Provider facilitates speeds faster than that reported on the map	Provider only: The Map does not correctly reflect service that I facilitate to this location	100	20	Fixed Wireless	Served (Over 100/20 available)	Wireless
640841	101 16TH AVENUE NORTHWEST	INDEPENDENCE	IA	50644	1	12-Provider facilitates speeds faster than that reported on the map	Provider only: The Map does not correctly reflect service that I facilitate to this location	100	20	Fixed Wireless	Served (Over 100/20 available)	Wireless
643779	6 JODY DRIVE	MUSCATINE	IA	52761	1	12-Provider facilitates speeds faster than that reported on the map	Provider only: The Map does not correctly reflect service that I facilitate to this location	100	20	Fixed Wireless	Served (Over 100/20 available)	Wireless
644557	813 3RD STREET NORTHEAST	INDEPENDENCE	IA	50644	1	12-Provider facilitates speeds faster than that reported on the map	Provider only: The Map does not correctly reflect service that I facilitate to this location	100	20	Fixed Wireless	Served (Over 100/20 available)	Wireless
650292	2111 BIDWELL ROAD	MUSCATINE	IA	52761	1	12-Provider facilitates speeds faster than that reported on the map	Provider only: The Map does not correctly reflect service that I facilitate to this location	100	20	Fixed Wireless	Served (Over 100/20 available)	Wireless
650787	158 COLORADO STREET	MUSCATINE	IA	52761	1	12-Provider facilitates speeds faster than that reported on the map	Provider only: The Map does not correctly reflect service that I facilitate to this location	100	20	Fixed Wireless	Served (Over 100/20 available)	Wireless
650855	3411 STEAMBOAT WAY	MUSCATINE	IA	52761	1	12-Provider facilitates speeds faster than that reported on the map	Provider only: The Map does not correctly reflect service that I facilitate to this location	100	20	Fixed Wireless	Served (Over 100/20 available)	Wireless
652360	108 PARK AVENUE	MUSCATINE	IA	52761	1	12-Provider facilitates speeds faster than that reported on the map	Provider only: The Map does not correctly reflect service that I facilitate to this location	100	20	Fixed Wireless	Served (Over 100/20 available)	Wireless
653213	95 D AVENUE	GRUNDY CENTER	IA	50638	1	12-Provider facilitates speeds faster than that reported on the map	Provider only: The Map does not correctly reflect service that I facilitate to this location	100	20	Fixed Wireless	Served (Over 100/20 available)	Wireless
653874	3311 STEAMBOAT WAY	MUSCATINE	IA	52761	1	12-Provider facilitates speeds faster than that reported on the map	Provider only: The Map does not correctly reflect service that I facilitate to this location	100	20	Fixed Wireless	Served (Over 100/20 available)	Wireless
654169	1100 2ND STREET NORTHEAST	INDEPENDENCE	IA	50644	1	12-Provider facilitates speeds faster than that reported on the map	Provider only: The Map does not correctly reflect service that I facilitate to this location	100	20	Fixed Wireless	Served (Over 100/20 available)	Wireless
656937	2420 PARK AVENUE	MUSCATINE	IA	52761	1	12-Provider facilitates speeds faster than that reported on the map	Provider only: The Map does not correctly reflect service that I facilitate to this location	100	20	Fixed Wireless	Served (Over 100/20 available)	Wireless
661866	201 9TH AVENUE SOUTHEAST	INDEPENDENCE	IA	50644	1	12-Provider facilitates speeds faster than that reported on the map	Provider only: The Map does not correctly reflect service that I facilitate to this location	100	20	Fixed Wireless	Served (Over 100/20 available)	Wireless
664758	30 COVENTRY LANE	MUSCATINE	IA	52761	1	12-Provider facilitates speeds faster than that reported on the map	Provider only: The Map does not correctly reflect service that I facilitate to this location	100	20	Fixed Wireless	Served (Over 100/20 available)	Wireless
665046	1100 2ND STREET NORTHEAST	INDEPENDENCE	IA	50644	1	12-Provider facilitates speeds faster than that reported on the map	Provider only: The Map does not correctly reflect service that I facilitate to this location	100	20	Fixed Wireless	Served (Over 100/20 available)	Wireless
665923	3027 RIVER ROAD	MUSCATINE	IA	52761	1	12-Provider facilitates speeds faster than that reported on the map	Provider only: The Map does not correctly reflect service that I facilitate to this location	100	20	Fixed Wireless	Served (Over 100/20 available)	Wireless
666823	124 3RD STREET	PRINCETON	IA	52768	1	12-Provider facilitates speeds faster than that reported on the map	Provider only: The Map does not correctly reflect service that I facilitate to this location	100	20	Fixed Wireless	Served (Over 100/20 available)	Wireless
669666	3411 STEAMBOAT WAY	MUSCATINE	IA	52761	1	12-Provider facilitates speeds faster than that reported on the map	Provider only: The Map does not correctly reflect service that I facilitate to this location	100	20	Fixed Wireless	Served (Over 100/20 available)	Wireless
671178	2111 BIDWELL ROAD	MUSCATINE	IA	52761	1	12-Provider facilitates speeds faster than that reported on the map	Provider only: The Map does not correctly reflect service that I facilitate to this location	100	20	Fixed Wireless	Served (Over 100/20 available)	Wireless
671406	156 COLORADO STREET	MUSCATINE	IA	52761	1	12-Provider facilitates speeds faster than that reported on the map	Provider only: The Map does not correctly reflect service that I facilitate to this location	100	20	Fixed Wireless	Served (Over 100/20 available)	Wireless
671517	101 16TH AVENUE NORTHWEST	INDEPENDENCE	IA	50644	1	12-Provider facilitates speeds faster than that reported on the map	Provider only: The Map does not correctly reflect service that I facilitate to this location	100	20	Fixed Wireless	Served (Over 100/20 available)	Wireless
671974	500 PARK AVENUE	MUSCATINE	IA	52761	1	12-Provider facilitates speeds faster than that reported on the map	Provider only: The Map does not correctly reflect service that I facilitate to this location	100	20	Fixed Wireless	Served (Over 100/20 available)	Wireless
672574	156 COLORADO STREET	MUSCATINE	IA	52761	1	12-Provider facilitates speeds faster than that reported on the map	Provider only: The Map does not correctly reflect service that I facilitate to this location	100	20	Fixed Wireless	Served (Over 100/20 available)	Wireless
676106	1600 2ND STREET SOUTHWEST	INDEPENDENCE	IA	50644	1	12-Provider facilitates speeds faster than that reported on the map	Provider only: The Map does not correctly reflect service that I facilitate to this location	100	20	Fixed Wireless	Served (Over 100/20 available)	Wireless
678593	3406 STEAMBOAT WAY	MUSCATINE	IA	52761	1	12-Provider facilitates speeds faster than that reported on the map	Provider only: The Map does not correctly reflect service that I facilitate to this location	100	20	Fixed Wireless	Served (Over 100/20 available)	Wireless
679319	101 16TH AVENUE NORTHWEST	INDEPENDENCE	IA	50644	1	12-Provider facilitates speeds faster than that reported on the map	Provider only: The Map does not correctly reflect service that I facilitate to this location	100	20	Fixed Wireless	Served (Over 100/20 available)	Wireless
680214	2309 UNIVERSITY DRIVE	MUSCATINE	IA	52761	1	12-Provider facilitates speeds faster than that reported on the map	Provider only: The Map does not correctly reflect service that I facilitate to this location	100	20	Fixed Wireless	Served (Over 100/20 available)	Wireless
683463	410 16TH AVENUE NORTHEAST	INDEPENDENCE	IA	50644	1	12-Provider facilitates speeds faster than that reported on the map	Provider only: The Map does not correctly reflect service that I facilitate to this location	100	20	Fixed Wireless	Served (Over 100/20 available)	Wireless
685313	201 9TH AVENUE SOUTHEAST	INDEPENDENCE	IA	50644	1	12-Provider facilitates speeds faster than that reported on the map	Provider only: The Map does not correctly reflect service that I facilitate to this location	100	20	Fixed Wireless	Served (Over 100/20 available)	Wireless
688541	601 4TH STREET NORTHEAST	INDEPENDENCE	IA	50644	1	12-Provider facilitates speeds faster than that reported on the map	Provider only: The Map does not correctly reflect service that I facilitate to this location	100	20	Fixed Wireless	Served (Over 100/20 available)	Wireless
689962	3408 STEAMBOAT WAY	MUSCATINE	IA	52761	1	12-Provider facilitates speeds faster than that reported on the map	Provider only: The Map does not correctly reflect service that I facilitate to this location	100	20	Fixed Wireless	Served (Over 100/20 available)	Wireless
690237	3411 STEAMBOAT WAY	MUSCATINE	IA	52761	1	12-Provider facilitates speeds faster than that reported on the map	Provider only: The Map does not correctly reflect service that I facilitate to this location	100	20	Fixed Wireless	Served (Over 100/20 available)	Wireless
691287	30 COVENTRY LANE	MUSCATINE	IA	52761	1	12-Provider facilitates speeds faster than that reported on the map	Provider only: The Map does not correctly reflect service that I facilitate to this location	100	20	Fixed Wireless	Served (Over 100/20 available)	Wireless
692026	158 COLORADO STREET	MUSCATINE	IA	52761	1	12-Provider facilitates speeds faster than that reported on the map	Provider only: The Map does not correctly reflect service that I facilitate to this location	100	20	Fixed Wireless	Served (Over 100/20 available)	Wireless
692527	3310 STEAMBOAT WAY	MUSCATINE	IA	52761	1	12-Provider facilitates speeds faster than that reported on the map	Provider only: The Map does not correctly reflect service that I facilitate to this location	100	20	Fixed Wireless	Served (Over 100/20 available)	Wireless
692626	625 G AVENUE	GRUNDY CENTER	IA	50638	1	12-Provider facilitates speeds faster than that reported on the map	Provider only: The Map does not correctly reflect service that I facilitate to this location	100	20	Fixed Wireless	Served (Over 100/20 available)	Wireless
694616	91 D AVENUE	GRUNDY CENTER	IA	50638	1	12-Provider facilitates speeds faster than that reported on the map	Provider only: The Map does not correctly reflect service that I facilitate to this location	100	20	Fixed Wireless	Served (Over 100/20 available)	Wireless
695796	3415 STEAMBOAT WAY	MUSCATINE	IA	52761	1	12-Provider facilitates speeds faster than that reported on the map	Provider only: The Map does not correctly reflect service that I facilitate to this location	100	20	Fixed Wireless	Served (Over 100/20 available)	Wireless
697661	1203 KIRSTIN COURT	MUSCATINE	IA	52761	1	12-Provider facilitates speeds faster than that reported on the map	Provider only: The Map does not correctly reflect service that I facilitate to this location	100	20	Fixed Wireless	Served (Over 100/20 available)	Wireless
697920	1002 I AVENUE	GRUNDY CENTER	IA	50638	1	12-Provider facilitates speeds faster than that reported on the map	Provider only: The Map does not correctly reflect service that I facilitate to this location	100	20	Fixed Wireless	Served (Over 100/20 available)	Wireless
698190	1200 KIRSTIN COURT	MUSCATINE	IA	52761	1	12-Provider facilitates speeds faster than that reported on the map	Provider only: The Map does not correctly reflect service that I facilitate to this location	100	20	Fixed Wireless	Served (Over 100/20 available)	Wireless
699941	410 16TH AVENUE NORTHEAST	INDEPENDENCE	IA	50644	1	12-Provider facilitates speeds faster than that reported on the map	Provider only: The Map does not correctly reflect service that I facilitate to this location	100	20	Fixed Wireless	Served (Over 100/20 available)	Wireless
603586	404 5TH STREET SOUTH	FAIRBANK	IA	50629	1	12-Provider facilitates speeds faster than that reported on the map	Provider only: The Map does not correctly reflect service that I facilitate to this location	100	20	Fixed Wireless	Served (Over 100/20 available)	Wireless
613152	34304 160TH STREET	CEDAR FALLS	IA	50613	1	12-Provider facilitates speeds faster than that reported on the map	Provider only: The Map does not correctly reflect service that I facilitate to this location	100	20	Fixed Wireless	Served (Over 100/20 available)	Wireless
613604	202 19TH AVENUE NORTHWEST	INDEPENDENCE	IA	50644	1	12-Provider facilitates speeds faster than that reported on the map	Provider only: The Map does not correctly reflect service that I facilitate to this location	100	20	Fixed Wireless	Served (Over 100/20 available)	Wireless
665072	105 7TH STREET	GRUNDY CENTER	IA	50638	1	12-Provider facilitates speeds faster than that reported on the map	Provider only: The Map does not correctly reflect service that I facilitate to this location	100	20	Fixed Wireless	Served (Over 100/20 available)	Wireless
673760	105 7TH STREET	GRUNDY CENTER	IA	50638	1	12-Provider facilitates speeds faster than that reported on the map	Provider only: The Map does not correctly reflect service that I facilitate to this location	100	20	Fixed Wireless	Served (Over 100/20 available)	Wireless
678912	2253 30TH STREET	ACKLEY	IA	50601	1	12-Provider facilitates speeds faster than that reported on the map	Provider only: The Map does not correctly reflect service that I facilitate to this location	100	20	Fixed Wireless	Served (Over 100/20 available)	Wireless
681632	34304 160TH STREET	CEDAR FALLS	IA	50613	1	12-Provider facilitates speeds faster than that reported on the map	Provider only: The Map does not correctly reflect service that I facilitate to this location	100	20	Fixed Wireless	Served (Over 100/20 available)	Wireless
689577	600 NORTH HWY 67	PRINCETON	IA	52768	1	12-Provider facilitates speeds faster than that reported on the map	Provider only: The Map does not correctly reflect service that I facilitate to this location	100	20	Fixed Wireless	Served (Over 100/20 available)	Wireless
693962	202 19TH AVENUE NORTHWEST	INDEPENDENCE	IA	50644	1	12-Provider facilitates speeds faster than that reported on the map	Provider only: The Map does not correctly reflect service that I facilitate to this location	100	20	Fixed Wireless	Served (Over 100/20 available)	Wireless
608002	7113 LAKESHORE DRIVE	OKOBOJI	IA	51355	1	12-Provider facilitates speeds faster than that reported on the map	Provider only: The Map does not correctly reflect service that I facilitate to this location	100	20	Fixed Wireless	Served (Over 100/20 available)	Wireless
657480	1207 DEPOT AVENUE	OKOBOJI	IA	51355	1	12-Provider facilitates speeds faster than that reported on the map	Provider only: The Map does not correctly reflect service that I facilitate to this location	100	20	Fixed Wireless	Served (Over 100/20 available)	Wireless
659546	7113 LAKESHORE DRIVE	OKOBOJI	IA	51355	1	12-Provider facilitates speeds faster than that reported on the map	Provider only: The Map does not correctly reflect service that I facilitate to this location	100	20	Fixed Wireless	Served (Over 100/20 available)	Wireless
672981	7114 LAKESHORE DRIVE	OKOBOJI	IA	51355	1	12-Provider facilitates speeds faster than that reported on the map	Provider only: The Map does not correctly reflect service that I facilitate to this location	100	20	Fixed Wireless	Served (Over 100/20 available)	Wireless
627181	1042 NORTH STREET EAST	JESUP	IA	50648	1	12-Provider facilitates speeds faster than that reported on the map	Provider only: The Map does not correctly reflect service that I facilitate to this location	100	20	Fixed Wireless	Served (Over 100/20 available)	Wireless
643675	414 5TH STREET NORTH	OSKALOOSA	IA	52577	1	12-Provider facilitates speeds faster than that reported on the map	Provider only: The Map does not correctly reflect service that I facilitate to this location	100	20	Fixed Wireless	Served (Over 100/20 available)	Wireless
650489	1042 NORTH STREET EAST	JESUP	IA	50648	1	12-Provider facilitates speeds faster than that reported on the map	Provider only: The Map does not correctly reflect service that I facilitate to this location	100	20	Fixed Wireless	Served (Over 100/20 available)	Wireless
652909	1042 NORTH STREET EAST	JESUP	IA	50648	1	12-Provider facilitates speeds faster than that reported on the map	Provider only: The Map does not correctly reflect service that I facilitate to this location	100	20	Fixed Wireless	Served (Over 100/20 available)	Wireless
654569	1042 NORTH STREET EAST	JESUP	IA	50648	1	12-Provider facilitates speeds faster than that reported on the map	Provider only: The Map does not correctly reflect service that I facilitate to this location	100	20	Fixed Wireless	Served (Over 100/20 available)	Wireless
657891	1042 NORTH STREET EAST	JESUP	IA	50648	1	12-Provider facilitates speeds faster than that reported on the map	Provider only: The Map does not correctly reflect service that I facilitate to this location	100	20	Fixed Wireless	Served (Over 100/20 available)	Wireless
662806	651 NORTH MATTESON STREET	MAQUOKETA	IA	52060	1	12-Provider facilitates speeds faster than that reported on the map	Provider only: The Map does not correctly reflect service that I facilitate to this location	100	20	Fixed Wireless	Served (Over 100/20 available)	Wireless
663319	937 COUNTRY CLUB DRIVE	MAQUOKETA	IA	52060	1	12-Provider facilitates speeds faster than that reported on the map	Provider only: The Map does not correctly reflect service that I facilitate to this location	100	20	Fixed Wireless	Served (Over 100/20 available)	Wireless
665413	306 WESTERN AVENUE	MAQUOKETA	IA	52060	1	12-Provider facilitates speeds faster than that reported on the map	Provider only: The Map does not correctly reflect service that I facilitate to this location	100	20	Fixed Wireless	Served (Over 100/20 available)	Wireless
666533	1042 NORTH STREET EAST	JESUP	IA	50648	1	12-Provider facilitates speeds faster than that reported on the map	Provider only: The Map does not correctly reflect service that I facilitate to this location	100	20	Fixed Wireless	Served (Over 100/20 available)	Wireless
668185	700 PERSHING ROAD	MAQUOKETA	IA	52060	1	12-Provider facilitates speeds faster than that reported on the map	Provider only: The Map does not correctly reflect service that I facilitate to this location	100	20	Fixed Wireless	Served (Over 100/20 available)	Wireless
669744	700 PERSHING ROAD	MAQUOKETA	IA	52060	1	12-Provider facilitates speeds faster than that reported on the map	Provider only: The Map does not correctly reflect service that I facilitate to this location	100	20	Fixed Wireless	Served (Over 100/20 available)	Wireless
673802	1042 NORTH STREET EAST	JESUP	IA	50648	1	12-Provider facilitates speeds faster than that reported on the map	Provider only: The Map does not correctly reflect service that I facilitate to this location	100	20	Fixed Wireless	Served (Over 100/20 available)	Wireless
675908	414 SOUTH MATTESON STREET	MAQUOKETA	IA	52060	1	12-Provider facilitates speeds faster than that reported on the map	Provider only: The Map does not correctly reflect service that I facilitate to this location	100	20	Fixed Wireless	Served (Over 100/20 available)	Wireless
687279	216 WEST PLATT STREET	MAQUOKETA	IA	52060	1	12-Provider facilitates speeds faster than that reported on the map	Provider only: The Map does not correctly reflect service that I facilitate to this location	100	20	Fixed Wireless	Served (Over 100/20 available)	Wireless
690961	651 NORTH MATTESON STREET	MAQUOKETA	IA	52060	1	12-Provider facilitates speeds faster than that reported on the map	Provider only: The Map does not correctly reflect service that I facilitate to this location	100	20	Fixed Wireless	Served (Over 100/20 available)	Wireless
692936	310 WESTERN AVENUE	MAQUOKETA	IA	52060	1	12-Provider facilitates speeds faster than that reported on the map	Provider only: The Map does not correctly reflect service that I facilitate to this location	100	20	Fixed Wireless	Served (Over 100/20 available)	Wireless
606978	3500 OAKVIEW DRIVE	MUSCATINE	IA	52761	1	12-Provider facilitates speeds faster than that reported on the map	Provider only: The Map does not correctly reflect service that I facilitate to this location	100	20	Fixed Wireless	Served (Over 100/20 available)	Wireless
613137	3414 NORTH PORT DRIVE	MUSCATINE	IA	52761	1	12-Provider facilitates speeds faster than that reported on the map	Provider only: The Map does not correctly reflect service that I facilitate to this location	100	20	Fixed Wireless	Served (Over 100/20 available)	Wireless
615779	2604 2ND AVENUE	MUSCATINE	IA	52761	1	12-Provider facilitates speeds faster than that reported on the map	Provider only: The Map does not correctly reflect service that I facilitate to this location	100	20	Fixed Wireless	Served (Over 100/20 available)	Wireless
661626	1903 PARK AVENUE	MUSCATINE	IA	52761	1	12-Provider facilitates speeds faster than that reported on the map	Provider only: The Map does not correctly reflect service that I facilitate to this location	100	20	Fixed Wireless	Served (Over 100/20 available)	Wireless

Final Decision
19385 of 20721

679117	207 LAKE PARK BOULEVARD	MUSCATINE	IA	52761	1	12-Provider facilitates speeds faster than that reported on the map	Provider only: The Map does not correctly reflect service that I facilitate to this location	100	20	Fixed Wireless	Served (Over 100/20 available)	Wireless
681025	810 PARK AVENUE	MUSCATINE	IA	52761	1	12-Provider facilitates speeds faster than that reported on the map	Provider only: The Map does not correctly reflect service that I facilitate to this location	100	20	Fixed Wireless	Served (Over 100/20 available)	Wireless
697605	810 PARK AVENUE	MUSCATINE	IA	52761	1	12-Provider facilitates speeds faster than that reported on the map	Provider only: The Map does not correctly reflect service that I facilitate to this location	100	20	Fixed Wireless	Served (Over 100/20 available)	Wireless
607957	507 ENTERPRISE COURT SOUTHWEST	INDEPENDENCE	IA	50644	1	12-Provider facilitates speeds faster than that reported on the map	Provider only: The Map does not correctly reflect service that I facilitate to this location	100	20	Fixed Wireless	Served (Over 100/20 available)	Wireless
634391	501 ENTERPRISE COURT SOUTHWEST	INDEPENDENCE	IA	50644	1	12-Provider facilitates speeds faster than that reported on the map	Provider only: The Map does not correctly reflect service that I facilitate to this location	100	20	Fixed Wireless	Served (Over 100/20 available)	Wireless
635746	142 CARDINAL COURT	INDEPENDENCE	IA	50644	1	12-Provider facilitates speeds faster than that reported on the map	Provider only: The Map does not correctly reflect service that I facilitate to this location	100	20	Fixed Wireless	Served (Over 100/20 available)	Wireless
642969	507 ENTERPRISE COURT SOUTHWEST	INDEPENDENCE	IA	50644	1	12-Provider facilitates speeds faster than that reported on the map	Provider only: The Map does not correctly reflect service that I facilitate to this location	100	20	Fixed Wireless	Served (Over 100/20 available)	Wireless
644634	505 ENTERPRISE COURT SOUTHWEST	INDEPENDENCE	IA	50644	1	12-Provider facilitates speeds faster than that reported on the map	Provider only: The Map does not correctly reflect service that I facilitate to this location	100	20	Fixed Wireless	Served (Over 100/20 available)	Wireless
644887	116 CARDINAL COURT	INDEPENDENCE	IA	50644	1	12-Provider facilitates speeds faster than that reported on the map	Provider only: The Map does not correctly reflect service that I facilitate to this location	100	20	Fixed Wireless	Served (Over 100/20 available)	Wireless
657014	601 1ST STREET	GRUNDY CENTER	IA	50638	1	12-Provider facilitates speeds faster than that reported on the map	Provider only: The Map does not correctly reflect service that I facilitate to this location	100	20	Fixed Wireless	Served (Over 100/20 available)	Wireless
663362	102 F AVENUE	GRUNDY CENTER	IA	50638	1	12-Provider facilitates speeds faster than that reported on the map	Provider only: The Map does not correctly reflect service that I facilitate to this location	100	20	Fixed Wireless	Served (Over 100/20 available)	Wireless
674840	505 ENTERPRISE COURT SOUTHWEST	INDEPENDENCE	IA	50644	1	12-Provider facilitates speeds faster than that reported on the map	Provider only: The Map does not correctly reflect service that I facilitate to this location	100	20	Fixed Wireless	Served (Over 100/20 available)	Wireless
676470	162 CARDINAL COURT	INDEPENDENCE	IA	50644	1	12-Provider facilitates speeds faster than that reported on the map	Provider only: The Map does not correctly reflect service that I facilitate to this location	100	20	Fixed Wireless	Served (Over 100/20 available)	Wireless
605441	811 GRANT STREET	MAQUOKETA	IA	52060	1	12-Provider facilitates speeds faster than that reported on the map	Provider only: The Map does not correctly reflect service that I facilitate to this location	100	20	Fixed Wireless	Served (Over 100/20 available)	Wireless
608560	609 1ST STREET WEST	INDEPENDENCE	IA	50644	1	12-Provider facilitates speeds faster than that reported on the map	Provider only: The Map does not correctly reflect service that I facilitate to this location	100	20	Fixed Wireless	Served (Over 100/20 available)	Wireless
660278	111 EAST PLATT STREET	MAQUOKETA	IA	52060	1	12-Provider facilitates speeds faster than that reported on the map	Provider only: The Map does not correctly reflect service that I facilitate to this location	100	20	Fixed Wireless	Served (Over 100/20 available)	Wireless
664281	609 1ST STREET WEST	INDEPENDENCE	IA	50644	1	12-Provider facilitates speeds faster than that reported on the map	Provider only: The Map does not correctly reflect service that I facilitate to this location	100	20	Fixed Wireless	Served (Over 100/20 available)	Wireless
667981	205 3RD AVENUE NORTHEAST	INDEPENDENCE	IA	50644	1	12-Provider facilitates speeds faster than that reported on the map	Provider only: The Map does not correctly reflect service that I facilitate to this location	100	20	Fixed Wireless	Served (Over 100/20 available)	Wireless
602639	101 GOLFVIEW DRIVE	EDGEWOOD	IA	52042	1	12-Provider facilitates speeds faster than that reported on the map	Provider only: The Map does not correctly reflect service that I facilitate to this location	100	20	Fixed Wireless	Served (Over 100/20 available)	Wireless
605051	412 NEW STREET	COLESBURG	IA	52035	1	12-Provider facilitates speeds faster than that reported on the map	Provider only: The Map does not correctly reflect service that I facilitate to this location	100	20	Fixed Wireless	Served (Over 100/20 available)	Wireless
605404	125 MAPLE ROAD	AVOCA	IA	51521	1	12-Provider facilitates speeds faster than that reported on the map	Provider only: The Map does not correctly reflect service that I facilitate to this location	100	20	Fixed Wireless	Served (Over 100/20 available)	Wireless
606311	207 SOUTH FRONT STREET	GREELEY	IA	52050	1	12-Provider facilitates speeds faster than that reported on the map	Provider only: The Map does not correctly reflect service that I facilitate to this location	100	20	Fixed Wireless	Served (Over 100/20 available)	Wireless
608175	607 EAST MORRISON STREET	EDGEWOOD	IA	52042	1	12-Provider facilitates speeds faster than that reported on the map	Provider only: The Map does not correctly reflect service that I facilitate to this location	100	20	Fixed Wireless	Served (Over 100/20 available)	Wireless
608253	1247 252ND AVENUE	GREELEY	IA	52050	1	12-Provider facilitates speeds faster than that reported on the map	Provider only: The Map does not correctly reflect service that I facilitate to this location	100	20	Fixed Wireless	Served (Over 100/20 available)	Wireless
608931	303 SOUTH WASHINGTON STREET	EDGEWOOD	IA	52042	1	12-Provider facilitates speeds faster than that reported on the map	Provider only: The Map does not correctly reflect service that I facilitate to this location	100	20	Fixed Wireless	Served (Over 100/20 available)	Wireless
611007	1350 210TH AVENUE	GREELEY	IA	52050	1	12-Provider facilitates speeds faster than that reported on the map	Provider only: The Map does not correctly reflect service that I facilitate to this location	100	20	Fixed Wireless	Served (Over 100/20 available)	Wireless
613865	2087 140TH STREET	GREELEY	IA	52050	1	12-Provider facilitates speeds faster than that reported on the map	Provider only: The Map does not correctly reflect service that I facilitate to this location	100	20	Fixed Wireless	Served (Over 100/20 available)	Wireless
614185	1267 180TH AVENUE	MANCHESTER	IA	52057	1	12-Provider facilitates speeds faster than that reported on the map	Provider only: The Map does not correctly reflect service that I facilitate to this location	100	20	Fixed Wireless	Served (Over 100/20 available)	Wireless
616873	1282 HIGHWAY 13	STRAWBERRY PT	IA	52076	1	12-Provider facilitates speeds faster than that reported on the map	Provider only: The Map does not correctly reflect service that I facilitate to this location	100	20	Fixed Wireless	Served (Over 100/20 available)	Wireless
617252	1653 130TH AVENUE	DUNDEE	IA	52038	1	12-Provider facilitates speeds faster than that reported on the map	Provider only: The Map does not correctly reflect service that I facilitate to this location	100	20	Fixed Wireless	Served (Over 100/20 available)	Wireless
618669	1743 110TH STREET	STRAWBERRY PT	IA	52076	1	12-Provider facilitates speeds faster than that reported on the map	Provider only: The Map does not correctly reflect service that I facilitate to this location	100	20	Fixed Wireless	Served (Over 100/20 available)	Wireless
623773	312 MAIN STREET	COLESBURG	IA	52035	1	12-Provider facilitates speeds faster than that reported on the map	Provider only: The Map does not correctly reflect service that I facilitate to this location	100	20	Fixed Wireless	Served (Over 100/20 available)	Wireless
624826	118 SOUTH CENTER STREET	DUNDEE	IA	52038	1	12-Provider facilitates speeds faster than that reported on the map	Provider only: The Map does not correctly reflect service that I facilitate to this location	100	20	Fixed Wireless	Served (Over 100/20 available)	Wireless
627507	313 SOUTH CHESTNUT STREET	EDGEWOOD	IA	52042	1	12-Provider facilitates speeds faster than that reported on the map	Provider only: The Map does not correctly reflect service that I facilitate to this location	100	20	Fixed Wireless	Served (Over 100/20 available)	Wireless
628069	300 SOUTH LOCUST STREET	EDGEWOOD	IA	52042	1	12-Provider facilitates speeds faster than that reported on the map	Provider only: The Map does not correctly reflect service that I facilitate to this location	100	20	Fixed Wireless	Served (Over 100/20 available)	Wireless
630026	109 PARKVIEW COURT	COLESBURG	IA	52035	1	12-Provider facilitates speeds faster than that reported on the map	Provider only: The Map does not correctly reflect service that I facilitate to this location	100	20	Fixed Wireless	Served (Over 100/20 available)	Wireless
630047	1038 500TH STREET	HARLAN	IA	51537	1	12-Provider facilitates speeds faster than that reported on the map	Provider only: The Map does not correctly reflect service that I facilitate to this location	100	20	Fixed Wireless	Served (Over 100/20 available)	Wireless
631380	301 SOUTH CHESTNUT STREET	EDGEWOOD	IA	52042	1	12-Provider facilitates speeds faster than that reported on the map	Provider only: The Map does not correctly reflect service that I facilitate to this location	100	20	Fixed Wireless	Served (Over 100/20 available)	Wireless
633472	200 WEST UNION STREET	EDGEWOOD	IA	52042	1	12-Provider facilitates speeds faster than that reported on the map	Provider only: The Map does not correctly reflect service that I facilitate to this location	100	20	Fixed Wireless	Served (Over 100/20 available)	Wireless
635190	212 BECKNER STREET	GREELEY	IA	52050	1	12-Provider facilitates speeds faster than that reported on the map	Provider only: The Map does not correctly reflect service that I facilitate to this location	100	20	Fixed Wireless	Served (Over 100/20 available)	Wireless
635462	200 NORTH CHURCH STREET	GREELEY	IA	52050	1	12-Provider facilitates speeds faster than that reported on the map	Provider only: The Map does not correctly reflect service that I facilitate to this location	100	20	Fixed Wireless	Served (Over 100/20 available)	Wireless
640550	129 MAIN STREET	COLESBURG	IA	52035	1	12-Provider facilitates speeds faster than that reported on the map	Provider only: The Map does not correctly reflect service that I facilitate to this location	100	20	Fixed Wireless	Served (Over 100/20 available)	Wireless
641690	305 EAST MORRISON STREET	EDGEWOOD	IA	52042	1	12-Provider facilitates speeds faster than that reported on the map	Provider only: The Map does not correctly reflect service that I facilitate to this location	100	20	Fixed Wireless	Served (Over 100/20 available)	Wireless
641779	101 PARKVIEW COURT	COLESBURG	IA	52035	1	12-Provider facilitates speeds faster than that reported on the map	Provider only: The Map does not correctly reflect service that I facilitate to this location	100	20	Fixed Wireless	Served (Over 100/20 available)	Wireless
643006	973 545TH AVENUE	SABULA	IA	52070	1	12-Provider facilitates speeds faster than that reported on the map	Provider only: The Map does not correctly reflect service that I facilitate to this location	100	20	Fixed Wireless	Served (Over 100/20 available)	Wireless
646211	1234 RIVER AVENUE	HARLAN	IA	51537	1	12-Provider facilitates speeds faster than that reported on the map	Provider only: The Map does not correctly reflect service that I facilitate to this location	100	20	Fixed Wireless	Served (Over 100/20 available)	Wireless
648145	507 ORANGE ROAD	HARLAN	IA	51537	1	12-Provider facilitates speeds faster than that reported on the map	Provider only: The Map does not correctly reflect service that I facilitate to this location	100	20	Fixed Wireless	Served (Over 100/20 available)	Wireless
650934	401 BERNHART STREET	MASONVILLE	IA	50654	1	12-Provider facilitates speeds faster than that reported on the map	Provider only: The Map does not correctly reflect service that I facilitate to this location	100	20	Fixed Wireless	Served (Over 100/20 available)	Wireless
653978	201 NORTH FRONT STREET	GREELEY	IA	52050	1	12-Provider facilitates speeds faster than that reported on the map	Provider only: The Map does not correctly reflect service that I facilitate to this location	100	20	Fixed Wireless	Served (Over 100/20 available)	Wireless
657428	413 FRANKLIN STREET	COLESBURG	IA	52035	1	12-Provider facilitates speeds faster than that reported on the map	Provider only: The Map does not correctly reflect service that I facilitate to this location	100	20	Fixed Wireless	Served (Over 100/20 available)	Wireless
660012	430 ORANGE ROAD	HARLAN	IA	51537	1	12-Provider facilitates speeds faster than that reported on the map	Provider only: The Map does not correctly reflect service that I facilitate to this location	100	20	Fixed Wireless	Served (Over 100/20 available)	Wireless
660472	300 MAIN STREET	COLESBURG	IA	52035	1	12-Provider facilitates speeds faster than that reported on the map	Provider only: The Map does not correctly reflect service that I facilitate to this location	100	20	Fixed Wireless	Served (Over 100/20 available)	Wireless
661442	2307 120TH STREET	GREELEY	IA	52050	1	12-Provider facilitates speeds faster than that reported on the map	Provider only: The Map does not correctly reflect service that I facilitate to this location	100	20	Fixed Wireless	Served (Over 100/20 available)	Wireless
661882	1498 200TH AVENUE	MANCHESTER	IA	52057	1	12-Provider facilitates speeds faster than that reported on the map	Provider only: The Map does not correctly reflect service that I facilitate to this location	100	20	Fixed Wireless	Served (Over 100/20 available)	Wireless
661902	309 SOUTH BELL STREET	EDGEWOOD	IA	52042	1	12-Provider facilitates speeds faster than that reported on the map	Provider only: The Map does not correctly reflect service that I facilitate to this location	100	20	Fixed Wireless	Served (Over 100/20 available)	Wireless
664022	400 NEW STREET	COLESBURG	IA	52035	1	12-Provider facilitates speeds faster than that reported on the map	Provider only: The Map does not correctly reflect service that I facilitate to this location	100	20	Fixed Wireless	Served (Over 100/20 available)	Wireless
665919	309 HUBBARD STREET	COLESBURG	IA	52035	1	12-Provider facilitates speeds faster than that reported on the map	Provider only: The Map does not correctly reflect service that I facilitate to this location	100	20	Fixed Wireless	Served (Over 100/20 available)	Wireless
666728	402 SOLDIERS AVENUE	EDGEWOOD	IA	52042	1	12-Provider facilitates speeds faster than that reported on the map	Provider only: The Map does not correctly reflect service that I facilitate to this location	100	20	Fixed Wireless	Served (Over 100/20 available)	Wireless
669297	235 HIGHWAY 59	AVOCA	IA	51521	1	12-Provider facilitates speeds faster than that reported on the map	Provider only: The Map does not correctly reflect service that I facilitate to this location	100	20	Fixed Wireless	Served (Over 100/20 available)	Wireless
669373	403 MILLER STREET	EDGEWOOD	IA	52042	1	12-Provider facilitates speeds faster than that reported on the map	Provider only: The Map does not correctly reflect service that I facilitate to this location	100	20	Fixed Wireless	Served (Over 100/20 available)	Wireless
671104	301 EAST 4TH STREET	GREELEY	IA	52050	1	12-Provider facilitates speeds faster than that reported on the map	Provider only: The Map does not correctly reflect service that I facilitate to this location	100	20	Fixed Wireless	Served (Over 100/20 available)	Wireless
672225	1545 110TH STREET	STRAWBERRY PT	IA	52076	1	12-Provider facilitates speeds faster than that reported on the map	Provider only: The Map does not correctly reflect service that I facilitate to this location	100	20	Fixed Wireless	Served (Over 100/20 available)	Wireless
673251	1377 DOVE ROAD	DUNDEE	IA	52038	1	12-Provider facilitates speeds faster than that reported on the map	Provider only: The Map does not correctly reflect service that I facilitate to this location	100	20	Fixed Wireless	Served (Over 100/20 available)	Wireless
674537	219 SOUTH FRONT STREET	GREELEY	IA	52050	1	12-Provider facilitates speeds faster than that reported on the map	Provider only: The Map does not correctly reflect service that I facilitate to this location	100	20	Fixed Wireless	Served (Over 100/20 available)	Wireless
678012	425 MAIN STREET	COLESBURG	IA	52035	1	12-Provider facilitates speeds faster than that reported on the map	Provider only: The Map does not correctly reflect service that I facilitate to this location	100	20	Fixed Wireless	Served (Over 100/20 available)	Wireless
679963	1025 210TH AVENUE	EDGEWOOD	IA	52042	1	12-Provider facilitates speeds faster than that reported on the map	Provider only: The Map does not correctly reflect service that I facilitate to this location	100	20	Fixed Wireless	Served (Over 100/20 available)	Wireless
684410	1355 295TH AVENUE	COLESBURG	IA	52035	1	12-Provider facilitates speeds faster than that reported on the map	Provider only: The Map does not correctly reflect service that I facilitate to this location	100	20	Fixed Wireless	Served (Over 100/20 available)	Wireless
684627	202 EAST HARRISON STREET	EDGEWOOD	IA	52042	1	12-Provider facilitates speeds faster than that reported on the map	Provider only: The Map does not correctly reflect service that I facilitate to this location	100	20	Fixed Wireless	Served (Over 100/20 available)	Wireless
685525	2754 137TH STREET	EARLVILLE	IA	52041	1	12-Provider facilitates speeds faster than that reported on the map	Provider only: The Map does not correctly reflect service that I facilitate to this location	100	20	Fixed Wireless	Served (Over 100/20 available)	Wireless
687362	409 EAST STREET	COLESBURG	IA	52035	1	12-Provider facilitates speeds faster than that reported on the map	Provider only: The Map does not correctly reflect service that I facilitate to this location	100	20	Fixed Wireless	Served (Over 100/20 available)	Wireless
687971	1358 150TH STREET	DUNDEE	IA	52038	1	12-Provider facilitates speeds faster than that reported on the map	Provider only: The Map does not correctly reflect service that I facilitate to this location	100	20	Fixed Wireless	Served (Over 100/20 available)	Wireless
688258	301 NORTH CHURCH STREET	GREELEY	IA	52050	1	12-Provider facilitates speeds faster than that reported on the map	Provider only: The Map does not correctly reflect service that I facilitate to this location	100	20	Fixed Wireless	Served (Over 100/20 available)	Wireless
691046	1262 HIGHWAY 38	GREELEY	IA	52050	1	12-Provider facilitates speeds faster than that reported on the map	Provider only: The Map does not correctly reflect service that I facilitate to this location	100	20	Fixed Wireless	Served (Over 100/20 available)	Wireless
691862	104 PARKVIEW COURT	COLESBURG	IA	52035	1	12-Provider facilitates speeds faster than that reported on the map	Provider only: The Map does not correctly reflect service that I facilitate to this location	100	20	Fixed Wireless	Served (Over 100/20 available)	Wireless
694178	417 2ND STREET	COLESBURG	IA	52035	1	12-Provider facilitates speeds faster than that reported on the map	Provider only: The Map does not correctly reflect service that I facilitate to this location	100	20	Fixed Wireless	Served (Over 100/20 available)	Wireless
694694	204 EAST 2ND STREET	GREELEY	IA	52050	1	12-Provider facilitates speeds faster than that reported on the map	Provider only: The Map does not correctly reflect service that I facilitate to this location	100	20	Fixed Wireless	Served (Over 100/20 available)	Wireless
700525	801 SOUTH 13TH AVENUE	WASHINGTON	IA	52353	1	12-Provider facilitates speeds faster than that reported on the map	Provider only: The Map does not correctly reflect service that I facilitate to this location	100	20	Fixed Wireless	Served (Over 100/20 available)	Wireless
701057	434 5TH STREET	AINSWORTH	IA	52201	1	12-Provider facilitates speeds faster than that reported on the map	Provider only: The Map does not correctly reflect service that I facilitate to this location	100	20	Fixed Wireless	Served (Over 100/20 available)	Wireless
701070	308 WEST MAIN STREET	WASHINGTON	IA	52353	1	12-Provider facilitates speeds faster than that reported on the map	Provider only: The Map does not correctly reflect service that I facilitate to this location	100	20	Fixed Wireless	Served (Over 100/20 available)	Wireless
701306	702 NORTH 4TH AVENUE	WASHINGTON	IA	52353	1	12-Provider facilitates speeds faster than that reported on the map	Provider only: The Map does not correctly reflect service that I facilitate to this location	100	20	Fixed Wireless	Served (Over 100/20 available)	Wireless
702141	409 WEST 5TH STREET	WASHINGTON	IA	52353	1	12-Provider facilitates speeds faster than that reported on the map	Provider only: The Map does not correctly reflect service that I facilitate to this location	100	20	Fixed Wireless	Served (Over 100/20 available)	Wireless
702666	305 SOUTHEAST SIXTH STREET	GREENFIELD	IA	50849	1	12-Provider facilitates speeds faster than that reported on the map	Provider only: The Map does not correctly reflect service that I facilitate to this location	100	20	Fixed Wireless	Served (Over 100/20 available)	Wireless
702793	1542 580TH STREET	STORM LAKE	IA	50588	1	12-Provider facilitates speeds faster than that reported on the map	Provider only: The Map does not correctly reflect service that I facilitate to this location	100	20	Fixed Wireless	Served (Over 100/20 available)	Wireless
703402	105 EAST SOUTH STREET	EXIRA	IA	50076	1	12-Provider facilitates speeds faster than that reported on the map	Provider only: The Map does not correctly reflect service that I facilitate to this location	100	20	Fixed Wireless	Served (Over 100/20 available)	Wireless
703861	1575 IOWA STATE HIGHWAY 92	FONTANELLE	IA	50846	1	12-Provider facilitates speeds faster than that reported on the map	Provider only: The Map does not correctly reflect service that I facilitate to this location	100	20	Fixed Wireless	Served (Over 100/20 available)	Wireless
703894	911 EAST 2ND STREET	WASHINGTON	IA	52353	1	12-Provider facilitates speeds faster than that reported on the map	Provider only: The Map does not correctly reflect service that I facilitate to this location	100	20	Fixed Wireless	Served (Over 100/20 available)	Wireless
704336	1420 EAST WASHINGTON STREET	WASHINGTON	IA	52353	1	12-Provider facilitates speeds faster than that reported on the map	Provider only: The Map does not correctly reflect service that I facilitate to this location	100	20	Fixed Wireless	Served (Over 100/20 available)	Wireless
704546	5560 170TH AVENUE	STORM LAKE	IA	50588	1	12-Provider facilitates speeds faster than that reported on the map	Provider only: The Map does not correctly reflect service that I facilitate to this location	100	20	Fixed Wireless	Served (Over 100/20 available)	Wireless
704723	140 NORTH RAILROAD STREET	AINSWORTH	IA	52201	1	12-Provider facilitates speeds faster than that reported on the map	Provider only: The Map does not correctly reflect service that I facilitate to this location	100	20	Fixed Wireless	Served (Over 100/20 available)	Wireless
704843	716 JEFFERSON STREET	FONTANELLE	IA	50846	1	12-Provider facilitates speeds faster than that reported on the map	Provider only: The Map does not correctly reflect service that I facilitate to this location	100	20	Fixed Wireless	Served (Over 100/20 available)	Wireless
705124	609 WASHINGTON STREET	FONTANELLE	IA	50846	1	12-Provider facilitates speeds faster than that reported on the map	Provider only: The Map does not correctly reflect service that I facilitate to this location	100	20	Fixed Wireless	Served (Over 100/20 available)	Wireless
705574	420 WEST 7TH STREET	WASHINGTON	IA	52353	1	12-Provider facilitates speeds faster than that reported on the map	Provider only: The Map does not correctly reflect service that I facilitate to this location	100	20	Fixed Wireless	Served (Over 100/20 available)	Wireless
705991	515 SCOTT STREET	FONTANELLE	IA	50846	1	12-Provider facilitates speeds faster than that reported on the map	Provider only: The Map does not correctly reflect service that I facilitate to this location	100	20	Fixed Wireless	Served (Over 100/20 available)	Wireless
706307	1403 NORTH 8TH AVENUE	WASHINGTON	IA	52353	1	12-Provider facilitates speeds faster than that reported on the map	Provider only: The Map does not correctly reflect service that I facilitate to this location	100	20	Fixed Wireless	Served (Over 100/20 available)	Wireless
706432	439 EAST MADISON STREET	WASHINGTON	IA	52353	1	12-Provider facilitates speeds faster than that reported on the map	Provider only: The Map does not correctly reflect service that I facilitate to this location	100	20	Fixed Wireless	Served (Over 100/20 available)	Wireless
706668	821 NORTH 8TH AVENUE	WASHINGTON	IA	52353	1	12-Provider facilitates speeds faster than that reported on the map	Provider only: The Map does not correctly reflect service that I facilitate to this location	100	20	Fixed Wireless	Served (Over 100/20 available)	Wireless
706772	504 CLINTON STREET	BRAYTON	IA	50042	1	12-Provider facilitates speeds faster than that reported on the map	Provider only: The Map does not correctly reflect service that I facilitate to this location	100	20	Fixed Wireless	Served (Over 100/20 available)	Wireless
706987	1002 SOUTH IOWA AVENUE	WASHINGTON	IA	52353	1	12-Provider facilitates speeds faster than that reported on the map	Provider only: The Map does not correctly reflect service that I facilitate to this location	100	20	Fixed Wireless	Served (Over 100/20 available)	Wireless
707156	2717 WEST TRIO LANE	WASHINGTON	IA	52353	1	12-Provider facilitates speeds faster than that reported on the map	Provider only: The Map does not correctly reflect service that I facilitate to this location	100	20	Fixed Wireless	Served (Over 100/20 available)	Wireless
707676	515 NORTHWEST WALNUT AVENUE	EARLHAM	IA	50072	1	12-Provider facilitates speeds faster than that reported on the map	Provider only: The Map does not correctly reflect service that I facilitate to this location	100	20	Fixed Wireless	Served (Over 100/20 available)	Wireless
707807	910 EAST VAN BUREN STREET	WASHINGTON	IA	52353	1	12-Provider facilitates speeds faster than that reported on the map	Provider only: The Map does not correctly reflect service that I facilitate to this location	100	20	Fixed Wireless	Served (Over 100/20 available)	Wireless
707943	212 SOUTH 4TH AVENUE	WASHINGTON	IA	52353	1	12-Provider facilitates speeds faster than that reported on the map	Provider only: The Map does not correctly reflect service that I facilitate to this location	100	20	Fixed Wireless	Served (Over 100/20 available)	Wireless
708174	114 WEST WASHINGTON STREET	EXIRA	IA	50076	1	12-Provider facilitates speeds faster than that reported on the map	Provider only: The Map does not correctly reflect service that I facilitate to this location	100	20	Fixed Wireless	Served (Over 100/20 available)	Wireless
708629	5621 120TH AVENUE	STORM LAKE	IA	50588	1	12-Provider facilitates speeds faster than that reported on the map	Provider only: The Map does not correctly reflect service that I facilitate to this location	100	20	Fixed Wireless	Served (Over 100/20 available)	Wireless
708864	1620 DELTA AVENUE	ADAIR	IA	50002	1	12-Provider facilitates speeds faster than that reported on the map	Provider only: The Map does not correctly reflect service that I facilitate to this location	100	20	Fixed Wireless	Served (Over 100/20 available)	Wireless
708914	1002 NORTH 2ND AVENUE	WASHINGTON	IA	52353	1	12-Provider facilitates speeds faster than that reported on the map	Provider only: The Map does not correctly reflect service that I facilitate to this location	100	20	Fixed Wireless	Served (Over 100/20 available)	Wireless
708995	425 NORTHWEST 4TH STREET	EARLHAM	IA	50072	1	12-Provider facilitates speeds faster than that reported on the map	Provider only: The Map does not correctly reflect service that I facilitate to this location	100	20	Fixed Wireless	Served (Over 100/20 available)	Wireless
709060	37 WILLOW WAY	WASHINGTON	IA	52353	1	12-Provider facilitates speeds faster than that reported on the map	Provider only: The Map does not correctly reflect service that I facilitate to this location	100	20	Fixed Wireless	Served (Over 100/20 available)	Wireless
709226	311 SOUTHEAST NOBLE STREET	GREENFIELD	IA	50849	1	12-Provider facilitates speeds faster than that reported on the map	Provider only: The Map does not correctly reflect service that I facilitate to this location	100	20	Fixed Wireless	Served (Over 100/20 available)	Wireless
709232	2450 GOODWIN DRIVE	WASHINGTON	IA	52353	1	12-Provider facilitates speeds faster than that reported on the map	Provider only: The Map does not correctly reflect service that I facilitate to this location	100	20	Fixed Wireless	Served (Over 100/20 available)	Wireless
709302	502 SOUTH IOWA AVENUE	WASHINGTON	IA	52353	1	12-Provider facilitates speeds faster than that reported on the map	Provider only: The Map does not correctly reflect service that I facilitate to this location	100	20	Fixed Wireless	Served (Over 100/20 available)	Wireless
709817	515 SOUTHWEST SECOND STREET	GREENFIELD	IA	50849	1	12-Provider facilitates speeds faster than that reported on the map	Provider only: The Map does not correctly reflect service that I facilitate to this location	100	20	Fixed Wireless	Served (Over 100/20 available)	Wireless
709860	703 1ST STREET	FONTANELLE	IA	50846	1	12-Provider facilitates speeds faster than that reported on the map	Provider only: The Map does not correctly reflect service that I facilitate to this location	100	20	Fixed Wireless	Served (Over 100/20 available)	Wireless
710125	1409 NORTH 2ND AVENUE	WASHINGTON	IA	52353	1	12-Provider facilitates speeds faster than that reported on the map	Provider only: The Map does not correctly reflect service that I facilitate to this location	100	20	Fixed Wireless	Served (Over 100/20 available)	Wireless
710268	704 EAST HARRISON STREET	WASHINGTON	IA	52353	1	12-Provider facilitates speeds faster than that reported on the map	Provider only: The Map does not correctly reflect service that I facilitate to this location	100	20	Fixed Wireless	Served (Over 100/20 available)	Wireless
710351	727 SOUTH IOWA AVENUE	WASHINGTON	IA	52353	1	12-Provider facilitates speeds faster than that reported on the map	Provider only: The Map does not correctly reflect service that I facilitate to this location	100	20	Fixed Wireless	Served (Over 100/20 available)	Wireless
710408	724 SOUTH 4TH AVENUE	WASHINGTON	IA	52353	1	12-Provider facilitates speeds faster than that reported on the map	Provider only: The Map does not correctly reflect service that I facilitate to this location	100	20	Fixed Wireless	Served (Over 100/20 available)	Wireless
710486	301 LINCOLN STREET	BRAYTON	IA	50042	1	12-Provider facilitates speeds faster than that reported on the map	Provider only: The Map does not correctly reflect service that I facilitate to this location	100	20	Fixed Wireless	Served (Over 100/20 available)	Wireless
710601	1604 NORTH 2ND AVENUE	WASHINGTON	IA	52353	1	12-Provider facilitates speeds faster than that reported on the map	Provider only: The Map does not correctly reflect service that I facilitate to this location	100	20	Fixed Wireless	Served (Over 100/20 available)	Wireless
710768	409 EAST MAIN STREET	WASHINGTON	IA	52353	1	12-Provider facilitates speeds faster than that reported on the map	Provider only: The Map does not correctly reflect service that I facilitate to this location	100	20	Fixed Wireless	Served (Over 100/20 available)	Wireless
710803	1009 WEST MONROE STREET	WASHINGTON	IA	52353	1	12-Provider facilitates speeds faster than that reported on the map	Provider only: The Map does not correctly reflect service that I facilitate to this location	100	20	Fixed Wireless	Served (Over 100/20 available)	Wireless
711061	408 SOUTHEAST SECOND STREET	GREENFIELD	IA	50849	1	12-Provider facilitates speeds faster than that reported on the map	Provider only: The Map does not correctly reflect service that I facilitate to this location	100	20	Fixed Wireless	Served (Over 100/20 available)	Wireless
603334	107 SOUTH 5TH STREET		IA	50002	1	12-Provider facilitates speeds faster than that reported on the map	Provider only: The Map does not correctly reflect service that I facilitate to this location	100	20	Fixed Wireless	Served (Over 100/20 available)	Wireless
608514	1358 120TH STREET	EARLHAM	IA	50072	1	12-Provider facilitates speeds faster than that reported on the map	Provider only: The Map does not correctly reflect service that I facilitate to this location	100	20	Fixed Wireless	Served (Over 100/20 available)	Wireless
608609	3190 295TH STREET	CRAWFORDSVILLE	IA	52621	1	12-Provider facilitates speeds faster than that reported on the map	Provider only: The Map does not correctly reflect service that I facilitate to this location	100	20	Fixed Wireless	Served (Over 100/20 available)	Wireless

609439	2646 285TH STREET	WASHINGTON	IA	52353	1	12-Provider facilitates speeds faster than that reported on the map	Provider only: The Map does not correctly reflect service that I facilitate to this location	100	20	Fixed Wireless	Served (Over 100/20 available)	Wireless
609606	2735 210TH STREET	WASHINGTON	IA	52353	1	12-Provider facilitates speeds faster than that reported on the map	Provider only: The Map does not correctly reflect service that I facilitate to this location	100	20	Fixed Wireless	Served (Over 100/20 available)	Wireless
609640	418 2ND STREET	EXIRA	IA	50076	1	12-Provider facilitates speeds faster than that reported on the map	Provider only: The Map does not correctly reflect service that I facilitate to this location	100	20	Fixed Wireless	Served (Over 100/20 available)	Wireless
611299	2305 ROCKWOOD AVENUE	BEDFORD	IA	50833	1	12-Provider facilitates speeds faster than that reported on the map	Provider only: The Map does not correctly reflect service that I facilitate to this location	100	20	Fixed Wireless	Served (Over 100/20 available)	Wireless
611495	2075 UNDERWOOD AVENUE	AINSWORTH	IA	52201	1	12-Provider facilitates speeds faster than that reported on the map	Provider only: The Map does not correctly reflect service that I facilitate to this location	100	20	Fixed Wireless	Served (Over 100/20 available)	Wireless
612142	2210 UTAH AVENUE	BEDFORD	IA	50833	1	12-Provider facilitates speeds faster than that reported on the map	Provider only: The Map does not correctly reflect service that I facilitate to this location	100	20	Fixed Wireless	Served (Over 100/20 available)	Wireless
612717	2360 SPRUCE AVENUE	WASHINGTON	IA	52353	1	12-Provider facilitates speeds faster than that reported on the map	Provider only: The Map does not correctly reflect service that I facilitate to this location	100	20	Fixed Wireless	Served (Over 100/20 available)	Wireless
612941	2460 280TH STREET	WASHINGTON	IA	52353	1	12-Provider facilitates speeds faster than that reported on the map	Provider only: The Map does not correctly reflect service that I facilitate to this location	100	20	Fixed Wireless	Served (Over 100/20 available)	Wireless
615040	2619 200TH STREET	WASHINGTON	IA	52353	1	12-Provider facilitates speeds faster than that reported on the map	Provider only: The Map does not correctly reflect service that I facilitate to this location	100	20	Fixed Wireless	Served (Over 100/20 available)	Wireless
615206	2845 230TH STREET	AINSWORTH	IA	52201	1	12-Provider facilitates speeds faster than that reported on the map	Provider only: The Map does not correctly reflect service that I facilitate to this location	100	20	Fixed Wireless	Served (Over 100/20 available)	Wireless
619508	2351 WINCHESTER AVENUE	BEDFORD	IA	50833	1	12-Provider facilitates speeds faster than that reported on the map	Provider only: The Map does not correctly reflect service that I facilitate to this location	100	20	Fixed Wireless	Served (Over 100/20 available)	Wireless
620151	3231 230TH STREET	BEDFORD	IA	50833	1	12-Provider facilitates speeds faster than that reported on the map	Provider only: The Map does not correctly reflect service that I facilitate to this location	100	20	Fixed Wireless	Served (Over 100/20 available)	Wireless
625578	2806 280TH STREET	CRAWFORDSVILLE	IA	52621	1	12-Provider facilitates speeds faster than that reported on the map	Provider only: The Map does not correctly reflect service that I facilitate to this location	100	20	Fixed Wireless	Served (Over 100/20 available)	Wireless
626301	1973 255TH STREET	GREENFIELD	IA	50849	1	12-Provider facilitates speeds faster than that reported on the map	Provider only: The Map does not correctly reflect service that I facilitate to this location	100	20	Fixed Wireless	Served (Over 100/20 available)	Wireless
629003	2165 255TH STREET	GREENFIELD	IA	50849	1	12-Provider facilitates speeds faster than that reported on the map	Provider only: The Map does not correctly reflect service that I facilitate to this location	100	20	Fixed Wireless	Served (Over 100/20 available)	Wireless
629157	401 WESTSIDE DRIVE	EXIRA	IA	50076	1	12-Provider facilitates speeds faster than that reported on the map	Provider only: The Map does not correctly reflect service that I facilitate to this location	100	20	Fixed Wireless	Served (Over 100/20 available)	Wireless
631232	3104 HIGHWAY 92	AINSWORTH	IA	52201	1	12-Provider facilitates speeds faster than that reported on the map	Provider only: The Map does not correctly reflect service that I facilitate to this location	100	20	Fixed Wireless	Served (Over 100/20 available)	Wireless
632400	2140 ORANGE AVENUE	WASHINGTON	IA	52353	1	12-Provider facilitates speeds faster than that reported on the map	Provider only: The Map does not correctly reflect service that I facilitate to this location	100	20	Fixed Wireless	Served (Over 100/20 available)	Wireless
633363	3095 HIGHWAY 92	AINSWORTH	IA	52201	1	12-Provider facilitates speeds faster than that reported on the map	Provider only: The Map does not correctly reflect service that I facilitate to this location	100	20	Fixed Wireless	Served (Over 100/20 available)	Wireless
633722	2609 220TH STREET	WASHINGTON	IA	52353	1	12-Provider facilitates speeds faster than that reported on the map	Provider only: The Map does not correctly reflect service that I facilitate to this location	100	20	Fixed Wireless	Served (Over 100/20 available)	Wireless
633982	2548 230TH STREET	GREENFIELD	IA	50849	1	12-Provider facilitates speeds faster than that reported on the map	Provider only: The Map does not correctly reflect service that I facilitate to this location	100	20	Fixed Wireless	Served (Over 100/20 available)	Wireless
635661	2233 QUINCE AVENUE	WASHINGTON	IA	52353	1	12-Provider facilitates speeds faster than that reported on the map	Provider only: The Map does not correctly reflect service that I facilitate to this location	100	20	Fixed Wireless	Served (Over 100/20 available)	Wireless
635681	2923 ZERO LANE	REDFIELD	IA	50233	1	12-Provider facilitates speeds faster than that reported on the map	Provider only: The Map does not correctly reflect service that I facilitate to this location	100	20	Fixed Wireless	Served (Over 100/20 available)	Wireless
637156	3183 220TH STREET	CLEARFIELD	IA	50840	1	12-Provider facilitates speeds faster than that reported on the map	Provider only: The Map does not correctly reflect service that I facilitate to this location	100	20	Fixed Wireless	Served (Over 100/20 available)	Wireless
638110	3352 240TH STREET	AINSWORTH	IA	52201	1	12-Provider facilitates speeds faster than that reported on the map	Provider only: The Map does not correctly reflect service that I facilitate to this location	100	20	Fixed Wireless	Served (Over 100/20 available)	Wireless
638215	2350 PLAINVIEW AVENUE	GREENFIELD	IA	50849	1	12-Provider facilitates speeds faster than that reported on the map	Provider only: The Map does not correctly reflect service that I facilitate to this location	100	20	Fixed Wireless	Served (Over 100/20 available)	Wireless
638457	2818 OLD WHITE WAY	AINSWORTH	IA	52201	1	12-Provider facilitates speeds faster than that reported on the map	Provider only: The Map does not correctly reflect service that I facilitate to this location	100	20	Fixed Wireless	Served (Over 100/20 available)	Wireless
640306	3010 282ND STREET	CRAWFORDSVILLE	IA	52621	1	12-Provider facilitates speeds faster than that reported on the map	Provider only: The Map does not correctly reflect service that I facilitate to this location	100	20	Fixed Wireless	Served (Over 100/20 available)	Wireless
640386	3350 335TH STREET	CRAWFORDSVILLE	IA	52621	1	12-Provider facilitates speeds faster than that reported on the map	Provider only: The Map does not correctly reflect service that I facilitate to this location	100	20	Fixed Wireless	Served (Over 100/20 available)	Wireless
641619	2382 UNDERWOOD AVENUE	AINSWORTH	IA	52201	1	12-Provider facilitates speeds faster than that reported on the map	Provider only: The Map does not correctly reflect service that I facilitate to this location	100	20	Fixed Wireless	Served (Over 100/20 available)	Wireless
641867	2777 FONTANELLE ROAD	FONTANELLE	IA	50846	1	12-Provider facilitates speeds faster than that reported on the map	Provider only: The Map does not correctly reflect service that I facilitate to this location	100	20	Fixed Wireless	Served (Over 100/20 available)	Wireless
642218	1905 255TH STREET	GREENFIELD	IA	50849	1	12-Provider facilitates speeds faster than that reported on the map	Provider only: The Map does not correctly reflect service that I facilitate to this location	100	20	Fixed Wireless	Served (Over 100/20 available)	Wireless
643199	4610 30TH AVENUE	PETERSON	IA	51002	1	12-Provider facilitates speeds faster than that reported on the map	Provider only: The Map does not correctly reflect service that I facilitate to this location	100	20	Fixed Wireless	Served (Over 100/20 available)	Wireless
645475	1933 240TH STREET	FONTANELLE	IA	50846	1	12-Provider facilitates speeds faster than that reported on the map	Provider only: The Map does not correctly reflect service that I facilitate to this location	100	20	Fixed Wireless	Served (Over 100/20 available)	Wireless
648593	2070 255TH STREET	GREENFIELD	IA	50849	1	12-Provider facilitates speeds faster than that reported on the map	Provider only: The Map does not correctly reflect service that I facilitate to this location	100	20	Fixed Wireless	Served (Over 100/20 available)	Wireless
649794	508 WEST WASHINGTON STREET	EXIRA	IA	50076	1	12-Provider facilitates speeds faster than that reported on the map	Provider only: The Map does not correctly reflect service that I facilitate to this location	100	20	Fixed Wireless	Served (Over 100/20 available)	Wireless
649820	1863 IOWA STATE HIGHWAY 92	FONTANELLE	IA	50846	1	12-Provider facilitates speeds faster than that reported on the map	Provider only: The Map does not correctly reflect service that I facilitate to this location	100	20	Fixed Wireless	Served (Over 100/20 available)	Wireless
650300	2125 SPRUCE AVENUE	WASHINGTON	IA	52353	1	12-Provider facilitates speeds faster than that reported on the map	Provider only: The Map does not correctly reflect service that I facilitate to this location	100	20	Fixed Wireless	Served (Over 100/20 available)	Wireless
651747	2567 235TH STREET	BEDFORD	IA	50833	1	12-Provider facilitates speeds faster than that reported on the map	Provider only: The Map does not correctly reflect service that I facilitate to this location	100	20	Fixed Wireless	Served (Over 100/20 available)	Wireless
657139	2445 HENRY A WALLACE ROAD	GREENFIELD	IA	50849	1	12-Provider facilitates speeds faster than that reported on the map	Provider only: The Map does not correctly reflect service that I facilitate to this location	100	20	Fixed Wireless	Served (Over 100/20 available)	Wireless
657546	2328 280TH STREET	GREENFIELD	IA	50849	1	12-Provider facilitates speeds faster than that reported on the map	Provider only: The Map does not correctly reflect service that I facilitate to this location	100	20	Fixed Wireless	Served (Over 100/20 available)	Wireless
658378	2860 TULIP AVENUE	CRAWFORDSVILLE	IA	52621	1	12-Provider facilitates speeds faster than that reported on the map	Provider only: The Map does not correctly reflect service that I facilitate to this location	100	20	Fixed Wireless	Served (Over 100/20 available)	Wireless
658832	3101 IOWA STATE HIGHWAY 2	BEDFORD	IA	50833	1	12-Provider facilitates speeds faster than that reported on the map	Provider only: The Map does not correctly reflect service that I facilitate to this location	100	20	Fixed Wireless	Served (Over 100/20 available)	Wireless
660707	2411 250TH STREET	GREENFIELD	IA	50849	1	12-Provider facilitates speeds faster than that reported on the map	Provider only: The Map does not correctly reflect service that I facilitate to this location	100	20	Fixed Wireless	Served (Over 100/20 available)	Wireless
661320	2759 PLEASANT DRIVE	ELLSTON	IA	50074	1	12-Provider facilitates speeds faster than that reported on the map	Provider only: The Map does not correctly reflect service that I facilitate to this location	100	20	Fixed Wireless	Served (Over 100/20 available)	Wireless
663151	2373 VIRGINIA AVENUE	BEDFORD	IA	50833	1	12-Provider facilitates speeds faster than that reported on the map	Provider only: The Map does not correctly reflect service that I facilitate to this location	100	20	Fixed Wireless	Served (Over 100/20 available)	Wireless
663486	2651 260TH STREET	WASHINGTON	IA	52353	1	12-Provider facilitates speeds faster than that reported on the map	Provider only: The Map does not correctly reflect service that I facilitate to this location	100	20	Fixed Wireless	Served (Over 100/20 available)	Wireless
663799	2409 PINEWOOD AVENUE	GREENFIELD	IA	50849	1	12-Provider facilitates speeds faster than that reported on the map	Provider only: The Map does not correctly reflect service that I facilitate to this location	100	20	Fixed Wireless	Served (Over 100/20 available)	Wireless
666436	2006 REDWOOD AVENUE	WASHINGTON	IA	52353	1	12-Provider facilitates speeds faster than that reported on the map	Provider only: The Map does not correctly reflect service that I facilitate to this location	100	20	Fixed Wireless	Served (Over 100/20 available)	Wireless
668656	2868 OLD WHITE WAY	AINSWORTH	IA	52201	1	12-Provider facilitates speeds faster than that reported on the map	Provider only: The Map does not correctly reflect service that I facilitate to this location	100	20	Fixed Wireless	Served (Over 100/20 available)	Wireless
668673	3201 320TH STREET	CRAWFORDSVILLE	IA	52621	1	12-Provider facilitates speeds faster than that reported on the map	Provider only: The Map does not correctly reflect service that I facilitate to this location	100	20	Fixed Wireless	Served (Over 100/20 available)	Wireless
669162	385 460TH STREET	PETERSON	IA	51047	1	12-Provider facilitates speeds faster than that reported on the map	Provider only: The Map does not correctly reflect service that I facilitate to this location	100	20	Fixed Wireless	Served (Over 100/20 available)	Wireless
669224	2409 TRENTON AVENUE	GREENFIELD	IA	50849	1	12-Provider facilitates speeds faster than that reported on the map	Provider only: The Map does not correctly reflect service that I facilitate to this location	100	20	Fixed Wireless	Served (Over 100/20 available)	Wireless
669226	2155 UTAH AVENUE	BEDFORD	IA	50833	1	12-Provider facilitates speeds faster than that reported on the map	Provider only: The Map does not correctly reflect service that I facilitate to this location	100	20	Fixed Wireless	Served (Over 100/20 available)	Wireless
669745	2653 FONTANELLE ROAD	FONTANELLE	IA	50846	1	12-Provider facilitates speeds faster than that reported on the map	Provider only: The Map does not correctly reflect service that I facilitate to this location	100	20	Fixed Wireless	Served (Over 100/20 available)	Wireless
670074	2769 235TH STREET	BEDFORD	IA	50833	1	12-Provider facilitates speeds faster than that reported on the map	Provider only: The Map does not correctly reflect service that I facilitate to this location	100	20	Fixed Wireless	Served (Over 100/20 available)	Wireless
671346	2760 260TH STREET	WASHINGTON	IA	52353	1	12-Provider facilitates speeds faster than that reported on the map	Provider only: The Map does not correctly reflect service that I facilitate to this location	100	20	Fixed Wireless	Served (Over 100/20 available)	Wireless
673156	342 430TH STREET	PETERSON	IA	51047	1	12-Provider facilitates speeds faster than that reported on the map	Provider only: The Map does not correctly reflect service that I facilitate to this location	100	20	Fixed Wireless	Served (Over 100/20 available)	Wireless
674232	2846 297TH STREET	CRAWFORDSVILLE	IA	52621	1	12-Provider facilitates speeds faster than that reported on the map	Provider only: The Map does not correctly reflect service that I facilitate to this location	100	20	Fixed Wireless	Served (Over 100/20 available)	Wireless
674901	3153 190TH STREET	STUART	IA	50250	1	12-Provider facilitates speeds faster than that reported on the map	Provider only: The Map does not correctly reflect service that I facilitate to this location	100	20	Fixed Wireless	Served (Over 100/20 available)	Wireless
675444	2672 IOWA STATE HIGHWAY 2	BEDFORD	IA	50833	1	12-Provider facilitates speeds faster than that reported on the map	Provider only: The Map does not correctly reflect service that I facilitate to this location	100	20	Fixed Wireless	Served (Over 100/20 available)	Wireless
675682	2158 WEST IOWA STREET EXTENSION	GREENFIELD	IA	50849	1	12-Provider facilitates speeds faster than that reported on the map	Provider only: The Map does not correctly reflect service that I facilitate to this location	100	20	Fixed Wireless	Served (Over 100/20 available)	Wireless
681015	2830 220TH STREET	AINSWORTH	IA	52201	1	12-Provider facilitates speeds faster than that reported on the map	Provider only: The Map does not correctly reflect service that I facilitate to this location	100	20	Fixed Wireless	Served (Over 100/20 available)	Wireless
681062	3174 IOWA STATE HIGHWAY 2	BEDFORD	IA	50833	1	12-Provider facilitates speeds faster than that reported on the map	Provider only: The Map does not correctly reflect service that I facilitate to this location	100	20	Fixed Wireless	Served (Over 100/20 available)	Wireless
682897	2626 PALM AVENUE	WASHINGTON	IA	52353	1	12-Provider facilitates speeds faster than that reported on the map	Provider only: The Map does not correctly reflect service that I facilitate to this location	100	20	Fixed Wireless	Served (Over 100/20 available)	Wireless
688786	2055 UNDERWOOD AVENUE	AINSWORTH	IA	52201	1	12-Provider facilitates speeds faster than that reported on the map	Provider only: The Map does not correctly reflect service that I facilitate to this location	100	20	Fixed Wireless	Served (Over 100/20 available)	Wireless
689221	2328 FONTANELLE ROAD	FONTANELLE	IA	50846	1	12-Provider facilitates speeds faster than that reported on the map	Provider only: The Map does not correctly reflect service that I facilitate to this location	100	20	Fixed Wireless	Served (Over 100/20 available)	Wireless
691434	2886 280TH STREET	CRAWFORDSVILLE	IA	52621	1	12-Provider facilitates speeds faster than that reported on the map	Provider only: The Map does not correctly reflect service that I facilitate to this location	100	20	Fixed Wireless	Served (Over 100/20 available)	Wireless
691804	2415 PALM AVENUE	WASHINGTON	IA	52353	1	12-Provider facilitates speeds faster than that reported on the map	Provider only: The Map does not correctly reflect service that I facilitate to this location	100	20	Fixed Wireless	Served (Over 100/20 available)	Wireless
694440	305 MAIN STREET	LINN GROVE	IA	51033	1	12-Provider facilitates speeds faster than that reported on the map	Provider only: The Map does not correctly reflect service that I facilitate to this location	100	20	Fixed Wireless	Served (Over 100/20 available)	Wireless
694607	2955 ZERO LANE	REDFIELD	IA	50233	1	12-Provider facilitates speeds faster than that reported on the map	Provider only: The Map does not correctly reflect service that I facilitate to this location	100	20	Fixed Wireless	Served (Over 100/20 available)	Wireless
695999	2949 230TH STREET	AINSWORTH	IA	52201	1	12-Provider facilitates speeds faster than that reported on the map	Provider only: The Map does not correctly reflect service that I facilitate to this location	100	20	Fixed Wireless	Served (Over 100/20 available)	Wireless
696179	2370 REDWOOD AVENUE	WASHINGTON	IA	52353	1	12-Provider facilitates speeds faster than that reported on the map	Provider only: The Map does not correctly reflect service that I facilitate to this location	100	20	Fixed Wireless	Served (Over 100/20 available)	Wireless
696648	1307 MEEVES RIDGE ROAD	DUNLAP	IA	51529	1	12-Provider facilitates speeds faster than that reported on the map	Provider only: The Map does not correctly reflect service that I facilitate to this location	100	20	Fixed Wireless	Served (Over 100/20 available)	Wireless
697723	500 THIELEN STREET	EXIRA	IA	50076	1	12-Provider facilitates speeds faster than that reported on the map	Provider only: The Map does not correctly reflect service that I facilitate to this location	100	20	Fixed Wireless	Served (Over 100/20 available)	Wireless
699940	1491 230TH STREET	FONTANELLE	IA	50846	1	12-Provider facilitates speeds faster than that reported on the map	Provider only: The Map does not correctly reflect service that I facilitate to this location	100	20	Fixed Wireless	Served (Over 100/20 available)	Wireless
666248	37471 180TH STREET	LE MARS	IA	51031	1	12-Provider facilitates speeds faster than that reported on the map	Provider only: The Map does not correctly reflect service that I facilitate to this location	100	20	Fixed Wireless	Served (Over 100/20 available)	Wireless
607901	2403 FOUR CORNERS ROAD SOUTHEAST	WAUKON	IA	52172	1	12-Provider facilitates speeds faster than that reported on the map	Provider only: The Map does not correctly reflect service that I facilitate to this location	100	20	Fixed Wireless	Served (Over 100/20 available)	Wireless
609880	1914 335TH AVENUE	GOOSE LAKE	IA	52750	1	12-Provider facilitates speeds faster than that reported on the map	Provider only: The Map does not correctly reflect service that I facilitate to this location	100	20	Fixed Wireless	Served (Over 100/20 available)	Wireless
613059	21510 ZEPHYR AVENUE	ROSE HILL	IA	52586	1	12-Provider facilitates speeds faster than that reported on the map	Provider only: The Map does not correctly reflect service that I facilitate to this location	100	20	Fixed Wireless	Served (Over 100/20 available)	Wireless
613158	14815 270TH AVENUE	SOUTH ENGLISH	IA	52335	1	12-Provider facilitates speeds faster than that reported on the map	Provider only: The Map does not correctly reflect service that I facilitate to this location	100	20	Fixed Wireless	Served (Over 100/20 available)	Wireless
613291	38004 HILTON ROAD	EDGEWOOD	IA	52042	1	12-Provider facilitates speeds faster than that reported on the map	Provider only: The Map does not correctly reflect service that I facilitate to this location	100	20	Fixed Wireless	Served (Over 100/20 available)	Wireless
613490	2673 274TH AVENUE	DE WITT	IA	52742	1	12-Provider facilitates speeds faster than that reported on the map	Provider only: The Map does not correctly reflect service that I facilitate to this location	100	20	Fixed Wireless	Served (Over 100/20 available)	Wireless
615267	30535 COUNTY HIGHWAY D15	ACKLEY	IA	50601	1	12-Provider facilitates speeds faster than that reported on the map	Provider only: The Map does not correctly reflect service that I facilitate to this location	100	20	Fixed Wireless	Served (Over 100/20 available)	Wireless
617064	2624 285TH AVENUE	DE WITT	IA	52742	1	12-Provider facilitates speeds faster than that reported on the map	Provider only: The Map does not correctly reflect service that I facilitate to this location	100	20	Fixed Wireless	Served (Over 100/20 available)	Wireless
619661	11278 287TH AVENUE	SOUTH ENGLISH	IA	52335	1	12-Provider facilitates speeds faster than that reported on the map	Provider only: The Map does not correctly reflect service that I facilitate to this location	100	20	Fixed Wireless	Served (Over 100/20 available)	Wireless
619872	4166 STATE HIGHWAY 136	CLINTON	IA	52732	1	12-Provider facilitates speeds faster than that reported on the map	Provider only: The Map does not correctly reflect service that I facilitate to this location	100	20	Fixed Wireless	Served (Over 100/20 available)	Wireless
624577	1639 OAK LANE	WAUKON	IA	52172	1	12-Provider facilitates speeds faster than that reported on the map	Provider only: The Map does not correctly reflect service that I facilitate to this location	100	20	Fixed Wireless	Served (Over 100/20 available)	Wireless
626341	1760 342ND AVENUE	GOOSE LAKE	IA	52750	1	12-Provider facilitates speeds faster than that reported on the map	Provider only: The Map does not correctly reflect service that I facilitate to this location	100	20	Fixed Wireless	Served (Over 100/20 available)	Wireless
634784	510 RADIO PARK LANE	WAUKON	IA	52172	1	12-Provider facilitates speeds faster than that reported on the map	Provider only: The Map does not correctly reflect service that I facilitate to this location	100	20	Fixed Wireless	Served (Over 100/20 available)	Wireless
635700	2507 350TH AVENUE	DE WITT	IA	52742	1	12-Provider facilitates speeds faster than that reported on the map	Provider only: The Map does not correctly reflect service that I facilitate to this location	100	20	Fixed Wireless	Served (Over 100/20 available)	Wireless
637652	1929 STATE HIGHWAY 76	WAUKON	IA	52172	1	12-Provider facilitates speeds faster than that reported on the map	Provider only: The Map does not correctly reflect service that I facilitate to this location	100	20	Fixed Wireless	Served (Over 100/20 available)	Wireless
638267	39871 EAGLE AVENUE	EDGEWOOD	IA	52042	1	12-Provider facilitates speeds faster than that reported on the map	Provider only: The Map does not correctly reflect service that I facilitate to this location	100	20	Fixed Wireless	Served (Over 100/20 available)	Wireless
639347	28586 COUNTY ROAD G62	CRAWFORDSVILLE	IA	52621	1	12-Provider facilitates speeds faster than that reported on the map	Provider only: The Map does not correctly reflect service that I facilitate to this location	100	20	Fixed Wireless	Served (Over 100/20 available)	Wireless
640459	8954 OUTER DRIVE	MUSCATINE	IA	52761	1	12-Provider facilitates speeds faster than that reported on the map	Provider only: The Map does not correctly reflect service that I facilitate to this location	100	20	Fixed Wireless	Served (Over 100/20 available)	Wireless
641496	39379 HILTON ROAD	EDGEWOOD	IA	52042	1	12-Provider facilitates speeds faster than that reported on the map	Provider only: The Map does not correctly reflect service that I facilitate to this location	100	20	Fixed Wireless	Served (Over 100/20 available)	Wireless
642053	10786 COUNTY LINE ROAD	CRAWFORDSVILLE	IA	52621	1	12-Provider facilitates speeds faster than that reported on the map	Provider only: The Map does not correctly reflect service that I facilitate to this location	100	20	Fixed Wireless	Served (Over 100/20 available)	Wireless
642125	24029 HORSESHOE ROAD	EDGEWOOD	IA	52042	1	12-Provider facilitates speeds faster than that reported on the map	Provider only: The Map does not correctly reflect service that I facilitate to this location	100	20	Fixed Wireless	Served (Over 100/20 available)	Wireless
642685	36512 EAGLE AVENUE	STRAWBERRY POINT	IA	52076	1	12-Provider facilitates speeds faster than that reported on the map	Provider only: The Map does not correctly reflect service that I facilitate to this location	100	20	Fixed Wireless	Served (Over 100/20 available)	Wireless
642898	202 NORTH FAIRVIEW STREET	EXIRA	IA	50076	1	12-Provider facilitates speeds faster than that reported on the map	Provider only: The Map does not correctly reflect service that I facilitate to this location	100	20	Fixed Wireless	Served (Over 100/20 available)	Wireless
644521	14076 180TH STREET	WHAT CHEER	IA	50268	1	12-Provider facilitates speeds faster than that reported on the map	Provider only: The Map does not correctly reflect service that I facilitate to this location	100	20	Fixed Wireless	Served (Over 100/20 available)	Wireless
645946	2283 270TH STREET	EXIRA	IA	50076	1	12-Provider facilitates speeds faster than that reported on the map	Provider only: The Map does not correctly reflect service that I facilitate to this location	100	20	Fixed Wireless	Served (Over 100/20 available)	Wireless
646351	39311 HILTON ROAD	EDGEWOOD	IA	52042	1	12-Provider facilitates speeds faster than that reported on the map	Provider only: The Map does not correctly reflect service that I facilitate to this location	100	20	Fixed Wireless	Served (Over 100/20 available)	Wireless
647072	39504 HILTON ROAD	EDGEWOOD	IA	52042	1	12-Provider facilitates speeds faster than that reported on the map	Provider only: The Map does not correctly reflect service that I facilitate to this location	100	20	Fixed Wireless	Served (Over 100/20 available)	Wireless
647408	4280 190TH STREET	CLINTON	IA	52732	1	12-Provider facilitates speeds faster than that reported on the map	Provider only: The Map does not correctly reflect service that I facilitate to this location	100	20	Fixed Wireless	Served (Over 100/20 available)	Wireless
649665	1689 330TH AVENUE	CHARLOTTE	IA	52731	1	12-Provider facilitates speeds faster than that reported on the map	Provider only: The Map does not correctly reflect service that I facilitate to this location	100	20	Fixed Wireless	Served (Over 100/20 available)	Wireless
650171	301 NORTH PARK AVENUE	GRUNDY CENTER	IA	50638	1	12-Provider facilitates speeds faster than that reported on the map	Provider only: The Map does not correctly reflect service that I facilitate to this location	100	20	Fixed Wireless	Served (Over 100/20 available)	Wireless
650948	13488 COUNTY LINE ROAD	AINSWORTH	IA	52201	1	12-Provider facilitates speeds faster than that reported on the map	Provider only: The Map does not correctly reflect service that I facilitate to this location	100	20	Fixed Wireless	Served (Over 100/20 available)	Wireless
651414	19034 EAST MISSION ROAD	EDGEWOOD	IA	52042	1	12-Provider facilitates speeds faster than that reported on the map	Provider only: The Map does not correctly reflect service that I facilitate to this location	100	20	Fixed Wireless	Served (Over 100/20 available)	Wireless
651569	3030 KINGBIRD AVENUE	EXIRA	IA	50076	1	12-Provider facilitates speeds faster than that reported on the map	Provider only: The Map does not correctly reflect service that I facilitate to this location	100	20	Fixed Wireless	Served (Over 100/20 available)	Wireless
653183	38121 HILTON ROAD	EDGEWOOD	IA	52042	1	12-Provider facilitates speeds faster than that reported on the map	Provider only: The Map does not correctly reflect service that I facilitate to this location	100	20	Fixed Wireless	Served (Over 100/20 available)	Wireless
653195	24815 HORSESHOE ROAD	EDGEWOOD	IA	52042	1	12-Provider facilitates speeds faster than that reported on the map	Provider only: The Map does not correctly reflect service that I facilitate to this location	100	20	Fixed Wireless	Served (Over 100/20 available)	Wireless
653983	11825 150TH STREET	WHAT CHEER	IA	50268	1	12-Provider facilitates speeds faster than that reported on the map	Provider only: The Map does not correctly reflect service that I facilitate to this location	100	20	Fixed Wireless	Served (Over 100/20 available)	Wireless
654062	201 NORTH FAIRVIEW STREET	EXIRA	IA	50076	1	12-Provider facilitates speeds faster than that reported on the map	Provider only: The Map does not correctly reflect service that I facilitate to this location	100	20	Fixed Wireless	Served (Over 100/20 available)	Wireless
656256	3621 260TH STREET	CAMANCHE	IA	52730	1	12-Provider facilitates speeds faster than that reported on the map	Provider only: The Map does not correctly reflect service that I facilitate to this location	100	20	Fixed Wireless	Served (Over 100/20 available)	Wireless
656362	600 RAILROAD STREET	EXIRA	IA	50076	1	12-Provider facilitates speeds faster than that reported on the map	Provider only: The Map does not correctly reflect service that I facilitate to this location	100	20	Fixed Wireless	Served (Over 100/20 available)	Wireless
657945	28413 150TH STREET	COLUMBUS JUNCTION	IA	52738	1	12-Provider facilitates speeds faster than that reported on the map	Provider only: The Map does not correctly reflect service that I facilitate to this location	100	20	Fixed Wireless	Served (Over 100/20 available)	Wireless
659489	1230 STATE HIGHWAY 9	LANSING	IA	52151	1	12-Provider facilitates speeds faster than that reported on the map	Provider only: The Map does not correctly reflect service that I facilitate to this location	100	20	Fixed Wireless	Served (Over 100/20 available)	Wireless
663568	18502 HIGHWAY 21	WHAT CHEER	IA	50268	1	12-Provider facilitates speeds faster than that reported on the map	Provider only: The Map does not correctly reflect service that I facilitate to this location	100	20	Fixed Wireless	Served (Over 100/20 available)	Wireless
666221	19773 HIGHWAY 21	DELTA	IA	52550	1	12-Provider facilitates speeds faster than that reported on the map	Provider only: The Map does not correctly reflect service that I facilitate to this location	100	20	Fixed Wireless	Served (Over 100/20 available)	Wireless
667545	29491 110TH STREET	SOUTH ENGLISH	IA	52335	1	12-Provider facilitates speeds faster than that reported on the map	Provider only: The Map does not correctly reflect service that I facilitate to this location	100	20	Fixed Wireless	Served (Over 100/20 available)	Wireless
668992	2411 300TH STREET	EXIRA	IA	50076	1	12-Provider facilitates speeds faster than that reported on the map	Provider only: The Map does not correctly reflect service that I facilitate to this location	100	20	Fixed Wireless	Served (Over 100/20 available)	Wireless
670311	2783 275TH AVENUE	DE WITT	IA	52742	1	12-Provider facilitates speeds faster than that reported on the map	Provider only: The Map does not correctly reflect service that I facilitate to this location	100	20	Fixed Wireless	Served (Over 100/20 available)	Wireless
670666	12056 210TH STREET	DELTA	IA	52550	1	12-Provider facilitates speeds faster than that reported on the map	Provider only: The Map does not correctly reflect service that I facilitate to this location	100	20	Fixed Wireless	Served (Over 100/20 available)	Wireless
671246	38671 DELTA AVENUE	STRAWBERRY POINT	IA	52076	1	12-Provider facilitates speeds faster than that reported on the map	Provider only: The Map does not correctly reflect service that I facilitate to this location	100	20	Fixed Wireless	Served (Over 100/20 available)	Wireless

671469	1148 STATE HIGHWAY 9	LANSING	IA	52151	1	12-Provider facilitates speeds faster than that reported on the map	Provider only: The Map does not correctly reflect service that I facilitate to this location	100	20	Fixed Wireless	Served (Over 100/20 available)	Wireless
671874	8459 172ND STREET	MUSCATINE	IA	52761	1	12-Provider facilitates speeds faster than that reported on the map	Provider only: The Map does not correctly reflect service that I facilitate to this location	100	20	Fixed Wireless	Served (Over 100/20 available)	Wireless
673923	1809 420TH AVENUE	CLINTON	IA	52732	1	12-Provider facilitates speeds faster than that reported on the map	Provider only: The Map does not correctly reflect service that I facilitate to this location	100	20	Fixed Wireless	Served (Over 100/20 available)	Wireless
673975	5424 HARTS MILL ROAD	CLINTON	IA	52732	1	12-Provider facilitates speeds faster than that reported on the map	Provider only: The Map does not correctly reflect service that I facilitate to this location	100	20	Fixed Wireless	Served (Over 100/20 available)	Wireless
675433	37502 ESSEX AVENUE	EDGEWOOD	IA	52042	1	12-Provider facilitates speeds faster than that reported on the map	Provider only: The Map does not correctly reflect service that I facilitate to this location	100	20	Fixed Wireless	Served (Over 100/20 available)	Wireless
675793	1626 OAK LANE	WAUKON	IA	52172	1	12-Provider facilitates speeds faster than that reported on the map	Provider only: The Map does not correctly reflect service that I facilitate to this location	100	20	Fixed Wireless	Served (Over 100/20 available)	Wireless
676617	28572 COUNTY ROAD G62	CRAWFORDSVILLE	IA	52621	1	12-Provider facilitates speeds faster than that reported on the map	Provider only: The Map does not correctly reflect service that I facilitate to this location	100	20	Fixed Wireless	Served (Over 100/20 available)	Wireless
677427	1707 DUG ROAD	WAUKON	IA	52172	1	12-Provider facilitates speeds faster than that reported on the map	Provider only: The Map does not correctly reflect service that I facilitate to this location	100	20	Fixed Wireless	Served (Over 100/20 available)	Wireless
682092	10421 180TH STREET	WHAT CHEER	IA	50268	1	12-Provider facilitates speeds faster than that reported on the map	Provider only: The Map does not correctly reflect service that I facilitate to this location	100	20	Fixed Wireless	Served (Over 100/20 available)	Wireless
682621	1630 280TH AVENUE	CHARLOTTE	IA	52731	1	12-Provider facilitates speeds faster than that reported on the map	Provider only: The Map does not correctly reflect service that I facilitate to this location	100	20	Fixed Wireless	Served (Over 100/20 available)	Wireless
682801	4107 STATE HIGHWAY 136	CLINTON	IA	52732	1	12-Provider facilitates speeds faster than that reported on the map	Provider only: The Map does not correctly reflect service that I facilitate to this location	100	20	Fixed Wireless	Served (Over 100/20 available)	Wireless
683126	2309 310TH STREET	EXIRA	IA	50076	1	12-Provider facilitates speeds faster than that reported on the map	Provider only: The Map does not correctly reflect service that I facilitate to this location	100	20	Fixed Wireless	Served (Over 100/20 available)	Wireless
684166	591 RYAN RIDGE LANE	WAUKON	IA	52172	1	12-Provider facilitates speeds faster than that reported on the map	Provider only: The Map does not correctly reflect service that I facilitate to this location	100	20	Fixed Wireless	Served (Over 100/20 available)	Wireless
686574	1772 LITTLEFIELD DRIVE	EXIRA	IA	50076	1	12-Provider facilitates speeds faster than that reported on the map	Provider only: The Map does not correctly reflect service that I facilitate to this location	100	20	Fixed Wireless	Served (Over 100/20 available)	Wireless
687432	4090 STATE HIGHWAY 136	CLINTON	IA	52732	1	12-Provider facilitates speeds faster than that reported on the map	Provider only: The Map does not correctly reflect service that I facilitate to this location	100	20	Fixed Wireless	Served (Over 100/20 available)	Wireless
690637	1183 NORTH RIVER ROAD	SIOUX RAPIDS	IA	50585	1	12-Provider facilitates speeds faster than that reported on the map	Provider only: The Map does not correctly reflect service that I facilitate to this location	100	20	Fixed Wireless	Served (Over 100/20 available)	Wireless
692031	1948 110TH STREET	MAQUOKETA	IA	52060	1	12-Provider facilitates speeds faster than that reported on the map	Provider only: The Map does not correctly reflect service that I facilitate to this location	100	20	Fixed Wireless	Served (Over 100/20 available)	Wireless
692483	8852 BILL JOE ROAD	MUSCATINE	IA	52761	1	12-Provider facilitates speeds faster than that reported on the map	Provider only: The Map does not correctly reflect service that I facilitate to this location	100	20	Fixed Wireless	Served (Over 100/20 available)	Wireless
697401	1738 330TH AVENUE	CHARLOTTE	IA	52731	1	12-Provider facilitates speeds faster than that reported on the map	Provider only: The Map does not correctly reflect service that I facilitate to this location	100	20	Fixed Wireless	Served (Over 100/20 available)	Wireless
697418	2113 LYCURGUS ROAD	LANSING	IA	52151	1	12-Provider facilitates speeds faster than that reported on the map	Provider only: The Map does not correctly reflect service that I facilitate to this location	100	20	Fixed Wireless	Served (Over 100/20 available)	Wireless
698337	39484 JADE AVENUE	COLESBURG	IA	52035	1	12-Provider facilitates speeds faster than that reported on the map	Provider only: The Map does not correctly reflect service that I facilitate to this location	100	20	Fixed Wireless	Served (Over 100/20 available)	Wireless
698747	20589 390TH STREET	EDGEWOOD	IA	52042	1	12-Provider facilitates speeds faster than that reported on the map	Provider only: The Map does not correctly reflect service that I facilitate to this location	100	20	Fixed Wireless	Served (Over 100/20 available)	Wireless
698788	28596 105TH STREET	CRAWFORDSVILLE	IA	52621	1	12-Provider facilitates speeds faster than that reported on the map	Provider only: The Map does not correctly reflect service that I facilitate to this location	100	20	Fixed Wireless	Served (Over 100/20 available)	Wireless
607947	2297 300TH STREET	NORTH ENGLISH	IA	52316	1	12-Provider facilitates speeds faster than that reported on the map	Provider only: The Map does not correctly reflect service that I facilitate to this location	100	20	Fixed Wireless	Served (Over 100/20 available)	Wireless
608256	1946 TROLLEY AVENUE	MUSCATINE	IA	52761	1	12-Provider facilitates speeds faster than that reported on the map	Provider only: The Map does not correctly reflect service that I facilitate to this location	100	20	Fixed Wireless	Served (Over 100/20 available)	Wireless
609833	4980 YULAN AVENUE	PETERSON	IA	51047	1	12-Provider facilitates speeds faster than that reported on the map	Provider only: The Map does not correctly reflect service that I facilitate to this location	100	20	Fixed Wireless	Served (Over 100/20 available)	Wireless
621726	2048 RABBIT RIDGE DRIVE	MT AYR	IA	50854	1	12-Provider facilitates speeds faster than that reported on the map	Provider only: The Map does not correctly reflect service that I facilitate to this location	100	20	Fixed Wireless	Served (Over 100/20 available)	Wireless
625292	2744 180TH STREET	MUSCATINE	IA	52761	1	12-Provider facilitates speeds faster than that reported on the map	Provider only: The Map does not correctly reflect service that I facilitate to this location	100	20	Fixed Wireless	Served (Over 100/20 available)	Wireless
625885	1898 RIVER ROAD	OSKALOOSA	IA	52577	1	12-Provider facilitates speeds faster than that reported on the map	Provider only: The Map does not correctly reflect service that I facilitate to this location	100	20	Fixed Wireless	Served (Over 100/20 available)	Wireless
629286	902 SPRUCE DRIVE	INDEPENDENCE	IA	50644	1	12-Provider facilitates speeds faster than that reported on the map	Provider only: The Map does not correctly reflect service that I facilitate to this location	100	20	Fixed Wireless	Served (Over 100/20 available)	Wireless
630517	2363 305TH STREET	NORTH ENGLISH	IA	52316	1	12-Provider facilitates speeds faster than that reported on the map	Provider only: The Map does not correctly reflect service that I facilitate to this location	100	20	Fixed Wireless	Served (Over 100/20 available)	Wireless
632247	20434 220TH STREET	GRUNDY CENTER	IA	50638	1	12-Provider facilitates speeds faster than that reported on the map	Provider only: The Map does not correctly reflect service that I facilitate to this location	100	20	Fixed Wireless	Served (Over 100/20 available)	Wireless
633067	2190 337TH STREET	NORTH ENGLISH	IA	52316	1	12-Provider facilitates speeds faster than that reported on the map	Provider only: The Map does not correctly reflect service that I facilitate to this location	100	20	Fixed Wireless	Served (Over 100/20 available)	Wireless
633253	2177 335TH STREET	NORTH ENGLISH	IA	52316	1	12-Provider facilitates speeds faster than that reported on the map	Provider only: The Map does not correctly reflect service that I facilitate to this location	100	20	Fixed Wireless	Served (Over 100/20 available)	Wireless
637274	2049 WEST LOCH AYR ROAD	MT AYR	IA	50854	1	12-Provider facilitates speeds faster than that reported on the map	Provider only: The Map does not correctly reflect service that I facilitate to this location	100	20	Fixed Wireless	Served (Over 100/20 available)	Wireless
641437	2074 HIGHWAY 163	OSKALOOSA	IA	52577	1	12-Provider facilitates speeds faster than that reported on the map	Provider only: The Map does not correctly reflect service that I facilitate to this location	100	20	Fixed Wireless	Served (Over 100/20 available)	Wireless
646760	901 SPRUCE DRIVE	INDEPENDENCE	IA	50644	1	12-Provider facilitates speeds faster than that reported on the map	Provider only: The Map does not correctly reflect service that I facilitate to this location	100	20	Fixed Wireless	Served (Over 100/20 available)	Wireless
655772	2631 JAMESTOWN AVENUE	INDEPENDENCE	IA	50644	1	12-Provider facilitates speeds faster than that reported on the map	Provider only: The Map does not correctly reflect service that I facilitate to this location	100	20	Fixed Wireless	Served (Over 100/20 available)	Wireless
663286	2085 EAST LOCH AYR ROAD	MT AYR	IA	50854	1	12-Provider facilitates speeds faster than that reported on the map	Provider only: The Map does not correctly reflect service that I facilitate to this location	100	20	Fixed Wireless	Served (Over 100/20 available)	Wireless
663856	12518 EAST CEDAR WAPSI ROAD	FAIRBANK	IA	50629	1	12-Provider facilitates speeds faster than that reported on the map	Provider only: The Map does not correctly reflect service that I facilitate to this location	100	20	Fixed Wireless	Served (Over 100/20 available)	Wireless
667130	811 SPRUCE DRIVE	INDEPENDENCE	IA	50644	1	12-Provider facilitates speeds faster than that reported on the map	Provider only: The Map does not correctly reflect service that I facilitate to this location	100	20	Fixed Wireless	Served (Over 100/20 available)	Wireless
669730	3399 M AVENUE	NORTH ENGLISH	IA	52316	1	12-Provider facilitates speeds faster than that reported on the map	Provider only: The Map does not correctly reflect service that I facilitate to this location	100	20	Fixed Wireless	Served (Over 100/20 available)	Wireless
670367	162 HUMMINGBIRD	INDEPENDENCE	IA	50644	1	12-Provider facilitates speeds faster than that reported on the map	Provider only: The Map does not correctly reflect service that I facilitate to this location	100	20	Fixed Wireless	Served (Over 100/20 available)	Wireless
671796	2103 220TH STREET	OSKALOOSA	IA	52577	1	12-Provider facilitates speeds faster than that reported on the map	Provider only: The Map does not correctly reflect service that I facilitate to this location	100	20	Fixed Wireless	Served (Over 100/20 available)	Wireless
671811	2084 CRAPPIE DRIVE	MT AYR	IA	50854	1	12-Provider facilitates speeds faster than that reported on the map	Provider only: The Map does not correctly reflect service that I facilitate to this location	100	20	Fixed Wireless	Served (Over 100/20 available)	Wireless
671973	2119 COUNTY HIGHWAY P27	DIAGONAL	IA	50845	1	12-Provider facilitates speeds faster than that reported on the map	Provider only: The Map does not correctly reflect service that I facilitate to this location	100	20	Fixed Wireless	Served (Over 100/20 available)	Wireless
675951	1138 270TH AVENUE	TINGLEY	IA	50863	1	12-Provider facilitates speeds faster than that reported on the map	Provider only: The Map does not correctly reflect service that I facilitate to this location	100	20	Fixed Wireless	Served (Over 100/20 available)	Wireless
681323	1858 182ND AVENUE	DIAGONAL	IA	50845	1	12-Provider facilitates speeds faster than that reported on the map	Provider only: The Map does not correctly reflect service that I facilitate to this location	100	20	Fixed Wireless	Served (Over 100/20 available)	Wireless
683149	186 HUMMINGBIRD	INDEPENDENCE	IA	50644	1	12-Provider facilitates speeds faster than that reported on the map	Provider only: The Map does not correctly reflect service that I facilitate to this location	100	20	Fixed Wireless	Served (Over 100/20 available)	Wireless
683707	2076 CRAPPIE DRIVE	MT AYR	IA	50854	1	12-Provider facilitates speeds faster than that reported on the map	Provider only: The Map does not correctly reflect service that I facilitate to this location	100	20	Fixed Wireless	Served (Over 100/20 available)	Wireless
686372	1426 OASIS AVENUE	WINFIELD	IA	52659	1	12-Provider facilitates speeds faster than that reported on the map	Provider only: The Map does not correctly reflect service that I facilitate to this location	100	20	Fixed Wireless	Served (Over 100/20 available)	Wireless
689229	65235 CASEY ROAD	ATLANTIC	IA	50022	1	12-Provider facilitates speeds faster than that reported on the map	Provider only: The Map does not correctly reflect service that I facilitate to this location	100	20	Fixed Wireless	Served (Over 100/20 available)	Wireless
690462	1543 CEDARVIEW DRIVE	MUSCATINE	IA	52761	1	12-Provider facilitates speeds faster than that reported on the map	Provider only: The Map does not correctly reflect service that I facilitate to this location	100	20	Fixed Wireless	Served (Over 100/20 available)	Wireless
693134	169 HUMMINGBIRD	INDEPENDENCE	IA	50644	1	12-Provider facilitates speeds faster than that reported on the map	Provider only: The Map does not correctly reflect service that I facilitate to this location	100	20	Fixed Wireless	Served (Over 100/20 available)	Wireless
695496	1574 100TH STREET	OELWEIN	IA	50662	1	12-Provider facilitates speeds faster than that reported on the map	Provider only: The Map does not correctly reflect service that I facilitate to this location	100	20	Fixed Wireless	Served (Over 100/20 available)	Wireless
604513	1675 GOLF COURSE BOULEVARD	INDEPENDENCE	IA	50644	1	12-Provider facilitates speeds faster than that reported on the map	Provider only: The Map does not correctly reflect service that I facilitate to this location	100	20	Fixed Wireless	Served (Over 100/20 available)	Wireless
607721	1771 GOLF COURSE BOULEVARD	INDEPENDENCE	IA	50644	1	12-Provider facilitates speeds faster than that reported on the map	Provider only: The Map does not correctly reflect service that I facilitate to this location	100	20	Fixed Wireless	Served (Over 100/20 available)	Wireless
608117	1749 GOLF COURSE BOULEVARD	INDEPENDENCE	IA	50644	1	12-Provider facilitates speeds faster than that reported on the map	Provider only: The Map does not correctly reflect service that I facilitate to this location	100	20	Fixed Wireless	Served (Over 100/20 available)	Wireless
610647	1675 GOLF COURSE BOULEVARD	INDEPENDENCE	IA	50644	1	12-Provider facilitates speeds faster than that reported on the map	Provider only: The Map does not correctly reflect service that I facilitate to this location	100	20	Fixed Wireless	Served (Over 100/20 available)	Wireless
618940	1749 GOLF COURSE BOULEVARD	INDEPENDENCE	IA	50644	1	12-Provider facilitates speeds faster than that reported on the map	Provider only: The Map does not correctly reflect service that I facilitate to this location	100	20	Fixed Wireless	Served (Over 100/20 available)	Wireless
620191	1771 GOLF COURSE BOULEVARD	INDEPENDENCE	IA	50644	1	12-Provider facilitates speeds faster than that reported on the map	Provider only: The Map does not correctly reflect service that I facilitate to this location	100	20	Fixed Wireless	Served (Over 100/20 available)	Wireless
624970	1749 GOLF COURSE BOULEVARD	INDEPENDENCE	IA	50644	1	12-Provider facilitates speeds faster than that reported on the map	Provider only: The Map does not correctly reflect service that I facilitate to this location	100	20	Fixed Wireless	Served (Over 100/20 available)	Wireless
625303	1675 GOLF COURSE BOULEVARD	INDEPENDENCE	IA	50644	1	12-Provider facilitates speeds faster than that reported on the map	Provider only: The Map does not correctly reflect service that I facilitate to this location	100	20	Fixed Wireless	Served (Over 100/20 available)	Wireless
627923	1768 OTTERVILLE BOULEVARD	INDEPENDENCE	IA	50644	1	12-Provider facilitates speeds faster than that reported on the map	Provider only: The Map does not correctly reflect service that I facilitate to this location	100	20	Fixed Wireless	Served (Over 100/20 available)	Wireless
646276	1768 OTTERVILLE BOULEVARD	INDEPENDENCE	IA	50644	1	12-Provider facilitates speeds faster than that reported on the map	Provider only: The Map does not correctly reflect service that I facilitate to this location	100	20	Fixed Wireless	Served (Over 100/20 available)	Wireless
646586	1768 OTTERVILLE BOULEVARD	INDEPENDENCE	IA	50644	1	12-Provider facilitates speeds faster than that reported on the map	Provider only: The Map does not correctly reflect service that I facilitate to this location	100	20	Fixed Wireless	Served (Over 100/20 available)	Wireless
648040	1749 GOLF COURSE BOULEVARD	INDEPENDENCE	IA	50644	1	12-Provider facilitates speeds faster than that reported on the map	Provider only: The Map does not correctly reflect service that I facilitate to this location	100	20	Fixed Wireless	Served (Over 100/20 available)	Wireless
653334	1768 OTTERVILLE BOULEVARD	INDEPENDENCE	IA	50644	1	12-Provider facilitates speeds faster than that reported on the map	Provider only: The Map does not correctly reflect service that I facilitate to this location	100	20	Fixed Wireless	Served (Over 100/20 available)	Wireless
668076	1768 OTTERVILLE BOULEVARD	INDEPENDENCE	IA	50644	1	12-Provider facilitates speeds faster than that reported on the map	Provider only: The Map does not correctly reflect service that I facilitate to this location	100	20	Fixed Wireless	Served (Over 100/20 available)	Wireless
674224	1749 GOLF COURSE BOULEVARD	INDEPENDENCE	IA	50644	1	12-Provider facilitates speeds faster than that reported on the map	Provider only: The Map does not correctly reflect service that I facilitate to this location	100	20	Fixed Wireless	Served (Over 100/20 available)	Wireless
675424	1749 GOLF COURSE BOULEVARD	INDEPENDENCE	IA	50644	1	12-Provider facilitates speeds faster than that reported on the map	Provider only: The Map does not correctly reflect service that I facilitate to this location	100	20	Fixed Wireless	Served (Over 100/20 available)	Wireless
678793	24120 M AVENUE	GRUNDY CENTER	IA	50638	1	12-Provider facilitates speeds faster than that reported on the map	Provider only: The Map does not correctly reflect service that I facilitate to this location	100	20	Fixed Wireless	Served (Over 100/20 available)	Wireless
680663	1768 OTTERVILLE BOULEVARD	INDEPENDENCE	IA	50644	1	12-Provider facilitates speeds faster than that reported on the map	Provider only: The Map does not correctly reflect service that I facilitate to this location	100	20	Fixed Wireless	Served (Over 100/20 available)	Wireless
694914	34304 160TH STREET	CEDAR FALLS	IA	50613	1	12-Provider facilitates speeds faster than that reported on the map	Provider only: The Map does not correctly reflect service that I facilitate to this location	100	20	Fixed Wireless	Served (Over 100/20 available)	Wireless
624771	24120 M AVENUE	GRUNDY CENTER	IA	50638	1	12-Provider facilitates speeds faster than that reported on the map	Provider only: The Map does not correctly reflect service that I facilitate to this location	100	20	Fixed Wireless	Served (Over 100/20 available)	Wireless
616445	509 MATHER STREET		IA	52201	1	12-Provider facilitates speeds faster than that reported on the map	Provider only: The Map does not correctly reflect service that I facilitate to this location	100	20	Fixed Wireless	Served (Over 100/20 available)	Wireless
632232	2595 20TH STREET		IA		1	12-Provider facilitates speeds faster than that reported on the map	Provider only: The Map does not correctly reflect service that I facilitate to this location	100	20	Fixed Wireless	Served (Over 100/20 available)	Wireless
635553	1985 IOWA STATE HIGHWAY 92		IA	50846	1	12-Provider facilitates speeds faster than that reported on the map	Provider only: The Map does not correctly reflect service that I facilitate to this location	100	20	Fixed Wireless	Served (Over 100/20 available)	Wireless
603285	34898 150TH STREET	LE MARS	IA	51031	1	12-Provider facilitates speeds faster than that reported on the map	Provider only: The Map does not correctly reflect service that I facilitate to this location	100	20	Fixed Wireless	Served (Over 100/20 available)	Wireless
647108	38308 160TH STREET	LE MARS	IA	51031	1	12-Provider facilitates speeds faster than that reported on the map	Provider only: The Map does not correctly reflect service that I facilitate to this location	100	20	Fixed Wireless	Served (Over 100/20 available)	Wireless
651240	37484 200TH STREET	LE MARS	IA	51031	1	12-Provider facilitates speeds faster than that reported on the map	Provider only: The Map does not correctly reflect service that I facilitate to this location	100	20	Fixed Wireless	Served (Over 100/20 available)	Wireless
661024	35228 130TH STREET	LE MARS	IA	51031	1	12-Provider facilitates speeds faster than that reported on the map	Provider only: The Map does not correctly reflect service that I facilitate to this location	100	20	Fixed Wireless	Served (Over 100/20 available)	Wireless
664212	37312 200TH STREET	LE MARS	IA	51031	1	12-Provider facilitates speeds faster than that reported on the map	Provider only: The Map does not correctly reflect service that I facilitate to this location	100	20	Fixed Wireless	Served (Over 100/20 available)	Wireless
600415	1599 QUO HIGHWAY 34	MT PLEASANT	IA	52641	1	12-Provider facilitates speeds faster than that reported on the map	Provider only: The Map does not correctly reflect service that I facilitate to this location	100	20	Fixed Wireless	Served (Over 100/20 available)	Wireless
600494	14186 KNIGHT ROAD	FAYETTE	IA	52142	1	12-Provider facilitates speeds faster than that reported on the map	Provider only: The Map does not correctly reflect service that I facilitate to this location	100	20	Fixed Wireless	Served (Over 100/20 available)	Wireless
600616	1629 290TH STREET	OSKALOOSA	IA	52577	1	12-Provider facilitates speeds faster than that reported on the map	Provider only: The Map does not correctly reflect service that I facilitate to this location	100	20	Fixed Wireless	Served (Over 100/20 available)	Wireless
600789	5060 145TH AVENUE	LINN GROVE	IA	51033	1	12-Provider facilitates speeds faster than that reported on the map	Provider only: The Map does not correctly reflect service that I facilitate to this location	100	20	Fixed Wireless	Served (Over 100/20 available)	Wireless
601007	23066 20TH STREET	FAIRBANK	IA	50629	1	12-Provider facilitates speeds faster than that reported on the map	Provider only: The Map does not correctly reflect service that I facilitate to this location	100	20	Fixed Wireless	Served (Over 100/20 available)	Wireless
601154	2728 STATE HIGHWAY 24	FORT ATKINSON	IA	52144	1	12-Provider facilitates speeds faster than that reported on the map	Provider only: The Map does not correctly reflect service that I facilitate to this location	100	20	Fixed Wireless	Served (Over 100/20 available)	Wireless
601193	1653 GOLF COURSE BOULEVARD	INDEPENDENCE	IA	50644	1	12-Provider facilitates speeds faster than that reported on the map	Provider only: The Map does not correctly reflect service that I facilitate to this location	100	20	Fixed Wireless	Served (Over 100/20 available)	Wireless
601254	2433 335TH STREET	NORTH ENGLISH	IA	52316	1	12-Provider facilitates speeds faster than that reported on the map	Provider only: The Map does not correctly reflect service that I facilitate to this location	100	20	Fixed Wireless	Served (Over 100/20 available)	Wireless
601688	13335 50TH STREET	OELWEIN	IA	50662	1	12-Provider facilitates speeds faster than that reported on the map	Provider only: The Map does not correctly reflect service that I facilitate to this location	100	20	Fixed Wireless	Served (Over 100/20 available)	Wireless
602128	2836 LOWER DAM ROAD	DECORAH	IA	52101	1	12-Provider facilitates speeds faster than that reported on the map	Provider only: The Map does not correctly reflect service that I facilitate to this location	100	20	Fixed Wireless	Served (Over 100/20 available)	Wireless
602531	20051 E AVENUE	WELLSBURG	IA	50680	1	12-Provider facilitates speeds faster than that reported on the map	Provider only: The Map does not correctly reflect service that I facilitate to this location	100	20	Fixed Wireless	Served (Over 100/20 available)	Wireless
602969	7496 F AVENUE	ARLINGTON	IA	50606	1	12-Provider facilitates speeds faster than that reported on the map	Provider only: The Map does not correctly reflect service that I facilitate to this location	100	20	Fixed Wireless	Served (Over 100/20 available)	Wireless
603061	2620 335TH STREET	MISSOURI VALLEY	IA	51555	1	12-Provider facilitates speeds faster than that reported on the map	Provider only: The Map does not correctly reflect service that I facilitate to this location	100	20	Fixed Wireless	Served (Over 100/20 available)	Wireless
603329	1782 OTTERVILLE BOULEVARD	INDEPENDENCE	IA	50644	1	12-Provider facilitates speeds faster than that reported on the map	Provider only: The Map does not correctly reflect service that I facilitate to this location	100	20	Fixed Wireless	Served (Over 100/20 available)	Wireless
603359	3181 L AVENUE	NORTH ENGLISH	IA	52316	1	12-Provider facilitates speeds faster than that reported on the map	Provider only: The Map does not correctly reflect service that I facilitate to this location	100	20	Fixed Wireless	Served (Over 100/20 available)	Wireless
603477	1424 220TH STREET	BENTON	IA	50835	1	12-Provider facilitates speeds faster than that reported on the map	Provider only: The Map does not correctly reflect service that I facilitate to this location	100	20	Fixed Wireless	Served (Over 100/20 available)	Wireless
603639	1790 OTTERVILLE BOULEVARD	INDEPENDENCE	IA	50644	1	12-Provider facilitates speeds faster than that reported on the map	Provider only: The Map does not correctly reflect service that I facilitate to this location	100	20	Fixed Wireless	Served (Over 100/20 available)	Wireless
604209	2276 R AVENUE	GRUNDY CENTER	IA	50638	1	12-Provider facilitates speeds faster than that reported on the map	Provider only: The Map does not correctly reflect service that I facilitate to this location	100	20	Fixed Wireless	Served (Over 100/20 available)	Wireless
604319	1936 CHARLES WAY	MUSCATINE	IA	52761	1	12-Provider facilitates speeds faster than that reported on the map	Provider only: The Map does not correctly reflect service that I facilitate to this location	100	20	Fixed Wireless	Served (Over 100/20 available)	Wireless
604359	2591 EASY ROAD	FORT ATKINSON	IA	52144	1	12-Provider facilitates speeds faster than that reported on the map	Provider only: The Map does not correctly reflect service that I facilitate to this location	100	20	Fixed Wireless	Served (Over 100/20 available)	Wireless
604432	16227 BAKEY LN	PEOSTA	IA	52068	1	12-Provider facilitates speeds faster than that reported on the map	Provider only: The Map does not correctly reflect service that I facilitate to this location	100	20	Fixed Wireless	Served (Over 100/20 available)	Wireless
604658	1987 VANATTA AVENUE	MUSCATINE	IA	52761	1	12-Provider facilitates speeds faster than that reported on the map	Provider only: The Map does not correctly reflect service that I facilitate to this location	100	20	Fixed Wireless	Served (Over 100/20 available)	Wireless
604865	1539 250TH STREET	INDEPENDENCE	IA	50644	1	12-Provider facilitates speeds faster than that reported on the map	Provider only: The Map does not correctly reflect service that I facilitate to this location	100	20	Fixed Wireless	Served (Over 100/20 available)	Wireless
604943	1171 LEXINGTON AVENUE	WINFIELD	IA	52659	1	12-Provider facilitates speeds faster than that reported on the map	Provider only: The Map does not correctly reflect service that I facilitate to this location	100	20	Fixed Wireless	Served (Over 100/20 available)	Wireless
605092	2796 DEER CREEK	MUSCATINE	IA	52761	1	12-Provider facilitates speeds faster than that reported on the map	Provider only: The Map does not correctly reflect service that I facilitate to this location	100	20	Fixed Wireless	Served (Over 100/20 available)	Wireless
605322	1591 170TH AVENUE	SPIRIT LAKE	IA	51360	1	12-Provider facilitates speeds faster than that reported on the map	Provider only: The Map does not correctly reflect service that I facilitate to this location	100	20	Fixed Wireless	Served (Over 100/20 available)	Wireless
605499	1639 NEBRASKA AVENUE	MT UNION	IA	52644	1	12-Provider facilitates speeds faster than that reported on the map	Provider only: The Map does not correctly reflect service that I facilitate to this location	100	20	Fixed Wireless	Served (Over 100/20 available)	Wireless
605603	1769 C AVENUE	LAMONT	IA	50650	1	12-Provider facilitates speeds faster than that reported on the map	Provider only: The Map does not correctly reflect service that I facilitate to this location	100	20	Fixed Wireless	Served (Over 100/20 available)	Wireless
605881	1573 MOSCOW ROAD	MUSCATINE	IA	52761	1	12-Provider facilitates speeds faster than that reported on the map	Provider only: The Map does not correctly reflect service that I facilitate to this location	100	20	Fixed Wireless	Served (Over 100/20 available)	Wireless
606233	3683 DISMORE ROAD	MUSCATINE	IA	52761	1	12-Provider facilitates speeds faster than that reported on the map	Provider only: The Map does not correctly reflect service that I facilitate to this location	100	20	Fixed Wireless	Served (Over 100/20 available)	Wireless
606246	1949 140TH STREET	SWEDESBURG	IA	52659	1	12-Provider facilitates speeds faster than that reported on the map	Provider only: The Map does not correctly reflect service that I facilitate to this location	100	20	Fixed Wireless	Served (Over 100/20 available)	Wireless
606328	402 MATTHEW STREET	INDEPENDENCE	IA	50644	1	12-Provider facilitates speeds faster than that reported on the map	Provider only: The Map does not correctly reflect service that I facilitate to this location	100	20	Fixed Wireless	Served (Over 100/20 available)	Wireless
606404	3078 COUNTY HIGHWAY J20	ELLSTON	IA	50074	1	12-Provider facilitates speeds faster than that reported on the map	Provider only: The Map does not correctly reflect service that I facilitate to this location	100	20	Fixed Wireless	Served (Over 100/20 available)	Wireless
606593	2065 VAIL AVENUE	MUSCATINE	IA	52761	1	12-Provider facilitates speeds faster than that reported on the map	Provider only: The Map does not correctly reflect service that I facilitate to this location	100	20	Fixed Wireless	Served (Over 100/20 available)	Wireless
606632	3122 M AND W CIRCLE	MUSCATINE	IA	52761	1	12-Provider facilitates speeds faster than that reported on the map	Provider only: The Map does not correctly reflect service that I facilitate to this location	100	20	Fixed Wireless	Served (Over 100/20 available)	Wireless
606696	38724 C30	LE MARS	IA	51031	1	12-Provider facilitates speeds faster than that reported on the map	Provider only: The Map does not correctly reflect service that I facilitate to this location	100	20	Fixed Wireless	Served (Over 100/20 available)	Wireless
606967	15926 MESQUITE AVENUE	LE MARS	IA	51031	1	12-Provider facilitates speeds faster than that reported on the map	Provider only: The Map does not correctly reflect service that I facilitate to this location	100	20	Fixed Wireless	Served (Over 100/20 available)	Wireless
607076	2131 SKYLANE ROAD	MUSCATINE	IA	52761	1	12-Provider facilitates speeds faster than that reported on the map	Provider only: The Map does not correctly reflect service that I facilitate to this location	100	20	Fixed Wireless	Served (Over 100/20 available)	Wireless
607139	12635 BECK ROAD	HUDSON	IA	50643	1	12-Provider facilitates speeds faster than that reported on the map	Provider only: The Map does not correctly reflect service that I facilitate to this location	100	20	Fixed Wireless	Served (Over 100/20 available)	Wireless
607203	1748 310TH AVENUE	SPIRIT LAKE	IA	51360	1	12-Provider facilitates speeds faster than that reported on the map	Provider only: The Map does not correctly reflect service that I facilitate to this location	100	20	Fixed Wireless	Served (Over 100/20 available)	Wireless
607575	2138 160TH AVENUE	BENTON	IA	50835	1	12-Provider facilitates speeds faster than that reported on the map	Provider only: The Map does not correctly reflect service that I facilitate to this location	100	20	Fixed Wireless	Served (Over 100/20 available)	Wireless
607687	3456 N AVENUE	OELWEIN	IA	50662	1	12-Provider facilitates speeds faster than that reported on the map	Provider only: The Map does not correctly reflect service that I facilitate to this location	100	20	Fixed Wireless	Served (Over 100/20 available)	Wireless

607915	19500 M AVENUE	WEST UNION	IA	52175	1	12-Provider facilitates speeds faster than that reported on the map	Provider only: The Map does not correctly reflect service that I facilitate to this location	100	20	Fixed Wireless	Served (Over 100/20 available)	Wireless
608178	105 INDUSTRIAL DRIVE	FAIRBANK	IA	50629	1	12-Provider facilitates speeds faster than that reported on the map	Provider only: The Map does not correctly reflect service that I facilitate to this location	100	20	Fixed Wireless	Served (Over 100/20 available)	Wireless
608199	37014 150TH STREET	BELLEVUE	IA	52031	1	12-Provider facilitates speeds faster than that reported on the map	Provider only: The Map does not correctly reflect service that I facilitate to this location	100	20	Fixed Wireless	Served (Over 100/20 available)	Wireless
608547	3638 WEST EAGLE ROAD	HUDSON	IA	50643	1	12-Provider facilitates speeds faster than that reported on the map	Provider only: The Map does not correctly reflect service that I facilitate to this location	100	20	Fixed Wireless	Served (Over 100/20 available)	Wireless
608823	2685 JEWELL AVENUE	OSKALOOSA	IA	52577	1	12-Provider facilitates speeds faster than that reported on the map	Provider only: The Map does not correctly reflect service that I facilitate to this location	100	20	Fixed Wireless	Served (Over 100/20 available)	Wireless
608973	11319 J AVENUE	FAYETTE	IA	52142	1	12-Provider facilitates speeds faster than that reported on the map	Provider only: The Map does not correctly reflect service that I facilitate to this location	100	20	Fixed Wireless	Served (Over 100/20 available)	Wireless
608983	751 SEIPPEL RD	PEOSTA	IA	52068	1	12-Provider facilitates speeds faster than that reported on the map	Provider only: The Map does not correctly reflect service that I facilitate to this location	100	20	Fixed Wireless	Served (Over 100/20 available)	Wireless
609135	2762 150TH STREET	MUSCATINE	IA	52761	1	12-Provider facilitates speeds faster than that reported on the map	Provider only: The Map does not correctly reflect service that I facilitate to this location	100	20	Fixed Wireless	Served (Over 100/20 available)	Wireless
609260	12519 40TH STREET	OELWEIN	IA	50662	1	12-Provider facilitates speeds faster than that reported on the map	Provider only: The Map does not correctly reflect service that I facilitate to this location	100	20	Fixed Wireless	Served (Over 100/20 available)	Wireless
609281	3386 5TH STREET	MUSCATINE	IA	52761	1	12-Provider facilitates speeds faster than that reported on the map	Provider only: The Map does not correctly reflect service that I facilitate to this location	100	20	Fixed Wireless	Served (Over 100/20 available)	Wireless
609580	301 PARK STREET	PETERSON	IA	51047	1	12-Provider facilitates speeds faster than that reported on the map	Provider only: The Map does not correctly reflect service that I facilitate to this location	100	20	Fixed Wireless	Served (Over 100/20 available)	Wireless
609649	2375 335TH STREET	NORTH ENGLISH	IA	52316	1	12-Provider facilitates speeds faster than that reported on the map	Provider only: The Map does not correctly reflect service that I facilitate to this location	100	20	Fixed Wireless	Served (Over 100/20 available)	Wireless
609874	11337 BECK ROAD	HUDSON	IA	50643	1	12-Provider facilitates speeds faster than that reported on the map	Provider only: The Map does not correctly reflect service that I facilitate to this location	100	20	Fixed Wireless	Served (Over 100/20 available)	Wireless
610372	2167 FROST AVENUE	INDEPENDENCE	IA	50644	1	12-Provider facilitates speeds faster than that reported on the map	Provider only: The Map does not correctly reflect service that I facilitate to this location	100	20	Fixed Wireless	Served (Over 100/20 available)	Wireless
610417	312 PARK STREET	PETERSON	IA	51047	1	12-Provider facilitates speeds faster than that reported on the map	Provider only: The Map does not correctly reflect service that I facilitate to this location	100	20	Fixed Wireless	Served (Over 100/20 available)	Wireless
611426	3487 BIG SKY DRIVE	MUSCATINE	IA	52761	1	12-Provider facilitates speeds faster than that reported on the map	Provider only: The Map does not correctly reflect service that I facilitate to this location	100	20	Fixed Wireless	Served (Over 100/20 available)	Wireless
611554	2262 PATRIOT AVENUE	OSKALOOSA	IA	52577	1	12-Provider facilitates speeds faster than that reported on the map	Provider only: The Map does not correctly reflect service that I facilitate to this location	100	20	Fixed Wireless	Served (Over 100/20 available)	Wireless
611721	1137 290TH AVENUE	ELLSTON	IA	50074	1	12-Provider facilitates speeds faster than that reported on the map	Provider only: The Map does not correctly reflect service that I facilitate to this location	100	20	Fixed Wireless	Served (Over 100/20 available)	Wireless
611806	32738 160TH STREET	DIKE	IA	50624	1	12-Provider facilitates speeds faster than that reported on the map	Provider only: The Map does not correctly reflect service that I facilitate to this location	100	20	Fixed Wireless	Served (Over 100/20 available)	Wireless
612692	7201 Q AVENUE	OELWEIN	IA	50662	1	12-Provider facilitates speeds faster than that reported on the map	Provider only: The Map does not correctly reflect service that I facilitate to this location	100	20	Fixed Wireless	Served (Over 100/20 available)	Wireless
613146	21203 40TH STREET	OELWEIN	IA	50662	1	12-Provider facilitates speeds faster than that reported on the map	Provider only: The Map does not correctly reflect service that I facilitate to this location	100	20	Fixed Wireless	Served (Over 100/20 available)	Wireless
613444	1518 200TH STREET	DIAGONAL	IA	50845	1	12-Provider facilitates speeds faster than that reported on the map	Provider only: The Map does not correctly reflect service that I facilitate to this location	100	20	Fixed Wireless	Served (Over 100/20 available)	Wireless
613643	1467 KENTUCKY AVENUE	WINFIELD	IA	52659	1	12-Provider facilitates speeds faster than that reported on the map	Provider only: The Map does not correctly reflect service that I facilitate to this location	100	20	Fixed Wireless	Served (Over 100/20 available)	Wireless
613724	3104 M AND W CIRCLE	MUSCATINE	IA	52761	1	12-Provider facilitates speeds faster than that reported on the map	Provider only: The Map does not correctly reflect service that I facilitate to this location	100	20	Fixed Wireless	Served (Over 100/20 available)	Wireless
613782	11842 GIBSON ROAD	HUDSON	IA	50643	1	12-Provider facilitates speeds faster than that reported on the map	Provider only: The Map does not correctly reflect service that I facilitate to this location	100	20	Fixed Wireless	Served (Over 100/20 available)	Wireless
613886	3096 M AND W LANE	MUSCATINE	IA	52761	1	12-Provider facilitates speeds faster than that reported on the map	Provider only: The Map does not correctly reflect service that I facilitate to this location	100	20	Fixed Wireless	Served (Over 100/20 available)	Wireless
614053	32552 242ND STREET	REINBECK	IA	50669	1	12-Provider facilitates speeds faster than that reported on the map	Provider only: The Map does not correctly reflect service that I facilitate to this location	100	20	Fixed Wireless	Served (Over 100/20 available)	Wireless
614150	2031 14TH STREET NORTHEAST	INDEPENDENCE	IA	50644	1	12-Provider facilitates speeds faster than that reported on the map	Provider only: The Map does not correctly reflect service that I facilitate to this location	100	20	Fixed Wireless	Served (Over 100/20 available)	Wireless
614267	64606 LORAH ROAD	ATLANTIC	IA	50022	1	12-Provider facilitates speeds faster than that reported on the map	Provider only: The Map does not correctly reflect service that I facilitate to this location	100	20	Fixed Wireless	Served (Over 100/20 available)	Wireless
614650	24898 30TH AVENUE	OAKVILLE	IA	52646	1	12-Provider facilitates speeds faster than that reported on the map	Provider only: The Map does not correctly reflect service that I facilitate to this location	100	20	Fixed Wireless	Served (Over 100/20 available)	Wireless
614933	29421 COLDWATER AVENUE	HONEY CREEK	IA	51542	1	12-Provider facilitates speeds faster than that reported on the map	Provider only: The Map does not correctly reflect service that I facilitate to this location	100	20	Fixed Wireless	Served (Over 100/20 available)	Wireless
614995	14142 O AVENUE	RANDALIA	IA	52164	1	12-Provider facilitates speeds faster than that reported on the map	Provider only: The Map does not correctly reflect service that I facilitate to this location	100	20	Fixed Wireless	Served (Over 100/20 available)	Wireless
615091	7060 HWY 10 BOULEVARD	PETERSON	IA	51047	1	12-Provider facilitates speeds faster than that reported on the map	Provider only: The Map does not correctly reflect service that I facilitate to this location	100	20	Fixed Wireless	Served (Over 100/20 available)	Wireless
615102	3030 210TH STREET	KELLERTON	IA	50133	1	12-Provider facilitates speeds faster than that reported on the map	Provider only: The Map does not correctly reflect service that I facilitate to this location	100	20	Fixed Wireless	Served (Over 100/20 available)	Wireless
615349	23959 WHIPPOORWILL ROAD	NEOLA	IA	51559	1	12-Provider facilitates speeds faster than that reported on the map	Provider only: The Map does not correctly reflect service that I facilitate to this location	100	20	Fixed Wireless	Served (Over 100/20 available)	Wireless
615497	1939 TROLLEY AVENUE	MUSCATINE	IA	52761	1	12-Provider facilitates speeds faster than that reported on the map	Provider only: The Map does not correctly reflect service that I facilitate to this location	100	20	Fixed Wireless	Served (Over 100/20 available)	Wireless
615504	1998 LAWRENCE AVENUE	INDEPENDENCE	IA	50644	1	12-Provider facilitates speeds faster than that reported on the map	Provider only: The Map does not correctly reflect service that I facilitate to this location	100	20	Fixed Wireless	Served (Over 100/20 available)	Wireless
615593	1982 LAWRENCE AVENUE	INDEPENDENCE	IA	50644	1	12-Provider facilitates speeds faster than that reported on the map	Provider only: The Map does not correctly reflect service that I facilitate to this location	100	20	Fixed Wireless	Served (Over 100/20 available)	Wireless
615679	15087 205TH STREET	WELLSBURG	IA	50680	1	12-Provider facilitates speeds faster than that reported on the map	Provider only: The Map does not correctly reflect service that I facilitate to this location	100	20	Fixed Wireless	Served (Over 100/20 available)	Wireless
615769	1545 200TH STREET	MT PLEASANT	IA	52641	1	12-Provider facilitates speeds faster than that reported on the map	Provider only: The Map does not correctly reflect service that I facilitate to this location	100	20	Fixed Wireless	Served (Over 100/20 available)	Wireless
615814	1476 260TH STREET	INDEPENDENCE	IA	50644	1	12-Provider facilitates speeds faster than that reported on the map	Provider only: The Map does not correctly reflect service that I facilitate to this location	100	20	Fixed Wireless	Served (Over 100/20 available)	Wireless
615901	3074 NN AVENUE	NORTH ENGLISH	IA	52316	1	12-Provider facilitates speeds faster than that reported on the map	Provider only: The Map does not correctly reflect service that I facilitate to this location	100	20	Fixed Wireless	Served (Over 100/20 available)	Wireless
616522	62717 BOSTON ROAD	ATLANTIC	IA	50022	1	12-Provider facilitates speeds faster than that reported on the map	Provider only: The Map does not correctly reflect service that I facilitate to this location	100	20	Fixed Wireless	Served (Over 100/20 available)	Wireless
616768	13332 M AVENUE	RANDALIA	IA	52164	1	12-Provider facilitates speeds faster than that reported on the map	Provider only: The Map does not correctly reflect service that I facilitate to this location	100	20	Fixed Wireless	Served (Over 100/20 available)	Wireless
616884	1929 250TH AVENUE	MILFORD	IA	51351	1	12-Provider facilitates speeds faster than that reported on the map	Provider only: The Map does not correctly reflect service that I facilitate to this location	100	20	Fixed Wireless	Served (Over 100/20 available)	Wireless
617058	1230 TAYLOR AVENUE	WILTON	IA	52778	1	12-Provider facilitates speeds faster than that reported on the map	Provider only: The Map does not correctly reflect service that I facilitate to this location	100	20	Fixed Wireless	Served (Over 100/20 available)	Wireless
617620	37316 C30	LE MARS	IA	51031	1	12-Provider facilitates speeds faster than that reported on the map	Provider only: The Map does not correctly reflect service that I facilitate to this location	100	20	Fixed Wireless	Served (Over 100/20 available)	Wireless
617634	255 MAIN STREET WEST	INDEPENDENCE	IA	50644	1	12-Provider facilitates speeds faster than that reported on the map	Provider only: The Map does not correctly reflect service that I facilitate to this location	100	20	Fixed Wireless	Served (Over 100/20 available)	Wireless
617685	109 20TH STREET SOUTHEAST	OELWEIN	IA	50662	1	12-Provider facilitates speeds faster than that reported on the map	Provider only: The Map does not correctly reflect service that I facilitate to this location	100	20	Fixed Wireless	Served (Over 100/20 available)	Wireless
617701	719 SPRUCE DRIVE	INDEPENDENCE	IA	50644	1	12-Provider facilitates speeds faster than that reported on the map	Provider only: The Map does not correctly reflect service that I facilitate to this location	100	20	Fixed Wireless	Served (Over 100/20 available)	Wireless
617925	6815 R AVENUE	OELWEIN	IA	50662	1	12-Provider facilitates speeds faster than that reported on the map	Provider only: The Map does not correctly reflect service that I facilitate to this location	100	20	Fixed Wireless	Served (Over 100/20 available)	Wireless
619038	3391 PEARL STREET	MUSCATINE	IA	52761	1	12-Provider facilitates speeds faster than that reported on the map	Provider only: The Map does not correctly reflect service that I facilitate to this location	100	20	Fixed Wireless	Served (Over 100/20 available)	Wireless
619074	1948 105TH STREET	OELWEIN	IA	50662	1	12-Provider facilitates speeds faster than that reported on the map	Provider only: The Map does not correctly reflect service that I facilitate to this location	100	20	Fixed Wireless	Served (Over 100/20 available)	Wireless
619157	1519 CEDARVIEW DRIVE	MUSCATINE	IA	52761	1	12-Provider facilitates speeds faster than that reported on the map	Provider only: The Map does not correctly reflect service that I facilitate to this location	100	20	Fixed Wireless	Served (Over 100/20 available)	Wireless
619423	3374 INDIAN POINT DRIVE	ELLSTON	IA	50074	1	12-Provider facilitates speeds faster than that reported on the map	Provider only: The Map does not correctly reflect service that I facilitate to this location	100	20	Fixed Wireless	Served (Over 100/20 available)	Wireless
619825	3086 Q AVENUE	PARNELL	IA	52325	1	12-Provider facilitates speeds faster than that reported on the map	Provider only: The Map does not correctly reflect service that I facilitate to this location	100	20	Fixed Wireless	Served (Over 100/20 available)	Wireless
619958	1274 PONTOPPIDAN ROAD	DECORAH	IA	52101	1	12-Provider facilitates speeds faster than that reported on the map	Provider only: The Map does not correctly reflect service that I facilitate to this location	100	20	Fixed Wireless	Served (Over 100/20 available)	Wireless
620048	2630 180TH STREET	MUSCATINE	IA	52761	1	12-Provider facilitates speeds faster than that reported on the map	Provider only: The Map does not correctly reflect service that I facilitate to this location	100	20	Fixed Wireless	Served (Over 100/20 available)	Wireless
620405	53959 650TH STREET	ATLANTIC	IA	50022	1	12-Provider facilitates speeds faster than that reported on the map	Provider only: The Map does not correctly reflect service that I facilitate to this location	100	20	Fixed Wireless	Served (Over 100/20 available)	Wireless
620579	1733 235TH STREET	OSKALOOSA	IA	52577	1	12-Provider facilitates speeds faster than that reported on the map	Provider only: The Map does not correctly reflect service that I facilitate to this location	100	20	Fixed Wireless	Served (Over 100/20 available)	Wireless
620829	305 PINE STREET	PETERSON	IA	51047	1	12-Provider facilitates speeds faster than that reported on the map	Provider only: The Map does not correctly reflect service that I facilitate to this location	100	20	Fixed Wireless	Served (Over 100/20 available)	Wireless
620872	1500 CARRIE AVENUE SOUTHWEST	INDEPENDENCE	IA	50644	1	12-Provider facilitates speeds faster than that reported on the map	Provider only: The Map does not correctly reflect service that I facilitate to this location	100	20	Fixed Wireless	Served (Over 100/20 available)	Wireless
621019	34897 215TH STREET	HUDSON	IA	50643	1	12-Provider facilitates speeds faster than that reported on the map	Provider only: The Map does not correctly reflect service that I facilitate to this location	100	20	Fixed Wireless	Served (Over 100/20 available)	Wireless
621127	1788 NORTH MULBERRY ROAD	MUSCATINE	IA	52761	1	12-Provider facilitates speeds faster than that reported on the map	Provider only: The Map does not correctly reflect service that I facilitate to this location	100	20	Fixed Wireless	Served (Over 100/20 available)	Wireless
621191	32717 WINDMILL LANE	MISSOURI VALLEY	IA	51555	1	12-Provider facilitates speeds faster than that reported on the map	Provider only: The Map does not correctly reflect service that I facilitate to this location	100	20	Fixed Wireless	Served (Over 100/20 available)	Wireless
621453	1316 O'GRADY STREET	ELLSTON	IA	50074	1	12-Provider facilitates speeds faster than that reported on the map	Provider only: The Map does not correctly reflect service that I facilitate to this location	100	20	Fixed Wireless	Served (Over 100/20 available)	Wireless
621690	19995 K AVENUE	HOLLAND	IA	50642	1	12-Provider facilitates speeds faster than that reported on the map	Provider only: The Map does not correctly reflect service that I facilitate to this location	100	20	Fixed Wireless	Served (Over 100/20 available)	Wireless
622268	15018 LANTERN ROAD	FAYETTE	IA	52142	1	12-Provider facilitates speeds faster than that reported on the map	Provider only: The Map does not correctly reflect service that I facilitate to this location	100	20	Fixed Wireless	Served (Over 100/20 available)	Wireless
623248	29533 470TH STREET	AVOCA	IA	51521	1	12-Provider facilitates speeds faster than that reported on the map	Provider only: The Map does not correctly reflect service that I facilitate to this location	100	20	Fixed Wireless	Served (Over 100/20 available)	Wireless
623572	7906 P AVENUE	OELWEIN	IA	50662	1	12-Provider facilitates speeds faster than that reported on the map	Provider only: The Map does not correctly reflect service that I facilitate to this location	100	20	Fixed Wireless	Served (Over 100/20 available)	Wireless
623606	1378 BLACKHAWK-BUCHANAN AVENUE	FAIRBANK	IA	50629	1	12-Provider facilitates speeds faster than that reported on the map	Provider only: The Map does not correctly reflect service that I facilitate to this location	100	20	Fixed Wireless	Served (Over 100/20 available)	Wireless
623691	7335 G AVENUE	ARLINGTON	IA	50606	1	12-Provider facilitates speeds faster than that reported on the map	Provider only: The Map does not correctly reflect service that I facilitate to this location	100	20	Fixed Wireless	Served (Over 100/20 available)	Wireless
623701	7899 ASBURY RD	DUBUQUE	IA	52002	1	12-Provider facilitates speeds faster than that reported on the map	Provider only: The Map does not correctly reflect service that I facilitate to this location	100	20	Fixed Wireless	Served (Over 100/20 available)	Wireless
623741	1635 198TH STREET	INDEPENDENCE	IA	50644	1	12-Provider facilitates speeds faster than that reported on the map	Provider only: The Map does not correctly reflect service that I facilitate to this location	100	20	Fixed Wireless	Served (Over 100/20 available)	Wireless
623754	2110 COUNTY HIGHWAY P64	KELLERTON	IA	50133	1	12-Provider facilitates speeds faster than that reported on the map	Provider only: The Map does not correctly reflect service that I facilitate to this location	100	20	Fixed Wireless	Served (Over 100/20 available)	Wireless
623844	53555 OLIVE STREET	ATLANTIC	IA	50022	1	12-Provider facilitates speeds faster than that reported on the map	Provider only: The Map does not correctly reflect service that I facilitate to this location	100	20	Fixed Wireless	Served (Over 100/20 available)	Wireless
624170	15250 MESQUITE AVENUE	LE MARS	IA	51031	1	12-Provider facilitates speeds faster than that reported on the map	Provider only: The Map does not correctly reflect service that I facilitate to this location	100	20	Fixed Wireless	Served (Over 100/20 available)	Wireless
624288	1857 170TH AVENUE	DIAGONAL	IA	50845	1	12-Provider facilitates speeds faster than that reported on the map	Provider only: The Map does not correctly reflect service that I facilitate to this location	100	20	Fixed Wireless	Served (Over 100/20 available)	Wireless
624510	1577 OLD HIGHWAY 34	MT PLEASANT	IA	52641	1	12-Provider facilitates speeds faster than that reported on the map	Provider only: The Map does not correctly reflect service that I facilitate to this location	100	20	Fixed Wireless	Served (Over 100/20 available)	Wireless
624578	3197 L AVENUE	NORTH ENGLISH	IA	52316	1	12-Provider facilitates speeds faster than that reported on the map	Provider only: The Map does not correctly reflect service that I facilitate to this location	100	20	Fixed Wireless	Served (Over 100/20 available)	Wireless
624739	2451 STATE HIGHWAY 24	CALMAR	IA	52132	1	12-Provider facilitates speeds faster than that reported on the map	Provider only: The Map does not correctly reflect service that I facilitate to this location	100	20	Fixed Wireless	Served (Over 100/20 available)	Wireless
624821	2366 200TH STREET	NEW SHARON	IA	50207	1	12-Provider facilitates speeds faster than that reported on the map	Provider only: The Map does not correctly reflect service that I facilitate to this location	100	20	Fixed Wireless	Served (Over 100/20 available)	Wireless
625110	3084 O AVENUE	PARNELL	IA	52325	1	12-Provider facilitates speeds faster than that reported on the map	Provider only: The Map does not correctly reflect service that I facilitate to this location	100	20	Fixed Wireless	Served (Over 100/20 available)	Wireless
625249	1434 210TH AVENUE	SPIRIT LAKE	IA	51360	1	12-Provider facilitates speeds faster than that reported on the map	Provider only: The Map does not correctly reflect service that I facilitate to this location	100	20	Fixed Wireless	Served (Over 100/20 available)	Wireless
625844	1574 245TH STREET	MT PLEASANT	IA	52641	1	12-Provider facilitates speeds faster than that reported on the map	Provider only: The Map does not correctly reflect service that I facilitate to this location	100	20	Fixed Wireless	Served (Over 100/20 available)	Wireless
626436	23308 K AVENUE	GRUNDY CENTER	IA	50638	1	12-Provider facilitates speeds faster than that reported on the map	Provider only: The Map does not correctly reflect service that I facilitate to this location	100	20	Fixed Wireless	Served (Over 100/20 available)	Wireless
626535	30538 210TH AVENUE	LONG GROVE	IA	52756	1	12-Provider facilitates speeds faster than that reported on the map	Provider only: The Map does not correctly reflect service that I facilitate to this location	100	20	Fixed Wireless	Served (Over 100/20 available)	Wireless
626578	24649 N AVENUE	GRUNDY CENTER	IA	50638	1	12-Provider facilitates speeds faster than that reported on the map	Provider only: The Map does not correctly reflect service that I facilitate to this location	100	20	Fixed Wireless	Served (Over 100/20 available)	Wireless
626994	1550 240TH STREET	INDEPENDENCE	IA	50644	1	12-Provider facilitates speeds faster than that reported on the map	Provider only: The Map does not correctly reflect service that I facilitate to this location	100	20	Fixed Wireless	Served (Over 100/20 available)	Wireless
627275	1620 140TH STREET	MT PLEASANT	IA	52641	1	12-Provider facilitates speeds faster than that reported on the map	Provider only: The Map does not correctly reflect service that I facilitate to this location	100	20	Fixed Wireless	Served (Over 100/20 available)	Wireless
627315	1862 TUCKER AVENUE	MUSCATINE	IA	52761	1	12-Provider facilitates speeds faster than that reported on the map	Provider only: The Map does not correctly reflect service that I facilitate to this location	100	20	Fixed Wireless	Served (Over 100/20 available)	Wireless
627449	1485 HIGHWAY 92	OSKALOOSA	IA	52577	1	12-Provider facilitates speeds faster than that reported on the map	Provider only: The Map does not correctly reflect service that I facilitate to this location	100	20	Fixed Wireless	Served (Over 100/20 available)	Wireless
627532	6835 80TH STREET	ARLINGTON	IA	50606	1	12-Provider facilitates speeds faster than that reported on the map	Provider only: The Map does not correctly reflect service that I facilitate to this location	100	20	Fixed Wireless	Served (Over 100/20 available)	Wireless
627544	1711 VAIL AVENUE	MUSCATINE	IA	52761	1	12-Provider facilitates speeds faster than that reported on the map	Provider only: The Map does not correctly reflect service that I facilitate to this location	100	20	Fixed Wireless	Served (Over 100/20 available)	Wireless
627752	7199 N AVENUE	OELWEIN	IA	50662	1	12-Provider facilitates speeds faster than that reported on the map	Provider only: The Map does not correctly reflect service that I facilitate to this location	100	20	Fixed Wireless	Served (Over 100/20 available)	Wireless
627921	1795 220TH STREET	OSKALOOSA	IA	52577	1	12-Provider facilitates speeds faster than that reported on the map	Provider only: The Map does not correctly reflect service that I facilitate to this location	100	20	Fixed Wireless	Served (Over 100/20 available)	Wireless
628073	15506 10TH STREET	OELWEIN	IA	50662	1	12-Provider facilitates speeds faster than that reported on the map	Provider only: The Map does not correctly reflect service that I facilitate to this location	100	20	Fixed Wireless	Served (Over 100/20 available)	Wireless
628981	2693 50TH STREET	ARLINGTON	IA	50606	1	12-Provider facilitates speeds faster than that reported on the map	Provider only: The Map does not correctly reflect service that I facilitate to this location	100	20	Fixed Wireless	Served (Over 100/20 available)	Wireless
629335	1962 100TH STREET	OELWEIN	IA	50662	1	12-Provider facilitates speeds faster than that reported on the map	Provider only: The Map does not correctly reflect service that I facilitate to this location	100	20	Fixed Wireless	Served (Over 100/20 available)	Wireless
630050	2177 FROST AVENUE	INDEPENDENCE	IA	50644	1	12-Provider facilitates speeds faster than that reported on the map	Provider only: The Map does not correctly reflect service that I facilitate to this location	100	20	Fixed Wireless	Served (Over 100/20 available)	Wireless
630505	3338 180TH STREET	MASONVILLE	IA	50654	1	12-Provider facilitates speeds faster than that reported on the map	Provider only: The Map does not correctly reflect service that I facilitate to this location	100	20	Fixed Wireless	Served (Over 100/20 available)	Wireless
630686	2479 FORD AVENUE	OSKALOOSA	IA	52577	1	12-Provider facilitates speeds faster than that reported on the map	Provider only: The Map does not correctly reflect service that I facilitate to this location	100	20	Fixed Wireless	Served (Over 100/20 available)	Wireless
631066	1933 HENLEY AVENUE	INDEPENDENCE	IA	50644	1	12-Provider facilitates speeds faster than that reported on the map	Provider only: The Map does not correctly reflect service that I facilitate to this location	100	20	Fixed Wireless	Served (Over 100/20 available)	Wireless
631174	3246 HIGHWAY 22	MUSCATINE	IA	52761	1	12-Provider facilitates speeds faster than that reported on the map	Provider only: The Map does not correctly reflect service that I facilitate to this location	100	20	Fixed Wireless	Served (Over 100/20 available)	Wireless
631209	1402 MAROLF DRIVE	ATALISSA	IA	52720	1	12-Provider facilitates speeds faster than that reported on the map	Provider only: The Map does not correctly reflect service that I facilitate to this location	100	20	Fixed Wireless	Served (Over 100/20 available)	Wireless
631294	3700 DISMORE ROAD	MUSCATINE	IA	52761	1	12-Provider facilitates speeds faster than that reported on the map	Provider only: The Map does not correctly reflect service that I facilitate to this location	100	20	Fixed Wireless	Served (Over 100/20 available)	Wireless
631686	116 6TH STREET	SUPERIOR	IA	51363	1	12-Provider facilitates speeds faster than that reported on the map	Provider only: The Map does not correctly reflect service that I facilitate to this location	100	20	Fixed Wireless	Served (Over 100/20 available)	Wireless
631720	1892 GRANT AVENUE	INDEPENDENCE	IA	50644	1	12-Provider facilitates speeds faster than that reported on the map	Provider only: The Map does not correctly reflect service that I facilitate to this location	100	20	Fixed Wireless	Served (Over 100/20 available)	Wireless
631725	101 WEST 4TH STREET	PETERSON	IA	51047	1	12-Provider facilitates speeds faster than that reported on the map	Provider only: The Map does not correctly reflect service that I facilitate to this location	100	20	Fixed Wireless	Served (Over 100/20 available)	Wireless
631914	5500 B AVENUE	ARLINGTON	IA	50606	1	12-Provider facilitates speeds faster than that reported on the map	Provider only: The Map does not correctly reflect service that I facilitate to this location	100	20	Fixed Wireless	Served (Over 100/20 available)	Wireless
631991	62746 BOSTON ROAD	ATLANTIC	IA	50022	1	12-Provider facilitates speeds faster than that reported on the map	Provider only: The Map does not correctly reflect service that I facilitate to this location	100	20	Fixed Wireless	Served (Over 100/20 available)	Wireless
632690	15767 JADE ROAD	FAYETTE	IA	52142	1	12-Provider facilitates speeds faster than that reported on the map	Provider only: The Map does not correctly reflect service that I facilitate to this location	100	20	Fixed Wireless	Served (Over 100/20 available)	Wireless
632824	1722 235TH STREET	OSKALOOSA	IA	52577	1	12-Provider facilitates speeds faster than that reported on the map	Provider only: The Map does not correctly reflect service that I facilitate to this location	100	20	Fixed Wireless	Served (Over 100/20 available)	Wireless
632845	2132 JEFFERSON AVENUE	MUSCATINE	IA	52761	1	12-Provider facilitates speeds faster than that reported on the map	Provider only: The Map does not correctly reflect service that I facilitate to this location	100	20	Fixed Wireless	Served (Over 100/20 available)	Wireless
633016	1503 CEDARVIEW DRIVE	MUSCATINE	IA	52761	1	12-Provider facilitates speeds faster than that reported on the map	Provider only: The Map does not correctly reflect service that I facilitate to this location	100	20	Fixed Wireless	Served (Over 100/20 available)	Wireless
633338	30715 160TH STREET	DIKE	IA	50624	1	12-Provider facilitates speeds faster than that reported on the map	Provider only: The Map does not correctly reflect service that I facilitate to this location	100	20	Fixed Wireless	Served (Over 100/20 available)	Wireless
633393	32980 260TH STREET	REINBECK	IA	50669	1	12-Provider facilitates speeds faster than that reported on the map	Provider only: The Map does not correctly reflect service that I facilitate to this location	100	20	Fixed Wireless	Served (Over 100/20 available)	Wireless
633397	212 WALNUT STREET	PETERSON	IA	51047	1	12-Provider facilitates speeds faster than that reported on the map	Provider only: The Map does not correctly reflect service that I facilitate to this location	100	20	Fixed Wireless	Served (Over 100/20 available)	Wireless
633758	25195 K AVENUE	GRUNDY CENTER	IA	50638	1	12-Provider facilitates speeds faster than that reported on the map	Provider only: The Map does not correctly reflect service that I facilitate to this location	100	20	Fixed Wireless	Served (Over 100/20 available)	Wireless
633827	1906 336TH STREET	NORTH ENGLISH	IA	52316	1	12-Provider facilitates speeds faster than that reported on the map	Provider only: The Map does not correctly reflect service that I facilitate to this location	100	20	Fixed Wireless	Served (Over 100/20 available)	Wireless
634029	3156 M AND W CIRCLE	MUSCATINE	IA	52761	1	12-Provider facilitates speeds faster than that reported on the map	Provider only: The Map does not correctly reflect service that I facilitate to this location	100	20	Fixed Wireless	Served (Over 100/20 available)	Wireless
634368	2028 WAPSIE ACCESS BOULEVARD	INDEPENDENCE	IA	50644	1	12-Provider facilitates speeds faster than that reported on the map	Provider only: The Map does not correctly reflect service that I facilitate to this location	100	20	Fixed Wireless	Served (Over 100/20 available)	Wireless
634680	20534 Q AVENUE	GRUNDY CENTER	IA	50638	1	12-Provider facilitates speeds faster than that reported on the map	Provider only: The Map does not correctly reflect service that I facilitate to this location	100	20	Fixed Wireless	Served (Over 100/20 available)	Wireless
634947	1430 GRAHAM AVENUE	MT PLEASANT	IA	52641	1	12-Provider facilitates speeds faster than that reported on the map	Provider only: The Map does not correctly reflect service that I facilitate to this location	100	20	Fixed Wireless	Served (Over 100/20 available)	Wireless
635321	5831 GRUNDY ROAD	CEDAR FALLS	IA	50613	1	12-Provider facilitates speeds faster than that reported on the map	Provider only: The Map does not correctly reflect service that I facilitate to this location	100	20	Fixed Wireless	Served (Over 100/20 available)	Wireless

635372	1250 BUTLER AVENUE	FAIRBANK	IA	50629	1	12-Provider facilitates speeds faster than that reported on the map	Provider only: The Map does not correctly reflect service that I facilitate to this location	100	20	Fixed Wireless	Served (Over 100/20 available)	Wireless
635401	2696 170TH STREET	MUSCATINE	IA	52761	1	12-Provider facilitates speeds faster than that reported on the map	Provider only: The Map does not correctly reflect service that I facilitate to this location	100	20	Fixed Wireless	Served (Over 100/20 available)	Wireless
635485	8631 ZANETA ROAD	HUDSON	IA	50643	1	12-Provider facilitates speeds faster than that reported on the map	Provider only: The Map does not correctly reflect service that I facilitate to this location	100	20	Fixed Wireless	Served (Over 100/20 available)	Wireless
635854	25577 250TH STREET	GRUNDY CENTER	IA	50638	1	12-Provider facilitates speeds faster than that reported on the map	Provider only: The Map does not correctly reflect service that I facilitate to this location	100	20	Fixed Wireless	Served (Over 100/20 available)	Wireless
636526	3495 ROSE ROAD	OELWEIN	IA	50662	1	12-Provider facilitates speeds faster than that reported on the map	Provider only: The Map does not correctly reflect service that I facilitate to this location	100	20	Fixed Wireless	Served (Over 100/20 available)	Wireless
636540	1336 135TH STREET	FAIRBANK	IA	50629	1	12-Provider facilitates speeds faster than that reported on the map	Provider only: The Map does not correctly reflect service that I facilitate to this location	100	20	Fixed Wireless	Served (Over 100/20 available)	Wireless
636563	1408 20TH STREET	LAMONT	IA	50650	1	12-Provider facilitates speeds faster than that reported on the map	Provider only: The Map does not correctly reflect service that I facilitate to this location	100	20	Fixed Wireless	Served (Over 100/20 available)	Wireless
637163	1884 278TH STREET	OSKALOOSA	IA	52577	1	12-Provider facilitates speeds faster than that reported on the map	Provider only: The Map does not correctly reflect service that I facilitate to this location	100	20	Fixed Wireless	Served (Over 100/20 available)	Wireless
637175	2073 THREE ELMS PARK ROAD	INDEPENDENCE	IA	50644	1	12-Provider facilitates speeds faster than that reported on the map	Provider only: The Map does not correctly reflect service that I facilitate to this location	100	20	Fixed Wireless	Served (Over 100/20 available)	Wireless
637401	65505 DENVER ROAD	ATLANTIC	IA	50022	1	12-Provider facilitates speeds faster than that reported on the map	Provider only: The Map does not correctly reflect service that I facilitate to this location	100	20	Fixed Wireless	Served (Over 100/20 available)	Wireless
637410	1435 270TH STREET	LYTTON	IA	50561	1	12-Provider facilitates speeds faster than that reported on the map	Provider only: The Map does not correctly reflect service that I facilitate to this location	100	20	Fixed Wireless	Served (Over 100/20 available)	Wireless
637473	1943 YORK ROAD	MISSOURI VALLEY	IA	51555	1	12-Provider facilitates speeds faster than that reported on the map	Provider only: The Map does not correctly reflect service that I facilitate to this location	100	20	Fixed Wireless	Served (Over 100/20 available)	Wireless
637584	1149 BAXTER AVENUE	FAIRBANK	IA	50629	1	12-Provider facilitates speeds faster than that reported on the map	Provider only: The Map does not correctly reflect service that I facilitate to this location	100	20	Fixed Wireless	Served (Over 100/20 available)	Wireless
637934	2623 GABRIEL AVENUE	INDEPENDENCE	IA	50644	1	12-Provider facilitates speeds faster than that reported on the map	Provider only: The Map does not correctly reflect service that I facilitate to this location	100	20	Fixed Wireless	Served (Over 100/20 available)	Wireless
638061	3137 MM AVENUE	NORTH ENGLISH	IA	52316	1	12-Provider facilitates speeds faster than that reported on the map	Provider only: The Map does not correctly reflect service that I facilitate to this location	100	20	Fixed Wireless	Served (Over 100/20 available)	Wireless
638082	1421 235TH STREET	OSKALOOSA	IA	52577	1	12-Provider facilitates speeds faster than that reported on the map	Provider only: The Map does not correctly reflect service that I facilitate to this location	100	20	Fixed Wireless	Served (Over 100/20 available)	Wireless
638093	2680 250TH STREET	OAKVILLE	IA	52646	1	12-Provider facilitates speeds faster than that reported on the map	Provider only: The Map does not correctly reflect service that I facilitate to this location	100	20	Fixed Wireless	Served (Over 100/20 available)	Wireless
638700	2239 215TH STREET	INDEPENDENCE	IA	50644	1	12-Provider facilitates speeds faster than that reported on the map	Provider only: The Map does not correctly reflect service that I facilitate to this location	100	20	Fixed Wireless	Served (Over 100/20 available)	Wireless
639068	3101 M AND W LANE	MUSCATINE	IA	52761	1	12-Provider facilitates speeds faster than that reported on the map	Provider only: The Map does not correctly reflect service that I facilitate to this location	100	20	Fixed Wireless	Served (Over 100/20 available)	Wireless
639142	2450 JAMESTOWN AVENUE	INDEPENDENCE	IA	50644	1	12-Provider facilitates speeds faster than that reported on the map	Provider only: The Map does not correctly reflect service that I facilitate to this location	100	20	Fixed Wireless	Served (Over 100/20 available)	Wireless
639192	1555 DOUGHERTY ESTATES	MUSCATINE	IA	52761	1	12-Provider facilitates speeds faster than that reported on the map	Provider only: The Map does not correctly reflect service that I facilitate to this location	100	20	Fixed Wireless	Served (Over 100/20 available)	Wireless
639353	21432 260TH STREET	GRUNDY CENTER	IA	50638	1	12-Provider facilitates speeds faster than that reported on the map	Provider only: The Map does not correctly reflect service that I facilitate to this location	100	20	Fixed Wireless	Served (Over 100/20 available)	Wireless
639413	208 ASH STREET	PETERSON	IA	51047	1	12-Provider facilitates speeds faster than that reported on the map	Provider only: The Map does not correctly reflect service that I facilitate to this location	100	20	Fixed Wireless	Served (Over 100/20 available)	Wireless
639524	3687 HIGHWAY 22	MUSCATINE	IA	52761	1	12-Provider facilitates speeds faster than that reported on the map	Provider only: The Map does not correctly reflect service that I facilitate to this location	100	20	Fixed Wireless	Served (Over 100/20 available)	Wireless
639684	1340 KENTUCKY AVENUE	WINFIELD	IA	52659	1	12-Provider facilitates speeds faster than that reported on the map	Provider only: The Map does not correctly reflect service that I facilitate to this location	100	20	Fixed Wireless	Served (Over 100/20 available)	Wireless
639888	2254 150TH STREET	WINFIELD	IA	52659	1	12-Provider facilitates speeds faster than that reported on the map	Provider only: The Map does not correctly reflect service that I facilitate to this location	100	20	Fixed Wireless	Served (Over 100/20 available)	Wireless
639909	1599 275TH STREET	MT PLEASANT	IA	52641	1	12-Provider facilitates speeds faster than that reported on the map	Provider only: The Map does not correctly reflect service that I facilitate to this location	100	20	Fixed Wireless	Served (Over 100/20 available)	Wireless
640173	9161 ESGATE ROAD	MAQUOKETA	IA	52060	1	12-Provider facilitates speeds faster than that reported on the map	Provider only: The Map does not correctly reflect service that I facilitate to this location	100	20	Fixed Wireless	Served (Over 100/20 available)	Wireless
640607	2511 335TH STREET	NORTH ENGLISH	IA	52316	1	12-Provider facilitates speeds faster than that reported on the map	Provider only: The Map does not correctly reflect service that I facilitate to this location	100	20	Fixed Wireless	Served (Over 100/20 available)	Wireless
640626	3141 170TH STREET	MASONVILLE	IA	50654	1	12-Provider facilitates speeds faster than that reported on the map	Provider only: The Map does not correctly reflect service that I facilitate to this location	100	20	Fixed Wireless	Served (Over 100/20 available)	Wireless
641688	2051 CAPTAINS COURT	MUSCATINE	IA	52761	1	12-Provider facilitates speeds faster than that reported on the map	Provider only: The Map does not correctly reflect service that I facilitate to this location	100	20	Fixed Wireless	Served (Over 100/20 available)	Wireless
641839	1863 320TH STREET	NORTH ENGLISH	IA	52316	1	12-Provider facilitates speeds faster than that reported on the map	Provider only: The Map does not correctly reflect service that I facilitate to this location	100	20	Fixed Wireless	Served (Over 100/20 available)	Wireless
642076	22223 GRUNDY ROAD	REINBECK	IA	50669	1	12-Provider facilitates speeds faster than that reported on the map	Provider only: The Map does not correctly reflect service that I facilitate to this location	100	20	Fixed Wireless	Served (Over 100/20 available)	Wireless
642350	109 9TH STREET	SUPERIOR	IA	51363	1	12-Provider facilitates speeds faster than that reported on the map	Provider only: The Map does not correctly reflect service that I facilitate to this location	100	20	Fixed Wireless	Served (Over 100/20 available)	Wireless
642572	1980 130TH STREET	SPIRIT LAKE	IA	51360	1	12-Provider facilitates speeds faster than that reported on the map	Provider only: The Map does not correctly reflect service that I facilitate to this location	100	20	Fixed Wireless	Served (Over 100/20 available)	Wireless
642699	3200 INDIAN POINT DRIVE	ELLSTON	IA	50074	1	12-Provider facilitates speeds faster than that reported on the map	Provider only: The Map does not correctly reflect service that I facilitate to this location	100	20	Fixed Wireless	Served (Over 100/20 available)	Wireless
643312	2053 105TH STREET	OELWEIN	IA	50662	1	12-Provider facilitates speeds faster than that reported on the map	Provider only: The Map does not correctly reflect service that I facilitate to this location	100	20	Fixed Wireless	Served (Over 100/20 available)	Wireless
643460	2275 IOWA AVENUE	INDEPENDENCE	IA	50644	1	12-Provider facilitates speeds faster than that reported on the map	Provider only: The Map does not correctly reflect service that I facilitate to this location	100	20	Fixed Wireless	Served (Over 100/20 available)	Wireless
643666	2742 155TH STREET	MUSCATINE	IA	52761	1	12-Provider facilitates speeds faster than that reported on the map	Provider only: The Map does not correctly reflect service that I facilitate to this location	100	20	Fixed Wireless	Served (Over 100/20 available)	Wireless
643774	2592 120TH STREET	WINFIELD	IA	52659	1	12-Provider facilitates speeds faster than that reported on the map	Provider only: The Map does not correctly reflect service that I facilitate to this location	100	20	Fixed Wireless	Served (Over 100/20 available)	Wireless
643859	1722 220TH STREET	INDEPENDENCE	IA	50644	1	12-Provider facilitates speeds faster than that reported on the map	Provider only: The Map does not correctly reflect service that I facilitate to this location	100	20	Fixed Wireless	Served (Over 100/20 available)	Wireless
644066	1940 270TH AVENUE	SPIRIT LAKE	IA	51360	1	12-Provider facilitates speeds faster than that reported on the map	Provider only: The Map does not correctly reflect service that I facilitate to this location	100	20	Fixed Wireless	Served (Over 100/20 available)	Wireless
644554	1320 CENTRAL AVENUE	FAIRBANK	IA	50629	1	12-Provider facilitates speeds faster than that reported on the map	Provider only: The Map does not correctly reflect service that I facilitate to this location	100	20	Fixed Wireless	Served (Over 100/20 available)	Wireless
644584	7500 ADAMS ROAD	FAIRBANK	IA	50629	1	12-Provider facilitates speeds faster than that reported on the map	Provider only: The Map does not correctly reflect service that I facilitate to this location	100	20	Fixed Wireless	Served (Over 100/20 available)	Wireless
644639	1858 160TH STREET	SPIRIT LAKE	IA	51360	1	12-Provider facilitates speeds faster than that reported on the map	Provider only: The Map does not correctly reflect service that I facilitate to this location	100	20	Fixed Wireless	Served (Over 100/20 available)	Wireless
645913	3091 M AND W LANE	MUSCATINE	IA	52761	1	12-Provider facilitates speeds faster than that reported on the map	Provider only: The Map does not correctly reflect service that I facilitate to this location	100	20	Fixed Wireless	Served (Over 100/20 available)	Wireless
646010	7397 P AVENUE	OELWEIN	IA	50662	1	12-Provider facilitates speeds faster than that reported on the map	Provider only: The Map does not correctly reflect service that I facilitate to this location	100	20	Fixed Wireless	Served (Over 100/20 available)	Wireless
646488	216 WALNUT STREET	PETERSON	IA	51047	1	12-Provider facilitates speeds faster than that reported on the map	Provider only: The Map does not correctly reflect service that I facilitate to this location	100	20	Fixed Wireless	Served (Over 100/20 available)	Wireless
646683	28333 470TH STREET	AVOCA	IA	51521	1	12-Provider facilitates speeds faster than that reported on the map	Provider only: The Map does not correctly reflect service that I facilitate to this location	100	20	Fixed Wireless	Served (Over 100/20 available)	Wireless
647515	19886 WHIPPOORWILL ROAD	MISSOURI VALLEY	IA	51555	1	12-Provider facilitates speeds faster than that reported on the map	Provider only: The Map does not correctly reflect service that I facilitate to this location	100	20	Fixed Wireless	Served (Over 100/20 available)	Wireless
647675	12627 M AVENUE	FAYETTE	IA	52142	1	12-Provider facilitates speeds faster than that reported on the map	Provider only: The Map does not correctly reflect service that I facilitate to this location	100	20	Fixed Wireless	Served (Over 100/20 available)	Wireless
647751	3782 MIDWAY BEACH ROAD	MUSCATINE	IA	52761	1	12-Provider facilitates speeds faster than that reported on the map	Provider only: The Map does not correctly reflect service that I facilitate to this location	100	20	Fixed Wireless	Served (Over 100/20 available)	Wireless
647813	227 SPRUCE AVENUE	ACKLEY	IA	50601	1	12-Provider facilitates speeds faster than that reported on the map	Provider only: The Map does not correctly reflect service that I facilitate to this location	100	20	Fixed Wireless	Served (Over 100/20 available)	Wireless
647957	1503 KELLIE AVENUE SOUTHWEST	INDEPENDENCE	IA	50644	1	12-Provider facilitates speeds faster than that reported on the map	Provider only: The Map does not correctly reflect service that I facilitate to this location	100	20	Fixed Wireless	Served (Over 100/20 available)	Wireless
648049	1217 110TH STREET	FAIRBANK	IA	50629	1	12-Provider facilitates speeds faster than that reported on the map	Provider only: The Map does not correctly reflect service that I facilitate to this location	100	20	Fixed Wireless	Served (Over 100/20 available)	Wireless
648134	5417 90TH STREET	ARLINGTON	IA	50606	1	12-Provider facilitates speeds faster than that reported on the map	Provider only: The Map does not correctly reflect service that I facilitate to this location	100	20	Fixed Wireless	Served (Over 100/20 available)	Wireless
648168	3375 KK AVENUE	NORTH ENGLISH	IA	52316	1	12-Provider facilitates speeds faster than that reported on the map	Provider only: The Map does not correctly reflect service that I facilitate to this location	100	20	Fixed Wireless	Served (Over 100/20 available)	Wireless
648254	508 174TH AVENUE	MAQUOKETA	IA	52060	1	12-Provider facilitates speeds faster than that reported on the map	Provider only: The Map does not correctly reflect service that I facilitate to this location	100	20	Fixed Wireless	Served (Over 100/20 available)	Wireless
648287	45181 SYCAMORE ROAD	AVOCA	IA	51521	1	12-Provider facilitates speeds faster than that reported on the map	Provider only: The Map does not correctly reflect service that I facilitate to this location	100	20	Fixed Wireless	Served (Over 100/20 available)	Wireless
648416	3082 M AND W LANE	MUSCATINE	IA	52761	1	12-Provider facilitates speeds faster than that reported on the map	Provider only: The Map does not correctly reflect service that I facilitate to this location	100	20	Fixed Wireless	Served (Over 100/20 available)	Wireless
648493	12628 50TH STREET	OELWEIN	IA	50662	1	12-Provider facilitates speeds faster than that reported on the map	Provider only: The Map does not correctly reflect service that I facilitate to this location	100	20	Fixed Wireless	Served (Over 100/20 available)	Wireless
648530	1836 105TH STREET	HAZLETON	IA	50641	1	12-Provider facilitates speeds faster than that reported on the map	Provider only: The Map does not correctly reflect service that I facilitate to this location	100	20	Fixed Wireless	Served (Over 100/20 available)	Wireless
648531	2188 DOUBLE L DRIVE	INDEPENDENCE	IA	50644	1	12-Provider facilitates speeds faster than that reported on the map	Provider only: The Map does not correctly reflect service that I facilitate to this location	100	20	Fixed Wireless	Served (Over 100/20 available)	Wireless
649539	2080 255TH STREET	INDEPENDENCE	IA	50644	1	12-Provider facilitates speeds faster than that reported on the map	Provider only: The Map does not correctly reflect service that I facilitate to this location	100	20	Fixed Wireless	Served (Over 100/20 available)	Wireless
650048	3099 M AND W DRIVE	MUSCATINE	IA	52761	1	12-Provider facilitates speeds faster than that reported on the map	Provider only: The Map does not correctly reflect service that I facilitate to this location	100	20	Fixed Wireless	Served (Over 100/20 available)	Wireless
650578	15331 280TH STREET	REDFIELD	IA	50003	1	12-Provider facilitates speeds faster than that reported on the map	Provider only: The Map does not correctly reflect service that I facilitate to this location	100	20	Fixed Wireless	Served (Over 100/20 available)	Wireless
650662	3136 M AND W CIRCLE	MUSCATINE	IA	52761	1	12-Provider facilitates speeds faster than that reported on the map	Provider only: The Map does not correctly reflect service that I facilitate to this location	100	20	Fixed Wireless	Served (Over 100/20 available)	Wireless
651127	24942 30TH AVENUE	OAKVILLE	IA	52646	1	12-Provider facilitates speeds faster than that reported on the map	Provider only: The Map does not correctly reflect service that I facilitate to this location	100	20	Fixed Wireless	Served (Over 100/20 available)	Wireless
651231	3365 WATER STREET	MUSCATINE	IA	52761	1	12-Provider facilitates speeds faster than that reported on the map	Provider only: The Map does not correctly reflect service that I facilitate to this location	100	20	Fixed Wireless	Served (Over 100/20 available)	Wireless
651438	2510 JAMESTOWN AVENUE	INDEPENDENCE	IA	50644	1	12-Provider facilitates speeds faster than that reported on the map	Provider only: The Map does not correctly reflect service that I facilitate to this location	100	20	Fixed Wireless	Served (Over 100/20 available)	Wireless
651733	313 PARK STREET	PETERSON	IA	51047	1	12-Provider facilitates speeds faster than that reported on the map	Provider only: The Map does not correctly reflect service that I facilitate to this location	100	20	Fixed Wireless	Served (Over 100/20 available)	Wireless
651897	2563 JAMESTOWN AVENUE	INDEPENDENCE	IA	50644	1	12-Provider facilitates speeds faster than that reported on the map	Provider only: The Map does not correctly reflect service that I facilitate to this location	100	20	Fixed Wireless	Served (Over 100/20 available)	Wireless
652044	22321 N AVENUE	GRUNDY CENTER	IA	50638	1	12-Provider facilitates speeds faster than that reported on the map	Provider only: The Map does not correctly reflect service that I facilitate to this location	100	20	Fixed Wireless	Served (Over 100/20 available)	Wireless
652839	1760 500TH STREET	LINN GROVE	IA	51033	1	12-Provider facilitates speeds faster than that reported on the map	Provider only: The Map does not correctly reflect service that I facilitate to this location	100	20	Fixed Wireless	Served (Over 100/20 available)	Wireless
652870	2313 QUASQUETON DIAGONAL BOULEVARD	INDEPENDENCE	IA	50644	1	12-Provider facilitates speeds faster than that reported on the map	Provider only: The Map does not correctly reflect service that I facilitate to this location	100	20	Fixed Wireless	Served (Over 100/20 available)	Wireless
653026	2382 QUASQUETON DIAGONAL BOULEVARD	INDEPENDENCE	IA	50644	1	12-Provider facilitates speeds faster than that reported on the map	Provider only: The Map does not correctly reflect service that I facilitate to this location	100	20	Fixed Wireless	Served (Over 100/20 available)	Wireless
653279	1937 HENLEY AVENUE	INDEPENDENCE	IA	50644	1	12-Provider facilitates speeds faster than that reported on the map	Provider only: The Map does not correctly reflect service that I facilitate to this location	100	20	Fixed Wireless	Served (Over 100/20 available)	Wireless
653337	3074 M AND W LANE	MUSCATINE	IA	52761	1	12-Provider facilitates speeds faster than that reported on the map	Provider only: The Map does not correctly reflect service that I facilitate to this location	100	20	Fixed Wireless	Served (Over 100/20 available)	Wireless
653710	19708 I AVENUE	HOLLAND	IA	50642	1	12-Provider facilitates speeds faster than that reported on the map	Provider only: The Map does not correctly reflect service that I facilitate to this location	100	20	Fixed Wireless	Served (Over 100/20 available)	Wireless
653793	23485 215TH STREET	GRUNDY CENTER	IA	50638	1	12-Provider facilitates speeds faster than that reported on the map	Provider only: The Map does not correctly reflect service that I facilitate to this location	100	20	Fixed Wireless	Served (Over 100/20 available)	Wireless
653899	3057 M AND W LANE	MUSCATINE	IA	52761	1	12-Provider facilitates speeds faster than that reported on the map	Provider only: The Map does not correctly reflect service that I facilitate to this location	100	20	Fixed Wireless	Served (Over 100/20 available)	Wireless
654068	1583 110TH STREET	HAZLETON	IA	50641	1	12-Provider facilitates speeds faster than that reported on the map	Provider only: The Map does not correctly reflect service that I facilitate to this location	100	20	Fixed Wireless	Served (Over 100/20 available)	Wireless
654112	2615 FRANKLIN AVENUE	MT PLEASANT	IA	52641	1	12-Provider facilitates speeds faster than that reported on the map	Provider only: The Map does not correctly reflect service that I facilitate to this location	100	20	Fixed Wireless	Served (Over 100/20 available)	Wireless
655053	1728 VICTOR AVENUE	MASONVILLE	IA	50654	1	12-Provider facilitates speeds faster than that reported on the map	Provider only: The Map does not correctly reflect service that I facilitate to this location	100	20	Fixed Wireless	Served (Over 100/20 available)	Wireless
655267	1677 245TH STREET	MT PLEASANT	IA	52641	1	12-Provider facilitates speeds faster than that reported on the map	Provider only: The Map does not correctly reflect service that I facilitate to this location	100	20	Fixed Wireless	Served (Over 100/20 available)	Wireless
655650	1834 200TH STREET	MT PLEASANT	IA	52641	1	12-Provider facilitates speeds faster than that reported on the map	Provider only: The Map does not correctly reflect service that I facilitate to this location	100	20	Fixed Wireless	Served (Over 100/20 available)	Wireless
655805	19649 G AVENUE	WELLSBURG	IA	50680	1	12-Provider facilitates speeds faster than that reported on the map	Provider only: The Map does not correctly reflect service that I facilitate to this location	100	20	Fixed Wireless	Served (Over 100/20 available)	Wireless
655870	62464 DUNBAR ROAD	ATLANTIC	IA	50022	1	12-Provider facilitates speeds faster than that reported on the map	Provider only: The Map does not correctly reflect service that I facilitate to this location	100	20	Fixed Wireless	Served (Over 100/20 available)	Wireless
656415	1521 TAYLOR AVENUE	MUSCATINE	IA	52761	1	12-Provider facilitates speeds faster than that reported on the map	Provider only: The Map does not correctly reflect service that I facilitate to this location	100	20	Fixed Wireless	Served (Over 100/20 available)	Wireless
656483	1403 14TH STREET NORTHEAST	INDEPENDENCE	IA	50644	1	12-Provider facilitates speeds faster than that reported on the map	Provider only: The Map does not correctly reflect service that I facilitate to this location	100	20	Fixed Wireless	Served (Over 100/20 available)	Wireless
656579	1633 310TH AVENUE	SPIRIT LAKE	IA	51360	1	12-Provider facilitates speeds faster than that reported on the map	Provider only: The Map does not correctly reflect service that I facilitate to this location	100	20	Fixed Wireless	Served (Over 100/20 available)	Wireless
656808	2115 SKYLANE ROAD	MUSCATINE	IA	52761	1	12-Provider facilitates speeds faster than that reported on the map	Provider only: The Map does not correctly reflect service that I facilitate to this location	100	20	Fixed Wireless	Served (Over 100/20 available)	Wireless
657062	19733 20TH STREET	OELWEIN	IA	50662	1	12-Provider facilitates speeds faster than that reported on the map	Provider only: The Map does not correctly reflect service that I facilitate to this location	100	20	Fixed Wireless	Served (Over 100/20 available)	Wireless
657392	15239 35TH STREET	OELWEIN	IA	50662	1	12-Provider facilitates speeds faster than that reported on the map	Provider only: The Map does not correctly reflect service that I facilitate to this location	100	20	Fixed Wireless	Served (Over 100/20 available)	Wireless
657819	1402 100TH STREET	FAIRBANK	IA	50629	1	12-Provider facilitates speeds faster than that reported on the map	Provider only: The Map does not correctly reflect service that I facilitate to this location	100	20	Fixed Wireless	Served (Over 100/20 available)	Wireless
657950	3041 170TH STREET	MUSCATINE	IA	52761	1	12-Provider facilitates speeds faster than that reported on the map	Provider only: The Map does not correctly reflect service that I facilitate to this location	100	20	Fixed Wireless	Served (Over 100/20 available)	Wireless
658067	1832 CO RD V64	FORT ATKINSON	IA	52144	1	12-Provider facilitates speeds faster than that reported on the map	Provider only: The Map does not correctly reflect service that I facilitate to this location	100	20	Fixed Wireless	Served (Over 100/20 available)	Wireless
658165	1724 OTTERVILLE BOULEVARD	INDEPENDENCE	IA	50644	1	12-Provider facilitates speeds faster than that reported on the map	Provider only: The Map does not correctly reflect service that I facilitate to this location	100	20	Fixed Wireless	Served (Over 100/20 available)	Wireless
658286	29655 170TH STREET	DIKE	IA	50624	1	12-Provider facilitates speeds faster than that reported on the map	Provider only: The Map does not correctly reflect service that I facilitate to this location	100	20	Fixed Wireless	Served (Over 100/20 available)	Wireless
658876	2245 DEAN AVENUE	LEIGHTON	IA	50143	1	12-Provider facilitates speeds faster than that reported on the map	Provider only: The Map does not correctly reflect service that I facilitate to this location	100	20	Fixed Wireless	Served (Over 100/20 available)	Wireless
659122	32752 H AVENUE	EARLHAM	IA	50072	1	12-Provider facilitates speeds faster than that reported on the map	Provider only: The Map does not correctly reflect service that I facilitate to this location	100	20	Fixed Wireless	Served (Over 100/20 available)	Wireless
659320	1496 230TH STREET	INDEPENDENCE	IA	50644	1	12-Provider facilitates speeds faster than that reported on the map	Provider only: The Map does not correctly reflect service that I facilitate to this location	100	20	Fixed Wireless	Served (Over 100/20 available)	Wireless
659344	6425 WEST EAGLE ROAD	HUDSON	IA	50643	1	12-Provider facilitates speeds faster than that reported on the map	Provider only: The Map does not correctly reflect service that I facilitate to this location	100	20	Fixed Wireless	Served (Over 100/20 available)	Wireless
659663	2271 200TH STREET	NEW SHARON	IA	50207	1	12-Provider facilitates speeds faster than that reported on the map	Provider only: The Map does not correctly reflect service that I facilitate to this location	100	20	Fixed Wireless	Served (Over 100/20 available)	Wireless
659664	3772 MIDWAY BEACH ROAD	MUSCATINE	IA	52761	1	12-Provider facilitates speeds faster than that reported on the map	Provider only: The Map does not correctly reflect service that I facilitate to this location	100	20	Fixed Wireless	Served (Over 100/20 available)	Wireless
659816	35221 J COURT	EARLHAM	IA	50072	1	12-Provider facilitates speeds faster than that reported on the map	Provider only: The Map does not correctly reflect service that I facilitate to this location	100	20	Fixed Wireless	Served (Over 100/20 available)	Wireless
660149	1731 170TH STREET	MT PLEASANT	IA	52641	1	12-Provider facilitates speeds faster than that reported on the map	Provider only: The Map does not correctly reflect service that I facilitate to this location	100	20	Fixed Wireless	Served (Over 100/20 available)	Wireless
660153	20676 E AVENUE	WELLSBURG	IA	50680	1	12-Provider facilitates speeds faster than that reported on the map	Provider only: The Map does not correctly reflect service that I facilitate to this location	100	20	Fixed Wireless	Served (Over 100/20 available)	Wireless
660250	2217 290TH STREET	OSKALOOSA	IA	52577	1	12-Provider facilitates speeds faster than that reported on the map	Provider only: The Map does not correctly reflect service that I facilitate to this location	100	20	Fixed Wireless	Served (Over 100/20 available)	Wireless
660429	51795 630TH STREET	ATLANTIC	IA	50022	1	12-Provider facilitates speeds faster than that reported on the map	Provider only: The Map does not correctly reflect service that I facilitate to this location	100	20	Fixed Wireless	Served (Over 100/20 available)	Wireless
661556	7826 E AVENUE	ARLINGTON	IA	50606	1	12-Provider facilitates speeds faster than that reported on the map	Provider only: The Map does not correctly reflect service that I facilitate to this location	100	20	Fixed Wireless	Served (Over 100/20 available)	Wireless
661595	20185 U AVENUE	REINBECK	IA	50669	1	12-Provider facilitates speeds faster than that reported on the map	Provider only: The Map does not correctly reflect service that I facilitate to this location	100	20	Fixed Wireless	Served (Over 100/20 available)	Wireless
661613	9343 DOGWOOD ROAD	ARLINGTON	IA	50606	1	12-Provider facilitates speeds faster than that reported on the map	Provider only: The Map does not correctly reflect service that I facilitate to this location	100	20	Fixed Wireless	Served (Over 100/20 available)	Wireless
662142	19338 55TH STREET	MAQUOKETA	IA	52060	1	12-Provider facilitates speeds faster than that reported on the map	Provider only: The Map does not correctly reflect service that I facilitate to this location	100	20	Fixed Wireless	Served (Over 100/20 available)	Wireless
662780	3490 BIG SKY DRIVE	MUSCATINE	IA	52761	1	12-Provider facilitates speeds faster than that reported on the map	Provider only: The Map does not correctly reflect service that I facilitate to this location	100	20	Fixed Wireless	Served (Over 100/20 available)	Wireless
662818	1667 140TH STREET	MT PLEASANT	IA	52641	1	12-Provider facilitates speeds faster than that reported on the map	Provider only: The Map does not correctly reflect service that I facilitate to this location	100	20	Fixed Wireless	Served (Over 100/20 available)	Wireless
662997	1447 HIGHWAY 86	SPIRIT LAKE	IA	51360	1	12-Provider facilitates speeds faster than that reported on the map	Provider only: The Map does not correctly reflect service that I facilitate to this location	100	20	Fixed Wireless	Served (Over 100/20 available)	Wireless
663021	1149 215TH AVENUE	SPIRIT LAKE	IA	51360	1	12-Provider facilitates speeds faster than that reported on the map	Provider only: The Map does not correctly reflect service that I facilitate to this location	100	20	Fixed Wireless	Served (Over 100/20 available)	Wireless
663296	1780 OTTERVILLE BOULEVARD	INDEPENDENCE	IA	50644	1	12-Provider facilitates speeds faster than that reported on the map	Provider only: The Map does not correctly reflect service that I facilitate to this location	100	20	Fixed Wireless	Served (Over 100/20 available)	Wireless
663368	9345 DOGWOOD ROAD	ARLINGTON	IA	50606	1	12-Provider facilitates speeds faster than that reported on the map	Provider only: The Map does not correctly reflect service that I facilitate to this location	100	20	Fixed Wireless	Served (Over 100/20 available)	Wireless
663784	2996 150TH STREET	MUSCATINE	IA	52761	1	12-Provider facilitates speeds faster than that reported on the map	Provider only: The Map does not correctly reflect service that I facilitate to this location	100	20	Fixed Wireless	Served (Over 100/20 available)	Wireless
664007	403 RANDOLPH STREET	OSKALOOSA	IA	52577	1	12-Provider facilitates speeds faster than that reported on the map	Provider only: The Map does not correctly reflect service that I facilitate to this location	100	20	Fixed Wireless	Served (Over 100/20 available)	Wireless
664127	1274 320TH AVENUE	ESTHERVILLE	IA	51334	1	12-Provider facilitates speeds faster than that reported on the map	Provider only: The Map does not correctly reflect service that I facilitate to this location	100	20	Fixed Wireless	Served (Over 100/20 available)	Wireless
664485	36726 C30	LE MARS	IA	51031	1	12-Provider facilitates speeds faster than that reported on the map	Provider only: The Map does not correctly reflect service that I facilitate to this location	100	20	Fixed Wireless	Served (Over 100/20 available)	Wireless
664868	1382 HIGHWAY 38	WILTON	IA	52778	1	12-Provider facilitates speeds faster than that reported on the map	Provider only: The Map does not correctly reflect service that I facilitate to this location	100	20	Fixed Wireless	Served (Over 100/20 available)	Wireless

665131	1192 MARSH AVENUE	WINFIELD	IA	52659	1	12-Provider facilitates speeds faster than that reported on the map	Provider only: The Map does not correctly reflect service that I facilitate to this location	100	20	Fixed Wireless	Served (Over 100/20 available)	Wireless
665271	2375 120TH STREET	WINFIELD	IA	52659	1	12-Provider facilitates speeds faster than that reported on the map	Provider only: The Map does not correctly reflect service that I facilitate to this location	100	20	Fixed Wireless	Served (Over 100/20 available)	Wireless
665448	2590 LUCAS AVENUE	INDEPENDENCE	IA	50644	1	12-Provider facilitates speeds faster than that reported on the map	Provider only: The Map does not correctly reflect service that I facilitate to this location	100	20	Fixed Wireless	Served (Over 100/20 available)	Wireless
666380	13318 35TH STREET	OELWEIN	IA	50662	1	12-Provider facilitates speeds faster than that reported on the map	Provider only: The Map does not correctly reflect service that I facilitate to this location	100	20	Fixed Wireless	Served (Over 100/20 available)	Wireless
666451	33814 FRANKLIN AVENUE	ACKLEY	IA	50601	1	12-Provider facilitates speeds faster than that reported on the map	Provider only: The Map does not correctly reflect service that I facilitate to this location	100	20	Fixed Wireless	Served (Over 100/20 available)	Wireless
666769	1866 HIGHWAY 92	OSKALOOSA	IA	52577	1	12-Provider facilitates speeds faster than that reported on the map	Provider only: The Map does not correctly reflect service that I facilitate to this location	100	20	Fixed Wireless	Served (Over 100/20 available)	Wireless
667337	35665 C12	LE MARS	IA	51031	1	12-Provider facilitates speeds faster than that reported on the map	Provider only: The Map does not correctly reflect service that I facilitate to this location	100	20	Fixed Wireless	Served (Over 100/20 available)	Wireless
667775	3204 120TH STREET	SPIRIT LAKE	IA	51360	1	12-Provider facilitates speeds faster than that reported on the map	Provider only: The Map does not correctly reflect service that I facilitate to this location	100	20	Fixed Wireless	Served (Over 100/20 available)	Wireless
667999	1511 CEDARVIEW DRIVE	MUSCATINE	IA	52761	1	12-Provider facilitates speeds faster than that reported on the map	Provider only: The Map does not correctly reflect service that I facilitate to this location	100	20	Fixed Wireless	Served (Over 100/20 available)	Wireless
668477	1984 SWEETLAND ROAD	MUSCATINE	IA	52761	1	12-Provider facilitates speeds faster than that reported on the map	Provider only: The Map does not correctly reflect service that I facilitate to this location	100	20	Fixed Wireless	Served (Over 100/20 available)	Wireless
668569	1511 NORTH ISETT AVENUE	MUSCATINE	IA	52761	1	12-Provider facilitates speeds faster than that reported on the map	Provider only: The Map does not correctly reflect service that I facilitate to this location	100	20	Fixed Wireless	Served (Over 100/20 available)	Wireless
668692	2277 IOWA AVENUE	INDEPENDENCE	IA	50644	1	12-Provider facilitates speeds faster than that reported on the map	Provider only: The Map does not correctly reflect service that I facilitate to this location	100	20	Fixed Wireless	Served (Over 100/20 available)	Wireless
668942	12592 35TH STREET	OELWEIN	IA	50662	1	12-Provider facilitates speeds faster than that reported on the map	Provider only: The Map does not correctly reflect service that I facilitate to this location	100	20	Fixed Wireless	Served (Over 100/20 available)	Wireless
668966	9200 PACE ROAD	FAIRBANK	IA	50629	1	12-Provider facilitates speeds faster than that reported on the map	Provider only: The Map does not correctly reflect service that I facilitate to this location	100	20	Fixed Wireless	Served (Over 100/20 available)	Wireless
669130	12525 70TH STREET	MAYNARD	IA	50655	1	12-Provider facilitates speeds faster than that reported on the map	Provider only: The Map does not correctly reflect service that I facilitate to this location	100	20	Fixed Wireless	Served (Over 100/20 available)	Wireless
669621	13212 B AVENUE	ACKLEY	IA	50601	1	12-Provider facilitates speeds faster than that reported on the map	Provider only: The Map does not correctly reflect service that I facilitate to this location	100	20	Fixed Wireless	Served (Over 100/20 available)	Wireless
669805	14197 170TH STREET	RANDALIA	IA	52164	1	12-Provider facilitates speeds faster than that reported on the map	Provider only: The Map does not correctly reflect service that I facilitate to this location	100	20	Fixed Wireless	Served (Over 100/20 available)	Wireless
669990	2015 228TH STREET	MT AYR	IA	50854	1	12-Provider facilitates speeds faster than that reported on the map	Provider only: The Map does not correctly reflect service that I facilitate to this location	100	20	Fixed Wireless	Served (Over 100/20 available)	Wireless
670612	19082 20TH STREET	OELWEIN	IA	50662	1	12-Provider facilitates speeds faster than that reported on the map	Provider only: The Map does not correctly reflect service that I facilitate to this location	100	20	Fixed Wireless	Served (Over 100/20 available)	Wireless
670650	1767 OTTERVILLE BOULEVARD	INDEPENDENCE	IA	50644	1	12-Provider facilitates speeds faster than that reported on the map	Provider only: The Map does not correctly reflect service that I facilitate to this location	100	20	Fixed Wireless	Served (Over 100/20 available)	Wireless
670773	3279 L AVENUE	NORTH ENGLISH	IA	52316	1	12-Provider facilitates speeds faster than that reported on the map	Provider only: The Map does not correctly reflect service that I facilitate to this location	100	20	Fixed Wireless	Served (Over 100/20 available)	Wireless
671033	1958 YANCY AVENUE	MASONVILLE	IA	50654	1	12-Provider facilitates speeds faster than that reported on the map	Provider only: The Map does not correctly reflect service that I facilitate to this location	100	20	Fixed Wireless	Served (Over 100/20 available)	Wireless
671056	1443 220TH AVENUE	CALMAR	IA	52132	1	12-Provider facilitates speeds faster than that reported on the map	Provider only: The Map does not correctly reflect service that I facilitate to this location	100	20	Fixed Wireless	Served (Over 100/20 available)	Wireless
671150	20252 240TH STREET	GRUNDY CENTER	IA	50638	1	12-Provider facilitates speeds faster than that reported on the map	Provider only: The Map does not correctly reflect service that I facilitate to this location	100	20	Fixed Wireless	Served (Over 100/20 available)	Wireless
671503	2032 RIVERFRONT COURT	MUSCATINE	IA	52761	1	12-Provider facilitates speeds faster than that reported on the map	Provider only: The Map does not correctly reflect service that I facilitate to this location	100	20	Fixed Wireless	Served (Over 100/20 available)	Wireless
671511	1653 290TH AVENUE	SPIRIT LAKE	IA	51360	1	12-Provider facilitates speeds faster than that reported on the map	Provider only: The Map does not correctly reflect service that I facilitate to this location	100	20	Fixed Wireless	Served (Over 100/20 available)	Wireless
671709	1387 210TH AVENUE	OSSIAN	IA	52161	1	12-Provider facilitates speeds faster than that reported on the map	Provider only: The Map does not correctly reflect service that I facilitate to this location	100	20	Fixed Wireless	Served (Over 100/20 available)	Wireless
671736	1626 275TH STREET	MT PLEASANT	IA	52641	1	12-Provider facilitates speeds faster than that reported on the map	Provider only: The Map does not correctly reflect service that I facilitate to this location	100	20	Fixed Wireless	Served (Over 100/20 available)	Wireless
672046	1757 170TH AVENUE	DIAGONAL	IA	50845	1	12-Provider facilitates speeds faster than that reported on the map	Provider only: The Map does not correctly reflect service that I facilitate to this location	100	20	Fixed Wireless	Served (Over 100/20 available)	Wireless
672771	22895 M AVENUE	GRUNDY CENTER	IA	50638	1	12-Provider facilitates speeds faster than that reported on the map	Provider only: The Map does not correctly reflect service that I facilitate to this location	100	20	Fixed Wireless	Served (Over 100/20 available)	Wireless
672787	2045 MISSISSIPPI VIEW DRIVE	MUSCATINE	IA	52761	1	12-Provider facilitates speeds faster than that reported on the map	Provider only: The Map does not correctly reflect service that I facilitate to this location	100	20	Fixed Wireless	Served (Over 100/20 available)	Wireless
672790	1643 NORTH ISETT AVENUE	MUSCATINE	IA	52761	1	12-Provider facilitates speeds faster than that reported on the map	Provider only: The Map does not correctly reflect service that I facilitate to this location	100	20	Fixed Wireless	Served (Over 100/20 available)	Wireless
672847	2943 UNICORN ROAD	OELWEIN	IA	50662	1	12-Provider facilitates speeds faster than that reported on the map	Provider only: The Map does not correctly reflect service that I facilitate to this location	100	20	Fixed Wireless	Served (Over 100/20 available)	Wireless
672862	25108 260TH STREET	GRUNDY CENTER	IA	50638	1	12-Provider facilitates speeds faster than that reported on the map	Provider only: The Map does not correctly reflect service that I facilitate to this location	100	20	Fixed Wireless	Served (Over 100/20 available)	Wireless
673189	1791 245TH STREET	OSKALOOSA	IA	52577	1	12-Provider facilitates speeds faster than that reported on the map	Provider only: The Map does not correctly reflect service that I facilitate to this location	100	20	Fixed Wireless	Served (Over 100/20 available)	Wireless
673236	3094 M AND W LANE	MUSCATINE	IA	52761	1	12-Provider facilitates speeds faster than that reported on the map	Provider only: The Map does not correctly reflect service that I facilitate to this location	100	20	Fixed Wireless	Served (Over 100/20 available)	Wireless
673275	2838 150TH STREET	MUSCATINE	IA	52761	1	12-Provider facilitates speeds faster than that reported on the map	Provider only: The Map does not correctly reflect service that I facilitate to this location	100	20	Fixed Wireless	Served (Over 100/20 available)	Wireless
674478	3348 CO RD B16	CALMAR	IA	52132	1	12-Provider facilitates speeds faster than that reported on the map	Provider only: The Map does not correctly reflect service that I facilitate to this location	100	20	Fixed Wireless	Served (Over 100/20 available)	Wireless
674617	32756 150TH STREET	DIKE	IA	50624	1	12-Provider facilitates speeds faster than that reported on the map	Provider only: The Map does not correctly reflect service that I facilitate to this location	100	20	Fixed Wireless	Served (Over 100/20 available)	Wireless
674830	2038 150TH STREET	WINFIELD	IA	52659	1	12-Provider facilitates speeds faster than that reported on the map	Provider only: The Map does not correctly reflect service that I facilitate to this location	100	20	Fixed Wireless	Served (Over 100/20 available)	Wireless
675143	1931 OTTERVILLE BOULEVARD	INDEPENDENCE	IA	50644	1	12-Provider facilitates speeds faster than that reported on the map	Provider only: The Map does not correctly reflect service that I facilitate to this location	100	20	Fixed Wireless	Served (Over 100/20 available)	Wireless
676027	3072 210TH STREET	KELLERTON	IA	50133	1	12-Provider facilitates speeds faster than that reported on the map	Provider only: The Map does not correctly reflect service that I facilitate to this location	100	20	Fixed Wireless	Served (Over 100/20 available)	Wireless
676189	8285 I AVENUE	ARLINGTON	IA	50606	1	12-Provider facilitates speeds faster than that reported on the map	Provider only: The Map does not correctly reflect service that I facilitate to this location	100	20	Fixed Wireless	Served (Over 100/20 available)	Wireless
676198	2067 KING AVENUE	INDEPENDENCE	IA	50644	1	12-Provider facilitates speeds faster than that reported on the map	Provider only: The Map does not correctly reflect service that I facilitate to this location	100	20	Fixed Wireless	Served (Over 100/20 available)	Wireless
676275	1451 210TH AVENUE	SPIRIT LAKE	IA	51360	1	12-Provider facilitates speeds faster than that reported on the map	Provider only: The Map does not correctly reflect service that I facilitate to this location	100	20	Fixed Wireless	Served (Over 100/20 available)	Wireless
676293	22359 20TH STREET	OELWEIN	IA	50662	1	12-Provider facilitates speeds faster than that reported on the map	Provider only: The Map does not correctly reflect service that I facilitate to this location	100	20	Fixed Wireless	Served (Over 100/20 available)	Wireless
676393	1526 220TH STREET	INDEPENDENCE	IA	50644	1	12-Provider facilitates speeds faster than that reported on the map	Provider only: The Map does not correctly reflect service that I facilitate to this location	100	20	Fixed Wireless	Served (Over 100/20 available)	Wireless
676686	18282 K64	LE MARS	IA	51031	1	12-Provider facilitates speeds faster than that reported on the map	Provider only: The Map does not correctly reflect service that I facilitate to this location	100	20	Fixed Wireless	Served (Over 100/20 available)	Wireless
676728	2865 HIGHWAY 61	MUSCATINE	IA	52761	1	12-Provider facilitates speeds faster than that reported on the map	Provider only: The Map does not correctly reflect service that I facilitate to this location	100	20	Fixed Wireless	Served (Over 100/20 available)	Wireless
676778	17497 VISTA AVENUE	DIKE	IA	50624	1	12-Provider facilitates speeds faster than that reported on the map	Provider only: The Map does not correctly reflect service that I facilitate to this location	100	20	Fixed Wireless	Served (Over 100/20 available)	Wireless
676973	2731 LUCAS AVENUE	ROWLEY	IA	52329	1	12-Provider facilitates speeds faster than that reported on the map	Provider only: The Map does not correctly reflect service that I facilitate to this location	100	20	Fixed Wireless	Served (Over 100/20 available)	Wireless
677482	2221 210TH STREET	MT AYR	IA	50854	1	12-Provider facilitates speeds faster than that reported on the map	Provider only: The Map does not correctly reflect service that I facilitate to this location	100	20	Fixed Wireless	Served (Over 100/20 available)	Wireless
677589	1705 PLEASANT PRAIRIE ROAD	MUSCATINE	IA	52761	1	12-Provider facilitates speeds faster than that reported on the map	Provider only: The Map does not correctly reflect service that I facilitate to this location	100	20	Fixed Wireless	Served (Over 100/20 available)	Wireless
677668	1341 LAKEVIEW DRIVE	ELLSTON	IA	50074	1	12-Provider facilitates speeds faster than that reported on the map	Provider only: The Map does not correctly reflect service that I facilitate to this location	100	20	Fixed Wireless	Served (Over 100/20 available)	Wireless
677737	3328 110TH STREET	LAMONT	IA	50650	1	12-Provider facilitates speeds faster than that reported on the map	Provider only: The Map does not correctly reflect service that I facilitate to this location	100	20	Fixed Wireless	Served (Over 100/20 available)	Wireless
678179	14695 M AVENUE	RANDALIA	IA	52164	1	12-Provider facilitates speeds faster than that reported on the map	Provider only: The Map does not correctly reflect service that I facilitate to this location	100	20	Fixed Wireless	Served (Over 100/20 available)	Wireless
678661	2343 335TH STREET	NORTH ENGLISH	IA	52316	1	12-Provider facilitates speeds faster than that reported on the map	Provider only: The Map does not correctly reflect service that I facilitate to this location	100	20	Fixed Wireless	Served (Over 100/20 available)	Wireless
678866	215 3RD AVENUE	SUPERIOR	IA	51363	1	12-Provider facilitates speeds faster than that reported on the map	Provider only: The Map does not correctly reflect service that I facilitate to this location	100	20	Fixed Wireless	Served (Over 100/20 available)	Wireless
680099	2810 180TH STREET	MUSCATINE	IA	52761	1	12-Provider facilitates speeds faster than that reported on the map	Provider only: The Map does not correctly reflect service that I facilitate to this location	100	20	Fixed Wireless	Served (Over 100/20 available)	Wireless
680345	14455 150TH STREET	RANDALIA	IA	52164	1	12-Provider facilitates speeds faster than that reported on the map	Provider only: The Map does not correctly reflect service that I facilitate to this location	100	20	Fixed Wireless	Served (Over 100/20 available)	Wireless
680580	1840 RIVER ROAD	OSKALOOSA	IA	52577	1	12-Provider facilitates speeds faster than that reported on the map	Provider only: The Map does not correctly reflect service that I facilitate to this location	100	20	Fixed Wireless	Served (Over 100/20 available)	Wireless
680821	1991 UNITED STATES HIGHWAY 169	MT AYR	IA	50854	1	12-Provider facilitates speeds faster than that reported on the map	Provider only: The Map does not correctly reflect service that I facilitate to this location	100	20	Fixed Wireless	Served (Over 100/20 available)	Wireless
681163	1979 105TH STREET	OELWEIN	IA	50662	1	12-Provider facilitates speeds faster than that reported on the map	Provider only: The Map does not correctly reflect service that I facilitate to this location	100	20	Fixed Wireless	Served (Over 100/20 available)	Wireless
681279	1497 240TH AVENUE	SPIRIT LAKE	IA	51360	1	12-Provider facilitates speeds faster than that reported on the map	Provider only: The Map does not correctly reflect service that I facilitate to this location	100	20	Fixed Wireless	Served (Over 100/20 available)	Wireless
681856	8124 110TH STREET	FAYETTE	IA	52142	1	12-Provider facilitates speeds faster than that reported on the map	Provider only: The Map does not correctly reflect service that I facilitate to this location	100	20	Fixed Wireless	Served (Over 100/20 available)	Wireless
681979	1409 220TH AVENUE	CALMAR	IA	52132	1	12-Provider facilitates speeds faster than that reported on the map	Provider only: The Map does not correctly reflect service that I facilitate to this location	100	20	Fixed Wireless	Served (Over 100/20 available)	Wireless
682142	1847 160TH STREET	MT PLEASANT	IA	52641	1	12-Provider facilitates speeds faster than that reported on the map	Provider only: The Map does not correctly reflect service that I facilitate to this location	100	20	Fixed Wireless	Served (Over 100/20 available)	Wireless
682288	12361 CLEAR VIEW HTS	PEOSTA	IA	52068	1	12-Provider facilitates speeds faster than that reported on the map	Provider only: The Map does not correctly reflect service that I facilitate to this location	100	20	Fixed Wireless	Served (Over 100/20 available)	Wireless
682357	1978 200TH STREET	INDEPENDENCE	IA	50644	1	12-Provider facilitates speeds faster than that reported on the map	Provider only: The Map does not correctly reflect service that I facilitate to this location	100	20	Fixed Wireless	Served (Over 100/20 available)	Wireless
682487	7871 G AVENUE	ARLINGTON	IA	50606	1	12-Provider facilitates speeds faster than that reported on the map	Provider only: The Map does not correctly reflect service that I facilitate to this location	100	20	Fixed Wireless	Served (Over 100/20 available)	Wireless
682552	2022 GENTRY AVENUE	INDEPENDENCE	IA	50644	1	12-Provider facilitates speeds faster than that reported on the map	Provider only: The Map does not correctly reflect service that I facilitate to this location	100	20	Fixed Wireless	Served (Over 100/20 available)	Wireless
682651	2301 GRANT AVENUE	INDEPENDENCE	IA	50644	1	12-Provider facilitates speeds faster than that reported on the map	Provider only: The Map does not correctly reflect service that I facilitate to this location	100	20	Fixed Wireless	Served (Over 100/20 available)	Wireless
682724	3074 BIG BEND ROAD	ELLSTON	IA	50074	1	12-Provider facilitates speeds faster than that reported on the map	Provider only: The Map does not correctly reflect service that I facilitate to this location	100	20	Fixed Wireless	Served (Over 100/20 available)	Wireless
682878	8904 90TH STREET	FAYETTE	IA	52142	1	12-Provider facilitates speeds faster than that reported on the map	Provider only: The Map does not correctly reflect service that I facilitate to this location	100	20	Fixed Wireless	Served (Over 100/20 available)	Wireless
683031	2188 275TH STREET	OSKALOOSA	IA	52577	1	12-Provider facilitates speeds faster than that reported on the map	Provider only: The Map does not correctly reflect service that I facilitate to this location	100	20	Fixed Wireless	Served (Over 100/20 available)	Wireless
683271	1531 CEDARVIEW DRIVE	MUSCATINE	IA	52761	1	12-Provider facilitates speeds faster than that reported on the map	Provider only: The Map does not correctly reflect service that I facilitate to this location	100	20	Fixed Wireless	Served (Over 100/20 available)	Wireless
683723	1156 HIGHWAY 86	SPIRIT LAKE	IA	51360	1	12-Provider facilitates speeds faster than that reported on the map	Provider only: The Map does not correctly reflect service that I facilitate to this location	100	20	Fixed Wireless	Served (Over 100/20 available)	Wireless
683789	1932 CHARLES WAY	MUSCATINE	IA	52761	1	12-Provider facilitates speeds faster than that reported on the map	Provider only: The Map does not correctly reflect service that I facilitate to this location	100	20	Fixed Wireless	Served (Over 100/20 available)	Wireless
683923	4453 Y AVENUE	PETERSON	IA	51047	1	12-Provider facilitates speeds faster than that reported on the map	Provider only: The Map does not correctly reflect service that I facilitate to this location	100	20	Fixed Wireless	Served (Over 100/20 available)	Wireless
684199	3015 170TH STREET	MUSCATINE	IA	52761	1	12-Provider facilitates speeds faster than that reported on the map	Provider only: The Map does not correctly reflect service that I facilitate to this location	100	20	Fixed Wireless	Served (Over 100/20 available)	Wireless
684308	1487 280TH STREET	BRANDON	IA	52210	1	12-Provider facilitates speeds faster than that reported on the map	Provider only: The Map does not correctly reflect service that I facilitate to this location	100	20	Fixed Wireless	Served (Over 100/20 available)	Wireless
684450	2622 COOTS BOULEVARD	ROWLEY	IA	50644	1	12-Provider facilitates speeds faster than that reported on the map	Provider only: The Map does not correctly reflect service that I facilitate to this location	100	20	Fixed Wireless	Served (Over 100/20 available)	Wireless
684623	810 174TH AVENUE	MAQUOKETA	IA	52060	1	12-Provider facilitates speeds faster than that reported on the map	Provider only: The Map does not correctly reflect service that I facilitate to this location	100	20	Fixed Wireless	Served (Over 100/20 available)	Wireless
684718	3055 170TH STREET	MUSCATINE	IA	52761	1	12-Provider facilitates speeds faster than that reported on the map	Provider only: The Map does not correctly reflect service that I facilitate to this location	100	20	Fixed Wireless	Served (Over 100/20 available)	Wireless
684772	348 WREN AVENUE	ACKLEY	IA	50601	1	12-Provider facilitates speeds faster than that reported on the map	Provider only: The Map does not correctly reflect service that I facilitate to this location	100	20	Fixed Wireless	Served (Over 100/20 available)	Wireless
684977	1319 260TH STREET	OSKALOOSA	IA	52577	1	12-Provider facilitates speeds faster than that reported on the map	Provider only: The Map does not correctly reflect service that I facilitate to this location	100	20	Fixed Wireless	Served (Over 100/20 available)	Wireless
685050	4907 SOUTH UNION ROAD	CEDAR FALLS	IA	50613	1	12-Provider facilitates speeds faster than that reported on the map	Provider only: The Map does not correctly reflect service that I facilitate to this location	100	20	Fixed Wireless	Served (Over 100/20 available)	Wireless
685766	8096 N AVENUE	MAYNARD	IA	50655	1	12-Provider facilitates speeds faster than that reported on the map	Provider only: The Map does not correctly reflect service that I facilitate to this location	100	20	Fixed Wireless	Served (Over 100/20 available)	Wireless
685794	33172 215TH STREET	REINBECK	IA	50669	1	12-Provider facilitates speeds faster than that reported on the map	Provider only: The Map does not correctly reflect service that I facilitate to this location	100	20	Fixed Wireless	Served (Over 100/20 available)	Wireless
686306	5303 50TH STREET	ARLINGTON	IA	50606	1	12-Provider facilitates speeds faster than that reported on the map	Provider only: The Map does not correctly reflect service that I facilitate to this location	100	20	Fixed Wireless	Served (Over 100/20 available)	Wireless
686334	2098 FISHER AVENUE	LEIGHTON	IA	50143	1	12-Provider facilitates speeds faster than that reported on the map	Provider only: The Map does not correctly reflect service that I facilitate to this location	100	20	Fixed Wireless	Served (Over 100/20 available)	Wireless
686571	1591 COUNTY HIGHWAY P68	ELLSTON	IA	50074	1	12-Provider facilitates speeds faster than that reported on the map	Provider only: The Map does not correctly reflect service that I facilitate to this location	100	20	Fixed Wireless	Served (Over 100/20 available)	Wireless
687071	2180 HIGHLAND AVENUE	OSKALOOSA	IA	52577	1	12-Provider facilitates speeds faster than that reported on the map	Provider only: The Map does not correctly reflect service that I facilitate to this location	100	20	Fixed Wireless	Served (Over 100/20 available)	Wireless
687352	2680 KING AVENUE	ROWLEY	IA	52329	1	12-Provider facilitates speeds faster than that reported on the map	Provider only: The Map does not correctly reflect service that I facilitate to this location	100	20	Fixed Wireless	Served (Over 100/20 available)	Wireless
687356	33526 220TH STREET	MISSOURI VALLEY	IA	51555	1	12-Provider facilitates speeds faster than that reported on the map	Provider only: The Map does not correctly reflect service that I facilitate to this location	100	20	Fixed Wireless	Served (Over 100/20 available)	Wireless
687463	17504 OTTER AVENUE	LE MARS	IA	51031	1	12-Provider facilitates speeds faster than that reported on the map	Provider only: The Map does not correctly reflect service that I facilitate to this location	100	20	Fixed Wireless	Served (Over 100/20 available)	Wireless
687627	32743 220TH STREET	MISSOURI VALLEY	IA	51555	1	12-Provider facilitates speeds faster than that reported on the map	Provider only: The Map does not correctly reflect service that I facilitate to this location	100	20	Fixed Wireless	Served (Over 100/20 available)	Wireless
687822	2466 180TH STREET	MT AYR	IA	50854	1	12-Provider facilitates speeds faster than that reported on the map	Provider only: The Map does not correctly reflect service that I facilitate to this location	100	20	Fixed Wireless	Served (Over 100/20 available)	Wireless
687871	1783 VERDE AVENUE	MUSCATINE	IA	52761	1	12-Provider facilitates speeds faster than that reported on the map	Provider only: The Map does not correctly reflect service that I facilitate to this location	100	20	Fixed Wireless	Served (Over 100/20 available)	Wireless
687977	1229 MARSH AVENUE	WINFIELD	IA	52659	1	12-Provider facilitates speeds faster than that reported on the map	Provider only: The Map does not correctly reflect service that I facilitate to this location	100	20	Fixed Wireless	Served (Over 100/20 available)	Wireless
688298	1513 220TH STREET	INDEPENDENCE	IA	50644	1	12-Provider facilitates speeds faster than that reported on the map	Provider only: The Map does not correctly reflect service that I facilitate to this location	100	20	Fixed Wireless	Served (Over 100/20 available)	Wireless
689337	3126 M AND W CIRCLE	MUSCATINE	IA	52761	1	12-Provider facilitates speeds faster than that reported on the map	Provider only: The Map does not correctly reflect service that I facilitate to this location	100	20	Fixed Wireless	Served (Over 100/20 available)	Wireless
689851	1228 HIGHWAY 86	SPIRIT LAKE	IA	51360	1	12-Provider facilitates speeds faster than that reported on the map	Provider only: The Map does not correctly reflect service that I facilitate to this location	100	20	Fixed Wireless	Served (Over 100/20 available)	Wireless
690132	707 2ND AVENUE	SUPERIOR	IA	51363	1	12-Provider facilitates speeds faster than that reported on the map	Provider only: The Map does not correctly reflect service that I facilitate to this location	100	20	Fixed Wireless	Served (Over 100/20 available)	Wireless
690280	1139 CARTER AVENUE	FAIRBANK	IA	50629	1	12-Provider facilitates speeds faster than that reported on the map	Provider only: The Map does not correctly reflect service that I facilitate to this location	100	20	Fixed Wireless	Served (Over 100/20 available)	Wireless
691064	10728 FAIRBANK ROAD	FAIRBANK	IA	50629	1	12-Provider facilitates speeds faster than that reported on the map	Provider only: The Map does not correctly reflect service that I facilitate to this location	100	20	Fixed Wireless	Served (Over 100/20 available)	Wireless
691311	1897 105TH STREET	OELWEIN	IA	50662	1	12-Provider facilitates speeds faster than that reported on the map	Provider only: The Map does not correctly reflect service that I facilitate to this location	100	20	Fixed Wireless	Served (Over 100/20 available)	Wireless
691343	2335 GRANT AVENUE	INDEPENDENCE	IA	50644	1	12-Provider facilitates speeds faster than that reported on the map	Provider only: The Map does not correctly reflect service that I facilitate to this location	100	20	Fixed Wireless	Served (Over 100/20 available)	Wireless
692017	2850 175TH STREET	SPIRIT LAKE	IA	51360	1	12-Provider facilitates speeds faster than that reported on the map	Provider only: The Map does not correctly reflect service that I facilitate to this location	100	20	Fixed Wireless	Served (Over 100/20 available)	Wireless
692297	2055 215TH STREET	INDEPENDENCE	IA	50644	1	12-Provider facilitates speeds faster than that reported on the map	Provider only: The Map does not correctly reflect service that I facilitate to this location	100	20	Fixed Wireless	Served (Over 100/20 available)	Wireless
692637	51608 650TH STREET	ATLANTIC	IA	50022	1	12-Provider facilitates speeds faster than that reported on the map	Provider only: The Map does not correctly reflect service that I facilitate to this location	100	20	Fixed Wireless	Served (Over 100/20 available)	Wireless
692886	20229 310TH STREET	LONG GROVE	IA	52756	1	12-Provider facilitates speeds faster than that reported on the map	Provider only: The Map does not correctly reflect service that I facilitate to this location	100	20	Fixed Wireless	Served (Over 100/20 available)	Wireless
693074	5904 PALACE ROAD	OELWEIN	IA	50662	1	12-Provider facilitates speeds faster than that reported on the map	Provider only: The Map does not correctly reflect service that I facilitate to this location	100	20	Fixed Wireless	Served (Over 100/20 available)	Wireless
693202	18338 20TH STREET	OELWEIN	IA	50662	1	12-Provider facilitates speeds faster than that reported on the map	Provider only: The Map does not correctly reflect service that I facilitate to this location	100	20	Fixed Wireless	Served (Over 100/20 available)	Wireless
693268	3013 155TH STREET	MUSCATINE	IA	52761	1	12-Provider facilitates speeds faster than that reported on the map	Provider only: The Map does not correctly reflect service that I facilitate to this location	100	20	Fixed Wireless	Served (Over 100/20 available)	Wireless
693874	1680 290TH STREET	OSKALOOSA	IA	52577	1	12-Provider facilitates speeds faster than that reported on the map	Provider only: The Map does not correctly reflect service that I facilitate to this location	100	20	Fixed Wireless	Served (Over 100/20 available)	Wireless
694924	506 GREEN HAVEN COURT	INDEPENDENCE	IA	50644	1	12-Provider facilitates speeds faster than that reported on the map	Provider only: The Map does not correctly reflect service that I facilitate to this location	100	20	Fixed Wireless	Served (Over 100/20 available)	Wireless
695064	3623 HIGHWAY 22	MUSCATINE	IA	52761	1	12-Provider facilitates speeds faster than that reported on the map	Provider only: The Map does not correctly reflect service that I facilitate to this location	100	20	Fixed Wireless	Served (Over 100/20 available)	Wireless
695132	2073 118TH STREET	HAZLETON	IA	50641	1	12-Provider facilitates speeds faster than that reported on the map	Provider only: The Map does not correctly reflect service that I facilitate to this location	100	20	Fixed Wireless	Served (Over 100/20 available)	Wireless
695188	1453 220TH AVENUE	CALMAR	IA	52132	1	12-Provider facilitates speeds faster than that reported on the map	Provider only: The Map does not correctly reflect service that I facilitate to this location	100	20	Fixed Wireless	Served (Over 100/20 available)	Wireless
695217	1271 BUCHANAN-DELAWARE AVENUE	LAMONT	IA	50650	1	12-Provider facilitates speeds faster than that reported on the map	Provider only: The Map does not correctly reflect service that I facilitate to this location	100	20	Fixed Wireless	Served (Over 100/20 available)	Wireless
695245	16348 OLD HIGHWAY RD	PEOSTA	IA	52068	1	12-Provider facilitates speeds faster than that reported on the map	Provider only: The Map does not correctly reflect service that I facilitate to this location	100	20	Fixed Wireless	Served (Over 100/20 available)	Wireless
695386	20361 30TH STREET	OELWEIN	IA	50662	1	12-Provider facilitates speeds faster than that reported on the map	Provider only: The Map does not correctly reflect service that I facilitate to this location	100	20	Fixed Wireless	Served (Over 100/20 available)	Wireless
695718	2452 HARDIN ROAD	ACKLEY	IA	50601	1	12-Provider facilitates speeds faster than that reported on the map	Provider only: The Map does not correctly reflect service that I facilitate to this location	100	20	Fixed Wireless	Served (Over 100/20 available)	Wireless
695751	18015 45TH STREET	OELWEIN	IA	50662	1	12-Provider facilitates speeds faster than that reported on the map	Provider only: The Map does not correctly reflect service that I facilitate to this location	100	20	Fixed Wireless	Served (Over 100/20 available)	Wireless

695768	2052 310TH STREET	NORTH ENGLISH	IA	52316	1	12-Provider facilitates speeds faster than that reported on the map	Provider only: The Map does not correctly reflect service that I facilitate to this location	100	20	Fixed Wireless	Served (Over 100/20 available)	Wireless
695783	3241 SWAN ROAD	FORT ATKINSON	IA	52144	1	12-Provider facilitates speeds faster than that reported on the map	Provider only: The Map does not correctly reflect service that I facilitate to this location	100	20	Fixed Wireless	Served (Over 100/20 available)	Wireless
695819	9503 NORTH BLACK HAWK BUCHANAN AVENUE	FAIRBANK	IA	50629	1	12-Provider facilitates speeds faster than that reported on the map	Provider only: The Map does not correctly reflect service that I facilitate to this location	100	20	Fixed Wireless	Served (Over 100/20 available)	Wireless
695822	1776 272ND AVENUE	SPIRIT LAKE	IA	51360	1	12-Provider facilitates speeds faster than that reported on the map	Provider only: The Map does not correctly reflect service that I facilitate to this location	100	20	Fixed Wireless	Served (Over 100/20 available)	Wireless
695944	64768 DUNBAR ROAD	ATLANTIC	IA	50022	1	12-Provider facilitates speeds faster than that reported on the map	Provider only: The Map does not correctly reflect service that I facilitate to this location	100	20	Fixed Wireless	Served (Over 100/20 available)	Wireless
695980	1701 NORTH TIPTON ROAD	MUSCATINE	IA	52761	1	12-Provider facilitates speeds faster than that reported on the map	Provider only: The Map does not correctly reflect service that I facilitate to this location	100	20	Fixed Wireless	Served (Over 100/20 available)	Wireless
696076	15555 LINCOLN ROAD	FAYETTE	IA	52142	1	12-Provider facilitates speeds faster than that reported on the map	Provider only: The Map does not correctly reflect service that I facilitate to this location	100	20	Fixed Wireless	Served (Over 100/20 available)	Wireless
696326	6723 50TH STREET	AURORA	IA	50607	1	12-Provider facilitates speeds faster than that reported on the map	Provider only: The Map does not correctly reflect service that I facilitate to this location	100	20	Fixed Wireless	Served (Over 100/20 available)	Wireless
696591	12808 HOLMES ROAD	HUDSON	IA	50643	1	12-Provider facilitates speeds faster than that reported on the map	Provider only: The Map does not correctly reflect service that I facilitate to this location	100	20	Fixed Wireless	Served (Over 100/20 available)	Wireless
696775	2273 SAULSBURY ROAD	MUSCATINE	IA	52761	1	12-Provider facilitates speeds faster than that reported on the map	Provider only: The Map does not correctly reflect service that I facilitate to this location	100	20	Fixed Wireless	Served (Over 100/20 available)	Wireless
697317	10453 190TH STREET	FAYETTE	IA	52142	1	12-Provider facilitates speeds faster than that reported on the map	Provider only: The Map does not correctly reflect service that I facilitate to this location	100	20	Fixed Wireless	Served (Over 100/20 available)	Wireless
697638	12723 200TH STREET	WEST UNION	IA	52175	1	12-Provider facilitates speeds faster than that reported on the map	Provider only: The Map does not correctly reflect service that I facilitate to this location	100	20	Fixed Wireless	Served (Over 100/20 available)	Wireless
698249	2713 MICHEL AVENUE	ROWLEY	IA	52329	1	12-Provider facilitates speeds faster than that reported on the map	Provider only: The Map does not correctly reflect service that I facilitate to this location	100	20	Fixed Wireless	Served (Over 100/20 available)	Wireless
698251	1668 235TH STREET	OSKALOOSA	IA	52577	1	12-Provider facilitates speeds faster than that reported on the map	Provider only: The Map does not correctly reflect service that I facilitate to this location	100	20	Fixed Wireless	Served (Over 100/20 available)	Wireless
698389	1924 RIVER VISTA ROAD	MUSCATINE	IA	52761	1	12-Provider facilitates speeds faster than that reported on the map	Provider only: The Map does not correctly reflect service that I facilitate to this location	100	20	Fixed Wireless	Served (Over 100/20 available)	Wireless
698635	1166 190TH AVENUE	LAKE PARK	IA	51347	1	12-Provider facilitates speeds faster than that reported on the map	Provider only: The Map does not correctly reflect service that I facilitate to this location	100	20	Fixed Wireless	Served (Over 100/20 available)	Wireless
698816	1679 TAYLOR AVENUE	MUSCATINE	IA	52761	1	12-Provider facilitates speeds faster than that reported on the map	Provider only: The Map does not correctly reflect service that I facilitate to this location	100	20	Fixed Wireless	Served (Over 100/20 available)	Wireless
698905	16342 OTTER AVENUE	LE MARS	IA	51031	1	12-Provider facilitates speeds faster than that reported on the map	Provider only: The Map does not correctly reflect service that I facilitate to this location	100	20	Fixed Wireless	Served (Over 100/20 available)	Wireless
698946	1498 215TH STREET	MT PLEASANT	IA	52641	1	12-Provider facilitates speeds faster than that reported on the map	Provider only: The Map does not correctly reflect service that I facilitate to this location	100	20	Fixed Wireless	Served (Over 100/20 available)	Wireless
698986	11719 SOUTH HUDSON ROAD	HUDSON	IA	50643	1	12-Provider facilitates speeds faster than that reported on the map	Provider only: The Map does not correctly reflect service that I facilitate to this location	100	20	Fixed Wireless	Served (Over 100/20 available)	Wireless
699002	11086 40TH STREET	STANLEY	IA	50671	1	12-Provider facilitates speeds faster than that reported on the map	Provider only: The Map does not correctly reflect service that I facilitate to this location	100	20	Fixed Wireless	Served (Over 100/20 available)	Wireless
699190	12404 CLEAR VIEW HTS	PEOSTA	IA	52068	1	12-Provider facilitates speeds faster than that reported on the map	Provider only: The Map does not correctly reflect service that I facilitate to this location	100	20	Fixed Wireless	Served (Over 100/20 available)	Wireless
699397	1989 LEE AVENUE	INDEPENDENCE	IA	50644	1	12-Provider facilitates speeds faster than that reported on the map	Provider only: The Map does not correctly reflect service that I facilitate to this location	100	20	Fixed Wireless	Served (Over 100/20 available)	Wireless
699547	1274 BUTLER AVENUE	FAIRBANK	IA	50629	1	12-Provider facilitates speeds faster than that reported on the map	Provider only: The Map does not correctly reflect service that I facilitate to this location	100	20	Fixed Wireless	Served (Over 100/20 available)	Wireless
699916	2190 DOUBLE L DRIVE	INDEPENDENCE	IA	50644	1	12-Provider facilitates speeds faster than that reported on the map	Provider only: The Map does not correctly reflect service that I facilitate to this location	100	20	Fixed Wireless	Served (Over 100/20 available)	Wireless
633700	1956 OTTERVILLE BOULEVARD	INDEPENDENCE	IA	50644	1	12-Provider facilitates speeds faster than that reported on the map	Provider only: The Map does not correctly reflect service that I facilitate to this location	100	20	Fixed Wireless	Served (Over 100/20 available)	Wireless
613240	1403 KELLIE AVENUE	INDEPENDENCE	IA	50644	1	12-Provider facilitates speeds faster than that reported on the map	Provider only: The Map does not correctly reflect service that I facilitate to this location	100	20	Fixed Wireless	Served (Over 100/20 available)	Wireless
654699	1405 KELLIE AVENUE	INDEPENDENCE	IA	50644	1	12-Provider facilitates speeds faster than that reported on the map	Provider only: The Map does not correctly reflect service that I facilitate to this location	100	20	Fixed Wireless	Served (Over 100/20 available)	Wireless
629116	26990 105TH STREET	NORTH ENGLISH	IA	52316	1	12-Provider facilitates speeds faster than that reported on the map	Provider only: The Map does not correctly reflect service that I facilitate to this location	100	20	Fixed Wireless	Served (Over 100/20 available)	Wireless
636316	1435 120TH AVENUE	DUNDEE	IA	52038	1	12-Provider facilitates speeds faster than that reported on the map	Provider only: The Map does not correctly reflect service that I facilitate to this location	100	20	Fixed Wireless	Served (Over 100/20 available)	Wireless
662856	251 EAST STREET	COLESBURG	IA	52035	1	12-Provider facilitates speeds faster than that reported on the map	Provider only: The Map does not correctly reflect service that I facilitate to this location	100	20	Fixed Wireless	Served (Over 100/20 available)	Wireless
664176	26743 105TH STREET	NORTH ENGLISH	IA	52316	1	12-Provider facilitates speeds faster than that reported on the map	Provider only: The Map does not correctly reflect service that I facilitate to this location	100	20	Fixed Wireless	Served (Over 100/20 available)	Wireless
674614	2325 JET ROAD	GREELEY	IA	52050	1	12-Provider facilitates speeds faster than that reported on the map	Provider only: The Map does not correctly reflect service that I facilitate to this location	100	20	Fixed Wireless	Served (Over 100/20 available)	Wireless
699068	123 EAST STREET	DUNDEE	IA	52038	1	12-Provider facilitates speeds faster than that reported on the map	Provider only: The Map does not correctly reflect service that I facilitate to this location	100	20	Fixed Wireless	Served (Over 100/20 available)	Wireless
700324	2764 TENNESSEE AVENUE	BLOCKTON	IA	50836	1	12-Provider facilitates speeds faster than that reported on the map	Provider only: The Map does not correctly reflect service that I facilitate to this location	100	20	Fixed Wireless	Served (Over 100/20 available)	Wireless
700714	2629 JORDAN AVENUE	GREENFIELD	IA	50849	1	12-Provider facilitates speeds faster than that reported on the map	Provider only: The Map does not correctly reflect service that I facilitate to this location	100	20	Fixed Wireless	Served (Over 100/20 available)	Wireless
700849	2655 275TH STREET	WASHINGTON	IA	52353	1	12-Provider facilitates speeds faster than that reported on the map	Provider only: The Map does not correctly reflect service that I facilitate to this location	100	20	Fixed Wireless	Served (Over 100/20 available)	Wireless
703748	2310 UNDERWOOD AVENUE	AINSWORTH	IA	52201	1	12-Provider facilitates speeds faster than that reported on the map	Provider only: The Map does not correctly reflect service that I facilitate to this location	100	20	Fixed Wireless	Served (Over 100/20 available)	Wireless
706557	2105 PALM AVENUE	WASHINGTON	IA	52353	1	12-Provider facilitates speeds faster than that reported on the map	Provider only: The Map does not correctly reflect service that I facilitate to this location	100	20	Fixed Wireless	Served (Over 100/20 available)	Wireless
708422	1996 UNDERWOOD AVENUE	AINSWORTH	IA	52201	1	12-Provider facilitates speeds faster than that reported on the map	Provider only: The Map does not correctly reflect service that I facilitate to this location	100	20	Fixed Wireless	Served (Over 100/20 available)	Wireless
709297	2479 235TH STREET	BEDFORD	IA	50833	1	12-Provider facilitates speeds faster than that reported on the map	Provider only: The Map does not correctly reflect service that I facilitate to this location	100	20	Fixed Wireless	Served (Over 100/20 available)	Wireless
710040	2850 245TH STREET	AINSWORTH	IA	52201	1	12-Provider facilitates speeds faster than that reported on the map	Provider only: The Map does not correctly reflect service that I facilitate to this location	100	20	Fixed Wireless	Served (Over 100/20 available)	Wireless
710389	3206 220TH STREET	CLEARFIELD	IA	50840	1	12-Provider facilitates speeds faster than that reported on the map	Provider only: The Map does not correctly reflect service that I facilitate to this location	100	20	Fixed Wireless	Served (Over 100/20 available)	Wireless
618299	1216 IOWA STATE HIGHWAY 92	WINTERSET	IA	50273	1	12-Provider facilitates speeds faster than that reported on the map	Provider only: The Map does not correctly reflect service that I facilitate to this location	100	20	Fixed Wireless	Served (Over 100/20 available)	Wireless
628753	2650 130TH STREET	CHARTER OAK	IA	51439	1	12-Provider facilitates speeds faster than that reported on the map	Provider only: The Map does not correctly reflect service that I facilitate to this location	100	20	Fixed Wireless	Served (Over 100/20 available)	Wireless
631644	692 NORTH RIVER ROAD	LINN GROVE	IA	51033	1	12-Provider facilitates speeds faster than that reported on the map	Provider only: The Map does not correctly reflect service that I facilitate to this location	100	20	Fixed Wireless	Served (Over 100/20 available)	Wireless
632254	1730 210TH STREET	FONTANELLE	IA	50846	1	12-Provider facilitates speeds faster than that reported on the map	Provider only: The Map does not correctly reflect service that I facilitate to this location	100	20	Fixed Wireless	Served (Over 100/20 available)	Wireless
641415	1644 N AVENUE	CHARTER OAK	IA	51439	1	12-Provider facilitates speeds faster than that reported on the map	Provider only: The Map does not correctly reflect service that I facilitate to this location	100	20	Fixed Wireless	Served (Over 100/20 available)	Wireless
651030	2621 110TH STREET	UTE	IA	51439	1	12-Provider facilitates speeds faster than that reported on the map	Provider only: The Map does not correctly reflect service that I facilitate to this location	100	20	Fixed Wireless	Served (Over 100/20 available)	Wireless
653975	680 450TH STREET	LINN GROVE	IA	51033	1	12-Provider facilitates speeds faster than that reported on the map	Provider only: The Map does not correctly reflect service that I facilitate to this location	100	20	Fixed Wireless	Served (Over 100/20 available)	Wireless
654633	2481 140TH STREET	CHARTER OAK	IA	51442	1	12-Provider facilitates speeds faster than that reported on the map	Provider only: The Map does not correctly reflect service that I facilitate to this location	100	20	Fixed Wireless	Served (Over 100/20 available)	Wireless
662002	2120 YORK AVENUE	DEXTER	IA	50070	1	12-Provider facilitates speeds faster than that reported on the map	Provider only: The Map does not correctly reflect service that I facilitate to this location	100	20	Fixed Wireless	Served (Over 100/20 available)	Wireless
664556	2275 190TH STREET	DENISON	IA	51442	1	12-Provider facilitates speeds faster than that reported on the map	Provider only: The Map does not correctly reflect service that I facilitate to this location	100	20	Fixed Wireless	Served (Over 100/20 available)	Wireless
665378	2046 YORK AVENUE	DEXTER	IA	50070	1	12-Provider facilitates speeds faster than that reported on the map	Provider only: The Map does not correctly reflect service that I facilitate to this location	100	20	Fixed Wireless	Served (Over 100/20 available)	Wireless
677327	1156 WHITE POLE ROAD	ADAIR	IA	50002	1	12-Provider facilitates speeds faster than that reported on the map	Provider only: The Map does not correctly reflect service that I facilitate to this location	100	20	Fixed Wireless	Served (Over 100/20 available)	Wireless
677876	3137 270TH STREET	ORIENT	IA	50858	1	12-Provider facilitates speeds faster than that reported on the map	Provider only: The Map does not correctly reflect service that I facilitate to this location	100	20	Fixed Wireless	Served (Over 100/20 available)	Wireless
679023	520 SOUTH RIVER ROAD	LINN GROVE	IA	51033	1	12-Provider facilitates speeds faster than that reported on the map	Provider only: The Map does not correctly reflect service that I facilitate to this location	100	20	Fixed Wireless	Served (Over 100/20 available)	Wireless
680202	1434 O AVENUE	CHARTER OAK	IA	51439	1	12-Provider facilitates speeds faster than that reported on the map	Provider only: The Map does not correctly reflect service that I facilitate to this location	100	20	Fixed Wireless	Served (Over 100/20 available)	Wireless
681144	2477 VICTOR AVENUE	GREENFIELD	IA	50849	1	12-Provider facilitates speeds faster than that reported on the map	Provider only: The Map does not correctly reflect service that I facilitate to this location	100	20	Fixed Wireless	Served (Over 100/20 available)	Wireless
686109	2886 ZIRCON LANE	REDFIELD	IA	50233	1	12-Provider facilitates speeds faster than that reported on the map	Provider only: The Map does not correctly reflect service that I facilitate to this location	100	20	Fixed Wireless	Served (Over 100/20 available)	Wireless
692239	2973 270TH STREET	ORIENT	IA	50858	1	12-Provider facilitates speeds faster than that reported on the map	Provider only: The Map does not correctly reflect service that I facilitate to this location	100	20	Fixed Wireless	Served (Over 100/20 available)	Wireless
608863	29109 137TH STREET	SOUTH ENGLISH	IA	52335	1	12-Provider facilitates speeds faster than that reported on the map	Provider only: The Map does not correctly reflect service that I facilitate to this location	100	20	Fixed Wireless	Served (Over 100/20 available)	Wireless
609437	25919 BIRCH ROAD	VOLGA	IA	52077	1	12-Provider facilitates speeds faster than that reported on the map	Provider only: The Map does not correctly reflect service that I facilitate to this location	100	20	Fixed Wireless	Served (Over 100/20 available)	Wireless
610789	1014 ELON DRIVE	WAUKON	IA	52172	1	12-Provider facilitates speeds faster than that reported on the map	Provider only: The Map does not correctly reflect service that I facilitate to this location	100	20	Fixed Wireless	Served (Over 100/20 available)	Wireless
614667	27914 CANNON ROAD	VOLGA	IA	52077	1	12-Provider facilitates speeds faster than that reported on the map	Provider only: The Map does not correctly reflect service that I facilitate to this location	100	20	Fixed Wireless	Served (Over 100/20 available)	Wireless
617745	31378 110TH STREET	SOUTH ENGLISH	IA	52335	1	12-Provider facilitates speeds faster than that reported on the map	Provider only: The Map does not correctly reflect service that I facilitate to this location	100	20	Fixed Wireless	Served (Over 100/20 available)	Wireless
619298	4456 115TH STREET	CLINTON	IA	52732	1	12-Provider facilitates speeds faster than that reported on the map	Provider only: The Map does not correctly reflect service that I facilitate to this location	100	20	Fixed Wireless	Served (Over 100/20 available)	Wireless
625324	24862 HORSESHOE ROAD	EDGEWOOD	IA	52042	1	12-Provider facilitates speeds faster than that reported on the map	Provider only: The Map does not correctly reflect service that I facilitate to this location	100	20	Fixed Wireless	Served (Over 100/20 available)	Wireless
636024	12732 280TH AVENUE	SOUTH ENGLISH	IA	52335	1	12-Provider facilitates speeds faster than that reported on the map	Provider only: The Map does not correctly reflect service that I facilitate to this location	100	20	Fixed Wireless	Served (Over 100/20 available)	Wireless
640559	11448 ARCHER ROAD	VOLGA	IA	52077	1	12-Provider facilitates speeds faster than that reported on the map	Provider only: The Map does not correctly reflect service that I facilitate to this location	100	20	Fixed Wireless	Served (Over 100/20 available)	Wireless
642798	2157 DAISY ROAD	LANSING	IA	52151	1	12-Provider facilitates speeds faster than that reported on the map	Provider only: The Map does not correctly reflect service that I facilitate to this location	100	20	Fixed Wireless	Served (Over 100/20 available)	Wireless
650388	4378 180TH STREET	CLINTON	IA	52732	1	12-Provider facilitates speeds faster than that reported on the map	Provider only: The Map does not correctly reflect service that I facilitate to this location	100	20	Fixed Wireless	Served (Over 100/20 available)	Wireless
652359	2887 330TH STREET	EXIRA	IA	50076	1	12-Provider facilitates speeds faster than that reported on the map	Provider only: The Map does not correctly reflect service that I facilitate to this location	100	20	Fixed Wireless	Served (Over 100/20 available)	Wireless
656087	107 DOMINO ROAD	VOLGA	IA	52077	1	12-Provider facilitates speeds faster than that reported on the map	Provider only: The Map does not correctly reflect service that I facilitate to this location	100	20	Fixed Wireless	Served (Over 100/20 available)	Wireless
668727	36106 LITTLEPORT ROAD	EDGEWOOD	IA	52042	1	12-Provider facilitates speeds faster than that reported on the map	Provider only: The Map does not correctly reflect service that I facilitate to this location	100	20	Fixed Wireless	Served (Over 100/20 available)	Wireless
673541	1094 445TH AVENUE	CLINTON	IA	52732	1	12-Provider facilitates speeds faster than that reported on the map	Provider only: The Map does not correctly reflect service that I facilitate to this location	100	20	Fixed Wireless	Served (Over 100/20 available)	Wireless
686862	2857 LITTLEFIELD DRIVE	EXIRA	IA	50076	1	12-Provider facilitates speeds faster than that reported on the map	Provider only: The Map does not correctly reflect service that I facilitate to this location	100	20	Fixed Wireless	Served (Over 100/20 available)	Wireless
690261	25335 AZTEC ROAD	ELGIN	IA	52141	1	12-Provider facilitates speeds faster than that reported on the map	Provider only: The Map does not correctly reflect service that I facilitate to this location	100	20	Fixed Wireless	Served (Over 100/20 available)	Wireless
623834	11000 230TH STREET	LAMONI	IA	50140	1	12-Provider facilitates speeds faster than that reported on the map	Provider only: The Map does not correctly reflect service that I facilitate to this location	100	20	Fixed Wireless	Served (Over 100/20 available)	Wireless
637654	34304 160TH STREET	CEDAR FALLS	IA	50613	1	12-Provider facilitates speeds faster than that reported on the map	Provider only: The Map does not correctly reflect service that I facilitate to this location	100	20	Fixed Wireless	Served (Over 100/20 available)	Wireless
614880	3361 UNION AVENUE		IA		1	12-Provider facilitates speeds faster than that reported on the map	Provider only: The Map does not correctly reflect service that I facilitate to this location	100	20	Fixed Wireless	Served (Over 100/20 available)	Wireless
650563	2460 VINTON AVENUE		IA	50849	1	12-Provider facilitates speeds faster than that reported on the map	Provider only: The Map does not correctly reflect service that I facilitate to this location	100	20	Fixed Wireless	Served (Over 100/20 available)	Wireless
651087	1631 O AVENUE		IA	51442	1	12-Provider facilitates speeds faster than that reported on the map	Provider only: The Map does not correctly reflect service that I facilitate to this location	100	20	Fixed Wireless	Served (Over 100/20 available)	Wireless
672243	1159 IOWA STATE HIGHWAY 92		IA	50273	1	12-Provider facilitates speeds faster than that reported on the map	Provider only: The Map does not correctly reflect service that I facilitate to this location	100	20	Fixed Wireless	Served (Over 100/20 available)	Wireless
600994	32098 G TRAIL	REDFIELD	IA	50233	1	12-Provider facilitates speeds faster than that reported on the map	Provider only: The Map does not correctly reflect service that I facilitate to this location	100	20	Fixed Wireless	Served (Over 100/20 available)	Wireless
605418	212 WEST MARTY DRIVE	AVOCA	IA	51521	1	12-Provider facilitates speeds faster than that reported on the map	Provider only: The Map does not correctly reflect service that I facilitate to this location	100	20	Fixed Wireless	Served (Over 100/20 available)	Wireless
607089	65262 GALVESTON	ATLANTIC	IA	50022	1	12-Provider facilitates speeds faster than that reported on the map	Provider only: The Map does not correctly reflect service that I facilitate to this location	100	20	Fixed Wireless	Served (Over 100/20 available)	Wireless
613310	7853 185TH STREET	FAYETTE	IA	52142	1	12-Provider facilitates speeds faster than that reported on the map	Provider only: The Map does not correctly reflect service that I facilitate to this location	100	20	Fixed Wireless	Served (Over 100/20 available)	Wireless
615857	33425 470TH STREET	AVOCA	IA	51521	1	12-Provider facilitates speeds faster than that reported on the map	Provider only: The Map does not correctly reflect service that I facilitate to this location	100	20	Fixed Wireless	Served (Over 100/20 available)	Wireless
620126	3307 230TH STREET	KELLERTON	IA	50133	1	12-Provider facilitates speeds faster than that reported on the map	Provider only: The Map does not correctly reflect service that I facilitate to this location	100	20	Fixed Wireless	Served (Over 100/20 available)	Wireless
621518	2860 FAIRFAX AVENUE	OSKALOOSA	IA	52577	1	12-Provider facilitates speeds faster than that reported on the map	Provider only: The Map does not correctly reflect service that I facilitate to this location	100	20	Fixed Wireless	Served (Over 100/20 available)	Wireless
629146	45398 YORK ROAD	AVOCA	IA	51521	1	12-Provider facilitates speeds faster than that reported on the map	Provider only: The Map does not correctly reflect service that I facilitate to this location	100	20	Fixed Wireless	Served (Over 100/20 available)	Wireless
634285	20452 WESTGATE ROAD	HONEY CREEK	IA	51542	1	12-Provider facilitates speeds faster than that reported on the map	Provider only: The Map does not correctly reflect service that I facilitate to this location	100	20	Fixed Wireless	Served (Over 100/20 available)	Wireless
636804	1691 285TH STREET	OSKALOOSA	IA	52577	1	12-Provider facilitates speeds faster than that reported on the map	Provider only: The Map does not correctly reflect service that I facilitate to this location	100	20	Fixed Wireless	Served (Over 100/20 available)	Wireless
638146	45216 SYCAMORE ROAD	AVOCA	IA	51521	1	12-Provider facilitates speeds faster than that reported on the map	Provider only: The Map does not correctly reflect service that I facilitate to this location	100	20	Fixed Wireless	Served (Over 100/20 available)	Wireless
638413	88 COLGATE AVENUE	MAQUOKETA	IA	52060	1	12-Provider facilitates speeds faster than that reported on the map	Provider only: The Map does not correctly reflect service that I facilitate to this location	100	20	Fixed Wireless	Served (Over 100/20 available)	Wireless
639125	3260 STATE HIGHWAY 2	KELLERTON	IA	50133	1	12-Provider facilitates speeds faster than that reported on the map	Provider only: The Map does not correctly reflect service that I facilitate to this location	100	20	Fixed Wireless	Served (Over 100/20 available)	Wireless
644364	3304 STATE HIGHWAY 2	KELLERTON	IA	50133	1	12-Provider facilitates speeds faster than that reported on the map	Provider only: The Map does not correctly reflect service that I facilitate to this location	100	20	Fixed Wireless	Served (Over 100/20 available)	Wireless
647041	32106 G TRAIL	REDFIELD	IA	50233	1	12-Provider facilitates speeds faster than that reported on the map	Provider only: The Map does not correctly reflect service that I facilitate to this location	100	20	Fixed Wireless	Served (Over 100/20 available)	Wireless
649540	1590 280TH STREET	OSKALOOSA	IA	52577	1	12-Provider facilitates speeds faster than that reported on the map	Provider only: The Map does not correctly reflect service that I facilitate to this location	100	20	Fixed Wireless	Served (Over 100/20 available)	Wireless
650308	11997 175TH STREET	FAYETTE	IA	52142	1	12-Provider facilitates speeds faster than that reported on the map	Provider only: The Map does not correctly reflect service that I facilitate to this location	100	20	Fixed Wireless	Served (Over 100/20 available)	Wireless
652957	25369 SUMAC ROAD	NEOLA	IA	51559	1	12-Provider facilitates speeds faster than that reported on the map	Provider only: The Map does not correctly reflect service that I facilitate to this location	100	20	Fixed Wireless	Served (Over 100/20 available)	Wireless
653081	8075 607TH AVENUE	SABULA	IA	52070	1	12-Provider facilitates speeds faster than that reported on the map	Provider only: The Map does not correctly reflect service that I facilitate to this location	100	20	Fixed Wireless	Served (Over 100/20 available)	Wireless
653408	3091 210TH STREET	KELLERTON	IA	50133	1	12-Provider facilitates speeds faster than that reported on the map	Provider only: The Map does not correctly reflect service that I facilitate to this location	100	20	Fixed Wireless	Served (Over 100/20 available)	Wireless
654961	1881 WILLOW ROAD	FAIRBANK	IA	50629	1	12-Provider facilitates speeds faster than that reported on the map	Provider only: The Map does not correctly reflect service that I facilitate to this location	100	20	Fixed Wireless	Served (Over 100/20 available)	Wireless
657431	22757 HWY 64	MAQUOKETA	IA	52060	1	12-Provider facilitates speeds faster than that reported on the map	Provider only: The Map does not correctly reflect service that I facilitate to this location	100	20	Fixed Wireless	Served (Over 100/20 available)	Wireless
658160	11513 F AVENUE	ARLINGTON	IA	50606	1	12-Provider facilitates speeds faster than that reported on the map	Provider only: The Map does not correctly reflect service that I facilitate to this location	100	20	Fixed Wireless	Served (Over 100/20 available)	Wireless
662350	99 COLGATE AVENUE	MAQUOKETA	IA	52060	1	12-Provider facilitates speeds faster than that reported on the map	Provider only: The Map does not correctly reflect service that I facilitate to this location	100	20	Fixed Wireless	Served (Over 100/20 available)	Wireless
664988	5585 90TH STREET	ARLINGTON	IA	50606	1	12-Provider facilitates speeds faster than that reported on the map	Provider only: The Map does not correctly reflect service that I facilitate to this location	100	20	Fixed Wireless	Served (Over 100/20 available)	Wireless
665547	1425 RIVER ROAD	OSKALOOSA	IA	52577	1	12-Provider facilitates speeds faster than that reported on the map	Provider only: The Map does not correctly reflect service that I facilitate to this location	100	20	Fixed Wireless	Served (Over 100/20 available)	Wireless
665566	7129 HAMMER ROAD	WADENA	IA	52169	1	12-Provider facilitates speeds faster than that reported on the map	Provider only: The Map does not correctly reflect service that I facilitate to this location	100	20	Fixed Wireless	Served (Over 100/20 available)	Wireless
667493	17114 365TH COURT	EARLHAM	IA	50072	1	12-Provider facilitates speeds faster than that reported on the map	Provider only: The Map does not correctly reflect service that I facilitate to this location	100	20	Fixed Wireless	Served (Over 100/20 available)	Wireless
668952	3305 STATE HIGHWAY 2	KELLERTON	IA	50133	1	12-Provider facilitates speeds faster than that reported on the map	Provider only: The Map does not correctly reflect service that I facilitate to this location	100	20	Fixed Wireless	Served (Over 100/20 available)	Wireless
669864	18435 317TH STREET	LONG GROVE	IA	52756	1	12-Provider facilitates speeds faster than that reported on the map	Provider only: The Map does not correctly reflect service that I facilitate to this location	100	20	Fixed Wireless	Served (Over 100/20 available)	Wireless
671194	30575 HWY 59	AVOCA	IA	51521	1	12-Provider facilitates speeds faster than that reported on the map	Provider only: The Map does not correctly reflect service that I facilitate to this location	100	20	Fixed Wireless	Served (Over 100/20 available)	Wireless
675089	1726 INDIAN WAY	OSKALOOSA	IA	52577	1	12-Provider facilitates speeds faster than that reported on the map	Provider only: The Map does not correctly reflect service that I facilitate to this location	100	20	Fixed Wireless	Served (Over 100/20 available)	Wireless
679524	3301 DUSTY ROAD	FORT ATKINSON	IA	52144	1	12-Provider facilitates speeds faster than that reported on the map	Provider only: The Map does not correctly reflect service that I facilitate to this location	100	20	Fixed Wireless	Served (Over 100/20 available)	Wireless
679558	23158 110TH AVENUE	LAMONI	IA	50140	1	12-Provider facilitates speeds faster than that reported on the map	Provider only: The Map does not correctly reflect service that I facilitate to this location	100	20	Fixed Wireless	Served (Over 100/20 available)	Wireless
680906	3352 195TH STREET	KELLERTON	IA	50133	1	12-Provider facilitates speeds faster than that reported on the map	Provider only: The Map does not correctly reflect service that I facilitate to this location	100	20	Fixed Wireless	Served (Over 100/20 available)	Wireless
680916	18657 317TH STREET	LONG GROVE	IA	52756	1	12-Provider facilitates speeds faster than that reported on the map	Provider only: The Map does not correctly reflect service that I facilitate to this location	100	20	Fixed Wireless	Served (Over 100/20 available)	Wireless
681004	8832 R AVENUE	MAYNARD	IA	50655	1	12-Provider facilitates speeds faster than that reported on the map	Provider only: The Map does not correctly reflect service that I facilitate to this location	100	20	Fixed Wireless	Served (Over 100/20 available)	Wireless
684814	2329 232ND STREET	INDEPENDENCE	IA	50644	1	12-Provider facilitates speeds faster than that reported on the map	Provider only: The Map does not correctly reflect service that I facilitate to this location	100	20	Fixed Wireless	Served (Over 100/20 available)	Wireless
685798	1506 290TH STREET	OSKALOOSA	IA	52577	1	12-Provider facilitates speeds faster than that reported on the map	Provider only: The Map does not correctly reflect service that I facilitate to this location	100	20	Fixed Wireless	Served (Over 100/20 available)	Wireless
686213	42935 TAMARACK ROAD	AVOCA	IA	51521	1	12-Provider facilitates speeds faster than that reported on the map	Provider only: The Map does not correctly reflect service that I facilitate to this location	100	20	Fixed Wireless	Served (Over 100/20 available)	Wireless
687437	2986 210TH STREET	KELLERTON	IA	50133	1	12-Provider facilitates speeds faster than that reported on the map	Provider only: The Map does not correctly reflect service that I facilitate to this location	100	20	Fixed Wireless	Served (Over 100/20 available)	Wireless

689391	18767 317TH STREET	LONG GROVE	IA	52756	1	12-Provider facilitates speeds faster than that reported on the map	Provider only: The Map does not correctly reflect service that I facilitate to this location	100	20	Fixed Wireless	Served (Over 100/20 available)	Wireless
694700	32276 G TRAIL	EARLHAM	IA	50072	1	12-Provider facilitates speeds faster than that reported on the map	Provider only: The Map does not correctly reflect service that I facilitate to this location	100	20	Fixed Wireless	Served (Over 100/20 available)	Wireless
695211	2877 FAIRFAX AVENUE	OSKALOOSA	IA	52577	1	12-Provider facilitates speeds faster than that reported on the map	Provider only: The Map does not correctly reflect service that I facilitate to this location	100	20	Fixed Wireless	Served (Over 100/20 available)	Wireless
697943	11784 B AVENUE	WADENA	IA	52169	1	12-Provider facilitates speeds faster than that reported on the map	Provider only: The Map does not correctly reflect service that I facilitate to this location	100	20	Fixed Wireless	Served (Over 100/20 available)	Wireless
706027	2531 VINTON AVENUE	GREENFIELD	IA	50849	1	12-Provider facilitates speeds faster than that reported on the map	Provider only: The Map does not correctly reflect service that I facilitate to this location	100	20	Fixed Wireless	Served (Over 100/20 available)	Wireless
709475	923 ADAIR STREET	ADAIR	IA	50002	1	12-Provider facilitates speeds faster than that reported on the map	Provider only: The Map does not correctly reflect service that I facilitate to this location	100	20	Fixed Wireless	Served (Over 100/20 available)	Wireless
711523	306 EAST MAIN STREET	WASHINGTON	IA	52353	1	12-Provider facilitates speeds faster than that reported on the map	Provider only: The Map does not correctly reflect service that I facilitate to this location	100	20	Fixed Wireless	Served (Over 100/20 available)	Wireless
711612	715 NORTHEAST 4TH STREET	EARLHAM	IA	50072	1	12-Provider facilitates speeds faster than that reported on the map	Provider only: The Map does not correctly reflect service that I facilitate to this location	100	20	Fixed Wireless	Served (Over 100/20 available)	Wireless
712338	514 SOUTHWEST SECOND STREET	GREENFIELD	IA	50849	1	12-Provider facilitates speeds faster than that reported on the map	Provider only: The Map does not correctly reflect service that I facilitate to this location	100	20	Fixed Wireless	Served (Over 100/20 available)	Wireless
712470	210 SOUTH 15TH AVENUE	WASHINGTON	IA	52353	1	12-Provider facilitates speeds faster than that reported on the map	Provider only: The Map does not correctly reflect service that I facilitate to this location	100	20	Fixed Wireless	Served (Over 100/20 available)	Wireless
712839	607 8TH STREET	ADAIR	IA	50002	1	12-Provider facilitates speeds faster than that reported on the map	Provider only: The Map does not correctly reflect service that I facilitate to this location	100	20	Fixed Wireless	Served (Over 100/20 available)	Wireless
713825	902 SOUTH IOWA AVENUE	WASHINGTON	IA	52353	1	12-Provider facilitates speeds faster than that reported on the map	Provider only: The Map does not correctly reflect service that I facilitate to this location	100	20	Fixed Wireless	Served (Over 100/20 available)	Wireless
714319	134 GREEN MEADOWS DRIVE	WASHINGTON	IA	52353	1	12-Provider facilitates speeds faster than that reported on the map	Provider only: The Map does not correctly reflect service that I facilitate to this location	100	20	Fixed Wireless	Served (Over 100/20 available)	Wireless
714581	1411 NORTH 2ND AVENUE	WASHINGTON	IA	52353	1	12-Provider facilitates speeds faster than that reported on the map	Provider only: The Map does not correctly reflect service that I facilitate to this location	100	20	Fixed Wireless	Served (Over 100/20 available)	Wireless
714583	106 6TH STREET	FONTANELLE	IA	50846	1	12-Provider facilitates speeds faster than that reported on the map	Provider only: The Map does not correctly reflect service that I facilitate to this location	100	20	Fixed Wireless	Served (Over 100/20 available)	Wireless
714589	549 6TH STREET	AINSWORTH	IA	52201	1	12-Provider facilitates speeds faster than that reported on the map	Provider only: The Map does not correctly reflect service that I facilitate to this location	100	20	Fixed Wireless	Served (Over 100/20 available)	Wireless
714590	428 SOUTH 6TH AVENUE	WASHINGTON	IA	52353	1	12-Provider facilitates speeds faster than that reported on the map	Provider only: The Map does not correctly reflect service that I facilitate to this location	100	20	Fixed Wireless	Served (Over 100/20 available)	Wireless
714875	617 NORTH AVENUE B	WASHINGTON	IA	52353	1	12-Provider facilitates speeds faster than that reported on the map	Provider only: The Map does not correctly reflect service that I facilitate to this location	100	20	Fixed Wireless	Served (Over 100/20 available)	Wireless
714914	1314 EAST WASHINGTON STREET	WASHINGTON	IA	52353	1	12-Provider facilitates speeds faster than that reported on the map	Provider only: The Map does not correctly reflect service that I facilitate to this location	100	20	Fixed Wireless	Served (Over 100/20 available)	Wireless
715095	605 NORTH AVENUE D	WASHINGTON	IA	52353	1	12-Provider facilitates speeds faster than that reported on the map	Provider only: The Map does not correctly reflect service that I facilitate to this location	100	20	Fixed Wireless	Served (Over 100/20 available)	Wireless
715368	2459 IOWA STATE HIGHWAY 25	GREENFIELD	IA	50849	1	12-Provider facilitates speeds faster than that reported on the map	Provider only: The Map does not correctly reflect service that I facilitate to this location	100	20	Fixed Wireless	Served (Over 100/20 available)	Wireless
715441	803 WEST 2ND STREET	WASHINGTON	IA	52353	1	12-Provider facilitates speeds faster than that reported on the map	Provider only: The Map does not correctly reflect service that I facilitate to this location	100	20	Fixed Wireless	Served (Over 100/20 available)	Wireless
715798	708 SOUTH MARION AVENUE	WASHINGTON	IA	52353	1	12-Provider facilitates speeds faster than that reported on the map	Provider only: The Map does not correctly reflect service that I facilitate to this location	100	20	Fixed Wireless	Served (Over 100/20 available)	Wireless
716431	1216 NORTH 8TH AVENUE	WASHINGTON	IA	52353	1	12-Provider facilitates speeds faster than that reported on the map	Provider only: The Map does not correctly reflect service that I facilitate to this location	100	20	Fixed Wireless	Served (Over 100/20 available)	Wireless
716433	107 SOUTH MARION AVENUE	WASHINGTON	IA	52353	1	12-Provider facilitates speeds faster than that reported on the map	Provider only: The Map does not correctly reflect service that I facilitate to this location	100	20	Fixed Wireless	Served (Over 100/20 available)	Wireless
716765	604 SOUTHEAST SIXTH STREET	GREENFIELD	IA	50849	1	12-Provider facilitates speeds faster than that reported on the map	Provider only: The Map does not correctly reflect service that I facilitate to this location	100	20	Fixed Wireless	Served (Over 100/20 available)	Wireless
716869	109 GROVE STREET	LINN GROVE	IA	51033	1	12-Provider facilitates speeds faster than that reported on the map	Provider only: The Map does not correctly reflect service that I facilitate to this location	100	20	Fixed Wireless	Served (Over 100/20 available)	Wireless
716990	1262 PITZER ROAD	EARLHAM	IA	50072	1	12-Provider facilitates speeds faster than that reported on the map	Provider only: The Map does not correctly reflect service that I facilitate to this location	100	20	Fixed Wireless	Served (Over 100/20 available)	Wireless
717002	121 WEST 12TH STREET	WASHINGTON	IA	52353	1	12-Provider facilitates speeds faster than that reported on the map	Provider only: The Map does not correctly reflect service that I facilitate to this location	100	20	Fixed Wireless	Served (Over 100/20 available)	Wireless
717080	1003 EAST JEFFERSON STREET	WASHINGTON	IA	52353	1	12-Provider facilitates speeds faster than that reported on the map	Provider only: The Map does not correctly reflect service that I facilitate to this location	100	20	Fixed Wireless	Served (Over 100/20 available)	Wireless
717167	1306 EAST HARRISON STREET	WASHINGTON	IA	52353	1	12-Provider facilitates speeds faster than that reported on the map	Provider only: The Map does not correctly reflect service that I facilitate to this location	100	20	Fixed Wireless	Served (Over 100/20 available)	Wireless
717885	945 PROSPECT PLACE	WASHINGTON	IA	52353	1	12-Provider facilitates speeds faster than that reported on the map	Provider only: The Map does not correctly reflect service that I facilitate to this location	100	20	Fixed Wireless	Served (Over 100/20 available)	Wireless
718308	217 EAST 2ND STREET	WASHINGTON	IA	52353	1	12-Provider facilitates speeds faster than that reported on the map	Provider only: The Map does not correctly reflect service that I facilitate to this location	100	20	Fixed Wireless	Served (Over 100/20 available)	Wireless
718483	2271 STUART ROAD	GREENFIELD	IA	50849	1	12-Provider facilitates speeds faster than that reported on the map	Provider only: The Map does not correctly reflect service that I facilitate to this location	100	20	Fixed Wireless	Served (Over 100/20 available)	Wireless
718578	809 MONROE STREET	AINSWORTH	IA	52201	1	12-Provider facilitates speeds faster than that reported on the map	Provider only: The Map does not correctly reflect service that I facilitate to this location	100	20	Fixed Wireless	Served (Over 100/20 available)	Wireless
718944	620 TAM STREET	AINSWORTH	IA	52201	1	12-Provider facilitates speeds faster than that reported on the map	Provider only: The Map does not correctly reflect service that I facilitate to this location	100	20	Fixed Wireless	Served (Over 100/20 available)	Wireless
719074	317 EAST 3RD STREET	WASHINGTON	IA	52353	1	12-Provider facilitates speeds faster than that reported on the map	Provider only: The Map does not correctly reflect service that I facilitate to this location	100	20	Fixed Wireless	Served (Over 100/20 available)	Wireless
719145	1226 570TH STREET	STORM LAKE	IA	50588	1	12-Provider facilitates speeds faster than that reported on the map	Provider only: The Map does not correctly reflect service that I facilitate to this location	100	20	Fixed Wireless	Served (Over 100/20 available)	Wireless
719149	1602 NORTH 3RD AVENUE	WASHINGTON	IA	52353	1	12-Provider facilitates speeds faster than that reported on the map	Provider only: The Map does not correctly reflect service that I facilitate to this location	100	20	Fixed Wireless	Served (Over 100/20 available)	Wireless
719158	5815 150TH AVENUE	STORM LAKE	IA	50588	1	12-Provider facilitates speeds faster than that reported on the map	Provider only: The Map does not correctly reflect service that I facilitate to this location	100	20	Fixed Wireless	Served (Over 100/20 available)	Wireless
719356	1407 NORTH 5TH AVENUE	WASHINGTON	IA	52353	1	12-Provider facilitates speeds faster than that reported on the map	Provider only: The Map does not correctly reflect service that I facilitate to this location	100	20	Fixed Wireless	Served (Over 100/20 available)	Wireless
719433	411 SOUTHWEST MILLS STREET	GREENFIELD	IA	50849	1	12-Provider facilitates speeds faster than that reported on the map	Provider only: The Map does not correctly reflect service that I facilitate to this location	100	20	Fixed Wireless	Served (Over 100/20 available)	Wireless
700114	620 2ND AVENUE SOUTH	CLINTON	IA	52732	1	12-Provider facilitates speeds faster than that reported on the map	Provider only: The Map does not correctly reflect service that I facilitate to this location	100	20	Fixed Wireless	Served (Over 100/20 available)	Wireless
700129	1406 5TH STREET	CAMANCHE	IA	52730	1	12-Provider facilitates speeds faster than that reported on the map	Provider only: The Map does not correctly reflect service that I facilitate to this location	100	20	Fixed Wireless	Served (Over 100/20 available)	Wireless
700733	612 KENILWORTH COURT	CLINTON	IA	52732	1	12-Provider facilitates speeds faster than that reported on the map	Provider only: The Map does not correctly reflect service that I facilitate to this location	100	20	Fixed Wireless	Served (Over 100/20 available)	Wireless
700902	302 MARKET STREET	DELMAR	IA	52037	1	12-Provider facilitates speeds faster than that reported on the map	Provider only: The Map does not correctly reflect service that I facilitate to this location	100	20	Fixed Wireless	Served (Over 100/20 available)	Wireless
700924	226 5TH AVENUE SOUTH	CLINTON	IA	52732	1	12-Provider facilitates speeds faster than that reported on the map	Provider only: The Map does not correctly reflect service that I facilitate to this location	100	20	Fixed Wireless	Served (Over 100/20 available)	Wireless
700999	2524 380TH AVENUE	LOW MOOR	IA	52757	1	12-Provider facilitates speeds faster than that reported on the map	Provider only: The Map does not correctly reflect service that I facilitate to this location	100	20	Fixed Wireless	Served (Over 100/20 available)	Wireless
701192	3011 CLEVELAND STREET	CLINTON	IA	52732	1	12-Provider facilitates speeds faster than that reported on the map	Provider only: The Map does not correctly reflect service that I facilitate to this location	100	20	Fixed Wireless	Served (Over 100/20 available)	Wireless
701207	616 12TH STREET NORTH	CLINTON	IA	52732	1	12-Provider facilitates speeds faster than that reported on the map	Provider only: The Map does not correctly reflect service that I facilitate to this location	100	20	Fixed Wireless	Served (Over 100/20 available)	Wireless
701231	2581 195TH STREET	DE WITT	IA	52742	1	12-Provider facilitates speeds faster than that reported on the map	Provider only: The Map does not correctly reflect service that I facilitate to this location	100	20	Fixed Wireless	Served (Over 100/20 available)	Wireless
701273	1627 6TH AVENUE SOUTH	CLINTON	IA	52732	1	12-Provider facilitates speeds faster than that reported on the map	Provider only: The Map does not correctly reflect service that I facilitate to this location	100	20	Fixed Wireless	Served (Over 100/20 available)	Wireless
701315	4814 9TH STREET	CAMANCHE	IA	52730	1	12-Provider facilitates speeds faster than that reported on the map	Provider only: The Map does not correctly reflect service that I facilitate to this location	100	20	Fixed Wireless	Served (Over 100/20 available)	Wireless
701390	315 2ND AVENUE	DE WITT	IA	52742	1	12-Provider facilitates speeds faster than that reported on the map	Provider only: The Map does not correctly reflect service that I facilitate to this location	100	20	Fixed Wireless	Served (Over 100/20 available)	Wireless
701607	1716 CAMANCHE AVENUE	CLINTON	IA	52732	1	12-Provider facilitates speeds faster than that reported on the map	Provider only: The Map does not correctly reflect service that I facilitate to this location	100	20	Fixed Wireless	Served (Over 100/20 available)	Wireless
701637	530 4TH AVENUE SOUTH	CLINTON	IA	52732	1	12-Provider facilitates speeds faster than that reported on the map	Provider only: The Map does not correctly reflect service that I facilitate to this location	100	20	Fixed Wireless	Served (Over 100/20 available)	Wireless
701733	611 8TH AVENUE SOUTH	CLINTON	IA	52732	1	12-Provider facilitates speeds faster than that reported on the map	Provider only: The Map does not correctly reflect service that I facilitate to this location	100	20	Fixed Wireless	Served (Over 100/20 available)	Wireless
701836	402 EAST UNION STREET	EDGEWOOD	IA	52042	1	12-Provider facilitates speeds faster than that reported on the map	Provider only: The Map does not correctly reflect service that I facilitate to this location	100	20	Fixed Wireless	Served (Over 100/20 available)	Wireless
701846	1702 COBBLESTONE DRIVE	DE WITT	IA	52742	1	12-Provider facilitates speeds faster than that reported on the map	Provider only: The Map does not correctly reflect service that I facilitate to this location	100	20	Fixed Wireless	Served (Over 100/20 available)	Wireless
701994	4540 LINCOLN WAY	CLINTON	IA	52732	1	12-Provider facilitates speeds faster than that reported on the map	Provider only: The Map does not correctly reflect service that I facilitate to this location	100	20	Fixed Wireless	Served (Over 100/20 available)	Wireless
701997	512 13TH STREET	DE WITT	IA	52742	1	12-Provider facilitates speeds faster than that reported on the map	Provider only: The Map does not correctly reflect service that I facilitate to this location	100	20	Fixed Wireless	Served (Over 100/20 available)	Wireless
702017	803 14TH AVENUE SOUTH	CLINTON	IA	52732	1	12-Provider facilitates speeds faster than that reported on the map	Provider only: The Map does not correctly reflect service that I facilitate to this location	100	20	Fixed Wireless	Served (Over 100/20 available)	Wireless
702195	831 7TH AVENUE SOUTH	CLINTON	IA	52732	1	12-Provider facilitates speeds faster than that reported on the map	Provider only: The Map does not correctly reflect service that I facilitate to this location	100	20	Fixed Wireless	Served (Over 100/20 available)	Wireless
702268	409 32ND AVENUE NORTH	CLINTON	IA	52732	1	12-Provider facilitates speeds faster than that reported on the map	Provider only: The Map does not correctly reflect service that I facilitate to this location	100	20	Fixed Wireless	Served (Over 100/20 available)	Wireless
702405	811 14TH AVENUE SOUTH	CLINTON	IA	52732	1	12-Provider facilitates speeds faster than that reported on the map	Provider only: The Map does not correctly reflect service that I facilitate to this location	100	20	Fixed Wireless	Served (Over 100/20 available)	Wireless
702459	621 LOGAN AVENUE	ACKLEY	IA	50601	1	12-Provider facilitates speeds faster than that reported on the map	Provider only: The Map does not correctly reflect service that I facilitate to this location	100	20	Fixed Wireless	Served (Over 100/20 available)	Wireless
702673	1907 15TH AVENUE SOUTH	CLINTON	IA	52732	1	12-Provider facilitates speeds faster than that reported on the map	Provider only: The Map does not correctly reflect service that I facilitate to this location	100	20	Fixed Wireless	Served (Over 100/20 available)	Wireless
702876	1924 RIVERVIEW ROAD	BRAYTON	IA	50042	1	12-Provider facilitates speeds faster than that reported on the map	Provider only: The Map does not correctly reflect service that I facilitate to this location	100	20	Fixed Wireless	Served (Over 100/20 available)	Wireless
702966	2642 250TH STREET	DE WITT	IA	52742	1	12-Provider facilitates speeds faster than that reported on the map	Provider only: The Map does not correctly reflect service that I facilitate to this location	100	20	Fixed Wireless	Served (Over 100/20 available)	Wireless
703046	518 KENILWORTH COURT	CLINTON	IA	52732	1	12-Provider facilitates speeds faster than that reported on the map	Provider only: The Map does not correctly reflect service that I facilitate to this location	100	20	Fixed Wireless	Served (Over 100/20 available)	Wireless
703056	610 19TH AVENUE SOUTH	CLINTON	IA	52732	1	12-Provider facilitates speeds faster than that reported on the map	Provider only: The Map does not correctly reflect service that I facilitate to this location	100	20	Fixed Wireless	Served (Over 100/20 available)	Wireless
703305	904 PLEASANT HILL DRIVE	DE WITT	IA	52742	1	12-Provider facilitates speeds faster than that reported on the map	Provider only: The Map does not correctly reflect service that I facilitate to this location	100	20	Fixed Wireless	Served (Over 100/20 available)	Wireless
703498	557 WORTH COURT	CLINTON	IA	52732	1	12-Provider facilitates speeds faster than that reported on the map	Provider only: The Map does not correctly reflect service that I facilitate to this location	100	20	Fixed Wireless	Served (Over 100/20 available)	Wireless
703735	315 9TH AVENUE	DE WITT	IA	52742	1	12-Provider facilitates speeds faster than that reported on the map	Provider only: The Map does not correctly reflect service that I facilitate to this location	100	20	Fixed Wireless	Served (Over 100/20 available)	Wireless
703747	1323 SPRINGVALLEY LANE	CLINTON	IA	52732	1	12-Provider facilitates speeds faster than that reported on the map	Provider only: The Map does not correctly reflect service that I facilitate to this location	100	20	Fixed Wireless	Served (Over 100/20 available)	Wireless
703984	906 11TH STREET NORTH	CLINTON	IA	52732	1	12-Provider facilitates speeds faster than that reported on the map	Provider only: The Map does not correctly reflect service that I facilitate to this location	100	20	Fixed Wireless	Served (Over 100/20 available)	Wireless
704169	415 13TH STREET	DE WITT	IA	52742	1	12-Provider facilitates speeds faster than that reported on the map	Provider only: The Map does not correctly reflect service that I facilitate to this location	100	20	Fixed Wireless	Served (Over 100/20 available)	Wireless
704201	802 WASHINGTON STREET	VOLGA	IA	52077	1	12-Provider facilitates speeds faster than that reported on the map	Provider only: The Map does not correctly reflect service that I facilitate to this location	100	20	Fixed Wireless	Served (Over 100/20 available)	Wireless
704222	514 13TH STREET NORTH	CLINTON	IA	52732	1	12-Provider facilitates speeds faster than that reported on the map	Provider only: The Map does not correctly reflect service that I facilitate to this location	100	20	Fixed Wireless	Served (Over 100/20 available)	Wireless
704393	418 5TH STREET	DE WITT	IA	52742	1	12-Provider facilitates speeds faster than that reported on the map	Provider only: The Map does not correctly reflect service that I facilitate to this location	100	20	Fixed Wireless	Served (Over 100/20 available)	Wireless
704664	1533 25TH AVENUE SOUTH	CLINTON	IA	52732	1	12-Provider facilitates speeds faster than that reported on the map	Provider only: The Map does not correctly reflect service that I facilitate to this location	100	20	Fixed Wireless	Served (Over 100/20 available)	Wireless
704789	348 22ND PLACE	CLINTON	IA	52732	1	12-Provider facilitates speeds faster than that reported on the map	Provider only: The Map does not correctly reflect service that I facilitate to this location	100	20	Fixed Wireless	Served (Over 100/20 available)	Wireless
704845	3411 CLEVELAND STREET	CLINTON	IA	52732	1	12-Provider facilitates speeds faster than that reported on the map	Provider only: The Map does not correctly reflect service that I facilitate to this location	100	20	Fixed Wireless	Served (Over 100/20 available)	Wireless
704911	366 22ND PLACE	CLINTON	IA	52732	1	12-Provider facilitates speeds faster than that reported on the map	Provider only: The Map does not correctly reflect service that I facilitate to this location	100	20	Fixed Wireless	Served (Over 100/20 available)	Wireless
705050	724 15TH AVENUE NORTHWEST	CLINTON	IA	52732	1	12-Provider facilitates speeds faster than that reported on the map	Provider only: The Map does not correctly reflect service that I facilitate to this location	100	20	Fixed Wireless	Served (Over 100/20 available)	Wireless
705083	503 KENILWORTH COURT	CLINTON	IA	52732	1	12-Provider facilitates speeds faster than that reported on the map	Provider only: The Map does not correctly reflect service that I facilitate to this location	100	20	Fixed Wireless	Served (Over 100/20 available)	Wireless
705119	1831 BLUFF BOULEVARD SOUTH	CLINTON	IA	52732	1	12-Provider facilitates speeds faster than that reported on the map	Provider only: The Map does not correctly reflect service that I facilitate to this location	100	20	Fixed Wireless	Served (Over 100/20 available)	Wireless
705122	779 13TH AVENUE SOUTH	CLINTON	IA	52732	1	12-Provider facilitates speeds faster than that reported on the map	Provider only: The Map does not correctly reflect service that I facilitate to this location	100	20	Fixed Wireless	Served (Over 100/20 available)	Wireless
705138	1318 3RD STREET SOUTH	CLINTON	IA	52732	1	12-Provider facilitates speeds faster than that reported on the map	Provider only: The Map does not correctly reflect service that I facilitate to this location	100	20	Fixed Wireless	Served (Over 100/20 available)	Wireless
705143	33635 140TH STREET	ACKLEY	IA	50601	1	12-Provider facilitates speeds faster than that reported on the map	Provider only: The Map does not correctly reflect service that I facilitate to this location	100	20	Fixed Wireless	Served (Over 100/20 available)	Wireless
705325	305 BROADWAY STREET	BRAYTON	IA	50042	1	12-Provider facilitates speeds faster than that reported on the map	Provider only: The Map does not correctly reflect service that I facilitate to this location	100	20	Fixed Wireless	Served (Over 100/20 available)	Wireless
705329	1701 MAIN AVENUE	CLINTON	IA	52732	1	12-Provider facilitates speeds faster than that reported on the map	Provider only: The Map does not correctly reflect service that I facilitate to this location	100	20	Fixed Wireless	Served (Over 100/20 available)	Wireless
705343	1110 1ST AVENUE	ACKLEY	IA	50601	1	12-Provider facilitates speeds faster than that reported on the map	Provider only: The Map does not correctly reflect service that I facilitate to this location	100	20	Fixed Wireless	Served (Over 100/20 available)	Wireless
705486	1018 10TH AVENUE NORTH	CLINTON	IA	52732	1	12-Provider facilitates speeds faster than that reported on the map	Provider only: The Map does not correctly reflect service that I facilitate to this location	100	20	Fixed Wireless	Served (Over 100/20 available)	Wireless
705495	302 11TH STREET NORTH	CLINTON	IA	52732	1	12-Provider facilitates speeds faster than that reported on the map	Provider only: The Map does not correctly reflect service that I facilitate to this location	100	20	Fixed Wireless	Served (Over 100/20 available)	Wireless
705552	1064 15TH AVENUE SOUTH	CLINTON	IA	52732	1	12-Provider facilitates speeds faster than that reported on the map	Provider only: The Map does not correctly reflect service that I facilitate to this location	100	20	Fixed Wireless	Served (Over 100/20 available)	Wireless
705557	410 NORTH BARNES STREET	WHAT CHEER	IA	50268	1	12-Provider facilitates speeds faster than that reported on the map	Provider only: The Map does not correctly reflect service that I facilitate to this location	100	20	Fixed Wireless	Served (Over 100/20 available)	Wireless
705580	1400 GRANDVIEW DRIVE	CLINTON	IA	52732	1	12-Provider facilitates speeds faster than that reported on the map	Provider only: The Map does not correctly reflect service that I facilitate to this location	100	20	Fixed Wireless	Served (Over 100/20 available)	Wireless
705607	1519 3RD STREET	CAMANCHE	IA	52730	1	12-Provider facilitates speeds faster than that reported on the map	Provider only: The Map does not correctly reflect service that I facilitate to this location	100	20	Fixed Wireless	Served (Over 100/20 available)	Wireless
705745	220 36TH AVENUE NORTH	CLINTON	IA	52732	1	12-Provider facilitates speeds faster than that reported on the map	Provider only: The Map does not correctly reflect service that I facilitate to this location	100	20	Fixed Wireless	Served (Over 100/20 available)	Wireless
705820	1045 13TH STREET NORTH	CLINTON	IA	52732	1	12-Provider facilitates speeds faster than that reported on the map	Provider only: The Map does not correctly reflect service that I facilitate to this location	100	20	Fixed Wireless	Served (Over 100/20 available)	Wireless
706025	9318 PONDEROSA ROAD	MUSCATINE	IA	52761	1	12-Provider facilitates speeds faster than that reported on the map	Provider only: The Map does not correctly reflect service that I facilitate to this location	100	20	Fixed Wireless	Served (Over 100/20 available)	Wireless
706093	823 15TH AVENUE SOUTH	CLINTON	IA	52732	1	12-Provider facilitates speeds faster than that reported on the map	Provider only: The Map does not correctly reflect service that I facilitate to this location	100	20	Fixed Wireless	Served (Over 100/20 available)	Wireless
706306	1900 CAMANCHE AVENUE	CLINTON	IA	52732	1	12-Provider facilitates speeds faster than that reported on the map	Provider only: The Map does not correctly reflect service that I facilitate to this location	100	20	Fixed Wireless	Served (Over 100/20 available)	Wireless
706474	810 PARK AVENUE	ACKLEY	IA	50601	1	12-Provider facilitates speeds faster than that reported on the map	Provider only: The Map does not correctly reflect service that I facilitate to this location	100	20	Fixed Wireless	Served (Over 100/20 available)	Wireless
706499	406 WEST SECTION STREET	WHAT CHEER	IA	50268	1	12-Provider facilitates speeds faster than that reported on the map	Provider only: The Map does not correctly reflect service that I facilitate to this location	100	20	Fixed Wireless	Served (Over 100/20 available)	Wireless
706611	1322 8TH STREET	DE WITT	IA	52742	1	12-Provider facilitates speeds faster than that reported on the map	Provider only: The Map does not correctly reflect service that I facilitate to this location	100	20	Fixed Wireless	Served (Over 100/20 available)	Wireless
706701	3223 260TH STREET	DE WITT	IA	52742	1	12-Provider facilitates speeds faster than that reported on the map	Provider only: The Map does not correctly reflect service that I facilitate to this location	100	20	Fixed Wireless	Served (Over 100/20 available)	Wireless
706921	830 7TH AVENUE SOUTH	CLINTON	IA	52732	1	12-Provider facilitates speeds faster than that reported on the map	Provider only: The Map does not correctly reflect service that I facilitate to this location	100	20	Fixed Wireless	Served (Over 100/20 available)	Wireless
707050	226 18TH PLACE	CLINTON	IA	52732	1	12-Provider facilitates speeds faster than that reported on the map	Provider only: The Map does not correctly reflect service that I facilitate to this location	100	20	Fixed Wireless	Served (Over 100/20 available)	Wireless
707089	526 KENILWORTH COURT	CLINTON	IA	52732	1	12-Provider facilitates speeds faster than that reported on the map	Provider only: The Map does not correctly reflect service that I facilitate to this location	100	20	Fixed Wireless	Served (Over 100/20 available)	Wireless
707174	602 MIDDLE ROAD	CAMANCHE	IA	52730	1	12-Provider facilitates speeds faster than that reported on the map	Provider only: The Map does not correctly reflect service that I facilitate to this location	100	20	Fixed Wireless	Served (Over 100/20 available)	Wireless
707349	2939 SKYLINE DRIVE	CLINTON	IA	52732	1	12-Provider facilitates speeds faster than that reported on the map	Provider only: The Map does not correctly reflect service that I facilitate to this location	100	20	Fixed Wireless	Served (Over 100/20 available)	Wireless
707379	2463 CAMANCHE AVENUE	CLINTON	IA	52732	1	12-Provider facilitates speeds faster than that reported on the map	Provider only: The Map does not correctly reflect service that I facilitate to this location	100	20	Fixed Wireless	Served (Over 100/20 available)	Wireless
707408	309 9TH AVENUE	DE WITT	IA	52742	1	12-Provider facilitates speeds faster than that reported on the map	Provider only: The Map does not correctly reflect service that I facilitate to this location	100	20	Fixed Wireless	Served (Over 100/20 available)	Wireless
707482	1021 10TH AVENUE	ACKLEY	IA	50601	1	12-Provider facilitates speeds faster than that reported on the map	Provider only: The Map does not correctly reflect service that I facilitate to this location	100	20	Fixed Wireless	Served (Over 100/20 available)	Wireless
707556	242 11TH STREET	DE WITT	IA	52742	1	12-Provider facilitates speeds faster than that reported on the map	Provider only: The Map does not correctly reflect service that I facilitate to this location	100	20	Fixed Wireless	Served (Over 100/20 available)	Wireless
707576	2314 BARKER STREET	CLINTON	IA	52732	1	12-Provider facilitates speeds faster than that reported on the map	Provider only: The Map does not correctly reflect service that I facilitate to this location	100	20	Fixed Wireless	Served (Over 100/20 available)	Wireless
707653	213 MAIN STREET	COLESBURG	IA	52035	1	12-Provider facilitates speeds faster than that reported on the map	Provider only: The Map does not correctly reflect service that I facilitate to this location	100	20	Fixed Wireless	Served (Over 100/20 available)	Wireless
707771	400 RANDY DRIVE	CLINTON	IA	52732	1	12-Provider facilitates speeds faster than that reported on the map	Provider only: The Map does not correctly reflect service that I facilitate to this location	100	20	Fixed Wireless	Served (Over 100/20 available)	Wireless
707781	103 WEST DEPOT STREET	EXIRA	IA	50076	1	12-Provider facilitates speeds faster than that reported on the map	Provider only: The Map does not correctly reflect service that I facilitate to this location	100	20	Fixed Wireless	Served (Over 100/20 available)	Wireless
707803	1232 WILLADSEN COURT	CLINTON	IA	52732	1	12-Provider facilitates speeds faster than that reported on the map	Provider only: The Map does not correctly reflect service that I facilitate to this location	100	20	Fixed Wireless	Served (Over 100/20 available)	Wireless
707903	1518 11TH AVENUE	DE WITT	IA	52742	1	12-Provider facilitates speeds faster than that reported on the map	Provider only: The Map does not correctly reflect service that I facilitate to this location	100	20	Fixed Wireless	Served (Over 100/20 available)	Wireless
708062	111 3RD STREET NORTH	CLINTON	IA	52732	1	12-Provider facilitates speeds faster than that reported on the map	Provider only: The Map does not correctly reflect service that I facilitate to this location	100	20	Fixed Wireless	Served (Over 100/20 available)	Wireless
708089	300 10TH STREET	DE WITT	IA	52742	1	12-Provider facilitates speeds faster than that reported on the map	Provider only: The Map does not correctly reflect service that I facilitate to this location	100	20	Fixed Wireless	Served (Over 100/20 available)	Wireless

708149	1015 16TH AVENUE NORTH	CLINTON	IA	52732	1	12-Provider facilitates speeds faster than that reported on the map	Provider only: The Map does not correctly reflect service that I facilitate to this location	100	20	Fixed Wireless	Served (Over 100/20 available)	Wireless
708345	2191 275TH AVENUE	DE WITT	IA	52742	1	12-Provider facilitates speeds faster than that reported on the map	Provider only: The Map does not correctly reflect service that I facilitate to this location	100	20	Fixed Wireless	Served (Over 100/20 available)	Wireless
708347	2737 221ST STREET	DE WITT	IA	52742	1	12-Provider facilitates speeds faster than that reported on the map	Provider only: The Map does not correctly reflect service that I facilitate to this location	100	20	Fixed Wireless	Served (Over 100/20 available)	Wireless
708526	917 9TH STREET	CAMANCHE	IA	52730	1	12-Provider facilitates speeds faster than that reported on the map	Provider only: The Map does not correctly reflect service that I facilitate to this location	100	20	Fixed Wireless	Served (Over 100/20 available)	Wireless
708534	15980 HIGHWAY 149	WEBSTER	IA	52355	1	12-Provider facilitates speeds faster than that reported on the map	Provider only: The Map does not correctly reflect service that I facilitate to this location	100	20	Fixed Wireless	Served (Over 100/20 available)	Wireless
708543	321 6TH STREET	DE WITT	IA	52742	1	12-Provider facilitates speeds faster than that reported on the map	Provider only: The Map does not correctly reflect service that I facilitate to this location	100	20	Fixed Wireless	Served (Over 100/20 available)	Wireless
708545	3815 EAGLE HEIGHTS DRIVE	CLINTON	IA	52732	1	12-Provider facilitates speeds faster than that reported on the map	Provider only: The Map does not correctly reflect service that I facilitate to this location	100	20	Fixed Wireless	Served (Over 100/20 available)	Wireless
708604	139 5TH AVENUE SOUTH	CLINTON	IA	52732	1	12-Provider facilitates speeds faster than that reported on the map	Provider only: The Map does not correctly reflect service that I facilitate to this location	100	20	Fixed Wireless	Served (Over 100/20 available)	Wireless
708619	2804 STATE HIGHWAY 136	DELMAR	IA	52037	1	12-Provider facilitates speeds faster than that reported on the map	Provider only: The Map does not correctly reflect service that I facilitate to this location	100	20	Fixed Wireless	Served (Over 100/20 available)	Wireless
708702	1145 BROOKVIEW DRIVE	DE WITT	IA	52742	1	12-Provider facilitates speeds faster than that reported on the map	Provider only: The Map does not correctly reflect service that I facilitate to this location	100	20	Fixed Wireless	Served (Over 100/20 available)	Wireless
708710	601 NORTH OAK STREET	WHAT CHEER	IA	50268	1	12-Provider facilitates speeds faster than that reported on the map	Provider only: The Map does not correctly reflect service that I facilitate to this location	100	20	Fixed Wireless	Served (Over 100/20 available)	Wireless
708784	337 22ND PLACE	CLINTON	IA	52732	1	12-Provider facilitates speeds faster than that reported on the map	Provider only: The Map does not correctly reflect service that I facilitate to this location	100	20	Fixed Wireless	Served (Over 100/20 available)	Wireless
708859	2477 UNITED STATES HIGHWAY 30	DE WITT	IA	52742	1	12-Provider facilitates speeds faster than that reported on the map	Provider only: The Map does not correctly reflect service that I facilitate to this location	100	20	Fixed Wireless	Served (Over 100/20 available)	Wireless
708994	203 8TH AVENUE	CAMANCHE	IA	52730	1	12-Provider facilitates speeds faster than that reported on the map	Provider only: The Map does not correctly reflect service that I facilitate to this location	100	20	Fixed Wireless	Served (Over 100/20 available)	Wireless
709012	700 17TH AVENUE NORTH	CLINTON	IA	52732	1	12-Provider facilitates speeds faster than that reported on the map	Provider only: The Map does not correctly reflect service that I facilitate to this location	100	20	Fixed Wireless	Served (Over 100/20 available)	Wireless
709086	1622 IOWA AVENUE	CLINTON	IA	52732	1	12-Provider facilitates speeds faster than that reported on the map	Provider only: The Map does not correctly reflect service that I facilitate to this location	100	20	Fixed Wireless	Served (Over 100/20 available)	Wireless
709125	318 15TH AVENUE SOUTH	CLINTON	IA	52732	1	12-Provider facilitates speeds faster than that reported on the map	Provider only: The Map does not correctly reflect service that I facilitate to this location	100	20	Fixed Wireless	Served (Over 100/20 available)	Wireless
709235	130 11TH AVENUE	DE WITT	IA	52742	1	12-Provider facilitates speeds faster than that reported on the map	Provider only: The Map does not correctly reflect service that I facilitate to this location	100	20	Fixed Wireless	Served (Over 100/20 available)	Wireless
709316	303 LAFAYETTE STREET	WEBSTER	IA	52355	1	12-Provider facilitates speeds faster than that reported on the map	Provider only: The Map does not correctly reflect service that I facilitate to this location	100	20	Fixed Wireless	Served (Over 100/20 available)	Wireless
709337	640 7TH AVENUE SOUTH	CLINTON	IA	52732	1	12-Provider facilitates speeds faster than that reported on the map	Provider only: The Map does not correctly reflect service that I facilitate to this location	100	20	Fixed Wireless	Served (Over 100/20 available)	Wireless
709384	1426 280TH AVENUE	CHARLOTTE	IA	52731	1	12-Provider facilitates speeds faster than that reported on the map	Provider only: The Map does not correctly reflect service that I facilitate to this location	100	20	Fixed Wireless	Served (Over 100/20 available)	Wireless
709406	1204 4TH AVENUE	ACKLEY	IA	50601	1	12-Provider facilitates speeds faster than that reported on the map	Provider only: The Map does not correctly reflect service that I facilitate to this location	100	20	Fixed Wireless	Served (Over 100/20 available)	Wireless
709462	719 MAIN AVENUE	CLINTON	IA	52732	1	12-Provider facilitates speeds faster than that reported on the map	Provider only: The Map does not correctly reflect service that I facilitate to this location	100	20	Fixed Wireless	Served (Over 100/20 available)	Wireless
709513	1034 9TH AVENUE SOUTH	CLINTON	IA	52732	1	12-Provider facilitates speeds faster than that reported on the map	Provider only: The Map does not correctly reflect service that I facilitate to this location	100	20	Fixed Wireless	Served (Over 100/20 available)	Wireless
709523	1114 GALBRAITH DRIVE	CLINTON	IA	52732	1	12-Provider facilitates speeds faster than that reported on the map	Provider only: The Map does not correctly reflect service that I facilitate to this location	100	20	Fixed Wireless	Served (Over 100/20 available)	Wireless
709544	319 RUTH PLACE	CLINTON	IA	52732	1	12-Provider facilitates speeds faster than that reported on the map	Provider only: The Map does not correctly reflect service that I facilitate to this location	100	20	Fixed Wireless	Served (Over 100/20 available)	Wireless
709679	208 STATE STREET	ACKLEY	IA	50601	1	12-Provider facilitates speeds faster than that reported on the map	Provider only: The Map does not correctly reflect service that I facilitate to this location	100	20	Fixed Wireless	Served (Over 100/20 available)	Wireless
709825	2475 250TH AVENUE	DE WITT	IA	52742	1	12-Provider facilitates speeds faster than that reported on the map	Provider only: The Map does not correctly reflect service that I facilitate to this location	100	20	Fixed Wireless	Served (Over 100/20 available)	Wireless
709885	1319 ELM COURT	DE WITT	IA	52742	1	12-Provider facilitates speeds faster than that reported on the map	Provider only: The Map does not correctly reflect service that I facilitate to this location	100	20	Fixed Wireless	Served (Over 100/20 available)	Wireless
709929	2620 250TH STREET	DE WITT	IA	52742	1	12-Provider facilitates speeds faster than that reported on the map	Provider only: The Map does not correctly reflect service that I facilitate to this location	100	20	Fixed Wireless	Served (Over 100/20 available)	Wireless
709985	1020 13TH AVENUE SOUTH	CLINTON	IA	52732	1	12-Provider facilitates speeds faster than that reported on the map	Provider only: The Map does not correctly reflect service that I facilitate to this location	100	20	Fixed Wireless	Served (Over 100/20 available)	Wireless
710011	2134 GREEN GARDEN COURT	DE WITT	IA	52742	1	12-Provider facilitates speeds faster than that reported on the map	Provider only: The Map does not correctly reflect service that I facilitate to this location	100	20	Fixed Wireless	Served (Over 100/20 available)	Wireless
710103	3250 260TH STREET	DE WITT	IA	52742	1	12-Provider facilitates speeds faster than that reported on the map	Provider only: The Map does not correctly reflect service that I facilitate to this location	100	20	Fixed Wireless	Served (Over 100/20 available)	Wireless
710235	1823 MIDDLE ROAD	CAMANCHE	IA	52730	1	12-Provider facilitates speeds faster than that reported on the map	Provider only: The Map does not correctly reflect service that I facilitate to this location	100	20	Fixed Wireless	Served (Over 100/20 available)	Wireless
710426	950 3RD AVENUE	LOW MOOR	IA	52757	1	12-Provider facilitates speeds faster than that reported on the map	Provider only: The Map does not correctly reflect service that I facilitate to this location	100	20	Fixed Wireless	Served (Over 100/20 available)	Wireless
710480	1307 6TH STREET	CAMANCHE	IA	52730	1	12-Provider facilitates speeds faster than that reported on the map	Provider only: The Map does not correctly reflect service that I facilitate to this location	100	20	Fixed Wireless	Served (Over 100/20 available)	Wireless
710695	715 MELROSE COURT	CLINTON	IA	52732	1	12-Provider facilitates speeds faster than that reported on the map	Provider only: The Map does not correctly reflect service that I facilitate to this location	100	20	Fixed Wireless	Served (Over 100/20 available)	Wireless
710848	401 EAST SECTION STREET	WHAT CHEER	IA	50268	1	12-Provider facilitates speeds faster than that reported on the map	Provider only: The Map does not correctly reflect service that I facilitate to this location	100	20	Fixed Wireless	Served (Over 100/20 available)	Wireless
710926	1125 9TH STREET SOUTH	CLINTON	IA	52732	1	12-Provider facilitates speeds faster than that reported on the map	Provider only: The Map does not correctly reflect service that I facilitate to this location	100	20	Fixed Wireless	Served (Over 100/20 available)	Wireless
711183	531 6TH AVENUE SOUTH	CLINTON	IA	52732	1	12-Provider facilitates speeds faster than that reported on the map	Provider only: The Map does not correctly reflect service that I facilitate to this location	100	20	Fixed Wireless	Served (Over 100/20 available)	Wireless
711322	930 IKES PEAK ROAD	CLINTON	IA	52732	1	12-Provider facilitates speeds faster than that reported on the map	Provider only: The Map does not correctly reflect service that I facilitate to this location	100	20	Fixed Wireless	Served (Over 100/20 available)	Wireless
711533	2120 IOWA AVENUE	CLINTON	IA	52732	1	12-Provider facilitates speeds faster than that reported on the map	Provider only: The Map does not correctly reflect service that I facilitate to this location	100	20	Fixed Wireless	Served (Over 100/20 available)	Wireless
711692	517 16TH AVENUE SOUTH	CLINTON	IA	52732	1	12-Provider facilitates speeds faster than that reported on the map	Provider only: The Map does not correctly reflect service that I facilitate to this location	100	20	Fixed Wireless	Served (Over 100/20 available)	Wireless
711702	304 13TH STREET	DE WITT	IA	52742	1	12-Provider facilitates speeds faster than that reported on the map	Provider only: The Map does not correctly reflect service that I facilitate to this location	100	20	Fixed Wireless	Served (Over 100/20 available)	Wireless
711799	18549 RANCH LANE	MUSCATINE	IA	52761	1	12-Provider facilitates speeds faster than that reported on the map	Provider only: The Map does not correctly reflect service that I facilitate to this location	100	20	Fixed Wireless	Served (Over 100/20 available)	Wireless
711846	619 9TH STREET	DE WITT	IA	52742	1	12-Provider facilitates speeds faster than that reported on the map	Provider only: The Map does not correctly reflect service that I facilitate to this location	100	20	Fixed Wireless	Served (Over 100/20 available)	Wireless
711888	1012 5TH AVENUE SOUTH	CLINTON	IA	52732	1	12-Provider facilitates speeds faster than that reported on the map	Provider only: The Map does not correctly reflect service that I facilitate to this location	100	20	Fixed Wireless	Served (Over 100/20 available)	Wireless
712097	203 CAMERON STREET	KESWICK	IA	50136	1	12-Provider facilitates speeds faster than that reported on the map	Provider only: The Map does not correctly reflect service that I facilitate to this location	100	20	Fixed Wireless	Served (Over 100/20 available)	Wireless
712211	1001 32ND STREET SOUTH	CLINTON	IA	52732	1	12-Provider facilitates speeds faster than that reported on the map	Provider only: The Map does not correctly reflect service that I facilitate to this location	100	20	Fixed Wireless	Served (Over 100/20 available)	Wireless
712312	623 7TH AVENUE SOUTH	CLINTON	IA	52732	1	12-Provider facilitates speeds faster than that reported on the map	Provider only: The Map does not correctly reflect service that I facilitate to this location	100	20	Fixed Wireless	Served (Over 100/20 available)	Wireless
712390	2252 308TH AVENUE	DE WITT	IA	52742	1	12-Provider facilitates speeds faster than that reported on the map	Provider only: The Map does not correctly reflect service that I facilitate to this location	100	20	Fixed Wireless	Served (Over 100/20 available)	Wireless
712415	918 13TH AVENUE SOUTH	CLINTON	IA	52732	1	12-Provider facilitates speeds faster than that reported on the map	Provider only: The Map does not correctly reflect service that I facilitate to this location	100	20	Fixed Wireless	Served (Over 100/20 available)	Wireless
712676	716 12TH AVENUE NORTH	CLINTON	IA	52732	1	12-Provider facilitates speeds faster than that reported on the map	Provider only: The Map does not correctly reflect service that I facilitate to this location	100	20	Fixed Wireless	Served (Over 100/20 available)	Wireless
712725	254 7TH AVENUE SOUTHEAST	WAUKON	IA	52172	1	12-Provider facilitates speeds faster than that reported on the map	Provider only: The Map does not correctly reflect service that I facilitate to this location	100	20	Fixed Wireless	Served (Over 100/20 available)	Wireless
712743	616 ARGYLE COURT	CLINTON	IA	52732	1	12-Provider facilitates speeds faster than that reported on the map	Provider only: The Map does not correctly reflect service that I facilitate to this location	100	20	Fixed Wireless	Served (Over 100/20 available)	Wireless
712824	1129 12TH STREET NORTH	CLINTON	IA	52732	1	12-Provider facilitates speeds faster than that reported on the map	Provider only: The Map does not correctly reflect service that I facilitate to this location	100	20	Fixed Wireless	Served (Over 100/20 available)	Wireless
712871	1923 8TH AVENUE	DE WITT	IA	52742	1	12-Provider facilitates speeds faster than that reported on the map	Provider only: The Map does not correctly reflect service that I facilitate to this location	100	20	Fixed Wireless	Served (Over 100/20 available)	Wireless
713189	727 12TH AVENUE SOUTH	CLINTON	IA	52732	1	12-Provider facilitates speeds faster than that reported on the map	Provider only: The Map does not correctly reflect service that I facilitate to this location	100	20	Fixed Wireless	Served (Over 100/20 available)	Wireless
713197	1433 3RD STREET	CAMANCHE	IA	52730	1	12-Provider facilitates speeds faster than that reported on the map	Provider only: The Map does not correctly reflect service that I facilitate to this location	100	20	Fixed Wireless	Served (Over 100/20 available)	Wireless
713335	3782 219TH STREET	CLINTON	IA	52732	1	12-Provider facilitates speeds faster than that reported on the map	Provider only: The Map does not correctly reflect service that I facilitate to this location	100	20	Fixed Wireless	Served (Over 100/20 available)	Wireless
713387	406 2ND AVENUE	LOW MOOR	IA	52757	1	12-Provider facilitates speeds faster than that reported on the map	Provider only: The Map does not correctly reflect service that I facilitate to this location	100	20	Fixed Wireless	Served (Over 100/20 available)	Wireless
713392	331 2ND AVENUE SOUTH	CLINTON	IA	52732	1	12-Provider facilitates speeds faster than that reported on the map	Provider only: The Map does not correctly reflect service that I facilitate to this location	100	20	Fixed Wireless	Served (Over 100/20 available)	Wireless
713632	138 3RD AVENUE SOUTH	CLINTON	IA	52732	1	12-Provider facilitates speeds faster than that reported on the map	Provider only: The Map does not correctly reflect service that I facilitate to this location	100	20	Fixed Wireless	Served (Over 100/20 available)	Wireless
713634	1114 4TH STREET	DE WITT	IA	52742	1	12-Provider facilitates speeds faster than that reported on the map	Provider only: The Map does not correctly reflect service that I facilitate to this location	100	20	Fixed Wireless	Served (Over 100/20 available)	Wireless
713757	237 19TH PLACE	CLINTON	IA	52732	1	12-Provider facilitates speeds faster than that reported on the map	Provider only: The Map does not correctly reflect service that I facilitate to this location	100	20	Fixed Wireless	Served (Over 100/20 available)	Wireless
713914	3195 HERON AVENUE	BRAYTON	IA	50042	1	12-Provider facilitates speeds faster than that reported on the map	Provider only: The Map does not correctly reflect service that I facilitate to this location	100	20	Fixed Wireless	Served (Over 100/20 available)	Wireless
714029	308 SOUTH BURLINGTON AVENUE	WHAT CHEER	IA	50268	1	12-Provider facilitates speeds faster than that reported on the map	Provider only: The Map does not correctly reflect service that I facilitate to this location	100	20	Fixed Wireless	Served (Over 100/20 available)	Wireless
714042	702 11TH AVENUE SOUTH	CLINTON	IA	52732	1	12-Provider facilitates speeds faster than that reported on the map	Provider only: The Map does not correctly reflect service that I facilitate to this location	100	20	Fixed Wireless	Served (Over 100/20 available)	Wireless
714249	1013 10TH AVENUE NORTH	CLINTON	IA	52732	1	12-Provider facilitates speeds faster than that reported on the map	Provider only: The Map does not correctly reflect service that I facilitate to this location	100	20	Fixed Wireless	Served (Over 100/20 available)	Wireless
714310	4365 MAIN STREET	ANDOVER	IA	52701	1	12-Provider facilitates speeds faster than that reported on the map	Provider only: The Map does not correctly reflect service that I facilitate to this location	100	20	Fixed Wireless	Served (Over 100/20 available)	Wireless
714332	333 10TH STREET NORTH	CLINTON	IA	52732	1	12-Provider facilitates speeds faster than that reported on the map	Provider only: The Map does not correctly reflect service that I facilitate to this location	100	20	Fixed Wireless	Served (Over 100/20 available)	Wireless
714448	626 3RD AVENUE	DE WITT	IA	52742	1	12-Provider facilitates speeds faster than that reported on the map	Provider only: The Map does not correctly reflect service that I facilitate to this location	100	20	Fixed Wireless	Served (Over 100/20 available)	Wireless
714518	106 CHURCH STREET	WELTON	IA	52774	1	12-Provider facilitates speeds faster than that reported on the map	Provider only: The Map does not correctly reflect service that I facilitate to this location	100	20	Fixed Wireless	Served (Over 100/20 available)	Wireless
714693	909 2ND AVENUE	ACKLEY	IA	50601	1	12-Provider facilitates speeds faster than that reported on the map	Provider only: The Map does not correctly reflect service that I facilitate to this location	100	20	Fixed Wireless	Served (Over 100/20 available)	Wireless
714716	237 2ND AVENUE SOUTH	CLINTON	IA	52732	1	12-Provider facilitates speeds faster than that reported on the map	Provider only: The Map does not correctly reflect service that I facilitate to this location	100	20	Fixed Wireless	Served (Over 100/20 available)	Wireless
714757	323 9TH STREET	DE WITT	IA	52742	1	12-Provider facilitates speeds faster than that reported on the map	Provider only: The Map does not correctly reflect service that I facilitate to this location	100	20	Fixed Wireless	Served (Over 100/20 available)	Wireless
714791	304 10TH AVENUE	ACKLEY	IA	50601	1	12-Provider facilitates speeds faster than that reported on the map	Provider only: The Map does not correctly reflect service that I facilitate to this location	100	20	Fixed Wireless	Served (Over 100/20 available)	Wireless
714899	1003 3RD STREET	CAMANCHE	IA	52730	1	12-Provider facilitates speeds faster than that reported on the map	Provider only: The Map does not correctly reflect service that I facilitate to this location	100	20	Fixed Wireless	Served (Over 100/20 available)	Wireless
715070	636 4TH AVENUE SOUTH	CLINTON	IA	52732	1	12-Provider facilitates speeds faster than that reported on the map	Provider only: The Map does not correctly reflect service that I facilitate to this location	100	20	Fixed Wireless	Served (Over 100/20 available)	Wireless
715178	328 1ST AVENUE	DE WITT	IA	52742	1	12-Provider facilitates speeds faster than that reported on the map	Provider only: The Map does not correctly reflect service that I facilitate to this location	100	20	Fixed Wireless	Served (Over 100/20 available)	Wireless
715188	316 9TH STREET	DE WITT	IA	52742	1	12-Provider facilitates speeds faster than that reported on the map	Provider only: The Map does not correctly reflect service that I facilitate to this location	100	20	Fixed Wireless	Served (Over 100/20 available)	Wireless
715359	3165 245TH STREET	DE WITT	IA	52742	1	12-Provider facilitates speeds faster than that reported on the map	Provider only: The Map does not correctly reflect service that I facilitate to this location	100	20	Fixed Wireless	Served (Over 100/20 available)	Wireless
715439	1823 13TH AVENUE SOUTH	CLINTON	IA	52732	1	12-Provider facilitates speeds faster than that reported on the map	Provider only: The Map does not correctly reflect service that I facilitate to this location	100	20	Fixed Wireless	Served (Over 100/20 available)	Wireless
715657	2437 255TH STREET	DE WITT	IA	52742	1	12-Provider facilitates speeds faster than that reported on the map	Provider only: The Map does not correctly reflect service that I facilitate to this location	100	20	Fixed Wireless	Served (Over 100/20 available)	Wireless
715709	1010 220TH AVENUE	DELMAR	IA	52037	1	12-Provider facilitates speeds faster than that reported on the map	Provider only: The Map does not correctly reflect service that I facilitate to this location	100	20	Fixed Wireless	Served (Over 100/20 available)	Wireless
715862	902 MAIN STREET	DELMAR	IA	52037	1	12-Provider facilitates speeds faster than that reported on the map	Provider only: The Map does not correctly reflect service that I facilitate to this location	100	20	Fixed Wireless	Served (Over 100/20 available)	Wireless
715928	735 14TH AVENUE SOUTH	CLINTON	IA	52732	1	12-Provider facilitates speeds faster than that reported on the map	Provider only: The Map does not correctly reflect service that I facilitate to this location	100	20	Fixed Wireless	Served (Over 100/20 available)	Wireless
715995	207 JENKINS STREET	BRAYTON	IA	50042	1	12-Provider facilitates speeds faster than that reported on the map	Provider only: The Map does not correctly reflect service that I facilitate to this location	100	20	Fixed Wireless	Served (Over 100/20 available)	Wireless
716699	4789 55TH STREET	OAKVILLE	IA	52646	1	12-Provider facilitates speeds faster than that reported on the map	Provider only: The Map does not correctly reflect service that I facilitate to this location	100	20	Fixed Wireless	Served (Over 100/20 available)	Wireless
717058	1516 HARTS AVENUE	CAMANCHE	IA	52730	1	12-Provider facilitates speeds faster than that reported on the map	Provider only: The Map does not correctly reflect service that I facilitate to this location	100	20	Fixed Wireless	Served (Over 100/20 available)	Wireless
717097	158 5TH STREET NORTH	CLINTON	IA	52732	1	12-Provider facilitates speeds faster than that reported on the map	Provider only: The Map does not correctly reflect service that I facilitate to this location	100	20	Fixed Wireless	Served (Over 100/20 available)	Wireless
717197	3626 COUNTY ROAD X71	OAKVILLE	IA	52646	1	12-Provider facilitates speeds faster than that reported on the map	Provider only: The Map does not correctly reflect service that I facilitate to this location	100	20	Fixed Wireless	Served (Over 100/20 available)	Wireless
717252	331 14TH AVENUE SOUTH	CLINTON	IA	52732	1	12-Provider facilitates speeds faster than that reported on the map	Provider only: The Map does not correctly reflect service that I facilitate to this location	100	20	Fixed Wireless	Served (Over 100/20 available)	Wireless
717278	321 36TH AVENUE NORTH	CLINTON	IA	52732	1	12-Provider facilitates speeds faster than that reported on the map	Provider only: The Map does not correctly reflect service that I facilitate to this location	100	20	Fixed Wireless	Served (Over 100/20 available)	Wireless
717336	1108 3RD AVENUE	ACKLEY	IA	50601	1	12-Provider facilitates speeds faster than that reported on the map	Provider only: The Map does not correctly reflect service that I facilitate to this location	100	20	Fixed Wireless	Served (Over 100/20 available)	Wireless
717471	13124 U AVENUE	ACKLEY	IA	50601	1	12-Provider facilitates speeds faster than that reported on the map	Provider only: The Map does not correctly reflect service that I facilitate to this location	100	20	Fixed Wireless	Served (Over 100/20 available)	Wireless
717578	300 5TH AVENUE SOUTH	CLINTON	IA	52732	1	12-Provider facilitates speeds faster than that reported on the map	Provider only: The Map does not correctly reflect service that I facilitate to this location	100	20	Fixed Wireless	Served (Over 100/20 available)	Wireless
717580	1428 WESTFIELD LANE	CAMANCHE	IA	52730	1	12-Provider facilitates speeds faster than that reported on the map	Provider only: The Map does not correctly reflect service that I facilitate to this location	100	20	Fixed Wireless	Served (Over 100/20 available)	Wireless
717845	807 14TH AVENUE SOUTH	CLINTON	IA	52732	1	12-Provider facilitates speeds faster than that reported on the map	Provider only: The Map does not correctly reflect service that I facilitate to this location	100	20	Fixed Wireless	Served (Over 100/20 available)	Wireless
717856	630 11TH AVENUE SOUTH	CLINTON	IA	52732	1	12-Provider facilitates speeds faster than that reported on the map	Provider only: The Map does not correctly reflect service that I facilitate to this location	100	20	Fixed Wireless	Served (Over 100/20 available)	Wireless
718043	1855 27TH AVENUE SOUTH	CLINTON	IA	52732	1	12-Provider facilitates speeds faster than that reported on the map	Provider only: The Map does not correctly reflect service that I facilitate to this location	100	20	Fixed Wireless	Served (Over 100/20 available)	Wireless
718109	504 WEST SUMMITT STREET	WHAT CHEER	IA	50268	1	12-Provider facilitates speeds faster than that reported on the map	Provider only: The Map does not correctly reflect service that I facilitate to this location	100	20	Fixed Wireless	Served (Over 100/20 available)	Wireless
718216	741 10TH AVENUE SOUTH	CLINTON	IA	52732	1	12-Provider facilitates speeds faster than that reported on the map	Provider only: The Map does not correctly reflect service that I facilitate to this location	100	20	Fixed Wireless	Served (Over 100/20 available)	Wireless
718225	222 14TH STREET SOUTH	CLINTON	IA	52732	1	12-Provider facilitates speeds faster than that reported on the map	Provider only: The Map does not correctly reflect service that I facilitate to this location	100	20	Fixed Wireless	Served (Over 100/20 available)	Wireless
718458	110 5TH STREET SOUTH	CLINTON	IA	52732	1	12-Provider facilitates speeds faster than that reported on the map	Provider only: The Map does not correctly reflect service that I facilitate to this location	100	20	Fixed Wireless	Served (Over 100/20 available)	Wireless
718485	911 12TH STREET NORTH	CLINTON	IA	52732	1	12-Provider facilitates speeds faster than that reported on the map	Provider only: The Map does not correctly reflect service that I facilitate to this location	100	20	Fixed Wireless	Served (Over 100/20 available)	Wireless
718610	114 10TH AVENUE	CAMANCHE	IA	52730	1	12-Provider facilitates speeds faster than that reported on the map	Provider only: The Map does not correctly reflect service that I facilitate to this location	100	20	Fixed Wireless	Served (Over 100/20 available)	Wireless
718619	538 19TH AVENUE SOUTH	CLINTON	IA	52732	1	12-Provider facilitates speeds faster than that reported on the map	Provider only: The Map does not correctly reflect service that I facilitate to this location	100	20	Fixed Wireless	Served (Over 100/20 available)	Wireless
718669	1015 11TH AVENUE SOUTH	CLINTON	IA	52732	1	12-Provider facilitates speeds faster than that reported on the map	Provider only: The Map does not correctly reflect service that I facilitate to this location	100	20	Fixed Wireless	Served (Over 100/20 available)	Wireless
718694	1402 MAIN STREET	ACKLEY	IA	50601	1	12-Provider facilitates speeds faster than that reported on the map	Provider only: The Map does not correctly reflect service that I facilitate to this location	100	20	Fixed Wireless	Served (Over 100/20 available)	Wireless
718820	821 1ST STREET	CAMANCHE	IA	52730	1	12-Provider facilitates speeds faster than that reported on the map	Provider only: The Map does not correctly reflect service that I facilitate to this location	100	20	Fixed Wireless	Served (Over 100/20 available)	Wireless
718859	1113 5TH AVENUE	ACKLEY	IA	50601	1	12-Provider facilitates speeds faster than that reported on the map	Provider only: The Map does not correctly reflect service that I facilitate to this location	100	20	Fixed Wireless	Served (Over 100/20 available)	Wireless
718903	2409 BARKER STREET	CLINTON	IA	52732	1	12-Provider facilitates speeds faster than that reported on the map	Provider only: The Map does not correctly reflect service that I facilitate to this location	100	20	Fixed Wireless	Served (Over 100/20 available)	Wireless
719103	4523 150TH STREET	CLINTON	IA	52732	1	12-Provider facilitates speeds faster than that reported on the map	Provider only: The Map does not correctly reflect service that I facilitate to this location	100	20	Fixed Wireless	Served (Over 100/20 available)	Wireless
719124	3735 CRAGMOR DRIVE	CLINTON	IA	52732	1	12-Provider facilitates speeds faster than that reported on the map	Provider only: The Map does not correctly reflect service that I facilitate to this location	100	20	Fixed Wireless	Served (Over 100/20 available)	Wireless
719237	1167 432ND AVENUE	CLINTON	IA	52732	1	12-Provider facilitates speeds faster than that reported on the map	Provider only: The Map does not correctly reflect service that I facilitate to this location	100	20	Fixed Wireless	Served (Over 100/20 available)	Wireless
719269	1402 12TH STREET SOUTH	CLINTON	IA	52732	1	12-Provider facilitates speeds faster than that reported on the map	Provider only: The Map does not correctly reflect service that I facilitate to this location	100	20	Fixed Wireless	Served (Over 100/20 available)	Wireless
719432	356 21ST PLACE	CLINTON	IA	52732	1	12-Provider facilitates speeds faster than that reported on the map	Provider only: The Map does not correctly reflect service that I facilitate to this location	100	20	Fixed Wireless	Served (Over 100/20 available)	Wireless
719591	122 13TH AVENUE	DE WITT	IA	52742	1	12-Provider facilitates speeds faster than that reported on the map	Provider only: The Map does not correctly reflect service that I facilitate to this location	100	20	Fixed Wireless	Served (Over 100/20 available)	Wireless
719606	1314 4TH AVENUE	DE WITT	IA	52742	1	12-Provider facilitates speeds faster than that reported on the map	Provider only: The Map does not correctly reflect service that I facilitate to this location	100	20	Fixed Wireless	Served (Over 100/20 available)	Wireless
719625	1152 BOBETTA COURT	CLINTON	IA	52732	1	12-Provider facilitates speeds faster than that reported on the map	Provider only: The Map does not correctly reflect service that I facilitate to this location	100	20	Fixed Wireless	Served (Over 100/20 available)	Wireless
719644	2000 7TH STREET NORTH	CLINTON	IA	52732	1	12-Provider facilitates speeds faster than that reported on the map	Provider only: The Map does not correctly reflect service that I facilitate to this location	100	20	Fixed Wireless	Served (Over 100/20 available)	Wireless
719729	909 5TH STREET SOUTH	CLINTON	IA	52732	1	12-Provider facilitates speeds faster than that reported on the map	Provider only: The Map does not correctly reflect service that I facilitate to this location	100	20	Fixed Wireless	Served (Over 100/20 available)	Wireless
719750	3470 HIGHWAY 71	BRAYTON	IA	50042	1	12-Provider facilitates speeds faster than that reported on the map	Provider only: The Map does not correctly reflect service that I facilitate to this location	100	20	Fixed Wireless	Served (Over 100/20 available)	Wireless
719785	3021 ROOSEVELT STREET	CLINTON	IA	52732	1	12-Provider facilitates speeds faster than that reported on the map	Provider only: The Map does not correctly reflect service that I facilitate to this location	100	20	Fixed Wireless	Served (Over 100/20 available)	Wireless

711953	2683 FRIENDSHIP TRAIL		IA		1	12-Provider facilitates speeds faster than that reported on the map	Provider only: The Map does not correctly reflect service that I facilitate to this location	100	20	Fixed Wireless	Served (Over 100/20 available)	Wireless
713942	2600 FRIENDSHIP TRAIL		IA		1	12-Provider facilitates speeds faster than that reported on the map	Provider only: The Map does not correctly reflect service that I facilitate to this location	100	20	Fixed Wireless	Served (Over 100/20 available)	Wireless
714624	2600 HONESTY WAY		IA		1	12-Provider facilitates speeds faster than that reported on the map	Provider only: The Map does not correctly reflect service that I facilitate to this location	100	20	Fixed Wireless	Served (Over 100/20 available)	Wireless
719986	6210 170TH AVENUE	STORM LAKE	IA	50588	1	12-Provider facilitates speeds faster than that reported on the map	Provider only: The Map does not correctly reflect service that I facilitate to this location	100	20	Fixed Wireless	Served (Over 100/20 available)	Wireless
720669	620 NORTH CHESTNUT AVENUE	EARLHAM	IA	50072	1	12-Provider facilitates speeds faster than that reported on the map	Provider only: The Map does not correctly reflect service that I facilitate to this location	100	20	Fixed Wireless	Served (Over 100/20 available)	Wireless
721740	303 LINCOLN STREET	BRAYTON	IA	50042	1	12-Provider facilitates speeds faster than that reported on the map	Provider only: The Map does not correctly reflect service that I facilitate to this location	100	20	Fixed Wireless	Served (Over 100/20 available)	Wireless
721751	720 SOUTH 3RD AVENUE	WASHINGTON	IA	52353	1	12-Provider facilitates speeds faster than that reported on the map	Provider only: The Map does not correctly reflect service that I facilitate to this location	100	20	Fixed Wireless	Served (Over 100/20 available)	Wireless
721816	107 WEST WASHINGTON STREET	WASHINGTON	IA	52353	1	12-Provider facilitates speeds faster than that reported on the map	Provider only: The Map does not correctly reflect service that I facilitate to this location	100	20	Fixed Wireless	Served (Over 100/20 available)	Wireless
721828	345 NORTHEAST OAK AVENUE	EARLHAM	IA	50072	1	12-Provider facilitates speeds faster than that reported on the map	Provider only: The Map does not correctly reflect service that I facilitate to this location	100	20	Fixed Wireless	Served (Over 100/20 available)	Wireless
722305	936 SOUTH IOWA AVENUE	WASHINGTON	IA	52353	1	12-Provider facilitates speeds faster than that reported on the map	Provider only: The Map does not correctly reflect service that I facilitate to this location	100	20	Fixed Wireless	Served (Over 100/20 available)	Wireless
722587	1583 IOWA STATE HIGHWAY 92	FONTANELLE	IA	50846	1	12-Provider facilitates speeds faster than that reported on the map	Provider only: The Map does not correctly reflect service that I facilitate to this location	100	20	Fixed Wireless	Served (Over 100/20 available)	Wireless
722613	607 SOUTH 9TH AVENUE	WASHINGTON	IA	52353	1	12-Provider facilitates speeds faster than that reported on the map	Provider only: The Map does not correctly reflect service that I facilitate to this location	100	20	Fixed Wireless	Served (Over 100/20 available)	Wireless
722696	121 WASHINGTON STREET	FONTANELLE	IA	50846	1	12-Provider facilitates speeds faster than that reported on the map	Provider only: The Map does not correctly reflect service that I facilitate to this location	100	20	Fixed Wireless	Served (Over 100/20 available)	Wireless
722721	1068 140TH STREET	ADAIR	IA	50020	1	12-Provider facilitates speeds faster than that reported on the map	Provider only: The Map does not correctly reflect service that I facilitate to this location	100	20	Fixed Wireless	Served (Over 100/20 available)	Wireless
722860	221 NORTH AVENUE C	WASHINGTON	IA	52353	1	12-Provider facilitates speeds faster than that reported on the map	Provider only: The Map does not correctly reflect service that I facilitate to this location	100	20	Fixed Wireless	Served (Over 100/20 available)	Wireless
723079	502 SOUTH 2ND AVENUE	WASHINGTON	IA	52353	1	12-Provider facilitates speeds faster than that reported on the map	Provider only: The Map does not correctly reflect service that I facilitate to this location	100	20	Fixed Wireless	Served (Over 100/20 available)	Wireless
724576	1615 NORTH 6TH AVENUE	WASHINGTON	IA	52353	1	12-Provider facilitates speeds faster than that reported on the map	Provider only: The Map does not correctly reflect service that I facilitate to this location	100	20	Fixed Wireless	Served (Over 100/20 available)	Wireless
724659	335 NORTHEAST OAK AVENUE	EARLHAM	IA	50072	1	12-Provider facilitates speeds faster than that reported on the map	Provider only: The Map does not correctly reflect service that I facilitate to this location	100	20	Fixed Wireless	Served (Over 100/20 available)	Wireless
724734	525 SOUTHWEST SECOND STREET	GREENFIELD	IA	50849	1	12-Provider facilitates speeds faster than that reported on the map	Provider only: The Map does not correctly reflect service that I facilitate to this location	100	20	Fixed Wireless	Served (Over 100/20 available)	Wireless
724740	525 SOUTH 7TH AVENUE	WASHINGTON	IA	52353	1	12-Provider facilitates speeds faster than that reported on the map	Provider only: The Map does not correctly reflect service that I facilitate to this location	100	20	Fixed Wireless	Served (Over 100/20 available)	Wireless
724975	205 NORTH MAIN STREET	CRAWFORDSVILLE	IA	52621	1	12-Provider facilitates speeds faster than that reported on the map	Provider only: The Map does not correctly reflect service that I facilitate to this location	100	20	Fixed Wireless	Served (Over 100/20 available)	Wireless
725366	2187 STEWART DRIVE	WASHINGTON	IA	52353	1	12-Provider facilitates speeds faster than that reported on the map	Provider only: The Map does not correctly reflect service that I facilitate to this location	100	20	Fixed Wireless	Served (Over 100/20 available)	Wireless
725508	715 SOUTH IOWA AVENUE	WASHINGTON	IA	52353	1	12-Provider facilitates speeds faster than that reported on the map	Provider only: The Map does not correctly reflect service that I facilitate to this location	100	20	Fixed Wireless	Served (Over 100/20 available)	Wireless
726287	802 EAST VAN BUREN STREET	WASHINGTON	IA	52353	1	12-Provider facilitates speeds faster than that reported on the map	Provider only: The Map does not correctly reflect service that I facilitate to this location	100	20	Fixed Wireless	Served (Over 100/20 available)	Wireless
726525	626 EAST MADISON STREET	WASHINGTON	IA	52353	1	12-Provider facilitates speeds faster than that reported on the map	Provider only: The Map does not correctly reflect service that I facilitate to this location	100	20	Fixed Wireless	Served (Over 100/20 available)	Wireless
726572	330 NORTHWEST LYNN AVENUE	EARLHAM	IA	50072	1	12-Provider facilitates speeds faster than that reported on the map	Provider only: The Map does not correctly reflect service that I facilitate to this location	100	20	Fixed Wireless	Served (Over 100/20 available)	Wireless
727450	106 SOUTHEAST OAK STREET	GREENFIELD	IA	50849	1	12-Provider facilitates speeds faster than that reported on the map	Provider only: The Map does not correctly reflect service that I facilitate to this location	100	20	Fixed Wireless	Served (Over 100/20 available)	Wireless
727453	507 SOUTHEAST FOURTH STREET	GREENFIELD	IA	50849	1	12-Provider facilitates speeds faster than that reported on the map	Provider only: The Map does not correctly reflect service that I facilitate to this location	100	20	Fixed Wireless	Served (Over 100/20 available)	Wireless
727731	8136 LINDEN STREET	DEXTER	IA	50070	1	12-Provider facilitates speeds faster than that reported on the map	Provider only: The Map does not correctly reflect service that I facilitate to this location	100	20	Fixed Wireless	Served (Over 100/20 available)	Wireless
727848	800 GUTHRIE STREET	ADAIR	IA	50002	1	12-Provider facilitates speeds faster than that reported on the map	Provider only: The Map does not correctly reflect service that I facilitate to this location	100	20	Fixed Wireless	Served (Over 100/20 available)	Wireless
728862	517 HIGHWAY 1 SOUTH	WASHINGTON	IA	52353	1	12-Provider facilitates speeds faster than that reported on the map	Provider only: The Map does not correctly reflect service that I facilitate to this location	100	20	Fixed Wireless	Served (Over 100/20 available)	Wireless
728866	306 SWEET AVENUE	LINN GROVE	IA	51033	1	12-Provider facilitates speeds faster than that reported on the map	Provider only: The Map does not correctly reflect service that I facilitate to this location	100	20	Fixed Wireless	Served (Over 100/20 available)	Wireless
728928	903 PROSPECT PLACE	WASHINGTON	IA	52353	1	12-Provider facilitates speeds faster than that reported on the map	Provider only: The Map does not correctly reflect service that I facilitate to this location	100	20	Fixed Wireless	Served (Over 100/20 available)	Wireless
728986	319 8TH STREET	FONTANELLE	IA	50846	1	12-Provider facilitates speeds faster than that reported on the map	Provider only: The Map does not correctly reflect service that I facilitate to this location	100	20	Fixed Wireless	Served (Over 100/20 available)	Wireless
729024	1137 EAST ADAMS STREET	WASHINGTON	IA	52353	1	12-Provider facilitates speeds faster than that reported on the map	Provider only: The Map does not correctly reflect service that I facilitate to this location	100	20	Fixed Wireless	Served (Over 100/20 available)	Wireless
729144	508 NORTH MARION AVENUE	WASHINGTON	IA	52353	1	12-Provider facilitates speeds faster than that reported on the map	Provider only: The Map does not correctly reflect service that I facilitate to this location	100	20	Fixed Wireless	Served (Over 100/20 available)	Wireless
729325	909 SOUTH 12TH AVENUE	WASHINGTON	IA	52353	1	12-Provider facilitates speeds faster than that reported on the map	Provider only: The Map does not correctly reflect service that I facilitate to this location	100	20	Fixed Wireless	Served (Over 100/20 available)	Wireless
729393	323 SOUTH 2ND STREET	FONTANELLE	IA	50846	1	12-Provider facilitates speeds faster than that reported on the map	Provider only: The Map does not correctly reflect service that I facilitate to this location	100	20	Fixed Wireless	Served (Over 100/20 available)	Wireless
729394	325 EAST MAIN STREET	WASHINGTON	IA	52353	1	12-Provider facilitates speeds faster than that reported on the map	Provider only: The Map does not correctly reflect service that I facilitate to this location	100	20	Fixed Wireless	Served (Over 100/20 available)	Wireless
729509	908 SOUTH 11TH AVENUE	WASHINGTON	IA	52353	1	12-Provider facilitates speeds faster than that reported on the map	Provider only: The Map does not correctly reflect service that I facilitate to this location	100	20	Fixed Wireless	Served (Over 100/20 available)	Wireless
730258	2448 ROBBINS COURT	WASHINGTON	IA	52353	1	12-Provider facilitates speeds faster than that reported on the map	Provider only: The Map does not correctly reflect service that I facilitate to this location	100	20	Fixed Wireless	Served (Over 100/20 available)	Wireless
730510	3427 EVERGREEN AVENUE	ADAIR	IA	50002	1	12-Provider facilitates speeds faster than that reported on the map	Provider only: The Map does not correctly reflect service that I facilitate to this location	100	20	Fixed Wireless	Served (Over 100/20 available)	Wireless
730624	505 2ND STREET	FONTANELLE	IA	50846	1	12-Provider facilitates speeds faster than that reported on the map	Provider only: The Map does not correctly reflect service that I facilitate to this location	100	20	Fixed Wireless	Served (Over 100/20 available)	Wireless
730962	719 SOUTH 3RD AVENUE	WASHINGTON	IA	52353	1	12-Provider facilitates speeds faster than that reported on the map	Provider only: The Map does not correctly reflect service that I facilitate to this location	100	20	Fixed Wireless	Served (Over 100/20 available)	Wireless
731142	2325 NUTMEG AVENUE	WASHINGTON	IA	52353	1	12-Provider facilitates speeds faster than that reported on the map	Provider only: The Map does not correctly reflect service that I facilitate to this location	100	20	Fixed Wireless	Served (Over 100/20 available)	Wireless
731428	411 SOUTH CARTHAGE STREET	EXIRA	IA	50076	1	12-Provider facilitates speeds faster than that reported on the map	Provider only: The Map does not correctly reflect service that I facilitate to this location	100	20	Fixed Wireless	Served (Over 100/20 available)	Wireless
731645	305 WEST MAIN STREET	WASHINGTON	IA	52353	1	12-Provider facilitates speeds faster than that reported on the map	Provider only: The Map does not correctly reflect service that I facilitate to this location	100	20	Fixed Wireless	Served (Over 100/20 available)	Wireless
732566	111 EAST WASHINGTON STREET	WASHINGTON	IA	52353	1	12-Provider facilitates speeds faster than that reported on the map	Provider only: The Map does not correctly reflect service that I facilitate to this location	100	20	Fixed Wireless	Served (Over 100/20 available)	Wireless
732852	1014 EAST 3RD STREET	WASHINGTON	IA	52353	1	12-Provider facilitates speeds faster than that reported on the map	Provider only: The Map does not correctly reflect service that I facilitate to this location	100	20	Fixed Wireless	Served (Over 100/20 available)	Wireless
732897	1020 NORTH 6TH AVENUE	WASHINGTON	IA	52353	1	12-Provider facilitates speeds faster than that reported on the map	Provider only: The Map does not correctly reflect service that I facilitate to this location	100	20	Fixed Wireless	Served (Over 100/20 available)	Wireless
733030	211 WEST WASHINGTON STREET	FONTANELLE	IA	50846	1	12-Provider facilitates speeds faster than that reported on the map	Provider only: The Map does not correctly reflect service that I facilitate to this location	100	20	Fixed Wireless	Served (Over 100/20 available)	Wireless
733106	605 NORTHEAST 5TH STREET	EARLHAM	IA	50072	1	12-Provider facilitates speeds faster than that reported on the map	Provider only: The Map does not correctly reflect service that I facilitate to this location	100	20	Fixed Wireless	Served (Over 100/20 available)	Wireless
733500	310 NORTHWEST POPLAR AVENUE	EARLHAM	IA	50072	1	12-Provider facilitates speeds faster than that reported on the map	Provider only: The Map does not correctly reflect service that I facilitate to this location	100	20	Fixed Wireless	Served (Over 100/20 available)	Wireless
733789	533 SOUTH AVENUE B	WASHINGTON	IA	52353	1	12-Provider facilitates speeds faster than that reported on the map	Provider only: The Map does not correctly reflect service that I facilitate to this location	100	20	Fixed Wireless	Served (Over 100/20 available)	Wireless
733983	400 SOUTH MAIN STREET	CRAWFORDSVILLE	IA	52621	1	12-Provider facilitates speeds faster than that reported on the map	Provider only: The Map does not correctly reflect service that I facilitate to this location	100	20	Fixed Wireless	Served (Over 100/20 available)	Wireless
734290	210 WASHINGTON STREET	FONTANELLE	IA	50846	1	12-Provider facilitates speeds faster than that reported on the map	Provider only: The Map does not correctly reflect service that I facilitate to this location	100	20	Fixed Wireless	Served (Over 100/20 available)	Wireless
734310	1625 SOUTH AIRPORT ROAD	WASHINGTON	IA	52353	1	12-Provider facilitates speeds faster than that reported on the map	Provider only: The Map does not correctly reflect service that I facilitate to this location	100	20	Fixed Wireless	Served (Over 100/20 available)	Wireless
734509	516 SCOTT STREET	FONTANELLE	IA	50846	1	12-Provider facilitates speeds faster than that reported on the map	Provider only: The Map does not correctly reflect service that I facilitate to this location	100	20	Fixed Wireless	Served (Over 100/20 available)	Wireless
734519	5290 HWY 71	STORM LAKE	IA	50588	1	12-Provider facilitates speeds faster than that reported on the map	Provider only: The Map does not correctly reflect service that I facilitate to this location	100	20	Fixed Wireless	Served (Over 100/20 available)	Wireless
734797	211 SOUTH IOWA AVENUE	WASHINGTON	IA	52353	1	12-Provider facilitates speeds faster than that reported on the map	Provider only: The Map does not correctly reflect service that I facilitate to this location	100	20	Fixed Wireless	Served (Over 100/20 available)	Wireless
734975	744 EAST 2ND STREET	WASHINGTON	IA	52353	1	12-Provider facilitates speeds faster than that reported on the map	Provider only: The Map does not correctly reflect service that I facilitate to this location	100	20	Fixed Wireless	Served (Over 100/20 available)	Wireless
735171	1851 WALNUT AVENUE	STUART	IA	50250	1	12-Provider facilitates speeds faster than that reported on the map	Provider only: The Map does not correctly reflect service that I facilitate to this location	100	20	Fixed Wireless	Served (Over 100/20 available)	Wireless
735200	711 EAST MADISON STREET	WASHINGTON	IA	52353	1	12-Provider facilitates speeds faster than that reported on the map	Provider only: The Map does not correctly reflect service that I facilitate to this location	100	20	Fixed Wireless	Served (Over 100/20 available)	Wireless
735487	827 LINCOLN STREET	AINSWORTH	IA	52201	1	12-Provider facilitates speeds faster than that reported on the map	Provider only: The Map does not correctly reflect service that I facilitate to this location	100	20	Fixed Wireless	Served (Over 100/20 available)	Wireless
736228	2160 STUART ROAD	GREENFIELD	IA	50849	1	12-Provider facilitates speeds faster than that reported on the map	Provider only: The Map does not correctly reflect service that I facilitate to this location	100	20	Fixed Wireless	Served (Over 100/20 available)	Wireless
736319	1643 SOUTH IOWA AVENUE	WASHINGTON	IA	52353	1	12-Provider facilitates speeds faster than that reported on the map	Provider only: The Map does not correctly reflect service that I facilitate to this location	100	20	Fixed Wireless	Served (Over 100/20 available)	Wireless
737095	465 NORTHWEST 3RD STREET	EARLHAM	IA	50072	1	12-Provider facilitates speeds faster than that reported on the map	Provider only: The Map does not correctly reflect service that I facilitate to this location	100	20	Fixed Wireless	Served (Over 100/20 available)	Wireless
737099	402 EAST WASHINGTON STREET	WASHINGTON	IA	52353	1	12-Provider facilitates speeds faster than that reported on the map	Provider only: The Map does not correctly reflect service that I facilitate to this location	100	20	Fixed Wireless	Served (Over 100/20 available)	Wireless
737556	401 NORTHWEST POPLAR AVENUE	EARLHAM	IA	50072	1	12-Provider facilitates speeds faster than that reported on the map	Provider only: The Map does not correctly reflect service that I facilitate to this location	100	20	Fixed Wireless	Served (Over 100/20 available)	Wireless
738234	106 SOUTH KILWORTH STREET	EXIRA	IA	50076	1	12-Provider facilitates speeds faster than that reported on the map	Provider only: The Map does not correctly reflect service that I facilitate to this location	100	20	Fixed Wireless	Served (Over 100/20 available)	Wireless
738408	2495 PALM AVENUE	WASHINGTON	IA	52353	1	12-Provider facilitates speeds faster than that reported on the map	Provider only: The Map does not correctly reflect service that I facilitate to this location	100	20	Fixed Wireless	Served (Over 100/20 available)	Wireless
738440	122 EAST 2ND STREET	WASHINGTON	IA	52353	1	12-Provider facilitates speeds faster than that reported on the map	Provider only: The Map does not correctly reflect service that I facilitate to this location	100	20	Fixed Wireless	Served (Over 100/20 available)	Wireless
738457	711 NORTH 8TH AVENUE	WASHINGTON	IA	52353	1	12-Provider facilitates speeds faster than that reported on the map	Provider only: The Map does not correctly reflect service that I facilitate to this location	100	20	Fixed Wireless	Served (Over 100/20 available)	Wireless
738530	1312 NORTH 5TH AVENUE	WASHINGTON	IA	52353	1	12-Provider facilitates speeds faster than that reported on the map	Provider only: The Map does not correctly reflect service that I facilitate to this location	100	20	Fixed Wireless	Served (Over 100/20 available)	Wireless
738935	1287 590TH STREET	STORM LAKE	IA	50588	1	12-Provider facilitates speeds faster than that reported on the map	Provider only: The Map does not correctly reflect service that I facilitate to this location	100	20	Fixed Wireless	Served (Over 100/20 available)	Wireless
739102	122 WEST 2ND STREET	WASHINGTON	IA	52353	1	12-Provider facilitates speeds faster than that reported on the map	Provider only: The Map does not correctly reflect service that I facilitate to this location	100	20	Fixed Wireless	Served (Over 100/20 available)	Wireless
739321	902 EAST 2ND STREET	WASHINGTON	IA	52353	1	12-Provider facilitates speeds faster than that reported on the map	Provider only: The Map does not correctly reflect service that I facilitate to this location	100	20	Fixed Wireless	Served (Over 100/20 available)	Wireless
739520	215 WEST HARRISON STREET	WASHINGTON	IA	52353	1	12-Provider facilitates speeds faster than that reported on the map	Provider only: The Map does not correctly reflect service that I facilitate to this location	100	20	Fixed Wireless	Served (Over 100/20 available)	Wireless
739961	462 NORTHWEST 5TH STREET	EARLHAM	IA	50072	1	12-Provider facilitates speeds faster than that reported on the map	Provider only: The Map does not correctly reflect service that I facilitate to this location	100	20	Fixed Wireless	Served (Over 100/20 available)	Wireless
740147	625 EAST 10TH STREET	WASHINGTON	IA	52353	1	12-Provider facilitates speeds faster than that reported on the map	Provider only: The Map does not correctly reflect service that I facilitate to this location	100	20	Fixed Wireless	Served (Over 100/20 available)	Wireless
740654	116 NORTH 2ND AVENUE	WASHINGTON	IA	52353	1	12-Provider facilitates speeds faster than that reported on the map	Provider only: The Map does not correctly reflect service that I facilitate to this location	100	20	Fixed Wireless	Served (Over 100/20 available)	Wireless
740743	409 SOUTH CARTHAGE STREET	EXIRA	IA	50076	1	12-Provider facilitates speeds faster than that reported on the map	Provider only: The Map does not correctly reflect service that I facilitate to this location	100	20	Fixed Wireless	Served (Over 100/20 available)	Wireless
741132	217 3RD STREET	AINSWORTH	IA	52201	1	12-Provider facilitates speeds faster than that reported on the map	Provider only: The Map does not correctly reflect service that I facilitate to this location	100	20	Fixed Wireless	Served (Over 100/20 available)	Wireless
741204	210 SOUTH 9TH AVENUE	WASHINGTON	IA	52353	1	12-Provider facilitates speeds faster than that reported on the map	Provider only: The Map does not correctly reflect service that I facilitate to this location	100	20	Fixed Wireless	Served (Over 100/20 available)	Wireless
741215	710 SOUTH 9TH AVENUE	WASHINGTON	IA	52353	1	12-Provider facilitates speeds faster than that reported on the map	Provider only: The Map does not correctly reflect service that I facilitate to this location	100	20	Fixed Wireless	Served (Over 100/20 available)	Wireless
741477	270 NORTHEAST PLUM AVENUE	EARLHAM	IA	50072	1	12-Provider facilitates speeds faster than that reported on the map	Provider only: The Map does not correctly reflect service that I facilitate to this location	100	20	Fixed Wireless	Served (Over 100/20 available)	Wireless
741488	1315 NORTH 6TH AVENUE	WASHINGTON	IA	52353	1	12-Provider facilitates speeds faster than that reported on the map	Provider only: The Map does not correctly reflect service that I facilitate to this location	100	20	Fixed Wireless	Served (Over 100/20 available)	Wireless
741578	626 EAST 2ND STREET	WASHINGTON	IA	52353	1	12-Provider facilitates speeds faster than that reported on the map	Provider only: The Map does not correctly reflect service that I facilitate to this location	100	20	Fixed Wireless	Served (Over 100/20 available)	Wireless
741695	120 NORTH 13TH AVENUE	WASHINGTON	IA	52353	1	12-Provider facilitates speeds faster than that reported on the map	Provider only: The Map does not correctly reflect service that I facilitate to this location	100	20	Fixed Wireless	Served (Over 100/20 available)	Wireless
742759	34 MAPLE LANE	WASHINGTON	IA	52353	1	12-Provider facilitates speeds faster than that reported on the map	Provider only: The Map does not correctly reflect service that I facilitate to this location	100	20	Fixed Wireless	Served (Over 100/20 available)	Wireless
742800	325 EAST MADISON STREET	WASHINGTON	IA	52353	1	12-Provider facilitates speeds faster than that reported on the map	Provider only: The Map does not correctly reflect service that I facilitate to this location	100	20	Fixed Wireless	Served (Over 100/20 available)	Wireless
742878	838 OAK STREET	AINSWORTH	IA	52201	1	12-Provider facilitates speeds faster than that reported on the map	Provider only: The Map does not correctly reflect service that I facilitate to this location	100	20	Fixed Wireless	Served (Over 100/20 available)	Wireless
742897	1006 SOUTH AVENUE B	WASHINGTON	IA	52353	1	12-Provider facilitates speeds faster than that reported on the map	Provider only: The Map does not correctly reflect service that I facilitate to this location	100	20	Fixed Wireless	Served (Over 100/20 available)	Wireless
743118	516 NORTH 2ND AVENUE	WASHINGTON	IA	52353	1	12-Provider facilitates speeds faster than that reported on the map	Provider only: The Map does not correctly reflect service that I facilitate to this location	100	20	Fixed Wireless	Served (Over 100/20 available)	Wireless
743380	1421 EAST 3RD STREET	WASHINGTON	IA	52353	1	12-Provider facilitates speeds faster than that reported on the map	Provider only: The Map does not correctly reflect service that I facilitate to this location	100	20	Fixed Wireless	Served (Over 100/20 available)	Wireless
743479	509 SOUTHWEST MILLS STREET	GREENFIELD	IA	50849	1	12-Provider facilitates speeds faster than that reported on the map	Provider only: The Map does not correctly reflect service that I facilitate to this location	100	20	Fixed Wireless	Served (Over 100/20 available)	Wireless
743569	504 SOUTH 3RD AVENUE	WASHINGTON	IA	52353	1	12-Provider facilitates speeds faster than that reported on the map	Provider only: The Map does not correctly reflect service that I facilitate to this location	100	20	Fixed Wireless	Served (Over 100/20 available)	Wireless
743758	3350 SPRUCE AVENUE	MOUNT PLEASANT	IA	52641	1	12-Provider facilitates speeds faster than that reported on the map	Provider only: The Map does not correctly reflect service that I facilitate to this location	100	20	Fixed Wireless	Served (Over 100/20 available)	Wireless
743914	111 WEST 10TH STREET	WASHINGTON	IA	52353	1	12-Provider facilitates speeds faster than that reported on the map	Provider only: The Map does not correctly reflect service that I facilitate to this location	100	20	Fixed Wireless	Served (Over 100/20 available)	Wireless
743995	109 SOUTH MARION AVENUE	WASHINGTON	IA	52353	1	12-Provider facilitates speeds faster than that reported on the map	Provider only: The Map does not correctly reflect service that I facilitate to this location	100	20	Fixed Wireless	Served (Over 100/20 available)	Wireless
744080	421 EAST 2ND STREET	WASHINGTON	IA	52353	1	12-Provider facilitates speeds faster than that reported on the map	Provider only: The Map does not correctly reflect service that I facilitate to this location	100	20	Fixed Wireless	Served (Over 100/20 available)	Wireless
744467	514 SOUTH MARION AVENUE	WASHINGTON	IA	52353	1	12-Provider facilitates speeds faster than that reported on the map	Provider only: The Map does not correctly reflect service that I facilitate to this location	100	20	Fixed Wireless	Served (Over 100/20 available)	Wireless
744776	204 EAST 15TH STREET	WASHINGTON	IA	52353	1	12-Provider facilitates speeds faster than that reported on the map	Provider only: The Map does not correctly reflect service that I facilitate to this location	100	20	Fixed Wireless	Served (Over 100/20 available)	Wireless
745243	698 PERDOCK COURT	WASHINGTON	IA	52353	1	12-Provider facilitates speeds faster than that reported on the map	Provider only: The Map does not correctly reflect service that I facilitate to this location	100	20	Fixed Wireless	Served (Over 100/20 available)	Wireless
745443	709 SOUTH 9TH AVENUE	WASHINGTON	IA	52353	1	12-Provider facilitates speeds faster than that reported on the map	Provider only: The Map does not correctly reflect service that I facilitate to this location	100	20	Fixed Wireless	Served (Over 100/20 available)	Wireless
745475	421 SOUTH AVENUE B	WASHINGTON	IA	52353	1	12-Provider facilitates speeds faster than that reported on the map	Provider only: The Map does not correctly reflect service that I facilitate to this location	100	20	Fixed Wireless	Served (Over 100/20 available)	Wireless
745512	2855 330TH STREET	WAYLAND	IA	52641	1	12-Provider facilitates speeds faster than that reported on the map	Provider only: The Map does not correctly reflect service that I facilitate to this location	100	20	Fixed Wireless	Served (Over 100/20 available)	Wireless
745804	709 NORTH MARION AVENUE	WASHINGTON	IA	52353	1	12-Provider facilitates speeds faster than that reported on the map	Provider only: The Map does not correctly reflect service that I facilitate to this location	100	20	Fixed Wireless	Served (Over 100/20 available)	Wireless
746151	413 NORTHWEST POPLAR AVENUE	EARLHAM	IA	50072	1	12-Provider facilitates speeds faster than that reported on the map	Provider only: The Map does not correctly reflect service that I facilitate to this location	100	20	Fixed Wireless	Served (Over 100/20 available)	Wireless
747004	202 SOUTH COTTAGE STREET	EXIRA	IA	50076	1	12-Provider facilitates speeds faster than that reported on the map	Provider only: The Map does not correctly reflect service that I facilitate to this location	100	20	Fixed Wireless	Served (Over 100/20 available)	Wireless
747109	216 NORTH MARION AVENUE	WASHINGTON	IA	52353	1	12-Provider facilitates speeds faster than that reported on the map	Provider only: The Map does not correctly reflect service that I facilitate to this location	100	20	Fixed Wireless	Served (Over 100/20 available)	Wireless
747133	503 JEFFERSON STREET	FONTANELLE	IA	50846	1	12-Provider facilitates speeds faster than that reported on the map	Provider only: The Map does not correctly reflect service that I facilitate to this location	100	20	Fixed Wireless	Served (Over 100/20 available)	Wireless
747172	5843 185TH AVENUE	STORM LAKE	IA	50588	1	12-Provider facilitates speeds faster than that reported on the map	Provider only: The Map does not correctly reflect service that I facilitate to this location	100	20	Fixed Wireless	Served (Over 100/20 available)	Wireless
748371	1621 EAST WASHINGTON STREET	WASHINGTON	IA	52353	1	12-Provider facilitates speeds faster than that reported on the map	Provider only: The Map does not correctly reflect service that I facilitate to this location	100	20	Fixed Wireless	Served (Over 100/20 available)	Wireless
748463	1203 INDUSTRIAL PARK DRIVE	WASHINGTON	IA	52353	1	12-Provider facilitates speeds faster than that reported on the map	Provider only: The Map does not correctly reflect service that I facilitate to this location	100	20	Fixed Wireless	Served (Over 100/20 available)	Wireless
748995	308 NORTH GRANT STREET	CRAWFORDSVILLE	IA	52621	1	12-Provider facilitates speeds faster than that reported on the map	Provider only: The Map does not correctly reflect service that I facilitate to this location	100	20	Fixed Wireless	Served (Over 100/20 available)	Wireless
749008	120 WEST 12TH STREET	WASHINGTON	IA	52353	1	12-Provider facilitates speeds faster than that reported on the map	Provider only: The Map does not correctly reflect service that I facilitate to this location	100	20	Fixed Wireless	Served (Over 100/20 available)	Wireless
749839	109 SOUTH TOWNLINE ROAD	GREENFIELD	IA	50849	1	12-Provider facilitates speeds faster than that reported on the map	Provider only: The Map does not correctly reflect service that I facilitate to this location	100	20	Fixed Wireless	Served (Over 100/20 available)	Wireless
750064	411 SOUTH CARTHAGE STREET	EXIRA	IA	50073	1	12-Provider facilitates speeds faster than that reported on the map	Provider only: The Map does not correctly reflect service that I facilitate to this location	100	20	Fixed Wireless	Served (Over 100/20 available)	Wireless
750262	3341 TERRACE LAKE ROAD	CRAWFORDSVILLE	IA	52621	1	12-Provider facilitates speeds faster than that reported on the map	Provider only: The Map does not correctly reflect service that I facilitate to this location	100	20	Fixed Wireless	Served (Over 100/20 available)	Wireless
750794	1604 NORTH 3RD AVENUE	WASHINGTON	IA	52353	1	12-Provider facilitates speeds faster than that reported on the map	Provider only: The Map does not correctly reflect service that I facilitate to this location	100	20	Fixed Wireless	Served (Over 100/20 available)	Wireless
751064	616 WASHINGTON STREET	FONTANELLE	IA	50846	1	12-Provider facilitates speeds faster than that reported on the map	Provider only: The Map does not correctly reflect service that I facilitate to this location	100	20	Fixed Wireless	Served (Over 100/20 available)	Wireless
751484	313 MAPLE STREET	FONTANELLE	IA	50846	1	12-Provider facilitates speeds faster than that reported on the map	Provider only: The Map does not correctly reflect service that I facilitate to this location	100	20	Fixed Wireless	Served (Over 100/20 available)	Wireless
751632	1229 210TH STREET	WINTERSET	IA	50273	1	12-Provider facilitates speeds faster than that reported on the map	Provider only: The Map does not correctly reflect service that I facilitate to this location	100	20	Fixed Wireless	Served (Over 100/20 available)	Wireless
751947	429 EAST MAIN STREET	WASHINGTON	IA	52353	1	12-Provider facilitates speeds faster than that reported on the map	Provider only: The Map does not correctly reflect service that I facilitate to this location	100	20	Fixed Wireless	Served (Over 100/20 available)	Wireless

752023	407 SOUTHEAST MILLS STREET	GREENFIELD	IA	50849	1	12-Provider facilitates speeds faster than that reported on the map	Provider only: The Map does not correctly reflect service that I facilitate to this location	100	20	Fixed Wireless	Served (Over 100/20 available)	Wireless
752359	111 WESTVIEW DRIVE	WASHINGTON	IA	52353	1	12-Provider facilitates speeds faster than that reported on the map	Provider only: The Map does not correctly reflect service that I facilitate to this location	100	20	Fixed Wireless	Served (Over 100/20 available)	Wireless
752848	612 SOUTH 3RD AVENUE	WASHINGTON	IA	52353	1	12-Provider facilitates speeds faster than that reported on the map	Provider only: The Map does not correctly reflect service that I facilitate to this location	100	20	Fixed Wireless	Served (Over 100/20 available)	Wireless
753195	320 EAST 13TH STREET	WASHINGTON	IA	52353	1	12-Provider facilitates speeds faster than that reported on the map	Provider only: The Map does not correctly reflect service that I facilitate to this location	100	20	Fixed Wireless	Served (Over 100/20 available)	Wireless
754302	114 NORTH IOWA AVENUE	WASHINGTON	IA	52353	1	12-Provider facilitates speeds faster than that reported on the map	Provider only: The Map does not correctly reflect service that I facilitate to this location	100	20	Fixed Wireless	Served (Over 100/20 available)	Wireless
754736	1020 EAST 2ND STREET	WASHINGTON	IA	52353	1	12-Provider facilitates speeds faster than that reported on the map	Provider only: The Map does not correctly reflect service that I facilitate to this location	100	20	Fixed Wireless	Served (Over 100/20 available)	Wireless
754745	307 CHURCH STREET	EXIRA	IA	50076	1	12-Provider facilitates speeds faster than that reported on the map	Provider only: The Map does not correctly reflect service that I facilitate to this location	100	20	Fixed Wireless	Served (Over 100/20 available)	Wireless
754798	402 EAST JEFFERSON STREET	WASHINGTON	IA	52353	1	12-Provider facilitates speeds faster than that reported on the map	Provider only: The Map does not correctly reflect service that I facilitate to this location	100	20	Fixed Wireless	Served (Over 100/20 available)	Wireless
755020	545 NORTHWEST 4TH STREET	EARLHAM	IA	50072	1	12-Provider facilitates speeds faster than that reported on the map	Provider only: The Map does not correctly reflect service that I facilitate to this location	100	20	Fixed Wireless	Served (Over 100/20 available)	Wireless
755222	407 SOUTHWEST SECOND STREET	GREENFIELD	IA	50849	1	12-Provider facilitates speeds faster than that reported on the map	Provider only: The Map does not correctly reflect service that I facilitate to this location	100	20	Fixed Wireless	Served (Over 100/20 available)	Wireless
755494	112 NORTH MARION AVENUE	WASHINGTON	IA	52353	1	12-Provider facilitates speeds faster than that reported on the map	Provider only: The Map does not correctly reflect service that I facilitate to this location	100	20	Fixed Wireless	Served (Over 100/20 available)	Wireless
755580	121 SOUTH MARION AVENUE	WASHINGTON	IA	52353	1	12-Provider facilitates speeds faster than that reported on the map	Provider only: The Map does not correctly reflect service that I facilitate to this location	100	20	Fixed Wireless	Served (Over 100/20 available)	Wireless
755707	831 SOUTH 13TH AVENUE	WASHINGTON	IA	52353	1	12-Provider facilitates speeds faster than that reported on the map	Provider only: The Map does not correctly reflect service that I facilitate to this location	100	20	Fixed Wireless	Served (Over 100/20 available)	Wireless
755973	520 NORTH AVENUE D	WASHINGTON	IA	52353	1	12-Provider facilitates speeds faster than that reported on the map	Provider only: The Map does not correctly reflect service that I facilitate to this location	100	20	Fixed Wireless	Served (Over 100/20 available)	Wireless
756333	111 SOUTH AVENUE B	WASHINGTON	IA	52353	1	12-Provider facilitates speeds faster than that reported on the map	Provider only: The Map does not correctly reflect service that I facilitate to this location	100	20	Fixed Wireless	Served (Over 100/20 available)	Wireless
756512	307 LINCOLN STREET	BRAYTON	IA	50042	1	12-Provider facilitates speeds faster than that reported on the map	Provider only: The Map does not correctly reflect service that I facilitate to this location	100	20	Fixed Wireless	Served (Over 100/20 available)	Wireless
756659	511 PARK STREET	AINSWORTH	IA	52201	1	12-Provider facilitates speeds faster than that reported on the map	Provider only: The Map does not correctly reflect service that I facilitate to this location	100	20	Fixed Wireless	Served (Over 100/20 available)	Wireless
756881	1120 SOUTH 3RD AVENUE	WASHINGTON	IA	52353	1	12-Provider facilitates speeds faster than that reported on the map	Provider only: The Map does not correctly reflect service that I facilitate to this location	100	20	Fixed Wireless	Served (Over 100/20 available)	Wireless
757194	306 SOUTHEAST SECOND STREET	GREENFIELD	IA	50849	1	12-Provider facilitates speeds faster than that reported on the map	Provider only: The Map does not correctly reflect service that I facilitate to this location	100	20	Fixed Wireless	Served (Over 100/20 available)	Wireless
757207	350 NORTHEAST OAK AVENUE	EARLHAM	IA	50072	1	12-Provider facilitates speeds faster than that reported on the map	Provider only: The Map does not correctly reflect service that I facilitate to this location	100	20	Fixed Wireless	Served (Over 100/20 available)	Wireless
757263	415 WEST MAIN STREET	WASHINGTON	IA	52353	1	12-Provider facilitates speeds faster than that reported on the map	Provider only: The Map does not correctly reflect service that I facilitate to this location	100	20	Fixed Wireless	Served (Over 100/20 available)	Wireless
757359	135 NORTHEAST 6TH STREET	EARLHAM	IA	50072	1	12-Provider facilitates speeds faster than that reported on the map	Provider only: The Map does not correctly reflect service that I facilitate to this location	100	20	Fixed Wireless	Served (Over 100/20 available)	Wireless
757667	720 NORTHEAST 4TH STREET	EARLHAM	IA	50072	1	12-Provider facilitates speeds faster than that reported on the map	Provider only: The Map does not correctly reflect service that I facilitate to this location	100	20	Fixed Wireless	Served (Over 100/20 available)	Wireless
758659	414 SOUTH 7TH AVENUE	WASHINGTON	IA	52353	1	12-Provider facilitates speeds faster than that reported on the map	Provider only: The Map does not correctly reflect service that I facilitate to this location	100	20	Fixed Wireless	Served (Over 100/20 available)	Wireless
759788	1321 NORTH 8TH AVENUE	WASHINGTON	IA	52353	1	12-Provider facilitates speeds faster than that reported on the map	Provider only: The Map does not correctly reflect service that I facilitate to this location	100	20	Fixed Wireless	Served (Over 100/20 available)	Wireless
760531	202 4TH STREET	FONTANELLE	IA	50846	1	12-Provider facilitates speeds faster than that reported on the map	Provider only: The Map does not correctly reflect service that I facilitate to this location	100	20	Fixed Wireless	Served (Over 100/20 available)	Wireless
760556	1109 EAST 3RD STREET	WASHINGTON	IA	52353	1	12-Provider facilitates speeds faster than that reported on the map	Provider only: The Map does not correctly reflect service that I facilitate to this location	100	20	Fixed Wireless	Served (Over 100/20 available)	Wireless
760703	1108 SOUTH IOWA AVENUE	WASHINGTON	IA	52353	1	12-Provider facilitates speeds faster than that reported on the map	Provider only: The Map does not correctly reflect service that I facilitate to this location	100	20	Fixed Wireless	Served (Over 100/20 available)	Wireless
760889	350 NORTH CHESTNUT AVENUE	EARLHAM	IA	50072	1	12-Provider facilitates speeds faster than that reported on the map	Provider only: The Map does not correctly reflect service that I facilitate to this location	100	20	Fixed Wireless	Served (Over 100/20 available)	Wireless
761566	3 CIRCLE DRIVE	WASHINGTON	IA	52353	1	12-Provider facilitates speeds faster than that reported on the map	Provider only: The Map does not correctly reflect service that I facilitate to this location	100	20	Fixed Wireless	Served (Over 100/20 available)	Wireless
762175	5775 200TH AVENUE	NEWELL	IA	50568	1	12-Provider facilitates speeds faster than that reported on the map	Provider only: The Map does not correctly reflect service that I facilitate to this location	100	20	Fixed Wireless	Served (Over 100/20 available)	Wireless
762224	440 NORTHWEST 3RD STREET	EARLHAM	IA	50072	1	12-Provider facilitates speeds faster than that reported on the map	Provider only: The Map does not correctly reflect service that I facilitate to this location	100	20	Fixed Wireless	Served (Over 100/20 available)	Wireless
762317	108 WEST COLUMBUS STREET	CRAWFORDSVILLE	IA	52621	1	12-Provider facilitates speeds faster than that reported on the map	Provider only: The Map does not correctly reflect service that I facilitate to this location	100	20	Fixed Wireless	Served (Over 100/20 available)	Wireless
762584	732 SOUTH AVENUE B	WASHINGTON	IA	52353	1	12-Provider facilitates speeds faster than that reported on the map	Provider only: The Map does not correctly reflect service that I facilitate to this location	100	20	Fixed Wireless	Served (Over 100/20 available)	Wireless
762790	1231 220TH STREET	WINTERSET	IA	50273	1	12-Provider facilitates speeds faster than that reported on the map	Provider only: The Map does not correctly reflect service that I facilitate to this location	100	20	Fixed Wireless	Served (Over 100/20 available)	Wireless
763022	516 WEST 3RD STREET	WASHINGTON	IA	52353	1	12-Provider facilitates speeds faster than that reported on the map	Provider only: The Map does not correctly reflect service that I facilitate to this location	100	20	Fixed Wireless	Served (Over 100/20 available)	Wireless
763352	405 EAST 15TH STREET	WASHINGTON	IA	52353	1	12-Provider facilitates speeds faster than that reported on the map	Provider only: The Map does not correctly reflect service that I facilitate to this location	100	20	Fixed Wireless	Served (Over 100/20 available)	Wireless
763571	207 SOUTH JEFFERSON STREET	EXIRA	IA	50076	1	12-Provider facilitates speeds faster than that reported on the map	Provider only: The Map does not correctly reflect service that I facilitate to this location	100	20	Fixed Wireless	Served (Over 100/20 available)	Wireless
764355	119 WEST TYLER STREET	WASHINGTON	IA	52353	1	12-Provider facilitates speeds faster than that reported on the map	Provider only: The Map does not correctly reflect service that I facilitate to this location	100	20	Fixed Wireless	Served (Over 100/20 available)	Wireless
764664	745 NORTHEAST 6TH STREET	EARLHAM	IA	50072	1	12-Provider facilitates speeds faster than that reported on the map	Provider only: The Map does not correctly reflect service that I facilitate to this location	100	20	Fixed Wireless	Served (Over 100/20 available)	Wireless
764729	540 NORTHWEST 2ND STREET	EARLHAM	IA	50072	1	12-Provider facilitates speeds faster than that reported on the map	Provider only: The Map does not correctly reflect service that I facilitate to this location	100	20	Fixed Wireless	Served (Over 100/20 available)	Wireless
764832	720 NORTHWEST BUCKEYE AVENUE	EARLHAM	IA	50072	1	12-Provider facilitates speeds faster than that reported on the map	Provider only: The Map does not correctly reflect service that I facilitate to this location	100	20	Fixed Wireless	Served (Over 100/20 available)	Wireless
764946	482 NORTHWEST 5TH STREET	EARLHAM	IA	50072	1	12-Provider facilitates speeds faster than that reported on the map	Provider only: The Map does not correctly reflect service that I facilitate to this location	100	20	Fixed Wireless	Served (Over 100/20 available)	Wireless
764964	1005 CEDAR STREET	ADAIR	IA	50002	1	12-Provider facilitates speeds faster than that reported on the map	Provider only: The Map does not correctly reflect service that I facilitate to this location	100	20	Fixed Wireless	Served (Over 100/20 available)	Wireless
764972	921 EAST MAIN STREET	WASHINGTON	IA	52353	1	12-Provider facilitates speeds faster than that reported on the map	Provider only: The Map does not correctly reflect service that I facilitate to this location	100	20	Fixed Wireless	Served (Over 100/20 available)	Wireless
765078	330 NORTHEAST OAK AVENUE	EARLHAM	IA	50072	1	12-Provider facilitates speeds faster than that reported on the map	Provider only: The Map does not correctly reflect service that I facilitate to this location	100	20	Fixed Wireless	Served (Over 100/20 available)	Wireless
765285	115 WEST 14TH STREET	WASHINGTON	IA	52353	1	12-Provider facilitates speeds faster than that reported on the map	Provider only: The Map does not correctly reflect service that I facilitate to this location	100	20	Fixed Wireless	Served (Over 100/20 available)	Wireless
765497	211 SOUTH MARION AVENUE	WASHINGTON	IA	52353	1	12-Provider facilitates speeds faster than that reported on the map	Provider only: The Map does not correctly reflect service that I facilitate to this location	100	20	Fixed Wireless	Served (Over 100/20 available)	Wireless
765653	420 SOUTH AVENUE D	WASHINGTON	IA	52353	1	12-Provider facilitates speeds faster than that reported on the map	Provider only: The Map does not correctly reflect service that I facilitate to this location	100	20	Fixed Wireless	Served (Over 100/20 available)	Wireless
765711	105 NORTHWEST LOCUST AVENUE	EARLHAM	IA	50072	1	12-Provider facilitates speeds faster than that reported on the map	Provider only: The Map does not correctly reflect service that I facilitate to this location	100	20	Fixed Wireless	Served (Over 100/20 available)	Wireless
766081	608 NORTH AVENUE C	WASHINGTON	IA	52353	1	12-Provider facilitates speeds faster than that reported on the map	Provider only: The Map does not correctly reflect service that I facilitate to this location	100	20	Fixed Wireless	Served (Over 100/20 available)	Wireless
766190	412 SOUTH 4TH AVENUE	WASHINGTON	IA	52353	1	12-Provider facilitates speeds faster than that reported on the map	Provider only: The Map does not correctly reflect service that I facilitate to this location	100	20	Fixed Wireless	Served (Over 100/20 available)	Wireless
766325	601 SOUTH MARION AVENUE	WASHINGTON	IA	52353	1	12-Provider facilitates speeds faster than that reported on the map	Provider only: The Map does not correctly reflect service that I facilitate to this location	100	20	Fixed Wireless	Served (Over 100/20 available)	Wireless
767025	502 MONROE STREET	AINSWORTH	IA	52201	1	12-Provider facilitates speeds faster than that reported on the map	Provider only: The Map does not correctly reflect service that I facilitate to this location	100	20	Fixed Wireless	Served (Over 100/20 available)	Wireless
767082	240 SOUTHWEST WALNUT AVENUE	EARLHAM	IA	50072	1	12-Provider facilitates speeds faster than that reported on the map	Provider only: The Map does not correctly reflect service that I facilitate to this location	100	20	Fixed Wireless	Served (Over 100/20 available)	Wireless
767166	209 NORTH CHESTNUT STREET	CRAWFORDSVILLE	IA	52621	1	12-Provider facilitates speeds faster than that reported on the map	Provider only: The Map does not correctly reflect service that I facilitate to this location	100	20	Fixed Wireless	Served (Over 100/20 available)	Wireless
767864	402 WESTSIDE DRIVE	EXIRA	IA	50076	1	12-Provider facilitates speeds faster than that reported on the map	Provider only: The Map does not correctly reflect service that I facilitate to this location	100	20	Fixed Wireless	Served (Over 100/20 available)	Wireless
767865	407 LINCOLN STREET	AINSWORTH	IA	52201	1	12-Provider facilitates speeds faster than that reported on the map	Provider only: The Map does not correctly reflect service that I facilitate to this location	100	20	Fixed Wireless	Served (Over 100/20 available)	Wireless
768007	512 SOUTHEAST FOURTH STREET	GREENFIELD	IA	50849	1	12-Provider facilitates speeds faster than that reported on the map	Provider only: The Map does not correctly reflect service that I facilitate to this location	100	20	Fixed Wireless	Served (Over 100/20 available)	Wireless
768092	605 EAST 14TH STREET	WASHINGTON	IA	52353	1	12-Provider facilitates speeds faster than that reported on the map	Provider only: The Map does not correctly reflect service that I facilitate to this location	100	20	Fixed Wireless	Served (Over 100/20 available)	Wireless
768167	824 SOUTH 14TH AVENUE	WASHINGTON	IA	52353	1	12-Provider facilitates speeds faster than that reported on the map	Provider only: The Map does not correctly reflect service that I facilitate to this location	100	20	Fixed Wireless	Served (Over 100/20 available)	Wireless
768705	1400 105TH STREET	EARLHAM	IA	50072	1	12-Provider facilitates speeds faster than that reported on the map	Provider only: The Map does not correctly reflect service that I facilitate to this location	100	20	Fixed Wireless	Served (Over 100/20 available)	Wireless
768925	116 SOUTH 9TH AVENUE	WASHINGTON	IA	52353	1	12-Provider facilitates speeds faster than that reported on the map	Provider only: The Map does not correctly reflect service that I facilitate to this location	100	20	Fixed Wireless	Served (Over 100/20 available)	Wireless
769499	417 NORTHWEST POPLAR AVENUE	EARLHAM	IA	50072	1	12-Provider facilitates speeds faster than that reported on the map	Provider only: The Map does not correctly reflect service that I facilitate to this location	100	20	Fixed Wireless	Served (Over 100/20 available)	Wireless
769576	639 HIGHWAY 92	AINSWORTH	IA	52201	1	12-Provider facilitates speeds faster than that reported on the map	Provider only: The Map does not correctly reflect service that I facilitate to this location	100	20	Fixed Wireless	Served (Over 100/20 available)	Wireless
769734	1205 NORTH 4TH AVENUE	WASHINGTON	IA	52353	1	12-Provider facilitates speeds faster than that reported on the map	Provider only: The Map does not correctly reflect service that I facilitate to this location	100	20	Fixed Wireless	Served (Over 100/20 available)	Wireless
769853	223 NORTH 4TH AVENUE	WASHINGTON	IA	52353	1	12-Provider facilitates speeds faster than that reported on the map	Provider only: The Map does not correctly reflect service that I facilitate to this location	100	20	Fixed Wireless	Served (Over 100/20 available)	Wireless
770013	602 WEST MAIN STREET	WASHINGTON	IA	52353	1	12-Provider facilitates speeds faster than that reported on the map	Provider only: The Map does not correctly reflect service that I facilitate to this location	100	20	Fixed Wireless	Served (Over 100/20 available)	Wireless
770018	708 PINE DRIVE	AINSWORTH	IA	52201	1	12-Provider facilitates speeds faster than that reported on the map	Provider only: The Map does not correctly reflect service that I facilitate to this location	100	20	Fixed Wireless	Served (Over 100/20 available)	Wireless
770024	103 WEST HIGH STREET	LINN GROVE	IA	51033	1	12-Provider facilitates speeds faster than that reported on the map	Provider only: The Map does not correctly reflect service that I facilitate to this location	100	20	Fixed Wireless	Served (Over 100/20 available)	Wireless
770042	727 NORTH MARION AVENUE	WASHINGTON	IA	52353	1	12-Provider facilitates speeds faster than that reported on the map	Provider only: The Map does not correctly reflect service that I facilitate to this location	100	20	Fixed Wireless	Served (Over 100/20 available)	Wireless
770249	3333 TERRACE LAKE ROAD	CRAWFORDSVILLE	IA	52621	1	12-Provider facilitates speeds faster than that reported on the map	Provider only: The Map does not correctly reflect service that I facilitate to this location	100	20	Fixed Wireless	Served (Over 100/20 available)	Wireless
770836	803 NORTH MARION AVENUE	WASHINGTON	IA	52353	1	12-Provider facilitates speeds faster than that reported on the map	Provider only: The Map does not correctly reflect service that I facilitate to this location	100	20	Fixed Wireless	Served (Over 100/20 available)	Wireless
770981	245 NORTHEAST CHERRY AVENUE	EARLHAM	IA	50072	1	12-Provider facilitates speeds faster than that reported on the map	Provider only: The Map does not correctly reflect service that I facilitate to this location	100	20	Fixed Wireless	Served (Over 100/20 available)	Wireless
771122	205 EAST MADISON STREET	WASHINGTON	IA	52353	1	12-Provider facilitates speeds faster than that reported on the map	Provider only: The Map does not correctly reflect service that I facilitate to this location	100	20	Fixed Wireless	Served (Over 100/20 available)	Wireless
771203	1822 620TH STREET	NEWELL	IA	50568	1	12-Provider facilitates speeds faster than that reported on the map	Provider only: The Map does not correctly reflect service that I facilitate to this location	100	20	Fixed Wireless	Served (Over 100/20 available)	Wireless
771311	410 SOUTHEAST KENT STREET	GREENFIELD	IA	50849	1	12-Provider facilitates speeds faster than that reported on the map	Provider only: The Map does not correctly reflect service that I facilitate to this location	100	20	Fixed Wireless	Served (Over 100/20 available)	Wireless
771515	522 NORTH 2ND AVENUE	WASHINGTON	IA	52353	1	12-Provider facilitates speeds faster than that reported on the map	Provider only: The Map does not correctly reflect service that I facilitate to this location	100	20	Fixed Wireless	Served (Over 100/20 available)	Wireless
771641	709 NORTH AVENUE B	WASHINGTON	IA	52353	1	12-Provider facilitates speeds faster than that reported on the map	Provider only: The Map does not correctly reflect service that I facilitate to this location	100	20	Fixed Wireless	Served (Over 100/20 available)	Wireless
771646	432 EAST WASHINGTON STREET	WASHINGTON	IA	52353	1	12-Provider facilitates speeds faster than that reported on the map	Provider only: The Map does not correctly reflect service that I facilitate to this location	100	20	Fixed Wireless	Served (Over 100/20 available)	Wireless
771654	36 MAPLE LANE	WASHINGTON	IA	52353	1	12-Provider facilitates speeds faster than that reported on the map	Provider only: The Map does not correctly reflect service that I facilitate to this location	100	20	Fixed Wireless	Served (Over 100/20 available)	Wireless
771850	417 SOUTH FIRST STREET	GREENFIELD	IA	50849	1	12-Provider facilitates speeds faster than that reported on the map	Provider only: The Map does not correctly reflect service that I facilitate to this location	100	20	Fixed Wireless	Served (Over 100/20 available)	Wireless
772559	108 SOUTHEAST OAK STREET	GREENFIELD	IA	50849	1	12-Provider facilitates speeds faster than that reported on the map	Provider only: The Map does not correctly reflect service that I facilitate to this location	100	20	Fixed Wireless	Served (Over 100/20 available)	Wireless
772745	37 MAPLE LANE	WASHINGTON	IA	52353	1	12-Provider facilitates speeds faster than that reported on the map	Provider only: The Map does not correctly reflect service that I facilitate to this location	100	20	Fixed Wireless	Served (Over 100/20 available)	Wireless
772843	315 NORTHWEST 7TH STREET	EARLHAM	IA	50072	1	12-Provider facilitates speeds faster than that reported on the map	Provider only: The Map does not correctly reflect service that I facilitate to this location	100	20	Fixed Wireless	Served (Over 100/20 available)	Wireless
772885	502 SOUTH 8TH AVENUE	WASHINGTON	IA	52353	1	12-Provider facilitates speeds faster than that reported on the map	Provider only: The Map does not correctly reflect service that I facilitate to this location	100	20	Fixed Wireless	Served (Over 100/20 available)	Wireless
772910	316 SCOTT STREET	FONTANELLE	IA	50846	1	12-Provider facilitates speeds faster than that reported on the map	Provider only: The Map does not correctly reflect service that I facilitate to this location	100	20	Fixed Wireless	Served (Over 100/20 available)	Wireless
773254	120 WEST TYLER STREET	WASHINGTON	IA	52353	1	12-Provider facilitates speeds faster than that reported on the map	Provider only: The Map does not correctly reflect service that I facilitate to this location	100	20	Fixed Wireless	Served (Over 100/20 available)	Wireless
773428	417 SOUTH MARION AVENUE	WASHINGTON	IA	52353	1	12-Provider facilitates speeds faster than that reported on the map	Provider only: The Map does not correctly reflect service that I facilitate to this location	100	20	Fixed Wireless	Served (Over 100/20 available)	Wireless
773763	404 EAST VAN BUREN STREET	WASHINGTON	IA	52353	1	12-Provider facilitates speeds faster than that reported on the map	Provider only: The Map does not correctly reflect service that I facilitate to this location	100	20	Fixed Wireless	Served (Over 100/20 available)	Wireless
774351	211 SOUTH 15TH AVENUE	WASHINGTON	IA	52353	1	12-Provider facilitates speeds faster than that reported on the map	Provider only: The Map does not correctly reflect service that I facilitate to this location	100	20	Fixed Wireless	Served (Over 100/20 available)	Wireless
774731	622 EAST JEFFERSON STREET	WASHINGTON	IA	52353	1	12-Provider facilitates speeds faster than that reported on the map	Provider only: The Map does not correctly reflect service that I facilitate to this location	100	20	Fixed Wireless	Served (Over 100/20 available)	Wireless
775129	2507 QUINCE AVENUE	WASHINGTON	IA	52353	1	12-Provider facilitates speeds faster than that reported on the map	Provider only: The Map does not correctly reflect service that I facilitate to this location	100	20	Fixed Wireless	Served (Over 100/20 available)	Wireless
775325	535 SOUTHWEST SECOND STREET	GREENFIELD	IA	50849	1	12-Provider facilitates speeds faster than that reported on the map	Provider only: The Map does not correctly reflect service that I facilitate to this location	100	20	Fixed Wireless	Served (Over 100/20 available)	Wireless
775379	328 EAST MAIN STREET	WASHINGTON	IA	52353	1	12-Provider facilitates speeds faster than that reported on the map	Provider only: The Map does not correctly reflect service that I facilitate to this location	100	20	Fixed Wireless	Served (Over 100/20 available)	Wireless
775883	520 NORTH CHESTNUT AVENUE	EARLHAM	IA	50072	1	12-Provider facilitates speeds faster than that reported on the map	Provider only: The Map does not correctly reflect service that I facilitate to this location	100	20	Fixed Wireless	Served (Over 100/20 available)	Wireless
775904	1274 IOWA STATE HIGHWAY 92	WINTERSET	IA	50273	1	12-Provider facilitates speeds faster than that reported on the map	Provider only: The Map does not correctly reflect service that I facilitate to this location	100	20	Fixed Wireless	Served (Over 100/20 available)	Wireless
776042	704 WEST MAIN STREET	WASHINGTON	IA	52353	1	12-Provider facilitates speeds faster than that reported on the map	Provider only: The Map does not correctly reflect service that I facilitate to this location	100	20	Fixed Wireless	Served (Over 100/20 available)	Wireless
776413	822 NORTH IOWA AVENUE	WASHINGTON	IA	52353	1	12-Provider facilitates speeds faster than that reported on the map	Provider only: The Map does not correctly reflect service that I facilitate to this location	100	20	Fixed Wireless	Served (Over 100/20 available)	Wireless
776541	2480 HIGHWAY 92	WASHINGTON	IA	52353	1	12-Provider facilitates speeds faster than that reported on the map	Provider only: The Map does not correctly reflect service that I facilitate to this location	100	20	Fixed Wireless	Served (Over 100/20 available)	Wireless
776850	414 WEST MAIN STREET	WASHINGTON	IA	52353	1	12-Provider facilitates speeds faster than that reported on the map	Provider only: The Map does not correctly reflect service that I facilitate to this location	100	20	Fixed Wireless	Served (Over 100/20 available)	Wireless
777096	313 WASHINGTON STREET	FONTANELLE	IA	50846	1	12-Provider facilitates speeds faster than that reported on the map	Provider only: The Map does not correctly reflect service that I facilitate to this location	100	20	Fixed Wireless	Served (Over 100/20 available)	Wireless
777657	310 CHURCH STREET	LINN GROVE	IA	51033	1	12-Provider facilitates speeds faster than that reported on the map	Provider only: The Map does not correctly reflect service that I facilitate to this location	100	20	Fixed Wireless	Served (Over 100/20 available)	Wireless
777915	212 COUNTY T ROAD	BRAYTON	IA	50042	1	12-Provider facilitates speeds faster than that reported on the map	Provider only: The Map does not correctly reflect service that I facilitate to this location	100	20	Fixed Wireless	Served (Over 100/20 available)	Wireless
778129	635 NORTH 7TH AVENUE	WASHINGTON	IA	52353	1	12-Provider facilitates speeds faster than that reported on the map	Provider only: The Map does not correctly reflect service that I facilitate to this location	100	20	Fixed Wireless	Served (Over 100/20 available)	Wireless
778412	1650 WEST 18TH STREET	WASHINGTON	IA	52353	1	12-Provider facilitates speeds faster than that reported on the map	Provider only: The Map does not correctly reflect service that I facilitate to this location	100	20	Fixed Wireless	Served (Over 100/20 available)	Wireless
778556	26 CEDAR DRIVE	WASHINGTON	IA	52353	1	12-Provider facilitates speeds faster than that reported on the map	Provider only: The Map does not correctly reflect service that I facilitate to this location	100	20	Fixed Wireless	Served (Over 100/20 available)	Wireless
779100	1417 CAMPBELL DRIVE	WASHINGTON	IA	52353	1	12-Provider facilitates speeds faster than that reported on the map	Provider only: The Map does not correctly reflect service that I facilitate to this location	100	20	Fixed Wireless	Served (Over 100/20 available)	Wireless
779453	113 WEST 7TH STREET	WASHINGTON	IA	52353	1	12-Provider facilitates speeds faster than that reported on the map	Provider only: The Map does not correctly reflect service that I facilitate to this location	100	20	Fixed Wireless	Served (Over 100/20 available)	Wireless
780127	308 SOUTH 1ST STREET	FONTANELLE	IA	50846	1	12-Provider facilitates speeds faster than that reported on the map	Provider only: The Map does not correctly reflect service that I facilitate to this location	100	20	Fixed Wireless	Served (Over 100/20 available)	Wireless
780367	739 EAST JEFFERSON STREET	WASHINGTON	IA	52353	1	12-Provider facilitates speeds faster than that reported on the map	Provider only: The Map does not correctly reflect service that I facilitate to this location	100	20	Fixed Wireless	Served (Over 100/20 available)	Wireless
780527	409 EAST 2ND STREET	WASHINGTON	IA	52353	1	12-Provider facilitates speeds faster than that reported on the map	Provider only: The Map does not correctly reflect service that I facilitate to this location	100	20	Fixed Wireless	Served (Over 100/20 available)	Wireless
780566	306 CHURCH STREET	EXIRA	IA	50076	1	12-Provider facilitates speeds faster than that reported on the map	Provider only: The Map does not correctly reflect service that I facilitate to this location	100	20	Fixed Wireless	Served (Over 100/20 available)	Wireless
780620	801 SOUTH AVENUE B	WASHINGTON	IA	52353	1	12-Provider facilitates speeds faster than that reported on the map	Provider only: The Map does not correctly reflect service that I facilitate to this location	100	20	Fixed Wireless	Served (Over 100/20 available)	Wireless
780776	1425 WEST 5TH STREET	WASHINGTON	IA	52353	1	12-Provider facilitates speeds faster than that reported on the map	Provider only: The Map does not correctly reflect service that I facilitate to this location	100	20	Fixed Wireless	Served (Over 100/20 available)	Wireless
780894	1108 200TH STREET	DEXTER	IA	50070	1	12-Provider facilitates speeds faster than that reported on the map	Provider only: The Map does not correctly reflect service that I facilitate to this location	100	20	Fixed Wireless	Served (Over 100/20 available)	Wireless
781107	5621 130TH AVENUE	STORM LAKE	IA	50588	1	12-Provider facilitates speeds faster than that reported on the map	Provider only: The Map does not correctly reflect service that I facilitate to this location	100	20	Fixed Wireless	Served (Over 100/20 available)	Wireless
781190	914 SOUTH 2ND AVENUE	WASHINGTON	IA	52353	1	12-Provider facilitates speeds faster than that reported on the map	Provider only: The Map does not correctly reflect service that I facilitate to this location	100	20	Fixed Wireless	Served (Over 100/20 available)	Wireless
781247	704 WEST 2ND STREET	WASHINGTON	IA	52353	1	12-Provider facilitates speeds faster than that reported on the map	Provider only: The Map does not correctly reflect service that I facilitate to this location	100	20	Fixed Wireless	Served (Over 100/20 available)	Wireless
781285	509 SOUTH 7TH AVENUE	WASHINGTON	IA	52353	1	12-Provider facilitates speeds faster than that reported on the map	Provider only: The Map does not correctly reflect service that I facilitate to this location	100	20	Fixed Wireless	Served (Over 100/20 available)	Wireless
781716	108 9TH STREET	FONTANELLE	IA	50846	1	12-Provider facilitates speeds faster than that reported on the map	Provider only: The Map does not correctly reflect service that I facilitate to this location	100	20	Fixed Wireless	Served (Over 100/20 available)	Wireless
781754	406 WASHINGTON STREET	AINSWORTH	IA	52201	1	12-Provider facilitates speeds faster than that reported on the map	Provider only: The Map does not correctly reflect service that I facilitate to this location	100	20	Fixed Wireless	Served (Over 100/20 available)	Wireless
782292	1203 NORTH IOWA AVENUE	WASHINGTON	IA	52353	1	12-Provider facilitates speeds faster than that reported on the map	Provider only: The Map does not correctly reflect service that I facilitate to this location	100	20	Fixed Wireless	Served (Over 100/20 available)	Wireless
782420	409 SOUTH IOWA AVENUE	WASHINGTON	IA	52353	1	12-Provider facilitates speeds faster than that reported on the map	Provider only: The Map does not correctly reflect service that I facilitate to this location	100	20	Fixed Wireless	Served (Over 100/20 available)	Wireless
782524	1211 INDUSTRIAL PARK DRIVE	WASHINGTON	IA	52353	1	12-Provider facilitates speeds faster than that reported on the map	Provider only: The Map does not correctly reflect service that I facilitate to this location	100	20	Fixed Wireless

782707	102 SOUTH 15TH AVENUE	WASHINGTON	IA	52353	1	12-Provider facilitates speeds faster than that reported on the map	Provider only: The Map does not correctly reflect service that I facilitate to this location	100	20	Fixed Wireless	Served (Over 100/20 available)	Wireless
783348	116 EAST WASHINGTON STREET	EXIRA	IA	50076	1	12-Provider facilitates speeds faster than that reported on the map	Provider only: The Map does not correctly reflect service that I facilitate to this location	100	20	Fixed Wireless	Served (Over 100/20 available)	Wireless
783358	1121 EAST 3RD STREET	WASHINGTON	IA	52353	1	12-Provider facilitates speeds faster than that reported on the map	Provider only: The Map does not correctly reflect service that I facilitate to this location	100	20	Fixed Wireless	Served (Over 100/20 available)	Wireless
783865	233 WASHINGTON STREET	AINSWORTH	IA	52201	1	12-Provider facilitates speeds faster than that reported on the map	Provider only: The Map does not correctly reflect service that I facilitate to this location	100	20	Fixed Wireless	Served (Over 100/20 available)	Wireless
783878	2220 230TH STREET	WASHINGTON	IA	52353	1	12-Provider facilitates speeds faster than that reported on the map	Provider only: The Map does not correctly reflect service that I facilitate to this location	100	20	Fixed Wireless	Served (Over 100/20 available)	Wireless
783906	340 NORTHEAST MAPLE AVENUE	EARLHAM	IA	50072	1	12-Provider facilitates speeds faster than that reported on the map	Provider only: The Map does not correctly reflect service that I facilitate to this location	100	20	Fixed Wireless	Served (Over 100/20 available)	Wireless
785644	120 WEST 3RD STREET	WASHINGTON	IA	52353	1	12-Provider facilitates speeds faster than that reported on the map	Provider only: The Map does not correctly reflect service that I facilitate to this location	100	20	Fixed Wireless	Served (Over 100/20 available)	Wireless
785992	100 WEAVER STREET	LINN GROVE	IA	51033	1	12-Provider facilitates speeds faster than that reported on the map	Provider only: The Map does not correctly reflect service that I facilitate to this location	100	20	Fixed Wireless	Served (Over 100/20 available)	Wireless
786180	411 SOUTH CARTHAGE STREET	EXIRA	IA	50076	1	12-Provider facilitates speeds faster than that reported on the map	Provider only: The Map does not correctly reflect service that I facilitate to this location	100	20	Fixed Wireless	Served (Over 100/20 available)	Wireless
786376	1003 EAST TAYLOR STREET	WASHINGTON	IA	52353	1	12-Provider facilitates speeds faster than that reported on the map	Provider only: The Map does not correctly reflect service that I facilitate to this location	100	20	Fixed Wireless	Served (Over 100/20 available)	Wireless
786890	400 REYNOLDS STREET	BRAYTON	IA	50042	1	12-Provider facilitates speeds faster than that reported on the map	Provider only: The Map does not correctly reflect service that I facilitate to this location	100	20	Fixed Wireless	Served (Over 100/20 available)	Wireless
787061	2747 EAST TRIO LANE	WASHINGTON	IA	52353	1	12-Provider facilitates speeds faster than that reported on the map	Provider only: The Map does not correctly reflect service that I facilitate to this location	100	20	Fixed Wireless	Served (Over 100/20 available)	Wireless
787518	1254 ELMWOOD AVENUE	EARLHAM	IA	50072	1	12-Provider facilitates speeds faster than that reported on the map	Provider only: The Map does not correctly reflect service that I facilitate to this location	100	20	Fixed Wireless	Served (Over 100/20 available)	Wireless
787681	118 EAST WASHINGTON STREET	WASHINGTON	IA	52353	1	12-Provider facilitates speeds faster than that reported on the map	Provider only: The Map does not correctly reflect service that I facilitate to this location	100	20	Fixed Wireless	Served (Over 100/20 available)	Wireless
787742	725 SOUTH 2ND AVENUE	WASHINGTON	IA	52353	1	12-Provider facilitates speeds faster than that reported on the map	Provider only: The Map does not correctly reflect service that I facilitate to this location	100	20	Fixed Wireless	Served (Over 100/20 available)	Wireless
787779	218 SHERMAN AVENUE	LINN GROVE	IA	51033	1	12-Provider facilitates speeds faster than that reported on the map	Provider only: The Map does not correctly reflect service that I facilitate to this location	100	20	Fixed Wireless	Served (Over 100/20 available)	Wireless
788577	1309 NORTH 2ND AVENUE	WASHINGTON	IA	52353	1	12-Provider facilitates speeds faster than that reported on the map	Provider only: The Map does not correctly reflect service that I facilitate to this location	100	20	Fixed Wireless	Served (Over 100/20 available)	Wireless
788625	412 SOUTHWEST THIRD STREET	GREENFIELD	IA	50849	1	12-Provider facilitates speeds faster than that reported on the map	Provider only: The Map does not correctly reflect service that I facilitate to this location	100	20	Fixed Wireless	Served (Over 100/20 available)	Wireless
789517	105 WEST BENTON STREET	FONTANELLE	IA	50846	1	12-Provider facilitates speeds faster than that reported on the map	Provider only: The Map does not correctly reflect service that I facilitate to this location	100	20	Fixed Wireless	Served (Over 100/20 available)	Wireless
790158	124 WEAVER STREET	LINN GROVE	IA	51033	1	12-Provider facilitates speeds faster than that reported on the map	Provider only: The Map does not correctly reflect service that I facilitate to this location	100	20	Fixed Wireless	Served (Over 100/20 available)	Wireless
790195	825 NORTHWEST BUCKEYE AVENUE	EARLHAM	IA	50072	1	12-Provider facilitates speeds faster than that reported on the map	Provider only: The Map does not correctly reflect service that I facilitate to this location	100	20	Fixed Wireless	Served (Over 100/20 available)	Wireless
790701	301 JEFFERSON STREET	FONTANELLE	IA	50846	1	12-Provider facilitates speeds faster than that reported on the map	Provider only: The Map does not correctly reflect service that I facilitate to this location	100	20	Fixed Wireless	Served (Over 100/20 available)	Wireless
791105	808 LINCOLN STREET	AINSWORTH	IA	52201	1	12-Provider facilitates speeds faster than that reported on the map	Provider only: The Map does not correctly reflect service that I facilitate to this location	100	20	Fixed Wireless	Served (Over 100/20 available)	Wireless
791364	603 SOUTH AVENUE B	WASHINGTON	IA	52353	1	12-Provider facilitates speeds faster than that reported on the map	Provider only: The Map does not correctly reflect service that I facilitate to this location	100	20	Fixed Wireless	Served (Over 100/20 available)	Wireless
791376	119 SOUTH AVENUE B	WASHINGTON	IA	52353	1	12-Provider facilitates speeds faster than that reported on the map	Provider only: The Map does not correctly reflect service that I facilitate to this location	100	20	Fixed Wireless	Served (Over 100/20 available)	Wireless
791517	414 SOUTHWEST MILLS STREET	GREENFIELD	IA	50849	1	12-Provider facilitates speeds faster than that reported on the map	Provider only: The Map does not correctly reflect service that I facilitate to this location	100	20	Fixed Wireless	Served (Over 100/20 available)	Wireless
791595	1303 NORTH 3RD AVENUE	WASHINGTON	IA	52353	1	12-Provider facilitates speeds faster than that reported on the map	Provider only: The Map does not correctly reflect service that I facilitate to this location	100	20	Fixed Wireless	Served (Over 100/20 available)	Wireless
791926	109 SOUTH CHESTNUT STREET	CRAWFORDSVILLE	IA	52621	1	12-Provider facilitates speeds faster than that reported on the map	Provider only: The Map does not correctly reflect service that I facilitate to this location	100	20	Fixed Wireless	Served (Over 100/20 available)	Wireless
792708	211 SOUTH TOWNLINE ROAD	GREENFIELD	IA	50849	1	12-Provider facilitates speeds faster than that reported on the map	Provider only: The Map does not correctly reflect service that I facilitate to this location	100	20	Fixed Wireless	Served (Over 100/20 available)	Wireless
792785	118 SOUTH IOWA AVENUE	WASHINGTON	IA	52353	1	12-Provider facilitates speeds faster than that reported on the map	Provider only: The Map does not correctly reflect service that I facilitate to this location	100	20	Fixed Wireless	Served (Over 100/20 available)	Wireless
792858	121 NORTH AVENUE C	WASHINGTON	IA	52353	1	12-Provider facilitates speeds faster than that reported on the map	Provider only: The Map does not correctly reflect service that I facilitate to this location	100	20	Fixed Wireless	Served (Over 100/20 available)	Wireless
792925	747 EAST 2ND STREET	WASHINGTON	IA	52353	1	12-Provider facilitates speeds faster than that reported on the map	Provider only: The Map does not correctly reflect service that I facilitate to this location	100	20	Fixed Wireless	Served (Over 100/20 available)	Wireless
792941	526 SOUTH MARION AVENUE	WASHINGTON	IA	52353	1	12-Provider facilitates speeds faster than that reported on the map	Provider only: The Map does not correctly reflect service that I facilitate to this location	100	20	Fixed Wireless	Served (Over 100/20 available)	Wireless
794007	431 EAST MADISON STREET	WASHINGTON	IA	52353	1	12-Provider facilitates speeds faster than that reported on the map	Provider only: The Map does not correctly reflect service that I facilitate to this location	100	20	Fixed Wireless	Served (Over 100/20 available)	Wireless
795009	543 MONROE STREET	AINSWORTH	IA	52201	1	12-Provider facilitates speeds faster than that reported on the map	Provider only: The Map does not correctly reflect service that I facilitate to this location	100	20	Fixed Wireless	Served (Over 100/20 available)	Wireless
795404	255 NORTHWEST 7TH STREET	EARLHAM	IA	50072	1	12-Provider facilitates speeds faster than that reported on the map	Provider only: The Map does not correctly reflect service that I facilitate to this location	100	20	Fixed Wireless	Served (Over 100/20 available)	Wireless
795655	105 WESTVIEW DRIVE	WASHINGTON	IA	52353	1	12-Provider facilitates speeds faster than that reported on the map	Provider only: The Map does not correctly reflect service that I facilitate to this location	100	20	Fixed Wireless	Served (Over 100/20 available)	Wireless
795920	209 NORTH EDGERTON STREET	EXIRA	IA	50076	1	12-Provider facilitates speeds faster than that reported on the map	Provider only: The Map does not correctly reflect service that I facilitate to this location	100	20	Fixed Wireless	Served (Over 100/20 available)	Wireless
796573	201 EAST GERRY STREET	CRAWFORDSVILLE	IA	52621	1	12-Provider facilitates speeds faster than that reported on the map	Provider only: The Map does not correctly reflect service that I facilitate to this location	100	20	Fixed Wireless	Served (Over 100/20 available)	Wireless
796650	1212 EAST TAYLOR STREET	WASHINGTON	IA	52353	1	12-Provider facilitates speeds faster than that reported on the map	Provider only: The Map does not correctly reflect service that I facilitate to this location	100	20	Fixed Wireless	Served (Over 100/20 available)	Wireless
796838	1010 PITZER LANE	DEXTER	IA	50070	1	12-Provider facilitates speeds faster than that reported on the map	Provider only: The Map does not correctly reflect service that I facilitate to this location	100	20	Fixed Wireless	Served (Over 100/20 available)	Wireless
797117	401 11TH STREET	ADAIR	IA	50002	1	12-Provider facilitates speeds faster than that reported on the map	Provider only: The Map does not correctly reflect service that I facilitate to this location	100	20	Fixed Wireless	Served (Over 100/20 available)	Wireless
797168	201 WEST 7TH STREET	WASHINGTON	IA	52353	1	12-Provider facilitates speeds faster than that reported on the map	Provider only: The Map does not correctly reflect service that I facilitate to this location	100	20	Fixed Wireless	Served (Over 100/20 available)	Wireless
797376	904 EAST JEFFERSON STREET	WASHINGTON	IA	52353	1	12-Provider facilitates speeds faster than that reported on the map	Provider only: The Map does not correctly reflect service that I facilitate to this location	100	20	Fixed Wireless	Served (Over 100/20 available)	Wireless
797751	102 SOUTH 10TH AVENUE	WASHINGTON	IA	52353	1	12-Provider facilitates speeds faster than that reported on the map	Provider only: The Map does not correctly reflect service that I facilitate to this location	100	20	Fixed Wireless	Served (Over 100/20 available)	Wireless
798020	309 COUNTY T ROAD	BRAYTON	IA	50042	1	12-Provider facilitates speeds faster than that reported on the map	Provider only: The Map does not correctly reflect service that I facilitate to this location	100	20	Fixed Wireless	Served (Over 100/20 available)	Wireless
798129	735 NORTHEAST 5TH STREET	EARLHAM	IA	50072	1	12-Provider facilitates speeds faster than that reported on the map	Provider only: The Map does not correctly reflect service that I facilitate to this location	100	20	Fixed Wireless	Served (Over 100/20 available)	Wireless
798238	1003 NORTH IOWA AVENUE	WASHINGTON	IA	52353	1	12-Provider facilitates speeds faster than that reported on the map	Provider only: The Map does not correctly reflect service that I facilitate to this location	100	20	Fixed Wireless	Served (Over 100/20 available)	Wireless
798310	2471 219TH BOULEVARD	WASHINGTON	IA	52353	1	12-Provider facilitates speeds faster than that reported on the map	Provider only: The Map does not correctly reflect service that I facilitate to this location	100	20	Fixed Wireless	Served (Over 100/20 available)	Wireless
798384	1559 250TH STREET	FONTANELLE	IA	50846	1	12-Provider facilitates speeds faster than that reported on the map	Provider only: The Map does not correctly reflect service that I facilitate to this location	100	20	Fixed Wireless	Served (Over 100/20 available)	Wireless
798557	980 WEST 5TH STREET	WASHINGTON	IA	52353	1	12-Provider facilitates speeds faster than that reported on the map	Provider only: The Map does not correctly reflect service that I facilitate to this location	100	20	Fixed Wireless	Served (Over 100/20 available)	Wireless
799460	414 SOUTH 10TH AVENUE	WASHINGTON	IA	52353	1	12-Provider facilitates speeds faster than that reported on the map	Provider only: The Map does not correctly reflect service that I facilitate to this location	100	20	Fixed Wireless	Served (Over 100/20 available)	Wireless
799620	1839 540TH STREET	ALBERT CITY	IA	50510	1	12-Provider facilitates speeds faster than that reported on the map	Provider only: The Map does not correctly reflect service that I facilitate to this location	100	20	Fixed Wireless	Served (Over 100/20 available)	Wireless
799929	407 EVANS STREET	LINN GROVE	IA	51033	1	12-Provider facilitates speeds faster than that reported on the map	Provider only: The Map does not correctly reflect service that I facilitate to this location	100	20	Fixed Wireless	Served (Over 100/20 available)	Wireless
799936	707 EAST 13TH STREET	WASHINGTON	IA	52353	1	12-Provider facilitates speeds faster than that reported on the map	Provider only: The Map does not correctly reflect service that I facilitate to this location	100	20	Fixed Wireless	Served (Over 100/20 available)	Wireless
761275	215 WEST 3RD STREET	WASHINGTON	IA	52353	1	12-Provider facilitates speeds faster than that reported on the map	Provider only: The Map does not correctly reflect service that I facilitate to this location	100	20	Fixed Wireless	Served (Over 100/20 available)	Wireless
719910	118 BUTLER STREET	ACKLEY	IA	50601	1	12-Provider facilitates speeds faster than that reported on the map	Provider only: The Map does not correctly reflect service that I facilitate to this location	100	20	Fixed Wireless	Served (Over 100/20 available)	Wireless
719912	201 CENTER STREET	DELMAR	IA	52037	1	12-Provider facilitates speeds faster than that reported on the map	Provider only: The Map does not correctly reflect service that I facilitate to this location	100	20	Fixed Wireless	Served (Over 100/20 available)	Wireless
720161	615 7TH AVENUE	CAMANCHE	IA	52730	1	12-Provider facilitates speeds faster than that reported on the map	Provider only: The Map does not correctly reflect service that I facilitate to this location	100	20	Fixed Wireless	Served (Over 100/20 available)	Wireless
720246	841 7TH AVENUE SOUTH	CLINTON	IA	52732	1	12-Provider facilitates speeds faster than that reported on the map	Provider only: The Map does not correctly reflect service that I facilitate to this location	100	20	Fixed Wireless	Served (Over 100/20 available)	Wireless
720280	505 WEST UNION STREET	EDGEWOOD	IA	52042	1	12-Provider facilitates speeds faster than that reported on the map	Provider only: The Map does not correctly reflect service that I facilitate to this location	100	20	Fixed Wireless	Served (Over 100/20 available)	Wireless
720330	1154 10TH STREET NORTH	CLINTON	IA	52732	1	12-Provider facilitates speeds faster than that reported on the map	Provider only: The Map does not correctly reflect service that I facilitate to this location	100	20	Fixed Wireless	Served (Over 100/20 available)	Wireless
720361	1275 HIGHWAY 38	GREELEY	IA	52050	1	12-Provider facilitates speeds faster than that reported on the map	Provider only: The Map does not correctly reflect service that I facilitate to this location	100	20	Fixed Wireless	Served (Over 100/20 available)	Wireless
720468	929 13TH AVENUE SOUTH	CLINTON	IA	52732	1	12-Provider facilitates speeds faster than that reported on the map	Provider only: The Map does not correctly reflect service that I facilitate to this location	100	20	Fixed Wireless	Served (Over 100/20 available)	Wireless
720492	215 16TH PLACE	CLINTON	IA	52732	1	12-Provider facilitates speeds faster than that reported on the map	Provider only: The Map does not correctly reflect service that I facilitate to this location	100	20	Fixed Wireless	Served (Over 100/20 available)	Wireless
720615	1591 432ND AVENUE	CLINTON	IA	52732	1	12-Provider facilitates speeds faster than that reported on the map	Provider only: The Map does not correctly reflect service that I facilitate to this location	100	20	Fixed Wireless	Served (Over 100/20 available)	Wireless
720630	1017 9TH AVENUE NORTH	CLINTON	IA	52732	1	12-Provider facilitates speeds faster than that reported on the map	Provider only: The Map does not correctly reflect service that I facilitate to this location	100	20	Fixed Wireless	Served (Over 100/20 available)	Wireless
720700	107 EAST MAIN STREET	EXIRA	IA	50076	1	12-Provider facilitates speeds faster than that reported on the map	Provider only: The Map does not correctly reflect service that I facilitate to this location	100	20	Fixed Wireless	Served (Over 100/20 available)	Wireless
721008	707 9TH AVENUE	ACKLEY	IA	50601	1	12-Provider facilitates speeds faster than that reported on the map	Provider only: The Map does not correctly reflect service that I facilitate to this location	100	20	Fixed Wireless	Served (Over 100/20 available)	Wireless
721151	206 RIDGE AVENUE	DELMAR	IA	52037	1	12-Provider facilitates speeds faster than that reported on the map	Provider only: The Map does not correctly reflect service that I facilitate to this location	100	20	Fixed Wireless	Served (Over 100/20 available)	Wireless
721154	2911 370TH AVENUE	CAMANCHE	IA	52730	1	12-Provider facilitates speeds faster than that reported on the map	Provider only: The Map does not correctly reflect service that I facilitate to this location	100	20	Fixed Wireless	Served (Over 100/20 available)	Wireless
721185	200 6TH STREET	DE WITT	IA	52742	1	12-Provider facilitates speeds faster than that reported on the map	Provider only: The Map does not correctly reflect service that I facilitate to this location	100	20	Fixed Wireless	Served (Over 100/20 available)	Wireless
721348	101 MARION STREET	VOLGA	IA	52077	1	12-Provider facilitates speeds faster than that reported on the map	Provider only: The Map does not correctly reflect service that I facilitate to this location	100	20	Fixed Wireless	Served (Over 100/20 available)	Wireless
721534	1817 GARFIELD STREET	CLINTON	IA	52732	1	12-Provider facilitates speeds faster than that reported on the map	Provider only: The Map does not correctly reflect service that I facilitate to this location	100	20	Fixed Wireless	Served (Over 100/20 available)	Wireless
721687	102 SOUTH VINE STREET	KESWICK	IA	50136	1	12-Provider facilitates speeds faster than that reported on the map	Provider only: The Map does not correctly reflect service that I facilitate to this location	100	20	Fixed Wireless	Served (Over 100/20 available)	Wireless
721775	1119 SCENIC HILL LANE	DE WITT	IA	52742	1	12-Provider facilitates speeds faster than that reported on the map	Provider only: The Map does not correctly reflect service that I facilitate to this location	100	20	Fixed Wireless	Served (Over 100/20 available)	Wireless
721783	609 LYMAN STREET	SOUTH ENGLISH	IA	52335	1	12-Provider facilitates speeds faster than that reported on the map	Provider only: The Map does not correctly reflect service that I facilitate to this location	100	20	Fixed Wireless	Served (Over 100/20 available)	Wireless
722029	604 BROADWAY STREET	SOUTH ENGLISH	IA	52335	1	12-Provider facilitates speeds faster than that reported on the map	Provider only: The Map does not correctly reflect service that I facilitate to this location	100	20	Fixed Wireless	Served (Over 100/20 available)	Wireless
722031	107 NORTH CARTHAGE STREET	EXIRA	IA	50076	1	12-Provider facilitates speeds faster than that reported on the map	Provider only: The Map does not correctly reflect service that I facilitate to this location	100	20	Fixed Wireless	Served (Over 100/20 available)	Wireless
722055	900 3RD STREET NORTH	CLINTON	IA	52732	1	12-Provider facilitates speeds faster than that reported on the map	Provider only: The Map does not correctly reflect service that I facilitate to this location	100	20	Fixed Wireless	Served (Over 100/20 available)	Wireless
722092	1254 8TH AVENUE NORTH	CLINTON	IA	52732	1	12-Provider facilitates speeds faster than that reported on the map	Provider only: The Map does not correctly reflect service that I facilitate to this location	100	20	Fixed Wireless	Served (Over 100/20 available)	Wireless
722116	1512 6TH AVENUE	CAMANCHE	IA	52730	1	12-Provider facilitates speeds faster than that reported on the map	Provider only: The Map does not correctly reflect service that I facilitate to this location	100	20	Fixed Wireless	Served (Over 100/20 available)	Wireless
722137	719 3RD STREET NORTH	CLINTON	IA	52732	1	12-Provider facilitates speeds faster than that reported on the map	Provider only: The Map does not correctly reflect service that I facilitate to this location	100	20	Fixed Wireless	Served (Over 100/20 available)	Wireless
722244	1155 9TH AVENUE SOUTH	CLINTON	IA	52732	1	12-Provider facilitates speeds faster than that reported on the map	Provider only: The Map does not correctly reflect service that I facilitate to this location	100	20	Fixed Wireless	Served (Over 100/20 available)	Wireless
722297	1118 6TH STREET SOUTH	CLINTON	IA	52732	1	12-Provider facilitates speeds faster than that reported on the map	Provider only: The Map does not correctly reflect service that I facilitate to this location	100	20	Fixed Wireless	Served (Over 100/20 available)	Wireless
722363	318 13TH AVENUE SOUTH	CLINTON	IA	52732	1	12-Provider facilitates speeds faster than that reported on the map	Provider only: The Map does not correctly reflect service that I facilitate to this location	100	20	Fixed Wireless	Served (Over 100/20 available)	Wireless
722397	2415 DUNHAM STREET	CLINTON	IA	52732	1	12-Provider facilitates speeds faster than that reported on the map	Provider only: The Map does not correctly reflect service that I facilitate to this location	100	20	Fixed Wireless	Served (Over 100/20 available)	Wireless
722673	2701 3RD STREET NORTH	CLINTON	IA	52732	1	12-Provider facilitates speeds faster than that reported on the map	Provider only: The Map does not correctly reflect service that I facilitate to this location	100	20	Fixed Wireless	Served (Over 100/20 available)	Wireless
722761	816 54TH STREET SOUTH	CLINTON	IA	52732	1	12-Provider facilitates speeds faster than that reported on the map	Provider only: The Map does not correctly reflect service that I facilitate to this location	100	20	Fixed Wireless	Served (Over 100/20 available)	Wireless
722812	3611 220TH STREET	DE WITT	IA	52742	1	12-Provider facilitates speeds faster than that reported on the map	Provider only: The Map does not correctly reflect service that I facilitate to this location	100	20	Fixed Wireless	Served (Over 100/20 available)	Wireless
722896	17215 93RD AVENUE	MUSCATINE	IA	52761	1	12-Provider facilitates speeds faster than that reported on the map	Provider only: The Map does not correctly reflect service that I facilitate to this location	100	20	Fixed Wireless	Served (Over 100/20 available)	Wireless
722949	305 4TH AVENUE SOUTH	CLINTON	IA	52732	1	12-Provider facilitates speeds faster than that reported on the map	Provider only: The Map does not correctly reflect service that I facilitate to this location	100	20	Fixed Wireless	Served (Over 100/20 available)	Wireless
722988	125 COUNTRY COURT	DE WITT	IA	52742	1	12-Provider facilitates speeds faster than that reported on the map	Provider only: The Map does not correctly reflect service that I facilitate to this location	100	20	Fixed Wireless	Served (Over 100/20 available)	Wireless
723123	306 2ND STREET SOUTH	CLINTON	IA	52732	1	12-Provider facilitates speeds faster than that reported on the map	Provider only: The Map does not correctly reflect service that I facilitate to this location	100	20	Fixed Wireless	Served (Over 100/20 available)	Wireless
723262	117 7TH STREET EAST	DE WITT	IA	52742	1	12-Provider facilitates speeds faster than that reported on the map	Provider only: The Map does not correctly reflect service that I facilitate to this location	100	20	Fixed Wireless	Served (Over 100/20 available)	Wireless
723314	426 7TH AVENUE SOUTH	CLINTON	IA	52732	1	12-Provider facilitates speeds faster than that reported on the map	Provider only: The Map does not correctly reflect service that I facilitate to this location	100	20	Fixed Wireless	Served (Over 100/20 available)	Wireless
723338	864 6TH AVENUE NORTH	CLINTON	IA	52732	1	12-Provider facilitates speeds faster than that reported on the map	Provider only: The Map does not correctly reflect service that I facilitate to this location	100	20	Fixed Wireless	Served (Over 100/20 available)	Wireless
723523	7 CEDAR HEIGHTS COURT	CAMANCHE	IA	52730	1	12-Provider facilitates speeds faster than that reported on the map	Provider only: The Map does not correctly reflect service that I facilitate to this location	100	20	Fixed Wireless	Served (Over 100/20 available)	Wireless
723584	602 11TH AVENUE SOUTH	CLINTON	IA	52732	1	12-Provider facilitates speeds faster than that reported on the map	Provider only: The Map does not correctly reflect service that I facilitate to this location	100	20	Fixed Wireless	Served (Over 100/20 available)	Wireless
723652	3956 275TH STREET	CAMANCHE	IA	52730	1	12-Provider facilitates speeds faster than that reported on the map	Provider only: The Map does not correctly reflect service that I facilitate to this location	100	20	Fixed Wireless	Served (Over 100/20 available)	Wireless
723791	2738 222ND STREET	DE WITT	IA	52742	1	12-Provider facilitates speeds faster than that reported on the map	Provider only: The Map does not correctly reflect service that I facilitate to this location	100	20	Fixed Wireless	Served (Over 100/20 available)	Wireless
723793	1312 7TH AVENUE	CAMANCHE	IA	52730	1	12-Provider facilitates speeds faster than that reported on the map	Provider only: The Map does not correctly reflect service that I facilitate to this location	100	20	Fixed Wireless	Served (Over 100/20 available)	Wireless
723810	810 12TH STREET SOUTH	CLINTON	IA	52732	1	12-Provider facilitates speeds faster than that reported on the map	Provider only: The Map does not correctly reflect service that I facilitate to this location	100	20	Fixed Wireless	Served (Over 100/20 available)	Wireless
723953	1701 CRESTLINE DRIVE	CLINTON	IA	52732	1	12-Provider facilitates speeds faster than that reported on the map	Provider only: The Map does not correctly reflect service that I facilitate to this location	100	20	Fixed Wireless	Served (Over 100/20 available)	Wireless
723954	212 4TH STREET SOUTH	CLINTON	IA	52732	1	12-Provider facilitates speeds faster than that reported on the map	Provider only: The Map does not correctly reflect service that I facilitate to this location	100	20	Fixed Wireless	Served (Over 100/20 available)	Wireless
723993	318 14TH AVENUE SOUTH	CLINTON	IA	52732	1	12-Provider facilitates speeds faster than that reported on the map	Provider only: The Map does not correctly reflect service that I facilitate to this location	100	20	Fixed Wireless	Served (Over 100/20 available)	Wireless
723995	418 2ND AVENUE	ACKLEY	IA	50601	1	12-Provider facilitates speeds faster than that reported on the map	Provider only: The Map does not correctly reflect service that I facilitate to this location	100	20	Fixed Wireless	Served (Over 100/20 available)	Wireless
724000	607 BROADWAY STREET	SOUTH ENGLISH	IA	52335	1	12-Provider facilitates speeds faster than that reported on the map	Provider only: The Map does not correctly reflect service that I facilitate to this location	100	20	Fixed Wireless	Served (Over 100/20 available)	Wireless
724043	809 MARKET STREET	DELMAR	IA	52037	1	12-Provider facilitates speeds faster than that reported on the map	Provider only: The Map does not correctly reflect service that I facilitate to this location	100	20	Fixed Wireless	Served (Over 100/20 available)	Wireless
724116	613 STATE STREET	ACKLEY	IA	50601	1	12-Provider facilitates speeds faster than that reported on the map	Provider only: The Map does not correctly reflect service that I facilitate to this location	100	20	Fixed Wireless	Served (Over 100/20 available)	Wireless
724121	3220 3RD STREET NORTH	CLINTON	IA	52732	1	12-Provider facilitates speeds faster than that reported on the map	Provider only: The Map does not correctly reflect service that I facilitate to this location	100	20	Fixed Wireless	Served (Over 100/20 available)	Wireless
724295	1141 23RD STREET SOUTH	CLINTON	IA	52732	1	12-Provider facilitates speeds faster than that reported on the map	Provider only: The Map does not correctly reflect service that I facilitate to this location	100	20	Fixed Wireless	Served (Over 100/20 available)	Wireless
724384	1438 18TH AVENUE	CAMANCHE	IA	52730	1	12-Provider facilitates speeds faster than that reported on the map	Provider only: The Map does not correctly reflect service that I facilitate to this location	100	20	Fixed Wireless	Served (Over 100/20 available)	Wireless
724389	205 11TH AVENUE	DE WITT	IA	52742	1	12-Provider facilitates speeds faster than that reported on the map	Provider only: The Map does not correctly reflect service that I facilitate to this location	100	20	Fixed Wireless	Served (Over 100/20 available)	Wireless
724426	415 10TH STREET NORTH	CLINTON	IA	52732	1	12-Provider facilitates speeds faster than that reported on the map	Provider only: The Map does not correctly reflect service that I facilitate to this location	100	20	Fixed Wireless	Served (Over 100/20 available)	Wireless
724472	416 7TH AVENUE SOUTH	CLINTON	IA	52732	1	12-Provider facilitates speeds faster than that reported on the map	Provider only: The Map does not correctly reflect service that I facilitate to this location	100	20	Fixed Wireless	Served (Over 100/20 available)	Wireless
724483	427 8TH AVENUE	DE WITT	IA	52742	1	12-Provider facilitates speeds faster than that reported on the map	Provider only: The Map does not correctly reflect service that I facilitate to this location	100	20	Fixed Wireless	Served (Over 100/20 available)	Wireless
724589	1549 390TH AVENUE	BRYANT	IA	52727	1	12-Provider facilitates speeds faster than that reported on the map	Provider only: The Map does not correctly reflect service that I facilitate to this location	100	20	Fixed Wireless	Served (Over 100/20 available)	Wireless
724711	614 11TH STREET	DE WITT	IA	52742	1	12-Provider facilitates speeds faster than that reported on the map	Provider only: The Map does not correctly reflect service that I facilitate to this location	100	20	Fixed Wireless	Served (Over 100/20 available)	Wireless
724739	413 3RD AVENUE	LOW MOOR	IA	52757	1	12-Provider facilitates speeds faster than that reported on the map	Provider only: The Map does not correctly reflect service that I facilitate to this location	100	20	Fixed Wireless	Served (Over 100/20 available)	Wireless
725086	2369 DUNHAM STREET	CLINTON	IA	52732	1	12-Provider facilitates speeds faster than that reported on the map	Provider only: The Map does not correctly reflect service that I facilitate to this location	100	20	Fixed Wireless	Served (Over 100/20 available)	Wireless
725113	612 2ND STREET NORTH	CLINTON	IA	52732	1	12-Provider facilitates speeds faster than that reported on the map	Provider only: The Map does not correctly reflect service that I facilitate to this location	100	20	Fixed Wireless	Served (Over 100/20 available)	Wireless
725134	17017 F AVENUE	MUSCATINE	IA	52761	1	12-Provider facilitates speeds faster than that reported on the map	Provider only: The Map does not correctly reflect service that I facilitate to this location	100	20	Fixed Wireless	Served (Over 100/20 available)	Wireless
725189	1327 ANTHONY PLACE	CAMANCHE	IA	52730	1	12-Provider facilitates speeds faster than that reported on the map	Provider only: The Map does not correctly reflect service that I facilitate to this location	100	20	Fixed Wireless	Served (Over 100/20 available)	Wireless
725241	511 SILVER CREEK ROAD	DE WITT	IA	52742	1	12-Provider facilitates speeds faster than that reported on the map	Provider only: The Map does not correctly reflect service that I facilitate to this location	100	20	Fixed Wireless	Served (Over 100/20 available)	Wireless

725466	124 11TH AVENUE	DE WITT	IA	52742	1	12-Provider facilitates speeds faster than that reported on the map	Provider only: The Map does not correctly reflect service that I facilitate to this location	100	20	Fixed Wireless	Served (Over 100/20 available)	Wireless
725510	200 SOUTH JEFFERSON STREET	EXIRA	IA	50076	1	12-Provider facilitates speeds faster than that reported on the map	Provider only: The Map does not correctly reflect service that I facilitate to this location	100	20	Fixed Wireless	Served (Over 100/20 available)	Wireless
725645	612 HIGHVIEW DRIVE	CLINTON	IA	52732	1	12-Provider facilitates speeds faster than that reported on the map	Provider only: The Map does not correctly reflect service that I facilitate to this location	100	20	Fixed Wireless	Served (Over 100/20 available)	Wireless
725794	726 12TH AVENUE SOUTH	CLINTON	IA	52732	1	12-Provider facilitates speeds faster than that reported on the map	Provider only: The Map does not correctly reflect service that I facilitate to this location	100	20	Fixed Wireless	Served (Over 100/20 available)	Wireless
725802	5216 9TH STREET	CAMANCHE	IA	52730	1	12-Provider facilitates speeds faster than that reported on the map	Provider only: The Map does not correctly reflect service that I facilitate to this location	100	20	Fixed Wireless	Served (Over 100/20 available)	Wireless
725876	3173 205TH STREET	DE WITT	IA	52742	1	12-Provider facilitates speeds faster than that reported on the map	Provider only: The Map does not correctly reflect service that I facilitate to this location	100	20	Fixed Wireless	Served (Over 100/20 available)	Wireless
725879	2215 LINCOLN WAY	CLINTON	IA	52732	1	12-Provider facilitates speeds faster than that reported on the map	Provider only: The Map does not correctly reflect service that I facilitate to this location	100	20	Fixed Wireless	Served (Over 100/20 available)	Wireless
726002	315 INDUSTRIAL STREET	DE WITT	IA	52742	1	12-Provider facilitates speeds faster than that reported on the map	Provider only: The Map does not correctly reflect service that I facilitate to this location	100	20	Fixed Wireless	Served (Over 100/20 available)	Wireless
726008	818 4TH STREET	DE WITT	IA	52742	1	12-Provider facilitates speeds faster than that reported on the map	Provider only: The Map does not correctly reflect service that I facilitate to this location	100	20	Fixed Wireless	Served (Over 100/20 available)	Wireless
726035	820 ORCHARD LANE	CLINTON	IA	52732	1	12-Provider facilitates speeds faster than that reported on the map	Provider only: The Map does not correctly reflect service that I facilitate to this location	100	20	Fixed Wireless	Served (Over 100/20 available)	Wireless
726064	2025 2ND AVENUE SOUTH	CLINTON	IA	52732	1	12-Provider facilitates speeds faster than that reported on the map	Provider only: The Map does not correctly reflect service that I facilitate to this location	100	20	Fixed Wireless	Served (Over 100/20 available)	Wireless
726065	1113 4TH AVENUE NORTH	CLINTON	IA	52732	1	12-Provider facilitates speeds faster than that reported on the map	Provider only: The Map does not correctly reflect service that I facilitate to this location	100	20	Fixed Wireless	Served (Over 100/20 available)	Wireless
726196	2334 CAMERON DRIVE	CLINTON	IA	52732	1	12-Provider facilitates speeds faster than that reported on the map	Provider only: The Map does not correctly reflect service that I facilitate to this location	100	20	Fixed Wireless	Served (Over 100/20 available)	Wireless
726282	1716 MACKIN DRIVE	DE WITT	IA	52742	1	12-Provider facilitates speeds faster than that reported on the map	Provider only: The Map does not correctly reflect service that I facilitate to this location	100	20	Fixed Wireless	Served (Over 100/20 available)	Wireless
726358	1300 RIDGECREST DRIVE	CLINTON	IA	52732	1	12-Provider facilitates speeds faster than that reported on the map	Provider only: The Map does not correctly reflect service that I facilitate to this location	100	20	Fixed Wireless	Served (Over 100/20 available)	Wireless
726438	539 ORCHARD COURT	CLINTON	IA	52732	1	12-Provider facilitates speeds faster than that reported on the map	Provider only: The Map does not correctly reflect service that I facilitate to this location	100	20	Fixed Wireless	Served (Over 100/20 available)	Wireless
726753	1308 9TH STREET NORTHWEST	CLINTON	IA	52732	1	12-Provider facilitates speeds faster than that reported on the map	Provider only: The Map does not correctly reflect service that I facilitate to this location	100	20	Fixed Wireless	Served (Over 100/20 available)	Wireless
726874	2817 234TH STREET	DE WITT	IA	52742	1	12-Provider facilitates speeds faster than that reported on the map	Provider only: The Map does not correctly reflect service that I facilitate to this location	100	20	Fixed Wireless	Served (Over 100/20 available)	Wireless
727054	4168 230TH STREET	CLINTON	IA	52732	1	12-Provider facilitates speeds faster than that reported on the map	Provider only: The Map does not correctly reflect service that I facilitate to this location	100	20	Fixed Wireless	Served (Over 100/20 available)	Wireless
727111	611 2ND STREET	CAMANCHE	IA	52730	1	12-Provider facilitates speeds faster than that reported on the map	Provider only: The Map does not correctly reflect service that I facilitate to this location	100	20	Fixed Wireless	Served (Over 100/20 available)	Wireless
727171	2616 252ND AVENUE	DE WITT	IA	52742	1	12-Provider facilitates speeds faster than that reported on the map	Provider only: The Map does not correctly reflect service that I facilitate to this location	100	20	Fixed Wireless	Served (Over 100/20 available)	Wireless
727236	909 14TH AVENUE SOUTH	CLINTON	IA	52732	1	12-Provider facilitates speeds faster than that reported on the map	Provider only: The Map does not correctly reflect service that I facilitate to this location	100	20	Fixed Wireless	Served (Over 100/20 available)	Wireless
727242	1619 390TH AVENUE	BRYANT	IA	52727	1	12-Provider facilitates speeds faster than that reported on the map	Provider only: The Map does not correctly reflect service that I facilitate to this location	100	20	Fixed Wireless	Served (Over 100/20 available)	Wireless
727243	318 29TH AVENUE NORTH	CLINTON	IA	52732	1	12-Provider facilitates speeds faster than that reported on the map	Provider only: The Map does not correctly reflect service that I facilitate to this location	100	20	Fixed Wireless	Served (Over 100/20 available)	Wireless
727281	509 WEST JOHNSTON STREET	WHAT CHEER	IA	50268	1	12-Provider facilitates speeds faster than that reported on the map	Provider only: The Map does not correctly reflect service that I facilitate to this location	100	20	Fixed Wireless	Served (Over 100/20 available)	Wireless
727367	1430 8TH AVENUE SOUTH	CLINTON	IA	52732	1	12-Provider facilitates speeds faster than that reported on the map	Provider only: The Map does not correctly reflect service that I facilitate to this location	100	20	Fixed Wireless	Served (Over 100/20 available)	Wireless
727386	302 CHURCH STREET	WELTON	IA	52774	1	12-Provider facilitates speeds faster than that reported on the map	Provider only: The Map does not correctly reflect service that I facilitate to this location	100	20	Fixed Wireless	Served (Over 100/20 available)	Wireless
727476	209 NORTH IRONS STREET	KESWICK	IA	50136	1	12-Provider facilitates speeds faster than that reported on the map	Provider only: The Map does not correctly reflect service that I facilitate to this location	100	20	Fixed Wireless	Served (Over 100/20 available)	Wireless
727582	861 14TH AVENUE NORTHWEST	CLINTON	IA	52732	1	12-Provider facilitates speeds faster than that reported on the map	Provider only: The Map does not correctly reflect service that I facilitate to this location	100	20	Fixed Wireless	Served (Over 100/20 available)	Wireless
727607	306 MONROE STREET	SOUTH ENGLISH	IA	52335	1	12-Provider facilitates speeds faster than that reported on the map	Provider only: The Map does not correctly reflect service that I facilitate to this location	100	20	Fixed Wireless	Served (Over 100/20 available)	Wireless
727832	207 5TH STREET SOUTH	CLINTON	IA	52732	1	12-Provider facilitates speeds faster than that reported on the map	Provider only: The Map does not correctly reflect service that I facilitate to this location	100	20	Fixed Wireless	Served (Over 100/20 available)	Wireless
728127	3764 275TH STREET	CAMANCHE	IA	52730	1	12-Provider facilitates speeds faster than that reported on the map	Provider only: The Map does not correctly reflect service that I facilitate to this location	100	20	Fixed Wireless	Served (Over 100/20 available)	Wireless
728305	738 12TH AVENUE SOUTH	CLINTON	IA	52732	1	12-Provider facilitates speeds faster than that reported on the map	Provider only: The Map does not correctly reflect service that I facilitate to this location	100	20	Fixed Wireless	Served (Over 100/20 available)	Wireless
728316	3675 375TH AVENUE	ESTHERVILLE	IA	51334	1	12-Provider facilitates speeds faster than that reported on the map	Provider only: The Map does not correctly reflect service that I facilitate to this location	100	20	Fixed Wireless	Served (Over 100/20 available)	Wireless
728492	719 6TH AVENUE	DE WITT	IA	52742	1	12-Provider facilitates speeds faster than that reported on the map	Provider only: The Map does not correctly reflect service that I facilitate to this location	100	20	Fixed Wireless	Served (Over 100/20 available)	Wireless
728625	146 FAYETTE STREET	CLINTON	IA	52732	1	12-Provider facilitates speeds faster than that reported on the map	Provider only: The Map does not correctly reflect service that I facilitate to this location	100	20	Fixed Wireless	Served (Over 100/20 available)	Wireless
728668	1018 7TH STREET	DE WITT	IA	52742	1	12-Provider facilitates speeds faster than that reported on the map	Provider only: The Map does not correctly reflect service that I facilitate to this location	100	20	Fixed Wireless	Served (Over 100/20 available)	Wireless
728771	113 315T AVENUE NORTH	CLINTON	IA	52732	1	12-Provider facilitates speeds faster than that reported on the map	Provider only: The Map does not correctly reflect service that I facilitate to this location	100	20	Fixed Wireless	Served (Over 100/20 available)	Wireless
728828	1729 17TH STREET	DE WITT	IA	52742	1	12-Provider facilitates speeds faster than that reported on the map	Provider only: The Map does not correctly reflect service that I facilitate to this location	100	20	Fixed Wireless	Served (Over 100/20 available)	Wireless
728876	204 6TH STREET NORTH	CLINTON	IA	52732	1	12-Provider facilitates speeds faster than that reported on the map	Provider only: The Map does not correctly reflect service that I facilitate to this location	100	20	Fixed Wireless	Served (Over 100/20 available)	Wireless
728886	1637 8TH AVENUE SOUTH	CLINTON	IA	52732	1	12-Provider facilitates speeds faster than that reported on the map	Provider only: The Map does not correctly reflect service that I facilitate to this location	100	20	Fixed Wireless	Served (Over 100/20 available)	Wireless
728941	1162 BRIAR CLIFF LANE	CLINTON	IA	52732	1	12-Provider facilitates speeds faster than that reported on the map	Provider only: The Map does not correctly reflect service that I facilitate to this location	100	20	Fixed Wireless	Served (Over 100/20 available)	Wireless
729430	824 5TH AVENUE SOUTH	CLINTON	IA	52732	1	12-Provider facilitates speeds faster than that reported on the map	Provider only: The Map does not correctly reflect service that I facilitate to this location	100	20	Fixed Wireless	Served (Over 100/20 available)	Wireless
729441	122 5TH AVENUE SOUTH	CLINTON	IA	52732	1	12-Provider facilitates speeds faster than that reported on the map	Provider only: The Map does not correctly reflect service that I facilitate to this location	100	20	Fixed Wireless	Served (Over 100/20 available)	Wireless
729469	1412 4TH AVENUE	CAMANCHE	IA	52730	1	12-Provider facilitates speeds faster than that reported on the map	Provider only: The Map does not correctly reflect service that I facilitate to this location	100	20	Fixed Wireless	Served (Over 100/20 available)	Wireless
729582	715 12TH AVENUE	DE WITT	IA	52742	1	12-Provider facilitates speeds faster than that reported on the map	Provider only: The Map does not correctly reflect service that I facilitate to this location	100	20	Fixed Wireless	Served (Over 100/20 available)	Wireless
729635	135 5TH AVENUE SOUTH	CLINTON	IA	52732	1	12-Provider facilitates speeds faster than that reported on the map	Provider only: The Map does not correctly reflect service that I facilitate to this location	100	20	Fixed Wireless	Served (Over 100/20 available)	Wireless
729681	202 WEST JOHNSTON STREET	WHAT CHEER	IA	50268	1	12-Provider facilitates speeds faster than that reported on the map	Provider only: The Map does not correctly reflect service that I facilitate to this location	100	20	Fixed Wireless	Served (Over 100/20 available)	Wireless
729682	116 IVES STREET	SOUTH ENGLISH	IA	52335	1	12-Provider facilitates speeds faster than that reported on the map	Provider only: The Map does not correctly reflect service that I facilitate to this location	100	20	Fixed Wireless	Served (Over 100/20 available)	Wireless
729741	324 10TH STREET	DE WITT	IA	52742	1	12-Provider facilitates speeds faster than that reported on the map	Provider only: The Map does not correctly reflect service that I facilitate to this location	100	20	Fixed Wireless	Served (Over 100/20 available)	Wireless
729749	2436 195TH STREET	DE WITT	IA	52742	1	12-Provider facilitates speeds faster than that reported on the map	Provider only: The Map does not correctly reflect service that I facilitate to this location	100	20	Fixed Wireless	Served (Over 100/20 available)	Wireless
729970	2446 BARKER STREET	CLINTON	IA	52732	1	12-Provider facilitates speeds faster than that reported on the map	Provider only: The Map does not correctly reflect service that I facilitate to this location	100	20	Fixed Wireless	Served (Over 100/20 available)	Wireless
730146	1216 6TH STREET	DE WITT	IA	52742	1	12-Provider facilitates speeds faster than that reported on the map	Provider only: The Map does not correctly reflect service that I facilitate to this location	100	20	Fixed Wireless	Served (Over 100/20 available)	Wireless
730304	1824 11TH STREET	DE WITT	IA	52742	1	12-Provider facilitates speeds faster than that reported on the map	Provider only: The Map does not correctly reflect service that I facilitate to this location	100	20	Fixed Wireless	Served (Over 100/20 available)	Wireless
730322	1624 ROCKWOOD COURT	CLINTON	IA	52732	1	12-Provider facilitates speeds faster than that reported on the map	Provider only: The Map does not correctly reflect service that I facilitate to this location	100	20	Fixed Wireless	Served (Over 100/20 available)	Wireless
730471	1309 23RD AVENUE	CAMANCHE	IA	52730	1	12-Provider facilitates speeds faster than that reported on the map	Provider only: The Map does not correctly reflect service that I facilitate to this location	100	20	Fixed Wireless	Served (Over 100/20 available)	Wireless
730626	1315 MAPLEWOOD COURT	DE WITT	IA	52742	1	12-Provider facilitates speeds faster than that reported on the map	Provider only: The Map does not correctly reflect service that I facilitate to this location	100	20	Fixed Wireless	Served (Over 100/20 available)	Wireless
730847	1115 BROOKVIEW DRIVE	DE WITT	IA	52742	1	12-Provider facilitates speeds faster than that reported on the map	Provider only: The Map does not correctly reflect service that I facilitate to this location	100	20	Fixed Wireless	Served (Over 100/20 available)	Wireless
730867	1115 6TH AVENUE	DE WITT	IA	52742	1	12-Provider facilitates speeds faster than that reported on the map	Provider only: The Map does not correctly reflect service that I facilitate to this location	100	20	Fixed Wireless	Served (Over 100/20 available)	Wireless
731021	3801 292ND STREET	CAMANCHE	IA	52730	1	12-Provider facilitates speeds faster than that reported on the map	Provider only: The Map does not correctly reflect service that I facilitate to this location	100	20	Fixed Wireless	Served (Over 100/20 available)	Wireless
731030	504 11TH STREET NORTH	CLINTON	IA	52732	1	12-Provider facilitates speeds faster than that reported on the map	Provider only: The Map does not correctly reflect service that I facilitate to this location	100	20	Fixed Wireless	Served (Over 100/20 available)	Wireless
731066	1038 COLLEGE AVENUE	CLINTON	IA	52732	1	12-Provider facilitates speeds faster than that reported on the map	Provider only: The Map does not correctly reflect service that I facilitate to this location	100	20	Fixed Wireless	Served (Over 100/20 available)	Wireless
731325	409 DELMAR AVENUE	DELMAR	IA	52037	1	12-Provider facilitates speeds faster than that reported on the map	Provider only: The Map does not correctly reflect service that I facilitate to this location	100	20	Fixed Wireless	Served (Over 100/20 available)	Wireless
731406	1807 GLENDALE ROAD	CLINTON	IA	52732	1	12-Provider facilitates speeds faster than that reported on the map	Provider only: The Map does not correctly reflect service that I facilitate to this location	100	20	Fixed Wireless	Served (Over 100/20 available)	Wireless
731466	749 14TH AVENUE SOUTH	CLINTON	IA	52732	1	12-Provider facilitates speeds faster than that reported on the map	Provider only: The Map does not correctly reflect service that I facilitate to this location	100	20	Fixed Wireless	Served (Over 100/20 available)	Wireless
731600	209 LINCOLN AVENUE	DELMAR	IA	52037	1	12-Provider facilitates speeds faster than that reported on the map	Provider only: The Map does not correctly reflect service that I facilitate to this location	100	20	Fixed Wireless	Served (Over 100/20 available)	Wireless
731630	2124 9TH STREET	CAMANCHE	IA	52730	1	12-Provider facilitates speeds faster than that reported on the map	Provider only: The Map does not correctly reflect service that I facilitate to this location	100	20	Fixed Wireless	Served (Over 100/20 available)	Wireless
731647	101 6TH AVENUE NORTH	CLINTON	IA	52732	1	12-Provider facilitates speeds faster than that reported on the map	Provider only: The Map does not correctly reflect service that I facilitate to this location	100	20	Fixed Wireless	Served (Over 100/20 available)	Wireless
731671	831 DANA COURT	CLINTON	IA	52732	1	12-Provider facilitates speeds faster than that reported on the map	Provider only: The Map does not correctly reflect service that I facilitate to this location	100	20	Fixed Wireless	Served (Over 100/20 available)	Wireless
731772	514 WASHINGTON STREET	VOLGA	IA	52077	1	12-Provider facilitates speeds faster than that reported on the map	Provider only: The Map does not correctly reflect service that I facilitate to this location	100	20	Fixed Wireless	Served (Over 100/20 available)	Wireless
731912	215 10TH AVENUE NORTH	CLINTON	IA	52732	1	12-Provider facilitates speeds faster than that reported on the map	Provider only: The Map does not correctly reflect service that I facilitate to this location	100	20	Fixed Wireless	Served (Over 100/20 available)	Wireless
732040	1047 CARRIAGE HILL DRIVE	CLINTON	IA	52732	1	12-Provider facilitates speeds faster than that reported on the map	Provider only: The Map does not correctly reflect service that I facilitate to this location	100	20	Fixed Wireless	Served (Over 100/20 available)	Wireless
732549	829 GATEWAY STREET	CLINTON	IA	52732	1	12-Provider facilitates speeds faster than that reported on the map	Provider only: The Map does not correctly reflect service that I facilitate to this location	100	20	Fixed Wireless	Served (Over 100/20 available)	Wireless
732592	720 4TH STREET	CAMANCHE	IA	52730	1	12-Provider facilitates speeds faster than that reported on the map	Provider only: The Map does not correctly reflect service that I facilitate to this location	100	20	Fixed Wireless	Served (Over 100/20 available)	Wireless
732596	604 3RD STREET NORTH	CLINTON	IA	52732	1	12-Provider facilitates speeds faster than that reported on the map	Provider only: The Map does not correctly reflect service that I facilitate to this location	100	20	Fixed Wireless	Served (Over 100/20 available)	Wireless
732614	1698 400TH AVENUE	BRYANT	IA	52727	1	12-Provider facilitates speeds faster than that reported on the map	Provider only: The Map does not correctly reflect service that I facilitate to this location	100	20	Fixed Wireless	Served (Over 100/20 available)	Wireless
732624	1397 400TH AVENUE	BRYANT	IA	52727	1	12-Provider facilitates speeds faster than that reported on the map	Provider only: The Map does not correctly reflect service that I facilitate to this location	100	20	Fixed Wireless	Served (Over 100/20 available)	Wireless
732639	718 13TH AVENUE NORTHWEST	CLINTON	IA	52732	1	12-Provider facilitates speeds faster than that reported on the map	Provider only: The Map does not correctly reflect service that I facilitate to this location	100	20	Fixed Wireless	Served (Over 100/20 available)	Wireless
733085	2482 180TH STREET	DELMAR	IA	52037	1	12-Provider facilitates speeds faster than that reported on the map	Provider only: The Map does not correctly reflect service that I facilitate to this location	100	20	Fixed Wireless	Served (Over 100/20 available)	Wireless
733282	1366 WASHINGTON STREET	ANDOVER	IA	52701	1	12-Provider facilitates speeds faster than that reported on the map	Provider only: The Map does not correctly reflect service that I facilitate to this location	100	20	Fixed Wireless	Served (Over 100/20 available)	Wireless
733332	206 3RD STREET NORTH	CLINTON	IA	52732	1	12-Provider facilitates speeds faster than that reported on the map	Provider only: The Map does not correctly reflect service that I facilitate to this location	100	20	Fixed Wireless	Served (Over 100/20 available)	Wireless
733374	117 COUNTRY COURT	DE WITT	IA	52742	1	12-Provider facilitates speeds faster than that reported on the map	Provider only: The Map does not correctly reflect service that I facilitate to this location	100	20	Fixed Wireless	Served (Over 100/20 available)	Wireless
733543	2363 14TH STREET SOUTH	CLINTON	IA	52732	1	12-Provider facilitates speeds faster than that reported on the map	Provider only: The Map does not correctly reflect service that I facilitate to this location	100	20	Fixed Wireless	Served (Over 100/20 available)	Wireless
733547	1146 11TH AVENUE NORTH	CLINTON	IA	52732	1	12-Provider facilitates speeds faster than that reported on the map	Provider only: The Map does not correctly reflect service that I facilitate to this location	100	20	Fixed Wireless	Served (Over 100/20 available)	Wireless
733577	2324 LAKE STREET	DE WITT	IA	52742	1	12-Provider facilitates speeds faster than that reported on the map	Provider only: The Map does not correctly reflect service that I facilitate to this location	100	20	Fixed Wireless	Served (Over 100/20 available)	Wireless
733616	524 17TH AVENUE NORTH	CLINTON	IA	52732	1	12-Provider facilitates speeds faster than that reported on the map	Provider only: The Map does not correctly reflect service that I facilitate to this location	100	20	Fixed Wireless	Served (Over 100/20 available)	Wireless
733665	706 13TH AVENUE	CAMANCHE	IA	52730	1	12-Provider facilitates speeds faster than that reported on the map	Provider only: The Map does not correctly reflect service that I facilitate to this location	100	20	Fixed Wireless	Served (Over 100/20 available)	Wireless
733729	1319 7TH STREET	CAMANCHE	IA	52730	1	12-Provider facilitates speeds faster than that reported on the map	Provider only: The Map does not correctly reflect service that I facilitate to this location	100	20	Fixed Wireless	Served (Over 100/20 available)	Wireless
733753	1638 570TH STREET	STORM LAKE	IA	50588	1	12-Provider facilitates speeds faster than that reported on the map	Provider only: The Map does not correctly reflect service that I facilitate to this location	100	20	Fixed Wireless	Served (Over 100/20 available)	Wireless
733754	1445 17TH AVENUE	CAMANCHE	IA	52730	1	12-Provider facilitates speeds faster than that reported on the map	Provider only: The Map does not correctly reflect service that I facilitate to this location	100	20	Fixed Wireless	Served (Over 100/20 available)	Wireless
733782	619 1ST AVENUE	CLINTON	IA	52732	1	12-Provider facilitates speeds faster than that reported on the map	Provider only: The Map does not correctly reflect service that I facilitate to this location	100	20	Fixed Wireless	Served (Over 100/20 available)	Wireless
733861	2983 262ND STREET	DE WITT	IA	52742	1	12-Provider facilitates speeds faster than that reported on the map	Provider only: The Map does not correctly reflect service that I facilitate to this location	100	20	Fixed Wireless	Served (Over 100/20 available)	Wireless
734026	360 MEADOWBROOK DRIVE	CLINTON	IA	52732	1	12-Provider facilitates speeds faster than that reported on the map	Provider only: The Map does not correctly reflect service that I facilitate to this location	100	20	Fixed Wireless	Served (Over 100/20 available)	Wireless
734043	1108 23RD STREET SOUTH	CLINTON	IA	52732	1	12-Provider facilitates speeds faster than that reported on the map	Provider only: The Map does not correctly reflect service that I facilitate to this location	100	20	Fixed Wireless	Served (Over 100/20 available)	Wireless
734099	219 WEST SOUTH STREET	EXIRA	IA	50076	1	12-Provider facilitates speeds faster than that reported on the map	Provider only: The Map does not correctly reflect service that I facilitate to this location	100	20	Fixed Wireless	Served (Over 100/20 available)	Wireless
734219	610 1ST STREET	CAMANCHE	IA	52730	1	12-Provider facilitates speeds faster than that reported on the map	Provider only: The Map does not correctly reflect service that I facilitate to this location	100	20	Fixed Wireless	Served (Over 100/20 available)	Wireless
734351	526 MEADOWVIEW DRIVE	CLINTON	IA	52732	1	12-Provider facilitates speeds faster than that reported on the map	Provider only: The Map does not correctly reflect service that I facilitate to this location	100	20	Fixed Wireless	Served (Over 100/20 available)	Wireless
734649	310 SOUTH JEFFERSON STREET	EXIRA	IA	50076	1	12-Provider facilitates speeds faster than that reported on the map	Provider only: The Map does not correctly reflect service that I facilitate to this location	100	20	Fixed Wireless	Served (Over 100/20 available)	Wireless
734734	301 WEST LORTSCHER STREET	WHAT CHEER	IA	50268	1	12-Provider facilitates speeds faster than that reported on the map	Provider only: The Map does not correctly reflect service that I facilitate to this location	100	20	Fixed Wireless	Served (Over 100/20 available)	Wireless
735046	932 15TH AVENUE SOUTH	CLINTON	IA	52732	1	12-Provider facilitates speeds faster than that reported on the map	Provider only: The Map does not correctly reflect service that I facilitate to this location	100	20	Fixed Wireless	Served (Over 100/20 available)	Wireless
735124	1921 10TH STREET	CAMANCHE	IA	52730	1	12-Provider facilitates speeds faster than that reported on the map	Provider only: The Map does not correctly reflect service that I facilitate to this location	100	20	Fixed Wireless	Served (Over 100/20 available)	Wireless
735316	110 COUNTRY COURT	DE WITT	IA	52742	1	12-Provider facilitates speeds faster than that reported on the map	Provider only: The Map does not correctly reflect service that I facilitate to this location	100	20	Fixed Wireless	Served (Over 100/20 available)	Wireless
735356	346 RUTH PLACE	CLINTON	IA	52732	1	12-Provider facilitates speeds faster than that reported on the map	Provider only: The Map does not correctly reflect service that I facilitate to this location	100	20	Fixed Wireless	Served (Over 100/20 available)	Wireless
735378	3508 4TH STREET NORTH	CLINTON	IA	52732	1	12-Provider facilitates speeds faster than that reported on the map	Provider only: The Map does not correctly reflect service that I facilitate to this location	100	20	Fixed Wireless	Served (Over 100/20 available)	Wireless
735450	210 SOUTH PINE STREET	WHAT CHEER	IA	50268	1	12-Provider facilitates speeds faster than that reported on the map	Provider only: The Map does not correctly reflect service that I facilitate to this location	100	20	Fixed Wireless	Served (Over 100/20 available)	Wireless
735451	1214 2ND AVENUE NORTH	CLINTON	IA	52732	1	12-Provider facilitates speeds faster than that reported on the map	Provider only: The Map does not correctly reflect service that I facilitate to this location	100	20	Fixed Wireless	Served (Over 100/20 available)	Wireless
735594	503 SOUTH STREET	WEBSTER	IA	52355	1	12-Provider facilitates speeds faster than that reported on the map	Provider only: The Map does not correctly reflect service that I facilitate to this location	100	20	Fixed Wireless	Served (Over 100/20 available)	Wireless
735599	111 PROSPECT DRIVE	ACKLEY	IA	50601	1	12-Provider facilitates speeds faster than that reported on the map	Provider only: The Map does not correctly reflect service that I facilitate to this location	100	20	Fixed Wireless	Served (Over 100/20 available)	Wireless
735765	5004 HARTS MILL ROAD	CLINTON	IA	52732	1	12-Provider facilitates speeds faster than that reported on the map	Provider only: The Map does not correctly reflect service that I facilitate to this location	100	20	Fixed Wireless	Served (Over 100/20 available)	Wireless
735768	1230 4TH AVENUE NORTH	CLINTON	IA	52732	1	12-Provider facilitates speeds faster than that reported on the map	Provider only: The Map does not correctly reflect service that I facilitate to this location	100	20	Fixed Wireless	Served (Over 100/20 available)	Wireless
735794	2373 14TH STREET SOUTH	CLINTON	IA	52732	1	12-Provider facilitates speeds faster than that reported on the map	Provider only: The Map does not correctly reflect service that I facilitate to this location	100	20	Fixed Wireless	Served (Over 100/20 available)	Wireless
736080	2620 WASHINGTON BOULEVARD SOUTH	CAMANCHE	IA	52730	1	12-Provider facilitates speeds faster than that reported on the map	Provider only: The Map does not correctly reflect service that I facilitate to this location	100	20	Fixed Wireless	Served (Over 100/20 available)	Wireless
736188	905 1ST STREET	CAMANCHE	IA	52730	1	12-Provider facilitates speeds faster than that reported on the map	Provider only: The Map does not correctly reflect service that I facilitate to this location	100	20	Fixed Wireless	Served (Over 100/20 available)	Wireless
736518	24040 120TH STREET	SOUTH ENGLISH	IA	52335	1	12-Provider facilitates speeds faster than that reported on the map	Provider only: The Map does not correctly reflect service that I facilitate to this location	100	20	Fixed Wireless	Served (Over 100/20 available)	Wireless
736574	1156 1ST STREET	DE WITT	IA	52742	1	12-Provider facilitates speeds faster than that reported on the map	Provider only: The Map does not correctly reflect service that I facilitate to this location	100	20	Fixed Wireless	Served (Over 100/20 available)	Wireless
736640	803 5TH AVENUE SOUTH	CLINTON	IA	52732	1	12-Provider facilitates speeds faster than that reported on the map	Provider only: The Map does not correctly reflect service that I facilitate to this location	100	20	Fixed Wireless	Served (Over 100/20 available)	Wireless
736686	1543 PROSPECT AVENUE	CLINTON	IA	52732	1	12-Provider facilitates speeds faster than that reported on the map	Provider only: The Map does not correctly reflect service that I facilitate to this location	100	20	Fixed Wireless	Served (Over 100/20 available)	Wireless
736982	446 5TH AVENUE NORTH	CLINTON	IA	52732	1	12-Provider facilitates speeds faster than that reported on the map	Provider only: The Map does not correctly reflect service that I facilitate to this location	100	20	Fixed Wireless	Served (Over 100/20 available)	Wireless
737028	1403 5TH STREET	CAMANCHE	IA	52730	1	12-Provider facilitates speeds faster than that reported on the map	Provider only: The Map does not correctly reflect service that I facilitate to this location	100	20	Fixed Wireless	Served (Over 100/20 available)	Wireless
737343	1490 280TH AVENUE	CHARLOTTE	IA	52731	1	12-Provider facilitates speeds faster than that reported on the map	Provider only: The Map does not correctly reflect service that I facilitate to this location	100	20	Fixed Wireless	Served (Over 100/20 available)	Wireless
737411	2404 267TH AVENUE	DE WITT	IA	52742	1	12-Provider facilitates speeds faster than that reported on the map	Provider only: The Map does not correctly reflect service that I facilitate to this location	100	20	Fixed Wireless	Served (Over 100/20 available)	Wireless
737417	900 STOCKWELL LANE NORTH	CLINTON	IA	52732	1	12-Provider facilitates speeds faster than that reported on the map	Provider only: The Map does not correctly reflect service that I facilitate to this location	100	20	Fixed Wireless	Served (Over 100/20 available)	Wireless
737506	1360 RIDGECREST DRIVE	CLINTON	IA	52732	1	12-Provider facilitates speeds faster than that reported on the map	Provider only: The Map does not correctly reflect service that I facilitate to this location	100	20	Fixed Wireless	Served (Over 100/20 available)	Wireless
737787	216 8TH STREET	DE WITT	IA	52742	1	12-Provider facilitates speeds faster than that reported on the map	Provider only: The Map does not correctly reflect service that I facilitate to this location	100	20	Fixed Wireless	Served (Over 100/20 available)	Wireless
737928	734 12TH AVENUE SOUTH	CLINTON	IA	52732	1	12-Provider facilitates speeds faster than that reported on the map	Provider only: The Map does not correctly reflect service that I facilitate to this location	100	20	Fixed Wireless	Served (Over 100/20 available)	Wireless

737983	554 4TH AVENUE NORTH	CLINTON	IA	52732	1	12-Provider facilitates speeds faster than that reported on the map	Provider only: The Map does not correctly reflect service that I facilitate to this location	100	20	Fixed Wireless	Served (Over 100/20 available)	Wireless
738143	257 THORWALDSEN PLACE	CLINTON	IA	52732	1	12-Provider facilitates speeds faster than that reported on the map	Provider only: The Map does not correctly reflect service that I facilitate to this location	100	20	Fixed Wireless	Served (Over 100/20 available)	Wireless
738172	3183 205TH STREET	DE WITT	IA	52742	1	12-Provider facilitates speeds faster than that reported on the map	Provider only: The Map does not correctly reflect service that I facilitate to this location	100	20	Fixed Wireless	Served (Over 100/20 available)	Wireless
738420	1708 9TH STREET NORTHWEST	CLINTON	IA	52732	1	12-Provider facilitates speeds faster than that reported on the map	Provider only: The Map does not correctly reflect service that I facilitate to this location	100	20	Fixed Wireless	Served (Over 100/20 available)	Wireless
738444	3896 STATE HIGHWAY 136	BRYANT	IA	52727	1	12-Provider facilitates speeds faster than that reported on the map	Provider only: The Map does not correctly reflect service that I facilitate to this location	100	20	Fixed Wireless	Served (Over 100/20 available)	Wireless
738510	1515 BRION PLACE	CAMANCHE	IA	52730	1	12-Provider facilitates speeds faster than that reported on the map	Provider only: The Map does not correctly reflect service that I facilitate to this location	100	20	Fixed Wireless	Served (Over 100/20 available)	Wireless
738683	1031 3RD STREET	DE WITT	IA	52742	1	12-Provider facilitates speeds faster than that reported on the map	Provider only: The Map does not correctly reflect service that I facilitate to this location	100	20	Fixed Wireless	Served (Over 100/20 available)	Wireless
738699	1124 4TH AVENUE NORTH	CLINTON	IA	52732	1	12-Provider facilitates speeds faster than that reported on the map	Provider only: The Map does not correctly reflect service that I facilitate to this location	100	20	Fixed Wireless	Served (Over 100/20 available)	Wireless
738896	814 PARK AVENUE	ACKLEY	IA	50601	1	12-Provider facilitates speeds faster than that reported on the map	Provider only: The Map does not correctly reflect service that I facilitate to this location	100	20	Fixed Wireless	Served (Over 100/20 available)	Wireless
738931	312 11TH STREET NORTH	CLINTON	IA	52732	1	12-Provider facilitates speeds faster than that reported on the map	Provider only: The Map does not correctly reflect service that I facilitate to this location	100	20	Fixed Wireless	Served (Over 100/20 available)	Wireless
739071	1823 22ND AVENUE SOUTH	CLINTON	IA	52732	1	12-Provider facilitates speeds faster than that reported on the map	Provider only: The Map does not correctly reflect service that I facilitate to this location	100	20	Fixed Wireless	Served (Over 100/20 available)	Wireless
739200	430 15TH AVENUE SOUTH	CLINTON	IA	52732	1	12-Provider facilitates speeds faster than that reported on the map	Provider only: The Map does not correctly reflect service that I facilitate to this location	100	20	Fixed Wireless	Served (Over 100/20 available)	Wireless
739276	1327 14TH AVENUE SOUTH	CLINTON	IA	52732	1	12-Provider facilitates speeds faster than that reported on the map	Provider only: The Map does not correctly reflect service that I facilitate to this location	100	20	Fixed Wireless	Served (Over 100/20 available)	Wireless
739384	410 3RD AVENUE SOUTH	CLINTON	IA	52732	1	12-Provider facilitates speeds faster than that reported on the map	Provider only: The Map does not correctly reflect service that I facilitate to this location	100	20	Fixed Wireless	Served (Over 100/20 available)	Wireless
739396	925 13TH AVENUE SOUTH	CLINTON	IA	52732	1	12-Provider facilitates speeds faster than that reported on the map	Provider only: The Map does not correctly reflect service that I facilitate to this location	100	20	Fixed Wireless	Served (Over 100/20 available)	Wireless
739523	108 2ND STREET NORTH	CLINTON	IA	52732	1	12-Provider facilitates speeds faster than that reported on the map	Provider only: The Map does not correctly reflect service that I facilitate to this location	100	20	Fixed Wireless	Served (Over 100/20 available)	Wireless
739575	606 SEVEN DAY ROAD	DELMAR	IA	52037	1	12-Provider facilitates speeds faster than that reported on the map	Provider only: The Map does not correctly reflect service that I facilitate to this location	100	20	Fixed Wireless	Served (Over 100/20 available)	Wireless
739691	1003 16TH AVENUE NORTH	CLINTON	IA	52732	1	12-Provider facilitates speeds faster than that reported on the map	Provider only: The Map does not correctly reflect service that I facilitate to this location	100	20	Fixed Wireless	Served (Over 100/20 available)	Wireless
739948	600 2ND STREET NORTH	CLINTON	IA	52732	1	12-Provider facilitates speeds faster than that reported on the map	Provider only: The Map does not correctly reflect service that I facilitate to this location	100	20	Fixed Wireless	Served (Over 100/20 available)	Wireless
740092	516 OAKHURST DRIVE	CLINTON	IA	52732	1	12-Provider facilitates speeds faster than that reported on the map	Provider only: The Map does not correctly reflect service that I facilitate to this location	100	20	Fixed Wireless	Served (Over 100/20 available)	Wireless
740427	113 11TH STREET	DE WITT	IA	52742	1	12-Provider facilitates speeds faster than that reported on the map	Provider only: The Map does not correctly reflect service that I facilitate to this location	100	20	Fixed Wireless	Served (Over 100/20 available)	Wireless
740435	811 14TH AVENUE	DE WITT	IA	52742	1	12-Provider facilitates speeds faster than that reported on the map	Provider only: The Map does not correctly reflect service that I facilitate to this location	100	20	Fixed Wireless	Served (Over 100/20 available)	Wireless
740512	1408 WESTFIELD LANE	CAMANCHE	IA	52730	1	12-Provider facilitates speeds faster than that reported on the map	Provider only: The Map does not correctly reflect service that I facilitate to this location	100	20	Fixed Wireless	Served (Over 100/20 available)	Wireless
740630	417 CERRO GORDO STREET	ACKLEY	IA	50601	1	12-Provider facilitates speeds faster than that reported on the map	Provider only: The Map does not correctly reflect service that I facilitate to this location	100	20	Fixed Wireless	Served (Over 100/20 available)	Wireless
740685	3919 STATE HIGHWAY 136	BRYANT	IA	52727	1	12-Provider facilitates speeds faster than that reported on the map	Provider only: The Map does not correctly reflect service that I facilitate to this location	100	20	Fixed Wireless	Served (Over 100/20 available)	Wireless
740707	755 4TH AVENUE SOUTH	CLINTON	IA	52732	1	12-Provider facilitates speeds faster than that reported on the map	Provider only: The Map does not correctly reflect service that I facilitate to this location	100	20	Fixed Wireless	Served (Over 100/20 available)	Wireless
740775	836 15TH AVENUE SOUTH	CLINTON	IA	52732	1	12-Provider facilitates speeds faster than that reported on the map	Provider only: The Map does not correctly reflect service that I facilitate to this location	100	20	Fixed Wireless	Served (Over 100/20 available)	Wireless
740826	602 MAIN STREET	ACKLEY	IA	50601	1	12-Provider facilitates speeds faster than that reported on the map	Provider only: The Map does not correctly reflect service that I facilitate to this location	100	20	Fixed Wireless	Served (Over 100/20 available)	Wireless
740898	808 5TH AVENUE	DE WITT	IA	52742	1	12-Provider facilitates speeds faster than that reported on the map	Provider only: The Map does not correctly reflect service that I facilitate to this location	100	20	Fixed Wireless	Served (Over 100/20 available)	Wireless
740971	804 MAIN STREET	DELMAR	IA	52037	1	12-Provider facilitates speeds faster than that reported on the map	Provider only: The Map does not correctly reflect service that I facilitate to this location	100	20	Fixed Wireless	Served (Over 100/20 available)	Wireless
740983	205 SOUTH BURLINGTON AVENUE	WHAT CHEER	IA	50268	1	12-Provider facilitates speeds faster than that reported on the map	Provider only: The Map does not correctly reflect service that I facilitate to this location	100	20	Fixed Wireless	Served (Over 100/20 available)	Wireless
741128	702 FRANKLIN STREET	ACKLEY	IA	50601	1	12-Provider facilitates speeds faster than that reported on the map	Provider only: The Map does not correctly reflect service that I facilitate to this location	100	20	Fixed Wireless	Served (Over 100/20 available)	Wireless
741415	2331 CAMERON DRIVE	CLINTON	IA	52732	1	12-Provider facilitates speeds faster than that reported on the map	Provider only: The Map does not correctly reflect service that I facilitate to this location	100	20	Fixed Wireless	Served (Over 100/20 available)	Wireless
741464	2763 380TH AVENUE	CAMANCHE	IA	52730	1	12-Provider facilitates speeds faster than that reported on the map	Provider only: The Map does not correctly reflect service that I facilitate to this location	100	20	Fixed Wireless	Served (Over 100/20 available)	Wireless
741615	540 GREEN HILLS DRIVE	CLINTON	IA	52732	1	12-Provider facilitates speeds faster than that reported on the map	Provider only: The Map does not correctly reflect service that I facilitate to this location	100	20	Fixed Wireless	Served (Over 100/20 available)	Wireless
741863	3898 STATE HIGHWAY 136	BRYANT	IA	52727	1	12-Provider facilitates speeds faster than that reported on the map	Provider only: The Map does not correctly reflect service that I facilitate to this location	100	20	Fixed Wireless	Served (Over 100/20 available)	Wireless
741906	2379 BARKER STREET	CLINTON	IA	52732	1	12-Provider facilitates speeds faster than that reported on the map	Provider only: The Map does not correctly reflect service that I facilitate to this location	100	20	Fixed Wireless	Served (Over 100/20 available)	Wireless
742065	1409 WINDSOR COURT	CLINTON	IA	52732	1	12-Provider facilitates speeds faster than that reported on the map	Provider only: The Map does not correctly reflect service that I facilitate to this location	100	20	Fixed Wireless	Served (Over 100/20 available)	Wireless
742124	105 SOUTH IRONS STREET	KESWICK	IA	50136	1	12-Provider facilitates speeds faster than that reported on the map	Provider only: The Map does not correctly reflect service that I facilitate to this location	100	20	Fixed Wireless	Served (Over 100/20 available)	Wireless
742256	556 1ST AVENUE	CLINTON	IA	52732	1	12-Provider facilitates speeds faster than that reported on the map	Provider only: The Map does not correctly reflect service that I facilitate to this location	100	20	Fixed Wireless	Served (Over 100/20 available)	Wireless
742298	1226 8TH AVENUE NORTH	CLINTON	IA	52732	1	12-Provider facilitates speeds faster than that reported on the map	Provider only: The Map does not correctly reflect service that I facilitate to this location	100	20	Fixed Wireless	Served (Over 100/20 available)	Wireless
742459	933 11TH AVENUE	DE WITT	IA	52742	1	12-Provider facilitates speeds faster than that reported on the map	Provider only: The Map does not correctly reflect service that I facilitate to this location	100	20	Fixed Wireless	Served (Over 100/20 available)	Wireless
742590	505 9TH AVENUE SOUTH	CLINTON	IA	52732	1	12-Provider facilitates speeds faster than that reported on the map	Provider only: The Map does not correctly reflect service that I facilitate to this location	100	20	Fixed Wireless	Served (Over 100/20 available)	Wireless
742673	110 4TH AVENUE	DE WITT	IA	52742	1	12-Provider facilitates speeds faster than that reported on the map	Provider only: The Map does not correctly reflect service that I facilitate to this location	100	20	Fixed Wireless	Served (Over 100/20 available)	Wireless
742699	1621 ROCKWOOD COURT	CLINTON	IA	52732	1	12-Provider facilitates speeds faster than that reported on the map	Provider only: The Map does not correctly reflect service that I facilitate to this location	100	20	Fixed Wireless	Served (Over 100/20 available)	Wireless
742737	1328 9TH STREET NORTHWEST	CLINTON	IA	52732	1	12-Provider facilitates speeds faster than that reported on the map	Provider only: The Map does not correctly reflect service that I facilitate to this location	100	20	Fixed Wireless	Served (Over 100/20 available)	Wireless
742810	3207 CLEVELAND STREET	CLINTON	IA	52732	1	12-Provider facilitates speeds faster than that reported on the map	Provider only: The Map does not correctly reflect service that I facilitate to this location	100	20	Fixed Wireless	Served (Over 100/20 available)	Wireless
742934	2816 2ND STREET NORTH	CLINTON	IA	52732	1	12-Provider facilitates speeds faster than that reported on the map	Provider only: The Map does not correctly reflect service that I facilitate to this location	100	20	Fixed Wireless	Served (Over 100/20 available)	Wireless
743191	1829 22ND AVENUE SOUTH	CLINTON	IA	52732	1	12-Provider facilitates speeds faster than that reported on the map	Provider only: The Map does not correctly reflect service that I facilitate to this location	100	20	Fixed Wireless	Served (Over 100/20 available)	Wireless
743234	1021 5TH AVENUE NORTH	CLINTON	IA	52732	1	12-Provider facilitates speeds faster than that reported on the map	Provider only: The Map does not correctly reflect service that I facilitate to this location	100	20	Fixed Wireless	Served (Over 100/20 available)	Wireless
743236	101 5TH STREET	LOW MOOR	IA	52757	1	12-Provider facilitates speeds faster than that reported on the map	Provider only: The Map does not correctly reflect service that I facilitate to this location	100	20	Fixed Wireless	Served (Over 100/20 available)	Wireless
743416	1240 HOSPITAL DRIVE	DE WITT	IA	52742	1	12-Provider facilitates speeds faster than that reported on the map	Provider only: The Map does not correctly reflect service that I facilitate to this location	100	20	Fixed Wireless	Served (Over 100/20 available)	Wireless
743574	1713 VALLEY WAY	DE WITT	IA	52742	1	12-Provider facilitates speeds faster than that reported on the map	Provider only: The Map does not correctly reflect service that I facilitate to this location	100	20	Fixed Wireless	Served (Over 100/20 available)	Wireless
743616	1300 SPRINGBROOK LANE	DE WITT	IA	52742	1	12-Provider facilitates speeds faster than that reported on the map	Provider only: The Map does not correctly reflect service that I facilitate to this location	100	20	Fixed Wireless	Served (Over 100/20 available)	Wireless
743667	2104 DUNN ROAD	CAMANCHE	IA	52730	1	12-Provider facilitates speeds faster than that reported on the map	Provider only: The Map does not correctly reflect service that I facilitate to this location	100	20	Fixed Wireless	Served (Over 100/20 available)	Wireless
743679	510 9TH STREET	CAMANCHE	IA	52730	1	12-Provider facilitates speeds faster than that reported on the map	Provider only: The Map does not correctly reflect service that I facilitate to this location	100	20	Fixed Wireless	Served (Over 100/20 available)	Wireless
743694	850 3RD AVENUE	LOW MOOR	IA	52757	1	12-Provider facilitates speeds faster than that reported on the map	Provider only: The Map does not correctly reflect service that I facilitate to this location	100	20	Fixed Wireless	Served (Over 100/20 available)	Wireless
743780	511 12TH STREET	DE WITT	IA	52742	1	12-Provider facilitates speeds faster than that reported on the map	Provider only: The Map does not correctly reflect service that I facilitate to this location	100	20	Fixed Wireless	Served (Over 100/20 available)	Wireless
743882	222 15TH STREET	ACKLEY	IA	50601	1	12-Provider facilitates speeds faster than that reported on the map	Provider only: The Map does not correctly reflect service that I facilitate to this location	100	20	Fixed Wireless	Served (Over 100/20 available)	Wireless
743940	123 4TH STREET EAST	DE WITT	IA	52742	1	12-Provider facilitates speeds faster than that reported on the map	Provider only: The Map does not correctly reflect service that I facilitate to this location	100	20	Fixed Wireless	Served (Over 100/20 available)	Wireless
744152	804 MARKET STREET	DELMAR	IA	52037	1	12-Provider facilitates speeds faster than that reported on the map	Provider only: The Map does not correctly reflect service that I facilitate to this location	100	20	Fixed Wireless	Served (Over 100/20 available)	Wireless
744169	807 5TH AVENUE SOUTH	CLINTON	IA	52732	1	12-Provider facilitates speeds faster than that reported on the map	Provider only: The Map does not correctly reflect service that I facilitate to this location	100	20	Fixed Wireless	Served (Over 100/20 available)	Wireless
744211	1349 260TH AVENUE	DELMAR	IA	52037	1	12-Provider facilitates speeds faster than that reported on the map	Provider only: The Map does not correctly reflect service that I facilitate to this location	100	20	Fixed Wireless	Served (Over 100/20 available)	Wireless
744354	718 ALBANY COURT	CLINTON	IA	52732	1	12-Provider facilitates speeds faster than that reported on the map	Provider only: The Map does not correctly reflect service that I facilitate to this location	100	20	Fixed Wireless	Served (Over 100/20 available)	Wireless
744372	724 11TH STREET NORTH	CLINTON	IA	52732	1	12-Provider facilitates speeds faster than that reported on the map	Provider only: The Map does not correctly reflect service that I facilitate to this location	100	20	Fixed Wireless	Served (Over 100/20 available)	Wireless
744421	2820 3RD STREET NORTH	CLINTON	IA	52732	1	12-Provider facilitates speeds faster than that reported on the map	Provider only: The Map does not correctly reflect service that I facilitate to this location	100	20	Fixed Wireless	Served (Over 100/20 available)	Wireless
744475	603 WEST JOHNSTON STREET	WHAT CHEER	IA	50268	1	12-Provider facilitates speeds faster than that reported on the map	Provider only: The Map does not correctly reflect service that I facilitate to this location	100	20	Fixed Wireless	Served (Over 100/20 available)	Wireless
744534	515 7TH AVENUE SOUTH	CLINTON	IA	52732	1	12-Provider facilitates speeds faster than that reported on the map	Provider only: The Map does not correctly reflect service that I facilitate to this location	100	20	Fixed Wireless	Served (Over 100/20 available)	Wireless
744667	1001 9TH AVENUE NORTH	CLINTON	IA	52732	1	12-Provider facilitates speeds faster than that reported on the map	Provider only: The Map does not correctly reflect service that I facilitate to this location	100	20	Fixed Wireless	Served (Over 100/20 available)	Wireless
744763	1321 HARRISON DRIVE	CLINTON	IA	52732	1	12-Provider facilitates speeds faster than that reported on the map	Provider only: The Map does not correctly reflect service that I facilitate to this location	100	20	Fixed Wireless	Served (Over 100/20 available)	Wireless
744829	247 30TH AVENUE NORTH	CLINTON	IA	52732	1	12-Provider facilitates speeds faster than that reported on the map	Provider only: The Map does not correctly reflect service that I facilitate to this location	100	20	Fixed Wireless	Served (Over 100/20 available)	Wireless
744831	517 6TH AVENUE	DE WITT	IA	52742	1	12-Provider facilitates speeds faster than that reported on the map	Provider only: The Map does not correctly reflect service that I facilitate to this location	100	20	Fixed Wireless	Served (Over 100/20 available)	Wireless
744945	1207 22ND STREET SOUTH	CLINTON	IA	52732	1	12-Provider facilitates speeds faster than that reported on the map	Provider only: The Map does not correctly reflect service that I facilitate to this location	100	20	Fixed Wireless	Served (Over 100/20 available)	Wireless
744947	826 GATEWAY STREET	CLINTON	IA	52732	1	12-Provider facilitates speeds faster than that reported on the map	Provider only: The Map does not correctly reflect service that I facilitate to this location	100	20	Fixed Wireless	Served (Over 100/20 available)	Wireless
745017	1206 ANTHONY PLACE	CAMANCHE	IA	52730	1	12-Provider facilitates speeds faster than that reported on the map	Provider only: The Map does not correctly reflect service that I facilitate to this location	100	20	Fixed Wireless	Served (Over 100/20 available)	Wireless
745091	1116 6TH AVENUE NORTH	CLINTON	IA	52732	1	12-Provider facilitates speeds faster than that reported on the map	Provider only: The Map does not correctly reflect service that I facilitate to this location	100	20	Fixed Wireless	Served (Over 100/20 available)	Wireless
745165	1016 FRANKLIN STREET	ACKLEY	IA	50601	1	12-Provider facilitates speeds faster than that reported on the map	Provider only: The Map does not correctly reflect service that I facilitate to this location	100	20	Fixed Wireless	Served (Over 100/20 available)	Wireless
745224	503 3RD AVENUE SOUTH	CLINTON	IA	52732	1	12-Provider facilitates speeds faster than that reported on the map	Provider only: The Map does not correctly reflect service that I facilitate to this location	100	20	Fixed Wireless	Served (Over 100/20 available)	Wireless
745381	520 5TH STREET SOUTH	CLINTON	IA	52732	1	12-Provider facilitates speeds faster than that reported on the map	Provider only: The Map does not correctly reflect service that I facilitate to this location	100	20	Fixed Wireless	Served (Over 100/20 available)	Wireless
745463	903 12TH STREET NORTH	CLINTON	IA	52732	1	12-Provider facilitates speeds faster than that reported on the map	Provider only: The Map does not correctly reflect service that I facilitate to this location	100	20	Fixed Wireless	Served (Over 100/20 available)	Wireless
745634	3158 SKYLINE DRIVE	CLINTON	IA	52732	1	12-Provider facilitates speeds faster than that reported on the map	Provider only: The Map does not correctly reflect service that I facilitate to this location	100	20	Fixed Wireless	Served (Over 100/20 available)	Wireless
745790	417 6TH AVENUE	DE WITT	IA	52742	1	12-Provider facilitates speeds faster than that reported on the map	Provider only: The Map does not correctly reflect service that I facilitate to this location	100	20	Fixed Wireless	Served (Over 100/20 available)	Wireless
745874	4030 BRANDY LANE	CLINTON	IA	52732	1	12-Provider facilitates speeds faster than that reported on the map	Provider only: The Map does not correctly reflect service that I facilitate to this location	100	20	Fixed Wireless	Served (Over 100/20 available)	Wireless
746148	1715 342ND AVENUE	GOOSE LAKE	IA	52750	1	12-Provider facilitates speeds faster than that reported on the map	Provider only: The Map does not correctly reflect service that I facilitate to this location	100	20	Fixed Wireless	Served (Over 100/20 available)	Wireless
746314	725 14TH AVENUE SOUTH	CLINTON	IA	52732	1	12-Provider facilitates speeds faster than that reported on the map	Provider only: The Map does not correctly reflect service that I facilitate to this location	100	20	Fixed Wireless	Served (Over 100/20 available)	Wireless
746479	1423 HIAWATHA LANE	CAMANCHE	IA	52730	1	12-Provider facilitates speeds faster than that reported on the map	Provider only: The Map does not correctly reflect service that I facilitate to this location	100	20	Fixed Wireless	Served (Over 100/20 available)	Wireless
746485	117 4TH AVENUE SOUTH	CLINTON	IA	52732	1	12-Provider facilitates speeds faster than that reported on the map	Provider only: The Map does not correctly reflect service that I facilitate to this location	100	20	Fixed Wireless	Served (Over 100/20 available)	Wireless
746605	207 5TH AVENUE SOUTH	CLINTON	IA	52732	1	12-Provider facilitates speeds faster than that reported on the map	Provider only: The Map does not correctly reflect service that I facilitate to this location	100	20	Fixed Wireless	Served (Over 100/20 available)	Wireless
746610	101 WEST BUCKEYE STREET	WHAT CHEER	IA	50268	1	12-Provider facilitates speeds faster than that reported on the map	Provider only: The Map does not correctly reflect service that I facilitate to this location	100	20	Fixed Wireless	Served (Over 100/20 available)	Wireless
746652	2382 BARKER STREET	CLINTON	IA	52732	1	12-Provider facilitates speeds faster than that reported on the map	Provider only: The Map does not correctly reflect service that I facilitate to this location	100	20	Fixed Wireless	Served (Over 100/20 available)	Wireless
746695	1047 GRANDVIEW DRIVE	CLINTON	IA	52732	1	12-Provider facilitates speeds faster than that reported on the map	Provider only: The Map does not correctly reflect service that I facilitate to this location	100	20	Fixed Wireless	Served (Over 100/20 available)	Wireless
746724	536 3RD AVENUE SOUTH	CLINTON	IA	52732	1	12-Provider facilitates speeds faster than that reported on the map	Provider only: The Map does not correctly reflect service that I facilitate to this location	100	20	Fixed Wireless	Served (Over 100/20 available)	Wireless
746765	1020 242ND AVENUE	DELMAR	IA	52037	1	12-Provider facilitates speeds faster than that reported on the map	Provider only: The Map does not correctly reflect service that I facilitate to this location	100	20	Fixed Wireless	Served (Over 100/20 available)	Wireless
746766	1039 16TH PLACE	CAMANCHE	IA	52730	1	12-Provider facilitates speeds faster than that reported on the map	Provider only: The Map does not correctly reflect service that I facilitate to this location	100	20	Fixed Wireless	Served (Over 100/20 available)	Wireless
746800	912 PLEASANT HILL DRIVE	DE WITT	IA	52742	1	12-Provider facilitates speeds faster than that reported on the map	Provider only: The Map does not correctly reflect service that I facilitate to this location	100	20	Fixed Wireless	Served (Over 100/20 available)	Wireless
746830	1503 18TH AVENUE	DE WITT	IA	52742	1	12-Provider facilitates speeds faster than that reported on the map	Provider only: The Map does not correctly reflect service that I facilitate to this location	100	20	Fixed Wireless	Served (Over 100/20 available)	Wireless
746849	619 MAIN STREET	DELMAR	IA	52037	1	12-Provider facilitates speeds faster than that reported on the map	Provider only: The Map does not correctly reflect service that I facilitate to this location	100	20	Fixed Wireless	Served (Over 100/20 available)	Wireless
747096	316 10TH AVENUE	CAMANCHE	IA	52730	1	12-Provider facilitates speeds faster than that reported on the map	Provider only: The Map does not correctly reflect service that I facilitate to this location	100	20	Fixed Wireless	Served (Over 100/20 available)	Wireless
747121	215 BLUFF BOULEVARD NORTH	CLINTON	IA	52732	1	12-Provider facilitates speeds faster than that reported on the map	Provider only: The Map does not correctly reflect service that I facilitate to this location	100	20	Fixed Wireless	Served (Over 100/20 available)	Wireless
747130	3011 TOWER ROAD	CLINTON	IA	52732	1	12-Provider facilitates speeds faster than that reported on the map	Provider only: The Map does not correctly reflect service that I facilitate to this location	100	20	Fixed Wireless	Served (Over 100/20 available)	Wireless
747245	1136 BOBETTA COURT	CLINTON	IA	52732	1	12-Provider facilitates speeds faster than that reported on the map	Provider only: The Map does not correctly reflect service that I facilitate to this location	100	20	Fixed Wireless	Served (Over 100/20 available)	Wireless
747337	1404 4TH STREET	CAMANCHE	IA	52730	1	12-Provider facilitates speeds faster than that reported on the map	Provider only: The Map does not correctly reflect service that I facilitate to this location	100	20	Fixed Wireless	Served (Over 100/20 available)	Wireless
747424	1924 WASHINGTON BOULEVARD SOUTH	CAMANCHE	IA	52730	1	12-Provider facilitates speeds faster than that reported on the map	Provider only: The Map does not correctly reflect service that I facilitate to this location	100	20	Fixed Wireless	Served (Over 100/20 available)	Wireless
747566	805 14TH PLACE	CAMANCHE	IA	52730	1	12-Provider facilitates speeds faster than that reported on the map	Provider only: The Map does not correctly reflect service that I facilitate to this location	100	20	Fixed Wireless	Served (Over 100/20 available)	Wireless
747567	615 12TH AVENUE SOUTH	CLINTON	IA	52732	1	12-Provider facilitates speeds faster than that reported on the map	Provider only: The Map does not correctly reflect service that I facilitate to this location	100	20	Fixed Wireless	Served (Over 100/20 available)	Wireless
747582	4042 130TH STREET	BRYANT	IA	52727	1	12-Provider facilitates speeds faster than that reported on the map	Provider only: The Map does not correctly reflect service that I facilitate to this location	100	20	Fixed Wireless	Served (Over 100/20 available)	Wireless
747695	324 14TH AVENUE SOUTH	CLINTON	IA	52732	1	12-Provider facilitates speeds faster than that reported on the map	Provider only: The Map does not correctly reflect service that I facilitate to this location	100	20	Fixed Wireless	Served (Over 100/20 available)	Wireless
747709	618 17TH AVENUE NORTH	CLINTON	IA	52732	1	12-Provider facilitates speeds faster than that reported on the map	Provider only: The Map does not correctly reflect service that I facilitate to this location	100	20	Fixed Wireless	Served (Over 100/20 available)	Wireless
747807	419 4TH AVENUE SOUTH	CLINTON	IA	52732	1	12-Provider facilitates speeds faster than that reported on the map	Provider only: The Map does not correctly reflect service that I facilitate to this location	100	20	Fixed Wireless	Served (Over 100/20 available)	Wireless
747812	1273 210TH AVENUE	DELMAR	IA	52037	1	12-Provider facilitates speeds faster than that reported on the map	Provider only: The Map does not correctly reflect service that I facilitate to this location	100	20	Fixed Wireless	Served (Over 100/20 available)	Wireless
747817	556 30TH AVENUE NORTH	CLINTON	IA	52732	1	12-Provider facilitates speeds faster than that reported on the map	Provider only: The Map does not correctly reflect service that I facilitate to this location	100	20	Fixed Wireless	Served (Over 100/20 available)	Wireless
748019	3216 245TH STREET	DE WITT	IA	52742	1	12-Provider facilitates speeds faster than that reported on the map	Provider only: The Map does not correctly reflect service that I facilitate to this location	100	20	Fixed Wireless	Served (Over 100/20 available)	Wireless
748049	826 3RD AVENUE SOUTH	CLINTON	IA	52732	1	12-Provider facilitates speeds faster than that reported on the map	Provider only: The Map does not correctly reflect service that I facilitate to this location	100	20	Fixed Wireless	Served (Over 100/20 available)	Wireless
748273	213 NORTH JEFFERSON STREET	EXIRA	IA	50076	1	12-Provider facilitates speeds faster than that reported on the map	Provider only: The Map does not correctly reflect service that I facilitate to this location	100	20	Fixed Wireless	Served (Over 100/20 available)	Wireless
748569	1435 16TH AVENUE	CAMANCHE	IA	52730	1	12-Provider facilitates speeds faster than that reported on the map	Provider only: The Map does not correctly reflect service that I facilitate to this location	100	20	Fixed Wireless	Served (Over 100/20 available)	Wireless
748690	14828 180TH AVENUE	KESWICK	IA	50136	1	12-Provider facilitates speeds faster than that reported on the map	Provider only: The Map does not correctly reflect service that I facilitate to this location	100	20	Fixed Wireless	Served (Over 100/20 available)	Wireless
748794	420 BUTLER STREET	ACKLEY	IA	50601	1	12-Provider facilitates speeds faster than that reported on the map	Provider only: The Map does not correctly reflect service that I facilitate to this location	100	20	Fixed Wireless	Served (Over 100/20 available)	Wireless
748830	2418 18TH STREET SOUTH	CLINTON	IA	52732	1	12-Provider facilitates speeds faster than that reported on the map	Provider only: The Map does not correctly reflect service that I facilitate to this location	100	20	Fixed Wireless	Served (Over 100/20 available)	Wireless
748858	1725 HARRISON DRIVE	CLINTON	IA	52732	1	12-Provider facilitates speeds faster than that reported on the map	Provider only: The Map does not correctly reflect service that I facilitate to this location	100	20	Fixed Wireless	Served (Over 100/20 available)	Wireless
748874	116 10TH STREET	DE WITT	IA	52742	1	12-Provider facilitates speeds faster than that reported on the map	Provider only: The Map does not correctly reflect service that I facilitate to this location	100	20	Fixed Wireless	Served (Over 100/20 available)	Wireless
748930	1036 GALBRAITH DRIVE	CLINTON	IA	52732	1	12-Provider facilitates speeds faster than that reported on the map	Provider only: The Map does not correctly reflect service that I facilitate to this location	100	20	Fixed Wireless	Served (Over 100/20 available)	Wireless
748944	502 9TH STREET	CAMANCHE	IA	52730	1	12-Provider facilitates speeds faster than that reported on the map	Provider only: The Map does not correctly reflect service that I facilitate to this location	100	20	Fixed Wireless	Served (Over 100/20 available)	Wireless
748981	1725 17TH STREET	DE WITT	IA	52742	1	12-Provider facilitates speeds faster than that reported on the map	Provider only: The Map does not correctly reflect service that I facilitate to this location	100	20	Fixed Wireless	Served (Over 100/20 available)	Wireless
749053	617 4TH AVENUE	DE WITT	IA	52742	1	12-Provider facilitates speeds faster than that reported on the map	Provider only: The Map does not correctly reflect service that I facilitate to this location	100	20	Fixed Wireless	Served (Over 100/20 available)	Wireless
749564	830 13TH AVENUE SOUTH	CLINTON	IA	52732	1	12-Provider facilitates speeds faster than that reported on the map	Provider only: The Map does not correctly reflect service that I facilitate to this location	100	20	Fixed Wireless	Served (Over 100/20 available)	Wireless

749641	215 6TH AVENUE	DE WITT	IA	52742	1	12-Provider facilitates speeds faster than that reported on the map	Provider only: The Map does not correctly reflect service that I facilitate to this location	100	20	Fixed Wireless	Served (Over 100/20 available)	Wireless	
749768	2207 380TH AVENUE	CLINTON	IA	52732	1	12-Provider facilitates speeds faster than that reported on the map	Provider only: The Map does not correctly reflect service that I facilitate to this location	100	20	Fixed Wireless	Served (Over 100/20 available)	Wireless	
749838	415 MAIN STREET	WELTON	IA	52774	1	12-Provider facilitates speeds faster than that reported on the map	Provider only: The Map does not correctly reflect service that I facilitate to this location	100	20	Fixed Wireless	Served (Over 100/20 available)	Wireless	
749955	107 NORTH WASHINGTON STREET	EDGEWOOD	IA	52042	1	12-Provider facilitates speeds faster than that reported on the map	Provider only: The Map does not correctly reflect service that I facilitate to this location	100	20	Fixed Wireless	Served (Over 100/20 available)	Wireless	
750105	615 8TH STREET	DE WITT	IA	52742	1	12-Provider facilitates speeds faster than that reported on the map	Provider only: The Map does not correctly reflect service that I facilitate to this location	100	20	Fixed Wireless	Served (Over 100/20 available)	Wireless	
750185	2424 18TH STREET SOUTH	CLINTON	IA	52732	1	12-Provider facilitates speeds faster than that reported on the map	Provider only: The Map does not correctly reflect service that I facilitate to this location	100	20	Fixed Wireless	Served (Over 100/20 available)	Wireless	
750351	1432 ROSE HILL AVENUE	CAMANCHE	IA	52730	1	12-Provider facilitates speeds faster than that reported on the map	Provider only: The Map does not correctly reflect service that I facilitate to this location	100	20	Fixed Wireless	Served (Over 100/20 available)	Wireless	
750360	103 7TH AVENUE SOUTH	CLINTON	IA	52732	1	12-Provider facilitates speeds faster than that reported on the map	Provider only: The Map does not correctly reflect service that I facilitate to this location	100	20	Fixed Wireless	Served (Over 100/20 available)	Wireless	
750369	1711 27TH AVENUE SOUTH	CLINTON	IA	52732	1	12-Provider facilitates speeds faster than that reported on the map	Provider only: The Map does not correctly reflect service that I facilitate to this location	100	20	Fixed Wireless	Served (Over 100/20 available)	Wireless	
750458	2340 VALLEY WEST COURT	CLINTON	IA	52732	1	12-Provider facilitates speeds faster than that reported on the map	Provider only: The Map does not correctly reflect service that I facilitate to this location	100	20	Fixed Wireless	Served (Over 100/20 available)	Wireless	
750531	1046 8TH AVENUE NORTH	CLINTON	IA	52732	1	12-Provider facilitates speeds faster than that reported on the map	Provider only: The Map does not correctly reflect service that I facilitate to this location	100	20	Fixed Wireless	Served (Over 100/20 available)	Wireless	
750628	1200 10TH STREET SOUTH	CLINTON	IA	52732	1	12-Provider facilitates speeds faster than that reported on the map	Provider only: The Map does not correctly reflect service that I facilitate to this location	100	20	Fixed Wireless	Served (Over 100/20 available)	Wireless	
750651	1926 16TH STREET NORTHWEST	CLINTON	IA	52732	1	12-Provider facilitates speeds faster than that reported on the map	Provider only: The Map does not correctly reflect service that I facilitate to this location	100	20	Fixed Wireless	Served (Over 100/20 available)	Wireless	
750671	804 10TH AVENUE	ACKLEY	IA	50601	1	12-Provider facilitates speeds faster than that reported on the map	Provider only: The Map does not correctly reflect service that I facilitate to this location	100	20	Fixed Wireless	Served (Over 100/20 available)	Wireless	
750687	427 2ND AVENUE NORTH	CLINTON	IA	52732	1	12-Provider facilitates speeds faster than that reported on the map	Provider only: The Map does not correctly reflect service that I facilitate to this location	100	20	Fixed Wireless	Served (Over 100/20 available)	Wireless	
750730	603 NORTH WASHINGTON STREET	EDGEWOOD	IA	52042	1	12-Provider facilitates speeds faster than that reported on the map	Provider only: The Map does not correctly reflect service that I facilitate to this location	100	20	Fixed Wireless	Served (Over 100/20 available)	Wireless	
750884	913 2ND AVENUE	ACKLEY	IA	50601	1	12-Provider facilitates speeds faster than that reported on the map	Provider only: The Map does not correctly reflect service that I facilitate to this location	100	20	Fixed Wireless	Served (Over 100/20 available)	Wireless	
750980	207 6TH STREET EAST	DE WITT	IA	52742	1	12-Provider facilitates speeds faster than that reported on the map	Provider only: The Map does not correctly reflect service that I facilitate to this location	100	20	Fixed Wireless	Served (Over 100/20 available)	Wireless	
751061	720 SORENSEN LANE	CLINTON	IA	52732	1	12-Provider facilitates speeds faster than that reported on the map	Provider only: The Map does not correctly reflect service that I facilitate to this location	100	20	Fixed Wireless	Served (Over 100/20 available)	Wireless	
751100	3106 3RD STREET NORTH	CLINTON	IA	52732	1	12-Provider facilitates speeds faster than that reported on the map	Provider only: The Map does not correctly reflect service that I facilitate to this location	100	20	Fixed Wireless	Served (Over 100/20 available)	Wireless	
751153	1413 8TH STREET	DE WITT	IA	52742	1	12-Provider facilitates speeds faster than that reported on the map	Provider only: The Map does not correctly reflect service that I facilitate to this location	100	20	Fixed Wireless	Served (Over 100/20 available)	Wireless	
751304	717 14TH AVENUE NORTH	CLINTON	IA	52732	1	12-Provider facilitates speeds faster than that reported on the map	Provider only: The Map does not correctly reflect service that I facilitate to this location	100	20	Fixed Wireless	Served (Over 100/20 available)	Wireless	
751420	1707 MACKIN DRIVE	DE WITT	IA	52742	1	12-Provider facilitates speeds faster than that reported on the map	Provider only: The Map does not correctly reflect service that I facilitate to this location	100	20	Fixed Wireless	Served (Over 100/20 available)	Wireless	
751562	321 15TH PLACE	CAMANCHE	IA	52730	1	12-Provider facilitates speeds faster than that reported on the map	Provider only: The Map does not correctly reflect service that I facilitate to this location	100	20	Fixed Wireless	Served (Over 100/20 available)	Wireless	
751631	2464 330TH AVENUE	DE WITT	IA	52742	1	12-Provider facilitates speeds faster than that reported on the map	Provider only: The Map does not correctly reflect service that I facilitate to this location	100	20	Fixed Wireless	Served (Over 100/20 available)	Wireless	
751639	1026 GRANDVIEW DRIVE	CLINTON	IA	52732	1	12-Provider facilitates speeds faster than that reported on the map	Provider only: The Map does not correctly reflect service that I facilitate to this location	100	20	Fixed Wireless	Served (Over 100/20 available)	Wireless	
751691	607 9TH AVENUE	ACKLEY	IA	50601	1	12-Provider facilitates speeds faster than that reported on the map	Provider only: The Map does not correctly reflect service that I facilitate to this location	100	20	Fixed Wireless	Served (Over 100/20 available)	Wireless	
751741	246 10TH CIRCLE	DE WITT	IA	52742	1	12-Provider facilitates speeds faster than that reported on the map	Provider only: The Map does not correctly reflect service that I facilitate to this location	100	20	Fixed Wireless	Served (Over 100/20 available)	Wireless	
751813	2397 BARKER STREET	CLINTON	IA	52732	1	12-Provider facilitates speeds faster than that reported on the map	Provider only: The Map does not correctly reflect service that I facilitate to this location	100	20	Fixed Wireless	Served (Over 100/20 available)	Wireless	
751886	503 WASHINGTON STREET	VOLGA	IA	52077	1	12-Provider facilitates speeds faster than that reported on the map	Provider only: The Map does not correctly reflect service that I facilitate to this location	100	20	Fixed Wireless	Served (Over 100/20 available)	Wireless	
751940	219 10TH STREET EAST	DE WITT	IA	52742	1	12-Provider facilitates speeds faster than that reported on the map	Provider only: The Map does not correctly reflect service that I facilitate to this location	100	20	Fixed Wireless	Served (Over 100/20 available)	Wireless	
752124	2725 12TH STREET NORTH	CLINTON	IA	52732	1	12-Provider facilitates speeds faster than that reported on the map	Provider only: The Map does not correctly reflect service that I facilitate to this location	100	20	Fixed Wireless	Served (Over 100/20 available)	Wireless	
752174	108 9TH AVENUE NORTH	CLINTON	IA	52732	1	12-Provider facilitates speeds faster than that reported on the map	Provider only: The Map does not correctly reflect service that I facilitate to this location	100	20	Fixed Wireless	Served (Over 100/20 available)	Wireless	
752214	706 SCOTT COURT	CAMANCHE	IA	52730	1	12-Provider facilitates speeds faster than that reported on the map	Provider only: The Map does not correctly reflect service that I facilitate to this location	100	20	Fixed Wireless	Served (Over 100/20 available)	Wireless	
752363	318 18TH PLACE	CLINTON	IA	52732	1	12-Provider facilitates speeds faster than that reported on the map	Provider only: The Map does not correctly reflect service that I facilitate to this location	100	20	Fixed Wireless	Served (Over 100/20 available)	Wireless	
752438	202 EAST DEPOT STREET	EXIRA	IA	50076	1	12-Provider facilitates speeds faster than that reported on the map	Provider only: The Map does not correctly reflect service that I facilitate to this location	100	20	Fixed Wireless	Served (Over 100/20 available)	Wireless	
752494	802 MELROSE COURT	CLINTON	IA	52732	1	12-Provider facilitates speeds faster than that reported on the map	Provider only: The Map does not correctly reflect service that I facilitate to this location	100	20	Fixed Wireless	Served (Over 100/20 available)	Wireless	
752519	1222 WHITTIER COURT	CLINTON	IA	52732	1	12-Provider facilitates speeds faster than that reported on the map	Provider only: The Map does not correctly reflect service that I facilitate to this location	100	20	Fixed Wireless	Served (Over 100/20 available)	Wireless	
752536	1219 27TH AVENUE NORTH	CLINTON	IA	52732	1	12-Provider facilitates speeds faster than that reported on the map	Provider only: The Map does not correctly reflect service that I facilitate to this location	100	20	Fixed Wireless	Served (Over 100/20 available)	Wireless	
752725	2866 270TH STREET	DE WITT	IA	52742	1	12-Provider facilitates speeds faster than that reported on the map	Provider only: The Map does not correctly reflect service that I facilitate to this location	100	20	Fixed Wireless	Served (Over 100/20 available)	Wireless	
752916	1553 110TH AVENUE	MASONVILLE	IA	50654	1	12-Provider facilitates speeds faster than that reported on the map	Provider only: The Map does not correctly reflect service that I facilitate to this location	100	20	Fixed Wireless	Served (Over 100/20 available)	Wireless	
752958	310 2ND AVENUE	LOW MOOR	IA	52757	1	12-Provider facilitates speeds faster than that reported on the map	Provider only: The Map does not correctly reflect service that I facilitate to this location	100	20	Fixed Wireless	Served (Over 100/20 available)	Wireless	
753225	2914 2ND STREET NORTH	CLINTON	IA	52732	1	12-Provider facilitates speeds faster than that reported on the map	Provider only: The Map does not correctly reflect service that I facilitate to this location	100	20	Fixed Wireless	Served (Over 100/20 available)	Wireless	
753270	1713 7TH STREET NORTH	CLINTON	IA	52732	1	12-Provider facilitates speeds faster than that reported on the map	Provider only: The Map does not correctly reflect service that I facilitate to this location	100	20	Fixed Wireless	Served (Over 100/20 available)	Wireless	
753290	1213 CIRCLE DRIVE	DE WITT	IA	52742	1	12-Provider facilitates speeds faster than that reported on the map	Provider only: The Map does not correctly reflect service that I facilitate to this location	100	20	Fixed Wireless	Served (Over 100/20 available)	Wireless	
753338	512 2ND STREET NORTH	CLINTON	IA	52732	1	12-Provider facilitates speeds faster than that reported on the map	Provider only: The Map does not correctly reflect service that I facilitate to this location	100	20	Fixed Wireless	Served (Over 100/20 available)	Wireless	
753439	729 9TH AVENUE	DE WITT	IA	52742	1	12-Provider facilitates speeds faster than that reported on the map	Provider only: The Map does not correctly reflect service that I facilitate to this location	100	20	Fixed Wireless	Served (Over 100/20 available)	Wireless	
753483	600 18TH STREET NORTH	CLINTON	IA	52732	1	12-Provider facilitates speeds faster than that reported on the map	Provider only: The Map does not correctly reflect service that I facilitate to this location	100	20	Fixed Wireless	Served (Over 100/20 available)	Wireless	
753522	1113 1ST STREET	DE WITT	IA	52742	1	12-Provider facilitates speeds faster than that reported on the map	Provider only: The Map does not correctly reflect service that I facilitate to this location	100	20	Fixed Wireless	Served (Over 100/20 available)	Wireless	
753606	940 12TH AVENUE SOUTH	CLINTON	IA	52732	1	12-Provider facilitates speeds faster than that reported on the map	Provider only: The Map does not correctly reflect service that I facilitate to this location	100	20	Fixed Wireless	Served (Over 100/20 available)	Wireless	
753633	251 WOODLAWN COURT	CLINTON	IA	52732	1	12-Provider facilitates speeds faster than that reported on the map	Provider only: The Map does not correctly reflect service that I facilitate to this location	100	20	Fixed Wireless	Served (Over 100/20 available)	Wireless	
753673	220 10TH CIRCLE	DE WITT	IA	52742	1	12-Provider facilitates speeds faster than that reported on the map	Provider only: The Map does not correctly reflect service that I facilitate to this location	100	20	Fixed Wireless	Served (Over 100/20 available)	Wireless	
753787	543 9TH AVENUE SOUTH	CLINTON	IA	52732	1	12-Provider facilitates speeds faster than that reported on the map	Provider only: The Map does not correctly reflect service that I facilitate to this location	100	20	Fixed Wireless	Served (Over 100/20 available)	Wireless	
753824	119 SOUTH IRONS STREET	KESWICK	IA	50136	1	12-Provider facilitates speeds faster than that reported on the map	Provider only: The Map does not correctly reflect service that I facilitate to this location	100	20	Fixed Wireless	Served (Over 100/20 available)	Wireless	
753854	2632 PERSHING BOULEVARD	CLINTON	IA	52732	1	12-Provider facilitates speeds faster than that reported on the map	Provider only: The Map does not correctly reflect service that I facilitate to this location	100	20	Fixed Wireless	Served (Over 100/20 available)	Wireless	
753872	1115 14TH STREET SOUTH	CLINTON	IA	52732	1	12-Provider facilitates speeds faster than that reported on the map	Provider only: The Map does not correctly reflect service that I facilitate to this location	100	20	Fixed Wireless	Served (Over 100/20 available)	Wireless	
753903	538 5TH AVENUE SOUTH	CLINTON	IA	52732	1	12-Provider facilitates speeds faster than that reported on the map	Provider only: The Map does not correctly reflect service that I facilitate to this location	100	20	Fixed Wireless	Served (Over 100/20 available)	Wireless	
754286	4561 180TH STREET	CLINTON	IA	52732	1	12-Provider facilitates speeds faster than that reported on the map	Provider only: The Map does not correctly reflect service that I facilitate to this location	100	20	Fixed Wireless	Served (Over 100/20 available)	Wireless	
754649	532 18TH AVENUE SOUTH	CLINTON	IA	52732	1	12-Provider facilitates speeds faster than that reported on the map	Provider only: The Map does not correctly reflect service that I facilitate to this location	100	20	Fixed Wireless	Served (Over 100/20 available)	Wireless	
754667	608 LYMAN STREET	SOUTH ENGLISH	IA	52335	1	12-Provider facilitates speeds faster than that reported on the map	Provider only: The Map does not correctly reflect service that I facilitate to this location	100	20	Fixed Wireless	Served (Over 100/20 available)	Wireless	
754729	3156 ECLIPSE STREET	CLINTON	IA	52732	1	12-Provider facilitates speeds faster than that reported on the map	Provider only: The Map does not correctly reflect service that I facilitate to this location	100	20	Fixed Wireless	Served (Over 100/20 available)	Wireless	
754853	619 3RD STREET	DE WITT	IA	52742	1	12-Provider facilitates speeds faster than that reported on the map	Provider only: The Map does not correctly reflect service that I facilitate to this location	100	20	Fixed Wireless	Served (Over 100/20 available)	Wireless	
754910	1206 HARRISON DRIVE	CLINTON	IA	52732	1	12-Provider facilitates speeds faster than that reported on the map	Provider only: The Map does not correctly reflect service that I facilitate to this location	100	20	Fixed Wireless	Served (Over 100/20 available)	Wireless	
755066	199 3RD STREET	LOW MOOR	IA	52757	1	12-Provider facilitates speeds faster than that reported on the map	Provider only: The Map does not correctly reflect service that I facilitate to this location	100	20	Fixed Wireless	Served (Over 100/20 available)	Wireless	
755203	104 NORTH LAFAYETTE STREET	VOLGA	IA	52077	1	12-Provider facilitates speeds faster than that reported on the map	Provider only: The Map does not correctly reflect service that I facilitate to this location	100	20	Fixed Wireless	Served (Over 100/20 available)	Wireless	
755514	217 LEE COURT	CLINTON	IA	52732	1	12-Provider facilitates speeds faster than that reported on the map	Provider only: The Map does not correctly reflect service that I facilitate to this location	100	20	Fixed Wireless	Served (Over 100/20 available)	Wireless	
755780	826 BROOKVIEW DRIVE	DE WITT	IA	52742	1	12-Provider facilitates speeds faster than that reported on the map	Provider only: The Map does not correctly reflect service that I facilitate to this location	100	20	Fixed Wireless	Served (Over 100/20 available)	Wireless	
755838	911 8TH AVENUE	CAMANCHE	IA	52730	1	12-Provider facilitates speeds faster than that reported on the map	Provider only: The Map does not correctly reflect service that I facilitate to this location	100	20	Fixed Wireless	Served (Over 100/20 available)	Wireless	
756003	3072 UNITED STATES HIGHWAY 30	DE WITT	IA	52742	1	12-Provider facilitates speeds faster than that reported on the map	Provider only: The Map does not correctly reflect service that I facilitate to this location	100	20	Fixed Wireless	Served (Over 100/20 available)	Wireless	
756031	3845 270TH STREET	CAMANCHE	IA	52730	1	12-Provider facilitates speeds faster than that reported on the map	Provider only: The Map does not correctly reflect service that I facilitate to this location	100	20	Fixed Wireless	Served (Over 100/20 available)	Wireless	
756062	1211 15TH AVENUE SOUTH	CLINTON	IA	52732	1	12-Provider facilitates speeds faster than that reported on the map	Provider only: The Map does not correctly reflect service that I facilitate to this location	100	20	Fixed Wireless	Served (Over 100/20 available)	Wireless	
756173	2194 260TH AVENUE	DE WITT	IA	52742	1	12-Provider facilitates speeds faster than that reported on the map	Provider only: The Map does not correctly reflect service that I facilitate to this location	100	20	Fixed Wireless	Served (Over 100/20 available)	Wireless	
756286	4115 210TH STREET	CLINTON	IA	52732	1	12-Provider facilitates speeds faster than that reported on the map	Provider only: The Map does not correctly reflect service that I facilitate to this location	100	20	Fixed Wireless	Served (Over 100/20 available)	Wireless	
756358	119 MARKET STREET	DELMAR	IA	52037	1	12-Provider facilitates speeds faster than that reported on the map	Provider only: The Map does not correctly reflect service that I facilitate to this location	100	20	Fixed Wireless	Served (Over 100/20 available)	Wireless	
756402	240 10TH CIRCLE	DE WITT	IA	52742	1	12-Provider facilitates speeds faster than that reported on the map	Provider only: The Map does not correctly reflect service that I facilitate to this location	100	20	Fixed Wireless	Served (Over 100/20 available)	Wireless	
756486	617 7TH AVENUE SOUTH	CLINTON	IA	52732	1	12-Provider facilitates speeds faster than that reported on the map	Provider only: The Map does not correctly reflect service that I facilitate to this location	100	20	Fixed Wireless	Served (Over 100/20 available)	Wireless	
756565	725 DOUGLAS COURT	CLINTON	IA	52732	1	12-Provider facilitates speeds faster than that reported on the map	Provider only: The Map does not correctly reflect service that I facilitate to this location	100	20	Fixed Wireless	Served (Over 100/20 available)	Wireless	
756621	1001 10TH AVENUE NORTH	CLINTON	IA	52732	1	12-Provider facilitates speeds faster than that reported on the map	Provider only: The Map does not correctly reflect service that I facilitate to this location	100	20	Fixed Wireless	Served (Over 100/20 available)	Wireless	
756635	1111 MITCHELL STREET	ACKLEY	IA	50601	1	12-Provider facilitates speeds faster than that reported on the map	Provider only: The Map does not correctly reflect service that I facilitate to this location	100	20	Fixed Wireless	Served (Over 100/20 available)	Wireless	
756638	217 3RD STREET SOUTH	CLINTON	IA	52732	1	12-Provider facilitates speeds faster than that reported on the map	Provider only: The Map does not correctly reflect service that I facilitate to this location	100	20	Fixed Wireless	Served (Over 100/20 available)	Wireless	
756657	4428 140TH STREET	CLINTON	IA	52732	1	12-Provider facilitates speeds faster than that reported on the map	Provider only: The Map does not correctly reflect service that I facilitate to this location	100	20	Fixed Wireless	Served (Over 100/20 available)	Wireless	
756716	124 6TH AVENUE	DE WITT	IA	52742	1	12-Provider facilitates speeds faster than that reported on the map	Provider only: The Map does not correctly reflect service that I facilitate to this location	100	20	Fixed Wireless	Served (Over 100/20 available)	Wireless	
756767	1015 7TH STREET	DE WITT	IA	52742	1	12-Provider facilitates speeds faster than that reported on the map	Provider only: The Map does not correctly reflect service that I facilitate to this location	100	20	Fixed Wireless	Served (Over 100/20 available)	Wireless	
757281	2428 260TH AVENUE	DE WITT	IA	52742	1	12-Provider facilitates speeds faster than that reported on the map	Provider only: The Map does not correctly reflect service that I facilitate to this location	100	20	Fixed Wireless	Served (Over 100/20 available)	Wireless	
757286	1307 WASHINGTON BOULEVARD SOUTH	CAMANCHE	IA	52730	1	12-Provider facilitates speeds faster than that reported on the map	Provider only: The Map does not correctly reflect service that I facilitate to this location	100	20	Fixed Wireless	Served (Over 100/20 available)	Wireless	
757326	213 RABBIT RUN ROAD	EDGEWOOD	IA	52042	1	12-Provider facilitates speeds faster than that reported on the map	Provider only: The Map does not correctly reflect service that I facilitate to this location	100	20	Fixed Wireless	Served (Over 100/20 available)	Wireless	
757366	1427 WASHINGTON BOULEVARD SOUTH	CAMANCHE	IA	52730	1	12-Provider facilitates speeds faster than that reported on the map	Provider only: The Map does not correctly reflect service that I facilitate to this location	100	20	Fixed Wireless	Served (Over 100/20 available)	Wireless	
757611	2459 255TH STREET	DE WITT	IA	52742	1	12-Provider facilitates speeds faster than that reported on the map	Provider only: The Map does not correctly reflect service that I facilitate to this location	100	20	Fixed Wireless	Served (Over 100/20 available)	Wireless	
757626	216 BLOOMFIELD AVENUE	DELMAR	IA	52037	1	12-Provider facilitates speeds faster than that reported on the map	Provider only: The Map does not correctly reflect service that I facilitate to this location	100	20	Fixed Wireless	Served (Over 100/20 available)	Wireless	
757656	217 NORTH JEFFERSON STREET	EXIRA	IA	50076	1	12-Provider facilitates speeds faster than that reported on the map	Provider only: The Map does not correctly reflect service that I facilitate to this location	100	20	Fixed Wireless	Served (Over 100/20 available)	Wireless	
757771	507 NORTH BARNES STREET	WHAT CHEER	IA	50268	1	12-Provider facilitates speeds faster than that reported on the map	Provider only: The Map does not correctly reflect service that I facilitate to this location	100	20	Fixed Wireless	Served (Over 100/20 available)	Wireless	
757791	3153 262ND STREET	DE WITT	IA	52742	1	12-Provider facilitates speeds faster than that reported on the map	Provider only: The Map does not correctly reflect service that I facilitate to this location	100	20	Fixed Wireless	Served (Over 100/20 available)	Wireless	
757943	713 MAIN STREET	DELMAR	IA	52037	1	12-Provider facilitates speeds faster than that reported on the map	Provider only: The Map does not correctly reflect service that I facilitate to this location	100	20	Fixed Wireless	Served (Over 100/20 available)	Wireless	
757976	403 4TH AVENUE	DE WITT	IA	52742	1	12-Provider facilitates speeds faster than that reported on the map	Provider only: The Map does not correctly reflect service that I facilitate to this location	100	20	Fixed Wireless	Served (Over 100/20 available)	Wireless	
758083	1702 MACKIN DRIVE	DE WITT	IA	52742	1	12-Provider facilitates speeds faster than that reported on the map	Provider only: The Map does not correctly reflect service that I facilitate to this location	100	20	Fixed Wireless	Served (Over 100/20 available)	Wireless	
758156	2626 3RD STREET NORTH	CLINTON	IA	52732	1	12-Provider facilitates speeds faster than that reported on the map	Provider only: The Map does not correctly reflect service that I facilitate to this location	100	20	Fixed Wireless	Served (Over 100/20 available)	Wireless	
758309	1919 GLENDALE ROAD	CLINTON	IA	52732	1	12-Provider facilitates speeds faster than that reported on the map	Provider only: The Map does not correctly reflect service that I facilitate to this location	100	20	Fixed Wireless	Served (Over 100/20 available)	Wireless	
758320	306 16TH PLACE	CAMANCHE	IA	52730	1	12-Provider facilitates speeds faster than that reported on the map	Provider only: The Map does not correctly reflect service that I facilitate to this location	100	20	Fixed Wireless	Served (Over 100/20 available)	Wireless	
758331	9405 CIMARRON ROAD	MUSCATINE	IA	52761	1	12-Provider facilitates speeds faster than that reported on the map	Provider only: The Map does not correctly reflect service that I facilitate to this location	100	20	Fixed Wireless	Served (Over 100/20 available)	Wireless	
758352	1830 6TH STREET NORTH	CLINTON	IA	52732	1	12-Provider facilitates speeds faster than that reported on the map	Provider only: The Map does not correctly reflect service that I facilitate to this location	100	20	Fixed Wireless	Served (Over 100/20 available)	Wireless	
758358	639 3RD AVENUE SOUTH	CLINTON	IA	52732	1	12-Provider facilitates speeds faster than that reported on the map	Provider only: The Map does not correctly reflect service that I facilitate to this location	100	20	Fixed Wireless	Served (Over 100/20 available)	Wireless	
758361	1205 WINDSOR DRIVE	CLINTON	IA	52732	1	12-Provider facilitates speeds faster than that reported on the map	Provider only: The Map does not correctly reflect service that I facilitate to this location	100	20	Fixed Wireless	Served (Over 100/20 available)	Wireless	
758844	1804 8TH AVENUE SOUTH	CLINTON	IA	52732	1	12-Provider facilitates speeds faster than that reported on the map	Provider only: The Map does not correctly reflect service that I facilitate to this location	100	20	Fixed Wireless	Served (Over 100/20 available)	Wireless	
758903	707 2ND STREET	DE WITT	IA	52742	1	12-Provider facilitates speeds faster than that reported on the map	Provider only: The Map does not correctly reflect service that I facilitate to this location	100	20	Fixed Wireless	Served (Over 100/20 available)	Wireless	
758914	1519 19TH STREET SOUTH	CLINTON	IA	52732	1	12-Provider facilitates speeds faster than that reported on the map	Provider only: The Map does not correctly reflect service that I facilitate to this location	100	20	Fixed Wireless	Served (Over 100/20 available)	Wireless	
758965	610 2ND STREET	CAMANCHE	IA	52730	1	12-Provider facilitates speeds faster than that reported on the map	Provider only: The Map does not correctly reflect service that I facilitate to this location	100	20	Fixed Wireless	Served (Over 100/20 available)	Wireless	
759052	415 6TH AVENUE NORTH	CLINTON	IA	52732	1	12-Provider facilitates speeds faster than that reported on the map	Provider only: The Map does not correctly reflect service that I facilitate to this location	100	20	Fixed Wireless	Served (Over 100/20 available)	Wireless	
759104	1113 12TH STREET NORTH	CLINTON	IA	52732	1	12-Provider facilitates speeds faster than that reported on the map	Provider only: The Map does not correctly reflect service that I facilitate to this location	100	20	Fixed Wireless	Served (Over 100/20 available)	Wireless	
759177	809 10TH AVENUE	ACKLEY	IA	50601	1	12-Provider facilitates speeds faster than that reported on the map	Provider only: The Map does not correctly reflect service that I facilitate to this location	100	20	Fixed Wireless	Served (Over 100/20 available)	Wireless	
759228	1605 15TH PLACE	CAMANCHE	IA	52730	1	12-Provider facilitates speeds faster than that reported on the map	Provider only: The Map does not correctly reflect service that I facilitate to this location	100	20	Fixed Wireless	Served (Over 100/20 available)	Wireless	
759275	1141 15TH AVENUE SOUTH	CLINTON	IA	52732	1	12-Provider facilitates speeds faster than that reported on the map	Provider only: The Map does not correctly reflect service that I facilitate to this location	100	20	Fixed Wireless	Served (Over 100/20 available)	Wireless	
759311	366 23RD PLACE	CLINTON	IA	52732	1	12-Provider facilitates speeds faster than that reported on the map	Provider only: The Map does not correctly reflect service that I facilitate to this location	100	20	Fixed Wireless	Served (Over 100/20 available)	Wireless	
759403	1435 25TH AVENUE SOUTH	CLINTON	IA	52732	1	12-Provider facilitates speeds faster than that reported on the map	Provider only: The Map does not correctly reflect service that I facilitate to this location	100	20	Fixed Wireless	Served (Over 100/20 available)	Wireless	
759416	200 8TH STREET	DE WITT	IA	52742	1	12-Provider facilitates speeds faster than that reported on the map	Provider only: The Map does not correctly reflect service that I facilitate to this location	100	20	Fixed Wireless	Served (Over 100/20 available)	Wireless	
759481	617 6TH STREET	CAMANCHE	IA	52730	1	12-Provider facilitates speeds faster than that reported on the map	Provider only: The Map does not correctly reflect service that I facilitate to this location	100	20	Fixed Wireless	Served (Over 100/20 available)	Wireless	
759561	1242 8TH AVENUE NORTH	CLINTON	IA	52732	1	12-Provider facilitates speeds faster than that reported on the map	Provider only: The Map does not correctly reflect service that I facilitate to this location	100	20	Fixed Wireless	Served (Over 100/20 available)	Wireless	
759703	17298 94TH AVENUE	MUSCATINE	IA	52761	1	12-Provider facilitates speeds faster than that reported on the map	Provider only: The Map does not correctly reflect service that I facilitate to this location	100	20	Fixed Wireless	Served (Over 100/20 available)	Wireless	
759919	2310 12TH AVENUE SOUTH	CLINTON	IA	52732	1	12-Provider facilitates speeds faster than that reported on the map	Provider only: The Map does not correctly reflect service that I facilitate to this location	100	20	Fixed Wireless	Served (Over 100/20 available)	Wireless	
760081	973 18TH STREET SOUTH	CLINTON	IA	52732	1	12-Provider facilitates speeds faster than that reported on the map	Provider only: The Map does not correctly reflect service that I facilitate to this location	100	20	Fixed Wireless	Served (Over 100/20 available)	Wireless	
760125	509 13TH STREET	DE WITT	IA	52742	1	12-Provider facilitates speeds faster than that reported on the map	Provider only: The Map does not correctly reflect service that I facilitate to this location	100	20	Fixed Wireless	Served (Over 100/20 available)	Wireless	
760152	1705 HUMISTON ROAD	DE WITT	IA	52742	1	12-Provider facilitates speeds faster than that reported on the map	Provider only: The Map does not correctly reflect service that I facilitate to this location	100	20	Fixed Wireless	Served (Over 100/20 available)	Wireless	
760205	611 BROADWAY STREET	SOUTH ENGLISH	IA	52335	1	12-Provider facilitates speeds faster than that reported on the map	Provider only: The Map does not correctly reflect service that I facilitate to this location	100	20	Fixed Wireless	Served (Over 100/20 available)	Wireless	
760218	1804 GARFIELD STREET	CLINTON	IA	52732	1	12-Provider facilitates speeds faster than that reported on the map	Provider only: The Map does not correctly reflect service that I facilitate to this location	100	20	Fixed Wireless	Served (Over 100/20 available)	Wireless	
760321	14271 200TH AVENUE	WEBSTER	IA	52355	1	12-Provider facilitates speeds faster than that reported on the map	Provider only: The Map does not correctly reflect service that I facilitate to this location	100	20	Fixed Wireless	Served (Over 100/20 available)	Wireless	
760458	705 3RD AVENUE	ACKLEY	IA	50601	1	12-Provider facilitates speeds faster than that reported on the map	Provider only: The Map does not correctly reflect service that I facilitate to this location	100	20	Fixed Wireless	Served (Over 100/20 available)	Wireless	

760509	1147 10TH STREET NORTH	CLINTON	IA	52732	1	12-Provider facilitates speeds faster than that reported on the map	Provider only: The Map does not correctly reflect service that I facilitate to this location	100	20	Fixed Wireless	Served (Over 100/20 available)	Wireless
760713	525 6TH AVENUE SOUTH	CLINTON	IA	52732	1	12-Provider facilitates speeds faster than that reported on the map	Provider only: The Map does not correctly reflect service that I facilitate to this location	100	20	Fixed Wireless	Served (Over 100/20 available)	Wireless
760812	113 BLUFF BOULEVARD SOUTH	CLINTON	IA	52732	1	12-Provider facilitates speeds faster than that reported on the map	Provider only: The Map does not correctly reflect service that I facilitate to this location	100	20	Fixed Wireless	Served (Over 100/20 available)	Wireless
760962	1122 9TH COURT	DE WITT	IA	52742	1	12-Provider facilitates speeds faster than that reported on the map	Provider only: The Map does not correctly reflect service that I facilitate to this location	100	20	Fixed Wireless	Served (Over 100/20 available)	Wireless
761002	612 TOWER ROAD	CLINTON	IA	52732	1	12-Provider facilitates speeds faster than that reported on the map	Provider only: The Map does not correctly reflect service that I facilitate to this location	100	20	Fixed Wireless	Served (Over 100/20 available)	Wireless
761025	136 16TH PLACE B	CLINTON	IA	52732	1	12-Provider facilitates speeds faster than that reported on the map	Provider only: The Map does not correctly reflect service that I facilitate to this location	100	20	Fixed Wireless	Served (Over 100/20 available)	Wireless
761106	3828 30TH STREET	OAKVILLE	IA	52646	1	12-Provider facilitates speeds faster than that reported on the map	Provider only: The Map does not correctly reflect service that I facilitate to this location	100	20	Fixed Wireless	Served (Over 100/20 available)	Wireless
761135	217 6TH AVENUE SOUTH	CLINTON	IA	52732	1	12-Provider facilitates speeds faster than that reported on the map	Provider only: The Map does not correctly reflect service that I facilitate to this location	100	20	Fixed Wireless	Served (Over 100/20 available)	Wireless
761301	1229 SCENIC HILL LANE	DE WITT	IA	52742	1	12-Provider facilitates speeds faster than that reported on the map	Provider only: The Map does not correctly reflect service that I facilitate to this location	100	20	Fixed Wireless	Served (Over 100/20 available)	Wireless
761367	5511 160TH AVENUE	STORM LAKE	IA	50588	1	12-Provider facilitates speeds faster than that reported on the map	Provider only: The Map does not correctly reflect service that I facilitate to this location	100	20	Fixed Wireless	Served (Over 100/20 available)	Wireless
761371	2704 3RD STREET NORTH	CLINTON	IA	52732	1	12-Provider facilitates speeds faster than that reported on the map	Provider only: The Map does not correctly reflect service that I facilitate to this location	100	20	Fixed Wireless	Served (Over 100/20 available)	Wireless
761375	309 LINCOLN AVENUE	DELMAR	IA	52037	1	12-Provider facilitates speeds faster than that reported on the map	Provider only: The Map does not correctly reflect service that I facilitate to this location	100	20	Fixed Wireless	Served (Over 100/20 available)	Wireless
761404	1004 8TH AVENUE	DE WITT	IA	52742	1	12-Provider facilitates speeds faster than that reported on the map	Provider only: The Map does not correctly reflect service that I facilitate to this location	100	20	Fixed Wireless	Served (Over 100/20 available)	Wireless
761635	326 3RD AVENUE SOUTH	CLINTON	IA	52732	1	12-Provider facilitates speeds faster than that reported on the map	Provider only: The Map does not correctly reflect service that I facilitate to this location	100	20	Fixed Wireless	Served (Over 100/20 available)	Wireless
761653	506 LYMAN STREET	SOUTH ENGLISH	IA	52335	1	12-Provider facilitates speeds faster than that reported on the map	Provider only: The Map does not correctly reflect service that I facilitate to this location	100	20	Fixed Wireless	Served (Over 100/20 available)	Wireless
761677	2973 UNITED STATES HIGHWAY 67	CAMANCHE	IA	52730	1	12-Provider facilitates speeds faster than that reported on the map	Provider only: The Map does not correctly reflect service that I facilitate to this location	100	20	Fixed Wireless	Served (Over 100/20 available)	Wireless
761720	104 8TH STREET EAST	DE WITT	IA	52742	1	12-Provider facilitates speeds faster than that reported on the map	Provider only: The Map does not correctly reflect service that I facilitate to this location	100	20	Fixed Wireless	Served (Over 100/20 available)	Wireless
761747	213 NORTH IRONS STREET	KESWICK	IA	50136	1	12-Provider facilitates speeds faster than that reported on the map	Provider only: The Map does not correctly reflect service that I facilitate to this location	100	20	Fixed Wireless	Served (Over 100/20 available)	Wireless
761763	4280 220TH STREET	CLINTON	IA	52732	1	12-Provider facilitates speeds faster than that reported on the map	Provider only: The Map does not correctly reflect service that I facilitate to this location	100	20	Fixed Wireless	Served (Over 100/20 available)	Wireless
761872	2200 12TH AVENUE SOUTH	CLINTON	IA	52732	1	12-Provider facilitates speeds faster than that reported on the map	Provider only: The Map does not correctly reflect service that I facilitate to this location	100	20	Fixed Wireless	Served (Over 100/20 available)	Wireless
761949	505 NORTH FRANKLIN STREET	EDGEWOOD	IA	52042	1	12-Provider facilitates speeds faster than that reported on the map	Provider only: The Map does not correctly reflect service that I facilitate to this location	100	20	Fixed Wireless	Served (Over 100/20 available)	Wireless
762199	1112 8TH STREET SOUTH	CLINTON	IA	52732	1	12-Provider facilitates speeds faster than that reported on the map	Provider only: The Map does not correctly reflect service that I facilitate to this location	100	20	Fixed Wireless	Served (Over 100/20 available)	Wireless
762268	309 12TH STREET	DE WITT	IA	52742	1	12-Provider facilitates speeds faster than that reported on the map	Provider only: The Map does not correctly reflect service that I facilitate to this location	100	20	Fixed Wireless	Served (Over 100/20 available)	Wireless
762338	201 WEST BRINEY STREET	WHAT CHEER	IA	50268	1	12-Provider facilitates speeds faster than that reported on the map	Provider only: The Map does not correctly reflect service that I facilitate to this location	100	20	Fixed Wireless	Served (Over 100/20 available)	Wireless
762421	2510 LIBERTY AVENUE	CLINTON	IA	52732	1	12-Provider facilitates speeds faster than that reported on the map	Provider only: The Map does not correctly reflect service that I facilitate to this location	100	20	Fixed Wireless	Served (Over 100/20 available)	Wireless
762502	824 4TH STREET	DE WITT	IA	52742	1	12-Provider facilitates speeds faster than that reported on the map	Provider only: The Map does not correctly reflect service that I facilitate to this location	100	20	Fixed Wireless	Served (Over 100/20 available)	Wireless
762530	321 29TH AVENUE NORTH	CLINTON	IA	52732	1	12-Provider facilitates speeds faster than that reported on the map	Provider only: The Map does not correctly reflect service that I facilitate to this location	100	20	Fixed Wireless	Served (Over 100/20 available)	Wireless
762547	823 11TH AVENUE	DE WITT	IA	52742	1	12-Provider facilitates speeds faster than that reported on the map	Provider only: The Map does not correctly reflect service that I facilitate to this location	100	20	Fixed Wireless	Served (Over 100/20 available)	Wireless
762566	401 WEST PORTER STREET	WHAT CHEER	IA	50268	1	12-Provider facilitates speeds faster than that reported on the map	Provider only: The Map does not correctly reflect service that I facilitate to this location	100	20	Fixed Wireless	Served (Over 100/20 available)	Wireless
762742	1931 NORTHRIDGE ROAD	DE WITT	IA	52742	1	12-Provider facilitates speeds faster than that reported on the map	Provider only: The Map does not correctly reflect service that I facilitate to this location	100	20	Fixed Wireless	Served (Over 100/20 available)	Wireless
762755	1209 10TH AVENUE NORTH	CLINTON	IA	52732	1	12-Provider facilitates speeds faster than that reported on the map	Provider only: The Map does not correctly reflect service that I facilitate to this location	100	20	Fixed Wireless	Served (Over 100/20 available)	Wireless
762991	1917 CAMANCHE AVENUE	CLINTON	IA	52732	1	12-Provider facilitates speeds faster than that reported on the map	Provider only: The Map does not correctly reflect service that I facilitate to this location	100	20	Fixed Wireless	Served (Over 100/20 available)	Wireless
763004	2918 PERSHING BOULEVARD	CLINTON	IA	52732	1	12-Provider facilitates speeds faster than that reported on the map	Provider only: The Map does not correctly reflect service that I facilitate to this location	100	20	Fixed Wireless	Served (Over 100/20 available)	Wireless
763098	300 NORTH FRANKLIN STREET	EDGEWOOD	IA	52042	1	12-Provider facilitates speeds faster than that reported on the map	Provider only: The Map does not correctly reflect service that I facilitate to this location	100	20	Fixed Wireless	Served (Over 100/20 available)	Wireless
763139	1519 9TH STREET NORTHWEST	CLINTON	IA	52732	1	12-Provider facilitates speeds faster than that reported on the map	Provider only: The Map does not correctly reflect service that I facilitate to this location	100	20	Fixed Wireless	Served (Over 100/20 available)	Wireless
763173	1024 5TH AVENUE NORTH	CLINTON	IA	52732	1	12-Provider facilitates speeds faster than that reported on the map	Provider only: The Map does not correctly reflect service that I facilitate to this location	100	20	Fixed Wireless	Served (Over 100/20 available)	Wireless
763196	400 11TH STREET EAST	DE WITT	IA	52742	1	12-Provider facilitates speeds faster than that reported on the map	Provider only: The Map does not correctly reflect service that I facilitate to this location	100	20	Fixed Wireless	Served (Over 100/20 available)	Wireless
763306	654 TOWER ROAD	CLINTON	IA	52732	1	12-Provider facilitates speeds faster than that reported on the map	Provider only: The Map does not correctly reflect service that I facilitate to this location	100	20	Fixed Wireless	Served (Over 100/20 available)	Wireless
763670	1126 6TH STREET	DE WITT	IA	52742	1	12-Provider facilitates speeds faster than that reported on the map	Provider only: The Map does not correctly reflect service that I facilitate to this location	100	20	Fixed Wireless	Served (Over 100/20 available)	Wireless
764124	522 6TH STREET	DE WITT	IA	52742	1	12-Provider facilitates speeds faster than that reported on the map	Provider only: The Map does not correctly reflect service that I facilitate to this location	100	20	Fixed Wireless	Served (Over 100/20 available)	Wireless
764172	1207 27TH AVENUE NORTH	CLINTON	IA	52732	1	12-Provider facilitates speeds faster than that reported on the map	Provider only: The Map does not correctly reflect service that I facilitate to this location	100	20	Fixed Wireless	Served (Over 100/20 available)	Wireless
764214	207 EAST CHURCHILL STREET	KESWICK	IA	50136	1	12-Provider facilitates speeds faster than that reported on the map	Provider only: The Map does not correctly reflect service that I facilitate to this location	100	20	Fixed Wireless	Served (Over 100/20 available)	Wireless
764337	3039 205TH STREET	DE WITT	IA	52742	1	12-Provider facilitates speeds faster than that reported on the map	Provider only: The Map does not correctly reflect service that I facilitate to this location	100	20	Fixed Wireless	Served (Over 100/20 available)	Wireless
764505	13827 HIGHWAY 149	SOUTH ENGLISH	IA	52335	1	12-Provider facilitates speeds faster than that reported on the map	Provider only: The Map does not correctly reflect service that I facilitate to this location	100	20	Fixed Wireless	Served (Over 100/20 available)	Wireless
764514	204 12TH STREET	DE WITT	IA	52742	1	12-Provider facilitates speeds faster than that reported on the map	Provider only: The Map does not correctly reflect service that I facilitate to this location	100	20	Fixed Wireless	Served (Over 100/20 available)	Wireless
764528	714 2ND AVENUE SOUTH	CLINTON	IA	52732	1	12-Provider facilitates speeds faster than that reported on the map	Provider only: The Map does not correctly reflect service that I facilitate to this location	100	20	Fixed Wireless	Served (Over 100/20 available)	Wireless
764545	839 13TH AVENUE SOUTH	CLINTON	IA	52732	1	12-Provider facilitates speeds faster than that reported on the map	Provider only: The Map does not correctly reflect service that I facilitate to this location	100	20	Fixed Wireless	Served (Over 100/20 available)	Wireless
764556	200 EAST UNION STREET	EDGEWOOD	IA	52042	1	12-Provider facilitates speeds faster than that reported on the map	Provider only: The Map does not correctly reflect service that I facilitate to this location	100	20	Fixed Wireless	Served (Over 100/20 available)	Wireless
764685	408 MARKET STREET	DELMAR	IA	52037	1	12-Provider facilitates speeds faster than that reported on the map	Provider only: The Map does not correctly reflect service that I facilitate to this location	100	20	Fixed Wireless	Served (Over 100/20 available)	Wireless
764769	314 13TH AVENUE	DE WITT	IA	52742	1	12-Provider facilitates speeds faster than that reported on the map	Provider only: The Map does not correctly reflect service that I facilitate to this location	100	20	Fixed Wireless	Served (Over 100/20 available)	Wireless
764794	1572 280TH AVENUE	CHARLOTTE	IA	52731	1	12-Provider facilitates speeds faster than that reported on the map	Provider only: The Map does not correctly reflect service that I facilitate to this location	100	20	Fixed Wireless	Served (Over 100/20 available)	Wireless
764804	713 DOUGLAS COURT	CLINTON	IA	52732	1	12-Provider facilitates speeds faster than that reported on the map	Provider only: The Map does not correctly reflect service that I facilitate to this location	100	20	Fixed Wireless	Served (Over 100/20 available)	Wireless
764809	1701 17TH STREET	DE WITT	IA	52742	1	12-Provider facilitates speeds faster than that reported on the map	Provider only: The Map does not correctly reflect service that I facilitate to this location	100	20	Fixed Wireless	Served (Over 100/20 available)	Wireless
764833	812 2ND STREET	CAMANCHE	IA	52730	1	12-Provider facilitates speeds faster than that reported on the map	Provider only: The Map does not correctly reflect service that I facilitate to this location	100	20	Fixed Wireless	Served (Over 100/20 available)	Wireless
764952	534 LOGAN AVENUE	ACKLEY	IA	50601	1	12-Provider facilitates speeds faster than that reported on the map	Provider only: The Map does not correctly reflect service that I facilitate to this location	100	20	Fixed Wireless	Served (Over 100/20 available)	Wireless
765045	1184 432ND AVENUE	CLINTON	IA	52732	1	12-Provider facilitates speeds faster than that reported on the map	Provider only: The Map does not correctly reflect service that I facilitate to this location	100	20	Fixed Wireless	Served (Over 100/20 available)	Wireless
765312	758 12TH AVENUE NORTH	CLINTON	IA	52732	1	12-Provider facilitates speeds faster than that reported on the map	Provider only: The Map does not correctly reflect service that I facilitate to this location	100	20	Fixed Wireless	Served (Over 100/20 available)	Wireless
765412	526 4TH AVENUE SOUTH	CLINTON	IA	52732	1	12-Provider facilitates speeds faster than that reported on the map	Provider only: The Map does not correctly reflect service that I facilitate to this location	100	20	Fixed Wireless	Served (Over 100/20 available)	Wireless
765441	902 5TH AVENUE	DE WITT	IA	52742	1	12-Provider facilitates speeds faster than that reported on the map	Provider only: The Map does not correctly reflect service that I facilitate to this location	100	20	Fixed Wireless	Served (Over 100/20 available)	Wireless
765569	41596 HWY 3	REMSEN	IA	51050	1	12-Provider facilitates speeds faster than that reported on the map	Provider only: The Map does not correctly reflect service that I facilitate to this location	100	20	Fixed Wireless	Served (Over 100/20 available)	Wireless
765611	3396 235TH STREET	DE WITT	IA	52742	1	12-Provider facilitates speeds faster than that reported on the map	Provider only: The Map does not correctly reflect service that I facilitate to this location	100	20	Fixed Wireless	Served (Over 100/20 available)	Wireless
765769	1746 25TH AVENUE SOUTH	CLINTON	IA	52732	1	12-Provider facilitates speeds faster than that reported on the map	Provider only: The Map does not correctly reflect service that I facilitate to this location	100	20	Fixed Wireless	Served (Over 100/20 available)	Wireless
765799	223 5TH AVENUE NORTH	CLINTON	IA	52732	1	12-Provider facilitates speeds faster than that reported on the map	Provider only: The Map does not correctly reflect service that I facilitate to this location	100	20	Fixed Wireless	Served (Over 100/20 available)	Wireless
765815	4056 140TH STREET	BRYANT	IA	52727	1	12-Provider facilitates speeds faster than that reported on the map	Provider only: The Map does not correctly reflect service that I facilitate to this location	100	20	Fixed Wireless	Served (Over 100/20 available)	Wireless
765962	315 3RD AVENUE NORTH	CLINTON	IA	52732	1	12-Provider facilitates speeds faster than that reported on the map	Provider only: The Map does not correctly reflect service that I facilitate to this location	100	20	Fixed Wireless	Served (Over 100/20 available)	Wireless
766001	409 WASHINGTON STREET	VOLGA	IA	52077	1	12-Provider facilitates speeds faster than that reported on the map	Provider only: The Map does not correctly reflect service that I facilitate to this location	100	20	Fixed Wireless	Served (Over 100/20 available)	Wireless
766004	615 8TH AVENUE SOUTH	CLINTON	IA	52732	1	12-Provider facilitates speeds faster than that reported on the map	Provider only: The Map does not correctly reflect service that I facilitate to this location	100	20	Fixed Wireless	Served (Over 100/20 available)	Wireless
766006	208 SOUTH FAIRVIEW STREET	EXIRA	IA	50076	1	12-Provider facilitates speeds faster than that reported on the map	Provider only: The Map does not correctly reflect service that I facilitate to this location	100	20	Fixed Wireless	Served (Over 100/20 available)	Wireless
766020	301 WEST WASHINGTON STREET	EXIRA	IA	50076	1	12-Provider facilitates speeds faster than that reported on the map	Provider only: The Map does not correctly reflect service that I facilitate to this location	100	20	Fixed Wireless	Served (Over 100/20 available)	Wireless
766127	917 14TH AVENUE SOUTH	CLINTON	IA	52732	1	12-Provider facilitates speeds faster than that reported on the map	Provider only: The Map does not correctly reflect service that I facilitate to this location	100	20	Fixed Wireless	Served (Over 100/20 available)	Wireless
766533	310 3RD AVENUE SOUTH	CLINTON	IA	52732	1	12-Provider facilitates speeds faster than that reported on the map	Provider only: The Map does not correctly reflect service that I facilitate to this location	100	20	Fixed Wireless	Served (Over 100/20 available)	Wireless
766637	815 PARK AVENUE	ACKLEY	IA	50601	1	12-Provider facilitates speeds faster than that reported on the map	Provider only: The Map does not correctly reflect service that I facilitate to this location	100	20	Fixed Wireless	Served (Over 100/20 available)	Wireless
766788	1011 ROOSEVELT STREET	CLINTON	IA	52732	1	12-Provider facilitates speeds faster than that reported on the map	Provider only: The Map does not correctly reflect service that I facilitate to this location	100	20	Fixed Wireless	Served (Over 100/20 available)	Wireless
766825	1226 CIRCLE DRIVE	DE WITT	IA	52742	1	12-Provider facilitates speeds faster than that reported on the map	Provider only: The Map does not correctly reflect service that I facilitate to this location	100	20	Fixed Wireless	Served (Over 100/20 available)	Wireless
766895	1517 BLUFF BOULEVARD SOUTH	CLINTON	IA	52732	1	12-Provider facilitates speeds faster than that reported on the map	Provider only: The Map does not correctly reflect service that I facilitate to this location	100	20	Fixed Wireless	Served (Over 100/20 available)	Wireless
766906	1133 BROOKVIEW DRIVE	DE WITT	IA	52742	1	12-Provider facilitates speeds faster than that reported on the map	Provider only: The Map does not correctly reflect service that I facilitate to this location	100	20	Fixed Wireless	Served (Over 100/20 available)	Wireless
767347	529 2ND AVENUE SOUTH	CLINTON	IA	52732	1	12-Provider facilitates speeds faster than that reported on the map	Provider only: The Map does not correctly reflect service that I facilitate to this location	100	20	Fixed Wireless	Served (Over 100/20 available)	Wireless
767349	701 12TH STREET	DE WITT	IA	52742	1	12-Provider facilitates speeds faster than that reported on the map	Provider only: The Map does not correctly reflect service that I facilitate to this location	100	20	Fixed Wireless	Served (Over 100/20 available)	Wireless
767445	1127 8TH AVENUE SOUTH	CLINTON	IA	52732	1	12-Provider facilitates speeds faster than that reported on the map	Provider only: The Map does not correctly reflect service that I facilitate to this location	100	20	Fixed Wireless	Served (Over 100/20 available)	Wireless
767463	1134 GALBRAITH DRIVE	CLINTON	IA	52732	1	12-Provider facilitates speeds faster than that reported on the map	Provider only: The Map does not correctly reflect service that I facilitate to this location	100	20	Fixed Wireless	Served (Over 100/20 available)	Wireless
767939	326 5TH AVENUE SOUTH	CLINTON	IA	52732	1	12-Provider facilitates speeds faster than that reported on the map	Provider only: The Map does not correctly reflect service that I facilitate to this location	100	20	Fixed Wireless	Served (Over 100/20 available)	Wireless
768145	803 12TH STREET	DE WITT	IA	52742	1	12-Provider facilitates speeds faster than that reported on the map	Provider only: The Map does not correctly reflect service that I facilitate to this location	100	20	Fixed Wireless	Served (Over 100/20 available)	Wireless
768377	811 12TH AVENUE SOUTH	CLINTON	IA	52732	1	12-Provider facilitates speeds faster than that reported on the map	Provider only: The Map does not correctly reflect service that I facilitate to this location	100	20	Fixed Wireless	Served (Over 100/20 available)	Wireless
768546	2210 12TH AVENUE SOUTH	CLINTON	IA	52732	1	12-Provider facilitates speeds faster than that reported on the map	Provider only: The Map does not correctly reflect service that I facilitate to this location	100	20	Fixed Wireless	Served (Over 100/20 available)	Wireless
768606	8864 RIPLEY AVENUE	MUSCATINE	IA	52761	1	12-Provider facilitates speeds faster than that reported on the map	Provider only: The Map does not correctly reflect service that I facilitate to this location	100	20	Fixed Wireless	Served (Over 100/20 available)	Wireless
768674	2804 11TH STREET NORTH	CLINTON	IA	52732	1	12-Provider facilitates speeds faster than that reported on the map	Provider only: The Map does not correctly reflect service that I facilitate to this location	100	20	Fixed Wireless	Served (Over 100/20 available)	Wireless
768719	302 DELMAR AVENUE	DELMAR	IA	52037	1	12-Provider facilitates speeds faster than that reported on the map	Provider only: The Map does not correctly reflect service that I facilitate to this location	100	20	Fixed Wireless	Served (Over 100/20 available)	Wireless
768745	1007 10TH STREET	DE WITT	IA	52742	1	12-Provider facilitates speeds faster than that reported on the map	Provider only: The Map does not correctly reflect service that I facilitate to this location	100	20	Fixed Wireless	Served (Over 100/20 available)	Wireless
768794	2416 130TH STREET	DELMAR	IA	52037	1	12-Provider facilitates speeds faster than that reported on the map	Provider only: The Map does not correctly reflect service that I facilitate to this location	100	20	Fixed Wireless	Served (Over 100/20 available)	Wireless
769211	351 7TH AVENUE NORTH	CLINTON	IA	52732	1	12-Provider facilitates speeds faster than that reported on the map	Provider only: The Map does not correctly reflect service that I facilitate to this location	100	20	Fixed Wireless	Served (Over 100/20 available)	Wireless
769245	3104 3RD STREET NORTH	CLINTON	IA	52732	1	12-Provider facilitates speeds faster than that reported on the map	Provider only: The Map does not correctly reflect service that I facilitate to this location	100	20	Fixed Wireless	Served (Over 100/20 available)	Wireless
769363	1347 BEAVER CHANNEL PARKWAY	CLINTON	IA	52732	1	12-Provider facilitates speeds faster than that reported on the map	Provider only: The Map does not correctly reflect service that I facilitate to this location	100	20	Fixed Wireless	Served (Over 100/20 available)	Wireless
769445	3000 2ND STREET NORTH	CLINTON	IA	52732	1	12-Provider facilitates speeds faster than that reported on the map	Provider only: The Map does not correctly reflect service that I facilitate to this location	100	20	Fixed Wireless	Served (Over 100/20 available)	Wireless
769457	3007 2ND STREET NORTH	CLINTON	IA	52732	1	12-Provider facilitates speeds faster than that reported on the map	Provider only: The Map does not correctly reflect service that I facilitate to this location	100	20	Fixed Wireless	Served (Over 100/20 available)	Wireless
769568	606 MIDDLE ROAD	CAMANCHE	IA	52730	1	12-Provider facilitates speeds faster than that reported on the map	Provider only: The Map does not correctly reflect service that I facilitate to this location	100	20	Fixed Wireless	Served (Over 100/20 available)	Wireless
769631	208 NORTH CARTHAGE STREET	EXIRA	IA	50076	1	12-Provider facilitates speeds faster than that reported on the map	Provider only: The Map does not correctly reflect service that I facilitate to this location	100	20	Fixed Wireless	Served (Over 100/20 available)	Wireless
769774	501 LINCOLN AVENUE	ACKLEY	IA	50601	1	12-Provider facilitates speeds faster than that reported on the map	Provider only: The Map does not correctly reflect service that I facilitate to this location	100	20	Fixed Wireless	Served (Over 100/20 available)	Wireless
769818	437 2ND AVENUE SOUTH	CLINTON	IA	52732	1	12-Provider facilitates speeds faster than that reported on the map	Provider only: The Map does not correctly reflect service that I facilitate to this location	100	20	Fixed Wireless	Served (Over 100/20 available)	Wireless
769850	4268 25TH STREET	OAKVILLE	IA	52646	1	12-Provider facilitates speeds faster than that reported on the map	Provider only: The Map does not correctly reflect service that I facilitate to this location	100	20	Fixed Wireless	Served (Over 100/20 available)	Wireless
769969	3729 240TH STREET	DE WITT	IA	52742	1	12-Provider facilitates speeds faster than that reported on the map	Provider only: The Map does not correctly reflect service that I facilitate to this location	100	20	Fixed Wireless	Served (Over 100/20 available)	Wireless
770340	350 MEADOWBROOK DRIVE	CLINTON	IA	52732	1	12-Provider facilitates speeds faster than that reported on the map	Provider only: The Map does not correctly reflect service that I facilitate to this location	100	20	Fixed Wireless	Served (Over 100/20 available)	Wireless
770357	1140 WILLANY DRIVE	CLINTON	IA	52732	1	12-Provider facilitates speeds faster than that reported on the map	Provider only: The Map does not correctly reflect service that I facilitate to this location	100	20	Fixed Wireless	Served (Over 100/20 available)	Wireless
770439	205 LINCOLN AVENUE	DELMAR	IA	52037	1	12-Provider facilitates speeds faster than that reported on the map	Provider only: The Map does not correctly reflect service that I facilitate to this location	100	20	Fixed Wireless	Served (Over 100/20 available)	Wireless
770489	2848 360TH AVENUE	CAMANCHE	IA	52730	1	12-Provider facilitates speeds faster than that reported on the map	Provider only: The Map does not correctly reflect service that I facilitate to this location	100	20	Fixed Wireless	Served (Over 100/20 available)	Wireless
770496	215 2ND STREET EAST	DE WITT	IA	52742	1	12-Provider facilitates speeds faster than that reported on the map	Provider only: The Map does not correctly reflect service that I facilitate to this location	100	20	Fixed Wireless	Served (Over 100/20 available)	Wireless
770636	427 1ST AVENUE	CLINTON	IA	52732	1	12-Provider facilitates speeds faster than that reported on the map	Provider only: The Map does not correctly reflect service that I facilitate to this location	100	20	Fixed Wireless	Served (Over 100/20 available)	Wireless
770727	205 HARDIN STREET	ACKLEY	IA	50601	1	12-Provider facilitates speeds faster than that reported on the map	Provider only: The Map does not correctly reflect service that I facilitate to this location	100	20	Fixed Wireless	Served (Over 100/20 available)	Wireless
770757	1350 200TH AVENUE	GREELEY	IA	52050	1	12-Provider facilitates speeds faster than that reported on the map	Provider only: The Map does not correctly reflect service that I facilitate to this location	100	20	Fixed Wireless	Served (Over 100/20 available)	Wireless
770844	523 12TH AVENUE	DE WITT	IA	52742	1	12-Provider facilitates speeds faster than that reported on the map	Provider only: The Map does not correctly reflect service that I facilitate to this location	100	20	Fixed Wireless	Served (Over 100/20 available)	Wireless
771006	202 NORTH WASHINGTON STREET	EDGEWOOD	IA	52042	1	12-Provider facilitates speeds faster than that reported on the map	Provider only: The Map does not correctly reflect service that I facilitate to this location	100	20	Fixed Wireless	Served (Over 100/20 available)	Wireless
771072	101 DEPOT STREET	BRAYTON	IA	50042	1	12-Provider facilitates speeds faster than that reported on the map	Provider only: The Map does not correctly reflect service that I facilitate to this location	100	20	Fixed Wireless	Served (Over 100/20 available)	Wireless
771165	1364 WASHINGTON STREET	ANDOVER	IA	52701	1	12-Provider facilitates speeds faster than that reported on the map	Provider only: The Map does not correctly reflect service that I facilitate to this location	100	20	Fixed Wireless	Served (Over 100/20 available)	Wireless
771282	311 2ND AVENUE SOUTH	CLINTON	IA	52732	1	12-Provider facilitates speeds faster than that reported on the map	Provider only: The Map does not correctly reflect service that I facilitate to this location	100	20	Fixed Wireless	Served (Over 100/20 available)	Wireless
771355	1301 WOODLAWN AVENUE	CLINTON	IA	52732	1	12-Provider facilitates speeds faster than that reported on the map	Provider only: The Map does not correctly reflect service that I facilitate to this location	100	20	Fixed Wireless	Served (Over 100/20 available)	Wireless
771360	2842 UNITED STATES HIGHWAY 67	CAMANCHE	IA	52730	1	12-Provider facilitates speeds faster than that reported on the map	Provider only: The Map does not correctly reflect service that I facilitate to this location	100	20	Fixed Wireless	Served (Over 100/20 available)	Wireless
771439	549 MEADOWVIEW DRIVE	CLINTON	IA	52732	1	12-Provider facilitates speeds faster than that reported on the map	Provider only: The Map does not correctly reflect service that I facilitate to this location	100	20	Fixed Wireless	Served (Over 100/20 available)	Wireless
771450	503 EAST WASHINGTON STREET	EXIRA	IA	50076	1	12-Provider facilitates speeds faster than that reported on the map	Provider only: The Map does not correctly reflect service that I facilitate to this location	100	20	Fixed Wireless	Served (Over 100/20 available)	Wireless
771476	2530 WEST HAVEN PLACE	CLINTON	IA	52732	1	12-Provider facilitates speeds faster than that reported on the map	Provider only: The Map does not correctly reflect service that I facilitate to this location	100	20	Fixed Wireless	Served (Over 100/20 available)	Wireless
771622	524 3RD AVENUE SOUTH	CLINTON	IA	52732	1	12-Provider facilitates speeds faster than that reported on the map	Provider only: The Map does not correctly reflect service that I facilitate to this location	100	20	Fixed Wireless	Served (Over 100/20 available)	Wireless
771729	1008 4TH STREET SOUTH	CLINTON	IA	52732	1	12-Provider facilitates speeds faster than that reported on the map	Provider only: The Map does not correctly reflect service that I facilitate to this location	100	20	Fixed Wireless	Served (Over 100/20 available)	Wireless
771759	242 30TH AVENUE NORTH	CLINTON	IA	52732	1	12-Provider facilitates speeds faster than that reported on the map	Provider only: The Map does not correctly reflect service that I facilitate to this location	100	20	Fixed Wireless	Served (Over 100/20 available)	Wireless
771779	502 11TH STREET	DE WITT	IA	52742	1	12-Provider facilitates speeds faster than that reported on the map	Provider only: The Map does not correctly reflect service that I facilitate to this location	100	20	Fixed Wireless	Served (Over 100/20 available)	Wireless
771801	1783 335TH AVENUE	GOOSE LAKE	IA	52750	1	12-Provider facilitates speeds faster than that reported on the map	Provider only: The Map does not correctly reflect service that I facilitate to this location	100	20	Fixed Wireless	Served (Over 100/20 available)	Wireless
772095	3350 HARTS MILL ROAD	CLINTON	IA	52732	1	12-Provider facilitates speeds faster than that reported on the map	Provider only: The Map does not correctly reflect service that I facilitate to this location	100	20	Fixed Wireless	Served (Over 100/20 available)	Wireless
772360	400 BLUFF BOULEVARD NORTH	CLINTON	IA	52732	1	12-Provider facilitates speeds faster than that reported on the map	Provider only: The Map does not correctly reflect service that I facilitate to this location	100	20	Fixed Wireless	Served (Over 100/20 available)	Wireless

772429	401 NORTH WASHINGTON STREET	EDGEWOOD	IA	52042	1	12-Provider facilitates speeds faster than that reported on the map	Provider only: The Map does not correctly reflect service that I facilitate to this location	100	20	Fixed Wireless	Served (Over 100/20 available)	Wireless
772625	4634 149TH STREET	CLINTON	IA	52732	1	12-Provider facilitates speeds faster than that reported on the map	Provider only: The Map does not correctly reflect service that I facilitate to this location	100	20	Fixed Wireless	Served (Over 100/20 available)	Wireless
772659	202 3RD STREET	LOW MOOR	IA	52757	1	12-Provider facilitates speeds faster than that reported on the map	Provider only: The Map does not correctly reflect service that I facilitate to this location	100	20	Fixed Wireless	Served (Over 100/20 available)	Wireless
772682	2219 CAMANCHE AVENUE	CLINTON	IA	52732	1	12-Provider facilitates speeds faster than that reported on the map	Provider only: The Map does not correctly reflect service that I facilitate to this location	100	20	Fixed Wireless	Served (Over 100/20 available)	Wireless
772703	540 SCENIC DRIVE	CLINTON	IA	52732	1	12-Provider facilitates speeds faster than that reported on the map	Provider only: The Map does not correctly reflect service that I facilitate to this location	100	20	Fixed Wireless	Served (Over 100/20 available)	Wireless
772912	516 3RD STREET NORTH	CLINTON	IA	52732	1	12-Provider facilitates speeds faster than that reported on the map	Provider only: The Map does not correctly reflect service that I facilitate to this location	100	20	Fixed Wireless	Served (Over 100/20 available)	Wireless
772977	250 RUTH PLACE	CLINTON	IA	52732	1	12-Provider facilitates speeds faster than that reported on the map	Provider only: The Map does not correctly reflect service that I facilitate to this location	100	20	Fixed Wireless	Served (Over 100/20 available)	Wireless
773037	1545 25TH AVENUE SOUTH	CLINTON	IA	52732	1	12-Provider facilitates speeds faster than that reported on the map	Provider only: The Map does not correctly reflect service that I facilitate to this location	100	20	Fixed Wireless	Served (Over 100/20 available)	Wireless
773224	133 5TH AVENUE SOUTH	CLINTON	IA	52732	1	12-Provider facilitates speeds faster than that reported on the map	Provider only: The Map does not correctly reflect service that I facilitate to this location	100	20	Fixed Wireless	Served (Over 100/20 available)	Wireless
773259	114 COUNTRY COURT	DE WITT	IA	52742	1	12-Provider facilitates speeds faster than that reported on the map	Provider only: The Map does not correctly reflect service that I facilitate to this location	100	20	Fixed Wireless	Served (Over 100/20 available)	Wireless
773367	400 WESTSIDE DRIVE	EXIRA	IA	50076	1	12-Provider facilitates speeds faster than that reported on the map	Provider only: The Map does not correctly reflect service that I facilitate to this location	100	20	Fixed Wireless	Served (Over 100/20 available)	Wireless
773679	711 3RD STREET	CAMANCHE	IA	52730	1	12-Provider facilitates speeds faster than that reported on the map	Provider only: The Map does not correctly reflect service that I facilitate to this location	100	20	Fixed Wireless	Served (Over 100/20 available)	Wireless
773701	808 WASHINGTON BOULEVARD SOUTH	CAMANCHE	IA	52730	1	12-Provider facilitates speeds faster than that reported on the map	Provider only: The Map does not correctly reflect service that I facilitate to this location	100	20	Fixed Wireless	Served (Over 100/20 available)	Wireless
773711	1563 570TH STREET	STORM LAKE	IA	50588	1	12-Provider facilitates speeds faster than that reported on the map	Provider only: The Map does not correctly reflect service that I facilitate to this location	100	20	Fixed Wireless	Served (Over 100/20 available)	Wireless
773725	3006 245TH STREET	DE WITT	IA	52742	1	12-Provider facilitates speeds faster than that reported on the map	Provider only: The Map does not correctly reflect service that I facilitate to this location	100	20	Fixed Wireless	Served (Over 100/20 available)	Wireless
773726	2862 380TH AVENUE	CAMANCHE	IA	52730	1	12-Provider facilitates speeds faster than that reported on the map	Provider only: The Map does not correctly reflect service that I facilitate to this location	100	20	Fixed Wireless	Served (Over 100/20 available)	Wireless
773849	301 12TH AVENUE	DE WITT	IA	52742	1	12-Provider facilitates speeds faster than that reported on the map	Provider only: The Map does not correctly reflect service that I facilitate to this location	100	20	Fixed Wireless	Served (Over 100/20 available)	Wireless
773908	1014 HICKORY HILLS COURT	CLINTON	IA	52732	1	12-Provider facilitates speeds faster than that reported on the map	Provider only: The Map does not correctly reflect service that I facilitate to this location	100	20	Fixed Wireless	Served (Over 100/20 available)	Wireless
773969	2865 350TH AVENUE	CAMANCHE	IA	52730	1	12-Provider facilitates speeds faster than that reported on the map	Provider only: The Map does not correctly reflect service that I facilitate to this location	100	20	Fixed Wireless	Served (Over 100/20 available)	Wireless
774080	4636 110TH STREET	SABULA	IA	52070	1	12-Provider facilitates speeds faster than that reported on the map	Provider only: The Map does not correctly reflect service that I facilitate to this location	100	20	Fixed Wireless	Served (Over 100/20 available)	Wireless
774262	714 6TH AVENUE	DE WITT	IA	52742	1	12-Provider facilitates speeds faster than that reported on the map	Provider only: The Map does not correctly reflect service that I facilitate to this location	100	20	Fixed Wireless	Served (Over 100/20 available)	Wireless
774310	512 2ND AVENUE SOUTH	CLINTON	IA	52732	1	12-Provider facilitates speeds faster than that reported on the map	Provider only: The Map does not correctly reflect service that I facilitate to this location	100	20	Fixed Wireless	Served (Over 100/20 available)	Wireless
774570	2900 WILLADSEN DRIVE	CLINTON	IA	52732	1	12-Provider facilitates speeds faster than that reported on the map	Provider only: The Map does not correctly reflect service that I facilitate to this location	100	20	Fixed Wireless	Served (Over 100/20 available)	Wireless
774688	314 9TH STREET SOUTH	CLINTON	IA	52732	1	12-Provider facilitates speeds faster than that reported on the map	Provider only: The Map does not correctly reflect service that I facilitate to this location	100	20	Fixed Wireless	Served (Over 100/20 available)	Wireless
774720	1510 BRION PLACE	CAMANCHE	IA	52730	1	12-Provider facilitates speeds faster than that reported on the map	Provider only: The Map does not correctly reflect service that I facilitate to this location	100	20	Fixed Wireless	Served (Over 100/20 available)	Wireless
774837	1325 HARRISON DRIVE	CLINTON	IA	52732	1	12-Provider facilitates speeds faster than that reported on the map	Provider only: The Map does not correctly reflect service that I facilitate to this location	100	20	Fixed Wireless	Served (Over 100/20 available)	Wireless
774870	1419 7TH STREET NORTHWEST	CLINTON	IA	52732	1	12-Provider facilitates speeds faster than that reported on the map	Provider only: The Map does not correctly reflect service that I facilitate to this location	100	20	Fixed Wireless	Served (Over 100/20 available)	Wireless
774937	1632 BLUFF BOULEVARD SOUTH	CLINTON	IA	52732	1	12-Provider facilitates speeds faster than that reported on the map	Provider only: The Map does not correctly reflect service that I facilitate to this location	100	20	Fixed Wireless	Served (Over 100/20 available)	Wireless
774967	1640 HICKORY BEND COURT	DE WITT	IA	52742	1	12-Provider facilitates speeds faster than that reported on the map	Provider only: The Map does not correctly reflect service that I facilitate to this location	100	20	Fixed Wireless	Served (Over 100/20 available)	Wireless
775031	610 10TH AVENUE	ACKLEY	IA	50601	1	12-Provider facilitates speeds faster than that reported on the map	Provider only: The Map does not correctly reflect service that I facilitate to this location	100	20	Fixed Wireless	Served (Over 100/20 available)	Wireless
775217	217 THORWALDSEN PLACE	CLINTON	IA	52732	1	12-Provider facilitates speeds faster than that reported on the map	Provider only: The Map does not correctly reflect service that I facilitate to this location	100	20	Fixed Wireless	Served (Over 100/20 available)	Wireless
775292	209 NORTH KILWORTH STREET	EXIRA	IA	50076	1	12-Provider facilitates speeds faster than that reported on the map	Provider only: The Map does not correctly reflect service that I facilitate to this location	100	20	Fixed Wireless	Served (Over 100/20 available)	Wireless
775320	2220 IOWA AVENUE	CLINTON	IA	52732	1	12-Provider facilitates speeds faster than that reported on the map	Provider only: The Map does not correctly reflect service that I facilitate to this location	100	20	Fixed Wireless	Served (Over 100/20 available)	Wireless
775352	909 4TH AVENUE	DE WITT	IA	52742	1	12-Provider facilitates speeds faster than that reported on the map	Provider only: The Map does not correctly reflect service that I facilitate to this location	100	20	Fixed Wireless	Served (Over 100/20 available)	Wireless
775358	208 5TH AVENUE	CAMANCHE	IA	52730	1	12-Provider facilitates speeds faster than that reported on the map	Provider only: The Map does not correctly reflect service that I facilitate to this location	100	20	Fixed Wireless	Served (Over 100/20 available)	Wireless
775360	1709 5TH STREET SOUTH	CLINTON	IA	52732	1	12-Provider facilitates speeds faster than that reported on the map	Provider only: The Map does not correctly reflect service that I facilitate to this location	100	20	Fixed Wireless	Served (Over 100/20 available)	Wireless
775409	609 10TH STREET	DE WITT	IA	52742	1	12-Provider facilitates speeds faster than that reported on the map	Provider only: The Map does not correctly reflect service that I facilitate to this location	100	20	Fixed Wireless	Served (Over 100/20 available)	Wireless
775532	1296 235TH AVENUE	DELMAR	IA	52037	1	12-Provider facilitates speeds faster than that reported on the map	Provider only: The Map does not correctly reflect service that I facilitate to this location	100	20	Fixed Wireless	Served (Over 100/20 available)	Wireless
775823	237 315T AVENUE NORTH	CLINTON	IA	52732	1	12-Provider facilitates speeds faster than that reported on the map	Provider only: The Map does not correctly reflect service that I facilitate to this location	100	20	Fixed Wireless	Served (Over 100/20 available)	Wireless
775843	2214 272ND AVENUE	DE WITT	IA	52742	1	12-Provider facilitates speeds faster than that reported on the map	Provider only: The Map does not correctly reflect service that I facilitate to this location	100	20	Fixed Wireless	Served (Over 100/20 available)	Wireless
775932	2363 BARKER STREET	CLINTON	IA	52732	1	12-Provider facilitates speeds faster than that reported on the map	Provider only: The Map does not correctly reflect service that I facilitate to this location	100	20	Fixed Wireless	Served (Over 100/20 available)	Wireless
775998	5720 150TH AVENUE	STORM LAKE	IA	50588	1	12-Provider facilitates speeds faster than that reported on the map	Provider only: The Map does not correctly reflect service that I facilitate to this location	100	20	Fixed Wireless	Served (Over 100/20 available)	Wireless
776039	1000 5TH AVENUE NORTH	CLINTON	IA	52732	1	12-Provider facilitates speeds faster than that reported on the map	Provider only: The Map does not correctly reflect service that I facilitate to this location	100	20	Fixed Wireless	Served (Over 100/20 available)	Wireless
776045	715 5TH STREET SOUTH	CLINTON	IA	52732	1	12-Provider facilitates speeds faster than that reported on the map	Provider only: The Map does not correctly reflect service that I facilitate to this location	100	20	Fixed Wireless	Served (Over 100/20 available)	Wireless
776138	1123 27TH AVENUE NORTH	CLINTON	IA	52732	1	12-Provider facilitates speeds faster than that reported on the map	Provider only: The Map does not correctly reflect service that I facilitate to this location	100	20	Fixed Wireless	Served (Over 100/20 available)	Wireless
776177	1020 16TH PLACE	CAMANCHE	IA	52730	1	12-Provider facilitates speeds faster than that reported on the map	Provider only: The Map does not correctly reflect service that I facilitate to this location	100	20	Fixed Wireless	Served (Over 100/20 available)	Wireless
776279	734 10TH AVENUE SOUTH	CLINTON	IA	52732	1	12-Provider facilitates speeds faster than that reported on the map	Provider only: The Map does not correctly reflect service that I facilitate to this location	100	20	Fixed Wireless	Served (Over 100/20 available)	Wireless
776435	232 18TH PLACE	CLINTON	IA	52732	1	12-Provider facilitates speeds faster than that reported on the map	Provider only: The Map does not correctly reflect service that I facilitate to this location	100	20	Fixed Wireless	Served (Over 100/20 available)	Wireless
776458	609 33RD AVENUE NORTH	CLINTON	IA	52732	1	12-Provider facilitates speeds faster than that reported on the map	Provider only: The Map does not correctly reflect service that I facilitate to this location	100	20	Fixed Wireless	Served (Over 100/20 available)	Wireless
776660	517 12TH STREET	DE WITT	IA	52742	1	12-Provider facilitates speeds faster than that reported on the map	Provider only: The Map does not correctly reflect service that I facilitate to this location	100	20	Fixed Wireless	Served (Over 100/20 available)	Wireless
776913	1109 12TH STREET SOUTH	CLINTON	IA	52732	1	12-Provider facilitates speeds faster than that reported on the map	Provider only: The Map does not correctly reflect service that I facilitate to this location	100	20	Fixed Wireless	Served (Over 100/20 available)	Wireless
776946	106 8TH AVENUE SOUTH	CLINTON	IA	52732	1	12-Provider facilitates speeds faster than that reported on the map	Provider only: The Map does not correctly reflect service that I facilitate to this location	100	20	Fixed Wireless	Served (Over 100/20 available)	Wireless
777001	1556 MAIN AVENUE	CLINTON	IA	52732	1	12-Provider facilitates speeds faster than that reported on the map	Provider only: The Map does not correctly reflect service that I facilitate to this location	100	20	Fixed Wireless	Served (Over 100/20 available)	Wireless
777041	406 4TH AVENUE	ACKLEY	IA	50601	1	12-Provider facilitates speeds faster than that reported on the map	Provider only: The Map does not correctly reflect service that I facilitate to this location	100	20	Fixed Wireless	Served (Over 100/20 available)	Wireless
777212	514 11TH STREET	DE WITT	IA	52742	1	12-Provider facilitates speeds faster than that reported on the map	Provider only: The Map does not correctly reflect service that I facilitate to this location	100	20	Fixed Wireless	Served (Over 100/20 available)	Wireless
777288	2720 13TH STREET NORTH	CLINTON	IA	52732	1	12-Provider facilitates speeds faster than that reported on the map	Provider only: The Map does not correctly reflect service that I facilitate to this location	100	20	Fixed Wireless	Served (Over 100/20 available)	Wireless
777357	220 MAIN STREET	COLESBURG	IA	52035	1	12-Provider facilitates speeds faster than that reported on the map	Provider only: The Map does not correctly reflect service that I facilitate to this location	100	20	Fixed Wireless	Served (Over 100/20 available)	Wireless
777364	615 CERRO GORDO STREET	ACKLEY	IA	50601	1	12-Provider facilitates speeds faster than that reported on the map	Provider only: The Map does not correctly reflect service that I facilitate to this location	100	20	Fixed Wireless	Served (Over 100/20 available)	Wireless
777391	2104 3RD STREET	CAMANCHE	IA	52730	1	12-Provider facilitates speeds faster than that reported on the map	Provider only: The Map does not correctly reflect service that I facilitate to this location	100	20	Fixed Wireless	Served (Over 100/20 available)	Wireless
777574	2950 OAKWOOD TRAIL	CAMANCHE	IA	52730	1	12-Provider facilitates speeds faster than that reported on the map	Provider only: The Map does not correctly reflect service that I facilitate to this location	100	20	Fixed Wireless	Served (Over 100/20 available)	Wireless
777612	1109 14TH STREET	DE WITT	IA	52742	1	12-Provider facilitates speeds faster than that reported on the map	Provider only: The Map does not correctly reflect service that I facilitate to this location	100	20	Fixed Wireless	Served (Over 100/20 available)	Wireless
777895	402 21ST PLACE	CLINTON	IA	52732	1	12-Provider facilitates speeds faster than that reported on the map	Provider only: The Map does not correctly reflect service that I facilitate to this location	100	20	Fixed Wireless	Served (Over 100/20 available)	Wireless
777965	431 15TH PLACE	CAMANCHE	IA	52730	1	12-Provider facilitates speeds faster than that reported on the map	Provider only: The Map does not correctly reflect service that I facilitate to this location	100	20	Fixed Wireless	Served (Over 100/20 available)	Wireless
778004	1033 9TH AVENUE NORTH	CLINTON	IA	52732	1	12-Provider facilitates speeds faster than that reported on the map	Provider only: The Map does not correctly reflect service that I facilitate to this location	100	20	Fixed Wireless	Served (Over 100/20 available)	Wireless
778199	519 4TH STREET NORTH	CLINTON	IA	52732	1	12-Provider facilitates speeds faster than that reported on the map	Provider only: The Map does not correctly reflect service that I facilitate to this location	100	20	Fixed Wireless	Served (Over 100/20 available)	Wireless
778376	631 6TH AVENUE SOUTH	CLINTON	IA	52732	1	12-Provider facilitates speeds faster than that reported on the map	Provider only: The Map does not correctly reflect service that I facilitate to this location	100	20	Fixed Wireless	Served (Over 100/20 available)	Wireless
778386	103 NORTH JEFFERSON STREET	EXIRA	IA	50076	1	12-Provider facilitates speeds faster than that reported on the map	Provider only: The Map does not correctly reflect service that I facilitate to this location	100	20	Fixed Wireless	Served (Over 100/20 available)	Wireless
778409	724 12TH STREET	DE WITT	IA	52742	1	12-Provider facilitates speeds faster than that reported on the map	Provider only: The Map does not correctly reflect service that I facilitate to this location	100	20	Fixed Wireless	Served (Over 100/20 available)	Wireless
778487	2432 259TH AVENUE	DE WITT	IA	52742	1	12-Provider facilitates speeds faster than that reported on the map	Provider only: The Map does not correctly reflect service that I facilitate to this location	100	20	Fixed Wireless	Served (Over 100/20 available)	Wireless
778691	2820 262ND STREET	DE WITT	IA	52742	1	12-Provider facilitates speeds faster than that reported on the map	Provider only: The Map does not correctly reflect service that I facilitate to this location	100	20	Fixed Wireless	Served (Over 100/20 available)	Wireless
778729	2920 ROOSEVELT STREET	CLINTON	IA	52732	1	12-Provider facilitates speeds faster than that reported on the map	Provider only: The Map does not correctly reflect service that I facilitate to this location	100	20	Fixed Wireless	Served (Over 100/20 available)	Wireless
778801	204 CENTER STREET	DELMAR	IA	52037	1	12-Provider facilitates speeds faster than that reported on the map	Provider only: The Map does not correctly reflect service that I facilitate to this location	100	20	Fixed Wireless	Served (Over 100/20 available)	Wireless
778908	1339 14TH AVENUE SOUTH	CLINTON	IA	52732	1	12-Provider facilitates speeds faster than that reported on the map	Provider only: The Map does not correctly reflect service that I facilitate to this location	100	20	Fixed Wireless	Served (Over 100/20 available)	Wireless
778984	1122 GALBRAITH DRIVE	CLINTON	IA	52732	1	12-Provider facilitates speeds faster than that reported on the map	Provider only: The Map does not correctly reflect service that I facilitate to this location	100	20	Fixed Wireless	Served (Over 100/20 available)	Wireless
779097	614 8TH AVENUE SOUTH	CLINTON	IA	52732	1	12-Provider facilitates speeds faster than that reported on the map	Provider only: The Map does not correctly reflect service that I facilitate to this location	100	20	Fixed Wireless	Served (Over 100/20 available)	Wireless
779115	1201 14TH STREET	DE WITT	IA	52742	1	12-Provider facilitates speeds faster than that reported on the map	Provider only: The Map does not correctly reflect service that I facilitate to this location	100	20	Fixed Wireless	Served (Over 100/20 available)	Wireless
779299	716 12TH STREET NORTH	CLINTON	IA	52732	1	12-Provider facilitates speeds faster than that reported on the map	Provider only: The Map does not correctly reflect service that I facilitate to this location	100	20	Fixed Wireless	Served (Over 100/20 available)	Wireless
779338	3053 245TH STREET	DE WITT	IA	52742	1	12-Provider facilitates speeds faster than that reported on the map	Provider only: The Map does not correctly reflect service that I facilitate to this location	100	20	Fixed Wireless	Served (Over 100/20 available)	Wireless
779383	306 WEST LORTSCHER STREET	WHAT CHEER	IA	50268	1	12-Provider facilitates speeds faster than that reported on the map	Provider only: The Map does not correctly reflect service that I facilitate to this location	100	20	Fixed Wireless	Served (Over 100/20 available)	Wireless
779441	123 WEST WASHINGTON STREET	EXIRA	IA	50076	1	12-Provider facilitates speeds faster than that reported on the map	Provider only: The Map does not correctly reflect service that I facilitate to this location	100	20	Fixed Wireless	Served (Over 100/20 available)	Wireless
779589	721 6TH AVENUE	DE WITT	IA	52742	1	12-Provider facilitates speeds faster than that reported on the map	Provider only: The Map does not correctly reflect service that I facilitate to this location	100	20	Fixed Wireless	Served (Over 100/20 available)	Wireless
779652	103 WEST NEWTON STREET	EDGEWOOD	IA	52042	1	12-Provider facilitates speeds faster than that reported on the map	Provider only: The Map does not correctly reflect service that I facilitate to this location	100	20	Fixed Wireless	Served (Over 100/20 available)	Wireless
779719	304 EAST UNION STREET	EDGEWOOD	IA	52042	1	12-Provider facilitates speeds faster than that reported on the map	Provider only: The Map does not correctly reflect service that I facilitate to this location	100	20	Fixed Wireless	Served (Over 100/20 available)	Wireless
779760	1350 6TH AVENUE	DE WITT	IA	52742	1	12-Provider facilitates speeds faster than that reported on the map	Provider only: The Map does not correctly reflect service that I facilitate to this location	100	20	Fixed Wireless	Served (Over 100/20 available)	Wireless
779765	568 WOODLAND DRIVE	CLINTON	IA	52732	1	12-Provider facilitates speeds faster than that reported on the map	Provider only: The Map does not correctly reflect service that I facilitate to this location	100	20	Fixed Wireless	Served (Over 100/20 available)	Wireless
779781	301 WESTERN AVENUE	DELMAR	IA	52037	1	12-Provider facilitates speeds faster than that reported on the map	Provider only: The Map does not correctly reflect service that I facilitate to this location	100	20	Fixed Wireless	Served (Over 100/20 available)	Wireless
779895	1121 7TH AVENUE SOUTH	CLINTON	IA	52732	1	12-Provider facilitates speeds faster than that reported on the map	Provider only: The Map does not correctly reflect service that I facilitate to this location	100	20	Fixed Wireless	Served (Over 100/20 available)	Wireless
779947	506 5TH AVENUE SOUTH	CLINTON	IA	52732	1	12-Provider facilitates speeds faster than that reported on the map	Provider only: The Map does not correctly reflect service that I facilitate to this location	100	20	Fixed Wireless	Served (Over 100/20 available)	Wireless
779963	222 2ND STREET EAST	DE WITT	IA	52742	1	12-Provider facilitates speeds faster than that reported on the map	Provider only: The Map does not correctly reflect service that I facilitate to this location	100	20	Fixed Wireless	Served (Over 100/20 available)	Wireless
780011	419 5TH AVENUE NORTH	CLINTON	IA	52732	1	12-Provider facilitates speeds faster than that reported on the map	Provider only: The Map does not correctly reflect service that I facilitate to this location	100	20	Fixed Wireless	Served (Over 100/20 available)	Wireless
780324	102 EAST WASHINGTON STREET	EXIRA	IA	50076	1	12-Provider facilitates speeds faster than that reported on the map	Provider only: The Map does not correctly reflect service that I facilitate to this location	100	20	Fixed Wireless	Served (Over 100/20 available)	Wireless
780335	1510 7TH AVENUE SOUTH	CLINTON	IA	52732	1	12-Provider facilitates speeds faster than that reported on the map	Provider only: The Map does not correctly reflect service that I facilitate to this location	100	20	Fixed Wireless	Served (Over 100/20 available)	Wireless
780363	823 4TH AVENUE SOUTH	CLINTON	IA	52732	1	12-Provider facilitates speeds faster than that reported on the map	Provider only: The Map does not correctly reflect service that I facilitate to this location	100	20	Fixed Wireless	Served (Over 100/20 available)	Wireless
780526	1204 WHITTIER COURT	CLINTON	IA	52732	1	12-Provider facilitates speeds faster than that reported on the map	Provider only: The Map does not correctly reflect service that I facilitate to this location	100	20	Fixed Wireless	Served (Over 100/20 available)	Wireless
780600	435 15TH PLACE	CAMANCHE	IA	52730	1	12-Provider facilitates speeds faster than that reported on the map	Provider only: The Map does not correctly reflect service that I facilitate to this location	100	20	Fixed Wireless	Served (Over 100/20 available)	Wireless
780850	128 5TH AVENUE SOUTH	CLINTON	IA	52732	1	12-Provider facilitates speeds faster than that reported on the map	Provider only: The Map does not correctly reflect service that I facilitate to this location	100	20	Fixed Wireless	Served (Over 100/20 available)	Wireless
780868	419 6TH AVENUE NORTH	CLINTON	IA	52732	1	12-Provider facilitates speeds faster than that reported on the map	Provider only: The Map does not correctly reflect service that I facilitate to this location	100	20	Fixed Wireless	Served (Over 100/20 available)	Wireless
780896	1205 12TH AVENUE NORTH	CLINTON	IA	52732	1	12-Provider facilitates speeds faster than that reported on the map	Provider only: The Map does not correctly reflect service that I facilitate to this location	100	20	Fixed Wireless	Served (Over 100/20 available)	Wireless
780961	1307 NORTH 2ND AVENUE	WASHINGTON	IA	52353	1	12-Provider facilitates speeds faster than that reported on the map	Provider only: The Map does not correctly reflect service that I facilitate to this location	100	20	Fixed Wireless	Served (Over 100/20 available)	Wireless
781160	637 12TH AVENUE SOUTH	CLINTON	IA	52732	1	12-Provider facilitates speeds faster than that reported on the map	Provider only: The Map does not correctly reflect service that I facilitate to this location	100	20	Fixed Wireless	Served (Over 100/20 available)	Wireless
781224	754 12TH AVENUE SOUTH	CLINTON	IA	52732	1	12-Provider facilitates speeds faster than that reported on the map	Provider only: The Map does not correctly reflect service that I facilitate to this location	100	20	Fixed Wireless	Served (Over 100/20 available)	Wireless
781303	757 11TH AVENUE SOUTH	CLINTON	IA	52732	1	12-Provider facilitates speeds faster than that reported on the map	Provider only: The Map does not correctly reflect service that I facilitate to this location	100	20	Fixed Wireless	Served (Over 100/20 available)	Wireless
781418	206 1ST AVENUE	DE WITT	IA	52742	1	12-Provider facilitates speeds faster than that reported on the map	Provider only: The Map does not correctly reflect service that I facilitate to this location	100	20	Fixed Wireless	Served (Over 100/20 available)	Wireless
781483	2441 BARKER STREET	CLINTON	IA	52732	1	12-Provider facilitates speeds faster than that reported on the map	Provider only: The Map does not correctly reflect service that I facilitate to this location	100	20	Fixed Wireless	Served (Over 100/20 available)	Wireless
781549	513 9TH STREET	CAMANCHE	IA	52730	1	12-Provider facilitates speeds faster than that reported on the map	Provider only: The Map does not correctly reflect service that I facilitate to this location	100	20	Fixed Wireless	Served (Over 100/20 available)	Wireless
781552	1924 300TH AVENUE	DE WITT	IA	52742	1	12-Provider facilitates speeds faster than that reported on the map	Provider only: The Map does not correctly reflect service that I facilitate to this location	100	20	Fixed Wireless	Served (Over 100/20 available)	Wireless
781581	335 14TH AVENUE SOUTH	CLINTON	IA	52732	1	12-Provider facilitates speeds faster than that reported on the map	Provider only: The Map does not correctly reflect service that I facilitate to this location	100	20	Fixed Wireless	Served (Over 100/20 available)	Wireless
781608	2177 218TH STREET	DE WITT	IA	52742	1	12-Provider facilitates speeds faster than that reported on the map	Provider only: The Map does not correctly reflect service that I facilitate to this location	100	20	Fixed Wireless	Served (Over 100/20 available)	Wireless
781632	727 11TH AVENUE SOUTH	CLINTON	IA	52732	1	12-Provider facilitates speeds faster than that reported on the map	Provider only: The Map does not correctly reflect service that I facilitate to this location	100	20	Fixed Wireless	Served (Over 100/20 available)	Wireless
781700	1009 13TH STREET NORTH	CLINTON	IA	52732	1	12-Provider facilitates speeds faster than that reported on the map	Provider only: The Map does not correctly reflect service that I facilitate to this location	100	20	Fixed Wireless	Served (Over 100/20 available)	Wireless
782072	138 16TH PLACE B	CLINTON	IA	52732	1	12-Provider facilitates speeds faster than that reported on the map	Provider only: The Map does not correctly reflect service that I facilitate to this location	100	20	Fixed Wireless	Served (Over 100/20 available)	Wireless
782164	908 FRANKLIN STREET	ACKLEY	IA	50601	1	12-Provider facilitates speeds faster than that reported on the map	Provider only: The Map does not correctly reflect service that I facilitate to this location	100	20	Fixed Wireless	Served (Over 100/20 available)	Wireless
782175	214 7TH AVENUE NORTH	CLINTON	IA	52732	1	12-Provider facilitates speeds faster than that reported on the map	Provider only: The Map does not correctly reflect service that I facilitate to this location	100	20	Fixed Wireless	Served (Over 100/20 available)	Wireless
782342	1502 7TH AVENUE SOUTH	CLINTON	IA	52732	1	12-Provider facilitates speeds faster than that reported on the map	Provider only: The Map does not correctly reflect service that I facilitate to this location	100	20	Fixed Wireless	Served (Over 100/20 available)	Wireless
782391	209 HIGHWAY 22	KESWICK	IA	50136	1	12-Provider facilitates speeds faster than that reported on the map	Provider only: The Map does not correctly reflect service that I facilitate to this location	100	20	Fixed Wireless	Served (Over 100/20 available)	Wireless
782433	2969 267TH STREET	DE WITT	IA	52742	1	12-Provider facilitates speeds faster than that reported on the map	Provider only: The Map does not correctly reflect service that I facilitate to this location	100	20	Fixed Wireless	Served (Over 100/20 available)	Wireless
782523	318 4TH STREET	DE WITT	IA	52742	1	12-Provider facilitates speeds faster than that reported on the map	Provider only: The Map does not correctly reflect service that I facilitate to this location	100	20	Fixed Wireless	Served (Over 100/20 available)	Wireless
782672	303 2ND AVENUE	LOW MOOR	IA	52757	1	12-Provider facilitates speeds faster than that reported on the map	Provider only: The Map does not correctly reflect service that I facilitate to this location	100	20	Fixed Wireless	Served (Over 100/20 available)	Wireless
782905	219 8TH AVENUE NORTH	CLINTON	IA	52732	1	12-Provider facilitates speeds faster than that reported on the map	Provider only: The Map does not correctly reflect service that I facilitate to this location	100	20	Fixed Wireless	Served (Over 100/20 available)	Wireless
783015	515 7TH STREET	CAMANCHE	IA	52730	1	12-Provider facilitates speeds faster than that reported on the map	Provider only: The Map does not correctly reflect service that I facilitate to this location	100	20	Fixed Wireless	Served (Over 100/20 available)	Wireless
783087	1729 5TH STREET NORTH	CLINTON	IA	52732	1	12-Provider facilitates speeds faster than that reported on the map	Provider only: The Map does not correctly reflect service that I facilitate to this location	100	20	Fixed Wireless	Served (Over 100/20 available)	Wireless
783122	1117 9TH COURT	DE WITT	IA	52742	1	12-Provider facilitates speeds faster than that reported on the map	Provider only: The Map does not correctly reflect service that I facilitate to this location	100	20	Fixed Wireless	Served (Over 100/20 available)	Wireless
783132	17385 242ND AVENUE	HARPER	IA	52231	1	12-Provider facilitates speeds faster than that reported on the map	Provider only: The Map does not correctly reflect service that I facilitate to this location	100	20	Fixed Wireless	Served (Over 100/20 available)	Wireless
783233	3287 HERON PLACE	BRAYTON	IA	50042	1	12-Provider facilitates speeds faster than that reported on the map	Provider only: The Map does not correctly reflect service that I facilitate to this location	100	20	Fixed Wireless	Served (Over 100/20 available)	Wireless
	201 12TH STREET	DE WITT	IA	52742	1	12-Provider facilitates speeds faster than that reported on the map	Provider only: The Map does not correctly reflect service that I facilitate to this location	100	20	Fixed Wireless	Served (Over 100/20 available)	Wireless

783324	504 GLENN STREET	SOUTH ENGLISH	IA	52335	1	12-Provider facilitates speeds faster than that reported on the map	Provider only: The Map does not correctly reflect service that I facilitate to this location	100	20	Fixed Wireless	Served (Over 100/20 available)	Wireless
783382	2205 380TH AVENUE	CLINTON	IA	52732	1	12-Provider facilitates speeds faster than that reported on the map	Provider only: The Map does not correctly reflect service that I facilitate to this location	100	20	Fixed Wireless	Served (Over 100/20 available)	Wireless
783416	505 8TH AVENUE	DE WITT	IA	52742	1	12-Provider facilitates speeds faster than that reported on the map	Provider only: The Map does not correctly reflect service that I facilitate to this location	100	20	Fixed Wireless	Served (Over 100/20 available)	Wireless
783580	2808 12TH STREET NORTH	CLINTON	IA	52732	1	12-Provider facilitates speeds faster than that reported on the map	Provider only: The Map does not correctly reflect service that I facilitate to this location	100	20	Fixed Wireless	Served (Over 100/20 available)	Wireless
783595	1026 15TH PLACE	CAMANCHE	IA	52730	1	12-Provider facilitates speeds faster than that reported on the map	Provider only: The Map does not correctly reflect service that I facilitate to this location	100	20	Fixed Wireless	Served (Over 100/20 available)	Wireless
783810	625 18TH STREET SOUTH	CLINTON	IA	52732	1	12-Provider facilitates speeds faster than that reported on the map	Provider only: The Map does not correctly reflect service that I facilitate to this location	100	20	Fixed Wireless	Served (Over 100/20 available)	Wireless
783929	366 21ST PLACE	CLINTON	IA	52732	1	12-Provider facilitates speeds faster than that reported on the map	Provider only: The Map does not correctly reflect service that I facilitate to this location	100	20	Fixed Wireless	Served (Over 100/20 available)	Wireless
784103	2410 DUNHAM STREET	CLINTON	IA	52732	1	12-Provider facilitates speeds faster than that reported on the map	Provider only: The Map does not correctly reflect service that I facilitate to this location	100	20	Fixed Wireless	Served (Over 100/20 available)	Wireless
784236	702 2ND STREET SOUTH	CLINTON	IA	52732	1	12-Provider facilitates speeds faster than that reported on the map	Provider only: The Map does not correctly reflect service that I facilitate to this location	100	20	Fixed Wireless	Served (Over 100/20 available)	Wireless
784343	416 9TH AVENUE	CAMANCHE	IA	52730	1	12-Provider facilitates speeds faster than that reported on the map	Provider only: The Map does not correctly reflect service that I facilitate to this location	100	20	Fixed Wireless	Served (Over 100/20 available)	Wireless
784413	1013 14TH STREET	DE WITT	IA	52742	1	12-Provider facilitates speeds faster than that reported on the map	Provider only: The Map does not correctly reflect service that I facilitate to this location	100	20	Fixed Wireless	Served (Over 100/20 available)	Wireless
784515	4164 120TH STREET	CLINTON	IA	52732	1	12-Provider facilitates speeds faster than that reported on the map	Provider only: The Map does not correctly reflect service that I facilitate to this location	100	20	Fixed Wireless	Served (Over 100/20 available)	Wireless
784517	2809 4TH STREET NORTH	CLINTON	IA	52732	1	12-Provider facilitates speeds faster than that reported on the map	Provider only: The Map does not correctly reflect service that I facilitate to this location	100	20	Fixed Wireless	Served (Over 100/20 available)	Wireless
784541	306 VINCENT STREET	KESWICK	IA	50136	1	12-Provider facilitates speeds faster than that reported on the map	Provider only: The Map does not correctly reflect service that I facilitate to this location	100	20	Fixed Wireless	Served (Over 100/20 available)	Wireless
784649	2504 21ST STREET	CAMANCHE	IA	52730	1	12-Provider facilitates speeds faster than that reported on the map	Provider only: The Map does not correctly reflect service that I facilitate to this location	100	20	Fixed Wireless	Served (Over 100/20 available)	Wireless
784760	103 13TH STREET SOUTH	CLINTON	IA	52732	1	12-Provider facilitates speeds faster than that reported on the map	Provider only: The Map does not correctly reflect service that I facilitate to this location	100	20	Fixed Wireless	Served (Over 100/20 available)	Wireless
785056	514 3RD STREET NORTH	CLINTON	IA	52732	1	12-Provider facilitates speeds faster than that reported on the map	Provider only: The Map does not correctly reflect service that I facilitate to this location	100	20	Fixed Wireless	Served (Over 100/20 available)	Wireless
785183	228 BLUFF BOULEVARD SOUTH	CLINTON	IA	52732	1	12-Provider facilitates speeds faster than that reported on the map	Provider only: The Map does not correctly reflect service that I facilitate to this location	100	20	Fixed Wireless	Served (Over 100/20 available)	Wireless
785226	1827 2ND AVENUE SOUTH	CLINTON	IA	52732	1	12-Provider facilitates speeds faster than that reported on the map	Provider only: The Map does not correctly reflect service that I facilitate to this location	100	20	Fixed Wireless	Served (Over 100/20 available)	Wireless
785268	701 13TH STREET NORTH	CLINTON	IA	52732	1	12-Provider facilitates speeds faster than that reported on the map	Provider only: The Map does not correctly reflect service that I facilitate to this location	100	20	Fixed Wireless	Served (Over 100/20 available)	Wireless
785319	4349 MAIN STREET	ANDOVER	IA	52701	1	12-Provider facilitates speeds faster than that reported on the map	Provider only: The Map does not correctly reflect service that I facilitate to this location	100	20	Fixed Wireless	Served (Over 100/20 available)	Wireless
785395	1612 CRESTLINE DRIVE	CLINTON	IA	52732	1	12-Provider facilitates speeds faster than that reported on the map	Provider only: The Map does not correctly reflect service that I facilitate to this location	100	20	Fixed Wireless	Served (Over 100/20 available)	Wireless
785434	17112 91ST AVENUE	MUSCATINE	IA	52761	1	12-Provider facilitates speeds faster than that reported on the map	Provider only: The Map does not correctly reflect service that I facilitate to this location	100	20	Fixed Wireless	Served (Over 100/20 available)	Wireless
785443	3802 CRAGMOR DRIVE	CLINTON	IA	52732	1	12-Provider facilitates speeds faster than that reported on the map	Provider only: The Map does not correctly reflect service that I facilitate to this location	100	20	Fixed Wireless	Served (Over 100/20 available)	Wireless
785513	3398 170TH STREET	GOOSE LAKE	IA	52750	1	12-Provider facilitates speeds faster than that reported on the map	Provider only: The Map does not correctly reflect service that I facilitate to this location	100	20	Fixed Wireless	Served (Over 100/20 available)	Wireless
785601	2552 CAMANCHE AVENUE	CLINTON	IA	52732	1	12-Provider facilitates speeds faster than that reported on the map	Provider only: The Map does not correctly reflect service that I facilitate to this location	100	20	Fixed Wireless	Served (Over 100/20 available)	Wireless
785664	3278 HERON PLACE	BRAYTON	IA	50042	1	12-Provider facilitates speeds faster than that reported on the map	Provider only: The Map does not correctly reflect service that I facilitate to this location	100	20	Fixed Wireless	Served (Over 100/20 available)	Wireless
785687	430 5TH AVENUE	ACKLEY	IA	50601	1	12-Provider facilitates speeds faster than that reported on the map	Provider only: The Map does not correctly reflect service that I facilitate to this location	100	20	Fixed Wireless	Served (Over 100/20 available)	Wireless
785894	3525 TOWER COURT	CLINTON	IA	52732	1	12-Provider facilitates speeds faster than that reported on the map	Provider only: The Map does not correctly reflect service that I facilitate to this location	100	20	Fixed Wireless	Served (Over 100/20 available)	Wireless
785993	1703 15TH PLACE	CAMANCHE	IA	52730	1	12-Provider facilitates speeds faster than that reported on the map	Provider only: The Map does not correctly reflect service that I facilitate to this location	100	20	Fixed Wireless	Served (Over 100/20 available)	Wireless
786155	740 7TH AVENUE COURT NORTH	CLINTON	IA	52732	1	12-Provider facilitates speeds faster than that reported on the map	Provider only: The Map does not correctly reflect service that I facilitate to this location	100	20	Fixed Wireless	Served (Over 100/20 available)	Wireless
786218	1042 14TH AVENUE SOUTH	CLINTON	IA	52732	1	12-Provider facilitates speeds faster than that reported on the map	Provider only: The Map does not correctly reflect service that I facilitate to this location	100	20	Fixed Wireless	Served (Over 100/20 available)	Wireless
786468	812 PLEASANT HILL DRIVE	DE WITT	IA	52742	1	12-Provider facilitates speeds faster than that reported on the map	Provider only: The Map does not correctly reflect service that I facilitate to this location	100	20	Fixed Wireless	Served (Over 100/20 available)	Wireless
786498	406 DELMAR AVENUE	DELMAR	IA	52037	1	12-Provider facilitates speeds faster than that reported on the map	Provider only: The Map does not correctly reflect service that I facilitate to this location	100	20	Fixed Wireless	Served (Over 100/20 available)	Wireless
786559	1110 8TH STREET	DE WITT	IA	52742	1	12-Provider facilitates speeds faster than that reported on the map	Provider only: The Map does not correctly reflect service that I facilitate to this location	100	20	Fixed Wireless	Served (Over 100/20 available)	Wireless
786729	837 14TH AVENUE SOUTH	CLINTON	IA	52732	1	12-Provider facilitates speeds faster than that reported on the map	Provider only: The Map does not correctly reflect service that I facilitate to this location	100	20	Fixed Wireless	Served (Over 100/20 available)	Wireless
786763	3903 STATE HIGHWAY 136	BRYANT	IA	52727	1	12-Provider facilitates speeds faster than that reported on the map	Provider only: The Map does not correctly reflect service that I facilitate to this location	100	20	Fixed Wireless	Served (Over 100/20 available)	Wireless
786814	1030 10TH AVENUE NORTH	CLINTON	IA	52732	1	12-Provider facilitates speeds faster than that reported on the map	Provider only: The Map does not correctly reflect service that I facilitate to this location	100	20	Fixed Wireless	Served (Over 100/20 available)	Wireless
786837	2778 224TH STREET	DE WITT	IA	52742	1	12-Provider facilitates speeds faster than that reported on the map	Provider only: The Map does not correctly reflect service that I facilitate to this location	100	20	Fixed Wireless	Served (Over 100/20 available)	Wireless
786984	104 SHORT STREET	DELMAR	IA	52037	1	12-Provider facilitates speeds faster than that reported on the map	Provider only: The Map does not correctly reflect service that I facilitate to this location	100	20	Fixed Wireless	Served (Over 100/20 available)	Wireless
787001	1409 BRION PLACE	CAMANCHE	IA	52730	1	12-Provider facilitates speeds faster than that reported on the map	Provider only: The Map does not correctly reflect service that I facilitate to this location	100	20	Fixed Wireless	Served (Over 100/20 available)	Wireless
787389	718 15TH STREET SOUTH	CLINTON	IA	52732	1	12-Provider facilitates speeds faster than that reported on the map	Provider only: The Map does not correctly reflect service that I facilitate to this location	100	20	Fixed Wireless	Served (Over 100/20 available)	Wireless
787481	242 29TH AVENUE NORTH	CLINTON	IA	52732	1	12-Provider facilitates speeds faster than that reported on the map	Provider only: The Map does not correctly reflect service that I facilitate to this location	100	20	Fixed Wireless	Served (Over 100/20 available)	Wireless
787493	4330 140TH STREET	ANDOVER	IA	52701	1	12-Provider facilitates speeds faster than that reported on the map	Provider only: The Map does not correctly reflect service that I facilitate to this location	100	20	Fixed Wireless	Served (Over 100/20 available)	Wireless
787499	1013 1ST AVENUE	ACKLEY	IA	50601	1	12-Provider facilitates speeds faster than that reported on the map	Provider only: The Map does not correctly reflect service that I facilitate to this location	100	20	Fixed Wireless	Served (Over 100/20 available)	Wireless
787538	1215 WINDSOR DRIVE	CLINTON	IA	52732	1	12-Provider facilitates speeds faster than that reported on the map	Provider only: The Map does not correctly reflect service that I facilitate to this location	100	20	Fixed Wireless	Served (Over 100/20 available)	Wireless
787649	819 5TH STREET SOUTH	CLINTON	IA	52732	1	12-Provider facilitates speeds faster than that reported on the map	Provider only: The Map does not correctly reflect service that I facilitate to this location	100	20	Fixed Wireless	Served (Over 100/20 available)	Wireless
787855	209 SOUTH JEFFERSON STREET	EXIRA	IA	50076	1	12-Provider facilitates speeds faster than that reported on the map	Provider only: The Map does not correctly reflect service that I facilitate to this location	100	20	Fixed Wireless	Served (Over 100/20 available)	Wireless
788017	1704 9TH STREET NORTHWEST	CLINTON	IA	52732	1	12-Provider facilitates speeds faster than that reported on the map	Provider only: The Map does not correctly reflect service that I facilitate to this location	100	20	Fixed Wireless	Served (Over 100/20 available)	Wireless
788121	766 12TH AVENUE NORTH	CLINTON	IA	52732	1	12-Provider facilitates speeds faster than that reported on the map	Provider only: The Map does not correctly reflect service that I facilitate to this location	100	20	Fixed Wireless	Served (Over 100/20 available)	Wireless
788164	1204 5TH AVENUE	DE WITT	IA	52742	1	12-Provider facilitates speeds faster than that reported on the map	Provider only: The Map does not correctly reflect service that I facilitate to this location	100	20	Fixed Wireless	Served (Over 100/20 available)	Wireless
788229	309 IVES STREET	SOUTH ENGLISH	IA	52335	1	12-Provider facilitates speeds faster than that reported on the map	Provider only: The Map does not correctly reflect service that I facilitate to this location	100	20	Fixed Wireless	Served (Over 100/20 available)	Wireless
788230	919 16TH PLACE	CAMANCHE	IA	52730	1	12-Provider facilitates speeds faster than that reported on the map	Provider only: The Map does not correctly reflect service that I facilitate to this location	100	20	Fixed Wireless	Served (Over 100/20 available)	Wireless
788251	531 17TH STREET SOUTH	CLINTON	IA	52732	1	12-Provider facilitates speeds faster than that reported on the map	Provider only: The Map does not correctly reflect service that I facilitate to this location	100	20	Fixed Wireless	Served (Over 100/20 available)	Wireless
788253	711 8TH AVENUE	DE WITT	IA	52742	1	12-Provider facilitates speeds faster than that reported on the map	Provider only: The Map does not correctly reflect service that I facilitate to this location	100	20	Fixed Wireless	Served (Over 100/20 available)	Wireless
788372	1450 7TH AVENUE SOUTH	CLINTON	IA	52732	1	12-Provider facilitates speeds faster than that reported on the map	Provider only: The Map does not correctly reflect service that I facilitate to this location	100	20	Fixed Wireless	Served (Over 100/20 available)	Wireless
788716	626 9TH AVENUE SOUTH	CLINTON	IA	52732	1	12-Provider facilitates speeds faster than that reported on the map	Provider only: The Map does not correctly reflect service that I facilitate to this location	100	20	Fixed Wireless	Served (Over 100/20 available)	Wireless
788906	338 THORWALDSEN PLACE	CLINTON	IA	52732	1	12-Provider facilitates speeds faster than that reported on the map	Provider only: The Map does not correctly reflect service that I facilitate to this location	100	20	Fixed Wireless	Served (Over 100/20 available)	Wireless
789012	549 11TH AVENUE SOUTH	CLINTON	IA	52732	1	12-Provider facilitates speeds faster than that reported on the map	Provider only: The Map does not correctly reflect service that I facilitate to this location	100	20	Fixed Wireless	Served (Over 100/20 available)	Wireless
789220	723 5TH STREET SOUTH	CLINTON	IA	52732	1	12-Provider facilitates speeds faster than that reported on the map	Provider only: The Map does not correctly reflect service that I facilitate to this location	100	20	Fixed Wireless	Served (Over 100/20 available)	Wireless
789305	919 2ND STREET	CAMANCHE	IA	52730	1	12-Provider facilitates speeds faster than that reported on the map	Provider only: The Map does not correctly reflect service that I facilitate to this location	100	20	Fixed Wireless	Served (Over 100/20 available)	Wireless
789423	2716 225TH STREET	DE WITT	IA	52742	1	12-Provider facilitates speeds faster than that reported on the map	Provider only: The Map does not correctly reflect service that I facilitate to this location	100	20	Fixed Wireless	Served (Over 100/20 available)	Wireless
789431	305 10TH STREET EAST	DE WITT	IA	52742	1	12-Provider facilitates speeds faster than that reported on the map	Provider only: The Map does not correctly reflect service that I facilitate to this location	100	20	Fixed Wireless	Served (Over 100/20 available)	Wireless
789526	606 BROADWAY STREET	SOUTH ENGLISH	IA	52335	1	12-Provider facilitates speeds faster than that reported on the map	Provider only: The Map does not correctly reflect service that I facilitate to this location	100	20	Fixed Wireless	Served (Over 100/20 available)	Wireless
789636	235 5TH AVENUE NORTH	CLINTON	IA	52732	1	12-Provider facilitates speeds faster than that reported on the map	Provider only: The Map does not correctly reflect service that I facilitate to this location	100	20	Fixed Wireless	Served (Over 100/20 available)	Wireless
789753	105 WEST MAIN STREET	EXIRA	IA	50076	1	12-Provider facilitates speeds faster than that reported on the map	Provider only: The Map does not correctly reflect service that I facilitate to this location	100	20	Fixed Wireless	Served (Over 100/20 available)	Wireless
789846	1615 IOWA AVENUE	CLINTON	IA	52732	1	12-Provider facilitates speeds faster than that reported on the map	Provider only: The Map does not correctly reflect service that I facilitate to this location	100	20	Fixed Wireless	Served (Over 100/20 available)	Wireless
789961	556 TOWER ROAD	CLINTON	IA	52732	1	12-Provider facilitates speeds faster than that reported on the map	Provider only: The Map does not correctly reflect service that I facilitate to this location	100	20	Fixed Wireless	Served (Over 100/20 available)	Wireless
790036	215 6TH STREET SOUTH	CLINTON	IA	52732	1	12-Provider facilitates speeds faster than that reported on the map	Provider only: The Map does not correctly reflect service that I facilitate to this location	100	20	Fixed Wireless	Served (Over 100/20 available)	Wireless
790060	16865 COUNTY ROAD X61	MUSCATINE	IA	52761	1	12-Provider facilitates speeds faster than that reported on the map	Provider only: The Map does not correctly reflect service that I facilitate to this location	100	20	Fixed Wireless	Served (Over 100/20 available)	Wireless
790068	1165 7TH AVENUE SOUTH	CLINTON	IA	52732	1	12-Provider facilitates speeds faster than that reported on the map	Provider only: The Map does not correctly reflect service that I facilitate to this location	100	20	Fixed Wireless	Served (Over 100/20 available)	Wireless
790128	330 2ND AVENUE SOUTH	CLINTON	IA	52732	1	12-Provider facilitates speeds faster than that reported on the map	Provider only: The Map does not correctly reflect service that I facilitate to this location	100	20	Fixed Wireless	Served (Over 100/20 available)	Wireless
790131	1542 14TH AVENUE SOUTH	CLINTON	IA	52732	1	12-Provider facilitates speeds faster than that reported on the map	Provider only: The Map does not correctly reflect service that I facilitate to this location	100	20	Fixed Wireless	Served (Over 100/20 available)	Wireless
790267	1315 6TH AVENUE	DE WITT	IA	52742	1	12-Provider facilitates speeds faster than that reported on the map	Provider only: The Map does not correctly reflect service that I facilitate to this location	100	20	Fixed Wireless	Served (Over 100/20 available)	Wireless
790273	930 32ND STREET SOUTH	CLINTON	IA	52732	1	12-Provider facilitates speeds faster than that reported on the map	Provider only: The Map does not correctly reflect service that I facilitate to this location	100	20	Fixed Wireless	Served (Over 100/20 available)	Wireless
790313	2808 PERSHING BOULEVARD	CLINTON	IA	52732	1	12-Provider facilitates speeds faster than that reported on the map	Provider only: The Map does not correctly reflect service that I facilitate to this location	100	20	Fixed Wireless	Served (Over 100/20 available)	Wireless
790323	2064 290TH AVENUE	DE WITT	IA	52742	1	12-Provider facilitates speeds faster than that reported on the map	Provider only: The Map does not correctly reflect service that I facilitate to this location	100	20	Fixed Wireless	Served (Over 100/20 available)	Wireless
790326	2022 16TH STREET NORTHWEST	CLINTON	IA	52732	1	12-Provider facilitates speeds faster than that reported on the map	Provider only: The Map does not correctly reflect service that I facilitate to this location	100	20	Fixed Wireless	Served (Over 100/20 available)	Wireless
790375	3204 260TH STREET	DE WITT	IA	52742	1	12-Provider facilitates speeds faster than that reported on the map	Provider only: The Map does not correctly reflect service that I facilitate to this location	100	20	Fixed Wireless	Served (Over 100/20 available)	Wireless
790466	1001 11TH AVENUE NORTH	CLINTON	IA	52732	1	12-Provider facilitates speeds faster than that reported on the map	Provider only: The Map does not correctly reflect service that I facilitate to this location	100	20	Fixed Wireless	Served (Over 100/20 available)	Wireless
790488	1591 UNITED STATES HIGHWAY 67	CLINTON	IA	52732	1	12-Provider facilitates speeds faster than that reported on the map	Provider only: The Map does not correctly reflect service that I facilitate to this location	100	20	Fixed Wireless	Served (Over 100/20 available)	Wireless
790642	1334 15TH AVENUE SOUTH	CLINTON	IA	52732	1	12-Provider facilitates speeds faster than that reported on the map	Provider only: The Map does not correctly reflect service that I facilitate to this location	100	20	Fixed Wireless	Served (Over 100/20 available)	Wireless
790866	112 10TH STREET NORTH	CLINTON	IA	52732	1	12-Provider facilitates speeds faster than that reported on the map	Provider only: The Map does not correctly reflect service that I facilitate to this location	100	20	Fixed Wireless	Served (Over 100/20 available)	Wireless
791069	1133 WILLANY DRIVE	CLINTON	IA	52732	1	12-Provider facilitates speeds faster than that reported on the map	Provider only: The Map does not correctly reflect service that I facilitate to this location	100	20	Fixed Wireless	Served (Over 100/20 available)	Wireless
791122	915 3RD AVENUE	DE WITT	IA	52742	1	12-Provider facilitates speeds faster than that reported on the map	Provider only: The Map does not correctly reflect service that I facilitate to this location	100	20	Fixed Wireless	Served (Over 100/20 available)	Wireless
791162	401 BROADWAY STREET	LINN GROVE	IA	51033	1	12-Provider facilitates speeds faster than that reported on the map	Provider only: The Map does not correctly reflect service that I facilitate to this location	100	20	Fixed Wireless	Served (Over 100/20 available)	Wireless
791212	726 MELROSE COURT	CLINTON	IA	52732	1	12-Provider facilitates speeds faster than that reported on the map	Provider only: The Map does not correctly reflect service that I facilitate to this location	100	20	Fixed Wireless	Served (Over 100/20 available)	Wireless
791240	212 6TH STREET NORTH	CLINTON	IA	52732	1	12-Provider facilitates speeds faster than that reported on the map	Provider only: The Map does not correctly reflect service that I facilitate to this location	100	20	Fixed Wireless	Served (Over 100/20 available)	Wireless
791461	107 3RD STREET NORTH	CLINTON	IA	52732	1	12-Provider facilitates speeds faster than that reported on the map	Provider only: The Map does not correctly reflect service that I facilitate to this location	100	20	Fixed Wireless	Served (Over 100/20 available)	Wireless
791464	508 11TH STREET	DE WITT	IA	52742	1	12-Provider facilitates speeds faster than that reported on the map	Provider only: The Map does not correctly reflect service that I facilitate to this location	100	20	Fixed Wireless	Served (Over 100/20 available)	Wireless
791495	235 23RD PLACE	CLINTON	IA	52732	1	12-Provider facilitates speeds faster than that reported on the map	Provider only: The Map does not correctly reflect service that I facilitate to this location	100	20	Fixed Wireless	Served (Over 100/20 available)	Wireless
791769	2745 225TH STREET	DE WITT	IA	52742	1	12-Provider facilitates speeds faster than that reported on the map	Provider only: The Map does not correctly reflect service that I facilitate to this location	100	20	Fixed Wireless	Served (Over 100/20 available)	Wireless
791814	1919 7TH STREET NORTH	CLINTON	IA	52732	1	12-Provider facilitates speeds faster than that reported on the map	Provider only: The Map does not correctly reflect service that I facilitate to this location	100	20	Fixed Wireless	Served (Over 100/20 available)	Wireless
792124	223 BUTLER STREET	ACKLEY	IA	50601	1	12-Provider facilitates speeds faster than that reported on the map	Provider only: The Map does not correctly reflect service that I facilitate to this location	100	20	Fixed Wireless	Served (Over 100/20 available)	Wireless
792301	314 15TH AVENUE	CAMANCHE	IA	52730	1	12-Provider facilitates speeds faster than that reported on the map	Provider only: The Map does not correctly reflect service that I facilitate to this location	100	20	Fixed Wireless	Served (Over 100/20 available)	Wireless
792505	501 WASHINGTON STREET	VOLGA	IA	52077	1	12-Provider facilitates speeds faster than that reported on the map	Provider only: The Map does not correctly reflect service that I facilitate to this location	100	20	Fixed Wireless	Served (Over 100/20 available)	Wireless
792536	403 9TH STREET	DE WITT	IA	52742	1	12-Provider facilitates speeds faster than that reported on the map	Provider only: The Map does not correctly reflect service that I facilitate to this location	100	20	Fixed Wireless	Served (Over 100/20 available)	Wireless
792568	1753 330TH AVENUE	CHARLOTTE	IA	52731	1	12-Provider facilitates speeds faster than that reported on the map	Provider only: The Map does not correctly reflect service that I facilitate to this location	100	20	Fixed Wireless	Served (Over 100/20 available)	Wireless
792574	617 3RD AVENUE	CAMANCHE	IA	52730	1	12-Provider facilitates speeds faster than that reported on the map	Provider only: The Map does not correctly reflect service that I facilitate to this location	100	20	Fixed Wireless	Served (Over 100/20 available)	Wireless
792672	215 CHURCH STREET	WELTON	IA	52774	1	12-Provider facilitates speeds faster than that reported on the map	Provider only: The Map does not correctly reflect service that I facilitate to this location	100	20	Fixed Wireless	Served (Over 100/20 available)	Wireless
792739	216 DELMAR AVENUE	DELMAR	IA	52037	1	12-Provider facilitates speeds faster than that reported on the map	Provider only: The Map does not correctly reflect service that I facilitate to this location	100	20	Fixed Wireless	Served (Over 100/20 available)	Wireless
792969	562 10TH AVENUE SOUTH	CLINTON	IA	52732	1	12-Provider facilitates speeds faster than that reported on the map	Provider only: The Map does not correctly reflect service that I facilitate to this location	100	20	Fixed Wireless	Served (Over 100/20 available)	Wireless
793077	508 9TH AVENUE	CAMANCHE	IA	52730	1	12-Provider facilitates speeds faster than that reported on the map	Provider only: The Map does not correctly reflect service that I facilitate to this location	100	20	Fixed Wireless	Served (Over 100/20 available)	Wireless
793167	1705 9TH STREET NORTHWEST	CLINTON	IA	52732	1	12-Provider facilitates speeds faster than that reported on the map	Provider only: The Map does not correctly reflect service that I facilitate to this location	100	20	Fixed Wireless	Served (Over 100/20 available)	Wireless
793274	2878 380TH AVENUE	CAMANCHE	IA	52730	1	12-Provider facilitates speeds faster than that reported on the map	Provider only: The Map does not correctly reflect service that I facilitate to this location	100	20	Fixed Wireless	Served (Over 100/20 available)	Wireless
793407	1614 15TH AVENUE	DE WITT	IA	52742	1	12-Provider facilitates speeds faster than that reported on the map	Provider only: The Map does not correctly reflect service that I facilitate to this location	100	20	Fixed Wireless	Served (Over 100/20 available)	Wireless
793462	740 5TH AVENUE SOUTH	CLINTON	IA	52732	1	12-Provider facilitates speeds faster than that reported on the map	Provider only: The Map does not correctly reflect service that I facilitate to this location	100	20	Fixed Wireless	Served (Over 100/20 available)	Wireless
793577	409 16TH AVENUE NORTH	CLINTON	IA	52732	1	12-Provider facilitates speeds faster than that reported on the map	Provider only: The Map does not correctly reflect service that I facilitate to this location	100	20	Fixed Wireless	Served (Over 100/20 available)	Wireless
793596	1756 360TH AVENUE	GOOSE LAKE	IA	52750	1	12-Provider facilitates speeds faster than that reported on the map	Provider only: The Map does not correctly reflect service that I facilitate to this location	100	20	Fixed Wireless	Served (Over 100/20 available)	Wireless
793631	804 11TH STREET NORTH	CLINTON	IA	52732	1	12-Provider facilitates speeds faster than that reported on the map	Provider only: The Map does not correctly reflect service that I facilitate to this location	100	20	Fixed Wireless	Served (Over 100/20 available)	Wireless
794030	1114 COLLIS DRIVE	CLINTON	IA	52732	1	12-Provider facilitates speeds faster than that reported on the map	Provider only: The Map does not correctly reflect service that I facilitate to this location	100	20	Fixed Wireless	Served (Over 100/20 available)	Wireless
794045	3709 UNITED STATES HIGHWAY 30	DE WITT	IA	52742	1	12-Provider facilitates speeds faster than that reported on the map	Provider only: The Map does not correctly reflect service that I facilitate to this location	100	20	Fixed Wireless	Served (Over 100/20 available)	Wireless
794089	339 2ND AVENUE NORTH	CLINTON	IA	52732	1	12-Provider facilitates speeds faster than that reported on the map	Provider only: The Map does not correctly reflect service that I facilitate to this location	100	20	Fixed Wireless	Served (Over 100/20 available)	Wireless
794155	712 3RD STREET	CAMANCHE	IA	52730	1	12-Provider facilitates speeds faster than that reported on the map	Provider only: The Map does not correctly reflect service that I facilitate to this location	100	20	Fixed Wireless	Served (Over 100/20 available)	Wireless
794253	2142 280TH AVENUE	DE WITT	IA	52742	1	12-Provider facilitates speeds faster than that reported on the map	Provider only: The Map does not correctly reflect service that I facilitate to this location	100	20	Fixed Wireless	Served (Over 100/20 available)	Wireless
794265	443 8TH AVENUE SOUTH	CLINTON	IA	52732	1	12-Provider facilitates speeds faster than that reported on the map	Provider only: The Map does not correctly reflect service that I facilitate to this location	100	20	Fixed Wireless	Served (Over 100/20 available)	Wireless
794285	214 RIDGE AVENUE	DELMAR	IA	52037	1	12-Provider facilitates speeds faster than that reported on the map	Provider only: The Map does not correctly reflect service that I facilitate to this location	100	20	Fixed Wireless	Served (Over 100/20 available)	Wireless
794344	100 EAST SOUTH STREET	EXIRA	IA	50076	1	12-Provider facilitates speeds faster than that reported on the map	Provider only: The Map does not correctly reflect service that I facilitate to this location	100	20	Fixed Wireless	Served (Over 100/20 available)	Wireless
794373	3827 2ND AVENUE SOUTH	CLINTON	IA	52732	1	12-Provider facilitates speeds faster than that reported on the map	Provider only: The Map does not correctly reflect service that I facilitate to this location	100	20	Fixed Wireless	Served (Over 100/20 available)	Wireless
794437	410 9TH STREET SOUTH	CLINTON	IA	52732	1	12-Provider facilitates speeds faster than that reported on the map	Provider only: The Map does not correctly reflect service that I facilitate to this location	100	20	Fixed Wireless	Served (Over 100/20 available)	Wireless
794536	708 4TH AVENUE	CAMANCHE	IA	52730	1	12-Provider facilitates speeds faster than that reported on the map	Provider only: The Map does not correctly reflect service that I facilitate to this location	100	20	Fixed Wireless	Served (Over 100/20 available)	Wireless
794575	506 PARK AVENUE	WHAT CHEER	IA	50268	1	12-Provider facilitates speeds faster than that reported on the map	Provider only: The Map does not correctly reflect service that I facilitate to this location	100	20	Fixed Wireless	Served (Over 100/20 available)	Wireless
794584	827 PARK AVENUE	ACKLEY	IA	50601	1	12-Provider facilitates speeds faster than that reported on the map	Provider only: The Map does not correctly reflect service that I facilitate to this location	100	20	Fixed Wireless	Served (Over 100/20 available)	Wireless
794595	511 COUNTY T ROAD	BRAYTON	IA	50042	1	12-Provider facilitates speeds faster than that reported on the map	Provider only: The Map does not correctly reflect service that I facilitate to this location	100	20	Fixed Wireless	Served (Over 100/20 available)	Wireless
794633	2356 350TH AVENUE	DE WITT	IA	52742	1	12-Provider facilitates speeds faster than that reported on the map	Provider only: The Map does not correctly reflect service that I facilitate to this location	100	20	Fixed Wireless	Served (Over 100/20 available)	Wireless

795002	1017 6TH AVENUE NORTH	CLINTON	IA	52732	1	12-Provider facilitates speeds faster than that reported on the map	Provider only: The Map does not correctly reflect service that I facilitate to this location	100	20	Fixed Wireless	Served (Over 100/20 available)	Wireless
795214	415 36TH AVENUE NORTH	CLINTON	IA	52732	1	12-Provider facilitates speeds faster than that reported on the map	Provider only: The Map does not correctly reflect service that I facilitate to this location	100	20	Fixed Wireless	Served (Over 100/20 available)	Wireless
795388	928 BROOKVIEW DRIVE	DE WITT	IA	52742	1	12-Provider facilitates speeds faster than that reported on the map	Provider only: The Map does not correctly reflect service that I facilitate to this location	100	20	Fixed Wireless	Served (Over 100/20 available)	Wireless
795469	385 22ND PLACE	CLINTON	IA	52732	1	12-Provider facilitates speeds faster than that reported on the map	Provider only: The Map does not correctly reflect service that I facilitate to this location	100	20	Fixed Wireless	Served (Over 100/20 available)	Wireless
795525	3852 3RD STREET NORTH	CLINTON	IA	52732	1	12-Provider facilitates speeds faster than that reported on the map	Provider only: The Map does not correctly reflect service that I facilitate to this location	100	20	Fixed Wireless	Served (Over 100/20 available)	Wireless
795527	2418 CAMANCHE AVENUE	CLINTON	IA	52732	1	12-Provider facilitates speeds faster than that reported on the map	Provider only: The Map does not correctly reflect service that I facilitate to this location	100	20	Fixed Wireless	Served (Over 100/20 available)	Wireless
795599	309 11TH STREET	DE WITT	IA	52742	1	12-Provider facilitates speeds faster than that reported on the map	Provider only: The Map does not correctly reflect service that I facilitate to this location	100	20	Fixed Wireless	Served (Over 100/20 available)	Wireless
795703	829 10TH AVENUE SOUTH	CLINTON	IA	52732	1	12-Provider facilitates speeds faster than that reported on the map	Provider only: The Map does not correctly reflect service that I facilitate to this location	100	20	Fixed Wireless	Served (Over 100/20 available)	Wireless
795728	1313 23RD AVENUE	CAMANCHE	IA	52730	1	12-Provider facilitates speeds faster than that reported on the map	Provider only: The Map does not correctly reflect service that I facilitate to this location	100	20	Fixed Wireless	Served (Over 100/20 available)	Wireless
795785	2701 13TH STREET NORTH	CLINTON	IA	52732	1	12-Provider facilitates speeds faster than that reported on the map	Provider only: The Map does not correctly reflect service that I facilitate to this location	100	20	Fixed Wireless	Served (Over 100/20 available)	Wireless
795840	602 WASHINGTON STREET	WEBSTER	IA	52355	1	12-Provider facilitates speeds faster than that reported on the map	Provider only: The Map does not correctly reflect service that I facilitate to this location	100	20	Fixed Wireless	Served (Over 100/20 available)	Wireless
795848	1315 12TH AVENUE NORTH	CLINTON	IA	52732	1	12-Provider facilitates speeds faster than that reported on the map	Provider only: The Map does not correctly reflect service that I facilitate to this location	100	20	Fixed Wireless	Served (Over 100/20 available)	Wireless
795877	633 LOCUST PLACE	CLINTON	IA	52732	1	12-Provider facilitates speeds faster than that reported on the map	Provider only: The Map does not correctly reflect service that I facilitate to this location	100	20	Fixed Wireless	Served (Over 100/20 available)	Wireless
795954	1936 LINCOLN WAY	CLINTON	IA	52732	1	12-Provider facilitates speeds faster than that reported on the map	Provider only: The Map does not correctly reflect service that I facilitate to this location	100	20	Fixed Wireless	Served (Over 100/20 available)	Wireless
795970	445 8TH AVENUE SOUTH	CLINTON	IA	52732	1	12-Provider facilitates speeds faster than that reported on the map	Provider only: The Map does not correctly reflect service that I facilitate to this location	100	20	Fixed Wireless	Served (Over 100/20 available)	Wireless
796019	404 MAIN STREET	WEBSTER	IA	52355	1	12-Provider facilitates speeds faster than that reported on the map	Provider only: The Map does not correctly reflect service that I facilitate to this location	100	20	Fixed Wireless	Served (Over 100/20 available)	Wireless
796211	330 MYRA PLACE	CLINTON	IA	52732	1	12-Provider facilitates speeds faster than that reported on the map	Provider only: The Map does not correctly reflect service that I facilitate to this location	100	20	Fixed Wireless	Served (Over 100/20 available)	Wireless
796241	1609 CRESTLINE DRIVE	CLINTON	IA	52732	1	12-Provider facilitates speeds faster than that reported on the map	Provider only: The Map does not correctly reflect service that I facilitate to this location	100	20	Fixed Wireless	Served (Over 100/20 available)	Wireless
796289	1505 ROSE HILL AVENUE	CAMANCHE	IA	52730	1	12-Provider facilitates speeds faster than that reported on the map	Provider only: The Map does not correctly reflect service that I facilitate to this location	100	20	Fixed Wireless	Served (Over 100/20 available)	Wireless
796622	730 2ND AVENUE SOUTH	CLINTON	IA	52732	1	12-Provider facilitates speeds faster than that reported on the map	Provider only: The Map does not correctly reflect service that I facilitate to this location	100	20	Fixed Wireless	Served (Over 100/20 available)	Wireless
796742	502 8TH AVENUE	CAMANCHE	IA	52730	1	12-Provider facilitates speeds faster than that reported on the map	Provider only: The Map does not correctly reflect service that I facilitate to this location	100	20	Fixed Wireless	Served (Over 100/20 available)	Wireless
796801	1400 WINDSOR COURT	CLINTON	IA	52732	1	12-Provider facilitates speeds faster than that reported on the map	Provider only: The Map does not correctly reflect service that I facilitate to this location	100	20	Fixed Wireless	Served (Over 100/20 available)	Wireless
796839	1133 CAMANCHE AVENUE	CLINTON	IA	52732	1	12-Provider facilitates speeds faster than that reported on the map	Provider only: The Map does not correctly reflect service that I facilitate to this location	100	20	Fixed Wireless	Served (Over 100/20 available)	Wireless
797008	2829 UNITED STATES HIGHWAY 67	CAMANCHE	IA	52730	1	12-Provider facilitates speeds faster than that reported on the map	Provider only: The Map does not correctly reflect service that I facilitate to this location	100	20	Fixed Wireless	Served (Over 100/20 available)	Wireless
797093	1421 BLUFF BOULEVARD SOUTH	CLINTON	IA	52732	1	12-Provider facilitates speeds faster than that reported on the map	Provider only: The Map does not correctly reflect service that I facilitate to this location	100	20	Fixed Wireless	Served (Over 100/20 available)	Wireless
797165	1017 6TH AVENUE	DE WITT	IA	52742	1	12-Provider facilitates speeds faster than that reported on the map	Provider only: The Map does not correctly reflect service that I facilitate to this location	100	20	Fixed Wireless	Served (Over 100/20 available)	Wireless
797178	529 4TH AVENUE NORTH	CLINTON	IA	52732	1	12-Provider facilitates speeds faster than that reported on the map	Provider only: The Map does not correctly reflect service that I facilitate to this location	100	20	Fixed Wireless	Served (Over 100/20 available)	Wireless
797275	1114 12TH STREET NORTH	CLINTON	IA	52732	1	12-Provider facilitates speeds faster than that reported on the map	Provider only: The Map does not correctly reflect service that I facilitate to this location	100	20	Fixed Wireless	Served (Over 100/20 available)	Wireless
797279	544 8TH AVENUE SOUTH	CLINTON	IA	52732	1	12-Provider facilitates speeds faster than that reported on the map	Provider only: The Map does not correctly reflect service that I facilitate to this location	100	20	Fixed Wireless	Served (Over 100/20 available)	Wireless
797324	15572 HIGHWAY 149	WEBSTER	IA	52355	1	12-Provider facilitates speeds faster than that reported on the map	Provider only: The Map does not correctly reflect service that I facilitate to this location	100	20	Fixed Wireless	Served (Over 100/20 available)	Wireless
797364	300 NORTH WASHINGTON STREET	EDGEWOOD	IA	52042	1	12-Provider facilitates speeds faster than that reported on the map	Provider only: The Map does not correctly reflect service that I facilitate to this location	100	20	Fixed Wireless	Served (Over 100/20 available)	Wireless
797462	2104 10TH STREET	CAMANCHE	IA	52730	1	12-Provider facilitates speeds faster than that reported on the map	Provider only: The Map does not correctly reflect service that I facilitate to this location	100	20	Fixed Wireless	Served (Over 100/20 available)	Wireless
797546	3278 245TH STREET	DE WITT	IA	52742	1	12-Provider facilitates speeds faster than that reported on the map	Provider only: The Map does not correctly reflect service that I facilitate to this location	100	20	Fixed Wireless	Served (Over 100/20 available)	Wireless
797617	653 5TH AVENUE SOUTH	CLINTON	IA	52732	1	12-Provider facilitates speeds faster than that reported on the map	Provider only: The Map does not correctly reflect service that I facilitate to this location	100	20	Fixed Wireless	Served (Over 100/20 available)	Wireless
797737	1752 25TH AVENUE SOUTH	CLINTON	IA	52732	1	12-Provider facilitates speeds faster than that reported on the map	Provider only: The Map does not correctly reflect service that I facilitate to this location	100	20	Fixed Wireless	Served (Over 100/20 available)	Wireless
797815	3800 VALLEY OAKS DRIVE	CLINTON	IA	52732	1	12-Provider facilitates speeds faster than that reported on the map	Provider only: The Map does not correctly reflect service that I facilitate to this location	100	20	Fixed Wireless	Served (Over 100/20 available)	Wireless
797914	1401 9TH STREET SOUTH	CLINTON	IA	52732	1	12-Provider facilitates speeds faster than that reported on the map	Provider only: The Map does not correctly reflect service that I facilitate to this location	100	20	Fixed Wireless	Served (Over 100/20 available)	Wireless
797967	1760 UNITED STATES HIGHWAY 61	DELMAR	IA	52037	1	12-Provider facilitates speeds faster than that reported on the map	Provider only: The Map does not correctly reflect service that I facilitate to this location	100	20	Fixed Wireless	Served (Over 100/20 available)	Wireless
798294	330 13TH AVENUE SOUTH	CLINTON	IA	52732	1	12-Provider facilitates speeds faster than that reported on the map	Provider only: The Map does not correctly reflect service that I facilitate to this location	100	20	Fixed Wireless	Served (Over 100/20 available)	Wireless
798331	2100 IOWA AVENUE	CLINTON	IA	52732	1	12-Provider facilitates speeds faster than that reported on the map	Provider only: The Map does not correctly reflect service that I facilitate to this location	100	20	Fixed Wireless	Served (Over 100/20 available)	Wireless
798443	606 MELROSE COURT	CLINTON	IA	52732	1	12-Provider facilitates speeds faster than that reported on the map	Provider only: The Map does not correctly reflect service that I facilitate to this location	100	20	Fixed Wireless	Served (Over 100/20 available)	Wireless
798485	1141 10TH AVENUE NORTH	CLINTON	IA	52732	1	12-Provider facilitates speeds faster than that reported on the map	Provider only: The Map does not correctly reflect service that I facilitate to this location	100	20	Fixed Wireless	Served (Over 100/20 available)	Wireless
798723	1268 11TH AVENUE	DE WITT	IA	52742	1	12-Provider facilitates speeds faster than that reported on the map	Provider only: The Map does not correctly reflect service that I facilitate to this location	100	20	Fixed Wireless	Served (Over 100/20 available)	Wireless
798742	305 MONROE STREET	SOUTH ENGLISH	IA	52335	1	12-Provider facilitates speeds faster than that reported on the map	Provider only: The Map does not correctly reflect service that I facilitate to this location	100	20	Fixed Wireless	Served (Over 100/20 available)	Wireless
798769	1111 CAMANCHE AVENUE	CLINTON	IA	52732	1	12-Provider facilitates speeds faster than that reported on the map	Provider only: The Map does not correctly reflect service that I facilitate to this location	100	20	Fixed Wireless	Served (Over 100/20 available)	Wireless
798833	1626 IOWA AVENUE	CLINTON	IA	52732	1	12-Provider facilitates speeds faster than that reported on the map	Provider only: The Map does not correctly reflect service that I facilitate to this location	100	20	Fixed Wireless	Served (Over 100/20 available)	Wireless
798907	1530 11TH AVENUE	DE WITT	IA	52742	1	12-Provider facilitates speeds faster than that reported on the map	Provider only: The Map does not correctly reflect service that I facilitate to this location	100	20	Fixed Wireless	Served (Over 100/20 available)	Wireless
799085	1114 5TH AVENUE	DE WITT	IA	52742	1	12-Provider facilitates speeds faster than that reported on the map	Provider only: The Map does not correctly reflect service that I facilitate to this location	100	20	Fixed Wireless	Served (Over 100/20 available)	Wireless
799113	649 5TH AVENUE SOUTH	CLINTON	IA	52732	1	12-Provider facilitates speeds faster than that reported on the map	Provider only: The Map does not correctly reflect service that I facilitate to this location	100	20	Fixed Wireless	Served (Over 100/20 available)	Wireless
799116	314 3RD STREET	DE WITT	IA	52742	1	12-Provider facilitates speeds faster than that reported on the map	Provider only: The Map does not correctly reflect service that I facilitate to this location	100	20	Fixed Wireless	Served (Over 100/20 available)	Wireless
799272	1900 CIRCLE DRIVE SOUTH	CLINTON	IA	52732	1	12-Provider facilitates speeds faster than that reported on the map	Provider only: The Map does not correctly reflect service that I facilitate to this location	100	20	Fixed Wireless	Served (Over 100/20 available)	Wireless
799492	1312 2ND STREET	CAMANCHE	IA	52730	1	12-Provider facilitates speeds faster than that reported on the map	Provider only: The Map does not correctly reflect service that I facilitate to this location	100	20	Fixed Wireless	Served (Over 100/20 available)	Wireless
799544	403 WEST NEWTON STREET	EDGEWOOD	IA	52042	1	12-Provider facilitates speeds faster than that reported on the map	Provider only: The Map does not correctly reflect service that I facilitate to this location	100	20	Fixed Wireless	Served (Over 100/20 available)	Wireless
799601	2500 18TH STREET SOUTH	CLINTON	IA	52732	1	12-Provider facilitates speeds faster than that reported on the map	Provider only: The Map does not correctly reflect service that I facilitate to this location	100	20	Fixed Wireless	Served (Over 100/20 available)	Wireless
799684	219 20TH PLACE	CLINTON	IA	52732	1	12-Provider facilitates speeds faster than that reported on the map	Provider only: The Map does not correctly reflect service that I facilitate to this location	100	20	Fixed Wireless	Served (Over 100/20 available)	Wireless
799714	422 LOCUST PLACE	CLINTON	IA	52732	1	12-Provider facilitates speeds faster than that reported on the map	Provider only: The Map does not correctly reflect service that I facilitate to this location	100	20	Fixed Wireless	Served (Over 100/20 available)	Wireless
721542	2650 HONESTY WAY	CLINTON	IA	52732	1	12-Provider facilitates speeds faster than that reported on the map	Provider only: The Map does not correctly reflect service that I facilitate to this location	100	20	Fixed Wireless	Served (Over 100/20 available)	Wireless
759395	2628 FRIENDSHIP TRAIL	CLINTON	IA	52732	1	12-Provider facilitates speeds faster than that reported on the map	Provider only: The Map does not correctly reflect service that I facilitate to this location	100	20	Fixed Wireless	Served (Over 100/20 available)	Wireless
761129	203 WEST NEWTON STREET	EDGEWOOD	IA	52042	1	12-Provider facilitates speeds faster than that reported on the map	Provider only: The Map does not correctly reflect service that I facilitate to this location	100	20	Fixed Wireless	Served (Over 100/20 available)	Wireless
700935	302 STATE STREET	BENTON	IA	50835	1	12-Provider facilitates speeds faster than that reported on the map	Provider only: The Map does not correctly reflect service that I facilitate to this location	100	20	Fixed Wireless	Served (Over 100/20 available)	Wireless
707425	1519 OLD HIGHWAY 6	REDFIELD	IA	50233	1	12-Provider facilitates speeds faster than that reported on the map	Provider only: The Map does not correctly reflect service that I facilitate to this location	100	20	Fixed Wireless	Served (Over 100/20 available)	Wireless
711700	1271 VALLEY DRIVE	ELLSTON	IA	50074	1	12-Provider facilitates speeds faster than that reported on the map	Provider only: The Map does not correctly reflect service that I facilitate to this location	100	20	Fixed Wireless	Served (Over 100/20 available)	Wireless
712700	1301 RIVER'S EDGE DRIVE	MUSCATINE	IA	52761	1	12-Provider facilitates speeds faster than that reported on the map	Provider only: The Map does not correctly reflect service that I facilitate to this location	100	20	Fixed Wireless	Served (Over 100/20 available)	Wireless
718526	1248 RIVER AVENUE	HARLAN	IA		1	12-Provider facilitates speeds faster than that reported on the map	Provider only: The Map does not correctly reflect service that I facilitate to this location	100	20	Fixed Wireless	Served (Over 100/20 available)	Wireless
721211	108 UNK	MAQUOKETA	IA	52060	1	12-Provider facilitates speeds faster than that reported on the map	Provider only: The Map does not correctly reflect service that I facilitate to this location	100	20	Fixed Wireless	Served (Over 100/20 available)	Wireless
722534	13770 240TH AVENUE	SPIRIT LAKE	IA	51360	1	12-Provider facilitates speeds faster than that reported on the map	Provider only: The Map does not correctly reflect service that I facilitate to this location	100	20	Fixed Wireless	Served (Over 100/20 available)	Wireless
722776	206 EAST G AVENUE	GRUNDY CENTER	IA	50638	1	12-Provider facilitates speeds faster than that reported on the map	Provider only: The Map does not correctly reflect service that I facilitate to this location	100	20	Fixed Wireless	Served (Over 100/20 available)	Wireless
723301	1616 RADFORD RD	DUBUQUE	IA	52002	1	12-Provider facilitates speeds faster than that reported on the map	Provider only: The Map does not correctly reflect service that I facilitate to this location	100	20	Fixed Wireless	Served (Over 100/20 available)	Wireless
724567	1276 BEE TREE LANE	ELLSTON	IA	50074	1	12-Provider facilitates speeds faster than that reported on the map	Provider only: The Map does not correctly reflect service that I facilitate to this location	100	20	Fixed Wireless	Served (Over 100/20 available)	Wireless
725469	11340 INDIAN CREEK ROAD	JESUP	IA	50648	1	12-Provider facilitates speeds faster than that reported on the map	Provider only: The Map does not correctly reflect service that I facilitate to this location	100	20	Fixed Wireless	Served (Over 100/20 available)	Wireless
726198	1864 270TH STREET	OSKALOOSA	IA	52577	1	12-Provider facilitates speeds faster than that reported on the map	Provider only: The Map does not correctly reflect service that I facilitate to this location	100	20	Fixed Wireless	Served (Over 100/20 available)	Wireless
731512	133 UNK	MAQUOKETA	IA	52060	1	12-Provider facilitates speeds faster than that reported on the map	Provider only: The Map does not correctly reflect service that I facilitate to this location	100	20	Fixed Wireless	Served (Over 100/20 available)	Wireless
733211	12453 HIGHWAY 57	ACKLEY	IA	50601	1	12-Provider facilitates speeds faster than that reported on the map	Provider only: The Map does not correctly reflect service that I facilitate to this location	100	20	Fixed Wireless	Served (Over 100/20 available)	Wireless
749633	2346 PATRIOT AVENUE	OSKALOOSA	IA	52577	1	12-Provider facilitates speeds faster than that reported on the map	Provider only: The Map does not correctly reflect service that I facilitate to this location	100	20	Fixed Wireless	Served (Over 100/20 available)	Wireless
750129	4250 SUNNER AVENUE	SPIRIT LAKE	IA	51360	1	12-Provider facilitates speeds faster than that reported on the map	Provider only: The Map does not correctly reflect service that I facilitate to this location	100	20	Fixed Wireless	Served (Over 100/20 available)	Wireless
752188	2483 130TH STREET	WINFIELD	IA	52659	1	12-Provider facilitates speeds faster than that reported on the map	Provider only: The Map does not correctly reflect service that I facilitate to this location	100	20	Fixed Wireless	Served (Over 100/20 available)	Wireless
752742	3206 4TH STREET	ELLSTON	IA	50074	1	12-Provider facilitates speeds faster than that reported on the map	Provider only: The Map does not correctly reflect service that I facilitate to this location	100	20	Fixed Wireless	Served (Over 100/20 available)	Wireless
756197	1202 OAKVIEW DRIVE	OSKALOOSA	IA	52577	1	12-Provider facilitates speeds faster than that reported on the map	Provider only: The Map does not correctly reflect service that I facilitate to this location	100	20	Fixed Wireless	Served (Over 100/20 available)	Wireless
757487	127 UNK	MAQUOKETA	IA	52060	1	12-Provider facilitates speeds faster than that reported on the map	Provider only: The Map does not correctly reflect service that I facilitate to this location	100	20	Fixed Wireless	Served (Over 100/20 available)	Wireless
758971	405 EAST 1ST AVENUE	KELLERTON	IA	50133	1	12-Provider facilitates speeds faster than that reported on the map	Provider only: The Map does not correctly reflect service that I facilitate to this location	100	20	Fixed Wireless	Served (Over 100/20 available)	Wireless
765283	134 UNK	MAQUOKETA	IA	52060	1	12-Provider facilitates speeds faster than that reported on the map	Provider only: The Map does not correctly reflect service that I facilitate to this location	100	20	Fixed Wireless	Served (Over 100/20 available)	Wireless
765536	4828 ALTON DRIVE SOUTH	ALTON	IA	51003	1	12-Provider facilitates speeds faster than that reported on the map	Provider only: The Map does not correctly reflect service that I facilitate to this location	100	20	Fixed Wireless	Served (Over 100/20 available)	Wireless
766352	290 240TH AVENUE	ARNOLDS PARK	IA	51331	1	12-Provider facilitates speeds faster than that reported on the map	Provider only: The Map does not correctly reflect service that I facilitate to this location	100	20	Fixed Wireless	Served (Over 100/20 available)	Wireless
767433	313 WEST RAILROAD STREET	ALTON	IA	51003	1	12-Provider facilitates speeds faster than that reported on the map	Provider only: The Map does not correctly reflect service that I facilitate to this location	100	20	Fixed Wireless	Served (Over 100/20 available)	Wireless
768540	14671 N CASCADE RD	DUBUQUE	IA	52003	1	12-Provider facilitates speeds faster than that reported on the map	Provider only: The Map does not correctly reflect service that I facilitate to this location	100	20	Fixed Wireless	Served (Over 100/20 available)	Wireless
771452	2578 33RD STREET	MUSCATINE	IA	52761	1	12-Provider facilitates speeds faster than that reported on the map	Provider only: The Map does not correctly reflect service that I facilitate to this location	100	20	Fixed Wireless	Served (Over 100/20 available)	Wireless
773383	4511 TALLGRASS CIRCLE	SPIRIT LAKE	IA	51360	1	12-Provider facilitates speeds faster than that reported on the map	Provider only: The Map does not correctly reflect service that I facilitate to this location	100	20	Fixed Wireless	Served (Over 100/20 available)	Wireless
773556	2536 OSBURN AVENUE	OSKALOOSA	IA	52577	1	12-Provider facilitates speeds faster than that reported on the map	Provider only: The Map does not correctly reflect service that I facilitate to this location	100	20	Fixed Wireless	Served (Over 100/20 available)	Wireless
776745	23610 35TH STREET	MAQUOKETA	IA	52060	1	12-Provider facilitates speeds faster than that reported on the map	Provider only: The Map does not correctly reflect service that I facilitate to this location	100	20	Fixed Wireless	Served (Over 100/20 available)	Wireless
783394	3405 40TH STREET SOUTH	OSKALOOSA	IA	52577	1	12-Provider facilitates speeds faster than that reported on the map	Provider only: The Map does not correctly reflect service that I facilitate to this location	100	20	Fixed Wireless	Served (Over 100/20 available)	Wireless
785158	3350 100TH STREET	WAUCOMA	IA	52171	1	12-Provider facilitates speeds faster than that reported on the map	Provider only: The Map does not correctly reflect service that I facilitate to this location	100	20	Fixed Wireless	Served (Over 100/20 available)	Wireless
787268	2038 HIGHWAY 9	SPIRIT LAKE	IA	51360	1	12-Provider facilitates speeds faster than that reported on the map	Provider only: The Map does not correctly reflect service that I facilitate to this location	100	20	Fixed Wireless	Served (Over 100/20 available)	Wireless
791378	1103 SOUTH BRIARWOOD LANE	MT PLEASANT	IA	52641	1	12-Provider facilitates speeds faster than that reported on the map	Provider only: The Map does not correctly reflect service that I facilitate to this location	100	20	Fixed Wireless	Served (Over 100/20 available)	Wireless
795595	2216 225TH STREET	MILFORD	IA	51351	1	12-Provider facilitates speeds faster than that reported on the map	Provider only: The Map does not correctly reflect service that I facilitate to this location	100	20	Fixed Wireless	Served (Over 100/20 available)	Wireless
796835	228 RAILROAD STREET	ALTON	IA	51003	1	12-Provider facilitates speeds faster than that reported on the map	Provider only: The Map does not correctly reflect service that I facilitate to this location	100	20	Fixed Wireless	Served (Over 100/20 available)	Wireless
776122	34304 160TH STREET	CEDAR FALLS	IA	50613	1	12-Provider facilitates speeds faster than that reported on the map	Provider only: The Map does not correctly reflect service that I facilitate to this location	100	20	Fixed Wireless	Served (Over 100/20 available)	Wireless
796862	600 NORTH HWY 67	PRINCETON	IA	52768	1	12-Provider facilitates speeds faster than that reported on the map	Provider only: The Map does not correctly reflect service that I facilitate to this location	100	20	Fixed Wireless	Served (Over 100/20 available)	Wireless
779189	17200 ROSS ROAD	SPIRIT LAKE	IA	51360	1	12-Provider facilitates speeds faster than that reported on the map	Provider only: The Map does not correctly reflect service that I facilitate to this location	100	20	Fixed Wireless	Served (Over 100/20 available)	Wireless
715373	700 PERSHING ROAD	MAQUOKETA	IA	52060	1	12-Provider facilitates speeds faster than that reported on the map	Provider only: The Map does not correctly reflect service that I facilitate to this location	100	20	Fixed Wireless	Served (Over 100/20 available)	Wireless
784604	700 PERSHING ROAD	MAQUOKETA	IA	52060	1	12-Provider facilitates speeds faster than that reported on the map	Provider only: The Map does not correctly reflect service that I facilitate to this location	100	20	Fixed Wireless	Served (Over 100/20 available)	Wireless
700577	1903 PARK AVENUE	MUSCATINE	IA	52761	1	12-Provider facilitates speeds faster than that reported on the map	Provider only: The Map does not correctly reflect service that I facilitate to this location	100	20	Fixed Wireless	Served (Over 100/20 available)	Wireless
701718	1903 PARK AVENUE	MUSCATINE	IA	52761	1	12-Provider facilitates speeds faster than that reported on the map	Provider only: The Map does not correctly reflect service that I facilitate to this location	100	20	Fixed Wireless	Served (Over 100/20 available)	Wireless
773174	1903 PARK AVENUE	MUSCATINE	IA	52761	1	12-Provider facilitates speeds faster than that reported on the map	Provider only: The Map does not correctly reflect service that I facilitate to this location	100	20	Fixed Wireless	Served (Over 100/20 available)	Wireless
720056	8961 OUTER DRIVE		IA		1	12-Provider facilitates speeds faster than that reported on the map	Provider only: The Map does not correctly reflect service that I facilitate to this location	100	20	Fixed Wireless	Served (Over 100/20 available)	Wireless
738565	2750 FRIENDSHIP TRAIL		IA		1	12-Provider facilitates speeds faster than that reported on the map	Provider only: The Map does not correctly reflect service that I facilitate to this location	100	20	Fixed Wireless	Served (Over 100/20 available)	Wireless
740534	5219 HWY 71		IA		1	12-Provider facilitates speeds faster than that reported on the map	Provider only: The Map does not correctly reflect service that I facilitate to this location	100	20	Fixed Wireless	Served (Over 100/20 available)	Wireless
752007	635 18TH AVENUE SOUTH		IA		1	12-Provider facilitates speeds faster than that reported on the map	Provider only: The Map does not correctly reflect service that I facilitate to this location	100	20	Fixed Wireless	Served (Over 100/20 available)	Wireless
756830	2440 HAPPINESS DRIVE		IA		1	12-Provider facilitates speeds faster than that reported on the map	Provider only: The Map does not correctly reflect service that I facilitate to this location	100	20	Fixed Wireless	Served (Over 100/20 available)	Wireless
762542	2312 LIBERTY AVENUE		IA		1	12-Provider facilitates speeds faster than that reported on the map	Provider only: The Map does not correctly reflect service that I facilitate to this location	100	20	Fixed Wireless	Served (Over 100/20 available)	Wireless
778763	1851 122ND STREET		IA		1	12-Provider facilitates speeds faster than that reported on the map	Provider only: The Map does not correctly reflect service that I facilitate to this location	100	20	Fixed Wireless	Served (Over 100/20 available)	Wireless
788447	1399 WEST 5TH STREET		IA	52353	1	12-Provider facilitates speeds faster than that reported on the map	Provider only: The Map does not correctly reflect service that I facilitate to this location	100	20	Fixed Wireless	Served (Over 100/20 available)	Wireless
788469	3398 HIGHWAY 218		IA	52621	1	12-Provider facilitates speeds faster than that reported on the map	Provider only: The Map does not correctly reflect service that I facilitate to this location	100	20	Fixed Wireless	Served (Over 100/20 available)	Wireless
790863	2527 FRIENDSHIP TRAIL		IA		1	12-Provider facilitates speeds faster than that reported on the map	Provider only: The Map does not correctly reflect service that I facilitate to this location	100	20	Fixed Wireless	Served (Over 100/20 available)	Wireless
792138	1672 WEST MAPLE STREET		IA	50846	1	12-Provider facilitates speeds faster than that reported on the map	Provider only: The Map does not correctly reflect service that I facilitate to this location	100	20	Fixed Wireless	Served (Over 100/20 available)	Wireless
793491	2303 MANUFACTURING DRIVE		IA		1	12-Provider facilitates speeds faster than that reported on the map	Provider only: The Map does not correctly reflect service that I facilitate to this location	100	20	Fixed Wireless	Served (Over 100/20 available)	Wireless
723421	2700 FRIENDSHIP TRAIL		IA		1	12-Provider facilitates speeds faster than that reported on the map	Provider only: The Map does not correctly reflect service that I facilitate to this location	100	20	Fixed Wireless	Served (Over 100/20 available)	Wireless
744783	2600 HONESTY WAY		IA		1	12-Provider facilitates speeds faster than that reported on the map	Provider only: The Map does not correctly reflect service that I facilitate to this location	100	20	Fixed Wireless	Served (Over 100/20 available)	Wireless
745139	2682 FRIENDSHIP TRAIL		IA		1	12-Provider facilitates speeds faster than that reported on the map	Provider only: The Map does not correctly reflect service that I facilitate to this location	100	20	Fixed Wireless	Served (Over 100/20 available)	Wireless
746142	2682 HONESTY WAY		IA		1	12-Provider facilitates speeds faster than that reported on the map	Provider only: The Map does not correctly reflect service that I facilitate to this location	100	20	Fixed Wireless	Served (Over 100/20 available)	Wireless
751894	2550 HONESTY WAY		IA		1	12-Provider facilitates speeds faster than that reported on the map	Provider only: The Map does not correctly reflect service that I facilitate to this location	100	20	Fixed Wireless	Served (Over 100/20 available)	Wireless
752973	2582 HONESTY WAY		IA		1	12-Provider facilitates speeds faster than that reported on the map	Provider only: The Map does not correctly reflect service that I facilitate to this location	100	20	Fixed Wireless	Served (Over 100/20 available)	Wireless
763361	2682 FRIENDSHIP TRAIL		IA		1	12-Provider facilitates speeds faster than that reported on the map	Provider only: The Map does not correctly reflect service that I facilitate to this location	100	20	Fixed Wireless	Served (Over 100/20 available)	Wireless
770188	2528 FRIENDSHIP TRAIL		IA		1	12-Provider facilitates speeds faster than that reported on the map	Provider only: The Map does not correctly reflect service that I facilitate to this location	100	20	Fixed Wireless	Served (Over 100/20 available)	Wireless
799069	2528 FRIENDSHIP TRAIL		IA		1	12-Provider facilitates speeds faster than that reported on the map	Provider only: The Map does not correctly reflect service that I facilitate to this location	100	20	Fixed Wireless	Served (Over 100/20 available)	Wireless
703078	1009 SOUTHEAST 7TH AVENUE	LE MARS	IA	51031	1	12-Provider facilitates speeds faster than that reported on the map	Provider only: The Map does not correctly reflect service that I facilitate to this location	100	20	Fixed Wireless	Served (Over 100/20 available)	Wireless

703443	19 SOUTHEAST 7TH AVENUE	LE MARS	IA	51031	1	12-Provider facilitates speeds faster than that reported on the map	Provider only: The Map does not correctly reflect service that I facilitate to this location	100	20	Fixed Wireless	Served (Over 100/20 available)	Wireless
704211	900 SOUTHEAST 3RD AVENUE	LE MARS	IA	51031	1	12-Provider facilitates speeds faster than that reported on the map	Provider only: The Map does not correctly reflect service that I facilitate to this location	100	20	Fixed Wireless	Served (Over 100/20 available)	Wireless
704677	1134 SOUTHEAST 1ST STREET	LE MARS	IA	51031	1	12-Provider facilitates speeds faster than that reported on the map	Provider only: The Map does not correctly reflect service that I facilitate to this location	100	20	Fixed Wireless	Served (Over 100/20 available)	Wireless
706644	727 SOUTHEAST 4TH AVENUE	LE MARS	IA	51031	1	12-Provider facilitates speeds faster than that reported on the map	Provider only: The Map does not correctly reflect service that I facilitate to this location	100	20	Fixed Wireless	Served (Over 100/20 available)	Wireless
706810	736 SOUTHEAST 3RD STREET	LE MARS	IA	51031	1	12-Provider facilitates speeds faster than that reported on the map	Provider only: The Map does not correctly reflect service that I facilitate to this location	100	20	Fixed Wireless	Served (Over 100/20 available)	Wireless
707485	461 SOUTHEAST 18TH STREET	LE MARS	IA	51031	1	12-Provider facilitates speeds faster than that reported on the map	Provider only: The Map does not correctly reflect service that I facilitate to this location	100	20	Fixed Wireless	Served (Over 100/20 available)	Wireless
707664	41116 180TH STREET	REMSEN	IA	51050	1	12-Provider facilitates speeds faster than that reported on the map	Provider only: The Map does not correctly reflect service that I facilitate to this location	100	20	Fixed Wireless	Served (Over 100/20 available)	Wireless
709412	422 NORTHEAST 2ND AVENUE	LE MARS	IA	51031	1	12-Provider facilitates speeds faster than that reported on the map	Provider only: The Map does not correctly reflect service that I facilitate to this location	100	20	Fixed Wireless	Served (Over 100/20 available)	Wireless
710887	584 SOUTHEAST 12TH STREET	LE MARS	IA	51031	1	12-Provider facilitates speeds faster than that reported on the map	Provider only: The Map does not correctly reflect service that I facilitate to this location	100	20	Fixed Wireless	Served (Over 100/20 available)	Wireless
711360	809 SOUTHEAST 3RD AVENUE	LE MARS	IA	51031	1	12-Provider facilitates speeds faster than that reported on the map	Provider only: The Map does not correctly reflect service that I facilitate to this location	100	20	Fixed Wireless	Served (Over 100/20 available)	Wireless
712017	226 NORTHWEST 2ND AVENUE	LE MARS	IA	51031	1	12-Provider facilitates speeds faster than that reported on the map	Provider only: The Map does not correctly reflect service that I facilitate to this location	100	20	Fixed Wireless	Served (Over 100/20 available)	Wireless
713059	121 NORTHWEST 4TH AVENUE	LE MARS	IA	51031	1	12-Provider facilitates speeds faster than that reported on the map	Provider only: The Map does not correctly reflect service that I facilitate to this location	100	20	Fixed Wireless	Served (Over 100/20 available)	Wireless
713078	127 NORTHEAST 5TH AVENUE	LE MARS	IA	51031	1	12-Provider facilitates speeds faster than that reported on the map	Provider only: The Map does not correctly reflect service that I facilitate to this location	100	20	Fixed Wireless	Served (Over 100/20 available)	Wireless
714863	458 SOUTHEAST 17TH STREET	LE MARS	IA	51031	1	12-Provider facilitates speeds faster than that reported on the map	Provider only: The Map does not correctly reflect service that I facilitate to this location	100	20	Fixed Wireless	Served (Over 100/20 available)	Wireless
715100	172 NORTHEAST 6TH AVENUE	LE MARS	IA	51031	1	12-Provider facilitates speeds faster than that reported on the map	Provider only: The Map does not correctly reflect service that I facilitate to this location	100	20	Fixed Wireless	Served (Over 100/20 available)	Wireless
717056	309 NORTHEAST 1ST AVENUE	LE MARS	IA	51031	1	12-Provider facilitates speeds faster than that reported on the map	Provider only: The Map does not correctly reflect service that I facilitate to this location	100	20	Fixed Wireless	Served (Over 100/20 available)	Wireless
721104	1135 SOUTHEAST 1ST STREET	LE MARS	IA	51031	1	12-Provider facilitates speeds faster than that reported on the map	Provider only: The Map does not correctly reflect service that I facilitate to this location	100	20	Fixed Wireless	Served (Over 100/20 available)	Wireless
721719	1315 SOUTHEAST 2ND STREET	LE MARS	IA	51031	1	12-Provider facilitates speeds faster than that reported on the map	Provider only: The Map does not correctly reflect service that I facilitate to this location	100	20	Fixed Wireless	Served (Over 100/20 available)	Wireless
721779	114 NORTHEAST 4TH STREET	LE MARS	IA	51031	1	12-Provider facilitates speeds faster than that reported on the map	Provider only: The Map does not correctly reflect service that I facilitate to this location	100	20	Fixed Wireless	Served (Over 100/20 available)	Wireless
723044	401 NORTHWEST 2ND AVENUE	LE MARS	IA	51031	1	12-Provider facilitates speeds faster than that reported on the map	Provider only: The Map does not correctly reflect service that I facilitate to this location	100	20	Fixed Wireless	Served (Over 100/20 available)	Wireless
724284	521 NORTHWEST 2ND AVENUE	LE MARS	IA	51031	1	12-Provider facilitates speeds faster than that reported on the map	Provider only: The Map does not correctly reflect service that I facilitate to this location	100	20	Fixed Wireless	Served (Over 100/20 available)	Wireless
724456	221 NORTHWEST 3RD STREET	LE MARS	IA	51031	1	12-Provider facilitates speeds faster than that reported on the map	Provider only: The Map does not correctly reflect service that I facilitate to this location	100	20	Fixed Wireless	Served (Over 100/20 available)	Wireless
724831	26 SOUTHEAST 11TH AVENUE	LE MARS	IA	51031	1	12-Provider facilitates speeds faster than that reported on the map	Provider only: The Map does not correctly reflect service that I facilitate to this location	100	20	Fixed Wireless	Served (Over 100/20 available)	Wireless
725974	401 NORTHWEST 6TH STREET	LE MARS	IA	51031	1	12-Provider facilitates speeds faster than that reported on the map	Provider only: The Map does not correctly reflect service that I facilitate to this location	100	20	Fixed Wireless	Served (Over 100/20 available)	Wireless
726764	300 SOUTHEAST 4TH AVENUE	LE MARS	IA	51031	1	12-Provider facilitates speeds faster than that reported on the map	Provider only: The Map does not correctly reflect service that I facilitate to this location	100	20	Fixed Wireless	Served (Over 100/20 available)	Wireless
727107	315 NORTHWEST 2ND AVENUE	LE MARS	IA	51031	1	12-Provider facilitates speeds faster than that reported on the map	Provider only: The Map does not correctly reflect service that I facilitate to this location	100	20	Fixed Wireless	Served (Over 100/20 available)	Wireless
727619	152 NORTHEAST 6TH AVENUE	LE MARS	IA	51031	1	12-Provider facilitates speeds faster than that reported on the map	Provider only: The Map does not correctly reflect service that I facilitate to this location	100	20	Fixed Wireless	Served (Over 100/20 available)	Wireless
728046	318 NORTHWEST 5TH STREET	LE MARS	IA	51031	1	12-Provider facilitates speeds faster than that reported on the map	Provider only: The Map does not correctly reflect service that I facilitate to this location	100	20	Fixed Wireless	Served (Over 100/20 available)	Wireless
730285	933 SOUTHEAST 1ST STREET	LE MARS	IA	51031	1	12-Provider facilitates speeds faster than that reported on the map	Provider only: The Map does not correctly reflect service that I facilitate to this location	100	20	Fixed Wireless	Served (Over 100/20 available)	Wireless
730789	226 SOUTHEAST 2ND AVENUE	LE MARS	IA	51031	1	12-Provider facilitates speeds faster than that reported on the map	Provider only: The Map does not correctly reflect service that I facilitate to this location	100	20	Fixed Wireless	Served (Over 100/20 available)	Wireless
732700	36 NORTHEAST 4TH AVENUE	LE MARS	IA	51031	1	12-Provider facilitates speeds faster than that reported on the map	Provider only: The Map does not correctly reflect service that I facilitate to this location	100	20	Fixed Wireless	Served (Over 100/20 available)	Wireless
733022	500 NORTHEAST 4TH AVENUE	LE MARS	IA	51031	1	12-Provider facilitates speeds faster than that reported on the map	Provider only: The Map does not correctly reflect service that I facilitate to this location	100	20	Fixed Wireless	Served (Over 100/20 available)	Wireless
733102	1448 SOUTHEAST 16TH AVENUE	LE MARS	IA	51031	1	12-Provider facilitates speeds faster than that reported on the map	Provider only: The Map does not correctly reflect service that I facilitate to this location	100	20	Fixed Wireless	Served (Over 100/20 available)	Wireless
733111	120 NORTHWEST 4TH AVENUE	LE MARS	IA	51031	1	12-Provider facilitates speeds faster than that reported on the map	Provider only: The Map does not correctly reflect service that I facilitate to this location	100	20	Fixed Wireless	Served (Over 100/20 available)	Wireless
733766	901 SOUTHEAST 4TH AVENUE	LE MARS	IA	51031	1	12-Provider facilitates speeds faster than that reported on the map	Provider only: The Map does not correctly reflect service that I facilitate to this location	100	20	Fixed Wireless	Served (Over 100/20 available)	Wireless
734469	39181 160TH STREET	LE MARS	IA	51031	1	12-Provider facilitates speeds faster than that reported on the map	Provider only: The Map does not correctly reflect service that I facilitate to this location	100	20	Fixed Wireless	Served (Over 100/20 available)	Wireless
735431	900 SOUTHEAST 1ST AVENUE	LE MARS	IA	51031	1	12-Provider facilitates speeds faster than that reported on the map	Provider only: The Map does not correctly reflect service that I facilitate to this location	100	20	Fixed Wireless	Served (Over 100/20 available)	Wireless
737730	216 SOUTHEAST 9TH AVENUE	LE MARS	IA	51031	1	12-Provider facilitates speeds faster than that reported on the map	Provider only: The Map does not correctly reflect service that I facilitate to this location	100	20	Fixed Wireless	Served (Over 100/20 available)	Wireless
737799	135 NORTHWEST 1ST AVENUE	LE MARS	IA	51031	1	12-Provider facilitates speeds faster than that reported on the map	Provider only: The Map does not correctly reflect service that I facilitate to this location	100	20	Fixed Wireless	Served (Over 100/20 available)	Wireless
738153	126 SOUTHEAST 3RD AVENUE	LE MARS	IA	51031	1	12-Provider facilitates speeds faster than that reported on the map	Provider only: The Map does not correctly reflect service that I facilitate to this location	100	20	Fixed Wireless	Served (Over 100/20 available)	Wireless
738866	236 NORTHWEST 1ST AVENUE	LE MARS	IA	51031	1	12-Provider facilitates speeds faster than that reported on the map	Provider only: The Map does not correctly reflect service that I facilitate to this location	100	20	Fixed Wireless	Served (Over 100/20 available)	Wireless
739421	816 SOUTHEAST 2ND STREET	LE MARS	IA	51031	1	12-Provider facilitates speeds faster than that reported on the map	Provider only: The Map does not correctly reflect service that I facilitate to this location	100	20	Fixed Wireless	Served (Over 100/20 available)	Wireless
739516	223 NORTHEAST 4TH AVENUE	LE MARS	IA	51031	1	12-Provider facilitates speeds faster than that reported on the map	Provider only: The Map does not correctly reflect service that I facilitate to this location	100	20	Fixed Wireless	Served (Over 100/20 available)	Wireless
739945	1125 SOUTHEAST 1ST STREET	LE MARS	IA	51031	1	12-Provider facilitates speeds faster than that reported on the map	Provider only: The Map does not correctly reflect service that I facilitate to this location	100	20	Fixed Wireless	Served (Over 100/20 available)	Wireless
741023	220 SOUTHEAST 8TH AVENUE	LE MARS	IA	51031	1	12-Provider facilitates speeds faster than that reported on the map	Provider only: The Map does not correctly reflect service that I facilitate to this location	100	20	Fixed Wireless	Served (Over 100/20 available)	Wireless
741345	227 SOUTHEAST 2ND AVENUE	LE MARS	IA	51031	1	12-Provider facilitates speeds faster than that reported on the map	Provider only: The Map does not correctly reflect service that I facilitate to this location	100	20	Fixed Wireless	Served (Over 100/20 available)	Wireless
742852	108 NORTHWEST 4TH AVENUE	LE MARS	IA	51031	1	12-Provider facilitates speeds faster than that reported on the map	Provider only: The Map does not correctly reflect service that I facilitate to this location	100	20	Fixed Wireless	Served (Over 100/20 available)	Wireless
743032	301 NORTHWEST 2ND AVENUE	LE MARS	IA	51031	1	12-Provider facilitates speeds faster than that reported on the map	Provider only: The Map does not correctly reflect service that I facilitate to this location	100	20	Fixed Wireless	Served (Over 100/20 available)	Wireless
743405	414 SOUTHEAST 5TH AVENUE	LE MARS	IA	51031	1	12-Provider facilitates speeds faster than that reported on the map	Provider only: The Map does not correctly reflect service that I facilitate to this location	100	20	Fixed Wireless	Served (Over 100/20 available)	Wireless
744346	31 NORTHEAST 6TH AVENUE	LE MARS	IA	51031	1	12-Provider facilitates speeds faster than that reported on the map	Provider only: The Map does not correctly reflect service that I facilitate to this location	100	20	Fixed Wireless	Served (Over 100/20 available)	Wireless
744577	305 NORTHWEST 3RD AVENUE	LE MARS	IA	51031	1	12-Provider facilitates speeds faster than that reported on the map	Provider only: The Map does not correctly reflect service that I facilitate to this location	100	20	Fixed Wireless	Served (Over 100/20 available)	Wireless
746274	521 SOUTHEAST 2ND AVENUE	LE MARS	IA	51031	1	12-Provider facilitates speeds faster than that reported on the map	Provider only: The Map does not correctly reflect service that I facilitate to this location	100	20	Fixed Wireless	Served (Over 100/20 available)	Wireless
748148	414 NORTHEAST 2ND AVENUE	LE MARS	IA	51031	1	12-Provider facilitates speeds faster than that reported on the map	Provider only: The Map does not correctly reflect service that I facilitate to this location	100	20	Fixed Wireless	Served (Over 100/20 available)	Wireless
750073	1216 SOUTHEAST 3RD STREET	LE MARS	IA	51031	1	12-Provider facilitates speeds faster than that reported on the map	Provider only: The Map does not correctly reflect service that I facilitate to this location	100	20	Fixed Wireless	Served (Over 100/20 available)	Wireless
750145	1071 SOUTHEAST 3RD STREET	LE MARS	IA	51031	1	12-Provider facilitates speeds faster than that reported on the map	Provider only: The Map does not correctly reflect service that I facilitate to this location	100	20	Fixed Wireless	Served (Over 100/20 available)	Wireless
751054	329 NORTHWEST 4TH AVENUE	LE MARS	IA	51031	1	12-Provider facilitates speeds faster than that reported on the map	Provider only: The Map does not correctly reflect service that I facilitate to this location	100	20	Fixed Wireless	Served (Over 100/20 available)	Wireless
751481	326 NORTHWEST 4TH AVENUE	LE MARS	IA	51031	1	12-Provider facilitates speeds faster than that reported on the map	Provider only: The Map does not correctly reflect service that I facilitate to this location	100	20	Fixed Wireless	Served (Over 100/20 available)	Wireless
752213	1027 SOUTHEAST 1ST AVENUE	LE MARS	IA	51031	1	12-Provider facilitates speeds faster than that reported on the map	Provider only: The Map does not correctly reflect service that I facilitate to this location	100	20	Fixed Wireless	Served (Over 100/20 available)	Wireless
753662	215 NORTHEAST 2ND AVENUE	LE MARS	IA	51031	1	12-Provider facilitates speeds faster than that reported on the map	Provider only: The Map does not correctly reflect service that I facilitate to this location	100	20	Fixed Wireless	Served (Over 100/20 available)	Wireless
754168	24 NORTHEAST 3RD AVENUE	LE MARS	IA	51031	1	12-Provider facilitates speeds faster than that reported on the map	Provider only: The Map does not correctly reflect service that I facilitate to this location	100	20	Fixed Wireless	Served (Over 100/20 available)	Wireless
754577	914 SOUTHEAST 7TH AVENUE	LE MARS	IA	51031	1	12-Provider facilitates speeds faster than that reported on the map	Provider only: The Map does not correctly reflect service that I facilitate to this location	100	20	Fixed Wireless	Served (Over 100/20 available)	Wireless
756422	813 SOUTHEAST 2ND STREET	LE MARS	IA	51031	1	12-Provider facilitates speeds faster than that reported on the map	Provider only: The Map does not correctly reflect service that I facilitate to this location	100	20	Fixed Wireless	Served (Over 100/20 available)	Wireless
756487	414 SOUTHEAST 4TH AVENUE	LE MARS	IA	51031	1	12-Provider facilitates speeds faster than that reported on the map	Provider only: The Map does not correctly reflect service that I facilitate to this location	100	20	Fixed Wireless	Served (Over 100/20 available)	Wireless
759521	421 SOUTHEAST 1ST AVENUE	LE MARS	IA	51031	1	12-Provider facilitates speeds faster than that reported on the map	Provider only: The Map does not correctly reflect service that I facilitate to this location	100	20	Fixed Wireless	Served (Over 100/20 available)	Wireless
759733	1108 SOUTHEAST 1ST STREET	LE MARS	IA	51031	1	12-Provider facilitates speeds faster than that reported on the map	Provider only: The Map does not correctly reflect service that I facilitate to this location	100	20	Fixed Wireless	Served (Over 100/20 available)	Wireless
760520	514 SOUTHEAST 2ND AVENUE	LE MARS	IA	51031	1	12-Provider facilitates speeds faster than that reported on the map	Provider only: The Map does not correctly reflect service that I facilitate to this location	100	20	Fixed Wireless	Served (Over 100/20 available)	Wireless
760630	220 SOUTHEAST 2ND AVENUE	LE MARS	IA	51031	1	12-Provider facilitates speeds faster than that reported on the map	Provider only: The Map does not correctly reflect service that I facilitate to this location	100	20	Fixed Wireless	Served (Over 100/20 available)	Wireless
760697	253 SOUTHEAST 10TH AVENUE	LE MARS	IA	51031	1	12-Provider facilitates speeds faster than that reported on the map	Provider only: The Map does not correctly reflect service that I facilitate to this location	100	20	Fixed Wireless	Served (Over 100/20 available)	Wireless
761257	221 NORTHEAST 2ND AVENUE	LE MARS	IA	51031	1	12-Provider facilitates speeds faster than that reported on the map	Provider only: The Map does not correctly reflect service that I facilitate to this location	100	20	Fixed Wireless	Served (Over 100/20 available)	Wireless
761718	33 NORTHEAST 1ST AVENUE	LE MARS	IA	51031	1	12-Provider facilitates speeds faster than that reported on the map	Provider only: The Map does not correctly reflect service that I facilitate to this location	100	20	Fixed Wireless	Served (Over 100/20 available)	Wireless
763108	17 NORTHEAST 4TH STREET	LE MARS	IA	51031	1	12-Provider facilitates speeds faster than that reported on the map	Provider only: The Map does not correctly reflect service that I facilitate to this location	100	20	Fixed Wireless	Served (Over 100/20 available)	Wireless
763179	235 NORTHWEST 4TH AVENUE	LE MARS	IA	51031	1	12-Provider facilitates speeds faster than that reported on the map	Provider only: The Map does not correctly reflect service that I facilitate to this location	100	20	Fixed Wireless	Served (Over 100/20 available)	Wireless
763228	201 SOUTHEAST 1ST STREET	LE MARS	IA	51031	1	12-Provider facilitates speeds faster than that reported on the map	Provider only: The Map does not correctly reflect service that I facilitate to this location	100	20	Fixed Wireless	Served (Over 100/20 available)	Wireless
764895	215 SOUTHEAST 3RD AVENUE	LE MARS	IA	51031	1	12-Provider facilitates speeds faster than that reported on the map	Provider only: The Map does not correctly reflect service that I facilitate to this location	100	20	Fixed Wireless	Served (Over 100/20 available)	Wireless
764982	1066 SOUTHEAST 3RD STREET	LE MARS	IA	51031	1	12-Provider facilitates speeds faster than that reported on the map	Provider only: The Map does not correctly reflect service that I facilitate to this location	100	20	Fixed Wireless	Served (Over 100/20 available)	Wireless
765475	135 SOUTHWEST 6TH AVENUE	LE MARS	IA	51031	1	12-Provider facilitates speeds faster than that reported on the map	Provider only: The Map does not correctly reflect service that I facilitate to this location	100	20	Fixed Wireless	Served (Over 100/20 available)	Wireless
766236	1354 SOUTHEAST 6TH AVENUE	LE MARS	IA	51031	1	12-Provider facilitates speeds faster than that reported on the map	Provider only: The Map does not correctly reflect service that I facilitate to this location	100	20	Fixed Wireless	Served (Over 100/20 available)	Wireless
767032	330 SOUTHWEST 1ST STREET	LE MARS	IA	51031	1	12-Provider facilitates speeds faster than that reported on the map	Provider only: The Map does not correctly reflect service that I facilitate to this location	100	20	Fixed Wireless	Served (Over 100/20 available)	Wireless
768715	321 SOUTHWEST 9TH AVENUE	LE MARS	IA	51031	1	12-Provider facilitates speeds faster than that reported on the map	Provider only: The Map does not correctly reflect service that I facilitate to this location	100	20	Fixed Wireless	Served (Over 100/20 available)	Wireless
768942	2490 SOUTHEAST 5TH AVENUE	LE MARS	IA	51031	1	12-Provider facilitates speeds faster than that reported on the map	Provider only: The Map does not correctly reflect service that I facilitate to this location	100	20	Fixed Wireless	Served (Over 100/20 available)	Wireless
771214	208 NORTHEAST 1ST AVENUE	LE MARS	IA	51031	1	12-Provider facilitates speeds faster than that reported on the map	Provider only: The Map does not correctly reflect service that I facilitate to this location	100	20	Fixed Wireless	Served (Over 100/20 available)	Wireless
771222	521 SOUTHEAST 3RD AVENUE	LE MARS	IA	51031	1	12-Provider facilitates speeds faster than that reported on the map	Provider only: The Map does not correctly reflect service that I facilitate to this location	100	20	Fixed Wireless	Served (Over 100/20 available)	Wireless
771857	38886 120TH STREET	LE MARS	IA	51031	1	12-Provider facilitates speeds faster than that reported on the map	Provider only: The Map does not correctly reflect service that I facilitate to this location	100	20	Fixed Wireless	Served (Over 100/20 available)	Wireless
772924	814 SOUTHEAST 2ND AVENUE	LE MARS	IA	51031	1	12-Provider facilitates speeds faster than that reported on the map	Provider only: The Map does not correctly reflect service that I facilitate to this location	100	20	Fixed Wireless	Served (Over 100/20 available)	Wireless
773099	321 NORTHWEST 3RD AVENUE	LE MARS	IA	51031	1	12-Provider facilitates speeds faster than that reported on the map	Provider only: The Map does not correctly reflect service that I facilitate to this location	100	20	Fixed Wireless	Served (Over 100/20 available)	Wireless
773286	404 SOUTHWEST 12TH AVENUE	LE MARS	IA	51031	1	12-Provider facilitates speeds faster than that reported on the map	Provider only: The Map does not correctly reflect service that I facilitate to this location	100	20	Fixed Wireless	Served (Over 100/20 available)	Wireless
773654	975 SOUTHWEST 4TH STREET	LE MARS	IA	51031	1	12-Provider facilitates speeds faster than that reported on the map	Provider only: The Map does not correctly reflect service that I facilitate to this location	100	20	Fixed Wireless	Served (Over 100/20 available)	Wireless
776472	1643 SOUTHEAST 7TH AVENUE	LE MARS	IA	51031	1	12-Provider facilitates speeds faster than that reported on the map	Provider only: The Map does not correctly reflect service that I facilitate to this location	100	20	Fixed Wireless	Served (Over 100/20 available)	Wireless
778865	15 NORTHEAST 3RD AVENUE	LE MARS	IA	51031	1	12-Provider facilitates speeds faster than that reported on the map	Provider only: The Map does not correctly reflect service that I facilitate to this location	100	20	Fixed Wireless	Served (Over 100/20 available)	Wireless
779012	220 NORTHWEST 2ND AVENUE	LE MARS	IA	51031	1	12-Provider facilitates speeds faster than that reported on the map	Provider only: The Map does not correctly reflect service that I facilitate to this location	100	20	Fixed Wireless	Served (Over 100/20 available)	Wireless
779101	31 SOUTHEAST 2ND AVENUE	LE MARS	IA	51031	1	12-Provider facilitates speeds faster than that reported on the map	Provider only: The Map does not correctly reflect service that I facilitate to this location	100	20	Fixed Wireless	Served (Over 100/20 available)	Wireless
780610	334 NORTHWEST 4TH AVENUE	LE MARS	IA	51031	1	12-Provider facilitates speeds faster than that reported on the map	Provider only: The Map does not correctly reflect service that I facilitate to this location	100	20	Fixed Wireless	Served (Over 100/20 available)	Wireless
780969	44 NORTHEAST 1ST AVENUE	LE MARS	IA	51031	1	12-Provider facilitates speeds faster than that reported on the map	Provider only: The Map does not correctly reflect service that I facilitate to this location	100	20	Fixed Wireless	Served (Over 100/20 available)	Wireless
781310	125 NORTHEAST 1ST STREET	LE MARS	IA	51031	1	12-Provider facilitates speeds faster than that reported on the map	Provider only: The Map does not correctly reflect service that I facilitate to this location	100	20	Fixed Wireless	Served (Over 100/20 available)	Wireless
781647	18 NORTHWEST 2ND STREET	LE MARS	IA	51031	1	12-Provider facilitates speeds faster than that reported on the map	Provider only: The Map does not correctly reflect service that I facilitate to this location	100	20	Fixed Wireless	Served (Over 100/20 available)	Wireless
782476	310 SOUTHEAST 5TH STREET	LE MARS	IA	51031	1	12-Provider facilitates speeds faster than that reported on the map	Provider only: The Map does not correctly reflect service that I facilitate to this location	100	20	Fixed Wireless	Served (Over 100/20 available)	Wireless
785224	801 SOUTHEAST 4TH AVENUE	LE MARS	IA	51031	1	12-Provider facilitates speeds faster than that reported on the map	Provider only: The Map does not correctly reflect service that I facilitate to this location	100	20	Fixed Wireless	Served (Over 100/20 available)	Wireless
785361	605 SOUTHEAST 2ND AVENUE	LE MARS	IA	51031	1	12-Provider facilitates speeds faster than that reported on the map	Provider only: The Map does not correctly reflect service that I facilitate to this location	100	20	Fixed Wireless	Served (Over 100/20 available)	Wireless
785557	1169 SOUTHEAST 7TH AVENUE	LE MARS	IA	51031	1	12-Provider facilitates speeds faster than that reported on the map	Provider only: The Map does not correctly reflect service that I facilitate to this location	100	20	Fixed Wireless	Served (Over 100/20 available)	Wireless
785882	31 NORTHWEST 4TH AVENUE	LE MARS	IA	51031	1	12-Provider facilitates speeds faster than that reported on the map	Provider only: The Map does not correctly reflect service that I facilitate to this location	100	20	Fixed Wireless	Served (Over 100/20 available)	Wireless
788425	909 SOUTHEAST 1ST AVENUE	LE MARS	IA	51031	1	12-Provider facilitates speeds faster than that reported on the map	Provider only: The Map does not correctly reflect service that I facilitate to this location	100	20	Fixed Wireless	Served (Over 100/20 available)	Wireless
791141	205 SOUTHEAST 7TH STREET	LE MARS	IA	51031	1	12-Provider facilitates speeds faster than that reported on the map	Provider only: The Map does not correctly reflect service that I facilitate to this location	100	20	Fixed Wireless	Served (Over 100/20 available)	Wireless
791666	305 SOUTHWEST 12TH AVENUE	LE MARS	IA	51031	1	12-Provider facilitates speeds faster than that reported on the map	Provider only: The Map does not correctly reflect service that I facilitate to this location	100	20	Fixed Wireless	Served (Over 100/20 available)	Wireless
791800	28 SOUTHWEST 9TH STREET	LE MARS	IA	51031	1	12-Provider facilitates speeds faster than that reported on the map	Provider only: The Map does not correctly reflect service that I facilitate to this location	100	20	Fixed Wireless	Served (Over 100/20 available)	Wireless
792579	317 SOUTHEAST 8TH STREET	LE MARS	IA	51031	1	12-Provider facilitates speeds faster than that reported on the map	Provider only: The Map does not correctly reflect service that I facilitate to this location	100	20	Fixed Wireless	Served (Over 100/20 available)	Wireless
793712	315 SOUTHEAST 4TH AVENUE	LE MARS	IA	51031	1	12-Provider facilitates speeds faster than that reported on the map	Provider only: The Map does not correctly reflect service that I facilitate to this location	100	20	Fixed Wireless	Served (Over 100/20 available)	Wireless
793976	934 SOUTHEAST 3RD AVENUE	LE MARS	IA	51031	1	12-Provider facilitates speeds faster than that reported on the map	Provider only: The Map does not correctly reflect service that I facilitate to this location	100	20	Fixed Wireless	Served (Over 100/20 available)	Wireless
796498	615 SOUTHEAST 4TH AVENUE	LE MARS	IA	51031	1	12-Provider facilitates speeds faster than that reported on the map	Provider only: The Map does not correctly reflect service that I facilitate to this location	100	20	Fixed Wireless	Served (Over 100/20 available)	Wireless
796575	335 NORTHWEST 2ND AVENUE	LE MARS	IA	51031	1	12-Provider facilitates speeds faster than that reported on the map	Provider only: The Map does not correctly reflect service that I facilitate to this location	100	20	Fixed Wireless	Served (Over 100/20 available)	Wireless
797414	3 SOUTHWEST 9TH STREET	LE MARS	IA	51031	1	12-Provider facilitates speeds faster than that reported on the map	Provider only: The Map does not correctly reflect service that I facilitate to this location	100	20	Fixed Wireless	Served (Over 100/20 available)	Wireless
797436	908 SOUTHEAST 3RD AVENUE	LE MARS	IA	51031	1	12-Provider facilitates speeds faster than that reported on the map	Provider only: The Map does not correctly reflect service that I facilitate to this location	100	20	Fixed Wireless	Served (Over 100/20 available)	Wireless
798064	1231 SOUTHEAST 3RD STREET	LE MARS	IA	51031	1	12-Provider facilitates speeds faster than that reported on the map	Provider only: The Map does not correctly reflect service that I facilitate to this location	100	20	Fixed Wireless	Served (Over 100/20 available)	Wireless
700025	230 3RD AVENUE SOUTHEAST	OELWEIN	IA	50662	1	12-Provider facilitates speeds faster than that reported on the map	Provider only: The Map does not correctly reflect service that I facilitate to this location	100	20	Fixed Wireless	Served (Over 100/20 available)	Wireless
700061	8617 LINCOLN ROAD	HUDSON	IA	50643	1	12-Provider facilitates speeds faster than that reported on the map	Provider only: The Map does not correctly reflect service that I facilitate to this location	100	20	Fixed Wireless	Served (Over 100/20 available)	Wireless
700111	1611 E AVENUE	MUSCATINE	IA	52761	1	12-Provider facilitates speeds faster than that reported on the map	Provider only: The Map does not correctly reflect service that I facilitate to this location	100	20	Fixed Wireless	Served (Over 100/20 available)	Wireless
700152	1612 WILLOW STREET	MUSCATINE	IA	52761	1	12-Provider facilitates speeds faster than that reported on the map	Provider only: The Map does not correctly reflect service that I facilitate to this location	100	20	Fixed Wireless	Served (Over 100/20 available)	Wireless
700166	1040 SOUTHDALE DRIVE	LE MARS	IA	51031	1	12-Provider facilitates speeds faster than that reported on the map	Provider only: The Map does not correctly reflect service that I facilitate to this location	100	20	Fixed Wireless	Served (Over 100/20 available)	Wireless
700174	3302 MACKINAC COURT	MUSCATINE	IA	52761	1	12-Provider facilitates speeds faster than that reported on the map	Provider only: The Map does not correctly reflect service that I facilitate to this location	100	20	Fixed Wireless	Served (Over 100/20 available)	Wireless
700176	14650 MILE HILL LN	DUBUQUE	IA	52003	1	12-Provider facilitates speeds faster than that reported on the map	Provider only: The Map does not correctly reflect service that I facilitate to this location	100	20	Fixed Wireless	Served (Over 100/20 available)	Wireless
700195	844 NORTH STREET EAST	JESUP	IA	50648	1	12-Provider facilitates speeds faster than that reported on the map	Provider only: The Map does not correctly reflect service that I facilitate to this location	100	20	Fixed Wireless	Served (Over 100/20 available)	Wireless
700199	915 1ST STREET WEST	INDEPENDENCE	IA	50644	1	12-Provider facilitates speeds faster than that reported on the map	Provider only: The Map does not correctly reflect service that I facilitate to this location	100	20	Fixed Wireless	Served (Over 100/20 available)	Wireless
700206	2200 IMPERIAL OAKS DRIVE	MUSCATINE	IA	52761	1	12-Provider facilitates speeds faster than that reported on the map	Provider only: The Map does not correctly reflect service that I facilitate to this location	100	20	Fixed Wireless	Served (Over 100/20 available)	Wireless
700207	13544 253RD AVENUE	SPIRIT LAKE	IA	51360	1	12-Provider facilitates speeds faster than that reported on the map	Provider only: The Map does not correctly reflect service that I facilitate to this location	100	20	Fixed Wireless	Served (Over 100/20 available)	Wireless
700247	2814 B

700453	1514 HILL AVENUE	SPIRIT LAKE	IA	51360	1	12-Provider facilitates speeds faster than that reported on the map	Provider only: The Map does not correctly reflect service that I facilitate to this location	100	20	Fixed Wireless	Served (Over 100/20 available)	Wireless	
700495	2375 250TH STREET	ROCKWELL CITY	IA	50579	1	12-Provider facilitates speeds faster than that reported on the map	Provider only: The Map does not correctly reflect service that I facilitate to this location	100	20	Fixed Wireless	Served (Over 100/20 available)	Wireless	
700514	319 4TH STREET NORTHWEST	OELWEIN	IA	50662	1	12-Provider facilitates speeds faster than that reported on the map	Provider only: The Map does not correctly reflect service that I facilitate to this location	100	20	Fixed Wireless	Served (Over 100/20 available)	Wireless	
700578	1943 145TH STREET	SPIRIT LAKE	IA	51360	1	12-Provider facilitates speeds faster than that reported on the map	Provider only: The Map does not correctly reflect service that I facilitate to this location	100	20	Fixed Wireless	Served (Over 100/20 available)	Wireless	
700581	506 SOUTH 4TH STREET	MAQUOKETA	IA	52060	1	12-Provider facilitates speeds faster than that reported on the map	Provider only: The Map does not correctly reflect service that I facilitate to this location	100	20	Fixed Wireless	Served (Over 100/20 available)	Wireless	
700600	201 REID STREET	LEIGHTON	IA	50143	1	12-Provider facilitates speeds faster than that reported on the map	Provider only: The Map does not correctly reflect service that I facilitate to this location	100	20	Fixed Wireless	Served (Over 100/20 available)	Wireless	
700602	1114 WIER STREET	MUSCATINE	IA	52761	1	12-Provider facilitates speeds faster than that reported on the map	Provider only: The Map does not correctly reflect service that I facilitate to this location	100	20	Fixed Wireless	Served (Over 100/20 available)	Wireless	
700608	2506 WEST HIGHLAND LANE	MT PLEASANT	IA	52641	1	12-Provider facilitates speeds faster than that reported on the map	Provider only: The Map does not correctly reflect service that I facilitate to this location	100	20	Fixed Wireless	Served (Over 100/20 available)	Wireless	
700621	1300 JULIA STREET	OKOBOJI	IA	51355	1	12-Provider facilitates speeds faster than that reported on the map	Provider only: The Map does not correctly reflect service that I facilitate to this location	100	20	Fixed Wireless	Served (Over 100/20 available)	Wireless	
700654	11000 55BTH AVENUE	SABULA	IA	52070	1	12-Provider facilitates speeds faster than that reported on the map	Provider only: The Map does not correctly reflect service that I facilitate to this location	100	20	Fixed Wireless	Served (Over 100/20 available)	Wireless	
700670	116 2ND AVENUE NORTHWEST	OELWEIN	IA	50662	1	12-Provider facilitates speeds faster than that reported on the map	Provider only: The Map does not correctly reflect service that I facilitate to this location	100	20	Fixed Wireless	Served (Over 100/20 available)	Wireless	
700726	1022 SUNRISE CIRCLE	MUSCATINE	IA	52761	1	12-Provider facilitates speeds faster than that reported on the map	Provider only: The Map does not correctly reflect service that I facilitate to this location	100	20	Fixed Wireless	Served (Over 100/20 available)	Wireless	
700727	3605 JACKSON AVENUE	SPIRIT LAKE	IA	51360	1	12-Provider facilitates speeds faster than that reported on the map	Provider only: The Map does not correctly reflect service that I facilitate to this location	100	20	Fixed Wireless	Served (Over 100/20 available)	Wireless	
700732	2120 BIDWELL ROAD	MUSCATINE	IA	52761	1	12-Provider facilitates speeds faster than that reported on the map	Provider only: The Map does not correctly reflect service that I facilitate to this location	100	20	Fixed Wireless	Served (Over 100/20 available)	Wireless	
700804	2167 263RD STREET	OSKALOOSA	IA	52577	1	12-Provider facilitates speeds faster than that reported on the map	Provider only: The Map does not correctly reflect service that I facilitate to this location	100	20	Fixed Wireless	Served (Over 100/20 available)	Wireless	
700806	601 KING STREET	FAYETTE	IA	52142	1	12-Provider facilitates speeds faster than that reported on the map	Provider only: The Map does not correctly reflect service that I facilitate to this location	100	20	Fixed Wireless	Served (Over 100/20 available)	Wireless	
700865	515 2ND AVENUE NORTHWEST	OELWEIN	IA	50662	1	12-Provider facilitates speeds faster than that reported on the map	Provider only: The Map does not correctly reflect service that I facilitate to this location	100	20	Fixed Wireless	Served (Over 100/20 available)	Wireless	
700875	144 UNK	MAQUOKETA	IA	52060	1	12-Provider facilitates speeds faster than that reported on the map	Provider only: The Map does not correctly reflect service that I facilitate to this location	100	20	Fixed Wireless	Served (Over 100/20 available)	Wireless	
700896	1502 WASHINGTON STREET	MUSCATINE	IA	52761	1	12-Provider facilitates speeds faster than that reported on the map	Provider only: The Map does not correctly reflect service that I facilitate to this location	100	20	Fixed Wireless	Served (Over 100/20 available)	Wireless	
700953	2763 HOUSER STREET	MUSCATINE	IA	52761	1	12-Provider facilitates speeds faster than that reported on the map	Provider only: The Map does not correctly reflect service that I facilitate to this location	100	20	Fixed Wireless	Served (Over 100/20 available)	Wireless	
701008	1020 KATHEY DRIVE	MAQUOKETA	IA	52060	1	12-Provider facilitates speeds faster than that reported on the map	Provider only: The Map does not correctly reflect service that I facilitate to this location	100	20	Fixed Wireless	Served (Over 100/20 available)	Wireless	
701041	914 1ST STREET	REDFIELD	IA	50233	1	12-Provider facilitates speeds faster than that reported on the map	Provider only: The Map does not correctly reflect service that I facilitate to this location	100	20	Fixed Wireless	Served (Over 100/20 available)	Wireless	
701052	21461 154TH STREET PLACE	SPIRIT LAKE	IA	51360	1	12-Provider facilitates speeds faster than that reported on the map	Provider only: The Map does not correctly reflect service that I facilitate to this location	100	20	Fixed Wireless	Served (Over 100/20 available)	Wireless	
701102	13656 253RD AVENUE	SPIRIT LAKE	IA	51360	1	12-Provider facilitates speeds faster than that reported on the map	Provider only: The Map does not correctly reflect service that I facilitate to this location	100	20	Fixed Wireless	Served (Over 100/20 available)	Wireless	
701131	4802 PATTON DRIVE	MUSCATINE	IA	52761	1	12-Provider facilitates speeds faster than that reported on the map	Provider only: The Map does not correctly reflect service that I facilitate to this location	100	20	Fixed Wireless	Served (Over 100/20 available)	Wireless	
701179	906 PEARL STREET	SABULA	IA	52070	1	12-Provider facilitates speeds faster than that reported on the map	Provider only: The Map does not correctly reflect service that I facilitate to this location	100	20	Fixed Wireless	Served (Over 100/20 available)	Wireless	
701181	3247 252ND STREET	FAIRBANK	IA	50629	1	12-Provider facilitates speeds faster than that reported on the map	Provider only: The Map does not correctly reflect service that I facilitate to this location	100	20	Fixed Wireless	Served (Over 100/20 available)	Wireless	
701256	15289 LAKEVIEW DRIVE	SPIRIT LAKE	IA	51360	1	12-Provider facilitates speeds faster than that reported on the map	Provider only: The Map does not correctly reflect service that I facilitate to this location	100	20	Fixed Wireless	Served (Over 100/20 available)	Wireless	
701302	15584 40TH STREET	OELWEIN	IA	50662	1	12-Provider facilitates speeds faster than that reported on the map	Provider only: The Map does not correctly reflect service that I facilitate to this location	100	20	Fixed Wireless	Served (Over 100/20 available)	Wireless	
701328	220 EAST ELDER STREET	DIKE	IA	50624	1	12-Provider facilitates speeds faster than that reported on the map	Provider only: The Map does not correctly reflect service that I facilitate to this location	100	20	Fixed Wireless	Served (Over 100/20 available)	Wireless	
701338	730 COUNTRY CLUB DRIVE	MAQUOKETA	IA	52060	1	12-Provider facilitates speeds faster than that reported on the map	Provider only: The Map does not correctly reflect service that I facilitate to this location	100	20	Fixed Wireless	Served (Over 100/20 available)	Wireless	
701357	2949 HIGHWAY 22	MUSCATINE	IA	52761	1	12-Provider facilitates speeds faster than that reported on the map	Provider only: The Map does not correctly reflect service that I facilitate to this location	100	20	Fixed Wireless	Served (Over 100/20 available)	Wireless	
701480	304 EAST CENTER STREET	WINFIELD	IA	52659	1	12-Provider facilitates speeds faster than that reported on the map	Provider only: The Map does not correctly reflect service that I facilitate to this location	100	20	Fixed Wireless	Served (Over 100/20 available)	Wireless	
701528	1335 TOMAHAWK TRAIL	ELLSTON	IA	50074	1	12-Provider facilitates speeds faster than that reported on the map	Provider only: The Map does not correctly reflect service that I facilitate to this location	100	20	Fixed Wireless	Served (Over 100/20 available)	Wireless	
701533	316 RIVER STREET	SABULA	IA	52070	1	12-Provider facilitates speeds faster than that reported on the map	Provider only: The Map does not correctly reflect service that I facilitate to this location	100	20	Fixed Wireless	Served (Over 100/20 available)	Wireless	
701641	2906 PROVENCE LANE	MUSCATINE	IA	52761	1	12-Provider facilitates speeds faster than that reported on the map	Provider only: The Map does not correctly reflect service that I facilitate to this location	100	20	Fixed Wireless	Served (Over 100/20 available)	Wireless	
701670	2809 TERMINI DRIVE	MUSCATINE	IA	52761	1	12-Provider facilitates speeds faster than that reported on the map	Provider only: The Map does not correctly reflect service that I facilitate to this location	100	20	Fixed Wireless	Served (Over 100/20 available)	Wireless	
701679	18035 HWY 64	MAQUOKETA	IA	52060	1	12-Provider facilitates speeds faster than that reported on the map	Provider only: The Map does not correctly reflect service that I facilitate to this location	100	20	Fixed Wireless	Served (Over 100/20 available)	Wireless	
701701	120 NORTH HIGHLAND STREET	NORTH ENGLISH	IA	52316	1	12-Provider facilitates speeds faster than that reported on the map	Provider only: The Map does not correctly reflect service that I facilitate to this location	100	20	Fixed Wireless	Served (Over 100/20 available)	Wireless	
701712	15198 W AVENUE	DIKE	IA	50624	1	12-Provider facilitates speeds faster than that reported on the map	Provider only: The Map does not correctly reflect service that I facilitate to this location	100	20	Fixed Wireless	Served (Over 100/20 available)	Wireless	
701772	2844 ROLLING MEADOW LANE	MUSCATINE	IA	52761	1	12-Provider facilitates speeds faster than that reported on the map	Provider only: The Map does not correctly reflect service that I facilitate to this location	100	20	Fixed Wireless	Served (Over 100/20 available)	Wireless	
701824	504 16TH STREET NORTHEAST	INDEPENDENCE	IA	50644	1	12-Provider facilitates speeds faster than that reported on the map	Provider only: The Map does not correctly reflect service that I facilitate to this location	100	20	Fixed Wireless	Served (Over 100/20 available)	Wireless	
701854	300 MYRTLE LANE	MUSCATINE	IA	52761	1	12-Provider facilitates speeds faster than that reported on the map	Provider only: The Map does not correctly reflect service that I facilitate to this location	100	20	Fixed Wireless	Served (Over 100/20 available)	Wireless	
701908	2404 VINCENT AVENUE	WINTHROP	IA	50682	1	12-Provider facilitates speeds faster than that reported on the map	Provider only: The Map does not correctly reflect service that I facilitate to this location	100	20	Fixed Wireless	Served (Over 100/20 available)	Wireless	
701933	15872 LAKESHORE DRIVE	SPIRIT LAKE	IA	51360	1	12-Provider facilitates speeds faster than that reported on the map	Provider only: The Map does not correctly reflect service that I facilitate to this location	100	20	Fixed Wireless	Served (Over 100/20 available)	Wireless	
702047	1311 O'GRADY STREET	ELLSTON	IA	50074	1	12-Provider facilitates speeds faster than that reported on the map	Provider only: The Map does not correctly reflect service that I facilitate to this location	100	20	Fixed Wireless	Served (Over 100/20 available)	Wireless	
702104	704 EAST 8TH STREET	MUSCATINE	IA	52761	1	12-Provider facilitates speeds faster than that reported on the map	Provider only: The Map does not correctly reflect service that I facilitate to this location	100	20	Fixed Wireless	Served (Over 100/20 available)	Wireless	
702117	2015 BIDWELL ROAD	MUSCATINE	IA	52761	1	12-Provider facilitates speeds faster than that reported on the map	Provider only: The Map does not correctly reflect service that I facilitate to this location	100	20	Fixed Wireless	Served (Over 100/20 available)	Wireless	
702128	15204 LAKEVIEW DRIVE	SPIRIT LAKE	IA	51360	1	12-Provider facilitates speeds faster than that reported on the map	Provider only: The Map does not correctly reflect service that I facilitate to this location	100	20	Fixed Wireless	Served (Over 100/20 available)	Wireless	
702133	702 7TH STREET NORTHWEST	INDEPENDENCE	IA	50644	1	12-Provider facilitates speeds faster than that reported on the map	Provider only: The Map does not correctly reflect service that I facilitate to this location	100	20	Fixed Wireless	Served (Over 100/20 available)	Wireless	
702144	307 SOUTH PROSPECT STREET	MAQUOKETA	IA	52060	1	12-Provider facilitates speeds faster than that reported on the map	Provider only: The Map does not correctly reflect service that I facilitate to this location	100	20	Fixed Wireless	Served (Over 100/20 available)	Wireless	
702154	2446 DEWBERRY RIDGE	MUSCATINE	IA	52761	1	12-Provider facilitates speeds faster than that reported on the map	Provider only: The Map does not correctly reflect service that I facilitate to this location	100	20	Fixed Wireless	Served (Over 100/20 available)	Wireless	
702163	1825 1ST STREET WEST	INDEPENDENCE	IA	50644	1	12-Provider facilitates speeds faster than that reported on the map	Provider only: The Map does not correctly reflect service that I facilitate to this location	100	20	Fixed Wireless	Served (Over 100/20 available)	Wireless	
702189	1509 CARBONADO ROAD	OSKALOOSA	IA	52577	1	12-Provider facilitates speeds faster than that reported on the map	Provider only: The Map does not correctly reflect service that I facilitate to this location	100	20	Fixed Wireless	Served (Over 100/20 available)	Wireless	
702239	403 NORTH MAPLE STREET	WINFIELD	IA	52659	1	12-Provider facilitates speeds faster than that reported on the map	Provider only: The Map does not correctly reflect service that I facilitate to this location	100	20	Fixed Wireless	Served (Over 100/20 available)	Wireless	
702276	16 9TH STREET NORTHEAST	OELWEIN	IA	50662	1	12-Provider facilitates speeds faster than that reported on the map	Provider only: The Map does not correctly reflect service that I facilitate to this location	100	20	Fixed Wireless	Served (Over 100/20 available)	Wireless	
702309	3011 CENTER LAKE DRIVE	SPIRIT LAKE	IA	51360	1	12-Provider facilitates speeds faster than that reported on the map	Provider only: The Map does not correctly reflect service that I facilitate to this location	100	20	Fixed Wireless	Served (Over 100/20 available)	Wireless	
702362	204 NORTH ADAMS STREET	EVERLY	IA	51338	1	12-Provider facilitates speeds faster than that reported on the map	Provider only: The Map does not correctly reflect service that I facilitate to this location	100	20	Fixed Wireless	Served (Over 100/20 available)	Wireless	
702382	107 7TH AVENUE NORTHEAST	INDEPENDENCE	IA	50644	1	12-Provider facilitates speeds faster than that reported on the map	Provider only: The Map does not correctly reflect service that I facilitate to this location	100	20	Fixed Wireless	Served (Over 100/20 available)	Wireless	
702399	2606 ELKLAND AVENUE	LYTTON	IA	50561	1	12-Provider facilitates speeds faster than that reported on the map	Provider only: The Map does not correctly reflect service that I facilitate to this location	100	20	Fixed Wireless	Served (Over 100/20 available)	Wireless	
702461	109 ARDIS STREET	HUDSON	IA	50643	1	12-Provider facilitates speeds faster than that reported on the map	Provider only: The Map does not correctly reflect service that I facilitate to this location	100	20	Fixed Wireless	Served (Over 100/20 available)	Wireless	
702472	702 COLLINS ROAD	FAIRBANK	IA	50629	1	12-Provider facilitates speeds faster than that reported on the map	Provider only: The Map does not correctly reflect service that I facilitate to this location	100	20	Fixed Wireless	Served (Over 100/20 available)	Wireless	
702500	2017 270TH STREET	ROCKWELL CITY	IA	50579	1	12-Provider facilitates speeds faster than that reported on the map	Provider only: The Map does not correctly reflect service that I facilitate to this location	100	20	Fixed Wireless	Served (Over 100/20 available)	Wireless	
702611	4621 IRONWOOD AVENUE	ORANGE CITY	IA	51041	1	12-Provider facilitates speeds faster than that reported on the map	Provider only: The Map does not correctly reflect service that I facilitate to this location	100	20	Fixed Wireless	Served (Over 100/20 available)	Wireless	
702642	601 M AVENUE	GRUNDY CENTER	IA	50638	1	12-Provider facilitates speeds faster than that reported on the map	Provider only: The Map does not correctly reflect service that I facilitate to this location	100	20	Fixed Wireless	Served (Over 100/20 available)	Wireless	
702680	706 WEST LOCUST STREET	MAQUOKETA	IA	52060	1	12-Provider facilitates speeds faster than that reported on the map	Provider only: The Map does not correctly reflect service that I facilitate to this location	100	20	Fixed Wireless	Served (Over 100/20 available)	Wireless	
702696	913 2ND AVENUE EAST	OSKALOOSA	IA	52577	1	12-Provider facilitates speeds faster than that reported on the map	Provider only: The Map does not correctly reflect service that I facilitate to this location	100	20	Fixed Wireless	Served (Over 100/20 available)	Wireless	
702822	28 RIVERVIEW DRIVE	LE MARS	IA	51031	1	12-Provider facilitates speeds faster than that reported on the map	Provider only: The Map does not correctly reflect service that I facilitate to this location	100	20	Fixed Wireless	Served (Over 100/20 available)	Wireless	
702930	310 EAST G AVENUE	GRUNDY CENTER	IA	50638	1	12-Provider facilitates speeds faster than that reported on the map	Provider only: The Map does not correctly reflect service that I facilitate to this location	100	20	Fixed Wireless	Served (Over 100/20 available)	Wireless	
702954	228 6TH AVENUE SOUTHWEST	OELWEIN	IA	50662	1	12-Provider facilitates speeds faster than that reported on the map	Provider only: The Map does not correctly reflect service that I facilitate to this location	100	20	Fixed Wireless	Served (Over 100/20 available)	Wireless	
702971	14522 HWY 64	MAQUOKETA	IA	52060	1	12-Provider facilitates speeds faster than that reported on the map	Provider only: The Map does not correctly reflect service that I facilitate to this location	100	20	Fixed Wireless	Served (Over 100/20 available)	Wireless	
702996	334 2ND STREET SOUTH	WINTHROP	IA	50682	1	12-Provider facilitates speeds faster than that reported on the map	Provider only: The Map does not correctly reflect service that I facilitate to this location	100	20	Fixed Wireless	Served (Over 100/20 available)	Wireless	
702998	330 6TH STREET NORTH	OSKALOOSA	IA	52577	1	12-Provider facilitates speeds faster than that reported on the map	Provider only: The Map does not correctly reflect service that I facilitate to this location	100	20	Fixed Wireless	Served (Over 100/20 available)	Wireless	
703039	107 WEST CURTIS STREET	AVOCA	IA	51521	1	12-Provider facilitates speeds faster than that reported on the map	Provider only: The Map does not correctly reflect service that I facilitate to this location	100	20	Fixed Wireless	Served (Over 100/20 available)	Wireless	
703087	2984 FLETCHER AVENUE	LAKE CITY	IA	51449	1	12-Provider facilitates speeds faster than that reported on the map	Provider only: The Map does not correctly reflect service that I facilitate to this location	100	20	Fixed Wireless	Served (Over 100/20 available)	Wireless	
703154	2031 FAIR ACRES DRIVE	MUSCATINE	IA	52761	1	12-Provider facilitates speeds faster than that reported on the map	Provider only: The Map does not correctly reflect service that I facilitate to this location	100	20	Fixed Wireless	Served (Over 100/20 available)	Wireless	
703201	501 14TH STREET	GRUNDY CENTER	IA	50638	1	12-Provider facilitates speeds faster than that reported on the map	Provider only: The Map does not correctly reflect service that I facilitate to this location	100	20	Fixed Wireless	Served (Over 100/20 available)	Wireless	
703231	1895 HIGHWAY 38	MUSCATINE	IA	52761	1	12-Provider facilitates speeds faster than that reported on the map	Provider only: The Map does not correctly reflect service that I facilitate to this location	100	20	Fixed Wireless	Served (Over 100/20 available)	Wireless	
703242	2422 BURR OAK ROAD	MILFORD	IA	51351	1	12-Provider facilitates speeds faster than that reported on the map	Provider only: The Map does not correctly reflect service that I facilitate to this location	100	20	Fixed Wireless	Served (Over 100/20 available)	Wireless	
703308	1008 H AVENUE	GRUNDY CENTER	IA	50638	1	12-Provider facilitates speeds faster than that reported on the map	Provider only: The Map does not correctly reflect service that I facilitate to this location	100	20	Fixed Wireless	Served (Over 100/20 available)	Wireless	
703358	615 7TH STREET SOUTHEAST	OELWEIN	IA	50662	1	12-Provider facilitates speeds faster than that reported on the map	Provider only: The Map does not correctly reflect service that I facilitate to this location	100	20	Fixed Wireless	Served (Over 100/20 available)	Wireless	
703604	1007 3RD STREET NORTHEAST	INDEPENDENCE	IA	50644	1	12-Provider facilitates speeds faster than that reported on the map	Provider only: The Map does not correctly reflect service that I facilitate to this location	100	20	Fixed Wireless	Served (Over 100/20 available)	Wireless	
703605	925 STEVENS STREET	JESUP	IA	50648	1	12-Provider facilitates speeds faster than that reported on the map	Provider only: The Map does not correctly reflect service that I facilitate to this location	100	20	Fixed Wireless	Served (Over 100/20 available)	Wireless	
703625	1603 LAKESHORE DRIVE	OKOBOJI	IA	51355	1	12-Provider facilitates speeds faster than that reported on the map	Provider only: The Map does not correctly reflect service that I facilitate to this location	100	20	Fixed Wireless	Served (Over 100/20 available)	Wireless	
703653	16685 NORTH INNER LANE	SPIRIT LAKE	IA	51360	1	12-Provider facilitates speeds faster than that reported on the map	Provider only: The Map does not correctly reflect service that I facilitate to this location	100	20	Fixed Wireless	Served (Over 100/20 available)	Wireless	
703804	200 NORTH KIRKWOOD STREET	ELLSTON	IA	50074	1	12-Provider facilitates speeds faster than that reported on the map	Provider only: The Map does not correctly reflect service that I facilitate to this location	100	20	Fixed Wireless	Served (Over 100/20 available)	Wireless	
703834	2256 LYNN AVENUE	OSKALOOSA	IA	52577	1	12-Provider facilitates speeds faster than that reported on the map	Provider only: The Map does not correctly reflect service that I facilitate to this location	100	20	Fixed Wireless	Served (Over 100/20 available)	Wireless	
703921	910 7TH AVENUE	ALTON	IA	51003	1	12-Provider facilitates speeds faster than that reported on the map	Provider only: The Map does not correctly reflect service that I facilitate to this location	100	20	Fixed Wireless	Served (Over 100/20 available)	Wireless	
703932	511 BROAD STREET	SABULA	IA	52070	1	12-Provider facilitates speeds faster than that reported on the map	Provider only: The Map does not correctly reflect service that I facilitate to this location	100	20	Fixed Wireless	Served (Over 100/20 available)	Wireless	
703969	303 SOUTH NIAGARA STREET	MAQUOKETA	IA	52060	1	12-Provider facilitates speeds faster than that reported on the map	Provider only: The Map does not correctly reflect service that I facilitate to this location	100	20	Fixed Wireless	Served (Over 100/20 available)	Wireless	
704071	1205 34TH STREET	SPIRIT LAKE	IA	51360	1	12-Provider facilitates speeds faster than that reported on the map	Provider only: The Map does not correctly reflect service that I facilitate to this location	100	20	Fixed Wireless	Served (Over 100/20 available)	Wireless	
704122	1323 TURNBERRY AVENUE	LE MARS	IA	51031	1	12-Provider facilitates speeds faster than that reported on the map	Provider only: The Map does not correctly reflect service that I facilitate to this location	100	20	Fixed Wireless	Served (Over 100/20 available)	Wireless	
704187	24552 HWY 64	MAQUOKETA	IA	52060	1	12-Provider facilitates speeds faster than that reported on the map	Provider only: The Map does not correctly reflect service that I facilitate to this location	100	20	Fixed Wireless	Served (Over 100/20 available)	Wireless	
704205	504 2ND AVENUE NORTHEAST	INDEPENDENCE	IA	50644	1	12-Provider facilitates speeds faster than that reported on the map	Provider only: The Map does not correctly reflect service that I facilitate to this location	100	20	Fixed Wireless	Served (Over 100/20 available)	Wireless	
704207	1323 HORNET HOLLOW LANE	ELLSTON	IA	50074	1	12-Provider facilitates speeds faster than that reported on the map	Provider only: The Map does not correctly reflect service that I facilitate to this location	100	20	Fixed Wireless	Served (Over 100/20 available)	Wireless	
704229	133 3RD AVENUE NORTHEAST	OELWEIN	IA	50662	1	12-Provider facilitates speeds faster than that reported on the map	Provider only: The Map does not correctly reflect service that I facilitate to this location	100	20	Fixed Wireless	Served (Over 100/20 available)	Wireless	
704259	416 SOUTH PROSPECT STREET	MAQUOKETA	IA	52060	1	12-Provider facilitates speeds faster than that reported on the map	Provider only: The Map does not correctly reflect service that I facilitate to this location	100	20	Fixed Wireless	Served (Over 100/20 available)	Wireless	
704272	104 CLARK STREET EAST	CALMAR	IA	52132	1	12-Provider facilitates speeds faster than that reported on the map	Provider only: The Map does not correctly reflect service that I facilitate to this location	100	20	Fixed Wireless	Served (Over 100/20 available)	Wireless	
704277	215 EAST BROADWAY STREET	ARNOLDS PARK	IA	51331	1	12-Provider facilitates speeds faster than that reported on the map	Provider only: The Map does not correctly reflect service that I facilitate to this location	100	20	Fixed Wireless	Served (Over 100/20 available)	Wireless	
704362	120 13TH AVENUE SOUTHEAST	OELWEIN	IA	50662	1	12-Provider facilitates speeds faster than that reported on the map	Provider only: The Map does not correctly reflect service that I facilitate to this location	100	20	Fixed Wireless	Served (Over 100/20 available)	Wireless	
704385	106 SOUTH SMITH STREET	OLDS	IA	52647	1	12-Provider facilitates speeds faster than that reported on the map	Provider only: The Map does not correctly reflect service that I facilitate to this location	100	20	Fixed Wireless	Served (Over 100/20 available)	Wireless	
704391	114 12TH STREET SOUTHWEST	OELWEIN	IA	50662	1	12-Provider facilitates speeds faster than that reported on the map	Provider only: The Map does not correctly reflect service that I facilitate to this location	100	20	Fixed Wireless	Served (Over 100/20 available)	Wireless	
704433	700 8TH AVENUE SOUTHEAST	INDEPENDENCE	IA	50644	1	12-Provider facilitates speeds faster than that reported on the map	Provider only: The Map does not correctly reflect service that I facilitate to this location	100	20	Fixed Wireless	Served (Over 100/20 available)	Wireless	
704486	503 WASHINGTON STREET	DECORAH	IA	52101	1	12-Provider facilitates speeds faster than that reported on the map	Provider only: The Map does not correctly reflect service that I facilitate to this location	100	20	Fixed Wireless	Served (Over 100/20 available)	Wireless	
704493	221 MAIN STREET	DIKE	IA	50624	1	12-Provider facilitates speeds faster than that reported on the map	Provider only: The Map does not correctly reflect service that I facilitate to this location	100	20	Fixed Wireless	Served (Over 100/20 available)	Wireless	
704510	315 FAIRVIEW DRIVE	OSKALOOSA	IA	52577	1	12-Provider facilitates speeds faster than that reported on the map	Provider only: The Map does not correctly reflect service that I facilitate to this location	100	20	Fixed Wireless	Served (Over 100/20 available)	Wireless	
704515	1929 IOWA AVENUE	MT PLEASANT	IA	52641	1	12-Provider facilitates speeds faster than that reported on the map	Provider only: The Map does not correctly reflect service that I facilitate to this location	100	20	Fixed Wireless	Served (Over 100/20 available)	Wireless	
704524	2009 CRESTLINE DRIVE	MUSCATINE	IA	52761	1	12-Provider facilitates speeds faster than that reported on the map	Provider only: The Map does not correctly reflect service that I facilitate to this location	100	20	Fixed Wireless	Served (Over 100/20 available)	Wireless	
704541	310 THOMAS AVENUE	MAQUOKETA	IA	52060	1	12-Provider facilitates speeds faster than that reported on the map	Provider only: The Map does not correctly reflect service that I facilitate to this location	100	20	Fixed Wireless	Served (Over 100/20 available)	Wireless	
704552	212 SOUTH 5TH STREET	MAQUOKETA	IA	52060	1	12-Provider facilitates speeds faster than that reported on the map	Provider only: The Map does not correctly reflect service that I facilitate to this location	100	20	Fixed Wireless	Served (Over 100/20 available)	Wireless	
704625	1013 EAST 7TH STREET	MUSCATINE	IA	52761	1	12-Provider facilitates speeds faster than that reported on the map	Provider only: The Map does not correctly reflect service that I facilitate to this location	100	20	Fixed Wireless	Served (Over 100/20 available)	Wireless	
704653	413 KILBOURN STREET	OSKALOOSA	IA	52577	1	12-Provider facilitates speeds faster than that reported on the map	Provider only: The Map does not correctly reflect service that I facilitate to this location	100	20	Fixed Wireless	Served (Over 100/20 available)	Wireless	
704656	2190 30TH STREET	ACKLEY	IA	50601	1	12-Provider facilitates speeds faster than that reported on the map	Provider only: The Map does not correctly reflect service that I facilitate to this location	100	20	Fixed Wireless	Served (Over 100/20 available)	Wireless	
704699	524 4TH STREET	JESUP	IA	50648	1	12-Provider facilitates speeds faster than that reported on the map	Provider only: The Map does not correctly reflect service that I facilitate to this location	100	20	Fixed Wireless	Served (Over 100/20 available)	Wireless	
704737	1616 ORANGE STREET	MUSCATINE	IA	52761	1	12-Provider facilitates speeds faster than that reported on the map	Provider only: The Map does not correctly reflect service that I facilitate to this location	100	20	Fixed Wireless	Served (Over 100/20 available)	Wireless	
704778	2106 28TH STREET	SPIRIT LAKE	IA	51360	1	12-Provider facilitates speeds faster than that reported on the map	Provider only: The Map does not correctly reflect service that I facilitate to this location	100	20	Fixed Wireless	Served (Over 100/20 available)	Wireless	
704844	203 5TH STREET SOUTHEAST	INDEPENDENCE	IA	50644	1	12-Provider facilitates speeds faster than that reported on the map	Provider only: The Map does not correctly reflect service that I facilitate to this location	100	20	Fixed Wireless	Served (Over 100/20 available)	Wireless	
704895	115 MARKET STREET SOUTH	OSKALOOSA	IA	52577	1	12-Provider facilitates speeds faster than that reported on the map	Provider only: The Map does not correctly reflect service that I facilitate to this location	100	20	Fixed Wireless	Served (Over 100/20 available)	Wireless	
704901	402 SOUTH OKOBOJI GROVE ROAD	ARNOLDS PARK	IA	51331	1	12-Provider facilitates speeds faster than that reported on the map	Provider only: The Map does not correctly reflect service that I facilitate to this location	100	20	Fixed Wireless	Served (Over 100/20 available)	Wireless	
704937	1006 MARKET STREET NORTH	OSKALOOSA	IA	52577	1	12-Provider facilitates speeds faster than that reported on the map	Provider only: The Map does not correctly reflect service that I facilitate to this location	100	20	Fixed Wireless	Served (Over 100/20 available)	Wireless	
704950	204 EAST MAIN STREET	TERRIL	IA	51364	1	12-Provider facilitates speeds faster than that reported on the map	Provider only: The Map does not correctly reflect service that I facilitate to this location	100	20	Fixed Wireless	Served (Over 100/20 available)	Wireless	
704962	704 ELK STREET	SABULA	IA	52070	1	12-Provider facilitates speeds faster than that reported on the map	Provider only: The Map does not correctly reflect service that I facilitate to this location	100	20	Fixed Wireless	Served (Over 100/20 available)	Wireless	
705015	1105 WILLOW ROAD	FAIRBANK	IA	50629	1	12-Provider facilitates speeds faster than that reported on the map	Provider only: The Map does not correctly reflect service that I facilitate to this location	100	20	Fixed Wireless	Served (Over 100/20 available)	Wireless	
705105	614 STEVENS STREET	JESUP	IA	50648	1	12-Provider facilitates speeds faster than that reported on the map	Provider only: The Map does not correctly reflect service that I facilitate to this location	100	20	Fixed Wireless	Served (Over 100/20 available)	Wireless	
705142	405 NORTH DECKER STREET	MAQUOKETA	IA	52060	1	12-Provider facilitates speeds faster than that reported on the map	Provider only: The Map does not correctly reflect service that I facilitate to this

705219	7500 CHAVENELLE RD	DUBUQUE	IA	52002	1	12-Provider facilitates speeds faster than that reported on the map	Provider only: The Map does not correctly reflect service that I facilitate to this location	100	20	Fixed Wireless	Served (Over 100/20 available)	Wireless
705266	1560 HUDSON AVENUE	SPIRIT LAKE	IA	51360	1	12-Provider facilitates speeds faster than that reported on the map	Provider only: The Map does not correctly reflect service that I facilitate to this location	100	20	Fixed Wireless	Served (Over 100/20 available)	Wireless
705319	829 1ST AVENUE SOUTHEAST	OELWEIN	IA	50662	1	12-Provider facilitates speeds faster than that reported on the map	Provider only: The Map does not correctly reflect service that I facilitate to this location	100	20	Fixed Wireless	Served (Over 100/20 available)	Wireless
705357	1460 RIVER ROAD BOULEVARD	INDEPENDENCE	IA	50644	1	12-Provider facilitates speeds faster than that reported on the map	Provider only: The Map does not correctly reflect service that I facilitate to this location	100	20	Fixed Wireless	Served (Over 100/20 available)	Wireless
705358	615 EAST 11TH STREET	ALTON	IA	51003	1	12-Provider facilitates speeds faster than that reported on the map	Provider only: The Map does not correctly reflect service that I facilitate to this location	100	20	Fixed Wireless	Served (Over 100/20 available)	Wireless
705420	2669 NORTHWOOD DRIVE	MUSCATINE	IA	52761	1	12-Provider facilitates speeds faster than that reported on the map	Provider only: The Map does not correctly reflect service that I facilitate to this location	100	20	Fixed Wireless	Served (Over 100/20 available)	Wireless
705471	502 PEARL STREET	SABULA	IA	52070	1	12-Provider facilitates speeds faster than that reported on the map	Provider only: The Map does not correctly reflect service that I facilitate to this location	100	20	Fixed Wireless	Served (Over 100/20 available)	Wireless
705546	4420 APPLE STREET	MUSCATINE	IA	52761	1	12-Provider facilitates speeds faster than that reported on the map	Provider only: The Map does not correctly reflect service that I facilitate to this location	100	20	Fixed Wireless	Served (Over 100/20 available)	Wireless
705573	706 COLLINS ROAD	FAIRBANK	IA	50629	1	12-Provider facilitates speeds faster than that reported on the map	Provider only: The Map does not correctly reflect service that I facilitate to this location	100	20	Fixed Wireless	Served (Over 100/20 available)	Wireless
705629	5067 550TH AVENUE	SABULA	IA	52070	1	12-Provider facilitates speeds faster than that reported on the map	Provider only: The Map does not correctly reflect service that I facilitate to this location	100	20	Fixed Wireless	Served (Over 100/20 available)	Wireless
705657	812 EAST 8TH STREET	MUSCATINE	IA	52761	1	12-Provider facilitates speeds faster than that reported on the map	Provider only: The Map does not correctly reflect service that I facilitate to this location	100	20	Fixed Wireless	Served (Over 100/20 available)	Wireless
705669	206 4TH STREET SOUTHWEST	INDEPENDENCE	IA	50644	1	12-Provider facilitates speeds faster than that reported on the map	Provider only: The Map does not correctly reflect service that I facilitate to this location	100	20	Fixed Wireless	Served (Over 100/20 available)	Wireless
705687	31 9TH AVENUE SOUTHEAST	OELWEIN	IA	50662	1	12-Provider facilitates speeds faster than that reported on the map	Provider only: The Map does not correctly reflect service that I facilitate to this location	100	20	Fixed Wireless	Served (Over 100/20 available)	Wireless
705688	1319 7TH STREET SOUTH	OSKALOOSA	IA	52577	1	12-Provider facilitates speeds faster than that reported on the map	Provider only: The Map does not correctly reflect service that I facilitate to this location	100	20	Fixed Wireless	Served (Over 100/20 available)	Wireless
705777	701 GRANT STREET	DECORAH	IA	52101	1	12-Provider facilitates speeds faster than that reported on the map	Provider only: The Map does not correctly reflect service that I facilitate to this location	100	20	Fixed Wireless	Served (Over 100/20 available)	Wireless
705794	1401 J AVENUE WEST	OSKALOOSA	IA	52577	1	12-Provider facilitates speeds faster than that reported on the map	Provider only: The Map does not correctly reflect service that I facilitate to this location	100	20	Fixed Wireless	Served (Over 100/20 available)	Wireless
705804	1314 F STREET SOUTH	OSKALOOSA	IA	52577	1	12-Provider facilitates speeds faster than that reported on the map	Provider only: The Map does not correctly reflect service that I facilitate to this location	100	20	Fixed Wireless	Served (Over 100/20 available)	Wireless
705822	322 545TH AVENUE	MILES	IA	52064	1	12-Provider facilitates speeds faster than that reported on the map	Provider only: The Map does not correctly reflect service that I facilitate to this location	100	20	Fixed Wireless	Served (Over 100/20 available)	Wireless
705833	3002 ZENITH AVENUE	SPIRIT LAKE	IA	51360	1	12-Provider facilitates speeds faster than that reported on the map	Provider only: The Map does not correctly reflect service that I facilitate to this location	100	20	Fixed Wireless	Served (Over 100/20 available)	Wireless
705841	714 GRANT STREET	OSKALOOSA	IA	52577	1	12-Provider facilitates speeds faster than that reported on the map	Provider only: The Map does not correctly reflect service that I facilitate to this location	100	20	Fixed Wireless	Served (Over 100/20 available)	Wireless
705889	305 3RD STREET SOUTHWEST	INDEPENDENCE	IA	50644	1	12-Provider facilitates speeds faster than that reported on the map	Provider only: The Map does not correctly reflect service that I facilitate to this location	100	20	Fixed Wireless	Served (Over 100/20 available)	Wireless
705893	21341 SOUTH PARK DRIVE	SPIRIT LAKE	IA	51360	1	12-Provider facilitates speeds faster than that reported on the map	Provider only: The Map does not correctly reflect service that I facilitate to this location	100	20	Fixed Wireless	Served (Over 100/20 available)	Wireless
705899	10225 CYPRESS DR	PEOSTA	IA	52068	1	12-Provider facilitates speeds faster than that reported on the map	Provider only: The Map does not correctly reflect service that I facilitate to this location	100	20	Fixed Wireless	Served (Over 100/20 available)	Wireless
705921	1103 3RD AVENUE EAST	OSKALOOSA	IA	52577	1	12-Provider facilitates speeds faster than that reported on the map	Provider only: The Map does not correctly reflect service that I facilitate to this location	100	20	Fixed Wireless	Served (Over 100/20 available)	Wireless
705973	2874 FLETCHER AVENUE	LYTTON	IA	50561	1	12-Provider facilitates speeds faster than that reported on the map	Provider only: The Map does not correctly reflect service that I facilitate to this location	100	20	Fixed Wireless	Served (Over 100/20 available)	Wireless
705995	2228 BLACKHAWK-BUCHANAN AVENUE	JESUP	IA	50648	1	12-Provider facilitates speeds faster than that reported on the map	Provider only: The Map does not correctly reflect service that I facilitate to this location	100	20	Fixed Wireless	Served (Over 100/20 available)	Wireless
706022	2297 165TH STREET	SPIRIT LAKE	IA	51360	1	12-Provider facilitates speeds faster than that reported on the map	Provider only: The Map does not correctly reflect service that I facilitate to this location	100	20	Fixed Wireless	Served (Over 100/20 available)	Wireless
706146	954 PURDY STREET	JESUP	IA	50648	1	12-Provider facilitates speeds faster than that reported on the map	Provider only: The Map does not correctly reflect service that I facilitate to this location	100	20	Fixed Wireless	Served (Over 100/20 available)	Wireless
706206	170 FAIRWAY DRIVE	DIKE	IA	50624	1	12-Provider facilitates speeds faster than that reported on the map	Provider only: The Map does not correctly reflect service that I facilitate to this location	100	20	Fixed Wireless	Served (Over 100/20 available)	Wireless
706212	331 MAIN STREET	HUDSON	IA	50612	1	12-Provider facilitates speeds faster than that reported on the map	Provider only: The Map does not correctly reflect service that I facilitate to this location	100	20	Fixed Wireless	Served (Over 100/20 available)	Wireless
706235	355 SOUTH PINE STREET	AVOCA	IA	51521	1	12-Provider facilitates speeds faster than that reported on the map	Provider only: The Map does not correctly reflect service that I facilitate to this location	100	20	Fixed Wireless	Served (Over 100/20 available)	Wireless
706287	1690 260TH AVENUE	SPIRIT LAKE	IA	51360	1	12-Provider facilitates speeds faster than that reported on the map	Provider only: The Map does not correctly reflect service that I facilitate to this location	100	20	Fixed Wireless	Served (Over 100/20 available)	Wireless
706309	104 SOUTH NIAGARA STREET	MAQUOKETA	IA	52060	1	12-Provider facilitates speeds faster than that reported on the map	Provider only: The Map does not correctly reflect service that I facilitate to this location	100	20	Fixed Wireless	Served (Over 100/20 available)	Wireless
706337	309 A AVENUE EAST	OSKALOOSA	IA	52577	1	12-Provider facilitates speeds faster than that reported on the map	Provider only: The Map does not correctly reflect service that I facilitate to this location	100	20	Fixed Wireless	Served (Over 100/20 available)	Wireless
706463	215 4TH STREET SOUTHWEST	INDEPENDENCE	IA	50644	1	12-Provider facilitates speeds faster than that reported on the map	Provider only: The Map does not correctly reflect service that I facilitate to this location	100	20	Fixed Wireless	Served (Over 100/20 available)	Wireless
706478	409 D STREET NORTH	OSKALOOSA	IA	52577	1	12-Provider facilitates speeds faster than that reported on the map	Provider only: The Map does not correctly reflect service that I facilitate to this location	100	20	Fixed Wireless	Served (Over 100/20 available)	Wireless
706506	207 3RD STREET SOUTH	OSKALOOSA	IA	52577	1	12-Provider facilitates speeds faster than that reported on the map	Provider only: The Map does not correctly reflect service that I facilitate to this location	100	20	Fixed Wireless	Served (Over 100/20 available)	Wireless
706535	601 1ST STREET WEST	INDEPENDENCE	IA	50644	1	12-Provider facilitates speeds faster than that reported on the map	Provider only: The Map does not correctly reflect service that I facilitate to this location	100	20	Fixed Wireless	Served (Over 100/20 available)	Wireless
706589	602 4TH STREET NORTHWEST	INDEPENDENCE	IA	50644	1	12-Provider facilitates speeds faster than that reported on the map	Provider only: The Map does not correctly reflect service that I facilitate to this location	100	20	Fixed Wireless	Served (Over 100/20 available)	Wireless
706616	811 6TH STREET NORTHWEST	INDEPENDENCE	IA	50644	1	12-Provider facilitates speeds faster than that reported on the map	Provider only: The Map does not correctly reflect service that I facilitate to this location	100	20	Fixed Wireless	Served (Over 100/20 available)	Wireless
706663	117 NORTH OTTO STREET	MAQUOKETA	IA	52060	1	12-Provider facilitates speeds faster than that reported on the map	Provider only: The Map does not correctly reflect service that I facilitate to this location	100	20	Fixed Wireless	Served (Over 100/20 available)	Wireless
706666	516 2ND AVENUE SOUTHEAST	INDEPENDENCE	IA	50644	1	12-Provider facilitates speeds faster than that reported on the map	Provider only: The Map does not correctly reflect service that I facilitate to this location	100	20	Fixed Wireless	Served (Over 100/20 available)	Wireless
706813	712 3RD AVENUE NORTHEAST	INDEPENDENCE	IA	50644	1	12-Provider facilitates speeds faster than that reported on the map	Provider only: The Map does not correctly reflect service that I facilitate to this location	100	20	Fixed Wireless	Served (Over 100/20 available)	Wireless
706951	314 3RD AVENUE SOUTHWEST	INDEPENDENCE	IA	50644	1	12-Provider facilitates speeds faster than that reported on the map	Provider only: The Map does not correctly reflect service that I facilitate to this location	100	20	Fixed Wireless	Served (Over 100/20 available)	Wireless
706974	810 NILES STREET	MAQUOKETA	IA	52060	1	12-Provider facilitates speeds faster than that reported on the map	Provider only: The Map does not correctly reflect service that I facilitate to this location	100	20	Fixed Wireless	Served (Over 100/20 available)	Wireless
706994	507 SOUTH FREDERICK AVENUE	OELWEIN	IA	50662	1	12-Provider facilitates speeds faster than that reported on the map	Provider only: The Map does not correctly reflect service that I facilitate to this location	100	20	Fixed Wireless	Served (Over 100/20 available)	Wireless
707028	412 OAK STREET	DECORAH	IA	52101	1	12-Provider facilitates speeds faster than that reported on the map	Provider only: The Map does not correctly reflect service that I facilitate to this location	100	20	Fixed Wireless	Served (Over 100/20 available)	Wireless
707067	704 SARVER AVENUE	OSKALOOSA	IA	52577	1	12-Provider facilitates speeds faster than that reported on the map	Provider only: The Map does not correctly reflect service that I facilitate to this location	100	20	Fixed Wireless	Served (Over 100/20 available)	Wireless
707116	2412 BIDWELL ROAD	MUSCATINE	IA	52761	1	12-Provider facilitates speeds faster than that reported on the map	Provider only: The Map does not correctly reflect service that I facilitate to this location	100	20	Fixed Wireless	Served (Over 100/20 available)	Wireless
707147	109 EAST MAPLE STREET	MAQUOKETA	IA	52060	1	12-Provider facilitates speeds faster than that reported on the map	Provider only: The Map does not correctly reflect service that I facilitate to this location	100	20	Fixed Wireless	Served (Over 100/20 available)	Wireless
707172	1805 32ND STREET	SPIRIT LAKE	IA	51360	1	12-Provider facilitates speeds faster than that reported on the map	Provider only: The Map does not correctly reflect service that I facilitate to this location	100	20	Fixed Wireless	Served (Over 100/20 available)	Wireless
707199	305 10TH STREET NORTH	OSKALOOSA	IA	52577	1	12-Provider facilitates speeds faster than that reported on the map	Provider only: The Map does not correctly reflect service that I facilitate to this location	100	20	Fixed Wireless	Served (Over 100/20 available)	Wireless
707222	217 EAST DENTON STREET	HANCOCK	IA	51536	1	12-Provider facilitates speeds faster than that reported on the map	Provider only: The Map does not correctly reflect service that I facilitate to this location	100	20	Fixed Wireless	Served (Over 100/20 available)	Wireless
707267	603 NORTH 1ST STREET	TERRIL	IA	51364	1	12-Provider facilitates speeds faster than that reported on the map	Provider only: The Map does not correctly reflect service that I facilitate to this location	100	20	Fixed Wireless	Served (Over 100/20 available)	Wireless
707282	730 LIBERTY STREET	ARLINGTON	IA	50606	1	12-Provider facilitates speeds faster than that reported on the map	Provider only: The Map does not correctly reflect service that I facilitate to this location	100	20	Fixed Wireless	Served (Over 100/20 available)	Wireless
707341	1110 1ST AVENUE WEST	OSKALOOSA	IA	52577	1	12-Provider facilitates speeds faster than that reported on the map	Provider only: The Map does not correctly reflect service that I facilitate to this location	100	20	Fixed Wireless	Served (Over 100/20 available)	Wireless
707346	2214 IMPERIAL OAKS DRIVE	MUSCATINE	IA	52761	1	12-Provider facilitates speeds faster than that reported on the map	Provider only: The Map does not correctly reflect service that I facilitate to this location	100	20	Fixed Wireless	Served (Over 100/20 available)	Wireless
707512	2109 EDMUNDSON DRIVE	OSKALOOSA	IA	52577	1	12-Provider facilitates speeds faster than that reported on the map	Provider only: The Map does not correctly reflect service that I facilitate to this location	100	20	Fixed Wireless	Served (Over 100/20 available)	Wireless
707532	309 NORTH OCHEYEDAN STREET	EVERLY	IA	51338	1	12-Provider facilitates speeds faster than that reported on the map	Provider only: The Map does not correctly reflect service that I facilitate to this location	100	20	Fixed Wireless	Served (Over 100/20 available)	Wireless
707547	2020 CRESTLINE DRIVE	MUSCATINE	IA	52761	1	12-Provider facilitates speeds faster than that reported on the map	Provider only: The Map does not correctly reflect service that I facilitate to this location	100	20	Fixed Wireless	Served (Over 100/20 available)	Wireless
707553	118 3RD AVENUE NORTHEAST	INDEPENDENCE	IA	50644	1	12-Provider facilitates speeds faster than that reported on the map	Provider only: The Map does not correctly reflect service that I facilitate to this location	100	20	Fixed Wireless	Served (Over 100/20 available)	Wireless
707635	2513 120TH STREET	WINFIELD	IA	52659	1	12-Provider facilitates speeds faster than that reported on the map	Provider only: The Map does not correctly reflect service that I facilitate to this location	100	20	Fixed Wireless	Served (Over 100/20 available)	Wireless
707656	318 5TH AVENUE SOUTHEAST	OELWEIN	IA	50662	1	12-Provider facilitates speeds faster than that reported on the map	Provider only: The Map does not correctly reflect service that I facilitate to this location	100	20	Fixed Wireless	Served (Over 100/20 available)	Wireless
707730	507 2ND AVENUE SOUTHWEST	INDEPENDENCE	IA	50644	1	12-Provider facilitates speeds faster than that reported on the map	Provider only: The Map does not correctly reflect service that I facilitate to this location	100	20	Fixed Wireless	Served (Over 100/20 available)	Wireless
707779	1009 MECHANIC STREET SOUTH	DECORAH	IA	52101	1	12-Provider facilitates speeds faster than that reported on the map	Provider only: The Map does not correctly reflect service that I facilitate to this location	100	20	Fixed Wireless	Served (Over 100/20 available)	Wireless
707828	3302 18TH STREET	SPIRIT LAKE	IA	51360	1	12-Provider facilitates speeds faster than that reported on the map	Provider only: The Map does not correctly reflect service that I facilitate to this location	100	20	Fixed Wireless	Served (Over 100/20 available)	Wireless
707841	17041 X AVENUE	OLDS	IA	52647	1	12-Provider facilitates speeds faster than that reported on the map	Provider only: The Map does not correctly reflect service that I facilitate to this location	100	20	Fixed Wireless	Served (Over 100/20 available)	Wireless
707844	2301 9TH AVENUE EAST	OSKALOOSA	IA	52577	1	12-Provider facilitates speeds faster than that reported on the map	Provider only: The Map does not correctly reflect service that I facilitate to this location	100	20	Fixed Wireless	Served (Over 100/20 available)	Wireless
707865	900 14TH STREET NORTHEAST	INDEPENDENCE	IA	50644	1	12-Provider facilitates speeds faster than that reported on the map	Provider only: The Map does not correctly reflect service that I facilitate to this location	100	20	Fixed Wireless	Served (Over 100/20 available)	Wireless
707924	2401 FRANKLIN AVENUE	MT PLEASANT	IA	52641	1	12-Provider facilitates speeds faster than that reported on the map	Provider only: The Map does not correctly reflect service that I facilitate to this location	100	20	Fixed Wireless	Served (Over 100/20 available)	Wireless
707933	109 JEFFERSON STREET	MUSCATINE	IA	52761	1	12-Provider facilitates speeds faster than that reported on the map	Provider only: The Map does not correctly reflect service that I facilitate to this location	100	20	Fixed Wireless	Served (Over 100/20 available)	Wireless
707936	19502 CONCORD AVENUE	WELLSBURG	IA	50680	1	12-Provider facilitates speeds faster than that reported on the map	Provider only: The Map does not correctly reflect service that I facilitate to this location	100	20	Fixed Wireless	Served (Over 100/20 available)	Wireless
707946	3309 MULBERRY AVENUE	MUSCATINE	IA	52761	1	12-Provider facilitates speeds faster than that reported on the map	Provider only: The Map does not correctly reflect service that I facilitate to this location	100	20	Fixed Wireless	Served (Over 100/20 available)	Wireless
707955	1003 4TH AVENUE EAST	OSKALOOSA	IA	52577	1	12-Provider facilitates speeds faster than that reported on the map	Provider only: The Map does not correctly reflect service that I facilitate to this location	100	20	Fixed Wireless	Served (Over 100/20 available)	Wireless
707956	614 COLLINS ROAD	FAIRBANK	IA	50629	1	12-Provider facilitates speeds faster than that reported on the map	Provider only: The Map does not correctly reflect service that I facilitate to this location	100	20	Fixed Wireless	Served (Over 100/20 available)	Wireless
707988	1214 HARPEN STREET	MILFORD	IA	51351	1	12-Provider facilitates speeds faster than that reported on the map	Provider only: The Map does not correctly reflect service that I facilitate to this location	100	20	Fixed Wireless	Served (Over 100/20 available)	Wireless
708042	1301 1ST STREET SOUTHEAST	OELWEIN	IA	50662	1	12-Provider facilitates speeds faster than that reported on the map	Provider only: The Map does not correctly reflect service that I facilitate to this location	100	20	Fixed Wireless	Served (Over 100/20 available)	Wireless
708046	600 WEST JACKSON STREET	WELLSBURG	IA	50680	1	12-Provider facilitates speeds faster than that reported on the map	Provider only: The Map does not correctly reflect service that I facilitate to this location	100	20	Fixed Wireless	Served (Over 100/20 available)	Wireless
708056	8 KAREN DRIVE	MUSCATINE	IA	52761	1	12-Provider facilitates speeds faster than that reported on the map	Provider only: The Map does not correctly reflect service that I facilitate to this location	100	20	Fixed Wireless	Served (Over 100/20 available)	Wireless
708090	15410 LAKEVIEW DRIVE	SPIRIT LAKE	IA	51360	1	12-Provider facilitates speeds faster than that reported on the map	Provider only: The Map does not correctly reflect service that I facilitate to this location	100	20	Fixed Wireless	Served (Over 100/20 available)	Wireless
708204	615 DAY STREET	DECORAH	IA	52101	1	12-Provider facilitates speeds faster than that reported on the map	Provider only: The Map does not correctly reflect service that I facilitate to this location	100	20	Fixed Wireless	Served (Over 100/20 available)	Wireless
708215	2713 FLETCHER AVENUE	LYTTON	IA	50561	1	12-Provider facilitates speeds faster than that reported on the map	Provider only: The Map does not correctly reflect service that I facilitate to this location	100	20	Fixed Wireless	Served (Over 100/20 available)	Wireless
708223	21376 13TH STREET	DELMAR	IA	52037	1	12-Provider facilitates speeds faster than that reported on the map	Provider only: The Map does not correctly reflect service that I facilitate to this location	100	20	Fixed Wireless	Served (Over 100/20 available)	Wireless
708397	701 EAST CHARLES STREET	OELWEIN	IA	50662	1	12-Provider facilitates speeds faster than that reported on the map	Provider only: The Map does not correctly reflect service that I facilitate to this location	100	20	Fixed Wireless	Served (Over 100/20 available)	Wireless
708441	503 SOUTH VERMONT STREET	MAQUOKETA	IA	52060	1	12-Provider facilitates speeds faster than that reported on the map	Provider only: The Map does not correctly reflect service that I facilitate to this location	100	20	Fixed Wireless	Served (Over 100/20 available)	Wireless
708465	1221 LINCOLN BOULEVARD	MUSCATINE	IA	52761	1	12-Provider facilitates speeds faster than that reported on the map	Provider only: The Map does not correctly reflect service that I facilitate to this location	100	20	Fixed Wireless	Served (Over 100/20 available)	Wireless
708490	916 ROBIN ROAD	MUSCATINE	IA	52761	1	12-Provider facilitates speeds faster than that reported on the map	Provider only: The Map does not correctly reflect service that I facilitate to this location	100	20	Fixed Wireless	Served (Over 100/20 available)	Wireless
708541	1107 4TH AVENUE EAST	OSKALOOSA	IA	52577	1	12-Provider facilitates speeds faster than that reported on the map	Provider only: The Map does not correctly reflect service that I facilitate to this location	100	20	Fixed Wireless	Served (Over 100/20 available)	Wireless
708666	3102 TANGLEFOOT LANE	MUSCATINE	IA	52761	1	12-Provider facilitates speeds faster than that reported on the map	Provider only: The Map does not correctly reflect service that I facilitate to this location	100	20	Fixed Wireless	Served (Over 100/20 available)	Wireless
708669	701 4TH AVENUE NORTHEAST	OELWEIN	IA	50662	1	12-Provider facilitates speeds faster than that reported on the map	Provider only: The Map does not correctly reflect service that I facilitate to this location	100	20	Fixed Wireless	Served (Over 100/20 available)	Wireless
708709	15437 PERCIVAL DRIVE	SPIRIT LAKE	IA	51360	1	12-Provider facilitates speeds faster than that reported on the map	Provider only: The Map does not correctly reflect service that I facilitate to this location	100	20	Fixed Wireless	Served (Over 100/20 available)	Wireless
708807	210 7TH AVENUE NORTHWEST	INDEPENDENCE	IA	50644	1	12-Provider facilitates speeds faster than that reported on the map	Provider only: The Map does not correctly reflect service that I facilitate to this location	100	20	Fixed Wireless	Served (Over 100/20 available)	Wireless
708815	21339 ASH STREET	SPIRIT LAKE	IA	51360	1	12-Provider facilitates speeds faster than that reported on the map	Provider only: The Map does not correctly reflect service that I facilitate to this location	100	20	Fixed Wireless	Served (Over 100/20 available)	Wireless
708840	503 CLAY STREET WEST	CALMAR	IA	52132	1	12-Provider facilitates speeds faster than that reported on the map	Provider only: The Map does not correctly reflect service that I facilitate to this location	100	20	Fixed Wireless	Served (Over 100/20 available)	Wireless
708877	12510 318TH COURT	REDFIELD	IA	50233	1	12-Provider facilitates speeds faster than that reported on the map	Provider only: The Map does not correctly reflect service that I facilitate to this location	100	20	Fixed Wireless	Served (Over 100/20 available)	Wireless
708886	508 JACKSON STREET	MUSCATINE	IA	52761	1	12-Provider facilitates speeds faster than that reported on the map	Provider only: The Map does not correctly reflect service that I facilitate to this location	100	20	Fixed Wireless	Served (Over 100/20 available)	Wireless
708902	830 ROBIN ROAD	MUSCATINE	IA	52761	1	12-Provider facilitates speeds faster than that reported on the map	Provider only: The Map does not correctly reflect service that I facilitate to this location	100	20	Fixed Wireless	Served (Over 100/20 available)	Wireless
709008	504 WASHINGTON STREET	DECORAH	IA	52101	1	12-Provider facilitates speeds faster than that reported on the map	Provider only: The Map does not correctly reflect service that I facilitate to this location	100	20	Fixed Wireless	Served (Over 100/20 available)	Wireless
709043	38 SOUTHWEST PLYMOUTH STREET	LE MARS	IA	51031	1	12-Provider facilitates speeds faster than that reported on the map	Provider only: The Map does not correctly reflect service that I facilitate to this location	100	20	Fixed Wireless	Served (Over 100/20 available)	Wireless
709068	6017 LAKESHORE DRIVE	OKOBOJI	IA	51355	1	12-Provider facilitates speeds faster than that reported on the map	Provider only: The Map does not correctly reflect service that I facilitate to this location	100	20	Fixed Wireless	Served (Over 100/20 available)	Wireless
709123	415 ADAMS STREET	WINTHROP	IA	50682	1	12-Provider facilitates speeds faster than that reported on the map	Provider only: The Map does not correctly reflect service that I facilitate to this location	100	20	Fixed Wireless	Served (Over 100/20 available)	Wireless
709165	620 FAIRVIEW AVENUE	MUSCATINE	IA	52761	1	12-Provider facilitates speeds faster than that reported on the map	Provider only: The Map does not correctly reflect service that I facilitate to this location	100	20	Fixed Wireless	Served (Over 100/20 available)	Wireless
709233	114 NORTH FREDERICK AVENUE	OELWEIN	IA	50662	1	12-Provider facilitates speeds faster than that reported on the map	Provider only: The Map does not correctly reflect service that I facilitate to this location	100	20	Fixed Wireless	Served (Over 100/20 available)	Wireless
709264	1891 ASHFORD AVENUE	MUSCATINE	IA	52761	1	12-Provider facilitates speeds faster than that reported on the map	Provider only: The Map does not correctly reflect service that I facilitate to this location	100	20	Fixed Wireless	Served (Over 100/20 available)	Wireless
709282	413 SOUTH 2ND STREET	MAQUOKETA	IA	52060	1	12-Provider facilitates speeds faster than that reported on the map	Provider only: The Map does not correctly reflect service that I facilitate to this location	100	20	Fixed Wireless	Served (Over 100/20 available)	Wireless
709303	305 1ST AVENUE SOUTHEAST	OELWEIN	IA	50662	1	12-Provider facilitates speeds faster than that reported on the map	Provider only: The Map does not correctly reflect service that I facilitate to this location	100	20	Fixed Wireless	Served (Over 100/20 available)	Wireless
709320	2121 HIGHWAY 9	SPIRIT LAKE	IA	51360	1	12-Provider facilitates speeds faster than that reported on the map	Provider only: The Map does not correctly reflect service that I facilitate to this location	100	20	Fixed Wireless	Served (Over 100/20 available)	Wireless
709355	433 SOUTH OKOBOJI GROVE ROAD	ARNOLDS PARK	IA	51331	1	12-Provider facilitates speeds faster than that reported on the map	Provider only: The Map does not correctly reflect service that I facilitate to this location	100	20	Fixed Wireless	Served (Over 100/20 available)	Wireless
709365	325 NORTHWEST CENTRAL AVENUE	LE MARS	IA	51031	1	12-Provider facilitates speeds faster than that reported on the map	Provider only: The Map does not correctly reflect service that I facilitate to this location	100	20	Fixed Wireless	Served (Over 100/20 available)	Wireless
709481	1313 250TH STREET	JESUP	IA	50648	1	12-Provider facilitates speeds faster than that reported on the map	Provider only: The Map does not correctly reflect service that I facilitate to this location	100	20	Fixed Wireless	Served (Over 100/20 available)	Wireless
709510	1401 17TH STREET SOUTH	OSKALOOSA	IA	52577	1	12-Provider facilitates speeds faster than that reported on the map	Provider only: The Map does not correctly reflect service that I facilitate to this location	100	20	Fixed Wireless	Served (Over 100/20 available)	Wireless
709550	806 EDDY STREET	MAQUOKETA	IA	52060	1	12-Provider facilitates speeds faster than that reported on the map	Provider only: The Map does not correctly reflect service that I facilitate to this location	100	20	Fixed Wireless	Served (Over 100/20 available)	Wireless
709569	3606 KEOKUK AVENUE	SPIRIT LAKE	IA	51360	1	12-Provider facilitates speeds faster than that reported on the map	Provider only: The Map does not correctly reflect service that I facilitate to this location	100	20	Fixed Wireless	Served (Over 100/20 available)	Wireless
709576	309 EAST ASH STREET	WINFIELD	IA	52659	1	12-Provider facilitates speeds faster than that reported on the map	Provider only: The Map does not correctly reflect service that I facilitate to this location	100	20	Fixed Wireless	Served (Over 100/20 available)	Wireless
709586	104 WASHINGTON STREET SOUTH	FAIRBANK	IA	50629	1	12-Provider facilitates speeds faster than that reported on the map	Provider only: The Map does not correctly reflect service that I facilitate to this location	100	20	Fixed Wireless	Served (Over 100/20 available)	Wireless
709591	329 3RD STREET NORTH	OSKALOOSA	IA	52577	1	12-Provider facilitates speeds faster than that reported on the map	Provider only: The Map does not correctly reflect service that I facilitate to this location	100	20	Fixed Wireless	Served (Over 100/20 available)	Wireless
709695	1220 KIRSTIN COURT	MUSCATINE	IA	52761	1	12-Provider facilitates speeds faster than that reported on the map	Provider only: The Map does not correctly reflect service that I facilitate to this location	100	20	Fixed Wireless	Served (Over 100/20 available)	Wireless
709745	140 UNK	MAQUOKETA	IA	52060	1	12-Provider facilitates speeds faster than that reported on the map	Provider only: The Map does not correctly reflect service that I facilitate to this location	100	20	Fixed Wireless	Served (Over 100/20 available)	Wireless
709788	205 THOMAS AVENUE	MAQUOKETA	IA	52060	1	12-Provider facilitates speeds faster than that reported on the map	Provider only: The Map does not correctly reflect service that I facilitate to this location	100	20	Fixed Wireless	Served (Over 100/20 available)	Wireless
709857	2333 QUAIL RUN AVENUE	SPIRIT LAKE	IA	51360	1	12-Provider facilitates speeds faster than that reported on the map	Provider only: The Map does not correctly reflect service that I facilitate to this location	100	20	Fixed Wireless	Served (Over 100/20 available)	Wireless
709875	1213 6TH STREET NORTHEAST	INDEPENDENCE	IA	50644	1	12-Provider facilitates speeds faster than that reported on the map	Provider only: The Map does not correctly reflect service that I facilitate to this location	100	20	Fixed Wireless	Served (Over 100/20 available)	Wireless
709932	7108 LAKESHORE DRIVE	OKOBOJI	IA	51355	1	12-Provider facilitates speeds faster than that reported on the map	Provider only: The Map does not correctly reflect service that I facilitate to this location	100	20	Fixed Wireless	Served (Over 100/20 available)	Wireless
710067	1733 3RD STREET NORTHEAST	INDEPENDENCE	IA	50644	1	12-Provider facilitates speeds faster than that reported on the map	Provider only: The Map does not correctly reflect service that I facilitate to this location	100	20	Fixed Wireless	Served (Over 100/20 available)	Wireless
710158	201 SOUTH ADAMS STREET	OLDS	IA	52647	1	12-Provider facilitates speeds faster than that reported on the map	Provider only: The Map does not correctly reflect service that I facilitate to this location	100	20	Fixed Wireless	Served (Over 100/20 available)	Wireless
710198	505 NORTH ELM STREET	AVOCA	IA	51521	1	12-Provider facilitates speeds faster than that reported on the map	Provider only: The Map does not correctly reflect service that I facilitate to this location	100	20	Fixed Wireless	Served (Over 100/20 available)	Wireless

710246	815 OAK STREET	LAMONT	IA	50650	1	12-Provider facilitates speeds faster than that reported on the map	Provider only: The Map does not correctly reflect service that I facilitate to this location	100	20	Fixed Wireless	Served (Over 100/20 available)	Wireless
710260	1896 HENRY WASHINGTON STREET	CRAWFORDSVILLE	IA	52621	1	12-Provider facilitates speeds faster than that reported on the map	Provider only: The Map does not correctly reflect service that I facilitate to this location	100	20	Fixed Wireless	Served (Over 100/20 available)	Wireless
710276	15402 160TH STREET	RANDALIA	IA	52164	1	12-Provider facilitates speeds faster than that reported on the map	Provider only: The Map does not correctly reflect service that I facilitate to this location	100	20	Fixed Wireless	Served (Over 100/20 available)	Wireless
710298	7005 NORTH CHESTNUT STREET	AVOCA	IA	51521	1	12-Provider facilitates speeds faster than that reported on the map	Provider only: The Map does not correctly reflect service that I facilitate to this location	100	20	Fixed Wireless	Served (Over 100/20 available)	Wireless
710317	1311 WASKA DRIVE	MILFORD	IA	51351	1	12-Provider facilitates speeds faster than that reported on the map	Provider only: The Map does not correctly reflect service that I facilitate to this location	100	20	Fixed Wireless	Served (Over 100/20 available)	Wireless
710379	120 REDWOOD AVENUE	NORTH ENGLISH	IA	52316	1	12-Provider facilitates speeds faster than that reported on the map	Provider only: The Map does not correctly reflect service that I facilitate to this location	100	20	Fixed Wireless	Served (Over 100/20 available)	Wireless
710477	1315 TOMAHAWK TRAIL	ELLSTON	IA	50074	1	12-Provider facilitates speeds faster than that reported on the map	Provider only: The Map does not correctly reflect service that I facilitate to this location	100	20	Fixed Wireless	Served (Over 100/20 available)	Wireless
710553	1154 6TH STREET	JESUP	IA	50648	1	12-Provider facilitates speeds faster than that reported on the map	Provider only: The Map does not correctly reflect service that I facilitate to this location	100	20	Fixed Wireless	Served (Over 100/20 available)	Wireless
710575	808 COUNTRY CLUB DRIVE	MAQUOKETA	IA	52060	1	12-Provider facilitates speeds faster than that reported on the map	Provider only: The Map does not correctly reflect service that I facilitate to this location	100	20	Fixed Wireless	Served (Over 100/20 available)	Wireless
710613	15417 WAR EAGLE BOULEVARD	SPIRIT LAKE	IA	51360	1	12-Provider facilitates speeds faster than that reported on the map	Provider only: The Map does not correctly reflect service that I facilitate to this location	100	20	Fixed Wireless	Served (Over 100/20 available)	Wireless
710658	2309 IMPERIAL OAKS DRIVE	MUSCATINE	IA	52761	1	12-Provider facilitates speeds faster than that reported on the map	Provider only: The Map does not correctly reflect service that I facilitate to this location	100	20	Fixed Wireless	Served (Over 100/20 available)	Wireless
710690	1921 ORANGE STREET	MUSCATINE	IA	52761	1	12-Provider facilitates speeds faster than that reported on the map	Provider only: The Map does not correctly reflect service that I facilitate to this location	100	20	Fixed Wireless	Served (Over 100/20 available)	Wireless
710698	37 GENEVA DRIVE	MUSCATINE	IA	52761	1	12-Provider facilitates speeds faster than that reported on the map	Provider only: The Map does not correctly reflect service that I facilitate to this location	100	20	Fixed Wireless	Served (Over 100/20 available)	Wireless
710733	309 4TH AVENUE EAST	OSKALOOSA	IA	52577	1	12-Provider facilitates speeds faster than that reported on the map	Provider only: The Map does not correctly reflect service that I facilitate to this location	100	20	Fixed Wireless	Served (Over 100/20 available)	Wireless
710850	803 SHERMAN AVENUE	ACKLEY	IA	50601	1	12-Provider facilitates speeds faster than that reported on the map	Provider only: The Map does not correctly reflect service that I facilitate to this location	100	20	Fixed Wireless	Served (Over 100/20 available)	Wireless
710861	305 G AVENUE	GRUNDY CENTER	IA	50638	1	12-Provider facilitates speeds faster than that reported on the map	Provider only: The Map does not correctly reflect service that I facilitate to this location	100	20	Fixed Wireless	Served (Over 100/20 available)	Wireless
710949	703 WEST CLAY STREET	MT PLEASANT	IA	52641	1	12-Provider facilitates speeds faster than that reported on the map	Provider only: The Map does not correctly reflect service that I facilitate to this location	100	20	Fixed Wireless	Served (Over 100/20 available)	Wireless
711008	701 MILL STREET SOUTH	DECORAH	IA	52101	1	12-Provider facilitates speeds faster than that reported on the map	Provider only: The Map does not correctly reflect service that I facilitate to this location	100	20	Fixed Wireless	Served (Over 100/20 available)	Wireless
711012	703 RIDGEWOOD DRIVE	DECORAH	IA	52101	1	12-Provider facilitates speeds faster than that reported on the map	Provider only: The Map does not correctly reflect service that I facilitate to this location	100	20	Fixed Wireless	Served (Over 100/20 available)	Wireless
711029	2374 FRANKLIN AVENUE	MT PLEASANT	IA	52641	1	12-Provider facilitates speeds faster than that reported on the map	Provider only: The Map does not correctly reflect service that I facilitate to this location	100	20	Fixed Wireless	Served (Over 100/20 available)	Wireless
711113	609 6TH STREET	GRUNDY CENTER	IA	50638	1	12-Provider facilitates speeds faster than that reported on the map	Provider only: The Map does not correctly reflect service that I facilitate to this location	100	20	Fixed Wireless	Served (Over 100/20 available)	Wireless
711121	19 JEFF DRIVE	MUSCATINE	IA	52761	1	12-Provider facilitates speeds faster than that reported on the map	Provider only: The Map does not correctly reflect service that I facilitate to this location	100	20	Fixed Wireless	Served (Over 100/20 available)	Wireless
711147	307 IOWA AVENUE	SABULA	IA	52070	1	12-Provider facilitates speeds faster than that reported on the map	Provider only: The Map does not correctly reflect service that I facilitate to this location	100	20	Fixed Wireless	Served (Over 100/20 available)	Wireless
711249	2674 LEAH DRIVE	MUSCATINE	IA	52761	1	12-Provider facilitates speeds faster than that reported on the map	Provider only: The Map does not correctly reflect service that I facilitate to this location	100	20	Fixed Wireless	Served (Over 100/20 available)	Wireless
711310	3306 INDIAN POINT DRIVE	ELLSTON	IA	50074	1	12-Provider facilitates speeds faster than that reported on the map	Provider only: The Map does not correctly reflect service that I facilitate to this location	100	20	Fixed Wireless	Served (Over 100/20 available)	Wireless
711420	208 JONES STREET	MAQUOKETA	IA	52060	1	12-Provider facilitates speeds faster than that reported on the map	Provider only: The Map does not correctly reflect service that I facilitate to this location	100	20	Fixed Wireless	Served (Over 100/20 available)	Wireless
711435	223 EAST BROADWAY STREET	ARNOLDS PARK	IA	51331	1	12-Provider facilitates speeds faster than that reported on the map	Provider only: The Map does not correctly reflect service that I facilitate to this location	100	20	Fixed Wireless	Served (Over 100/20 available)	Wireless
711589	2808 ZENITH AVENUE	SPIRIT LAKE	IA	51360	1	12-Provider facilitates speeds faster than that reported on the map	Provider only: The Map does not correctly reflect service that I facilitate to this location	100	20	Fixed Wireless	Served (Over 100/20 available)	Wireless
711619	149 COLORADO STREET	MUSCATINE	IA	52761	1	12-Provider facilitates speeds faster than that reported on the map	Provider only: The Map does not correctly reflect service that I facilitate to this location	100	20	Fixed Wireless	Served (Over 100/20 available)	Wireless
711637	203 EAST CENTER STREET	WINFIELD	IA	52659	1	12-Provider facilitates speeds faster than that reported on the map	Provider only: The Map does not correctly reflect service that I facilitate to this location	100	20	Fixed Wireless	Served (Over 100/20 available)	Wireless
711668	21357 SOUTH PARK DRIVE	SPIRIT LAKE	IA	51360	1	12-Provider facilitates speeds faster than that reported on the map	Provider only: The Map does not correctly reflect service that I facilitate to this location	100	20	Fixed Wireless	Served (Over 100/20 available)	Wireless
711800	512 A STREET SOUTH	OSKALOOSA	IA	52577	1	12-Provider facilitates speeds faster than that reported on the map	Provider only: The Map does not correctly reflect service that I facilitate to this location	100	20	Fixed Wireless	Served (Over 100/20 available)	Wireless
711816	1319 TOMAHAWK TRAIL	ELLSTON	IA	50074	1	12-Provider facilitates speeds faster than that reported on the map	Provider only: The Map does not correctly reflect service that I facilitate to this location	100	20	Fixed Wireless	Served (Over 100/20 available)	Wireless
711817	918 WIER STREET	MUSCATINE	IA	52761	1	12-Provider facilitates speeds faster than that reported on the map	Provider only: The Map does not correctly reflect service that I facilitate to this location	100	20	Fixed Wireless	Served (Over 100/20 available)	Wireless
711827	312 4TH AVENUE SOUTHEAST	INDEPENDENCE	IA	50644	1	12-Provider facilitates speeds faster than that reported on the map	Provider only: The Map does not correctly reflect service that I facilitate to this location	100	20	Fixed Wireless	Served (Over 100/20 available)	Wireless
711840	1509 CANTEBURY CIRCLE	GRUNDY CENTER	IA	50638	1	12-Provider facilitates speeds faster than that reported on the map	Provider only: The Map does not correctly reflect service that I facilitate to this location	100	20	Fixed Wireless	Served (Over 100/20 available)	Wireless
711842	501 PARKVIEW LANE	OSKALOOSA	IA	52577	1	12-Provider facilitates speeds faster than that reported on the map	Provider only: The Map does not correctly reflect service that I facilitate to this location	100	20	Fixed Wireless	Served (Over 100/20 available)	Wireless
711898	103 9TH AVENUE SOUTHEAST	OELWEIN	IA	50662	1	12-Provider facilitates speeds faster than that reported on the map	Provider only: The Map does not correctly reflect service that I facilitate to this location	100	20	Fixed Wireless	Served (Over 100/20 available)	Wireless
711899	1815 2ND STREET SOUTH	OSKALOOSA	IA	52577	1	12-Provider facilitates speeds faster than that reported on the map	Provider only: The Map does not correctly reflect service that I facilitate to this location	100	20	Fixed Wireless	Served (Over 100/20 available)	Wireless
712040	805 26TH STREET	SPIRIT LAKE	IA	51360	1	12-Provider facilitates speeds faster than that reported on the map	Provider only: The Map does not correctly reflect service that I facilitate to this location	100	20	Fixed Wireless	Served (Over 100/20 available)	Wireless
712042	302 WEST 2ND STREET	EVERLY	IA	51338	1	12-Provider facilitates speeds faster than that reported on the map	Provider only: The Map does not correctly reflect service that I facilitate to this location	100	20	Fixed Wireless	Served (Over 100/20 available)	Wireless
712169	126 2ND STREET NORTHEAST	OELWEIN	IA	50662	1	12-Provider facilitates speeds faster than that reported on the map	Provider only: The Map does not correctly reflect service that I facilitate to this location	100	20	Fixed Wireless	Served (Over 100/20 available)	Wireless
712180	94 FOREST PARK ROAD	ARNOLDS PARK	IA	51331	1	12-Provider facilitates speeds faster than that reported on the map	Provider only: The Map does not correctly reflect service that I facilitate to this location	100	20	Fixed Wireless	Served (Over 100/20 available)	Wireless
712188	1504 9TH STREET	GRUNDY CENTER	IA	50638	1	12-Provider facilitates speeds faster than that reported on the map	Provider only: The Map does not correctly reflect service that I facilitate to this location	100	20	Fixed Wireless	Served (Over 100/20 available)	Wireless
712195	206 CALDWELL PLACE	OSKALOOSA	IA	52577	1	12-Provider facilitates speeds faster than that reported on the map	Provider only: The Map does not correctly reflect service that I facilitate to this location	100	20	Fixed Wireless	Served (Over 100/20 available)	Wireless
712230	1217 KANSAS AVENUE	MILFORD	IA	51351	1	12-Provider facilitates speeds faster than that reported on the map	Provider only: The Map does not correctly reflect service that I facilitate to this location	100	20	Fixed Wireless	Served (Over 100/20 available)	Wireless
712381	14148 D AVENUE	ACKLEY	IA	50601	1	12-Provider facilitates speeds faster than that reported on the map	Provider only: The Map does not correctly reflect service that I facilitate to this location	100	20	Fixed Wireless	Served (Over 100/20 available)	Wireless
712442	12828 OSAGE ROAD	JESUP	IA	50648	1	12-Provider facilitates speeds faster than that reported on the map	Provider only: The Map does not correctly reflect service that I facilitate to this location	100	20	Fixed Wireless	Served (Over 100/20 available)	Wireless
712452	915 PROSPECT STREET	LAMONT	IA	50650	1	12-Provider facilitates speeds faster than that reported on the map	Provider only: The Map does not correctly reflect service that I facilitate to this location	100	20	Fixed Wireless	Served (Over 100/20 available)	Wireless
712462	24070 ROCKDALE ROAD	MAQUOKETA	IA	52060	1	12-Provider facilitates speeds faster than that reported on the map	Provider only: The Map does not correctly reflect service that I facilitate to this location	100	20	Fixed Wireless	Served (Over 100/20 available)	Wireless
712494	502 WEST OAK STREET	NORTH ENGLISH	IA	52316	1	12-Provider facilitates speeds faster than that reported on the map	Provider only: The Map does not correctly reflect service that I facilitate to this location	100	20	Fixed Wireless	Served (Over 100/20 available)	Wireless
712495	35380 H AVENUE	EARLHAM	IA	50072	1	12-Provider facilitates speeds faster than that reported on the map	Provider only: The Map does not correctly reflect service that I facilitate to this location	100	20	Fixed Wireless	Served (Over 100/20 available)	Wireless
712526	715 G AVENUE WEST	OSKALOOSA	IA	52577	1	12-Provider facilitates speeds faster than that reported on the map	Provider only: The Map does not correctly reflect service that I facilitate to this location	100	20	Fixed Wireless	Served (Over 100/20 available)	Wireless
712546	1002 MAYWOOD DRIVE	OSKALOOSA	IA	52577	1	12-Provider facilitates speeds faster than that reported on the map	Provider only: The Map does not correctly reflect service that I facilitate to this location	100	20	Fixed Wireless	Served (Over 100/20 available)	Wireless
712579	210 NORTH MAIN STREET	NORTH ENGLISH	IA	52316	1	12-Provider facilitates speeds faster than that reported on the map	Provider only: The Map does not correctly reflect service that I facilitate to this location	100	20	Fixed Wireless	Served (Over 100/20 available)	Wireless
712601	408 AMY AVENUE	FAIRBANK	IA	50629	1	12-Provider facilitates speeds faster than that reported on the map	Provider only: The Map does not correctly reflect service that I facilitate to this location	100	20	Fixed Wireless	Served (Over 100/20 available)	Wireless
712613	507 FRANKLIN STREET	DECORAH	IA	52101	1	12-Provider facilitates speeds faster than that reported on the map	Provider only: The Map does not correctly reflect service that I facilitate to this location	100	20	Fixed Wireless	Served (Over 100/20 available)	Wireless
712652	608 COUNTRY CLUB DRIVE	MAQUOKETA	IA	52060	1	12-Provider facilitates speeds faster than that reported on the map	Provider only: The Map does not correctly reflect service that I facilitate to this location	100	20	Fixed Wireless	Served (Over 100/20 available)	Wireless
712663	224 MADISON STREET	WINTHROP	IA	50682	1	12-Provider facilitates speeds faster than that reported on the map	Provider only: The Map does not correctly reflect service that I facilitate to this location	100	20	Fixed Wireless	Served (Over 100/20 available)	Wireless
712722	15 2ND AVENUE SOUTHEAST	OELWEIN	IA	50662	1	12-Provider facilitates speeds faster than that reported on the map	Provider only: The Map does not correctly reflect service that I facilitate to this location	100	20	Fixed Wireless	Served (Over 100/20 available)	Wireless
712846	121 SOUTH COTTONWOOD STREET	NORTH ENGLISH	IA	52316	1	12-Provider facilitates speeds faster than that reported on the map	Provider only: The Map does not correctly reflect service that I facilitate to this location	100	20	Fixed Wireless	Served (Over 100/20 available)	Wireless
712879	4754 PALACE ROAD	OELWEIN	IA	50662	1	12-Provider facilitates speeds faster than that reported on the map	Provider only: The Map does not correctly reflect service that I facilitate to this location	100	20	Fixed Wireless	Served (Over 100/20 available)	Wireless
712895	306 3RD STREET	PRINCETON	IA	52768	1	12-Provider facilitates speeds faster than that reported on the map	Provider only: The Map does not correctly reflect service that I facilitate to this location	100	20	Fixed Wireless	Served (Over 100/20 available)	Wireless
712949	2679 TOM SAWYER ROAD	MUSCATINE	IA	52761	1	12-Provider facilitates speeds faster than that reported on the map	Provider only: The Map does not correctly reflect service that I facilitate to this location	100	20	Fixed Wireless	Served (Over 100/20 available)	Wireless
712989	2768 OAK DRIVE	MUSCATINE	IA	52761	1	12-Provider facilitates speeds faster than that reported on the map	Provider only: The Map does not correctly reflect service that I facilitate to this location	100	20	Fixed Wireless	Served (Over 100/20 available)	Wireless
712998	106 WEST 1ST STREET	EVERLY	IA	51338	1	12-Provider facilitates speeds faster than that reported on the map	Provider only: The Map does not correctly reflect service that I facilitate to this location	100	20	Fixed Wireless	Served (Over 100/20 available)	Wireless
713010	123 CELESTE STREET	HUDSON	IA	50643	1	12-Provider facilitates speeds faster than that reported on the map	Provider only: The Map does not correctly reflect service that I facilitate to this location	100	20	Fixed Wireless	Served (Over 100/20 available)	Wireless
713013	444 4TH STREET NORTH	WINTHROP	IA	50682	1	12-Provider facilitates speeds faster than that reported on the map	Provider only: The Map does not correctly reflect service that I facilitate to this location	100	20	Fixed Wireless	Served (Over 100/20 available)	Wireless
713119	1110 I AVENUE	GRUNDY CENTER	IA	50638	1	12-Provider facilitates speeds faster than that reported on the map	Provider only: The Map does not correctly reflect service that I facilitate to this location	100	20	Fixed Wireless	Served (Over 100/20 available)	Wireless
713124	204 ELK STREET	SABULA	IA	52070	1	12-Provider facilitates speeds faster than that reported on the map	Provider only: The Map does not correctly reflect service that I facilitate to this location	100	20	Fixed Wireless	Served (Over 100/20 available)	Wireless
713131	833 1ST AVENUE NORTHEAST	OELWEIN	IA	50662	1	12-Provider facilitates speeds faster than that reported on the map	Provider only: The Map does not correctly reflect service that I facilitate to this location	100	20	Fixed Wireless	Served (Over 100/20 available)	Wireless
713166	507 SPRING STREET	MUSCATINE	IA	52761	1	12-Provider facilitates speeds faster than that reported on the map	Provider only: The Map does not correctly reflect service that I facilitate to this location	100	20	Fixed Wireless	Served (Over 100/20 available)	Wireless
713170	1102 MAYWOOD AVENUE	MILFORD	IA	51351	1	12-Provider facilitates speeds faster than that reported on the map	Provider only: The Map does not correctly reflect service that I facilitate to this location	100	20	Fixed Wireless	Served (Over 100/20 available)	Wireless
713172	211 EAST STREET	PETERSON	IA	51047	1	12-Provider facilitates speeds faster than that reported on the map	Provider only: The Map does not correctly reflect service that I facilitate to this location	100	20	Fixed Wireless	Served (Over 100/20 available)	Wireless
713194	3305 SPINNING WHEEL COURT	MUSCATINE	IA	52761	1	12-Provider facilitates speeds faster than that reported on the map	Provider only: The Map does not correctly reflect service that I facilitate to this location	100	20	Fixed Wireless	Served (Over 100/20 available)	Wireless
713278	3195 OVERLAND TRAIL	ELLSTON	IA	50074	1	12-Provider facilitates speeds faster than that reported on the map	Provider only: The Map does not correctly reflect service that I facilitate to this location	100	20	Fixed Wireless	Served (Over 100/20 available)	Wireless
713305	1941 143RD STREET	SPIRIT LAKE	IA	51360	1	12-Provider facilitates speeds faster than that reported on the map	Provider only: The Map does not correctly reflect service that I facilitate to this location	100	20	Fixed Wireless	Served (Over 100/20 available)	Wireless
713313	300 NORTH ADAMS STREET	WELLSBURG	IA	50680	1	12-Provider facilitates speeds faster than that reported on the map	Provider only: The Map does not correctly reflect service that I facilitate to this location	100	20	Fixed Wireless	Served (Over 100/20 available)	Wireless
713326	1134 10TH STREET	JESUP	IA	50648	1	12-Provider facilitates speeds faster than that reported on the map	Provider only: The Map does not correctly reflect service that I facilitate to this location	100	20	Fixed Wireless	Served (Over 100/20 available)	Wireless
713328	808 7TH AVENUE	ALTON	IA	51003	1	12-Provider facilitates speeds faster than that reported on the map	Provider only: The Map does not correctly reflect service that I facilitate to this location	100	20	Fixed Wireless	Served (Over 100/20 available)	Wireless
713334	815 FOX RIDGE ROAD	DIKE	IA	50624	1	12-Provider facilitates speeds faster than that reported on the map	Provider only: The Map does not correctly reflect service that I facilitate to this location	100	20	Fixed Wireless	Served (Over 100/20 available)	Wireless
713342	314 MADISON STREET	WINTHROP	IA	50682	1	12-Provider facilitates speeds faster than that reported on the map	Provider only: The Map does not correctly reflect service that I facilitate to this location	100	20	Fixed Wireless	Served (Over 100/20 available)	Wireless
713347	2734 CENTER LAKE DRIVE	SPIRIT LAKE	IA	51360	1	12-Provider facilitates speeds faster than that reported on the map	Provider only: The Map does not correctly reflect service that I facilitate to this location	100	20	Fixed Wireless	Served (Over 100/20 available)	Wireless
713362	3145 EDEN ROAD	ELLSTON	IA	50074	1	12-Provider facilitates speeds faster than that reported on the map	Provider only: The Map does not correctly reflect service that I facilitate to this location	100	20	Fixed Wireless	Served (Over 100/20 available)	Wireless
713381	409 H AVENUE	GRUNDY CENTER	IA	50638	1	12-Provider facilitates speeds faster than that reported on the map	Provider only: The Map does not correctly reflect service that I facilitate to this location	100	20	Fixed Wireless	Served (Over 100/20 available)	Wireless
713389	2682 BECKY THATCHER ROAD	MUSCATINE	IA	52761	1	12-Provider facilitates speeds faster than that reported on the map	Provider only: The Map does not correctly reflect service that I facilitate to this location	100	20	Fixed Wireless	Served (Over 100/20 available)	Wireless
713480	610 1ST AVENUE NORTHEAST	INDEPENDENCE	IA	50644	1	12-Provider facilitates speeds faster than that reported on the map	Provider only: The Map does not correctly reflect service that I facilitate to this location	100	20	Fixed Wireless	Served (Over 100/20 available)	Wireless
713483	408 2ND STREET	GRUNDY CENTER	IA	50638	1	12-Provider facilitates speeds faster than that reported on the map	Provider only: The Map does not correctly reflect service that I facilitate to this location	100	20	Fixed Wireless	Served (Over 100/20 available)	Wireless
713484	2393 HIGHWAY 92	OSKALOOSA	IA	52577	1	12-Provider facilitates speeds faster than that reported on the map	Provider only: The Map does not correctly reflect service that I facilitate to this location	100	20	Fixed Wireless	Served (Over 100/20 available)	Wireless
713537	126 13TH AVENUE EAST	OSKALOOSA	IA	52577	1	12-Provider facilitates speeds faster than that reported on the map	Provider only: The Map does not correctly reflect service that I facilitate to this location	100	20	Fixed Wireless	Served (Over 100/20 available)	Wireless
713553	815 7TH AVENUE NORTHWEST	INDEPENDENCE	IA	50644	1	12-Provider facilitates speeds faster than that reported on the map	Provider only: The Map does not correctly reflect service that I facilitate to this location	100	20	Fixed Wireless	Served (Over 100/20 available)	Wireless
713645	7717 214TH AVENUE	MAQUOKETA	IA	52060	1	12-Provider facilitates speeds faster than that reported on the map	Provider only: The Map does not correctly reflect service that I facilitate to this location	100	20	Fixed Wireless	Served (Over 100/20 available)	Wireless
713653	1218 JACKSON STREET	REDFIELD	IA	50233	1	12-Provider facilitates speeds faster than that reported on the map	Provider only: The Map does not correctly reflect service that I facilitate to this location	100	20	Fixed Wireless	Served (Over 100/20 available)	Wireless
713672	1107 NORTH FROST AVENUE	AVOCA	IA	51521	1	12-Provider facilitates speeds faster than that reported on the map	Provider only: The Map does not correctly reflect service that I facilitate to this location	100	20	Fixed Wireless	Served (Over 100/20 available)	Wireless
713713	1220 NORTH CHERRY STREET	AVOCA	IA	51521	1	12-Provider facilitates speeds faster than that reported on the map	Provider only: The Map does not correctly reflect service that I facilitate to this location	100	20	Fixed Wireless	Served (Over 100/20 available)	Wireless
713759	2716 MULBERRY AVENUE	MUSCATINE	IA	52761	1	12-Provider facilitates speeds faster than that reported on the map	Provider only: The Map does not correctly reflect service that I facilitate to this location	100	20	Fixed Wireless	Served (Over 100/20 available)	Wireless
713805	4005 LAKESHORE DRIVE	OKOBOJI	IA	51355	1	12-Provider facilitates speeds faster than that reported on the map	Provider only: The Map does not correctly reflect service that I facilitate to this location	100	20	Fixed Wireless	Served (Over 100/20 available)	Wireless
713845	1903 EDMUNDSON DRIVE	OSKALOOSA	IA	52577	1	12-Provider facilitates speeds faster than that reported on the map	Provider only: The Map does not correctly reflect service that I facilitate to this location	100	20	Fixed Wireless	Served (Over 100/20 available)	Wireless
713906	1110 FOX RIDGE ROAD	DIKE	IA	50624	1	12-Provider facilitates speeds faster than that reported on the map	Provider only: The Map does not correctly reflect service that I facilitate to this location	100	20	Fixed Wireless	Served (Over 100/20 available)	Wireless
714073	410 SOUTH LOCUST STREET	WINFIELD	IA	52659	1	12-Provider facilitates speeds faster than that reported on the map	Provider only: The Map does not correctly reflect service that I facilitate to this location	100	20	Fixed Wireless	Served (Over 100/20 available)	Wireless
714118	301 MAIN STREET WEST	FAIRBANK	IA	50629	1	12-Provider facilitates speeds faster than that reported on the map	Provider only: The Map does not correctly reflect service that I facilitate to this location	100	20	Fixed Wireless	Served (Over 100/20 available)	Wireless
714173	41 FORREST STREET	MILES	IA	52064	1	12-Provider facilitates speeds faster than that reported on the map	Provider only: The Map does not correctly reflect service that I facilitate to this location	100	20	Fixed Wireless	Served (Over 100/20 available)	Wireless
714183	455 STEVENS STREET	JESUP	IA	50648	1	12-Provider facilitates speeds faster than that reported on the map	Provider only: The Map does not correctly reflect service that I facilitate to this location	100	20	Fixed Wireless	Served (Over 100/20 available)	Wireless
714193	814 I STREET NORTH	OSKALOOSA	IA	52577	1	12-Provider facilitates speeds faster than that reported on the map	Provider only: The Map does not correctly reflect service that I facilitate to this location	100	20	Fixed Wireless	Served (Over 100/20 available)	Wireless
714259	3720 480TH STREET	ORANGE CITY	IA	51041	1	12-Provider facilitates speeds faster than that reported on the map	Provider only: The Map does not correctly reflect service that I facilitate to this location	100	20	Fixed Wireless	Served (Over 100/20 available)	Wireless
714315	2906 CENTER LAKE DRIVE	SPIRIT LAKE	IA	51360	1	12-Provider facilitates speeds faster than that reported on the map	Provider only: The Map does not correctly reflect service that I facilitate to this location	100	20	Fixed Wireless	Served (Over 100/20 available)	Wireless
714393	505 ELM STREET	CALMAR	IA	52132	1	12-Provider facilitates speeds faster than that reported on the map	Provider only: The Map does not correctly reflect service that I facilitate to this location	100	20	Fixed Wireless	Served (Over 100/20 available)	Wireless
714422	109 WEST MAPLE STREET	MAQUOKETA	IA	52060	1	12-Provider facilitates speeds faster than that reported on the map	Provider only: The Map does not correctly reflect service that I facilitate to this location	100	20	Fixed Wireless	Served (Over 100/20 available)	Wireless
714487	211 SOUTH 3RD STREET	TERRIL	IA	51364	1	12-Provider facilitates speeds faster than that reported on the map	Provider only: The Map does not correctly reflect service that I facilitate to this location	100	20	Fixed Wireless	Served (Over 100/20 available)	Wireless
714491	13095 450TH AVENUE	BELLEVUE	IA	52031	1	12-Provider facilitates speeds faster than that reported on the map	Provider only: The Map does not correctly reflect service that I facilitate to this location	100	20	Fixed Wireless	Served (Over 100/20 available)	Wireless
714521	4 PARK PLACE	OSKALOOSA	IA	52577	1	12-Provider facilitates speeds faster than that reported on the map	Provider only: The Map does not correctly reflect service that I facilitate to this location	100	20	Fixed Wireless	Served (Over 100/20 available)	Wireless
714536	34 NORTHEAST CENTRAL AVENUE	LE MARS	IA	51031	1	12-Provider facilitates speeds faster than that reported on the map	Provider only: The Map does not correctly reflect service that I facilitate to this location	100	20	Fixed Wireless	Served (Over 100/20 available)	Wireless
714666	1115 9TH AVENUE EAST	OSKALOOSA	IA	52577	1	12-Provider facilitates speeds faster than that reported on the map	Provider only: The Map does not correctly reflect service that I facilitate to this location	100	20	Fixed Wireless	Served (Over 100/20 available)	Wireless
714696	512 KILBOURN STREET	OSKALOOSA	IA	52577	1	12-Provider facilitates speeds faster than that reported on the map	Provider only: The Map does not correctly reflect service that I facilitate to this location	100	20	Fixed Wireless	Served (Over 100/20 available)	Wireless
714708	501 WEST ANGUS COURT	MAQUOKETA	IA	52060	1	12-Provider facilitates speeds faster than that reported on the map	Provider only: The Map does not correctly reflect service that I facilitate to this location	100	20	Fixed Wireless	Served (Over 100/20 available)	Wireless
714739	506 EAST ANGUS COURT	MAQUOKETA	IA	52060	1	12-Provider facilitates speeds faster than that reported on the map	Provider only: The Map does not correctly reflect service that I facilitate to this location	100	20	Fixed Wireless	Served (Over 100/20 available)	Wireless
714745	2221 LYNNDANA LANE	OSKALOOSA	IA	52577	1	12-Provider facilitates speeds faster than that reported on the map	Provider only: The Map does not correctly reflect service that I facilitate to this location	100	20	Fixed Wireless	Served (Over 100/20 available)	Wireless
714746	915 SUNRISE CIRCLE	MUSCATINE	IA	52761	1	12-Provider facilitates speeds faster than that reported on the map	Provider only: The Map does not correctly reflect service that I facilitate to this location	100	20	Fixed Wireless	Served (Over 100/20 available)	Wireless
714773	804 8TH STREET NORTHWEST	INDEPENDENCE	IA	50644	1	12-Provider facilitates speeds faster than that reported on the map	Provider only: The Map does not correctly reflect service that I facilitate to this location	100	20	Fixed Wireless	Served (Over 100/20 available)	Wireless
714803	1705 2ND STREET SOUTH	OSKALOOSA	IA	52577	1	12-Provider facilitates speeds faster than that reported on the map	Provider only: The Map does not correctly reflect service that I facilitate to this location	100	20	Fixed Wireless	Served (Over 100/20 available)	Wireless
714909	206 4TH AVENUE SOUTHWEST	INDEPENDENCE	IA	50644	1	12-Provider facilitates speeds faster than that reported on the map	Provider only: The Map does not correctly reflect service that I facilitate to this location	100	20	Fixed Wireless	Served (Over 100/20 available)	Wireless
714978	207 PEARL STREET WEST	DECORAH	IA	52101	1	12-Provider facilitates speeds faster than that reported on the map	Provider only: The Map does not correctly reflect service that I facilitate to this location	100	20	Fixed Wireless	Served (Over 100/20 available)	Wireless
715024	202 SOUTH BASHFORD STREET	WINFIELD	IA	52659	1	12-Provider facilitates speeds faster than that reported on the map	Provider only: The Map does not correctly reflect service that I facilitate to this location	100	20	Fixed Wireless	Served (Over 100/20 available)	Wireless
715054	2305 RIDGEWAY AVENUE	OSKALOOSA	IA	52577	1	12-Provider facilitates speeds faster than that reported on the map	Provider only: The Map does not correctly reflect service that I facilitate to this location	100	20	Fixed Wireless	Served (Over 100/20 available)	Wireless
715091	207 5TH AVENUE WEST	OSKALOOSA	IA	52577	1	12-Provider facilitates speeds faster than that reported on the map	Provider only: The Map does not correctly reflect service that I facilitate to this location	100	20	Fixed Wireless	Served (Over 100/20 available)	Wireless

715135	708 HIGH AVENUE WEST	OSKALOOSA	IA	52577	1	12-Provider facilitates speeds faster than that reported on the map	Provider only: The Map does not correctly reflect service that I facilitate to this location	100	20	Fixed Wireless	Served (Over 100/20 available)	Wireless
715144	612 2ND AVENUE SOUTHWEST	INDEPENDENCE	IA	50644	1	12-Provider facilitates speeds faster than that reported on the map	Provider only: The Map does not correctly reflect service that I facilitate to this location	100	20	Fixed Wireless	Served (Over 100/20 available)	Wireless
715154	1701 A AVENUE WEST	OSKALOOSA	IA	52577	1	12-Provider facilitates speeds faster than that reported on the map	Provider only: The Map does not correctly reflect service that I facilitate to this location	100	20	Fixed Wireless	Served (Over 100/20 available)	Wireless
715176	381 SOUTH OKOBOJI GROVE ROAD	ARNOLDS PARK	IA	51331	1	12-Provider facilitates speeds faster than that reported on the map	Provider only: The Map does not correctly reflect service that I facilitate to this location	100	20	Fixed Wireless	Served (Over 100/20 available)	Wireless
715191	2118 GRAND AVENUE	MUSCATINE	IA	52761	1	12-Provider facilitates speeds faster than that reported on the map	Provider only: The Map does not correctly reflect service that I facilitate to this location	100	20	Fixed Wireless	Served (Over 100/20 available)	Wireless
715224	1608 E AVENUE	MUSCATINE	IA	52761	1	12-Provider facilitates speeds faster than that reported on the map	Provider only: The Map does not correctly reflect service that I facilitate to this location	100	20	Fixed Wireless	Served (Over 100/20 available)	Wireless
715346	202 WEST NORTH STREET	DIKE	IA	50624	1	12-Provider facilitates speeds faster than that reported on the map	Provider only: The Map does not correctly reflect service that I facilitate to this location	100	20	Fixed Wireless	Served (Over 100/20 available)	Wireless
715364	470 10TH STREET NORTH	OSKALOOSA	IA	52577	1	12-Provider facilitates speeds faster than that reported on the map	Provider only: The Map does not correctly reflect service that I facilitate to this location	100	20	Fixed Wireless	Served (Over 100/20 available)	Wireless
715414	3275 COUNTY HIGHWAY J55	LAMONI	IA	50140	1	12-Provider facilitates speeds faster than that reported on the map	Provider only: The Map does not correctly reflect service that I facilitate to this location	100	20	Fixed Wireless	Served (Over 100/20 available)	Wireless
715486	203 SOUTH OLIVE STREET	WINFIELD	IA	52659	1	12-Provider facilitates speeds faster than that reported on the map	Provider only: The Map does not correctly reflect service that I facilitate to this location	100	20	Fixed Wireless	Served (Over 100/20 available)	Wireless
715503	24017 178TH STREET	OKOBOJI	IA	51355	1	12-Provider facilitates speeds faster than that reported on the map	Provider only: The Map does not correctly reflect service that I facilitate to this location	100	20	Fixed Wireless	Served (Over 100/20 available)	Wireless
715511	104 NORTH DEARBORN STREET	MAQUOKETA	IA	52060	1	12-Provider facilitates speeds faster than that reported on the map	Provider only: The Map does not correctly reflect service that I facilitate to this location	100	20	Fixed Wireless	Served (Over 100/20 available)	Wireless
715519	102 EAST J AVENUE	GRUNDY CENTER	IA	50638	1	12-Provider facilitates speeds faster than that reported on the map	Provider only: The Map does not correctly reflect service that I facilitate to this location	100	20	Fixed Wireless	Served (Over 100/20 available)	Wireless
715526	215 7TH STREET SOUTHWEST	OELWEIN	IA	50662	1	12-Provider facilitates speeds faster than that reported on the map	Provider only: The Map does not correctly reflect service that I facilitate to this location	100	20	Fixed Wireless	Served (Over 100/20 available)	Wireless
715588	108 SOUTH MAIN STREET	MAQUOKETA	IA	52060	1	12-Provider facilitates speeds faster than that reported on the map	Provider only: The Map does not correctly reflect service that I facilitate to this location	100	20	Fixed Wireless	Served (Over 100/20 available)	Wireless
715621	701 12TH STREET SOUTHEAST	ORANGE CITY	IA	51041	1	12-Provider facilitates speeds faster than that reported on the map	Provider only: The Map does not correctly reflect service that I facilitate to this location	100	20	Fixed Wireless	Served (Over 100/20 available)	Wireless
715659	210 HAYES STREET WEST	HAZLETON	IA	50641	1	12-Provider facilitates speeds faster than that reported on the map	Provider only: The Map does not correctly reflect service that I facilitate to this location	100	20	Fixed Wireless	Served (Over 100/20 available)	Wireless
715670	222 EAST LAKEVIEW STREET	NORTH ENGLISH	IA	52316	1	12-Provider facilitates speeds faster than that reported on the map	Provider only: The Map does not correctly reflect service that I facilitate to this location	100	20	Fixed Wireless	Served (Over 100/20 available)	Wireless
715752	700 EAST DIVISION STREET	ALTON	IA	51003	1	12-Provider facilitates speeds faster than that reported on the map	Provider only: The Map does not correctly reflect service that I facilitate to this location	100	20	Fixed Wireless	Served (Over 100/20 available)	Wireless
715784	170 NORTHEAST 7 STREET PLACE	LE MARS	IA	51031	1	12-Provider facilitates speeds faster than that reported on the map	Provider only: The Map does not correctly reflect service that I facilitate to this location	100	20	Fixed Wireless	Served (Over 100/20 available)	Wireless
715842	1102 NORTH FROST AVENUE	AVOCA	IA	51521	1	12-Provider facilitates speeds faster than that reported on the map	Provider only: The Map does not correctly reflect service that I facilitate to this location	100	20	Fixed Wireless	Served (Over 100/20 available)	Wireless
715843	611 WEST PLATT STREET	MAQUOKETA	IA	52060	1	12-Provider facilitates speeds faster than that reported on the map	Provider only: The Map does not correctly reflect service that I facilitate to this location	100	20	Fixed Wireless	Served (Over 100/20 available)	Wireless
715856	539 SPRING CREEK VILLAGE COURT	OSKALOOSA	IA	52577	1	12-Provider facilitates speeds faster than that reported on the map	Provider only: The Map does not correctly reflect service that I facilitate to this location	100	20	Fixed Wireless	Served (Over 100/20 available)	Wireless
715871	111 7TH AVENUE SOUTHWEST	OELWEIN	IA	50662	1	12-Provider facilitates speeds faster than that reported on the map	Provider only: The Map does not correctly reflect service that I facilitate to this location	100	20	Fixed Wireless	Served (Over 100/20 available)	Wireless
715962	848 FOX RIDGE ROAD	DIKE	IA	50624	1	12-Provider facilitates speeds faster than that reported on the map	Provider only: The Map does not correctly reflect service that I facilitate to this location	100	20	Fixed Wireless	Served (Over 100/20 available)	Wireless
715963	2302 WEST GROVE BOULEVARD	MUSCATINE	IA	52761	1	12-Provider facilitates speeds faster than that reported on the map	Provider only: The Map does not correctly reflect service that I facilitate to this location	100	20	Fixed Wireless	Served (Over 100/20 available)	Wireless
716013	1680 310TH STREET	LAKE CITY	IA	51449	1	12-Provider facilitates speeds faster than that reported on the map	Provider only: The Map does not correctly reflect service that I facilitate to this location	100	20	Fixed Wireless	Served (Over 100/20 available)	Wireless
716035	406 SOUTH OLIVE STREET	WINFIELD	IA	52659	1	12-Provider facilitates speeds faster than that reported on the map	Provider only: The Map does not correctly reflect service that I facilitate to this location	100	20	Fixed Wireless	Served (Over 100/20 available)	Wireless
716057	900 SOUTH FREDERICK AVENUE	OELWEIN	IA	50662	1	12-Provider facilitates speeds faster than that reported on the map	Provider only: The Map does not correctly reflect service that I facilitate to this location	100	20	Fixed Wireless	Served (Over 100/20 available)	Wireless
716131	501 KING STREET	FAYETTE	IA	52142	1	12-Provider facilitates speeds faster than that reported on the map	Provider only: The Map does not correctly reflect service that I facilitate to this location	100	20	Fixed Wireless	Served (Over 100/20 available)	Wireless
716289	1202 11TH STREET	GRUNDY CENTER	IA	50638	1	12-Provider facilitates speeds faster than that reported on the map	Provider only: The Map does not correctly reflect service that I facilitate to this location	100	20	Fixed Wireless	Served (Over 100/20 available)	Wireless
716323	118 1ST STREET NORTHEAST	OELWEIN	IA	50662	1	12-Provider facilitates speeds faster than that reported on the map	Provider only: The Map does not correctly reflect service that I facilitate to this location	100	20	Fixed Wireless	Served (Over 100/20 available)	Wireless
716343	335 SOUTH STREET	LAMONT	IA	50650	1	12-Provider facilitates speeds faster than that reported on the map	Provider only: The Map does not correctly reflect service that I facilitate to this location	100	20	Fixed Wireless	Served (Over 100/20 available)	Wireless
716361	908 11TH STREET SOUTH	OSKALOOSA	IA	52577	1	12-Provider facilitates speeds faster than that reported on the map	Provider only: The Map does not correctly reflect service that I facilitate to this location	100	20	Fixed Wireless	Served (Over 100/20 available)	Wireless
716398	15757 RTE 151	BERNARD	IA	52032	1	12-Provider facilitates speeds faster than that reported on the map	Provider only: The Map does not correctly reflect service that I facilitate to this location	100	20	Fixed Wireless	Served (Over 100/20 available)	Wireless
716436	953 1ST AVENUE NORTHEAST	OELWEIN	IA	50662	1	12-Provider facilitates speeds faster than that reported on the map	Provider only: The Map does not correctly reflect service that I facilitate to this location	100	20	Fixed Wireless	Served (Over 100/20 available)	Wireless
716498	808 1ST STREET	REDFIELD	IA	50233	1	12-Provider facilitates speeds faster than that reported on the map	Provider only: The Map does not correctly reflect service that I facilitate to this location	100	20	Fixed Wireless	Served (Over 100/20 available)	Wireless
716518	603 FRANKLIN STREET	DECORAH	IA	52101	1	12-Provider facilitates speeds faster than that reported on the map	Provider only: The Map does not correctly reflect service that I facilitate to this location	100	20	Fixed Wireless	Served (Over 100/20 available)	Wireless
716551	206 SOUTH VERMONT STREET	MAQUOKETA	IA	52060	1	12-Provider facilitates speeds faster than that reported on the map	Provider only: The Map does not correctly reflect service that I facilitate to this location	100	20	Fixed Wireless	Served (Over 100/20 available)	Wireless
716563	128 5TH AVENUE SOUTHEAST	OELWEIN	IA	50662	1	12-Provider facilitates speeds faster than that reported on the map	Provider only: The Map does not correctly reflect service that I facilitate to this location	100	20	Fixed Wireless	Served (Over 100/20 available)	Wireless
716611	306 O AVENUE EAST	OSKALOOSA	IA	52577	1	12-Provider facilitates speeds faster than that reported on the map	Provider only: The Map does not correctly reflect service that I facilitate to this location	100	20	Fixed Wireless	Served (Over 100/20 available)	Wireless
716627	255 YOUNG STREET	JESUP	IA	50648	1	12-Provider facilitates speeds faster than that reported on the map	Provider only: The Map does not correctly reflect service that I facilitate to this location	100	20	Fixed Wireless	Served (Over 100/20 available)	Wireless
716723	3223 WINDMILL ROAD	ELLSTON	IA	50074	1	12-Provider facilitates speeds faster than that reported on the map	Provider only: The Map does not correctly reflect service that I facilitate to this location	100	20	Fixed Wireless	Served (Over 100/20 available)	Wireless
716773	108 MONUMENT DRIVE	ARNOLDS PARK	IA	51331	1	12-Provider facilitates speeds faster than that reported on the map	Provider only: The Map does not correctly reflect service that I facilitate to this location	100	20	Fixed Wireless	Served (Over 100/20 available)	Wireless
716793	44977 161ST STREET	BELLEVUE	IA	52031	1	12-Provider facilitates speeds faster than that reported on the map	Provider only: The Map does not correctly reflect service that I facilitate to this location	100	20	Fixed Wireless	Served (Over 100/20 available)	Wireless
716807	500 4TH AVENUE SOUTHEAST	INDEPENDENCE	IA	50644	1	12-Provider facilitates speeds faster than that reported on the map	Provider only: The Map does not correctly reflect service that I facilitate to this location	100	20	Fixed Wireless	Served (Over 100/20 available)	Wireless
716816	204 EMERY STREET	WELLSBURG	IA	50680	1	12-Provider facilitates speeds faster than that reported on the map	Provider only: The Map does not correctly reflect service that I facilitate to this location	100	20	Fixed Wireless	Served (Over 100/20 available)	Wireless
716830	7 NORTH BLACK HAWK BUCHANAN AVENUE	JESUP	IA	50648	1	12-Provider facilitates speeds faster than that reported on the map	Provider only: The Map does not correctly reflect service that I facilitate to this location	100	20	Fixed Wireless	Served (Over 100/20 available)	Wireless
716907	20915 151ST STREET	SPIRIT LAKE	IA	51360	1	12-Provider facilitates speeds faster than that reported on the map	Provider only: The Map does not correctly reflect service that I facilitate to this location	100	20	Fixed Wireless	Served (Over 100/20 available)	Wireless
716956	2016 CRESTLINE DRIVE	MUSCATINE	IA	52761	1	12-Provider facilitates speeds faster than that reported on the map	Provider only: The Map does not correctly reflect service that I facilitate to this location	100	20	Fixed Wireless	Served (Over 100/20 available)	Wireless
716994	3124 BIG BEND ROAD	ELLSTON	IA	50074	1	12-Provider facilitates speeds faster than that reported on the map	Provider only: The Map does not correctly reflect service that I facilitate to this location	100	20	Fixed Wireless	Served (Over 100/20 available)	Wireless
717008	2410 ROCK ISLAND ROAD	OELWEIN	IA	50662	1	12-Provider facilitates speeds faster than that reported on the map	Provider only: The Map does not correctly reflect service that I facilitate to this location	100	20	Fixed Wireless	Served (Over 100/20 available)	Wireless
717035	113 CANON AVENUE	MUSCATINE	IA	52761	1	12-Provider facilitates speeds faster than that reported on the map	Provider only: The Map does not correctly reflect service that I facilitate to this location	100	20	Fixed Wireless	Served (Over 100/20 available)	Wireless
717061	345 STEVENS STREET	JESUP	IA	50648	1	12-Provider facilitates speeds faster than that reported on the map	Provider only: The Map does not correctly reflect service that I facilitate to this location	100	20	Fixed Wireless	Served (Over 100/20 available)	Wireless
717090	816 MARKET STREET SOUTH	OSKALOOSA	IA	52577	1	12-Provider facilitates speeds faster than that reported on the map	Provider only: The Map does not correctly reflect service that I facilitate to this location	100	20	Fixed Wireless	Served (Over 100/20 available)	Wireless
717092	506 SOUTH VERMONT STREET	MAQUOKETA	IA	52060	1	12-Provider facilitates speeds faster than that reported on the map	Provider only: The Map does not correctly reflect service that I facilitate to this location	100	20	Fixed Wireless	Served (Over 100/20 available)	Wireless
717122	407 M STREET SOUTH	OSKALOOSA	IA	52577	1	12-Provider facilitates speeds faster than that reported on the map	Provider only: The Map does not correctly reflect service that I facilitate to this location	100	20	Fixed Wireless	Served (Over 100/20 available)	Wireless
717181	131 SOUTH MAIN STREET	NORTH ENGLISH	IA	52316	1	12-Provider facilitates speeds faster than that reported on the map	Provider only: The Map does not correctly reflect service that I facilitate to this location	100	20	Fixed Wireless	Served (Over 100/20 available)	Wireless
717186	1612 F AVENUE	MUSCATINE	IA	52761	1	12-Provider facilitates speeds faster than that reported on the map	Provider only: The Map does not correctly reflect service that I facilitate to this location	100	20	Fixed Wireless	Served (Over 100/20 available)	Wireless
717195	1936 143RD STREET	SPIRIT LAKE	IA	51360	1	12-Provider facilitates speeds faster than that reported on the map	Provider only: The Map does not correctly reflect service that I facilitate to this location	100	20	Fixed Wireless	Served (Over 100/20 available)	Wireless
717216	1509 3RD STREET NORTHEAST	INDEPENDENCE	IA	50644	1	12-Provider facilitates speeds faster than that reported on the map	Provider only: The Map does not correctly reflect service that I facilitate to this location	100	20	Fixed Wireless	Served (Over 100/20 available)	Wireless
717327	412 G AVENUE	GRUNDY CENTER	IA	50638	1	12-Provider facilitates speeds faster than that reported on the map	Provider only: The Map does not correctly reflect service that I facilitate to this location	100	20	Fixed Wireless	Served (Over 100/20 available)	Wireless
717341	925 SOUTHWEST CENTRAL AVENUE	LE MARS	IA	51031	1	12-Provider facilitates speeds faster than that reported on the map	Provider only: The Map does not correctly reflect service that I facilitate to this location	100	20	Fixed Wireless	Served (Over 100/20 available)	Wireless
717515	706 WASHINGTON STREET	DECORAH	IA	52101	1	12-Provider facilitates speeds faster than that reported on the map	Provider only: The Map does not correctly reflect service that I facilitate to this location	100	20	Fixed Wireless	Served (Over 100/20 available)	Wireless
717557	310 EAST ELM STREET	WINFIELD	IA	52659	1	12-Provider facilitates speeds faster than that reported on the map	Provider only: The Map does not correctly reflect service that I facilitate to this location	100	20	Fixed Wireless	Served (Over 100/20 available)	Wireless
717558	19 2ND STREET NORTHWEST	OELWEIN	IA	50662	1	12-Provider facilitates speeds faster than that reported on the map	Provider only: The Map does not correctly reflect service that I facilitate to this location	100	20	Fixed Wireless	Served (Over 100/20 available)	Wireless
717594	13630 240TH AVENUE	SPIRIT LAKE	IA	51360	1	12-Provider facilitates speeds faster than that reported on the map	Provider only: The Map does not correctly reflect service that I facilitate to this location	100	20	Fixed Wireless	Served (Over 100/20 available)	Wireless
717626	804 EAST 4TH STREET	WELLSBURG	IA	50680	1	12-Provider facilitates speeds faster than that reported on the map	Provider only: The Map does not correctly reflect service that I facilitate to this location	100	20	Fixed Wireless	Served (Over 100/20 available)	Wireless
717680	114 BROAD STREET	SABULA	IA	52070	1	12-Provider facilitates speeds faster than that reported on the map	Provider only: The Map does not correctly reflect service that I facilitate to this location	100	20	Fixed Wireless	Served (Over 100/20 available)	Wireless
717749	1010 6TH STREET	GRUNDY CENTER	IA	50638	1	12-Provider facilitates speeds faster than that reported on the map	Provider only: The Map does not correctly reflect service that I facilitate to this location	100	20	Fixed Wireless	Served (Over 100/20 available)	Wireless
717754	305 DAVIS STREET	FAIRBANK	IA	50629	1	12-Provider facilitates speeds faster than that reported on the map	Provider only: The Map does not correctly reflect service that I facilitate to this location	100	20	Fixed Wireless	Served (Over 100/20 available)	Wireless
717834	710 7TH STREET NORTHWEST	INDEPENDENCE	IA	50644	1	12-Provider facilitates speeds faster than that reported on the map	Provider only: The Map does not correctly reflect service that I facilitate to this location	100	20	Fixed Wireless	Served (Over 100/20 available)	Wireless
717927	514 FRANKLIN STREET	FAYETTE	IA	52142	1	12-Provider facilitates speeds faster than that reported on the map	Provider only: The Map does not correctly reflect service that I facilitate to this location	100	20	Fixed Wireless	Served (Over 100/20 available)	Wireless
717930	101 K AVENUE EAST	OSKALOOSA	IA	52577	1	12-Provider facilitates speeds faster than that reported on the map	Provider only: The Map does not correctly reflect service that I facilitate to this location	100	20	Fixed Wireless	Served (Over 100/20 available)	Wireless
717944	16850 SOUTH INNER LANE	SPIRIT LAKE	IA	51360	1	12-Provider facilitates speeds faster than that reported on the map	Provider only: The Map does not correctly reflect service that I facilitate to this location	100	20	Fixed Wireless	Served (Over 100/20 available)	Wireless
717954	730 7TH AVENUE NORTHEAST	OELWEIN	IA	50662	1	12-Provider facilitates speeds faster than that reported on the map	Provider only: The Map does not correctly reflect service that I facilitate to this location	100	20	Fixed Wireless	Served (Over 100/20 available)	Wireless
718031	827 SUNRISE CIRCLE	MUSCATINE	IA	52761	1	12-Provider facilitates speeds faster than that reported on the map	Provider only: The Map does not correctly reflect service that I facilitate to this location	100	20	Fixed Wireless	Served (Over 100/20 available)	Wireless
718171	15415 PERCIVAL DRIVE	SPIRIT LAKE	IA	51360	1	12-Provider facilitates speeds faster than that reported on the map	Provider only: The Map does not correctly reflect service that I facilitate to this location	100	20	Fixed Wireless	Served (Over 100/20 available)	Wireless
718228	117 7TH STREET NORTHEAST	INDEPENDENCE	IA	50644	1	12-Provider facilitates speeds faster than that reported on the map	Provider only: The Map does not correctly reflect service that I facilitate to this location	100	20	Fixed Wireless	Served (Over 100/20 available)	Wireless
718260	1313 8TH AVENUE NORTHEAST	INDEPENDENCE	IA	50644	1	12-Provider facilitates speeds faster than that reported on the map	Provider only: The Map does not correctly reflect service that I facilitate to this location	100	20	Fixed Wireless	Served (Over 100/20 available)	Wireless
718306	18806 PIONEER AVENUE	LE MARS	IA	51031	1	12-Provider facilitates speeds faster than that reported on the map	Provider only: The Map does not correctly reflect service that I facilitate to this location	100	20	Fixed Wireless	Served (Over 100/20 available)	Wireless
718326	3889 460TH STREET	ALTON	IA	51003	1	12-Provider facilitates speeds faster than that reported on the map	Provider only: The Map does not correctly reflect service that I facilitate to this location	100	20	Fixed Wireless	Served (Over 100/20 available)	Wireless
718335	2402 MANHATTAN BOULEVARD	SPIRIT LAKE	IA	51360	1	12-Provider facilitates speeds faster than that reported on the map	Provider only: The Map does not correctly reflect service that I facilitate to this location	100	20	Fixed Wireless	Served (Over 100/20 available)	Wireless
718376	319 6TH AVENUE SOUTHEAST	INDEPENDENCE	IA	50644	1	12-Provider facilitates speeds faster than that reported on the map	Provider only: The Map does not correctly reflect service that I facilitate to this location	100	20	Fixed Wireless	Served (Over 100/20 available)	Wireless
718425	226 EAST KIMBALL STREET	HANCOCK	IA	51536	1	12-Provider facilitates speeds faster than that reported on the map	Provider only: The Map does not correctly reflect service that I facilitate to this location	100	20	Fixed Wireless	Served (Over 100/20 available)	Wireless
718510	610 NORTH WALNUT STREET	AVOCA	IA	51521	1	12-Provider facilitates speeds faster than that reported on the map	Provider only: The Map does not correctly reflect service that I facilitate to this location	100	20	Fixed Wireless	Served (Over 100/20 available)	Wireless
718539	902 13TH STREET	GRUNDY CENTER	IA	50638	1	12-Provider facilitates speeds faster than that reported on the map	Provider only: The Map does not correctly reflect service that I facilitate to this location	100	20	Fixed Wireless	Served (Over 100/20 available)	Wireless
718663	1212 HILL AVENUE	SPIRIT LAKE	IA	51360	1	12-Provider facilitates speeds faster than that reported on the map	Provider only: The Map does not correctly reflect service that I facilitate to this location	100	20	Fixed Wireless	Served (Over 100/20 available)	Wireless
718706	1202 A AVENUE EAST	OSKALOOSA	IA	52577	1	12-Provider facilitates speeds faster than that reported on the map	Provider only: The Map does not correctly reflect service that I facilitate to this location	100	20	Fixed Wireless	Served (Over 100/20 available)	Wireless
718714	28300 GREAT RIVER ROAD	PRINCETON	IA	52768	1	12-Provider facilitates speeds faster than that reported on the map	Provider only: The Map does not correctly reflect service that I facilitate to this location	100	20	Fixed Wireless	Served (Over 100/20 available)	Wireless
718761	21202 6TH LANE	SPIRIT LAKE	IA	51360	1	12-Provider facilitates speeds faster than that reported on the map	Provider only: The Map does not correctly reflect service that I facilitate to this location	100	20	Fixed Wireless	Served (Over 100/20 available)	Wireless
718817	519 2ND AVENUE NORTHEAST	INDEPENDENCE	IA	50644	1	12-Provider facilitates speeds faster than that reported on the map	Provider only: The Map does not correctly reflect service that I facilitate to this location	100	20	Fixed Wireless	Served (Over 100/20 available)	Wireless
718888	1543 18TH STREET	SPIRIT LAKE	IA	51360	1	12-Provider facilitates speeds faster than that reported on the map	Provider only: The Map does not correctly reflect service that I facilitate to this location	100	20	Fixed Wireless	Served (Over 100/20 available)	Wireless
718889	1500 NICHOLS AVENUE	OKOBOJI	IA	51355	1	12-Provider facilitates speeds faster than that reported on the map	Provider only: The Map does not correctly reflect service that I facilitate to this location	100	20	Fixed Wireless	Served (Over 100/20 available)	Wireless
718890	25453 1ST STREET	SPIRIT LAKE	IA	51360	1	12-Provider facilitates speeds faster than that reported on the map	Provider only: The Map does not correctly reflect service that I facilitate to this location	100	20	Fixed Wireless	Served (Over 100/20 available)	Wireless
718911	4998 HIGHWAY 60 BOULEVARD	ALTON	IA	51003	1	12-Provider facilitates speeds faster than that reported on the map	Provider only: The Map does not correctly reflect service that I facilitate to this location	100	20	Fixed Wireless	Served (Over 100/20 available)	Wireless
718923	690 FOX RIDGE ROAD	DIKE	IA	50624	1	12-Provider facilitates speeds faster than that reported on the map	Provider only: The Map does not correctly reflect service that I facilitate to this location	100	20	Fixed Wireless	Served (Over 100/20 available)	Wireless
718977	325 2ND STREET NORTH	WINTHROP	IA	50682	1	12-Provider facilitates speeds faster than that reported on the map	Provider only: The Map does not correctly reflect service that I facilitate to this location	100	20	Fixed Wireless	Served (Over 100/20 available)	Wireless
718979	20816 BLUEWATER DRIVE	SPIRIT LAKE	IA	51360	1	12-Provider facilitates speeds faster than that reported on the map	Provider only: The Map does not correctly reflect service that I facilitate to this location	100	20	Fixed Wireless	Served (Over 100/20 available)	Wireless
719015	608 7TH STREET	WELLSBURG	IA	50680	1	12-Provider facilitates speeds faster than that reported on the map	Provider only: The Map does not correctly reflect service that I facilitate to this location	100	20	Fixed Wireless	Served (Over 100/20 available)	Wireless
719030	15335 ABBEY CIR	PEOSTA	IA	52068	1	12-Provider facilitates speeds faster than that reported on the map	Provider only: The Map does not correctly reflect service that I facilitate to this location	100	20	Fixed Wireless	Served (Over 100/20 available)	Wireless
719069	307 NORTH CLARK STREET	WINFIELD	IA	52659	1	12-Provider facilitates speeds faster than that reported on the map	Provider only: The Map does not correctly reflect service that I facilitate to this location	100	20	Fixed Wireless	Served (Over 100/20 available)	Wireless
719099	3188 OVERLAND TRAIL	ELLSTON	IA	50074	1	12-Provider facilitates speeds faster than that reported on the map	Provider only: The Map does not correctly reflect service that I facilitate to this location	100	20	Fixed Wireless	Served (Over 100/20 available)	Wireless
719134	109 9TH STREET	ALTON	IA	51003	1	12-Provider facilitates speeds faster than that reported on the map	Provider only: The Map does not correctly reflect service that I facilitate to this location	100	20	Fixed Wireless	Served (Over 100/20 available)	Wireless
719146	1700 2ND STREET SOUTHWEST	INDEPENDENCE	IA	50644	1	12-Provider facilitates speeds faster than that reported on the map	Provider only: The Map does not correctly reflect service that I facilitate to this location	100	20	Fixed Wireless	Served (Over 100/20 available)	Wireless
719160	312 14TH AVENUE NORTHEAST	INDEPENDENCE	IA	50644	1	12-Provider facilitates speeds faster than that reported on the map	Provider only: The Map does not correctly reflect service that I facilitate to this location	100	20	Fixed Wireless	Served (Over 100/20 available)	Wireless
719189	407 H AVENUE	GRUNDY CENTER	IA	50638	1	12-Provider facilitates speeds faster than that reported on the map	Provider only: The Map does not correctly reflect service that I facilitate to this location	100	20	Fixed Wireless	Served (Over 100/20 available)	Wireless
719263	128 EAST STATE STREET	DIKE	IA	50624	1	12-Provider facilitates speeds faster than that reported on the map	Provider only: The Map does not correctly reflect service that I facilitate to this location	100	20	Fixed Wireless	Served (Over 100/20 available)	Wireless
719327	604 16TH STREET	SPIRIT LAKE	IA	51360	1	12-Provider facilitates speeds faster than that reported on the map	Provider only: The Map does not correctly reflect service that I facilitate to this location	100	20	Fixed Wireless	Served (Over 100/20 available)	Wireless
719329	1507 18TH STREET	SPIRIT LAKE	IA	51360	1	12-Provider facilitates speeds faster than that reported on the map	Provider only: The Map does not correctly reflect service that I facilitate to this location	100	20	Fixed Wireless	Served (Over 100/20 available)	Wireless
719389	307 G AVENUE	GRUNDY CENTER	IA	50638	1	12-Provider facilitates speeds faster than that reported on the map	Provider only: The Map does not correctly reflect service that I facilitate to this location	100	20	Fixed Wireless	Served (Over 100/20 available)	Wireless
719401	110 NORTH LOCUST STREET	WINFIELD	IA	52659	1	12-Provider facilitates speeds faster than that reported on the map	Provider only: The Map does not correctly reflect service that I facilitate to this location	100	20	Fixed Wireless	Served (Over 100/20 available)	Wireless
719430	631 SOUTH FREDERICK AVENUE	OELWEIN	IA	50662	1	12-Provider facilitates speeds faster than that reported on the map	Provider only: The Map does not correctly reflect service that I facilitate to this location	100	20	Fixed Wireless	Served (Over 100/20 available)	Wireless
719458	207 3RD AVENUE SOUTHWEST	INDEPENDENCE	IA	50644	1	12-Provider facilitates speeds faster than that reported on the map	Provider only: The Map does not correctly reflect service that I facilitate to this location	100	20	Fixed Wireless	Served (Over 100/20 available)	Wireless
719520	210 WEST PINE STREET	WINFIELD	IA	52659	1	12-Provider facilitates speeds faster than that reported on the map	Provider only: The Map does not correctly reflect service that I facilitate to this location	100	20	Fixed Wireless	Served (Over 100/20 available)	Wireless
719536	255 5TH STREET NORTH	WINTHROP	IA	50682	1	12-Provider facilitates speeds faster than that reported on the map	Provider only: The Map does not correctly reflect service that I facilitate to this location	100	20	Fixed Wireless	Served (Over 100/20 available)	Wireless
719562	385 VINE AVENUE	ACKLEY	IA	50601	1	12-Provider facilitates speeds faster than that reported on the map	Provider only: The Map does not correctly reflect service that I facilitate to this location	100	20	Fixed Wireless	Served (Over 100/20 available)	Wireless
719574	29488 505TH STREET	WALNUT	IA	51577	1	12-Provider facilitates speeds faster than that reported on the map	Provider only: The Map does not correctly reflect service that I facilitate to this location	100	20	Fixed Wireless	Served (Over 100/20 available)	Wireless
719598	705 3RD AVENUE SOUTHWEST	OELWEIN	IA	50662	1	12-Provider facilitates speeds faster than that reported on the map	Provider only: The Map does not correctly reflect service that I facilitate to this location	100	20	Fixed Wireless	Served (Over 100/20 available)	Wireless
719628	1255 8TH STREET	JESUP	IA	50648	1	12-Provider facilitates speeds faster than that reported on the map	Provider only: The Map does not correctly reflect service that I facilitate to this location	100	20	Fixed Wireless	Served (Over 100/20 available)	Wireless
719659	200 MAIN STREET	FORT ATKINSON	IA	52144	1	12-Provider facilitates speeds faster than that reported on the map	Provider only: The Map does not correctly reflect service that I facilitate to this location	100	20	Fixed Wireless	Served (Over 100/20 available)	Wireless
719679	2570 KAREN LANE	OSKALOOSA	IA	52577	1	12-Provider facilitates speeds faster than that reported on the map	Provider only: The Map does not correctly reflect service that I facilitate to this location	100	20	Fixed Wireless	Served (Over 100/20 available)	Wireless
719701	1020 LAKE STREET	MILFORD	IA	51351	1	12-Provider facilitates speeds faster than that reported on the map	Provider only: The Map does not correctly reflect service that I facilitate to this location	100	20	Fixed Wireless	Served (Over 100/20 available)	Wireless
719702	405 SOUTH STREET	FAIRBANK	IA	50629	1	12-Provider facilitates speeds faster than that reported on the map	Provider only: The Map does not correctly reflect service that I facilitate to this location	100	20	Fixed Wireless	Served (Over 100/20 available)	Wireless
719706	1101 30TH STREET	SPIRIT LAKE	IA	51360	1	12-Provider facilitates speeds faster than that reported on the map	Provider only: The Map does not correctly reflect service that I facilitate to this location	100	20	Fixed Wireless	Served (Over 100/20 available)	Wireless

719736	625 10TH STREET	JESUP	IA	50648	1	12-Provider facilitates speeds faster than that reported on the map	Provider only: The Map does not correctly reflect service that I facilitate to this location	100	20	Fixed Wireless	Served (Over 100/20 available)	Wireless
719746	16595 POLK AVENUE	LE MARS	IA	51031	1	12-Provider facilitates speeds faster than that reported on the map	Provider only: The Map does not correctly reflect service that I facilitate to this location	100	20	Fixed Wireless	Served (Over 100/20 available)	Wireless
719774	2235 OXFORD AVENUE	OSKALOOSA	IA	52577	1	12-Provider facilitates speeds faster than that reported on the map	Provider only: The Map does not correctly reflect service that I facilitate to this location	100	20	Fixed Wireless	Served (Over 100/20 available)	Wireless
719896	507 16TH AVENUE NORTHEAST	INDEPENDENCE	IA	50644	1	12-Provider facilitates speeds faster than that reported on the map	Provider only: The Map does not correctly reflect service that I facilitate to this location	100	20	Fixed Wireless	Served (Over 100/20 available)	Wireless
719960	811 HILL AVENUE	SPIRIT LAKE	IA	51360	1	12-Provider facilitates speeds faster than that reported on the map	Provider only: The Map does not correctly reflect service that I facilitate to this location	100	20	Fixed Wireless	Served (Over 100/20 available)	Wireless
719990	733 HIGH STREET	ARLINGTON	IA	50606	1	12-Provider facilitates speeds faster than that reported on the map	Provider only: The Map does not correctly reflect service that I facilitate to this location	100	20	Fixed Wireless	Served (Over 100/20 available)	Wireless
720007	804 WEST 5TH STREET	GRUNDY CENTER	IA	50638	1	12-Provider facilitates speeds faster than that reported on the map	Provider only: The Map does not correctly reflect service that I facilitate to this location	100	20	Fixed Wireless	Served (Over 100/20 available)	Wireless
720011	810 I AVENUE	GRUNDY CENTER	IA	50638	1	12-Provider facilitates speeds faster than that reported on the map	Provider only: The Map does not correctly reflect service that I facilitate to this location	100	20	Fixed Wireless	Served (Over 100/20 available)	Wireless
720085	507 FRANKLIN STREET	FAYETTE	IA	52142	1	12-Provider facilitates speeds faster than that reported on the map	Provider only: The Map does not correctly reflect service that I facilitate to this location	100	20	Fixed Wireless	Served (Over 100/20 available)	Wireless
720142	633 9TH STREET NORTH	OSKALOOSA	IA	52577	1	12-Provider facilitates speeds faster than that reported on the map	Provider only: The Map does not correctly reflect service that I facilitate to this location	100	20	Fixed Wireless	Served (Over 100/20 available)	Wireless
720181	1101 6TH STREET	GRUNDY CENTER	IA	50638	1	12-Provider facilitates speeds faster than that reported on the map	Provider only: The Map does not correctly reflect service that I facilitate to this location	100	20	Fixed Wireless	Served (Over 100/20 available)	Wireless
720182	1203 HILL AVENUE	SPIRIT LAKE	IA	51360	1	12-Provider facilitates speeds faster than that reported on the map	Provider only: The Map does not correctly reflect service that I facilitate to this location	100	20	Fixed Wireless	Served (Over 100/20 available)	Wireless
720196	408 WEST APPLE STREET	MAQUOKETA	IA	52060	1	12-Provider facilitates speeds faster than that reported on the map	Provider only: The Map does not correctly reflect service that I facilitate to this location	100	20	Fixed Wireless	Served (Over 100/20 available)	Wireless
720265	3501 HILL AVENUE	SPIRIT LAKE	IA	51360	1	12-Provider facilitates speeds faster than that reported on the map	Provider only: The Map does not correctly reflect service that I facilitate to this location	100	20	Fixed Wireless	Served (Over 100/20 available)	Wireless
720402	3210 TIPTON ROAD	MUSCATINE	IA	52761	1	12-Provider facilitates speeds faster than that reported on the map	Provider only: The Map does not correctly reflect service that I facilitate to this location	100	20	Fixed Wireless	Served (Over 100/20 available)	Wireless
720409	410 BROAD STREET	SABULA	IA	52070	1	12-Provider facilitates speeds faster than that reported on the map	Provider only: The Map does not correctly reflect service that I facilitate to this location	100	20	Fixed Wireless	Served (Over 100/20 available)	Wireless
720427	34917 170TH STREET	DIKE	IA	50624	1	12-Provider facilitates speeds faster than that reported on the map	Provider only: The Map does not correctly reflect service that I facilitate to this location	100	20	Fixed Wireless	Served (Over 100/20 available)	Wireless
720454	2540 OSBURN AVENUE	OSKALOOSA	IA	52577	1	12-Provider facilitates speeds faster than that reported on the map	Provider only: The Map does not correctly reflect service that I facilitate to this location	100	20	Fixed Wireless	Served (Over 100/20 available)	Wireless
720478	115 1ST STREET NORTH	HAZLETON	IA	50641	1	12-Provider facilitates speeds faster than that reported on the map	Provider only: The Map does not correctly reflect service that I facilitate to this location	100	20	Fixed Wireless	Served (Over 100/20 available)	Wireless
720535	950 MAIN STREET	JESUP	IA	50648	1	12-Provider facilitates speeds faster than that reported on the map	Provider only: The Map does not correctly reflect service that I facilitate to this location	100	20	Fixed Wireless	Served (Over 100/20 available)	Wireless
720636	609 1ST STREET	DIKE	IA	50624	1	12-Provider facilitates speeds faster than that reported on the map	Provider only: The Map does not correctly reflect service that I facilitate to this location	100	20	Fixed Wireless	Served (Over 100/20 available)	Wireless
720671	409 1ST STREET NORTH	OSKALOOSA	IA	52577	1	12-Provider facilitates speeds faster than that reported on the map	Provider only: The Map does not correctly reflect service that I facilitate to this location	100	20	Fixed Wireless	Served (Over 100/20 available)	Wireless
720718	120 6TH AVENUE NORTHWEST	OELWEIN	IA	50662	1	12-Provider facilitates speeds faster than that reported on the map	Provider only: The Map does not correctly reflect service that I facilitate to this location	100	20	Fixed Wireless	Served (Over 100/20 available)	Wireless
720761	18 SHADY LANE	OELWEIN	IA	50662	1	12-Provider facilitates speeds faster than that reported on the map	Provider only: The Map does not correctly reflect service that I facilitate to this location	100	20	Fixed Wireless	Served (Over 100/20 available)	Wireless
720847	405 K AVENUE EAST	OSKALOOSA	IA	52577	1	12-Provider facilitates speeds faster than that reported on the map	Provider only: The Map does not correctly reflect service that I facilitate to this location	100	20	Fixed Wireless	Served (Over 100/20 available)	Wireless
720929	1216 1ST STREET	REDFIELD	IA	50233	1	12-Provider facilitates speeds faster than that reported on the map	Provider only: The Map does not correctly reflect service that I facilitate to this location	100	20	Fixed Wireless	Served (Over 100/20 available)	Wireless
721000	235 EASY STREET	WINTHROP	IA	50682	1	12-Provider facilitates speeds faster than that reported on the map	Provider only: The Map does not correctly reflect service that I facilitate to this location	100	20	Fixed Wireless	Served (Over 100/20 available)	Wireless
721079	151 SOUTH CHESTNUT STREET	AVOCA	IA	51521	1	12-Provider facilitates speeds faster than that reported on the map	Provider only: The Map does not correctly reflect service that I facilitate to this location	100	20	Fixed Wireless	Served (Over 100/20 available)	Wireless
721111	4920 190TH AVENUE	LINN GROVE	IA	51033	1	12-Provider facilitates speeds faster than that reported on the map	Provider only: The Map does not correctly reflect service that I facilitate to this location	100	20	Fixed Wireless	Served (Over 100/20 available)	Wireless
721200	1410 35TH STREET	SPIRIT LAKE	IA	51360	1	12-Provider facilitates speeds faster than that reported on the map	Provider only: The Map does not correctly reflect service that I facilitate to this location	100	20	Fixed Wireless	Served (Over 100/20 available)	Wireless
721218	709 C AVENUE WEST	OSKALOOSA	IA	52577	1	12-Provider facilitates speeds faster than that reported on the map	Provider only: The Map does not correctly reflect service that I facilitate to this location	100	20	Fixed Wireless	Served (Over 100/20 available)	Wireless
721247	301 2ND STREET SOUTHEAST	FORT ATKINSON	IA	52144	1	12-Provider facilitates speeds faster than that reported on the map	Provider only: The Map does not correctly reflect service that I facilitate to this location	100	20	Fixed Wireless	Served (Over 100/20 available)	Wireless
721317	115 6TH STREET NORTHWEST	OELWEIN	IA	50662	1	12-Provider facilitates speeds faster than that reported on the map	Provider only: The Map does not correctly reflect service that I facilitate to this location	100	20	Fixed Wireless	Served (Over 100/20 available)	Wireless
721328	503 WEST CENTRAL AVENUE	WINFIELD	IA	52659	1	12-Provider facilitates speeds faster than that reported on the map	Provider only: The Map does not correctly reflect service that I facilitate to this location	100	20	Fixed Wireless	Served (Over 100/20 available)	Wireless
721430	608 WEST FARMLAND DRIVE	MAQUOKETA	IA	52060	1	12-Provider facilitates speeds faster than that reported on the map	Provider only: The Map does not correctly reflect service that I facilitate to this location	100	20	Fixed Wireless	Served (Over 100/20 available)	Wireless
721538	1428 GRAND AVENUE	MUSCATINE	IA	52761	1	12-Provider facilitates speeds faster than that reported on the map	Provider only: The Map does not correctly reflect service that I facilitate to this location	100	20	Fixed Wireless	Served (Over 100/20 available)	Wireless
721586	2047 270TH STREET	OSKALOOSA	IA	52577	1	12-Provider facilitates speeds faster than that reported on the map	Provider only: The Map does not correctly reflect service that I facilitate to this location	100	20	Fixed Wireless	Served (Over 100/20 available)	Wireless
721588	713 C STREET NORTH	OSKALOOSA	IA	52577	1	12-Provider facilitates speeds faster than that reported on the map	Provider only: The Map does not correctly reflect service that I facilitate to this location	100	20	Fixed Wireless	Served (Over 100/20 available)	Wireless
721610	22342 NATURE CENTER ROAD	SPIRIT LAKE	IA	51360	1	12-Provider facilitates speeds faster than that reported on the map	Provider only: The Map does not correctly reflect service that I facilitate to this location	100	20	Fixed Wireless	Served (Over 100/20 available)	Wireless
721662	107 NORTH CHESTNUT STREET	AVOCA	IA	51521	1	12-Provider facilitates speeds faster than that reported on the map	Provider only: The Map does not correctly reflect service that I facilitate to this location	100	20	Fixed Wireless	Served (Over 100/20 available)	Wireless
721736	40 9TH STREET NORTHEAST	INDEPENDENCE	IA	50644	1	12-Provider facilitates speeds faster than that reported on the map	Provider only: The Map does not correctly reflect service that I facilitate to this location	100	20	Fixed Wireless	Served (Over 100/20 available)	Wireless
721739	2366 VINCENT AVENUE	WINTHROP	IA	50682	1	12-Provider facilitates speeds faster than that reported on the map	Provider only: The Map does not correctly reflect service that I facilitate to this location	100	20	Fixed Wireless	Served (Over 100/20 available)	Wireless
721785	110 EAST LINCOLN STREET	WINFIELD	IA	52659	1	12-Provider facilitates speeds faster than that reported on the map	Provider only: The Map does not correctly reflect service that I facilitate to this location	100	20	Fixed Wireless	Served (Over 100/20 available)	Wireless
721812	109 SOUTH MAIN STREET	OLDS	IA	52647	1	12-Provider facilitates speeds faster than that reported on the map	Provider only: The Map does not correctly reflect service that I facilitate to this location	100	20	Fixed Wireless	Served (Over 100/20 available)	Wireless
721832	713 RIVER STREET SOUTH	DECORAH	IA	52101	1	12-Provider facilitates speeds faster than that reported on the map	Provider only: The Map does not correctly reflect service that I facilitate to this location	100	20	Fixed Wireless	Served (Over 100/20 available)	Wireless
721833	809 PARK ROAD	LE MARS	IA	51031	1	12-Provider facilitates speeds faster than that reported on the map	Provider only: The Map does not correctly reflect service that I facilitate to this location	100	20	Fixed Wireless	Served (Over 100/20 available)	Wireless
721843	109 ANDERSON STREET	MAQUOKETA	IA	52060	1	12-Provider facilitates speeds faster than that reported on the map	Provider only: The Map does not correctly reflect service that I facilitate to this location	100	20	Fixed Wireless	Served (Over 100/20 available)	Wireless
721854	123 EAST DENTON STREET	HANCOCK	IA	51536	1	12-Provider facilitates speeds faster than that reported on the map	Provider only: The Map does not correctly reflect service that I facilitate to this location	100	20	Fixed Wireless	Served (Over 100/20 available)	Wireless
721927	1154 CHURCH STREET	JESUP	IA	50648	1	12-Provider facilitates speeds faster than that reported on the map	Provider only: The Map does not correctly reflect service that I facilitate to this location	100	20	Fixed Wireless	Served (Over 100/20 available)	Wireless
722025	1604 THOMAS STREET	REDFIELD	IA	50233	1	12-Provider facilitates speeds faster than that reported on the map	Provider only: The Map does not correctly reflect service that I facilitate to this location	100	20	Fixed Wireless	Served (Over 100/20 available)	Wireless
722214	24313 178TH STREET	OKOBOJI	IA	51355	1	12-Provider facilitates speeds faster than that reported on the map	Provider only: The Map does not correctly reflect service that I facilitate to this location	100	20	Fixed Wireless	Served (Over 100/20 available)	Wireless
722220	119 WATER STREET EAST	DECORAH	IA	52101	1	12-Provider facilitates speeds faster than that reported on the map	Provider only: The Map does not correctly reflect service that I facilitate to this location	100	20	Fixed Wireless	Served (Over 100/20 available)	Wireless
722241	618 JACKSON STREET	MUSCATINE	IA	52761	1	12-Provider facilitates speeds faster than that reported on the map	Provider only: The Map does not correctly reflect service that I facilitate to this location	100	20	Fixed Wireless	Served (Over 100/20 available)	Wireless
722367	709 12TH STREET SOUTHEAST	ORANGE CITY	IA	51041	1	12-Provider facilitates speeds faster than that reported on the map	Provider only: The Map does not correctly reflect service that I facilitate to this location	100	20	Fixed Wireless	Served (Over 100/20 available)	Wireless
722373	15090 SWISS WOOD CT	PEOSTA	IA	52068	1	12-Provider facilitates speeds faster than that reported on the map	Provider only: The Map does not correctly reflect service that I facilitate to this location	100	20	Fixed Wireless	Served (Over 100/20 available)	Wireless
722379	414 WEST PLATT STREET	MAQUOKETA	IA	52060	1	12-Provider facilitates speeds faster than that reported on the map	Provider only: The Map does not correctly reflect service that I facilitate to this location	100	20	Fixed Wireless	Served (Over 100/20 available)	Wireless
722395	910 C AVENUE EAST	OSKALOOSA	IA	52577	1	12-Provider facilitates speeds faster than that reported on the map	Provider only: The Map does not correctly reflect service that I facilitate to this location	100	20	Fixed Wireless	Served (Over 100/20 available)	Wireless
722423	213 NORTH OLIVE STREET	MAQUOKETA	IA	52060	1	12-Provider facilitates speeds faster than that reported on the map	Provider only: The Map does not correctly reflect service that I facilitate to this location	100	20	Fixed Wireless	Served (Over 100/20 available)	Wireless
722446	502 GREEN HAVEN COURT	INDEPENDENCE	IA	50644	1	12-Provider facilitates speeds faster than that reported on the map	Provider only: The Map does not correctly reflect service that I facilitate to this location	100	20	Fixed Wireless	Served (Over 100/20 available)	Wireless
722448	1007 MARKET STREET SOUTH	OSKALOOSA	IA	52577	1	12-Provider facilitates speeds faster than that reported on the map	Provider only: The Map does not correctly reflect service that I facilitate to this location	100	20	Fixed Wireless	Served (Over 100/20 available)	Wireless
722486	218 4TH AVENUE NORTHWEST	OELWEIN	IA	50662	1	12-Provider facilitates speeds faster than that reported on the map	Provider only: The Map does not correctly reflect service that I facilitate to this location	100	20	Fixed Wireless	Served (Over 100/20 available)	Wireless
722554	57 BARTON DRIVE	ARNOLDS PARK	IA	51331	1	12-Provider facilitates speeds faster than that reported on the map	Provider only: The Map does not correctly reflect service that I facilitate to this location	100	20	Fixed Wireless	Served (Over 100/20 available)	Wireless
722557	140 GENEVA DRIVE	OSKALOOSA	IA	52577	1	12-Provider facilitates speeds faster than that reported on the map	Provider only: The Map does not correctly reflect service that I facilitate to this location	100	20	Fixed Wireless	Served (Over 100/20 available)	Wireless
722573	15547 WHITE OAK DR	PEOSTA	IA	52068	1	12-Provider facilitates speeds faster than that reported on the map	Provider only: The Map does not correctly reflect service that I facilitate to this location	100	20	Fixed Wireless	Served (Over 100/20 available)	Wireless
722609	1413 EAST KNOLL COURT	OELWEIN	IA	50662	1	12-Provider facilitates speeds faster than that reported on the map	Provider only: The Map does not correctly reflect service that I facilitate to this location	100	20	Fixed Wireless	Served (Over 100/20 available)	Wireless
722682	612 PARK AVENUE	MUSCATINE	IA	52761	1	12-Provider facilitates speeds faster than that reported on the map	Provider only: The Map does not correctly reflect service that I facilitate to this location	100	20	Fixed Wireless	Served (Over 100/20 available)	Wireless
722704	407 KENT LANE	WELLSBURG	IA	50680	1	12-Provider facilitates speeds faster than that reported on the map	Provider only: The Map does not correctly reflect service that I facilitate to this location	100	20	Fixed Wireless	Served (Over 100/20 available)	Wireless
722785	819 THOMAS STREET	REDFIELD	IA	50233	1	12-Provider facilitates speeds faster than that reported on the map	Provider only: The Map does not correctly reflect service that I facilitate to this location	100	20	Fixed Wireless	Served (Over 100/20 available)	Wireless
722807	212 SOLAR DRIVE	OSKALOOSA	IA	52577	1	12-Provider facilitates speeds faster than that reported on the map	Provider only: The Map does not correctly reflect service that I facilitate to this location	100	20	Fixed Wireless	Served (Over 100/20 available)	Wireless
722836	808 7TH AVENUE NORTHWEST	INDEPENDENCE	IA	50644	1	12-Provider facilitates speeds faster than that reported on the map	Provider only: The Map does not correctly reflect service that I facilitate to this location	100	20	Fixed Wireless	Served (Over 100/20 available)	Wireless
722845	400 1ST STREET NORTHWEST	FORT ATKINSON	IA	52144	1	12-Provider facilitates speeds faster than that reported on the map	Provider only: The Map does not correctly reflect service that I facilitate to this location	100	20	Fixed Wireless	Served (Over 100/20 available)	Wireless
722855	3360 500TH AVENUE	MILES	IA	52064	1	12-Provider facilitates speeds faster than that reported on the map	Provider only: The Map does not correctly reflect service that I facilitate to this location	100	20	Fixed Wireless	Served (Over 100/20 available)	Wireless
722858	1009 A AVENUE EAST	OSKALOOSA	IA	52577	1	12-Provider facilitates speeds faster than that reported on the map	Provider only: The Map does not correctly reflect service that I facilitate to this location	100	20	Fixed Wireless	Served (Over 100/20 available)	Wireless
722948	810 F AVENUE	GRUNDY CENTER	IA	50638	1	12-Provider facilitates speeds faster than that reported on the map	Provider only: The Map does not correctly reflect service that I facilitate to this location	100	20	Fixed Wireless	Served (Over 100/20 available)	Wireless
723009	1105 EAST 8TH STREET	MUSCATINE	IA	52761	1	12-Provider facilitates speeds faster than that reported on the map	Provider only: The Map does not correctly reflect service that I facilitate to this location	100	20	Fixed Wireless	Served (Over 100/20 available)	Wireless
723018	204 WEST 4TH STREET	WELLSBURG	IA	50680	1	12-Provider facilitates speeds faster than that reported on the map	Provider only: The Map does not correctly reflect service that I facilitate to this location	100	20	Fixed Wireless	Served (Over 100/20 available)	Wireless
723042	16092 HUMKE RD	DUBUQUE	IA	52002	1	12-Provider facilitates speeds faster than that reported on the map	Provider only: The Map does not correctly reflect service that I facilitate to this location	100	20	Fixed Wireless	Served (Over 100/20 available)	Wireless
723075	606 ROOSEVELT STREET	ANITA	IA	50020	1	12-Provider facilitates speeds faster than that reported on the map	Provider only: The Map does not correctly reflect service that I facilitate to this location	100	20	Fixed Wireless	Served (Over 100/20 available)	Wireless
723147	18904 O AVENUE	GRUNDY CENTER	IA	50638	1	12-Provider facilitates speeds faster than that reported on the map	Provider only: The Map does not correctly reflect service that I facilitate to this location	100	20	Fixed Wireless	Served (Over 100/20 available)	Wireless
723232	807 EAST PLATT STREET	MAQUOKETA	IA	52060	1	12-Provider facilitates speeds faster than that reported on the map	Provider only: The Map does not correctly reflect service that I facilitate to this location	100	20	Fixed Wireless	Served (Over 100/20 available)	Wireless
723287	403 WEST ANGUS COURT	MAQUOKETA	IA	52060	1	12-Provider facilitates speeds faster than that reported on the map	Provider only: The Map does not correctly reflect service that I facilitate to this location	100	20	Fixed Wireless	Served (Over 100/20 available)	Wireless
723288	304 SOUTH OTTO STREET	MAQUOKETA	IA	52060	1	12-Provider facilitates speeds faster than that reported on the map	Provider only: The Map does not correctly reflect service that I facilitate to this location	100	20	Fixed Wireless	Served (Over 100/20 available)	Wireless
723330	706 MECHANIC STREET SOUTH	DECORAH	IA	52101	1	12-Provider facilitates speeds faster than that reported on the map	Provider only: The Map does not correctly reflect service that I facilitate to this location	100	20	Fixed Wireless	Served (Over 100/20 available)	Wireless
723380	1703 ISETT AVENUE	MUSCATINE	IA	52761	1	12-Provider facilitates speeds faster than that reported on the map	Provider only: The Map does not correctly reflect service that I facilitate to this location	100	20	Fixed Wireless	Served (Over 100/20 available)	Wireless
723385	825 CHURCH STREET	JESUP	IA	50648	1	12-Provider facilitates speeds faster than that reported on the map	Provider only: The Map does not correctly reflect service that I facilitate to this location	100	20	Fixed Wireless	Served (Over 100/20 available)	Wireless
723407	700 WEST WASHINGTON STREET	MT PLEASANT	IA	52641	1	12-Provider facilitates speeds faster than that reported on the map	Provider only: The Map does not correctly reflect service that I facilitate to this location	100	20	Fixed Wireless	Served (Over 100/20 available)	Wireless
723460	215 5TH STREET NORTHWEST	OELWEIN	IA	50662	1	12-Provider facilitates speeds faster than that reported on the map	Provider only: The Map does not correctly reflect service that I facilitate to this location	100	20	Fixed Wireless	Served (Over 100/20 available)	Wireless
723547	22382 NATURE CENTER ROAD	SPIRIT LAKE	IA	51360	1	12-Provider facilitates speeds faster than that reported on the map	Provider only: The Map does not correctly reflect service that I facilitate to this location	100	20	Fixed Wireless	Served (Over 100/20 available)	Wireless
723564	818 ROBIN ROAD	MUSCATINE	IA	52761	1	12-Provider facilitates speeds faster than that reported on the map	Provider only: The Map does not correctly reflect service that I facilitate to this location	100	20	Fixed Wireless	Served (Over 100/20 available)	Wireless
723603	19302 H AVENUE	WELLSBURG	IA	50680	1	12-Provider facilitates speeds faster than that reported on the map	Provider only: The Map does not correctly reflect service that I facilitate to this location	100	20	Fixed Wireless	Served (Over 100/20 available)	Wireless
723614	914 5TH AVENUE EAST	OSKALOOSA	IA	52577	1	12-Provider facilitates speeds faster than that reported on the map	Provider only: The Map does not correctly reflect service that I facilitate to this location	100	20	Fixed Wireless	Served (Over 100/20 available)	Wireless
723629	411 COLLEGE AVENUE	OSKALOOSA	IA	52577	1	12-Provider facilitates speeds faster than that reported on the map	Provider only: The Map does not correctly reflect service that I facilitate to this location	100	20	Fixed Wireless	Served (Over 100/20 available)	Wireless
723630	605 4TH STREET NORTH	OSKALOOSA	IA	52577	1	12-Provider facilitates speeds faster than that reported on the map	Provider only: The Map does not correctly reflect service that I facilitate to this location	100	20	Fixed Wireless	Served (Over 100/20 available)	Wireless
723657	2663 TOM SAWYER ROAD	MUSCATINE	IA	52761	1	12-Provider facilitates speeds faster than that reported on the map	Provider only: The Map does not correctly reflect service that I facilitate to this location	100	20	Fixed Wireless	Served (Over 100/20 available)	Wireless
723734	908 6TH STREET	GRUNDY CENTER	IA	50638	1	12-Provider facilitates speeds faster than that reported on the map	Provider only: The Map does not correctly reflect service that I facilitate to this location	100	20	Fixed Wireless	Served (Over 100/20 available)	Wireless
723850	14163 489TH AVENUE	MILES	IA	52064	1	12-Provider facilitates speeds faster than that reported on the map	Provider only: The Map does not correctly reflect service that I facilitate to this location	100	20	Fixed Wireless	Served (Over 100/20 available)	Wireless
723882	125 FOREST PARK ROAD	ARNOLDS PARK	IA	51331	1	12-Provider facilitates speeds faster than that reported on the map	Provider only: The Map does not correctly reflect service that I facilitate to this location	100	20	Fixed Wireless	Served (Over 100/20 available)	Wireless
723896	915 DOHRMANN STREET	JESUP	IA	50648	1	12-Provider facilitates speeds faster than that reported on the map	Provider only: The Map does not correctly reflect service that I facilitate to this location	100	20	Fixed Wireless	Served (Over 100/20 available)	Wireless
723897	21310 NORTH PARK DRIVE	SPIRIT LAKE	IA	51360	1	12-Provider facilitates speeds faster than that reported on the map	Provider only: The Map does not correctly reflect service that I facilitate to this location	100	20	Fixed Wireless	Served (Over 100/20 available)	Wireless
723914	609 2ND AVENUE EAST	OSKALOOSA	IA	52577	1	12-Provider facilitates speeds faster than that reported on the map	Provider only: The Map does not correctly reflect service that I facilitate to this location	100	20	Fixed Wireless	Served (Over 100/20 available)	Wireless
723916	705 1ST STREET	DIKE	IA	50624	1	12-Provider facilitates speeds faster than that reported on the map	Provider only: The Map does not correctly reflect service that I facilitate to this location	100	20	Fixed Wireless	Served (Over 100/20 available)	Wireless
723970	126 3RD AVENUE SOUTHEAST	OELWEIN	IA	50662	1	12-Provider facilitates speeds faster than that reported on the map	Provider only: The Map does not correctly reflect service that I facilitate to this location	100	20	Fixed Wireless	Served (Over 100/20 available)	Wireless
724003	32950 470TH STREET	AVOCA	IA	51521	1	12-Provider facilitates speeds faster than that reported on the map	Provider only: The Map does not correctly reflect service that I facilitate to this location	100	20	Fixed Wireless	Served (Over 100/20 available)	Wireless
724080	725 SOUTH STREET EAST	JESUP	IA	50648	1	12-Provider facilitates speeds faster than that reported on the map	Provider only: The Map does not correctly reflect service that I facilitate to this location	100	20	Fixed Wireless	Served (Over 100/20 available)	Wireless
724086	205 1ST STREET EAST	INDEPENDENCE	IA	50644	1	12-Provider facilitates speeds faster than that reported on the map	Provider only: The Map does not correctly reflect service that I facilitate to this location	100	20	Fixed Wireless	Served (Over 100/20 available)	Wireless
724099	509 1ST STREET NORTH	OSKALOOSA	IA	52577	1	12-Provider facilitates speeds faster than that reported on the map	Provider only: The Map does not correctly reflect service that I facilitate to this location	100	20	Fixed Wireless	Served (Over 100/20 available)	Wireless
724187	3102 CENTER LAKE DRIVE	SPIRIT LAKE	IA	51360	1	12-Provider facilitates speeds faster than that reported on the map	Provider only: The Map does not correctly reflect service that I facilitate to this location	100	20	Fixed Wireless	Served (Over 100/20 available)	Wireless
724195	46272 161ST STREET	BELLEVUE	IA	52031	1	12-Provider facilitates speeds faster than that reported on the map	Provider only: The Map does not correctly reflect service that I facilitate to this location	100	20	Fixed Wireless	Served (Over 100/20 available)	Wireless
724239	511 7TH AVENUE SOUTHWEST	INDEPENDENCE	IA	50644	1	12-Provider facilitates speeds faster than that reported on the map	Provider only: The Map does not correctly reflect service that I facilitate to this location	100	20	Fixed Wireless	Served (Over 100/20 available)	Wireless
724272	2825 MULBERRY AVENUE	MUSCATINE	IA	52761	1	12-Provider facilitates speeds faster than that reported on the map	Provider only: The Map does not correctly reflect service that I facilitate to this location	100	20	Fixed Wireless	Served (Over 100/20 available)	Wireless
724273	26534 30TH AVENUE	OAKVILLE	IA	52646	1	12-Provider facilitates speeds faster than that reported on the map	Provider only: The Map does not correctly reflect service that I facilitate to this location	100	20	Fixed Wireless	Served (Over 100/20 available)	Wireless
724313	2468 OTTER HILLS LANE	OSKALOOSA	IA	52577	1	12-Provider facilitates speeds faster than that reported on the map	Provider only: The Map does not correctly reflect service that I facilitate to this location	100	20	Fixed Wireless	Served (Over 100/20 available)	Wireless
724420	506 9TH AVENUE SOUTHWEST	INDEPENDENCE	IA	50644	1	12-Provider facilitates speeds faster than that reported on the map	Provider only: The Map does not correctly reflect service that I facilitate to this location	100	20	Fixed Wireless	Served (Over 100/20 available)	Wireless
724488	13785 185TH STREET	WELLSBURG	IA	50680	1	12-Provider facilitates speeds faster than that reported on the map	Provider only: The Map does not correctly reflect service that I facilitate to this location	100	20	Fixed Wireless	Served (Over 100/20 available)	Wireless
724534	211 NORTH CHESTNUT STREET	AVOCA	IA	51521	1	12-Provider facilitates speeds faster than that reported on the map	Provider only: The Map does not correctly reflect service that I facilitate to this location	100	20	Fixed Wireless	Served (Over 100/20 available)	Wireless
724666	1976 CRANBROOK CROSS	MUSCATINE	IA	52761	1	12-Provider facilitates speeds faster than that reported on the map	Provider only: The Map does not correctly reflect service that I facilitate to this location	100	20	Fixed Wireless	Served (Over 100/20 available)	Wireless
724703	603 5TH AVENUE NORTHEAST	INDEPENDENCE	IA	50644	1	12-Provider facilitates speeds faster than that reported on the map	Provider only: The Map does not correctly reflect service that I facilitate to this location	100	20	Fixed Wireless	Served (Over 100/20 available)	Wireless
724718	419 1ST STREET NORTHEAST	OELWEIN	IA	50662	1	12-Provider facilitates speeds faster than that reported on the map	Provider only: The Map does not correctly reflect service that I facilitate to this location	100	20	Fixed Wireless	Served (Over 100/20 available)	Wireless
724720	2323 CIRCLE DRIVE WEST	SPIRIT LAKE	IA	51360	1	12-Provider facilitates speeds faster than that reported on the map	Provider only: The Map does not correctly reflect service that I facilitate to this location	100	20	Fixed Wireless	Served (Over 100/20 available)	Wireless
724746	2421 TUCKER AVENUE	WINTHROP	IA	50682	1	12-Provider facilitates speeds faster than that reported on the map	Provider only: The Map does not correctly reflect service that I facilitate to this location	100	20	Fixed Wireless	Served (Over 100/20 available)	Wireless
724784	1807 320TH AVENUE	ESTHERVILLE	IA	51334	1	12-Provider facilitates speeds faster than that reported on the map	Provider only: The Map does not correctly reflect service that I facilitate to this location	100	20	Fixed Wireless	Served (Over 100/20 available)	Wireless
724828	1968 CRANBROOK CROSS	MUSCATINE	IA	52761	1	12-Provider facilitates speeds faster than that reported on the map	Provider only: The Map does not correctly reflect service that I facilitate to this location	100	20	Fixed Wireless	Served (Over 100/20 available)	Wireless
724837	7107 LAKESHORE DRIVE	OKOBOJI	IA	51355	1	12-Provider facilitates speeds faster than that reported on the map	Provider only: The Map does not correctly reflect service that I facilitate to this location	100	20	Fixed Wireless	Served (Over 100/20 available)	Wireless
724946	109 SOUTH MATTESON STREET	MAQUOKETA	IA	52060	1	12-Provider facilitates speeds faster than that reported on the map	Provider only: The Map does not correctly reflect service that I facilitate to this location	100	20	Fixed Wireless	Served (Over 100/20 available)	Wireless
724970	4 7TH AVENUE NORTHWEST	OELWEIN	IA	50662	1	12-Provider facilitates speeds faster than that reported on the map	Provider only: The Map does not correctly reflect service that I facilitate to this location	100	20	Fixed Wireless	Served (Over 100/20 available)	Wireless

724997	325 EAST STATE STREET	DIKE	IA	50624	1	12-Provider facilitates speeds faster than that reported on the map	Provider only: The Map does not correctly reflect service that I facilitate to this location	100	20	Fixed Wireless	Served (Over 100/20 available)	Wireless	
725000	434 5TH STREET	JESUP	IA	50648	1	12-Provider facilitates speeds faster than that reported on the map	Provider only: The Map does not correctly reflect service that I facilitate to this location	100	20	Fixed Wireless	Served (Over 100/20 available)	Wireless	
725006	108 EAST SUMMIT STREET	MAQUOKETA	IA	52060	1	12-Provider facilitates speeds faster than that reported on the map	Provider only: The Map does not correctly reflect service that I facilitate to this location	100	20	Fixed Wireless	Served (Over 100/20 available)	Wireless	
725011	1415 B AVENUE	MUSCATINE	IA	52761	1	12-Provider facilitates speeds faster than that reported on the map	Provider only: The Map does not correctly reflect service that I facilitate to this location	100	20	Fixed Wireless	Served (Over 100/20 available)	Wireless	
725032	903 6TH STREET SOUTH	OSKALOOSA	IA	52577	1	12-Provider facilitates speeds faster than that reported on the map	Provider only: The Map does not correctly reflect service that I facilitate to this location	100	20	Fixed Wireless	Served (Over 100/20 available)	Wireless	
725052	327 SOUTH WALNUT STREET	NORTH ENGLISH	IA	52316	1	12-Provider facilitates speeds faster than that reported on the map	Provider only: The Map does not correctly reflect service that I facilitate to this location	100	20	Fixed Wireless	Served (Over 100/20 available)	Wireless	
725159	815 TEGELER STREET	JESUP	IA	50648	1	12-Provider facilitates speeds faster than that reported on the map	Provider only: The Map does not correctly reflect service that I facilitate to this location	100	20	Fixed Wireless	Served (Over 100/20 available)	Wireless	
725177	612 4TH AVENUE NORTHEAST	INDEPENDENCE	IA	50644	1	12-Provider facilitates speeds faster than that reported on the map	Provider only: The Map does not correctly reflect service that I facilitate to this location	100	20	Fixed Wireless	Served (Over 100/20 available)	Wireless	
725181	915 PROSPECT STREET	JESUP	IA	50648	1	12-Provider facilitates speeds faster than that reported on the map	Provider only: The Map does not correctly reflect service that I facilitate to this location	100	20	Fixed Wireless	Served (Over 100/20 available)	Wireless	
725211	401 CLAY STREET	ARLINGTON	IA	50606	1	12-Provider facilitates speeds faster than that reported on the map	Provider only: The Map does not correctly reflect service that I facilitate to this location	100	20	Fixed Wireless	Served (Over 100/20 available)	Wireless	
725220	935 DOHRMANN STREET	JESUP	IA	50648	1	12-Provider facilitates speeds faster than that reported on the map	Provider only: The Map does not correctly reflect service that I facilitate to this location	100	20	Fixed Wireless	Served (Over 100/20 available)	Wireless	
725259	11 MAPLEWOOD DRIVE	OELWEIN	IA	50662	1	12-Provider facilitates speeds faster than that reported on the map	Provider only: The Map does not correctly reflect service that I facilitate to this location	100	20	Fixed Wireless	Served (Over 100/20 available)	Wireless	
725266	816 BROAD STREET	SABULA	IA	52070	1	12-Provider facilitates speeds faster than that reported on the map	Provider only: The Map does not correctly reflect service that I facilitate to this location	100	20	Fixed Wireless	Served (Over 100/20 available)	Wireless	
725268	710 2ND AVENUE EAST	OSKALOOSA	IA	52577	1	12-Provider facilitates speeds faster than that reported on the map	Provider only: The Map does not correctly reflect service that I facilitate to this location	100	20	Fixed Wireless	Served (Over 100/20 available)	Wireless	
725306	1392 240TH STREET	INDEPENDENCE	IA	50644	1	12-Provider facilitates speeds faster than that reported on the map	Provider only: The Map does not correctly reflect service that I facilitate to this location	100	20	Fixed Wireless	Served (Over 100/20 available)	Wireless	
725327	147 3RD AVENUE NORTHWEST	OELWEIN	IA	50662	1	12-Provider facilitates speeds faster than that reported on the map	Provider only: The Map does not correctly reflect service that I facilitate to this location	100	20	Fixed Wireless	Served (Over 100/20 available)	Wireless	
725339	1505 D AVENUE	MUSCATINE	IA	52761	1	12-Provider facilitates speeds faster than that reported on the map	Provider only: The Map does not correctly reflect service that I facilitate to this location	100	20	Fixed Wireless	Served (Over 100/20 available)	Wireless	
725342	651 MAIN STREET	ARLINGTON	IA	50606	1	12-Provider facilitates speeds faster than that reported on the map	Provider only: The Map does not correctly reflect service that I facilitate to this location	100	20	Fixed Wireless	Served (Over 100/20 available)	Wireless	
725385	114 CELESTE STREET	HUDSON	IA	50643	1	12-Provider facilitates speeds faster than that reported on the map	Provider only: The Map does not correctly reflect service that I facilitate to this location	100	20	Fixed Wireless	Served (Over 100/20 available)	Wireless	
725577	1600 280TH STREET	ROCKWELL CITY	IA	50579	1	12-Provider facilitates speeds faster than that reported on the map	Provider only: The Map does not correctly reflect service that I facilitate to this location	100	20	Fixed Wireless	Served (Over 100/20 available)	Wireless	
725608	202 PHEASANT LANE	HUDSON	IA	50643	1	12-Provider facilitates speeds faster than that reported on the map	Provider only: The Map does not correctly reflect service that I facilitate to this location	100	20	Fixed Wireless	Served (Over 100/20 available)	Wireless	
725612	1102 HILL AVENUE	SPIRIT LAKE	IA	51360	1	12-Provider facilitates speeds faster than that reported on the map	Provider only: The Map does not correctly reflect service that I facilitate to this location	100	20	Fixed Wireless	Served (Over 100/20 available)	Wireless	
725638	212 MARS AVENUE	ANITA	IA	50020	1	12-Provider facilitates speeds faster than that reported on the map	Provider only: The Map does not correctly reflect service that I facilitate to this location	100	20	Fixed Wireless	Served (Over 100/20 available)	Wireless	
725721	4931 JACKSON AVENUE	ALTON	IA	51003	1	12-Provider facilitates speeds faster than that reported on the map	Provider only: The Map does not correctly reflect service that I facilitate to this location	100	20	Fixed Wireless	Served (Over 100/20 available)	Wireless	
725758	915 PURDY STREET	JESUP	IA	50648	1	12-Provider facilitates speeds faster than that reported on the map	Provider only: The Map does not correctly reflect service that I facilitate to this location	100	20	Fixed Wireless	Served (Over 100/20 available)	Wireless	
725799	706 13TH STREET	SPIRIT LAKE	IA	51360	1	12-Provider facilitates speeds faster than that reported on the map	Provider only: The Map does not correctly reflect service that I facilitate to this location	100	20	Fixed Wireless	Served (Over 100/20 available)	Wireless	
725896	2494 MARSHALL AVENUE	ROCKWELL CITY	IA	50579	1	12-Provider facilitates speeds faster than that reported on the map	Provider only: The Map does not correctly reflect service that I facilitate to this location	100	20	Fixed Wireless	Served (Over 100/20 available)	Wireless	
725923	707 21ST STREET	SPIRIT LAKE	IA	51360	1	12-Provider facilitates speeds faster than that reported on the map	Provider only: The Map does not correctly reflect service that I facilitate to this location	100	20	Fixed Wireless	Served (Over 100/20 available)	Wireless	
726024	801 WEST WATER STREET	FAYETTE	IA	52142	1	12-Provider facilitates speeds faster than that reported on the map	Provider only: The Map does not correctly reflect service that I facilitate to this location	100	20	Fixed Wireless	Served (Over 100/20 available)	Wireless	
726034	2387 HIGHWAY 23	OSKALOOSA	IA	52577	1	12-Provider facilitates speeds faster than that reported on the map	Provider only: The Map does not correctly reflect service that I facilitate to this location	100	20	Fixed Wireless	Served (Over 100/20 available)	Wireless	
726090	12640 OSAGE ROAD	JESUP	IA	50648	1	12-Provider facilitates speeds faster than that reported on the map	Provider only: The Map does not correctly reflect service that I facilitate to this location	100	20	Fixed Wireless	Served (Over 100/20 available)	Wireless	
726142	402 8TH STREET NORTHEAST	INDEPENDENCE	IA	50644	1	12-Provider facilitates speeds faster than that reported on the map	Provider only: The Map does not correctly reflect service that I facilitate to this location	100	20	Fixed Wireless	Served (Over 100/20 available)	Wireless	
726153	3417 MULBERRY AVENUE	MUSCATINE	IA	52761	1	12-Provider facilitates speeds faster than that reported on the map	Provider only: The Map does not correctly reflect service that I facilitate to this location	100	20	Fixed Wireless	Served (Over 100/20 available)	Wireless	
726185	905 9TH AVENUE SOUTHWEST	INDEPENDENCE	IA	50644	1	12-Provider facilitates speeds faster than that reported on the map	Provider only: The Map does not correctly reflect service that I facilitate to this location	100	20	Fixed Wireless	Served (Over 100/20 available)	Wireless	
726191	21317 BURR OAK STREET	SPIRIT LAKE	IA	51360	1	12-Provider facilitates speeds faster than that reported on the map	Provider only: The Map does not correctly reflect service that I facilitate to this location	100	20	Fixed Wireless	Served (Over 100/20 available)	Wireless	
726197	2632 SEVEN OAKS PARKS	MUSCATINE	IA	52761	1	12-Provider facilitates speeds faster than that reported on the map	Provider only: The Map does not correctly reflect service that I facilitate to this location	100	20	Fixed Wireless	Served (Over 100/20 available)	Wireless	
726259	18432 B AVENUE	WELLSBURG	IA	50680	1	12-Provider facilitates speeds faster than that reported on the map	Provider only: The Map does not correctly reflect service that I facilitate to this location	100	20	Fixed Wireless	Served (Over 100/20 available)	Wireless	
726299	15443 LAKEVIEW DRIVE	SPIRIT LAKE	IA	51360	1	12-Provider facilitates speeds faster than that reported on the map	Provider only: The Map does not correctly reflect service that I facilitate to this location	100	20	Fixed Wireless	Served (Over 100/20 available)	Wireless	
726469	605 G AVENUE	GRUNDY CENTER	IA	50638	1	12-Provider facilitates speeds faster than that reported on the map	Provider only: The Map does not correctly reflect service that I facilitate to this location	100	20	Fixed Wireless	Served (Over 100/20 available)	Wireless	
726526	809 15TH AVENUE EAST	OSKALOOSA	IA	52577	1	12-Provider facilitates speeds faster than that reported on the map	Provider only: The Map does not correctly reflect service that I facilitate to this location	100	20	Fixed Wireless	Served (Over 100/20 available)	Wireless	
726637	712 1ST AVENUE SOUTHEAST	OELWEIN	IA	50662	1	12-Provider facilitates speeds faster than that reported on the map	Provider only: The Map does not correctly reflect service that I facilitate to this location	100	20	Fixed Wireless	Served (Over 100/20 available)	Wireless	
726664	1106 DEPOT AVENUE	OKOBOJI	IA	51355	1	12-Provider facilitates speeds faster than that reported on the map	Provider only: The Map does not correctly reflect service that I facilitate to this location	100	20	Fixed Wireless	Served (Over 100/20 available)	Wireless	
726703	513 1ST AVENUE NORTHEAST	OELWEIN	IA	50662	1	12-Provider facilitates speeds faster than that reported on the map	Provider only: The Map does not correctly reflect service that I facilitate to this location	100	20	Fixed Wireless	Served (Over 100/20 available)	Wireless	
726723	220 WATER STREET EAST	DECORAH	IA	52101	1	12-Provider facilitates speeds faster than that reported on the map	Provider only: The Map does not correctly reflect service that I facilitate to this location	100	20	Fixed Wireless	Served (Over 100/20 available)	Wireless	
726750	818 NORTH FREDERICK AVENUE	OELWEIN	IA	50662	1	12-Provider facilitates speeds faster than that reported on the map	Provider only: The Map does not correctly reflect service that I facilitate to this location	100	20	Fixed Wireless	Served (Over 100/20 available)	Wireless	
726783	807 SHORT STREET	DECORAH	IA	52101	1	12-Provider facilitates speeds faster than that reported on the map	Provider only: The Map does not correctly reflect service that I facilitate to this location	100	20	Fixed Wireless	Served (Over 100/20 available)	Wireless	
726904	1302 HIGHWAY 71 NORTH	OKOBOJI	IA	51355	1	12-Provider facilitates speeds faster than that reported on the map	Provider only: The Map does not correctly reflect service that I facilitate to this location	100	20	Fixed Wireless	Served (Over 100/20 available)	Wireless	
726912	15412 WAR EAGLE BOULEVARD	SPIRIT LAKE	IA	51360	1	12-Provider facilitates speeds faster than that reported on the map	Provider only: The Map does not correctly reflect service that I facilitate to this location	100	20	Fixed Wireless	Served (Over 100/20 available)	Wireless	
726933	854 FAIRFIELD STREET	ARLINGTON	IA	50606	1	12-Provider facilitates speeds faster than that reported on the map	Provider only: The Map does not correctly reflect service that I facilitate to this location	100	20	Fixed Wireless	Served (Over 100/20 available)	Wireless	
726937	110 EAST KEARNEY STREET	AVOCA	IA	51521	1	12-Provider facilitates speeds faster than that reported on the map	Provider only: The Map does not correctly reflect service that I facilitate to this location	100	20	Fixed Wireless	Served (Over 100/20 available)	Wireless	
726987	802 MAIDEN LANE	DECORAH	IA	52101	1	12-Provider facilitates speeds faster than that reported on the map	Provider only: The Map does not correctly reflect service that I facilitate to this location	100	20	Fixed Wireless	Served (Over 100/20 available)	Wireless	
727045	2254 LYNN AVENUE	OSKALOOSA	IA	52577	1	12-Provider facilitates speeds faster than that reported on the map	Provider only: The Map does not correctly reflect service that I facilitate to this location	100	20	Fixed Wireless	Served (Over 100/20 available)	Wireless	
727080	101 SOUTH FREDERICK AVENUE	OELWEIN	IA	50662	1	12-Provider facilitates speeds faster than that reported on the map	Provider only: The Map does not correctly reflect service that I facilitate to this location	100	20	Fixed Wireless	Served (Over 100/20 available)	Wireless	
727113	215 8TH AVENUE NORTHWEST	INDEPENDENCE	IA	50644	1	12-Provider facilitates speeds faster than that reported on the map	Provider only: The Map does not correctly reflect service that I facilitate to this location	100	20	Fixed Wireless	Served (Over 100/20 available)	Wireless	
727151	308 SOUTH VERMONT STREET	MAQUOKETA	IA	52060	1	12-Provider facilitates speeds faster than that reported on the map	Provider only: The Map does not correctly reflect service that I facilitate to this location	100	20	Fixed Wireless	Served (Over 100/20 available)	Wireless	
727213	504 GROVE STREET	FAIRBANK	IA	50629	1	12-Provider facilitates speeds faster than that reported on the map	Provider only: The Map does not correctly reflect service that I facilitate to this location	100	20	Fixed Wireless	Served (Over 100/20 available)	Wireless	
727253	15694 LAKESHORE DRIVE	SPIRIT LAKE	IA	51360	1	12-Provider facilitates speeds faster than that reported on the map	Provider only: The Map does not correctly reflect service that I facilitate to this location	100	20	Fixed Wireless	Served (Over 100/20 available)	Wireless	
727309	2197 DOUBLE L DRIVE	INDEPENDENCE	IA	50644	1	12-Provider facilitates speeds faster than that reported on the map	Provider only: The Map does not correctly reflect service that I facilitate to this location	100	20	Fixed Wireless	Served (Over 100/20 available)	Wireless	
727320	614 3RD STREET NORTHEAST	INDEPENDENCE	IA	50644	1	12-Provider facilitates speeds faster than that reported on the map	Provider only: The Map does not correctly reflect service that I facilitate to this location	100	20	Fixed Wireless	Served (Over 100/20 available)	Wireless	
727372	313 7TH STREET SOUTHEAST	INDEPENDENCE	IA	50644	1	12-Provider facilitates speeds faster than that reported on the map	Provider only: The Map does not correctly reflect service that I facilitate to this location	100	20	Fixed Wireless	Served (Over 100/20 available)	Wireless	
727472	1001 1ST AVENUE	ALTON	IA	51003	1	12-Provider facilitates speeds faster than that reported on the map	Provider only: The Map does not correctly reflect service that I facilitate to this location	100	20	Fixed Wireless	Served (Over 100/20 available)	Wireless	
727576	265 SOUTH CHESTNUT STREET	AVOCA	IA	51521	1	12-Provider facilitates speeds faster than that reported on the map	Provider only: The Map does not correctly reflect service that I facilitate to this location	100	20	Fixed Wireless	Served (Over 100/20 available)	Wireless	
727612	8 JILL DRIVE	MUSCATINE	IA	52761	1	12-Provider facilitates speeds faster than that reported on the map	Provider only: The Map does not correctly reflect service that I facilitate to this location	100	20	Fixed Wireless	Served (Over 100/20 available)	Wireless	
727622	302 EAST POPLAR CIRCLE	AVOCA	IA	51521	1	12-Provider facilitates speeds faster than that reported on the map	Provider only: The Map does not correctly reflect service that I facilitate to this location	100	20	Fixed Wireless	Served (Over 100/20 available)	Wireless	
727682	212 ELM STREET	ANITA	IA	50020	1	12-Provider facilitates speeds faster than that reported on the map	Provider only: The Map does not correctly reflect service that I facilitate to this location	100	20	Fixed Wireless	Served (Over 100/20 available)	Wireless	
727687	221 LINCOLN DRIVE NORTHEAST	OELWEIN	IA	50662	1	12-Provider facilitates speeds faster than that reported on the map	Provider only: The Map does not correctly reflect service that I facilitate to this location	100	20	Fixed Wireless	Served (Over 100/20 available)	Wireless	
727710	10 SOUTH MAIN STREET	FAYETTE	IA	52142	1	12-Provider facilitates speeds faster than that reported on the map	Provider only: The Map does not correctly reflect service that I facilitate to this location	100	20	Fixed Wireless	Served (Over 100/20 available)	Wireless	
727851	516 WALNUT STREET	MAQUOKETA	IA	52060	1	12-Provider facilitates speeds faster than that reported on the map	Provider only: The Map does not correctly reflect service that I facilitate to this location	100	20	Fixed Wireless	Served (Over 100/20 available)	Wireless	
727872	1719 HIGHWAY 92	OSKALOOSA	IA	52577	1	12-Provider facilitates speeds faster than that reported on the map	Provider only: The Map does not correctly reflect service that I facilitate to this location	100	20	Fixed Wireless	Served (Over 100/20 available)	Wireless	
727922	411 1ST AVENUE NORTHEAST	OELWEIN	IA	50662	1	12-Provider facilitates speeds faster than that reported on the map	Provider only: The Map does not correctly reflect service that I facilitate to this location	100	20	Fixed Wireless	Served (Over 100/20 available)	Wireless	
727927	124 SOLAR DRIVE	OSKALOOSA	IA	52577	1	12-Provider facilitates speeds faster than that reported on the map	Provider only: The Map does not correctly reflect service that I facilitate to this location	100	20	Fixed Wireless	Served (Over 100/20 available)	Wireless	
727958	603 8TH STREET	WELLSBURG	IA	50680	1	12-Provider facilitates speeds faster than that reported on the map	Provider only: The Map does not correctly reflect service that I facilitate to this location	100	20	Fixed Wireless	Served (Over 100/20 available)	Wireless	
727999	606 SOUTH STREET WEST	CALMAR	IA	52132	1	12-Provider facilitates speeds faster than that reported on the map	Provider only: The Map does not correctly reflect service that I facilitate to this location	100	20	Fixed Wireless	Served (Over 100/20 available)	Wireless	
728007	838 HIGH AVENUE EAST	OSKALOOSA	IA	52577	1	12-Provider facilitates speeds faster than that reported on the map	Provider only: The Map does not correctly reflect service that I facilitate to this location	100	20	Fixed Wireless	Served (Over 100/20 available)	Wireless	
728021	110 NORTH WASHINGTON STREET	WELLSBURG	IA	50680	1	12-Provider facilitates speeds faster than that reported on the map	Provider only: The Map does not correctly reflect service that I facilitate to this location	100	20	Fixed Wireless	Served (Over 100/20 available)	Wireless	
728038	910 6TH AVENUE WEST	OSKALOOSA	IA	52577	1	12-Provider facilitates speeds faster than that reported on the map	Provider only: The Map does not correctly reflect service that I facilitate to this location	100	20	Fixed Wireless	Served (Over 100/20 available)	Wireless	
728104	1509 MIDWEST AVENUE	ALTON	IA	51003	1	12-Provider facilitates speeds faster than that reported on the map	Provider only: The Map does not correctly reflect service that I facilitate to this location	100	20	Fixed Wireless	Served (Over 100/20 available)	Wireless	
728117	311 WEST WOOL STREET	AVOCA	IA	51521	1	12-Provider facilitates speeds faster than that reported on the map	Provider only: The Map does not correctly reflect service that I facilitate to this location	100	20	Fixed Wireless	Served (Over 100/20 available)	Wireless	
728124	355 HAWLEY STREET	JESUP	IA	50648	1	12-Provider facilitates speeds faster than that reported on the map	Provider only: The Map does not correctly reflect service that I facilitate to this location	100	20	Fixed Wireless	Served (Over 100/20 available)	Wireless	
728143	701 HILLSIDE COURT	DECORAH	IA	52101	1	12-Provider facilitates speeds faster than that reported on the map	Provider only: The Map does not correctly reflect service that I facilitate to this location	100	20	Fixed Wireless	Served (Over 100/20 available)	Wireless	
728169	2776 BENSON-SHADY GROVE AVENUE	JESUP	IA	50648	1	12-Provider facilitates speeds faster than that reported on the map	Provider only: The Map does not correctly reflect service that I facilitate to this location	100	20	Fixed Wireless	Served (Over 100/20 available)	Wireless	
728179	974 SOUTH FREDERICK AVENUE	OELWEIN	IA	50662	1	12-Provider facilitates speeds faster than that reported on the map	Provider only: The Map does not correctly reflect service that I facilitate to this location	100	20	Fixed Wireless	Served (Over 100/20 available)	Wireless	
728195	1103 G AVENUE	GRUNDY CENTER	IA	50638	1	12-Provider facilitates speeds faster than that reported on the map	Provider only: The Map does not correctly reflect service that I facilitate to this location	100	20	Fixed Wireless	Served (Over 100/20 available)	Wireless	
728219	1811 MULBERRY AVENUE	MUSCATINE	IA	52761	1	12-Provider facilitates speeds faster than that reported on the map	Provider only: The Map does not correctly reflect service that I facilitate to this location	100	20	Fixed Wireless	Served (Over 100/20 available)	Wireless	
728295	3367 270TH STREET	MASONVILLE	IA	50654	1	12-Provider facilitates speeds faster than that reported on the map	Provider only: The Map does not correctly reflect service that I facilitate to this location	100	20	Fixed Wireless	Served (Over 100/20 available)	Wireless	
728306	626 SOUTHWEST PLYMOUTH STREET	LE MARS	IA	51031	1	12-Provider facilitates speeds faster than that reported on the map	Provider only: The Map does not correctly reflect service that I facilitate to this location	100	20	Fixed Wireless	Served (Over 100/20 available)	Wireless	
728334	1009 CENTER STREET	OSKALOOSA	IA	52577	1	12-Provider facilitates speeds faster than that reported on the map	Provider only: The Map does not correctly reflect service that I facilitate to this location	100	20	Fixed Wireless	Served (Over 100/20 available)	Wireless	
728345	24844 HWY 64	MAQUOKETA	IA	52060	1	12-Provider facilitates speeds faster than that reported on the map	Provider only: The Map does not correctly reflect service that I facilitate to this location	100	20	Fixed Wireless	Served (Over 100/20 available)	Wireless	
728360	107 NORTH 4TH STREET	TERRIL	IA	51364	1	12-Provider facilitates speeds faster than that reported on the map	Provider only: The Map does not correctly reflect service that I facilitate to this location	100	20	Fixed Wireless	Served (Over 100/20 available)	Wireless	
728495	324 4TH STREET	PRINCETON	IA	52768	1	12-Provider facilitates speeds faster than that reported on the map	Provider only: The Map does not correctly reflect service that I facilitate to this location	100	20	Fixed Wireless	Served (Over 100/20 available)	Wireless	
728500	110 3RD AVENUE NORTHWEST	OELWEIN	IA	50662	1	12-Provider facilitates speeds faster than that reported on the map	Provider only: The Map does not correctly reflect service that I facilitate to this location	100	20	Fixed Wireless	Served (Over 100/20 available)	Wireless	
728513	20643 NAUTICA DRIVE	SPIRIT LAKE	IA	51360	1	12-Provider facilitates speeds faster than that reported on the map	Provider only: The Map does not correctly reflect service that I facilitate to this location	100	20	Fixed Wireless	Served (Over 100/20 available)	Wireless	
728544	2487 OSBURN AVENUE	OSKALOOSA	IA	52577	1	12-Provider facilitates speeds faster than that reported on the map	Provider only: The Map does not correctly reflect service that I facilitate to this location	100	20	Fixed Wireless	Served (Over 100/20 available)	Wireless	
728622	502 MARKET STREET NORTH	OSKALOOSA	IA	52577	1	12-Provider facilitates speeds faster than that reported on the map	Provider only: The Map does not correctly reflect service that I facilitate to this location	100	20	Fixed Wireless	Served (Over 100/20 available)	Wireless	
728634	1308 17TH AVENUE EAST	OSKALOOSA	IA	52577	1	12-Provider facilitates speeds faster than that reported on the map	Provider only: The Map does not correctly reflect service that I facilitate to this location	100	20	Fixed Wireless	Served (Over 100/20 available)	Wireless	
728653	751 MUGGSIE LANE	MAQUOKETA	IA	52060	1	12-Provider facilitates speeds faster than that reported on the map	Provider only: The Map does not correctly reflect service that I facilitate to this location	100	20	Fixed Wireless	Served (Over 100/20 available)	Wireless	
728723	4606 CLOVER STREET	MUSCATINE	IA	52761	1	12-Provider facilitates speeds faster than that reported on the map	Provider only: The Map does not correctly reflect service that I facilitate to this location	100	20	Fixed Wireless	Served (Over 100/20 available)	Wireless	
728777	802 5TH AVENUE	ALTON	IA	51003	1	12-Provider facilitates speeds faster than that reported on the map	Provider only: The Map does not correctly reflect service that I facilitate to this location	100	20	Fixed Wireless	Served (Over 100/20 available)	Wireless	
728785	116 NORTH ELIZA STREET	MAQUOKETA	IA	52060	1	12-Provider facilitates speeds faster than that reported on the map	Provider only: The Map does not correctly reflect service that I facilitate to this location	100	20	Fixed Wireless	Served (Over 100/20 available)	Wireless	
728823	1970 CRANBROOK CROSS	MUSCATINE	IA	52761	1	12-Provider facilitates speeds faster than that reported on the map	Provider only: The Map does not correctly reflect service that I facilitate to this location	100	20	Fixed Wireless	Served (Over 100/20 available)	Wireless	
728827	2454 BOBWHITE DRIVE	MUSCATINE	IA	52761	1	12-Provider facilitates speeds faster than that reported on the map	Provider only: The Map does not correctly reflect service that I facilitate to this location	100	20	Fixed Wireless	Served (Over 100/20 available)	Wireless	
728840	610 D AVENUE WEST	OSKALOOSA	IA	52577	1	12-Provider facilitates speeds faster than that reported on the map	Provider only: The Map does not correctly reflect service that I facilitate to this location	100	20	Fixed Wireless	Served (Over 100/20 available)	Wireless	
728851	1217 MARKET STREET SOUTH	OSKALOOSA	IA	52577	1	12-Provider facilitates speeds faster than that reported on the map	Provider only: The Map does not correctly reflect service that I facilitate to this location	100	20	Fixed Wireless	Served (Over 100/20 available)	Wireless	
728857	173 SHERMAN STREET	MUSCATINE	IA	52761	1	12-Provider facilitates speeds faster than that reported on the map	Provider only: The Map does not correctly reflect service that I facilitate to this location	100	20	Fixed Wireless	Served (Over 100/20 available)	Wireless	
728860	307 4TH AVENUE EAST	OSKALOOSA	IA	52577	1	12-Provider facilitates speeds faster than that reported on the map	Provider only: The Map does not correctly reflect service that I facilitate to this location	100	20	Fixed Wireless	Served (Over 100/20 available)	Wireless	
728962	203 H AVENUE	GRUNDY CENTER	IA	50638	1	12-Provider facilitates speeds faster than that reported on the map	Provider only: The Map does not correctly reflect service that I facilitate to this location	100	20	Fixed Wireless	Served (Over 100/20 available)	Wireless	
728971	534 4TH AVENUE SOUTHEAST	OELWEIN	IA	50662	1	12-Provider facilitates speeds faster than that reported on the map	Provider only: The Map does not correctly reflect service that I facilitate to this location	100	20	Fixed Wireless	Served (Over 100/20 available)	Wireless	
729008	1516 LAUREL AVENUE	GRUNDY CENTER	IA	50638	1	12-Provider facilitates speeds faster than that reported on the map	Provider only: The Map does not correctly reflect service that I facilitate to this location	100	20	Fixed Wireless	Served (Over 100/20 available)	Wireless	
729062	1111 LINCOLN BOULEVARD	MUSCATINE	IA	52761	1	12-Provider facilitates speeds faster than that reported on the map	Provider only: The Map does not correctly reflect service that I facilitate to this location	100	20	Fixed Wireless	Served (Over 100/20 available)	Wireless	
729093	327 MAIN STREET	DIKE	IA	50624	1	12-Provider facilitates speeds faster than that reported on the map	Provider only: The Map does not correctly reflect service that I facilitate to this location	100	20	Fixed Wireless	Served (Over 100/20 available)	Wireless	
729101	701 EAST APPLE STREET	MAQUOKETA	IA	52060	1	12-Provider facilitates speeds faster than that reported on the map	Provider only: The Map does not correctly reflect service that I facilitate to this location	100	20	Fixed Wireless	Served (Over 100/20 available)	Wireless	
729121	505 I AVENUE	GRUNDY CENTER	IA	50638	1	12-Provider facilitates speeds faster than that reported on the map	Provider only: The Map does not correctly reflect service that I facilitate to this location	100	20	Fixed Wireless	Served (Over 100/20 available)	Wireless	
729143	1106 2ND AVENUE WEST	OSKALOOSA	IA	52577	1	12-Provider facilitates speeds faster than that reported on the map	Provider only: The Map does not correctly reflect service that I facilitate to this location	100	20	Fixed Wireless	Served (Over 100/20 available)	Wireless	
729182	15712 RUSTY ROAD	SPIRIT LAKE	IA	51360	1	12-Provider facilitates speeds faster than that reported on the map	Provider only: The Map does not correctly reflect service that I facilitate to this location	100	20	Fixed Wireless	Served (Over 100/20 available)	Wireless	
729235	703 CHRISTIANS TRAIL	FAIRBANK	IA	50629	1	12-Provider facilitates speeds faster than that reported on the map	Provider only: The Map does not correctly reflect service that I facilitate to this location	100	20	Fixed Wireless	Served (Over 100/20 available)	Wireless	
729288	1702 5TH STREET SOUTH	OSKALOOSA	IA	52577	1	12-Provider facilitates speeds faster than that reported on the map	Provider only: The Map does not correctly reflect service that I facilitate to this location	100	20	Fixed Wireless	Served (Over 100/20 available)	Wireless	
729293	610 WEST CHARLES STREET	OELWEIN	IA	50662	1	12-Provider facilitates speeds faster than that reported on the map	Provider only: The Map does not correctly reflect service that I facilitate to this location	100	20	Fixed Wireless	Served (Over 100/20 available)	Wireless	
729317	707 3RD AVENUE	ALTON	IA	51003	1	12-Provider facilitates speeds faster than that reported on the map	Provider only: The Map does not correctly reflect service that I facilitate to this location	100	20	Fixed Wireless	Served (Over 100/20 available)	Wireless	
729402	113 5TH AVENUE	SUPERIOR	IA	51363	1	12-Provider facilitates speeds faster than that reported on the map	Provider only: The Map does not correctly reflect service that I facilitate to this location	100	20	Fixed Wireless	Served (Over 100/20 available)	Wireless	
729428	406 K AVENUE	GRUNDY CENTER	IA	50638	1	12-Provider facilitates speeds faster than that reported on the map	Provider only: The Map does not correctly reflect service that I facilitate to this location	100	20	Fixed Wireless	Served (Over 100/20 available)	Wireless	
729448	36312 F PLACE	DEXTER	IA	50070	1	12-Provider facilitates speeds faster than that reported on the map	Provider only: The Map does not correctly reflect service that I facilitate to this location	100	20	Fixed Wireless	Served (Over 100/20 available)	Wireless	
729460	1002 8TH AVENUE EAST	OSKALOOSA	IA	52577	1	12-Provider facilitates speeds faster than that reported on the map	Provider only: The Map does not correctly reflect service that I facilitate to this location	100	20	Fixed Wireless	Served (Over 100/20 available)	Wireless	
729472	504 SUNSET DRIVE	MUSCATINE	IA	52761	1	12-Provider facilitates speeds faster than that reported on the map	Provider only: The Map does not correctly reflect service that I facilitate to this location	100	20	Fixed Wireless	Served (Over 100/20 available)	Wireless	
729495	308 EAST STATE STREET	DIKE	IA	50624	1	12-Provider facilitates speeds faster than that reported on the map	Provider only: The Map does not correctly reflect service that I facilitate to this location	100	20	Fixed Wireless	Served (Over 100/20 available)	Wireless	
729513	503 EAST 2ND STREET	EVERLY	IA	51338	1	12-Provider facilitates speeds faster than that reported on the map	Provider only: The Map does not correctly reflect service that I facilitate to this location	100	20	Fixed Wireless	Served (Over 100/20 available)	Wireless

729597	501 YOUNG STREET	JESUP	IA	50648	1	12-Provider facilitates speeds faster than that reported on the map	Provider only: The Map does not correctly reflect service that I facilitate to this location	100	20	Fixed Wireless	Served (Over 100/20 available)	Wireless
729667	802 MOUND STREET	DECORAH	IA	52101	1	12-Provider facilitates speeds faster than that reported on the map	Provider only: The Map does not correctly reflect service that I facilitate to this location	100	20	Fixed Wireless	Served (Over 100/20 available)	Wireless
729680	317 2ND AVENUE SOUTHEAST	OELWEIN	IA	50662	1	12-Provider facilitates speeds faster than that reported on the map	Provider only: The Map does not correctly reflect service that I facilitate to this location	100	20	Fixed Wireless	Served (Over 100/20 available)	Wireless
729745	22834 HWY 64	MAQUOKETA	IA	52060	1	12-Provider facilitates speeds faster than that reported on the map	Provider only: The Map does not correctly reflect service that I facilitate to this location	100	20	Fixed Wireless	Served (Over 100/20 available)	Wireless
729818	2119 FAREWAY DRIVE	MUSCATINE	IA	52761	1	12-Provider facilitates speeds faster than that reported on the map	Provider only: The Map does not correctly reflect service that I facilitate to this location	100	20	Fixed Wireless	Served (Over 100/20 available)	Wireless
729868	1688 RADFORD RD	DUBUQUE	IA	52002	1	12-Provider facilitates speeds faster than that reported on the map	Provider only: The Map does not correctly reflect service that I facilitate to this location	100	20	Fixed Wireless	Served (Over 100/20 available)	Wireless
729883	715 9TH AVENUE WEST	OSKALOOSA	IA	52577	1	12-Provider facilitates speeds faster than that reported on the map	Provider only: The Map does not correctly reflect service that I facilitate to this location	100	20	Fixed Wireless	Served (Over 100/20 available)	Wireless
729885	1254 4TH STREET	JESUP	IA	50648	1	12-Provider facilitates speeds faster than that reported on the map	Provider only: The Map does not correctly reflect service that I facilitate to this location	100	20	Fixed Wireless	Served (Over 100/20 available)	Wireless
730059	2922 270TH STREET	WINTHROP	IA	50682	1	12-Provider facilitates speeds faster than that reported on the map	Provider only: The Map does not correctly reflect service that I facilitate to this location	100	20	Fixed Wireless	Served (Over 100/20 available)	Wireless
730128	1409 J AVENUE EAST	OSKALOOSA	IA	52577	1	12-Provider facilitates speeds faster than that reported on the map	Provider only: The Map does not correctly reflect service that I facilitate to this location	100	20	Fixed Wireless	Served (Over 100/20 available)	Wireless
730158	25432 1ST STREET	SPIRIT LAKE	IA	51360	1	12-Provider facilitates speeds faster than that reported on the map	Provider only: The Map does not correctly reflect service that I facilitate to this location	100	20	Fixed Wireless	Served (Over 100/20 available)	Wireless
730197	541 8TH STREET SOUTHWEST	OELWEIN	IA	50662	1	12-Provider facilitates speeds faster than that reported on the map	Provider only: The Map does not correctly reflect service that I facilitate to this location	100	20	Fixed Wireless	Served (Over 100/20 available)	Wireless
730242	101 TRUMAN ROAD	ANITA	IA	50020	1	12-Provider facilitates speeds faster than that reported on the map	Provider only: The Map does not correctly reflect service that I facilitate to this location	100	20	Fixed Wireless	Served (Over 100/20 available)	Wireless
730256	1279 REDBIRD LANE	ELLSTON	IA	50074	1	12-Provider facilitates speeds faster than that reported on the map	Provider only: The Map does not correctly reflect service that I facilitate to this location	100	20	Fixed Wireless	Served (Over 100/20 available)	Wireless
730278	8150 OLD HIGHWAY RD	PEOSTA	IA	52068	1	12-Provider facilitates speeds faster than that reported on the map	Provider only: The Map does not correctly reflect service that I facilitate to this location	100	20	Fixed Wireless	Served (Over 100/20 available)	Wireless
730294	126 SHERMAN STREET	MUSCATINE	IA	52761	1	12-Provider facilitates speeds faster than that reported on the map	Provider only: The Map does not correctly reflect service that I facilitate to this location	100	20	Fixed Wireless	Served (Over 100/20 available)	Wireless
730303	1404 9TH AVENUE WEST	OSKALOOSA	IA	52577	1	12-Provider facilitates speeds faster than that reported on the map	Provider only: The Map does not correctly reflect service that I facilitate to this location	100	20	Fixed Wireless	Served (Over 100/20 available)	Wireless
730307	1825 18TH STREET	SPIRIT LAKE	IA	51360	1	12-Provider facilitates speeds faster than that reported on the map	Provider only: The Map does not correctly reflect service that I facilitate to this location	100	20	Fixed Wireless	Served (Over 100/20 available)	Wireless
730320	1324 9TH STREET	JESUP	IA	50648	1	12-Provider facilitates speeds faster than that reported on the map	Provider only: The Map does not correctly reflect service that I facilitate to this location	100	20	Fixed Wireless	Served (Over 100/20 available)	Wireless
730328	2460 PRAIRIE ROSE RIDGE	MUSCATINE	IA	52761	1	12-Provider facilitates speeds faster than that reported on the map	Provider only: The Map does not correctly reflect service that I facilitate to this location	100	20	Fixed Wireless	Served (Over 100/20 available)	Wireless
730415	3103 NORTH HIGHWAY 61	MUSCATINE	IA	52761	1	12-Provider facilitates speeds faster than that reported on the map	Provider only: The Map does not correctly reflect service that I facilitate to this location	100	20	Fixed Wireless	Served (Over 100/20 available)	Wireless
730480	1205 GRANT STREET	REDFIELD	IA	50233	1	12-Provider facilitates speeds faster than that reported on the map	Provider only: The Map does not correctly reflect service that I facilitate to this location	100	20	Fixed Wireless	Served (Over 100/20 available)	Wireless
730528	3163 210TH STREET	MASONVILLE	IA	50654	1	12-Provider facilitates speeds faster than that reported on the map	Provider only: The Map does not correctly reflect service that I facilitate to this location	100	20	Fixed Wireless	Served (Over 100/20 available)	Wireless
730609	2 12TH AVENUE SOUTHWEST	OELWEIN	IA	50662	1	12-Provider facilitates speeds faster than that reported on the map	Provider only: The Map does not correctly reflect service that I facilitate to this location	100	20	Fixed Wireless	Served (Over 100/20 available)	Wireless
730631	1215 HIGH AVENUE WEST	OSKALOOSA	IA	52577	1	12-Provider facilitates speeds faster than that reported on the map	Provider only: The Map does not correctly reflect service that I facilitate to this location	100	20	Fixed Wireless	Served (Over 100/20 available)	Wireless
730632	14807 RTE 20	PEOSTA	IA	52068	1	12-Provider facilitates speeds faster than that reported on the map	Provider only: The Map does not correctly reflect service that I facilitate to this location	100	20	Fixed Wireless	Served (Over 100/20 available)	Wireless
730660	402 BROAD STREET	SABULA	IA	52070	1	12-Provider facilitates speeds faster than that reported on the map	Provider only: The Map does not correctly reflect service that I facilitate to this location	100	20	Fixed Wireless	Served (Over 100/20 available)	Wireless
730717	3032 SOUTHSHORE DRIVE	ELLSTON	IA	50074	1	12-Provider facilitates speeds faster than that reported on the map	Provider only: The Map does not correctly reflect service that I facilitate to this location	100	20	Fixed Wireless	Served (Over 100/20 available)	Wireless
730786	422 NORTH FREDERICK AVENUE	OELWEIN	IA	50662	1	12-Provider facilitates speeds faster than that reported on the map	Provider only: The Map does not correctly reflect service that I facilitate to this location	100	20	Fixed Wireless	Served (Over 100/20 available)	Wireless
730828	1206 9TH STREET	GRUNDY CENTER	IA	50638	1	12-Provider facilitates speeds faster than that reported on the map	Provider only: The Map does not correctly reflect service that I facilitate to this location	100	20	Fixed Wireless	Served (Over 100/20 available)	Wireless
730834	302 LOVERS LANE	FAYETTE	IA	52142	1	12-Provider facilitates speeds faster than that reported on the map	Provider only: The Map does not correctly reflect service that I facilitate to this location	100	20	Fixed Wireless	Served (Over 100/20 available)	Wireless
730880	2715 GULL POINT PLACE	MILFORD	IA	51351	1	12-Provider facilitates speeds faster than that reported on the map	Provider only: The Map does not correctly reflect service that I facilitate to this location	100	20	Fixed Wireless	Served (Over 100/20 available)	Wireless
730886	315 SOUTH MAPLE STREET	WINFIELD	IA	52659	1	12-Provider facilitates speeds faster than that reported on the map	Provider only: The Map does not correctly reflect service that I facilitate to this location	100	20	Fixed Wireless	Served (Over 100/20 available)	Wireless
730925	2445 HARRIS AVENUE	ROCKWELL CITY	IA	50579	1	12-Provider facilitates speeds faster than that reported on the map	Provider only: The Map does not correctly reflect service that I facilitate to this location	100	20	Fixed Wireless	Served (Over 100/20 available)	Wireless
731002	15193 215TH AVENUE	SPIRIT LAKE	IA	51360	1	12-Provider facilitates speeds faster than that reported on the map	Provider only: The Map does not correctly reflect service that I facilitate to this location	100	20	Fixed Wireless	Served (Over 100/20 available)	Wireless
731003	807 WEST WATER STREET	FAYETTE	IA	52142	1	12-Provider facilitates speeds faster than that reported on the map	Provider only: The Map does not correctly reflect service that I facilitate to this location	100	20	Fixed Wireless	Served (Over 100/20 available)	Wireless
731087	524 SOUTH MAIN STREET	MAQUOKETA	IA	52060	1	12-Provider facilitates speeds faster than that reported on the map	Provider only: The Map does not correctly reflect service that I facilitate to this location	100	20	Fixed Wireless	Served (Over 100/20 available)	Wireless
731119	1204 3RD STREET NORTHEAST	OELWEIN	IA	50662	1	12-Provider facilitates speeds faster than that reported on the map	Provider only: The Map does not correctly reflect service that I facilitate to this location	100	20	Fixed Wireless	Served (Over 100/20 available)	Wireless
731127	4418 ADAM STREET	MUSCATINE	IA	52761	1	12-Provider facilitates speeds faster than that reported on the map	Provider only: The Map does not correctly reflect service that I facilitate to this location	100	20	Fixed Wireless	Served (Over 100/20 available)	Wireless
731135	414 WEST ANGUS COURT	MAQUOKETA	IA	52060	1	12-Provider facilitates speeds faster than that reported on the map	Provider only: The Map does not correctly reflect service that I facilitate to this location	100	20	Fixed Wireless	Served (Over 100/20 available)	Wireless
731208	105 WEST 3RD STREET	EVERLY	IA	51338	1	12-Provider facilitates speeds faster than that reported on the map	Provider only: The Map does not correctly reflect service that I facilitate to this location	100	20	Fixed Wireless	Served (Over 100/20 available)	Wireless
731213	316 3RD STREET NORTH	OSKALOOSA	IA	52577	1	12-Provider facilitates speeds faster than that reported on the map	Provider only: The Map does not correctly reflect service that I facilitate to this location	100	20	Fixed Wireless	Served (Over 100/20 available)	Wireless
731290	2401 CRESTVIEW DRIVE	OSKALOOSA	IA	52577	1	12-Provider facilitates speeds faster than that reported on the map	Provider only: The Map does not correctly reflect service that I facilitate to this location	100	20	Fixed Wireless	Served (Over 100/20 available)	Wireless
731292	83 CORNELL AVENUE	MAQUOKETA	IA	52060	1	12-Provider facilitates speeds faster than that reported on the map	Provider only: The Map does not correctly reflect service that I facilitate to this location	100	20	Fixed Wireless	Served (Over 100/20 available)	Wireless
731321	1214 4TH STREET NORTH	OSKALOOSA	IA	52577	1	12-Provider facilitates speeds faster than that reported on the map	Provider only: The Map does not correctly reflect service that I facilitate to this location	100	20	Fixed Wireless	Served (Over 100/20 available)	Wireless
731396	15471 214TH AVENUE	SPIRIT LAKE	IA	51360	1	12-Provider facilitates speeds faster than that reported on the map	Provider only: The Map does not correctly reflect service that I facilitate to this location	100	20	Fixed Wireless	Served (Over 100/20 available)	Wireless
731468	2301 QUAIL RUN AVENUE	SPIRIT LAKE	IA	51360	1	12-Provider facilitates speeds faster than that reported on the map	Provider only: The Map does not correctly reflect service that I facilitate to this location	100	20	Fixed Wireless	Served (Over 100/20 available)	Wireless
731487	2704 16TH STREET	SPIRIT LAKE	IA	51360	1	12-Provider facilitates speeds faster than that reported on the map	Provider only: The Map does not correctly reflect service that I facilitate to this location	100	20	Fixed Wireless	Served (Over 100/20 available)	Wireless
731696	902 WEST SUMMIT STREET	MAQUOKETA	IA	52060	1	12-Provider facilitates speeds faster than that reported on the map	Provider only: The Map does not correctly reflect service that I facilitate to this location	100	20	Fixed Wireless	Served (Over 100/20 available)	Wireless
731713	24 6TH STREET NORTHWEST	OELWEIN	IA	50662	1	12-Provider facilitates speeds faster than that reported on the map	Provider only: The Map does not correctly reflect service that I facilitate to this location	100	20	Fixed Wireless	Served (Over 100/20 available)	Wireless
731761	2433 SUNFLOWER RIDGE	MUSCATINE	IA	52761	1	12-Provider facilitates speeds faster than that reported on the map	Provider only: The Map does not correctly reflect service that I facilitate to this location	100	20	Fixed Wireless	Served (Over 100/20 available)	Wireless
731838	1005 G AVENUE	GRUNDY CENTER	IA	50638	1	12-Provider facilitates speeds faster than that reported on the map	Provider only: The Map does not correctly reflect service that I facilitate to this location	100	20	Fixed Wireless	Served (Over 100/20 available)	Wireless
731845	606 SOUTH MONROE STREET	WELLSBURG	IA	50680	1	12-Provider facilitates speeds faster than that reported on the map	Provider only: The Map does not correctly reflect service that I facilitate to this location	100	20	Fixed Wireless	Served (Over 100/20 available)	Wireless
731849	1308 JACKSON AVENUE	SPIRIT LAKE	IA	51360	1	12-Provider facilitates speeds faster than that reported on the map	Provider only: The Map does not correctly reflect service that I facilitate to this location	100	20	Fixed Wireless	Served (Over 100/20 available)	Wireless
731906	501 OAK STREET	DECORAH	IA	52101	1	12-Provider facilitates speeds faster than that reported on the map	Provider only: The Map does not correctly reflect service that I facilitate to this location	100	20	Fixed Wireless	Served (Over 100/20 available)	Wireless
731938	38 ROHR STREET	ARNOLDS PARK	IA	51331	1	12-Provider facilitates speeds faster than that reported on the map	Provider only: The Map does not correctly reflect service that I facilitate to this location	100	20	Fixed Wireless	Served (Over 100/20 available)	Wireless
731941	706 NORTH STATE STREET	TERRIL	IA	51364	1	12-Provider facilitates speeds faster than that reported on the map	Provider only: The Map does not correctly reflect service that I facilitate to this location	100	20	Fixed Wireless	Served (Over 100/20 available)	Wireless
731957	1016 CYPRESS STREET	MUSCATINE	IA	52761	1	12-Provider facilitates speeds faster than that reported on the map	Provider only: The Map does not correctly reflect service that I facilitate to this location	100	20	Fixed Wireless	Served (Over 100/20 available)	Wireless
731975	711 8TH AVENUE SOUTHWEST	INDEPENDENCE	IA	50644	1	12-Provider facilitates speeds faster than that reported on the map	Provider only: The Map does not correctly reflect service that I facilitate to this location	100	20	Fixed Wireless	Served (Over 100/20 available)	Wireless
731980	1018 3RD AVENUE EAST	OSKALOOSA	IA	52577	1	12-Provider facilitates speeds faster than that reported on the map	Provider only: The Map does not correctly reflect service that I facilitate to this location	100	20	Fixed Wireless	Served (Over 100/20 available)	Wireless
731983	13305 253RD AVENUE	SPIRIT LAKE	IA	51360	1	12-Provider facilitates speeds faster than that reported on the map	Provider only: The Map does not correctly reflect service that I facilitate to this location	100	20	Fixed Wireless	Served (Over 100/20 available)	Wireless
732019	13225 335TH STREET	ACKLEY	IA	50601	1	12-Provider facilitates speeds faster than that reported on the map	Provider only: The Map does not correctly reflect service that I facilitate to this location	100	20	Fixed Wireless	Served (Over 100/20 available)	Wireless
732046	708 RIVER STREET SOUTH	DECORAH	IA	52101	1	12-Provider facilitates speeds faster than that reported on the map	Provider only: The Map does not correctly reflect service that I facilitate to this location	100	20	Fixed Wireless	Served (Over 100/20 available)	Wireless
732055	302 MADISON STREET	SABULA	IA	52070	1	12-Provider facilitates speeds faster than that reported on the map	Provider only: The Map does not correctly reflect service that I facilitate to this location	100	20	Fixed Wireless	Served (Over 100/20 available)	Wireless
732088	610 6TH AVENUE	ALTON	IA	51003	1	12-Provider facilitates speeds faster than that reported on the map	Provider only: The Map does not correctly reflect service that I facilitate to this location	100	20	Fixed Wireless	Served (Over 100/20 available)	Wireless
732091	210 SOUTH OCHEYEDAN STREET	EVERLY	IA	51338	1	12-Provider facilitates speeds faster than that reported on the map	Provider only: The Map does not correctly reflect service that I facilitate to this location	100	20	Fixed Wireless	Served (Over 100/20 available)	Wireless
732098	605 15TH AVENUE NORTHEAST	INDEPENDENCE	IA	50644	1	12-Provider facilitates speeds faster than that reported on the map	Provider only: The Map does not correctly reflect service that I facilitate to this location	100	20	Fixed Wireless	Served (Over 100/20 available)	Wireless
732115	112 CHRISTOPHER COURT	FAIRBANK	IA	50629	1	12-Provider facilitates speeds faster than that reported on the map	Provider only: The Map does not correctly reflect service that I facilitate to this location	100	20	Fixed Wireless	Served (Over 100/20 available)	Wireless
732122	15420 WAR EAGLE BOULEVARD	SPIRIT LAKE	IA	51360	1	12-Provider facilitates speeds faster than that reported on the map	Provider only: The Map does not correctly reflect service that I facilitate to this location	100	20	Fixed Wireless	Served (Over 100/20 available)	Wireless
732172	2102 HILL AVENUE	SPIRIT LAKE	IA	51360	1	12-Provider facilitates speeds faster than that reported on the map	Provider only: The Map does not correctly reflect service that I facilitate to this location	100	20	Fixed Wireless	Served (Over 100/20 available)	Wireless
732179	1011 16TH STREET SOUTH	OSKALOOSA	IA	52577	1	12-Provider facilitates speeds faster than that reported on the map	Provider only: The Map does not correctly reflect service that I facilitate to this location	100	20	Fixed Wireless	Served (Over 100/20 available)	Wireless
732213	1404 17TH AVENUE EAST	OSKALOOSA	IA	52577	1	12-Provider facilitates speeds faster than that reported on the map	Provider only: The Map does not correctly reflect service that I facilitate to this location	100	20	Fixed Wireless	Served (Over 100/20 available)	Wireless
732243	115 H AVENUE EAST	OSKALOOSA	IA	52577	1	12-Provider facilitates speeds faster than that reported on the map	Provider only: The Map does not correctly reflect service that I facilitate to this location	100	20	Fixed Wireless	Served (Over 100/20 available)	Wireless
732255	1225 SOUTH FREDERICK AVENUE	OELWEIN	IA	50662	1	12-Provider facilitates speeds faster than that reported on the map	Provider only: The Map does not correctly reflect service that I facilitate to this location	100	20	Fixed Wireless	Served (Over 100/20 available)	Wireless
732314	13594 491ST AVENUE	MILES	IA	52064	1	12-Provider facilitates speeds faster than that reported on the map	Provider only: The Map does not correctly reflect service that I facilitate to this location	100	20	Fixed Wireless	Served (Over 100/20 available)	Wireless
732319	7296 30TH STREET	AURORA	IA	50607	1	12-Provider facilitates speeds faster than that reported on the map	Provider only: The Map does not correctly reflect service that I facilitate to this location	100	20	Fixed Wireless	Served (Over 100/20 available)	Wireless
732410	2915 NORTH HIGHWAY 61	MUSCATINE	IA	52761	1	12-Provider facilitates speeds faster than that reported on the map	Provider only: The Map does not correctly reflect service that I facilitate to this location	100	20	Fixed Wireless	Served (Over 100/20 available)	Wireless
732470	2231 JO ANN DR	DUBUQUE	IA	52002	1	12-Provider facilitates speeds faster than that reported on the map	Provider only: The Map does not correctly reflect service that I facilitate to this location	100	20	Fixed Wireless	Served (Over 100/20 available)	Wireless
732563	1034 2ND STREET	JESUP	IA	50648	1	12-Provider facilitates speeds faster than that reported on the map	Provider only: The Map does not correctly reflect service that I facilitate to this location	100	20	Fixed Wireless	Served (Over 100/20 available)	Wireless
732591	2302 SUNNER AVENUE	SPIRIT LAKE	IA	51360	1	12-Provider facilitates speeds faster than that reported on the map	Provider only: The Map does not correctly reflect service that I facilitate to this location	100	20	Fixed Wireless	Served (Over 100/20 available)	Wireless
732593	804 K AVENUE	GRUNDY CENTER	IA	50638	1	12-Provider facilitates speeds faster than that reported on the map	Provider only: The Map does not correctly reflect service that I facilitate to this location	100	20	Fixed Wireless	Served (Over 100/20 available)	Wireless
732623	404 BUTTERNUT STREET	MAQUOKETA	IA	52060	1	12-Provider facilitates speeds faster than that reported on the map	Provider only: The Map does not correctly reflect service that I facilitate to this location	100	20	Fixed Wireless	Served (Over 100/20 available)	Wireless
732635	501 I STREET SOUTH	OSKALOOSA	IA	52577	1	12-Provider facilitates speeds faster than that reported on the map	Provider only: The Map does not correctly reflect service that I facilitate to this location	100	20	Fixed Wireless	Served (Over 100/20 available)	Wireless
732637	1512 LINCOLN PLACE SOUTHEAST	ORANGE CITY	IA	51041	1	12-Provider facilitates speeds faster than that reported on the map	Provider only: The Map does not correctly reflect service that I facilitate to this location	100	20	Fixed Wireless	Served (Over 100/20 available)	Wireless
732697	923 7TH AVENUE NORTHEAST	INDEPENDENCE	IA	50644	1	12-Provider facilitates speeds faster than that reported on the map	Provider only: The Map does not correctly reflect service that I facilitate to this location	100	20	Fixed Wireless	Served (Over 100/20 available)	Wireless
732727	402 I STREET NORTH	OSKALOOSA	IA	52577	1	12-Provider facilitates speeds faster than that reported on the map	Provider only: The Map does not correctly reflect service that I facilitate to this location	100	20	Fixed Wireless	Served (Over 100/20 available)	Wireless
732818	909 RICHMOND STREET	ROCKWELL CITY	IA	50579	1	12-Provider facilitates speeds faster than that reported on the map	Provider only: The Map does not correctly reflect service that I facilitate to this location	100	20	Fixed Wireless	Served (Over 100/20 available)	Wireless
732860	506 14TH AVENUE NORTHEAST	INDEPENDENCE	IA	50644	1	12-Provider facilitates speeds faster than that reported on the map	Provider only: The Map does not correctly reflect service that I facilitate to this location	100	20	Fixed Wireless	Served (Over 100/20 available)	Wireless
732931	13325 253RD AVENUE	SPIRIT LAKE	IA	51360	1	12-Provider facilitates speeds faster than that reported on the map	Provider only: The Map does not correctly reflect service that I facilitate to this location	100	20	Fixed Wireless	Served (Over 100/20 available)	Wireless
732938	206 4 1/2 STREET SOUTHWEST	OELWEIN	IA	50662	1	12-Provider facilitates speeds faster than that reported on the map	Provider only: The Map does not correctly reflect service that I facilitate to this location	100	20	Fixed Wireless	Served (Over 100/20 available)	Wireless
733036	23 4TH STREET NORTHWEST	OELWEIN	IA	50662	1	12-Provider facilitates speeds faster than that reported on the map	Provider only: The Map does not correctly reflect service that I facilitate to this location	100	20	Fixed Wireless	Served (Over 100/20 available)	Wireless
733056	2767 CENTERVIEW ROAD	MUSCATINE	IA	52761	1	12-Provider facilitates speeds faster than that reported on the map	Provider only: The Map does not correctly reflect service that I facilitate to this location	100	20	Fixed Wireless	Served (Over 100/20 available)	Wireless
733065	625 FAIRVIEW AVENUE	MUSCATINE	IA	52761	1	12-Provider facilitates speeds faster than that reported on the map	Provider only: The Map does not correctly reflect service that I facilitate to this location	100	20	Fixed Wireless	Served (Over 100/20 available)	Wireless
733080	1107 ORCHARD AVENUE	MUSCATINE	IA	52761	1	12-Provider facilitates speeds faster than that reported on the map	Provider only: The Map does not correctly reflect service that I facilitate to this location	100	20	Fixed Wireless	Served (Over 100/20 available)	Wireless
733139	1415 7TH AVENUE WEST	OSKALOOSA	IA	52577	1	12-Provider facilitates speeds faster than that reported on the map	Provider only: The Map does not correctly reflect service that I facilitate to this location	100	20	Fixed Wireless	Served (Over 100/20 available)	Wireless
733141	806 C STREET SOUTH	OSKALOOSA	IA	52577	1	12-Provider facilitates speeds faster than that reported on the map	Provider only: The Map does not correctly reflect service that I facilitate to this location	100	20	Fixed Wireless	Served (Over 100/20 available)	Wireless
733146	606 EAST 10TH STREET	ALTON	IA	51003	1	12-Provider facilitates speeds faster than that reported on the map	Provider only: The Map does not correctly reflect service that I facilitate to this location	100	20	Fixed Wireless	Served (Over 100/20 available)	Wireless
733195	1001 WEST FARMLAND DRIVE	MAQUOKETA	IA	52060	1	12-Provider facilitates speeds faster than that reported on the map	Provider only: The Map does not correctly reflect service that I facilitate to this location	100	20	Fixed Wireless	Served (Over 100/20 available)	Wireless
733213	214 WEST HIGH STREET	AVOCA	IA	51521	1	12-Provider facilitates speeds faster than that reported on the map	Provider only: The Map does not correctly reflect service that I facilitate to this location	100	20	Fixed Wireless	Served (Over 100/20 available)	Wireless
733298	908 GARY AVENUE	SPIRIT LAKE	IA	51360	1	12-Provider facilitates speeds faster than that reported on the map	Provider only: The Map does not correctly reflect service that I facilitate to this location	100	20	Fixed Wireless	Served (Over 100/20 available)	Wireless
733344	121 10TH STREET SOUTHWEST	OELWEIN	IA	50662	1	12-Provider facilitates speeds faster than that reported on the map	Provider only: The Map does not correctly reflect service that I facilitate to this location	100	20	Fixed Wireless	Served (Over 100/20 available)	Wireless
733369	18973 407TH AVENUE	BELLEVUE	IA	52031	1	12-Provider facilitates speeds faster than that reported on the map	Provider only: The Map does not correctly reflect service that I facilitate to this location	100	20	Fixed Wireless	Served (Over 100/20 available)	Wireless
733476	1408 2ND STREET SOUTH	OSKALOOSA	IA	52577	1	12-Provider facilitates speeds faster than that reported on the map	Provider only: The Map does not correctly reflect service that I facilitate to this location	100	20	Fixed Wireless	Served (Over 100/20 available)	Wireless
733497	1997 MANHATTAN BOULEVARD	SPIRIT LAKE	IA	51360	1	12-Provider facilitates speeds faster than that reported on the map	Provider only: The Map does not correctly reflect service that I facilitate to this location	100	20	Fixed Wireless	Served (Over 100/20 available)	Wireless
733516	840 7TH AVENUE EAST	OSKALOOSA	IA	52577	1	12-Provider facilitates speeds faster than that reported on the map	Provider only: The Map does not correctly reflect service that I facilitate to this location	100	20	Fixed Wireless	Served (Over 100/20 available)	Wireless
733530	2327 27TH STREET	SPIRIT LAKE	IA	51360	1	12-Provider facilitates speeds faster than that reported on the map	Provider only: The Map does not correctly reflect service that I facilitate to this location	100	20	Fixed Wireless	Served (Over 100/20 available)	Wireless
733557	632 UPPER STREET	ARLINGTON	IA	50606	1	12-Provider facilitates speeds faster than that reported on the map	Provider only: The Map does not correctly reflect service that I facilitate to this location	100	20	Fixed Wireless	Served (Over 100/20 available)	Wireless
733586	802 6TH STREET NORTH	OSKALOOSA	IA	52577	1	12-Provider facilitates speeds faster than that reported on the map	Provider only: The Map does not correctly reflect service that I facilitate to this location	100	20	Fixed Wireless	Served (Over 100/20 available)	Wireless
733607	2459 BOBWHITE DRIVE	MUSCATINE	IA	52761	1	12-Provider facilitates speeds faster than that reported on the map	Provider only: The Map does not correctly reflect service that I facilitate to this location	100	20	Fixed Wireless	Served (Over 100/20 available)	Wireless
733700	15125 LINCOLN BOULEVARD	SPIRIT LAKE	IA	51360	1	12-Provider facilitates speeds faster than that reported on the map	Provider only: The Map does not correctly reflect service that I facilitate to this location	100	20	Fixed Wireless	Served (Over 100/20 available)	Wireless
733788	442 MAIN STREET	DIKE	IA	50624	1	12-Provider facilitates speeds faster than that reported on the map	Provider only: The Map does not correctly reflect service that I facilitate to this location	100	20	Fixed Wireless	Served (Over 100/20 available)	Wireless
733857	101 D AVENUE	GRUNDY CENTER	IA	50638	1	12-Provider facilitates speeds faster than that reported on the map	Provider only: The Map does not correctly reflect service that I facilitate to this location	100	20	Fixed Wireless	Served (Over 100/20 available)	Wireless
733864	109 4TH AVENUE SOUTHWEST	INDEPENDENCE	IA	50644	1	12-Provider facilitates speeds faster than that reported on the map	Provider only: The Map does not correctly reflect service that I facilitate to this location	100	20	Fixed Wireless	Served (Over 100/20 available)	Wireless
733886	108 RURAL AVENUE	DECORAH	IA	52101	1	12-Provider facilitates speeds faster than that reported on the map	Provider only: The Map does not correctly reflect service that I facilitate to this location	100	20	Fixed Wireless	Served (Over 100/20 available)	Wireless
733908	1113 NORTH WILLOW STREET	AVOCA	IA	51521	1	12-Provider facilitates speeds faster than that reported on the map	Provider only: The Map does not correctly reflect service that I facilitate to this location	100	20	Fixed Wireless	Served (Over 100/20 available)	Wireless
733954	2450 60TH STREET	ACKLEY	IA	50601	1	12-Provider facilitates speeds faster than that reported on the map	Provider only: The Map does not correctly reflect service that I facilitate to this location	100	20	Fixed Wireless	Served (Over 100/20 available)	Wireless
733968	1244 RYDER CUP COURT	LE MARS	IA	51031	1	12-Provider facilitates speeds faster than that reported on the map	Provider only: The Map does not correctly reflect service that I facilitate to this location	100	20	Fixed Wireless	Served (Over 100/20 available)	Wireless
734001	524 2ND AVENUE NORTHWEST	OELWEIN	IA	50662	1	12-Provider facilitates speeds faster than that reported on the map	Provider only: The Map does not correctly reflect service that I facilitate to this location	100	20	Fixed Wireless	Served (Over 100/20 available)	Wireless
734019	710 BRICKMAN LANE	LAMONT	IA	50650	1	12-Provider facilitates speeds faster than that reported on the map	Provider only: The Map does not correctly reflect service that I facilitate to this location	100	20	Fixed Wireless	Served (Over 100/20 available)	Wireless
734151	317 SOUTH OLIVE STREET	MAQUOKETA	IA	52060	1	12-Provider facilitates speeds faster than that reported on the map	Provider only: The Map does not correctly reflect service that I facilitate to this location	100	20	Fixed Wireless	Served (Over 100/20 available)	Wireless
734179	302 EAST DUNCAN STREET	HANCOCK	IA	51536	1	12-Provider facilitates speeds faster than that reported on the map	Provider only: The Map does not correctly reflect service that I facilitate to this location	100	20	Fixed Wireless	Served (Over 100/20 available)	Wireless
734253	122 8TH AVENUE SOUTHWEST	OELWEIN	IA	50662	1	12-Provider facilitates speeds faster than that reported on the map	Provider only: The Map does not correctly reflect service that I facilitate to this location	100	20	Fixed Wireless	Served (Over 100/20 available)	Wireless
734315	1206 JULIA STREET	OKOBOJI	IA	51355	1	12-Provider facilitates speeds faster than that reported on the map	Provider only: The Map does not correctly reflect service that I facilitate to this location	100	20	Fixed Wireless	Served (Over 100/20 available)	Wireless
734342	1315 A AVENUE EAST	OSKALOOSA	IA	52577	1	12-Provider facilitates speeds faster than that reported on the map	Provider only: The Map does not correctly reflect service that I facilitate to this location	100	20	Fixed Wireless	Served (Over 100/20 available)	Wireless
734383	601 YOUNG STREET	JESUP	IA	50648	1	12-Provider facilitates speeds faster than that reported on the map	Provider only: The Map does not correctly reflect service that I facilitate to this location	100	20	Fixed Wireless	Served (Over 100/20 available)	Wireless

734384	202 13TH AVENUE NORTHWEST	INDEPENDENCE	IA	50644	1	12-Provider facilitates speeds faster than that reported on the map	Provider only: The Map does not correctly reflect service that I facilitate to this location	100	20	Fixed Wireless	Served (Over 100/20 available)	Wireless
734392	903 LEROY STREET	MUSCATINE	IA	52761	1	12-Provider facilitates speeds faster than that reported on the map	Provider only: The Map does not correctly reflect service that I facilitate to this location	100	20	Fixed Wireless	Served (Over 100/20 available)	Wireless
734479	401 EAST 2ND STREET	EVERLY	IA	51338	1	12-Provider facilitates speeds faster than that reported on the map	Provider only: The Map does not correctly reflect service that I facilitate to this location	100	20	Fixed Wireless	Served (Over 100/20 available)	Wireless
734488	407 4TH STREET SOUTHWEST	INDEPENDENCE	IA	50644	1	12-Provider facilitates speeds faster than that reported on the map	Provider only: The Map does not correctly reflect service that I facilitate to this location	100	20	Fixed Wireless	Served (Over 100/20 available)	Wireless
734489	704 A AVENUE EAST	OSKALOOSA	IA	52577	1	12-Provider facilitates speeds faster than that reported on the map	Provider only: The Map does not correctly reflect service that I facilitate to this location	100	20	Fixed Wireless	Served (Over 100/20 available)	Wireless
734506	15379 WHITE OAK DR	PEOSTA	IA	52068	1	12-Provider facilitates speeds faster than that reported on the map	Provider only: The Map does not correctly reflect service that I facilitate to this location	100	20	Fixed Wireless	Served (Over 100/20 available)	Wireless
734702	810 SOUTHEAST HILLCREST DRIVE	LE MARS	IA	51031	1	12-Provider facilitates speeds faster than that reported on the map	Provider only: The Map does not correctly reflect service that I facilitate to this location	100	20	Fixed Wireless	Served (Over 100/20 available)	Wireless
734720	1815 FIONA LANE	JESUP	IA	50648	1	12-Provider facilitates speeds faster than that reported on the map	Provider only: The Map does not correctly reflect service that I facilitate to this location	100	20	Fixed Wireless	Served (Over 100/20 available)	Wireless
734751	506 PARK AVENUE	MUSCATINE	IA	52761	1	12-Provider facilitates speeds faster than that reported on the map	Provider only: The Map does not correctly reflect service that I facilitate to this location	100	20	Fixed Wireless	Served (Over 100/20 available)	Wireless
734794	605 C AVENUE WEST	OSKALOOSA	IA	52577	1	12-Provider facilitates speeds faster than that reported on the map	Provider only: The Map does not correctly reflect service that I facilitate to this location	100	20	Fixed Wireless	Served (Over 100/20 available)	Wireless
734833	427 THOMAS AVENUE	MAQUOKETA	IA	52060	1	12-Provider facilitates speeds faster than that reported on the map	Provider only: The Map does not correctly reflect service that I facilitate to this location	100	20	Fixed Wireless	Served (Over 100/20 available)	Wireless
734834	1405 A AVENUE WEST	OSKALOOSA	IA	52577	1	12-Provider facilitates speeds faster than that reported on the map	Provider only: The Map does not correctly reflect service that I facilitate to this location	100	20	Fixed Wireless	Served (Over 100/20 available)	Wireless
734846	612 9TH STREET SOUTH	OSKALOOSA	IA	52577	1	12-Provider facilitates speeds faster than that reported on the map	Provider only: The Map does not correctly reflect service that I facilitate to this location	100	20	Fixed Wireless	Served (Over 100/20 available)	Wireless
734877	8972 ROYAL WOOD DR	PEOSTA	IA	52068	1	12-Provider facilitates speeds faster than that reported on the map	Provider only: The Map does not correctly reflect service that I facilitate to this location	100	20	Fixed Wireless	Served (Over 100/20 available)	Wireless
734896	105 SOUTH CLARK STREET	WINFIELD	IA	52659	1	12-Provider facilitates speeds faster than that reported on the map	Provider only: The Map does not correctly reflect service that I facilitate to this location	100	20	Fixed Wireless	Served (Over 100/20 available)	Wireless
734914	804 MAIDEN LANE	DECORAH	IA	52101	1	12-Provider facilitates speeds faster than that reported on the map	Provider only: The Map does not correctly reflect service that I facilitate to this location	100	20	Fixed Wireless	Served (Over 100/20 available)	Wireless
734962	802 3RD AVENUE NORTHEAST	INDEPENDENCE	IA	50644	1	12-Provider facilitates speeds faster than that reported on the map	Provider only: The Map does not correctly reflect service that I facilitate to this location	100	20	Fixed Wireless	Served (Over 100/20 available)	Wireless
735105	116 12TH AVENUE SOUTHEAST	OELWEIN	IA	50662	1	12-Provider facilitates speeds faster than that reported on the map	Provider only: The Map does not correctly reflect service that I facilitate to this location	100	20	Fixed Wireless	Served (Over 100/20 available)	Wireless
735143	507 MECHANIC STREET SOUTH	DECORAH	IA	52101	1	12-Provider facilitates speeds faster than that reported on the map	Provider only: The Map does not correctly reflect service that I facilitate to this location	100	20	Fixed Wireless	Served (Over 100/20 available)	Wireless
735154	308 NORTH ADAMS STREET	KELLERTON	IA	50133	1	12-Provider facilitates speeds faster than that reported on the map	Provider only: The Map does not correctly reflect service that I facilitate to this location	100	20	Fixed Wireless	Served (Over 100/20 available)	Wireless
735199	412 WEST WASHINGTON STREET	NORTH ENGLISH	IA	52316	1	12-Provider facilitates speeds faster than that reported on the map	Provider only: The Map does not correctly reflect service that I facilitate to this location	100	20	Fixed Wireless	Served (Over 100/20 available)	Wireless
735263	32 4TH STREET NORTHWEST	OELWEIN	IA	50662	1	12-Provider facilitates speeds faster than that reported on the map	Provider only: The Map does not correctly reflect service that I facilitate to this location	100	20	Fixed Wireless	Served (Over 100/20 available)	Wireless
735267	214 6TH AVENUE SOUTHWEST	INDEPENDENCE	IA	50644	1	12-Provider facilitates speeds faster than that reported on the map	Provider only: The Map does not correctly reflect service that I facilitate to this location	100	20	Fixed Wireless	Served (Over 100/20 available)	Wireless
735268	616 6TH STREET	WELLSBURG	IA	50680	1	12-Provider facilitates speeds faster than that reported on the map	Provider only: The Map does not correctly reflect service that I facilitate to this location	100	20	Fixed Wireless	Served (Over 100/20 available)	Wireless
735323	200 6TH STREET SOUTHWEST	OELWEIN	IA	50662	1	12-Provider facilitates speeds faster than that reported on the map	Provider only: The Map does not correctly reflect service that I facilitate to this location	100	20	Fixed Wireless	Served (Over 100/20 available)	Wireless
735328	82 10TH STREET NORTHEAST	INDEPENDENCE	IA	50644	1	12-Provider facilitates speeds faster than that reported on the map	Provider only: The Map does not correctly reflect service that I facilitate to this location	100	20	Fixed Wireless	Served (Over 100/20 available)	Wireless
735415	3277 250TH STREET	WINTHROP	IA	50682	1	12-Provider facilitates speeds faster than that reported on the map	Provider only: The Map does not correctly reflect service that I facilitate to this location	100	20	Fixed Wireless	Served (Over 100/20 available)	Wireless
735472	204 NORTH DEARBORN STREET	MAQUOKETA	IA	52060	1	12-Provider facilitates speeds faster than that reported on the map	Provider only: The Map does not correctly reflect service that I facilitate to this location	100	20	Fixed Wireless	Served (Over 100/20 available)	Wireless
735526	910 COUNTRY CLUB DRIVE	MAQUOKETA	IA	52060	1	12-Provider facilitates speeds faster than that reported on the map	Provider only: The Map does not correctly reflect service that I facilitate to this location	100	20	Fixed Wireless	Served (Over 100/20 available)	Wireless
735542	149 EAST BROADWAY STREET	ARNOLDS PARK	IA	51331	1	12-Provider facilitates speeds faster than that reported on the map	Provider only: The Map does not correctly reflect service that I facilitate to this location	100	20	Fixed Wireless	Served (Over 100/20 available)	Wireless
735553	1502 3RD STREET NORTHWEST	INDEPENDENCE	IA	50644	1	12-Provider facilitates speeds faster than that reported on the map	Provider only: The Map does not correctly reflect service that I facilitate to this location	100	20	Fixed Wireless	Served (Over 100/20 available)	Wireless
735682	9088 W WOOD CT	PEOSTA	IA	52068	1	12-Provider facilitates speeds faster than that reported on the map	Provider only: The Map does not correctly reflect service that I facilitate to this location	100	20	Fixed Wireless	Served (Over 100/20 available)	Wireless
735735	2233 LYNNDANA LANE	OSKALOOSA	IA	52577	1	12-Provider facilitates speeds faster than that reported on the map	Provider only: The Map does not correctly reflect service that I facilitate to this location	100	20	Fixed Wireless	Served (Over 100/20 available)	Wireless
735747	103 MAIN STREET NORTH	HAZLETON	IA	50641	1	12-Provider facilitates speeds faster than that reported on the map	Provider only: The Map does not correctly reflect service that I facilitate to this location	100	20	Fixed Wireless	Served (Over 100/20 available)	Wireless
735860	90 12TH STREET NORTHEAST	INDEPENDENCE	IA	50644	1	12-Provider facilitates speeds faster than that reported on the map	Provider only: The Map does not correctly reflect service that I facilitate to this location	100	20	Fixed Wireless	Served (Over 100/20 available)	Wireless
735973	3115 220TH STREET	WINTHROP	IA	50682	1	12-Provider facilitates speeds faster than that reported on the map	Provider only: The Map does not correctly reflect service that I facilitate to this location	100	20	Fixed Wireless	Served (Over 100/20 available)	Wireless
735990	2611 LUMINARY LANE	OSKALOOSA	IA	52577	1	12-Provider facilitates speeds faster than that reported on the map	Provider only: The Map does not correctly reflect service that I facilitate to this location	100	20	Fixed Wireless	Served (Over 100/20 available)	Wireless
735995	706 9TH STREET	GRUNDY CENTER	IA	50638	1	12-Provider facilitates speeds faster than that reported on the map	Provider only: The Map does not correctly reflect service that I facilitate to this location	100	20	Fixed Wireless	Served (Over 100/20 available)	Wireless
736007	401 SOUTH 5TH STREET	MAQUOKETA	IA	52060	1	12-Provider facilitates speeds faster than that reported on the map	Provider only: The Map does not correctly reflect service that I facilitate to this location	100	20	Fixed Wireless	Served (Over 100/20 available)	Wireless
736030	509 NORTH WALNUT STREET	AVOCA	IA	51521	1	12-Provider facilitates speeds faster than that reported on the map	Provider only: The Map does not correctly reflect service that I facilitate to this location	100	20	Fixed Wireless	Served (Over 100/20 available)	Wireless
736033	600 6TH STREET NORTHEAST	OELWEIN	IA	50662	1	12-Provider facilitates speeds faster than that reported on the map	Provider only: The Map does not correctly reflect service that I facilitate to this location	100	20	Fixed Wireless	Served (Over 100/20 available)	Wireless
736034	15042 HWY 64	MAQUOKETA	IA	52060	1	12-Provider facilitates speeds faster than that reported on the map	Provider only: The Map does not correctly reflect service that I facilitate to this location	100	20	Fixed Wireless	Served (Over 100/20 available)	Wireless
736255	309 4TH AVENUE WEST	OSKALOOSA	IA	52577	1	12-Provider facilitates speeds faster than that reported on the map	Provider only: The Map does not correctly reflect service that I facilitate to this location	100	20	Fixed Wireless	Served (Over 100/20 available)	Wireless
736257	223 E EAST CHARLES STREET	OELWEIN	IA	50662	1	12-Provider facilitates speeds faster than that reported on the map	Provider only: The Map does not correctly reflect service that I facilitate to this location	100	20	Fixed Wireless	Served (Over 100/20 available)	Wireless
736259	609 3RD AVENUE EAST	OSKALOOSA	IA	52577	1	12-Provider facilitates speeds faster than that reported on the map	Provider only: The Map does not correctly reflect service that I facilitate to this location	100	20	Fixed Wireless	Served (Over 100/20 available)	Wireless
736265	1050 MAYWOOD DRIVE	OSKALOOSA	IA	52577	1	12-Provider facilitates speeds faster than that reported on the map	Provider only: The Map does not correctly reflect service that I facilitate to this location	100	20	Fixed Wireless	Served (Over 100/20 available)	Wireless
736280	320 1ST AVENUE NORTHEAST	OELWEIN	IA	50662	1	12-Provider facilitates speeds faster than that reported on the map	Provider only: The Map does not correctly reflect service that I facilitate to this location	100	20	Fixed Wireless	Served (Over 100/20 available)	Wireless
736329	305 PERRY STREET	LEIGHTON	IA	50143	1	12-Provider facilitates speeds faster than that reported on the map	Provider only: The Map does not correctly reflect service that I facilitate to this location	100	20	Fixed Wireless	Served (Over 100/20 available)	Wireless
736379	311 9TH AVENUE SOUTHWEST	INDEPENDENCE	IA	50644	1	12-Provider facilitates speeds faster than that reported on the map	Provider only: The Map does not correctly reflect service that I facilitate to this location	100	20	Fixed Wireless	Served (Over 100/20 available)	Wireless
736401	408 JACKSON STREET	LEIGHTON	IA	50143	1	12-Provider facilitates speeds faster than that reported on the map	Provider only: The Map does not correctly reflect service that I facilitate to this location	100	20	Fixed Wireless	Served (Over 100/20 available)	Wireless
736486	812 9TH STREET	SPIRIT LAKE	IA	51360	1	12-Provider facilitates speeds faster than that reported on the map	Provider only: The Map does not correctly reflect service that I facilitate to this location	100	20	Fixed Wireless	Served (Over 100/20 available)	Wireless
736495	1406 B AVENUE	MUSCATINE	IA	52761	1	12-Provider facilitates speeds faster than that reported on the map	Provider only: The Map does not correctly reflect service that I facilitate to this location	100	20	Fixed Wireless	Served (Over 100/20 available)	Wireless
736500	28005 280TH STREET	PRINCETON	IA	52768	1	12-Provider facilitates speeds faster than that reported on the map	Provider only: The Map does not correctly reflect service that I facilitate to this location	100	20	Fixed Wireless	Served (Over 100/20 available)	Wireless
736501	910 B STREET SOUTH	OSKALOOSA	IA	52577	1	12-Provider facilitates speeds faster than that reported on the map	Provider only: The Map does not correctly reflect service that I facilitate to this location	100	20	Fixed Wireless	Served (Over 100/20 available)	Wireless
736515	122 3RD AVENUE NORTHWEST	OELWEIN	IA	50662	1	12-Provider facilitates speeds faster than that reported on the map	Provider only: The Map does not correctly reflect service that I facilitate to this location	100	20	Fixed Wireless	Served (Over 100/20 available)	Wireless
736559	608 4TH STREET NORTHEAST	INDEPENDENCE	IA	50644	1	12-Provider facilitates speeds faster than that reported on the map	Provider only: The Map does not correctly reflect service that I facilitate to this location	100	20	Fixed Wireless	Served (Over 100/20 available)	Wireless
736607	833 2ND STREET SOUTH	OSKALOOSA	IA	52577	1	12-Provider facilitates speeds faster than that reported on the map	Provider only: The Map does not correctly reflect service that I facilitate to this location	100	20	Fixed Wireless	Served (Over 100/20 available)	Wireless
736671	23 JILL DRIVE	MUSCATINE	IA	52761	1	12-Provider facilitates speeds faster than that reported on the map	Provider only: The Map does not correctly reflect service that I facilitate to this location	100	20	Fixed Wireless	Served (Over 100/20 available)	Wireless
736676	918 LEROY STREET	MUSCATINE	IA	52761	1	12-Provider facilitates speeds faster than that reported on the map	Provider only: The Map does not correctly reflect service that I facilitate to this location	100	20	Fixed Wireless	Served (Over 100/20 available)	Wireless
736683	207 NORTH MAIN STREET	EVERLY	IA	51338	1	12-Provider facilitates speeds faster than that reported on the map	Provider only: The Map does not correctly reflect service that I facilitate to this location	100	20	Fixed Wireless	Served (Over 100/20 available)	Wireless
736703	114 K AVENUE EAST	OSKALOOSA	IA	52577	1	12-Provider facilitates speeds faster than that reported on the map	Provider only: The Map does not correctly reflect service that I facilitate to this location	100	20	Fixed Wireless	Served (Over 100/20 available)	Wireless
736748	678 LOMBARDI ROAD	LE MARS	IA	51031	1	12-Provider facilitates speeds faster than that reported on the map	Provider only: The Map does not correctly reflect service that I facilitate to this location	100	20	Fixed Wireless	Served (Over 100/20 available)	Wireless
736788	1427 193RD AVENUE	SPIRIT LAKE	IA	51360	1	12-Provider facilitates speeds faster than that reported on the map	Provider only: The Map does not correctly reflect service that I facilitate to this location	100	20	Fixed Wireless	Served (Over 100/20 available)	Wireless
736791	514 MADISON STREET	ARLINGTON	IA	50606	1	12-Provider facilitates speeds faster than that reported on the map	Provider only: The Map does not correctly reflect service that I facilitate to this location	100	20	Fixed Wireless	Served (Over 100/20 available)	Wireless
736817	2287 LYNN AVENUE	OSKALOOSA	IA	52577	1	12-Provider facilitates speeds faster than that reported on the map	Provider only: The Map does not correctly reflect service that I facilitate to this location	100	20	Fixed Wireless	Served (Over 100/20 available)	Wireless
736876	15 SOUTHEAST LINCOLN STREET	LE MARS	IA	51031	1	12-Provider facilitates speeds faster than that reported on the map	Provider only: The Map does not correctly reflect service that I facilitate to this location	100	20	Fixed Wireless	Served (Over 100/20 available)	Wireless
736883	1736 325TH STREET	NORTH ENGLISH	IA	52316	1	12-Provider facilitates speeds faster than that reported on the map	Provider only: The Map does not correctly reflect service that I facilitate to this location	100	20	Fixed Wireless	Served (Over 100/20 available)	Wireless
736935	12747 310TH STREET	REDFIELD	IA	50233	1	12-Provider facilitates speeds faster than that reported on the map	Provider only: The Map does not correctly reflect service that I facilitate to this location	100	20	Fixed Wireless	Served (Over 100/20 available)	Wireless
736953	210 BROADWAY STREET EAST	DECORAH	IA	52101	1	12-Provider facilitates speeds faster than that reported on the map	Provider only: The Map does not correctly reflect service that I facilitate to this location	100	20	Fixed Wireless	Served (Over 100/20 available)	Wireless
736977	106 I AVENUE	GRUNDY CENTER	IA	50638	1	12-Provider facilitates speeds faster than that reported on the map	Provider only: The Map does not correctly reflect service that I facilitate to this location	100	20	Fixed Wireless	Served (Over 100/20 available)	Wireless
736983	602 8TH STREET	WELLSBURG	IA	50680	1	12-Provider facilitates speeds faster than that reported on the map	Provider only: The Map does not correctly reflect service that I facilitate to this location	100	20	Fixed Wireless	Served (Over 100/20 available)	Wireless
737000	704 EAST 10TH STREET	MUSCATINE	IA	52761	1	12-Provider facilitates speeds faster than that reported on the map	Provider only: The Map does not correctly reflect service that I facilitate to this location	100	20	Fixed Wireless	Served (Over 100/20 available)	Wireless
737115	1414 240TH STREET	INDEPENDENCE	IA	50644	1	12-Provider facilitates speeds faster than that reported on the map	Provider only: The Map does not correctly reflect service that I facilitate to this location	100	20	Fixed Wireless	Served (Over 100/20 available)	Wireless
737143	16145 MAJESTIC DR	DUBUQUE	IA	52002	1	12-Provider facilitates speeds faster than that reported on the map	Provider only: The Map does not correctly reflect service that I facilitate to this location	100	20	Fixed Wireless	Served (Over 100/20 available)	Wireless
737181	135 WASHINGTON STREET EAST	WINTHROP	IA	50682	1	12-Provider facilitates speeds faster than that reported on the map	Provider only: The Map does not correctly reflect service that I facilitate to this location	100	20	Fixed Wireless	Served (Over 100/20 available)	Wireless
737217	1 WALNUT DRIVE	OSKALOOSA	IA	52577	1	12-Provider facilitates speeds faster than that reported on the map	Provider only: The Map does not correctly reflect service that I facilitate to this location	100	20	Fixed Wireless	Served (Over 100/20 available)	Wireless
737248	13012 FOX ROAD	JESUP	IA	50648	1	12-Provider facilitates speeds faster than that reported on the map	Provider only: The Map does not correctly reflect service that I facilitate to this location	100	20	Fixed Wireless	Served (Over 100/20 available)	Wireless
737291	915 SHORT STREET	DECORAH	IA	52101	1	12-Provider facilitates speeds faster than that reported on the map	Provider only: The Map does not correctly reflect service that I facilitate to this location	100	20	Fixed Wireless	Served (Over 100/20 available)	Wireless
737341	15142 215TH AVENUE	SPIRIT LAKE	IA	51360	1	12-Provider facilitates speeds faster than that reported on the map	Provider only: The Map does not correctly reflect service that I facilitate to this location	100	20	Fixed Wireless	Served (Over 100/20 available)	Wireless
737479	202 WEST CEDAR STREET	DIKE	IA	50624	1	12-Provider facilitates speeds faster than that reported on the map	Provider only: The Map does not correctly reflect service that I facilitate to this location	100	20	Fixed Wireless	Served (Over 100/20 available)	Wireless
737557	606 PINE DRIVE	INDEPENDENCE	IA	50644	1	12-Provider facilitates speeds faster than that reported on the map	Provider only: The Map does not correctly reflect service that I facilitate to this location	100	20	Fixed Wireless	Served (Over 100/20 available)	Wireless
737581	912 H STREET SOUTH	OSKALOOSA	IA	52577	1	12-Provider facilitates speeds faster than that reported on the map	Provider only: The Map does not correctly reflect service that I facilitate to this location	100	20	Fixed Wireless	Served (Over 100/20 available)	Wireless
737682	1610 BURLINGTON ROAD	OSKALOOSA	IA	52577	1	12-Provider facilitates speeds faster than that reported on the map	Provider only: The Map does not correctly reflect service that I facilitate to this location	100	20	Fixed Wireless	Served (Over 100/20 available)	Wireless
737727	206 EAST MAIN STREET	TERRIL	IA	51364	1	12-Provider facilitates speeds faster than that reported on the map	Provider only: The Map does not correctly reflect service that I facilitate to this location	100	20	Fixed Wireless	Served (Over 100/20 available)	Wireless
737738	807 9TH STREET SOUTH	OSKALOOSA	IA	52577	1	12-Provider facilitates speeds faster than that reported on the map	Provider only: The Map does not correctly reflect service that I facilitate to this location	100	20	Fixed Wireless	Served (Over 100/20 available)	Wireless
737798	901 EAST DIVISION STREET	ALTON	IA	51003	1	12-Provider facilitates speeds faster than that reported on the map	Provider only: The Map does not correctly reflect service that I facilitate to this location	100	20	Fixed Wireless	Served (Over 100/20 available)	Wireless
737820	400 14TH AVENUE NORTHEAST	INDEPENDENCE	IA	50644	1	12-Provider facilitates speeds faster than that reported on the map	Provider only: The Map does not correctly reflect service that I facilitate to this location	100	20	Fixed Wireless	Served (Over 100/20 available)	Wireless
737838	1234 4TH STREET	JESUP	IA	50648	1	12-Provider facilitates speeds faster than that reported on the map	Provider only: The Map does not correctly reflect service that I facilitate to this location	100	20	Fixed Wireless	Served (Over 100/20 available)	Wireless
737902	913 1ST STREET WEST	INDEPENDENCE	IA	50644	1	12-Provider facilitates speeds faster than that reported on the map	Provider only: The Map does not correctly reflect service that I facilitate to this location	100	20	Fixed Wireless	Served (Over 100/20 available)	Wireless
737919	1520 NORTH WILLOW STREET	AVOCA	IA	51521	1	12-Provider facilitates speeds faster than that reported on the map	Provider only: The Map does not correctly reflect service that I facilitate to this location	100	20	Fixed Wireless	Served (Over 100/20 available)	Wireless
737923	608 D AVENUE WEST	OSKALOOSA	IA	52577	1	12-Provider facilitates speeds faster than that reported on the map	Provider only: The Map does not correctly reflect service that I facilitate to this location	100	20	Fixed Wireless	Served (Over 100/20 available)	Wireless
737940	119 MCKINSEY DRIVE	MAQUOKETA	IA	52060	1	12-Provider facilitates speeds faster than that reported on the map	Provider only: The Map does not correctly reflect service that I facilitate to this location	100	20	Fixed Wireless	Served (Over 100/20 available)	Wireless
737954	1106 ISETT AVENUE	MUSCATINE	IA	52761	1	12-Provider facilitates speeds faster than that reported on the map	Provider only: The Map does not correctly reflect service that I facilitate to this location	100	20	Fixed Wireless	Served (Over 100/20 available)	Wireless
737996	601 14TH STREET NORTHEAST	INDEPENDENCE	IA	50644	1	12-Provider facilitates speeds faster than that reported on the map	Provider only: The Map does not correctly reflect service that I facilitate to this location	100	20	Fixed Wireless	Served (Over 100/20 available)	Wireless
738030	1324 9TH AVENUE EAST	OSKALOOSA	IA	52577	1	12-Provider facilitates speeds faster than that reported on the map	Provider only: The Map does not correctly reflect service that I facilitate to this location	100	20	Fixed Wireless	Served (Over 100/20 available)	Wireless
738040	1106 HILL AVENUE	SPIRIT LAKE	IA	51360	1	12-Provider facilitates speeds faster than that reported on the map	Provider only: The Map does not correctly reflect service that I facilitate to this location	100	20	Fixed Wireless	Served (Over 100/20 available)	Wireless
738047	622 SOUTHWEST PLYMOUTH STREET	LE MARS	IA	51031	1	12-Provider facilitates speeds faster than that reported on the map	Provider only: The Map does not correctly reflect service that I facilitate to this location	100	20	Fixed Wireless	Served (Over 100/20 available)	Wireless
738079	600 6TH AVENUE EAST	OSKALOOSA	IA	52577	1	12-Provider facilitates speeds faster than that reported on the map	Provider only: The Map does not correctly reflect service that I facilitate to this location	100	20	Fixed Wireless	Served (Over 100/20 available)	Wireless
738119	534 SPRING CREEK VILLAGE COURT	OSKALOOSA	IA	52577	1	12-Provider facilitates speeds faster than that reported on the map	Provider only: The Map does not correctly reflect service that I facilitate to this location	100	20	Fixed Wireless	Served (Over 100/20 available)	Wireless
738131	1410 KING AVENUE	MUSCATINE	IA	52761	1	12-Provider facilitates speeds faster than that reported on the map	Provider only: The Map does not correctly reflect service that I facilitate to this location	100	20	Fixed Wireless	Served (Over 100/20 available)	Wireless
738137	1201 MAYWOOD AVENUE	MILFORD	IA	51351	1	12-Provider facilitates speeds faster than that reported on the map	Provider only: The Map does not correctly reflect service that I facilitate to this location	100	20	Fixed Wireless	Served (Over 100/20 available)	Wireless
738152	2325 QUAIL RUN AVENUE	SPIRIT LAKE	IA	51360	1	12-Provider facilitates speeds faster than that reported on the map	Provider only: The Map does not correctly reflect service that I facilitate to this location	100	20	Fixed Wireless	Served (Over 100/20 available)	Wireless
738183	709 22ND STREET	SPIRIT LAKE	IA	51360	1	12-Provider facilitates speeds faster than that reported on the map	Provider only: The Map does not correctly reflect service that I facilitate to this location	100	20	Fixed Wireless	Served (Over 100/20 available)	Wireless
738247	1112 I STREET NORTH	OSKALOOSA	IA	52577	1	12-Provider facilitates speeds faster than that reported on the map	Provider only: The Map does not correctly reflect service that I facilitate to this location	100	20	Fixed Wireless	Served (Over 100/20 available)	Wireless
738277	602 WEST PLATT STREET	MAQUOKETA	IA	52060	1	12-Provider facilitates speeds faster than that reported on the map	Provider only: The Map does not correctly reflect service that I facilitate to this location	100	20	Fixed Wireless	Served (Over 100/20 available)	Wireless
738343	2615 BAYFIELD ROAD	MUSCATINE	IA	52761	1	12-Provider facilitates speeds faster than that reported on the map	Provider only: The Map does not correctly reflect service that I facilitate to this location	100	20	Fixed Wireless	Served (Over 100/20 available)	Wireless
738366	409 I AVENUE	GRUNDY CENTER	IA	50638	1	12-Provider facilitates speeds faster than that reported on the map	Provider only: The Map does not correctly reflect service that I facilitate to this location	100	20	Fixed Wireless	Served (Over 100/20 available)	Wireless
738586	1884 SLATER AVENUE	WINTHROP	IA	50682	1	12-Provider facilitates speeds faster than that reported on the map	Provider only: The Map does not correctly reflect service that I facilitate to this location	100	20	Fixed Wireless	Served (Over 100/20 available)	Wireless
738592	2003 KEOKUK AVENUE	SPIRIT LAKE	IA	51360	1	12-Provider facilitates speeds faster than that reported on the map	Provider only: The Map does not correctly reflect service that I facilitate to this location	100	20	Fixed Wireless	Served (Over 100/20 available)	Wireless
738694	515 SOUTH 2ND STREET	MAQUOKETA	IA	52060	1	12-Provider facilitates speeds faster than that reported on the map	Provider only: The Map does not correctly reflect service that I facilitate to this location	100	20	Fixed Wireless	Served (Over 100/20 available)	Wireless
738706	4941 IBEX AVENUE	ORANGE CITY	IA	51041	1	12-Provider facilitates speeds faster than that reported on the map	Provider only: The Map does not correctly reflect service that I facilitate to this location	100	20	Fixed Wireless	Served (Over 100/20 available)	Wireless
738740	312 NORTH ELM STREET	AVOCA	IA	51521	1	12-Provider facilitates speeds faster than that reported on the map	Provider only: The Map does not correctly reflect service that I facilitate to this location	100	20	Fixed Wireless	Served (Over 100/20 available)	Wireless
738768	62 NORTH HIGHWAY 71	ARNOLDS PARK	IA	51331	1	12-Provider facilitates speeds faster than that reported on the map	Provider only: The Map does not correctly reflect service that I facilitate to this location	100	20	Fixed Wireless	Served (Over 100/20 available)	Wireless
738805	402 SOUTH VERMONT STREET	MAQUOKETA	IA	52060	1	12-Provider facilitates speeds faster than that reported on the map	Provider only: The Map does not correctly reflect service that I facilitate to this location	100	20	Fixed Wireless	Served (Over 100/20 available)	Wireless
738876	812 8TH AVENUE NORTHEAST	OELWEIN	IA	50662	1	12-Provider facilitates speeds faster than that reported on the map	Provider only: The Map does not correctly reflect service that I facilitate to this location	100	20	Fixed Wireless	Served (Over 100/20 available)	Wireless
738877	1204 1ST STREET NORTHEAST	OELWEIN	IA	50662	1	12-Provider facilitates speeds faster than that reported on the map	Provider only: The Map does not correctly reflect service that I facilitate to this location	100	20	Fixed Wireless	Served (Over 100/20 available)	Wireless
738961	2472 NEWPORT CIRCLE	OSKALOOSA	IA	52577	1	12-Provider facilitates speeds faster than that reported on the map	Provider only: The Map does not correctly reflect service that I facilitate to this location	100	20	Fixed Wireless	Served (Over 100/20 available)	Wireless
738964	27 JILL DRIVE	MUSCATINE	IA	52761	1	12-Provider facilitates speeds faster than that reported on the map	Provider only: The Map does not correctly reflect service that I facilitate to this location	100	20	Fixed Wireless	Served (Over 100/20 available)	Wireless
738977	1500 NORTH FROST AVENUE	AVOCA	IA	51521	1	12-Provider facilitates speeds faster than that reported on the map	Provider only: The Map does not correctly reflect service that I facilitate to this location	100	20	Fixed Wireless	Served (Over 100/20 available)	Wireless
738996	412 D STREET NORTH	OSKALOOSA	IA	52577	1	12-Provider facilitates speeds faster than that reported on the map	Provider only: The Map does not correctly reflect service that I facilitate to this location	100	20	Fixed Wireless	Served (Over 100/20 available)	Wireless
739002	28 2ND STREET NORTHWEST	OELWEIN	IA	50662	1	12-Provider facilitates speeds faster than that reported on the map	Provider only: The Map does not correctly reflect service that I facilitate to this location	100	20	Fixed Wireless	Served (Over 100/20 available)	Wireless
739192	608 2ND AVENUE SOUTHWEST	OELWEIN	IA	50662	1	12-Provider facilitates speeds faster than that reported on the map	Provider only: The Map does not correctly reflect service that I facilitate to this location	100	20	Fixed Wireless	Served (Over 100/20 available)	Wireless
739225	227 6TH AVENUE SOUTHEAST	OELWEIN	IA	50662	1	12-Provider facilitates speeds faster than that reported on the map	Provider only: The Map does not correctly reflect service that I facilitate to this location	100	20	Fixed Wireless	Served (Over 100/20 available)	Wireless
739226	510 3RD STREET NORTHEAST	OELWEIN	IA	50662	1	12-Provider facilitates speeds faster than that reported on the map	Provider only: The Map does not correctly reflect service that I facilitate to this location	100	20	Fixed Wireless	Served (Over 100/20 available)	Wireless
739249	858 FAIRFIELD STREET	ARLINGTON	IA	50606	1	12-Provider facilitates speeds faster than that reported on the map	Provider only: The Map does not correctly reflect service that I facilitate to this location	100	20	Fixed Wireless	Served (Over 100/20 available)	Wireless

739317	1500 7TH STREET NORTHEAST	INDEPENDENCE	IA	50644	1	12-Provider facilitates speeds faster than that reported on the map	Provider only: The Map does not correctly reflect service that I facilitate to this location	100	20	Fixed Wireless	Served (Over 100/20 available)	Wireless
739322	601 5TH STREET SOUTHEAST	OELWEIN	IA	50662	1	12-Provider facilitates speeds faster than that reported on the map	Provider only: The Map does not correctly reflect service that I facilitate to this location	100	20	Fixed Wireless	Served (Over 100/20 available)	Wireless
739339	3238 INDIAN POINT DRIVE	ELLSTON	IA	50074	1	12-Provider facilitates speeds faster than that reported on the map	Provider only: The Map does not correctly reflect service that I facilitate to this location	100	20	Fixed Wireless	Served (Over 100/20 available)	Wireless
739368	506 3RD AVENUE NORTHWEST	OELWEIN	IA	50662	1	12-Provider facilitates speeds faster than that reported on the map	Provider only: The Map does not correctly reflect service that I facilitate to this location	100	20	Fixed Wireless	Served (Over 100/20 available)	Wireless
739377	829 1ST AVENUE SOUTHWEST	OELWEIN	IA	50662	1	12-Provider facilitates speeds faster than that reported on the map	Provider only: The Map does not correctly reflect service that I facilitate to this location	100	20	Fixed Wireless	Served (Over 100/20 available)	Wireless
739399	9393 ROYAL WOOD DR	PEOSTA	IA	52068	1	12-Provider facilitates speeds faster than that reported on the map	Provider only: The Map does not correctly reflect service that I facilitate to this location	100	20	Fixed Wireless	Served (Over 100/20 available)	Wireless
739404	301 NORTH MADISON STREET	WELLSBURG	IA	50680	1	12-Provider facilitates speeds faster than that reported on the map	Provider only: The Map does not correctly reflect service that I facilitate to this location	100	20	Fixed Wireless	Served (Over 100/20 available)	Wireless
739413	1310 JULIA STREET	OKOBOJI	IA	51355	1	12-Provider facilitates speeds faster than that reported on the map	Provider only: The Map does not correctly reflect service that I facilitate to this location	100	20	Fixed Wireless	Served (Over 100/20 available)	Wireless
739416	16258 J AVENUE	HOLLAND	IA	50642	1	12-Provider facilitates speeds faster than that reported on the map	Provider only: The Map does not correctly reflect service that I facilitate to this location	100	20	Fixed Wireless	Served (Over 100/20 available)	Wireless
739434	2450 HARDIN ROAD	ACKLEY	IA	50601	1	12-Provider facilitates speeds faster than that reported on the map	Provider only: The Map does not correctly reflect service that I facilitate to this location	100	20	Fixed Wireless	Served (Over 100/20 available)	Wireless
739445	920 E STREET SOUTH	OSKALOOSA	IA	52577	1	12-Provider facilitates speeds faster than that reported on the map	Provider only: The Map does not correctly reflect service that I facilitate to this location	100	20	Fixed Wireless	Served (Over 100/20 available)	Wireless
739542	723 NORTH FREDERICK AVENUE	OELWEIN	IA	50662	1	12-Provider facilitates speeds faster than that reported on the map	Provider only: The Map does not correctly reflect service that I facilitate to this location	100	20	Fixed Wireless	Served (Over 100/20 available)	Wireless
739574	1111 MABEL STREET	OSKALOOSA	IA	52577	1	12-Provider facilitates speeds faster than that reported on the map	Provider only: The Map does not correctly reflect service that I facilitate to this location	100	20	Fixed Wireless	Served (Over 100/20 available)	Wireless
739597	1510 28TH STREET	SPIRIT LAKE	IA	51360	1	12-Provider facilitates speeds faster than that reported on the map	Provider only: The Map does not correctly reflect service that I facilitate to this location	100	20	Fixed Wireless	Served (Over 100/20 available)	Wireless
739647	207 EAST WILSON STREET	EVERLY	IA	51338	1	12-Provider facilitates speeds faster than that reported on the map	Provider only: The Map does not correctly reflect service that I facilitate to this location	100	20	Fixed Wireless	Served (Over 100/20 available)	Wireless
739660	115 EAST HIGH STREET	AVOCA	IA	51521	1	12-Provider facilitates speeds faster than that reported on the map	Provider only: The Map does not correctly reflect service that I facilitate to this location	100	20	Fixed Wireless	Served (Over 100/20 available)	Wireless
739721	927 3RD AVENUE NORTHEAST	OELWEIN	IA	50662	1	12-Provider facilitates speeds faster than that reported on the map	Provider only: The Map does not correctly reflect service that I facilitate to this location	100	20	Fixed Wireless	Served (Over 100/20 available)	Wireless
739772	702 MARKET STREET NORTH	OSKALOOSA	IA	52577	1	12-Provider facilitates speeds faster than that reported on the map	Provider only: The Map does not correctly reflect service that I facilitate to this location	100	20	Fixed Wireless	Served (Over 100/20 available)	Wireless
739785	34649 SOUTH OLD HIGHWAY 6	DEXTER	IA	50070	1	12-Provider facilitates speeds faster than that reported on the map	Provider only: The Map does not correctly reflect service that I facilitate to this location	100	20	Fixed Wireless	Served (Over 100/20 available)	Wireless
739799	518 SOUTH FLORY STREET	NORTH ENGLISH	IA	52316	1	12-Provider facilitates speeds faster than that reported on the map	Provider only: The Map does not correctly reflect service that I facilitate to this location	100	20	Fixed Wireless	Served (Over 100/20 available)	Wireless
739858	714 LOMBARD STREET	MUSCATINE	IA	52761	1	12-Provider facilitates speeds faster than that reported on the map	Provider only: The Map does not correctly reflect service that I facilitate to this location	100	20	Fixed Wireless	Served (Over 100/20 available)	Wireless
739884	405 2ND AVENUE NORTHEAST	INDEPENDENCE	IA	50644	1	12-Provider facilitates speeds faster than that reported on the map	Provider only: The Map does not correctly reflect service that I facilitate to this location	100	20	Fixed Wireless	Served (Over 100/20 available)	Wireless
739926	214 8TH AVENUE SOUTHWEST	OELWEIN	IA	50662	1	12-Provider facilitates speeds faster than that reported on the map	Provider only: The Map does not correctly reflect service that I facilitate to this location	100	20	Fixed Wireless	Served (Over 100/20 available)	Wireless
739959	15640 HARBOR DRIVE	SPIRIT LAKE	IA	51360	1	12-Provider facilitates speeds faster than that reported on the map	Provider only: The Map does not correctly reflect service that I facilitate to this location	100	20	Fixed Wireless	Served (Over 100/20 available)	Wireless
739970	1145 HAWLEY STREET	JESUP	IA	50648	1	12-Provider facilitates speeds faster than that reported on the map	Provider only: The Map does not correctly reflect service that I facilitate to this location	100	20	Fixed Wireless	Served (Over 100/20 available)	Wireless
739975	58414 50TH STREET	SABULA	IA	52070	1	12-Provider facilitates speeds faster than that reported on the map	Provider only: The Map does not correctly reflect service that I facilitate to this location	100	20	Fixed Wireless	Served (Over 100/20 available)	Wireless
740016	413 2ND AVENUE NORTHEAST	INDEPENDENCE	IA	50644	1	12-Provider facilitates speeds faster than that reported on the map	Provider only: The Map does not correctly reflect service that I facilitate to this location	100	20	Fixed Wireless	Served (Over 100/20 available)	Wireless
740138	231 TERRACE DRIVE	INDEPENDENCE	IA	50644	1	12-Provider facilitates speeds faster than that reported on the map	Provider only: The Map does not correctly reflect service that I facilitate to this location	100	20	Fixed Wireless	Served (Over 100/20 available)	Wireless
740158	2752 OAK DRIVE	MUSCATINE	IA	52761	1	12-Provider facilitates speeds faster than that reported on the map	Provider only: The Map does not correctly reflect service that I facilitate to this location	100	20	Fixed Wireless	Served (Over 100/20 available)	Wireless
740194	1011 8TH STREET SOUTH	OSKALOOSA	IA	52577	1	12-Provider facilitates speeds faster than that reported on the map	Provider only: The Map does not correctly reflect service that I facilitate to this location	100	20	Fixed Wireless	Served (Over 100/20 available)	Wireless
740237	1103 ELMHURST COURT	OSKALOOSA	IA	52577	1	12-Provider facilitates speeds faster than that reported on the map	Provider only: The Map does not correctly reflect service that I facilitate to this location	100	20	Fixed Wireless	Served (Over 100/20 available)	Wireless
740244	502 1ST STREET NORTH	OSKALOOSA	IA	52577	1	12-Provider facilitates speeds faster than that reported on the map	Provider only: The Map does not correctly reflect service that I facilitate to this location	100	20	Fixed Wireless	Served (Over 100/20 available)	Wireless
740248	825 LEROY STREET	MUSCATINE	IA	52761	1	12-Provider facilitates speeds faster than that reported on the map	Provider only: The Map does not correctly reflect service that I facilitate to this location	100	20	Fixed Wireless	Served (Over 100/20 available)	Wireless
740338	3178 OVERLAND TRAIL	ELLSTON	IA	50074	1	12-Provider facilitates speeds faster than that reported on the map	Provider only: The Map does not correctly reflect service that I facilitate to this location	100	20	Fixed Wireless	Served (Over 100/20 available)	Wireless
740349	25 NORTHEAST PLYMOUTH STREET	LE MARS	IA	51031	1	12-Provider facilitates speeds faster than that reported on the map	Provider only: The Map does not correctly reflect service that I facilitate to this location	100	20	Fixed Wireless	Served (Over 100/20 available)	Wireless
740381	603 9TH AVENUE SOUTHWEST	INDEPENDENCE	IA	50644	1	12-Provider facilitates speeds faster than that reported on the map	Provider only: The Map does not correctly reflect service that I facilitate to this location	100	20	Fixed Wireless	Served (Over 100/20 available)	Wireless
740420	1921 LAKESIDE AVENUE	MILFORD	IA	51351	1	12-Provider facilitates speeds faster than that reported on the map	Provider only: The Map does not correctly reflect service that I facilitate to this location	100	20	Fixed Wireless	Served (Over 100/20 available)	Wireless
740470	1615 270TH STREET	LYTTON	IA	50561	1	12-Provider facilitates speeds faster than that reported on the map	Provider only: The Map does not correctly reflect service that I facilitate to this location	100	20	Fixed Wireless	Served (Over 100/20 available)	Wireless
740502	15389 SOUTH 3RD LANE	SPIRIT LAKE	IA	51360	1	12-Provider facilitates speeds faster than that reported on the map	Provider only: The Map does not correctly reflect service that I facilitate to this location	100	20	Fixed Wireless	Served (Over 100/20 available)	Wireless
740560	416 DIVISION STREET	DIKE	IA	50624	1	12-Provider facilitates speeds faster than that reported on the map	Provider only: The Map does not correctly reflect service that I facilitate to this location	100	20	Fixed Wireless	Served (Over 100/20 available)	Wireless
740642	15412 PERCIVAL DRIVE	SPIRIT LAKE	IA	51360	1	12-Provider facilitates speeds faster than that reported on the map	Provider only: The Map does not correctly reflect service that I facilitate to this location	100	20	Fixed Wireless	Served (Over 100/20 available)	Wireless
740693	2740 BROOKVIEW ROAD	MUSCATINE	IA	52761	1	12-Provider facilitates speeds faster than that reported on the map	Provider only: The Map does not correctly reflect service that I facilitate to this location	100	20	Fixed Wireless	Served (Over 100/20 available)	Wireless
740710	307 ROSEMERE LANE	MAQUOKETA	IA	52060	1	12-Provider facilitates speeds faster than that reported on the map	Provider only: The Map does not correctly reflect service that I facilitate to this location	100	20	Fixed Wireless	Served (Over 100/20 available)	Wireless
740718	454 SOUTH STREET	ARLINGTON	IA	50606	1	12-Provider facilitates speeds faster than that reported on the map	Provider only: The Map does not correctly reflect service that I facilitate to this location	100	20	Fixed Wireless	Served (Over 100/20 available)	Wireless
740733	1150 FOX RIDGE ROAD	DIKE	IA	50624	1	12-Provider facilitates speeds faster than that reported on the map	Provider only: The Map does not correctly reflect service that I facilitate to this location	100	20	Fixed Wireless	Served (Over 100/20 available)	Wireless
740736	905 FOX RIDGE ROAD	DIKE	IA	50624	1	12-Provider facilitates speeds faster than that reported on the map	Provider only: The Map does not correctly reflect service that I facilitate to this location	100	20	Fixed Wireless	Served (Over 100/20 available)	Wireless
740760	7580 HWY 62	MAQUOKETA	IA	52060	1	12-Provider facilitates speeds faster than that reported on the map	Provider only: The Map does not correctly reflect service that I facilitate to this location	100	20	Fixed Wireless	Served (Over 100/20 available)	Wireless
740774	8520 HOLMES ROAD	HUDSON	IA	50643	1	12-Provider facilitates speeds faster than that reported on the map	Provider only: The Map does not correctly reflect service that I facilitate to this location	100	20	Fixed Wireless	Served (Over 100/20 available)	Wireless
740810	709 11TH STREET SOUTHEAST	ORANGE CITY	IA	51041	1	12-Provider facilitates speeds faster than that reported on the map	Provider only: The Map does not correctly reflect service that I facilitate to this location	100	20	Fixed Wireless	Served (Over 100/20 available)	Wireless
740820	35 MONUMENT DRIVE	ARNOLDS PARK	IA	51331	1	12-Provider facilitates speeds faster than that reported on the map	Provider only: The Map does not correctly reflect service that I facilitate to this location	100	20	Fixed Wireless	Served (Over 100/20 available)	Wireless
740888	10859 ENGLISH MILL RD	DUBUQUE	IA	52003	1	12-Provider facilitates speeds faster than that reported on the map	Provider only: The Map does not correctly reflect service that I facilitate to this location	100	20	Fixed Wireless	Served (Over 100/20 available)	Wireless
740920	307 PALM STREET	MUSCATINE	IA	52761	1	12-Provider facilitates speeds faster than that reported on the map	Provider only: The Map does not correctly reflect service that I facilitate to this location	100	20	Fixed Wireless	Served (Over 100/20 available)	Wireless
740975	2700 KEOKUK AVENUE	SPIRIT LAKE	IA	51360	1	12-Provider facilitates speeds faster than that reported on the map	Provider only: The Map does not correctly reflect service that I facilitate to this location	100	20	Fixed Wireless	Served (Over 100/20 available)	Wireless
741032	317 SOUTH VERMONT STREET	MAQUOKETA	IA	52060	1	12-Provider facilitates speeds faster than that reported on the map	Provider only: The Map does not correctly reflect service that I facilitate to this location	100	20	Fixed Wireless	Served (Over 100/20 available)	Wireless
741052	1209 DEPOT AVENUE	OKOBOJI	IA	51355	1	12-Provider facilitates speeds faster than that reported on the map	Provider only: The Map does not correctly reflect service that I facilitate to this location	100	20	Fixed Wireless	Served (Over 100/20 available)	Wireless
741136	2691 KENT AVENUE	OSKALOOSA	IA	52577	1	12-Provider facilitates speeds faster than that reported on the map	Provider only: The Map does not correctly reflect service that I facilitate to this location	100	20	Fixed Wireless	Served (Over 100/20 available)	Wireless
741205	805 D STREET SOUTH	OSKALOOSA	IA	52577	1	12-Provider facilitates speeds faster than that reported on the map	Provider only: The Map does not correctly reflect service that I facilitate to this location	100	20	Fixed Wireless	Served (Over 100/20 available)	Wireless
741211	62 10TH STREET NORTHEAST	INDEPENDENCE	IA	50644	1	12-Provider facilitates speeds faster than that reported on the map	Provider only: The Map does not correctly reflect service that I facilitate to this location	100	20	Fixed Wireless	Served (Over 100/20 available)	Wireless
741223	509 MILTON DRIVE	MAQUOKETA	IA	52060	1	12-Provider facilitates speeds faster than that reported on the map	Provider only: The Map does not correctly reflect service that I facilitate to this location	100	20	Fixed Wireless	Served (Over 100/20 available)	Wireless
741229	306 ELK STREET	SABULA	IA	52070	1	12-Provider facilitates speeds faster than that reported on the map	Provider only: The Map does not correctly reflect service that I facilitate to this location	100	20	Fixed Wireless	Served (Over 100/20 available)	Wireless
741279	705 3RD STREET	GRUNDY CENTER	IA	50638	1	12-Provider facilitates speeds faster than that reported on the map	Provider only: The Map does not correctly reflect service that I facilitate to this location	100	20	Fixed Wireless	Served (Over 100/20 available)	Wireless
741338	1969 HALE STREET	MUSCATINE	IA	52761	1	12-Provider facilitates speeds faster than that reported on the map	Provider only: The Map does not correctly reflect service that I facilitate to this location	100	20	Fixed Wireless	Served (Over 100/20 available)	Wireless
741377	403 SHERMAN STREET	OSKALOOSA	IA	52577	1	12-Provider facilitates speeds faster than that reported on the map	Provider only: The Map does not correctly reflect service that I facilitate to this location	100	20	Fixed Wireless	Served (Over 100/20 available)	Wireless
741421	645 HAWLEY STREET	JESUP	IA	50648	1	12-Provider facilitates speeds faster than that reported on the map	Provider only: The Map does not correctly reflect service that I facilitate to this location	100	20	Fixed Wireless	Served (Over 100/20 available)	Wireless
741444	1206 KEOKUK AVENUE	SPIRIT LAKE	IA	51360	1	12-Provider facilitates speeds faster than that reported on the map	Provider only: The Map does not correctly reflect service that I facilitate to this location	100	20	Fixed Wireless	Served (Over 100/20 available)	Wireless
741492	601 16TH AVENUE NORTHEAST	INDEPENDENCE	IA	50644	1	12-Provider facilitates speeds faster than that reported on the map	Provider only: The Map does not correctly reflect service that I facilitate to this location	100	20	Fixed Wireless	Served (Over 100/20 available)	Wireless
741499	1004 2ND STREET SOUTH	OSKALOOSA	IA	52577	1	12-Provider facilitates speeds faster than that reported on the map	Provider only: The Map does not correctly reflect service that I facilitate to this location	100	20	Fixed Wireless	Served (Over 100/20 available)	Wireless
741528	1407 17TH AVENUE EAST	OSKALOOSA	IA	52577	1	12-Provider facilitates speeds faster than that reported on the map	Provider only: The Map does not correctly reflect service that I facilitate to this location	100	20	Fixed Wireless	Served (Over 100/20 available)	Wireless
741551	506 11TH AVENUE NORTHEAST	INDEPENDENCE	IA	50644	1	12-Provider facilitates speeds faster than that reported on the map	Provider only: The Map does not correctly reflect service that I facilitate to this location	100	20	Fixed Wireless	Served (Over 100/20 available)	Wireless
741568	1234 7TH STREET	JESUP	IA	50648	1	12-Provider facilitates speeds faster than that reported on the map	Provider only: The Map does not correctly reflect service that I facilitate to this location	100	20	Fixed Wireless	Served (Over 100/20 available)	Wireless
741596	1201 NORTH FROST AVENUE	AVOCA	IA	51521	1	12-Provider facilitates speeds faster than that reported on the map	Provider only: The Map does not correctly reflect service that I facilitate to this location	100	20	Fixed Wireless	Served (Over 100/20 available)	Wireless
741701	615 C AVENUE EAST	OSKALOOSA	IA	52577	1	12-Provider facilitates speeds faster than that reported on the map	Provider only: The Map does not correctly reflect service that I facilitate to this location	100	20	Fixed Wireless	Served (Over 100/20 available)	Wireless
741745	14029 RYAN RD	PEOSTA	IA	52068	1	12-Provider facilitates speeds faster than that reported on the map	Provider only: The Map does not correctly reflect service that I facilitate to this location	100	20	Fixed Wireless	Served (Over 100/20 available)	Wireless
741752	1913 7TH STREET SOUTH	OSKALOOSA	IA	52577	1	12-Provider facilitates speeds faster than that reported on the map	Provider only: The Map does not correctly reflect service that I facilitate to this location	100	20	Fixed Wireless	Served (Over 100/20 available)	Wireless
741756	306 LINCOLN AVENUE	HOLLAND	IA	50642	1	12-Provider facilitates speeds faster than that reported on the map	Provider only: The Map does not correctly reflect service that I facilitate to this location	100	20	Fixed Wireless	Served (Over 100/20 available)	Wireless
741824	906 HILL AVENUE	SPIRIT LAKE	IA	51360	1	12-Provider facilitates speeds faster than that reported on the map	Provider only: The Map does not correctly reflect service that I facilitate to this location	100	20	Fixed Wireless	Served (Over 100/20 available)	Wireless
741836	1604 C AVENUE	MUSCATINE	IA	52761	1	12-Provider facilitates speeds faster than that reported on the map	Provider only: The Map does not correctly reflect service that I facilitate to this location	100	20	Fixed Wireless	Served (Over 100/20 available)	Wireless
741856	211 WEST MARTY DRIVE	AVOCA	IA	51521	1	12-Provider facilitates speeds faster than that reported on the map	Provider only: The Map does not correctly reflect service that I facilitate to this location	100	20	Fixed Wireless	Served (Over 100/20 available)	Wireless
741911	535 6TH STREET	JESUP	IA	50648	1	12-Provider facilitates speeds faster than that reported on the map	Provider only: The Map does not correctly reflect service that I facilitate to this location	100	20	Fixed Wireless	Served (Over 100/20 available)	Wireless
741939	119 FOREST STREET	FAIRBANK	IA	50629	1	12-Provider facilitates speeds faster than that reported on the map	Provider only: The Map does not correctly reflect service that I facilitate to this location	100	20	Fixed Wireless	Served (Over 100/20 available)	Wireless
741996	512 WEST SUMMIT STREET	MAQUOKETA	IA	52060	1	12-Provider facilitates speeds faster than that reported on the map	Provider only: The Map does not correctly reflect service that I facilitate to this location	100	20	Fixed Wireless	Served (Over 100/20 available)	Wireless
742036	36560 HULL COURT	EARLHAM	IA	50072	1	12-Provider facilitates speeds faster than that reported on the map	Provider only: The Map does not correctly reflect service that I facilitate to this location	100	20	Fixed Wireless	Served (Over 100/20 available)	Wireless
742181	341 1ST AVENUE SOUTHEAST	OELWEIN	IA	50662	1	12-Provider facilitates speeds faster than that reported on the map	Provider only: The Map does not correctly reflect service that I facilitate to this location	100	20	Fixed Wireless	Served (Over 100/20 available)	Wireless
742234	2315 RYAN AVENUE	WINTHROP	IA	50682	1	12-Provider facilitates speeds faster than that reported on the map	Provider only: The Map does not correctly reflect service that I facilitate to this location	100	20	Fixed Wireless	Served (Over 100/20 available)	Wireless
742287	945 SOUTH FREDERICK AVENUE	OELWEIN	IA	50662	1	12-Provider facilitates speeds faster than that reported on the map	Provider only: The Map does not correctly reflect service that I facilitate to this location	100	20	Fixed Wireless	Served (Over 100/20 available)	Wireless
742309	1880 290TH STREET	ROCKWELL CITY	IA	50579	1	12-Provider facilitates speeds faster than that reported on the map	Provider only: The Map does not correctly reflect service that I facilitate to this location	100	20	Fixed Wireless	Served (Over 100/20 available)	Wireless
742326	1403 12TH STREET	GRUNDY CENTER	IA	50638	1	12-Provider facilitates speeds faster than that reported on the map	Provider only: The Map does not correctly reflect service that I facilitate to this location	100	20	Fixed Wireless	Served (Over 100/20 available)	Wireless
742334	2209 CIRCLE DRIVE WEST	SPIRIT LAKE	IA	51360	1	12-Provider facilitates speeds faster than that reported on the map	Provider only: The Map does not correctly reflect service that I facilitate to this location	100	20	Fixed Wireless	Served (Over 100/20 available)	Wireless
742335	15165 WAR EAGLE BOULEVARD	SPIRIT LAKE	IA	51360	1	12-Provider facilitates speeds faster than that reported on the map	Provider only: The Map does not correctly reflect service that I facilitate to this location	100	20	Fixed Wireless	Served (Over 100/20 available)	Wireless
742340	515 1ST STREET	JESUP	IA	50648	1	12-Provider facilitates speeds faster than that reported on the map	Provider only: The Map does not correctly reflect service that I facilitate to this location	100	20	Fixed Wireless	Served (Over 100/20 available)	Wireless
742390	23 GENEVA DRIVE	MUSCATINE	IA	52761	1	12-Provider facilitates speeds faster than that reported on the map	Provider only: The Map does not correctly reflect service that I facilitate to this location	100	20	Fixed Wireless	Served (Over 100/20 available)	Wireless
742412	304 CLAY STREET EAST	CALMAR	IA	52132	1	12-Provider facilitates speeds faster than that reported on the map	Provider only: The Map does not correctly reflect service that I facilitate to this location	100	20	Fixed Wireless	Served (Over 100/20 available)	Wireless
742460	620 SOUTHWEST PLYMOUTH STREET	LE MARS	IA	51031	1	12-Provider facilitates speeds faster than that reported on the map	Provider only: The Map does not correctly reflect service that I facilitate to this location	100	20	Fixed Wireless	Served (Over 100/20 available)	Wireless
742470	106 8TH AVENUE SOUTHWEST	OELWEIN	IA	50662	1	12-Provider facilitates speeds faster than that reported on the map	Provider only: The Map does not correctly reflect service that I facilitate to this location	100	20	Fixed Wireless	Served (Over 100/20 available)	Wireless
742480	11589 185TH STREET	WELLSBURG	IA	50680	1	12-Provider facilitates speeds faster than that reported on the map	Provider only: The Map does not correctly reflect service that I facilitate to this location	100	20	Fixed Wireless	Served (Over 100/20 available)	Wireless
742492	1205 7TH STREET	GRUNDY CENTER	IA	50638	1	12-Provider facilitates speeds faster than that reported on the map	Provider only: The Map does not correctly reflect service that I facilitate to this location	100	20	Fixed Wireless	Served (Over 100/20 available)	Wireless
742532	316 NORTH FREDERICK AVENUE	OELWEIN	IA	50662	1	12-Provider facilitates speeds faster than that reported on the map	Provider only: The Map does not correctly reflect service that I facilitate to this location	100	20	Fixed Wireless	Served (Over 100/20 available)	Wireless
742586	8901 LINCOLN ROAD	HUDSON	IA	50643	1	12-Provider facilitates speeds faster than that reported on the map	Provider only: The Map does not correctly reflect service that I facilitate to this location	100	20	Fixed Wireless	Served (Over 100/20 available)	Wireless
742592	415 17TH AVENUE NORTHWEST	INDEPENDENCE	IA	50644	1	12-Provider facilitates speeds faster than that reported on the map	Provider only: The Map does not correctly reflect service that I facilitate to this location	100	20	Fixed Wireless	Served (Over 100/20 available)	Wireless
742603	201 SOUTH MAIN STREET	OLDS	IA	52647	1	12-Provider facilitates speeds faster than that reported on the map	Provider only: The Map does not correctly reflect service that I facilitate to this location	100	20	Fixed Wireless	Served (Over 100/20 available)	Wireless
742611	311 EAST ELDER STREET	DIKE	IA	50624	1	12-Provider facilitates speeds faster than that reported on the map	Provider only: The Map does not correctly reflect service that I facilitate to this location	100	20	Fixed Wireless	Served (Over 100/20 available)	Wireless
742696	2310 BURR OAK CIRCLE	MILFORD	IA	51351	1	12-Provider facilitates speeds faster than that reported on the map	Provider only: The Map does not correctly reflect service that I facilitate to this location	100	20	Fixed Wireless	Served (Over 100/20 available)	Wireless
742716	3812 PARK AVENUE WEST	MUSCATINE	IA	52761	1	12-Provider facilitates speeds faster than that reported on the map	Provider only: The Map does not correctly reflect service that I facilitate to this location	100	20	Fixed Wireless	Served (Over 100/20 available)	Wireless
742756	546 PROSPECT STREET	JESUP	IA	50648	1	12-Provider facilitates speeds faster than that reported on the map	Provider only: The Map does not correctly reflect service that I facilitate to this location	100	20	Fixed Wireless	Served (Over 100/20 available)	Wireless
742758	504 SHORT STREET	DECORAH	IA	52101	1	12-Provider facilitates speeds faster than that reported on the map	Provider only: The Map does not correctly reflect service that I facilitate to this location	100	20	Fixed Wireless	Served (Over 100/20 available)	Wireless
742843	529 1ST AVENUE NORTHWEST	OELWEIN	IA	50662	1	12-Provider facilitates speeds faster than that reported on the map	Provider only: The Map does not correctly reflect service that I facilitate to this location	100	20	Fixed Wireless	Served (Over 100/20 available)	Wireless
742857	400 LAKESIDE DRIVE	FAIRBANK	IA	50629	1	12-Provider facilitates speeds faster than that reported on the map	Provider only: The Map does not correctly reflect service that I facilitate to this location	100	20	Fixed Wireless	Served (Over 100/20 available)	Wireless
742893	1140 NORTH STREET EAST	JESUP	IA	50648	1	12-Provider facilitates speeds faster than that reported on the map	Provider only: The Map does not correctly reflect service that I facilitate to this location	100	20	Fixed Wireless	Served (Over 100/20 available)	Wireless
742898	507 H AVENUE	GRUNDY CENTER	IA	50638	1	12-Provider facilitates speeds faster than that reported on the map	Provider only: The Map does not correctly reflect service that I facilitate to this location	100	20	Fixed Wireless	Served (Over 100/20 available)	Wireless
743077	509 A AVENUE EAST	OSKALOOSA	IA	52577	1	12-Provider facilitates speeds faster than that reported on the map	Provider only: The Map does not correctly reflect service that I facilitate to this location	100	20	Fixed Wireless	Served (Over 100/20 available)	Wireless
743137	310 SOUTH ELIZA STREET	MAQUOKETA	IA	52060	1	12-Provider facilitates speeds faster than that reported on the map	Provider only: The Map does not correctly reflect service that I facilitate to this location	100	20	Fixed Wireless	Served (Over 100/20 available)	Wireless
743158	812 CLARK STREET	REDFIELD	IA	50233	1	12-Provider facilitates speeds faster than that reported on the map	Provider only: The Map does not correctly reflect service that I facilitate to this location	100	20	Fixed Wireless	Served (Over 100/20 available)	Wireless
743167	20 2ND AVENUE NORTHWEST	OELWEIN	IA	50662	1	12-Provider facilitates speeds faster than that reported on the map	Provider only: The Map does not correctly reflect service that I facilitate to this location	100	20	Fixed Wireless	Served (Over 100/20 available)	Wireless
743177	309 NORTH JEFFERSON STREET	WELLSBURG	IA	50680	1	12-Provider facilitates speeds faster than that reported on the map	Provider only: The Map does not correctly reflect service that I facilitate to this location	100	20	Fixed Wireless	Served (Over 100/20 available)	Wireless
743189	1419 B AVENUE	MUSCATINE	IA	52761	1	12-Provider facilitates speeds faster than that reported on the map	Provider only: The Map does not correctly reflect service that I facilitate to this location	100	20	Fixed Wireless	Served (Over 100/20 available)	Wireless
743198	107 BONNIE BOULEVARD	HUDSON	IA	50643	1	12-Provider facilitates speeds faster than that reported on the map	Provider only: The Map does not correctly reflect service that I facilitate to this location	100	20	Fixed Wireless	Served (Over 100/20 available)	Wireless
743278	48915 GREEN ISLAND ROAD	MILES	IA	52064	1	12-Provider facilitates speeds faster than that reported on the map	Provider only: The Map does not correctly reflect service that I facilitate to this location	100	20	Fixed Wireless	Served (Over 100/20 available)	Wireless
743391	1505 ALBANY PLACE SOUTHEAST	ORANGE CITY	IA	51041	1	12-Provider facilitates speeds faster than that reported on the map	Provider only: The Map does not correctly reflect service that I facilitate to this location	100	20	Fixed Wireless	Served (Over 100/20 available)	Wireless
743502	2868 140TH STREET	SPIRIT LAKE	IA	51360	1	12-Provider facilitates speeds faster than that reported on the map	Provider only: The Map does not correctly reflect service that I facilitate to this location	100	20	Fixed Wireless	Served (Over 100/20 available)	Wireless
743522	1400 COUNTRY CLUB DRIVE	OKOBOJI	IA	51355	1	12-Provider facilitates speeds faster than that reported on the map	Provider only: The Map does not correctly reflect service that I facilitate to this location	100	20	Fixed Wireless	Served (Over 100/20 available)	Wireless
743601	13109 RICKARD ROAD	JESUP	IA	50648	1	12-Provider facilitates speeds faster than that reported on the map	Provider only: The Map does not correctly reflect service that I facilitate to this location	100	20	Fixed Wireless	Served (Over 100/20 available)	Wireless
743620	110 SOUTH OLIVE STREET	MAQUOKETA	IA	52060	1	12-Provider facilitates speeds faster than that reported on the map	Provider only: The Map does not correctly reflect service that I facilitate to this location	100	20	Fixed Wireless	Served (Over 100/20 available)	Wireless
743697	1658 TAYLOR AVENUE	WINTHROP	IA	50682	1	12-Provider facilitates speeds faster than that reported on the map	Provider only: The Map does not correctly reflect service that I facilitate to this location	100	20	Fixed Wireless	Served (Over 100/20 available)	Wireless
743760	910 D STREET SOUTH	OSKALOOSA	IA	52577	1	12-Provider facilitates speeds faster than that reported on the map	Provider only: The Map does not correctly reflect service that I facilitate to this location	100	20	Fixed Wireless	Served (Over 100/20 available)	Wireless
743795	301 WEST 4TH STREET	EVERLY	IA	51338	1	12-Provider facilitates speeds faster than that reported on the map	Provider only: The Map does not correctly reflect service that I facilitate to this location	100	20	Fixed Wireless	Served (Over 100/20 available)	Wireless

743825	1414 EAST 5TH STREET	MUSCATINE	IA	52761	1	12-Provider facilitates speeds faster than that reported on the map	Provider only: The Map does not correctly reflect service that I facilitate to this location	100	20	Fixed Wireless	Served (Over 100/20 available)	Wireless	
743837	812 1ST STREET	REDFIELD	IA	50233	1	12-Provider facilitates speeds faster than that reported on the map	Provider only: The Map does not correctly reflect service that I facilitate to this location	100	20	Fixed Wireless	Served (Over 100/20 available)	Wireless	
743841	309 8TH AVENUE SOUTHWEST	INDEPENDENCE	IA	50644	1	12-Provider facilitates speeds faster than that reported on the map	Provider only: The Map does not correctly reflect service that I facilitate to this location	100	20	Fixed Wireless	Served (Over 100/20 available)	Wireless	
743926	811 3RD AVENUE WEST	OSKALOOSA	IA	52577	1	12-Provider facilitates speeds faster than that reported on the map	Provider only: The Map does not correctly reflect service that I facilitate to this location	100	20	Fixed Wireless	Served (Over 100/20 available)	Wireless	
743949	1209 2ND AVENUE WEST	OSKALOOSA	IA	52577	1	12-Provider facilitates speeds faster than that reported on the map	Provider only: The Map does not correctly reflect service that I facilitate to this location	100	20	Fixed Wireless	Served (Over 100/20 available)	Wireless	
743952	1402 9TH STREET	GRUNDY CENTER	IA	50638	1	12-Provider facilitates speeds faster than that reported on the map	Provider only: The Map does not correctly reflect service that I facilitate to this location	100	20	Fixed Wireless	Served (Over 100/20 available)	Wireless	
744055	20392 MARBLE AVENUE	LE MARS	IA	51031	1	12-Provider facilitates speeds faster than that reported on the map	Provider only: The Map does not correctly reflect service that I facilitate to this location	100	20	Fixed Wireless	Served (Over 100/20 available)	Wireless	
744057	3102 PEARTREE LANE	MUSCATINE	IA	52761	1	12-Provider facilitates speeds faster than that reported on the map	Provider only: The Map does not correctly reflect service that I facilitate to this location	100	20	Fixed Wireless	Served (Over 100/20 available)	Wireless	
744086	1000 EAST MISSISSIPPI DRIVE	MUSCATINE	IA	52761	1	12-Provider facilitates speeds faster than that reported on the map	Provider only: The Map does not correctly reflect service that I facilitate to this location	100	20	Fixed Wireless	Served (Over 100/20 available)	Wireless	
744240	421 5TH STREET NORTH	OSKALOOSA	IA	52577	1	12-Provider facilitates speeds faster than that reported on the map	Provider only: The Map does not correctly reflect service that I facilitate to this location	100	20	Fixed Wireless	Served (Over 100/20 available)	Wireless	
744242	13660 253RD AVENUE	SPIRIT LAKE	IA	51360	1	12-Provider facilitates speeds faster than that reported on the map	Provider only: The Map does not correctly reflect service that I facilitate to this location	100	20	Fixed Wireless	Served (Over 100/20 available)	Wireless	
744248	115 K AVENUE EAST	OSKALOOSA	IA	52577	1	12-Provider facilitates speeds faster than that reported on the map	Provider only: The Map does not correctly reflect service that I facilitate to this location	100	20	Fixed Wireless	Served (Over 100/20 available)	Wireless	
744289	308 4TH STREET	ANITA	IA	50020	1	12-Provider facilitates speeds faster than that reported on the map	Provider only: The Map does not correctly reflect service that I facilitate to this location	100	20	Fixed Wireless	Served (Over 100/20 available)	Wireless	
744303	501 2ND AVENUE NORTHEAST	OELWEIN	IA	50662	1	12-Provider facilitates speeds faster than that reported on the map	Provider only: The Map does not correctly reflect service that I facilitate to this location	100	20	Fixed Wireless	Served (Over 100/20 available)	Wireless	
744352	1107 5TH STREET	GRUNDY CENTER	IA	50638	1	12-Provider facilitates speeds faster than that reported on the map	Provider only: The Map does not correctly reflect service that I facilitate to this location	100	20	Fixed Wireless	Served (Over 100/20 available)	Wireless	
744357	115 MICHELLE DRIVE	HUDSON	IA	50643	1	12-Provider facilitates speeds faster than that reported on the map	Provider only: The Map does not correctly reflect service that I facilitate to this location	100	20	Fixed Wireless	Served (Over 100/20 available)	Wireless	
744363	715 BRIDGE STREET	REDFIELD	IA	50233	1	12-Provider facilitates speeds faster than that reported on the map	Provider only: The Map does not correctly reflect service that I facilitate to this location	100	20	Fixed Wireless	Served (Over 100/20 available)	Wireless	
744377	508 5TH AVENUE	DECORAH	IA	52101	1	12-Provider facilitates speeds faster than that reported on the map	Provider only: The Map does not correctly reflect service that I facilitate to this location	100	20	Fixed Wireless	Served (Over 100/20 available)	Wireless	
744400	815 NELSON AVENUE	INDEPENDENCE	IA	50644	1	12-Provider facilitates speeds faster than that reported on the map	Provider only: The Map does not correctly reflect service that I facilitate to this location	100	20	Fixed Wireless	Served (Over 100/20 available)	Wireless	
744410	522 PURDY STREET	JESUP	IA	50648	1	12-Provider facilitates speeds faster than that reported on the map	Provider only: The Map does not correctly reflect service that I facilitate to this location	100	20	Fixed Wireless	Served (Over 100/20 available)	Wireless	
744440	609 BUSH STREET	LAMONT	IA	50650	1	12-Provider facilitates speeds faster than that reported on the map	Provider only: The Map does not correctly reflect service that I facilitate to this location	100	20	Fixed Wireless	Served (Over 100/20 available)	Wireless	
744449	704 SOUTH 2ND STREET	MAQUOKETA	IA	52060	1	12-Provider facilitates speeds faster than that reported on the map	Provider only: The Map does not correctly reflect service that I facilitate to this location	100	20	Fixed Wireless	Served (Over 100/20 available)	Wireless	
744469	515 3 1/2 STREET SOUTHWEST	OELWEIN	IA	50662	1	12-Provider facilitates speeds faster than that reported on the map	Provider only: The Map does not correctly reflect service that I facilitate to this location	100	20	Fixed Wireless	Served (Over 100/20 available)	Wireless	
744484	53 ALLEN STREET	MILES	IA	52064	1	12-Provider facilitates speeds faster than that reported on the map	Provider only: The Map does not correctly reflect service that I facilitate to this location	100	20	Fixed Wireless	Served (Over 100/20 available)	Wireless	
744524	714 9TH STREET	JESUP	IA	50648	1	12-Provider facilitates speeds faster than that reported on the map	Provider only: The Map does not correctly reflect service that I facilitate to this location	100	20	Fixed Wireless	Served (Over 100/20 available)	Wireless	
744549	703 SPRING STREET	MUSCATINE	IA	52761	1	12-Provider facilitates speeds faster than that reported on the map	Provider only: The Map does not correctly reflect service that I facilitate to this location	100	20	Fixed Wireless	Served (Over 100/20 available)	Wireless	
744603	201 NORTH JONES STREET	MAQUOKETA	IA	52060	1	12-Provider facilitates speeds faster than that reported on the map	Provider only: The Map does not correctly reflect service that I facilitate to this location	100	20	Fixed Wireless	Served (Over 100/20 available)	Wireless	
744666	1124 MAIN STREET	JESUP	IA	50648	1	12-Provider facilitates speeds faster than that reported on the map	Provider only: The Map does not correctly reflect service that I facilitate to this location	100	20	Fixed Wireless	Served (Over 100/20 available)	Wireless	
744711	409 5TH STREET NORTH	FAIRBANK	IA	50629	1	12-Provider facilitates speeds faster than that reported on the map	Provider only: The Map does not correctly reflect service that I facilitate to this location	100	20	Fixed Wireless	Served (Over 100/20 available)	Wireless	
744730	4610 CITRUS STREET	MUSCATINE	IA	52761	1	12-Provider facilitates speeds faster than that reported on the map	Provider only: The Map does not correctly reflect service that I facilitate to this location	100	20	Fixed Wireless	Served (Over 100/20 available)	Wireless	
744798	21291 HICKORY STREET	SPIRIT LAKE	IA	51360	1	12-Provider facilitates speeds faster than that reported on the map	Provider only: The Map does not correctly reflect service that I facilitate to this location	100	20	Fixed Wireless	Served (Over 100/20 available)	Wireless	
744864	1018 3RD STREET NORTH	OSKALOOSA	IA	52577	1	12-Provider facilitates speeds faster than that reported on the map	Provider only: The Map does not correctly reflect service that I facilitate to this location	100	20	Fixed Wireless	Served (Over 100/20 available)	Wireless	
744865	800 LEROY STREET	MUSCATINE	IA	52761	1	12-Provider facilitates speeds faster than that reported on the map	Provider only: The Map does not correctly reflect service that I facilitate to this location	100	20	Fixed Wireless	Served (Over 100/20 available)	Wireless	
744888	906 FOX RUN DRIVE	OSKALOOSA	IA	52577	1	12-Provider facilitates speeds faster than that reported on the map	Provider only: The Map does not correctly reflect service that I facilitate to this location	100	20	Fixed Wireless	Served (Over 100/20 available)	Wireless	
744895	405 NORTH CHERRY STREET	AVOCA	IA	51521	1	12-Provider facilitates speeds faster than that reported on the map	Provider only: The Map does not correctly reflect service that I facilitate to this location	100	20	Fixed Wireless	Served (Over 100/20 available)	Wireless	
744901	504 4TH STREET SOUTHWEST	OELWEIN	IA	50662	1	12-Provider facilitates speeds faster than that reported on the map	Provider only: The Map does not correctly reflect service that I facilitate to this location	100	20	Fixed Wireless	Served (Over 100/20 available)	Wireless	
744949	819 SHERMAN AVENUE	ACKLEY	IA	50601	1	12-Provider facilitates speeds faster than that reported on the map	Provider only: The Map does not correctly reflect service that I facilitate to this location	100	20	Fixed Wireless	Served (Over 100/20 available)	Wireless	
744973	24 JILL DRIVE	MUSCATINE	IA	52761	1	12-Provider facilitates speeds faster than that reported on the map	Provider only: The Map does not correctly reflect service that I facilitate to this location	100	20	Fixed Wireless	Served (Over 100/20 available)	Wireless	
745048	915 7TH STREET SOUTH	OSKALOOSA	IA	52577	1	12-Provider facilitates speeds faster than that reported on the map	Provider only: The Map does not correctly reflect service that I facilitate to this location	100	20	Fixed Wireless	Served (Over 100/20 available)	Wireless	
745059	1642 WAPELLO DRIVE	MT PLEASANT	IA	52641	1	12-Provider facilitates speeds faster than that reported on the map	Provider only: The Map does not correctly reflect service that I facilitate to this location	100	20	Fixed Wireless	Served (Over 100/20 available)	Wireless	
745158	1208 MORNINGSIDE DRIVE	OKOBOJI	IA	51355	1	12-Provider facilitates speeds faster than that reported on the map	Provider only: The Map does not correctly reflect service that I facilitate to this location	100	20	Fixed Wireless	Served (Over 100/20 available)	Wireless	
745169	702 SOUTH 4TH STREET	MAQUOKETA	IA	52060	1	12-Provider facilitates speeds faster than that reported on the map	Provider only: The Map does not correctly reflect service that I facilitate to this location	100	20	Fixed Wireless	Served (Over 100/20 available)	Wireless	
745187	13279 253RD AVENUE	SPIRIT LAKE	IA	51360	1	12-Provider facilitates speeds faster than that reported on the map	Provider only: The Map does not correctly reflect service that I facilitate to this location	100	20	Fixed Wireless	Served (Over 100/20 available)	Wireless	
745350	902 29TH STREET	SPIRIT LAKE	IA	51360	1	12-Provider facilitates speeds faster than that reported on the map	Provider only: The Map does not correctly reflect service that I facilitate to this location	100	20	Fixed Wireless	Served (Over 100/20 available)	Wireless	
745396	806 11TH STREET	SPIRIT LAKE	IA	51360	1	12-Provider facilitates speeds faster than that reported on the map	Provider only: The Map does not correctly reflect service that I facilitate to this location	100	20	Fixed Wireless	Served (Over 100/20 available)	Wireless	
745531	133 5TH AVENUE SOUTHEAST	OELWEIN	IA	50662	1	12-Provider facilitates speeds faster than that reported on the map	Provider only: The Map does not correctly reflect service that I facilitate to this location	100	20	Fixed Wireless	Served (Over 100/20 available)	Wireless	
745539	214 3RD STREET NORTH	OSKALOOSA	IA	52577	1	12-Provider facilitates speeds faster than that reported on the map	Provider only: The Map does not correctly reflect service that I facilitate to this location	100	20	Fixed Wireless	Served (Over 100/20 available)	Wireless	
745542	1707 B AVENUE EAST	OSKALOOSA	IA	52577	1	12-Provider facilitates speeds faster than that reported on the map	Provider only: The Map does not correctly reflect service that I facilitate to this location	100	20	Fixed Wireless	Served (Over 100/20 available)	Wireless	
745603	1440 345TH STREET	EVERLY	IA	51338	1	12-Provider facilitates speeds faster than that reported on the map	Provider only: The Map does not correctly reflect service that I facilitate to this location	100	20	Fixed Wireless	Served (Over 100/20 available)	Wireless	
745607	336 EAST WASHINGTON STREET	NORTH ENGLISH	IA	52316	1	12-Provider facilitates speeds faster than that reported on the map	Provider only: The Map does not correctly reflect service that I facilitate to this location	100	20	Fixed Wireless	Served (Over 100/20 available)	Wireless	
745732	108 NORTH WALNUT STREET	AVOCA	IA	51521	1	12-Provider facilitates speeds faster than that reported on the map	Provider only: The Map does not correctly reflect service that I facilitate to this location	100	20	Fixed Wireless	Served (Over 100/20 available)	Wireless	
745763	503 3RD STREET SOUTHEAST	INDEPENDENCE	IA	50644	1	12-Provider facilitates speeds faster than that reported on the map	Provider only: The Map does not correctly reflect service that I facilitate to this location	100	20	Fixed Wireless	Served (Over 100/20 available)	Wireless	
745831	1312 SUNSHINE RUN	ARNOLDS PARK	IA	51331	1	12-Provider facilitates speeds faster than that reported on the map	Provider only: The Map does not correctly reflect service that I facilitate to this location	100	20	Fixed Wireless	Served (Over 100/20 available)	Wireless	
746026	1206 7TH STREET	GRUNDY CENTER	IA	50638	1	12-Provider facilitates speeds faster than that reported on the map	Provider only: The Map does not correctly reflect service that I facilitate to this location	100	20	Fixed Wireless	Served (Over 100/20 available)	Wireless	
746059	655 CONCORD STREET	LAMONT	IA	50650	1	12-Provider facilitates speeds faster than that reported on the map	Provider only: The Map does not correctly reflect service that I facilitate to this location	100	20	Fixed Wireless	Served (Over 100/20 available)	Wireless	
746094	3222 CLERMONT DRIVE	MUSCATINE	IA	52761	1	12-Provider facilitates speeds faster than that reported on the map	Provider only: The Map does not correctly reflect service that I facilitate to this location	100	20	Fixed Wireless	Served (Over 100/20 available)	Wireless	
746131	110 NORTH 3RD STREET	TERRIL	IA	51364	1	12-Provider facilitates speeds faster than that reported on the map	Provider only: The Map does not correctly reflect service that I facilitate to this location	100	20	Fixed Wireless	Served (Over 100/20 available)	Wireless	
746144	1102 7TH STREET SOUTH	OSKALOOSA	IA	52577	1	12-Provider facilitates speeds faster than that reported on the map	Provider only: The Map does not correctly reflect service that I facilitate to this location	100	20	Fixed Wireless	Served (Over 100/20 available)	Wireless	
746175	680 CONCORD STREET	LAMONT	IA	50650	1	12-Provider facilitates speeds faster than that reported on the map	Provider only: The Map does not correctly reflect service that I facilitate to this location	100	20	Fixed Wireless	Served (Over 100/20 available)	Wireless	
746313	509 NORTH WOODLAND DRIVE	NORTH ENGLISH	IA	52316	1	12-Provider facilitates speeds faster than that reported on the map	Provider only: The Map does not correctly reflect service that I facilitate to this location	100	20	Fixed Wireless	Served (Over 100/20 available)	Wireless	
746321	406 PENNSYLVANIA AVENUE	ANITA	IA	50020	1	12-Provider facilitates speeds faster than that reported on the map	Provider only: The Map does not correctly reflect service that I facilitate to this location	100	20	Fixed Wireless	Served (Over 100/20 available)	Wireless	
746420	410 B AVENUE WEST	OSKALOOSA	IA	52577	1	12-Provider facilitates speeds faster than that reported on the map	Provider only: The Map does not correctly reflect service that I facilitate to this location	100	20	Fixed Wireless	Served (Over 100/20 available)	Wireless	
746471	1510 11TH AVENUE WEST	OSKALOOSA	IA	52577	1	12-Provider facilitates speeds faster than that reported on the map	Provider only: The Map does not correctly reflect service that I facilitate to this location	100	20	Fixed Wireless	Served (Over 100/20 available)	Wireless	
746496	1254 MAIN STREET	JESUP	IA	50648	1	12-Provider facilitates speeds faster than that reported on the map	Provider only: The Map does not correctly reflect service that I facilitate to this location	100	20	Fixed Wireless	Served (Over 100/20 available)	Wireless	
746502	404 4TH STREET	DIKE	IA	50624	1	12-Provider facilitates speeds faster than that reported on the map	Provider only: The Map does not correctly reflect service that I facilitate to this location	100	20	Fixed Wireless	Served (Over 100/20 available)	Wireless	
746522	1012 1ST AVENUE SOUTHWEST	OELWEIN	IA	50662	1	12-Provider facilitates speeds faster than that reported on the map	Provider only: The Map does not correctly reflect service that I facilitate to this location	100	20	Fixed Wireless	Served (Over 100/20 available)	Wireless	
746540	410 10TH STREET SOUTHWEST	INDEPENDENCE	IA	50644	1	12-Provider facilitates speeds faster than that reported on the map	Provider only: The Map does not correctly reflect service that I facilitate to this location	100	20	Fixed Wireless	Served (Over 100/20 available)	Wireless	
746550	955 9TH STREET	JESUP	IA	50648	1	12-Provider facilitates speeds faster than that reported on the map	Provider only: The Map does not correctly reflect service that I facilitate to this location	100	20	Fixed Wireless	Served (Over 100/20 available)	Wireless	
746571	850 JACKSON STREET	LAMONT	IA	50650	1	12-Provider facilitates speeds faster than that reported on the map	Provider only: The Map does not correctly reflect service that I facilitate to this location	100	20	Fixed Wireless	Served (Over 100/20 available)	Wireless	
746626	411 EAST CLARK STREET	FAYETTE	IA	52142	1	12-Provider facilitates speeds faster than that reported on the map	Provider only: The Map does not correctly reflect service that I facilitate to this location	100	20	Fixed Wireless	Served (Over 100/20 available)	Wireless	
746647	807 LINCOLN ROAD	ANITA	IA	50020	1	12-Provider facilitates speeds faster than that reported on the map	Provider only: The Map does not correctly reflect service that I facilitate to this location	100	20	Fixed Wireless	Served (Over 100/20 available)	Wireless	
746663	213 NORTH MAIN STREET	EVERLY	IA	51338	1	12-Provider facilitates speeds faster than that reported on the map	Provider only: The Map does not correctly reflect service that I facilitate to this location	100	20	Fixed Wireless	Served (Over 100/20 available)	Wireless	
746736	1553 220TH AVENUE	SPIRIT LAKE	IA	51360	1	12-Provider facilitates speeds faster than that reported on the map	Provider only: The Map does not correctly reflect service that I facilitate to this location	100	20	Fixed Wireless	Served (Over 100/20 available)	Wireless	
746767	908 EAST 9TH STREET	MUSCATINE	IA	52761	1	12-Provider facilitates speeds faster than that reported on the map	Provider only: The Map does not correctly reflect service that I facilitate to this location	100	20	Fixed Wireless	Served (Over 100/20 available)	Wireless	
746808	404 SOUTH STREET	FAIRBANK	IA	50629	1	12-Provider facilitates speeds faster than that reported on the map	Provider only: The Map does not correctly reflect service that I facilitate to this location	100	20	Fixed Wireless	Served (Over 100/20 available)	Wireless	
746888	516 SOUTH 2ND STREET	MAQUOKETA	IA	52060	1	12-Provider facilitates speeds faster than that reported on the map	Provider only: The Map does not correctly reflect service that I facilitate to this location	100	20	Fixed Wireless	Served (Over 100/20 available)	Wireless	
746925	815 NORTHEAST PLYMOUTH STREET	LE MARS	IA	51031	1	12-Provider facilitates speeds faster than that reported on the map	Provider only: The Map does not correctly reflect service that I facilitate to this location	100	20	Fixed Wireless	Served (Over 100/20 available)	Wireless	
746975	1001 C AVENUE WEST	OSKALOOSA	IA	52577	1	12-Provider facilitates speeds faster than that reported on the map	Provider only: The Map does not correctly reflect service that I facilitate to this location	100	20	Fixed Wireless	Served (Over 100/20 available)	Wireless	
747001	912 3RD AVENUE SOUTHWEST	OELWEIN	IA	50662	1	12-Provider facilitates speeds faster than that reported on the map	Provider only: The Map does not correctly reflect service that I facilitate to this location	100	20	Fixed Wireless	Served (Over 100/20 available)	Wireless	
747033	1907 LAKESHORE DRIVE	MILFORD	IA	51351	1	12-Provider facilitates speeds faster than that reported on the map	Provider only: The Map does not correctly reflect service that I facilitate to this location	100	20	Fixed Wireless	Served (Over 100/20 available)	Wireless	
747099	1700 E AVENUE	MUSCATINE	IA	52761	1	12-Provider facilitates speeds faster than that reported on the map	Provider only: The Map does not correctly reflect service that I facilitate to this location	100	20	Fixed Wireless	Served (Over 100/20 available)	Wireless	
747171	14050 N CASCADE RD	DUBUQUE	IA	52003	1	12-Provider facilitates speeds faster than that reported on the map	Provider only: The Map does not correctly reflect service that I facilitate to this location	100	20	Fixed Wireless	Served (Over 100/20 available)	Wireless	
747177	10837 GOLDEN OAKS CT	DUBUQUE	IA	52003	1	12-Provider facilitates speeds faster than that reported on the map	Provider only: The Map does not correctly reflect service that I facilitate to this location	100	20	Fixed Wireless	Served (Over 100/20 available)	Wireless	
747182	604 ADAMS STREET	MUSCATINE	IA	52761	1	12-Provider facilitates speeds faster than that reported on the map	Provider only: The Map does not correctly reflect service that I facilitate to this location	100	20	Fixed Wireless	Served (Over 100/20 available)	Wireless	
747188	1395 260TH STREET	INDEPENDENCE	IA	50644	1	12-Provider facilitates speeds faster than that reported on the map	Provider only: The Map does not correctly reflect service that I facilitate to this location	100	20	Fixed Wireless	Served (Over 100/20 available)	Wireless	
747250	119 MAIN STREET EAST	FAIRBANK	IA	50629	1	12-Provider facilitates speeds faster than that reported on the map	Provider only: The Map does not correctly reflect service that I facilitate to this location	100	20	Fixed Wireless	Served (Over 100/20 available)	Wireless	
747258	1204 INDUSTRIAL LANE	DECORAH	IA	52101	1	12-Provider facilitates speeds faster than that reported on the map	Provider only: The Map does not correctly reflect service that I facilitate to this location	100	20	Fixed Wireless	Served (Over 100/20 available)	Wireless	
747273	310 9TH STREET SOUTH	OSKALOOSA	IA	52577	1	12-Provider facilitates speeds faster than that reported on the map	Provider only: The Map does not correctly reflect service that I facilitate to this location	100	20	Fixed Wireless	Served (Over 100/20 available)	Wireless	
747388	202 NORTH BLAINE STREET	ELLSTON	IA	50074	1	12-Provider facilitates speeds faster than that reported on the map	Provider only: The Map does not correctly reflect service that I facilitate to this location	100	20	Fixed Wireless	Served (Over 100/20 available)	Wireless	
747395	15423 WAR EAGLE BOULEVARD	SPIRIT LAKE	IA	51360	1	12-Provider facilitates speeds faster than that reported on the map	Provider only: The Map does not correctly reflect service that I facilitate to this location	100	20	Fixed Wireless	Served (Over 100/20 available)	Wireless	
747418	507 MAIN STREET WEST	CALMAR	IA	52132	1	12-Provider facilitates speeds faster than that reported on the map	Provider only: The Map does not correctly reflect service that I facilitate to this location	100	20	Fixed Wireless	Served (Over 100/20 available)	Wireless	
747525	400 NORTH WASHINGTON STREET	WELLSBURG	IA	50680	1	12-Provider facilitates speeds faster than that reported on the map	Provider only: The Map does not correctly reflect service that I facilitate to this location	100	20	Fixed Wireless	Served (Over 100/20 available)	Wireless	
747532	1960 35TH STREET	SPIRIT LAKE	IA	51360	1	12-Provider facilitates speeds faster than that reported on the map	Provider only: The Map does not correctly reflect service that I facilitate to this location	100	20	Fixed Wireless	Served (Over 100/20 available)	Wireless	
747549	2416 BURR OAK ROAD	MILFORD	IA	51351	1	12-Provider facilitates speeds faster than that reported on the map	Provider only: The Map does not correctly reflect service that I facilitate to this location	100	20	Fixed Wireless	Served (Over 100/20 available)	Wireless	
747632	218 9TH AVENUE SOUTHEAST	INDEPENDENCE	IA	50644	1	12-Provider facilitates speeds faster than that reported on the map	Provider only: The Map does not correctly reflect service that I facilitate to this location	100	20	Fixed Wireless	Served (Over 100/20 available)	Wireless	
747634	21673 196TH AVENUE	MILFORD	IA	51351	1	12-Provider facilitates speeds faster than that reported on the map	Provider only: The Map does not correctly reflect service that I facilitate to this location	100	20	Fixed Wireless	Served (Over 100/20 available)	Wireless	
747648	605 EAST JACKSON STREET	WELLSBURG	IA	50680	1	12-Provider facilitates speeds faster than that reported on the map	Provider only: The Map does not correctly reflect service that I facilitate to this location	100	20	Fixed Wireless	Served (Over 100/20 available)	Wireless	
747772	25433 1ST STREET	SPIRIT LAKE	IA	51360	1	12-Provider facilitates speeds faster than that reported on the map	Provider only: The Map does not correctly reflect service that I facilitate to this location	100	20	Fixed Wireless	Served (Over 100/20 available)	Wireless	
747802	919 THOMAS STREET	REDFIELD	IA	50233	1	12-Provider facilitates speeds faster than that reported on the map	Provider only: The Map does not correctly reflect service that I facilitate to this location	100	20	Fixed Wireless	Served (Over 100/20 available)	Wireless	
747847	455 1ST STREET	JESUP	IA	50648	1	12-Provider facilitates speeds faster than that reported on the map	Provider only: The Map does not correctly reflect service that I facilitate to this location	100	20	Fixed Wireless	Served (Over 100/20 available)	Wireless	
747862	19660 HIGHWAY 86	MILFORD	IA	51351	1	12-Provider facilitates speeds faster than that reported on the map	Provider only: The Map does not correctly reflect service that I facilitate to this location	100	20	Fixed Wireless	Served (Over 100/20 available)	Wireless	
747866	1514 NORTH WILLOW STREET	AVOCA	IA	51521	1	12-Provider facilitates speeds faster than that reported on the map	Provider only: The Map does not correctly reflect service that I facilitate to this location	100	20	Fixed Wireless	Served (Over 100/20 available)	Wireless	
747879	208 1ST STREET EAST	INDEPENDENCE	IA	50644	1	12-Provider facilitates speeds faster than that reported on the map	Provider only: The Map does not correctly reflect service that I facilitate to this location	100	20	Fixed Wireless	Served (Over 100/20 available)	Wireless	
747895	118 8TH AVENUE SOUTHWEST	OELWEIN	IA	50662	1	12-Provider facilitates speeds faster than that reported on the map	Provider only: The Map does not correctly reflect service that I facilitate to this location	100	20	Fixed Wireless	Served (Over 100/20 available)	Wireless	
747906	2904 180TH STREET	MUSCATINE	IA	52761	1	12-Provider facilitates speeds faster than that reported on the map	Provider only: The Map does not correctly reflect service that I facilitate to this location	100	20	Fixed Wireless	Served (Over 100/20 available)	Wireless	
748006	16 5TH AVENUE NORTHWEST	OELWEIN	IA	50662	1	12-Provider facilitates speeds faster than that reported on the map	Provider only: The Map does not correctly reflect service that I facilitate to this location	100	20	Fixed Wireless	Served (Over 100/20 available)	Wireless	
748007	1002 6TH AVENUE SOUTHWEST	INDEPENDENCE	IA	50644	1	12-Provider facilitates speeds faster than that reported on the map	Provider only: The Map does not correctly reflect service that I facilitate to this location	100	20	Fixed Wireless	Served (Over 100/20 available)	Wireless	
748036	821 8TH STREET NORTHWEST	INDEPENDENCE	IA	50644	1	12-Provider facilitates speeds faster than that reported on the map	Provider only: The Map does not correctly reflect service that I facilitate to this location	100	20	Fixed Wireless	Served (Over 100/20 available)	Wireless	
748055	1207 HIGH AVENUE WEST	OSKALOOSA	IA	52577	1	12-Provider facilitates speeds faster than that reported on the map	Provider only: The Map does not correctly reflect service that I facilitate to this location	100	20	Fixed Wireless	Served (Over 100/20 available)	Wireless	
748066	8529 STRAYER ROAD	HUDSON	IA	50643	1	12-Provider facilitates speeds faster than that reported on the map	Provider only: The Map does not correctly reflect service that I facilitate to this location	100	20	Fixed Wireless	Served (Over 100/20 available)	Wireless	
748080	20710 CIRCLE DRIVE	SPIRIT LAKE	IA	51360	1	12-Provider facilitates speeds faster than that reported on the map	Provider only: The Map does not correctly reflect service that I facilitate to this location	100	20	Fixed Wireless	Served (Over 100/20 available)	Wireless	
748081	118 15TH AVENUE NORTHEAST	INDEPENDENCE	IA	50644	1	12-Provider facilitates speeds faster than that reported on the map	Provider only: The Map does not correctly reflect service that I facilitate to this location	100	20	Fixed Wireless	Served (Over 100/20 available)	Wireless	
748096	2005 SUFFOLK ROAD	OSKALOOSA	IA	52577	1	12-Provider facilitates speeds faster than that reported on the map	Provider only: The Map does not correctly reflect service that I facilitate to this location	100	20	Fixed Wireless	Served (Over 100/20 available)	Wireless	
748098	503 ELK STREET	SABULA	IA	52070	1	12-Provider facilitates speeds faster than that reported on the map	Provider only: The Map does not correctly reflect service that I facilitate to this location	100	20	Fixed Wireless	Served (Over 100/20 available)	Wireless	
748111	1310 FOX RIDGE ROAD	DIKE	IA	50624	1	12-Provider facilitates speeds faster than that reported on the map	Provider only: The Map does not correctly reflect service that I facilitate to this location	100	20	Fixed Wireless	Served (Over 100/20 available)	Wireless	
748155	1120 ISETT AVENUE	MUSCATINE	IA	52761	1	12-Provider facilitates speeds faster than that reported on the map	Provider only: The Map does not correctly reflect service that I facilitate to this location	100	20	Fixed Wireless	Served (Over 100/20 available)	Wireless	
748160	501 8TH STREET	GRUNDY CENTER	IA	50638	1	12-Provider facilitates speeds faster than that reported on the map	Provider only: The Map does not correctly reflect service that I facilitate to this location	100	20	Fixed Wireless	Served (Over 100/20 available)	Wireless	
748167	1301 WASKA DRIVE	MILFORD	IA	51351	1	12-Provider facilitates speeds faster than that reported on the map	Provider only: The Map does not correctly reflect service that I facilitate to this location	100	20	Fixed Wireless	Served (Over 100/20 available)	Wireless	
748178	612 D STREET SOUTH	OSKALOOSA	IA	52577	1	12-Provider facilitates speeds faster than that reported on the map	Provider only: The Map does not correctly reflect service that I facilitate to this location	100	20	Fixed Wireless	Served (Over 100/20 available)	Wireless	
748199	1001 HIGH STREET	ROCKWELL CITY	IA	50579	1	12-Provider facilitates speeds faster than that reported on the map	Provider only: The Map does not correctly reflect service that I facilitate to this location	100	20	Fixed Wireless	Served (Over 100/20 available)	Wireless	
748290	24009 178TH STREET	OKOBOJI	IA	51355	1	12-Provider facilitates speeds faster than that reported on the map	Provider only: The Map does not correctly reflect service that I facilitate to this location	100	20	Fixed Wireless	Served (Over 100/20 available)	Wireless	
748302	1107 3RD STREET NORTH	OSKALOOSA	IA	52577	1	12-Provider facilitates speeds faster than that reported on the map	Provider only: The Map does not correctly reflect service that I facilitate to this location	100	20	Fixed Wireless	Served (Over 100/20 available)	Wireless	
748456	31527 WOOD STREET	REDFIELD	IA	50233	1	12-Provider facilitates speeds faster than that reported on the map	Provider only: The Map does not correctly reflect service that I facilitate to this location	100	20	Fixed Wireless	Served (Over 100/20 available)	Wireless	
748488	1612 RADFORD RD	DUBUQUE	IA	52002	1	12-Provider facilitates speeds faster than that reported on the map	Provider only: The Map does not correctly reflect service that I facilitate to this location	100	20	Fixed Wireless	Served (Over 100/20 available)	Wireless	
748602	201 9TH AVENUE	FORT ATKINSON	IA	52144	1	12-Provider facilitates speeds faster than that reported on the map	Provider only: The Map does not correctly reflect service that I facilitate to this location	100	20	Fixed Wireless	Served (Over 100/20 available)	Wireless	

Final

748680	2544 PETTIBONE AVENUE	MUSCATINE	IA	52761	1	12-Provider facilitates speeds faster than that reported on the map	Provider only: The Map does not correctly reflect service that I facilitate to this location	100	20	Fixed Wireless	Served (Over 100/20 available)	Wireless
748785	1405 2ND STREET SOUTH	OSKALOOSA	IA	52577	1	12-Provider facilitates speeds faster than that reported on the map	Provider only: The Map does not correctly reflect service that I facilitate to this location	100	20	Fixed Wireless	Served (Over 100/20 available)	Wireless
748824	15020 RYAN RD	PEOSTA	IA	52068	1	12-Provider facilitates speeds faster than that reported on the map	Provider only: The Map does not correctly reflect service that I facilitate to this location	100	20	Fixed Wireless	Served (Over 100/20 available)	Wireless
748855	914 8TH STREET SOUTH	OSKALOOSA	IA	52577	1	12-Provider facilitates speeds faster than that reported on the map	Provider only: The Map does not correctly reflect service that I facilitate to this location	100	20	Fixed Wireless	Served (Over 100/20 available)	Wireless
748863	2410 CARBONADO ROAD	OSKALOOSA	IA	52577	1	12-Provider facilitates speeds faster than that reported on the map	Provider only: The Map does not correctly reflect service that I facilitate to this location	100	20	Fixed Wireless	Served (Over 100/20 available)	Wireless
748925	2713 ZENITH AVENUE	SPIRIT LAKE	IA	51360	1	12-Provider facilitates speeds faster than that reported on the map	Provider only: The Map does not correctly reflect service that I facilitate to this location	100	20	Fixed Wireless	Served (Over 100/20 available)	Wireless
748969	214 1ST AVENUE	ALTON	IA	51003	1	12-Provider facilitates speeds faster than that reported on the map	Provider only: The Map does not correctly reflect service that I facilitate to this location	100	20	Fixed Wireless	Served (Over 100/20 available)	Wireless
748999	1406 JEFFERSON STREET	REDFIELD	IA	50233	1	12-Provider facilitates speeds faster than that reported on the map	Provider only: The Map does not correctly reflect service that I facilitate to this location	100	20	Fixed Wireless	Served (Over 100/20 available)	Wireless
749009	908 TAYLOR STREET	REDFIELD	IA	50233	1	12-Provider facilitates speeds faster than that reported on the map	Provider only: The Map does not correctly reflect service that I facilitate to this location	100	20	Fixed Wireless	Served (Over 100/20 available)	Wireless
749119	1603 D AVENUE	MUSCATINE	IA	52761	1	12-Provider facilitates speeds faster than that reported on the map	Provider only: The Map does not correctly reflect service that I facilitate to this location	100	20	Fixed Wireless	Served (Over 100/20 available)	Wireless
749226	1951 CRANBROOK CROSS	MUSCATINE	IA	52761	1	12-Provider facilitates speeds faster than that reported on the map	Provider only: The Map does not correctly reflect service that I facilitate to this location	100	20	Fixed Wireless	Served (Over 100/20 available)	Wireless
749247	505 C STREET NORTH	OSKALOOSA	IA	52577	1	12-Provider facilitates speeds faster than that reported on the map	Provider only: The Map does not correctly reflect service that I facilitate to this location	100	20	Fixed Wireless	Served (Over 100/20 available)	Wireless
749258	114 JONES AVENUE	MAQUOKETA	IA	52060	1	12-Provider facilitates speeds faster than that reported on the map	Provider only: The Map does not correctly reflect service that I facilitate to this location	100	20	Fixed Wireless	Served (Over 100/20 available)	Wireless
749299	1301 LUNDBERG DRIVE	SPIRIT LAKE	IA	51360	1	12-Provider facilitates speeds faster than that reported on the map	Provider only: The Map does not correctly reflect service that I facilitate to this location	100	20	Fixed Wireless	Served (Over 100/20 available)	Wireless
749335	1019 EAST GROVE STREET	MAQUOKETA	IA	52060	1	12-Provider facilitates speeds faster than that reported on the map	Provider only: The Map does not correctly reflect service that I facilitate to this location	100	20	Fixed Wireless	Served (Over 100/20 available)	Wireless
749355	538 5TH AVENUE SOUTHEAST	OELWEIN	IA	50662	1	12-Provider facilitates speeds faster than that reported on the map	Provider only: The Map does not correctly reflect service that I facilitate to this location	100	20	Fixed Wireless	Served (Over 100/20 available)	Wireless
749363	16714 MARBLE AVENUE	LE MARS	IA	51031	1	12-Provider facilitates speeds faster than that reported on the map	Provider only: The Map does not correctly reflect service that I facilitate to this location	100	20	Fixed Wireless	Served (Over 100/20 available)	Wireless
749378	458 SOUTH ELM STREET	AVOCA	IA	51521	1	12-Provider facilitates speeds faster than that reported on the map	Provider only: The Map does not correctly reflect service that I facilitate to this location	100	20	Fixed Wireless	Served (Over 100/20 available)	Wireless
749495	203 NORTH STREET	FAYETTE	IA	52142	1	12-Provider facilitates speeds faster than that reported on the map	Provider only: The Map does not correctly reflect service that I facilitate to this location	100	20	Fixed Wireless	Served (Over 100/20 available)	Wireless
749514	901 LEROY STREET	MUSCATINE	IA	52761	1	12-Provider facilitates speeds faster than that reported on the map	Provider only: The Map does not correctly reflect service that I facilitate to this location	100	20	Fixed Wireless	Served (Over 100/20 available)	Wireless
749532	614 WOODLAND WAY	MUSCATINE	IA	52761	1	12-Provider facilitates speeds faster than that reported on the map	Provider only: The Map does not correctly reflect service that I facilitate to this location	100	20	Fixed Wireless	Served (Over 100/20 available)	Wireless
749544	707 5TH AVENUE EAST	OSKALOOSA	IA	52577	1	12-Provider facilitates speeds faster than that reported on the map	Provider only: The Map does not correctly reflect service that I facilitate to this location	100	20	Fixed Wireless	Served (Over 100/20 available)	Wireless
749549	3218 CENTER LAKE DRIVE	SPIRIT LAKE	IA	51360	1	12-Provider facilitates speeds faster than that reported on the map	Provider only: The Map does not correctly reflect service that I facilitate to this location	100	20	Fixed Wireless	Served (Over 100/20 available)	Wireless
749569	807 3RD STREET NORTHEAST	INDEPENDENCE	IA	50644	1	12-Provider facilitates speeds faster than that reported on the map	Provider only: The Map does not correctly reflect service that I facilitate to this location	100	20	Fixed Wireless	Served (Over 100/20 available)	Wireless
749570	824 CHURCH STREET	JESUP	IA	50648	1	12-Provider facilitates speeds faster than that reported on the map	Provider only: The Map does not correctly reflect service that I facilitate to this location	100	20	Fixed Wireless	Served (Over 100/20 available)	Wireless
749617	313 2ND STREET SOUTHWEST	INDEPENDENCE	IA	50644	1	12-Provider facilitates speeds faster than that reported on the map	Provider only: The Map does not correctly reflect service that I facilitate to this location	100	20	Fixed Wireless	Served (Over 100/20 available)	Wireless
749638	15114 NORTHWOOD DRIVE	SPIRIT LAKE	IA	51360	1	12-Provider facilitates speeds faster than that reported on the map	Provider only: The Map does not correctly reflect service that I facilitate to this location	100	20	Fixed Wireless	Served (Over 100/20 available)	Wireless
749642	1239 250TH STREET	JESUP	IA	50648	1	12-Provider facilitates speeds faster than that reported on the map	Provider only: The Map does not correctly reflect service that I facilitate to this location	100	20	Fixed Wireless	Served (Over 100/20 available)	Wireless
749663	705 LOVERS LANE COURT	FAYETTE	IA	52142	1	12-Provider facilitates speeds faster than that reported on the map	Provider only: The Map does not correctly reflect service that I facilitate to this location	100	20	Fixed Wireless	Served (Over 100/20 available)	Wireless
749762	2160 HIGHWAY 63	OSKALOOSA	IA	52577	1	12-Provider facilitates speeds faster than that reported on the map	Provider only: The Map does not correctly reflect service that I facilitate to this location	100	20	Fixed Wireless	Served (Over 100/20 available)	Wireless
749784	255 BIRDIE LANE	DIKE	IA	50624	1	12-Provider facilitates speeds faster than that reported on the map	Provider only: The Map does not correctly reflect service that I facilitate to this location	100	20	Fixed Wireless	Served (Over 100/20 available)	Wireless
749816	807 CENTER AVENUE	INDEPENDENCE	IA	50644	1	12-Provider facilitates speeds faster than that reported on the map	Provider only: The Map does not correctly reflect service that I facilitate to this location	100	20	Fixed Wireless	Served (Over 100/20 available)	Wireless
749959	3906 LAKESHORE DRIVE	OKOBOJI	IA	51355	1	12-Provider facilitates speeds faster than that reported on the map	Provider only: The Map does not correctly reflect service that I facilitate to this location	100	20	Fixed Wireless	Served (Over 100/20 available)	Wireless
749970	16 2ND STREET SOUTHWEST	OELWEIN	IA	50662	1	12-Provider facilitates speeds faster than that reported on the map	Provider only: The Map does not correctly reflect service that I facilitate to this location	100	20	Fixed Wireless	Served (Over 100/20 available)	Wireless
749977	1309 35TH STREET	SPIRIT LAKE	IA	51360	1	12-Provider facilitates speeds faster than that reported on the map	Provider only: The Map does not correctly reflect service that I facilitate to this location	100	20	Fixed Wireless	Served (Over 100/20 available)	Wireless
750092	213 SOUTH PROSPECT STREET	MAQUOKETA	IA	52060	1	12-Provider facilitates speeds faster than that reported on the map	Provider only: The Map does not correctly reflect service that I facilitate to this location	100	20	Fixed Wireless	Served (Over 100/20 available)	Wireless
750117	2476 RYAN AVENUE	WINTHROP	IA	50682	1	12-Provider facilitates speeds faster than that reported on the map	Provider only: The Map does not correctly reflect service that I facilitate to this location	100	20	Fixed Wireless	Served (Over 100/20 available)	Wireless
750149	122 14TH AVENUE NORTHEAST	INDEPENDENCE	IA	50644	1	12-Provider facilitates speeds faster than that reported on the map	Provider only: The Map does not correctly reflect service that I facilitate to this location	100	20	Fixed Wireless	Served (Over 100/20 available)	Wireless
750172	3386 250TH STREET	WINTHROP	IA	50682	1	12-Provider facilitates speeds faster than that reported on the map	Provider only: The Map does not correctly reflect service that I facilitate to this location	100	20	Fixed Wireless	Served (Over 100/20 available)	Wireless
750203	2251 BENSON-SHADY GROVE AVENUE	JESUP	IA	50648	1	12-Provider facilitates speeds faster than that reported on the map	Provider only: The Map does not correctly reflect service that I facilitate to this location	100	20	Fixed Wireless	Served (Over 100/20 available)	Wireless
750218	705 10TH STREET	GRUNDY CENTER	IA	50638	1	12-Provider facilitates speeds faster than that reported on the map	Provider only: The Map does not correctly reflect service that I facilitate to this location	100	20	Fixed Wireless	Served (Over 100/20 available)	Wireless
750272	29185 EL PASO AVENUE	REDFIELD	IA	50233	1	12-Provider facilitates speeds faster than that reported on the map	Provider only: The Map does not correctly reflect service that I facilitate to this location	100	20	Fixed Wireless	Served (Over 100/20 available)	Wireless
750344	2309 27TH STREET	SPIRIT LAKE	IA	51360	1	12-Provider facilitates speeds faster than that reported on the map	Provider only: The Map does not correctly reflect service that I facilitate to this location	100	20	Fixed Wireless	Served (Over 100/20 available)	Wireless
750427	209 UNION STREET	FAYETTE	IA	52142	1	12-Provider facilitates speeds faster than that reported on the map	Provider only: The Map does not correctly reflect service that I facilitate to this location	100	20	Fixed Wireless	Served (Over 100/20 available)	Wireless
750437	1908 15TH STREET	SPIRIT LAKE	IA	51360	1	12-Provider facilitates speeds faster than that reported on the map	Provider only: The Map does not correctly reflect service that I facilitate to this location	100	20	Fixed Wireless	Served (Over 100/20 available)	Wireless
750438	111 NORTH SCOTT STREET	HANCOCK	IA	51536	1	12-Provider facilitates speeds faster than that reported on the map	Provider only: The Map does not correctly reflect service that I facilitate to this location	100	20	Fixed Wireless	Served (Over 100/20 available)	Wireless
750498	811 21ST STREET	SPIRIT LAKE	IA	51360	1	12-Provider facilitates speeds faster than that reported on the map	Provider only: The Map does not correctly reflect service that I facilitate to this location	100	20	Fixed Wireless	Served (Over 100/20 available)	Wireless
750550	208 LOCUST STREET	ANITA	IA	50020	1	12-Provider facilitates speeds faster than that reported on the map	Provider only: The Map does not correctly reflect service that I facilitate to this location	100	20	Fixed Wireless	Served (Over 100/20 available)	Wireless
750551	417 NORTH PROSPECT STREET	MAQUOKETA	IA	52060	1	12-Provider facilitates speeds faster than that reported on the map	Provider only: The Map does not correctly reflect service that I facilitate to this location	100	20	Fixed Wireless	Served (Over 100/20 available)	Wireless
750586	812 8TH STREET SOUTHEAST	INDEPENDENCE	IA	50644	1	12-Provider facilitates speeds faster than that reported on the map	Provider only: The Map does not correctly reflect service that I facilitate to this location	100	20	Fixed Wireless	Served (Over 100/20 available)	Wireless
750606	1313 ITHACA AVENUE	SPIRIT LAKE	IA	51360	1	12-Provider facilitates speeds faster than that reported on the map	Provider only: The Map does not correctly reflect service that I facilitate to this location	100	20	Fixed Wireless	Served (Over 100/20 available)	Wireless
750637	1318 BARCLAY STREET	OSKALOOSA	IA	52577	1	12-Provider facilitates speeds faster than that reported on the map	Provider only: The Map does not correctly reflect service that I facilitate to this location	100	20	Fixed Wireless	Served (Over 100/20 available)	Wireless
750705	1225 FOX RIDGE ROAD	DIKE	IA	50624	1	12-Provider facilitates speeds faster than that reported on the map	Provider only: The Map does not correctly reflect service that I facilitate to this location	100	20	Fixed Wireless	Served (Over 100/20 available)	Wireless
750731	307 6TH AVENUE NORTHEAST	INDEPENDENCE	IA	50644	1	12-Provider facilitates speeds faster than that reported on the map	Provider only: The Map does not correctly reflect service that I facilitate to this location	100	20	Fixed Wireless	Served (Over 100/20 available)	Wireless
750739	1504 8TH STREET	GRUNDY CENTER	IA	50638	1	12-Provider facilitates speeds faster than that reported on the map	Provider only: The Map does not correctly reflect service that I facilitate to this location	100	20	Fixed Wireless	Served (Over 100/20 available)	Wireless
750798	15458 PERCIVAL DRIVE	SPIRIT LAKE	IA	51360	1	12-Provider facilitates speeds faster than that reported on the map	Provider only: The Map does not correctly reflect service that I facilitate to this location	100	20	Fixed Wireless	Served (Over 100/20 available)	Wireless
750832	16553 H AVENUE	WELLSBURG	IA	50680	1	12-Provider facilitates speeds faster than that reported on the map	Provider only: The Map does not correctly reflect service that I facilitate to this location	100	20	Fixed Wireless	Served (Over 100/20 available)	Wireless
750849	808 WEST WATER STREET	FAYETTE	IA	52142	1	12-Provider facilitates speeds faster than that reported on the map	Provider only: The Map does not correctly reflect service that I facilitate to this location	100	20	Fixed Wireless	Served (Over 100/20 available)	Wireless
750877	22806 68TH STREET	MAQUOKETA	IA	52060	1	12-Provider facilitates speeds faster than that reported on the map	Provider only: The Map does not correctly reflect service that I facilitate to this location	100	20	Fixed Wireless	Served (Over 100/20 available)	Wireless
750926	215 MARKET STREET SOUTH	OSKALOOSA	IA	52577	1	12-Provider facilitates speeds faster than that reported on the map	Provider only: The Map does not correctly reflect service that I facilitate to this location	100	20	Fixed Wireless	Served (Over 100/20 available)	Wireless
750964	46 GENEVA DRIVE	MUSCATINE	IA	52761	1	12-Provider facilitates speeds faster than that reported on the map	Provider only: The Map does not correctly reflect service that I facilitate to this location	100	20	Fixed Wireless	Served (Over 100/20 available)	Wireless
750994	16561 231ST AVENUE	SPIRIT LAKE	IA	51360	1	12-Provider facilitates speeds faster than that reported on the map	Provider only: The Map does not correctly reflect service that I facilitate to this location	100	20	Fixed Wireless	Served (Over 100/20 available)	Wireless
750999	540 8TH AVENUE NORTHEAST	OELWEIN	IA	50662	1	12-Provider facilitates speeds faster than that reported on the map	Provider only: The Map does not correctly reflect service that I facilitate to this location	100	20	Fixed Wireless	Served (Over 100/20 available)	Wireless
751002	1202 G AVENUE	GRUNDY CENTER	IA	50638	1	12-Provider facilitates speeds faster than that reported on the map	Provider only: The Map does not correctly reflect service that I facilitate to this location	100	20	Fixed Wireless	Served (Over 100/20 available)	Wireless
751029	414 NORTH MAIN STREET	MAQUOKETA	IA	52060	1	12-Provider facilitates speeds faster than that reported on the map	Provider only: The Map does not correctly reflect service that I facilitate to this location	100	20	Fixed Wireless	Served (Over 100/20 available)	Wireless
751069	500 5TH STREET NORTHWEST	INDEPENDENCE	IA	50644	1	12-Provider facilitates speeds faster than that reported on the map	Provider only: The Map does not correctly reflect service that I facilitate to this location	100	20	Fixed Wireless	Served (Over 100/20 available)	Wireless
751128	2103 MULBERRY AVENUE	MUSCATINE	IA	52761	1	12-Provider facilitates speeds faster than that reported on the map	Provider only: The Map does not correctly reflect service that I facilitate to this location	100	20	Fixed Wireless	Served (Over 100/20 available)	Wireless
751131	4865 190TH AVENUE	LINN GROVE	IA	51033	1	12-Provider facilitates speeds faster than that reported on the map	Provider only: The Map does not correctly reflect service that I facilitate to this location	100	20	Fixed Wireless	Served (Over 100/20 available)	Wireless
751145	401 MAIN STREET	ANITA	IA	50020	1	12-Provider facilitates speeds faster than that reported on the map	Provider only: The Map does not correctly reflect service that I facilitate to this location	100	20	Fixed Wireless	Served (Over 100/20 available)	Wireless
751240	12 3RD STREET NORTHWEST	OELWEIN	IA	50662	1	12-Provider facilitates speeds faster than that reported on the map	Provider only: The Map does not correctly reflect service that I facilitate to this location	100	20	Fixed Wireless	Served (Over 100/20 available)	Wireless
751255	2114 4TH AVENUE	MUSCATINE	IA	52761	1	12-Provider facilitates speeds faster than that reported on the map	Provider only: The Map does not correctly reflect service that I facilitate to this location	100	20	Fixed Wireless	Served (Over 100/20 available)	Wireless
751307	1147 CLEARVIEW DRIVE	OSKALOOSA	IA	52577	1	12-Provider facilitates speeds faster than that reported on the map	Provider only: The Map does not correctly reflect service that I facilitate to this location	100	20	Fixed Wireless	Served (Over 100/20 available)	Wireless
751341	514 2ND AVENUE NORTHEAST	INDEPENDENCE	IA	50644	1	12-Provider facilitates speeds faster than that reported on the map	Provider only: The Map does not correctly reflect service that I facilitate to this location	100	20	Fixed Wireless	Served (Over 100/20 available)	Wireless
751346	519 6TH AVENUE NORTHEAST	INDEPENDENCE	IA	50644	1	12-Provider facilitates speeds faster than that reported on the map	Provider only: The Map does not correctly reflect service that I facilitate to this location	100	20	Fixed Wireless	Served (Over 100/20 available)	Wireless
751395	1600 E AVENUE	MUSCATINE	IA	52761	1	12-Provider facilitates speeds faster than that reported on the map	Provider only: The Map does not correctly reflect service that I facilitate to this location	100	20	Fixed Wireless	Served (Over 100/20 available)	Wireless
751414	16901 SOUTH INNER LANE	SPIRIT LAKE	IA	51360	1	12-Provider facilitates speeds faster than that reported on the map	Provider only: The Map does not correctly reflect service that I facilitate to this location	100	20	Fixed Wireless	Served (Over 100/20 available)	Wireless
751415	726 FOX RUN DRIVE	OSKALOOSA	IA	52577	1	12-Provider facilitates speeds faster than that reported on the map	Provider only: The Map does not correctly reflect service that I facilitate to this location	100	20	Fixed Wireless	Served (Over 100/20 available)	Wireless
751445	115 EAST JUDSON STREET	MAQUOKETA	IA	52060	1	12-Provider facilitates speeds faster than that reported on the map	Provider only: The Map does not correctly reflect service that I facilitate to this location	100	20	Fixed Wireless	Served (Over 100/20 available)	Wireless
751486	388 ELM DRIVE	ARNOLDS PARK	IA	51331	1	12-Provider facilitates speeds faster than that reported on the map	Provider only: The Map does not correctly reflect service that I facilitate to this location	100	20	Fixed Wireless	Served (Over 100/20 available)	Wireless
751511	705 WEST WATER STREET	FAYETTE	IA	52142	1	12-Provider facilitates speeds faster than that reported on the map	Provider only: The Map does not correctly reflect service that I facilitate to this location	100	20	Fixed Wireless	Served (Over 100/20 available)	Wireless
751532	303 EAST PLATT STREET	MAQUOKETA	IA	52060	1	12-Provider facilitates speeds faster than that reported on the map	Provider only: The Map does not correctly reflect service that I facilitate to this location	100	20	Fixed Wireless	Served (Over 100/20 available)	Wireless
751540	4406 ADAM STREET	MUSCATINE	IA	52761	1	12-Provider facilitates speeds faster than that reported on the map	Provider only: The Map does not correctly reflect service that I facilitate to this location	100	20	Fixed Wireless	Served (Over 100/20 available)	Wireless
751548	207 EAST ELM STREET	WINFIELD	IA	52659	1	12-Provider facilitates speeds faster than that reported on the map	Provider only: The Map does not correctly reflect service that I facilitate to this location	100	20	Fixed Wireless	Served (Over 100/20 available)	Wireless
751671	503 EAST APPLE STREET	MAQUOKETA	IA	52060	1	12-Provider facilitates speeds faster than that reported on the map	Provider only: The Map does not correctly reflect service that I facilitate to this location	100	20	Fixed Wireless	Served (Over 100/20 available)	Wireless
751734	1606 NORTH WILLOW STREET	AVOCA	IA	51521	1	12-Provider facilitates speeds faster than that reported on the map	Provider only: The Map does not correctly reflect service that I facilitate to this location	100	20	Fixed Wireless	Served (Over 100/20 available)	Wireless
751757	1612 HIGHWAY 92	OSKALOOSA	IA	52577	1	12-Provider facilitates speeds faster than that reported on the map	Provider only: The Map does not correctly reflect service that I facilitate to this location	100	20	Fixed Wireless	Served (Over 100/20 available)	Wireless
751768	2515 LAKESHORE DRIVE	MILFORD	IA	51351	1	12-Provider facilitates speeds faster than that reported on the map	Provider only: The Map does not correctly reflect service that I facilitate to this location	100	20	Fixed Wireless	Served (Over 100/20 available)	Wireless
751833	225 HAWLEY STREET	JESUP	IA	50648	1	12-Provider facilitates speeds faster than that reported on the map	Provider only: The Map does not correctly reflect service that I facilitate to this location	100	20	Fixed Wireless	Served (Over 100/20 available)	Wireless
751860	510 E AVENUE	GRUNDY CENTER	IA	50638	1	12-Provider facilitates speeds faster than that reported on the map	Provider only: The Map does not correctly reflect service that I facilitate to this location	100	20	Fixed Wireless	Served (Over 100/20 available)	Wireless
751901	2860 150TH STREET	AURORA	IA	50607	1	12-Provider facilitates speeds faster than that reported on the map	Provider only: The Map does not correctly reflect service that I facilitate to this location	100	20	Fixed Wireless	Served (Over 100/20 available)	Wireless
751917	1807 PARK AVENUE SOUTH	OSKALOOSA	IA	52577	1	12-Provider facilitates speeds faster than that reported on the map	Provider only: The Map does not correctly reflect service that I facilitate to this location	100	20	Fixed Wireless	Served (Over 100/20 available)	Wireless
751965	2957 220TH STREET	TERRIL	IA	51364	1	12-Provider facilitates speeds faster than that reported on the map	Provider only: The Map does not correctly reflect service that I facilitate to this location	100	20	Fixed Wireless	Served (Over 100/20 available)	Wireless
751987	919 SHERMAN AVENUE	ACKLEY	IA	50601	1	12-Provider facilitates speeds faster than that reported on the map	Provider only: The Map does not correctly reflect service that I facilitate to this location	100	20	Fixed Wireless	Served (Over 100/20 available)	Wireless
752003	2345 BUCHANAN-DELAWARE AVENUE	WINTHROP	IA	50682	1	12-Provider facilitates speeds faster than that reported on the map	Provider only: The Map does not correctly reflect service that I facilitate to this location	100	20	Fixed Wireless	Served (Over 100/20 available)	Wireless
752054	607 7TH STREET NORTH	OSKALOOSA	IA	52577	1	12-Provider facilitates speeds faster than that reported on the map	Provider only: The Map does not correctly reflect service that I facilitate to this location	100	20	Fixed Wireless	Served (Over 100/20 available)	Wireless
752267	20451 193RD STREET LOOP	MILFORD	IA	51351	1	12-Provider facilitates speeds faster than that reported on the map	Provider only: The Map does not correctly reflect service that I facilitate to this location	100	20	Fixed Wireless	Served (Over 100/20 available)	Wireless
752339	101 4TH STREET SOUTH	FAIRBANK	IA	50629	1	12-Provider facilitates speeds faster than that reported on the map	Provider only: The Map does not correctly reflect service that I facilitate to this location	100	20	Fixed Wireless	Served (Over 100/20 available)	Wireless
752441	711 MECHANIC STREET SOUTH	DECORAH	IA	52101	1	12-Provider facilitates speeds faster than that reported on the map	Provider only: The Map does not correctly reflect service that I facilitate to this location	100	20	Fixed Wireless	Served (Over 100/20 available)	Wireless
752486	905 FROST STREET	GRUNDY CENTER	IA	50638	1	12-Provider facilitates speeds faster than that reported on the map	Provider only: The Map does not correctly reflect service that I facilitate to this location	100	20	Fixed Wireless	Served (Over 100/20 available)	Wireless
752500	402 4TH AVENUE NORTHEAST	OELWEIN	IA	50662	1	12-Provider facilitates speeds faster than that reported on the map	Provider only: The Map does not correctly reflect service that I facilitate to this location	100	20	Fixed Wireless	Served (Over 100/20 available)	Wireless
752511	1713 B AVENUE	MUSCATINE	IA	52761	1	12-Provider facilitates speeds faster than that reported on the map	Provider only: The Map does not correctly reflect service that I facilitate to this location	100	20	Fixed Wireless	Served (Over 100/20 available)	Wireless
752549	108 MECHANICS STREET	FAYETTE	IA	52142	1	12-Provider facilitates speeds faster than that reported on the map	Provider only: The Map does not correctly reflect service that I facilitate to this location	100	20	Fixed Wireless	Served (Over 100/20 available)	Wireless
752568	1403 LINCOLN BOULEVARD	MUSCATINE	IA	52761	1	12-Provider facilitates speeds faster than that reported on the map	Provider only: The Map does not correctly reflect service that I facilitate to this location	100	20	Fixed Wireless	Served (Over 100/20 available)	Wireless
752571	408 BROAD STREET	SABULA	IA	52070	1	12-Provider facilitates speeds faster than that reported on the map	Provider only: The Map does not correctly reflect service that I facilitate to this location	100	20	Fixed Wireless	Served (Over 100/20 available)	Wireless
752577	1805 EDMUNDSON DRIVE	OSKALOOSA	IA	52577	1	12-Provider facilitates speeds faster than that reported on the map	Provider only: The Map does not correctly reflect service that I facilitate to this location	100	20	Fixed Wireless	Served (Over 100/20 available)	Wireless
752620	217 6TH AVENUE SOUTHWEST	OELWEIN	IA	50662	1	12-Provider facilitates speeds faster than that reported on the map	Provider only: The Map does not correctly reflect service that I facilitate to this location	100	20	Fixed Wireless	Served (Over 100/20 available)	Wireless
752699	1002 9TH AVENUE EAST	OSKALOOSA	IA	52577	1	12-Provider facilitates speeds faster than that reported on the map	Provider only: The Map does not correctly reflect service that I facilitate to this location	100	20	Fixed Wireless	Served (Over 100/20 available)	Wireless
752849	2634 TERRACE HILL	MUSCATINE	IA	52761	1	12-Provider facilitates speeds faster than that reported on the map	Provider only: The Map does not correctly reflect service that I facilitate to this location	100	20	Fixed Wireless	Served (Over 100/20 available)	Wireless
752877	24193 178TH STREET	OKOBOJI	IA	51355	1	12-Provider facilitates speeds faster than that reported on the map	Provider only: The Map does not correctly reflect service that I facilitate to this location	100	20	Fixed Wireless	Served (Over 100/20 available)	Wireless
752888	201 RAINBOW DRIVE	FAIRBANK	IA	50629	1	12-Provider facilitates speeds faster than that reported on the map	Provider only: The Map does not correctly reflect service that I facilitate to this location	100	20	Fixed Wireless	Served (Over 100/20 available)	Wireless
752961	205 JONES STREET	FAYETTE	IA	52142	1	12-Provider facilitates speeds faster than that reported on the map	Provider only: The Map does not correctly reflect service that I facilitate to this location	100	20	Fixed Wireless	Served (Over 100/20 available)	Wireless
752984	802 15TH AVENUE EAST	OSKALOOSA	IA	52577	1	12-Provider facilitates speeds faster than that reported on the map	Provider only: The Map does not correctly reflect service that I facilitate to this location	100	20	Fixed Wireless	Served (Over 100/20 available)	Wireless
753008	508 6TH AVENUE EAST	OSKALOOSA	IA	52577	1	12-Provider facilitates speeds faster than that reported on the map	Provider only: The Map does not correctly reflect service that I facilitate to this location	100	20	Fixed Wireless	Served (Over 100/20 available)	Wireless
753039	603 COLLEGE DRIVE	DECORAH	IA	52101	1	12-Provider facilitates speeds faster than that reported on the map	Provider only: The Map does not correctly reflect service that I facilitate to this location	100	20	Fixed Wireless	Served (Over 100/20 available)	Wireless
753060	1921 ABRAMS COURT	MUSCATINE	IA	52761	1	12-Provider facilitates speeds faster than that reported on the map	Provider only: The Map does not correctly reflect service that I facilitate to this location	100	20	Fixed Wireless	Served (Over 100/20 available)	Wireless
753069	105 COUNTY LINE ROAD EAST	OELWEIN	IA	50662	1	12-Provider facilitates speeds faster than that reported on the map	Provider only: The Map does not correctly reflect service that I facilitate to this location	100	20	Fixed Wireless	Served (Over 100/20 available)	Wireless
753121	719 FOX RUN DRIVE	OSKALOOSA	IA	52577	1	12-Provider facilitates speeds faster than that reported on the map	Provider only: The Map does not correctly reflect service that I facilitate to this location	100	20	Fixed Wireless	Served (Over 100/20 available)	Wireless
753162	447 EAST DELTA STREET	HANCOCK	IA	51536	1	12-Provider facilitates speeds faster than that reported on the map	Provider only: The Map does not correctly reflect service that I facilitate to this location	100	20	Fixed Wireless	Served (Over 100/20 available)	Wireless
753171	2751 BROOKVIEW ROAD	MUSCATINE	IA	52761	1	12-Provider facilitates speeds faster than that reported on the map	Provider only: The Map does not correctly reflect service that I facilitate to this location	100	20	Fixed Wireless	Served (Over 100/20 available)	Wireless
753221	914 C STREET SOUTH	OSKALOOSA	IA	52577	1	12-Provider facilitates speeds faster than that reported on the map	Provider only: The Map does not correctly reflect service that I facilitate to this location	100	20	Fixed Wireless	Served (Over 100/20 available)	Wireless
753224	435 MADISON STREET	WINTHROP	IA	50682	1	12-Provider facilitates speeds faster than that reported on the map	Provider only: The Map does not correctly reflect service that I facilitate to this location	100	20	Fixed Wireless	Served (Over 100/20 available)	Wireless
753253	114 WESTERN AVENUE	MAQUOKETA	IA	52060	1	12-Provider facilitates speeds faster than that reported on the map	Provider only: The Map does not correctly reflect service that I facilitate to this location	100	20	Fixed Wireless	Served (Over 100/20 available)	Wireless
753332	411 6TH AVENUE SOUTHEAST	INDEPENDENCE	IA	50644	1	12-Provider facilitates speeds faster than that reported on the map	Provider only: The Map does not correctly reflect service that I facilitate to this location	100	20	Fixed Wireless	Served (Over 100/20 available)	Wireless
753378	5205 PENNSYLVANIA AVE	DUBUQUE	IA	52002	1	12-Provider facilitates speeds faster than that reported on the map	Provider only: The Map does not correctly reflect service that I facilitate to this location	100	20	Fixed Wireless	Served (Over 100/20 available)	Wireless
753414	102 GENEVA DRIVE	OSKALOOSA	IA	52577	1	12-Provider facilitates speeds faster than that reported on the map	Provider only: The Map does not correctly reflect service that I facilitate to this location	100	20	Fixed Wireless	Served (Over 100/20 available)	Wireless

753428	722 COLVER STREET	MUSCATINE	IA	52761	1	12-Provider facilitates speeds faster than that reported on the map	Provider only: The Map does not correctly reflect service that I facilitate to this location	100	20	Fixed Wireless	Served (Over 100/20 available)	Wireless
753479	1104 SOUTH BRIARWOOD LANE	MT PLEASANT	IA	52641	1	12-Provider facilitates speeds faster than that reported on the map	Provider only: The Map does not correctly reflect service that I facilitate to this location	100	20	Fixed Wireless	Served (Over 100/20 available)	Wireless
753528	202 SOUTH SMITH STREET	OLDS	IA	52647	1	12-Provider facilitates speeds faster than that reported on the map	Provider only: The Map does not correctly reflect service that I facilitate to this location	100	20	Fixed Wireless	Served (Over 100/20 available)	Wireless
753545	23739 HWY 64	MAQUOKETA	IA	52060	1	12-Provider facilitates speeds faster than that reported on the map	Provider only: The Map does not correctly reflect service that I facilitate to this location	100	20	Fixed Wireless	Served (Over 100/20 available)	Wireless
753547	19 NORTHWEST CENTRAL AVENUE	LE MARS	IA	51031	1	12-Provider facilitates speeds faster than that reported on the map	Provider only: The Map does not correctly reflect service that I facilitate to this location	100	20	Fixed Wireless	Served (Over 100/20 available)	Wireless
753589	1200 NORTHWOOD LANE	MUSCATINE	IA	52761	1	12-Provider facilitates speeds faster than that reported on the map	Provider only: The Map does not correctly reflect service that I facilitate to this location	100	20	Fixed Wireless	Served (Over 100/20 available)	Wireless
753596	108 ANDERSON STREET	MAQUOKETA	IA	52060	1	12-Provider facilitates speeds faster than that reported on the map	Provider only: The Map does not correctly reflect service that I facilitate to this location	100	20	Fixed Wireless	Served (Over 100/20 available)	Wireless
753629	1676 STATE HIGHWAY 78	MT PLEASANT	IA	52641	1	12-Provider facilitates speeds faster than that reported on the map	Provider only: The Map does not correctly reflect service that I facilitate to this location	100	20	Fixed Wireless	Served (Over 100/20 available)	Wireless
753639	17855 I AVENUE	WELLSBURG	IA	50680	1	12-Provider facilitates speeds faster than that reported on the map	Provider only: The Map does not correctly reflect service that I facilitate to this location	100	20	Fixed Wireless	Served (Over 100/20 available)	Wireless
753657	315 WEST LAKEVIEW STREET	NORTH ENGLISH	IA	52316	1	12-Provider facilitates speeds faster than that reported on the map	Provider only: The Map does not correctly reflect service that I facilitate to this location	100	20	Fixed Wireless	Served (Over 100/20 available)	Wireless
753727	321 6TH AVENUE SOUTHEAST	OELWEIN	IA	50662	1	12-Provider facilitates speeds faster than that reported on the map	Provider only: The Map does not correctly reflect service that I facilitate to this location	100	20	Fixed Wireless	Served (Over 100/20 available)	Wireless
753742	2003 18TH STREET	SPIRIT LAKE	IA	51360	1	12-Provider facilitates speeds faster than that reported on the map	Provider only: The Map does not correctly reflect service that I facilitate to this location	100	20	Fixed Wireless	Served (Over 100/20 available)	Wireless
753765	98 BOLGER DRIVE	FAYETTE	IA	52142	1	12-Provider facilitates speeds faster than that reported on the map	Provider only: The Map does not correctly reflect service that I facilitate to this location	100	20	Fixed Wireless	Served (Over 100/20 available)	Wireless
753768	25436 140TH STREET	SPIRIT LAKE	IA	51360	1	12-Provider facilitates speeds faster than that reported on the map	Provider only: The Map does not correctly reflect service that I facilitate to this location	100	20	Fixed Wireless	Served (Over 100/20 available)	Wireless
753807	609 7TH STREET	ALTON	IA	51003	1	12-Provider facilitates speeds faster than that reported on the map	Provider only: The Map does not correctly reflect service that I facilitate to this location	100	20	Fixed Wireless	Served (Over 100/20 available)	Wireless
753845	813 NORTH CHERRY STREET	AVOCA	IA	51521	1	12-Provider facilitates speeds faster than that reported on the map	Provider only: The Map does not correctly reflect service that I facilitate to this location	100	20	Fixed Wireless	Served (Over 100/20 available)	Wireless
753846	2468 CARDINAL COURT	MUSCATINE	IA	52761	1	12-Provider facilitates speeds faster than that reported on the map	Provider only: The Map does not correctly reflect service that I facilitate to this location	100	20	Fixed Wireless	Served (Over 100/20 available)	Wireless
753864	730 SOUTHLAWN COURT	OELWEIN	IA	50662	1	12-Provider facilitates speeds faster than that reported on the map	Provider only: The Map does not correctly reflect service that I facilitate to this location	100	20	Fixed Wireless	Served (Over 100/20 available)	Wireless
753868	103 DENISE DRIVE	HAZLETON	IA	50641	1	12-Provider facilitates speeds faster than that reported on the map	Provider only: The Map does not correctly reflect service that I facilitate to this location	100	20	Fixed Wireless	Served (Over 100/20 available)	Wireless
753897	1404 LINCOLN BOULEVARD	MUSCATINE	IA	52761	1	12-Provider facilitates speeds faster than that reported on the map	Provider only: The Map does not correctly reflect service that I facilitate to this location	100	20	Fixed Wireless	Served (Over 100/20 available)	Wireless
753959	22 3RD AVENUE SOUTHEAST	OELWEIN	IA	50662	1	12-Provider facilitates speeds faster than that reported on the map	Provider only: The Map does not correctly reflect service that I facilitate to this location	100	20	Fixed Wireless	Served (Over 100/20 available)	Wireless
754032	155 JEFFERSON STREET EAST	WINTHROP	IA	50682	1	12-Provider facilitates speeds faster than that reported on the map	Provider only: The Map does not correctly reflect service that I facilitate to this location	100	20	Fixed Wireless	Served (Over 100/20 available)	Wireless
754038	1940 EDGEWOOD DRIVE	MILFORD	IA	51351	1	12-Provider facilitates speeds faster than that reported on the map	Provider only: The Map does not correctly reflect service that I facilitate to this location	100	20	Fixed Wireless	Served (Over 100/20 available)	Wireless
754050	3201 SPINNING WHEEL COURT	MUSCATINE	IA	52761	1	12-Provider facilitates speeds faster than that reported on the map	Provider only: The Map does not correctly reflect service that I facilitate to this location	100	20	Fixed Wireless	Served (Over 100/20 available)	Wireless
754076	763 SOUTH CEDAR	AVOCA	IA	51521	1	12-Provider facilitates speeds faster than that reported on the map	Provider only: The Map does not correctly reflect service that I facilitate to this location	100	20	Fixed Wireless	Served (Over 100/20 available)	Wireless
754125	48 10TH STREET NORTHEAST	INDEPENDENCE	IA	50644	1	12-Provider facilitates speeds faster than that reported on the map	Provider only: The Map does not correctly reflect service that I facilitate to this location	100	20	Fixed Wireless	Served (Over 100/20 available)	Wireless
754179	311 5TH STREET SOUTH	OSKALOOSA	IA	52577	1	12-Provider facilitates speeds faster than that reported on the map	Provider only: The Map does not correctly reflect service that I facilitate to this location	100	20	Fixed Wireless	Served (Over 100/20 available)	Wireless
754249	511 2ND STREET SOUTH	OSKALOOSA	IA	52577	1	12-Provider facilitates speeds faster than that reported on the map	Provider only: The Map does not correctly reflect service that I facilitate to this location	100	20	Fixed Wireless	Served (Over 100/20 available)	Wireless
754255	4953 ABRAMS DRIVE	MUSCATINE	IA	52761	1	12-Provider facilitates speeds faster than that reported on the map	Provider only: The Map does not correctly reflect service that I facilitate to this location	100	20	Fixed Wireless	Served (Over 100/20 available)	Wireless
754258	2959 140TH STREET	SPIRIT LAKE	IA	51360	1	12-Provider facilitates speeds faster than that reported on the map	Provider only: The Map does not correctly reflect service that I facilitate to this location	100	20	Fixed Wireless	Served (Over 100/20 available)	Wireless
754264	15804 310TH TRAIL	REDFIELD	IA	50233	1	12-Provider facilitates speeds faster than that reported on the map	Provider only: The Map does not correctly reflect service that I facilitate to this location	100	20	Fixed Wireless	Served (Over 100/20 available)	Wireless
754328	415 THOMAS AVENUE	MAQUOKETA	IA	52060	1	12-Provider facilitates speeds faster than that reported on the map	Provider only: The Map does not correctly reflect service that I facilitate to this location	100	20	Fixed Wireless	Served (Over 100/20 available)	Wireless
754337	1812 EDGEWOOD DRIVE	MILFORD	IA	51351	1	12-Provider facilitates speeds faster than that reported on the map	Provider only: The Map does not correctly reflect service that I facilitate to this location	100	20	Fixed Wireless	Served (Over 100/20 available)	Wireless
754389	202 EAST 2ND AVENUE	KELLERTON	IA	50133	1	12-Provider facilitates speeds faster than that reported on the map	Provider only: The Map does not correctly reflect service that I facilitate to this location	100	20	Fixed Wireless	Served (Over 100/20 available)	Wireless
754398	402 WEST ANGUS COURT	MAQUOKETA	IA	52060	1	12-Provider facilitates speeds faster than that reported on the map	Provider only: The Map does not correctly reflect service that I facilitate to this location	100	20	Fixed Wireless	Served (Over 100/20 available)	Wireless
754422	1807 E AVENUE	MUSCATINE	IA	52761	1	12-Provider facilitates speeds faster than that reported on the map	Provider only: The Map does not correctly reflect service that I facilitate to this location	100	20	Fixed Wireless	Served (Over 100/20 available)	Wireless
754429	803 1ST AVENUE WEST	OSKALOOSA	IA	52577	1	12-Provider facilitates speeds faster than that reported on the map	Provider only: The Map does not correctly reflect service that I facilitate to this location	100	20	Fixed Wireless	Served (Over 100/20 available)	Wireless
754485	2600 2ND AVENUE	MUSCATINE	IA	52761	1	12-Provider facilitates speeds faster than that reported on the map	Provider only: The Map does not correctly reflect service that I facilitate to this location	100	20	Fixed Wireless	Served (Over 100/20 available)	Wireless
754505	2611 ASHFORD AVENUE	MUSCATINE	IA	52761	1	12-Provider facilitates speeds faster than that reported on the map	Provider only: The Map does not correctly reflect service that I facilitate to this location	100	20	Fixed Wireless	Served (Over 100/20 available)	Wireless
754567	912 6TH STREET SOUTHWEST	INDEPENDENCE	IA	50644	1	12-Provider facilitates speeds faster than that reported on the map	Provider only: The Map does not correctly reflect service that I facilitate to this location	100	20	Fixed Wireless	Served (Over 100/20 available)	Wireless
754604	600 9TH AVENUE NORTHEAST	INDEPENDENCE	IA	50644	1	12-Provider facilitates speeds faster than that reported on the map	Provider only: The Map does not correctly reflect service that I facilitate to this location	100	20	Fixed Wireless	Served (Over 100/20 available)	Wireless
754671	1953 HALE STREET	MUSCATINE	IA	52761	1	12-Provider facilitates speeds faster than that reported on the map	Provider only: The Map does not correctly reflect service that I facilitate to this location	100	20	Fixed Wireless	Served (Over 100/20 available)	Wireless
754685	112 BROAD STREET	SABULA	IA	52070	1	12-Provider facilitates speeds faster than that reported on the map	Provider only: The Map does not correctly reflect service that I facilitate to this location	100	20	Fixed Wireless	Served (Over 100/20 available)	Wireless
754719	707 7TH AVENUE	ALTON	IA	51003	1	12-Provider facilitates speeds faster than that reported on the map	Provider only: The Map does not correctly reflect service that I facilitate to this location	100	20	Fixed Wireless	Served (Over 100/20 available)	Wireless
754722	1248 PGA DRIVE	LE MARS	IA	51031	1	12-Provider facilitates speeds faster than that reported on the map	Provider only: The Map does not correctly reflect service that I facilitate to this location	100	20	Fixed Wireless	Served (Over 100/20 available)	Wireless
754783	512 2ND AVENUE SOUTHWEST	INDEPENDENCE	IA	50644	1	12-Provider facilitates speeds faster than that reported on the map	Provider only: The Map does not correctly reflect service that I facilitate to this location	100	20	Fixed Wireless	Served (Over 100/20 available)	Wireless
754820	308 7TH STREET	ALTON	IA	51003	1	12-Provider facilitates speeds faster than that reported on the map	Provider only: The Map does not correctly reflect service that I facilitate to this location	100	20	Fixed Wireless	Served (Over 100/20 available)	Wireless
754829	875 M AVENUE WEST	OSKALOOSA	IA	52577	1	12-Provider facilitates speeds faster than that reported on the map	Provider only: The Map does not correctly reflect service that I facilitate to this location	100	20	Fixed Wireless	Served (Over 100/20 available)	Wireless
754890	2700 RIVER ROAD	MUSCATINE	IA	52761	1	12-Provider facilitates speeds faster than that reported on the map	Provider only: The Map does not correctly reflect service that I facilitate to this location	100	20	Fixed Wireless	Served (Over 100/20 available)	Wireless
754931	2619 ANNA ELIZABETH LANE	MUSCATINE	IA	52761	1	12-Provider facilitates speeds faster than that reported on the map	Provider only: The Map does not correctly reflect service that I facilitate to this location	100	20	Fixed Wireless	Served (Over 100/20 available)	Wireless
755027	103 10TH STREET	ALTON	IA	51003	1	12-Provider facilitates speeds faster than that reported on the map	Provider only: The Map does not correctly reflect service that I facilitate to this location	100	20	Fixed Wireless	Served (Over 100/20 available)	Wireless
755039	1621 SOUTH FREDERICK AVENUE	OELWEIN	IA	50662	1	12-Provider facilitates speeds faster than that reported on the map	Provider only: The Map does not correctly reflect service that I facilitate to this location	100	20	Fixed Wireless	Served (Over 100/20 available)	Wireless
755052	2463 JENNINGS AVENUE	JOLLEY	IA	50551	1	12-Provider facilitates speeds faster than that reported on the map	Provider only: The Map does not correctly reflect service that I facilitate to this location	100	20	Fixed Wireless	Served (Over 100/20 available)	Wireless
755092	913 C AVENUE EAST	OSKALOOSA	IA	52577	1	12-Provider facilitates speeds faster than that reported on the map	Provider only: The Map does not correctly reflect service that I facilitate to this location	100	20	Fixed Wireless	Served (Over 100/20 available)	Wireless
755137	1208 SUNSHINE RUN	ARNOLDS PARK	IA	51331	1	12-Provider facilitates speeds faster than that reported on the map	Provider only: The Map does not correctly reflect service that I facilitate to this location	100	20	Fixed Wireless	Served (Over 100/20 available)	Wireless
755142	122 WATER STREET EAST	DECORAH	IA	52101	1	12-Provider facilitates speeds faster than that reported on the map	Provider only: The Map does not correctly reflect service that I facilitate to this location	100	20	Fixed Wireless	Served (Over 100/20 available)	Wireless
755152	433 DIVISION STREET	DIKE	IA	50624	1	12-Provider facilitates speeds faster than that reported on the map	Provider only: The Map does not correctly reflect service that I facilitate to this location	100	20	Fixed Wireless	Served (Over 100/20 available)	Wireless
755180	2305 HIGHWAY 23	OSKALOOSA	IA	52577	1	12-Provider facilitates speeds faster than that reported on the map	Provider only: The Map does not correctly reflect service that I facilitate to this location	100	20	Fixed Wireless	Served (Over 100/20 available)	Wireless
755198	510 4TH STREET NORTHEAST	INDEPENDENCE	IA	50644	1	12-Provider facilitates speeds faster than that reported on the map	Provider only: The Map does not correctly reflect service that I facilitate to this location	100	20	Fixed Wireless	Served (Over 100/20 available)	Wireless
755247	804 7TH STREET	GRUNDY CENTER	IA	50638	1	12-Provider facilitates speeds faster than that reported on the map	Provider only: The Map does not correctly reflect service that I facilitate to this location	100	20	Fixed Wireless	Served (Over 100/20 available)	Wireless
755351	1411 9TH AVENUE WEST	OSKALOOSA	IA	52577	1	12-Provider facilitates speeds faster than that reported on the map	Provider only: The Map does not correctly reflect service that I facilitate to this location	100	20	Fixed Wireless	Served (Over 100/20 available)	Wireless
755380	709 HILL AVENUE	SPIRIT LAKE	IA	51360	1	12-Provider facilitates speeds faster than that reported on the map	Provider only: The Map does not correctly reflect service that I facilitate to this location	100	20	Fixed Wireless	Served (Over 100/20 available)	Wireless
755409	6809 LAKESHORE DRIVE	OKOBOJI	IA	51355	1	12-Provider facilitates speeds faster than that reported on the map	Provider only: The Map does not correctly reflect service that I facilitate to this location	100	20	Fixed Wireless	Served (Over 100/20 available)	Wireless
755566	908 HOMEWAY DRIVE	INDEPENDENCE	IA	50644	1	12-Provider facilitates speeds faster than that reported on the map	Provider only: The Map does not correctly reflect service that I facilitate to this location	100	20	Fixed Wireless	Served (Over 100/20 available)	Wireless
755602	91 ALLEN AVENUE	ARNOLDS PARK	IA	51331	1	12-Provider facilitates speeds faster than that reported on the map	Provider only: The Map does not correctly reflect service that I facilitate to this location	100	20	Fixed Wireless	Served (Over 100/20 available)	Wireless
755603	703 7TH STREET NORTH	OSKALOOSA	IA	52577	1	12-Provider facilitates speeds faster than that reported on the map	Provider only: The Map does not correctly reflect service that I facilitate to this location	100	20	Fixed Wireless	Served (Over 100/20 available)	Wireless
755660	604 6TH AVENUE NORTHEAST	INDEPENDENCE	IA	50644	1	12-Provider facilitates speeds faster than that reported on the map	Provider only: The Map does not correctly reflect service that I facilitate to this location	100	20	Fixed Wireless	Served (Over 100/20 available)	Wireless
755661	409 2ND STREET	DIKE	IA	50624	1	12-Provider facilitates speeds faster than that reported on the map	Provider only: The Map does not correctly reflect service that I facilitate to this location	100	20	Fixed Wireless	Served (Over 100/20 available)	Wireless
755670	500 EAST STATE STREET	FAYETTE	IA	52142	1	12-Provider facilitates speeds faster than that reported on the map	Provider only: The Map does not correctly reflect service that I facilitate to this location	100	20	Fixed Wireless	Served (Over 100/20 available)	Wireless
755673	14791 SWISS VALLEY RD	PEOSTA	IA	52068	1	12-Provider facilitates speeds faster than that reported on the map	Provider only: The Map does not correctly reflect service that I facilitate to this location	100	20	Fixed Wireless	Served (Over 100/20 available)	Wireless
755712	1005 RIVER STREET SOUTH	DECORAH	IA	52101	1	12-Provider facilitates speeds faster than that reported on the map	Provider only: The Map does not correctly reflect service that I facilitate to this location	100	20	Fixed Wireless	Served (Over 100/20 available)	Wireless
755738	410 5TH AVENUE	DECORAH	IA	52101	1	12-Provider facilitates speeds faster than that reported on the map	Provider only: The Map does not correctly reflect service that I facilitate to this location	100	20	Fixed Wireless	Served (Over 100/20 available)	Wireless
755744	307 SOUTH 4TH STREET	MAQUOKETA	IA	52060	1	12-Provider facilitates speeds faster than that reported on the map	Provider only: The Map does not correctly reflect service that I facilitate to this location	100	20	Fixed Wireless	Served (Over 100/20 available)	Wireless
755761	455 ADAMS STREET	WINTHROP	IA	50682	1	12-Provider facilitates speeds faster than that reported on the map	Provider only: The Map does not correctly reflect service that I facilitate to this location	100	20	Fixed Wireless	Served (Over 100/20 available)	Wireless
755845	19530 HIGHWAY 86	MILFORD	IA	51351	1	12-Provider facilitates speeds faster than that reported on the map	Provider only: The Map does not correctly reflect service that I facilitate to this location	100	20	Fixed Wireless	Served (Over 100/20 available)	Wireless
755907	315 4TH AVENUE NORTHWEST	OELWEIN	IA	50662	1	12-Provider facilitates speeds faster than that reported on the map	Provider only: The Map does not correctly reflect service that I facilitate to this location	100	20	Fixed Wireless	Served (Over 100/20 available)	Wireless
755975	2018 CRESTLINE DRIVE	MUSCATINE	IA	52761	1	12-Provider facilitates speeds faster than that reported on the map	Provider only: The Map does not correctly reflect service that I facilitate to this location	100	20	Fixed Wireless	Served (Over 100/20 available)	Wireless
755978	201 MAIN STREET	HOLLAND	IA	50642	1	12-Provider facilitates speeds faster than that reported on the map	Provider only: The Map does not correctly reflect service that I facilitate to this location	100	20	Fixed Wireless	Served (Over 100/20 available)	Wireless
756055	109 MADISON STREET SOUTH	HAZLETON	IA	50641	1	12-Provider facilitates speeds faster than that reported on the map	Provider only: The Map does not correctly reflect service that I facilitate to this location	100	20	Fixed Wireless	Served (Over 100/20 available)	Wireless
756164	4703 LAKESHORE DRIVE	OKOBOJI	IA	51355	1	12-Provider facilitates speeds faster than that reported on the map	Provider only: The Map does not correctly reflect service that I facilitate to this location	100	20	Fixed Wireless	Served (Over 100/20 available)	Wireless
756166	1902 PEORIA AVENUE	SPIRIT LAKE	IA	51360	1	12-Provider facilitates speeds faster than that reported on the map	Provider only: The Map does not correctly reflect service that I facilitate to this location	100	20	Fixed Wireless	Served (Over 100/20 available)	Wireless
756202	906 BLAND BOULEVARD SOUTHWEST	INDEPENDENCE	IA	50644	1	12-Provider facilitates speeds faster than that reported on the map	Provider only: The Map does not correctly reflect service that I facilitate to this location	100	20	Fixed Wireless	Served (Over 100/20 available)	Wireless
756307	1705 ALBANY PLACE SOUTHEAST	ORANGE CITY	IA	51041	1	12-Provider facilitates speeds faster than that reported on the map	Provider only: The Map does not correctly reflect service that I facilitate to this location	100	20	Fixed Wireless	Served (Over 100/20 available)	Wireless
756311	209 2ND AVENUE NORTHEAST	OELWEIN	IA	50662	1	12-Provider facilitates speeds faster than that reported on the map	Provider only: The Map does not correctly reflect service that I facilitate to this location	100	20	Fixed Wireless	Served (Over 100/20 available)	Wireless
756349	918 D STREET SOUTH	OSKALOOSA	IA	52577	1	12-Provider facilitates speeds faster than that reported on the map	Provider only: The Map does not correctly reflect service that I facilitate to this location	100	20	Fixed Wireless	Served (Over 100/20 available)	Wireless
756415	706 SUNRISE CIRCLE	MUSCATINE	IA	52761	1	12-Provider facilitates speeds faster than that reported on the map	Provider only: The Map does not correctly reflect service that I facilitate to this location	100	20	Fixed Wireless	Served (Over 100/20 available)	Wireless
756427	2824 RIVER ROAD	MUSCATINE	IA	52761	1	12-Provider facilitates speeds faster than that reported on the map	Provider only: The Map does not correctly reflect service that I facilitate to this location	100	20	Fixed Wireless	Served (Over 100/20 available)	Wireless
756528	427 3RD STREET NORTH	OSKALOOSA	IA	52577	1	12-Provider facilitates speeds faster than that reported on the map	Provider only: The Map does not correctly reflect service that I facilitate to this location	100	20	Fixed Wireless	Served (Over 100/20 available)	Wireless
756623	708 LOVERS LANE COURT	FAYETTE	IA	52142	1	12-Provider facilitates speeds faster than that reported on the map	Provider only: The Map does not correctly reflect service that I facilitate to this location	100	20	Fixed Wireless	Served (Over 100/20 available)	Wireless
756681	903 8TH AVENUE NORTHWEST	INDEPENDENCE	IA	50644	1	12-Provider facilitates speeds faster than that reported on the map	Provider only: The Map does not correctly reflect service that I facilitate to this location	100	20	Fixed Wireless	Served (Over 100/20 available)	Wireless
756717	3884 SUNSET BEACH	MONTPELIER	IA	52759	1	12-Provider facilitates speeds faster than that reported on the map	Provider only: The Map does not correctly reflect service that I facilitate to this location	100	20	Fixed Wireless	Served (Over 100/20 available)	Wireless
756745	212 NORTHEAST CENTRAL AVENUE	LE MARS	IA	51031	1	12-Provider facilitates speeds faster than that reported on the map	Provider only: The Map does not correctly reflect service that I facilitate to this location	100	20	Fixed Wireless	Served (Over 100/20 available)	Wireless
756791	726 2ND AVENUE SOUTHEAST	OELWEIN	IA	50662	1	12-Provider facilitates speeds faster than that reported on the map	Provider only: The Map does not correctly reflect service that I facilitate to this location	100	20	Fixed Wireless	Served (Over 100/20 available)	Wireless
756798	1850 CENTRAL AVENUE	JESUP	IA	50648	1	12-Provider facilitates speeds faster than that reported on the map	Provider only: The Map does not correctly reflect service that I facilitate to this location	100	20	Fixed Wireless	Served (Over 100/20 available)	Wireless
756816	514 6TH AVENUE NORTHWEST	INDEPENDENCE	IA	50644	1	12-Provider facilitates speeds faster than that reported on the map	Provider only: The Map does not correctly reflect service that I facilitate to this location	100	20	Fixed Wireless	Served (Over 100/20 available)	Wireless
756817	1009 CYPRESS STREET	MUSCATINE	IA	52761	1	12-Provider facilitates speeds faster than that reported on the map	Provider only: The Map does not correctly reflect service that I facilitate to this location	100	20	Fixed Wireless	Served (Over 100/20 available)	Wireless
756820	813 ROBIN ROAD	MUSCATINE	IA	52761	1	12-Provider facilitates speeds faster than that reported on the map	Provider only: The Map does not correctly reflect service that I facilitate to this location	100	20	Fixed Wireless	Served (Over 100/20 available)	Wireless
756844	804 2ND STREET	GRUNDY CENTER	IA	50638	1	12-Provider facilitates speeds faster than that reported on the map	Provider only: The Map does not correctly reflect service that I facilitate to this location	100	20	Fixed Wireless	Served (Over 100/20 available)	Wireless
756855	20 5TH STREET NORTHEAST	OELWEIN	IA	50662	1	12-Provider facilitates speeds faster than that reported on the map	Provider only: The Map does not correctly reflect service that I facilitate to this location	100	20	Fixed Wireless	Served (Over 100/20 available)	Wireless
756862	322 NORTH FREDERICK AVENUE	OELWEIN	IA	50662	1	12-Provider facilitates speeds faster than that reported on the map	Provider only: The Map does not correctly reflect service that I facilitate to this location	100	20	Fixed Wireless	Served (Over 100/20 available)	Wireless
756915	1768 US HIGHWAY 218	MT PLEASANT	IA	52641	1	12-Provider facilitates speeds faster than that reported on the map	Provider only: The Map does not correctly reflect service that I facilitate to this location	100	20	Fixed Wireless	Served (Over 100/20 available)	Wireless
756923	244 WEST NORTH STREET	DIKE	IA	50624	1	12-Provider facilitates speeds faster than that reported on the map	Provider only: The Map does not correctly reflect service that I facilitate to this location	100	20	Fixed Wireless	Served (Over 100/20 available)	Wireless
756924	204 MAIN STREET EAST	DECORAH	IA	52101	1	12-Provider facilitates speeds faster than that reported on the map	Provider only: The Map does not correctly reflect service that I facilitate to this location	100	20	Fixed Wireless	Served (Over 100/20 available)	Wireless
757006	602 OAK STREET	DECORAH	IA	52101	1	12-Provider facilitates speeds faster than that reported on the map	Provider only: The Map does not correctly reflect service that I facilitate to this location	100	20	Fixed Wireless	Served (Over 100/20 available)	Wireless
757014	111 1ST STREET EAST	INDEPENDENCE	IA	50644	1	12-Provider facilitates speeds faster than that reported on the map	Provider only: The Map does not correctly reflect service that I facilitate to this location	100	20	Fixed Wireless	Served (Over 100/20 available)	Wireless
757019	1109 9TH AVENUE WEST	OSKALOOSA	IA	52577	1	12-Provider facilitates speeds faster than that reported on the map	Provider only: The Map does not correctly reflect service that I facilitate to this location	100	20	Fixed Wireless	Served (Over 100/20 available)	Wireless
757025	820 I STREET NORTH	OSKALOOSA	IA	52577	1	12-Provider facilitates speeds faster than that reported on the map	Provider only: The Map does not correctly reflect service that I facilitate to this location	100	20	Fixed Wireless	Served (Over 100/20 available)	Wireless
757056	1310 WALTERS AVENUE	ELLSTON	IA	50074	1	12-Provider facilitates speeds faster than that reported on the map	Provider only: The Map does not correctly reflect service that I facilitate to this location	100	20	Fixed Wireless	Served (Over 100/20 available)	Wireless
757074	310 WEST 2ND STREET	EVERLY	IA	51338	1	12-Provider facilitates speeds faster than that reported on the map	Provider only: The Map does not correctly reflect service that I facilitate to this location	100	20	Fixed Wireless	Served (Over 100/20 available)	Wireless
757108	802 3RD AVENUE SOUTHEAST	INDEPENDENCE	IA	50644	1	12-Provider facilitates speeds faster than that reported on the map	Provider only: The Map does not correctly reflect service that I facilitate to this location	100	20	Fixed Wireless	Served (Over 100/20 available)	Wireless
757120	212 J AVENUE	GRUNDY CENTER	IA	50638	1	12-Provider facilitates speeds faster than that reported on the map	Provider only: The Map does not correctly reflect service that I facilitate to this location	100	20	Fixed Wireless	Served (Over 100/20 available)	Wireless
757173	211 AUSTIN AVENUE	MAQUOKETA	IA	52060	1	12-Provider facilitates speeds faster than that reported on the map	Provider only: The Map does not correctly reflect service that I facilitate to this location	100	20	Fixed Wireless	Served (Over 100/20 available)	Wireless
757224	1201 2ND STREET NORTHWEST	OELWEIN	IA	50662	1	12-Provider facilitates speeds faster than that reported on the map	Provider only: The Map does not correctly reflect service that I facilitate to this location	100	20	Fixed Wireless	Served (Over 100/20 available)	Wireless
757358	104 1ST STREET	DIKE	IA	50624	1	12-Provider facilitates speeds faster than that reported on the map	Provider only: The Map does not correctly reflect service that I facilitate to this location	100	20	Fixed Wireless	Served (Over 100/20 available)	Wireless
757453	321 2ND STREET NORTH	OSKALOOSA	IA	52577	1	12-Provider facilitates speeds faster than that reported on the map	Provider only: The Map does not correctly reflect service that I facilitate to this location	100	20	Fixed Wireless	Served (Over 100/20 available)	Wireless
757482	1003 PERSHING ROAD	MAQUOKETA	IA	52060	1	12-Provider facilitates speeds faster than that reported on the map	Provider only: The Map does not correctly reflect service that I facilitate to this location	100	20	Fixed Wireless	Served (Over 100/20 available)	Wireless
757513	221 WEST ELDER STREET	DIKE	IA	50624	1	12-Provider facilitates speeds faster than that reported on the map	Provider only: The Map does not correctly reflect service that I facilitate to this location	100	20	Fixed Wireless	Served (Over 100/20 available)	Wireless
757550	1312 INDIAN HILLS DRIVE	SPIRIT LAKE	IA	51360	1	12-Provider facilitates speeds faster than that reported on the map	Provider only: The Map does not correctly reflect service that I facilitate to this location	100	20	Fixed Wireless	Served (Over 100/20 available)	Wireless
757566	115 2ND AVENUE NORTHWEST	OELWEIN	IA	50662	1	12-Provider facilitates speeds faster than that reported on the map	Provider only: The Map does not correctly reflect service that I facilitate to this location	100	20	Fixed Wireless	Served (Over 100/20 available)	Wireless
757591	1050 SOUTHWEST PLYMOUTH STREET	LE MARS	IA	51031	1	12-Provider facilitates speeds faster than that reported on the map	Provider only: The Map does not correctly reflect service that I facilitate to this location	100	20	Fixed Wireless	Served (Over 100/20 available)	Wireless
757641	2772 330TH AVENUE	LAMONI	IA	50140	1	12-Provider facilitates speeds faster than that reported on the map	Provider only: The Map does not correctly reflect service that I facilitate to this location	100	20	Fixed Wireless	Served (Over 100/20 available)	Wireless
757693	506 4TH AVENUE NORTHEAST	INDEPENDENCE	IA	50644	1	12-Provider facilitates speeds faster than that reported on the map	Provider only: The Map does not correctly reflect service that I facilitate to this location	100	20	Fixed Wireless	Served (Over 100/20 available)	Wireless
757766	2351 KIRBY AVENUE	OSKALOOSA	IA	52577	1	12-Provider facilitates speeds faster than that reported on the map	Provider only: The Map does not correctly reflect service that I facilitate to this location	100	20	Fixed Wireless	Served (Over 100/20 available)	Wireless
757796	535 HOPKINS STREET	JESUP	IA	50648	1	12-Provider facilitates speeds faster than that reported on the map	Provider only: The Map does not correctly reflect service that I facilitate to this location	100	20	Fixed Wireless	Served (Over 100/20 available)	Wireless
757825	208 ARDIS STREET	HUDSON	IA	50643	1	12-Provider facilitates speeds faster than that reported on the map	Provider only: The Map does not correctly reflect service that I facilitate to this location	100	20	Fixed Wireless	Served (Over 100/20 available)	Wireless

757831	1120 NORTH POPLAR DRIVE	AVOCA	IA	51521	1	12-Provider facilitates speeds faster than that reported on the map	Provider only: The Map does not correctly reflect service that I facilitate to this location	100	20	Fixed Wireless	Served (Over 100/20 available)	Wireless
757861	806 3RD AVENUE NORTHEAST	INDEPENDENCE	IA	50644	1	12-Provider facilitates speeds faster than that reported on the map	Provider only: The Map does not correctly reflect service that I facilitate to this location	100	20	Fixed Wireless	Served (Over 100/20 available)	Wireless
757862	201 EAST ASH STREET	WINFIELD	IA	52659	1	12-Provider facilitates speeds faster than that reported on the map	Provider only: The Map does not correctly reflect service that I facilitate to this location	100	20	Fixed Wireless	Served (Over 100/20 available)	Wireless
757867	711 WEST PLATT STREET	MAQUOKETA	IA	52060	1	12-Provider facilitates speeds faster than that reported on the map	Provider only: The Map does not correctly reflect service that I facilitate to this location	100	20	Fixed Wireless	Served (Over 100/20 available)	Wireless
757906	207 SOUTH SMITH STREET	OLDS	IA	52647	1	12-Provider facilitates speeds faster than that reported on the map	Provider only: The Map does not correctly reflect service that I facilitate to this location	100	20	Fixed Wireless	Served (Over 100/20 available)	Wireless
757930	1309 OAK STREET	OELWEIN	IA	50662	1	12-Provider facilitates speeds faster than that reported on the map	Provider only: The Map does not correctly reflect service that I facilitate to this location	100	20	Fixed Wireless	Served (Over 100/20 available)	Wireless
757938	205 3RD AVENUE NORTHWEST	INDEPENDENCE	IA	50644	1	12-Provider facilitates speeds faster than that reported on the map	Provider only: The Map does not correctly reflect service that I facilitate to this location	100	20	Fixed Wireless	Served (Over 100/20 available)	Wireless
757968	215 9TH AVENUE SOUTHWEST	OELWEIN	IA	50662	1	12-Provider facilitates speeds faster than that reported on the map	Provider only: The Map does not correctly reflect service that I facilitate to this location	100	20	Fixed Wireless	Served (Over 100/20 available)	Wireless
757994	624 UPPER STREET	ARLINGTON	IA	50606	1	12-Provider facilitates speeds faster than that reported on the map	Provider only: The Map does not correctly reflect service that I facilitate to this location	100	20	Fixed Wireless	Served (Over 100/20 available)	Wireless
758022	98 IOWA STREET	ARNOLDS PARK	IA	51331	1	12-Provider facilitates speeds faster than that reported on the map	Provider only: The Map does not correctly reflect service that I facilitate to this location	100	20	Fixed Wireless	Served (Over 100/20 available)	Wireless
758092	101 CHRISTOPHER COURT	FAIRBANK	IA	50629	1	12-Provider facilitates speeds faster than that reported on the map	Provider only: The Map does not correctly reflect service that I facilitate to this location	100	20	Fixed Wireless	Served (Over 100/20 available)	Wireless
758112	1235 MAIN STREET	JESUP	IA	50648	1	12-Provider facilitates speeds faster than that reported on the map	Provider only: The Map does not correctly reflect service that I facilitate to this location	100	20	Fixed Wireless	Served (Over 100/20 available)	Wireless
758146	619 SOUTH 2ND STREET	MAQUOKETA	IA	52060	1	12-Provider facilitates speeds faster than that reported on the map	Provider only: The Map does not correctly reflect service that I facilitate to this location	100	20	Fixed Wireless	Served (Over 100/20 available)	Wireless
758154	52 LINN DRIVE	ARNOLDS PARK	IA	51331	1	12-Provider facilitates speeds faster than that reported on the map	Provider only: The Map does not correctly reflect service that I facilitate to this location	100	20	Fixed Wireless	Served (Over 100/20 available)	Wireless
758170	914 PROSPECT STREET	JESUP	IA	50648	1	12-Provider facilitates speeds faster than that reported on the map	Provider only: The Map does not correctly reflect service that I facilitate to this location	100	20	Fixed Wireless	Served (Over 100/20 available)	Wireless
758186	504 MAIN STREET WEST	CALMAR	IA	52132	1	12-Provider facilitates speeds faster than that reported on the map	Provider only: The Map does not correctly reflect service that I facilitate to this location	100	20	Fixed Wireless	Served (Over 100/20 available)	Wireless
758211	3209 ANASTASIA PLACE	MUSCATINE	IA	52761	1	12-Provider facilitates speeds faster than that reported on the map	Provider only: The Map does not correctly reflect service that I facilitate to this location	100	20	Fixed Wireless	Served (Over 100/20 available)	Wireless
758215	88 ROOSEVELT STREET	ANITA	IA	50020	1	12-Provider facilitates speeds faster than that reported on the map	Provider only: The Map does not correctly reflect service that I facilitate to this location	100	20	Fixed Wireless	Served (Over 100/20 available)	Wireless
758254	1710 PARK AVENUE SOUTH	OSKALOOSA	IA	52577	1	12-Provider facilitates speeds faster than that reported on the map	Provider only: The Map does not correctly reflect service that I facilitate to this location	100	20	Fixed Wireless	Served (Over 100/20 available)	Wireless
758319	123 12TH AVENUE NORTHEAST	OELWEIN	IA	50662	1	12-Provider facilitates speeds faster than that reported on the map	Provider only: The Map does not correctly reflect service that I facilitate to this location	100	20	Fixed Wireless	Served (Over 100/20 available)	Wireless
758423	303 MAIN STREET WEST	FAIRBANK	IA	50629	1	12-Provider facilitates speeds faster than that reported on the map	Provider only: The Map does not correctly reflect service that I facilitate to this location	100	20	Fixed Wireless	Served (Over 100/20 available)	Wireless
758464	1708 LAKESHORE DRIVE	OKOBOJI	IA	51355	1	12-Provider facilitates speeds faster than that reported on the map	Provider only: The Map does not correctly reflect service that I facilitate to this location	100	20	Fixed Wireless	Served (Over 100/20 available)	Wireless
758476	2310 8TH AVENUE EAST	OSKALOOSA	IA	52577	1	12-Provider facilitates speeds faster than that reported on the map	Provider only: The Map does not correctly reflect service that I facilitate to this location	100	20	Fixed Wireless	Served (Over 100/20 available)	Wireless
758519	2915 MULBERRY AVENUE	MUSCATINE	IA	52761	1	12-Provider facilitates speeds faster than that reported on the map	Provider only: The Map does not correctly reflect service that I facilitate to this location	100	20	Fixed Wireless	Served (Over 100/20 available)	Wireless
758553	108 WEST 4TH STREET	WELLSBURG	IA	50680	1	12-Provider facilitates speeds faster than that reported on the map	Provider only: The Map does not correctly reflect service that I facilitate to this location	100	20	Fixed Wireless	Served (Over 100/20 available)	Wireless
758588	303 WEST OAK STREET	NORTH ENGLISH	IA	52316	1	12-Provider facilitates speeds faster than that reported on the map	Provider only: The Map does not correctly reflect service that I facilitate to this location	100	20	Fixed Wireless	Served (Over 100/20 available)	Wireless
758631	106 SOUTH RINGGOLD STREET	KELLERTON	IA	50133	1	12-Provider facilitates speeds faster than that reported on the map	Provider only: The Map does not correctly reflect service that I facilitate to this location	100	20	Fixed Wireless	Served (Over 100/20 available)	Wireless
758660	2016 F STREET SOUTH	OSKALOOSA	IA	52577	1	12-Provider facilitates speeds faster than that reported on the map	Provider only: The Map does not correctly reflect service that I facilitate to this location	100	20	Fixed Wireless	Served (Over 100/20 available)	Wireless
758725	34286 I AVENUE	EARLHAM	IA	50072	1	12-Provider facilitates speeds faster than that reported on the map	Provider only: The Map does not correctly reflect service that I facilitate to this location	100	20	Fixed Wireless	Served (Over 100/20 available)	Wireless
758865	210 BANK STREET	SABULA	IA	52070	1	12-Provider facilitates speeds faster than that reported on the map	Provider only: The Map does not correctly reflect service that I facilitate to this location	100	20	Fixed Wireless	Served (Over 100/20 available)	Wireless
758923	1266 GREEN ACRES DRIVE	ELLSTON	IA	50074	1	12-Provider facilitates speeds faster than that reported on the map	Provider only: The Map does not correctly reflect service that I facilitate to this location	100	20	Fixed Wireless	Served (Over 100/20 available)	Wireless
758988	3712 STOVER AVENUE	SPIRIT LAKE	IA	51360	1	12-Provider facilitates speeds faster than that reported on the map	Provider only: The Map does not correctly reflect service that I facilitate to this location	100	20	Fixed Wireless	Served (Over 100/20 available)	Wireless
759006	3182 INDIAN POINT DRIVE	ELLSTON	IA	50074	1	12-Provider facilitates speeds faster than that reported on the map	Provider only: The Map does not correctly reflect service that I facilitate to this location	100	20	Fixed Wireless	Served (Over 100/20 available)	Wireless
759021	309 1ST AVENUE EAST	OSKALOOSA	IA	52577	1	12-Provider facilitates speeds faster than that reported on the map	Provider only: The Map does not correctly reflect service that I facilitate to this location	100	20	Fixed Wireless	Served (Over 100/20 available)	Wireless
759038	900 NORTHEAST LINCOLN STREET	LE MARS	IA	51031	1	12-Provider facilitates speeds faster than that reported on the map	Provider only: The Map does not correctly reflect service that I facilitate to this location	100	20	Fixed Wireless	Served (Over 100/20 available)	Wireless
759086	3147 EDEN ROAD	ELLSTON	IA	50074	1	12-Provider facilitates speeds faster than that reported on the map	Provider only: The Map does not correctly reflect service that I facilitate to this location	100	20	Fixed Wireless	Served (Over 100/20 available)	Wireless
759100	825 DOHRMANN STREET	JESUP	IA	50648	1	12-Provider facilitates speeds faster than that reported on the map	Provider only: The Map does not correctly reflect service that I facilitate to this location	100	20	Fixed Wireless	Served (Over 100/20 available)	Wireless
759143	680 EAST STREET	ARLINGTON	IA	50606	1	12-Provider facilitates speeds faster than that reported on the map	Provider only: The Map does not correctly reflect service that I facilitate to this location	100	20	Fixed Wireless	Served (Over 100/20 available)	Wireless
759210	316 9TH AVENUE SOUTHEAST	INDEPENDENCE	IA	50644	1	12-Provider facilitates speeds faster than that reported on the map	Provider only: The Map does not correctly reflect service that I facilitate to this location	100	20	Fixed Wireless	Served (Over 100/20 available)	Wireless
759245	709 WEST CENTRAL AVENUE	WINFIELD	IA	52659	1	12-Provider facilitates speeds faster than that reported on the map	Provider only: The Map does not correctly reflect service that I facilitate to this location	100	20	Fixed Wireless	Served (Over 100/20 available)	Wireless
759250	804 PINE DRIVE	INDEPENDENCE	IA	50644	1	12-Provider facilitates speeds faster than that reported on the map	Provider only: The Map does not correctly reflect service that I facilitate to this location	100	20	Fixed Wireless	Served (Over 100/20 available)	Wireless
759262	730 BLAND BOULEVARD SOUTHWEST	INDEPENDENCE	IA	50644	1	12-Provider facilitates speeds faster than that reported on the map	Provider only: The Map does not correctly reflect service that I facilitate to this location	100	20	Fixed Wireless	Served (Over 100/20 available)	Wireless
759382	704 1ST STREET EAST	INDEPENDENCE	IA	50644	1	12-Provider facilitates speeds faster than that reported on the map	Provider only: The Map does not correctly reflect service that I facilitate to this location	100	20	Fixed Wireless	Served (Over 100/20 available)	Wireless
759406	700 9TH AVENUE SOUTHEAST	INDEPENDENCE	IA	50644	1	12-Provider facilitates speeds faster than that reported on the map	Provider only: The Map does not correctly reflect service that I facilitate to this location	100	20	Fixed Wireless	Served (Over 100/20 available)	Wireless
759426	21784 210TH STREET	HOLLAND	IA	50642	1	12-Provider facilitates speeds faster than that reported on the map	Provider only: The Map does not correctly reflect service that I facilitate to this location	100	20	Fixed Wireless	Served (Over 100/20 available)	Wireless
759453	2707 BIDWELL ROAD	MUSCATINE	IA	52761	1	12-Provider facilitates speeds faster than that reported on the map	Provider only: The Map does not correctly reflect service that I facilitate to this location	100	20	Fixed Wireless	Served (Over 100/20 available)	Wireless
759471	506 SOUTH NIAGARA STREET	MAQUOKETA	IA	52060	1	12-Provider facilitates speeds faster than that reported on the map	Provider only: The Map does not correctly reflect service that I facilitate to this location	100	20	Fixed Wireless	Served (Over 100/20 available)	Wireless
759490	207 EAST CENTER STREET	WINFIELD	IA	52659	1	12-Provider facilitates speeds faster than that reported on the map	Provider only: The Map does not correctly reflect service that I facilitate to this location	100	20	Fixed Wireless	Served (Over 100/20 available)	Wireless
759500	123 SOUTH WASHINGTON STREET	HUDSON	IA	50643	1	12-Provider facilitates speeds faster than that reported on the map	Provider only: The Map does not correctly reflect service that I facilitate to this location	100	20	Fixed Wireless	Served (Over 100/20 available)	Wireless
759524	710 CHRISTIANS TRAIL	FAIRBANK	IA	50629	1	12-Provider facilitates speeds faster than that reported on the map	Provider only: The Map does not correctly reflect service that I facilitate to this location	100	20	Fixed Wireless	Served (Over 100/20 available)	Wireless
759536	530 NORTHEAST CENTRAL AVENUE	LE MARS	IA	51031	1	12-Provider facilitates speeds faster than that reported on the map	Provider only: The Map does not correctly reflect service that I facilitate to this location	100	20	Fixed Wireless	Served (Over 100/20 available)	Wireless
759548	4982 IBEX AVENUE	ORANGE CITY	IA	51041	1	12-Provider facilitates speeds faster than that reported on the map	Provider only: The Map does not correctly reflect service that I facilitate to this location	100	20	Fixed Wireless	Served (Over 100/20 available)	Wireless
759622	204 7TH AVENUE NORTHEAST	OELWEIN	IA	50662	1	12-Provider facilitates speeds faster than that reported on the map	Provider only: The Map does not correctly reflect service that I facilitate to this location	100	20	Fixed Wireless	Served (Over 100/20 available)	Wireless
759679	312 G STREET NORTH	OSKALOOSA	IA	52577	1	12-Provider facilitates speeds faster than that reported on the map	Provider only: The Map does not correctly reflect service that I facilitate to this location	100	20	Fixed Wireless	Served (Over 100/20 available)	Wireless
759693	1404 2ND STREET SOUTH	OSKALOOSA	IA	52577	1	12-Provider facilitates speeds faster than that reported on the map	Provider only: The Map does not correctly reflect service that I facilitate to this location	100	20	Fixed Wireless	Served (Over 100/20 available)	Wireless
759714	2709 GULL POINT PLACE	MILFORD	IA	51351	1	12-Provider facilitates speeds faster than that reported on the map	Provider only: The Map does not correctly reflect service that I facilitate to this location	100	20	Fixed Wireless	Served (Over 100/20 available)	Wireless
759725	514 13TH AVENUE NORTHEAST	INDEPENDENCE	IA	50644	1	12-Provider facilitates speeds faster than that reported on the map	Provider only: The Map does not correctly reflect service that I facilitate to this location	100	20	Fixed Wireless	Served (Over 100/20 available)	Wireless
759727	511 2ND AVENUE NORTHEAST	OELWEIN	IA	50662	1	12-Provider facilitates speeds faster than that reported on the map	Provider only: The Map does not correctly reflect service that I facilitate to this location	100	20	Fixed Wireless	Served (Over 100/20 available)	Wireless
759776	822 SOUTHEAST HILLCREST DRIVE	LE MARS	IA	51031	1	12-Provider facilitates speeds faster than that reported on the map	Provider only: The Map does not correctly reflect service that I facilitate to this location	100	20	Fixed Wireless	Served (Over 100/20 available)	Wireless
759799	407 LINCOLN DRIVE NORTHEAST	OELWEIN	IA	50662	1	12-Provider facilitates speeds faster than that reported on the map	Provider only: The Map does not correctly reflect service that I facilitate to this location	100	20	Fixed Wireless	Served (Over 100/20 available)	Wireless
759801	704 K AVENUE	GRUNDY CENTER	IA	50638	1	12-Provider facilitates speeds faster than that reported on the map	Provider only: The Map does not correctly reflect service that I facilitate to this location	100	20	Fixed Wireless	Served (Over 100/20 available)	Wireless
759803	1311 GRANT STREET	REDFIELD	IA	50233	1	12-Provider facilitates speeds faster than that reported on the map	Provider only: The Map does not correctly reflect service that I facilitate to this location	100	20	Fixed Wireless	Served (Over 100/20 available)	Wireless
759814	1601 MARKET STREET SOUTH	OSKALOOSA	IA	52577	1	12-Provider facilitates speeds faster than that reported on the map	Provider only: The Map does not correctly reflect service that I facilitate to this location	100	20	Fixed Wireless	Served (Over 100/20 available)	Wireless
759891	1216 2ND AVENUE WEST	OSKALOOSA	IA	52577	1	12-Provider facilitates speeds faster than that reported on the map	Provider only: The Map does not correctly reflect service that I facilitate to this location	100	20	Fixed Wireless	Served (Over 100/20 available)	Wireless
759954	109 4TH AVENUE WEST	OSKALOOSA	IA	52577	1	12-Provider facilitates speeds faster than that reported on the map	Provider only: The Map does not correctly reflect service that I facilitate to this location	100	20	Fixed Wireless	Served (Over 100/20 available)	Wireless
759980	1760 WASHBURN AVENUE	MASONVILLE	IA	50654	1	12-Provider facilitates speeds faster than that reported on the map	Provider only: The Map does not correctly reflect service that I facilitate to this location	100	20	Fixed Wireless	Served (Over 100/20 available)	Wireless
760079	2621 CANTERBURY ROAD	MUSCATINE	IA	52761	1	12-Provider facilitates speeds faster than that reported on the map	Provider only: The Map does not correctly reflect service that I facilitate to this location	100	20	Fixed Wireless	Served (Over 100/20 available)	Wireless
760131	913 LISA DRIVE	MAQUOKETA	IA	52060	1	12-Provider facilitates speeds faster than that reported on the map	Provider only: The Map does not correctly reflect service that I facilitate to this location	100	20	Fixed Wireless	Served (Over 100/20 available)	Wireless
760145	606 1ST AVENUE EAST	OSKALOOSA	IA	52577	1	12-Provider facilitates speeds faster than that reported on the map	Provider only: The Map does not correctly reflect service that I facilitate to this location	100	20	Fixed Wireless	Served (Over 100/20 available)	Wireless
760149	106 ROSENBERGER AVENUE	OSKALOOSA	IA	52577	1	12-Provider facilitates speeds faster than that reported on the map	Provider only: The Map does not correctly reflect service that I facilitate to this location	100	20	Fixed Wireless	Served (Over 100/20 available)	Wireless
760154	314 WEST OAK STREET	NORTH ENGLISH	IA	52316	1	12-Provider facilitates speeds faster than that reported on the map	Provider only: The Map does not correctly reflect service that I facilitate to this location	100	20	Fixed Wireless	Served (Over 100/20 available)	Wireless
760168	5 8TH AVENUE SOUTHEAST	OELWEIN	IA	50662	1	12-Provider facilitates speeds faster than that reported on the map	Provider only: The Map does not correctly reflect service that I facilitate to this location	100	20	Fixed Wireless	Served (Over 100/20 available)	Wireless
760172	38 6TH AVENUE SOUTHEAST	OELWEIN	IA	50662	1	12-Provider facilitates speeds faster than that reported on the map	Provider only: The Map does not correctly reflect service that I facilitate to this location	100	20	Fixed Wireless	Served (Over 100/20 available)	Wireless
760177	3060 HIGHWAY 71 SOUTH	SPIRIT LAKE	IA	51360	1	12-Provider facilitates speeds faster than that reported on the map	Provider only: The Map does not correctly reflect service that I facilitate to this location	100	20	Fixed Wireless	Served (Over 100/20 available)	Wireless
760280	924 DOHRMANN STREET	JESUP	IA	50648	1	12-Provider facilitates speeds faster than that reported on the map	Provider only: The Map does not correctly reflect service that I facilitate to this location	100	20	Fixed Wireless	Served (Over 100/20 available)	Wireless
760315	2590 MAPLE GROVE ROAD	MUSCATINE	IA	52761	1	12-Provider facilitates speeds faster than that reported on the map	Provider only: The Map does not correctly reflect service that I facilitate to this location	100	20	Fixed Wireless	Served (Over 100/20 available)	Wireless
760318	301 SOUTH OAK STREET	WINFIELD	IA	52659	1	12-Provider facilitates speeds faster than that reported on the map	Provider only: The Map does not correctly reflect service that I facilitate to this location	100	20	Fixed Wireless	Served (Over 100/20 available)	Wireless
760354	415 NORTH NIAGARA STREET	MAQUOKETA	IA	52060	1	12-Provider facilitates speeds faster than that reported on the map	Provider only: The Map does not correctly reflect service that I facilitate to this location	100	20	Fixed Wireless	Served (Over 100/20 available)	Wireless
760378	1319 EAST PLATT STREET	MAQUOKETA	IA	52060	1	12-Provider facilitates speeds faster than that reported on the map	Provider only: The Map does not correctly reflect service that I facilitate to this location	100	20	Fixed Wireless	Served (Over 100/20 available)	Wireless
760405	315 I STREET NORTH	OSKALOOSA	IA	52577	1	12-Provider facilitates speeds faster than that reported on the map	Provider only: The Map does not correctly reflect service that I facilitate to this location	100	20	Fixed Wireless	Served (Over 100/20 available)	Wireless
760441	805 B STREET SOUTH	OSKALOOSA	IA	52577	1	12-Provider facilitates speeds faster than that reported on the map	Provider only: The Map does not correctly reflect service that I facilitate to this location	100	20	Fixed Wireless	Served (Over 100/20 available)	Wireless
760449	1934 MARDEN CREST	MUSCATINE	IA	52761	1	12-Provider facilitates speeds faster than that reported on the map	Provider only: The Map does not correctly reflect service that I facilitate to this location	100	20	Fixed Wireless	Served (Over 100/20 available)	Wireless
760595	4605 CITRUS STREET	MUSCATINE	IA	52761	1	12-Provider facilitates speeds faster than that reported on the map	Provider only: The Map does not correctly reflect service that I facilitate to this location	100	20	Fixed Wireless	Served (Over 100/20 available)	Wireless
760674	1107 ELMHURST COURT	OSKALOOSA	IA	52577	1	12-Provider facilitates speeds faster than that reported on the map	Provider only: The Map does not correctly reflect service that I facilitate to this location	100	20	Fixed Wireless	Served (Over 100/20 available)	Wireless
760730	1802 B AVENUE	MUSCATINE	IA	52761	1	12-Provider facilitates speeds faster than that reported on the map	Provider only: The Map does not correctly reflect service that I facilitate to this location	100	20	Fixed Wireless	Served (Over 100/20 available)	Wireless
760742	415 NORTH LYNN DRIVE	LE MARS	IA	51031	1	12-Provider facilitates speeds faster than that reported on the map	Provider only: The Map does not correctly reflect service that I facilitate to this location	100	20	Fixed Wireless	Served (Over 100/20 available)	Wireless
760749	101 H AVENUE	GRUNDY CENTER	IA	50638	1	12-Provider facilitates speeds faster than that reported on the map	Provider only: The Map does not correctly reflect service that I facilitate to this location	100	20	Fixed Wireless	Served (Over 100/20 available)	Wireless
760811	2242 JO ANN DR	DUBUQUE	IA	52002	1	12-Provider facilitates speeds faster than that reported on the map	Provider only: The Map does not correctly reflect service that I facilitate to this location	100	20	Fixed Wireless	Served (Over 100/20 available)	Wireless
760954	24161 178TH STREET	OKOBOJI	IA	51355	1	12-Provider facilitates speeds faster than that reported on the map	Provider only: The Map does not correctly reflect service that I facilitate to this location	100	20	Fixed Wireless	Served (Over 100/20 available)	Wireless
760963	625 CLAY STREET	ARLINGTON	IA	50606	1	12-Provider facilitates speeds faster than that reported on the map	Provider only: The Map does not correctly reflect service that I facilitate to this location	100	20	Fixed Wireless	Served (Over 100/20 available)	Wireless
761076	2533 BILL BONE DRIVE	OSKALOOSA	IA	52577	1	12-Provider facilitates speeds faster than that reported on the map	Provider only: The Map does not correctly reflect service that I facilitate to this location	100	20	Fixed Wireless	Served (Over 100/20 available)	Wireless
761156	41301 193RD STREET	BELLEVUE	IA	52031	1	12-Provider facilitates speeds faster than that reported on the map	Provider only: The Map does not correctly reflect service that I facilitate to this location	100	20	Fixed Wireless	Served (Over 100/20 available)	Wireless
761204	23101 33RD STREET	MAQUOKETA	IA	52060	1	12-Provider facilitates speeds faster than that reported on the map	Provider only: The Map does not correctly reflect service that I facilitate to this location	100	20	Fixed Wireless	Served (Over 100/20 available)	Wireless
761227	410 NORTH ELIZA STREET	MAQUOKETA	IA	52060	1	12-Provider facilitates speeds faster than that reported on the map	Provider only: The Map does not correctly reflect service that I facilitate to this location	100	20	Fixed Wireless	Served (Over 100/20 available)	Wireless
761272	104 SOUTH MAIN STREET	MAQUOKETA	IA	52060	1	12-Provider facilitates speeds faster than that reported on the map	Provider only: The Map does not correctly reflect service that I facilitate to this location	100	20	Fixed Wireless	Served (Over 100/20 available)	Wireless
761365	401 PATTERSON STREET	FAIRBANK	IA	50629	1	12-Provider facilitates speeds faster than that reported on the map	Provider only: The Map does not correctly reflect service that I facilitate to this location	100	20	Fixed Wireless	Served (Over 100/20 available)	Wireless
761435	108 SOUTH PROSPECT STREET	MAQUOKETA	IA	52060	1	12-Provider facilitates speeds faster than that reported on the map	Provider only: The Map does not correctly reflect service that I facilitate to this location	100	20	Fixed Wireless	Served (Over 100/20 available)	Wireless
761455	20 NORTHWEST PLYMOUTH STREET	LE MARS	IA	51031	1	12-Provider facilitates speeds faster than that reported on the map	Provider only: The Map does not correctly reflect service that I facilitate to this location	100	20	Fixed Wireless	Served (Over 100/20 available)	Wireless
761474	515 7TH AVENUE NORTHEAST	OELWEIN	IA	50662	1	12-Provider facilitates speeds faster than that reported on the map	Provider only: The Map does not correctly reflect service that I facilitate to this location	100	20	Fixed Wireless	Served (Over 100/20 available)	Wireless
761499	839 COURT STREET	ROCKWELL CITY	IA	50579	1	12-Provider facilitates speeds faster than that reported on the map	Provider only: The Map does not correctly reflect service that I facilitate to this location	100	20	Fixed Wireless	Served (Over 100/20 available)	Wireless
761514	801 JASPER DRIVE	INDEPENDENCE	IA	50644	1	12-Provider facilitates speeds faster than that reported on the map	Provider only: The Map does not correctly reflect service that I facilitate to this location	100	20	Fixed Wireless	Served (Over 100/20 available)	Wireless
761548	355 2ND STREET NORTH	WINTHROP	IA	50682	1	12-Provider facilitates speeds faster than that reported on the map	Provider only: The Map does not correctly reflect service that I facilitate to this location	100	20	Fixed Wireless	Served (Over 100/20 available)	Wireless
761559	2674 TOM SAWYER ROAD	MUSCATINE	IA	52761	1	12-Provider facilitates speeds faster than that reported on the map	Provider only: The Map does not correctly reflect service that I facilitate to this location	100	20	Fixed Wireless	Served (Over 100/20 available)	Wireless
761567	1006 3RD STREET NORTHEAST	INDEPENDENCE	IA	50644	1	12-Provider facilitates speeds faster than that reported on the map	Provider only: The Map does not correctly reflect service that I facilitate to this location	100	20	Fixed Wireless	Served (Over 100/20 available)	Wireless
761595	3 PARK PLACE	OSKALOOSA	IA	52577	1	12-Provider facilitates speeds faster than that reported on the map	Provider only: The Map does not correctly reflect service that I facilitate to this location	100	20	Fixed Wireless	Served (Over 100/20 available)	Wireless
761628	16696 HUMKE RD	DUBUQUE	IA	52002	1	12-Provider facilitates speeds faster than that reported on the map	Provider only: The Map does not correctly reflect service that I facilitate to this location	100	20	Fixed Wireless	Served (Over 100/20 available)	Wireless
761629	21843 92ND STREET	MAQUOKETA	IA	52060	1	12-Provider facilitates speeds faster than that reported on the map	Provider only: The Map does not correctly reflect service that I facilitate to this location	100	20	Fixed Wireless	Served (Over 100/20 available)	Wireless
761648	503 CEDAR DRIVE	FAIRBANK	IA	50629	1	12-Provider facilitates speeds faster than that reported on the map	Provider only: The Map does not correctly reflect service that I facilitate to this location	100	20	Fixed Wireless	Served (Over 100/20 available)	Wireless
761752	2912 PROVENCE LANE	MUSCATINE	IA	52761	1	12-Provider facilitates speeds faster than that reported on the map	Provider only: The Map does not correctly reflect service that I facilitate to this location	100	20	Fixed Wireless	Served (Over 100/20 available)	Wireless
761857	303 CLEVELAND STREET	MUSCATINE	IA	52761	1	12-Provider facilitates speeds faster than that reported on the map	Provider only: The Map does not correctly reflect service that I facilitate to this location	100	20	Fixed Wireless	Served (Over 100/20 available)	Wireless
761897	106 UNK	MAQUOKETA	IA	52060	1	12-Provider facilitates speeds faster than that reported on the map	Provider only: The Map does not correctly reflect service that I facilitate to this location	100	20	Fixed Wireless	Served (Over 100/20 available)	Wireless
761954	905 HILL AVENUE	SPIRIT LAKE	IA	51360	1	12-Provider facilitates speeds faster than that reported on the map	Provider only: The Map does not correctly reflect service that I facilitate to this location	100	20	Fixed Wireless	Served (Over 100/20 available)	Wireless
761991	301 EAST LOCUST STREET	MAQUOKETA	IA	52060	1	12-Provider facilitates speeds faster than that reported on the map	Provider only: The Map does not correctly reflect service that I facilitate to this location	100	20	Fixed Wireless	Served (Over 100/20 available)	Wireless
762020	101 GROVE STREET	FAIRBANK	IA	50629	1	12-Provider facilitates speeds faster than that reported on the map	Provider only: The Map does not correctly reflect service that I facilitate to this location	100	20	Fixed Wireless	Served (Over 100/20 available)	Wireless
762077	1306 7TH STREET NORTHEAST	INDEPENDENCE	IA	50644	1	12-Provider facilitates speeds faster than that reported on the map	Provider only: The Map does not correctly reflect service that I facilitate to this location	100	20	Fixed Wireless	Served (Over 100/20 available)	Wireless
762272	106 9TH AVENUE NORTHWEST	INDEPENDENCE	IA	50644	1	12-Provider facilitates speeds faster than that reported on the map	Provider only: The Map does not correctly reflect service that I facilitate to this location	100	20	Fixed Wireless	Served (Over 100/20 available)	Wireless
762298	725 G AVENUE	GRUNDY CENTER	IA	50638	1	12-Provider facilitates speeds faster than that reported on the map	Provider only: The Map does not correctly reflect service that I facilitate to this location	100	20	Fixed Wireless	Served (Over 100/20 available)	Wireless
762307	914 HAWLEY STREET	JESUP	IA	50648	1	12-Provider facilitates speeds faster than that reported on the map	Provider only: The Map does not correctly reflect service that I facilitate to this location	100	20	Fixed Wireless	Served (Over 100/20 available)	Wireless
762350	1103 B AVENUE WEST	OSKALOOSA	IA	52577	1	12-Provider facilitates speeds faster than that reported on the map	Provider only: The Map does not correctly reflect service that I facilitate to this location	100	20	Fixed Wireless	Served (Over 100/20 available)	Wireless
762386	909 E STREET SOUTH	OSKALOOSA	IA	52577	1	12-Provider facilitates speeds faster than that reported on the map	Provider only: The Map does not correctly reflect service that I facilitate to this location	100	20	Fixed Wireless	Served (Over 100/20 available)	Wireless
762424	51 DEWEY STREET	ARNOLDS PARK	IA	51331	1	12-Provider facilitates speeds faster than that reported on the map	Provider only: The Map does not correctly reflect service that I facilitate to this location	100	20	Fixed Wireless	Served (Over 100/20 available)	Wireless
762518	1972 HALE STREET	MUSCATINE	IA	52761	1	12-Provider facilitates speeds faster than that reported on the map	Provider only: The Map does not correctly reflect service that I facilitate to this location	100	20	Fixed Wireless	Served (Over 100/20 available)	Wireless
762585	808 SOUTH MADISON STREET	WELLSBURG	IA	50680	1	12-Provider facilitates speeds faster than that reported on the map	Provider only: The Map does not correctly reflect service that I facilitate to this location	100	20	Fixed Wireless	Served (Over 100/20 available)	Wireless
762646	526 1ST STREET SOUTHWEST	OELWEIN	IA	50662	1	12-Provider facilitates speeds faster than that reported on the map	Provider only: The Map does not correctly reflect service that I facilitate to this location	100	20	Fixed Wireless	Served (Over 100/20 available)	Wireless
762653	305 NORTH STREET	NORTH ENGLISH	IA	52316	1	12-Provider facilitates speeds faster than that reported on the map	Provider only: The Map does not correctly reflect service that I facilitate to this location	100	20	Fixed Wireless	Served (Over 100/20 available)	Wireless

762664	1003 18TH STREET	SPIRIT LAKE	IA	51360	1	12-Provider facilitates speeds faster than that reported on the map	Provider only: The Map does not correctly reflect service that I facilitate to this location	100	20	Fixed Wireless	Served (Over 100/20 available)	Wireless
762725	412 MAIN STREET	ANITA	IA	50020	1	12-Provider facilitates speeds faster than that reported on the map	Provider only: The Map does not correctly reflect service that I facilitate to this location	100	20	Fixed Wireless	Served (Over 100/20 available)	Wireless
762813	205 CONCORD STREET	LAMONT	IA	50650	1	12-Provider facilitates speeds faster than that reported on the map	Provider only: The Map does not correctly reflect service that I facilitate to this location	100	20	Fixed Wireless	Served (Over 100/20 available)	Wireless
762822	307 9TH AVENUE SOUTHWEST	INDEPENDENCE	IA	50644	1	12-Provider facilitates speeds faster than that reported on the map	Provider only: The Map does not correctly reflect service that I facilitate to this location	100	20	Fixed Wireless	Served (Over 100/20 available)	Wireless
762828	8250 OLD HIGHWAY RD	PEOSTA	IA	52068	1	12-Provider facilitates speeds faster than that reported on the map	Provider only: The Map does not correctly reflect service that I facilitate to this location	100	20	Fixed Wireless	Served (Over 100/20 available)	Wireless
762830	507 1ST AVENUE NORTHEAST	OELWEIN	IA	50662	1	12-Provider facilitates speeds faster than that reported on the map	Provider only: The Map does not correctly reflect service that I facilitate to this location	100	20	Fixed Wireless	Served (Over 100/20 available)	Wireless
762849	815 SOUTH 2ND STREET	MAQUOKETA	IA	52060	1	12-Provider facilitates speeds faster than that reported on the map	Provider only: The Map does not correctly reflect service that I facilitate to this location	100	20	Fixed Wireless	Served (Over 100/20 available)	Wireless
762872	2903 TERMINI DRIVE	MUSCATINE	IA	52761	1	12-Provider facilitates speeds faster than that reported on the map	Provider only: The Map does not correctly reflect service that I facilitate to this location	100	20	Fixed Wireless	Served (Over 100/20 available)	Wireless
762908	121 WATER STREET EAST	DECORAH	IA	52101	1	12-Provider facilitates speeds faster than that reported on the map	Provider only: The Map does not correctly reflect service that I facilitate to this location	100	20	Fixed Wireless	Served (Over 100/20 available)	Wireless
762919	2630 HIGHWAY 63	OSKALOOSA	IA	52577	1	12-Provider facilitates speeds faster than that reported on the map	Provider only: The Map does not correctly reflect service that I facilitate to this location	100	20	Fixed Wireless	Served (Over 100/20 available)	Wireless
762920	903 PERSHING ROAD	MAQUOKETA	IA	52060	1	12-Provider facilitates speeds faster than that reported on the map	Provider only: The Map does not correctly reflect service that I facilitate to this location	100	20	Fixed Wireless	Served (Over 100/20 available)	Wireless
762970	1711 1ST STREET WEST	INDEPENDENCE	IA	50644	1	12-Provider facilitates speeds faster than that reported on the map	Provider only: The Map does not correctly reflect service that I facilitate to this location	100	20	Fixed Wireless	Served (Over 100/20 available)	Wireless
762998	1117 SOUTHEAST ADLER DRIVE	LE MARS	IA	51031	1	12-Provider facilitates speeds faster than that reported on the map	Provider only: The Map does not correctly reflect service that I facilitate to this location	100	20	Fixed Wireless	Served (Over 100/20 available)	Wireless
763006	14004 NOLAN LN	PEOSTA	IA	52068	1	12-Provider facilitates speeds faster than that reported on the map	Provider only: The Map does not correctly reflect service that I facilitate to this location	100	20	Fixed Wireless	Served (Over 100/20 available)	Wireless
763132	514 9TH AVENUE NORTHEAST	INDEPENDENCE	IA	50644	1	12-Provider facilitates speeds faster than that reported on the map	Provider only: The Map does not correctly reflect service that I facilitate to this location	100	20	Fixed Wireless	Served (Over 100/20 available)	Wireless
763146	103 2ND STREET NORTH	FAIRBANK	IA	50629	1	12-Provider facilitates speeds faster than that reported on the map	Provider only: The Map does not correctly reflect service that I facilitate to this location	100	20	Fixed Wireless	Served (Over 100/20 available)	Wireless
763200	1624 CORK DRIVE	JESUP	IA	50648	1	12-Provider facilitates speeds faster than that reported on the map	Provider only: The Map does not correctly reflect service that I facilitate to this location	100	20	Fixed Wireless	Served (Over 100/20 available)	Wireless
763211	20458 193RD STREET LOOP	MILFORD	IA	51351	1	12-Provider facilitates speeds faster than that reported on the map	Provider only: The Map does not correctly reflect service that I facilitate to this location	100	20	Fixed Wireless	Served (Over 100/20 available)	Wireless
763230	512 8TH AVENUE NORTHEAST	INDEPENDENCE	IA	50644	1	12-Provider facilitates speeds faster than that reported on the map	Provider only: The Map does not correctly reflect service that I facilitate to this location	100	20	Fixed Wireless	Served (Over 100/20 available)	Wireless
763275	2126 BIDWELL ROAD	MUSCATINE	IA	52761	1	12-Provider facilitates speeds faster than that reported on the map	Provider only: The Map does not correctly reflect service that I facilitate to this location	100	20	Fixed Wireless	Served (Over 100/20 available)	Wireless
763282	1104 ELMHURST COURT	OSKALOOSA	IA	52577	1	12-Provider facilitates speeds faster than that reported on the map	Provider only: The Map does not correctly reflect service that I facilitate to this location	100	20	Fixed Wireless	Served (Over 100/20 available)	Wireless
763290	17558 BEAR CREEK ROAD	EARLHAM	IA	50072	1	12-Provider facilitates speeds faster than that reported on the map	Provider only: The Map does not correctly reflect service that I facilitate to this location	100	20	Fixed Wireless	Served (Over 100/20 available)	Wireless
763333	614 2ND STREET NORTHWEST	INDEPENDENCE	IA	50644	1	12-Provider facilitates speeds faster than that reported on the map	Provider only: The Map does not correctly reflect service that I facilitate to this location	100	20	Fixed Wireless	Served (Over 100/20 available)	Wireless
763341	32 6TH STREET NORTHWEST	OELWEIN	IA	50662	1	12-Provider facilitates speeds faster than that reported on the map	Provider only: The Map does not correctly reflect service that I facilitate to this location	100	20	Fixed Wireless	Served (Over 100/20 available)	Wireless
763362	805 SOUTH MONROE STREET	WELLSBURG	IA	50680	1	12-Provider facilitates speeds faster than that reported on the map	Provider only: The Map does not correctly reflect service that I facilitate to this location	100	20	Fixed Wireless	Served (Over 100/20 available)	Wireless
763401	102 SYCAMORE STREET	REINBECK	IA	50669	1	12-Provider facilitates speeds faster than that reported on the map	Provider only: The Map does not correctly reflect service that I facilitate to this location	100	20	Fixed Wireless	Served (Over 100/20 available)	Wireless
763463	208 CENTER STREET	DECORAH	IA	52101	1	12-Provider facilitates speeds faster than that reported on the map	Provider only: The Map does not correctly reflect service that I facilitate to this location	100	20	Fixed Wireless	Served (Over 100/20 available)	Wireless
763469	365 EASY STREET	WINTHROP	IA	50682	1	12-Provider facilitates speeds faster than that reported on the map	Provider only: The Map does not correctly reflect service that I facilitate to this location	100	20	Fixed Wireless	Served (Over 100/20 available)	Wireless
763533	466 9TH STREET NORTH	OSKALOOSA	IA	52577	1	12-Provider facilitates speeds faster than that reported on the map	Provider only: The Map does not correctly reflect service that I facilitate to this location	100	20	Fixed Wireless	Served (Over 100/20 available)	Wireless
763538	1106 1ST AVENUE WEST	OSKALOOSA	IA	52577	1	12-Provider facilitates speeds faster than that reported on the map	Provider only: The Map does not correctly reflect service that I facilitate to this location	100	20	Fixed Wireless	Served (Over 100/20 available)	Wireless
763565	313 SOUTH 5TH STREET	MAQUOKETA	IA	52060	1	12-Provider facilitates speeds faster than that reported on the map	Provider only: The Map does not correctly reflect service that I facilitate to this location	100	20	Fixed Wireless	Served (Over 100/20 available)	Wireless
763636	216 NORTH OLIVE STREET	MAQUOKETA	IA	52060	1	12-Provider facilitates speeds faster than that reported on the map	Provider only: The Map does not correctly reflect service that I facilitate to this location	100	20	Fixed Wireless	Served (Over 100/20 available)	Wireless
763637	826 LEROY STREET	MUSCATINE	IA	52761	1	12-Provider facilitates speeds faster than that reported on the map	Provider only: The Map does not correctly reflect service that I facilitate to this location	100	20	Fixed Wireless	Served (Over 100/20 available)	Wireless
763647	418 8TH STREET SOUTHWEST	OELWEIN	IA	50662	1	12-Provider facilitates speeds faster than that reported on the map	Provider only: The Map does not correctly reflect service that I facilitate to this location	100	20	Fixed Wireless	Served (Over 100/20 available)	Wireless
763676	502 BUTTERNUT STREET	MAQUOKETA	IA	52060	1	12-Provider facilitates speeds faster than that reported on the map	Provider only: The Map does not correctly reflect service that I facilitate to this location	100	20	Fixed Wireless	Served (Over 100/20 available)	Wireless
763740	706 HIGH AVENUE WEST	OSKALOOSA	IA	52577	1	12-Provider facilitates speeds faster than that reported on the map	Provider only: The Map does not correctly reflect service that I facilitate to this location	100	20	Fixed Wireless	Served (Over 100/20 available)	Wireless
763765	409 3RD STREET NORTH	OSKALOOSA	IA	52577	1	12-Provider facilitates speeds faster than that reported on the map	Provider only: The Map does not correctly reflect service that I facilitate to this location	100	20	Fixed Wireless	Served (Over 100/20 available)	Wireless
763769	1103 4TH STREET	GRUNDY CENTER	IA	50638	1	12-Provider facilitates speeds faster than that reported on the map	Provider only: The Map does not correctly reflect service that I facilitate to this location	100	20	Fixed Wireless	Served (Over 100/20 available)	Wireless
763779	449 6TH AVENUE SOUTHEAST	INDEPENDENCE	IA	50644	1	12-Provider facilitates speeds faster than that reported on the map	Provider only: The Map does not correctly reflect service that I facilitate to this location	100	20	Fixed Wireless	Served (Over 100/20 available)	Wireless
763835	302 NORTH WALNUT STREET	AVOCA	IA	51521	1	12-Provider facilitates speeds faster than that reported on the map	Provider only: The Map does not correctly reflect service that I facilitate to this location	100	20	Fixed Wireless	Served (Over 100/20 available)	Wireless
763858	507 4TH STREET NORTHWEST	INDEPENDENCE	IA	50644	1	12-Provider facilitates speeds faster than that reported on the map	Provider only: The Map does not correctly reflect service that I facilitate to this location	100	20	Fixed Wireless	Served (Over 100/20 available)	Wireless
763910	105 PILLSBURY POINT	ARNOLDS PARK	IA	51331	1	12-Provider facilitates speeds faster than that reported on the map	Provider only: The Map does not correctly reflect service that I facilitate to this location	100	20	Fixed Wireless	Served (Over 100/20 available)	Wireless
763911	1800 F AVENUE	MUSCATINE	IA	52761	1	12-Provider facilitates speeds faster than that reported on the map	Provider only: The Map does not correctly reflect service that I facilitate to this location	100	20	Fixed Wireless	Served (Over 100/20 available)	Wireless
763918	21342 HICKORY STREET	SPIRIT LAKE	IA	51360	1	12-Provider facilitates speeds faster than that reported on the map	Provider only: The Map does not correctly reflect service that I facilitate to this location	100	20	Fixed Wireless	Served (Over 100/20 available)	Wireless
763950	704 13TH STREET	GRUNDY CENTER	IA	50638	1	12-Provider facilitates speeds faster than that reported on the map	Provider only: The Map does not correctly reflect service that I facilitate to this location	100	20	Fixed Wireless	Served (Over 100/20 available)	Wireless
763994	105 RAINBOW DRIVE	FAIRBANK	IA	50629	1	12-Provider facilitates speeds faster than that reported on the map	Provider only: The Map does not correctly reflect service that I facilitate to this location	100	20	Fixed Wireless	Served (Over 100/20 available)	Wireless
764016	409 EAST JAYCEE STREET	AVOCA	IA	51521	1	12-Provider facilitates speeds faster than that reported on the map	Provider only: The Map does not correctly reflect service that I facilitate to this location	100	20	Fixed Wireless	Served (Over 100/20 available)	Wireless
764125	1982 CRANBROOK CROSS	MUSCATINE	IA	52761	1	12-Provider facilitates speeds faster than that reported on the map	Provider only: The Map does not correctly reflect service that I facilitate to this location	100	20	Fixed Wireless	Served (Over 100/20 available)	Wireless
764130	403 WEST CHARLES STREET	OELWEIN	IA	50662	1	12-Provider facilitates speeds faster than that reported on the map	Provider only: The Map does not correctly reflect service that I facilitate to this location	100	20	Fixed Wireless	Served (Over 100/20 available)	Wireless
764131	2735 120TH STREET	WILTON	IA	52778	1	12-Provider facilitates speeds faster than that reported on the map	Provider only: The Map does not correctly reflect service that I facilitate to this location	100	20	Fixed Wireless	Served (Over 100/20 available)	Wireless
764140	1517 GRAND AVENUE	MUSCATINE	IA	52761	1	12-Provider facilitates speeds faster than that reported on the map	Provider only: The Map does not correctly reflect service that I facilitate to this location	100	20	Fixed Wireless	Served (Over 100/20 available)	Wireless
764168	1302 H AVENUE	GRUNDY CENTER	IA	50638	1	12-Provider facilitates speeds faster than that reported on the map	Provider only: The Map does not correctly reflect service that I facilitate to this location	100	20	Fixed Wireless	Served (Over 100/20 available)	Wireless
764231	111 ROSENBERGER AVENUE	OSKALOOSA	IA	52577	1	12-Provider facilitates speeds faster than that reported on the map	Provider only: The Map does not correctly reflect service that I facilitate to this location	100	20	Fixed Wireless	Served (Over 100/20 available)	Wireless
764272	806 11TH STREET SOUTH	OSKALOOSA	IA	52577	1	12-Provider facilitates speeds faster than that reported on the map	Provider only: The Map does not correctly reflect service that I facilitate to this location	100	20	Fixed Wireless	Served (Over 100/20 available)	Wireless
764293	45 8TH STREET NORTHEAST	INDEPENDENCE	IA	50644	1	12-Provider facilitates speeds faster than that reported on the map	Provider only: The Map does not correctly reflect service that I facilitate to this location	100	20	Fixed Wireless	Served (Over 100/20 available)	Wireless
764311	224 MONROE STREET EAST	WINTHROP	IA	50682	1	12-Provider facilitates speeds faster than that reported on the map	Provider only: The Map does not correctly reflect service that I facilitate to this location	100	20	Fixed Wireless	Served (Over 100/20 available)	Wireless
764312	614 HIGH AVENUE EAST	OSKALOOSA	IA	52577	1	12-Provider facilitates speeds faster than that reported on the map	Provider only: The Map does not correctly reflect service that I facilitate to this location	100	20	Fixed Wireless	Served (Over 100/20 available)	Wireless
764400	709 PERSHING ROAD	MAQUOKETA	IA	52060	1	12-Provider facilitates speeds faster than that reported on the map	Provider only: The Map does not correctly reflect service that I facilitate to this location	100	20	Fixed Wireless	Served (Over 100/20 available)	Wireless
764442	120 WEST WOODBINE DRIVE	NORTH ENGLISH	IA	52316	1	12-Provider facilitates speeds faster than that reported on the map	Provider only: The Map does not correctly reflect service that I facilitate to this location	100	20	Fixed Wireless	Served (Over 100/20 available)	Wireless
764541	710 UNION STREET	FAYETTE	IA	52142	1	12-Provider facilitates speeds faster than that reported on the map	Provider only: The Map does not correctly reflect service that I facilitate to this location	100	20	Fixed Wireless	Served (Over 100/20 available)	Wireless
764544	203 SOUTH 3RD STREET	TERRIL	IA	51364	1	12-Provider facilitates speeds faster than that reported on the map	Provider only: The Map does not correctly reflect service that I facilitate to this location	100	20	Fixed Wireless	Served (Over 100/20 available)	Wireless
764638	501 HIGH AVENUE EAST	OSKALOOSA	IA	52577	1	12-Provider facilitates speeds faster than that reported on the map	Provider only: The Map does not correctly reflect service that I facilitate to this location	100	20	Fixed Wireless	Served (Over 100/20 available)	Wireless
764665	1208 1ST AVENUE WEST	OSKALOOSA	IA	52577	1	12-Provider facilitates speeds faster than that reported on the map	Provider only: The Map does not correctly reflect service that I facilitate to this location	100	20	Fixed Wireless	Served (Over 100/20 available)	Wireless
764669	105 PAR DRIVE	DIKE	IA	50624	1	12-Provider facilitates speeds faster than that reported on the map	Provider only: The Map does not correctly reflect service that I facilitate to this location	100	20	Fixed Wireless	Served (Over 100/20 available)	Wireless
764687	15446 PERCIVAL DRIVE	SPIRIT LAKE	IA	51360	1	12-Provider facilitates speeds faster than that reported on the map	Provider only: The Map does not correctly reflect service that I facilitate to this location	100	20	Fixed Wireless	Served (Over 100/20 available)	Wireless
764712	13 5TH AVENUE SOUTHEAST	OELWEIN	IA	50662	1	12-Provider facilitates speeds faster than that reported on the map	Provider only: The Map does not correctly reflect service that I facilitate to this location	100	20	Fixed Wireless	Served (Over 100/20 available)	Wireless
764755	1213 1ST AVENUE NORTHEAST	INDEPENDENCE	IA	50644	1	12-Provider facilitates speeds faster than that reported on the map	Provider only: The Map does not correctly reflect service that I facilitate to this location	100	20	Fixed Wireless	Served (Over 100/20 available)	Wireless
764817	411 NORTH 5TH STREET	MAQUOKETA	IA	52060	1	12-Provider facilitates speeds faster than that reported on the map	Provider only: The Map does not correctly reflect service that I facilitate to this location	100	20	Fixed Wireless	Served (Over 100/20 available)	Wireless
764835	901 WIER STREET	MUSCATINE	IA	52761	1	12-Provider facilitates speeds faster than that reported on the map	Provider only: The Map does not correctly reflect service that I facilitate to this location	100	20	Fixed Wireless	Served (Over 100/20 available)	Wireless
764949	217 SOUTH STREET WEST	HAZLETON	IA	50641	1	12-Provider facilitates speeds faster than that reported on the map	Provider only: The Map does not correctly reflect service that I facilitate to this location	100	20	Fixed Wireless	Served (Over 100/20 available)	Wireless
764963	76444 WHITE POLE ROAD	ANITA	IA	50020	1	12-Provider facilitates speeds faster than that reported on the map	Provider only: The Map does not correctly reflect service that I facilitate to this location	100	20	Fixed Wireless	Served (Over 100/20 available)	Wireless
765017	1305 SMALLEY STREET	MUSCATINE	IA	52761	1	12-Provider facilitates speeds faster than that reported on the map	Provider only: The Map does not correctly reflect service that I facilitate to this location	100	20	Fixed Wireless	Served (Over 100/20 available)	Wireless
765058	801 SOUTH MADISON STREET	WELLSBURG	IA	50680	1	12-Provider facilitates speeds faster than that reported on the map	Provider only: The Map does not correctly reflect service that I facilitate to this location	100	20	Fixed Wireless	Served (Over 100/20 available)	Wireless
765073	103 RAINBOW DRIVE	FAIRBANK	IA	50629	1	12-Provider facilitates speeds faster than that reported on the map	Provider only: The Map does not correctly reflect service that I facilitate to this location	100	20	Fixed Wireless	Served (Over 100/20 available)	Wireless
765101	607 NORTH 1ST STREET	TERRIL	IA	51364	1	12-Provider facilitates speeds faster than that reported on the map	Provider only: The Map does not correctly reflect service that I facilitate to this location	100	20	Fixed Wireless	Served (Over 100/20 available)	Wireless
765114	509 WEST GROVE STREET	MAQUOKETA	IA	52060	1	12-Provider facilitates speeds faster than that reported on the map	Provider only: The Map does not correctly reflect service that I facilitate to this location	100	20	Fixed Wireless	Served (Over 100/20 available)	Wireless
765117	401 2ND STREET	GRUNDY CENTER	IA	50638	1	12-Provider facilitates speeds faster than that reported on the map	Provider only: The Map does not correctly reflect service that I facilitate to this location	100	20	Fixed Wireless	Served (Over 100/20 available)	Wireless
765198	1307 HILL AVENUE	SPIRIT LAKE	IA	51360	1	12-Provider facilitates speeds faster than that reported on the map	Provider only: The Map does not correctly reflect service that I facilitate to this location	100	20	Fixed Wireless	Served (Over 100/20 available)	Wireless
765234	15236 LAKEVIEW DRIVE	SPIRIT LAKE	IA	51360	1	12-Provider facilitates speeds faster than that reported on the map	Provider only: The Map does not correctly reflect service that I facilitate to this location	100	20	Fixed Wireless	Served (Over 100/20 available)	Wireless
765241	101 NORTH LINCOLN STREET	EVERLY	IA	51338	1	12-Provider facilitates speeds faster than that reported on the map	Provider only: The Map does not correctly reflect service that I facilitate to this location	100	20	Fixed Wireless	Served (Over 100/20 available)	Wireless
765274	805 7TH AVENUE NORTHEAST	INDEPENDENCE	IA	50644	1	12-Provider facilitates speeds faster than that reported on the map	Provider only: The Map does not correctly reflect service that I facilitate to this location	100	20	Fixed Wireless	Served (Over 100/20 available)	Wireless
765366	1321 EAST 2ND STREET	MUSCATINE	IA	52761	1	12-Provider facilitates speeds faster than that reported on the map	Provider only: The Map does not correctly reflect service that I facilitate to this location	100	20	Fixed Wireless	Served (Over 100/20 available)	Wireless
765371	7 JEFF DRIVE	MUSCATINE	IA	52761	1	12-Provider facilitates speeds faster than that reported on the map	Provider only: The Map does not correctly reflect service that I facilitate to this location	100	20	Fixed Wireless	Served (Over 100/20 available)	Wireless
765389	204 CELESTE STREET	HUDSON	IA	50643	1	12-Provider facilitates speeds faster than that reported on the map	Provider only: The Map does not correctly reflect service that I facilitate to this location	100	20	Fixed Wireless	Served (Over 100/20 available)	Wireless
765416	215 NORTH NAVAJO LANE	NORTH ENGLISH	IA	52316	1	12-Provider facilitates speeds faster than that reported on the map	Provider only: The Map does not correctly reflect service that I facilitate to this location	100	20	Fixed Wireless	Served (Over 100/20 available)	Wireless
765429	401 BEVERLY BOULEVARD	HUDSON	IA	50643	1	12-Provider facilitates speeds faster than that reported on the map	Provider only: The Map does not correctly reflect service that I facilitate to this location	100	20	Fixed Wireless	Served (Over 100/20 available)	Wireless
765443	13747 K AVENUE	FAYETTE	IA	52142	1	12-Provider facilitates speeds faster than that reported on the map	Provider only: The Map does not correctly reflect service that I facilitate to this location	100	20	Fixed Wireless	Served (Over 100/20 available)	Wireless
765450	116 LEIGHTON STREET	OSKALOOSA	IA	52577	1	12-Provider facilitates speeds faster than that reported on the map	Provider only: The Map does not correctly reflect service that I facilitate to this location	100	20	Fixed Wireless	Served (Over 100/20 available)	Wireless
765504	13440 240TH AVENUE	SPIRIT LAKE	IA	51360	1	12-Provider facilitates speeds faster than that reported on the map	Provider only: The Map does not correctly reflect service that I facilitate to this location	100	20	Fixed Wireless	Served (Over 100/20 available)	Wireless
765579	615 MAIN STREET	DIKE	IA	50624	1	12-Provider facilitates speeds faster than that reported on the map	Provider only: The Map does not correctly reflect service that I facilitate to this location	100	20	Fixed Wireless	Served (Over 100/20 available)	Wireless
765723	1305 WESTFIELD DRIVE	OSKALOOSA	IA	52577	1	12-Provider facilitates speeds faster than that reported on the map	Provider only: The Map does not correctly reflect service that I facilitate to this location	100	20	Fixed Wireless	Served (Over 100/20 available)	Wireless
765724	1701 7TH STREET SOUTH	OSKALOOSA	IA	52577	1	12-Provider facilitates speeds faster than that reported on the map	Provider only: The Map does not correctly reflect service that I facilitate to this location	100	20	Fixed Wireless	Served (Over 100/20 available)	Wireless
765780	1006 3RD STREET NORTHWEST	INDEPENDENCE	IA	50644	1	12-Provider facilitates speeds faster than that reported on the map	Provider only: The Map does not correctly reflect service that I facilitate to this location	100	20	Fixed Wireless	Served (Over 100/20 available)	Wireless
765828	420 LINCOLN DRIVE NORTHEAST	OELWEIN	IA	50662	1	12-Provider facilitates speeds faster than that reported on the map	Provider only: The Map does not correctly reflect service that I facilitate to this location	100	20	Fixed Wireless	Served (Over 100/20 available)	Wireless
765853	3025 FLETCHER AVENUE	LAKE CITY	IA	51449	1	12-Provider facilitates speeds faster than that reported on the map	Provider only: The Map does not correctly reflect service that I facilitate to this location	100	20	Fixed Wireless	Served (Over 100/20 available)	Wireless
765856	752 MAIN STREET	ARLINGTON	IA	50606	1	12-Provider facilitates speeds faster than that reported on the map	Provider only: The Map does not correctly reflect service that I facilitate to this location	100	20	Fixed Wireless	Served (Over 100/20 available)	Wireless
765894	118 WEST 4TH STREET	WELLSBURG	IA	50680	1	12-Provider facilitates speeds faster than that reported on the map	Provider only: The Map does not correctly reflect service that I facilitate to this location	100	20	Fixed Wireless	Served (Over 100/20 available)	Wireless
766000	318 RIVER DRIVE	PRINCETON	IA	52768	1	12-Provider facilitates speeds faster than that reported on the map	Provider only: The Map does not correctly reflect service that I facilitate to this location	100	20	Fixed Wireless	Served (Over 100/20 available)	Wireless
766045	3622 KINGS COURT	SPIRIT LAKE	IA	51360	1	12-Provider facilitates speeds faster than that reported on the map	Provider only: The Map does not correctly reflect service that I facilitate to this location	100	20	Fixed Wireless	Served (Over 100/20 available)	Wireless
766063	1388 RIVER ROAD BOULEVARD	INDEPENDENCE	IA	50644	1	12-Provider facilitates speeds faster than that reported on the map	Provider only: The Map does not correctly reflect service that I facilitate to this location	100	20	Fixed Wireless	Served (Over 100/20 available)	Wireless
766068	2208 CROSSEN STREET	OSKALOOSA	IA	52577	1	12-Provider facilitates speeds faster than that reported on the map	Provider only: The Map does not correctly reflect service that I facilitate to this location	100	20	Fixed Wireless	Served (Over 100/20 available)	Wireless
766087	3205 40TH STREET	ARLINGTON	IA	50606	1	12-Provider facilitates speeds faster than that reported on the map	Provider only: The Map does not correctly reflect service that I facilitate to this location	100	20	Fixed Wireless	Served (Over 100/20 available)	Wireless
766093	219 LINCOLN DRIVE NORTHEAST	OELWEIN	IA	50662	1	12-Provider facilitates speeds faster than that reported on the map	Provider only: The Map does not correctly reflect service that I facilitate to this location	100	20	Fixed Wireless	Served (Over 100/20 available)	Wireless
766114	105 NORTH WALNUT STREET	WINFIELD	IA	52659	1	12-Provider facilitates speeds faster than that reported on the map	Provider only: The Map does not correctly reflect service that I facilitate to this location	100	20	Fixed Wireless	Served (Over 100/20 available)	Wireless
766294	1709 LACEY DRIVE	OSKALOOSA	IA	52577	1	12-Provider facilitates speeds faster than that reported on the map	Provider only: The Map does not correctly reflect service that I facilitate to this location	100	20	Fixed Wireless	Served (Over 100/20 available)	Wireless
766300	920 7TH AVENUE NORTHEAST	OELWEIN	IA	50662	1	12-Provider facilitates speeds faster than that reported on the map	Provider only: The Map does not correctly reflect service that I facilitate to this location	100	20	Fixed Wireless	Served (Over 100/20 available)	Wireless
766307	1208 C AVENUE EAST	OSKALOOSA	IA	52577	1	12-Provider facilitates speeds faster than that reported on the map	Provider only: The Map does not correctly reflect service that I facilitate to this location	100	20	Fixed Wireless	Served (Over 100/20 available)	Wireless
766339	1460 193RD AVENUE	SPIRIT LAKE	IA	51360	1	12-Provider facilitates speeds faster than that reported on the map	Provider only: The Map does not correctly reflect service that I facilitate to this location	100	20	Fixed Wireless	Served (Over 100/20 available)	Wireless
766345	4002 SYCAMORE DRIVE	MT PLEASANT	IA	52641	1	12-Provider facilitates speeds faster than that reported on the map	Provider only: The Map does not correctly reflect service that I facilitate to this location	100	20	Fixed Wireless	Served (Over 100/20 available)	Wireless
766347	900 2ND AVENUE NORTHEAST	OELWEIN	IA	50662	1	12-Provider facilitates speeds faster than that reported on the map	Provider only: The Map does not correctly reflect service that I facilitate to this location	100	20	Fixed Wireless	Served (Over 100/20 available)	Wireless
766448	5903 ASBURY RD	DUBUQUE	IA	52002	1	12-Provider facilitates speeds faster than that reported on the map	Provider only: The Map does not correctly reflect service that I facilitate to this location	100	20	Fixed Wireless	Served (Over 100/20 available)	Wireless
766467	4014 SPRING CREEK ROAD	JESUP	IA	50648	1	12-Provider facilitates speeds faster than that reported on the map	Provider only: The Map does not correctly reflect service that I facilitate to this location	100	20	Fixed Wireless	Served (Over 100/20 available)	Wireless
766502	808 H STREET NORTH	OSKALOOSA	IA	52577	1	12-Provider facilitates speeds faster than that reported on the map	Provider only: The Map does not correctly reflect service that I facilitate to this location	100	20	Fixed Wireless	Served (Over 100/20 available)	Wireless
766508	1285 330TH STREET	EVERLY	IA	51338	1	12-Provider facilitates speeds faster than that reported on the map	Provider only: The Map does not correctly reflect service that I facilitate to this location	100	20	Fixed Wireless	Served (Over 100/20 available)	Wireless
766511	900 1ST STREET WEST	INDEPENDENCE	IA	50644	1	12-Provider facilitates speeds faster than that reported on the map	Provider only: The Map does not correctly reflect service that I facilitate to this location	100	20	Fixed Wireless	Served (Over 100/20 available)	Wireless
766560	205 E AVENUE	GRUNDY CENTER	IA	50638	1	12-Provider facilitates speeds faster than that reported on the map	Provider only: The Map does not correctly reflect service that I facilitate to this location	100	20	Fixed Wireless	Served (Over 100/20 available)	Wireless
766586	1244 4TH STREET	JESUP	IA	50648	1	12-Provider facilitates speeds faster than that reported on the map	Provider only: The Map does not correctly reflect service that I facilitate to this location	100	20	Fixed Wireless	Served (Over 100/20 available)	Wireless
766595	26702 HWY 64	MAQUOKETA	IA	52060	1	12-Provider facilitates speeds faster than that reported on the map	Provider only: The Map does not correctly reflect service that I facilitate to this location	100	20	Fixed Wireless	Served (Over 100/20 available)	Wireless
766606	2367 BLACKHAWK LANE	MT PLEASANT	IA	52641	1	12-Provider facilitates speeds faster than that reported on the map	Provider only: The Map does not correctly reflect service that I facilitate to this location	100	20	Fixed Wireless	Served (Over 100/20 available)	Wireless
766639	517 WEST OAK STREET	NORTH ENGLISH	IA	52316	1	12-Provider facilitates speeds faster than that reported on the map	Provider only: The Map does not correctly reflect service that I facilitate to this location	100	20	Fixed Wireless	Served (Over 100/20 available)	Wireless
766687	1008 NORTH ANGUS COURT	MAQUOKETA	IA	52060	1	12-Provider facilitates speeds faster than that reported on the map	Provider only: The Map does not correctly reflect service that I facilitate to this location	100	20	Fixed Wireless	Served (Over 100/20 available)	Wireless
766732	1102 4TH AVENUE EAST	OSKALOOSA	IA	52577	1	12-Provider facilitates speeds faster than that reported on the map	Provider only: The Map does not correctly reflect service that I facilitate to this location	100	20	Fixed Wireless	Served (Over 100/20 available)	Wireless
766802	3860 280TH AVENUE	DICKENS	IA	51333	1	12-Provider facilitates speeds faster than that reported on the map	Provider only: The Map does not correctly reflect service that I facilitate to this location	100	20	Fixed Wireless	Served (Over 100/20 available)	Wireless
766809	1809 3RD STREET NORTH	OSKALOOSA	IA	52577	1	12-Provider facilitates speeds faster than that reported on the map	Provider only: The Map does not correctly reflect service that I facilitate to this location	100	20	Fixed Wireless	Served (Over 100/20 available)	Wireless
766842	608 3RD AVENUE SOUTHWEST	INDEPENDENCE	IA	50644	1	12-Provider facilitates speeds faster than that reported on the map	Provider only: The Map does not correctly reflect service that I facilitate to this location	100	20	Fixed Wireless	Served (Over 100/20 available)	Wireless

766846	302 CLAY STREET EAST	CALMAR	IA	52132	1	12-Provider facilitates speeds faster than that reported on the map	Provider only: The Map does not correctly reflect service that I facilitate to this location	100	20	Fixed Wireless	Served (Over 100/20 available)	Wireless	
766936	704 JACKSON AVENUE	SPIRIT LAKE	IA	51360	1	12-Provider facilitates speeds faster than that reported on the map	Provider only: The Map does not correctly reflect service that I facilitate to this location	100	20	Fixed Wireless	Served (Over 100/20 available)	Wireless	
766971	902 3RD AVENUE EAST	OSKALOOSA	IA	52577	1	12-Provider facilitates speeds faster than that reported on the map	Provider only: The Map does not correctly reflect service that I facilitate to this location	100	20	Fixed Wireless	Served (Over 100/20 available)	Wireless	
767041	708 WEST WATER STREET	FAYETTE	IA	52142	1	12-Provider facilitates speeds faster than that reported on the map	Provider only: The Map does not correctly reflect service that I facilitate to this location	100	20	Fixed Wireless	Served (Over 100/20 available)	Wireless	
767087	415 2ND STREET NORTHWEST	INDEPENDENCE	IA	50644	1	12-Provider facilitates speeds faster than that reported on the map	Provider only: The Map does not correctly reflect service that I facilitate to this location	100	20	Fixed Wireless	Served (Over 100/20 available)	Wireless	
767124	335 DOUGLAS STREET	JESUP	IA	50648	1	12-Provider facilitates speeds faster than that reported on the map	Provider only: The Map does not correctly reflect service that I facilitate to this location	100	20	Fixed Wireless	Served (Over 100/20 available)	Wireless	
767165	1111 SOUTHEAST ADLER DRIVE	LE MARS	IA	51031	1	12-Provider facilitates speeds faster than that reported on the map	Provider only: The Map does not correctly reflect service that I facilitate to this location	100	20	Fixed Wireless	Served (Over 100/20 available)	Wireless	
767223	711 12TH STREET NORTH	OSKALOOSA	IA	52577	1	12-Provider facilitates speeds faster than that reported on the map	Provider only: The Map does not correctly reflect service that I facilitate to this location	100	20	Fixed Wireless	Served (Over 100/20 available)	Wireless	
767269	109 CRESLANE	MAQUOKETA	IA	52060	1	12-Provider facilitates speeds faster than that reported on the map	Provider only: The Map does not correctly reflect service that I facilitate to this location	100	20	Fixed Wireless	Served (Over 100/20 available)	Wireless	
767273	34 GENEVA DRIVE	MUSCATINE	IA	52761	1	12-Provider facilitates speeds faster than that reported on the map	Provider only: The Map does not correctly reflect service that I facilitate to this location	100	20	Fixed Wireless	Served (Over 100/20 available)	Wireless	
767293	1704 PARK AVENUE SOUTH	OSKALOOSA	IA	52577	1	12-Provider facilitates speeds faster than that reported on the map	Provider only: The Map does not correctly reflect service that I facilitate to this location	100	20	Fixed Wireless	Served (Over 100/20 available)	Wireless	
767311	307 BRIDGE STREET	REDFIELD	IA	50233	1	12-Provider facilitates speeds faster than that reported on the map	Provider only: The Map does not correctly reflect service that I facilitate to this location	100	20	Fixed Wireless	Served (Over 100/20 available)	Wireless	
767364	206 NORTH 3RD STREET	TERRIL	IA	51364	1	12-Provider facilitates speeds faster than that reported on the map	Provider only: The Map does not correctly reflect service that I facilitate to this location	100	20	Fixed Wireless	Served (Over 100/20 available)	Wireless	
767442	500 UPPER TERRACE DRIVE	INDEPENDENCE	IA	50644	1	12-Provider facilitates speeds faster than that reported on the map	Provider only: The Map does not correctly reflect service that I facilitate to this location	100	20	Fixed Wireless	Served (Over 100/20 available)	Wireless	
767491	119 MIDDLE ROAD	MUSCATINE	IA	52761	1	12-Provider facilitates speeds faster than that reported on the map	Provider only: The Map does not correctly reflect service that I facilitate to this location	100	20	Fixed Wireless	Served (Over 100/20 available)	Wireless	
767506	1609 15TH STREET	SPIRIT LAKE	IA	51360	1	12-Provider facilitates speeds faster than that reported on the map	Provider only: The Map does not correctly reflect service that I facilitate to this location	100	20	Fixed Wireless	Served (Over 100/20 available)	Wireless	
767541	805 11TH AVENUE WEST	OSKALOOSA	IA	52577	1	12-Provider facilitates speeds faster than that reported on the map	Provider only: The Map does not correctly reflect service that I facilitate to this location	100	20	Fixed Wireless	Served (Over 100/20 available)	Wireless	
767543	15414 BLUNT DRIVE	SPIRIT LAKE	IA	51360	1	12-Provider facilitates speeds faster than that reported on the map	Provider only: The Map does not correctly reflect service that I facilitate to this location	100	20	Fixed Wireless	Served (Over 100/20 available)	Wireless	
767569	616 A STREET SOUTH	OSKALOOSA	IA	52577	1	12-Provider facilitates speeds faster than that reported on the map	Provider only: The Map does not correctly reflect service that I facilitate to this location	100	20	Fixed Wireless	Served (Over 100/20 available)	Wireless	
767570	1309 C AVENUE WEST	OSKALOOSA	IA	52577	1	12-Provider facilitates speeds faster than that reported on the map	Provider only: The Map does not correctly reflect service that I facilitate to this location	100	20	Fixed Wireless	Served (Over 100/20 available)	Wireless	
767607	914 YOUNG STREET	JESUP	IA	50648	1	12-Provider facilitates speeds faster than that reported on the map	Provider only: The Map does not correctly reflect service that I facilitate to this location	100	20	Fixed Wireless	Served (Over 100/20 available)	Wireless	
767660	19 JILL DRIVE	MUSCATINE	IA	52761	1	12-Provider facilitates speeds faster than that reported on the map	Provider only: The Map does not correctly reflect service that I facilitate to this location	100	20	Fixed Wireless	Served (Over 100/20 available)	Wireless	
767664	4906 PERSHING DRIVE	MUSCATINE	IA	52761	1	12-Provider facilitates speeds faster than that reported on the map	Provider only: The Map does not correctly reflect service that I facilitate to this location	100	20	Fixed Wireless	Served (Over 100/20 available)	Wireless	
767687	834 LIBERTY STREET	ARLINGTON	IA	50606	1	12-Provider facilitates speeds faster than that reported on the map	Provider only: The Map does not correctly reflect service that I facilitate to this location	100	20	Fixed Wireless	Served (Over 100/20 available)	Wireless	
767750	114 WEST 4TH STREET	WELLSBURG	IA	50680	1	12-Provider facilitates speeds faster than that reported on the map	Provider only: The Map does not correctly reflect service that I facilitate to this location	100	20	Fixed Wireless	Served (Over 100/20 available)	Wireless	
767782	301 ROCK ISLAND AVENUE	OSKALOOSA	IA	52577	1	12-Provider facilitates speeds faster than that reported on the map	Provider only: The Map does not correctly reflect service that I facilitate to this location	100	20	Fixed Wireless	Served (Over 100/20 available)	Wireless	
767784	601 15TH AVENUE NORTHEAST	INDEPENDENCE	IA	50644	1	12-Provider facilitates speeds faster than that reported on the map	Provider only: The Map does not correctly reflect service that I facilitate to this location	100	20	Fixed Wireless	Served (Over 100/20 available)	Wireless	
767857	609 SOUTH 4TH STREET	MAQUOKETA	IA	52060	1	12-Provider facilitates speeds faster than that reported on the map	Provider only: The Map does not correctly reflect service that I facilitate to this location	100	20	Fixed Wireless	Served (Over 100/20 available)	Wireless	
767858	1034 AINSWORTH STREET	JESUP	IA	50648	1	12-Provider facilitates speeds faster than that reported on the map	Provider only: The Map does not correctly reflect service that I facilitate to this location	100	20	Fixed Wireless	Served (Over 100/20 available)	Wireless	
767924	1011 2ND STREET SOUTH	OSKALOOSA	IA	52577	1	12-Provider facilitates speeds faster than that reported on the map	Provider only: The Map does not correctly reflect service that I facilitate to this location	100	20	Fixed Wireless	Served (Over 100/20 available)	Wireless	
767945	903 ELK STREET	SABULA	IA	52070	1	12-Provider facilitates speeds faster than that reported on the map	Provider only: The Map does not correctly reflect service that I facilitate to this location	100	20	Fixed Wireless	Served (Over 100/20 available)	Wireless	
767982	613 1ST STREET EAST	INDEPENDENCE	IA	50644	1	12-Provider facilitates speeds faster than that reported on the map	Provider only: The Map does not correctly reflect service that I facilitate to this location	100	20	Fixed Wireless	Served (Over 100/20 available)	Wireless	
767998	624 G AVENUE	GRUNDY CENTER	IA	50638	1	12-Provider facilitates speeds faster than that reported on the map	Provider only: The Map does not correctly reflect service that I facilitate to this location	100	20	Fixed Wireless	Served (Over 100/20 available)	Wireless	
768037	1407 HIGHWAY 71 NORTH	OKOBOJI	IA	51355	1	12-Provider facilitates speeds faster than that reported on the map	Provider only: The Map does not correctly reflect service that I facilitate to this location	100	20	Fixed Wireless	Served (Over 100/20 available)	Wireless	
768044	503 1ST AVENUE NORTHEAST	OELWEIN	IA	50662	1	12-Provider facilitates speeds faster than that reported on the map	Provider only: The Map does not correctly reflect service that I facilitate to this location	100	20	Fixed Wireless	Served (Over 100/20 available)	Wireless	
768070	121 NORTH BOLAND AVENUE	NORTH ENGLISH	IA	52316	1	12-Provider facilitates speeds faster than that reported on the map	Provider only: The Map does not correctly reflect service that I facilitate to this location	100	20	Fixed Wireless	Served (Over 100/20 available)	Wireless	
768108	407 SOUTH VERMONT STREET	MAQUOKETA	IA	52060	1	12-Provider facilitates speeds faster than that reported on the map	Provider only: The Map does not correctly reflect service that I facilitate to this location	100	20	Fixed Wireless	Served (Over 100/20 available)	Wireless	
768135	511 6TH STREET	ALTON	IA	51003	1	12-Provider facilitates speeds faster than that reported on the map	Provider only: The Map does not correctly reflect service that I facilitate to this location	100	20	Fixed Wireless	Served (Over 100/20 available)	Wireless	
768188	13195 253RD AVENUE	SPIRIT LAKE	IA	51360	1	12-Provider facilitates speeds faster than that reported on the map	Provider only: The Map does not correctly reflect service that I facilitate to this location	100	20	Fixed Wireless	Served (Over 100/20 available)	Wireless	
768194	1008 GRAND AVENUE	MUSCATINE	IA	52761	1	12-Provider facilitates speeds faster than that reported on the map	Provider only: The Map does not correctly reflect service that I facilitate to this location	100	20	Fixed Wireless	Served (Over 100/20 available)	Wireless	
768264	6325 30TH STREET	AURORA	IA	50607	1	12-Provider facilitates speeds faster than that reported on the map	Provider only: The Map does not correctly reflect service that I facilitate to this location	100	20	Fixed Wireless	Served (Over 100/20 available)	Wireless	
768393	902 EAST GROVE STREET	MAQUOKETA	IA	52060	1	12-Provider facilitates speeds faster than that reported on the map	Provider only: The Map does not correctly reflect service that I facilitate to this location	100	20	Fixed Wireless	Served (Over 100/20 available)	Wireless	
768438	554 5TH STREET	JESUP	IA	50648	1	12-Provider facilitates speeds faster than that reported on the map	Provider only: The Map does not correctly reflect service that I facilitate to this location	100	20	Fixed Wireless	Served (Over 100/20 available)	Wireless	
768556	640 REMER DRIVE	LE MARS	IA	51031	1	12-Provider facilitates speeds faster than that reported on the map	Provider only: The Map does not correctly reflect service that I facilitate to this location	100	20	Fixed Wireless	Served (Over 100/20 available)	Wireless	
768605	805 MARKET STREET SOUTH	OSKALOOSA	IA	52577	1	12-Provider facilitates speeds faster than that reported on the map	Provider only: The Map does not correctly reflect service that I facilitate to this location	100	20	Fixed Wireless	Served (Over 100/20 available)	Wireless	
768632	1948 145TH STREET	SPIRIT LAKE	IA	51360	1	12-Provider facilitates speeds faster than that reported on the map	Provider only: The Map does not correctly reflect service that I facilitate to this location	100	20	Fixed Wireless	Served (Over 100/20 available)	Wireless	
768652	606 D AVENUE	GRUNDY CENTER	IA	50638	1	12-Provider facilitates speeds faster than that reported on the map	Provider only: The Map does not correctly reflect service that I facilitate to this location	100	20	Fixed Wireless	Served (Over 100/20 available)	Wireless	
768669	1215 10TH STREET	JESUP	IA	50648	1	12-Provider facilitates speeds faster than that reported on the map	Provider only: The Map does not correctly reflect service that I facilitate to this location	100	20	Fixed Wireless	Served (Over 100/20 available)	Wireless	
768692	302 NORTH LOCUST STREET	WINFIELD	IA	52659	1	12-Provider facilitates speeds faster than that reported on the map	Provider only: The Map does not correctly reflect service that I facilitate to this location	100	20	Fixed Wireless	Served (Over 100/20 available)	Wireless	
768738	20924 BLUEWATER DRIVE	SPIRIT LAKE	IA	51360	1	12-Provider facilitates speeds faster than that reported on the map	Provider only: The Map does not correctly reflect service that I facilitate to this location	100	20	Fixed Wireless	Served (Over 100/20 available)	Wireless	
768810	702 WEST CHARLES STREET	OELWEIN	IA	50662	1	12-Provider facilitates speeds faster than that reported on the map	Provider only: The Map does not correctly reflect service that I facilitate to this location	100	20	Fixed Wireless	Served (Over 100/20 available)	Wireless	
768838	801 COUNTRY CLUB DRIVE	MAQUOKETA	IA	52060	1	12-Provider facilitates speeds faster than that reported on the map	Provider only: The Map does not correctly reflect service that I facilitate to this location	100	20	Fixed Wireless	Served (Over 100/20 available)	Wireless	
768880	1342 TURNBERRY AVENUE	LE MARS	IA	51031	1	12-Provider facilitates speeds faster than that reported on the map	Provider only: The Map does not correctly reflect service that I facilitate to this location	100	20	Fixed Wireless	Served (Over 100/20 available)	Wireless	
768884	409 4TH AVENUE EAST	OSKALOOSA	IA	52577	1	12-Provider facilitates speeds faster than that reported on the map	Provider only: The Map does not correctly reflect service that I facilitate to this location	100	20	Fixed Wireless	Served (Over 100/20 available)	Wireless	
768897	1205 WINONA STREET	MILFORD	IA	51351	1	12-Provider facilitates speeds faster than that reported on the map	Provider only: The Map does not correctly reflect service that I facilitate to this location	100	20	Fixed Wireless	Served (Over 100/20 available)	Wireless	
768910	1191 310TH AVENUE	SPIRIT LAKE	IA	51360	1	12-Provider facilitates speeds faster than that reported on the map	Provider only: The Map does not correctly reflect service that I facilitate to this location	100	20	Fixed Wireless	Served (Over 100/20 available)	Wireless	
768911	5732 PLATT ROAD	CEDAR FALLS	IA	50613	1	12-Provider facilitates speeds faster than that reported on the map	Provider only: The Map does not correctly reflect service that I facilitate to this location	100	20	Fixed Wireless	Served (Over 100/20 available)	Wireless	
768974	600 3RD STREET NORTHEAST	INDEPENDENCE	IA	50644	1	12-Provider facilitates speeds faster than that reported on the map	Provider only: The Map does not correctly reflect service that I facilitate to this location	100	20	Fixed Wireless	Served (Over 100/20 available)	Wireless	
768985	909 EAST 10TH STREET	MUSCATINE	IA	52761	1	12-Provider facilitates speeds faster than that reported on the map	Provider only: The Map does not correctly reflect service that I facilitate to this location	100	20	Fixed Wireless	Served (Over 100/20 available)	Wireless	
769014	814 WIER STREET	MUSCATINE	IA	52761	1	12-Provider facilitates speeds faster than that reported on the map	Provider only: The Map does not correctly reflect service that I facilitate to this location	100	20	Fixed Wireless	Served (Over 100/20 available)	Wireless	
769066	97 MAIN STREET	ANITA	IA	50020	1	12-Provider facilitates speeds faster than that reported on the map	Provider only: The Map does not correctly reflect service that I facilitate to this location	100	20	Fixed Wireless	Served (Over 100/20 available)	Wireless	
769141	510 NORTH WOODLAND DRIVE	NORTH ENGLISH	IA	52316	1	12-Provider facilitates speeds faster than that reported on the map	Provider only: The Map does not correctly reflect service that I facilitate to this location	100	20	Fixed Wireless	Served (Over 100/20 available)	Wireless	
769170	1327 9TH AVENUE EAST	OSKALOOSA	IA	52577	1	12-Provider facilitates speeds faster than that reported on the map	Provider only: The Map does not correctly reflect service that I facilitate to this location	100	20	Fixed Wireless	Served (Over 100/20 available)	Wireless	
769185	409 A STREET SOUTH	OSKALOOSA	IA	52577	1	12-Provider facilitates speeds faster than that reported on the map	Provider only: The Map does not correctly reflect service that I facilitate to this location	100	20	Fixed Wireless	Served (Over 100/20 available)	Wireless	
769222	1632 RADFORD RD	DUBUQUE	IA	52002	1	12-Provider facilitates speeds faster than that reported on the map	Provider only: The Map does not correctly reflect service that I facilitate to this location	100	20	Fixed Wireless	Served (Over 100/20 available)	Wireless	
769250	3886 HIGHWAY 22	MONTPELIER	IA	52759	1	12-Provider facilitates speeds faster than that reported on the map	Provider only: The Map does not correctly reflect service that I facilitate to this location	100	20	Fixed Wireless	Served (Over 100/20 available)	Wireless	
769252	324 1ST STREET EAST	INDEPENDENCE	IA	50644	1	12-Provider facilitates speeds faster than that reported on the map	Provider only: The Map does not correctly reflect service that I facilitate to this location	100	20	Fixed Wireless	Served (Over 100/20 available)	Wireless	
769281	204 3RD STREET NORTHEAST	INDEPENDENCE	IA	50644	1	12-Provider facilitates speeds faster than that reported on the map	Provider only: The Map does not correctly reflect service that I facilitate to this location	100	20	Fixed Wireless	Served (Over 100/20 available)	Wireless	
769298	401 U LANE	DIKE	IA	50624	1	12-Provider facilitates speeds faster than that reported on the map	Provider only: The Map does not correctly reflect service that I facilitate to this location	100	20	Fixed Wireless	Served (Over 100/20 available)	Wireless	
769303	816 5TH STREET NORTHWEST	INDEPENDENCE	IA	50644	1	12-Provider facilitates speeds faster than that reported on the map	Provider only: The Map does not correctly reflect service that I facilitate to this location	100	20	Fixed Wireless	Served (Over 100/20 available)	Wireless	
769305	620 NORTH FREDERICK AVENUE	OELWEIN	IA	50662	1	12-Provider facilitates speeds faster than that reported on the map	Provider only: The Map does not correctly reflect service that I facilitate to this location	100	20	Fixed Wireless	Served (Over 100/20 available)	Wireless	
769366	2607 ERIE AVENUE	SPIRIT LAKE	IA	51360	1	12-Provider facilitates speeds faster than that reported on the map	Provider only: The Map does not correctly reflect service that I facilitate to this location	100	20	Fixed Wireless	Served (Over 100/20 available)	Wireless	
769384	415 2ND STREET NORTH	OSKALOOSA	IA	52577	1	12-Provider facilitates speeds faster than that reported on the map	Provider only: The Map does not correctly reflect service that I facilitate to this location	100	20	Fixed Wireless	Served (Over 100/20 available)	Wireless	
769411	945 STEVENS STREET	JESUP	IA	50648	1	12-Provider facilitates speeds faster than that reported on the map	Provider only: The Map does not correctly reflect service that I facilitate to this location	100	20	Fixed Wireless	Served (Over 100/20 available)	Wireless	
769435	806 26TH STREET	SPIRIT LAKE	IA	51360	1	12-Provider facilitates speeds faster than that reported on the map	Provider only: The Map does not correctly reflect service that I facilitate to this location	100	20	Fixed Wireless	Served (Over 100/20 available)	Wireless	
769455	20249 N AVENUE	HOLLAND	IA	50642	1	12-Provider facilitates speeds faster than that reported on the map	Provider only: The Map does not correctly reflect service that I facilitate to this location	100	20	Fixed Wireless	Served (Over 100/20 available)	Wireless	
769459	509 252ND AVENUE	SPIRIT LAKE	IA	51360	1	12-Provider facilitates speeds faster than that reported on the map	Provider only: The Map does not correctly reflect service that I facilitate to this location	100	20	Fixed Wireless	Served (Over 100/20 available)	Wireless	
769469	20650 NAUTICA DRIVE	SPIRIT LAKE	IA	51360	1	12-Provider facilitates speeds faster than that reported on the map	Provider only: The Map does not correctly reflect service that I facilitate to this location	100	20	Fixed Wireless	Served (Over 100/20 available)	Wireless	
769498	1007 F STREET SOUTH	OSKALOOSA	IA	52577	1	12-Provider facilitates speeds faster than that reported on the map	Provider only: The Map does not correctly reflect service that I facilitate to this location	100	20	Fixed Wireless	Served (Over 100/20 available)	Wireless	
769511	705 8TH AVENUE SOUTHWEST	INDEPENDENCE	IA	50644	1	12-Provider facilitates speeds faster than that reported on the map	Provider only: The Map does not correctly reflect service that I facilitate to this location	100	20	Fixed Wireless	Served (Over 100/20 available)	Wireless	
769520	2468 57TH STREET	MUSCATINE	IA	52761	1	12-Provider facilitates speeds faster than that reported on the map	Provider only: The Map does not correctly reflect service that I facilitate to this location	100	20	Fixed Wireless	Served (Over 100/20 available)	Wireless	
769530	136 5TH AVENUE NORTHEAST	OELWEIN	IA	50662	1	12-Provider facilitates speeds faster than that reported on the map	Provider only: The Map does not correctly reflect service that I facilitate to this location	100	20	Fixed Wireless	Served (Over 100/20 available)	Wireless	
769626	3300 NORTH HIGHWAY 61	MUSCATINE	IA	52761	1	12-Provider facilitates speeds faster than that reported on the map	Provider only: The Map does not correctly reflect service that I facilitate to this location	100	20	Fixed Wireless	Served (Over 100/20 available)	Wireless	
769643	211 GLENDALE ROAD EAST	OSKALOOSA	IA	52577	1	12-Provider facilitates speeds faster than that reported on the map	Provider only: The Map does not correctly reflect service that I facilitate to this location	100	20	Fixed Wireless	Served (Over 100/20 available)	Wireless	
769707	1212 7TH STREET NORTHEAST	INDEPENDENCE	IA	50644	1	12-Provider facilitates speeds faster than that reported on the map	Provider only: The Map does not correctly reflect service that I facilitate to this location	100	20	Fixed Wireless	Served (Over 100/20 available)	Wireless	
769741	516 6TH AVENUE WEST	OSKALOOSA	IA	52577	1	12-Provider facilitates speeds faster than that reported on the map	Provider only: The Map does not correctly reflect service that I facilitate to this location	100	20	Fixed Wireless	Served (Over 100/20 available)	Wireless	
769754	600 6TH STREET SOUTHWEST	INDEPENDENCE	IA	50644	1	12-Provider facilitates speeds faster than that reported on the map	Provider only: The Map does not correctly reflect service that I facilitate to this location	100	20	Fixed Wireless	Served (Over 100/20 available)	Wireless	
769769	204 SOUTH MAIN STREET	EVERLY	IA	51338	1	12-Provider facilitates speeds faster than that reported on the map	Provider only: The Map does not correctly reflect service that I facilitate to this location	100	20	Fixed Wireless	Served (Over 100/20 available)	Wireless	
769791	1501 A AVENUE EAST	OSKALOOSA	IA	52577	1	12-Provider facilitates speeds faster than that reported on the map	Provider only: The Map does not correctly reflect service that I facilitate to this location	100	20	Fixed Wireless	Served (Over 100/20 available)	Wireless	
769805	105 WASHINGTON STREET	FAYETTE	IA	52142	1	12-Provider facilitates speeds faster than that reported on the map	Provider only: The Map does not correctly reflect service that I facilitate to this location	100	20	Fixed Wireless	Served (Over 100/20 available)	Wireless	
769883	2 13TH AVENUE SOUTHWEST	OELWEIN	IA	50662	1	12-Provider facilitates speeds faster than that reported on the map	Provider only: The Map does not correctly reflect service that I facilitate to this location	100	20	Fixed Wireless	Served (Over 100/20 available)	Wireless	
769891	715 9TH AVENUE SOUTHWEST	INDEPENDENCE	IA	50644	1	12-Provider facilitates speeds faster than that reported on the map	Provider only: The Map does not correctly reflect service that I facilitate to this location	100	20	Fixed Wireless	Served (Over 100/20 available)	Wireless	
769921	37 RIVERVIEW DRIVE	LE MARS	IA	51031	1	12-Provider facilitates speeds faster than that reported on the map	Provider only: The Map does not correctly reflect service that I facilitate to this location	100	20	Fixed Wireless	Served (Over 100/20 available)	Wireless	
769966	1009 15TH AVENUE EAST	OSKALOOSA	IA	52577	1	12-Provider facilitates speeds faster than that reported on the map	Provider only: The Map does not correctly reflect service that I facilitate to this location	100	20	Fixed Wireless	Served (Over 100/20 available)	Wireless	
769974	21301 HICKORY STREET	SPIRIT LAKE	IA	51360	1	12-Provider facilitates speeds faster than that reported on the map	Provider only: The Map does not correctly reflect service that I facilitate to this location	100	20	Fixed Wireless	Served (Over 100/20 available)	Wireless	
770006	220 FRANKLIN STREET	PRINCETON	IA	52768	1	12-Provider facilitates speeds faster than that reported on the map	Provider only: The Map does not correctly reflect service that I facilitate to this location	100	20	Fixed Wireless	Served (Over 100/20 available)	Wireless	
770161	2715 GRANITE AVENUE	ROCKWELL CITY	IA	50579	1	12-Provider facilitates speeds faster than that reported on the map	Provider only: The Map does not correctly reflect service that I facilitate to this location	100	20	Fixed Wireless	Served (Over 100/20 available)	Wireless	
770168	2510 STEWART AVENUE	WINTHROP	IA	50682	1	12-Provider facilitates speeds faster than that reported on the map	Provider only: The Map does not correctly reflect service that I facilitate to this location	100	20	Fixed Wireless	Served (Over 100/20 available)	Wireless	
770254	103 NORTH RIVER DRIVE	PRINCETON	IA	52768	1	12-Provider facilitates speeds faster than that reported on the map	Provider only: The Map does not correctly reflect service that I facilitate to this location	100	20	Fixed Wireless	Served (Over 100/20 available)	Wireless	
770258	812 7TH AVENUE NORTHEAST	OELWEIN	IA	50662	1	12-Provider facilitates speeds faster than that reported on the map	Provider only: The Map does not correctly reflect service that I facilitate to this location	100	20	Fixed Wireless	Served (Over 100/20 available)	Wireless	
770303	3714 LARCHWOOD CIRCLE	SPIRIT LAKE	IA	51360	1	12-Provider facilitates speeds faster than that reported on the map	Provider only: The Map does not correctly reflect service that I facilitate to this location	100	20	Fixed Wireless	Served (Over 100/20 available)	Wireless	
770380	48293 PINOAK ROAD	HANCOCK	IA	51536	1	12-Provider facilitates speeds faster than that reported on the map	Provider only: The Map does not correctly reflect service that I facilitate to this location	100	20	Fixed Wireless	Served (Over 100/20 available)	Wireless	
770409	614 EAST CHARLES STREET	OELWEIN	IA	50662	1	12-Provider facilitates speeds faster than that reported on the map	Provider only: The Map does not correctly reflect service that I facilitate to this location	100	20	Fixed Wireless	Served (Over 100/20 available)	Wireless	
770454	1515 11TH STREET SOUTH	OSKALOOSA	IA	52577	1	12-Provider facilitates speeds faster than that reported on the map	Provider only: The Map does not correctly reflect service that I facilitate to this location	100	20	Fixed Wireless	Served (Over 100/20 available)	Wireless	
770491	108 16TH AVENUE EAST	OSKALOOSA	IA	52577	1	12-Provider facilitates speeds faster than that reported on the map	Provider only: The Map does not correctly reflect service that I facilitate to this location	100	20	Fixed Wireless	Served (Over 100/20 available)	Wireless	
770503	606 1ST AVENUE NORTHEAST	OELWEIN	IA	50662	1	12-Provider facilitates speeds faster than that reported on the map	Provider only: The Map does not correctly reflect service that I facilitate to this location	100	20	Fixed Wireless	Served (Over 100/20 available)	Wireless	
770571	111 WASHINGTON STREET	HOLLAND	IA	50642	1	12-Provider facilitates speeds faster than that reported on the map	Provider only: The Map does not correctly reflect service that I facilitate to this location	100	20	Fixed Wireless	Served (Over 100/20 available)	Wireless	
770610	2558 KAREN LANE	OSKALOOSA	IA	52577	1	12-Provider facilitates speeds faster than that reported on the map	Provider only: The Map does not correctly reflect service that I facilitate to this location	100	20	Fixed Wireless	Served (Over 100/20 available)	Wireless	
770621	109 3RD STREET NORTH	OSKALOOSA	IA	52577	1	12-Provider facilitates speeds faster than that reported on the map	Provider only: The Map does not correctly reflect service that I facilitate to this location	100	20	Fixed Wireless	Served (Over 100/20 available)	Wireless	
770652	906 1ST AVENUE SOUTHWEST	OELWEIN	IA	50662	1	12-Provider facilitates speeds faster than that reported on the map	Provider only: The Map does not correctly reflect service that I facilitate to this location	100	20	Fixed Wireless	Served (Over 100/20 available)	Wireless	
770672	608 NORTH 1ST STREET	TERRIL	IA	51364	1	12-Provider facilitates speeds faster than that reported on the map	Provider only: The Map does not correctly reflect service that I facilitate to this location	100	20	Fixed Wireless	Served (Over 100/20 available)	Wireless	
770709	21285 213TH AVENUE	SPIRIT LAKE	IA	51360	1	12-Provider facilitates speeds faster than that reported on the map	Provider only: The Map does not correctly reflect service that I facilitate to this location	100	20	Fixed Wireless	Served (Over 100/20 available)	Wireless	
770710	900 10TH STREET NORTHEAST	INDEPENDENCE	IA	50644	1	12-Provider facilitates speeds faster than that reported on the map	Provider only: The Map does not correctly reflect service that I facilitate to this location	100	20	Fixed Wireless	Served (Over 100/20 available)	Wireless	
770742	48117 ROSEWOOD ROAD	AVOCA	IA	51521	1	12-Provider facilitates speeds faster than that reported on the map	Provider only: The Map does not correctly reflect service that I facilitate to this location	100	20	Fixed Wireless	Served (Over 100/20 available)	Wireless	
770818	303 JONES STREET	MAQUOKETA	IA	52060	1	12-Provider facilitates speeds faster than that reported on the map	Provider only: The Map does not correctly reflect service that I facilitate to this location	100	20	Fixed Wireless	Served (Over 100/20 available)	Wireless	
770824	504 WEST 4TH STREET	WELLSBURG	IA	50680	1	12-Provider facilitates speeds faster than that reported on the map	Provider only: The Map does not correctly reflect service that I facilitate to this location	100	20	Fixed Wireless	Served (Over 100/20 available)	Wireless	
770874	202 CAMBIER DRIVE	ALTON	IA	51003	1	12-Provider facilitates speeds faster than that reported on the map	Provider only: The Map does not correctly reflect service that I facilitate to this location	100	20	Fixed Wireless	Served (Over 100/20 available)	Wireless	
770893	310 9TH AVENUE SOUTHWEST	OELWEIN	IA	50662	1	12-Provider facilitates speeds faster than that reported on the map	Provider only: The Map does not correctly reflect service that I facilitate to this location	100	20	Fixed Wireless	Served (Over 100/20 available)	Wireless	
770903	908 2ND AVENUE NORTHEAST	INDEPENDENCE	IA	50644	1	12-Provider facilitates speeds faster than that reported on the map	Provider only: The Map does not correctly reflect service that I facilitate to this location	100	20	Fixed Wireless	Served (Over 100/20 available)	Wireless	
770909	105 M AVENUE	GRUNDY CENTER	IA	50638	1	12-Provider facilitates speeds faster than that reported on the map	Provider only: The Map does not correctly reflect service that I facilitate to this location	100	20	Fixed Wireless	Served (Over 100/20 available)	Wireless	
771064	510 GROVE STREET	FAIRBANK	IA	50629	1	12-Provider facilitates speeds faster than that reported on the map	Provider only: The Map does not correctly reflect service that I facilitate to this location	100	20	Fixed Wireless	Served (Over 100/20 available)	Wireless	
771106	619 LOMBARDI ROAD	LE MARS	IA	51031	1	12-Provider facilitates speeds faster than that reported on the map	Provider only: The Map does not correctly reflect service that I facilitate to this location	100	20	Fixed Wireless	Served (Over 100/20 available)	Wireless	
771147	513 3RD AVENUE NORTHEAST	INDEPENDENCE	IA	50644	1	12-Provider facilitates speeds faster than that reported on the map	Provider only: The Map does not correctly reflect service that I facilitate to this location	100	20	Fixed Wireless	Served (Over 100/20 available)	Wireless	
771172	302 COLFAX STREET	HOLLAND	IA	50642	1	12-Provider facilitates speeds faster than that reported on the map	Provider only: The Map does not correctly reflect service that I facilitate to this location	100	20	Fixed Wireless	Served (Over 100/20 available)	Wireless	
771190	225 WREN AVENUE	ACKLEY	IA	50601	1	12-Provider facilitates speeds faster than that reported on the map	Provider only: The Map

771215	16540 NORTH INNER LANE	SPIRIT LAKE	IA	51360	1	12-Provider facilitates speeds faster than that reported on the map	Provider only: The Map does not correctly reflect service that I facilitate to this location	100	20	Fixed Wireless	Served (Over 100/20 available)	Wireless
771225	215 SOUTH MAIN STREET	MAQUOKETA	IA	52060	1	12-Provider facilitates speeds faster than that reported on the map	Provider only: The Map does not correctly reflect service that I facilitate to this location	100	20	Fixed Wireless	Served (Over 100/20 available)	Wireless
771271	1017 LAKE STREET	MILFORD	IA	51351	1	12-Provider facilitates speeds faster than that reported on the map	Provider only: The Map does not correctly reflect service that I facilitate to this location	100	20	Fixed Wireless	Served (Over 100/20 available)	Wireless
771280	1315 7TH STREET	JESUP	IA	50648	1	12-Provider facilitates speeds faster than that reported on the map	Provider only: The Map does not correctly reflect service that I facilitate to this location	100	20	Fixed Wireless	Served (Over 100/20 available)	Wireless
771284	221 1ST AVENUE EAST	OSKALOOSA	IA	52577	1	12-Provider facilitates speeds faster than that reported on the map	Provider only: The Map does not correctly reflect service that I facilitate to this location	100	20	Fixed Wireless	Served (Over 100/20 available)	Wireless
771354	614 CHRISTOPHER CIRCLE	JESUP	IA	50648	1	12-Provider facilitates speeds faster than that reported on the map	Provider only: The Map does not correctly reflect service that I facilitate to this location	100	20	Fixed Wireless	Served (Over 100/20 available)	Wireless
771361	240 BIRDIE LANE	DIKE	IA	50624	1	12-Provider facilitates speeds faster than that reported on the map	Provider only: The Map does not correctly reflect service that I facilitate to this location	100	20	Fixed Wireless	Served (Over 100/20 available)	Wireless
771371	1012 LAKE STREET	MILFORD	IA	51351	1	12-Provider facilitates speeds faster than that reported on the map	Provider only: The Map does not correctly reflect service that I facilitate to this location	100	20	Fixed Wireless	Served (Over 100/20 available)	Wireless
771381	2460 REGGY RIDGE ROAD	MUSCATINE	IA	52761	1	12-Provider facilitates speeds faster than that reported on the map	Provider only: The Map does not correctly reflect service that I facilitate to this location	100	20	Fixed Wireless	Served (Over 100/20 available)	Wireless
771408	1606 SOUTH WALNUT STREET	MT PLEASANT	IA	52641	1	12-Provider facilitates speeds faster than that reported on the map	Provider only: The Map does not correctly reflect service that I facilitate to this location	100	20	Fixed Wireless	Served (Over 100/20 available)	Wireless
771442	2226 MULBERRY AVENUE	MUSCATINE	IA	52761	1	12-Provider facilitates speeds faster than that reported on the map	Provider only: The Map does not correctly reflect service that I facilitate to this location	100	20	Fixed Wireless	Served (Over 100/20 available)	Wireless
771518	2632 HIGHWAY 63	OSKALOOSA	IA	52577	1	12-Provider facilitates speeds faster than that reported on the map	Provider only: The Map does not correctly reflect service that I facilitate to this location	100	20	Fixed Wireless	Served (Over 100/20 available)	Wireless
771524	113 4TH STREET NORTH	OSKALOOSA	IA	52577	1	12-Provider facilitates speeds faster than that reported on the map	Provider only: The Map does not correctly reflect service that I facilitate to this location	100	20	Fixed Wireless	Served (Over 100/20 available)	Wireless
771575	710 3RD STREET SOUTHWEST	INDEPENDENCE	IA	50644	1	12-Provider facilitates speeds faster than that reported on the map	Provider only: The Map does not correctly reflect service that I facilitate to this location	100	20	Fixed Wireless	Served (Over 100/20 available)	Wireless
771582	302 SOUTH MATTESON STREET	MAQUOKETA	IA	52060	1	12-Provider facilitates speeds faster than that reported on the map	Provider only: The Map does not correctly reflect service that I facilitate to this location	100	20	Fixed Wireless	Served (Over 100/20 available)	Wireless
771599	1105 G AVENUE	GRUNDY CENTER	IA	50638	1	12-Provider facilitates speeds faster than that reported on the map	Provider only: The Map does not correctly reflect service that I facilitate to this location	100	20	Fixed Wireless	Served (Over 100/20 available)	Wireless
771662	464 4TH STREET NORTH	WINTHROP	IA	50682	1	12-Provider facilitates speeds faster than that reported on the map	Provider only: The Map does not correctly reflect service that I facilitate to this location	100	20	Fixed Wireless	Served (Over 100/20 available)	Wireless
771776	45 PRAIRIE LANE	ARNOLDS PARK	IA	51331	1	12-Provider facilitates speeds faster than that reported on the map	Provider only: The Map does not correctly reflect service that I facilitate to this location	100	20	Fixed Wireless	Served (Over 100/20 available)	Wireless
771834	1283 C AVENUE EAST	OSKALOOSA	IA	52577	1	12-Provider facilitates speeds faster than that reported on the map	Provider only: The Map does not correctly reflect service that I facilitate to this location	100	20	Fixed Wireless	Served (Over 100/20 available)	Wireless
771895	816 EAST 10TH STREET	MUSCATINE	IA	52761	1	12-Provider facilitates speeds faster than that reported on the map	Provider only: The Map does not correctly reflect service that I facilitate to this location	100	20	Fixed Wireless	Served (Over 100/20 available)	Wireless
771966	119 15TH AVENUE EAST	OSKALOOSA	IA	52577	1	12-Provider facilitates speeds faster than that reported on the map	Provider only: The Map does not correctly reflect service that I facilitate to this location	100	20	Fixed Wireless	Served (Over 100/20 available)	Wireless
771974	208 NORTH NIAGARA STREET	MAQUOKETA	IA	52060	1	12-Provider facilitates speeds faster than that reported on the map	Provider only: The Map does not correctly reflect service that I facilitate to this location	100	20	Fixed Wireless	Served (Over 100/20 available)	Wireless
771993	908 18TH STREET	SPIRIT LAKE	IA	51360	1	12-Provider facilitates speeds faster than that reported on the map	Provider only: The Map does not correctly reflect service that I facilitate to this location	100	20	Fixed Wireless	Served (Over 100/20 available)	Wireless
772009	1000 BAY WEST STREET	MILFORD	IA	51351	1	12-Provider facilitates speeds faster than that reported on the map	Provider only: The Map does not correctly reflect service that I facilitate to this location	100	20	Fixed Wireless	Served (Over 100/20 available)	Wireless
772021	1012 2ND STREET	REDFIELD	IA	50233	1	12-Provider facilitates speeds faster than that reported on the map	Provider only: The Map does not correctly reflect service that I facilitate to this location	100	20	Fixed Wireless	Served (Over 100/20 available)	Wireless
772055	1507 JOY LOY LANE	MILFORD	IA	51351	1	12-Provider facilitates speeds faster than that reported on the map	Provider only: The Map does not correctly reflect service that I facilitate to this location	100	20	Fixed Wireless	Served (Over 100/20 available)	Wireless
772061	3115 NORTH HIGHWAY 61	MUSCATINE	IA	52761	1	12-Provider facilitates speeds faster than that reported on the map	Provider only: The Map does not correctly reflect service that I facilitate to this location	100	20	Fixed Wireless	Served (Over 100/20 available)	Wireless
772119	20525 BREAKWATER DRIVE	SPIRIT LAKE	IA	51360	1	12-Provider facilitates speeds faster than that reported on the map	Provider only: The Map does not correctly reflect service that I facilitate to this location	100	20	Fixed Wireless	Served (Over 100/20 available)	Wireless
772134	202 13TH AVENUE SOUTHWEST	OELWEIN	IA	50662	1	12-Provider facilitates speeds faster than that reported on the map	Provider only: The Map does not correctly reflect service that I facilitate to this location	100	20	Fixed Wireless	Served (Over 100/20 available)	Wireless
772138	406 CYNTHIA DRIVE	MAQUOKETA	IA	52060	1	12-Provider facilitates speeds faster than that reported on the map	Provider only: The Map does not correctly reflect service that I facilitate to this location	100	20	Fixed Wireless	Served (Over 100/20 available)	Wireless
772163	602 21ST STREET	SPIRIT LAKE	IA	51360	1	12-Provider facilitates speeds faster than that reported on the map	Provider only: The Map does not correctly reflect service that I facilitate to this location	100	20	Fixed Wireless	Served (Over 100/20 available)	Wireless
772190	15085 OLD HIGHWAY RD	PEOSTA	IA	52068	1	12-Provider facilitates speeds faster than that reported on the map	Provider only: The Map does not correctly reflect service that I facilitate to this location	100	20	Fixed Wireless	Served (Over 100/20 available)	Wireless
772191	6474 40TH STREET	AURORA	IA	50607	1	12-Provider facilitates speeds faster than that reported on the map	Provider only: The Map does not correctly reflect service that I facilitate to this location	100	20	Fixed Wireless	Served (Over 100/20 available)	Wireless
772231	518 3 1/2 STREET SOUTHWEST	OELWEIN	IA	50662	1	12-Provider facilitates speeds faster than that reported on the map	Provider only: The Map does not correctly reflect service that I facilitate to this location	100	20	Fixed Wireless	Served (Over 100/20 available)	Wireless
772298	508 5TH AVENUE NORTHEAST	OELWEIN	IA	50662	1	12-Provider facilitates speeds faster than that reported on the map	Provider only: The Map does not correctly reflect service that I facilitate to this location	100	20	Fixed Wireless	Served (Over 100/20 available)	Wireless
772338	309 NORTH APPANOOSE STREET	KELLERTON	IA	50133	1	12-Provider facilitates speeds faster than that reported on the map	Provider only: The Map does not correctly reflect service that I facilitate to this location	100	20	Fixed Wireless	Served (Over 100/20 available)	Wireless
772364	4918 JEFFERSON AVENUE	ALTON	IA	51003	1	12-Provider facilitates speeds faster than that reported on the map	Provider only: The Map does not correctly reflect service that I facilitate to this location	100	20	Fixed Wireless	Served (Over 100/20 available)	Wireless
772419	504 NORTH MADISON STREET	WELLSBURG	IA	50680	1	12-Provider facilitates speeds faster than that reported on the map	Provider only: The Map does not correctly reflect service that I facilitate to this location	100	20	Fixed Wireless	Served (Over 100/20 available)	Wireless
772444	1317 TOMAHAWK TRAIL	ELLSTON	IA	50074	1	12-Provider facilitates speeds faster than that reported on the map	Provider only: The Map does not correctly reflect service that I facilitate to this location	100	20	Fixed Wireless	Served (Over 100/20 available)	Wireless
772452	313 J AVENUE	GRUNDY CENTER	IA	50638	1	12-Provider facilitates speeds faster than that reported on the map	Provider only: The Map does not correctly reflect service that I facilitate to this location	100	20	Fixed Wireless	Served (Over 100/20 available)	Wireless
772464	1610 GREEN STREET NORTH	OSKALOOSA	IA	52577	1	12-Provider facilitates speeds faster than that reported on the map	Provider only: The Map does not correctly reflect service that I facilitate to this location	100	20	Fixed Wireless	Served (Over 100/20 available)	Wireless
772474	205 EAST ELM STREET	WINFIELD	IA	52659	1	12-Provider facilitates speeds faster than that reported on the map	Provider only: The Map does not correctly reflect service that I facilitate to this location	100	20	Fixed Wireless	Served (Over 100/20 available)	Wireless
772493	12752 LINDEN ROAD	REDFIELD	IA	50233	1	12-Provider facilitates speeds faster than that reported on the map	Provider only: The Map does not correctly reflect service that I facilitate to this location	100	20	Fixed Wireless	Served (Over 100/20 available)	Wireless
772545	56714 HWY 64	SABULA	IA	52070	1	12-Provider facilitates speeds faster than that reported on the map	Provider only: The Map does not correctly reflect service that I facilitate to this location	100	20	Fixed Wireless	Served (Over 100/20 available)	Wireless
772557	508 7TH AVENUE SOUTHEAST	INDEPENDENCE	IA	50644	1	12-Provider facilitates speeds faster than that reported on the map	Provider only: The Map does not correctly reflect service that I facilitate to this location	100	20	Fixed Wireless	Served (Over 100/20 available)	Wireless
772589	1903 LAKESHORE DRIVE	OKOBOJI	IA	51355	1	12-Provider facilitates speeds faster than that reported on the map	Provider only: The Map does not correctly reflect service that I facilitate to this location	100	20	Fixed Wireless	Served (Over 100/20 available)	Wireless
772607	107 UNION STREET	FAYETTE	IA	52142	1	12-Provider facilitates speeds faster than that reported on the map	Provider only: The Map does not correctly reflect service that I facilitate to this location	100	20	Fixed Wireless	Served (Over 100/20 available)	Wireless
772668	519 3RD AVENUE NORTHEAST	INDEPENDENCE	IA	50644	1	12-Provider facilitates speeds faster than that reported on the map	Provider only: The Map does not correctly reflect service that I facilitate to this location	100	20	Fixed Wireless	Served (Over 100/20 available)	Wireless
772670	325 I STREET NORTH	OSKALOOSA	IA	52577	1	12-Provider facilitates speeds faster than that reported on the map	Provider only: The Map does not correctly reflect service that I facilitate to this location	100	20	Fixed Wireless	Served (Over 100/20 available)	Wireless
772747	831 NORTH FREDERICK AVENUE	OELWEIN	IA	50662	1	12-Provider facilitates speeds faster than that reported on the map	Provider only: The Map does not correctly reflect service that I facilitate to this location	100	20	Fixed Wireless	Served (Over 100/20 available)	Wireless
772815	508 J AVENUE	GRUNDY CENTER	IA	50638	1	12-Provider facilitates speeds faster than that reported on the map	Provider only: The Map does not correctly reflect service that I facilitate to this location	100	20	Fixed Wireless	Served (Over 100/20 available)	Wireless
772834	10 SOUTHEAST CENTRAL AVENUE	LE MARS	IA	51031	1	12-Provider facilitates speeds faster than that reported on the map	Provider only: The Map does not correctly reflect service that I facilitate to this location	100	20	Fixed Wireless	Served (Over 100/20 available)	Wireless
772894	1200 HIGHWAY 71 SOUTH	OKOBOJI	IA	51355	1	12-Provider facilitates speeds faster than that reported on the map	Provider only: The Map does not correctly reflect service that I facilitate to this location	100	20	Fixed Wireless	Served (Over 100/20 available)	Wireless
772911	603 4TH STREET	GRUNDY CENTER	IA	50638	1	12-Provider facilitates speeds faster than that reported on the map	Provider only: The Map does not correctly reflect service that I facilitate to this location	100	20	Fixed Wireless	Served (Over 100/20 available)	Wireless
772984	404 3RD AVENUE SOUTHEAST	INDEPENDENCE	IA	50644	1	12-Provider facilitates speeds faster than that reported on the map	Provider only: The Map does not correctly reflect service that I facilitate to this location	100	20	Fixed Wireless	Served (Over 100/20 available)	Wireless
773048	307 WEST SUMMIT STREET	MAQUOKETA	IA	52060	1	12-Provider facilitates speeds faster than that reported on the map	Provider only: The Map does not correctly reflect service that I facilitate to this location	100	20	Fixed Wireless	Served (Over 100/20 available)	Wireless
773062	514 JACKSON STREET	MUSCATINE	IA	52761	1	12-Provider facilitates speeds faster than that reported on the map	Provider only: The Map does not correctly reflect service that I facilitate to this location	100	20	Fixed Wireless	Served (Over 100/20 available)	Wireless
773113	300 A AVENUE WEST	OSKALOOSA	IA	52577	1	12-Provider facilitates speeds faster than that reported on the map	Provider only: The Map does not correctly reflect service that I facilitate to this location	100	20	Fixed Wireless	Served (Over 100/20 available)	Wireless
773116	216 SOUTH NIAGARA STREET	MAQUOKETA	IA	52060	1	12-Provider facilitates speeds faster than that reported on the map	Provider only: The Map does not correctly reflect service that I facilitate to this location	100	20	Fixed Wireless	Served (Over 100/20 available)	Wireless
773166	196 TULIP AVENUE	ACKLEY	IA	50601	1	12-Provider facilitates speeds faster than that reported on the map	Provider only: The Map does not correctly reflect service that I facilitate to this location	100	20	Fixed Wireless	Served (Over 100/20 available)	Wireless
773183	106 ARKANSAS STREET	ALTON	IA	51003	1	12-Provider facilitates speeds faster than that reported on the map	Provider only: The Map does not correctly reflect service that I facilitate to this location	100	20	Fixed Wireless	Served (Over 100/20 available)	Wireless
773220	105 NORTH 2ND STREET	RANDALIA	IA	52164	1	12-Provider facilitates speeds faster than that reported on the map	Provider only: The Map does not correctly reflect service that I facilitate to this location	100	20	Fixed Wireless	Served (Over 100/20 available)	Wireless
773250	202 SOUTH ADAMS STREET	EVERLY	IA	51338	1	12-Provider facilitates speeds faster than that reported on the map	Provider only: The Map does not correctly reflect service that I facilitate to this location	100	20	Fixed Wireless	Served (Over 100/20 available)	Wireless
773262	112 6TH AVENUE SOUTHEAST	INDEPENDENCE	IA	50644	1	12-Provider facilitates speeds faster than that reported on the map	Provider only: The Map does not correctly reflect service that I facilitate to this location	100	20	Fixed Wireless	Served (Over 100/20 available)	Wireless
773265	20651 155TH STREET	SPIRIT LAKE	IA	51360	1	12-Provider facilitates speeds faster than that reported on the map	Provider only: The Map does not correctly reflect service that I facilitate to this location	100	20	Fixed Wireless	Served (Over 100/20 available)	Wireless
773318	900 REBECCA COURT	INDEPENDENCE	IA	50644	1	12-Provider facilitates speeds faster than that reported on the map	Provider only: The Map does not correctly reflect service that I facilitate to this location	100	20	Fixed Wireless	Served (Over 100/20 available)	Wireless
773362	105 SOUTH TAYLOR STREET	KELLERTON	IA	50133	1	12-Provider facilitates speeds faster than that reported on the map	Provider only: The Map does not correctly reflect service that I facilitate to this location	100	20	Fixed Wireless	Served (Over 100/20 available)	Wireless
773435	1509 GOBBLE STREET	MUSCATINE	IA	52761	1	12-Provider facilitates speeds faster than that reported on the map	Provider only: The Map does not correctly reflect service that I facilitate to this location	100	20	Fixed Wireless	Served (Over 100/20 available)	Wireless
773456	608 RIVER STREET	SABULA	IA	52070	1	12-Provider facilitates speeds faster than that reported on the map	Provider only: The Map does not correctly reflect service that I facilitate to this location	100	20	Fixed Wireless	Served (Over 100/20 available)	Wireless
773466	110 SOUTH 3RD STREET	TERRIL	IA	51364	1	12-Provider facilitates speeds faster than that reported on the map	Provider only: The Map does not correctly reflect service that I facilitate to this location	100	20	Fixed Wireless	Served (Over 100/20 available)	Wireless
773468	218 MONROE STREET	DIKE	IA	50624	1	12-Provider facilitates speeds faster than that reported on the map	Provider only: The Map does not correctly reflect service that I facilitate to this location	100	20	Fixed Wireless	Served (Over 100/20 available)	Wireless
773499	816 PEARL STREET	SABULA	IA	52070	1	12-Provider facilitates speeds faster than that reported on the map	Provider only: The Map does not correctly reflect service that I facilitate to this location	100	20	Fixed Wireless	Served (Over 100/20 available)	Wireless
773523	704 9TH AVENUE NORTHEAST	INDEPENDENCE	IA	50644	1	12-Provider facilitates speeds faster than that reported on the map	Provider only: The Map does not correctly reflect service that I facilitate to this location	100	20	Fixed Wireless	Served (Over 100/20 available)	Wireless
773591	1008 DAVID DRIVE	INDEPENDENCE	IA	50644	1	12-Provider facilitates speeds faster than that reported on the map	Provider only: The Map does not correctly reflect service that I facilitate to this location	100	20	Fixed Wireless	Served (Over 100/20 available)	Wireless
773615	305 2ND STREET	WELLSBURG	IA	50680	1	12-Provider facilitates speeds faster than that reported on the map	Provider only: The Map does not correctly reflect service that I facilitate to this location	100	20	Fixed Wireless	Served (Over 100/20 available)	Wireless
773677	2603 UNION AVENUE	SPIRIT LAKE	IA	51360	1	12-Provider facilitates speeds faster than that reported on the map	Provider only: The Map does not correctly reflect service that I facilitate to this location	100	20	Fixed Wireless	Served (Over 100/20 available)	Wireless
773696	300 WEST 3RD AVENUE	OLDS	IA	52647	1	12-Provider facilitates speeds faster than that reported on the map	Provider only: The Map does not correctly reflect service that I facilitate to this location	100	20	Fixed Wireless	Served (Over 100/20 available)	Wireless
773749	1273 FRONTIER ROAD	ELLSTON	IA	50074	1	12-Provider facilitates speeds faster than that reported on the map	Provider only: The Map does not correctly reflect service that I facilitate to this location	100	20	Fixed Wireless	Served (Over 100/20 available)	Wireless
773773	10701 GOLDEN OAKS DR	DUBUQUE	IA	52003	1	12-Provider facilitates speeds faster than that reported on the map	Provider only: The Map does not correctly reflect service that I facilitate to this location	100	20	Fixed Wireless	Served (Over 100/20 available)	Wireless
773774	1026 LOMBARD STREET	MUSCATINE	IA	52761	1	12-Provider facilitates speeds faster than that reported on the map	Provider only: The Map does not correctly reflect service that I facilitate to this location	100	20	Fixed Wireless	Served (Over 100/20 available)	Wireless
773868	21557 429TH AVENUE	BELLEVUE	IA	52031	1	12-Provider facilitates speeds faster than that reported on the map	Provider only: The Map does not correctly reflect service that I facilitate to this location	100	20	Fixed Wireless	Served (Over 100/20 available)	Wireless
773875	306 NORTH STREET	NORTH ENGLISH	IA	52316	1	12-Provider facilitates speeds faster than that reported on the map	Provider only: The Map does not correctly reflect service that I facilitate to this location	100	20	Fixed Wireless	Served (Over 100/20 available)	Wireless
773894	505 MAIN STREET	ANITA	IA	50020	1	12-Provider facilitates speeds faster than that reported on the map	Provider only: The Map does not correctly reflect service that I facilitate to this location	100	20	Fixed Wireless	Served (Over 100/20 available)	Wireless
773902	312 EAST APPLE STREET	MAQUOKETA	IA	52060	1	12-Provider facilitates speeds faster than that reported on the map	Provider only: The Map does not correctly reflect service that I facilitate to this location	100	20	Fixed Wireless	Served (Over 100/20 available)	Wireless
773940	609 EAST 8TH STREET	MUSCATINE	IA	52761	1	12-Provider facilitates speeds faster than that reported on the map	Provider only: The Map does not correctly reflect service that I facilitate to this location	100	20	Fixed Wireless	Served (Over 100/20 available)	Wireless
773976	805 4TH STREET	GRUNDY CENTER	IA	50638	1	12-Provider facilitates speeds faster than that reported on the map	Provider only: The Map does not correctly reflect service that I facilitate to this location	100	20	Fixed Wireless	Served (Over 100/20 available)	Wireless
773996	954 STEVENS STREET	JESUP	IA	50648	1	12-Provider facilitates speeds faster than that reported on the map	Provider only: The Map does not correctly reflect service that I facilitate to this location	100	20	Fixed Wireless	Served (Over 100/20 available)	Wireless
774113	105 UNK	MAQUOKETA	IA	52060	1	12-Provider facilitates speeds faster than that reported on the map	Provider only: The Map does not correctly reflect service that I facilitate to this location	100	20	Fixed Wireless	Served (Over 100/20 available)	Wireless
774162	1108 3RD STREET NORTH	OSKALOOSA	IA	52577	1	12-Provider facilitates speeds faster than that reported on the map	Provider only: The Map does not correctly reflect service that I facilitate to this location	100	20	Fixed Wireless	Served (Over 100/20 available)	Wireless
774181	23584 190TH STREET	GRUNDY CENTER	IA	50638	1	12-Provider facilitates speeds faster than that reported on the map	Provider only: The Map does not correctly reflect service that I facilitate to this location	100	20	Fixed Wireless	Served (Over 100/20 available)	Wireless
774261	210 SOUTH 2ND STREET	MAQUOKETA	IA	52060	1	12-Provider facilitates speeds faster than that reported on the map	Provider only: The Map does not correctly reflect service that I facilitate to this location	100	20	Fixed Wireless	Served (Over 100/20 available)	Wireless
774286	1315 9TH STREET	JESUP	IA	50648	1	12-Provider facilitates speeds faster than that reported on the map	Provider only: The Map does not correctly reflect service that I facilitate to this location	100	20	Fixed Wireless	Served (Over 100/20 available)	Wireless
774338	15135 215TH AVENUE	SPIRIT LAKE	IA	51360	1	12-Provider facilitates speeds faster than that reported on the map	Provider only: The Map does not correctly reflect service that I facilitate to this location	100	20	Fixed Wireless	Served (Over 100/20 available)	Wireless
774424	7009 LAKESHORE DRIVE	OKOBOJI	IA	51355	1	12-Provider facilitates speeds faster than that reported on the map	Provider only: The Map does not correctly reflect service that I facilitate to this location	100	20	Fixed Wireless	Served (Over 100/20 available)	Wireless
774433	809 5TH STREET NORTHWEST	INDEPENDENCE	IA	50644	1	12-Provider facilitates speeds faster than that reported on the map	Provider only: The Map does not correctly reflect service that I facilitate to this location	100	20	Fixed Wireless	Served (Over 100/20 available)	Wireless
774488	612 G STREET NORTH	OSKALOOSA	IA	52577	1	12-Provider facilitates speeds faster than that reported on the map	Provider only: The Map does not correctly reflect service that I facilitate to this location	100	20	Fixed Wireless	Served (Over 100/20 available)	Wireless
774516	212 WESTERN AVENUE	MAQUOKETA	IA	52060	1	12-Provider facilitates speeds faster than that reported on the map	Provider only: The Map does not correctly reflect service that I facilitate to this location	100	20	Fixed Wireless	Served (Over 100/20 available)	Wireless
774520	2689 SAMUEL CLEMENS ROAD	MUSCATINE	IA	52761	1	12-Provider facilitates speeds faster than that reported on the map	Provider only: The Map does not correctly reflect service that I facilitate to this location	100	20	Fixed Wireless	Served (Over 100/20 available)	Wireless
774547	1001 10TH STREET	GRUNDY CENTER	IA	50638	1	12-Provider facilitates speeds faster than that reported on the map	Provider only: The Map does not correctly reflect service that I facilitate to this location	100	20	Fixed Wireless	Served (Over 100/20 available)	Wireless
774639	3212 ANASTASIA PLACE	MUSCATINE	IA	52761	1	12-Provider facilitates speeds faster than that reported on the map	Provider only: The Map does not correctly reflect service that I facilitate to this location	100	20	Fixed Wireless	Served (Over 100/20 available)	Wireless
774651	15533 FURMAN ROAD	SPIRIT LAKE	IA	51360	1	12-Provider facilitates speeds faster than that reported on the map	Provider only: The Map does not correctly reflect service that I facilitate to this location	100	20	Fixed Wireless	Served (Over 100/20 available)	Wireless
774849	21528 155TH STREET	SPIRIT LAKE	IA	51360	1	12-Provider facilitates speeds faster than that reported on the map	Provider only: The Map does not correctly reflect service that I facilitate to this location	100	20	Fixed Wireless	Served (Over 100/20 available)	Wireless
774930	1145 CLEARVIEW DRIVE	OSKALOOSA	IA	52577	1	12-Provider facilitates speeds faster than that reported on the map	Provider only: The Map does not correctly reflect service that I facilitate to this location	100	20	Fixed Wireless	Served (Over 100/20 available)	Wireless
774931	205 3RD STREET	WELLSBURG	IA	50680	1	12-Provider facilitates speeds faster than that reported on the map	Provider only: The Map does not correctly reflect service that I facilitate to this location	100	20	Fixed Wireless	Served (Over 100/20 available)	Wireless
774935	203 NORTH MAIN STREET	OLDS	IA	52647	1	12-Provider facilitates speeds faster than that reported on the map	Provider only: The Map does not correctly reflect service that I facilitate to this location	100	20	Fixed Wireless	Served (Over 100/20 available)	Wireless
774993	103 HIGH AVENUE EAST	OSKALOOSA	IA	52577	1	12-Provider facilitates speeds faster than that reported on the map	Provider only: The Map does not correctly reflect service that I facilitate to this location	100	20	Fixed Wireless	Served (Over 100/20 available)	Wireless
775003	303 THOMAS AVENUE	MAQUOKETA	IA	52060	1	12-Provider facilitates speeds faster than that reported on the map	Provider only: The Map does not correctly reflect service that I facilitate to this location	100	20	Fixed Wireless	Served (Over 100/20 available)	Wireless
775004	518 WEST OAK STREET	NORTH ENGLISH	IA	52316	1	12-Provider facilitates speeds faster than that reported on the map	Provider only: The Map does not correctly reflect service that I facilitate to this location	100	20	Fixed Wireless	Served (Over 100/20 available)	Wireless
775013	109 C AVENUE WEST	OSKALOOSA	IA	52577	1	12-Provider facilitates speeds faster than that reported on the map	Provider only: The Map does not correctly reflect service that I facilitate to this location	100	20	Fixed Wireless	Served (Over 100/20 available)	Wireless
775109	335 MADISON STREET	WINTHROP	IA	50682	1	12-Provider facilitates speeds faster than that reported on the map	Provider only: The Map does not correctly reflect service that I facilitate to this location	100	20	Fixed Wireless	Served (Over 100/20 available)	Wireless
775120	2633 HIGHWAY 92	OSKALOOSA	IA	52577	1	12-Provider facilitates speeds faster than that reported on the map	Provider only: The Map does not correctly reflect service that I facilitate to this location	100	20	Fixed Wireless	Served (Over 100/20 available)	Wireless
775128	4612 CRANE STREET	MUSCATINE	IA	52761	1	12-Provider facilitates speeds faster than that reported on the map	Provider only: The Map does not correctly reflect service that I facilitate to this location	100	20	Fixed Wireless	Served (Over 100/20 available)	Wireless
775206	510 MARKET STREET SOUTH	OSKALOOSA	IA	52577	1	12-Provider facilitates speeds faster than that reported on the map	Provider only: The Map does not correctly reflect service that I facilitate to this location	100	20	Fixed Wireless	Served (Over 100/20 available)	Wireless
775228	335 YOUNG STREET	JESUP	IA	50648	1	12-Provider facilitates speeds faster than that reported on the map	Provider only: The Map does not correctly reflect service that I facilitate to this location	100	20	Fixed Wireless	Served (Over 100/20 available)	Wireless
775231	7 NORTH FREDERICK AVENUE	OELWEIN	IA	50662	1	12-Provider facilitates speeds faster than that reported on the map	Provider only: The Map does not correctly reflect service that I facilitate to this location	100	20	Fixed Wireless	Served (Over 100/20 available)	Wireless
775245	810 PENN BOULEVARD	OSKALOOSA	IA	52577	1	12-Provider facilitates speeds faster than that reported on the map	Provider only: The Map does not correctly reflect service that I facilitate to this location	100	20	Fixed Wireless	Served (Over 100/20 available)	Wireless
775258	15840 TRADEWIND DRIVE	SPIRIT LAKE	IA	51360	1	12-Provider facilitates speeds faster than that reported on the map	Provider only: The Map does not correctly reflect service that I facilitate to this location	100	20	Fixed Wireless	Served (Over 100/20 available)	Wireless
775264	416 7TH STREET SOUTH	OSKALOOSA	IA	52577	1	12-Provider facilitates speeds faster than that reported on the map	Provider only: The Map does not correctly reflect service that I facilitate to this location	100	20	Fixed Wireless	Served (Over 100/20 available)	Wireless
775307	309 G STREET NORTH	OSKALOOSA	IA	52577	1	12-Provider facilitates speeds faster than that reported on the map	Provider only: The Map does not correctly reflect service that I facilitate to this location	100	20	Fixed Wireless	Served (Over 100/20 available)	Wireless
775350	1409 38TH STREET	SPIRIT LAKE	IA	51360	1	12-Provider facilitates speeds faster than that reported on the map	Provider only: The Map does not correctly reflect service that I facilitate to this location	100	20	Fixed Wireless	Served (Over 100/20 available)	Wireless
775436	501 6TH AVENUE EAST	OSKALOOSA	IA	52577	1	12-Provider facilitates speeds faster than that reported on the map	Provider only: The Map does not correctly reflect service that I facilitate to this location	100	20	Fixed Wireless	Served (Over 100/20 available)	Wireless
775452	303 9TH STREET	ALTON	IA	51003	1	12-Provider facilitates speeds faster than that reported on the map	Provider only: The Map does not correctly reflect service that I facilitate to this location	100	20	Fixed Wireless	Served (Over 100/20 available)	Wireless
775462	624 BUSH STREET	LAMONT	IA	50650	1	12-Provider facilitates speeds faster than that reported on the map	Provider only: The Map does not correctly reflect service that I facilitate to this location	100	20	Fixed Wireless	Served (Over 100/20 available)	Wireless
775470	714 8TH AVENUE NORTHWEST	INDEPENDENCE	IA	50644	1	12-Provider facilitates speeds faster than that reported on the map	Provider only: The Map does not correctly reflect service that I facilitate to this location	100	20	Fixed Wireless	Served (Over 100/20 available)	Wireless
775477	114 3RD AVENUE NORTHEAST	INDEPENDENCE	IA	50644	1	12-Provider facilitates speeds faster than that reported on the map	Provider only: The Map does not correctly reflect service that I facilitate to this location	100	20	Fixed Wireless	Served (Over 100/20 available)	Wireless

775547	519 UPPER TERRACE DRIVE	INDEPENDENCE	IA	50644	1	12-Provider facilitates speeds faster than that reported on the map	Provider only: The Map does not correctly reflect service that I facilitate to this location	100	20	Fixed Wireless	Served (Over 100/20 available)	Wireless
775588	201 EAST J AVENUE	GRUNDY CENTER	IA	50638	1	12-Provider facilitates speeds faster than that reported on the map	Provider only: The Map does not correctly reflect service that I facilitate to this location	100	20	Fixed Wireless	Served (Over 100/20 available)	Wireless
775617	2229 OAK VALLEY DRIVE	MUSCATINE	IA	52761	1	12-Provider facilitates speeds faster than that reported on the map	Provider only: The Map does not correctly reflect service that I facilitate to this location	100	20	Fixed Wireless	Served (Over 100/20 available)	Wireless
775735	1026 MILL STREET SOUTH	DECORAH	IA	52101	1	12-Provider facilitates speeds faster than that reported on the map	Provider only: The Map does not correctly reflect service that I facilitate to this location	100	20	Fixed Wireless	Served (Over 100/20 available)	Wireless
775782	712 7TH STREET NORTHEAST	INDEPENDENCE	IA	50644	1	12-Provider facilitates speeds faster than that reported on the map	Provider only: The Map does not correctly reflect service that I facilitate to this location	100	20	Fixed Wireless	Served (Over 100/20 available)	Wireless
775785	250 SOUTH HIGHWAY 71	ARNOLDS PARK	IA	51331	1	12-Provider facilitates speeds faster than that reported on the map	Provider only: The Map does not correctly reflect service that I facilitate to this location	100	20	Fixed Wireless	Served (Over 100/20 available)	Wireless
775795	707 EAST WOOD STREET	AVOCA	IA	51521	1	12-Provider facilitates speeds faster than that reported on the map	Provider only: The Map does not correctly reflect service that I facilitate to this location	100	20	Fixed Wireless	Served (Over 100/20 available)	Wireless
775839	15139 215TH AVENUE	SPIRIT LAKE	IA	51360	1	12-Provider facilitates speeds faster than that reported on the map	Provider only: The Map does not correctly reflect service that I facilitate to this location	100	20	Fixed Wireless	Served (Over 100/20 available)	Wireless
775880	545 JAMES STREET	ARLINGTON	IA	50606	1	12-Provider facilitates speeds faster than that reported on the map	Provider only: The Map does not correctly reflect service that I facilitate to this location	100	20	Fixed Wireless	Served (Over 100/20 available)	Wireless
775926	9 FAIRWAYS DRIVE	OSKALOOSA	IA	52577	1	12-Provider facilitates speeds faster than that reported on the map	Provider only: The Map does not correctly reflect service that I facilitate to this location	100	20	Fixed Wireless	Served (Over 100/20 available)	Wireless
775967	220 RIVERVIEW DRIVE	DECORAH	IA	52101	1	12-Provider facilitates speeds faster than that reported on the map	Provider only: The Map does not correctly reflect service that I facilitate to this location	100	20	Fixed Wireless	Served (Over 100/20 available)	Wireless
776070	859 HIGH STREET	ARLINGTON	IA	50606	1	12-Provider facilitates speeds faster than that reported on the map	Provider only: The Map does not correctly reflect service that I facilitate to this location	100	20	Fixed Wireless	Served (Over 100/20 available)	Wireless
776109	1007 6TH STREET	GRUNDY CENTER	IA	50638	1	12-Provider facilitates speeds faster than that reported on the map	Provider only: The Map does not correctly reflect service that I facilitate to this location	100	20	Fixed Wireless	Served (Over 100/20 available)	Wireless
776191	20706 CIRCLE DRIVE	SPIRIT LAKE	IA	51360	1	12-Provider facilitates speeds faster than that reported on the map	Provider only: The Map does not correctly reflect service that I facilitate to this location	100	20	Fixed Wireless	Served (Over 100/20 available)	Wireless
776209	2411 HIGHWAY 92	OSKALOOSA	IA	52577	1	12-Provider facilitates speeds faster than that reported on the map	Provider only: The Map does not correctly reflect service that I facilitate to this location	100	20	Fixed Wireless	Served (Over 100/20 available)	Wireless
776229	103 BANKS STREET	RANDALIA	IA	52164	1	12-Provider facilitates speeds faster than that reported on the map	Provider only: The Map does not correctly reflect service that I facilitate to this location	100	20	Fixed Wireless	Served (Over 100/20 available)	Wireless
776239	3005 CENTER LAKE DRIVE	SPIRIT LAKE	IA	51360	1	12-Provider facilitates speeds faster than that reported on the map	Provider only: The Map does not correctly reflect service that I facilitate to this location	100	20	Fixed Wireless	Served (Over 100/20 available)	Wireless
776281	3001 ZENITH AVENUE	SPIRIT LAKE	IA	51360	1	12-Provider facilitates speeds faster than that reported on the map	Provider only: The Map does not correctly reflect service that I facilitate to this location	100	20	Fixed Wireless	Served (Over 100/20 available)	Wireless
776297	904 4TH STREET	GRUNDY CENTER	IA	50638	1	12-Provider facilitates speeds faster than that reported on the map	Provider only: The Map does not correctly reflect service that I facilitate to this location	100	20	Fixed Wireless	Served (Over 100/20 available)	Wireless
776381	327 4TH AVENUE SOUTHEAST	OELWEIN	IA	50662	1	12-Provider facilitates speeds faster than that reported on the map	Provider only: The Map does not correctly reflect service that I facilitate to this location	100	20	Fixed Wireless	Served (Over 100/20 available)	Wireless
776386	712 5TH AVENUE NORTHEAST	INDEPENDENCE	IA	50644	1	12-Provider facilitates speeds faster than that reported on the map	Provider only: The Map does not correctly reflect service that I facilitate to this location	100	20	Fixed Wireless	Served (Over 100/20 available)	Wireless
776482	711 SOUTH MADISON STREET	WELLSBURG	IA	50680	1	12-Provider facilitates speeds faster than that reported on the map	Provider only: The Map does not correctly reflect service that I facilitate to this location	100	20	Fixed Wireless	Served (Over 100/20 available)	Wireless
776502	900 WALDEN LANE	GRUNDY CENTER	IA	50638	1	12-Provider facilitates speeds faster than that reported on the map	Provider only: The Map does not correctly reflect service that I facilitate to this location	100	20	Fixed Wireless	Served (Over 100/20 available)	Wireless
776580	432 9TH STREET NORTH	OSKALOOSA	IA	52577	1	12-Provider facilitates speeds faster than that reported on the map	Provider only: The Map does not correctly reflect service that I facilitate to this location	100	20	Fixed Wireless	Served (Over 100/20 available)	Wireless
776582	706 11TH STREET SOUTHEAST	ORANGE CITY	IA	51041	1	12-Provider facilitates speeds faster than that reported on the map	Provider only: The Map does not correctly reflect service that I facilitate to this location	100	20	Fixed Wireless	Served (Over 100/20 available)	Wireless
776592	500 PARK AVENUE	MUSCATINE	IA	52761	1	12-Provider facilitates speeds faster than that reported on the map	Provider only: The Map does not correctly reflect service that I facilitate to this location	100	20	Fixed Wireless	Served (Over 100/20 available)	Wireless
776597	2060 HIGHWAY 9	SPIRIT LAKE	IA	51360	1	12-Provider facilitates speeds faster than that reported on the map	Provider only: The Map does not correctly reflect service that I facilitate to this location	100	20	Fixed Wireless	Served (Over 100/20 available)	Wireless
776612	2876 F AVENUE	AURORA	IA	50607	1	12-Provider facilitates speeds faster than that reported on the map	Provider only: The Map does not correctly reflect service that I facilitate to this location	100	20	Fixed Wireless	Served (Over 100/20 available)	Wireless
776655	3506 DELTA QUEEN CIRCLE	MUSCATINE	IA	52761	1	12-Provider facilitates speeds faster than that reported on the map	Provider only: The Map does not correctly reflect service that I facilitate to this location	100	20	Fixed Wireless	Served (Over 100/20 available)	Wireless
776685	11538 205TH STREET	STEAMBOAT ROCK	IA	50672	1	12-Provider facilitates speeds faster than that reported on the map	Provider only: The Map does not correctly reflect service that I facilitate to this location	100	20	Fixed Wireless	Served (Over 100/20 available)	Wireless
776713	34403 175TH STREET	CEDAR FALLS	IA	50613	1	12-Provider facilitates speeds faster than that reported on the map	Provider only: The Map does not correctly reflect service that I facilitate to this location	100	20	Fixed Wireless	Served (Over 100/20 available)	Wireless
776738	103 COLFAX STREET	HOLLAND	IA	50642	1	12-Provider facilitates speeds faster than that reported on the map	Provider only: The Map does not correctly reflect service that I facilitate to this location	100	20	Fixed Wireless	Served (Over 100/20 available)	Wireless
776797	320 2ND AVENUE NORTHEAST	OELWEIN	IA	50662	1	12-Provider facilitates speeds faster than that reported on the map	Provider only: The Map does not correctly reflect service that I facilitate to this location	100	20	Fixed Wireless	Served (Over 100/20 available)	Wireless
776827	725 PROSPECT STREET	LAMONT	IA	50650	1	12-Provider facilitates speeds faster than that reported on the map	Provider only: The Map does not correctly reflect service that I facilitate to this location	100	20	Fixed Wireless	Served (Over 100/20 available)	Wireless
776884	109 18TH AVENUE EAST	OSKALOOSA	IA	52577	1	12-Provider facilitates speeds faster than that reported on the map	Provider only: The Map does not correctly reflect service that I facilitate to this location	100	20	Fixed Wireless	Served (Over 100/20 available)	Wireless
776890	216 NORTH DEARBORN STREET	MAQUOKETA	IA	52060	1	12-Provider facilitates speeds faster than that reported on the map	Provider only: The Map does not correctly reflect service that I facilitate to this location	100	20	Fixed Wireless	Served (Over 100/20 available)	Wireless
776903	2221 SOUTH FREDERICK AVENUE	OELWEIN	IA	50662	1	12-Provider facilitates speeds faster than that reported on the map	Provider only: The Map does not correctly reflect service that I facilitate to this location	100	20	Fixed Wireless	Served (Over 100/20 available)	Wireless
776917	23826 178TH STREET	OKOBOJI	IA	51355	1	12-Provider facilitates speeds faster than that reported on the map	Provider only: The Map does not correctly reflect service that I facilitate to this location	100	20	Fixed Wireless	Served (Over 100/20 available)	Wireless
776927	425 THOMAS AVENUE	MAQUOKETA	IA	52060	1	12-Provider facilitates speeds faster than that reported on the map	Provider only: The Map does not correctly reflect service that I facilitate to this location	100	20	Fixed Wireless	Served (Over 100/20 available)	Wireless
776938	213 ELK STREET	SABULA	IA	52070	1	12-Provider facilitates speeds faster than that reported on the map	Provider only: The Map does not correctly reflect service that I facilitate to this location	100	20	Fixed Wireless	Served (Over 100/20 available)	Wireless
776986	208 SOUTH CLARK STREET	MAQUOKETA	IA	52060	1	12-Provider facilitates speeds faster than that reported on the map	Provider only: The Map does not correctly reflect service that I facilitate to this location	100	20	Fixed Wireless	Served (Over 100/20 available)	Wireless
777060	2416 MCMULLIN DRIVE	OSKALOOSA	IA	52577	1	12-Provider facilitates speeds faster than that reported on the map	Provider only: The Map does not correctly reflect service that I facilitate to this location	100	20	Fixed Wireless	Served (Over 100/20 available)	Wireless
777120	411 NORTH DEARBORN STREET	MAQUOKETA	IA	52060	1	12-Provider facilitates speeds faster than that reported on the map	Provider only: The Map does not correctly reflect service that I facilitate to this location	100	20	Fixed Wireless	Served (Over 100/20 available)	Wireless
777179	1515 HIGHWAY 86	SPIRIT LAKE	IA	51360	1	12-Provider facilitates speeds faster than that reported on the map	Provider only: The Map does not correctly reflect service that I facilitate to this location	100	20	Fixed Wireless	Served (Over 100/20 available)	Wireless
777182	702 A AVENUE	GRUNDY CENTER	IA	50638	1	12-Provider facilitates speeds faster than that reported on the map	Provider only: The Map does not correctly reflect service that I facilitate to this location	100	20	Fixed Wireless	Served (Over 100/20 available)	Wireless
777190	17568 40TH STREET	OELWEIN	IA	50662	1	12-Provider facilitates speeds faster than that reported on the map	Provider only: The Map does not correctly reflect service that I facilitate to this location	100	20	Fixed Wireless	Served (Over 100/20 available)	Wireless
777240	515 MADISON STREET	ARLINGTON	IA	50606	1	12-Provider facilitates speeds faster than that reported on the map	Provider only: The Map does not correctly reflect service that I facilitate to this location	100	20	Fixed Wireless	Served (Over 100/20 available)	Wireless
777311	13570 253RD AVENUE	SPIRIT LAKE	IA	51360	1	12-Provider facilitates speeds faster than that reported on the map	Provider only: The Map does not correctly reflect service that I facilitate to this location	100	20	Fixed Wireless	Served (Over 100/20 available)	Wireless
777320	102 13TH AVENUE SOUTHWEST	OELWEIN	IA	50662	1	12-Provider facilitates speeds faster than that reported on the map	Provider only: The Map does not correctly reflect service that I facilitate to this location	100	20	Fixed Wireless	Served (Over 100/20 available)	Wireless
777341	512 SOUTH 5TH STREET	MAQUOKETA	IA	52060	1	12-Provider facilitates speeds faster than that reported on the map	Provider only: The Map does not correctly reflect service that I facilitate to this location	100	20	Fixed Wireless	Served (Over 100/20 available)	Wireless
777355	23613 35TH STREET	MAQUOKETA	IA	52060	1	12-Provider facilitates speeds faster than that reported on the map	Provider only: The Map does not correctly reflect service that I facilitate to this location	100	20	Fixed Wireless	Served (Over 100/20 available)	Wireless
777400	307 WEST JEFFERSON STREET	MAQUOKETA	IA	52060	1	12-Provider facilitates speeds faster than that reported on the map	Provider only: The Map does not correctly reflect service that I facilitate to this location	100	20	Fixed Wireless	Served (Over 100/20 available)	Wireless
777401	601 MARKET STREET NORTH	OSKALOOSA	IA	52577	1	12-Provider facilitates speeds faster than that reported on the map	Provider only: The Map does not correctly reflect service that I facilitate to this location	100	20	Fixed Wireless	Served (Over 100/20 available)	Wireless
777540	200 1ST AVENUE WEST	OSKALOOSA	IA	52577	1	12-Provider facilitates speeds faster than that reported on the map	Provider only: The Map does not correctly reflect service that I facilitate to this location	100	20	Fixed Wireless	Served (Over 100/20 available)	Wireless
777544	800 EAST 6TH STREET	MUSCATINE	IA	52761	1	12-Provider facilitates speeds faster than that reported on the map	Provider only: The Map does not correctly reflect service that I facilitate to this location	100	20	Fixed Wireless	Served (Over 100/20 available)	Wireless
777645	17183 X AVENUE	DIKE	IA	50624	1	12-Provider facilitates speeds faster than that reported on the map	Provider only: The Map does not correctly reflect service that I facilitate to this location	100	20	Fixed Wireless	Served (Over 100/20 available)	Wireless
777701	530 WIER STREET	MUSCATINE	IA	52761	1	12-Provider facilitates speeds faster than that reported on the map	Provider only: The Map does not correctly reflect service that I facilitate to this location	100	20	Fixed Wireless	Served (Over 100/20 available)	Wireless
777757	1004 BETHEL STREET	OSKALOOSA	IA	52577	1	12-Provider facilitates speeds faster than that reported on the map	Provider only: The Map does not correctly reflect service that I facilitate to this location	100	20	Fixed Wireless	Served (Over 100/20 available)	Wireless
777767	402 CIRCLE DRIVE	OLDS	IA	52647	1	12-Provider facilitates speeds faster than that reported on the map	Provider only: The Map does not correctly reflect service that I facilitate to this location	100	20	Fixed Wireless	Served (Over 100/20 available)	Wireless
777824	201 5TH STREET NORTHWEST	FORT ATKINSON	IA	52144	1	12-Provider facilitates speeds faster than that reported on the map	Provider only: The Map does not correctly reflect service that I facilitate to this location	100	20	Fixed Wireless	Served (Over 100/20 available)	Wireless
777980	515 10TH STREET	JESUP	IA	50648	1	12-Provider facilitates speeds faster than that reported on the map	Provider only: The Map does not correctly reflect service that I facilitate to this location	100	20	Fixed Wireless	Served (Over 100/20 available)	Wireless
777993	3316 CLERMONT DRIVE	MUSCATINE	IA	52761	1	12-Provider facilitates speeds faster than that reported on the map	Provider only: The Map does not correctly reflect service that I facilitate to this location	100	20	Fixed Wireless	Served (Over 100/20 available)	Wireless
778156	108 EAST LYON STREET	AVOCA	IA	51521	1	12-Provider facilitates speeds faster than that reported on the map	Provider only: The Map does not correctly reflect service that I facilitate to this location	100	20	Fixed Wireless	Served (Over 100/20 available)	Wireless
778187	1205 ARBOR TRACE DRIVE	OSKALOOSA	IA	52577	1	12-Provider facilitates speeds faster than that reported on the map	Provider only: The Map does not correctly reflect service that I facilitate to this location	100	20	Fixed Wireless	Served (Over 100/20 available)	Wireless
778195	1107 OAKLAND DRIVE	MUSCATINE	IA	52761	1	12-Provider facilitates speeds faster than that reported on the map	Provider only: The Map does not correctly reflect service that I facilitate to this location	100	20	Fixed Wireless	Served (Over 100/20 available)	Wireless
778196	332 EAST STATE STREET	DIKE	IA	50624	1	12-Provider facilitates speeds faster than that reported on the map	Provider only: The Map does not correctly reflect service that I facilitate to this location	100	20	Fixed Wireless	Served (Over 100/20 available)	Wireless
778233	805 WEST SUMMIT STREET	MAQUOKETA	IA	52060	1	12-Provider facilitates speeds faster than that reported on the map	Provider only: The Map does not correctly reflect service that I facilitate to this location	100	20	Fixed Wireless	Served (Over 100/20 available)	Wireless
778306	2997 HIGHWAY 9 AND 71	SPIRIT LAKE	IA	51360	1	12-Provider facilitates speeds faster than that reported on the map	Provider only: The Map does not correctly reflect service that I facilitate to this location	100	20	Fixed Wireless	Served (Over 100/20 available)	Wireless
778312	505 MAIN STREET	LAMONT	IA	50650	1	12-Provider facilitates speeds faster than that reported on the map	Provider only: The Map does not correctly reflect service that I facilitate to this location	100	20	Fixed Wireless	Served (Over 100/20 available)	Wireless
778374	701 LINCOLN STREET	WELLSBURG	IA	50680	1	12-Provider facilitates speeds faster than that reported on the map	Provider only: The Map does not correctly reflect service that I facilitate to this location	100	20	Fixed Wireless	Served (Over 100/20 available)	Wireless
778423	2660 CAPTAIN BIXBY COURT	MUSCATINE	IA	52761	1	12-Provider facilitates speeds faster than that reported on the map	Provider only: The Map does not correctly reflect service that I facilitate to this location	100	20	Fixed Wireless	Served (Over 100/20 available)	Wireless
778505	2701 BIDWELL ROAD	MUSCATINE	IA	52761	1	12-Provider facilitates speeds faster than that reported on the map	Provider only: The Map does not correctly reflect service that I facilitate to this location	100	20	Fixed Wireless	Served (Over 100/20 available)	Wireless
778507	970 FOX RIDGE ROAD	DIKE	IA	50624	1	12-Provider facilitates speeds faster than that reported on the map	Provider only: The Map does not correctly reflect service that I facilitate to this location	100	20	Fixed Wireless	Served (Over 100/20 available)	Wireless
778519	2640 VAN AVENUE	WINTHROP	IA	50682	1	12-Provider facilitates speeds faster than that reported on the map	Provider only: The Map does not correctly reflect service that I facilitate to this location	100	20	Fixed Wireless	Served (Over 100/20 available)	Wireless
778611	512 BAKER AVENUE	DECORAH	IA	52101	1	12-Provider facilitates speeds faster than that reported on the map	Provider only: The Map does not correctly reflect service that I facilitate to this location	100	20	Fixed Wireless	Served (Over 100/20 available)	Wireless
778613	1318 210TH STREET	INDEPENDENCE	IA	50644	1	12-Provider facilitates speeds faster than that reported on the map	Provider only: The Map does not correctly reflect service that I facilitate to this location	100	20	Fixed Wireless	Served (Over 100/20 available)	Wireless
778638	712 8TH STREET NORTH	OSKALOOSA	IA	52577	1	12-Provider facilitates speeds faster than that reported on the map	Provider only: The Map does not correctly reflect service that I facilitate to this location	100	20	Fixed Wireless	Served (Over 100/20 available)	Wireless
778741	328 OLD HIGHWAY 150 NORTH	FAYETTE	IA	52142	1	12-Provider facilitates speeds faster than that reported on the map	Provider only: The Map does not correctly reflect service that I facilitate to this location	100	20	Fixed Wireless	Served (Over 100/20 available)	Wireless
778808	103 SOUTH RUMSEY STREET	EVERLY	IA	51338	1	12-Provider facilitates speeds faster than that reported on the map	Provider only: The Map does not correctly reflect service that I facilitate to this location	100	20	Fixed Wireless	Served (Over 100/20 available)	Wireless
778849	220 NORTH FREDERICK AVENUE	OELWEIN	IA	50662	1	12-Provider facilitates speeds faster than that reported on the map	Provider only: The Map does not correctly reflect service that I facilitate to this location	100	20	Fixed Wireless	Served (Over 100/20 available)	Wireless
778875	217 SOUTH MATTESON STREET	MAQUOKETA	IA	52060	1	12-Provider facilitates speeds faster than that reported on the map	Provider only: The Map does not correctly reflect service that I facilitate to this location	100	20	Fixed Wireless	Served (Over 100/20 available)	Wireless
778933	226 EAST CLARK STREET	NORTH ENGLISH	IA	52316	1	12-Provider facilitates speeds faster than that reported on the map	Provider only: The Map does not correctly reflect service that I facilitate to this location	100	20	Fixed Wireless	Served (Over 100/20 available)	Wireless
778940	500 KING STREET	FAYETTE	IA	52142	1	12-Provider facilitates speeds faster than that reported on the map	Provider only: The Map does not correctly reflect service that I facilitate to this location	100	20	Fixed Wireless	Served (Over 100/20 available)	Wireless
778985	905 EAST 10TH STREET	MUSCATINE	IA	52761	1	12-Provider facilitates speeds faster than that reported on the map	Provider only: The Map does not correctly reflect service that I facilitate to this location	100	20	Fixed Wireless	Served (Over 100/20 available)	Wireless
779006	295 2ND STREET	REDFIELD	IA	50233	1	12-Provider facilitates speeds faster than that reported on the map	Provider only: The Map does not correctly reflect service that I facilitate to this location	100	20	Fixed Wireless	Served (Over 100/20 available)	Wireless
779046	19550 HIGHWAY 86	MILFORD	IA	51351	1	12-Provider facilitates speeds faster than that reported on the map	Provider only: The Map does not correctly reflect service that I facilitate to this location	100	20	Fixed Wireless	Served (Over 100/20 available)	Wireless
779111	308 THOMAS AVENUE	MAQUOKETA	IA	52060	1	12-Provider facilitates speeds faster than that reported on the map	Provider only: The Map does not correctly reflect service that I facilitate to this location	100	20	Fixed Wireless	Served (Over 100/20 available)	Wireless
779152	807 25TH STREET	SPIRIT LAKE	IA	51360	1	12-Provider facilitates speeds faster than that reported on the map	Provider only: The Map does not correctly reflect service that I facilitate to this location	100	20	Fixed Wireless	Served (Over 100/20 available)	Wireless
779171	2512 HOUSER STREET	MUSCATINE	IA	52761	1	12-Provider facilitates speeds faster than that reported on the map	Provider only: The Map does not correctly reflect service that I facilitate to this location	100	20	Fixed Wireless	Served (Over 100/20 available)	Wireless
779244	3717 KEOKUK AVENUE	SPIRIT LAKE	IA	51360	1	12-Provider facilitates speeds faster than that reported on the map	Provider only: The Map does not correctly reflect service that I facilitate to this location	100	20	Fixed Wireless	Served (Over 100/20 available)	Wireless
779245	1104 B AVENUE EAST	OSKALOOSA	IA	52577	1	12-Provider facilitates speeds faster than that reported on the map	Provider only: The Map does not correctly reflect service that I facilitate to this location	100	20	Fixed Wireless	Served (Over 100/20 available)	Wireless
779286	505 C AVENUE	GRUNDY CENTER	IA	50638	1	12-Provider facilitates speeds faster than that reported on the map	Provider only: The Map does not correctly reflect service that I facilitate to this location	100	20	Fixed Wireless	Served (Over 100/20 available)	Wireless
779311	1007 HAWKEYE ROAD	ALTON	IA	51003	1	12-Provider facilitates speeds faster than that reported on the map	Provider only: The Map does not correctly reflect service that I facilitate to this location	100	20	Fixed Wireless	Served (Over 100/20 available)	Wireless
779324	712 MECHANIC STREET SOUTH	DECORAH	IA	52101	1	12-Provider facilitates speeds faster than that reported on the map	Provider only: The Map does not correctly reflect service that I facilitate to this location	100	20	Fixed Wireless	Served (Over 100/20 available)	Wireless
779365	308 NORTH 4TH AVENUE	HOLLAND	IA	50642	1	12-Provider facilitates speeds faster than that reported on the map	Provider only: The Map does not correctly reflect service that I facilitate to this location	100	20	Fixed Wireless	Served (Over 100/20 available)	Wireless
779403	917 8TH AVENUE NORTHEAST	INDEPENDENCE	IA	50644	1	12-Provider facilitates speeds faster than that reported on the map	Provider only: The Map does not correctly reflect service that I facilitate to this location	100	20	Fixed Wireless	Served (Over 100/20 available)	Wireless
779485	1506 1ST STREET WEST	INDEPENDENCE	IA	50644	1	12-Provider facilitates speeds faster than that reported on the map	Provider only: The Map does not correctly reflect service that I facilitate to this location	100	20	Fixed Wireless	Served (Over 100/20 available)	Wireless
779498	2714 KEOKUK AVENUE	SPIRIT LAKE	IA	51360	1	12-Provider facilitates speeds faster than that reported on the map	Provider only: The Map does not correctly reflect service that I facilitate to this location	100	20	Fixed Wireless	Served (Over 100/20 available)	Wireless
779510	706 6TH STREET	GRUNDY CENTER	IA	50638	1	12-Provider facilitates speeds faster than that reported on the map	Provider only: The Map does not correctly reflect service that I facilitate to this location	100	20	Fixed Wireless	Served (Over 100/20 available)	Wireless
779564	910 3RD STREET SOUTHWEST	INDEPENDENCE	IA	50644	1	12-Provider facilitates speeds faster than that reported on the map	Provider only: The Map does not correctly reflect service that I facilitate to this location	100	20	Fixed Wireless	Served (Over 100/20 available)	Wireless
779592	1111 3RD AVENUE WEST	OSKALOOSA	IA	52577	1	12-Provider facilitates speeds faster than that reported on the map	Provider only: The Map does not correctly reflect service that I facilitate to this location	100	20	Fixed Wireless	Served (Over 100/20 available)	Wireless
779665	3000 UNIVERSITY DRIVE	MUSCATINE	IA	52761	1	12-Provider facilitates speeds faster than that reported on the map	Provider only: The Map does not correctly reflect service that I facilitate to this location	100	20	Fixed Wireless	Served (Over 100/20 available)	Wireless
779709	305 WEST MONROE STREET	MAQUOKETA	IA	52060	1	12-Provider facilitates speeds faster than that reported on the map	Provider only: The Map does not correctly reflect service that I facilitate to this location	100	20	Fixed Wireless	Served (Over 100/20 available)	Wireless
779718	816 MECHANIC STREET SOUTH	DECORAH	IA	52101	1	12-Provider facilitates speeds faster than that reported on the map	Provider only: The Map does not correctly reflect service that I facilitate to this location	100	20	Fixed Wireless	Served (Over 100/20 available)	Wireless
779733	1210 GRAND AVENUE	MUSCATINE	IA	52761	1	12-Provider facilitates speeds faster than that reported on the map	Provider only: The Map does not correctly reflect service that I facilitate to this location	100	20	Fixed Wireless	Served (Over 100/20 available)	Wireless
779738	112 SOUTH MAIN STREET	FAYETTE	IA	52142	1	12-Provider facilitates speeds faster than that reported on the map	Provider only: The Map does not correctly reflect service that I facilitate to this location	100	20	Fixed Wireless	Served (Over 100/20 available)	Wireless
779744	715 13TH STREET SOUTH	OSKALOOSA	IA	52577	1	12-Provider facilitates speeds faster than that reported on the map	Provider only: The Map does not correctly reflect service that I facilitate to this location	100	20	Fixed Wireless	Served (Over 100/20 available)	Wireless
779769	2076 STATE HIGHWAY 9	DECORAH	IA	52101	1	12-Provider facilitates speeds faster than that reported on the map	Provider only: The Map does not correctly reflect service that I facilitate to this location	100	20	Fixed Wireless	Served (Over 100/20 available)	Wireless
779791	702 5TH AVENUE EAST	OSKALOOSA	IA	52577	1	12-Provider facilitates speeds faster than that reported on the map	Provider only: The Map does not correctly reflect service that I facilitate to this location	100	20	Fixed Wireless	Served (Over 100/20 available)	Wireless
779816	601 EAST PLATT STREET	MAQUOKETA	IA	52060	1	12-Provider facilitates speeds faster than that reported on the map	Provider only: The Map does not correctly reflect service that I facilitate to this location	100	20	Fixed Wireless	Served (Over 100/20 available)	Wireless
779950	2290 LINCOLN AVENUE	OSKALOOSA	IA	52577	1	12-Provider facilitates speeds faster than that reported on the map	Provider only: The Map does not correctly reflect service that I facilitate to this location	100	20	Fixed Wireless	Served (Over 100/20 available)	Wireless
779955	205 FAIRVIEW DRIVE	OSKALOOSA	IA	52577	1	12-Provider facilitates speeds faster than that reported on the map	Provider only: The Map does not correctly reflect service that I facilitate to this location	100	20	Fixed Wireless	Served (Over 100/20 available)	Wireless
780049	32248 470TH STREET	AVOCA	IA	51521	1	12-Provider facilitates speeds faster than that reported on the map	Provider only: The Map does not correctly reflect service that I facilitate to this location	100	20	Fixed Wireless	Served (Over 100/20 available)	Wireless
780056	2449 PRAIRIE ROSE RIDGE	MUSCATINE	IA	52761	1	12-Provider facilitates speeds faster than that reported on the map	Provider only: The Map does not correctly reflect service that I facilitate to this location	100	20	Fixed Wireless	Served (Over 100/20 available)	Wireless
780057	709 OSKALOOSA ROAD	OSKALOOSA	IA	52577	1	12-Provider facilitates speeds faster than that reported on the map	Provider only: The Map does not correctly reflect service that I facilitate to this location	100	20	Fixed Wireless	Served (Over 100/20 available)	Wireless
780059	14336 RYAN RD	PEOSTA	IA	52068	1	12-Provider facilitates speeds faster than that reported on the map	Provider only: The Map does not correctly reflect service that I facilitate to this location	100	20	Fixed Wireless	Served (Over 100/20 available)	Wireless
780061	201 EAST PEARL STREET	WINFIELD	IA	52659	1	12-Provider facilitates speeds faster than that reported on the map	Provider only: The Map does not correctly reflect service that I facilitate to this location	100	20	Fixed Wireless	Served (Over 100/20 available)	Wireless
780069	1912 JACKSON AVENUE	SPIRIT LAKE	IA	51360	1	12-Provider facilitates speeds faster than that reported on the map	Provider only: The Map does not correctly reflect service that I facilitate to this location	100	20	Fixed Wireless	Served (Over 100/20 available)	Wireless
780102	506 WEST 4TH STREET	WELLSBURG	IA	50680	1	12-Provider facilitates speeds faster than that reported on the map	Provider only: The Map does not correctly reflect service that I facilitate to this location	100	20	Fixed Wireless	Served (Over 100/20 available)	Wireless
780169	311 EAST BAKER STREET	AVOCA	IA	51521	1	12-Provider facilitates speeds faster than that reported on the map	Provider only: The Map does not correctly reflect service that I facilitate to this location	100	20	Fixed Wireless	Served (Over 100/20 available)	Wireless
780239	905 2ND STREET	GRUNDY CENTER	IA	50638	1	12-Provider facilitates speeds faster than that reported on the map	Provider only: The Map does not correctly reflect service that I facilitate to this location	100	20	Fixed Wireless	Served (Over 100/20 available)	Wireless
780287	220 SOUTHEAST CENTRAL AVENUE	LE MARS	IA	51031	1	12-Provider facilitates speeds faster than that reported on the map	Provider only: The Map does not correctly reflect service that I facilitate to this location	100	20	Fixed Wireless	Served (Over 100/20 available)	Wireless
780379	210 MECHANICS STREET	FAYETTE	IA	52142	1	12-Provider facilitates speeds faster than that reported on the map	Provider only: The Map does not correctly reflect service that I facilitate to this location	100	20	Fixed Wireless	Served (Over 100/20 available)	Wireless
780395	1703 2ND STREET SOUTH	OSKALOOSA	IA	52577	1	12-Provider facilitates speeds faster than that reported on the map	Provider only: The Map does not correctly reflect service that I facilitate to this location	100	20	Fixed Wireless	Served (Over 100/20 available)	Wireless
780474	1330 12TH STREET	JESUP	IA	50648	1	12-Provider facilitates speeds faster than that reported on the map	Provider only: The Map does not correctly reflect service that I facilitate to this location	100	20	Fixed Wireless	Served (Over 100/20 available)	Wireless

780531	2043 INDIAN WAY	OSKALOOSA	IA	52577	1	12-Provider facilitates speeds faster than that reported on the map	Provider only: The Map does not correctly reflect service that I facilitate to this location	100	20	Fixed Wireless	Served (Over 100/20 available)	Wireless	
780559	214 17TH AVENUE NORTHEAST	INDEPENDENCE	IA	50644	1	12-Provider facilitates speeds faster than that reported on the map	Provider only: The Map does not correctly reflect service that I facilitate to this location	100	20	Fixed Wireless	Served (Over 100/20 available)	Wireless	
780659	111 WEST LOCUST STREET	MAQUOKETA	IA	52060	1	12-Provider facilitates speeds faster than that reported on the map	Provider only: The Map does not correctly reflect service that I facilitate to this location	100	20	Fixed Wireless	Served (Over 100/20 available)	Wireless	
780661	238 PARK ROAD	LE MARS	IA	51031	1	12-Provider facilitates speeds faster than that reported on the map	Provider only: The Map does not correctly reflect service that I facilitate to this location	100	20	Fixed Wireless	Served (Over 100/20 available)	Wireless	
780743	202 OAK STREET	FORT ATKINSON	IA	52144	1	12-Provider facilitates speeds faster than that reported on the map	Provider only: The Map does not correctly reflect service that I facilitate to this location	100	20	Fixed Wireless	Served (Over 100/20 available)	Wireless	
780787	308 SOUTH MAPLE STREET	WINFIELD	IA	52659	1	12-Provider facilitates speeds faster than that reported on the map	Provider only: The Map does not correctly reflect service that I facilitate to this location	100	20	Fixed Wireless	Served (Over 100/20 available)	Wireless	
780846	205 NORTH 3RD STREET	RANDALIA	IA	52164	1	12-Provider facilitates speeds faster than that reported on the map	Provider only: The Map does not correctly reflect service that I facilitate to this location	100	20	Fixed Wireless	Served (Over 100/20 available)	Wireless	
781057	200 PARK PLACE	ARNOLDS PARK	IA	51331	1	12-Provider facilitates speeds faster than that reported on the map	Provider only: The Map does not correctly reflect service that I facilitate to this location	100	20	Fixed Wireless	Served (Over 100/20 available)	Wireless	
781091	517 1ST STREET SOUTHWEST	OELWEIN	IA	50662	1	12-Provider facilitates speeds faster than that reported on the map	Provider only: The Map does not correctly reflect service that I facilitate to this location	100	20	Fixed Wireless	Served (Over 100/20 available)	Wireless	
781121	705 WEST PLATT STREET	MAQUOKETA	IA	52060	1	12-Provider facilitates speeds faster than that reported on the map	Provider only: The Map does not correctly reflect service that I facilitate to this location	100	20	Fixed Wireless	Served (Over 100/20 available)	Wireless	
781244	408 5TH AVENUE SOUTHEAST	OELWEIN	IA	50662	1	12-Provider facilitates speeds faster than that reported on the map	Provider only: The Map does not correctly reflect service that I facilitate to this location	100	20	Fixed Wireless	Served (Over 100/20 available)	Wireless	
781286	610 EAST 4TH STREET	WELLSBURG	IA	50680	1	12-Provider facilitates speeds faster than that reported on the map	Provider only: The Map does not correctly reflect service that I facilitate to this location	100	20	Fixed Wireless	Served (Over 100/20 available)	Wireless	
781291	107 FRANKLIN STREET	HOLLAND	IA	50642	1	12-Provider facilitates speeds faster than that reported on the map	Provider only: The Map does not correctly reflect service that I facilitate to this location	100	20	Fixed Wireless	Served (Over 100/20 available)	Wireless	
781387	606 7TH STREET	ALTON	IA	51003	1	12-Provider facilitates speeds faster than that reported on the map	Provider only: The Map does not correctly reflect service that I facilitate to this location	100	20	Fixed Wireless	Served (Over 100/20 available)	Wireless	
781461	1808 RIVER ROAD	MUSCATINE	IA	52761	1	12-Provider facilitates speeds faster than that reported on the map	Provider only: The Map does not correctly reflect service that I facilitate to this location	100	20	Fixed Wireless	Served (Over 100/20 available)	Wireless	
781467	13640 240TH AVENUE	SPIRIT LAKE	IA	51360	1	12-Provider facilitates speeds faster than that reported on the map	Provider only: The Map does not correctly reflect service that I facilitate to this location	100	20	Fixed Wireless	Served (Over 100/20 available)	Wireless	
781468	313 5TH STREET NORTH	OSKALOOSA	IA	52577	1	12-Provider facilitates speeds faster than that reported on the map	Provider only: The Map does not correctly reflect service that I facilitate to this location	100	20	Fixed Wireless	Served (Over 100/20 available)	Wireless	
781613	212 EAST CLARK STREET	NORTH ENGLISH	IA	52316	1	12-Provider facilitates speeds faster than that reported on the map	Provider only: The Map does not correctly reflect service that I facilitate to this location	100	20	Fixed Wireless	Served (Over 100/20 available)	Wireless	
781639	13541 240TH AVENUE	SPIRIT LAKE	IA	51360	1	12-Provider facilitates speeds faster than that reported on the map	Provider only: The Map does not correctly reflect service that I facilitate to this location	100	20	Fixed Wireless	Served (Over 100/20 available)	Wireless	
781687	124 EAGLE WATCH ROAD	MUSCATINE	IA	52761	1	12-Provider facilitates speeds faster than that reported on the map	Provider only: The Map does not correctly reflect service that I facilitate to this location	100	20	Fixed Wireless	Served (Over 100/20 available)	Wireless	
781703	122 MARKET STREET NORTH	OSKALOOSA	IA	52577	1	12-Provider facilitates speeds faster than that reported on the map	Provider only: The Map does not correctly reflect service that I facilitate to this location	100	20	Fixed Wireless	Served (Over 100/20 available)	Wireless	
781740	206 3RD STREET NORTH	HAZLETON	IA	50641	1	12-Provider facilitates speeds faster than that reported on the map	Provider only: The Map does not correctly reflect service that I facilitate to this location	100	20	Fixed Wireless	Served (Over 100/20 available)	Wireless	
781746	3156 MORMAN TRAIL	ELLSTON	IA	50074	1	12-Provider facilitates speeds faster than that reported on the map	Provider only: The Map does not correctly reflect service that I facilitate to this location	100	20	Fixed Wireless	Served (Over 100/20 available)	Wireless	
781785	302 NORTH MAIN STREET	OLDS	IA	52647	1	12-Provider facilitates speeds faster than that reported on the map	Provider only: The Map does not correctly reflect service that I facilitate to this location	100	20	Fixed Wireless	Served (Over 100/20 available)	Wireless	
781794	516 D STREET NORTH	OSKALOOSA	IA	52577	1	12-Provider facilitates speeds faster than that reported on the map	Provider only: The Map does not correctly reflect service that I facilitate to this location	100	20	Fixed Wireless	Served (Over 100/20 available)	Wireless	
781801	210 9TH STREET SOUTH	OSKALOOSA	IA	52577	1	12-Provider facilitates speeds faster than that reported on the map	Provider only: The Map does not correctly reflect service that I facilitate to this location	100	20	Fixed Wireless	Served (Over 100/20 available)	Wireless	
781816	206 EAST PINE STREET	WINFIELD	IA	52659	1	12-Provider facilitates speeds faster than that reported on the map	Provider only: The Map does not correctly reflect service that I facilitate to this location	100	20	Fixed Wireless	Served (Over 100/20 available)	Wireless	
781865	610 11TH STREET SOUTHEAST	ORANGE CITY	IA	51041	1	12-Provider facilitates speeds faster than that reported on the map	Provider only: The Map does not correctly reflect service that I facilitate to this location	100	20	Fixed Wireless	Served (Over 100/20 available)	Wireless	
781916	2662 TOM SAWYER ROAD	MUSCATINE	IA	52761	1	12-Provider facilitates speeds faster than that reported on the map	Provider only: The Map does not correctly reflect service that I facilitate to this location	100	20	Fixed Wireless	Served (Over 100/20 available)	Wireless	
781931	800 WEST VALLEY DRIVE	LE MARS	IA	51031	1	12-Provider facilitates speeds faster than that reported on the map	Provider only: The Map does not correctly reflect service that I facilitate to this location	100	20	Fixed Wireless	Served (Over 100/20 available)	Wireless	
781995	83 EAST BROADWAY STREET	ARNOLDS PARK	IA	51331	1	12-Provider facilitates speeds faster than that reported on the map	Provider only: The Map does not correctly reflect service that I facilitate to this location	100	20	Fixed Wireless	Served (Over 100/20 available)	Wireless	
782030	1008 TURNBERRY AVENUE	LE MARS	IA	51031	1	12-Provider facilitates speeds faster than that reported on the map	Provider only: The Map does not correctly reflect service that I facilitate to this location	100	20	Fixed Wireless	Served (Over 100/20 available)	Wireless	
782047	205 COWEN AVENUE	OSKALOOSA	IA	52577	1	12-Provider facilitates speeds faster than that reported on the map	Provider only: The Map does not correctly reflect service that I facilitate to this location	100	20	Fixed Wireless	Served (Over 100/20 available)	Wireless	
782064	18468 362ND AVENUE	BELLEVUE	IA	52031	1	12-Provider facilitates speeds faster than that reported on the map	Provider only: The Map does not correctly reflect service that I facilitate to this location	100	20	Fixed Wireless	Served (Over 100/20 available)	Wireless	
782190	1353 MEADOWBROOK LANE	LE MARS	IA	51031	1	12-Provider facilitates speeds faster than that reported on the map	Provider only: The Map does not correctly reflect service that I facilitate to this location	100	20	Fixed Wireless	Served (Over 100/20 available)	Wireless	
782196	12901 POYNER ROAD	JESUP	IA	50648	1	12-Provider facilitates speeds faster than that reported on the map	Provider only: The Map does not correctly reflect service that I facilitate to this location	100	20	Fixed Wireless	Served (Over 100/20 available)	Wireless	
782231	10551 COTTINGHAM RD	PEOSTA	IA	52068	1	12-Provider facilitates speeds faster than that reported on the map	Provider only: The Map does not correctly reflect service that I facilitate to this location	100	20	Fixed Wireless	Served (Over 100/20 available)	Wireless	
782260	206 WEST LOCUST STREET	MAQUOKETA	IA	52060	1	12-Provider facilitates speeds faster than that reported on the map	Provider only: The Map does not correctly reflect service that I facilitate to this location	100	20	Fixed Wireless	Served (Over 100/20 available)	Wireless	
782300	5101 MCCULLOUGH LN	BERNARD	IA	52032	1	12-Provider facilitates speeds faster than that reported on the map	Provider only: The Map does not correctly reflect service that I facilitate to this location	100	20	Fixed Wireless	Served (Over 100/20 available)	Wireless	
782366	4941 ABRAMS DRIVE	MUSCATINE	IA	52761	1	12-Provider facilitates speeds faster than that reported on the map	Provider only: The Map does not correctly reflect service that I facilitate to this location	100	20	Fixed Wireless	Served (Over 100/20 available)	Wireless	
782406	702 7TH STREET SOUTH	OSKALOOSA	IA	52577	1	12-Provider facilitates speeds faster than that reported on the map	Provider only: The Map does not correctly reflect service that I facilitate to this location	100	20	Fixed Wireless	Served (Over 100/20 available)	Wireless	
782424	425 6TH STREET NORTH	OSKALOOSA	IA	52577	1	12-Provider facilitates speeds faster than that reported on the map	Provider only: The Map does not correctly reflect service that I facilitate to this location	100	20	Fixed Wireless	Served (Over 100/20 available)	Wireless	
782450	2808 MANHATTAN BOULEVARD	SPIRIT LAKE	IA	51360	1	12-Provider facilitates speeds faster than that reported on the map	Provider only: The Map does not correctly reflect service that I facilitate to this location	100	20	Fixed Wireless	Served (Over 100/20 available)	Wireless	
782458	108 EAST 1ST STREET	EVERLY	IA	51338	1	12-Provider facilitates speeds faster than that reported on the map	Provider only: The Map does not correctly reflect service that I facilitate to this location	100	20	Fixed Wireless	Served (Over 100/20 available)	Wireless	
782482	101 MADISON STREET	WINTHROP	IA	50682	1	12-Provider facilitates speeds faster than that reported on the map	Provider only: The Map does not correctly reflect service that I facilitate to this location	100	20	Fixed Wireless	Served (Over 100/20 available)	Wireless	
782492	906 8TH STREET	SPIRIT LAKE	IA	51360	1	12-Provider facilitates speeds faster than that reported on the map	Provider only: The Map does not correctly reflect service that I facilitate to this location	100	20	Fixed Wireless	Served (Over 100/20 available)	Wireless	
782533	755 MAIN STREET	ARLINGTON	IA	50606	1	12-Provider facilitates speeds faster than that reported on the map	Provider only: The Map does not correctly reflect service that I facilitate to this location	100	20	Fixed Wireless	Served (Over 100/20 available)	Wireless	
782602	514 2ND AVENUE NORTHWEST	OELWEIN	IA	50662	1	12-Provider facilitates speeds faster than that reported on the map	Provider only: The Map does not correctly reflect service that I facilitate to this location	100	20	Fixed Wireless	Served (Over 100/20 available)	Wireless	
782605	228 NORTH BOLAND AVENUE	NORTH ENGLISH	IA	52316	1	12-Provider facilitates speeds faster than that reported on the map	Provider only: The Map does not correctly reflect service that I facilitate to this location	100	20	Fixed Wireless	Served (Over 100/20 available)	Wireless	
782629	1406 8TH STREET NORTHEAST	INDEPENDENCE	IA	50644	1	12-Provider facilitates speeds faster than that reported on the map	Provider only: The Map does not correctly reflect service that I facilitate to this location	100	20	Fixed Wireless	Served (Over 100/20 available)	Wireless	
782654	31 COVENTRY LANE	MUSCATINE	IA	52761	1	12-Provider facilitates speeds faster than that reported on the map	Provider only: The Map does not correctly reflect service that I facilitate to this location	100	20	Fixed Wireless	Served (Over 100/20 available)	Wireless	
782700	619 SPRING STREET	MUSCATINE	IA	52761	1	12-Provider facilitates speeds faster than that reported on the map	Provider only: The Map does not correctly reflect service that I facilitate to this location	100	20	Fixed Wireless	Served (Over 100/20 available)	Wireless	
782706	703 1ST STREET NORTHEAST	OELWEIN	IA	50662	1	12-Provider facilitates speeds faster than that reported on the map	Provider only: The Map does not correctly reflect service that I facilitate to this location	100	20	Fixed Wireless	Served (Over 100/20 available)	Wireless	
782720	1001 WIER STREET	MUSCATINE	IA	52761	1	12-Provider facilitates speeds faster than that reported on the map	Provider only: The Map does not correctly reflect service that I facilitate to this location	100	20	Fixed Wireless	Served (Over 100/20 available)	Wireless	
782725	15133 BEAR CREEK ROAD	EARLHAM	IA	50233	1	12-Provider facilitates speeds faster than that reported on the map	Provider only: The Map does not correctly reflect service that I facilitate to this location	100	20	Fixed Wireless	Served (Over 100/20 available)	Wireless	
782733	701 3RD AVENUE EAST	OSKALOOSA	IA	52577	1	12-Provider facilitates speeds faster than that reported on the map	Provider only: The Map does not correctly reflect service that I facilitate to this location	100	20	Fixed Wireless	Served (Over 100/20 available)	Wireless	
782790	205 CATHERINE STREET	OYENS	IA	51045	1	12-Provider facilitates speeds faster than that reported on the map	Provider only: The Map does not correctly reflect service that I facilitate to this location	100	20	Fixed Wireless	Served (Over 100/20 available)	Wireless	
782871	403 SOUTH CLARK STREET	MAQUOKETA	IA	52060	1	12-Provider facilitates speeds faster than that reported on the map	Provider only: The Map does not correctly reflect service that I facilitate to this location	100	20	Fixed Wireless	Served (Over 100/20 available)	Wireless	
782894	210 RIVER STREET	SABULA	IA	52070	1	12-Provider facilitates speeds faster than that reported on the map	Provider only: The Map does not correctly reflect service that I facilitate to this location	100	20	Fixed Wireless	Served (Over 100/20 available)	Wireless	
782909	2660 SAMUEL CLEMENS ROAD	MUSCATINE	IA	52761	1	12-Provider facilitates speeds faster than that reported on the map	Provider only: The Map does not correctly reflect service that I facilitate to this location	100	20	Fixed Wireless	Served (Over 100/20 available)	Wireless	
782922	3320 CLERMONT DRIVE	MUSCATINE	IA	52761	1	12-Provider facilitates speeds faster than that reported on the map	Provider only: The Map does not correctly reflect service that I facilitate to this location	100	20	Fixed Wireless	Served (Over 100/20 available)	Wireless	
782945	703 16TH STREET	SPIRIT LAKE	IA	51360	1	12-Provider facilitates speeds faster than that reported on the map	Provider only: The Map does not correctly reflect service that I facilitate to this location	100	20	Fixed Wireless	Served (Over 100/20 available)	Wireless	
782952	1510 EDMUNDSON DRIVE	OSKALOOSA	IA	52577	1	12-Provider facilitates speeds faster than that reported on the map	Provider only: The Map does not correctly reflect service that I facilitate to this location	100	20	Fixed Wireless	Served (Over 100/20 available)	Wireless	
783012	1650 HIGHWAY 92	OSKALOOSA	IA	52577	1	12-Provider facilitates speeds faster than that reported on the map	Provider only: The Map does not correctly reflect service that I facilitate to this location	100	20	Fixed Wireless	Served (Over 100/20 available)	Wireless	
783041	308 SOUTH OTTO STREET	MAQUOKETA	IA	52060	1	12-Provider facilitates speeds faster than that reported on the map	Provider only: The Map does not correctly reflect service that I facilitate to this location	100	20	Fixed Wireless	Served (Over 100/20 available)	Wireless	
783055	95 9TH AVENUE	FORT ATKINSON	IA	52144	1	12-Provider facilitates speeds faster than that reported on the map	Provider only: The Map does not correctly reflect service that I facilitate to this location	100	20	Fixed Wireless	Served (Over 100/20 available)	Wireless	
783067	1109 C AVENUE EAST	OSKALOOSA	IA	52577	1	12-Provider facilitates speeds faster than that reported on the map	Provider only: The Map does not correctly reflect service that I facilitate to this location	100	20	Fixed Wireless	Served (Over 100/20 available)	Wireless	
783137	605 16TH STREET	SPIRIT LAKE	IA	51360	1	12-Provider facilitates speeds faster than that reported on the map	Provider only: The Map does not correctly reflect service that I facilitate to this location	100	20	Fixed Wireless	Served (Over 100/20 available)	Wireless	
783215	301 SOUTH 3RD STREET	TERRIL	IA	51364	1	12-Provider facilitates speeds faster than that reported on the map	Provider only: The Map does not correctly reflect service that I facilitate to this location	100	20	Fixed Wireless	Served (Over 100/20 available)	Wireless	
783217	4803 PATTON DRIVE	MUSCATINE	IA	52761	1	12-Provider facilitates speeds faster than that reported on the map	Provider only: The Map does not correctly reflect service that I facilitate to this location	100	20	Fixed Wireless	Served (Over 100/20 available)	Wireless	
783320	201 WASHINGTON STREET NORTH	FAIRBANK	IA	50629	1	12-Provider facilitates speeds faster than that reported on the map	Provider only: The Map does not correctly reflect service that I facilitate to this location	100	20	Fixed Wireless	Served (Over 100/20 available)	Wireless	
783346	1014 FOX RUN DRIVE	OSKALOOSA	IA	52577	1	12-Provider facilitates speeds faster than that reported on the map	Provider only: The Map does not correctly reflect service that I facilitate to this location	100	20	Fixed Wireless	Served (Over 100/20 available)	Wireless	
783364	1212 HIGHWAY 71 NORTH	OKOBOJI	IA	51355	1	12-Provider facilitates speeds faster than that reported on the map	Provider only: The Map does not correctly reflect service that I facilitate to this location	100	20	Fixed Wireless	Served (Over 100/20 available)	Wireless	
783369	149 HIGHLAND AVENUE	OSKALOOSA	IA	52577	1	12-Provider facilitates speeds faster than that reported on the map	Provider only: The Map does not correctly reflect service that I facilitate to this location	100	20	Fixed Wireless	Served (Over 100/20 available)	Wireless	
783398	1324 EAST 2ND STREET	MUSCATINE	IA	52761	1	12-Provider facilitates speeds faster than that reported on the map	Provider only: The Map does not correctly reflect service that I facilitate to this location	100	20	Fixed Wireless	Served (Over 100/20 available)	Wireless	
783428	1858 270TH STREET	OSKALOOSA	IA	52577	1	12-Provider facilitates speeds faster than that reported on the map	Provider only: The Map does not correctly reflect service that I facilitate to this location	100	20	Fixed Wireless	Served (Over 100/20 available)	Wireless	
783464	1303 B AVENUE	MUSCATINE	IA	52761	1	12-Provider facilitates speeds faster than that reported on the map	Provider only: The Map does not correctly reflect service that I facilitate to this location	100	20	Fixed Wireless	Served (Over 100/20 available)	Wireless	
783469	113 NORTH 3RD STREET	RANDALIA	IA	52164	1	12-Provider facilitates speeds faster than that reported on the map	Provider only: The Map does not correctly reflect service that I facilitate to this location	100	20	Fixed Wireless	Served (Over 100/20 available)	Wireless	
783486	707 36TH STREET	SPIRIT LAKE	IA	51360	1	12-Provider facilitates speeds faster than that reported on the map	Provider only: The Map does not correctly reflect service that I facilitate to this location	100	20	Fixed Wireless	Served (Over 100/20 available)	Wireless	
783497	310 13TH AVENUE NORTHEAST	INDEPENDENCE	IA	50644	1	12-Provider facilitates speeds faster than that reported on the map	Provider only: The Map does not correctly reflect service that I facilitate to this location	100	20	Fixed Wireless	Served (Over 100/20 available)	Wireless	
783548	207 MICHIGAN AVENUE	ANITA	IA	50020	1	12-Provider facilitates speeds faster than that reported on the map	Provider only: The Map does not correctly reflect service that I facilitate to this location	100	20	Fixed Wireless	Served (Over 100/20 available)	Wireless	
783550	304 6TH STREET	GRUNDY CENTER	IA	50638	1	12-Provider facilitates speeds faster than that reported on the map	Provider only: The Map does not correctly reflect service that I facilitate to this location	100	20	Fixed Wireless	Served (Over 100/20 available)	Wireless	
783555	1102 4TH STREET NORTH	OSKALOOSA	IA	52577	1	12-Provider facilitates speeds faster than that reported on the map	Provider only: The Map does not correctly reflect service that I facilitate to this location	100	20	Fixed Wireless	Served (Over 100/20 available)	Wireless	
783568	304 LINCOLN DRIVE NORTHEAST	OELWEIN	IA	50662	1	12-Provider facilitates speeds faster than that reported on the map	Provider only: The Map does not correctly reflect service that I facilitate to this location	100	20	Fixed Wireless	Served (Over 100/20 available)	Wireless	
783605	1006 RIVER STREET SOUTH	DECORAH	IA	52101	1	12-Provider facilitates speeds faster than that reported on the map	Provider only: The Map does not correctly reflect service that I facilitate to this location	100	20	Fixed Wireless	Served (Over 100/20 available)	Wireless	
783641	2624 SANDGATE LANE	MUSCATINE	IA	52761	1	12-Provider facilitates speeds faster than that reported on the map	Provider only: The Map does not correctly reflect service that I facilitate to this location	100	20	Fixed Wireless	Served (Over 100/20 available)	Wireless	
783817	1008 2ND STREET NORTHEAST	INDEPENDENCE	IA	50644	1	12-Provider facilitates speeds faster than that reported on the map	Provider only: The Map does not correctly reflect service that I facilitate to this location	100	20	Fixed Wireless	Served (Over 100/20 available)	Wireless	
783845	555 5TH STREET	JESUP	IA	50648	1	12-Provider facilitates speeds faster than that reported on the map	Provider only: The Map does not correctly reflect service that I facilitate to this location	100	20	Fixed Wireless	Served (Over 100/20 available)	Wireless	
783873	102 NORTH BASHFORD STREET	WINFIELD	IA	52659	1	12-Provider facilitates speeds faster than that reported on the map	Provider only: The Map does not correctly reflect service that I facilitate to this location	100	20	Fixed Wireless	Served (Over 100/20 available)	Wireless	
783881	2338 SUNSET CIRCLE	MT PLEASANT	IA	52641	1	12-Provider facilitates speeds faster than that reported on the map	Provider only: The Map does not correctly reflect service that I facilitate to this location	100	20	Fixed Wireless	Served (Over 100/20 available)	Wireless	
783897	804 1ST STREET	GRUNDY CENTER	IA	50638	1	12-Provider facilitates speeds faster than that reported on the map	Provider only: The Map does not correctly reflect service that I facilitate to this location	100	20	Fixed Wireless	Served (Over 100/20 available)	Wireless	
783916	114 LORD AVENUE	MUSCATINE	IA	52761	1	12-Provider facilitates speeds faster than that reported on the map	Provider only: The Map does not correctly reflect service that I facilitate to this location	100	20	Fixed Wireless	Served (Over 100/20 available)	Wireless	
783923	1102 A AVENUE EAST	OSKALOOSA	IA	52577	1	12-Provider facilitates speeds faster than that reported on the map	Provider only: The Map does not correctly reflect service that I facilitate to this location	100	20	Fixed Wireless	Served (Over 100/20 available)	Wireless	
783943	1918 INDIAN WAY	OSKALOOSA	IA	52577	1	12-Provider facilitates speeds faster than that reported on the map	Provider only: The Map does not correctly reflect service that I facilitate to this location	100	20	Fixed Wireless	Served (Over 100/20 available)	Wireless	
783963	401 4TH AVENUE SOUTHEAST	OELWEIN	IA	50662	1	12-Provider facilitates speeds faster than that reported on the map	Provider only: The Map does not correctly reflect service that I facilitate to this location	100	20	Fixed Wireless	Served (Over 100/20 available)	Wireless	
784060	1710 F AVENUE	MUSCATINE	IA	52761	1	12-Provider facilitates speeds faster than that reported on the map	Provider only: The Map does not correctly reflect service that I facilitate to this location	100	20	Fixed Wireless	Served (Over 100/20 available)	Wireless	
784165	1105 4TH AVENUE EAST	OSKALOOSA	IA	52577	1	12-Provider facilitates speeds faster than that reported on the map	Provider only: The Map does not correctly reflect service that I facilitate to this location	100	20	Fixed Wireless	Served (Over 100/20 available)	Wireless	
784183	2743 OAK DRIVE	MUSCATINE	IA	52761	1	12-Provider facilitates speeds faster than that reported on the map	Provider only: The Map does not correctly reflect service that I facilitate to this location	100	20	Fixed Wireless	Served (Over 100/20 available)	Wireless	
784185	813 B STREET NORTH	OSKALOOSA	IA	52577	1	12-Provider facilitates speeds faster than that reported on the map	Provider only: The Map does not correctly reflect service that I facilitate to this location	100	20	Fixed Wireless	Served (Over 100/20 available)	Wireless	
784196	114 NORTH HOWARD STREET	NORTH ENGLISH	IA	52316	1	12-Provider facilitates speeds faster than that reported on the map	Provider only: The Map does not correctly reflect service that I facilitate to this location	100	20	Fixed Wireless	Served (Over 100/20 available)	Wireless	
784208	355 3RD STREET NORTH	WINTHROP	IA	50682	1	12-Provider facilitates speeds faster than that reported on the map	Provider only: The Map does not correctly reflect service that I facilitate to this location	100	20	Fixed Wireless	Served (Over 100/20 available)	Wireless	
784286	103 NORTH ELM STREET	AVOCA	IA	51521	1	12-Provider facilitates speeds faster than that reported on the map	Provider only: The Map does not correctly reflect service that I facilitate to this location	100	20	Fixed Wireless	Served (Over 100/20 available)	Wireless	
784306	2435 INWOOD AVENUE	ROCKWELL CITY	IA	50579	1	12-Provider facilitates speeds faster than that reported on the map	Provider only: The Map does not correctly reflect service that I facilitate to this location	100	20	Fixed Wireless	Served (Over 100/20 available)	Wireless	
784313	1803 3RD STREET NORTH	OSKALOOSA	IA	52577	1	12-Provider facilitates speeds faster than that reported on the map	Provider only: The Map does not correctly reflect service that I facilitate to this location	100	20	Fixed Wireless	Served (Over 100/20 available)	Wireless	
784347	212 5TH AVENUE EAST	OSKALOOSA	IA	52577	1	12-Provider facilitates speeds faster than that reported on the map	Provider only: The Map does not correctly reflect service that I facilitate to this location	100	20	Fixed Wireless	Served (Over 100/20 available)	Wireless	
784356	1314 MARKET STREET SOUTH	OSKALOOSA	IA	52577	1	12-Provider facilitates speeds faster than that reported on the map	Provider only: The Map does not correctly reflect service that I facilitate to this location	100	20	Fixed Wireless	Served (Over 100/20 available)	Wireless	
784458	25 8TH AVENUE SOUTHEAST	OELWEIN	IA	50662	1	12-Provider facilitates speeds faster than that reported on the map	Provider only: The Map does not correctly reflect service that I facilitate to this location	100	20	Fixed Wireless	Served (Over 100/20 available)	Wireless	
784472	610 C AVENUE EAST	OSKALOOSA	IA	52577	1	12-Provider facilitates speeds faster than that reported on the map	Provider only: The Map does not correctly reflect service that I facilitate to this location	100	20	Fixed Wireless	Served (Over 100/20 available)	Wireless	
784475	345 COMMERCIAL STREET	LE MARS	IA	51031	1	12-Provider facilitates speeds faster than that reported on the map	Provider only: The Map does not correctly reflect service that I facilitate to this location	100	20	Fixed Wireless	Served (Over 100/20 available)	Wireless	
784692	815 H STREET SOUTH	OSKALOOSA	IA	52577	1	12-Provider facilitates speeds faster than that reported on the map	Provider only: The Map does not correctly reflect service that I facilitate to this location	100	20	Fixed Wireless	Served (Over 100/20 available)	Wireless	
784699	1274 NORTH STREET EAST	JESUP	IA	50648	1	12-Provider facilitates speeds faster than that reported on the map	Provider only: The Map does not correctly reflect service that I facilitate to this location	100	20	Fixed Wireless	Served (Over 100/20 available)	Wireless	
784717	205 6TH AVENUE SOUTHWEST	INDEPENDENCE	IA	50644	1	12-Provider facilitates speeds faster than that reported on the map	Provider only: The Map does not correctly reflect service that I facilitate to this location	100	20	Fixed Wireless	Served (Over 100/20 available)	Wireless	
784757	404 EAST KEARNEY STREET	AVOCA	IA	51521	1	12-Provider facilitates speeds faster than that reported on the map	Provider only: The Map does not correctly reflect service that I facilitate to this location	100	20	Fixed Wireless	Served (Over 100/20 available)	Wireless	
784866	2801 220TH STREET	WINTHROP	IA	50682	1	12-Provider facilitates speeds faster than that reported on the map	Provider only: The Map does not correctly reflect service that I facilitate to this location	100	20	Fixed Wireless	Served (Over 100/20 available)	Wireless	
784876	703 MECHANIC STREET SOUTH	DECORAH	IA	52101	1	12-Provider facilitates speeds faster than that reported on the map	Provider only: The Map does not correctly reflect service that I facilitate to this location	100	20	Fixed Wireless	Served (Over 100/20 available)	Wireless	
784933	510 WALNUT STREET	MAQUOKETA	IA	52060	1	12-Provider facilitates speeds faster than that reported on the map	Provider only: The Map does not correctly reflect service that I facilitate to this location	100	20	Fixed Wireless	Served (Over 100/20 available)	Wireless	
784943	912 COUNTRY CLUB DRIVE	MAQUOKETA	IA	52060	1	12-Provider facilitates speeds faster than that reported on the map	Provider only: The Map does not correctly reflect service that I facilitate to this location	100	20	Fixed Wireless	Served (Over 100/20 available)	Wireless	
784960	10 4TH AVENUE NORTHEAST	OELWEIN	IA	50662	1	12-Provider facilitates speeds faster than that reported on the map	Provider only: The Map does not correctly reflect service that I facilitate to this location	100	20	Fixed Wireless	Served (Over 100/20 available)	Wireless	
784989	2587 CANTERBURY ROAD	MUSCATINE	IA	52761	1	12-Provider facilitates speeds faster than that reported on the map	Provider only: The Map does not correctly reflect service that I facilitate to this location	100	20	Fixed Wireless	Served (Over 100/20 available)	Wireless	
785052	1707 E AVENUE	MUSCATINE	IA	52761	1	12-Provider facilitates speeds faster than that reported on the map	Provider only: The Map does not correctly reflect service that I facilitate to this location	100	20	Fixed Wireless	Served (Over 100/20 available)	Wireless	
785080	473 9TH STREET NORTH	OSKALOOSA	IA	52577	1	12-Provider facilitates speeds faster than that reported on the map	Provider only: The Map does not correctly reflect service that I facilitate to this location	100	20	Fixed Wireless	Served (Over 100/20 available)	Wireless	
785092	1511 1ST AVENUE	MUSCATINE	IA	52761	1	12-Provider facilitates speeds faster than that reported on the map	Provider only: The Map does not correctly reflect service that I facilitate to this location	100	20	Fixed Wireless	Served (Over 100/20 available)	Wireless	
785097	414 HOGAN COURT	MUSCATINE	IA	52761	1	12-Provider facilitates speeds faster than that reported on the map	Provider only: The Map does not correctly reflect service that I facilitate to this location	100	20	Fixed Wireless	Served (Over 100/20 available)	Wireless	
785148	230 TERRACE DRIVE	INDEPENDENCE	IA	50644	1	12-Provider facilitates speeds faster than that reported on the map	Provider only: The Map does not correctly reflect service that I facilitate to this location	100	20	Fixed Wireless	Served (Over 100/20 available)	Wireless	
785157	113 EAST ELLSWORTH STREET	AVOCA	IA	51521	1	12-Provider facilitates speeds faster than that reported on the map	Provider only: The Map does not correctly reflect service that I facilitate to this

785197	2211 LAKESHORE DRIVE	MILFORD	IA	51351	1	12-Provider facilitates speeds faster than that reported on the map	Provider only: The Map does not correctly reflect service that I facilitate to this location	100	20	Fixed Wireless	Served (Over 100/20 available)	Wireless
785206	1715 BOW STREET	SPIRIT LAKE	IA	51360	1	12-Provider facilitates speeds faster than that reported on the map	Provider only: The Map does not correctly reflect service that I facilitate to this location	100	20	Fixed Wireless	Served (Over 100/20 available)	Wireless
785251	1507 KANSAS AVENUE	MILFORD	IA	51351	1	12-Provider facilitates speeds faster than that reported on the map	Provider only: The Map does not correctly reflect service that I facilitate to this location	100	20	Fixed Wireless	Served (Over 100/20 available)	Wireless
785252	25524 420TH STREET	HANCOCK	IA	51536	1	12-Provider facilitates speeds faster than that reported on the map	Provider only: The Map does not correctly reflect service that I facilitate to this location	100	20	Fixed Wireless	Served (Over 100/20 available)	Wireless
785363	137 SHERMAN STREET	MUSCATINE	IA	52761	1	12-Provider facilitates speeds faster than that reported on the map	Provider only: The Map does not correctly reflect service that I facilitate to this location	100	20	Fixed Wireless	Served (Over 100/20 available)	Wireless
785439	206 5TH AVENUE SOUTHWEST	OELWEIN	IA	50662	1	12-Provider facilitates speeds faster than that reported on the map	Provider only: The Map does not correctly reflect service that I facilitate to this location	100	20	Fixed Wireless	Served (Over 100/20 available)	Wireless
785444	205 NORTH CHERRY STREET	AVOCA	IA	51521	1	12-Provider facilitates speeds faster than that reported on the map	Provider only: The Map does not correctly reflect service that I facilitate to this location	100	20	Fixed Wireless	Served (Over 100/20 available)	Wireless
785453	408 B STREET SOUTH	OSKALOOSA	IA	52577	1	12-Provider facilitates speeds faster than that reported on the map	Provider only: The Map does not correctly reflect service that I facilitate to this location	100	20	Fixed Wireless	Served (Over 100/20 available)	Wireless
785476	407 NORTH NIAGARA STREET	MAQUOKETA	IA	52060	1	12-Provider facilitates speeds faster than that reported on the map	Provider only: The Map does not correctly reflect service that I facilitate to this location	100	20	Fixed Wireless	Served (Over 100/20 available)	Wireless
785581	505 3RD AVENUE NORTHEAST	INDEPENDENCE	IA	50644	1	12-Provider facilitates speeds faster than that reported on the map	Provider only: The Map does not correctly reflect service that I facilitate to this location	100	20	Fixed Wireless	Served (Over 100/20 available)	Wireless
785586	1260 SOUTHEAST PLYMOUTH STREET	LE MARS	IA	51031	1	12-Provider facilitates speeds faster than that reported on the map	Provider only: The Map does not correctly reflect service that I facilitate to this location	100	20	Fixed Wireless	Served (Over 100/20 available)	Wireless
785595	725 MAIN STREET	JESUP	IA	50648	1	12-Provider facilitates speeds faster than that reported on the map	Provider only: The Map does not correctly reflect service that I facilitate to this location	100	20	Fixed Wireless	Served (Over 100/20 available)	Wireless
785624	113 WEST OAK STREET	NORTH ENGLISH	IA	52316	1	12-Provider facilitates speeds faster than that reported on the map	Provider only: The Map does not correctly reflect service that I facilitate to this location	100	20	Fixed Wireless	Served (Over 100/20 available)	Wireless
785665	2112 BIDWELL ROAD	MUSCATINE	IA	52761	1	12-Provider facilitates speeds faster than that reported on the map	Provider only: The Map does not correctly reflect service that I facilitate to this location	100	20	Fixed Wireless	Served (Over 100/20 available)	Wireless
785669	2134 230TH STREET	OSKALOOSA	IA	52577	1	12-Provider facilitates speeds faster than that reported on the map	Provider only: The Map does not correctly reflect service that I facilitate to this location	100	20	Fixed Wireless	Served (Over 100/20 available)	Wireless
785694	305 NORTH OLIVE STREET	MAQUOKETA	IA	52060	1	12-Provider facilitates speeds faster than that reported on the map	Provider only: The Map does not correctly reflect service that I facilitate to this location	100	20	Fixed Wireless	Served (Over 100/20 available)	Wireless
785708	1312 ELM STREET	OELWEIN	IA	50662	1	12-Provider facilitates speeds faster than that reported on the map	Provider only: The Map does not correctly reflect service that I facilitate to this location	100	20	Fixed Wireless	Served (Over 100/20 available)	Wireless
785716	12 11TH AVENUE SOUTHWEST	OELWEIN	IA	50662	1	12-Provider facilitates speeds faster than that reported on the map	Provider only: The Map does not correctly reflect service that I facilitate to this location	100	20	Fixed Wireless	Served (Over 100/20 available)	Wireless
785720	1666 RADFORD RD	DUBUQUE	IA	52002	1	12-Provider facilitates speeds faster than that reported on the map	Provider only: The Map does not correctly reflect service that I facilitate to this location	100	20	Fixed Wireless	Served (Over 100/20 available)	Wireless
785721	1201 JULIA STREET	OKOBOJI	IA	51355	1	12-Provider facilitates speeds faster than that reported on the map	Provider only: The Map does not correctly reflect service that I facilitate to this location	100	20	Fixed Wireless	Served (Over 100/20 available)	Wireless
785757	905 2ND AVENUE NORTHEAST	OELWEIN	IA	50662	1	12-Provider facilitates speeds faster than that reported on the map	Provider only: The Map does not correctly reflect service that I facilitate to this location	100	20	Fixed Wireless	Served (Over 100/20 available)	Wireless
785822	125 PELLA AVENUE	OSKALOOSA	IA	52577	1	12-Provider facilitates speeds faster than that reported on the map	Provider only: The Map does not correctly reflect service that I facilitate to this location	100	20	Fixed Wireless	Served (Over 100/20 available)	Wireless
785832	527 WEST CHARLES STREET	OELWEIN	IA	50662	1	12-Provider facilitates speeds faster than that reported on the map	Provider only: The Map does not correctly reflect service that I facilitate to this location	100	20	Fixed Wireless	Served (Over 100/20 available)	Wireless
785848	415 CHURCH STREET	JESUP	IA	50648	1	12-Provider facilitates speeds faster than that reported on the map	Provider only: The Map does not correctly reflect service that I facilitate to this location	100	20	Fixed Wireless	Served (Over 100/20 available)	Wireless
785853	408 REED STREET	OSKALOOSA	IA	52577	1	12-Provider facilitates speeds faster than that reported on the map	Provider only: The Map does not correctly reflect service that I facilitate to this location	100	20	Fixed Wireless	Served (Over 100/20 available)	Wireless
785865	4604 CONDOR STREET	MUSCATINE	IA	52761	1	12-Provider facilitates speeds faster than that reported on the map	Provider only: The Map does not correctly reflect service that I facilitate to this location	100	20	Fixed Wireless	Served (Over 100/20 available)	Wireless
785867	344 3RD STREET SOUTH	WINTHROP	IA	50682	1	12-Provider facilitates speeds faster than that reported on the map	Provider only: The Map does not correctly reflect service that I facilitate to this location	100	20	Fixed Wireless	Served (Over 100/20 available)	Wireless
785937	1405 INDIAN HILLS DRIVE	SPIRIT LAKE	IA	51360	1	12-Provider facilitates speeds faster than that reported on the map	Provider only: The Map does not correctly reflect service that I facilitate to this location	100	20	Fixed Wireless	Served (Over 100/20 available)	Wireless
785958	15421 N CASCADE RD	PEOSTA	IA	52068	1	12-Provider facilitates speeds faster than that reported on the map	Provider only: The Map does not correctly reflect service that I facilitate to this location	100	20	Fixed Wireless	Served (Over 100/20 available)	Wireless
785974	4606 CRANE STREET	MUSCATINE	IA	52761	1	12-Provider facilitates speeds faster than that reported on the map	Provider only: The Map does not correctly reflect service that I facilitate to this location	100	20	Fixed Wireless	Served (Over 100/20 available)	Wireless
785988	306 NORTH ELIZA STREET	MAQUOKETA	IA	52060	1	12-Provider facilitates speeds faster than that reported on the map	Provider only: The Map does not correctly reflect service that I facilitate to this location	100	20	Fixed Wireless	Served (Over 100/20 available)	Wireless
786004	1506 LINCOLN PLACE SOUTHEAST	ORANGE CITY	IA	51041	1	12-Provider facilitates speeds faster than that reported on the map	Provider only: The Map does not correctly reflect service that I facilitate to this location	100	20	Fixed Wireless	Served (Over 100/20 available)	Wireless
786008	2596 CANTERBURY ROAD	MUSCATINE	IA	52761	1	12-Provider facilitates speeds faster than that reported on the map	Provider only: The Map does not correctly reflect service that I facilitate to this location	100	20	Fixed Wireless	Served (Over 100/20 available)	Wireless
786078	3410 KEOKUK AVENUE	SPIRIT LAKE	IA	51360	1	12-Provider facilitates speeds faster than that reported on the map	Provider only: The Map does not correctly reflect service that I facilitate to this location	100	20	Fixed Wireless	Served (Over 100/20 available)	Wireless
786094	700 6TH STREET NORTHEAST	OELWEIN	IA	50662	1	12-Provider facilitates speeds faster than that reported on the map	Provider only: The Map does not correctly reflect service that I facilitate to this location	100	20	Fixed Wireless	Served (Over 100/20 available)	Wireless
786154	712 6TH AVENUE WEST	OSKALOOSA	IA	52577	1	12-Provider facilitates speeds faster than that reported on the map	Provider only: The Map does not correctly reflect service that I facilitate to this location	100	20	Fixed Wireless	Served (Over 100/20 available)	Wireless
786161	200 NORTH WASHINGTON STREET	WELLSBURG	IA	50680	1	12-Provider facilitates speeds faster than that reported on the map	Provider only: The Map does not correctly reflect service that I facilitate to this location	100	20	Fixed Wireless	Served (Over 100/20 available)	Wireless
786174	1704 11TH STREET SOUTH	OSKALOOSA	IA	52577	1	12-Provider facilitates speeds faster than that reported on the map	Provider only: The Map does not correctly reflect service that I facilitate to this location	100	20	Fixed Wireless	Served (Over 100/20 available)	Wireless
786247	216 EAST OAK STREET	NORTH ENGLISH	IA	52316	1	12-Provider facilitates speeds faster than that reported on the map	Provider only: The Map does not correctly reflect service that I facilitate to this location	100	20	Fixed Wireless	Served (Over 100/20 available)	Wireless
786249	301 PARK AVENUE	MUSCATINE	IA	52761	1	12-Provider facilitates speeds faster than that reported on the map	Provider only: The Map does not correctly reflect service that I facilitate to this location	100	20	Fixed Wireless	Served (Over 100/20 available)	Wireless
786275	2446 265TH STREET	OSKALOOSA	IA	52577	1	12-Provider facilitates speeds faster than that reported on the map	Provider only: The Map does not correctly reflect service that I facilitate to this location	100	20	Fixed Wireless	Served (Over 100/20 available)	Wireless
786279	1362 310TH AVENUE	ELLSTON	IA	50074	1	12-Provider facilitates speeds faster than that reported on the map	Provider only: The Map does not correctly reflect service that I facilitate to this location	100	20	Fixed Wireless	Served (Over 100/20 available)	Wireless
786343	2620 MANHATTAN BOULEVARD	SPIRIT LAKE	IA	51360	1	12-Provider facilitates speeds faster than that reported on the map	Provider only: The Map does not correctly reflect service that I facilitate to this location	100	20	Fixed Wireless	Served (Over 100/20 available)	Wireless
786358	309 D STREET SOUTH	OSKALOOSA	IA	52577	1	12-Provider facilitates speeds faster than that reported on the map	Provider only: The Map does not correctly reflect service that I facilitate to this location	100	20	Fixed Wireless	Served (Over 100/20 available)	Wireless
786382	801 7TH AVENUE NORTHEAST	OELWEIN	IA	50662	1	12-Provider facilitates speeds faster than that reported on the map	Provider only: The Map does not correctly reflect service that I facilitate to this location	100	20	Fixed Wireless	Served (Over 100/20 available)	Wireless
786401	28202 283RD AVENUE	PRINCETON	IA	52768	1	12-Provider facilitates speeds faster than that reported on the map	Provider only: The Map does not correctly reflect service that I facilitate to this location	100	20	Fixed Wireless	Served (Over 100/20 available)	Wireless
786414	1012 ROBIN ROAD	MUSCATINE	IA	52761	1	12-Provider facilitates speeds faster than that reported on the map	Provider only: The Map does not correctly reflect service that I facilitate to this location	100	20	Fixed Wireless	Served (Over 100/20 available)	Wireless
786490	136 SOUTH MAIN STREET	FAYETTE	IA	52142	1	12-Provider facilitates speeds faster than that reported on the map	Provider only: The Map does not correctly reflect service that I facilitate to this location	100	20	Fixed Wireless	Served (Over 100/20 available)	Wireless
786516	403 4TH STREET	GRUNDY CENTER	IA	50638	1	12-Provider facilitates speeds faster than that reported on the map	Provider only: The Map does not correctly reflect service that I facilitate to this location	100	20	Fixed Wireless	Served (Over 100/20 available)	Wireless
786578	1111 EAST 9TH STREET	MUSCATINE	IA	52761	1	12-Provider facilitates speeds faster than that reported on the map	Provider only: The Map does not correctly reflect service that I facilitate to this location	100	20	Fixed Wireless	Served (Over 100/20 available)	Wireless
786581	905 FOX RUN DRIVE	OSKALOOSA	IA	52577	1	12-Provider facilitates speeds faster than that reported on the map	Provider only: The Map does not correctly reflect service that I facilitate to this location	100	20	Fixed Wireless	Served (Over 100/20 available)	Wireless
786588	16014 PARADISE LN	DUBUQUE	IA	52002	1	12-Provider facilitates speeds faster than that reported on the map	Provider only: The Map does not correctly reflect service that I facilitate to this location	100	20	Fixed Wireless	Served (Over 100/20 available)	Wireless
786603	4600 CONCERT STREET	MUSCATINE	IA	52761	1	12-Provider facilitates speeds faster than that reported on the map	Provider only: The Map does not correctly reflect service that I facilitate to this location	100	20	Fixed Wireless	Served (Over 100/20 available)	Wireless
786671	203 COLFAX STREET	HOLLAND	IA	50642	1	12-Provider facilitates speeds faster than that reported on the map	Provider only: The Map does not correctly reflect service that I facilitate to this location	100	20	Fixed Wireless	Served (Over 100/20 available)	Wireless
786703	311 8TH STREET SOUTHWEST	INDEPENDENCE	IA	50644	1	12-Provider facilitates speeds faster than that reported on the map	Provider only: The Map does not correctly reflect service that I facilitate to this location	100	20	Fixed Wireless	Served (Over 100/20 available)	Wireless
786728	504 EAST JAYCEE STREET	AVOCA	IA	51521	1	12-Provider facilitates speeds faster than that reported on the map	Provider only: The Map does not correctly reflect service that I facilitate to this location	100	20	Fixed Wireless	Served (Over 100/20 available)	Wireless
786741	312 LEIGHTON STREET	OSKALOOSA	IA	52577	1	12-Provider facilitates speeds faster than that reported on the map	Provider only: The Map does not correctly reflect service that I facilitate to this location	100	20	Fixed Wireless	Served (Over 100/20 available)	Wireless
786768	311 NORTHWEST CENTRAL AVENUE	LE MARS	IA	51031	1	12-Provider facilitates speeds faster than that reported on the map	Provider only: The Map does not correctly reflect service that I facilitate to this location	100	20	Fixed Wireless	Served (Over 100/20 available)	Wireless
786775	911 RIDGEWOOD DRIVE	DECORAH	IA	52101	1	12-Provider facilitates speeds faster than that reported on the map	Provider only: The Map does not correctly reflect service that I facilitate to this location	100	20	Fixed Wireless	Served (Over 100/20 available)	Wireless
786892	614 SOUTH 2ND STREET	MAQUOKETA	IA	52060	1	12-Provider facilitates speeds faster than that reported on the map	Provider only: The Map does not correctly reflect service that I facilitate to this location	100	20	Fixed Wireless	Served (Over 100/20 available)	Wireless
786903	405 EAST WATER STREET	FAYETTE	IA	52142	1	12-Provider facilitates speeds faster than that reported on the map	Provider only: The Map does not correctly reflect service that I facilitate to this location	100	20	Fixed Wireless	Served (Over 100/20 available)	Wireless
786940	1301 MABEL STREET	OSKALOOSA	IA	52577	1	12-Provider facilitates speeds faster than that reported on the map	Provider only: The Map does not correctly reflect service that I facilitate to this location	100	20	Fixed Wireless	Served (Over 100/20 available)	Wireless
786967	312 6TH STREET SOUTHWEST	INDEPENDENCE	IA	50644	1	12-Provider facilitates speeds faster than that reported on the map	Provider only: The Map does not correctly reflect service that I facilitate to this location	100	20	Fixed Wireless	Served (Over 100/20 available)	Wireless
786988	311 9TH STREET	ROCKWELL CITY	IA	50579	1	12-Provider facilitates speeds faster than that reported on the map	Provider only: The Map does not correctly reflect service that I facilitate to this location	100	20	Fixed Wireless	Served (Over 100/20 available)	Wireless
787002	2437 PRAIRIE ROSE RIDGE	MUSCATINE	IA	52761	1	12-Provider facilitates speeds faster than that reported on the map	Provider only: The Map does not correctly reflect service that I facilitate to this location	100	20	Fixed Wireless	Served (Over 100/20 available)	Wireless
787063	1209 7TH STREET NORTHEAST	INDEPENDENCE	IA	50644	1	12-Provider facilitates speeds faster than that reported on the map	Provider only: The Map does not correctly reflect service that I facilitate to this location	100	20	Fixed Wireless	Served (Over 100/20 available)	Wireless
787100	117 G STREET NORTH	OSKALOOSA	IA	52577	1	12-Provider facilitates speeds faster than that reported on the map	Provider only: The Map does not correctly reflect service that I facilitate to this location	100	20	Fixed Wireless	Served (Over 100/20 available)	Wireless
787147	2531 BUCHANAN-DELAWARE AVENUE	MASONVILLE	IA	50654	1	12-Provider facilitates speeds faster than that reported on the map	Provider only: The Map does not correctly reflect service that I facilitate to this location	100	20	Fixed Wireless	Served (Over 100/20 available)	Wireless
787167	310 NORTH OLIVE STREET	WINFIELD	IA	52659	1	12-Provider facilitates speeds faster than that reported on the map	Provider only: The Map does not correctly reflect service that I facilitate to this location	100	20	Fixed Wireless	Served (Over 100/20 available)	Wireless
787187	37 6TH AVENUE SOUTHEAST	OELWEIN	IA	50662	1	12-Provider facilitates speeds faster than that reported on the map	Provider only: The Map does not correctly reflect service that I facilitate to this location	100	20	Fixed Wireless	Served (Over 100/20 available)	Wireless
787201	2356 260TH STREET	ROCKWELL CITY	IA	50579	1	12-Provider facilitates speeds faster than that reported on the map	Provider only: The Map does not correctly reflect service that I facilitate to this location	100	20	Fixed Wireless	Served (Over 100/20 available)	Wireless
787302	814 DUROE STREET	JESUP	IA	50648	1	12-Provider facilitates speeds faster than that reported on the map	Provider only: The Map does not correctly reflect service that I facilitate to this location	100	20	Fixed Wireless	Served (Over 100/20 available)	Wireless
787304	177 SHERMAN STREET	MUSCATINE	IA	52761	1	12-Provider facilitates speeds faster than that reported on the map	Provider only: The Map does not correctly reflect service that I facilitate to this location	100	20	Fixed Wireless	Served (Over 100/20 available)	Wireless
787325	841 28TH STREET	SPIRIT LAKE	IA	51360	1	12-Provider facilitates speeds faster than that reported on the map	Provider only: The Map does not correctly reflect service that I facilitate to this location	100	20	Fixed Wireless	Served (Over 100/20 available)	Wireless
787328	504 A AVENUE EAST	OSKALOOSA	IA	52577	1	12-Provider facilitates speeds faster than that reported on the map	Provider only: The Map does not correctly reflect service that I facilitate to this location	100	20	Fixed Wireless	Served (Over 100/20 available)	Wireless
787345	15500 398TH AVENUE	BELLEVUE	IA	52031	1	12-Provider facilitates speeds faster than that reported on the map	Provider only: The Map does not correctly reflect service that I facilitate to this location	100	20	Fixed Wireless	Served (Over 100/20 available)	Wireless
787398	119 7TH STREET NORTHEAST	INDEPENDENCE	IA	50644	1	12-Provider facilitates speeds faster than that reported on the map	Provider only: The Map does not correctly reflect service that I facilitate to this location	100	20	Fixed Wireless	Served (Over 100/20 available)	Wireless
787419	704 FROST STREET	GRUNDY CENTER	IA	50638	1	12-Provider facilitates speeds faster than that reported on the map	Provider only: The Map does not correctly reflect service that I facilitate to this location	100	20	Fixed Wireless	Served (Over 100/20 available)	Wireless
787422	200 PLEASANT AVENUE	DECORAH	IA	52101	1	12-Provider facilitates speeds faster than that reported on the map	Provider only: The Map does not correctly reflect service that I facilitate to this location	100	20	Fixed Wireless	Served (Over 100/20 available)	Wireless
787525	2119 220TH STREET	INDEPENDENCE	IA	50644	1	12-Provider facilitates speeds faster than that reported on the map	Provider only: The Map does not correctly reflect service that I facilitate to this location	100	20	Fixed Wireless	Served (Over 100/20 available)	Wireless
787571	319 MARKET STREET NORTH	OSKALOOSA	IA	52577	1	12-Provider facilitates speeds faster than that reported on the map	Provider only: The Map does not correctly reflect service that I facilitate to this location	100	20	Fixed Wireless	Served (Over 100/20 available)	Wireless
787583	102 NORTH VERMONT STREET	MAQUOKETA	IA	52060	1	12-Provider facilitates speeds faster than that reported on the map	Provider only: The Map does not correctly reflect service that I facilitate to this location	100	20	Fixed Wireless	Served (Over 100/20 available)	Wireless
787672	2916 HIGHWAY 71 SOUTH	SPIRIT LAKE	IA	51360	1	12-Provider facilitates speeds faster than that reported on the map	Provider only: The Map does not correctly reflect service that I facilitate to this location	100	20	Fixed Wireless	Served (Over 100/20 available)	Wireless
787676	504 SOUTH NIAGARA STREET	MAQUOKETA	IA	52060	1	12-Provider facilitates speeds faster than that reported on the map	Provider only: The Map does not correctly reflect service that I facilitate to this location	100	20	Fixed Wireless	Served (Over 100/20 available)	Wireless
787687	4914 ABRAMS DRIVE	MUSCATINE	IA	52761	1	12-Provider facilitates speeds faster than that reported on the map	Provider only: The Map does not correctly reflect service that I facilitate to this location	100	20	Fixed Wireless	Served (Over 100/20 available)	Wireless
787733	820 D STREET SOUTH	OSKALOOSA	IA	52577	1	12-Provider facilitates speeds faster than that reported on the map	Provider only: The Map does not correctly reflect service that I facilitate to this location	100	20	Fixed Wireless	Served (Over 100/20 available)	Wireless
787741	935 STEVENS STREET	JESUP	IA	50648	1	12-Provider facilitates speeds faster than that reported on the map	Provider only: The Map does not correctly reflect service that I facilitate to this location	100	20	Fixed Wireless	Served (Over 100/20 available)	Wireless
787751	109 DEERPATH LANE	MUSCATINE	IA	52761	1	12-Provider facilitates speeds faster than that reported on the map	Provider only: The Map does not correctly reflect service that I facilitate to this location	100	20	Fixed Wireless	Served (Over 100/20 available)	Wireless
787808	302 GROVE STREET	FAIRBANK	IA	50629	1	12-Provider facilitates speeds faster than that reported on the map	Provider only: The Map does not correctly reflect service that I facilitate to this location	100	20	Fixed Wireless	Served (Over 100/20 available)	Wireless
787813	400 NORTH LYNN DRIVE	LE MARS	IA	51031	1	12-Provider facilitates speeds faster than that reported on the map	Provider only: The Map does not correctly reflect service that I facilitate to this location	100	20	Fixed Wireless	Served (Over 100/20 available)	Wireless
787851	710 5TH AVENUE NORTHEAST	INDEPENDENCE	IA	50644	1	12-Provider facilitates speeds faster than that reported on the map	Provider only: The Map does not correctly reflect service that I facilitate to this location	100	20	Fixed Wireless	Served (Over 100/20 available)	Wireless
787884	1703 EAST BELT DRIVE	MT PLEASANT	IA	52641	1	12-Provider facilitates speeds faster than that reported on the map	Provider only: The Map does not correctly reflect service that I facilitate to this location	100	20	Fixed Wireless	Served (Over 100/20 available)	Wireless
787905	32 2ND STREET NORTHWEST	OELWEIN	IA	50662	1	12-Provider facilitates speeds faster than that reported on the map	Provider only: The Map does not correctly reflect service that I facilitate to this location	100	20	Fixed Wireless	Served (Over 100/20 available)	Wireless
787917	610 6TH AVENUE EAST	OSKALOOSA	IA	52577	1	12-Provider facilitates speeds faster than that reported on the map	Provider only: The Map does not correctly reflect service that I facilitate to this location	100	20	Fixed Wireless	Served (Over 100/20 available)	Wireless
787920	725 FOX RIDGE ROAD	DIKE	IA	50624	1	12-Provider facilitates speeds faster than that reported on the map	Provider only: The Map does not correctly reflect service that I facilitate to this location	100	20	Fixed Wireless	Served (Over 100/20 available)	Wireless
788041	709 7TH STREET SOUTHEAST	OELWEIN	IA	50662	1	12-Provider facilitates speeds faster than that reported on the map	Provider only: The Map does not correctly reflect service that I facilitate to this location	100	20	Fixed Wireless	Served (Over 100/20 available)	Wireless
788067	610 3RD AVENUE	ALTON	IA	51003	1	12-Provider facilitates speeds faster than that reported on the map	Provider only: The Map does not correctly reflect service that I facilitate to this location	100	20	Fixed Wireless	Served (Over 100/20 available)	Wireless
788076	707 LEROY STREET	MUSCATINE	IA	52761	1	12-Provider facilitates speeds faster than that reported on the map	Provider only: The Map does not correctly reflect service that I facilitate to this location	100	20	Fixed Wireless	Served (Over 100/20 available)	Wireless
788083	603 GRANT STREET	OSKALOOSA	IA	52577	1	12-Provider facilitates speeds faster than that reported on the map	Provider only: The Map does not correctly reflect service that I facilitate to this location	100	20	Fixed Wireless	Served (Over 100/20 available)	Wireless
788157	803 SOUTH 2ND STREET	MAQUOKETA	IA	52060	1	12-Provider facilitates speeds faster than that reported on the map	Provider only: The Map does not correctly reflect service that I facilitate to this location	100	20	Fixed Wireless	Served (Over 100/20 available)	Wireless
788166	803 SUNRISE CIRCLE	MUSCATINE	IA	52761	1	12-Provider facilitates speeds faster than that reported on the map	Provider only: The Map does not correctly reflect service that I facilitate to this location	100	20	Fixed Wireless	Served (Over 100/20 available)	Wireless
788277	1624 TAYLOR AVENUE	WINTHROP	IA	50682	1	12-Provider facilitates speeds faster than that reported on the map	Provider only: The Map does not correctly reflect service that I facilitate to this location	100	20	Fixed Wireless	Served (Over 100/20 available)	Wireless
788300	925 PROSPECT STREET	LAMONT	IA	50650	1	12-Provider facilitates speeds faster than that reported on the map	Provider only: The Map does not correctly reflect service that I facilitate to this location	100	20	Fixed Wireless	Served (Over 100/20 available)	Wireless
788369	133 WEST BROAD STREET	NORTH ENGLISH	IA	52316	1	12-Provider facilitates speeds faster than that reported on the map	Provider only: The Map does not correctly reflect service that I facilitate to this location	100	20	Fixed Wireless	Served (Over 100/20 available)	Wireless
788387	64 NORTH HIGHWAY 71	ARNOLDS PARK	IA	51331	1	12-Provider facilitates speeds faster than that reported on the map	Provider only: The Map does not correctly reflect service that I facilitate to this location	100	20	Fixed Wireless	Served (Over 100/20 available)	Wireless
788468	124 WOOD STREET	HUDSON	IA	50643	1	12-Provider facilitates speeds faster than that reported on the map	Provider only: The Map does not correctly reflect service that I facilitate to this location	100	20	Fixed Wireless	Served (Over 100/20 available)	Wireless
788515	106 SOUTH PROSPECT STREET	MAQUOKETA	IA	52060	1	12-Provider facilitates speeds faster than that reported on the map	Provider only: The Map does not correctly reflect service that I facilitate to this location	100	20	Fixed Wireless	Served (Over 100/20 available)	Wireless
788661	2587 584TH AVENUE	SABULA	IA	52070	1	12-Provider facilitates speeds faster than that reported on the map	Provider only: The Map does not correctly reflect service that I facilitate to this location	100	20	Fixed Wireless	Served (Over 100/20 available)	Wireless
788717	721 2ND STREET NORTHWEST	OELWEIN	IA	50662	1	12-Provider facilitates speeds faster than that reported on the map	Provider only: The Map does not correctly reflect service that I facilitate to this location	100	20	Fixed Wireless	Served (Over 100/20 available)	Wireless
788734	1791 250TH STREET	ROCKWELL CITY	IA	50579	1	12-Provider facilitates speeds faster than that reported on the map	Provider only: The Map does not correctly reflect service that I facilitate to this location	100	20	Fixed Wireless	Served (Over 100/20 available)	Wireless
788753	324 MAIN STREET	JESUP	IA	50648	1	12-Provider facilitates speeds faster than that reported on the map	Provider only: The Map does not correctly reflect service that I facilitate to this location	100	20	Fixed Wireless	Served (Over 100/20 available)	Wireless
788803	210 CLAY STREET	MUSCATINE	IA	52761	1	12-Provider facilitates speeds faster than that reported on the map	Provider only: The Map does not correctly reflect service that I facilitate to this location	100	20	Fixed Wireless	Served (Over 100/20 available)	Wireless
788810	100 JONES STREET	FAYETTE	IA	52142	1	12-Provider facilitates speeds faster than that reported on the map	Provider only: The Map does not correctly reflect service that I facilitate to this location	100	20	Fixed Wireless	Served (Over 100/20 available)	Wireless
788836	2472 HUMMINGBIRD LANE	MUSCATINE	IA	52761	1	12-Provider facilitates speeds faster than that reported on the map	Provider only: The Map does not correctly reflect service that I facilitate to this location	100	20	Fixed Wireless	Served (Over 100/20 available)	Wireless
788888	1101 HILL AVENUE	SPIRIT LAKE	IA	51360	1	12-Provider facilitates speeds faster than that reported on the map	Provider only: The Map does not correctly reflect service that I facilitate to this location	100	20	Fixed Wireless	Served (Over 100/20 available)	Wireless
788919	411 NORTH ELM STREET	AVOCA	IA	51521	1	12-Provider facilitates speeds faster than that reported on the map	Provider only: The Map does not correctly reflect service that I facilitate to this location	100	20	Fixed Wireless	Served (Over 100/20 available)	Wireless
788935	901 C STREET NORTH	OSKALOOSA	IA	52577	1	12-Provider facilitates speeds faster than that reported on the map	Provider only: The Map does not correctly reflect service that I facilitate to this location	100	20	Fixed Wireless	Served (Over 100/20 available)	Wireless
788970	403 SOUTH LOCUST STREET	WINFIELD	IA	52659	1	12-Provider facilitates speeds faster than that reported on the map	Provider only: The Map does not correctly reflect service that I facilitate to this location	100	20	Fixed Wireless	Served (Over 100/20 available)	Wireless
788974	118 TERRACE DRIVE	INDEPENDENCE	IA	50644	1	12-Provider facilitates speeds faster than that reported on the map	Provider only: The Map does not correctly reflect service that I facilitate to this location	100	20	Fixed Wireless	Served (Over 100/20 available)	Wireless
788984	506 C AVENUE	GRUNDY CENTER	IA	50638	1	12-Provider facilitates speeds faster than that reported on the map	Provider only: The Map does not correctly reflect service that I facilitate to this location	100	20	Fixed Wireless	Served (Over 100/20 available)	Wireless
789219	207 HIGH AVENUE EAST	OSKALOOSA	IA	52577	1	12-Provider facilitates speeds faster than that reported on the map	Provider only: The Map does not correctly reflect service that I facilitate to this location	100	20	Fixed Wireless	Served (Over 100/20 available)	Wireless
789265	701 BROADWAY STREET EAST	DECORAH	IA	52101	1	12-Provider facilitates speeds faster than that reported on the map	Provider only: The Map does not correctly reflect service that I facilitate to this location	100	20	Fixed Wireless	Served (Over 100/20 available)	Wireless
789322	24552 81ST STREET	MAQUOKETA	IA	52060	1	12-Provider facilitates speeds faster than that reported on the map	Provider only: The Map does not correctly reflect service that I facilitate to this location	100	20	Fixed Wireless	Served (Over 100/20 available)	Wireless
789328	1213 EAST MAPLE STREET	MAQUOKETA	IA	52060	1	12-Provider facilitates speeds faster than that reported on the map	Provider only: The Map does not correctly reflect service that I facilitate to this location	100	20	Fixed Wireless	Served (Over 100/20 available)	Wireless
789334	803 SOUTH ADAMS STREET	WELLSBURG	IA	50680	1	12-Provider facilitates speeds faster than that reported on the map	Provider only: The Map does not correctly reflect service that I facilitate to this location	100	20	Fixed Wireless	Served (Over 100/20 available)	Wireless

789367	905 PERSHING ROAD	MAQUOKETA	IA	52060	1	12-Provider facilitates speeds faster than that reported on the map	Provider only: The Map does not correctly reflect service that I facilitate to this location	100	20	Fixed Wireless	Served (Over 100/20 available)	Wireless
789448	210 1ST STREET EAST	INDEPENDENCE	IA	50644	1	12-Provider facilitates speeds faster than that reported on the map	Provider only: The Map does not correctly reflect service that I facilitate to this location	100	20	Fixed Wireless	Served (Over 100/20 available)	Wireless
789559	901 28TH STREET	SPIRIT LAKE	IA	51360	1	12-Provider facilitates speeds faster than that reported on the map	Provider only: The Map does not correctly reflect service that I facilitate to this location	100	20	Fixed Wireless	Served (Over 100/20 available)	Wireless
789576	228 5TH AVENUE SOUTHEAST	OELWEIN	IA	50662	1	12-Provider facilitates speeds faster than that reported on the map	Provider only: The Map does not correctly reflect service that I facilitate to this location	100	20	Fixed Wireless	Served (Over 100/20 available)	Wireless
789611	2075 INDIAN WAY	OSKALOOSA	IA	52577	1	12-Provider facilitates speeds faster than that reported on the map	Provider only: The Map does not correctly reflect service that I facilitate to this location	100	20	Fixed Wireless	Served (Over 100/20 available)	Wireless
789616	21317 HICKORY STREET	SPIRIT LAKE	IA	51360	1	12-Provider facilitates speeds faster than that reported on the map	Provider only: The Map does not correctly reflect service that I facilitate to this location	100	20	Fixed Wireless	Served (Over 100/20 available)	Wireless
789624	1816 HOWITZER DRIVE	MUSCATINE	IA	52761	1	12-Provider facilitates speeds faster than that reported on the map	Provider only: The Map does not correctly reflect service that I facilitate to this location	100	20	Fixed Wireless	Served (Over 100/20 available)	Wireless
789631	1515 220TH STREET	LEIGHTON	IA	50143	1	12-Provider facilitates speeds faster than that reported on the map	Provider only: The Map does not correctly reflect service that I facilitate to this location	100	20	Fixed Wireless	Served (Over 100/20 available)	Wireless
789644	455 NORTH STREET	WINTHROP	IA	50682	1	12-Provider facilitates speeds faster than that reported on the map	Provider only: The Map does not correctly reflect service that I facilitate to this location	100	20	Fixed Wireless	Served (Over 100/20 available)	Wireless
789672	15215 WILSON BOULEVARD	SPIRIT LAKE	IA	51360	1	12-Provider facilitates speeds faster than that reported on the map	Provider only: The Map does not correctly reflect service that I facilitate to this location	100	20	Fixed Wireless	Served (Over 100/20 available)	Wireless
789689	1518 JEFFERSON STREET	REDFIELD	IA	50233	1	12-Provider facilitates speeds faster than that reported on the map	Provider only: The Map does not correctly reflect service that I facilitate to this location	100	20	Fixed Wireless	Served (Over 100/20 available)	Wireless
789721	1584 280TH STREET	LYTTON	IA	50561	1	12-Provider facilitates speeds faster than that reported on the map	Provider only: The Map does not correctly reflect service that I facilitate to this location	100	20	Fixed Wireless	Served (Over 100/20 available)	Wireless
789742	1200 1ST STREET NORTHEAST	OELWEIN	IA	50662	1	12-Provider facilitates speeds faster than that reported on the map	Provider only: The Map does not correctly reflect service that I facilitate to this location	100	20	Fixed Wireless	Served (Over 100/20 available)	Wireless
789777	719 11TH STREET SOUTHEAST	ORANGE CITY	IA	51041	1	12-Provider facilitates speeds faster than that reported on the map	Provider only: The Map does not correctly reflect service that I facilitate to this location	100	20	Fixed Wireless	Served (Over 100/20 available)	Wireless
789781	1402 F STREET SOUTH	OSKALOOSA	IA	52577	1	12-Provider facilitates speeds faster than that reported on the map	Provider only: The Map does not correctly reflect service that I facilitate to this location	100	20	Fixed Wireless	Served (Over 100/20 available)	Wireless
789792	3018 1ST STREET	ARNOLDS PARK	IA	51331	1	12-Provider facilitates speeds faster than that reported on the map	Provider only: The Map does not correctly reflect service that I facilitate to this location	100	20	Fixed Wireless	Served (Over 100/20 available)	Wireless
789803	924 HAWLEY STREET	JESUP	IA	50648	1	12-Provider facilitates speeds faster than that reported on the map	Provider only: The Map does not correctly reflect service that I facilitate to this location	100	20	Fixed Wireless	Served (Over 100/20 available)	Wireless
789805	940 6TH STREET	JESUP	IA	50648	1	12-Provider facilitates speeds faster than that reported on the map	Provider only: The Map does not correctly reflect service that I facilitate to this location	100	20	Fixed Wireless	Served (Over 100/20 available)	Wireless
789831	604 KING STREET	FAYETTE	IA	52142	1	12-Provider facilitates speeds faster than that reported on the map	Provider only: The Map does not correctly reflect service that I facilitate to this location	100	20	Fixed Wireless	Served (Over 100/20 available)	Wireless
789878	315 CHURCH STREET	JESUP	IA	50648	1	12-Provider facilitates speeds faster than that reported on the map	Provider only: The Map does not correctly reflect service that I facilitate to this location	100	20	Fixed Wireless	Served (Over 100/20 available)	Wireless
789887	45 GENEVA DRIVE	MUSCATINE	IA	52761	1	12-Provider facilitates speeds faster than that reported on the map	Provider only: The Map does not correctly reflect service that I facilitate to this location	100	20	Fixed Wireless	Served (Over 100/20 available)	Wireless
789897	1500 WASHINGTON STREET	MUSCATINE	IA	52761	1	12-Provider facilitates speeds faster than that reported on the map	Provider only: The Map does not correctly reflect service that I facilitate to this location	100	20	Fixed Wireless	Served (Over 100/20 available)	Wireless
789900	17 2ND AVENUE SOUTHEAST	OELWEIN	IA	50662	1	12-Provider facilitates speeds faster than that reported on the map	Provider only: The Map does not correctly reflect service that I facilitate to this location	100	20	Fixed Wireless	Served (Over 100/20 available)	Wireless
789901	716 NELSON AVENUE NORTHEAST	INDEPENDENCE	IA	50644	1	12-Provider facilitates speeds faster than that reported on the map	Provider only: The Map does not correctly reflect service that I facilitate to this location	100	20	Fixed Wireless	Served (Over 100/20 available)	Wireless
789925	504 NORTH MAIN STREET	EVERLY	IA	51338	1	12-Provider facilitates speeds faster than that reported on the map	Provider only: The Map does not correctly reflect service that I facilitate to this location	100	20	Fixed Wireless	Served (Over 100/20 available)	Wireless
789964	1212 HIGH AVENUE EAST	OSKALOOSA	IA	52577	1	12-Provider facilitates speeds faster than that reported on the map	Provider only: The Map does not correctly reflect service that I facilitate to this location	100	20	Fixed Wireless	Served (Over 100/20 available)	Wireless
789966	20319 22ND STREET	MAQUOKETA	IA	52060	1	12-Provider facilitates speeds faster than that reported on the map	Provider only: The Map does not correctly reflect service that I facilitate to this location	100	20	Fixed Wireless	Served (Over 100/20 available)	Wireless
790081	817 3RD AVENUE NORTHEAST	INDEPENDENCE	IA	50644	1	12-Provider facilitates speeds faster than that reported on the map	Provider only: The Map does not correctly reflect service that I facilitate to this location	100	20	Fixed Wireless	Served (Over 100/20 available)	Wireless
790160	1013 RIVER STREET SOUTH	DECORAH	IA	52101	1	12-Provider facilitates speeds faster than that reported on the map	Provider only: The Map does not correctly reflect service that I facilitate to this location	100	20	Fixed Wireless	Served (Over 100/20 available)	Wireless
790168	151 WEST BROAD STREET	NORTH ENGLISH	IA	52316	1	12-Provider facilitates speeds faster than that reported on the map	Provider only: The Map does not correctly reflect service that I facilitate to this location	100	20	Fixed Wireless	Served (Over 100/20 available)	Wireless
790183	101 NORTH MCCOY STREET	MT PLEASANT	IA	52641	1	12-Provider facilitates speeds faster than that reported on the map	Provider only: The Map does not correctly reflect service that I facilitate to this location	100	20	Fixed Wireless	Served (Over 100/20 available)	Wireless
790229	164 SOUTH ELM STREET	AVOCA	IA	51521	1	12-Provider facilitates speeds faster than that reported on the map	Provider only: The Map does not correctly reflect service that I facilitate to this location	100	20	Fixed Wireless	Served (Over 100/20 available)	Wireless
790234	14858 OLD HIGHWAY RD	DUBUQUE	IA	52002	1	12-Provider facilitates speeds faster than that reported on the map	Provider only: The Map does not correctly reflect service that I facilitate to this location	100	20	Fixed Wireless	Served (Over 100/20 available)	Wireless
790238	201 SOUTH VERMONT STREET	MAQUOKETA	IA	52060	1	12-Provider facilitates speeds faster than that reported on the map	Provider only: The Map does not correctly reflect service that I facilitate to this location	100	20	Fixed Wireless	Served (Over 100/20 available)	Wireless
790290	1616 1ST STREET	REDFIELD	IA	50233	1	12-Provider facilitates speeds faster than that reported on the map	Provider only: The Map does not correctly reflect service that I facilitate to this location	100	20	Fixed Wireless	Served (Over 100/20 available)	Wireless
790301	310 NORTH WALNUT STREET	WINFIELD	IA	52659	1	12-Provider facilitates speeds faster than that reported on the map	Provider only: The Map does not correctly reflect service that I facilitate to this location	100	20	Fixed Wireless	Served (Over 100/20 available)	Wireless
790390	9647 ROYAL WOOD DR	PEOSTA	IA	52068	1	12-Provider facilitates speeds faster than that reported on the map	Provider only: The Map does not correctly reflect service that I facilitate to this location	100	20	Fixed Wireless	Served (Over 100/20 available)	Wireless
790409	701 CHRISTIANS TRAIL	FAIRBANK	IA	50629	1	12-Provider facilitates speeds faster than that reported on the map	Provider only: The Map does not correctly reflect service that I facilitate to this location	100	20	Fixed Wireless	Served (Over 100/20 available)	Wireless
790496	204 2ND AVENUE NORTHEAST	OELWEIN	IA	50662	1	12-Provider facilitates speeds faster than that reported on the map	Provider only: The Map does not correctly reflect service that I facilitate to this location	100	20	Fixed Wireless	Served (Over 100/20 available)	Wireless
790529	1325 8TH STREET	JESUP	IA	50648	1	12-Provider facilitates speeds faster than that reported on the map	Provider only: The Map does not correctly reflect service that I facilitate to this location	100	20	Fixed Wireless	Served (Over 100/20 available)	Wireless
790543	509 MARKET STREET NORTH	OSKALOOSA	IA	52577	1	12-Provider facilitates speeds faster than that reported on the map	Provider only: The Map does not correctly reflect service that I facilitate to this location	100	20	Fixed Wireless	Served (Over 100/20 available)	Wireless
790561	2346 MERINO AVENUE	OSKALOOSA	IA	52577	1	12-Provider facilitates speeds faster than that reported on the map	Provider only: The Map does not correctly reflect service that I facilitate to this location	100	20	Fixed Wireless	Served (Over 100/20 available)	Wireless
790571	2208 ITHACA AVENUE	SPIRIT LAKE	IA	51360	1	12-Provider facilitates speeds faster than that reported on the map	Provider only: The Map does not correctly reflect service that I facilitate to this location	100	20	Fixed Wireless	Served (Over 100/20 available)	Wireless
790624	15143 215TH AVENUE	SPIRIT LAKE	IA	51360	1	12-Provider facilitates speeds faster than that reported on the map	Provider only: The Map does not correctly reflect service that I facilitate to this location	100	20	Fixed Wireless	Served (Over 100/20 available)	Wireless
790628	1423 GRAND AVENUE	MUSCATINE	IA	52761	1	12-Provider facilitates speeds faster than that reported on the map	Provider only: The Map does not correctly reflect service that I facilitate to this location	100	20	Fixed Wireless	Served (Over 100/20 available)	Wireless
790629	805 J AVENUE	GRUNDY CENTER	IA	50638	1	12-Provider facilitates speeds faster than that reported on the map	Provider only: The Map does not correctly reflect service that I facilitate to this location	100	20	Fixed Wireless	Served (Over 100/20 available)	Wireless
790635	254 JACKSON STREET WEST	WINTHROP	IA	50682	1	12-Provider facilitates speeds faster than that reported on the map	Provider only: The Map does not correctly reflect service that I facilitate to this location	100	20	Fixed Wireless	Served (Over 100/20 available)	Wireless
790640	131 12TH STREET SOUTHEAST	OELWEIN	IA	50662	1	12-Provider facilitates speeds faster than that reported on the map	Provider only: The Map does not correctly reflect service that I facilitate to this location	100	20	Fixed Wireless	Served (Over 100/20 available)	Wireless
790647	705 CLAY STREET WEST	CALMAR	IA	52132	1	12-Provider facilitates speeds faster than that reported on the map	Provider only: The Map does not correctly reflect service that I facilitate to this location	100	20	Fixed Wireless	Served (Over 100/20 available)	Wireless
790659	14864 W RIDGE LN	DUBUQUE	IA	52003	1	12-Provider facilitates speeds faster than that reported on the map	Provider only: The Map does not correctly reflect service that I facilitate to this location	100	20	Fixed Wireless	Served (Over 100/20 available)	Wireless
790664	1714 3RD AVENUE EAST	OSKALOOSA	IA	52577	1	12-Provider facilitates speeds faster than that reported on the map	Provider only: The Map does not correctly reflect service that I facilitate to this location	100	20	Fixed Wireless	Served (Over 100/20 available)	Wireless
790669	1306 H AVENUE	GRUNDY CENTER	IA	50638	1	12-Provider facilitates speeds faster than that reported on the map	Provider only: The Map does not correctly reflect service that I facilitate to this location	100	20	Fixed Wireless	Served (Over 100/20 available)	Wireless
790716	1803 LAKESHORE DRIVE	OKOBOJI	IA	51355	1	12-Provider facilitates speeds faster than that reported on the map	Provider only: The Map does not correctly reflect service that I facilitate to this location	100	20	Fixed Wireless	Served (Over 100/20 available)	Wireless
790736	908 B AVENUE WEST	OSKALOOSA	IA	52577	1	12-Provider facilitates speeds faster than that reported on the map	Provider only: The Map does not correctly reflect service that I facilitate to this location	100	20	Fixed Wireless	Served (Over 100/20 available)	Wireless
790768	815 B STREET SOUTH	OSKALOOSA	IA	52577	1	12-Provider facilitates speeds faster than that reported on the map	Provider only: The Map does not correctly reflect service that I facilitate to this location	100	20	Fixed Wireless	Served (Over 100/20 available)	Wireless
790812	305 CHESTNUT STREET	LEIGHTON	IA	50143	1	12-Provider facilitates speeds faster than that reported on the map	Provider only: The Map does not correctly reflect service that I facilitate to this location	100	20	Fixed Wireless	Served (Over 100/20 available)	Wireless
790814	200 SOUTH FREDERICK AVENUE	OELWEIN	IA	50662	1	12-Provider facilitates speeds faster than that reported on the map	Provider only: The Map does not correctly reflect service that I facilitate to this location	100	20	Fixed Wireless	Served (Over 100/20 available)	Wireless
790906	2122 5TH AVENUE	MUSCATINE	IA	52761	1	12-Provider facilitates speeds faster than that reported on the map	Provider only: The Map does not correctly reflect service that I facilitate to this location	100	20	Fixed Wireless	Served (Over 100/20 available)	Wireless
790916	109 NORTH 1ST STREET	RANDALIA	IA	52164	1	12-Provider facilitates speeds faster than that reported on the map	Provider only: The Map does not correctly reflect service that I facilitate to this location	100	20	Fixed Wireless	Served (Over 100/20 available)	Wireless
790965	623 UPPER STREET	ARLINGTON	IA	50606	1	12-Provider facilitates speeds faster than that reported on the map	Provider only: The Map does not correctly reflect service that I facilitate to this location	100	20	Fixed Wireless	Served (Over 100/20 available)	Wireless
791063	1556 WASHINGTON STREET	MUSCATINE	IA	52761	1	12-Provider facilitates speeds faster than that reported on the map	Provider only: The Map does not correctly reflect service that I facilitate to this location	100	20	Fixed Wireless	Served (Over 100/20 available)	Wireless
791066	2457 PRAIRIE ROSE RIDGE	MUSCATINE	IA	52761	1	12-Provider facilitates speeds faster than that reported on the map	Provider only: The Map does not correctly reflect service that I facilitate to this location	100	20	Fixed Wireless	Served (Over 100/20 available)	Wireless
791119	215 KING STREET	FAYETTE	IA	52142	1	12-Provider facilitates speeds faster than that reported on the map	Provider only: The Map does not correctly reflect service that I facilitate to this location	100	20	Fixed Wireless	Served (Over 100/20 available)	Wireless
791145	1795 WASHBURN AVENUE	MASONVILLE	IA	50654	1	12-Provider facilitates speeds faster than that reported on the map	Provider only: The Map does not correctly reflect service that I facilitate to this location	100	20	Fixed Wireless	Served (Over 100/20 available)	Wireless
791172	2604 LAKESIDE AVENUE	MILFORD	IA	51351	1	12-Provider facilitates speeds faster than that reported on the map	Provider only: The Map does not correctly reflect service that I facilitate to this location	100	20	Fixed Wireless	Served (Over 100/20 available)	Wireless
791178	2610 SURREY COURT	MUSCATINE	IA	52761	1	12-Provider facilitates speeds faster than that reported on the map	Provider only: The Map does not correctly reflect service that I facilitate to this location	100	20	Fixed Wireless	Served (Over 100/20 available)	Wireless
791199	315 NORTH CLARK STREET	MAQUOKETA	IA	52060	1	12-Provider facilitates speeds faster than that reported on the map	Provider only: The Map does not correctly reflect service that I facilitate to this location	100	20	Fixed Wireless	Served (Over 100/20 available)	Wireless
791232	416 9TH AVENUE SOUTHEAST	INDEPENDENCE	IA	50644	1	12-Provider facilitates speeds faster than that reported on the map	Provider only: The Map does not correctly reflect service that I facilitate to this location	100	20	Fixed Wireless	Served (Over 100/20 available)	Wireless
791274	1013 FOX RUN DRIVE	OSKALOOSA	IA	52577	1	12-Provider facilitates speeds faster than that reported on the map	Provider only: The Map does not correctly reflect service that I facilitate to this location	100	20	Fixed Wireless	Served (Over 100/20 available)	Wireless
791278	117 8TH STREET SOUTHEAST	OELWEIN	IA	50662	1	12-Provider facilitates speeds faster than that reported on the map	Provider only: The Map does not correctly reflect service that I facilitate to this location	100	20	Fixed Wireless	Served (Over 100/20 available)	Wireless
791335	311 WEST PLATT STREET	MAQUOKETA	IA	52060	1	12-Provider facilitates speeds faster than that reported on the map	Provider only: The Map does not correctly reflect service that I facilitate to this location	100	20	Fixed Wireless	Served (Over 100/20 available)	Wireless
791348	307 MICHIGAN AVENUE	ANITA	IA	50020	1	12-Provider facilitates speeds faster than that reported on the map	Provider only: The Map does not correctly reflect service that I facilitate to this location	100	20	Fixed Wireless	Served (Over 100/20 available)	Wireless
791373	3910 280TH AVENUE	DICKENS	IA	51333	1	12-Provider facilitates speeds faster than that reported on the map	Provider only: The Map does not correctly reflect service that I facilitate to this location	100	20	Fixed Wireless	Served (Over 100/20 available)	Wireless
791380	59 YALE AVENUE	MAQUOKETA	IA	52060	1	12-Provider facilitates speeds faster than that reported on the map	Provider only: The Map does not correctly reflect service that I facilitate to this location	100	20	Fixed Wireless	Served (Over 100/20 available)	Wireless
791681	1244 6TH STREET	JESUP	IA	50648	1	12-Provider facilitates speeds faster than that reported on the map	Provider only: The Map does not correctly reflect service that I facilitate to this location	100	20	Fixed Wireless	Served (Over 100/20 available)	Wireless
791741	1507 ITHACA AVENUE	SPIRIT LAKE	IA	51360	1	12-Provider facilitates speeds faster than that reported on the map	Provider only: The Map does not correctly reflect service that I facilitate to this location	100	20	Fixed Wireless	Served (Over 100/20 available)	Wireless
791764	303 6TH STREET	GRUNDY CENTER	IA	50638	1	12-Provider facilitates speeds faster than that reported on the map	Provider only: The Map does not correctly reflect service that I facilitate to this location	100	20	Fixed Wireless	Served (Over 100/20 available)	Wireless
791790	3241 WINDMILL ROAD	ELLSTON	IA	50074	1	12-Provider facilitates speeds faster than that reported on the map	Provider only: The Map does not correctly reflect service that I facilitate to this location	100	20	Fixed Wireless	Served (Over 100/20 available)	Wireless
791796	906 EAST 6TH AVENUE	ALTON	IA	51003	1	12-Provider facilitates speeds faster than that reported on the map	Provider only: The Map does not correctly reflect service that I facilitate to this location	100	20	Fixed Wireless	Served (Over 100/20 available)	Wireless
791802	3019 1ST STREET	ARNOLDS PARK	IA	51331	1	12-Provider facilitates speeds faster than that reported on the map	Provider only: The Map does not correctly reflect service that I facilitate to this location	100	20	Fixed Wireless	Served (Over 100/20 available)	Wireless
791840	611 1ST STREET EAST	INDEPENDENCE	IA	50644	1	12-Provider facilitates speeds faster than that reported on the map	Provider only: The Map does not correctly reflect service that I facilitate to this location	100	20	Fixed Wireless	Served (Over 100/20 available)	Wireless
791842	605 WEST GRANT STREET	AVOCA	IA	51521	1	12-Provider facilitates speeds faster than that reported on the map	Provider only: The Map does not correctly reflect service that I facilitate to this location	100	20	Fixed Wireless	Served (Over 100/20 available)	Wireless
791881	45426 MAHOGANY ROAD	HANCOCK	IA	51536	1	12-Provider facilitates speeds faster than that reported on the map	Provider only: The Map does not correctly reflect service that I facilitate to this location	100	20	Fixed Wireless	Served (Over 100/20 available)	Wireless
791928	315 6TH AVENUE SOUTHWEST	INDEPENDENCE	IA	50644	1	12-Provider facilitates speeds faster than that reported on the map	Provider only: The Map does not correctly reflect service that I facilitate to this location	100	20	Fixed Wireless	Served (Over 100/20 available)	Wireless
791959	714 A AVENUE WEST	OSKALOOSA	IA	52577	1	12-Provider facilitates speeds faster than that reported on the map	Provider only: The Map does not correctly reflect service that I facilitate to this location	100	20	Fixed Wireless	Served (Over 100/20 available)	Wireless
791985	9199 ROYAL WOOD DR	PEOSTA	IA	52068	1	12-Provider facilitates speeds faster than that reported on the map	Provider only: The Map does not correctly reflect service that I facilitate to this location	100	20	Fixed Wireless	Served (Over 100/20 available)	Wireless
792002	410 7TH STREET SOUTH	OSKALOOSA	IA	52577	1	12-Provider facilitates speeds faster than that reported on the map	Provider only: The Map does not correctly reflect service that I facilitate to this location	100	20	Fixed Wireless	Served (Over 100/20 available)	Wireless
792043	625 3RD STREET	JESUP	IA	50648	1	12-Provider facilitates speeds faster than that reported on the map	Provider only: The Map does not correctly reflect service that I facilitate to this location	100	20	Fixed Wireless	Served (Over 100/20 available)	Wireless
792045	1300 1ST STREET WEST	INDEPENDENCE	IA	50644	1	12-Provider facilitates speeds faster than that reported on the map	Provider only: The Map does not correctly reflect service that I facilitate to this location	100	20	Fixed Wireless	Served (Over 100/20 available)	Wireless
792079	2375 HARRIS AVENUE	JOLLEY	IA	50551	1	12-Provider facilitates speeds faster than that reported on the map	Provider only: The Map does not correctly reflect service that I facilitate to this location	100	20	Fixed Wireless	Served (Over 100/20 available)	Wireless
792167	404 NORTH OLIVE STREET	WINFIELD	IA	52659	1	12-Provider facilitates speeds faster than that reported on the map	Provider only: The Map does not correctly reflect service that I facilitate to this location	100	20	Fixed Wireless	Served (Over 100/20 available)	Wireless
792195	108 SOUTH OLIVE STREET	WINFIELD	IA	52659	1	12-Provider facilitates speeds faster than that reported on the map	Provider only: The Map does not correctly reflect service that I facilitate to this location	100	20	Fixed Wireless	Served (Over 100/20 available)	Wireless
792280	710 11TH STREET NORTHEAST	INDEPENDENCE	IA	50644	1	12-Provider facilitates speeds faster than that reported on the map	Provider only: The Map does not correctly reflect service that I facilitate to this location	100	20	Fixed Wireless	Served (Over 100/20 available)	Wireless
792312	615 4TH STREET SOUTHWEST	INDEPENDENCE	IA	50644	1	12-Provider facilitates speeds faster than that reported on the map	Provider only: The Map does not correctly reflect service that I facilitate to this location	100	20	Fixed Wireless	Served (Over 100/20 available)	Wireless
792345	1011 EAST LINDEN DRIVE	MT PLEASANT	IA	52641	1	12-Provider facilitates speeds faster than that reported on the map	Provider only: The Map does not correctly reflect service that I facilitate to this location	100	20	Fixed Wireless	Served (Over 100/20 available)	Wireless
792362	11 COVENTRY LANE	MUSCATINE	IA	52761	1	12-Provider facilitates speeds faster than that reported on the map	Provider only: The Map does not correctly reflect service that I facilitate to this location	100	20	Fixed Wireless	Served (Over 100/20 available)	Wireless
792408	2681 HARRIS AVENUE	ROCKWELL CITY	IA	50579	1	12-Provider facilitates speeds faster than that reported on the map	Provider only: The Map does not correctly reflect service that I facilitate to this location	100	20	Fixed Wireless	Served (Over 100/20 available)	Wireless
792418	2009 260TH STREET	ROCKWELL CITY	IA	50579	1	12-Provider facilitates speeds faster than that reported on the map	Provider only: The Map does not correctly reflect service that I facilitate to this location	100	20	Fixed Wireless	Served (Over 100/20 available)	Wireless
792433	1615 MAIN STREET	ELLSTON	IA	50074	1	12-Provider facilitates speeds faster than that reported on the map	Provider only: The Map does not correctly reflect service that I facilitate to this location	100	20	Fixed Wireless	Served (Over 100/20 available)	Wireless
792434	728 BLAND BOULEVARD SOUTHWEST	INDEPENDENCE	IA	50644	1	12-Provider facilitates speeds faster than that reported on the map	Provider only: The Map does not correctly reflect service that I facilitate to this location	100	20	Fixed Wireless	Served (Over 100/20 available)	Wireless
792455	209 SOUTH 1ST STREET	TERRIL	IA	51364	1	12-Provider facilitates speeds faster than that reported on the map	Provider only: The Map does not correctly reflect service that I facilitate to this location	100	20	Fixed Wireless	Served (Over 100/20 available)	Wireless
792483	1605 SLATER AVENUE	WINTHROP	IA	50682	1	12-Provider facilitates speeds faster than that reported on the map	Provider only: The Map does not correctly reflect service that I facilitate to this location	100	20	Fixed Wireless	Served (Over 100/20 available)	Wireless
792564	820 1ST AVENUE SOUTHWEST	OELWEIN	IA	50662	1	12-Provider facilitates speeds faster than that reported on the map	Provider only: The Map does not correctly reflect service that I facilitate to this location	100	20	Fixed Wireless	Served (Over 100/20 available)	Wireless
792601	1011 SUNRISE CIRCLE	MUSCATINE	IA	52761	1	12-Provider facilitates speeds faster than that reported on the map	Provider only: The Map does not correctly reflect service that I facilitate to this location	100	20	Fixed Wireless	Served (Over 100/20 available)	Wireless
792620	1024 16TH STREET SOUTH	OSKALOOSA	IA	52577	1	12-Provider facilitates speeds faster than that reported on the map	Provider only: The Map does not correctly reflect service that I facilitate to this location	100	20	Fixed Wireless	Served (Over 100/20 available)	Wireless
792625	659 SOUTH CEDAR STREET	AVOCA	IA	51521	1	12-Provider facilitates speeds faster than that reported on the map	Provider only: The Map does not correctly reflect service that I facilitate to this location	100	20	Fixed Wireless	Served (Over 100/20 available)	Wireless
792666	191 HIGHLAND AVENUE	OSKALOOSA	IA	52577	1	12-Provider facilitates speeds faster than that reported on the map	Provider only: The Map does not correctly reflect service that I facilitate to this location	100	20	Fixed Wireless	Served (Over 100/20 available)	Wireless
792673	315 16TH AVENUE NORTHEAST	INDEPENDENCE	IA	50644	1	12-Provider facilitates speeds faster than that reported on the map	Provider only: The Map does not correctly reflect service that I facilitate to this location	100	20	Fixed Wireless	Served (Over 100/20 available)	Wireless
792793	408 NORTH OLIVE STREET	WINFIELD	IA	52659	1	12-Provider facilitates speeds faster than that reported on the map	Provider only: The Map does not correctly reflect service that I facilitate to this location	100	20	Fixed Wireless	Served (Over 100/20 available)	Wireless
792798	819 3RD STREET SOUTHEAST	INDEPENDENCE	IA	50644	1	12-Provider facilitates speeds faster than that reported on the map	Provider only: The Map does not correctly reflect service that I facilitate to this location	100	20	Fixed Wireless	Served (Over 100/20 available)	Wireless
792847	435 3RD STREET	JESUP	IA	50648	1	12-Provider facilitates speeds faster than that reported on the map	Provider only: The Map does not correctly reflect service that I facilitate to this location	100	20	Fixed Wireless	Served (Over 100/20 available)	Wireless
792855	1003 SUNRISE CIRCLE	MUSCATINE	IA	52761	1	12-Provider facilitates speeds faster than that reported on the map	Provider only: The Map does not correctly reflect service that I facilitate to this location	100	20	Fixed Wireless	Served (Over 100/20 available)	Wireless
792859	1802 STATE HIGHWAY 9	DECORAH	IA	52101	1	12-Provider facilitates speeds faster than that reported on the map	Provider only: The Map does not correctly reflect service that I facilitate to this location	100	20	Fixed Wireless	Served (Over 100/20 available)	Wireless
792892	1406 GARY AVENUE	SPIRIT LAKE	IA	51360	1	12-Provider facilitates speeds faster than that reported on the map	Provider only: The Map does not correctly reflect service that I facilitate to this location	100	20	Fixed Wireless	Served (Over 100/20 available)	Wireless
792916	100 16TH AVENUE NORTHWEST	INDEPENDENCE	IA	50644	1	12-Provider facilitates speeds faster than that reported on the map	Provider only: The Map does not correctly reflect service that I facilitate to this location	100	20	Fixed Wireless	Served (Over 100/20 available)	Wireless
792960	102 WESTGATE DRIVE	MAQUOKETA	IA	52060	1	12-Provider facilitates speeds faster than that reported on the map	Provider only: The Map does not correctly reflect service that I facilitate to this location	100	20	Fixed Wireless	Served (Over 100/20 available)	Wireless
793018	401 NORTH JONES STREET	MAQUOKETA	IA	52060	1	12-Provider facilitates speeds faster than that reported on the map	Provider only: The Map does not correctly reflect service that I facilitate to this location	100	20	Fixed Wireless	Served (Over 100/20 available)	Wireless
793023	810 8TH AVENUE NORTHWEST	INDEPENDENCE	IA	50644	1	12-Provider facilitates speeds faster than that reported on the map	Provider only: The Map does not correctly reflect service that I facilitate to this location	100	20	Fixed Wireless	Served (Over 100/20 available)	Wireless
793024	109 BROAD STREET	SABULA	IA	52070	1	12-Provider facilitates speeds faster than that reported on the map	Provider only: The Map does not correctly reflect service that I facilitate to this location	100	20	Fixed Wireless	Served (Over 100/20 available)	Wireless
793053	107 14TH AVENUE EAST	OSKALOOSA	IA	52577	1	12-Provider facilitates speeds faster than that reported on the map	Provider only: The Map does not correctly reflect service that I facilitate to this location	100	20	Fixed Wireless	Served (Over 100/20 available)	Wireless
793105	207 5TH AVENUE NORTHEAST	OELWEIN	IA	50662	1	12-Provider facilitates speeds faster than that reported on the map	Provider only: The Map does not correctly reflect service that I facilitate to this location	100	20	Fixed Wireless	Served (Over 100/20 available)	Wireless
793108	701 2ND AVENUE EAST	OSKALOOSA	IA	52577	1	12-Provider facilitates speeds faster than that reported on the map	Provider only: The Map does not correctly reflect service that I facilitate to this location	100	20	Fixed Wireless	Served (Over 100/20 available)	Wireless
793132	2814 MULBERRY AVENUE	MUSCATINE	IA	52761	1	12-Provider facilitates speeds faster than that reported on the map	Provider only: The Map does not correctly reflect service that I facilitate to this location	100	20	Fixed Wireless	Served (Over 100/20 available)	Wireless
793135	1206 1ST STREET	REDFIELD	IA	50233	1	12-Provider facilitates speeds faster than that reported on the map	Provider only: The Map does not correctly reflect service that I facilitate to this location	100	20	Fixed Wireless	Served (Over 100/20 available)	Wireless
793162	324 HAWLEY STREET	JESUP	IA	50648	1	12-Provider facilitates speeds faster than that reported on the map	Provider only: The Map does not correctly reflect service that I facilitate to this location	100	20	Fixed Wireless	Served (Over 100/20 available)	Wireless

793193	2218 IMPERIAL OAKS DRIVE	MUSCATINE	IA	52761	1	12-Provider facilitates speeds faster than that reported on the map	Provider only: The Map does not correctly reflect service that I facilitate to this location	100	20	Fixed Wireless	Served (Over 100/20 available)	Wireless
793215	510 PEARL STREET	SABULA	IA	52070	1	12-Provider facilitates speeds faster than that reported on the map	Provider only: The Map does not correctly reflect service that I facilitate to this location	100	20	Fixed Wireless	Served (Over 100/20 available)	Wireless
793271	3580 MULBERRY AVENUE	MUSCATINE	IA	52761	1	12-Provider facilitates speeds faster than that reported on the map	Provider only: The Map does not correctly reflect service that I facilitate to this location	100	20	Fixed Wireless	Served (Over 100/20 available)	Wireless
793277	1301 EDMUNDSON DRIVE	OSKALOOSA	IA	52577	1	12-Provider facilitates speeds faster than that reported on the map	Provider only: The Map does not correctly reflect service that I facilitate to this location	100	20	Fixed Wireless	Served (Over 100/20 available)	Wireless
793360	20612 COLFAX STREET	HOLLAND	IA	50642	1	12-Provider facilitates speeds faster than that reported on the map	Provider only: The Map does not correctly reflect service that I facilitate to this location	100	20	Fixed Wireless	Served (Over 100/20 available)	Wireless
793375	808 H STREET SOUTH	OSKALOOSA	IA	52577	1	12-Provider facilitates speeds faster than that reported on the map	Provider only: The Map does not correctly reflect service that I facilitate to this location	100	20	Fixed Wireless	Served (Over 100/20 available)	Wireless
793380	408 A AVENUE EAST	OSKALOOSA	IA	52577	1	12-Provider facilitates speeds faster than that reported on the map	Provider only: The Map does not correctly reflect service that I facilitate to this location	100	20	Fixed Wireless	Served (Over 100/20 available)	Wireless
793431	794 MAIN STREET	ANITA	IA	50020	1	12-Provider facilitates speeds faster than that reported on the map	Provider only: The Map does not correctly reflect service that I facilitate to this location	100	20	Fixed Wireless	Served (Over 100/20 available)	Wireless
793461	402 6TH STREET NORTHWEST	OELWEIN	IA	50662	1	12-Provider facilitates speeds faster than that reported on the map	Provider only: The Map does not correctly reflect service that I facilitate to this location	100	20	Fixed Wireless	Served (Over 100/20 available)	Wireless
793505	1002 SPRING STREET	MUSCATINE	IA	52761	1	12-Provider facilitates speeds faster than that reported on the map	Provider only: The Map does not correctly reflect service that I facilitate to this location	100	20	Fixed Wireless	Served (Over 100/20 available)	Wireless
793525	1707 1ST STREET EAST	INDEPENDENCE	IA	50644	1	12-Provider facilitates speeds faster than that reported on the map	Provider only: The Map does not correctly reflect service that I facilitate to this location	100	20	Fixed Wireless	Served (Over 100/20 available)	Wireless
793535	10 8TH AVENUE SOUTHEAST	OELWEIN	IA	50662	1	12-Provider facilitates speeds faster than that reported on the map	Provider only: The Map does not correctly reflect service that I facilitate to this location	100	20	Fixed Wireless	Served (Over 100/20 available)	Wireless
793604	802 PARK STREET	ALTON	IA	51003	1	12-Provider facilitates speeds faster than that reported on the map	Provider only: The Map does not correctly reflect service that I facilitate to this location	100	20	Fixed Wireless	Served (Over 100/20 available)	Wireless
793689	2523 KYLIE ANN ROAD	DECORAH	IA	52101	1	12-Provider facilitates speeds faster than that reported on the map	Provider only: The Map does not correctly reflect service that I facilitate to this location	100	20	Fixed Wireless	Served (Over 100/20 available)	Wireless
793710	1321 THOMAS STREET	REDFIELD	IA	50233	1	12-Provider facilitates speeds faster than that reported on the map	Provider only: The Map does not correctly reflect service that I facilitate to this location	100	20	Fixed Wireless	Served (Over 100/20 available)	Wireless
793716	604 SOUTH MAIN STREET	FAYETTE	IA	52142	1	12-Provider facilitates speeds faster than that reported on the map	Provider only: The Map does not correctly reflect service that I facilitate to this location	100	20	Fixed Wireless	Served (Over 100/20 available)	Wireless
793718	807 PENN BOULEVARD	OSKALOOSA	IA	52577	1	12-Provider facilitates speeds faster than that reported on the map	Provider only: The Map does not correctly reflect service that I facilitate to this location	100	20	Fixed Wireless	Served (Over 100/20 available)	Wireless
793744	206 PEASLEY AVENUE	OSKALOOSA	IA	52577	1	12-Provider facilitates speeds faster than that reported on the map	Provider only: The Map does not correctly reflect service that I facilitate to this location	100	20	Fixed Wireless	Served (Over 100/20 available)	Wireless
793812	1405 WESTFIELD DRIVE	OSKALOOSA	IA	52577	1	12-Provider facilitates speeds faster than that reported on the map	Provider only: The Map does not correctly reflect service that I facilitate to this location	100	20	Fixed Wireless	Served (Over 100/20 available)	Wireless
793816	1091 210TH STREET	JESUP	IA	50648	1	12-Provider facilitates speeds faster than that reported on the map	Provider only: The Map does not correctly reflect service that I facilitate to this location	100	20	Fixed Wireless	Served (Over 100/20 available)	Wireless
793912	1416 7TH STREET SOUTH	OSKALOOSA	IA	52577	1	12-Provider facilitates speeds faster than that reported on the map	Provider only: The Map does not correctly reflect service that I facilitate to this location	100	20	Fixed Wireless	Served (Over 100/20 available)	Wireless
794027	7719 RANCHERO ROAD	CEDAR FALLS	IA	50613	1	12-Provider facilitates speeds faster than that reported on the map	Provider only: The Map does not correctly reflect service that I facilitate to this location	100	20	Fixed Wireless	Served (Over 100/20 available)	Wireless
794039	105 MAIN STREET EAST	FAIRBANK	IA	50629	1	12-Provider facilitates speeds faster than that reported on the map	Provider only: The Map does not correctly reflect service that I facilitate to this location	100	20	Fixed Wireless	Served (Over 100/20 available)	Wireless
794084	503 FRANKLIN STREET	DECORAH	IA	52101	1	12-Provider facilitates speeds faster than that reported on the map	Provider only: The Map does not correctly reflect service that I facilitate to this location	100	20	Fixed Wireless	Served (Over 100/20 available)	Wireless
794115	1000 9TH AVENUE SOUTHWEST	INDEPENDENCE	IA	50644	1	12-Provider facilitates speeds faster than that reported on the map	Provider only: The Map does not correctly reflect service that I facilitate to this location	100	20	Fixed Wireless	Served (Over 100/20 available)	Wireless
794165	528 4TH AVENUE SOUTHEAST	OELWEIN	IA	50662	1	12-Provider facilitates speeds faster than that reported on the map	Provider only: The Map does not correctly reflect service that I facilitate to this location	100	20	Fixed Wireless	Served (Over 100/20 available)	Wireless
794172	604 SUNRISE CIRCLE	MUSCATINE	IA	52761	1	12-Provider facilitates speeds faster than that reported on the map	Provider only: The Map does not correctly reflect service that I facilitate to this location	100	20	Fixed Wireless	Served (Over 100/20 available)	Wireless
794205	415 5TH STREET SOUTHWEST	INDEPENDENCE	IA	50644	1	12-Provider facilitates speeds faster than that reported on the map	Provider only: The Map does not correctly reflect service that I facilitate to this location	100	20	Fixed Wireless	Served (Over 100/20 available)	Wireless
794225	703 SOUTHLAWN TERRACE	OELWEIN	IA	50662	1	12-Provider facilitates speeds faster than that reported on the map	Provider only: The Map does not correctly reflect service that I facilitate to this location	100	20	Fixed Wireless	Served (Over 100/20 available)	Wireless
794243	310 3RD STREET SOUTH	OSKALOOSA	IA	52577	1	12-Provider facilitates speeds faster than that reported on the map	Provider only: The Map does not correctly reflect service that I facilitate to this location	100	20	Fixed Wireless	Served (Over 100/20 available)	Wireless
794313	3206 JOLLY COURT	SPIRIT LAKE	IA	51360	1	12-Provider facilitates speeds faster than that reported on the map	Provider only: The Map does not correctly reflect service that I facilitate to this location	100	20	Fixed Wireless	Served (Over 100/20 available)	Wireless
794346	20084 22ND STREET	MAQUOKETA	IA	52060	1	12-Provider facilitates speeds faster than that reported on the map	Provider only: The Map does not correctly reflect service that I facilitate to this location	100	20	Fixed Wireless	Served (Over 100/20 available)	Wireless
794401	706 2ND STREET NORTHWEST	INDEPENDENCE	IA	50644	1	12-Provider facilitates speeds faster than that reported on the map	Provider only: The Map does not correctly reflect service that I facilitate to this location	100	20	Fixed Wireless	Served (Over 100/20 available)	Wireless
794461	203 2ND AVENUE SOUTHWEST	INDEPENDENCE	IA	50644	1	12-Provider facilitates speeds faster than that reported on the map	Provider only: The Map does not correctly reflect service that I facilitate to this location	100	20	Fixed Wireless	Served (Over 100/20 available)	Wireless
794474	112 NORTH OTTO STREET	MAQUOKETA	IA	52060	1	12-Provider facilitates speeds faster than that reported on the map	Provider only: The Map does not correctly reflect service that I facilitate to this location	100	20	Fixed Wireless	Served (Over 100/20 available)	Wireless
794476	420 MARKET STREET NORTH	OSKALOOSA	IA	52577	1	12-Provider facilitates speeds faster than that reported on the map	Provider only: The Map does not correctly reflect service that I facilitate to this location	100	20	Fixed Wireless	Served (Over 100/20 available)	Wireless
794496	108 MAIN STREET	FORT ATKINSON	IA	52144	1	12-Provider facilitates speeds faster than that reported on the map	Provider only: The Map does not correctly reflect service that I facilitate to this location	100	20	Fixed Wireless	Served (Over 100/20 available)	Wireless
794587	3080 220TH STREET	WINTHROP	IA	50682	1	12-Provider facilitates speeds faster than that reported on the map	Provider only: The Map does not correctly reflect service that I facilitate to this location	100	20	Fixed Wireless	Served (Over 100/20 available)	Wireless
794693	607 CLAY STREET WEST	CALMAR	IA	52132	1	12-Provider facilitates speeds faster than that reported on the map	Provider only: The Map does not correctly reflect service that I facilitate to this location	100	20	Fixed Wireless	Served (Over 100/20 available)	Wireless
794704	2909 HIGHWAY 9 AND 71	SPIRIT LAKE	IA	51360	1	12-Provider facilitates speeds faster than that reported on the map	Provider only: The Map does not correctly reflect service that I facilitate to this location	100	20	Fixed Wireless	Served (Over 100/20 available)	Wireless
794712	409 4TH STREET	GRUNDY CENTER	IA	50638	1	12-Provider facilitates speeds faster than that reported on the map	Provider only: The Map does not correctly reflect service that I facilitate to this location	100	20	Fixed Wireless	Served (Over 100/20 available)	Wireless
794721	201 CORNERSTONE DRIVE	OSKALOOSA	IA	52577	1	12-Provider facilitates speeds faster than that reported on the map	Provider only: The Map does not correctly reflect service that I facilitate to this location	100	20	Fixed Wireless	Served (Over 100/20 available)	Wireless
794741	1914 5TH STREET SOUTH	OSKALOOSA	IA	52577	1	12-Provider facilitates speeds faster than that reported on the map	Provider only: The Map does not correctly reflect service that I facilitate to this location	100	20	Fixed Wireless	Served (Over 100/20 available)	Wireless
794786	305 MONROE STREET	LAMONT	IA	50650	1	12-Provider facilitates speeds faster than that reported on the map	Provider only: The Map does not correctly reflect service that I facilitate to this location	100	20	Fixed Wireless	Served (Over 100/20 available)	Wireless
794827	109 MARKET STREET SOUTH	OSKALOOSA	IA	52577	1	12-Provider facilitates speeds faster than that reported on the map	Provider only: The Map does not correctly reflect service that I facilitate to this location	100	20	Fixed Wireless	Served (Over 100/20 available)	Wireless
794849	813 C STREET NORTH	OSKALOOSA	IA	52577	1	12-Provider facilitates speeds faster than that reported on the map	Provider only: The Map does not correctly reflect service that I facilitate to this location	100	20	Fixed Wireless	Served (Over 100/20 available)	Wireless
794852	19019 O AVENUE	GRUNDY CENTER	IA	50638	1	12-Provider facilitates speeds faster than that reported on the map	Provider only: The Map does not correctly reflect service that I facilitate to this location	100	20	Fixed Wireless	Served (Over 100/20 available)	Wireless
794855	745 HAWLEY STREET	JESUP	IA	50648	1	12-Provider facilitates speeds faster than that reported on the map	Provider only: The Map does not correctly reflect service that I facilitate to this location	100	20	Fixed Wireless	Served (Over 100/20 available)	Wireless
794858	1891 ANNA MAE DRIVE	MUSCATINE	IA	52761	1	12-Provider facilitates speeds faster than that reported on the map	Provider only: The Map does not correctly reflect service that I facilitate to this location	100	20	Fixed Wireless	Served (Over 100/20 available)	Wireless
794928	2081 220TH STREET	INDEPENDENCE	IA	50644	1	12-Provider facilitates speeds faster than that reported on the map	Provider only: The Map does not correctly reflect service that I facilitate to this location	100	20	Fixed Wireless	Served (Over 100/20 available)	Wireless
794932	1575 HIGHWAY 92	OSKALOOSA	IA	52577	1	12-Provider facilitates speeds faster than that reported on the map	Provider only: The Map does not correctly reflect service that I facilitate to this location	100	20	Fixed Wireless	Served (Over 100/20 available)	Wireless
794987	1503 HILL AVENUE	SPIRIT LAKE	IA	51360	1	12-Provider facilitates speeds faster than that reported on the map	Provider only: The Map does not correctly reflect service that I facilitate to this location	100	20	Fixed Wireless	Served (Over 100/20 available)	Wireless
795087	606 8TH AVENUE NORTHEAST	INDEPENDENCE	IA	50644	1	12-Provider facilitates speeds faster than that reported on the map	Provider only: The Map does not correctly reflect service that I facilitate to this location	100	20	Fixed Wireless	Served (Over 100/20 available)	Wireless
795126	1207 11TH STREET	GRUNDY CENTER	IA	50638	1	12-Provider facilitates speeds faster than that reported on the map	Provider only: The Map does not correctly reflect service that I facilitate to this location	100	20	Fixed Wireless	Served (Over 100/20 available)	Wireless
795128	113 3RD AVENUE SOUTHEAST	OELWEIN	IA	50662	1	12-Provider facilitates speeds faster than that reported on the map	Provider only: The Map does not correctly reflect service that I facilitate to this location	100	20	Fixed Wireless	Served (Over 100/20 available)	Wireless
795139	2635 CANTERBURY ROAD	MUSCATINE	IA	52761	1	12-Provider facilitates speeds faster than that reported on the map	Provider only: The Map does not correctly reflect service that I facilitate to this location	100	20	Fixed Wireless	Served (Over 100/20 available)	Wireless
795157	813 1ST AVENUE EAST	OSKALOOSA	IA	52577	1	12-Provider facilitates speeds faster than that reported on the map	Provider only: The Map does not correctly reflect service that I facilitate to this location	100	20	Fixed Wireless	Served (Over 100/20 available)	Wireless
795184	1244 2ND STREET	JESUP	IA	50648	1	12-Provider facilitates speeds faster than that reported on the map	Provider only: The Map does not correctly reflect service that I facilitate to this location	100	20	Fixed Wireless	Served (Over 100/20 available)	Wireless
795248	2333 CIRCLE DRIVE WEST	SPIRIT LAKE	IA	51360	1	12-Provider facilitates speeds faster than that reported on the map	Provider only: The Map does not correctly reflect service that I facilitate to this location	100	20	Fixed Wireless	Served (Over 100/20 available)	Wireless
795267	405 MAPLE STREET	ANITA	IA	50020	1	12-Provider facilitates speeds faster than that reported on the map	Provider only: The Map does not correctly reflect service that I facilitate to this location	100	20	Fixed Wireless	Served (Over 100/20 available)	Wireless
795333	320 GRANT STREET	MILES	IA	52064	1	12-Provider facilitates speeds faster than that reported on the map	Provider only: The Map does not correctly reflect service that I facilitate to this location	100	20	Fixed Wireless	Served (Over 100/20 available)	Wireless
795337	608 WASHINGTON STREET	DECORAH	IA	52101	1	12-Provider facilitates speeds faster than that reported on the map	Provider only: The Map does not correctly reflect service that I facilitate to this location	100	20	Fixed Wireless	Served (Over 100/20 available)	Wireless
795351	208 THOMAS AVENUE	MAQUOKETA	IA	52060	1	12-Provider facilitates speeds faster than that reported on the map	Provider only: The Map does not correctly reflect service that I facilitate to this location	100	20	Fixed Wireless	Served (Over 100/20 available)	Wireless
795373	24010 178TH STREET	OKOBOJI	IA	51355	1	12-Provider facilitates speeds faster than that reported on the map	Provider only: The Map does not correctly reflect service that I facilitate to this location	100	20	Fixed Wireless	Served (Over 100/20 available)	Wireless
795402	416 NORTH DECKER STREET	MAQUOKETA	IA	52060	1	12-Provider facilitates speeds faster than that reported on the map	Provider only: The Map does not correctly reflect service that I facilitate to this location	100	20	Fixed Wireless	Served (Over 100/20 available)	Wireless
795408	1108 5TH STREET	GRUNDY CENTER	IA	50638	1	12-Provider facilitates speeds faster than that reported on the map	Provider only: The Map does not correctly reflect service that I facilitate to this location	100	20	Fixed Wireless	Served (Over 100/20 available)	Wireless
795454	312 5TH AVENUE SOUTHEAST	OELWEIN	IA	50662	1	12-Provider facilitates speeds faster than that reported on the map	Provider only: The Map does not correctly reflect service that I facilitate to this location	100	20	Fixed Wireless	Served (Over 100/20 available)	Wireless
795573	100 3RD AVENUE SOUTHEAST	OELWEIN	IA	50662	1	12-Provider facilitates speeds faster than that reported on the map	Provider only: The Map does not correctly reflect service that I facilitate to this location	100	20	Fixed Wireless	Served (Over 100/20 available)	Wireless
795603	2682 CONNECTICUT YANKEE COURT	MUSCATINE	IA	52761	1	12-Provider facilitates speeds faster than that reported on the map	Provider only: The Map does not correctly reflect service that I facilitate to this location	100	20	Fixed Wireless	Served (Over 100/20 available)	Wireless
795735	922 F STREET SOUTH	OSKALOOSA	IA	52577	1	12-Provider facilitates speeds faster than that reported on the map	Provider only: The Map does not correctly reflect service that I facilitate to this location	100	20	Fixed Wireless	Served (Over 100/20 available)	Wireless
795830	2040 300TH STREET	ROCKWELL CITY	IA	50579	1	12-Provider facilitates speeds faster than that reported on the map	Provider only: The Map does not correctly reflect service that I facilitate to this location	100	20	Fixed Wireless	Served (Over 100/20 available)	Wireless
795850	1102 LAKESHORE DRIVE	OKOBOJI	IA	51355	1	12-Provider facilitates speeds faster than that reported on the map	Provider only: The Map does not correctly reflect service that I facilitate to this location	100	20	Fixed Wireless	Served (Over 100/20 available)	Wireless
795871	1149 1ST AVENUE SOUTHWEST	OELWEIN	IA	50662	1	12-Provider facilitates speeds faster than that reported on the map	Provider only: The Map does not correctly reflect service that I facilitate to this location	100	20	Fixed Wireless	Served (Over 100/20 available)	Wireless
795927	216 PARK AVENUE	MUSCATINE	IA	52761	1	12-Provider facilitates speeds faster than that reported on the map	Provider only: The Map does not correctly reflect service that I facilitate to this location	100	20	Fixed Wireless	Served (Over 100/20 available)	Wireless
795929	2305 PARK VIEW AVENUE	OKOBOJI	IA	51355	1	12-Provider facilitates speeds faster than that reported on the map	Provider only: The Map does not correctly reflect service that I facilitate to this location	100	20	Fixed Wireless	Served (Over 100/20 available)	Wireless
795942	35 ALLEN STREET	MILES	IA	52064	1	12-Provider facilitates speeds faster than that reported on the map	Provider only: The Map does not correctly reflect service that I facilitate to this location	100	20	Fixed Wireless	Served (Over 100/20 available)	Wireless
796001	716 BARRY AVENUE	MUSCATINE	IA	52761	1	12-Provider facilitates speeds faster than that reported on the map	Provider only: The Map does not correctly reflect service that I facilitate to this location	100	20	Fixed Wireless	Served (Over 100/20 available)	Wireless
796125	2308 ENTERPRISE AVENUE	SPIRIT LAKE	IA	51360	1	12-Provider facilitates speeds faster than that reported on the map	Provider only: The Map does not correctly reflect service that I facilitate to this location	100	20	Fixed Wireless	Served (Over 100/20 available)	Wireless
796193	5501 CHAVENELLE RD	DUBUQUE	IA	52002	1	12-Provider facilitates speeds faster than that reported on the map	Provider only: The Map does not correctly reflect service that I facilitate to this location	100	20	Fixed Wireless	Served (Over 100/20 available)	Wireless
796204	902 MAPLE AVENUE	DECORAH	IA	52101	1	12-Provider facilitates speeds faster than that reported on the map	Provider only: The Map does not correctly reflect service that I facilitate to this location	100	20	Fixed Wireless	Served (Over 100/20 available)	Wireless
796218	909 8TH AVENUE NORTHWEST	INDEPENDENCE	IA	50644	1	12-Provider facilitates speeds faster than that reported on the map	Provider only: The Map does not correctly reflect service that I facilitate to this location	100	20	Fixed Wireless	Served (Over 100/20 available)	Wireless
796220	210 3RD STREET NORTH	HAZLETON	IA	50641	1	12-Provider facilitates speeds faster than that reported on the map	Provider only: The Map does not correctly reflect service that I facilitate to this location	100	20	Fixed Wireless	Served (Over 100/20 available)	Wireless
796272	901 WEST WASHINGTON STREET	MT PLEASANT	IA	52641	1	12-Provider facilitates speeds faster than that reported on the map	Provider only: The Map does not correctly reflect service that I facilitate to this location	100	20	Fixed Wireless	Served (Over 100/20 available)	Wireless
796280	910 9TH STREET NORTHWEST	INDEPENDENCE	IA	50644	1	12-Provider facilitates speeds faster than that reported on the map	Provider only: The Map does not correctly reflect service that I facilitate to this location	100	20	Fixed Wireless	Served (Over 100/20 available)	Wireless
796326	322 1ST STREET EAST	INDEPENDENCE	IA	50644	1	12-Provider facilitates speeds faster than that reported on the map	Provider only: The Map does not correctly reflect service that I facilitate to this location	100	20	Fixed Wireless	Served (Over 100/20 available)	Wireless
796419	2459 NEWPORT AVENUE	OSKALOOSA	IA	52577	1	12-Provider facilitates speeds faster than that reported on the map	Provider only: The Map does not correctly reflect service that I facilitate to this location	100	20	Fixed Wireless	Served (Over 100/20 available)	Wireless
796434	225 EAST CHEROKEE STREET	NORTH ENGLISH	IA	52316	1	12-Provider facilitates speeds faster than that reported on the map	Provider only: The Map does not correctly reflect service that I facilitate to this location	100	20	Fixed Wireless	Served (Over 100/20 available)	Wireless
796447	644 PRAIRIE LANE	ARNOLDS PARK	IA	51331	1	12-Provider facilitates speeds faster than that reported on the map	Provider only: The Map does not correctly reflect service that I facilitate to this location	100	20	Fixed Wireless	Served (Over 100/20 available)	Wireless
796463	2035 35TH STREET	SPIRIT LAKE	IA	51360	1	12-Provider facilitates speeds faster than that reported on the map	Provider only: The Map does not correctly reflect service that I facilitate to this location	100	20	Fixed Wireless	Served (Over 100/20 available)	Wireless
796523	810 10TH STREET	SPIRIT LAKE	IA	51360	1	12-Provider facilitates speeds faster than that reported on the map	Provider only: The Map does not correctly reflect service that I facilitate to this location	100	20	Fixed Wireless	Served (Over 100/20 available)	Wireless
796530	1011 5TH AVENUE EAST	OSKALOOSA	IA	52577	1	12-Provider facilitates speeds faster than that reported on the map	Provider only: The Map does not correctly reflect service that I facilitate to this location	100	20	Fixed Wireless	Served (Over 100/20 available)	Wireless
796676	1149 SOUTHEAST ADLER DRIVE	LE MARS	IA	51031	1	12-Provider facilitates speeds faster than that reported on the map	Provider only: The Map does not correctly reflect service that I facilitate to this location	100	20	Fixed Wireless	Served (Over 100/20 available)	Wireless
796770	851 7TH STREET	DIKE	IA	50624	1	12-Provider facilitates speeds faster than that reported on the map	Provider only: The Map does not correctly reflect service that I facilitate to this location	100	20	Fixed Wireless	Served (Over 100/20 available)	Wireless
796775	12724 PINE VIEW DR	PEOSTA	IA	52068	1	12-Provider facilitates speeds faster than that reported on the map	Provider only: The Map does not correctly reflect service that I facilitate to this location	100	20	Fixed Wireless	Served (Over 100/20 available)	Wireless
796787	503 WEST GROVE STREET	MAQUOKETA	IA	52060	1	12-Provider facilitates speeds faster than that reported on the map	Provider only: The Map does not correctly reflect service that I facilitate to this location	100	20	Fixed Wireless	Served (Over 100/20 available)	Wireless
796793	315 7TH STREET	JESUP	IA	50648	1	12-Provider facilitates speeds faster than that reported on the map	Provider only: The Map does not correctly reflect service that I facilitate to this location	100	20	Fixed Wireless	Served (Over 100/20 available)	Wireless
796811	506 MAIN STREET WEST	CALMAR	IA	52132	1	12-Provider facilitates speeds faster than that reported on the map	Provider only: The Map does not correctly reflect service that I facilitate to this location	100	20	Fixed Wireless	Served (Over 100/20 available)	Wireless
796908	1310 18TH STREET	SPIRIT LAKE	IA	51360	1	12-Provider facilitates speeds faster than that reported on the map	Provider only: The Map does not correctly reflect service that I facilitate to this location	100	20	Fixed Wireless	Served (Over 100/20 available)	Wireless
797003	1405 EAST KNOLL COURT	OELWEIN	IA	50662	1	12-Provider facilitates speeds faster than that reported on the map	Provider only: The Map does not correctly reflect service that I facilitate to this location	100	20	Fixed Wireless	Served (Over 100/20 available)	Wireless
797038	1329 1ST STREET SOUTHEAST	OELWEIN	IA	50662	1	12-Provider facilitates speeds faster than that reported on the map	Provider only: The Map does not correctly reflect service that I facilitate to this location	100	20	Fixed Wireless	Served (Over 100/20 available)	Wireless
797053	906 2ND AVENUE EAST	OSKALOOSA	IA	52577	1	12-Provider facilitates speeds faster than that reported on the map	Provider only: The Map does not correctly reflect service that I facilitate to this location	100	20	Fixed Wireless	Served (Over 100/20 available)	Wireless
797150	610 PEARL STREET WEST	DECORAH	IA	52101	1	12-Provider facilitates speeds faster than that reported on the map	Provider only: The Map does not correctly reflect service that I facilitate to this location	100	20	Fixed Wireless	Served (Over 100/20 available)	Wireless
797170	556 SOUTH CHESTNUT STREET	AVOCA	IA	51521	1	12-Provider facilitates speeds faster than that reported on the map	Provider only: The Map does not correctly reflect service that I facilitate to this location	100	20	Fixed Wireless	Served (Over 100/20 available)	Wireless
797186	36774 HULL COURT	EARLHAM	IA	50072	1	12-Provider facilitates speeds faster than that reported on the map	Provider only: The Map does not correctly reflect service that I facilitate to this location	100	20	Fixed Wireless	Served (Over 100/20 available)	Wireless
797206	215 B AVENUE WEST	OSKALOOSA	IA	52577	1	12-Provider facilitates speeds faster than that reported on the map	Provider only: The Map does not correctly reflect service that I facilitate to this location	100	20	Fixed Wireless	Served (Over 100/20 available)	Wireless
797229	3300 SUNNER AVENUE	SPIRIT LAKE	IA	51360	1	12-Provider facilitates speeds faster than that reported on the map	Provider only: The Map does not correctly reflect service that I facilitate to this location	100	20	Fixed Wireless	Served (Over 100/20 available)	Wireless
797327	600 3RD AVENUE SOUTHWEST	OELWEIN	IA	50662	1	12-Provider facilitates speeds faster than that reported on the map	Provider only: The Map does not correctly reflect service that I facilitate to this location	100	20	Fixed Wireless	Served (Over 100/20 available)	Wireless
797357	607 WASHINGTON STREET SOUTH	FAIRBANK	IA	50629	1	12-Provider facilitates speeds faster than that reported on the map	Provider only: The Map does not correctly reflect service that I facilitate to this location	100	20	Fixed Wireless	Served (Over 100/20 available)	Wireless
797392	308 NORTH OLIVE STREET	WINFIELD	IA	52659	1	12-Provider facilitates speeds faster than that reported on the map	Provider only: The Map does not correctly reflect service that I facilitate to this location	100	20	Fixed Wireless	Served (Over 100/20 available)	Wireless
797395	653 WEST OKOBOJI ROAD	ARNOLDS PARK	IA	51331	1	12-Provider facilitates speeds faster than that reported on the map	Provider only: The Map does not correctly reflect service that I facilitate to this location	100	20	Fixed Wireless	Served (Over 100/20 available)	Wireless
797422	1005 EASTVIEW AVENUE	OKOBOJI	IA	51355	1	12-Provider facilitates speeds faster than that reported on the map	Provider only: The Map does not correctly reflect service that I facilitate to this location	100	20	Fixed Wireless	Served (Over 100/20 available)	Wireless
797445	201 EAST J AVENUE	GRUNDY CENTER	IA	50638	1	12-Provider facilitates speeds faster than that reported on the map	Provider only: The Map does not correctly reflect service that I facilitate to this location	100	20	Fixed Wireless	Served (Over 100/20 available)	Wireless
797475	502 11TH STREET SOUTHEAST	ORANGE CITY	IA	51041	1	12-Provider facilitates speeds faster than that reported on the map	Provider only: The Map does not correctly reflect service that I facilitate to this location	100	20	Fixed Wireless	Served (Over 100/20 available)	Wireless
797485	813 CLARK STREET	REDFIELD	IA	50233	1	12-Provider facilitates speeds faster than that reported on the map	Provider only: The Map does not correctly reflect service that I facilitate to this location	100	20	Fixed Wireless	Served (Over 100/20 available)	Wireless
797488	705 3RD AVENUE NORTHEAST	INDEPENDENCE	IA	50644	1	12-Provider facilitates speeds faster than that reported on the map	Provider only: The Map does not correctly reflect service that I facilitate to this location	100	20	Fixed Wireless	Served (Over 100/20 available)	Wireless
797578	609 FAIRVIEW AVENUE	MUSCATINE	IA	52761	1	12-Provider facilitates speeds faster than that reported on the map	Provider only: The Map does not correctly reflect service that I facilitate to this location	100	20	Fixed Wireless	Served (Over 100/20 available)	Wireless
797629	515 NORTHEAST PLYMOUTH STREET	LE MARS	IA	51031	1	12-Provider facilitates speeds faster than that reported on the map	Provider only: The Map does not correctly reflect service that I facilitate to this location	100	20	Fixed Wireless	Served (Over 100/20 available)	Wireless
797722	2595 LINCOLN AVENUE	OSKALOOSA	IA	52577	1	12-Provider facilitates speeds faster than that reported on the map	Provider only: The Map does not correctly reflect service that I facilitate to this location	100	20	Fixed Wireless	Served (Over 100/20 available)	Wireless
797738	808 B AVENUE WEST	OSKALOOSA	IA	52577	1	12-Provider facilitates speeds faster than that reported on the map	Provider only: The Map does not correctly reflect service that I facilitate to this location	100	20	Fixed Wireless	Served (Over 100/20 available)	Wireless
797740	219 8TH STREET NORTHEAST	OELWEIN	IA	50662	1	12-Provider facilitates speeds faster than that reported on the map	Provider only: The Map does not correctly reflect service that I facilitate to this location	100	20	Fixed Wireless	Served (Over 100/20 available)	Wireless
797742	908 COUNTRY CLUB DRIVE	MAQUOKETA	IA	52060	1	12-Provider facilitates speeds faster than that reported on the map	Provider only: The Map does not correctly reflect service that I facilitate to this location	100	20	Fixed Wireless	Served (Over 100/20 available)	Wireless
797746	514 3RD STREET NORTHWEST	INDEPENDENCE	IA	50644	1	12-Provider facilitates speeds faster than that reported on the map	Provider only: The Map does not correctly reflect service that I facilitate to this location	100	20	Fixed Wireless	Served (Over 100/20 available)	Wireless
797749	3606 LINCOLN AVENUE	SPIRIT LAKE	IA	51360	1	12-Provider facilitates speeds faster than that reported on the map	Provider only: The Map does not correctly reflect service that I facilitate to this location	100	20	Fixed Wireless	Served (Over 100/20 available)	Wireless
797763	1211 1ST STREET SOUTHEAST	OELWEIN	IA	50662	1	12-Provider facilitates speeds faster than that reported on the map	Provider only: The Map does not correctly reflect service that I facilitate to this location	100	20	Fixed Wireless	Served (Over 100/20 available)	Wireless
797795	404 NORTH LINCOLN STREET	MT AYR	IA	50854	1	12-Provider facilitates speeds faster than that reported on the map	Provider only: The Map does not correctly reflect service that I facilitate to this location	100	20	Fixed Wireless	Served (Over 100/20 available)	Wireless

Final Decision
19426

797801	1930 228TH STREET	MT AYR	IA	50854	1	12-Provider facilitates speeds faster than that reported on the map	Provider only: The Map does not correctly reflect service that I facilitate to this location	100	20	Fixed Wireless	Served (Over 100/20 available)	Wireless
797878	200 7TH AVENUE NORTHEAST	INDEPENDENCE	IA	50644	1	12-Provider facilitates speeds faster than that reported on the map	Provider only: The Map does not correctly reflect service that I facilitate to this location	100	20	Fixed Wireless	Served (Over 100/20 available)	Wireless
797895	755 DOHRMANN STREET	JESUP	IA	50648	1	12-Provider facilitates speeds faster than that reported on the map	Provider only: The Map does not correctly reflect service that I facilitate to this location	100	20	Fixed Wireless	Served (Over 100/20 available)	Wireless
797896	1008 7TH AVENUE	ALTON	IA	51003	1	12-Provider facilitates speeds faster than that reported on the map	Provider only: The Map does not correctly reflect service that I facilitate to this location	100	20	Fixed Wireless	Served (Over 100/20 available)	Wireless
797995	65 SECTION ROAD	MILES	IA	52064	1	12-Provider facilitates speeds faster than that reported on the map	Provider only: The Map does not correctly reflect service that I facilitate to this location	100	20	Fixed Wireless	Served (Over 100/20 available)	Wireless
798027	19304 N AVENUE	GRUNDY CENTER	IA	50638	1	12-Provider facilitates speeds faster than that reported on the map	Provider only: The Map does not correctly reflect service that I facilitate to this location	100	20	Fixed Wireless	Served (Over 100/20 available)	Wireless
798032	205 SOUTH RUMSEY STREET	EVERLY	IA	51338	1	12-Provider facilitates speeds faster than that reported on the map	Provider only: The Map does not correctly reflect service that I facilitate to this location	100	20	Fixed Wireless	Served (Over 100/20 available)	Wireless
798068	512 3RD STREET NORTH	OSKALOOSA	IA	52577	1	12-Provider facilitates speeds faster than that reported on the map	Provider only: The Map does not correctly reflect service that I facilitate to this location	100	20	Fixed Wireless	Served (Over 100/20 available)	Wireless
798072	408 EAST DELTA STREET	HANCOCK	IA	51536	1	12-Provider facilitates speeds faster than that reported on the map	Provider only: The Map does not correctly reflect service that I facilitate to this location	100	20	Fixed Wireless	Served (Over 100/20 available)	Wireless
798128	706 1ST STREET WEST	INDEPENDENCE	IA	50644	1	12-Provider facilitates speeds faster than that reported on the map	Provider only: The Map does not correctly reflect service that I facilitate to this location	100	20	Fixed Wireless	Served (Over 100/20 available)	Wireless
798190	1354 3RD STREET	JESUP	IA	50648	1	12-Provider facilitates speeds faster than that reported on the map	Provider only: The Map does not correctly reflect service that I facilitate to this location	100	20	Fixed Wireless	Served (Over 100/20 available)	Wireless
798210	812 5TH AVENUE NORTHEAST	INDEPENDENCE	IA	50644	1	12-Provider facilitates speeds faster than that reported on the map	Provider only: The Map does not correctly reflect service that I facilitate to this location	100	20	Fixed Wireless	Served (Over 100/20 available)	Wireless
798222	714 NORTHEAST LINCOLN STREET	LE MARS	IA	51031	1	12-Provider facilitates speeds faster than that reported on the map	Provider only: The Map does not correctly reflect service that I facilitate to this location	100	20	Fixed Wireless	Served (Over 100/20 available)	Wireless
798254	2459 WOOD LILY RIDGE	MUSCATINE	IA	52761	1	12-Provider facilitates speeds faster than that reported on the map	Provider only: The Map does not correctly reflect service that I facilitate to this location	100	20	Fixed Wireless	Served (Over 100/20 available)	Wireless
798301	1654 235TH STREET	MT PLEASANT	IA	52641	1	12-Provider facilitates speeds faster than that reported on the map	Provider only: The Map does not correctly reflect service that I facilitate to this location	100	20	Fixed Wireless	Served (Over 100/20 available)	Wireless
798305	711 SOUTH 2ND STREET	MAQUOKETA	IA	52060	1	12-Provider facilitates speeds faster than that reported on the map	Provider only: The Map does not correctly reflect service that I facilitate to this location	100	20	Fixed Wireless	Served (Over 100/20 available)	Wireless
798311	128 NORTH MAIN STREET	MAQUOKETA	IA	52060	1	12-Provider facilitates speeds faster than that reported on the map	Provider only: The Map does not correctly reflect service that I facilitate to this location	100	20	Fixed Wireless	Served (Over 100/20 available)	Wireless
798336	211 JACKSON STREET	LEIGHTON	IA	50143	1	12-Provider facilitates speeds faster than that reported on the map	Provider only: The Map does not correctly reflect service that I facilitate to this location	100	20	Fixed Wireless	Served (Over 100/20 available)	Wireless
798339	408 SUSAN DRIVE	MAQUOKETA	IA	52060	1	12-Provider facilitates speeds faster than that reported on the map	Provider only: The Map does not correctly reflect service that I facilitate to this location	100	20	Fixed Wireless	Served (Over 100/20 available)	Wireless
798365	310 WEST PINE STREET	WINFIELD	IA	52659	1	12-Provider facilitates speeds faster than that reported on the map	Provider only: The Map does not correctly reflect service that I facilitate to this location	100	20	Fixed Wireless	Served (Over 100/20 available)	Wireless
798390	1416 B AVENUE	MUSCATINE	IA	52761	1	12-Provider facilitates speeds faster than that reported on the map	Provider only: The Map does not correctly reflect service that I facilitate to this location	100	20	Fixed Wireless	Served (Over 100/20 available)	Wireless
798396	1346 CHERRI LANE	ELLSTON	IA	50074	1	12-Provider facilitates speeds faster than that reported on the map	Provider only: The Map does not correctly reflect service that I facilitate to this location	100	20	Fixed Wireless	Served (Over 100/20 available)	Wireless
798465	126 MIDDLE ROAD	MUSCATINE	IA	52761	1	12-Provider facilitates speeds faster than that reported on the map	Provider only: The Map does not correctly reflect service that I facilitate to this location	100	20	Fixed Wireless	Served (Over 100/20 available)	Wireless
798494	1709 LAKESHORE DRIVE	OKOBOJI	IA	51355	1	12-Provider facilitates speeds faster than that reported on the map	Provider only: The Map does not correctly reflect service that I facilitate to this location	100	20	Fixed Wireless	Served (Over 100/20 available)	Wireless
798506	1004 5TH AVENUE EAST	OSKALOOSA	IA	52577	1	12-Provider facilitates speeds faster than that reported on the map	Provider only: The Map does not correctly reflect service that I facilitate to this location	100	20	Fixed Wireless	Served (Over 100/20 available)	Wireless
798527	404 4TH STREET	GRUNDY CENTER	IA	50638	1	12-Provider facilitates speeds faster than that reported on the map	Provider only: The Map does not correctly reflect service that I facilitate to this location	100	20	Fixed Wireless	Served (Over 100/20 available)	Wireless
798548	1210 NORTH SKYRIDGE DRIVE	AVOCA	IA	51521	1	12-Provider facilitates speeds faster than that reported on the map	Provider only: The Map does not correctly reflect service that I facilitate to this location	100	20	Fixed Wireless	Served (Over 100/20 available)	Wireless
798669	324 EAST STATE STREET	DIKE	IA	50624	1	12-Provider facilitates speeds faster than that reported on the map	Provider only: The Map does not correctly reflect service that I facilitate to this location	100	20	Fixed Wireless	Served (Over 100/20 available)	Wireless
798680	1271 FRONTIER ROAD	ELLSTON	IA	50074	1	12-Provider facilitates speeds faster than that reported on the map	Provider only: The Map does not correctly reflect service that I facilitate to this location	100	20	Fixed Wireless	Served (Over 100/20 available)	Wireless
798693	508 8TH STREET	ALTON	IA	51003	1	12-Provider facilitates speeds faster than that reported on the map	Provider only: The Map does not correctly reflect service that I facilitate to this location	100	20	Fixed Wireless	Served (Over 100/20 available)	Wireless
798714	208 WEST CLARK STREET	NORTH ENGLISH	IA	52316	1	12-Provider facilitates speeds faster than that reported on the map	Provider only: The Map does not correctly reflect service that I facilitate to this location	100	20	Fixed Wireless	Served (Over 100/20 available)	Wireless
798729	55 YALE AVENUE	MAQUOKETA	IA	52060	1	12-Provider facilitates speeds faster than that reported on the map	Provider only: The Map does not correctly reflect service that I facilitate to this location	100	20	Fixed Wireless	Served (Over 100/20 available)	Wireless
798845	720 WASHBURN AVENUE	LAMONT	IA	50650	1	12-Provider facilitates speeds faster than that reported on the map	Provider only: The Map does not correctly reflect service that I facilitate to this location	100	20	Fixed Wireless	Served (Over 100/20 available)	Wireless
798887	3550 500TH STREET	ORANGE CITY	IA	51041	1	12-Provider facilitates speeds faster than that reported on the map	Provider only: The Map does not correctly reflect service that I facilitate to this location	100	20	Fixed Wireless	Served (Over 100/20 available)	Wireless
798934	724 MAIN STREET	ANITA	IA	50020	1	12-Provider facilitates speeds faster than that reported on the map	Provider only: The Map does not correctly reflect service that I facilitate to this location	100	20	Fixed Wireless	Served (Over 100/20 available)	Wireless
798936	1103 OAK STREET	MUSCATINE	IA	52761	1	12-Provider facilitates speeds faster than that reported on the map	Provider only: The Map does not correctly reflect service that I facilitate to this location	100	20	Fixed Wireless	Served (Over 100/20 available)	Wireless
798938	15853 FURMAN ROAD	SPIRIT LAKE	IA	51360	1	12-Provider facilitates speeds faster than that reported on the map	Provider only: The Map does not correctly reflect service that I facilitate to this location	100	20	Fixed Wireless	Served (Over 100/20 available)	Wireless
798949	1315 SMALLEY STREET	MUSCATINE	IA	52761	1	12-Provider facilitates speeds faster than that reported on the map	Provider only: The Map does not correctly reflect service that I facilitate to this location	100	20	Fixed Wireless	Served (Over 100/20 available)	Wireless
798993	154 7TH STREET NORTH	WINTHROP	IA	50682	1	12-Provider facilitates speeds faster than that reported on the map	Provider only: The Map does not correctly reflect service that I facilitate to this location	100	20	Fixed Wireless	Served (Over 100/20 available)	Wireless
799008	1807 LAKESHORE DRIVE	MILFORD	IA	51351	1	12-Provider facilitates speeds faster than that reported on the map	Provider only: The Map does not correctly reflect service that I facilitate to this location	100	20	Fixed Wireless	Served (Over 100/20 available)	Wireless
799009	133 6TH AVENUE SOUTHEAST	OELWEIN	IA	50662	1	12-Provider facilitates speeds faster than that reported on the map	Provider only: The Map does not correctly reflect service that I facilitate to this location	100	20	Fixed Wireless	Served (Over 100/20 available)	Wireless
799011	602 11TH STREET	GRUNDY CENTER	IA	50638	1	12-Provider facilitates speeds faster than that reported on the map	Provider only: The Map does not correctly reflect service that I facilitate to this location	100	20	Fixed Wireless	Served (Over 100/20 available)	Wireless
799017	909 CLARK STREET	REDFIELD	IA	50233	1	12-Provider facilitates speeds faster than that reported on the map	Provider only: The Map does not correctly reflect service that I facilitate to this location	100	20	Fixed Wireless	Served (Over 100/20 available)	Wireless
799045	53446 750TH STREET	ANITA	IA	50020	1	12-Provider facilitates speeds faster than that reported on the map	Provider only: The Map does not correctly reflect service that I facilitate to this location	100	20	Fixed Wireless	Served (Over 100/20 available)	Wireless
799057	7 6TH AVENUE NORTHEAST	OELWEIN	IA	50662	1	12-Provider facilitates speeds faster than that reported on the map	Provider only: The Map does not correctly reflect service that I facilitate to this location	100	20	Fixed Wireless	Served (Over 100/20 available)	Wireless
799066	203 FAIRVIEW DRIVE	OSKALOOSA	IA	52577	1	12-Provider facilitates speeds faster than that reported on the map	Provider only: The Map does not correctly reflect service that I facilitate to this location	100	20	Fixed Wireless	Served (Over 100/20 available)	Wireless
799099	202 NORTH FRANKLIN STREET	ACKLEY	IA	50601	1	12-Provider facilitates speeds faster than that reported on the map	Provider only: The Map does not correctly reflect service that I facilitate to this location	100	20	Fixed Wireless	Served (Over 100/20 available)	Wireless
799109	917 GRANT STREET	REDFIELD	IA	50233	1	12-Provider facilitates speeds faster than that reported on the map	Provider only: The Map does not correctly reflect service that I facilitate to this location	100	20	Fixed Wireless	Served (Over 100/20 available)	Wireless
799117	208 M AVENUE	GRUNDY CENTER	IA	50638	1	12-Provider facilitates speeds faster than that reported on the map	Provider only: The Map does not correctly reflect service that I facilitate to this location	100	20	Fixed Wireless	Served (Over 100/20 available)	Wireless
799122	613 9TH AVENUE SOUTHEAST	INDEPENDENCE	IA	50644	1	12-Provider facilitates speeds faster than that reported on the map	Provider only: The Map does not correctly reflect service that I facilitate to this location	100	20	Fixed Wireless	Served (Over 100/20 available)	Wireless
799196	415 STEVENS STREET	JESUP	IA	50648	1	12-Provider facilitates speeds faster than that reported on the map	Provider only: The Map does not correctly reflect service that I facilitate to this location	100	20	Fixed Wireless	Served (Over 100/20 available)	Wireless
799202	314 11TH AVENUE NORTHWEST	INDEPENDENCE	IA	50644	1	12-Provider facilitates speeds faster than that reported on the map	Provider only: The Map does not correctly reflect service that I facilitate to this location	100	20	Fixed Wireless	Served (Over 100/20 available)	Wireless
799268	110 SOUTH OTTO STREET	MAQUOKETA	IA	52060	1	12-Provider facilitates speeds faster than that reported on the map	Provider only: The Map does not correctly reflect service that I facilitate to this location	100	20	Fixed Wireless	Served (Over 100/20 available)	Wireless
799289	805 8TH AVENUE EAST	OSKALOOSA	IA	52577	1	12-Provider facilitates speeds faster than that reported on the map	Provider only: The Map does not correctly reflect service that I facilitate to this location	100	20	Fixed Wireless	Served (Over 100/20 available)	Wireless
799306	1265 7TH STREET	JESUP	IA	50648	1	12-Provider facilitates speeds faster than that reported on the map	Provider only: The Map does not correctly reflect service that I facilitate to this location	100	20	Fixed Wireless	Served (Over 100/20 available)	Wireless
799321	905 KATHEY DRIVE	MAQUOKETA	IA	52060	1	12-Provider facilitates speeds faster than that reported on the map	Provider only: The Map does not correctly reflect service that I facilitate to this location	100	20	Fixed Wireless	Served (Over 100/20 available)	Wireless
799333	2300 SUNNER AVENUE	SPIRIT LAKE	IA	51360	1	12-Provider facilitates speeds faster than that reported on the map	Provider only: The Map does not correctly reflect service that I facilitate to this location	100	20	Fixed Wireless	Served (Over 100/20 available)	Wireless
799376	110 EDNA STREET	MAQUOKETA	IA	52060	1	12-Provider facilitates speeds faster than that reported on the map	Provider only: The Map does not correctly reflect service that I facilitate to this location	100	20	Fixed Wireless	Served (Over 100/20 available)	Wireless
799393	619 10TH STREET SOUTHEAST	ORANGE CITY	IA	51041	1	12-Provider facilitates speeds faster than that reported on the map	Provider only: The Map does not correctly reflect service that I facilitate to this location	100	20	Fixed Wireless	Served (Over 100/20 available)	Wireless
799479	714 12TH STREET SOUTHEAST	ORANGE CITY	IA	51041	1	12-Provider facilitates speeds faster than that reported on the map	Provider only: The Map does not correctly reflect service that I facilitate to this location	100	20	Fixed Wireless	Served (Over 100/20 available)	Wireless
799503	112 13TH AVENUE SOUTHEAST	OELWEIN	IA	50662	1	12-Provider facilitates speeds faster than that reported on the map	Provider only: The Map does not correctly reflect service that I facilitate to this location	100	20	Fixed Wireless	Served (Over 100/20 available)	Wireless
799556	1402 COUNTRY CLUB DRIVE	OKOBOJI	IA	51355	1	12-Provider facilitates speeds faster than that reported on the map	Provider only: The Map does not correctly reflect service that I facilitate to this location	100	20	Fixed Wireless	Served (Over 100/20 available)	Wireless
799595	1607 JACKSON AVENUE	SPIRIT LAKE	IA	51360	1	12-Provider facilitates speeds faster than that reported on the map	Provider only: The Map does not correctly reflect service that I facilitate to this location	100	20	Fixed Wireless	Served (Over 100/20 available)	Wireless
799609	201 EAST WATER STREET	FAYETTE	IA	52142	1	12-Provider facilitates speeds faster than that reported on the map	Provider only: The Map does not correctly reflect service that I facilitate to this location	100	20	Fixed Wireless	Served (Over 100/20 available)	Wireless
799614	101 SOUTH MAIN STREET	HOLLAND	IA	50642	1	12-Provider facilitates speeds faster than that reported on the map	Provider only: The Map does not correctly reflect service that I facilitate to this location	100	20	Fixed Wireless	Served (Over 100/20 available)	Wireless
799616	514 EAST MAPLE STREET	MAQUOKETA	IA	52060	1	12-Provider facilitates speeds faster than that reported on the map	Provider only: The Map does not correctly reflect service that I facilitate to this location	100	20	Fixed Wireless	Served (Over 100/20 available)	Wireless
799626	401 MARK STREET	LE MARS	IA	51031	1	12-Provider facilitates speeds faster than that reported on the map	Provider only: The Map does not correctly reflect service that I facilitate to this location	100	20	Fixed Wireless	Served (Over 100/20 available)	Wireless
799629	614 5TH STREET NORTHEAST	INDEPENDENCE	IA	50644	1	12-Provider facilitates speeds faster than that reported on the map	Provider only: The Map does not correctly reflect service that I facilitate to this location	100	20	Fixed Wireless	Served (Over 100/20 available)	Wireless
799656	15588 LANDINGS AVENUE	SPIRIT LAKE	IA	51360	1	12-Provider facilitates speeds faster than that reported on the map	Provider only: The Map does not correctly reflect service that I facilitate to this location	100	20	Fixed Wireless	Served (Over 100/20 available)	Wireless
799673	214 COLLEGE STREET	PETERSON	IA	51047	1	12-Provider facilitates speeds faster than that reported on the map	Provider only: The Map does not correctly reflect service that I facilitate to this location	100	20	Fixed Wireless	Served (Over 100/20 available)	Wireless
799690	1217 3RD STREET SOUTHEAST	INDEPENDENCE	IA	50644	1	12-Provider facilitates speeds faster than that reported on the map	Provider only: The Map does not correctly reflect service that I facilitate to this location	100	20	Fixed Wireless	Served (Over 100/20 available)	Wireless
799729	30 GENEVA DRIVE	MUSCATINE	IA	52761	1	12-Provider facilitates speeds faster than that reported on the map	Provider only: The Map does not correctly reflect service that I facilitate to this location	100	20	Fixed Wireless	Served (Over 100/20 available)	Wireless
799735	615 M STREET SOUTH	OSKALOOSA	IA	52577	1	12-Provider facilitates speeds faster than that reported on the map	Provider only: The Map does not correctly reflect service that I facilitate to this location	100	20	Fixed Wireless	Served (Over 100/20 available)	Wireless
799737	2201 JO ANN DR	DUBUQUE	IA	52002	1	12-Provider facilitates speeds faster than that reported on the map	Provider only: The Map does not correctly reflect service that I facilitate to this location	100	20	Fixed Wireless	Served (Over 100/20 available)	Wireless
799774	110 4TH AVENUE NORTHWEST	INDEPENDENCE	IA	50644	1	12-Provider facilitates speeds faster than that reported on the map	Provider only: The Map does not correctly reflect service that I facilitate to this location	100	20	Fixed Wireless	Served (Over 100/20 available)	Wireless
799804	422 NORTH 2ND STREET	MAQUOKETA	IA	52060	1	12-Provider facilitates speeds faster than that reported on the map	Provider only: The Map does not correctly reflect service that I facilitate to this location	100	20	Fixed Wireless	Served (Over 100/20 available)	Wireless
799847	1320 CHERRI LANE	ELLSTON	IA	50074	1	12-Provider facilitates speeds faster than that reported on the map	Provider only: The Map does not correctly reflect service that I facilitate to this location	100	20	Fixed Wireless	Served (Over 100/20 available)	Wireless
799858	1557 HIGHWAY 86	SPIRIT LAKE	IA	51360	1	12-Provider facilitates speeds faster than that reported on the map	Provider only: The Map does not correctly reflect service that I facilitate to this location	100	20	Fixed Wireless	Served (Over 100/20 available)	Wireless
799860	715 PURDY STREET	JESUP	IA	50648	1	12-Provider facilitates speeds faster than that reported on the map	Provider only: The Map does not correctly reflect service that I facilitate to this location	100	20	Fixed Wireless	Served (Over 100/20 available)	Wireless
799863	3217 CENTER LAKE DRIVE	SPIRIT LAKE	IA	51360	1	12-Provider facilitates speeds faster than that reported on the map	Provider only: The Map does not correctly reflect service that I facilitate to this location	100	20	Fixed Wireless	Served (Over 100/20 available)	Wireless
799916	824 NILES STREET	MAQUOKETA	IA	52060	1	12-Provider facilitates speeds faster than that reported on the map	Provider only: The Map does not correctly reflect service that I facilitate to this location	100	20	Fixed Wireless	Served (Over 100/20 available)	Wireless
799974	1736 290TH STREET	ROCKWELL CITY	IA	50579	1	12-Provider facilitates speeds faster than that reported on the map	Provider only: The Map does not correctly reflect service that I facilitate to this location	100	20	Fixed Wireless	Served (Over 100/20 available)	Wireless
799979	210 4TH AVENUE NORTHWEST	OELWEIN	IA	50662	1	12-Provider facilitates speeds faster than that reported on the map	Provider only: The Map does not correctly reflect service that I facilitate to this location	100	20	Fixed Wireless	Served (Over 100/20 available)	Wireless
711271	150 WEST WASHINGTON STREET	NORTH ENGLISH	IA	52316	1	12-Provider facilitates speeds faster than that reported on the map	Provider only: The Map does not correctly reflect service that I facilitate to this location	100	20	Fixed Wireless	Served (Over 100/20 available)	Wireless
726181	132 NORTH HOWARD STREET	NORTH ENGLISH	IA	52316	1	12-Provider facilitates speeds faster than that reported on the map	Provider only: The Map does not correctly reflect service that I facilitate to this location	100	20	Fixed Wireless	Served (Over 100/20 available)	Wireless
726751	210 NORTH BOLAND AVENUE	NORTH ENGLISH	IA	52316	1	12-Provider facilitates speeds faster than that reported on the map	Provider only: The Map does not correctly reflect service that I facilitate to this location	100	20	Fixed Wireless	Served (Over 100/20 available)	Wireless
730735	337 NORTH WOODLAND DRIVE	NORTH ENGLISH	IA	52316	1	12-Provider facilitates speeds faster than that reported on the map	Provider only: The Map does not correctly reflect service that I facilitate to this location	100	20	Fixed Wireless	Served (Over 100/20 available)	Wireless
734735	150 WEST WASHINGTON STREET	NORTH ENGLISH	IA	52316	1	12-Provider facilitates speeds faster than that reported on the map	Provider only: The Map does not correctly reflect service that I facilitate to this location	100	20	Fixed Wireless	Served (Over 100/20 available)	Wireless
749031	337 NORTH WOODLAND DRIVE	NORTH ENGLISH	IA	52316	1	12-Provider facilitates speeds faster than that reported on the map	Provider only: The Map does not correctly reflect service that I facilitate to this location	100	20	Fixed Wireless	Served (Over 100/20 available)	Wireless
754248	309 SOUTH HIGHLAND STREET	NORTH ENGLISH	IA	52316	1	12-Provider facilitates speeds faster than that reported on the map	Provider only: The Map does not correctly reflect service that I facilitate to this location	100	20	Fixed Wireless	Served (Over 100/20 available)	Wireless
736794	9 COVENTRY LANE	MUSCATINE	IA	52761	1	12-Provider facilitates speeds faster than that reported on the map	Provider only: The Map does not correctly reflect service that I facilitate to this location	100	20	Fixed Wireless	Served (Over 100/20 available)	Wireless
771086	3 COVENTRY LANE	MUSCATINE	IA	52761	1	12-Provider facilitates speeds faster than that reported on the map	Provider only: The Map does not correctly reflect service that I facilitate to this location	100	20	Fixed Wireless	Served (Over 100/20 available)	Wireless
799984	2325 UNIVERSITY DRIVE	MUSCATINE	IA	52761	1	12-Provider facilitates speeds faster than that reported on the map	Provider only: The Map does not correctly reflect service that I facilitate to this location	100	20	Fixed Wireless	Served (Over 100/20 available)	Wireless
724821	406 PARK AVENUE	MUSCATINE	IA	52761	1	12-Provider facilitates speeds faster than that reported on the map	Provider only: The Map does not correctly reflect service that I facilitate to this location	100	20	Fixed Wireless	Served (Over 100/20 available)	Wireless
719213	2882 HIGHWAY 22	MUSCATINE	IA	52761	1	12-Provider facilitates speeds faster than that reported on the map	Provider only: The Map does not correctly reflect service that I facilitate to this location	100	20	Fixed Wireless	Served (Over 100/20 available)	Wireless
701058	1333 EAST 2ND STREET	MUSCATINE	IA	52761	1	12-Provider facilitates speeds faster than that reported on the map	Provider only: The Map does not correctly reflect service that I facilitate to this location	100	20	Fixed Wireless	Served (Over 100/20 available)	Wireless
701145	904 SOUTH JEFFERSON STREET	WELLSBURG	IA	50680	1	12-Provider facilitates speeds faster than that reported on the map	Provider only: The Map does not correctly reflect service that I facilitate to this location	100	20	Fixed Wireless	Served (Over 100/20 available)	Wireless
703798	3306 STEAMBOAT WAY	MUSCATINE	IA	52761	1	12-Provider facilitates speeds faster than that reported on the map	Provider only: The Map does not correctly reflect service that I facilitate to this location	100	20	Fixed Wireless	Served (Over 100/20 available)	Wireless
704421	712 EAST 6TH STREET	MUSCATINE	IA	52761	1	12-Provider facilitates speeds faster than that reported on the map	Provider only: The Map does not correctly reflect service that I facilitate to this location	100	20	Fixed Wireless	Served (Over 100/20 available)	Wireless
706891	101 16TH AVENUE NORTHWEST	INDEPENDENCE	IA	50644	1	12-Provider facilitates speeds faster than that reported on the map	Provider only: The Map does not correctly reflect service that I facilitate to this location	100	20	Fixed Wireless	Served (Over 100/20 available)	Wireless
707000	335 EAST ELDER STREET	DIKE	IA	50624	1	12-Provider facilitates speeds faster than that reported on the map	Provider only: The Map does not correctly reflect service that I facilitate to this location	100	20	Fixed Wireless	Served (Over 100/20 available)	Wireless
707821	2317 UNIVERSITY DRIVE	MUSCATINE	IA	52761	1	12-Provider facilitates speeds faster than that reported on the map	Provider only: The Map does not correctly reflect service that I facilitate to this location	100	20	Fixed Wireless	Served (Over 100/20 available)	Wireless
708169	3411 STEAMBOAT WAY	MUSCATINE	IA	52761	1	12-Provider facilitates speeds faster than that reported on the map	Provider only: The Map does not correctly reflect service that I facilitate to this location	100	20	Fixed Wireless	Served (Over 100/20 available)	Wireless
708570	158 COLORADO STREET	MUSCATINE	IA	52761	1	12-Provider facilitates speeds faster than that reported on the map	Provider only: The Map does not correctly reflect service that I facilitate to this location	100	20	Fixed Wireless	Served (Over 100/20 available)	Wireless
713217	3406 STEAMBOAT WAY	MUSCATINE	IA	52761	1	12-Provider facilitates speeds faster than that reported on the map	Provider only: The Map does not correctly reflect service that I facilitate to this location	100	20	Fixed Wireless	Served (Over 100/20 available)	Wireless
717632	1247 VISTA COURT	MUSCATINE	IA	52761	1	12-Provider facilitates speeds faster than that reported on the map	Provider only: The Map does not correctly reflect service that I facilitate to this location	100	20	Fixed Wireless	Served (Over 100/20 available)	Wireless
719763	32 COVENTRY LANE	MUSCATINE	IA	52761	1	12-Provider facilitates speeds faster than that reported on the map	Provider only: The Map does not correctly reflect service that I facilitate to this location	100	20	Fixed Wireless	Served (Over 100/20 available)	Wireless
721112	3027 RIVER ROAD	MUSCATINE	IA	52761	1	12-Provider facilitates speeds faster than that reported on the map	Provider only: The Map does not correctly reflect service that I facilitate to this location	100	20	Fixed Wireless	Served (Over 100/20 available)	Wireless
727040	2317 UNIVERSITY DRIVE	MUSCATINE	IA	52761	1	12-Provider facilitates speeds faster than that reported on the map	Provider only: The Map does not correctly reflect service that I facilitate to this location	100	20	Fixed Wireless	Served (Over 100/20 available)	Wireless
731698	2420 PARK AVENUE	MUSCATINE	IA	52761	1	12-Provider facilitates speeds faster than that reported on the map	Provider only: The Map does not correctly reflect service that I facilitate to this location	100	20	Fixed Wireless	Served (Over 100/20 available)	Wireless
732513	2325 UNIVERSITY DRIVE	MUSCATINE	IA	52761	1	12-Provider facilitates speeds faster than that reported on the map	Provider only: The Map does not correctly reflect service that I facilitate to this location	100	20	Fixed Wireless	Served (Over 100/20 available)	Wireless
734303	2111 BIDWELL ROAD	MUSCATINE	IA	52761	1	12-Provider facilitates speeds faster than that reported on the map	Provider only: The Map does not correctly reflect service that I facilitate to this location	100	20	Fixed Wireless	Served (Over 100/20 available)	Wireless
738249	2301 UNIVERSITY DRIVE	MUSCATINE	IA	52761	1	12-Provider facilitates speeds faster than that reported on the map	Provider only: The Map does not correctly reflect service that I facilitate to this location	100	20	Fixed Wireless	Served (Over 100/20 available)	Wireless
739022	106 SYCAMORE STREET	REINBECK	IA	50669	1	12-Provider facilitates speeds faster than that reported on the map	Provider only: The Map does not correctly reflect service that I facilitate to this location	100	20	Fixed Wireless	Served (Over 100/20 available)	Wireless
741341	3403 STEAMBOAT WAY	MUSCATINE	IA	52761	1	12-Provider facilitates speeds faster than that reported on the map	Provider only: The Map does not correctly reflect service that I facilitate to this location	100	20	Fixed Wireless	Served (Over 100/20 available)	Wireless
743738	1012 POPLAR STREET	MUSCATINE	IA	52761	1	12-Provider facilitates speeds faster than that reported on the map	Provider only: The Map does not correctly reflect service that I facilitate to this location	100	20	Fixed Wireless	Served (Over 100/20 available)	Wireless
747714	158 COLORADO STREET	MUSCATINE	IA	52761	1	12-Provider facilitates speeds faster than that reported on the map	Provider only: The Map does not correctly reflect service that I facilitate to this location	100	20	Fixed Wireless	Served (Over 100/20 available)	Wireless
749014	2424 PARK AVENUE	MUSCATINE	IA	52761	1	12-Provider facilitates speeds faster than that reported on the map	Provider only: The Map does not correctly reflect service that I facilitate to this location	100	20	Fixed Wireless	Served (Over 100/20 available)	Wireless
750790	2301 UNIVERSITY DRIVE	MUSCATINE	IA	52761	1	12-Provider facilitates speeds faster than that reported on the map	Provider only: The Map does not correctly reflect service that I facilitate to this location	100	20	Fixed Wireless	Served (Over 100/20 available)	Wireless
753135	201 16TH AVENUE NORTHWEST	INDEPENDENCE	IA	50644	1	12-Provider facilitates speeds faster than that reported on the map	Provider only: The Map does not correctly reflect service that I facilitate to this location	100	20	Fixed Wireless	Served (Over 100/20 available)	Wireless
754629	1100 2ND STREET NORTHEAST	INDEPENDENCE	IA	50644	1	12-Provider facilitates speeds faster than that reported on the map	Provider only: The Map does not correctly reflect service that I facilitate to this location	100	20	Fixed Wireless	Served (Over 100/20 available)	Wireless
754895	2301 UNIVERSITY DRIVE	MUSCATINE	IA	52761	1	12-Provider facilitates speeds faster than that reported on the map	Provider only: The Map does not correctly reflect service that I facilitate to this location	100	20	Fixed Wireless	Served (Over 100/20 available)	Wireless
755103	108 MAIN STREET	HOLLAND	IA	50642	1	12-Provider facilitates speeds faster than that reported on the map	Provider only: The Map does not correctly reflect service that I facilitate to this location	100	20	Fixed Wireless	Served (Over 100/20 available)	Wireless
756465	905 1ST STREET	GRUNDY CENTER	IA	50638	1	12-Provider facilitates speeds faster than that reported on the map	Provider only: The Map does not correctly reflect service that I facilitate to this location	100	20	Fixed Wireless	Served (Over 100/20 available)	Wireless
756700	3027 RIVER ROAD	MUSCATINE	IA	52761	1	12-Provider facilitates speeds faster than that reported on the map	Provider only: The Map does not correctly reflect service that I facilitate to this location	100	20	Fixed Wireless	Served (Over 100/20 available)	Wireless

757089	904 SOUTH JEFFERSON STREET	WELLSBURG	IA	50680	1	12-Provider facilitates speeds faster than that reported on the map	Provider only: The Map does not correctly reflect service that I facilitate to this location	100	20	Fixed Wireless	Served (Over 100/20 available)	Wireless
757348	2111 BIDWELL ROAD	MUSCATINE	IA	52761	1	12-Provider facilitates speeds faster than that reported on the map	Provider only: The Map does not correctly reflect service that I facilitate to this location	100	20	Fixed Wireless	Served (Over 100/20 available)	Wireless
757512	410 16TH AVENUE NORTHEAST	INDEPENDENCE	IA	50644	1	12-Provider facilitates speeds faster than that reported on the map	Provider only: The Map does not correctly reflect service that I facilitate to this location	100	20	Fixed Wireless	Served (Over 100/20 available)	Wireless
757526	200 EAST STATE STREET	DIKE	IA	50624	1	12-Provider facilitates speeds faster than that reported on the map	Provider only: The Map does not correctly reflect service that I facilitate to this location	100	20	Fixed Wireless	Served (Over 100/20 available)	Wireless
757807	156 COLORADO STREET	MUSCATINE	IA	52761	1	12-Provider facilitates speeds faster than that reported on the map	Provider only: The Map does not correctly reflect service that I facilitate to this location	100	20	Fixed Wireless	Served (Over 100/20 available)	Wireless
768271	3408 STEAMBOAT WAY	MUSCATINE	IA	52761	1	12-Provider facilitates speeds faster than that reported on the map	Provider only: The Map does not correctly reflect service that I facilitate to this location	100	20	Fixed Wireless	Served (Over 100/20 available)	Wireless
772960	108 MAIN STREET	HOLLAND	IA	50642	1	12-Provider facilitates speeds faster than that reported on the map	Provider only: The Map does not correctly reflect service that I facilitate to this location	100	20	Fixed Wireless	Served (Over 100/20 available)	Wireless
773539	34 COVENTRY LANE	MUSCATINE	IA	52761	1	12-Provider facilitates speeds faster than that reported on the map	Provider only: The Map does not correctly reflect service that I facilitate to this location	100	20	Fixed Wireless	Served (Over 100/20 available)	Wireless
777665	3403 STEAMBOAT WAY	MUSCATINE	IA	52761	1	12-Provider facilitates speeds faster than that reported on the map	Provider only: The Map does not correctly reflect service that I facilitate to this location	100	20	Fixed Wireless	Served (Over 100/20 available)	Wireless
780767	34 COVENTRY LANE	MUSCATINE	IA	52761	1	12-Provider facilitates speeds faster than that reported on the map	Provider only: The Map does not correctly reflect service that I facilitate to this location	100	20	Fixed Wireless	Served (Over 100/20 available)	Wireless
782639	1203 KIRSTIN COURT	MUSCATINE	IA	52761	1	12-Provider facilitates speeds faster than that reported on the map	Provider only: The Map does not correctly reflect service that I facilitate to this location	100	20	Fixed Wireless	Served (Over 100/20 available)	Wireless
785654	2902 TERMINI DRIVE	MUSCATINE	IA	52761	1	12-Provider facilitates speeds faster than that reported on the map	Provider only: The Map does not correctly reflect service that I facilitate to this location	100	20	Fixed Wireless	Served (Over 100/20 available)	Wireless
789297	1247 VISTA COURT	MUSCATINE	IA	52761	1	12-Provider facilitates speeds faster than that reported on the map	Provider only: The Map does not correctly reflect service that I facilitate to this location	100	20	Fixed Wireless	Served (Over 100/20 available)	Wireless
790087	3311 STEAMBOAT WAY	MUSCATINE	IA	52761	1	12-Provider facilitates speeds faster than that reported on the map	Provider only: The Map does not correctly reflect service that I facilitate to this location	100	20	Fixed Wireless	Served (Over 100/20 available)	Wireless
790212	2317 UNIVERSITY DRIVE	MUSCATINE	IA	52761	1	12-Provider facilitates speeds faster than that reported on the map	Provider only: The Map does not correctly reflect service that I facilitate to this location	100	20	Fixed Wireless	Served (Over 100/20 available)	Wireless
790386	2111 BIDWELL ROAD	MUSCATINE	IA	52761	1	12-Provider facilitates speeds faster than that reported on the map	Provider only: The Map does not correctly reflect service that I facilitate to this location	100	20	Fixed Wireless	Served (Over 100/20 available)	Wireless
793326	10 JODY DRIVE	MUSCATINE	IA	52761	1	12-Provider facilitates speeds faster than that reported on the map	Provider only: The Map does not correctly reflect service that I facilitate to this location	100	20	Fixed Wireless	Served (Over 100/20 available)	Wireless
793787	2424 PARK AVENUE	MUSCATINE	IA	52761	1	12-Provider facilitates speeds faster than that reported on the map	Provider only: The Map does not correctly reflect service that I facilitate to this location	100	20	Fixed Wireless	Served (Over 100/20 available)	Wireless
794195	1100 2ND STREET NORTHEAST	INDEPENDENCE	IA	50644	1	12-Provider facilitates speeds faster than that reported on the map	Provider only: The Map does not correctly reflect service that I facilitate to this location	100	20	Fixed Wireless	Served (Over 100/20 available)	Wireless
794670	200 16TH AVENUE NORTHWEST	INDEPENDENCE	IA	50644	1	12-Provider facilitates speeds faster than that reported on the map	Provider only: The Map does not correctly reflect service that I facilitate to this location	100	20	Fixed Wireless	Served (Over 100/20 available)	Wireless
796357	117 8TH AVENUE NORTHWEST	INDEPENDENCE	IA	50644	1	12-Provider facilitates speeds faster than that reported on the map	Provider only: The Map does not correctly reflect service that I facilitate to this location	100	20	Fixed Wireless	Served (Over 100/20 available)	Wireless
797249	1220 KIRSTIN COURT	MUSCATINE	IA	52761	1	12-Provider facilitates speeds faster than that reported on the map	Provider only: The Map does not correctly reflect service that I facilitate to this location	100	20	Fixed Wireless	Served (Over 100/20 available)	Wireless
798687	1100 2ND STREET NORTHEAST	INDEPENDENCE	IA	50644	1	12-Provider facilitates speeds faster than that reported on the map	Provider only: The Map does not correctly reflect service that I facilitate to this location	100	20	Fixed Wireless	Served (Over 100/20 available)	Wireless
799215	2313 UNIVERSITY DRIVE	MUSCATINE	IA	52761	1	12-Provider facilitates speeds faster than that reported on the map	Provider only: The Map does not correctly reflect service that I facilitate to this location	100	20	Fixed Wireless	Served (Over 100/20 available)	Wireless
799545	2309 UNIVERSITY DRIVE	MUSCATINE	IA	52761	1	12-Provider facilitates speeds faster than that reported on the map	Provider only: The Map does not correctly reflect service that I facilitate to this location	100	20	Fixed Wireless	Served (Over 100/20 available)	Wireless
708228	600 NORTH HWY 67	PRINCETON	IA	52768	1	12-Provider facilitates speeds faster than that reported on the map	Provider only: The Map does not correctly reflect service that I facilitate to this location	100	20	Fixed Wireless	Served (Over 100/20 available)	Wireless
746367	1229 1ST AVENUE NORTHEAST	INDEPENDENCE	IA	50644	1	12-Provider facilitates speeds faster than that reported on the map	Provider only: The Map does not correctly reflect service that I facilitate to this location	100	20	Fixed Wireless	Served (Over 100/20 available)	Wireless
751967	202 19TH AVENUE NORTHWEST	INDEPENDENCE	IA	50644	1	12-Provider facilitates speeds faster than that reported on the map	Provider only: The Map does not correctly reflect service that I facilitate to this location	100	20	Fixed Wireless	Served (Over 100/20 available)	Wireless
752637	34304 160TH STREET	CEDAR FALLS	IA	50613	1	12-Provider facilitates speeds faster than that reported on the map	Provider only: The Map does not correctly reflect service that I facilitate to this location	100	20	Fixed Wireless	Served (Over 100/20 available)	Wireless
785154	202 19TH AVENUE NORTHWEST	INDEPENDENCE	IA	50644	1	12-Provider facilitates speeds faster than that reported on the map	Provider only: The Map does not correctly reflect service that I facilitate to this location	100	20	Fixed Wireless	Served (Over 100/20 available)	Wireless
792051	2744 BENSON-SHADY GROVE AVENUE	JESUP	IA	50648	1	12-Provider facilitates speeds faster than that reported on the map	Provider only: The Map does not correctly reflect service that I facilitate to this location	100	20	Fixed Wireless	Served (Over 100/20 available)	Wireless
798160	1229 1ST AVENUE NORTHEAST	INDEPENDENCE	IA	50644	1	12-Provider facilitates speeds faster than that reported on the map	Provider only: The Map does not correctly reflect service that I facilitate to this location	100	20	Fixed Wireless	Served (Over 100/20 available)	Wireless
706846	7113 LAKESHORE DRIVE	OKOBOJI	IA	51355	1	12-Provider facilitates speeds faster than that reported on the map	Provider only: The Map does not correctly reflect service that I facilitate to this location	100	20	Fixed Wireless	Served (Over 100/20 available)	Wireless
769861	25419 2ND STREET	SPIRIT LAKE	IA	51360	1	12-Provider facilitates speeds faster than that reported on the map	Provider only: The Map does not correctly reflect service that I facilitate to this location	100	20	Fixed Wireless	Served (Over 100/20 available)	Wireless
704601	1042 NORTH STREET EAST	JESUP	IA	50648	1	12-Provider facilitates speeds faster than that reported on the map	Provider only: The Map does not correctly reflect service that I facilitate to this location	100	20	Fixed Wireless	Served (Over 100/20 available)	Wireless
715203	109 NORTH JONES STREET	MAQUOKETA	IA	52060	1	12-Provider facilitates speeds faster than that reported on the map	Provider only: The Map does not correctly reflect service that I facilitate to this location	100	20	Fixed Wireless	Served (Over 100/20 available)	Wireless
720832	700 PERSHING ROAD	MAQUOKETA	IA	52060	1	12-Provider facilitates speeds faster than that reported on the map	Provider only: The Map does not correctly reflect service that I facilitate to this location	100	20	Fixed Wireless	Served (Over 100/20 available)	Wireless
722216	1042 NORTH STREET EAST	JESUP	IA	50648	1	12-Provider facilitates speeds faster than that reported on the map	Provider only: The Map does not correctly reflect service that I facilitate to this location	100	20	Fixed Wireless	Served (Over 100/20 available)	Wireless
726992	116 EAST PLATT STREET	MAQUOKETA	IA	52060	1	12-Provider facilitates speeds faster than that reported on the map	Provider only: The Map does not correctly reflect service that I facilitate to this location	100	20	Fixed Wireless	Served (Over 100/20 available)	Wireless
733379	711 MUGGSIE LANE	MAQUOKETA	IA	52060	1	12-Provider facilitates speeds faster than that reported on the map	Provider only: The Map does not correctly reflect service that I facilitate to this location	100	20	Fixed Wireless	Served (Over 100/20 available)	Wireless
734795	707 MUGGSIE LANE	MAQUOKETA	IA	52060	1	12-Provider facilitates speeds faster than that reported on the map	Provider only: The Map does not correctly reflect service that I facilitate to this location	100	20	Fixed Wireless	Served (Over 100/20 available)	Wireless
736406	651 NORTH MATTESON STREET	MAQUOKETA	IA	52060	1	12-Provider facilitates speeds faster than that reported on the map	Provider only: The Map does not correctly reflect service that I facilitate to this location	100	20	Fixed Wireless	Served (Over 100/20 available)	Wireless
745559	709 PERSHING ROAD	MAQUOKETA	IA	52060	1	12-Provider facilitates speeds faster than that reported on the map	Provider only: The Map does not correctly reflect service that I facilitate to this location	100	20	Fixed Wireless	Served (Over 100/20 available)	Wireless
746369	700 PERSHING ROAD	MAQUOKETA	IA	52060	1	12-Provider facilitates speeds faster than that reported on the map	Provider only: The Map does not correctly reflect service that I facilitate to this location	100	20	Fixed Wireless	Served (Over 100/20 available)	Wireless
751545	941 COUNTRY CLUB DRIVE	MAQUOKETA	IA	52060	1	12-Provider facilitates speeds faster than that reported on the map	Provider only: The Map does not correctly reflect service that I facilitate to this location	100	20	Fixed Wireless	Served (Over 100/20 available)	Wireless
758628	503 ROSEMERE LANE	MAQUOKETA	IA	52060	1	12-Provider facilitates speeds faster than that reported on the map	Provider only: The Map does not correctly reflect service that I facilitate to this location	100	20	Fixed Wireless	Served (Over 100/20 available)	Wireless
766358	1301 EAST PLATT STREET	MAQUOKETA	IA	52060	1	12-Provider facilitates speeds faster than that reported on the map	Provider only: The Map does not correctly reflect service that I facilitate to this location	100	20	Fixed Wireless	Served (Over 100/20 available)	Wireless
767812	124 WEST PLATT STREET	MAQUOKETA	IA	52060	1	12-Provider facilitates speeds faster than that reported on the map	Provider only: The Map does not correctly reflect service that I facilitate to this location	100	20	Fixed Wireless	Served (Over 100/20 available)	Wireless
786257	117 EAST PLATT STREET	MAQUOKETA	IA	52060	1	12-Provider facilitates speeds faster than that reported on the map	Provider only: The Map does not correctly reflect service that I facilitate to this location	100	20	Fixed Wireless	Served (Over 100/20 available)	Wireless
729628	207 LAKE PARK BOULEVARD	MUSCATINE	IA	52761	1	12-Provider facilitates speeds faster than that reported on the map	Provider only: The Map does not correctly reflect service that I facilitate to this location	100	20	Fixed Wireless	Served (Over 100/20 available)	Wireless
780804	1903 PARK AVENUE	MUSCATINE	IA	52761	1	12-Provider facilitates speeds faster than that reported on the map	Provider only: The Map does not correctly reflect service that I facilitate to this location	100	20	Fixed Wireless	Served (Over 100/20 available)	Wireless
786150	200 CLEVELAND STREET	MUSCATINE	IA	52761	1	12-Provider facilitates speeds faster than that reported on the map	Provider only: The Map does not correctly reflect service that I facilitate to this location	100	20	Fixed Wireless	Served (Over 100/20 available)	Wireless
790150	602 8TH STREET	GRUNDY CENTER	IA	50638	1	12-Provider facilitates speeds faster than that reported on the map	Provider only: The Map does not correctly reflect service that I facilitate to this location	100	20	Fixed Wireless	Served (Over 100/20 available)	Wireless
702827	507 ENTERPRISE COURT SOUTHWEST	INDEPENDENCE	IA	50644	1	12-Provider facilitates speeds faster than that reported on the map	Provider only: The Map does not correctly reflect service that I facilitate to this location	100	20	Fixed Wireless	Served (Over 100/20 available)	Wireless
704561	300 3RD AVENUE NORTHEAST	INDEPENDENCE	IA	50644	1	12-Provider facilitates speeds faster than that reported on the map	Provider only: The Map does not correctly reflect service that I facilitate to this location	100	20	Fixed Wireless	Served (Over 100/20 available)	Wireless
710328	185 SOUTH STREET EAST	JESUP	IA	50648	1	12-Provider facilitates speeds faster than that reported on the map	Provider only: The Map does not correctly reflect service that I facilitate to this location	100	20	Fixed Wireless	Served (Over 100/20 available)	Wireless
715807	501 ENTERPRISE COURT SOUTHWEST	INDEPENDENCE	IA	50644	1	12-Provider facilitates speeds faster than that reported on the map	Provider only: The Map does not correctly reflect service that I facilitate to this location	100	20	Fixed Wireless	Served (Over 100/20 available)	Wireless
756109	505 ENTERPRISE COURT SOUTHWEST	INDEPENDENCE	IA	50644	1	12-Provider facilitates speeds faster than that reported on the map	Provider only: The Map does not correctly reflect service that I facilitate to this location	100	20	Fixed Wireless	Served (Over 100/20 available)	Wireless
759933	503 ENTERPRISE COURT SOUTHWEST	INDEPENDENCE	IA	50644	1	12-Provider facilitates speeds faster than that reported on the map	Provider only: The Map does not correctly reflect service that I facilitate to this location	100	20	Fixed Wireless	Served (Over 100/20 available)	Wireless
762203	145 SOUTH STREET EAST	JESUP	IA	50648	1	12-Provider facilitates speeds faster than that reported on the map	Provider only: The Map does not correctly reflect service that I facilitate to this location	100	20	Fixed Wireless	Served (Over 100/20 available)	Wireless
763020	501 ENTERPRISE COURT SOUTHWEST	INDEPENDENCE	IA	50644	1	12-Provider facilitates speeds faster than that reported on the map	Provider only: The Map does not correctly reflect service that I facilitate to this location	100	20	Fixed Wireless	Served (Over 100/20 available)	Wireless
770650	174 CARDINAL COURT	INDEPENDENCE	IA	50644	1	12-Provider facilitates speeds faster than that reported on the map	Provider only: The Map does not correctly reflect service that I facilitate to this location	100	20	Fixed Wireless	Served (Over 100/20 available)	Wireless
778664	507 ENTERPRISE COURT SOUTHWEST	INDEPENDENCE	IA	50644	1	12-Provider facilitates speeds faster than that reported on the map	Provider only: The Map does not correctly reflect service that I facilitate to this location	100	20	Fixed Wireless	Served (Over 100/20 available)	Wireless
782703	128 CARDINAL COURT	INDEPENDENCE	IA	50644	1	12-Provider facilitates speeds faster than that reported on the map	Provider only: The Map does not correctly reflect service that I facilitate to this location	100	20	Fixed Wireless	Served (Over 100/20 available)	Wireless
788056	103 F AVENUE	GRUNDY CENTER	IA	50638	1	12-Provider facilitates speeds faster than that reported on the map	Provider only: The Map does not correctly reflect service that I facilitate to this location	100	20	Fixed Wireless	Served (Over 100/20 available)	Wireless
789729	503 1ST STREET	GRUNDY CENTER	IA	50638	1	12-Provider facilitates speeds faster than that reported on the map	Provider only: The Map does not correctly reflect service that I facilitate to this location	100	20	Fixed Wireless	Served (Over 100/20 available)	Wireless
790451	300 3RD AVENUE NORTHEAST	INDEPENDENCE	IA	50644	1	12-Provider facilitates speeds faster than that reported on the map	Provider only: The Map does not correctly reflect service that I facilitate to this location	100	20	Fixed Wireless	Served (Over 100/20 available)	Wireless
750381	410 SOUTH CLARK STREET	MAQUOKETA	IA	52060	1	12-Provider facilitates speeds faster than that reported on the map	Provider only: The Map does not correctly reflect service that I facilitate to this location	100	20	Fixed Wireless	Served (Over 100/20 available)	Wireless
701564	2142 110TH STREET	EDGEWOOD	IA	52042	1	12-Provider facilitates speeds faster than that reported on the map	Provider only: The Map does not correctly reflect service that I facilitate to this location	100	20	Fixed Wireless	Served (Over 100/20 available)	Wireless
702991	1722 120TH AVENUE	DUNDEE	IA	52038	1	12-Provider facilitates speeds faster than that reported on the map	Provider only: The Map does not correctly reflect service that I facilitate to this location	100	20	Fixed Wireless	Served (Over 100/20 available)	Wireless
705399	104 EAST MAPLE STREET	EDGEWOOD	IA	52042	1	12-Provider facilitates speeds faster than that reported on the map	Provider only: The Map does not correctly reflect service that I facilitate to this location	100	20	Fixed Wireless	Served (Over 100/20 available)	Wireless
705646	2650 120TH STREET	COLESBURG	IA	52035	1	12-Provider facilitates speeds faster than that reported on the map	Provider only: The Map does not correctly reflect service that I facilitate to this location	100	20	Fixed Wireless	Served (Over 100/20 available)	Wireless
707146	417 MAIN STREET	COLESBURG	IA	52035	1	12-Provider facilitates speeds faster than that reported on the map	Provider only: The Map does not correctly reflect service that I facilitate to this location	100	20	Fixed Wireless	Served (Over 100/20 available)	Wireless
707655	1004 221ST AVENUE	EDGEWOOD	IA	52042	1	12-Provider facilitates speeds faster than that reported on the map	Provider only: The Map does not correctly reflect service that I facilitate to this location	100	20	Fixed Wireless	Served (Over 100/20 available)	Wireless
708811	1353 310TH AVENUE	NEW VIENNA	IA	52065	1	12-Provider facilitates speeds faster than that reported on the map	Provider only: The Map does not correctly reflect service that I facilitate to this location	100	20	Fixed Wireless	Served (Over 100/20 available)	Wireless
708974	606 SOUTH LOCUST STREET	EDGEWOOD	IA	52042	1	12-Provider facilitates speeds faster than that reported on the map	Provider only: The Map does not correctly reflect service that I facilitate to this location	100	20	Fixed Wireless	Served (Over 100/20 available)	Wireless
709075	403 EAST UNION STREET	EDGEWOOD	IA	52042	1	12-Provider facilitates speeds faster than that reported on the map	Provider only: The Map does not correctly reflect service that I facilitate to this location	100	20	Fixed Wireless	Served (Over 100/20 available)	Wireless
710634	302 SOUTH BELL STREET	EDGEWOOD	IA	52042	1	12-Provider facilitates speeds faster than that reported on the map	Provider only: The Map does not correctly reflect service that I facilitate to this location	100	20	Fixed Wireless	Served (Over 100/20 available)	Wireless
711786	2808 RAINBOW ROAD	COLESBURG	IA	52035	1	12-Provider facilitates speeds faster than that reported on the map	Provider only: The Map does not correctly reflect service that I facilitate to this location	100	20	Fixed Wireless	Served (Over 100/20 available)	Wireless
716942	102 SOUTH CHESTNUT STREET	EDGEWOOD	IA	52042	1	12-Provider facilitates speeds faster than that reported on the map	Provider only: The Map does not correctly reflect service that I facilitate to this location	100	20	Fixed Wireless	Served (Over 100/20 available)	Wireless
718746	2418 135TH STREET	GREELEY	IA	52050	1	12-Provider facilitates speeds faster than that reported on the map	Provider only: The Map does not correctly reflect service that I facilitate to this location	100	20	Fixed Wireless	Served (Over 100/20 available)	Wireless
719184	1303 280TH AVENUE	COLESBURG	IA	52035	1	12-Provider facilitates speeds faster than that reported on the map	Provider only: The Map does not correctly reflect service that I facilitate to this location	100	20	Fixed Wireless	Served (Over 100/20 available)	Wireless
720804	148 MAIN STREET	COLESBURG	IA	52035	1	12-Provider facilitates speeds faster than that reported on the map	Provider only: The Map does not correctly reflect service that I facilitate to this location	100	20	Fixed Wireless	Served (Over 100/20 available)	Wireless
721147	205 SOUTH CHESTNUT STREET	EDGEWOOD	IA	52042	1	12-Provider facilitates speeds faster than that reported on the map	Provider only: The Map does not correctly reflect service that I facilitate to this location	100	20	Fixed Wireless	Served (Over 100/20 available)	Wireless
721622	300 SOUTH BELL STREET	EDGEWOOD	IA	52042	1	12-Provider facilitates speeds faster than that reported on the map	Provider only: The Map does not correctly reflect service that I facilitate to this location	100	20	Fixed Wireless	Served (Over 100/20 available)	Wireless
723012	116 SOUTH CENTER STREET	DUNDEE	IA	52038	1	12-Provider facilitates speeds faster than that reported on the map	Provider only: The Map does not correctly reflect service that I facilitate to this location	100	20	Fixed Wireless	Served (Over 100/20 available)	Wireless
723585	1416 110TH AVENUE	DUNDEE	IA	52038	1	12-Provider facilitates speeds faster than that reported on the map	Provider only: The Map does not correctly reflect service that I facilitate to this location	100	20	Fixed Wireless	Served (Over 100/20 available)	Wireless
724611	307 SOUTH CHESTNUT STREET	EDGEWOOD	IA	52042	1	12-Provider facilitates speeds faster than that reported on the map	Provider only: The Map does not correctly reflect service that I facilitate to this location	100	20	Fixed Wireless	Served (Over 100/20 available)	Wireless
726043	1841 IVY ROAD	EDGEWOOD	IA	52042	1	12-Provider facilitates speeds faster than that reported on the map	Provider only: The Map does not correctly reflect service that I facilitate to this location	100	20	Fixed Wireless	Served (Over 100/20 available)	Wireless
726057	301 SOUTH BELL STREET	EDGEWOOD	IA	52042	1	12-Provider facilitates speeds faster than that reported on the map	Provider only: The Map does not correctly reflect service that I facilitate to this location	100	20	Fixed Wireless	Served (Over 100/20 available)	Wireless
726253	210 SOUTH FRONT STREET	GREELEY	IA	52050	1	12-Provider facilitates speeds faster than that reported on the map	Provider only: The Map does not correctly reflect service that I facilitate to this location	100	20	Fixed Wireless	Served (Over 100/20 available)	Wireless
726317	209 WEST 3RD STREET	GREELEY	IA	52050	1	12-Provider facilitates speeds faster than that reported on the map	Provider only: The Map does not correctly reflect service that I facilitate to this location	100	20	Fixed Wireless	Served (Over 100/20 available)	Wireless
727708	306 SOLDIERS AVENUE	EDGEWOOD	IA	52042	1	12-Provider facilitates speeds faster than that reported on the map	Provider only: The Map does not correctly reflect service that I facilitate to this location	100	20	Fixed Wireless	Served (Over 100/20 available)	Wireless
727826	1445 HIGHWAY 38	GREELEY	IA	52050	1	12-Provider facilitates speeds faster than that reported on the map	Provider only: The Map does not correctly reflect service that I facilitate to this location	100	20	Fixed Wireless	Served (Over 100/20 available)	Wireless
730369	204 SOUTH WASHINGTON STREET	EDGEWOOD	IA	52042	1	12-Provider facilitates speeds faster than that reported on the map	Provider only: The Map does not correctly reflect service that I facilitate to this location	100	20	Fixed Wireless	Served (Over 100/20 available)	Wireless
730801	3086 122ND STREET	COLESBURG	IA	52035	1	12-Provider facilitates speeds faster than that reported on the map	Provider only: The Map does not correctly reflect service that I facilitate to this location	100	20	Fixed Wireless	Served (Over 100/20 available)	Wireless
732735	500 EAST MORRISON STREET	EDGEWOOD	IA	52042	1	12-Provider facilitates speeds faster than that reported on the map	Provider only: The Map does not correctly reflect service that I facilitate to this location	100	20	Fixed Wireless	Served (Over 100/20 available)	Wireless
733688	106 SOUTH WEBSTER STREET	EDGEWOOD	IA	52042	1	12-Provider facilitates speeds faster than that reported on the map	Provider only: The Map does not correctly reflect service that I facilitate to this location	100	20	Fixed Wireless	Served (Over 100/20 available)	Wireless
735685	107 NORTH FRONT STREET	GREELEY	IA	52050	1	12-Provider facilitates speeds faster than that reported on the map	Provider only: The Map does not correctly reflect service that I facilitate to this location	100	20	Fixed Wireless	Served (Over 100/20 available)	Wireless
736104	1478 280TH AVENUE	EARLVILLE	IA	52041	1	12-Provider facilitates speeds faster than that reported on the map	Provider only: The Map does not correctly reflect service that I facilitate to this location	100	20	Fixed Wireless	Served (Over 100/20 available)	Wireless
736994	1694 400TH STREET	STRAWBERRY PT	IA	52076	1	12-Provider facilitates speeds faster than that reported on the map	Provider only: The Map does not correctly reflect service that I facilitate to this location	100	20	Fixed Wireless	Served (Over 100/20 available)	Wireless
738622	504 SOUTH WASHINGTON STREET	EDGEWOOD	IA	52042	1	12-Provider facilitates speeds faster than that reported on the map	Provider only: The Map does not correctly reflect service that I facilitate to this location	100	20	Fixed Wireless	Served (Over 100/20 available)	Wireless
738929	1419 220TH AVENUE	GREELEY	IA	52050	1	12-Provider facilitates speeds faster than that reported on the map	Provider only: The Map does not correctly reflect service that I facilitate to this location	100	20	Fixed Wireless	Served (Over 100/20 available)	Wireless
739969	409 JEFFERSON STREET	COLESBURG	IA	52035	1	12-Provider facilitates speeds faster than that reported on the map	Provider only: The Map does not correctly reflect service that I facilitate to this location	100	20	Fixed Wireless	Served (Over 100/20 available)	Wireless
740025	102 SOUTH HIGH STREET	GREELEY	IA	52050	1	12-Provider facilitates speeds faster than that reported on the map	Provider only: The Map does not correctly reflect service that I facilitate to this location	100	20	Fixed Wireless	Served (Over 100/20 available)	Wireless
741986	306 NORTH CHURCH STREET	GREELEY	IA	52050	1	12-Provider facilitates speeds faster than that reported on the map	Provider only: The Map does not correctly reflect service that I facilitate to this location	100	20	Fixed Wireless	Served (Over 100/20 available)	Wireless
742543	1456 227TH AVENUE	GREELEY	IA	52050	1	12-Provider facilitates speeds faster than that reported on the map	Provider only: The Map does not correctly reflect service that I facilitate to this location	100	20	Fixed Wireless	Served (Over 100/20 available)	Wireless
746074	1369 165TH STREET	DUNDEE	IA	52038	1	12-Provider facilitates speeds faster than that reported on the map	Provider only: The Map does not correctly reflect service that I facilitate to this location	100	20	Fixed Wireless	Served (Over 100/20 available)	Wireless
746475	504 SOUTH LOCUST STREET	EDGEWOOD	IA	52042	1	12-Provider facilitates speeds faster than that reported on the map	Provider only: The Map does not correctly reflect service that I facilitate to this location	100	20	Fixed Wireless	Served (Over 100/20 available)	Wireless
746716	317 MAIN STREET	COLESBURG	IA	52035	1	12-Provider facilitates speeds faster than that reported on the map	Provider only: The Map does not correctly reflect service that I facilitate to this location	100	20	Fixed Wireless	Served (Over 100/20 available)	Wireless
747948	305 CHURCH STREET	COLESBURG	IA	52035	1	12-Provider facilitates speeds faster than that reported on the map	Provider only: The Map does not correctly reflect service that I facilitate to this location	100	20	Fixed Wireless	Served (Over 100/20 available)	Wireless
750983	109 MOODY STREET	GREELEY	IA	52050	1	12-Provider facilitates speeds faster than that reported on the map	Provider only: The Map does not correctly reflect service that I facilitate to this location	100	20	Fixed Wireless	Served (Over 100/20 available)	Wireless
750995	504 EAST HARRISON STREET	EDGEWOOD	IA	52042	1	12-Provider facilitates speeds faster than that reported on the map	Provider only: The Map does not correctly reflect service that I facilitate to this location	100	20	Fixed Wireless	Served (Over 100/20 available)	Wireless
751229	501 NEW STREET	COLESBURG	IA	52035	1	12-Provider facilitates speeds faster than that reported on the map	Provider only: The Map does not correctly reflect service that I facilitate to this location	100	20	Fixed Wireless	Served (Over 100/20 available)	Wireless
754738	104 WEST 3RD STREET	GREELEY	IA	52050	1	12-Provider facilitates speeds faster than that reported on the map	Provider only: The Map does not correctly reflect service that I facilitate to this location	100	20	Fixed Wireless	Served (Over 100/20 available)	Wireless
754928	504 1ST STREET	COLESBURG	IA	52035	1	12-Provider facilitates speeds faster than that reported on the map	Provider only: The Map does not correctly reflect service that I facilitate to this location	100	20	Fixed Wireless	Served (Over 100/20 available)	Wireless
757133	407 SOLDIERS AVENUE	EDGEWOOD	IA	52042	1	12-Provider facilitates speeds faster than that reported on the map	Provider only: The Map does not correctly reflect service that I facilitate to this location	100	20	Fixed Wireless	Served (Over 100/20 available)	Wireless
758985	1599 110TH STREET	STRAWBERRY PT	IA	52076	1	12-Provider facilitates speeds faster than that reported on the map	Provider only: The Map does not correctly reflect service that I facilitate to this location	100	20	Fixed Wireless	Served (Over 100/20 available)	Wireless
760398	3075 HIGHWAY 3	COLESBURG	IA	52035	1	12-Provider facilitates speeds faster than that reported on the map	Provider only: The Map does not correctly reflect service that I facilitate to this location	100	20	Fixed Wireless	Served (Over 100/20 available)	Wireless
762709	1340 RIVER AVENUE	HARLAN	IA	51537	1	12-Provider facilitates speeds faster than that reported on the map	Provider only: The Map does not correctly reflect service that I facilitate to this location	100	20	Fixed Wireless	Served (Over 100/20 available)	Wireless
764331	1310 HIGHWAY 13	MANCHESTER	IA	52057	1	12-Provider facilitates speeds faster than that reported on the map	Provider only: The Map does not correctly reflect service that I facilitate to this location	100	20	Fixed Wireless	Served (Over 100/20 available)	Wireless
765111	1083 220TH AVENUE	EDGEWOOD	IA	52042	1	12-Provider facilitates speeds faster than that reported on the map	Provider only: The Map does not correctly reflect service that I facilitate to this location	100	20	Fixed Wireless	Served (Over 100/20 available)	Wireless
769656	103 EAST MAPLE STREET	EDGEWOOD	IA	52042	1	12-Provider facilitates speeds faster than that reported on the map	Provider only: The Map does not correctly reflect service that I facilitate to this location	100	20	Fixed Wireless	Served (Over 100/20 available)	Wireless
769924	103 EAST LINCOLN STREET	EDGEWOOD	IA	52042	1	12-Provider facilitates speeds faster than that reported on the map	Provider only: The Map does not correctly reflect service that I facilitate to this location	100	20	Fixed Wireless	Served (Over 100/20 available)	Wireless
772225	401 SOUTH WEBSTER STREET	EDGEWOOD	IA	52042	1	12-Provider facilitates speeds faster than that reported on the map	Provider only: The Map does not correctly reflect service that I facilitate to this location	100	20	Fixed Wireless	Served (Over 100/20 available)	Wireless

Final Decision
19428 of 20721

772685	1138 160TH STREET	DUNDEE	IA	52038	1	12-Provider facilitates speeds faster than that reported on the map	Provider only: The Map does not correctly reflect service that I facilitate to this location	100	20	Fixed Wireless	Served (Over 100/20 available)	Wireless
773831	812 1ST STREET	COLESBURG	IA	52035	1	12-Provider facilitates speeds faster than that reported on the map	Provider only: The Map does not correctly reflect service that I facilitate to this location	100	20	Fixed Wireless	Served (Over 100/20 available)	Wireless
773877	203 EAST JACKSON STREET	EDGEWOOD	IA	52042	1	12-Provider facilitates speeds faster than that reported on the map	Provider only: The Map does not correctly reflect service that I facilitate to this location	100	20	Fixed Wireless	Served (Over 100/20 available)	Wireless
774415	1241 160TH STREET	DUNDEE	IA	52038	1	12-Provider facilitates speeds faster than that reported on the map	Provider only: The Map does not correctly reflect service that I facilitate to this location	100	20	Fixed Wireless	Served (Over 100/20 available)	Wireless
776065	124 MAIN STREET	COLESBURG	IA	52035	1	12-Provider facilitates speeds faster than that reported on the map	Provider only: The Map does not correctly reflect service that I facilitate to this location	100	20	Fixed Wireless	Served (Over 100/20 available)	Wireless
778352	1369 270TH AVENUE	EARLVILLE	IA	52041	1	12-Provider facilitates speeds faster than that reported on the map	Provider only: The Map does not correctly reflect service that I facilitate to this location	100	20	Fixed Wireless	Served (Over 100/20 available)	Wireless
780554	1275 300TH AVENUE	EARLVILLE	IA	52041	1	12-Provider facilitates speeds faster than that reported on the map	Provider only: The Map does not correctly reflect service that I facilitate to this location	100	20	Fixed Wireless	Served (Over 100/20 available)	Wireless
780877	1282 190TH AVENUE	EDGEWOOD	IA	52042	1	12-Provider facilitates speeds faster than that reported on the map	Provider only: The Map does not correctly reflect service that I facilitate to this location	100	20	Fixed Wireless	Served (Over 100/20 available)	Wireless
781567	1252 220TH AVENUE	GREELEY	IA	52050	1	12-Provider facilitates speeds faster than that reported on the map	Provider only: The Map does not correctly reflect service that I facilitate to this location	100	20	Fixed Wireless	Served (Over 100/20 available)	Wireless
781882	1085 210TH AVENUE	EDGEWOOD	IA	52042	1	12-Provider facilitates speeds faster than that reported on the map	Provider only: The Map does not correctly reflect service that I facilitate to this location	100	20	Fixed Wireless	Served (Over 100/20 available)	Wireless
784484	1470 310TH AVENUE	NEW VIENNA	IA	52065	1	12-Provider facilitates speeds faster than that reported on the map	Provider only: The Map does not correctly reflect service that I facilitate to this location	100	20	Fixed Wireless	Served (Over 100/20 available)	Wireless
786042	605 EAST MORRISON STREET	EDGEWOOD	IA	52042	1	12-Provider facilitates speeds faster than that reported on the map	Provider only: The Map does not correctly reflect service that I facilitate to this location	100	20	Fixed Wireless	Served (Over 100/20 available)	Wireless
789529	216 MAIN STREET	COLESBURG	IA	52035	1	12-Provider facilitates speeds faster than that reported on the map	Provider only: The Map does not correctly reflect service that I facilitate to this location	100	20	Fixed Wireless	Served (Over 100/20 available)	Wireless
792883	1295 190TH AVENUE	EDGEWOOD	IA	52042	1	12-Provider facilitates speeds faster than that reported on the map	Provider only: The Map does not correctly reflect service that I facilitate to this location	100	20	Fixed Wireless	Served (Over 100/20 available)	Wireless
793874	207 SOUTH BELL STREET	EDGEWOOD	IA	52042	1	12-Provider facilitates speeds faster than that reported on the map	Provider only: The Map does not correctly reflect service that I facilitate to this location	100	20	Fixed Wireless	Served (Over 100/20 available)	Wireless
795189	304 WEST UNION STREET	EDGEWOOD	IA	52042	1	12-Provider facilitates speeds faster than that reported on the map	Provider only: The Map does not correctly reflect service that I facilitate to this location	100	20	Fixed Wireless	Served (Over 100/20 available)	Wireless
798042	2862 120TH STREET	COLESBURG	IA	52035	1	12-Provider facilitates speeds faster than that reported on the map	Provider only: The Map does not correctly reflect service that I facilitate to this location	100	20	Fixed Wireless	Served (Over 100/20 available)	Wireless
799543	106 SOUTH BELL STREET	EDGEWOOD	IA	52042	1	12-Provider facilitates speeds faster than that reported on the map	Provider only: The Map does not correctly reflect service that I facilitate to this location	100	20	Fixed Wireless	Served (Over 100/20 available)	Wireless
716740	301 LOUIE'S WAY	EDGEWOOD	IA	52042	1	12-Provider facilitates speeds faster than that reported on the map	Provider only: The Map does not correctly reflect service that I facilitate to this location	100	20	Fixed Wireless	Served (Over 100/20 available)	Wireless
800024	304 WEST COLUMBUS STREET	CRAWFORDSVILLE	IA	52621	1	12-Provider facilitates speeds faster than that reported on the map	Provider only: The Map does not correctly reflect service that I facilitate to this location	100	20	Fixed Wireless	Served (Over 100/20 available)	Wireless
800230	1304 EAST WASHINGTON STREET	WASHINGTON	IA	52353	1	12-Provider facilitates speeds faster than that reported on the map	Provider only: The Map does not correctly reflect service that I facilitate to this location	100	20	Fixed Wireless	Served (Over 100/20 available)	Wireless
800454	1527 250TH STREET	FONTANELLE	IA	50846	1	12-Provider facilitates speeds faster than that reported on the map	Provider only: The Map does not correctly reflect service that I facilitate to this location	100	20	Fixed Wireless	Served (Over 100/20 available)	Wireless
800475	416 SOUTH 6TH AVENUE	WASHINGTON	IA	52353	1	12-Provider facilitates speeds faster than that reported on the map	Provider only: The Map does not correctly reflect service that I facilitate to this location	100	20	Fixed Wireless	Served (Over 100/20 available)	Wireless
800802	903 SOUTH IOWA AVENUE	WASHINGTON	IA	52353	1	12-Provider facilitates speeds faster than that reported on the map	Provider only: The Map does not correctly reflect service that I facilitate to this location	100	20	Fixed Wireless	Served (Over 100/20 available)	Wireless
801058	630 6TH STREET	AINSWORTH	IA	52201	1	12-Provider facilitates speeds faster than that reported on the map	Provider only: The Map does not correctly reflect service that I facilitate to this location	100	20	Fixed Wireless	Served (Over 100/20 available)	Wireless
801200	719 SOUTH 8TH AVENUE	WASHINGTON	IA	52353	1	12-Provider facilitates speeds faster than that reported on the map	Provider only: The Map does not correctly reflect service that I facilitate to this location	100	20	Fixed Wireless	Served (Over 100/20 available)	Wireless
801585	1565 520TH STREET	STORM LAKE	IA	50588	1	12-Provider facilitates speeds faster than that reported on the map	Provider only: The Map does not correctly reflect service that I facilitate to this location	100	20	Fixed Wireless	Served (Over 100/20 available)	Wireless
801633	420 3RD STREET	FONTANELLE	IA	50846	1	12-Provider facilitates speeds faster than that reported on the map	Provider only: The Map does not correctly reflect service that I facilitate to this location	100	20	Fixed Wireless	Served (Over 100/20 available)	Wireless
802126	111 EAST SOUTH STREET	EXIRA	IA	50076	1	12-Provider facilitates speeds faster than that reported on the map	Provider only: The Map does not correctly reflect service that I facilitate to this location	100	20	Fixed Wireless	Served (Over 100/20 available)	Wireless
802142	5518 170TH AVENUE	STORM LAKE	IA	50588	1	12-Provider facilitates speeds faster than that reported on the map	Provider only: The Map does not correctly reflect service that I facilitate to this location	100	20	Fixed Wireless	Served (Over 100/20 available)	Wireless
802269	2720 WEST TRIO LANE	WASHINGTON	IA	52353	1	12-Provider facilitates speeds faster than that reported on the map	Provider only: The Map does not correctly reflect service that I facilitate to this location	100	20	Fixed Wireless	Served (Over 100/20 available)	Wireless
803158	2195 RIVERSIDE ROAD	WASHINGTON	IA	52353	1	12-Provider facilitates speeds faster than that reported on the map	Provider only: The Map does not correctly reflect service that I facilitate to this location	100	20	Fixed Wireless	Served (Over 100/20 available)	Wireless
803172	114 SOUTH CHESTNUT STREET	CRAWFORDSVILLE	IA	52621	1	12-Provider facilitates speeds faster than that reported on the map	Provider only: The Map does not correctly reflect service that I facilitate to this location	100	20	Fixed Wireless	Served (Over 100/20 available)	Wireless
803612	318 9TH STREET	FONTANELLE	IA	50846	1	12-Provider facilitates speeds faster than that reported on the map	Provider only: The Map does not correctly reflect service that I facilitate to this location	100	20	Fixed Wireless	Served (Over 100/20 available)	Wireless
804109	103 SOUTHWEST PINE STREET	GREENFIELD	IA	50849	1	12-Provider facilitates speeds faster than that reported on the map	Provider only: The Map does not correctly reflect service that I facilitate to this location	100	20	Fixed Wireless	Served (Over 100/20 available)	Wireless
804184	2250 255TH STREET	GREENFIELD	IA	50849	1	12-Provider facilitates speeds faster than that reported on the map	Provider only: The Map does not correctly reflect service that I facilitate to this location	100	20	Fixed Wireless	Served (Over 100/20 available)	Wireless
804322	118 WEST 3RD STREET	WASHINGTON	IA	52353	1	12-Provider facilitates speeds faster than that reported on the map	Provider only: The Map does not correctly reflect service that I facilitate to this location	100	20	Fixed Wireless	Served (Over 100/20 available)	Wireless
804441	2565 VIOLET AVENUE	AINSWORTH	IA	52201	1	12-Provider facilitates speeds faster than that reported on the map	Provider only: The Map does not correctly reflect service that I facilitate to this location	100	20	Fixed Wireless	Served (Over 100/20 available)	Wireless
805135	703 EAST 12TH STREET	WASHINGTON	IA	52353	1	12-Provider facilitates speeds faster than that reported on the map	Provider only: The Map does not correctly reflect service that I facilitate to this location	100	20	Fixed Wireless	Served (Over 100/20 available)	Wireless
805162	1100 EAST TYLER STREET	WASHINGTON	IA	52353	1	12-Provider facilitates speeds faster than that reported on the map	Provider only: The Map does not correctly reflect service that I facilitate to this location	100	20	Fixed Wireless	Served (Over 100/20 available)	Wireless
805241	2458 GOODWIN DRIVE	WASHINGTON	IA	52353	1	12-Provider facilitates speeds faster than that reported on the map	Provider only: The Map does not correctly reflect service that I facilitate to this location	100	20	Fixed Wireless	Served (Over 100/20 available)	Wireless
806111	508 SOUTHEAST MILLS STREET	GREENFIELD	IA	50849	1	12-Provider facilitates speeds faster than that reported on the map	Provider only: The Map does not correctly reflect service that I facilitate to this location	100	20	Fixed Wireless	Served (Over 100/20 available)	Wireless
806231	207 WARD STREET	LINN GROVE	IA	51033	1	12-Provider facilitates speeds faster than that reported on the map	Provider only: The Map does not correctly reflect service that I facilitate to this location	100	20	Fixed Wireless	Served (Over 100/20 available)	Wireless
806703	702 NORTH AVENUE B	WASHINGTON	IA	52353	1	12-Provider facilitates speeds faster than that reported on the map	Provider only: The Map does not correctly reflect service that I facilitate to this location	100	20	Fixed Wireless	Served (Over 100/20 available)	Wireless
806812	105 NORTH WASHINGTON STREET	CRAWFORDSVILLE	IA	52621	1	12-Provider facilitates speeds faster than that reported on the map	Provider only: The Map does not correctly reflect service that I facilitate to this location	100	20	Fixed Wireless	Served (Over 100/20 available)	Wireless
808089	609 RIDGE VIEW PARKS	GREENFIELD	IA	50849	1	12-Provider facilitates speeds faster than that reported on the map	Provider only: The Map does not correctly reflect service that I facilitate to this location	100	20	Fixed Wireless	Served (Over 100/20 available)	Wireless
808137	1320 EAST 3RD STREET	WASHINGTON	IA	52353	1	12-Provider facilitates speeds faster than that reported on the map	Provider only: The Map does not correctly reflect service that I facilitate to this location	100	20	Fixed Wireless	Served (Over 100/20 available)	Wireless
808214	707 LINCOLN STREET	AINSWORTH	IA	52201	1	12-Provider facilitates speeds faster than that reported on the map	Provider only: The Map does not correctly reflect service that I facilitate to this location	100	20	Fixed Wireless	Served (Over 100/20 available)	Wireless
808594	909 JEFFERSON STREET	FONTANELLE	IA	50846	1	12-Provider facilitates speeds faster than that reported on the map	Provider only: The Map does not correctly reflect service that I facilitate to this location	100	20	Fixed Wireless	Served (Over 100/20 available)	Wireless
808995	3215 SPRUCE AVENUE	MOUNT PLEASANT	IA	52641	1	12-Provider facilitates speeds faster than that reported on the map	Provider only: The Map does not correctly reflect service that I facilitate to this location	100	20	Fixed Wireless	Served (Over 100/20 available)	Wireless
809171	102 MAIN STREET	FONTANELLE	IA	50846	1	12-Provider facilitates speeds faster than that reported on the map	Provider only: The Map does not correctly reflect service that I facilitate to this location	100	20	Fixed Wireless	Served (Over 100/20 available)	Wireless
809189	106 NORTH JEFFERSON STREET	EXIRA	IA	50076	1	12-Provider facilitates speeds faster than that reported on the map	Provider only: The Map does not correctly reflect service that I facilitate to this location	100	20	Fixed Wireless	Served (Over 100/20 available)	Wireless
809262	216 EAST JEFFERSON STREET	WASHINGTON	IA	52353	1	12-Provider facilitates speeds faster than that reported on the map	Provider only: The Map does not correctly reflect service that I facilitate to this location	100	20	Fixed Wireless	Served (Over 100/20 available)	Wireless
809286	421 2ND STREET	FONTANELLE	IA	50846	1	12-Provider facilitates speeds faster than that reported on the map	Provider only: The Map does not correctly reflect service that I facilitate to this location	100	20	Fixed Wireless	Served (Over 100/20 available)	Wireless
809339	400 NORTHEAST CEDAR AVENUE	EARLHAM	IA	50072	1	12-Provider facilitates speeds faster than that reported on the map	Provider only: The Map does not correctly reflect service that I facilitate to this location	100	20	Fixed Wireless	Served (Over 100/20 available)	Wireless
809804	524 WEST 3RD STREET	WASHINGTON	IA	52353	1	12-Provider facilitates speeds faster than that reported on the map	Provider only: The Map does not correctly reflect service that I facilitate to this location	100	20	Fixed Wireless	Served (Over 100/20 available)	Wireless
809857	847 SOUTH IOWA AVENUE	WASHINGTON	IA	52353	1	12-Provider facilitates speeds faster than that reported on the map	Provider only: The Map does not correctly reflect service that I facilitate to this location	100	20	Fixed Wireless	Served (Over 100/20 available)	Wireless
809908	1139 EAST VAN BUREN STREET	WASHINGTON	IA	52353	1	12-Provider facilitates speeds faster than that reported on the map	Provider only: The Map does not correctly reflect service that I facilitate to this location	100	20	Fixed Wireless	Served (Over 100/20 available)	Wireless
809995	209 SOUTH IOWA AVENUE	WASHINGTON	IA	52353	1	12-Provider facilitates speeds faster than that reported on the map	Provider only: The Map does not correctly reflect service that I facilitate to this location	100	20	Fixed Wireless	Served (Over 100/20 available)	Wireless
810404	108 SOUTH 12TH AVENUE	WASHINGTON	IA	52353	1	12-Provider facilitates speeds faster than that reported on the map	Provider only: The Map does not correctly reflect service that I facilitate to this location	100	20	Fixed Wireless	Served (Over 100/20 available)	Wireless
810636	1625 600TH STREET	STORM LAKE	IA	50588	1	12-Provider facilitates speeds faster than that reported on the map	Provider only: The Map does not correctly reflect service that I facilitate to this location	100	20	Fixed Wireless	Served (Over 100/20 available)	Wireless
811309	503 SOUTH 3RD AVENUE	WASHINGTON	IA	52353	1	12-Provider facilitates speeds faster than that reported on the map	Provider only: The Map does not correctly reflect service that I facilitate to this location	100	20	Fixed Wireless	Served (Over 100/20 available)	Wireless
811931	811 EAST VAN BUREN STREET	WASHINGTON	IA	52353	1	12-Provider facilitates speeds faster than that reported on the map	Provider only: The Map does not correctly reflect service that I facilitate to this location	100	20	Fixed Wireless	Served (Over 100/20 available)	Wireless
812001	115 SOUTH 2ND AVENUE	WASHINGTON	IA	52353	1	12-Provider facilitates speeds faster than that reported on the map	Provider only: The Map does not correctly reflect service that I facilitate to this location	100	20	Fixed Wireless	Served (Over 100/20 available)	Wireless
812047	3312 DOGWOOD AVENUE	ADAIR	IA	50002	1	12-Provider facilitates speeds faster than that reported on the map	Provider only: The Map does not correctly reflect service that I facilitate to this location	100	20	Fixed Wireless	Served (Over 100/20 available)	Wireless
812208	102 WEST SMITHFIELD STREET	CRAWFORDSVILLE	IA	52621	1	12-Provider facilitates speeds faster than that reported on the map	Provider only: The Map does not correctly reflect service that I facilitate to this location	100	20	Fixed Wireless	Served (Over 100/20 available)	Wireless
813066	119 SOUTH 15TH AVENUE	WASHINGTON	IA	52353	1	12-Provider facilitates speeds faster than that reported on the map	Provider only: The Map does not correctly reflect service that I facilitate to this location	100	20	Fixed Wireless	Served (Over 100/20 available)	Wireless
712474	2543 VINE AVENUE	AINSWORTH	IA	52201	1	12-Provider facilitates speeds faster than that reported on the map	Provider only: The Map does not correctly reflect service that I facilitate to this location	100	20	Fixed Wireless	Served (Over 100/20 available)	Wireless
715540	3370 OLD WHITE WAY	AINSWORTH	IA	52201	1	12-Provider facilitates speeds faster than that reported on the map	Provider only: The Map does not correctly reflect service that I facilitate to this location	100	20	Fixed Wireless	Served (Over 100/20 available)	Wireless
715615	804 ADAIR STREET	ADAIR	IA	50002	1	12-Provider facilitates speeds faster than that reported on the map	Provider only: The Map does not correctly reflect service that I facilitate to this location	100	20	Fixed Wireless	Served (Over 100/20 available)	Wireless
716855	1121 130TH STREET	ADAIR	IA	50002	1	12-Provider facilitates speeds faster than that reported on the map	Provider only: The Map does not correctly reflect service that I facilitate to this location	100	20	Fixed Wireless	Served (Over 100/20 available)	Wireless
717385	8217 MAPLE COURT	DEXTER	IA	50070	1	12-Provider facilitates speeds faster than that reported on the map	Provider only: The Map does not correctly reflect service that I facilitate to this location	100	20	Fixed Wireless	Served (Over 100/20 available)	Wireless
701554	39301 JADE AVENUE	COLESBURG	IA	52035	1	12-Provider facilitates speeds faster than that reported on the map	Provider only: The Map does not correctly reflect service that I facilitate to this location	100	20	Fixed Wireless	Served (Over 100/20 available)	Wireless
701721	12111 252ND AVENUE	SOUTH ENGLISH	IA	52335	1	12-Provider facilitates speeds faster than that reported on the map	Provider only: The Map does not correctly reflect service that I facilitate to this location	100	20	Fixed Wireless	Served (Over 100/20 available)	Wireless
702067	16901 HIGHWAY 21	WHAT CHEER	IA	50268	1	12-Provider facilitates speeds faster than that reported on the map	Provider only: The Map does not correctly reflect service that I facilitate to this location	100	20	Fixed Wireless	Served (Over 100/20 available)	Wireless
702603	20999 395TH STREET	EDGEWOOD	IA	52042	1	12-Provider facilitates speeds faster than that reported on the map	Provider only: The Map does not correctly reflect service that I facilitate to this location	100	20	Fixed Wireless	Served (Over 100/20 available)	Wireless
702775	39075 EAGLE AVENUE	EDGEWOOD	IA	52042	1	12-Provider facilitates speeds faster than that reported on the map	Provider only: The Map does not correctly reflect service that I facilitate to this location	100	20	Fixed Wireless	Served (Over 100/20 available)	Wireless
702896	16552 F AVENUE	MUSCATINE	IA	52761	1	12-Provider facilitates speeds faster than that reported on the map	Provider only: The Map does not correctly reflect service that I facilitate to this location	100	20	Fixed Wireless	Served (Over 100/20 available)	Wireless
703425	2822 MOCKINGBIRD AVENUE	EXIRA	IA	50076	1	12-Provider facilitates speeds faster than that reported on the map	Provider only: The Map does not correctly reflect service that I facilitate to this location	100	20	Fixed Wireless	Served (Over 100/20 available)	Wireless
704204	12728 COUNTY ROAD W66	COLUMBUS JUNCTION	IA	52738	1	12-Provider facilitates speeds faster than that reported on the map	Provider only: The Map does not correctly reflect service that I facilitate to this location	100	20	Fixed Wireless	Served (Over 100/20 available)	Wireless
704930	38845 COLESBURG ROAD	COLESBURG	IA	52035	1	12-Provider facilitates speeds faster than that reported on the map	Provider only: The Map does not correctly reflect service that I facilitate to this location	100	20	Fixed Wireless	Served (Over 100/20 available)	Wireless
704967	10183 400TH STREET	STRAWBERRY POINT	IA	52076	1	12-Provider facilitates speeds faster than that reported on the map	Provider only: The Map does not correctly reflect service that I facilitate to this location	100	20	Fixed Wireless	Served (Over 100/20 available)	Wireless
706215	29737 COUNTY HIGHWAY D15	ACKLEY	IA	50601	1	12-Provider facilitates speeds faster than that reported on the map	Provider only: The Map does not correctly reflect service that I facilitate to this location	100	20	Fixed Wireless	Served (Over 100/20 available)	Wireless
707235	4118 STATE HIGHWAY 136	CLINTON	IA	52732	1	12-Provider facilitates speeds faster than that reported on the map	Provider only: The Map does not correctly reflect service that I facilitate to this location	100	20	Fixed Wireless	Served (Over 100/20 available)	Wireless
707808	37489 HILTON ROAD	EDGEWOOD	IA	52042	1	12-Provider facilitates speeds faster than that reported on the map	Provider only: The Map does not correctly reflect service that I facilitate to this location	100	20	Fixed Wireless	Served (Over 100/20 available)	Wireless
708091	31942 KEOKUK-IOWA ROAD	NORTH ENGLISH	IA	52316	1	12-Provider facilitates speeds faster than that reported on the map	Provider only: The Map does not correctly reflect service that I facilitate to this location	100	20	Fixed Wireless	Served (Over 100/20 available)	Wireless
708744	1055 9TH STREET NORTHWEST	WAUKON	IA	52172	1	12-Provider facilitates speeds faster than that reported on the map	Provider only: The Map does not correctly reflect service that I facilitate to this location	100	20	Fixed Wireless	Served (Over 100/20 available)	Wireless
710217	405 WESTSIDE DRIVE	EXIRA	IA	50076	1	12-Provider facilitates speeds faster than that reported on the map	Provider only: The Map does not correctly reflect service that I facilitate to this location	100	20	Fixed Wireless	Served (Over 100/20 available)	Wireless
710473	21921 145TH AVENUE	DELTA	IA	52550	1	12-Provider facilitates speeds faster than that reported on the map	Provider only: The Map does not correctly reflect service that I facilitate to this location	100	20	Fixed Wireless	Served (Over 100/20 available)	Wireless
711605	21287 112TH AVENUE	DELTA	IA	52550	1	12-Provider facilitates speeds faster than that reported on the map	Provider only: The Map does not correctly reflect service that I facilitate to this location	100	20	Fixed Wireless	Served (Over 100/20 available)	Wireless
712658	21252 125TH AVENUE	DELTA	IA	52550	1	12-Provider facilitates speeds faster than that reported on the map	Provider only: The Map does not correctly reflect service that I facilitate to this location	100	20	Fixed Wireless	Served (Over 100/20 available)	Wireless
713178	7838 X AVENUE	WINFIELD	IA	52659	1	12-Provider facilitates speeds faster than that reported on the map	Provider only: The Map does not correctly reflect service that I facilitate to this location	100	20	Fixed Wireless	Served (Over 100/20 available)	Wireless
713370	2602 SILVER CREEK ROAD NORTHWEST	WAUKON	IA	52172	1	12-Provider facilitates speeds faster than that reported on the map	Provider only: The Map does not correctly reflect service that I facilitate to this location	100	20	Fixed Wireless	Served (Over 100/20 available)	Wireless
714130	3644 210TH STREET	GOOSE LAKE	IA	52750	1	12-Provider facilitates speeds faster than that reported on the map	Provider only: The Map does not correctly reflect service that I facilitate to this location	100	20	Fixed Wireless	Served (Over 100/20 available)	Wireless
714155	2620 285TH AVENUE	DE WITT	IA	52742	1	12-Provider facilitates speeds faster than that reported on the map	Provider only: The Map does not correctly reflect service that I facilitate to this location	100	20	Fixed Wireless	Served (Over 100/20 available)	Wireless
714346	39374 GRANITE AVENUE	EDGEWOOD	IA	52042	1	12-Provider facilitates speeds faster than that reported on the map	Provider only: The Map does not correctly reflect service that I facilitate to this location	100	20	Fixed Wireless	Served (Over 100/20 available)	Wireless
714744	2907 HIGHWAY 71	EXIRA	IA	50076	1	12-Provider facilitates speeds faster than that reported on the map	Provider only: The Map does not correctly reflect service that I facilitate to this location	100	20	Fixed Wireless	Served (Over 100/20 available)	Wireless
715107	2698 262ND STREET	DE WITT	IA	52742	1	12-Provider facilitates speeds faster than that reported on the map	Provider only: The Map does not correctly reflect service that I facilitate to this location	100	20	Fixed Wireless	Served (Over 100/20 available)	Wireless
715921	28335 COUNTY ROAD G52	COLUMBUS JUNCTION	IA	52738	1	12-Provider facilitates speeds faster than that reported on the map	Provider only: The Map does not correctly reflect service that I facilitate to this location	100	20	Fixed Wireless	Served (Over 100/20 available)	Wireless
715932	8863 BILL JOE ROAD	MUSCATINE	IA	52761	1	12-Provider facilitates speeds faster than that reported on the map	Provider only: The Map does not correctly reflect service that I facilitate to this location	100	20	Fixed Wireless	Served (Over 100/20 available)	Wireless
716471	34285 ST SEBALD ROAD	STRAWBERRY POINT	IA	52076	1	12-Provider facilitates speeds faster than that reported on the map	Provider only: The Map does not correctly reflect service that I facilitate to this location	100	20	Fixed Wireless	Served (Over 100/20 available)	Wireless
718564	2082 JET ROAD	GREELEY	IA	52050	1	12-Provider facilitates speeds faster than that reported on the map	Provider only: The Map does not correctly reflect service that I facilitate to this location	100	20	Fixed Wireless	Served (Over 100/20 available)	Wireless
719752	17194 92ND AVENUE	MUSCATINE	IA	52761	1	12-Provider facilitates speeds faster than that reported on the map	Provider only: The Map does not correctly reflect service that I facilitate to this location	100	20	Fixed Wireless	Served (Over 100/20 available)	Wireless
719758	2888 MOCKINGBIRD AVENUE	EXIRA	IA	50076	1	12-Provider facilitates speeds faster than that reported on the map	Provider only: The Map does not correctly reflect service that I facilitate to this location	100	20	Fixed Wireless	Served (Over 100/20 available)	Wireless
720208	2641 210TH STREET	WASHINGTON	IA	52353	1	12-Provider facilitates speeds faster than that reported on the map	Provider only: The Map does not correctly reflect service that I facilitate to this location	100	20	Fixed Wireless	Served (Over 100/20 available)	Wireless
722959	1432 220TH STREET	FONTANELLE	IA	50846	1	12-Provider facilitates speeds faster than that reported on the map	Provider only: The Map does not correctly reflect service that I facilitate to this location	100	20	Fixed Wireless	Served (Over 100/20 available)	Wireless
724255	3270 230TH STREET	AINSWORTH	IA	52201	1	12-Provider facilitates speeds faster than that reported on the map	Provider only: The Map does not correctly reflect service that I facilitate to this location	100	20	Fixed Wireless	Served (Over 100/20 available)	Wireless
724400	2586 IOWA STATE HIGHWAY 92	GREENFIELD	IA	50849	1	12-Provider facilitates speeds faster than that reported on the map	Provider only: The Map does not correctly reflect service that I facilitate to this location	100	20	Fixed Wireless	Served (Over 100/20 available)	Wireless
724620	3210 262ND STREET	AINSWORTH	IA	52201	1	12-Provider facilitates speeds faster than that reported on the map	Provider only: The Map does not correctly reflect service that I facilitate to this location	100	20	Fixed Wireless	Served (Over 100/20 available)	Wireless
725038	3220 HIGHWAY 92	AINSWORTH	IA	52201	1	12-Provider facilitates speeds faster than that reported on the map	Provider only: The Map does not correctly reflect service that I facilitate to this location	100	20	Fixed Wireless	Served (Over 100/20 available)	Wireless
725115	2607 230TH STREET	BEDFORD	IA	50833	1	12-Provider facilitates speeds faster than that reported on the map	Provider only: The Map does not correctly reflect service that I facilitate to this location	100	20	Fixed Wireless	Served (Over 100/20 available)	Wireless
727864	2746 250TH STREET	GREENFIELD	IA	50849	1	12-Provider facilitates speeds faster than that reported on the map	Provider only: The Map does not correctly reflect service that I facilitate to this location	100	20	Fixed Wireless	Served (Over 100/20 available)	Wireless
729122	2590 275TH STREET	WASHINGTON	IA	52353	1	12-Provider facilitates speeds faster than that reported on the map	Provider only: The Map does not correctly reflect service that I facilitate to this location	100	20	Fixed Wireless	Served (Over 100/20 available)	Wireless
731358	2614 QUINCE AVENUE	WASHINGTON	IA	52353	1	12-Provider facilitates speeds faster than that reported on the map	Provider only: The Map does not correctly reflect service that I facilitate to this location	100	20	Fixed Wireless	Served (Over 100/20 available)	Wireless
731437	809 GUTHRIE STREET	ADAIR	IA	50002	1	12-Provider facilitates speeds faster than that reported on the map	Provider only: The Map does not correctly reflect service that I facilitate to this location	100	20	Fixed Wireless	Served (Over 100/20 available)	Wireless
731528	2510 270TH STREET	GREENFIELD	IA	50849	1	12-Provider facilitates speeds faster than that reported on the map	Provider only: The Map does not correctly reflect service that I facilitate to this location	100	20	Fixed Wireless	Served (Over 100/20 available)	Wireless
733419	517 SOUTH LAKEVIEW DRIVE	GREENFIELD	IA	50849	1	12-Provider facilitates speeds faster than that reported on the map	Provider only: The Map does not correctly reflect service that I facilitate to this location	100	20	Fixed Wireless	Served (Over 100/20 available)	Wireless
735369	377 440TH STREET	PETERSON	IA	51047	1	12-Provider facilitates speeds faster than that reported on the map	Provider only: The Map does not correctly reflect service that I facilitate to this location	100	20	Fixed Wireless	Served (Over 100/20 available)	Wireless
735552	2541 VINE AVENUE	AINSWORTH	IA	52201	1	12-Provider facilitates speeds faster than that reported on the map	Provider only: The Map does not correctly reflect service that I facilitate to this location	100	20	Fixed Wireless	Served (Over 100/20 available)	Wireless
735636	2634 270TH STREET	GREENFIELD	IA	50849	1	12-Provider facilitates speeds faster than that reported on the map	Provider only: The Map does not correctly reflect service that I facilitate to this location	100	20	Fixed Wireless	Served (Over 100/20 available)	Wireless
736480	8117 HICKORY STREET	DEXTER	IA	50070	1	12-Provider facilitates speeds faster than that reported on the map	Provider only: The Map does not correctly reflect service that I facilitate to this location	100	20	Fixed Wireless	Served (Over 100/20 available)	Wireless
736802	2728 JORDAN AVENUE	GREENFIELD	IA	50849	1	12-Provider facilitates speeds faster than that reported on the map	Provider only: The Map does not correctly reflect service that I facilitate to this location	100	20	Fixed Wireless	Served (Over 100/20 available)	Wireless
737590	288 460TH STREET	PETERSON	IA	51047	1	12-Provider facilitates speeds faster than that reported on the map	Provider only: The Map does not correctly reflect service that I facilitate to this location	100	20	Fixed Wireless	Served (Over 100/20 available)	Wireless
737922	2078 IOWA STATE HIGHWAY 92	FONTANELLE	IA	50849	1	12-Provider facilitates speeds faster than that reported on the map	Provider only: The Map does not correctly reflect service that I facilitate to this location	100	20	Fixed Wireless	Served (Over 100/20 available)	Wireless
738169	1806 STUART ROAD	STUART	IA	50250	1	12-Provider facilitates speeds faster than that reported on the map	Provider only: The Map does not correctly reflect service that I facilitate to this location	100	20	Fixed Wireless	Served (Over 100/20 available)	Wireless

738813	3294 255TH STREET	AINSWORTH	IA	52201	1	12-Provider facilitates speeds faster than that reported on the map	Provider only: The Map does not correctly reflect service that I facilitate to this location	100	20	Fixed Wireless	Served (Over 100/20 available)	Wireless	
738899	3333 HIGHWAY 218	CRAWFORDSVILLE	IA	52621	1	12-Provider facilitates speeds faster than that reported on the map	Provider only: The Map does not correctly reflect service that I facilitate to this location	100	20	Fixed Wireless	Served (Over 100/20 available)	Wireless	
740883	3310 305TH STREET	CRAWFORDSVILLE	IA	52621	1	12-Provider facilitates speeds faster than that reported on the map	Provider only: The Map does not correctly reflect service that I facilitate to this location	100	20	Fixed Wireless	Served (Over 100/20 available)	Wireless	
743295	3175 VINE AVENUE	CRAWFORDSVILLE	IA	52621	1	12-Provider facilitates speeds faster than that reported on the map	Provider only: The Map does not correctly reflect service that I facilitate to this location	100	20	Fixed Wireless	Served (Over 100/20 available)	Wireless	
744179	2915 UNDERWOOD AVENUE	CRAWFORDSVILLE	IA	52621	1	12-Provider facilitates speeds faster than that reported on the map	Provider only: The Map does not correctly reflect service that I facilitate to this location	100	20	Fixed Wireless	Served (Over 100/20 available)	Wireless	
746887	716 PARK STREET	AINSWORTH	IA	52201	1	12-Provider facilitates speeds faster than that reported on the map	Provider only: The Map does not correctly reflect service that I facilitate to this location	100	20	Fixed Wireless	Served (Over 100/20 available)	Wireless	
751953	2920 230TH STREET	AINSWORTH	IA	52201	1	12-Provider facilitates speeds faster than that reported on the map	Provider only: The Map does not correctly reflect service that I facilitate to this location	100	20	Fixed Wireless	Served (Over 100/20 available)	Wireless	
752585	3128 VINE AVENUE	CRAWFORDSVILLE	IA	52621	1	12-Provider facilitates speeds faster than that reported on the map	Provider only: The Map does not correctly reflect service that I facilitate to this location	100	20	Fixed Wireless	Served (Over 100/20 available)	Wireless	
753847	3110 335TH STREET	CRAWFORDSVILLE	IA	52621	1	12-Provider facilitates speeds faster than that reported on the map	Provider only: The Map does not correctly reflect service that I facilitate to this location	100	20	Fixed Wireless	Served (Over 100/20 available)	Wireless	
756525	3320 HIGHWAY 92	AINSWORTH	IA	52201	1	12-Provider facilitates speeds faster than that reported on the map	Provider only: The Map does not correctly reflect service that I facilitate to this location	100	20	Fixed Wireless	Served (Over 100/20 available)	Wireless	
757010	4477 20TH AVENUE	PETERSON	IA	51047	1	12-Provider facilitates speeds faster than that reported on the map	Provider only: The Map does not correctly reflect service that I facilitate to this location	100	20	Fixed Wireless	Served (Over 100/20 available)	Wireless	
757901	2927 210TH STREET	BEDFORD	IA	50833	1	12-Provider facilitates speeds faster than that reported on the map	Provider only: The Map does not correctly reflect service that I facilitate to this location	100	20	Fixed Wireless	Served (Over 100/20 available)	Wireless	
758468	2984 HIGHWAY 92	AINSWORTH	IA	52201	1	12-Provider facilitates speeds faster than that reported on the map	Provider only: The Map does not correctly reflect service that I facilitate to this location	100	20	Fixed Wireless	Served (Over 100/20 available)	Wireless	
759319	3350 290TH STREET	CRAWFORDSVILLE	IA	52621	1	12-Provider facilitates speeds faster than that reported on the map	Provider only: The Map does not correctly reflect service that I facilitate to this location	100	20	Fixed Wireless	Served (Over 100/20 available)	Wireless	
760429	2607 260TH STREET	WASHINGTON	IA	52353	1	12-Provider facilitates speeds faster than that reported on the map	Provider only: The Map does not correctly reflect service that I facilitate to this location	100	20	Fixed Wireless	Served (Over 100/20 available)	Wireless	
761708	807 GUTHRIE STREET	ADAIR	IA	50002	1	12-Provider facilitates speeds faster than that reported on the map	Provider only: The Map does not correctly reflect service that I facilitate to this location	100	20	Fixed Wireless	Served (Over 100/20 available)	Wireless	
763808	2433 FONTANELLE ROAD	FONTANELLE	IA	50846	1	12-Provider facilitates speeds faster than that reported on the map	Provider only: The Map does not correctly reflect service that I facilitate to this location	100	20	Fixed Wireless	Served (Over 100/20 available)	Wireless	
765307	2674 QUINCE AVENUE	WASHINGTON	IA	52353	1	12-Provider facilitates speeds faster than that reported on the map	Provider only: The Map does not correctly reflect service that I facilitate to this location	100	20	Fixed Wireless	Served (Over 100/20 available)	Wireless	
765365	3107 250TH STREET	AINSWORTH	IA	52201	1	12-Provider facilitates speeds faster than that reported on the map	Provider only: The Map does not correctly reflect service that I facilitate to this location	100	20	Fixed Wireless	Served (Over 100/20 available)	Wireless	
766106	2476 MONROE AVENUE	GREENFIELD	IA	50849	1	12-Provider facilitates speeds faster than that reported on the map	Provider only: The Map does not correctly reflect service that I facilitate to this location	100	20	Fixed Wireless	Served (Over 100/20 available)	Wireless	
767144	2610 SPRUCE AVENUE	AINSWORTH	IA	52201	1	12-Provider facilitates speeds faster than that reported on the map	Provider only: The Map does not correctly reflect service that I facilitate to this location	100	20	Fixed Wireless	Served (Over 100/20 available)	Wireless	
767772	1050 200TH STREET	DEXTER	IA	50070	1	12-Provider facilitates speeds faster than that reported on the map	Provider only: The Map does not correctly reflect service that I facilitate to this location	100	20	Fixed Wireless	Served (Over 100/20 available)	Wireless	
767955	3095 UNDERWOOD AVENUE	CRAWFORDSVILLE	IA	52621	1	12-Provider facilitates speeds faster than that reported on the map	Provider only: The Map does not correctly reflect service that I facilitate to this location	100	20	Fixed Wireless	Served (Over 100/20 available)	Wireless	
768043	1630 270TH STREET	FONTANELLE	IA	50846	1	12-Provider facilitates speeds faster than that reported on the map	Provider only: The Map does not correctly reflect service that I facilitate to this location	100	20	Fixed Wireless	Served (Over 100/20 available)	Wireless	
770421	3167 IOWA STATE HIGHWAY 2	BEDFORD	IA	50833	1	12-Provider facilitates speeds faster than that reported on the map	Provider only: The Map does not correctly reflect service that I facilitate to this location	100	20	Fixed Wireless	Served (Over 100/20 available)	Wireless	
776079	2976 305TH STREET	CRAWFORDSVILLE	IA	52621	1	12-Provider facilitates speeds faster than that reported on the map	Provider only: The Map does not correctly reflect service that I facilitate to this location	100	20	Fixed Wireless	Served (Over 100/20 available)	Wireless	
779939	2207 STUART ROAD	GREENFIELD	IA	50849	1	12-Provider facilitates speeds faster than that reported on the map	Provider only: The Map does not correctly reflect service that I facilitate to this location	100	20	Fixed Wireless	Served (Over 100/20 available)	Wireless	
781196	3289 310TH STREET	CRAWFORDSVILLE	IA	52621	1	12-Provider facilitates speeds faster than that reported on the map	Provider only: The Map does not correctly reflect service that I facilitate to this location	100	20	Fixed Wireless	Served (Over 100/20 available)	Wireless	
782539	258 440TH STREET	PETERSON	IA	51047	1	12-Provider facilitates speeds faster than that reported on the map	Provider only: The Map does not correctly reflect service that I facilitate to this location	100	20	Fixed Wireless	Served (Over 100/20 available)	Wireless	
783282	2471 UTAH AVENUE	BEDFORD	IA	50833	1	12-Provider facilitates speeds faster than that reported on the map	Provider only: The Map does not correctly reflect service that I facilitate to this location	100	20	Fixed Wireless	Served (Over 100/20 available)	Wireless	
787358	2620 255TH STREET	WASHINGTON	IA	52353	1	12-Provider facilitates speeds faster than that reported on the map	Provider only: The Map does not correctly reflect service that I facilitate to this location	100	20	Fixed Wireless	Served (Over 100/20 available)	Wireless	
787777	2422 FONTANELLE ROAD	FONTANELLE	IA	50846	1	12-Provider facilitates speeds faster than that reported on the map	Provider only: The Map does not correctly reflect service that I facilitate to this location	100	20	Fixed Wireless	Served (Over 100/20 available)	Wireless	
788938	2563 LINCOLN AVENUE	GREENFIELD	IA	50849	1	12-Provider facilitates speeds faster than that reported on the map	Provider only: The Map does not correctly reflect service that I facilitate to this location	100	20	Fixed Wireless	Served (Over 100/20 available)	Wireless	
789632	2624 235TH STREET	BEDFORD	IA	50833	1	12-Provider facilitates speeds faster than that reported on the map	Provider only: The Map does not correctly reflect service that I facilitate to this location	100	20	Fixed Wireless	Served (Over 100/20 available)	Wireless	
789941	1992 255TH STREET	GREENFIELD	IA	50849	1	12-Provider facilitates speeds faster than that reported on the map	Provider only: The Map does not correctly reflect service that I facilitate to this location	100	20	Fixed Wireless	Served (Over 100/20 available)	Wireless	
790172	515 MAIN STREET	AINSWORTH	IA	52201	1	12-Provider facilitates speeds faster than that reported on the map	Provider only: The Map does not correctly reflect service that I facilitate to this location	100	20	Fixed Wireless	Served (Over 100/20 available)	Wireless	
790681	2333 260TH STREET	GREENFIELD	IA	50849	1	12-Provider facilitates speeds faster than that reported on the map	Provider only: The Map does not correctly reflect service that I facilitate to this location	100	20	Fixed Wireless	Served (Over 100/20 available)	Wireless	
790790	2692 230TH STREET	WASHINGTON	IA	52353	1	12-Provider facilitates speeds faster than that reported on the map	Provider only: The Map does not correctly reflect service that I facilitate to this location	100	20	Fixed Wireless	Served (Over 100/20 available)	Wireless	
797316	3108 220TH STREET	CLEARFIELD	IA	50833	1	12-Provider facilitates speeds faster than that reported on the map	Provider only: The Map does not correctly reflect service that I facilitate to this location	100	20	Fixed Wireless	Served (Over 100/20 available)	Wireless	
797394	3130 210TH STREET	CLEARFIELD	IA	50840	1	12-Provider facilitates speeds faster than that reported on the map	Provider only: The Map does not correctly reflect service that I facilitate to this location	100	20	Fixed Wireless	Served (Over 100/20 available)	Wireless	
797703	2130 WINCHESTER AVENUE	CLEARFIELD	IA	50840	1	12-Provider facilitates speeds faster than that reported on the map	Provider only: The Map does not correctly reflect service that I facilitate to this location	100	20	Fixed Wireless	Served (Over 100/20 available)	Wireless	
797920	3106 HIGHWAY 92	AINSWORTH	IA	52201	1	12-Provider facilitates speeds faster than that reported on the map	Provider only: The Map does not correctly reflect service that I facilitate to this location	100	20	Fixed Wireless	Served (Over 100/20 available)	Wireless	
721689	20981 120TH AVENUE	DELTA	IA	52550	1	12-Provider facilitates speeds faster than that reported on the map	Provider only: The Map does not correctly reflect service that I facilitate to this location	100	20	Fixed Wireless	Served (Over 100/20 available)	Wireless	
722911	18382 HIGHWAY 21	WHAT CHEER	IA	50268	1	12-Provider facilitates speeds faster than that reported on the map	Provider only: The Map does not correctly reflect service that I facilitate to this location	100	20	Fixed Wireless	Served (Over 100/20 available)	Wireless	
723028	104 KNUTSEN STREET	EXIRA	IA	50076	1	12-Provider facilitates speeds faster than that reported on the map	Provider only: The Map does not correctly reflect service that I facilitate to this location	100	20	Fixed Wireless	Served (Over 100/20 available)	Wireless	
724130	13061 170TH STREET	WHAT CHEER	IA	50268	1	12-Provider facilitates speeds faster than that reported on the map	Provider only: The Map does not correctly reflect service that I facilitate to this location	100	20	Fixed Wireless	Served (Over 100/20 available)	Wireless	
725235	1834 400TH AVENUE	CLINTON	IA	52732	1	12-Provider facilitates speeds faster than that reported on the map	Provider only: The Map does not correctly reflect service that I facilitate to this location	100	20	Fixed Wireless	Served (Over 100/20 available)	Wireless	
725541	39972 HIGHWAY 410	STRAWBERRY POINT	IA	52076	1	12-Provider facilitates speeds faster than that reported on the map	Provider only: The Map does not correctly reflect service that I facilitate to this location	100	20	Fixed Wireless	Served (Over 100/20 available)	Wireless	
726855	1879 FRENCH CREEK ROAD	LANSING	IA	52151	1	12-Provider facilitates speeds faster than that reported on the map	Provider only: The Map does not correctly reflect service that I facilitate to this location	100	20	Fixed Wireless	Served (Over 100/20 available)	Wireless	
727399	2005 LITTLEFIELD DRIVE	EXIRA	IA	50076	1	12-Provider facilitates speeds faster than that reported on the map	Provider only: The Map does not correctly reflect service that I facilitate to this location	100	20	Fixed Wireless	Served (Over 100/20 available)	Wireless	
728248	205 EASTSIDE DRIVE	EXIRA	IA	50076	1	12-Provider facilitates speeds faster than that reported on the map	Provider only: The Map does not correctly reflect service that I facilitate to this location	100	20	Fixed Wireless	Served (Over 100/20 available)	Wireless	
729123	12140 HIGHWAY 92	DELTA	IA	52550	1	12-Provider facilitates speeds faster than that reported on the map	Provider only: The Map does not correctly reflect service that I facilitate to this location	100	20	Fixed Wireless	Served (Over 100/20 available)	Wireless	
729401	18273 120TH AVENUE	WHAT CHEER	IA	50268	1	12-Provider facilitates speeds faster than that reported on the map	Provider only: The Map does not correctly reflect service that I facilitate to this location	100	20	Fixed Wireless	Served (Over 100/20 available)	Wireless	
730579	4157 200TH STREET	CLINTON	IA	52732	1	12-Provider facilitates speeds faster than that reported on the map	Provider only: The Map does not correctly reflect service that I facilitate to this location	100	20	Fixed Wireless	Served (Over 100/20 available)	Wireless	
731590	22089 150TH AVENUE	SIGOURNEY	IA	52591	1	12-Provider facilitates speeds faster than that reported on the map	Provider only: The Map does not correctly reflect service that I facilitate to this location	100	20	Fixed Wireless	Served (Over 100/20 available)	Wireless	
732090	11663 295TH AVENUE	SOUTH ENGLISH	IA	52335	1	12-Provider facilitates speeds faster than that reported on the map	Provider only: The Map does not correctly reflect service that I facilitate to this location	100	20	Fixed Wireless	Served (Over 100/20 available)	Wireless	
732162	11032 390TH STREET	STRAWBERRY POINT	IA	52076	1	12-Provider facilitates speeds faster than that reported on the map	Provider only: The Map does not correctly reflect service that I facilitate to this location	100	20	Fixed Wireless	Served (Over 100/20 available)	Wireless	
732959	1059 110TH STREET	DUNDEE	IA	52038	1	12-Provider facilitates speeds faster than that reported on the map	Provider only: The Map does not correctly reflect service that I facilitate to this location	100	20	Fixed Wireless	Served (Over 100/20 available)	Wireless	
733672	8946 STEPHEN ROAD	MUSCATINE	IA	52761	1	12-Provider facilitates speeds faster than that reported on the map	Provider only: The Map does not correctly reflect service that I facilitate to this location	100	20	Fixed Wireless	Served (Over 100/20 available)	Wireless	
733824	21336 FAUCET ROAD	EDGEWOOD	IA	52042	1	12-Provider facilitates speeds faster than that reported on the map	Provider only: The Map does not correctly reflect service that I facilitate to this location	100	20	Fixed Wireless	Served (Over 100/20 available)	Wireless	
734022	10648 390TH STREET	STRAWBERRY POINT	IA	52076	1	12-Provider facilitates speeds faster than that reported on the map	Provider only: The Map does not correctly reflect service that I facilitate to this location	100	20	Fixed Wireless	Served (Over 100/20 available)	Wireless	
734648	9224 COUNTY ROAD W66	CRAWFORDSVILLE	IA	52621	1	12-Provider facilitates speeds faster than that reported on the map	Provider only: The Map does not correctly reflect service that I facilitate to this location	100	20	Fixed Wireless	Served (Over 100/20 available)	Wireless	
736699	12293 T AVENUE	ACKLEY	IA	50601	1	12-Provider facilitates speeds faster than that reported on the map	Provider only: The Map does not correctly reflect service that I facilitate to this location	100	20	Fixed Wireless	Served (Over 100/20 available)	Wireless	
737471	1673 280TH AVENUE	CHARLOTTE	IA	52731	1	12-Provider facilitates speeds faster than that reported on the map	Provider only: The Map does not correctly reflect service that I facilitate to this location	100	20	Fixed Wireless	Served (Over 100/20 available)	Wireless	
737476	28378 KEOKUK-IOWA ROAD	NORTH ENGLISH	IA	52316	1	12-Provider facilitates speeds faster than that reported on the map	Provider only: The Map does not correctly reflect service that I facilitate to this location	100	20	Fixed Wireless	Served (Over 100/20 available)	Wireless	
737500	5543 44TH AVENUE SOUTH	CLINTON	IA	52732	1	12-Provider facilitates speeds faster than that reported on the map	Provider only: The Map does not correctly reflect service that I facilitate to this location	100	20	Fixed Wireless	Served (Over 100/20 available)	Wireless	
737713	1650 OAK LANE	WAUKON	IA	52172	1	12-Provider facilitates speeds faster than that reported on the map	Provider only: The Map does not correctly reflect service that I facilitate to this location	100	20	Fixed Wireless	Served (Over 100/20 available)	Wireless	
738904	1121 STATE HIGHWAY 9	LANSING	IA	52151	1	12-Provider facilitates speeds faster than that reported on the map	Provider only: The Map does not correctly reflect service that I facilitate to this location	100	20	Fixed Wireless	Served (Over 100/20 available)	Wireless	
739515	8835 RIPLEY AVENUE	MUSCATINE	IA	52761	1	12-Provider facilitates speeds faster than that reported on the map	Provider only: The Map does not correctly reflect service that I facilitate to this location	100	20	Fixed Wireless	Served (Over 100/20 available)	Wireless	
739708	1775 SILVER CREEK ROAD	WAUKON	IA	52172	1	12-Provider facilitates speeds faster than that reported on the map	Provider only: The Map does not correctly reflect service that I facilitate to this location	100	20	Fixed Wireless	Served (Over 100/20 available)	Wireless	
740052	39826 SKIP LEVEL ROAD	COLESBURG	IA	52035	1	12-Provider facilitates speeds faster than that reported on the map	Provider only: The Map does not correctly reflect service that I facilitate to this location	100	20	Fixed Wireless	Served (Over 100/20 available)	Wireless	
740060	1125 STATE HIGHWAY 9	LANSING	IA	52151	1	12-Provider facilitates speeds faster than that reported on the map	Provider only: The Map does not correctly reflect service that I facilitate to this location	100	20	Fixed Wireless	Served (Over 100/20 available)	Wireless	
743457	1096 ELON DRIVE	WAUKON	IA	52172	1	12-Provider facilitates speeds faster than that reported on the map	Provider only: The Map does not correctly reflect service that I facilitate to this location	100	20	Fixed Wireless	Served (Over 100/20 available)	Wireless	
744755	2854 297TH STREET	CRAWFORDSVILLE	IA	52621	1	12-Provider facilitates speeds faster than that reported on the map	Provider only: The Map does not correctly reflect service that I facilitate to this location	100	20	Fixed Wireless	Served (Over 100/20 available)	Wireless	
745964	17086 92ND AVENUE	MUSCATINE	IA	52761	1	12-Provider facilitates speeds faster than that reported on the map	Provider only: The Map does not correctly reflect service that I facilitate to this location	100	20	Fixed Wireless	Served (Over 100/20 available)	Wireless	
753360	111 SOUTH BROADWAY STREET	EXIRA	IA	50076	1	12-Provider facilitates speeds faster than that reported on the map	Provider only: The Map does not correctly reflect service that I facilitate to this location	100	20	Fixed Wireless	Served (Over 100/20 available)	Wireless	
753925	22123 110TH STREET	NORTH ENGLISH	IA	52316	1	12-Provider facilitates speeds faster than that reported on the map	Provider only: The Map does not correctly reflect service that I facilitate to this location	100	20	Fixed Wireless	Served (Over 100/20 available)	Wireless	
754323	3646 275TH STREET	CAMANCHE	IA	52730	1	12-Provider facilitates speeds faster than that reported on the map	Provider only: The Map does not correctly reflect service that I facilitate to this location	100	20	Fixed Wireless	Served (Over 100/20 available)	Wireless	
755564	12114 175TH STREET	WHAT CHEER	IA	50268	1	12-Provider facilitates speeds faster than that reported on the map	Provider only: The Map does not correctly reflect service that I facilitate to this location	100	20	Fixed Wireless	Served (Over 100/20 available)	Wireless	
755734	21205 145TH AVENUE	WHAT CHEER	IA	50268	1	12-Provider facilitates speeds faster than that reported on the map	Provider only: The Map does not correctly reflect service that I facilitate to this location	100	20	Fixed Wireless	Served (Over 100/20 available)	Wireless	
756149	1119 IRON MINE DRIVE NORTHWEST	WAUKON	IA	52172	1	12-Provider facilitates speeds faster than that reported on the map	Provider only: The Map does not correctly reflect service that I facilitate to this location	100	20	Fixed Wireless	Served (Over 100/20 available)	Wireless	
756977	13981 210TH STREET	WHAT CHEER	IA	50268	1	12-Provider facilitates speeds faster than that reported on the map	Provider only: The Map does not correctly reflect service that I facilitate to this location	100	20	Fixed Wireless	Served (Over 100/20 available)	Wireless	
758171	24634 HORSESHOE ROAD	EDGEWOOD	IA	52042	1	12-Provider facilitates speeds faster than that reported on the map	Provider only: The Map does not correctly reflect service that I facilitate to this location	100	20	Fixed Wireless	Served (Over 100/20 available)	Wireless	
759530	3821 270TH STREET	CAMANCHE	IA	52730	1	12-Provider facilitates speeds faster than that reported on the map	Provider only: The Map does not correctly reflect service that I facilitate to this location	100	20	Fixed Wireless	Served (Over 100/20 available)	Wireless	
761735	30429 COUNTY HIGHWAY D15	ACKLEY	IA	50601	1	12-Provider facilitates speeds faster than that reported on the map	Provider only: The Map does not correctly reflect service that I facilitate to this location	100	20	Fixed Wireless	Served (Over 100/20 available)	Wireless	
762778	28455 COUNTY ROAD G62	CRAWFORDSVILLE	IA	52621	1	12-Provider facilitates speeds faster than that reported on the map	Provider only: The Map does not correctly reflect service that I facilitate to this location	100	20	Fixed Wireless	Served (Over 100/20 available)	Wireless	
765122	1604 DUG ROAD	WAUKON	IA	52172	1	12-Provider facilitates speeds faster than that reported on the map	Provider only: The Map does not correctly reflect service that I facilitate to this location	100	20	Fixed Wireless	Served (Over 100/20 available)	Wireless	
769011	10742 COUNTY ROAD W66	CRAWFORDSVILLE	IA	52621	1	12-Provider facilitates speeds faster than that reported on the map	Provider only: The Map does not correctly reflect service that I facilitate to this location	100	20	Fixed Wireless	Served (Over 100/20 available)	Wireless	
769056	10286 345TH STREET	STRAWBERRY POINT	IA	52076	1	12-Provider facilitates speeds faster than that reported on the map	Provider only: The Map does not correctly reflect service that I facilitate to this location	100	20	Fixed Wireless	Served (Over 100/20 available)	Wireless	
770058	1639 GREEN VALLEY ROAD NORTHWEST	WAUKON	IA	52172	1	12-Provider facilitates speeds faster than that reported on the map	Provider only: The Map does not correctly reflect service that I facilitate to this location	100	20	Fixed Wireless	Served (Over 100/20 available)	Wireless	
772432	108 KNUTSEN STREET	EXIRA	IA	50076	1	12-Provider facilitates speeds faster than that reported on the map	Provider only: The Map does not correctly reflect service that I facilitate to this location	100	20	Fixed Wireless	Served (Over 100/20 available)	Wireless	
772479	1937 350TH AVENUE	GOOSE LAKE	IA	52750	1	12-Provider facilitates speeds faster than that reported on the map	Provider only: The Map does not correctly reflect service that I facilitate to this location	100	20	Fixed Wireless	Served (Over 100/20 available)	Wireless	
772616	1711 DUG ROAD	WAUKON	IA	52172	1	12-Provider facilitates speeds faster than that reported on the map	Provider only: The Map does not correctly reflect service that I facilitate to this location	100	20	Fixed Wireless	Served (Over 100/20 available)	Wireless	
774492	14562 180TH STREET	WHAT CHEER	IA	50268	1	12-Provider facilitates speeds faster than that reported on the map	Provider only: The Map does not correctly reflect service that I facilitate to this location	100	20	Fixed Wireless	Served (Over 100/20 available)	Wireless	
775687	2888 HIGHWAY 71	EXIRA	IA	50076	1	12-Provider facilitates speeds faster than that reported on the map	Provider only: The Map does not correctly reflect service that I facilitate to this location	100	20	Fixed Wireless	Served (Over 100/20 available)	Wireless	
775964	4223 STATE HIGHWAY 136	CLINTON	IA	52732	1	12-Provider facilitates speeds faster than that reported on the map	Provider only: The Map does not correctly reflect service that I facilitate to this location	100	20	Fixed Wireless	Served (Over 100/20 available)	Wireless	
776355	1984 110TH STREET	MAQUOKETA	IA	52060	1	12-Provider facilitates speeds faster than that reported on the map	Provider only: The Map does not correctly reflect service that I facilitate to this location	100	20	Fixed Wireless	Served (Over 100/20 available)	Wireless	
778181	38984 HILTON ROAD	EDGEWOOD	IA	52042	1	12-Provider facilitates speeds faster than that reported on the map	Provider only: The Map does not correctly reflect service that I facilitate to this location	100	20	Fixed Wireless	Served (Over 100/20 available)	Wireless	
779059	2807 LARK AVENUE	EXIRA	IA	50076	1	12-Provider facilitates speeds faster than that reported on the map	Provider only: The Map does not correctly reflect service that I facilitate to this location	100	20	Fixed Wireless	Served (Over 100/20 available)	Wireless	
780178	9153 COUNTY ROAD W66	CRAWFORDSVILLE	IA	52621	1	12-Provider facilitates speeds faster than that reported on the map	Provider only: The Map does not correctly reflect service that I facilitate to this location	100	20	Fixed Wireless	Served (Over 100/20 available)	Wireless	
781864	21337 163RD AVENUE	SIGOURNEY	IA	52591	1	12-Provider facilitates speeds faster than that reported on the map	Provider only: The Map does not correctly reflect service that I facilitate to this location	100	20	Fixed Wireless	Served (Over 100/20 available)	Wireless	
782327	13756 150TH STREET	KESWICK	IA	50136	1	12-Provider facilitates speeds faster than that reported on the map	Provider only: The Map does not correctly reflect service that I facilitate to this location	100	20	Fixed Wireless	Served (Over 100/20 available)	Wireless	
782970	1853 LYCURGUS ROAD	WAUKON	IA	52172	1	12-Provider facilitates speeds faster than that reported on the map	Provider only: The Map does not correctly reflect service that I facilitate to this location	100	20	Fixed Wireless	Served (Over 100/20 available)	Wireless	
784301	28595 COUNTY ROAD G62	CRAWFORDSVILLE	IA	52621	1	12-Provider facilitates speeds faster than that reported on the map	Provider only: The Map does not correctly reflect service that I facilitate to this location	100	20	Fixed Wireless	Served (Over 100/20 available)	Wireless	
785098	36878 EBONY ROAD	STRAWBERRY POINT	IA	52076	1	12-Provider facilitates speeds faster than that reported on the map	Provider only: The Map does not correctly reflect service that I facilitate to this location	100	20	Fixed Wireless	Served (Over 100/20 available)	Wireless	
785178	15287 HIGHWAY 92	SIGOURNEY	IA	52591	1	12-Provider facilitates speeds faster than that reported on the map	Provider only: The Map does not correctly reflect service that I facilitate to this location	100	20	Fixed Wireless	Served (Over 100/20 available)	Wireless	
785578	1641 425TH AVENUE	CLINTON	IA	52732	1	12-Provider facilitates speeds faster than that reported on the map	Provider only: The Map does not correctly reflect service that I facilitate to this location	100	20	Fixed Wireless	Served (Over 100/20 available)	Wireless	
785701	501 NORTH CENTER STREET	EXIRA	IA	50076	1	12-Provider facilitates speeds faster than that reported on the map	Provider only: The Map does not correctly reflect service that I facilitate to this location	100	20	Fixed Wireless	Served (Over 100/20 available)	Wireless	
786176	15952 235TH AVENUE	WEBSTER	IA	52355	1	12-Provider facilitates speeds faster than that reported on the map	Provider only: The Map does not correctly reflect service that I facilitate to this location	100	20	Fixed Wireless	Served (Over 100/20 available)	Wireless	
788601	3084 LARK AVENUE	EXIRA	IA	50076	1	12-Provider facilitates speeds faster than that reported on the map	Provider only: The Map does not correctly reflect service that I facilitate to this location	100	20	Fixed Wireless	Served (Over 100/20 available)	Wireless	
788748	39327 APRIL AVENUE	STRAWBERRY POINT	IA	52076	1	12-Provider facilitates speeds faster than that reported on the map	Provider only: The Map does not correctly reflect service that I facilitate to this location	100	20	Fixed Wireless	Served (Over 100/20 available)	Wireless	
789737	38678 HILTON ROAD	EDGEWOOD	IA	52042	1	12-Provider facilitates speeds faster than that reported on the map	Provider only: The Map does not correctly reflect service that I facilitate to this location	100	20	Fixed Wireless	Served (Over 100/20 available)	Wireless	
790665	10504 345TH STREET	STRAWBERRY POINT	IA	52076	1	12-Provider facilitates speeds faster than that reported on the map	Provider only: The Map does not correctly reflect service that I facilitate to this location	100	20	Fixed Wireless	Served (Over 100/20 available)	Wireless	
790804	532 MAKEE DRIVE	WAUKON	IA	52172	1	12-Provider facilitates speeds faster than that reported on the map	Provider only: The Map does not correctly reflect service that I facilitate to this location	100	20	Fixed Wireless	Served (Over 100/20 available)	Wireless	
791024	3632 260TH STREET	CAMANCHE	IA	52730	1	12-Provider facilitates speeds faster than that reported on the map	Provider only: The Map does not correctly reflect service that I facilitate to this location	100	20	Fixed Wireless	Served (Over 100/20 available)	Wireless	
791547	19558 NATURE AVENUE	LE MARS	IA	51031	1	12-Provider facilitates speeds faster than that reported on the map	Provider only: The Map does not correctly reflect service that I facilitate to this location	100	20	Fixed Wireless	Served (Over 100/20 available)	Wireless	
796073	1049 MAKEE DRIVE	WAUKON	IA	52172	1	12-Provider facilitates speeds faster than that reported on the map	Provider only: The Map does not correctly reflect service that I facilitate to this location	100	20	Fixed Wireless	Served (Over 100/20 available)	Wireless	
797306	1198 360TH AVENUE	ESTHERVILLE	IA	51334	1	12-Provider facilitates speeds faster than that reported on the map	Provider only: The Map does not correctly reflect service that I facilitate to this location	100	20	Fixed Wireless	Served (Over 100/20 available)	Wireless	
798104	25143 HORSESHOE ROAD	EDGEWOOD	IA	52042	1	12-Provider facilitates speeds faster than that reported on the map	Provider only: The Map does not correctly reflect service that I facilitate to this location	100	20	Fixed Wireless	Served (Over 100/20 available)	Wireless	
799239	38214 HILTON ROAD	EDGEWOOD	IA	52042	1	12-Provider facilitates speeds faster than that reported on the map	Provider only: The Map does not correctly reflect service that I facilitate to this location	100	20	Fixed Wireless	Served (Over 100/20 available)	Wireless	
799446	820 IRON MINE DRIVE NORTHWEST	WAUKON	IA	52172	1	12-Provider facilitates speeds faster than that reported on the map	Provider only: The Map does not correctly reflect service that I facilitate to this location	100	20	Fixed Wireless	Served (Over 100/20 available)	Wireless	
700336	1099 YORK AVENUE	WAUCOMA	IA	52171	1	12-Provider facilitates speeds faster than that reported on the map	Provider only: The Map does not correctly reflect service that I facilitate to this location	100	20	Fixed Wireless	Served (Over 100/20 available)	Wireless	
702684	2376 335TH STREET	NORTH ENGLISH	IA	52316	1	12-Provider facilitates speeds faster than that reported on the map	Provider only: The Map does not correctly reflect service that I facilitate to this location	100	20	Fixed Wireless	Served (Over 100/20 available)	Wireless	
705943	1856 RIVER ROAD	OSKALOOSA	IA	52577	1	12-Provider facilitates speeds faster than that reported on the map	Provider only: The Map does not correctly reflect service that I facilitate to this location	100	20	Fixed Wireless	Served (Over 100/20 available)	Wireless	
706897	1768 INDIAN WAY	OSKALOOSA	IA	52577	1	12-Provider facilitates speeds faster than that reported on the map	Provider only: The Map does not correctly reflect service that I facilitate to this location	100	20	Fixed Wireless	Served (Over 100/20 available)	Wireless	

Final Decision
19430 of 20721

706932	119 COUNTY LINE ROAD EAST	OELWEIN	IA	50662	1	12-Provider facilitates speeds faster than that reported on the map	Provider only: The Map does not correctly reflect service that I facilitate to this location	100	20	Fixed Wireless	Served (Over 100/20 available)	Wireless
710166	182 HUMMINGBIRD	INDEPENDENCE	IA	50644	1	12-Provider facilitates speeds faster than that reported on the map	Provider only: The Map does not correctly reflect service that I facilitate to this location	100	20	Fixed Wireless	Served (Over 100/20 available)	Wireless
713019	904 SPRUCE DRIVE	INDEPENDENCE	IA	50644	1	12-Provider facilitates speeds faster than that reported on the map	Provider only: The Map does not correctly reflect service that I facilitate to this location	100	20	Fixed Wireless	Served (Over 100/20 available)	Wireless
713988	2945 FULTON AVENUE	OSKALOOSA	IA	52577	1	12-Provider facilitates speeds faster than that reported on the map	Provider only: The Map does not correctly reflect service that I facilitate to this location	100	20	Fixed Wireless	Served (Over 100/20 available)	Wireless
725622	198 HUMMINGBIRD COURT	INDEPENDENCE	IA	50644	1	12-Provider facilitates speeds faster than that reported on the map	Provider only: The Map does not correctly reflect service that I facilitate to this location	100	20	Fixed Wireless	Served (Over 100/20 available)	Wireless
731099	2033 COVE ROAD	MT AYR	IA	50854	1	12-Provider facilitates speeds faster than that reported on the map	Provider only: The Map does not correctly reflect service that I facilitate to this location	100	20	Fixed Wireless	Served (Over 100/20 available)	Wireless
731245	1241 250TH AVENUE	TINGLEY	IA	50863	1	12-Provider facilitates speeds faster than that reported on the map	Provider only: The Map does not correctly reflect service that I facilitate to this location	100	20	Fixed Wireless	Served (Over 100/20 available)	Wireless
733549	30257 210TH AVENUE	LONGGROVE	IA	52756	1	12-Provider facilitates speeds faster than that reported on the map	Provider only: The Map does not correctly reflect service that I facilitate to this location	100	20	Fixed Wireless	Served (Over 100/20 available)	Wireless
735028	1060 510TH STREET	PETERSON	IA	51047	1	12-Provider facilitates speeds faster than that reported on the map	Provider only: The Map does not correctly reflect service that I facilitate to this location	100	20	Fixed Wireless	Served (Over 100/20 available)	Wireless
735723	2325 400TH STREET	SPENCER	IA	51301	1	12-Provider facilitates speeds faster than that reported on the map	Provider only: The Map does not correctly reflect service that I facilitate to this location	100	20	Fixed Wireless	Served (Over 100/20 available)	Wireless
741926	1812 MUSTANG WAY DRIVE SOUTHWEST	INDEPENDENCE	IA	50644	1	12-Provider facilitates speeds faster than that reported on the map	Provider only: The Map does not correctly reflect service that I facilitate to this location	100	20	Fixed Wireless	Served (Over 100/20 available)	Wireless
743182	1790 INDIAN WAY	OSKALOOSA	IA	52577	1	12-Provider facilitates speeds faster than that reported on the map	Provider only: The Map does not correctly reflect service that I facilitate to this location	100	20	Fixed Wireless	Served (Over 100/20 available)	Wireless
743822	181 HUMMINGBIRD COURT	INDEPENDENCE	IA	50644	1	12-Provider facilitates speeds faster than that reported on the map	Provider only: The Map does not correctly reflect service that I facilitate to this location	100	20	Fixed Wireless	Served (Over 100/20 available)	Wireless
744129	1527 CEDARVIEW DRIVE	MUSCATINE	IA	52761	1	12-Provider facilitates speeds faster than that reported on the map	Provider only: The Map does not correctly reflect service that I facilitate to this location	100	20	Fixed Wireless	Served (Over 100/20 available)	Wireless
756111	2813 HIGHWAY 63	OSKALOOSA	IA	52577	1	12-Provider facilitates speeds faster than that reported on the map	Provider only: The Map does not correctly reflect service that I facilitate to this location	100	20	Fixed Wireless	Served (Over 100/20 available)	Wireless
756148	1694 COUNTY HIGHWAY P68	ELLSTON	IA	50074	1	12-Provider facilitates speeds faster than that reported on the map	Provider only: The Map does not correctly reflect service that I facilitate to this location	100	20	Fixed Wireless	Served (Over 100/20 available)	Wireless
762526	2939 NEW ERA ROAD	MUSCATINE	IA	52761	1	12-Provider facilitates speeds faster than that reported on the map	Provider only: The Map does not correctly reflect service that I facilitate to this location	100	20	Fixed Wireless	Served (Over 100/20 available)	Wireless
762544	1894 RIVER ROAD	OSKALOOSA	IA	52577	1	12-Provider facilitates speeds faster than that reported on the map	Provider only: The Map does not correctly reflect service that I facilitate to this location	100	20	Fixed Wireless	Served (Over 100/20 available)	Wireless
764313	1872 RIVER ROAD	OSKALOOSA	IA	52577	1	12-Provider facilitates speeds faster than that reported on the map	Provider only: The Map does not correctly reflect service that I facilitate to this location	100	20	Fixed Wireless	Served (Over 100/20 available)	Wireless
771711	2022 WEST LOCH AYR ROAD	MT AYR	IA	50854	1	12-Provider facilitates speeds faster than that reported on the map	Provider only: The Map does not correctly reflect service that I facilitate to this location	100	20	Fixed Wireless	Served (Over 100/20 available)	Wireless
773146	2047 EAST LOCH AYR ROAD	MT AYR	IA	50854	1	12-Provider facilitates speeds faster than that reported on the map	Provider only: The Map does not correctly reflect service that I facilitate to this location	100	20	Fixed Wireless	Served (Over 100/20 available)	Wireless
773903	3362 INDIAN POINT DRIVE	ELLSTON	IA	50074	1	12-Provider facilitates speeds faster than that reported on the map	Provider only: The Map does not correctly reflect service that I facilitate to this location	100	20	Fixed Wireless	Served (Over 100/20 available)	Wireless
774684	1175 LASER ROAD	EDGEWOOD	IA		1	12-Provider facilitates speeds faster than that reported on the map	Provider only: The Map does not correctly reflect service that I facilitate to this location	100	20	Fixed Wireless	Served (Over 100/20 available)	Wireless
777838	1049 YORK AVENUE	WAUCOMA	IA	52171	1	12-Provider facilitates speeds faster than that reported on the map	Provider only: The Map does not correctly reflect service that I facilitate to this location	100	20	Fixed Wireless	Served (Over 100/20 available)	Wireless
782201	1438 220TH STREET	LEIGHTON	IA	50143	1	12-Provider facilitates speeds faster than that reported on the map	Provider only: The Map does not correctly reflect service that I facilitate to this location	100	20	Fixed Wireless	Served (Over 100/20 available)	Wireless
783409	20815 20TH STREET	OELWEIN	IA	50662	1	12-Provider facilitates speeds faster than that reported on the map	Provider only: The Map does not correctly reflect service that I facilitate to this location	100	20	Fixed Wireless	Served (Over 100/20 available)	Wireless
785457	1306 OUTER ROAD	OELWEIN	IA	50662	1	12-Provider facilitates speeds faster than that reported on the map	Provider only: The Map does not correctly reflect service that I facilitate to this location	100	20	Fixed Wireless	Served (Over 100/20 available)	Wireless
792977	2871 RINGGOLD UNION STREET	ELLSTON	IA	50074	1	12-Provider facilitates speeds faster than that reported on the map	Provider only: The Map does not correctly reflect service that I facilitate to this location	100	20	Fixed Wireless	Served (Over 100/20 available)	Wireless
794612	2075 EAST LOCH AYR ROAD	MT AYR	IA	50854	1	12-Provider facilitates speeds faster than that reported on the map	Provider only: The Map does not correctly reflect service that I facilitate to this location	100	20	Fixed Wireless	Served (Over 100/20 available)	Wireless
796267	1875 RIVER ROAD	OSKALOOSA	IA	52577	1	12-Provider facilitates speeds faster than that reported on the map	Provider only: The Map does not correctly reflect service that I facilitate to this location	100	20	Fixed Wireless	Served (Over 100/20 available)	Wireless
702164	1675 GOLF COURSE BOULEVARD	INDEPENDENCE	IA	50644	1	12-Provider facilitates speeds faster than that reported on the map	Provider only: The Map does not correctly reflect service that I facilitate to this location	100	20	Fixed Wireless	Served (Over 100/20 available)	Wireless
745170	1771 GOLF COURSE BOULEVARD	INDEPENDENCE	IA	50644	1	12-Provider facilitates speeds faster than that reported on the map	Provider only: The Map does not correctly reflect service that I facilitate to this location	100	20	Fixed Wireless	Served (Over 100/20 available)	Wireless
752634	1749 GOLF COURSE BOULEVARD	INDEPENDENCE	IA	50644	1	12-Provider facilitates speeds faster than that reported on the map	Provider only: The Map does not correctly reflect service that I facilitate to this location	100	20	Fixed Wireless	Served (Over 100/20 available)	Wireless
755645	30980 SCOTT PARK ROAD	LONG GROVE	IA	52756	1	12-Provider facilitates speeds faster than that reported on the map	Provider only: The Map does not correctly reflect service that I facilitate to this location	100	20	Fixed Wireless	Served (Over 100/20 available)	Wireless
757636	2239 QUASQUETON DIAGONAL BOULEVARD	INDEPENDENCE	IA	50644	1	12-Provider facilitates speeds faster than that reported on the map	Provider only: The Map does not correctly reflect service that I facilitate to this location	100	20	Fixed Wireless	Served (Over 100/20 available)	Wireless
761247	1675 GOLF COURSE BOULEVARD	INDEPENDENCE	IA	50644	1	12-Provider facilitates speeds faster than that reported on the map	Provider only: The Map does not correctly reflect service that I facilitate to this location	100	20	Fixed Wireless	Served (Over 100/20 available)	Wireless
762081	1749 GOLF COURSE BOULEVARD	INDEPENDENCE	IA	50644	1	12-Provider facilitates speeds faster than that reported on the map	Provider only: The Map does not correctly reflect service that I facilitate to this location	100	20	Fixed Wireless	Served (Over 100/20 available)	Wireless
780562	1749 GOLF COURSE BOULEVARD	INDEPENDENCE	IA	50644	1	12-Provider facilitates speeds faster than that reported on the map	Provider only: The Map does not correctly reflect service that I facilitate to this location	100	20	Fixed Wireless	Served (Over 100/20 available)	Wireless
782911	34304 160TH STREET	CEDAR FALLS	IA	50613	1	12-Provider facilitates speeds faster than that reported on the map	Provider only: The Map does not correctly reflect service that I facilitate to this location	100	20	Fixed Wireless	Served (Over 100/20 available)	Wireless
789311	1749 GOLF COURSE BOULEVARD	INDEPENDENCE	IA	50644	1	12-Provider facilitates speeds faster than that reported on the map	Provider only: The Map does not correctly reflect service that I facilitate to this location	100	20	Fixed Wireless	Served (Over 100/20 available)	Wireless
768664	37763 HILTON ROAD		IA		1	12-Provider facilitates speeds faster than that reported on the map	Provider only: The Map does not correctly reflect service that I facilitate to this location	100	20	Fixed Wireless	Served (Over 100/20 available)	Wireless
702157	35052 137TH STREET	LE MARS	IA	51031	1	12-Provider facilitates speeds faster than that reported on the map	Provider only: The Map does not correctly reflect service that I facilitate to this location	100	20	Fixed Wireless	Served (Over 100/20 available)	Wireless
714918	38557 180TH STREET	LE MARS	IA	51031	1	12-Provider facilitates speeds faster than that reported on the map	Provider only: The Map does not correctly reflect service that I facilitate to this location	100	20	Fixed Wireless	Served (Over 100/20 available)	Wireless
725424	36409 120TH STREET	LE MARS	IA	51031	1	12-Provider facilitates speeds faster than that reported on the map	Provider only: The Map does not correctly reflect service that I facilitate to this location	100	20	Fixed Wireless	Served (Over 100/20 available)	Wireless
730608	35021 130TH STREET	LE MARS	IA	51031	1	12-Provider facilitates speeds faster than that reported on the map	Provider only: The Map does not correctly reflect service that I facilitate to this location	100	20	Fixed Wireless	Served (Over 100/20 available)	Wireless
745530	37391 140TH STREET	LE MARS	IA	51031	1	12-Provider facilitates speeds faster than that reported on the map	Provider only: The Map does not correctly reflect service that I facilitate to this location	100	20	Fixed Wireless	Served (Over 100/20 available)	Wireless
750345	36775 180TH STREET	LE MARS	IA	51031	1	12-Provider facilitates speeds faster than that reported on the map	Provider only: The Map does not correctly reflect service that I facilitate to this location	100	20	Fixed Wireless	Served (Over 100/20 available)	Wireless
759753	38410 100TH STREET	LE MARS	IA	51031	1	12-Provider facilitates speeds faster than that reported on the map	Provider only: The Map does not correctly reflect service that I facilitate to this location	100	20	Fixed Wireless	Served (Over 100/20 available)	Wireless
761214	39704 100TH STREET	REMSEN	IA	51050	1	12-Provider facilitates speeds faster than that reported on the map	Provider only: The Map does not correctly reflect service that I facilitate to this location	100	20	Fixed Wireless	Served (Over 100/20 available)	Wireless
774402	38185 160TH STREET	LE MARS	IA	51031	1	12-Provider facilitates speeds faster than that reported on the map	Provider only: The Map does not correctly reflect service that I facilitate to this location	100	20	Fixed Wireless	Served (Over 100/20 available)	Wireless
799262	13947 2ND AVENUE	LE MARS	IA	51031	1	12-Provider facilitates speeds faster than that reported on the map	Provider only: The Map does not correctly reflect service that I facilitate to this location	100	20	Fixed Wireless	Served (Over 100/20 available)	Wireless
700494	1621 OLD HIGHWAY 34	MT PLEASANT	IA	52641	1	12-Provider facilitates speeds faster than that reported on the map	Provider only: The Map does not correctly reflect service that I facilitate to this location	100	20	Fixed Wireless	Served (Over 100/20 available)	Wireless
700668	1483 UNICORN ROAD	FAIRBANK	IA	50629	1	12-Provider facilitates speeds faster than that reported on the map	Provider only: The Map does not correctly reflect service that I facilitate to this location	100	20	Fixed Wireless	Served (Over 100/20 available)	Wireless
700907	8474 J AVENUE	ARLINGTON	IA	50606	1	12-Provider facilitates speeds faster than that reported on the map	Provider only: The Map does not correctly reflect service that I facilitate to this location	100	20	Fixed Wireless	Served (Over 100/20 available)	Wireless
700917	1195 215TH AVENUE	SPIRIT LAKE	IA	51360	1	12-Provider facilitates speeds faster than that reported on the map	Provider only: The Map does not correctly reflect service that I facilitate to this location	100	20	Fixed Wireless	Served (Over 100/20 available)	Wireless
701099	6851 NEON ROAD	OELWEIN	IA	50662	1	12-Provider facilitates speeds faster than that reported on the map	Provider only: The Map does not correctly reflect service that I facilitate to this location	100	20	Fixed Wireless	Served (Over 100/20 available)	Wireless
701303	2346 125TH AVENUE	BLOCKTON	IA	50836	1	12-Provider facilitates speeds faster than that reported on the map	Provider only: The Map does not correctly reflect service that I facilitate to this location	100	20	Fixed Wireless	Served (Over 100/20 available)	Wireless
701549	2509 170TH STREET	MUSCATINE	IA	52761	1	12-Provider facilitates speeds faster than that reported on the map	Provider only: The Map does not correctly reflect service that I facilitate to this location	100	20	Fixed Wireless	Served (Over 100/20 available)	Wireless
702197	18789 40TH STREET	OELWEIN	IA	50662	1	12-Provider facilitates speeds faster than that reported on the map	Provider only: The Map does not correctly reflect service that I facilitate to this location	100	20	Fixed Wireless	Served (Over 100/20 available)	Wireless
702305	17756 45TH STREET	OELWEIN	IA	50662	1	12-Provider facilitates speeds faster than that reported on the map	Provider only: The Map does not correctly reflect service that I facilitate to this location	100	20	Fixed Wireless	Served (Over 100/20 available)	Wireless
702325	1963 140TH STREET	SPIRIT LAKE	IA	51360	1	12-Provider facilitates speeds faster than that reported on the map	Provider only: The Map does not correctly reflect service that I facilitate to this location	100	20	Fixed Wireless	Served (Over 100/20 available)	Wireless
702466	2151 STATE HIGHWAY 9	DECORAH	IA	52101	1	12-Provider facilitates speeds faster than that reported on the map	Provider only: The Map does not correctly reflect service that I facilitate to this location	100	20	Fixed Wireless	Served (Over 100/20 available)	Wireless
702740	408 MITCHELL STREET SOUTHWEST	INDEPENDENCE	IA	50644	1	12-Provider facilitates speeds faster than that reported on the map	Provider only: The Map does not correctly reflect service that I facilitate to this location	100	20	Fixed Wireless	Served (Over 100/20 available)	Wireless
703055	2022 210TH STREET	OSKALOOSA	IA	52577	1	12-Provider facilitates speeds faster than that reported on the map	Provider only: The Map does not correctly reflect service that I facilitate to this location	100	20	Fixed Wireless	Served (Over 100/20 available)	Wireless
703122	1561 220TH STREET	INDEPENDENCE	IA	50644	1	12-Provider facilitates speeds faster than that reported on the map	Provider only: The Map does not correctly reflect service that I facilitate to this location	100	20	Fixed Wireless	Served (Over 100/20 available)	Wireless
703168	2020 HARDIN ROAD	ACKLEY	IA	50601	1	12-Provider facilitates speeds faster than that reported on the map	Provider only: The Map does not correctly reflect service that I facilitate to this location	100	20	Fixed Wireless	Served (Over 100/20 available)	Wireless
703300	1347 220TH AVENUE	CALAMAR	IA	52132	1	12-Provider facilitates speeds faster than that reported on the map	Provider only: The Map does not correctly reflect service that I facilitate to this location	100	20	Fixed Wireless	Served (Over 100/20 available)	Wireless
703392	3185 208TH STREET	KELLERTON	IA	50133	1	12-Provider facilitates speeds faster than that reported on the map	Provider only: The Map does not correctly reflect service that I facilitate to this location	100	20	Fixed Wireless	Served (Over 100/20 available)	Wireless
703588	2890 NEW ERA ROAD	MUSCATINE	IA	52761	1	12-Provider facilitates speeds faster than that reported on the map	Provider only: The Map does not correctly reflect service that I facilitate to this location	100	20	Fixed Wireless	Served (Over 100/20 available)	Wireless
703650	2074 215TH STREET	INDEPENDENCE	IA	50644	1	12-Provider facilitates speeds faster than that reported on the map	Provider only: The Map does not correctly reflect service that I facilitate to this location	100	20	Fixed Wireless	Served (Over 100/20 available)	Wireless
703684	1871 BUCHANAN-DELAWARE AVENUE	MASONVILLE	IA	50654	1	12-Provider facilitates speeds faster than that reported on the map	Provider only: The Map does not correctly reflect service that I facilitate to this location	100	20	Fixed Wireless	Served (Over 100/20 available)	Wireless
704255	19032 NATURE AVENUE	LE MARS	IA	51031	1	12-Provider facilitates speeds faster than that reported on the map	Provider only: The Map does not correctly reflect service that I facilitate to this location	100	20	Fixed Wireless	Served (Over 100/20 available)	Wireless
704522	3509 170TH STREET	MUSCATINE	IA	52761	1	12-Provider facilitates speeds faster than that reported on the map	Provider only: The Map does not correctly reflect service that I facilitate to this location	100	20	Fixed Wireless	Served (Over 100/20 available)	Wireless
704776	35333 MCKURTH DRIVE	LE MARS	IA	51031	1	12-Provider facilitates speeds faster than that reported on the map	Provider only: The Map does not correctly reflect service that I facilitate to this location	100	20	Fixed Wireless	Served (Over 100/20 available)	Wireless
704820	1928 CHARLES WAY	MUSCATINE	IA	52761	1	12-Provider facilitates speeds faster than that reported on the map	Provider only: The Map does not correctly reflect service that I facilitate to this location	100	20	Fixed Wireless	Served (Over 100/20 available)	Wireless
705132	2089 WAPSIE ACCESS BOULEVARD	INDEPENDENCE	IA	50644	1	12-Provider facilitates speeds faster than that reported on the map	Provider only: The Map does not correctly reflect service that I facilitate to this location	100	20	Fixed Wireless	Served (Over 100/20 available)	Wireless
705181	7571 L AVENUE	FAYETTE	IA	52142	1	12-Provider facilitates speeds faster than that reported on the map	Provider only: The Map does not correctly reflect service that I facilitate to this location	100	20	Fixed Wireless	Served (Over 100/20 available)	Wireless
705228	651 SEIPPEL RD	PEOSTA	IA	52068	1	12-Provider facilitates speeds faster than that reported on the map	Provider only: The Map does not correctly reflect service that I facilitate to this location	100	20	Fixed Wireless	Served (Over 100/20 available)	Wireless
705366	6 EAST 4TH STREET	PETERSON	IA	51047	1	12-Provider facilitates speeds faster than that reported on the map	Provider only: The Map does not correctly reflect service that I facilitate to this location	100	20	Fixed Wireless	Served (Over 100/20 available)	Wireless
706246	1810 218TH STREET	INDEPENDENCE	IA	50644	1	12-Provider facilitates speeds faster than that reported on the map	Provider only: The Map does not correctly reflect service that I facilitate to this location	100	20	Fixed Wireless	Served (Over 100/20 available)	Wireless
706492	1201 12TH STREET NORTHEAST	INDEPENDENCE	IA	50644	1	12-Provider facilitates speeds faster than that reported on the map	Provider only: The Map does not correctly reflect service that I facilitate to this location	100	20	Fixed Wireless	Served (Over 100/20 available)	Wireless
706801	2575 MICHEL AVENUE	INDEPENDENCE	IA	50644	1	12-Provider facilitates speeds faster than that reported on the map	Provider only: The Map does not correctly reflect service that I facilitate to this location	100	20	Fixed Wireless	Served (Over 100/20 available)	Wireless
706903	60182 CHICAGO ROAD	ATLANTIC	IA	50022	1	12-Provider facilitates speeds faster than that reported on the map	Provider only: The Map does not correctly reflect service that I facilitate to this location	100	20	Fixed Wireless	Served (Over 100/20 available)	Wireless
706966	1129 WASHINGTON AVENUE	LAMONT	IA	50650	1	12-Provider facilitates speeds faster than that reported on the map	Provider only: The Map does not correctly reflect service that I facilitate to this location	100	20	Fixed Wireless	Served (Over 100/20 available)	Wireless
707637	1401 160TH AVENUE	LAKE PARK	IA	51347	1	12-Provider facilitates speeds faster than that reported on the map	Provider only: The Map does not correctly reflect service that I facilitate to this location	100	20	Fixed Wireless	Served (Over 100/20 available)	Wireless
707639	1674 105TH STREET	MT PLEASANT	IA	52641	1	12-Provider facilitates speeds faster than that reported on the map	Provider only: The Map does not correctly reflect service that I facilitate to this location	100	20	Fixed Wireless	Served (Over 100/20 available)	Wireless
707953	1432 Q AVENUE	OELWEIN	IA	50662	1	12-Provider facilitates speeds faster than that reported on the map	Provider only: The Map does not correctly reflect service that I facilitate to this location	100	20	Fixed Wireless	Served (Over 100/20 available)	Wireless
708083	3208 HUMMINGBIRD LANE	ELLSTON	IA	50074	1	12-Provider facilitates speeds faster than that reported on the map	Provider only: The Map does not correctly reflect service that I facilitate to this location	100	20	Fixed Wireless	Served (Over 100/20 available)	Wireless
708270	2600 180TH STREET	MUSCATINE	IA	52761	1	12-Provider facilitates speeds faster than that reported on the map	Provider only: The Map does not correctly reflect service that I facilitate to this location	100	20	Fixed Wireless	Served (Over 100/20 available)	Wireless
709583	1999 SWEETLAND ROAD	MUSCATINE	IA	52761	1	12-Provider facilitates speeds faster than that reported on the map	Provider only: The Map does not correctly reflect service that I facilitate to this location	100	20	Fixed Wireless	Served (Over 100/20 available)	Wireless
709665	24375 M AVENUE	GRUNDY CENTER	IA	50638	1	12-Provider facilitates speeds faster than that reported on the map	Provider only: The Map does not correctly reflect service that I facilitate to this location	100	20	Fixed Wireless	Served (Over 100/20 available)	Wireless
709697	33363 210TH STREET	MISSOURI VALLEY	IA	51555	1	12-Provider facilitates speeds faster than that reported on the map	Provider only: The Map does not correctly reflect service that I facilitate to this location	100	20	Fixed Wireless	Served (Over 100/20 available)	Wireless
710192	1416 210TH AVENUE	SPIRIT LAKE	IA	51360	1	12-Provider facilitates speeds faster than that reported on the map	Provider only: The Map does not correctly reflect service that I facilitate to this location	100	20	Fixed Wireless	Served (Over 100/20 available)	Wireless
710261	3395 HIGHWAY 22	MUSCATINE	IA	52761	1	12-Provider facilitates speeds faster than that reported on the map	Provider only: The Map does not correctly reflect service that I facilitate to this location	100	20	Fixed Wireless	Served (Over 100/20 available)	Wireless
710372	2617 155TH STREET	MUSCATINE	IA	52761	1	12-Provider facilitates speeds faster than that reported on the map	Provider only: The Map does not correctly reflect service that I facilitate to this location	100	20	Fixed Wireless	Served (Over 100/20 available)	Wireless
710554	1853 YANCY AVENUE	MASONVILLE	IA	50654	1	12-Provider facilitates speeds faster than that reported on the map	Provider only: The Map does not correctly reflect service that I facilitate to this location	100	20	Fixed Wireless	Served (Over 100/20 available)	Wireless
710591	1150 180TH AVENUE	LAKE PARK	IA	51347	1	12-Provider facilitates speeds faster than that reported on the map	Provider only: The Map does not correctly reflect service that I facilitate to this location	100	20	Fixed Wireless	Served (Over 100/20 available)	Wireless
710615	1921 VAIL AVENUE	MUSCATINE	IA	52761	1	12-Provider facilitates speeds faster than that reported on the map	Provider only: The Map does not correctly reflect service that I facilitate to this location	100	20	Fixed Wireless	Served (Over 100/20 available)	Wireless
710669	2411 QUASQUETON DIAGONAL BOULEVARD	INDEPENDENCE	IA	50644	1	12-Provider facilitates speeds faster than that reported on the map	Provider only: The Map does not correctly reflect service that I facilitate to this location	100	20	Fixed Wireless	Served (Over 100/20 available)	Wireless
710671	1747 COUNTY HIGHWAY P33	DIAGONAL	IA	50845	1	12-Provider facilitates speeds faster than that reported on the map	Provider only: The Map does not correctly reflect service that I facilitate to this location	100	20	Fixed Wireless	Served (Over 100/20 available)	Wireless
710779	2118 SKYLANE ROAD	MUSCATINE	IA	52761	1	12-Provider facilitates speeds faster than that reported on the map	Provider only: The Map does not correctly reflect service that I facilitate to this location	100	20	Fixed Wireless	Served (Over 100/20 available)	Wireless
710911	2061 THREE ELMS PARK ROAD	INDEPENDENCE	IA	50644	1	12-Provider facilitates speeds faster than that reported on the map	Provider only: The Map does not correctly reflect service that I facilitate to this location	100	20	Fixed Wireless	Served (Over 100/20 available)	Wireless
710948	1466 290TH STREET	OSKALOOSA	IA	52577	1	12-Provider facilitates speeds faster than that reported on the map	Provider only: The Map does not correctly reflect service that I facilitate to this location	100	20	Fixed Wireless	Served (Over 100/20 available)	Wireless
711110	102 7TH STREET	SUPERIOR	IA	51363	1	12-Provider facilitates speeds faster than that reported on the map	Provider only: The Map does not correctly reflect service that I facilitate to this location	100	20	Fixed Wireless	Served (Over 100/20 available)	Wireless
711480	103 ACADEMY AVENUE	SWEDESBURG	IA	52641	1	12-Provider facilitates speeds faster than that reported on the map	Provider only: The Map does not correctly reflect service that I facilitate to this location	100	20	Fixed Wireless	Served (Over 100/20 available)	Wireless
711603	3056 170TH STREET	MUSCATINE	IA	52761	1	12-Provider facilitates speeds faster than that reported on the map	Provider only: The Map does not correctly reflect service that I facilitate to this location	100	20	Fixed Wireless	Served (Over 100/20 available)	Wireless
712172	2221 HICKORY AVENUE	MT PLEASANT	IA	52641	1	12-Provider facilitates speeds faster than that reported on the map	Provider only: The Map does not correctly reflect service that I facilitate to this location	100	20	Fixed Wireless	Served (Over 100/20 available)	Wireless
712222	1711 270TH STREET	INDEPENDENCE	IA	50644	1	12-Provider facilitates speeds faster than that reported on the map	Provider only: The Map does not correctly reflect service that I facilitate to this location	100	20	Fixed Wireless	Served (Over 100/20 available)	Wireless
712280	16175 MARBLE AVENUE	LE MARS	IA	51031	1	12-Provider facilitates speeds faster than that reported on the map	Provider only: The Map does not correctly reflect service that I facilitate to this location	100	20	Fixed Wireless	Served (Over 100/20 available)	Wireless
712572	29698 190TH STREET	REINBECK	IA	50669	1	12-Provider facilitates speeds faster than that reported on the map	Provider only: The Map does not correctly reflect service that I facilitate to this location	100	20	Fixed Wireless	Served (Over 100/20 available)	Wireless
713017	1633 150TH STREET	MT PLEASANT	IA	52641	1	12-Provider facilitates speeds faster than that reported on the map	Provider only: The Map does not correctly reflect service that I facilitate to this location	100	20	Fixed Wireless	Served (Over 100/20 available)	Wireless
713614	2025 220TH AVENUE	MT AYR	IA	50854	1	12-Provider facilitates speeds faster than that reported on the map	Provider only: The Map does not correctly reflect service that I facilitate to this location	100	20	Fixed Wireless	Served (Over 100/20 available)	Wireless
713783	3309 KK AVENUE	NORTH ENGLISH	IA	52316	1	12-Provider facilitates speeds faster than that reported on the map	Provider only: The Map does not correctly reflect service that I facilitate to this location	100	20	Fixed Wireless	Served (Over 100/20 available)	Wireless
713894	2576 220TH STREET	MT AYR	IA	50854	1	12-Provider facilitates speeds faster than that reported on the map	Provider only: The Map does not correctly reflect service that I facilitate to this location	100	20	Fixed Wireless	Served (Over 100/20 available)	Wireless
714322	1477 COUNTY HIGHWAY P64	ELLSTON	IA	50074	1	12-Provider facilitates speeds faster than that reported on the map	Provider only: The Map does not correctly reflect service that I facilitate to this location	100	20	Fixed Wireless	Served (Over 100/20 available)	Wireless
714323	306 MATTHEW STREET	INDEPENDENCE	IA	50644	1	12-Provider facilitates speeds faster than that reported on the map	Provider only: The Map does not correctly reflect service that I facilitate to this location	100	20	Fixed Wireless	Served (Over 100/20 available)	Wireless
715000	1741 270TH STREET	INDEPENDENCE	IA	50644	1	12-Provider facilitates speeds faster than that reported on the map	Provider only: The Map does not correctly reflect service that I facilitate to this location	100	20	Fixed Wireless	Served (Over 100/20 available)	Wireless
715399	2806 HIGHWAY 63	OSKALOOSA	IA	52577	1	12-Provider facilitates speeds faster than that reported on the map	Provider only: The Map does not correctly reflect service that I facilitate to this location	100	20	Fixed Wireless	Served (Over 100/20 available)	Wireless
715590	1974 LEE AVENUE	INDEPENDENCE	IA	50644	1	12-Provider facilitates speeds faster than that reported on the map	Provider only: The Map does not correctly reflect service that I facilitate to this location	100	20	Fixed Wireless	Served (Over 100/20 available)	Wireless
715613	2525 PLYMOUTH AVENUE	OSKALOOSA	IA	52577	1	12-Provider facilitates speeds faster than that reported on the map	Provider only: The Map does not correctly reflect service that I facilitate to this location	100	20	Fixed Wireless	Served (Over 100/20 available)	Wireless
715729	1634 235TH STREET	OSKALOOSA	IA	52577	1	12-Provider facilitates speeds faster than that reported on the map	Provider only: The Map does not correctly reflect service that I facilitate to this location	100	20	Fixed Wireless	Served (Over 100/20 available)	Wireless
715872	2799 KING AVENUE	ROWLEY	IA	52329	1	12-Provider facilitates speeds faster than that reported on the map	Provider only: The Map does not correctly reflect service that I facilitate to this location	100	20	Fixed Wireless	Served (Over 100/20 available)	Wireless
715988	1628 HIGHWAY 38	MUSCATINE	IA	52761	1	12-Provider facilitates speeds faster than that reported on the map	Provider only: The Map does not correctly reflect service that I facilitate to this location	100	20	Fixed Wireless	Served (Over 100/20 available)	Wireless
715989	3694 DISMORE ROAD	MUSCATINE	IA	52761	1	12-Provider facilitates speeds faster than that reported on the map	Provider only: The Map does not correctly reflect service that I facilitate to this location	100	20	Fixed Wireless	Served (Over 100/20 available)	Wireless
716135	1780 150TH STREET	MT PLEASANT	IA	52641	1	12-Provider facilitates speeds faster than that reported on the map	Provider only: The Map does not correctly reflect service that I facilitate to this location	100	20	Fixed Wireless	Served (Over 100/20 available)	Wireless

716307	15035 25TH STREET	OELWEIN	IA	50662	1	12-Provider facilitates speeds faster than that reported on the map	Provider only: The Map does not correctly reflect service that I facilitate to this location	100	20	Fixed Wireless	Served (Over 100/20 available)	Wireless	
716310	52313 OLIVE STREET	ATLANTIC	IA	50022	1	12-Provider facilitates speeds faster than that reported on the map	Provider only: The Map does not correctly reflect service that I facilitate to this location	100	20	Fixed Wireless	Served (Over 100/20 available)	Wireless	
716403	32201 160TH STREET	DIKE	IA	50624	1	12-Provider facilitates speeds faster than that reported on the map	Provider only: The Map does not correctly reflect service that I facilitate to this location	100	20	Fixed Wireless	Served (Over 100/20 available)	Wireless	
716520	1499 240TH AVENUE	SPIRIT LAKE	IA	51360	1	12-Provider facilitates speeds faster than that reported on the map	Provider only: The Map does not correctly reflect service that I facilitate to this location	100	20	Fixed Wireless	Served (Over 100/20 available)	Wireless	
716680	14797 NOBLE AVENUE	LE MARS	IA	51031	1	12-Provider facilitates speeds faster than that reported on the map	Provider only: The Map does not correctly reflect service that I facilitate to this location	100	20	Fixed Wireless	Served (Over 100/20 available)	Wireless	
717218	12946 I AVENUE	APLINGTON	IA	50604	1	12-Provider facilitates speeds faster than that reported on the map	Provider only: The Map does not correctly reflect service that I facilitate to this location	100	20	Fixed Wireless	Served (Over 100/20 available)	Wireless	
717261	2879 180TH STREET	MUSCATINE	IA	52761	1	12-Provider facilitates speeds faster than that reported on the map	Provider only: The Map does not correctly reflect service that I facilitate to this location	100	20	Fixed Wireless	Served (Over 100/20 available)	Wireless	
717356	15984 10TH STREET	OELWEIN	IA	50662	1	12-Provider facilitates speeds faster than that reported on the map	Provider only: The Map does not correctly reflect service that I facilitate to this location	100	20	Fixed Wireless	Served (Over 100/20 available)	Wireless	
717712	245 PLEASANT STREET	INDEPENDENCE	IA	50644	1	12-Provider facilitates speeds faster than that reported on the map	Provider only: The Map does not correctly reflect service that I facilitate to this location	100	20	Fixed Wireless	Served (Over 100/20 available)	Wireless	
717943	1584 OASIS AVENUE	WINFIELD	IA	52659	1	12-Provider facilitates speeds faster than that reported on the map	Provider only: The Map does not correctly reflect service that I facilitate to this location	100	20	Fixed Wireless	Served (Over 100/20 available)	Wireless	
718439	1067 BUCK CREEK BOULEVARD	FAIRBANK	IA	50629	1	12-Provider facilitates speeds faster than that reported on the map	Provider only: The Map does not correctly reflect service that I facilitate to this location	100	20	Fixed Wireless	Served (Over 100/20 available)	Wireless	
718568	1307 UNION STREET NORTHEAST	INDEPENDENCE	IA	50644	1	12-Provider facilitates speeds faster than that reported on the map	Provider only: The Map does not correctly reflect service that I facilitate to this location	100	20	Fixed Wireless	Served (Over 100/20 available)	Wireless	
718849	1902 100TH STREET	OELWEIN	IA	50662	1	12-Provider facilitates speeds faster than that reported on the map	Provider only: The Map does not correctly reflect service that I facilitate to this location	100	20	Fixed Wireless	Served (Over 100/20 available)	Wireless	
719290	6443 NORTH BLACK HAWK BUCHANAN AVENUE	FAIRBANK	IA	50629	1	12-Provider facilitates speeds faster than that reported on the map	Provider only: The Map does not correctly reflect service that I facilitate to this location	100	20	Fixed Wireless	Served (Over 100/20 available)	Wireless	
719333	1064 HICKORY AVENUE	MT PLEASANT	IA	52641	1	12-Provider facilitates speeds faster than that reported on the map	Provider only: The Map does not correctly reflect service that I facilitate to this location	100	20	Fixed Wireless	Served (Over 100/20 available)	Wireless	
719411	16521 50TH STREET	OELWEIN	IA	50662	1	12-Provider facilitates speeds faster than that reported on the map	Provider only: The Map does not correctly reflect service that I facilitate to this location	100	20	Fixed Wireless	Served (Over 100/20 available)	Wireless	
719496	20624 310TH STREET	LONG GROVE	IA	52756	1	12-Provider facilitates speeds faster than that reported on the map	Provider only: The Map does not correctly reflect service that I facilitate to this location	100	20	Fixed Wireless	Served (Over 100/20 available)	Wireless	
719557	2016 JAMESTOWN AVENUE	INDEPENDENCE	IA	50644	1	12-Provider facilitates speeds faster than that reported on the map	Provider only: The Map does not correctly reflect service that I facilitate to this location	100	20	Fixed Wireless	Served (Over 100/20 available)	Wireless	
719998	16108 280TH STREET	REDFIELD	IA	50233	1	12-Provider facilitates speeds faster than that reported on the map	Provider only: The Map does not correctly reflect service that I facilitate to this location	100	20	Fixed Wireless	Served (Over 100/20 available)	Wireless	
720129	1301 BUTLER AVENUE	FAIRBANK	IA	50629	1	12-Provider facilitates speeds faster than that reported on the map	Provider only: The Map does not correctly reflect service that I facilitate to this location	100	20	Fixed Wireless	Served (Over 100/20 available)	Wireless	
720170	1913 275TH STREET	INDEPENDENCE	IA	50644	1	12-Provider facilitates speeds faster than that reported on the map	Provider only: The Map does not correctly reflect service that I facilitate to this location	100	20	Fixed Wireless	Served (Over 100/20 available)	Wireless	
720173	2509 BRANDON DIAGONAL BOULEVARD	INDEPENDENCE	IA	50644	1	12-Provider facilitates speeds faster than that reported on the map	Provider only: The Map does not correctly reflect service that I facilitate to this location	100	20	Fixed Wireless	Served (Over 100/20 available)	Wireless	
720827	21346 H AVENUE	GRUNDY CENTER	IA	50638	1	12-Provider facilitates speeds faster than that reported on the map	Provider only: The Map does not correctly reflect service that I facilitate to this location	100	20	Fixed Wireless	Served (Over 100/20 available)	Wireless	
721300	2387 20TH STREET	LAMONT	IA	50650	1	12-Provider facilitates speeds faster than that reported on the map	Provider only: The Map does not correctly reflect service that I facilitate to this location	100	20	Fixed Wireless	Served (Over 100/20 available)	Wireless	
721961	1923 NORTH TIPTON ROAD	MUSCATINE	IA	52761	1	12-Provider facilitates speeds faster than that reported on the map	Provider only: The Map does not correctly reflect service that I facilitate to this location	100	20	Fixed Wireless	Served (Over 100/20 available)	Wireless	
722123	2420 285TH STREET	OSKALOOSA	IA	52577	1	12-Provider facilitates speeds faster than that reported on the map	Provider only: The Map does not correctly reflect service that I facilitate to this location	100	20	Fixed Wireless	Served (Over 100/20 available)	Wireless	
722163	1914 275TH STREET	INDEPENDENCE	IA	50644	1	12-Provider facilitates speeds faster than that reported on the map	Provider only: The Map does not correctly reflect service that I facilitate to this location	100	20	Fixed Wireless	Served (Over 100/20 available)	Wireless	
722232	1998 FROST AVENUE	INDEPENDENCE	IA	50644	1	12-Provider facilitates speeds faster than that reported on the map	Provider only: The Map does not correctly reflect service that I facilitate to this location	100	20	Fixed Wireless	Served (Over 100/20 available)	Wireless	
722515	32847 H AVENUE	EARLHAM	IA	50072	1	12-Provider facilitates speeds faster than that reported on the map	Provider only: The Map does not correctly reflect service that I facilitate to this location	100	20	Fixed Wireless	Served (Over 100/20 available)	Wireless	
722543	1947 220TH STREET	OSKALOOSA	IA	52577	1	12-Provider facilitates speeds faster than that reported on the map	Provider only: The Map does not correctly reflect service that I facilitate to this location	100	20	Fixed Wireless	Served (Over 100/20 available)	Wireless	
722591	1231 BUTLER AVENUE	FAIRBANK	IA	50629	1	12-Provider facilitates speeds faster than that reported on the map	Provider only: The Map does not correctly reflect service that I facilitate to this location	100	20	Fixed Wireless	Served (Over 100/20 available)	Wireless	
723172	1965 270TH STREET	OSKALOOSA	IA	52577	1	12-Provider facilitates speeds faster than that reported on the map	Provider only: The Map does not correctly reflect service that I facilitate to this location	100	20	Fixed Wireless	Served (Over 100/20 available)	Wireless	
723237	2129 SKYLANE ROAD	MUSCATINE	IA	52761	1	12-Provider facilitates speeds faster than that reported on the map	Provider only: The Map does not correctly reflect service that I facilitate to this location	100	20	Fixed Wireless	Served (Over 100/20 available)	Wireless	
723386	5035 180TH AVENUE	LINN GROVE	IA	51033	1	12-Provider facilitates speeds faster than that reported on the map	Provider only: The Map does not correctly reflect service that I facilitate to this location	100	20	Fixed Wireless	Served (Over 100/20 available)	Wireless	
723714	15638 MARBLE AVENUE	LE MARS	IA	51031	1	12-Provider facilitates speeds faster than that reported on the map	Provider only: The Map does not correctly reflect service that I facilitate to this location	100	20	Fixed Wireless	Served (Over 100/20 available)	Wireless	
723883	1934 FURMAN AVENUE	INDEPENDENCE	IA	50644	1	12-Provider facilitates speeds faster than that reported on the map	Provider only: The Map does not correctly reflect service that I facilitate to this location	100	20	Fixed Wireless	Served (Over 100/20 available)	Wireless	
723978	1328 TAYLOR AVENUE	WILTON	IA	52778	1	12-Provider facilitates speeds faster than that reported on the map	Provider only: The Map does not correctly reflect service that I facilitate to this location	100	20	Fixed Wireless	Served (Over 100/20 available)	Wireless	
724902	2719 JAMESTOWN AVENUE	INDEPENDENCE	IA	50644	1	12-Provider facilitates speeds faster than that reported on the map	Provider only: The Map does not correctly reflect service that I facilitate to this location	100	20	Fixed Wireless	Served (Over 100/20 available)	Wireless	
725166	20491 14TH STREET NORTHEAST	INDEPENDENCE	IA	50644	1	12-Provider facilitates speeds faster than that reported on the map	Provider only: The Map does not correctly reflect service that I facilitate to this location	100	20	Fixed Wireless	Served (Over 100/20 available)	Wireless	
725432	2303 HENLEY AVENUE	INDEPENDENCE	IA	50644	1	12-Provider facilitates speeds faster than that reported on the map	Provider only: The Map does not correctly reflect service that I facilitate to this location	100	20	Fixed Wireless	Served (Over 100/20 available)	Wireless	
725872	17257 45TH STREET	OELWEIN	IA	50662	1	12-Provider facilitates speeds faster than that reported on the map	Provider only: The Map does not correctly reflect service that I facilitate to this location	100	20	Fixed Wireless	Served (Over 100/20 available)	Wireless	
726217	2720 250TH STREET	OAKVILLE	IA	52646	1	12-Provider facilitates speeds faster than that reported on the map	Provider only: The Map does not correctly reflect service that I facilitate to this location	100	20	Fixed Wireless	Served (Over 100/20 available)	Wireless	
727552	16263 VISTA AVENUE	DIKE	IA	50624	1	12-Provider facilitates speeds faster than that reported on the map	Provider only: The Map does not correctly reflect service that I facilitate to this location	100	20	Fixed Wireless	Served (Over 100/20 available)	Wireless	
727649	12959 211TH AVENUE	SPIRIT LAKE	IA	51360	1	12-Provider facilitates speeds faster than that reported on the map	Provider only: The Map does not correctly reflect service that I facilitate to this location	100	20	Fixed Wireless	Served (Over 100/20 available)	Wireless	
727834	17283 80TH STREET	OELWEIN	IA	50662	1	12-Provider facilitates speeds faster than that reported on the map	Provider only: The Map does not correctly reflect service that I facilitate to this location	100	20	Fixed Wireless	Served (Over 100/20 available)	Wireless	
727920	2256 210TH STREET	MT AYR	IA	50854	1	12-Provider facilitates speeds faster than that reported on the map	Provider only: The Map does not correctly reflect service that I facilitate to this location	100	20	Fixed Wireless	Served (Over 100/20 available)	Wireless	
727966	2140 HORSESHOE DRIVE	INDEPENDENCE	IA	50644	1	12-Provider facilitates speeds faster than that reported on the map	Provider only: The Map does not correctly reflect service that I facilitate to this location	100	20	Fixed Wireless	Served (Over 100/20 available)	Wireless	
727968	3171 M AND W CIRCLE	MUSCATINE	IA	52761	1	12-Provider facilitates speeds faster than that reported on the map	Provider only: The Map does not correctly reflect service that I facilitate to this location	100	20	Fixed Wireless	Served (Over 100/20 available)	Wireless	
728049	2541 255TH STREET	OSKALOOSA	IA	52577	1	12-Provider facilitates speeds faster than that reported on the map	Provider only: The Map does not correctly reflect service that I facilitate to this location	100	20	Fixed Wireless	Served (Over 100/20 available)	Wireless	
728588	1488 290TH STREET	OSKALOOSA	IA	52577	1	12-Provider facilitates speeds faster than that reported on the map	Provider only: The Map does not correctly reflect service that I facilitate to this location	100	20	Fixed Wireless	Served (Over 100/20 available)	Wireless	
728774	18064 M AVENUE	FAYETTE	IA	52142	1	12-Provider facilitates speeds faster than that reported on the map	Provider only: The Map does not correctly reflect service that I facilitate to this location	100	20	Fixed Wireless	Served (Over 100/20 available)	Wireless	
728992	2131 HORSESHOE DRIVE	INDEPENDENCE	IA	50644	1	12-Provider facilitates speeds faster than that reported on the map	Provider only: The Map does not correctly reflect service that I facilitate to this location	100	20	Fixed Wireless	Served (Over 100/20 available)	Wireless	
729388	4187 R AVENUE	OELWEIN	IA	50662	1	12-Provider facilitates speeds faster than that reported on the map	Provider only: The Map does not correctly reflect service that I facilitate to this location	100	20	Fixed Wireless	Served (Over 100/20 available)	Wireless	
729611	9900 ELDORA ROAD	HUDSON	IA	50643	1	12-Provider facilitates speeds faster than that reported on the map	Provider only: The Map does not correctly reflect service that I facilitate to this location	100	20	Fixed Wireless	Served (Over 100/20 available)	Wireless	
729641	17162 25TH STREET	OELWEIN	IA	50662	1	12-Provider facilitates speeds faster than that reported on the map	Provider only: The Map does not correctly reflect service that I facilitate to this location	100	20	Fixed Wireless	Served (Over 100/20 available)	Wireless	
729869	1683 SWEETLAND ACRES LANE	MUSCATINE	IA	52761	1	12-Provider facilitates speeds faster than that reported on the map	Provider only: The Map does not correctly reflect service that I facilitate to this location	100	20	Fixed Wireless	Served (Over 100/20 available)	Wireless	
730361	4687 B AVENUE	ARLINGTON	IA	50606	1	12-Provider facilitates speeds faster than that reported on the map	Provider only: The Map does not correctly reflect service that I facilitate to this location	100	20	Fixed Wireless	Served (Over 100/20 available)	Wireless	
730397	1612 310TH AVENUE	SPIRIT LAKE	IA	51360	1	12-Provider facilitates speeds faster than that reported on the map	Provider only: The Map does not correctly reflect service that I facilitate to this location	100	20	Fixed Wireless	Served (Over 100/20 available)	Wireless	
730556	16598 JADE ROAD	FAYETTE	IA	52142	1	12-Provider facilitates speeds faster than that reported on the map	Provider only: The Map does not correctly reflect service that I facilitate to this location	100	20	Fixed Wireless	Served (Over 100/20 available)	Wireless	
730583	3181 M AND W CIRCLE	MUSCATINE	IA	52761	1	12-Provider facilitates speeds faster than that reported on the map	Provider only: The Map does not correctly reflect service that I facilitate to this location	100	20	Fixed Wireless	Served (Over 100/20 available)	Wireless	
731682	11334 SOUTH HUDSON ROAD	HUDSON	IA	50643	1	12-Provider facilitates speeds faster than that reported on the map	Provider only: The Map does not correctly reflect service that I facilitate to this location	100	20	Fixed Wireless	Served (Over 100/20 available)	Wireless	
732056	1930 RIVER VISTA ROAD	MUSCATINE	IA	52761	1	12-Provider facilitates speeds faster than that reported on the map	Provider only: The Map does not correctly reflect service that I facilitate to this location	100	20	Fixed Wireless	Served (Over 100/20 available)	Wireless	
732204	25755 X AVENUE	REINBECK	IA	50669	1	12-Provider facilitates speeds faster than that reported on the map	Provider only: The Map does not correctly reflect service that I facilitate to this location	100	20	Fixed Wireless	Served (Over 100/20 available)	Wireless	
732257	2149 HORSESHOE DRIVE	INDEPENDENCE	IA	50644	1	12-Provider facilitates speeds faster than that reported on the map	Provider only: The Map does not correctly reflect service that I facilitate to this location	100	20	Fixed Wireless	Served (Over 100/20 available)	Wireless	
732392	3238 HIGHWAY 22	MUSCATINE	IA	52761	1	12-Provider facilitates speeds faster than that reported on the map	Provider only: The Map does not correctly reflect service that I facilitate to this location	100	20	Fixed Wireless	Served (Over 100/20 available)	Wireless	
732982	2122 SKYLANE ROAD	MUSCATINE	IA	52761	1	12-Provider facilitates speeds faster than that reported on the map	Provider only: The Map does not correctly reflect service that I facilitate to this location	100	20	Fixed Wireless	Served (Over 100/20 available)	Wireless	
733863	15502 140TH STREET	WELLSBURG	IA	50680	1	12-Provider facilitates speeds faster than that reported on the map	Provider only: The Map does not correctly reflect service that I facilitate to this location	100	20	Fixed Wireless	Served (Over 100/20 available)	Wireless	
734070	2109 TROLLEY AVENUE	MUSCATINE	IA	52761	1	12-Provider facilitates speeds faster than that reported on the map	Provider only: The Map does not correctly reflect service that I facilitate to this location	100	20	Fixed Wireless	Served (Over 100/20 available)	Wireless	
734545	21698 WHIPPOORWILL ROAD	MISSOURI VALLEY	IA	51555	1	12-Provider facilitates speeds faster than that reported on the map	Provider only: The Map does not correctly reflect service that I facilitate to this location	100	20	Fixed Wireless	Served (Over 100/20 available)	Wireless	
734744	3106 155TH STREET	MUSCATINE	IA	52761	1	12-Provider facilitates speeds faster than that reported on the map	Provider only: The Map does not correctly reflect service that I facilitate to this location	100	20	Fixed Wireless	Served (Over 100/20 available)	Wireless	
734821	3637 HIGHWAY 22	MUSCATINE	IA	52761	1	12-Provider facilitates speeds faster than that reported on the map	Provider only: The Map does not correctly reflect service that I facilitate to this location	100	20	Fixed Wireless	Served (Over 100/20 available)	Wireless	
735298	11715 GRUNDY ROAD	HUDSON	IA	50643	1	12-Provider facilitates speeds faster than that reported on the map	Provider only: The Map does not correctly reflect service that I facilitate to this location	100	20	Fixed Wireless	Served (Over 100/20 available)	Wireless	
735588	2063 215TH STREET	INDEPENDENCE	IA	50644	1	12-Provider facilitates speeds faster than that reported on the map	Provider only: The Map does not correctly reflect service that I facilitate to this location	100	20	Fixed Wireless	Served (Over 100/20 available)	Wireless	
735639	311 5TH AVENUE	SUPERIOR	IA	51363	1	12-Provider facilitates speeds faster than that reported on the map	Provider only: The Map does not correctly reflect service that I facilitate to this location	100	20	Fixed Wireless	Served (Over 100/20 available)	Wireless	
735906	120 NORTHSHORE DRIVE	OSKALOOSA	IA	52577	1	12-Provider facilitates speeds faster than that reported on the map	Provider only: The Map does not correctly reflect service that I facilitate to this location	100	20	Fixed Wireless	Served (Over 100/20 available)	Wireless	
736270	14672 18TH STREET	OELWEIN	IA	50662	1	12-Provider facilitates speeds faster than that reported on the map	Provider only: The Map does not correctly reflect service that I facilitate to this location	100	20	Fixed Wireless	Served (Over 100/20 available)	Wireless	
736926	1606 OTTERVILLE BOULEVARD	INDEPENDENCE	IA	50644	1	12-Provider facilitates speeds faster than that reported on the map	Provider only: The Map does not correctly reflect service that I facilitate to this location	100	20	Fixed Wireless	Served (Over 100/20 available)	Wireless	
736958	2090 HICKORY AVENUE	MT PLEASANT	IA	52641	1	12-Provider facilitates speeds faster than that reported on the map	Provider only: The Map does not correctly reflect service that I facilitate to this location	100	20	Fixed Wireless	Served (Over 100/20 available)	Wireless	
736964	1299 CO RD W14	FORT ATKINSON	IA	52144	1	12-Provider facilitates speeds faster than that reported on the map	Provider only: The Map does not correctly reflect service that I facilitate to this location	100	20	Fixed Wireless	Served (Over 100/20 available)	Wireless	
737240	2466 190TH STREET	SPIRIT LAKE	IA	51360	1	12-Provider facilitates speeds faster than that reported on the map	Provider only: The Map does not correctly reflect service that I facilitate to this location	100	20	Fixed Wireless	Served (Over 100/20 available)	Wireless	
737327	15628 MARBLE AVENUE	LE MARS	IA	51031	1	12-Provider facilitates speeds faster than that reported on the map	Provider only: The Map does not correctly reflect service that I facilitate to this location	100	20	Fixed Wireless	Served (Over 100/20 available)	Wireless	
737449	3148 M AND W CIRCLE	MUSCATINE	IA	52761	1	12-Provider facilitates speeds faster than that reported on the map	Provider only: The Map does not correctly reflect service that I facilitate to this location	100	20	Fixed Wireless	Served (Over 100/20 available)	Wireless	
737943	1552 R AVENUE	OELWEIN	IA	50662	1	12-Provider facilitates speeds faster than that reported on the map	Provider only: The Map does not correctly reflect service that I facilitate to this location	100	20	Fixed Wireless	Served (Over 100/20 available)	Wireless	
739247	16101 M AVENUE	FAYETTE	IA	52142	1	12-Provider facilitates speeds faster than that reported on the map	Provider only: The Map does not correctly reflect service that I facilitate to this location	100	20	Fixed Wireless	Served (Over 100/20 available)	Wireless	
739556	14978 7TH STREET	MAQUOKETA	IA	52060	1	12-Provider facilitates speeds faster than that reported on the map	Provider only: The Map does not correctly reflect service that I facilitate to this location	100	20	Fixed Wireless	Served (Over 100/20 available)	Wireless	
740368	10191 160TH STREET	ACKLEY	IA	50601	1	12-Provider facilitates speeds faster than that reported on the map	Provider only: The Map does not correctly reflect service that I facilitate to this location	100	20	Fixed Wireless	Served (Over 100/20 available)	Wireless	
740505	2302 QUASQUETON DIAGONAL BOULEVARD	INDEPENDENCE	IA	50644	1	12-Provider facilitates speeds faster than that reported on the map	Provider only: The Map does not correctly reflect service that I facilitate to this location	100	20	Fixed Wireless	Served (Over 100/20 available)	Wireless	
740649	3135 130TH STREET	LAMONT	IA	50650	1	12-Provider facilitates speeds faster than that reported on the map	Provider only: The Map does not correctly reflect service that I facilitate to this location	100	20	Fixed Wireless	Served (Over 100/20 available)	Wireless	
740978	11846 165TH STREET	FAYETTE	IA	52142	1	12-Provider facilitates speeds faster than that reported on the map	Provider only: The Map does not correctly reflect service that I facilitate to this location	100	20	Fixed Wireless	Served (Over 100/20 available)	Wireless	
741238	1832 140TH STREET	MT PLEASANT	IA	52641	1	12-Provider facilitates speeds faster than that reported on the map	Provider only: The Map does not correctly reflect service that I facilitate to this location	100	20	Fixed Wireless	Served (Over 100/20 available)	Wireless	
741253	13178 205TH STREET	WELLSBURG	IA	50680	1	12-Provider facilitates speeds faster than that reported on the map	Provider only: The Map does not correctly reflect service that I facilitate to this location	100	20	Fixed Wireless	Served (Over 100/20 available)	Wireless	
741334	33783 240TH STREET	NEOLA	IA	51559	1	12-Provider facilitates speeds faster than that reported on the map	Provider only: The Map does not correctly reflect service that I facilitate to this location	100	20	Fixed Wireless	Served (Over 100/20 available)	Wireless	
742112	19491 240TH STREET	GRUNDY CENTER	IA	50638	1	12-Provider facilitates speeds faster than that reported on the map	Provider only: The Map does not correctly reflect service that I facilitate to this location	100	20	Fixed Wireless	Served (Over 100/20 available)	Wireless	
742454	16752 OTTER AVENUE	LE MARS	IA	51031	1	12-Provider facilitates speeds faster than that reported on the map	Provider only: The Map does not correctly reflect service that I facilitate to this location	100	20	Fixed Wireless	Served (Over 100/20 available)	Wireless	
742476	250 MAIN STREET	ARLINGTON	IA	50606	1	12-Provider facilitates speeds faster than that reported on the map	Provider only: The Map does not correctly reflect service that I facilitate to this location	100	20	Fixed Wireless	Served (Over 100/20 available)	Wireless	
743854	2959 HIGHWAY 9 AND 71	SPIRIT LAKE	IA	51360	1	12-Provider facilitates speeds faster than that reported on the map	Provider only: The Map does not correctly reflect service that I facilitate to this location	100	20	Fixed Wireless	Served (Over 100/20 available)	Wireless	
743912	2065 JAMESTOWN AVENUE	INDEPENDENCE	IA	50644	1	12-Provider facilitates speeds faster than that reported on the map	Provider only: The Map does not correctly reflect service that I facilitate to this location	100	20	Fixed Wireless	Served (Over 100/20 available)	Wireless	
744026	105 JAMES AVENUE	SWEDESBURG	IA	52641	1	12-Provider facilitates speeds faster than that reported on the map	Provider only: The Map does not correctly reflect service that I facilitate to this location	100	20	Fixed Wireless	Served (Over 100/20 available)	Wireless	
744329	21246 FALCON AVENUE	WELLSBURG	IA	50680	1	12-Provider facilitates speeds faster than that reported on the map	Provider only: The Map does not correctly reflect service that I facilitate to this location	100	20	Fixed Wireless	Served (Over 100/20 available)	Wireless	
744435	26505 K AVENUE	GRUNDY CENTER	IA	50638	1	12-Provider facilitates speeds faster than that reported on the map	Provider only: The Map does not correctly reflect service that I facilitate to this location	100	20	Fixed Wireless	Served (Over 100/20 available)	Wireless	
744522	32400 ROAD L-34	NEOLA	IA	51559	1	12-Provider facilitates speeds faster than that reported on the map	Provider only: The Map does not correctly reflect service that I facilitate to this location	100	20	Fixed Wireless	Served (Over 100/20 available)	Wireless	
745214	2604 10TH STREET	LAMONT	IA	50650	1	12-Provider facilitates speeds faster than that reported on the map	Provider only: The Map does not correctly reflect service that I facilitate to this location	100	20	Fixed Wireless	Served (Over 100/20 available)	Wireless	
745256	12606 K AVENUE	FAYETTE	IA	52142	1	12-Provider facilitates speeds faster than that reported on the map	Provider only: The Map does not correctly reflect service that I facilitate to this location	100	20	Fixed Wireless	Served (Over 100/20 available)	Wireless	
745389	1673 HIGHWAY 163	LEIGHTON	IA	50143	1	12-Provider facilitates speeds faster than that reported on the map	Provider only: The Map does not correctly reflect service that I facilitate to this location	100	20	Fixed Wireless	Served (Over 100/20 available)	Wireless	
745759	1747 HIGHWAY 38	MUSCATINE	IA	52761	1	12-Provider facilitates speeds faster than that reported on the map	Provider only: The Map does not correctly reflect service that I facilitate to this location	100	20	Fixed Wireless	Served (Over 100/20 available)	Wireless	
745903	6539 I AVENUE	ARLINGTON	IA	50606	1	12-Provider facilitates speeds faster than that reported on the map	Provider only: The Map does not correctly reflect service that I facilitate to this location	100	20	Fixed Wireless	Served (Over 100/20 available)	Wireless	
746218	1703 130TH STREET	MT PLEASANT	IA	52641	1	12-Provider facilitates speeds faster than that reported on the map	Provider only: The Map does not correctly reflect service that I facilitate to this location	100	20	Fixed Wireless	Served (Over 100/20 available)	Wireless	
746406	2732 180TH STREET	MUSCATINE	IA	52761	1	12-Provider facilitates speeds faster than that reported on the map	Provider only: The Map does not correctly reflect service that I facilitate to this location	100	20	Fixed Wireless	Served (Over 100/20 available)	Wireless	
746750	2802 MUSQUOTA DRIVE	MUSCATINE	IA	52761	1	12-Provider facilitates speeds faster than that reported on the map	Provider only: The Map does not correctly reflect service that I facilitate to this location	100	20	Fixed Wireless	Served (Over 100/20 available)	Wireless	
747345	12799 211TH AVENUE	SPIRIT LAKE	IA	51360	1	12-Provider facilitates speeds faster than that reported on the map	Provider only: The Map does not correctly reflect service that I facilitate to this location	100	20	Fixed Wireless	Served (Over 100/20 available)	Wireless	
747472	1339 ARROWHEAD TRAIL	ELLSTON	IA	50074	1	12-Provider facilitates speeds faster than that reported on the map	Provider only: The Map does not correctly reflect service that I facilitate to this location	100	20	Fixed Wireless	Served (Over 100/20 available)	Wireless	
747550	2034 DEERFIELD ROAD	MUSCATINE	IA	52761	1	12-Provider facilitates speeds faster than that reported on the map	Provider only: The Map does not correctly reflect service that I facilitate to this location	100	20	Fixed Wireless	Served (Over 100/20 available)	Wireless	
748194	1490 327TH AVENUE	ESTHERVILLE	IA	51334	1	12-Provider facilitates speeds faster than that reported on the map	Provider only: The Map does not correctly reflect service that I facilitate to this location	100	20	Fixed Wireless	Served (Over 100/20 available)	Wireless	
748215	2766 GRAHAM AVENUE	MT PLEASANT	IA	52641	1	12-Provider facilitates speeds faster than that reported on the map	Provider only: The Map does not correctly reflect service that I facilitate to this location	100	20	Fixed Wireless	Served (Over 100/20 available)	Wireless	
748220	20856 30TH STREET	OELWEIN	IA	50662	1	12-Provider facilitates speeds faster than that reported on the map	Provider only: The Map does not correctly reflect service that I facilitate to this location	100	20	Fixed Wireless	Served (Over 100/20 available)	Wireless	
748241	14981 280TH STREET	REDFIELD	IA	50003	1	12-Provider facilitates speeds faster than that reported on the map	Provider only: The Map does not correctly reflect service that I facilitate to this location	100	20	Fixed Wireless	Served (Over 100/20 available)	Wireless	
748447	1526 RHUM LANE	MT PLEASANT	IA	52641	1	12-Provider facilitates speeds faster than that reported on the map	Provider only: The Map does not correctly reflect service that I facilitate to this location	100	20	Fixed Wireless	Served (Over 100/20 available)	Wireless	
748511	12819 211TH AVENUE	SPIRIT LAKE	IA	51360	1	12-Provider facilitates speeds faster than that reported on the map	Provider only: The Map does not correctly reflect service that I facilitate to this location	100	20	Fixed Wireless	Served (Over 100/20 available)	Wireless	
748590	490 MILL STREET	GRUNDY CENTER	IA	50638	1	12-Provider facilitates speeds faster than that reported on the map	Provider only: The Map does not correctly reflect service that I facilitate to this location	100	20	Fixed Wireless	Served (Over 100/20 available)	Wireless	
748962	2472 N AVENUE	OELWEIN	IA	50662	1	12-Provider facilitates speeds faster than that reported on the map	Provider only: The Map does not correctly reflect service that I facilitate to this location	100	20	Fixed Wireless	Served (Over 100/20 available)	Wireless	
749006	2026 JAMESTOWN AVENUE	INDEPENDENCE	IA	50644	1	12-Provider facilitates speeds faster than that reported on the map	Provider only: The Map does not correctly reflect service that I facilitate to this location	100	20	Fixed Wireless	Served (Over 100/20 available)	Wireless	
749621	1950 140TH STREET	SWEDESBURG	IA	52659	1	12-Provider facilitates speeds faster than that reported on the map	Provider only: The Map does not correctly reflect service that I facilitate to this location	100	20	Fixed Wireless	Served (Over 100/20 available)	Wireless	
749629	2496 BAYFIELD ROAD	MUSCATINE	IA	52761	1	12-Provider facilitates speeds faster than that reported on the map	Provider only: The Map does not correctly reflect service that I facilitate to this location	100	20	Fixed Wireless	Served (Over 100/20 available)	Wireless	
749631	1661 300TH AVENUE	SPIRIT LAKE	IA	51360	1	12-Provider facilitates speeds faster than that reported on the map	Provider only: The Map does not correctly reflect service that I facilitate to this location	100	20	Fixed Wireless	Served (Over 100/20 available)	Wireless	
750260	28821 HWY 59	AVOCA	IA	51521	1	12-Provider facilitates speeds faster than that reported on the map	Provider only: The Map does not correctly reflect service that I facilitate to this location	100	20	Fixed Wireless	Served (Over 100/20 available)	Wireless	

750589	2540 OSAGE LANE	OSKALOOSA	IA	52577	1	12-Provider facilitates speeds faster than that reported on the map	Provider only: The Map does not correctly reflect service that I facilitate to this location	100	20	Fixed Wireless	Served (Over 100/20 available)	Wireless
750805	1030 HICKORY AVENUE	MT PLEASANT	IA	52641	1	12-Provider facilitates speeds faster than that reported on the map	Provider only: The Map does not correctly reflect service that I facilitate to this location	100	20	Fixed Wireless	Served (Over 100/20 available)	Wireless
751117	1838 20TH STREET	LAMONT	IA	50650	1	12-Provider facilitates speeds faster than that reported on the map	Provider only: The Map does not correctly reflect service that I facilitate to this location	100	20	Fixed Wireless	Served (Over 100/20 available)	Wireless
751197	1569 160TH AVENUE	LAKE PARK	IA	51347	1	12-Provider facilitates speeds faster than that reported on the map	Provider only: The Map does not correctly reflect service that I facilitate to this location	100	20	Fixed Wireless	Served (Over 100/20 available)	Wireless
751425	5305 B AVENUE	ARLINGTON	IA	50606	1	12-Provider facilitates speeds faster than that reported on the map	Provider only: The Map does not correctly reflect service that I facilitate to this location	100	20	Fixed Wireless	Served (Over 100/20 available)	Wireless
751608	2598 180TH STREET	MUSCATINE	IA	52761	1	12-Provider facilitates speeds faster than that reported on the map	Provider only: The Map does not correctly reflect service that I facilitate to this location	100	20	Fixed Wireless	Served (Over 100/20 available)	Wireless
751780	1499 240TH STREET	INDEPENDENCE	IA	50644	1	12-Provider facilitates speeds faster than that reported on the map	Provider only: The Map does not correctly reflect service that I facilitate to this location	100	20	Fixed Wireless	Served (Over 100/20 available)	Wireless
752458	2695 DRAKE HILL ROAD	DECORAH	IA	52101	1	12-Provider facilitates speeds faster than that reported on the map	Provider only: The Map does not correctly reflect service that I facilitate to this location	100	20	Fixed Wireless	Served (Over 100/20 available)	Wireless
752717	2515 KING AVENUE	INDEPENDENCE	IA	50644	1	12-Provider facilitates speeds faster than that reported on the map	Provider only: The Map does not correctly reflect service that I facilitate to this location	100	20	Fixed Wireless	Served (Over 100/20 available)	Wireless
752820	37704 C30	LE MARS	IA	51031	1	12-Provider facilitates speeds faster than that reported on the map	Provider only: The Map does not correctly reflect service that I facilitate to this location	100	20	Fixed Wireless	Served (Over 100/20 available)	Wireless
753211	2460 155TH STREET	MUSCATINE	IA	52761	1	12-Provider facilitates speeds faster than that reported on the map	Provider only: The Map does not correctly reflect service that I facilitate to this location	100	20	Fixed Wireless	Served (Over 100/20 available)	Wireless
753335	1905 OAKRIDGE LANE	MT PLEASANT	IA	52641	1	12-Provider facilitates speeds faster than that reported on the map	Provider only: The Map does not correctly reflect service that I facilitate to this location	100	20	Fixed Wireless	Served (Over 100/20 available)	Wireless
753810	3313 VALLEY VIEW ROAD	MUSCATINE	IA	52761	1	12-Provider facilitates speeds faster than that reported on the map	Provider only: The Map does not correctly reflect service that I facilitate to this location	100	20	Fixed Wireless	Served (Over 100/20 available)	Wireless
753911	2177 140TH STREET	WINFIELD	IA	52659	1	12-Provider facilitates speeds faster than that reported on the map	Provider only: The Map does not correctly reflect service that I facilitate to this location	100	20	Fixed Wireless	Served (Over 100/20 available)	Wireless
754307	1780 250TH STREET	INDEPENDENCE	IA	50644	1	12-Provider facilitates speeds faster than that reported on the map	Provider only: The Map does not correctly reflect service that I facilitate to this location	100	20	Fixed Wireless	Served (Over 100/20 available)	Wireless
754474	2170 220TH STREET	INDEPENDENCE	IA	50644	1	12-Provider facilitates speeds faster than that reported on the map	Provider only: The Map does not correctly reflect service that I facilitate to this location	100	20	Fixed Wireless	Served (Over 100/20 available)	Wireless
754680	203 RANDOLPH STREET	OSKALOOSA	IA	52577	1	12-Provider facilitates speeds faster than that reported on the map	Provider only: The Map does not correctly reflect service that I facilitate to this location	100	20	Fixed Wireless	Served (Over 100/20 available)	Wireless
754706	14489 180TH STREET	RANDALIA	IA	52164	1	12-Provider facilitates speeds faster than that reported on the map	Provider only: The Map does not correctly reflect service that I facilitate to this location	100	20	Fixed Wireless	Served (Over 100/20 available)	Wireless
755079	1755 310TH AVENUE	SPIRIT LAKE	IA	51360	1	12-Provider facilitates speeds faster than that reported on the map	Provider only: The Map does not correctly reflect service that I facilitate to this location	100	20	Fixed Wireless	Served (Over 100/20 available)	Wireless
755095	1392 JAMES AVENUE	SWEDESBURG	IA	52641	1	12-Provider facilitates speeds faster than that reported on the map	Provider only: The Map does not correctly reflect service that I facilitate to this location	100	20	Fixed Wireless	Served (Over 100/20 available)	Wireless
755108	16615 320TH WAY	EARLHAM	IA	50233	1	12-Provider facilitates speeds faster than that reported on the map	Provider only: The Map does not correctly reflect service that I facilitate to this location	100	20	Fixed Wireless	Served (Over 100/20 available)	Wireless
755166	101 OAKHILL DRIVE	FORT ATKINSON	IA	52144	1	12-Provider facilitates speeds faster than that reported on the map	Provider only: The Map does not correctly reflect service that I facilitate to this location	100	20	Fixed Wireless	Served (Over 100/20 available)	Wireless
755216	11815 HICKS ROAD	HUDSON	IA	50643	1	12-Provider facilitates speeds faster than that reported on the map	Provider only: The Map does not correctly reflect service that I facilitate to this location	100	20	Fixed Wireless	Served (Over 100/20 available)	Wireless
756365	11236 50TH STREET	FAYETTE	IA	52142	1	12-Provider facilitates speeds faster than that reported on the map	Provider only: The Map does not correctly reflect service that I facilitate to this location	100	20	Fixed Wireless	Served (Over 100/20 available)	Wireless
756387	18628 D AVENUE	WELLSBURG	IA	50680	1	12-Provider facilitates speeds faster than that reported on the map	Provider only: The Map does not correctly reflect service that I facilitate to this location	100	20	Fixed Wireless	Served (Over 100/20 available)	Wireless
756457	7378 N AVENUE	MAYNARD	IA	50655	1	12-Provider facilitates speeds faster than that reported on the map	Provider only: The Map does not correctly reflect service that I facilitate to this location	100	20	Fixed Wireless	Served (Over 100/20 available)	Wireless
756574	2133 HORSESHOE DRIVE	INDEPENDENCE	IA	50644	1	12-Provider facilitates speeds faster than that reported on the map	Provider only: The Map does not correctly reflect service that I facilitate to this location	100	20	Fixed Wireless	Served (Over 100/20 available)	Wireless
756667	3057 210TH STREET	KELLERTON	IA	50133	1	12-Provider facilitates speeds faster than that reported on the map	Provider only: The Map does not correctly reflect service that I facilitate to this location	100	20	Fixed Wireless	Served (Over 100/20 available)	Wireless
757333	1594 MARSH AVENUE	WINFIELD	IA	52659	1	12-Provider facilitates speeds faster than that reported on the map	Provider only: The Map does not correctly reflect service that I facilitate to this location	100	20	Fixed Wireless	Served (Over 100/20 available)	Wireless
757344	3186 M AND W CIRCLE	MUSCATINE	IA	52761	1	12-Provider facilitates speeds faster than that reported on the map	Provider only: The Map does not correctly reflect service that I facilitate to this location	100	20	Fixed Wireless	Served (Over 100/20 available)	Wireless
757546	16857 LINCOLN ROAD	FAYETTE	IA	52142	1	12-Provider facilitates speeds faster than that reported on the map	Provider only: The Map does not correctly reflect service that I facilitate to this location	100	20	Fixed Wireless	Served (Over 100/20 available)	Wireless
758408	1986 206TH STREET	INDEPENDENCE	IA	50644	1	12-Provider facilitates speeds faster than that reported on the map	Provider only: The Map does not correctly reflect service that I facilitate to this location	100	20	Fixed Wireless	Served (Over 100/20 available)	Wireless
758884	1152 OUTER ROAD	OELWEIN	IA	50662	1	12-Provider facilitates speeds faster than that reported on the map	Provider only: The Map does not correctly reflect service that I facilitate to this location	100	20	Fixed Wireless	Served (Over 100/20 available)	Wireless
758966	2013 170TH AVENUE	DIAGONAL	IA	50845	1	12-Provider facilitates speeds faster than that reported on the map	Provider only: The Map does not correctly reflect service that I facilitate to this location	100	20	Fixed Wireless	Served (Over 100/20 available)	Wireless
759401	1240 235TH STREET	LEIGHTON	IA	50143	1	12-Provider facilitates speeds faster than that reported on the map	Provider only: The Map does not correctly reflect service that I facilitate to this location	100	20	Fixed Wireless	Served (Over 100/20 available)	Wireless
759575	3252 213TH AVENUE	MAQUOKETA	IA	52060	1	12-Provider facilitates speeds faster than that reported on the map	Provider only: The Map does not correctly reflect service that I facilitate to this location	100	20	Fixed Wireless	Served (Over 100/20 available)	Wireless
760052	15251 MARBLE AVENUE	LE MARS	IA	51031	1	12-Provider facilitates speeds faster than that reported on the map	Provider only: The Map does not correctly reflect service that I facilitate to this location	100	20	Fixed Wireless	Served (Over 100/20 available)	Wireless
760178	2811 OSBURN AVENUE	OSKALOOSA	IA	52577	1	12-Provider facilitates speeds faster than that reported on the map	Provider only: The Map does not correctly reflect service that I facilitate to this location	100	20	Fixed Wireless	Served (Over 100/20 available)	Wireless
760236	19808 E AVENUE	WELLSBURG	IA	50680	1	12-Provider facilitates speeds faster than that reported on the map	Provider only: The Map does not correctly reflect service that I facilitate to this location	100	20	Fixed Wireless	Served (Over 100/20 available)	Wireless
760529	12319 LINCOLN ROAD	HUDSON	IA	50643	1	12-Provider facilitates speeds faster than that reported on the map	Provider only: The Map does not correctly reflect service that I facilitate to this location	100	20	Fixed Wireless	Served (Over 100/20 available)	Wireless
760786	1490 255TH AVENUE	SPIRIT LAKE	IA	51360	1	12-Provider facilitates speeds faster than that reported on the map	Provider only: The Map does not correctly reflect service that I facilitate to this location	100	20	Fixed Wireless	Served (Over 100/20 available)	Wireless
760958	20347 F AVENUE	WELLSBURG	IA	50680	1	12-Provider facilitates speeds faster than that reported on the map	Provider only: The Map does not correctly reflect service that I facilitate to this location	100	20	Fixed Wireless	Served (Over 100/20 available)	Wireless
761017	308 PARK STREET	PETERSON	IA	51047	1	12-Provider facilitates speeds faster than that reported on the map	Provider only: The Map does not correctly reflect service that I facilitate to this location	100	20	Fixed Wireless	Served (Over 100/20 available)	Wireless
761531	31767 ROAD L-34	NEOLA	IA	51559	1	12-Provider facilitates speeds faster than that reported on the map	Provider only: The Map does not correctly reflect service that I facilitate to this location	100	20	Fixed Wireless	Served (Over 100/20 available)	Wireless
761921	1207 1ST STREET WEST	INDEPENDENCE	IA	50644	1	12-Provider facilitates speeds faster than that reported on the map	Provider only: The Map does not correctly reflect service that I facilitate to this location	100	20	Fixed Wireless	Served (Over 100/20 available)	Wireless
762007	1456 130TH STREET	HAZLETON	IA	50641	1	12-Provider facilitates speeds faster than that reported on the map	Provider only: The Map does not correctly reflect service that I facilitate to this location	100	20	Fixed Wireless	Served (Over 100/20 available)	Wireless
762359	36593 HWY 3	LE MARS	IA	51031	1	12-Provider facilitates speeds faster than that reported on the map	Provider only: The Map does not correctly reflect service that I facilitate to this location	100	20	Fixed Wireless	Served (Over 100/20 available)	Wireless
762486	3160 M AND W CIRCLE	MUSCATINE	IA	52761	1	12-Provider facilitates speeds faster than that reported on the map	Provider only: The Map does not correctly reflect service that I facilitate to this location	100	20	Fixed Wireless	Served (Over 100/20 available)	Wireless
762930	14059 GRAIN ROAD	FAYETTE	IA	52142	1	12-Provider facilitates speeds faster than that reported on the map	Provider only: The Map does not correctly reflect service that I facilitate to this location	100	20	Fixed Wireless	Served (Over 100/20 available)	Wireless
762993	1209 102ND STREET	FAIRBANK	IA	50629	1	12-Provider facilitates speeds faster than that reported on the map	Provider only: The Map does not correctly reflect service that I facilitate to this location	100	20	Fixed Wireless	Served (Over 100/20 available)	Wireless
763036	20885 40TH STREET	OELWEIN	IA	50662	1	12-Provider facilitates speeds faster than that reported on the map	Provider only: The Map does not correctly reflect service that I facilitate to this location	100	20	Fixed Wireless	Served (Over 100/20 available)	Wireless
763195	14042 OPAL ROAD	RANDALIA	IA	52164	1	12-Provider facilitates speeds faster than that reported on the map	Provider only: The Map does not correctly reflect service that I facilitate to this location	100	20	Fixed Wireless	Served (Over 100/20 available)	Wireless
763236	1510 LAUREL AVENUE	GRUNDY CENTER	IA	50638	1	12-Provider facilitates speeds faster than that reported on the map	Provider only: The Map does not correctly reflect service that I facilitate to this location	100	20	Fixed Wireless	Served (Over 100/20 available)	Wireless
763412	501 EAST 3RD STREET	PETERSON	IA	51047	1	12-Provider facilitates speeds faster than that reported on the map	Provider only: The Map does not correctly reflect service that I facilitate to this location	100	20	Fixed Wireless	Served (Over 100/20 available)	Wireless
764603	2215 ELBA AVENUE	LEIGHTON	IA	50143	1	12-Provider facilitates speeds faster than that reported on the map	Provider only: The Map does not correctly reflect service that I facilitate to this location	100	20	Fixed Wireless	Served (Over 100/20 available)	Wireless
764892	1709 SWEETLAND ROAD	MUSCATINE	IA	52761	1	12-Provider facilitates speeds faster than that reported on the map	Provider only: The Map does not correctly reflect service that I facilitate to this location	100	20	Fixed Wireless	Served (Over 100/20 available)	Wireless
765264	1123 YORK AVENUE	LAMONT	IA	50650	1	12-Provider facilitates speeds faster than that reported on the map	Provider only: The Map does not correctly reflect service that I facilitate to this location	100	20	Fixed Wireless	Served (Over 100/20 available)	Wireless
765790	1924 FURMAN AVENUE	INDEPENDENCE	IA	50644	1	12-Provider facilitates speeds faster than that reported on the map	Provider only: The Map does not correctly reflect service that I facilitate to this location	100	20	Fixed Wireless	Served (Over 100/20 available)	Wireless
765883	2085 KING AVENUE	INDEPENDENCE	IA	50644	1	12-Provider facilitates speeds faster than that reported on the map	Provider only: The Map does not correctly reflect service that I facilitate to this location	100	20	Fixed Wireless	Served (Over 100/20 available)	Wireless
765943	2800 120TH STREET	TINGLEY	IA	50863	1	12-Provider facilitates speeds faster than that reported on the map	Provider only: The Map does not correctly reflect service that I facilitate to this location	100	20	Fixed Wireless	Served (Over 100/20 available)	Wireless
765992	1497 OLD HIGHWAY 34	MT PLEASANT	IA	52641	1	12-Provider facilitates speeds faster than that reported on the map	Provider only: The Map does not correctly reflect service that I facilitate to this location	100	20	Fixed Wireless	Served (Over 100/20 available)	Wireless
766172	1994 STATE HIGHWAY 2	MT AYR	IA	50854	1	12-Provider facilitates speeds faster than that reported on the map	Provider only: The Map does not correctly reflect service that I facilitate to this location	100	20	Fixed Wireless	Served (Over 100/20 available)	Wireless
766233	3383 PEARL STREET	MUSCATINE	IA	52761	1	12-Provider facilitates speeds faster than that reported on the map	Provider only: The Map does not correctly reflect service that I facilitate to this location	100	20	Fixed Wireless	Served (Over 100/20 available)	Wireless
766266	2630 COOTS BOULEVARD	ROWLEY	IA	52329	1	12-Provider facilitates speeds faster than that reported on the map	Provider only: The Map does not correctly reflect service that I facilitate to this location	100	20	Fixed Wireless	Served (Over 100/20 available)	Wireless
766755	4810 150TH AVENUE	LINN GROVE	IA	51033	1	12-Provider facilitates speeds faster than that reported on the map	Provider only: The Map does not correctly reflect service that I facilitate to this location	100	20	Fixed Wireless	Served (Over 100/20 available)	Wireless
766921	403 MATTHEW STREET	INDEPENDENCE	IA	50644	1	12-Provider facilitates speeds faster than that reported on the map	Provider only: The Map does not correctly reflect service that I facilitate to this location	100	20	Fixed Wireless	Served (Over 100/20 available)	Wireless
767053	1478 FRIENDS END ROAD	DECORAH	IA	52101	1	12-Provider facilitates speeds faster than that reported on the map	Provider only: The Map does not correctly reflect service that I facilitate to this location	100	20	Fixed Wireless	Served (Over 100/20 available)	Wireless
767197	6796 P AVENUE	OELWEIN	IA	50662	1	12-Provider facilitates speeds faster than that reported on the map	Provider only: The Map does not correctly reflect service that I facilitate to this location	100	20	Fixed Wireless	Served (Over 100/20 available)	Wireless
767234	1521 STATE HIGHWAY 150	CALMAR	IA	52132	1	12-Provider facilitates speeds faster than that reported on the map	Provider only: The Map does not correctly reflect service that I facilitate to this location	100	20	Fixed Wireless	Served (Over 100/20 available)	Wireless
767359	3260 NEW ERA ROAD	MUSCATINE	IA	52761	1	12-Provider facilitates speeds faster than that reported on the map	Provider only: The Map does not correctly reflect service that I facilitate to this location	100	20	Fixed Wireless	Served (Over 100/20 available)	Wireless
767670	1943 245TH STREET	OSKALOOSA	IA	52577	1	12-Provider facilitates speeds faster than that reported on the map	Provider only: The Map does not correctly reflect service that I facilitate to this location	100	20	Fixed Wireless	Served (Over 100/20 available)	Wireless
767698	1812 COUNTY HIGHWAY P27	DIAGONAL	IA	50845	1	12-Provider facilitates speeds faster than that reported on the map	Provider only: The Map does not correctly reflect service that I facilitate to this location	100	20	Fixed Wireless	Served (Over 100/20 available)	Wireless
768609	20601 205TH STREET	HOLLAND	IA	50642	1	12-Provider facilitates speeds faster than that reported on the map	Provider only: The Map does not correctly reflect service that I facilitate to this location	100	20	Fixed Wireless	Served (Over 100/20 available)	Wireless
768779	64531 DUNBAR ROAD	ATLANTIC	IA	50022	1	12-Provider facilitates speeds faster than that reported on the map	Provider only: The Map does not correctly reflect service that I facilitate to this location	100	20	Fixed Wireless	Served (Over 100/20 available)	Wireless
769202	1186 INDIANA AVENUE	HAZLETON	IA	50641	1	12-Provider facilitates speeds faster than that reported on the map	Provider only: The Map does not correctly reflect service that I facilitate to this location	100	20	Fixed Wireless	Served (Over 100/20 available)	Wireless
769315	1677 130TH STREET	MT PLEASANT	IA	52641	1	12-Provider facilitates speeds faster than that reported on the map	Provider only: The Map does not correctly reflect service that I facilitate to this location	100	20	Fixed Wireless	Served (Over 100/20 available)	Wireless
769382	117 6TH STREET	SUPERIOR	IA	51363	1	12-Provider facilitates speeds faster than that reported on the map	Provider only: The Map does not correctly reflect service that I facilitate to this location	100	20	Fixed Wireless	Served (Over 100/20 available)	Wireless
769552	120 SOUTH 6TH STREET	SUPERIOR	IA	51363	1	12-Provider facilitates speeds faster than that reported on the map	Provider only: The Map does not correctly reflect service that I facilitate to this location	100	20	Fixed Wireless	Served (Over 100/20 available)	Wireless
769989	6329 I AVENUE	ARLINGTON	IA	50606	1	12-Provider facilitates speeds faster than that reported on the map	Provider only: The Map does not correctly reflect service that I facilitate to this location	100	20	Fixed Wireless	Served (Over 100/20 available)	Wireless
770541	17921 205TH STREET	GRUNDY CENTER	IA	50638	1	12-Provider facilitates speeds faster than that reported on the map	Provider only: The Map does not correctly reflect service that I facilitate to this location	100	20	Fixed Wireless	Served (Over 100/20 available)	Wireless
771197	1069 102ND STREET	FAIRBANK	IA	50629	1	12-Provider facilitates speeds faster than that reported on the map	Provider only: The Map does not correctly reflect service that I facilitate to this location	100	20	Fixed Wireless	Served (Over 100/20 available)	Wireless
771382	1106 BUCK CREEK BOULEVARD	FAIRBANK	IA	50629	1	12-Provider facilitates speeds faster than that reported on the map	Provider only: The Map does not correctly reflect service that I facilitate to this location	100	20	Fixed Wireless	Served (Over 100/20 available)	Wireless
772056	1961 FURMAN AVENUE	INDEPENDENCE	IA	50644	1	12-Provider facilitates speeds faster than that reported on the map	Provider only: The Map does not correctly reflect service that I facilitate to this location	100	20	Fixed Wireless	Served (Over 100/20 available)	Wireless
772192	2132 FRANKLIN AVENUE	MT PLEASANT	IA	52641	1	12-Provider facilitates speeds faster than that reported on the map	Provider only: The Map does not correctly reflect service that I facilitate to this location	100	20	Fixed Wireless	Served (Over 100/20 available)	Wireless
772359	1809 220TH STREET	INDEPENDENCE	IA	50644	1	12-Provider facilitates speeds faster than that reported on the map	Provider only: The Map does not correctly reflect service that I facilitate to this location	100	20	Fixed Wireless	Served (Over 100/20 available)	Wireless
772393	2335 OUTER ROAD	OELWEIN	IA	50662	1	12-Provider facilitates speeds faster than that reported on the map	Provider only: The Map does not correctly reflect service that I facilitate to this location	100	20	Fixed Wireless	Served (Over 100/20 available)	Wireless
772706	1333 NORTH ISETT AVENUE	MOSCOW	IA	52760	1	12-Provider facilitates speeds faster than that reported on the map	Provider only: The Map does not correctly reflect service that I facilitate to this location	100	20	Fixed Wireless	Served (Over 100/20 available)	Wireless
772709	1782 GOLF COURSE BOULEVARD	INDEPENDENCE	IA	50644	1	12-Provider facilitates speeds faster than that reported on the map	Provider only: The Map does not correctly reflect service that I facilitate to this location	100	20	Fixed Wireless	Served (Over 100/20 available)	Wireless
772920	19440 205TH STREET	HOLLAND	IA	50642	1	12-Provider facilitates speeds faster than that reported on the map	Provider only: The Map does not correctly reflect service that I facilitate to this location	100	20	Fixed Wireless	Served (Over 100/20 available)	Wireless
772947	17123 M AVENUE	FAYETTE	IA	52142	1	12-Provider facilitates speeds faster than that reported on the map	Provider only: The Map does not correctly reflect service that I facilitate to this location	100	20	Fixed Wireless	Served (Over 100/20 available)	Wireless
772991	2863 HIGHWAY 61	MUSCATINE	IA	52761	1	12-Provider facilitates speeds faster than that reported on the map	Provider only: The Map does not correctly reflect service that I facilitate to this location	100	20	Fixed Wireless	Served (Over 100/20 available)	Wireless
773430	3105 NN AVENUE	NORTH ENGLISH	IA	52316	1	12-Provider facilitates speeds faster than that reported on the map	Provider only: The Map does not correctly reflect service that I facilitate to this location	100	20	Fixed Wireless	Served (Over 100/20 available)	Wireless
773639	20703 W AVENUE	REINBECK	IA	50669	1	12-Provider facilitates speeds faster than that reported on the map	Provider only: The Map does not correctly reflect service that I facilitate to this location	100	20	Fixed Wireless	Served (Over 100/20 available)	Wireless
774210	212 ASH STREET	PETERSON	IA	51047	1	12-Provider facilitates speeds faster than that reported on the map	Provider only: The Map does not correctly reflect service that I facilitate to this location	100	20	Fixed Wireless	Served (Over 100/20 available)	Wireless
774325	1896 336TH STREET	NORTH ENGLISH	IA	52316	1	12-Provider facilitates speeds faster than that reported on the map	Provider only: The Map does not correctly reflect service that I facilitate to this location	100	20	Fixed Wireless	Served (Over 100/20 available)	Wireless
774835	1058 JACKSON AVENUE	OELWEIN	IA	50662	1	12-Provider facilitates speeds faster than that reported on the map	Provider only: The Map does not correctly reflect service that I facilitate to this location	100	20	Fixed Wireless	Served (Over 100/20 available)	Wireless
776147	3141 M AND W CIRCLE	MUSCATINE	IA	52761	1	12-Provider facilitates speeds faster than that reported on the map	Provider only: The Map does not correctly reflect service that I facilitate to this location	100	20	Fixed Wireless	Served (Over 100/20 available)	Wireless
776292	31785 ROAD L-34	NEOLA	IA	51559	1	12-Provider facilitates speeds faster than that reported on the map	Provider only: The Map does not correctly reflect service that I facilitate to this location	100	20	Fixed Wireless	Served (Over 100/20 available)	Wireless
777045	34266 160TH STREET	CEDAR FALLS	IA	50613	1	12-Provider facilitates speeds faster than that reported on the map	Provider only: The Map does not correctly reflect service that I facilitate to this location	100	20	Fixed Wireless	Served (Over 100/20 available)	Wireless
777173	1494 280TH STREET	OSKALOOSA	IA	52577	1	12-Provider facilitates speeds faster than that reported on the map	Provider only: The Map does not correctly reflect service that I facilitate to this location	100	20	Fixed Wireless	Served (Over 100/20 available)	Wireless
777204	3142 M AND W CIRCLE	MUSCATINE	IA	52761	1	12-Provider facilitates speeds faster than that reported on the map	Provider only: The Map does not correctly reflect service that I facilitate to this location	100	20	Fixed Wireless	Served (Over 100/20 available)	Wireless
777619	14241 180TH STREET	RANDALIA	IA	52164	1	12-Provider facilitates speeds faster than that reported on the map	Provider only: The Map does not correctly reflect service that I facilitate to this location	100	20	Fixed Wireless	Served (Over 100/20 available)	Wireless
778033	1956 310TH STREET	NORTH ENGLISH	IA	52316	1	12-Provider facilitates speeds faster than that reported on the map	Provider only: The Map does not correctly reflect service that I facilitate to this location	100	20	Fixed Wireless	Served (Over 100/20 available)	Wireless
778140	1388 120TH STREET	HAZLETON	IA	50641	1	12-Provider facilitates speeds faster than that reported on the map	Provider only: The Map does not correctly reflect service that I facilitate to this location	100	20	Fixed Wireless	Served (Over 100/20 available)	Wireless
778270	1643 290TH STREET	OSKALOOSA	IA	52577	1	12-Provider facilitates speeds faster than that reported on the map	Provider only: The Map does not correctly reflect service that I facilitate to this location	100	20	Fixed Wireless	Served (Over 100/20 available)	Wireless
778604	1848 NORTH ISETT AVENUE	MUSCATINE	IA	52761	1	12-Provider facilitates speeds faster than that reported on the map	Provider only: The Map does not correctly reflect service that I facilitate to this location	100	20	Fixed Wireless	Served (Over 100/20 available)	Wireless
778914	18602 240TH STREET	GRUNDY CENTER	IA	50638	1	12-Provider facilitates speeds faster than that reported on the map	Provider only: The Map does not correctly reflect service that I facilitate to this location	100	20	Fixed Wireless	Served (Over 100/20 available)	Wireless
779043	400 MATTHEW STREET	INDEPENDENCE	IA	50644	1	12-Provider facilitates speeds faster than that reported on the map	Provider only: The Map does not correctly reflect service that I facilitate to this location	100	20	Fixed Wireless	Served (Over 100/20 available)	Wireless
779480	1091 BUTLER AVENUE	FAIRBANK	IA	50629	1	12-Provider facilitates speeds faster than that reported on the map	Provider only: The Map does not correctly reflect service that I facilitate to this location	100	20	Fixed Wireless	Served (Over 100/20 available)	Wireless
779559	2767 COUNTY HIGHWAY J20	TINGLEY	IA	50863	1	12-Provider facilitates speeds faster than that reported on the map	Provider only: The Map does not correctly reflect service that I facilitate to this location	100	20	Fixed Wireless	Served (Over 100/20 available)	Wireless
779920	11502 120TH STREET	FAYETTE	IA	52142	1	12-Provider facilitates speeds faster than that reported on the map	Provider only: The Map does not correctly reflect service that I facilitate to this location	100	20	Fixed Wireless	Served (Over 100/20 available)	Wireless
779990	2206 290TH STREET	OSKALOOSA	IA	52577	1	12-Provider facilitates speeds faster than that reported on the map	Provider only: The Map does not correctly reflect service that I facilitate to this location	100	20	Fixed Wireless	Served (Over 100/20 available)	Wireless
780016	1922 YANCY AVENUE	MASONVILLE	IA	50654	1	12-Provider facilitates speeds faster than that reported on the map	Provider only: The Map does not correctly reflect service that I facilitate to this location	100	20	Fixed Wireless	Served (Over 100/20 available)	Wireless
780197	1638 10TH STREET	LAMONT	IA	50650	1	12-Provider facilitates speeds faster than that reported on the map	Provider only: The Map does not correctly reflect service that I facilitate to this location	100	20	Fixed Wireless	Served (Over 100/20 available)	Wireless
780247	13565 O AVENUE	RANDALIA	IA	52164	1	12-Provider facilitates speeds faster than that reported on the map	Provider only: The Map does not correctly reflect service that I facilitate to this location	100	20	Fixed Wireless	Served (Over 100/20 available)	Wireless
780451	2028 RIVERFRONT COURT	MUSCATINE	IA	52761	1	12-Provider facilitates speeds faster than that reported on the map	Provider only: The Map does not correctly reflect service that I facilitate to this location	100	20	Fixed Wireless	Served (Over 100/20 available)	Wireless
780669	1821 340TH AVENUE	ESTHERVILLE	IA	51334	1	12-Provider facilitates speeds faster than that reported on the map	Provider only: The Map does not correctly reflect service that I facilitate to this location	100	20	Fixed Wireless	Served (Over 100/20 available)	Wireless
781357	1878 50TH STREET	ARLINGTON	IA	50606	1	12-Provider facilitates speeds faster than that reported on the map	Provider only: The Map does not correctly reflect service that I facilitate to this location	100	20	Fixed Wireless	Served (Over 100/20 available)	Wireless
781447	1988 SWEETLAND ROAD	MUSCATINE	IA	52761	1	12-Provider facilitates speeds faster than that reported on the map	Provider only: The Map does not correctly reflect service that I facilitate to this location	100	20	Fixed Wireless	Served (Over 100/20 available)	Wireless
781596	1345 285TH AVENUE	ELLSTON	IA	50074	1	12-Provider facilitates speeds faster than that reported on the map	Provider only: The Map does not correctly reflect service that I facilitate to this location	100	20	Fixed Wireless	Served (Over 100/20 available)	Wireless
781733	1085 KEOKUK AVENUE	HAZLETON	IA	50641	1	12-Provider facilitates speeds faster than that reported on the map	Provider only: The Map does not correctly reflect service that I facilitate to this location	100	20	Fixed Wireless	Served (Over 100/20 available)	Wireless
782409	1747 LEXINGTON AVENUE	MT PLEASANT	IA	52641	1	12-Provider facilitates speeds faster than that reported on the map	Provider only: The Map does not correctly reflect service that I facilitate to this location	100	20	Fixed Wireless	Served (Over 100/20 available)	Wireless
782532	1471 C AVENUE	LAMONT	IA	50650	1	12-Provider facilitates speeds faster than that reported on the map	Provider only: The Map does not correctly reflect service that I facilitate to this location	100	20	Fixed Wireless	Served (Over 100/20 available)	Wireless
782553	1083 NEON ROAD	OELWEIN	IA	50662	1	12-Provider facilitates speeds faster than that reported on the map	Provider only: The Map does not correctly reflect service that I facilitate to this location	100	20	Fixed Wireless	Served (Over 100/20 available)	Wireless
783167	1667 245TH STREET	MT PLEASANT	IA	52641	1	12-Provider facilitates speeds faster than that reported on the map	Provider only: The Map does not correctly reflect service that I facilitate to this location	100	20	Fixed Wireless	Served (Over 100/20 available)	Wireless

783436	2062 WAPSIE ACCESS BOULEVARD	INDEPENDENCE	IA	50644	1	12-Provider facilitates speeds faster than that reported on the map	Provider only: The Map does not correctly reflect service that I facilitate to this location	100	20	Fixed Wireless	Served (Over 100/20 available)	Wireless
783567	6759 Q AVENUE	OELWEIN	IA	50662	1	12-Provider facilitates speeds faster than that reported on the map	Provider only: The Map does not correctly reflect service that I facilitate to this location	100	20	Fixed Wireless	Served (Over 100/20 available)	Wireless
783626	11679 190TH STREET	FAYETTE	IA	52142	1	12-Provider facilitates speeds faster than that reported on the map	Provider only: The Map does not correctly reflect service that I facilitate to this location	100	20	Fixed Wireless	Served (Over 100/20 available)	Wireless
783632	9907 FOREST ROAD	ARLINGTON	IA	50606	1	12-Provider facilitates speeds faster than that reported on the map	Provider only: The Map does not correctly reflect service that I facilitate to this location	100	20	Fixed Wireless	Served (Over 100/20 available)	Wireless
783861	2503 265TH STREET	OSKALOOSA	IA	52577	1	12-Provider facilitates speeds faster than that reported on the map	Provider only: The Map does not correctly reflect service that I facilitate to this location	100	20	Fixed Wireless	Served (Over 100/20 available)	Wireless
783904	4358 KORNHILL ROAD	WADENA	IA	52169	1	12-Provider facilitates speeds faster than that reported on the map	Provider only: The Map does not correctly reflect service that I facilitate to this location	100	20	Fixed Wireless	Served (Over 100/20 available)	Wireless
784115	2114 215TH STREET	INDEPENDENCE	IA	50644	1	12-Provider facilitates speeds faster than that reported on the map	Provider only: The Map does not correctly reflect service that I facilitate to this location	100	20	Fixed Wireless	Served (Over 100/20 available)	Wireless
784564	2475 BRANDON DIAGONAL BOULEVARD	INDEPENDENCE	IA	50644	1	12-Provider facilitates speeds faster than that reported on the map	Provider only: The Map does not correctly reflect service that I facilitate to this location	100	20	Fixed Wireless	Served (Over 100/20 available)	Wireless
784775	3053 M AND W LANE	MUSCATINE	IA	52761	1	12-Provider facilitates speeds faster than that reported on the map	Provider only: The Map does not correctly reflect service that I facilitate to this location	100	20	Fixed Wireless	Served (Over 100/20 available)	Wireless
784930	1429 COUNTY HIGHWAY P64	ELLSTON	IA	50074	1	12-Provider facilitates speeds faster than that reported on the map	Provider only: The Map does not correctly reflect service that I facilitate to this location	100	20	Fixed Wireless	Served (Over 100/20 available)	Wireless
785163	1626 245TH STREET	MT PLEASANT	IA	52641	1	12-Provider facilitates speeds faster than that reported on the map	Provider only: The Map does not correctly reflect service that I facilitate to this location	100	20	Fixed Wireless	Served (Over 100/20 available)	Wireless
785182	1643 HIGHWAY 163	LEIGHTON	IA	50143	1	12-Provider facilitates speeds faster than that reported on the map	Provider only: The Map does not correctly reflect service that I facilitate to this location	100	20	Fixed Wireless	Served (Over 100/20 available)	Wireless
785293	2193 180TH STREET	MT AYR	IA	50854	1	12-Provider facilitates speeds faster than that reported on the map	Provider only: The Map does not correctly reflect service that I facilitate to this location	100	20	Fixed Wireless	Served (Over 100/20 available)	Wireless
785467	2119 SKYLANE ROAD	MUSCATINE	IA	52761	1	12-Provider facilitates speeds faster than that reported on the map	Provider only: The Map does not correctly reflect service that I facilitate to this location	100	20	Fixed Wireless	Served (Over 100/20 available)	Wireless
785530	2585 KING AVENUE	INDEPENDENCE	IA	50644	1	12-Provider facilitates speeds faster than that reported on the map	Provider only: The Map does not correctly reflect service that I facilitate to this location	100	20	Fixed Wireless	Served (Over 100/20 available)	Wireless
785608	2004 265TH STREET	INDEPENDENCE	IA	50644	1	12-Provider facilitates speeds faster than that reported on the map	Provider only: The Map does not correctly reflect service that I facilitate to this location	100	20	Fixed Wireless	Served (Over 100/20 available)	Wireless
785729	104 WESTERN AVENUE	SWEDESBURG	IA	52641	1	12-Provider facilitates speeds faster than that reported on the map	Provider only: The Map does not correctly reflect service that I facilitate to this location	100	20	Fixed Wireless	Served (Over 100/20 available)	Wireless
785798	8905 M AVENUE	MAYNARD	IA	50655	1	12-Provider facilitates speeds faster than that reported on the map	Provider only: The Map does not correctly reflect service that I facilitate to this location	100	20	Fixed Wireless	Served (Over 100/20 available)	Wireless
786451	1277 FRONTIER ROAD	ELLSTON	IA	50074	1	12-Provider facilitates speeds faster than that reported on the map	Provider only: The Map does not correctly reflect service that I facilitate to this location	100	20	Fixed Wireless	Served (Over 100/20 available)	Wireless
786657	1590 220TH STREET	LEIGHTON	IA	50143	1	12-Provider facilitates speeds faster than that reported on the map	Provider only: The Map does not correctly reflect service that I facilitate to this location	100	20	Fixed Wireless	Served (Over 100/20 available)	Wireless
787089	4805 105TH AVENUE	PETERSON	IA	51047	1	12-Provider facilitates speeds faster than that reported on the map	Provider only: The Map does not correctly reflect service that I facilitate to this location	100	20	Fixed Wireless	Served (Over 100/20 available)	Wireless
787657	1531 SWEETLAND ROAD	MUSCATINE	IA	52761	1	12-Provider facilitates speeds faster than that reported on the map	Provider only: The Map does not correctly reflect service that I facilitate to this location	100	20	Fixed Wireless	Served (Over 100/20 available)	Wireless
787761	1885 110TH STREET	HAZLETON	IA	50641	1	12-Provider facilitates speeds faster than that reported on the map	Provider only: The Map does not correctly reflect service that I facilitate to this location	100	20	Fixed Wireless	Served (Over 100/20 available)	Wireless
787956	1972 GENEVA HILLS ROAD	MUSCATINE	IA	52761	1	12-Provider facilitates speeds faster than that reported on the map	Provider only: The Map does not correctly reflect service that I facilitate to this location	100	20	Fixed Wireless	Served (Over 100/20 available)	Wireless
788030	1450 CEDARVIEW DRIVE	MUSCATINE	IA	52761	1	12-Provider facilitates speeds faster than that reported on the map	Provider only: The Map does not correctly reflect service that I facilitate to this location	100	20	Fixed Wireless	Served (Over 100/20 available)	Wireless
788562	29145 180TH STREET	DIKE	IA	50624	1	12-Provider facilitates speeds faster than that reported on the map	Provider only: The Map does not correctly reflect service that I facilitate to this location	100	20	Fixed Wireless	Served (Over 100/20 available)	Wireless
788623	29775 190TH STREET	HONEY CREEK	IA	51542	1	12-Provider facilitates speeds faster than that reported on the map	Provider only: The Map does not correctly reflect service that I facilitate to this location	100	20	Fixed Wireless	Served (Over 100/20 available)	Wireless
790043	1731 335TH AVENUE	FORT ATKINSON	IA	52144	1	12-Provider facilitates speeds faster than that reported on the map	Provider only: The Map does not correctly reflect service that I facilitate to this location	100	20	Fixed Wireless	Served (Over 100/20 available)	Wireless
790426	1280 HIGHWAY 86	SPIRIT LAKE	IA	51360	1	12-Provider facilitates speeds faster than that reported on the map	Provider only: The Map does not correctly reflect service that I facilitate to this location	100	20	Fixed Wireless	Served (Over 100/20 available)	Wireless
790479	2031 DEERFIELD ROAD	MUSCATINE	IA	52761	1	12-Provider facilitates speeds faster than that reported on the map	Provider only: The Map does not correctly reflect service that I facilitate to this location	100	20	Fixed Wireless	Served (Over 100/20 available)	Wireless
790493	18551 225TH STREET	GRUNDY CENTER	IA	50638	1	12-Provider facilitates speeds faster than that reported on the map	Provider only: The Map does not correctly reflect service that I facilitate to this location	100	20	Fixed Wireless	Served (Over 100/20 available)	Wireless
791051	1818 170TH STREET	MT PLEASANT	IA	52641	1	12-Provider facilitates speeds faster than that reported on the map	Provider only: The Map does not correctly reflect service that I facilitate to this location	100	20	Fixed Wireless	Served (Over 100/20 available)	Wireless
791129	1245 215TH AVENUE	SPIRIT LAKE	IA	51360	1	12-Provider facilitates speeds faster than that reported on the map	Provider only: The Map does not correctly reflect service that I facilitate to this location	100	20	Fixed Wireless	Served (Over 100/20 available)	Wireless
791316	3388 PEARL STREET	MUSCATINE	IA	52761	1	12-Provider facilitates speeds faster than that reported on the map	Provider only: The Map does not correctly reflect service that I facilitate to this location	100	20	Fixed Wireless	Served (Over 100/20 available)	Wireless
791365	2255 SAULSBURY ROAD	MUSCATINE	IA	52761	1	12-Provider facilitates speeds faster than that reported on the map	Provider only: The Map does not correctly reflect service that I facilitate to this location	100	20	Fixed Wireless	Served (Over 100/20 available)	Wireless
791705	1986 GENEVA HILLS ROAD	MUSCATINE	IA	52761	1	12-Provider facilitates speeds faster than that reported on the map	Provider only: The Map does not correctly reflect service that I facilitate to this location	100	20	Fixed Wireless	Served (Over 100/20 available)	Wireless
791819	1829 118TH STREET	HAZLETON	IA	50641	1	12-Provider facilitates speeds faster than that reported on the map	Provider only: The Map does not correctly reflect service that I facilitate to this location	100	20	Fixed Wireless	Served (Over 100/20 available)	Wireless
792311	3055 M AND W LANE	MUSCATINE	IA	52761	1	12-Provider facilitates speeds faster than that reported on the map	Provider only: The Map does not correctly reflect service that I facilitate to this location	100	20	Fixed Wireless	Served (Over 100/20 available)	Wireless
792435	35155 FILMORE COURT	EARLHAM	IA	50072	1	12-Provider facilitates speeds faster than that reported on the map	Provider only: The Map does not correctly reflect service that I facilitate to this location	100	20	Fixed Wireless	Served (Over 100/20 available)	Wireless
792459	2112 SKYLANE ROAD	MUSCATINE	IA	52761	1	12-Provider facilitates speeds faster than that reported on the map	Provider only: The Map does not correctly reflect service that I facilitate to this location	100	20	Fixed Wireless	Served (Over 100/20 available)	Wireless
792515	23155 GRUNDY ROAD	REINBECK	IA	50669	1	12-Provider facilitates speeds faster than that reported on the map	Provider only: The Map does not correctly reflect service that I facilitate to this location	100	20	Fixed Wireless	Served (Over 100/20 available)	Wireless
792608	4895 160TH AVENUE	LINN GROVE	IA	51033	1	12-Provider facilitates speeds faster than that reported on the map	Provider only: The Map does not correctly reflect service that I facilitate to this location	100	20	Fixed Wireless	Served (Over 100/20 available)	Wireless
792825	2040 220TH STREET	MT AYR	IA	50854	1	12-Provider facilitates speeds faster than that reported on the map	Provider only: The Map does not correctly reflect service that I facilitate to this location	100	20	Fixed Wireless	Served (Over 100/20 available)	Wireless
793122	26107 225TH STREET	GRUNDY CENTER	IA	50638	1	12-Provider facilitates speeds faster than that reported on the map	Provider only: The Map does not correctly reflect service that I facilitate to this location	100	20	Fixed Wireless	Served (Over 100/20 available)	Wireless
793206	1461 OLD HIGHWAY 34	MT PLEASANT	IA	52641	1	12-Provider facilitates speeds faster than that reported on the map	Provider only: The Map does not correctly reflect service that I facilitate to this location	100	20	Fixed Wireless	Served (Over 100/20 available)	Wireless
793999	1517 STATE HIGHWAY 150	CALMAR	IA	52132	1	12-Provider facilitates speeds faster than that reported on the map	Provider only: The Map does not correctly reflect service that I facilitate to this location	100	20	Fixed Wireless	Served (Over 100/20 available)	Wireless
794114	1515 260TH STREET	INDEPENDENCE	IA	50644	1	12-Provider facilitates speeds faster than that reported on the map	Provider only: The Map does not correctly reflect service that I facilitate to this location	100	20	Fixed Wireless	Served (Over 100/20 available)	Wireless
794260	2000 SWAN LAKE BOULEVARD	INDEPENDENCE	IA	50644	1	12-Provider facilitates speeds faster than that reported on the map	Provider only: The Map does not correctly reflect service that I facilitate to this location	100	20	Fixed Wireless	Served (Over 100/20 available)	Wireless
794266	2701 170TH STREET	MUSCATINE	IA	52761	1	12-Provider facilitates speeds faster than that reported on the map	Provider only: The Map does not correctly reflect service that I facilitate to this location	100	20	Fixed Wireless	Served (Over 100/20 available)	Wireless
795084	3009 HIGHWAY 22	MUSCATINE	IA	52761	1	12-Provider facilitates speeds faster than that reported on the map	Provider only: The Map does not correctly reflect service that I facilitate to this location	100	20	Fixed Wireless	Served (Over 100/20 available)	Wireless
795090	2926 FULTON AVENUE	OSKALOOSA	IA	52577	1	12-Provider facilitates speeds faster than that reported on the map	Provider only: The Map does not correctly reflect service that I facilitate to this location	100	20	Fixed Wireless	Served (Over 100/20 available)	Wireless
795175	1624 NORTH TIPTON ROAD	MUSCATINE	IA	52761	1	12-Provider facilitates speeds faster than that reported on the map	Provider only: The Map does not correctly reflect service that I facilitate to this location	100	20	Fixed Wireless	Served (Over 100/20 available)	Wireless
795222	1571 235TH STREET	OSKALOOSA	IA	52577	1	12-Provider facilitates speeds faster than that reported on the map	Provider only: The Map does not correctly reflect service that I facilitate to this location	100	20	Fixed Wireless	Served (Over 100/20 available)	Wireless
795808	24034 30TH AVENUE	OAKVILLE	IA	52646	1	12-Provider facilitates speeds faster than that reported on the map	Provider only: The Map does not correctly reflect service that I facilitate to this location	100	20	Fixed Wireless	Served (Over 100/20 available)	Wireless
795842	1349 BUTLER AVENUE	FAIRBANK	IA	50629	1	12-Provider facilitates speeds faster than that reported on the map	Provider only: The Map does not correctly reflect service that I facilitate to this location	100	20	Fixed Wireless	Served (Over 100/20 available)	Wireless
795971	2514 NORWALK CIRCLE	OSKALOOSA	IA	52577	1	12-Provider facilitates speeds faster than that reported on the map	Provider only: The Map does not correctly reflect service that I facilitate to this location	100	20	Fixed Wireless	Served (Over 100/20 available)	Wireless
796182	1597 NEBRASKA AVENUE	WINFIELD	IA	52659	1	12-Provider facilitates speeds faster than that reported on the map	Provider only: The Map does not correctly reflect service that I facilitate to this location	100	20	Fixed Wireless	Served (Over 100/20 available)	Wireless
796263	1930 TROLLEY AVENUE	MUSCATINE	IA	52761	1	12-Provider facilitates speeds faster than that reported on the map	Provider only: The Map does not correctly reflect service that I facilitate to this location	100	20	Fixed Wireless	Served (Over 100/20 available)	Wireless
796335	204 140TH STREET	SWEDESBURG	IA	52641	1	12-Provider facilitates speeds faster than that reported on the map	Provider only: The Map does not correctly reflect service that I facilitate to this location	100	20	Fixed Wireless	Served (Over 100/20 available)	Wireless
796544	2226 280TH STREET	ROWLEY	IA	52329	1	12-Provider facilitates speeds faster than that reported on the map	Provider only: The Map does not correctly reflect service that I facilitate to this location	100	20	Fixed Wireless	Served (Over 100/20 available)	Wireless
796682	2772 170TH STREET	MUSCATINE	IA	52761	1	12-Provider facilitates speeds faster than that reported on the map	Provider only: The Map does not correctly reflect service that I facilitate to this location	100	20	Fixed Wireless	Served (Over 100/20 available)	Wireless
796759	301 ACADEMY AVENUE	SWEDESBURG	IA	52641	1	12-Provider facilitates speeds faster than that reported on the map	Provider only: The Map does not correctly reflect service that I facilitate to this location	100	20	Fixed Wireless	Served (Over 100/20 available)	Wireless
797048	2592 KING AVENUE	INDEPENDENCE	IA	50644	1	12-Provider facilitates speeds faster than that reported on the map	Provider only: The Map does not correctly reflect service that I facilitate to this location	100	20	Fixed Wireless	Served (Over 100/20 available)	Wireless
797063	9504 GOELLER ROAD	FAIRBANK	IA	50629	1	12-Provider facilitates speeds faster than that reported on the map	Provider only: The Map does not correctly reflect service that I facilitate to this location	100	20	Fixed Wireless	Served (Over 100/20 available)	Wireless
797458	2458 LEE AVENUE	INDEPENDENCE	IA	50644	1	12-Provider facilitates speeds faster than that reported on the map	Provider only: The Map does not correctly reflect service that I facilitate to this location	100	20	Fixed Wireless	Served (Over 100/20 available)	Wireless
797596	12919 211TH AVENUE	SPIRIT LAKE	IA	51360	1	12-Provider facilitates speeds faster than that reported on the map	Provider only: The Map does not correctly reflect service that I facilitate to this location	100	20	Fixed Wireless	Served (Over 100/20 available)	Wireless
797794	3688 DISMORE ROAD	MUSCATINE	IA	52761	1	12-Provider facilitates speeds faster than that reported on the map	Provider only: The Map does not correctly reflect service that I facilitate to this location	100	20	Fixed Wireless	Served (Over 100/20 available)	Wireless
797822	2633 255TH STREET	OSKALOOSA	IA	52577	1	12-Provider facilitates speeds faster than that reported on the map	Provider only: The Map does not correctly reflect service that I facilitate to this location	100	20	Fixed Wireless	Served (Over 100/20 available)	Wireless
798056	201 4TH STREET SOUTHWEST	OELWEIN	IA	50662	1	12-Provider facilitates speeds faster than that reported on the map	Provider only: The Map does not correctly reflect service that I facilitate to this location	100	20	Fixed Wireless	Served (Over 100/20 available)	Wireless
798075	2104 215TH STREET	INDEPENDENCE	IA	50644	1	12-Provider facilitates speeds faster than that reported on the map	Provider only: The Map does not correctly reflect service that I facilitate to this location	100	20	Fixed Wireless	Served (Over 100/20 available)	Wireless
798232	1669 270TH STREET	INDEPENDENCE	IA	50644	1	12-Provider facilitates speeds faster than that reported on the map	Provider only: The Map does not correctly reflect service that I facilitate to this location	100	20	Fixed Wireless	Served (Over 100/20 available)	Wireless
798849	2998 R AVENUE	OELWEIN	IA	50662	1	12-Provider facilitates speeds faster than that reported on the map	Provider only: The Map does not correctly reflect service that I facilitate to this location	100	20	Fixed Wireless	Served (Over 100/20 available)	Wireless
798970	21777 W AVENUE	REINBECK	IA	50669	1	12-Provider facilitates speeds faster than that reported on the map	Provider only: The Map does not correctly reflect service that I facilitate to this location	100	20	Fixed Wireless	Served (Over 100/20 available)	Wireless
799345	900 SEIPPEL RD	DUBUQUE	IA	52002	1	12-Provider facilitates speeds faster than that reported on the map	Provider only: The Map does not correctly reflect service that I facilitate to this location	100	20	Fixed Wireless	Served (Over 100/20 available)	Wireless
799523	1617 OLD HIGHWAY 34	MT PLEASANT	IA	52641	1	12-Provider facilitates speeds faster than that reported on the map	Provider only: The Map does not correctly reflect service that I facilitate to this location	100	20	Fixed Wireless	Served (Over 100/20 available)	Wireless
773424	2489 BAYFIELD ROAD	MUSCATINE	IA	52761	1	12-Provider facilitates speeds faster than that reported on the map	Provider only: The Map does not correctly reflect service that I facilitate to this location	100	20	Fixed Wireless	Served (Over 100/20 available)	Wireless
704712	24120 M AVENUE	GRUNDY CENTER	IA	50638	1	12-Provider facilitates speeds faster than that reported on the map	Provider only: The Map does not correctly reflect service that I facilitate to this location	100	20	Fixed Wireless	Served (Over 100/20 available)	Wireless
759236	1771 GOLF COURSE BOULEVARD	INDEPENDENCE	IA	50644	1	12-Provider facilitates speeds faster than that reported on the map	Provider only: The Map does not correctly reflect service that I facilitate to this location	100	20	Fixed Wireless	Served (Over 100/20 available)	Wireless
725354	1401 KELLIE AVENUE	INDEPENDENCE	IA	50644	1	12-Provider facilitates speeds faster than that reported on the map	Provider only: The Map does not correctly reflect service that I facilitate to this location	100	20	Fixed Wireless	Served (Over 100/20 available)	Wireless
797917	1405 KELLIE AVENUE	INDEPENDENCE	IA	50644	1	12-Provider facilitates speeds faster than that reported on the map	Provider only: The Map does not correctly reflect service that I facilitate to this location	100	20	Fixed Wireless	Served (Over 100/20 available)	Wireless
716718	1146 BUCHANAN-DELAWARE AVENUE	DUNDEE	IA	52038	1	12-Provider facilitates speeds faster than that reported on the map	Provider only: The Map does not correctly reflect service that I facilitate to this location	100	20	Fixed Wireless	Served (Over 100/20 available)	Wireless
722069	980 EAST STREET	DUNDEE	IA	52038	1	12-Provider facilitates speeds faster than that reported on the map	Provider only: The Map does not correctly reflect service that I facilitate to this location	100	20	Fixed Wireless	Served (Over 100/20 available)	Wireless
726072	1174 110TH AVENUE	DUNDEE	IA	52038	1	12-Provider facilitates speeds faster than that reported on the map	Provider only: The Map does not correctly reflect service that I facilitate to this location	100	20	Fixed Wireless	Served (Over 100/20 available)	Wireless
736530	1972 HIGHWAY 3	EDGEWOOD	IA	52042	1	12-Provider facilitates speeds faster than that reported on the map	Provider only: The Map does not correctly reflect service that I facilitate to this location	100	20	Fixed Wireless	Served (Over 100/20 available)	Wireless
737835	1098 120TH STREET	LAMONT	IA	50650	1	12-Provider facilitates speeds faster than that reported on the map	Provider only: The Map does not correctly reflect service that I facilitate to this location	100	20	Fixed Wireless	Served (Over 100/20 available)	Wireless
742721	3062 SKIP LEVEL ROAD	COLESBURG	IA	52035	1	12-Provider facilitates speeds faster than that reported on the map	Provider only: The Map does not correctly reflect service that I facilitate to this location	100	20	Fixed Wireless	Served (Over 100/20 available)	Wireless
742983	110 NORTH CENTER STREET	DUNDEE	IA	52038	1	12-Provider facilitates speeds faster than that reported on the map	Provider only: The Map does not correctly reflect service that I facilitate to this location	100	20	Fixed Wireless	Served (Over 100/20 available)	Wireless
753518	321 NORTH MAIN STREET	DUNDEE	IA	52038	1	12-Provider facilitates speeds faster than that reported on the map	Provider only: The Map does not correctly reflect service that I facilitate to this location	100	20	Fixed Wireless	Served (Over 100/20 available)	Wireless
773663	1830 BUCHANAN-DELAWARE AVENUE	MASONVILLE	IA	50654	1	12-Provider facilitates speeds faster than that reported on the map	Provider only: The Map does not correctly reflect service that I facilitate to this location	100	20	Fixed Wireless	Served (Over 100/20 available)	Wireless
777519	2393 135TH STREET	GREELEY	IA	52050	1	12-Provider facilitates speeds faster than that reported on the map	Provider only: The Map does not correctly reflect service that I facilitate to this location	100	20	Fixed Wireless	Served (Over 100/20 available)	Wireless
778091	1005 290TH AVENUE	COLESBURG	IA	52035	1	12-Provider facilitates speeds faster than that reported on the map	Provider only: The Map does not correctly reflect service that I facilitate to this location	100	20	Fixed Wireless	Served (Over 100/20 available)	Wireless
780331	2072 JET ROAD	EDGEWOOD	IA	52050	1	12-Provider facilitates speeds faster than that reported on the map	Provider only: The Map does not correctly reflect service that I facilitate to this location	100	20	Fixed Wireless	Served (Over 100/20 available)	Wireless
789833	208 SOUTH MAIN STREET	DUNDEE	IA	52038	1	12-Provider facilitates speeds faster than that reported on the map	Provider only: The Map does not correctly reflect service that I facilitate to this location	100	20	Fixed Wireless	Served (Over 100/20 available)	Wireless
797268	259 EAST STREET	COLESBURG	IA	52035	1	12-Provider facilitates speeds faster than that reported on the map	Provider only: The Map does not correctly reflect service that I facilitate to this location	100	20	Fixed Wireless	Served (Over 100/20 available)	Wireless
800068	2529 ORANGE AVENUE	GREENFIELD	IA	50849	1	12-Provider facilitates speeds faster than that reported on the map	Provider only: The Map does not correctly reflect service that I facilitate to this location	100	20	Fixed Wireless	Served (Over 100/20 available)	Wireless
800545	103 SOUTH 5TH STREET	ADAIR	IA	50002	1	12-Provider facilitates speeds faster than that reported on the map	Provider only: The Map does not correctly reflect service that I facilitate to this location	100	20	Fixed Wireless	Served (Over 100/20 available)	Wireless
802059	2235 UNDERWOOD AVENUE	AINSWORTH	IA	52201	1	12-Provider facilitates speeds faster than that reported on the map	Provider only: The Map does not correctly reflect service that I facilitate to this location	100	20	Fixed Wireless	Served (Over 100/20 available)	Wireless
802742	3371 HIGHWAY 218	CRAWFORDSVILLE	IA	52621	1	12-Provider facilitates speeds faster than that reported on the map	Provider only: The Map does not correctly reflect service that I facilitate to this location	100	20	Fixed Wireless	Served (Over 100/20 available)	Wireless
803811	2505 YELLOWSTONE AVENUE	BLOCKTON	IA	50836	1	12-Provider facilitates speeds faster than that reported on the map	Provider only: The Map does not correctly reflect service that I facilitate to this location	100	20	Fixed Wireless	Served (Over 100/20 available)	Wireless
804330	2342 PLAINVIEW AVENUE	GREENFIELD	IA	50849	1	12-Provider facilitates speeds faster than that reported on the map	Provider only: The Map does not correctly reflect service that I facilitate to this location	100	20	Fixed Wireless	Served (Over 100/20 available)	Wireless
805380	3006 230TH STREET	AINSWORTH	IA	52201	1	12-Provider facilitates speeds faster than that reported on the map	Provider only: The Map does not correctly reflect service that I facilitate to this location	100	20	Fixed Wireless	Served (Over 100/20 available)	Wireless
806733	8332 LAKESHORE DRIVE	DEXTER	IA	50070	1	12-Provider facilitates speeds faster than that reported on the map	Provider only: The Map does not correctly reflect service that I facilitate to this location	100	20	Fixed Wireless	Served (Over 100/20 available)	Wireless
807594	2065 RIVERSIDE ROAD	WASHINGTON	IA	52353	1	12-Provider facilitates speeds faster than that reported on the map	Provider only: The Map does not correctly reflect service that I facilitate to this location	100	20	Fixed Wireless	Served (Over 100/20 available)	Wireless
808239	2835 245TH STREET	AINSWORTH	IA	52201	1	12-Provider facilitates speeds faster than that reported on the map	Provider only: The Map does not correctly reflect service that I facilitate to this location	100	20	Fixed Wireless	Served (Over 100/20 available)	Wireless
808642	204 NORTH COTTAGE STREET	EXIRA	IA	50076	1	12-Provider facilitates speeds faster than that reported on the map	Provider only: The Map does not correctly reflect service that I facilitate to this location	100	20	Fixed Wireless	Served (Over 100/20 available)	Wireless
811227	611 HIGHWAY 1 SOUTH	WASHINGTON	IA	52353	1	12-Provider facilitates speeds faster than that reported on the map	Provider only: The Map does not correctly reflect service that I facilitate to this location	100	20	Fixed Wireless	Served (Over 100/20 available)	Wireless
811584	203 MATHER STREET	AINSWORTH	IA	52201	1	12-Provider facilitates speeds faster than that reported on the map	Provider only: The Map does not correctly reflect service that I facilitate to this location	100	20	Fixed Wireless	Served (Over 100/20 available)	Wireless
711850	1181 230TH STREET	WINTERSET	IA	50273	1	12-Provider facilitates speeds faster than that reported on the map	Provider only: The Map does not correctly reflect service that I facilitate to this location	100	20	Fixed Wireless	Served (Over 100/20 available)	Wireless
713310	1530 S AVENUE	DOW CITY	IA	51528	1	12-Provider facilitates speeds faster than that reported on the map	Provider only: The Map does not correctly reflect service that I facilitate to this location	100	20	Fixed Wireless	Served (Over 100/20 available)	Wireless
700946	33362 ST SEBALD ROAD	STRAWBERRY POINT	IA	52076	1	12-Provider facilitates speeds faster than that reported on the map	Provider only: The Map does not correctly reflect service that I facilitate to this location	100	20	Fixed Wireless	Served (Over 100/20 available)	Wireless
702366	10934 ARCHER ROAD	VOLGA	IA	52077	1	12-Provider facilitates speeds faster than that reported on the map	Provider only: The Map does not correctly reflect service that I facilitate to this location	100	20	Fixed Wireless	Served (Over 100/20 available)	Wireless
708845	1054 475TH AVENUE	SABULA	IA	52070	1	12-Provider facilitates speeds faster than that reported on the map	Provider only: The Map does not correctly reflect service that I facilitate to this location	100	20	Fixed Wireless	Served (Over 100/20 available)	Wireless
710323	31057 ACRE ROAD	ARLINGTON	IA	50606	1	12-Provider facilitates speeds faster than that reported on the map	Provider only: The Map does not correctly reflect service that I facilitate to this location	100	20	Fixed Wireless	Served (Over 100/20 available)	Wireless
739222	2629 DANE RIDGE ROAD	DOW CITY	IA	51442	1	12-Provider facilitates speeds faster than that reported on the map	Provider only: The Map does not correctly reflect service that I facilitate to this location	100	20	Fixed Wireless	Served (Over 100/20 available)	Wireless
740977	985 435TH STREET	LINN GROVE	IA	51033	1	12-Provider facilitates speeds faster than that reported on the map	Provider only: The Map does not correctly reflect service that I facilitate to this location	100	20	Fixed Wireless	Served (Over 100/20 available)	Wireless
747512	1019 260TH STREET	WINTERSET	IA	50273	1	12-Provider facilitates speeds faster than that reported on the map	Provider only: The Map does not correctly reflect service that I facilitate to this location	100	20	Fixed Wireless	Served (Over 100/20 available)	Wireless
752976	2405 140TH STREET	CHARTER OAK	IA	51439	1	12-Provider facilitates speeds faster than that reported on the map	Provider only: The Map does not correctly reflect service that I facilitate to this location	100	20	Fixed Wireless	Served (Over 100/20 available)	Wireless
756984	2304 COTTONWOOD AVENUE	WINTERSET	IA	50273	1	12-Provider facilitates speeds faster than that reported on the map	Provider only: The Map does not correctly reflect service that I facilitate to this location	100	20	Fixed Wireless	Served (Over 100/20 available)	Wireless
769227	809 ADAIR STREET	ADAIR	IA	50002	1	12-Provider facilitates speeds faster than that reported on the map	Provider only: The Map does not correctly reflect service that I facilitate to this location	100	20	Fixed Wireless	Served (Over 100/20 available)	Wireless
770722	2743 DANE RIDGE ROAD	DOW CITY	IA	51528	1	12-Provider facilitates speeds faster than that reported on the map	Provider only: The Map does not correctly reflect service that I facilitate to this location	100	20	Fixed Wireless	Served (Over 100/20 available)	Wireless
789574	2827 QUEBEC AVENUE	ORIENT	IA	50858	1	12-Provider facilitates speeds faster than that reported on the map	Provider only: The Map does not correctly reflect service that I facilitate to this location	100	20	Fixed Wireless	Served (Over 100/20 available)	Wireless
791421	2431 140TH STREET	CHARTER OAK	IA	51439	1	12-Provider facilitates speeds faster than that reported on the map	Provider only: The Map does not correctly reflect service that I facilitate to this location	100	20	Fixed Wireless	Served (Over 100/20 available)	Wireless
799687	1290 320TH STREET	ADAIR	IA	50020	1	12-Provider facilitates speeds faster than that reported on the map	Provider only: The Map does not correctly reflect service that I facilitate to this location	100	20	Fixed Wireless	Served (Over 100/20 available)	Wireless
739981	14165 290TH STREET	ELKADER	IA	52043	1	12-Provider facilitates speeds faster than that reported on the map	Provider only: The Map does not correctly reflect service that I facilitate to this location	100	20	Fixed Wireless	Served (Over 100/20 available)	Wireless
744607	1089 UNITED STATES HIGHWAY 67	SABULA	IA	52070	1	12-Provider facilitates speeds faster than that reported on the map	Provider only: The Map does not correctly reflect service that I facilitate to this location	100	20	Fixed Wireless	Served (Over 100/20 available)	Wireless

749160	1829 SILVER CREEK ROAD	WAUKON	IA	52172	1	12-Provider facilitates speeds faster than that reported on the map	Provider only: The Map does not correctly reflect service that I facilitate to this location	100	20	Fixed Wireless	Served (Over 100/20 available)	Wireless
757367	1076 445TH AVENUE	SABULA	IA	52070	1	12-Provider facilitates speeds faster than that reported on the map	Provider only: The Map does not correctly reflect service that I facilitate to this location	100	20	Fixed Wireless	Served (Over 100/20 available)	Wireless
759168	10935 ARCHER ROAD	VOLGA	IA	52077	1	12-Provider facilitates speeds faster than that reported on the map	Provider only: The Map does not correctly reflect service that I facilitate to this location	100	20	Fixed Wireless	Served (Over 100/20 available)	Wireless
774686	36002 EAGLE AVENUE	STRAWBERRY POINT	IA	52076	1	12-Provider facilitates speeds faster than that reported on the map	Provider only: The Map does not correctly reflect service that I facilitate to this location	100	20	Fixed Wireless	Served (Over 100/20 available)	Wireless
778079	4512 105TH STREET	SABULA	IA	52070	1	12-Provider facilitates speeds faster than that reported on the map	Provider only: The Map does not correctly reflect service that I facilitate to this location	100	20	Fixed Wireless	Served (Over 100/20 available)	Wireless
790597	1133 475TH AVENUE	SABULA	IA	52070	1	12-Provider facilitates speeds faster than that reported on the map	Provider only: The Map does not correctly reflect service that I facilitate to this location	100	20	Fixed Wireless	Served (Over 100/20 available)	Wireless
794102	3409 LARK AVENUE	BRAYTON	IA	50042	1	12-Provider facilitates speeds faster than that reported on the map	Provider only: The Map does not correctly reflect service that I facilitate to this location	100	20	Fixed Wireless	Served (Over 100/20 available)	Wireless
797090	1191 437TH AVENUE	CLINTON	IA	52732	1	12-Provider facilitates speeds faster than that reported on the map	Provider only: The Map does not correctly reflect service that I facilitate to this location	100	20	Fixed Wireless	Served (Over 100/20 available)	Wireless
709657	19309 110TH AVENUE	GRAND RIVER	IA	50108	1	12-Provider facilitates speeds faster than that reported on the map	Provider only: The Map does not correctly reflect service that I facilitate to this location	100	20	Fixed Wireless	Served (Over 100/20 available)	Wireless
721087	16654 37TH STREET	MAQUOKETA	IA	52060	1	12-Provider facilitates speeds faster than that reported on the map	Provider only: The Map does not correctly reflect service that I facilitate to this location	100	20	Fixed Wireless	Served (Over 100/20 available)	Wireless
722318	1399 NORTH HWY 67	SABULA	IA	52070	1	12-Provider facilitates speeds faster than that reported on the map	Provider only: The Map does not correctly reflect service that I facilitate to this location	100	20	Fixed Wireless	Served (Over 100/20 available)	Wireless
734406	975 235TH STREET	SERGEANT BLUFF	IA	51054	1	12-Provider facilitates speeds faster than that reported on the map	Provider only: The Map does not correctly reflect service that I facilitate to this location	100	20	Fixed Wireless	Served (Over 100/20 available)	Wireless
766820	34304 160TH STREET	CEDAR FALLS	IA	50613	1	12-Provider facilitates speeds faster than that reported on the map	Provider only: The Map does not correctly reflect service that I facilitate to this location	100	20	Fixed Wireless	Served (Over 100/20 available)	Wireless
793096	34304 160TH STREET	CEDAR FALLS	IA	50613	1	12-Provider facilitates speeds faster than that reported on the map	Provider only: The Map does not correctly reflect service that I facilitate to this location	100	20	Fixed Wireless	Served (Over 100/20 available)	Wireless
703404	3144 220TH STREET	KELLERTON	IA	50133	1	12-Provider facilitates speeds faster than that reported on the map	Provider only: The Map does not correctly reflect service that I facilitate to this location	100	20	Fixed Wireless	Served (Over 100/20 available)	Wireless
703413	3204 190TH STREET	KELLERTON	IA	50133	1	12-Provider facilitates speeds faster than that reported on the map	Provider only: The Map does not correctly reflect service that I facilitate to this location	100	20	Fixed Wireless	Served (Over 100/20 available)	Wireless
703559	2905 40TH STREET	ARLINGTON	IA	50606	1	12-Provider facilitates speeds faster than that reported on the map	Provider only: The Map does not correctly reflect service that I facilitate to this location	100	20	Fixed Wireless	Served (Over 100/20 available)	Wireless
705621	31555 210TH AVENUE	LONG GROVE	IA	52756	1	12-Provider facilitates speeds faster than that reported on the map	Provider only: The Map does not correctly reflect service that I facilitate to this location	100	20	Fixed Wireless	Served (Over 100/20 available)	Wireless
705665	31506 210TH AVENUE	LONG GROVE	IA	52756	1	12-Provider facilitates speeds faster than that reported on the map	Provider only: The Map does not correctly reflect service that I facilitate to this location	100	20	Fixed Wireless	Served (Over 100/20 available)	Wireless
708518	1809 W AVENUE	FAIRBANK	IA	50629	1	12-Provider facilitates speeds faster than that reported on the map	Provider only: The Map does not correctly reflect service that I facilitate to this location	100	20	Fixed Wireless	Served (Over 100/20 available)	Wireless
711426	34067 DELTA CIRCLE	REDFIELD	IA	50070	1	12-Provider facilitates speeds faster than that reported on the map	Provider only: The Map does not correctly reflect service that I facilitate to this location	100	20	Fixed Wireless	Served (Over 100/20 available)	Wireless
716263	5690 HURTSVILLE ROAD	MAQUOKETA	IA	52060	1	12-Provider facilitates speeds faster than that reported on the map	Provider only: The Map does not correctly reflect service that I facilitate to this location	100	20	Fixed Wireless	Served (Over 100/20 available)	Wireless
716610	30233 175TH STREET	HONEY CREEK	IA	51542	1	12-Provider facilitates speeds faster than that reported on the map	Provider only: The Map does not correctly reflect service that I facilitate to this location	100	20	Fixed Wireless	Served (Over 100/20 available)	Wireless
717379	59876 50TH STREET	SABULA	IA	52070	1	12-Provider facilitates speeds faster than that reported on the map	Provider only: The Map does not correctly reflect service that I facilitate to this location	100	20	Fixed Wireless	Served (Over 100/20 available)	Wireless
723231	19167 H AVENUE	WEST UNION	IA	52175	1	12-Provider facilitates speeds faster than that reported on the map	Provider only: The Map does not correctly reflect service that I facilitate to this location	100	20	Fixed Wireless	Served (Over 100/20 available)	Wireless
724087	47474 ROSEWOOD ROAD	AVOCA	IA	51521	1	12-Provider facilitates speeds faster than that reported on the map	Provider only: The Map does not correctly reflect service that I facilitate to this location	100	20	Fixed Wireless	Served (Over 100/20 available)	Wireless
724246	1524 HIGHWAY 92	OSKALOOSA	IA	52577	1	12-Provider facilitates speeds faster than that reported on the map	Provider only: The Map does not correctly reflect service that I facilitate to this location	100	20	Fixed Wireless	Served (Over 100/20 available)	Wireless
729366	18604 317TH STREET	LONG GROVE	IA	52756	1	12-Provider facilitates speeds faster than that reported on the map	Provider only: The Map does not correctly reflect service that I facilitate to this location	100	20	Fixed Wireless	Served (Over 100/20 available)	Wireless
731560	30390 185TH STREET	HONEY CREEK	IA	51542	1	12-Provider facilitates speeds faster than that reported on the map	Provider only: The Map does not correctly reflect service that I facilitate to this location	100	20	Fixed Wireless	Served (Over 100/20 available)	Wireless
732235	42753 TAMARACK ROAD	AVOCA	IA	51521	1	12-Provider facilitates speeds faster than that reported on the map	Provider only: The Map does not correctly reflect service that I facilitate to this location	100	20	Fixed Wireless	Served (Over 100/20 available)	Wireless
737126	27649 450TH STREET	AVOCA	IA	51521	1	12-Provider facilitates speeds faster than that reported on the map	Provider only: The Map does not correctly reflect service that I facilitate to this location	100	20	Fixed Wireless	Served (Over 100/20 available)	Wireless
737512	45969 RUSTIC AVENUE	AVOCA	IA	51521	1	12-Provider facilitates speeds faster than that reported on the map	Provider only: The Map does not correctly reflect service that I facilitate to this location	100	20	Fixed Wireless	Served (Over 100/20 available)	Wireless
737857	10173 D AVENUE	ARLINGTON	IA	50606	1	12-Provider facilitates speeds faster than that reported on the map	Provider only: The Map does not correctly reflect service that I facilitate to this location	100	20	Fixed Wireless	Served (Over 100/20 available)	Wireless
737898	1561 RIVER ROAD	OSKALOOSA	IA	52577	1	12-Provider facilitates speeds faster than that reported on the map	Provider only: The Map does not correctly reflect service that I facilitate to this location	100	20	Fixed Wireless	Served (Over 100/20 available)	Wireless
738484	18880 315TH STREET	LONG GROVE	IA	52756	1	12-Provider facilitates speeds faster than that reported on the map	Provider only: The Map does not correctly reflect service that I facilitate to this location	100	20	Fixed Wireless	Served (Over 100/20 available)	Wireless
738843	900 235TH STREET	SERGEANT BLUFF	IA	51054	1	12-Provider facilitates speeds faster than that reported on the map	Provider only: The Map does not correctly reflect service that I facilitate to this location	100	20	Fixed Wireless	Served (Over 100/20 available)	Wireless
742458	22095 HWY 64	MAQUOKETA	IA	52060	1	12-Provider facilitates speeds faster than that reported on the map	Provider only: The Map does not correctly reflect service that I facilitate to this location	100	20	Fixed Wireless	Served (Over 100/20 available)	Wireless
748485	7007 HURSTVILLE ROAD	MAQUOKETA	IA	52060	1	12-Provider facilitates speeds faster than that reported on the map	Provider only: The Map does not correctly reflect service that I facilitate to this location	100	20	Fixed Wireless	Served (Over 100/20 available)	Wireless
749724	14799 160TH STREET	RANDALIA	IA	52164	1	12-Provider facilitates speeds faster than that reported on the map	Provider only: The Map does not correctly reflect service that I facilitate to this location	100	20	Fixed Wireless	Served (Over 100/20 available)	Wireless
750931	28500 420TH STREET	AVOCA	IA	51521	1	12-Provider facilitates speeds faster than that reported on the map	Provider only: The Map does not correctly reflect service that I facilitate to this location	100	20	Fixed Wireless	Served (Over 100/20 available)	Wireless
757052	23244 DECATUR RINGGOLD AVENUE	LAMONI	IA	50140	1	12-Provider facilitates speeds faster than that reported on the map	Provider only: The Map does not correctly reflect service that I facilitate to this location	100	20	Fixed Wireless	Served (Over 100/20 available)	Wireless
758512	1777 INDIAN WAY	OSKALOOSA	IA	52577	1	12-Provider facilitates speeds faster than that reported on the map	Provider only: The Map does not correctly reflect service that I facilitate to this location	100	20	Fixed Wireless	Served (Over 100/20 available)	Wireless
759649	15491 310TH TRAIL	REDFIELD	IA	50233	1	12-Provider facilitates speeds faster than that reported on the map	Provider only: The Map does not correctly reflect service that I facilitate to this location	100	20	Fixed Wireless	Served (Over 100/20 available)	Wireless
764380	3097 220TH STREET	KELLERTON	IA	50133	1	12-Provider facilitates speeds faster than that reported on the map	Provider only: The Map does not correctly reflect service that I facilitate to this location	100	20	Fixed Wireless	Served (Over 100/20 available)	Wireless
766152	42698 TAMARACK ROAD	AVOCA	IA	51521	1	12-Provider facilitates speeds faster than that reported on the map	Provider only: The Map does not correctly reflect service that I facilitate to this location	100	20	Fixed Wireless	Served (Over 100/20 available)	Wireless
766828	10797 240TH STREET	LAMONI	IA	50140	1	12-Provider facilitates speeds faster than that reported on the map	Provider only: The Map does not correctly reflect service that I facilitate to this location	100	20	Fixed Wireless	Served (Over 100/20 available)	Wireless
767776	17187 365TH COURT	EARLHAM	IA	50072	1	12-Provider facilitates speeds faster than that reported on the map	Provider only: The Map does not correctly reflect service that I facilitate to this location	100	20	Fixed Wireless	Served (Over 100/20 available)	Wireless
771650	1587 DOUGHERTY ESTATES	MUSCATINE	IA	52761	1	12-Provider facilitates speeds faster than that reported on the map	Provider only: The Map does not correctly reflect service that I facilitate to this location	100	20	Fixed Wireless	Served (Over 100/20 available)	Wireless
772037	31274 220TH STREET	NEOLA	IA	51559	1	12-Provider facilitates speeds faster than that reported on the map	Provider only: The Map does not correctly reflect service that I facilitate to this location	100	20	Fixed Wireless	Served (Over 100/20 available)	Wireless
775544	1587 280TH STREET	OSKALOOSA	IA	52577	1	12-Provider facilitates speeds faster than that reported on the map	Provider only: The Map does not correctly reflect service that I facilitate to this location	100	20	Fixed Wireless	Served (Over 100/20 available)	Wireless
776208	18541 317TH STREET	LONG GROVE	IA	52756	1	12-Provider facilitates speeds faster than that reported on the map	Provider only: The Map does not correctly reflect service that I facilitate to this location	100	20	Fixed Wireless	Served (Over 100/20 available)	Wireless
776491	32132 G TRAIL	REDFIELD	IA	50233	1	12-Provider facilitates speeds faster than that reported on the map	Provider only: The Map does not correctly reflect service that I facilitate to this location	100	20	Fixed Wireless	Served (Over 100/20 available)	Wireless
778486	1375 HIGHWAY 92	OSKALOOSA	IA	52577	1	12-Provider facilitates speeds faster than that reported on the map	Provider only: The Map does not correctly reflect service that I facilitate to this location	100	20	Fixed Wireless	Served (Over 100/20 available)	Wireless
779282	2029 TROLLEY AVENUE	MUSCATINE	IA	52761	1	12-Provider facilitates speeds faster than that reported on the map	Provider only: The Map does not correctly reflect service that I facilitate to this location	100	20	Fixed Wireless	Served (Over 100/20 available)	Wireless
779371	87 COLGATE AVENUE	MAQUOKETA	IA	52060	1	12-Provider facilitates speeds faster than that reported on the map	Provider only: The Map does not correctly reflect service that I facilitate to this location	100	20	Fixed Wireless	Served (Over 100/20 available)	Wireless
779500	1308 WILLOW ROAD	FAIRBANK	IA	50629	1	12-Provider facilitates speeds faster than that reported on the map	Provider only: The Map does not correctly reflect service that I facilitate to this location	100	20	Fixed Wireless	Served (Over 100/20 available)	Wireless
780604	7814 185TH STREET	WEST UNION	IA	52175	1	12-Provider facilitates speeds faster than that reported on the map	Provider only: The Map does not correctly reflect service that I facilitate to this location	100	20	Fixed Wireless	Served (Over 100/20 available)	Wireless
782045	3027 HICKORY AVENUE	OSKALOOSA	IA	52577	1	12-Provider facilitates speeds faster than that reported on the map	Provider only: The Map does not correctly reflect service that I facilitate to this location	100	20	Fixed Wireless	Served (Over 100/20 available)	Wireless
782425	30375 190TH STREET	HONEY CREEK	IA	51542	1	12-Provider facilitates speeds faster than that reported on the map	Provider only: The Map does not correctly reflect service that I facilitate to this location	100	20	Fixed Wireless	Served (Over 100/20 available)	Wireless
782854	5040 170TH AVENUE	LINN GROVE	IA	51033	1	12-Provider facilitates speeds faster than that reported on the map	Provider only: The Map does not correctly reflect service that I facilitate to this location	100	20	Fixed Wireless	Served (Over 100/20 available)	Wireless
787948	10604 COUNTY HIGHWAY J45	KELLERTON	IA	50133	1	12-Provider facilitates speeds faster than that reported on the map	Provider only: The Map does not correctly reflect service that I facilitate to this location	100	20	Fixed Wireless	Served (Over 100/20 available)	Wireless
790650	19625 40TH STREET	OELWEIN	IA	50662	1	12-Provider facilitates speeds faster than that reported on the map	Provider only: The Map does not correctly reflect service that I facilitate to this location	100	20	Fixed Wireless	Served (Over 100/20 available)	Wireless
798440	6947 HURSTVILLE ROAD	MAQUOKETA	IA	52060	1	12-Provider facilitates speeds faster than that reported on the map	Provider only: The Map does not correctly reflect service that I facilitate to this location	100	20	Fixed Wireless	Served (Over 100/20 available)	Wireless
702730	313 EAST STREET	DUNDEE	IA	52038	1	12-Provider facilitates speeds faster than that reported on the map	Provider only: The Map does not correctly reflect service that I facilitate to this location	100	20	Fixed Wireless	Served (Over 100/20 available)	Wireless
705022	310 NORTH MAIN STREET	DUNDEE	IA	52038	1	12-Provider facilitates speeds faster than that reported on the map	Provider only: The Map does not correctly reflect service that I facilitate to this location	100	20	Fixed Wireless	Served (Over 100/20 available)	Wireless
736324	1248 110TH AVENUE	DUNDEE	IA	52038	1	12-Provider facilitates speeds faster than that reported on the map	Provider only: The Map does not correctly reflect service that I facilitate to this location	100	20	Fixed Wireless	Served (Over 100/20 available)	Wireless
754193	1251 110TH AVENUE	DUNDEE	IA	52038	1	12-Provider facilitates speeds faster than that reported on the map	Provider only: The Map does not correctly reflect service that I facilitate to this location	100	20	Fixed Wireless	Served (Over 100/20 available)	Wireless
806710	2765 130TH STREET	DUNLAP	IA	51529	1	12-Provider facilitates speeds faster than that reported on the map	Provider only: The Map does not correctly reflect service that I facilitate to this location	100	20	Fixed Wireless	Served (Over 100/20 available)	Wireless
808958	1447 S AVENUE	DOW CITY	IA	51528	1	12-Provider facilitates speeds faster than that reported on the map	Provider only: The Map does not correctly reflect service that I facilitate to this location	100	20	Fixed Wireless	Served (Over 100/20 available)	Wireless
813414	340 WEST 1ST STREET	EARLHAM	IA	50072	1	12-Provider facilitates speeds faster than that reported on the map	Provider only: The Map does not correctly reflect service that I facilitate to this location	100	20	Fixed Wireless	Served (Over 100/20 available)	Wireless
814000	307 SOUTHEAST FIFTH STREET	GREENFIELD	IA	50849	1	12-Provider facilitates speeds faster than that reported on the map	Provider only: The Map does not correctly reflect service that I facilitate to this location	100	20	Fixed Wireless	Served (Over 100/20 available)	Wireless
814492	1109 SOUTH 9TH AVENUE	WASHINGTON	IA	52353	1	12-Provider facilitates speeds faster than that reported on the map	Provider only: The Map does not correctly reflect service that I facilitate to this location	100	20	Fixed Wireless	Served (Over 100/20 available)	Wireless
814817	108 SOUTH CHESTNUT STREET	CRAWFORDSVILLE	IA	52621	1	12-Provider facilitates speeds faster than that reported on the map	Provider only: The Map does not correctly reflect service that I facilitate to this location	100	20	Fixed Wireless	Served (Over 100/20 available)	Wireless
815114	914 SOUTH IOWA AVENUE	WASHINGTON	IA	52353	1	12-Provider facilitates speeds faster than that reported on the map	Provider only: The Map does not correctly reflect service that I facilitate to this location	100	20	Fixed Wireless	Served (Over 100/20 available)	Wireless
815226	514 MONROE STREET	AINSWORTH	IA	52201	1	12-Provider facilitates speeds faster than that reported on the map	Provider only: The Map does not correctly reflect service that I facilitate to this location	100	20	Fixed Wireless	Served (Over 100/20 available)	Wireless
815643	3349 EVERGREEN AVENUE	ADAIR	IA	50002	1	12-Provider facilitates speeds faster than that reported on the map	Provider only: The Map does not correctly reflect service that I facilitate to this location	100	20	Fixed Wireless	Served (Over 100/20 available)	Wireless
815941	1101 NORTH IOWA AVENUE	WASHINGTON	IA	52353	1	12-Provider facilitates speeds faster than that reported on the map	Provider only: The Map does not correctly reflect service that I facilitate to this location	100	20	Fixed Wireless	Served (Over 100/20 available)	Wireless
816611	2345 RIVERSIDE ROAD	WASHINGTON	IA	52353	1	12-Provider facilitates speeds faster than that reported on the map	Provider only: The Map does not correctly reflect service that I facilitate to this location	100	20	Fixed Wireless	Served (Over 100/20 available)	Wireless
817270	240 NORTHEAST CHERRY AVENUE	EARLHAM	IA	50072	1	12-Provider facilitates speeds faster than that reported on the map	Provider only: The Map does not correctly reflect service that I facilitate to this location	100	20	Fixed Wireless	Served (Over 100/20 available)	Wireless
817376	727 SOUTH AVENUE B	WASHINGTON	IA	52353	1	12-Provider facilitates speeds faster than that reported on the map	Provider only: The Map does not correctly reflect service that I facilitate to this location	100	20	Fixed Wireless	Served (Over 100/20 available)	Wireless
817424	3127 IOWA STATE HIGHWAY 92	GREENFIELD	IA	50849	1	12-Provider facilitates speeds faster than that reported on the map	Provider only: The Map does not correctly reflect service that I facilitate to this location	100	20	Fixed Wireless	Served (Over 100/20 available)	Wireless
817509	1323 HWY 3	STORM LAKE	IA	50588	1	12-Provider facilitates speeds faster than that reported on the map	Provider only: The Map does not correctly reflect service that I facilitate to this location	100	20	Fixed Wireless	Served (Over 100/20 available)	Wireless
817595	908 EAST 3RD STREET	WASHINGTON	IA	52353	1	12-Provider facilitates speeds faster than that reported on the map	Provider only: The Map does not correctly reflect service that I facilitate to this location	100	20	Fixed Wireless	Served (Over 100/20 available)	Wireless
817679	330 NORTHWEST 2ND STREET	EARLHAM	IA	50072	1	12-Provider facilitates speeds faster than that reported on the map	Provider only: The Map does not correctly reflect service that I facilitate to this location	100	20	Fixed Wireless	Served (Over 100/20 available)	Wireless
818074	406 SOUTHEAST SECOND STREET	GREENFIELD	IA	50849	1	12-Provider facilitates speeds faster than that reported on the map	Provider only: The Map does not correctly reflect service that I facilitate to this location	100	20	Fixed Wireless	Served (Over 100/20 available)	Wireless
818124	1409 NORTH 7TH AVENUE	WASHINGTON	IA	52353	1	12-Provider facilitates speeds faster than that reported on the map	Provider only: The Map does not correctly reflect service that I facilitate to this location	100	20	Fixed Wireless	Served (Over 100/20 available)	Wireless
818159	902 SOUTH 4TH AVENUE	WASHINGTON	IA	52353	1	12-Provider facilitates speeds faster than that reported on the map	Provider only: The Map does not correctly reflect service that I facilitate to this location	100	20	Fixed Wireless	Served (Over 100/20 available)	Wireless
818202	1315 EAST WASHINGTON STREET	WASHINGTON	IA	52353	1	12-Provider facilitates speeds faster than that reported on the map	Provider only: The Map does not correctly reflect service that I facilitate to this location	100	20	Fixed Wireless	Served (Over 100/20 available)	Wireless
819398	1320 NORTH 4TH AVENUE	WASHINGTON	IA	52353	1	12-Provider facilitates speeds faster than that reported on the map	Provider only: The Map does not correctly reflect service that I facilitate to this location	100	20	Fixed Wireless	Served (Over 100/20 available)	Wireless
819519	407 NORTH MARION AVENUE	WASHINGTON	IA	52353	1	12-Provider facilitates speeds faster than that reported on the map	Provider only: The Map does not correctly reflect service that I facilitate to this location	100	20	Fixed Wireless	Served (Over 100/20 available)	Wireless
819633	415 SOUTH AVENUE C	WASHINGTON	IA	52353	1	12-Provider facilitates speeds faster than that reported on the map	Provider only: The Map does not correctly reflect service that I facilitate to this location	100	20	Fixed Wireless	Served (Over 100/20 available)	Wireless
819770	623 SOUTH 3RD AVENUE	WASHINGTON	IA	52353	1	12-Provider facilitates speeds faster than that reported on the map	Provider only: The Map does not correctly reflect service that I facilitate to this location	100	20	Fixed Wireless	Served (Over 100/20 available)	Wireless
819826	209 SOUTH 2ND STREET	FONTANELLE	IA	50846	1	12-Provider facilitates speeds faster than that reported on the map	Provider only: The Map does not correctly reflect service that I facilitate to this location	100	20	Fixed Wireless	Served (Over 100/20 available)	Wireless
819891	709 SOUTH 3RD AVENUE	WASHINGTON	IA	52353	1	12-Provider facilitates speeds faster than that reported on the map	Provider only: The Map does not correctly reflect service that I facilitate to this location	100	20	Fixed Wireless	Served (Over 100/20 available)	Wireless
819911	1413 EAST 3RD STREET	WASHINGTON	IA	52353	1	12-Provider facilitates speeds faster than that reported on the map	Provider only: The Map does not correctly reflect service that I facilitate to this location	100	20	Fixed Wireless	Served (Over 100/20 available)	Wireless
820283	445 NORTHWEST 2ND STREET	EARLHAM	IA	50072	1	12-Provider facilitates speeds faster than that reported on the map	Provider only: The Map does not correctly reflect service that I facilitate to this location	100	20	Fixed Wireless	Served (Over 100/20 available)	Wireless
821516	515 NORTH 4TH AVENUE	WASHINGTON	IA	52353	1	12-Provider facilitates speeds faster than that reported on the map	Provider only: The Map does not correctly reflect service that I facilitate to this location	100	20	Fixed Wireless	Served (Over 100/20 available)	Wireless
821684	515 WEST JEFFERSON STREET	WASHINGTON	IA	52353	1	12-Provider facilitates speeds faster than that reported on the map	Provider only: The Map does not correctly reflect service that I facilitate to this location	100	20	Fixed Wireless	Served (Over 100/20 available)	Wireless
821851	1036 NORTH MARION AVENUE	WASHINGTON	IA	52353	1	12-Provider facilitates speeds faster than that reported on the map	Provider only: The Map does not correctly reflect service that I facilitate to this location	100	20	Fixed Wireless	Served (Over 100/20 available)	Wireless
822059	118 GREEN MEADOWS DRIVE	WASHINGTON	IA	52353	1	12-Provider facilitates speeds faster than that reported on the map	Provider only: The Map does not correctly reflect service that I facilitate to this location	100	20	Fixed Wireless	Served (Over 100/20 available)	Wireless
822391	304 NORTH 4TH AVENUE	WASHINGTON	IA	52353	1	12-Provider facilitates speeds faster than that reported on the map	Provider only: The Map does not correctly reflect service that I facilitate to this location	100	20	Fixed Wireless	Served (Over 100/20 available)	Wireless
822423	510 WEST 3RD STREET	WASHINGTON	IA	52353	1	12-Provider facilitates speeds faster than that reported on the map	Provider only: The Map does not correctly reflect service that I facilitate to this location	100	20	Fixed Wireless	Served (Over 100/20 available)	Wireless
822636	503 NORTH AVENUE C	WASHINGTON	IA	52353	1	12-Provider facilitates speeds faster than that reported on the map	Provider only: The Map does not correctly reflect service that I facilitate to this location	100	20	Fixed Wireless	Served (Over 100/20 available)	Wireless
822643	1620 NORTH IOWA AVENUE	WASHINGTON	IA	52353	1	12-Provider facilitates speeds faster than that reported on the map	Provider only: The Map does not correctly reflect service that I facilitate to this location	100	20	Fixed Wireless	Served (Over 100/20 available)	Wireless
823042	3282 RED OAK AVENUE	WAYLAND	IA	52654	1	12-Provider facilitates speeds faster than that reported on the map	Provider only: The Map does not correctly reflect service that I facilitate to this location	100	20	Fixed Wireless	Served (Over 100/20 available)	Wireless
823123	1122 EAST SOUTH STREET	EXIRA	IA	50076	1	12-Provider facilitates speeds faster than that reported on the map	Provider only: The Map does not correctly reflect service that I facilitate to this location	100	20	Fixed Wireless	Served (Over 100/20 available)	Wireless
823639	1002 EAST JEFFERSON STREET	WASHINGTON	IA	52353	1	12-Provider facilitates speeds faster than that reported on the map	Provider only: The Map does not correctly reflect service that I facilitate to this location	100	20	Fixed Wireless	Served (Over 100/20 available)	Wireless
823780	706 GUTHRIE STREET	ADAIR	IA	50002	1	12-Provider facilitates speeds faster than that reported on the map	Provider only: The Map does not correctly reflect service that I facilitate to this location	100	20	Fixed Wireless	Served (Over 100/20 available)	Wireless
823994	1645 550TH STREET	STORM LAKE	IA	50588	1	12-Provider facilitates speeds faster than that reported on the map	Provider only: The Map does not correctly reflect service that I facilitate to this location	100	20	Fixed Wireless	Served (Over 100/20 available)	Wireless
824325	1443 130TH STREET	EARLHAM	IA	50072	1	12-Provider facilitates speeds faster than that reported on the map	Provider only: The Map does not correctly reflect service that I facilitate to this location	100	20	Fixed Wireless	Served (Over 100/20 available)	Wireless
824546	1213 INDUSTRIAL PARK DRIVE	WASHINGTON	IA	52353	1	12-Provider facilitates speeds faster than that reported on the map	Provider only: The Map does not correctly reflect service that I facilitate to this location	100	20	Fixed Wireless	Served (Over 100/20 available)	Wireless
824873	4369 86TH AVENUE	LINN GROVE	IA	51033	1	12-Provider facilitates speeds faster than that reported on the map	Provider only: The Map does not correctly reflect service that I facilitate to this location	100	20	Fixed Wireless	Served (Over 100/20 available)	Wireless
825215	1811 555TH STREET	NEWELL	IA	50568	1	12-Provider facilitates speeds faster than that reported on the map	Provider only: The Map does not correctly reflect service that I facilitate to this location	100	20	Fixed Wireless	Served (Over 100/20 available)	Wireless
825318	903 SOUTH 9TH AVENUE	WASHINGTON	IA	52353	1	12-Provider facilitates speeds faster than that reported on the map	Provider only: The Map does not correctly reflect service that I facilitate to this location	100	20	Fixed Wireless	Served (Over 100/20 available)	Wireless
825331	1506 NORTH MARION AVENUE	WASHINGTON	IA	52353	1	12-Provider facilitates speeds faster than that reported on the map	Provider only: The Map does not correctly reflect service that I facilitate to this location	100	20	Fixed Wireless	Served (Over 100/20 available)	Wireless
825562	5746 180TH AVENUE	STORM LAKE	IA	50588	1	12-Provider facilitates speeds faster than that reported on the map	Provider only: The Map does not correctly reflect service that I facilitate to this location	100	20	Fixed Wireless	Served (Over 100/20 available)	Wireless
825599	623 6TH STREET	AINSWORTH	IA	52201	1	12-Provider facilitates speeds faster than that reported on the map	Provider only: The Map does not correctly reflect service that I facilitate to this location	100	20	Fixed Wireless	Served (Over 100/20 available)	Wireless
826262	521 NORTH AVENUE B	WASHINGTON	IA	52353	1	12-Provider facilitates speeds faster than that reported on the map	Provider only: The Map does not correctly reflect service that I facilitate to this location	100	20	Fixed Wireless	Served (Over 100/20 available)	Wireless
827071	807 CEDAR STREET	ADAIR	IA	50002	1	12-Provider facilitates speeds faster than that reported on the map	Provider only: The Map does not correctly reflect service that I facilitate to this location	100	20	Fixed Wireless	Served (Over 100/20 available)	Wireless
827129	301 NORTH MAIN STREET	CRAWFORDSVILLE	IA	52621	1	12-Provider facilitates speeds faster than that reported on the map	Provider only: The Map does not correctly reflect service that I facilitate to this location	100	20	Fixed Wireless	Served (Over 100/20 available)	Wireless
827308	332 NORTH 4TH AVENUE	WASHINGTON	IA	52353	1	12-Provider facilitates speeds faster than that reported on the map	Provider only: The Map does not correctly reflect service that I facilitate to this location	100	20	Fixed Wireless	Served (Over 100/20 available)	Wireless
827728	210 JEFFERSON STREET	FONTANELLE	IA	50846	1	12-Provider facilitates speeds faster than that reported on the map	Provider only: The Map does not correctly reflect service that I facilitate to this location	100	20	Fixed Wireless	Served (Over 100/20 available)	Wireless
828032	108 NORTH MARION AVENUE	WASHINGTON	IA	52353	1	12-Provider facilitates speeds faster than that reported on the map	Provider only: The Map does not correctly reflect service that I facilitate to this location	100	20	Fixed Wireless	Served (Over 100/20 available)	Wireless
828055	803 NORTH 7TH AVENUE	WASHINGTON	IA	52353	1	12-Provider facilitates speeds faster than that reported on the map	Provider only: The Map does not correctly reflect service that I facilitate to this location	100	20	Fixed Wireless	Served (Over 100/20 available)	Wireless
828277	205 EAST WASHINGTON STREET	WASHINGTON	IA	52353	1	12-Provider facilitates speeds faster than that reported on the map	Provider only: The Map does not correctly reflect service that I facilitate to this location	100	20	Fixed Wireless	Served (Over 100/20 available)	Wireless

828434	530 NORTHWEST 4TH STREET	EARLHAM	IA	50072	1	12-Provider facilitates speeds faster than that reported on the map	Provider only: The Map does not correctly reflect service that I facilitate to this location	100	20	Fixed Wireless	Served (Over 100/20 available)	Wireless
828545	2727 TRIO COURT	WASHINGTON	IA	52353	1	12-Provider facilitates speeds faster than that reported on the map	Provider only: The Map does not correctly reflect service that I facilitate to this location	100	20	Fixed Wireless	Served (Over 100/20 available)	Wireless
828682	815 SOUTH 12TH AVENUE	WASHINGTON	IA	52353	1	12-Provider facilitates speeds faster than that reported on the map	Provider only: The Map does not correctly reflect service that I facilitate to this location	100	20	Fixed Wireless	Served (Over 100/20 available)	Wireless
829157	524 PARK STREET	AINSWORTH	IA	52201	1	12-Provider facilitates speeds faster than that reported on the map	Provider only: The Map does not correctly reflect service that I facilitate to this location	100	20	Fixed Wireless	Served (Over 100/20 available)	Wireless
829170	209 WEST MAIN STREET	WASHINGTON	IA	52353	1	12-Provider facilitates speeds faster than that reported on the map	Provider only: The Map does not correctly reflect service that I facilitate to this location	100	20	Fixed Wireless	Served (Over 100/20 available)	Wireless
829579	460 NORTHWEST 2ND STREET	EARLHAM	IA	50072	1	12-Provider facilitates speeds faster than that reported on the map	Provider only: The Map does not correctly reflect service that I facilitate to this location	100	20	Fixed Wireless	Served (Over 100/20 available)	Wireless
829619	628 NORTH 4TH AVENUE	WASHINGTON	IA	52353	1	12-Provider facilitates speeds faster than that reported on the map	Provider only: The Map does not correctly reflect service that I facilitate to this location	100	20	Fixed Wireless	Served (Over 100/20 available)	Wireless
829950	619 SOUTH 12TH AVENUE	WASHINGTON	IA	52353	1	12-Provider facilitates speeds faster than that reported on the map	Provider only: The Map does not correctly reflect service that I facilitate to this location	100	20	Fixed Wireless	Served (Over 100/20 available)	Wireless
830246	1301 EAST HARRISON STREET	WASHINGTON	IA	52353	1	12-Provider facilitates speeds faster than that reported on the map	Provider only: The Map does not correctly reflect service that I facilitate to this location	100	20	Fixed Wireless	Served (Over 100/20 available)	Wireless
830470	204 WEAVER STREET	LINN GROVE	IA	51033	1	12-Provider facilitates speeds faster than that reported on the map	Provider only: The Map does not correctly reflect service that I facilitate to this location	100	20	Fixed Wireless	Served (Over 100/20 available)	Wireless
830860	313 SOUTH 4TH AVENUE	WASHINGTON	IA	52353	1	12-Provider facilitates speeds faster than that reported on the map	Provider only: The Map does not correctly reflect service that I facilitate to this location	100	20	Fixed Wireless	Served (Over 100/20 available)	Wireless
830999	212 9TH STREET	FONTANELLE	IA	50846	1	12-Provider facilitates speeds faster than that reported on the map	Provider only: The Map does not correctly reflect service that I facilitate to this location	100	20	Fixed Wireless	Served (Over 100/20 available)	Wireless
831649	120 EAST 7TH STREET	WASHINGTON	IA	52353	1	12-Provider facilitates speeds faster than that reported on the map	Provider only: The Map does not correctly reflect service that I facilitate to this location	100	20	Fixed Wireless	Served (Over 100/20 available)	Wireless
831934	315 NORTHEAST 6TH STREET	EARLHAM	IA	50072	1	12-Provider facilitates speeds faster than that reported on the map	Provider only: The Map does not correctly reflect service that I facilitate to this location	100	20	Fixed Wireless	Served (Over 100/20 available)	Wireless
831974	5455 180TH AVENUE	ALBERT CITY	IA	50510	1	12-Provider facilitates speeds faster than that reported on the map	Provider only: The Map does not correctly reflect service that I facilitate to this location	100	20	Fixed Wireless	Served (Over 100/20 available)	Wireless
832390	1503 NORTH MARION AVENUE	WASHINGTON	IA	52353	1	12-Provider facilitates speeds faster than that reported on the map	Provider only: The Map does not correctly reflect service that I facilitate to this location	100	20	Fixed Wireless	Served (Over 100/20 available)	Wireless
832426	320 SOUTH 14TH AVENUE	WASHINGTON	IA	52353	1	12-Provider facilitates speeds faster than that reported on the map	Provider only: The Map does not correctly reflect service that I facilitate to this location	100	20	Fixed Wireless	Served (Over 100/20 available)	Wireless
832925	335 NORTHWEST 2ND STREET	EARLHAM	IA	50072	1	12-Provider facilitates speeds faster than that reported on the map	Provider only: The Map does not correctly reflect service that I facilitate to this location	100	20	Fixed Wireless	Served (Over 100/20 available)	Wireless
832989	1569 105TH STREET	EARLHAM	IA	50072	1	12-Provider facilitates speeds faster than that reported on the map	Provider only: The Map does not correctly reflect service that I facilitate to this location	100	20	Fixed Wireless	Served (Over 100/20 available)	Wireless
833061	1416 CAMPBELL DRIVE	WASHINGTON	IA	52353	1	12-Provider facilitates speeds faster than that reported on the map	Provider only: The Map does not correctly reflect service that I facilitate to this location	100	20	Fixed Wireless	Served (Over 100/20 available)	Wireless
833464	616 SOUTH 2ND AVENUE	WASHINGTON	IA	52353	1	12-Provider facilitates speeds faster than that reported on the map	Provider only: The Map does not correctly reflect service that I facilitate to this location	100	20	Fixed Wireless	Served (Over 100/20 available)	Wireless
833700	615 SOUTH 15TH AVENUE	WASHINGTON	IA	52353	1	12-Provider facilitates speeds faster than that reported on the map	Provider only: The Map does not correctly reflect service that I facilitate to this location	100	20	Fixed Wireless	Served (Over 100/20 available)	Wireless
833891	800 TAM STREET	AINSWORTH	IA	52201	1	12-Provider facilitates speeds faster than that reported on the map	Provider only: The Map does not correctly reflect service that I facilitate to this location	100	20	Fixed Wireless	Served (Over 100/20 available)	Wireless
834243	1671 600TH STREET	STORM LAKE	IA	50588	1	12-Provider facilitates speeds faster than that reported on the map	Provider only: The Map does not correctly reflect service that I facilitate to this location	100	20	Fixed Wireless	Served (Over 100/20 available)	Wireless
834267	2 WALNUT PLACE	WASHINGTON	IA	52353	1	12-Provider facilitates speeds faster than that reported on the map	Provider only: The Map does not correctly reflect service that I facilitate to this location	100	20	Fixed Wireless	Served (Over 100/20 available)	Wireless
834331	601 11TH STREET	ADAIR	IA	50002	1	12-Provider facilitates speeds faster than that reported on the map	Provider only: The Map does not correctly reflect service that I facilitate to this location	100	20	Fixed Wireless	Served (Over 100/20 available)	Wireless
834611	632 EAST JEFFERSON STREET	WASHINGTON	IA	52353	1	12-Provider facilitates speeds faster than that reported on the map	Provider only: The Map does not correctly reflect service that I facilitate to this location	100	20	Fixed Wireless	Served (Over 100/20 available)	Wireless
835161	1005 NORTH 5TH AVENUE	WASHINGTON	IA	52353	1	12-Provider facilitates speeds faster than that reported on the map	Provider only: The Map does not correctly reflect service that I facilitate to this location	100	20	Fixed Wireless	Served (Over 100/20 available)	Wireless
835913	116 WESTVIEW DRIVE	WASHINGTON	IA	52353	1	12-Provider facilitates speeds faster than that reported on the map	Provider only: The Map does not correctly reflect service that I facilitate to this location	100	20	Fixed Wireless	Served (Over 100/20 available)	Wireless
836220	1521 NORTH MARION AVENUE	WASHINGTON	IA	52353	1	12-Provider facilitates speeds faster than that reported on the map	Provider only: The Map does not correctly reflect service that I facilitate to this location	100	20	Fixed Wireless	Served (Over 100/20 available)	Wireless
836748	1117 EAST MAIN STREET	WASHINGTON	IA	52353	1	12-Provider facilitates speeds faster than that reported on the map	Provider only: The Map does not correctly reflect service that I facilitate to this location	100	20	Fixed Wireless	Served (Over 100/20 available)	Wireless
837317	121 WEST WASHINGTON STREET	EXIRA	IA	50076	1	12-Provider facilitates speeds faster than that reported on the map	Provider only: The Map does not correctly reflect service that I facilitate to this location	100	20	Fixed Wireless	Served (Over 100/20 available)	Wireless
837339	220 EAST 3RD STREET	WASHINGTON	IA	52353	1	12-Provider facilitates speeds faster than that reported on the map	Provider only: The Map does not correctly reflect service that I facilitate to this location	100	20	Fixed Wireless	Served (Over 100/20 available)	Wireless
837928	523 SOUTHWEST MILLS STREET	GREENFIELD	IA	50849	1	12-Provider facilitates speeds faster than that reported on the map	Provider only: The Map does not correctly reflect service that I facilitate to this location	100	20	Fixed Wireless	Served (Over 100/20 available)	Wireless
838198	213 SOUTH IOWA AVENUE	WASHINGTON	IA	52353	1	12-Provider facilitates speeds faster than that reported on the map	Provider only: The Map does not correctly reflect service that I facilitate to this location	100	20	Fixed Wireless	Served (Over 100/20 available)	Wireless
838499	124 WEST MAIN STREET	WASHINGTON	IA	52353	1	12-Provider facilitates speeds faster than that reported on the map	Provider only: The Map does not correctly reflect service that I facilitate to this location	100	20	Fixed Wireless	Served (Over 100/20 available)	Wireless
838618	309 SOUTH 1ST STREET	FONTANELLE	IA	50846	1	12-Provider facilitates speeds faster than that reported on the map	Provider only: The Map does not correctly reflect service that I facilitate to this location	100	20	Fixed Wireless	Served (Over 100/20 available)	Wireless
838796	206 5TH STREET	FONTANELLE	IA	50846	1	12-Provider facilitates speeds faster than that reported on the map	Provider only: The Map does not correctly reflect service that I facilitate to this location	100	20	Fixed Wireless	Served (Over 100/20 available)	Wireless
838809	819 SOUTH IOWA AVENUE	WASHINGTON	IA	52353	1	12-Provider facilitates speeds faster than that reported on the map	Provider only: The Map does not correctly reflect service that I facilitate to this location	100	20	Fixed Wireless	Served (Over 100/20 available)	Wireless
839020	602 EAST 9TH STREET	WASHINGTON	IA	52353	1	12-Provider facilitates speeds faster than that reported on the map	Provider only: The Map does not correctly reflect service that I facilitate to this location	100	20	Fixed Wireless	Served (Over 100/20 available)	Wireless
839090	1076 105TH STREET	ADAIR	IA	50002	1	12-Provider facilitates speeds faster than that reported on the map	Provider only: The Map does not correctly reflect service that I facilitate to this location	100	20	Fixed Wireless	Served (Over 100/20 available)	Wireless
839118	918 EAST 3RD STREET	WASHINGTON	IA	52353	1	12-Provider facilitates speeds faster than that reported on the map	Provider only: The Map does not correctly reflect service that I facilitate to this location	100	20	Fixed Wireless	Served (Over 100/20 available)	Wireless
839468	605 SOUTH 8TH AVENUE	WASHINGTON	IA	52353	1	12-Provider facilitates speeds faster than that reported on the map	Provider only: The Map does not correctly reflect service that I facilitate to this location	100	20	Fixed Wireless	Served (Over 100/20 available)	Wireless
839977	820 SOUTH 15TH AVENUE	WASHINGTON	IA	52353	1	12-Provider facilitates speeds faster than that reported on the map	Provider only: The Map does not correctly reflect service that I facilitate to this location	100	20	Fixed Wireless	Served (Over 100/20 available)	Wireless
840103	815 EAST MADISON STREET	WASHINGTON	IA	52353	1	12-Provider facilitates speeds faster than that reported on the map	Provider only: The Map does not correctly reflect service that I facilitate to this location	100	20	Fixed Wireless	Served (Over 100/20 available)	Wireless
840289	713 WASHINGTON STREET	FONTANELLE	IA	50846	1	12-Provider facilitates speeds faster than that reported on the map	Provider only: The Map does not correctly reflect service that I facilitate to this location	100	20	Fixed Wireless	Served (Over 100/20 available)	Wireless
840520	5522 180TH AVENUE	NEWELL	IA	50568	1	12-Provider facilitates speeds faster than that reported on the map	Provider only: The Map does not correctly reflect service that I facilitate to this location	100	20	Fixed Wireless	Served (Over 100/20 available)	Wireless
840537	612 SOUTHEAST KENT STREET	GREENFIELD	IA	50849	1	12-Provider facilitates speeds faster than that reported on the map	Provider only: The Map does not correctly reflect service that I facilitate to this location	100	20	Fixed Wireless	Served (Over 100/20 available)	Wireless
840561	530 SOUTH AVENUE B	WASHINGTON	IA	52353	1	12-Provider facilitates speeds faster than that reported on the map	Provider only: The Map does not correctly reflect service that I facilitate to this location	100	20	Fixed Wireless	Served (Over 100/20 available)	Wireless
840704	4693 50TH AVENUE	ALTA	IA	51002	1	12-Provider facilitates speeds faster than that reported on the map	Provider only: The Map does not correctly reflect service that I facilitate to this location	100	20	Fixed Wireless	Served (Over 100/20 available)	Wireless
840961	614 NORTH 6TH AVENUE	WASHINGTON	IA	52353	1	12-Provider facilitates speeds faster than that reported on the map	Provider only: The Map does not correctly reflect service that I facilitate to this location	100	20	Fixed Wireless	Served (Over 100/20 available)	Wireless
841068	402 BROADWAY STREET	LINN GROVE	IA	51033	1	12-Provider facilitates speeds faster than that reported on the map	Provider only: The Map does not correctly reflect service that I facilitate to this location	100	20	Fixed Wireless	Served (Over 100/20 available)	Wireless
841086	5589 160TH AVENUE	STORM LAKE	IA	50588	1	12-Provider facilitates speeds faster than that reported on the map	Provider only: The Map does not correctly reflect service that I facilitate to this location	100	20	Fixed Wireless	Served (Over 100/20 available)	Wireless
841382	406 SOUTH STREET	BRAYTON	IA	50042	1	12-Provider facilitates speeds faster than that reported on the map	Provider only: The Map does not correctly reflect service that I facilitate to this location	100	20	Fixed Wireless	Served (Over 100/20 available)	Wireless
841438	1303 NORTH IOWA AVENUE	WASHINGTON	IA	52353	1	12-Provider facilitates speeds faster than that reported on the map	Provider only: The Map does not correctly reflect service that I facilitate to this location	100	20	Fixed Wireless	Served (Over 100/20 available)	Wireless
841600	103 WEST 3RD STREET	FONTANELLE	IA	50846	1	12-Provider facilitates speeds faster than that reported on the map	Provider only: The Map does not correctly reflect service that I facilitate to this location	100	20	Fixed Wireless	Served (Over 100/20 available)	Wireless
841804	130 WEAVER STREET	LINN GROVE	IA	51033	1	12-Provider facilitates speeds faster than that reported on the map	Provider only: The Map does not correctly reflect service that I facilitate to this location	100	20	Fixed Wireless	Served (Over 100/20 available)	Wireless
841850	480 NORTHWEST 6TH STREET	EARLHAM	IA	50072	1	12-Provider facilitates speeds faster than that reported on the map	Provider only: The Map does not correctly reflect service that I facilitate to this location	100	20	Fixed Wireless	Served (Over 100/20 available)	Wireless
841913	2492 HIGHWAY 92	WASHINGTON	IA	52353	1	12-Provider facilitates speeds faster than that reported on the map	Provider only: The Map does not correctly reflect service that I facilitate to this location	100	20	Fixed Wireless	Served (Over 100/20 available)	Wireless
842045	440 NORTHWEST 4TH STREET	EARLHAM	IA	50072	1	12-Provider facilitates speeds faster than that reported on the map	Provider only: The Map does not correctly reflect service that I facilitate to this location	100	20	Fixed Wireless	Served (Over 100/20 available)	Wireless
842597	606 SOUTH 4TH AVENUE	WASHINGTON	IA	52353	1	12-Provider facilitates speeds faster than that reported on the map	Provider only: The Map does not correctly reflect service that I facilitate to this location	100	20	Fixed Wireless	Served (Over 100/20 available)	Wireless
842721	2521 HIGHWAY 1	WASHINGTON	IA	52353	1	12-Provider facilitates speeds faster than that reported on the map	Provider only: The Map does not correctly reflect service that I facilitate to this location	100	20	Fixed Wireless	Served (Over 100/20 available)	Wireless
842811	1407 CAMPBELL DRIVE	WASHINGTON	IA	52353	1	12-Provider facilitates speeds faster than that reported on the map	Provider only: The Map does not correctly reflect service that I facilitate to this location	100	20	Fixed Wireless	Served (Over 100/20 available)	Wireless
842829	1002 WASHINGTON STREET	FONTANELLE	IA	50846	1	12-Provider facilitates speeds faster than that reported on the map	Provider only: The Map does not correctly reflect service that I facilitate to this location	100	20	Fixed Wireless	Served (Over 100/20 available)	Wireless
842976	220 NORTH IOWA AVENUE	WASHINGTON	IA	52353	1	12-Provider facilitates speeds faster than that reported on the map	Provider only: The Map does not correctly reflect service that I facilitate to this location	100	20	Fixed Wireless	Served (Over 100/20 available)	Wireless
843106	2720 WAYLAND ROAD	WASHINGTON	IA	52353	1	12-Provider facilitates speeds faster than that reported on the map	Provider only: The Map does not correctly reflect service that I facilitate to this location	100	20	Fixed Wireless	Served (Over 100/20 available)	Wireless
843878	515 NORTH 2ND AVENUE	WASHINGTON	IA	52353	1	12-Provider facilitates speeds faster than that reported on the map	Provider only: The Map does not correctly reflect service that I facilitate to this location	100	20	Fixed Wireless	Served (Over 100/20 available)	Wireless
844266	521 EDWIN PLACE	FONTANELLE	IA	50846	1	12-Provider facilitates speeds faster than that reported on the map	Provider only: The Map does not correctly reflect service that I facilitate to this location	100	20	Fixed Wireless	Served (Over 100/20 available)	Wireless
844379	321 NORTH AVENUE B	WASHINGTON	IA	52353	1	12-Provider facilitates speeds faster than that reported on the map	Provider only: The Map does not correctly reflect service that I facilitate to this location	100	20	Fixed Wireless	Served (Over 100/20 available)	Wireless
844774	302 SOUTHEAST FIFTH STREET	GREENFIELD	IA	50849	1	12-Provider facilitates speeds faster than that reported on the map	Provider only: The Map does not correctly reflect service that I facilitate to this location	100	20	Fixed Wireless	Served (Over 100/20 available)	Wireless
844918	1206 NORTH 6TH AVENUE	WASHINGTON	IA	52353	1	12-Provider facilitates speeds faster than that reported on the map	Provider only: The Map does not correctly reflect service that I facilitate to this location	100	20	Fixed Wireless	Served (Over 100/20 available)	Wireless
845814	1008 NORTH IOWA AVENUE	WASHINGTON	IA	52353	1	12-Provider facilitates speeds faster than that reported on the map	Provider only: The Map does not correctly reflect service that I facilitate to this location	100	20	Fixed Wireless	Served (Over 100/20 available)	Wireless
846163	1416 EAST 2ND STREET	WASHINGTON	IA	52353	1	12-Provider facilitates speeds faster than that reported on the map	Provider only: The Map does not correctly reflect service that I facilitate to this location	100	20	Fixed Wireless	Served (Over 100/20 available)	Wireless
846603	602 WEST 2ND STREET	WASHINGTON	IA	52353	1	12-Provider facilitates speeds faster than that reported on the map	Provider only: The Map does not correctly reflect service that I facilitate to this location	100	20	Fixed Wireless	Served (Over 100/20 available)	Wireless
846750	507 NORTH 2ND AVENUE	WASHINGTON	IA	52353	1	12-Provider facilitates speeds faster than that reported on the map	Provider only: The Map does not correctly reflect service that I facilitate to this location	100	20	Fixed Wireless	Served (Over 100/20 available)	Wireless
847192	1436 CAMPBELL DRIVE	WASHINGTON	IA	52353	1	12-Provider facilitates speeds faster than that reported on the map	Provider only: The Map does not correctly reflect service that I facilitate to this location	100	20	Fixed Wireless	Served (Over 100/20 available)	Wireless
847220	609 EAST COLUMBUS STREET	CRAWFORDSVILLE	IA	52621	1	12-Provider facilitates speeds faster than that reported on the map	Provider only: The Map does not correctly reflect service that I facilitate to this location	100	20	Fixed Wireless	Served (Over 100/20 available)	Wireless
847399	411 EAST HARRISON STREET	WASHINGTON	IA	52353	1	12-Provider facilitates speeds faster than that reported on the map	Provider only: The Map does not correctly reflect service that I facilitate to this location	100	20	Fixed Wireless	Served (Over 100/20 available)	Wireless
847546	220 EAST 13TH STREET	WASHINGTON	IA	52353	1	12-Provider facilitates speeds faster than that reported on the map	Provider only: The Map does not correctly reflect service that I facilitate to this location	100	20	Fixed Wireless	Served (Over 100/20 available)	Wireless
848223	745 EAST 3RD STREET	WASHINGTON	IA	52353	1	12-Provider facilitates speeds faster than that reported on the map	Provider only: The Map does not correctly reflect service that I facilitate to this location	100	20	Fixed Wireless	Served (Over 100/20 available)	Wireless
848311	222 NORTH 4TH AVENUE	WASHINGTON	IA	52353	1	12-Provider facilitates speeds faster than that reported on the map	Provider only: The Map does not correctly reflect service that I facilitate to this location	100	20	Fixed Wireless	Served (Over 100/20 available)	Wireless
848317	514 NORTH MARION AVENUE	WASHINGTON	IA	52353	1	12-Provider facilitates speeds faster than that reported on the map	Provider only: The Map does not correctly reflect service that I facilitate to this location	100	20	Fixed Wireless	Served (Over 100/20 available)	Wireless
849267	602 SOUTH 7TH AVENUE	WASHINGTON	IA	52353	1	12-Provider facilitates speeds faster than that reported on the map	Provider only: The Map does not correctly reflect service that I facilitate to this location	100	20	Fixed Wireless	Served (Over 100/20 available)	Wireless
849561	305 SOUTHEAST FOURTH STREET	GREENFIELD	IA	50849	1	12-Provider facilitates speeds faster than that reported on the map	Provider only: The Map does not correctly reflect service that I facilitate to this location	100	20	Fixed Wireless	Served (Over 100/20 available)	Wireless
850569	216 NORTH IOWA AVENUE	WASHINGTON	IA	52353	1	12-Provider facilitates speeds faster than that reported on the map	Provider only: The Map does not correctly reflect service that I facilitate to this location	100	20	Fixed Wireless	Served (Over 100/20 available)	Wireless
850849	1018 NORTH 5TH AVENUE	WASHINGTON	IA	52353	1	12-Provider facilitates speeds faster than that reported on the map	Provider only: The Map does not correctly reflect service that I facilitate to this location	100	20	Fixed Wireless	Served (Over 100/20 available)	Wireless
851034	928 SOUTH 4TH AVENUE	WASHINGTON	IA	52353	1	12-Provider facilitates speeds faster than that reported on the map	Provider only: The Map does not correctly reflect service that I facilitate to this location	100	20	Fixed Wireless	Served (Over 100/20 available)	Wireless
851414	120 WEST 2ND STREET	WASHINGTON	IA	52353	1	12-Provider facilitates speeds faster than that reported on the map	Provider only: The Map does not correctly reflect service that I facilitate to this location	100	20	Fixed Wireless	Served (Over 100/20 available)	Wireless
851473	330 3RD STREET	AINSWORTH	IA	52201	1	12-Provider facilitates speeds faster than that reported on the map	Provider only: The Map does not correctly reflect service that I facilitate to this location	100	20	Fixed Wireless	Served (Over 100/20 available)	Wireless
851557	519 SOUTHWEST SECOND STREET	GREENFIELD	IA	50849	1	12-Provider facilitates speeds faster than that reported on the map	Provider only: The Map does not correctly reflect service that I facilitate to this location	100	20	Fixed Wireless	Served (Over 100/20 available)	Wireless
851707	2295 NUTMEG AVENUE	WASHINGTON	IA	52353	1	12-Provider facilitates speeds faster than that reported on the map	Provider only: The Map does not correctly reflect service that I facilitate to this location	100	20	Fixed Wireless	Served (Over 100/20 available)	Wireless
851870	225 WEST MADISON STREET	WASHINGTON	IA	52353	1	12-Provider facilitates speeds faster than that reported on the map	Provider only: The Map does not correctly reflect service that I facilitate to this location	100	20	Fixed Wireless	Served (Over 100/20 available)	Wireless
852524	213 NORTH WASHINGTON STREET	CRAWFORDSVILLE	IA	52621	1	12-Provider facilitates speeds faster than that reported on the map	Provider only: The Map does not correctly reflect service that I facilitate to this location	100	20	Fixed Wireless	Served (Over 100/20 available)	Wireless
852586	1621 NORTH 5TH AVENUE	WASHINGTON	IA	52353	1	12-Provider facilitates speeds faster than that reported on the map	Provider only: The Map does not correctly reflect service that I facilitate to this location	100	20	Fixed Wireless	Served (Over 100/20 available)	Wireless
852716	1117 EAST ADAMS STREET	WASHINGTON	IA	52353	1	12-Provider facilitates speeds faster than that reported on the map	Provider only: The Map does not correctly reflect service that I facilitate to this location	100	20	Fixed Wireless	Served (Over 100/20 available)	Wireless
852882	214 EAST 5TH STREET	WASHINGTON	IA	52353	1	12-Provider facilitates speeds faster than that reported on the map	Provider only: The Map does not correctly reflect service that I facilitate to this location	100	20	Fixed Wireless	Served (Over 100/20 available)	Wireless
853218	1601 NORTH 5TH AVENUE	WASHINGTON	IA	52353	1	12-Provider facilitates speeds faster than that reported on the map	Provider only: The Map does not correctly reflect service that I facilitate to this location	100	20	Fixed Wireless	Served (Over 100/20 available)	Wireless
854074	4369 86TH AVENUE	LINN GROVE	IA	51033	1	12-Provider facilitates speeds faster than that reported on the map	Provider only: The Map does not correctly reflect service that I facilitate to this location	100	20	Fixed Wireless	Served (Over 100/20 available)	Wireless
822477	416 SOUTHWEST SECOND STREET	GREENFIELD	IA	50849	1	12-Provider facilitates speeds faster than that reported on the map	Provider only: The Map does not correctly reflect service that I facilitate to this location	100	20	Fixed Wireless	Served (Over 100/20 available)	Wireless
800268	7773 78TH STREET	WAPELLO	IA	52653	1	12-Provider facilitates speeds faster than that reported on the map	Provider only: The Map does not correctly reflect service that I facilitate to this location	100	20	Fixed Wireless	Served (Over 100/20 available)	Wireless
800276	4336 MAIN STREET	ANDOVER	IA	52701	1	12-Provider facilitates speeds faster than that reported on the map	Provider only: The Map does not correctly reflect service that I facilitate to this location	100	20	Fixed Wireless	Served (Over 100/20 available)	Wireless
800378	1617 10TH STREET NORTH	CLINTON	IA	52732	1	12-Provider facilitates speeds faster than that reported on the map	Provider only: The Map does not correctly reflect service that I facilitate to this location	100	20	Fixed Wireless	Served (Over 100/20 available)	Wireless
800401	809 8TH STREET	DE WITT	IA	52742	1	12-Provider facilitates speeds faster than that reported on the map	Provider only: The Map does not correctly reflect service that I facilitate to this location	100	20	Fixed Wireless	Served (Over 100/20 available)	Wireless
800533	1107 4TH AVENUE	ACKLEY	IA	50601	1	12-Provider facilitates speeds faster than that reported on the map	Provider only: The Map does not correctly reflect service that I facilitate to this location	100	20	Fixed Wireless	Served (Over 100/20 available)	Wireless
800989	754 5TH AVENUE SOUTH	CLINTON	IA	52732	1	12-Provider facilitates speeds faster than that reported on the map	Provider only: The Map does not correctly reflect service that I facilitate to this location	100	20	Fixed Wireless	Served (Over 100/20 available)	Wireless
801046	319 3RD STREET	DE WITT	IA	52742	1	12-Provider facilitates speeds faster than that reported on the map	Provider only: The Map does not correctly reflect service that I facilitate to this location	100	20	Fixed Wireless	Served (Over 100/20 available)	Wireless
801175	1503 8TH STREET	DE WITT	IA	52742	1	12-Provider facilitates speeds faster than that reported on the map	Provider only: The Map does not correctly reflect service that I facilitate to this location	100	20	Fixed Wireless	Served (Over 100/20 available)	Wireless
801426	721 6TH AVENUE SOUTH	CLINTON	IA	52732	1	12-Provider facilitates speeds faster than that reported on the map	Provider only: The Map does not correctly reflect service that I facilitate to this location	100	20	Fixed Wireless	Served (Over 100/20 available)	Wireless
801587	2443 14TH STREET SOUTH	CLINTON	IA	52732	1	12-Provider facilitates speeds faster than that reported on the map	Provider only: The Map does not correctly reflect service that I facilitate to this location	100	20	Fixed Wireless	Served (Over 100/20 available)	Wireless
801682	2605 15TH STREET SOUTH	CLINTON	IA	52732	1	12-Provider facilitates speeds faster than that reported on the map	Provider only: The Map does not correctly reflect service that I facilitate to this location	100	20	Fixed Wireless	Served (Over 100/20 available)	Wireless
801710	3776 220TH STREET	CLINTON	IA	52732	1	12-Provider facilitates speeds faster than that reported on the map	Provider only: The Map does not correctly reflect service that I facilitate to this location	100	20	Fixed Wireless	Served (Over 100/20 available)	Wireless
801717	1521 WINDSOR DRIVE	CLINTON	IA	52732	1	12-Provider facilitates speeds faster than that reported on the map	Provider only: The Map does not correctly reflect service that I facilitate to this location	100	20	Fixed Wireless	Served (Over 100/20 available)	Wireless
801924	201 WEST WILLIAM STREET	EDGEWOOD	IA	52042	1	12-Provider facilitates speeds faster than that reported on the map	Provider only: The Map does not correctly reflect service that I facilitate to this location	100	20	Fixed Wireless	Served (Over 100/20 available)	Wireless
801986	225 SOUTH 6TH AVENUE	DE WITT	IA	52742	1	12-Provider facilitates speeds faster than that reported on the map	Provider only: The Map does not correctly reflect service that I facilitate to this location	100	20	Fixed Wireless	Served (Over 100/20 available)	Wireless
802024	1097 210TH AVENUE	DELMAR	IA	52037	1	12-Provider facilitates speeds faster than that reported on the map	Provider only: The Map does not correctly reflect service that I facilitate to this location	100	20	Fixed Wireless	Served (Over 100/20 available)	Wireless
802046	3200 HARTS MILL ROAD	CLINTON	IA	52732	1	12-Provider facilitates speeds faster than that reported on the map	Provider only: The Map does not correctly reflect service that I facilitate to this location	100	20	Fixed Wireless	Served (Over 100/20 available)	Wireless
802094	2917 270TH STREET	DE WITT	IA	52742	1	12-Provider facilitates speeds faster than that reported on the map	Provider only: The Map does not correctly reflect service that I facilitate to this location	100	20	Fixed Wireless	Served (Over 100/20 available)	Wireless
802260	1037 13TH AVENUE SOUTH	CLINTON	IA	52732	1	12-Provider facilitates speeds faster than that reported on the map	Provider only: The Map does not correctly reflect service that I facilitate to this location	100	20	Fixed Wireless	Served (Over 100/20 available)	Wireless
802409	3717 280TH STREET	CAMANCHE	IA	52730	1	12-Provider facilitates speeds faster than that reported on the map	Provider only: The Map does not correctly reflect service that I facilitate to this location	100	20	Fixed Wireless	Served (Over 100/20 available)	Wireless
802421	3509 3RD STREET NORTH	CLINTON	IA	52732	1	12-Provider facilitates speeds faster than that reported on the map	Provider only: The Map does not correctly reflect service that I facilitate to this location	100	20	Fixed Wireless	Served (Over 100/20 available)	Wireless
802568	3315 9TH STREET	CAMANCHE	IA	52730	1	12-Provider facilitates speeds faster than that reported on the map	Provider only: The Map does not correctly reflect service that I facilitate to this location	100	20	Fixed Wireless	Served (Over 100/20 available)	Wireless
802651	417 5TH AVENUE	DE WITT	IA	52742	1	12-Provider facilitates speeds faster than that reported on the map	Provider only: The Map does not correctly reflect service that I facilitate to this location	100	20	Fixed Wireless	Served (Over 100/20 available)	Wireless
802718	609 HURST STREET	DELMAR	IA	52037	1	12-Provider facilitates speeds faster than that reported on the map	Provider only: The Map does not correctly reflect service that I facilitate to this location	100	20	Fixed Wireless	Served (Over 100/20 available)	Wireless
803080	3149 190TH STREET	DE WITT	IA	52742	1	12-Provider facilitates speeds faster than that reported on the map	Provider only: The Map does not correctly reflect service that I facilitate to this location	100	20	Fixed Wireless	Served (Over 100/20 available)	Wireless
803220	1321 WOODLAWN AVENUE	CLINTON	IA	52732	1	12-Provider facilitates speeds faster than that reported on the map	Provider only: The Map does not correctly reflect service that I facilitate to this location	100	20	Fixed Wireless	Served (Over 100/20 available)	Wireless

803329	2831 3RD STREET NORTH	CLINTON	IA	52732	1	12-Provider facilitates speeds faster than that reported on the map	Provider only: The Map does not correctly reflect service that I facilitate to this location	100	20	Fixed Wireless	Served (Over 100/20 available)	Wireless
803525	814 4TH AVENUE	ACKLEY	IA	50601	1	12-Provider facilitates speeds faster than that reported on the map	Provider only: The Map does not correctly reflect service that I facilitate to this location	100	20	Fixed Wireless	Served (Over 100/20 available)	Wireless
803559	1005 4TH STREET	DE WITT	IA	52742	1	12-Provider facilitates speeds faster than that reported on the map	Provider only: The Map does not correctly reflect service that I facilitate to this location	100	20	Fixed Wireless	Served (Over 100/20 available)	Wireless
803605	1016 MITCHELL STREET	ACKLEY	IA	50601	1	12-Provider facilitates speeds faster than that reported on the map	Provider only: The Map does not correctly reflect service that I facilitate to this location	100	20	Fixed Wireless	Served (Over 100/20 available)	Wireless
803860	311 3RD AVENUE NORTH	CLINTON	IA	52732	1	12-Provider facilitates speeds faster than that reported on the map	Provider only: The Map does not correctly reflect service that I facilitate to this location	100	20	Fixed Wireless	Served (Over 100/20 available)	Wireless
803874	706 SHERMAN AVENUE	ACKLEY	IA	50601	1	12-Provider facilitates speeds faster than that reported on the map	Provider only: The Map does not correctly reflect service that I facilitate to this location	100	20	Fixed Wireless	Served (Over 100/20 available)	Wireless
803921	321 11TH STREET EAST	DE WITT	IA	52742	1	12-Provider facilitates speeds faster than that reported on the map	Provider only: The Map does not correctly reflect service that I facilitate to this location	100	20	Fixed Wireless	Served (Over 100/20 available)	Wireless
803965	2116 WEST COURT	CLINTON	IA	52732	1	12-Provider facilitates speeds faster than that reported on the map	Provider only: The Map does not correctly reflect service that I facilitate to this location	100	20	Fixed Wireless	Served (Over 100/20 available)	Wireless
803996	109 EAST CHURCHILL STREET	KESWICK	IA	50136	1	12-Provider facilitates speeds faster than that reported on the map	Provider only: The Map does not correctly reflect service that I facilitate to this location	100	20	Fixed Wireless	Served (Over 100/20 available)	Wireless
803998	1911 CAMANCHE AVENUE	CLINTON	IA	52732	1	12-Provider facilitates speeds faster than that reported on the map	Provider only: The Map does not correctly reflect service that I facilitate to this location	100	20	Fixed Wireless	Served (Over 100/20 available)	Wireless
804340	1221 23RD AVENUE	CAMANCHE	IA	52730	1	12-Provider facilitates speeds faster than that reported on the map	Provider only: The Map does not correctly reflect service that I facilitate to this location	100	20	Fixed Wireless	Served (Over 100/20 available)	Wireless
804612	9914 COUNTY ROAD G44X	MUSCATINE	IA	52761	1	12-Provider facilitates speeds faster than that reported on the map	Provider only: The Map does not correctly reflect service that I facilitate to this location	100	20	Fixed Wireless	Served (Over 100/20 available)	Wireless
804772	401 13TH PLACE	CAMANCHE	IA	52730	1	12-Provider facilitates speeds faster than that reported on the map	Provider only: The Map does not correctly reflect service that I facilitate to this location	100	20	Fixed Wireless	Served (Over 100/20 available)	Wireless
804804	2960 245TH STREET	DE WITT	IA	52742	1	12-Provider facilitates speeds faster than that reported on the map	Provider only: The Map does not correctly reflect service that I facilitate to this location	100	20	Fixed Wireless	Served (Over 100/20 available)	Wireless
804982	4162 15TH STREET	OAKVILLE	IA	52646	1	12-Provider facilitates speeds faster than that reported on the map	Provider only: The Map does not correctly reflect service that I facilitate to this location	100	20	Fixed Wireless	Served (Over 100/20 available)	Wireless
805149	2126 14TH STREET	CAMANCHE	IA	52730	1	12-Provider facilitates speeds faster than that reported on the map	Provider only: The Map does not correctly reflect service that I facilitate to this location	100	20	Fixed Wireless	Served (Over 100/20 available)	Wireless
805180	14343 270TH AVENUE	SOUTH ENGLISH	IA	52335	1	12-Provider facilitates speeds faster than that reported on the map	Provider only: The Map does not correctly reflect service that I facilitate to this location	100	20	Fixed Wireless	Served (Over 100/20 available)	Wireless
805369	2490 210TH STREET	DE WITT	IA	52742	1	12-Provider facilitates speeds faster than that reported on the map	Provider only: The Map does not correctly reflect service that I facilitate to this location	100	20	Fixed Wireless	Served (Over 100/20 available)	Wireless
805475	2447 340TH AVENUE	DE WITT	IA	52742	1	12-Provider facilitates speeds faster than that reported on the map	Provider only: The Map does not correctly reflect service that I facilitate to this location	100	20	Fixed Wireless	Served (Over 100/20 available)	Wireless
805571	1128 10TH STREET NORTH	CLINTON	IA	52732	1	12-Provider facilitates speeds faster than that reported on the map	Provider only: The Map does not correctly reflect service that I facilitate to this location	100	20	Fixed Wireless	Served (Over 100/20 available)	Wireless
805772	3561 230TH STREET	DE WITT	IA	52742	1	12-Provider facilitates speeds faster than that reported on the map	Provider only: The Map does not correctly reflect service that I facilitate to this location	100	20	Fixed Wireless	Served (Over 100/20 available)	Wireless
805824	806 15TH STREET SOUTH	CLINTON	IA	52732	1	12-Provider facilitates speeds faster than that reported on the map	Provider only: The Map does not correctly reflect service that I facilitate to this location	100	20	Fixed Wireless	Served (Over 100/20 available)	Wireless
805926	714 5TH AVENUE	ACKLEY	IA	50601	1	12-Provider facilitates speeds faster than that reported on the map	Provider only: The Map does not correctly reflect service that I facilitate to this location	100	20	Fixed Wireless	Served (Over 100/20 available)	Wireless
806014	508 7TH AVENUE	ACKLEY	IA	50601	1	12-Provider facilitates speeds faster than that reported on the map	Provider only: The Map does not correctly reflect service that I facilitate to this location	100	20	Fixed Wireless	Served (Over 100/20 available)	Wireless
806046	203 EAST HARRISON STREET	EXIRA	IA	50076	1	12-Provider facilitates speeds faster than that reported on the map	Provider only: The Map does not correctly reflect service that I facilitate to this location	100	20	Fixed Wireless	Served (Over 100/20 available)	Wireless
806067	713 MAIN AVENUE	CLINTON	IA	52732	1	12-Provider facilitates speeds faster than that reported on the map	Provider only: The Map does not correctly reflect service that I facilitate to this location	100	20	Fixed Wireless	Served (Over 100/20 available)	Wireless
806245	2360 DUNHAM STREET	CLINTON	IA	52732	1	12-Provider facilitates speeds faster than that reported on the map	Provider only: The Map does not correctly reflect service that I facilitate to this location	100	20	Fixed Wireless	Served (Over 100/20 available)	Wireless
806637	1110 SWEETBRIAR LANE	CLINTON	IA	52732	1	12-Provider facilitates speeds faster than that reported on the map	Provider only: The Map does not correctly reflect service that I facilitate to this location	100	20	Fixed Wireless	Served (Over 100/20 available)	Wireless
806783	1901 9TH STREET	CAMANCHE	IA	52730	1	12-Provider facilitates speeds faster than that reported on the map	Provider only: The Map does not correctly reflect service that I facilitate to this location	100	20	Fixed Wireless	Served (Over 100/20 available)	Wireless
806819	2320 LAKE STREET	DE WITT	IA	52742	1	12-Provider facilitates speeds faster than that reported on the map	Provider only: The Map does not correctly reflect service that I facilitate to this location	100	20	Fixed Wireless	Served (Over 100/20 available)	Wireless
806872	1531 FAIRWAY DRIVE	CLINTON	IA	52732	1	12-Provider facilitates speeds faster than that reported on the map	Provider only: The Map does not correctly reflect service that I facilitate to this location	100	20	Fixed Wireless	Served (Over 100/20 available)	Wireless
806932	230 19TH PLACE	CLINTON	IA	52732	1	12-Provider facilitates speeds faster than that reported on the map	Provider only: The Map does not correctly reflect service that I facilitate to this location	100	20	Fixed Wireless	Served (Over 100/20 available)	Wireless
806936	106 4TH STREET SOUTH	CLINTON	IA	52732	1	12-Provider facilitates speeds faster than that reported on the map	Provider only: The Map does not correctly reflect service that I facilitate to this location	100	20	Fixed Wireless	Served (Over 100/20 available)	Wireless
807021	200 SOUTH FAIRVIEW STREET	EXIRA	IA	50076	1	12-Provider facilitates speeds faster than that reported on the map	Provider only: The Map does not correctly reflect service that I facilitate to this location	100	20	Fixed Wireless	Served (Over 100/20 available)	Wireless
807041	1515 6TH AVENUE	CAMANCHE	IA	52730	1	12-Provider facilitates speeds faster than that reported on the map	Provider only: The Map does not correctly reflect service that I facilitate to this location	100	20	Fixed Wireless	Served (Over 100/20 available)	Wireless
807113	627 14TH PLACE	CAMANCHE	IA	52730	1	12-Provider facilitates speeds faster than that reported on the map	Provider only: The Map does not correctly reflect service that I facilitate to this location	100	20	Fixed Wireless	Served (Over 100/20 available)	Wireless
807348	2509 CAMANCHE AVENUE	CLINTON	IA	52732	1	12-Provider facilitates speeds faster than that reported on the map	Provider only: The Map does not correctly reflect service that I facilitate to this location	100	20	Fixed Wireless	Served (Over 100/20 available)	Wireless
807519	313 3RD STREET	DE WITT	IA	52742	1	12-Provider facilitates speeds faster than that reported on the map	Provider only: The Map does not correctly reflect service that I facilitate to this location	100	20	Fixed Wireless	Served (Over 100/20 available)	Wireless
807524	1041 COLLEGE AVENUE	CLINTON	IA	52732	1	12-Provider facilitates speeds faster than that reported on the map	Provider only: The Map does not correctly reflect service that I facilitate to this location	100	20	Fixed Wireless	Served (Over 100/20 available)	Wireless
807573	510 18TH STREET NORTH	CLINTON	IA	52732	1	12-Provider facilitates speeds faster than that reported on the map	Provider only: The Map does not correctly reflect service that I facilitate to this location	100	20	Fixed Wireless	Served (Over 100/20 available)	Wireless
807589	404 CHURCH STREET	EXIRA	IA	50076	1	12-Provider facilitates speeds faster than that reported on the map	Provider only: The Map does not correctly reflect service that I facilitate to this location	100	20	Fixed Wireless	Served (Over 100/20 available)	Wireless
807622	11515 S AVENUE	ACKLEY	IA	50601	1	12-Provider facilitates speeds faster than that reported on the map	Provider only: The Map does not correctly reflect service that I facilitate to this location	100	20	Fixed Wireless	Served (Over 100/20 available)	Wireless
807667	214 CEDAR STREET	DIKE	IA	50624	1	12-Provider facilitates speeds faster than that reported on the map	Provider only: The Map does not correctly reflect service that I facilitate to this location	100	20	Fixed Wireless	Served (Over 100/20 available)	Wireless
807677	1085 410TH AVENUE	MILES	IA	52064	1	12-Provider facilitates speeds faster than that reported on the map	Provider only: The Map does not correctly reflect service that I facilitate to this location	100	20	Fixed Wireless	Served (Over 100/20 available)	Wireless
807763	303 SOUTH STREET	WEBSTER	IA	52355	1	12-Provider facilitates speeds faster than that reported on the map	Provider only: The Map does not correctly reflect service that I facilitate to this location	100	20	Fixed Wireless	Served (Over 100/20 available)	Wireless
807851	612 5TH STREET	CAMANCHE	IA	52730	1	12-Provider facilitates speeds faster than that reported on the map	Provider only: The Map does not correctly reflect service that I facilitate to this location	100	20	Fixed Wireless	Served (Over 100/20 available)	Wireless
807863	1545 27TH AVENUE SOUTH	CLINTON	IA	52732	1	12-Provider facilitates speeds faster than that reported on the map	Provider only: The Map does not correctly reflect service that I facilitate to this location	100	20	Fixed Wireless	Served (Over 100/20 available)	Wireless
808300	11554 200TH AVENUE	WEBSTER	IA	52355	1	12-Provider facilitates speeds faster than that reported on the map	Provider only: The Map does not correctly reflect service that I facilitate to this location	100	20	Fixed Wireless	Served (Over 100/20 available)	Wireless
808329	1631 MACKIN DRIVE	DE WITT	IA	52742	1	12-Provider facilitates speeds faster than that reported on the map	Provider only: The Map does not correctly reflect service that I facilitate to this location	100	20	Fixed Wireless	Served (Over 100/20 available)	Wireless
808418	606 14TH PLACE	CAMANCHE	IA	52730	1	12-Provider facilitates speeds faster than that reported on the map	Provider only: The Map does not correctly reflect service that I facilitate to this location	100	20	Fixed Wireless	Served (Over 100/20 available)	Wireless
808762	323 8TH AVENUE	DE WITT	IA	52742	1	12-Provider facilitates speeds faster than that reported on the map	Provider only: The Map does not correctly reflect service that I facilitate to this location	100	20	Fixed Wireless	Served (Over 100/20 available)	Wireless
808786	1826 8TH AVENUE SOUTH	CLINTON	IA	52732	1	12-Provider facilitates speeds faster than that reported on the map	Provider only: The Map does not correctly reflect service that I facilitate to this location	100	20	Fixed Wireless	Served (Over 100/20 available)	Wireless
808943	1735 UNITED STATES HIGHWAY 67	CLINTON	IA	52732	1	12-Provider facilitates speeds faster than that reported on the map	Provider only: The Map does not correctly reflect service that I facilitate to this location	100	20	Fixed Wireless	Served (Over 100/20 available)	Wireless
809074	716 10TH STREET	DE WITT	IA	52742	1	12-Provider facilitates speeds faster than that reported on the map	Provider only: The Map does not correctly reflect service that I facilitate to this location	100	20	Fixed Wireless	Served (Over 100/20 available)	Wireless
809242	2026 SCENIC RIDGE RIDGE	DE WITT	IA	52742	1	12-Provider facilitates speeds faster than that reported on the map	Provider only: The Map does not correctly reflect service that I facilitate to this location	100	20	Fixed Wireless	Served (Over 100/20 available)	Wireless
809333	117 SOUTH IRONS STREET	KESWICK	IA	50136	1	12-Provider facilitates speeds faster than that reported on the map	Provider only: The Map does not correctly reflect service that I facilitate to this location	100	20	Fixed Wireless	Served (Over 100/20 available)	Wireless
809364	324 THORWALDSEN PLACE	CLINTON	IA	52732	1	12-Provider facilitates speeds faster than that reported on the map	Provider only: The Map does not correctly reflect service that I facilitate to this location	100	20	Fixed Wireless	Served (Over 100/20 available)	Wireless
809383	1001 2ND STREET SOUTH	CLINTON	IA	52732	1	12-Provider facilitates speeds faster than that reported on the map	Provider only: The Map does not correctly reflect service that I facilitate to this location	100	20	Fixed Wireless	Served (Over 100/20 available)	Wireless
809486	318 11TH STREET	DE WITT	IA	52742	1	12-Provider facilitates speeds faster than that reported on the map	Provider only: The Map does not correctly reflect service that I facilitate to this location	100	20	Fixed Wireless	Served (Over 100/20 available)	Wireless
809499	2503 340TH AVENUE	DE WITT	IA	52742	1	12-Provider facilitates speeds faster than that reported on the map	Provider only: The Map does not correctly reflect service that I facilitate to this location	100	20	Fixed Wireless	Served (Over 100/20 available)	Wireless
809515	24560 120TH STREET	SOUTH ENGLISH	IA	52335	1	12-Provider facilitates speeds faster than that reported on the map	Provider only: The Map does not correctly reflect service that I facilitate to this location	100	20	Fixed Wireless	Served (Over 100/20 available)	Wireless
809619	504 13TH STREET NORTH	CLINTON	IA	52732	1	12-Provider facilitates speeds faster than that reported on the map	Provider only: The Map does not correctly reflect service that I facilitate to this location	100	20	Fixed Wireless	Served (Over 100/20 available)	Wireless
809828	627 MIDDLE ROAD	CAMANCHE	IA	52730	1	12-Provider facilitates speeds faster than that reported on the map	Provider only: The Map does not correctly reflect service that I facilitate to this location	100	20	Fixed Wireless	Served (Over 100/20 available)	Wireless
809907	702 1ST STREET	DE WITT	IA	52742	1	12-Provider facilitates speeds faster than that reported on the map	Provider only: The Map does not correctly reflect service that I facilitate to this location	100	20	Fixed Wireless	Served (Over 100/20 available)	Wireless
810012	305 BUTLER STREET	VOLGA	IA	52077	1	12-Provider facilitates speeds faster than that reported on the map	Provider only: The Map does not correctly reflect service that I facilitate to this location	100	20	Fixed Wireless	Served (Over 100/20 available)	Wireless
810055	1451 FAIRWAY DRIVE	CLINTON	IA	52732	1	12-Provider facilitates speeds faster than that reported on the map	Provider only: The Map does not correctly reflect service that I facilitate to this location	100	20	Fixed Wireless	Served (Over 100/20 available)	Wireless
810389	2929 OAKWOOD TRAIL	CAMANCHE	IA	52730	1	12-Provider facilitates speeds faster than that reported on the map	Provider only: The Map does not correctly reflect service that I facilitate to this location	100	20	Fixed Wireless	Served (Over 100/20 available)	Wireless
810430	1129 6TH AVENUE NORTH	CLINTON	IA	52732	1	12-Provider facilitates speeds faster than that reported on the map	Provider only: The Map does not correctly reflect service that I facilitate to this location	100	20	Fixed Wireless	Served (Over 100/20 available)	Wireless
810433	305 BROADWAY STREET	BRAYTON	IA	50042	1	12-Provider facilitates speeds faster than that reported on the map	Provider only: The Map does not correctly reflect service that I facilitate to this location	100	20	Fixed Wireless	Served (Over 100/20 available)	Wireless
810435	1542 7TH STREET NORTH	CLINTON	IA	52732	1	12-Provider facilitates speeds faster than that reported on the map	Provider only: The Map does not correctly reflect service that I facilitate to this location	100	20	Fixed Wireless	Served (Over 100/20 available)	Wireless
810462	2206 CAMERON DRIVE	CLINTON	IA	52732	1	12-Provider facilitates speeds faster than that reported on the map	Provider only: The Map does not correctly reflect service that I facilitate to this location	100	20	Fixed Wireless	Served (Over 100/20 available)	Wireless
810598	812 5TH STREET	DE WITT	IA	52742	1	12-Provider facilitates speeds faster than that reported on the map	Provider only: The Map does not correctly reflect service that I facilitate to this location	100	20	Fixed Wireless	Served (Over 100/20 available)	Wireless
810631	1230 9TH AVENUE SOUTH	CLINTON	IA	52732	1	12-Provider facilitates speeds faster than that reported on the map	Provider only: The Map does not correctly reflect service that I facilitate to this location	100	20	Fixed Wireless	Served (Over 100/20 available)	Wireless
810831	2513 CONCORD AVENUE	CLINTON	IA	52732	1	12-Provider facilitates speeds faster than that reported on the map	Provider only: The Map does not correctly reflect service that I facilitate to this location	100	20	Fixed Wireless	Served (Over 100/20 available)	Wireless
810908	1411 2ND AVENUE	CAMANCHE	IA	52730	1	12-Provider facilitates speeds faster than that reported on the map	Provider only: The Map does not correctly reflect service that I facilitate to this location	100	20	Fixed Wireless	Served (Over 100/20 available)	Wireless
810974	1301 23RD AVENUE	CAMANCHE	IA	52730	1	12-Provider facilitates speeds faster than that reported on the map	Provider only: The Map does not correctly reflect service that I facilitate to this location	100	20	Fixed Wireless	Served (Over 100/20 available)	Wireless
811007	1912 290TH AVENUE	DE WITT	IA	52742	1	12-Provider facilitates speeds faster than that reported on the map	Provider only: The Map does not correctly reflect service that I facilitate to this location	100	20	Fixed Wireless	Served (Over 100/20 available)	Wireless
811135	1300 13TH AVENUE NORTH	CLINTON	IA	52732	1	12-Provider facilitates speeds faster than that reported on the map	Provider only: The Map does not correctly reflect service that I facilitate to this location	100	20	Fixed Wireless	Served (Over 100/20 available)	Wireless
811178	610 BROADWAY STREET	SOUTH ENGLISH	IA	52335	1	12-Provider facilitates speeds faster than that reported on the map	Provider only: The Map does not correctly reflect service that I facilitate to this location	100	20	Fixed Wireless	Served (Over 100/20 available)	Wireless
811347	11648 X AVENUE	CRAWFORDSVILLE	IA	52621	1	12-Provider facilitates speeds faster than that reported on the map	Provider only: The Map does not correctly reflect service that I facilitate to this location	100	20	Fixed Wireless	Served (Over 100/20 available)	Wireless
811412	1815 ROOSEVELT STREET	CLINTON	IA	52732	1	12-Provider facilitates speeds faster than that reported on the map	Provider only: The Map does not correctly reflect service that I facilitate to this location	100	20	Fixed Wireless	Served (Over 100/20 available)	Wireless
811420	1104 4TH AVENUE	ACKLEY	IA	50601	1	12-Provider facilitates speeds faster than that reported on the map	Provider only: The Map does not correctly reflect service that I facilitate to this location	100	20	Fixed Wireless	Served (Over 100/20 available)	Wireless
811456	1456 HIAWATHA LANE	CAMANCHE	IA	52730	1	12-Provider facilitates speeds faster than that reported on the map	Provider only: The Map does not correctly reflect service that I facilitate to this location	100	20	Fixed Wireless	Served (Over 100/20 available)	Wireless
811530	109 LINCOLN AVENUE	ACKLEY	IA	50601	1	12-Provider facilitates speeds faster than that reported on the map	Provider only: The Map does not correctly reflect service that I facilitate to this location	100	20	Fixed Wireless	Served (Over 100/20 available)	Wireless
811653	2313 LAFAYETTE TERRACE	CLINTON	IA	52732	1	12-Provider facilitates speeds faster than that reported on the map	Provider only: The Map does not correctly reflect service that I facilitate to this location	100	20	Fixed Wireless	Served (Over 100/20 available)	Wireless
811717	1608 9TH STREET NORTHWEST	CLINTON	IA	52732	1	12-Provider facilitates speeds faster than that reported on the map	Provider only: The Map does not correctly reflect service that I facilitate to this location	100	20	Fixed Wireless	Served (Over 100/20 available)	Wireless
811825	560 4TH AVENUE SOUTH	CLINTON	IA	52732	1	12-Provider facilitates speeds faster than that reported on the map	Provider only: The Map does not correctly reflect service that I facilitate to this location	100	20	Fixed Wireless	Served (Over 100/20 available)	Wireless
811919	2341 LAFAYETTE TERRACE	CLINTON	IA	52732	1	12-Provider facilitates speeds faster than that reported on the map	Provider only: The Map does not correctly reflect service that I facilitate to this location	100	20	Fixed Wireless	Served (Over 100/20 available)	Wireless
811951	418 8TH AVENUE SOUTH	CLINTON	IA	52732	1	12-Provider facilitates speeds faster than that reported on the map	Provider only: The Map does not correctly reflect service that I facilitate to this location	100	20	Fixed Wireless	Served (Over 100/20 available)	Wireless
812126	2289 308TH AVENUE	DE WITT	IA	52742	1	12-Provider facilitates speeds faster than that reported on the map	Provider only: The Map does not correctly reflect service that I facilitate to this location	100	20	Fixed Wireless	Served (Over 100/20 available)	Wireless
812235	3016 CLEVELAND STREET	CLINTON	IA	52732	1	12-Provider facilitates speeds faster than that reported on the map	Provider only: The Map does not correctly reflect service that I facilitate to this location	100	20	Fixed Wireless	Served (Over 100/20 available)	Wireless
812249	12154 V AVENUE	ACKLEY	IA	50601	1	12-Provider facilitates speeds faster than that reported on the map	Provider only: The Map does not correctly reflect service that I facilitate to this location	100	20	Fixed Wireless	Served (Over 100/20 available)	Wireless
812674	1403 GRANDVIEW DRIVE	CLINTON	IA	52732	1	12-Provider facilitates speeds faster than that reported on the map	Provider only: The Map does not correctly reflect service that I facilitate to this location	100	20	Fixed Wireless	Served (Over 100/20 available)	Wireless
812683	1045 12TH STREET NORTH	CLINTON	IA	52732	1	12-Provider facilitates speeds faster than that reported on the map	Provider only: The Map does not correctly reflect service that I facilitate to this location	100	20	Fixed Wireless	Served (Over 100/20 available)	Wireless
812745	1401 7TH AVENUE	DE WITT	IA	52742	1	12-Provider facilitates speeds faster than that reported on the map	Provider only: The Map does not correctly reflect service that I facilitate to this location	100	20	Fixed Wireless	Served (Over 100/20 available)	Wireless
812759	407 LYMAN STREET	SOUTH ENGLISH	IA	52335	1	12-Provider facilitates speeds faster than that reported on the map	Provider only: The Map does not correctly reflect service that I facilitate to this location	100	20	Fixed Wireless	Served (Over 100/20 available)	Wireless
812867	1716 SPRINGBROOK COURT	DE WITT	IA	52742	1	12-Provider facilitates speeds faster than that reported on the map	Provider only: The Map does not correctly reflect service that I facilitate to this location	100	20	Fixed Wireless	Served (Over 100/20 available)	Wireless
812914	216 7TH AVENUE SOUTH	CLINTON	IA	52732	1	12-Provider facilitates speeds faster than that reported on the map	Provider only: The Map does not correctly reflect service that I facilitate to this location	100	20	Fixed Wireless	Served (Over 100/20 available)	Wireless
812977	317 14TH AVENUE	DE WITT	IA	52742	1	12-Provider facilitates speeds faster than that reported on the map	Provider only: The Map does not correctly reflect service that I facilitate to this location	100	20	Fixed Wireless	Served (Over 100/20 available)	Wireless
813040	514 6TH AVENUE SOUTH	CLINTON	IA	52732	1	12-Provider facilitates speeds faster than that reported on the map	Provider only: The Map does not correctly reflect service that I facilitate to this location	100	20	Fixed Wireless	Served (Over 100/20 available)	Wireless
813202	915 1ST STREET	DE WITT	IA	52742	1	12-Provider facilitates speeds faster than that reported on the map	Provider only: The Map does not correctly reflect service that I facilitate to this location	100	20	Fixed Wireless	Served (Over 100/20 available)	Wireless
813212	2900 CLEVELAND STREET	CLINTON	IA	52732	1	12-Provider facilitates speeds faster than that reported on the map	Provider only: The Map does not correctly reflect service that I facilitate to this location	100	20	Fixed Wireless	Served (Over 100/20 available)	Wireless
813248	104 4TH STREET EAST	DE WITT	IA	52742	1	12-Provider facilitates speeds faster than that reported on the map	Provider only: The Map does not correctly reflect service that I facilitate to this location	100	20	Fixed Wireless	Served (Over 100/20 available)	Wireless
813341	1017 ROSE HILL AVENUE	CAMANCHE	IA	52730	1	12-Provider facilitates speeds faster than that reported on the map	Provider only: The Map does not correctly reflect service that I facilitate to this location	100	20	Fixed Wireless	Served (Over 100/20 available)	Wireless
813342	2419 14TH STREET SOUTH	CLINTON	IA	52732	1	12-Provider facilitates speeds faster than that reported on the map	Provider only: The Map does not correctly reflect service that I facilitate to this location	100	20	Fixed Wireless	Served (Over 100/20 available)	Wireless
813363	302 5TH AVENUE	DE WITT	IA	52742	1	12-Provider facilitates speeds faster than that reported on the map	Provider only: The Map does not correctly reflect service that I facilitate to this location	100	20	Fixed Wireless	Served (Over 100/20 available)	Wireless
813808	303 NORTH BARNES STREET	WHAT CHEER	IA	50268	1	12-Provider facilitates speeds faster than that reported on the map	Provider only: The Map does not correctly reflect service that I facilitate to this location	100	20	Fixed Wireless	Served (Over 100/20 available)	Wireless
813878	2598 282ND AVENUE	DE WITT	IA	52742	1	12-Provider facilitates speeds faster than that reported on the map	Provider only: The Map does not correctly reflect service that I facilitate to this location	100	20	Fixed Wireless	Served (Over 100/20 available)	Wireless
813909	310 14TH STREET	ACKLEY	IA	50601	1	12-Provider facilitates speeds faster than that reported on the map	Provider only: The Map does not correctly reflect service that I facilitate to this location	100	20	Fixed Wireless	Served (Over 100/20 available)	Wireless
814071	845 15TH AVENUE SOUTH	CLINTON	IA	52732	1	12-Provider facilitates speeds faster than that reported on the map	Provider only: The Map does not correctly reflect service that I facilitate to this location	100	20	Fixed Wireless	Served (Over 100/20 available)	Wireless
814141	726 13TH AVENUE SOUTH	CLINTON	IA	52732	1	12-Provider facilitates speeds faster than that reported on the map	Provider only: The Map does not correctly reflect service that I facilitate to this location	100	20	Fixed Wireless	Served (Over 100/20 available)	Wireless
814161	714 ORCHARD LANE	CLINTON	IA	52732	1	12-Provider facilitates speeds faster than that reported on the map	Provider only: The Map does not correctly reflect service that I facilitate to this location	100	20	Fixed Wireless	Served (Over 100/20 available)	Wireless
814243	415 4TH AVENUE SOUTH	CLINTON	IA	52732	1	12-Provider facilitates speeds faster than that reported on the map	Provider only: The Map does not correctly reflect service that I facilitate to this location	100	20	Fixed Wireless	Served (Over 100/20 available)	Wireless
814269	1545 SILVER VALLEY DRIVE	DE WITT	IA	52742	1	12-Provider facilitates speeds faster than that reported on the map	Provider only: The Map does not correctly reflect service that I facilitate to this location	100	20	Fixed Wireless	Served (Over 100/20 available)	Wireless
814286	1601 3RD STREET	CAMANCHE	IA	52730	1	12-Provider facilitates speeds faster than that reported on the map	Provider only: The Map does not correctly reflect service that I facilitate to this location	100	20	Fixed Wireless	Served (Over 100/20 available)	Wireless
814345	506 12TH STREET NORTH	CLINTON	IA	52732	1	12-Provider facilitates speeds faster than that reported on the map	Provider only: The Map does not correctly reflect service that I facilitate to this location	100	20	Fixed Wireless	Served (Over 100/20 available)	Wireless
814422	206 WELTON AVENUE	WELTON	IA	52774	1	12-Provider facilitates speeds faster than that reported on the map	Provider only: The Map does not correctly reflect service that I facilitate to this location	100	20	Fixed Wireless	Served (Over 100/20 available)	Wireless
814464	1809 260TH AVENUE	DELMAR	IA	52037	1	12-Provider facilitates speeds faster than that reported on the map	Provider only: The Map does not correctly reflect service that I facilitate to this location	100	20	Fixed Wireless	Served (Over 100/20 available)	Wireless
814480	1022 8TH STREET	DE WITT	IA	52742	1	12-Provider facilitates speeds faster than that reported on the map	Provider only: The Map does not correctly reflect service that I facilitate to this location	100	20	Fixed Wireless	Served (Over 100/20 available)	Wireless
814657	815 2ND AVENUE	DE WITT	IA	52742	1	12-Provider facilitates speeds faster than that reported on the map	Provider only: The Map does not correctly reflect service that I facilitate to this location	100	20	Fixed Wireless	Served (Over 100/20 available)	Wireless
814742	118 7TH STREET	DE WITT	IA	52742	1	12-Provider facilitates speeds faster than that reported on the map	Provider only: The Map does not correctly reflect service that I facilitate to this location	100	20	Fixed Wireless	Served (Over 100/20 available)	Wireless
814863	202 EAST BRINEY STREET	WHAT CHEER	IA	50268	1	12-Provider facilitates speeds faster than that reported on the map	Provider only: The Map does not correctly reflect service that I facilitate to this location	100	20	Fixed Wireless	Served (Over 100/20 available)	Wireless
814878	1617 IOWA AVENUE	CLINTON	IA	52732	1	12-Provider facilitates speeds faster than that reported on the map	Provider only: The Map does not correctly reflect service that I facilitate to this location	100	20	Fixed Wireless	Served (Over 100/20 available)	Wireless
814919	200 BLUFF BOULEVARD SOUTH	CLINTON	IA	52732	1	12-Provider facilitates speeds faster than that reported on the map	Provider only: The Map does not correctly reflect service that I facilitate to this location	100	20	Fixed Wireless	Served (Over 100/20 available)	Wireless
815185	312 3RD STREET NORTH	CLINTON	IA	52732	1	12-Provider facilitates speeds faster than that reported on the map	Provider only: The Map does not correctly reflect service that I facilitate to this location	100	20	Fixed Wireless	Served (Over 100/20 available)	Wireless

815231	1577 OLD UNITED STATES HIGHWAY 61	DELMAR	IA	52037	1	12-Provider facilitates speeds faster than that reported on the map	Provider only: The Map does not correctly reflect service that I facilitate to this location	100	20	Fixed Wireless	Served (Over 100/20 available)	Wireless
815377	516 5TH AVENUE SOUTH	CLINTON	IA	52732	1	12-Provider facilitates speeds faster than that reported on the map	Provider only: The Map does not correctly reflect service that I facilitate to this location	100	20	Fixed Wireless	Served (Over 100/20 available)	Wireless
815397	208 6TH STREET	DE WITT	IA	52742	1	12-Provider facilitates speeds faster than that reported on the map	Provider only: The Map does not correctly reflect service that I facilitate to this location	100	20	Fixed Wireless	Served (Over 100/20 available)	Wireless
815539	1507 4TH AVENUE	CAMANCHE	IA	52730	1	12-Provider facilitates speeds faster than that reported on the map	Provider only: The Map does not correctly reflect service that I facilitate to this location	100	20	Fixed Wireless	Served (Over 100/20 available)	Wireless
815785	550 1ST AVENUE	CLINTON	IA	52732	1	12-Provider facilitates speeds faster than that reported on the map	Provider only: The Map does not correctly reflect service that I facilitate to this location	100	20	Fixed Wireless	Served (Over 100/20 available)	Wireless
815817	1305 BLACKHAWK LANE	CAMANCHE	IA	52730	1	12-Provider facilitates speeds faster than that reported on the map	Provider only: The Map does not correctly reflect service that I facilitate to this location	100	20	Fixed Wireless	Served (Over 100/20 available)	Wireless
815932	1115 11TH STREET	DE WITT	IA	52742	1	12-Provider facilitates speeds faster than that reported on the map	Provider only: The Map does not correctly reflect service that I facilitate to this location	100	20	Fixed Wireless	Served (Over 100/20 available)	Wireless
816047	1355 CAROLINE AVENUE	CLINTON	IA	52732	1	12-Provider facilitates speeds faster than that reported on the map	Provider only: The Map does not correctly reflect service that I facilitate to this location	100	20	Fixed Wireless	Served (Over 100/20 available)	Wireless
816142	125 7TH STREET EAST	DE WITT	IA	52742	1	12-Provider facilitates speeds faster than that reported on the map	Provider only: The Map does not correctly reflect service that I facilitate to this location	100	20	Fixed Wireless	Served (Over 100/20 available)	Wireless
816148	2730 13TH AVENUE NORTH	CLINTON	IA	52732	1	12-Provider facilitates speeds faster than that reported on the map	Provider only: The Map does not correctly reflect service that I facilitate to this location	100	20	Fixed Wireless	Served (Over 100/20 available)	Wireless
816197	412 3RD AVENUE	LOW MOOR	IA	52757	1	12-Provider facilitates speeds faster than that reported on the map	Provider only: The Map does not correctly reflect service that I facilitate to this location	100	20	Fixed Wireless	Served (Over 100/20 available)	Wireless
816276	2008 DUNN ROAD	CAMANCHE	IA	52730	1	12-Provider facilitates speeds faster than that reported on the map	Provider only: The Map does not correctly reflect service that I facilitate to this location	100	20	Fixed Wireless	Served (Over 100/20 available)	Wireless
816327	2459 14TH STREET SOUTH	CLINTON	IA	52732	1	12-Provider facilitates speeds faster than that reported on the map	Provider only: The Map does not correctly reflect service that I facilitate to this location	100	20	Fixed Wireless	Served (Over 100/20 available)	Wireless
816362	1132 BRIAR CLIFF LANE	CLINTON	IA	52732	1	12-Provider facilitates speeds faster than that reported on the map	Provider only: The Map does not correctly reflect service that I facilitate to this location	100	20	Fixed Wireless	Served (Over 100/20 available)	Wireless
816366	416 4TH AVENUE NORTH	CLINTON	IA	52732	1	12-Provider facilitates speeds faster than that reported on the map	Provider only: The Map does not correctly reflect service that I facilitate to this location	100	20	Fixed Wireless	Served (Over 100/20 available)	Wireless
816492	1120 HIAWATHA LANE	CAMANCHE	IA	52730	1	12-Provider facilitates speeds faster than that reported on the map	Provider only: The Map does not correctly reflect service that I facilitate to this location	100	20	Fixed Wireless	Served (Over 100/20 available)	Wireless
816518	830 14TH AVENUE SOUTH	CLINTON	IA	52732	1	12-Provider facilitates speeds faster than that reported on the map	Provider only: The Map does not correctly reflect service that I facilitate to this location	100	20	Fixed Wireless	Served (Over 100/20 available)	Wireless
816615	1552 OLD UNITED STATES HIGHWAY 61	DELMAR	IA	52037	1	12-Provider facilitates speeds faster than that reported on the map	Provider only: The Map does not correctly reflect service that I facilitate to this location	100	20	Fixed Wireless	Served (Over 100/20 available)	Wireless
816659	716 STATE STREET	ACKLEY	IA	50601	1	12-Provider facilitates speeds faster than that reported on the map	Provider only: The Map does not correctly reflect service that I facilitate to this location	100	20	Fixed Wireless	Served (Over 100/20 available)	Wireless
816680	4243 180TH STREET	CLINTON	IA	52732	1	12-Provider facilitates speeds faster than that reported on the map	Provider only: The Map does not correctly reflect service that I facilitate to this location	100	20	Fixed Wireless	Served (Over 100/20 available)	Wireless
816696	95 33RD AVENUE NORTH	CLINTON	IA	52732	1	12-Provider facilitates speeds faster than that reported on the map	Provider only: The Map does not correctly reflect service that I facilitate to this location	100	20	Fixed Wireless	Served (Over 100/20 available)	Wireless
816826	1123 11TH STREET NORTH	CLINTON	IA	52732	1	12-Provider facilitates speeds faster than that reported on the map	Provider only: The Map does not correctly reflect service that I facilitate to this location	100	20	Fixed Wireless	Served (Over 100/20 available)	Wireless
816853	1023 UNITED STATES HIGHWAY 67	CAMANCHE	IA	52730	1	12-Provider facilitates speeds faster than that reported on the map	Provider only: The Map does not correctly reflect service that I facilitate to this location	100	20	Fixed Wireless	Served (Over 100/20 available)	Wireless
816860	517 OAKHURST DRIVE	CLINTON	IA	52732	1	12-Provider facilitates speeds faster than that reported on the map	Provider only: The Map does not correctly reflect service that I facilitate to this location	100	20	Fixed Wireless	Served (Over 100/20 available)	Wireless
816954	327 4TH AVENUE	ACKLEY	IA	50601	1	12-Provider facilitates speeds faster than that reported on the map	Provider only: The Map does not correctly reflect service that I facilitate to this location	100	20	Fixed Wireless	Served (Over 100/20 available)	Wireless
817059	750 HAWKS POINTE LANE	CLINTON	IA	52732	1	12-Provider facilitates speeds faster than that reported on the map	Provider only: The Map does not correctly reflect service that I facilitate to this location	100	20	Fixed Wireless	Served (Over 100/20 available)	Wireless
817061	214 BERST STREET	WELTON	IA	52774	1	12-Provider facilitates speeds faster than that reported on the map	Provider only: The Map does not correctly reflect service that I facilitate to this location	100	20	Fixed Wireless	Served (Over 100/20 available)	Wireless
817277	429 10TH PLACE	CAMANCHE	IA	52730	1	12-Provider facilitates speeds faster than that reported on the map	Provider only: The Map does not correctly reflect service that I facilitate to this location	100	20	Fixed Wireless	Served (Over 100/20 available)	Wireless
817379	416 5TH AVENUE	DE WITT	IA	52742	1	12-Provider facilitates speeds faster than that reported on the map	Provider only: The Map does not correctly reflect service that I facilitate to this location	100	20	Fixed Wireless	Served (Over 100/20 available)	Wireless
817389	826 2ND STREET	DE WITT	IA	52742	1	12-Provider facilitates speeds faster than that reported on the map	Provider only: The Map does not correctly reflect service that I facilitate to this location	100	20	Fixed Wireless	Served (Over 100/20 available)	Wireless
817499	1323 4TH AVENUE	DE WITT	IA	52742	1	12-Provider facilitates speeds faster than that reported on the map	Provider only: The Map does not correctly reflect service that I facilitate to this location	100	20	Fixed Wireless	Served (Over 100/20 available)	Wireless
817567	4293 220TH STREET	CLINTON	IA	52732	1	12-Provider facilitates speeds faster than that reported on the map	Provider only: The Map does not correctly reflect service that I facilitate to this location	100	20	Fixed Wireless	Served (Over 100/20 available)	Wireless
817663	231 12TH AVENUE SOUTH	CLINTON	IA	52732	1	12-Provider facilitates speeds faster than that reported on the map	Provider only: The Map does not correctly reflect service that I facilitate to this location	100	20	Fixed Wireless	Served (Over 100/20 available)	Wireless
817676	508 5TH STREET	DE WITT	IA	52742	1	12-Provider facilitates speeds faster than that reported on the map	Provider only: The Map does not correctly reflect service that I facilitate to this location	100	20	Fixed Wireless	Served (Over 100/20 available)	Wireless
817857	4000 VALLEY OAKS DRIVE	CLINTON	IA	52732	1	12-Provider facilitates speeds faster than that reported on the map	Provider only: The Map does not correctly reflect service that I facilitate to this location	100	20	Fixed Wireless	Served (Over 100/20 available)	Wireless
817862	2324 330TH AVENUE	DE WITT	IA	52742	1	12-Provider facilitates speeds faster than that reported on the map	Provider only: The Map does not correctly reflect service that I facilitate to this location	100	20	Fixed Wireless	Served (Over 100/20 available)	Wireless
817934	1922 5TH STREET NORTH	CLINTON	IA	52732	1	12-Provider facilitates speeds faster than that reported on the map	Provider only: The Map does not correctly reflect service that I facilitate to this location	100	20	Fixed Wireless	Served (Over 100/20 available)	Wireless
818142	207 RIDGE AVENUE	DELMAR	IA	52037	1	12-Provider facilitates speeds faster than that reported on the map	Provider only: The Map does not correctly reflect service that I facilitate to this location	100	20	Fixed Wireless	Served (Over 100/20 available)	Wireless
818208	2664 298TH AVENUE	DE WITT	IA	52742	1	12-Provider facilitates speeds faster than that reported on the map	Provider only: The Map does not correctly reflect service that I facilitate to this location	100	20	Fixed Wireless	Served (Over 100/20 available)	Wireless
818275	2334 BARKER STREET	CLINTON	IA	52732	1	12-Provider facilitates speeds faster than that reported on the map	Provider only: The Map does not correctly reflect service that I facilitate to this location	100	20	Fixed Wireless	Served (Over 100/20 available)	Wireless
818455	1302 9TH STREET	DE WITT	IA	52742	1	12-Provider facilitates speeds faster than that reported on the map	Provider only: The Map does not correctly reflect service that I facilitate to this location	100	20	Fixed Wireless	Served (Over 100/20 available)	Wireless
818486	1139 5TH AVENUE NORTH	CLINTON	IA	52732	1	12-Provider facilitates speeds faster than that reported on the map	Provider only: The Map does not correctly reflect service that I facilitate to this location	100	20	Fixed Wireless	Served (Over 100/20 available)	Wireless
818490	703 2ND STREET	DE WITT	IA	52742	1	12-Provider facilitates speeds faster than that reported on the map	Provider only: The Map does not correctly reflect service that I facilitate to this location	100	20	Fixed Wireless	Served (Over 100/20 available)	Wireless
818498	1423 7TH AVENUE	DE WITT	IA	52742	1	12-Provider facilitates speeds faster than that reported on the map	Provider only: The Map does not correctly reflect service that I facilitate to this location	100	20	Fixed Wireless	Served (Over 100/20 available)	Wireless
818580	2106 290TH AVENUE	DE WITT	IA	52742	1	12-Provider facilitates speeds faster than that reported on the map	Provider only: The Map does not correctly reflect service that I facilitate to this location	100	20	Fixed Wireless	Served (Over 100/20 available)	Wireless
818581	502 10TH AVENUE	ACKLEY	IA	50601	1	12-Provider facilitates speeds faster than that reported on the map	Provider only: The Map does not correctly reflect service that I facilitate to this location	100	20	Fixed Wireless	Served (Over 100/20 available)	Wireless
818586	1526 27TH AVENUE SOUTH	CLINTON	IA	52732	1	12-Provider facilitates speeds faster than that reported on the map	Provider only: The Map does not correctly reflect service that I facilitate to this location	100	20	Fixed Wireless	Served (Over 100/20 available)	Wireless
818591	110 NORTH WASHINGTON STREET	EDGEWOOD	IA	52042	1	12-Provider facilitates speeds faster than that reported on the map	Provider only: The Map does not correctly reflect service that I facilitate to this location	100	20	Fixed Wireless	Served (Over 100/20 available)	Wireless
818593	338 1ST AVENUE	CLINTON	IA	52732	1	12-Provider facilitates speeds faster than that reported on the map	Provider only: The Map does not correctly reflect service that I facilitate to this location	100	20	Fixed Wireless	Served (Over 100/20 available)	Wireless
818719	1021 11TH STREET	DE WITT	IA	52742	1	12-Provider facilitates speeds faster than that reported on the map	Provider only: The Map does not correctly reflect service that I facilitate to this location	100	20	Fixed Wireless	Served (Over 100/20 available)	Wireless
818827	202 8TH AVENUE	DE WITT	IA	52742	1	12-Provider facilitates speeds faster than that reported on the map	Provider only: The Map does not correctly reflect service that I facilitate to this location	100	20	Fixed Wireless	Served (Over 100/20 available)	Wireless
818926	2125 3RD STREET	CAMANCHE	IA	52730	1	12-Provider facilitates speeds faster than that reported on the map	Provider only: The Map does not correctly reflect service that I facilitate to this location	100	20	Fixed Wireless	Served (Over 100/20 available)	Wireless
819140	502 7TH AVENUE	CAMANCHE	IA	52730	1	12-Provider facilitates speeds faster than that reported on the map	Provider only: The Map does not correctly reflect service that I facilitate to this location	100	20	Fixed Wireless	Served (Over 100/20 available)	Wireless
819146	703 12TH AVENUE	DE WITT	IA	52742	1	12-Provider facilitates speeds faster than that reported on the map	Provider only: The Map does not correctly reflect service that I facilitate to this location	100	20	Fixed Wireless	Served (Over 100/20 available)	Wireless
819214	507 WEST UNION STREET	EDGEWOOD	IA	52042	1	12-Provider facilitates speeds faster than that reported on the map	Provider only: The Map does not correctly reflect service that I facilitate to this location	100	20	Fixed Wireless	Served (Over 100/20 available)	Wireless
819390	267 19TH PLACE	CLINTON	IA	52732	1	12-Provider facilitates speeds faster than that reported on the map	Provider only: The Map does not correctly reflect service that I facilitate to this location	100	20	Fixed Wireless	Served (Over 100/20 available)	Wireless
819463	305 DELMAR AVENUE	DELMAR	IA	52037	1	12-Provider facilitates speeds faster than that reported on the map	Provider only: The Map does not correctly reflect service that I facilitate to this location	100	20	Fixed Wireless	Served (Over 100/20 available)	Wireless
819503	1730 8TH STREET NORTH	CLINTON	IA	52732	1	12-Provider facilitates speeds faster than that reported on the map	Provider only: The Map does not correctly reflect service that I facilitate to this location	100	20	Fixed Wireless	Served (Over 100/20 available)	Wireless
819557	1114 WOODLAND DRIVE	CLINTON	IA	52732	1	12-Provider facilitates speeds faster than that reported on the map	Provider only: The Map does not correctly reflect service that I facilitate to this location	100	20	Fixed Wireless	Served (Over 100/20 available)	Wireless
819813	922 4TH AVENUE	DE WITT	IA	52742	1	12-Provider facilitates speeds faster than that reported on the map	Provider only: The Map does not correctly reflect service that I facilitate to this location	100	20	Fixed Wireless	Served (Over 100/20 available)	Wireless
819926	1036 14TH AVENUE SOUTH	CLINTON	IA	52732	1	12-Provider facilitates speeds faster than that reported on the map	Provider only: The Map does not correctly reflect service that I facilitate to this location	100	20	Fixed Wireless	Served (Over 100/20 available)	Wireless
819987	608 DELMAR AVENUE	DELMAR	IA	52037	1	12-Provider facilitates speeds faster than that reported on the map	Provider only: The Map does not correctly reflect service that I facilitate to this location	100	20	Fixed Wireless	Served (Over 100/20 available)	Wireless
820101	3305 9TH STREET	CAMANCHE	IA	52730	1	12-Provider facilitates speeds faster than that reported on the map	Provider only: The Map does not correctly reflect service that I facilitate to this location	100	20	Fixed Wireless	Served (Over 100/20 available)	Wireless
820230	2917 UNITED STATES HIGHWAY 67	CAMANCHE	IA	52730	1	12-Provider facilitates speeds faster than that reported on the map	Provider only: The Map does not correctly reflect service that I facilitate to this location	100	20	Fixed Wireless	Served (Over 100/20 available)	Wireless
820451	540 19TH AVENUE SOUTH	CLINTON	IA	52732	1	12-Provider facilitates speeds faster than that reported on the map	Provider only: The Map does not correctly reflect service that I facilitate to this location	100	20	Fixed Wireless	Served (Over 100/20 available)	Wireless
820454	251 9TH AVENUE NORTH	CLINTON	IA	52732	1	12-Provider facilitates speeds faster than that reported on the map	Provider only: The Map does not correctly reflect service that I facilitate to this location	100	20	Fixed Wireless	Served (Over 100/20 available)	Wireless
820566	711 9TH AVENUE SOUTH	CLINTON	IA	52732	1	12-Provider facilitates speeds faster than that reported on the map	Provider only: The Map does not correctly reflect service that I facilitate to this location	100	20	Fixed Wireless	Served (Over 100/20 available)	Wireless
820799	512 2ND STREET	CAMANCHE	IA	52730	1	12-Provider facilitates speeds faster than that reported on the map	Provider only: The Map does not correctly reflect service that I facilitate to this location	100	20	Fixed Wireless	Served (Over 100/20 available)	Wireless
820927	2329 DUNHAM STREET	CLINTON	IA	52732	1	12-Provider facilitates speeds faster than that reported on the map	Provider only: The Map does not correctly reflect service that I facilitate to this location	100	20	Fixed Wireless	Served (Over 100/20 available)	Wireless
820955	117 5TH STREET NORTH	CLINTON	IA	52732	1	12-Provider facilitates speeds faster than that reported on the map	Provider only: The Map does not correctly reflect service that I facilitate to this location	100	20	Fixed Wireless	Served (Over 100/20 available)	Wireless
821278	516 FRANKLIN STREET	ACKLEY	IA	50601	1	12-Provider facilitates speeds faster than that reported on the map	Provider only: The Map does not correctly reflect service that I facilitate to this location	100	20	Fixed Wireless	Served (Over 100/20 available)	Wireless
821457	812 8TH AVENUE	CAMANCHE	IA	52730	1	12-Provider facilitates speeds faster than that reported on the map	Provider only: The Map does not correctly reflect service that I facilitate to this location	100	20	Fixed Wireless	Served (Over 100/20 available)	Wireless
821610	401 EAST UNION STREET	EDGEWOOD	IA	52042	1	12-Provider facilitates speeds faster than that reported on the map	Provider only: The Map does not correctly reflect service that I facilitate to this location	100	20	Fixed Wireless	Served (Over 100/20 available)	Wireless
821666	2021 290TH AVENUE	DE WITT	IA	52742	1	12-Provider facilitates speeds faster than that reported on the map	Provider only: The Map does not correctly reflect service that I facilitate to this location	100	20	Fixed Wireless	Served (Over 100/20 available)	Wireless
821667	2131 IOWA AVENUE	CLINTON	IA	52732	1	12-Provider facilitates speeds faster than that reported on the map	Provider only: The Map does not correctly reflect service that I facilitate to this location	100	20	Fixed Wireless	Served (Over 100/20 available)	Wireless
821704	1535 7TH AVENUE	CAMANCHE	IA	52730	1	12-Provider facilitates speeds faster than that reported on the map	Provider only: The Map does not correctly reflect service that I facilitate to this location	100	20	Fixed Wireless	Served (Over 100/20 available)	Wireless
821786	204 MARKET STREET	DELMAR	IA	52037	1	12-Provider facilitates speeds faster than that reported on the map	Provider only: The Map does not correctly reflect service that I facilitate to this location	100	20	Fixed Wireless	Served (Over 100/20 available)	Wireless
821825	721 12TH STREET	DE WITT	IA	52742	1	12-Provider facilitates speeds faster than that reported on the map	Provider only: The Map does not correctly reflect service that I facilitate to this location	100	20	Fixed Wireless	Served (Over 100/20 available)	Wireless
821857	2401 13TH AVENUE NORTH	CLINTON	IA	52732	1	12-Provider facilitates speeds faster than that reported on the map	Provider only: The Map does not correctly reflect service that I facilitate to this location	100	20	Fixed Wireless	Served (Over 100/20 available)	Wireless
822029	510 LOGAN AVENUE	ACKLEY	IA	50601	1	12-Provider facilitates speeds faster than that reported on the map	Provider only: The Map does not correctly reflect service that I facilitate to this location	100	20	Fixed Wireless	Served (Over 100/20 available)	Wireless
822051	2920 3RD STREET NORTH	CLINTON	IA	52732	1	12-Provider facilitates speeds faster than that reported on the map	Provider only: The Map does not correctly reflect service that I facilitate to this location	100	20	Fixed Wireless	Served (Over 100/20 available)	Wireless
822152	846 GATEWAY STREET	CLINTON	IA	52732	1	12-Provider facilitates speeds faster than that reported on the map	Provider only: The Map does not correctly reflect service that I facilitate to this location	100	20	Fixed Wireless	Served (Over 100/20 available)	Wireless
822327	2615 212TH STREET	DE WITT	IA	52742	1	12-Provider facilitates speeds faster than that reported on the map	Provider only: The Map does not correctly reflect service that I facilitate to this location	100	20	Fixed Wireless	Served (Over 100/20 available)	Wireless
822354	802 WEST 5TH STREET	GRUNDY CENTER	IA	50638	1	12-Provider facilitates speeds faster than that reported on the map	Provider only: The Map does not correctly reflect service that I facilitate to this location	100	20	Fixed Wireless	Served (Over 100/20 available)	Wireless
822847	263 18TH PLACE	CLINTON	IA	52732	1	12-Provider facilitates speeds faster than that reported on the map	Provider only: The Map does not correctly reflect service that I facilitate to this location	100	20	Fixed Wireless	Served (Over 100/20 available)	Wireless
822899	1006 2ND STREET	CAMANCHE	IA	52730	1	12-Provider facilitates speeds faster than that reported on the map	Provider only: The Map does not correctly reflect service that I facilitate to this location	100	20	Fixed Wireless	Served (Over 100/20 available)	Wireless
822930	2440 260TH AVENUE	DE WITT	IA	52742	1	12-Provider facilitates speeds faster than that reported on the map	Provider only: The Map does not correctly reflect service that I facilitate to this location	100	20	Fixed Wireless	Served (Over 100/20 available)	Wireless
822950	107 WEST WASHINGTON STREET	EXIRA	IA	50076	1	12-Provider facilitates speeds faster than that reported on the map	Provider only: The Map does not correctly reflect service that I facilitate to this location	100	20	Fixed Wireless	Served (Over 100/20 available)	Wireless
823009	207 NORTH CARTHAGE STREET	EXIRA	IA	50076	1	12-Provider facilitates speeds faster than that reported on the map	Provider only: The Map does not correctly reflect service that I facilitate to this location	100	20	Fixed Wireless	Served (Over 100/20 available)	Wireless
823136	231 14TH STREET SOUTH	CLINTON	IA	52732	1	12-Provider facilitates speeds faster than that reported on the map	Provider only: The Map does not correctly reflect service that I facilitate to this location	100	20	Fixed Wireless	Served (Over 100/20 available)	Wireless
823142	1302 13TH STREET SOUTH	CLINTON	IA	52732	1	12-Provider facilitates speeds faster than that reported on the map	Provider only: The Map does not correctly reflect service that I facilitate to this location	100	20	Fixed Wireless	Served (Over 100/20 available)	Wireless
823351	3359 335TH AVENUE	DE WITT	IA	52742	1	12-Provider facilitates speeds faster than that reported on the map	Provider only: The Map does not correctly reflect service that I facilitate to this location	100	20	Fixed Wireless	Served (Over 100/20 available)	Wireless
823381	1446 7TH AVENUE SOUTH	CLINTON	IA	52732	1	12-Provider facilitates speeds faster than that reported on the map	Provider only: The Map does not correctly reflect service that I facilitate to this location	100	20	Fixed Wireless	Served (Over 100/20 available)	Wireless
823512	535 ORCHARD COURT	CLINTON	IA	52732	1	12-Provider facilitates speeds faster than that reported on the map	Provider only: The Map does not correctly reflect service that I facilitate to this location	100	20	Fixed Wireless	Served (Over 100/20 available)	Wireless
823738	1101 3RD AVENUE	ACKLEY	IA	50601	1	12-Provider facilitates speeds faster than that reported on the map	Provider only: The Map does not correctly reflect service that I facilitate to this location	100	20	Fixed Wireless	Served (Over 100/20 available)	Wireless
823778	630 SOUTH 6TH AVENUE	DE WITT	IA	52742	1	12-Provider facilitates speeds faster than that reported on the map	Provider only: The Map does not correctly reflect service that I facilitate to this location	100	20	Fixed Wireless	Served (Over 100/20 available)	Wireless
823794	2930 STOCKWELL LANE WEST	CLINTON	IA	52732	1	12-Provider facilitates speeds faster than that reported on the map	Provider only: The Map does not correctly reflect service that I facilitate to this location	100	20	Fixed Wireless	Served (Over 100/20 available)	Wireless
823888	511 5TH AVENUE SOUTH	CLINTON	IA	52732	1	12-Provider facilitates speeds faster than that reported on the map	Provider only: The Map does not correctly reflect service that I facilitate to this location	100	20	Fixed Wireless	Served (Over 100/20 available)	Wireless
824068	1729 13TH AVENUE SOUTH	CLINTON	IA	52732	1	12-Provider facilitates speeds faster than that reported on the map	Provider only: The Map does not correctly reflect service that I facilitate to this location	100	20	Fixed Wireless	Served (Over 100/20 available)	Wireless
824094	214 LEE COURT	CLINTON	IA	52732	1	12-Provider facilitates speeds faster than that reported on the map	Provider only: The Map does not correctly reflect service that I facilitate to this location	100	20	Fixed Wireless	Served (Over 100/20 available)	Wireless
824123	547 18TH AVENUE SOUTH	CLINTON	IA	52732	1	12-Provider facilitates speeds faster than that reported on the map	Provider only: The Map does not correctly reflect service that I facilitate to this location	100	20	Fixed Wireless	Served (Over 100/20 available)	Wireless
824225	21409 138TH STREET	WEBSTER	IA	52355	1	12-Provider facilitates speeds faster than that reported on the map	Provider only: The Map does not correctly reflect service that I facilitate to this location	100	20	Fixed Wireless	Served (Over 100/20 available)	Wireless
824286	105 EAST BROADWAY STREET	WHAT CHEER	IA	50268	1	12-Provider facilitates speeds faster than that reported on the map	Provider only: The Map does not correctly reflect service that I facilitate to this location	100	20	Fixed Wireless	Served (Over 100/20 available)	Wireless
824313	2701 WILLADSEN DRIVE	CLINTON	IA	52732	1	12-Provider facilitates speeds faster than that reported on the map	Provider only: The Map does not correctly reflect service that I facilitate to this location	100	20	Fixed Wireless	Served (Over 100/20 available)	Wireless
824576	610 NORTH BARNES STREET	WHAT CHEER	IA	50268	1	12-Provider facilitates speeds faster than that reported on the map	Provider only: The Map does not correctly reflect service that I facilitate to this location	100	20	Fixed Wireless	Served (Over 100/20 available)	Wireless
824636	1711 15TH PLACE	CAMANCHE	IA	52730	1	12-Provider facilitates speeds faster than that reported on the map	Provider only: The Map does not correctly reflect service that I facilitate to this location	100	20	Fixed Wireless	Served (Over 100/20 available)	Wireless
824645	1889 280TH AVENUE	DE WITT	IA	52742	1	12-Provider facilitates speeds faster than that reported on the map	Provider only: The Map does not correctly reflect service that I facilitate to this location	100	20	Fixed Wireless	Served (Over 100/20 available)	Wireless
824770	1010 2ND STREET NORTH	CLINTON	IA	52732	1	12-Provider facilitates speeds faster than that reported on the map	Provider only: The Map does not correctly reflect service that I facilitate to this location	100	20	Fixed Wireless	Served (Over 100/20 available)	Wireless
824776	2327 PROSPECT AVENUE	CLINTON	IA	52732	1	12-Provider facilitates speeds faster than that reported on the map	Provider only: The Map does not correctly reflect service that I facilitate to this location	100	20	Fixed Wireless	Served (Over 100/20 available)	Wireless
824788	225 11TH AVENUE	DE WITT	IA	52742	1	12-Provider facilitates speeds faster than that reported on the map	Provider only: The Map does not correctly reflect service that I facilitate to this location	100	20	Fixed Wireless	Served (Over 100/20 available)	Wireless
824858	714 5TH STREET	CAMANCHE	IA	52730	1	12-Provider facilitates speeds faster than that reported on the map	Provider only: The Map does not correctly reflect service that I facilitate to this location	100	20	Fixed Wireless	Served (Over 100/20 available)	Wireless
824910	1610 BLUFF BOULEVARD SOUTH	CLINTON	IA	52732	1	12-Provider facilitates speeds faster than that reported on the map	Provider only: The Map does not correctly reflect service that I facilitate to this location	100	20	Fixed Wireless	Served (Over 100/20 available)	Wireless
824932	205 NORTH IRONS STREET	KESWICK	IA	50136	1	12-Provider facilitates speeds faster than that reported on the map	Provider only: The Map does not correctly reflect service that I facilitate to this location	100	20	Fixed Wireless	Served (Over 100/20 available)	Wireless
825029	525 9TH AVENUE SOUTH	CLINTON	IA	52732	1	12-Provider facilitates speeds faster than that reported on the map	Provider only: The Map does not correctly reflect service that I facilitate to this location	100	20	Fixed Wireless	Served (Over 100/20 available)	Wireless
825055	2628 3RD STREET NORTH	CLINTON	IA	52732	1	12-Provider facilitates speeds faster than that reported on the map	Provider only: The Map does not correctly reflect service that I facilitate to this location	100	20	Fixed Wireless	Served (Over 100/20 available)	Wireless
825064	915 12TH STREET NORTH	CLINTON	IA	52732	1	12-Provider facilitates speeds faster than that reported on the map	Provider only: The Map does not correctly reflect service that I facilitate to this location	100	20	Fixed Wireless	Served (Over 100/20 available)	Wireless
825087	125 BUTLER STREET	ACKLEY	IA	50601	1	12-Provider facilitates speeds faster than that reported on the map	Provider only: The Map does not correctly reflect service that I facilitate to this location	100	20	Fixed Wireless	Served (Over 100/20 available)	Wireless
825167	100 VOLGA STREET	VOLGA	IA	52077	1	12-Provider facilitates speeds faster than that reported on the map	Provider only: The Map does not correctly reflect service that I facilitate to this location	100	20	Fixed Wireless	Served (Over 100/20 available)	Wireless
825293	3513 PERSHING BOULEVARD	CLINTON	IA	52732	1	12-Provider facilitates speeds faster than that reported on the map	Provider only: The Map does not correctly reflect service that I facilitate to this location	100	20	Fixed Wireless	Served (Over 100/20 available)	Wireless
825443	2611 LINCOLN WAY	CLINTON	IA	52732	1	12-Provider facilitates speeds faster than that reported on the map	Provider only: The Map does not correctly reflect service that I facilitate to this location	100	20	Fixed Wireless	Served (Over 100/20 available)	Wireless
825471	2217 CAMERON DRIVE	CLINTON	IA	52732	1	12-Provider facilitates speeds faster than that reported on the map	Provider only: The Map does not correctly reflect service that I facilitate to this location	100	20	Fixed Wireless	Served (Over 100/20 available)	Wireless
825619	2390 267TH AVENUE	DE WITT	IA	52742	1	12-Provider facilitates speeds faster than that reported on the map	Provider only: The Map does not correctly reflect service that I facilitate to this location	100	20	Fixed Wireless	Served (Over 100/20 available)	Wireless
826004	1804 WASHINGTON BOULEVARD SOUTH	CAMANCHE	IA	52730	1	12-Provider facilitates speeds faster than that reported on the map	Provider only: The Map does not correctly reflect service that I facilitate to this location	100	20	Fixed Wireless	Served (Over 100/20 available)	Wireless
826118	1111 2ND AVENUE	ACKLEY	IA	50601	1	12-Provider facilitates speeds faster than that reported on the map	Provider only: The Map does not correctly reflect service that I facilitate to this location	100	20	Fixed Wireless	Served (Over 100/20 available)	Wireless
826142	1546 PROSPECT AVENUE	CLINTON	IA	52732	1	12-Provider facilitates speeds faster than that reported on the map	Provider only: The Map does not correctly reflect service that I facilitate to this location	100	20	Fixed Wireless	Served (Over 100/20 available)	Wireless

826154	252 16TH PLACE	CLINTON	IA	52732	1	12-Provider facilitates speeds faster than that reported on the map	Provider only: The Map does not correctly reflect service that I facilitate to this location	100	20	Fixed Wireless	Served (Over 100/20 available)	Wireless	
826268	2720 WILLADSEN DRIVE	CLINTON	IA	52732	1	12-Provider facilitates speeds faster than that reported on the map	Provider only: The Map does not correctly reflect service that I facilitate to this location	100	20	Fixed Wireless	Served (Over 100/20 available)	Wireless	
826282	301 EAST STREET	WEBSTER	IA	52355	1	12-Provider facilitates speeds faster than that reported on the map	Provider only: The Map does not correctly reflect service that I facilitate to this location	100	20	Fixed Wireless	Served (Over 100/20 available)	Wireless	
826533	1617 VALLEY WAY	DE WITT	IA	52742	1	12-Provider facilitates speeds faster than that reported on the map	Provider only: The Map does not correctly reflect service that I facilitate to this location	100	20	Fixed Wireless	Served (Over 100/20 available)	Wireless	
826741	216 MYRA PLACE	CLINTON	IA	52732	1	12-Provider facilitates speeds faster than that reported on the map	Provider only: The Map does not correctly reflect service that I facilitate to this location	100	20	Fixed Wireless	Served (Over 100/20 available)	Wireless	
826855	1620 7TH STREET NORTH	CLINTON	IA	52732	1	12-Provider facilitates speeds faster than that reported on the map	Provider only: The Map does not correctly reflect service that I facilitate to this location	100	20	Fixed Wireless	Served (Over 100/20 available)	Wireless	
826930	1006 460TH AVENUE	SABULA	IA	52070	1	12-Provider facilitates speeds faster than that reported on the map	Provider only: The Map does not correctly reflect service that I facilitate to this location	100	20	Fixed Wireless	Served (Over 100/20 available)	Wireless	
827001	27500 WASHINGTON STREET	WEBSTER	IA	52355	1	12-Provider facilitates speeds faster than that reported on the map	Provider only: The Map does not correctly reflect service that I facilitate to this location	100	20	Fixed Wireless	Served (Over 100/20 available)	Wireless	
827194	313 WEST BRINEY STREET	WHAT CHEER	IA	50268	1	12-Provider facilitates speeds faster than that reported on the map	Provider only: The Map does not correctly reflect service that I facilitate to this location	100	20	Fixed Wireless	Served (Over 100/20 available)	Wireless	
827294	807 PERSHING BOULEVARD	CLINTON	IA	52732	1	12-Provider facilitates speeds faster than that reported on the map	Provider only: The Map does not correctly reflect service that I facilitate to this location	100	20	Fixed Wireless	Served (Over 100/20 available)	Wireless	
827365	303 14TH AVENUE	DE WITT	IA	52742	1	12-Provider facilitates speeds faster than that reported on the map	Provider only: The Map does not correctly reflect service that I facilitate to this location	100	20	Fixed Wireless	Served (Over 100/20 available)	Wireless	
827482	5707 130TH AVENUE	STORM LAKE	IA	50588	1	12-Provider facilitates speeds faster than that reported on the map	Provider only: The Map does not correctly reflect service that I facilitate to this location	100	20	Fixed Wireless	Served (Over 100/20 available)	Wireless	
827704	611 14TH PLACE	CAMANCHE	IA	52730	1	12-Provider facilitates speeds faster than that reported on the map	Provider only: The Map does not correctly reflect service that I facilitate to this location	100	20	Fixed Wireless	Served (Over 100/20 available)	Wireless	
827748	749 13TH AVENUE SOUTH	CLINTON	IA	52732	1	12-Provider facilitates speeds faster than that reported on the map	Provider only: The Map does not correctly reflect service that I facilitate to this location	100	20	Fixed Wireless	Served (Over 100/20 available)	Wireless	
827782	706 10TH AVENUE SOUTH	CLINTON	IA	52732	1	12-Provider facilitates speeds faster than that reported on the map	Provider only: The Map does not correctly reflect service that I facilitate to this location	100	20	Fixed Wireless	Served (Over 100/20 available)	Wireless	
827785	610 LOCUST PLACE	CLINTON	IA	52732	1	12-Provider facilitates speeds faster than that reported on the map	Provider only: The Map does not correctly reflect service that I facilitate to this location	100	20	Fixed Wireless	Served (Over 100/20 available)	Wireless	
827870	1800 WASHINGTON BOULEVARD SOUTH	CAMANCHE	IA	52730	1	12-Provider facilitates speeds faster than that reported on the map	Provider only: The Map does not correctly reflect service that I facilitate to this location	100	20	Fixed Wireless	Served (Over 100/20 available)	Wireless	
827949	311 5TH STREET NORTH	CLINTON	IA	52732	1	12-Provider facilitates speeds faster than that reported on the map	Provider only: The Map does not correctly reflect service that I facilitate to this location	100	20	Fixed Wireless	Served (Over 100/20 available)	Wireless	
828038	960 18TH STREET SOUTH	CLINTON	IA	52732	1	12-Provider facilitates speeds faster than that reported on the map	Provider only: The Map does not correctly reflect service that I facilitate to this location	100	20	Fixed Wireless	Served (Over 100/20 available)	Wireless	
828109	2804 145TH STREET	CHARLOTTE	IA	52731	1	12-Provider facilitates speeds faster than that reported on the map	Provider only: The Map does not correctly reflect service that I facilitate to this location	100	20	Fixed Wireless	Served (Over 100/20 available)	Wireless	
828159	2910 ROOSEVELT STREET	CLINTON	IA	52732	1	12-Provider facilitates speeds faster than that reported on the map	Provider only: The Map does not correctly reflect service that I facilitate to this location	100	20	Fixed Wireless	Served (Over 100/20 available)	Wireless	
828723	4566 170TH STREET	CLINTON	IA	52732	1	12-Provider facilitates speeds faster than that reported on the map	Provider only: The Map does not correctly reflect service that I facilitate to this location	100	20	Fixed Wireless	Served (Over 100/20 available)	Wireless	
828887	1020 6TH STREET	DE WITT	IA	52742	1	12-Provider facilitates speeds faster than that reported on the map	Provider only: The Map does not correctly reflect service that I facilitate to this location	100	20	Fixed Wireless	Served (Over 100/20 available)	Wireless	
828941	1919 GARFIELD STREET	CLINTON	IA	52732	1	12-Provider facilitates speeds faster than that reported on the map	Provider only: The Map does not correctly reflect service that I facilitate to this location	100	20	Fixed Wireless	Served (Over 100/20 available)	Wireless	
828984	2355 CHANCY STREET	CLINTON	IA	52732	1	12-Provider facilitates speeds faster than that reported on the map	Provider only: The Map does not correctly reflect service that I facilitate to this location	100	20	Fixed Wireless	Served (Over 100/20 available)	Wireless	
829039	504 2ND STREET SOUTH	CLINTON	IA	52732	1	12-Provider facilitates speeds faster than that reported on the map	Provider only: The Map does not correctly reflect service that I facilitate to this location	100	20	Fixed Wireless	Served (Over 100/20 available)	Wireless	
829103	1405 5TH STREET SOUTH	CLINTON	IA	52732	1	12-Provider facilitates speeds faster than that reported on the map	Provider only: The Map does not correctly reflect service that I facilitate to this location	100	20	Fixed Wireless	Served (Over 100/20 available)	Wireless	
829110	1457 19TH AVENUE	CAMANCHE	IA	52730	1	12-Provider facilitates speeds faster than that reported on the map	Provider only: The Map does not correctly reflect service that I facilitate to this location	100	20	Fixed Wireless	Served (Over 100/20 available)	Wireless	
829284	1125 GALBRAITH DRIVE	CLINTON	IA	52732	1	12-Provider facilitates speeds faster than that reported on the map	Provider only: The Map does not correctly reflect service that I facilitate to this location	100	20	Fixed Wireless	Served (Over 100/20 available)	Wireless	
829319	613 5TH AVENUE	CAMANCHE	IA	52730	1	12-Provider facilitates speeds faster than that reported on the map	Provider only: The Map does not correctly reflect service that I facilitate to this location	100	20	Fixed Wireless	Served (Over 100/20 available)	Wireless	
829352	3726 STOCKWELL LANE WEST	CLINTON	IA	52732	1	12-Provider facilitates speeds faster than that reported on the map	Provider only: The Map does not correctly reflect service that I facilitate to this location	100	20	Fixed Wireless	Served (Over 100/20 available)	Wireless	
829353	406 6TH STREET	DE WITT	IA	52742	1	12-Provider facilitates speeds faster than that reported on the map	Provider only: The Map does not correctly reflect service that I facilitate to this location	100	20	Fixed Wireless	Served (Over 100/20 available)	Wireless	
829381	1916 5TH STREET NORTH	CLINTON	IA	52732	1	12-Provider facilitates speeds faster than that reported on the map	Provider only: The Map does not correctly reflect service that I facilitate to this location	100	20	Fixed Wireless	Served (Over 100/20 available)	Wireless	
829681	237 3RD AVENUE SOUTH	CLINTON	IA	52732	1	12-Provider facilitates speeds faster than that reported on the map	Provider only: The Map does not correctly reflect service that I facilitate to this location	100	20	Fixed Wireless	Served (Over 100/20 available)	Wireless	
829741	3608 UNITED STATES HIGHWAY 30	DE WITT	IA	52742	1	12-Provider facilitates speeds faster than that reported on the map	Provider only: The Map does not correctly reflect service that I facilitate to this location	100	20	Fixed Wireless	Served (Over 100/20 available)	Wireless	
829780	2280 STATE HIGHWAY 136	DELMAR	IA	52037	1	12-Provider facilitates speeds faster than that reported on the map	Provider only: The Map does not correctly reflect service that I facilitate to this location	100	20	Fixed Wireless	Served (Over 100/20 available)	Wireless	
829845	1018 1ST STREET	CAMANCHE	IA	52730	1	12-Provider facilitates speeds faster than that reported on the map	Provider only: The Map does not correctly reflect service that I facilitate to this location	100	20	Fixed Wireless	Served (Over 100/20 available)	Wireless	
829862	3431 190TH STREET	GOOSE LAKE	IA	52750	1	12-Provider facilitates speeds faster than that reported on the map	Provider only: The Map does not correctly reflect service that I facilitate to this location	100	20	Fixed Wireless	Served (Over 100/20 available)	Wireless	
830085	3477 GOLDFINCH AVENUE	ATLANTIC	IA	50022	1	12-Provider facilitates speeds faster than that reported on the map	Provider only: The Map does not correctly reflect service that I facilitate to this location	100	20	Fixed Wireless	Served (Over 100/20 available)	Wireless	
830090	3109 ROOSEVELT STREET	CLINTON	IA	52732	1	12-Provider facilitates speeds faster than that reported on the map	Provider only: The Map does not correctly reflect service that I facilitate to this location	100	20	Fixed Wireless	Served (Over 100/20 available)	Wireless	
830138	514 4TH AVENUE	ACKLEY	IA	50601	1	12-Provider facilitates speeds faster than that reported on the map	Provider only: The Map does not correctly reflect service that I facilitate to this location	100	20	Fixed Wireless	Served (Over 100/20 available)	Wireless	
830214	1125 10TH STREET NORTH	CLINTON	IA	52732	1	12-Provider facilitates speeds faster than that reported on the map	Provider only: The Map does not correctly reflect service that I facilitate to this location	100	20	Fixed Wireless	Served (Over 100/20 available)	Wireless	
830271	704 WEST SUMMITT STREET	WHAT CHEER	IA	50268	1	12-Provider facilitates speeds faster than that reported on the map	Provider only: The Map does not correctly reflect service that I facilitate to this location	100	20	Fixed Wireless	Served (Over 100/20 available)	Wireless	
830322	515 10TH AVENUE SOUTH	CLINTON	IA	52732	1	12-Provider facilitates speeds faster than that reported on the map	Provider only: The Map does not correctly reflect service that I facilitate to this location	100	20	Fixed Wireless	Served (Over 100/20 available)	Wireless	
830347	238 16TH PLACE	CLINTON	IA	52732	1	12-Provider facilitates speeds faster than that reported on the map	Provider only: The Map does not correctly reflect service that I facilitate to this location	100	20	Fixed Wireless	Served (Over 100/20 available)	Wireless	
830406	1541 FAIRWAY DRIVE	CLINTON	IA	52732	1	12-Provider facilitates speeds faster than that reported on the map	Provider only: The Map does not correctly reflect service that I facilitate to this location	100	20	Fixed Wireless	Served (Over 100/20 available)	Wireless	
830491	9383 BANANZA ROAD	MUSCATINE	IA	52761	1	12-Provider facilitates speeds faster than that reported on the map	Provider only: The Map does not correctly reflect service that I facilitate to this location	100	20	Fixed Wireless	Served (Over 100/20 available)	Wireless	
830634	1012 13TH AVENUE SOUTH	CLINTON	IA	52732	1	12-Provider facilitates speeds faster than that reported on the map	Provider only: The Map does not correctly reflect service that I facilitate to this location	100	20	Fixed Wireless	Served (Over 100/20 available)	Wireless	
830693	544 WOODLAND DRIVE	CLINTON	IA	52732	1	12-Provider facilitates speeds faster than that reported on the map	Provider only: The Map does not correctly reflect service that I facilitate to this location	100	20	Fixed Wireless	Served (Over 100/20 available)	Wireless	
830701	218 2ND STREET NORTH	CLINTON	IA	52732	1	12-Provider facilitates speeds faster than that reported on the map	Provider only: The Map does not correctly reflect service that I facilitate to this location	100	20	Fixed Wireless	Served (Over 100/20 available)	Wireless	
830716	324 2ND AVENUE	DE WITT	IA	52742	1	12-Provider facilitates speeds faster than that reported on the map	Provider only: The Map does not correctly reflect service that I facilitate to this location	100	20	Fixed Wireless	Served (Over 100/20 available)	Wireless	
830757	1202 49TH AVENUE	CAMANCHE	IA	52730	1	12-Provider facilitates speeds faster than that reported on the map	Provider only: The Map does not correctly reflect service that I facilitate to this location	100	20	Fixed Wireless	Served (Over 100/20 available)	Wireless	
830775	326 3RD AVENUE NORTH	CLINTON	IA	52732	1	12-Provider facilitates speeds faster than that reported on the map	Provider only: The Map does not correctly reflect service that I facilitate to this location	100	20	Fixed Wireless	Served (Over 100/20 available)	Wireless	
830792	1006 1ST AVENUE	DE WITT	IA	52742	1	12-Provider facilitates speeds faster than that reported on the map	Provider only: The Map does not correctly reflect service that I facilitate to this location	100	20	Fixed Wireless	Served (Over 100/20 available)	Wireless	
831285	3441 185TH STREET	GOOSE LAKE	IA	52750	1	12-Provider facilitates speeds faster than that reported on the map	Provider only: The Map does not correctly reflect service that I facilitate to this location	100	20	Fixed Wireless	Served (Over 100/20 available)	Wireless	
831340	818 5TH STREET	DE WITT	IA	52742	1	12-Provider facilitates speeds faster than that reported on the map	Provider only: The Map does not correctly reflect service that I facilitate to this location	100	20	Fixed Wireless	Served (Over 100/20 available)	Wireless	
831361	613 12TH AVENUE SOUTH	CLINTON	IA	52732	1	12-Provider facilitates speeds faster than that reported on the map	Provider only: The Map does not correctly reflect service that I facilitate to this location	100	20	Fixed Wireless	Served (Over 100/20 available)	Wireless	
831404	605 12TH AVENUE	DE WITT	IA	52742	1	12-Provider facilitates speeds faster than that reported on the map	Provider only: The Map does not correctly reflect service that I facilitate to this location	100	20	Fixed Wireless	Served (Over 100/20 available)	Wireless	
831881	1203 3RD STREET	CAMANCHE	IA	52730	1	12-Provider facilitates speeds faster than that reported on the map	Provider only: The Map does not correctly reflect service that I facilitate to this location	100	20	Fixed Wireless	Served (Over 100/20 available)	Wireless	
832015	223 8TH AVENUE	DE WITT	IA	52742	1	12-Provider facilitates speeds faster than that reported on the map	Provider only: The Map does not correctly reflect service that I facilitate to this location	100	20	Fixed Wireless	Served (Over 100/20 available)	Wireless	
832240	3860 EAGLE HEIGHTS DRIVE	CLINTON	IA	52732	1	12-Provider facilitates speeds faster than that reported on the map	Provider only: The Map does not correctly reflect service that I facilitate to this location	100	20	Fixed Wireless	Served (Over 100/20 available)	Wireless	
832442	1307 FORREST COURT	DE WITT	IA	52742	1	12-Provider facilitates speeds faster than that reported on the map	Provider only: The Map does not correctly reflect service that I facilitate to this location	100	20	Fixed Wireless	Served (Over 100/20 available)	Wireless	
832453	1035 GALBRAITH DRIVE	CLINTON	IA	52732	1	12-Provider facilitates speeds faster than that reported on the map	Provider only: The Map does not correctly reflect service that I facilitate to this location	100	20	Fixed Wireless	Served (Over 100/20 available)	Wireless	
832678	204 WEST NEWTON STREET	EDGEWOOD	IA	52042	1	12-Provider facilitates speeds faster than that reported on the map	Provider only: The Map does not correctly reflect service that I facilitate to this location	100	20	Fixed Wireless	Served (Over 100/20 available)	Wireless	
832798	1018 PARK AVENUE	ACKLEY	IA	50601	1	12-Provider facilitates speeds faster than that reported on the map	Provider only: The Map does not correctly reflect service that I facilitate to this location	100	20	Fixed Wireless	Served (Over 100/20 available)	Wireless	
832899	22253 170TH STREET	WEBSTER	IA	52355	1	12-Provider facilitates speeds faster than that reported on the map	Provider only: The Map does not correctly reflect service that I facilitate to this location	100	20	Fixed Wireless	Served (Over 100/20 available)	Wireless	
833335	559 307TH AVENUE NORTH	CLINTON	IA	52732	1	12-Provider facilitates speeds faster than that reported on the map	Provider only: The Map does not correctly reflect service that I facilitate to this location	100	20	Fixed Wireless	Served (Over 100/20 available)	Wireless	
833345	17217 93RD AVENUE	MUSCATINE	IA	52761	1	12-Provider facilitates speeds faster than that reported on the map	Provider only: The Map does not correctly reflect service that I facilitate to this location	100	20	Fixed Wireless	Served (Over 100/20 available)	Wireless	
833513	102 WEST SCHOOL STREET	EXIRA	IA	50076	1	12-Provider facilitates speeds faster than that reported on the map	Provider only: The Map does not correctly reflect service that I facilitate to this location	100	20	Fixed Wireless	Served (Over 100/20 available)	Wireless	
833540	505 EAST WASHINGTON STREET	WHAT CHEER	IA	50268	1	12-Provider facilitates speeds faster than that reported on the map	Provider only: The Map does not correctly reflect service that I facilitate to this location	100	20	Fixed Wireless	Served (Over 100/20 available)	Wireless	
833554	409 EAST SECTION STREET	WHAT CHEER	IA	50268	1	12-Provider facilitates speeds faster than that reported on the map	Provider only: The Map does not correctly reflect service that I facilitate to this location	100	20	Fixed Wireless	Served (Over 100/20 available)	Wireless	
833613	18346 COUNTY ROAD X61	MUSCATINE	IA	52761	1	12-Provider facilitates speeds faster than that reported on the map	Provider only: The Map does not correctly reflect service that I facilitate to this location	100	20	Fixed Wireless	Served (Over 100/20 available)	Wireless	
833641	2985 267TH STREET	DE WITT	IA	52742	1	12-Provider facilitates speeds faster than that reported on the map	Provider only: The Map does not correctly reflect service that I facilitate to this location	100	20	Fixed Wireless	Served (Over 100/20 available)	Wireless	
833701	102 WEST NEWTON STREET	EDGEWOOD	IA	52042	1	12-Provider facilitates speeds faster than that reported on the map	Provider only: The Map does not correctly reflect service that I facilitate to this location	100	20	Fixed Wireless	Served (Over 100/20 available)	Wireless	
833714	2 HEATHER LANE	CLINTON	IA	52732	1	12-Provider facilitates speeds faster than that reported on the map	Provider only: The Map does not correctly reflect service that I facilitate to this location	100	20	Fixed Wireless	Served (Over 100/20 available)	Wireless	
833858	415 12TH STREET NORTH	CLINTON	IA	52732	1	12-Provider facilitates speeds faster than that reported on the map	Provider only: The Map does not correctly reflect service that I facilitate to this location	100	20	Fixed Wireless	Served (Over 100/20 available)	Wireless	
833986	339 29TH AVENUE NORTH	CLINTON	IA	52732	1	12-Provider facilitates speeds faster than that reported on the map	Provider only: The Map does not correctly reflect service that I facilitate to this location	100	20	Fixed Wireless	Served (Over 100/20 available)	Wireless	
834033	1305 7TH AVENUE	CAMANCHE	IA	52730	1	12-Provider facilitates speeds faster than that reported on the map	Provider only: The Map does not correctly reflect service that I facilitate to this location	100	20	Fixed Wireless	Served (Over 100/20 available)	Wireless	
834154	747 6TH AVENUE SOUTH	CLINTON	IA	52732	1	12-Provider facilitates speeds faster than that reported on the map	Provider only: The Map does not correctly reflect service that I facilitate to this location	100	20	Fixed Wireless	Served (Over 100/20 available)	Wireless	
834236	717 DOUGLAS COURT	CLINTON	IA	52732	1	12-Provider facilitates speeds faster than that reported on the map	Provider only: The Map does not correctly reflect service that I facilitate to this location	100	20	Fixed Wireless	Served (Over 100/20 available)	Wireless	
834295	745 10TH AVENUE SOUTH	CLINTON	IA	52732	1	12-Provider facilitates speeds faster than that reported on the map	Provider only: The Map does not correctly reflect service that I facilitate to this location	100	20	Fixed Wireless	Served (Over 100/20 available)	Wireless	
834342	512 MILL RIDGE ROAD	CLINTON	IA	52732	1	12-Provider facilitates speeds faster than that reported on the map	Provider only: The Map does not correctly reflect service that I facilitate to this location	100	20	Fixed Wireless	Served (Over 100/20 available)	Wireless	
834396	1512 CRESTLINE DRIVE	CLINTON	IA	52732	1	12-Provider facilitates speeds faster than that reported on the map	Provider only: The Map does not correctly reflect service that I facilitate to this location	100	20	Fixed Wireless	Served (Over 100/20 available)	Wireless	
834478	1739 8TH AVENUE SOUTH	CLINTON	IA	52732	1	12-Provider facilitates speeds faster than that reported on the map	Provider only: The Map does not correctly reflect service that I facilitate to this location	100	20	Fixed Wireless	Served (Over 100/20 available)	Wireless	
834530	314 6TH AVENUE NORTH	CLINTON	IA	52732	1	12-Provider facilitates speeds faster than that reported on the map	Provider only: The Map does not correctly reflect service that I facilitate to this location	100	20	Fixed Wireless	Served (Over 100/20 available)	Wireless	
834550	880 15TH AVENUE NORTHWEST	CLINTON	IA	52732	1	12-Provider facilitates speeds faster than that reported on the map	Provider only: The Map does not correctly reflect service that I facilitate to this location	100	20	Fixed Wireless	Served (Over 100/20 available)	Wireless	
834571	603 SPARKS STREET	DELMAR	IA	52037	1	12-Provider facilitates speeds faster than that reported on the map	Provider only: The Map does not correctly reflect service that I facilitate to this location	100	20	Fixed Wireless	Served (Over 100/20 available)	Wireless	
834579	2461 190TH STREET	DELMAR	IA	52037	1	12-Provider facilitates speeds faster than that reported on the map	Provider only: The Map does not correctly reflect service that I facilitate to this location	100	20	Fixed Wireless	Served (Over 100/20 available)	Wireless	
834591	1405 23RD AVENUE	CAMANCHE	IA	52730	1	12-Provider facilitates speeds faster than that reported on the map	Provider only: The Map does not correctly reflect service that I facilitate to this location	100	20	Fixed Wireless	Served (Over 100/20 available)	Wireless	
834691	626 8TH AVENUE SOUTH	CLINTON	IA	52732	1	12-Provider facilitates speeds faster than that reported on the map	Provider only: The Map does not correctly reflect service that I facilitate to this location	100	20	Fixed Wireless	Served (Over 100/20 available)	Wireless	
834742	2123 CENTER COURT	CLINTON	IA	52732	1	12-Provider facilitates speeds faster than that reported on the map	Provider only: The Map does not correctly reflect service that I facilitate to this location	100	20	Fixed Wireless	Served (Over 100/20 available)	Wireless	
834756	1043 8TH AVENUE SOUTH	CLINTON	IA	52732	1	12-Provider facilitates speeds faster than that reported on the map	Provider only: The Map does not correctly reflect service that I facilitate to this location	100	20	Fixed Wireless	Served (Over 100/20 available)	Wireless	
834918	22849 140TH STREET	WEBSTER	IA	52355	1	12-Provider facilitates speeds faster than that reported on the map	Provider only: The Map does not correctly reflect service that I facilitate to this location	100	20	Fixed Wireless	Served (Over 100/20 available)	Wireless	
834933	210 3RD AVENUE	LOW MOOR	IA	52757	1	12-Provider facilitates speeds faster than that reported on the map	Provider only: The Map does not correctly reflect service that I facilitate to this location	100	20	Fixed Wireless	Served (Over 100/20 available)	Wireless	
835044	111 12TH AVENUE	DE WITT	IA	52742	1	12-Provider facilitates speeds faster than that reported on the map	Provider only: The Map does not correctly reflect service that I facilitate to this location	100	20	Fixed Wireless	Served (Over 100/20 available)	Wireless	
835153	309 3RD STREET NORTH	CLINTON	IA	52732	1	12-Provider facilitates speeds faster than that reported on the map	Provider only: The Map does not correctly reflect service that I facilitate to this location	100	20	Fixed Wireless	Served (Over 100/20 available)	Wireless	
835276	107 11TH STREET EAST	DE WITT	IA	52742	1	12-Provider facilitates speeds faster than that reported on the map	Provider only: The Map does not correctly reflect service that I facilitate to this location	100	20	Fixed Wireless	Served (Over 100/20 available)	Wireless	
835302	703 14TH AVENUE	CAMANCHE	IA	52730	1	12-Provider facilitates speeds faster than that reported on the map	Provider only: The Map does not correctly reflect service that I facilitate to this location	100	20	Fixed Wireless	Served (Over 100/20 available)	Wireless	
835340	3414 JAY AVENUE	BRAYTON	IA	50042	1	12-Provider facilitates speeds faster than that reported on the map	Provider only: The Map does not correctly reflect service that I facilitate to this location	100	20	Fixed Wireless	Served (Over 100/20 available)	Wireless	
835356	2609 STATE HIGHWAY 136	DELMAR	IA	52037	1	12-Provider facilitates speeds faster than that reported on the map	Provider only: The Map does not correctly reflect service that I facilitate to this location	100	20	Fixed Wireless	Served (Over 100/20 available)	Wireless	
835401	1215 CAMANCHE AVENUE	CLINTON	IA	52732	1	12-Provider facilitates speeds faster than that reported on the map	Provider only: The Map does not correctly reflect service that I facilitate to this location	100	20	Fixed Wireless	Served (Over 100/20 available)	Wireless	
835484	304 EAST H AVENUE	GRUNDY CENTER	IA	50638	1	12-Provider facilitates speeds faster than that reported on the map	Provider only: The Map does not correctly reflect service that I facilitate to this location	100	20	Fixed Wireless	Served (Over 100/20 available)	Wireless	
835543	406 MONROE STREET	SOUTH ENGLISH	IA	52335	1	12-Provider facilitates speeds faster than that reported on the map	Provider only: The Map does not correctly reflect service that I facilitate to this location	100	20	Fixed Wireless	Served (Over 100/20 available)	Wireless	
835673	2298 280TH AVENUE	DE WITT	IA	52742	1	12-Provider facilitates speeds faster than that reported on the map	Provider only: The Map does not correctly reflect service that I facilitate to this location	100	20	Fixed Wireless	Served (Over 100/20 available)	Wireless	
835682	1115 5TH AVENUE	ACKLEY	IA	50601	1	12-Provider facilitates speeds faster than that reported on the map	Provider only: The Map does not correctly reflect service that I facilitate to this location	100	20	Fixed Wireless	Served (Over 100/20 available)	Wireless	
835829	1211 11TH STREET	DE WITT	IA	52742	1	12-Provider facilitates speeds faster than that reported on the map	Provider only: The Map does not correctly reflect service that I facilitate to this location	100	20	Fixed Wireless	Served (Over 100/20 available)	Wireless	
835852	19727 140TH STREET	WEBSTER	IA	52355	1	12-Provider facilitates speeds faster than that reported on the map	Provider only: The Map does not correctly reflect service that I facilitate to this location	100	20	Fixed Wireless	Served (Over 100/20 available)	Wireless	
835890	1016 15TH AVENUE SOUTH	CLINTON	IA	52732	1	12-Provider facilitates speeds faster than that reported on the map	Provider only: The Map does not correctly reflect service that I facilitate to this location	100	20	Fixed Wireless	Served (Over 100/20 available)	Wireless	
835943	3018 PERSHING BOULEVARD	CLINTON	IA	52732	1	12-Provider facilitates speeds faster than that reported on the map	Provider only: The Map does not correctly reflect service that I facilitate to this location	100	20	Fixed Wireless	Served (Over 100/20 available)	Wireless	
836203	202 13TH STREET	ACKLEY	IA	50601	1	12-Provider facilitates speeds faster than that reported on the map	Provider only: The Map does not correctly reflect service that I facilitate to this location	100	20	Fixed Wireless	Served (Over 100/20 available)	Wireless	
836339	1301 7TH AVENUE	CAMANCHE	IA	52730	1	12-Provider facilitates speeds faster than that reported on the map	Provider only: The Map does not correctly reflect service that I facilitate to this location	100	20	Fixed Wireless	Served (Over 100/20 available)	Wireless	
836462	2888 UNITED STATES HIGHWAY 67	CAMANCHE	IA	52730	1	12-Provider facilitates speeds faster than that reported on the map	Provider only: The Map does not correctly reflect service that I facilitate to this location	100	20	Fixed Wireless	Served (Over 100/20 available)	Wireless	
836534	1548 SPRINGDALE DRIVE	CLINTON	IA	52732	1	12-Provider facilitates speeds faster than that reported on the map	Provider only: The Map does not correctly reflect service that I facilitate to this location	100	20	Fixed Wireless	Served (Over 100/20 available)	Wireless	
836600	1863 GLENDALE ROAD	CLINTON	IA	52732	1	12-Provider facilitates speeds faster than that reported on the map	Provider only: The Map does not correctly reflect service that I facilitate to this location	100	20	Fixed Wireless	Served (Over 100/20 available)	Wireless	
836783	431 7TH AVENUE SOUTH	CLINTON	IA	52732	1	12-Provider facilitates speeds faster than that reported on the map	Provider only: The Map does not correctly reflect service that I facilitate to this location	100	20	Fixed Wireless	Served (Over 100/20 available)	Wireless	
836955	1623 17TH STREET	DE WITT	IA	52742	1	12-Provider facilitates speeds faster than that reported on the map	Provider only: The Map does not correctly reflect service that I facilitate to this location	100	20	Fixed Wireless	Served (Over 100/20 available)	Wireless	
837030	411 LINCOLN AVENUE	ACKLEY	IA	50601	1	12-Provider facilitates speeds faster than that reported on the map	Provider only: The Map does not correctly reflect service that I facilitate to this location	100	20	Fixed Wireless	Served (Over 100/20 available)	Wireless	
837086	1016 19TH AVENUE	CAMANCHE	IA	52730	1	12-Provider facilitates speeds faster than that reported on the map	Provider only: The Map does not correctly reflect service that I facilitate to this location	100	20	Fixed Wireless	Served (Over 100/20 available)	Wireless	
837091	911 PHEASANT RUN ROAD	CLINTON	IA	52732	1	12-Provider facilitates speeds faster than that reported on the map	Provider only: The Map does not correctly reflect service that I facilitate to this location	100	20	Fixed Wireless	Served (Over 100/20 available)	Wireless	
837132	9365 CIMARRON ROAD	MUSCATINE	IA	52761	1	12-Provider facilitates speeds faster than that reported on the map	Provider only: The Map does not correctly reflect service that I facilitate to this location	100	20	Fixed Wireless	Served (Over 100/20 available)	Wireless	
837139	324 16TH AVENUE SOUTH	CLINTON	IA	52732	1	12-Provider facilitates speeds faster than that reported on the map	Provider only: The Map does not correctly reflect service that I facilitate to this location	100	20	Fixed Wireless	Served (Over 100/20 available)	Wireless	
837157	825 8TH STREET	DE WITT	IA	52742	1	12-Provider facilitates speeds faster than that reported on the map	Provider only: The Map does not correctly reflect service that I facilitate to this location	100	20	Fixed Wireless	Served (Over 100/20 available)	Wireless	
837270	272 31ST AVENUE NORTH	CLINTON	IA	52732	1	12-Provider facilitates speeds faster than that reported on the map	Provider only: The Map does not correctly reflect service that I facilitate to this location	100	20	Fixed Wireless	Served (Over 100/20 available)	Wireless	
837508	219 6TH STREET NORTH	CLINTON	IA	52732	1	12-Provider facilitates speeds faster than that reported on the map	Provider only: The Map does not correctly reflect service that I facilitate to this location	100	20	Fixed Wireless	Served (Over 100/20 available)	Wireless	
837739	2321 8TH STREET NORTHWEST	CLINTON	IA	52732	1	12-Provider facilitates speeds faster than that reported on the map	Provider only: The Map does not correctly reflect service that I facilitate to this location	100	20	Fixed Wireless	Served (Over 100/20 available)	Wireless	

837795	825 11TH AVENUE SOUTH	CLINTON	IA	52732	1	12-Provider facilitates speeds faster than that reported on the map	Provider only: The Map does not correctly reflect service that I facilitate to this location	100	20	Fixed Wireless	Served (Over 100/20 available)	Wireless
837845	609 3RD AVENUE SOUTH	CLINTON	IA	52732	1	12-Provider facilitates speeds faster than that reported on the map	Provider only: The Map does not correctly reflect service that I facilitate to this location	100	20	Fixed Wireless	Served (Over 100/20 available)	Wireless
837995	818 MAIN STREET	ACKLEY	IA	50601	1	12-Provider facilitates speeds faster than that reported on the map	Provider only: The Map does not correctly reflect service that I facilitate to this location	100	20	Fixed Wireless	Served (Over 100/20 available)	Wireless
837997	501 9TH STREET	CAMANCHE	IA	52730	1	12-Provider facilitates speeds faster than that reported on the map	Provider only: The Map does not correctly reflect service that I facilitate to this location	100	20	Fixed Wireless	Served (Over 100/20 available)	Wireless
838058	3811 STOCKWELL LANE WEST	CLINTON	IA	52732	1	12-Provider facilitates speeds faster than that reported on the map	Provider only: The Map does not correctly reflect service that I facilitate to this location	100	20	Fixed Wireless	Served (Over 100/20 available)	Wireless
838230	304 CHURCH STREET	EXIRA	IA	50076	1	12-Provider facilitates speeds faster than that reported on the map	Provider only: The Map does not correctly reflect service that I facilitate to this location	100	20	Fixed Wireless	Served (Over 100/20 available)	Wireless
838299	716 14TH AVENUE NORTH	CLINTON	IA	52732	1	12-Provider facilitates speeds faster than that reported on the map	Provider only: The Map does not correctly reflect service that I facilitate to this location	100	20	Fixed Wireless	Served (Over 100/20 available)	Wireless
838327	320 16TH AVENUE SOUTH	CLINTON	IA	52732	1	12-Provider facilitates speeds faster than that reported on the map	Provider only: The Map does not correctly reflect service that I facilitate to this location	100	20	Fixed Wireless	Served (Over 100/20 available)	Wireless
838340	2157 308TH AVENUE	DE WITT	IA	52742	1	12-Provider facilitates speeds faster than that reported on the map	Provider only: The Map does not correctly reflect service that I facilitate to this location	100	20	Fixed Wireless	Served (Over 100/20 available)	Wireless
838349	425 9TH AVENUE	DE WITT	IA	52742	1	12-Provider facilitates speeds faster than that reported on the map	Provider only: The Map does not correctly reflect service that I facilitate to this location	100	20	Fixed Wireless	Served (Over 100/20 available)	Wireless
838375	2191 379TH AVENUE	CLINTON	IA	52732	1	12-Provider facilitates speeds faster than that reported on the map	Provider only: The Map does not correctly reflect service that I facilitate to this location	100	20	Fixed Wireless	Served (Over 100/20 available)	Wireless
838396	517 3RD AVENUE	ACKLEY	IA	50601	1	12-Provider facilitates speeds faster than that reported on the map	Provider only: The Map does not correctly reflect service that I facilitate to this location	100	20	Fixed Wireless	Served (Over 100/20 available)	Wireless
838430	504 4TH STREET NORTH	CLINTON	IA	52732	1	12-Provider facilitates speeds faster than that reported on the map	Provider only: The Map does not correctly reflect service that I facilitate to this location	100	20	Fixed Wireless	Served (Over 100/20 available)	Wireless
838709	529 3RD AVENUE SOUTH	CLINTON	IA	52732	1	12-Provider facilitates speeds faster than that reported on the map	Provider only: The Map does not correctly reflect service that I facilitate to this location	100	20	Fixed Wireless	Served (Over 100/20 available)	Wireless
838727	610 7TH AVENUE	ACKLEY	IA	50601	1	12-Provider facilitates speeds faster than that reported on the map	Provider only: The Map does not correctly reflect service that I facilitate to this location	100	20	Fixed Wireless	Served (Over 100/20 available)	Wireless
838879	2220 12TH AVENUE SOUTH	CLINTON	IA	52732	1	12-Provider facilitates speeds faster than that reported on the map	Provider only: The Map does not correctly reflect service that I facilitate to this location	100	20	Fixed Wireless	Served (Over 100/20 available)	Wireless
838922	1632 ROCKWOOD COURT	CLINTON	IA	52732	1	12-Provider facilitates speeds faster than that reported on the map	Provider only: The Map does not correctly reflect service that I facilitate to this location	100	20	Fixed Wireless	Served (Over 100/20 available)	Wireless
838934	8875 STEPHEN ROAD	MUSCATINE	IA	52761	1	12-Provider facilitates speeds faster than that reported on the map	Provider only: The Map does not correctly reflect service that I facilitate to this location	100	20	Fixed Wireless	Served (Over 100/20 available)	Wireless
838953	609 14TH STREET	DE WITT	IA	52742	1	12-Provider facilitates speeds faster than that reported on the map	Provider only: The Map does not correctly reflect service that I facilitate to this location	100	20	Fixed Wireless	Served (Over 100/20 available)	Wireless
839003	1523 11TH STREET	DE WITT	IA	52742	1	12-Provider facilitates speeds faster than that reported on the map	Provider only: The Map does not correctly reflect service that I facilitate to this location	100	20	Fixed Wireless	Served (Over 100/20 available)	Wireless
839045	1412 MAIN AVENUE	CLINTON	IA	52732	1	12-Provider facilitates speeds faster than that reported on the map	Provider only: The Map does not correctly reflect service that I facilitate to this location	100	20	Fixed Wireless	Served (Over 100/20 available)	Wireless
839130	4220 230TH STREET	CLINTON	IA	52732	1	12-Provider facilitates speeds faster than that reported on the map	Provider only: The Map does not correctly reflect service that I facilitate to this location	100	20	Fixed Wireless	Served (Over 100/20 available)	Wireless
839172	205 SOUTH EDGERTON STREET	EXIRA	IA	50076	1	12-Provider facilitates speeds faster than that reported on the map	Provider only: The Map does not correctly reflect service that I facilitate to this location	100	20	Fixed Wireless	Served (Over 100/20 available)	Wireless
839251	110 4TH STREET	DE WITT	IA	52742	1	12-Provider facilitates speeds faster than that reported on the map	Provider only: The Map does not correctly reflect service that I facilitate to this location	100	20	Fixed Wireless	Served (Over 100/20 available)	Wireless
839280	108 EAST SOUTH STREET	EXIRA	IA	50076	1	12-Provider facilitates speeds faster than that reported on the map	Provider only: The Map does not correctly reflect service that I facilitate to this location	100	20	Fixed Wireless	Served (Over 100/20 available)	Wireless
839322	2016 14TH STREET	CAMANCHE	IA	52730	1	12-Provider facilitates speeds faster than that reported on the map	Provider only: The Map does not correctly reflect service that I facilitate to this location	100	20	Fixed Wireless	Served (Over 100/20 available)	Wireless
839346	2328 30TH STREET SOUTH	CLINTON	IA	52732	1	12-Provider facilitates speeds faster than that reported on the map	Provider only: The Map does not correctly reflect service that I facilitate to this location	100	20	Fixed Wireless	Served (Over 100/20 available)	Wireless
839349	1627 SPRINGDALE DRIVE	CLINTON	IA	52732	1	12-Provider facilitates speeds faster than that reported on the map	Provider only: The Map does not correctly reflect service that I facilitate to this location	100	20	Fixed Wireless	Served (Over 100/20 available)	Wireless
839483	911 1ST AVENUE	ACKLEY	IA	50601	1	12-Provider facilitates speeds faster than that reported on the map	Provider only: The Map does not correctly reflect service that I facilitate to this location	100	20	Fixed Wireless	Served (Over 100/20 available)	Wireless
839635	2703 DUNN ROAD	CAMANCHE	IA	52730	1	12-Provider facilitates speeds faster than that reported on the map	Provider only: The Map does not correctly reflect service that I facilitate to this location	100	20	Fixed Wireless	Served (Over 100/20 available)	Wireless
839721	1576 OLD UNITED STATES HIGHWAY 61	DELMAR	IA	52037	1	12-Provider facilitates speeds faster than that reported on the map	Provider only: The Map does not correctly reflect service that I facilitate to this location	100	20	Fixed Wireless	Served (Over 100/20 available)	Wireless
839843	406 3RD STREET NORTH	CLINTON	IA	52732	1	12-Provider facilitates speeds faster than that reported on the map	Provider only: The Map does not correctly reflect service that I facilitate to this location	100	20	Fixed Wireless	Served (Over 100/20 available)	Wireless
839891	2934 205TH STREET	DE WITT	IA	52742	1	12-Provider facilitates speeds faster than that reported on the map	Provider only: The Map does not correctly reflect service that I facilitate to this location	100	20	Fixed Wireless	Served (Over 100/20 available)	Wireless
839945	1147 11TH STREET NORTH	CLINTON	IA	52732	1	12-Provider facilitates speeds faster than that reported on the map	Provider only: The Map does not correctly reflect service that I facilitate to this location	100	20	Fixed Wireless	Served (Over 100/20 available)	Wireless
840256	610 SHERMAN AVENUE	ACKLEY	IA	50601	1	12-Provider facilitates speeds faster than that reported on the map	Provider only: The Map does not correctly reflect service that I facilitate to this location	100	20	Fixed Wireless	Served (Over 100/20 available)	Wireless
840318	435 2ND AVENUE NORTH	CLINTON	IA	52732	1	12-Provider facilitates speeds faster than that reported on the map	Provider only: The Map does not correctly reflect service that I facilitate to this location	100	20	Fixed Wireless	Served (Over 100/20 available)	Wireless
840340	206 2ND STREET EAST	DE WITT	IA	52742	1	12-Provider facilitates speeds faster than that reported on the map	Provider only: The Map does not correctly reflect service that I facilitate to this location	100	20	Fixed Wireless	Served (Over 100/20 available)	Wireless
840451	1421 WESTFIELD LANE	CAMANCHE	IA	52730	1	12-Provider facilitates speeds faster than that reported on the map	Provider only: The Map does not correctly reflect service that I facilitate to this location	100	20	Fixed Wireless	Served (Over 100/20 available)	Wireless
840985	400 2ND AVENUE	LOW MOOR	IA	52757	1	12-Provider facilitates speeds faster than that reported on the map	Provider only: The Map does not correctly reflect service that I facilitate to this location	100	20	Fixed Wireless	Served (Over 100/20 available)	Wireless
841078	1608 WESTWOOD DRIVE	DE WITT	IA	52742	1	12-Provider facilitates speeds faster than that reported on the map	Provider only: The Map does not correctly reflect service that I facilitate to this location	100	20	Fixed Wireless	Served (Over 100/20 available)	Wireless
841150	704 10TH AVENUE	ACKLEY	IA	50601	1	12-Provider facilitates speeds faster than that reported on the map	Provider only: The Map does not correctly reflect service that I facilitate to this location	100	20	Fixed Wireless	Served (Over 100/20 available)	Wireless
841191	1919 260TH STREET	EXIRA	IA	50076	1	12-Provider facilitates speeds faster than that reported on the map	Provider only: The Map does not correctly reflect service that I facilitate to this location	100	20	Fixed Wireless	Served (Over 100/20 available)	Wireless
841228	723 3RD AVENUE	CAMANCHE	IA	52730	1	12-Provider facilitates speeds faster than that reported on the map	Provider only: The Map does not correctly reflect service that I facilitate to this location	100	20	Fixed Wireless	Served (Over 100/20 available)	Wireless
841238	560 4TH AVENUE NORTH	CLINTON	IA	52732	1	12-Provider facilitates speeds faster than that reported on the map	Provider only: The Map does not correctly reflect service that I facilitate to this location	100	20	Fixed Wireless	Served (Over 100/20 available)	Wireless
841248	536 4TH AVENUE SOUTH	CLINTON	IA	52732	1	12-Provider facilitates speeds faster than that reported on the map	Provider only: The Map does not correctly reflect service that I facilitate to this location	100	20	Fixed Wireless	Served (Over 100/20 available)	Wireless
841287	801 15TH AVENUE SOUTH	CLINTON	IA	52732	1	12-Provider facilitates speeds faster than that reported on the map	Provider only: The Map does not correctly reflect service that I facilitate to this location	100	20	Fixed Wireless	Served (Over 100/20 available)	Wireless
841331	4326 BUTTERMILK STREET	ANDOVER	IA	52701	1	12-Provider facilitates speeds faster than that reported on the map	Provider only: The Map does not correctly reflect service that I facilitate to this location	100	20	Fixed Wireless	Served (Over 100/20 available)	Wireless
841370	95 CEDAR HEIGHTS COURT	CAMANCHE	IA	52730	1	12-Provider facilitates speeds faster than that reported on the map	Provider only: The Map does not correctly reflect service that I facilitate to this location	100	20	Fixed Wireless	Served (Over 100/20 available)	Wireless
841495	222 19TH PLACE	CLINTON	IA	52732	1	12-Provider facilitates speeds faster than that reported on the map	Provider only: The Map does not correctly reflect service that I facilitate to this location	100	20	Fixed Wireless	Served (Over 100/20 available)	Wireless
841567	402 WEST WASHINGTON STREET	WHAT CHEER	IA	50268	1	12-Provider facilitates speeds faster than that reported on the map	Provider only: The Map does not correctly reflect service that I facilitate to this location	100	20	Fixed Wireless	Served (Over 100/20 available)	Wireless
841643	519 3RD STREET SOUTH	CLINTON	IA	52732	1	12-Provider facilitates speeds faster than that reported on the map	Provider only: The Map does not correctly reflect service that I facilitate to this location	100	20	Fixed Wireless	Served (Over 100/20 available)	Wireless
841763	1603 WASHINGTON BOULEVARD SOUTH	CAMANCHE	IA	52730	1	12-Provider facilitates speeds faster than that reported on the map	Provider only: The Map does not correctly reflect service that I facilitate to this location	100	20	Fixed Wireless	Served (Over 100/20 available)	Wireless
841797	103 8TH STREET	DE WITT	IA	52742	1	12-Provider facilitates speeds faster than that reported on the map	Provider only: The Map does not correctly reflect service that I facilitate to this location	100	20	Fixed Wireless	Served (Over 100/20 available)	Wireless
841821	4393 160TH STREET	CLINTON	IA	52732	1	12-Provider facilitates speeds faster than that reported on the map	Provider only: The Map does not correctly reflect service that I facilitate to this location	100	20	Fixed Wireless	Served (Over 100/20 available)	Wireless
841894	1915 5TH STREET NORTH	CLINTON	IA	52732	1	12-Provider facilitates speeds faster than that reported on the map	Provider only: The Map does not correctly reflect service that I facilitate to this location	100	20	Fixed Wireless	Served (Over 100/20 available)	Wireless
842095	319 5TH AVENUE NORTH	CLINTON	IA	52732	1	12-Provider facilitates speeds faster than that reported on the map	Provider only: The Map does not correctly reflect service that I facilitate to this location	100	20	Fixed Wireless	Served (Over 100/20 available)	Wireless
842328	14395 COUNTY HIGHWAY S56	ACKLEY	IA	50601	1	12-Provider facilitates speeds faster than that reported on the map	Provider only: The Map does not correctly reflect service that I facilitate to this location	100	20	Fixed Wireless	Served (Over 100/20 available)	Wireless
842451	1601 WASHINGTON BOULEVARD SOUTH	CAMANCHE	IA	52730	1	12-Provider facilitates speeds faster than that reported on the map	Provider only: The Map does not correctly reflect service that I facilitate to this location	100	20	Fixed Wireless	Served (Over 100/20 available)	Wireless
842517	518 12TH STREET	DE WITT	IA	52742	1	12-Provider facilitates speeds faster than that reported on the map	Provider only: The Map does not correctly reflect service that I facilitate to this location	100	20	Fixed Wireless	Served (Over 100/20 available)	Wireless
842578	251 16TH PLACE	CLINTON	IA	52732	1	12-Provider facilitates speeds faster than that reported on the map	Provider only: The Map does not correctly reflect service that I facilitate to this location	100	20	Fixed Wireless	Served (Over 100/20 available)	Wireless
842649	433 16TH AVENUE SOUTH	CLINTON	IA	52732	1	12-Provider facilitates speeds faster than that reported on the map	Provider only: The Map does not correctly reflect service that I facilitate to this location	100	20	Fixed Wireless	Served (Over 100/20 available)	Wireless
842727	1513 12TH AVENUE NORTH	CLINTON	IA	52732	1	12-Provider facilitates speeds faster than that reported on the map	Provider only: The Map does not correctly reflect service that I facilitate to this location	100	20	Fixed Wireless	Served (Over 100/20 available)	Wireless
842757	543 7TH AVENUE SOUTH	CLINTON	IA	52732	1	12-Provider facilitates speeds faster than that reported on the map	Provider only: The Map does not correctly reflect service that I facilitate to this location	100	20	Fixed Wireless	Served (Over 100/20 available)	Wireless
842914	2635 LINCOLN WAY	CLINTON	IA	52732	1	12-Provider facilitates speeds faster than that reported on the map	Provider only: The Map does not correctly reflect service that I facilitate to this location	100	20	Fixed Wireless	Served (Over 100/20 available)	Wireless
843057	1820 330TH AVENUE	CHARLOTTE	IA	52731	1	12-Provider facilitates speeds faster than that reported on the map	Provider only: The Map does not correctly reflect service that I facilitate to this location	100	20	Fixed Wireless	Served (Over 100/20 available)	Wireless
843088	823 5TH AVENUE SOUTH	CLINTON	IA	52732	1	12-Provider facilitates speeds faster than that reported on the map	Provider only: The Map does not correctly reflect service that I facilitate to this location	100	20	Fixed Wireless	Served (Over 100/20 available)	Wireless
843155	2452 190TH STREET	DELMAR	IA	52037	1	12-Provider facilitates speeds faster than that reported on the map	Provider only: The Map does not correctly reflect service that I facilitate to this location	100	20	Fixed Wireless	Served (Over 100/20 available)	Wireless
843359	759 13TH AVENUE SOUTH	CLINTON	IA	52732	1	12-Provider facilitates speeds faster than that reported on the map	Provider only: The Map does not correctly reflect service that I facilitate to this location	100	20	Fixed Wireless	Served (Over 100/20 available)	Wireless
843367	4124 140TH STREET	CLINTON	IA	52732	1	12-Provider facilitates speeds faster than that reported on the map	Provider only: The Map does not correctly reflect service that I facilitate to this location	100	20	Fixed Wireless	Served (Over 100/20 available)	Wireless
843598	401 MAIN STREET	COLESBURG	IA	52035	1	12-Provider facilitates speeds faster than that reported on the map	Provider only: The Map does not correctly reflect service that I facilitate to this location	100	20	Fixed Wireless	Served (Over 100/20 available)	Wireless
844135	2352 155TH STREET	DELMAR	IA	52037	1	12-Provider facilitates speeds faster than that reported on the map	Provider only: The Map does not correctly reflect service that I facilitate to this location	100	20	Fixed Wireless	Served (Over 100/20 available)	Wireless
844142	1654 7TH AVENUE SOUTH	CLINTON	IA	52732	1	12-Provider facilitates speeds faster than that reported on the map	Provider only: The Map does not correctly reflect service that I facilitate to this location	100	20	Fixed Wireless	Served (Over 100/20 available)	Wireless
844277	524 TOWER ROAD	CLINTON	IA	52732	1	12-Provider facilitates speeds faster than that reported on the map	Provider only: The Map does not correctly reflect service that I facilitate to this location	100	20	Fixed Wireless	Served (Over 100/20 available)	Wireless
844430	739 8TH AVENUE SOUTH	CLINTON	IA	52732	1	12-Provider facilitates speeds faster than that reported on the map	Provider only: The Map does not correctly reflect service that I facilitate to this location	100	20	Fixed Wireless	Served (Over 100/20 available)	Wireless
844445	629 7TH AVENUE SOUTH	CLINTON	IA	52732	1	12-Provider facilitates speeds faster than that reported on the map	Provider only: The Map does not correctly reflect service that I facilitate to this location	100	20	Fixed Wireless	Served (Over 100/20 available)	Wireless
844684	110 WEST WASHINGTON STREET	EXIRA	IA	50076	1	12-Provider facilitates speeds faster than that reported on the map	Provider only: The Map does not correctly reflect service that I facilitate to this location	100	20	Fixed Wireless	Served (Over 100/20 available)	Wireless
844751	3852 EAGLE HEIGHTS DRIVE	CLINTON	IA	52732	1	12-Provider facilitates speeds faster than that reported on the map	Provider only: The Map does not correctly reflect service that I facilitate to this location	100	20	Fixed Wireless	Served (Over 100/20 available)	Wireless
844903	227 20TH PLACE	CLINTON	IA	52732	1	12-Provider facilitates speeds faster than that reported on the map	Provider only: The Map does not correctly reflect service that I facilitate to this location	100	20	Fixed Wireless	Served (Over 100/20 available)	Wireless
844962	244 35TH AVENUE NORTH	CLINTON	IA	52732	1	12-Provider facilitates speeds faster than that reported on the map	Provider only: The Map does not correctly reflect service that I facilitate to this location	100	20	Fixed Wireless	Served (Over 100/20 available)	Wireless
845002	1927 15TH AVENUE SOUTH	CLINTON	IA	52732	1	12-Provider facilitates speeds faster than that reported on the map	Provider only: The Map does not correctly reflect service that I facilitate to this location	100	20	Fixed Wireless	Served (Over 100/20 available)	Wireless
845180	1320 2ND STREET SOUTH	CLINTON	IA	52732	1	12-Provider facilitates speeds faster than that reported on the map	Provider only: The Map does not correctly reflect service that I facilitate to this location	100	20	Fixed Wireless	Served (Over 100/20 available)	Wireless
845260	700 13TH AVENUE SOUTH	CLINTON	IA	52732	1	12-Provider facilitates speeds faster than that reported on the map	Provider only: The Map does not correctly reflect service that I facilitate to this location	100	20	Fixed Wireless	Served (Over 100/20 available)	Wireless
845364	3753 260TH STREET	LOW MOOR	IA	52757	1	12-Provider facilitates speeds faster than that reported on the map	Provider only: The Map does not correctly reflect service that I facilitate to this location	100	20	Fixed Wireless	Served (Over 100/20 available)	Wireless
845406	1011 5TH STREET	DE WITT	IA	52742	1	12-Provider facilitates speeds faster than that reported on the map	Provider only: The Map does not correctly reflect service that I facilitate to this location	100	20	Fixed Wireless	Served (Over 100/20 available)	Wireless
845564	816 8TH STREET	DE WITT	IA	52742	1	12-Provider facilitates speeds faster than that reported on the map	Provider only: The Map does not correctly reflect service that I facilitate to this location	100	20	Fixed Wireless	Served (Over 100/20 available)	Wireless
845924	802 2ND STREET NORTH	CLINTON	IA	52732	1	12-Provider facilitates speeds faster than that reported on the map	Provider only: The Map does not correctly reflect service that I facilitate to this location	100	20	Fixed Wireless	Served (Over 100/20 available)	Wireless
846212	1637 SPRINGDALE DRIVE	CLINTON	IA	52732	1	12-Provider facilitates speeds faster than that reported on the map	Provider only: The Map does not correctly reflect service that I facilitate to this location	100	20	Fixed Wireless	Served (Over 100/20 available)	Wireless
846247	802 6TH AVENUE	CAMANCHE	IA	52730	1	12-Provider facilitates speeds faster than that reported on the map	Provider only: The Map does not correctly reflect service that I facilitate to this location	100	20	Fixed Wireless	Served (Over 100/20 available)	Wireless
846266	1121 GALBRAITH DRIVE	CLINTON	IA	52732	1	12-Provider facilitates speeds faster than that reported on the map	Provider only: The Map does not correctly reflect service that I facilitate to this location	100	20	Fixed Wireless	Served (Over 100/20 available)	Wireless
846275	819 WASHINGTON BOULEVARD SOUTH	CAMANCHE	IA	52730	1	12-Provider facilitates speeds faster than that reported on the map	Provider only: The Map does not correctly reflect service that I facilitate to this location	100	20	Fixed Wireless	Served (Over 100/20 available)	Wireless
846338	1020 PLEASANT HILL DRIVE	DE WITT	IA	52742	1	12-Provider facilitates speeds faster than that reported on the map	Provider only: The Map does not correctly reflect service that I facilitate to this location	100	20	Fixed Wireless	Served (Over 100/20 available)	Wireless
846494	2337 CAMERON DRIVE	CLINTON	IA	52732	1	12-Provider facilitates speeds faster than that reported on the map	Provider only: The Map does not correctly reflect service that I facilitate to this location	100	20	Fixed Wireless	Served (Over 100/20 available)	Wireless
846552	2301 21ST STREET SOUTH	CLINTON	IA	52732	1	12-Provider facilitates speeds faster than that reported on the map	Provider only: The Map does not correctly reflect service that I facilitate to this location	100	20	Fixed Wireless	Served (Over 100/20 available)	Wireless
846677	720 3RD STREET	DE WITT	IA	52742	1	12-Provider facilitates speeds faster than that reported on the map	Provider only: The Map does not correctly reflect service that I facilitate to this location	100	20	Fixed Wireless	Served (Over 100/20 available)	Wireless
846696	625 1ST STREET	DE WITT	IA	52742	1	12-Provider facilitates speeds faster than that reported on the map	Provider only: The Map does not correctly reflect service that I facilitate to this location	100	20	Fixed Wireless	Served (Over 100/20 available)	Wireless
847038	3461 130TH STREET	ESTHERVILLE	IA	51334	1	12-Provider facilitates speeds faster than that reported on the map	Provider only: The Map does not correctly reflect service that I facilitate to this location	100	20	Fixed Wireless	Served (Over 100/20 available)	Wireless
847377	201 NORTH VINE STREET	WHAT CHEER	IA	50268	1	12-Provider facilitates speeds faster than that reported on the map	Provider only: The Map does not correctly reflect service that I facilitate to this location	100	20	Fixed Wireless	Served (Over 100/20 available)	Wireless
847393	237 20TH PLACE	CLINTON	IA	52732	1	12-Provider facilitates speeds faster than that reported on the map	Provider only: The Map does not correctly reflect service that I facilitate to this location	100	20	Fixed Wireless	Served (Over 100/20 available)	Wireless
847589	7544 78TH STREET	WAPELLO	IA	52653	1	12-Provider facilitates speeds faster than that reported on the map	Provider only: The Map does not correctly reflect service that I facilitate to this location	100	20	Fixed Wireless	Served (Over 100/20 available)	Wireless
847673	100 EAST CHURCHILL STREET	KESWICK	IA	50136	1	12-Provider facilitates speeds faster than that reported on the map	Provider only: The Map does not correctly reflect service that I facilitate to this location	100	20	Fixed Wireless	Served (Over 100/20 available)	Wireless
847754	802 MITCHELL STREET	ACKLEY	IA	50601	1	12-Provider facilitates speeds faster than that reported on the map	Provider only: The Map does not correctly reflect service that I facilitate to this location	100	20	Fixed Wireless	Served (Over 100/20 available)	Wireless
847868	1100 23RD STREET SOUTH	CLINTON	IA	52732	1	12-Provider facilitates speeds faster than that reported on the map	Provider only: The Map does not correctly reflect service that I facilitate to this location	100	20	Fixed Wireless	Served (Over 100/20 available)	Wireless
847939	1312 RIDGECREST DRIVE	CLINTON	IA	52732	1	12-Provider facilitates speeds faster than that reported on the map	Provider only: The Map does not correctly reflect service that I facilitate to this location	100	20	Fixed Wireless	Served (Over 100/20 available)	Wireless
847959	1409 GRANDVIEW DRIVE	CLINTON	IA	52732	1	12-Provider facilitates speeds faster than that reported on the map	Provider only: The Map does not correctly reflect service that I facilitate to this location	100	20	Fixed Wireless	Served (Over 100/20 available)	Wireless
848153	203 EAST VINE STREET	WHAT CHEER	IA	50268	1	12-Provider facilitates speeds faster than that reported on the map	Provider only: The Map does not correctly reflect service that I facilitate to this location	100	20	Fixed Wireless	Served (Over 100/20 available)	Wireless
848215	800 6TH AVENUE	DE WITT	IA	52742	1	12-Provider facilitates speeds faster than that reported on the map	Provider only: The Map does not correctly reflect service that I facilitate to this location	100	20	Fixed Wireless	Served (Over 100/20 available)	Wireless
848228	1118 3RD AVENUE	DE WITT	IA	52742	1	12-Provider facilitates speeds faster than that reported on the map	Provider only: The Map does not correctly reflect service that I facilitate to this location	100	20	Fixed Wireless	Served (Over 100/20 available)	Wireless
848234	306 10TH AVENUE	DE WITT	IA	52742	1	12-Provider facilitates speeds faster than that reported on the map	Provider only: The Map does not correctly reflect service that I facilitate to this location	100	20	Fixed Wireless	Served (Over 100/20 available)	Wireless
848274	1027 15TH PLACE	CAMANCHE	IA	52730	1	12-Provider facilitates speeds faster than that reported on the map	Provider only: The Map does not correctly reflect service that I facilitate to this location	100	20	Fixed Wireless	Served (Over 100/20 available)	Wireless
848333	214 5TH AVENUE NORTH	CLINTON	IA	52732	1	12-Provider facilitates speeds faster than that reported on the map	Provider only: The Map does not correctly reflect service that I facilitate to this location	100	20	Fixed Wireless	Served (Over 100/20 available)	Wireless
848440	2345 CAMANCHE AVENUE	CLINTON	IA	52732	1	12-Provider facilitates speeds faster than that reported on the map	Provider only: The Map does not correctly reflect service that I facilitate to this location	100	20	Fixed Wireless	Served (Over 100/20 available)	Wireless
848615	1316 HARRISON DRIVE	CLINTON	IA	52732	1	12-Provider facilitates speeds faster than that reported on the map	Provider only: The Map does not correctly reflect service that I facilitate to this location	100	20	Fixed Wireless	Served (Over 100/20 available)	Wireless
848713	888 STOCKWELL LANE NORTH	CLINTON	IA	52732	1	12-Provider facilitates speeds faster than that reported on the map	Provider only: The Map does not correctly reflect service that I facilitate to this location	100	20	Fixed Wireless	Served (Over 100/20 available)	Wireless
848740	415 2ND STREET SOUTH	CLINTON	IA	52732	1	12-Provider facilitates speeds faster than that reported on the map	Provider only: The Map does not correctly reflect service that I facilitate to this location	100	20	Fixed Wireless	Served (Over 100/20 available)	Wireless
848932	2407 260TH AVENUE	DE WITT	IA	52742	1	12-Provider facilitates speeds faster than that reported on the map	Provider only: The Map does not correctly reflect service that I facilitate to this location	100	20	Fixed Wireless	Served (Over 100/20 available)	Wireless
849040	315 4TH AVENUE	LOW MOOR	IA	52757	1	12-Provider facilitates speeds faster than that reported on the map	Provider only: The Map does not correctly reflect service that I facilitate to this location	100	20	Fixed Wireless	Served (Over 100/20 available)	Wireless
849049	1201 WOODLAWN AVENUE	CLINTON	IA	52732	1	12-Provider facilitates speeds faster than that reported on the map	Provider only: The Map does not correctly reflect service that I facilitate to this location	100	20	Fixed Wireless	Served (Over 100/20 available)	Wireless
849148	1652 270TH AVENUE	DELMAR	IA	52037	1	12-Provider facilitates speeds faster than that reported on the map	Provider only: The Map does not correctly reflect service that I facilitate to this location	100	20	Fixed Wireless	Served (Over 100/20 available)	Wireless
849322	169 22ND PLACE	CLINTON	IA	52732	1	12-Provider facilitates speeds faster than that reported on the map	Provider only: The Map does not correctly reflect service that I facilitate to this location	100	20	Fixed Wireless	Served (Over 100/20 available)	Wireless
849595	302 LINCOLN STREET	BRAYTON	IA	50042	1	12-Provider facilitates speeds faster than that reported on the map	Provider only: The Map does not correctly reflect service that I facilitate to this location	100	20	Fixed Wireless	Served (Over 100/20 available)	Wireless
849747	649 1ST AVENUE	CLINTON	IA	52732	1	12-Provider facilitates speeds faster than that reported on the map	Provider only: The Map does not correctly reflect service that I facilitate to this location	100	20	Fixed Wireless	Served (Over 100/20 available)	Wireless
849958	2160 HARTS MILL ROAD	CLINTON	IA	52732	1	12-Provider facilitates speeds faster than that reported on the map	Provider only: The Map does not correctly reflect service that I facilitate to this location	100	20	Fixed Wireless	Served (Over 100/20 available)	Wireless
850021	706 3RD AVENUE	ACKLEY	IA	50601	1	12-Provider facilitates speeds faster than that reported on the map	Provider only: The Map does not correctly reflect service that I facilitate to this location	100	20	Fixed Wireless	Served (Over 100/20 available)	Wireless
850191	9476 CIMARRON ROAD	MUSCATINE	IA	52761	1	12-Provider facilitates speeds faster than that reported on the map	Provider only: The Map does not correctly reflect service that I facilitate to this location	100	20	Fixed Wireless	Served (Over 100/20 available)	Wireless
850196	3002 CLEVELAND STREET	CLINTON	IA	52732	1	12-Provider facilitates speeds faster than that reported on the map	Provider only: The Map does not correctly reflect service that I facilitate to this location	100	20	Fixed Wireless	Served (Over 100/20 available)	Wireless

850595	1140 4TH AVENUE NORTH	CLINTON	IA	52732	1	12-Provider facilitates speeds faster than that reported on the map	Provider only: The Map does not correctly reflect service that I facilitate to this location	100	20	Fixed Wireless	Served (Over 100/20 available)	Wireless	
850641	2717 140TH STREET	DELMAR	IA	52037	1	12-Provider facilitates speeds faster than that reported on the map	Provider only: The Map does not correctly reflect service that I facilitate to this location	100	20	Fixed Wireless	Served (Over 100/20 available)	Wireless	
850676	920 14TH AVENUE SOUTH	CLINTON	IA	52732	1	12-Provider facilitates speeds faster than that reported on the map	Provider only: The Map does not correctly reflect service that I facilitate to this location	100	20	Fixed Wireless	Served (Over 100/20 available)	Wireless	
850689	215 11TH AVENUE	DE WITT	IA	52742	1	12-Provider facilitates speeds faster than that reported on the map	Provider only: The Map does not correctly reflect service that I facilitate to this location	100	20	Fixed Wireless	Served (Over 100/20 available)	Wireless	
850704	2033 HARRISON DRIVE	CLINTON	IA	52732	1	12-Provider facilitates speeds faster than that reported on the map	Provider only: The Map does not correctly reflect service that I facilitate to this location	100	20	Fixed Wireless	Served (Over 100/20 available)	Wireless	
850792	1615 WASHINGTON BOULEVARD SOUTH	CAMANCHE	IA	52730	1	12-Provider facilitates speeds faster than that reported on the map	Provider only: The Map does not correctly reflect service that I facilitate to this location	100	20	Fixed Wireless	Served (Over 100/20 available)	Wireless	
850803	1524 MACKIN DRIVE	DE WITT	IA	52742	1	12-Provider facilitates speeds faster than that reported on the map	Provider only: The Map does not correctly reflect service that I facilitate to this location	100	20	Fixed Wireless	Served (Over 100/20 available)	Wireless	
850878	16863 HIGHWAY 149	WEBSTER	IA	52355	1	12-Provider facilitates speeds faster than that reported on the map	Provider only: The Map does not correctly reflect service that I facilitate to this location	100	20	Fixed Wireless	Served (Over 100/20 available)	Wireless	
850880	412 DOUGLAS AVENUE	ACKLEY	IA	50601	1	12-Provider facilitates speeds faster than that reported on the map	Provider only: The Map does not correctly reflect service that I facilitate to this location	100	20	Fixed Wireless	Served (Over 100/20 available)	Wireless	
850941	728 14TH AVENUE NORTHWEST	CLINTON	IA	52732	1	12-Provider facilitates speeds faster than that reported on the map	Provider only: The Map does not correctly reflect service that I facilitate to this location	100	20	Fixed Wireless	Served (Over 100/20 available)	Wireless	
851066	816 13TH AVENUE NORTH	CLINTON	IA	52732	1	12-Provider facilitates speeds faster than that reported on the map	Provider only: The Map does not correctly reflect service that I facilitate to this location	100	20	Fixed Wireless	Served (Over 100/20 available)	Wireless	
851157	134 FAYETTE STREET	CLINTON	IA	52732	1	12-Provider facilitates speeds faster than that reported on the map	Provider only: The Map does not correctly reflect service that I facilitate to this location	100	20	Fixed Wireless	Served (Over 100/20 available)	Wireless	
851216	3203 DUNN ROAD	CAMANCHE	IA	52730	1	12-Provider facilitates speeds faster than that reported on the map	Provider only: The Map does not correctly reflect service that I facilitate to this location	100	20	Fixed Wireless	Served (Over 100/20 available)	Wireless	
851281	2305 19TH STREET SOUTH	CLINTON	IA	52732	1	12-Provider facilitates speeds faster than that reported on the map	Provider only: The Map does not correctly reflect service that I facilitate to this location	100	20	Fixed Wireless	Served (Over 100/20 available)	Wireless	
851350	319 4TH STREET	DE WITT	IA	52742	1	12-Provider facilitates speeds faster than that reported on the map	Provider only: The Map does not correctly reflect service that I facilitate to this location	100	20	Fixed Wireless	Served (Over 100/20 available)	Wireless	
851375	422 4TH STREET NORTH	CLINTON	IA	52732	1	12-Provider facilitates speeds faster than that reported on the map	Provider only: The Map does not correctly reflect service that I facilitate to this location	100	20	Fixed Wireless	Served (Over 100/20 available)	Wireless	
851385	1631 MAIN AVENUE	CLINTON	IA	52732	1	12-Provider facilitates speeds faster than that reported on the map	Provider only: The Map does not correctly reflect service that I facilitate to this location	100	20	Fixed Wireless	Served (Over 100/20 available)	Wireless	
851491	2209 272ND AVENUE	DE WITT	IA	52742	1	12-Provider facilitates speeds faster than that reported on the map	Provider only: The Map does not correctly reflect service that I facilitate to this location	100	20	Fixed Wireless	Served (Over 100/20 available)	Wireless	
851534	1909 10TH STREET	CAMANCHE	IA	52730	1	12-Provider facilitates speeds faster than that reported on the map	Provider only: The Map does not correctly reflect service that I facilitate to this location	100	20	Fixed Wireless	Served (Over 100/20 available)	Wireless	
851662	1005 SPRINGBROOK LANE	DE WITT	IA	52742	1	12-Provider facilitates speeds faster than that reported on the map	Provider only: The Map does not correctly reflect service that I facilitate to this location	100	20	Fixed Wireless	Served (Over 100/20 available)	Wireless	
851807	426 4TH AVENUE NORTH	CLINTON	IA	52732	1	12-Provider facilitates speeds faster than that reported on the map	Provider only: The Map does not correctly reflect service that I facilitate to this location	100	20	Fixed Wireless	Served (Over 100/20 available)	Wireless	
851861	410 RIDGECREST DRIVE	CLINTON	IA	52732	1	12-Provider facilitates speeds faster than that reported on the map	Provider only: The Map does not correctly reflect service that I facilitate to this location	100	20	Fixed Wireless	Served (Over 100/20 available)	Wireless	
852213	2869 270TH STREET	DE WITT	IA	52742	1	12-Provider facilitates speeds faster than that reported on the map	Provider only: The Map does not correctly reflect service that I facilitate to this location	100	20	Fixed Wireless	Served (Over 100/20 available)	Wireless	
852414	1539 6TH AVENUE SOUTH	CLINTON	IA	52732	1	12-Provider facilitates speeds faster than that reported on the map	Provider only: The Map does not correctly reflect service that I facilitate to this location	100	20	Fixed Wireless	Served (Over 100/20 available)	Wireless	
852508	2917 262ND STREET	DE WITT	IA	52742	1	12-Provider facilitates speeds faster than that reported on the map	Provider only: The Map does not correctly reflect service that I facilitate to this location	100	20	Fixed Wireless	Served (Over 100/20 available)	Wireless	
852576	105 SOUTH EDGERTON STREET	EXIRA	IA	50076	1	12-Provider facilitates speeds faster than that reported on the map	Provider only: The Map does not correctly reflect service that I facilitate to this location	100	20	Fixed Wireless	Served (Over 100/20 available)	Wireless	
852674	1717 9TH STREET NORTHWEST	CLINTON	IA	52732	1	12-Provider facilitates speeds faster than that reported on the map	Provider only: The Map does not correctly reflect service that I facilitate to this location	100	20	Fixed Wireless	Served (Over 100/20 available)	Wireless	
852687	1407 11TH STREET	DE WITT	IA	52742	1	12-Provider facilitates speeds faster than that reported on the map	Provider only: The Map does not correctly reflect service that I facilitate to this location	100	20	Fixed Wireless	Served (Over 100/20 available)	Wireless	
852710	2650 FRIENDSHIP TRAIL	CLINTON	IA	52732	1	12-Provider facilitates speeds faster than that reported on the map	Provider only: The Map does not correctly reflect service that I facilitate to this location	100	20	Fixed Wireless	Served (Over 100/20 available)	Wireless	
852899	716 3RD STREET NORTH	CLINTON	IA	52732	1	12-Provider facilitates speeds faster than that reported on the map	Provider only: The Map does not correctly reflect service that I facilitate to this location	100	20	Fixed Wireless	Served (Over 100/20 available)	Wireless	
852953	509 6TH STREET	CAMANCHE	IA	52730	1	12-Provider facilitates speeds faster than that reported on the map	Provider only: The Map does not correctly reflect service that I facilitate to this location	100	20	Fixed Wireless	Served (Over 100/20 available)	Wireless	
853043	608 MEADOWVIEW DRIVE	CLINTON	IA	52732	1	12-Provider facilitates speeds faster than that reported on the map	Provider only: The Map does not correctly reflect service that I facilitate to this location	100	20	Fixed Wireless	Served (Over 100/20 available)	Wireless	
853058	856 16TH AVENUE NORTHWEST	CLINTON	IA	52732	1	12-Provider facilitates speeds faster than that reported on the map	Provider only: The Map does not correctly reflect service that I facilitate to this location	100	20	Fixed Wireless	Served (Over 100/20 available)	Wireless	
853070	503 WEST SUMMITT STREET	WHAT CHEER	IA	50268	1	12-Provider facilitates speeds faster than that reported on the map	Provider only: The Map does not correctly reflect service that I facilitate to this location	100	20	Fixed Wireless	Served (Over 100/20 available)	Wireless	
853102	104 WEST WASHINGTON STREET	EXIRA	IA	50076	1	12-Provider facilitates speeds faster than that reported on the map	Provider only: The Map does not correctly reflect service that I facilitate to this location	100	20	Fixed Wireless	Served (Over 100/20 available)	Wireless	
853153	1415 HIAWATHA LANE	CAMANCHE	IA	52730	1	12-Provider facilitates speeds faster than that reported on the map	Provider only: The Map does not correctly reflect service that I facilitate to this location	100	20	Fixed Wireless	Served (Over 100/20 available)	Wireless	
853213	602 18TH AVENUE SOUTH	CLINTON	IA	52732	1	12-Provider facilitates speeds faster than that reported on the map	Provider only: The Map does not correctly reflect service that I facilitate to this location	100	20	Fixed Wireless	Served (Over 100/20 available)	Wireless	
853236	916 8TH STREET	DE WITT	IA	52742	1	12-Provider facilitates speeds faster than that reported on the map	Provider only: The Map does not correctly reflect service that I facilitate to this location	100	20	Fixed Wireless	Served (Over 100/20 available)	Wireless	
853237	721 6TH STREET SOUTH	CLINTON	IA	52732	1	12-Provider facilitates speeds faster than that reported on the map	Provider only: The Map does not correctly reflect service that I facilitate to this location	100	20	Fixed Wireless	Served (Over 100/20 available)	Wireless	
853300	2410 267TH AVENUE	DE WITT	IA	52742	1	12-Provider facilitates speeds faster than that reported on the map	Provider only: The Map does not correctly reflect service that I facilitate to this location	100	20	Fixed Wireless	Served (Over 100/20 available)	Wireless	
853646	2714 11TH STREET NORTH	CLINTON	IA	52732	1	12-Provider facilitates speeds faster than that reported on the map	Provider only: The Map does not correctly reflect service that I facilitate to this location	100	20	Fixed Wireless	Served (Over 100/20 available)	Wireless	
853677	625 3RD AVENUE SOUTH	CLINTON	IA	52732	1	12-Provider facilitates speeds faster than that reported on the map	Provider only: The Map does not correctly reflect service that I facilitate to this location	100	20	Fixed Wireless	Served (Over 100/20 available)	Wireless	
853755	2969 265TH STREET	DE WITT	IA	52742	1	12-Provider facilitates speeds faster than that reported on the map	Provider only: The Map does not correctly reflect service that I facilitate to this location	100	20	Fixed Wireless	Served (Over 100/20 available)	Wireless	
853792	3114 ECLIPSE STREET	CLINTON	IA	52732	1	12-Provider facilitates speeds faster than that reported on the map	Provider only: The Map does not correctly reflect service that I facilitate to this location	100	20	Fixed Wireless	Served (Over 100/20 available)	Wireless	
853980	310 NORTH VINE STREET	WHAT CHEER	IA	50268	1	12-Provider facilitates speeds faster than that reported on the map	Provider only: The Map does not correctly reflect service that I facilitate to this location	100	20	Fixed Wireless	Served (Over 100/20 available)	Wireless	
854052	1416 16TH AVENUE	CAMANCHE	IA	52730	1	12-Provider facilitates speeds faster than that reported on the map	Provider only: The Map does not correctly reflect service that I facilitate to this location	100	20	Fixed Wireless	Served (Over 100/20 available)	Wireless	
804047	2650 HONESTY WAY	CLINTON	IA	52732	1	12-Provider facilitates speeds faster than that reported on the map	Provider only: The Map does not correctly reflect service that I facilitate to this location	100	20	Fixed Wireless	Served (Over 100/20 available)	Wireless	
844387	203 WEST NEWTON STREET	EDGEWOOD	IA	52042	1	12-Provider facilitates speeds faster than that reported on the map	Provider only: The Map does not correctly reflect service that I facilitate to this location	100	20	Fixed Wireless	Served (Over 100/20 available)	Wireless	
847007	203 WEST NEWTON STREET	EDGEWOOD	IA	52042	1	12-Provider facilitates speeds faster than that reported on the map	Provider only: The Map does not correctly reflect service that I facilitate to this location	100	20	Fixed Wireless	Served (Over 100/20 available)	Wireless	
850445	2628 HONESTY WAY	CLINTON	IA	52732	1	12-Provider facilitates speeds faster than that reported on the map	Provider only: The Map does not correctly reflect service that I facilitate to this location	100	20	Fixed Wireless	Served (Over 100/20 available)	Wireless	
802371	5944 130TH AVENUE		IA	50588	1	12-Provider facilitates speeds faster than that reported on the map	Provider only: The Map does not correctly reflect service that I facilitate to this location	100	20	Fixed Wireless	Served (Over 100/20 available)	Wireless	
821386	541 17TH AVENUE SOUTH		IA		1	12-Provider facilitates speeds faster than that reported on the map	Provider only: The Map does not correctly reflect service that I facilitate to this location	100	20	Fixed Wireless	Served (Over 100/20 available)	Wireless	
830200	543 16TH AVENUE SOUTH		IA		1	12-Provider facilitates speeds faster than that reported on the map	Provider only: The Map does not correctly reflect service that I facilitate to this location	100	20	Fixed Wireless	Served (Over 100/20 available)	Wireless	
842085	1673 250TH AVENUE		IA		1	12-Provider facilitates speeds faster than that reported on the map	Provider only: The Map does not correctly reflect service that I facilitate to this location	100	20	Fixed Wireless	Served (Over 100/20 available)	Wireless	
811001	2583 FRIENDSHIP TRAIL		IA		1	12-Provider facilitates speeds faster than that reported on the map	Provider only: The Map does not correctly reflect service that I facilitate to this location	100	20	Fixed Wireless	Served (Over 100/20 available)	Wireless	
824153	2528 HONESTY WAY		IA		1	12-Provider facilitates speeds faster than that reported on the map	Provider only: The Map does not correctly reflect service that I facilitate to this location	100	20	Fixed Wireless	Served (Over 100/20 available)	Wireless	
825621	2527 FRIENDSHIP TRAIL		IA		1	12-Provider facilitates speeds faster than that reported on the map	Provider only: The Map does not correctly reflect service that I facilitate to this location	100	20	Fixed Wireless	Served (Over 100/20 available)	Wireless	
826086	2410 HARMONY PATH		IA		1	12-Provider facilitates speeds faster than that reported on the map	Provider only: The Map does not correctly reflect service that I facilitate to this location	100	20	Fixed Wireless	Served (Over 100/20 available)	Wireless	
832472	2527 FRIENDSHIP TRAIL		IA		1	12-Provider facilitates speeds faster than that reported on the map	Provider only: The Map does not correctly reflect service that I facilitate to this location	100	20	Fixed Wireless	Served (Over 100/20 available)	Wireless	
839457	2551 FRIENDSHIP TRAIL		IA		1	12-Provider facilitates speeds faster than that reported on the map	Provider only: The Map does not correctly reflect service that I facilitate to this location	100	20	Fixed Wireless	Served (Over 100/20 available)	Wireless	
840483	2601 FRIENDSHIP TRAIL		IA		1	12-Provider facilitates speeds faster than that reported on the map	Provider only: The Map does not correctly reflect service that I facilitate to this location	100	20	Fixed Wireless	Served (Over 100/20 available)	Wireless	
847505	2528 FRIENDSHIP TRAIL		IA		1	12-Provider facilitates speeds faster than that reported on the map	Provider only: The Map does not correctly reflect service that I facilitate to this location	100	20	Fixed Wireless	Served (Over 100/20 available)	Wireless	
853036	2440 HAPPINESS DRIVE		IA		1	12-Provider facilitates speeds faster than that reported on the map	Provider only: The Map does not correctly reflect service that I facilitate to this location	100	20	Fixed Wireless	Served (Over 100/20 available)	Wireless	
854260	109 NORTH MARION AVENUE	WASHINGTON	IA	52353	1	12-Provider facilitates speeds faster than that reported on the map	Provider only: The Map does not correctly reflect service that I facilitate to this location	100	20	Fixed Wireless	Served (Over 100/20 available)	Wireless	
854308	1599 IOWA STATE HIGHWAY 92	FONTANELLE	IA	50846	1	12-Provider facilitates speeds faster than that reported on the map	Provider only: The Map does not correctly reflect service that I facilitate to this location	100	20	Fixed Wireless	Served (Over 100/20 available)	Wireless	
854369	739 EAST MAIN STREET	WASHINGTON	IA	52353	1	12-Provider facilitates speeds faster than that reported on the map	Provider only: The Map does not correctly reflect service that I facilitate to this location	100	20	Fixed Wireless	Served (Over 100/20 available)	Wireless	
854664	628 PARK STREET	AINSWORTH	IA	52201	1	12-Provider facilitates speeds faster than that reported on the map	Provider only: The Map does not correctly reflect service that I facilitate to this location	100	20	Fixed Wireless	Served (Over 100/20 available)	Wireless	
854722	420 SOUTHWEST SECOND STREET	GREENFIELD	IA	50849	1	12-Provider facilitates speeds faster than that reported on the map	Provider only: The Map does not correctly reflect service that I facilitate to this location	100	20	Fixed Wireless	Served (Over 100/20 available)	Wireless	
854843	302 WEST 5TH STREET	WASHINGTON	IA	52353	1	12-Provider facilitates speeds faster than that reported on the map	Provider only: The Map does not correctly reflect service that I facilitate to this location	100	20	Fixed Wireless	Served (Over 100/20 available)	Wireless	
854988	2330 230TH STREET	WASHINGTON	IA	52353	1	12-Provider facilitates speeds faster than that reported on the map	Provider only: The Map does not correctly reflect service that I facilitate to this location	100	20	Fixed Wireless	Served (Over 100/20 available)	Wireless	
855264	309 EAST POLK STREET	WASHINGTON	IA	52353	1	12-Provider facilitates speeds faster than that reported on the map	Provider only: The Map does not correctly reflect service that I facilitate to this location	100	20	Fixed Wireless	Served (Over 100/20 available)	Wireless	
855434	804 SOUTH 13TH AVENUE	WASHINGTON	IA	52353	1	12-Provider facilitates speeds faster than that reported on the map	Provider only: The Map does not correctly reflect service that I facilitate to this location	100	20	Fixed Wireless	Served (Over 100/20 available)	Wireless	
855870	1601 NORTH 3RD AVENUE	WASHINGTON	IA	52353	1	12-Provider facilitates speeds faster than that reported on the map	Provider only: The Map does not correctly reflect service that I facilitate to this location	100	20	Fixed Wireless	Served (Over 100/20 available)	Wireless	
855917	902 WEST MONROE STREET	WASHINGTON	IA	52353	1	12-Provider facilitates speeds faster than that reported on the map	Provider only: The Map does not correctly reflect service that I facilitate to this location	100	20	Fixed Wireless	Served (Over 100/20 available)	Wireless	
856724	231 OLD MILL ROAD	FONTANELLE	IA	50846	1	12-Provider facilitates speeds faster than that reported on the map	Provider only: The Map does not correctly reflect service that I facilitate to this location	100	20	Fixed Wireless	Served (Over 100/20 available)	Wireless	
856762	920 SOUTH 3RD AVENUE	WASHINGTON	IA	52353	1	12-Provider facilitates speeds faster than that reported on the map	Provider only: The Map does not correctly reflect service that I facilitate to this location	100	20	Fixed Wireless	Served (Over 100/20 available)	Wireless	
857098	515 EAST 6TH STREET	WASHINGTON	IA	52353	1	12-Provider facilitates speeds faster than that reported on the map	Provider only: The Map does not correctly reflect service that I facilitate to this location	100	20	Fixed Wireless	Served (Over 100/20 available)	Wireless	
857107	34 ELM LANE	WASHINGTON	IA	52353	1	12-Provider facilitates speeds faster than that reported on the map	Provider only: The Map does not correctly reflect service that I facilitate to this location	100	20	Fixed Wireless	Served (Over 100/20 available)	Wireless	
857126	730 SOUTH IOWA AVENUE	WASHINGTON	IA	52353	1	12-Provider facilitates speeds faster than that reported on the map	Provider only: The Map does not correctly reflect service that I facilitate to this location	100	20	Fixed Wireless	Served (Over 100/20 available)	Wireless	
857454	411 SOUTH CARTHAGE STREET	EXIRA	IA	50076	1	12-Provider facilitates speeds faster than that reported on the map	Provider only: The Map does not correctly reflect service that I facilitate to this location	100	20	Fixed Wireless	Served (Over 100/20 available)	Wireless	
857496	408 NORTH GRANT STREET	CRAWFORDSVILLE	IA	52621	1	12-Provider facilitates speeds faster than that reported on the map	Provider only: The Map does not correctly reflect service that I facilitate to this location	100	20	Fixed Wireless	Served (Over 100/20 available)	Wireless	
857548	36 ASH LANE	WASHINGTON	IA	52353	1	12-Provider facilitates speeds faster than that reported on the map	Provider only: The Map does not correctly reflect service that I facilitate to this location	100	20	Fixed Wireless	Served (Over 100/20 available)	Wireless	
857827	1601 NORTH IOWA AVENUE	WASHINGTON	IA	52353	1	12-Provider facilitates speeds faster than that reported on the map	Provider only: The Map does not correctly reflect service that I facilitate to this location	100	20	Fixed Wireless	Served (Over 100/20 available)	Wireless	
857874	122 NORTH 13TH AVENUE	WASHINGTON	IA	52353	1	12-Provider facilitates speeds faster than that reported on the map	Provider only: The Map does not correctly reflect service that I facilitate to this location	100	20	Fixed Wireless	Served (Over 100/20 available)	Wireless	
858344	304 NORTH KILWORTH STREET	EXIRA	IA	50076	1	12-Provider facilitates speeds faster than that reported on the map	Provider only: The Map does not correctly reflect service that I facilitate to this location	100	20	Fixed Wireless	Served (Over 100/20 available)	Wireless	
858733	317 EAST MAIN STREET	WASHINGTON	IA	52353	1	12-Provider facilitates speeds faster than that reported on the map	Provider only: The Map does not correctly reflect service that I facilitate to this location	100	20	Fixed Wireless	Served (Over 100/20 available)	Wireless	
859499	1014 EAST 2ND STREET	WASHINGTON	IA	52353	1	12-Provider facilitates speeds faster than that reported on the map	Provider only: The Map does not correctly reflect service that I facilitate to this location	100	20	Fixed Wireless	Served (Over 100/20 available)	Wireless	
859500	1610 COUNTRY CLUB ROAD	WASHINGTON	IA	52353	1	12-Provider facilitates speeds faster than that reported on the map	Provider only: The Map does not correctly reflect service that I facilitate to this location	100	20	Fixed Wireless	Served (Over 100/20 available)	Wireless	
859998	522 3RD STREET	FONTANELLE	IA	50846	1	12-Provider facilitates speeds faster than that reported on the map	Provider only: The Map does not correctly reflect service that I facilitate to this location	100	20	Fixed Wireless	Served (Over 100/20 available)	Wireless	
860227	412 EAST COLUMBUS STREET	CRAWFORDSVILLE	IA	52621	1	12-Provider facilitates speeds faster than that reported on the map	Provider only: The Map does not correctly reflect service that I facilitate to this location	100	20	Fixed Wireless	Served (Over 100/20 available)	Wireless	
860306	1120 EAST WASHINGTON STREET	WASHINGTON	IA	52353	1	12-Provider facilitates speeds faster than that reported on the map	Provider only: The Map does not correctly reflect service that I facilitate to this location	100	20	Fixed Wireless	Served (Over 100/20 available)	Wireless	
860687	612 6TH STREET	AINSWORTH	IA	52201	1	12-Provider facilitates speeds faster than that reported on the map	Provider only: The Map does not correctly reflect service that I facilitate to this location	100	20	Fixed Wireless	Served (Over 100/20 available)	Wireless	
860835	1103 NORTH 2ND AVENUE	WASHINGTON	IA	52353	1	12-Provider facilitates speeds faster than that reported on the map	Provider only: The Map does not correctly reflect service that I facilitate to this location	100	20	Fixed Wireless	Served (Over 100/20 available)	Wireless	
860975	1608 NORTH 5TH AVENUE	WASHINGTON	IA	52353	1	12-Provider facilitates speeds faster than that reported on the map	Provider only: The Map does not correctly reflect service that I facilitate to this location	100	20	Fixed Wireless	Served (Over 100/20 available)	Wireless	
861201	3060 297TH STREET	CRAWFORDSVILLE	IA	52621	1	12-Provider facilitates speeds faster than that reported on the map	Provider only: The Map does not correctly reflect service that I facilitate to this location	100	20	Fixed Wireless	Served (Over 100/20 available)	Wireless	
861318	412 BROADWAY STREET	LINN GROVE	IA	51033	1	12-Provider facilitates speeds faster than that reported on the map	Provider only: The Map does not correctly reflect service that I facilitate to this location	100	20	Fixed Wireless	Served (Over 100/20 available)	Wireless	
861400	311 JEFFERSON STREET	FONTANELLE	IA	50846	1	12-Provider facilitates speeds faster than that reported on the map	Provider only: The Map does not correctly reflect service that I facilitate to this location	100	20	Fixed Wireless	Served (Over 100/20 available)	Wireless	
861656	1314 NORTH 4TH AVENUE	WASHINGTON	IA	52353	1	12-Provider facilitates speeds faster than that reported on the map	Provider only: The Map does not correctly reflect service that I facilitate to this location	100	20	Fixed Wireless	Served (Over 100/20 available)	Wireless	
861705	104 NORTH WASHINGTON STREET	CRAWFORDSVILLE	IA	52621	1	12-Provider facilitates speeds faster than that reported on the map	Provider only: The Map does not correctly reflect service that I facilitate to this location	100	20	Fixed Wireless	Served (Over 100/20 available)	Wireless	
861903	5785 140TH AVENUE	STORM LAKE	IA	50588	1	12-Provider facilitates speeds faster than that reported on the map	Provider only: The Map does not correctly reflect service that I facilitate to this location	100	20	Fixed Wireless	Served (Over 100/20 available)	Wireless	
861997	421 SOUTH AVENUE C	WASHINGTON	IA	52353	1	12-Provider facilitates speeds faster than that reported on the map	Provider only: The Map does not correctly reflect service that I facilitate to this location	100	20	Fixed Wireless	Served (Over 100/20 available)	Wireless	
862891	840 NORTHEAST 6TH STREET	EARLHAM	IA	50072	1	12-Provider facilitates speeds faster than that reported on the map	Provider only: The Map does not correctly reflect service that I facilitate to this location	100	20	Fixed Wireless	Served (Over 100/20 available)	Wireless	
863059	1238 PITZER ROAD	EARLHAM	IA	50072	1	12-Provider facilitates speeds faster than that reported on the map	Provider only: The Map does not correctly reflect service that I facilitate to this location	100	20	Fixed Wireless	Served (Over 100/20 available)	Wireless	
863530	503 WEST JEFFERSON STREET	WASHINGTON	IA	52353	1	12-Provider facilitates speeds faster than that reported on the map	Provider only: The Map does not correctly reflect service that I facilitate to this location	100	20	Fixed Wireless	Served (Over 100/20 available)	Wireless	
863626	623 1ST STREET	FONTANELLE	IA	50846	1	12-Provider facilitates speeds faster than that reported on the map	Provider only: The Map does not correctly reflect service that I facilitate to this location	100	20	Fixed Wireless	Served (Over 100/20 available)	Wireless	
863780	318 NORTH IOWA AVENUE	WASHINGTON	IA	52353	1	12-Provider facilitates speeds faster than that reported on the map	Provider only: The Map does not correctly reflect service that I facilitate to this location	100	20	Fixed Wireless	Served (Over 100/20 available)	Wireless	
863789	119 EAST POLK STREET	WASHINGTON	IA	52353	1	12-Provider facilitates speeds faster than that reported on the map	Provider only: The Map does not correctly reflect service that I facilitate to this location	100	20	Fixed Wireless	Served (Over 100/20 available)	Wireless	
864138	1627 320TH STREET	ADAIR	IA	50002	1	12-Provider facilitates speeds faster than that reported on the map	Provider only: The Map does not correctly reflect service that I facilitate to this location	100	20	Fixed Wireless	Served (Over 100/20 available)	Wireless	
864434	1620 COUNTRY CLUB ROAD	WASHINGTON	IA	52353	1	12-Provider facilitates speeds faster than that reported on the map	Provider only: The Map does not correctly reflect service that I facilitate to this location	100	20	Fixed Wireless	Served (Over 100/20 available)	Wireless	
864462	1501 HIGHLAND AVENUE	WASHINGTON	IA	52353	1	12-Provider facilitates speeds faster than that reported on the map	Provider only: The Map does not correctly reflect service that I facilitate to this location	100	20	Fixed Wireless	Served (Over 100/20 available)	Wireless	
864548	222 EAST MAIN STREET	WASHINGTON	IA	52353	1	12-Provider facilitates speeds faster than that reported on the map	Provider only: The Map does not correctly reflect service that I facilitate to this location	100	20	Fixed Wireless	Served (Over 100/20 available)	Wireless	
864818	1573 115TH STREET	EARLHAM	IA	50072	1	12-Provider facilitates speeds faster than that reported on the map	Provider only: The Map does not correctly reflect service that I facilitate to this location	100	20	Fixed Wireless	Served (Over 100/20 available)	Wireless	
865033	306 NORTH CHESTNUT STREET	CRAWFORDSVILLE	IA	52621	1	12-Provider facilitates speeds faster than that reported on the map	Provider only: The Map does not correctly reflect service that I facilitate to this location	100	20	Fixed Wireless	Served (Over 100/20 available)	Wireless	
865227	1326 NORTH MARION AVENUE	WASHINGTON	IA	52353	1	12-Provider facilitates speeds faster than that reported on the map	Provider only: The Map does not correctly reflect service that I facilitate to this location	100	20	Fixed Wireless	Served (Over 100/20 available)	Wireless	
865296	513 JEFFERSON STREET	FONTANELLE	IA	50846	1	12-Provider facilitates speeds faster than that reported on the map	Provider only: The Map does not correctly reflect service that I facilitate to this location	100	20	Fixed Wireless	Served (Over 100/20 available)	Wireless	
866652	2744 EAST TRIO LANE	WASHINGTON	IA	52353	1	12-Provider facilitates speeds faster than that reported on the map	Provider only: The Map does not correctly reflect service that I facilitate to this location	100	20	Fixed Wireless	Served (Over 100/20 available)	Wireless	
868018	310 WEST 8TH STREET	WASHINGTON	IA	52353	1	12-Provider facilitates speeds faster than that reported on the map	Provider only: The Map does not correctly reflect service that I facilitate to this location	100	20	Fixed Wireless	Served (Over 100/20 available)	Wireless	
868050	516 SOUTHWEST SECOND STREET	GREENFIELD	IA	50849	1	12-Provider facilitates speeds faster than that reported on the map	Provider only: The Map does not correctly reflect service that I facilitate to this location	100	20	Fixed Wireless	Served (Over 100/20 available)	Wireless	
869267	307 SOUTH CARTHAGE STREET	EXIRA	IA	50076	1	12-Provider facilitates speeds faster than that reported on the map	Provider only: The Map does not correctly reflect service that I facilitate to this location	100	20	Fixed Wireless	Served (Over 100/20 available)	Wireless	
869343	215 WARD STREET	LINN GROVE	IA	51033	1	12-Provider facilitates speeds faster than that reported on the map	Provider only: The Map does not correctly reflect service that I facilitate to this location	100	20	Fixed Wireless	Served (Over 100/20 available)	Wireless	
869637	427 EAST VAN BUREN STREET	WASHINGTON	IA	52353	1	12-Provider facilitates speeds faster than that reported on the map	Provider only: The Map does not correctly reflect service that I facilitate to this location	100	20	Fixed Wireless	Served (Over 100/20 available)	Wireless	
870077	902 NORTH MARION AVENUE	WASHINGTON	IA	52353	1	12-Provider facilitates speeds faster than that reported on the map	Provider only: The Map does not correctly reflect service that I facilitate to this location	100	20	Fixed Wireless	Served (Over 100/20 available)	Wireless	
870216	310 NORTH AVENUE D	WASHINGTON	IA	52353	1	12-Provider facilitates speeds faster than that reported on the map	Provider only: The Map does not correctly reflect service that I facilitate to this location	100	20	Fixed Wireless	Served (Over 100/20 available)	Wireless	
870788	110 NORTH 13TH AVENUE	WASHINGTON	IA	52353	1	12-Provider facilitates speeds faster than that reported on the map	Provider only: The Map does not correctly reflect service that I facilitate to this location	100	20	Fixed Wireless	Served (Over 100/20 available)	Wireless	
870978	2452 218TH BOULEVARD	WASHINGTON	IA	52353	1	12-Provider facilitates speeds faster than that reported on the map	Provider only: The Map does not correctly reflect service that I facilitate to this location	100	20	Fixed Wireless	Served (Over 100/20 available)	Wireless	

871212	8133 LINDEN STREET	DEXTER	IA	50070	1	12-Provider facilitates speeds faster than that reported on the map	Provider only: The Map does not correctly reflect service that I facilitate to this location	100	20	Fixed Wireless	Served (Over 100/20 available)	Wireless
871842	315 NORTHWEST LOCUST AVENUE	EARLHAM	IA	50072	1	12-Provider facilitates speeds faster than that reported on the map	Provider only: The Map does not correctly reflect service that I facilitate to this location	100	20	Fixed Wireless	Served (Over 100/20 available)	Wireless
872937	1005 NORTH 6TH AVENUE	WASHINGTON	IA	52353	1	12-Provider facilitates speeds faster than that reported on the map	Provider only: The Map does not correctly reflect service that I facilitate to this location	100	20	Fixed Wireless	Served (Over 100/20 available)	Wireless
873145	212 WEST 6TH STREET	WASHINGTON	IA	52353	1	12-Provider facilitates speeds faster than that reported on the map	Provider only: The Map does not correctly reflect service that I facilitate to this location	100	20	Fixed Wireless	Served (Over 100/20 available)	Wireless
873303	612 EAST TYLER STREET	WASHINGTON	IA	52353	1	12-Provider facilitates speeds faster than that reported on the map	Provider only: The Map does not correctly reflect service that I facilitate to this location	100	20	Fixed Wireless	Served (Over 100/20 available)	Wireless
875149	803 JEFFERSON STREET	FONTANELLE	IA	50846	1	12-Provider facilitates speeds faster than that reported on the map	Provider only: The Map does not correctly reflect service that I facilitate to this location	100	20	Fixed Wireless	Served (Over 100/20 available)	Wireless
875264	2881 260TH STREET	GREENFIELD	IA	50849	1	12-Provider facilitates speeds faster than that reported on the map	Provider only: The Map does not correctly reflect service that I facilitate to this location	100	20	Fixed Wireless	Served (Over 100/20 available)	Wireless
875703	604 WEST TYLER STREET	WASHINGTON	IA	52353	1	12-Provider facilitates speeds faster than that reported on the map	Provider only: The Map does not correctly reflect service that I facilitate to this location	100	20	Fixed Wireless	Served (Over 100/20 available)	Wireless
876871	2504 QUINCE AVENUE	WASHINGTON	IA	52353	1	12-Provider facilitates speeds faster than that reported on the map	Provider only: The Map does not correctly reflect service that I facilitate to this location	100	20	Fixed Wireless	Served (Over 100/20 available)	Wireless
876985	408 NORTH 12TH AVENUE	WASHINGTON	IA	52353	1	12-Provider facilitates speeds faster than that reported on the map	Provider only: The Map does not correctly reflect service that I facilitate to this location	100	20	Fixed Wireless	Served (Over 100/20 available)	Wireless
877392	853 SOUTH IOWA AVENUE	WASHINGTON	IA	52353	1	12-Provider facilitates speeds faster than that reported on the map	Provider only: The Map does not correctly reflect service that I facilitate to this location	100	20	Fixed Wireless	Served (Over 100/20 available)	Wireless
877597	1022 SOUTH AVENUE B	WASHINGTON	IA	52353	1	12-Provider facilitates speeds faster than that reported on the map	Provider only: The Map does not correctly reflect service that I facilitate to this location	100	20	Fixed Wireless	Served (Over 100/20 available)	Wireless
877943	928 MAIN STREET	FONTANELLE	IA	50846	1	12-Provider facilitates speeds faster than that reported on the map	Provider only: The Map does not correctly reflect service that I facilitate to this location	100	20	Fixed Wireless	Served (Over 100/20 available)	Wireless
878501	210 NORTH IOWA AVENUE	WASHINGTON	IA	52353	1	12-Provider facilitates speeds faster than that reported on the map	Provider only: The Map does not correctly reflect service that I facilitate to this location	100	20	Fixed Wireless	Served (Over 100/20 available)	Wireless
879141	404 SOUTHEAST FOURTH STREET	GREENFIELD	IA	50849	1	12-Provider facilitates speeds faster than that reported on the map	Provider only: The Map does not correctly reflect service that I facilitate to this location	100	20	Fixed Wireless	Served (Over 100/20 available)	Wireless
879520	503 SOUTH IOWA AVENUE	WASHINGTON	IA	52353	1	12-Provider facilitates speeds faster than that reported on the map	Provider only: The Map does not correctly reflect service that I facilitate to this location	100	20	Fixed Wireless	Served (Over 100/20 available)	Wireless
879562	821 NORTH 2ND AVENUE	WASHINGTON	IA	52353	1	12-Provider facilitates speeds faster than that reported on the map	Provider only: The Map does not correctly reflect service that I facilitate to this location	100	20	Fixed Wireless	Served (Over 100/20 available)	Wireless
879907	2750 FERN CLIFF ROAD	WAYLAND	IA	52654	1	12-Provider facilitates speeds faster than that reported on the map	Provider only: The Map does not correctly reflect service that I facilitate to this location	100	20	Fixed Wireless	Served (Over 100/20 available)	Wireless
881343	309 SOUTHEAST SECOND STREET	GREENFIELD	IA	50849	1	12-Provider facilitates speeds faster than that reported on the map	Provider only: The Map does not correctly reflect service that I facilitate to this location	100	20	Fixed Wireless	Served (Over 100/20 available)	Wireless
881428	525 NORTHEAST OAK AVENUE	EARLHAM	IA	50072	1	12-Provider facilitates speeds faster than that reported on the map	Provider only: The Map does not correctly reflect service that I facilitate to this location	100	20	Fixed Wireless	Served (Over 100/20 available)	Wireless
881550	733 EAST 2ND STREET	WASHINGTON	IA	52353	1	12-Provider facilitates speeds faster than that reported on the map	Provider only: The Map does not correctly reflect service that I facilitate to this location	100	20	Fixed Wireless	Served (Over 100/20 available)	Wireless
882046	1004 NORTH 6TH AVENUE	WASHINGTON	IA	52353	1	12-Provider facilitates speeds faster than that reported on the map	Provider only: The Map does not correctly reflect service that I facilitate to this location	100	20	Fixed Wireless	Served (Over 100/20 available)	Wireless
882336	1015 SOUTH 9TH AVENUE	WASHINGTON	IA	52353	1	12-Provider facilitates speeds faster than that reported on the map	Provider only: The Map does not correctly reflect service that I facilitate to this location	100	20	Fixed Wireless	Served (Over 100/20 available)	Wireless
882479	1126 EAST 2ND STREET	WASHINGTON	IA	52353	1	12-Provider facilitates speeds faster than that reported on the map	Provider only: The Map does not correctly reflect service that I facilitate to this location	100	20	Fixed Wireless	Served (Over 100/20 available)	Wireless
882534	521 SOUTH AVENUE D	WASHINGTON	IA	52353	1	12-Provider facilitates speeds faster than that reported on the map	Provider only: The Map does not correctly reflect service that I facilitate to this location	100	20	Fixed Wireless	Served (Over 100/20 available)	Wireless
882805	2475 220TH STREET	WASHINGTON	IA	52353	1	12-Provider facilitates speeds faster than that reported on the map	Provider only: The Map does not correctly reflect service that I facilitate to this location	100	20	Fixed Wireless	Served (Over 100/20 available)	Wireless
882818	1839 620TH STREET	NEWELL	IA	50568	1	12-Provider facilitates speeds faster than that reported on the map	Provider only: The Map does not correctly reflect service that I facilitate to this location	100	20	Fixed Wireless	Served (Over 100/20 available)	Wireless
883089	402 CHURCH STREET	LINN GROVE	IA	51033	1	12-Provider facilitates speeds faster than that reported on the map	Provider only: The Map does not correctly reflect service that I facilitate to this location	100	20	Fixed Wireless	Served (Over 100/20 available)	Wireless
883545	106 SOUTH 13TH AVENUE	WASHINGTON	IA	52353	1	12-Provider facilitates speeds faster than that reported on the map	Provider only: The Map does not correctly reflect service that I facilitate to this location	100	20	Fixed Wireless	Served (Over 100/20 available)	Wireless
883596	1512 NORTH 2ND AVENUE	WASHINGTON	IA	52353	1	12-Provider facilitates speeds faster than that reported on the map	Provider only: The Map does not correctly reflect service that I facilitate to this location	100	20	Fixed Wireless	Served (Over 100/20 available)	Wireless
884325	829 SOUTH AVENUE B	WASHINGTON	IA	52353	1	12-Provider facilitates speeds faster than that reported on the map	Provider only: The Map does not correctly reflect service that I facilitate to this location	100	20	Fixed Wireless	Served (Over 100/20 available)	Wireless
884343	421 WEST 3RD STREET	WASHINGTON	IA	52353	1	12-Provider facilitates speeds faster than that reported on the map	Provider only: The Map does not correctly reflect service that I facilitate to this location	100	20	Fixed Wireless	Served (Over 100/20 available)	Wireless
884739	812 NORTH RAILROAD STREET	AINSWORTH	IA	52201	1	12-Provider facilitates speeds faster than that reported on the map	Provider only: The Map does not correctly reflect service that I facilitate to this location	100	20	Fixed Wireless	Served (Over 100/20 available)	Wireless
885095	320 NORTHWEST POPLAR AVENUE	EARLHAM	IA	50072	1	12-Provider facilitates speeds faster than that reported on the map	Provider only: The Map does not correctly reflect service that I facilitate to this location	100	20	Fixed Wireless	Served (Over 100/20 available)	Wireless
885756	602 NORTH 2ND AVENUE	WASHINGTON	IA	52353	1	12-Provider facilitates speeds faster than that reported on the map	Provider only: The Map does not correctly reflect service that I facilitate to this location	100	20	Fixed Wireless	Served (Over 100/20 available)	Wireless
885960	315 NORTHWEST POPLAR AVENUE	EARLHAM	IA	50072	1	12-Provider facilitates speeds faster than that reported on the map	Provider only: The Map does not correctly reflect service that I facilitate to this location	100	20	Fixed Wireless	Served (Over 100/20 available)	Wireless
885995	204 SOUTH CARTHAGE STREET	EXIRA	IA	50076	1	12-Provider facilitates speeds faster than that reported on the map	Provider only: The Map does not correctly reflect service that I facilitate to this location	100	20	Fixed Wireless	Served (Over 100/20 available)	Wireless
886125	540 NORTHWEST WALNUT AVENUE	EARLHAM	IA	50072	1	12-Provider facilitates speeds faster than that reported on the map	Provider only: The Map does not correctly reflect service that I facilitate to this location	100	20	Fixed Wireless	Served (Over 100/20 available)	Wireless
886388	110 5TH STREET	FONTANELLE	IA	50846	1	12-Provider facilitates speeds faster than that reported on the map	Provider only: The Map does not correctly reflect service that I facilitate to this location	100	20	Fixed Wireless	Served (Over 100/20 available)	Wireless
886454	3080 260TH STREET	AINSWORTH	IA	52201	1	12-Provider facilitates speeds faster than that reported on the map	Provider only: The Map does not correctly reflect service that I facilitate to this location	100	20	Fixed Wireless	Served (Over 100/20 available)	Wireless
887255	907 SOUTH 4TH AVENUE	WASHINGTON	IA	52353	1	12-Provider facilitates speeds faster than that reported on the map	Provider only: The Map does not correctly reflect service that I facilitate to this location	100	20	Fixed Wireless	Served (Over 100/20 available)	Wireless
887421	821 EAST HARRISON STREET	WASHINGTON	IA	52353	1	12-Provider facilitates speeds faster than that reported on the map	Provider only: The Map does not correctly reflect service that I facilitate to this location	100	20	Fixed Wireless	Served (Over 100/20 available)	Wireless
887557	515 NORTH AVENUE C	WASHINGTON	IA	52353	1	12-Provider facilitates speeds faster than that reported on the map	Provider only: The Map does not correctly reflect service that I facilitate to this location	100	20	Fixed Wireless	Served (Over 100/20 available)	Wireless
888058	1090 375TH AVENUE	ESTHERVILLE	IA	51334	1	12-Provider facilitates speeds faster than that reported on the map	Provider only: The Map does not correctly reflect service that I facilitate to this location	100	20	Fixed Wireless	Served (Over 100/20 available)	Wireless
888852	113 EAST SOUTH STREET	EXIRA	IA	50076	1	12-Provider facilitates speeds faster than that reported on the map	Provider only: The Map does not correctly reflect service that I facilitate to this location	100	20	Fixed Wireless	Served (Over 100/20 available)	Wireless
889530	725 WEST MADISON STREET	WASHINGTON	IA	52353	1	12-Provider facilitates speeds faster than that reported on the map	Provider only: The Map does not correctly reflect service that I facilitate to this location	100	20	Fixed Wireless	Served (Over 100/20 available)	Wireless
889699	932 SOUTH 4TH AVENUE	WASHINGTON	IA	52353	1	12-Provider facilitates speeds faster than that reported on the map	Provider only: The Map does not correctly reflect service that I facilitate to this location	100	20	Fixed Wireless	Served (Over 100/20 available)	Wireless
889763	1014 NORTH 3RD AVENUE	WASHINGTON	IA	52353	1	12-Provider facilitates speeds faster than that reported on the map	Provider only: The Map does not correctly reflect service that I facilitate to this location	100	20	Fixed Wireless	Served (Over 100/20 available)	Wireless
890017	816 WASHINGTON STREET	FONTANELLE	IA	50846	1	12-Provider facilitates speeds faster than that reported on the map	Provider only: The Map does not correctly reflect service that I facilitate to this location	100	20	Fixed Wireless	Served (Over 100/20 available)	Wireless
890094	409 SOUTHEAST FOURTH STREET	GREENFIELD	IA	50849	1	12-Provider facilitates speeds faster than that reported on the map	Provider only: The Map does not correctly reflect service that I facilitate to this location	100	20	Fixed Wireless	Served (Over 100/20 available)	Wireless
890714	835 NORTHEAST 4TH STREET	EARLHAM	IA	50072	1	12-Provider facilitates speeds faster than that reported on the map	Provider only: The Map does not correctly reflect service that I facilitate to this location	100	20	Fixed Wireless	Served (Over 100/20 available)	Wireless
890779	811 SOUTH IOWA AVENUE	WASHINGTON	IA	52353	1	12-Provider facilitates speeds faster than that reported on the map	Provider only: The Map does not correctly reflect service that I facilitate to this location	100	20	Fixed Wireless	Served (Over 100/20 available)	Wireless
890871	608 SOUTH 9TH AVENUE	WASHINGTON	IA	52353	1	12-Provider facilitates speeds faster than that reported on the map	Provider only: The Map does not correctly reflect service that I facilitate to this location	100	20	Fixed Wireless	Served (Over 100/20 available)	Wireless
890888	1009 CIRCLE DRIVE	ADAIR	IA	50002	1	12-Provider facilitates speeds faster than that reported on the map	Provider only: The Map does not correctly reflect service that I facilitate to this location	100	20	Fixed Wireless	Served (Over 100/20 available)	Wireless
891357	610 EAST POLK STREET	WASHINGTON	IA	52353	1	12-Provider facilitates speeds faster than that reported on the map	Provider only: The Map does not correctly reflect service that I facilitate to this location	100	20	Fixed Wireless	Served (Over 100/20 available)	Wireless
891422	604 RIDGE VIEW PARKS	GREENFIELD	IA	50849	1	12-Provider facilitates speeds faster than that reported on the map	Provider only: The Map does not correctly reflect service that I facilitate to this location	100	20	Fixed Wireless	Served (Over 100/20 available)	Wireless
892211	301 SOUTH MAIN STREET	CRAWFORDSVILLE	IA	52621	1	12-Provider facilitates speeds faster than that reported on the map	Provider only: The Map does not correctly reflect service that I facilitate to this location	100	20	Fixed Wireless	Served (Over 100/20 available)	Wireless
892541	724 PERDOCK COURT	WASHINGTON	IA	52353	1	12-Provider facilitates speeds faster than that reported on the map	Provider only: The Map does not correctly reflect service that I facilitate to this location	100	20	Fixed Wireless	Served (Over 100/20 available)	Wireless
892693	1125 125TH STREET	ADAIR	IA	50002	1	12-Provider facilitates speeds faster than that reported on the map	Provider only: The Map does not correctly reflect service that I facilitate to this location	100	20	Fixed Wireless	Served (Over 100/20 available)	Wireless
892702	411 WEST JEFFERSON STREET	WASHINGTON	IA	52353	1	12-Provider facilitates speeds faster than that reported on the map	Provider only: The Map does not correctly reflect service that I facilitate to this location	100	20	Fixed Wireless	Served (Over 100/20 available)	Wireless
893102	41 MAPLE LANE	WASHINGTON	IA	52353	1	12-Provider facilitates speeds faster than that reported on the map	Provider only: The Map does not correctly reflect service that I facilitate to this location	100	20	Fixed Wireless	Served (Over 100/20 available)	Wireless
893126	508 SOUTH 8TH AVENUE	WASHINGTON	IA	52353	1	12-Provider facilitates speeds faster than that reported on the map	Provider only: The Map does not correctly reflect service that I facilitate to this location	100	20	Fixed Wireless	Served (Over 100/20 available)	Wireless
893654	947 SOUTH 2ND AVENUE	WASHINGTON	IA	52353	1	12-Provider facilitates speeds faster than that reported on the map	Provider only: The Map does not correctly reflect service that I facilitate to this location	100	20	Fixed Wireless	Served (Over 100/20 available)	Wireless
893770	618 EAST TYLER STREET	WASHINGTON	IA	52353	1	12-Provider facilitates speeds faster than that reported on the map	Provider only: The Map does not correctly reflect service that I facilitate to this location	100	20	Fixed Wireless	Served (Over 100/20 available)	Wireless
894031	1510 NORTH MARION AVENUE	WASHINGTON	IA	52353	1	12-Provider facilitates speeds faster than that reported on the map	Provider only: The Map does not correctly reflect service that I facilitate to this location	100	20	Fixed Wireless	Served (Over 100/20 available)	Wireless
894086	1020 NORTH 7TH AVENUE	WASHINGTON	IA	52353	1	12-Provider facilitates speeds faster than that reported on the map	Provider only: The Map does not correctly reflect service that I facilitate to this location	100	20	Fixed Wireless	Served (Over 100/20 available)	Wireless
894087	1226 EAST WASHINGTON STREET	WASHINGTON	IA	52353	1	12-Provider facilitates speeds faster than that reported on the map	Provider only: The Map does not correctly reflect service that I facilitate to this location	100	20	Fixed Wireless	Served (Over 100/20 available)	Wireless
894400	918 SOUTH 12TH AVENUE	WASHINGTON	IA	52353	1	12-Provider facilitates speeds faster than that reported on the map	Provider only: The Map does not correctly reflect service that I facilitate to this location	100	20	Fixed Wireless	Served (Over 100/20 available)	Wireless
894781	252 NORTHWEST ELM AVENUE	EARLHAM	IA	50072	1	12-Provider facilitates speeds faster than that reported on the map	Provider only: The Map does not correctly reflect service that I facilitate to this location	100	20	Fixed Wireless	Served (Over 100/20 available)	Wireless
895053	505 NORTHEAST BIRCH AVENUE	EARLHAM	IA	50072	1	12-Provider facilitates speeds faster than that reported on the map	Provider only: The Map does not correctly reflect service that I facilitate to this location	100	20	Fixed Wireless	Served (Over 100/20 available)	Wireless
895136	120 MCCREEDY DRIVE	WASHINGTON	IA	52353	1	12-Provider facilitates speeds faster than that reported on the map	Provider only: The Map does not correctly reflect service that I facilitate to this location	100	20	Fixed Wireless	Served (Over 100/20 available)	Wireless
895217	743 EAST MAIN STREET	WASHINGTON	IA	52353	1	12-Provider facilitates speeds faster than that reported on the map	Provider only: The Map does not correctly reflect service that I facilitate to this location	100	20	Fixed Wireless	Served (Over 100/20 available)	Wireless
895347	812 SOUTH 15TH AVENUE	WASHINGTON	IA	52353	1	12-Provider facilitates speeds faster than that reported on the map	Provider only: The Map does not correctly reflect service that I facilitate to this location	100	20	Fixed Wireless	Served (Over 100/20 available)	Wireless
895683	255 NORTHWEST WALNUT AVENUE	EARLHAM	IA	50072	1	12-Provider facilitates speeds faster than that reported on the map	Provider only: The Map does not correctly reflect service that I facilitate to this location	100	20	Fixed Wireless	Served (Over 100/20 available)	Wireless
895769	316 EAST 3RD STREET	WASHINGTON	IA	52353	1	12-Provider facilitates speeds faster than that reported on the map	Provider only: The Map does not correctly reflect service that I facilitate to this location	100	20	Fixed Wireless	Served (Over 100/20 available)	Wireless
896194	105 WEST COLUMBUS STREET	CRAWFORDSVILLE	IA	52621	1	12-Provider facilitates speeds faster than that reported on the map	Provider only: The Map does not correctly reflect service that I facilitate to this location	100	20	Fixed Wireless	Served (Over 100/20 available)	Wireless
896362	104 SOUTH FAIRVIEW STREET	EXIRA	IA	50076	1	12-Provider facilitates speeds faster than that reported on the map	Provider only: The Map does not correctly reflect service that I facilitate to this location	100	20	Fixed Wireless	Served (Over 100/20 available)	Wireless
896781	520 NORTHWEST 2ND STREET	EARLHAM	IA	50072	1	12-Provider facilitates speeds faster than that reported on the map	Provider only: The Map does not correctly reflect service that I facilitate to this location	100	20	Fixed Wireless	Served (Over 100/20 available)	Wireless
898384	804 SOUTH 12TH AVENUE	WASHINGTON	IA	52353	1	12-Provider facilitates speeds faster than that reported on the map	Provider only: The Map does not correctly reflect service that I facilitate to this location	100	20	Fixed Wireless	Served (Over 100/20 available)	Wireless
899432	200 NORTHEAST PLUM AVENUE	EARLHAM	IA	50072	1	12-Provider facilitates speeds faster than that reported on the map	Provider only: The Map does not correctly reflect service that I facilitate to this location	100	20	Fixed Wireless	Served (Over 100/20 available)	Wireless
899474	615 NORTH 2ND AVENUE	WASHINGTON	IA	52353	1	12-Provider facilitates speeds faster than that reported on the map	Provider only: The Map does not correctly reflect service that I facilitate to this location	100	20	Fixed Wireless	Served (Over 100/20 available)	Wireless
899605	1105 NORTH IOWA AVENUE	WASHINGTON	IA	52353	1	12-Provider facilitates speeds faster than that reported on the map	Provider only: The Map does not correctly reflect service that I facilitate to this location	100	20	Fixed Wireless	Served (Over 100/20 available)	Wireless
854274	302 8TH AVENUE	ACKLEY	IA	50601	1	12-Provider facilitates speeds faster than that reported on the map	Provider only: The Map does not correctly reflect service that I facilitate to this location	100	20	Fixed Wireless	Served (Over 100/20 available)	Wireless
854278	622 WORTH STREET	ACKLEY	IA	50601	1	12-Provider facilitates speeds faster than that reported on the map	Provider only: The Map does not correctly reflect service that I facilitate to this location	100	20	Fixed Wireless	Served (Over 100/20 available)	Wireless
854282	2406 267TH AVENUE	DE WITT	IA	52742	1	12-Provider facilitates speeds faster than that reported on the map	Provider only: The Map does not correctly reflect service that I facilitate to this location	100	20	Fixed Wireless	Served (Over 100/20 available)	Wireless
854303	312 LINCOLN AVENUE	DELMAR	IA	52037	1	12-Provider facilitates speeds faster than that reported on the map	Provider only: The Map does not correctly reflect service that I facilitate to this location	100	20	Fixed Wireless	Served (Over 100/20 available)	Wireless
854320	1431 ROSE HILL AVENUE	CAMANCHE	IA	52730	1	12-Provider facilitates speeds faster than that reported on the map	Provider only: The Map does not correctly reflect service that I facilitate to this location	100	20	Fixed Wireless	Served (Over 100/20 available)	Wireless
854336	1318 SPRINGBROOK LANE	DE WITT	IA	52742	1	12-Provider facilitates speeds faster than that reported on the map	Provider only: The Map does not correctly reflect service that I facilitate to this location	100	20	Fixed Wireless	Served (Over 100/20 available)	Wireless
854532	343 4TH AVENUE SOUTH	CLINTON	IA	52732	1	12-Provider facilitates speeds faster than that reported on the map	Provider only: The Map does not correctly reflect service that I facilitate to this location	100	20	Fixed Wireless	Served (Over 100/20 available)	Wireless
854641	250 18TH PLACE	CLINTON	IA	52732	1	12-Provider facilitates speeds faster than that reported on the map	Provider only: The Map does not correctly reflect service that I facilitate to this location	100	20	Fixed Wireless	Served (Over 100/20 available)	Wireless
854762	715 MAIN STREET	DELMAR	IA	52037	1	12-Provider facilitates speeds faster than that reported on the map	Provider only: The Map does not correctly reflect service that I facilitate to this location	100	20	Fixed Wireless	Served (Over 100/20 available)	Wireless
854825	2334 DUNHAM STREET	CLINTON	IA	52732	1	12-Provider facilitates speeds faster than that reported on the map	Provider only: The Map does not correctly reflect service that I facilitate to this location	100	20	Fixed Wireless	Served (Over 100/20 available)	Wireless
855043	731 MIDDLE ROAD	CAMANCHE	IA	52730	1	12-Provider facilitates speeds faster than that reported on the map	Provider only: The Map does not correctly reflect service that I facilitate to this location	100	20	Fixed Wireless	Served (Over 100/20 available)	Wireless
855152	1920 14TH STREET	CAMANCHE	IA	52730	1	12-Provider facilitates speeds faster than that reported on the map	Provider only: The Map does not correctly reflect service that I facilitate to this location	100	20	Fixed Wireless	Served (Over 100/20 available)	Wireless
855299	104 11TH STREET SOUTH	CLINTON	IA	52732	1	12-Provider facilitates speeds faster than that reported on the map	Provider only: The Map does not correctly reflect service that I facilitate to this location	100	20	Fixed Wireless	Served (Over 100/20 available)	Wireless
855372	409 7TH AVENUE	ACKLEY	IA	50601	1	12-Provider facilitates speeds faster than that reported on the map	Provider only: The Map does not correctly reflect service that I facilitate to this location	100	20	Fixed Wireless	Served (Over 100/20 available)	Wireless
855465	1205 2ND AVENUE SOUTH	CLINTON	IA	52732	1	12-Provider facilitates speeds faster than that reported on the map	Provider only: The Map does not correctly reflect service that I facilitate to this location	100	20	Fixed Wireless	Served (Over 100/20 available)	Wireless
855515	345 7TH AVENUE NORTH	CLINTON	IA	52732	1	12-Provider facilitates speeds faster than that reported on the map	Provider only: The Map does not correctly reflect service that I facilitate to this location	100	20	Fixed Wireless	Served (Over 100/20 available)	Wireless
855701	1141 11TH STREET NORTH	CLINTON	IA	52732	1	12-Provider facilitates speeds faster than that reported on the map	Provider only: The Map does not correctly reflect service that I facilitate to this location	100	20	Fixed Wireless	Served (Over 100/20 available)	Wireless
855729	401 12TH STREET	DE WITT	IA	52742	1	12-Provider facilitates speeds faster than that reported on the map	Provider only: The Map does not correctly reflect service that I facilitate to this location	100	20	Fixed Wireless	Served (Over 100/20 available)	Wireless
856005	716 4TH STREET SOUTH	CLINTON	IA	52732	1	12-Provider facilitates speeds faster than that reported on the map	Provider only: The Map does not correctly reflect service that I facilitate to this location	100	20	Fixed Wireless	Served (Over 100/20 available)	Wireless
856184	424 2ND AVENUE SOUTH	CLINTON	IA	52732	1	12-Provider facilitates speeds faster than that reported on the map	Provider only: The Map does not correctly reflect service that I facilitate to this location	100	20	Fixed Wireless	Served (Over 100/20 available)	Wireless
856362	436 15TH AVENUE	CAMANCHE	IA	52730	1	12-Provider facilitates speeds faster than that reported on the map	Provider only: The Map does not correctly reflect service that I facilitate to this location	100	20	Fixed Wireless	Served (Over 100/20 available)	Wireless
856523	3914 148TH STREET	BRYANT	IA	52727	1	12-Provider facilitates speeds faster than that reported on the map	Provider only: The Map does not correctly reflect service that I facilitate to this location	100	20	Fixed Wireless	Served (Over 100/20 available)	Wireless
856577	906 2ND AVENUE	ACKLEY	IA	50601	1	12-Provider facilitates speeds faster than that reported on the map	Provider only: The Map does not correctly reflect service that I facilitate to this location	100	20	Fixed Wireless	Served (Over 100/20 available)	Wireless
856648	726 3RD STREET NORTH	CLINTON	IA	52732	1	12-Provider facilitates speeds faster than that reported on the map	Provider only: The Map does not correctly reflect service that I facilitate to this location	100	20	Fixed Wireless	Served (Over 100/20 available)	Wireless
856657	1118 WOODLAND DRIVE	CLINTON	IA	52732	1	12-Provider facilitates speeds faster than that reported on the map	Provider only: The Map does not correctly reflect service that I facilitate to this location	100	20	Fixed Wireless	Served (Over 100/20 available)	Wireless
856713	822 MILLCREST COURT	CLINTON	IA	52732	1	12-Provider facilitates speeds faster than that reported on the map	Provider only: The Map does not correctly reflect service that I facilitate to this location	100	20	Fixed Wireless	Served (Over 100/20 available)	Wireless
856756	107 CHARLES STREET	KESWICK	IA	50136	1	12-Provider facilitates speeds faster than that reported on the map	Provider only: The Map does not correctly reflect service that I facilitate to this location	100	20	Fixed Wireless	Served (Over 100/20 available)	Wireless
856802	508 CLINTON STREET	BRAYTON	IA	50042	1	12-Provider facilitates speeds faster than that reported on the map	Provider only: The Map does not correctly reflect service that I facilitate to this location	100	20	Fixed Wireless	Served (Over 100/20 available)	Wireless
856848	1423 HONEY LANE	CLINTON	IA	52732	1	12-Provider facilitates speeds faster than that reported on the map	Provider only: The Map does not correctly reflect service that I facilitate to this location	100	20	Fixed Wireless	Served (Over 100/20 available)	Wireless
856887	612 WORTH STREET	ACKLEY	IA	50601	1	12-Provider facilitates speeds faster than that reported on the map	Provider only: The Map does not correctly reflect service that I facilitate to this location	100	20	Fixed Wireless	Served (Over 100/20 available)	Wireless
856943	4476 COUNTY ROAD X71	OAKVILLE	IA	52646	1	12-Provider facilitates speeds faster than that reported on the map	Provider only: The Map does not correctly reflect service that I facilitate to this location	100	20	Fixed Wireless	Served (Over 100/20 available)	Wireless
856955	507 LYMAN STREET	SOUTH ENGLISH	IA	52335	1	12-Provider facilitates speeds faster than that reported on the map	Provider only: The Map does not correctly reflect service that I facilitate to this location	100	20	Fixed Wireless	Served (Over 100/20 available)	Wireless
857010	1696 250TH AVENUE	DELMAR	IA	52037	1	12-Provider facilitates speeds faster than that reported on the map	Provider only: The Map does not correctly reflect service that I facilitate to this location	100	20	Fixed Wireless	Served (Over 100/20 available)	Wireless
857075	312 10TH STREET	DE WITT	IA	52742	1	12-Provider facilitates speeds faster than that reported on the map	Provider only: The Map does not correctly reflect service that I facilitate to this location	100	20	Fixed Wireless	Served (Over 100/20 available)	Wireless
857370	2584 245TH STREET	DE WITT	IA	52742	1	12-Provider facilitates speeds faster than that reported on the map	Provider only: The Map does not correctly reflect service that I facilitate to this location	100	20	Fixed Wireless	Served (Over 100/20 available)	Wireless
857397	500 WOODLAND DRIVE	CLINTON	IA	52732	1	12-Provider facilitates speeds faster than that reported on the map	Provider only: The Map does not correctly reflect service that I facilitate to this location	100	20	Fixed Wireless	Served (Over 100/20 available)	Wireless
857444	518 STATE STREET	ACKLEY	IA	50601	1	12-Provider facilitates speeds faster than that reported on the map	Provider only: The Map does not correctly reflect service that I facilitate to this location	100	20	Fixed Wireless	Served (Over 100/20 available)	Wireless
857577	555 10TH AVENUE SOUTH	CLINTON	IA	52732	1	12-Provider facilitates speeds faster than that reported on the map	Provider only: The Map does not correctly reflect service that I facilitate to this location	100	20	Fixed Wireless	Served (Over 100/20 available)	Wireless
857644	1822 342ND AVENUE	GOOSE LAKE	IA	52750	1	12-Provider facilitates speeds faster than that reported on the map	Provider only: The Map does not correctly reflect service that I facilitate to this location	100	20	Fixed Wireless	Served (Over 100/20 available)	Wireless
857658	1398 432ND AVENUE	CLINTON	IA	52732	1	12-Provider facilitates speeds faster than that reported on the map	Provider only: The Map does not correctly reflect service that I facilitate to this location	100	20	Fixed Wireless	Served (Over 100/20 available)	Wireless
857674	1308 3RD STREET	CAMANCHE	IA	52730	1	12-Provider facilitates speeds faster than that reported on the map	Provider only: The Map does not correctly reflect service that I facilitate to this location	100	20	Fixed Wireless	Served (Over 100/20 available)	Wireless
857830	1610 400TH AVENUE	BRYANT	IA	52727	1	12-Provider facilitates speeds faster than that reported on the map	Provider only: The Map does not correctly reflect service that I facilitate to this location	100	20	Fixed Wireless	Served (Over 100/20 available)	Wireless
858016	532 MEADOWVIEW DRIVE	CLINTON	IA	52732	1	12-Provider facilitates speeds faster than that reported on the map	Provider only: The Map does not correctly reflect service that I facilitate to this location	100	20	Fixed Wireless	Served (Over 100/20 available)	Wireless

858071	1146 9TH AVENUE SOUTH	CLINTON	IA	52732	1	12-Provider facilitates speeds faster than that reported on the map	Provider only: The Map does not correctly reflect service that I facilitate to this location	100	20	Fixed Wireless	Served (Over 100/20 available)	Wireless
858120	4201 120TH STREET	CLINTON	IA	52732	1	12-Provider facilitates speeds faster than that reported on the map	Provider only: The Map does not correctly reflect service that I facilitate to this location	100	20	Fixed Wireless	Served (Over 100/20 available)	Wireless
858193	1118 13TH STREET NORTH	CLINTON	IA	52732	1	12-Provider facilitates speeds faster than that reported on the map	Provider only: The Map does not correctly reflect service that I facilitate to this location	100	20	Fixed Wireless	Served (Over 100/20 available)	Wireless
858206	2109 320TH AVENUE	DE WITT	IA	52742	1	12-Provider facilitates speeds faster than that reported on the map	Provider only: The Map does not correctly reflect service that I facilitate to this location	100	20	Fixed Wireless	Served (Over 100/20 available)	Wireless
858242	2900 OAKWOOD TRAIL	CAMANCHE	IA	52730	1	12-Provider facilitates speeds faster than that reported on the map	Provider only: The Map does not correctly reflect service that I facilitate to this location	100	20	Fixed Wireless	Served (Over 100/20 available)	Wireless
858288	1325 SPRINGVALLEY LANE	CLINTON	IA	52732	1	12-Provider facilitates speeds faster than that reported on the map	Provider only: The Map does not correctly reflect service that I facilitate to this location	100	20	Fixed Wireless	Served (Over 100/20 available)	Wireless
858378	4004 3RD STREET WEST	CAMANCHE	IA	52730	1	12-Provider facilitates speeds faster than that reported on the map	Provider only: The Map does not correctly reflect service that I facilitate to this location	100	20	Fixed Wireless	Served (Over 100/20 available)	Wireless
858490	1604 260TH AVENUE	DELMAR	IA	52037	1	12-Provider facilitates speeds faster than that reported on the map	Provider only: The Map does not correctly reflect service that I facilitate to this location	100	20	Fixed Wireless	Served (Over 100/20 available)	Wireless
858504	1500 10TH STREET NORTHWEST	CLINTON	IA	52732	1	12-Provider facilitates speeds faster than that reported on the map	Provider only: The Map does not correctly reflect service that I facilitate to this location	100	20	Fixed Wireless	Served (Over 100/20 available)	Wireless
858531	221 4TH AVENUE	DE WITT	IA	52742	1	12-Provider facilitates speeds faster than that reported on the map	Provider only: The Map does not correctly reflect service that I facilitate to this location	100	20	Fixed Wireless	Served (Over 100/20 available)	Wireless
858759	513 RIDGECREST DRIVE	CLINTON	IA	52732	1	12-Provider facilitates speeds faster than that reported on the map	Provider only: The Map does not correctly reflect service that I facilitate to this location	100	20	Fixed Wireless	Served (Over 100/20 available)	Wireless
858836	204 IVES STREET	SOUTH ENGLISH	IA	52335	1	12-Provider facilitates speeds faster than that reported on the map	Provider only: The Map does not correctly reflect service that I facilitate to this location	100	20	Fixed Wireless	Served (Over 100/20 available)	Wireless
859018	710 4TH STREET	DE WITT	IA	52742	1	12-Provider facilitates speeds faster than that reported on the map	Provider only: The Map does not correctly reflect service that I facilitate to this location	100	20	Fixed Wireless	Served (Over 100/20 available)	Wireless
859080	611 DOUGLAS AVENUE	ACKLEY	IA	50601	1	12-Provider facilitates speeds faster than that reported on the map	Provider only: The Map does not correctly reflect service that I facilitate to this location	100	20	Fixed Wireless	Served (Over 100/20 available)	Wireless
859230	1612 MACKIN DRIVE	DE WITT	IA	52742	1	12-Provider facilitates speeds faster than that reported on the map	Provider only: The Map does not correctly reflect service that I facilitate to this location	100	20	Fixed Wireless	Served (Over 100/20 available)	Wireless
859322	2158 330TH AVENUE	DE WITT	IA	52742	1	12-Provider facilitates speeds faster than that reported on the map	Provider only: The Map does not correctly reflect service that I facilitate to this location	100	20	Fixed Wireless	Served (Over 100/20 available)	Wireless
859348	1809 10TH STREET NORTH	CLINTON	IA	52732	1	12-Provider facilitates speeds faster than that reported on the map	Provider only: The Map does not correctly reflect service that I facilitate to this location	100	20	Fixed Wireless	Served (Over 100/20 available)	Wireless
859388	603 WEST UNION STREET	EDGEWOOD	IA	52042	1	12-Provider facilitates speeds faster than that reported on the map	Provider only: The Map does not correctly reflect service that I facilitate to this location	100	20	Fixed Wireless	Served (Over 100/20 available)	Wireless
859393	121 SOUTH IRONS STREET	KESWICK	IA	50136	1	12-Provider facilitates speeds faster than that reported on the map	Provider only: The Map does not correctly reflect service that I facilitate to this location	100	20	Fixed Wireless	Served (Over 100/20 available)	Wireless
859411	907 BROOKVIEW DRIVE	DE WITT	IA	52742	1	12-Provider facilitates speeds faster than that reported on the map	Provider only: The Map does not correctly reflect service that I facilitate to this location	100	20	Fixed Wireless	Served (Over 100/20 available)	Wireless
859592	3303 PERSHING BOULEVARD	CLINTON	IA	52732	1	12-Provider facilitates speeds faster than that reported on the map	Provider only: The Map does not correctly reflect service that I facilitate to this location	100	20	Fixed Wireless	Served (Over 100/20 available)	Wireless
859676	916 2ND STREET NORTH	CLINTON	IA	52732	1	12-Provider facilitates speeds faster than that reported on the map	Provider only: The Map does not correctly reflect service that I facilitate to this location	100	20	Fixed Wireless	Served (Over 100/20 available)	Wireless
859723	708 2ND STREET	DE WITT	IA	52742	1	12-Provider facilitates speeds faster than that reported on the map	Provider only: The Map does not correctly reflect service that I facilitate to this location	100	20	Fixed Wireless	Served (Over 100/20 available)	Wireless
859809	3000 PERSHING BOULEVARD	CLINTON	IA	52732	1	12-Provider facilitates speeds faster than that reported on the map	Provider only: The Map does not correctly reflect service that I facilitate to this location	100	20	Fixed Wireless	Served (Over 100/20 available)	Wireless
859820	100 33RD AVENUE NORTH	CLINTON	IA	52732	1	12-Provider facilitates speeds faster than that reported on the map	Provider only: The Map does not correctly reflect service that I facilitate to this location	100	20	Fixed Wireless	Served (Over 100/20 available)	Wireless
859929	1008 FRANKLIN STREET	ACKLEY	IA	50601	1	12-Provider facilitates speeds faster than that reported on the map	Provider only: The Map does not correctly reflect service that I facilitate to this location	100	20	Fixed Wireless	Served (Over 100/20 available)	Wireless
860023	303 WESTERN AVENUE	DELMAR	IA	52037	1	12-Provider facilitates speeds faster than that reported on the map	Provider only: The Map does not correctly reflect service that I facilitate to this location	100	20	Fixed Wireless	Served (Over 100/20 available)	Wireless
860051	321 1ST STREET	DE WITT	IA	52742	1	12-Provider facilitates speeds faster than that reported on the map	Provider only: The Map does not correctly reflect service that I facilitate to this location	100	20	Fixed Wireless	Served (Over 100/20 available)	Wireless
860091	820 9TH STREET	DE WITT	IA	52742	1	12-Provider facilitates speeds faster than that reported on the map	Provider only: The Map does not correctly reflect service that I facilitate to this location	100	20	Fixed Wireless	Served (Over 100/20 available)	Wireless
860104	304 NORTH FRANKLIN STREET	EDGEWOOD	IA	52042	1	12-Provider facilitates speeds faster than that reported on the map	Provider only: The Map does not correctly reflect service that I facilitate to this location	100	20	Fixed Wireless	Served (Over 100/20 available)	Wireless
860255	702 3RD STREET	DE WITT	IA	52742	1	12-Provider facilitates speeds faster than that reported on the map	Provider only: The Map does not correctly reflect service that I facilitate to this location	100	20	Fixed Wireless	Served (Over 100/20 available)	Wireless
860358	15567 250TH AVENUE	SOUTH ENGLISH	IA	52335	1	12-Provider facilitates speeds faster than that reported on the map	Provider only: The Map does not correctly reflect service that I facilitate to this location	100	20	Fixed Wireless	Served (Over 100/20 available)	Wireless
860524	406 WEST PORTER STREET	WHAT CHEER	IA	50268	1	12-Provider facilitates speeds faster than that reported on the map	Provider only: The Map does not correctly reflect service that I facilitate to this location	100	20	Fixed Wireless	Served (Over 100/20 available)	Wireless
860582	3757 UNITED STATES HIGHWAY 30	DE WITT	IA	52742	1	12-Provider facilitates speeds faster than that reported on the map	Provider only: The Map does not correctly reflect service that I facilitate to this location	100	20	Fixed Wireless	Served (Over 100/20 available)	Wireless
860615	448 17TH AVENUE SOUTH	CLINTON	IA	52732	1	12-Provider facilitates speeds faster than that reported on the map	Provider only: The Map does not correctly reflect service that I facilitate to this location	100	20	Fixed Wireless	Served (Over 100/20 available)	Wireless
860651	918 6TH AVENUE	CAMANCHE	IA	52730	1	12-Provider facilitates speeds faster than that reported on the map	Provider only: The Map does not correctly reflect service that I facilitate to this location	100	20	Fixed Wireless	Served (Over 100/20 available)	Wireless
860688	2334 WALLACE STREET	CLINTON	IA	52732	1	12-Provider facilitates speeds faster than that reported on the map	Provider only: The Map does not correctly reflect service that I facilitate to this location	100	20	Fixed Wireless	Served (Over 100/20 available)	Wireless
860727	325 6TH AVENUE	DE WITT	IA	52742	1	12-Provider facilitates speeds faster than that reported on the map	Provider only: The Map does not correctly reflect service that I facilitate to this location	100	20	Fixed Wireless	Served (Over 100/20 available)	Wireless
860862	608 8TH AVENUE	ACKLEY	IA	50601	1	12-Provider facilitates speeds faster than that reported on the map	Provider only: The Map does not correctly reflect service that I facilitate to this location	100	20	Fixed Wireless	Served (Over 100/20 available)	Wireless
860881	2020 MANUFACTURING DRIVE	CLINTON	IA	52732	1	12-Provider facilitates speeds faster than that reported on the map	Provider only: The Map does not correctly reflect service that I facilitate to this location	100	20	Fixed Wireless	Served (Over 100/20 available)	Wireless
861199	1707 9TH STREET	CAMANCHE	IA	52730	1	12-Provider facilitates speeds faster than that reported on the map	Provider only: The Map does not correctly reflect service that I facilitate to this location	100	20	Fixed Wireless	Served (Over 100/20 available)	Wireless
861252	2632 250TH STREET	DE WITT	IA	52742	1	12-Provider facilitates speeds faster than that reported on the map	Provider only: The Map does not correctly reflect service that I facilitate to this location	100	20	Fixed Wireless	Served (Over 100/20 available)	Wireless
861288	2706 PERSHING BOULEVARD	CLINTON	IA	52732	1	12-Provider facilitates speeds faster than that reported on the map	Provider only: The Map does not correctly reflect service that I facilitate to this location	100	20	Fixed Wireless	Served (Over 100/20 available)	Wireless
861353	619 6TH AVENUE SOUTH	CLINTON	IA	52732	1	12-Provider facilitates speeds faster than that reported on the map	Provider only: The Map does not correctly reflect service that I facilitate to this location	100	20	Fixed Wireless	Served (Over 100/20 available)	Wireless
861640	1107 17TH AVENUE NORTH	CLINTON	IA	52732	1	12-Provider facilitates speeds faster than that reported on the map	Provider only: The Map does not correctly reflect service that I facilitate to this location	100	20	Fixed Wireless	Served (Over 100/20 available)	Wireless
861676	2616 STOCKWELL LANE WEST	CLINTON	IA	52732	1	12-Provider facilitates speeds faster than that reported on the map	Provider only: The Map does not correctly reflect service that I facilitate to this location	100	20	Fixed Wireless	Served (Over 100/20 available)	Wireless
861703	1405 8TH AVENUE	DE WITT	IA	52742	1	12-Provider facilitates speeds faster than that reported on the map	Provider only: The Map does not correctly reflect service that I facilitate to this location	100	20	Fixed Wireless	Served (Over 100/20 available)	Wireless
861708	704 6TH AVENUE SOUTH	CLINTON	IA	52732	1	12-Provider facilitates speeds faster than that reported on the map	Provider only: The Map does not correctly reflect service that I facilitate to this location	100	20	Fixed Wireless	Served (Over 100/20 available)	Wireless
861798	814 2ND STREET NORTH	CLINTON	IA	52732	1	12-Provider facilitates speeds faster than that reported on the map	Provider only: The Map does not correctly reflect service that I facilitate to this location	100	20	Fixed Wireless	Served (Over 100/20 available)	Wireless
861930	202 3RD STREET NORTH	CLINTON	IA	52732	1	12-Provider facilitates speeds faster than that reported on the map	Provider only: The Map does not correctly reflect service that I facilitate to this location	100	20	Fixed Wireless	Served (Over 100/20 available)	Wireless
861933	1117 MAIN STREET	ACKLEY	IA	50601	1	12-Provider facilitates speeds faster than that reported on the map	Provider only: The Map does not correctly reflect service that I facilitate to this location	100	20	Fixed Wireless	Served (Over 100/20 available)	Wireless
862207	677 18TH AVENUE SOUTH	CLINTON	IA	52732	1	12-Provider facilitates speeds faster than that reported on the map	Provider only: The Map does not correctly reflect service that I facilitate to this location	100	20	Fixed Wireless	Served (Over 100/20 available)	Wireless
862285	2462 340TH AVENUE	DE WITT	IA	52742	1	12-Provider facilitates speeds faster than that reported on the map	Provider only: The Map does not correctly reflect service that I facilitate to this location	100	20	Fixed Wireless	Served (Over 100/20 available)	Wireless
862426	304 BLOOMFIELD AVENUE	DELMAR	IA	52037	1	12-Provider facilitates speeds faster than that reported on the map	Provider only: The Map does not correctly reflect service that I facilitate to this location	100	20	Fixed Wireless	Served (Over 100/20 available)	Wireless
862552	1458 MAIN AVENUE	CLINTON	IA	52732	1	12-Provider facilitates speeds faster than that reported on the map	Provider only: The Map does not correctly reflect service that I facilitate to this location	100	20	Fixed Wireless	Served (Over 100/20 available)	Wireless
862567	1425 WESTFIELD LANE	CAMANCHE	IA	52730	1	12-Provider facilitates speeds faster than that reported on the map	Provider only: The Map does not correctly reflect service that I facilitate to this location	100	20	Fixed Wireless	Served (Over 100/20 available)	Wireless
862631	728 BLUFF BOULEVARD SOUTH	CLINTON	IA	52732	1	12-Provider facilitates speeds faster than that reported on the map	Provider only: The Map does not correctly reflect service that I facilitate to this location	100	20	Fixed Wireless	Served (Over 100/20 available)	Wireless
862661	525 4TH AVENUE SOUTH	CLINTON	IA	52732	1	12-Provider facilitates speeds faster than that reported on the map	Provider only: The Map does not correctly reflect service that I facilitate to this location	100	20	Fixed Wireless	Served (Over 100/20 available)	Wireless
862764	702 1ST AVENUE	CLINTON	IA	52732	1	12-Provider facilitates speeds faster than that reported on the map	Provider only: The Map does not correctly reflect service that I facilitate to this location	100	20	Fixed Wireless	Served (Over 100/20 available)	Wireless
862782	1314 15TH AVENUE SOUTH	CLINTON	IA	52732	1	12-Provider facilitates speeds faster than that reported on the map	Provider only: The Map does not correctly reflect service that I facilitate to this location	100	20	Fixed Wireless	Served (Over 100/20 available)	Wireless
862929	617 LOGAN AVENUE	ACKLEY	IA	50601	1	12-Provider facilitates speeds faster than that reported on the map	Provider only: The Map does not correctly reflect service that I facilitate to this location	100	20	Fixed Wireless	Served (Over 100/20 available)	Wireless
862948	517 FRANKLIN STREET	ACKLEY	IA	50601	1	12-Provider facilitates speeds faster than that reported on the map	Provider only: The Map does not correctly reflect service that I facilitate to this location	100	20	Fixed Wireless	Served (Over 100/20 available)	Wireless
862977	2008 14TH STREET	CAMANCHE	IA	52730	1	12-Provider facilitates speeds faster than that reported on the map	Provider only: The Map does not correctly reflect service that I facilitate to this location	100	20	Fixed Wireless	Served (Over 100/20 available)	Wireless
863064	738 15TH AVENUE SOUTH	CLINTON	IA	52732	1	12-Provider facilitates speeds faster than that reported on the map	Provider only: The Map does not correctly reflect service that I facilitate to this location	100	20	Fixed Wireless	Served (Over 100/20 available)	Wireless
863164	4616 110TH STREET	SABULA	IA	52070	1	12-Provider facilitates speeds faster than that reported on the map	Provider only: The Map does not correctly reflect service that I facilitate to this location	100	20	Fixed Wireless	Served (Over 100/20 available)	Wireless
863293	636 6TH AVENUE SOUTH	CLINTON	IA	52732	1	12-Provider facilitates speeds faster than that reported on the map	Provider only: The Map does not correctly reflect service that I facilitate to this location	100	20	Fixed Wireless	Served (Over 100/20 available)	Wireless
863310	920 11TH STREET NORTH	CLINTON	IA	52732	1	12-Provider facilitates speeds faster than that reported on the map	Provider only: The Map does not correctly reflect service that I facilitate to this location	100	20	Fixed Wireless	Served (Over 100/20 available)	Wireless
863538	402 LINCOLN AVENUE	DELMAR	IA	52037	1	12-Provider facilitates speeds faster than that reported on the map	Provider only: The Map does not correctly reflect service that I facilitate to this location	100	20	Fixed Wireless	Served (Over 100/20 available)	Wireless
863621	604 WASHINGTON STREET	VOLGA	IA	52077	1	12-Provider facilitates speeds faster than that reported on the map	Provider only: The Map does not correctly reflect service that I facilitate to this location	100	20	Fixed Wireless	Served (Over 100/20 available)	Wireless
863622	817 3RD STREET NORTH	CLINTON	IA	52732	1	12-Provider facilitates speeds faster than that reported on the map	Provider only: The Map does not correctly reflect service that I facilitate to this location	100	20	Fixed Wireless	Served (Over 100/20 available)	Wireless
863814	1827 SWAN DRIVE	CAMANCHE	IA	52730	1	12-Provider facilitates speeds faster than that reported on the map	Provider only: The Map does not correctly reflect service that I facilitate to this location	100	20	Fixed Wireless	Served (Over 100/20 available)	Wireless
863851	610 MIDDLE ROAD	CAMANCHE	IA	52730	1	12-Provider facilitates speeds faster than that reported on the map	Provider only: The Map does not correctly reflect service that I facilitate to this location	100	20	Fixed Wireless	Served (Over 100/20 available)	Wireless
863900	2610 244TH STREET	DE WITT	IA	52742	1	12-Provider facilitates speeds faster than that reported on the map	Provider only: The Map does not correctly reflect service that I facilitate to this location	100	20	Fixed Wireless	Served (Over 100/20 available)	Wireless
863926	1102 FRANKLIN STREET	ACKLEY	IA	50601	1	12-Provider facilitates speeds faster than that reported on the map	Provider only: The Map does not correctly reflect service that I facilitate to this location	100	20	Fixed Wireless	Served (Over 100/20 available)	Wireless
864188	436 1ST AVENUE	CLINTON	IA	52732	1	12-Provider facilitates speeds faster than that reported on the map	Provider only: The Map does not correctly reflect service that I facilitate to this location	100	20	Fixed Wireless	Served (Over 100/20 available)	Wireless
864233	2920 STOCKWELL LANE WEST	CLINTON	IA	52732	1	12-Provider facilitates speeds faster than that reported on the map	Provider only: The Map does not correctly reflect service that I facilitate to this location	100	20	Fixed Wireless	Served (Over 100/20 available)	Wireless
864242	1800 6TH STREET SOUTH	CLINTON	IA	52732	1	12-Provider facilitates speeds faster than that reported on the map	Provider only: The Map does not correctly reflect service that I facilitate to this location	100	20	Fixed Wireless	Served (Over 100/20 available)	Wireless
864383	1701 VALLEY WAY	DE WITT	IA	52742	1	12-Provider facilitates speeds faster than that reported on the map	Provider only: The Map does not correctly reflect service that I facilitate to this location	100	20	Fixed Wireless	Served (Over 100/20 available)	Wireless
864408	3803 220TH STREET	CLINTON	IA	52732	1	12-Provider facilitates speeds faster than that reported on the map	Provider only: The Map does not correctly reflect service that I facilitate to this location	100	20	Fixed Wireless	Served (Over 100/20 available)	Wireless
864486	2091 390TH AVENUE	CLINTON	IA	52732	1	12-Provider facilitates speeds faster than that reported on the map	Provider only: The Map does not correctly reflect service that I facilitate to this location	100	20	Fixed Wireless	Served (Over 100/20 available)	Wireless
864673	2115 SWAN DRIVE	CAMANCHE	IA	52730	1	12-Provider facilitates speeds faster than that reported on the map	Provider only: The Map does not correctly reflect service that I facilitate to this location	100	20	Fixed Wireless	Served (Over 100/20 available)	Wireless
864698	1851 335TH AVENUE	GOOSE LAKE	IA	52750	1	12-Provider facilitates speeds faster than that reported on the map	Provider only: The Map does not correctly reflect service that I facilitate to this location	100	20	Fixed Wireless	Served (Over 100/20 available)	Wireless
864782	1100 14TH STREET	DE WITT	IA	52742	1	12-Provider facilitates speeds faster than that reported on the map	Provider only: The Map does not correctly reflect service that I facilitate to this location	100	20	Fixed Wireless	Served (Over 100/20 available)	Wireless
864805	1226 9TH AVENUE SOUTH	CLINTON	IA	52732	1	12-Provider facilitates speeds faster than that reported on the map	Provider only: The Map does not correctly reflect service that I facilitate to this location	100	20	Fixed Wireless	Served (Over 100/20 available)	Wireless
864816	707 16TH AVENUE	CAMANCHE	IA	52730	1	12-Provider facilitates speeds faster than that reported on the map	Provider only: The Map does not correctly reflect service that I facilitate to this location	100	20	Fixed Wireless	Served (Over 100/20 available)	Wireless
864966	5143 HARTS MILL ROAD	CLINTON	IA	52732	1	12-Provider facilitates speeds faster than that reported on the map	Provider only: The Map does not correctly reflect service that I facilitate to this location	100	20	Fixed Wireless	Served (Over 100/20 available)	Wireless
864974	2930 262ND STREET	DE WITT	IA	52742	1	12-Provider facilitates speeds faster than that reported on the map	Provider only: The Map does not correctly reflect service that I facilitate to this location	100	20	Fixed Wireless	Served (Over 100/20 available)	Wireless
865154	1367 FLORENCE AVENUE	CLINTON	IA	52732	1	12-Provider facilitates speeds faster than that reported on the map	Provider only: The Map does not correctly reflect service that I facilitate to this location	100	20	Fixed Wireless	Served (Over 100/20 available)	Wireless
865454	500 7TH STREET	CAMANCHE	IA	52730	1	12-Provider facilitates speeds faster than that reported on the map	Provider only: The Map does not correctly reflect service that I facilitate to this location	100	20	Fixed Wireless	Served (Over 100/20 available)	Wireless
865528	1107 210TH AVENUE	MAQUOKETA	IA	52060	1	12-Provider facilitates speeds faster than that reported on the map	Provider only: The Map does not correctly reflect service that I facilitate to this location	100	20	Fixed Wireless	Served (Over 100/20 available)	Wireless
865640	724 15TH STREET SOUTH	CLINTON	IA	52732	1	12-Provider facilitates speeds faster than that reported on the map	Provider only: The Map does not correctly reflect service that I facilitate to this location	100	20	Fixed Wireless	Served (Over 100/20 available)	Wireless
865708	4010 3RD STREET WEST	CAMANCHE	IA	52730	1	12-Provider facilitates speeds faster than that reported on the map	Provider only: The Map does not correctly reflect service that I facilitate to this location	100	20	Fixed Wireless	Served (Over 100/20 available)	Wireless
865797	316 7TH AVENUE NORTH	CLINTON	IA	52732	1	12-Provider facilitates speeds faster than that reported on the map	Provider only: The Map does not correctly reflect service that I facilitate to this location	100	20	Fixed Wireless	Served (Over 100/20 available)	Wireless
865918	2317 CHANCY STREET	CLINTON	IA	52732	1	12-Provider facilitates speeds faster than that reported on the map	Provider only: The Map does not correctly reflect service that I facilitate to this location	100	20	Fixed Wireless	Served (Over 100/20 available)	Wireless
866050	1505 BLUFF BOULEVARD SOUTH	CLINTON	IA	52732	1	12-Provider facilitates speeds faster than that reported on the map	Provider only: The Map does not correctly reflect service that I facilitate to this location	100	20	Fixed Wireless	Served (Over 100/20 available)	Wireless
866089	556 9TH AVENUE SOUTH	CLINTON	IA	52732	1	12-Provider facilitates speeds faster than that reported on the map	Provider only: The Map does not correctly reflect service that I facilitate to this location	100	20	Fixed Wireless	Served (Over 100/20 available)	Wireless
866147	302 3RD STREET	LOW MOOR	IA	52757	1	12-Provider facilitates speeds faster than that reported on the map	Provider only: The Map does not correctly reflect service that I facilitate to this location	100	20	Fixed Wireless	Served (Over 100/20 available)	Wireless
866154	104 NORTH FRANKLIN STREET	EDGEWOOD	IA	52042	1	12-Provider facilitates speeds faster than that reported on the map	Provider only: The Map does not correctly reflect service that I facilitate to this location	100	20	Fixed Wireless	Served (Over 100/20 available)	Wireless
866343	1305 23RD AVENUE	CAMANCHE	IA	52730	1	12-Provider facilitates speeds faster than that reported on the map	Provider only: The Map does not correctly reflect service that I facilitate to this location	100	20	Fixed Wireless	Served (Over 100/20 available)	Wireless
866359	331 16TH AVENUE SOUTH	CLINTON	IA	52732	1	12-Provider facilitates speeds faster than that reported on the map	Provider only: The Map does not correctly reflect service that I facilitate to this location	100	20	Fixed Wireless	Served (Over 100/20 available)	Wireless
866404	1022 8TH AVENUE SOUTH	CLINTON	IA	52732	1	12-Provider facilitates speeds faster than that reported on the map	Provider only: The Map does not correctly reflect service that I facilitate to this location	100	20	Fixed Wireless	Served (Over 100/20 available)	Wireless
866682	1620 CRESTLINE DRIVE	CLINTON	IA	52732	1	12-Provider facilitates speeds faster than that reported on the map	Provider only: The Map does not correctly reflect service that I facilitate to this location	100	20	Fixed Wireless	Served (Over 100/20 available)	Wireless
866791	559 10TH AVENUE SOUTH	CLINTON	IA	52732	1	12-Provider facilitates speeds faster than that reported on the map	Provider only: The Map does not correctly reflect service that I facilitate to this location	100	20	Fixed Wireless	Served (Over 100/20 available)	Wireless
866999	403 SOUTH STREET	WEBSTER	IA	52355	1	12-Provider facilitates speeds faster than that reported on the map	Provider only: The Map does not correctly reflect service that I facilitate to this location	100	20	Fixed Wireless	Served (Over 100/20 available)	Wireless
867025	1616 VALLEY WAY	DE WITT	IA	52742	1	12-Provider facilitates speeds faster than that reported on the map	Provider only: The Map does not correctly reflect service that I facilitate to this location	100	20	Fixed Wireless	Served (Over 100/20 available)	Wireless
867042	3113 SKYLINE DRIVE	CLINTON	IA	52732	1	12-Provider facilitates speeds faster than that reported on the map	Provider only: The Map does not correctly reflect service that I facilitate to this location	100	20	Fixed Wireless	Served (Over 100/20 available)	Wireless
867191	1641 BLUFF BOULEVARD SOUTH	CLINTON	IA	52732	1	12-Provider facilitates speeds faster than that reported on the map	Provider only: The Map does not correctly reflect service that I facilitate to this location	100	20	Fixed Wireless	Served (Over 100/20 available)	Wireless
867263	306 NORTH BARNES STREET	WHAT CHEER	IA	50268	1	12-Provider facilitates speeds faster than that reported on the map	Provider only: The Map does not correctly reflect service that I facilitate to this location	100	20	Fixed Wireless	Served (Over 100/20 available)	Wireless
867288	1238 425TH AVENUE	CLINTON	IA	52732	1	12-Provider facilitates speeds faster than that reported on the map	Provider only: The Map does not correctly reflect service that I facilitate to this location	100	20	Fixed Wireless	Served (Over 100/20 available)	Wireless
867482	1335 5TH AVENUE	DE WITT	IA	52742	1	12-Provider facilitates speeds faster than that reported on the map	Provider only: The Map does not correctly reflect service that I facilitate to this location	100	20	Fixed Wireless	Served (Over 100/20 available)	Wireless
867672	611 36TH AVENUE NORTH	CLINTON	IA	52732	1	12-Provider facilitates speeds faster than that reported on the map	Provider only: The Map does not correctly reflect service that I facilitate to this location	100	20	Fixed Wireless	Served (Over 100/20 available)	Wireless
867954	1414 49TH AVENUE	CAMANCHE	IA	52730	1	12-Provider facilitates speeds faster than that reported on the map	Provider only: The Map does not correctly reflect service that I facilitate to this location	100	20	Fixed Wireless	Served (Over 100/20 available)	Wireless
868042	200 2ND STREET SOUTH	CLINTON	IA	52732	1	12-Provider facilitates speeds faster than that reported on the map	Provider only: The Map does not correctly reflect service that I facilitate to this location	100	20	Fixed Wireless	Served (Over 100/20 available)	Wireless
868052	1002 CRESCENT DRIVE	CLINTON	IA	52732	1	12-Provider facilitates speeds faster than that reported on the map	Provider only: The Map does not correctly reflect service that I facilitate to this location	100	20	Fixed Wireless	Served (Over 100/20 available)	Wireless
868151	1209 HIAWATHA LANE	CAMANCHE	IA	52730	1	12-Provider facilitates speeds faster than that reported on the map	Provider only: The Map does not correctly reflect service that I facilitate to this location	100	20	Fixed Wireless	Served (Over 100/20 available)	Wireless
868231	1115 PARK AVENUE	ACKLEY	IA	50601	1	12-Provider facilitates speeds faster than that reported on the map	Provider only: The Map does not correctly reflect service that I facilitate to this location	100	20	Fixed Wireless	Served (Over 100/20 available)	Wireless
868295	71 MT PLEASANT PEAK	CLINTON	IA	52732	1	12-Provider facilitates speeds faster than that reported on the map	Provider only: The Map does not correctly reflect service that I facilitate to this location	100	20	Fixed Wireless	Served (Over 100/20 available)	Wireless
868415	2709 225TH STREET	DE WITT	IA	52742	1	12-Provider facilitates speeds faster than that reported on the map	Provider only: The Map does not correctly reflect service that I facilitate to this location	100	20	Fixed Wireless	Served (Over 100/20 available)	Wireless
868483	1114 BOBETTA COURT	CLINTON	IA	52732	1	12-Provider facilitates speeds faster than that reported on the map	Provider only: The Map does not correctly reflect service that I facilitate to this location	100	20	Fixed Wireless	Served (Over 100/20 available)	Wireless
868589	505 8TH AVENUE	ACKLEY	IA	50601	1	12-Provider facilitates speeds faster than that reported on the map	Provider only: The Map does not correctly reflect service that I facilitate to this location	100	20	Fixed Wireless	Served (Over 100/20 available)	Wireless
868716	445 5TH AVENUE SOUTH	CLINTON	IA	52732	1	12-Provider facilitates speeds faster than that reported on the map	Provider only: The Map does not correctly reflect service that I facilitate to this location	100	20	Fixed Wireless	Served (Over 100/20 available)	Wireless
868762	1444 16TH AVENUE	CAMANCHE	IA	52730	1	12-Provider facilitates speeds faster than that reported on the map	Provider only: The Map does not correctly reflect service that I facilitate to this location	100	20	Fixed Wireless	Served (Over 100/20 available)	Wireless
868839	1449 25TH AVENUE SOUTH	CLINTON	IA	52732	1	12-Provider facilitates speeds faster than that reported on the map	Provider only: The Map does not correctly reflect service that I facilitate to this location	100	20	Fixed Wireless	Served (Over 100/20 available)	Wireless
868885	3415 VALLEY OAKS DRIVE	CLINTON	IA	52732	1	12-Provider facilitates speeds faster than that reported on the map	Provider only: The Map does not correctly reflect service that I facilitate to this location	100	20	Fixed Wireless	Served (Over 100/20 available)	Wireless
868997	101 8TH STREET	DE WITT	IA	52742	1	12-Provider facilitates speeds faster than that reported on the map	Provider only: The Map does not correctly reflect service that I facilitate to this location	100	20	Fixed Wireless	Served (Over 100/20 available)	Wireless

869015	1759 452ND AVENUE	CLINTON	IA	52732	1	12-Provider facilitates speeds faster than that reported on the map	Provider only: The Map does not correctly reflect service that I facilitate to this location	100	20	Fixed Wireless	Served (Over 100/20 available)	Wireless
869020	1112 3RD AVENUE	ACKLEY	IA	50601	1	12-Provider facilitates speeds faster than that reported on the map	Provider only: The Map does not correctly reflect service that I facilitate to this location	100	20	Fixed Wireless	Served (Over 100/20 available)	Wireless
869051	105 EAST MAIN STREET	EXIRA	IA	50076	1	12-Provider facilitates speeds faster than that reported on the map	Provider only: The Map does not correctly reflect service that I facilitate to this location	100	20	Fixed Wireless	Served (Over 100/20 available)	Wireless
869150	4144 230TH STREET	CLINTON	IA	52732	1	12-Provider facilitates speeds faster than that reported on the map	Provider only: The Map does not correctly reflect service that I facilitate to this location	100	20	Fixed Wireless	Served (Over 100/20 available)	Wireless
869245	101 16TH PLACE B	CLINTON	IA	52732	1	12-Provider facilitates speeds faster than that reported on the map	Provider only: The Map does not correctly reflect service that I facilitate to this location	100	20	Fixed Wireless	Served (Over 100/20 available)	Wireless
869284	1013 MAIN STREET	ACKLEY	IA	50601	1	12-Provider facilitates speeds faster than that reported on the map	Provider only: The Map does not correctly reflect service that I facilitate to this location	100	20	Fixed Wireless	Served (Over 100/20 available)	Wireless
869313	614 19TH AVENUE SOUTH	CLINTON	IA	52732	1	12-Provider facilitates speeds faster than that reported on the map	Provider only: The Map does not correctly reflect service that I facilitate to this location	100	20	Fixed Wireless	Served (Over 100/20 available)	Wireless
869373	814 MAIN AVENUE	CLINTON	IA	52732	1	12-Provider facilitates speeds faster than that reported on the map	Provider only: The Map does not correctly reflect service that I facilitate to this location	100	20	Fixed Wireless	Served (Over 100/20 available)	Wireless
869439	514 WORTH STREET	ACKLEY	IA	50601	1	12-Provider facilitates speeds faster than that reported on the map	Provider only: The Map does not correctly reflect service that I facilitate to this location	100	20	Fixed Wireless	Served (Over 100/20 available)	Wireless
869449	506 7TH AVENUE	ACKLEY	IA	50601	1	12-Provider facilitates speeds faster than that reported on the map	Provider only: The Map does not correctly reflect service that I facilitate to this location	100	20	Fixed Wireless	Served (Over 100/20 available)	Wireless
869521	610 SOUTH BARNES STREET	WHAT CHEER	IA	50268	1	12-Provider facilitates speeds faster than that reported on the map	Provider only: The Map does not correctly reflect service that I facilitate to this location	100	20	Fixed Wireless	Served (Over 100/20 available)	Wireless
869560	507 5TH STREET	DE WITT	IA	52742	1	12-Provider facilitates speeds faster than that reported on the map	Provider only: The Map does not correctly reflect service that I facilitate to this location	100	20	Fixed Wireless	Served (Over 100/20 available)	Wireless
869745	1447 16TH AVENUE	CAMANCHE	IA	52730	1	12-Provider facilitates speeds faster than that reported on the map	Provider only: The Map does not correctly reflect service that I facilitate to this location	100	20	Fixed Wireless	Served (Over 100/20 available)	Wireless
869862	1019 5TH AVENUE SOUTH	CLINTON	IA	52732	1	12-Provider facilitates speeds faster than that reported on the map	Provider only: The Map does not correctly reflect service that I facilitate to this location	100	20	Fixed Wireless	Served (Over 100/20 available)	Wireless
870066	2806 145TH STREET	CHARLOTTE	IA	52731	1	12-Provider facilitates speeds faster than that reported on the map	Provider only: The Map does not correctly reflect service that I facilitate to this location	100	20	Fixed Wireless	Served (Over 100/20 available)	Wireless
870489	115 12TH AVENUE	DE WITT	IA	52742	1	12-Provider facilitates speeds faster than that reported on the map	Provider only: The Map does not correctly reflect service that I facilitate to this location	100	20	Fixed Wireless	Served (Over 100/20 available)	Wireless
870496	119 9TH AVENUE	CAMANCHE	IA	52730	1	12-Provider facilitates speeds faster than that reported on the map	Provider only: The Map does not correctly reflect service that I facilitate to this location	100	20	Fixed Wireless	Served (Over 100/20 available)	Wireless
870499	906 3RD STREET	CAMANCHE	IA	52730	1	12-Provider facilitates speeds faster than that reported on the map	Provider only: The Map does not correctly reflect service that I facilitate to this location	100	20	Fixed Wireless	Served (Over 100/20 available)	Wireless
870511	2982 267TH STREET	DE WITT	IA	52742	1	12-Provider facilitates speeds faster than that reported on the map	Provider only: The Map does not correctly reflect service that I facilitate to this location	100	20	Fixed Wireless	Served (Over 100/20 available)	Wireless
870529	430 8TH AVENUE SOUTH	CLINTON	IA	52732	1	12-Provider facilitates speeds faster than that reported on the map	Provider only: The Map does not correctly reflect service that I facilitate to this location	100	20	Fixed Wireless	Served (Over 100/20 available)	Wireless
870558	1439 18TH AVENUE	CAMANCHE	IA	52730	1	12-Provider facilitates speeds faster than that reported on the map	Provider only: The Map does not correctly reflect service that I facilitate to this location	100	20	Fixed Wireless	Served (Over 100/20 available)	Wireless
870640	920 7TH STREET	DE WITT	IA	52742	1	12-Provider facilitates speeds faster than that reported on the map	Provider only: The Map does not correctly reflect service that I facilitate to this location	100	20	Fixed Wireless	Served (Over 100/20 available)	Wireless
870668	3705 220TH STREET	CLINTON	IA	52732	1	12-Provider facilitates speeds faster than that reported on the map	Provider only: The Map does not correctly reflect service that I facilitate to this location	100	20	Fixed Wireless	Served (Over 100/20 available)	Wireless
870836	709 2ND STREET NORTH	CLINTON	IA	52732	1	12-Provider facilitates speeds faster than that reported on the map	Provider only: The Map does not correctly reflect service that I facilitate to this location	100	20	Fixed Wireless	Served (Over 100/20 available)	Wireless
870969	206 13TH AVENUE	DE WITT	IA	52742	1	12-Provider facilitates speeds faster than that reported on the map	Provider only: The Map does not correctly reflect service that I facilitate to this location	100	20	Fixed Wireless	Served (Over 100/20 available)	Wireless
870984	415 9TH STREET	DE WITT	IA	52742	1	12-Provider facilitates speeds faster than that reported on the map	Provider only: The Map does not correctly reflect service that I facilitate to this location	100	20	Fixed Wireless	Served (Over 100/20 available)	Wireless
871052	318 INDUSTRIAL STREET	DE WITT	IA	52742	1	12-Provider facilitates speeds faster than that reported on the map	Provider only: The Map does not correctly reflect service that I facilitate to this location	100	20	Fixed Wireless	Served (Over 100/20 available)	Wireless
871175	314 3RD AVENUE	DE WITT	IA	52742	1	12-Provider facilitates speeds faster than that reported on the map	Provider only: The Map does not correctly reflect service that I facilitate to this location	100	20	Fixed Wireless	Served (Over 100/20 available)	Wireless
871194	1404 8TH STREET	DE WITT	IA	52742	1	12-Provider facilitates speeds faster than that reported on the map	Provider only: The Map does not correctly reflect service that I facilitate to this location	100	20	Fixed Wireless	Served (Over 100/20 available)	Wireless
871378	834 4TH AVENUE SOUTH	CLINTON	IA	52732	1	12-Provider facilitates speeds faster than that reported on the map	Provider only: The Map does not correctly reflect service that I facilitate to this location	100	20	Fixed Wireless	Served (Over 100/20 available)	Wireless
871515	1228 UNITED STATES HIGHWAY 61	DELMAR	IA	52037	1	12-Provider facilitates speeds faster than that reported on the map	Provider only: The Map does not correctly reflect service that I facilitate to this location	100	20	Fixed Wireless	Served (Over 100/20 available)	Wireless
871561	621 5TH AVENUE	DE WITT	IA	52742	1	12-Provider facilitates speeds faster than that reported on the map	Provider only: The Map does not correctly reflect service that I facilitate to this location	100	20	Fixed Wireless	Served (Over 100/20 available)	Wireless
871585	515 ARGYLE COURT	CLINTON	IA	52732	1	12-Provider facilitates speeds faster than that reported on the map	Provider only: The Map does not correctly reflect service that I facilitate to this location	100	20	Fixed Wireless	Served (Over 100/20 available)	Wireless
871639	4132 210TH STREET	CLINTON	IA	52732	1	12-Provider facilitates speeds faster than that reported on the map	Provider only: The Map does not correctly reflect service that I facilitate to this location	100	20	Fixed Wireless	Served (Over 100/20 available)	Wireless
871679	18335 Z AVENUE	STEAMBOAT ROCK	IA	50672	1	12-Provider facilitates speeds faster than that reported on the map	Provider only: The Map does not correctly reflect service that I facilitate to this location	100	20	Fixed Wireless	Served (Over 100/20 available)	Wireless
871691	3518 CLEVELAND STREET	CLINTON	IA	52732	1	12-Provider facilitates speeds faster than that reported on the map	Provider only: The Map does not correctly reflect service that I facilitate to this location	100	20	Fixed Wireless	Served (Over 100/20 available)	Wireless
871719	2962 245TH STREET	DE WITT	IA	52742	1	12-Provider facilitates speeds faster than that reported on the map	Provider only: The Map does not correctly reflect service that I facilitate to this location	100	20	Fixed Wireless	Served (Over 100/20 available)	Wireless
871849	5164 160TH AVENUE	ALBERT CITY	IA	50510	1	12-Provider facilitates speeds faster than that reported on the map	Provider only: The Map does not correctly reflect service that I facilitate to this location	100	20	Fixed Wireless	Served (Over 100/20 available)	Wireless
871857	9191 180TH STREET	MUSCATINE	IA	52761	1	12-Provider facilitates speeds faster than that reported on the map	Provider only: The Map does not correctly reflect service that I facilitate to this location	100	20	Fixed Wireless	Served (Over 100/20 available)	Wireless
871941	2709 12TH STREET NORTH	CLINTON	IA	52732	1	12-Provider facilitates speeds faster than that reported on the map	Provider only: The Map does not correctly reflect service that I facilitate to this location	100	20	Fixed Wireless	Served (Over 100/20 available)	Wireless
872168	626 SCENIC DRIVE	CLINTON	IA	52732	1	12-Provider facilitates speeds faster than that reported on the map	Provider only: The Map does not correctly reflect service that I facilitate to this location	100	20	Fixed Wireless	Served (Over 100/20 available)	Wireless
872505	811 14TH PLACE	CAMANCHE	IA	52730	1	12-Provider facilitates speeds faster than that reported on the map	Provider only: The Map does not correctly reflect service that I facilitate to this location	100	20	Fixed Wireless	Served (Over 100/20 available)	Wireless
872532	1400 13TH AVENUE NORTH	CLINTON	IA	52732	1	12-Provider facilitates speeds faster than that reported on the map	Provider only: The Map does not correctly reflect service that I facilitate to this location	100	20	Fixed Wireless	Served (Over 100/20 available)	Wireless
872541	1307 120TH STREET	STRAWBERRY POINT	IA	52076	1	12-Provider facilitates speeds faster than that reported on the map	Provider only: The Map does not correctly reflect service that I facilitate to this location	100	20	Fixed Wireless	Served (Over 100/20 available)	Wireless
872739	422 3RD AVENUE	DE WITT	IA	52742	1	12-Provider facilitates speeds faster than that reported on the map	Provider only: The Map does not correctly reflect service that I facilitate to this location	100	20	Fixed Wireless	Served (Over 100/20 available)	Wireless
872878	611 11TH AVENUE SOUTH	CLINTON	IA	52732	1	12-Provider facilitates speeds faster than that reported on the map	Provider only: The Map does not correctly reflect service that I facilitate to this location	100	20	Fixed Wireless	Served (Over 100/20 available)	Wireless
872908	115 SOUTH IRONS STREET	KESWICK	IA	50136	1	12-Provider facilitates speeds faster than that reported on the map	Provider only: The Map does not correctly reflect service that I facilitate to this location	100	20	Fixed Wireless	Served (Over 100/20 available)	Wireless
873004	1303 ELM COURT	DE WITT	IA	52742	1	12-Provider facilitates speeds faster than that reported on the map	Provider only: The Map does not correctly reflect service that I facilitate to this location	100	20	Fixed Wireless	Served (Over 100/20 available)	Wireless
873021	318 5TH AVENUE NORTH	CLINTON	IA	52732	1	12-Provider facilitates speeds faster than that reported on the map	Provider only: The Map does not correctly reflect service that I facilitate to this location	100	20	Fixed Wireless	Served (Over 100/20 available)	Wireless
873096	3009 3RD STREET NORTH	CLINTON	IA	52732	1	12-Provider facilitates speeds faster than that reported on the map	Provider only: The Map does not correctly reflect service that I facilitate to this location	100	20	Fixed Wireless	Served (Over 100/20 available)	Wireless
873146	521 GRUNDY STREET	ACKLEY	IA	50601	1	12-Provider facilitates speeds faster than that reported on the map	Provider only: The Map does not correctly reflect service that I facilitate to this location	100	20	Fixed Wireless	Served (Over 100/20 available)	Wireless
873167	2223 267TH AVENUE	DE WITT	IA	52742	1	12-Provider facilitates speeds faster than that reported on the map	Provider only: The Map does not correctly reflect service that I facilitate to this location	100	20	Fixed Wireless	Served (Over 100/20 available)	Wireless
873671	900 6TH STREET SOUTH	CLINTON	IA	52732	1	12-Provider facilitates speeds faster than that reported on the map	Provider only: The Map does not correctly reflect service that I facilitate to this location	100	20	Fixed Wireless	Served (Over 100/20 available)	Wireless
873726	3410 FALCON AVENUE	ATLANTIC	IA	50022	1	12-Provider facilitates speeds faster than that reported on the map	Provider only: The Map does not correctly reflect service that I facilitate to this location	100	20	Fixed Wireless	Served (Over 100/20 available)	Wireless
873878	3027 SCHICK COURT	CLINTON	IA	52732	1	12-Provider facilitates speeds faster than that reported on the map	Provider only: The Map does not correctly reflect service that I facilitate to this location	100	20	Fixed Wireless	Served (Over 100/20 available)	Wireless
873948	327 3RD AVENUE EAST	DE WITT	IA	52742	1	12-Provider facilitates speeds faster than that reported on the map	Provider only: The Map does not correctly reflect service that I facilitate to this location	100	20	Fixed Wireless	Served (Over 100/20 available)	Wireless
873964	604 32ND STREET SOUTH	CLINTON	IA	52732	1	12-Provider facilitates speeds faster than that reported on the map	Provider only: The Map does not correctly reflect service that I facilitate to this location	100	20	Fixed Wireless	Served (Over 100/20 available)	Wireless
873971	300 WEST BRINEY STREET	WHAT CHEER	IA	50268	1	12-Provider facilitates speeds faster than that reported on the map	Provider only: The Map does not correctly reflect service that I facilitate to this location	100	20	Fixed Wireless	Served (Over 100/20 available)	Wireless
874053	1119 12TH STREET NORTH	CLINTON	IA	52732	1	12-Provider facilitates speeds faster than that reported on the map	Provider only: The Map does not correctly reflect service that I facilitate to this location	100	20	Fixed Wireless	Served (Over 100/20 available)	Wireless
874062	401 2ND AVENUE	LOW MOOR	IA	52757	1	12-Provider facilitates speeds faster than that reported on the map	Provider only: The Map does not correctly reflect service that I facilitate to this location	100	20	Fixed Wireless	Served (Over 100/20 available)	Wireless
874115	1325 12TH STREET SOUTH	CLINTON	IA	52732	1	12-Provider facilitates speeds faster than that reported on the map	Provider only: The Map does not correctly reflect service that I facilitate to this location	100	20	Fixed Wireless	Served (Over 100/20 available)	Wireless
874259	208 6TH STREET NORTH	CLINTON	IA	52732	1	12-Provider facilitates speeds faster than that reported on the map	Provider only: The Map does not correctly reflect service that I facilitate to this location	100	20	Fixed Wireless	Served (Over 100/20 available)	Wireless
874418	200 EAST JACKSON STREET	EDGEWOOD	IA	52042	1	12-Provider facilitates speeds faster than that reported on the map	Provider only: The Map does not correctly reflect service that I facilitate to this location	100	20	Fixed Wireless	Served (Over 100/20 available)	Wireless
874714	600 ARGYLE COURT	CLINTON	IA	52732	1	12-Provider facilitates speeds faster than that reported on the map	Provider only: The Map does not correctly reflect service that I facilitate to this location	100	20	Fixed Wireless	Served (Over 100/20 available)	Wireless
875080	600 12TH STREET NORTH	CLINTON	IA	52732	1	12-Provider facilitates speeds faster than that reported on the map	Provider only: The Map does not correctly reflect service that I facilitate to this location	100	20	Fixed Wireless	Served (Over 100/20 available)	Wireless
875141	814 15TH AVENUE	DE WITT	IA	52742	1	12-Provider facilitates speeds faster than that reported on the map	Provider only: The Map does not correctly reflect service that I facilitate to this location	100	20	Fixed Wireless	Served (Over 100/20 available)	Wireless
875153	350 5TH AVENUE SOUTH	CLINTON	IA	52732	1	12-Provider facilitates speeds faster than that reported on the map	Provider only: The Map does not correctly reflect service that I facilitate to this location	100	20	Fixed Wireless	Served (Over 100/20 available)	Wireless
875220	3670 UNITED STATES HIGHWAY 30	DE WITT	IA	52742	1	12-Provider facilitates speeds faster than that reported on the map	Provider only: The Map does not correctly reflect service that I facilitate to this location	100	20	Fixed Wireless	Served (Over 100/20 available)	Wireless
875306	302 NORTH KILWORTH STREET	EXIRA	IA	50076	1	12-Provider facilitates speeds faster than that reported on the map	Provider only: The Map does not correctly reflect service that I facilitate to this location	100	20	Fixed Wireless	Served (Over 100/20 available)	Wireless
875329	300 15TH AVENUE SOUTH	CLINTON	IA	52732	1	12-Provider facilitates speeds faster than that reported on the map	Provider only: The Map does not correctly reflect service that I facilitate to this location	100	20	Fixed Wireless	Served (Over 100/20 available)	Wireless
875439	327 14TH AVENUE SOUTH	CLINTON	IA	52732	1	12-Provider facilitates speeds faster than that reported on the map	Provider only: The Map does not correctly reflect service that I facilitate to this location	100	20	Fixed Wireless	Served (Over 100/20 available)	Wireless
875458	2989 265TH STREET	DE WITT	IA	52742	1	12-Provider facilitates speeds faster than that reported on the map	Provider only: The Map does not correctly reflect service that I facilitate to this location	100	20	Fixed Wireless	Served (Over 100/20 available)	Wireless
875505	113 11TH STREET EAST	DE WITT	IA	52742	1	12-Provider facilitates speeds faster than that reported on the map	Provider only: The Map does not correctly reflect service that I facilitate to this location	100	20	Fixed Wireless	Served (Over 100/20 available)	Wireless
875550	3637 CLEVELAND STREET	CLINTON	IA	52732	1	12-Provider facilitates speeds faster than that reported on the map	Provider only: The Map does not correctly reflect service that I facilitate to this location	100	20	Fixed Wireless	Served (Over 100/20 available)	Wireless
875635	17090 91ST AVENUE	MUSCATINE	IA	52761	1	12-Provider facilitates speeds faster than that reported on the map	Provider only: The Map does not correctly reflect service that I facilitate to this location	100	20	Fixed Wireless	Served (Over 100/20 available)	Wireless
875699	589 WOODLAND DRIVE	CLINTON	IA	52732	1	12-Provider facilitates speeds faster than that reported on the map	Provider only: The Map does not correctly reflect service that I facilitate to this location	100	20	Fixed Wireless	Served (Over 100/20 available)	Wireless
876019	1479 390TH AVENUE	BRYANT	IA	52727	1	12-Provider facilitates speeds faster than that reported on the map	Provider only: The Map does not correctly reflect service that I facilitate to this location	100	20	Fixed Wireless	Served (Over 100/20 available)	Wireless
876072	301 EAST CHURCHILL STREET	KESWICK	IA	50136	1	12-Provider facilitates speeds faster than that reported on the map	Provider only: The Map does not correctly reflect service that I facilitate to this location	100	20	Fixed Wireless	Served (Over 100/20 available)	Wireless
876277	1807 15TH PLACE	CAMANCHE	IA	52730	1	12-Provider facilitates speeds faster than that reported on the map	Provider only: The Map does not correctly reflect service that I facilitate to this location	100	20	Fixed Wireless	Served (Over 100/20 available)	Wireless
876536	771 13TH AVENUE SOUTH	CLINTON	IA	52732	1	12-Provider facilitates speeds faster than that reported on the map	Provider only: The Map does not correctly reflect service that I facilitate to this location	100	20	Fixed Wireless	Served (Over 100/20 available)	Wireless
876563	1302 FLORENCE AVENUE	CLINTON	IA	52732	1	12-Provider facilitates speeds faster than that reported on the map	Provider only: The Map does not correctly reflect service that I facilitate to this location	100	20	Fixed Wireless	Served (Over 100/20 available)	Wireless
876820	2314 CHANCY STREET	CLINTON	IA	52732	1	12-Provider facilitates speeds faster than that reported on the map	Provider only: The Map does not correctly reflect service that I facilitate to this location	100	20	Fixed Wireless	Served (Over 100/20 available)	Wireless
876851	326 5TH AVENUE NORTH	CLINTON	IA	52732	1	12-Provider facilitates speeds faster than that reported on the map	Provider only: The Map does not correctly reflect service that I facilitate to this location	100	20	Fixed Wireless	Served (Over 100/20 available)	Wireless
876852	200 5TH STREET	LOW MOOR	IA	52757	1	12-Provider facilitates speeds faster than that reported on the map	Provider only: The Map does not correctly reflect service that I facilitate to this location	100	20	Fixed Wireless	Served (Over 100/20 available)	Wireless
877018	850 12TH AVENUE SOUTH	CLINTON	IA	52732	1	12-Provider facilitates speeds faster than that reported on the map	Provider only: The Map does not correctly reflect service that I facilitate to this location	100	20	Fixed Wireless	Served (Over 100/20 available)	Wireless
877081	230 MYRA PLACE	CLINTON	IA	52732	1	12-Provider facilitates speeds faster than that reported on the map	Provider only: The Map does not correctly reflect service that I facilitate to this location	100	20	Fixed Wireless	Served (Over 100/20 available)	Wireless
877328	1021 7TH STREET	DE WITT	IA	52742	1	12-Provider facilitates speeds faster than that reported on the map	Provider only: The Map does not correctly reflect service that I facilitate to this location	100	20	Fixed Wireless	Served (Over 100/20 available)	Wireless
877463	721 7TH STREET	DE WITT	IA	52742	1	12-Provider facilitates speeds faster than that reported on the map	Provider only: The Map does not correctly reflect service that I facilitate to this location	100	20	Fixed Wireless	Served (Over 100/20 available)	Wireless
877536	1313 9TH STREET	DE WITT	IA	52742	1	12-Provider facilitates speeds faster than that reported on the map	Provider only: The Map does not correctly reflect service that I facilitate to this location	100	20	Fixed Wireless	Served (Over 100/20 available)	Wireless
877651	1101 23RD STREET SOUTH	CLINTON	IA	52732	1	12-Provider facilitates speeds faster than that reported on the map	Provider only: The Map does not correctly reflect service that I facilitate to this location	100	20	Fixed Wireless	Served (Over 100/20 available)	Wireless
877797	806 4TH AVENUE SOUTH	CLINTON	IA	52732	1	12-Provider facilitates speeds faster than that reported on the map	Provider only: The Map does not correctly reflect service that I facilitate to this location	100	20	Fixed Wireless	Served (Over 100/20 available)	Wireless
877883	1091 300TH AVENUE	COLESBURG	IA	52035	1	12-Provider facilitates speeds faster than that reported on the map	Provider only: The Map does not correctly reflect service that I facilitate to this location	100	20	Fixed Wireless	Served (Over 100/20 available)	Wireless
878095	3439 210TH STREET	GOOSE LAKE	IA	52750	1	12-Provider facilitates speeds faster than that reported on the map	Provider only: The Map does not correctly reflect service that I facilitate to this location	100	20	Fixed Wireless	Served (Over 100/20 available)	Wireless
878136	606 HIGHVIEW DRIVE	CLINTON	IA	52732	1	12-Provider facilitates speeds faster than that reported on the map	Provider only: The Map does not correctly reflect service that I facilitate to this location	100	20	Fixed Wireless	Served (Over 100/20 available)	Wireless
878238	815 9TH STREET	CAMANCHE	IA	52730	1	12-Provider facilitates speeds faster than that reported on the map	Provider only: The Map does not correctly reflect service that I facilitate to this location	100	20	Fixed Wireless	Served (Over 100/20 available)	Wireless
878280	822 14TH AVENUE SOUTH	CLINTON	IA	52732	1	12-Provider facilitates speeds faster than that reported on the map	Provider only: The Map does not correctly reflect service that I facilitate to this location	100	20	Fixed Wireless	Served (Over 100/20 available)	Wireless
878461	1408 ANTHONY PLACE	CAMANCHE	IA	52730	1	12-Provider facilitates speeds faster than that reported on the map	Provider only: The Map does not correctly reflect service that I facilitate to this location	100	20	Fixed Wireless	Served (Over 100/20 available)	Wireless
878494	427 21ST PLACE	CLINTON	IA	52732	1	12-Provider facilitates speeds faster than that reported on the map	Provider only: The Map does not correctly reflect service that I facilitate to this location	100	20	Fixed Wireless	Served (Over 100/20 available)	Wireless
878567	218 11TH STREET SOUTH	CLINTON	IA	52732	1	12-Provider facilitates speeds faster than that reported on the map	Provider only: The Map does not correctly reflect service that I facilitate to this location	100	20	Fixed Wireless	Served (Over 100/20 available)	Wireless
878633	1720 8TH STREET NORTH	CLINTON	IA	52732	1	12-Provider facilitates speeds faster than that reported on the map	Provider only: The Map does not correctly reflect service that I facilitate to this location	100	20	Fixed Wireless	Served (Over 100/20 available)	Wireless
878730	931 WESTBROOK DRIVE	DE WITT	IA	52742	1	12-Provider facilitates speeds faster than that reported on the map	Provider only: The Map does not correctly reflect service that I facilitate to this location	100	20	Fixed Wireless	Served (Over 100/20 available)	Wireless
878850	1112 SPRINGBROOK LANE	DE WITT	IA	52742	1	12-Provider facilitates speeds faster than that reported on the map	Provider only: The Map does not correctly reflect service that I facilitate to this location	100	20	Fixed Wireless	Served (Over 100/20 available)	Wireless
878947	508 6TH AVENUE SOUTH	CLINTON	IA	52732	1	12-Provider facilitates speeds faster than that reported on the map	Provider only: The Map does not correctly reflect service that I facilitate to this location	100	20	Fixed Wireless	Served (Over 100/20 available)	Wireless
878994	309 RIDGE AVENUE	DELMAR	IA	52037	1	12-Provider facilitates speeds faster than that reported on the map	Provider only: The Map does not correctly reflect service that I facilitate to this location	100	20	Fixed Wireless	Served (Over 100/20 available)	Wireless
879056	105 WEST MADISON STREET	EDGEWOOD	IA	52042	1	12-Provider facilitates speeds faster than that reported on the map	Provider only: The Map does not correctly reflect service that I facilitate to this location	100	20	Fixed Wireless	Served (Over 100/20 available)	Wireless
879386	1531 BLUFF BOULEVARD SOUTH	CLINTON	IA	52732	1	12-Provider facilitates speeds faster than that reported on the map	Provider only: The Map does not correctly reflect service that I facilitate to this location	100	20	Fixed Wireless	Served (Over 100/20 available)	Wireless
879454	2001 BEAVER CHANNEL PARKWAY	CLINTON	IA	52732	1	12-Provider facilitates speeds faster than that reported on the map	Provider only: The Map does not correctly reflect service that I facilitate to this location	100	20	Fixed Wireless	Served (Over 100/20 available)	Wireless
879471	4442 9TH STREET	CAMANCHE	IA	52730	1	12-Provider facilitates speeds faster than that reported on the map	Provider only: The Map does not correctly reflect service that I facilitate to this location	100	20	Fixed Wireless	Served (Over 100/20 available)	Wireless
879586	1420 32ND STREET SOUTH	CLINTON	IA	52732	1	12-Provider facilitates speeds faster than that reported on the map	Provider only: The Map does not correctly reflect service that I facilitate to this location	100	20	Fixed Wireless	Served (Over 100/20 available)	Wireless
879636	707 7TH AVENUE	ACKLEY	IA	50601	1	12-Provider facilitates speeds faster than that reported on the map	Provider only: The Map does not correctly reflect service that I facilitate to this location	100	20	Fixed Wireless	Served (Over 100/20 available)	Wireless
880033	18137 HIGHWAY 149	SIGOURNEY	IA	52591	1	12-Provider facilitates speeds faster than that reported on the map	Provider only: The Map does not correctly reflect service that I facilitate to this location	100	20	Fixed Wireless	Served (Over 100/20 available)	Wireless
880135	536 17TH STREET SOUTH	CLINTON	IA	52732	1	12-Provider facilitates speeds faster than that reported on the map	Provider only: The Map does not correctly reflect service that I facilitate to this location	100	20	Fixed Wireless	Served (Over 100/20 available)	Wireless
880170	4506 170TH STREET	CLINTON	IA	52732	1	12-Provider facilitates speeds faster than that reported on the map	Provider only: The Map does not correctly reflect service that I facilitate to this location	100	20	Fixed Wireless	Served (Over 100/20 available)	Wireless
880266	1365 RIDGECREST DRIVE	CLINTON	IA	52732	1	12-Provider facilitates speeds faster than that reported on the map	Provider only: The Map does not correctly reflect service that I facilitate to this location	100	20	Fixed Wireless	Served (Over 100/20 available)	Wireless
880322	1538 BLUFF BOULEVARD SOUTH	CLINTON	IA	52732	1	12-Provider facilitates speeds faster than that reported on the map	Provider only: The Map does not correctly reflect service that I facilitate to this location	100	20	Fixed Wireless	Served (Over 100/20 available)	Wireless
880340	322 10TH STREET NORTH	CLINTON	IA	52732	1	12-Provider facilitates speeds faster than that reported on the map	Provider only: The Map does not correctly reflect service that I facilitate to this location	100	20	Fixed Wireless	Served (Over 100/20 available)	Wireless
880454	544 10TH AVENUE SOUTH	CLINTON	IA	52732	1	12-Provider facilitates speeds faster than that reported on the map	Provider only: The Map does not correctly reflect service that I facilitate to this location	100	20	Fixed Wireless	Served (Over 100/20 available)	Wireless
880546	1013 13TH STREET NORTH	CLINTON	IA	52732	1	12-Provider facilitates speeds faster than that reported on the map	Provider only: The Map does not correctly reflect service that I facilitate to this location	100	20	Fixed Wireless	Served (Over 100/20 available)	Wireless
880610	1641 400TH AVENUE	BRYANT	IA	52727	1	12-Provider facilitates speeds faster than that reported on the map	Provider only: The Map does not correctly reflect service that I facilitate to this location	100	20	Fixed Wireless	Served (Over 100/20 available)	Wireless
880910	808 2ND AVENUE	DE WITT	IA	52742	1	12-Provider facilitates speeds faster than that reported on the map	Provider only: The Map does not correctly reflect service that I facilitate to this location	100	20	Fixed Wireless	Served (Over 100/20 available)	Wireless
880972	814 3RD AVENUE	ACKLEY	IA	50601	1	12-Provider facilitates speeds faster than that reported on the map	Provider only: The Map does not correctly reflect service that I facilitate to this location	100	20	Fixed Wireless	Served (Over 100/20 available)	Wireless
881040	437 1ST AVENUE	CLINTON	IA	52732	1	12-Provider facilitates speeds faster than that reported on the map	Provider only: The Map does not correctly reflect service that I facilitate to this location	100	20	Fixed Wireless	Served (Over 100/20 available)	Wireless
881185	904 SOUTH BARNES STREET	WHAT CHEER	IA	50268	1	12-Provider facilitates speeds faster than that reported on the map	Provider only: The Map does not correctly reflect service that I facilitate to this location	100	20	Fixed Wireless	Served (Over 100/20 available)	Wireless
881196	2782 350TH AVENUE	CAMANCHE	IA	52730	1	12-Provider facilitates speeds faster than that reported on the map	Provider only: The Map does not correctly reflect service that I facilitate to this location	100	20	Fixed Wireless	Served (Over 100/20 available)	Wireless
881251	3845 170TH STREET	BRYANT	IA	52727	1	12-Provider facilitates speeds faster than that reported on the map	Provider only: The Map does not correctly reflect service that I facilitate to this location	100	20	Fixed Wireless	Served (Over 100/20 available)	Wireless

881290	431 SOUTH 6TH AVENUE	DE WITT	IA	52742	1	12-Provider facilitates speeds faster than that reported on the map	Provider only: The Map does not correctly reflect service that I facilitate to this location	100	20	Fixed Wireless	Served (Over 100/20 available)	Wireless
881463	511 1ST AVENUE	CLINTON	IA	52732	1	12-Provider facilitates speeds faster than that reported on the map	Provider only: The Map does not correctly reflect service that I facilitate to this location	100	20	Fixed Wireless	Served (Over 100/20 available)	Wireless
881543	4477 190TH STREET	CLINTON	IA	52732	1	12-Provider facilitates speeds faster than that reported on the map	Provider only: The Map does not correctly reflect service that I facilitate to this location	100	20	Fixed Wireless	Served (Over 100/20 available)	Wireless
881610	2395 14TH STREET SOUTH	CLINTON	IA	52732	1	12-Provider facilitates speeds faster than that reported on the map	Provider only: The Map does not correctly reflect service that I facilitate to this location	100	20	Fixed Wireless	Served (Over 100/20 available)	Wireless
881622	409 2ND AVENUE	LOW MOOR	IA	52757	1	12-Provider facilitates speeds faster than that reported on the map	Provider only: The Map does not correctly reflect service that I facilitate to this location	100	20	Fixed Wireless	Served (Over 100/20 available)	Wireless
881678	1605 2ND AVENUE SOUTH	CLINTON	IA	52732	1	12-Provider facilitates speeds faster than that reported on the map	Provider only: The Map does not correctly reflect service that I facilitate to this location	100	20	Fixed Wireless	Served (Over 100/20 available)	Wireless
881703	1901 CIRCLE DRIVE SOUTH	CLINTON	IA	52732	1	12-Provider facilitates speeds faster than that reported on the map	Provider only: The Map does not correctly reflect service that I facilitate to this location	100	20	Fixed Wireless	Served (Over 100/20 available)	Wireless
881718	224 10TH STREET EAST	DE WITT	IA	52742	1	12-Provider facilitates speeds faster than that reported on the map	Provider only: The Map does not correctly reflect service that I facilitate to this location	100	20	Fixed Wireless	Served (Over 100/20 available)	Wireless
881860	302 WEST PENN STREET	WHAT CHEER	IA	50268	1	12-Provider facilitates speeds faster than that reported on the map	Provider only: The Map does not correctly reflect service that I facilitate to this location	100	20	Fixed Wireless	Served (Over 100/20 available)	Wireless
881885	2596 282ND AVENUE	DE WITT	IA	52742	1	12-Provider facilitates speeds faster than that reported on the map	Provider only: The Map does not correctly reflect service that I facilitate to this location	100	20	Fixed Wireless	Served (Over 100/20 available)	Wireless
881902	817 WASHINGTON STREET	WEBSTER	IA	52355	1	12-Provider facilitates speeds faster than that reported on the map	Provider only: The Map does not correctly reflect service that I facilitate to this location	100	20	Fixed Wireless	Served (Over 100/20 available)	Wireless
881975	1950 HIGHLAND COURT	CLINTON	IA	52732	1	12-Provider facilitates speeds faster than that reported on the map	Provider only: The Map does not correctly reflect service that I facilitate to this location	100	20	Fixed Wireless	Served (Over 100/20 available)	Wireless
882027	2268 330TH AVENUE	DE WITT	IA	52742	1	12-Provider facilitates speeds faster than that reported on the map	Provider only: The Map does not correctly reflect service that I facilitate to this location	100	20	Fixed Wireless	Served (Over 100/20 available)	Wireless
882137	112 31ST AVENUE NORTH	CLINTON	IA	52732	1	12-Provider facilitates speeds faster than that reported on the map	Provider only: The Map does not correctly reflect service that I facilitate to this location	100	20	Fixed Wireless	Served (Over 100/20 available)	Wireless
882393	1004 12TH PLACE	CAMANCHE	IA	52730	1	12-Provider facilitates speeds faster than that reported on the map	Provider only: The Map does not correctly reflect service that I facilitate to this location	100	20	Fixed Wireless	Served (Over 100/20 available)	Wireless
882469	9159 180TH STREET	MUSCATINE	IA	52761	1	12-Provider facilitates speeds faster than that reported on the map	Provider only: The Map does not correctly reflect service that I facilitate to this location	100	20	Fixed Wireless	Served (Over 100/20 available)	Wireless
882538	607 11TH AVENUE SOUTH	CLINTON	IA	52732	1	12-Provider facilitates speeds faster than that reported on the map	Provider only: The Map does not correctly reflect service that I facilitate to this location	100	20	Fixed Wireless	Served (Over 100/20 available)	Wireless
882713	120 5TH STREET NORTH	CLINTON	IA	52732	1	12-Provider facilitates speeds faster than that reported on the map	Provider only: The Map does not correctly reflect service that I facilitate to this location	100	20	Fixed Wireless	Served (Over 100/20 available)	Wireless
882871	1201 5TH AVENUE	DE WITT	IA	52742	1	12-Provider facilitates speeds faster than that reported on the map	Provider only: The Map does not correctly reflect service that I facilitate to this location	100	20	Fixed Wireless	Served (Over 100/20 available)	Wireless
883057	403 29TH AVENUE NORTH	CLINTON	IA	52732	1	12-Provider facilitates speeds faster than that reported on the map	Provider only: The Map does not correctly reflect service that I facilitate to this location	100	20	Fixed Wireless	Served (Over 100/20 available)	Wireless
883136	700 49TH AVENUE	CAMANCHE	IA	52730	1	12-Provider facilitates speeds faster than that reported on the map	Provider only: The Map does not correctly reflect service that I facilitate to this location	100	20	Fixed Wireless	Served (Over 100/20 available)	Wireless
883181	2750 262ND STREET	DE WITT	IA	52742	1	12-Provider facilitates speeds faster than that reported on the map	Provider only: The Map does not correctly reflect service that I facilitate to this location	100	20	Fixed Wireless	Served (Over 100/20 available)	Wireless
883372	110 NORTH KING STREET	WHAT CHEER	IA	50268	1	12-Provider facilitates speeds faster than that reported on the map	Provider only: The Map does not correctly reflect service that I facilitate to this location	100	20	Fixed Wireless	Served (Over 100/20 available)	Wireless
883385	422 5TH AVENUE NORTH	CLINTON	IA	52732	1	12-Provider facilitates speeds faster than that reported on the map	Provider only: The Map does not correctly reflect service that I facilitate to this location	100	20	Fixed Wireless	Served (Over 100/20 available)	Wireless
883519	817 5TH AVENUE SOUTH	CLINTON	IA	52732	1	12-Provider facilitates speeds faster than that reported on the map	Provider only: The Map does not correctly reflect service that I facilitate to this location	100	20	Fixed Wireless	Served (Over 100/20 available)	Wireless
883703	4412 3RD STREET WEST	CAMANCHE	IA	52730	1	12-Provider facilitates speeds faster than that reported on the map	Provider only: The Map does not correctly reflect service that I facilitate to this location	100	20	Fixed Wireless	Served (Over 100/20 available)	Wireless
883723	518 5TH STREET SOUTH	CLINTON	IA	52732	1	12-Provider facilitates speeds faster than that reported on the map	Provider only: The Map does not correctly reflect service that I facilitate to this location	100	20	Fixed Wireless	Served (Over 100/20 available)	Wireless
883897	1456 ROYAL OAK COURT	DE WITT	IA	52742	1	12-Provider facilitates speeds faster than that reported on the map	Provider only: The Map does not correctly reflect service that I facilitate to this location	100	20	Fixed Wireless	Served (Over 100/20 available)	Wireless
883920	1640 8TH AVENUE SOUTH	CLINTON	IA	52732	1	12-Provider facilitates speeds faster than that reported on the map	Provider only: The Map does not correctly reflect service that I facilitate to this location	100	20	Fixed Wireless	Served (Over 100/20 available)	Wireless
884102	322 MITCHELL STREET	ACKLEY	IA	50601	1	12-Provider facilitates speeds faster than that reported on the map	Provider only: The Map does not correctly reflect service that I facilitate to this location	100	20	Fixed Wireless	Served (Over 100/20 available)	Wireless
884168	302 21ST PLACE	CLINTON	IA	52732	1	12-Provider facilitates speeds faster than that reported on the map	Provider only: The Map does not correctly reflect service that I facilitate to this location	100	20	Fixed Wireless	Served (Over 100/20 available)	Wireless
884400	410 DELMAR AVENUE	DELMAR	IA	52037	1	12-Provider facilitates speeds faster than that reported on the map	Provider only: The Map does not correctly reflect service that I facilitate to this location	100	20	Fixed Wireless	Served (Over 100/20 available)	Wireless
884718	2227 13TH AVENUE SOUTH	CLINTON	IA	52732	1	12-Provider facilitates speeds faster than that reported on the map	Provider only: The Map does not correctly reflect service that I facilitate to this location	100	20	Fixed Wireless	Served (Over 100/20 available)	Wireless
885038	2216 LAFAYETTE TERRACE	CLINTON	IA	52732	1	12-Provider facilitates speeds faster than that reported on the map	Provider only: The Map does not correctly reflect service that I facilitate to this location	100	20	Fixed Wireless	Served (Over 100/20 available)	Wireless
885047	106 WEST WASHINGTON STREET	EXIRA	IA	50076	1	12-Provider facilitates speeds faster than that reported on the map	Provider only: The Map does not correctly reflect service that I facilitate to this location	100	20	Fixed Wireless	Served (Over 100/20 available)	Wireless
885115	301 15TH AVENUE	CAMANCHE	IA	52730	1	12-Provider facilitates speeds faster than that reported on the map	Provider only: The Map does not correctly reflect service that I facilitate to this location	100	20	Fixed Wireless	Served (Over 100/20 available)	Wireless
885385	609 BROADWAY STREET	SOUTH ENGLISH	IA	52335	1	12-Provider facilitates speeds faster than that reported on the map	Provider only: The Map does not correctly reflect service that I facilitate to this location	100	20	Fixed Wireless	Served (Over 100/20 available)	Wireless
885448	418 10TH AVENUE	DE WITT	IA	52742	1	12-Provider facilitates speeds faster than that reported on the map	Provider only: The Map does not correctly reflect service that I facilitate to this location	100	20	Fixed Wireless	Served (Over 100/20 available)	Wireless
885679	814 7TH STREET	DE WITT	IA	52742	1	12-Provider facilitates speeds faster than that reported on the map	Provider only: The Map does not correctly reflect service that I facilitate to this location	100	20	Fixed Wireless	Served (Over 100/20 available)	Wireless
885737	1213 8TH AVENUE SOUTH	CLINTON	IA	52732	1	12-Provider facilitates speeds faster than that reported on the map	Provider only: The Map does not correctly reflect service that I facilitate to this location	100	20	Fixed Wireless	Served (Over 100/20 available)	Wireless
885823	412 SILVER CREEK ROAD	DE WITT	IA	52742	1	12-Provider facilitates speeds faster than that reported on the map	Provider only: The Map does not correctly reflect service that I facilitate to this location	100	20	Fixed Wireless	Served (Over 100/20 available)	Wireless
886050	300 CHURCH STREET	EXIRA	IA	50076	1	12-Provider facilitates speeds faster than that reported on the map	Provider only: The Map does not correctly reflect service that I facilitate to this location	100	20	Fixed Wireless	Served (Over 100/20 available)	Wireless
886092	875 5TH AVENUE NORTH	CLINTON	IA	52732	1	12-Provider facilitates speeds faster than that reported on the map	Provider only: The Map does not correctly reflect service that I facilitate to this location	100	20	Fixed Wireless	Served (Over 100/20 available)	Wireless
886130	2204 WASHINGTON BOULEVARD SOUTH	CAMANCHE	IA	52730	1	12-Provider facilitates speeds faster than that reported on the map	Provider only: The Map does not correctly reflect service that I facilitate to this location	100	20	Fixed Wireless	Served (Over 100/20 available)	Wireless
886166	1729 11TH STREET	DE WITT	IA	52742	1	12-Provider facilitates speeds faster than that reported on the map	Provider only: The Map does not correctly reflect service that I facilitate to this location	100	20	Fixed Wireless	Served (Over 100/20 available)	Wireless
886186	403 8TH STREET	DE WITT	IA	52742	1	12-Provider facilitates speeds faster than that reported on the map	Provider only: The Map does not correctly reflect service that I facilitate to this location	100	20	Fixed Wireless	Served (Over 100/20 available)	Wireless
886201	1302 FRANKLIN STREET	ACKLEY	IA	50601	1	12-Provider facilitates speeds faster than that reported on the map	Provider only: The Map does not correctly reflect service that I facilitate to this location	100	20	Fixed Wireless	Served (Over 100/20 available)	Wireless
886215	804 6TH AVENUE	DE WITT	IA	52742	1	12-Provider facilitates speeds faster than that reported on the map	Provider only: The Map does not correctly reflect service that I facilitate to this location	100	20	Fixed Wireless	Served (Over 100/20 available)	Wireless
886246	301 HIGHWAY 22	KESWICK	IA	50136	1	12-Provider facilitates speeds faster than that reported on the map	Provider only: The Map does not correctly reflect service that I facilitate to this location	100	20	Fixed Wireless	Served (Over 100/20 available)	Wireless
886350	536 ORCHARD COURT	CLINTON	IA	52732	1	12-Provider facilitates speeds faster than that reported on the map	Provider only: The Map does not correctly reflect service that I facilitate to this location	100	20	Fixed Wireless	Served (Over 100/20 available)	Wireless
886448	2212 140TH STREET	GREELEY	IA	52050	1	12-Provider facilitates speeds faster than that reported on the map	Provider only: The Map does not correctly reflect service that I facilitate to this location	100	20	Fixed Wireless	Served (Over 100/20 available)	Wireless
886466	20847 138TH STREET	WEBSTER	IA	52355	1	12-Provider facilitates speeds faster than that reported on the map	Provider only: The Map does not correctly reflect service that I facilitate to this location	100	20	Fixed Wireless	Served (Over 100/20 available)	Wireless
886616	521 TOWER ROAD	CLINTON	IA	52732	1	12-Provider facilitates speeds faster than that reported on the map	Provider only: The Map does not correctly reflect service that I facilitate to this location	100	20	Fixed Wireless	Served (Over 100/20 available)	Wireless
886721	1200 SPRINGBROOK LANE	DE WITT	IA	52742	1	12-Provider facilitates speeds faster than that reported on the map	Provider only: The Map does not correctly reflect service that I facilitate to this location	100	20	Fixed Wireless	Served (Over 100/20 available)	Wireless
886728	2606 244TH STREET	DE WITT	IA	52742	1	12-Provider facilitates speeds faster than that reported on the map	Provider only: The Map does not correctly reflect service that I facilitate to this location	100	20	Fixed Wireless	Served (Over 100/20 available)	Wireless
886783	229 CRAGMOR DRIVE	CLINTON	IA	52732	1	12-Provider facilitates speeds faster than that reported on the map	Provider only: The Map does not correctly reflect service that I facilitate to this location	100	20	Fixed Wireless	Served (Over 100/20 available)	Wireless
886810	423 2ND AVENUE SOUTH	CLINTON	IA	52732	1	12-Provider facilitates speeds faster than that reported on the map	Provider only: The Map does not correctly reflect service that I facilitate to this location	100	20	Fixed Wireless	Served (Over 100/20 available)	Wireless
886954	806 6TH AVENUE SOUTH	CLINTON	IA	52732	1	12-Provider facilitates speeds faster than that reported on the map	Provider only: The Map does not correctly reflect service that I facilitate to this location	100	20	Fixed Wireless	Served (Over 100/20 available)	Wireless
886955	2054 16TH STREET NORTHWEST	CLINTON	IA	52732	1	12-Provider facilitates speeds faster than that reported on the map	Provider only: The Map does not correctly reflect service that I facilitate to this location	100	20	Fixed Wireless	Served (Over 100/20 available)	Wireless
887039	1978 442TH AVENUE	CLINTON	IA	52732	1	12-Provider facilitates speeds faster than that reported on the map	Provider only: The Map does not correctly reflect service that I facilitate to this location	100	20	Fixed Wireless	Served (Over 100/20 available)	Wireless
887042	251 RUTH PLACE	CLINTON	IA	52732	1	12-Provider facilitates speeds faster than that reported on the map	Provider only: The Map does not correctly reflect service that I facilitate to this location	100	20	Fixed Wireless	Served (Over 100/20 available)	Wireless
887101	105 JOHNS STREET	KESWICK	IA	50136	1	12-Provider facilitates speeds faster than that reported on the map	Provider only: The Map does not correctly reflect service that I facilitate to this location	100	20	Fixed Wireless	Served (Over 100/20 available)	Wireless
887128	1219 SCENIC HILL LANE	DE WITT	IA	52742	1	12-Provider facilitates speeds faster than that reported on the map	Provider only: The Map does not correctly reflect service that I facilitate to this location	100	20	Fixed Wireless	Served (Over 100/20 available)	Wireless
887202	3302 9TH STREET	CAMANCHE	IA	52730	1	12-Provider facilitates speeds faster than that reported on the map	Provider only: The Map does not correctly reflect service that I facilitate to this location	100	20	Fixed Wireless	Served (Over 100/20 available)	Wireless
887301	2398 BARKER STREET	CLINTON	IA	52732	1	12-Provider facilitates speeds faster than that reported on the map	Provider only: The Map does not correctly reflect service that I facilitate to this location	100	20	Fixed Wireless	Served (Over 100/20 available)	Wireless
887396	416 HARDIN STREET	ACKLEY	IA	50601	1	12-Provider facilitates speeds faster than that reported on the map	Provider only: The Map does not correctly reflect service that I facilitate to this location	100	20	Fixed Wireless	Served (Over 100/20 available)	Wireless
887505	407 MYRA PLACE	CLINTON	IA	52732	1	12-Provider facilitates speeds faster than that reported on the map	Provider only: The Map does not correctly reflect service that I facilitate to this location	100	20	Fixed Wireless	Served (Over 100/20 available)	Wireless
887683	620 KENILWORTH COURT	CLINTON	IA	52732	1	12-Provider facilitates speeds faster than that reported on the map	Provider only: The Map does not correctly reflect service that I facilitate to this location	100	20	Fixed Wireless	Served (Over 100/20 available)	Wireless
887685	1032 9TH AVENUE NORTH	CLINTON	IA	52732	1	12-Provider facilitates speeds faster than that reported on the map	Provider only: The Map does not correctly reflect service that I facilitate to this location	100	20	Fixed Wireless	Served (Over 100/20 available)	Wireless
887711	3326 175TH STREET	CHARLOTTE	IA	52731	1	12-Provider facilitates speeds faster than that reported on the map	Provider only: The Map does not correctly reflect service that I facilitate to this location	100	20	Fixed Wireless	Served (Over 100/20 available)	Wireless
887807	251 18TH PLACE	CLINTON	IA	52732	1	12-Provider facilitates speeds faster than that reported on the map	Provider only: The Map does not correctly reflect service that I facilitate to this location	100	20	Fixed Wireless	Served (Over 100/20 available)	Wireless
887942	611 8TH AVENUE	ACKLEY	IA	50601	1	12-Provider facilitates speeds faster than that reported on the map	Provider only: The Map does not correctly reflect service that I facilitate to this location	100	20	Fixed Wireless	Served (Over 100/20 available)	Wireless
887962	411 3RD AVENUE	ACKLEY	IA	50601	1	12-Provider facilitates speeds faster than that reported on the map	Provider only: The Map does not correctly reflect service that I facilitate to this location	100	20	Fixed Wireless	Served (Over 100/20 available)	Wireless
887993	1107 WILLANY DRIVE	CLINTON	IA	52732	1	12-Provider facilitates speeds faster than that reported on the map	Provider only: The Map does not correctly reflect service that I facilitate to this location	100	20	Fixed Wireless	Served (Over 100/20 available)	Wireless
888103	1238 14TH AVENUE SOUTH	CLINTON	IA	52732	1	12-Provider facilitates speeds faster than that reported on the map	Provider only: The Map does not correctly reflect service that I facilitate to this location	100	20	Fixed Wireless	Served (Over 100/20 available)	Wireless
888213	21878 HIGHWAY 22	WEBSTER	IA	52355	1	12-Provider facilitates speeds faster than that reported on the map	Provider only: The Map does not correctly reflect service that I facilitate to this location	100	20	Fixed Wireless	Served (Over 100/20 available)	Wireless
888248	1321 15TH AVENUE SOUTH	CLINTON	IA	52732	1	12-Provider facilitates speeds faster than that reported on the map	Provider only: The Map does not correctly reflect service that I facilitate to this location	100	20	Fixed Wireless	Served (Over 100/20 available)	Wireless
888373	906 WASHINGTON BOULEVARD SOUTH	CAMANCHE	IA	52730	1	12-Provider facilitates speeds faster than that reported on the map	Provider only: The Map does not correctly reflect service that I facilitate to this location	100	20	Fixed Wireless	Served (Over 100/20 available)	Wireless
888495	104 PROSPECT DRIVE	ACKLEY	IA	50601	1	12-Provider facilitates speeds faster than that reported on the map	Provider only: The Map does not correctly reflect service that I facilitate to this location	100	20	Fixed Wireless	Served (Over 100/20 available)	Wireless
888501	911 CIRCLE DRIVE NORTH	CLINTON	IA	52732	1	12-Provider facilitates speeds faster than that reported on the map	Provider only: The Map does not correctly reflect service that I facilitate to this location	100	20	Fixed Wireless	Served (Over 100/20 available)	Wireless
888968	1121 9TH STREET	DE WITT	IA	52742	1	12-Provider facilitates speeds faster than that reported on the map	Provider only: The Map does not correctly reflect service that I facilitate to this location	100	20	Fixed Wireless	Served (Over 100/20 available)	Wireless
889013	415 14TH PLACE	CAMANCHE	IA	52730	1	12-Provider facilitates speeds faster than that reported on the map	Provider only: The Map does not correctly reflect service that I facilitate to this location	100	20	Fixed Wireless	Served (Over 100/20 available)	Wireless
889111	1205 4TH AVENUE	ACKLEY	IA	50601	1	12-Provider facilitates speeds faster than that reported on the map	Provider only: The Map does not correctly reflect service that I facilitate to this location	100	20	Fixed Wireless	Served (Over 100/20 available)	Wireless
889143	407 WEST PORTER STREET	WHAT CHEER	IA	50268	1	12-Provider facilitates speeds faster than that reported on the map	Provider only: The Map does not correctly reflect service that I facilitate to this location	100	20	Fixed Wireless	Served (Over 100/20 available)	Wireless
889205	1512 10TH STREET NORTHWEST	CLINTON	IA	52732	1	12-Provider facilitates speeds faster than that reported on the map	Provider only: The Map does not correctly reflect service that I facilitate to this location	100	20	Fixed Wireless	Served (Over 100/20 available)	Wireless
889302	1106 BLUFF BOULEVARD SOUTH	CLINTON	IA	52732	1	12-Provider facilitates speeds faster than that reported on the map	Provider only: The Map does not correctly reflect service that I facilitate to this location	100	20	Fixed Wireless	Served (Over 100/20 available)	Wireless
889387	306 NORTH CHESTNUT STREET	EDGEWOOD	IA	52042	1	12-Provider facilitates speeds faster than that reported on the map	Provider only: The Map does not correctly reflect service that I facilitate to this location	100	20	Fixed Wireless	Served (Over 100/20 available)	Wireless
889462	1265 11TH AVENUE	DE WITT	IA	52742	1	12-Provider facilitates speeds faster than that reported on the map	Provider only: The Map does not correctly reflect service that I facilitate to this location	100	20	Fixed Wireless	Served (Over 100/20 available)	Wireless
889489	1917 10TH STREET	CAMANCHE	IA	52730	1	12-Provider facilitates speeds faster than that reported on the map	Provider only: The Map does not correctly reflect service that I facilitate to this location	100	20	Fixed Wireless	Served (Over 100/20 available)	Wireless
889557	1537 FAIRWAY DRIVE	CLINTON	IA	52732	1	12-Provider facilitates speeds faster than that reported on the map	Provider only: The Map does not correctly reflect service that I facilitate to this location	100	20	Fixed Wireless	Served (Over 100/20 available)	Wireless
889946	637 6TH AVENUE SOUTH	CLINTON	IA	52732	1	12-Provider facilitates speeds faster than that reported on the map	Provider only: The Map does not correctly reflect service that I facilitate to this location	100	20	Fixed Wireless	Served (Over 100/20 available)	Wireless
890008	1444 17TH AVENUE	CAMANCHE	IA	52730	1	12-Provider facilitates speeds faster than that reported on the map	Provider only: The Map does not correctly reflect service that I facilitate to this location	100	20	Fixed Wireless	Served (Over 100/20 available)	Wireless
890271	544 4TH AVENUE SOUTH	CLINTON	IA	52732	1	12-Provider facilitates speeds faster than that reported on the map	Provider only: The Map does not correctly reflect service that I facilitate to this location	100	20	Fixed Wireless	Served (Over 100/20 available)	Wireless
890325	551 SCENIC DRIVE	CLINTON	IA	52732	1	12-Provider facilitates speeds faster than that reported on the map	Provider only: The Map does not correctly reflect service that I facilitate to this location	100	20	Fixed Wireless	Served (Over 100/20 available)	Wireless
890438	1908 CAMANCHE AVENUE	CLINTON	IA	52732	1	12-Provider facilitates speeds faster than that reported on the map	Provider only: The Map does not correctly reflect service that I facilitate to this location	100	20	Fixed Wireless	Served (Over 100/20 available)	Wireless
890481	221 LEE COURT	CLINTON	IA	52732	1	12-Provider facilitates speeds faster than that reported on the map	Provider only: The Map does not correctly reflect service that I facilitate to this location	100	20	Fixed Wireless	Served (Over 100/20 available)	Wireless
890505	1420 ANTHONY PLACE	CAMANCHE	IA	52730	1	12-Provider facilitates speeds faster than that reported on the map	Provider only: The Map does not correctly reflect service that I facilitate to this location	100	20	Fixed Wireless	Served (Over 100/20 available)	Wireless
890592	951 13TH AVENUE NORTH	CLINTON	IA	52732	1	12-Provider facilitates speeds faster than that reported on the map	Provider only: The Map does not correctly reflect service that I facilitate to this location	100	20	Fixed Wireless	Served (Over 100/20 available)	Wireless
890619	714 2ND AVENUE	ACKLEY	IA	50601	1	12-Provider facilitates speeds faster than that reported on the map	Provider only: The Map does not correctly reflect service that I facilitate to this location	100	20	Fixed Wireless	Served (Over 100/20 available)	Wireless
890654	2135 260TH AVENUE	DE WITT	IA	52742	1	12-Provider facilitates speeds faster than that reported on the map	Provider only: The Map does not correctly reflect service that I facilitate to this location	100	20	Fixed Wireless	Served (Over 100/20 available)	Wireless
890797	1809 CAMANCHE AVENUE	CLINTON	IA	52732	1	12-Provider facilitates speeds faster than that reported on the map	Provider only: The Map does not correctly reflect service that I facilitate to this location	100	20	Fixed Wireless	Served (Over 100/20 available)	Wireless
890922	1427 LAWRENCE AVENUE	CAMANCHE	IA	52730	1	12-Provider facilitates speeds faster than that reported on the map	Provider only: The Map does not correctly reflect service that I facilitate to this location	100	20	Fixed Wireless	Served (Over 100/20 available)	Wireless
890938	552 2ND AVENUE SOUTH	CLINTON	IA	52732	1	12-Provider facilitates speeds faster than that reported on the map	Provider only: The Map does not correctly reflect service that I facilitate to this location	100	20	Fixed Wireless	Served (Over 100/20 available)	Wireless
890943	423 15TH PLACE	CAMANCHE	IA	52730	1	12-Provider facilitates speeds faster than that reported on the map	Provider only: The Map does not correctly reflect service that I facilitate to this location	100	20	Fixed Wireless	Served (Over 100/20 available)	Wireless
890955	1033 UNITED STATES HIGHWAY 61	DELMAR	IA	52037	1	12-Provider facilitates speeds faster than that reported on the map	Provider only: The Map does not correctly reflect service that I facilitate to this location	100	20	Fixed Wireless	Served (Over 100/20 available)	Wireless
891175	1604 17TH STREET	DE WITT	IA	52742	1	12-Provider facilitates speeds faster than that reported on the map	Provider only: The Map does not correctly reflect service that I facilitate to this location	100	20	Fixed Wireless	Served (Over 100/20 available)	Wireless
891221	3401 2ND AVENUE SOUTH	CLINTON	IA	52732	1	12-Provider facilitates speeds faster than that reported on the map	Provider only: The Map does not correctly reflect service that I facilitate to this location	100	20	Fixed Wireless	Served (Over 100/20 available)	Wireless
891445	202 6TH STREET SOUTH	CLINTON	IA	52732	1	12-Provider facilitates speeds faster than that reported on the map	Provider only: The Map does not correctly reflect service that I facilitate to this location	100	20	Fixed Wireless	Served (Over 100/20 available)	Wireless
891551	535 9TH AVENUE SOUTH	CLINTON	IA	52732	1	12-Provider facilitates speeds faster than that reported on the map	Provider only: The Map does not correctly reflect service that I facilitate to this location	100	20	Fixed Wireless	Served (Over 100/20 available)	Wireless
891687	809 4TH STREET	DE WITT	IA	52742	1	12-Provider facilitates speeds faster than that reported on the map	Provider only: The Map does not correctly reflect service that I facilitate to this location	100	20	Fixed Wireless	Served (Over 100/20 available)	Wireless
891701	701 PARK PLACE	CLINTON	IA	52732	1	12-Provider facilitates speeds faster than that reported on the map	Provider only: The Map does not correctly reflect service that I facilitate to this location	100	20	Fixed Wireless	Served (Over 100/20 available)	Wireless
891731	618 14TH PLACE	CAMANCHE	IA	52730	1	12-Provider facilitates speeds faster than that reported on the map	Provider only: The Map does not correctly reflect service that I facilitate to this location	100	20	Fixed Wireless	Served (Over 100/20 available)	Wireless
891735	2328 CAMERON DRIVE	CLINTON	IA	52732	1	12-Provider facilitates speeds faster than that reported on the map	Provider only: The Map does not correctly reflect service that I facilitate to this location	100	20	Fixed Wireless	Served (Over 100/20 available)	Wireless
891820	3510 3RD STREET NORTH	CLINTON	IA	52732	1	12-Provider facilitates speeds faster than that reported on the map	Provider only: The Map does not correctly reflect service that I facilitate to this location	100	20	Fixed Wireless	Served (Over 100/20 available)	Wireless
891838	218 18TH STREET NORTH	CLINTON	IA	52732	1	12-Provider facilitates speeds faster than that reported on the map	Provider only: The Map does not correctly reflect service that I facilitate to this location	100	20	Fixed Wireless	Served (Over 100/20 available)	Wireless
892091	2124 GREEN GARDEN COURT	DE WITT	IA	52742	1	12-Provider facilitates speeds faster than that reported on the map	Provider only: The Map does not correctly reflect service that I facilitate to this location	100	20	Fixed Wireless	Served (Over 100/20 available)	Wireless
892254	827 BLUFF BOULEVARD SOUTH	CLINTON	IA	52732	1	12-Provider facilitates speeds faster than that reported on the map	Provider only: The Map does not correctly reflect service that I facilitate to this location	100	20	Fixed Wireless	Served (Over 100/20 available)	Wireless
892441	847 GATEWAY STREET	CLINTON	IA	52732	1	12-Provider facilitates speeds faster than that reported on the map	Provider only: The Map does not correctly reflect service that I facilitate to this location	100	20	Fixed Wireless	Served (Over 100/20 available)	Wireless
892486	1108 5TH STREET	DE WITT	IA	52742	1	12-Provider facilitates speeds faster than that reported on the map	Provider only: The Map does not correctly reflect service that I facilitate to this location	100	20	Fixed Wireless	Served (Over 100/20 available)	Wireless
892590	305 3RD AVENUE	LOW MOOR	IA	52757	1	12-Provider facilitates speeds faster than that reported on the map	Provider only: The Map does not correctly reflect service that I facilitate to this location	100	20	Fixed Wireless	Served (Over 100/20 available)	Wireless
892622	516 MILL RIDGE ROAD	CLINTON	IA	52732	1	12-Provider facilitates speeds faster than that reported on the map	Provider only: The Map does not correctly reflect service that I facilitate to this location	100	20	Fixed Wireless	Served (Over 100/20 available)	Wireless
892656	215 3RD AVENUE NORTH	CLINTON	IA	52732	1	12-Provider facilitates speeds faster than that reported on the map	Provider only: The Map does not correctly reflect service that I facilitate to this location	100	20	Fixed Wireless	Served (Over 100/20 available)	Wireless
892708	638 9TH AVENUE SOUTH	CLINTON	IA	52732	1	12-Provider facilitates speeds faster than that reported on the map	Provider only: The Map does not correctly reflect service that I facilitate to this location	100	20	Fixed Wireless	Served (Over 100/20 available)	Wireless
892910	9251 CIMARRON ROAD	MUSCATINE	IA	52761	1	12-Provider facilitates speeds faster than that reported on the map	Provider only: The Map does not correctly reflect service that I facilitate to this location	100	20	Fixed Wireless	Served (Over 100/20 available)	Wireless
892933	216 HARDIN STREET	ACKLEY	IA	50601	1	12-Provider facilitates speeds faster than that reported on the map	Provider only: The Map does not correctly reflect service that I facilitate to this location	100	20	Fixed Wireless	Served (Over 100/20 available)	Wireless

892964	424 16TH AVENUE SOUTH	CLINTON	IA	52732	1	12-Provider facilitates speeds faster than that reported on the map	Provider only: The Map does not correctly reflect service that I facilitate to this location	100	20	Fixed Wireless	Served (Over 100/20 available)	Wireless
893078	609 BREEZY POINT DRIVE	CLINTON	IA	52732	1	12-Provider facilitates speeds faster than that reported on the map	Provider only: The Map does not correctly reflect service that I facilitate to this location	100	20	Fixed Wireless	Served (Over 100/20 available)	Wireless
893335	712 10TH STREET	GRUNDY CENTER	IA	50638	1	12-Provider facilitates speeds faster than that reported on the map	Provider only: The Map does not correctly reflect service that I facilitate to this location	100	20	Fixed Wireless	Served (Over 100/20 available)	Wireless
893447	364 23RD PLACE	CLINTON	IA	52732	1	12-Provider facilitates speeds faster than that reported on the map	Provider only: The Map does not correctly reflect service that I facilitate to this location	100	20	Fixed Wireless	Served (Over 100/20 available)	Wireless
893882	1219 1ST STREET	DE WITT	IA	52742	1	12-Provider facilitates speeds faster than that reported on the map	Provider only: The Map does not correctly reflect service that I facilitate to this location	100	20	Fixed Wireless	Served (Over 100/20 available)	Wireless
894404	14032 260TH AVENUE	WEBSTER	IA	52355	1	12-Provider facilitates speeds faster than that reported on the map	Provider only: The Map does not correctly reflect service that I facilitate to this location	100	20	Fixed Wireless	Served (Over 100/20 available)	Wireless
894413	616 HURST STREET	DELMAR	IA	52037	1	12-Provider facilitates speeds faster than that reported on the map	Provider only: The Map does not correctly reflect service that I facilitate to this location	100	20	Fixed Wireless	Served (Over 100/20 available)	Wireless
894486	1516 8TH AVENUE	DE WITT	IA	52742	1	12-Provider facilitates speeds faster than that reported on the map	Provider only: The Map does not correctly reflect service that I facilitate to this location	100	20	Fixed Wireless	Served (Over 100/20 available)	Wireless
894626	115 3RD STREET SOUTH	CLINTON	IA	52732	1	12-Provider facilitates speeds faster than that reported on the map	Provider only: The Map does not correctly reflect service that I facilitate to this location	100	20	Fixed Wireless	Served (Over 100/20 available)	Wireless
894922	1023 GRANDVIEW DRIVE	CLINTON	IA	52732	1	12-Provider facilitates speeds faster than that reported on the map	Provider only: The Map does not correctly reflect service that I facilitate to this location	100	20	Fixed Wireless	Served (Over 100/20 available)	Wireless
894955	272 33RD AVENUE NORTH	CLINTON	IA	52732	1	12-Provider facilitates speeds faster than that reported on the map	Provider only: The Map does not correctly reflect service that I facilitate to this location	100	20	Fixed Wireless	Served (Over 100/20 available)	Wireless
894960	1415 HONEY LANE	CLINTON	IA	52732	1	12-Provider facilitates speeds faster than that reported on the map	Provider only: The Map does not correctly reflect service that I facilitate to this location	100	20	Fixed Wireless	Served (Over 100/20 available)	Wireless
894985	1125 SPRINGBROOK LANE	DE WITT	IA	52742	1	12-Provider facilitates speeds faster than that reported on the map	Provider only: The Map does not correctly reflect service that I facilitate to this location	100	20	Fixed Wireless	Served (Over 100/20 available)	Wireless
894995	403 8TH AVENUE	CAMANCHE	IA	52730	1	12-Provider facilitates speeds faster than that reported on the map	Provider only: The Map does not correctly reflect service that I facilitate to this location	100	20	Fixed Wireless	Served (Over 100/20 available)	Wireless
895068	3303 VALLEY OAKS DRIVE	CLINTON	IA	52732	1	12-Provider facilitates speeds faster than that reported on the map	Provider only: The Map does not correctly reflect service that I facilitate to this location	100	20	Fixed Wireless	Served (Over 100/20 available)	Wireless
895384	215 MYRA PLACE	CLINTON	IA	52732	1	12-Provider facilitates speeds faster than that reported on the map	Provider only: The Map does not correctly reflect service that I facilitate to this location	100	20	Fixed Wireless	Served (Over 100/20 available)	Wireless
895394	1132 BOBETTA COURT	CLINTON	IA	52732	1	12-Provider facilitates speeds faster than that reported on the map	Provider only: The Map does not correctly reflect service that I facilitate to this location	100	20	Fixed Wireless	Served (Over 100/20 available)	Wireless
895485	102 NORTH WASHINGTON STREET	EDGEWOOD	IA	52042	1	12-Provider facilitates speeds faster than that reported on the map	Provider only: The Map does not correctly reflect service that I facilitate to this location	100	20	Fixed Wireless	Served (Over 100/20 available)	Wireless
895545	501 6TH STREET	DE WITT	IA	52742	1	12-Provider facilitates speeds faster than that reported on the map	Provider only: The Map does not correctly reflect service that I facilitate to this location	100	20	Fixed Wireless	Served (Over 100/20 available)	Wireless
895598	615 4TH AVENUE SOUTH	CLINTON	IA	52732	1	12-Provider facilitates speeds faster than that reported on the map	Provider only: The Map does not correctly reflect service that I facilitate to this location	100	20	Fixed Wireless	Served (Over 100/20 available)	Wireless
895635	4330 MAIN STREET	ANDOVER	IA	52701	1	12-Provider facilitates speeds faster than that reported on the map	Provider only: The Map does not correctly reflect service that I facilitate to this location	100	20	Fixed Wireless	Served (Over 100/20 available)	Wireless
895722	228 1ST AVENUE	CLINTON	IA	52732	1	12-Provider facilitates speeds faster than that reported on the map	Provider only: The Map does not correctly reflect service that I facilitate to this location	100	20	Fixed Wireless	Served (Over 100/20 available)	Wireless
895822	817 MIDDLE ROAD	CAMANCHE	IA	52730	1	12-Provider facilitates speeds faster than that reported on the map	Provider only: The Map does not correctly reflect service that I facilitate to this location	100	20	Fixed Wireless	Served (Over 100/20 available)	Wireless
895880	603 1ST STREET	CAMANCHE	IA	52730	1	12-Provider facilitates speeds faster than that reported on the map	Provider only: The Map does not correctly reflect service that I facilitate to this location	100	20	Fixed Wireless	Served (Over 100/20 available)	Wireless
895936	2168 140TH STREET	GREELEY	IA	52050	1	12-Provider facilitates speeds faster than that reported on the map	Provider only: The Map does not correctly reflect service that I facilitate to this location	100	20	Fixed Wireless	Served (Over 100/20 available)	Wireless
896016	1532 MACKIN DRIVE	DE WITT	IA	52742	1	12-Provider facilitates speeds faster than that reported on the map	Provider only: The Map does not correctly reflect service that I facilitate to this location	100	20	Fixed Wireless	Served (Over 100/20 available)	Wireless
896091	1029 185TH AVENUE	MAQUOKETA	IA	52060	1	12-Provider facilitates speeds faster than that reported on the map	Provider only: The Map does not correctly reflect service that I facilitate to this location	100	20	Fixed Wireless	Served (Over 100/20 available)	Wireless
896184	2657 252ND AVENUE	DE WITT	IA	52742	1	12-Provider facilitates speeds faster than that reported on the map	Provider only: The Map does not correctly reflect service that I facilitate to this location	100	20	Fixed Wireless	Served (Over 100/20 available)	Wireless
896252	2123 WEST COURT	CLINTON	IA	52732	1	12-Provider facilitates speeds faster than that reported on the map	Provider only: The Map does not correctly reflect service that I facilitate to this location	100	20	Fixed Wireless	Served (Over 100/20 available)	Wireless
896502	626 11TH AVENUE SOUTH	CLINTON	IA	52732	1	12-Provider facilitates speeds faster than that reported on the map	Provider only: The Map does not correctly reflect service that I facilitate to this location	100	20	Fixed Wireless	Served (Over 100/20 available)	Wireless
896511	1372 WASHINGTON STREET	ANDOVER	IA	52701	1	12-Provider facilitates speeds faster than that reported on the map	Provider only: The Map does not correctly reflect service that I facilitate to this location	100	20	Fixed Wireless	Served (Over 100/20 available)	Wireless
896669	221 8TH STREET EAST	DE WITT	IA	52742	1	12-Provider facilitates speeds faster than that reported on the map	Provider only: The Map does not correctly reflect service that I facilitate to this location	100	20	Fixed Wireless	Served (Over 100/20 available)	Wireless
896875	818 3RD STREET	DE WITT	IA	52742	1	12-Provider facilitates speeds faster than that reported on the map	Provider only: The Map does not correctly reflect service that I facilitate to this location	100	20	Fixed Wireless	Served (Over 100/20 available)	Wireless
896921	2817 262ND STREET	DE WITT	IA	52742	1	12-Provider facilitates speeds faster than that reported on the map	Provider only: The Map does not correctly reflect service that I facilitate to this location	100	20	Fixed Wireless	Served (Over 100/20 available)	Wireless
897185	3543 275TH STREET	CAMANCHE	IA	52730	1	12-Provider facilitates speeds faster than that reported on the map	Provider only: The Map does not correctly reflect service that I facilitate to this location	100	20	Fixed Wireless	Served (Over 100/20 available)	Wireless
897373	115 16TH PLACE B	CLINTON	IA	52732	1	12-Provider facilitates speeds faster than that reported on the map	Provider only: The Map does not correctly reflect service that I facilitate to this location	100	20	Fixed Wireless	Served (Over 100/20 available)	Wireless
897496	1175 427TH AVENUE	CLINTON	IA	52732	1	12-Provider facilitates speeds faster than that reported on the map	Provider only: The Map does not correctly reflect service that I facilitate to this location	100	20	Fixed Wireless	Served (Over 100/20 available)	Wireless
897538	1704 IOWA AVENUE	CLINTON	IA	52732	1	12-Provider facilitates speeds faster than that reported on the map	Provider only: The Map does not correctly reflect service that I facilitate to this location	100	20	Fixed Wireless	Served (Over 100/20 available)	Wireless
897618	1223 13TH AVENUE NORTH	CLINTON	IA	52732	1	12-Provider facilitates speeds faster than that reported on the map	Provider only: The Map does not correctly reflect service that I facilitate to this location	100	20	Fixed Wireless	Served (Over 100/20 available)	Wireless
897818	508 13TH STREET NORTH	CLINTON	IA	52732	1	12-Provider facilitates speeds faster than that reported on the map	Provider only: The Map does not correctly reflect service that I facilitate to this location	100	20	Fixed Wireless	Served (Over 100/20 available)	Wireless
897877	508 10TH AVENUE SOUTH	CLINTON	IA	52732	1	12-Provider facilitates speeds faster than that reported on the map	Provider only: The Map does not correctly reflect service that I facilitate to this location	100	20	Fixed Wireless	Served (Over 100/20 available)	Wireless
897913	2320 BARKER STREET	CLINTON	IA	52732	1	12-Provider facilitates speeds faster than that reported on the map	Provider only: The Map does not correctly reflect service that I facilitate to this location	100	20	Fixed Wireless	Served (Over 100/20 available)	Wireless
897979	1501 FAIRWAY DRIVE	CLINTON	IA	52732	1	12-Provider facilitates speeds faster than that reported on the map	Provider only: The Map does not correctly reflect service that I facilitate to this location	100	20	Fixed Wireless	Served (Over 100/20 available)	Wireless
897980	1413 8TH AVENUE	DE WITT	IA	52742	1	12-Provider facilitates speeds faster than that reported on the map	Provider only: The Map does not correctly reflect service that I facilitate to this location	100	20	Fixed Wireless	Served (Over 100/20 available)	Wireless
898079	1670 345TH STREET	ATLANTIC	IA	50022	1	12-Provider facilitates speeds faster than that reported on the map	Provider only: The Map does not correctly reflect service that I facilitate to this location	100	20	Fixed Wireless	Served (Over 100/20 available)	Wireless
898137	1445 235TH AVENUE	DELMAR	IA	52037	1	12-Provider facilitates speeds faster than that reported on the map	Provider only: The Map does not correctly reflect service that I facilitate to this location	100	20	Fixed Wireless	Served (Over 100/20 available)	Wireless
898140	3177 245TH STREET	DE WITT	IA	52742	1	12-Provider facilitates speeds faster than that reported on the map	Provider only: The Map does not correctly reflect service that I facilitate to this location	100	20	Fixed Wireless	Served (Over 100/20 available)	Wireless
898364	1209 12TH STREET NORTH	CLINTON	IA	52732	1	12-Provider facilitates speeds faster than that reported on the map	Provider only: The Map does not correctly reflect service that I facilitate to this location	100	20	Fixed Wireless	Served (Over 100/20 available)	Wireless
898504	3641 230TH STREET	DE WITT	IA	52742	1	12-Provider facilitates speeds faster than that reported on the map	Provider only: The Map does not correctly reflect service that I facilitate to this location	100	20	Fixed Wireless	Served (Over 100/20 available)	Wireless
898570	823 13TH AVENUE SOUTH	CLINTON	IA	52732	1	12-Provider facilitates speeds faster than that reported on the map	Provider only: The Map does not correctly reflect service that I facilitate to this location	100	20	Fixed Wireless	Served (Over 100/20 available)	Wireless
898614	1732 25TH AVENUE SOUTH	CLINTON	IA	52732	1	12-Provider facilitates speeds faster than that reported on the map	Provider only: The Map does not correctly reflect service that I facilitate to this location	100	20	Fixed Wireless	Served (Over 100/20 available)	Wireless
898833	808 MAIN AVENUE	CLINTON	IA	52732	1	12-Provider facilitates speeds faster than that reported on the map	Provider only: The Map does not correctly reflect service that I facilitate to this location	100	20	Fixed Wireless	Served (Over 100/20 available)	Wireless
898841	238 6TH AVENUE SOUTH	CLINTON	IA	52732	1	12-Provider facilitates speeds faster than that reported on the map	Provider only: The Map does not correctly reflect service that I facilitate to this location	100	20	Fixed Wireless	Served (Over 100/20 available)	Wireless
898849	811 SARAH LANE	CLINTON	IA	52732	1	12-Provider facilitates speeds faster than that reported on the map	Provider only: The Map does not correctly reflect service that I facilitate to this location	100	20	Fixed Wireless	Served (Over 100/20 available)	Wireless
898908	2216 13TH AVENUE SOUTH	CLINTON	IA	52732	1	12-Provider facilitates speeds faster than that reported on the map	Provider only: The Map does not correctly reflect service that I facilitate to this location	100	20	Fixed Wireless	Served (Over 100/20 available)	Wireless
899360	2901 3RD STREET NORTH	CLINTON	IA	52732	1	12-Provider facilitates speeds faster than that reported on the map	Provider only: The Map does not correctly reflect service that I facilitate to this location	100	20	Fixed Wireless	Served (Over 100/20 available)	Wireless
899517	101 WEST WASHINGTON STREET	EXIRA	IA	50076	1	12-Provider facilitates speeds faster than that reported on the map	Provider only: The Map does not correctly reflect service that I facilitate to this location	100	20	Fixed Wireless	Served (Over 100/20 available)	Wireless
899836	101 GRUNDY STREET	ACKLEY	IA	50601	1	12-Provider facilitates speeds faster than that reported on the map	Provider only: The Map does not correctly reflect service that I facilitate to this location	100	20	Fixed Wireless	Served (Over 100/20 available)	Wireless
878285	2628 FRIENDSHIP TRAIL	CLINTON	IA	52732	1	12-Provider facilitates speeds faster than that reported on the map	Provider only: The Map does not correctly reflect service that I facilitate to this location	100	20	Fixed Wireless	Served (Over 100/20 available)	Wireless
887355	203 WEST NEWTON STREET	EDGEWOOD	IA	52042	1	12-Provider facilitates speeds faster than that reported on the map	Provider only: The Map does not correctly reflect service that I facilitate to this location	100	20	Fixed Wireless	Served (Over 100/20 available)	Wireless
896679	2627 FRIENDSHIP TRAIL	CLINTON	IA	52732	1	12-Provider facilitates speeds faster than that reported on the map	Provider only: The Map does not correctly reflect service that I facilitate to this location	100	20	Fixed Wireless	Served (Over 100/20 available)	Wireless
802353	1700 ALBANY PLACE SOUTHEAST	ORANGE CITY	IA	51041	1	12-Provider facilitates speeds faster than that reported on the map	Provider only: The Map does not correctly reflect service that I facilitate to this location	100	20	Fixed Wireless	Served (Over 100/20 available)	Wireless
806635	304 IOWA STREET	BENTON	IA	50835	1	12-Provider facilitates speeds faster than that reported on the map	Provider only: The Map does not correctly reflect service that I facilitate to this location	100	20	Fixed Wireless	Served (Over 100/20 available)	Wireless
808428	1625 STATE HIGHWAY 150	CALMAR	IA	52132	1	12-Provider facilitates speeds faster than that reported on the map	Provider only: The Map does not correctly reflect service that I facilitate to this location	100	20	Fixed Wireless	Served (Over 100/20 available)	Wireless
808602	1741 SLATER AVENUE	WINTHROP	IA	50682	1	12-Provider facilitates speeds faster than that reported on the map	Provider only: The Map does not correctly reflect service that I facilitate to this location	100	20	Fixed Wireless	Served (Over 100/20 available)	Wireless
811801	5 TURTLE TRAIL	HARLAN	IA		1	12-Provider facilitates speeds faster than that reported on the map	Provider only: The Map does not correctly reflect service that I facilitate to this location	100	20	Fixed Wireless	Served (Over 100/20 available)	Wireless
812406	15493 JADE ROAD	FAYETTE	IA	52142	1	12-Provider facilitates speeds faster than that reported on the map	Provider only: The Map does not correctly reflect service that I facilitate to this location	100	20	Fixed Wireless	Served (Over 100/20 available)	Wireless
813638	13726 240TH AVENUE	SPIRIT LAKE	IA	51360	1	12-Provider facilitates speeds faster than that reported on the map	Provider only: The Map does not correctly reflect service that I facilitate to this location	100	20	Fixed Wireless	Served (Over 100/20 available)	Wireless
813798	2284 YORK AVENUE	WINTHROP	IA	50682	1	12-Provider facilitates speeds faster than that reported on the map	Provider only: The Map does not correctly reflect service that I facilitate to this location	100	20	Fixed Wireless	Served (Over 100/20 available)	Wireless
819401	156 WEST JAMES STREET	JESUP	IA	50648	1	12-Provider facilitates speeds faster than that reported on the map	Provider only: The Map does not correctly reflect service that I facilitate to this location	100	20	Fixed Wireless	Served (Over 100/20 available)	Wireless
820954	3850 HIGHWAY 22	MUSCATINE	IA	52761	1	12-Provider facilitates speeds faster than that reported on the map	Provider only: The Map does not correctly reflect service that I facilitate to this location	100	20	Fixed Wireless	Served (Over 100/20 available)	Wireless
825804	3203 270TH STREET	FAIRBANK	IA	50629	1	12-Provider facilitates speeds faster than that reported on the map	Provider only: The Map does not correctly reflect service that I facilitate to this location	100	20	Fixed Wireless	Served (Over 100/20 available)	Wireless
826980	2532 JEWELL AVENUE	OSKALOOSA	IA	52577	1	12-Provider facilitates speeds faster than that reported on the map	Provider only: The Map does not correctly reflect service that I facilitate to this location	100	20	Fixed Wireless	Served (Over 100/20 available)	Wireless
832804	321 WEST RAILROAD STREET	ALTON	IA	51003	1	12-Provider facilitates speeds faster than that reported on the map	Provider only: The Map does not correctly reflect service that I facilitate to this location	100	20	Fixed Wireless	Served (Over 100/20 available)	Wireless
834946	212 RAILROAD STREET	ALTON	IA	51003	1	12-Provider facilitates speeds faster than that reported on the map	Provider only: The Map does not correctly reflect service that I facilitate to this location	100	20	Fixed Wireless	Served (Over 100/20 available)	Wireless
837735	3854 HIGHWAY 22	MUSCATINE	IA	52761	1	12-Provider facilitates speeds faster than that reported on the map	Provider only: The Map does not correctly reflect service that I facilitate to this location	100	20	Fixed Wireless	Served (Over 100/20 available)	Wireless
838939	116 UNK	MAQUOKETA	IA	52060	1	12-Provider facilitates speeds faster than that reported on the map	Provider only: The Map does not correctly reflect service that I facilitate to this location	100	20	Fixed Wireless	Served (Over 100/20 available)	Wireless
840068	2587 OAKLAND MILLS CEMETERY ROAD	MT PLEASANT	IA	52641	1	12-Provider facilitates speeds faster than that reported on the map	Provider only: The Map does not correctly reflect service that I facilitate to this location	100	20	Fixed Wireless	Served (Over 100/20 available)	Wireless
840813	511 UNION STREET	FAYETTE	IA	52142	1	12-Provider facilitates speeds faster than that reported on the map	Provider only: The Map does not correctly reflect service that I facilitate to this location	100	20	Fixed Wireless	Served (Over 100/20 available)	Wireless
845649	413 EAST 6TH AVENUE	KELLERTON	IA	50133	1	12-Provider facilitates speeds faster than that reported on the map	Provider only: The Map does not correctly reflect service that I facilitate to this location	100	20	Fixed Wireless	Served (Over 100/20 available)	Wireless
853626	1831 35TH	SPIRIT LAKE	IA	51360	1	12-Provider facilitates speeds faster than that reported on the map	Provider only: The Map does not correctly reflect service that I facilitate to this location	100	20	Fixed Wireless	Served (Over 100/20 available)	Wireless
853769	1001 HAWKEYE ROAD	ALTON	IA	51003	1	12-Provider facilitates speeds faster than that reported on the map	Provider only: The Map does not correctly reflect service that I facilitate to this location	100	20	Fixed Wireless	Served (Over 100/20 available)	Wireless
860697	136 NORTH 8TH STREET	ROCKWELL CITY	IA	50579	1	12-Provider facilitates speeds faster than that reported on the map	Provider only: The Map does not correctly reflect service that I facilitate to this location	100	20	Fixed Wireless	Served (Over 100/20 available)	Wireless
861091	3805 SUNNER AVENUE	SPIRIT LAKE	IA	51360	1	12-Provider facilitates speeds faster than that reported on the map	Provider only: The Map does not correctly reflect service that I facilitate to this location	100	20	Fixed Wireless	Served (Over 100/20 available)	Wireless
861924	18669 GRUNDY ROAD	CEDAR FALLS	IA	50613	1	12-Provider facilitates speeds faster than that reported on the map	Provider only: The Map does not correctly reflect service that I facilitate to this location	100	20	Fixed Wireless	Served (Over 100/20 available)	Wireless
864375	1573 18TH STREET	SPIRIT LAKE	IA	51360	1	12-Provider facilitates speeds faster than that reported on the map	Provider only: The Map does not correctly reflect service that I facilitate to this location	100	20	Fixed Wireless	Served (Over 100/20 available)	Wireless
865193	307 EAST 1ST AVENUE	KELLERTON	IA	50133	1	12-Provider facilitates speeds faster than that reported on the map	Provider only: The Map does not correctly reflect service that I facilitate to this location	100	20	Fixed Wireless	Served (Over 100/20 available)	Wireless
870611	2717 137TH STREET	EARLVILLE	IA		1	12-Provider facilitates speeds faster than that reported on the map	Provider only: The Map does not correctly reflect service that I facilitate to this location	100	20	Fixed Wireless	Served (Over 100/20 available)	Wireless
872259	1161 HIGHWAY 71	SPIRIT LAKE	IA	51360	1	12-Provider facilitates speeds faster than that reported on the map	Provider only: The Map does not correctly reflect service that I facilitate to this location	100	20	Fixed Wireless	Served (Over 100/20 available)	Wireless
874108	54378 83RD STREET	MILES	IA	52064	1	12-Provider facilitates speeds faster than that reported on the map	Provider only: The Map does not correctly reflect service that I facilitate to this location	100	20	Fixed Wireless	Served (Over 100/20 available)	Wireless
875251	218 WEST DELTA STREET	HANCOCK	IA	51536	1	12-Provider facilitates speeds faster than that reported on the map	Provider only: The Map does not correctly reflect service that I facilitate to this location	100	20	Fixed Wireless	Served (Over 100/20 available)	Wireless
877683	1220 NORTH BIRCH CIRCLE	AVOCA	IA	51521	1	12-Provider facilitates speeds faster than that reported on the map	Provider only: The Map does not correctly reflect service that I facilitate to this location	100	20	Fixed Wireless	Served (Over 100/20 available)	Wireless
880222	806 WEST WATER STREET	FAYETTE	IA	52142	1	12-Provider facilitates speeds faster than that reported on the map	Provider only: The Map does not correctly reflect service that I facilitate to this location	100	20	Fixed Wireless	Served (Over 100/20 available)	Wireless
881238	1907 US HIGHWAY 218	MT PLEASANT	IA	52641	1	12-Provider facilitates speeds faster than that reported on the map	Provider only: The Map does not correctly reflect service that I facilitate to this location	100	20	Fixed Wireless	Served (Over 100/20 available)	Wireless
886980	11980 10TH STREET	STANLEY	IA	50671	1	12-Provider facilitates speeds faster than that reported on the map	Provider only: The Map does not correctly reflect service that I facilitate to this location	100	20	Fixed Wireless	Served (Over 100/20 available)	Wireless
890725	501 DIKE ROAD	DECORAH	IA	52101	1	12-Provider facilitates speeds faster than that reported on the map	Provider only: The Map does not correctly reflect service that I facilitate to this location	100	20	Fixed Wireless	Served (Over 100/20 available)	Wireless
897956	1209 140TH AVENUE	STRAWBERRY PT	IA		1	12-Provider facilitates speeds faster than that reported on the map	Provider only: The Map does not correctly reflect service that I facilitate to this location	100	20	Fixed Wireless	Served (Over 100/20 available)	Wireless
802716	34304 160TH STREET	CEDAR FALLS	IA	50613	1	12-Provider facilitates speeds faster than that reported on the map	Provider only: The Map does not correctly reflect service that I facilitate to this location	100	20	Fixed Wireless	Served (Over 100/20 available)	Wireless
804901	34304 160TH STREET	CEDAR FALLS	IA	50613	1	12-Provider facilitates speeds faster than that reported on the map	Provider only: The Map does not correctly reflect service that I facilitate to this location	100	20	Fixed Wireless	Served (Over 100/20 available)	Wireless
814680	34304 160TH STREET	CEDAR FALLS	IA	50613	1	12-Provider facilitates speeds faster than that reported on the map	Provider only: The Map does not correctly reflect service that I facilitate to this location	100	20	Fixed Wireless	Served (Over 100/20 available)	Wireless
823131	34304 160TH STREET	CEDAR FALLS	IA	50613	1	12-Provider facilitates speeds faster than that reported on the map	Provider only: The Map does not correctly reflect service that I facilitate to this location	100	20	Fixed Wireless	Served (Over 100/20 available)	Wireless
827310	600 NORTH HWY 67	PRINCETON	IA	52768	1	12-Provider facilitates speeds faster than that reported on the map	Provider only: The Map does not correctly reflect service that I facilitate to this location	100	20	Fixed Wireless	Served (Over 100/20 available)	Wireless
855988	34304 160TH STREET	CEDAR FALLS	IA	50613	1	12-Provider facilitates speeds faster than that reported on the map	Provider only: The Map does not correctly reflect service that I facilitate to this location	100	20	Fixed Wireless	Served (Over 100/20 available)	Wireless
861230	1096 280TH STREET	JESUP	IA	50648	1	12-Provider facilitates speeds faster than that reported on the map	Provider only: The Map does not correctly reflect service that I facilitate to this location	100	20	Fixed Wireless	Served (Over 100/20 available)	Wireless
873071	34304 160TH STREET	CEDAR FALLS	IA	50613	1	12-Provider facilitates speeds faster than that reported on the map	Provider only: The Map does not correctly reflect service that I facilitate to this location	100	20	Fixed Wireless	Served (Over 100/20 available)	Wireless
834419	700 PERSHING ROAD	MAQUOKETA	IA	52060	1	12-Provider facilitates speeds faster than that reported on the map	Provider only: The Map does not correctly reflect service that I facilitate to this location	100	20	Fixed Wireless	Served (Over 100/20 available)	Wireless
860491	2583 FRIENDSHIP TRAIL		IA		1	12-Provider facilitates speeds faster than that reported on the map	Provider only: The Map does not correctly reflect service that I facilitate to this location	100	20	Fixed Wireless	Served (Over 100/20 available)	Wireless
868155	411 15TH AVENUE SOUTH		IA		1	12-Provider facilitates speeds faster than that reported on the map	Provider only: The Map does not correctly reflect service that I facilitate to this location	100	20	Fixed Wireless	Served (Over 100/20 available)	Wireless
871832	2728 HONESTY WAY		IA		1	12-Provider facilitates speeds faster than that reported on the map	Provider only: The Map does not correctly reflect service that I facilitate to this location	100	20	Fixed Wireless	Served (Over 100/20 available)	Wireless
873772	533 17TH AVENUE SOUTH		IA		1	12-Provider facilitates speeds faster than that reported on the map	Provider only: The Map does not correctly reflect service that I facilitate to this location	100	20	Fixed Wireless	Served (Over 100/20 available)	Wireless
886479	2500 FRIENDSHIP TRAIL		IA		1	12-Provider facilitates speeds faster than that reported on the map	Provider only: The Map does not correctly reflect service that I facilitate to this location	100	20	Fixed Wireless	Served (Over 100/20 available)	Wireless
888093	211 RAILROAD STREET		IA	51033	1	12-Provider facilitates speeds faster than that reported on the map	Provider only: The Map does not correctly reflect service that I facilitate to this location	100	20	Fixed Wireless	Served (Over 100/20 available)	Wireless
890650	1861 110TH AVENUE		IA		1	12-Provider facilitates speeds faster than that reported on the map	Provider only: The Map does not correctly reflect service that I facilitate to this location	100	20	Fixed Wireless	Served (Over 100/20 available)	Wireless
854370	2729 FRIENDSHIP TRAIL		IA		1	12-Provider facilitates speeds faster than that reported on the map	Provider only: The Map does not correctly reflect service that I facilitate to this location	100	20	Fixed Wireless	Served (Over 100/20 available)	Wireless
859067	2527 FRIENDSHIP TRAIL		IA		1	12-Provider facilitates speeds faster than that reported on the map	Provider only: The Map does not correctly reflect service that I facilitate to this location	100	20	Fixed Wireless	Served (Over 100/20 available)	Wireless
863520	2683 FRIENDSHIP TRAIL		IA		1	12-Provider facilitates speeds faster than that reported on the map	Provider only: The Map does not correctly reflect service that I facilitate to this location	100	20	Fixed Wireless	Served (Over 100/20 available)	Wireless
866176	2601 FRIENDSHIP TRAIL		IA		1	12-Provider facilitates speeds faster than that reported on the map	Provider only: The Map does not correctly reflect service that I facilitate to this location	100	20	Fixed Wireless	Served (Over 100/20 available)	Wireless
882980	2683 FRIENDSHIP TRAIL		IA		1	12-Provider facilitates speeds faster than that reported on the map	Provider only: The Map does not correctly reflect service that I facilitate to this location	100	20	Fixed Wireless	Served (Over 100/20 available)	Wireless
884859	2550 HONESTY WAY		IA		1	12-Provider facilitates speeds faster than that reported on the map	Provider only: The Map does not correctly reflect service that I facilitate to this location	100	20	Fixed Wireless	Served (Over 100/20 available)	Wireless
885770	2410 HARMONY PATH		IA		1	12-Provider facilitates speeds faster than that reported on the map	Provider only: The Map does not correctly reflect service that I facilitate to this location	100	20	Fixed Wireless	Served (Over 100/20 available)	Wireless
800198	821 SOUTHEAST 4TH STREET	LE MARS	IA	51031	1	12-Provider facilitates speeds faster than that reported on the map	Provider only: The Map does not correctly reflect service that I facilitate to this location	100	20	Fixed Wireless	Served (Over 100/20 available)	Wireless
800451	30 NORTHEAST 4TH AVENUE	LE MARS	IA	51031	1	12-Provider facilitates speeds faster than that reported on the map	Provider only: The Map does not correctly reflect service that I facilitate to this location	100	20	Fixed Wireless	Served (Over 100/20 available)	Wireless
800567	715 SOUTHEAST 1ST STREET	LE MARS	IA	51031	1	12-Provider facilitates speeds faster than that reported on the map	Provider only: The Map does not correctly reflect service that I facilitate to this location	100	20	Fixed Wireless	Served (Over 100/20 available)	Wireless
801122	39292 140TH STREET	LE MARS	IA	51031	1	12-Provider facilitates speeds faster than that reported on the map	Provider only: The Map does not correctly reflect service that I facilitate to this location	100	20	Fixed Wireless	Served (Over 100/20 available)	Wireless
801249	800 SOUTHEAST 2ND STREET	LE MARS	IA	51031	1	12-Provider facilitates speeds faster than that reported on the map	Provider only: The Map does not correctly reflect service that I facilitate to this location	100	20	Fixed Wireless	Served (Over 100/20 available)	Wireless

801402	120 NORTHWEST 5TH AVENUE	LE MARS	IA	51031	1	12-Provider facilitates speeds faster than that reported on the map	Provider only: The Map does not correctly reflect service that I facilitate to this location	100	20	Fixed Wireless	Served (Over 100/20 available)	Wireless
801852	129 NORTHWEST 1ST STREET	LE MARS	IA	51031	1	12-Provider facilitates speeds faster than that reported on the map	Provider only: The Map does not correctly reflect service that I facilitate to this location	100	20	Fixed Wireless	Served (Over 100/20 available)	Wireless
802082	424 NORTHWEST 2ND STREET	LE MARS	IA	51031	1	12-Provider facilitates speeds faster than that reported on the map	Provider only: The Map does not correctly reflect service that I facilitate to this location	100	20	Fixed Wireless	Served (Over 100/20 available)	Wireless
803434	646 SOUTHEAST 7TH STREET	LE MARS	IA	51031	1	12-Provider facilitates speeds faster than that reported on the map	Provider only: The Map does not correctly reflect service that I facilitate to this location	100	20	Fixed Wireless	Served (Over 100/20 available)	Wireless
806081	114 SOUTHWEST 6TH AVENUE	LE MARS	IA	51031	1	12-Provider facilitates speeds faster than that reported on the map	Provider only: The Map does not correctly reflect service that I facilitate to this location	100	20	Fixed Wireless	Served (Over 100/20 available)	Wireless
806405	1249 SOUTHEAST 7TH AVENUE	LE MARS	IA	51031	1	12-Provider facilitates speeds faster than that reported on the map	Provider only: The Map does not correctly reflect service that I facilitate to this location	100	20	Fixed Wireless	Served (Over 100/20 available)	Wireless
807570	315 NORTHWEST 4TH STREET	LE MARS	IA	51031	1	12-Provider facilitates speeds faster than that reported on the map	Provider only: The Map does not correctly reflect service that I facilitate to this location	100	20	Fixed Wireless	Served (Over 100/20 available)	Wireless
808118	415 NORTHEAST 2ND AVENUE	LE MARS	IA	51031	1	12-Provider facilitates speeds faster than that reported on the map	Provider only: The Map does not correctly reflect service that I facilitate to this location	100	20	Fixed Wireless	Served (Over 100/20 available)	Wireless
809158	115 NORTHWEST 3RD STREET	LE MARS	IA	51031	1	12-Provider facilitates speeds faster than that reported on the map	Provider only: The Map does not correctly reflect service that I facilitate to this location	100	20	Fixed Wireless	Served (Over 100/20 available)	Wireless
809656	437 NORTHEAST 2ND AVENUE	LE MARS	IA	51031	1	12-Provider facilitates speeds faster than that reported on the map	Provider only: The Map does not correctly reflect service that I facilitate to this location	100	20	Fixed Wireless	Served (Over 100/20 available)	Wireless
809854	728 SOUTHEAST 2ND AVENUE	LE MARS	IA	51031	1	12-Provider facilitates speeds faster than that reported on the map	Provider only: The Map does not correctly reflect service that I facilitate to this location	100	20	Fixed Wireless	Served (Over 100/20 available)	Wireless
810069	133 NORTHWEST 16TH AVENUE	LE MARS	IA	51031	1	12-Provider facilitates speeds faster than that reported on the map	Provider only: The Map does not correctly reflect service that I facilitate to this location	100	20	Fixed Wireless	Served (Over 100/20 available)	Wireless
811330	121 NORTHWEST 1ST AVENUE	LE MARS	IA	51031	1	12-Provider facilitates speeds faster than that reported on the map	Provider only: The Map does not correctly reflect service that I facilitate to this location	100	20	Fixed Wireless	Served (Over 100/20 available)	Wireless
812325	819 SOUTHEAST 3RD STREET	LE MARS	IA	51031	1	12-Provider facilitates speeds faster than that reported on the map	Provider only: The Map does not correctly reflect service that I facilitate to this location	100	20	Fixed Wireless	Served (Over 100/20 available)	Wireless
813325	100 SOUTHWEST 3RD AVENUE	LE MARS	IA	51031	1	12-Provider facilitates speeds faster than that reported on the map	Provider only: The Map does not correctly reflect service that I facilitate to this location	100	20	Fixed Wireless	Served (Over 100/20 available)	Wireless
813939	40371 150TH STREET	LE MARS	IA	51031	1	12-Provider facilitates speeds faster than that reported on the map	Provider only: The Map does not correctly reflect service that I facilitate to this location	100	20	Fixed Wireless	Served (Over 100/20 available)	Wireless
814008	407 SOUTHWEST 12TH AVENUE	LE MARS	IA	51031	1	12-Provider facilitates speeds faster than that reported on the map	Provider only: The Map does not correctly reflect service that I facilitate to this location	100	20	Fixed Wireless	Served (Over 100/20 available)	Wireless
815888	1224 SOUTHEAST 3RD STREET	LE MARS	IA	51031	1	12-Provider facilitates speeds faster than that reported on the map	Provider only: The Map does not correctly reflect service that I facilitate to this location	100	20	Fixed Wireless	Served (Over 100/20 available)	Wireless
816049	308 NORTHWEST 4TH AVENUE	LE MARS	IA	51031	1	12-Provider facilitates speeds faster than that reported on the map	Provider only: The Map does not correctly reflect service that I facilitate to this location	100	20	Fixed Wireless	Served (Over 100/20 available)	Wireless
816415	18 NORTHWEST 5TH AVENUE	LE MARS	IA	51031	1	12-Provider facilitates speeds faster than that reported on the map	Provider only: The Map does not correctly reflect service that I facilitate to this location	100	20	Fixed Wireless	Served (Over 100/20 available)	Wireless
816833	120 NORTHEAST 1ST AVENUE	LE MARS	IA	51031	1	12-Provider facilitates speeds faster than that reported on the map	Provider only: The Map does not correctly reflect service that I facilitate to this location	100	20	Fixed Wireless	Served (Over 100/20 available)	Wireless
817126	53344 770TH	ANITA	IA	50020	1	12-Provider facilitates speeds faster than that reported on the map	Provider only: The Map does not correctly reflect service that I facilitate to this location	100	20	Fixed Wireless	Served (Over 100/20 available)	Wireless
817414	26 NORTHWEST 5TH AVENUE	LE MARS	IA	51031	1	12-Provider facilitates speeds faster than that reported on the map	Provider only: The Map does not correctly reflect service that I facilitate to this location	100	20	Fixed Wireless	Served (Over 100/20 available)	Wireless
818268	835 SOUTHEAST 3RD AVENUE	LE MARS	IA	51031	1	12-Provider facilitates speeds faster than that reported on the map	Provider only: The Map does not correctly reflect service that I facilitate to this location	100	20	Fixed Wireless	Served (Over 100/20 available)	Wireless
818401	121 NORTHEAST 6TH AVENUE	LE MARS	IA	51031	1	12-Provider facilitates speeds faster than that reported on the map	Provider only: The Map does not correctly reflect service that I facilitate to this location	100	20	Fixed Wireless	Served (Over 100/20 available)	Wireless
818579	404 NORTHWEST 5TH AVENUE	LE MARS	IA	51031	1	12-Provider facilitates speeds faster than that reported on the map	Provider only: The Map does not correctly reflect service that I facilitate to this location	100	20	Fixed Wireless	Served (Over 100/20 available)	Wireless
820710	1250 SOUTHEAST 2ND STREET	LE MARS	IA	51031	1	12-Provider facilitates speeds faster than that reported on the map	Provider only: The Map does not correctly reflect service that I facilitate to this location	100	20	Fixed Wireless	Served (Over 100/20 available)	Wireless
821935	227 SOUTHWEST 2ND STREET	LE MARS	IA	51031	1	12-Provider facilitates speeds faster than that reported on the map	Provider only: The Map does not correctly reflect service that I facilitate to this location	100	20	Fixed Wireless	Served (Over 100/20 available)	Wireless
822072	22 NORTHEAST 6TH STREET	LE MARS	IA	51031	1	12-Provider facilitates speeds faster than that reported on the map	Provider only: The Map does not correctly reflect service that I facilitate to this location	100	20	Fixed Wireless	Served (Over 100/20 available)	Wireless
823106	120 NORTHWEST 3RD AVENUE	LE MARS	IA	51031	1	12-Provider facilitates speeds faster than that reported on the map	Provider only: The Map does not correctly reflect service that I facilitate to this location	100	20	Fixed Wireless	Served (Over 100/20 available)	Wireless
826968	41 NORTHEAST 1ST AVENUE	LE MARS	IA	51031	1	12-Provider facilitates speeds faster than that reported on the map	Provider only: The Map does not correctly reflect service that I facilitate to this location	100	20	Fixed Wireless	Served (Over 100/20 available)	Wireless
827699	194 NORTHEAST 6TH AVENUE	LE MARS	IA	51031	1	12-Provider facilitates speeds faster than that reported on the map	Provider only: The Map does not correctly reflect service that I facilitate to this location	100	20	Fixed Wireless	Served (Over 100/20 available)	Wireless
827776	415 NORTHWEST 4TH AVENUE	LE MARS	IA	51031	1	12-Provider facilitates speeds faster than that reported on the map	Provider only: The Map does not correctly reflect service that I facilitate to this location	100	20	Fixed Wireless	Served (Over 100/20 available)	Wireless
828795	1166 SOUTHEAST 7TH AVENUE	LE MARS	IA	51031	1	12-Provider facilitates speeds faster than that reported on the map	Provider only: The Map does not correctly reflect service that I facilitate to this location	100	20	Fixed Wireless	Served (Over 100/20 available)	Wireless
829744	1232 SOUTHEAST 3RD STREET	LE MARS	IA	51031	1	12-Provider facilitates speeds faster than that reported on the map	Provider only: The Map does not correctly reflect service that I facilitate to this location	100	20	Fixed Wireless	Served (Over 100/20 available)	Wireless
830664	11 NORTHEAST 1ST STREET	LE MARS	IA	51031	1	12-Provider facilitates speeds faster than that reported on the map	Provider only: The Map does not correctly reflect service that I facilitate to this location	100	20	Fixed Wireless	Served (Over 100/20 available)	Wireless
830817	24 SOUTHEAST 3RD AVENUE	LE MARS	IA	51031	1	12-Provider facilitates speeds faster than that reported on the map	Provider only: The Map does not correctly reflect service that I facilitate to this location	100	20	Fixed Wireless	Served (Over 100/20 available)	Wireless
830853	327 NORTHWEST 2ND AVENUE	LE MARS	IA	51031	1	12-Provider facilitates speeds faster than that reported on the map	Provider only: The Map does not correctly reflect service that I facilitate to this location	100	20	Fixed Wireless	Served (Over 100/20 available)	Wireless
834759	809 SOUTHEAST 2ND STREET	LE MARS	IA	51031	1	12-Provider facilitates speeds faster than that reported on the map	Provider only: The Map does not correctly reflect service that I facilitate to this location	100	20	Fixed Wireless	Served (Over 100/20 available)	Wireless
835215	515 SOUTHEAST 2ND AVENUE	LE MARS	IA	51031	1	12-Provider facilitates speeds faster than that reported on the map	Provider only: The Map does not correctly reflect service that I facilitate to this location	100	20	Fixed Wireless	Served (Over 100/20 available)	Wireless
836494	1121 SOUTHEAST 7TH AVENUE	LE MARS	IA	51031	1	12-Provider facilitates speeds faster than that reported on the map	Provider only: The Map does not correctly reflect service that I facilitate to this location	100	20	Fixed Wireless	Served (Over 100/20 available)	Wireless
836954	156 NORTHEAST 6TH AVENUE	LE MARS	IA	51031	1	12-Provider facilitates speeds faster than that reported on the map	Provider only: The Map does not correctly reflect service that I facilitate to this location	100	20	Fixed Wireless	Served (Over 100/20 available)	Wireless
837003	909 SOUTHEAST 2ND AVENUE	LE MARS	IA	51031	1	12-Provider facilitates speeds faster than that reported on the map	Provider only: The Map does not correctly reflect service that I facilitate to this location	100	20	Fixed Wireless	Served (Over 100/20 available)	Wireless
837099	815 SOUTHEAST 2ND STREET	LE MARS	IA	51031	1	12-Provider facilitates speeds faster than that reported on the map	Provider only: The Map does not correctly reflect service that I facilitate to this location	100	20	Fixed Wireless	Served (Over 100/20 available)	Wireless
840086	227 NORTHWEST 4TH STREET	LE MARS	IA	51031	1	12-Provider facilitates speeds faster than that reported on the map	Provider only: The Map does not correctly reflect service that I facilitate to this location	100	20	Fixed Wireless	Served (Over 100/20 available)	Wireless
840600	700 SOUTHEAST 4TH AVENUE	LE MARS	IA	51031	1	12-Provider facilitates speeds faster than that reported on the map	Provider only: The Map does not correctly reflect service that I facilitate to this location	100	20	Fixed Wireless	Served (Over 100/20 available)	Wireless
841169	601 SOUTHEAST 3RD AVENUE	LE MARS	IA	51031	1	12-Provider facilitates speeds faster than that reported on the map	Provider only: The Map does not correctly reflect service that I facilitate to this location	100	20	Fixed Wireless	Served (Over 100/20 available)	Wireless
842051	50413 770TH	ANITA	IA	50020	1	12-Provider facilitates speeds faster than that reported on the map	Provider only: The Map does not correctly reflect service that I facilitate to this location	100	20	Fixed Wireless	Served (Over 100/20 available)	Wireless
842850	139 SOUTHWEST 5TH AVENUE	LE MARS	IA	51031	1	12-Provider facilitates speeds faster than that reported on the map	Provider only: The Map does not correctly reflect service that I facilitate to this location	100	20	Fixed Wireless	Served (Over 100/20 available)	Wireless
844497	226 SOUTHEAST 1ST AVENUE	LE MARS	IA	51031	1	12-Provider facilitates speeds faster than that reported on the map	Provider only: The Map does not correctly reflect service that I facilitate to this location	100	20	Fixed Wireless	Served (Over 100/20 available)	Wireless
845382	135 SOUTHEAST 8TH AVENUE	LE MARS	IA	51031	1	12-Provider facilitates speeds faster than that reported on the map	Provider only: The Map does not correctly reflect service that I facilitate to this location	100	20	Fixed Wireless	Served (Over 100/20 available)	Wireless
845853	675 SOUTHEAST 1ST STREET	LE MARS	IA	51031	1	12-Provider facilitates speeds faster than that reported on the map	Provider only: The Map does not correctly reflect service that I facilitate to this location	100	20	Fixed Wireless	Served (Over 100/20 available)	Wireless
846488	15 NORTHEAST 1ST STREET	LE MARS	IA	51031	1	12-Provider facilitates speeds faster than that reported on the map	Provider only: The Map does not correctly reflect service that I facilitate to this location	100	20	Fixed Wireless	Served (Over 100/20 available)	Wireless
850161	330 SOUTHWEST 12TH AVENUE	LE MARS	IA	51031	1	12-Provider facilitates speeds faster than that reported on the map	Provider only: The Map does not correctly reflect service that I facilitate to this location	100	20	Fixed Wireless	Served (Over 100/20 available)	Wireless
852107	800 SOUTHEAST 4TH AVENUE	LE MARS	IA	51031	1	12-Provider facilitates speeds faster than that reported on the map	Provider only: The Map does not correctly reflect service that I facilitate to this location	100	20	Fixed Wireless	Served (Over 100/20 available)	Wireless
854914	415 SOUTHEAST 3RD AVENUE	LE MARS	IA	51031	1	12-Provider facilitates speeds faster than that reported on the map	Provider only: The Map does not correctly reflect service that I facilitate to this location	100	20	Fixed Wireless	Served (Over 100/20 available)	Wireless
854994	486 NORTHEAST 1ST AVENUE	LE MARS	IA	51031	1	12-Provider facilitates speeds faster than that reported on the map	Provider only: The Map does not correctly reflect service that I facilitate to this location	100	20	Fixed Wireless	Served (Over 100/20 available)	Wireless
857913	2518 SOUTHEAST 5TH AVENUE	LE MARS	IA	51031	1	12-Provider facilitates speeds faster than that reported on the map	Provider only: The Map does not correctly reflect service that I facilitate to this location	100	20	Fixed Wireless	Served (Over 100/20 available)	Wireless
858116	153 SOUTHEAST 11TH AVENUE	LE MARS	IA	51031	1	12-Provider facilitates speeds faster than that reported on the map	Provider only: The Map does not correctly reflect service that I facilitate to this location	100	20	Fixed Wireless	Served (Over 100/20 available)	Wireless
858376	309 SOUTHEAST 5TH AVENUE	LE MARS	IA	51031	1	12-Provider facilitates speeds faster than that reported on the map	Provider only: The Map does not correctly reflect service that I facilitate to this location	100	20	Fixed Wireless	Served (Over 100/20 available)	Wireless
859591	1010 SOUTHEAST 6TH AVENUE	LE MARS	IA	51031	1	12-Provider facilitates speeds faster than that reported on the map	Provider only: The Map does not correctly reflect service that I facilitate to this location	100	20	Fixed Wireless	Served (Over 100/20 available)	Wireless
860272	500 SOUTHEAST 5TH STREET	LE MARS	IA	51031	1	12-Provider facilitates speeds faster than that reported on the map	Provider only: The Map does not correctly reflect service that I facilitate to this location	100	20	Fixed Wireless	Served (Over 100/20 available)	Wireless
864243	126 NORTHWEST 4TH AVENUE	LE MARS	IA	51031	1	12-Provider facilitates speeds faster than that reported on the map	Provider only: The Map does not correctly reflect service that I facilitate to this location	100	20	Fixed Wireless	Served (Over 100/20 available)	Wireless
865372	416 NORTHEAST 1ST AVENUE	LE MARS	IA	51031	1	12-Provider facilitates speeds faster than that reported on the map	Provider only: The Map does not correctly reflect service that I facilitate to this location	100	20	Fixed Wireless	Served (Over 100/20 available)	Wireless
866574	32800 170TH STREET	LE MARS	IA	51031	1	12-Provider facilitates speeds faster than that reported on the map	Provider only: The Map does not correctly reflect service that I facilitate to this location	100	20	Fixed Wireless	Served (Over 100/20 available)	Wireless
867425	485 SOUTHEAST 19TH STREET	LE MARS	IA	51031	1	12-Provider facilitates speeds faster than that reported on the map	Provider only: The Map does not correctly reflect service that I facilitate to this location	100	20	Fixed Wireless	Served (Over 100/20 available)	Wireless
867683	814 SOUTHEAST 3RD STREET	LE MARS	IA	51031	1	12-Provider facilitates speeds faster than that reported on the map	Provider only: The Map does not correctly reflect service that I facilitate to this location	100	20	Fixed Wireless	Served (Over 100/20 available)	Wireless
868177	855 SOUTHEAST 9TH AVENUE	LE MARS	IA	51031	1	12-Provider facilitates speeds faster than that reported on the map	Provider only: The Map does not correctly reflect service that I facilitate to this location	100	20	Fixed Wireless	Served (Over 100/20 available)	Wireless
868906	134 NORTHWEST 2ND AVENUE	LE MARS	IA	51031	1	12-Provider facilitates speeds faster than that reported on the map	Provider only: The Map does not correctly reflect service that I facilitate to this location	100	20	Fixed Wireless	Served (Over 100/20 available)	Wireless
870418	331 SOUTHWEST 9TH AVENUE	LE MARS	IA	51031	1	12-Provider facilitates speeds faster than that reported on the map	Provider only: The Map does not correctly reflect service that I facilitate to this location	100	20	Fixed Wireless	Served (Over 100/20 available)	Wireless
871129	335 NORTHWEST 4TH AVENUE	LE MARS	IA	51031	1	12-Provider facilitates speeds faster than that reported on the map	Provider only: The Map does not correctly reflect service that I facilitate to this location	100	20	Fixed Wireless	Served (Over 100/20 available)	Wireless
871403	42 SOUTHEAST 9TH AVENUE	LE MARS	IA	51031	1	12-Provider facilitates speeds faster than that reported on the map	Provider only: The Map does not correctly reflect service that I facilitate to this location	100	20	Fixed Wireless	Served (Over 100/20 available)	Wireless
873210	11 NORTHWEST 5TH AVENUE	LE MARS	IA	51031	1	12-Provider facilitates speeds faster than that reported on the map	Provider only: The Map does not correctly reflect service that I facilitate to this location	100	20	Fixed Wireless	Served (Over 100/20 available)	Wireless
873630	53142 770TH	ANITA	IA	50020	1	12-Provider facilitates speeds faster than that reported on the map	Provider only: The Map does not correctly reflect service that I facilitate to this location	100	20	Fixed Wireless	Served (Over 100/20 available)	Wireless
874719	609 SOUTHEAST 15TH STREET	LE MARS	IA	51031	1	12-Provider facilitates speeds faster than that reported on the map	Provider only: The Map does not correctly reflect service that I facilitate to this location	100	20	Fixed Wireless	Served (Over 100/20 available)	Wireless
875283	321 NORTHEAST 2ND AVENUE	LE MARS	IA	51031	1	12-Provider facilitates speeds faster than that reported on the map	Provider only: The Map does not correctly reflect service that I facilitate to this location	100	20	Fixed Wireless	Served (Over 100/20 available)	Wireless
876397	10 SOUTHEAST 3RD AVENUE	LE MARS	IA	51031	1	12-Provider facilitates speeds faster than that reported on the map	Provider only: The Map does not correctly reflect service that I facilitate to this location	100	20	Fixed Wireless	Served (Over 100/20 available)	Wireless
879161	1701 SOUTHEAST 7TH AVENUE	LE MARS	IA	51031	1	12-Provider facilitates speeds faster than that reported on the map	Provider only: The Map does not correctly reflect service that I facilitate to this location	100	20	Fixed Wireless	Served (Over 100/20 available)	Wireless
881990	108 SOUTHEAST 8TH STREET	LE MARS	IA	51031	1	12-Provider facilitates speeds faster than that reported on the map	Provider only: The Map does not correctly reflect service that I facilitate to this location	100	20	Fixed Wireless	Served (Over 100/20 available)	Wireless
883127	314 NORTHWEST 4TH AVENUE	LE MARS	IA	51031	1	12-Provider facilitates speeds faster than that reported on the map	Provider only: The Map does not correctly reflect service that I facilitate to this location	100	20	Fixed Wireless	Served (Over 100/20 available)	Wireless
890729	412 SOUTHWEST 12TH AVENUE	LE MARS	IA	51031	1	12-Provider facilitates speeds faster than that reported on the map	Provider only: The Map does not correctly reflect service that I facilitate to this location	100	20	Fixed Wireless	Served (Over 100/20 available)	Wireless
891206	1000 SOUTHEAST 9TH AVENUE	LE MARS	IA	51031	1	12-Provider facilitates speeds faster than that reported on the map	Provider only: The Map does not correctly reflect service that I facilitate to this location	100	20	Fixed Wireless	Served (Over 100/20 available)	Wireless
892525	114 SOUTHEAST 9TH AVENUE	LE MARS	IA	51031	1	12-Provider facilitates speeds faster than that reported on the map	Provider only: The Map does not correctly reflect service that I facilitate to this location	100	20	Fixed Wireless	Served (Over 100/20 available)	Wireless
893746	211 NORTHEAST 6TH STREET	LE MARS	IA	51031	1	12-Provider facilitates speeds faster than that reported on the map	Provider only: The Map does not correctly reflect service that I facilitate to this location	100	20	Fixed Wireless	Served (Over 100/20 available)	Wireless
894437	215 SOUTHWEST 2ND STREET	LE MARS	IA	51031	1	12-Provider facilitates speeds faster than that reported on the map	Provider only: The Map does not correctly reflect service that I facilitate to this location	100	20	Fixed Wireless	Served (Over 100/20 available)	Wireless
894477	51 SOUTHEAST 11TH AVENUE	LE MARS	IA	51031	1	12-Provider facilitates speeds faster than that reported on the map	Provider only: The Map does not correctly reflect service that I facilitate to this location	100	20	Fixed Wireless	Served (Over 100/20 available)	Wireless
894780	171 SOUTHEAST 11TH AVENUE	LE MARS	IA	51031	1	12-Provider facilitates speeds faster than that reported on the map	Provider only: The Map does not correctly reflect service that I facilitate to this location	100	20	Fixed Wireless	Served (Over 100/20 available)	Wireless
896044	19 SOUTHEAST 9TH AVENUE	LE MARS	IA	51031	1	12-Provider facilitates speeds faster than that reported on the map	Provider only: The Map does not correctly reflect service that I facilitate to this location	100	20	Fixed Wireless	Served (Over 100/20 available)	Wireless
897402	26 SOUTHWEST 1ST AVENUE	LE MARS	IA	51031	1	12-Provider facilitates speeds faster than that reported on the map	Provider only: The Map does not correctly reflect service that I facilitate to this location	100	20	Fixed Wireless	Served (Over 100/20 available)	Wireless
897614	115 SOUTHEAST 3RD STREET	LE MARS	IA	51031	1	12-Provider facilitates speeds faster than that reported on the map	Provider only: The Map does not correctly reflect service that I facilitate to this location	100	20	Fixed Wireless	Served (Over 100/20 available)	Wireless
898505	18 SOUTHEAST 4TH AVENUE	LE MARS	IA	51031	1	12-Provider facilitates speeds faster than that reported on the map	Provider only: The Map does not correctly reflect service that I facilitate to this location	100	20	Fixed Wireless	Served (Over 100/20 available)	Wireless
899560	31 SOUTHEAST 4TH AVENUE	LE MARS	IA	51031	1	12-Provider facilitates speeds faster than that reported on the map	Provider only: The Map does not correctly reflect service that I facilitate to this location	100	20	Fixed Wireless	Served (Over 100/20 available)	Wireless
899778	316 SOUTHEAST 6TH STREET	LE MARS	IA	51031	1	12-Provider facilitates speeds faster than that reported on the map	Provider only: The Map does not correctly reflect service that I facilitate to this location	100	20	Fixed Wireless	Served (Over 100/20 available)	Wireless
800052	206 3RD STREET SOUTHEAST	OELWEIN	IA	50662	1	12-Provider facilitates speeds faster than that reported on the map	Provider only: The Map does not correctly reflect service that I facilitate to this location	100	20	Fixed Wireless	Served (Over 100/20 available)	Wireless
800120	304 EAST GREEN STREET	MT PLEASANT	IA	52641	1	12-Provider facilitates speeds faster than that reported on the map	Provider only: The Map does not correctly reflect service that I facilitate to this location	100	20	Fixed Wireless	Served (Over 100/20 available)	Wireless
800136	140 HILLSIDE ADDITION	ARNOLDS PARK	IA	51331	1	12-Provider facilitates speeds faster than that reported on the map	Provider only: The Map does not correctly reflect service that I facilitate to this location	100	20	Fixed Wireless	Served (Over 100/20 available)	Wireless
800137	2459 HIGHWAY 92	OSKALOOSA	IA	52577	1	12-Provider facilitates speeds faster than that reported on the map	Provider only: The Map does not correctly reflect service that I facilitate to this location	100	20	Fixed Wireless	Served (Over 100/20 available)	Wireless
800170	1403 G AVENUE	GRUNDY CENTER	IA	50638	1	12-Provider facilitates speeds faster than that reported on the map	Provider only: The Map does not correctly reflect service that I facilitate to this location	100	20	Fixed Wireless	Served (Over 100/20 available)	Wireless
800193	19702 D AVENUE	WELLSBURG	IA	50680	1	12-Provider facilitates speeds faster than that reported on the map	Provider only: The Map does not correctly reflect service that I facilitate to this location	100	20	Fixed Wireless	Served (Over 100/20 available)	Wireless
800196	316 FAIRVIEW DRIVE	OSKALOOSA	IA	52577	1	12-Provider facilitates speeds faster than that reported on the map	Provider only: The Map does not correctly reflect service that I facilitate to this location	100	20	Fixed Wireless	Served (Over 100/20 available)	Wireless
800324	15657 HARBOR DRIVE	SPIRIT LAKE	IA	51360	1	12-Provider facilitates speeds faster than that reported on the map	Provider only: The Map does not correctly reflect service that I facilitate to this location	100	20	Fixed Wireless	Served (Over 100/20 available)	Wireless
800333	156 LINDEN DRIVE	ARNOLDS PARK	IA	51331	1	12-Provider facilitates speeds faster than that reported on the map	Provider only: The Map does not correctly reflect service that I facilitate to this location	100	20	Fixed Wireless	Served (Over 100/20 available)	Wireless
800347	712 LOVERS LANE COURT	FAYETTE	IA	52142	1	12-Provider facilitates speeds faster than that reported on the map	Provider only: The Map does not correctly reflect service that I facilitate to this location	100	20	Fixed Wireless	Served (Over 100/20 available)	Wireless
800380	1225 EAST HIGHWAY 22	MUSCATINE	IA	52761	1	12-Provider facilitates speeds faster than that reported on the map	Provider only: The Map does not correctly reflect service that I facilitate to this location	100	20	Fixed Wireless	Served (Over 100/20 available)	Wireless
800391	31440 HWY 59	AVOCA	IA	51521	1	12-Provider facilitates speeds faster than that reported on the map	Provider only: The Map does not correctly reflect service that I facilitate to this location	100	20	Fixed Wireless	Served (Over 100/20 available)	Wireless
800393	105 12TH AVENUE EAST	OSKALOOSA	IA	52577	1	12-Provider facilitates speeds faster than that reported on the map	Provider only: The Map does not correctly reflect service that I facilitate to this location	100	20	Fixed Wireless	Served (Over 100/20 available)	Wireless
800440	503 21ST AVENUE WEST	OSKALOOSA	IA	52577	1	12-Provider facilitates speeds faster than that reported on the map	Provider only: The Map does not correctly reflect service that I facilitate to this location	100	20	Fixed Wireless	Served (Over 100/20 available)	Wireless
800472	337 EAST DUNCAN STREET	HANCOCK	IA	51536	1	12-Provider facilitates speeds faster than that reported on the map	Provider only: The Map does not correctly reflect service that I facilitate to this location	100	20	Fixed Wireless	Served (Over 100/20 available)	Wireless
800495	304 E AVENUE	GRUNDY CENTER	IA	50638	1	12-Provider facilitates speeds faster than that reported on the map	Provider only: The Map does not correctly reflect service that I facilitate to this location	100	20	Fixed Wireless	Served (Over 100/20 available)	Wireless
800497	800 SOUTH MADISON STREET	WELLSBURG	IA	50680	1	12-Provider facilitates speeds faster than that reported on the map	Provider only: The Map does not correctly reflect service that I facilitate to this location	100	20	Fixed Wireless	Served (Over 100/20 available)	Wireless
800555	25 MONUMENT DRIVE	ARNOLDS PARK	IA	51331	1	12-Provider facilitates speeds faster than that reported on the map	Provider only: The Map does not correctly reflect service that I facilitate to this location	100	20	Fixed Wireless	Served (Over 100/20 available)	Wireless
800570	706 8TH STREET NORTHWEST	INDEPENDENCE	IA	50644	1	12-Provider facilitates speeds faster than that reported on the map	Provider only: The Map does not correctly reflect service that I facilitate to this location	100	20	Fixed Wireless	Served (Over 100/20 available)	Wireless
800579	1026 GRAHAM AVENUE	MT PLEASANT	IA	52641	1	12-Provider facilitates speeds faster than that reported on the map	Provider only: The Map does not correctly reflect service that I facilitate to this location	100	20	Fixed Wireless	Served (Over 100/20 available)	Wireless
800598	115 NORTH HIGHWAY 71	ARNOLDS PARK	IA	51331	1	12-Provider facilitates speeds faster than that reported on the map	Provider only: The Map does not correctly reflect service that I facilitate to this location	100	20	Fixed Wireless	Served (Over 100/20 available)	Wireless
800606	212 HWY 67	PRINCETON	IA	52768	1	12-Provider facilitates speeds faster than that reported on the map	Provider only: The Map does not correctly reflect service that I facilitate to this location	100	20	Fixed Wireless	Served (Over 100/20 available)	Wireless
800623	12325 OSAGE ROAD	JESUP	IA	50648	1	12-Provider facilitates speeds faster than that reported on the map	Provider only: The Map does not correctly reflect service that I facilitate to this location	100	20	Fixed Wireless	Served (Over 100/20 available)	Wireless
800670	909 3RD AVENUE EAST	OSKALOOSA	IA	52577	1	12-Provider facilitates speeds faster than that reported on the map	Provider only: The Map does not correctly reflect service that I facilitate to this location	100	20	Fixed Wireless	Served (Over 100/20 available)	Wireless
800693	510 3RD AVENUE NORTHEAST	INDEPENDENCE	IA	50644	1	12-Provider facilitates speeds faster than that reported on the map	Provider only: The Map does not correctly reflect service that I facilitate to this location	100	20	Fixed Wireless	Served (Over 100/20 available)	Wireless
800766	2199 OXFORD AVENUE	OSKALOOSA	IA	52577	1	12-Provider facilitates speeds faster than that reported on the map	Provider only: The Map does not correctly reflect service that I facilitate to this location	100	20	Fixed Wireless	Served (Over 100/20 available)	Wireless
800824	3213 KEOKUK AVENUE	SPIRIT LAKE	IA	51360	1	12-Provider facilitates speeds faster than that reported on the map	Provider only: The Map does not correctly reflect service that I facilitate to this location	100	20	Fixed Wireless	Served (Over 100/20 available)	Wireless
800825	1100 EAST 8TH STREET	MUSCATINE	IA	52761	1	12-Provider facilitates speeds faster than that reported on the map	Provider only: The Map does not correctly reflect service that I facilitate to this location	100	20	Fixed Wireless	Served (Over 100/20 available)	Wireless
800827	207 1ST STREET NORTH	HAZLETON	IA	50641	1	12-Provider facilitates speeds faster than that reported on the map	Provider only: The Map does not correctly reflect service that I facilitate to this location	100	20	Fixed Wireless	Served (Over 100/20 available)	Wireless
800864	435 KERRY LANE	JESUP	IA	50648	1	12-Provider facilitates speeds faster than that reported on the map	Provider only: The Map does not correctly reflect service that I facilitate to this location	100	20	Fixed Wireless	Served (Over 100/20 available)	Wireless
800881	1104 9TH STREET	GRUNDY CENTER	IA	50638	1	12-Provider facilitates speeds faster than that reported on the map	Provider only: The Map does not correctly reflect service that I facilitate to

801042	109 EDNA STREET	MAQUOKETA	IA	52060	1	12-Provider facilitates speeds faster than that reported on the map	Provider only: The Map does not correctly reflect service that I facilitate to this location	100	20	Fixed Wireless	Served (Over 100/20 available)	Wireless	
801074	504 WEST COURTLAND STREET	MT PLEASANT	IA	52641	1	12-Provider facilitates speeds faster than that reported on the map	Provider only: The Map does not correctly reflect service that I facilitate to this location	100	20	Fixed Wireless	Served (Over 100/20 available)	Wireless	
801120	38 5TH STREET NORTHWEST	OELWEIN	IA	50662	1	12-Provider facilitates speeds faster than that reported on the map	Provider only: The Map does not correctly reflect service that I facilitate to this location	100	20	Fixed Wireless	Served (Over 100/20 available)	Wireless	
801127	714 EAST 11TH STREET	MUSCATINE	IA	52761	1	12-Provider facilitates speeds faster than that reported on the map	Provider only: The Map does not correctly reflect service that I facilitate to this location	100	20	Fixed Wireless	Served (Over 100/20 available)	Wireless	
801212	305 SOUTH LOCUST STREET	WINFIELD	IA	52659	1	12-Provider facilitates speeds faster than that reported on the map	Provider only: The Map does not correctly reflect service that I facilitate to this location	100	20	Fixed Wireless	Served (Over 100/20 available)	Wireless	
801230	12995 CITY VIEW DR	DUBUQUE	IA	52002	1	12-Provider facilitates speeds faster than that reported on the map	Provider only: The Map does not correctly reflect service that I facilitate to this location	100	20	Fixed Wireless	Served (Over 100/20 available)	Wireless	
801259	906 11TH STREET	GRUNDY CENTER	IA	50638	1	12-Provider facilitates speeds faster than that reported on the map	Provider only: The Map does not correctly reflect service that I facilitate to this location	100	20	Fixed Wireless	Served (Over 100/20 available)	Wireless	
801298	207 WALNUT STREET	ANITA	IA	50020	1	12-Provider facilitates speeds faster than that reported on the map	Provider only: The Map does not correctly reflect service that I facilitate to this location	100	20	Fixed Wireless	Served (Over 100/20 available)	Wireless	
801312	307 MAIN STREET	FORT ATKINSON	IA	52144	1	12-Provider facilitates speeds faster than that reported on the map	Provider only: The Map does not correctly reflect service that I facilitate to this location	100	20	Fixed Wireless	Served (Over 100/20 available)	Wireless	
801407	1937 DEACON AVENUE	JESUP	IA	50648	1	12-Provider facilitates speeds faster than that reported on the map	Provider only: The Map does not correctly reflect service that I facilitate to this location	100	20	Fixed Wireless	Served (Over 100/20 available)	Wireless	
801439	503 SOUTH 4TH STREET	MAQUOKETA	IA	52060	1	12-Provider facilitates speeds faster than that reported on the map	Provider only: The Map does not correctly reflect service that I facilitate to this location	100	20	Fixed Wireless	Served (Over 100/20 available)	Wireless	
801474	308 SOUTHEAST CENTRAL AVENUE	LE MARS	IA	51031	1	12-Provider facilitates speeds faster than that reported on the map	Provider only: The Map does not correctly reflect service that I facilitate to this location	100	20	Fixed Wireless	Served (Over 100/20 available)	Wireless	
801601	62 HIGHLAND DRIVE	LE MARS	IA	51031	1	12-Provider facilitates speeds faster than that reported on the map	Provider only: The Map does not correctly reflect service that I facilitate to this location	100	20	Fixed Wireless	Served (Over 100/20 available)	Wireless	
801615	408 NORTHSHORE DRIVE	OSKALOOSA	IA	52577	1	12-Provider facilitates speeds faster than that reported on the map	Provider only: The Map does not correctly reflect service that I facilitate to this location	100	20	Fixed Wireless	Served (Over 100/20 available)	Wireless	
801649	334 NORTH WOODLAND DRIVE	NORTH ENGLISH	IA	52316	1	12-Provider facilitates speeds faster than that reported on the map	Provider only: The Map does not correctly reflect service that I facilitate to this location	100	20	Fixed Wireless	Served (Over 100/20 available)	Wireless	
801677	144 EAST BROADWAY STREET	ARNOLDS PARK	IA	51331	1	12-Provider facilitates speeds faster than that reported on the map	Provider only: The Map does not correctly reflect service that I facilitate to this location	100	20	Fixed Wireless	Served (Over 100/20 available)	Wireless	
801680	3263 260TH STREET	WINTHROP	IA	50682	1	12-Provider facilitates speeds faster than that reported on the map	Provider only: The Map does not correctly reflect service that I facilitate to this location	100	20	Fixed Wireless	Served (Over 100/20 available)	Wireless	
801689	922 COLVER STREET	MUSCATINE	IA	52761	1	12-Provider facilitates speeds faster than that reported on the map	Provider only: The Map does not correctly reflect service that I facilitate to this location	100	20	Fixed Wireless	Served (Over 100/20 available)	Wireless	
801715	706 5TH STREET	GRUNDY CENTER	IA	50638	1	12-Provider facilitates speeds faster than that reported on the map	Provider only: The Map does not correctly reflect service that I facilitate to this location	100	20	Fixed Wireless	Served (Over 100/20 available)	Wireless	
801791	14694 STATE STREET	REDFIELD	IA	50233	1	12-Provider facilitates speeds faster than that reported on the map	Provider only: The Map does not correctly reflect service that I facilitate to this location	100	20	Fixed Wireless	Served (Over 100/20 available)	Wireless	
801809	25 LAKESHORE DRIVE	ARNOLDS PARK	IA	51331	1	12-Provider facilitates speeds faster than that reported on the map	Provider only: The Map does not correctly reflect service that I facilitate to this location	100	20	Fixed Wireless	Served (Over 100/20 available)	Wireless	
801840	2030 250TH STREET	ROCKWELL CITY	IA	50579	1	12-Provider facilitates speeds faster than that reported on the map	Provider only: The Map does not correctly reflect service that I facilitate to this location	100	20	Fixed Wireless	Served (Over 100/20 available)	Wireless	
801853	15465 213TH AVENUE	SPIRIT LAKE	IA	51360	1	12-Provider facilitates speeds faster than that reported on the map	Provider only: The Map does not correctly reflect service that I facilitate to this location	100	20	Fixed Wireless	Served (Over 100/20 available)	Wireless	
801873	610 A AVENUE EAST	OSKALOOSA	IA	52577	1	12-Provider facilitates speeds faster than that reported on the map	Provider only: The Map does not correctly reflect service that I facilitate to this location	100	20	Fixed Wireless	Served (Over 100/20 available)	Wireless	
801916	455 5TH STREET	JESUP	IA	50648	1	12-Provider facilitates speeds faster than that reported on the map	Provider only: The Map does not correctly reflect service that I facilitate to this location	100	20	Fixed Wireless	Served (Over 100/20 available)	Wireless	
801920	1102 29TH STREET	SPIRIT LAKE	IA	51360	1	12-Provider facilitates speeds faster than that reported on the map	Provider only: The Map does not correctly reflect service that I facilitate to this location	100	20	Fixed Wireless	Served (Over 100/20 available)	Wireless	
801970	919 PLEASANT STREET	ROCKWELL CITY	IA	50579	1	12-Provider facilitates speeds faster than that reported on the map	Provider only: The Map does not correctly reflect service that I facilitate to this location	100	20	Fixed Wireless	Served (Over 100/20 available)	Wireless	
802016	206 SOUTH CLARK STREET	WINFIELD	IA	52659	1	12-Provider facilitates speeds faster than that reported on the map	Provider only: The Map does not correctly reflect service that I facilitate to this location	100	20	Fixed Wireless	Served (Over 100/20 available)	Wireless	
802037	109 MAIN STREET EAST	FAIRBANK	IA	50629	1	12-Provider facilitates speeds faster than that reported on the map	Provider only: The Map does not correctly reflect service that I facilitate to this location	100	20	Fixed Wireless	Served (Over 100/20 available)	Wireless	
802054	2294 OXFORD AVENUE	OSKALOOSA	IA	52577	1	12-Provider facilitates speeds faster than that reported on the map	Provider only: The Map does not correctly reflect service that I facilitate to this location	100	20	Fixed Wireless	Served (Over 100/20 available)	Wireless	
802084	2579 258TH AVENUE	MAQUOKETA	IA	52060	1	12-Provider facilitates speeds faster than that reported on the map	Provider only: The Map does not correctly reflect service that I facilitate to this location	100	20	Fixed Wireless	Served (Over 100/20 available)	Wireless	
802121	415 2ND STREET SOUTH	WINTHROP	IA	50682	1	12-Provider facilitates speeds faster than that reported on the map	Provider only: The Map does not correctly reflect service that I facilitate to this location	100	20	Fixed Wireless	Served (Over 100/20 available)	Wireless	
802176	1012 16TH STREET SOUTH	OSKALOOSA	IA	52577	1	12-Provider facilitates speeds faster than that reported on the map	Provider only: The Map does not correctly reflect service that I facilitate to this location	100	20	Fixed Wireless	Served (Over 100/20 available)	Wireless	
802232	347 LAKE DRIVE	ARNOLDS PARK	IA	51331	1	12-Provider facilitates speeds faster than that reported on the map	Provider only: The Map does not correctly reflect service that I facilitate to this location	100	20	Fixed Wireless	Served (Over 100/20 available)	Wireless	
802290	95 D AVENUE	GRUNDY CENTER	IA	50638	1	12-Provider facilitates speeds faster than that reported on the map	Provider only: The Map does not correctly reflect service that I facilitate to this location	100	20	Fixed Wireless	Served (Over 100/20 available)	Wireless	
802307	1113 FOX RUN DRIVE	OSKALOOSA	IA	52577	1	12-Provider facilitates speeds faster than that reported on the map	Provider only: The Map does not correctly reflect service that I facilitate to this location	100	20	Fixed Wireless	Served (Over 100/20 available)	Wireless	
802315	15223 215TH AVENUE	SPIRIT LAKE	IA	51360	1	12-Provider facilitates speeds faster than that reported on the map	Provider only: The Map does not correctly reflect service that I facilitate to this location	100	20	Fixed Wireless	Served (Over 100/20 available)	Wireless	
802320	64968 BOSTON ROAD	ATLANTIC	IA	50042	1	12-Provider facilitates speeds faster than that reported on the map	Provider only: The Map does not correctly reflect service that I facilitate to this location	100	20	Fixed Wireless	Served (Over 100/20 available)	Wireless	
802351	205 13TH AVENUE NORTHEAST	OELWEIN	IA	50662	1	12-Provider facilitates speeds faster than that reported on the map	Provider only: The Map does not correctly reflect service that I facilitate to this location	100	20	Fixed Wireless	Served (Over 100/20 available)	Wireless	
802376	218 SOUTH MAIN STREET	FAYETTE	IA	52142	1	12-Provider facilitates speeds faster than that reported on the map	Provider only: The Map does not correctly reflect service that I facilitate to this location	100	20	Fixed Wireless	Served (Over 100/20 available)	Wireless	
802391	415 5TH AVENUE SOUTHEAST	OELWEIN	IA	50662	1	12-Provider facilitates speeds faster than that reported on the map	Provider only: The Map does not correctly reflect service that I facilitate to this location	100	20	Fixed Wireless	Served (Over 100/20 available)	Wireless	
802466	1013 2ND STREET NORTHEAST	INDEPENDENCE	IA	50644	1	12-Provider facilitates speeds faster than that reported on the map	Provider only: The Map does not correctly reflect service that I facilitate to this location	100	20	Fixed Wireless	Served (Over 100/20 available)	Wireless	
802556	307 BURNSIDE AVENUE	MUSCATINE	IA	52761	1	12-Provider facilitates speeds faster than that reported on the map	Provider only: The Map does not correctly reflect service that I facilitate to this location	100	20	Fixed Wireless	Served (Over 100/20 available)	Wireless	
802580	3320 480TH STREET	MAURICE	IA	51036	1	12-Provider facilitates speeds faster than that reported on the map	Provider only: The Map does not correctly reflect service that I facilitate to this location	100	20	Fixed Wireless	Served (Over 100/20 available)	Wireless	
802600	810 9TH STREET SOUTHWEST	INDEPENDENCE	IA	50644	1	12-Provider facilitates speeds faster than that reported on the map	Provider only: The Map does not correctly reflect service that I facilitate to this location	100	20	Fixed Wireless	Served (Over 100/20 available)	Wireless	
802719	6102 CHUCKS CT	PEOSTA	IA	52068	1	12-Provider facilitates speeds faster than that reported on the map	Provider only: The Map does not correctly reflect service that I facilitate to this location	100	20	Fixed Wireless	Served (Over 100/20 available)	Wireless	
802752	354 ELM DRIVE	ARNOLDS PARK	IA	51331	1	12-Provider facilitates speeds faster than that reported on the map	Provider only: The Map does not correctly reflect service that I facilitate to this location	100	20	Fixed Wireless	Served (Over 100/20 available)	Wireless	
802927	79 CORNELL AVENUE	MAQUOKETA	IA	52060	1	12-Provider facilitates speeds faster than that reported on the map	Provider only: The Map does not correctly reflect service that I facilitate to this location	100	20	Fixed Wireless	Served (Over 100/20 available)	Wireless	
802956	730 LAKE PARK BOULEVARD	MUSCATINE	IA	52761	1	12-Provider facilitates speeds faster than that reported on the map	Provider only: The Map does not correctly reflect service that I facilitate to this location	100	20	Fixed Wireless	Served (Over 100/20 available)	Wireless	
803009	1004 10TH STREET	GRUNDY CENTER	IA	50638	1	12-Provider facilitates speeds faster than that reported on the map	Provider only: The Map does not correctly reflect service that I facilitate to this location	100	20	Fixed Wireless	Served (Over 100/20 available)	Wireless	
803030	210 IOWA STREET	FAIRBANK	IA	50629	1	12-Provider facilitates speeds faster than that reported on the map	Provider only: The Map does not correctly reflect service that I facilitate to this location	100	20	Fixed Wireless	Served (Over 100/20 available)	Wireless	
803037	16769 160TH STREET	WELLSBURG	IA	50680	1	12-Provider facilitates speeds faster than that reported on the map	Provider only: The Map does not correctly reflect service that I facilitate to this location	100	20	Fixed Wireless	Served (Over 100/20 available)	Wireless	
803099	807 4TH STREET SOUTHEAST	INDEPENDENCE	IA	50644	1	12-Provider facilitates speeds faster than that reported on the map	Provider only: The Map does not correctly reflect service that I facilitate to this location	100	20	Fixed Wireless	Served (Over 100/20 available)	Wireless	
803125	2653 NORTHWOOD DRIVE	MUSCATINE	IA	52761	1	12-Provider facilitates speeds faster than that reported on the map	Provider only: The Map does not correctly reflect service that I facilitate to this location	100	20	Fixed Wireless	Served (Over 100/20 available)	Wireless	
803133	705 2ND AVENUE	ALTON	IA	51003	1	12-Provider facilitates speeds faster than that reported on the map	Provider only: The Map does not correctly reflect service that I facilitate to this location	100	20	Fixed Wireless	Served (Over 100/20 available)	Wireless	
803146	208 3RD AVENUE EAST	OSKALOOSA	IA	52577	1	12-Provider facilitates speeds faster than that reported on the map	Provider only: The Map does not correctly reflect service that I facilitate to this location	100	20	Fixed Wireless	Served (Over 100/20 available)	Wireless	
803147	2276 165TH STREET	SPIRIT LAKE	IA	51360	1	12-Provider facilitates speeds faster than that reported on the map	Provider only: The Map does not correctly reflect service that I facilitate to this location	100	20	Fixed Wireless	Served (Over 100/20 available)	Wireless	
803149	504 EAST QUARRY STREET	MAQUOKETA	IA	52060	1	12-Provider facilitates speeds faster than that reported on the map	Provider only: The Map does not correctly reflect service that I facilitate to this location	100	20	Fixed Wireless	Served (Over 100/20 available)	Wireless	
803232	908 PEARL STREET	SABULA	IA	52070	1	12-Provider facilitates speeds faster than that reported on the map	Provider only: The Map does not correctly reflect service that I facilitate to this location	100	20	Fixed Wireless	Served (Over 100/20 available)	Wireless	
803273	5623 CAVES ROAD	MAQUOKETA	IA	52060	1	12-Provider facilitates speeds faster than that reported on the map	Provider only: The Map does not correctly reflect service that I facilitate to this location	100	20	Fixed Wireless	Served (Over 100/20 available)	Wireless	
803291	1922 23RD STREET	SPIRIT LAKE	IA	51360	1	12-Provider facilitates speeds faster than that reported on the map	Provider only: The Map does not correctly reflect service that I facilitate to this location	100	20	Fixed Wireless	Served (Over 100/20 available)	Wireless	
803340	215 EAST CLARK STREET	NORTH ENGLISH	IA	52316	1	12-Provider facilitates speeds faster than that reported on the map	Provider only: The Map does not correctly reflect service that I facilitate to this location	100	20	Fixed Wireless	Served (Over 100/20 available)	Wireless	
803355	101 EAST MAIN STREET	TERRIL	IA	51364	1	12-Provider facilitates speeds faster than that reported on the map	Provider only: The Map does not correctly reflect service that I facilitate to this location	100	20	Fixed Wireless	Served (Over 100/20 available)	Wireless	
803360	12 1ST AVENUE SOUTHWEST	OELWEIN	IA	50662	1	12-Provider facilitates speeds faster than that reported on the map	Provider only: The Map does not correctly reflect service that I facilitate to this location	100	20	Fixed Wireless	Served (Over 100/20 available)	Wireless	
803367	118 NORTH JONES STREET	MAQUOKETA	IA	52060	1	12-Provider facilitates speeds faster than that reported on the map	Provider only: The Map does not correctly reflect service that I facilitate to this location	100	20	Fixed Wireless	Served (Over 100/20 available)	Wireless	
803428	308 SOUTH CHESTNUT STREET	WINFIELD	IA	52659	1	12-Provider facilitates speeds faster than that reported on the map	Provider only: The Map does not correctly reflect service that I facilitate to this location	100	20	Fixed Wireless	Served (Over 100/20 available)	Wireless	
803452	2368 RYAN AVENUE	WINTHROP	IA	50682	1	12-Provider facilitates speeds faster than that reported on the map	Provider only: The Map does not correctly reflect service that I facilitate to this location	100	20	Fixed Wireless	Served (Over 100/20 available)	Wireless	
803472	26518 282ND STREET	PRINCETON	IA	52768	1	12-Provider facilitates speeds faster than that reported on the map	Provider only: The Map does not correctly reflect service that I facilitate to this location	100	20	Fixed Wireless	Served (Over 100/20 available)	Wireless	
803497	111 MAIN STREET EAST	FAIRBANK	IA	50629	1	12-Provider facilitates speeds faster than that reported on the map	Provider only: The Map does not correctly reflect service that I facilitate to this location	100	20	Fixed Wireless	Served (Over 100/20 available)	Wireless	
803571	34877 FILMORE COURT	EARLHAM	IA	50072	1	12-Provider facilitates speeds faster than that reported on the map	Provider only: The Map does not correctly reflect service that I facilitate to this location	100	20	Fixed Wireless	Served (Over 100/20 available)	Wireless	
803649	609 MAIN STREET	DIKE	IA	50624	1	12-Provider facilitates speeds faster than that reported on the map	Provider only: The Map does not correctly reflect service that I facilitate to this location	100	20	Fixed Wireless	Served (Over 100/20 available)	Wireless	
803694	20498 193RD STREET LOOP	MILFORD	IA	51351	1	12-Provider facilitates speeds faster than that reported on the map	Provider only: The Map does not correctly reflect service that I facilitate to this location	100	20	Fixed Wireless	Served (Over 100/20 available)	Wireless	
803713	308 1ST AVENUE NORTHEAST	OELWEIN	IA	50662	1	12-Provider facilitates speeds faster than that reported on the map	Provider only: The Map does not correctly reflect service that I facilitate to this location	100	20	Fixed Wireless	Served (Over 100/20 available)	Wireless	
803727	1200 ISETT AVENUE	MUSCATINE	IA	52761	1	12-Provider facilitates speeds faster than that reported on the map	Provider only: The Map does not correctly reflect service that I facilitate to this location	100	20	Fixed Wireless	Served (Over 100/20 available)	Wireless	
803730	20164 22ND STREET	MAQUOKETA	IA	52060	1	12-Provider facilitates speeds faster than that reported on the map	Provider only: The Map does not correctly reflect service that I facilitate to this location	100	20	Fixed Wireless	Served (Over 100/20 available)	Wireless	
803749	305 DIVISION STREET	DIKE	IA	50624	1	12-Provider facilitates speeds faster than that reported on the map	Provider only: The Map does not correctly reflect service that I facilitate to this location	100	20	Fixed Wireless	Served (Over 100/20 available)	Wireless	
803756	212 EAST LOCUST STREET	MAQUOKETA	IA	52060	1	12-Provider facilitates speeds faster than that reported on the map	Provider only: The Map does not correctly reflect service that I facilitate to this location	100	20	Fixed Wireless	Served (Over 100/20 available)	Wireless	
803788	105 WEST 2ND STREET	EVERLY	IA	51338	1	12-Provider facilitates speeds faster than that reported on the map	Provider only: The Map does not correctly reflect service that I facilitate to this location	100	20	Fixed Wireless	Served (Over 100/20 available)	Wireless	
803809	1514 9TH AVENUE WEST	OSKALOOSA	IA	52577	1	12-Provider facilitates speeds faster than that reported on the map	Provider only: The Map does not correctly reflect service that I facilitate to this location	100	20	Fixed Wireless	Served (Over 100/20 available)	Wireless	
803821	506 NORTH WOODLAND DRIVE	NORTH ENGLISH	IA	52316	1	12-Provider facilitates speeds faster than that reported on the map	Provider only: The Map does not correctly reflect service that I facilitate to this location	100	20	Fixed Wireless	Served (Over 100/20 available)	Wireless	
803875	9340 SOUTH HUDSON ROAD	HUDSON	IA	50643	1	12-Provider facilitates speeds faster than that reported on the map	Provider only: The Map does not correctly reflect service that I facilitate to this location	100	20	Fixed Wireless	Served (Over 100/20 available)	Wireless	
804002	104 WEST 1ST STREET	EVERLY	IA	51338	1	12-Provider facilitates speeds faster than that reported on the map	Provider only: The Map does not correctly reflect service that I facilitate to this location	100	20	Fixed Wireless	Served (Over 100/20 available)	Wireless	
804005	915 DUROE STREET	JESUP	IA	50648	1	12-Provider facilitates speeds faster than that reported on the map	Provider only: The Map does not correctly reflect service that I facilitate to this location	100	20	Fixed Wireless	Served (Over 100/20 available)	Wireless	
804021	1804 11TH STREET SOUTH	OSKALOOSA	IA	52577	1	12-Provider facilitates speeds faster than that reported on the map	Provider only: The Map does not correctly reflect service that I facilitate to this location	100	20	Fixed Wireless	Served (Over 100/20 available)	Wireless	
804091	101 SHERMAN AVENUE	ACKLEY	IA	50601	1	12-Provider facilitates speeds faster than that reported on the map	Provider only: The Map does not correctly reflect service that I facilitate to this location	100	20	Fixed Wireless	Served (Over 100/20 available)	Wireless	
804143	714 RURAL AVENUE	DECORAH	IA	52101	1	12-Provider facilitates speeds faster than that reported on the map	Provider only: The Map does not correctly reflect service that I facilitate to this location	100	20	Fixed Wireless	Served (Over 100/20 available)	Wireless	
804181	604 A AVENUE WEST	OSKALOOSA	IA	52577	1	12-Provider facilitates speeds faster than that reported on the map	Provider only: The Map does not correctly reflect service that I facilitate to this location	100	20	Fixed Wireless	Served (Over 100/20 available)	Wireless	
804192	308 GRANT STREET	OSKALOOSA	IA	52577	1	12-Provider facilitates speeds faster than that reported on the map	Provider only: The Map does not correctly reflect service that I facilitate to this location	100	20	Fixed Wireless	Served (Over 100/20 available)	Wireless	
804206	204 H STREET SOUTH	OSKALOOSA	IA	52577	1	12-Provider facilitates speeds faster than that reported on the map	Provider only: The Map does not correctly reflect service that I facilitate to this location	100	20	Fixed Wireless	Served (Over 100/20 available)	Wireless	
804241	203 EAST WATER STREET	FAYETTE	IA	52142	1	12-Provider facilitates speeds faster than that reported on the map	Provider only: The Map does not correctly reflect service that I facilitate to this location	100	20	Fixed Wireless	Served (Over 100/20 available)	Wireless	
804248	2409 JAMESTOWN AVENUE	INDEPENDENCE	IA	50644	1	12-Provider facilitates speeds faster than that reported on the map	Provider only: The Map does not correctly reflect service that I facilitate to this location	100	20	Fixed Wireless	Served (Over 100/20 available)	Wireless	
804276	1808 LAKESHORE DRIVE	OKOBOJI	IA	51355	1	12-Provider facilitates speeds faster than that reported on the map	Provider only: The Map does not correctly reflect service that I facilitate to this location	100	20	Fixed Wireless	Served (Over 100/20 available)	Wireless	
804283	2326 BENSON-SHADY GROVE AVENUE	JESUP	IA	50648	1	12-Provider facilitates speeds faster than that reported on the map	Provider only: The Map does not correctly reflect service that I facilitate to this location	100	20	Fixed Wireless	Served (Over 100/20 available)	Wireless	
804293	14620 MILE HILL LN	DUBUQUE	IA	52003	1	12-Provider facilitates speeds faster than that reported on the map	Provider only: The Map does not correctly reflect service that I facilitate to this location	100	20	Fixed Wireless	Served (Over 100/20 available)	Wireless	
804343	100 WEST 9TH AVENUE	KELLERTON	IA	50133	1	12-Provider facilitates speeds faster than that reported on the map	Provider only: The Map does not correctly reflect service that I facilitate to this location	100	20	Fixed Wireless	Served (Over 100/20 available)	Wireless	
804344	1212 MAYWOOD AVENUE	MILFORD	IA	51351	1	12-Provider facilitates speeds faster than that reported on the map	Provider only: The Map does not correctly reflect service that I facilitate to this location	100	20	Fixed Wireless	Served (Over 100/20 available)	Wireless	
804401	20532 BREAKWATER DRIVE	SPIRIT LAKE	IA	51360	1	12-Provider facilitates speeds faster than that reported on the map	Provider only: The Map does not correctly reflect service that I facilitate to this location	100	20	Fixed Wireless	Served (Over 100/20 available)	Wireless	
804414	605 SUNSET DRIVE	MUSCATINE	IA	52761	1	12-Provider facilitates speeds faster than that reported on the map	Provider only: The Map does not correctly reflect service that I facilitate to this location	100	20	Fixed Wireless	Served (Over 100/20 available)	Wireless	
804446	2750 390TH STREET	DICKENS	IA	51333	1	12-Provider facilitates speeds faster than that reported on the map	Provider only: The Map does not correctly reflect service that I facilitate to this location	100	20	Fixed Wireless	Served (Over 100/20 available)	Wireless	
804449	846 FOX RUN DRIVE	OSKALOOSA	IA	52577	1	12-Provider facilitates speeds faster than that reported on the map	Provider only: The Map does not correctly reflect service that I facilitate to this location	100	20	Fixed Wireless	Served (Over 100/20 available)	Wireless	
804457	15964 HIGHWAY 86	SPIRIT LAKE	IA	51360	1	12-Provider facilitates speeds faster than that reported on the map	Provider only: The Map does not correctly reflect service that I facilitate to this location	100	20	Fixed Wireless	Served (Over 100/20 available)	Wireless	
804488	1034 SOUTHDALE DRIVE	LE MARS	IA	51031	1	12-Provider facilitates speeds faster than that reported on the map	Provider only: The Map does not correctly reflect service that I facilitate to this location	100	20	Fixed Wireless	Served (Over 100/20 available)	Wireless	
804491	609 7TH AVENUE SOUTHWEST	INDEPENDENCE	IA	50644	1	12-Provider facilitates speeds faster than that reported on the map	Provider only: The Map does not correctly reflect service that I facilitate to this location	100	20	Fixed Wireless	Served (Over 100/20 available)	Wireless	
804513	1218 MARKET STREET NORTH	OSKALOOSA	IA	52577	1	12-Provider facilitates speeds faster than that reported on the map	Provider only: The Map does not correctly reflect service that I facilitate to this location	100	20	Fixed Wireless	Served (Over 100/20 available)	Wireless	
804514	1600 JOY LOY LANE	MILFORD	IA	51351	1	12-Provider facilitates speeds faster than that reported on the map	Provider only: The Map does not correctly reflect service that I facilitate to this location	100	20	Fixed Wireless	Served (Over 100/20 available)	Wireless	
804517	807 SOUTH FREDERICK AVENUE	OELWEIN	IA	50662	1	12-Provider facilitates speeds faster than that reported on the map	Provider only: The Map does not correctly reflect service that I facilitate to this location	100	20	Fixed Wireless	Served (Over 100/20 available)	Wireless	
804606	2856 ROLLING MEADOW LANE	MUSCATINE	IA	52761	1	12-Provider facilitates speeds faster than that reported on the map	Provider only: The Map does not correctly reflect service that I facilitate to this location	100	20	Fixed Wireless	Served (Over 100/20 available)	Wireless	
804637	424 2ND STREET NORTH	OSKALOOSA	IA	52577	1	12-Provider facilitates speeds faster than that reported on the map	Provider only: The Map does not correctly reflect service that I facilitate to this location	100	20	Fixed Wireless	Served (Over 100/20 available)	Wireless	
804651	561 SOUTH ELM	AVOCA	IA	51521	1	12-Provider facilitates speeds faster than that reported on the map	Provider only: The Map does not correctly reflect service that I facilitate to this location	100	20	Fixed Wireless	Served (Over 100/20 available)	Wireless	
804741	811 WEDGEWOOD DRIVE	OSKALOOSA	IA	52577	1	12-Provider facilitates speeds faster than that reported on the map	Provider only: The Map does not correctly reflect service that I facilitate to this location	100	20	Fixed Wireless	Served (Over 100/20 available)	Wireless	
804761	15497 213TH AVENUE	SPIRIT LAKE	IA	51360	1	12-Provider facilitates speeds faster than that reported on the map	Provider only: The Map does not correctly reflect service that I facilitate to this location	100	20	Fixed Wireless	Served (Over 100/20 available)	Wireless	
804803	1400 JERDEE LANE	MILFORD	IA	51351	1	12-Provider facilitates speeds faster than that reported on the map	Provider only: The Map does not correctly reflect service that I facilitate to this location	100	20	Fixed Wireless	Served (Over 100/20 available)	Wireless	
804852	1200 JOY LOY LANE	MILFORD	IA	51351	1	12-Provider facilitates speeds faster than that reported on the map	Provider only: The Map does not correctly reflect service that I facilitate to this location	100	20	Fixed Wireless	Served (Over 100/20 available)	Wireless	
804875	20698 NAUTICA DRIVE	SPIRIT LAKE	IA	51360	1	12-Provider facilitates speeds faster than that reported on the map	Provider only: The Map does not correctly reflect service that I facilitate to this location	100	20	Fixed Wireless	Served (Over 100/20 available)	Wireless	
804917	105 BENTON STREET WEST	HAZLETON	IA	50641	1	12-Provider facilitates speeds faster than that reported on the map	Provider only: The Map does not correctly reflect service that I facilitate to this location	100	20	Fixed Wireless	Served (Over 100/20 available)	Wireless	
804938	2120 210TH STREET	OSKALOOSA	IA	52577	1	12-Provider facilitates speeds faster than that reported on the map	Provider only: The Map does not correctly reflect service that I facilitate to this location	100	20	Fixed Wireless	Served (Over 100/20 available)	Wireless	
804972	306 3RD AVENUE NORTHWEST	OELWEIN	IA	50662	1	12-Provider facilitates speeds faster than that reported on the map	Provider only: The Map does not correctly reflect service that I facilitate to this location	100	20	Fixed Wireless	Served (Over 100/20 available)	Wireless	
805025	1025 MAIN STREET	JESUP	IA	50648	1	12-Provider facilitates speeds faster than that reported on the map	Provider only: The Map does not correctly reflect service that I facilitate to this location	100	20	Fixed Wireless	Served (Over 100/20 available)	Wireless	
805122	1862 CENTRAL AVENUE	JESUP	IA	50648	1	12-Provider facilitates speeds faster than that reported on the map	Provider only: The Map does not correctly reflect service that I facilitate to this location	100	20	Fixed Wireless	Served (Over 100/20 available)	Wireless	
805228	2248 INDY DR	DUBUQUE	IA	52002	1	12-Provider facilitates speeds faster than that reported on the map	Provider only: The Map does not correctly reflect service that I facilitate to this location	100	20	Fixed Wireless	Served (Over 100/20 available)	Wireless	
805236	503 SPRING CREEK VILLAGE COURT	OSKALOOSA	IA	52577	1	12-Provider facilitates speeds faster than that reported on the map	Provider only: The Map does not correctly reflect service that I facilitate to this location	100	20	Fixed Wireless	Served (Over 100/20 available)	Wireless	
805267	308 14TH AVENUE NORTHEAST	INDEPENDENCE	IA	50644	1	12-Provider facilitates speeds faster than that reported on the map	Provider only: The Map does not correctly reflect service that I facilitate to this location	100	20	Fixed Wireless	Served (Over 100/20 available)	Wireless	
805274	1006 3RD STREET	GRUNDY CENTER	IA	50638	1	12-Provider facilitates speeds faster than that reported on the map	Provider only: The Map does not correctly reflect service that I facilitate to this location	100	20	Fixed Wireless	Served (Over 100/20 available)	Wireless	
805362	3605 UNIVERSITY DRIVE	MUSCATINE	IA	52761	1	12-Provider facilitates speeds faster than that reported on the map	Provider only: The Map does not correctly reflect service that I facilitate to this location	100	20	Fixed Wireless	Served (Over 100/20 available)	Wireless	
805367	2014 CRESTLINE DRIVE	MUSCATINE	IA	52761	1	12-Provider facilitates speeds faster than that reported on the map	Provider only: The Map does not correctly reflect service that I facilitate to this location	100	20	Fixed Wireless

805444	713 A AVENUE EAST	OSKALOOSA	IA	52577	1	12-Provider facilitates speeds faster than that reported on the map	Provider only: The Map does not correctly reflect service that I facilitate to this location	100	20	Fixed Wireless	Served (Over 100/20 available)	Wireless
805448	152 5TH STREET NORTH	WINTHROP	IA	50682	1	12-Provider facilitates speeds faster than that reported on the map	Provider only: The Map does not correctly reflect service that I facilitate to this location	100	20	Fixed Wireless	Served (Over 100/20 available)	Wireless
805449	840 COURT STREET	ROCKWELL CITY	IA	50579	1	12-Provider facilitates speeds faster than that reported on the map	Provider only: The Map does not correctly reflect service that I facilitate to this location	100	20	Fixed Wireless	Served (Over 100/20 available)	Wireless
805457	410 ROSENBERGER AVENUE	OSKALOOSA	IA	52577	1	12-Provider facilitates speeds faster than that reported on the map	Provider only: The Map does not correctly reflect service that I facilitate to this location	100	20	Fixed Wireless	Served (Over 100/20 available)	Wireless
805484	1300 HIGHWAY 71 NORTH	OKOBOJI	IA	51355	1	12-Provider facilitates speeds faster than that reported on the map	Provider only: The Map does not correctly reflect service that I facilitate to this location	100	20	Fixed Wireless	Served (Over 100/20 available)	Wireless
805515	945 YOUNG STREET	JESUP	IA	50648	1	12-Provider facilitates speeds faster than that reported on the map	Provider only: The Map does not correctly reflect service that I facilitate to this location	100	20	Fixed Wireless	Served (Over 100/20 available)	Wireless
805531	714 RIVER STREET	SABULA	IA	52070	1	12-Provider facilitates speeds faster than that reported on the map	Provider only: The Map does not correctly reflect service that I facilitate to this location	100	20	Fixed Wireless	Served (Over 100/20 available)	Wireless
805592	1520 MAGNOLIA STREET	MUSCATINE	IA	52761	1	12-Provider facilitates speeds faster than that reported on the map	Provider only: The Map does not correctly reflect service that I facilitate to this location	100	20	Fixed Wireless	Served (Over 100/20 available)	Wireless
805619	235 9TH AVENUE SOUTHWEST	OELWEIN	IA	50662	1	12-Provider facilitates speeds faster than that reported on the map	Provider only: The Map does not correctly reflect service that I facilitate to this location	100	20	Fixed Wireless	Served (Over 100/20 available)	Wireless
805659	403 9TH STREET SOUTHWEST	INDEPENDENCE	IA	50644	1	12-Provider facilitates speeds faster than that reported on the map	Provider only: The Map does not correctly reflect service that I facilitate to this location	100	20	Fixed Wireless	Served (Over 100/20 available)	Wireless
805665	741 E STREET NORTH	OSKALOOSA	IA	52577	1	12-Provider facilitates speeds faster than that reported on the map	Provider only: The Map does not correctly reflect service that I facilitate to this location	100	20	Fixed Wireless	Served (Over 100/20 available)	Wireless
805671	208 MAIN STREET	HOLLAND	IA	50642	1	12-Provider facilitates speeds faster than that reported on the map	Provider only: The Map does not correctly reflect service that I facilitate to this location	100	20	Fixed Wireless	Served (Over 100/20 available)	Wireless
805704	854 YOUNG STREET	JESUP	IA	50648	1	12-Provider facilitates speeds faster than that reported on the map	Provider only: The Map does not correctly reflect service that I facilitate to this location	100	20	Fixed Wireless	Served (Over 100/20 available)	Wireless
805738	705 9TH STREET	GRUNDY CENTER	IA	50638	1	12-Provider facilitates speeds faster than that reported on the map	Provider only: The Map does not correctly reflect service that I facilitate to this location	100	20	Fixed Wireless	Served (Over 100/20 available)	Wireless
805813	2755 JENNINGS AVENUE	ROCKWELL CITY	IA	50579	1	12-Provider facilitates speeds faster than that reported on the map	Provider only: The Map does not correctly reflect service that I facilitate to this location	100	20	Fixed Wireless	Served (Over 100/20 available)	Wireless
805864	1314 EAST 5TH STREET	MUSCATINE	IA	52761	1	12-Provider facilitates speeds faster than that reported on the map	Provider only: The Map does not correctly reflect service that I facilitate to this location	100	20	Fixed Wireless	Served (Over 100/20 available)	Wireless
805904	1505 GIVEN AVENUE	MILFORD	IA	51351	1	12-Provider facilitates speeds faster than that reported on the map	Provider only: The Map does not correctly reflect service that I facilitate to this location	100	20	Fixed Wireless	Served (Over 100/20 available)	Wireless
805912	332 DAISY STREET	DIKE	IA	50624	1	12-Provider facilitates speeds faster than that reported on the map	Provider only: The Map does not correctly reflect service that I facilitate to this location	100	20	Fixed Wireless	Served (Over 100/20 available)	Wireless
805989	311 10TH STREET NORTH	OSKALOOSA	IA	52577	1	12-Provider facilitates speeds faster than that reported on the map	Provider only: The Map does not correctly reflect service that I facilitate to this location	100	20	Fixed Wireless	Served (Over 100/20 available)	Wireless
806061	32824 SOUTH OLD HIGHWAY 6	REDFIELD	IA	50233	1	12-Provider facilitates speeds faster than that reported on the map	Provider only: The Map does not correctly reflect service that I facilitate to this location	100	20	Fixed Wireless	Served (Over 100/20 available)	Wireless
806066	705 MILL STREET SOUTH	DECORAH	IA	52101	1	12-Provider facilitates speeds faster than that reported on the map	Provider only: The Map does not correctly reflect service that I facilitate to this location	100	20	Fixed Wireless	Served (Over 100/20 available)	Wireless
806124	1315 NORTH CHERRY STREET	AVOCA	IA	51521	1	12-Provider facilitates speeds faster than that reported on the map	Provider only: The Map does not correctly reflect service that I facilitate to this location	100	20	Fixed Wireless	Served (Over 100/20 available)	Wireless
806276	104 11TH STREET SOUTH	OSKALOOSA	IA	52577	1	12-Provider facilitates speeds faster than that reported on the map	Provider only: The Map does not correctly reflect service that I facilitate to this location	100	20	Fixed Wireless	Served (Over 100/20 available)	Wireless
806333	404 EAST DUNCAN STREET	HANCOCK	IA	51536	1	12-Provider facilitates speeds faster than that reported on the map	Provider only: The Map does not correctly reflect service that I facilitate to this location	100	20	Fixed Wireless	Served (Over 100/20 available)	Wireless
806338	402 NORTH OLIVE STREET	MAQUOKETA	IA	52060	1	12-Provider facilitates speeds faster than that reported on the map	Provider only: The Map does not correctly reflect service that I facilitate to this location	100	20	Fixed Wireless	Served (Over 100/20 available)	Wireless
806386	159 SHERMAN STREET	MUSCATINE	IA	52761	1	12-Provider facilitates speeds faster than that reported on the map	Provider only: The Map does not correctly reflect service that I facilitate to this location	100	20	Fixed Wireless	Served (Over 100/20 available)	Wireless
806426	1906 ORANGE STREET	MUSCATINE	IA	52761	1	12-Provider facilitates speeds faster than that reported on the map	Provider only: The Map does not correctly reflect service that I facilitate to this location	100	20	Fixed Wireless	Served (Over 100/20 available)	Wireless
806475	9 HILLSIDE DRIVE WEST	OELWEIN	IA	50662	1	12-Provider facilitates speeds faster than that reported on the map	Provider only: The Map does not correctly reflect service that I facilitate to this location	100	20	Fixed Wireless	Served (Over 100/20 available)	Wireless
806494	1858 260TH STREET	OSKALOOSA	IA	52577	1	12-Provider facilitates speeds faster than that reported on the map	Provider only: The Map does not correctly reflect service that I facilitate to this location	100	20	Fixed Wireless	Served (Over 100/20 available)	Wireless
806525	404 NORTH 2ND STREET	MAQUOKETA	IA	52060	1	12-Provider facilitates speeds faster than that reported on the map	Provider only: The Map does not correctly reflect service that I facilitate to this location	100	20	Fixed Wireless	Served (Over 100/20 available)	Wireless
806549	1007 6TH AVENUE	ALTON	IA	51003	1	12-Provider facilitates speeds faster than that reported on the map	Provider only: The Map does not correctly reflect service that I facilitate to this location	100	20	Fixed Wireless	Served (Over 100/20 available)	Wireless
806626	634 6TH STREET	JESUP	IA	50648	1	12-Provider facilitates speeds faster than that reported on the map	Provider only: The Map does not correctly reflect service that I facilitate to this location	100	20	Fixed Wireless	Served (Over 100/20 available)	Wireless
806712	208 WEST QUARRY STREET	MAQUOKETA	IA	52060	1	12-Provider facilitates speeds faster than that reported on the map	Provider only: The Map does not correctly reflect service that I facilitate to this location	100	20	Fixed Wireless	Served (Over 100/20 available)	Wireless
806750	202 WEST 4TH STREET	WELLSBURG	IA	50680	1	12-Provider facilitates speeds faster than that reported on the map	Provider only: The Map does not correctly reflect service that I facilitate to this location	100	20	Fixed Wireless	Served (Over 100/20 available)	Wireless
806788	509 C AVENUE WEST	OSKALOOSA	IA	52577	1	12-Provider facilitates speeds faster than that reported on the map	Provider only: The Map does not correctly reflect service that I facilitate to this location	100	20	Fixed Wireless	Served (Over 100/20 available)	Wireless
806817	112 WALTERS STREET	MUSCATINE	IA	52761	1	12-Provider facilitates speeds faster than that reported on the map	Provider only: The Map does not correctly reflect service that I facilitate to this location	100	20	Fixed Wireless	Served (Over 100/20 available)	Wireless
806860	2161 263RD STREET	OSKALOOSA	IA	52577	1	12-Provider facilitates speeds faster than that reported on the map	Provider only: The Map does not correctly reflect service that I facilitate to this location	100	20	Fixed Wireless	Served (Over 100/20 available)	Wireless
806883	708 D STREET SOUTH	OSKALOOSA	IA	52577	1	12-Provider facilitates speeds faster than that reported on the map	Provider only: The Map does not correctly reflect service that I facilitate to this location	100	20	Fixed Wireless	Served (Over 100/20 available)	Wireless
806918	508 2ND STREET NORTHWEST	INDEPENDENCE	IA	50644	1	12-Provider facilitates speeds faster than that reported on the map	Provider only: The Map does not correctly reflect service that I facilitate to this location	100	20	Fixed Wireless	Served (Over 100/20 available)	Wireless
806944	1657 WAPELLO DRIVE	MT PLEASANT	IA	52641	1	12-Provider facilitates speeds faster than that reported on the map	Provider only: The Map does not correctly reflect service that I facilitate to this location	100	20	Fixed Wireless	Served (Over 100/20 available)	Wireless
806993	314 NORTH OTTO STREET	MAQUOKETA	IA	52060	1	12-Provider facilitates speeds faster than that reported on the map	Provider only: The Map does not correctly reflect service that I facilitate to this location	100	20	Fixed Wireless	Served (Over 100/20 available)	Wireless
807043	3120 210TH STREET	TERRIL	IA	51364	1	12-Provider facilitates speeds faster than that reported on the map	Provider only: The Map does not correctly reflect service that I facilitate to this location	100	20	Fixed Wireless	Served (Over 100/20 available)	Wireless
807094	1017 ISETT AVENUE	MUSCATINE	IA	52761	1	12-Provider facilitates speeds faster than that reported on the map	Provider only: The Map does not correctly reflect service that I facilitate to this location	100	20	Fixed Wireless	Served (Over 100/20 available)	Wireless
807098	1224 GRAND AVENUE	MUSCATINE	IA	52761	1	12-Provider facilitates speeds faster than that reported on the map	Provider only: The Map does not correctly reflect service that I facilitate to this location	100	20	Fixed Wireless	Served (Over 100/20 available)	Wireless
807199	4211 LAKESHORE DRIVE	OKOBOJI	IA	51355	1	12-Provider facilitates speeds faster than that reported on the map	Provider only: The Map does not correctly reflect service that I facilitate to this location	100	20	Fixed Wireless	Served (Over 100/20 available)	Wireless
807200	224 LIMERICK DRIVE	JESUP	IA	50648	1	12-Provider facilitates speeds faster than that reported on the map	Provider only: The Map does not correctly reflect service that I facilitate to this location	100	20	Fixed Wireless	Served (Over 100/20 available)	Wireless
807204	17239 130TH STREET	APLINGTON	IA	50604	1	12-Provider facilitates speeds faster than that reported on the map	Provider only: The Map does not correctly reflect service that I facilitate to this location	100	20	Fixed Wireless	Served (Over 100/20 available)	Wireless
807224	15281 WAR EAGLE BOULEVARD	SPIRIT LAKE	IA	51360	1	12-Provider facilitates speeds faster than that reported on the map	Provider only: The Map does not correctly reflect service that I facilitate to this location	100	20	Fixed Wireless	Served (Over 100/20 available)	Wireless
807256	800 WIER STREET	MUSCATINE	IA	52761	1	12-Provider facilitates speeds faster than that reported on the map	Provider only: The Map does not correctly reflect service that I facilitate to this location	100	20	Fixed Wireless	Served (Over 100/20 available)	Wireless
807283	308 6TH AVENUE SOUTHEAST	INDEPENDENCE	IA	50644	1	12-Provider facilitates speeds faster than that reported on the map	Provider only: The Map does not correctly reflect service that I facilitate to this location	100	20	Fixed Wireless	Served (Over 100/20 available)	Wireless
807300	2770 KENT AVENUE	OSKALOOSA	IA	52577	1	12-Provider facilitates speeds faster than that reported on the map	Provider only: The Map does not correctly reflect service that I facilitate to this location	100	20	Fixed Wireless	Served (Over 100/20 available)	Wireless
807342	401 WEST 4TH STREET	WELLSBURG	IA	50680	1	12-Provider facilitates speeds faster than that reported on the map	Provider only: The Map does not correctly reflect service that I facilitate to this location	100	20	Fixed Wireless	Served (Over 100/20 available)	Wireless
807378	702 B AVENUE	GRUNDY CENTER	IA	50638	1	12-Provider facilitates speeds faster than that reported on the map	Provider only: The Map does not correctly reflect service that I facilitate to this location	100	20	Fixed Wireless	Served (Over 100/20 available)	Wireless
807454	244 7TH STREET	JESUP	IA	50648	1	12-Provider facilitates speeds faster than that reported on the map	Provider only: The Map does not correctly reflect service that I facilitate to this location	100	20	Fixed Wireless	Served (Over 100/20 available)	Wireless
807460	1016 GRAND AVENUE	MUSCATINE	IA	52761	1	12-Provider facilitates speeds faster than that reported on the map	Provider only: The Map does not correctly reflect service that I facilitate to this location	100	20	Fixed Wireless	Served (Over 100/20 available)	Wireless
807485	1182 200TH AVENUE	MAQUOKETA	IA	52060	1	12-Provider facilitates speeds faster than that reported on the map	Provider only: The Map does not correctly reflect service that I facilitate to this location	100	20	Fixed Wireless	Served (Over 100/20 available)	Wireless
807574	107 WASHINGTON STREET	FAYETTE	IA	52142	1	12-Provider facilitates speeds faster than that reported on the map	Provider only: The Map does not correctly reflect service that I facilitate to this location	100	20	Fixed Wireless	Served (Over 100/20 available)	Wireless
807702	107 NORTH MAPLE STREET	AVOCA	IA	51521	1	12-Provider facilitates speeds faster than that reported on the map	Provider only: The Map does not correctly reflect service that I facilitate to this location	100	20	Fixed Wireless	Served (Over 100/20 available)	Wireless
807722	535 UPPER TERRACE DRIVE	INDEPENDENCE	IA	50644	1	12-Provider facilitates speeds faster than that reported on the map	Provider only: The Map does not correctly reflect service that I facilitate to this location	100	20	Fixed Wireless	Served (Over 100/20 available)	Wireless
807768	101 NORTH ADAMS STREET	EVERLY	IA	51338	1	12-Provider facilitates speeds faster than that reported on the map	Provider only: The Map does not correctly reflect service that I facilitate to this location	100	20	Fixed Wireless	Served (Over 100/20 available)	Wireless
807776	909 WEST MADISON STREET	MT PLEASANT	IA	52641	1	12-Provider facilitates speeds faster than that reported on the map	Provider only: The Map does not correctly reflect service that I facilitate to this location	100	20	Fixed Wireless	Served (Over 100/20 available)	Wireless
807898	14647 RTE 20	PEOSTA	IA	52068	1	12-Provider facilitates speeds faster than that reported on the map	Provider only: The Map does not correctly reflect service that I facilitate to this location	100	20	Fixed Wireless	Served (Over 100/20 available)	Wireless
807904	5310 LAKESHORE DRIVE	OKOBOJI	IA	51355	1	12-Provider facilitates speeds faster than that reported on the map	Provider only: The Map does not correctly reflect service that I facilitate to this location	100	20	Fixed Wireless	Served (Over 100/20 available)	Wireless
807920	104 3RD STREET SOUTH	OSKALOOSA	IA	52577	1	12-Provider facilitates speeds faster than that reported on the map	Provider only: The Map does not correctly reflect service that I facilitate to this location	100	20	Fixed Wireless	Served (Over 100/20 available)	Wireless
807953	301 NORTH ADAMS STREET	WELLSBURG	IA	50680	1	12-Provider facilitates speeds faster than that reported on the map	Provider only: The Map does not correctly reflect service that I facilitate to this location	100	20	Fixed Wireless	Served (Over 100/20 available)	Wireless
807979	403 2ND STREET SOUTHWEST	INDEPENDENCE	IA	50644	1	12-Provider facilitates speeds faster than that reported on the map	Provider only: The Map does not correctly reflect service that I facilitate to this location	100	20	Fixed Wireless	Served (Over 100/20 available)	Wireless
808008	528 HIGH STREET	ARLINGTON	IA	50606	1	12-Provider facilitates speeds faster than that reported on the map	Provider only: The Map does not correctly reflect service that I facilitate to this location	100	20	Fixed Wireless	Served (Over 100/20 available)	Wireless
808018	406 14TH AVENUE NORTHEAST	INDEPENDENCE	IA	50644	1	12-Provider facilitates speeds faster than that reported on the map	Provider only: The Map does not correctly reflect service that I facilitate to this location	100	20	Fixed Wireless	Served (Over 100/20 available)	Wireless
808026	2224 LYNNDANA LANE	OSKALOOSA	IA	52577	1	12-Provider facilitates speeds faster than that reported on the map	Provider only: The Map does not correctly reflect service that I facilitate to this location	100	20	Fixed Wireless	Served (Over 100/20 available)	Wireless
808059	112 7TH AVENUE NORTHWEST	OELWEIN	IA	50662	1	12-Provider facilitates speeds faster than that reported on the map	Provider only: The Map does not correctly reflect service that I facilitate to this location	100	20	Fixed Wireless	Served (Over 100/20 available)	Wireless
808084	561 YOUNG STREET	JESUP	IA	50648	1	12-Provider facilitates speeds faster than that reported on the map	Provider only: The Map does not correctly reflect service that I facilitate to this location	100	20	Fixed Wireless	Served (Over 100/20 available)	Wireless
808221	611 SOUTH NIAGARA STREET	MAQUOKETA	IA	52060	1	12-Provider facilitates speeds faster than that reported on the map	Provider only: The Map does not correctly reflect service that I facilitate to this location	100	20	Fixed Wireless	Served (Over 100/20 available)	Wireless
808228	15429 213TH AVENUE	SPIRIT LAKE	IA	51360	1	12-Provider facilitates speeds faster than that reported on the map	Provider only: The Map does not correctly reflect service that I facilitate to this location	100	20	Fixed Wireless	Served (Over 100/20 available)	Wireless
808286	2270 DUGAN AVENUE	INDEPENDENCE	IA	50644	1	12-Provider facilitates speeds faster than that reported on the map	Provider only: The Map does not correctly reflect service that I facilitate to this location	100	20	Fixed Wireless	Served (Over 100/20 available)	Wireless
808306	13826 N CASCADE RD	DUBUQUE	IA	52003	1	12-Provider facilitates speeds faster than that reported on the map	Provider only: The Map does not correctly reflect service that I facilitate to this location	100	20	Fixed Wireless	Served (Over 100/20 available)	Wireless
808457	216 NORTH CAMPBELL STREET	NORTH ENGLISH	IA	52316	1	12-Provider facilitates speeds faster than that reported on the map	Provider only: The Map does not correctly reflect service that I facilitate to this location	100	20	Fixed Wireless	Served (Over 100/20 available)	Wireless
808479	803 MAPLE AVENUE	DECORAH	IA	52101	1	12-Provider facilitates speeds faster than that reported on the map	Provider only: The Map does not correctly reflect service that I facilitate to this location	100	20	Fixed Wireless	Served (Over 100/20 available)	Wireless
808543	10538 CYPRESS DR	PEOSTA	IA	52068	1	12-Provider facilitates speeds faster than that reported on the map	Provider only: The Map does not correctly reflect service that I facilitate to this location	100	20	Fixed Wireless	Served (Over 100/20 available)	Wireless
808545	514 7TH STREET SOUTHWEST	OELWEIN	IA	50662	1	12-Provider facilitates speeds faster than that reported on the map	Provider only: The Map does not correctly reflect service that I facilitate to this location	100	20	Fixed Wireless	Served (Over 100/20 available)	Wireless
808580	420 MAIN STREET	DIKE	IA	50624	1	12-Provider facilitates speeds faster than that reported on the map	Provider only: The Map does not correctly reflect service that I facilitate to this location	100	20	Fixed Wireless	Served (Over 100/20 available)	Wireless
808587	710 WEST CLAY STREET	MT PLEASANT	IA	52641	1	12-Provider facilitates speeds faster than that reported on the map	Provider only: The Map does not correctly reflect service that I facilitate to this location	100	20	Fixed Wireless	Served (Over 100/20 available)	Wireless
808612	614 DAY STREET	DECORAH	IA	52101	1	12-Provider facilitates speeds faster than that reported on the map	Provider only: The Map does not correctly reflect service that I facilitate to this location	100	20	Fixed Wireless	Served (Over 100/20 available)	Wireless
808621	16800 SOUTH INNER LANE	SPIRIT LAKE	IA	51360	1	12-Provider facilitates speeds faster than that reported on the map	Provider only: The Map does not correctly reflect service that I facilitate to this location	100	20	Fixed Wireless	Served (Over 100/20 available)	Wireless
808638	6 GENEVA DRIVE	MUSCATINE	IA	52761	1	12-Provider facilitates speeds faster than that reported on the map	Provider only: The Map does not correctly reflect service that I facilitate to this location	100	20	Fixed Wireless	Served (Over 100/20 available)	Wireless
808771	2677 VINCENT AVENUE	WINTHROP	IA	50682	1	12-Provider facilitates speeds faster than that reported on the map	Provider only: The Map does not correctly reflect service that I facilitate to this location	100	20	Fixed Wireless	Served (Over 100/20 available)	Wireless
808796	3877 HIGHWAY 22	MONTPELIER	IA	52759	1	12-Provider facilitates speeds faster than that reported on the map	Provider only: The Map does not correctly reflect service that I facilitate to this location	100	20	Fixed Wireless	Served (Over 100/20 available)	Wireless
808800	1403 SOUTH MAGNOLIA DRIVE	MT PLEASANT	IA	52641	1	12-Provider facilitates speeds faster than that reported on the map	Provider only: The Map does not correctly reflect service that I facilitate to this location	100	20	Fixed Wireless	Served (Over 100/20 available)	Wireless
808812	2502 SOUTH FREDERICK AVENUE	OELWEIN	IA	50662	1	12-Provider facilitates speeds faster than that reported on the map	Provider only: The Map does not correctly reflect service that I facilitate to this location	100	20	Fixed Wireless	Served (Over 100/20 available)	Wireless
808827	222 NORTH WEST STREET	NORTH ENGLISH	IA	52316	1	12-Provider facilitates speeds faster than that reported on the map	Provider only: The Map does not correctly reflect service that I facilitate to this location	100	20	Fixed Wireless	Served (Over 100/20 available)	Wireless
808835	1350 LAKEVIEW DRIVE	ELLSTON	IA	50074	1	12-Provider facilitates speeds faster than that reported on the map	Provider only: The Map does not correctly reflect service that I facilitate to this location	100	20	Fixed Wireless	Served (Over 100/20 available)	Wireless
808868	2439 PRAIRIE ROSE RIDGE	MUSCATINE	IA	52761	1	12-Provider facilitates speeds faster than that reported on the map	Provider only: The Map does not correctly reflect service that I facilitate to this location	100	20	Fixed Wireless	Served (Over 100/20 available)	Wireless
808931	1715 LACEY DRIVE	OSKALOOSA	IA	52577	1	12-Provider facilitates speeds faster than that reported on the map	Provider only: The Map does not correctly reflect service that I facilitate to this location	100	20	Fixed Wireless	Served (Over 100/20 available)	Wireless
808937	845 LAKE STREET	ROCKWELL CITY	IA	50579	1	12-Provider facilitates speeds faster than that reported on the map	Provider only: The Map does not correctly reflect service that I facilitate to this location	100	20	Fixed Wireless	Served (Over 100/20 available)	Wireless
808949	15487 BLUNT DRIVE	SPIRIT LAKE	IA	51360	1	12-Provider facilitates speeds faster than that reported on the map	Provider only: The Map does not correctly reflect service that I facilitate to this location	100	20	Fixed Wireless	Served (Over 100/20 available)	Wireless
808969	21447 PRAIRIE STREET	SPIRIT LAKE	IA	51360	1	12-Provider facilitates speeds faster than that reported on the map	Provider only: The Map does not correctly reflect service that I facilitate to this location	100	20	Fixed Wireless	Served (Over 100/20 available)	Wireless
809086	820 ANN AVENUE	LE MARS	IA	51031	1	12-Provider facilitates speeds faster than that reported on the map	Provider only: The Map does not correctly reflect service that I facilitate to this location	100	20	Fixed Wireless	Served (Over 100/20 available)	Wireless
809102	540 WILSON STREET	MILES	IA	52064	1	12-Provider facilitates speeds faster than that reported on the map	Provider only: The Map does not correctly reflect service that I facilitate to this location	100	20	Fixed Wireless	Served (Over 100/20 available)	Wireless
809186	900 10TH STREET	SPIRIT LAKE	IA	51360	1	12-Provider facilitates speeds faster than that reported on the map	Provider only: The Map does not correctly reflect service that I facilitate to this location	100	20	Fixed Wireless	Served (Over 100/20 available)	Wireless
809208	204 CLINTON AVENUE	ALTON	IA	51003	1	12-Provider facilitates speeds faster than that reported on the map	Provider only: The Map does not correctly reflect service that I facilitate to this location	100	20	Fixed Wireless	Served (Over 100/20 available)	Wireless
809216	13180 TERRELL RIDGE RD	DUBUQUE	IA	52003	1	12-Provider facilitates speeds faster than that reported on the map	Provider only: The Map does not correctly reflect service that I facilitate to this location	100	20	Fixed Wireless	Served (Over 100/20 available)	Wireless
809268	1518 CARBONADO ROAD	OSKALOOSA	IA	52577	1	12-Provider facilitates speeds faster than that reported on the map	Provider only: The Map does not correctly reflect service that I facilitate to this location	100	20	Fixed Wireless	Served (Over 100/20 available)	Wireless
809349	308 H AVENUE	GRUNDY CENTER	IA	50638	1	12-Provider facilitates speeds faster than that reported on the map	Provider only: The Map does not correctly reflect service that I facilitate to this location	100	20	Fixed Wireless	Served (Over 100/20 available)	Wireless
809394	305 ALEXANDER STREET	FAYETTE	IA	52142	1	12-Provider facilitates speeds faster than that reported on the map	Provider only: The Map does not correctly reflect service that I facilitate to this location	100	20	Fixed Wireless	Served (Over 100/20 available)	Wireless
809470	34690 170TH STREET	CEDAR FALLS	IA	50613	1	12-Provider facilitates speeds faster than that reported on the map	Provider only: The Map does not correctly reflect service that I facilitate to this location	100	20	Fixed Wireless	Served (Over 100/20 available)	Wireless
809533	305 5TH AVENUE SOUTHEAST	OELWEIN	IA	50662	1	12-Provider facilitates speeds faster than that reported on the map	Provider only: The Map does not correctly reflect service that I facilitate to this location	100	20	Fixed Wireless	Served (Over 100/20 available)	Wireless
809540	204 WEST PLEASANT STREET	MAQUOKETA	IA	52060	1	12-Provider facilitates speeds faster than that reported on the map	Provider only: The Map does not correctly reflect service that I facilitate to this location	100	20	Fixed Wireless	Served (Over 100/20 available)	Wireless
809549	204 8TH AVENUE SOUTHEAST	OELWEIN	IA	50662	1	12-Provider facilitates speeds faster than that reported on the map	Provider only: The Map does not correctly reflect service that I facilitate to this location	100	20	Fixed Wireless	Served (Over 100/20 available)	Wireless
809581	604 EAST 5TH STREET	WELLSBURG	IA	50680	1	12-Provider facilitates speeds faster than that reported on the map	Provider only: The Map does not correctly reflect service that I facilitate to this location	100	20	Fixed Wireless	Served (Over 100/20 available)	Wireless
809585	109 ARKANSAS STREET	ALTON	IA	51003	1	12-Provider facilitates speeds faster than that reported on the map	Provider only: The Map does not correctly reflect service that I facilitate to this location	100	20	Fixed Wireless	Served (Over 100/20 available)	Wireless
809596	1110 C AVENUE EAST	OSKALOOSA	IA	52577	1	12-Provider facilitates speeds faster than that reported on the map	Provider only: The Map does not correctly reflect service that I facilitate to this location	100	20	Fixed Wireless	Served (Over 100/20 available)	Wireless
809607	600 SOUTH MAIN STREET	FAYETTE	IA	52142	1	12-Provider facilitates speeds faster than that reported on the map	Provider only: The Map does not correctly reflect service that I facilitate to this location	100	20	Fixed Wireless	Served (Over 100/20 available)	Wireless
809621	4404 X AVENUE	FAIRBANK	IA	50629	1	12-Provider facilitates speeds faster than that reported on the map	Provider only: The Map does not correctly reflect service that I facilitate to this location	100	20	Fixed Wireless	Served (Over 100/20 available)	Wireless
809630	501 M STREET SOUTH	OSKALOOSA	IA	52577	1	12-Provider facilitates speeds faster than that reported on the map	Provider only: The Map does not correctly reflect service that I facilitate to this location	100	20	Fixed Wireless	Served (Over 100/20 available)	Wireless
809681	5051 HIGHWAY 60 BOULEVARD	ORANGE CITY	IA	51041	1	12-Provider facilitates speeds faster than that reported on the map	Provider only: The Map does not correctly reflect service that I facilitate to this location	100	20	Fixed Wireless	Served (Over 100/20 available)	Wireless
809732	4608 CANYON STREET	MUSCATINE	IA	52761	1	12-Provider facilitates speeds faster than that reported on the map	Provider only: The Map does not correctly reflect service that I facilitate to this location	100	20	Fixed Wireless	Served (Over 100/20 available)	Wireless
809742	714 2ND AVENUE NORTHEAST	OELWEIN	IA	50662	1	12-Provider facilitates speeds faster than that reported on the map	Provider only: The Map does not correctly reflect service that I facilitate to this location	100	20	Fixed Wireless	Served (Over 100/20 available)	Wireless
809802	9 3RD AVENUE NORTHEAST	OELWEIN	IA	50662	1	12-Provider facilitates speeds faster than that reported on the map	Provider only: The Map does not correctly reflect service that I facilitate to this location	100	20	Fixed Wireless	Served (Over 100/20 available)	Wireless
809831	207 B AVENUE WEST	OSKALOOSA	IA	52577	1	12-Provider facilitates speeds faster than that reported on the map	Provider only: The Map does not correctly reflect service that I facilitate to this location	100	20	Fixed Wireless	Served (Over 100/20 available)	Wireless
809850	206 WEST 2ND STREET	EVERLY	IA	51338	1	12-Provider facilitates speeds faster than that reported on the map	Provider only: The Map does not correctly reflect service that I facilitate to this location	100	20	Fixed Wireless	Served (Over 100/20 available)	Wireless
809898	710 ALBERT STREET	LAMONT	IA	50650	1	12-Provider facilitates speeds faster than that reported on the map	Provider only: The Map does not correctly reflect service that I facilitate to this location	100	20	Fixed Wireless	Served (Over 100/20 available)	Wireless
809988	3326 INDIAN POINT DRIVE	ELLSTON	IA	50074	1	12-Provider facilitates speeds faster than that reported on the map	Provider only: The Map does not correctly reflect service that I facilitate to this location	100	20	Fixed Wireless	Served (Over 100/20 available)	Wireless
810022	2138 275TH STREET	OSKALOOSA	IA	52577	1	12-Provider facilitates speeds faster than that reported on the map	Provider only: The Map does not correctly reflect service that I facilitate to this location	100	20	Fixed Wireless	Served (Over 100/20 available)	Wireless
810041	919 1ST STREET SOUTHWEST	OELWEIN	IA	50662	1	12-Provider facilitates speeds faster than that reported on the map	Provider only: The Map does not correctly reflect service that I facilitate to this location	100	20	Fixed Wireless	Served (Over 100/20 available)	Wireless
810135	209 7TH AVENUE SOUTHWEST	OELWEIN	IA	50662	1	12-Provider facilitates speeds faster than that reported on the map	Provider only: The Map does not correctly reflect service that I facilitate to this location	100	20	Fixed Wireless	Served (Over 100/20 available)	Wireless
810151	3303 BATON ROUGE ROAD	MUSCATINE	IA	52761	1	12-Provider facilitates speeds faster than that reported on the map	Provider only: The Map does not correctly reflect service that I facilitate to this location	100	20	Fixed Wireless	Served (Over 100/20 available)	Wireless

810246	49666 TEAKWOOD ROAD	WALNUT	IA	51577	1	12-Provider facilitates speeds faster than that reported on the map	Provider only: The Map does not correctly reflect service that I facilitate to this location	100	20	Fixed Wireless	Served (Over 100/20 available)	Wireless
810363	2715 CENTER LAKE DRIVE	SPIRIT LAKE	IA	51360	1	12-Provider facilitates speeds faster than that reported on the map	Provider only: The Map does not correctly reflect service that I facilitate to this location	100	20	Fixed Wireless	Served (Over 100/20 available)	Wireless
810396	418 9TH AVENUE SOUTHEAST	INDEPENDENCE	IA	50644	1	12-Provider facilitates speeds faster than that reported on the map	Provider only: The Map does not correctly reflect service that I facilitate to this location	100	20	Fixed Wireless	Served (Over 100/20 available)	Wireless
810401	519 BARRY AVENUE	MUSCATINE	IA	52761	1	12-Provider facilitates speeds faster than that reported on the map	Provider only: The Map does not correctly reflect service that I facilitate to this location	100	20	Fixed Wireless	Served (Over 100/20 available)	Wireless
810429	304 K AVENUE	GRUNDY CENTER	IA	50638	1	12-Provider facilitates speeds faster than that reported on the map	Provider only: The Map does not correctly reflect service that I facilitate to this location	100	20	Fixed Wireless	Served (Over 100/20 available)	Wireless
810585	4908 PERSHING DRIVE	MUSCATINE	IA	52761	1	12-Provider facilitates speeds faster than that reported on the map	Provider only: The Map does not correctly reflect service that I facilitate to this location	100	20	Fixed Wireless	Served (Over 100/20 available)	Wireless
810586	108 EAST CENTER STREET	WINFIELD	IA	52659	1	12-Provider facilitates speeds faster than that reported on the map	Provider only: The Map does not correctly reflect service that I facilitate to this location	100	20	Fixed Wireless	Served (Over 100/20 available)	Wireless
810591	15519 N CASCADE RD	PEOSTA	IA	52068	1	12-Provider facilitates speeds faster than that reported on the map	Provider only: The Map does not correctly reflect service that I facilitate to this location	100	20	Fixed Wireless	Served (Over 100/20 available)	Wireless
810602	1401 KANSAS AVENUE	MILFORD	IA	51351	1	12-Provider facilitates speeds faster than that reported on the map	Provider only: The Map does not correctly reflect service that I facilitate to this location	100	20	Fixed Wireless	Served (Over 100/20 available)	Wireless
810607	416 HIGHWAY 432	OSKALOOSA	IA	52577	1	12-Provider facilitates speeds faster than that reported on the map	Provider only: The Map does not correctly reflect service that I facilitate to this location	100	20	Fixed Wireless	Served (Over 100/20 available)	Wireless
810608	1900 SOUTH FREDERICK AVENUE	OELWEIN	IA	50662	1	12-Provider facilitates speeds faster than that reported on the map	Provider only: The Map does not correctly reflect service that I facilitate to this location	100	20	Fixed Wireless	Served (Over 100/20 available)	Wireless
810622	106 NORTH LINCOLN STREET	EVERLY	IA	51338	1	12-Provider facilitates speeds faster than that reported on the map	Provider only: The Map does not correctly reflect service that I facilitate to this location	100	20	Fixed Wireless	Served (Over 100/20 available)	Wireless
810658	1702 GREEN STREET NORTH	OSKALOOSA	IA	52577	1	12-Provider facilitates speeds faster than that reported on the map	Provider only: The Map does not correctly reflect service that I facilitate to this location	100	20	Fixed Wireless	Served (Over 100/20 available)	Wireless
810671	2522 G K AVENUE	DECORAH	IA	52101	1	12-Provider facilitates speeds faster than that reported on the map	Provider only: The Map does not correctly reflect service that I facilitate to this location	100	20	Fixed Wireless	Served (Over 100/20 available)	Wireless
810673	134 HAWLEY STREET	JESUP	IA	50648	1	12-Provider facilitates speeds faster than that reported on the map	Provider only: The Map does not correctly reflect service that I facilitate to this location	100	20	Fixed Wireless	Served (Over 100/20 available)	Wireless
810707	505 3RD STREET SOUTH	OSKALOOSA	IA	52577	1	12-Provider facilitates speeds faster than that reported on the map	Provider only: The Map does not correctly reflect service that I facilitate to this location	100	20	Fixed Wireless	Served (Over 100/20 available)	Wireless
810736	504 SPRING CREEK VILLAGE COURT	OSKALOOSA	IA	52577	1	12-Provider facilitates speeds faster than that reported on the map	Provider only: The Map does not correctly reflect service that I facilitate to this location	100	20	Fixed Wireless	Served (Over 100/20 available)	Wireless
810792	228 1ST AVENUE SOUTHEAST	OELWEIN	IA	50662	1	12-Provider facilitates speeds faster than that reported on the map	Provider only: The Map does not correctly reflect service that I facilitate to this location	100	20	Fixed Wireless	Served (Over 100/20 available)	Wireless
810856	2683 COUNTRY COURT	MUSCATINE	IA	52761	1	12-Provider facilitates speeds faster than that reported on the map	Provider only: The Map does not correctly reflect service that I facilitate to this location	100	20	Fixed Wireless	Served (Over 100/20 available)	Wireless
810868	500 9TH AVENUE SOUTHEAST	INDEPENDENCE	IA	50644	1	12-Provider facilitates speeds faster than that reported on the map	Provider only: The Map does not correctly reflect service that I facilitate to this location	100	20	Fixed Wireless	Served (Over 100/20 available)	Wireless
810962	17371 MARBLE AVENUE	LE MARS	IA	51031	1	12-Provider facilitates speeds faster than that reported on the map	Provider only: The Map does not correctly reflect service that I facilitate to this location	100	20	Fixed Wireless	Served (Over 100/20 available)	Wireless
810984	2329 STATE HIGHWAY 78	WINFIELD	IA	52659	1	12-Provider facilitates speeds faster than that reported on the map	Provider only: The Map does not correctly reflect service that I facilitate to this location	100	20	Fixed Wireless	Served (Over 100/20 available)	Wireless
811020	2205 BURR OAK ROAD	MILFORD	IA	51351	1	12-Provider facilitates speeds faster than that reported on the map	Provider only: The Map does not correctly reflect service that I facilitate to this location	100	20	Fixed Wireless	Served (Over 100/20 available)	Wireless
811030	8400 OLD HIGHWAY RD	PEOSTA	IA	52068	1	12-Provider facilitates speeds faster than that reported on the map	Provider only: The Map does not correctly reflect service that I facilitate to this location	100	20	Fixed Wireless	Served (Over 100/20 available)	Wireless
811053	548 WILSON STREET	MILES	IA	52064	1	12-Provider facilitates speeds faster than that reported on the map	Provider only: The Map does not correctly reflect service that I facilitate to this location	100	20	Fixed Wireless	Served (Over 100/20 available)	Wireless
811132	3156 220TH STREET	TERRIL	IA	51364	1	12-Provider facilitates speeds faster than that reported on the map	Provider only: The Map does not correctly reflect service that I facilitate to this location	100	20	Fixed Wireless	Served (Over 100/20 available)	Wireless
811218	19 6TH STREET NORTHWEST	OELWEIN	IA	50662	1	12-Provider facilitates speeds faster than that reported on the map	Provider only: The Map does not correctly reflect service that I facilitate to this location	100	20	Fixed Wireless	Served (Over 100/20 available)	Wireless
811249	15496 ABBEY CIR	PEOSTA	IA	52068	1	12-Provider facilitates speeds faster than that reported on the map	Provider only: The Map does not correctly reflect service that I facilitate to this location	100	20	Fixed Wireless	Served (Over 100/20 available)	Wireless
811263	604 COLGROVE DRIVE	FAYETTE	IA	52142	1	12-Provider facilitates speeds faster than that reported on the map	Provider only: The Map does not correctly reflect service that I facilitate to this location	100	20	Fixed Wireless	Served (Over 100/20 available)	Wireless
811278	612 G AVENUE	GRUNDY CENTER	IA	50638	1	12-Provider facilitates speeds faster than that reported on the map	Provider only: The Map does not correctly reflect service that I facilitate to this location	100	20	Fixed Wireless	Served (Over 100/20 available)	Wireless
811293	1221 RIDGEWOOD DRIVE	LE MARS	IA	51031	1	12-Provider facilitates speeds faster than that reported on the map	Provider only: The Map does not correctly reflect service that I facilitate to this location	100	20	Fixed Wireless	Served (Over 100/20 available)	Wireless
811302	4607 CANYON STREET	MUSCATINE	IA	52761	1	12-Provider facilitates speeds faster than that reported on the map	Provider only: The Map does not correctly reflect service that I facilitate to this location	100	20	Fixed Wireless	Served (Over 100/20 available)	Wireless
811314	105 5TH AVENUE NORTHEAST	INDEPENDENCE	IA	50644	1	12-Provider facilitates speeds faster than that reported on the map	Provider only: The Map does not correctly reflect service that I facilitate to this location	100	20	Fixed Wireless	Served (Over 100/20 available)	Wireless
811333	3146 INDIAN POINT DRIVE	ELLSTON	IA	50074	1	12-Provider facilitates speeds faster than that reported on the map	Provider only: The Map does not correctly reflect service that I facilitate to this location	100	20	Fixed Wireless	Served (Over 100/20 available)	Wireless
811385	505 A AVENUE EAST	OSKALOOSA	IA	52577	1	12-Provider facilitates speeds faster than that reported on the map	Provider only: The Map does not correctly reflect service that I facilitate to this location	100	20	Fixed Wireless	Served (Over 100/20 available)	Wireless
811427	121 WASHINGTON STREET	HUDSON	IA	50643	1	12-Provider facilitates speeds faster than that reported on the map	Provider only: The Map does not correctly reflect service that I facilitate to this location	100	20	Fixed Wireless	Served (Over 100/20 available)	Wireless
811506	2020 MULBERRY AVENUE	MUSCATINE	IA	52761	1	12-Provider facilitates speeds faster than that reported on the map	Provider only: The Map does not correctly reflect service that I facilitate to this location	100	20	Fixed Wireless	Served (Over 100/20 available)	Wireless
811528	3613 173RD AVENUE	MAQUOKETA	IA	52060	1	12-Provider facilitates speeds faster than that reported on the map	Provider only: The Map does not correctly reflect service that I facilitate to this location	100	20	Fixed Wireless	Served (Over 100/20 available)	Wireless
811546	514 BUTTERNUT STREET	MAQUOKETA	IA	52060	1	12-Provider facilitates speeds faster than that reported on the map	Provider only: The Map does not correctly reflect service that I facilitate to this location	100	20	Fixed Wireless	Served (Over 100/20 available)	Wireless
811642	505 A STREET SOUTH	OSKALOOSA	IA	52577	1	12-Provider facilitates speeds faster than that reported on the map	Provider only: The Map does not correctly reflect service that I facilitate to this location	100	20	Fixed Wireless	Served (Over 100/20 available)	Wireless
811659	3220 4TH STREET	ELLSTON	IA	50074	1	12-Provider facilitates speeds faster than that reported on the map	Provider only: The Map does not correctly reflect service that I facilitate to this location	100	20	Fixed Wireless	Served (Over 100/20 available)	Wireless
811666	305 8TH STREET NORTH	OSKALOOSA	IA	52577	1	12-Provider facilitates speeds faster than that reported on the map	Provider only: The Map does not correctly reflect service that I facilitate to this location	100	20	Fixed Wireless	Served (Over 100/20 available)	Wireless
811681	8734 SOUTH HUDSON ROAD	HUDSON	IA	50643	1	12-Provider facilitates speeds faster than that reported on the map	Provider only: The Map does not correctly reflect service that I facilitate to this location	100	20	Fixed Wireless	Served (Over 100/20 available)	Wireless
811821	3302 TIPTON ROAD	MUSCATINE	IA	52761	1	12-Provider facilitates speeds faster than that reported on the map	Provider only: The Map does not correctly reflect service that I facilitate to this location	100	20	Fixed Wireless	Served (Over 100/20 available)	Wireless
811943	1931 STATE HIGHWAY 2	MT AYR	IA	50854	1	12-Provider facilitates speeds faster than that reported on the map	Provider only: The Map does not correctly reflect service that I facilitate to this location	100	20	Fixed Wireless	Served (Over 100/20 available)	Wireless
811980	228 NORTH HIGHWAY 71	ARNOLDS PARK	IA	51331	1	12-Provider facilitates speeds faster than that reported on the map	Provider only: The Map does not correctly reflect service that I facilitate to this location	100	20	Fixed Wireless	Served (Over 100/20 available)	Wireless
812019	1709 E AVENUE	MUSCATINE	IA	52761	1	12-Provider facilitates speeds faster than that reported on the map	Provider only: The Map does not correctly reflect service that I facilitate to this location	100	20	Fixed Wireless	Served (Over 100/20 available)	Wireless
812037	415 2ND STREET SOUTH	OSKALOOSA	IA	52577	1	12-Provider facilitates speeds faster than that reported on the map	Provider only: The Map does not correctly reflect service that I facilitate to this location	100	20	Fixed Wireless	Served (Over 100/20 available)	Wireless
812067	416 4TH STREET NORTH	OSKALOOSA	IA	52577	1	12-Provider facilitates speeds faster than that reported on the map	Provider only: The Map does not correctly reflect service that I facilitate to this location	100	20	Fixed Wireless	Served (Over 100/20 available)	Wireless
812075	501 MC ADOO STREET	WELLSBURG	IA	50680	1	12-Provider facilitates speeds faster than that reported on the map	Provider only: The Map does not correctly reflect service that I facilitate to this location	100	20	Fixed Wireless	Served (Over 100/20 available)	Wireless
812111	1403 EDMUNDSON DRIVE	OSKALOOSA	IA	52577	1	12-Provider facilitates speeds faster than that reported on the map	Provider only: The Map does not correctly reflect service that I facilitate to this location	100	20	Fixed Wireless	Served (Over 100/20 available)	Wireless
812149	14 7TH AVENUE NORTHEAST	OELWEIN	IA	50662	1	12-Provider facilitates speeds faster than that reported on the map	Provider only: The Map does not correctly reflect service that I facilitate to this location	100	20	Fixed Wireless	Served (Over 100/20 available)	Wireless
812168	2215 230TH STREET	ROCKWELL CITY	IA	50579	1	12-Provider facilitates speeds faster than that reported on the map	Provider only: The Map does not correctly reflect service that I facilitate to this location	100	20	Fixed Wireless	Served (Over 100/20 available)	Wireless
812268	508 7TH STREET SOUTH	OSKALOOSA	IA	52577	1	12-Provider facilitates speeds faster than that reported on the map	Provider only: The Map does not correctly reflect service that I facilitate to this location	100	20	Fixed Wireless	Served (Over 100/20 available)	Wireless
812284	9710 ROYAL WOOD DR	PEOSTA	IA	52068	1	12-Provider facilitates speeds faster than that reported on the map	Provider only: The Map does not correctly reflect service that I facilitate to this location	100	20	Fixed Wireless	Served (Over 100/20 available)	Wireless
812288	134 EAST BROADWAY STREET	ARNOLDS PARK	IA	51331	1	12-Provider facilitates speeds faster than that reported on the map	Provider only: The Map does not correctly reflect service that I facilitate to this location	100	20	Fixed Wireless	Served (Over 100/20 available)	Wireless
812290	20675 155TH STREET	SPIRIT LAKE	IA	51360	1	12-Provider facilitates speeds faster than that reported on the map	Provider only: The Map does not correctly reflect service that I facilitate to this location	100	20	Fixed Wireless	Served (Over 100/20 available)	Wireless
812318	1042 27TH STREET	SPIRIT LAKE	IA	51360	1	12-Provider facilitates speeds faster than that reported on the map	Provider only: The Map does not correctly reflect service that I facilitate to this location	100	20	Fixed Wireless	Served (Over 100/20 available)	Wireless
812322	500 9TH AVENUE SOUTHEAST	OELWEIN	IA	50662	1	12-Provider facilitates speeds faster than that reported on the map	Provider only: The Map does not correctly reflect service that I facilitate to this location	100	20	Fixed Wireless	Served (Over 100/20 available)	Wireless
812335	201 ROBERTS COURT	INDEPENDENCE	IA	50644	1	12-Provider facilitates speeds faster than that reported on the map	Provider only: The Map does not correctly reflect service that I facilitate to this location	100	20	Fixed Wireless	Served (Over 100/20 available)	Wireless
812352	1216 3RD STREET SOUTHEAST	INDEPENDENCE	IA	50644	1	12-Provider facilitates speeds faster than that reported on the map	Provider only: The Map does not correctly reflect service that I facilitate to this location	100	20	Fixed Wireless	Served (Over 100/20 available)	Wireless
812357	16690 NORTH INNER LANE	SPIRIT LAKE	IA	51360	1	12-Provider facilitates speeds faster than that reported on the map	Provider only: The Map does not correctly reflect service that I facilitate to this location	100	20	Fixed Wireless	Served (Over 100/20 available)	Wireless
812384	10719 COTTINGHAM RD	PEOSTA	IA	52068	1	12-Provider facilitates speeds faster than that reported on the map	Provider only: The Map does not correctly reflect service that I facilitate to this location	100	20	Fixed Wireless	Served (Over 100/20 available)	Wireless
812494	615 SUNSET DRIVE	ARNOLDS PARK	IA	51331	1	12-Provider facilitates speeds faster than that reported on the map	Provider only: The Map does not correctly reflect service that I facilitate to this location	100	20	Fixed Wireless	Served (Over 100/20 available)	Wireless
812506	816 1ST STREET NORTHEAST	OELWEIN	IA	50662	1	12-Provider facilitates speeds faster than that reported on the map	Provider only: The Map does not correctly reflect service that I facilitate to this location	100	20	Fixed Wireless	Served (Over 100/20 available)	Wireless
812511	2078 SUFFOLK ROAD	OSKALOOSA	IA	52577	1	12-Provider facilitates speeds faster than that reported on the map	Provider only: The Map does not correctly reflect service that I facilitate to this location	100	20	Fixed Wireless	Served (Over 100/20 available)	Wireless
812566	605 5TH STREET	GRUNDY CENTER	IA	50638	1	12-Provider facilitates speeds faster than that reported on the map	Provider only: The Map does not correctly reflect service that I facilitate to this location	100	20	Fixed Wireless	Served (Over 100/20 available)	Wireless
812647	1207 WEST J & J CIRCLE	MT PLEASANT	IA	52641	1	12-Provider facilitates speeds faster than that reported on the map	Provider only: The Map does not correctly reflect service that I facilitate to this location	100	20	Fixed Wireless	Served (Over 100/20 available)	Wireless
812687	1314 NORTH CHERRY STREET	AVOCA	IA	51521	1	12-Provider facilitates speeds faster than that reported on the map	Provider only: The Map does not correctly reflect service that I facilitate to this location	100	20	Fixed Wireless	Served (Over 100/20 available)	Wireless
812710	1402 L AVENUE	GRUNDY CENTER	IA	50638	1	12-Provider facilitates speeds faster than that reported on the map	Provider only: The Map does not correctly reflect service that I facilitate to this location	100	20	Fixed Wireless	Served (Over 100/20 available)	Wireless
812753	305 LOVERS LANE	FAYETTE	IA	52142	1	12-Provider facilitates speeds faster than that reported on the map	Provider only: The Map does not correctly reflect service that I facilitate to this location	100	20	Fixed Wireless	Served (Over 100/20 available)	Wireless
812806	714 5TH AVENUE EAST	OSKALOOSA	IA	52577	1	12-Provider facilitates speeds faster than that reported on the map	Provider only: The Map does not correctly reflect service that I facilitate to this location	100	20	Fixed Wireless	Served (Over 100/20 available)	Wireless
812825	812 7TH STREET SOUTHEAST	OELWEIN	IA	50662	1	12-Provider facilitates speeds faster than that reported on the map	Provider only: The Map does not correctly reflect service that I facilitate to this location	100	20	Fixed Wireless	Served (Over 100/20 available)	Wireless
812864	144 LAKESHORE DRIVE	ARNOLDS PARK	IA	51331	1	12-Provider facilitates speeds faster than that reported on the map	Provider only: The Map does not correctly reflect service that I facilitate to this location	100	20	Fixed Wireless	Served (Over 100/20 available)	Wireless
812909	1113 5TH AVENUE NORTHEAST	INDEPENDENCE	IA	50644	1	12-Provider facilitates speeds faster than that reported on the map	Provider only: The Map does not correctly reflect service that I facilitate to this location	100	20	Fixed Wireless	Served (Over 100/20 available)	Wireless
812961	1115 SOUTH FREDERICK AVENUE	OELWEIN	IA	50662	1	12-Provider facilitates speeds faster than that reported on the map	Provider only: The Map does not correctly reflect service that I facilitate to this location	100	20	Fixed Wireless	Served (Over 100/20 available)	Wireless
813033	4424 WEST GRIFFITH ROAD	HUDSON	IA	50643	1	12-Provider facilitates speeds faster than that reported on the map	Provider only: The Map does not correctly reflect service that I facilitate to this location	100	20	Fixed Wireless	Served (Over 100/20 available)	Wireless
813124	1207 SUNRISE CIRCLE	MUSCATINE	IA	52761	1	12-Provider facilitates speeds faster than that reported on the map	Provider only: The Map does not correctly reflect service that I facilitate to this location	100	20	Fixed Wireless	Served (Over 100/20 available)	Wireless
813154	472 10TH STREET NORTH	OSKALOOSA	IA	52577	1	12-Provider facilitates speeds faster than that reported on the map	Provider only: The Map does not correctly reflect service that I facilitate to this location	100	20	Fixed Wireless	Served (Over 100/20 available)	Wireless
813178	5 CENTURY MHP	OSKALOOSA	IA	52577	1	12-Provider facilitates speeds faster than that reported on the map	Provider only: The Map does not correctly reflect service that I facilitate to this location	100	20	Fixed Wireless	Served (Over 100/20 available)	Wireless
813181	221 6TH AVENUE SOUTHEAST	OELWEIN	IA	50662	1	12-Provider facilitates speeds faster than that reported on the map	Provider only: The Map does not correctly reflect service that I facilitate to this location	100	20	Fixed Wireless	Served (Over 100/20 available)	Wireless
813249	208 HAYES STREET EAST	HAZLETON	IA	50641	1	12-Provider facilitates speeds faster than that reported on the map	Provider only: The Map does not correctly reflect service that I facilitate to this location	100	20	Fixed Wireless	Served (Over 100/20 available)	Wireless
813352	2318 MCMULLIN DRIVE	OSKALOOSA	IA	52577	1	12-Provider facilitates speeds faster than that reported on the map	Provider only: The Map does not correctly reflect service that I facilitate to this location	100	20	Fixed Wireless	Served (Over 100/20 available)	Wireless
813376	31225 460TH STREET	AVOCA	IA	51521	1	12-Provider facilitates speeds faster than that reported on the map	Provider only: The Map does not correctly reflect service that I facilitate to this location	100	20	Fixed Wireless	Served (Over 100/20 available)	Wireless
813419	20464 X AVENUE	HUDSON	IA	50643	1	12-Provider facilitates speeds faster than that reported on the map	Provider only: The Map does not correctly reflect service that I facilitate to this location	100	20	Fixed Wireless	Served (Over 100/20 available)	Wireless
813458	1385 350TH STREET	EVERLY	IA	51338	1	12-Provider facilitates speeds faster than that reported on the map	Provider only: The Map does not correctly reflect service that I facilitate to this location	100	20	Fixed Wireless	Served (Over 100/20 available)	Wireless
813510	334 MADISON STREET	WINTHROP	IA	50682	1	12-Provider facilitates speeds faster than that reported on the map	Provider only: The Map does not correctly reflect service that I facilitate to this location	100	20	Fixed Wireless	Served (Over 100/20 available)	Wireless
813515	809 33RD STREET	SPIRIT LAKE	IA	51360	1	12-Provider facilitates speeds faster than that reported on the map	Provider only: The Map does not correctly reflect service that I facilitate to this location	100	20	Fixed Wireless	Served (Over 100/20 available)	Wireless
813529	101 WESTGATE DRIVE	MAQUOKETA	IA	52060	1	12-Provider facilitates speeds faster than that reported on the map	Provider only: The Map does not correctly reflect service that I facilitate to this location	100	20	Fixed Wireless	Served (Over 100/20 available)	Wireless
813551	1953 CRANBROOK CROSS	MUSCATINE	IA	52761	1	12-Provider facilitates speeds faster than that reported on the map	Provider only: The Map does not correctly reflect service that I facilitate to this location	100	20	Fixed Wireless	Served (Over 100/20 available)	Wireless
813571	9537 SWISS VALLEY LN	PEOSTA	IA	52068	1	12-Provider facilitates speeds faster than that reported on the map	Provider only: The Map does not correctly reflect service that I facilitate to this location	100	20	Fixed Wireless	Served (Over 100/20 available)	Wireless
813584	13185 253RD AVENUE	SPIRIT LAKE	IA	51360	1	12-Provider facilitates speeds faster than that reported on the map	Provider only: The Map does not correctly reflect service that I facilitate to this location	100	20	Fixed Wireless	Served (Over 100/20 available)	Wireless
813641	1600 HUDSON AVENUE	SPIRIT LAKE	IA	51360	1	12-Provider facilitates speeds faster than that reported on the map	Provider only: The Map does not correctly reflect service that I facilitate to this location	100	20	Fixed Wireless	Served (Over 100/20 available)	Wireless
813653	600 SUNSET DRIVE	MUSCATINE	IA	52761	1	12-Provider facilitates speeds faster than that reported on the map	Provider only: The Map does not correctly reflect service that I facilitate to this location	100	20	Fixed Wireless	Served (Over 100/20 available)	Wireless
813655	89 COLGATE AVENUE	MAQUOKETA	IA	52060	1	12-Provider facilitates speeds faster than that reported on the map	Provider only: The Map does not correctly reflect service that I facilitate to this location	100	20	Fixed Wireless	Served (Over 100/20 available)	Wireless
813701	105 16TH AVENUE EAST	OSKALOOSA	IA	52577	1	12-Provider facilitates speeds faster than that reported on the map	Provider only: The Map does not correctly reflect service that I facilitate to this location	100	20	Fixed Wireless	Served (Over 100/20 available)	Wireless
813707	1012 15TH STREET	SPIRIT LAKE	IA	51360	1	12-Provider facilitates speeds faster than that reported on the map	Provider only: The Map does not correctly reflect service that I facilitate to this location	100	20	Fixed Wireless	Served (Over 100/20 available)	Wireless
813797	306 6TH STREET SOUTHEAST	INDEPENDENCE	IA	50644	1	12-Provider facilitates speeds faster than that reported on the map	Provider only: The Map does not correctly reflect service that I facilitate to this location	100	20	Fixed Wireless	Served (Over 100/20 available)	Wireless
813917	1703 E AVENUE	MUSCATINE	IA	52761	1	12-Provider facilitates speeds faster than that reported on the map	Provider only: The Map does not correctly reflect service that I facilitate to this location	100	20	Fixed Wireless	Served (Over 100/20 available)	Wireless
813922	307 SOUTH ELIZA STREET	MAQUOKETA	IA	52060	1	12-Provider facilitates speeds faster than that reported on the map	Provider only: The Map does not correctly reflect service that I facilitate to this location	100	20	Fixed Wireless	Served (Over 100/20 available)	Wireless
813935	601 4TH AVENUE SOUTHWEST	OELWEIN	IA	50662	1	12-Provider facilitates speeds faster than that reported on the map	Provider only: The Map does not correctly reflect service that I facilitate to this location	100	20	Fixed Wireless	Served (Over 100/20 available)	Wireless
813973	609 21ST AVENUE WEST	OSKALOOSA	IA	52577	1	12-Provider facilitates speeds faster than that reported on the map	Provider only: The Map does not correctly reflect service that I facilitate to this location	100	20	Fixed Wireless	Served (Over 100/20 available)	Wireless
814034	110 MARKET STREET NORTH	OSKALOOSA	IA	52577	1	12-Provider facilitates speeds faster than that reported on the map	Provider only: The Map does not correctly reflect service that I facilitate to this location	100	20	Fixed Wireless	Served (Over 100/20 available)	Wireless
814042	505 CEDAR DRIVE	FAIRBANK	IA	50629	1	12-Provider facilitates speeds faster than that reported on the map	Provider only: The Map does not correctly reflect service that I facilitate to this location	100	20	Fixed Wireless	Served (Over 100/20 available)	Wireless
814051	638 3RD AVENUE SOUTHWEST	OELWEIN	IA	50662	1	12-Provider facilitates speeds faster than that reported on the map	Provider only: The Map does not correctly reflect service that I facilitate to this location	100	20	Fixed Wireless	Served (Over 100/20 available)	Wireless
814052	511 SOUTH MAIN STREET	MAQUOKETA	IA	52060	1	12-Provider facilitates speeds faster than that reported on the map	Provider only: The Map does not correctly reflect service that I facilitate to this location	100	20	Fixed Wireless	Served (Over 100/20 available)	Wireless
814056	302 IOWA STREET	ARNOLDS PARK	IA	51331	1	12-Provider facilitates speeds faster than that reported on the map	Provider only: The Map does not correctly reflect service that I facilitate to this location	100	20	Fixed Wireless	Served (Over 100/20 available)	Wireless
814135	833 EAST 4TH STREET	WELLSBURG	IA	50680	1	12-Provider facilitates speeds faster than that reported on the map	Provider only: The Map does not correctly reflect service that I facilitate to this location	100	20	Fixed Wireless	Served (Over 100/20 available)	Wireless
814214	301 MARKET AVENUE	HOLLAND	IA	50642	1	12-Provider facilitates speeds faster than that reported on the map	Provider only: The Map does not correctly reflect service that I facilitate to this location	100	20	Fixed Wireless	Served (Over 100/20 available)	Wireless
814246	1204 15TH STREET	SPIRIT LAKE	IA	51360	1	12-Provider facilitates speeds faster than that reported on the map	Provider only: The Map does not correctly reflect service that I facilitate to this location	100	20	Fixed Wireless	Served (Over 100/20 available)	Wireless
814257	311 ELK STREET	SABULA	IA	52070	1	12-Provider facilitates speeds faster than that reported on the map	Provider only: The Map does not correctly reflect service that I facilitate to this location	100	20	Fixed Wireless	Served (Over 100/20 available)	Wireless
814319	2975 210TH STREET	WINTHROP	IA	50682	1	12-Provider facilitates speeds faster than that reported on the map	Provider only: The Map does not correctly reflect service that I facilitate to this location	100	20	Fixed Wireless	Served (Over 100/20 available)	Wireless
814359	6446 CAVES ROAD	MAQUOKETA	IA	52060	1	12-Provider facilitates speeds faster than that reported on the map	Provider only: The Map does not correctly reflect service that I facilitate to this location	100	20	Fixed Wireless	Served (Over 100/20 available)	Wireless
814392	366 SOUTH OKOBOJI GROVE ROAD	ARNOLDS PARK	IA	51331	1	12-Provider facilitates speeds faster than that reported on the map	Provider only: The Map does not correctly reflect service that I facilitate to this location	100	20	Fixed Wireless	Served (Over 100/20 available)	Wireless
814433	605 13TH AVENUE NORTHEAST	INDEPENDENCE	IA	50644	1	12-Provider facilitates speeds faster than that reported on the map	Provider only: The Map does not correctly reflect service that I facilitate to this location	100	20	Fixed Wireless	Served (Over 100/20 available)	Wireless
814442	810 A STREET NORTH	OSKALOOSA	IA	52577	1	12-Provider facilitates speeds faster than that reported on the map	Provider only: The Map does not correctly reflect service that I facilitate to this location	100	20	Fixed Wireless	Served (Over 100/20 available)	Wireless
814445	1304 3RD STREET NORTHEAST	OELWEIN	IA	50662	1	12-Provider facilitates speeds faster than that reported on the map	Provider only: The Map does not correctly reflect service that I facilitate to this location	100	20	Fixed Wireless	Served (Over 100/20 available)	Wireless
814470	15700 RUSTY ROAD	SPIRIT LAKE	IA	51360	1	12-Provider facilitates speeds faster than that reported on the map	Provider only: The Map does not correctly reflect service that I facilitate to this location	100	20	Fixed Wireless	Served (Over 100/20 available)	Wireless
814484	719 NELSON AVENUE NORTHEAST	INDEPENDENCE	IA	50644	1	12-Provider facilitates speeds faster than that reported on the map	Provider only: The Map does not correctly reflect service that I facilitate to this location	100	20	Fixed Wireless	Served (Over 100/20 available)	Wireless
814509	1043 TURNBERRY AVENUE	LE MARS	IA	51031	1	12-Provider facilitates speeds faster than that reported on the map	Provider only: The Map does not correctly reflect service that I facilitate to this location	100	20	Fixed Wireless	Served (Over 100/20 available)	Wireless
814541	1107 12TH STREET	GRUNDY CENTER	IA	50638	1	12-Provider facilitates speeds faster than that reported on the map	Provider only: The Map does not correctly reflect service that I facilitate to this location	100	20	Fixed Wireless	Served (Over 100/20 available)	Wireless
814604	611 ADAMS STREET	MUSCATINE	IA	52761	1	12-Provider facilitates speeds faster than that reported on the map	Provider only: The Map does not correctly reflect service that I facilitate to this location	100	20	Fixed Wireless	Served (Over 100/20 available)	Wireless
814633	504 MECHANICS STREET	FAYETTE	IA	52142	1	12-Provider facilitates speeds faster than that reported on the map	Provider only: The Map does not correctly reflect service that I facilitate to this location	100	20	Fixed Wireless	Served (Over 100/20 available)	Wireless
814641	1537 240TH STREET	MT PLEASANT	IA	52641	1	12-Provider facilitates speeds faster than that reported on the map	Provider only: The Map does not correctly reflect service that I facilitate to this location	100	20	Fixed Wireless	Served (Over 100/20 available)	Wireless
814684	119 NORTH MAIN STREET	MAQUOKETA	IA	52060	1	12-Provider facilitates speeds faster than that reported on the map	Provider only: The Map does not correctly reflect service that I facilitate to this location	100	20	Fixed Wireless	Served (Over 100/20 available)	Wireless

814685	105 12TH AVENUE NORTHWEST	OELWEIN	IA	52662	1	12-Provider facilitates speeds faster than that reported on the map	Provider only: The Map does not correctly reflect service that I facilitate to this location	100	20	Fixed Wireless	Served (Over 100/20 available)	Wireless
814711	505 DAY STREET	DECORAH	IA	52101	1	12-Provider facilitates speeds faster than that reported on the map	Provider only: The Map does not correctly reflect service that I facilitate to this location	100	20	Fixed Wireless	Served (Over 100/20 available)	Wireless
814841	100 5TH STREET NORTHWEST	FORT ATKINSON	IA	52144	1	12-Provider facilitates speeds faster than that reported on the map	Provider only: The Map does not correctly reflect service that I facilitate to this location	100	20	Fixed Wireless	Served (Over 100/20 available)	Wireless
814875	305 WEST MADISON STREET	FAYETTE	IA	52142	1	12-Provider facilitates speeds faster than that reported on the map	Provider only: The Map does not correctly reflect service that I facilitate to this location	100	20	Fixed Wireless	Served (Over 100/20 available)	Wireless
814902	608 8TH STREET	GRUNDY CENTER	IA	50638	1	12-Provider facilitates speeds faster than that reported on the map	Provider only: The Map does not correctly reflect service that I facilitate to this location	100	20	Fixed Wireless	Served (Over 100/20 available)	Wireless
814909	659 184TH AVENUE	MAQUOKETA	IA	52060	1	12-Provider facilitates speeds faster than that reported on the map	Provider only: The Map does not correctly reflect service that I facilitate to this location	100	20	Fixed Wireless	Served (Over 100/20 available)	Wireless
814967	454 LOMBARDI ROAD	LE MARS	IA	51031	1	12-Provider facilitates speeds faster than that reported on the map	Provider only: The Map does not correctly reflect service that I facilitate to this location	100	20	Fixed Wireless	Served (Over 100/20 available)	Wireless
814968	208 14TH AVENUE EAST	OSKALOOSA	IA	52577	1	12-Provider facilitates speeds faster than that reported on the map	Provider only: The Map does not correctly reflect service that I facilitate to this location	100	20	Fixed Wireless	Served (Over 100/20 available)	Wireless
814977	15226 HUMKE RD	DUBUQUE	IA	52002	1	12-Provider facilitates speeds faster than that reported on the map	Provider only: The Map does not correctly reflect service that I facilitate to this location	100	20	Fixed Wireless	Served (Over 100/20 available)	Wireless
814982	245 WEST CEDAR STREET	DIKE	IA	50624	1	12-Provider facilitates speeds faster than that reported on the map	Provider only: The Map does not correctly reflect service that I facilitate to this location	100	20	Fixed Wireless	Served (Over 100/20 available)	Wireless
815085	3511 FAIRFIELD STREET	OKOBOJI	IA	51355	1	12-Provider facilitates speeds faster than that reported on the map	Provider only: The Map does not correctly reflect service that I facilitate to this location	100	20	Fixed Wireless	Served (Over 100/20 available)	Wireless
815110	1113 2ND AVENUE WEST	OSKALOOSA	IA	52577	1	12-Provider facilitates speeds faster than that reported on the map	Provider only: The Map does not correctly reflect service that I facilitate to this location	100	20	Fixed Wireless	Served (Over 100/20 available)	Wireless
815229	619 EAST DIVISION STREET	ALTON	IA	51003	1	12-Provider facilitates speeds faster than that reported on the map	Provider only: The Map does not correctly reflect service that I facilitate to this location	100	20	Fixed Wireless	Served (Over 100/20 available)	Wireless
815308	207 HAYES STREET EAST	HAZLETON	IA	50641	1	12-Provider facilitates speeds faster than that reported on the map	Provider only: The Map does not correctly reflect service that I facilitate to this location	100	20	Fixed Wireless	Served (Over 100/20 available)	Wireless
815314	205 6TH STREET NORTH	FAIRBANK	IA	50629	1	12-Provider facilitates speeds faster than that reported on the map	Provider only: The Map does not correctly reflect service that I facilitate to this location	100	20	Fixed Wireless	Served (Over 100/20 available)	Wireless
815339	2113 GRAND AVENUE	MUSCATINE	IA	52761	1	12-Provider facilitates speeds faster than that reported on the map	Provider only: The Map does not correctly reflect service that I facilitate to this location	100	20	Fixed Wireless	Served (Over 100/20 available)	Wireless
815343	57924 64TH STREET	SABULA	IA	52070	1	12-Provider facilitates speeds faster than that reported on the map	Provider only: The Map does not correctly reflect service that I facilitate to this location	100	20	Fixed Wireless	Served (Over 100/20 available)	Wireless
815369	4421 ALPHA STREET	MUSCATINE	IA	52761	1	12-Provider facilitates speeds faster than that reported on the map	Provider only: The Map does not correctly reflect service that I facilitate to this location	100	20	Fixed Wireless	Served (Over 100/20 available)	Wireless
815389	509 KING STREET	FAYETTE	IA	52142	1	12-Provider facilitates speeds faster than that reported on the map	Provider only: The Map does not correctly reflect service that I facilitate to this location	100	20	Fixed Wireless	Served (Over 100/20 available)	Wireless
815404	400 SOUTHVIEW DRIVE	GRUNDY CENTER	IA	50638	1	12-Provider facilitates speeds faster than that reported on the map	Provider only: The Map does not correctly reflect service that I facilitate to this location	100	20	Fixed Wireless	Served (Over 100/20 available)	Wireless
815411	401 DIVISION STREET	DIKE	IA	50624	1	12-Provider facilitates speeds faster than that reported on the map	Provider only: The Map does not correctly reflect service that I facilitate to this location	100	20	Fixed Wireless	Served (Over 100/20 available)	Wireless
815445	1182 220TH STREET	JESUP	IA	50648	1	12-Provider facilitates speeds faster than that reported on the map	Provider only: The Map does not correctly reflect service that I facilitate to this location	100	20	Fixed Wireless	Served (Over 100/20 available)	Wireless
815486	2438 PRAIRIE ROSE RIDGE	MUSCATINE	IA	52761	1	12-Provider facilitates speeds faster than that reported on the map	Provider only: The Map does not correctly reflect service that I facilitate to this location	100	20	Fixed Wireless	Served (Over 100/20 available)	Wireless
815504	402 4TH AVENUE SOUTHWEST	INDEPENDENCE	IA	50644	1	12-Provider facilitates speeds faster than that reported on the map	Provider only: The Map does not correctly reflect service that I facilitate to this location	100	20	Fixed Wireless	Served (Over 100/20 available)	Wireless
815591	411 7TH AVENUE SOUTHEAST	OELWEIN	IA	50662	1	12-Provider facilitates speeds faster than that reported on the map	Provider only: The Map does not correctly reflect service that I facilitate to this location	100	20	Fixed Wireless	Served (Over 100/20 available)	Wireless
815615	1269 FRONTIER ROAD	ELLSTON	IA	50074	1	12-Provider facilitates speeds faster than that reported on the map	Provider only: The Map does not correctly reflect service that I facilitate to this location	100	20	Fixed Wireless	Served (Over 100/20 available)	Wireless
815619	15812 WHITE OAK DR	PEOSTA	IA	52068	1	12-Provider facilitates speeds faster than that reported on the map	Provider only: The Map does not correctly reflect service that I facilitate to this location	100	20	Fixed Wireless	Served (Over 100/20 available)	Wireless
815635	606 LEROY STREET	MUSCATINE	IA	52761	1	12-Provider facilitates speeds faster than that reported on the map	Provider only: The Map does not correctly reflect service that I facilitate to this location	100	20	Fixed Wireless	Served (Over 100/20 available)	Wireless
815665	1410 7TH AVENUE EAST	OSKALOOSA	IA	52577	1	12-Provider facilitates speeds faster than that reported on the map	Provider only: The Map does not correctly reflect service that I facilitate to this location	100	20	Fixed Wireless	Served (Over 100/20 available)	Wireless
815708	415 A AVENUE WEST	OSKALOOSA	IA	52577	1	12-Provider facilitates speeds faster than that reported on the map	Provider only: The Map does not correctly reflect service that I facilitate to this location	100	20	Fixed Wireless	Served (Over 100/20 available)	Wireless
815712	600 EAST DIVISION STREET	ALTON	IA	51003	1	12-Provider facilitates speeds faster than that reported on the map	Provider only: The Map does not correctly reflect service that I facilitate to this location	100	20	Fixed Wireless	Served (Over 100/20 available)	Wireless
815720	1613 LAKESHORE DRIVE	OKOBOJI	IA	51355	1	12-Provider facilitates speeds faster than that reported on the map	Provider only: The Map does not correctly reflect service that I facilitate to this location	100	20	Fixed Wireless	Served (Over 100/20 available)	Wireless
815755	804 H STREET SOUTH	OSKALOOSA	IA	52577	1	12-Provider facilitates speeds faster than that reported on the map	Provider only: The Map does not correctly reflect service that I facilitate to this location	100	20	Fixed Wireless	Served (Over 100/20 available)	Wireless
815759	20557 DOLPHIN ROAD	SPIRIT LAKE	IA	51360	1	12-Provider facilitates speeds faster than that reported on the map	Provider only: The Map does not correctly reflect service that I facilitate to this location	100	20	Fixed Wireless	Served (Over 100/20 available)	Wireless
815818	1401 1ST STREET EAST	INDEPENDENCE	IA	50644	1	12-Provider facilitates speeds faster than that reported on the map	Provider only: The Map does not correctly reflect service that I facilitate to this location	100	20	Fixed Wireless	Served (Over 100/20 available)	Wireless
815836	602 SUNRISE CIRCLE	MUSCATINE	IA	52761	1	12-Provider facilitates speeds faster than that reported on the map	Provider only: The Map does not correctly reflect service that I facilitate to this location	100	20	Fixed Wireless	Served (Over 100/20 available)	Wireless
815850	1025 PROSPECT STREET	JESUP	IA	50648	1	12-Provider facilitates speeds faster than that reported on the map	Provider only: The Map does not correctly reflect service that I facilitate to this location	100	20	Fixed Wireless	Served (Over 100/20 available)	Wireless
815940	414 3RD AVENUE NORTHWEST	OELWEIN	IA	50662	1	12-Provider facilitates speeds faster than that reported on the map	Provider only: The Map does not correctly reflect service that I facilitate to this location	100	20	Fixed Wireless	Served (Over 100/20 available)	Wireless
815978	1420 HOWARD AVENUE	MUSCATINE	IA	52761	1	12-Provider facilitates speeds faster than that reported on the map	Provider only: The Map does not correctly reflect service that I facilitate to this location	100	20	Fixed Wireless	Served (Over 100/20 available)	Wireless
816004	1413 OAK STREET	MUSCATINE	IA	52761	1	12-Provider facilitates speeds faster than that reported on the map	Provider only: The Map does not correctly reflect service that I facilitate to this location	100	20	Fixed Wireless	Served (Over 100/20 available)	Wireless
816007	807 7TH AVENUE NORTHEAST	OELWEIN	IA	50662	1	12-Provider facilitates speeds faster than that reported on the map	Provider only: The Map does not correctly reflect service that I facilitate to this location	100	20	Fixed Wireless	Served (Over 100/20 available)	Wireless
816015	15428 140TH STREET	WELLSBURG	IA	50680	1	12-Provider facilitates speeds faster than that reported on the map	Provider only: The Map does not correctly reflect service that I facilitate to this location	100	20	Fixed Wireless	Served (Over 100/20 available)	Wireless
816172	209 A AVENUE EAST	OSKALOOSA	IA	52577	1	12-Provider facilitates speeds faster than that reported on the map	Provider only: The Map does not correctly reflect service that I facilitate to this location	100	20	Fixed Wireless	Served (Over 100/20 available)	Wireless
816399	17699 USHER AVENUE	DIKE	IA	50624	1	12-Provider facilitates speeds faster than that reported on the map	Provider only: The Map does not correctly reflect service that I facilitate to this location	100	20	Fixed Wireless	Served (Over 100/20 available)	Wireless
816494	105 BUNKER CIRCLE	DIKE	IA	50624	1	12-Provider facilitates speeds faster than that reported on the map	Provider only: The Map does not correctly reflect service that I facilitate to this location	100	20	Fixed Wireless	Served (Over 100/20 available)	Wireless
816496	204 PARK PLACE	ARNOLDS PARK	IA	51331	1	12-Provider facilitates speeds faster than that reported on the map	Provider only: The Map does not correctly reflect service that I facilitate to this location	100	20	Fixed Wireless	Served (Over 100/20 available)	Wireless
816500	1172 PARKLANE ROAD	OELWEIN	IA	50662	1	12-Provider facilitates speeds faster than that reported on the map	Provider only: The Map does not correctly reflect service that I facilitate to this location	100	20	Fixed Wireless	Served (Over 100/20 available)	Wireless
816506	411 BUTLER AVENUE	GRUNDY CENTER	IA	50638	1	12-Provider facilitates speeds faster than that reported on the map	Provider only: The Map does not correctly reflect service that I facilitate to this location	100	20	Fixed Wireless	Served (Over 100/20 available)	Wireless
816510	40 10TH STREET NORTHEAST	INDEPENDENCE	IA	50644	1	12-Provider facilitates speeds faster than that reported on the map	Provider only: The Map does not correctly reflect service that I facilitate to this location	100	20	Fixed Wireless	Served (Over 100/20 available)	Wireless
816748	9044 ROYAL WOOD DR	PEOSTA	IA	52068	1	12-Provider facilitates speeds faster than that reported on the map	Provider only: The Map does not correctly reflect service that I facilitate to this location	100	20	Fixed Wireless	Served (Over 100/20 available)	Wireless
816756	21358 ASH STREET	SPIRIT LAKE	IA	51360	1	12-Provider facilitates speeds faster than that reported on the map	Provider only: The Map does not correctly reflect service that I facilitate to this location	100	20	Fixed Wireless	Served (Over 100/20 available)	Wireless
816785	87 IOWA STREET	ARNOLDS PARK	IA	51331	1	12-Provider facilitates speeds faster than that reported on the map	Provider only: The Map does not correctly reflect service that I facilitate to this location	100	20	Fixed Wireless	Served (Over 100/20 available)	Wireless
816809	15357 WHITE OAK DR	PEOSTA	IA	52068	1	12-Provider facilitates speeds faster than that reported on the map	Provider only: The Map does not correctly reflect service that I facilitate to this location	100	20	Fixed Wireless	Served (Over 100/20 available)	Wireless
816814	305 EAST WATER STREET	FAYETTE	IA	52142	1	12-Provider facilitates speeds faster than that reported on the map	Provider only: The Map does not correctly reflect service that I facilitate to this location	100	20	Fixed Wireless	Served (Over 100/20 available)	Wireless
816827	7 HARVARD AVENUE	MAQUOKETA	IA	52060	1	12-Provider facilitates speeds faster than that reported on the map	Provider only: The Map does not correctly reflect service that I facilitate to this location	100	20	Fixed Wireless	Served (Over 100/20 available)	Wireless
816838	15609 HARBOR DRIVE	SPIRIT LAKE	IA	51360	1	12-Provider facilitates speeds faster than that reported on the map	Provider only: The Map does not correctly reflect service that I facilitate to this location	100	20	Fixed Wireless	Served (Over 100/20 available)	Wireless
816963	307 NORTH CLARK STREET	MAQUOKETA	IA	52060	1	12-Provider facilitates speeds faster than that reported on the map	Provider only: The Map does not correctly reflect service that I facilitate to this location	100	20	Fixed Wireless	Served (Over 100/20 available)	Wireless
816966	805 1ST AVENUE NORTHEAST	OELWEIN	IA	50662	1	12-Provider facilitates speeds faster than that reported on the map	Provider only: The Map does not correctly reflect service that I facilitate to this location	100	20	Fixed Wireless	Served (Over 100/20 available)	Wireless
816969	503 SOUTH NIAGARA STREET	MAQUOKETA	IA	52060	1	12-Provider facilitates speeds faster than that reported on the map	Provider only: The Map does not correctly reflect service that I facilitate to this location	100	20	Fixed Wireless	Served (Over 100/20 available)	Wireless
817002	12295 290TH STREET	LAMONI	IA	50140	1	12-Provider facilitates speeds faster than that reported on the map	Provider only: The Map does not correctly reflect service that I facilitate to this location	100	20	Fixed Wireless	Served (Over 100/20 available)	Wireless
817019	2463 PATRIOT AVENUE	OSKALOOSA	IA	52577	1	12-Provider facilitates speeds faster than that reported on the map	Provider only: The Map does not correctly reflect service that I facilitate to this location	100	20	Fixed Wireless	Served (Over 100/20 available)	Wireless
817045	1635 310TH STREET	LAKE CITY	IA	51449	1	12-Provider facilitates speeds faster than that reported on the map	Provider only: The Map does not correctly reflect service that I facilitate to this location	100	20	Fixed Wireless	Served (Over 100/20 available)	Wireless
817052	1711 LAKESHORE DRIVE	OKOBOJI	IA	51355	1	12-Provider facilitates speeds faster than that reported on the map	Provider only: The Map does not correctly reflect service that I facilitate to this location	100	20	Fixed Wireless	Served (Over 100/20 available)	Wireless
817056	607 POPLAR STREET	MUSCATINE	IA	52761	1	12-Provider facilitates speeds faster than that reported on the map	Provider only: The Map does not correctly reflect service that I facilitate to this location	100	20	Fixed Wireless	Served (Over 100/20 available)	Wireless
817135	10 7TH AVENUE NORTHEAST	OELWEIN	IA	50662	1	12-Provider facilitates speeds faster than that reported on the map	Provider only: The Map does not correctly reflect service that I facilitate to this location	100	20	Fixed Wireless	Served (Over 100/20 available)	Wireless
817168	618 5TH AVENUE NORTHEAST	INDEPENDENCE	IA	50644	1	12-Provider facilitates speeds faster than that reported on the map	Provider only: The Map does not correctly reflect service that I facilitate to this location	100	20	Fixed Wireless	Served (Over 100/20 available)	Wireless
817178	1004 8TH STREET SOUTH	OSKALOOSA	IA	52577	1	12-Provider facilitates speeds faster than that reported on the map	Provider only: The Map does not correctly reflect service that I facilitate to this location	100	20	Fixed Wireless	Served (Over 100/20 available)	Wireless
817231	615 1ST STREET NORTH	OSKALOOSA	IA	52577	1	12-Provider facilitates speeds faster than that reported on the map	Provider only: The Map does not correctly reflect service that I facilitate to this location	100	20	Fixed Wireless	Served (Over 100/20 available)	Wireless
817451	304 WEST ELDER STREET	DIKE	IA	50624	1	12-Provider facilitates speeds faster than that reported on the map	Provider only: The Map does not correctly reflect service that I facilitate to this location	100	20	Fixed Wireless	Served (Over 100/20 available)	Wireless
817545	1017 ORCHARD AVENUE	MUSCATINE	IA	52761	1	12-Provider facilitates speeds faster than that reported on the map	Provider only: The Map does not correctly reflect service that I facilitate to this location	100	20	Fixed Wireless	Served (Over 100/20 available)	Wireless
817627	905 H STREET NORTH	OSKALOOSA	IA	52577	1	12-Provider facilitates speeds faster than that reported on the map	Provider only: The Map does not correctly reflect service that I facilitate to this location	100	20	Fixed Wireless	Served (Over 100/20 available)	Wireless
817661	1876 INDIAN WAY	OSKALOOSA	IA	52577	1	12-Provider facilitates speeds faster than that reported on the map	Provider only: The Map does not correctly reflect service that I facilitate to this location	100	20	Fixed Wireless	Served (Over 100/20 available)	Wireless
817698	300 VIRGINIA STREET	ALTON	IA	51003	1	12-Provider facilitates speeds faster than that reported on the map	Provider only: The Map does not correctly reflect service that I facilitate to this location	100	20	Fixed Wireless	Served (Over 100/20 available)	Wireless
817709	710 VALLEY VIEW DRIVE	DECORAH	IA	52101	1	12-Provider facilitates speeds faster than that reported on the map	Provider only: The Map does not correctly reflect service that I facilitate to this location	100	20	Fixed Wireless	Served (Over 100/20 available)	Wireless
817716	2602 HILL AVENUE	SPIRIT LAKE	IA	51360	1	12-Provider facilitates speeds faster than that reported on the map	Provider only: The Map does not correctly reflect service that I facilitate to this location	100	20	Fixed Wireless	Served (Over 100/20 available)	Wireless
817793	12 KATRINA STREET	ARNOLDS PARK	IA	51331	1	12-Provider facilitates speeds faster than that reported on the map	Provider only: The Map does not correctly reflect service that I facilitate to this location	100	20	Fixed Wireless	Served (Over 100/20 available)	Wireless
817799	1967 CRANBROOK CROSS	MUSCATINE	IA	52761	1	12-Provider facilitates speeds faster than that reported on the map	Provider only: The Map does not correctly reflect service that I facilitate to this location	100	20	Fixed Wireless	Served (Over 100/20 available)	Wireless
817840	805 WEST VALLEY DRIVE	LE MARS	IA	51031	1	12-Provider facilitates speeds faster than that reported on the map	Provider only: The Map does not correctly reflect service that I facilitate to this location	100	20	Fixed Wireless	Served (Over 100/20 available)	Wireless
817854	124 4TH AVENUE NORTHEAST	OELWEIN	IA	50662	1	12-Provider facilitates speeds faster than that reported on the map	Provider only: The Map does not correctly reflect service that I facilitate to this location	100	20	Fixed Wireless	Served (Over 100/20 available)	Wireless
818032	420 WORTH STREET	LAMONT	IA	50650	1	12-Provider facilitates speeds faster than that reported on the map	Provider only: The Map does not correctly reflect service that I facilitate to this location	100	20	Fixed Wireless	Served (Over 100/20 available)	Wireless
818056	1507 SAGE AVENUE	GRUNDY CENTER	IA	50638	1	12-Provider facilitates speeds faster than that reported on the map	Provider only: The Map does not correctly reflect service that I facilitate to this location	100	20	Fixed Wireless	Served (Over 100/20 available)	Wireless
818059	411 WASHINGTON STREET	FAYETTE	IA	52142	1	12-Provider facilitates speeds faster than that reported on the map	Provider only: The Map does not correctly reflect service that I facilitate to this location	100	20	Fixed Wireless	Served (Over 100/20 available)	Wireless
818076	401 WASHINGTON STREET NORTH	FAIRBANK	IA	50629	1	12-Provider facilitates speeds faster than that reported on the map	Provider only: The Map does not correctly reflect service that I facilitate to this location	100	20	Fixed Wireless	Served (Over 100/20 available)	Wireless
818119	402 EAST ADAMS AVENUE	TERRIL	IA	51364	1	12-Provider facilitates speeds faster than that reported on the map	Provider only: The Map does not correctly reflect service that I facilitate to this location	100	20	Fixed Wireless	Served (Over 100/20 available)	Wireless
818148	1211 A AVENUE EAST	OSKALOOSA	IA	52577	1	12-Provider facilitates speeds faster than that reported on the map	Provider only: The Map does not correctly reflect service that I facilitate to this location	100	20	Fixed Wireless	Served (Over 100/20 available)	Wireless
818191	15616 LANDINGS AVENUE	SPIRIT LAKE	IA	51360	1	12-Provider facilitates speeds faster than that reported on the map	Provider only: The Map does not correctly reflect service that I facilitate to this location	100	20	Fixed Wireless	Served (Over 100/20 available)	Wireless
818199	207 10TH AVENUE NORTHWEST	INDEPENDENCE	IA	50644	1	12-Provider facilitates speeds faster than that reported on the map	Provider only: The Map does not correctly reflect service that I facilitate to this location	100	20	Fixed Wireless	Served (Over 100/20 available)	Wireless
818282	4608 CLOVER STREET	MUSCATINE	IA	52761	1	12-Provider facilitates speeds faster than that reported on the map	Provider only: The Map does not correctly reflect service that I facilitate to this location	100	20	Fixed Wireless	Served (Over 100/20 available)	Wireless
818298	909 D AVENUE WEST	OSKALOOSA	IA	52577	1	12-Provider facilitates speeds faster than that reported on the map	Provider only: The Map does not correctly reflect service that I facilitate to this location	100	20	Fixed Wireless	Served (Over 100/20 available)	Wireless
818302	607 2ND STREET SOUTH	OSKALOOSA	IA	52577	1	12-Provider facilitates speeds faster than that reported on the map	Provider only: The Map does not correctly reflect service that I facilitate to this location	100	20	Fixed Wireless	Served (Over 100/20 available)	Wireless
818329	906 H STREET NORTH	OSKALOOSA	IA	52577	1	12-Provider facilitates speeds faster than that reported on the map	Provider only: The Map does not correctly reflect service that I facilitate to this location	100	20	Fixed Wireless	Served (Over 100/20 available)	Wireless
818342	5095 PENNSYLVANIA AVE	DUBUQUE	IA	52002	1	12-Provider facilitates speeds faster than that reported on the map	Provider only: The Map does not correctly reflect service that I facilitate to this location	100	20	Fixed Wireless	Served (Over 100/20 available)	Wireless
818370	891 ANN AVENUE	LE MARS	IA	51031	1	12-Provider facilitates speeds faster than that reported on the map	Provider only: The Map does not correctly reflect service that I facilitate to this location	100	20	Fixed Wireless	Served (Over 100/20 available)	Wireless
818386	210 WEST ELM STREET	WINFIELD	IA	52659	1	12-Provider facilitates speeds faster than that reported on the map	Provider only: The Map does not correctly reflect service that I facilitate to this location	100	20	Fixed Wireless	Served (Over 100/20 available)	Wireless
818410	211 3RD STREET SOUTH	HAZLETON	IA	50641	1	12-Provider facilitates speeds faster than that reported on the map	Provider only: The Map does not correctly reflect service that I facilitate to this location	100	20	Fixed Wireless	Served (Over 100/20 available)	Wireless
818430	1724 HILL AVENUE	SPIRIT LAKE	IA	51360	1	12-Provider facilitates speeds faster than that reported on the map	Provider only: The Map does not correctly reflect service that I facilitate to this location	100	20	Fixed Wireless	Served (Over 100/20 available)	Wireless
818668	750 PROSPECT STREET	LAMONT	IA	50650	1	12-Provider facilitates speeds faster than that reported on the map	Provider only: The Map does not correctly reflect service that I facilitate to this location	100	20	Fixed Wireless	Served (Over 100/20 available)	Wireless
818695	509 11TH AVENUE WEST	OSKALOOSA	IA	52577	1	12-Provider facilitates speeds faster than that reported on the map	Provider only: The Map does not correctly reflect service that I facilitate to this location	100	20	Fixed Wireless	Served (Over 100/20 available)	Wireless
818723	2608 ZENITH AVENUE	SPIRIT LAKE	IA	51360	1	12-Provider facilitates speeds faster than that reported on the map	Provider only: The Map does not correctly reflect service that I facilitate to this location	100	20	Fixed Wireless	Served (Over 100/20 available)	Wireless
818802	105 CHESTNUT	ANITA	IA	50020	1	12-Provider facilitates speeds faster than that reported on the map	Provider only: The Map does not correctly reflect service that I facilitate to this location	100	20	Fixed Wireless	Served (Over 100/20 available)	Wireless
818811	1319 RYDER CUP COURT	LE MARS	IA	51031	1	12-Provider facilitates speeds faster than that reported on the map	Provider only: The Map does not correctly reflect service that I facilitate to this location	100	20	Fixed Wireless	Served (Over 100/20 available)	Wireless
818986	815 E STREET NORTH	OSKALOOSA	IA	52577	1	12-Provider facilitates speeds faster than that reported on the map	Provider only: The Map does not correctly reflect service that I facilitate to this location	100	20	Fixed Wireless	Served (Over 100/20 available)	Wireless
819003	307 SOUTH VERMONT STREET	MAQUOKETA	IA	52060	1	12-Provider facilitates speeds faster than that reported on the map	Provider only: The Map does not correctly reflect service that I facilitate to this location	100	20	Fixed Wireless	Served (Over 100/20 available)	Wireless
819043	825 YOUNG STREET	JESUP	IA	50648	1	12-Provider facilitates speeds faster than that reported on the map	Provider only: The Map does not correctly reflect service that I facilitate to this location	100	20	Fixed Wireless	Served (Over 100/20 available)	Wireless
819086	29504 CADET COURT	REDFIELD	IA	50233	1	12-Provider facilitates speeds faster than that reported on the map	Provider only: The Map does not correctly reflect service that I facilitate to this location	100	20	Fixed Wireless	Served (Over 100/20 available)	Wireless
819174	2597 VINCENT AVENUE	WINTHROP	IA	50682	1	12-Provider facilitates speeds faster than that reported on the map	Provider only: The Map does not correctly reflect service that I facilitate to this location	100	20	Fixed Wireless	Served (Over 100/20 available)	Wireless
819204	606 23RD STREET	SPIRIT LAKE	IA	51360	1	12-Provider facilitates speeds faster than that reported on the map	Provider only: The Map does not correctly reflect service that I facilitate to this location	100	20	Fixed Wireless	Served (Over 100/20 available)	Wireless
819248	10536 BLACK WALNUT CT	PEOSTA	IA	52068	1	12-Provider facilitates speeds faster than that reported on the map	Provider only: The Map does not correctly reflect service that I facilitate to this location	100	20	Fixed Wireless	Served (Over 100/20 available)	Wireless
819328	1010 GRAHAM AVENUE	MT PLEASANT	IA	52641	1	12-Provider facilitates speeds faster than that reported on the map	Provider only: The Map does not correctly reflect service that I facilitate to this location	100	20	Fixed Wireless	Served (Over 100/20 available)	Wireless
819333	512 5TH AVENUE NORTHWEST	OELWEIN	IA	50662	1	12-Provider facilitates speeds faster than that reported on the map	Provider only: The Map does not correctly reflect service that I facilitate to this location	100	20	Fixed Wireless	Served (Over 100/20 available)	Wireless
819364	1006 INDIGO STREET	GRUNDY CENTER	IA	50638	1	12-Provider facilitates speeds faster than that reported on the map	Provider only: The Map does not correctly reflect service that I facilitate to this location	100	20	Fixed Wireless	Served (Over 100/20 available)	Wireless
819394	1108 DAVID DRIVE	INDEPENDENCE	IA	50644	1	12-Provider facilitates speeds faster than that reported on the map	Provider only: The Map does not correctly reflect service that I facilitate to this location	100	20	Fixed Wireless	Served (Over 100/20 available)	Wireless
819513	602 PARK AVENUE NORTH	OSKALOOSA	IA	52577	1	12-Provider facilitates speeds faster than that reported on the map	Provider only: The Map does not correctly reflect service that I facilitate to this location	100	20	Fixed Wireless	Served (Over 100/20 available)	Wireless
819599	316 WEST 4TH STREET	WELLSBURG	IA	50680	1	12-Provider facilitates speeds faster than that reported on the map	Provider only: The Map does not correctly reflect service that I facilitate to this location	100	20	Fixed Wireless	Served (Over 100/20 available)	Wireless
819654	713 MECHANIC STREET SOUTH	DECORAH	IA	52101	1	12-Provider facilitates speeds faster than that reported on the map	Provider only: The Map does not correctly reflect service that I facilitate to this location	100	20	Fixed Wireless	Served (Over 100/20 available)	Wireless
819706	104 F AVENUE	GRUNDY CENTER	IA	50638	1	12-Provider facilitates speeds faster than that reported on the map	Provider only: The Map does not correctly reflect service that I facilitate to this location	100	20	Fixed Wireless	Served (Over 100/20 available)	Wireless
819716	49031 GREEN ISLAND ROAD	MILES	IA	52064	1	12-Provider facilitates speeds faster than that reported on the map	Provider only: The Map does not correctly reflect service that I facilitate to this location	100	20	Fixed Wireless	Served (Over 100/20 available)	Wireless
819745	15832 TRADEWIND DRIVE	SPIRIT LAKE	IA	51360	1	12-Provider facilitates speeds faster than that reported on the map	Provider only: The Map does not correctly reflect service that I facilitate to this location	100	20	Fixed Wireless	Served (Over 100/20 available)	Wireless
819835	630 MADISON STREET	ARLINGTON	IA	50606	1	12-Provider facilitates speeds faster than that reported on the map	Provider only: The Map does not correctly reflect service that I facilitate to this location	100	20	Fixed Wireless	Served (Over 100/20 available)	Wireless
819840	49988 TEAKWOOD ROAD	WALNUT	IA	51577	1	12-Provider facilitates speeds faster than that reported on the map	Provider only: The Map does not correctly reflect service that I facilitate to this location	100	20	Fixed Wireless	Served (Over 100/20 available)	Wireless
819914	45560 142ND STREET	BELLEVUE	IA	52031	1	12-Provider facilitates speeds faster than that reported on the map	Provider only: The Map does not correctly reflect service that I facilitate to this location	100	20	Fixed Wireless	Served (Over 100/20 available)	Wireless
819950	407 L STREET NORTH	OSKALOOSA	IA	52577	1	12-Provider facilitates speeds faster than that reported on the map	Provider only: The Map does not correctly reflect service that I facilitate to this location	100	20	Fixed Wireless	Served (Over 100/20 available)	Wireless
820016	926 SOUTHEAST CENTRAL AVENUE	LE MARS	IA	51031	1	12-Provider facilitates speeds faster than that reported on the map	Provider only: The Map does not correctly reflect service that I facilitate to this location	100	20	Fixed Wireless	Served (Over 100/20 available)	Wireless
820025	105 1ST STREET NORTH	HAZLETON	IA	50641	1	12-Provider facilitates speeds faster than that reported on the map	Provider only: The Map does not correctly reflect service that I facilitate to this location	100	20	Fixed Wireless	Served (Over 100/20 available)	Wireless
820058	717 C AVENUE EAST	OSKALOOSA	IA	52577	1	12-Provider facilitates speeds faster than that reported on the map	Provider only: The Map does not correctly reflect service that I facilitate to this location	100	20	Fixed Wireless	Served (Over 100/20 available)	Wireless

820082	507 3RD AVENUE SOUTHEAST	INDEPENDENCE	IA	50644	1	12-Provider facilitates speeds faster than that reported on the map	Provider only: The Map does not correctly reflect service that I facilitate to this location	100	20	Fixed Wireless	Served (Over 100/20 available)	Wireless
820087	814 3RD AVENUE NORTHEAST	INDEPENDENCE	IA	50644	1	12-Provider facilitates speeds faster than that reported on the map	Provider only: The Map does not correctly reflect service that I facilitate to this location	100	20	Fixed Wireless	Served (Over 100/20 available)	Wireless
820128	907 EAST 8TH STREET	MUSCATINE	IA	52761	1	12-Provider facilitates speeds faster than that reported on the map	Provider only: The Map does not correctly reflect service that I facilitate to this location	100	20	Fixed Wireless	Served (Over 100/20 available)	Wireless
820150	603 8TH STREET	GRUNDY CENTER	IA	50638	1	12-Provider facilitates speeds faster than that reported on the map	Provider only: The Map does not correctly reflect service that I facilitate to this location	100	20	Fixed Wireless	Served (Over 100/20 available)	Wireless
820168	317 RIVERVIEW DRIVE	DECORAH	IA	52101	1	12-Provider facilitates speeds faster than that reported on the map	Provider only: The Map does not correctly reflect service that I facilitate to this location	100	20	Fixed Wireless	Served (Over 100/20 available)	Wireless
820234	800 WEST FULLIAM AVENUE	MUSCATINE	IA	52761	1	12-Provider facilitates speeds faster than that reported on the map	Provider only: The Map does not correctly reflect service that I facilitate to this location	100	20	Fixed Wireless	Served (Over 100/20 available)	Wireless
820291	106 OMAHA STREET	REDFIELD	IA	50233	1	12-Provider facilitates speeds faster than that reported on the map	Provider only: The Map does not correctly reflect service that I facilitate to this location	100	20	Fixed Wireless	Served (Over 100/20 available)	Wireless
820356	750 WASHINGTON STREET	LAMONT	IA	50650	1	12-Provider facilitates speeds faster than that reported on the map	Provider only: The Map does not correctly reflect service that I facilitate to this location	100	20	Fixed Wireless	Served (Over 100/20 available)	Wireless
820433	808 HILL AVENUE	SPIRIT LAKE	IA	51360	1	12-Provider facilitates speeds faster than that reported on the map	Provider only: The Map does not correctly reflect service that I facilitate to this location	100	20	Fixed Wireless	Served (Over 100/20 available)	Wireless
820461	111 NORTH ELM STREET	AVOCA	IA	51521	1	12-Provider facilitates speeds faster than that reported on the map	Provider only: The Map does not correctly reflect service that I facilitate to this location	100	20	Fixed Wireless	Served (Over 100/20 available)	Wireless
820470	4400 APPLE STREET	MUSCATINE	IA	52761	1	12-Provider facilitates speeds faster than that reported on the map	Provider only: The Map does not correctly reflect service that I facilitate to this location	100	20	Fixed Wireless	Served (Over 100/20 available)	Wireless
820498	304 2ND STREET NORTHWEST	INDEPENDENCE	IA	50644	1	12-Provider facilitates speeds faster than that reported on the map	Provider only: The Map does not correctly reflect service that I facilitate to this location	100	20	Fixed Wireless	Served (Over 100/20 available)	Wireless
820499	715 B AVENUE EAST	OSKALOOSA	IA	52577	1	12-Provider facilitates speeds faster than that reported on the map	Provider only: The Map does not correctly reflect service that I facilitate to this location	100	20	Fixed Wireless	Served (Over 100/20 available)	Wireless
820529	15241 LAKEVIEW DRIVE	SPIRIT LAKE	IA	51360	1	12-Provider facilitates speeds faster than that reported on the map	Provider only: The Map does not correctly reflect service that I facilitate to this location	100	20	Fixed Wireless	Served (Over 100/20 available)	Wireless
820598	8 ROHR STREET	ARNOLDS PARK	IA	51331	1	12-Provider facilitates speeds faster than that reported on the map	Provider only: The Map does not correctly reflect service that I facilitate to this location	100	20	Fixed Wireless	Served (Over 100/20 available)	Wireless
820609	3307 MACKINAC COURT	MUSCATINE	IA	52761	1	12-Provider facilitates speeds faster than that reported on the map	Provider only: The Map does not correctly reflect service that I facilitate to this location	100	20	Fixed Wireless	Served (Over 100/20 available)	Wireless
820622	215 WEST ELDER STREET	DIKE	IA	50624	1	12-Provider facilitates speeds faster than that reported on the map	Provider only: The Map does not correctly reflect service that I facilitate to this location	100	20	Fixed Wireless	Served (Over 100/20 available)	Wireless
820656	2709 BIDWELL ROAD	MUSCATINE	IA	52761	1	12-Provider facilitates speeds faster than that reported on the map	Provider only: The Map does not correctly reflect service that I facilitate to this location	100	20	Fixed Wireless	Served (Over 100/20 available)	Wireless
820660	955 1ST AVENUE SOUTHEAST	OELWEIN	IA	50662	1	12-Provider facilitates speeds faster than that reported on the map	Provider only: The Map does not correctly reflect service that I facilitate to this location	100	20	Fixed Wireless	Served (Over 100/20 available)	Wireless
820720	503 SOUTH 5TH STREET	MAQUOKETA	IA	52060	1	12-Provider facilitates speeds faster than that reported on the map	Provider only: The Map does not correctly reflect service that I facilitate to this location	100	20	Fixed Wireless	Served (Over 100/20 available)	Wireless
820770	1007 11TH AVENUE WEST	OSKALOOSA	IA	52577	1	12-Provider facilitates speeds faster than that reported on the map	Provider only: The Map does not correctly reflect service that I facilitate to this location	100	20	Fixed Wireless	Served (Over 100/20 available)	Wireless
820818	2481 HUMMINGBIRD LANE	MUSCATINE	IA	52761	1	12-Provider facilitates speeds faster than that reported on the map	Provider only: The Map does not correctly reflect service that I facilitate to this location	100	20	Fixed Wireless	Served (Over 100/20 available)	Wireless
820845	1422 KING AVENUE	MUSCATINE	IA	52761	1	12-Provider facilitates speeds faster than that reported on the map	Provider only: The Map does not correctly reflect service that I facilitate to this location	100	20	Fixed Wireless	Served (Over 100/20 available)	Wireless
820862	1405 DEEND STREET	MILFORD	IA	51351	1	12-Provider facilitates speeds faster than that reported on the map	Provider only: The Map does not correctly reflect service that I facilitate to this location	100	20	Fixed Wireless	Served (Over 100/20 available)	Wireless
820874	1515 1ST STREET	REDFIELD	IA	50233	1	12-Provider facilitates speeds faster than that reported on the map	Provider only: The Map does not correctly reflect service that I facilitate to this location	100	20	Fixed Wireless	Served (Over 100/20 available)	Wireless
820902	3014 PROVENCE LANE	MUSCATINE	IA	52761	1	12-Provider facilitates speeds faster than that reported on the map	Provider only: The Map does not correctly reflect service that I facilitate to this location	100	20	Fixed Wireless	Served (Over 100/20 available)	Wireless
820917	3218 MULBERRY AVENUE	MUSCATINE	IA	52761	1	12-Provider facilitates speeds faster than that reported on the map	Provider only: The Map does not correctly reflect service that I facilitate to this location	100	20	Fixed Wireless	Served (Over 100/20 available)	Wireless
820963	304 NORTH OCHEYEDAN STREET	EVERLY	IA	51338	1	12-Provider facilitates speeds faster than that reported on the map	Provider only: The Map does not correctly reflect service that I facilitate to this location	100	20	Fixed Wireless	Served (Over 100/20 available)	Wireless
820992	401 NORTH MAIN STREET	MAQUOKETA	IA	52060	1	12-Provider facilitates speeds faster than that reported on the map	Provider only: The Map does not correctly reflect service that I facilitate to this location	100	20	Fixed Wireless	Served (Over 100/20 available)	Wireless
821040	817 NORTH FREDERICK AVENUE	OELWEIN	IA	50662	1	12-Provider facilitates speeds faster than that reported on the map	Provider only: The Map does not correctly reflect service that I facilitate to this location	100	20	Fixed Wireless	Served (Over 100/20 available)	Wireless
821087	940 FOX RIDGE ROAD	DIKE	IA	50624	1	12-Provider facilitates speeds faster than that reported on the map	Provider only: The Map does not correctly reflect service that I facilitate to this location	100	20	Fixed Wireless	Served (Over 100/20 available)	Wireless
821310	11569 195TH STREET	WELLSBURG	IA	50680	1	12-Provider facilitates speeds faster than that reported on the map	Provider only: The Map does not correctly reflect service that I facilitate to this location	100	20	Fixed Wireless	Served (Over 100/20 available)	Wireless
821325	690 NORTH MATTESON STREET	MAQUOKETA	IA	52060	1	12-Provider facilitates speeds faster than that reported on the map	Provider only: The Map does not correctly reflect service that I facilitate to this location	100	20	Fixed Wireless	Served (Over 100/20 available)	Wireless
821411	1158 215TH STREET	JESUP	IA	50648	1	12-Provider facilitates speeds faster than that reported on the map	Provider only: The Map does not correctly reflect service that I facilitate to this location	100	20	Fixed Wireless	Served (Over 100/20 available)	Wireless
821413	1002 MECHANIC STREET SOUTH	DECORAH	IA	52101	1	12-Provider facilitates speeds faster than that reported on the map	Provider only: The Map does not correctly reflect service that I facilitate to this location	100	20	Fixed Wireless	Served (Over 100/20 available)	Wireless
821424	903 10TH STREET	SPIRIT LAKE	IA	51360	1	12-Provider facilitates speeds faster than that reported on the map	Provider only: The Map does not correctly reflect service that I facilitate to this location	100	20	Fixed Wireless	Served (Over 100/20 available)	Wireless
821432	605 MAIN STREET WEST	CALMAR	IA	52132	1	12-Provider facilitates speeds faster than that reported on the map	Provider only: The Map does not correctly reflect service that I facilitate to this location	100	20	Fixed Wireless	Served (Over 100/20 available)	Wireless
821462	2485 MULBERRY AVENUE	MUSCATINE	IA	52761	1	12-Provider facilitates speeds faster than that reported on the map	Provider only: The Map does not correctly reflect service that I facilitate to this location	100	20	Fixed Wireless	Served (Over 100/20 available)	Wireless
821532	2339 SUNSET CIRCLE	MT PLEASANT	IA	52641	1	12-Provider facilitates speeds faster than that reported on the map	Provider only: The Map does not correctly reflect service that I facilitate to this location	100	20	Fixed Wireless	Served (Over 100/20 available)	Wireless
821557	510 BROAD STREET	SABULA	IA	52070	1	12-Provider facilitates speeds faster than that reported on the map	Provider only: The Map does not correctly reflect service that I facilitate to this location	100	20	Fixed Wireless	Served (Over 100/20 available)	Wireless
821586	1423 JAMES AVENUE	SWEDESBURG	IA	52641	1	12-Provider facilitates speeds faster than that reported on the map	Provider only: The Map does not correctly reflect service that I facilitate to this location	100	20	Fixed Wireless	Served (Over 100/20 available)	Wireless
821628	317 4TH STREET	PRINCETON	IA	52768	1	12-Provider facilitates speeds faster than that reported on the map	Provider only: The Map does not correctly reflect service that I facilitate to this location	100	20	Fixed Wireless	Served (Over 100/20 available)	Wireless
821652	197 WREN AVENUE	ACKLEY	IA	50601	1	12-Provider facilitates speeds faster than that reported on the map	Provider only: The Map does not correctly reflect service that I facilitate to this location	100	20	Fixed Wireless	Served (Over 100/20 available)	Wireless
821693	1512 CANTEBURY CIRCLE	GRUNDY CENTER	IA	50638	1	12-Provider facilitates speeds faster than that reported on the map	Provider only: The Map does not correctly reflect service that I facilitate to this location	100	20	Fixed Wireless	Served (Over 100/20 available)	Wireless
821742	407 5TH STREET SOUTHWEST	INDEPENDENCE	IA	50644	1	12-Provider facilitates speeds faster than that reported on the map	Provider only: The Map does not correctly reflect service that I facilitate to this location	100	20	Fixed Wireless	Served (Over 100/20 available)	Wireless
821775	2409 LAKESIDE AVENUE	MILFORD	IA	51351	1	12-Provider facilitates speeds faster than that reported on the map	Provider only: The Map does not correctly reflect service that I facilitate to this location	100	20	Fixed Wireless	Served (Over 100/20 available)	Wireless
821847	614 10TH STREET SOUTHEAST	ORANGE CITY	IA	51041	1	12-Provider facilitates speeds faster than that reported on the map	Provider only: The Map does not correctly reflect service that I facilitate to this location	100	20	Fixed Wireless	Served (Over 100/20 available)	Wireless
821863	716 2ND STREET SOUTHEAST	INDEPENDENCE	IA	50644	1	12-Provider facilitates speeds faster than that reported on the map	Provider only: The Map does not correctly reflect service that I facilitate to this location	100	20	Fixed Wireless	Served (Over 100/20 available)	Wireless
821979	22 8TH AVENUE SOUTHEAST	OELWEIN	IA	50662	1	12-Provider facilitates speeds faster than that reported on the map	Provider only: The Map does not correctly reflect service that I facilitate to this location	100	20	Fixed Wireless	Served (Over 100/20 available)	Wireless
822042	1635 WAPELLO DRIVE	MT PLEASANT	IA	52641	1	12-Provider facilitates speeds faster than that reported on the map	Provider only: The Map does not correctly reflect service that I facilitate to this location	100	20	Fixed Wireless	Served (Over 100/20 available)	Wireless
822056	9 6TH STREET NORTHEAST	OELWEIN	IA	50662	1	12-Provider facilitates speeds faster than that reported on the map	Provider only: The Map does not correctly reflect service that I facilitate to this location	100	20	Fixed Wireless	Served (Over 100/20 available)	Wireless
822087	1349 TOMAHAWK TRAIL	ELLSTON	IA	50074	1	12-Provider facilitates speeds faster than that reported on the map	Provider only: The Map does not correctly reflect service that I facilitate to this location	100	20	Fixed Wireless	Served (Over 100/20 available)	Wireless
822098	1103 WASKA DRIVE	MILFORD	IA	51351	1	12-Provider facilitates speeds faster than that reported on the map	Provider only: The Map does not correctly reflect service that I facilitate to this location	100	20	Fixed Wireless	Served (Over 100/20 available)	Wireless
822114	23 JEFF DRIVE	MUSCATINE	IA	52761	1	12-Provider facilitates speeds faster than that reported on the map	Provider only: The Map does not correctly reflect service that I facilitate to this location	100	20	Fixed Wireless	Served (Over 100/20 available)	Wireless
822131	1507 GARY AVENUE	SPIRIT LAKE	IA	51360	1	12-Provider facilitates speeds faster than that reported on the map	Provider only: The Map does not correctly reflect service that I facilitate to this location	100	20	Fixed Wireless	Served (Over 100/20 available)	Wireless
822148	102 SOUTHVIEW DRIVE	GRUNDY CENTER	IA	50638	1	12-Provider facilitates speeds faster than that reported on the map	Provider only: The Map does not correctly reflect service that I facilitate to this location	100	20	Fixed Wireless	Served (Over 100/20 available)	Wireless
822176	1210 HOWARD AVENUE	MUSCATINE	IA	52761	1	12-Provider facilitates speeds faster than that reported on the map	Provider only: The Map does not correctly reflect service that I facilitate to this location	100	20	Fixed Wireless	Served (Over 100/20 available)	Wireless
822228	306 4TH STREET	PRINCETON	IA	52768	1	12-Provider facilitates speeds faster than that reported on the map	Provider only: The Map does not correctly reflect service that I facilitate to this location	100	20	Fixed Wireless	Served (Over 100/20 available)	Wireless
822264	1113 3RD STREET NORTHWEST	INDEPENDENCE	IA	50644	1	12-Provider facilitates speeds faster than that reported on the map	Provider only: The Map does not correctly reflect service that I facilitate to this location	100	20	Fixed Wireless	Served (Over 100/20 available)	Wireless
822297	211 NORTHEAST PLYMOUTH STREET	LE MARS	IA	51031	1	12-Provider facilitates speeds faster than that reported on the map	Provider only: The Map does not correctly reflect service that I facilitate to this location	100	20	Fixed Wireless	Served (Over 100/20 available)	Wireless
822347	702 2ND AVENUE	ALTON	IA	51003	1	12-Provider facilitates speeds faster than that reported on the map	Provider only: The Map does not correctly reflect service that I facilitate to this location	100	20	Fixed Wireless	Served (Over 100/20 available)	Wireless
822378	411 11TH STREET NORTH	OSKALOOSA	IA	52577	1	12-Provider facilitates speeds faster than that reported on the map	Provider only: The Map does not correctly reflect service that I facilitate to this location	100	20	Fixed Wireless	Served (Over 100/20 available)	Wireless
822388	142 15TH AVENUE NORTHEAST	INDEPENDENCE	IA	50644	1	12-Provider facilitates speeds faster than that reported on the map	Provider only: The Map does not correctly reflect service that I facilitate to this location	100	20	Fixed Wireless	Served (Over 100/20 available)	Wireless
822450	708 8TH STREET NORTH	OSKALOOSA	IA	52577	1	12-Provider facilitates speeds faster than that reported on the map	Provider only: The Map does not correctly reflect service that I facilitate to this location	100	20	Fixed Wireless	Served (Over 100/20 available)	Wireless
822466	55818 HWY 64	SABULA	IA	52070	1	12-Provider facilitates speeds faster than that reported on the map	Provider only: The Map does not correctly reflect service that I facilitate to this location	100	20	Fixed Wireless	Served (Over 100/20 available)	Wireless
822518	406 NORTH LOCUST STREET	WINFIELD	IA	52659	1	12-Provider facilitates speeds faster than that reported on the map	Provider only: The Map does not correctly reflect service that I facilitate to this location	100	20	Fixed Wireless	Served (Over 100/20 available)	Wireless
822583	477 9TH STREET NORTH	OSKALOOSA	IA	52577	1	12-Provider facilitates speeds faster than that reported on the map	Provider only: The Map does not correctly reflect service that I facilitate to this location	100	20	Fixed Wireless	Served (Over 100/20 available)	Wireless
822621	405 WASHINGTON STREET	SABULA	IA	52070	1	12-Provider facilitates speeds faster than that reported on the map	Provider only: The Map does not correctly reflect service that I facilitate to this location	100	20	Fixed Wireless	Served (Over 100/20 available)	Wireless
822649	809 7TH STREET NORTH	OSKALOOSA	IA	52577	1	12-Provider facilitates speeds faster than that reported on the map	Provider only: The Map does not correctly reflect service that I facilitate to this location	100	20	Fixed Wireless	Served (Over 100/20 available)	Wireless
822674	812 1ST STREET NORTHEAST	OELWEIN	IA	50662	1	12-Provider facilitates speeds faster than that reported on the map	Provider only: The Map does not correctly reflect service that I facilitate to this location	100	20	Fixed Wireless	Served (Over 100/20 available)	Wireless
822736	15704 RUSTY ROAD	SPIRIT LAKE	IA	51360	1	12-Provider facilitates speeds faster than that reported on the map	Provider only: The Map does not correctly reflect service that I facilitate to this location	100	20	Fixed Wireless	Served (Over 100/20 available)	Wireless
822765	20 PARK VILLAGE COURT	LE MARS	IA	51031	1	12-Provider facilitates speeds faster than that reported on the map	Provider only: The Map does not correctly reflect service that I facilitate to this location	100	20	Fixed Wireless	Served (Over 100/20 available)	Wireless
822840	117 SOUTH VERMONT STREET	MAQUOKETA	IA	52060	1	12-Provider facilitates speeds faster than that reported on the map	Provider only: The Map does not correctly reflect service that I facilitate to this location	100	20	Fixed Wireless	Served (Over 100/20 available)	Wireless
822870	906 G AVENUE WEST	OSKALOOSA	IA	52577	1	12-Provider facilitates speeds faster than that reported on the map	Provider only: The Map does not correctly reflect service that I facilitate to this location	100	20	Fixed Wireless	Served (Over 100/20 available)	Wireless
822889	605 J AVENUE	GRUNDY CENTER	IA	50638	1	12-Provider facilitates speeds faster than that reported on the map	Provider only: The Map does not correctly reflect service that I facilitate to this location	100	20	Fixed Wireless	Served (Over 100/20 available)	Wireless
822940	3618 JOLLY COURT	SPIRIT LAKE	IA	51360	1	12-Provider facilitates speeds faster than that reported on the map	Provider only: The Map does not correctly reflect service that I facilitate to this location	100	20	Fixed Wireless	Served (Over 100/20 available)	Wireless
822962	301 4TH AVENUE EAST	OSKALOOSA	IA	52577	1	12-Provider facilitates speeds faster than that reported on the map	Provider only: The Map does not correctly reflect service that I facilitate to this location	100	20	Fixed Wireless	Served (Over 100/20 available)	Wireless
823006	36 SOUTH HIGHWAY 71	ARNOLDS PARK	IA	51331	1	12-Provider facilitates speeds faster than that reported on the map	Provider only: The Map does not correctly reflect service that I facilitate to this location	100	20	Fixed Wireless	Served (Over 100/20 available)	Wireless
823027	25435 140TH STREET	SPIRIT LAKE	IA	51360	1	12-Provider facilitates speeds faster than that reported on the map	Provider only: The Map does not correctly reflect service that I facilitate to this location	100	20	Fixed Wireless	Served (Over 100/20 available)	Wireless
823065	407 3RD AVENUE SOUTHWEST	INDEPENDENCE	IA	50644	1	12-Provider facilitates speeds faster than that reported on the map	Provider only: The Map does not correctly reflect service that I facilitate to this location	100	20	Fixed Wireless	Served (Over 100/20 available)	Wireless
823125	302 7TH AVENUE NORTHEAST	INDEPENDENCE	IA	50644	1	12-Provider facilitates speeds faster than that reported on the map	Provider only: The Map does not correctly reflect service that I facilitate to this location	100	20	Fixed Wireless	Served (Over 100/20 available)	Wireless
823141	100 MAIN STREET NORTH	HAZLETON	IA	50641	1	12-Provider facilitates speeds faster than that reported on the map	Provider only: The Map does not correctly reflect service that I facilitate to this location	100	20	Fixed Wireless	Served (Over 100/20 available)	Wireless
823170	3767 460TH STREET	ORANGE CITY	IA	51041	1	12-Provider facilitates speeds faster than that reported on the map	Provider only: The Map does not correctly reflect service that I facilitate to this location	100	20	Fixed Wireless	Served (Over 100/20 available)	Wireless
823176	301 2ND AVENUE SOUTHWEST	INDEPENDENCE	IA	50644	1	12-Provider facilitates speeds faster than that reported on the map	Provider only: The Map does not correctly reflect service that I facilitate to this location	100	20	Fixed Wireless	Served (Over 100/20 available)	Wireless
823200	711 C AVENUE EAST	OSKALOOSA	IA	52577	1	12-Provider facilitates speeds faster than that reported on the map	Provider only: The Map does not correctly reflect service that I facilitate to this location	100	20	Fixed Wireless	Served (Over 100/20 available)	Wireless
823339	309 SOUTH ELIZA STREET	MAQUOKETA	IA	52060	1	12-Provider facilitates speeds faster than that reported on the map	Provider only: The Map does not correctly reflect service that I facilitate to this location	100	20	Fixed Wireless	Served (Over 100/20 available)	Wireless
823387	513 HIGH STREET	ARLINGTON	IA	50606	1	12-Provider facilitates speeds faster than that reported on the map	Provider only: The Map does not correctly reflect service that I facilitate to this location	100	20	Fixed Wireless	Served (Over 100/20 available)	Wireless
823388	1103 10TH STREET	GRUNDY CENTER	IA	50638	1	12-Provider facilitates speeds faster than that reported on the map	Provider only: The Map does not correctly reflect service that I facilitate to this location	100	20	Fixed Wireless	Served (Over 100/20 available)	Wireless
823396	202 EAST ADAMS AVENUE	TERRIL	IA	51364	1	12-Provider facilitates speeds faster than that reported on the map	Provider only: The Map does not correctly reflect service that I facilitate to this location	100	20	Fixed Wireless	Served (Over 100/20 available)	Wireless
823432	912 EAST 8TH STREET	MUSCATINE	IA	52761	1	12-Provider facilitates speeds faster than that reported on the map	Provider only: The Map does not correctly reflect service that I facilitate to this location	100	20	Fixed Wireless	Served (Over 100/20 available)	Wireless
823440	15886 RED MAPLE DR	PEOSTA	IA	52068	1	12-Provider facilitates speeds faster than that reported on the map	Provider only: The Map does not correctly reflect service that I facilitate to this location	100	20	Fixed Wireless	Served (Over 100/20 available)	Wireless
823455	537 SPRING CREEK VILLAGE COURT	OSKALOOSA	IA	52577	1	12-Provider facilitates speeds faster than that reported on the map	Provider only: The Map does not correctly reflect service that I facilitate to this location	100	20	Fixed Wireless	Served (Over 100/20 available)	Wireless
823540	834 SOUTHEAST CENTRAL AVENUE	LE MARS	IA	51031	1	12-Provider facilitates speeds faster than that reported on the map	Provider only: The Map does not correctly reflect service that I facilitate to this location	100	20	Fixed Wireless	Served (Over 100/20 available)	Wireless
823549	303 2ND STREET SOUTH	OSKALOOSA	IA	52577	1	12-Provider facilitates speeds faster than that reported on the map	Provider only: The Map does not correctly reflect service that I facilitate to this location	100	20	Fixed Wireless	Served (Over 100/20 available)	Wireless
823571	225 EAST WASHINGTON STREET	NORTH ENGLISH	IA	52316	1	12-Provider facilitates speeds faster than that reported on the map	Provider only: The Map does not correctly reflect service that I facilitate to this location	100	20	Fixed Wireless	Served (Over 100/20 available)	Wireless
823577	643 GREENWOOD AVENUE	LE MARS	IA	51031	1	12-Provider facilitates speeds faster than that reported on the map	Provider only: The Map does not correctly reflect service that I facilitate to this location	100	20	Fixed Wireless	Served (Over 100/20 available)	Wireless
823602	3507 FAIRFIELD STREET	OKOBOJI	IA	51355	1	12-Provider facilitates speeds faster than that reported on the map	Provider only: The Map does not correctly reflect service that I facilitate to this location	100	20	Fixed Wireless	Served (Over 100/20 available)	Wireless
823657	3613 LINCOLN AVENUE	SPIRIT LAKE	IA	51360	1	12-Provider facilitates speeds faster than that reported on the map	Provider only: The Map does not correctly reflect service that I facilitate to this location	100	20	Fixed Wireless	Served (Over 100/20 available)	Wireless
823663	1210 FOX RIDGE ROAD	DIKE	IA	50624	1	12-Provider facilitates speeds faster than that reported on the map	Provider only: The Map does not correctly reflect service that I facilitate to this location	100	20	Fixed Wireless	Served (Over 100/20 available)	Wireless
823672	530 UPPER TERRACE DRIVE	INDEPENDENCE	IA	50644	1	12-Provider facilitates speeds faster than that reported on the map	Provider only: The Map does not correctly reflect service that I facilitate to this location	100	20	Fixed Wireless	Served (Over 100/20 available)	Wireless
823689	507 5TH AVENUE	DECORAH	IA	52101	1	12-Provider facilitates speeds faster than that reported on the map	Provider only: The Map does not correctly reflect service that I facilitate to this location	100	20	Fixed Wireless	Served (Over 100/20 available)	Wireless
823747	708 5TH AVENUE	DECORAH	IA	52101	1	12-Provider facilitates speeds faster than that reported on the map	Provider only: The Map does not correctly reflect service that I facilitate to this location	100	20	Fixed Wireless	Served (Over 100/20 available)	Wireless
823802	3626 LINCOLN AVENUE	SPIRIT LAKE	IA	51360	1	12-Provider facilitates speeds faster than that reported on the map	Provider only: The Map does not correctly reflect service that I facilitate to this location	100	20	Fixed Wireless	Served (Over 100/20 available)	Wireless
823807	2314 SOUTH COUNTY ROAD K	KELLERTON	IA	50133	1	12-Provider facilitates speeds faster than that reported on the map	Provider only: The Map does not correctly reflect service that I facilitate to this location	100	20	Fixed Wireless	Served (Over 100/20 available)	Wireless
823816	1212 KIRSTIN COURT	MUSCATINE	IA	52761	1	12-Provider facilitates speeds faster than that reported on the map	Provider only: The Map does not correctly reflect service that I facilitate to this location	100	20	Fixed Wireless	Served (Over 100/20 available)	Wireless
823840	601 GREENWOOD AVENUE	LE MARS	IA	51031	1	12-Provider facilitates speeds faster than that reported on the map	Provider only: The Map does not correctly reflect service that I facilitate to this location	100	20	Fixed Wireless	Served (Over 100/20 available)	Wireless
823856	18528 180TH STREET	HOLLAND	IA	50642	1	12-Provider facilitates speeds faster than that reported on the map	Provider only: The Map does not correctly reflect service that I facilitate to this location	100	20	Fixed Wireless	Served (Over 100/20 available)	Wireless
823885	204 WEST 6TH AVENUE	KELLERTON	IA	50133	1	12-Provider facilitates speeds faster than that reported on the map	Provider only: The Map does not correctly reflect service that I facilitate to this location	100	20	Fixed Wireless	Served (Over 100/20 available)	Wireless
823932	200 SOUTHEAST CENTRAL AVENUE	LE MARS	IA	51031	1	12-Provider facilitates speeds faster than that reported on the map	Provider only: The Map does not correctly reflect service that I facilitate to this location	100	20	Fixed Wireless	Served (Over 100/20 available)	Wireless
823940	513 6TH AVENUE	ALTON	IA	51003	1	12-Provider facilitates speeds faster than that reported on the map	Provider only: The Map does not correctly reflect service that I facilitate to this location	100	20	Fixed Wireless	Served (Over 100/20 available)	Wireless
823999	127 WALTERS STREET	MUSCATINE	IA	52761	1	12-Provider facilitates speeds faster than that reported on the map	Provider only: The Map does not correctly reflect service that I facilitate to this location	100	20	Fixed Wireless	Served (Over 100/20 available)	Wireless
824005	1029 M AVENUE WEST	OSKALOOSA	IA	52577	1	12-Provider facilitates speeds faster than that reported on the map	Provider only: The Map does not correctly reflect service that I facilitate to this location	100	20	Fixed Wireless	Served (Over 100/20 available)	Wireless
824021	711 WEST CENTRAL AVENUE	WINFIELD	IA	52659	1	12-Provider facilitates speeds faster than that reported on the map	Provider only: The Map does not correctly reflect service that I facilitate to this location	100	20	Fixed Wireless	Served (Over 100/20 available)	Wireless
824030	404 OAK STREET	DECORAH	IA	52101	1	12-Provider facilitates speeds faster than that reported on the map	Provider only: The Map does not correctly reflect service that I facilitate to this location	100	20	Fixed Wireless	Served (Over 100/20 available)	Wireless
824070	2143 310TH STREET	ROCKWELL CITY	IA	50579	1	12-Provider facilitates speeds faster than that reported on the map	Provider only: The Map does not correctly reflect service that I facilitate to this location	100	20	Fixed Wireless	Served (Over 100/20 available)	Wireless
824071	514 UNION STREET	FAYETTE	IA	52142	1	12-Provider facilitates speeds faster than that reported on the map	Provider only: The Map does not correctly reflect service that I facilitate to this location	100	20	Fixed Wireless	Served (Over 100/20 available)	Wireless
824116	609 EAST JACKSON STREET	WELLSBURG	IA	50680	1	12-Provider facilitates speeds faster than that reported on the map	Provider only: The Map does not correctly reflect service that I facilitate to this location	100	20	Fixed Wireless	Served (Over 100/20 available)	Wireless
824133	701 EAST GROVE STREET	MAQUOKETA	IA	52060	1	12-Provider facilitates speeds faster than that reported on the map	Provider only: The Map does not correctly reflect service that I facilitate to this location	100	20	Fixed Wireless	Served (Over 100/20 available)	Wireless
824134	3059 525TH AVENUE	MILES	IA	52064	1	12-Provider facilitates speeds faster than that reported on the map	Provider only: The Map does not correctly reflect service that I facilitate to this location	100	20	Fixed Wireless	Served (Over 100/20 available)	Wireless
824172	20800 NORTH LAGOON STREET	SPIRIT LAKE	IA	51360	1	12-Provider facilitates speeds faster than that reported on the map	Provider only: The Map does not correctly reflect service that I facilitate to this location	100	20	Fixed Wireless	Served (Over 100/20 available)	Wireless
824263	2015 PARK AVENUE SOUTH	OSKALOOSA	IA	52577	1	12-Provider facilitates speeds faster than that reported on the map	Provider only: The Map does not correctly reflect service that I facilitate to this location	100	20	Fixed Wireless	Served (Over 100/20 available)	Wireless
824361	1205 MARKET STREET SOUTH	OSKALOOSA	IA	52577	1	12-Provider facilitates speeds faster than that reported on the map	Provider only: The Map does not correctly reflect service that I facilitate to this location	100	20	Fixed Wireless	Served (Over 100/20 available)	Wireless
824363	3311 BATON ROUGE ROAD	MUSCATINE	IA	52761	1	12-Provider facilitates speeds faster than that reported on the map	Provider only: The Map does not correctly reflect service that I facilitate to this location	100	20	Fixed Wireless	Served (Over 100/20 available)	Wireless
824373	22402 HWY 64	MAQUOKETA	IA	52060	1	12-Provider facilitates speeds faster than that reported on the map	Provider only: The Map does not correctly reflect service that I facilitate to this location	100	20	Fixed Wireless	Served (Over 100/20 available)	Wireless
824442	703 I AVENUE	GRUNDY CENTER	IA	50638	1	12-Provider facilitates speeds faster than that reported on the map	Provider only: The Map does not correctly reflect service that I facilitate to this location	100	20	Fixed Wireless	Served (Over 100/20 available)	Wireless

824444	1010 HIGH STREET	ROCKWELL CITY	IA	50579	1	12-Provider facilitates speeds faster than that reported on the map	Provider only: The Map does not correctly reflect service that I facilitate to this location	100	20	Fixed Wireless	Served (Over 100/20 available)	Wireless
824457	1008 19TH STREET	SPIRIT LAKE	IA	51360	1	12-Provider facilitates speeds faster than that reported on the map	Provider only: The Map does not correctly reflect service that I facilitate to this location	100	20	Fixed Wireless	Served (Over 100/20 available)	Wireless
824479	9 7TH AVENUE SOUTHWEST	OELWEIN	IA	50662	1	12-Provider facilitates speeds faster than that reported on the map	Provider only: The Map does not correctly reflect service that I facilitate to this location	100	20	Fixed Wireless	Served (Over 100/20 available)	Wireless
824483	512 4TH STREET NORTH	OSKALOOSA	IA	52577	1	12-Provider facilitates speeds faster than that reported on the map	Provider only: The Map does not correctly reflect service that I facilitate to this location	100	20	Fixed Wireless	Served (Over 100/20 available)	Wireless
824499	412 I STREET NORTH	OSKALOOSA	IA	52577	1	12-Provider facilitates speeds faster than that reported on the map	Provider only: The Map does not correctly reflect service that I facilitate to this location	100	20	Fixed Wireless	Served (Over 100/20 available)	Wireless
824534	401 JACKSON STREET	MUSCATINE	IA	52761	1	12-Provider facilitates speeds faster than that reported on the map	Provider only: The Map does not correctly reflect service that I facilitate to this location	100	20	Fixed Wireless	Served (Over 100/20 available)	Wireless
824550	41131 216TH STREET	BELLEVUE	IA	52031	1	12-Provider facilitates speeds faster than that reported on the map	Provider only: The Map does not correctly reflect service that I facilitate to this location	100	20	Fixed Wireless	Served (Over 100/20 available)	Wireless
824556	1247 VISTA COURT	MUSCATINE	IA	52761	1	12-Provider facilitates speeds faster than that reported on the map	Provider only: The Map does not correctly reflect service that I facilitate to this location	100	20	Fixed Wireless	Served (Over 100/20 available)	Wireless
824610	607 KILBOURN STREET	OSKALOOSA	IA	52577	1	12-Provider facilitates speeds faster than that reported on the map	Provider only: The Map does not correctly reflect service that I facilitate to this location	100	20	Fixed Wireless	Served (Over 100/20 available)	Wireless
824658	502 4TH STREET NORTH	FAIRBANK	IA	50629	1	12-Provider facilitates speeds faster than that reported on the map	Provider only: The Map does not correctly reflect service that I facilitate to this location	100	20	Fixed Wireless	Served (Over 100/20 available)	Wireless
824683	1405 JERDEE LANE	MILFORD	IA	51351	1	12-Provider facilitates speeds faster than that reported on the map	Provider only: The Map does not correctly reflect service that I facilitate to this location	100	20	Fixed Wireless	Served (Over 100/20 available)	Wireless
824738	602 NORTH 6TH STREET CIRCLE	PRINCETON	IA	52768	1	12-Provider facilitates speeds faster than that reported on the map	Provider only: The Map does not correctly reflect service that I facilitate to this location	100	20	Fixed Wireless	Served (Over 100/20 available)	Wireless
824744	909 SOUTH 5TH STREET	MAQUOKETA	IA	52060	1	12-Provider facilitates speeds faster than that reported on the map	Provider only: The Map does not correctly reflect service that I facilitate to this location	100	20	Fixed Wireless	Served (Over 100/20 available)	Wireless
824766	15717 MONASTERY RD	PEOSTA	IA	52068	1	12-Provider facilitates speeds faster than that reported on the map	Provider only: The Map does not correctly reflect service that I facilitate to this location	100	20	Fixed Wireless	Served (Over 100/20 available)	Wireless
824794	3190 INDIAN POINT DRIVE	ELLSTON	IA	50074	1	12-Provider facilitates speeds faster than that reported on the map	Provider only: The Map does not correctly reflect service that I facilitate to this location	100	20	Fixed Wireless	Served (Over 100/20 available)	Wireless
824805	204 IOWA AVENUE	MILFORD	IA	51351	1	12-Provider facilitates speeds faster than that reported on the map	Provider only: The Map does not correctly reflect service that I facilitate to this location	100	20	Fixed Wireless	Served (Over 100/20 available)	Wireless
824812	2531 BILL BONE DRIVE	OSKALOOSA	IA	52577	1	12-Provider facilitates speeds faster than that reported on the map	Provider only: The Map does not correctly reflect service that I facilitate to this location	100	20	Fixed Wireless	Served (Over 100/20 available)	Wireless
824841	8205 SEIPPEL CT	DUBUQUE	IA	52068	1	12-Provider facilitates speeds faster than that reported on the map	Provider only: The Map does not correctly reflect service that I facilitate to this location	100	20	Fixed Wireless	Served (Over 100/20 available)	Wireless
824863	307 11TH STREET NORTH	OSKALOOSA	IA	52577	1	12-Provider facilitates speeds faster than that reported on the map	Provider only: The Map does not correctly reflect service that I facilitate to this location	100	20	Fixed Wireless	Served (Over 100/20 available)	Wireless
824877	618 SOUTH 5TH STREET	MAQUOKETA	IA	52060	1	12-Provider facilitates speeds faster than that reported on the map	Provider only: The Map does not correctly reflect service that I facilitate to this location	100	20	Fixed Wireless	Served (Over 100/20 available)	Wireless
824905	9 1ST STREET SOUTHWEST	OELWEIN	IA	50662	1	12-Provider facilitates speeds faster than that reported on the map	Provider only: The Map does not correctly reflect service that I facilitate to this location	100	20	Fixed Wireless	Served (Over 100/20 available)	Wireless
824950	204 NORTH 2ND STREET	RANDALIA	IA	52164	1	12-Provider facilitates speeds faster than that reported on the map	Provider only: The Map does not correctly reflect service that I facilitate to this location	100	20	Fixed Wireless	Served (Over 100/20 available)	Wireless
824970	17159 24TH STREET	MAQUOKETA	IA	52060	1	12-Provider facilitates speeds faster than that reported on the map	Provider only: The Map does not correctly reflect service that I facilitate to this location	100	20	Fixed Wireless	Served (Over 100/20 available)	Wireless
825000	22 NORTH FREDERICK AVENUE	OELWEIN	IA	50662	1	12-Provider facilitates speeds faster than that reported on the map	Provider only: The Map does not correctly reflect service that I facilitate to this location	100	20	Fixed Wireless	Served (Over 100/20 available)	Wireless
825014	1005 16TH STREET SOUTH	OSKALOOSA	IA	52577	1	12-Provider facilitates speeds faster than that reported on the map	Provider only: The Map does not correctly reflect service that I facilitate to this location	100	20	Fixed Wireless	Served (Over 100/20 available)	Wireless
825052	302 NORTH JONES STREET	MAQUOKETA	IA	52060	1	12-Provider facilitates speeds faster than that reported on the map	Provider only: The Map does not correctly reflect service that I facilitate to this location	100	20	Fixed Wireless	Served (Over 100/20 available)	Wireless
825118	410 NORTH 5TH STREET	MAQUOKETA	IA	52060	1	12-Provider facilitates speeds faster than that reported on the map	Provider only: The Map does not correctly reflect service that I facilitate to this location	100	20	Fixed Wireless	Served (Over 100/20 available)	Wireless
825128	1314 9TH STREET	JESUP	IA	50648	1	12-Provider facilitates speeds faster than that reported on the map	Provider only: The Map does not correctly reflect service that I facilitate to this location	100	20	Fixed Wireless	Served (Over 100/20 available)	Wireless
825148	606 C AVENUE	GRUNDY CENTER	IA	50638	1	12-Provider facilitates speeds faster than that reported on the map	Provider only: The Map does not correctly reflect service that I facilitate to this location	100	20	Fixed Wireless	Served (Over 100/20 available)	Wireless
825184	106 MAIN STREET NORTH	HAZLETON	IA	50641	1	12-Provider facilitates speeds faster than that reported on the map	Provider only: The Map does not correctly reflect service that I facilitate to this location	100	20	Fixed Wireless	Served (Over 100/20 available)	Wireless
825209	120 2ND STREET	DIKE	IA	50624	1	12-Provider facilitates speeds faster than that reported on the map	Provider only: The Map does not correctly reflect service that I facilitate to this location	100	20	Fixed Wireless	Served (Over 100/20 available)	Wireless
825236	404 4TH STREET NORTH	FAIRBANK	IA	50629	1	12-Provider facilitates speeds faster than that reported on the map	Provider only: The Map does not correctly reflect service that I facilitate to this location	100	20	Fixed Wireless	Served (Over 100/20 available)	Wireless
825241	21470 155TH STREET	SPIRIT LAKE	IA	51360	1	12-Provider facilitates speeds faster than that reported on the map	Provider only: The Map does not correctly reflect service that I facilitate to this location	100	20	Fixed Wireless	Served (Over 100/20 available)	Wireless
825265	72 7TH STREET NORTHEAST	INDEPENDENCE	IA	50644	1	12-Provider facilitates speeds faster than that reported on the map	Provider only: The Map does not correctly reflect service that I facilitate to this location	100	20	Fixed Wireless	Served (Over 100/20 available)	Wireless
825271	116 CIRCLE DRIVE	WELLSBURG	IA	50680	1	12-Provider facilitates speeds faster than that reported on the map	Provider only: The Map does not correctly reflect service that I facilitate to this location	100	20	Fixed Wireless	Served (Over 100/20 available)	Wireless
825294	706 13TH STREET	GRUNDY CENTER	IA	50638	1	12-Provider facilitates speeds faster than that reported on the map	Provider only: The Map does not correctly reflect service that I facilitate to this location	100	20	Fixed Wireless	Served (Over 100/20 available)	Wireless
825346	412 4TH AVENUE WEST	OSKALOOSA	IA	52577	1	12-Provider facilitates speeds faster than that reported on the map	Provider only: The Map does not correctly reflect service that I facilitate to this location	100	20	Fixed Wireless	Served (Over 100/20 available)	Wireless
825404	2913 228TH STREET	WINTHROP	IA	50682	1	12-Provider facilitates speeds faster than that reported on the map	Provider only: The Map does not correctly reflect service that I facilitate to this location	100	20	Fixed Wireless	Served (Over 100/20 available)	Wireless
825414	255 7TH STREET	JESUP	IA	50648	1	12-Provider facilitates speeds faster than that reported on the map	Provider only: The Map does not correctly reflect service that I facilitate to this location	100	20	Fixed Wireless	Served (Over 100/20 available)	Wireless
825462	3 WILSON DRIVE	MUSCATINE	IA	52761	1	12-Provider facilitates speeds faster than that reported on the map	Provider only: The Map does not correctly reflect service that I facilitate to this location	100	20	Fixed Wireless	Served (Over 100/20 available)	Wireless
825496	708 COLLINS ROAD	FAIRBANK	IA	50629	1	12-Provider facilitates speeds faster than that reported on the map	Provider only: The Map does not correctly reflect service that I facilitate to this location	100	20	Fixed Wireless	Served (Over 100/20 available)	Wireless
825507	318 G AVENUE	GRUNDY CENTER	IA	50638	1	12-Provider facilitates speeds faster than that reported on the map	Provider only: The Map does not correctly reflect service that I facilitate to this location	100	20	Fixed Wireless	Served (Over 100/20 available)	Wireless
825542	1412 EAST 5TH STREET	MUSCATINE	IA	52761	1	12-Provider facilitates speeds faster than that reported on the map	Provider only: The Map does not correctly reflect service that I facilitate to this location	100	20	Fixed Wireless	Served (Over 100/20 available)	Wireless
825690	1111 CLEARVIEW DRIVE	OSKALOOSA	IA	52577	1	12-Provider facilitates speeds faster than that reported on the map	Provider only: The Map does not correctly reflect service that I facilitate to this location	100	20	Fixed Wireless	Served (Over 100/20 available)	Wireless
825703	2398 MERINO AVENUE	OSKALOOSA	IA	52577	1	12-Provider facilitates speeds faster than that reported on the map	Provider only: The Map does not correctly reflect service that I facilitate to this location	100	20	Fixed Wireless	Served (Over 100/20 available)	Wireless
825705	116 8TH STREET SOUTHWEST	OELWEIN	IA	50662	1	12-Provider facilitates speeds faster than that reported on the map	Provider only: The Map does not correctly reflect service that I facilitate to this location	100	20	Fixed Wireless	Served (Over 100/20 available)	Wireless
825739	1723 240TH STREET	JOLLEY	IA	50551	1	12-Provider facilitates speeds faster than that reported on the map	Provider only: The Map does not correctly reflect service that I facilitate to this location	100	20	Fixed Wireless	Served (Over 100/20 available)	Wireless
825747	1304 MADISON PLACE SOUTHEAST	ORANGE CITY	IA	51041	1	12-Provider facilitates speeds faster than that reported on the map	Provider only: The Map does not correctly reflect service that I facilitate to this location	100	20	Fixed Wireless	Served (Over 100/20 available)	Wireless
825794	423 MAPLE LANE	NORTH ENGLISH	IA	52316	1	12-Provider facilitates speeds faster than that reported on the map	Provider only: The Map does not correctly reflect service that I facilitate to this location	100	20	Fixed Wireless	Served (Over 100/20 available)	Wireless
825856	405 NORTH ELIZA STREET	MAQUOKETA	IA	52060	1	12-Provider facilitates speeds faster than that reported on the map	Provider only: The Map does not correctly reflect service that I facilitate to this location	100	20	Fixed Wireless	Served (Over 100/20 available)	Wireless
825901	206 SOUTH FREDERICK AVENUE	OELWEIN	IA	50662	1	12-Provider facilitates speeds faster than that reported on the map	Provider only: The Map does not correctly reflect service that I facilitate to this location	100	20	Fixed Wireless	Served (Over 100/20 available)	Wireless
825922	301 WEST STREET SOUTH	CALMAR	IA	52132	1	12-Provider facilitates speeds faster than that reported on the map	Provider only: The Map does not correctly reflect service that I facilitate to this location	100	20	Fixed Wireless	Served (Over 100/20 available)	Wireless
825923	1610 6TH STREET SOUTH	OSKALOOSA	IA	52577	1	12-Provider facilitates speeds faster than that reported on the map	Provider only: The Map does not correctly reflect service that I facilitate to this location	100	20	Fixed Wireless	Served (Over 100/20 available)	Wireless
825937	419 10TH STREET NORTH	OSKALOOSA	IA	52577	1	12-Provider facilitates speeds faster than that reported on the map	Provider only: The Map does not correctly reflect service that I facilitate to this location	100	20	Fixed Wireless	Served (Over 100/20 available)	Wireless
825962	911 WEST SUMMIT STREET	MAQUOKETA	IA	52060	1	12-Provider facilitates speeds faster than that reported on the map	Provider only: The Map does not correctly reflect service that I facilitate to this location	100	20	Fixed Wireless	Served (Over 100/20 available)	Wireless
825964	2011 SHADY LANE	MUSCATINE	IA	52761	1	12-Provider facilitates speeds faster than that reported on the map	Provider only: The Map does not correctly reflect service that I facilitate to this location	100	20	Fixed Wireless	Served (Over 100/20 available)	Wireless
825965	214 7TH STREET NORTHEAST	INDEPENDENCE	IA	50644	1	12-Provider facilitates speeds faster than that reported on the map	Provider only: The Map does not correctly reflect service that I facilitate to this location	100	20	Fixed Wireless	Served (Over 100/20 available)	Wireless
826003	1015 C AVENUE EAST	OSKALOOSA	IA	52577	1	12-Provider facilitates speeds faster than that reported on the map	Provider only: The Map does not correctly reflect service that I facilitate to this location	100	20	Fixed Wireless	Served (Over 100/20 available)	Wireless
826047	155 HAWLEY STREET	JESUP	IA	50648	1	12-Provider facilitates speeds faster than that reported on the map	Provider only: The Map does not correctly reflect service that I facilitate to this location	100	20	Fixed Wireless	Served (Over 100/20 available)	Wireless
826137	724 COUNTRY CLUB DRIVE	MAQUOKETA	IA	52060	1	12-Provider facilitates speeds faster than that reported on the map	Provider only: The Map does not correctly reflect service that I facilitate to this location	100	20	Fixed Wireless	Served (Over 100/20 available)	Wireless
826200	4 JILL DRIVE	MUSCATINE	IA	52761	1	12-Provider facilitates speeds faster than that reported on the map	Provider only: The Map does not correctly reflect service that I facilitate to this location	100	20	Fixed Wireless	Served (Over 100/20 available)	Wireless
826281	935 PROSPECT STREET	JESUP	IA	50648	1	12-Provider facilitates speeds faster than that reported on the map	Provider only: The Map does not correctly reflect service that I facilitate to this location	100	20	Fixed Wireless	Served (Over 100/20 available)	Wireless
826326	716 ELK STREET	SABULA	IA	52070	1	12-Provider facilitates speeds faster than that reported on the map	Provider only: The Map does not correctly reflect service that I facilitate to this location	100	20	Fixed Wireless	Served (Over 100/20 available)	Wireless
826334	1608 EDMUNDSON DRIVE	OSKALOOSA	IA	52577	1	12-Provider facilitates speeds faster than that reported on the map	Provider only: The Map does not correctly reflect service that I facilitate to this location	100	20	Fixed Wireless	Served (Over 100/20 available)	Wireless
826361	316 C STREET NORTH	OSKALOOSA	IA	52577	1	12-Provider facilitates speeds faster than that reported on the map	Provider only: The Map does not correctly reflect service that I facilitate to this location	100	20	Fixed Wireless	Served (Over 100/20 available)	Wireless
826369	907 11TH STREET SOUTH	OSKALOOSA	IA	52577	1	12-Provider facilitates speeds faster than that reported on the map	Provider only: The Map does not correctly reflect service that I facilitate to this location	100	20	Fixed Wireless	Served (Over 100/20 available)	Wireless
826413	107 SOUTH ADAMS STREET	EVA	IA	51338	1	12-Provider facilitates speeds faster than that reported on the map	Provider only: The Map does not correctly reflect service that I facilitate to this location	100	20	Fixed Wireless	Served (Over 100/20 available)	Wireless
826509	318 SOUTH 4TH STREET	MAQUOKETA	IA	52060	1	12-Provider facilitates speeds faster than that reported on the map	Provider only: The Map does not correctly reflect service that I facilitate to this location	100	20	Fixed Wireless	Served (Over 100/20 available)	Wireless
826517	3813 STOVER AVENUE	SPIRIT LAKE	IA	51360	1	12-Provider facilitates speeds faster than that reported on the map	Provider only: The Map does not correctly reflect service that I facilitate to this location	100	20	Fixed Wireless	Served (Over 100/20 available)	Wireless
826531	508 WEST GROVE STREET	MAQUOKETA	IA	52060	1	12-Provider facilitates speeds faster than that reported on the map	Provider only: The Map does not correctly reflect service that I facilitate to this location	100	20	Fixed Wireless	Served (Over 100/20 available)	Wireless
826575	311 WESTERN AVENUE	MAQUOKETA	IA	52060	1	12-Provider facilitates speeds faster than that reported on the map	Provider only: The Map does not correctly reflect service that I facilitate to this location	100	20	Fixed Wireless	Served (Over 100/20 available)	Wireless
826583	614 SOUTH MAIN STREET	FAYETTE	IA	52142	1	12-Provider facilitates speeds faster than that reported on the map	Provider only: The Map does not correctly reflect service that I facilitate to this location	100	20	Fixed Wireless	Served (Over 100/20 available)	Wireless
826594	1114 9TH AVENUE SOUTHWEST	INDEPENDENCE	IA	50644	1	12-Provider facilitates speeds faster than that reported on the map	Provider only: The Map does not correctly reflect service that I facilitate to this location	100	20	Fixed Wireless	Served (Over 100/20 available)	Wireless
826616	406 5TH AVENUE SOUTHEAST	OELWEIN	IA	50662	1	12-Provider facilitates speeds faster than that reported on the map	Provider only: The Map does not correctly reflect service that I facilitate to this location	100	20	Fixed Wireless	Served (Over 100/20 available)	Wireless
826691	2677 LAMONI AVENUE	ROCKWELL CITY	IA	50579	1	12-Provider facilitates speeds faster than that reported on the map	Provider only: The Map does not correctly reflect service that I facilitate to this location	100	20	Fixed Wireless	Served (Over 100/20 available)	Wireless
826692	200 7TH AVENUE SOUTHWEST	INDEPENDENCE	IA	50644	1	12-Provider facilitates speeds faster than that reported on the map	Provider only: The Map does not correctly reflect service that I facilitate to this location	100	20	Fixed Wireless	Served (Over 100/20 available)	Wireless
826696	127 NORTH HIGHWAY 71	ARNOLDS PARK	IA	51331	1	12-Provider facilitates speeds faster than that reported on the map	Provider only: The Map does not correctly reflect service that I facilitate to this location	100	20	Fixed Wireless	Served (Over 100/20 available)	Wireless
826705	2544 RIVER ROAD	DECORAH	IA	52101	1	12-Provider facilitates speeds faster than that reported on the map	Provider only: The Map does not correctly reflect service that I facilitate to this location	100	20	Fixed Wireless	Served (Over 100/20 available)	Wireless
826712	15928 RED MAPLE DR	PEOSTA	IA	52068	1	12-Provider facilitates speeds faster than that reported on the map	Provider only: The Map does not correctly reflect service that I facilitate to this location	100	20	Fixed Wireless	Served (Over 100/20 available)	Wireless
826716	504 VALLEY VIEW DRIVE	DECORAH	IA	52101	1	12-Provider facilitates speeds faster than that reported on the map	Provider only: The Map does not correctly reflect service that I facilitate to this location	100	20	Fixed Wireless	Served (Over 100/20 available)	Wireless
826756	1235 5TH STREET	JESUP	IA	50648	1	12-Provider facilitates speeds faster than that reported on the map	Provider only: The Map does not correctly reflect service that I facilitate to this location	100	20	Fixed Wireless	Served (Over 100/20 available)	Wireless
826847	410 B STREET SOUTH	OSKALOOSA	IA	52577	1	12-Provider facilitates speeds faster than that reported on the map	Provider only: The Map does not correctly reflect service that I facilitate to this location	100	20	Fixed Wireless	Served (Over 100/20 available)	Wireless
826891	806 MARKET STREET SOUTH	OSKALOOSA	IA	52577	1	12-Provider facilitates speeds faster than that reported on the map	Provider only: The Map does not correctly reflect service that I facilitate to this location	100	20	Fixed Wireless	Served (Over 100/20 available)	Wireless
826901	117 NORTH MATTESON STREET	MAQUOKETA	IA	52060	1	12-Provider facilitates speeds faster than that reported on the map	Provider only: The Map does not correctly reflect service that I facilitate to this location	100	20	Fixed Wireless	Served (Over 100/20 available)	Wireless
826914	3200 NORTH PORT DRIVE	MUSCATINE	IA	52761	1	12-Provider facilitates speeds faster than that reported on the map	Provider only: The Map does not correctly reflect service that I facilitate to this location	100	20	Fixed Wireless	Served (Over 100/20 available)	Wireless
826991	203 1ST STREET	DIKE	IA	50624	1	12-Provider facilitates speeds faster than that reported on the map	Provider only: The Map does not correctly reflect service that I facilitate to this location	100	20	Fixed Wireless	Served (Over 100/20 available)	Wireless
827015	911 7TH AVENUE SOUTHWEST	INDEPENDENCE	IA	50644	1	12-Provider facilitates speeds faster than that reported on the map	Provider only: The Map does not correctly reflect service that I facilitate to this location	100	20	Fixed Wireless	Served (Over 100/20 available)	Wireless
827019	3123 AURORA AVENUE WEST	SPIRIT LAKE	IA	51360	1	12-Provider facilitates speeds faster than that reported on the map	Provider only: The Map does not correctly reflect service that I facilitate to this location	100	20	Fixed Wireless	Served (Over 100/20 available)	Wireless
827069	213 NORTH OTTO STREET	MAQUOKETA	IA	52060	1	12-Provider facilitates speeds faster than that reported on the map	Provider only: The Map does not correctly reflect service that I facilitate to this location	100	20	Fixed Wireless	Served (Over 100/20 available)	Wireless
827090	129 4TH AVENUE SOUTHEAST	OELWEIN	IA	50662	1	12-Provider facilitates speeds faster than that reported on the map	Provider only: The Map does not correctly reflect service that I facilitate to this location	100	20	Fixed Wireless	Served (Over 100/20 available)	Wireless
827097	1500 COUNTRY CLUB DRIVE	OKOBOJI	IA	51355	1	12-Provider facilitates speeds faster than that reported on the map	Provider only: The Map does not correctly reflect service that I facilitate to this location	100	20	Fixed Wireless	Served (Over 100/20 available)	Wireless
827128	725 1ST AVENUE NORTHEAST	OELWEIN	IA	50662	1	12-Provider facilitates speeds faster than that reported on the map	Provider only: The Map does not correctly reflect service that I facilitate to this location	100	20	Fixed Wireless	Served (Over 100/20 available)	Wireless
827137	214 ELK STREET	SABULA	IA	52070	1	12-Provider facilitates speeds faster than that reported on the map	Provider only: The Map does not correctly reflect service that I facilitate to this location	100	20	Fixed Wireless	Served (Over 100/20 available)	Wireless
827167	209 3RD STREET SOUTH	OSKALOOSA	IA	52577	1	12-Provider facilitates speeds faster than that reported on the map	Provider only: The Map does not correctly reflect service that I facilitate to this location	100	20	Fixed Wireless	Served (Over 100/20 available)	Wireless
827168	822 33RD STREET	SPIRIT LAKE	IA	51360	1	12-Provider facilitates speeds faster than that reported on the map	Provider only: The Map does not correctly reflect service that I facilitate to this location	100	20	Fixed Wireless	Served (Over 100/20 available)	Wireless
827196	24233 178TH STREET	OKOBOJI	IA	51355	1	12-Provider facilitates speeds faster than that reported on the map	Provider only: The Map does not correctly reflect service that I facilitate to this location	100	20	Fixed Wireless	Served (Over 100/20 available)	Wireless
827203	906 MILL STREET SOUTH	DECORAH	IA	52101	1	12-Provider facilitates speeds faster than that reported on the map	Provider only: The Map does not correctly reflect service that I facilitate to this location	100	20	Fixed Wireless	Served (Over 100/20 available)	Wireless
827292	364 ELM DRIVE	ARNOLDS PARK	IA	51331	1	12-Provider facilitates speeds faster than that reported on the map	Provider only: The Map does not correctly reflect service that I facilitate to this location	100	20	Fixed Wireless	Served (Over 100/20 available)	Wireless
827357	1501 1ST AVENUE	MUSCATINE	IA	52761	1	12-Provider facilitates speeds faster than that reported on the map	Provider only: The Map does not correctly reflect service that I facilitate to this location	100	20	Fixed Wireless	Served (Over 100/20 available)	Wireless
827390	1513 LAUREL AVENUE	GRUNDY CENTER	IA	50638	1	12-Provider facilitates speeds faster than that reported on the map	Provider only: The Map does not correctly reflect service that I facilitate to this location	100	20	Fixed Wireless	Served (Over 100/20 available)	Wireless
827403	955 NORTH FREDERICK AVENUE	OELWEIN	IA	50662	1	12-Provider facilitates speeds faster than that reported on the map	Provider only: The Map does not correctly reflect service that I facilitate to this location	100	20	Fixed Wireless	Served (Over 100/20 available)	Wireless
827412	107 7TH AVENUE NORTHWEST	OELWEIN	IA	50662	1	12-Provider facilitates speeds faster than that reported on the map	Provider only: The Map does not correctly reflect service that I facilitate to this location	100	20	Fixed Wireless	Served (Over 100/20 available)	Wireless
827509	205 NORTH FREDERICK AVENUE	OELWEIN	IA	50662	1	12-Provider facilitates speeds faster than that reported on the map	Provider only: The Map does not correctly reflect service that I facilitate to this location	100	20	Fixed Wireless	Served (Over 100/20 available)	Wireless
827583	113 6TH AVENUE SOUTHWEST	INDEPENDENCE	IA	50644	1	12-Provider facilitates speeds faster than that reported on the map	Provider only: The Map does not correctly reflect service that I facilitate to this location	100	20	Fixed Wireless	Served (Over 100/20 available)	Wireless
827611	207 OAK STREET	FORT ATKINSON	IA	52144	1	12-Provider facilitates speeds faster than that reported on the map	Provider only: The Map does not correctly reflect service that I facilitate to this location	100	20	Fixed Wireless	Served (Over 100/20 available)	Wireless
827644	709 NORTH 3RD STREET	TERRIL	IA	51364	1	12-Provider facilitates speeds faster than that reported on the map	Provider only: The Map does not correctly reflect service that I facilitate to this location	100	20	Fixed Wireless	Served (Over 100/20 available)	Wireless
827655	904 1ST STREET	REDFIELD	IA	50233	1	12-Provider facilitates speeds faster than that reported on the map	Provider only: The Map does not correctly reflect service that I facilitate to this location	100	20	Fixed Wireless	Served (Over 100/20 available)	Wireless
827661	515 4TH STREET	JESUP	IA	50648	1	12-Provider facilitates speeds faster than that reported on the map	Provider only: The Map does not correctly reflect service that I facilitate to this location	100	20	Fixed Wireless	Served (Over 100/20 available)	Wireless
827711	813 A STREET NORTH	OSKALOOSA	IA	52577	1	12-Provider facilitates speeds faster than that reported on the map	Provider only: The Map does not correctly reflect service that I facilitate to this location	100	20	Fixed Wireless	Served (Over 100/20 available)	Wireless
827714	1302 GREEN STREET NORTH	OSKALOOSA	IA	52577	1	12-Provider facilitates speeds faster than that reported on the map	Provider only: The Map does not correctly reflect service that I facilitate to this location	100	20	Fixed Wireless	Served (Over 100/20 available)	Wireless
827716	1375 210TH STREET	INDEPENDENCE	IA	50644	1	12-Provider facilitates speeds faster than that reported on the map	Provider only: The Map does not correctly reflect service that I facilitate to this location	100	20	Fixed Wireless	Served (Over 100/20 available)	Wireless
827725	1817 A AVENUE EAST	OSKALOOSA	IA	52577	1	12-Provider facilitates speeds faster than that reported on the map	Provider only: The Map does not correctly reflect service that I facilitate to this location	100	20	Fixed Wireless	Served (Over 100/20 available)	Wireless
827746	627 MONROE STREET	MUSCATINE	IA	52761	1	12-Provider facilitates speeds faster than that reported on the map	Provider only: The Map does not correctly reflect service that I facilitate to this location	100	20	Fixed Wireless	Served (Over 100/20 available)	Wireless
827781	2224 WEST KNEEDLER STREET	MT AYR	IA	50854	1	12-Provider facilitates speeds faster than that reported on the map	Provider only: The Map does not correctly reflect service that I facilitate to this location	100	20	Fixed Wireless	Served (Over 100/20 available)	Wireless
827790	3212 HUMMINGBIRD LANE	ELLSTON	IA	50074	1	12-Provider facilitates speeds faster than that reported on the map	Provider only: The Map does not correctly reflect service that I facilitate to this location	100	20	Fixed Wireless	Served (Over 100/20 available)	Wireless
827831	2000 CEDAR DRIVE	INDEPENDENCE	IA	50644	1	12-Provider facilitates speeds faster than that reported on the map	Provider only: The Map does not correctly reflect service that I facilitate to this location	100	20	Fixed Wireless	Served (Over 100/20 available)	Wireless
827840	510 8TH STREET NORTHEAST	INDEPENDENCE	IA	50644	1	12-Provider facilitates speeds faster than that reported on the map	Provider only: The Map does not correctly reflect service that I facilitate to this location	100	20	Fixed Wireless	Served (Over 100/20 available)	Wireless
827880	2293 LYNN AVENUE	OSKALOOSA	IA	52577	1	12-Provider facilitates speeds faster than that reported on the map	Provider only: The Map does not correctly reflect service that I facilitate to this location	100	20	Fixed Wireless	Served (Over 100/20 available)	Wireless
827884	2412 FRANKLIN AVENUE	MT PLEASANT	IA	52641	1	12-Provider facilitates speeds faster than that reported on the map	Provider only: The Map does not correctly reflect service that I facilitate to this location	100	20	Fixed Wireless	Served (Over 100/20 available)	Wireless
827894	727 COUNTRY CLUB DRIVE	MAQUOKETA	IA	52060	1	12-Provider facilitates speeds faster than that reported on the map	Provider only: The Map does not correctly reflect service that I facilitate to this location	100	20	Fixed Wireless	Served (Over 100/20 available)	Wireless
827922	205 EHLERS LANE	MAQUOKETA	IA	52060	1	12-Provider facilitates speeds faster than that reported on the map	Provider only: The Map does not correctly reflect service that I facilitate to this location	100	20	Fixed Wireless	Served (Over 100/20 available)	Wireless
827968	151 3RD AVENUE NORTHWEST	OELWEIN	IA	50662	1	12-Provider facilitates speeds faster than that reported on the map	Provider only: The Map does not correctly reflect service that I facilitate to this location	100	20	Fixed Wireless	Served (Over 100/20 available)	Wireless
828004	405 COREY STREET	FAIRBANK	IA	50629	1	12-Provider facilitates speeds faster than that reported on the map	Provider only: The Map does not correctly reflect service that I facilitate to this location	100	20	Fixed Wireless	Served (Over 100/20 available)	Wireless
828026	1215 3RD STREET NORTHEAST	OELWEIN	IA	50662	1	12-Provider facilitates speeds faster than that reported on the map	Provider only: The Map does not correctly reflect service that I facilitate to this location	100	20	Fixed Wireless	Served (Over 100/20 available)	Wireless
828033	564 SOUTH CHESTNUT STREET	AVOCA	IA	51521	1	12-Provider facilitates speeds faster than that reported on the map	Provider only: The Map does not correctly reflect service that I facilitate to this location	100	20	Fixed Wireless	Served (Over 100/20 available)	Wireless

828041	117 NORTHWEST CENTRAL AVENUE	LE MARS	IA	51031	1	12-Provider facilitates speeds faster than that reported on the map	Provider only: The Map does not correctly reflect service that I facilitate to this location	100	20	Fixed Wireless	Served (Over 100/20 available)	Wireless
828072	1317 9TH AVENUE EAST	OSKALOOSA	IA	52577	1	12-Provider facilitates speeds faster than that reported on the map	Provider only: The Map does not correctly reflect service that I facilitate to this location	100	20	Fixed Wireless	Served (Over 100/20 available)	Wireless
828092	2313 8TH AVENUE EAST	OSKALOOSA	IA	52577	1	12-Provider facilitates speeds faster than that reported on the map	Provider only: The Map does not correctly reflect service that I facilitate to this location	100	20	Fixed Wireless	Served (Over 100/20 available)	Wireless
828195	719 7TH STREET NORTH	OSKALOOSA	IA	52577	1	12-Provider facilitates speeds faster than that reported on the map	Provider only: The Map does not correctly reflect service that I facilitate to this location	100	20	Fixed Wireless	Served (Over 100/20 available)	Wireless
828259	112 CANON AVENUE	MUSCATINE	IA	52761	1	12-Provider facilitates speeds faster than that reported on the map	Provider only: The Map does not correctly reflect service that I facilitate to this location	100	20	Fixed Wireless	Served (Over 100/20 available)	Wireless
828295	702 BARRY AVENUE	MUSCATINE	IA	52761	1	12-Provider facilitates speeds faster than that reported on the map	Provider only: The Map does not correctly reflect service that I facilitate to this location	100	20	Fixed Wireless	Served (Over 100/20 available)	Wireless
828303	716 3RD AVENUE NORTHEAST	INDEPENDENCE	IA	50644	1	12-Provider facilitates speeds faster than that reported on the map	Provider only: The Map does not correctly reflect service that I facilitate to this location	100	20	Fixed Wireless	Served (Over 100/20 available)	Wireless
828306	1013 DIVISION STREET	DECORAH	IA	52101	1	12-Provider facilitates speeds faster than that reported on the map	Provider only: The Map does not correctly reflect service that I facilitate to this location	100	20	Fixed Wireless	Served (Over 100/20 available)	Wireless
828307	1013 2ND AVENUE WEST	OSKALOOSA	IA	52577	1	12-Provider facilitates speeds faster than that reported on the map	Provider only: The Map does not correctly reflect service that I facilitate to this location	100	20	Fixed Wireless	Served (Over 100/20 available)	Wireless
828325	119 14TH AVENUE NORTHEAST	INDEPENDENCE	IA	50644	1	12-Provider facilitates speeds faster than that reported on the map	Provider only: The Map does not correctly reflect service that I facilitate to this location	100	20	Fixed Wireless	Served (Over 100/20 available)	Wireless
828327	2745 BROOKVIEW ROAD	MUSCATINE	IA	52761	1	12-Provider facilitates speeds faster than that reported on the map	Provider only: The Map does not correctly reflect service that I facilitate to this location	100	20	Fixed Wireless	Served (Over 100/20 available)	Wireless
828335	1004 9TH AVENUE SOUTHWEST	INDEPENDENCE	IA	50644	1	12-Provider facilitates speeds faster than that reported on the map	Provider only: The Map does not correctly reflect service that I facilitate to this location	100	20	Fixed Wireless	Served (Over 100/20 available)	Wireless
828370	914 RIVER STREET	SABULA	IA	52070	1	12-Provider facilitates speeds faster than that reported on the map	Provider only: The Map does not correctly reflect service that I facilitate to this location	100	20	Fixed Wireless	Served (Over 100/20 available)	Wireless
828375	703 WEST FARMLAND DRIVE	MAQUOKETA	IA	52060	1	12-Provider facilitates speeds faster than that reported on the map	Provider only: The Map does not correctly reflect service that I facilitate to this location	100	20	Fixed Wireless	Served (Over 100/20 available)	Wireless
828383	602 5TH AVENUE EAST	OSKALOOSA	IA	52577	1	12-Provider facilitates speeds faster than that reported on the map	Provider only: The Map does not correctly reflect service that I facilitate to this location	100	20	Fixed Wireless	Served (Over 100/20 available)	Wireless
828390	6472 40TH STREET	AURORA	IA	50607	1	12-Provider facilitates speeds faster than that reported on the map	Provider only: The Map does not correctly reflect service that I facilitate to this location	100	20	Fixed Wireless	Served (Over 100/20 available)	Wireless
828391	15306 BRIARWOOD DR	PEOSTA	IA	52068	1	12-Provider facilitates speeds faster than that reported on the map	Provider only: The Map does not correctly reflect service that I facilitate to this location	100	20	Fixed Wireless	Served (Over 100/20 available)	Wireless
828392	808 10TH STREET NORTHEAST	INDEPENDENCE	IA	50644	1	12-Provider facilitates speeds faster than that reported on the map	Provider only: The Map does not correctly reflect service that I facilitate to this location	100	20	Fixed Wireless	Served (Over 100/20 available)	Wireless
828420	310 H AVENUE	GRUNDY CENTER	IA	50638	1	12-Provider facilitates speeds faster than that reported on the map	Provider only: The Map does not correctly reflect service that I facilitate to this location	100	20	Fixed Wireless	Served (Over 100/20 available)	Wireless
828459	2952 130TH STREET	SPIRIT LAKE	IA	51360	1	12-Provider facilitates speeds faster than that reported on the map	Provider only: The Map does not correctly reflect service that I facilitate to this location	100	20	Fixed Wireless	Served (Over 100/20 available)	Wireless
828484	1003 2ND STREET NORTH	OSKALOOSA	IA	52577	1	12-Provider facilitates speeds faster than that reported on the map	Provider only: The Map does not correctly reflect service that I facilitate to this location	100	20	Fixed Wireless	Served (Over 100/20 available)	Wireless
828495	314 VIEW STREET	DECORAH	IA	52101	1	12-Provider facilitates speeds faster than that reported on the map	Provider only: The Map does not correctly reflect service that I facilitate to this location	100	20	Fixed Wireless	Served (Over 100/20 available)	Wireless
828606	506 EAST MADISON STREET	FAYETTE	IA	52142	1	12-Provider facilitates speeds faster than that reported on the map	Provider only: The Map does not correctly reflect service that I facilitate to this location	100	20	Fixed Wireless	Served (Over 100/20 available)	Wireless
828608	600 11TH STREET SOUTHEAST	ORANGE CITY	IA	51041	1	12-Provider facilitates speeds faster than that reported on the map	Provider only: The Map does not correctly reflect service that I facilitate to this location	100	20	Fixed Wireless	Served (Over 100/20 available)	Wireless
828663	604 D STREET NORTH	OSKALOOSA	IA	52577	1	12-Provider facilitates speeds faster than that reported on the map	Provider only: The Map does not correctly reflect service that I facilitate to this location	100	20	Fixed Wireless	Served (Over 100/20 available)	Wireless
828670	24424 178TH STREET	OKOBOJI	IA	51355	1	12-Provider facilitates speeds faster than that reported on the map	Provider only: The Map does not correctly reflect service that I facilitate to this location	100	20	Fixed Wireless	Served (Over 100/20 available)	Wireless
828671	108 NORTH MCCOY STREET	MT PLEASANT	IA	52641	1	12-Provider facilitates speeds faster than that reported on the map	Provider only: The Map does not correctly reflect service that I facilitate to this location	100	20	Fixed Wireless	Served (Over 100/20 available)	Wireless
828700	3915 280TH AVENUE	DICKENS	IA	51333	1	12-Provider facilitates speeds faster than that reported on the map	Provider only: The Map does not correctly reflect service that I facilitate to this location	100	20	Fixed Wireless	Served (Over 100/20 available)	Wireless
828721	608 SOUTH 4TH STREET	MAQUOKETA	IA	52060	1	12-Provider facilitates speeds faster than that reported on the map	Provider only: The Map does not correctly reflect service that I facilitate to this location	100	20	Fixed Wireless	Served (Over 100/20 available)	Wireless
828863	3705 LARCHWOOD CIRCLE	SPIRIT LAKE	IA	51360	1	12-Provider facilitates speeds faster than that reported on the map	Provider only: The Map does not correctly reflect service that I facilitate to this location	100	20	Fixed Wireless	Served (Over 100/20 available)	Wireless
828877	608 SOUTH 2ND STREET	MAQUOKETA	IA	52060	1	12-Provider facilitates speeds faster than that reported on the map	Provider only: The Map does not correctly reflect service that I facilitate to this location	100	20	Fixed Wireless	Served (Over 100/20 available)	Wireless
828885	3127 EDEN ROAD	ELLSTON	IA	50074	1	12-Provider facilitates speeds faster than that reported on the map	Provider only: The Map does not correctly reflect service that I facilitate to this location	100	20	Fixed Wireless	Served (Over 100/20 available)	Wireless
828948	306 M AVENUE	GRUNDY CENTER	IA	50638	1	12-Provider facilitates speeds faster than that reported on the map	Provider only: The Map does not correctly reflect service that I facilitate to this location	100	20	Fixed Wireless	Served (Over 100/20 available)	Wireless
829004	422 4 1/2 STREET SOUTHWEST	OELWEIN	IA	50662	1	12-Provider facilitates speeds faster than that reported on the map	Provider only: The Map does not correctly reflect service that I facilitate to this location	100	20	Fixed Wireless	Served (Over 100/20 available)	Wireless
829010	606 FRANKLIN STREET	DECORAH	IA	52101	1	12-Provider facilitates speeds faster than that reported on the map	Provider only: The Map does not correctly reflect service that I facilitate to this location	100	20	Fixed Wireless	Served (Over 100/20 available)	Wireless
829016	1809 SWAGOSA DRIVE	MAQUOKETA	IA	52060	1	12-Provider facilitates speeds faster than that reported on the map	Provider only: The Map does not correctly reflect service that I facilitate to this location	100	20	Fixed Wireless	Served (Over 100/20 available)	Wireless
829031	2765 EDGEVIEW ROAD	MUSCATINE	IA	52761	1	12-Provider facilitates speeds faster than that reported on the map	Provider only: The Map does not correctly reflect service that I facilitate to this location	100	20	Fixed Wireless	Served (Over 100/20 available)	Wireless
829040	1407 4TH STREET	GRUNDY CENTER	IA	50638	1	12-Provider facilitates speeds faster than that reported on the map	Provider only: The Map does not correctly reflect service that I facilitate to this location	100	20	Fixed Wireless	Served (Over 100/20 available)	Wireless
829050	15720 WHITE OAK DR	PEOSTA	IA	52068	1	12-Provider facilitates speeds faster than that reported on the map	Provider only: The Map does not correctly reflect service that I facilitate to this location	100	20	Fixed Wireless	Served (Over 100/20 available)	Wireless
829121	2671 SAMUEL CLEMENS ROAD	MUSCATINE	IA	52761	1	12-Provider facilitates speeds faster than that reported on the map	Provider only: The Map does not correctly reflect service that I facilitate to this location	100	20	Fixed Wireless	Served (Over 100/20 available)	Wireless
829171	1007 H STREET NORTH	OSKALOOSA	IA	52577	1	12-Provider facilitates speeds faster than that reported on the map	Provider only: The Map does not correctly reflect service that I facilitate to this location	100	20	Fixed Wireless	Served (Over 100/20 available)	Wireless
829194	602 16TH AVENUE NORTHEAST	INDEPENDENCE	IA	50644	1	12-Provider facilitates speeds faster than that reported on the map	Provider only: The Map does not correctly reflect service that I facilitate to this location	100	20	Fixed Wireless	Served (Over 100/20 available)	Wireless
829258	2397 HIGHWAY 23	OSKALOOSA	IA	52577	1	12-Provider facilitates speeds faster than that reported on the map	Provider only: The Map does not correctly reflect service that I facilitate to this location	100	20	Fixed Wireless	Served (Over 100/20 available)	Wireless
829318	112 8TH AVENUE SOUTHEAST	OELWEIN	IA	50662	1	12-Provider facilitates speeds faster than that reported on the map	Provider only: The Map does not correctly reflect service that I facilitate to this location	100	20	Fixed Wireless	Served (Over 100/20 available)	Wireless
829342	360 7TH STREET	DIKE	IA	50624	1	12-Provider facilitates speeds faster than that reported on the map	Provider only: The Map does not correctly reflect service that I facilitate to this location	100	20	Fixed Wireless	Served (Over 100/20 available)	Wireless
829359	503 MAIN STREET EAST	FAIRBANK	IA	50629	1	12-Provider facilitates speeds faster than that reported on the map	Provider only: The Map does not correctly reflect service that I facilitate to this location	100	20	Fixed Wireless	Served (Over 100/20 available)	Wireless
829378	202 WEST 1ST AVENUE	KELLERTON	IA	50133	1	12-Provider facilitates speeds faster than that reported on the map	Provider only: The Map does not correctly reflect service that I facilitate to this location	100	20	Fixed Wireless	Served (Over 100/20 available)	Wireless
829543	15525 FURMAN ROAD	SPIRIT LAKE	IA	51360	1	12-Provider facilitates speeds faster than that reported on the map	Provider only: The Map does not correctly reflect service that I facilitate to this location	100	20	Fixed Wireless	Served (Over 100/20 available)	Wireless
829546	112 4TH AVENUE	SUPERIOR	IA	51363	1	12-Provider facilitates speeds faster than that reported on the map	Provider only: The Map does not correctly reflect service that I facilitate to this location	100	20	Fixed Wireless	Served (Over 100/20 available)	Wireless
829572	610 RIVER STREET	SABULA	IA	52070	1	12-Provider facilitates speeds faster than that reported on the map	Provider only: The Map does not correctly reflect service that I facilitate to this location	100	20	Fixed Wireless	Served (Over 100/20 available)	Wireless
829594	904 A AVENUE EAST	OSKALOOSA	IA	52577	1	12-Provider facilitates speeds faster than that reported on the map	Provider only: The Map does not correctly reflect service that I facilitate to this location	100	20	Fixed Wireless	Served (Over 100/20 available)	Wireless
829618	18990 365TH STREET	EARLHAM	IA	50072	1	12-Provider facilitates speeds faster than that reported on the map	Provider only: The Map does not correctly reflect service that I facilitate to this location	100	20	Fixed Wireless	Served (Over 100/20 available)	Wireless
829649	705 PEARL STREET	SABULA	IA	52070	1	12-Provider facilitates speeds faster than that reported on the map	Provider only: The Map does not correctly reflect service that I facilitate to this location	100	20	Fixed Wireless	Served (Over 100/20 available)	Wireless
829676	917 7TH AVENUE NORTHEAST	OELWEIN	IA	50662	1	12-Provider facilitates speeds faster than that reported on the map	Provider only: The Map does not correctly reflect service that I facilitate to this location	100	20	Fixed Wireless	Served (Over 100/20 available)	Wireless
829716	507 4TH STREET NORTHEAST	INDEPENDENCE	IA	50644	1	12-Provider facilitates speeds faster than that reported on the map	Provider only: The Map does not correctly reflect service that I facilitate to this location	100	20	Fixed Wireless	Served (Over 100/20 available)	Wireless
829786	115 ROSENBERGER AVENUE	OSKALOOSA	IA	52577	1	12-Provider facilitates speeds faster than that reported on the map	Provider only: The Map does not correctly reflect service that I facilitate to this location	100	20	Fixed Wireless	Served (Over 100/20 available)	Wireless
829794	225 NORTH HOWARD STREET	NORTH ENGLISH	IA	52316	1	12-Provider facilitates speeds faster than that reported on the map	Provider only: The Map does not correctly reflect service that I facilitate to this location	100	20	Fixed Wireless	Served (Over 100/20 available)	Wireless
829805	2671 YUKON AVENUE	FAIRBANK	IA	50629	1	12-Provider facilitates speeds faster than that reported on the map	Provider only: The Map does not correctly reflect service that I facilitate to this location	100	20	Fixed Wireless	Served (Over 100/20 available)	Wireless
829833	103 EAST CARLISLE STREET	MAQUOKETA	IA	52060	1	12-Provider facilitates speeds faster than that reported on the map	Provider only: The Map does not correctly reflect service that I facilitate to this location	100	20	Fixed Wireless	Served (Over 100/20 available)	Wireless
829895	208 SOUTH ADAMS STREET	EVERLY	IA	51338	1	12-Provider facilitates speeds faster than that reported on the map	Provider only: The Map does not correctly reflect service that I facilitate to this location	100	20	Fixed Wireless	Served (Over 100/20 available)	Wireless
829917	2663 HIGHWAY 63	OSKALOOSA	IA	52577	1	12-Provider facilitates speeds faster than that reported on the map	Provider only: The Map does not correctly reflect service that I facilitate to this location	100	20	Fixed Wireless	Served (Over 100/20 available)	Wireless
829918	111 NORTHWEST CENTRAL AVENUE	LE MARS	IA	51031	1	12-Provider facilitates speeds faster than that reported on the map	Provider only: The Map does not correctly reflect service that I facilitate to this location	100	20	Fixed Wireless	Served (Over 100/20 available)	Wireless
829933	152 SOUTH ELM STREET	AVOCA	IA	51521	1	12-Provider facilitates speeds faster than that reported on the map	Provider only: The Map does not correctly reflect service that I facilitate to this location	100	20	Fixed Wireless	Served (Over 100/20 available)	Wireless
830027	511 4TH AVENUE SOUTHEAST	OELWEIN	IA	50662	1	12-Provider facilitates speeds faster than that reported on the map	Provider only: The Map does not correctly reflect service that I facilitate to this location	100	20	Fixed Wireless	Served (Over 100/20 available)	Wireless
830077	303 WEST MONROE STREET	MAQUOKETA	IA	52060	1	12-Provider facilitates speeds faster than that reported on the map	Provider only: The Map does not correctly reflect service that I facilitate to this location	100	20	Fixed Wireless	Served (Over 100/20 available)	Wireless
830089	834 YOUNG STREET	JESUP	IA	50648	1	12-Provider facilitates speeds faster than that reported on the map	Provider only: The Map does not correctly reflect service that I facilitate to this location	100	20	Fixed Wireless	Served (Over 100/20 available)	Wireless
830097	2597 LINCOLN AVENUE	OSKALOOSA	IA	52577	1	12-Provider facilitates speeds faster than that reported on the map	Provider only: The Map does not correctly reflect service that I facilitate to this location	100	20	Fixed Wireless	Served (Over 100/20 available)	Wireless
830198	900 1ST STREET NORTHWEST	OELWEIN	IA	50662	1	12-Provider facilitates speeds faster than that reported on the map	Provider only: The Map does not correctly reflect service that I facilitate to this location	100	20	Fixed Wireless	Served (Over 100/20 available)	Wireless
830304	207 EAST STREET	PETERSON	IA	51047	1	12-Provider facilitates speeds faster than that reported on the map	Provider only: The Map does not correctly reflect service that I facilitate to this location	100	20	Fixed Wireless	Served (Over 100/20 available)	Wireless
830366	4903 BRADLEY DRIVE	MUSCATINE	IA	52761	1	12-Provider facilitates speeds faster than that reported on the map	Provider only: The Map does not correctly reflect service that I facilitate to this location	100	20	Fixed Wireless	Served (Over 100/20 available)	Wireless
830367	802 G AVENUE	GRUNDY CENTER	IA	50638	1	12-Provider facilitates speeds faster than that reported on the map	Provider only: The Map does not correctly reflect service that I facilitate to this location	100	20	Fixed Wireless	Served (Over 100/20 available)	Wireless
830408	217 5TH AVENUE NORTHEAST	OELWEIN	IA	50662	1	12-Provider facilitates speeds faster than that reported on the map	Provider only: The Map does not correctly reflect service that I facilitate to this location	100	20	Fixed Wireless	Served (Over 100/20 available)	Wireless
830450	15540 NORTH TRADEWIND DRIVE	SPIRIT LAKE	IA	51360	1	12-Provider facilitates speeds faster than that reported on the map	Provider only: The Map does not correctly reflect service that I facilitate to this location	100	20	Fixed Wireless	Served (Over 100/20 available)	Wireless
830497	611 8TH STREET	ALTON	IA	51003	1	12-Provider facilitates speeds faster than that reported on the map	Provider only: The Map does not correctly reflect service that I facilitate to this location	100	20	Fixed Wireless	Served (Over 100/20 available)	Wireless
830532	2604 MAPLE WOODS DRIVE	OSKALOOSA	IA	52577	1	12-Provider facilitates speeds faster than that reported on the map	Provider only: The Map does not correctly reflect service that I facilitate to this location	100	20	Fixed Wireless	Served (Over 100/20 available)	Wireless
830535	224 220TH STREET WEST	WINTHROP	IA	50682	1	12-Provider facilitates speeds faster than that reported on the map	Provider only: The Map does not correctly reflect service that I facilitate to this location	100	20	Fixed Wireless	Served (Over 100/20 available)	Wireless
830537	1006 F AVENUE	GRUNDY CENTER	IA	50638	1	12-Provider facilitates speeds faster than that reported on the map	Provider only: The Map does not correctly reflect service that I facilitate to this location	100	20	Fixed Wireless	Served (Over 100/20 available)	Wireless
830593	303 1ST STREET	WELLSBURG	IA	50680	1	12-Provider facilitates speeds faster than that reported on the map	Provider only: The Map does not correctly reflect service that I facilitate to this location	100	20	Fixed Wireless	Served (Over 100/20 available)	Wireless
830684	204 MADISON STREET SOUTH	HAZLETON	IA	50641	1	12-Provider facilitates speeds faster than that reported on the map	Provider only: The Map does not correctly reflect service that I facilitate to this location	100	20	Fixed Wireless	Served (Over 100/20 available)	Wireless
830745	604 DAM ROAD	ARNOLDS PARK	IA	51331	1	12-Provider facilitates speeds faster than that reported on the map	Provider only: The Map does not correctly reflect service that I facilitate to this location	100	20	Fixed Wireless	Served (Over 100/20 available)	Wireless
830755	509 WALNUT STREET	MAQUOKETA	IA	52060	1	12-Provider facilitates speeds faster than that reported on the map	Provider only: The Map does not correctly reflect service that I facilitate to this location	100	20	Fixed Wireless	Served (Over 100/20 available)	Wireless
830766	905 11TH STREET	SPIRIT LAKE	IA	51360	1	12-Provider facilitates speeds faster than that reported on the map	Provider only: The Map does not correctly reflect service that I facilitate to this location	100	20	Fixed Wireless	Served (Over 100/20 available)	Wireless
830770	31452 WOOD STREET	REDFIELD	IA	50233	1	12-Provider facilitates speeds faster than that reported on the map	Provider only: The Map does not correctly reflect service that I facilitate to this location	100	20	Fixed Wireless	Served (Over 100/20 available)	Wireless
830819	702 16TH STREET	SPIRIT LAKE	IA	51360	1	12-Provider facilitates speeds faster than that reported on the map	Provider only: The Map does not correctly reflect service that I facilitate to this location	100	20	Fixed Wireless	Served (Over 100/20 available)	Wireless
830836	706 3RD AVENUE SOUTHWEST	OELWEIN	IA	50662	1	12-Provider facilitates speeds faster than that reported on the map	Provider only: The Map does not correctly reflect service that I facilitate to this location	100	20	Fixed Wireless	Served (Over 100/20 available)	Wireless
830841	9 ALLEYNE DRIVE	MUSCATINE	IA	52761	1	12-Provider facilitates speeds faster than that reported on the map	Provider only: The Map does not correctly reflect service that I facilitate to this location	100	20	Fixed Wireless	Served (Over 100/20 available)	Wireless
830851	121 IOWA UNIVERSITY AVENUE	MAQUOKETA	IA	52060	1	12-Provider facilitates speeds faster than that reported on the map	Provider only: The Map does not correctly reflect service that I facilitate to this location	100	20	Fixed Wireless	Served (Over 100/20 available)	Wireless
830883	4910 ABRAMS DRIVE	MUSCATINE	IA	52761	1	12-Provider facilitates speeds faster than that reported on the map	Provider only: The Map does not correctly reflect service that I facilitate to this location	100	20	Fixed Wireless	Served (Over 100/20 available)	Wireless
830955	3332 INDIAN POINT DRIVE	ELLSTON	IA	50074	1	12-Provider facilitates speeds faster than that reported on the map	Provider only: The Map does not correctly reflect service that I facilitate to this location	100	20	Fixed Wireless	Served (Over 100/20 available)	Wireless
830964	707 WEST CENTRAL AVENUE	WINFIELD	IA	52659	1	12-Provider facilitates speeds faster than that reported on the map	Provider only: The Map does not correctly reflect service that I facilitate to this location	100	20	Fixed Wireless	Served (Over 100/20 available)	Wireless
830974	2002 RIVER ROAD	MUSCATINE	IA	52761	1	12-Provider facilitates speeds faster than that reported on the map	Provider only: The Map does not correctly reflect service that I facilitate to this location	100	20	Fixed Wireless	Served (Over 100/20 available)	Wireless
831052	1799 HIGHWAY 71 NORTH	OKOBOJI	IA	51355	1	12-Provider facilitates speeds faster than that reported on the map	Provider only: The Map does not correctly reflect service that I facilitate to this location	100	20	Fixed Wireless	Served (Over 100/20 available)	Wireless
831078	912 GARY AVENUE	SPIRIT LAKE	IA	51360	1	12-Provider facilitates speeds faster than that reported on the map	Provider only: The Map does not correctly reflect service that I facilitate to this location	100	20	Fixed Wireless	Served (Over 100/20 available)	Wireless
831104	1308 GARY AVENUE	SPIRIT LAKE	IA	51360	1	12-Provider facilitates speeds faster than that reported on the map	Provider only: The Map does not correctly reflect service that I facilitate to this location	100	20	Fixed Wireless	Served (Over 100/20 available)	Wireless
831180	410 FAIRVIEW AVENUE	MUSCATINE	IA	52761	1	12-Provider facilitates speeds faster than that reported on the map	Provider only: The Map does not correctly reflect service that I facilitate to this location	100	20	Fixed Wireless	Served (Over 100/20 available)	Wireless
831266	1206 E AVENUE	GRUNDY CENTER	IA	50638	1	12-Provider facilitates speeds faster than that reported on the map	Provider only: The Map does not correctly reflect service that I facilitate to this location	100	20	Fixed Wireless	Served (Over 100/20 available)	Wireless
831305	1416 7TH AVENUE EAST	OSKALOOSA	IA	52577	1	12-Provider facilitates speeds faster than that reported on the map	Provider only: The Map does not correctly reflect service that I facilitate to this location	100	20	Fixed Wireless	Served (Over 100/20 available)	Wireless
831323	2706 SURREY COURT	MUSCATINE	IA	52761	1	12-Provider facilitates speeds faster than that reported on the map	Provider only: The Map does not correctly reflect service that I facilitate to this location	100	20	Fixed Wireless	Served (Over 100/20 available)	Wireless
831324	1554 245TH STREET	MT PLEASANT	IA	52641	1	12-Provider facilitates speeds faster than that reported on the map	Provider only: The Map does not correctly reflect service that I facilitate to this location	100	20	Fixed Wireless	Served (Over 100/20 available)	Wireless
831337	155 NORTHEAST 7 STREET PLACE	LE MARS	IA	51031	1	12-Provider facilitates speeds faster than that reported on the map	Provider only: The Map does not correctly reflect service that I facilitate to this location	100	20	Fixed Wireless	Served (Over 100/20 available)	Wireless
831349	1503 B AVENUE EAST	OSKALOOSA	IA	52577	1	12-Provider facilitates speeds faster than that reported on the map	Provider only: The Map does not correctly reflect service that I facilitate to this location	100	20	Fixed Wireless	Served (Over 100/20 available)	Wireless
831382	907 D AVENUE	GRUNDY CENTER	IA	50638	1	12-Provider facilitates speeds faster than that reported on the map	Provider only: The Map does not correctly reflect service that I facilitate to this location	100	20	Fixed Wireless	Served (Over 100/20 available)	Wireless
831403	413 K AVENUE	GRUNDY CENTER	IA	50638	1	12-Provider facilitates speeds faster than that reported on the map	Provider only: The Map does not correctly reflect service that I facilitate to this location	100	20	Fixed Wireless	Served (Over 100/20 available)	Wireless
831426	609 EAST DIVISION STREET	ALTON	IA	51003	1	12-Provider facilitates speeds faster than that reported on the map	Provider only: The Map does not correctly reflect service that I facilitate to this location	100	20	Fixed Wireless	Served (Over 100/20 available)	Wireless
831514	604 9TH STREET	GRUNDY CENTER	IA	50638	1	12-Provider facilitates speeds faster than that reported on the map	Provider only: The Map does not correctly reflect service that I facilitate to this location	100	20	Fixed Wireless	Served (Over 100/20 available)	Wireless
831516	4506 WESTSIDE DR	DUBUQUE	IA	52003	1	12-Provider facilitates speeds faster than that reported on the map	Provider only: The Map does not correctly reflect service that I facilitate to this location	100	20	Fixed Wireless	Served (Over 100/20 available)	Wireless
831573	3314 BATON ROUGE ROAD	MUSCATINE	IA	52761	1	12-Provider facilitates speeds faster than that reported on the map	Provider only: The Map does not correctly reflect service that I facilitate to this location	100	20	Fixed Wireless	Served (Over 100/20 available)	Wireless
831586	510 SOUTH MAIN STREET	MAQUOKETA	IA	52060	1	12-Provider facilitates speeds faster than that reported on the map	Provider only: The Map does not correctly reflect service that I facilitate to this location	100	20	Fixed Wireless	Served (Over 100/20 available)	Wireless
831605	744 STEVENS STREET	JESUP	IA	50648	1	12-Provider facilitates speeds faster than that reported on the map	Provider only: The Map does not correctly reflect service that I facilitate to this location	100	20	Fixed Wireless	Served (Over 100/20 available)	Wireless
831633	514 SOUTH MAIN STREET	FAYETTE	IA	52142	1	12-Provider facilitates speeds faster than that reported on the map	Provider only: The Map does not correctly reflect service that I facilitate to this location	100	20	Fixed Wireless	Served (Over 100/20 available)	Wireless
831723	812 HIGH AVENUE EAST	OSKALOOSA	IA	52577	1	12-Provider facilitates speeds faster than that reported on the map	Provider only: The Map does not correctly reflect service that I facilitate to this location	100	20	Fixed Wireless	Served (Over 100/20 available)	Wireless
831820	3001 RIVER ROAD	MUSCATINE	IA	52761	1	12-Provider facilitates speeds faster than that reported on the map	Provider only: The Map does not correctly reflect service that I facilitate to this location	100	20	Fixed Wireless	Served (Over 100/20 available)	Wireless
831867	830 FOX RIDGE ROAD	DIKE	IA	50624	1	12-Provider facilitates speeds faster than that reported on the map	Provider only: The Map does not correctly reflect service that I facilitate to this location	100	20	Fixed Wireless	Served (Over 100/20 available)	Wireless
831925	323 J STREET NORTH	OSKALOOSA	IA	52577	1	12-Provider facilitates speeds faster than that reported on the map	Provider only: The Map does not correctly reflect service that I facilitate to this location	100	20	Fixed Wireless	Served (Over 100/20 available)	Wireless
831935	513 LEROY STREET	MUSCATINE	IA	52761	1	12-Provider facilitates speeds faster than that reported on the map	Provider only: The Map does not correctly reflect service that I facilitate to this location	100	20	Fixed Wireless	Served (Over 100/20 available)	Wireless
831943	606 5TH STREET SOUTHEAST	INDEPENDENCE	IA	50644	1	12-Provider facilitates speeds faster than that reported on the map	Provider only: The Map does not correctly reflect service that I facilitate to this location	100	20	Fixed Wireless	Served (Over 100/20 available)	Wireless
831991	128 SOUTH MAIN STREET	HANCOCK	IA	51536	1	12-Provider facilitates speeds faster than that reported on the map	Provider only: The Map does not correctly reflect service that I facilitate to this location	100	20	Fixed Wireless	Served (Over 100/20 available)	Wireless
832021	1937 CRANBROOK CROSS	MUSCATINE	IA	52761	1	12-Provider facilitates speeds faster than that reported on the map	Provider only: The Map does not correctly reflect service that I facilitate to this location	100	20	Fixed Wireless	Served (Over 100/20 available)	Wireless
832116	1209 MARKET STREET NORTH	OSKALOOSA	IA	52577	1	12-Provider facilitates speeds faster than that reported on the map	Provider only: The Map does not correctly reflect service that I facilitate to this location	100	20	Fixed Wireless	Served (Over 100/20 available)	Wireless
832121	139 SOLAR DRIVE	OSKALOOSA	IA	52577	1	12-Provider facilitates speeds faster than that reported on the map	Provider only: The Map does not correctly reflect service that I facilitate to this location	100	20	Fixed Wireless	Served (Over 100/20 available)	Wireless
832128	1102 LAKE STREET	SPIRIT LAKE	IA	51360	1	12-Provider facilitates speeds faster than that reported on the map	Provider only: The Map does not correctly reflect service that I facilitate to this location	100	20	Fixed Wireless	Served (Over 100/20 available)	Wireless
832142	605 VERNON STREET	DECORAH	IA	52101	1	12-Provider facilitates speeds faster than that reported on the map	Provider only: The Map does not correctly reflect service that I facilitate to this location	100	20	Fixed Wireless	Served (Over 100/20 available)	Wireless
832147	103 EAST GARFIELD STREET	OLDS	IA	52647	1	12-Provider facilitates speeds faster than that reported on the map	Provider only: The Map does not correctly reflect service that I facilitate to this location	100	20	Fixed Wireless	Served (Over 100/20 available)	Wireless
832158	914 B STREET SOUTH	OSKALOOSA	IA	52577	1	12-Provider facilitates speeds faster than that reported on the map	Provider only: The Map does not correctly reflect service that I facilitate to this location	100	20	Fixed Wireless	Served (Over 100/20 available)	Wireless
832195	103 WASHINGTON STREET SOUTH	FAIRBANK	IA	50629	1	12-Provider facilitates speeds faster than that reported on the map	Provider only: The Map does not correctly reflect service that I facilitate to this location	100	20	Fixed Wireless	Served (Over 100/20 available)	Wireless

832223	205 SOUTH WALNUT STREET	FAIRBANK	IA	50629	1	12-Provider facilitates speeds faster than that reported on the map	Provider only: The Map does not correctly reflect service that I facilitate to this location	100	20	Fixed Wireless	Served (Over 100/20 available)	Wireless
832281	22 SOUTHWEST PLYMOUTH STREET	LE MARS	IA	51031	1	12-Provider facilitates speeds faster than that reported on the map	Provider only: The Map does not correctly reflect service that I facilitate to this location	100	20	Fixed Wireless	Served (Over 100/20 available)	Wireless
832289	2340 184TH AVENUE	MAQUOKETA	IA	52060	1	12-Provider facilitates speeds faster than that reported on the map	Provider only: The Map does not correctly reflect service that I facilitate to this location	100	20	Fixed Wireless	Served (Over 100/20 available)	Wireless
832323	15 EAST CHARLES STREET	OELWEIN	IA	50662	1	12-Provider facilitates speeds faster than that reported on the map	Provider only: The Map does not correctly reflect service that I facilitate to this location	100	20	Fixed Wireless	Served (Over 100/20 available)	Wireless
832330	643 BUSH STREET	LAMONT	IA	50650	1	12-Provider facilitates speeds faster than that reported on the map	Provider only: The Map does not correctly reflect service that I facilitate to this location	100	20	Fixed Wireless	Served (Over 100/20 available)	Wireless
832337	102 NORTH LINCOLN STREET	EVERLY	IA	51338	1	12-Provider facilitates speeds faster than that reported on the map	Provider only: The Map does not correctly reflect service that I facilitate to this location	100	20	Fixed Wireless	Served (Over 100/20 available)	Wireless
832344	113 H STREET NORTH	OSKALOOSA	IA	52577	1	12-Provider facilitates speeds faster than that reported on the map	Provider only: The Map does not correctly reflect service that I facilitate to this location	100	20	Fixed Wireless	Served (Over 100/20 available)	Wireless
832359	2213 32ND STREET	SPIRIT LAKE	IA	51360	1	12-Provider facilitates speeds faster than that reported on the map	Provider only: The Map does not correctly reflect service that I facilitate to this location	100	20	Fixed Wireless	Served (Over 100/20 available)	Wireless
832424	1011 NORTH FROST AVENUE	AVOCA	IA	51521	1	12-Provider facilitates speeds faster than that reported on the map	Provider only: The Map does not correctly reflect service that I facilitate to this location	100	20	Fixed Wireless	Served (Over 100/20 available)	Wireless
832425	2452 FLETCHER AVENUE	LYTTON	IA	50561	1	12-Provider facilitates speeds faster than that reported on the map	Provider only: The Map does not correctly reflect service that I facilitate to this location	100	20	Fixed Wireless	Served (Over 100/20 available)	Wireless
832498	214 J AVENUE	GRUNDY CENTER	IA	50638	1	12-Provider facilitates speeds faster than that reported on the map	Provider only: The Map does not correctly reflect service that I facilitate to this location	100	20	Fixed Wireless	Served (Over 100/20 available)	Wireless
832541	3349 SPINNING WHEEL COURT	MUSCATINE	IA	52761	1	12-Provider facilitates speeds faster than that reported on the map	Provider only: The Map does not correctly reflect service that I facilitate to this location	100	20	Fixed Wireless	Served (Over 100/20 available)	Wireless
832751	105 STACEY CIRCLE	HUDSON	IA	50643	1	12-Provider facilitates speeds faster than that reported on the map	Provider only: The Map does not correctly reflect service that I facilitate to this location	100	20	Fixed Wireless	Served (Over 100/20 available)	Wireless
832767	53 HIGHLAND DRIVE	LE MARS	IA	51031	1	12-Provider facilitates speeds faster than that reported on the map	Provider only: The Map does not correctly reflect service that I facilitate to this location	100	20	Fixed Wireless	Served (Over 100/20 available)	Wireless
832788	2830 330TH AVENUE	LAMONI	IA	50140	1	12-Provider facilitates speeds faster than that reported on the map	Provider only: The Map does not correctly reflect service that I facilitate to this location	100	20	Fixed Wireless	Served (Over 100/20 available)	Wireless
832838	1270 GREEN ACRES DRIVE	ELLSTON	IA	50074	1	12-Provider facilitates speeds faster than that reported on the map	Provider only: The Map does not correctly reflect service that I facilitate to this location	100	20	Fixed Wireless	Served (Over 100/20 available)	Wireless
832896	214 8TH STREET SOUTH	OSKALOOSA	IA	52577	1	12-Provider facilitates speeds faster than that reported on the map	Provider only: The Map does not correctly reflect service that I facilitate to this location	100	20	Fixed Wireless	Served (Over 100/20 available)	Wireless
832955	3809 STOVER AVENUE	SPIRIT LAKE	IA	51360	1	12-Provider facilitates speeds faster than that reported on the map	Provider only: The Map does not correctly reflect service that I facilitate to this location	100	20	Fixed Wireless	Served (Over 100/20 available)	Wireless
832979	713 1ST AVENUE SOUTHWEST	OELWEIN	IA	50662	1	12-Provider facilitates speeds faster than that reported on the map	Provider only: The Map does not correctly reflect service that I facilitate to this location	100	20	Fixed Wireless	Served (Over 100/20 available)	Wireless
833066	303 EDDY PLACE	MAQUOKETA	IA	52060	1	12-Provider facilitates speeds faster than that reported on the map	Provider only: The Map does not correctly reflect service that I facilitate to this location	100	20	Fixed Wireless	Served (Over 100/20 available)	Wireless
833085	15168 WAR EAGLE BOULEVARD	SPIRIT LAKE	IA	51360	1	12-Provider facilitates speeds faster than that reported on the map	Provider only: The Map does not correctly reflect service that I facilitate to this location	100	20	Fixed Wireless	Served (Over 100/20 available)	Wireless
833095	101 EAST CHARLES STREET	OELWEIN	IA	50662	1	12-Provider facilitates speeds faster than that reported on the map	Provider only: The Map does not correctly reflect service that I facilitate to this location	100	20	Fixed Wireless	Served (Over 100/20 available)	Wireless
833179	804 JUNIPER DRIVE	INDEPENDENCE	IA	50644	1	12-Provider facilitates speeds faster than that reported on the map	Provider only: The Map does not correctly reflect service that I facilitate to this location	100	20	Fixed Wireless	Served (Over 100/20 available)	Wireless
833191	616 7TH AVENUE NORTHEAST	INDEPENDENCE	IA	50644	1	12-Provider facilitates speeds faster than that reported on the map	Provider only: The Map does not correctly reflect service that I facilitate to this location	100	20	Fixed Wireless	Served (Over 100/20 available)	Wireless
833217	3000 MANHATTAN BOULEVARD	SPIRIT LAKE	IA	51360	1	12-Provider facilitates speeds faster than that reported on the map	Provider only: The Map does not correctly reflect service that I facilitate to this location	100	20	Fixed Wireless	Served (Over 100/20 available)	Wireless
833245	807 LAKE STREET	SABULA	IA	52070	1	12-Provider facilitates speeds faster than that reported on the map	Provider only: The Map does not correctly reflect service that I facilitate to this location	100	20	Fixed Wireless	Served (Over 100/20 available)	Wireless
833250	3001 HICKORY LANE	MT PLEASANT	IA	52641	1	12-Provider facilitates speeds faster than that reported on the map	Provider only: The Map does not correctly reflect service that I facilitate to this location	100	20	Fixed Wireless	Served (Over 100/20 available)	Wireless
833292	410 NORTH LYNN DRIVE	LE MARS	IA	51031	1	12-Provider facilitates speeds faster than that reported on the map	Provider only: The Map does not correctly reflect service that I facilitate to this location	100	20	Fixed Wireless	Served (Over 100/20 available)	Wireless
833300	812 2ND STREET NORTHEAST	INDEPENDENCE	IA	50644	1	12-Provider facilitates speeds faster than that reported on the map	Provider only: The Map does not correctly reflect service that I facilitate to this location	100	20	Fixed Wireless	Served (Over 100/20 available)	Wireless
833309	1639 WAPELLO DRIVE	MT PLEASANT	IA	52641	1	12-Provider facilitates speeds faster than that reported on the map	Provider only: The Map does not correctly reflect service that I facilitate to this location	100	20	Fixed Wireless	Served (Over 100/20 available)	Wireless
833353	119 NORTH OTTO STREET	MAQUOKETA	IA	52060	1	12-Provider facilitates speeds faster than that reported on the map	Provider only: The Map does not correctly reflect service that I facilitate to this location	100	20	Fixed Wireless	Served (Over 100/20 available)	Wireless
833385	802 6TH AVENUE	ALTON	IA	51003	1	12-Provider facilitates speeds faster than that reported on the map	Provider only: The Map does not correctly reflect service that I facilitate to this location	100	20	Fixed Wireless	Served (Over 100/20 available)	Wireless
833444	255 7TH STREET	DIKE	IA	50624	1	12-Provider facilitates speeds faster than that reported on the map	Provider only: The Map does not correctly reflect service that I facilitate to this location	100	20	Fixed Wireless	Served (Over 100/20 available)	Wireless
833446	12 FAIRWAYS DRIVE	OSKALOOSA	IA	52577	1	12-Provider facilitates speeds faster than that reported on the map	Provider only: The Map does not correctly reflect service that I facilitate to this location	100	20	Fixed Wireless	Served (Over 100/20 available)	Wireless
833475	1401 WINDSOR DRIVE	GRUNDY CENTER	IA	50638	1	12-Provider facilitates speeds faster than that reported on the map	Provider only: The Map does not correctly reflect service that I facilitate to this location	100	20	Fixed Wireless	Served (Over 100/20 available)	Wireless
833506	504 NORTH MONROE STREET	WELLSBURG	IA	50680	1	12-Provider facilitates speeds faster than that reported on the map	Provider only: The Map does not correctly reflect service that I facilitate to this location	100	20	Fixed Wireless	Served (Over 100/20 available)	Wireless
833512	1452 255TH AVENUE	SPIRIT LAKE	IA	51360	1	12-Provider facilitates speeds faster than that reported on the map	Provider only: The Map does not correctly reflect service that I facilitate to this location	100	20	Fixed Wireless	Served (Over 100/20 available)	Wireless
833527	501 NORTH MAIN STREET	MAQUOKETA	IA	52060	1	12-Provider facilitates speeds faster than that reported on the map	Provider only: The Map does not correctly reflect service that I facilitate to this location	100	20	Fixed Wireless	Served (Over 100/20 available)	Wireless
833639	4766 KENNEDY AVENUE	ALTON	IA	51003	1	12-Provider facilitates speeds faster than that reported on the map	Provider only: The Map does not correctly reflect service that I facilitate to this location	100	20	Fixed Wireless	Served (Over 100/20 available)	Wireless
833654	770 CEDAR VIEW DRIVE	LE MARS	IA	51031	1	12-Provider facilitates speeds faster than that reported on the map	Provider only: The Map does not correctly reflect service that I facilitate to this location	100	20	Fixed Wireless	Served (Over 100/20 available)	Wireless
833711	7335 233RD AVENUE	MAQUOKETA	IA	52060	1	12-Provider facilitates speeds faster than that reported on the map	Provider only: The Map does not correctly reflect service that I facilitate to this location	100	20	Fixed Wireless	Served (Over 100/20 available)	Wireless
833751	210 BIRDIE LANE	DIKE	IA	50624	1	12-Provider facilitates speeds faster than that reported on the map	Provider only: The Map does not correctly reflect service that I facilitate to this location	100	20	Fixed Wireless	Served (Over 100/20 available)	Wireless
833839	310 D STREET NORTH	OSKALOOSA	IA	52577	1	12-Provider facilitates speeds faster than that reported on the map	Provider only: The Map does not correctly reflect service that I facilitate to this location	100	20	Fixed Wireless	Served (Over 100/20 available)	Wireless
833841	903 RIVER STREET SOUTH	DECORAH	IA	52101	1	12-Provider facilitates speeds faster than that reported on the map	Provider only: The Map does not correctly reflect service that I facilitate to this location	100	20	Fixed Wireless	Served (Over 100/20 available)	Wireless
833875	408 MARKET STREET NORTH	OSKALOOSA	IA	52577	1	12-Provider facilitates speeds faster than that reported on the map	Provider only: The Map does not correctly reflect service that I facilitate to this location	100	20	Fixed Wireless	Served (Over 100/20 available)	Wireless
833903	1308 4TH STREET	GRUNDY CENTER	IA	50638	1	12-Provider facilitates speeds faster than that reported on the map	Provider only: The Map does not correctly reflect service that I facilitate to this location	100	20	Fixed Wireless	Served (Over 100/20 available)	Wireless
833939	11752 K64	REMSEN	IA	51050	1	12-Provider facilitates speeds faster than that reported on the map	Provider only: The Map does not correctly reflect service that I facilitate to this location	100	20	Fixed Wireless	Served (Over 100/20 available)	Wireless
833958	2407 CEDAR STREET	MUSCATINE	IA	52761	1	12-Provider facilitates speeds faster than that reported on the map	Provider only: The Map does not correctly reflect service that I facilitate to this location	100	20	Fixed Wireless	Served (Over 100/20 available)	Wireless
834221	23279 30TH STREET	FAIRBANK	IA	50629	1	12-Provider facilitates speeds faster than that reported on the map	Provider only: The Map does not correctly reflect service that I facilitate to this location	100	20	Fixed Wireless	Served (Over 100/20 available)	Wireless
834257	1222 8TH AVENUE NORTHEAST	INDEPENDENCE	IA	50644	1	12-Provider facilitates speeds faster than that reported on the map	Provider only: The Map does not correctly reflect service that I facilitate to this location	100	20	Fixed Wireless	Served (Over 100/20 available)	Wireless
834287	318 SOUTH NIAGARA STREET	MAQUOKETA	IA	52060	1	12-Provider facilitates speeds faster than that reported on the map	Provider only: The Map does not correctly reflect service that I facilitate to this location	100	20	Fixed Wireless	Served (Over 100/20 available)	Wireless
834349	907 WEST PLATT STREET	MAQUOKETA	IA	52060	1	12-Provider facilitates speeds faster than that reported on the map	Provider only: The Map does not correctly reflect service that I facilitate to this location	100	20	Fixed Wireless	Served (Over 100/20 available)	Wireless
834389	23303 13TH STREET	DELMAR	IA	52037	1	12-Provider facilitates speeds faster than that reported on the map	Provider only: The Map does not correctly reflect service that I facilitate to this location	100	20	Fixed Wireless	Served (Over 100/20 available)	Wireless
834462	49 GENEVA DRIVE	MUSCATINE	IA	52761	1	12-Provider facilitates speeds faster than that reported on the map	Provider only: The Map does not correctly reflect service that I facilitate to this location	100	20	Fixed Wireless	Served (Over 100/20 available)	Wireless
834598	710 B AVENUE WEST	OSKALOOSA	IA	52577	1	12-Provider facilitates speeds faster than that reported on the map	Provider only: The Map does not correctly reflect service that I facilitate to this location	100	20	Fixed Wireless	Served (Over 100/20 available)	Wireless
834606	1211 VISTA COURT	MUSCATINE	IA	52761	1	12-Provider facilitates speeds faster than that reported on the map	Provider only: The Map does not correctly reflect service that I facilitate to this location	100	20	Fixed Wireless	Served (Over 100/20 available)	Wireless
834609	710 FOX RUN DRIVE	OSKALOOSA	IA	52577	1	12-Provider facilitates speeds faster than that reported on the map	Provider only: The Map does not correctly reflect service that I facilitate to this location	100	20	Fixed Wireless	Served (Over 100/20 available)	Wireless
834624	421 10TH STREET NORTH	OSKALOOSA	IA	52577	1	12-Provider facilitates speeds faster than that reported on the map	Provider only: The Map does not correctly reflect service that I facilitate to this location	100	20	Fixed Wireless	Served (Over 100/20 available)	Wireless
834625	2807 CENTER LAKE DRIVE	SPIRIT LAKE	IA	51360	1	12-Provider facilitates speeds faster than that reported on the map	Provider only: The Map does not correctly reflect service that I facilitate to this location	100	20	Fixed Wireless	Served (Over 100/20 available)	Wireless
834652	19 8TH AVENUE SOUTHEAST	OELWEIN	IA	50662	1	12-Provider facilitates speeds faster than that reported on the map	Provider only: The Map does not correctly reflect service that I facilitate to this location	100	20	Fixed Wireless	Served (Over 100/20 available)	Wireless
834666	1107 11TH AVENUE WEST	OSKALOOSA	IA	52577	1	12-Provider facilitates speeds faster than that reported on the map	Provider only: The Map does not correctly reflect service that I facilitate to this location	100	20	Fixed Wireless	Served (Over 100/20 available)	Wireless
834692	6003 ASBURY RD	DUBUQUE	IA	52002	1	12-Provider facilitates speeds faster than that reported on the map	Provider only: The Map does not correctly reflect service that I facilitate to this location	100	20	Fixed Wireless	Served (Over 100/20 available)	Wireless
834714	635 PINE STREET	LAMONT	IA	50650	1	12-Provider facilitates speeds faster than that reported on the map	Provider only: The Map does not correctly reflect service that I facilitate to this location	100	20	Fixed Wireless	Served (Over 100/20 available)	Wireless
834799	1225 2ND STREET	JESUP	IA	50648	1	12-Provider facilitates speeds faster than that reported on the map	Provider only: The Map does not correctly reflect service that I facilitate to this location	100	20	Fixed Wireless	Served (Over 100/20 available)	Wireless
834808	1008 15TH STREET	SPIRIT LAKE	IA	51360	1	12-Provider facilitates speeds faster than that reported on the map	Provider only: The Map does not correctly reflect service that I facilitate to this location	100	20	Fixed Wireless	Served (Over 100/20 available)	Wireless
834842	1688 OLD HIGHWAY 34	MT PLEASANT	IA	52641	1	12-Provider facilitates speeds faster than that reported on the map	Provider only: The Map does not correctly reflect service that I facilitate to this location	100	20	Fixed Wireless	Served (Over 100/20 available)	Wireless
834879	1010 HIGH AVENUE WEST	OSKALOOSA	IA	52577	1	12-Provider facilitates speeds faster than that reported on the map	Provider only: The Map does not correctly reflect service that I facilitate to this location	100	20	Fixed Wireless	Served (Over 100/20 available)	Wireless
834969	100 6TH AVENUE SOUTHEAST	OELWEIN	IA	50662	1	12-Provider facilitates speeds faster than that reported on the map	Provider only: The Map does not correctly reflect service that I facilitate to this location	100	20	Fixed Wireless	Served (Over 100/20 available)	Wireless
835037	1500 HARPEN STREET	MILFORD	IA	51351	1	12-Provider facilitates speeds faster than that reported on the map	Provider only: The Map does not correctly reflect service that I facilitate to this location	100	20	Fixed Wireless	Served (Over 100/20 available)	Wireless
835230	801 3RD AVENUE SOUTHEAST	INDEPENDENCE	IA	50644	1	12-Provider facilitates speeds faster than that reported on the map	Provider only: The Map does not correctly reflect service that I facilitate to this location	100	20	Fixed Wireless	Served (Over 100/20 available)	Wireless
835300	3702 LINCOLN AVENUE	SPIRIT LAKE	IA	51360	1	12-Provider facilitates speeds faster than that reported on the map	Provider only: The Map does not correctly reflect service that I facilitate to this location	100	20	Fixed Wireless	Served (Over 100/20 available)	Wireless
835332	110 15TH AVENUE NORTHWEST	INDEPENDENCE	IA	50644	1	12-Provider facilitates speeds faster than that reported on the map	Provider only: The Map does not correctly reflect service that I facilitate to this location	100	20	Fixed Wireless	Served (Over 100/20 available)	Wireless
835349	250 HENDERSON STREET	LAMONT	IA	50650	1	12-Provider facilitates speeds faster than that reported on the map	Provider only: The Map does not correctly reflect service that I facilitate to this location	100	20	Fixed Wireless	Served (Over 100/20 available)	Wireless
835352	15648 HARBOR DRIVE	SPIRIT LAKE	IA	51360	1	12-Provider facilitates speeds faster than that reported on the map	Provider only: The Map does not correctly reflect service that I facilitate to this location	100	20	Fixed Wireless	Served (Over 100/20 available)	Wireless
835355	904 GARY AVENUE	SPIRIT LAKE	IA	51360	1	12-Provider facilitates speeds faster than that reported on the map	Provider only: The Map does not correctly reflect service that I facilitate to this location	100	20	Fixed Wireless	Served (Over 100/20 available)	Wireless
835393	306 NORTH 2ND STREET	MAQUOKETA	IA	52060	1	12-Provider facilitates speeds faster than that reported on the map	Provider only: The Map does not correctly reflect service that I facilitate to this location	100	20	Fixed Wireless	Served (Over 100/20 available)	Wireless
835394	1308 A AVENUE EAST	OSKALOOSA	IA	52577	1	12-Provider facilitates speeds faster than that reported on the map	Provider only: The Map does not correctly reflect service that I facilitate to this location	100	20	Fixed Wireless	Served (Over 100/20 available)	Wireless
835421	720 7TH STREET SOUTHEAST	INDEPENDENCE	IA	50644	1	12-Provider facilitates speeds faster than that reported on the map	Provider only: The Map does not correctly reflect service that I facilitate to this location	100	20	Fixed Wireless	Served (Over 100/20 available)	Wireless
835442	1105 DEPOT AVENUE	OKOBOJI	IA	51355	1	12-Provider facilitates speeds faster than that reported on the map	Provider only: The Map does not correctly reflect service that I facilitate to this location	100	20	Fixed Wireless	Served (Over 100/20 available)	Wireless
835448	211 MAPLE STREET	ANITA	IA	50020	1	12-Provider facilitates speeds faster than that reported on the map	Provider only: The Map does not correctly reflect service that I facilitate to this location	100	20	Fixed Wireless	Served (Over 100/20 available)	Wireless
835464	714 11TH STREET NORTH	OSKALOOSA	IA	52577	1	12-Provider facilitates speeds faster than that reported on the map	Provider only: The Map does not correctly reflect service that I facilitate to this location	100	20	Fixed Wireless	Served (Over 100/20 available)	Wireless
835479	114 1ST STREET EAST	INDEPENDENCE	IA	50644	1	12-Provider facilitates speeds faster than that reported on the map	Provider only: The Map does not correctly reflect service that I facilitate to this location	100	20	Fixed Wireless	Served (Over 100/20 available)	Wireless
835480	507 5TH STREET NORTHWEST	INDEPENDENCE	IA	50644	1	12-Provider facilitates speeds faster than that reported on the map	Provider only: The Map does not correctly reflect service that I facilitate to this location	100	20	Fixed Wireless	Served (Over 100/20 available)	Wireless
835488	69 WEST BROADWAY STREET	ARNOLDS PARK	IA	51331	1	12-Provider facilitates speeds faster than that reported on the map	Provider only: The Map does not correctly reflect service that I facilitate to this location	100	20	Fixed Wireless	Served (Over 100/20 available)	Wireless
835530	1691 WAPELLO DRIVE	MT PLEASANT	IA	52641	1	12-Provider facilitates speeds faster than that reported on the map	Provider only: The Map does not correctly reflect service that I facilitate to this location	100	20	Fixed Wireless	Served (Over 100/20 available)	Wireless
835620	111 1ST STREET SOUTH	HAZLETON	IA	50641	1	12-Provider facilitates speeds faster than that reported on the map	Provider only: The Map does not correctly reflect service that I facilitate to this location	100	20	Fixed Wireless	Served (Over 100/20 available)	Wireless
835645	521 YOUNG STREET	JESUP	IA	50648	1	12-Provider facilitates speeds faster than that reported on the map	Provider only: The Map does not correctly reflect service that I facilitate to this location	100	20	Fixed Wireless	Served (Over 100/20 available)	Wireless
835706	812 3RD STREET NORTHWEST	INDEPENDENCE	IA	50644	1	12-Provider facilitates speeds faster than that reported on the map	Provider only: The Map does not correctly reflect service that I facilitate to this location	100	20	Fixed Wireless	Served (Over 100/20 available)	Wireless
835713	810 1ST AVENUE NORTHEAST	OELWEIN	IA	50662	1	12-Provider facilitates speeds faster than that reported on the map	Provider only: The Map does not correctly reflect service that I facilitate to this location	100	20	Fixed Wireless	Served (Over 100/20 available)	Wireless
835773	204 MADISON STREET NORTH	HAZLETON	IA	50641	1	12-Provider facilitates speeds faster than that reported on the map	Provider only: The Map does not correctly reflect service that I facilitate to this location	100	20	Fixed Wireless	Served (Over 100/20 available)	Wireless
835881	101 COUNTY LINE ROAD EAST	OELWEIN	IA	50662	1	12-Provider facilitates speeds faster than that reported on the map	Provider only: The Map does not correctly reflect service that I facilitate to this location	100	20	Fixed Wireless	Served (Over 100/20 available)	Wireless
835925	521 M STREET SOUTH	OSKALOOSA	IA	52577	1	12-Provider facilitates speeds faster than that reported on the map	Provider only: The Map does not correctly reflect service that I facilitate to this location	100	20	Fixed Wireless	Served (Over 100/20 available)	Wireless
835992	1402 11TH AVENUE WEST	OSKALOOSA	IA	52577	1	12-Provider facilitates speeds faster than that reported on the map	Provider only: The Map does not correctly reflect service that I facilitate to this location	100	20	Fixed Wireless	Served (Over 100/20 available)	Wireless
836032	205 NORTH 3RD STREET	TERRIL	IA	51364	1	12-Provider facilitates speeds faster than that reported on the map	Provider only: The Map does not correctly reflect service that I facilitate to this location	100	20	Fixed Wireless	Served (Over 100/20 available)	Wireless
836037	15691 LAKESHORE DRIVE	SPIRIT LAKE	IA	51360	1	12-Provider facilitates speeds faster than that reported on the map	Provider only: The Map does not correctly reflect service that I facilitate to this location	100	20	Fixed Wireless	Served (Over 100/20 available)	Wireless
836051	3516 HILL AVENUE	SPIRIT LAKE	IA	51360	1	12-Provider facilitates speeds faster than that reported on the map	Provider only: The Map does not correctly reflect service that I facilitate to this location	100	20	Fixed Wireless	Served (Over 100/20 available)	Wireless
836084	3618 470TH STREET	ORANGE CITY	IA	51041	1	12-Provider facilitates speeds faster than that reported on the map	Provider only: The Map does not correctly reflect service that I facilitate to this location	100	20	Fixed Wireless	Served (Over 100/20 available)	Wireless
836110	9643 LINCOLN ROAD	HUDSON	IA	50643	1	12-Provider facilitates speeds faster than that reported on the map	Provider only: The Map does not correctly reflect service that I facilitate to this location	100	20	Fixed Wireless	Served (Over 100/20 available)	Wireless
836116	6407 LAKESHORE DRIVE	OKOBOJI	IA	51355	1	12-Provider facilitates speeds faster than that reported on the map	Provider only: The Map does not correctly reflect service that I facilitate to this location	100	20	Fixed Wireless	Served (Over 100/20 available)	Wireless
836138	20 SOUTHEAST CENTRAL AVENUE	LE MARS	IA	51031	1	12-Provider facilitates speeds faster than that reported on the map	Provider only: The Map does not correctly reflect service that I facilitate to this location	100	20	Fixed Wireless	Served (Over 100/20 available)	Wireless
836141	115 NORTHWEST CENTRAL AVENUE	LE MARS	IA	51031	1	12-Provider facilitates speeds faster than that reported on the map	Provider only: The Map does not correctly reflect service that I facilitate to this location	100	20	Fixed Wireless	Served (Over 100/20 available)	Wireless
836170	301 M AVENUE	GRUNDY CENTER	IA	50638	1	12-Provider facilitates speeds faster than that reported on the map	Provider only: The Map does not correctly reflect service that I facilitate to this location	100	20	Fixed Wireless	Served (Over 100/20 available)	Wireless
836280	231 LINCOLN DRIVE NORTHEAST	OELWEIN	IA	50662	1	12-Provider facilitates speeds faster than that reported on the map	Provider only: The Map does not correctly reflect service that I facilitate to this location	100	20	Fixed Wireless	Served (Over 100/20 available)	Wireless
836287	1016 LAKE STREET	SPIRIT LAKE	IA	51360	1	12-Provider facilitates speeds faster than that reported on the map	Provider only: The Map does not correctly reflect service that I facilitate to this location	100	20	Fixed Wireless	Served (Over 100/20 available)	Wireless
836348	400 WEST CLARK STREET	FAYETTE	IA	52142	1	12-Provider facilitates speeds faster than that reported on the map	Provider only: The Map does not correctly reflect service that I facilitate to this location	100	20	Fixed Wireless	Served (Over 100/20 available)	Wireless
836399	1415 HAYWOOD AVENUE	MILFORD	IA	51351	1	12-Provider facilitates speeds faster than that reported on the map	Provider only: The Map does not correctly reflect service that I facilitate to this location	100	20	Fixed Wireless	Served (Over 100/20 available)	Wireless
836406	201 8TH AVENUE WEST	OSKALOOSA	IA	52577	1	12-Provider facilitates speeds faster than that reported on the map	Provider only: The Map does not correctly reflect service that I facilitate to this location	100	20	Fixed Wireless	Served (Over 100/20 available)	Wireless
836441	1001 WEST SUMMIT STREET	MAQUOKETA	IA	52060	1	12-Provider facilitates speeds faster than that reported on the map	Provider only: The Map does not correctly reflect service that I facilitate to this location	100	20	Fixed Wireless	Served (Over 100/20 available)	Wireless
836448	806 24TH STREET	SPIRIT LAKE	IA	51360	1	12-Provider facilitates speeds faster than that reported on the map	Provider only: The Map does not correctly reflect service that I facilitate to this location	100	20	Fixed Wireless	Served (Over 100/20 available)	Wireless
836479	209 SOUTH ADAMS STREET	KELLERTON	IA	50133	1	12-Provider facilitates speeds faster than that reported on the map	Provider only: The Map does not correctly reflect service that I facilitate to this location	100	20	Fixed Wireless	Served (Over 100/20 available)	Wireless
836512	118 9TH AVENUE SOUTHWEST	OELWEIN	IA	50662	1	12-Provider facilitates speeds faster than that reported on the map	Provider only: The Map does not correctly reflect service that I facilitate to this location	100	20	Fixed Wireless	Served (Over 100/20 available)	Wireless
836513	306 6TH STREET	GRUNDY CENTER	IA	50638	1	12-Provider facilitates speeds faster than that reported on the map	Provider only: The Map does not correctly reflect service that I facilitate to this location	100	20	Fixed Wireless	Served (Over 100/20 available)	Wireless
836552	1434 INDIAN HILLS DRIVE	SPIRIT LAKE	IA	51360	1	12-Provider facilitates speeds faster than that reported on the map	Provider only: The Map does not correctly reflect service that I facilitate to this location	100	20	Fixed Wireless	Served (Over 100/20 available)	Wireless
836561	503 KENNEDY STREET	MILES	IA	52064	1	12-Provider facilitates speeds faster than that reported on the map	Provider only: The Map does not correctly reflect service that I facilitate to this location	100	20	Fixed Wireless	Served (Over 100/20 available)	Wireless
836721	905 15TH STREET SOUTHEAST	ORANGE CITY	IA	51041	1	12-Provider facilitates speeds faster than that reported on the map	Provider only: The Map does not correctly reflect service that I facilitate to this location	100	20	Fixed Wireless	Served (Over 100/20 available)	Wireless
836809	110 20TH AVENUE SOUTHWEST	INDEPENDENCE	IA	50644	1	12-Provider facilitates speeds faster than that reported on the map	Provider only: The Map does not correctly reflect service that I facilitate to this location	100	20	Fixed Wireless	Served (Over 100/20 available)	Wireless
836878	204 MARKET AVENUE	HOLLAND	IA	50642	1	12-Provider facilitates speeds faster than that reported on the map	Provider only: The Map does not correctly reflect service that I facilitate to this location	100	20	Fixed Wireless	Served (Over 100/20 available)	Wireless
836939	321 J STREET NORTH	OSKALOOSA	IA	52577	1	12-Provider facilitates speeds faster than that reported on the map	Provider only: The Map does not correctly reflect service that I facilitate to this location	100	20	Fixed Wireless	Served (Over 100/20 available)	Wireless
837052	116 NORTH LOCUST STREET	WINFIELD	IA	52659	1	12-Provider facilitates speeds faster than that reported on the map	Provider only: The Map does not correctly reflect service that I facilitate to this location	100	20	Fixed Wireless	Served (Over 100/20 available)	Wireless
837083	18885 ROCKDALE ROAD	MAQUOKETA	IA	52060	1	12-Provider facilitates speeds faster than that reported on the map	Provider only: The Map does not correctly reflect service that I facilitate to this location	100	20	Fixed Wireless	Served (Over 100/20 available)	Wireless
837089	219 4 1/2 STREET SOUTHWEST	OELWEIN	IA	50662	1	12-Provider facilitates speeds faster than that reported on the map	Provider only: The Map does not correctly reflect service that I facilitate to this location	100	20	Fixed Wireless	Served (Over 100/20 available)	Wireless
837135	210 2ND STREET NORTHEAST	INDEPENDENCE	IA	50644	1	12-Provider facilitates speeds faster than that reported on the map	Provider only: The Map does not correctly reflect service that I facilitate to this location	100	20	Fixed Wireless	Served (Over 100/20 available)	Wireless
837197	455 MONROE STREET WEST	WINTHROP	IA	50682	1	12-Provider facilitates speeds faster than that reported on the map	Provider only: The Map does not correctly reflect service that I facilitate to this location	100	20	Fixed Wireless	Served (Over 100/20 available)	Wireless
837209	309 NORTH OAK STREET	WINFIELD	IA	52659	1	12-Provider facilitates speeds faster than that reported on the map	Provider only: The Map does not correctly reflect service that I facilitate to this location	100	20	Fixed Wireless	Served (Over 100/20 available)	Wireless
837249	12843 310TH STREET	REDFIELD	IA	50233	1	12-Provider facilitates speeds faster than that reported on the map	Provider only: The Map does not correctly reflect service that I facilitate to this location	100	20	Fixed Wireless	Served (Over 100/20 available)	Wireless

Final Decision
19455 of 20721

837284	605 EAST 5TH STREET	WELLSBURG	IA	50680	1	12-Provider facilitates speeds faster than that reported on the map	Provider only: The Map does not correctly reflect service that I facilitate to this location	100	20	Fixed Wireless	Served (Over 100/20 available)	Wireless
837290	814 SOUTH NIAGARA STREET	MAQUOKETA	IA	52060	1	12-Provider facilitates speeds faster than that reported on the map	Provider only: The Map does not correctly reflect service that I facilitate to this location	100	20	Fixed Wireless	Served (Over 100/20 available)	Wireless
837295	901 1ST AVENUE NORTHEAST	OELWEIN	IA	50662	1	12-Provider facilitates speeds faster than that reported on the map	Provider only: The Map does not correctly reflect service that I facilitate to this location	100	20	Fixed Wireless	Served (Over 100/20 available)	Wireless
837343	304 ALEXANDER STREET	FAYETTE	IA	52142	1	12-Provider facilitates speeds faster than that reported on the map	Provider only: The Map does not correctly reflect service that I facilitate to this location	100	20	Fixed Wireless	Served (Over 100/20 available)	Wireless
837366	304 SOUTH ADAMS STREET	KELLERTON	IA	50133	1	12-Provider facilitates speeds faster than that reported on the map	Provider only: The Map does not correctly reflect service that I facilitate to this location	100	20	Fixed Wireless	Served (Over 100/20 available)	Wireless
837386	907 1ST STREET NORTHEAST	OELWEIN	IA	50662	1	12-Provider facilitates speeds faster than that reported on the map	Provider only: The Map does not correctly reflect service that I facilitate to this location	100	20	Fixed Wireless	Served (Over 100/20 available)	Wireless
837389	13737 435TH AVENUE	BELLEVUE	IA	52031	1	12-Provider facilitates speeds faster than that reported on the map	Provider only: The Map does not correctly reflect service that I facilitate to this location	100	20	Fixed Wireless	Served (Over 100/20 available)	Wireless
837399	57309 HWY 64	SABULA	IA	52070	1	12-Provider facilitates speeds faster than that reported on the map	Provider only: The Map does not correctly reflect service that I facilitate to this location	100	20	Fixed Wireless	Served (Over 100/20 available)	Wireless
837406	769 MAIN STREET	ANITA	IA	50020	1	12-Provider facilitates speeds faster than that reported on the map	Provider only: The Map does not correctly reflect service that I facilitate to this location	100	20	Fixed Wireless	Served (Over 100/20 available)	Wireless
837443	415 REID STREET	LEIGHTON	IA	50143	1	12-Provider facilitates speeds faster than that reported on the map	Provider only: The Map does not correctly reflect service that I facilitate to this location	100	20	Fixed Wireless	Served (Over 100/20 available)	Wireless
837477	604 C AVENUE WEST	OSKALOOSA	IA	52577	1	12-Provider facilitates speeds faster than that reported on the map	Provider only: The Map does not correctly reflect service that I facilitate to this location	100	20	Fixed Wireless	Served (Over 100/20 available)	Wireless
837535	2014 ENTERPRISE COURT SOUTHWEST	INDEPENDENCE	IA	50644	1	12-Provider facilitates speeds faster than that reported on the map	Provider only: The Map does not correctly reflect service that I facilitate to this location	100	20	Fixed Wireless	Served (Over 100/20 available)	Wireless
837555	1009 THOMAS STREET	REDFIELD	IA	50233	1	12-Provider facilitates speeds faster than that reported on the map	Provider only: The Map does not correctly reflect service that I facilitate to this location	100	20	Fixed Wireless	Served (Over 100/20 available)	Wireless
837563	1204 L AVENUE	GRUNDY CENTER	IA	50638	1	12-Provider facilitates speeds faster than that reported on the map	Provider only: The Map does not correctly reflect service that I facilitate to this location	100	20	Fixed Wireless	Served (Over 100/20 available)	Wireless
837576	901 7TH AVENUE SOUTHWEST	INDEPENDENCE	IA	50644	1	12-Provider facilitates speeds faster than that reported on the map	Provider only: The Map does not correctly reflect service that I facilitate to this location	100	20	Fixed Wireless	Served (Over 100/20 available)	Wireless
837588	254 1ST STREET NORTH	WINTHROP	IA	50682	1	12-Provider facilitates speeds faster than that reported on the map	Provider only: The Map does not correctly reflect service that I facilitate to this location	100	20	Fixed Wireless	Served (Over 100/20 available)	Wireless
837600	509 SOUTH 2ND STREET	MAQUOKETA	IA	52060	1	12-Provider facilitates speeds faster than that reported on the map	Provider only: The Map does not correctly reflect service that I facilitate to this location	100	20	Fixed Wireless	Served (Over 100/20 available)	Wireless
837622	3221 WINDMILL ROAD	ELLSTON	IA	50074	1	12-Provider facilitates speeds faster than that reported on the map	Provider only: The Map does not correctly reflect service that I facilitate to this location	100	20	Fixed Wireless	Served (Over 100/20 available)	Wireless
837633	23796 178TH STREET	OKOBOJI	IA	51355	1	12-Provider facilitates speeds faster than that reported on the map	Provider only: The Map does not correctly reflect service that I facilitate to this location	100	20	Fixed Wireless	Served (Over 100/20 available)	Wireless
837648	804 5TH AVENUE EAST	OSKALOOSA	IA	52577	1	12-Provider facilitates speeds faster than that reported on the map	Provider only: The Map does not correctly reflect service that I facilitate to this location	100	20	Fixed Wireless	Served (Over 100/20 available)	Wireless
837714	2856 200TH STREET	WINTHROP	IA	50682	1	12-Provider facilitates speeds faster than that reported on the map	Provider only: The Map does not correctly reflect service that I facilitate to this location	100	20	Fixed Wireless	Served (Over 100/20 available)	Wireless
837740	302 8TH AVENUE NORTHEAST	INDEPENDENCE	IA	50644	1	12-Provider facilitates speeds faster than that reported on the map	Provider only: The Map does not correctly reflect service that I facilitate to this location	100	20	Fixed Wireless	Served (Over 100/20 available)	Wireless
837749	220 9TH AVENUE SOUTHWEST	OELWEIN	IA	50662	1	12-Provider facilitates speeds faster than that reported on the map	Provider only: The Map does not correctly reflect service that I facilitate to this location	100	20	Fixed Wireless	Served (Over 100/20 available)	Wireless
837814	1109 E AVENUE	GRUNDY CENTER	IA	50638	1	12-Provider facilitates speeds faster than that reported on the map	Provider only: The Map does not correctly reflect service that I facilitate to this location	100	20	Fixed Wireless	Served (Over 100/20 available)	Wireless
837824	712 SOUTH FREDERICK AVENUE	OELWEIN	IA	50662	1	12-Provider facilitates speeds faster than that reported on the map	Provider only: The Map does not correctly reflect service that I facilitate to this location	100	20	Fixed Wireless	Served (Over 100/20 available)	Wireless
837850	1515 ITHACA AVENUE	SPIRIT LAKE	IA	51360	1	12-Provider facilitates speeds faster than that reported on the map	Provider only: The Map does not correctly reflect service that I facilitate to this location	100	20	Fixed Wireless	Served (Over 100/20 available)	Wireless
837860	416 3RD STREET SOUTH	OSKALOOSA	IA	52577	1	12-Provider facilitates speeds faster than that reported on the map	Provider only: The Map does not correctly reflect service that I facilitate to this location	100	20	Fixed Wireless	Served (Over 100/20 available)	Wireless
837937	524 3 1/2 STREET SOUTHWEST	OELWEIN	IA	50662	1	12-Provider facilitates speeds faster than that reported on the map	Provider only: The Map does not correctly reflect service that I facilitate to this location	100	20	Fixed Wireless	Served (Over 100/20 available)	Wireless
837975	900 OAK STREET	MAQUOKETA	IA	52060	1	12-Provider facilitates speeds faster than that reported on the map	Provider only: The Map does not correctly reflect service that I facilitate to this location	100	20	Fixed Wireless	Served (Over 100/20 available)	Wireless
837984	602 9TH AVENUE WEST	OSKALOOSA	IA	52577	1	12-Provider facilitates speeds faster than that reported on the map	Provider only: The Map does not correctly reflect service that I facilitate to this location	100	20	Fixed Wireless	Served (Over 100/20 available)	Wireless
838011	719 3RD AVENUE NORTHEAST	OELWEIN	IA	50662	1	12-Provider facilitates speeds faster than that reported on the map	Provider only: The Map does not correctly reflect service that I facilitate to this location	100	20	Fixed Wireless	Served (Over 100/20 available)	Wireless
838035	34772 J COURT	EARLHAM	IA	50072	1	12-Provider facilitates speeds faster than that reported on the map	Provider only: The Map does not correctly reflect service that I facilitate to this location	100	20	Fixed Wireless	Served (Over 100/20 available)	Wireless
838038	1203 10TH STREET	GRUNDY CENTER	IA	50638	1	12-Provider facilitates speeds faster than that reported on the map	Provider only: The Map does not correctly reflect service that I facilitate to this location	100	20	Fixed Wireless	Served (Over 100/20 available)	Wireless
838081	415 3RD STREET SOUTH	WINTHROP	IA	50682	1	12-Provider facilitates speeds faster than that reported on the map	Provider only: The Map does not correctly reflect service that I facilitate to this location	100	20	Fixed Wireless	Served (Over 100/20 available)	Wireless
838117	645 PRAIRIE LANE	ARNOLDS PARK	IA	51331	1	12-Provider facilitates speeds faster than that reported on the map	Provider only: The Map does not correctly reflect service that I facilitate to this location	100	20	Fixed Wireless	Served (Over 100/20 available)	Wireless
838124	1407 270TH STREET	INDEPENDENCE	IA	50644	1	12-Provider facilitates speeds faster than that reported on the map	Provider only: The Map does not correctly reflect service that I facilitate to this location	100	20	Fixed Wireless	Served (Over 100/20 available)	Wireless
838245	119 12TH AVENUE SOUTHEAST	OELWEIN	IA	50662	1	12-Provider facilitates speeds faster than that reported on the map	Provider only: The Map does not correctly reflect service that I facilitate to this location	100	20	Fixed Wireless	Served (Over 100/20 available)	Wireless
838293	205 4TH AVENUE NORTHEAST	OELWEIN	IA	50662	1	12-Provider facilitates speeds faster than that reported on the map	Provider only: The Map does not correctly reflect service that I facilitate to this location	100	20	Fixed Wireless	Served (Over 100/20 available)	Wireless
838364	201 2ND STREET	WELLSBURG	IA	50680	1	12-Provider facilitates speeds faster than that reported on the map	Provider only: The Map does not correctly reflect service that I facilitate to this location	100	20	Fixed Wireless	Served (Over 100/20 available)	Wireless
838366	303 MARKET AVENUE	HOLLAND	IA	50642	1	12-Provider facilitates speeds faster than that reported on the map	Provider only: The Map does not correctly reflect service that I facilitate to this location	100	20	Fixed Wireless	Served (Over 100/20 available)	Wireless
838367	1104 WALDEN LANE	GRUNDY CENTER	IA	50638	1	12-Provider facilitates speeds faster than that reported on the map	Provider only: The Map does not correctly reflect service that I facilitate to this location	100	20	Fixed Wireless	Served (Over 100/20 available)	Wireless
838386	703 OAK STREET	DECORAH	IA	52101	1	12-Provider facilitates speeds faster than that reported on the map	Provider only: The Map does not correctly reflect service that I facilitate to this location	100	20	Fixed Wireless	Served (Over 100/20 available)	Wireless
838408	1006 INDUSTRIAL PARK DRIVE	OELWEIN	IA	50662	1	12-Provider facilitates speeds faster than that reported on the map	Provider only: The Map does not correctly reflect service that I facilitate to this location	100	20	Fixed Wireless	Served (Over 100/20 available)	Wireless
838434	21 4TH AVENUE NORTHEAST	OELWEIN	IA	50662	1	12-Provider facilitates speeds faster than that reported on the map	Provider only: The Map does not correctly reflect service that I facilitate to this location	100	20	Fixed Wireless	Served (Over 100/20 available)	Wireless
838448	501 8TH STREET NORTHEAST	INDEPENDENCE	IA	50644	1	12-Provider facilitates speeds faster than that reported on the map	Provider only: The Map does not correctly reflect service that I facilitate to this location	100	20	Fixed Wireless	Served (Over 100/20 available)	Wireless
838482	1112 EAST 8TH STREET	MUSCATINE	IA	52761	1	12-Provider facilitates speeds faster than that reported on the map	Provider only: The Map does not correctly reflect service that I facilitate to this location	100	20	Fixed Wireless	Served (Over 100/20 available)	Wireless
838498	1415 17TH STREET SOUTH	OSKALOOSA	IA	52577	1	12-Provider facilitates speeds faster than that reported on the map	Provider only: The Map does not correctly reflect service that I facilitate to this location	100	20	Fixed Wireless	Served (Over 100/20 available)	Wireless
838591	825 JACKSON STREET	LAMONT	IA	50650	1	12-Provider facilitates speeds faster than that reported on the map	Provider only: The Map does not correctly reflect service that I facilitate to this location	100	20	Fixed Wireless	Served (Over 100/20 available)	Wireless
838601	401 SOUTH MAIN STREET	FAYETTE	IA	52142	1	12-Provider facilitates speeds faster than that reported on the map	Provider only: The Map does not correctly reflect service that I facilitate to this location	100	20	Fixed Wireless	Served (Over 100/20 available)	Wireless
838630	15440 213TH AVENUE	SPIRIT LAKE	IA	51360	1	12-Provider facilitates speeds faster than that reported on the map	Provider only: The Map does not correctly reflect service that I facilitate to this location	100	20	Fixed Wireless	Served (Over 100/20 available)	Wireless
838642	1009 1ST STREET WEST	INDEPENDENCE	IA	50644	1	12-Provider facilitates speeds faster than that reported on the map	Provider only: The Map does not correctly reflect service that I facilitate to this location	100	20	Fixed Wireless	Served (Over 100/20 available)	Wireless
838673	502 EAST 1ST STREET	EVERLY	IA	51338	1	12-Provider facilitates speeds faster than that reported on the map	Provider only: The Map does not correctly reflect service that I facilitate to this location	100	20	Fixed Wireless	Served (Over 100/20 available)	Wireless
838701	5 SOUTH MAIN STREET	FAYETTE	IA	52142	1	12-Provider facilitates speeds faster than that reported on the map	Provider only: The Map does not correctly reflect service that I facilitate to this location	100	20	Fixed Wireless	Served (Over 100/20 available)	Wireless
838728	209 I STREET SOUTH	OSKALOOSA	IA	52577	1	12-Provider facilitates speeds faster than that reported on the map	Provider only: The Map does not correctly reflect service that I facilitate to this location	100	20	Fixed Wireless	Served (Over 100/20 available)	Wireless
838730	209 SOUTH EAST STREET	NORTH ENGLISH	IA	52316	1	12-Provider facilitates speeds faster than that reported on the map	Provider only: The Map does not correctly reflect service that I facilitate to this location	100	20	Fixed Wireless	Served (Over 100/20 available)	Wireless
838732	117 9TH AVENUE EAST	OSKALOOSA	IA	52577	1	12-Provider facilitates speeds faster than that reported on the map	Provider only: The Map does not correctly reflect service that I facilitate to this location	100	20	Fixed Wireless	Served (Over 100/20 available)	Wireless
838741	432 EAST STATE STREET	DIKE	IA	50624	1	12-Provider facilitates speeds faster than that reported on the map	Provider only: The Map does not correctly reflect service that I facilitate to this location	100	20	Fixed Wireless	Served (Over 100/20 available)	Wireless
838804	152 HIGHLAND AVENUE	OSKALOOSA	IA	52577	1	12-Provider facilitates speeds faster than that reported on the map	Provider only: The Map does not correctly reflect service that I facilitate to this location	100	20	Fixed Wireless	Served (Over 100/20 available)	Wireless
838826	506 ADAMS STREET	MUSCATINE	IA	52761	1	12-Provider facilitates speeds faster than that reported on the map	Provider only: The Map does not correctly reflect service that I facilitate to this location	100	20	Fixed Wireless	Served (Over 100/20 available)	Wireless
838861	231 EAST BROADWAY STREET	ARNOLDS PARK	IA	51331	1	12-Provider facilitates speeds faster than that reported on the map	Provider only: The Map does not correctly reflect service that I facilitate to this location	100	20	Fixed Wireless	Served (Over 100/20 available)	Wireless
838872	15206 WILSON BOULEVARD	SPIRIT LAKE	IA	51360	1	12-Provider facilitates speeds faster than that reported on the map	Provider only: The Map does not correctly reflect service that I facilitate to this location	100	20	Fixed Wireless	Served (Over 100/20 available)	Wireless
838898	3148 CRESTVIEW DRIVE	ELLSTON	IA	50074	1	12-Provider facilitates speeds faster than that reported on the map	Provider only: The Map does not correctly reflect service that I facilitate to this location	100	20	Fixed Wireless	Served (Over 100/20 available)	Wireless
838975	602 9TH STREET NORTH	OSKALOOSA	IA	52577	1	12-Provider facilitates speeds faster than that reported on the map	Provider only: The Map does not correctly reflect service that I facilitate to this location	100	20	Fixed Wireless	Served (Over 100/20 available)	Wireless
838990	2604 MANHATTAN BOULEVARD	SPIRIT LAKE	IA	51360	1	12-Provider facilitates speeds faster than that reported on the map	Provider only: The Map does not correctly reflect service that I facilitate to this location	100	20	Fixed Wireless	Served (Over 100/20 available)	Wireless
838994	503 5TH STREET	ANITA	IA	50020	1	12-Provider facilitates speeds faster than that reported on the map	Provider only: The Map does not correctly reflect service that I facilitate to this location	100	20	Fixed Wireless	Served (Over 100/20 available)	Wireless
839018	921 1ST AVENUE SOUTHWEST	OELWEIN	IA	50662	1	12-Provider facilitates speeds faster than that reported on the map	Provider only: The Map does not correctly reflect service that I facilitate to this location	100	20	Fixed Wireless	Served (Over 100/20 available)	Wireless
839019	1301 M AVENUE WEST	OSKALOOSA	IA	52577	1	12-Provider facilitates speeds faster than that reported on the map	Provider only: The Map does not correctly reflect service that I facilitate to this location	100	20	Fixed Wireless	Served (Over 100/20 available)	Wireless
839039	1415 JERDEE LANE	MILFORD	IA	51351	1	12-Provider facilitates speeds faster than that reported on the map	Provider only: The Map does not correctly reflect service that I facilitate to this location	100	20	Fixed Wireless	Served (Over 100/20 available)	Wireless
839124	811 3RD AVENUE EAST	OSKALOOSA	IA	52577	1	12-Provider facilitates speeds faster than that reported on the map	Provider only: The Map does not correctly reflect service that I facilitate to this location	100	20	Fixed Wireless	Served (Over 100/20 available)	Wireless
839209	1409 JERDEE LANE	MILFORD	IA	51351	1	12-Provider facilitates speeds faster than that reported on the map	Provider only: The Map does not correctly reflect service that I facilitate to this location	100	20	Fixed Wireless	Served (Over 100/20 available)	Wireless
839240	209 EAST PEARL STREET	WINFIELD	IA	52659	1	12-Provider facilitates speeds faster than that reported on the map	Provider only: The Map does not correctly reflect service that I facilitate to this location	100	20	Fixed Wireless	Served (Over 100/20 available)	Wireless
839296	2275 HICKORY AVENUE	MT PLEASANT	IA	52641	1	12-Provider facilitates speeds faster than that reported on the map	Provider only: The Map does not correctly reflect service that I facilitate to this location	100	20	Fixed Wireless	Served (Over 100/20 available)	Wireless
839299	715 5TH STREET SOUTH	OSKALOOSA	IA	52577	1	12-Provider facilitates speeds faster than that reported on the map	Provider only: The Map does not correctly reflect service that I facilitate to this location	100	20	Fixed Wireless	Served (Over 100/20 available)	Wireless
839317	4611 CONDOR STREET	MUSCATINE	IA	52761	1	12-Provider facilitates speeds faster than that reported on the map	Provider only: The Map does not correctly reflect service that I facilitate to this location	100	20	Fixed Wireless	Served (Over 100/20 available)	Wireless
839338	1804 2ND STREET SOUTH	OSKALOOSA	IA	52577	1	12-Provider facilitates speeds faster than that reported on the map	Provider only: The Map does not correctly reflect service that I facilitate to this location	100	20	Fixed Wireless	Served (Over 100/20 available)	Wireless
839367	1014 EAST PLATT STREET	MAQUOKETA	IA	52060	1	12-Provider facilitates speeds faster than that reported on the map	Provider only: The Map does not correctly reflect service that I facilitate to this location	100	20	Fixed Wireless	Served (Over 100/20 available)	Wireless
839372	7005 LAKESHORE DRIVE	OKOBOJI	IA	51355	1	12-Provider facilitates speeds faster than that reported on the map	Provider only: The Map does not correctly reflect service that I facilitate to this location	100	20	Fixed Wireless	Served (Over 100/20 available)	Wireless
839405	414 MONROE STREET WEST	WINTHROP	IA	50682	1	12-Provider facilitates speeds faster than that reported on the map	Provider only: The Map does not correctly reflect service that I facilitate to this location	100	20	Fixed Wireless	Served (Over 100/20 available)	Wireless
839420	706 JACKSON AVENUE	SPIRIT LAKE	IA	51360	1	12-Provider facilitates speeds faster than that reported on the map	Provider only: The Map does not correctly reflect service that I facilitate to this location	100	20	Fixed Wireless	Served (Over 100/20 available)	Wireless
839422	23247 33RD STREET	MAQUOKETA	IA	52060	1	12-Provider facilitates speeds faster than that reported on the map	Provider only: The Map does not correctly reflect service that I facilitate to this location	100	20	Fixed Wireless	Served (Over 100/20 available)	Wireless
839436	2886 241ST AVENUE	MAQUOKETA	IA	52060	1	12-Provider facilitates speeds faster than that reported on the map	Provider only: The Map does not correctly reflect service that I facilitate to this location	100	20	Fixed Wireless	Served (Over 100/20 available)	Wireless
839470	902 3RD STREET SOUTHWEST	INDEPENDENCE	IA	50644	1	12-Provider facilitates speeds faster than that reported on the map	Provider only: The Map does not correctly reflect service that I facilitate to this location	100	20	Fixed Wireless	Served (Over 100/20 available)	Wireless
839496	172 PARK PLACE	ARNOLDS PARK	IA	51331	1	12-Provider facilitates speeds faster than that reported on the map	Provider only: The Map does not correctly reflect service that I facilitate to this location	100	20	Fixed Wireless	Served (Over 100/20 available)	Wireless
839519	1104 HIGH STREET	REDFIELD	IA	50233	1	12-Provider facilitates speeds faster than that reported on the map	Provider only: The Map does not correctly reflect service that I facilitate to this location	100	20	Fixed Wireless	Served (Over 100/20 available)	Wireless
839588	106 WALNUT STREET	MAQUOKETA	IA	52060	1	12-Provider facilitates speeds faster than that reported on the map	Provider only: The Map does not correctly reflect service that I facilitate to this location	100	20	Fixed Wireless	Served (Over 100/20 available)	Wireless
839596	1520 JOY LOY LANE	MILFORD	IA	51351	1	12-Provider facilitates speeds faster than that reported on the map	Provider only: The Map does not correctly reflect service that I facilitate to this location	100	20	Fixed Wireless	Served (Over 100/20 available)	Wireless
839623	308 EAST CLARK STREET	NORTH ENGLISH	IA	52316	1	12-Provider facilitates speeds faster than that reported on the map	Provider only: The Map does not correctly reflect service that I facilitate to this location	100	20	Fixed Wireless	Served (Over 100/20 available)	Wireless
839706	909 3RD AVENUE WEST	OSKALOOSA	IA	52577	1	12-Provider facilitates speeds faster than that reported on the map	Provider only: The Map does not correctly reflect service that I facilitate to this location	100	20	Fixed Wireless	Served (Over 100/20 available)	Wireless
839708	1112 1ST AVENUE NORTHEAST	INDEPENDENCE	IA	50644	1	12-Provider facilitates speeds faster than that reported on the map	Provider only: The Map does not correctly reflect service that I facilitate to this location	100	20	Fixed Wireless	Served (Over 100/20 available)	Wireless
839768	445 5TH STREET NORTH	WINTHROP	IA	50682	1	12-Provider facilitates speeds faster than that reported on the map	Provider only: The Map does not correctly reflect service that I facilitate to this location	100	20	Fixed Wireless	Served (Over 100/20 available)	Wireless
839773	12 JODY DRIVE	MUSCATINE	IA	52761	1	12-Provider facilitates speeds faster than that reported on the map	Provider only: The Map does not correctly reflect service that I facilitate to this location	100	20	Fixed Wireless	Served (Over 100/20 available)	Wireless
839782	1778 STATE HIGHWAY 78	MT PLEASANT	IA	52641	1	12-Provider facilitates speeds faster than that reported on the map	Provider only: The Map does not correctly reflect service that I facilitate to this location	100	20	Fixed Wireless	Served (Over 100/20 available)	Wireless
839840	219 THOMAS AVENUE	MAQUOKETA	IA	52060	1	12-Provider facilitates speeds faster than that reported on the map	Provider only: The Map does not correctly reflect service that I facilitate to this location	100	20	Fixed Wireless	Served (Over 100/20 available)	Wireless
839854	1511 GARY AVENUE	SPIRIT LAKE	IA	51360	1	12-Provider facilitates speeds faster than that reported on the map	Provider only: The Map does not correctly reflect service that I facilitate to this location	100	20	Fixed Wireless	Served (Over 100/20 available)	Wireless
839872	608 9TH STREET	SPIRIT LAKE	IA	51360	1	12-Provider facilitates speeds faster than that reported on the map	Provider only: The Map does not correctly reflect service that I facilitate to this location	100	20	Fixed Wireless	Served (Over 100/20 available)	Wireless
839930	1866 270TH STREET	OSKALOOSA	IA	52577	1	12-Provider facilitates speeds faster than that reported on the map	Provider only: The Map does not correctly reflect service that I facilitate to this location	100	20	Fixed Wireless	Served (Over 100/20 available)	Wireless
839931	611 14TH AVENUE SOUTHEAST	INDEPENDENCE	IA	50644	1	12-Provider facilitates speeds faster than that reported on the map	Provider only: The Map does not correctly reflect service that I facilitate to this location	100	20	Fixed Wireless	Served (Over 100/20 available)	Wireless
839939	1115 4TH STREET	JESUP	IA	50648	1	12-Provider facilitates speeds faster than that reported on the map	Provider only: The Map does not correctly reflect service that I facilitate to this location	100	20	Fixed Wireless	Served (Over 100/20 available)	Wireless
840013	906 10TH STREET	SPIRIT LAKE	IA	51360	1	12-Provider facilitates speeds faster than that reported on the map	Provider only: The Map does not correctly reflect service that I facilitate to this location	100	20	Fixed Wireless	Served (Over 100/20 available)	Wireless
840043	1946 145TH STREET	SPIRIT LAKE	IA	51360	1	12-Provider facilitates speeds faster than that reported on the map	Provider only: The Map does not correctly reflect service that I facilitate to this location	100	20	Fixed Wireless	Served (Over 100/20 available)	Wireless
840199	205 GROVE STREET	FORT ATKINSON	IA	52144	1	12-Provider facilitates speeds faster than that reported on the map	Provider only: The Map does not correctly reflect service that I facilitate to this location	100	20	Fixed Wireless	Served (Over 100/20 available)	Wireless
840235	1961 TOMBSTONE TRAIL	MONTPELIER	IA	52759	1	12-Provider facilitates speeds faster than that reported on the map	Provider only: The Map does not correctly reflect service that I facilitate to this location	100	20	Fixed Wireless	Served (Over 100/20 available)	Wireless
840242	413 JONES AVENUE	MAQUOKETA	IA	52060	1	12-Provider facilitates speeds faster than that reported on the map	Provider only: The Map does not correctly reflect service that I facilitate to this location	100	20	Fixed Wireless	Served (Over 100/20 available)	Wireless
840299	515 SOUTH MAIN STREET	MAQUOKETA	IA	52060	1	12-Provider facilitates speeds faster than that reported on the map	Provider only: The Map does not correctly reflect service that I facilitate to this location	100	20	Fixed Wireless	Served (Over 100/20 available)	Wireless
840327	611 4TH STREET NORTHEAST	INDEPENDENCE	IA	50644	1	12-Provider facilitates speeds faster than that reported on the map	Provider only: The Map does not correctly reflect service that I facilitate to this location	100	20	Fixed Wireless	Served (Over 100/20 available)	Wireless
840375	514 3RD AVENUE NORTHEAST	INDEPENDENCE	IA	50644	1	12-Provider facilitates speeds faster than that reported on the map	Provider only: The Map does not correctly reflect service that I facilitate to this location	100	20	Fixed Wireless	Served (Over 100/20 available)	Wireless
840376	1106 I STREET NORTH	OSKALOOSA	IA	52577	1	12-Provider facilitates speeds faster than that reported on the map	Provider only: The Map does not correctly reflect service that I facilitate to this location	100	20	Fixed Wireless	Served (Over 100/20 available)	Wireless
840621	510 SOUTH NIAGARA STREET	MAQUOKETA	IA	52060	1	12-Provider facilitates speeds faster than that reported on the map	Provider only: The Map does not correctly reflect service that I facilitate to this location	100	20	Fixed Wireless	Served (Over 100/20 available)	Wireless
840676	121 NORTH MAIN STREET	NORTH ENGLISH	IA	52316	1	12-Provider facilitates speeds faster than that reported on the map	Provider only: The Map does not correctly reflect service that I facilitate to this location	100	20	Fixed Wireless	Served (Over 100/20 available)	Wireless
840700	39 ALLEN AVENUE	ARNOLDS PARK	IA	51331	1	12-Provider facilitates speeds faster than that reported on the map	Provider only: The Map does not correctly reflect service that I facilitate to this location	100	20	Fixed Wireless	Served (Over 100/20 available)	Wireless
840744	2404 KINGSLEY AVENUE	ROCKWELL CITY	IA	50579	1	12-Provider facilitates speeds faster than that reported on the map	Provider only: The Map does not correctly reflect service that I facilitate to this location	100	20	Fixed Wireless	Served (Over 100/20 available)	Wireless
840810	122 WEST 4TH STREET	WELLSBURG	IA	50680	1	12-Provider facilitates speeds faster than that reported on the map	Provider only: The Map does not correctly reflect service that I facilitate to this location	100	20	Fixed Wireless	Served (Over 100/20 available)	Wireless
840887	714 KIMBERLY DRIVE	OSKALOOSA	IA	52577	1	12-Provider facilitates speeds faster than that reported on the map	Provider only: The Map does not correctly reflect service that I facilitate to this location	100	20	Fixed Wireless	Served (Over 100/20 available)	Wireless
840927	803 E STREET NORTH	OSKALOOSA	IA	52577	1	12-Provider facilitates speeds faster than that reported on the map	Provider only: The Map does not correctly reflect service that I facilitate to this location	100	20	Fixed Wireless	Served (Over 100/20 available)	Wireless
840928	609 EAST PLATT STREET	MAQUOKETA	IA	52060	1	12-Provider facilitates speeds faster than that reported on the map	Provider only: The Map does not correctly reflect service that I facilitate to this location	100	20	Fixed Wireless	Served (Over 100/20 available)	Wireless
840953	1109 8TH AVENUE EAST	OSKALOOSA	IA	52577	1	12-Provider facilitates speeds faster than that reported on the map	Provider only: The Map does not correctly reflect service that I facilitate to this location	100	20	Fixed Wireless	Served (Over 100/20 available)	Wireless
841021	210 8TH STREET NORTH	OSKALOOSA	IA	52577	1	12-Provider facilitates speeds faster than that reported on the map	Provider only: The Map does not correctly reflect service that I facilitate to this location	100	20	Fixed Wireless	Served (Over 100/20 available)	Wireless
841042	801 PINE DRIVE	INDEPENDENCE	IA	50644	1	12-Provider facilitates speeds faster than that reported on the map	Provider only: The Map does not correctly reflect service that I facilitate to this location	100	20	Fixed Wireless	Served (Over 100/20 available)	Wireless
841065	527 HIGH STREET	ARLINGTON	IA	50606	1	12-Provider facilitates speeds faster than that reported on the map	Provider only: The Map does not correctly reflect service that I facilitate to this location	100	20	Fixed Wireless	Served (Over 100/20 available)	Wireless
841098	13 JILL DRIVE	MUSCATINE	IA	52761	1	12-Provider facilitates speeds faster than that reported on the map	Provider only: The Map does not correctly reflect service that I facilitate to this location	100	20	Fixed Wireless	Served (Over 100/20 available)	Wireless
841125	809 FROST STREET	GRUNDY CENTER	IA	50638	1	12-Provider facilitates speeds faster than that reported on the map	Provider only: The Map does not correctly reflect service that I facilitate to this location	100	20	Fixed Wireless	Served (Over 100/20 available)	Wireless
841132	14127 UNIVERSITY AVENUE	CEDAR FALLS	IA	50613	1	12-Provider facilitates speeds faster than that reported on the map	Provider only: The Map does not correctly reflect service that I facilitate to this location	100	20	Fixed Wireless	Served (Over 100/20 available)	Wireless
841143	1115 7TH AVENUE WEST	OSKALOOSA	IA	52577	1	12-Provider facilitates speeds faster than that reported on the map	Provider only: The Map does not correctly reflect service that I facilitate to this location	100	20	Fixed Wireless	Served (Over 100/20 available)	Wireless
841147	522 MONROE STREET	MUSCATINE	IA	52761	1	12-Provider facilitates speeds faster than that reported on the map	Provider only: The Map does not correctly reflect service that I facilitate to this location	100	20	Fixed Wireless	Served (Over 100/20 available)	Wireless
841174	710 6TH STREET NORTHEAST	INDEPENDENCE	IA	50644	1	12-Provider facilitates speeds faster than that reported on the map	Provider only: The Map does not correctly reflect service that I facilitate to this location	100	20	Fixed Wireless	Served (Over 100/20 available)	Wireless

841237	15153 LINCOLN BOULEVARD	SPIRIT LAKE	IA	51360	1	12-Provider facilitates speeds faster than that reported on the map	Provider only: The Map does not correctly reflect service that I facilitate to this location	100	20	Fixed Wireless	Served (Over 100/20 available)	Wireless
841253	405 EAST 1ST STREET	EVERLY	IA	51338	1	12-Provider facilitates speeds faster than that reported on the map	Provider only: The Map does not correctly reflect service that I facilitate to this location	100	20	Fixed Wireless	Served (Over 100/20 available)	Wireless
841257	213 BROAD STREET	SABULA	IA	52070	1	12-Provider facilitates speeds faster than that reported on the map	Provider only: The Map does not correctly reflect service that I facilitate to this location	100	20	Fixed Wireless	Served (Over 100/20 available)	Wireless
841273	20992 17TH STREET	MAQUOKETA	IA	52060	1	12-Provider facilitates speeds faster than that reported on the map	Provider only: The Map does not correctly reflect service that I facilitate to this location	100	20	Fixed Wireless	Served (Over 100/20 available)	Wireless
841275	763 SOUTH OAK STREET	AVOCA	IA	51521	1	12-Provider facilitates speeds faster than that reported on the map	Provider only: The Map does not correctly reflect service that I facilitate to this location	100	20	Fixed Wireless	Served (Over 100/20 available)	Wireless
841343	115 HIGH AVENUE WEST	OSKALOOSA	IA	52577	1	12-Provider facilitates speeds faster than that reported on the map	Provider only: The Map does not correctly reflect service that I facilitate to this location	100	20	Fixed Wireless	Served (Over 100/20 available)	Wireless
841372	902 D STREET SOUTH	OSKALOOSA	IA	52577	1	12-Provider facilitates speeds faster than that reported on the map	Provider only: The Map does not correctly reflect service that I facilitate to this location	100	20	Fixed Wireless	Served (Over 100/20 available)	Wireless
841381	814 3RD AVENUE WEST	OSKALOOSA	IA	52577	1	12-Provider facilitates speeds faster than that reported on the map	Provider only: The Map does not correctly reflect service that I facilitate to this location	100	20	Fixed Wireless	Served (Over 100/20 available)	Wireless
841387	606 H STREET SOUTH	OSKALOOSA	IA	52577	1	12-Provider facilitates speeds faster than that reported on the map	Provider only: The Map does not correctly reflect service that I facilitate to this location	100	20	Fixed Wireless	Served (Over 100/20 available)	Wireless
841513	21466 ALTA VISTA STREET	SPIRIT LAKE	IA	51360	1	12-Provider facilitates speeds faster than that reported on the map	Provider only: The Map does not correctly reflect service that I facilitate to this location	100	20	Fixed Wireless	Served (Over 100/20 available)	Wireless
841577	407 10TH STREET	ALTON	IA	51003	1	12-Provider facilitates speeds faster than that reported on the map	Provider only: The Map does not correctly reflect service that I facilitate to this location	100	20	Fixed Wireless	Served (Over 100/20 available)	Wireless
841582	256 SOUTH WALNUT STREET	AVOCA	IA	51521	1	12-Provider facilitates speeds faster than that reported on the map	Provider only: The Map does not correctly reflect service that I facilitate to this location	100	20	Fixed Wireless	Served (Over 100/20 available)	Wireless
841631	315 CHURCH STREET	LAMONT	IA	50650	1	12-Provider facilitates speeds faster than that reported on the map	Provider only: The Map does not correctly reflect service that I facilitate to this location	100	20	Fixed Wireless	Served (Over 100/20 available)	Wireless
841657	1506 JUNEAU PLACE SOUTHEAST	ORANGE CITY	IA	51041	1	12-Provider facilitates speeds faster than that reported on the map	Provider only: The Map does not correctly reflect service that I facilitate to this location	100	20	Fixed Wireless	Served (Over 100/20 available)	Wireless
841707	568 HAPPY TRAILS DRIVE	LE MARS	IA	51031	1	12-Provider facilitates speeds faster than that reported on the map	Provider only: The Map does not correctly reflect service that I facilitate to this location	100	20	Fixed Wireless	Served (Over 100/20 available)	Wireless
841721	2818 CENTER LAKE DRIVE	SPIRIT LAKE	IA	51360	1	12-Provider facilitates speeds faster than that reported on the map	Provider only: The Map does not correctly reflect service that I facilitate to this location	100	20	Fixed Wireless	Served (Over 100/20 available)	Wireless
841780	2104 CROSSEN STREET	OSKALOOSA	IA	52577	1	12-Provider facilitates speeds faster than that reported on the map	Provider only: The Map does not correctly reflect service that I facilitate to this location	100	20	Fixed Wireless	Served (Over 100/20 available)	Wireless
841800	215 HAWLEY STREET	JESUP	IA	50648	1	12-Provider facilitates speeds faster than that reported on the map	Provider only: The Map does not correctly reflect service that I facilitate to this location	100	20	Fixed Wireless	Served (Over 100/20 available)	Wireless
841887	1335 RIDGEWOOD DRIVE	LE MARS	IA	51031	1	12-Provider facilitates speeds faster than that reported on the map	Provider only: The Map does not correctly reflect service that I facilitate to this location	100	20	Fixed Wireless	Served (Over 100/20 available)	Wireless
841896	13883 BEAR CREEK ROAD	DEXTER	IA	50233	1	12-Provider facilitates speeds faster than that reported on the map	Provider only: The Map does not correctly reflect service that I facilitate to this location	100	20	Fixed Wireless	Served (Over 100/20 available)	Wireless
841924	796 MAIN STREET	ARLINGTON	IA	50606	1	12-Provider facilitates speeds faster than that reported on the map	Provider only: The Map does not correctly reflect service that I facilitate to this location	100	20	Fixed Wireless	Served (Over 100/20 available)	Wireless
841967	203 SOUTH RUMSEY STREET	EVERLY	IA	51338	1	12-Provider facilitates speeds faster than that reported on the map	Provider only: The Map does not correctly reflect service that I facilitate to this location	100	20	Fixed Wireless	Served (Over 100/20 available)	Wireless
841983	803 COLVER STREET	MUSCATINE	IA	52761	1	12-Provider facilitates speeds faster than that reported on the map	Provider only: The Map does not correctly reflect service that I facilitate to this location	100	20	Fixed Wireless	Served (Over 100/20 available)	Wireless
842019	402 EAST CHARLES STREET	OELWEIN	IA	50662	1	12-Provider facilitates speeds faster than that reported on the map	Provider only: The Map does not correctly reflect service that I facilitate to this location	100	20	Fixed Wireless	Served (Over 100/20 available)	Wireless
842040	556 MAIN STREET	DIKE	IA	50624	1	12-Provider facilitates speeds faster than that reported on the map	Provider only: The Map does not correctly reflect service that I facilitate to this location	100	20	Fixed Wireless	Served (Over 100/20 available)	Wireless
842167	1135 10TH STREET	JESUP	IA	50648	1	12-Provider facilitates speeds faster than that reported on the map	Provider only: The Map does not correctly reflect service that I facilitate to this location	100	20	Fixed Wireless	Served (Over 100/20 available)	Wireless
842195	5707 LAKESHORE DRIVE	OKOBOJI	IA	51355	1	12-Provider facilitates speeds faster than that reported on the map	Provider only: The Map does not correctly reflect service that I facilitate to this location	100	20	Fixed Wireless	Served (Over 100/20 available)	Wireless
842198	3309 ANASTASIA PLACE	MUSCATINE	IA	52761	1	12-Provider facilitates speeds faster than that reported on the map	Provider only: The Map does not correctly reflect service that I facilitate to this location	100	20	Fixed Wireless	Served (Over 100/20 available)	Wireless
842235	605 F AVENUE	GRUNDY CENTER	IA	50638	1	12-Provider facilitates speeds faster than that reported on the map	Provider only: The Map does not correctly reflect service that I facilitate to this location	100	20	Fixed Wireless	Served (Over 100/20 available)	Wireless
842255	2016 BIDWELL ROAD	MUSCATINE	IA	52761	1	12-Provider facilitates speeds faster than that reported on the map	Provider only: The Map does not correctly reflect service that I facilitate to this location	100	20	Fixed Wireless	Served (Over 100/20 available)	Wireless
842270	1875 INDIAN WAY	OSKALOOSA	IA	52577	1	12-Provider facilitates speeds faster than that reported on the map	Provider only: The Map does not correctly reflect service that I facilitate to this location	100	20	Fixed Wireless	Served (Over 100/20 available)	Wireless
842295	1932 VICTOR AVENUE	WINTHROP	IA	50682	1	12-Provider facilitates speeds faster than that reported on the map	Provider only: The Map does not correctly reflect service that I facilitate to this location	100	20	Fixed Wireless	Served (Over 100/20 available)	Wireless
842472	503 8TH STREET	GRUNDY CENTER	IA	50638	1	12-Provider facilitates speeds faster than that reported on the map	Provider only: The Map does not correctly reflect service that I facilitate to this location	100	20	Fixed Wireless	Served (Over 100/20 available)	Wireless
842480	1606 5TH STREET SOUTH	OSKALOOSA	IA	52577	1	12-Provider facilitates speeds faster than that reported on the map	Provider only: The Map does not correctly reflect service that I facilitate to this location	100	20	Fixed Wireless	Served (Over 100/20 available)	Wireless
842556	712 SOUTH 2ND STREET	MAQUOKETA	IA	52060	1	12-Provider facilitates speeds faster than that reported on the map	Provider only: The Map does not correctly reflect service that I facilitate to this location	100	20	Fixed Wireless	Served (Over 100/20 available)	Wireless
842565	2660 TOM SAWYER ROAD	MUSCATINE	IA	52761	1	12-Provider facilitates speeds faster than that reported on the map	Provider only: The Map does not correctly reflect service that I facilitate to this location	100	20	Fixed Wireless	Served (Over 100/20 available)	Wireless
842592	204 SOUTH CLARK STREET	WINFIELD	IA	52659	1	12-Provider facilitates speeds faster than that reported on the map	Provider only: The Map does not correctly reflect service that I facilitate to this location	100	20	Fixed Wireless	Served (Over 100/20 available)	Wireless
842679	404 HOLMSTROM STREET EAST	HAZLETON	IA	50641	1	12-Provider facilitates speeds faster than that reported on the map	Provider only: The Map does not correctly reflect service that I facilitate to this location	100	20	Fixed Wireless	Served (Over 100/20 available)	Wireless
842684	20805 BLUEWATER DRIVE	SPIRIT LAKE	IA	51360	1	12-Provider facilitates speeds faster than that reported on the map	Provider only: The Map does not correctly reflect service that I facilitate to this location	100	20	Fixed Wireless	Served (Over 100/20 available)	Wireless
842701	1314 35TH STREET	SPIRIT LAKE	IA	51360	1	12-Provider facilitates speeds faster than that reported on the map	Provider only: The Map does not correctly reflect service that I facilitate to this location	100	20	Fixed Wireless	Served (Over 100/20 available)	Wireless
842760	501 1ST STREET EAST	INDEPENDENCE	IA	50644	1	12-Provider facilitates speeds faster than that reported on the map	Provider only: The Map does not correctly reflect service that I facilitate to this location	100	20	Fixed Wireless	Served (Over 100/20 available)	Wireless
842809	911 PERSHING ROAD	MAQUOKETA	IA	52060	1	12-Provider facilitates speeds faster than that reported on the map	Provider only: The Map does not correctly reflect service that I facilitate to this location	100	20	Fixed Wireless	Served (Over 100/20 available)	Wireless
842896	1241 12TH STREET	JESUP	IA	50648	1	12-Provider facilitates speeds faster than that reported on the map	Provider only: The Map does not correctly reflect service that I facilitate to this location	100	20	Fixed Wireless	Served (Over 100/20 available)	Wireless
842936	111 NORTH WASHINGTON STREET	WELLSBURG	IA	50680	1	12-Provider facilitates speeds faster than that reported on the map	Provider only: The Map does not correctly reflect service that I facilitate to this location	100	20	Fixed Wireless	Served (Over 100/20 available)	Wireless
843000	1533 STATE HIGHWAY 150	CALMAR	IA	52132	1	12-Provider facilitates speeds faster than that reported on the map	Provider only: The Map does not correctly reflect service that I facilitate to this location	100	20	Fixed Wireless	Served (Over 100/20 available)	Wireless
843029	604 PARKVIEW LANE	OSKALOOSA	IA	52577	1	12-Provider facilitates speeds faster than that reported on the map	Provider only: The Map does not correctly reflect service that I facilitate to this location	100	20	Fixed Wireless	Served (Over 100/20 available)	Wireless
843068	1061 JUNCTION ROAD	ALTON	IA	51003	1	12-Provider facilitates speeds faster than that reported on the map	Provider only: The Map does not correctly reflect service that I facilitate to this location	100	20	Fixed Wireless	Served (Over 100/20 available)	Wireless
843139	52515 745TH STREET	ANITA	IA	50020	1	12-Provider facilitates speeds faster than that reported on the map	Provider only: The Map does not correctly reflect service that I facilitate to this location	100	20	Fixed Wireless	Served (Over 100/20 available)	Wireless
843159	108 WEST MAPLE STREET	MAQUOKETA	IA	52060	1	12-Provider facilitates speeds faster than that reported on the map	Provider only: The Map does not correctly reflect service that I facilitate to this location	100	20	Fixed Wireless	Served (Over 100/20 available)	Wireless
843165	224 6TH AVENUE SOUTHEAST	OELWEIN	IA	50662	1	12-Provider facilitates speeds faster than that reported on the map	Provider only: The Map does not correctly reflect service that I facilitate to this location	100	20	Fixed Wireless	Served (Over 100/20 available)	Wireless
843194	412 1ST AVENUE EAST	OSKALOOSA	IA	52577	1	12-Provider facilitates speeds faster than that reported on the map	Provider only: The Map does not correctly reflect service that I facilitate to this location	100	20	Fixed Wireless	Served (Over 100/20 available)	Wireless
843198	410 MAIN STREET	ANITA	IA	50020	1	12-Provider facilitates speeds faster than that reported on the map	Provider only: The Map does not correctly reflect service that I facilitate to this location	100	20	Fixed Wireless	Served (Over 100/20 available)	Wireless
843208	512 8TH AVENUE SOUTHWEST	INDEPENDENCE	IA	50644	1	12-Provider facilitates speeds faster than that reported on the map	Provider only: The Map does not correctly reflect service that I facilitate to this location	100	20	Fixed Wireless	Served (Over 100/20 available)	Wireless
843233	3021 LINFORD LANE	ELLSTON	IA	50074	1	12-Provider facilitates speeds faster than that reported on the map	Provider only: The Map does not correctly reflect service that I facilitate to this location	100	20	Fixed Wireless	Served (Over 100/20 available)	Wireless
843261	909 1ST STREET	REDFIELD	IA	50233	1	12-Provider facilitates speeds faster than that reported on the map	Provider only: The Map does not correctly reflect service that I facilitate to this location	100	20	Fixed Wireless	Served (Over 100/20 available)	Wireless
843295	2494 RIVER ROAD	DECORAH	IA	52101	1	12-Provider facilitates speeds faster than that reported on the map	Provider only: The Map does not correctly reflect service that I facilitate to this location	100	20	Fixed Wireless	Served (Over 100/20 available)	Wireless
843312	705 11TH STREET SOUTHEAST	ORANGE CITY	IA	51041	1	12-Provider facilitates speeds faster than that reported on the map	Provider only: The Map does not correctly reflect service that I facilitate to this location	100	20	Fixed Wireless	Served (Over 100/20 available)	Wireless
843348	1203 EAST MISSISSIPPI DRIVE	MUSCATINE	IA	52761	1	12-Provider facilitates speeds faster than that reported on the map	Provider only: The Map does not correctly reflect service that I facilitate to this location	100	20	Fixed Wireless	Served (Over 100/20 available)	Wireless
843351	1407 HIGH AVENUE WEST	OSKALOOSA	IA	52577	1	12-Provider facilitates speeds faster than that reported on the map	Provider only: The Map does not correctly reflect service that I facilitate to this location	100	20	Fixed Wireless	Served (Over 100/20 available)	Wireless
843378	1002 WEST CHARLES STREET	OELWEIN	IA	50662	1	12-Provider facilitates speeds faster than that reported on the map	Provider only: The Map does not correctly reflect service that I facilitate to this location	100	20	Fixed Wireless	Served (Over 100/20 available)	Wireless
843486	1619 THOMAS STREET	REDFIELD	IA	50233	1	12-Provider facilitates speeds faster than that reported on the map	Provider only: The Map does not correctly reflect service that I facilitate to this location	100	20	Fixed Wireless	Served (Over 100/20 available)	Wireless
843569	1307 7TH AVENUE EAST	OSKALOOSA	IA	52577	1	12-Provider facilitates speeds faster than that reported on the map	Provider only: The Map does not correctly reflect service that I facilitate to this location	100	20	Fixed Wireless	Served (Over 100/20 available)	Wireless
843627	104 NORTH ADAMS STREET	EVERLY	IA	51338	1	12-Provider facilitates speeds faster than that reported on the map	Provider only: The Map does not correctly reflect service that I facilitate to this location	100	20	Fixed Wireless	Served (Over 100/20 available)	Wireless
843669	816 E STREET NORTH	OSKALOOSA	IA	52577	1	12-Provider facilitates speeds faster than that reported on the map	Provider only: The Map does not correctly reflect service that I facilitate to this location	100	20	Fixed Wireless	Served (Over 100/20 available)	Wireless
843723	7025 CHAVENELLE RD	DUBUQUE	IA	52002	1	12-Provider facilitates speeds faster than that reported on the map	Provider only: The Map does not correctly reflect service that I facilitate to this location	100	20	Fixed Wireless	Served (Over 100/20 available)	Wireless
843727	10316 140TH STREET	ACKLEY	IA	50601	1	12-Provider facilitates speeds faster than that reported on the map	Provider only: The Map does not correctly reflect service that I facilitate to this location	100	20	Fixed Wireless	Served (Over 100/20 available)	Wireless
843788	1468 270TH STREET	LYTTON	IA	50561	1	12-Provider facilitates speeds faster than that reported on the map	Provider only: The Map does not correctly reflect service that I facilitate to this location	100	20	Fixed Wireless	Served (Over 100/20 available)	Wireless
843848	909 EAST 8TH STREET	MUSCATINE	IA	52761	1	12-Provider facilitates speeds faster than that reported on the map	Provider only: The Map does not correctly reflect service that I facilitate to this location	100	20	Fixed Wireless	Served (Over 100/20 available)	Wireless
843968	2300 HOLLINGSWORTH STREET	OKOBOJI	IA	51355	1	12-Provider facilitates speeds faster than that reported on the map	Provider only: The Map does not correctly reflect service that I facilitate to this location	100	20	Fixed Wireless	Served (Over 100/20 available)	Wireless
844126	210 SOUTH MAIN STREET	NORTH ENGLISH	IA	52316	1	12-Provider facilitates speeds faster than that reported on the map	Provider only: The Map does not correctly reflect service that I facilitate to this location	100	20	Fixed Wireless	Served (Over 100/20 available)	Wireless
844182	202 4TH STREET NORTHWEST	FORT ATKINSON	IA	52144	1	12-Provider facilitates speeds faster than that reported on the map	Provider only: The Map does not correctly reflect service that I facilitate to this location	100	20	Fixed Wireless	Served (Over 100/20 available)	Wireless
844244	1724 HILLTOP ROAD	MT PLEASANT	IA	52641	1	12-Provider facilitates speeds faster than that reported on the map	Provider only: The Map does not correctly reflect service that I facilitate to this location	100	20	Fixed Wireless	Served (Over 100/20 available)	Wireless
844268	1616 1ST STREET EAST	INDEPENDENCE	IA	50644	1	12-Provider facilitates speeds faster than that reported on the map	Provider only: The Map does not correctly reflect service that I facilitate to this location	100	20	Fixed Wireless	Served (Over 100/20 available)	Wireless
844279	709 2ND AVENUE NORTHEAST	OELWEIN	IA	50662	1	12-Provider facilitates speeds faster than that reported on the map	Provider only: The Map does not correctly reflect service that I facilitate to this location	100	20	Fixed Wireless	Served (Over 100/20 available)	Wireless
844325	244 HAWLEY STREET	JESUP	IA	50648	1	12-Provider facilitates speeds faster than that reported on the map	Provider only: The Map does not correctly reflect service that I facilitate to this location	100	20	Fixed Wireless	Served (Over 100/20 available)	Wireless
844382	1210 B AVENUE WEST	OSKALOOSA	IA	52577	1	12-Provider facilitates speeds faster than that reported on the map	Provider only: The Map does not correctly reflect service that I facilitate to this location	100	20	Fixed Wireless	Served (Over 100/20 available)	Wireless
844457	73 SOUTH HIGHWAY 71	ARNOLDS PARK	IA	51331	1	12-Provider facilitates speeds faster than that reported on the map	Provider only: The Map does not correctly reflect service that I facilitate to this location	100	20	Fixed Wireless	Served (Over 100/20 available)	Wireless
844545	26 WEST CHARLES STREET	OELWEIN	IA	50662	1	12-Provider facilitates speeds faster than that reported on the map	Provider only: The Map does not correctly reflect service that I facilitate to this location	100	20	Fixed Wireless	Served (Over 100/20 available)	Wireless
844549	123 SOUTH FREDERICK AVENUE	OELWEIN	IA	50662	1	12-Provider facilitates speeds faster than that reported on the map	Provider only: The Map does not correctly reflect service that I facilitate to this location	100	20	Fixed Wireless	Served (Over 100/20 available)	Wireless
844567	1885 HIGHWAY 38	MUSCATINE	IA	52761	1	12-Provider facilitates speeds faster than that reported on the map	Provider only: The Map does not correctly reflect service that I facilitate to this location	100	20	Fixed Wireless	Served (Over 100/20 available)	Wireless
844618	31 LINDEN DRIVE	ARNOLDS PARK	IA	51331	1	12-Provider facilitates speeds faster than that reported on the map	Provider only: The Map does not correctly reflect service that I facilitate to this location	100	20	Fixed Wireless	Served (Over 100/20 available)	Wireless
844673	104 MAIN STREET WEST	FAIRBANK	IA	50629	1	12-Provider facilitates speeds faster than that reported on the map	Provider only: The Map does not correctly reflect service that I facilitate to this location	100	20	Fixed Wireless	Served (Over 100/20 available)	Wireless
844716	107 BROOK STREET	MUSCATINE	IA	52761	1	12-Provider facilitates speeds faster than that reported on the map	Provider only: The Map does not correctly reflect service that I facilitate to this location	100	20	Fixed Wireless	Served (Over 100/20 available)	Wireless
844718	1206 NORTH FROST AVENUE	AVOCA	IA	51521	1	12-Provider facilitates speeds faster than that reported on the map	Provider only: The Map does not correctly reflect service that I facilitate to this location	100	20	Fixed Wireless	Served (Over 100/20 available)	Wireless
844731	319 REED STREET	OSKALOOSA	IA	52577	1	12-Provider facilitates speeds faster than that reported on the map	Provider only: The Map does not correctly reflect service that I facilitate to this location	100	20	Fixed Wireless	Served (Over 100/20 available)	Wireless
844741	914 6TH AVENUE EAST	OSKALOOSA	IA	52577	1	12-Provider facilitates speeds faster than that reported on the map	Provider only: The Map does not correctly reflect service that I facilitate to this location	100	20	Fixed Wireless	Served (Over 100/20 available)	Wireless
844770	1675 WAPELLO DRIVE	MT PLEASANT	IA	52641	1	12-Provider facilitates speeds faster than that reported on the map	Provider only: The Map does not correctly reflect service that I facilitate to this location	100	20	Fixed Wireless	Served (Over 100/20 available)	Wireless
844771	603 EMMA COURT	MAQUOKETA	IA	52060	1	12-Provider facilitates speeds faster than that reported on the map	Provider only: The Map does not correctly reflect service that I facilitate to this location	100	20	Fixed Wireless	Served (Over 100/20 available)	Wireless
844852	317 H STREET NORTH	OSKALOOSA	IA	52577	1	12-Provider facilitates speeds faster than that reported on the map	Provider only: The Map does not correctly reflect service that I facilitate to this location	100	20	Fixed Wireless	Served (Over 100/20 available)	Wireless
844872	4912 ABRAMS DRIVE	MUSCATINE	IA	52761	1	12-Provider facilitates speeds faster than that reported on the map	Provider only: The Map does not correctly reflect service that I facilitate to this location	100	20	Fixed Wireless	Served (Over 100/20 available)	Wireless
844900	564 SUNSET DRIVE	ARNOLDS PARK	IA	51331	1	12-Provider facilitates speeds faster than that reported on the map	Provider only: The Map does not correctly reflect service that I facilitate to this location	100	20	Fixed Wireless	Served (Over 100/20 available)	Wireless
844990	312 2ND STREET NORTHWEST	INDEPENDENCE	IA	50644	1	12-Provider facilitates speeds faster than that reported on the map	Provider only: The Map does not correctly reflect service that I facilitate to this location	100	20	Fixed Wireless	Served (Over 100/20 available)	Wireless
845032	727 LIBERTY STREET	ARLINGTON	IA	50606	1	12-Provider facilitates speeds faster than that reported on the map	Provider only: The Map does not correctly reflect service that I facilitate to this location	100	20	Fixed Wireless	Served (Over 100/20 available)	Wireless
845033	243 LINCOLN DRIVE NORTHEAST	OELWEIN	IA	50662	1	12-Provider facilitates speeds faster than that reported on the map	Provider only: The Map does not correctly reflect service that I facilitate to this location	100	20	Fixed Wireless	Served (Over 100/20 available)	Wireless
845084	514 HOPKINS STREET	JESUP	IA	50648	1	12-Provider facilitates speeds faster than that reported on the map	Provider only: The Map does not correctly reflect service that I facilitate to this location	100	20	Fixed Wireless	Served (Over 100/20 available)	Wireless
845116	21418 ALTA VISTA STREET	SPIRIT LAKE	IA	51360	1	12-Provider facilitates speeds faster than that reported on the map	Provider only: The Map does not correctly reflect service that I facilitate to this location	100	20	Fixed Wireless	Served (Over 100/20 available)	Wireless
845117	2462 CATTAIL RIDGE	MUSCATINE	IA	52761	1	12-Provider facilitates speeds faster than that reported on the map	Provider only: The Map does not correctly reflect service that I facilitate to this location	100	20	Fixed Wireless	Served (Over 100/20 available)	Wireless
845146	238 8TH AVENUE SOUTHWEST	OELWEIN	IA	50662	1	12-Provider facilitates speeds faster than that reported on the map	Provider only: The Map does not correctly reflect service that I facilitate to this location	100	20	Fixed Wireless	Served (Over 100/20 available)	Wireless
845194	712 HILL AVENUE	SPIRIT LAKE	IA	51360	1	12-Provider facilitates speeds faster than that reported on the map	Provider only: The Map does not correctly reflect service that I facilitate to this location	100	20	Fixed Wireless	Served (Over 100/20 available)	Wireless
845339	410 ROSEMERE LANE	MAQUOKETA	IA	52060	1	12-Provider facilitates speeds faster than that reported on the map	Provider only: The Map does not correctly reflect service that I facilitate to this location	100	20	Fixed Wireless	Served (Over 100/20 available)	Wireless
845355	4611 JASON AVENUE	ORANGE CITY	IA	51041	1	12-Provider facilitates speeds faster than that reported on the map	Provider only: The Map does not correctly reflect service that I facilitate to this location	100	20	Fixed Wireless	Served (Over 100/20 available)	Wireless
845361	609 7TH AVENUE NORTHEAST	INDEPENDENCE	IA	50644	1	12-Provider facilitates speeds faster than that reported on the map	Provider only: The Map does not correctly reflect service that I facilitate to this location	100	20	Fixed Wireless	Served (Over 100/20 available)	Wireless
845403	867 SOUTHEAST HILLCREST DRIVE	LE MARS	IA	51031	1	12-Provider facilitates speeds faster than that reported on the map	Provider only: The Map does not correctly reflect service that I facilitate to this location	100	20	Fixed Wireless	Served (Over 100/20 available)	Wireless
845405	3351 30TH STREET	LAMONT	IA	50650	1	12-Provider facilitates speeds faster than that reported on the map	Provider only: The Map does not correctly reflect service that I facilitate to this location	100	20	Fixed Wireless	Served (Over 100/20 available)	Wireless
845450	70 LINDEN DRIVE	ARNOLDS PARK	IA	51331	1	12-Provider facilitates speeds faster than that reported on the map	Provider only: The Map does not correctly reflect service that I facilitate to this location	100	20	Fixed Wireless	Served (Over 100/20 available)	Wireless
845497	303 1ST STREET SOUTHEAST	FORT ATKINSON	IA	52144	1	12-Provider facilitates speeds faster than that reported on the map	Provider only: The Map does not correctly reflect service that I facilitate to this location	100	20	Fixed Wireless	Served (Over 100/20 available)	Wireless
845498	112 WEST CLARK STREET	NORTH ENGLISH	IA	52316	1	12-Provider facilitates speeds faster than that reported on the map	Provider only: The Map does not correctly reflect service that I facilitate to this location	100	20	Fixed Wireless	Served (Over 100/20 available)	Wireless
845507	120 WEST CHARLES STREET	OELWEIN	IA	50662	1	12-Provider facilitates speeds faster than that reported on the map	Provider only: The Map does not correctly reflect service that I facilitate to this location	100	20	Fixed Wireless	Served (Over 100/20 available)	Wireless
845620	534 7TH STREET	JESUP	IA	50648	1	12-Provider facilitates speeds faster than that reported on the map	Provider only: The Map does not correctly reflect service that I facilitate to this location	100	20	Fixed Wireless	Served (Over 100/20 available)	Wireless
845669	2612 ASHFORD AVENUE	MUSCATINE	IA	52761	1	12-Provider facilitates speeds faster than that reported on the map	Provider only: The Map does not correctly reflect service that I facilitate to this location	100	20	Fixed Wireless	Served (Over 100/20 available)	Wireless
845689	520 JACKSON STREET	MUSCATINE	IA	52761	1	12-Provider facilitates speeds faster than that reported on the map	Provider only: The Map does not correctly reflect service that I facilitate to this location	100	20	Fixed Wireless	Served (Over 100/20 available)	Wireless
845708	1024 5TH STREET	JESUP	IA	50648	1	12-Provider facilitates speeds faster than that reported on the map	Provider only: The Map does not correctly reflect service that I facilitate to this location	100	20	Fixed Wireless	Served (Over 100/20 available)	Wireless
845795	614 8TH AVENUE NORTHWEST	INDEPENDENCE	IA	50644	1	12-Provider facilitates speeds faster than that reported on the map	Provider only: The Map does not correctly reflect service that I facilitate to this location	100	20	Fixed Wireless	Served (Over 100/20 available)	Wireless
845798	1200 OKOBOJI	MILFORD	IA	51351	1	12-Provider facilitates speeds faster than that reported on the map	Provider only: The Map does not correctly reflect service that I facilitate to this location	100	20	Fixed Wireless	Served (Over 100/20 available)	Wireless
845828	16500 MADISON AVENUE	LE MARS	IA	51031	1	12-Provider facilitates speeds faster than that reported on the map	Provider only: The Map does not correctly reflect service that I facilitate to this location	100	20	Fixed Wireless	Served (Over 100/20 available)	Wireless
845889	2212 MANHATTAN BOULEVARD	SPIRIT LAKE	IA	51360	1	12-Provider facilitates speeds faster than that reported on the map	Provider only: The Map does not correctly reflect service that I facilitate to this location	100	20	Fixed Wireless	Served (Over 100/20 available)	Wireless
845905	2664 NORTHWOOD DRIVE	MUSCATINE	IA	52761	1	12-Provider facilitates speeds faster than that reported on the map	Provider only: The Map does not correctly reflect service that I facilitate to this location	100	20	Fixed Wireless	Served (Over 100/20 available)	Wireless
845946	1348 LAKEVIEW DRIVE	ELLSTON	IA	50074	1	12-Provider facilitates speeds faster than that reported on the map	Provider only: The Map does not correctly reflect service that I facilitate to this location	100	20	Fixed Wireless	Served (Over 100/20 available)	Wireless
845982	15461 398TH AVENUE	BELLEVUE	IA	52031	1	12-Provider facilitates speeds faster than that reported on the map	Provider only: The Map does not correctly reflect service that I facilitate to this location	100	20	Fixed Wireless	Served (Over 100/20 available)	Wireless
846061	1006 EAST GROVE STREET	MAQUOKETA	IA	52060	1	12-Provider facilitates speeds faster than that reported on the map	Provider only: The Map does not correctly reflect service that I facilitate to this location	100	20	Fixed Wireless	Served (Over 100/20 available)	Wireless
846122	200 SOUTH MAIN STREET	NORTH ENGLISH	IA	52316	1	12-Provider facilitates speeds faster than that reported on the map	Provider only: The Map does not correctly reflect service that I facilitate to this location	100	20	Fixed Wireless	Served (Over 100/20 available)	Wireless
846123	306 MAIN STREET	HOLLAND	IA	50642	1	12-Provider facilitates speeds faster than that reported on the map	Provider only: The Map does not correctly reflect service that I facilitate to this location	100	20	Fixed Wireless	Served (Over 100/20 available)	Wireless
846124	111 12TH AVENUE NORTHEAST	INDEPENDENCE	IA	50644	1	12-Provider facilitates speeds faster than that reported on the map	Provider only: The Map does not correctly reflect service that I facilitate to this location	100	20	Fixed Wireless	Served (Over 100/20 available)	Wireless
846187	718 EAST 6TH STREET	MUSCATINE	IA	52761	1	12-Provider facilitates speeds faster than that reported on the map	Provider only: The Map does not correctly reflect service that I facilitate to this location	100	20	Fixed Wireless	Served (Over 100/20 available)	Wireless
846207	1200 KIRSTIN COURT	MUSCATINE	IA	52761	1	12-Provider facilitates speeds faster than that reported on the map	Provider only: The Map does not correctly reflect service that I facilitate to this location	100	20	Fixed Wireless	Served (Over 100/20 available)	Wireless

846271	1011 2ND STREET NORTH	OSKALOOSA	IA	52577	1	12-Provider facilitates speeds faster than that reported on the map	Provider only: The Map does not correctly reflect service that I facilitate to this location	100	20	Fixed Wireless	Served (Over 100/20 available)	Wireless
846306	735 PROSPECT STREET	LAMONT	IA	50650	1	12-Provider facilitates speeds faster than that reported on the map	Provider only: The Map does not correctly reflect service that I facilitate to this location	100	20	Fixed Wireless	Served (Over 100/20 available)	Wireless
846344	811 1ST STREET NORTHEAST	OELWEIN	IA	50662	1	12-Provider facilitates speeds faster than that reported on the map	Provider only: The Map does not correctly reflect service that I facilitate to this location	100	20	Fixed Wireless	Served (Over 100/20 available)	Wireless
846376	209 5TH AVENUE SOUTHWEST	INDEPENDENCE	IA	50644	1	12-Provider facilitates speeds faster than that reported on the map	Provider only: The Map does not correctly reflect service that I facilitate to this location	100	20	Fixed Wireless	Served (Over 100/20 available)	Wireless
846388	4902 ABRAMS DRIVE	MUSCATINE	IA	52761	1	12-Provider facilitates speeds faster than that reported on the map	Provider only: The Map does not correctly reflect service that I facilitate to this location	100	20	Fixed Wireless	Served (Over 100/20 available)	Wireless
846454	204 EAST SCHOOL AVENUE	OLDS	IA	52647	1	12-Provider facilitates speeds faster than that reported on the map	Provider only: The Map does not correctly reflect service that I facilitate to this location	100	20	Fixed Wireless	Served (Over 100/20 available)	Wireless
846460	107 OHIO STREET	DECORAH	IA	52101	1	12-Provider facilitates speeds faster than that reported on the map	Provider only: The Map does not correctly reflect service that I facilitate to this location	100	20	Fixed Wireless	Served (Over 100/20 available)	Wireless
846476	708 1ST AVENUE SOUTHEAST	OELWEIN	IA	50662	1	12-Provider facilitates speeds faster than that reported on the map	Provider only: The Map does not correctly reflect service that I facilitate to this location	100	20	Fixed Wireless	Served (Over 100/20 available)	Wireless
846490	3037 240TH STREET	WINTHROP	IA	50682	1	12-Provider facilitates speeds faster than that reported on the map	Provider only: The Map does not correctly reflect service that I facilitate to this location	100	20	Fixed Wireless	Served (Over 100/20 available)	Wireless
846503	3313 KEOKUK AVENUE	SPIRIT LAKE	IA	51360	1	12-Provider facilitates speeds faster than that reported on the map	Provider only: The Map does not correctly reflect service that I facilitate to this location	100	20	Fixed Wireless	Served (Over 100/20 available)	Wireless
846546	450 MAIN STREET	ARLINGTON	IA	50606	1	12-Provider facilitates speeds faster than that reported on the map	Provider only: The Map does not correctly reflect service that I facilitate to this location	100	20	Fixed Wireless	Served (Over 100/20 available)	Wireless
846559	1672 260TH AVENUE	SPIRIT LAKE	IA	51360	1	12-Provider facilitates speeds faster than that reported on the map	Provider only: The Map does not correctly reflect service that I facilitate to this location	100	20	Fixed Wireless	Served (Over 100/20 available)	Wireless
846598	227 TERRACE DRIVE	INDEPENDENCE	IA	50644	1	12-Provider facilitates speeds faster than that reported on the map	Provider only: The Map does not correctly reflect service that I facilitate to this location	100	20	Fixed Wireless	Served (Over 100/20 available)	Wireless
846664	508 SUNRISE CIRCLE	MUSCATINE	IA	52761	1	12-Provider facilitates speeds faster than that reported on the map	Provider only: The Map does not correctly reflect service that I facilitate to this location	100	20	Fixed Wireless	Served (Over 100/20 available)	Wireless
846672	312 SOUTH VERMONT STREET	MAQUOKETA	IA	52060	1	12-Provider facilitates speeds faster than that reported on the map	Provider only: The Map does not correctly reflect service that I facilitate to this location	100	20	Fixed Wireless	Served (Over 100/20 available)	Wireless
846700	208 EAST MILL STREET	AVOCA	IA	51521	1	12-Provider facilitates speeds faster than that reported on the map	Provider only: The Map does not correctly reflect service that I facilitate to this location	100	20	Fixed Wireless	Served (Over 100/20 available)	Wireless
846708	112 3RD AVENUE NORTHEAST	INDEPENDENCE	IA	50644	1	12-Provider facilitates speeds faster than that reported on the map	Provider only: The Map does not correctly reflect service that I facilitate to this location	100	20	Fixed Wireless	Served (Over 100/20 available)	Wireless
846766	210 5TH AVENUE NORTHEAST	INDEPENDENCE	IA	50644	1	12-Provider facilitates speeds faster than that reported on the map	Provider only: The Map does not correctly reflect service that I facilitate to this location	100	20	Fixed Wireless	Served (Over 100/20 available)	Wireless
846768	1205 GLENWOOD LANE	MUSCATINE	IA	52761	1	12-Provider facilitates speeds faster than that reported on the map	Provider only: The Map does not correctly reflect service that I facilitate to this location	100	20	Fixed Wireless	Served (Over 100/20 available)	Wireless
846773	1861 260TH STREET	OSKALOOSA	IA	52577	1	12-Provider facilitates speeds faster than that reported on the map	Provider only: The Map does not correctly reflect service that I facilitate to this location	100	20	Fixed Wireless	Served (Over 100/20 available)	Wireless
846774	911 EAST 11TH STREET	MUSCATINE	IA	52761	1	12-Provider facilitates speeds faster than that reported on the map	Provider only: The Map does not correctly reflect service that I facilitate to this location	100	20	Fixed Wireless	Served (Over 100/20 available)	Wireless
846780	914 LAKE STREET	SPIRIT LAKE	IA	51360	1	12-Provider facilitates speeds faster than that reported on the map	Provider only: The Map does not correctly reflect service that I facilitate to this location	100	20	Fixed Wireless	Served (Over 100/20 available)	Wireless
846783	108 1ST STREET NORTH	OSKALOOSA	IA	52577	1	12-Provider facilitates speeds faster than that reported on the map	Provider only: The Map does not correctly reflect service that I facilitate to this location	100	20	Fixed Wireless	Served (Over 100/20 available)	Wireless
846847	2500 HOUSER STREET	MUSCATINE	IA	52761	1	12-Provider facilitates speeds faster than that reported on the map	Provider only: The Map does not correctly reflect service that I facilitate to this location	100	20	Fixed Wireless	Served (Over 100/20 available)	Wireless
846863	612 3RD AVENUE SOUTHWEST	INDEPENDENCE	IA	50644	1	12-Provider facilitates speeds faster than that reported on the map	Provider only: The Map does not correctly reflect service that I facilitate to this location	100	20	Fixed Wireless	Served (Over 100/20 available)	Wireless
846876	214 WEST ELDER STREET	DIKE	IA	50624	1	12-Provider facilitates speeds faster than that reported on the map	Provider only: The Map does not correctly reflect service that I facilitate to this location	100	20	Fixed Wireless	Served (Over 100/20 available)	Wireless
847021	21625 196TH AVENUE	MILFORD	IA	51351	1	12-Provider facilitates speeds faster than that reported on the map	Provider only: The Map does not correctly reflect service that I facilitate to this location	100	20	Fixed Wireless	Served (Over 100/20 available)	Wireless
847022	311 EAST LOCUST STREET	MAQUOKETA	IA	52060	1	12-Provider facilitates speeds faster than that reported on the map	Provider only: The Map does not correctly reflect service that I facilitate to this location	100	20	Fixed Wireless	Served (Over 100/20 available)	Wireless
847051	507 UPPER TERRACE DRIVE	INDEPENDENCE	IA	50644	1	12-Provider facilitates speeds faster than that reported on the map	Provider only: The Map does not correctly reflect service that I facilitate to this location	100	20	Fixed Wireless	Served (Over 100/20 available)	Wireless
847073	211 EAST KEARNEY STREET	AVOCA	IA	51521	1	12-Provider facilitates speeds faster than that reported on the map	Provider only: The Map does not correctly reflect service that I facilitate to this location	100	20	Fixed Wireless	Served (Over 100/20 available)	Wireless
847105	110 GENEVA DRIVE	OSKALOOSA	IA	52577	1	12-Provider facilitates speeds faster than that reported on the map	Provider only: The Map does not correctly reflect service that I facilitate to this location	100	20	Fixed Wireless	Served (Over 100/20 available)	Wireless
847145	218 THOMAS AVENUE	MAQUOKETA	IA	52060	1	12-Provider facilitates speeds faster than that reported on the map	Provider only: The Map does not correctly reflect service that I facilitate to this location	100	20	Fixed Wireless	Served (Over 100/20 available)	Wireless
847172	2052 INDIAN WAY	OSKALOOSA	IA	52577	1	12-Provider facilitates speeds faster than that reported on the map	Provider only: The Map does not correctly reflect service that I facilitate to this location	100	20	Fixed Wireless	Served (Over 100/20 available)	Wireless
847241	2545 DUGAN AVENUE	INDEPENDENCE	IA	50644	1	12-Provider facilitates speeds faster than that reported on the map	Provider only: The Map does not correctly reflect service that I facilitate to this location	100	20	Fixed Wireless	Served (Over 100/20 available)	Wireless
847315	311 B AVENUE	GRUNDY CENTER	IA	50638	1	12-Provider facilitates speeds faster than that reported on the map	Provider only: The Map does not correctly reflect service that I facilitate to this location	100	20	Fixed Wireless	Served (Over 100/20 available)	Wireless
847338	813 6TH STREET SOUTHWEST	INDEPENDENCE	IA	50644	1	12-Provider facilitates speeds faster than that reported on the map	Provider only: The Map does not correctly reflect service that I facilitate to this location	100	20	Fixed Wireless	Served (Over 100/20 available)	Wireless
847390	1811 9TH AVENUE EAST	OSKALOOSA	IA	52577	1	12-Provider facilitates speeds faster than that reported on the map	Provider only: The Map does not correctly reflect service that I facilitate to this location	100	20	Fixed Wireless	Served (Over 100/20 available)	Wireless
847490	705 HILL AVENUE	SPIRIT LAKE	IA	51360	1	12-Provider facilitates speeds faster than that reported on the map	Provider only: The Map does not correctly reflect service that I facilitate to this location	100	20	Fixed Wireless	Served (Over 100/20 available)	Wireless
847559	409 ROXANNE DRIVE	FAIRBANK	IA	50629	1	12-Provider facilitates speeds faster than that reported on the map	Provider only: The Map does not correctly reflect service that I facilitate to this location	100	20	Fixed Wireless	Served (Over 100/20 available)	Wireless
847590	1206 1ST STREET SOUTHEAST	OELWEIN	IA	50662	1	12-Provider facilitates speeds faster than that reported on the map	Provider only: The Map does not correctly reflect service that I facilitate to this location	100	20	Fixed Wireless	Served (Over 100/20 available)	Wireless
847705	415 SOUTH LYNN DRIVE	LE MARS	IA	51031	1	12-Provider facilitates speeds faster than that reported on the map	Provider only: The Map does not correctly reflect service that I facilitate to this location	100	20	Fixed Wireless	Served (Over 100/20 available)	Wireless
847707	519 3RD STREET SOUTHEAST	INDEPENDENCE	IA	50644	1	12-Provider facilitates speeds faster than that reported on the map	Provider only: The Map does not correctly reflect service that I facilitate to this location	100	20	Fixed Wireless	Served (Over 100/20 available)	Wireless
847713	720 11TH STREET SOUTHEAST	ORANGE CITY	IA	51041	1	12-Provider facilitates speeds faster than that reported on the map	Provider only: The Map does not correctly reflect service that I facilitate to this location	100	20	Fixed Wireless	Served (Over 100/20 available)	Wireless
847715	810 B STREET NORTH	OSKALOOSA	IA	52577	1	12-Provider facilitates speeds faster than that reported on the map	Provider only: The Map does not correctly reflect service that I facilitate to this location	100	20	Fixed Wireless	Served (Over 100/20 available)	Wireless
847750	133 3RD AVENUE SOUTHEAST	OELWEIN	IA	50662	1	12-Provider facilitates speeds faster than that reported on the map	Provider only: The Map does not correctly reflect service that I facilitate to this location	100	20	Fixed Wireless	Served (Over 100/20 available)	Wireless
847843	682 MAIN STREET	ARLINGTON	IA	50606	1	12-Provider facilitates speeds faster than that reported on the map	Provider only: The Map does not correctly reflect service that I facilitate to this location	100	20	Fixed Wireless	Served (Over 100/20 available)	Wireless
847915	600 EAST 5TH STREET	WELLSBURG	IA	50680	1	12-Provider facilitates speeds faster than that reported on the map	Provider only: The Map does not correctly reflect service that I facilitate to this location	100	20	Fixed Wireless	Served (Over 100/20 available)	Wireless
847925	15109 LAKEVIEW DRIVE	SPIRIT LAKE	IA	51360	1	12-Provider facilitates speeds faster than that reported on the map	Provider only: The Map does not correctly reflect service that I facilitate to this location	100	20	Fixed Wireless	Served (Over 100/20 available)	Wireless
847973	1500 23RD STREET	SPIRIT LAKE	IA	51360	1	12-Provider facilitates speeds faster than that reported on the map	Provider only: The Map does not correctly reflect service that I facilitate to this location	100	20	Fixed Wireless	Served (Over 100/20 available)	Wireless
848071	204 9TH STREET NORTH	OSKALOOSA	IA	52577	1	12-Provider facilitates speeds faster than that reported on the map	Provider only: The Map does not correctly reflect service that I facilitate to this location	100	20	Fixed Wireless	Served (Over 100/20 available)	Wireless
848079	610 EAST STREET	ARLINGTON	IA	50606	1	12-Provider facilitates speeds faster than that reported on the map	Provider only: The Map does not correctly reflect service that I facilitate to this location	100	20	Fixed Wireless	Served (Over 100/20 available)	Wireless
848080	11152 MOUND VIEW RD	DUBUQUE	IA	52003	1	12-Provider facilitates speeds faster than that reported on the map	Provider only: The Map does not correctly reflect service that I facilitate to this location	100	20	Fixed Wireless	Served (Over 100/20 available)	Wireless
848117	444 SOUTH GREENWOOD DRIVE	LE MARS	IA	51031	1	12-Provider facilitates speeds faster than that reported on the map	Provider only: The Map does not correctly reflect service that I facilitate to this location	100	20	Fixed Wireless	Served (Over 100/20 available)	Wireless
848139	1701 CARBONADO ROAD	OSKALOOSA	IA	52577	1	12-Provider facilitates speeds faster than that reported on the map	Provider only: The Map does not correctly reflect service that I facilitate to this location	100	20	Fixed Wireless	Served (Over 100/20 available)	Wireless
848148	15212 DEPOT RIDGE	PEOSTA	IA	52068	1	12-Provider facilitates speeds faster than that reported on the map	Provider only: The Map does not correctly reflect service that I facilitate to this location	100	20	Fixed Wireless	Served (Over 100/20 available)	Wireless
848150	525 NORTH FREDERICK AVENUE	OELWEIN	IA	50662	1	12-Provider facilitates speeds faster than that reported on the map	Provider only: The Map does not correctly reflect service that I facilitate to this location	100	20	Fixed Wireless	Served (Over 100/20 available)	Wireless
848194	16080 BEAR CREEK ROAD	EARLHAM	IA	50072	1	12-Provider facilitates speeds faster than that reported on the map	Provider only: The Map does not correctly reflect service that I facilitate to this location	100	20	Fixed Wireless	Served (Over 100/20 available)	Wireless
848227	13017 CITY VIEW DR	DUBUQUE	IA	52002	1	12-Provider facilitates speeds faster than that reported on the map	Provider only: The Map does not correctly reflect service that I facilitate to this location	100	20	Fixed Wireless	Served (Over 100/20 available)	Wireless
848240	701 PINE DRIVE	INDEPENDENCE	IA	50644	1	12-Provider facilitates speeds faster than that reported on the map	Provider only: The Map does not correctly reflect service that I facilitate to this location	100	20	Fixed Wireless	Served (Over 100/20 available)	Wireless
848243	107 NORTH LINCOLN STREET	EVERLY	IA	51338	1	12-Provider facilitates speeds faster than that reported on the map	Provider only: The Map does not correctly reflect service that I facilitate to this location	100	20	Fixed Wireless	Served (Over 100/20 available)	Wireless
848251	1936 118TH STREET	HAZLETON	IA	50641	1	12-Provider facilitates speeds faster than that reported on the map	Provider only: The Map does not correctly reflect service that I facilitate to this location	100	20	Fixed Wireless	Served (Over 100/20 available)	Wireless
848262	403 SOUTH OLIVE STREET	WINFIELD	IA	52659	1	12-Provider facilitates speeds faster than that reported on the map	Provider only: The Map does not correctly reflect service that I facilitate to this location	100	20	Fixed Wireless	Served (Over 100/20 available)	Wireless
848279	1412 GRAND AVENUE	MUSCATINE	IA	52761	1	12-Provider facilitates speeds faster than that reported on the map	Provider only: The Map does not correctly reflect service that I facilitate to this location	100	20	Fixed Wireless	Served (Over 100/20 available)	Wireless
848281	15000 RYAN RD	PEOSTA	IA	52068	1	12-Provider facilitates speeds faster than that reported on the map	Provider only: The Map does not correctly reflect service that I facilitate to this location	100	20	Fixed Wireless	Served (Over 100/20 available)	Wireless
848297	605 NORTHWEST CENTRAL AVENUE	LE MARS	IA	51031	1	12-Provider facilitates speeds faster than that reported on the map	Provider only: The Map does not correctly reflect service that I facilitate to this location	100	20	Fixed Wireless	Served (Over 100/20 available)	Wireless
848312	918 ROBIN ROAD	MUSCATINE	IA	52761	1	12-Provider facilitates speeds faster than that reported on the map	Provider only: The Map does not correctly reflect service that I facilitate to this location	100	20	Fixed Wireless	Served (Over 100/20 available)	Wireless
848401	16611 NORTH INNER LANE	SPIRIT LAKE	IA	51360	1	12-Provider facilitates speeds faster than that reported on the map	Provider only: The Map does not correctly reflect service that I facilitate to this location	100	20	Fixed Wireless	Served (Over 100/20 available)	Wireless
848418	120 3RD AVENUE NORTHEAST	OELWEIN	IA	50662	1	12-Provider facilitates speeds faster than that reported on the map	Provider only: The Map does not correctly reflect service that I facilitate to this location	100	20	Fixed Wireless	Served (Over 100/20 available)	Wireless
848421	3332 BATON ROUGE ROAD	MUSCATINE	IA	52761	1	12-Provider facilitates speeds faster than that reported on the map	Provider only: The Map does not correctly reflect service that I facilitate to this location	100	20	Fixed Wireless	Served (Over 100/20 available)	Wireless
848434	1002 L AVENUE	GRUNDY CENTER	IA	50638	1	12-Provider facilitates speeds faster than that reported on the map	Provider only: The Map does not correctly reflect service that I facilitate to this location	100	20	Fixed Wireless	Served (Over 100/20 available)	Wireless
848442	515 4TH STREET NORTH	OSKALOOSA	IA	52577	1	12-Provider facilitates speeds faster than that reported on the map	Provider only: The Map does not correctly reflect service that I facilitate to this location	100	20	Fixed Wireless	Served (Over 100/20 available)	Wireless
848460	410 JACKSON STREET	MUSCATINE	IA	52761	1	12-Provider facilitates speeds faster than that reported on the map	Provider only: The Map does not correctly reflect service that I facilitate to this location	100	20	Fixed Wireless	Served (Over 100/20 available)	Wireless
848472	416 MAPLE LANE	NORTH ENGLISH	IA	52316	1	12-Provider facilitates speeds faster than that reported on the map	Provider only: The Map does not correctly reflect service that I facilitate to this location	100	20	Fixed Wireless	Served (Over 100/20 available)	Wireless
848499	16600 NORTH INNER LANE	SPIRIT LAKE	IA	51360	1	12-Provider facilitates speeds faster than that reported on the map	Provider only: The Map does not correctly reflect service that I facilitate to this location	100	20	Fixed Wireless	Served (Over 100/20 available)	Wireless
848513	419 NORTH 2ND STREET	MAQUOKETA	IA	52060	1	12-Provider facilitates speeds faster than that reported on the map	Provider only: The Map does not correctly reflect service that I facilitate to this location	100	20	Fixed Wireless	Served (Over 100/20 available)	Wireless
848602	814 RIVER STREET	SABULA	IA	52070	1	12-Provider facilitates speeds faster than that reported on the map	Provider only: The Map does not correctly reflect service that I facilitate to this location	100	20	Fixed Wireless	Served (Over 100/20 available)	Wireless
848607	425 IOWA STREET	LAMONT	IA	50650	1	12-Provider facilitates speeds faster than that reported on the map	Provider only: The Map does not correctly reflect service that I facilitate to this location	100	20	Fixed Wireless	Served (Over 100/20 available)	Wireless
848635	14289 489TH AVENUE	MILES	IA	52064	1	12-Provider facilitates speeds faster than that reported on the map	Provider only: The Map does not correctly reflect service that I facilitate to this location	100	20	Fixed Wireless	Served (Over 100/20 available)	Wireless
848685	1001 PARK STREET	OSKALOOSA	IA	52577	1	12-Provider facilitates speeds faster than that reported on the map	Provider only: The Map does not correctly reflect service that I facilitate to this location	100	20	Fixed Wireless	Served (Over 100/20 available)	Wireless
848688	521 8TH STREET SOUTHWEST	OELWEIN	IA	50662	1	12-Provider facilitates speeds faster than that reported on the map	Provider only: The Map does not correctly reflect service that I facilitate to this location	100	20	Fixed Wireless	Served (Over 100/20 available)	Wireless
848703	1403 210TH STREET	INDEPENDENCE	IA	50644	1	12-Provider facilitates speeds faster than that reported on the map	Provider only: The Map does not correctly reflect service that I facilitate to this location	100	20	Fixed Wireless	Served (Over 100/20 available)	Wireless
848741	138 2ND STREET	DIKE	IA	50624	1	12-Provider facilitates speeds faster than that reported on the map	Provider only: The Map does not correctly reflect service that I facilitate to this location	100	20	Fixed Wireless	Served (Over 100/20 available)	Wireless
848783	1402 EAST 5TH STREET	MUSCATINE	IA	52761	1	12-Provider facilitates speeds faster than that reported on the map	Provider only: The Map does not correctly reflect service that I facilitate to this location	100	20	Fixed Wireless	Served (Over 100/20 available)	Wireless
848789	210 MONROE STREET	LAMONT	IA	50650	1	12-Provider facilitates speeds faster than that reported on the map	Provider only: The Map does not correctly reflect service that I facilitate to this location	100	20	Fixed Wireless	Served (Over 100/20 available)	Wireless
848806	15544 WHITE OAK DR	PEOSTA	IA	52068	1	12-Provider facilitates speeds faster than that reported on the map	Provider only: The Map does not correctly reflect service that I facilitate to this location	100	20	Fixed Wireless	Served (Over 100/20 available)	Wireless
848810	3205 MAJESTIC DRIVE	MUSCATINE	IA	52761	1	12-Provider facilitates speeds faster than that reported on the map	Provider only: The Map does not correctly reflect service that I facilitate to this location	100	20	Fixed Wireless	Served (Over 100/20 available)	Wireless
848815	406 SOUTH PROSPECT STREET	MAQUOKETA	IA	52060	1	12-Provider facilitates speeds faster than that reported on the map	Provider only: The Map does not correctly reflect service that I facilitate to this location	100	20	Fixed Wireless	Served (Over 100/20 available)	Wireless
848844	1973 DEACON AVENUE	JESUP	IA	50648	1	12-Provider facilitates speeds faster than that reported on the map	Provider only: The Map does not correctly reflect service that I facilitate to this location	100	20	Fixed Wireless	Served (Over 100/20 available)	Wireless
848851	315 8TH AVENUE WEST	OSKALOOSA	IA	52577	1	12-Provider facilitates speeds faster than that reported on the map	Provider only: The Map does not correctly reflect service that I facilitate to this location	100	20	Fixed Wireless	Served (Over 100/20 available)	Wireless
848917	409 MECHANICS STREET	FAYETTE	IA	52142	1	12-Provider facilitates speeds faster than that reported on the map	Provider only: The Map does not correctly reflect service that I facilitate to this location	100	20	Fixed Wireless	Served (Over 100/20 available)	Wireless
848966	906 SUNRISE CIRCLE	MUSCATINE	IA	52761	1	12-Provider facilitates speeds faster than that reported on the map	Provider only: The Map does not correctly reflect service that I facilitate to this location	100	20	Fixed Wireless	Served (Over 100/20 available)	Wireless
849022	2310 SOUTH COUNTY ROAD K	KELLERTON	IA	50133	1	12-Provider facilitates speeds faster than that reported on the map	Provider only: The Map does not correctly reflect service that I facilitate to this location	100	20	Fixed Wireless	Served (Over 100/20 available)	Wireless
849031	2335 JAMESTOWN AVENUE	INDEPENDENCE	IA	50644	1	12-Provider facilitates speeds faster than that reported on the map	Provider only: The Map does not correctly reflect service that I facilitate to this location	100	20	Fixed Wireless	Served (Over 100/20 available)	Wireless
849087	802 MARKET STREET SOUTH	OSKALOOSA	IA	52577	1	12-Provider facilitates speeds faster than that reported on the map	Provider only: The Map does not correctly reflect service that I facilitate to this location	100	20	Fixed Wireless	Served (Over 100/20 available)	Wireless
849104	232 WEST NORTH STREET	DIKE	IA	50624	1	12-Provider facilitates speeds faster than that reported on the map	Provider only: The Map does not correctly reflect service that I facilitate to this location	100	20	Fixed Wireless	Served (Over 100/20 available)	Wireless
849115	13411 175TH STREET	WELLSBURG	IA	50680	1	12-Provider facilitates speeds faster than that reported on the map	Provider only: The Map does not correctly reflect service that I facilitate to this location	100	20	Fixed Wireless	Served (Over 100/20 available)	Wireless
849126	602 GROVE STREET	DECORAH	IA	52101	1	12-Provider facilitates speeds faster than that reported on the map	Provider only: The Map does not correctly reflect service that I facilitate to this location	100	20	Fixed Wireless	Served (Over 100/20 available)	Wireless
849143	921 29TH STREET	SPIRIT LAKE	IA	51360	1	12-Provider facilitates speeds faster than that reported on the map	Provider only: The Map does not correctly reflect service that I facilitate to this location	100	20	Fixed Wireless	Served (Over 100/20 available)	Wireless
849150	206 I AVENUE	GRUNDY CENTER	IA	50638	1	12-Provider facilitates speeds faster than that reported on the map	Provider only: The Map does not correctly reflect service that I facilitate to this location	100	20	Fixed Wireless	Served (Over 100/20 available)	Wireless
849194	116 GOLDFINCH COURT	INDEPENDENCE	IA	50644	1	12-Provider facilitates speeds faster than that reported on the map	Provider only: The Map does not correctly reflect service that I facilitate to this location	100	20	Fixed Wireless	Served (Over 100/20 available)	Wireless
849272	311 NORTH WALNUT STREET	AVOCA	IA	51521	1	12-Provider facilitates speeds faster than that reported on the map	Provider only: The Map does not correctly reflect service that I facilitate to this location	100	20	Fixed Wireless	Served (Over 100/20 available)	Wireless
849304	705 2ND STREET NORTHEAST	INDEPENDENCE	IA	50644	1	12-Provider facilitates speeds faster than that reported on the map	Provider only: The Map does not correctly reflect service that I facilitate to this location	100	20	Fixed Wireless	Served (Over 100/20 available)	Wireless
849325	801 8TH AVENUE EAST	OSKALOOSA	IA	52577	1	12-Provider facilitates speeds faster than that reported on the map	Provider only: The Map does not correctly reflect service that I facilitate to this location	100	20	Fixed Wireless	Served (Over 100/20 available)	Wireless
849348	1316 NORTH CHERRY STREET	AVOCA	IA	51521	1	12-Provider facilitates speeds faster than that reported on the map	Provider only: The Map does not correctly reflect service that I facilitate to this location	100	20	Fixed Wireless	Served (Over 100/20 available)	Wireless
849375	3122 CENTER LAKE DRIVE	SPIRIT LAKE	IA	51360	1	12-Provider facilitates speeds faster than that reported on the map	Provider only: The Map does not correctly reflect service that I facilitate to this location	100	20	Fixed Wireless	Served (Over 100/20 available)	Wireless
849514	910 6TH STREET	JESUP	IA	50648	1	12-Provider facilitates speeds faster than that reported on the map	Provider only: The Map does not correctly reflect service that I facilitate to this location	100	20	Fixed Wireless	Served (Over 100/20 available)	Wireless
849605	1000 INDIGO STREET	GRUNDY CENTER	IA	50638	1	12-Provider facilitates speeds faster than that reported on the map	Provider only: The Map does not correctly reflect service that I facilitate to this location	100	20	Fixed Wireless	Served (Over 100/20 available)	Wireless
849632	845 JACKSON STREET	LAMONT	IA	50650	1	12-Provider facilitates speeds faster than that reported on the map	Provider only: The Map does not correctly reflect service that I facilitate to this location	100	20	Fixed Wireless	Served (Over 100/20 available)	Wireless
849638	501 EAST COLLEGE STREET	FAYETTE	IA	52142	1	12-Provider facilitates speeds faster than that reported on the map	Provider only: The Map does not correctly reflect service that I facilitate to this location	100	20	Fixed Wireless	Served (Over 100/20 available)	Wireless
849651	21722 210TH STREET	HOLLAND	IA	50642	1	12-Provider facilitates speeds faster than that reported on the map	Provider only: The Map does not correctly reflect service that I facilitate to this location	100	20	Fixed Wireless	Served (Over 100/20 available)	Wireless
849732	118 4TH AVENUE SOUTHEAST	INDEPENDENCE	IA	50644	1	12-Provider facilitates speeds faster than that reported on the map	Provider only: The Map does not correctly reflect service that I facilitate to this location	100	20	Fixed Wireless	Served (Over 100/20 available)	Wireless
849788	2411 255TH STREET	OSKALOOSA	IA	52577	1	12-Provider facilitates speeds faster than that reported on the map	Provider only: The Map does not correctly reflect service that I facilitate to this location	100	20	Fixed Wireless	Served (Over 100/20 available)	Wireless
849846	607 4TH AVENUE WEST	OSKALOOSA	IA	52577	1	12-Provider facilitates speeds faster than that reported on the map	Provider only: The Map does not correctly reflect service that I facilitate to this location	100	20	Fixed Wireless	Served (Over 100/20 available)	Wireless
849852	113 SOUTH MAIN STREET	MAQUOKETA	IA	52060	1	12-Provider facilitates speeds faster than that reported on the map	Provider only: The Map does not correctly reflect service that I facilitate to this location	100	20	Fixed Wireless	Served (Over 100/20 available)	Wireless
849896	717 6TH AVENUE NORTHEAST	INDEPENDENCE	IA	50644	1	12-Provider facilitates speeds faster than that reported on the map	Provider only: The Map does not correctly reflect service that I facilitate to this location	100	20	Fixed Wireless	Served (Over 100/20 available)	Wireless
850066	420 JACKSON STREET	MUSCATINE	IA	52761	1	12-Provider facilitates speeds faster than that reported on the map	Provider only: The Map does not correctly reflect service that I facilitate to this location	100	20	Fixed Wireless	Served (Over 100/20 available)	Wireless
850155	2562 PETTIBONE AVENUE	MUSCATINE	IA	52761	1	12-Provider facilitates speeds faster than that reported on the map	Provider only: The Map does not correctly reflect service that I facilitate to this location	100	20	Fixed Wireless	Served (Over 100/20 available)	Wireless
850184	136 UNK	MAQUOKETA	IA	52060	1	12-Provider facilitates speeds faster than that reported on the map	Provider only: The Map does not correctly reflect service that I facilitate to this location	100	20	Fixed Wireless	Served (Over 100/20 available)	Wireless
850296	534 5TH STREET	JESUP	IA	50648	1	12-Provider facilitates speeds faster than that reported on the map	Provider only: The Map does not correctly reflect service that I facilitate to this location	100	20	Fixed Wireless	Served (Over 100/20 available)	Wireless
850314	1615 TAYLOR STREET	REDFIELD	IA	50233	1	12-Provider facilitates speeds faster than that reported on the map	Provider only: The Map does not correctly reflect service that I facilitate to this location	100	20	Fixed Wireless	Served (Over 100/20 available)	Wireless
850357	3698 470TH STREET	ORANGE CITY	IA	51041	1	12-Provider facilitates speeds faster than that reported on the map	Provider only: The Map does not correctly reflect service that I facilitate to this location	100	20	Fixed Wireless	Served (Over 100/20 available)	Wireless
850359	714 5TH STREET SOUTHEAST	OELWEIN	IA	50662	1	12-Provider facilitates speeds faster than that reported on the map	Provider only: The Map does not correctly reflect service that I facilitate to this location	100	20	Fixed Wireless	Served (Over 100/20 available)	Wireless
850436	916 10TH STREET NORTHEAST	INDEPENDENCE	IA	50644	1	12-Provider facilitates speeds faster than that reported on the map	Provider only: The Map does not correctly reflect service that I facilitate to this location	100	20	Fixed Wireless	Served (Over 100/20 available)	Wireless
850554	1108 1ST STREET NORTHEAST	OELWEIN	IA	50662	1	12-Provider facilitates speeds faster than that reported on the map	Provider only: The Map does not correctly reflect service that I facilitate to this location	100	20	Fixed Wireless	Served (Over 100/20 available)	Wireless
850639	1002 LAKE STREET	MILFORD	IA	51351	1	12-Provider facilitates speeds faster than that reported on the map	Provider only: The Map does not correctly reflect service that I facilitate to this location	100	20	Fixed Wireless	Served (Over 100/20 available)	Wireless

850653	400 EAST WATER STREET	FAYETTE	IA	52142	1	12-Provider facilitates speeds faster than that reported on the map	Provider only: The Map does not correctly reflect service that I facilitate to this location	100	20	Fixed Wireless	Served (Over 100/20 available)	Wireless	
850693	1987 CRANBROOK CROSS	MUSCATINE	IA	52761	1	12-Provider facilitates speeds faster than that reported on the map	Provider only: The Map does not correctly reflect service that I facilitate to this location	100	20	Fixed Wireless	Served (Over 100/20 available)	Wireless	
850699	610 WEST BROAD STREET	NORTH ENGLISH	IA	52316	1	12-Provider facilitates speeds faster than that reported on the map	Provider only: The Map does not correctly reflect service that I facilitate to this location	100	20	Fixed Wireless	Served (Over 100/20 available)	Wireless	
850719	1408 B AVENUE	MUSCATINE	IA	52761	1	12-Provider facilitates speeds faster than that reported on the map	Provider only: The Map does not correctly reflect service that I facilitate to this location	100	20	Fixed Wireless	Served (Over 100/20 available)	Wireless	
850771	25240 DIAGONAL ROAD	GRUNDY CENTER	IA	50638	1	12-Provider facilitates speeds faster than that reported on the map	Provider only: The Map does not correctly reflect service that I facilitate to this location	100	20	Fixed Wireless	Served (Over 100/20 available)	Wireless	
850775	601 1ST AVENUE SOUTHWEST	OELWEIN	IA	50662	1	12-Provider facilitates speeds faster than that reported on the map	Provider only: The Map does not correctly reflect service that I facilitate to this location	100	20	Fixed Wireless	Served (Over 100/20 available)	Wireless	
850844	420 5TH AVENUE SOUTHWEST	OELWEIN	IA	50662	1	12-Provider facilitates speeds faster than that reported on the map	Provider only: The Map does not correctly reflect service that I facilitate to this location	100	20	Fixed Wireless	Served (Over 100/20 available)	Wireless	
850848	1506 EAST 5TH STREET	MUSCATINE	IA	52761	1	12-Provider facilitates speeds faster than that reported on the map	Provider only: The Map does not correctly reflect service that I facilitate to this location	100	20	Fixed Wireless	Served (Over 100/20 available)	Wireless	
850890	300 6TH AVENUE SOUTHEAST	OELWEIN	IA	50662	1	12-Provider facilitates speeds faster than that reported on the map	Provider only: The Map does not correctly reflect service that I facilitate to this location	100	20	Fixed Wireless	Served (Over 100/20 available)	Wireless	
850989	411 K AVENUE	GRUNDY CENTER	IA	50638	1	12-Provider facilitates speeds faster than that reported on the map	Provider only: The Map does not correctly reflect service that I facilitate to this location	100	20	Fixed Wireless	Served (Over 100/20 available)	Wireless	
850993	127 MAGNOLIA STREET	MUSCATINE	IA	52761	1	12-Provider facilitates speeds faster than that reported on the map	Provider only: The Map does not correctly reflect service that I facilitate to this location	100	20	Fixed Wireless	Served (Over 100/20 available)	Wireless	
851007	234 EASY STREET	WINTHROP	IA	50682	1	12-Provider facilitates speeds faster than that reported on the map	Provider only: The Map does not correctly reflect service that I facilitate to this location	100	20	Fixed Wireless	Served (Over 100/20 available)	Wireless	
851101	205 OHIO STREET	DECORAH	IA	52101	1	12-Provider facilitates speeds faster than that reported on the map	Provider only: The Map does not correctly reflect service that I facilitate to this location	100	20	Fixed Wireless	Served (Over 100/20 available)	Wireless	
851119	10812 WATTERS FOREST DR	DUBUQUE	IA	52003	1	12-Provider facilitates speeds faster than that reported on the map	Provider only: The Map does not correctly reflect service that I facilitate to this location	100	20	Fixed Wireless	Served (Over 100/20 available)	Wireless	
851220	908 EAST 8TH STREET	MUSCATINE	IA	52761	1	12-Provider facilitates speeds faster than that reported on the map	Provider only: The Map does not correctly reflect service that I facilitate to this location	100	20	Fixed Wireless	Served (Over 100/20 available)	Wireless	
851333	1554 WASHINGTON STREET	MUSCATINE	IA	52761	1	12-Provider facilitates speeds faster than that reported on the map	Provider only: The Map does not correctly reflect service that I facilitate to this location	100	20	Fixed Wireless	Served (Over 100/20 available)	Wireless	
851336	13594 500TH AVENUE	MILES	IA	52064	1	12-Provider facilitates speeds faster than that reported on the map	Provider only: The Map does not correctly reflect service that I facilitate to this location	100	20	Fixed Wireless	Served (Over 100/20 available)	Wireless	
851343	1411 B AVENUE	MUSCATINE	IA	52761	1	12-Provider facilitates speeds faster than that reported on the map	Provider only: The Map does not correctly reflect service that I facilitate to this location	100	20	Fixed Wireless	Served (Over 100/20 available)	Wireless	
851372	422 WEST WASHINGTON STREET	NORTH ENGLISH	IA	52316	1	12-Provider facilitates speeds faster than that reported on the map	Provider only: The Map does not correctly reflect service that I facilitate to this location	100	20	Fixed Wireless	Served (Over 100/20 available)	Wireless	
851395	1003 LAKE STREET	MILFORD	IA	51351	1	12-Provider facilitates speeds faster than that reported on the map	Provider only: The Map does not correctly reflect service that I facilitate to this location	100	20	Fixed Wireless	Served (Over 100/20 available)	Wireless	
851399	1231 EAST HIGHWAY 22	MUSCATINE	IA	52761	1	12-Provider facilitates speeds faster than that reported on the map	Provider only: The Map does not correctly reflect service that I facilitate to this location	100	20	Fixed Wireless	Served (Over 100/20 available)	Wireless	
851411	2174 HIGHWAY 9	SPIRIT LAKE	IA	51360	1	12-Provider facilitates speeds faster than that reported on the map	Provider only: The Map does not correctly reflect service that I facilitate to this location	100	20	Fixed Wireless	Served (Over 100/20 available)	Wireless	
851440	22 SOUTHEAST CENTRAL AVENUE	LE MARS	IA	51031	1	12-Provider facilitates speeds faster than that reported on the map	Provider only: The Map does not correctly reflect service that I facilitate to this location	100	20	Fixed Wireless	Served (Over 100/20 available)	Wireless	
851444	545 HARRISON STREET	MILES	IA	52064	1	12-Provider facilitates speeds faster than that reported on the map	Provider only: The Map does not correctly reflect service that I facilitate to this location	100	20	Fixed Wireless	Served (Over 100/20 available)	Wireless	
851552	505 A STREET NORTH	OSKALOOSA	IA	52577	1	12-Provider facilitates speeds faster than that reported on the map	Provider only: The Map does not correctly reflect service that I facilitate to this location	100	20	Fixed Wireless	Served (Over 100/20 available)	Wireless	
851561	29 ALLEN AVENUE	ARNOLDS PARK	IA	51331	1	12-Provider facilitates speeds faster than that reported on the map	Provider only: The Map does not correctly reflect service that I facilitate to this location	100	20	Fixed Wireless	Served (Over 100/20 available)	Wireless	
851651	505 ARCADE STREET	MAQUOKETA	IA	52060	1	12-Provider facilitates speeds faster than that reported on the map	Provider only: The Map does not correctly reflect service that I facilitate to this location	100	20	Fixed Wireless	Served (Over 100/20 available)	Wireless	
851702	65 GENEVA DRIVE	MUSCATINE	IA	52761	1	12-Provider facilitates speeds faster than that reported on the map	Provider only: The Map does not correctly reflect service that I facilitate to this location	100	20	Fixed Wireless	Served (Over 100/20 available)	Wireless	
851751	1013 EAST DIVISION STREET	ALTON	IA	51003	1	12-Provider facilitates speeds faster than that reported on the map	Provider only: The Map does not correctly reflect service that I facilitate to this location	100	20	Fixed Wireless	Served (Over 100/20 available)	Wireless	
851754	408 I STREET SOUTH	OSKALOOSA	IA	52577	1	12-Provider facilitates speeds faster than that reported on the map	Provider only: The Map does not correctly reflect service that I facilitate to this location	100	20	Fixed Wireless	Served (Over 100/20 available)	Wireless	
851795	318 1ST STREET EAST	INDEPENDENCE	IA	50644	1	12-Provider facilitates speeds faster than that reported on the map	Provider only: The Map does not correctly reflect service that I facilitate to this location	100	20	Fixed Wireless	Served (Over 100/20 available)	Wireless	
851867	81 ALLEN AVENUE	ARNOLDS PARK	IA	51331	1	12-Provider facilitates speeds faster than that reported on the map	Provider only: The Map does not correctly reflect service that I facilitate to this location	100	20	Fixed Wireless	Served (Over 100/20 available)	Wireless	
851875	10849 GOLDEN OAKS DR	DUBUQUE	IA	52003	1	12-Provider facilitates speeds faster than that reported on the map	Provider only: The Map does not correctly reflect service that I facilitate to this location	100	20	Fixed Wireless	Served (Over 100/20 available)	Wireless	
851876	739 1ST STREET SOUTHWEST	OELWEIN	IA	50662	1	12-Provider facilitates speeds faster than that reported on the map	Provider only: The Map does not correctly reflect service that I facilitate to this location	100	20	Fixed Wireless	Served (Over 100/20 available)	Wireless	
851886	809 HIGH AVENUE WEST	OSKALOOSA	IA	52577	1	12-Provider facilitates speeds faster than that reported on the map	Provider only: The Map does not correctly reflect service that I facilitate to this location	100	20	Fixed Wireless	Served (Over 100/20 available)	Wireless	
851900	302 PALM STREET	MUSCATINE	IA	52761	1	12-Provider facilitates speeds faster than that reported on the map	Provider only: The Map does not correctly reflect service that I facilitate to this location	100	20	Fixed Wireless	Served (Over 100/20 available)	Wireless	
851903	516 2ND AVENUE EAST	OSKALOOSA	IA	52577	1	12-Provider facilitates speeds faster than that reported on the map	Provider only: The Map does not correctly reflect service that I facilitate to this location	100	20	Fixed Wireless	Served (Over 100/20 available)	Wireless	
851942	411 HIGH AVENUE EAST	OSKALOOSA	IA	52577	1	12-Provider facilitates speeds faster than that reported on the map	Provider only: The Map does not correctly reflect service that I facilitate to this location	100	20	Fixed Wireless	Served (Over 100/20 available)	Wireless	
851951	1010 GRAND AVENUE	MUSCATINE	IA	52761	1	12-Provider facilitates speeds faster than that reported on the map	Provider only: The Map does not correctly reflect service that I facilitate to this location	100	20	Fixed Wireless	Served (Over 100/20 available)	Wireless	
851957	806 WEST FARMLAND DRIVE	MAQUOKETA	IA	52060	1	12-Provider facilitates speeds faster than that reported on the map	Provider only: The Map does not correctly reflect service that I facilitate to this location	100	20	Fixed Wireless	Served (Over 100/20 available)	Wireless	
852001	1721 NICHOLS AVENUE	OKOBOJI	IA	51355	1	12-Provider facilitates speeds faster than that reported on the map	Provider only: The Map does not correctly reflect service that I facilitate to this location	100	20	Fixed Wireless	Served (Over 100/20 available)	Wireless	
852112	718 C STREET NORTH	OSKALOOSA	IA	52577	1	12-Provider facilitates speeds faster than that reported on the map	Provider only: The Map does not correctly reflect service that I facilitate to this location	100	20	Fixed Wireless	Served (Over 100/20 available)	Wireless	
852149	120 I STREET NORTH	OSKALOOSA	IA	52577	1	12-Provider facilitates speeds faster than that reported on the map	Provider only: The Map does not correctly reflect service that I facilitate to this location	100	20	Fixed Wireless	Served (Over 100/20 available)	Wireless	
852167	1802 F AVENUE	MUSCATINE	IA	52761	1	12-Provider facilitates speeds faster than that reported on the map	Provider only: The Map does not correctly reflect service that I facilitate to this location	100	20	Fixed Wireless	Served (Over 100/20 available)	Wireless	
852170	213 3RD STREET SOUTH	HAZLETON	IA	50641	1	12-Provider facilitates speeds faster than that reported on the map	Provider only: The Map does not correctly reflect service that I facilitate to this location	100	20	Fixed Wireless	Served (Over 100/20 available)	Wireless	
852205	310 A STREET NORTH	OSKALOOSA	IA	52577	1	12-Provider facilitates speeds faster than that reported on the map	Provider only: The Map does not correctly reflect service that I facilitate to this location	100	20	Fixed Wireless	Served (Over 100/20 available)	Wireless	
852206	816 H STREET NORTH	OSKALOOSA	IA	52577	1	12-Provider facilitates speeds faster than that reported on the map	Provider only: The Map does not correctly reflect service that I facilitate to this location	100	20	Fixed Wireless	Served (Over 100/20 available)	Wireless	
852217	83 PRAIRIE DRIVE	MILES	IA	52064	1	12-Provider facilitates speeds faster than that reported on the map	Provider only: The Map does not correctly reflect service that I facilitate to this location	100	20	Fixed Wireless	Served (Over 100/20 available)	Wireless	
852254	1913 VICTOR AVENUE	WINTHROP	IA	50682	1	12-Provider facilitates speeds faster than that reported on the map	Provider only: The Map does not correctly reflect service that I facilitate to this location	100	20	Fixed Wireless	Served (Over 100/20 available)	Wireless	
852271	1805 11TH STREET SOUTH	OSKALOOSA	IA	52577	1	12-Provider facilitates speeds faster than that reported on the map	Provider only: The Map does not correctly reflect service that I facilitate to this location	100	20	Fixed Wireless	Served (Over 100/20 available)	Wireless	
852301	202 CLARK STREET EAST	CALMAR	IA	52132	1	12-Provider facilitates speeds faster than that reported on the map	Provider only: The Map does not correctly reflect service that I facilitate to this location	100	20	Fixed Wireless	Served (Over 100/20 available)	Wireless	
852310	801 3RD AVENUE NORTHEAST	INDEPENDENCE	IA	50644	1	12-Provider facilitates speeds faster than that reported on the map	Provider only: The Map does not correctly reflect service that I facilitate to this location	100	20	Fixed Wireless	Served (Over 100/20 available)	Wireless	
852366	2520 WOOSTER ROAD	JESUP	IA	50648	1	12-Provider facilitates speeds faster than that reported on the map	Provider only: The Map does not correctly reflect service that I facilitate to this location	100	20	Fixed Wireless	Served (Over 100/20 available)	Wireless	
852368	1620 23RD STREET	SPIRIT LAKE	IA	51360	1	12-Provider facilitates speeds faster than that reported on the map	Provider only: The Map does not correctly reflect service that I facilitate to this location	100	20	Fixed Wireless	Served (Over 100/20 available)	Wireless	
852437	1502 1ST AVENUE	MUSCATINE	IA	52761	1	12-Provider facilitates speeds faster than that reported on the map	Provider only: The Map does not correctly reflect service that I facilitate to this location	100	20	Fixed Wireless	Served (Over 100/20 available)	Wireless	
852445	2310 QUAIL RUN AVENUE	SPIRIT LAKE	IA	51360	1	12-Provider facilitates speeds faster than that reported on the map	Provider only: The Map does not correctly reflect service that I facilitate to this location	100	20	Fixed Wireless	Served (Over 100/20 available)	Wireless	
852446	304 15TH AVENUE EAST	OSKALOOSA	IA	52577	1	12-Provider facilitates speeds faster than that reported on the map	Provider only: The Map does not correctly reflect service that I facilitate to this location	100	20	Fixed Wireless	Served (Over 100/20 available)	Wireless	
852453	1809 EAST LAVISTA HEIGHTS ROAD	AVOCA	IA	51521	1	12-Provider facilitates speeds faster than that reported on the map	Provider only: The Map does not correctly reflect service that I facilitate to this location	100	20	Fixed Wireless	Served (Over 100/20 available)	Wireless	
852475	551 4TH STREET	DIKE	IA	50624	1	12-Provider facilitates speeds faster than that reported on the map	Provider only: The Map does not correctly reflect service that I facilitate to this location	100	20	Fixed Wireless	Served (Over 100/20 available)	Wireless	
852528	603 1ST AVENUE EAST	OSKALOOSA	IA	52577	1	12-Provider facilitates speeds faster than that reported on the map	Provider only: The Map does not correctly reflect service that I facilitate to this location	100	20	Fixed Wireless	Served (Over 100/20 available)	Wireless	
852535	111 15TH AVENUE NORTHWEST	INDEPENDENCE	IA	50644	1	12-Provider facilitates speeds faster than that reported on the map	Provider only: The Map does not correctly reflect service that I facilitate to this location	100	20	Fixed Wireless	Served (Over 100/20 available)	Wireless	
852583	15724 RUSTY ROAD	SPIRIT LAKE	IA	51360	1	12-Provider facilitates speeds faster than that reported on the map	Provider only: The Map does not correctly reflect service that I facilitate to this location	100	20	Fixed Wireless	Served (Over 100/20 available)	Wireless	
852597	408 MECHANIC STREET SOUTH	DECORAH	IA	52101	1	12-Provider facilitates speeds faster than that reported on the map	Provider only: The Map does not correctly reflect service that I facilitate to this location	100	20	Fixed Wireless	Served (Over 100/20 available)	Wireless	
852646	251 SOUTH CHESTNUT STREET	AVOCA	IA	51521	1	12-Provider facilitates speeds faster than that reported on the map	Provider only: The Map does not correctly reflect service that I facilitate to this location	100	20	Fixed Wireless	Served (Over 100/20 available)	Wireless	
852693	458 SOUTH WALNUT STREET	AVOCA	IA	51521	1	12-Provider facilitates speeds faster than that reported on the map	Provider only: The Map does not correctly reflect service that I facilitate to this location	100	20	Fixed Wireless	Served (Over 100/20 available)	Wireless	
852714	845 DUROE STREET	JESUP	IA	50648	1	12-Provider facilitates speeds faster than that reported on the map	Provider only: The Map does not correctly reflect service that I facilitate to this location	100	20	Fixed Wireless	Served (Over 100/20 available)	Wireless	
852733	1205 LAKESHORE DRIVE	OKOBOJI	IA	51355	1	12-Provider facilitates speeds faster than that reported on the map	Provider only: The Map does not correctly reflect service that I facilitate to this location	100	20	Fixed Wireless	Served (Over 100/20 available)	Wireless	
852753	314 3RD STREET NORTHEAST	INDEPENDENCE	IA	50644	1	12-Provider facilitates speeds faster than that reported on the map	Provider only: The Map does not correctly reflect service that I facilitate to this location	100	20	Fixed Wireless	Served (Over 100/20 available)	Wireless	
852771	410 OAK STREET	DECORAH	IA	52101	1	12-Provider facilitates speeds faster than that reported on the map	Provider only: The Map does not correctly reflect service that I facilitate to this location	100	20	Fixed Wireless	Served (Over 100/20 available)	Wireless	
852776	802 5TH STREET NORTHEAST	INDEPENDENCE	IA	50644	1	12-Provider facilitates speeds faster than that reported on the map	Provider only: The Map does not correctly reflect service that I facilitate to this location	100	20	Fixed Wireless	Served (Over 100/20 available)	Wireless	
852866	408 BUTTERNUT STREET	MAQUOKETA	IA	52060	1	12-Provider facilitates speeds faster than that reported on the map	Provider only: The Map does not correctly reflect service that I facilitate to this location	100	20	Fixed Wireless	Served (Over 100/20 available)	Wireless	
852901	200 2ND AVENUE NORTHEAST	INDEPENDENCE	IA	50644	1	12-Provider facilitates speeds faster than that reported on the map	Provider only: The Map does not correctly reflect service that I facilitate to this location	100	20	Fixed Wireless	Served (Over 100/20 available)	Wireless	
852924	21334 HICKORY STREET	SPIRIT LAKE	IA	51360	1	12-Provider facilitates speeds faster than that reported on the map	Provider only: The Map does not correctly reflect service that I facilitate to this location	100	20	Fixed Wireless	Served (Over 100/20 available)	Wireless	
852950	111 EAST CHARLES STREET	OELWEIN	IA	50662	1	12-Provider facilitates speeds faster than that reported on the map	Provider only: The Map does not correctly reflect service that I facilitate to this location	100	20	Fixed Wireless	Served (Over 100/20 available)	Wireless	
853008	12760 RICKARD ROAD	JESUP	IA	50648	1	12-Provider facilitates speeds faster than that reported on the map	Provider only: The Map does not correctly reflect service that I facilitate to this location	100	20	Fixed Wireless	Served (Over 100/20 available)	Wireless	
853013	302 COLLEGE DRIVE	DECORAH	IA	52101	1	12-Provider facilitates speeds faster than that reported on the map	Provider only: The Map does not correctly reflect service that I facilitate to this location	100	20	Fixed Wireless	Served (Over 100/20 available)	Wireless	
853066	1601 CARBONADO ROAD	OSKALOOSA	IA	52577	1	12-Provider facilitates speeds faster than that reported on the map	Provider only: The Map does not correctly reflect service that I facilitate to this location	100	20	Fixed Wireless	Served (Over 100/20 available)	Wireless	
853068	614 7TH STREET	SPIRIT LAKE	IA	51360	1	12-Provider facilitates speeds faster than that reported on the map	Provider only: The Map does not correctly reflect service that I facilitate to this location	100	20	Fixed Wireless	Served (Over 100/20 available)	Wireless	
853097	208 PEARL STREET WEST	DECORAH	IA	52101	1	12-Provider facilitates speeds faster than that reported on the map	Provider only: The Map does not correctly reflect service that I facilitate to this location	100	20	Fixed Wireless	Served (Over 100/20 available)	Wireless	
853189	15147 ECHO AVENUE	ACKLEY	IA	50601	1	12-Provider facilitates speeds faster than that reported on the map	Provider only: The Map does not correctly reflect service that I facilitate to this location	100	20	Fixed Wireless	Served (Over 100/20 available)	Wireless	
853212	2040 238TH STREET	OSKALOOSA	IA	52577	1	12-Provider facilitates speeds faster than that reported on the map	Provider only: The Map does not correctly reflect service that I facilitate to this location	100	20	Fixed Wireless	Served (Over 100/20 available)	Wireless	
853224	1130 SOUTHEAST ADLER DRIVE	LE MARS	IA	51031	1	12-Provider facilitates speeds faster than that reported on the map	Provider only: The Map does not correctly reflect service that I facilitate to this location	100	20	Fixed Wireless	Served (Over 100/20 available)	Wireless	
853357	105 SOUTH MAIN STREET	OLDS	IA	52647	1	12-Provider facilitates speeds faster than that reported on the map	Provider only: The Map does not correctly reflect service that I facilitate to this location	100	20	Fixed Wireless	Served (Over 100/20 available)	Wireless	
853438	15434 PERCIVAL DRIVE	SPIRIT LAKE	IA	51360	1	12-Provider facilitates speeds faster than that reported on the map	Provider only: The Map does not correctly reflect service that I facilitate to this location	100	20	Fixed Wireless	Served (Over 100/20 available)	Wireless	
853445	12622 PINE VIEW DR	PEOSTA	IA	52068	1	12-Provider facilitates speeds faster than that reported on the map	Provider only: The Map does not correctly reflect service that I facilitate to this location	100	20	Fixed Wireless	Served (Over 100/20 available)	Wireless	
853449	106 NORTH WASHINGTON STREET	EVERLY	IA	51338	1	12-Provider facilitates speeds faster than that reported on the map	Provider only: The Map does not correctly reflect service that I facilitate to this location	100	20	Fixed Wireless	Served (Over 100/20 available)	Wireless	
853461	6810 LAKESHORE DRIVE	OKOBOJI	IA	51355	1	12-Provider facilitates speeds faster than that reported on the map	Provider only: The Map does not correctly reflect service that I facilitate to this location	100	20	Fixed Wireless	Served (Over 100/20 available)	Wireless	
853526	501 SOUTH MAIN STREET	FAYETTE	IA	52142	1	12-Provider facilitates speeds faster than that reported on the map	Provider only: The Map does not correctly reflect service that I facilitate to this location	100	20	Fixed Wireless	Served (Over 100/20 available)	Wireless	
853531	381 ELM DRIVE	ARNOLDS PARK	IA	51331	1	12-Provider facilitates speeds faster than that reported on the map	Provider only: The Map does not correctly reflect service that I facilitate to this location	100	20	Fixed Wireless	Served (Over 100/20 available)	Wireless	
853564	33 5TH AVENUE SOUTHEAST	OELWEIN	IA	50662	1	12-Provider facilitates speeds faster than that reported on the map	Provider only: The Map does not correctly reflect service that I facilitate to this location	100	20	Fixed Wireless	Served (Over 100/20 available)	Wireless	
853592	4408 ALPHA STREET	MUSCATINE	IA	52761	1	12-Provider facilitates speeds faster than that reported on the map	Provider only: The Map does not correctly reflect service that I facilitate to this location	100	20	Fixed Wireless	Served (Over 100/20 available)	Wireless	
853673	2231 BENSON-SHADY GROVE AVENUE	JESUP	IA	50648	1	12-Provider facilitates speeds faster than that reported on the map	Provider only: The Map does not correctly reflect service that I facilitate to this location	100	20	Fixed Wireless	Served (Over 100/20 available)	Wireless	
853695	721 8TH AVENUE SOUTHEAST	INDEPENDENCE	IA	50644	1	12-Provider facilitates speeds faster than that reported on the map	Provider only: The Map does not correctly reflect service that I facilitate to this location	100	20	Fixed Wireless	Served (Over 100/20 available)	Wireless	
853728	841 1ST AVENUE SOUTHEAST	OELWEIN	IA	50662	1	12-Provider facilitates speeds faster than that reported on the map	Provider only: The Map does not correctly reflect service that I facilitate to this location	100	20	Fixed Wireless	Served (Over 100/20 available)	Wireless	
853778	505 SOUTH STREET WEST	CALMAR	IA	52132	1	12-Provider facilitates speeds faster than that reported on the map	Provider only: The Map does not correctly reflect service that I facilitate to this location	100	20	Fixed Wireless	Served (Over 100/20 available)	Wireless	
853779	830 SOUTHEAST HILLCREST DRIVE	LE MARS	IA	51031	1	12-Provider facilitates speeds faster than that reported on the map	Provider only: The Map does not correctly reflect service that I facilitate to this location	100	20	Fixed Wireless	Served (Over 100/20 available)	Wireless	
853805	618 SOUTH VALLEY DRIVE	LE MARS	IA	51031	1	12-Provider facilitates speeds faster than that reported on the map	Provider only: The Map does not correctly reflect service that I facilitate to this location	100	20	Fixed Wireless	Served (Over 100/20 available)	Wireless	
853829	24 6TH AVENUE NORTHEAST	OELWEIN	IA	50662	1	12-Provider facilitates speeds faster than that reported on the map	Provider only: The Map does not correctly reflect service that I facilitate to this location	100	20	Fixed Wireless	Served (Over 100/20 available)	Wireless	
853837	516 4TH STREET SOUTHWEST	OELWEIN	IA	50662	1	12-Provider facilitates speeds faster than that reported on the map	Provider only: The Map does not correctly reflect service that I facilitate to this location	100	20	Fixed Wireless	Served (Over 100/20 available)	Wireless	
853918	108 SOUTH OTTO STREET	MAQUOKETA	IA	52060	1	12-Provider facilitates speeds faster than that reported on the map	Provider only: The Map does not correctly reflect service that I facilitate to this location	100	20	Fixed Wireless	Served (Over 100/20 available)	Wireless	
853925	809 B AVENUE WEST	OSKALOOSA	IA	52577	1	12-Provider facilitates speeds faster than that reported on the map	Provider only: The Map does not correctly reflect service that I facilitate to this location	100	20	Fixed Wireless	Served (Over 100/20 available)	Wireless	
853966	817 3RD STREET NORTHEAST	INDEPENDENCE	IA	50644	1	12-Provider facilitates speeds faster than that reported on the map	Provider only: The Map does not correctly reflect service that I facilitate to this location	100	20	Fixed Wireless	Served (Over 100/20 available)	Wireless	
853987	2883 200TH STREET	WINTHROP	IA	50682	1	12-Provider facilitates speeds faster than that reported on the map	Provider only: The Map does not correctly reflect service that I facilitate to this location	100	20	Fixed Wireless	Served (Over 100/20 available)	Wireless	
854098	908 WEST FARMLAND DRIVE	MAQUOKETA	IA	52060	1	12-Provider facilitates speeds faster than that reported on the map	Provider only: The Map does not correctly reflect service that I facilitate to this location	100	20	Fixed Wireless	Served (Over 100/20 available)	Wireless	
854122	601 3RD AVENUE EAST	OSKALOOSA	IA	52577	1	12-Provider facilitates speeds faster than that reported on the map	Provider only: The Map does not correctly reflect service that I facilitate to this location	100	20	Fixed Wireless	Served (Over 100/20 available)	Wireless	
854124	2230 30TH STREET	SPIRIT LAKE	IA	51360	1	12-Provider facilitates speeds faster than that reported on the map	Provider only: The Map does not correctly reflect service that I facilitate to this location	100	20	Fixed Wireless	Served (Over 100/20 available)	Wireless	
854202	333 DIVISION STREET	DIKE	IA	50624	1	12-Provider facilitates speeds faster than that reported on the map	Provider only: The Map does not correctly reflect service that I facilitate to this location	100	20	Fixed Wireless	Served (Over 100/20 available)	Wireless	
854225	15405 213TH AVENUE	SPIRIT LAKE	IA	51360	1	12-Provider facilitates speeds faster than that reported on the map	Provider only: The Map does not correctly reflect service that I facilitate to this location	100	20	Fixed Wireless	Served (Over 100/20 available)	Wireless	
854250	504 E AVENUE	GRUNDY CENTER	IA	50638	1	12-Provider facilitates speeds faster than that reported on the map	Provider only: The Map does not correctly reflect service that I facilitate to this location	100	20	Fixed Wireless	Served (Over 100/20 available)	Wireless	
854309	2315 MCMULLIN DRIVE	OSKALOOSA	IA	52577	1	12-Provider facilitates speeds faster than that reported on the map	Provider only: The Map does not correctly reflect service that I facilitate to this location	100	20	Fixed Wireless	Served (Over 100/20 available)	Wireless	
854349	105 MARKET STREET SOUTH	OSKALOOSA	IA	52577	1	12-Provider facilitates speeds faster than that reported on the map	Provider only: The Map does not correctly reflect service that I facilitate to this location	100	20	Fixed Wireless	Served (Over 100/20 available)	Wireless	
854415	604 1ST AVENUE NORTHEAST	INDEPENDENCE	IA	50644	1	12-Provider facilitates speeds faster than that reported on the map	Provider only: The Map does not correctly reflect service that I facilitate to this location	100	20	Fixed Wireless	Served (Over 100/20 available)	Wireless	
854482	703 VALLEY VIEW DRIVE	DECORAH	IA	52101	1	12-Provider facilitates speeds faster than that reported on the map	Provider only: The Map does not correctly reflect service that I facilitate to this location	100	20	Fixed Wireless	Served (Over 100/20 available)	Wireless	
854493	1027 LOMBARD STREET	MUSCATINE	IA	52761	1	12-Provider facilitates speeds faster than that reported on the map	Provider only: The Map does not correctly reflect service that I facilitate to this location	100	20	Fixed Wireless	Served (Over 100/20 available)	Wireless	
854500	316 1ST AVENUE NORTHEAST	OELWEIN	IA	50662	1	12-Provider facilitates speeds faster than that reported on the map	Provider only: The Map does not correctly reflect service that I facilitate to this location	100	20	Fixed Wireless	Served (Over 100/20 available)	Wireless	
854565	2352 KIRBY AVENUE	OSKALOOSA	IA	52577	1	12-Provider facilitates speeds faster than that reported on the map	Provider only: The Map does not correctly reflect service that I facilitate to this location	100	20	Fixed Wireless	Served (Over 100/20 available)	Wireless	
854590	4105 12TH STREET	SPIRIT LAKE	IA	51360	1	12-Provider facilitates speeds faster than that reported on the map	Provider only: The Map does not correctly reflect service that I facilitate to this location	100	20	Fixed Wireless	Served (Over 100/20 available)	Wireless	
854624	108 NORTH 5TH STREET	MAQUOKETA	IA	52060	1	12-Provider facilitates speeds faster than that reported on the map	Provider only: The Map does not correctly reflect service that I facilitate to this location	100	20	Fixed Wireless	Served (Over 100/20 available)	Wireless	
854672	536 5TH AVENUE NORTHEAST	OELWEIN	IA	50662	1	12-Provider facilitates speeds faster than that reported on the map	Provider only: The Map does not correctly reflect service that I facilitate to this location	100	20	Fixed Wireless	Served (Over 100/20 available)	Wireless	
854690	716 MYATT DRIVE	MAQUOKETA	IA	52060	1	12-Provider facilitates speeds faster than that reported on the map	Provider only: The Map does not correctly reflect service that I facilitate to this location	100	20	Fixed Wireless	Served (Over 100/20 available)	Wireless	
854692	131 2ND AVENUE NORTHEAST	INDEPENDENCE	IA	50644	1	12-Provider facilitates speeds faster than that reported on the map	Provider only: The Map does not correctly reflect service that I facilitate to this location	100	20	Fixed Wireless	Served (Over 100/20 available)	Wireless	
854729	513 ADAMS STREET	MUSCATINE	IA	52761	1	12-Provider facilitates speeds faster than that reported on the map	Provider only: The Map does not correctly reflect service that I facilitate to this location	100	20	Fixed Wireless	Served (Over 100/20 available)	Wireless	
854808	1201 MARKET STREET NORTH	OSKALOOSA	IA	52577	1	12-Provider facilitates speeds faster than that reported on the map	Provider only: The Map does not correctly reflect service that I facilitate to this location	100	20	Fixed Wireless	Served (Over 100/20 available)	Wireless	
854821	901 9TH AVENUE EAST	OSKALOOSA	IA	52577	1	12-Provider facilitates speeds faster than that reported on the map	Provider only: The Map does not correctly reflect service that I facilitate to this location	100	20	Fixed Wireless	Served (Over 100/20 available)	Wireless	
854836	1109 H STREET NORTH	OSKALOOSA	IA	52577	1

854897	3128 250TH STREET	WINTHROP	IA	50682	1	12-Provider facilitates speeds faster than that reported on the map	Provider only: The Map does not correctly reflect service that I facilitate to this location	100	20	Fixed Wireless	Served (Over 100/20 available)	Wireless
854952	709 3RD AVENUE NORTHEAST	INDEPENDENCE	IA	50644	1	12-Provider facilitates speeds faster than that reported on the map	Provider only: The Map does not correctly reflect service that I facilitate to this location	100	20	Fixed Wireless	Served (Over 100/20 available)	Wireless
854984	115 I STREET SOUTH	OSKALOOSA	IA	52577	1	12-Provider facilitates speeds faster than that reported on the map	Provider only: The Map does not correctly reflect service that I facilitate to this location	100	20	Fixed Wireless	Served (Over 100/20 available)	Wireless
855050	523 HIGH STREET	ARLINGTON	IA	50606	1	12-Provider facilitates speeds faster than that reported on the map	Provider only: The Map does not correctly reflect service that I facilitate to this location	100	20	Fixed Wireless	Served (Over 100/20 available)	Wireless
855071	702 RURAL AVENUE	DECORAH	IA	52101	1	12-Provider facilitates speeds faster than that reported on the map	Provider only: The Map does not correctly reflect service that I facilitate to this location	100	20	Fixed Wireless	Served (Over 100/20 available)	Wireless
855084	400 SOUTHEAST PLYMOUTH STREET	LE MARS	IA	51031	1	12-Provider facilitates speeds faster than that reported on the map	Provider only: The Map does not correctly reflect service that I facilitate to this location	100	20	Fixed Wireless	Served (Over 100/20 available)	Wireless
855087	1397 190TH STREET	INDEPENDENCE	IA	50644	1	12-Provider facilitates speeds faster than that reported on the map	Provider only: The Map does not correctly reflect service that I facilitate to this location	100	20	Fixed Wireless	Served (Over 100/20 available)	Wireless
855102	117 EAST KIMBALL STREET	HANCOCK	IA	51536	1	12-Provider facilitates speeds faster than that reported on the map	Provider only: The Map does not correctly reflect service that I facilitate to this location	100	20	Fixed Wireless	Served (Over 100/20 available)	Wireless
855133	1000 WEST PLATT STREET	MAQUOKETA	IA	52060	1	12-Provider facilitates speeds faster than that reported on the map	Provider only: The Map does not correctly reflect service that I facilitate to this location	100	20	Fixed Wireless	Served (Over 100/20 available)	Wireless
855221	554 7TH STREET	JESUP	IA	50648	1	12-Provider facilitates speeds faster than that reported on the map	Provider only: The Map does not correctly reflect service that I facilitate to this location	100	20	Fixed Wireless	Served (Over 100/20 available)	Wireless
855235	301 NORTH CLARK STREET	WINFIELD	IA	52659	1	12-Provider facilitates speeds faster than that reported on the map	Provider only: The Map does not correctly reflect service that I facilitate to this location	100	20	Fixed Wireless	Served (Over 100/20 available)	Wireless
855241	23 6TH STREET SOUTHWEST	OELWEIN	IA	50662	1	12-Provider facilitates speeds faster than that reported on the map	Provider only: The Map does not correctly reflect service that I facilitate to this location	100	20	Fixed Wireless	Served (Over 100/20 available)	Wireless
855247	709 CLARK STREET WEST	CALMAR	IA	52132	1	12-Provider facilitates speeds faster than that reported on the map	Provider only: The Map does not correctly reflect service that I facilitate to this location	100	20	Fixed Wireless	Served (Over 100/20 available)	Wireless
855282	107 3RD STREET NORTH	FAIRBANK	IA	50629	1	12-Provider facilitates speeds faster than that reported on the map	Provider only: The Map does not correctly reflect service that I facilitate to this location	100	20	Fixed Wireless	Served (Over 100/20 available)	Wireless
855290	1000 EAST 9TH STREET	MUSCATINE	IA	52761	1	12-Provider facilitates speeds faster than that reported on the map	Provider only: The Map does not correctly reflect service that I facilitate to this location	100	20	Fixed Wireless	Served (Over 100/20 available)	Wireless
855292	931 1ST AVENUE SOUTHEAST	OELWEIN	IA	50662	1	12-Provider facilitates speeds faster than that reported on the map	Provider only: The Map does not correctly reflect service that I facilitate to this location	100	20	Fixed Wireless	Served (Over 100/20 available)	Wireless
855349	210 SOUTH HIGHLAND STREET	NORTH ENGLISH	IA	52316	1	12-Provider facilitates speeds faster than that reported on the map	Provider only: The Map does not correctly reflect service that I facilitate to this location	100	20	Fixed Wireless	Served (Over 100/20 available)	Wireless
855382	332 MAYME STREET	DIKE	IA	50624	1	12-Provider facilitates speeds faster than that reported on the map	Provider only: The Map does not correctly reflect service that I facilitate to this location	100	20	Fixed Wireless	Served (Over 100/20 available)	Wireless
855435	154 SHERMAN STREET	MUSCATINE	IA	52761	1	12-Provider facilitates speeds faster than that reported on the map	Provider only: The Map does not correctly reflect service that I facilitate to this location	100	20	Fixed Wireless	Served (Over 100/20 available)	Wireless
855444	212 C STREET NORTH	OSKALOOSA	IA	52577	1	12-Provider facilitates speeds faster than that reported on the map	Provider only: The Map does not correctly reflect service that I facilitate to this location	100	20	Fixed Wireless	Served (Over 100/20 available)	Wireless
855459	1909 NORTH LAVISTA HEIGHTS ROAD	AVOCA	IA	51521	1	12-Provider facilitates speeds faster than that reported on the map	Provider only: The Map does not correctly reflect service that I facilitate to this location	100	20	Fixed Wireless	Served (Over 100/20 available)	Wireless
855508	35 HINSHAW STREET	ARNOLDS PARK	IA	51331	1	12-Provider facilitates speeds faster than that reported on the map	Provider only: The Map does not correctly reflect service that I facilitate to this location	100	20	Fixed Wireless	Served (Over 100/20 available)	Wireless
855528	834 FOX RUN DRIVE	OSKALOOSA	IA	52577	1	12-Provider facilitates speeds faster than that reported on the map	Provider only: The Map does not correctly reflect service that I facilitate to this location	100	20	Fixed Wireless	Served (Over 100/20 available)	Wireless
855588	812 BRIDGE STREET	REDFIELD	IA	50233	1	12-Provider facilitates speeds faster than that reported on the map	Provider only: The Map does not correctly reflect service that I facilitate to this location	100	20	Fixed Wireless	Served (Over 100/20 available)	Wireless
855622	303 NORTH RUMSEY STREET	EVERLY	IA	51338	1	12-Provider facilitates speeds faster than that reported on the map	Provider only: The Map does not correctly reflect service that I facilitate to this location	100	20	Fixed Wireless	Served (Over 100/20 available)	Wireless
855636	2705 ERIE AVENUE	SPIRIT LAKE	IA	51360	1	12-Provider facilitates speeds faster than that reported on the map	Provider only: The Map does not correctly reflect service that I facilitate to this location	100	20	Fixed Wireless	Served (Over 100/20 available)	Wireless
855656	3296 INDIAN POINT DRIVE	ELLSTON	IA	50074	1	12-Provider facilitates speeds faster than that reported on the map	Provider only: The Map does not correctly reflect service that I facilitate to this location	100	20	Fixed Wireless	Served (Over 100/20 available)	Wireless
855669	613 I STREET SOUTH	OSKALOOSA	IA	52577	1	12-Provider facilitates speeds faster than that reported on the map	Provider only: The Map does not correctly reflect service that I facilitate to this location	100	20	Fixed Wireless	Served (Over 100/20 available)	Wireless
855680	305 BROAD STREET	SABULA	IA	52070	1	12-Provider facilitates speeds faster than that reported on the map	Provider only: The Map does not correctly reflect service that I facilitate to this location	100	20	Fixed Wireless	Served (Over 100/20 available)	Wireless
855727	541 HARRISON STREET	MILES	IA	52064	1	12-Provider facilitates speeds faster than that reported on the map	Provider only: The Map does not correctly reflect service that I facilitate to this location	100	20	Fixed Wireless	Served (Over 100/20 available)	Wireless
855785	202 EAST CHARLES STREET	OELWEIN	IA	50662	1	12-Provider facilitates speeds faster than that reported on the map	Provider only: The Map does not correctly reflect service that I facilitate to this location	100	20	Fixed Wireless	Served (Over 100/20 available)	Wireless
855830	207 MONROE STREET	MUSCATINE	IA	52761	1	12-Provider facilitates speeds faster than that reported on the map	Provider only: The Map does not correctly reflect service that I facilitate to this location	100	20	Fixed Wireless	Served (Over 100/20 available)	Wireless
855852	1210 RIDGEWOOD DRIVE	LE MARS	IA	51031	1	12-Provider facilitates speeds faster than that reported on the map	Provider only: The Map does not correctly reflect service that I facilitate to this location	100	20	Fixed Wireless	Served (Over 100/20 available)	Wireless
855872	2309 SOUTH FREDERICK AVENUE	OELWEIN	IA	50662	1	12-Provider facilitates speeds faster than that reported on the map	Provider only: The Map does not correctly reflect service that I facilitate to this location	100	20	Fixed Wireless	Served (Over 100/20 available)	Wireless
855914	80 IOWA STREET	ARNOLDS PARK	IA	51331	1	12-Provider facilitates speeds faster than that reported on the map	Provider only: The Map does not correctly reflect service that I facilitate to this location	100	20	Fixed Wireless	Served (Over 100/20 available)	Wireless
855950	15517 FURMAN ROAD	SPIRIT LAKE	IA	51360	1	12-Provider facilitates speeds faster than that reported on the map	Provider only: The Map does not correctly reflect service that I facilitate to this location	100	20	Fixed Wireless	Served (Over 100/20 available)	Wireless
855973	15007 RYAN RD	PEOSTA	IA	52068	1	12-Provider facilitates speeds faster than that reported on the map	Provider only: The Map does not correctly reflect service that I facilitate to this location	100	20	Fixed Wireless	Served (Over 100/20 available)	Wireless
856009	513 KILBOURN STREET	OSKALOOSA	IA	52577	1	12-Provider facilitates speeds faster than that reported on the map	Provider only: The Map does not correctly reflect service that I facilitate to this location	100	20	Fixed Wireless	Served (Over 100/20 available)	Wireless
856011	411 PARKINGTON DRIVE	MUSCATINE	IA	52761	1	12-Provider facilitates speeds faster than that reported on the map	Provider only: The Map does not correctly reflect service that I facilitate to this location	100	20	Fixed Wireless	Served (Over 100/20 available)	Wireless
856042	107 SOUTH MAIN STREET	OLDS	IA	52647	1	12-Provider facilitates speeds faster than that reported on the map	Provider only: The Map does not correctly reflect service that I facilitate to this location	100	20	Fixed Wireless	Served (Over 100/20 available)	Wireless
856202	2729 SPINNING WHEEL COURT	MUSCATINE	IA	52761	1	12-Provider facilitates speeds faster than that reported on the map	Provider only: The Map does not correctly reflect service that I facilitate to this location	100	20	Fixed Wireless	Served (Over 100/20 available)	Wireless
856218	551 SOUTH ELM STREET	AVOCA	IA	51521	1	12-Provider facilitates speeds faster than that reported on the map	Provider only: The Map does not correctly reflect service that I facilitate to this location	100	20	Fixed Wireless	Served (Over 100/20 available)	Wireless
856237	444 MEIRICK LANE	WAUCOMA	IA	52171	1	12-Provider facilitates speeds faster than that reported on the map	Provider only: The Map does not correctly reflect service that I facilitate to this location	100	20	Fixed Wireless	Served (Over 100/20 available)	Wireless
856270	1320 LAKEVIEW DRIVE	ELLSTON	IA	50074	1	12-Provider facilitates speeds faster than that reported on the map	Provider only: The Map does not correctly reflect service that I facilitate to this location	100	20	Fixed Wireless	Served (Over 100/20 available)	Wireless
856283	108 8TH AVENUE NORTHEAST	OELWEIN	IA	50662	1	12-Provider facilitates speeds faster than that reported on the map	Provider only: The Map does not correctly reflect service that I facilitate to this location	100	20	Fixed Wireless	Served (Over 100/20 available)	Wireless
856316	2004 8TH AVENUE EAST	OSKALOOSA	IA	52577	1	12-Provider facilitates speeds faster than that reported on the map	Provider only: The Map does not correctly reflect service that I facilitate to this location	100	20	Fixed Wireless	Served (Over 100/20 available)	Wireless
856380	501 EAST CHARLES STREET	OELWEIN	IA	50662	1	12-Provider facilitates speeds faster than that reported on the map	Provider only: The Map does not correctly reflect service that I facilitate to this location	100	20	Fixed Wireless	Served (Over 100/20 available)	Wireless
856424	1258 GREEN ACRES DRIVE	ELLSTON	IA	50074	1	12-Provider facilitates speeds faster than that reported on the map	Provider only: The Map does not correctly reflect service that I facilitate to this location	100	20	Fixed Wireless	Served (Over 100/20 available)	Wireless
856475	3215 250TH STREET	WINTHROP	IA	50682	1	12-Provider facilitates speeds faster than that reported on the map	Provider only: The Map does not correctly reflect service that I facilitate to this location	100	20	Fixed Wireless	Served (Over 100/20 available)	Wireless
856499	15744 LAKESHORE DRIVE	SPIRIT LAKE	IA	51360	1	12-Provider facilitates speeds faster than that reported on the map	Provider only: The Map does not correctly reflect service that I facilitate to this location	100	20	Fixed Wireless	Served (Over 100/20 available)	Wireless
856533	600 4TH STREET SOUTHEAST	OELWEIN	IA	50662	1	12-Provider facilitates speeds faster than that reported on the map	Provider only: The Map does not correctly reflect service that I facilitate to this location	100	20	Fixed Wireless	Served (Over 100/20 available)	Wireless
856551	505 NORTH RUMSEY STREET	EVERLY	IA	51338	1	12-Provider facilitates speeds faster than that reported on the map	Provider only: The Map does not correctly reflect service that I facilitate to this location	100	20	Fixed Wireless	Served (Over 100/20 available)	Wireless
856564	1005 FOX RUN DRIVE	OSKALOOSA	IA	52577	1	12-Provider facilitates speeds faster than that reported on the map	Provider only: The Map does not correctly reflect service that I facilitate to this location	100	20	Fixed Wireless	Served (Over 100/20 available)	Wireless
856687	303 SOUTHVIEW DRIVE	GRUNDY CENTER	IA	50638	1	12-Provider facilitates speeds faster than that reported on the map	Provider only: The Map does not correctly reflect service that I facilitate to this location	100	20	Fixed Wireless	Served (Over 100/20 available)	Wireless
856690	608 SOUTH FREDERICK AVENUE	OELWEIN	IA	50662	1	12-Provider facilitates speeds faster than that reported on the map	Provider only: The Map does not correctly reflect service that I facilitate to this location	100	20	Fixed Wireless	Served (Over 100/20 available)	Wireless
856727	1 7TH STREET NORTHWEST	OELWEIN	IA	50662	1	12-Provider facilitates speeds faster than that reported on the map	Provider only: The Map does not correctly reflect service that I facilitate to this location	100	20	Fixed Wireless	Served (Over 100/20 available)	Wireless
856738	911 3RD AVENUE NORTHEAST	OELWEIN	IA	50662	1	12-Provider facilitates speeds faster than that reported on the map	Provider only: The Map does not correctly reflect service that I facilitate to this location	100	20	Fixed Wireless	Served (Over 100/20 available)	Wireless
856744	305 7TH STREET	ALTON	IA	51003	1	12-Provider facilitates speeds faster than that reported on the map	Provider only: The Map does not correctly reflect service that I facilitate to this location	100	20	Fixed Wireless	Served (Over 100/20 available)	Wireless
856745	212 SOUTH ADAMS STREET	EVERLY	IA	51338	1	12-Provider facilitates speeds faster than that reported on the map	Provider only: The Map does not correctly reflect service that I facilitate to this location	100	20	Fixed Wireless	Served (Over 100/20 available)	Wireless
856757	13545 253RD AVENUE	SPIRIT LAKE	IA	51360	1	12-Provider facilitates speeds faster than that reported on the map	Provider only: The Map does not correctly reflect service that I facilitate to this location	100	20	Fixed Wireless	Served (Over 100/20 available)	Wireless
856766	2451 HUMMINGBIRD LANE	MUSCATINE	IA	52761	1	12-Provider facilitates speeds faster than that reported on the map	Provider only: The Map does not correctly reflect service that I facilitate to this location	100	20	Fixed Wireless	Served (Over 100/20 available)	Wireless
856794	309 NORTH CLARK STREET	WINFIELD	IA	52659	1	12-Provider facilitates speeds faster than that reported on the map	Provider only: The Map does not correctly reflect service that I facilitate to this location	100	20	Fixed Wireless	Served (Over 100/20 available)	Wireless
856824	2608 LAKESIDE AVENUE	MILFORD	IA	51351	1	12-Provider facilitates speeds faster than that reported on the map	Provider only: The Map does not correctly reflect service that I facilitate to this location	100	20	Fixed Wireless	Served (Over 100/20 available)	Wireless
856896	615 BROAD STREET	SABULA	IA	52070	1	12-Provider facilitates speeds faster than that reported on the map	Provider only: The Map does not correctly reflect service that I facilitate to this location	100	20	Fixed Wireless	Served (Over 100/20 available)	Wireless
856914	303 RHONDA ROAD	FAIRBANK	IA	50629	1	12-Provider facilitates speeds faster than that reported on the map	Provider only: The Map does not correctly reflect service that I facilitate to this location	100	20	Fixed Wireless	Served (Over 100/20 available)	Wireless
856998	1601 KIRKWOOD AVENUE	MILFORD	IA	51351	1	12-Provider facilitates speeds faster than that reported on the map	Provider only: The Map does not correctly reflect service that I facilitate to this location	100	20	Fixed Wireless	Served (Over 100/20 available)	Wireless
857069	103 SOUTH DECATUR STREET	KELLERTON	IA	50133	1	12-Provider facilitates speeds faster than that reported on the map	Provider only: The Map does not correctly reflect service that I facilitate to this location	100	20	Fixed Wireless	Served (Over 100/20 available)	Wireless
857118	4416 ADAM STREET	MUSCATINE	IA	52761	1	12-Provider facilitates speeds faster than that reported on the map	Provider only: The Map does not correctly reflect service that I facilitate to this location	100	20	Fixed Wireless	Served (Over 100/20 available)	Wireless
857216	2591 CANTERBURY ROAD	MUSCATINE	IA	52761	1	12-Provider facilitates speeds faster than that reported on the map	Provider only: The Map does not correctly reflect service that I facilitate to this location	100	20	Fixed Wireless	Served (Over 100/20 available)	Wireless
857281	1512 THOMAS STREET	REDFIELD	IA	50233	1	12-Provider facilitates speeds faster than that reported on the map	Provider only: The Map does not correctly reflect service that I facilitate to this location	100	20	Fixed Wireless	Served (Over 100/20 available)	Wireless
857284	2424 OSBURN AVENUE	OSKALOOSA	IA	52577	1	12-Provider facilitates speeds faster than that reported on the map	Provider only: The Map does not correctly reflect service that I facilitate to this location	100	20	Fixed Wireless	Served (Over 100/20 available)	Wireless
857325	14 HARVARD AVENUE	MAQUOKETA	IA	52060	1	12-Provider facilitates speeds faster than that reported on the map	Provider only: The Map does not correctly reflect service that I facilitate to this location	100	20	Fixed Wireless	Served (Over 100/20 available)	Wireless
857431	316 8TH AVENUE NORTHEAST	INDEPENDENCE	IA	50644	1	12-Provider facilitates speeds faster than that reported on the map	Provider only: The Map does not correctly reflect service that I facilitate to this location	100	20	Fixed Wireless	Served (Over 100/20 available)	Wireless
857445	509 E STREET NORTH	OSKALOOSA	IA	52577	1	12-Provider facilitates speeds faster than that reported on the map	Provider only: The Map does not correctly reflect service that I facilitate to this location	100	20	Fixed Wireless	Served (Over 100/20 available)	Wireless
857471	303 SOUTH OLIVE STREET	MAQUOKETA	IA	52060	1	12-Provider facilitates speeds faster than that reported on the map	Provider only: The Map does not correctly reflect service that I facilitate to this location	100	20	Fixed Wireless	Served (Over 100/20 available)	Wireless
857488	511 WEST SUMMIT STREET	MAQUOKETA	IA	52060	1	12-Provider facilitates speeds faster than that reported on the map	Provider only: The Map does not correctly reflect service that I facilitate to this location	100	20	Fixed Wireless	Served (Over 100/20 available)	Wireless
857520	305 NORTH MADISON STREET	WELLSBURG	IA	50680	1	12-Provider facilitates speeds faster than that reported on the map	Provider only: The Map does not correctly reflect service that I facilitate to this location	100	20	Fixed Wireless	Served (Over 100/20 available)	Wireless
857521	203 NORTH ADAMS STREET	EVERLY	IA	51338	1	12-Provider facilitates speeds faster than that reported on the map	Provider only: The Map does not correctly reflect service that I facilitate to this location	100	20	Fixed Wireless	Served (Over 100/20 available)	Wireless
857571	316 5TH STREET SOUTHEAST	INDEPENDENCE	IA	50644	1	12-Provider facilitates speeds faster than that reported on the map	Provider only: The Map does not correctly reflect service that I facilitate to this location	100	20	Fixed Wireless	Served (Over 100/20 available)	Wireless
857605	103 SOUTH CLARK STREET	WINFIELD	IA	52659	1	12-Provider facilitates speeds faster than that reported on the map	Provider only: The Map does not correctly reflect service that I facilitate to this location	100	20	Fixed Wireless	Served (Over 100/20 available)	Wireless
857639	148 PELLA AVENUE	OSKALOOSA	IA	52577	1	12-Provider facilitates speeds faster than that reported on the map	Provider only: The Map does not correctly reflect service that I facilitate to this location	100	20	Fixed Wireless	Served (Over 100/20 available)	Wireless
857712	15841 LAKESHORE DRIVE	SPIRIT LAKE	IA	51360	1	12-Provider facilitates speeds faster than that reported on the map	Provider only: The Map does not correctly reflect service that I facilitate to this location	100	20	Fixed Wireless	Served (Over 100/20 available)	Wireless
857719	1510 GRANT STREET	REDFIELD	IA	50233	1	12-Provider facilitates speeds faster than that reported on the map	Provider only: The Map does not correctly reflect service that I facilitate to this location	100	20	Fixed Wireless	Served (Over 100/20 available)	Wireless
857738	1521 EDGEWOOD DRIVE	MILFORD	IA	51351	1	12-Provider facilitates speeds faster than that reported on the map	Provider only: The Map does not correctly reflect service that I facilitate to this location	100	20	Fixed Wireless	Served (Over 100/20 available)	Wireless
857746	909 PLEASANT AVENUE	DECORAH	IA	52101	1	12-Provider facilitates speeds faster than that reported on the map	Provider only: The Map does not correctly reflect service that I facilitate to this location	100	20	Fixed Wireless	Served (Over 100/20 available)	Wireless
857755	1410 11TH AVENUE WEST	OSKALOOSA	IA	52577	1	12-Provider facilitates speeds faster than that reported on the map	Provider only: The Map does not correctly reflect service that I facilitate to this location	100	20	Fixed Wireless	Served (Over 100/20 available)	Wireless
857878	136 2ND AVENUE NORTHWEST	OELWEIN	IA	50662	1	12-Provider facilitates speeds faster than that reported on the map	Provider only: The Map does not correctly reflect service that I facilitate to this location	100	20	Fixed Wireless	Served (Over 100/20 available)	Wireless
857906	20916 BLUEWATER DRIVE	SPIRIT LAKE	IA	51360	1	12-Provider facilitates speeds faster than that reported on the map	Provider only: The Map does not correctly reflect service that I facilitate to this location	100	20	Fixed Wireless	Served (Over 100/20 available)	Wireless
858024	3136 BIG BEND ROAD	ELLSTON	IA	50074	1	12-Provider facilitates speeds faster than that reported on the map	Provider only: The Map does not correctly reflect service that I facilitate to this location	100	20	Fixed Wireless	Served (Over 100/20 available)	Wireless
858038	406 13TH AVENUE NORTHEAST	INDEPENDENCE	IA	50644	1	12-Provider facilitates speeds faster than that reported on the map	Provider only: The Map does not correctly reflect service that I facilitate to this location	100	20	Fixed Wireless	Served (Over 100/20 available)	Wireless
858073	506 MAIN STREET	ANITA	IA	50020	1	12-Provider facilitates speeds faster than that reported on the map	Provider only: The Map does not correctly reflect service that I facilitate to this location	100	20	Fixed Wireless	Served (Over 100/20 available)	Wireless
858107	1019 4TH STREET SOUTH	OSKALOOSA	IA	52577	1	12-Provider facilitates speeds faster than that reported on the map	Provider only: The Map does not correctly reflect service that I facilitate to this location	100	20	Fixed Wireless	Served (Over 100/20 available)	Wireless
858119	1737 WARD AVENUE	MUSCATINE	IA	52761	1	12-Provider facilitates speeds faster than that reported on the map	Provider only: The Map does not correctly reflect service that I facilitate to this location	100	20	Fixed Wireless	Served (Over 100/20 available)	Wireless
858185	325 12STH STREET	LAMONT	IA	50650	1	12-Provider facilitates speeds faster than that reported on the map	Provider only: The Map does not correctly reflect service that I facilitate to this location	100	20	Fixed Wireless	Served (Over 100/20 available)	Wireless
858239	15 5TH AVENUE SOUTHWEST	OELWEIN	IA	50662	1	12-Provider facilitates speeds faster than that reported on the map	Provider only: The Map does not correctly reflect service that I facilitate to this location	100	20	Fixed Wireless	Served (Over 100/20 available)	Wireless
858257	3725 AURORA AVENUE WEST	SPIRIT LAKE	IA	51360	1	12-Provider facilitates speeds faster than that reported on the map	Provider only: The Map does not correctly reflect service that I facilitate to this location	100	20	Fixed Wireless	Served (Over 100/20 available)	Wireless
858284	2463 BOBWHITE DRIVE	MUSCATINE	IA	52761	1	12-Provider facilitates speeds faster than that reported on the map	Provider only: The Map does not correctly reflect service that I facilitate to this location	100	20	Fixed Wireless	Served (Over 100/20 available)	Wireless
858316	24217 178TH STREET	OKOBOJI	IA	51355	1	12-Provider facilitates speeds faster than that reported on the map	Provider only: The Map does not correctly reflect service that I facilitate to this location	100	20	Fixed Wireless	Served (Over 100/20 available)	Wireless
858384	416 EAST CHARLES STREET	OELWEIN	IA	50662	1	12-Provider facilitates speeds faster than that reported on the map	Provider only: The Map does not correctly reflect service that I facilitate to this location	100	20	Fixed Wireless	Served (Over 100/20 available)	Wireless
858397	302 EAST PEARL STREET	WINFIELD	IA	52659	1	12-Provider facilitates speeds faster than that reported on the map	Provider only: The Map does not correctly reflect service that I facilitate to this location	100	20	Fixed Wireless	Served (Over 100/20 available)	Wireless
858459	4909 BRADLEY DRIVE	MUSCATINE	IA	52761	1	12-Provider facilitates speeds faster than that reported on the map	Provider only: The Map does not correctly reflect service that I facilitate to this location	100	20	Fixed Wireless	Served (Over 100/20 available)	Wireless
858522	206 SYCAMORE STREET	REINBECK	IA	50669	1	12-Provider facilitates speeds faster than that reported on the map	Provider only: The Map does not correctly reflect service that I facilitate to this location	100	20	Fixed Wireless	Served (Over 100/20 available)	Wireless
858553	1124 PROSPECT STREET	JESUP	IA	50648	1	12-Provider facilitates speeds faster than that reported on the map	Provider only: The Map does not correctly reflect service that I facilitate to this location	100	20	Fixed Wireless	Served (Over 100/20 available)	Wireless
858591	600 5TH STREET NORTHWEST	INDEPENDENCE	IA	50644	1	12-Provider facilitates speeds faster than that reported on the map	Provider only: The Map does not correctly reflect service that I facilitate to this location	100	20	Fixed Wireless	Served (Over 100/20 available)	Wireless
858613	1255 JAMES AVENUE	MT PLEASANT	IA	52641	1	12-Provider facilitates speeds faster than that reported on the map	Provider only: The Map does not correctly reflect service that I facilitate to this location	100	20	Fixed Wireless	Served (Over 100/20 available)	Wireless
858635	225 4TH AVENUE SOUTHEAST	OELWEIN	IA	50662	1	12-Provider facilitates speeds faster than that reported on the map	Provider only: The Map does not correctly reflect service that I facilitate to this location	100	20	Fixed Wireless	Served (Over 100/20 available)	Wireless
858693	707 SOUTH MAIN STREET	MT PLEASANT	IA	52641	1	12-Provider facilitates speeds faster than that reported on the map	Provider only: The Map does not correctly reflect service that I facilitate to this location	100	20	Fixed Wireless	Served (Over 100/20 available)	Wireless
858746	410 7TH STREET SOUTHWEST	INDEPENDENCE	IA	50644	1	12-Provider facilitates speeds faster than that reported on the map	Provider only: The Map does not correctly reflect service that I facilitate to this location	100	20	Fixed Wireless	Served (Over 100/20 available)	Wireless
858765	704 4TH AVENUE	ALTON	IA	51003	1	12-Provider facilitates speeds faster than that reported on the map	Provider only: The Map does not correctly reflect service that I facilitate to this location	100	20	Fixed Wireless	Served (Over 100/20 available)	Wireless
858816	200 OAK STREET	FORT ATKINSON	IA	52144	1	12-Provider facilitates speeds faster than that reported on the map	Provider only: The Map does not correctly reflect service that I facilitate to this location	100	20	Fixed Wireless	Served (Over 100/20 available)	Wireless
858962	24305 178TH STREET	OKOBOJI	IA	51355	1	12-Provider facilitates speeds faster than that reported on the map	Provider only: The Map does not correctly reflect service that I facilitate to this location	100	20	Fixed Wireless	Served (Over 100/20 available)	Wireless
858990	1828 HIGHWAY 38	MUSCATINE	IA	52761	1	12-Provider facilitates speeds faster than that reported on the map	Provider only: The Map does not correctly reflect service that I facilitate to this location	100	20	Fixed Wireless	Served (Over 100/20 available)	Wireless
859021	809 8TH STREET NORTHWEST	INDEPENDENCE	IA	50644	1	12-Provider facilitates speeds faster than that reported on the map	Provider only: The Map does not correctly reflect service that I facilitate to this location	100	20	Fixed Wireless	Served (Over 100/20 available)	Wireless
859062	46 YALE AVENUE	MAQUOKETA	IA	52060	1	12-Provider facilitates speeds faster than that reported on the map	Provider only: The Map does not correctly reflect service that I facilitate to this location	100	20	Fixed Wireless	Served (Over 100/20 available)	Wireless
859094	110 PHEASANT LANE	HUDSON	IA	50643	1	12-Provider facilitates speeds faster than that reported on the map	Provider only: The Map does not correctly reflect service that I facilitate to this location	100	20	Fixed Wireless	Served (Over 100/20 available)	Wireless
859152	212 3RD STREET NORTHEAST	OELWEIN	IA	50662	1	12-Provider facilitates speeds faster than that reported on the map	Provider only: The Map does not correctly reflect service that I facilitate to this location	100	20	Fixed Wireless	Served (Over 100/20 available)	Wireless
859164	105 MONROE STREET	LAMONT	IA	50650	1	12-Provider facilitates speeds faster than that reported on the map	Provider only: The Map does not correctly reflect service that I facilitate to this location	100	20	Fixed Wireless	Served (Over 100/20 available)	Wireless
859171	508 9TH AVENUE SOUTHWEST	INDEPENDENCE	IA	50644	1	12-Provider facilitates speeds faster than that reported on the map	Provider only: The Map does not correctly reflect service that I facilitate to this location	100	20	Fixed Wireless	Served (Over 100/20 available)	Wireless
859181	2251 ROYAL AVENUE	SPIRIT LAKE	IA	51360	1	12-Provider facilitates speeds faster than that reported on the map	Provider only: The Map does not correctly reflect service that I facilitate to this location	100	20	Fixed Wireless	Served (Over 100/20 available)	Wireless
859240	408 EAST WATER STREET	FAYETTE	IA	52142	1	12-Provider facilitates speeds faster than that reported on the map	Provider only: The Map does not correctly reflect service that I facilitate to this location	100	20	Fixed Wireless	Served (Over 100/20 available)	Wireless
859245	6707 40TH STREET	AURORA	IA	50607	1	12-Provider facilitates speeds faster than that reported on the map	Provider only: The Map does not correctly reflect service that I facilitate to this location	100	20	Fixed Wireless	Served (Over 100/20 available)	Wireless
859301	720 1ST AVENUE NORTHEAST	OELWEIN	IA	50662	1	12-Provider facilitates speeds faster than that reported on the map	Provider only: The Map does not correctly reflect service that I facilitate to this location	100	20	Fixed Wireless	Served (Over 100/20 available)	Wireless
859306	409 MICHIGAN AVENUE	ANITA	IA	50020	1	12-Provider facilitates speeds faster than that reported on the map	Provider only: The Map does not correctly reflect service that I facilitate to this location	100	20	Fixed Wireless	Served (Over 100/20 available)	Wireless
859380	303 H AVENUE	GRUNDY CENTER	IA	50638	1	12-Provider facilitates speeds faster than that reported on the map	Provider only: The Map does not correctly reflect service that I facilitate to this location	100	20	Fixed Wireless	Served (Over 100/20 available)	Wireless
859414	1816 F AVENUE	MUSCATINE	IA	52761	1	12-Provider facilitates speeds faster than that reported on the map	Provider only: The Map does not correctly reflect service that I facilitate to this location	100	20	Fixed Wireless	Served (Over 100/20 available)	Wireless

859445	112 PARK AVENUE	ARLINGTON	IA	50606	1	12-Provider facilitates speeds faster than that reported on the map	Provider only: The Map does not correctly reflect service that I facilitate to this location	100	20	Fixed Wireless	Served (Over 100/20 available)	Wireless
859446	302 C STREET NORTH	OSKALOOSA	IA	52577	1	12-Provider facilitates speeds faster than that reported on the map	Provider only: The Map does not correctly reflect service that I facilitate to this location	100	20	Fixed Wireless	Served (Over 100/20 available)	Wireless
859526	306 EAST 3RD STREET	EVERLY	IA	51338	1	12-Provider facilitates speeds faster than that reported on the map	Provider only: The Map does not correctly reflect service that I facilitate to this location	100	20	Fixed Wireless	Served (Over 100/20 available)	Wireless
859552	2679 NORTHWOOD DRIVE	MUSCATINE	IA	52761	1	12-Provider facilitates speeds faster than that reported on the map	Provider only: The Map does not correctly reflect service that I facilitate to this location	100	20	Fixed Wireless	Served (Over 100/20 available)	Wireless
859580	206 EAST APPLE STREET	MAQUOKETA	IA	52060	1	12-Provider facilitates speeds faster than that reported on the map	Provider only: The Map does not correctly reflect service that I facilitate to this location	100	20	Fixed Wireless	Served (Over 100/20 available)	Wireless
859595	10437 CYPRESS DR	PEOSTA	IA	52068	1	12-Provider facilitates speeds faster than that reported on the map	Provider only: The Map does not correctly reflect service that I facilitate to this location	100	20	Fixed Wireless	Served (Over 100/20 available)	Wireless
859604	516 3RD STREET NORTH	OSKALOOSA	IA	52577	1	12-Provider facilitates speeds faster than that reported on the map	Provider only: The Map does not correctly reflect service that I facilitate to this location	100	20	Fixed Wireless	Served (Over 100/20 available)	Wireless
859681	111 NORTH 5TH STREET	MAQUOKETA	IA	52060	1	12-Provider facilitates speeds faster than that reported on the map	Provider only: The Map does not correctly reflect service that I facilitate to this location	100	20	Fixed Wireless	Served (Over 100/20 available)	Wireless
859734	321 GRANT STREET	MILES	IA	52064	1	12-Provider facilitates speeds faster than that reported on the map	Provider only: The Map does not correctly reflect service that I facilitate to this location	100	20	Fixed Wireless	Served (Over 100/20 available)	Wireless
859742	203 ROBERTS COURT	INDEPENDENCE	IA	50644	1	12-Provider facilitates speeds faster than that reported on the map	Provider only: The Map does not correctly reflect service that I facilitate to this location	100	20	Fixed Wireless	Served (Over 100/20 available)	Wireless
859743	7774 40TH STREET	AURORA	IA	50607	1	12-Provider facilitates speeds faster than that reported on the map	Provider only: The Map does not correctly reflect service that I facilitate to this location	100	20	Fixed Wireless	Served (Over 100/20 available)	Wireless
859826	217 5TH AVENUE SOUTHEAST	OELWEIN	IA	50662	1	12-Provider facilitates speeds faster than that reported on the map	Provider only: The Map does not correctly reflect service that I facilitate to this location	100	20	Fixed Wireless	Served (Over 100/20 available)	Wireless
859849	14809 LANSING STREET	REDFIELD	IA	50233	1	12-Provider facilitates speeds faster than that reported on the map	Provider only: The Map does not correctly reflect service that I facilitate to this location	100	20	Fixed Wireless	Served (Over 100/20 available)	Wireless
859928	202 NORTH STATE STREET	TERRIL	IA	51364	1	12-Provider facilitates speeds faster than that reported on the map	Provider only: The Map does not correctly reflect service that I facilitate to this location	100	20	Fixed Wireless	Served (Over 100/20 available)	Wireless
859942	204 SOUTH BASHFORD STREET	WINFIELD	IA	52659	1	12-Provider facilitates speeds faster than that reported on the map	Provider only: The Map does not correctly reflect service that I facilitate to this location	100	20	Fixed Wireless	Served (Over 100/20 available)	Wireless
859954	20 HILLSIDE DRIVE EAST	OELWEIN	IA	50662	1	12-Provider facilitates speeds faster than that reported on the map	Provider only: The Map does not correctly reflect service that I facilitate to this location	100	20	Fixed Wireless	Served (Over 100/20 available)	Wireless
859977	1108 HILL AVENUE	SPIRIT LAKE	IA	51360	1	12-Provider facilitates speeds faster than that reported on the map	Provider only: The Map does not correctly reflect service that I facilitate to this location	100	20	Fixed Wireless	Served (Over 100/20 available)	Wireless
859984	809 G AVENUE	GRUNDY CENTER	IA	50638	1	12-Provider facilitates speeds faster than that reported on the map	Provider only: The Map does not correctly reflect service that I facilitate to this location	100	20	Fixed Wireless	Served (Over 100/20 available)	Wireless
860060	740 2ND AVENUE SOUTHEAST	OELWEIN	IA	50662	1	12-Provider facilitates speeds faster than that reported on the map	Provider only: The Map does not correctly reflect service that I facilitate to this location	100	20	Fixed Wireless	Served (Over 100/20 available)	Wireless
860096	244 3RD STREET NORTH	WINTHROP	IA	50682	1	12-Provider facilitates speeds faster than that reported on the map	Provider only: The Map does not correctly reflect service that I facilitate to this location	100	20	Fixed Wireless	Served (Over 100/20 available)	Wireless
860205	3241 COUNTY HIGHWAY J55	LAMONI	IA	50140	1	12-Provider facilitates speeds faster than that reported on the map	Provider only: The Map does not correctly reflect service that I facilitate to this location	100	20	Fixed Wireless	Served (Over 100/20 available)	Wireless
860228	301 NORTH GRANT STREET	EVERLY	IA	51338	1	12-Provider facilitates speeds faster than that reported on the map	Provider only: The Map does not correctly reflect service that I facilitate to this location	100	20	Fixed Wireless	Served (Over 100/20 available)	Wireless
860246	2330 OSBURN AVENUE	OSKALOOSA	IA	52577	1	12-Provider facilitates speeds faster than that reported on the map	Provider only: The Map does not correctly reflect service that I facilitate to this location	100	20	Fixed Wireless	Served (Over 100/20 available)	Wireless
860347	15450 SOUTHWOOD CT	PEOSTA	IA	52068	1	12-Provider facilitates speeds faster than that reported on the map	Provider only: The Map does not correctly reflect service that I facilitate to this location	100	20	Fixed Wireless	Served (Over 100/20 available)	Wireless
860360	2679 MILLRIDGE LANE	OSKALOOSA	IA	52577	1	12-Provider facilitates speeds faster than that reported on the map	Provider only: The Map does not correctly reflect service that I facilitate to this location	100	20	Fixed Wireless	Served (Over 100/20 available)	Wireless
860383	910 11TH STREET	SPIRIT LAKE	IA	51360	1	12-Provider facilitates speeds faster than that reported on the map	Provider only: The Map does not correctly reflect service that I facilitate to this location	100	20	Fixed Wireless	Served (Over 100/20 available)	Wireless
860422	2314 HIGHWAY 23	OSKALOOSA	IA	52577	1	12-Provider facilitates speeds faster than that reported on the map	Provider only: The Map does not correctly reflect service that I facilitate to this location	100	20	Fixed Wireless	Served (Over 100/20 available)	Wireless
860468	130 SOLAR DRIVE	OSKALOOSA	IA	52577	1	12-Provider facilitates speeds faster than that reported on the map	Provider only: The Map does not correctly reflect service that I facilitate to this location	100	20	Fixed Wireless	Served (Over 100/20 available)	Wireless
860493	256 NORTH HIGHWAY 71	ARNOLDS PARK	IA	51331	1	12-Provider facilitates speeds faster than that reported on the map	Provider only: The Map does not correctly reflect service that I facilitate to this location	100	20	Fixed Wireless	Served (Over 100/20 available)	Wireless
860502	1433 193RD AVENUE	SPIRIT LAKE	IA	51360	1	12-Provider facilitates speeds faster than that reported on the map	Provider only: The Map does not correctly reflect service that I facilitate to this location	100	20	Fixed Wireless	Served (Over 100/20 available)	Wireless
860525	307 SOUTH SMITH STREET	OLDS	IA	52647	1	12-Provider facilitates speeds faster than that reported on the map	Provider only: The Map does not correctly reflect service that I facilitate to this location	100	20	Fixed Wireless	Served (Over 100/20 available)	Wireless
860616	1411 HILL AVENUE	SPIRIT LAKE	IA	51360	1	12-Provider facilitates speeds faster than that reported on the map	Provider only: The Map does not correctly reflect service that I facilitate to this location	100	20	Fixed Wireless	Served (Over 100/20 available)	Wireless
860618	414 STEVENS STREET	JESUP	IA	50648	1	12-Provider facilitates speeds faster than that reported on the map	Provider only: The Map does not correctly reflect service that I facilitate to this location	100	20	Fixed Wireless	Served (Over 100/20 available)	Wireless
860646	808 CHRISTIANS TRAIL	FAIRBANK	IA	50629	1	12-Provider facilitates speeds faster than that reported on the map	Provider only: The Map does not correctly reflect service that I facilitate to this location	100	20	Fixed Wireless	Served (Over 100/20 available)	Wireless
860656	3116 SUNNER AVENUE	SPIRIT LAKE	IA	51360	1	12-Provider facilitates speeds faster than that reported on the map	Provider only: The Map does not correctly reflect service that I facilitate to this location	100	20	Fixed Wireless	Served (Over 100/20 available)	Wireless
860770	201 SOUTH LOCUST STREET	WINFIELD	IA	52659	1	12-Provider facilitates speeds faster than that reported on the map	Provider only: The Map does not correctly reflect service that I facilitate to this location	100	20	Fixed Wireless	Served (Over 100/20 available)	Wireless
860790	1511 LAKESHORE DRIVE	OKOBOJI	IA	51355	1	12-Provider facilitates speeds faster than that reported on the map	Provider only: The Map does not correctly reflect service that I facilitate to this location	100	20	Fixed Wireless	Served (Over 100/20 available)	Wireless
860805	6750 CHAVENELLE RD	DUBUQUE	IA	52002	1	12-Provider facilitates speeds faster than that reported on the map	Provider only: The Map does not correctly reflect service that I facilitate to this location	100	20	Fixed Wireless	Served (Over 100/20 available)	Wireless
860808	608 1ST STREET SOUTH	OSKALOOSA	IA	52577	1	12-Provider facilitates speeds faster than that reported on the map	Provider only: The Map does not correctly reflect service that I facilitate to this location	100	20	Fixed Wireless	Served (Over 100/20 available)	Wireless
860840	405 1ST STREET NORTH	OSKALOOSA	IA	52577	1	12-Provider facilitates speeds faster than that reported on the map	Provider only: The Map does not correctly reflect service that I facilitate to this location	100	20	Fixed Wireless	Served (Over 100/20 available)	Wireless
860856	1245 4TH STREET	JESUP	IA	50648	1	12-Provider facilitates speeds faster than that reported on the map	Provider only: The Map does not correctly reflect service that I facilitate to this location	100	20	Fixed Wireless	Served (Over 100/20 available)	Wireless
860990	513 3RD STREET SOUTHEAST	INDEPENDENCE	IA	50644	1	12-Provider facilitates speeds faster than that reported on the map	Provider only: The Map does not correctly reflect service that I facilitate to this location	100	20	Fixed Wireless	Served (Over 100/20 available)	Wireless
861047	646 LEE DRIVE	LE MARS	IA	51031	1	12-Provider facilitates speeds faster than that reported on the map	Provider only: The Map does not correctly reflect service that I facilitate to this location	100	20	Fixed Wireless	Served (Over 100/20 available)	Wireless
861054	855 PROSPECT STREET	JESUP	IA	50648	1	12-Provider facilitates speeds faster than that reported on the map	Provider only: The Map does not correctly reflect service that I facilitate to this location	100	20	Fixed Wireless	Served (Over 100/20 available)	Wireless
861069	1102 MAIN STREET	ANITA	IA	50020	1	12-Provider facilitates speeds faster than that reported on the map	Provider only: The Map does not correctly reflect service that I facilitate to this location	100	20	Fixed Wireless	Served (Over 100/20 available)	Wireless
861116	2131 FAREWAY DRIVE	MUSCATINE	IA	52761	1	12-Provider facilitates speeds faster than that reported on the map	Provider only: The Map does not correctly reflect service that I facilitate to this location	100	20	Fixed Wireless	Served (Over 100/20 available)	Wireless
861194	1165 FOX RIDGE ROAD	DIKE	IA	50624	1	12-Provider facilitates speeds faster than that reported on the map	Provider only: The Map does not correctly reflect service that I facilitate to this location	100	20	Fixed Wireless	Served (Over 100/20 available)	Wireless
861221	4800 LONG DRIVE	MUSCATINE	IA	52761	1	12-Provider facilitates speeds faster than that reported on the map	Provider only: The Map does not correctly reflect service that I facilitate to this location	100	20	Fixed Wireless	Served (Over 100/20 available)	Wireless
861271	401 5TH STREET	GRUNDY CENTER	IA	50638	1	12-Provider facilitates speeds faster than that reported on the map	Provider only: The Map does not correctly reflect service that I facilitate to this location	100	20	Fixed Wireless	Served (Over 100/20 available)	Wireless
861385	202 MICHIGAN AVENUE	ANITA	IA	50020	1	12-Provider facilitates speeds faster than that reported on the map	Provider only: The Map does not correctly reflect service that I facilitate to this location	100	20	Fixed Wireless	Served (Over 100/20 available)	Wireless
861438	755 DUROE STREET	JESUP	IA	50648	1	12-Provider facilitates speeds faster than that reported on the map	Provider only: The Map does not correctly reflect service that I facilitate to this location	100	20	Fixed Wireless	Served (Over 100/20 available)	Wireless
861444	2203 CIRCLE DRIVE WEST	SPIRIT LAKE	IA	51360	1	12-Provider facilitates speeds faster than that reported on the map	Provider only: The Map does not correctly reflect service that I facilitate to this location	100	20	Fixed Wireless	Served (Over 100/20 available)	Wireless
861451	13991 130TH STREET	MAYNARD	IA	50655	1	12-Provider facilitates speeds faster than that reported on the map	Provider only: The Map does not correctly reflect service that I facilitate to this location	100	20	Fixed Wireless	Served (Over 100/20 available)	Wireless
861507	1206 MORNINGSIDE DRIVE	OKOBOJI	IA	51355	1	12-Provider facilitates speeds faster than that reported on the map	Provider only: The Map does not correctly reflect service that I facilitate to this location	100	20	Fixed Wireless	Served (Over 100/20 available)	Wireless
861553	1095 PGA DRIVE	LE MARS	IA	51031	1	12-Provider facilitates speeds faster than that reported on the map	Provider only: The Map does not correctly reflect service that I facilitate to this location	100	20	Fixed Wireless	Served (Over 100/20 available)	Wireless
861626	15268 WAR EAGLE BOULEVARD	SPIRIT LAKE	IA	51360	1	12-Provider facilitates speeds faster than that reported on the map	Provider only: The Map does not correctly reflect service that I facilitate to this location	100	20	Fixed Wireless	Served (Over 100/20 available)	Wireless
861663	207 IOWA STREET	ARNOLDS PARK	IA	51331	1	12-Provider facilitates speeds faster than that reported on the map	Provider only: The Map does not correctly reflect service that I facilitate to this location	100	20	Fixed Wireless	Served (Over 100/20 available)	Wireless
861701	3322 ANASTASIA PLACE	MUSCATINE	IA	52761	1	12-Provider facilitates speeds faster than that reported on the map	Provider only: The Map does not correctly reflect service that I facilitate to this location	100	20	Fixed Wireless	Served (Over 100/20 available)	Wireless
861713	1514 EAST 5TH STREET	MUSCATINE	IA	52761	1	12-Provider facilitates speeds faster than that reported on the map	Provider only: The Map does not correctly reflect service that I facilitate to this location	100	20	Fixed Wireless	Served (Over 100/20 available)	Wireless
861741	525 HOPKINS STREET	JESUP	IA	50648	1	12-Provider facilitates speeds faster than that reported on the map	Provider only: The Map does not correctly reflect service that I facilitate to this location	100	20	Fixed Wireless	Served (Over 100/20 available)	Wireless
861811	15166 LINCOLN BOULEVARD	SPIRIT LAKE	IA	51360	1	12-Provider facilitates speeds faster than that reported on the map	Provider only: The Map does not correctly reflect service that I facilitate to this location	100	20	Fixed Wireless	Served (Over 100/20 available)	Wireless
861812	1413 38TH STREET	SPIRIT LAKE	IA	51360	1	12-Provider facilitates speeds faster than that reported on the map	Provider only: The Map does not correctly reflect service that I facilitate to this location	100	20	Fixed Wireless	Served (Over 100/20 available)	Wireless
861827	1000 5TH AVENUE NORTHEAST	INDEPENDENCE	IA	50644	1	12-Provider facilitates speeds faster than that reported on the map	Provider only: The Map does not correctly reflect service that I facilitate to this location	100	20	Fixed Wireless	Served (Over 100/20 available)	Wireless
861906	2288 MERINO AVENUE	OSKALOOSA	IA	52577	1	12-Provider facilitates speeds faster than that reported on the map	Provider only: The Map does not correctly reflect service that I facilitate to this location	100	20	Fixed Wireless	Served (Over 100/20 available)	Wireless
861973	34342 IRVING COURT	EARLHAM	IA	50072	1	12-Provider facilitates speeds faster than that reported on the map	Provider only: The Map does not correctly reflect service that I facilitate to this location	100	20	Fixed Wireless	Served (Over 100/20 available)	Wireless
862036	811 C AVENUE WEST	OSKALOOSA	IA	52577	1	12-Provider facilitates speeds faster than that reported on the map	Provider only: The Map does not correctly reflect service that I facilitate to this location	100	20	Fixed Wireless	Served (Over 100/20 available)	Wireless
862042	107 MCKENSEY DRIVE	MAQUOKETA	IA	52060	1	12-Provider facilitates speeds faster than that reported on the map	Provider only: The Map does not correctly reflect service that I facilitate to this location	100	20	Fixed Wireless	Served (Over 100/20 available)	Wireless
862089	101 SOUTH LOCUST STREET	WINFIELD	IA	52659	1	12-Provider facilitates speeds faster than that reported on the map	Provider only: The Map does not correctly reflect service that I facilitate to this location	100	20	Fixed Wireless	Served (Over 100/20 available)	Wireless
862132	710 WASHINGTON STREET	DECORAH	IA	52101	1	12-Provider facilitates speeds faster than that reported on the map	Provider only: The Map does not correctly reflect service that I facilitate to this location	100	20	Fixed Wireless	Served (Over 100/20 available)	Wireless
862156	805 RIVER STREET SOUTH	DECORAH	IA	52101	1	12-Provider facilitates speeds faster than that reported on the map	Provider only: The Map does not correctly reflect service that I facilitate to this location	100	20	Fixed Wireless	Served (Over 100/20 available)	Wireless
862208	3192 INDIAN POINT DRIVE	ELLSTON	IA	50074	1	12-Provider facilitates speeds faster than that reported on the map	Provider only: The Map does not correctly reflect service that I facilitate to this location	100	20	Fixed Wireless	Served (Over 100/20 available)	Wireless
862246	512 5TH AVENUE NORTHEAST	INDEPENDENCE	IA	50644	1	12-Provider facilitates speeds faster than that reported on the map	Provider only: The Map does not correctly reflect service that I facilitate to this location	100	20	Fixed Wireless	Served (Over 100/20 available)	Wireless
862268	9212 HOLMES ROAD	HUDSON	IA	50643	1	12-Provider facilitates speeds faster than that reported on the map	Provider only: The Map does not correctly reflect service that I facilitate to this location	100	20	Fixed Wireless	Served (Over 100/20 available)	Wireless
862294	500 WEST ANGUS COURT	MAQUOKETA	IA	52060	1	12-Provider facilitates speeds faster than that reported on the map	Provider only: The Map does not correctly reflect service that I facilitate to this location	100	20	Fixed Wireless	Served (Over 100/20 available)	Wireless
862387	5 HILLSIDE DRIVE EAST	OELWEIN	IA	50662	1	12-Provider facilitates speeds faster than that reported on the map	Provider only: The Map does not correctly reflect service that I facilitate to this location	100	20	Fixed Wireless	Served (Over 100/20 available)	Wireless
862394	308 15TH AVE PLACE	INDEPENDENCE	IA	50644	1	12-Provider facilitates speeds faster than that reported on the map	Provider only: The Map does not correctly reflect service that I facilitate to this location	100	20	Fixed Wireless	Served (Over 100/20 available)	Wireless
862400	815 AINSWORTH STREET	JESUP	IA	50648	1	12-Provider facilitates speeds faster than that reported on the map	Provider only: The Map does not correctly reflect service that I facilitate to this location	100	20	Fixed Wireless	Served (Over 100/20 available)	Wireless
862413	1097 240TH STREET	JESUP	IA	50648	1	12-Provider facilitates speeds faster than that reported on the map	Provider only: The Map does not correctly reflect service that I facilitate to this location	100	20	Fixed Wireless	Served (Over 100/20 available)	Wireless
862434	1014 C AVENUE EAST	OSKALOOSA	IA	52577	1	12-Provider facilitates speeds faster than that reported on the map	Provider only: The Map does not correctly reflect service that I facilitate to this location	100	20	Fixed Wireless	Served (Over 100/20 available)	Wireless
862457	903 TIMBER DRIVE	MAQUOKETA	IA	52060	1	12-Provider facilitates speeds faster than that reported on the map	Provider only: The Map does not correctly reflect service that I facilitate to this location	100	20	Fixed Wireless	Served (Over 100/20 available)	Wireless
862462	1406 2ND STREET SOUTH	OSKALOOSA	IA	52577	1	12-Provider facilitates speeds faster than that reported on the map	Provider only: The Map does not correctly reflect service that I facilitate to this location	100	20	Fixed Wireless	Served (Over 100/20 available)	Wireless
862478	2670 BECKY THATCHER ROAD	MUSCATINE	IA	52761	1	12-Provider facilitates speeds faster than that reported on the map	Provider only: The Map does not correctly reflect service that I facilitate to this location	100	20	Fixed Wireless	Served (Over 100/20 available)	Wireless
862520	604 MAPLE STREET	CALMAR	IA	52132	1	12-Provider facilitates speeds faster than that reported on the map	Provider only: The Map does not correctly reflect service that I facilitate to this location	100	20	Fixed Wireless	Served (Over 100/20 available)	Wireless
862527	609 SOUTH ADAMS STREET	WELLSBURG	IA	50680	1	12-Provider facilitates speeds faster than that reported on the map	Provider only: The Map does not correctly reflect service that I facilitate to this location	100	20	Fixed Wireless	Served (Over 100/20 available)	Wireless
862532	1501 GRAND AVENUE	MUSCATINE	IA	52761	1	12-Provider facilitates speeds faster than that reported on the map	Provider only: The Map does not correctly reflect service that I facilitate to this location	100	20	Fixed Wireless	Served (Over 100/20 available)	Wireless
862535	1412 GREEN STREET NORTH	OSKALOOSA	IA	52577	1	12-Provider facilitates speeds faster than that reported on the map	Provider only: The Map does not correctly reflect service that I facilitate to this location	100	20	Fixed Wireless	Served (Over 100/20 available)	Wireless
862560	226 WATER STREET EAST	DECORAH	IA	52101	1	12-Provider facilitates speeds faster than that reported on the map	Provider only: The Map does not correctly reflect service that I facilitate to this location	100	20	Fixed Wireless	Served (Over 100/20 available)	Wireless
862587	407 4TH AVENUE SOUTHWEST	INDEPENDENCE	IA	50644	1	12-Provider facilitates speeds faster than that reported on the map	Provider only: The Map does not correctly reflect service that I facilitate to this location	100	20	Fixed Wireless	Served (Over 100/20 available)	Wireless
862599	1606 GIVEN AVENUE	MILFORD	IA	51351	1	12-Provider facilitates speeds faster than that reported on the map	Provider only: The Map does not correctly reflect service that I facilitate to this location	100	20	Fixed Wireless	Served (Over 100/20 available)	Wireless
862603	501 WEST PLATT STREET	MAQUOKETA	IA	52060	1	12-Provider facilitates speeds faster than that reported on the map	Provider only: The Map does not correctly reflect service that I facilitate to this location	100	20	Fixed Wireless	Served (Over 100/20 available)	Wireless
862608	113 WEST DELTA STREET	HANCOCK	IA	51536	1	12-Provider facilitates speeds faster than that reported on the map	Provider only: The Map does not correctly reflect service that I facilitate to this location	100	20	Fixed Wireless	Served (Over 100/20 available)	Wireless
862622	312 6TH AVENUE NORTHEAST	INDEPENDENCE	IA	50644	1	12-Provider facilitates speeds faster than that reported on the map	Provider only: The Map does not correctly reflect service that I facilitate to this location	100	20	Fixed Wireless	Served (Over 100/20 available)	Wireless
862645	411 THOMAS AVENUE	MAQUOKETA	IA	52060	1	12-Provider facilitates speeds faster than that reported on the map	Provider only: The Map does not correctly reflect service that I facilitate to this location	100	20	Fixed Wireless	Served (Over 100/20 available)	Wireless
862676	907 WEST FARMLAND DRIVE	MAQUOKETA	IA	52060	1	12-Provider facilitates speeds faster than that reported on the map	Provider only: The Map does not correctly reflect service that I facilitate to this location	100	20	Fixed Wireless	Served (Over 100/20 available)	Wireless
862688	2689 HIGHWAY 63	OSKALOOSA	IA	52577	1	12-Provider facilitates speeds faster than that reported on the map	Provider only: The Map does not correctly reflect service that I facilitate to this location	100	20	Fixed Wireless	Served (Over 100/20 available)	Wireless
862689	3269 260TH STREET	FAIRBANK	IA	50629	1	12-Provider facilitates speeds faster than that reported on the map	Provider only: The Map does not correctly reflect service that I facilitate to this location	100	20	Fixed Wireless	Served (Over 100/20 available)	Wireless
862718	834 LEROY STREET	MUSCATINE	IA	52761	1	12-Provider facilitates speeds faster than that reported on the map	Provider only: The Map does not correctly reflect service that I facilitate to this location	100	20	Fixed Wireless	Served (Over 100/20 available)	Wireless
862733	338 WEST NORTH STREET	DIKE	IA	50624	1	12-Provider facilitates speeds faster than that reported on the map	Provider only: The Map does not correctly reflect service that I facilitate to this location	100	20	Fixed Wireless	Served (Over 100/20 available)	Wireless
862751	1609 LAKESHORE DRIVE	OKOBOJI	IA	51355	1	12-Provider facilitates speeds faster than that reported on the map	Provider only: The Map does not correctly reflect service that I facilitate to this location	100	20	Fixed Wireless	Served (Over 100/20 available)	Wireless
862814	802 2ND AVENUE SOUTHWEST	OELWEIN	IA	50662	1	12-Provider facilitates speeds faster than that reported on the map	Provider only: The Map does not correctly reflect service that I facilitate to this location	100	20	Fixed Wireless	Served (Over 100/20 available)	Wireless
862883	1501 FURMAN ROAD	SPIRIT LAKE	IA	51360	1	12-Provider facilitates speeds faster than that reported on the map	Provider only: The Map does not correctly reflect service that I facilitate to this location	100	20	Fixed Wireless	Served (Over 100/20 available)	Wireless
862902	501 NORTH MONROE STREET	WELLSBURG	IA	50680	1	12-Provider facilitates speeds faster than that reported on the map	Provider only: The Map does not correctly reflect service that I facilitate to this location	100	20	Fixed Wireless	Served (Over 100/20 available)	Wireless
862936	20549 DOLPHIN ROAD	SPIRIT LAKE	IA	51360	1	12-Provider facilitates speeds faster than that reported on the map	Provider only: The Map does not correctly reflect service that I facilitate to this location	100	20	Fixed Wireless	Served (Over 100/20 available)	Wireless
862980	702 WEST FARMLAND DRIVE	MAQUOKETA	IA	52060	1	12-Provider facilitates speeds faster than that reported on the map	Provider only: The Map does not correctly reflect service that I facilitate to this location	100	20	Fixed Wireless	Served (Over 100/20 available)	Wireless
862984	514 SPRING CREEK VILLAGE COURT	OSKALOOSA	IA	52577	1	12-Provider facilitates speeds faster than that reported on the map	Provider only: The Map does not correctly reflect service that I facilitate to this location	100	20	Fixed Wireless	Served (Over 100/20 available)	Wireless
863073	109 SOUTH EAST STREET	NORTH ENGLISH	IA	52316	1	12-Provider facilitates speeds faster than that reported on the map	Provider only: The Map does not correctly reflect service that I facilitate to this location	100	20	Fixed Wireless	Served (Over 100/20 available)	Wireless
863079	202 15TH AVENUE EAST	OSKALOOSA	IA	52577	1	12-Provider facilitates speeds faster than that reported on the map	Provider only: The Map does not correctly reflect service that I facilitate to this location	100	20	Fixed Wireless	Served (Over 100/20 available)	Wireless
863110	308 SOUTH CLARK STREET	MAQUOKETA	IA	52060	1	12-Provider facilitates speeds faster than that reported on the map	Provider only: The Map does not correctly reflect service that I facilitate to this location	100	20	Fixed Wireless	Served (Over 100/20 available)	Wireless
863116	279 LAKESHORE DRIVE	ARNOLDS PARK	IA	51331	1	12-Provider facilitates speeds faster than that reported on the map	Provider only: The Map does not correctly reflect service that I facilitate to this location	100	20	Fixed Wireless	Served (Over 100/20 available)	Wireless
863163	309 MONROE STREET	MUSCATINE	IA	52761	1	12-Provider facilitates speeds faster than that reported on the map	Provider only: The Map does not correctly reflect service that I facilitate to this location	100	20	Fixed Wireless	Served (Over 100/20 available)	Wireless
863212	833 ROBIN ROAD	MUSCATINE	IA	52761	1	12-Provider facilitates speeds faster than that reported on the map	Provider only: The Map does not correctly reflect service that I facilitate to this location	100	20	Fixed Wireless	Served (Over 100/20 available)	Wireless
863232	205 EAST OAK STREET	NORTH ENGLISH	IA	52316	1	12-Provider facilitates speeds faster than that reported on the map	Provider only: The Map does not correctly reflect service that I facilitate to this location	100	20	Fixed Wireless	Served (Over 100/20 available)	Wireless
863257	607 7TH AVENUE NORTHEAST	INDEPENDENCE	IA	50644	1	12-Provider facilitates speeds faster than that reported on the map	Provider only: The Map does not correctly reflect service that I facilitate to this location	100	20	Fixed Wireless	Served (Over 100/20 available)	Wireless
863286	2528 170TH AVENUE	DECORAH	IA	52101	1	12-Provider facilitates speeds faster than that reported on the map	Provider only: The Map does not correctly reflect service that I facilitate to this location	100	20	Fixed Wireless	Served (Over 100/20 available)	Wireless
863289	1615 1ST STREET EAST	INDEPENDENCE	IA	50644	1	12-Provider facilitates speeds faster than that reported on the map	Provider only: The Map does not correctly reflect service that I facilitate to this location	100	20	Fixed Wireless	Served (Over 100/20 available)	Wireless
863329	802 JUNIPER DRIVE	INDEPENDENCE	IA	50644	1	12-Provider facilitates speeds faster than that reported on the map	Provider only: The Map does not correctly reflect service that I facilitate to this location	100	20	Fixed Wireless	Served (Over 100/20 available)	Wireless
863378	503 C AVENUE EAST	OSKALOOSA	IA	52577	1	12-Provider facilitates speeds faster than that reported on the map	Provider only: The Map does not correctly reflect service that I facilitate to this location	100	20	Fixed Wireless	Served (Over 100/20 available)	Wireless
863412	501 SOUTH 5TH STREET	MAQUOKETA	IA	52060	1	12-Provider facilitates speeds faster than that reported on the map	Provider only: The Map does not correctly reflect service that I facilitate to this location	100	20	Fixed Wireless	Served (Over 100/20 available)	Wireless
863569	833 1ST AVENUE SOUTHWEST	OELWEIN	IA	50662	1	12-Provider facilitates speeds faster than that reported on the map	Provider only: The Map does not correctly reflect service that I facilitate to this location	100	20	Fixed Wireless	Served (Over 100/20 available)	Wireless
863584	2985 200TH STREET	WINTHROP	IA	50682	1	12-Provider facilitates speeds faster than that reported on the map	Provider only: The Map does not correctly reflect service that I facilitate to this location	100	20	Fixed Wireless	Served (Over 100/20 available)	Wireless
863591	1311 EDEN CIRCLE	ELLSTON	IA	50074	1	12-Provider facilitates speeds faster than that reported on the map	Provider only: The Map does not correctly reflect service that I facilitate to this location	100	20	Fixed Wireless	Served (Over 100/20 available)	Wireless
863597	107 BROADWAY STREET	REINBECK	IA	50669	1	12-Provider facilitates speeds faster than that reported on the map	Provider only: The Map does not correctly reflect service that I facilitate to this location	100	20	Fixed Wireless	Served (Over 100/20 available)	Wireless
863636	106 EAST 2ND STREET	EVERLY	IA	51338	1	12-Provider facilitates speeds faster than that reported on the map	Provider only: The Map does not correctly reflect service that I facilitate to this location	100	20	Fixed Wireless	Served (Over 100/20 available)	Wireless
863645	431 THOMAS AVENUE	MAQUOKETA	IA	52060	1	12-Provider facilitates speeds faster than that reported on the map	Provider only: The Map does not correctly reflect service that I facilitate to this location	100	20	Fixed Wireless	Served (Over 100/20 available)	Wireless
863668	206 SOUTH LOCUST STREET	WINFIELD	IA	52659	1	12-Provider facilitates speeds faster than that reported on the map	Provider only: The Map does not correctly reflect service that I facilitate to this location	100	20	Fixed Wireless	Served (Over 100/20 available)	Wireless

863682	105 EAST MAPLE STREET	MAQUOKETA	IA	52060	1	12-Provider facilitates speeds faster than that reported on the map	Provider only: The Map does not correctly reflect service that I facilitate to this location	100	20	Fixed Wireless	Served (Over 100/20 available)	Wireless
863712	215 EAST CHEROKEE STREET	NORTH ENGLISH	IA	52316	1	12-Provider facilitates speeds faster than that reported on the map	Provider only: The Map does not correctly reflect service that I facilitate to this location	100	20	Fixed Wireless	Served (Over 100/20 available)	Wireless
863744	502 14TH STREET NORTHEAST	INDEPENDENCE	IA	50644	1	12-Provider facilitates speeds faster than that reported on the map	Provider only: The Map does not correctly reflect service that I facilitate to this location	100	20	Fixed Wireless	Served (Over 100/20 available)	Wireless
863745	361 SOUTH CHESTNUT STREET	AVOCA	IA	51521	1	12-Provider facilitates speeds faster than that reported on the map	Provider only: The Map does not correctly reflect service that I facilitate to this location	100	20	Fixed Wireless	Served (Over 100/20 available)	Wireless
863765	7015 LAKESHORE DRIVE	OKOBOJI	IA	51355	1	12-Provider facilitates speeds faster than that reported on the map	Provider only: The Map does not correctly reflect service that I facilitate to this location	100	20	Fixed Wireless	Served (Over 100/20 available)	Wireless
863803	516 6TH AVENUE SOUTHEAST	OELWEIN	IA	50662	1	12-Provider facilitates speeds faster than that reported on the map	Provider only: The Map does not correctly reflect service that I facilitate to this location	100	20	Fixed Wireless	Served (Over 100/20 available)	Wireless
863844	202 NORTH FREDERICK AVENUE	OELWEIN	IA	50662	1	12-Provider facilitates speeds faster than that reported on the map	Provider only: The Map does not correctly reflect service that I facilitate to this location	100	20	Fixed Wireless	Served (Over 100/20 available)	Wireless
863879	1407 D AVENUE WEST	OSKALOOSA	IA	52577	1	12-Provider facilitates speeds faster than that reported on the map	Provider only: The Map does not correctly reflect service that I facilitate to this location	100	20	Fixed Wireless	Served (Over 100/20 available)	Wireless
863891	717 LIBERTY STREET	ARLINGTON	IA	50606	1	12-Provider facilitates speeds faster than that reported on the map	Provider only: The Map does not correctly reflect service that I facilitate to this location	100	20	Fixed Wireless	Served (Over 100/20 available)	Wireless
863898	15699 WHITE OAK DR	PEOSTA	IA	52068	1	12-Provider facilitates speeds faster than that reported on the map	Provider only: The Map does not correctly reflect service that I facilitate to this location	100	20	Fixed Wireless	Served (Over 100/20 available)	Wireless
863913	14805 RYAN RD	PEOSTA	IA	52068	1	12-Provider facilitates speeds faster than that reported on the map	Provider only: The Map does not correctly reflect service that I facilitate to this location	100	20	Fixed Wireless	Served (Over 100/20 available)	Wireless
864003	15520 LANDINGS AVENUE	SPIRIT LAKE	IA	51360	1	12-Provider facilitates speeds faster than that reported on the map	Provider only: The Map does not correctly reflect service that I facilitate to this location	100	20	Fixed Wireless	Served (Over 100/20 available)	Wireless
864091	812 2ND AVENUE NORTHEAST	INDEPENDENCE	IA	50644	1	12-Provider facilitates speeds faster than that reported on the map	Provider only: The Map does not correctly reflect service that I facilitate to this location	100	20	Fixed Wireless	Served (Over 100/20 available)	Wireless
864144	705 SOUTH 4TH STREET	MAQUOKETA	IA	52060	1	12-Provider facilitates speeds faster than that reported on the map	Provider only: The Map does not correctly reflect service that I facilitate to this location	100	20	Fixed Wireless	Served (Over 100/20 available)	Wireless
864205	102 SOUTH DECATUR STREET	KELLERTON	IA	50133	1	12-Provider facilitates speeds faster than that reported on the map	Provider only: The Map does not correctly reflect service that I facilitate to this location	100	20	Fixed Wireless	Served (Over 100/20 available)	Wireless
864241	5107 LAKESHORE DRIVE	OKOBOJI	IA	51355	1	12-Provider facilitates speeds faster than that reported on the map	Provider only: The Map does not correctly reflect service that I facilitate to this location	100	20	Fixed Wireless	Served (Over 100/20 available)	Wireless
864286	6311 LAKESHORE DRIVE	OKOBOJI	IA	51355	1	12-Provider facilitates speeds faster than that reported on the map	Provider only: The Map does not correctly reflect service that I facilitate to this location	100	20	Fixed Wireless	Served (Over 100/20 available)	Wireless
864363	408 NORTH 5TH STREET	MAQUOKETA	IA	52060	1	12-Provider facilitates speeds faster than that reported on the map	Provider only: The Map does not correctly reflect service that I facilitate to this location	100	20	Fixed Wireless	Served (Over 100/20 available)	Wireless
864527	2699 BECKY THATCHER ROAD	MUSCATINE	IA	52761	1	12-Provider facilitates speeds faster than that reported on the map	Provider only: The Map does not correctly reflect service that I facilitate to this location	100	20	Fixed Wireless	Served (Over 100/20 available)	Wireless
864533	33532 I AVENUE	EARLHAM	IA	50072	1	12-Provider facilitates speeds faster than that reported on the map	Provider only: The Map does not correctly reflect service that I facilitate to this location	100	20	Fixed Wireless	Served (Over 100/20 available)	Wireless
864537	1301 20TH STREET	SPIRIT LAKE	IA	51360	1	12-Provider facilitates speeds faster than that reported on the map	Provider only: The Map does not correctly reflect service that I facilitate to this location	100	20	Fixed Wireless	Served (Over 100/20 available)	Wireless
864642	418 2ND STREET	DIKE	IA	50624	1	12-Provider facilitates speeds faster than that reported on the map	Provider only: The Map does not correctly reflect service that I facilitate to this location	100	20	Fixed Wireless	Served (Over 100/20 available)	Wireless
864659	2010 MULBERRY AVENUE	MUSCATINE	IA	52761	1	12-Provider facilitates speeds faster than that reported on the map	Provider only: The Map does not correctly reflect service that I facilitate to this location	100	20	Fixed Wireless	Served (Over 100/20 available)	Wireless
864661	757 E STREET NORTH	OSKALOOSA	IA	52577	1	12-Provider facilitates speeds faster than that reported on the map	Provider only: The Map does not correctly reflect service that I facilitate to this location	100	20	Fixed Wireless	Served (Over 100/20 available)	Wireless
864663	1301 HIGH AVENUE WEST	OSKALOOSA	IA	52577	1	12-Provider facilitates speeds faster than that reported on the map	Provider only: The Map does not correctly reflect service that I facilitate to this location	100	20	Fixed Wireless	Served (Over 100/20 available)	Wireless
864669	415 HAMILTON STREET WEST	WINTHROP	IA	50682	1	12-Provider facilitates speeds faster than that reported on the map	Provider only: The Map does not correctly reflect service that I facilitate to this location	100	20	Fixed Wireless	Served (Over 100/20 available)	Wireless
864770	333 EAST WASHINGTON STREET	NORTH ENGLISH	IA	52316	1	12-Provider facilitates speeds faster than that reported on the map	Provider only: The Map does not correctly reflect service that I facilitate to this location	100	20	Fixed Wireless	Served (Over 100/20 available)	Wireless
864771	113 MADISON STREET	MUSCATINE	IA	52761	1	12-Provider facilitates speeds faster than that reported on the map	Provider only: The Map does not correctly reflect service that I facilitate to this location	100	20	Fixed Wireless	Served (Over 100/20 available)	Wireless
864917	31309 BIRCH AVENUE	ACKLEY	IA	50601	1	12-Provider facilitates speeds faster than that reported on the map	Provider only: The Map does not correctly reflect service that I facilitate to this location	100	20	Fixed Wireless	Served (Over 100/20 available)	Wireless
864937	1105 30TH STREET	SPIRIT LAKE	IA	51360	1	12-Provider facilitates speeds faster than that reported on the map	Provider only: The Map does not correctly reflect service that I facilitate to this location	100	20	Fixed Wireless	Served (Over 100/20 available)	Wireless
864964	101 EAST KIMBALL STREET	HANCOCK	IA	51536	1	12-Provider facilitates speeds faster than that reported on the map	Provider only: The Map does not correctly reflect service that I facilitate to this location	100	20	Fixed Wireless	Served (Over 100/20 available)	Wireless
864976	206 NORTH GRANT STREET	EVERLY	IA	51338	1	12-Provider facilitates speeds faster than that reported on the map	Provider only: The Map does not correctly reflect service that I facilitate to this location	100	20	Fixed Wireless	Served (Over 100/20 available)	Wireless
864981	1104 1ST STREET NORTHEAST	OELWEIN	IA	50662	1	12-Provider facilitates speeds faster than that reported on the map	Provider only: The Map does not correctly reflect service that I facilitate to this location	100	20	Fixed Wireless	Served (Over 100/20 available)	Wireless
864984	1412 3RD STREET NORTHEAST	INDEPENDENCE	IA	50644	1	12-Provider facilitates speeds faster than that reported on the map	Provider only: The Map does not correctly reflect service that I facilitate to this location	100	20	Fixed Wireless	Served (Over 100/20 available)	Wireless
864989	1005 JULIA STREET	OKOBOJI	IA	51355	1	12-Provider facilitates speeds faster than that reported on the map	Provider only: The Map does not correctly reflect service that I facilitate to this location	100	20	Fixed Wireless	Served (Over 100/20 available)	Wireless
865001	424 3RD STREET NORTH	OSKALOOSA	IA	52577	1	12-Provider facilitates speeds faster than that reported on the map	Provider only: The Map does not correctly reflect service that I facilitate to this location	100	20	Fixed Wireless	Served (Over 100/20 available)	Wireless
865044	329 LINCOLN STREET	MILES	IA	52064	1	12-Provider facilitates speeds faster than that reported on the map	Provider only: The Map does not correctly reflect service that I facilitate to this location	100	20	Fixed Wireless	Served (Over 100/20 available)	Wireless
865059	14546 RYAN RD	PEOSTA	IA	52068	1	12-Provider facilitates speeds faster than that reported on the map	Provider only: The Map does not correctly reflect service that I facilitate to this location	100	20	Fixed Wireless	Served (Over 100/20 available)	Wireless
865109	13518 G AVENUE	WELLSBURG	IA	50680	1	12-Provider facilitates speeds faster than that reported on the map	Provider only: The Map does not correctly reflect service that I facilitate to this location	100	20	Fixed Wireless	Served (Over 100/20 available)	Wireless
865153	1949 14TH STREET NORTHEAST	INDEPENDENCE	IA	50644	1	12-Provider facilitates speeds faster than that reported on the map	Provider only: The Map does not correctly reflect service that I facilitate to this location	100	20	Fixed Wireless	Served (Over 100/20 available)	Wireless
865188	315 1ST AVENUE	ALTON	IA	51003	1	12-Provider facilitates speeds faster than that reported on the map	Provider only: The Map does not correctly reflect service that I facilitate to this location	100	20	Fixed Wireless	Served (Over 100/20 available)	Wireless
865202	1438 INDIAN HILLS DRIVE	SPIRIT LAKE	IA	51360	1	12-Provider facilitates speeds faster than that reported on the map	Provider only: The Map does not correctly reflect service that I facilitate to this location	100	20	Fixed Wireless	Served (Over 100/20 available)	Wireless
865225	203 SOUTH HUNTSBERRY STREET	WINFIELD	IA	52659	1	12-Provider facilitates speeds faster than that reported on the map	Provider only: The Map does not correctly reflect service that I facilitate to this location	100	20	Fixed Wireless	Served (Over 100/20 available)	Wireless
865281	107 VERNON STREET	DECORAH	IA	52101	1	12-Provider facilitates speeds faster than that reported on the map	Provider only: The Map does not correctly reflect service that I facilitate to this location	100	20	Fixed Wireless	Served (Over 100/20 available)	Wireless
865285	212 NORTH KNOLLRIDGE STREET	NORTH ENGLISH	IA	52316	1	12-Provider facilitates speeds faster than that reported on the map	Provider only: The Map does not correctly reflect service that I facilitate to this location	100	20	Fixed Wireless	Served (Over 100/20 available)	Wireless
865326	1321 EAST 5TH STREET	MUSCATINE	IA	52761	1	12-Provider facilitates speeds faster than that reported on the map	Provider only: The Map does not correctly reflect service that I facilitate to this location	100	20	Fixed Wireless	Served (Over 100/20 available)	Wireless
865364	304 REID STREET	LEIGHTON	IA	50143	1	12-Provider facilitates speeds faster than that reported on the map	Provider only: The Map does not correctly reflect service that I facilitate to this location	100	20	Fixed Wireless	Served (Over 100/20 available)	Wireless
865383	934 2ND STREET	JESUP	IA	50648	1	12-Provider facilitates speeds faster than that reported on the map	Provider only: The Map does not correctly reflect service that I facilitate to this location	100	20	Fixed Wireless	Served (Over 100/20 available)	Wireless
865420	1753 310TH STREET	LAKE CITY	IA	51449	1	12-Provider facilitates speeds faster than that reported on the map	Provider only: The Map does not correctly reflect service that I facilitate to this location	100	20	Fixed Wireless	Served (Over 100/20 available)	Wireless
865450	761 SOUTH OAK STREET	AVOCA	IA	51521	1	12-Provider facilitates speeds faster than that reported on the map	Provider only: The Map does not correctly reflect service that I facilitate to this location	100	20	Fixed Wireless	Served (Over 100/20 available)	Wireless
865453	2202 17TH STREET	SPIRIT LAKE	IA	51360	1	12-Provider facilitates speeds faster than that reported on the map	Provider only: The Map does not correctly reflect service that I facilitate to this location	100	20	Fixed Wireless	Served (Over 100/20 available)	Wireless
865466	302 NORTH OLIVE STREET	MAQUOKETA	IA	52060	1	12-Provider facilitates speeds faster than that reported on the map	Provider only: The Map does not correctly reflect service that I facilitate to this location	100	20	Fixed Wireless	Served (Over 100/20 available)	Wireless
865530	912 EAST 9TH STREET	MUSCATINE	IA	52761	1	12-Provider facilitates speeds faster than that reported on the map	Provider only: The Map does not correctly reflect service that I facilitate to this location	100	20	Fixed Wireless	Served (Over 100/20 available)	Wireless
865547	1919 INDIAN WAY	OSKALOOSA	IA	52577	1	12-Provider facilitates speeds faster than that reported on the map	Provider only: The Map does not correctly reflect service that I facilitate to this location	100	20	Fixed Wireless	Served (Over 100/20 available)	Wireless
865555	719 SOUTHLAWN COURT	OELWEIN	IA	50662	1	12-Provider facilitates speeds faster than that reported on the map	Provider only: The Map does not correctly reflect service that I facilitate to this location	100	20	Fixed Wireless	Served (Over 100/20 available)	Wireless
865630	320 CHURCH STREET	LAMONT	IA	50650	1	12-Provider facilitates speeds faster than that reported on the map	Provider only: The Map does not correctly reflect service that I facilitate to this location	100	20	Fixed Wireless	Served (Over 100/20 available)	Wireless
865676	107 COLGATE AVENUE	MAQUOKETA	IA	52060	1	12-Provider facilitates speeds faster than that reported on the map	Provider only: The Map does not correctly reflect service that I facilitate to this location	100	20	Fixed Wireless	Served (Over 100/20 available)	Wireless
865688	817 RIVER STREET SOUTH	DECORAH	IA	52101	1	12-Provider facilitates speeds faster than that reported on the map	Provider only: The Map does not correctly reflect service that I facilitate to this location	100	20	Fixed Wireless	Served (Over 100/20 available)	Wireless
865721	61 DEWEY STREET	ARNOLDS PARK	IA	51331	1	12-Provider facilitates speeds faster than that reported on the map	Provider only: The Map does not correctly reflect service that I facilitate to this location	100	20	Fixed Wireless	Served (Over 100/20 available)	Wireless
865727	114 8TH AVENUE NORTHWEST	INDEPENDENCE	IA	50644	1	12-Provider facilitates speeds faster than that reported on the map	Provider only: The Map does not correctly reflect service that I facilitate to this location	100	20	Fixed Wireless	Served (Over 100/20 available)	Wireless
865733	4905 BRADLEY DRIVE	MUSCATINE	IA	52761	1	12-Provider facilitates speeds faster than that reported on the map	Provider only: The Map does not correctly reflect service that I facilitate to this location	100	20	Fixed Wireless	Served (Over 100/20 available)	Wireless
865763	727 FOX RUN DRIVE	OSKALOOSA	IA	52577	1	12-Provider facilitates speeds faster than that reported on the map	Provider only: The Map does not correctly reflect service that I facilitate to this location	100	20	Fixed Wireless	Served (Over 100/20 available)	Wireless
865832	8 9TH AVENUE SOUTHEAST	OELWEIN	IA	50662	1	12-Provider facilitates speeds faster than that reported on the map	Provider only: The Map does not correctly reflect service that I facilitate to this location	100	20	Fixed Wireless	Served (Over 100/20 available)	Wireless
865888	316 2ND STREET SOUTHEAST	INDEPENDENCE	IA	50644	1	12-Provider facilitates speeds faster than that reported on the map	Provider only: The Map does not correctly reflect service that I facilitate to this location	100	20	Fixed Wireless	Served (Over 100/20 available)	Wireless
865954	1975 THREE ELMS PARK ROAD	INDEPENDENCE	IA	50644	1	12-Provider facilitates speeds faster than that reported on the map	Provider only: The Map does not correctly reflect service that I facilitate to this location	100	20	Fixed Wireless	Served (Over 100/20 available)	Wireless
865961	104 2ND AVENUE	HOLLAND	IA	50642	1	12-Provider facilitates speeds faster than that reported on the map	Provider only: The Map does not correctly reflect service that I facilitate to this location	100	20	Fixed Wireless	Served (Over 100/20 available)	Wireless
865982	416 OBRIEN COURT	INDEPENDENCE	IA	50644	1	12-Provider facilitates speeds faster than that reported on the map	Provider only: The Map does not correctly reflect service that I facilitate to this location	100	20	Fixed Wireless	Served (Over 100/20 available)	Wireless
866065	2478 HUMMINGBIRD LANE	MUSCATINE	IA	52761	1	12-Provider facilitates speeds faster than that reported on the map	Provider only: The Map does not correctly reflect service that I facilitate to this location	100	20	Fixed Wireless	Served (Over 100/20 available)	Wireless
866066	207 CLINTON AVENUE	ALTON	IA	51003	1	12-Provider facilitates speeds faster than that reported on the map	Provider only: The Map does not correctly reflect service that I facilitate to this location	100	20	Fixed Wireless	Served (Over 100/20 available)	Wireless
866081	53740 HWY 64	SABULA	IA	52070	1	12-Provider facilitates speeds faster than that reported on the map	Provider only: The Map does not correctly reflect service that I facilitate to this location	100	20	Fixed Wireless	Served (Over 100/20 available)	Wireless
866086	15873 WHITE OAK DR	PEOSTA	IA	52068	1	12-Provider facilitates speeds faster than that reported on the map	Provider only: The Map does not correctly reflect service that I facilitate to this location	100	20	Fixed Wireless	Served (Over 100/20 available)	Wireless
866131	1803 MULBERRY AVENUE	MUSCATINE	IA	52761	1	12-Provider facilitates speeds faster than that reported on the map	Provider only: The Map does not correctly reflect service that I facilitate to this location	100	20	Fixed Wireless	Served (Over 100/20 available)	Wireless
866160	1612 PARK AVENUE SOUTH	OSKALOOSA	IA	52577	1	12-Provider facilitates speeds faster than that reported on the map	Provider only: The Map does not correctly reflect service that I facilitate to this location	100	20	Fixed Wireless	Served (Over 100/20 available)	Wireless
866170	300 5TH AVENUE SOUTHEAST	OELWEIN	IA	50662	1	12-Provider facilitates speeds faster than that reported on the map	Provider only: The Map does not correctly reflect service that I facilitate to this location	100	20	Fixed Wireless	Served (Over 100/20 available)	Wireless
866188	703 SERENITY COURT	DECORAH	IA	52101	1	12-Provider facilitates speeds faster than that reported on the map	Provider only: The Map does not correctly reflect service that I facilitate to this location	100	20	Fixed Wireless	Served (Over 100/20 available)	Wireless
866191	3412 CLERMONT DRIVE	MUSCATINE	IA	52761	1	12-Provider facilitates speeds faster than that reported on the map	Provider only: The Map does not correctly reflect service that I facilitate to this location	100	20	Fixed Wireless	Served (Over 100/20 available)	Wireless
866222	911 LAKE STREET	SABULA	IA	52070	1	12-Provider facilitates speeds faster than that reported on the map	Provider only: The Map does not correctly reflect service that I facilitate to this location	100	20	Fixed Wireless	Served (Over 100/20 available)	Wireless
866280	458 SOUTH MAPLE STREET	AVOCA	IA	51521	1	12-Provider facilitates speeds faster than that reported on the map	Provider only: The Map does not correctly reflect service that I facilitate to this location	100	20	Fixed Wireless	Served (Over 100/20 available)	Wireless
866294	1014 HAWLEY STREET	JESUP	IA	50648	1	12-Provider facilitates speeds faster than that reported on the map	Provider only: The Map does not correctly reflect service that I facilitate to this location	100	20	Fixed Wireless	Served (Over 100/20 available)	Wireless
866336	206 SOUTH WHITE STREET	OLDS	IA	52647	1	12-Provider facilitates speeds faster than that reported on the map	Provider only: The Map does not correctly reflect service that I facilitate to this location	100	20	Fixed Wireless	Served (Over 100/20 available)	Wireless
866365	906 WEST CHARLES STREET	OELWEIN	IA	50662	1	12-Provider facilitates speeds faster than that reported on the map	Provider only: The Map does not correctly reflect service that I facilitate to this location	100	20	Fixed Wireless	Served (Over 100/20 available)	Wireless
866375	180 FAIRWAY DRIVE	DIKE	IA	50624	1	12-Provider facilitates speeds faster than that reported on the map	Provider only: The Map does not correctly reflect service that I facilitate to this location	100	20	Fixed Wireless	Served (Over 100/20 available)	Wireless
866433	5 2ND AVENUE NORTHWEST	OELWEIN	IA	50662	1	12-Provider facilitates speeds faster than that reported on the map	Provider only: The Map does not correctly reflect service that I facilitate to this location	100	20	Fixed Wireless	Served (Over 100/20 available)	Wireless
866454	416 SOUTH MAIN STREET	MAQUOKETA	IA	52060	1	12-Provider facilitates speeds faster than that reported on the map	Provider only: The Map does not correctly reflect service that I facilitate to this location	100	20	Fixed Wireless	Served (Over 100/20 available)	Wireless
866664	905 7TH STREET SOUTH	OSKALOOSA	IA	52577	1	12-Provider facilitates speeds faster than that reported on the map	Provider only: The Map does not correctly reflect service that I facilitate to this location	100	20	Fixed Wireless	Served (Over 100/20 available)	Wireless
866669	13690 240TH AVENUE	SPIRIT LAKE	IA	51360	1	12-Provider facilitates speeds faster than that reported on the map	Provider only: The Map does not correctly reflect service that I facilitate to this location	100	20	Fixed Wireless	Served (Over 100/20 available)	Wireless
866701	16702 130TH STREET	APLINGTON	IA	50604	1	12-Provider facilitates speeds faster than that reported on the map	Provider only: The Map does not correctly reflect service that I facilitate to this location	100	20	Fixed Wireless	Served (Over 100/20 available)	Wireless
866736	1117 2ND AVENUE EAST	OSKALOOSA	IA	52577	1	12-Provider facilitates speeds faster than that reported on the map	Provider only: The Map does not correctly reflect service that I facilitate to this location	100	20	Fixed Wireless	Served (Over 100/20 available)	Wireless
866743	216 1ST STREET EAST	INDEPENDENCE	IA	50644	1	12-Provider facilitates speeds faster than that reported on the map	Provider only: The Map does not correctly reflect service that I facilitate to this location	100	20	Fixed Wireless	Served (Over 100/20 available)	Wireless
866744	1609 G AVENUE	GRUNDY CENTER	IA	50638	1	12-Provider facilitates speeds faster than that reported on the map	Provider only: The Map does not correctly reflect service that I facilitate to this location	100	20	Fixed Wireless	Served (Over 100/20 available)	Wireless
866887	2905 HIGHWAY 22	MUSCATINE	IA	52761	1	12-Provider facilitates speeds faster than that reported on the map	Provider only: The Map does not correctly reflect service that I facilitate to this location	100	20	Fixed Wireless	Served (Over 100/20 available)	Wireless
866909	4600 CLOVER STREET	MUSCATINE	IA	52761	1	12-Provider facilitates speeds faster than that reported on the map	Provider only: The Map does not correctly reflect service that I facilitate to this location	100	20	Fixed Wireless	Served (Over 100/20 available)	Wireless
866954	15225 LINCOLN BOULEVARD	SPIRIT LAKE	IA	51360	1	12-Provider facilitates speeds faster than that reported on the map	Provider only: The Map does not correctly reflect service that I facilitate to this location	100	20	Fixed Wireless	Served (Over 100/20 available)	Wireless
866989	901 F STREET SOUTH	OSKALOOSA	IA	52577	1	12-Provider facilitates speeds faster than that reported on the map	Provider only: The Map does not correctly reflect service that I facilitate to this location	100	20	Fixed Wireless	Served (Over 100/20 available)	Wireless
867078	50826 658TH LANE	ATLANTIC	IA	50022	1	12-Provider facilitates speeds faster than that reported on the map	Provider only: The Map does not correctly reflect service that I facilitate to this location	100	20	Fixed Wireless	Served (Over 100/20 available)	Wireless
867120	4946 ABRAMS DRIVE	MUSCATINE	IA	52761	1	12-Provider facilitates speeds faster than that reported on the map	Provider only: The Map does not correctly reflect service that I facilitate to this location	100	20	Fixed Wireless	Served (Over 100/20 available)	Wireless
867139	805 3RD AVENUE NORTHEAST	INDEPENDENCE	IA	50644	1	12-Provider facilitates speeds faster than that reported on the map	Provider only: The Map does not correctly reflect service that I facilitate to this location	100	20	Fixed Wireless	Served (Over 100/20 available)	Wireless
867211	2419 MCMULLIN DRIVE	OSKALOOSA	IA	52577	1	12-Provider facilitates speeds faster than that reported on the map	Provider only: The Map does not correctly reflect service that I facilitate to this location	100	20	Fixed Wireless	Served (Over 100/20 available)	Wireless
867234	233 WEST DIKE STREET	DIKE	IA	50624	1	12-Provider facilitates speeds faster than that reported on the map	Provider only: The Map does not correctly reflect service that I facilitate to this location	100	20	Fixed Wireless	Served (Over 100/20 available)	Wireless
867241	838 LEROY STREET	MUSCATINE	IA	52761	1	12-Provider facilitates speeds faster than that reported on the map	Provider only: The Map does not correctly reflect service that I facilitate to this location	100	20	Fixed Wireless	Served (Over 100/20 available)	Wireless
867250	1107 OKOBOJI BOULEVARD	MILFORD	IA	51351	1	12-Provider facilitates speeds faster than that reported on the map	Provider only: The Map does not correctly reflect service that I facilitate to this location	100	20	Fixed Wireless	Served (Over 100/20 available)	Wireless
867291	1501 8TH AVENUE WEST	OSKALOOSA	IA	52577	1	12-Provider facilitates speeds faster than that reported on the map	Provider only: The Map does not correctly reflect service that I facilitate to this location	100	20	Fixed Wireless	Served (Over 100/20 available)	Wireless
867317	110 EAST DUNCAN STREET	HANCOCK	IA	51536	1	12-Provider facilitates speeds faster than that reported on the map	Provider only: The Map does not correctly reflect service that I facilitate to this location	100	20	Fixed Wireless	Served (Over 100/20 available)	Wireless
867362	118 NORTH MATTESON STREET	MAQUOKETA	IA	52060	1	12-Provider facilitates speeds faster than that reported on the map	Provider only: The Map does not correctly reflect service that I facilitate to this location	100	20	Fixed Wireless	Served (Over 100/20 available)	Wireless
867379	108 ROSENBERGER AVENUE	OSKALOOSA	IA	52577	1	12-Provider facilitates speeds faster than that reported on the map	Provider only: The Map does not correctly reflect service that I facilitate to this location	100	20	Fixed Wireless	Served (Over 100/20 available)	Wireless
867465	705 8TH AVENUE NORTHEAST	INDEPENDENCE	IA	50644	1	12-Provider facilitates speeds faster than that reported on the map	Provider only: The Map does not correctly reflect service that I facilitate to this location	100	20	Fixed Wireless	Served (Over 100/20 available)	Wireless
867512	712 13TH STREET NORTHEAST	INDEPENDENCE	IA	50644	1	12-Provider facilitates speeds faster than that reported on the map	Provider only: The Map does not correctly reflect service that I facilitate to this location	100	20	Fixed Wireless	Served (Over 100/20 available)	Wireless
867531	405 H AVENUE EAST	OSKALOOSA	IA	52577	1	12-Provider facilitates speeds faster than that reported on the map	Provider only: The Map does not correctly reflect service that I facilitate to this location	100	20	Fixed Wireless	Served (Over 100/20 available)	Wireless
867538	1274 LAKE VIEW	ELLSTON	IA	50074	1	12-Provider facilitates speeds faster than that reported on the map	Provider only: The Map does not correctly reflect service that I facilitate to this location	100	20	Fixed Wireless	Served (Over 100/20 available)	Wireless
867559	345 MAIN STREET	OYENS	IA	51045	1	12-Provider facilitates speeds faster than that reported on the map	Provider only: The Map does not correctly reflect service that I facilitate to this location	100	20	Fixed Wireless	Served (Over 100/20 available)	Wireless
867584	4907 PATTON DRIVE	MUSCATINE	IA	52761	1	12-Provider facilitates speeds faster than that reported on the map	Provider only: The Map does not correctly reflect service that I facilitate to this location	100	20	Fixed Wireless	Served (Over 100/20 available)	Wireless
867650	1360 LAKE STREET	SPIRIT LAKE	IA	51360	1	12-Provider facilitates speeds faster than that reported on the map	Provider only: The Map does not correctly reflect service that I facilitate to this location	100	20	Fixed Wireless	Served (Over 100/20 available)	Wireless
867681	1548 HIGHWAY 86	SPIRIT LAKE	IA	51360	1	12-Provider facilitates speeds faster than that reported on the map	Provider only: The Map does not correctly reflect service that I facilitate to this location	100	20	Fixed Wireless	Served (Over 100/20 available)	Wireless
867718	615 MONROE STREET	MUSCATINE	IA	52761	1	12-Provider facilitates speeds faster than that reported on the map	Provider only: The Map does not correctly reflect service that I facilitate to this location	100	20	Fixed Wireless	Served (Over 100/20 available)	Wireless
867804	1028 LOMBARD STREET	MUSCATINE	IA	52761	1	12-Provider facilitates speeds faster than that reported on the map	Provider only: The Map does not correctly reflect service that I facilitate to this location	100	20	Fixed Wireless	Served (Over 100/20 available)	Wireless
867891	617 EAST 4TH STREET	WELLSBURG	IA	50680	1	12-Provider facilitates speeds faster than that reported on the map	Provider only: The Map does not correctly reflect service that I facilitate to this location	100	20	Fixed Wireless	Served (Over 100/20 available)	Wireless
867894	411 LAKESIDE DRIVE	FAIRBANK	IA	50629	1	12-Provider facilitates speeds faster than that reported on the map	Provider only: The Map does not correctly reflect service that I facilitate to this location	100	20	Fixed Wireless	Served (Over 100/20 available)	Wireless
867905	306 WATER STREET EAST	DECORAH	IA	52101	1	12-Provider facilitates speeds faster than that reported on the map	Provider only: The Map does not correctly reflect service that I facilitate to this location	100	20	Fixed Wireless	Served (Over 100/20 available)	Wireless
867908	11 BIRCH STREET	LE MARS	IA	51031	1	12-Provider facilitates speeds faster than that reported on the map	Provider only: The Map does not correctly reflect service that I facilitate to this location	100	20	Fixed Wireless	Served (Over 100/20 available)	Wireless
867915	103 NORTH STREET	FAYETTE	IA	52142	1	12-Provider facilitates speeds faster than that reported on the map	Provider only: The Map does not correctly reflect service that I facilitate to this location	100	20	Fixed Wireless	Served (Over 100/20 available)	Wireless
867928	223 5TH STREET NORTHWEST	OELWEIN	IA	50662	1	12-Provider facilitates speeds faster than that reported on the map	Provider only: The Map does not correctly reflect service that I facilitate to this location	100	20	Fixed Wireless	Served (Over 100/20 available)	Wireless
867940	308 SOUTH OLIVE STREET	WINFIELD	IA	52659	1	12-Provider facilitates speeds faster than that reported on the map	Provider only: The Map does not correctly reflect service that I facilitate to this location	100	20	Fixed Wireless	Served (Over 100/20 available)	Wireless
867942	1109 1ST AVENUE WEST	OSKALOOSA	IA	52577	1	12-Provider facilitates speeds faster than that reported on the map	Provider only: The Map does not correctly reflect service that I facilitate to this location	100	20	Fixed Wireless	Served (Over 100/20 available)	Wireless
867965	1061 27TH STREET	SPIRIT LAKE	IA	51360	1	12-Provider facilitates speeds faster than that reported on the map	Provider only: The Map does not correctly reflect service that I facilitate to this location	100	20	Fixed Wireless	Served (Over 100/20 available)	Wireless
867986	15709 FURMAN ROAD	SPIRIT LAKE	IA	51360	1	12-Provider facilitates speeds faster than that reported on the map	Provider only: The Map does not correctly reflect service that I facilitate to this location	100	20	Fixed Wireless	Served (Over 100/20 available)	Wireless

868024	611 SOUTH MADISON STREET	WELLSBURG	IA	50680	1	12-Provider facilitates speeds faster than that reported on the map	Provider only: The Map does not correctly reflect service that I facilitate to this location	100	20	Fixed Wireless	Served (Over 100/20 available)	Wireless
868119	509 CLAY STREET	MUSCATINE	IA	52761	1	12-Provider facilitates speeds faster than that reported on the map	Provider only: The Map does not correctly reflect service that I facilitate to this location	100	20	Fixed Wireless	Served (Over 100/20 available)	Wireless
868124	101 EAST J AVENUE	GRUNDY CENTER	IA	50638	1	12-Provider facilitates speeds faster than that reported on the map	Provider only: The Map does not correctly reflect service that I facilitate to this location	100	20	Fixed Wireless	Served (Over 100/20 available)	Wireless
868134	13640 253RD AVENUE	SPIRIT LAKE	IA	51360	1	12-Provider facilitates speeds faster than that reported on the map	Provider only: The Map does not correctly reflect service that I facilitate to this location	100	20	Fixed Wireless	Served (Over 100/20 available)	Wireless
868136	210 SOUTH DECATUR STREET	KELLERTON	IA	50133	1	12-Provider facilitates speeds faster than that reported on the map	Provider only: The Map does not correctly reflect service that I facilitate to this location	100	20	Fixed Wireless	Served (Over 100/20 available)	Wireless
868139	13748 I AVENUE	APLINGTON	IA	50604	1	12-Provider facilitates speeds faster than that reported on the map	Provider only: The Map does not correctly reflect service that I facilitate to this location	100	20	Fixed Wireless	Served (Over 100/20 available)	Wireless
868190	1615 A AVENUE	MUSCATINE	IA	52761	1	12-Provider facilitates speeds faster than that reported on the map	Provider only: The Map does not correctly reflect service that I facilitate to this location	100	20	Fixed Wireless	Served (Over 100/20 available)	Wireless
868213	701 252ND AVENUE	SPIRIT LAKE	IA	51360	1	12-Provider facilitates speeds faster than that reported on the map	Provider only: The Map does not correctly reflect service that I facilitate to this location	100	20	Fixed Wireless	Served (Over 100/20 available)	Wireless
868270	204 NORTH DAVIS STREET	KELLERTON	IA	50133	1	12-Provider facilitates speeds faster than that reported on the map	Provider only: The Map does not correctly reflect service that I facilitate to this location	100	20	Fixed Wireless	Served (Over 100/20 available)	Wireless
868384	21189 4TH LANE	SPIRIT LAKE	IA	51360	1	12-Provider facilitates speeds faster than that reported on the map	Provider only: The Map does not correctly reflect service that I facilitate to this location	100	20	Fixed Wireless	Served (Over 100/20 available)	Wireless
868388	319 13TH AVENUE NORTHEAST	INDEPENDENCE	IA	50644	1	12-Provider facilitates speeds faster than that reported on the map	Provider only: The Map does not correctly reflect service that I facilitate to this location	100	20	Fixed Wireless	Served (Over 100/20 available)	Wireless
868443	721 11TH STREET SOUTHEAST	ORANGE CITY	IA	51041	1	12-Provider facilitates speeds faster than that reported on the map	Provider only: The Map does not correctly reflect service that I facilitate to this location	100	20	Fixed Wireless	Served (Over 100/20 available)	Wireless
868471	2002 GARY AVENUE	SPIRIT LAKE	IA	51360	1	12-Provider facilitates speeds faster than that reported on the map	Provider only: The Map does not correctly reflect service that I facilitate to this location	100	20	Fixed Wireless	Served (Over 100/20 available)	Wireless
868473	2274 HIGHWAY 63	OSKALOOSA	IA	52577	1	12-Provider facilitates speeds faster than that reported on the map	Provider only: The Map does not correctly reflect service that I facilitate to this location	100	20	Fixed Wireless	Served (Over 100/20 available)	Wireless
868485	1915 INDIAN WAY	OSKALOOSA	IA	52577	1	12-Provider facilitates speeds faster than that reported on the map	Provider only: The Map does not correctly reflect service that I facilitate to this location	100	20	Fixed Wireless	Served (Over 100/20 available)	Wireless
868534	504 NORTH CHESTNUT STREET	AVOCA	IA	51521	1	12-Provider facilitates speeds faster than that reported on the map	Provider only: The Map does not correctly reflect service that I facilitate to this location	100	20	Fixed Wireless	Served (Over 100/20 available)	Wireless
868563	716 2ND AVENUE NORTHEAST	INDEPENDENCE	IA	50644	1	12-Provider facilitates speeds faster than that reported on the map	Provider only: The Map does not correctly reflect service that I facilitate to this location	100	20	Fixed Wireless	Served (Over 100/20 available)	Wireless
868671	39 FORREST STREET	MILES	IA	52064	1	12-Provider facilitates speeds faster than that reported on the map	Provider only: The Map does not correctly reflect service that I facilitate to this location	100	20	Fixed Wireless	Served (Over 100/20 available)	Wireless
868686	7013 LAKESHORE DRIVE	OKOBOJI	IA	51355	1	12-Provider facilitates speeds faster than that reported on the map	Provider only: The Map does not correctly reflect service that I facilitate to this location	100	20	Fixed Wireless	Served (Over 100/20 available)	Wireless
868727	524 CHRISTOPHER CIRCLE	JESUP	IA	50648	1	12-Provider facilitates speeds faster than that reported on the map	Provider only: The Map does not correctly reflect service that I facilitate to this location	100	20	Fixed Wireless	Served (Over 100/20 available)	Wireless
868751	18905 407TH AVENUE	BELLEVUE	IA	52031	1	12-Provider facilitates speeds faster than that reported on the map	Provider only: The Map does not correctly reflect service that I facilitate to this location	100	20	Fixed Wireless	Served (Over 100/20 available)	Wireless
868765	1116 NORTH POPLAR DRIVE	AVOCA	IA	51521	1	12-Provider facilitates speeds faster than that reported on the map	Provider only: The Map does not correctly reflect service that I facilitate to this location	100	20	Fixed Wireless	Served (Over 100/20 available)	Wireless
868926	207 6TH STREET NORTH	FAIRBANK	IA	50629	1	12-Provider facilitates speeds faster than that reported on the map	Provider only: The Map does not correctly reflect service that I facilitate to this location	100	20	Fixed Wireless	Served (Over 100/20 available)	Wireless
868969	313 3RD AVENUE SOUTHEAST	INDEPENDENCE	IA	50644	1	12-Provider facilitates speeds faster than that reported on the map	Provider only: The Map does not correctly reflect service that I facilitate to this location	100	20	Fixed Wireless	Served (Over 100/20 available)	Wireless
869002	2728 BIRDIE DRIVE	MUSCATINE	IA	52761	1	12-Provider facilitates speeds faster than that reported on the map	Provider only: The Map does not correctly reflect service that I facilitate to this location	100	20	Fixed Wireless	Served (Over 100/20 available)	Wireless
869022	706 PEARL STREET	SABULA	IA	52070	1	12-Provider facilitates speeds faster than that reported on the map	Provider only: The Map does not correctly reflect service that I facilitate to this location	100	20	Fixed Wireless	Served (Over 100/20 available)	Wireless
869173	201 SOUTH WASHINGTON STREET	EVERLY	IA	51338	1	12-Provider facilitates speeds faster than that reported on the map	Provider only: The Map does not correctly reflect service that I facilitate to this location	100	20	Fixed Wireless	Served (Over 100/20 available)	Wireless
869175	113 4TH AVENUE NORTHWEST	INDEPENDENCE	IA	50644	1	12-Provider facilitates speeds faster than that reported on the map	Provider only: The Map does not correctly reflect service that I facilitate to this location	100	20	Fixed Wireless	Served (Over 100/20 available)	Wireless
869193	2001 HIGHWAY 71 NORTH	OKOBOJI	IA	51355	1	12-Provider facilitates speeds faster than that reported on the map	Provider only: The Map does not correctly reflect service that I facilitate to this location	100	20	Fixed Wireless	Served (Over 100/20 available)	Wireless
869227	1006 D AVENUE WEST	OSKALOOSA	IA	52577	1	12-Provider facilitates speeds faster than that reported on the map	Provider only: The Map does not correctly reflect service that I facilitate to this location	100	20	Fixed Wireless	Served (Over 100/20 available)	Wireless
869265	606 EAST PLATT STREET	MAQUOKETA	IA	52060	1	12-Provider facilitates speeds faster than that reported on the map	Provider only: The Map does not correctly reflect service that I facilitate to this location	100	20	Fixed Wireless	Served (Over 100/20 available)	Wireless
869358	508 SOUTH VERMONT STREET	MAQUOKETA	IA	52060	1	12-Provider facilitates speeds faster than that reported on the map	Provider only: The Map does not correctly reflect service that I facilitate to this location	100	20	Fixed Wireless	Served (Over 100/20 available)	Wireless
869427	3625 KEOKUK AVENUE	SPIRIT LAKE	IA	51360	1	12-Provider facilitates speeds faster than that reported on the map	Provider only: The Map does not correctly reflect service that I facilitate to this location	100	20	Fixed Wireless	Served (Over 100/20 available)	Wireless
869437	201 15TH AVENUE NORTHWEST	INDEPENDENCE	IA	50644	1	12-Provider facilitates speeds faster than that reported on the map	Provider only: The Map does not correctly reflect service that I facilitate to this location	100	20	Fixed Wireless	Served (Over 100/20 available)	Wireless
869514	1900 MULBERRY AVENUE	MUSCATINE	IA	52761	1	12-Provider facilitates speeds faster than that reported on the map	Provider only: The Map does not correctly reflect service that I facilitate to this location	100	20	Fixed Wireless	Served (Over 100/20 available)	Wireless
869543	2841 ROLLING MEADOW LANE	MUSCATINE	IA	52761	1	12-Provider facilitates speeds faster than that reported on the map	Provider only: The Map does not correctly reflect service that I facilitate to this location	100	20	Fixed Wireless	Served (Over 100/20 available)	Wireless
869556	1007 12TH STREET	GRUNDY CENTER	IA	50638	1	12-Provider facilitates speeds faster than that reported on the map	Provider only: The Map does not correctly reflect service that I facilitate to this location	100	20	Fixed Wireless	Served (Over 100/20 available)	Wireless
869557	102 MAIN STREET NORTH	HAZLETON	IA	50641	1	12-Provider facilitates speeds faster than that reported on the map	Provider only: The Map does not correctly reflect service that I facilitate to this location	100	20	Fixed Wireless	Served (Over 100/20 available)	Wireless
869584	1113 DIVISION STREET	DECORAH	IA	52101	1	12-Provider facilitates speeds faster than that reported on the map	Provider only: The Map does not correctly reflect service that I facilitate to this location	100	20	Fixed Wireless	Served (Over 100/20 available)	Wireless
869631	119 SOUTH MAIN STREET	MAQUOKETA	IA	52060	1	12-Provider facilitates speeds faster than that reported on the map	Provider only: The Map does not correctly reflect service that I facilitate to this location	100	20	Fixed Wireless	Served (Over 100/20 available)	Wireless
869646	602 4TH STREET	GRUNDY CENTER	IA	50638	1	12-Provider facilitates speeds faster than that reported on the map	Provider only: The Map does not correctly reflect service that I facilitate to this location	100	20	Fixed Wireless	Served (Over 100/20 available)	Wireless
869657	802 2ND AVENUE EAST	OSKALOOSA	IA	52577	1	12-Provider facilitates speeds faster than that reported on the map	Provider only: The Map does not correctly reflect service that I facilitate to this location	100	20	Fixed Wireless	Served (Over 100/20 available)	Wireless
869663	8186 FILMORE ROAD	WEST UNION	IA	52175	1	12-Provider facilitates speeds faster than that reported on the map	Provider only: The Map does not correctly reflect service that I facilitate to this location	100	20	Fixed Wireless	Served (Over 100/20 available)	Wireless
869740	603 EAST PLATT STREET	MAQUOKETA	IA	52060	1	12-Provider facilitates speeds faster than that reported on the map	Provider only: The Map does not correctly reflect service that I facilitate to this location	100	20	Fixed Wireless	Served (Over 100/20 available)	Wireless
869814	713 12TH STREET NORTH	OSKALOOSA	IA	52577	1	12-Provider facilitates speeds faster than that reported on the map	Provider only: The Map does not correctly reflect service that I facilitate to this location	100	20	Fixed Wireless	Served (Over 100/20 available)	Wireless
869820	702 EAST 4TH STREET	WELLSBURG	IA	50680	1	12-Provider facilitates speeds faster than that reported on the map	Provider only: The Map does not correctly reflect service that I facilitate to this location	100	20	Fixed Wireless	Served (Over 100/20 available)	Wireless
869838	1819 23RD STREET	SPIRIT LAKE	IA	51360	1	12-Provider facilitates speeds faster than that reported on the map	Provider only: The Map does not correctly reflect service that I facilitate to this location	100	20	Fixed Wireless	Served (Over 100/20 available)	Wireless
869861	464 2ND STREET NORTH	WINTHROP	IA	50682	1	12-Provider facilitates speeds faster than that reported on the map	Provider only: The Map does not correctly reflect service that I facilitate to this location	100	20	Fixed Wireless	Served (Over 100/20 available)	Wireless
869863	1116 CLEARVIEW DRIVE	OSKALOOSA	IA	52577	1	12-Provider facilitates speeds faster than that reported on the map	Provider only: The Map does not correctly reflect service that I facilitate to this location	100	20	Fixed Wireless	Served (Over 100/20 available)	Wireless
869902	108 I AVENUE	GRUNDY CENTER	IA	50638	1	12-Provider facilitates speeds faster than that reported on the map	Provider only: The Map does not correctly reflect service that I facilitate to this location	100	20	Fixed Wireless	Served (Over 100/20 available)	Wireless
869930	1245 1ST STREET	JESUP	IA	50648	1	12-Provider facilitates speeds faster than that reported on the map	Provider only: The Map does not correctly reflect service that I facilitate to this location	100	20	Fixed Wireless	Served (Over 100/20 available)	Wireless
870039	904 2ND AVENUE SOUTHWEST	OELWEIN	IA	50662	1	12-Provider facilitates speeds faster than that reported on the map	Provider only: The Map does not correctly reflect service that I facilitate to this location	100	20	Fixed Wireless	Served (Over 100/20 available)	Wireless
870041	1502 LAUREL AVENUE	GRUNDY CENTER	IA	50638	1	12-Provider facilitates speeds faster than that reported on the map	Provider only: The Map does not correctly reflect service that I facilitate to this location	100	20	Fixed Wireless	Served (Over 100/20 available)	Wireless
870051	21362 ASH STREET	SPIRIT LAKE	IA	51360	1	12-Provider facilitates speeds faster than that reported on the map	Provider only: The Map does not correctly reflect service that I facilitate to this location	100	20	Fixed Wireless	Served (Over 100/20 available)	Wireless
870092	1910 23RD STREET	SPIRIT LAKE	IA	51360	1	12-Provider facilitates speeds faster than that reported on the map	Provider only: The Map does not correctly reflect service that I facilitate to this location	100	20	Fixed Wireless	Served (Over 100/20 available)	Wireless
870180	77333 AKRON ROAD	ANITA	IA	50020	1	12-Provider facilitates speeds faster than that reported on the map	Provider only: The Map does not correctly reflect service that I facilitate to this location	100	20	Fixed Wireless	Served (Over 100/20 available)	Wireless
870184	710 I STREET NORTH	OSKALOOSA	IA	52577	1	12-Provider facilitates speeds faster than that reported on the map	Provider only: The Map does not correctly reflect service that I facilitate to this location	100	20	Fixed Wireless	Served (Over 100/20 available)	Wireless
870272	25425 2ND STREET	SPIRIT LAKE	IA	51360	1	12-Provider facilitates speeds faster than that reported on the map	Provider only: The Map does not correctly reflect service that I facilitate to this location	100	20	Fixed Wireless	Served (Over 100/20 available)	Wireless
870283	13 VIRGINIA DRIVE	MUSCATINE	IA	52761	1	12-Provider facilitates speeds faster than that reported on the map	Provider only: The Map does not correctly reflect service that I facilitate to this location	100	20	Fixed Wireless	Served (Over 100/20 available)	Wireless
870293	1288 BEE TREE LANE	ELLSTON	IA	50074	1	12-Provider facilitates speeds faster than that reported on the map	Provider only: The Map does not correctly reflect service that I facilitate to this location	100	20	Fixed Wireless	Served (Over 100/20 available)	Wireless
870321	14790 STATE STREET	REDFIELD	IA	50233	1	12-Provider facilitates speeds faster than that reported on the map	Provider only: The Map does not correctly reflect service that I facilitate to this location	100	20	Fixed Wireless	Served (Over 100/20 available)	Wireless
870333	13655 253RD AVENUE	SPIRIT LAKE	IA	51360	1	12-Provider facilitates speeds faster than that reported on the map	Provider only: The Map does not correctly reflect service that I facilitate to this location	100	20	Fixed Wireless	Served (Over 100/20 available)	Wireless
870344	202 NORTH PARK STREET	OLDS	IA	52647	1	12-Provider facilitates speeds faster than that reported on the map	Provider only: The Map does not correctly reflect service that I facilitate to this location	100	20	Fixed Wireless	Served (Over 100/20 available)	Wireless
870354	601 HILL AVENUE	SPIRIT LAKE	IA	51360	1	12-Provider facilitates speeds faster than that reported on the map	Provider only: The Map does not correctly reflect service that I facilitate to this location	100	20	Fixed Wireless	Served (Over 100/20 available)	Wireless
870406	200 SOUTH MAIN STREET	FAYETTE	IA	52142	1	12-Provider facilitates speeds faster than that reported on the map	Provider only: The Map does not correctly reflect service that I facilitate to this location	100	20	Fixed Wireless	Served (Over 100/20 available)	Wireless
870460	103 6TH AVENUE SOUTHWEST	OELWEIN	IA	50662	1	12-Provider facilitates speeds faster than that reported on the map	Provider only: The Map does not correctly reflect service that I facilitate to this location	100	20	Fixed Wireless	Served (Over 100/20 available)	Wireless
870473	400 10TH STREET SOUTHWEST	INDEPENDENCE	IA	50644	1	12-Provider facilitates speeds faster than that reported on the map	Provider only: The Map does not correctly reflect service that I facilitate to this location	100	20	Fixed Wireless	Served (Over 100/20 available)	Wireless
870527	302 5TH STREET SOUTHEAST	OELWEIN	IA	50662	1	12-Provider facilitates speeds faster than that reported on the map	Provider only: The Map does not correctly reflect service that I facilitate to this location	100	20	Fixed Wireless	Served (Over 100/20 available)	Wireless
870533	3001 BURLINGTON ROAD	OSKALOOSA	IA	52577	1	12-Provider facilitates speeds faster than that reported on the map	Provider only: The Map does not correctly reflect service that I facilitate to this location	100	20	Fixed Wireless	Served (Over 100/20 available)	Wireless
870555	603 WEST PLATT STREET	MAQUOKETA	IA	52060	1	12-Provider facilitates speeds faster than that reported on the map	Provider only: The Map does not correctly reflect service that I facilitate to this location	100	20	Fixed Wireless	Served (Over 100/20 available)	Wireless
870642	800 SOUTH 5TH STREET	MAQUOKETA	IA	52060	1	12-Provider facilitates speeds faster than that reported on the map	Provider only: The Map does not correctly reflect service that I facilitate to this location	100	20	Fixed Wireless	Served (Over 100/20 available)	Wireless
870644	19 7TH AVENUE SOUTHEAST	OELWEIN	IA	50662	1	12-Provider facilitates speeds faster than that reported on the map	Provider only: The Map does not correctly reflect service that I facilitate to this location	100	20	Fixed Wireless	Served (Over 100/20 available)	Wireless
870693	314 HOPE STREET	OSKALOOSA	IA	52577	1	12-Provider facilitates speeds faster than that reported on the map	Provider only: The Map does not correctly reflect service that I facilitate to this location	100	20	Fixed Wireless	Served (Over 100/20 available)	Wireless
870713	707 EAST 10TH STREET	ALTON	IA	51003	1	12-Provider facilitates speeds faster than that reported on the map	Provider only: The Map does not correctly reflect service that I facilitate to this location	100	20	Fixed Wireless	Served (Over 100/20 available)	Wireless
870733	2908 MANHATTAN BOULEVARD	SPIRIT LAKE	IA	51360	1	12-Provider facilitates speeds faster than that reported on the map	Provider only: The Map does not correctly reflect service that I facilitate to this location	100	20	Fixed Wireless	Served (Over 100/20 available)	Wireless
870834	403 EAST OAK STREET	NORTH ENGLISH	IA	52316	1	12-Provider facilitates speeds faster than that reported on the map	Provider only: The Map does not correctly reflect service that I facilitate to this location	100	20	Fixed Wireless	Served (Over 100/20 available)	Wireless
870915	2691 HIGHWAY 63	OSKALOOSA	IA	52577	1	12-Provider facilitates speeds faster than that reported on the map	Provider only: The Map does not correctly reflect service that I facilitate to this location	100	20	Fixed Wireless	Served (Over 100/20 available)	Wireless
870919	806 MAPLE AVENUE	DECORAH	IA	52101	1	12-Provider facilitates speeds faster than that reported on the map	Provider only: The Map does not correctly reflect service that I facilitate to this location	100	20	Fixed Wireless	Served (Over 100/20 available)	Wireless
870925	902 1ST AVENUE EAST	OSKALOOSA	IA	52577	1	12-Provider facilitates speeds faster than that reported on the map	Provider only: The Map does not correctly reflect service that I facilitate to this location	100	20	Fixed Wireless	Served (Over 100/20 available)	Wireless
870945	49753 SYCAMORE ROAD	WALNUT	IA	51577	1	12-Provider facilitates speeds faster than that reported on the map	Provider only: The Map does not correctly reflect service that I facilitate to this location	100	20	Fixed Wireless	Served (Over 100/20 available)	Wireless
871004	605 5TH AVENUE SOUTHWEST	INDEPENDENCE	IA	50644	1	12-Provider facilitates speeds faster than that reported on the map	Provider only: The Map does not correctly reflect service that I facilitate to this location	100	20	Fixed Wireless	Served (Over 100/20 available)	Wireless
871037	510 22ND STREET	SPIRIT LAKE	IA	51360	1	12-Provider facilitates speeds faster than that reported on the map	Provider only: The Map does not correctly reflect service that I facilitate to this location	100	20	Fixed Wireless	Served (Over 100/20 available)	Wireless
871058	21269 NORTH BAY DRIVE	SPIRIT LAKE	IA	51360	1	12-Provider facilitates speeds faster than that reported on the map	Provider only: The Map does not correctly reflect service that I facilitate to this location	100	20	Fixed Wireless	Served (Over 100/20 available)	Wireless
871068	706 1ST STREET NORTH	OSKALOOSA	IA	52577	1	12-Provider facilitates speeds faster than that reported on the map	Provider only: The Map does not correctly reflect service that I facilitate to this location	100	20	Fixed Wireless	Served (Over 100/20 available)	Wireless
871081	156 WARBLER AVENUE	ACKLEY	IA	50601	1	12-Provider facilitates speeds faster than that reported on the map	Provider only: The Map does not correctly reflect service that I facilitate to this location	100	20	Fixed Wireless	Served (Over 100/20 available)	Wireless
871089	141 SHERMAN STREET	MUSCATINE	IA	52761	1	12-Provider facilitates speeds faster than that reported on the map	Provider only: The Map does not correctly reflect service that I facilitate to this location	100	20	Fixed Wireless	Served (Over 100/20 available)	Wireless
871126	1501 SWAGOSA DRIVE	MAQUOKETA	IA	52060	1	12-Provider facilitates speeds faster than that reported on the map	Provider only: The Map does not correctly reflect service that I facilitate to this location	100	20	Fixed Wireless	Served (Over 100/20 available)	Wireless
871138	416 SOUTH CLARK STREET	MAQUOKETA	IA	52060	1	12-Provider facilitates speeds faster than that reported on the map	Provider only: The Map does not correctly reflect service that I facilitate to this location	100	20	Fixed Wireless	Served (Over 100/20 available)	Wireless
871159	110 KING STREET	FAYETTE	IA	52142	1	12-Provider facilitates speeds faster than that reported on the map	Provider only: The Map does not correctly reflect service that I facilitate to this location	100	20	Fixed Wireless	Served (Over 100/20 available)	Wireless
871164	1010 K AVENUE	GRUNDY CENTER	IA	50638	1	12-Provider facilitates speeds faster than that reported on the map	Provider only: The Map does not correctly reflect service that I facilitate to this location	100	20	Fixed Wireless	Served (Over 100/20 available)	Wireless
871185	701 HILL AVENUE	SPIRIT LAKE	IA	51360	1	12-Provider facilitates speeds faster than that reported on the map	Provider only: The Map does not correctly reflect service that I facilitate to this location	100	20	Fixed Wireless	Served (Over 100/20 available)	Wireless
871190	1405 F STREET SOUTH	OSKALOOSA	IA	52577	1	12-Provider facilitates speeds faster than that reported on the map	Provider only: The Map does not correctly reflect service that I facilitate to this location	100	20	Fixed Wireless	Served (Over 100/20 available)	Wireless
871223	16833 MARBLE AVENUE	LE MARS	IA	51031	1	12-Provider facilitates speeds faster than that reported on the map	Provider only: The Map does not correctly reflect service that I facilitate to this location	100	20	Fixed Wireless	Served (Over 100/20 available)	Wireless
871248	310 WEST ELLSWORTH STREET	AVOCA	IA	51521	1	12-Provider facilitates speeds faster than that reported on the map	Provider only: The Map does not correctly reflect service that I facilitate to this location	100	20	Fixed Wireless	Served (Over 100/20 available)	Wireless
871251	730 ALBERT STREET	LAMONT	IA	50650	1	12-Provider facilitates speeds faster than that reported on the map	Provider only: The Map does not correctly reflect service that I facilitate to this location	100	20	Fixed Wireless	Served (Over 100/20 available)	Wireless
871337	201 SOUTH ADAMS STREET	KELLERTON	IA	50133	1	12-Provider facilitates speeds faster than that reported on the map	Provider only: The Map does not correctly reflect service that I facilitate to this location	100	20	Fixed Wireless	Served (Over 100/20 available)	Wireless
871376	1717 RADFORD RD	DUBUQUE	IA	52002	1	12-Provider facilitates speeds faster than that reported on the map	Provider only: The Map does not correctly reflect service that I facilitate to this location	100	20	Fixed Wireless	Served (Over 100/20 available)	Wireless
871384	314 10TH AVENUE NORTHEAST	INDEPENDENCE	IA	50644	1	12-Provider facilitates speeds faster than that reported on the map	Provider only: The Map does not correctly reflect service that I facilitate to this location	100	20	Fixed Wireless	Served (Over 100/20 available)	Wireless
871425	116 HIGHLAND AVENUE	OSKALOOSA	IA	52577	1	12-Provider facilitates speeds faster than that reported on the map	Provider only: The Map does not correctly reflect service that I facilitate to this location	100	20	Fixed Wireless	Served (Over 100/20 available)	Wireless
871459	404 SOUTH HARRISON STREET	MT PLEASANT	IA	52641	1	12-Provider facilitates speeds faster than that reported on the map	Provider only: The Map does not correctly reflect service that I facilitate to this location	100	20	Fixed Wireless	Served (Over 100/20 available)	Wireless
871488	506 FOREST STREET	FAIRBANK	IA	50629	1	12-Provider facilitates speeds faster than that reported on the map	Provider only: The Map does not correctly reflect service that I facilitate to this location	100	20	Fixed Wireless	Served (Over 100/20 available)	Wireless
871553	15508 HWY 52	BELLEVUE	IA	52031	1	12-Provider facilitates speeds faster than that reported on the map	Provider only: The Map does not correctly reflect service that I facilitate to this location	100	20	Fixed Wireless	Served (Over 100/20 available)	Wireless
871584	1706 LAKESHORE DRIVE	OKOBOJI	IA	51355	1	12-Provider facilitates speeds faster than that reported on the map	Provider only: The Map does not correctly reflect service that I facilitate to this location	100	20	Fixed Wireless	Served (Over 100/20 available)	Wireless
871605	405 6TH STREET NORTHEAST	OELWEIN	IA	50662	1	12-Provider facilitates speeds faster than that reported on the map	Provider only: The Map does not correctly reflect service that I facilitate to this location	100	20	Fixed Wireless	Served (Over 100/20 available)	Wireless
871615	2004 JACKSON AVENUE	SPIRIT LAKE	IA	51360	1	12-Provider facilitates speeds faster than that reported on the map	Provider only: The Map does not correctly reflect service that I facilitate to this location	100	20	Fixed Wireless	Served (Over 100/20 available)	Wireless
871618	115 9TH STREET NORTH	OSKALOOSA	IA	52577	1	12-Provider facilitates speeds faster than that reported on the map	Provider only: The Map does not correctly reflect service that I facilitate to this location	100	20	Fixed Wireless	Served (Over 100/20 available)	Wireless
871682	603 10TH STREET SOUTHEAST	ORANGE CITY	IA	51041	1	12-Provider facilitates speeds faster than that reported on the map	Provider only: The Map does not correctly reflect service that I facilitate to this location	100	20	Fixed Wireless	Served (Over 100/20 available)	Wireless
871721	203 7TH STREET	GRUNDY CENTER	IA	50638	1	12-Provider facilitates speeds faster than that reported on the map	Provider only: The Map does not correctly reflect service that I facilitate to this location	100	20	Fixed Wireless	Served (Over 100/20 available)	Wireless
871728	901 HILL AVENUE	SPIRIT LAKE	IA	51360	1	12-Provider facilitates speeds faster than that reported on the map	Provider only: The Map does not correctly reflect service that I facilitate to this location	100	20	Fixed Wireless	Served (Over 100/20 available)	Wireless
871732	407 M AVENUE	GRUNDY CENTER	IA	50638	1	12-Provider facilitates speeds faster than that reported on the map	Provider only: The Map does not correctly reflect service that I facilitate to this location	100	20	Fixed Wireless	Served (Over 100/20 available)	Wireless
871734	1509 9TH AVENUE WEST	OSKALOOSA	IA	52577	1	12-Provider facilitates speeds faster than that reported on the map	Provider only: The Map does not correctly reflect service that I facilitate to this location	100	20	Fixed Wireless	Served (Over 100/20 available)	Wireless
871735	303 3RD STREET NORTHEAST	OELWEIN	IA	50662	1	12-Provider facilitates speeds faster than that reported on the map	Provider only: The Map does not correctly reflect service that I facilitate to this location	100	20	Fixed Wireless	Served (Over 100/20 available)	Wireless
871838	15229 LINCOLN BOULEVARD	SPIRIT LAKE	IA	51360	1	12-Provider facilitates speeds faster than that reported on the map	Provider only: The Map does not correctly reflect service that I facilitate to this location	100	20	Fixed Wireless	Served (Over 100/20 available)	Wireless
871910	136 SOUTH MAIN STREET	MAQUOKETA	IA	52060	1	12-Provider facilitates speeds faster than that reported on the map	Provider only: The Map does not correctly reflect service that I facilitate to this location	100	20	Fixed Wireless	Served (Over 100/20 available)	Wireless
871947	1005 GURNEY STREET	OSKALOOSA	IA	52577	1	12-Provider facilitates speeds faster than that reported on the map	Provider only: The Map does not correctly reflect service that I facilitate to this location	100	20	Fixed Wireless	Served (Over 100/20 available)	Wireless
871960	33248 460TH STREET	AVOCA	IA	51521	1	12-Provider facilitates speeds faster than that reported on the map	Provider only: The Map does not correctly reflect service that I facilitate to this location	100	20	Fixed Wireless	Served (Over 100/20 available)	Wireless
871977	1004 PENN BOULEVARD	OSKALOOSA	IA	52577	1	12-Provider facilitates speeds faster than that reported on the map	Provider only: The Map does not correctly reflect service that I facilitate to this location	100	20	Fixed Wireless	Served (Over 100/20 available)	Wireless
871979	2002 BURLINGTON ROAD	OSKALOOSA	IA	52577	1	12-Provider facilitates speeds faster than that reported on the map	Provider only: The Map does not correctly reflect service that I facilitate to this location	100	20	Fixed Wireless	Served (Over 100/20 available)	Wireless
871989	1530 WASHINGTON STREET	MUSCATINE	IA	52761	1	12-Provider facilitates speeds faster than that reported on the map	Provider only: The Map does not correctly reflect service that I facilitate to this location	100	20	Fixed Wireless	Served (Over 100/20 available)	Wireless
871992	911 WEST CHARLES STREET	OELWEIN	IA	50662	1	12-Provider facilitates speeds faster than that reported on the map	Provider only: The Map does not correctly reflect service that I facilitate to this location	100	20	Fixed Wireless	Served (Over 100/20 available)	Wireless
872027	1609 6TH STREET SOUTH	OSKALOOSA	IA	52577	1	12-Provider facilitates speeds faster than that reported on the map	Provider only: The Map does not correctly reflect service that I facilitate to this location	100	20	Fixed Wireless	Served (Over 100/20 available)	Wireless
872091	3312 MACKINAC COURT	MUSCATINE	IA	52761	1	12-Provider facilitates speeds faster than that reported on the map	Provider only: The Map does not correctly reflect service that I facilitate to this location	100	20	Fixed Wireless	Served (Over 100/20 available)	Wireless
872150	712 EAST PLATT STREET	MAQUOKETA	IA	52060	1	12-Provider facilitates speeds faster than that reported on the map	Provider only: The Map does not correctly reflect service that I facilitate to this location	100	20	Fixed Wireless	Served (Over 100/20 available)	Wireless
872185	809 B STREET NORTH	OSKALOOSA	IA	52577	1	12-Provider facilitates speeds faster than that reported on the map	Provider only: The Map does not correctly reflect service that I facilitate to this location	100	20	Fixed Wireless	Served (Over 100/20 available)	Wireless
872261	325 7TH STREET	JESUP	IA	50648	1	12-Provider facilitates speeds faster than that reported on the map	Provider only: The Map does not correctly reflect service that I facilitate to this location	100	20	Fixed Wireless	Served (Over 100/20 available)	Wireless

872265	3 5TH STREET NORTHEAST	OELWEIN	IA	50662	1	12-Provider facilitates speeds faster than that reported on the map	Provider only: The Map does not correctly reflect service that I facilitate to this location	100	20	Fixed Wireless	Served (Over 100/20 available)	Wireless
872312	870 ANN AVENUE	LE MARS	IA	51031	1	12-Provider facilitates speeds faster than that reported on the map	Provider only: The Map does not correctly reflect service that I facilitate to this location	100	20	Fixed Wireless	Served (Over 100/20 available)	Wireless
872371	2435 MARSHALL AVENUE	ROCKWELL CITY	IA	50579	1	12-Provider facilitates speeds faster than that reported on the map	Provider only: The Map does not correctly reflect service that I facilitate to this location	100	20	Fixed Wireless	Served (Over 100/20 available)	Wireless
872422	709 EAST 10TH STREET	ALTON	IA	51003	1	12-Provider facilitates speeds faster than that reported on the map	Provider only: The Map does not correctly reflect service that I facilitate to this location	100	20	Fixed Wireless	Served (Over 100/20 available)	Wireless
872435	160 SHERMAN STREET	MUSCATINE	IA	52761	1	12-Provider facilitates speeds faster than that reported on the map	Provider only: The Map does not correctly reflect service that I facilitate to this location	100	20	Fixed Wireless	Served (Over 100/20 available)	Wireless
872476	711 SOUTH FREDERICK AVENUE	OELWEIN	IA	50662	1	12-Provider facilitates speeds faster than that reported on the map	Provider only: The Map does not correctly reflect service that I facilitate to this location	100	20	Fixed Wireless	Served (Over 100/20 available)	Wireless
872699	802 EAST MAPLE STREET	MAQUOKETA	IA	52060	1	12-Provider facilitates speeds faster than that reported on the map	Provider only: The Map does not correctly reflect service that I facilitate to this location	100	20	Fixed Wireless	Served (Over 100/20 available)	Wireless
872758	405 2ND AVENUE NORTHEAST	OELWEIN	IA	50662	1	12-Provider facilitates speeds faster than that reported on the map	Provider only: The Map does not correctly reflect service that I facilitate to this location	100	20	Fixed Wireless	Served (Over 100/20 available)	Wireless
872768	2616 CENTER LAKE DRIVE	SPIRIT LAKE	IA	51360	1	12-Provider facilitates speeds faster than that reported on the map	Provider only: The Map does not correctly reflect service that I facilitate to this location	100	20	Fixed Wireless	Served (Over 100/20 available)	Wireless
872808	1115 1ST AVENUE SOUTHWEST	OELWEIN	IA	50662	1	12-Provider facilitates speeds faster than that reported on the map	Provider only: The Map does not correctly reflect service that I facilitate to this location	100	20	Fixed Wireless	Served (Over 100/20 available)	Wireless
872862	1305 QUILL COURT NORTHEAST	INDEPENDENCE	IA	50644	1	12-Provider facilitates speeds faster than that reported on the map	Provider only: The Map does not correctly reflect service that I facilitate to this location	100	20	Fixed Wireless	Served (Over 100/20 available)	Wireless
872871	212 6TH AVENUE NORTHEAST	OELWEIN	IA	50662	1	12-Provider facilitates speeds faster than that reported on the map	Provider only: The Map does not correctly reflect service that I facilitate to this location	100	20	Fixed Wireless	Served (Over 100/20 available)	Wireless
872888	203 13TH AVENUE SOUTHWEST	OELWEIN	IA	50662	1	12-Provider facilitates speeds faster than that reported on the map	Provider only: The Map does not correctly reflect service that I facilitate to this location	100	20	Fixed Wireless	Served (Over 100/20 available)	Wireless
873038	328 1ST STREET NORTH	OSKALOOSA	IA	52577	1	12-Provider facilitates speeds faster than that reported on the map	Provider only: The Map does not correctly reflect service that I facilitate to this location	100	20	Fixed Wireless	Served (Over 100/20 available)	Wireless
873053	14180 OLD HIGHWAY RD	DUBUQUE	IA	52003	1	12-Provider facilitates speeds faster than that reported on the map	Provider only: The Map does not correctly reflect service that I facilitate to this location	100	20	Fixed Wireless	Served (Over 100/20 available)	Wireless
873085	2701 UNIVERSITY DRIVE	MUSCATINE	IA	52761	1	12-Provider facilitates speeds faster than that reported on the map	Provider only: The Map does not correctly reflect service that I facilitate to this location	100	20	Fixed Wireless	Served (Over 100/20 available)	Wireless
873119	3205 MORMAN TRAIL	ELLSTON	IA	50074	1	12-Provider facilitates speeds faster than that reported on the map	Provider only: The Map does not correctly reflect service that I facilitate to this location	100	20	Fixed Wireless	Served (Over 100/20 available)	Wireless
873122	34967 HWY 3	LE MARS	IA	51031	1	12-Provider facilitates speeds faster than that reported on the map	Provider only: The Map does not correctly reflect service that I facilitate to this location	100	20	Fixed Wireless	Served (Over 100/20 available)	Wireless
873133	1215 7TH AVENUE EAST	OSKALOOSA	IA	52577	1	12-Provider facilitates speeds faster than that reported on the map	Provider only: The Map does not correctly reflect service that I facilitate to this location	100	20	Fixed Wireless	Served (Over 100/20 available)	Wireless
873136	216 12TH AVENUE NORTHEAST	INDEPENDENCE	IA	50644	1	12-Provider facilitates speeds faster than that reported on the map	Provider only: The Map does not correctly reflect service that I facilitate to this location	100	20	Fixed Wireless	Served (Over 100/20 available)	Wireless
873142	1072 183RD STREET	JESUP	IA	50648	1	12-Provider facilitates speeds faster than that reported on the map	Provider only: The Map does not correctly reflect service that I facilitate to this location	100	20	Fixed Wireless	Served (Over 100/20 available)	Wireless
873187	304 6TH STREET SOUTHWEST	INDEPENDENCE	IA	50644	1	12-Provider facilitates speeds faster than that reported on the map	Provider only: The Map does not correctly reflect service that I facilitate to this location	100	20	Fixed Wireless	Served (Over 100/20 available)	Wireless
873227	213 ARDIS STREET	HUDSON	IA	50643	1	12-Provider facilitates speeds faster than that reported on the map	Provider only: The Map does not correctly reflect service that I facilitate to this location	100	20	Fixed Wireless	Served (Over 100/20 available)	Wireless
873315	818 EAST 8TH STREET	MUSCATINE	IA	52761	1	12-Provider facilitates speeds faster than that reported on the map	Provider only: The Map does not correctly reflect service that I facilitate to this location	100	20	Fixed Wireless	Served (Over 100/20 available)	Wireless
873357	1919 ASHFORD AVENUE	MUSCATINE	IA	52761	1	12-Provider facilitates speeds faster than that reported on the map	Provider only: The Map does not correctly reflect service that I facilitate to this location	100	20	Fixed Wireless	Served (Over 100/20 available)	Wireless
873389	705 3RD AVENUE	ALTON	IA	51003	1	12-Provider facilitates speeds faster than that reported on the map	Provider only: The Map does not correctly reflect service that I facilitate to this location	100	20	Fixed Wireless	Served (Over 100/20 available)	Wireless
873414	120 4TH AVENUE SOUTHWEST	OELWEIN	IA	50662	1	12-Provider facilitates speeds faster than that reported on the map	Provider only: The Map does not correctly reflect service that I facilitate to this location	100	20	Fixed Wireless	Served (Over 100/20 available)	Wireless
873451	207 KING STREET	FAYETTE	IA	52142	1	12-Provider facilitates speeds faster than that reported on the map	Provider only: The Map does not correctly reflect service that I facilitate to this location	100	20	Fixed Wireless	Served (Over 100/20 available)	Wireless
873533	510 5TH AVENUE NORTHEAST	OELWEIN	IA	50662	1	12-Provider facilitates speeds faster than that reported on the map	Provider only: The Map does not correctly reflect service that I facilitate to this location	100	20	Fixed Wireless	Served (Over 100/20 available)	Wireless
873572	1114 F STREET SOUTH	OSKALOOSA	IA	52577	1	12-Provider facilitates speeds faster than that reported on the map	Provider only: The Map does not correctly reflect service that I facilitate to this location	100	20	Fixed Wireless	Served (Over 100/20 available)	Wireless
873689	805 JUNIPER DRIVE	INDEPENDENCE	IA	50644	1	12-Provider facilitates speeds faster than that reported on the map	Provider only: The Map does not correctly reflect service that I facilitate to this location	100	20	Fixed Wireless	Served (Over 100/20 available)	Wireless
873703	604 EAST 1ST STREET	EVERLY	IA	51338	1	12-Provider facilitates speeds faster than that reported on the map	Provider only: The Map does not correctly reflect service that I facilitate to this location	100	20	Fixed Wireless	Served (Over 100/20 available)	Wireless
873764	209 EAST KEARNEY STREET	AVOCA	IA	51521	1	12-Provider facilitates speeds faster than that reported on the map	Provider only: The Map does not correctly reflect service that I facilitate to this location	100	20	Fixed Wireless	Served (Over 100/20 available)	Wireless
873786	14446 RYAN RD	PEOSTA	IA	52068	1	12-Provider facilitates speeds faster than that reported on the map	Provider only: The Map does not correctly reflect service that I facilitate to this location	100	20	Fixed Wireless	Served (Over 100/20 available)	Wireless
873798	3706 KEYSTONE CIRCLE	SPIRIT LAKE	IA	51360	1	12-Provider facilitates speeds faster than that reported on the map	Provider only: The Map does not correctly reflect service that I facilitate to this location	100	20	Fixed Wireless	Served (Over 100/20 available)	Wireless
873811	805 WEST LIBERTY LANE	WINFIELD	IA	52659	1	12-Provider facilitates speeds faster than that reported on the map	Provider only: The Map does not correctly reflect service that I facilitate to this location	100	20	Fixed Wireless	Served (Over 100/20 available)	Wireless
873819	318 NORTHEAST CENTRAL AVENUE	LE MARS	IA	51031	1	12-Provider facilitates speeds faster than that reported on the map	Provider only: The Map does not correctly reflect service that I facilitate to this location	100	20	Fixed Wireless	Served (Over 100/20 available)	Wireless
873899	915 7TH AVENUE NORTHEAST	INDEPENDENCE	IA	50644	1	12-Provider facilitates speeds faster than that reported on the map	Provider only: The Map does not correctly reflect service that I facilitate to this location	100	20	Fixed Wireless	Served (Over 100/20 available)	Wireless
873936	106 NORTH WALNUT STREET	FAIRBANK	IA	50629	1	12-Provider facilitates speeds faster than that reported on the map	Provider only: The Map does not correctly reflect service that I facilitate to this location	100	20	Fixed Wireless	Served (Over 100/20 available)	Wireless
873947	909 15TH STREET SOUTHEAST	ORANGE CITY	IA	51041	1	12-Provider facilitates speeds faster than that reported on the map	Provider only: The Map does not correctly reflect service that I facilitate to this location	100	20	Fixed Wireless	Served (Over 100/20 available)	Wireless
873963	2478 TUCKER AVENUE	WINTHROP	IA	50682	1	12-Provider facilitates speeds faster than that reported on the map	Provider only: The Map does not correctly reflect service that I facilitate to this location	100	20	Fixed Wireless	Served (Over 100/20 available)	Wireless
873979	705 7TH STREET NORTHWEST	INDEPENDENCE	IA	50644	1	12-Provider facilitates speeds faster than that reported on the map	Provider only: The Map does not correctly reflect service that I facilitate to this location	100	20	Fixed Wireless	Served (Over 100/20 available)	Wireless
874158	20 1ST AVENUE NORTHEAST	OELWEIN	IA	50662	1	12-Provider facilitates speeds faster than that reported on the map	Provider only: The Map does not correctly reflect service that I facilitate to this location	100	20	Fixed Wireless	Served (Over 100/20 available)	Wireless
874186	202 ARDIS STREET	HUDSON	IA	50643	1	12-Provider facilitates speeds faster than that reported on the map	Provider only: The Map does not correctly reflect service that I facilitate to this location	100	20	Fixed Wireless	Served (Over 100/20 available)	Wireless
874265	410 NORTH OLIVE STREET	WINFIELD	IA	52659	1	12-Provider facilitates speeds faster than that reported on the map	Provider only: The Map does not correctly reflect service that I facilitate to this location	100	20	Fixed Wireless	Served (Over 100/20 available)	Wireless
874342	304 SUFFICOOL STREET EAST	HAZLETON	IA	50641	1	12-Provider facilitates speeds faster than that reported on the map	Provider only: The Map does not correctly reflect service that I facilitate to this location	100	20	Fixed Wireless	Served (Over 100/20 available)	Wireless
874423	1405 HIGHWAY 71 NORTH	OKOBOJI	IA	51355	1	12-Provider facilitates speeds faster than that reported on the map	Provider only: The Map does not correctly reflect service that I facilitate to this location	100	20	Fixed Wireless	Served (Over 100/20 available)	Wireless
874436	307 H AVENUE	GRUNDY CENTER	IA	50638	1	12-Provider facilitates speeds faster than that reported on the map	Provider only: The Map does not correctly reflect service that I facilitate to this location	100	20	Fixed Wireless	Served (Over 100/20 available)	Wireless
874469	819 4TH AVENUE WEST	OSKALOOSA	IA	52577	1	12-Provider facilitates speeds faster than that reported on the map	Provider only: The Map does not correctly reflect service that I facilitate to this location	100	20	Fixed Wireless	Served (Over 100/20 available)	Wireless
874530	2622 CANTERBURY ROAD	MUSCATINE	IA	52761	1	12-Provider facilitates speeds faster than that reported on the map	Provider only: The Map does not correctly reflect service that I facilitate to this location	100	20	Fixed Wireless	Served (Over 100/20 available)	Wireless
874545	614 NORTH FREDERICK AVENUE	OELWEIN	IA	50662	1	12-Provider facilitates speeds faster than that reported on the map	Provider only: The Map does not correctly reflect service that I facilitate to this location	100	20	Fixed Wireless	Served (Over 100/20 available)	Wireless
874572	323 RIDGEVIEW DRIVE SOUTHEAST	INDEPENDENCE	IA	50644	1	12-Provider facilitates speeds faster than that reported on the map	Provider only: The Map does not correctly reflect service that I facilitate to this location	100	20	Fixed Wireless	Served (Over 100/20 available)	Wireless
874721	18654 242ND AVENUE	SPIRIT LAKE	IA	51360	1	12-Provider facilitates speeds faster than that reported on the map	Provider only: The Map does not correctly reflect service that I facilitate to this location	100	20	Fixed Wireless	Served (Over 100/20 available)	Wireless
874728	1445 350TH STREET	EVERLY	IA	51338	1	12-Provider facilitates speeds faster than that reported on the map	Provider only: The Map does not correctly reflect service that I facilitate to this location	100	20	Fixed Wireless	Served (Over 100/20 available)	Wireless
874755	2250 ROYAL AVENUE	SPIRIT LAKE	IA	51360	1	12-Provider facilitates speeds faster than that reported on the map	Provider only: The Map does not correctly reflect service that I facilitate to this location	100	20	Fixed Wireless	Served (Over 100/20 available)	Wireless
874826	307 KILBOURN STREET	OSKALOOSA	IA	52577	1	12-Provider facilitates speeds faster than that reported on the map	Provider only: The Map does not correctly reflect service that I facilitate to this location	100	20	Fixed Wireless	Served (Over 100/20 available)	Wireless
874941	801 WASHINGTON STREET	FAYETTE	IA	52142	1	12-Provider facilitates speeds faster than that reported on the map	Provider only: The Map does not correctly reflect service that I facilitate to this location	100	20	Fixed Wireless	Served (Over 100/20 available)	Wireless
875027	604 JUNIPER DRIVE	INDEPENDENCE	IA	50644	1	12-Provider facilitates speeds faster than that reported on the map	Provider only: The Map does not correctly reflect service that I facilitate to this location	100	20	Fixed Wireless	Served (Over 100/20 available)	Wireless
875097	2468 Y AVENUE	FAIRBANK	IA	50629	1	12-Provider facilitates speeds faster than that reported on the map	Provider only: The Map does not correctly reflect service that I facilitate to this location	100	20	Fixed Wireless	Served (Over 100/20 available)	Wireless
875156	418 ADAMS STREET	MUSCATINE	IA	52761	1	12-Provider facilitates speeds faster than that reported on the map	Provider only: The Map does not correctly reflect service that I facilitate to this location	100	20	Fixed Wireless	Served (Over 100/20 available)	Wireless
875168	2210 EDMUNDSON DRIVE	OSKALOOSA	IA	52577	1	12-Provider facilitates speeds faster than that reported on the map	Provider only: The Map does not correctly reflect service that I facilitate to this location	100	20	Fixed Wireless	Served (Over 100/20 available)	Wireless
875218	203 12TH AVENUE NORTHWEST	INDEPENDENCE	IA	50644	1	12-Provider facilitates speeds faster than that reported on the map	Provider only: The Map does not correctly reflect service that I facilitate to this location	100	20	Fixed Wireless	Served (Over 100/20 available)	Wireless
875292	1824 100TH STREET	OELWEIN	IA	50662	1	12-Provider facilitates speeds faster than that reported on the map	Provider only: The Map does not correctly reflect service that I facilitate to this location	100	20	Fixed Wireless	Served (Over 100/20 available)	Wireless
875348	910 3RD AVENUE WEST	OSKALOOSA	IA	52577	1	12-Provider facilitates speeds faster than that reported on the map	Provider only: The Map does not correctly reflect service that I facilitate to this location	100	20	Fixed Wireless	Served (Over 100/20 available)	Wireless
875409	1213 OBRIEN COURT	INDEPENDENCE	IA	50644	1	12-Provider facilitates speeds faster than that reported on the map	Provider only: The Map does not correctly reflect service that I facilitate to this location	100	20	Fixed Wireless	Served (Over 100/20 available)	Wireless
875415	1866 WILLOW RUN BOULEVARD	LE MARS	IA	51031	1	12-Provider facilitates speeds faster than that reported on the map	Provider only: The Map does not correctly reflect service that I facilitate to this location	100	20	Fixed Wireless	Served (Over 100/20 available)	Wireless
875426	503 NORTH MONROE STREET	WELLSBURG	IA	50680	1	12-Provider facilitates speeds faster than that reported on the map	Provider only: The Map does not correctly reflect service that I facilitate to this location	100	20	Fixed Wireless	Served (Over 100/20 available)	Wireless
875432	403 NORTH ADAMS STREET	WELLSBURG	IA	50680	1	12-Provider facilitates speeds faster than that reported on the map	Provider only: The Map does not correctly reflect service that I facilitate to this location	100	20	Fixed Wireless	Served (Over 100/20 available)	Wireless
875434	3701 KEYSTONE CIRCLE	SPIRIT LAKE	IA	51360	1	12-Provider facilitates speeds faster than that reported on the map	Provider only: The Map does not correctly reflect service that I facilitate to this location	100	20	Fixed Wireless	Served (Over 100/20 available)	Wireless
875473	604 LINCOLN STREET	WELLSBURG	IA	50680	1	12-Provider facilitates speeds faster than that reported on the map	Provider only: The Map does not correctly reflect service that I facilitate to this location	100	20	Fixed Wireless	Served (Over 100/20 available)	Wireless
875484	2355 BLACKHAWK LANE	MT PLEASANT	IA	52641	1	12-Provider facilitates speeds faster than that reported on the map	Provider only: The Map does not correctly reflect service that I facilitate to this location	100	20	Fixed Wireless	Served (Over 100/20 available)	Wireless
875487	3240 INDIAN POINT DRIVE	ELLSTON	IA	50074	1	12-Provider facilitates speeds faster than that reported on the map	Provider only: The Map does not correctly reflect service that I facilitate to this location	100	20	Fixed Wireless	Served (Over 100/20 available)	Wireless
875504	941 27TH STREET	SPIRIT LAKE	IA	51360	1	12-Provider facilitates speeds faster than that reported on the map	Provider only: The Map does not correctly reflect service that I facilitate to this location	100	20	Fixed Wireless	Served (Over 100/20 available)	Wireless
875512	1001 EAST MAPLE STREET	MAQUOKETA	IA	52060	1	12-Provider facilitates speeds faster than that reported on the map	Provider only: The Map does not correctly reflect service that I facilitate to this location	100	20	Fixed Wireless	Served (Over 100/20 available)	Wireless
875584	1601 F AVENUE	MUSCATINE	IA	52761	1	12-Provider facilitates speeds faster than that reported on the map	Provider only: The Map does not correctly reflect service that I facilitate to this location	100	20	Fixed Wireless	Served (Over 100/20 available)	Wireless
875691	225 CATHERINE STREET	OYENS	IA	51045	1	12-Provider facilitates speeds faster than that reported on the map	Provider only: The Map does not correctly reflect service that I facilitate to this location	100	20	Fixed Wireless	Served (Over 100/20 available)	Wireless
875733	148 HIGHLAND AVENUE	OSKALOOSA	IA	52577	1	12-Provider facilitates speeds faster than that reported on the map	Provider only: The Map does not correctly reflect service that I facilitate to this location	100	20	Fixed Wireless	Served (Over 100/20 available)	Wireless
875876	110 SOUTH MAIN STREET	OLDS	IA	52647	1	12-Provider facilitates speeds faster than that reported on the map	Provider only: The Map does not correctly reflect service that I facilitate to this location	100	20	Fixed Wireless	Served (Over 100/20 available)	Wireless
875911	400 19TH STREET SOUTHEAST	ORANGE CITY	IA	51041	1	12-Provider facilitates speeds faster than that reported on the map	Provider only: The Map does not correctly reflect service that I facilitate to this location	100	20	Fixed Wireless	Served (Over 100/20 available)	Wireless
875914	2512 MAPLE WOODS DRIVE	OSKALOOSA	IA	52577	1	12-Provider facilitates speeds faster than that reported on the map	Provider only: The Map does not correctly reflect service that I facilitate to this location	100	20	Fixed Wireless	Served (Over 100/20 available)	Wireless
875936	613 3RD AVENUE SOUTHWEST	OELWEIN	IA	50662	1	12-Provider facilitates speeds faster than that reported on the map	Provider only: The Map does not correctly reflect service that I facilitate to this location	100	20	Fixed Wireless	Served (Over 100/20 available)	Wireless
875953	48424 SYCAMORE ROAD	WALNUT	IA	51577	1	12-Provider facilitates speeds faster than that reported on the map	Provider only: The Map does not correctly reflect service that I facilitate to this location	100	20	Fixed Wireless	Served (Over 100/20 available)	Wireless
876044	608 5TH AVENUE	DECORAH	IA	52101	1	12-Provider facilitates speeds faster than that reported on the map	Provider only: The Map does not correctly reflect service that I facilitate to this location	100	20	Fixed Wireless	Served (Over 100/20 available)	Wireless
876050	1009 ACORN LANE	MUSCATINE	IA	52761	1	12-Provider facilitates speeds faster than that reported on the map	Provider only: The Map does not correctly reflect service that I facilitate to this location	100	20	Fixed Wireless	Served (Over 100/20 available)	Wireless
876059	2012 MULBERRY AVENUE	MUSCATINE	IA	52761	1	12-Provider facilitates speeds faster than that reported on the map	Provider only: The Map does not correctly reflect service that I facilitate to this location	100	20	Fixed Wireless	Served (Over 100/20 available)	Wireless
876101	141 2ND AVENUE NORTHWEST	OELWEIN	IA	50662	1	12-Provider facilitates speeds faster than that reported on the map	Provider only: The Map does not correctly reflect service that I facilitate to this location	100	20	Fixed Wireless	Served (Over 100/20 available)	Wireless
876127	125 NORTHEAST PLYMOUTH STREET	LE MARS	IA	51031	1	12-Provider facilitates speeds faster than that reported on the map	Provider only: The Map does not correctly reflect service that I facilitate to this location	100	20	Fixed Wireless	Served (Over 100/20 available)	Wireless
876173	719 7TH AVENUE NORTHEAST	OELWEIN	IA	50662	1	12-Provider facilitates speeds faster than that reported on the map	Provider only: The Map does not correctly reflect service that I facilitate to this location	100	20	Fixed Wireless	Served (Over 100/20 available)	Wireless
876220	2469 HUMMINGBIRD LANE	MUSCATINE	IA	52761	1	12-Provider facilitates speeds faster than that reported on the map	Provider only: The Map does not correctly reflect service that I facilitate to this location	100	20	Fixed Wireless	Served (Over 100/20 available)	Wireless
876230	2623 BURR OAK ROAD	MILFORD	IA	51351	1	12-Provider facilitates speeds faster than that reported on the map	Provider only: The Map does not correctly reflect service that I facilitate to this location	100	20	Fixed Wireless	Served (Over 100/20 available)	Wireless
876259	1306 1ST STREET SOUTH	OSKALOOSA	IA	52577	1	12-Provider facilitates speeds faster than that reported on the map	Provider only: The Map does not correctly reflect service that I facilitate to this location	100	20	Fixed Wireless	Served (Over 100/20 available)	Wireless
876372	3115 270TH STREET	MASONVILLE	IA	50654	1	12-Provider facilitates speeds faster than that reported on the map	Provider only: The Map does not correctly reflect service that I facilitate to this location	100	20	Fixed Wireless	Served (Over 100/20 available)	Wireless
876406	111 7TH AVENUE NORTHWEST	OELWEIN	IA	50662	1	12-Provider facilitates speeds faster than that reported on the map	Provider only: The Map does not correctly reflect service that I facilitate to this location	100	20	Fixed Wireless	Served (Over 100/20 available)	Wireless
876427	1297 257TH AVENUE	MAQUOKETA	IA	52060	1	12-Provider facilitates speeds faster than that reported on the map	Provider only: The Map does not correctly reflect service that I facilitate to this location	100	20	Fixed Wireless	Served (Over 100/20 available)	Wireless
876551	300 5TH STREET NORTHEAST	OELWEIN	IA	50662	1	12-Provider facilitates speeds faster than that reported on the map	Provider only: The Map does not correctly reflect service that I facilitate to this location	100	20	Fixed Wireless	Served (Over 100/20 available)	Wireless
876584	2615 BURR OAK ROAD	MILFORD	IA	51351	1	12-Provider facilitates speeds faster than that reported on the map	Provider only: The Map does not correctly reflect service that I facilitate to this location	100	20	Fixed Wireless	Served (Over 100/20 available)	Wireless
876640	521 6TH AVENUE SOUTHEAST	OELWEIN	IA	50662	1	12-Provider facilitates speeds faster than that reported on the map	Provider only: The Map does not correctly reflect service that I facilitate to this location	100	20	Fixed Wireless	Served (Over 100/20 available)	Wireless
876657	310 SOUTH 1ST STREET	TERRIL	IA	51364	1	12-Provider facilitates speeds faster than that reported on the map	Provider only: The Map does not correctly reflect service that I facilitate to this location	100	20	Fixed Wireless	Served (Over 100/20 available)	Wireless
876755	152 SOUTH WALNUT STREET	AVOCA	IA	51521	1	12-Provider facilitates speeds faster than that reported on the map	Provider only: The Map does not correctly reflect service that I facilitate to this location	100	20	Fixed Wireless	Served (Over 100/20 available)	Wireless
876800	1201 13TH STREET	GRUNDY CENTER	IA	50638	1	12-Provider facilitates speeds faster than that reported on the map	Provider only: The Map does not correctly reflect service that I facilitate to this location	100	20	Fixed Wireless	Served (Over 100/20 available)	Wireless
876819	416 6TH STREET NORTH	OSKALOOSA	IA	52577	1	12-Provider facilitates speeds faster than that reported on the map	Provider only: The Map does not correctly reflect service that I facilitate to this location	100	20	Fixed Wireless	Served (Over 100/20 available)	Wireless
876848	39 LINDEN DRIVE	ARNOLDS PARK	IA	51331	1	12-Provider facilitates speeds faster than that reported on the map	Provider only: The Map does not correctly reflect service that I facilitate to this location	100	20	Fixed Wireless	Served (Over 100/20 available)	Wireless
876853	1205 DEPOT AVENUE	OKOBOJI	IA	51355	1	12-Provider facilitates speeds faster than that reported on the map	Provider only: The Map does not correctly reflect service that I facilitate to this location	100	20	Fixed Wireless	Served (Over 100/20 available)	Wireless
876896	509 NORTHEAST PLYMOUTH STREET	LE MARS	IA	51031	1	12-Provider facilitates speeds faster than that reported on the map	Provider only: The Map does not correctly reflect service that I facilitate to this location	100	20	Fixed Wireless	Served (Over 100/20 available)	Wireless
876907	319 F STREET NORTH	OSKALOOSA	IA	52577	1	12-Provider facilitates speeds faster than that reported on the map	Provider only: The Map does not correctly reflect service that I facilitate to this location	100	20	Fixed Wireless	Served (Over 100/20 available)	Wireless
876934	2663 CAPTAIN BIXBY COURT	MUSCATINE	IA	52761	1	12-Provider facilitates speeds faster than that reported on the map	Provider only: The Map does not correctly reflect service that I facilitate to this location	100	20	Fixed Wireless	Served (Over 100/20 available)	Wireless
876939	1518 LINCOLN PLACE SOUTHEAST	ORANGE CITY	IA	51041	1	12-Provider facilitates speeds faster than that reported on the map	Provider only: The Map does not correctly reflect service that I facilitate to this location	100	20	Fixed Wireless	Served (Over 100/20 available)	Wireless
876965	703 2ND AVENUE NORTHEAST	INDEPENDENCE	IA	50644	1	12-Provider facilitates speeds faster than that reported on the map	Provider only: The Map does not correctly reflect service that I facilitate to this location	100	20	Fixed Wireless	Served (Over 100/20 available)	Wireless
877077	2319 LINCOLN AVENUE	OSKALOOSA	IA	52577	1	12-Provider facilitates speeds faster than that reported on the map	Provider only: The Map does not correctly reflect service that I facilitate to this location	100	20	Fixed Wireless	Served (Over 100/20 available)	Wireless
877097	316 NORTH DEARBORN STREET	MAQUOKETA	IA	52060	1	12-Provider facilitates speeds faster than that reported on the map	Provider only: The Map does not correctly reflect service that I facilitate to this location	100	20	Fixed Wireless	Served (Over 100/20 available)	Wireless
877128	155 7TH STREET NORTH	WINTHROP	IA	50682	1	12-Provider facilitates speeds faster than that reported on the map	Provider only: The Map does not correctly reflect service that I facilitate to this location	100	20	Fixed Wireless	Served (Over 100/20 available)	Wireless
877186	1131 CLEARVIEW DRIVE	OSKALOOSA	IA	52577	1	12-Provider facilitates speeds faster than that reported on the map	Provider only: The Map does not correctly reflect service that I facilitate to this location	100	20	Fixed Wireless	Served (Over 100/20 available)	Wireless
877199	1002 SUNRISE CIRCLE	MUSCATINE	IA	52761	1	12-Provider facilitates speeds faster than that reported on the map	Provider only: The Map does not correctly reflect service that I facilitate to this location	100	20	Fixed Wireless	Served (Over 100/20 available)	Wireless
877217	104 8TH AVENUE NORTHEAST	OELWEIN	IA	50662	1	12-Provider facilitates speeds faster than that reported on the map	Provider only: The Map does not correctly reflect service that I facilitate to this location	100	20	Fixed Wireless	Served (Over 100/20 available)	Wireless
877279	900 EAST 8TH STREET	MUSCATINE	IA	52761	1	12-Provider facilitates speeds faster than that reported on the map	Provider only: The Map does not correctly reflect service that I facilitate to this location	100	20	Fixed Wireless	Served (Over 100/20 available)	Wireless
877308	809 WEST FARMLAND DRIVE	MAQUOKETA	IA	52060	1	12-Provider facilitates speeds faster than that reported on the map	Provider only: The Map does not correctly reflect service that I facilitate to this location	100	20	Fixed Wireless	Served (Over 100/20 available)	Wireless
877425	111 SOUTH STATE STREET	TERRIL	IA	51364	1	12-Provider facilitates speeds faster than that reported on the map	Provider only: The Map does not correctly reflect service that I facilitate to this location	100	20	Fixed Wireless	Served (Over 100/20 available)	Wireless
877436	613 1ST AVENUE EAST	OSKALOOSA	IA	52577	1	12-Provider facilitates speeds faster than that reported on the map	Provider only: The Map does not correctly reflect service that I facilitate to this location	100	20	Fixed Wireless	Served (Over 100/20 available)	Wireless
877475	601 1ST STREET EAST	INDEPENDENCE	IA	50644	1	12-Provider facilitates speeds faster than that reported on the map	Provider only: The Map does not correctly reflect service that I facilitate to this location	100	20	Fixed Wireless	Served (Over 100/20 available)	Wireless
877577	2561 JENNINGS AVENUE	ROCKWELL CITY	IA	50579	1	12-Provider facilitates speeds faster than that reported on the map	Provider only: The Map does not correctly reflect service that I facilitate to this location	100	20	Fixed Wireless	Served (Over 100/20 available)	Wireless
877578	2206 8TH AVENUE EAST	OSKALOOSA	IA	52577	1	12-Provider facilitates speeds faster than that reported on the map	Provider only: The Map does not correctly reflect service that I facilitate to this location	100	20	Fixed Wireless	Served (Over 100/20 available)	Wireless
877654	304 PHEASANT LANE	HUDSON	IA	50643	1	12-Provider facilitates speeds faster than that reported on the map	Provider only: The Map does not correctly reflect service that I facilitate to this location	100	20	Fixed Wireless	Served (Over 100/20 available)	Wireless
877657	1009 I STREET NORTH	OSKALOOSA	IA	52577	1	12-Provider facilitates speeds faster than that reported on the map	Provider only: The Map does not correctly reflect service that I facilitate to this location	100	20	Fixed Wireless	Served (Over 100/20 available)	Wireless
877688	1354 5TH STREET	JESUP	IA	50648	1	12-Provider facilitates speeds faster than that reported on the map	Provider only: The Map does not correctly reflect service that I facilitate to this location	100	20	Fixed Wireless	Served (Over 100/20 available)	Wireless
877717	3214 INDIAN POINT DRIVE	ELLSTON	IA	50074	1	12-Provider facilitates speeds faster than that reported on the map	Provider only: The Map does not correctly reflect service that I facilitate to this location	100

877724	305 SOUTH STATE STREET	TERRIL	IA	51364	1	12-Provider facilitates speeds faster than that reported on the map	Provider only: The Map does not correctly reflect service that I facilitate to this location	100	20	Fixed Wireless	Served (Over 100/20 available)	Wireless
877757	17 3RD STREET NORTHWEST	OELWEIN	IA	50662	1	12-Provider facilitates speeds faster than that reported on the map	Provider only: The Map does not correctly reflect service that I facilitate to this location	100	20	Fixed Wireless	Served (Over 100/20 available)	Wireless
877776	609 6TH STREET SOUTH	OSKALOOSA	IA	52577	1	12-Provider facilitates speeds faster than that reported on the map	Provider only: The Map does not correctly reflect service that I facilitate to this location	100	20	Fixed Wireless	Served (Over 100/20 available)	Wireless
877920	534 UPPER TERRACE DRIVE	INDEPENDENCE	IA	50644	1	12-Provider facilitates speeds faster than that reported on the map	Provider only: The Map does not correctly reflect service that I facilitate to this location	100	20	Fixed Wireless	Served (Over 100/20 available)	Wireless
877950	712 3RD AVENUE SOUTHEAST	INDEPENDENCE	IA	50644	1	12-Provider facilitates speeds faster than that reported on the map	Provider only: The Map does not correctly reflect service that I facilitate to this location	100	20	Fixed Wireless	Served (Over 100/20 available)	Wireless
877981	1024 MILL STREET SOUTH	DECORAH	IA	52101	1	12-Provider facilitates speeds faster than that reported on the map	Provider only: The Map does not correctly reflect service that I facilitate to this location	100	20	Fixed Wireless	Served (Over 100/20 available)	Wireless
878035	1512 H AVENUE WEST	OSKALOOSA	IA	52577	1	12-Provider facilitates speeds faster than that reported on the map	Provider only: The Map does not correctly reflect service that I facilitate to this location	100	20	Fixed Wireless	Served (Over 100/20 available)	Wireless
878049	913 C STREET NORTH	OSKALOOSA	IA	52577	1	12-Provider facilitates speeds faster than that reported on the map	Provider only: The Map does not correctly reflect service that I facilitate to this location	100	20	Fixed Wireless	Served (Over 100/20 available)	Wireless
878118	503 EAST MAPLE STREET	MAQUOKETA	IA	52060	1	12-Provider facilitates speeds faster than that reported on the map	Provider only: The Map does not correctly reflect service that I facilitate to this location	100	20	Fixed Wireless	Served (Over 100/20 available)	Wireless
878164	6851 CHAVENELLE RD	DUBUQUE	IA	52002	1	12-Provider facilitates speeds faster than that reported on the map	Provider only: The Map does not correctly reflect service that I facilitate to this location	100	20	Fixed Wireless	Served (Over 100/20 available)	Wireless
878206	2425 FLETCHER AVENUE	LYTTON	IA	50561	1	12-Provider facilitates speeds faster than that reported on the map	Provider only: The Map does not correctly reflect service that I facilitate to this location	100	20	Fixed Wireless	Served (Over 100/20 available)	Wireless
878213	219 5TH AVENUE SOUTHWEST	OELWEIN	IA	50662	1	12-Provider facilitates speeds faster than that reported on the map	Provider only: The Map does not correctly reflect service that I facilitate to this location	100	20	Fixed Wireless	Served (Over 100/20 available)	Wireless
878216	501 D STREET SOUTH	OSKALOOSA	IA	52577	1	12-Provider facilitates speeds faster than that reported on the map	Provider only: The Map does not correctly reflect service that I facilitate to this location	100	20	Fixed Wireless	Served (Over 100/20 available)	Wireless
878221	909 MILL STREET SOUTH	DECORAH	IA	52101	1	12-Provider facilitates speeds faster than that reported on the map	Provider only: The Map does not correctly reflect service that I facilitate to this location	100	20	Fixed Wireless	Served (Over 100/20 available)	Wireless
878333	209 5TH AVENUE	SUPERIOR	IA	51363	1	12-Provider facilitates speeds faster than that reported on the map	Provider only: The Map does not correctly reflect service that I facilitate to this location	100	20	Fixed Wireless	Served (Over 100/20 available)	Wireless
878392	29 MONUMENT DRIVE	ARNOLDS PARK	IA	51331	1	12-Provider facilitates speeds faster than that reported on the map	Provider only: The Map does not correctly reflect service that I facilitate to this location	100	20	Fixed Wireless	Served (Over 100/20 available)	Wireless
878441	305 GREENBELT DRIVE	OSKALOOSA	IA	52577	1	12-Provider facilitates speeds faster than that reported on the map	Provider only: The Map does not correctly reflect service that I facilitate to this location	100	20	Fixed Wireless	Served (Over 100/20 available)	Wireless
878522	802 9TH AVENUE EAST	OSKALOOSA	IA	52577	1	12-Provider facilitates speeds faster than that reported on the map	Provider only: The Map does not correctly reflect service that I facilitate to this location	100	20	Fixed Wireless	Served (Over 100/20 available)	Wireless
878524	2621 HIGHWAY 92	OSKALOOSA	IA	52577	1	12-Provider facilitates speeds faster than that reported on the map	Provider only: The Map does not correctly reflect service that I facilitate to this location	100	20	Fixed Wireless	Served (Over 100/20 available)	Wireless
878535	233 WEST NORTH STREET	DIKE	IA	50624	1	12-Provider facilitates speeds faster than that reported on the map	Provider only: The Map does not correctly reflect service that I facilitate to this location	100	20	Fixed Wireless	Served (Over 100/20 available)	Wireless
878639	305 NORTH ADAMS STREET	KELLERTON	IA	50133	1	12-Provider facilitates speeds faster than that reported on the map	Provider only: The Map does not correctly reflect service that I facilitate to this location	100	20	Fixed Wireless	Served (Over 100/20 available)	Wireless
878664	262 WEST CEDAR STREET	DIKE	IA	50624	1	12-Provider facilitates speeds faster than that reported on the map	Provider only: The Map does not correctly reflect service that I facilitate to this location	100	20	Fixed Wireless	Served (Over 100/20 available)	Wireless
878686	509 MAIN STREET WEST	FAIRBANK	IA	50629	1	12-Provider facilitates speeds faster than that reported on the map	Provider only: The Map does not correctly reflect service that I facilitate to this location	100	20	Fixed Wireless	Served (Over 100/20 available)	Wireless
878861	1402 35TH STREET	SPIRIT LAKE	IA	51360	1	12-Provider facilitates speeds faster than that reported on the map	Provider only: The Map does not correctly reflect service that I facilitate to this location	100	20	Fixed Wireless	Served (Over 100/20 available)	Wireless
878883	2010 CIRCLE DRIVE	MUSCATINE	IA	52761	1	12-Provider facilitates speeds faster than that reported on the map	Provider only: The Map does not correctly reflect service that I facilitate to this location	100	20	Fixed Wireless	Served (Over 100/20 available)	Wireless
878929	1613 36TH STREET	SPIRIT LAKE	IA	51360	1	12-Provider facilitates speeds faster than that reported on the map	Provider only: The Map does not correctly reflect service that I facilitate to this location	100	20	Fixed Wireless	Served (Over 100/20 available)	Wireless
878933	32501 450TH STREET	AVOCA	IA	51521	1	12-Provider facilitates speeds faster than that reported on the map	Provider only: The Map does not correctly reflect service that I facilitate to this location	100	20	Fixed Wireless	Served (Over 100/20 available)	Wireless
878968	734 LAKE PARK BOULEVARD	MUSCATINE	IA	52761	1	12-Provider facilitates speeds faster than that reported on the map	Provider only: The Map does not correctly reflect service that I facilitate to this location	100	20	Fixed Wireless	Served (Over 100/20 available)	Wireless
879004	202 M AVENUE	GRUNDY CENTER	IA	50638	1	12-Provider facilitates speeds faster than that reported on the map	Provider only: The Map does not correctly reflect service that I facilitate to this location	100	20	Fixed Wireless	Served (Over 100/20 available)	Wireless
879011	500 14TH AVENUE SOUTHEAST	INDEPENDENCE	IA	50644	1	12-Provider facilitates speeds faster than that reported on the map	Provider only: The Map does not correctly reflect service that I facilitate to this location	100	20	Fixed Wireless	Served (Over 100/20 available)	Wireless
879053	505 GROVE STREET	FAIRBANK	IA	50629	1	12-Provider facilitates speeds faster than that reported on the map	Provider only: The Map does not correctly reflect service that I facilitate to this location	100	20	Fixed Wireless	Served (Over 100/20 available)	Wireless
879068	1210 ELOISE STREET	OKOBOJI	IA	51355	1	12-Provider facilitates speeds faster than that reported on the map	Provider only: The Map does not correctly reflect service that I facilitate to this location	100	20	Fixed Wireless	Served (Over 100/20 available)	Wireless
879123	3056 F AVENUE	LAMONT	IA	50650	1	12-Provider facilitates speeds faster than that reported on the map	Provider only: The Map does not correctly reflect service that I facilitate to this location	100	20	Fixed Wireless	Served (Over 100/20 available)	Wireless
879192	3349 130TH STREET	ESTHERVILLE	IA	51334	1	12-Provider facilitates speeds faster than that reported on the map	Provider only: The Map does not correctly reflect service that I facilitate to this location	100	20	Fixed Wireless	Served (Over 100/20 available)	Wireless
879205	715 EAST 6TH STREET	MUSCATINE	IA	52761	1	12-Provider facilitates speeds faster than that reported on the map	Provider only: The Map does not correctly reflect service that I facilitate to this location	100	20	Fixed Wireless	Served (Over 100/20 available)	Wireless
879292	2108 275TH STREET	OSKALOOSA	IA	52577	1	12-Provider facilitates speeds faster than that reported on the map	Provider only: The Map does not correctly reflect service that I facilitate to this location	100	20	Fixed Wireless	Served (Over 100/20 available)	Wireless
879317	700 SOUTH JEFFERSON STREET	WELLSBURG	IA	50680	1	12-Provider facilitates speeds faster than that reported on the map	Provider only: The Map does not correctly reflect service that I facilitate to this location	100	20	Fixed Wireless	Served (Over 100/20 available)	Wireless
879351	1411 KING AVENUE	MUSCATINE	IA	52761	1	12-Provider facilitates speeds faster than that reported on the map	Provider only: The Map does not correctly reflect service that I facilitate to this location	100	20	Fixed Wireless	Served (Over 100/20 available)	Wireless
879363	3311 STEAMBOAT WAY	MUSCATINE	IA	52761	1	12-Provider facilitates speeds faster than that reported on the map	Provider only: The Map does not correctly reflect service that I facilitate to this location	100	20	Fixed Wireless	Served (Over 100/20 available)	Wireless
879371	114 WEST SUMMIT STREET	NORTH ENGLISH	IA	52316	1	12-Provider facilitates speeds faster than that reported on the map	Provider only: The Map does not correctly reflect service that I facilitate to this location	100	20	Fixed Wireless	Served (Over 100/20 available)	Wireless
879373	1201 GRANT STREET	REDFIELD	IA	50233	1	12-Provider facilitates speeds faster than that reported on the map	Provider only: The Map does not correctly reflect service that I facilitate to this location	100	20	Fixed Wireless	Served (Over 100/20 available)	Wireless
879374	655 MONROE STREET WEST	WINTHROP	IA	50682	1	12-Provider facilitates speeds faster than that reported on the map	Provider only: The Map does not correctly reflect service that I facilitate to this location	100	20	Fixed Wireless	Served (Over 100/20 available)	Wireless
879376	424 2ND STREET	DIKE	IA	50624	1	12-Provider facilitates speeds faster than that reported on the map	Provider only: The Map does not correctly reflect service that I facilitate to this location	100	20	Fixed Wireless	Served (Over 100/20 available)	Wireless
879391	308 SOUTH WALNUT STREET	NORTH ENGLISH	IA	52316	1	12-Provider facilitates speeds faster than that reported on the map	Provider only: The Map does not correctly reflect service that I facilitate to this location	100	20	Fixed Wireless	Served (Over 100/20 available)	Wireless
879398	411 MAPLE STREET	ANITA	IA	50020	1	12-Provider facilitates speeds faster than that reported on the map	Provider only: The Map does not correctly reflect service that I facilitate to this location	100	20	Fixed Wireless	Served (Over 100/20 available)	Wireless
879408	204 4TH STREET SOUTH	FAIRBANK	IA	50629	1	12-Provider facilitates speeds faster than that reported on the map	Provider only: The Map does not correctly reflect service that I facilitate to this location	100	20	Fixed Wireless	Served (Over 100/20 available)	Wireless
879521	306 17TH STREET SOUTH	OSKALOOSA	IA	52577	1	12-Provider facilitates speeds faster than that reported on the map	Provider only: The Map does not correctly reflect service that I facilitate to this location	100	20	Fixed Wireless	Served (Over 100/20 available)	Wireless
879549	19527 365TH STREET	EARLHAM	IA	50072	1	12-Provider facilitates speeds faster than that reported on the map	Provider only: The Map does not correctly reflect service that I facilitate to this location	100	20	Fixed Wireless	Served (Over 100/20 available)	Wireless
879592	1644 KILLARNEY DRIVE	JESUP	IA	50648	1	12-Provider facilitates speeds faster than that reported on the map	Provider only: The Map does not correctly reflect service that I facilitate to this location	100	20	Fixed Wireless	Served (Over 100/20 available)	Wireless
879599	723 LEROY STREET	MUSCATINE	IA	52761	1	12-Provider facilitates speeds faster than that reported on the map	Provider only: The Map does not correctly reflect service that I facilitate to this location	100	20	Fixed Wireless	Served (Over 100/20 available)	Wireless
879630	408 WEST CLARK STREET	FAYETTE	IA	52142	1	12-Provider facilitates speeds faster than that reported on the map	Provider only: The Map does not correctly reflect service that I facilitate to this location	100	20	Fixed Wireless	Served (Over 100/20 available)	Wireless
879640	735 HAWLEY STREET	JESUP	IA	50648	1	12-Provider facilitates speeds faster than that reported on the map	Provider only: The Map does not correctly reflect service that I facilitate to this location	100	20	Fixed Wireless	Served (Over 100/20 available)	Wireless
879655	121 1ST STREET NORTHWEST	OELWEIN	IA	50662	1	12-Provider facilitates speeds faster than that reported on the map	Provider only: The Map does not correctly reflect service that I facilitate to this location	100	20	Fixed Wireless	Served (Over 100/20 available)	Wireless
879657	310 U LANE	DIKE	IA	50624	1	12-Provider facilitates speeds faster than that reported on the map	Provider only: The Map does not correctly reflect service that I facilitate to this location	100	20	Fixed Wireless	Served (Over 100/20 available)	Wireless
879695	205 MARJE COURT	OSKALOOSA	IA	52577	1	12-Provider facilitates speeds faster than that reported on the map	Provider only: The Map does not correctly reflect service that I facilitate to this location	100	20	Fixed Wireless	Served (Over 100/20 available)	Wireless
879712	728 1ST AVENUE NORTHEAST	OELWEIN	IA	50662	1	12-Provider facilitates speeds faster than that reported on the map	Provider only: The Map does not correctly reflect service that I facilitate to this location	100	20	Fixed Wireless	Served (Over 100/20 available)	Wireless
879731	2214 11TH STREET SOUTH	OSKALOOSA	IA	52577	1	12-Provider facilitates speeds faster than that reported on the map	Provider only: The Map does not correctly reflect service that I facilitate to this location	100	20	Fixed Wireless	Served (Over 100/20 available)	Wireless
879794	923 COLVER STREET	MUSCATINE	IA	52761	1	12-Provider facilitates speeds faster than that reported on the map	Provider only: The Map does not correctly reflect service that I facilitate to this location	100	20	Fixed Wireless	Served (Over 100/20 available)	Wireless
879814	155 WASHINGTON STREET WEST	WINTHROP	IA	50682	1	12-Provider facilitates speeds faster than that reported on the map	Provider only: The Map does not correctly reflect service that I facilitate to this location	100	20	Fixed Wireless	Served (Over 100/20 available)	Wireless
879833	324 DIVISION STREET	DIKE	IA	50624	1	12-Provider facilitates speeds faster than that reported on the map	Provider only: The Map does not correctly reflect service that I facilitate to this location	100	20	Fixed Wireless	Served (Over 100/20 available)	Wireless
879917	13020 250TH STREET	LAMONI	IA	50140	1	12-Provider facilitates speeds faster than that reported on the map	Provider only: The Map does not correctly reflect service that I facilitate to this location	100	20	Fixed Wireless	Served (Over 100/20 available)	Wireless
879942	220 WEST NORTH STREET	DIKE	IA	50624	1	12-Provider facilitates speeds faster than that reported on the map	Provider only: The Map does not correctly reflect service that I facilitate to this location	100	20	Fixed Wireless	Served (Over 100/20 available)	Wireless
879976	600 KING STREET	FAYETTE	IA	52142	1	12-Provider facilitates speeds faster than that reported on the map	Provider only: The Map does not correctly reflect service that I facilitate to this location	100	20	Fixed Wireless	Served (Over 100/20 available)	Wireless
879980	618 WOODLAND WAY	MUSCATINE	IA	52761	1	12-Provider facilitates speeds faster than that reported on the map	Provider only: The Map does not correctly reflect service that I facilitate to this location	100	20	Fixed Wireless	Served (Over 100/20 available)	Wireless
879990	420 3RD AVENUE NORTHEAST	OELWEIN	IA	50662	1	12-Provider facilitates speeds faster than that reported on the map	Provider only: The Map does not correctly reflect service that I facilitate to this location	100	20	Fixed Wireless	Served (Over 100/20 available)	Wireless
880063	801 HILL AVENUE	SPIRIT LAKE	IA	51360	1	12-Provider facilitates speeds faster than that reported on the map	Provider only: The Map does not correctly reflect service that I facilitate to this location	100	20	Fixed Wireless	Served (Over 100/20 available)	Wireless
880162	2416 BURR OAK CIRCLE	MILFORD	IA	51351	1	12-Provider facilitates speeds faster than that reported on the map	Provider only: The Map does not correctly reflect service that I facilitate to this location	100	20	Fixed Wireless	Served (Over 100/20 available)	Wireless
880173	210 CALDWELL PLACE	OSKALOOSA	IA	52577	1	12-Provider facilitates speeds faster than that reported on the map	Provider only: The Map does not correctly reflect service that I facilitate to this location	100	20	Fixed Wireless	Served (Over 100/20 available)	Wireless
880181	13108 TERRELL RIDGE RD	DUBUQUE	IA	52003	1	12-Provider facilitates speeds faster than that reported on the map	Provider only: The Map does not correctly reflect service that I facilitate to this location	100	20	Fixed Wireless	Served (Over 100/20 available)	Wireless
880193	107 EAST QUARRY STREET	MAQUOKETA	IA	52060	1	12-Provider facilitates speeds faster than that reported on the map	Provider only: The Map does not correctly reflect service that I facilitate to this location	100	20	Fixed Wireless	Served (Over 100/20 available)	Wireless
880201	98 HINSHAW STREET	ARNOLDS PARK	IA	51331	1	12-Provider facilitates speeds faster than that reported on the map	Provider only: The Map does not correctly reflect service that I facilitate to this location	100	20	Fixed Wireless	Served (Over 100/20 available)	Wireless
880280	519 5TH STREET NORTHEAST	OELWEIN	IA	50662	1	12-Provider facilitates speeds faster than that reported on the map	Provider only: The Map does not correctly reflect service that I facilitate to this location	100	20	Fixed Wireless	Served (Over 100/20 available)	Wireless
880299	1624 MULBERRY AVENUE	MUSCATINE	IA	52761	1	12-Provider facilitates speeds faster than that reported on the map	Provider only: The Map does not correctly reflect service that I facilitate to this location	100	20	Fixed Wireless	Served (Over 100/20 available)	Wireless
880329	2028 MANHATTAN BOULEVARD	SPIRIT LAKE	IA	51360	1	12-Provider facilitates speeds faster than that reported on the map	Provider only: The Map does not correctly reflect service that I facilitate to this location	100	20	Fixed Wireless	Served (Over 100/20 available)	Wireless
880404	703 SOUTH LOCUST STREET	WINFIELD	IA	52659	1	12-Provider facilitates speeds faster than that reported on the map	Provider only: The Map does not correctly reflect service that I facilitate to this location	100	20	Fixed Wireless	Served (Over 100/20 available)	Wireless
880413	1255 4TH STREET	JESUP	IA	50648	1	12-Provider facilitates speeds faster than that reported on the map	Provider only: The Map does not correctly reflect service that I facilitate to this location	100	20	Fixed Wireless	Served (Over 100/20 available)	Wireless
880475	307 C AVENUE EAST	OSKALOOSA	IA	52577	1	12-Provider facilitates speeds faster than that reported on the map	Provider only: The Map does not correctly reflect service that I facilitate to this location	100	20	Fixed Wireless	Served (Over 100/20 available)	Wireless
880481	406 M AVENUE	GRUNDY CENTER	IA	50638	1	12-Provider facilitates speeds faster than that reported on the map	Provider only: The Map does not correctly reflect service that I facilitate to this location	100	20	Fixed Wireless	Served (Over 100/20 available)	Wireless
880537	1505 A AVENUE EAST	OSKALOOSA	IA	52577	1	12-Provider facilitates speeds faster than that reported on the map	Provider only: The Map does not correctly reflect service that I facilitate to this location	100	20	Fixed Wireless	Served (Over 100/20 available)	Wireless
880571	107 WEST WILSON STREET	EVERLY	IA	51338	1	12-Provider facilitates speeds faster than that reported on the map	Provider only: The Map does not correctly reflect service that I facilitate to this location	100	20	Fixed Wireless	Served (Over 100/20 available)	Wireless
880634	405 SOUTH PROSPECT STREET	MAQUOKETA	IA	52060	1	12-Provider facilitates speeds faster than that reported on the map	Provider only: The Map does not correctly reflect service that I facilitate to this location	100	20	Fixed Wireless	Served (Over 100/20 available)	Wireless
880646	1955 CRANBROOK CROSS	MUSCATINE	IA	52761	1	12-Provider facilitates speeds faster than that reported on the map	Provider only: The Map does not correctly reflect service that I facilitate to this location	100	20	Fixed Wireless	Served (Over 100/20 available)	Wireless
880664	614 8TH AVENUE NORTHEAST	INDEPENDENCE	IA	50644	1	12-Provider facilitates speeds faster than that reported on the map	Provider only: The Map does not correctly reflect service that I facilitate to this location	100	20	Fixed Wireless	Served (Over 100/20 available)	Wireless
880673	1211 1ST AVENUE NORTHEAST	INDEPENDENCE	IA	50644	1	12-Provider facilitates speeds faster than that reported on the map	Provider only: The Map does not correctly reflect service that I facilitate to this location	100	20	Fixed Wireless	Served (Over 100/20 available)	Wireless
880768	418 WILLIAMS STREET	OSKALOOSA	IA	52577	1	12-Provider facilitates speeds faster than that reported on the map	Provider only: The Map does not correctly reflect service that I facilitate to this location	100	20	Fixed Wireless	Served (Over 100/20 available)	Wireless
880793	515 4TH AVENUE EAST	OSKALOOSA	IA	52577	1	12-Provider facilitates speeds faster than that reported on the map	Provider only: The Map does not correctly reflect service that I facilitate to this location	100	20	Fixed Wireless	Served (Over 100/20 available)	Wireless
880801	1880 270TH STREET	OSKALOOSA	IA	52577	1	12-Provider facilitates speeds faster than that reported on the map	Provider only: The Map does not correctly reflect service that I facilitate to this location	100	20	Fixed Wireless	Served (Over 100/20 available)	Wireless
880821	21425 ALTA VISTA STREET	SPIRIT LAKE	IA	51360	1	12-Provider facilitates speeds faster than that reported on the map	Provider only: The Map does not correctly reflect service that I facilitate to this location	100	20	Fixed Wireless	Served (Over 100/20 available)	Wireless
880875	712 BLAND BOULEVARD SOUTHWEST	INDEPENDENCE	IA	50644	1	12-Provider facilitates speeds faster than that reported on the map	Provider only: The Map does not correctly reflect service that I facilitate to this location	100	20	Fixed Wireless	Served (Over 100/20 available)	Wireless
880879	20 JILL DRIVE	MUSCATINE	IA	52761	1	12-Provider facilitates speeds faster than that reported on the map	Provider only: The Map does not correctly reflect service that I facilitate to this location	100	20	Fixed Wireless	Served (Over 100/20 available)	Wireless
880880	1610 HILL AVENUE	SPIRIT LAKE	IA	51360	1	12-Provider facilitates speeds faster than that reported on the map	Provider only: The Map does not correctly reflect service that I facilitate to this location	100	20	Fixed Wireless	Served (Over 100/20 available)	Wireless
880892	208 WESTERN AVENUE	MAQUOKETA	IA	52060	1	12-Provider facilitates speeds faster than that reported on the map	Provider only: The Map does not correctly reflect service that I facilitate to this location	100	20	Fixed Wireless	Served (Over 100/20 available)	Wireless
880907	1202 4TH STREET	GRUNDY CENTER	IA	50638	1	12-Provider facilitates speeds faster than that reported on the map	Provider only: The Map does not correctly reflect service that I facilitate to this location	100	20	Fixed Wireless	Served (Over 100/20 available)	Wireless
880924	809 4TH STREET NORTHEAST	INDEPENDENCE	IA	50644	1	12-Provider facilitates speeds faster than that reported on the map	Provider only: The Map does not correctly reflect service that I facilitate to this location	100	20	Fixed Wireless	Served (Over 100/20 available)	Wireless
881047	601 2ND AVENUE NORTHEAST	OELWEIN	IA	50662	1	12-Provider facilitates speeds faster than that reported on the map	Provider only: The Map does not correctly reflect service that I facilitate to this location	100	20	Fixed Wireless	Served (Over 100/20 available)	Wireless
881060	1200 3RD STREET NORTHWEST	INDEPENDENCE	IA	50644	1	12-Provider facilitates speeds faster than that reported on the map	Provider only: The Map does not correctly reflect service that I facilitate to this location	100	20	Fixed Wireless	Served (Over 100/20 available)	Wireless
881077	415 MAIN STREET	LAMONT	IA	50650	1	12-Provider facilitates speeds faster than that reported on the map	Provider only: The Map does not correctly reflect service that I facilitate to this location	100	20	Fixed Wireless	Served (Over 100/20 available)	Wireless
881085	114 NORTH 2ND STREET	RANDALIA	IA	52164	1	12-Provider facilitates speeds faster than that reported on the map	Provider only: The Map does not correctly reflect service that I facilitate to this location	100	20	Fixed Wireless	Served (Over 100/20 available)	Wireless
881086	315 SOUTH MATTESON STREET	MAQUOKETA	IA	52060	1	12-Provider facilitates speeds faster than that reported on the map	Provider only: The Map does not correctly reflect service that I facilitate to this location	100	20	Fixed Wireless	Served (Over 100/20 available)	Wireless
881124	2803 HOUSER STREET	MUSCATINE	IA	52761	1	12-Provider facilitates speeds faster than that reported on the map	Provider only: The Map does not correctly reflect service that I facilitate to this location	100	20	Fixed Wireless	Served (Over 100/20 available)	Wireless
881143	15461 SOUTHWOOD CT	PEOSTA	IA	52068	1	12-Provider facilitates speeds faster than that reported on the map	Provider only: The Map does not correctly reflect service that I facilitate to this location	100	20	Fixed Wireless	Served (Over 100/20 available)	Wireless
881154	23223 ROCKDALE ROAD	MAQUOKETA	IA	52060	1	12-Provider facilitates speeds faster than that reported on the map	Provider only: The Map does not correctly reflect service that I facilitate to this location	100	20	Fixed Wireless	Served (Over 100/20 available)	Wireless
881160	237 EAST OAK STREET	NORTH ENGLISH	IA	52316	1	12-Provider facilitates speeds faster than that reported on the map	Provider only: The Map does not correctly reflect service that I facilitate to this location	100	20	Fixed Wireless	Served (Over 100/20 available)	Wireless
881361	2082 SLATER AVENUE	WINTHROP	IA	50682	1	12-Provider facilitates speeds faster than that reported on the map	Provider only: The Map does not correctly reflect service that I facilitate to this location	100	20	Fixed Wireless	Served (Over 100/20 available)	Wireless
881383	709 WEST SUMMIT STREET	MAQUOKETA	IA	52060	1	12-Provider facilitates speeds faster than that reported on the map	Provider only: The Map does not correctly reflect service that I facilitate to this location	100	20	Fixed Wireless	Served (Over 100/20 available)	Wireless
881390	501 C STREET NORTH	OSKALOOSA	IA	52577	1	12-Provider facilitates speeds faster than that reported on the map	Provider only: The Map does not correctly reflect service that I facilitate to this location	100	20	Fixed Wireless	Served (Over 100/20 available)	Wireless
881421	403 1ST STREET NORTHEAST	OELWEIN	IA	50662	1	12-Provider facilitates speeds faster than that reported on the map	Provider only: The Map does not correctly reflect service that I facilitate to this location	100	20	Fixed Wireless	Served (Over 100/20 available)	Wireless
881481	17214 HWY 52	BELLEVUE	IA	52031	1	12-Provider facilitates speeds faster than that reported on the map	Provider only: The Map does not correctly reflect service that I facilitate to this location	100	20	Fixed Wireless	Served (Over 100/20 available)	Wireless
881527	205 4TH AVENUE SOUTHEAST	OELWEIN	IA	50662	1	12-Provider facilitates speeds faster than that reported on the map	Provider only: The Map does not correctly reflect service that I facilitate to this location	100	20	Fixed Wireless	Served (Over 100/20 available)	Wireless
881559	811 C AVENUE EAST	OSKALOOSA	IA	52577	1	12-Provider facilitates speeds faster than that reported on the map	Provider only: The Map does not correctly reflect service that I facilitate to this location	100	20	Fixed Wireless	Served (Over 100/20 available)	Wireless
881596	105 F AVENUE	GRUNDY CENTER	IA	50638	1	12-Provider facilitates speeds faster than that reported on the map	Provider only: The Map does not correctly reflect service that I facilitate to this location	100	20	Fixed Wireless	Served (Over 100/20 available)	Wireless
881651	13328 INDIAN CREEK ROAD	JESUP	IA	50648	1	12-Provider facilitates speeds faster than that reported on the map	Provider only: The Map does not correctly reflect service that I facilitate to this location	100	20	Fixed Wireless	Served (Over 100/20 available)	Wireless
881675	801 3RD AVENUE SOUTHWEST	INDEPENDENCE	IA	50644	1	12-Provider facilitates speeds faster than that reported on the map	Provider only: The Map does not correctly reflect service that I facilitate to this location	100	20	Fixed Wireless	Served (Over 100/20 available)	Wireless
881762	804 EAST 9TH STREET	MUSCATINE	IA	52761	1	12-Provider facilitates speeds faster than that reported on the map	Provider only: The Map does not correctly reflect service that I facilitate to this location	100	20	Fixed Wireless	Served (Over 100/20 available)	Wireless
881802	113 6TH AVENUE SOUTHEAST	OELWEIN	IA	50662	1	12-Provider facilitates speeds faster than that reported on the map	Provider only: The Map does not correctly reflect service that I facilitate to this location	100	20	Fixed Wireless	Served (Over 100/20 available)	Wireless
881823	1704 17TH AVENUE EAST	OSKALOOSA	IA	52577	1	12-Provider facilitates speeds faster than that reported on the map	Provider only: The Map does not correctly reflect service that I facilitate to this location	100	20	Fixed Wireless	Served (Over 100/20 available)	Wireless
881834	14512 RYAN RD	PEOSTA	IA	52068	1	12-Provider facilitates speeds faster than that reported on the map	Provider only: The Map does not correctly reflect service that I facilitate to this location	100	20	Fixed Wireless	Served (Over 100/20 available)	Wireless
881855	21 2ND AVENUE SOUTHEAST	OELWEIN	IA	50662	1	12-Provider facilitates speeds faster than that reported on the map	Provider only: The Map does not correctly reflect service that I facilitate to this location	100	20	Fixed Wireless	Served (Over 100/20 available)	Wireless
881938	612 SOUTH MAIN STREET	FAYETTE	IA	52142	1	12-Provider facilitates speeds faster than that reported on the map	Provider only: The Map does not correctly reflect service that I facilitate to this location	100	20	Fixed Wireless	Served (Over 100/20 available)	Wireless
882029	915 H STREET SOUTH	OSKALOOSA	IA	52577	1	12-Provider facilitates speeds faster than that reported on the map	Provider only: The Map does not correctly reflect service that I facilitate to this location	100	20	Fixed Wireless	Served (Over 100/20 available)	Wireless
882080	740 6TH STREET	JESUP	IA	50648	1	12-Provider facilitates speeds faster than that reported on the map	Provider only: The Map does not correctly reflect service that I facilitate to this location	100	20	Fixed Wireless	Served (Over 100/20 available)	Wireless
882361	230 4 1/2 STREET SOUTHWEST	OELWEIN	IA	50662	1	12-Provider facilitates speeds faster than that reported on the map	Provider only: The Map does not correctly reflect service that I facilitate to this location	100	20	Fixed Wireless	Served (Over 100/20 available)	Wireless
882380	250 PAR DRIVE	DIKE	IA	50624	1	12-Provider facilitates speeds faster than that reported on the map	Provider only: The Map does not correctly reflect service that I facilitate to this location	100	20	Fixed Wireless	Served (Over 100/20 available)	Wireless
882402	1915 ASHFORD AVENUE	MUSCATINE	IA	52761	1	12-Provider facilitates speeds faster than that reported on the map	Provider only: The Map does not correctly reflect service that I facilitate to this location	100	20	Fixed Wireless	Served (Over 100/20 available)	Wireless
882444	1415 LAKESIDE AVENUE	MILFORD	IA	51351	1	12-Provider facilitates speeds faster than that reported on the map	Provider only: The Map does not correctly reflect service that I facilitate to this location	100	20	Fixed Wireless	Served (Over 100/20 available)	Wireless

882456	1998 SUFFOLK ROAD	OSKALOOSA	IA	52577	1	12-Provider facilitates speeds faster than that reported on the map	Provider only: The Map does not correctly reflect service that I facilitate to this location	100	20	Fixed Wireless	Served (Over 100/20 available)	Wireless
882464	2441 PRAIRIE ROSE RIDGE	MUSCATINE	IA	52761	1	12-Provider facilitates speeds faster than that reported on the map	Provider only: The Map does not correctly reflect service that I facilitate to this location	100	20	Fixed Wireless	Served (Over 100/20 available)	Wireless
882495	1 LAURIE DRIVE	MUSCATINE	IA	52761	1	12-Provider facilitates speeds faster than that reported on the map	Provider only: The Map does not correctly reflect service that I facilitate to this location	100	20	Fixed Wireless	Served (Over 100/20 available)	Wireless
882501	402 NORTH GOLFVIEW PLACE	WINFIELD	IA	52659	1	12-Provider facilitates speeds faster than that reported on the map	Provider only: The Map does not correctly reflect service that I facilitate to this location	100	20	Fixed Wireless	Served (Over 100/20 available)	Wireless
882611	415 4TH AVENUE EAST	OSKALOOSA	IA	52577	1	12-Provider facilitates speeds faster than that reported on the map	Provider only: The Map does not correctly reflect service that I facilitate to this location	100	20	Fixed Wireless	Served (Over 100/20 available)	Wireless
882631	24 WILDWOOD LANE	OELWEIN	IA	50662	1	12-Provider facilitates speeds faster than that reported on the map	Provider only: The Map does not correctly reflect service that I facilitate to this location	100	20	Fixed Wireless	Served (Over 100/20 available)	Wireless
882639	320 H STREET NORTH	OSKALOOSA	IA	52577	1	12-Provider facilitates speeds faster than that reported on the map	Provider only: The Map does not correctly reflect service that I facilitate to this location	100	20	Fixed Wireless	Served (Over 100/20 available)	Wireless
882653	1627 STERN STREET	SPIRIT LAKE	IA	51360	1	12-Provider facilitates speeds faster than that reported on the map	Provider only: The Map does not correctly reflect service that I facilitate to this location	100	20	Fixed Wireless	Served (Over 100/20 available)	Wireless
882682	548 SPRING CREEK VILLAGE COURT	OSKALOOSA	IA	52577	1	12-Provider facilitates speeds faster than that reported on the map	Provider only: The Map does not correctly reflect service that I facilitate to this location	100	20	Fixed Wireless	Served (Over 100/20 available)	Wireless
882773	1217 SOUTHEAST ADLER DRIVE	LE MARS	IA	51031	1	12-Provider facilitates speeds faster than that reported on the map	Provider only: The Map does not correctly reflect service that I facilitate to this location	100	20	Fixed Wireless	Served (Over 100/20 available)	Wireless
882788	702 14TH STREET SOUTHEAST	ORANGE CITY	IA	51041	1	12-Provider facilitates speeds faster than that reported on the map	Provider only: The Map does not correctly reflect service that I facilitate to this location	100	20	Fixed Wireless	Served (Over 100/20 available)	Wireless
882821	835 SOUTHEAST HILLCREST DRIVE	LE MARS	IA	51031	1	12-Provider facilitates speeds faster than that reported on the map	Provider only: The Map does not correctly reflect service that I facilitate to this location	100	20	Fixed Wireless	Served (Over 100/20 available)	Wireless
882923	331 CORINNE AVENUE NORTHEAST	INDEPENDENCE	IA	50644	1	12-Provider facilitates speeds faster than that reported on the map	Provider only: The Map does not correctly reflect service that I facilitate to this location	100	20	Fixed Wireless	Served (Over 100/20 available)	Wireless
883054	861 FAIRFIELD STREET	ARLINGTON	IA	50606	1	12-Provider facilitates speeds faster than that reported on the map	Provider only: The Map does not correctly reflect service that I facilitate to this location	100	20	Fixed Wireless	Served (Over 100/20 available)	Wireless
883104	819 3RD AVENUE SOUTHWEST	OELWEIN	IA	50662	1	12-Provider facilitates speeds faster than that reported on the map	Provider only: The Map does not correctly reflect service that I facilitate to this location	100	20	Fixed Wireless	Served (Over 100/20 available)	Wireless
883130	3239 WINDMILL ROAD	ELLSTON	IA	50074	1	12-Provider facilitates speeds faster than that reported on the map	Provider only: The Map does not correctly reflect service that I facilitate to this location	100	20	Fixed Wireless	Served (Over 100/20 available)	Wireless
883175	3658 470TH STREET	ORANGE CITY	IA	51041	1	12-Provider facilitates speeds faster than that reported on the map	Provider only: The Map does not correctly reflect service that I facilitate to this location	100	20	Fixed Wireless	Served (Over 100/20 available)	Wireless
883192	120 SHERMAN STREET	MUSCATINE	IA	52761	1	12-Provider facilitates speeds faster than that reported on the map	Provider only: The Map does not correctly reflect service that I facilitate to this location	100	20	Fixed Wireless	Served (Over 100/20 available)	Wireless
883260	145 1ST STREET NORTH	WINTHROP	IA	50682	1	12-Provider facilitates speeds faster than that reported on the map	Provider only: The Map does not correctly reflect service that I facilitate to this location	100	20	Fixed Wireless	Served (Over 100/20 available)	Wireless
883279	94 TRUMAN ROAD	ANITA	IA	50020	1	12-Provider facilitates speeds faster than that reported on the map	Provider only: The Map does not correctly reflect service that I facilitate to this location	100	20	Fixed Wireless	Served (Over 100/20 available)	Wireless
883322	121 252ND AVENUE	SPIRIT LAKE	IA	51360	1	12-Provider facilitates speeds faster than that reported on the map	Provider only: The Map does not correctly reflect service that I facilitate to this location	100	20	Fixed Wireless	Served (Over 100/20 available)	Wireless
883323	327 LINCOLN STREET	MILES	IA	52064	1	12-Provider facilitates speeds faster than that reported on the map	Provider only: The Map does not correctly reflect service that I facilitate to this location	100	20	Fixed Wireless	Served (Over 100/20 available)	Wireless
883337	1023 ISETT AVENUE	MUSCATINE	IA	52761	1	12-Provider facilitates speeds faster than that reported on the map	Provider only: The Map does not correctly reflect service that I facilitate to this location	100	20	Fixed Wireless	Served (Over 100/20 available)	Wireless
883370	1003 NORTH HAYES STREET	MT AYR	IA	50854	1	12-Provider facilitates speeds faster than that reported on the map	Provider only: The Map does not correctly reflect service that I facilitate to this location	100	20	Fixed Wireless	Served (Over 100/20 available)	Wireless
883377	435 HAMILTON STREET WEST	WINTHROP	IA	50682	1	12-Provider facilitates speeds faster than that reported on the map	Provider only: The Map does not correctly reflect service that I facilitate to this location	100	20	Fixed Wireless	Served (Over 100/20 available)	Wireless
883400	607 5TH AVENUE EAST	OSKALOOSA	IA	52577	1	12-Provider facilitates speeds faster than that reported on the map	Provider only: The Map does not correctly reflect service that I facilitate to this location	100	20	Fixed Wireless	Served (Over 100/20 available)	Wireless
883487	1413 1ST AVENUE	MUSCATINE	IA	52761	1	12-Provider facilitates speeds faster than that reported on the map	Provider only: The Map does not correctly reflect service that I facilitate to this location	100	20	Fixed Wireless	Served (Over 100/20 available)	Wireless
883505	1304 JEFFERSON STREET	REDFIELD	IA	50233	1	12-Provider facilitates speeds faster than that reported on the map	Provider only: The Map does not correctly reflect service that I facilitate to this location	100	20	Fixed Wireless	Served (Over 100/20 available)	Wireless
883527	304 NORTH RIVER DRIVE	PRINCETON	IA	52768	1	12-Provider facilitates speeds faster than that reported on the map	Provider only: The Map does not correctly reflect service that I facilitate to this location	100	20	Fixed Wireless	Served (Over 100/20 available)	Wireless
883553	1011 CYPRESS STREET	MUSCATINE	IA	52761	1	12-Provider facilitates speeds faster than that reported on the map	Provider only: The Map does not correctly reflect service that I facilitate to this location	100	20	Fixed Wireless	Served (Over 100/20 available)	Wireless
883565	300 EAST STATE STREET	DIKE	IA	50624	1	12-Provider facilitates speeds faster than that reported on the map	Provider only: The Map does not correctly reflect service that I facilitate to this location	100	20	Fixed Wireless	Served (Over 100/20 available)	Wireless
883610	57 CENTURY MHP	OSKALOOSA	IA	52577	1	12-Provider facilitates speeds faster than that reported on the map	Provider only: The Map does not correctly reflect service that I facilitate to this location	100	20	Fixed Wireless	Served (Over 100/20 available)	Wireless
883619	2073 270TH STREET	OSKALOOSA	IA	52577	1	12-Provider facilitates speeds faster than that reported on the map	Provider only: The Map does not correctly reflect service that I facilitate to this location	100	20	Fixed Wireless	Served (Over 100/20 available)	Wireless
883661	203 EAST WILSON STREET	EVERLY	IA	51338	1	12-Provider facilitates speeds faster than that reported on the map	Provider only: The Map does not correctly reflect service that I facilitate to this location	100	20	Fixed Wireless	Served (Over 100/20 available)	Wireless
883664	1503 A AVENUE EAST	OSKALOOSA	IA	52577	1	12-Provider facilitates speeds faster than that reported on the map	Provider only: The Map does not correctly reflect service that I facilitate to this location	100	20	Fixed Wireless	Served (Over 100/20 available)	Wireless
883693	313 NORTH ELIZA STREET	MAQUOKETA	IA	52060	1	12-Provider facilitates speeds faster than that reported on the map	Provider only: The Map does not correctly reflect service that I facilitate to this location	100	20	Fixed Wireless	Served (Over 100/20 available)	Wireless
883883	2473 CATTAIL RIDGE	MUSCATINE	IA	52761	1	12-Provider facilitates speeds faster than that reported on the map	Provider only: The Map does not correctly reflect service that I facilitate to this location	100	20	Fixed Wireless	Served (Over 100/20 available)	Wireless
883907	1114 EAST 10TH STREET	MUSCATINE	IA	52761	1	12-Provider facilitates speeds faster than that reported on the map	Provider only: The Map does not correctly reflect service that I facilitate to this location	100	20	Fixed Wireless	Served (Over 100/20 available)	Wireless
884021	209 4TH AVENUE NORTHEAST	OELWEIN	IA	50662	1	12-Provider facilitates speeds faster than that reported on the map	Provider only: The Map does not correctly reflect service that I facilitate to this location	100	20	Fixed Wireless	Served (Over 100/20 available)	Wireless
884027	805 15TH AVENUE EAST	OSKALOOSA	IA	52577	1	12-Provider facilitates speeds faster than that reported on the map	Provider only: The Map does not correctly reflect service that I facilitate to this location	100	20	Fixed Wireless	Served (Over 100/20 available)	Wireless
884068	269 242ND AVENUE	ARNOLDS PARK	IA	51331	1	12-Provider facilitates speeds faster than that reported on the map	Provider only: The Map does not correctly reflect service that I facilitate to this location	100	20	Fixed Wireless	Served (Over 100/20 available)	Wireless
884113	197 CRESLANE	MAQUOKETA	IA	52060	1	12-Provider facilitates speeds faster than that reported on the map	Provider only: The Map does not correctly reflect service that I facilitate to this location	100	20	Fixed Wireless	Served (Over 100/20 available)	Wireless
884179	24320 178TH STREET	OKOBOJI	IA	51355	1	12-Provider facilitates speeds faster than that reported on the map	Provider only: The Map does not correctly reflect service that I facilitate to this location	100	20	Fixed Wireless	Served (Over 100/20 available)	Wireless
884320	1810 1ST STREET WEST	INDEPENDENCE	IA	50644	1	12-Provider facilitates speeds faster than that reported on the map	Provider only: The Map does not correctly reflect service that I facilitate to this location	100	20	Fixed Wireless	Served (Over 100/20 available)	Wireless
884373	1009 GREEN STREET NORTH	OSKALOOSA	IA	52577	1	12-Provider facilitates speeds faster than that reported on the map	Provider only: The Map does not correctly reflect service that I facilitate to this location	100	20	Fixed Wireless	Served (Over 100/20 available)	Wireless
884382	1420 11TH AVENUE WEST	OSKALOOSA	IA	52577	1	12-Provider facilitates speeds faster than that reported on the map	Provider only: The Map does not correctly reflect service that I facilitate to this location	100	20	Fixed Wireless	Served (Over 100/20 available)	Wireless
884404	551 SPRING CREEK VILLAGE COURT	OSKALOOSA	IA	52577	1	12-Provider facilitates speeds faster than that reported on the map	Provider only: The Map does not correctly reflect service that I facilitate to this location	100	20	Fixed Wireless	Served (Over 100/20 available)	Wireless
884420	25 ZEPHYR DRIVE	ARNOLDS PARK	IA	51331	1	12-Provider facilitates speeds faster than that reported on the map	Provider only: The Map does not correctly reflect service that I facilitate to this location	100	20	Fixed Wireless	Served (Over 100/20 available)	Wireless
884527	802 A STREET NORTH	OSKALOOSA	IA	52577	1	12-Provider facilitates speeds faster than that reported on the map	Provider only: The Map does not correctly reflect service that I facilitate to this location	100	20	Fixed Wireless	Served (Over 100/20 available)	Wireless
884542	2229 FAREWAY DRIVE	MUSCATINE	IA	52761	1	12-Provider facilitates speeds faster than that reported on the map	Provider only: The Map does not correctly reflect service that I facilitate to this location	100	20	Fixed Wireless	Served (Over 100/20 available)	Wireless
884581	201 EAST THOMAS STREET	AVOCA	IA	51521	1	12-Provider facilitates speeds faster than that reported on the map	Provider only: The Map does not correctly reflect service that I facilitate to this location	100	20	Fixed Wireless	Served (Over 100/20 available)	Wireless
884590	104 2ND STREET SOUTH	FAIRBANK	IA	50629	1	12-Provider facilitates speeds faster than that reported on the map	Provider only: The Map does not correctly reflect service that I facilitate to this location	100	20	Fixed Wireless	Served (Over 100/20 available)	Wireless
884598	433 NORTH GREENWOOD DRIVE	LE MARS	IA	51031	1	12-Provider facilitates speeds faster than that reported on the map	Provider only: The Map does not correctly reflect service that I facilitate to this location	100	20	Fixed Wireless	Served (Over 100/20 available)	Wireless
884632	718 SWIFT COURT	MAQUOKETA	IA	52060	1	12-Provider facilitates speeds faster than that reported on the map	Provider only: The Map does not correctly reflect service that I facilitate to this location	100	20	Fixed Wireless	Served (Over 100/20 available)	Wireless
884666	101 EAST PLATT STREET	MAQUOKETA	IA	52060	1	12-Provider facilitates speeds faster than that reported on the map	Provider only: The Map does not correctly reflect service that I facilitate to this location	100	20	Fixed Wireless	Served (Over 100/20 available)	Wireless
884672	808 NORTH CHERRY STREET	AVOCA	IA	51521	1	12-Provider facilitates speeds faster than that reported on the map	Provider only: The Map does not correctly reflect service that I facilitate to this location	100	20	Fixed Wireless	Served (Over 100/20 available)	Wireless
884681	103 WEST 6TH AVENUE	KELLERTON	IA	50133	1	12-Provider facilitates speeds faster than that reported on the map	Provider only: The Map does not correctly reflect service that I facilitate to this location	100	20	Fixed Wireless	Served (Over 100/20 available)	Wireless
884698	304 EAST PINE STREET	WINFIELD	IA	52659	1	12-Provider facilitates speeds faster than that reported on the map	Provider only: The Map does not correctly reflect service that I facilitate to this location	100	20	Fixed Wireless	Served (Over 100/20 available)	Wireless
884716	2397 BUFFALO CREEK BOULEVARD	WINTHROP	IA	50682	1	12-Provider facilitates speeds faster than that reported on the map	Provider only: The Map does not correctly reflect service that I facilitate to this location	100	20	Fixed Wireless	Served (Over 100/20 available)	Wireless
884741	310 6TH AVENUE SOUTHEAST	INDEPENDENCE	IA	50644	1	12-Provider facilitates speeds faster than that reported on the map	Provider only: The Map does not correctly reflect service that I facilitate to this location	100	20	Fixed Wireless	Served (Over 100/20 available)	Wireless
884749	3709 KEOKUK AVENUE	SPIRIT LAKE	IA	51360	1	12-Provider facilitates speeds faster than that reported on the map	Provider only: The Map does not correctly reflect service that I facilitate to this location	100	20	Fixed Wireless	Served (Over 100/20 available)	Wireless
884805	2000 CRESTLINE DRIVE	MUSCATINE	IA	52761	1	12-Provider facilitates speeds faster than that reported on the map	Provider only: The Map does not correctly reflect service that I facilitate to this location	100	20	Fixed Wireless	Served (Over 100/20 available)	Wireless
884807	2820 220TH STREET	WINTHROP	IA	50682	1	12-Provider facilitates speeds faster than that reported on the map	Provider only: The Map does not correctly reflect service that I facilitate to this location	100	20	Fixed Wireless	Served (Over 100/20 available)	Wireless
884854	104 21ST AVENUE EAST	OSKALOOSA	IA	52577	1	12-Provider facilitates speeds faster than that reported on the map	Provider only: The Map does not correctly reflect service that I facilitate to this location	100	20	Fixed Wireless	Served (Over 100/20 available)	Wireless
884862	108 NORTH CHERRY STREET	AVOCA	IA	51521	1	12-Provider facilitates speeds faster than that reported on the map	Provider only: The Map does not correctly reflect service that I facilitate to this location	100	20	Fixed Wireless	Served (Over 100/20 available)	Wireless
884888	515 1ST STREET WEST	INDEPENDENCE	IA	50644	1	12-Provider facilitates speeds faster than that reported on the map	Provider only: The Map does not correctly reflect service that I facilitate to this location	100	20	Fixed Wireless	Served (Over 100/20 available)	Wireless
884929	21333 SOUTH PARK DRIVE	SPIRIT LAKE	IA	51360	1	12-Provider facilitates speeds faster than that reported on the map	Provider only: The Map does not correctly reflect service that I facilitate to this location	100	20	Fixed Wireless	Served (Over 100/20 available)	Wireless
884957	2781 SHAMROCK DRIVE	MUSCATINE	IA	52761	1	12-Provider facilitates speeds faster than that reported on the map	Provider only: The Map does not correctly reflect service that I facilitate to this location	100	20	Fixed Wireless	Served (Over 100/20 available)	Wireless
884973	800 3RD STREET SOUTHEAST	INDEPENDENCE	IA	50644	1	12-Provider facilitates speeds faster than that reported on the map	Provider only: The Map does not correctly reflect service that I facilitate to this location	100	20	Fixed Wireless	Served (Over 100/20 available)	Wireless
885293	95 D AVENUE	GRUNDY CENTER	IA	50638	1	12-Provider facilitates speeds faster than that reported on the map	Provider only: The Map does not correctly reflect service that I facilitate to this location	100	20	Fixed Wireless	Served (Over 100/20 available)	Wireless
885307	2721 180TH STREET	AURORA	IA	50607	1	12-Provider facilitates speeds faster than that reported on the map	Provider only: The Map does not correctly reflect service that I facilitate to this location	100	20	Fixed Wireless	Served (Over 100/20 available)	Wireless
885325	301 EAST PLEASANT STREET	MAQUOKETA	IA	52060	1	12-Provider facilitates speeds faster than that reported on the map	Provider only: The Map does not correctly reflect service that I facilitate to this location	100	20	Fixed Wireless	Served (Over 100/20 available)	Wireless
885339	1017 EAST GROVE STREET	MAQUOKETA	IA	52060	1	12-Provider facilitates speeds faster than that reported on the map	Provider only: The Map does not correctly reflect service that I facilitate to this location	100	20	Fixed Wireless	Served (Over 100/20 available)	Wireless
885340	1205 A AVENUE EAST	OSKALOOSA	IA	52577	1	12-Provider facilitates speeds faster than that reported on the map	Provider only: The Map does not correctly reflect service that I facilitate to this location	100	20	Fixed Wireless	Served (Over 100/20 available)	Wireless
885377	2804 ZENITH AVENUE	SPIRIT LAKE	IA	51360	1	12-Provider facilitates speeds faster than that reported on the map	Provider only: The Map does not correctly reflect service that I facilitate to this location	100	20	Fixed Wireless	Served (Over 100/20 available)	Wireless
885391	4 8TH AVENUE SOUTHEAST	OELWEIN	IA	50662	1	12-Provider facilitates speeds faster than that reported on the map	Provider only: The Map does not correctly reflect service that I facilitate to this location	100	20	Fixed Wireless	Served (Over 100/20 available)	Wireless
885447	312 G AVENUE	GRUNDY CENTER	IA	50638	1	12-Provider facilitates speeds faster than that reported on the map	Provider only: The Map does not correctly reflect service that I facilitate to this location	100	20	Fixed Wireless	Served (Over 100/20 available)	Wireless
885468	3002 CENTER LAKE DRIVE	SPIRIT LAKE	IA	51360	1	12-Provider facilitates speeds faster than that reported on the map	Provider only: The Map does not correctly reflect service that I facilitate to this location	100	20	Fixed Wireless	Served (Over 100/20 available)	Wireless
885475	1503 D AVENUE	MUSCATINE	IA	52761	1	12-Provider facilitates speeds faster than that reported on the map	Provider only: The Map does not correctly reflect service that I facilitate to this location	100	20	Fixed Wireless	Served (Over 100/20 available)	Wireless
885534	2370 135TH STREET	SPIRIT LAKE	IA	51360	1	12-Provider facilitates speeds faster than that reported on the map	Provider only: The Map does not correctly reflect service that I facilitate to this location	100	20	Fixed Wireless	Served (Over 100/20 available)	Wireless
885578	105 COLFAX STREET	HOLLAND	IA	50642	1	12-Provider facilitates speeds faster than that reported on the map	Provider only: The Map does not correctly reflect service that I facilitate to this location	100	20	Fixed Wireless	Served (Over 100/20 available)	Wireless
885591	2323 27TH STREET	SPIRIT LAKE	IA	51360	1	12-Provider facilitates speeds faster than that reported on the map	Provider only: The Map does not correctly reflect service that I facilitate to this location	100	20	Fixed Wireless	Served (Over 100/20 available)	Wireless
885597	107 NORTH STATE STREET	TERRIL	IA	51364	1	12-Provider facilitates speeds faster than that reported on the map	Provider only: The Map does not correctly reflect service that I facilitate to this location	100	20	Fixed Wireless	Served (Over 100/20 available)	Wireless
885604	21326 NORTH PARK DRIVE	SPIRIT LAKE	IA	51360	1	12-Provider facilitates speeds faster than that reported on the map	Provider only: The Map does not correctly reflect service that I facilitate to this location	100	20	Fixed Wireless	Served (Over 100/20 available)	Wireless
885640	2000 18TH STREET	SPIRIT LAKE	IA	51360	1	12-Provider facilitates speeds faster than that reported on the map	Provider only: The Map does not correctly reflect service that I facilitate to this location	100	20	Fixed Wireless	Served (Over 100/20 available)	Wireless
885646	811 1ST AVENUE NORTHEAST	INDEPENDENCE	IA	50644	1	12-Provider facilitates speeds faster than that reported on the map	Provider only: The Map does not correctly reflect service that I facilitate to this location	100	20	Fixed Wireless	Served (Over 100/20 available)	Wireless
885699	1246 Y AVENUE	FAIRBANK	IA	50629	1	12-Provider facilitates speeds faster than that reported on the map	Provider only: The Map does not correctly reflect service that I facilitate to this location	100	20	Fixed Wireless	Served (Over 100/20 available)	Wireless
885704	102 2ND AVENUE	HOLLAND	IA	50642	1	12-Provider facilitates speeds faster than that reported on the map	Provider only: The Map does not correctly reflect service that I facilitate to this location	100	20	Fixed Wireless	Served (Over 100/20 available)	Wireless
885752	1307 18TH STREET	SPIRIT LAKE	IA	51360	1	12-Provider facilitates speeds faster than that reported on the map	Provider only: The Map does not correctly reflect service that I facilitate to this location	100	20	Fixed Wireless	Served (Over 100/20 available)	Wireless
885778	514 9TH AVENUE SOUTHEAST	INDEPENDENCE	IA	50644	1	12-Provider facilitates speeds faster than that reported on the map	Provider only: The Map does not correctly reflect service that I facilitate to this location	100	20	Fixed Wireless	Served (Over 100/20 available)	Wireless
885779	407 I AVENUE	GRUNDY CENTER	IA	50638	1	12-Provider facilitates speeds faster than that reported on the map	Provider only: The Map does not correctly reflect service that I facilitate to this location	100	20	Fixed Wireless	Served (Over 100/20 available)	Wireless
885818	409 2ND STREET NORTH	OSKALOOSA	IA	52577	1	12-Provider facilitates speeds faster than that reported on the map	Provider only: The Map does not correctly reflect service that I facilitate to this location	100	20	Fixed Wireless	Served (Over 100/20 available)	Wireless
885843	801 M AVENUE	GRUNDY CENTER	IA	50638	1	12-Provider facilitates speeds faster than that reported on the map	Provider only: The Map does not correctly reflect service that I facilitate to this location	100	20	Fixed Wireless	Served (Over 100/20 available)	Wireless
885871	3011 HARRIS AVENUE	LAKE CITY	IA	51449	1	12-Provider facilitates speeds faster than that reported on the map	Provider only: The Map does not correctly reflect service that I facilitate to this location	100	20	Fixed Wireless	Served (Over 100/20 available)	Wireless
885874	2383 YORK AVENUE	WINTHROP	IA	50682	1	12-Provider facilitates speeds faster than that reported on the map	Provider only: The Map does not correctly reflect service that I facilitate to this location	100	20	Fixed Wireless	Served (Over 100/20 available)	Wireless
885927	201 ELM STREET	FORT ATKINSON	IA	52144	1	12-Provider facilitates speeds faster than that reported on the map	Provider only: The Map does not correctly reflect service that I facilitate to this location	100	20	Fixed Wireless	Served (Over 100/20 available)	Wireless
885945	104 MIDDLE ROAD	MUSCATINE	IA	52761	1	12-Provider facilitates speeds faster than that reported on the map	Provider only: The Map does not correctly reflect service that I facilitate to this location	100	20	Fixed Wireless	Served (Over 100/20 available)	Wireless
885959	603 CLARK STREET WEST	CALMAR	IA	52132	1	12-Provider facilitates speeds faster than that reported on the map	Provider only: The Map does not correctly reflect service that I facilitate to this location	100	20	Fixed Wireless	Served (Over 100/20 available)	Wireless
885975	307 2ND STREET NORTHEAST	OELWEIN	IA	50662	1	12-Provider facilitates speeds faster than that reported on the map	Provider only: The Map does not correctly reflect service that I facilitate to this location	100	20	Fixed Wireless	Served (Over 100/20 available)	Wireless
885981	317 MAIN STREET	HUDSON	IA	50612	1	12-Provider facilitates speeds faster than that reported on the map	Provider only: The Map does not correctly reflect service that I facilitate to this location	100	20	Fixed Wireless	Served (Over 100/20 available)	Wireless
886024	337 6TH AVENUE SOUTHWEST	OELWEIN	IA	50662	1	12-Provider facilitates speeds faster than that reported on the map	Provider only: The Map does not correctly reflect service that I facilitate to this location	100	20	Fixed Wireless	Served (Over 100/20 available)	Wireless
886046	701 EAST ST MARYS STREET	EVERLY	IA	51338	1	12-Provider facilitates speeds faster than that reported on the map	Provider only: The Map does not correctly reflect service that I facilitate to this location	100	20	Fixed Wireless	Served (Over 100/20 available)	Wireless
886053	209 WEST TAYLOR STREET	AVOCA	IA	51521	1	12-Provider facilitates speeds faster than that reported on the map	Provider only: The Map does not correctly reflect service that I facilitate to this location	100	20	Fixed Wireless	Served (Over 100/20 available)	Wireless
886112	211 3RD STREET NORTH	HAZLETON	IA	50641	1	12-Provider facilitates speeds faster than that reported on the map	Provider only: The Map does not correctly reflect service that I facilitate to this location	100	20	Fixed Wireless	Served (Over 100/20 available)	Wireless
886127	1210 GRANT STREET	REDFIELD	IA	50233	1	12-Provider facilitates speeds faster than that reported on the map	Provider only: The Map does not correctly reflect service that I facilitate to this location	100	20	Fixed Wireless	Served (Over 100/20 available)	Wireless
886191	1607 D AVENUE	MUSCATINE	IA	52761	1	12-Provider facilitates speeds faster than that reported on the map	Provider only: The Map does not correctly reflect service that I facilitate to this location	100	20	Fixed Wireless	Served (Over 100/20 available)	Wireless
886253	4402 ADAM STREET	MUSCATINE	IA	52761	1	12-Provider facilitates speeds faster than that reported on the map	Provider only: The Map does not correctly reflect service that I facilitate to this location	100	20	Fixed Wireless	Served (Over 100/20 available)	Wireless
886269	905 EAST 7TH STREET	MUSCATINE	IA	52761	1	12-Provider facilitates speeds faster than that reported on the map	Provider only: The Map does not correctly reflect service that I facilitate to this location	100	20	Fixed Wireless	Served (Over 100/20 available)	Wireless
886296	817 WIER STREET	MUSCATINE	IA	52761	1	12-Provider facilitates speeds faster than that reported on the map	Provider only: The Map does not correctly reflect service that I facilitate to this location	100	20	Fixed Wireless	Served (Over 100/20 available)	Wireless
886318	6784 30TH STREET	AURORA	IA	50607	1	12-Provider facilitates speeds faster than that reported on the map	Provider only: The Map does not correctly reflect service that I facilitate to this location	100	20	Fixed Wireless	Served (Over 100/20 available)	Wireless
886331	2446 PRAIRIE ROSE RIDGE	MUSCATINE	IA	52761	1	12-Provider facilitates speeds faster than that reported on the map	Provider only: The Map does not correctly reflect service that I facilitate to this location	100	20	Fixed Wireless	Served (Over 100/20 available)	Wireless
886332	20658 NAUTICA DRIVE	SPIRIT LAKE	IA	51360	1	12-Provider facilitates speeds faster than that reported on the map	Provider only: The Map does not correctly reflect service that I facilitate to this location	100	20	Fixed Wireless	Served (Over 100/20 available)	Wireless
886342	1145 3RD STREET	JESUP	IA	50648	1	12-Provider facilitates speeds faster than that reported on the map	Provider only: The Map does not correctly reflect service that I facilitate to this location	100	20	Fixed Wireless	Served (Over 100/20 available)	Wireless
886399	2617 BURR OAK ROAD	MILFORD	IA	51351	1	12-Provider facilitates speeds faster than that reported on the map	Provider only: The Map does not correctly reflect service that I facilitate to this location	100	20	Fixed Wireless	Served (Over 100/20 available)	Wireless
886455	1883 BAXTER AVENUE	JESUP	IA	50648	1	12-Provider facilitates speeds faster than that reported on the map	Provider only: The Map does not correctly reflect service that I facilitate to this location	100	20	Fixed Wireless	Served (Over 100/20 available)	Wireless
886568	320 WEST OAK STREET	NORTH ENGLISH	IA	52316	1	12-Provider facilitates speeds faster than that reported on the map	Provider only: The Map does not correctly reflect service that I facilitate to this location	100	20	Fixed Wireless	Served (Over 100/20 available)	Wireless
886586	414 E STREET NORTH	OSKALOOSA	IA	52577	1	12-Provider facilitates speeds faster than that reported on the map	Provider only: The Map does not correctly reflect service that I facilitate to this location	100	20	Fixed Wireless	Served (Over 100/20 available)	Wireless
886622	330 SOUTH STREET	LAMONT	IA	50650	1	12-Provider facilitates speeds faster than that reported on the map	Provider only: The Map does not correctly reflect service that I facilitate to this location	100	20	Fixed Wireless	Served (Over 100/20 available)	Wireless
886645	710 9TH AVENUE WEST	OSKALOOSA	IA	52577	1	12-Provider facilitates speeds faster than that reported on the map	Provider only: The Map does not correctly reflect service that I facilitate to this location	100	20	Fixed Wireless	Served (Over 100/20 available)	Wireless
886704	754 SOUTH PINE STREET	AVOCA	IA	51521	1	12-Provider facilitates speeds faster than that reported on the map	Provider only: The Map does not correctly reflect service that I facilitate to this location	100	20	Fixed Wireless	Served (Over 100/20 available)	Wireless
886705	404 VAN DAELE STREET	FAIRBANK	IA	50629	1	12-Provider facilitates speeds faster than that reported on the map	Provider only: The Map does not correctly reflect service that I facilitate to this location	100	20	Fixed Wireless	Served (Over 100/20 available)	Wireless
886748	1305 2ND STREET SOUTH	OSKALOOSA	IA	52577	1	12-Provider facilitates speeds faster than that reported on the map	Provider only: The Map does not correctly reflect service that I facilitate to this location	100	20	Fixed Wireless	Served (Over 100/20 available)	Wireless
886778	18826 365TH STREET	EARLHAM	IA	50072	1	12-Provider facilitates speeds faster than that reported on the map	Provider only: The Map does not correctly reflect service that I facilitate to this location	100	20	Fixed Wireless	Served (Over 100/20 available)	Wireless
886801	717 3RD AVENUE NORTHEAST	OELWEIN	IA	50662	1	12-Provider facilitates speeds faster than that reported on the map	Provider only: The Map does not correctly reflect service that I facilitate to this location	100	20	Fixed Wireless	Served (Over 100/20 available)	Wireless
886913	1650 RADFORD RD	DUBUQUE	IA	52002	1	12-Provider facilitates speeds faster than that reported on the map	Provider only: The Map does not correctly reflect service that I facilitate to this location	100	20	Fixed Wireless	Served (Over 100/20 available)	Wireless

886983	333 EAST STATE STREET	DIKE	IA	50624	1	12-Provider facilitates speeds faster than that reported on the map	Provider only: The Map does not correctly reflect service that I facilitate to this location	100	20	Fixed Wireless	Served (Over 100/20 available)	Wireless	
887191	406 9TH STREET	GRUNDY CENTER	IA	50638	1	12-Provider facilitates speeds faster than that reported on the map	Provider only: The Map does not correctly reflect service that I facilitate to this location	100	20	Fixed Wireless	Served (Over 100/20 available)	Wireless	
887275	807 6TH AVENUE	ALTON	IA	51003	1	12-Provider facilitates speeds faster than that reported on the map	Provider only: The Map does not correctly reflect service that I facilitate to this location	100	20	Fixed Wireless	Served (Over 100/20 available)	Wireless	
887341	1453 250TH STREET	INDEPENDENCE	IA	50644	1	12-Provider facilitates speeds faster than that reported on the map	Provider only: The Map does not correctly reflect service that I facilitate to this location	100	20	Fixed Wireless	Served (Over 100/20 available)	Wireless	
887343	909 9TH AVENUE SOUTHWEST	INDEPENDENCE	IA	50644	1	12-Provider facilitates speeds faster than that reported on the map	Provider only: The Map does not correctly reflect service that I facilitate to this location	100	20	Fixed Wireless	Served (Over 100/20 available)	Wireless	
887377	3216 ANASTASIA PLACE	MUSCATINE	IA	52761	1	12-Provider facilitates speeds faster than that reported on the map	Provider only: The Map does not correctly reflect service that I facilitate to this location	100	20	Fixed Wireless	Served (Over 100/20 available)	Wireless	
887399	209 5TH STREET SOUTHWEST	INDEPENDENCE	IA	50644	1	12-Provider facilitates speeds faster than that reported on the map	Provider only: The Map does not correctly reflect service that I facilitate to this location	100	20	Fixed Wireless	Served (Over 100/20 available)	Wireless	
887406	808 9TH STREET SOUTH	OSKALOOSA	IA	52577	1	12-Provider facilitates speeds faster than that reported on the map	Provider only: The Map does not correctly reflect service that I facilitate to this location	100	20	Fixed Wireless	Served (Over 100/20 available)	Wireless	
887417	1306 B AVENUE	MUSCATINE	IA	52761	1	12-Provider facilitates speeds faster than that reported on the map	Provider only: The Map does not correctly reflect service that I facilitate to this location	100	20	Fixed Wireless	Served (Over 100/20 available)	Wireless	
887479	1602 TIMBER COURT	MAQUOKETA	IA	52060	1	12-Provider facilitates speeds faster than that reported on the map	Provider only: The Map does not correctly reflect service that I facilitate to this location	100	20	Fixed Wireless	Served (Over 100/20 available)	Wireless	
887495	2415 255TH STREET	OSKALOOSA	IA	52577	1	12-Provider facilitates speeds faster than that reported on the map	Provider only: The Map does not correctly reflect service that I facilitate to this location	100	20	Fixed Wireless	Served (Over 100/20 available)	Wireless	
887582	2030 263RD STREET	OSKALOOSA	IA	52577	1	12-Provider facilitates speeds faster than that reported on the map	Provider only: The Map does not correctly reflect service that I facilitate to this location	100	20	Fixed Wireless	Served (Over 100/20 available)	Wireless	
887633	14247 N CASCADE RD	DUBUQUE	IA	52003	1	12-Provider facilitates speeds faster than that reported on the map	Provider only: The Map does not correctly reflect service that I facilitate to this location	100	20	Fixed Wireless	Served (Over 100/20 available)	Wireless	
887641	1509 LOGAN STREET	MUSCATINE	IA	52761	1	12-Provider facilitates speeds faster than that reported on the map	Provider only: The Map does not correctly reflect service that I facilitate to this location	100	20	Fixed Wireless	Served (Over 100/20 available)	Wireless	
887668	304 5TH AVENUE EAST	OSKALOOSA	IA	52577	1	12-Provider facilitates speeds faster than that reported on the map	Provider only: The Map does not correctly reflect service that I facilitate to this location	100	20	Fixed Wireless	Served (Over 100/20 available)	Wireless	
887707	1008 CYPRESS STREET	MUSCATINE	IA	52761	1	12-Provider facilitates speeds faster than that reported on the map	Provider only: The Map does not correctly reflect service that I facilitate to this location	100	20	Fixed Wireless	Served (Over 100/20 available)	Wireless	
887761	308 UNION STREET	SABULA	IA	52070	1	12-Provider facilitates speeds faster than that reported on the map	Provider only: The Map does not correctly reflect service that I facilitate to this location	100	20	Fixed Wireless	Served (Over 100/20 available)	Wireless	
887765	519 HIGH AVENUE EAST	OSKALOOSA	IA	52577	1	12-Provider facilitates speeds faster than that reported on the map	Provider only: The Map does not correctly reflect service that I facilitate to this location	100	20	Fixed Wireless	Served (Over 100/20 available)	Wireless	
887782	21042 D AVENUE	WELLSBURG	IA	50680	1	12-Provider facilitates speeds faster than that reported on the map	Provider only: The Map does not correctly reflect service that I facilitate to this location	100	20	Fixed Wireless	Served (Over 100/20 available)	Wireless	
887828	107 RAINBOW DRIVE	FAIRBANK	IA	50629	1	12-Provider facilitates speeds faster than that reported on the map	Provider only: The Map does not correctly reflect service that I facilitate to this location	100	20	Fixed Wireless	Served (Over 100/20 available)	Wireless	
887902	507 2ND STREET	GRUNDY CENTER	IA	50638	1	12-Provider facilitates speeds faster than that reported on the map	Provider only: The Map does not correctly reflect service that I facilitate to this location	100	20	Fixed Wireless	Served (Over 100/20 available)	Wireless	
887907	203 MAIN STREET	HOLLAND	IA	50642	1	12-Provider facilitates speeds faster than that reported on the map	Provider only: The Map does not correctly reflect service that I facilitate to this location	100	20	Fixed Wireless	Served (Over 100/20 available)	Wireless	
887927	2722 SURREY COURT	MUSCATINE	IA	52761	1	12-Provider facilitates speeds faster than that reported on the map	Provider only: The Map does not correctly reflect service that I facilitate to this location	100	20	Fixed Wireless	Served (Over 100/20 available)	Wireless	
887928	2163 HIGHWAY 63	OSKALOOSA	IA	52577	1	12-Provider facilitates speeds faster than that reported on the map	Provider only: The Map does not correctly reflect service that I facilitate to this location	100	20	Fixed Wireless	Served (Over 100/20 available)	Wireless	
888001	612 5TH AVENUE WEST	OSKALOOSA	IA	52577	1	12-Provider facilitates speeds faster than that reported on the map	Provider only: The Map does not correctly reflect service that I facilitate to this location	100	20	Fixed Wireless	Served (Over 100/20 available)	Wireless	
888017	2923 MULBERRY AVENUE	MUSCATINE	IA	52761	1	12-Provider facilitates speeds faster than that reported on the map	Provider only: The Map does not correctly reflect service that I facilitate to this location	100	20	Fixed Wireless	Served (Over 100/20 available)	Wireless	
888141	1419 KING AVENUE	MUSCATINE	IA	52761	1	12-Provider facilitates speeds faster than that reported on the map	Provider only: The Map does not correctly reflect service that I facilitate to this location	100	20	Fixed Wireless	Served (Over 100/20 available)	Wireless	
888170	609 ADAMS STREET	MUSCATINE	IA	52761	1	12-Provider facilitates speeds faster than that reported on the map	Provider only: The Map does not correctly reflect service that I facilitate to this location	100	20	Fixed Wireless	Served (Over 100/20 available)	Wireless	
888191	110 6TH AVENUE NORTHWEST	INDEPENDENCE	IA	50644	1	12-Provider facilitates speeds faster than that reported on the map	Provider only: The Map does not correctly reflect service that I facilitate to this location	100	20	Fixed Wireless	Served (Over 100/20 available)	Wireless	
888204	517 HIGH AVENUE EAST	OSKALOOSA	IA	52577	1	12-Provider facilitates speeds faster than that reported on the map	Provider only: The Map does not correctly reflect service that I facilitate to this location	100	20	Fixed Wireless	Served (Over 100/20 available)	Wireless	
888259	3160 18TH STREET	SPIRIT LAKE	IA	51360	1	12-Provider facilitates speeds faster than that reported on the map	Provider only: The Map does not correctly reflect service that I facilitate to this location	100	20	Fixed Wireless	Served (Over 100/20 available)	Wireless	
888358	2807 TERMINI DRIVE	MUSCATINE	IA	52761	1	12-Provider facilitates speeds faster than that reported on the map	Provider only: The Map does not correctly reflect service that I facilitate to this location	100	20	Fixed Wireless	Served (Over 100/20 available)	Wireless	
888360	110 NORTH STATE STREET	TERRIL	IA	51364	1	12-Provider facilitates speeds faster than that reported on the map	Provider only: The Map does not correctly reflect service that I facilitate to this location	100	20	Fixed Wireless	Served (Over 100/20 available)	Wireless	
888414	416 NORTH GREENWOOD DRIVE	LE MARS	IA	51031	1	12-Provider facilitates speeds faster than that reported on the map	Provider only: The Map does not correctly reflect service that I facilitate to this location	100	20	Fixed Wireless	Served (Over 100/20 available)	Wireless	
888525	621 1ST AVENUE SOUTHEAST	OELWEIN	IA	50662	1	12-Provider facilitates speeds faster than that reported on the map	Provider only: The Map does not correctly reflect service that I facilitate to this location	100	20	Fixed Wireless	Served (Over 100/20 available)	Wireless	
888550	204 JONES STREET	MAQUOKETA	IA	52060	1	12-Provider facilitates speeds faster than that reported on the map	Provider only: The Map does not correctly reflect service that I facilitate to this location	100	20	Fixed Wireless	Served (Over 100/20 available)	Wireless	
888553	608 FAIRBANK STREET	FAIRBANK	IA	50629	1	12-Provider facilitates speeds faster than that reported on the map	Provider only: The Map does not correctly reflect service that I facilitate to this location	100	20	Fixed Wireless	Served (Over 100/20 available)	Wireless	
888575	584 DAM ROAD	ARNOLDS PARK	IA	51331	1	12-Provider facilitates speeds faster than that reported on the map	Provider only: The Map does not correctly reflect service that I facilitate to this location	100	20	Fixed Wireless	Served (Over 100/20 available)	Wireless	
888624	1083 PARKLANE ROAD	OELWEIN	IA	50662	1	12-Provider facilitates speeds faster than that reported on the map	Provider only: The Map does not correctly reflect service that I facilitate to this location	100	20	Fixed Wireless	Served (Over 100/20 available)	Wireless	
888645	15460 LAKEVIEW DRIVE	SPIRIT LAKE	IA	51360	1	12-Provider facilitates speeds faster than that reported on the map	Provider only: The Map does not correctly reflect service that I facilitate to this location	100	20	Fixed Wireless	Served (Over 100/20 available)	Wireless	
888677	706 2ND STREET NORTHEAST	INDEPENDENCE	IA	50644	1	12-Provider facilitates speeds faster than that reported on the map	Provider only: The Map does not correctly reflect service that I facilitate to this location	100	20	Fixed Wireless	Served (Over 100/20 available)	Wireless	
888687	300 EAST GREEN STREET	MT PLEASANT	IA	52641	1	12-Provider facilitates speeds faster than that reported on the map	Provider only: The Map does not correctly reflect service that I facilitate to this location	100	20	Fixed Wireless	Served (Over 100/20 available)	Wireless	
888690	808 5TH AVENUE	DECORAH	IA	52101	1	12-Provider facilitates speeds faster than that reported on the map	Provider only: The Map does not correctly reflect service that I facilitate to this location	100	20	Fixed Wireless	Served (Over 100/20 available)	Wireless	
888924	1080 NORTHEAST LINCOLN STREET	LE MARS	IA	51031	1	12-Provider facilitates speeds faster than that reported on the map	Provider only: The Map does not correctly reflect service that I facilitate to this location	100	20	Fixed Wireless	Served (Over 100/20 available)	Wireless	
888966	1402 2ND STREET SOUTH	OSKALOOSA	IA	52577	1	12-Provider facilitates speeds faster than that reported on the map	Provider only: The Map does not correctly reflect service that I facilitate to this location	100	20	Fixed Wireless	Served (Over 100/20 available)	Wireless	
888982	508 H AVENUE	GRUNDY CENTER	IA	50638	1	12-Provider facilitates speeds faster than that reported on the map	Provider only: The Map does not correctly reflect service that I facilitate to this location	100	20	Fixed Wireless	Served (Over 100/20 available)	Wireless	
889015	910 LEROY STREET	MUSCATINE	IA	52761	1	12-Provider facilitates speeds faster than that reported on the map	Provider only: The Map does not correctly reflect service that I facilitate to this location	100	20	Fixed Wireless	Served (Over 100/20 available)	Wireless	
889049	1105 A AVENUE EAST	OSKALOOSA	IA	52577	1	12-Provider facilitates speeds faster than that reported on the map	Provider only: The Map does not correctly reflect service that I facilitate to this location	100	20	Fixed Wireless	Served (Over 100/20 available)	Wireless	
889051	25441 2ND STREET	SPIRIT LAKE	IA	51360	1	12-Provider facilitates speeds faster than that reported on the map	Provider only: The Map does not correctly reflect service that I facilitate to this location	100	20	Fixed Wireless	Served (Over 100/20 available)	Wireless	
889072	2008 MULBERRY AVENUE	MUSCATINE	IA	52761	1	12-Provider facilitates speeds faster than that reported on the map	Provider only: The Map does not correctly reflect service that I facilitate to this location	100	20	Fixed Wireless	Served (Over 100/20 available)	Wireless	
889085	1412 KING AVENUE	MUSCATINE	IA	52761	1	12-Provider facilitates speeds faster than that reported on the map	Provider only: The Map does not correctly reflect service that I facilitate to this location	100	20	Fixed Wireless	Served (Over 100/20 available)	Wireless	
889093	1904 ORANGE STREET	MUSCATINE	IA	52761	1	12-Provider facilitates speeds faster than that reported on the map	Provider only: The Map does not correctly reflect service that I facilitate to this location	100	20	Fixed Wireless	Served (Over 100/20 available)	Wireless	
889147	825 OAK STREET	LAMONT	IA	50650	1	12-Provider facilitates speeds faster than that reported on the map	Provider only: The Map does not correctly reflect service that I facilitate to this location	100	20	Fixed Wireless	Served (Over 100/20 available)	Wireless	
889153	206 5TH AVENUE SOUTHEAST	OELWEIN	IA	50662	1	12-Provider facilitates speeds faster than that reported on the map	Provider only: The Map does not correctly reflect service that I facilitate to this location	100	20	Fixed Wireless	Served (Over 100/20 available)	Wireless	
889216	2673 MERINO AVENUE	OSKALOOSA	IA	52577	1	12-Provider facilitates speeds faster than that reported on the map	Provider only: The Map does not correctly reflect service that I facilitate to this location	100	20	Fixed Wireless	Served (Over 100/20 available)	Wireless	
889219	210 NORTH JONES STREET	MAQUOKETA	IA	52060	1	12-Provider facilitates speeds faster than that reported on the map	Provider only: The Map does not correctly reflect service that I facilitate to this location	100	20	Fixed Wireless	Served (Over 100/20 available)	Wireless	
889503	117 HIGH AVENUE WEST	OSKALOOSA	IA	52577	1	12-Provider facilitates speeds faster than that reported on the map	Provider only: The Map does not correctly reflect service that I facilitate to this location	100	20	Fixed Wireless	Served (Over 100/20 available)	Wireless	
889508	221 2ND STREET NORTHWEST	OELWEIN	IA	50662	1	12-Provider facilitates speeds faster than that reported on the map	Provider only: The Map does not correctly reflect service that I facilitate to this location	100	20	Fixed Wireless	Served (Over 100/20 available)	Wireless	
889554	507 6TH AVENUE EAST	OSKALOOSA	IA	52577	1	12-Provider facilitates speeds faster than that reported on the map	Provider only: The Map does not correctly reflect service that I facilitate to this location	100	20	Fixed Wireless	Served (Over 100/20 available)	Wireless	
889577	808 6TH STREET NORTHEAST	INDEPENDENCE	IA	50644	1	12-Provider facilitates speeds faster than that reported on the map	Provider only: The Map does not correctly reflect service that I facilitate to this location	100	20	Fixed Wireless	Served (Over 100/20 available)	Wireless	
889602	902 BROAD STREET	SABULA	IA	52070	1	12-Provider facilitates speeds faster than that reported on the map	Provider only: The Map does not correctly reflect service that I facilitate to this location	100	20	Fixed Wireless	Served (Over 100/20 available)	Wireless	
889639	3611 PALMS DRIVE	MUSCATINE	IA	52761	1	12-Provider facilitates speeds faster than that reported on the map	Provider only: The Map does not correctly reflect service that I facilitate to this location	100	20	Fixed Wireless	Served (Over 100/20 available)	Wireless	
889662	504 WALNUT STREET	MAQUOKETA	IA	52060	1	12-Provider facilitates speeds faster than that reported on the map	Provider only: The Map does not correctly reflect service that I facilitate to this location	100	20	Fixed Wireless	Served (Over 100/20 available)	Wireless	
889667	1903 3RD STREET NORTH	OSKALOOSA	IA	52577	1	12-Provider facilitates speeds faster than that reported on the map	Provider only: The Map does not correctly reflect service that I facilitate to this location	100	20	Fixed Wireless	Served (Over 100/20 available)	Wireless	
889710	21 PARK VILLAGE COURT	LE MARS	IA	51031	1	12-Provider facilitates speeds faster than that reported on the map	Provider only: The Map does not correctly reflect service that I facilitate to this location	100	20	Fixed Wireless	Served (Over 100/20 available)	Wireless	
889725	602 A AVENUE EAST	OSKALOOSA	IA	52577	1	12-Provider facilitates speeds faster than that reported on the map	Provider only: The Map does not correctly reflect service that I facilitate to this location	100	20	Fixed Wireless	Served (Over 100/20 available)	Wireless	
889754	540 MAIN STREET	DIKE	IA	50624	1	12-Provider facilitates speeds faster than that reported on the map	Provider only: The Map does not correctly reflect service that I facilitate to this location	100	20	Fixed Wireless	Served (Over 100/20 available)	Wireless	
889864	307 NORTH WALNUT STREET	WINFIELD	IA	52659	1	12-Provider facilitates speeds faster than that reported on the map	Provider only: The Map does not correctly reflect service that I facilitate to this location	100	20	Fixed Wireless	Served (Over 100/20 available)	Wireless	
889963	304 CHRISTOPHER COURT SOUTH	FAIRBANK	IA	50629	1	12-Provider facilitates speeds faster than that reported on the map	Provider only: The Map does not correctly reflect service that I facilitate to this location	100	20	Fixed Wireless	Served (Over 100/20 available)	Wireless	
889986	131 HIGHLAND AVENUE	OSKALOOSA	IA	52577	1	12-Provider facilitates speeds faster than that reported on the map	Provider only: The Map does not correctly reflect service that I facilitate to this location	100	20	Fixed Wireless	Served (Over 100/20 available)	Wireless	
890019	34795 HWY 3	LE MARS	IA	51031	1	12-Provider facilitates speeds faster than that reported on the map	Provider only: The Map does not correctly reflect service that I facilitate to this location	100	20	Fixed Wireless	Served (Over 100/20 available)	Wireless	
890080	13135 253RD AVENUE	SPIRIT LAKE	IA	51360	1	12-Provider facilitates speeds faster than that reported on the map	Provider only: The Map does not correctly reflect service that I facilitate to this location	100	20	Fixed Wireless	Served (Over 100/20 available)	Wireless	
890136	111 SOUTH OLIVE STREET	MAQUOKETA	IA	52060	1	12-Provider facilitates speeds faster than that reported on the map	Provider only: The Map does not correctly reflect service that I facilitate to this location	100	20	Fixed Wireless	Served (Over 100/20 available)	Wireless	
890146	2008 ENTERPRISE COURT SOUTHWEST	INDEPENDENCE	IA	50644	1	12-Provider facilitates speeds faster than that reported on the map	Provider only: The Map does not correctly reflect service that I facilitate to this location	100	20	Fixed Wireless	Served (Over 100/20 available)	Wireless	
890274	120 12TH AVENUE EAST	OSKALOOSA	IA	52577	1	12-Provider facilitates speeds faster than that reported on the map	Provider only: The Map does not correctly reflect service that I facilitate to this location	100	20	Fixed Wireless	Served (Over 100/20 available)	Wireless	
890290	1612 LAKESHORE DRIVE	OKOBOJI	IA	51355	1	12-Provider facilitates speeds faster than that reported on the map	Provider only: The Map does not correctly reflect service that I facilitate to this location	100	20	Fixed Wireless	Served (Over 100/20 available)	Wireless	
890335	885 211TH AVENUE	DELMAR	IA	52037	1	12-Provider facilitates speeds faster than that reported on the map	Provider only: The Map does not correctly reflect service that I facilitate to this location	100	20	Fixed Wireless	Served (Over 100/20 available)	Wireless	
890419	419 6TH AVENUE SOUTHEAST	INDEPENDENCE	IA	50644	1	12-Provider facilitates speeds faster than that reported on the map	Provider only: The Map does not correctly reflect service that I facilitate to this location	100	20	Fixed Wireless	Served (Over 100/20 available)	Wireless	
890425	74 CORNELL AVENUE	MAQUOKETA	IA	52060	1	12-Provider facilitates speeds faster than that reported on the map	Provider only: The Map does not correctly reflect service that I facilitate to this location	100	20	Fixed Wireless	Served (Over 100/20 available)	Wireless	
890483	1619 MULBERRY AVENUE	MUSCATINE	IA	52761	1	12-Provider facilitates speeds faster than that reported on the map	Provider only: The Map does not correctly reflect service that I facilitate to this location	100	20	Fixed Wireless	Served (Over 100/20 available)	Wireless	
890488	1202 D AVENUE WEST	OSKALOOSA	IA	52577	1	12-Provider facilitates speeds faster than that reported on the map	Provider only: The Map does not correctly reflect service that I facilitate to this location	100	20	Fixed Wireless	Served (Over 100/20 available)	Wireless	
890495	2132 230TH STREET	OSKALOOSA	IA	52577	1	12-Provider facilitates speeds faster than that reported on the map	Provider only: The Map does not correctly reflect service that I facilitate to this location	100	20	Fixed Wireless	Served (Over 100/20 available)	Wireless	
890502	904 EAST CHARLES STREET	OELWEIN	IA	50662	1	12-Provider facilitates speeds faster than that reported on the map	Provider only: The Map does not correctly reflect service that I facilitate to this location	100	20	Fixed Wireless	Served (Over 100/20 available)	Wireless	
890597	2020 SHADY LANE	MUSCATINE	IA	52761	1	12-Provider facilitates speeds faster than that reported on the map	Provider only: The Map does not correctly reflect service that I facilitate to this location	100	20	Fixed Wireless	Served (Over 100/20 available)	Wireless	
890604	2391 NEWPORT AVENUE	OSKALOOSA	IA	52577	1	12-Provider facilitates speeds faster than that reported on the map	Provider only: The Map does not correctly reflect service that I facilitate to this location	100	20	Fixed Wireless	Served (Over 100/20 available)	Wireless	
890605	115 SOUTH WALNUT STREET	NORTH ENGLISH	IA	52316	1	12-Provider facilitates speeds faster than that reported on the map	Provider only: The Map does not correctly reflect service that I facilitate to this location	100	20	Fixed Wireless	Served (Over 100/20 available)	Wireless	
890626	714 7TH STREET SOUTHEAST	OELWEIN	IA	50662	1	12-Provider facilitates speeds faster than that reported on the map	Provider only: The Map does not correctly reflect service that I facilitate to this location	100	20	Fixed Wireless	Served (Over 100/20 available)	Wireless	
890723	1105 4TH STREET NORTH	OSKALOOSA	IA	52577	1	12-Provider facilitates speeds faster than that reported on the map	Provider only: The Map does not correctly reflect service that I facilitate to this location	100	20	Fixed Wireless	Served (Over 100/20 available)	Wireless	
890742	209 EAST ELM STREET	WINFIELD	IA	52659	1	12-Provider facilitates speeds faster than that reported on the map	Provider only: The Map does not correctly reflect service that I facilitate to this location	100	20	Fixed Wireless	Served (Over 100/20 available)	Wireless	
890881	705 MARQUETTE STREET	MUSCATINE	IA	52761	1	12-Provider facilitates speeds faster than that reported on the map	Provider only: The Map does not correctly reflect service that I facilitate to this location	100	20	Fixed Wireless	Served (Over 100/20 available)	Wireless	
890973	17333 130TH STREET	APLINGTON	IA	50604	1	12-Provider facilitates speeds faster than that reported on the map	Provider only: The Map does not correctly reflect service that I facilitate to this location	100	20	Fixed Wireless	Served (Over 100/20 available)	Wireless	
890985	502 L STREET NORTH	OSKALOOSA	IA	52577	1	12-Provider facilitates speeds faster than that reported on the map	Provider only: The Map does not correctly reflect service that I facilitate to this location	100	20	Fixed Wireless	Served (Over 100/20 available)	Wireless	
891035	106 NORTH OLIVE STREET	WINFIELD	IA	52659	1	12-Provider facilitates speeds faster than that reported on the map	Provider only: The Map does not correctly reflect service that I facilitate to this location	100	20	Fixed Wireless	Served (Over 100/20 available)	Wireless	
891037	401 2ND STREET NORTHEAST	FAIRBANK	IA	50629	1	12-Provider facilitates speeds faster than that reported on the map	Provider only: The Map does not correctly reflect service that I facilitate to this location	100	20	Fixed Wireless	Served (Over 100/20 available)	Wireless	
891089	2593 LINCOLN AVENUE	OSKALOOSA	IA	52577	1	12-Provider facilitates speeds faster than that reported on the map	Provider only: The Map does not correctly reflect service that I facilitate to this location	100	20	Fixed Wireless	Served (Over 100/20 available)	Wireless	
891119	411 OBRIEN COURT	INDEPENDENCE	IA	50644	1	12-Provider facilitates speeds faster than that reported on the map	Provider only: The Map does not correctly reflect service that I facilitate to this location	100	20	Fixed Wireless	Served (Over 100/20 available)	Wireless	
891147	1609 9TH AVENUE EAST	OSKALOOSA	IA	52577	1	12-Provider facilitates speeds faster than that reported on the map	Provider only: The Map does not correctly reflect service that I facilitate to this location	100	20	Fixed Wireless	Served (Over 100/20 available)	Wireless	
891168	528 SPRING CREEK VILLAGE COURT	OSKALOOSA	IA	52577	1	12-Provider facilitates speeds faster than that reported on the map	Provider only: The Map does not correctly reflect service that I facilitate to this location	100	20	Fixed Wireless	Served (Over 100/20 available)	Wireless	
891177	300 2ND AVENUE SOUTHWEST	INDEPENDENCE	IA	50644	1	12-Provider facilitates speeds faster than that reported on the map	Provider only: The Map does not correctly reflect service that I facilitate to this location	100	20	Fixed Wireless	Served (Over 100/20 available)	Wireless	
891345	1102 EAST 10TH STREET	MUSCATINE	IA	52761	1	12-Provider facilitates speeds faster than that reported on the map	Provider only: The Map does not correctly reflect service that I facilitate to this location	100	20	Fixed Wireless	Served (Over 100/20 available)	Wireless	
891355	205 6TH AVENUE SOUTHEAST	OELWEIN	IA	50662	1	12-Provider facilitates speeds faster than that reported on the map	Provider only: The Map does not correctly reflect service that I facilitate to this location	100	20	Fixed Wireless	Served (Over 100/20 available)	Wireless	
891376	801 MYATT DRIVE	MAQUOKETA	IA	52060	1	12-Provider facilitates speeds faster than that reported on the map	Provider only: The Map does not correctly reflect service that I facilitate to this location	100	20	Fixed Wireless	Served (Over 100/20 available)	Wireless	
891404	1201 LAKESHORE DRIVE	OKOBOJI	IA	51355	1	12-Provider facilitates speeds faster than that reported on the map	Provider only: The Map does not correctly reflect service that I facilitate to this location	100	20	Fixed Wireless	Served (Over 100/20 available)	Wireless	
891446	3734 KEOKUK AVENUE	SPIRIT LAKE	IA	51360	1	12-Provider facilitates speeds faster than that reported on the map	Provider only: The Map does not correctly reflect service that I facilitate to this location	100	20	Fixed Wireless	Served (Over 100/20 available)	Wireless	
891465	1325 O'GRADY STREET	ELLSTON	IA	50074	1	12-Provider facilitates speeds faster than that reported on the map	Provider only: The Map does not correctly reflect service that I facilitate to this location	100	20	Fixed Wireless	Served (Over 100/20 available)	Wireless	
891508	18215 BEAR CREEK ROAD	EARLHAM	IA	50072	1	12-Provider facilitates speeds faster than that reported on the map	Provider only: The Map does not correctly reflect service that I facilitate to this location	100	20	Fixed Wireless	Served (Over 100/20 available)	Wireless	
891515	203 STATE STREET SOUTH	DECORAH	IA	52101	1	12-Provider facilitates speeds faster than that reported on the map	Provider only: The Map does not correctly reflect service that I facilitate to this location	100	20	Fixed Wireless	Served (Over 100/20 available)	Wireless	
891553	500 UNION STREET	FAYETTE	IA	52142	1	12-Provider facilitates speeds faster than that reported on the map	Provider only: The Map does not correctly reflect service that I facilitate to this location	100	20	Fixed Wireless	Served (Over 100/20 available)	Wireless	
891556	20532 SOUTH SANDPIPER DRIVE	SPIRIT LAKE	IA	51360	1	12-Provider facilitates speeds faster than that reported on the map	Provider only: The Map does not correctly reflect service that I facilitate to this location	100	20	Fixed Wireless	Served (Over 100/20 available)	Wireless	
891622	701 WEST SUMMIT STREET	MAQUOKETA	IA	52060	1	12-Provider facilitates speeds faster than that reported on the map	Provider only: The Map does not correctly reflect service that I facilitate to this location	100	20	Fixed Wireless	Served (Over 100/20 available)	Wireless	
891656	410 SOUTH OLIVE STREET	WINFIELD	IA	52659	1	12-Provider facilitates speeds faster than that reported on the map	Provider only: The Map does not correctly reflect service that I facilitate to this location	100	20	Fixed Wireless	Served (Over 100/20 available)	Wireless	
891714	306 RHONDA ROAD	FAIRBANK	IA	50629	1	12-Provider facilitates speeds faster than that reported on the map	Provider only: The Map does not correctly reflect service that I facilitate to this location	100	20	Fixed Wireless	Served (Over 100/20 available)	Wireless	
891716	305 2ND AVENUE NORTHEAST	OELWEIN	IA	50662	1	12-Provider facilitates speeds faster than that reported on the map	Provider only: The Map does not correctly reflect service that I facilitate to this location	100	20	Fixed Wireless	Served (Over 100/20 available)	Wireless	
891822	126 SOUTH HIGHLAND STREET	NORTH ENGLISH	IA	52316	1	12-Provider facilitates speeds faster than that reported on the map	Provider only: The Map does not correctly reflect service that I facilitate to this location	100	20	Fixed Wireless	Served (Over 100/20 available)	Wireless	
891860	416 COLLEGE HILL AVENUE	OSKALOOSA	IA	52577	1	12-Provider facilitates speeds faster than that reported on the map	Provider only: The Map does not correctly reflect service that I facilitate to this location	100	20	Fixed Wireless	Served (Over 100/20 available)	Wireless	
891874	824 1ST STREET NORTHWEST	OELWEIN	IA	50662	1	12-Provider facilitates speeds faster than that reported on the map	Provider only: The Map does not correctly reflect service that I facilitate to this location	100	20	Fixed Wireless	Served (Over 100/20 available)	Wireless	
891910	201 L STREET SOUTH	OSKALOOSA	IA	52577	1	12-Provider facilitates speeds faster than that reported on the map	Provider only: The Map does not correctly reflect service that I facilitate to this location	100	20	Fixed Wireless	Served (Over 100/20 available)	Wireless	
891924	215 3RD STREET NORTHWEST	OELWEIN	IA	50662	1	12-Provider facilitates speeds faster than that reported on the map	Provider only: The Map does not correctly reflect service that I facilitate to this location	100	20	Fixed Wireless	Served (Over 100/20 available)	Wireless	
891998	15527 LANDINGS AVENUE	SPIRIT LAKE	IA	51360	1	12-Provider facilitates speeds faster than that reported on the map	Provider only: The Map does not correctly reflect service that I facilitate to this location	100	20	Fixed Wireless	Served (Over 100/20 available)	Wireless	
892019	144 MAIN STREET	DIKE	IA	50624	1	12-Provider facilitates speeds faster than that reported on the map	Provider only: The Map does not correctly reflect service that I facilitate to this location	100	20	Fixed Wireless	Served (Over 100/20 available)	Wireless	
892035	1011 CARDINAL DRIVE	MAQUOKETA	IA	52060	1	12-Provider facilitates speeds faster than that reported on the map	Provider only: The Map does not correctly reflect service that I facilitate to this location	100	20	Fixed Wireless	Served (Over 100/20 available)	Wireless	
892042	931 6TH STREET	JESUP	IA	50648	1	12-Provider facilitates speeds faster than that reported on the map	Provider only: The Map does not correctly reflect service that I facilitate to this location	100	20	Fixed Wireless	Served (Over 100/20 available)	Wireless	
892074	109 CLEVELAND STREET	MUSCATINE	IA	52761	1	12-Provider facilitates speeds faster than that reported on the map	Provider only: The Map does not correctly reflect service that I facilitate to this location	100	20	Fixed Wireless	Served (Over 100/20 available)	Wireless	
892158	6935 30TH STREET	AURORA	IA	50607	1	12-Provider facilitates speeds faster than that reported on the map	Provider only: The Map does not correctly reflect service that I facilitate to this location	100	20	Fixed Wireless	Served (Over 100/20 available)	Wireless	
892190	912 E AVENUE WEST	OSKALOOSA	IA	52577	1	12-Provider facilitates speeds faster than that reported on the map	Provider only: The Map does not correctly reflect service that I facilitate

892216	213 EAST PLEASANT STREET	MAQUOKETA	IA	52060	1	12-Provider facilitates speeds faster than that reported on the map	Provider only: The Map does not correctly reflect service that I facilitate to this location	100	20	Fixed Wireless	Served (Over 100/20 available)	Wireless
892230	1410 MARKET STREET SOUTH	OSKALOOSA	IA	52577	1	12-Provider facilitates speeds faster than that reported on the map	Provider only: The Map does not correctly reflect service that I facilitate to this location	100	20	Fixed Wireless	Served (Over 100/20 available)	Wireless
892362	372 SOUTH OKOBOJI GROVE ROAD	ARNOLDS PARK	IA	51331	1	12-Provider facilitates speeds faster than that reported on the map	Provider only: The Map does not correctly reflect service that I facilitate to this location	100	20	Fixed Wireless	Served (Over 100/20 available)	Wireless
892376	205 OAK STREET	RANDALIA	IA	52164	1	12-Provider facilitates speeds faster than that reported on the map	Provider only: The Map does not correctly reflect service that I facilitate to this location	100	20	Fixed Wireless	Served (Over 100/20 available)	Wireless
892392	1010 2ND STREET SOUTH	OSKALOOSA	IA	52577	1	12-Provider facilitates speeds faster than that reported on the map	Provider only: The Map does not correctly reflect service that I facilitate to this location	100	20	Fixed Wireless	Served (Over 100/20 available)	Wireless
892434	1001 NORTH CHERRY STREET	AVOCA	IA	51521	1	12-Provider facilitates speeds faster than that reported on the map	Provider only: The Map does not correctly reflect service that I facilitate to this location	100	20	Fixed Wireless	Served (Over 100/20 available)	Wireless
892435	107 16TH AVENUE EAST	OSKALOOSA	IA	52577	1	12-Provider facilitates speeds faster than that reported on the map	Provider only: The Map does not correctly reflect service that I facilitate to this location	100	20	Fixed Wireless	Served (Over 100/20 available)	Wireless
892487	1234 HAWLEY STREET	JESUP	IA	50648	1	12-Provider facilitates speeds faster than that reported on the map	Provider only: The Map does not correctly reflect service that I facilitate to this location	100	20	Fixed Wireless	Served (Over 100/20 available)	Wireless
892506	1807 D AVENUE	MUSCATINE	IA	52761	1	12-Provider facilitates speeds faster than that reported on the map	Provider only: The Map does not correctly reflect service that I facilitate to this location	100	20	Fixed Wireless	Served (Over 100/20 available)	Wireless
892539	12860 18TH STREET	OELWEIN	IA	50662	1	12-Provider facilitates speeds faster than that reported on the map	Provider only: The Map does not correctly reflect service that I facilitate to this location	100	20	Fixed Wireless	Served (Over 100/20 available)	Wireless
892557	815 4TH AVENUE SOUTHWEST	OELWEIN	IA	50662	1	12-Provider facilitates speeds faster than that reported on the map	Provider only: The Map does not correctly reflect service that I facilitate to this location	100	20	Fixed Wireless	Served (Over 100/20 available)	Wireless
892698	1092 TURNBERRY AVENUE	LE MARS	IA	51031	1	12-Provider facilitates speeds faster than that reported on the map	Provider only: The Map does not correctly reflect service that I facilitate to this location	100	20	Fixed Wireless	Served (Over 100/20 available)	Wireless
892717	309 7TH AVENUE NORTHWEST	INDEPENDENCE	IA	50644	1	12-Provider facilitates speeds faster than that reported on the map	Provider only: The Map does not correctly reflect service that I facilitate to this location	100	20	Fixed Wireless	Served (Over 100/20 available)	Wireless
892721	2471 OTTER RIDGE LANE	OSKALOOSA	IA	52577	1	12-Provider facilitates speeds faster than that reported on the map	Provider only: The Map does not correctly reflect service that I facilitate to this location	100	20	Fixed Wireless	Served (Over 100/20 available)	Wireless
892790	810 BRIDGE STREET	REDFIELD	IA	50233	1	12-Provider facilitates speeds faster than that reported on the map	Provider only: The Map does not correctly reflect service that I facilitate to this location	100	20	Fixed Wireless	Served (Over 100/20 available)	Wireless
892830	710 K AVENUE	GRUNDY CENTER	IA	50638	1	12-Provider facilitates speeds faster than that reported on the map	Provider only: The Map does not correctly reflect service that I facilitate to this location	100	20	Fixed Wireless	Served (Over 100/20 available)	Wireless
892831	702 NORTH CHESTNUT STREET	AVOCA	IA	51521	1	12-Provider facilitates speeds faster than that reported on the map	Provider only: The Map does not correctly reflect service that I facilitate to this location	100	20	Fixed Wireless	Served (Over 100/20 available)	Wireless
892880	904 12TH STREET	SPIRIT LAKE	IA	51360	1	12-Provider facilitates speeds faster than that reported on the map	Provider only: The Map does not correctly reflect service that I facilitate to this location	100	20	Fixed Wireless	Served (Over 100/20 available)	Wireless
892884	2483 HUMMINGBIRD LANE	MUSCATINE	IA	52761	1	12-Provider facilitates speeds faster than that reported on the map	Provider only: The Map does not correctly reflect service that I facilitate to this location	100	20	Fixed Wireless	Served (Over 100/20 available)	Wireless
892903	400 NEW PRESTON DRIVE	OSKALOOSA	IA	52577	1	12-Provider facilitates speeds faster than that reported on the map	Provider only: The Map does not correctly reflect service that I facilitate to this location	100	20	Fixed Wireless	Served (Over 100/20 available)	Wireless
892921	547 JAMES STREET	ARLINGTON	IA	50606	1	12-Provider facilitates speeds faster than that reported on the map	Provider only: The Map does not correctly reflect service that I facilitate to this location	100	20	Fixed Wireless	Served (Over 100/20 available)	Wireless
892947	1305 1ST AVENUE	MUSCATINE	IA	52761	1	12-Provider facilitates speeds faster than that reported on the map	Provider only: The Map does not correctly reflect service that I facilitate to this location	100	20	Fixed Wireless	Served (Over 100/20 available)	Wireless
892951	13247 TERRELL RIDGE RD	DUBUQUE	IA	52003	1	12-Provider facilitates speeds faster than that reported on the map	Provider only: The Map does not correctly reflect service that I facilitate to this location	100	20	Fixed Wireless	Served (Over 100/20 available)	Wireless
892956	501 6TH AVENUE SOUTHWEST	INDEPENDENCE	IA	50644	1	12-Provider facilitates speeds faster than that reported on the map	Provider only: The Map does not correctly reflect service that I facilitate to this location	100	20	Fixed Wireless	Served (Over 100/20 available)	Wireless
892970	308 RURAL AVENUE	DECORAH	IA	52101	1	12-Provider facilitates speeds faster than that reported on the map	Provider only: The Map does not correctly reflect service that I facilitate to this location	100	20	Fixed Wireless	Served (Over 100/20 available)	Wireless
892973	1105 C AVENUE EAST	OSKALOOSA	IA	52577	1	12-Provider facilitates speeds faster than that reported on the map	Provider only: The Map does not correctly reflect service that I facilitate to this location	100	20	Fixed Wireless	Served (Over 100/20 available)	Wireless
892979	613 LAKE STREET	SABULA	IA	52070	1	12-Provider facilitates speeds faster than that reported on the map	Provider only: The Map does not correctly reflect service that I facilitate to this location	100	20	Fixed Wireless	Served (Over 100/20 available)	Wireless
893023	815 CHURCH STREET	JESUP	IA	50648	1	12-Provider facilitates speeds faster than that reported on the map	Provider only: The Map does not correctly reflect service that I facilitate to this location	100	20	Fixed Wireless	Served (Over 100/20 available)	Wireless
893044	27 OAK STREET	LE MARS	IA	51031	1	12-Provider facilitates speeds faster than that reported on the map	Provider only: The Map does not correctly reflect service that I facilitate to this location	100	20	Fixed Wireless	Served (Over 100/20 available)	Wireless
893068	905 VINE STREET	MAQUOKETA	IA	52060	1	12-Provider facilitates speeds faster than that reported on the map	Provider only: The Map does not correctly reflect service that I facilitate to this location	100	20	Fixed Wireless	Served (Over 100/20 available)	Wireless
893092	824 DUROE STREET	JESUP	IA	50648	1	12-Provider facilitates speeds faster than that reported on the map	Provider only: The Map does not correctly reflect service that I facilitate to this location	100	20	Fixed Wireless	Served (Over 100/20 available)	Wireless
893094	5515 PLATT ROAD	CEDAR FALLS	IA	50613	1	12-Provider facilitates speeds faster than that reported on the map	Provider only: The Map does not correctly reflect service that I facilitate to this location	100	20	Fixed Wireless	Served (Over 100/20 available)	Wireless
893169	411 6TH STREET NORTH	OSKALOOSA	IA	52577	1	12-Provider facilitates speeds faster than that reported on the map	Provider only: The Map does not correctly reflect service that I facilitate to this location	100	20	Fixed Wireless	Served (Over 100/20 available)	Wireless
893186	113 LORD AVENUE	MUSCATINE	IA	52761	1	12-Provider facilitates speeds faster than that reported on the map	Provider only: The Map does not correctly reflect service that I facilitate to this location	100	20	Fixed Wireless	Served (Over 100/20 available)	Wireless
893203	101 ELM STREET	RANDALIA	IA	52164	1	12-Provider facilitates speeds faster than that reported on the map	Provider only: The Map does not correctly reflect service that I facilitate to this location	100	20	Fixed Wireless	Served (Over 100/20 available)	Wireless
893376	1969 SUFFOLK ROAD	OSKALOOSA	IA	52577	1	12-Provider facilitates speeds faster than that reported on the map	Provider only: The Map does not correctly reflect service that I facilitate to this location	100	20	Fixed Wireless	Served (Over 100/20 available)	Wireless
893384	15297 LAKEVIEW DRIVE	SPIRIT LAKE	IA	51360	1	12-Provider facilitates speeds faster than that reported on the map	Provider only: The Map does not correctly reflect service that I facilitate to this location	100	20	Fixed Wireless	Served (Over 100/20 available)	Wireless
893388	607 7TH STREET	WELLSBURG	IA	50680	1	12-Provider facilitates speeds faster than that reported on the map	Provider only: The Map does not correctly reflect service that I facilitate to this location	100	20	Fixed Wireless	Served (Over 100/20 available)	Wireless
893458	903 7TH AVENUE NORTHEAST	INDEPENDENCE	IA	50644	1	12-Provider facilitates speeds faster than that reported on the map	Provider only: The Map does not correctly reflect service that I facilitate to this location	100	20	Fixed Wireless	Served (Over 100/20 available)	Wireless
893492	114 MAIN STREET EAST	FAIRBANK	IA	50629	1	12-Provider facilitates speeds faster than that reported on the map	Provider only: The Map does not correctly reflect service that I facilitate to this location	100	20	Fixed Wireless	Served (Over 100/20 available)	Wireless
893510	597 MONUMENT DRIVE	ARNOLDS PARK	IA	51331	1	12-Provider facilitates speeds faster than that reported on the map	Provider only: The Map does not correctly reflect service that I facilitate to this location	100	20	Fixed Wireless	Served (Over 100/20 available)	Wireless
893572	2413 KINGSLEY AVENUE	ROCKWELL CITY	IA	50579	1	12-Provider facilitates speeds faster than that reported on the map	Provider only: The Map does not correctly reflect service that I facilitate to this location	100	20	Fixed Wireless	Served (Over 100/20 available)	Wireless
893678	322 WEST WASHINGTON STREET	NORTH ENGLISH	IA	52316	1	12-Provider facilitates speeds faster than that reported on the map	Provider only: The Map does not correctly reflect service that I facilitate to this location	100	20	Fixed Wireless	Served (Over 100/20 available)	Wireless
893762	505 5TH STREET	ANITA	IA	50020	1	12-Provider facilitates speeds faster than that reported on the map	Provider only: The Map does not correctly reflect service that I facilitate to this location	100	20	Fixed Wireless	Served (Over 100/20 available)	Wireless
893783	25535 420TH STREET	HANCOCK	IA	51536	1	12-Provider facilitates speeds faster than that reported on the map	Provider only: The Map does not correctly reflect service that I facilitate to this location	100	20	Fixed Wireless	Served (Over 100/20 available)	Wireless
893786	107 G AVENUE	GRUNDY CENTER	IA	50638	1	12-Provider facilitates speeds faster than that reported on the map	Provider only: The Map does not correctly reflect service that I facilitate to this location	100	20	Fixed Wireless	Served (Over 100/20 available)	Wireless
893856	2962 220TH STREET	WINTHROP	IA	50682	1	12-Provider facilitates speeds faster than that reported on the map	Provider only: The Map does not correctly reflect service that I facilitate to this location	100	20	Fixed Wireless	Served (Over 100/20 available)	Wireless
893915	301 OTLEY STREET	LEIGHTON	IA	50143	1	12-Provider facilitates speeds faster than that reported on the map	Provider only: The Map does not correctly reflect service that I facilitate to this location	100	20	Fixed Wireless	Served (Over 100/20 available)	Wireless
893944	16350 BAYSIDE DRIVE	SPIRIT LAKE	IA	51360	1	12-Provider facilitates speeds faster than that reported on the map	Provider only: The Map does not correctly reflect service that I facilitate to this location	100	20	Fixed Wireless	Served (Over 100/20 available)	Wireless
893988	558 7TH STREET SOUTHWEST	OELWEIN	IA	50662	1	12-Provider facilitates speeds faster than that reported on the map	Provider only: The Map does not correctly reflect service that I facilitate to this location	100	20	Fixed Wireless	Served (Over 100/20 available)	Wireless
894010	1406 2ND STREET SOUTHWEST	INDEPENDENCE	IA	50644	1	12-Provider facilitates speeds faster than that reported on the map	Provider only: The Map does not correctly reflect service that I facilitate to this location	100	20	Fixed Wireless	Served (Over 100/20 available)	Wireless
894012	2310 22ND STREET	SPIRIT LAKE	IA	51360	1	12-Provider facilitates speeds faster than that reported on the map	Provider only: The Map does not correctly reflect service that I facilitate to this location	100	20	Fixed Wireless	Served (Over 100/20 available)	Wireless
894082	147 SHERIDAN STREET	MUSCATINE	IA	52761	1	12-Provider facilitates speeds faster than that reported on the map	Provider only: The Map does not correctly reflect service that I facilitate to this location	100	20	Fixed Wireless	Served (Over 100/20 available)	Wireless
894125	2524 MANHATTAN BOULEVARD	SPIRIT LAKE	IA	51360	1	12-Provider facilitates speeds faster than that reported on the map	Provider only: The Map does not correctly reflect service that I facilitate to this location	100	20	Fixed Wireless	Served (Over 100/20 available)	Wireless
894128	2640 YUKON AVENUE	FAIRBANK	IA	50629	1	12-Provider facilitates speeds faster than that reported on the map	Provider only: The Map does not correctly reflect service that I facilitate to this location	100	20	Fixed Wireless	Served (Over 100/20 available)	Wireless
894219	774 WEST BROAD STREET	NORTH ENGLISH	IA	52316	1	12-Provider facilitates speeds faster than that reported on the map	Provider only: The Map does not correctly reflect service that I facilitate to this location	100	20	Fixed Wireless	Served (Over 100/20 available)	Wireless
894248	1908 HILL AVENUE	SPIRIT LAKE	IA	51360	1	12-Provider facilitates speeds faster than that reported on the map	Provider only: The Map does not correctly reflect service that I facilitate to this location	100	20	Fixed Wireless	Served (Over 100/20 available)	Wireless
894270	1006 23RD STREET	SPIRIT LAKE	IA	51360	1	12-Provider facilitates speeds faster than that reported on the map	Provider only: The Map does not correctly reflect service that I facilitate to this location	100	20	Fixed Wireless	Served (Over 100/20 available)	Wireless
894294	31455 190TH STREET	DIKE	IA	50624	1	12-Provider facilitates speeds faster than that reported on the map	Provider only: The Map does not correctly reflect service that I facilitate to this location	100	20	Fixed Wireless	Served (Over 100/20 available)	Wireless
894309	11021 120TH STREET	FAYETTE	IA	52142	1	12-Provider facilitates speeds faster than that reported on the map	Provider only: The Map does not correctly reflect service that I facilitate to this location	100	20	Fixed Wireless	Served (Over 100/20 available)	Wireless
894446	2737 MERINO AVENUE	OSKALOOSA	IA	52577	1	12-Provider facilitates speeds faster than that reported on the map	Provider only: The Map does not correctly reflect service that I facilitate to this location	100	20	Fixed Wireless	Served (Over 100/20 available)	Wireless
894542	2241 165TH STREET	SPIRIT LAKE	IA	51360	1	12-Provider facilitates speeds faster than that reported on the map	Provider only: The Map does not correctly reflect service that I facilitate to this location	100	20	Fixed Wireless	Served (Over 100/20 available)	Wireless
894608	731 FOX RUN DRIVE	OSKALOOSA	IA	52577	1	12-Provider facilitates speeds faster than that reported on the map	Provider only: The Map does not correctly reflect service that I facilitate to this location	100	20	Fixed Wireless	Served (Over 100/20 available)	Wireless
894611	16 5TH AVENUE NORTHEAST	OELWEIN	IA	50662	1	12-Provider facilitates speeds faster than that reported on the map	Provider only: The Map does not correctly reflect service that I facilitate to this location	100	20	Fixed Wireless	Served (Over 100/20 available)	Wireless
894615	2957 HIGHWAY 22	MUSCATINE	IA	52761	1	12-Provider facilitates speeds faster than that reported on the map	Provider only: The Map does not correctly reflect service that I facilitate to this location	100	20	Fixed Wireless	Served (Over 100/20 available)	Wireless
894713	307 VIEW STREET	DECORAH	IA	52101	1	12-Provider facilitates speeds faster than that reported on the map	Provider only: The Map does not correctly reflect service that I facilitate to this location	100	20	Fixed Wireless	Served (Over 100/20 available)	Wireless
894724	1609 A AVENUE	MUSCATINE	IA	52761	1	12-Provider facilitates speeds faster than that reported on the map	Provider only: The Map does not correctly reflect service that I facilitate to this location	100	20	Fixed Wireless	Served (Over 100/20 available)	Wireless
894759	412 SOUTH VERMONT STREET	MAQUOKETA	IA	52060	1	12-Provider facilitates speeds faster than that reported on the map	Provider only: The Map does not correctly reflect service that I facilitate to this location	100	20	Fixed Wireless	Served (Over 100/20 available)	Wireless
894805	1209 VISTA COURT	MUSCATINE	IA	52761	1	12-Provider facilitates speeds faster than that reported on the map	Provider only: The Map does not correctly reflect service that I facilitate to this location	100	20	Fixed Wireless	Served (Over 100/20 available)	Wireless
894810	3325 ANASTASIA PLACE	MUSCATINE	IA	52761	1	12-Provider facilitates speeds faster than that reported on the map	Provider only: The Map does not correctly reflect service that I facilitate to this location	100	20	Fixed Wireless	Served (Over 100/20 available)	Wireless
894896	1264 9TH STREET	JESUP	IA	50648	1	12-Provider facilitates speeds faster than that reported on the map	Provider only: The Map does not correctly reflect service that I facilitate to this location	100	20	Fixed Wireless	Served (Over 100/20 available)	Wireless
894969	608 5TH STREET NORTHEAST	INDEPENDENCE	IA	50644	1	12-Provider facilitates speeds faster than that reported on the map	Provider only: The Map does not correctly reflect service that I facilitate to this location	100	20	Fixed Wireless	Served (Over 100/20 available)	Wireless
894972	701 JUNIPER DRIVE	INDEPENDENCE	IA	50644	1	12-Provider facilitates speeds faster than that reported on the map	Provider only: The Map does not correctly reflect service that I facilitate to this location	100	20	Fixed Wireless	Served (Over 100/20 available)	Wireless
894997	435 MONROE STREET WEST	WINTHROP	IA	50682	1	12-Provider facilitates speeds faster than that reported on the map	Provider only: The Map does not correctly reflect service that I facilitate to this location	100	20	Fixed Wireless	Served (Over 100/20 available)	Wireless
895012	724 DAY STREET	DECORAH	IA	52101	1	12-Provider facilitates speeds faster than that reported on the map	Provider only: The Map does not correctly reflect service that I facilitate to this location	100	20	Fixed Wireless	Served (Over 100/20 available)	Wireless
895034	21196 5 AND A HALF LANE	SPIRIT LAKE	IA	51360	1	12-Provider facilitates speeds faster than that reported on the map	Provider only: The Map does not correctly reflect service that I facilitate to this location	100	20	Fixed Wireless	Served (Over 100/20 available)	Wireless
895069	808 GRANT STREET	OSKALOOSA	IA	52577	1	12-Provider facilitates speeds faster than that reported on the map	Provider only: The Map does not correctly reflect service that I facilitate to this location	100	20	Fixed Wireless	Served (Over 100/20 available)	Wireless
895167	611 MILL STREET SOUTH	DECORAH	IA	52101	1	12-Provider facilitates speeds faster than that reported on the map	Provider only: The Map does not correctly reflect service that I facilitate to this location	100	20	Fixed Wireless	Served (Over 100/20 available)	Wireless
895232	301 WILSON STREET	WELLSBURG	IA	50680	1	12-Provider facilitates speeds faster than that reported on the map	Provider only: The Map does not correctly reflect service that I facilitate to this location	100	20	Fixed Wireless	Served (Over 100/20 available)	Wireless
895234	1124 CHURCH STREET	JESUP	IA	50648	1	12-Provider facilitates speeds faster than that reported on the map	Provider only: The Map does not correctly reflect service that I facilitate to this location	100	20	Fixed Wireless	Served (Over 100/20 available)	Wireless
895317	30106 COLDWATER AVENUE	HONEY CREEK	IA	51542	1	12-Provider facilitates speeds faster than that reported on the map	Provider only: The Map does not correctly reflect service that I facilitate to this location	100	20	Fixed Wireless	Served (Over 100/20 available)	Wireless
895337	416 4TH AVENUE EAST	OSKALOOSA	IA	52577	1	12-Provider facilitates speeds faster than that reported on the map	Provider only: The Map does not correctly reflect service that I facilitate to this location	100	20	Fixed Wireless	Served (Over 100/20 available)	Wireless
895376	1202 ISETT AVENUE	MUSCATINE	IA	52761	1	12-Provider facilitates speeds faster than that reported on the map	Provider only: The Map does not correctly reflect service that I facilitate to this location	100	20	Fixed Wireless	Served (Over 100/20 available)	Wireless
895468	627 FAIRVIEW AVENUE	MUSCATINE	IA	52761	1	12-Provider facilitates speeds faster than that reported on the map	Provider only: The Map does not correctly reflect service that I facilitate to this location	100	20	Fixed Wireless	Served (Over 100/20 available)	Wireless
895491	2446 HUMMINGBIRD LANE	MUSCATINE	IA	52761	1	12-Provider facilitates speeds faster than that reported on the map	Provider only: The Map does not correctly reflect service that I facilitate to this location	100	20	Fixed Wireless	Served (Over 100/20 available)	Wireless
895516	1106 29TH STREET	SPIRIT LAKE	IA	51360	1	12-Provider facilitates speeds faster than that reported on the map	Provider only: The Map does not correctly reflect service that I facilitate to this location	100	20	Fixed Wireless	Served (Over 100/20 available)	Wireless
895539	209 FAIRVIEW DRIVE	OSKALOOSA	IA	52577	1	12-Provider facilitates speeds faster than that reported on the map	Provider only: The Map does not correctly reflect service that I facilitate to this location	100	20	Fixed Wireless	Served (Over 100/20 available)	Wireless
895610	5313 LAKESHORE DRIVE	OKOBOJI	IA	51355	1	12-Provider facilitates speeds faster than that reported on the map	Provider only: The Map does not correctly reflect service that I facilitate to this location	100	20	Fixed Wireless	Served (Over 100/20 available)	Wireless
895647	3151 HICKORY DRIVE	ELLSTON	IA	50074	1	12-Provider facilitates speeds faster than that reported on the map	Provider only: The Map does not correctly reflect service that I facilitate to this location	100	20	Fixed Wireless	Served (Over 100/20 available)	Wireless
895686	610 WOODLAWN AVENUE	MUSCATINE	IA	52761	1	12-Provider facilitates speeds faster than that reported on the map	Provider only: The Map does not correctly reflect service that I facilitate to this location	100	20	Fixed Wireless	Served (Over 100/20 available)	Wireless
895703	514 WEST GROVE STREET	MAQUOKETA	IA	52060	1	12-Provider facilitates speeds faster than that reported on the map	Provider only: The Map does not correctly reflect service that I facilitate to this location	100	20	Fixed Wireless	Served (Over 100/20 available)	Wireless
895752	606 5TH AVENUE	ALTON	IA	51003	1	12-Provider facilitates speeds faster than that reported on the map	Provider only: The Map does not correctly reflect service that I facilitate to this location	100	20	Fixed Wireless	Served (Over 100/20 available)	Wireless
895772	114 L STREET SOUTH	OSKALOOSA	IA	52577	1	12-Provider facilitates speeds faster than that reported on the map	Provider only: The Map does not correctly reflect service that I facilitate to this location	100	20	Fixed Wireless	Served (Over 100/20 available)	Wireless
895802	1896 AMHERST AVENUE	MUSCATINE	IA	52761	1	12-Provider facilitates speeds faster than that reported on the map	Provider only: The Map does not correctly reflect service that I facilitate to this location	100	20	Fixed Wireless	Served (Over 100/20 available)	Wireless
895826	128 SOUTH WEST STREET	NORTH ENGLISH	IA	52316	1	12-Provider facilitates speeds faster than that reported on the map	Provider only: The Map does not correctly reflect service that I facilitate to this location	100	20	Fixed Wireless	Served (Over 100/20 available)	Wireless
895861	2224 JO ANN DR	DUBUQUE	IA	52002	1	12-Provider facilitates speeds faster than that reported on the map	Provider only: The Map does not correctly reflect service that I facilitate to this location	100	20	Fixed Wireless	Served (Over 100/20 available)	Wireless
895883	201 VALLEY VIEW DRIVE	DECORAH	IA	52101	1	12-Provider facilitates speeds faster than that reported on the map	Provider only: The Map does not correctly reflect service that I facilitate to this location	100	20	Fixed Wireless	Served (Over 100/20 available)	Wireless
895913	1315 M AVENUE WEST	OSKALOOSA	IA	52577	1	12-Provider facilitates speeds faster than that reported on the map	Provider only: The Map does not correctly reflect service that I facilitate to this location	100	20	Fixed Wireless	Served (Over 100/20 available)	Wireless
895919	11433 COTTINGHAM RD	PEOSTA	IA	52068	1	12-Provider facilitates speeds faster than that reported on the map	Provider only: The Map does not correctly reflect service that I facilitate to this location	100	20	Fixed Wireless	Served (Over 100/20 available)	Wireless
896049	559 PRAIRIE LANE	ARNOLDS PARK	IA	51331	1	12-Provider facilitates speeds faster than that reported on the map	Provider only: The Map does not correctly reflect service that I facilitate to this location	100	20	Fixed Wireless	Served (Over 100/20 available)	Wireless
896057	119 CANON AVENUE	MUSCATINE	IA	52761	1	12-Provider facilitates speeds faster than that reported on the map	Provider only: The Map does not correctly reflect service that I facilitate to this location	100	20	Fixed Wireless	Served (Over 100/20 available)	Wireless
896062	610 4TH AVENUE EAST	OSKALOOSA	IA	52577	1	12-Provider facilitates speeds faster than that reported on the map	Provider only: The Map does not correctly reflect service that I facilitate to this location	100	20	Fixed Wireless	Served (Over 100/20 available)	Wireless
896076	512 5TH AVENUE	ALTON	IA	51003	1	12-Provider facilitates speeds faster than that reported on the map	Provider only: The Map does not correctly reflect service that I facilitate to this location	100	20	Fixed Wireless	Served (Over 100/20 available)	Wireless
896110	2329 JAMESTOWN AVENUE	INDEPENDENCE	IA	50644	1	12-Provider facilitates speeds faster than that reported on the map	Provider only: The Map does not correctly reflect service that I facilitate to this location	100	20	Fixed Wireless	Served (Over 100/20 available)	Wireless
896277	1502 7TH STREET NORTHEAST	INDEPENDENCE	IA	50644	1	12-Provider facilitates speeds faster than that reported on the map	Provider only: The Map does not correctly reflect service that I facilitate to this location	100	20	Fixed Wireless	Served (Over 100/20 available)	Wireless
896354	2306 CARBONADO ROAD	OSKALOOSA	IA	52577	1	12-Provider facilitates speeds faster than that reported on the map	Provider only: The Map does not correctly reflect service that I facilitate to this location	100	20	Fixed Wireless	Served (Over 100/20 available)	Wireless
896427	3120 KINGSLEY AVENUE	ROCKWELL CITY	IA	50579	1	12-Provider facilitates speeds faster than that reported on the map	Provider only: The Map does not correctly reflect service that I facilitate to this location	100	20	Fixed Wireless	Served (Over 100/20 available)	Wireless
896500	519 REED STREET	OSKALOOSA	IA	52577	1	12-Provider facilitates speeds faster than that reported on the map	Provider only: The Map does not correctly reflect service that I facilitate to this location	100	20	Fixed Wireless	Served (Over 100/20 available)	Wireless
896514	33069 G TRAIL	EARLHAM	IA	50233	1	12-Provider facilitates speeds faster than that reported on the map	Provider only: The Map does not correctly reflect service that I facilitate to this location	100	20	Fixed Wireless	Served (Over 100/20 available)	Wireless
896526	2661 SAMUEL CLEMENS ROAD	MUSCATINE	IA	52761	1	12-Provider facilitates speeds faster than that reported on the map	Provider only: The Map does not correctly reflect service that I facilitate to this location	100	20	Fixed Wireless	Served (Over 100/20 available)	Wireless
896657	637 BUSH STREET	LAMONT	IA	50650	1	12-Provider facilitates speeds faster than that reported on the map	Provider only: The Map does not correctly reflect service that I facilitate to this location	100	20	Fixed Wireless	Served (Over 100/20 available)	Wireless
896675	509 WEST ASH STREET	WINFIELD	IA	52659	1	12-Provider facilitates speeds faster than that reported on the map	Provider only: The Map does not correctly reflect service that I facilitate to this location	100	20	Fixed Wireless	Served (Over 100/20 available)	Wireless
896708	310 SOUTH MATTESON STREET	MAQUOKETA	IA	52060	1	12-Provider facilitates speeds faster than that reported on the map	Provider only: The Map does not correctly reflect service that I facilitate to this location	100	20	Fixed Wireless	Served (Over 100/20 available)	Wireless
896730	260 7TH STREET	DIKE	IA	50624	1	12-Provider facilitates speeds faster than that reported on the map	Provider only: The Map does not correctly reflect service that I facilitate to this location	100	20	Fixed Wireless	Served (Over 100/20 available)	Wireless
896746	120 13TH AVENUE NORTHEAST	OELWEIN	IA	50662	1	12-Provider facilitates speeds faster than that reported on the map	Provider only: The Map does not correctly reflect service that I facilitate to this location	100	20	Fixed Wireless	Served (Over 100/20 available)	Wireless
896816	81 DEWEY STREET	ARNOLDS PARK	IA	51331	1	12-Provider facilitates speeds faster than that reported on the map	Provider only: The Map does not correctly reflect service that I facilitate to this location	100	20	Fixed Wireless	Served (Over 100/20 available)	Wireless
896830	405 SOUTH 5TH STREET	MAQUOKETA	IA	52060	1	12-Provider facilitates speeds faster than that reported on the map	Provider only: The Map does not correctly reflect service that I facilitate to this location	100	20	Fixed Wireless	Served (Over 100/20 available)	Wireless
896844	215 MADISON STREET	WINTHROP	IA	50682	1	12-Provider facilitates speeds faster than that reported on the map	Provider only: The Map does not correctly reflect service that I facilitate to this location	100	20	Fixed Wireless	Served (Over 100/20 available)	Wireless
896868	800 EAST 11TH STREET	MUSCATINE	IA	52761	1	12-Provider facilitates speeds faster than that reported on the map	Provider only: The Map does not correctly reflect service that I facilitate to this location	100	20	Fixed Wireless	Served (Over 100/20 available)	Wireless
896927	207 SOUTH PROSPECT STREET	MAQUOKETA	IA	52060	1	12-Provider facilitates speeds faster than that reported on the map	Provider only: The Map does not correctly reflect service that I facilitate to this location	100	20	Fixed Wireless	Served (Over 100/20 available)	Wireless
896940	1210 6TH AVENUE NORTHEAST	INDEPENDENCE	IA	50644	1	12-Provider facilitates speeds faster than that reported on the map	Provider only: The Map does not correctly reflect service that I facilitate to this location	100	20	Fixed Wireless	Served (Over 100/20 available)	Wireless
896946	409 5TH AVENUE SOUTHEAST	OELWEIN	IA	50662	1	12-Provider facilitates speeds faster than that reported on the map	Provider only: The Map does not correctly reflect service that I facilitate to this location	100	20	Fixed Wireless	Served (Over 100/20 available)	Wireless
896978	505 PARKVIEW LANE	OSKALOOSA	IA	52577	1	12-Provider facilitates speeds faster than that reported on the map	Provider only: The Map does not correctly reflect service that I facilitate to this location	100	20	Fixed Wireless	Served (Over 100/20 available)	Wireless
897023	71 7TH STREET NORTHEAST	INDEPENDENCE	IA	50644	1	12-Provider facilitates speeds faster than that reported on the map	Provider only: The Map does not correctly reflect service that I facilitate to this location	100	20	Fixed Wireless	Served (Over 100/20 available)	Wireless
897060	913 COUNTRY CLUB DRIVE	MAQUOKETA	IA	52060	1	12-Provider facilitates speeds faster than that reported on the map	Provider only: The Map does not correctly reflect service that I facilitate to this location	100	20	Fixed Wireless	Served (Over 100/20 available)	Wireless

897070	1208 D AVENUE WEST	OSKALOOSA	IA	52577	1	12-Provider facilitates speeds faster than that reported on the map	Provider only: The Map does not correctly reflect service that I facilitate to this location	100	20	Fixed Wireless	Served (Over 100/20 available)	Wireless
897198	905 G AVENUE	GRUNDY CENTER	IA	50638	1	12-Provider facilitates speeds faster than that reported on the map	Provider only: The Map does not correctly reflect service that I facilitate to this location	100	20	Fixed Wireless	Served (Over 100/20 available)	Wireless
897245	412 MARKET STREET NORTH	OSKALOOSA	IA	52577	1	12-Provider facilitates speeds faster than that reported on the map	Provider only: The Map does not correctly reflect service that I facilitate to this location	100	20	Fixed Wireless	Served (Over 100/20 available)	Wireless
897281	412 NORTH JONES STREET	MAQUOKETA	IA	52060	1	12-Provider facilitates speeds faster than that reported on the map	Provider only: The Map does not correctly reflect service that I facilitate to this location	100	20	Fixed Wireless	Served (Over 100/20 available)	Wireless
897314	905 C AVENUE WEST	OSKALOOSA	IA	52577	1	12-Provider facilitates speeds faster than that reported on the map	Provider only: The Map does not correctly reflect service that I facilitate to this location	100	20	Fixed Wireless	Served (Over 100/20 available)	Wireless
897395	925 10TH STREET	JESUP	IA	50648	1	12-Provider facilitates speeds faster than that reported on the map	Provider only: The Map does not correctly reflect service that I facilitate to this location	100	20	Fixed Wireless	Served (Over 100/20 available)	Wireless
897412	2325 BENSON-SHADY GROVE AVENUE	JESUP	IA	50648	1	12-Provider facilitates speeds faster than that reported on the map	Provider only: The Map does not correctly reflect service that I facilitate to this location	100	20	Fixed Wireless	Served (Over 100/20 available)	Wireless
897425	1835 184TH AVENUE	MAQUOKETA	IA	52060	1	12-Provider facilitates speeds faster than that reported on the map	Provider only: The Map does not correctly reflect service that I facilitate to this location	100	20	Fixed Wireless	Served (Over 100/20 available)	Wireless
897463	2365 NEWPORT AVENUE	OSKALOOSA	IA	52577	1	12-Provider facilitates speeds faster than that reported on the map	Provider only: The Map does not correctly reflect service that I facilitate to this location	100	20	Fixed Wireless	Served (Over 100/20 available)	Wireless
897534	801 LAKE STREET	SPIRIT LAKE	IA	51360	1	12-Provider facilitates speeds faster than that reported on the map	Provider only: The Map does not correctly reflect service that I facilitate to this location	100	20	Fixed Wireless	Served (Over 100/20 available)	Wireless
897623	2516 MULBERRY AVENUE	MUSCATINE	IA	52761	1	12-Provider facilitates speeds faster than that reported on the map	Provider only: The Map does not correctly reflect service that I facilitate to this location	100	20	Fixed Wireless	Served (Over 100/20 available)	Wireless
897632	408 U LANE	DIKE	IA	50624	1	12-Provider facilitates speeds faster than that reported on the map	Provider only: The Map does not correctly reflect service that I facilitate to this location	100	20	Fixed Wireless	Served (Over 100/20 available)	Wireless
897843	1007 3RD AVENUE EAST	OSKALOOSA	IA	52577	1	12-Provider facilitates speeds faster than that reported on the map	Provider only: The Map does not correctly reflect service that I facilitate to this location	100	20	Fixed Wireless	Served (Over 100/20 available)	Wireless
897929	614 SOUTH ADAMS STREET	WELLSBURG	IA	50680	1	12-Provider facilitates speeds faster than that reported on the map	Provider only: The Map does not correctly reflect service that I facilitate to this location	100	20	Fixed Wireless	Served (Over 100/20 available)	Wireless
897952	14371 N CASCADE RD	DUBUQUE	IA	52003	1	12-Provider facilitates speeds faster than that reported on the map	Provider only: The Map does not correctly reflect service that I facilitate to this location	100	20	Fixed Wireless	Served (Over 100/20 available)	Wireless
898054	2738 CENTER LAKE DRIVE	SPIRIT LAKE	IA	51360	1	12-Provider facilitates speeds faster than that reported on the map	Provider only: The Map does not correctly reflect service that I facilitate to this location	100	20	Fixed Wireless	Served (Over 100/20 available)	Wireless
898089	1227 SMALLEY STREET	MUSCATINE	IA	52761	1	12-Provider facilitates speeds faster than that reported on the map	Provider only: The Map does not correctly reflect service that I facilitate to this location	100	20	Fixed Wireless	Served (Over 100/20 available)	Wireless
898113	161 HIGHLAND AVENUE	OSKALOOSA	IA	52577	1	12-Provider facilitates speeds faster than that reported on the map	Provider only: The Map does not correctly reflect service that I facilitate to this location	100	20	Fixed Wireless	Served (Over 100/20 available)	Wireless
898120	1001 4TH AVENUE EAST	OSKALOOSA	IA	52577	1	12-Provider facilitates speeds faster than that reported on the map	Provider only: The Map does not correctly reflect service that I facilitate to this location	100	20	Fixed Wireless	Served (Over 100/20 available)	Wireless
898177	1441 193RD AVENUE	SPIRIT LAKE	IA	51360	1	12-Provider facilitates speeds faster than that reported on the map	Provider only: The Map does not correctly reflect service that I facilitate to this location	100	20	Fixed Wireless	Served (Over 100/20 available)	Wireless
898215	502 G STREET NORTH	OSKALOOSA	IA	52577	1	12-Provider facilitates speeds faster than that reported on the map	Provider only: The Map does not correctly reflect service that I facilitate to this location	100	20	Fixed Wireless	Served (Over 100/20 available)	Wireless
898286	7917 WEST RIDGEWAY AVENUE	CEDAR FALLS	IA	50613	1	12-Provider facilitates speeds faster than that reported on the map	Provider only: The Map does not correctly reflect service that I facilitate to this location	100	20	Fixed Wireless	Served (Over 100/20 available)	Wireless
898296	156 SOUTH ELM STREET	AVOCA	IA	51521	1	12-Provider facilitates speeds faster than that reported on the map	Provider only: The Map does not correctly reflect service that I facilitate to this location	100	20	Fixed Wireless	Served (Over 100/20 available)	Wireless
898346	515 NORTH ADAMS STREET	WELLSBURG	IA	50680	1	12-Provider facilitates speeds faster than that reported on the map	Provider only: The Map does not correctly reflect service that I facilitate to this location	100	20	Fixed Wireless	Served (Over 100/20 available)	Wireless
898386	707 10TH STREET SOUTHWEST	INDEPENDENCE	IA	50644	1	12-Provider facilitates speeds faster than that reported on the map	Provider only: The Map does not correctly reflect service that I facilitate to this location	100	20	Fixed Wireless	Served (Over 100/20 available)	Wireless
898404	215 NORTHEAST PLYMOUTH STREET	LE MARS	IA	51031	1	12-Provider facilitates speeds faster than that reported on the map	Provider only: The Map does not correctly reflect service that I facilitate to this location	100	20	Fixed Wireless	Served (Over 100/20 available)	Wireless
898415	2917 260TH STREET	WINTHROP	IA	50682	1	12-Provider facilitates speeds faster than that reported on the map	Provider only: The Map does not correctly reflect service that I facilitate to this location	100	20	Fixed Wireless	Served (Over 100/20 available)	Wireless
898545	3105 KEOKUK AVENUE	SPIRIT LAKE	IA	51360	1	12-Provider facilitates speeds faster than that reported on the map	Provider only: The Map does not correctly reflect service that I facilitate to this location	100	20	Fixed Wireless	Served (Over 100/20 available)	Wireless
898568	302 SOUTH NIAGARA STREET	MAQUOKETA	IA	52060	1	12-Provider facilitates speeds faster than that reported on the map	Provider only: The Map does not correctly reflect service that I facilitate to this location	100	20	Fixed Wireless	Served (Over 100/20 available)	Wireless
898577	1315 J AVENUE EAST	OSKALOOSA	IA	52577	1	12-Provider facilitates speeds faster than that reported on the map	Provider only: The Map does not correctly reflect service that I facilitate to this location	100	20	Fixed Wireless	Served (Over 100/20 available)	Wireless
898579	12741 ELK RIDGE ROAD	LAMONI	IA	50140	1	12-Provider facilitates speeds faster than that reported on the map	Provider only: The Map does not correctly reflect service that I facilitate to this location	100	20	Fixed Wireless	Served (Over 100/20 available)	Wireless
898653	302 EAST MAPLE STREET	MAQUOKETA	IA	52060	1	12-Provider facilitates speeds faster than that reported on the map	Provider only: The Map does not correctly reflect service that I facilitate to this location	100	20	Fixed Wireless	Served (Over 100/20 available)	Wireless
898668	1103 NORTH POPLAR DRIVE	AVOCA	IA	51521	1	12-Provider facilitates speeds faster than that reported on the map	Provider only: The Map does not correctly reflect service that I facilitate to this location	100	20	Fixed Wireless	Served (Over 100/20 available)	Wireless
898704	1005 HAWKEYE ROAD	ALTON	IA	51003	1	12-Provider facilitates speeds faster than that reported on the map	Provider only: The Map does not correctly reflect service that I facilitate to this location	100	20	Fixed Wireless	Served (Over 100/20 available)	Wireless
898726	818 7TH STREET SOUTHEAST	OELWEIN	IA	50662	1	12-Provider facilitates speeds faster than that reported on the map	Provider only: The Map does not correctly reflect service that I facilitate to this location	100	20	Fixed Wireless	Served (Over 100/20 available)	Wireless
898732	510 ADAMS STREET	MUSCATINE	IA	52761	1	12-Provider facilitates speeds faster than that reported on the map	Provider only: The Map does not correctly reflect service that I facilitate to this location	100	20	Fixed Wireless	Served (Over 100/20 available)	Wireless
898766	211 LINCOLN DRIVE NORTHEAST	OELWEIN	IA	50662	1	12-Provider facilitates speeds faster than that reported on the map	Provider only: The Map does not correctly reflect service that I facilitate to this location	100	20	Fixed Wireless	Served (Over 100/20 available)	Wireless
898772	807 EAST 11TH STREET	MUSCATINE	IA	52761	1	12-Provider facilitates speeds faster than that reported on the map	Provider only: The Map does not correctly reflect service that I facilitate to this location	100	20	Fixed Wireless	Served (Over 100/20 available)	Wireless
898811	2062 SUFFOLK ROAD	OSKALOOSA	IA	52577	1	12-Provider facilitates speeds faster than that reported on the map	Provider only: The Map does not correctly reflect service that I facilitate to this location	100	20	Fixed Wireless	Served (Over 100/20 available)	Wireless
898819	18649 H AVENUE	WELLSBURG	IA	50680	1	12-Provider facilitates speeds faster than that reported on the map	Provider only: The Map does not correctly reflect service that I facilitate to this location	100	20	Fixed Wireless	Served (Over 100/20 available)	Wireless
898846	556 252ND AVENUE	SPIRIT LAKE	IA	51360	1	12-Provider facilitates speeds faster than that reported on the map	Provider only: The Map does not correctly reflect service that I facilitate to this location	100	20	Fixed Wireless	Served (Over 100/20 available)	Wireless
898858	1115 280TH STREET	JESUP	IA	50648	1	12-Provider facilitates speeds faster than that reported on the map	Provider only: The Map does not correctly reflect service that I facilitate to this location	100	20	Fixed Wireless	Served (Over 100/20 available)	Wireless
898962	23 6TH STREET NORTHWEST	OELWEIN	IA	50662	1	12-Provider facilitates speeds faster than that reported on the map	Provider only: The Map does not correctly reflect service that I facilitate to this location	100	20	Fixed Wireless	Served (Over 100/20 available)	Wireless
898973	1002 3RD STREET NORTHEAST	INDEPENDENCE	IA	50644	1	12-Provider facilitates speeds faster than that reported on the map	Provider only: The Map does not correctly reflect service that I facilitate to this location	100	20	Fixed Wireless	Served (Over 100/20 available)	Wireless
898990	916 HIGH AVENUE WEST	OSKALOOSA	IA	52577	1	12-Provider facilitates speeds faster than that reported on the map	Provider only: The Map does not correctly reflect service that I facilitate to this location	100	20	Fixed Wireless	Served (Over 100/20 available)	Wireless
899045	7 ALLEYNE DRIVE	MUSCATINE	IA	52761	1	12-Provider facilitates speeds faster than that reported on the map	Provider only: The Map does not correctly reflect service that I facilitate to this location	100	20	Fixed Wireless	Served (Over 100/20 available)	Wireless
899180	4114 12TH STREET	SPIRIT LAKE	IA	51360	1	12-Provider facilitates speeds faster than that reported on the map	Provider only: The Map does not correctly reflect service that I facilitate to this location	100	20	Fixed Wireless	Served (Over 100/20 available)	Wireless
899242	932 1ST AVENUE SOUTHWEST	OELWEIN	IA	50662	1	12-Provider facilitates speeds faster than that reported on the map	Provider only: The Map does not correctly reflect service that I facilitate to this location	100	20	Fixed Wireless	Served (Over 100/20 available)	Wireless
899259	1260 FOX RIDGE ROAD	DIKE	IA	50624	1	12-Provider facilitates speeds faster than that reported on the map	Provider only: The Map does not correctly reflect service that I facilitate to this location	100	20	Fixed Wireless	Served (Over 100/20 available)	Wireless
899332	2703 TROY AVENUE	SPIRIT LAKE	IA	51360	1	12-Provider facilitates speeds faster than that reported on the map	Provider only: The Map does not correctly reflect service that I facilitate to this location	100	20	Fixed Wireless	Served (Over 100/20 available)	Wireless
899372	1249 FRONTIER ROAD	ELLSTON	IA	50074	1	12-Provider facilitates speeds faster than that reported on the map	Provider only: The Map does not correctly reflect service that I facilitate to this location	100	20	Fixed Wireless	Served (Over 100/20 available)	Wireless
899443	215 1ST AVENUE NORTHWEST	OELWEIN	IA	50662	1	12-Provider facilitates speeds faster than that reported on the map	Provider only: The Map does not correctly reflect service that I facilitate to this location	100	20	Fixed Wireless	Served (Over 100/20 available)	Wireless
899502	1245 8TH STREET	JESUP	IA	50648	1	12-Provider facilitates speeds faster than that reported on the map	Provider only: The Map does not correctly reflect service that I facilitate to this location	100	20	Fixed Wireless	Served (Over 100/20 available)	Wireless
899505	101 DENISE DRIVE	HAZLETON	IA	50641	1	12-Provider facilitates speeds faster than that reported on the map	Provider only: The Map does not correctly reflect service that I facilitate to this location	100	20	Fixed Wireless	Served (Over 100/20 available)	Wireless
899525	620 WARNER STREET	LAMONT	IA	50650	1	12-Provider facilitates speeds faster than that reported on the map	Provider only: The Map does not correctly reflect service that I facilitate to this location	100	20	Fixed Wireless	Served (Over 100/20 available)	Wireless
899578	302 WEST 4TH STREET	WELLSBURG	IA	50680	1	12-Provider facilitates speeds faster than that reported on the map	Provider only: The Map does not correctly reflect service that I facilitate to this location	100	20	Fixed Wireless	Served (Over 100/20 available)	Wireless
899626	3028 WOOSTER ROAD	JESUP	IA	50648	1	12-Provider facilitates speeds faster than that reported on the map	Provider only: The Map does not correctly reflect service that I facilitate to this location	100	20	Fixed Wireless	Served (Over 100/20 available)	Wireless
899634	408 A STREET NORTH	OSKALOOSA	IA	52577	1	12-Provider facilitates speeds faster than that reported on the map	Provider only: The Map does not correctly reflect service that I facilitate to this location	100	20	Fixed Wireless	Served (Over 100/20 available)	Wireless
899661	622 4TH AVENUE SOUTHWEST	OELWEIN	IA	50662	1	12-Provider facilitates speeds faster than that reported on the map	Provider only: The Map does not correctly reflect service that I facilitate to this location	100	20	Fixed Wireless	Served (Over 100/20 available)	Wireless
899720	706 8TH AVENUE NORTHEAST	INDEPENDENCE	IA	50644	1	12-Provider facilitates speeds faster than that reported on the map	Provider only: The Map does not correctly reflect service that I facilitate to this location	100	20	Fixed Wireless	Served (Over 100/20 available)	Wireless
899729	3163 FOREST DRIVE	ELLSTON	IA	50074	1	12-Provider facilitates speeds faster than that reported on the map	Provider only: The Map does not correctly reflect service that I facilitate to this location	100	20	Fixed Wireless	Served (Over 100/20 available)	Wireless
899733	16071 HUMKE RD	DUBUQUE	IA	52002	1	12-Provider facilitates speeds faster than that reported on the map	Provider only: The Map does not correctly reflect service that I facilitate to this location	100	20	Fixed Wireless	Served (Over 100/20 available)	Wireless
899768	806 F AVENUE	GRUNDY CENTER	IA	50638	1	12-Provider facilitates speeds faster than that reported on the map	Provider only: The Map does not correctly reflect service that I facilitate to this location	100	20	Fixed Wireless	Served (Over 100/20 available)	Wireless
899771	300 SHERMAN STREET	OSKALOOSA	IA	52577	1	12-Provider facilitates speeds faster than that reported on the map	Provider only: The Map does not correctly reflect service that I facilitate to this location	100	20	Fixed Wireless	Served (Over 100/20 available)	Wireless
899783	21340 BURR OAK STREET	SPIRIT LAKE	IA	51360	1	12-Provider facilitates speeds faster than that reported on the map	Provider only: The Map does not correctly reflect service that I facilitate to this location	100	20	Fixed Wireless	Served (Over 100/20 available)	Wireless
899798	711 C AVENUE WEST	OSKALOOSA	IA	52577	1	12-Provider facilitates speeds faster than that reported on the map	Provider only: The Map does not correctly reflect service that I facilitate to this location	100	20	Fixed Wireless	Served (Over 100/20 available)	Wireless
899819	3209 SPINNING WHEEL COURT	MUSCATINE	IA	52761	1	12-Provider facilitates speeds faster than that reported on the map	Provider only: The Map does not correctly reflect service that I facilitate to this location	100	20	Fixed Wireless	Served (Over 100/20 available)	Wireless
899829	1902 LAKESHORE DRIVE	OKOBOJI	IA	51355	1	12-Provider facilitates speeds faster than that reported on the map	Provider only: The Map does not correctly reflect service that I facilitate to this location	100	20	Fixed Wireless	Served (Over 100/20 available)	Wireless
899837	228 TERRACE DRIVE	INDEPENDENCE	IA	50644	1	12-Provider facilitates speeds faster than that reported on the map	Provider only: The Map does not correctly reflect service that I facilitate to this location	100	20	Fixed Wireless	Served (Over 100/20 available)	Wireless
899839	308 SOUTH MAIN STREET	MAQUOKETA	IA	52060	1	12-Provider facilitates speeds faster than that reported on the map	Provider only: The Map does not correctly reflect service that I facilitate to this location	100	20	Fixed Wireless	Served (Over 100/20 available)	Wireless
899881	315 7TH AVENUE NORTHWEST	INDEPENDENCE	IA	50644	1	12-Provider facilitates speeds faster than that reported on the map	Provider only: The Map does not correctly reflect service that I facilitate to this location	100	20	Fixed Wireless	Served (Over 100/20 available)	Wireless
899911	455 6TH STREET	JESUP	IA	50648	1	12-Provider facilitates speeds faster than that reported on the map	Provider only: The Map does not correctly reflect service that I facilitate to this location	100	20	Fixed Wireless	Served (Over 100/20 available)	Wireless
899962	154 JAMES STREET	JESUP	IA	50648	1	12-Provider facilitates speeds faster than that reported on the map	Provider only: The Map does not correctly reflect service that I facilitate to this location	100	20	Fixed Wireless	Served (Over 100/20 available)	Wireless
806661	210 NORTH BOLAND AVENUE	NORTH ENGLISH	IA	52316	1	12-Provider facilitates speeds faster than that reported on the map	Provider only: The Map does not correctly reflect service that I facilitate to this location	100	20	Fixed Wireless	Served (Over 100/20 available)	Wireless
813192	102 NORTH MAIN STREET	NORTH ENGLISH	IA	52316	1	12-Provider facilitates speeds faster than that reported on the map	Provider only: The Map does not correctly reflect service that I facilitate to this location	100	20	Fixed Wireless	Served (Over 100/20 available)	Wireless
815496	309 SOUTH HIGHLAND STREET	NORTH ENGLISH	IA	52316	1	12-Provider facilitates speeds faster than that reported on the map	Provider only: The Map does not correctly reflect service that I facilitate to this location	100	20	Fixed Wireless	Served (Over 100/20 available)	Wireless
843744	111 EAST OAK STREET	NORTH ENGLISH	IA	52316	1	12-Provider facilitates speeds faster than that reported on the map	Provider only: The Map does not correctly reflect service that I facilitate to this location	100	20	Fixed Wireless	Served (Over 100/20 available)	Wireless
875178	150 WEST WASHINGTON STREET	NORTH ENGLISH	IA	52316	1	12-Provider facilitates speeds faster than that reported on the map	Provider only: The Map does not correctly reflect service that I facilitate to this location	100	20	Fixed Wireless	Served (Over 100/20 available)	Wireless
888873	103 SOUTH CAMPBELL STREET	NORTH ENGLISH	IA	52316	1	12-Provider facilitates speeds faster than that reported on the map	Provider only: The Map does not correctly reflect service that I facilitate to this location	100	20	Fixed Wireless	Served (Over 100/20 available)	Wireless
848303	2714 ZENITH AVENUE	SPIRIT LAKE	IA	51360	1	12-Provider facilitates speeds faster than that reported on the map	Provider only: The Map does not correctly reflect service that I facilitate to this location	100	20	Fixed Wireless	Served (Over 100/20 available)	Wireless
849546	2123 270TH STREET	OSKALOOSA	IA	52577	1	12-Provider facilitates speeds faster than that reported on the map	Provider only: The Map does not correctly reflect service that I facilitate to this location	100	20	Fixed Wireless	Served (Over 100/20 available)	Wireless
879450	20807 SOUTH LAGOON STREET	SPIRIT LAKE	IA	51360	1	12-Provider facilitates speeds faster than that reported on the map	Provider only: The Map does not correctly reflect service that I facilitate to this location	100	20	Fixed Wireless	Served (Over 100/20 available)	Wireless
832391	402 PARK AVENUE	MUSCATINE	IA	52761	1	12-Provider facilitates speeds faster than that reported on the map	Provider only: The Map does not correctly reflect service that I facilitate to this location	100	20	Fixed Wireless	Served (Over 100/20 available)	Wireless
818496	600 PARK AVENUE	MUSCATINE	IA	52761	1	12-Provider facilitates speeds faster than that reported on the map	Provider only: The Map does not correctly reflect service that I facilitate to this location	100	20	Fixed Wireless	Served (Over 100/20 available)	Wireless
801780	3415 STEAMBOAT WAY	MUSCATINE	IA	52761	1	12-Provider facilitates speeds faster than that reported on the map	Provider only: The Map does not correctly reflect service that I facilitate to this location	100	20	Fixed Wireless	Served (Over 100/20 available)	Wireless
802821	32 COVENTRY LANE	MUSCATINE	IA	52761	1	12-Provider facilitates speeds faster than that reported on the map	Provider only: The Map does not correctly reflect service that I facilitate to this location	100	20	Fixed Wireless	Served (Over 100/20 available)	Wireless
805416	2321 UNIVERSITY DRIVE	MUSCATINE	IA	52761	1	12-Provider facilitates speeds faster than that reported on the map	Provider only: The Map does not correctly reflect service that I facilitate to this location	100	20	Fixed Wireless	Served (Over 100/20 available)	Wireless
809045	109 8TH AVENUE NORTHWEST	INDEPENDENCE	IA	50644	1	12-Provider facilitates speeds faster than that reported on the map	Provider only: The Map does not correctly reflect service that I facilitate to this location	100	20	Fixed Wireless	Served (Over 100/20 available)	Wireless
811970	601 4TH STREET NORTHEAST	INDEPENDENCE	IA	50644	1	12-Provider facilitates speeds faster than that reported on the map	Provider only: The Map does not correctly reflect service that I facilitate to this location	100	20	Fixed Wireless	Served (Over 100/20 available)	Wireless
815255	2325 UNIVERSITY DRIVE	MUSCATINE	IA	52761	1	12-Provider facilitates speeds faster than that reported on the map	Provider only: The Map does not correctly reflect service that I facilitate to this location	100	20	Fixed Wireless	Served (Over 100/20 available)	Wireless
817252	336 WEST CEDAR STREET	DIKE	IA	50624	1	12-Provider facilitates speeds faster than that reported on the map	Provider only: The Map does not correctly reflect service that I facilitate to this location	100	20	Fixed Wireless	Served (Over 100/20 available)	Wireless
821258	301 8TH STREET	GRUNDY CENTER	IA	50638	1	12-Provider facilitates speeds faster than that reported on the map	Provider only: The Map does not correctly reflect service that I facilitate to this location	100	20	Fixed Wireless	Served (Over 100/20 available)	Wireless
823187	1012 POPLAR STREET	MUSCATINE	IA	52761	1	12-Provider facilitates speeds faster than that reported on the map	Provider only: The Map does not correctly reflect service that I facilitate to this location	100	20	Fixed Wireless	Served (Over 100/20 available)	Wireless
825216	156 COLORADO STREET	MUSCATINE	IA	52761	1	12-Provider facilitates speeds faster than that reported on the map	Provider only: The Map does not correctly reflect service that I facilitate to this location	100	20	Fixed Wireless	Served (Over 100/20 available)	Wireless
826215	158 COLORADO STREET	MUSCATINE	IA	52761	1	12-Provider facilitates speeds faster than that reported on the map	Provider only: The Map does not correctly reflect service that I facilitate to this location	100	20	Fixed Wireless	Served (Over 100/20 available)	Wireless
828276	119 6TH AVENUE SOUTHEAST	INDEPENDENCE	IA	50644	1	12-Provider facilitates speeds faster than that reported on the map	Provider only: The Map does not correctly reflect service that I facilitate to this location	100	20	Fixed Wireless	Served (Over 100/20 available)	Wireless
830838	31 COVENTRY LANE	MUSCATINE	IA	52761	1	12-Provider facilitates speeds faster than that reported on the map	Provider only: The Map does not correctly reflect service that I facilitate to this location	100	20	Fixed Wireless	Served (Over 100/20 available)	Wireless
832974	1203 KIRSTIN COURT	MUSCATINE	IA	52761	1	12-Provider facilitates speeds faster than that reported on the map	Provider only: The Map does not correctly reflect service that I facilitate to this location	100	20	Fixed Wireless	Served (Over 100/20 available)	Wireless
835554	3314 STEAMBOAT WAY	MUSCATINE	IA	52761	1	12-Provider facilitates speeds faster than that reported on the map	Provider only: The Map does not correctly reflect service that I facilitate to this location	100	20	Fixed Wireless	Served (Over 100/20 available)	Wireless
838521	112 7TH AVENUE SOUTHEAST	INDEPENDENCE	IA	50644	1	12-Provider facilitates speeds faster than that reported on the map	Provider only: The Map does not correctly reflect service that I facilitate to this location	100	20	Fixed Wireless	Served (Over 100/20 available)	Wireless
839541	2313 UNIVERSITY DRIVE	MUSCATINE	IA	52761	1	12-Provider facilitates speeds faster than that reported on the map	Provider only: The Map does not correctly reflect service that I facilitate to this location	100	20	Fixed Wireless	Served (Over 100/20 available)	Wireless
840356	158 COLORADO STREET	MUSCATINE	IA	52761	1	12-Provider facilitates speeds faster than that reported on the map	Provider only: The Map does not correctly reflect service that I facilitate to this location	100	20	Fixed Wireless	Served (Over 100/20 available)	Wireless
840435	301 8TH STREET	GRUNDY CENTER	IA	50638	1	12-Provider facilitates speeds faster than that reported on the map	Provider only: The Map does not correctly reflect service that I facilitate to this location	100	20	Fixed Wireless	Served (Over 100/20 available)	Wireless
840936	156 COLORADO STREET	MUSCATINE	IA	52761	1	12-Provider facilitates speeds faster than that reported on the map	Provider only: The Map does not correctly reflect service that I facilitate to this location	100	20	Fixed Wireless	Served (Over 100/20 available)	Wireless
841836	2420 PARK AVENUE	MUSCATINE	IA	52761	1	12-Provider facilitates speeds faster than that reported on the map	Provider only: The Map does not correctly reflect service that I facilitate to this location	100	20	Fixed Wireless	Served (Over 100/20 available)	Wireless
842265	2420 PARK AVENUE	MUSCATINE	IA	52761	1	12-Provider facilitates speeds faster than that reported on the map	Provider only: The Map does not correctly reflect service that I facilitate to this location	100	20	Fixed Wireless	Served (Over 100/20 available)	Wireless
842513	3415 STEAMBOAT WAY	MUSCATINE	IA	52761	1	12-Provider facilitates speeds faster than that reported on the map	Provider only: The Map does not correctly reflect service that I facilitate to this location	100	20	Fixed Wireless	Served (Over 100/20 available)	Wireless
850482	158 COLORADO STREET	MUSCATINE	IA	52761	1	12-Provider facilitates speeds faster than that reported on the map	Provider only: The Map does not correctly reflect service that I facilitate to this location	100	20	Fixed Wireless	Served (Over 100/20 available)	Wireless
851363	3029 RIVER ROAD	MUSCATINE	IA	52761	1	12-Provider facilitates speeds faster than that reported on the map	Provider only: The Map does not correctly reflect service that I facilitate to this location	100	20	Fixed Wireless	Served (Over 100/20 available)	Wireless
855227	507 MAIN STREET	DIKE	IA	50624	1	12-Provider facilitates speeds faster than that reported on the map	Provider only: The Map does not correctly reflect service that I facilitate to this location	100	20	Fixed Wireless	Served (Over 100/20 available)	Wireless
855925	3450 MULBERRY AVENUE	MUSCATINE	IA	52761	1	12-Provider facilitates speeds faster than that reported on the map	Provider only: The Map does not correctly reflect service that I facilitate to this location	100	20	Fixed Wireless	Served (Over 100/20 available)	Wireless
857989	2424 PARK AVENUE	MUSCATINE	IA	52761	1	12-Provider facilitates speeds faster than that reported on the map	Provider only: The Map does not correctly reflect service that I facilitate to this location	100	20	Fixed Wireless	Served (Over 100/20 available)	Wireless
859028	3406 STEAMBOAT WAY	MUSCATINE	IA	52761	1	12-Provider facilitates speeds faster than that reported on the map	Provider only: The Map does not correctly reflect service that I facilitate to this location	100	20	Fixed Wireless	Served (Over 100/20 available)	Wireless
859678	2305 UNIVERSITY DRIVE	MUSCATINE	IA	52761	1	12-Provider facilitates speeds faster than that reported on the map	Provider only: The Map does not correctly reflect service that I facilitate to this location	100	20	Fixed Wireless	Served (Over 100/20 available)	Wireless
859725	2420 PARK AVENUE	MUSCATINE	IA	52761	1	12-Provider facilitates speeds faster than that reported on the map	Provider only: The Map does not correctly reflect service that I facilitate to this location	100	20	Fixed Wireless	Served (Over 100/20 available)	Wireless
860661	3406 STEAMBOAT WAY	MUSCATINE	IA	52761	1	12-Provider facilitates speeds faster than that reported on the map	Provider only: The Map does not correctly reflect service that I facilitate to this location	100	20	Fixed Wireless	Served (Over 100/20 available)	Wireless
863894	2420 PARK AVENUE	MUSCATINE	IA	52761	1	12-Provider facilitates speeds faster than that reported on the map	Provider only: The Map does not correctly reflect service that I facilitate to this location	100	20	Fixed Wireless	Served (Over 100/20 available)	Wireless
869852	410 16TH AVENUE NORTHEAST	INDEPENDENCE	IA	50644	1	12-Provider facilitates speeds faster than that reported on the map	Provider only: The Map does not correctly reflect service that I facilitate to this location	100	20	Fixed Wireless	Served (Over 100/20 available)	Wireless
869888	3450 MULBERRY AVENUE	MUSCATINE	IA	52761	1	12-Provider facilitates speeds faster than that reported on the map	Provider only: The Map does not correctly reflect service that I facilitate to this location	100	20	Fixed Wireless	Served (Over 100/20 available)	Wireless
872830	713 1ST STREET EAST	INDEPENDENCE	IA	50644	1	12-Provider facilitates speeds faster than that reported on the map	Provider only: The Map does not correctly reflect service that I facilitate to this location	100	20	Fixed Wireless	Served (Over 100/20 available)	Wireless
875790	29 COVENTRY LANE	MUSCATINE	IA	52761	1	12-Provider facilitates speeds faster than that reported on the map	Provider only: The Map does not correctly reflect service that I facilitate to this location	100	20	Fixed Wireless	Served (Over 100/20 available)	Wireless
876313	2424 PARK AVENUE	MUSCATINE	IA	52761	1	12-Provider facilitates speeds faster than that reported on the map	Provider only: The Map does not correctly reflect service that I facilitate to this location	100	20	Fixed Wireless	Served (Over 100/20 available)	Wireless
876698	2420 PARK AVENUE	MUSCATINE	IA	52761	1	12-Provider facilitates speeds faster than that reported on the map	Provider only: The Map does not correctly reflect service that I facilitate to this location	100	20	Fixed Wireless	Served (Over 100/20 available)	Wireless
877538	306 EAST G AVENUE	GRUNDY CENTER	IA	50638	1	12-Provider facilitates speeds faster than that reported on the map	Provider only: The Map does not correctly reflect service that I facilitate to this location	100	20	Fixed Wireless	Served (Over 100/20 available)	Wireless
880093	410 16TH AVENUE NORTHEAST	INDEPENDENCE	IA	50644	1	12-Provider facilitates speeds faster than that reported on the map	Provider only: The Map does not correctly reflect service that I facilitate to this location	100	20	Fixed Wireless	Served (Over 100/20 available)	Wireless

880377	101 16TH AVENUE NORTHWEST	INDEPENDENCE	IA	50644	1	12-Provider facilitates speeds faster than that reported on the map	Provider only: The Map does not correctly reflect service that I facilitate to this location	100	20	Fixed Wireless	Served (Over 100/20 available)	Wireless
882308	2313 UNIVERSITY DRIVE	MUSCATINE	IA	52761	1	12-Provider facilitates speeds faster than that reported on the map	Provider only: The Map does not correctly reflect service that I facilitate to this location	100	20	Fixed Wireless	Served (Over 100/20 available)	Wireless
887250	2301 UNIVERSITY DRIVE	MUSCATINE	IA	52761	1	12-Provider facilitates speeds faster than that reported on the map	Provider only: The Map does not correctly reflect service that I facilitate to this location	100	20	Fixed Wireless	Served (Over 100/20 available)	Wireless
888649	158 COLORADO STREET	MUSCATINE	IA	52761	1	12-Provider facilitates speeds faster than that reported on the map	Provider only: The Map does not correctly reflect service that I facilitate to this location	100	20	Fixed Wireless	Served (Over 100/20 available)	Wireless
892700	3315 STEAMBOAT WAY	MUSCATINE	IA	52761	1	12-Provider facilitates speeds faster than that reported on the map	Provider only: The Map does not correctly reflect service that I facilitate to this location	100	20	Fixed Wireless	Served (Over 100/20 available)	Wireless
895589	2416 PARK AVENUE	MUSCATINE	IA	52761	1	12-Provider facilitates speeds faster than that reported on the map	Provider only: The Map does not correctly reflect service that I facilitate to this location	100	20	Fixed Wireless	Served (Over 100/20 available)	Wireless
898261	2305 UNIVERSITY DRIVE	MUSCATINE	IA	52761	1	12-Provider facilitates speeds faster than that reported on the map	Provider only: The Map does not correctly reflect service that I facilitate to this location	100	20	Fixed Wireless	Served (Over 100/20 available)	Wireless
811924	34304 160TH STREET	CEDAR FALLS	IA	50613	1	12-Provider facilitates speeds faster than that reported on the map	Provider only: The Map does not correctly reflect service that I facilitate to this location	100	20	Fixed Wireless	Served (Over 100/20 available)	Wireless
815412	34304 160TH STREET	CEDAR FALLS	IA	50613	1	12-Provider facilitates speeds faster than that reported on the map	Provider only: The Map does not correctly reflect service that I facilitate to this location	100	20	Fixed Wireless	Served (Over 100/20 available)	Wireless
820597	1229 1ST AVENUE NORTHEAST	INDEPENDENCE	IA	50644	1	12-Provider facilitates speeds faster than that reported on the map	Provider only: The Map does not correctly reflect service that I facilitate to this location	100	20	Fixed Wireless	Served (Over 100/20 available)	Wireless
846113	600 NORTH HWY 67	PRINCETON	IA	52768	1	12-Provider facilitates speeds faster than that reported on the map	Provider only: The Map does not correctly reflect service that I facilitate to this location	100	20	Fixed Wireless	Served (Over 100/20 available)	Wireless
857412	1135 275TH STREET	JESUP	IA	50648	1	12-Provider facilitates speeds faster than that reported on the map	Provider only: The Map does not correctly reflect service that I facilitate to this location	100	20	Fixed Wireless	Served (Over 100/20 available)	Wireless
870654	34304 160TH STREET	CEDAR FALLS	IA	50613	1	12-Provider facilitates speeds faster than that reported on the map	Provider only: The Map does not correctly reflect service that I facilitate to this location	100	20	Fixed Wireless	Served (Over 100/20 available)	Wireless
870923	105 7TH STREET	GRUNDY CENTER	IA	50638	1	12-Provider facilitates speeds faster than that reported on the map	Provider only: The Map does not correctly reflect service that I facilitate to this location	100	20	Fixed Wireless	Served (Over 100/20 available)	Wireless
872125	34304 160TH STREET	CEDAR FALLS	IA	50613	1	12-Provider facilitates speeds faster than that reported on the map	Provider only: The Map does not correctly reflect service that I facilitate to this location	100	20	Fixed Wireless	Served (Over 100/20 available)	Wireless
873165	202 19TH AVENUE NORTHWEST	INDEPENDENCE	IA	50644	1	12-Provider facilitates speeds faster than that reported on the map	Provider only: The Map does not correctly reflect service that I facilitate to this location	100	20	Fixed Wireless	Served (Over 100/20 available)	Wireless
877947	600 NORTH HWY 67	PRINCETON	IA	52768	1	12-Provider facilitates speeds faster than that reported on the map	Provider only: The Map does not correctly reflect service that I facilitate to this location	100	20	Fixed Wireless	Served (Over 100/20 available)	Wireless
884071	600 NORTH HWY 67	PRINCETON	IA	52768	1	12-Provider facilitates speeds faster than that reported on the map	Provider only: The Map does not correctly reflect service that I facilitate to this location	100	20	Fixed Wireless	Served (Over 100/20 available)	Wireless
823533	7114 LAKESHORE DRIVE	OKOBOJI	IA	51355	1	12-Provider facilitates speeds faster than that reported on the map	Provider only: The Map does not correctly reflect service that I facilitate to this location	100	20	Fixed Wireless	Served (Over 100/20 available)	Wireless
835396	25415 2ND STREET	SPIRIT LAKE	IA	51360	1	12-Provider facilitates speeds faster than that reported on the map	Provider only: The Map does not correctly reflect service that I facilitate to this location	100	20	Fixed Wireless	Served (Over 100/20 available)	Wireless
861533	1207 DEPOT AVENUE	OKOBOJI	IA	51355	1	12-Provider facilitates speeds faster than that reported on the map	Provider only: The Map does not correctly reflect service that I facilitate to this location	100	20	Fixed Wireless	Served (Over 100/20 available)	Wireless
811292	305 SOUTH OTTO STREET	MAQUOKETA	IA	52060	1	12-Provider facilitates speeds faster than that reported on the map	Provider only: The Map does not correctly reflect service that I facilitate to this location	100	20	Fixed Wireless	Served (Over 100/20 available)	Wireless
814963	1042 NORTH STREET EAST	JESUP	IA	50648	1	12-Provider facilitates speeds faster than that reported on the map	Provider only: The Map does not correctly reflect service that I facilitate to this location	100	20	Fixed Wireless	Served (Over 100/20 available)	Wireless
817214	705 MUGGSIE LANE	MAQUOKETA	IA	52060	1	12-Provider facilitates speeds faster than that reported on the map	Provider only: The Map does not correctly reflect service that I facilitate to this location	100	20	Fixed Wireless	Served (Over 100/20 available)	Wireless
817735	115 EAST PLATT STREET	MAQUOKETA	IA	52060	1	12-Provider facilitates speeds faster than that reported on the map	Provider only: The Map does not correctly reflect service that I facilitate to this location	100	20	Fixed Wireless	Served (Over 100/20 available)	Wireless
821385	1042 NORTH STREET EAST	JESUP	IA	50648	1	12-Provider facilitates speeds faster than that reported on the map	Provider only: The Map does not correctly reflect service that I facilitate to this location	100	20	Fixed Wireless	Served (Over 100/20 available)	Wireless
840427	403 2ND AVENUE EAST	OSKALOOSA	IA	52577	1	12-Provider facilitates speeds faster than that reported on the map	Provider only: The Map does not correctly reflect service that I facilitate to this location	100	20	Fixed Wireless	Served (Over 100/20 available)	Wireless
845464	136 SOUTH MAIN STREET	MAQUOKETA	IA	52060	1	12-Provider facilitates speeds faster than that reported on the map	Provider only: The Map does not correctly reflect service that I facilitate to this location	100	20	Fixed Wireless	Served (Over 100/20 available)	Wireless
848156	1008 GERMAN STREET	MAQUOKETA	IA	52060	1	12-Provider facilitates speeds faster than that reported on the map	Provider only: The Map does not correctly reflect service that I facilitate to this location	100	20	Fixed Wireless	Served (Over 100/20 available)	Wireless
859050	700 PERSHING ROAD	MAQUOKETA	IA	52060	1	12-Provider facilitates speeds faster than that reported on the map	Provider only: The Map does not correctly reflect service that I facilitate to this location	100	20	Fixed Wireless	Served (Over 100/20 available)	Wireless
866850	108 NORTH OLIVE STREET	MAQUOKETA	IA	52060	1	12-Provider facilitates speeds faster than that reported on the map	Provider only: The Map does not correctly reflect service that I facilitate to this location	100	20	Fixed Wireless	Served (Over 100/20 available)	Wireless
896393	925 COUNTRY CLUB DRIVE	MAQUOKETA	IA	52060	1	12-Provider facilitates speeds faster than that reported on the map	Provider only: The Map does not correctly reflect service that I facilitate to this location	100	20	Fixed Wireless	Served (Over 100/20 available)	Wireless
898677	700 PERSHING ROAD	MAQUOKETA	IA	52060	1	12-Provider facilitates speeds faster than that reported on the map	Provider only: The Map does not correctly reflect service that I facilitate to this location	100	20	Fixed Wireless	Served (Over 100/20 available)	Wireless
814415	200 CLEVELAND STREET	MUSCATINE	IA	52761	1	12-Provider facilitates speeds faster than that reported on the map	Provider only: The Map does not correctly reflect service that I facilitate to this location	100	20	Fixed Wireless	Served (Over 100/20 available)	Wireless
821879	2104 PARK AVENUE	MUSCATINE	IA	52761	1	12-Provider facilitates speeds faster than that reported on the map	Provider only: The Map does not correctly reflect service that I facilitate to this location	100	20	Fixed Wireless	Served (Over 100/20 available)	Wireless
833599	609 MYATT DRIVE	MAQUOKETA	IA	52060	1	12-Provider facilitates speeds faster than that reported on the map	Provider only: The Map does not correctly reflect service that I facilitate to this location	100	20	Fixed Wireless	Served (Over 100/20 available)	Wireless
834831	3103 NORTH HIGHWAY 61	MUSCATINE	IA	52761	1	12-Provider facilitates speeds faster than that reported on the map	Provider only: The Map does not correctly reflect service that I facilitate to this location	100	20	Fixed Wireless	Served (Over 100/20 available)	Wireless
868032	1903 PARK AVENUE	MUSCATINE	IA	52761	1	12-Provider facilitates speeds faster than that reported on the map	Provider only: The Map does not correctly reflect service that I facilitate to this location	100	20	Fixed Wireless	Served (Over 100/20 available)	Wireless
883316	3414 NORTH PORT DRIVE	MUSCATINE	IA	52761	1	12-Provider facilitates speeds faster than that reported on the map	Provider only: The Map does not correctly reflect service that I facilitate to this location	100	20	Fixed Wireless	Served (Over 100/20 available)	Wireless
803548	603 1ST STREET	GRUNDY CENTER	IA	50638	1	12-Provider facilitates speeds faster than that reported on the map	Provider only: The Map does not correctly reflect service that I facilitate to this location	100	20	Fixed Wireless	Served (Over 100/20 available)	Wireless
816631	501 ENTERPRISE COURT SOUTHWEST	INDEPENDENCE	IA	50644	1	12-Provider facilitates speeds faster than that reported on the map	Provider only: The Map does not correctly reflect service that I facilitate to this location	100	20	Fixed Wireless	Served (Over 100/20 available)	Wireless
822624	512 EAST WOOD STREET	AVOCA	IA	51521	1	12-Provider facilitates speeds faster than that reported on the map	Provider only: The Map does not correctly reflect service that I facilitate to this location	100	20	Fixed Wireless	Served (Over 100/20 available)	Wireless
829067	146 CARDINAL COURT	INDEPENDENCE	IA	50644	1	12-Provider facilitates speeds faster than that reported on the map	Provider only: The Map does not correctly reflect service that I facilitate to this location	100	20	Fixed Wireless	Served (Over 100/20 available)	Wireless
837511	178 CARDINAL COURT	INDEPENDENCE	IA	50644	1	12-Provider facilitates speeds faster than that reported on the map	Provider only: The Map does not correctly reflect service that I facilitate to this location	100	20	Fixed Wireless	Served (Over 100/20 available)	Wireless
852210	118 CARDINAL COURT	INDEPENDENCE	IA	50644	1	12-Provider facilitates speeds faster than that reported on the map	Provider only: The Map does not correctly reflect service that I facilitate to this location	100	20	Fixed Wireless	Served (Over 100/20 available)	Wireless
874435	104 F AVENUE	GRUNDY CENTER	IA	50638	1	12-Provider facilitates speeds faster than that reported on the map	Provider only: The Map does not correctly reflect service that I facilitate to this location	100	20	Fixed Wireless	Served (Over 100/20 available)	Wireless
889866	104 F AVENUE	GRUNDY CENTER	IA	50638	1	12-Provider facilitates speeds faster than that reported on the map	Provider only: The Map does not correctly reflect service that I facilitate to this location	100	20	Fixed Wireless	Served (Over 100/20 available)	Wireless
897446	105 1ST STREET EAST	INDEPENDENCE	IA	50644	1	12-Provider facilitates speeds faster than that reported on the map	Provider only: The Map does not correctly reflect service that I facilitate to this location	100	20	Fixed Wireless	Served (Over 100/20 available)	Wireless
885483	612 HOPE AVENUE	MUSCATINE	IA	52761	1	12-Provider facilitates speeds faster than that reported on the map	Provider only: The Map does not correctly reflect service that I facilitate to this location	100	20	Fixed Wireless	Served (Over 100/20 available)	Wireless
831422	204 K AVENUE	GRUNDY CENTER	IA	50638	1	12-Provider facilitates speeds faster than that reported on the map	Provider only: The Map does not correctly reflect service that I facilitate to this location	100	20	Fixed Wireless	Served (Over 100/20 available)	Wireless
800189	2854 115TH STREET	COLESBURG	IA	52035	1	12-Provider facilitates speeds faster than that reported on the map	Provider only: The Map does not correctly reflect service that I facilitate to this location	100	20	Fixed Wireless	Served (Over 100/20 available)	Wireless
800479	212 WEST 2ND STREET	GREELEY	IA	52050	1	12-Provider facilitates speeds faster than that reported on the map	Provider only: The Map does not correctly reflect service that I facilitate to this location	100	20	Fixed Wireless	Served (Over 100/20 available)	Wireless
801002	1234 252ND AVENUE	GREELEY	IA	52050	1	12-Provider facilitates speeds faster than that reported on the map	Provider only: The Map does not correctly reflect service that I facilitate to this location	100	20	Fixed Wireless	Served (Over 100/20 available)	Wireless
804001	1230 220TH AVENUE	GREELEY	IA	52050	1	12-Provider facilitates speeds faster than that reported on the map	Provider only: The Map does not correctly reflect service that I facilitate to this location	100	20	Fixed Wireless	Served (Over 100/20 available)	Wireless
806729	1323 300TH AVENUE	EARLVILLE	IA	52041	1	12-Provider facilitates speeds faster than that reported on the map	Provider only: The Map does not correctly reflect service that I facilitate to this location	100	20	Fixed Wireless	Served (Over 100/20 available)	Wireless
810352	1408 310TH AVENUE	NEW VIENNA	IA	52065	1	12-Provider facilitates speeds faster than that reported on the map	Provider only: The Map does not correctly reflect service that I facilitate to this location	100	20	Fixed Wireless	Served (Over 100/20 available)	Wireless
810529	300 JUNIPER ROAD	AVOCA	IA	51521	1	12-Provider facilitates speeds faster than that reported on the map	Provider only: The Map does not correctly reflect service that I facilitate to this location	100	20	Fixed Wireless	Served (Over 100/20 available)	Wireless
811120	1106 160TH AVENUE	STRAWBERRY PT	IA	52076	1	12-Provider facilitates speeds faster than that reported on the map	Provider only: The Map does not correctly reflect service that I facilitate to this location	100	20	Fixed Wireless	Served (Over 100/20 available)	Wireless
811525	1137 155TH AVENUE	STRAWBERRY PT	IA	52076	1	12-Provider facilitates speeds faster than that reported on the map	Provider only: The Map does not correctly reflect service that I facilitate to this location	100	20	Fixed Wireless	Served (Over 100/20 available)	Wireless
812349	2162 110TH STREET	EDGEWOOD	IA	52042	1	12-Provider facilitates speeds faster than that reported on the map	Provider only: The Map does not correctly reflect service that I facilitate to this location	100	20	Fixed Wireless	Served (Over 100/20 available)	Wireless
813081	1336 300TH AVENUE	EARLVILLE	IA	52041	1	12-Provider facilitates speeds faster than that reported on the map	Provider only: The Map does not correctly reflect service that I facilitate to this location	100	20	Fixed Wireless	Served (Over 100/20 available)	Wireless
813102	2318 150TH STREET	GREELEY	IA	52050	1	12-Provider facilitates speeds faster than that reported on the map	Provider only: The Map does not correctly reflect service that I facilitate to this location	100	20	Fixed Wireless	Served (Over 100/20 available)	Wireless
814213	108 QUINCE ROAD	AVOCA	IA	51521	1	12-Provider facilitates speeds faster than that reported on the map	Provider only: The Map does not correctly reflect service that I facilitate to this location	100	20	Fixed Wireless	Served (Over 100/20 available)	Wireless
815359	1082 150TH STREET	DUNDEE	IA	52038	1	12-Provider facilitates speeds faster than that reported on the map	Provider only: The Map does not correctly reflect service that I facilitate to this location	100	20	Fixed Wireless	Served (Over 100/20 available)	Wireless
816196	316 MAIN STREET	COLESBURG	IA	52035	1	12-Provider facilitates speeds faster than that reported on the map	Provider only: The Map does not correctly reflect service that I facilitate to this location	100	20	Fixed Wireless	Served (Over 100/20 available)	Wireless
818628	1458 270TH AVENUE	EARLVILLE	IA	52041	1	12-Provider facilitates speeds faster than that reported on the map	Provider only: The Map does not correctly reflect service that I facilitate to this location	100	20	Fixed Wireless	Served (Over 100/20 available)	Wireless
820844	100 NORTH CHURCH STREET	GREELEY	IA	52050	1	12-Provider facilitates speeds faster than that reported on the map	Provider only: The Map does not correctly reflect service that I facilitate to this location	100	20	Fixed Wireless	Served (Over 100/20 available)	Wireless
822121	106 WEST 3RD STREET	GREELEY	IA	52050	1	12-Provider facilitates speeds faster than that reported on the map	Provider only: The Map does not correctly reflect service that I facilitate to this location	100	20	Fixed Wireless	Served (Over 100/20 available)	Wireless
823008	1071 245TH AVENUE	GREELEY	IA	52050	1	12-Provider facilitates speeds faster than that reported on the map	Provider only: The Map does not correctly reflect service that I facilitate to this location	100	20	Fixed Wireless	Served (Over 100/20 available)	Wireless
823216	1563 110TH STREET	STRAWBERRY PT	IA	52076	1	12-Provider facilitates speeds faster than that reported on the map	Provider only: The Map does not correctly reflect service that I facilitate to this location	100	20	Fixed Wireless	Served (Over 100/20 available)	Wireless
824391	401 CHURCH STREET	COLESBURG	IA	52035	1	12-Provider facilitates speeds faster than that reported on the map	Provider only: The Map does not correctly reflect service that I facilitate to this location	100	20	Fixed Wireless	Served (Over 100/20 available)	Wireless
825069	1650 120TH AVENUE	DUNDEE	IA	52038	1	12-Provider facilitates speeds faster than that reported on the map	Provider only: The Map does not correctly reflect service that I facilitate to this location	100	20	Fixed Wireless	Served (Over 100/20 available)	Wireless
825525	1285 120TH STREET	STRAWBERRY PT	IA	52076	1	12-Provider facilitates speeds faster than that reported on the map	Provider only: The Map does not correctly reflect service that I facilitate to this location	100	20	Fixed Wireless	Served (Over 100/20 available)	Wireless
826077	517 DELAWARE STREET	COLESBURG	IA	52035	1	12-Provider facilitates speeds faster than that reported on the map	Provider only: The Map does not correctly reflect service that I facilitate to this location	100	20	Fixed Wireless	Served (Over 100/20 available)	Wireless
826425	1163 140TH AVENUE	STRAWBERRY PT	IA	52076	1	12-Provider facilitates speeds faster than that reported on the map	Provider only: The Map does not correctly reflect service that I facilitate to this location	100	20	Fixed Wireless	Served (Over 100/20 available)	Wireless
827617	309 EAST MORRISON STREET	EDGEWOOD	IA	52042	1	12-Provider facilitates speeds faster than that reported on the map	Provider only: The Map does not correctly reflect service that I facilitate to this location	100	20	Fixed Wireless	Served (Over 100/20 available)	Wireless
828536	501 SOUTH WASHINGTON STREET	EDGEWOOD	IA	52042	1	12-Provider facilitates speeds faster than that reported on the map	Provider only: The Map does not correctly reflect service that I facilitate to this location	100	20	Fixed Wireless	Served (Over 100/20 available)	Wireless
831452	402 MILLER STREET	EDGEWOOD	IA	52042	1	12-Provider facilitates speeds faster than that reported on the map	Provider only: The Map does not correctly reflect service that I facilitate to this location	100	20	Fixed Wireless	Served (Over 100/20 available)	Wireless
831702	1525 RIVER AVENUE	HARLAN	IA	51537	1	12-Provider facilitates speeds faster than that reported on the map	Provider only: The Map does not correctly reflect service that I facilitate to this location	100	20	Fixed Wireless	Served (Over 100/20 available)	Wireless
833625	703 SOUTH LOCUST STREET	EDGEWOOD	IA	52042	1	12-Provider facilitates speeds faster than that reported on the map	Provider only: The Map does not correctly reflect service that I facilitate to this location	100	20	Fixed Wireless	Served (Over 100/20 available)	Wireless
835851	1238 HIGHWAY 13	STRAWBERRY PT	IA	52076	1	12-Provider facilitates speeds faster than that reported on the map	Provider only: The Map does not correctly reflect service that I facilitate to this location	100	20	Fixed Wireless	Served (Over 100/20 available)	Wireless
838823	2310 BUCHANAN-DELAWARE AVENUE	MASONVILLE	IA	50654	1	12-Provider facilitates speeds faster than that reported on the map	Provider only: The Map does not correctly reflect service that I facilitate to this location	100	20	Fixed Wireless	Served (Over 100/20 available)	Wireless
839440	302 WEST LINCOLN STREET	EDGEWOOD	IA	52042	1	12-Provider facilitates speeds faster than that reported on the map	Provider only: The Map does not correctly reflect service that I facilitate to this location	100	20	Fixed Wireless	Served (Over 100/20 available)	Wireless
843756	203 BERNHART STREET	MASONVILLE	IA	50654	1	12-Provider facilitates speeds faster than that reported on the map	Provider only: The Map does not correctly reflect service that I facilitate to this location	100	20	Fixed Wireless	Served (Over 100/20 available)	Wireless
845019	2602 PILOT ROAD	GREELEY	IA	52050	1	12-Provider facilitates speeds faster than that reported on the map	Provider only: The Map does not correctly reflect service that I facilitate to this location	100	20	Fixed Wireless	Served (Over 100/20 available)	Wireless
845506	402 NEW STREET	COLESBURG	IA	52035	1	12-Provider facilitates speeds faster than that reported on the map	Provider only: The Map does not correctly reflect service that I facilitate to this location	100	20	Fixed Wireless	Served (Over 100/20 available)	Wireless
846931	1081 220TH AVENUE	EDGEWOOD	IA	52042	1	12-Provider facilitates speeds faster than that reported on the map	Provider only: The Map does not correctly reflect service that I facilitate to this location	100	20	Fixed Wireless	Served (Over 100/20 available)	Wireless
848031	700 WEST UNION STREET	EDGEWOOD	IA	52042	1	12-Provider facilitates speeds faster than that reported on the map	Provider only: The Map does not correctly reflect service that I facilitate to this location	100	20	Fixed Wireless	Served (Over 100/20 available)	Wireless
849586	2171 HIGHWAY 3	EDGEWOOD	IA	52042	1	12-Provider facilitates speeds faster than that reported on the map	Provider only: The Map does not correctly reflect service that I facilitate to this location	100	20	Fixed Wireless	Served (Over 100/20 available)	Wireless
853565	306 SOUTH BELL STREET	EDGEWOOD	IA	52042	1	12-Provider facilitates speeds faster than that reported on the map	Provider only: The Map does not correctly reflect service that I facilitate to this location	100	20	Fixed Wireless	Served (Over 100/20 available)	Wireless
855675	3113 HIGHWAY 3	NEW VIENNA	IA	52065	1	12-Provider facilitates speeds faster than that reported on the map	Provider only: The Map does not correctly reflect service that I facilitate to this location	100	20	Fixed Wireless	Served (Over 100/20 available)	Wireless
860129	2167 HIGHWAY 3	EDGEWOOD	IA	52042	1	12-Provider facilitates speeds faster than that reported on the map	Provider only: The Map does not correctly reflect service that I facilitate to this location	100	20	Fixed Wireless	Served (Over 100/20 available)	Wireless
860691	425 JEFFERSON STREET	COLESBURG	IA	52035	1	12-Provider facilitates speeds faster than that reported on the map	Provider only: The Map does not correctly reflect service that I facilitate to this location	100	20	Fixed Wireless	Served (Over 100/20 available)	Wireless
861118	1447 140TH STREET	DUNDEE	IA	52038	1	12-Provider facilitates speeds faster than that reported on the map	Provider only: The Map does not correctly reflect service that I facilitate to this location	100	20	Fixed Wireless	Served (Over 100/20 available)	Wireless
864235	2798 120TH STREET	COLESBURG	IA	52035	1	12-Provider facilitates speeds faster than that reported on the map	Provider only: The Map does not correctly reflect service that I facilitate to this location	100	20	Fixed Wireless	Served (Over 100/20 available)	Wireless
864417	2078 HIGHWAY 3	EDGEWOOD	IA	52042	1	12-Provider facilitates speeds faster than that reported on the map	Provider only: The Map does not correctly reflect service that I facilitate to this location	100	20	Fixed Wireless	Served (Over 100/20 available)	Wireless
864452	319 MAPLE ROAD	AVOCA	IA	51521	1	12-Provider facilitates speeds faster than that reported on the map	Provider only: The Map does not correctly reflect service that I facilitate to this location	100	20	Fixed Wireless	Served (Over 100/20 available)	Wireless
867365	1533 120TH AVENUE	DUNDEE	IA	52038	1	12-Provider facilitates speeds faster than that reported on the map	Provider only: The Map does not correctly reflect service that I facilitate to this location	100	20	Fixed Wireless	Served (Over 100/20 available)	Wireless
867536	1436 220TH AVENUE	GREELEY	IA	52050	1	12-Provider facilitates speeds faster than that reported on the map	Provider only: The Map does not correctly reflect service that I facilitate to this location	100	20	Fixed Wireless	Served (Over 100/20 available)	Wireless
869974	403 SOLDIERS AVENUE	EDGEWOOD	IA	52042	1	12-Provider facilitates speeds faster than that reported on the map	Provider only: The Map does not correctly reflect service that I facilitate to this location	100	20	Fixed Wireless	Served (Over 100/20 available)	Wireless
870150	1828 IVY ROAD	EDGEWOOD	IA	52042	1	12-Provider facilitates speeds faster than that reported on the map	Provider only: The Map does not correctly reflect service that I facilitate to this location	100	20	Fixed Wireless	Served (Over 100/20 available)	Wireless
874466	400 WEST UNION STREET	EDGEWOOD	IA	52042	1	12-Provider facilitates speeds faster than that reported on the map	Provider only: The Map does not correctly reflect service that I facilitate to this location	100	20	Fixed Wireless	Served (Over 100/20 available)	Wireless
874606	1306 252ND AVENUE	GREELEY	IA	52050	1	12-Provider facilitates speeds faster than that reported on the map	Provider only: The Map does not correctly reflect service that I facilitate to this location	100	20	Fixed Wireless	Served (Over 100/20 available)	Wireless
874896	1591 110TH AVENUE	MASONVILLE	IA	50654	1	12-Provider facilitates speeds faster than that reported on the map	Provider only: The Map does not correctly reflect service that I facilitate to this location	100	20	Fixed Wireless	Served (Over 100/20 available)	Wireless
876210	404 EAST MORRISON STREET	EDGEWOOD	IA	52042	1	12-Provider facilitates speeds faster than that reported on the map	Provider only: The Map does not correctly reflect service that I facilitate to this location	100	20	Fixed Wireless	Served (Over 100/20 available)	Wireless
877631	504 WEST UNION STREET	EDGEWOOD	IA	52042	1	12-Provider facilitates speeds faster than that reported on the map	Provider only: The Map does not correctly reflect service that I facilitate to this location	100	20	Fixed Wireless	Served (Over 100/20 available)	Wireless
879352	401 SOUTH WASHINGTON STREET	EDGEWOOD	IA	52042	1	12-Provider facilitates speeds faster than that reported on the map	Provider only: The Map does not correctly reflect service that I facilitate to this location	100	20	Fixed Wireless	Served (Over 100/20 available)	Wireless
879388	2205 HIGHWAY 3	EDGEWOOD	IA	52042	1	12-Provider facilitates speeds faster than that reported on the map	Provider only: The Map does not correctly reflect service that I facilitate to this location	100	20	Fixed Wireless	Served (Over 100/20 available)	Wireless
880113	2719 207TH AVENUE	MANCHESTER	IA	52057	1	12-Provider facilitates speeds faster than that reported on the map	Provider only: The Map does not correctly reflect service that I facilitate to this location	100	20	Fixed Wireless	Served (Over 100/20 available)	Wireless
880943	417 HUBBARD STREET	COLESBURG	IA	52035	1	12-Provider facilitates speeds faster than that reported on the map	Provider only: The Map does not correctly reflect service that I facilitate to this location	100	20	Fixed Wireless	Served (Over 100/20 available)	Wireless
881029	1063 195TH AVENUE	EDGEWOOD	IA	52042	1	12-Provider facilitates speeds faster than that reported on the map	Provider only: The Map does not correctly reflect service that I facilitate to this location	100	20	Fixed Wireless	Served (Over 100/20 available)	Wireless
882206	109 HIGHWAY 59	AVOCA	IA	51521	1	12-Provider facilitates speeds faster than that reported on the map	Provider only: The Map does not correctly reflect service that I facilitate to this location	100	20	Fixed Wireless	Served (Over 100/20 available)	Wireless
887728	302 SOUTH WASHINGTON STREET	EDGEWOOD	IA	52042	1	12-Provider facilitates speeds faster than that reported on the map	Provider only: The Map does not correctly reflect service that I facilitate to this location	100	20	Fixed Wireless	Served (Over 100/20 available)	Wireless
892883	108 WEST 2ND STREET	GREELEY	IA	52050	1	12-Provider facilitates speeds faster than that reported on the map	Provider only: The Map does not correctly reflect service that I facilitate to this location	100	20	Fixed Wireless	Served (Over 100/20 available)	Wireless
893925	1943 JET ROAD	EDGEWOOD	IA	52042	1	12-Provider facilitates speeds faster than that reported on the map	Provider only: The Map does not correctly reflect service that I facilitate to this location	100	20	Fixed Wireless	Served (Over 100/20 available)	Wireless
895164	303 SOUTH CHESTNUT STREET	EDGEWOOD	IA	52042	1	12-Provider facilitates speeds faster than that reported on the map	Provider only: The Map does not correctly reflect service that I facilitate to this location	100	20	Fixed Wireless	Served (Over 100/20 available)	Wireless
897331	228 MAIN STREET	COLESBURG	IA	52035	1	12-Provider facilitates speeds faster than that reported on the map	Provider only: The Map does not correctly reflect service that I facilitate to this location	100	20	Fixed Wireless	Served (Over 100/20 available)	Wireless
898770	109 BECKNER STREET	GREELEY	IA	52050	1	12-Provider facilitates speeds faster than that reported on the map	Provider only: The Map does not correctly reflect service that I facilitate to this location	100	20	Fixed Wireless	Served (Over 100/20 available)	Wireless
899073	111 EAST 2ND STREET	GREELEY	IA	52050	1	12-Provider facilitates speeds faster than that reported on the map	Provider only: The Map does not correctly reflect service that I facilitate to this location	100	20	Fixed Wireless	Served (Over 100/20 available)	Wireless
900172	925 EAST 3RD STREET	WASHINGTON	IA	52353	1	12-Provider facilitates speeds faster than that reported on the map	Provider only: The Map does not correctly reflect service that I facilitate to this location	100	20	Fixed Wireless	Served (Over 100/20 available)	Wireless
900499	611 NORTH AVENUE D	WASHINGTON	IA	52353	1	12-Provider facilitates speeds faster than that reported on the map	Provider only: The Map does not correctly reflect service that I facilitate to this location	100	20	Fixed Wireless	Served (Over 100/20 available)	Wireless
900690	1007 EAST 3RD STREET	WASHINGTON	IA	52353	1	12-Provider facilitates speeds faster than that reported on the map	Provider only: The Map does not correctly reflect service that I facilitate to this location	100	20	Fixed Wireless	Served (Over 100/20 available)	Wireless
900803	102 EAST 13TH STREET	WASHINGTON	IA	52353	1	12-Provider facilitates speeds faster than that reported on the map	Provider only: The Map does not correctly reflect service that I facilitate to this location	100	20	Fixed Wireless	Served (Over 100/20 available)	Wireless
900019	407 RIDGECREST DRIVE	CLINTON	IA	52732	1	12-Provider facilitates speeds faster than that reported on the map	Provider only: The Map does not correctly reflect service that I facilitate to this location	100	20	Fixed Wireless	Served (Over 100/20 available)	Wireless
900150	919 ROOSEVELT STREET	CLINTON	IA	52732	1	12-Provider facilitates speeds faster than that reported on the map	Provider only: The Map does not correctly reflect service that I facilitate to this location	100	20	Fixed Wireless	Served (Over 100/20 available)	Wireless

900157	809 9TH AVENUE	DE WITT	IA	52742	1	12-Provider facilitates speeds faster than that reported on the map	Provider only: The Map does not correctly reflect service that I facilitate to this location	100	20	Fixed Wireless	Served (Over 100/20 available)	Wireless
900193	2340 350TH AVENUE	DE WITT	IA	52742	1	12-Provider facilitates speeds faster than that reported on the map	Provider only: The Map does not correctly reflect service that I facilitate to this location	100	20	Fixed Wireless	Served (Over 100/20 available)	Wireless
900267	1315 7TH STREET	CAMANCHE	IA	52730	1	12-Provider facilitates speeds faster than that reported on the map	Provider only: The Map does not correctly reflect service that I facilitate to this location	100	20	Fixed Wireless	Served (Over 100/20 available)	Wireless
900276	811 10TH STREET	DE WITT	IA	52742	1	12-Provider facilitates speeds faster than that reported on the map	Provider only: The Map does not correctly reflect service that I facilitate to this location	100	20	Fixed Wireless	Served (Over 100/20 available)	Wireless
900281	826 13TH AVENUE SOUTH	CLINTON	IA	52732	1	12-Provider facilitates speeds faster than that reported on the map	Provider only: The Map does not correctly reflect service that I facilitate to this location	100	20	Fixed Wireless	Served (Over 100/20 available)	Wireless
900487	509 HIGHVIEW DRIVE	CLINTON	IA	52732	1	12-Provider facilitates speeds faster than that reported on the map	Provider only: The Map does not correctly reflect service that I facilitate to this location	100	20	Fixed Wireless	Served (Over 100/20 available)	Wireless
900540	713 4TH AVENUE SOUTH	CLINTON	IA	52732	1	12-Provider facilitates speeds faster than that reported on the map	Provider only: The Map does not correctly reflect service that I facilitate to this location	100	20	Fixed Wireless	Served (Over 100/20 available)	Wireless
900635	18505 LARIAT LANE	MUSCATINE	IA	52761	1	12-Provider facilitates speeds faster than that reported on the map	Provider only: The Map does not correctly reflect service that I facilitate to this location	100	20	Fixed Wireless	Served (Over 100/20 available)	Wireless
900639	701 HIGHVIEW DRIVE	CLINTON	IA	52732	1	12-Provider facilitates speeds faster than that reported on the map	Provider only: The Map does not correctly reflect service that I facilitate to this location	100	20	Fixed Wireless	Served (Over 100/20 available)	Wireless
900706	2622 145TH STREET	DELMAR	IA	52037	1	12-Provider facilitates speeds faster than that reported on the map	Provider only: The Map does not correctly reflect service that I facilitate to this location	100	20	Fixed Wireless	Served (Over 100/20 available)	Wireless
901108	213 DELMAR AVENUE	DELMAR	IA	52037	1	12-Provider facilitates speeds faster than that reported on the map	Provider only: The Map does not correctly reflect service that I facilitate to this location	100	20	Fixed Wireless	Served (Over 100/20 available)	Wireless
901169	516 1ST STREET SOUTH	CLINTON	IA	52732	1	12-Provider facilitates speeds faster than that reported on the map	Provider only: The Map does not correctly reflect service that I facilitate to this location	100	20	Fixed Wireless	Served (Over 100/20 available)	Wireless
901336	2710 140TH STREET	DELMAR	IA	52037	1	12-Provider facilitates speeds faster than that reported on the map	Provider only: The Map does not correctly reflect service that I facilitate to this location	100	20	Fixed Wireless	Served (Over 100/20 available)	Wireless
901395	107 NORTH WEBSTER STREET	EDGEWOOD	IA	52042	1	12-Provider facilitates speeds faster than that reported on the map	Provider only: The Map does not correctly reflect service that I facilitate to this location	100	20	Fixed Wireless	Served (Over 100/20 available)	Wireless
901540	602 NORTH 6TH AVENUE	WASHINGTON	IA	52353	1	12-Provider facilitates speeds faster than that reported on the map	Provider only: The Map does not correctly reflect service that I facilitate to this location	100	20	Fixed Wireless	Served (Over 100/20 available)	Wireless
901652	712 SOUTH IOWA AVENUE	WASHINGTON	IA	52353	1	12-Provider facilitates speeds faster than that reported on the map	Provider only: The Map does not correctly reflect service that I facilitate to this location	100	20	Fixed Wireless	Served (Over 100/20 available)	Wireless
901738	1107 EAST ADAMS STREET	WASHINGTON	IA	52353	1	12-Provider facilitates speeds faster than that reported on the map	Provider only: The Map does not correctly reflect service that I facilitate to this location	100	20	Fixed Wireless	Served (Over 100/20 available)	Wireless
901770	201 SOUTHEAST KENT STREET	GREENFIELD	IA	50849	1	12-Provider facilitates speeds faster than that reported on the map	Provider only: The Map does not correctly reflect service that I facilitate to this location	100	20	Fixed Wireless	Served (Over 100/20 available)	Wireless
901801	1026 NORTH IOWA AVENUE	WASHINGTON	IA	52353	1	12-Provider facilitates speeds faster than that reported on the map	Provider only: The Map does not correctly reflect service that I facilitate to this location	100	20	Fixed Wireless	Served (Over 100/20 available)	Wireless
901995	203 NORTH EDGERTON STREET	EXIRA	IA	50076	1	12-Provider facilitates speeds faster than that reported on the map	Provider only: The Map does not correctly reflect service that I facilitate to this location	100	20	Fixed Wireless	Served (Over 100/20 available)	Wireless
902115	717 SOUTH 2ND AVENUE	WASHINGTON	IA	52353	1	12-Provider facilitates speeds faster than that reported on the map	Provider only: The Map does not correctly reflect service that I facilitate to this location	100	20	Fixed Wireless	Served (Over 100/20 available)	Wireless
903643	215 EAST 6TH STREET	WASHINGTON	IA	52353	1	12-Provider facilitates speeds faster than that reported on the map	Provider only: The Map does not correctly reflect service that I facilitate to this location	100	20	Fixed Wireless	Served (Over 100/20 available)	Wireless
903667	309 EAST 6TH STREET	WASHINGTON	IA	52353	1	12-Provider facilitates speeds faster than that reported on the map	Provider only: The Map does not correctly reflect service that I facilitate to this location	100	20	Fixed Wireless	Served (Over 100/20 available)	Wireless
903672	208 NORTH KILWORTH STREET	EXIRA	IA	50076	1	12-Provider facilitates speeds faster than that reported on the map	Provider only: The Map does not correctly reflect service that I facilitate to this location	100	20	Fixed Wireless	Served (Over 100/20 available)	Wireless
903680	312 EAST WASHINGTON STREET	WASHINGTON	IA	52353	1	12-Provider facilitates speeds faster than that reported on the map	Provider only: The Map does not correctly reflect service that I facilitate to this location	100	20	Fixed Wireless	Served (Over 100/20 available)	Wireless
903741	412 EAST HARRISON STREET	WASHINGTON	IA	52353	1	12-Provider facilitates speeds faster than that reported on the map	Provider only: The Map does not correctly reflect service that I facilitate to this location	100	20	Fixed Wireless	Served (Over 100/20 available)	Wireless
903756	701 EAST 14TH STREET	WASHINGTON	IA	52353	1	12-Provider facilitates speeds faster than that reported on the map	Provider only: The Map does not correctly reflect service that I facilitate to this location	100	20	Fixed Wireless	Served (Over 100/20 available)	Wireless
904026	111 NORTH FACTORY STREET	EXIRA	IA	50076	1	12-Provider facilitates speeds faster than that reported on the map	Provider only: The Map does not correctly reflect service that I facilitate to this location	100	20	Fixed Wireless	Served (Over 100/20 available)	Wireless
904445	516 MAIN STREET	FONTANELLE	IA	50846	1	12-Provider facilitates speeds faster than that reported on the map	Provider only: The Map does not correctly reflect service that I facilitate to this location	100	20	Fixed Wireless	Served (Over 100/20 available)	Wireless
904452	944 SOUTH 6TH AVENUE	WASHINGTON	IA	52353	1	12-Provider facilitates speeds faster than that reported on the map	Provider only: The Map does not correctly reflect service that I facilitate to this location	100	20	Fixed Wireless	Served (Over 100/20 available)	Wireless
905006	2476 218TH BOULEVARD	WASHINGTON	IA	52353	1	12-Provider facilitates speeds faster than that reported on the map	Provider only: The Map does not correctly reflect service that I facilitate to this location	100	20	Fixed Wireless	Served (Over 100/20 available)	Wireless
905036	5225 160TH AVENUE	ALBERT CITY	IA	50510	1	12-Provider facilitates speeds faster than that reported on the map	Provider only: The Map does not correctly reflect service that I facilitate to this location	100	20	Fixed Wireless	Served (Over 100/20 available)	Wireless
905075	2138 VINTON AVENUE	GREENFIELD	IA	50849	1	12-Provider facilitates speeds faster than that reported on the map	Provider only: The Map does not correctly reflect service that I facilitate to this location	100	20	Fixed Wireless	Served (Over 100/20 available)	Wireless
905271	310 SOUTHWEST FIFTH STREET	GREENFIELD	IA	50849	1	12-Provider facilitates speeds faster than that reported on the map	Provider only: The Map does not correctly reflect service that I facilitate to this location	100	20	Fixed Wireless	Served (Over 100/20 available)	Wireless
905490	1507 NORTH IOWA AVENUE	WASHINGTON	IA	52353	1	12-Provider facilitates speeds faster than that reported on the map	Provider only: The Map does not correctly reflect service that I facilitate to this location	100	20	Fixed Wireless	Served (Over 100/20 available)	Wireless
905561	702 EAST VAN BUREN STREET	WASHINGTON	IA	52353	1	12-Provider facilitates speeds faster than that reported on the map	Provider only: The Map does not correctly reflect service that I facilitate to this location	100	20	Fixed Wireless	Served (Over 100/20 available)	Wireless
905785	1005 CIRCLE DRIVE	ADAIR	IA	50002	1	12-Provider facilitates speeds faster than that reported on the map	Provider only: The Map does not correctly reflect service that I facilitate to this location	100	20	Fixed Wireless	Served (Over 100/20 available)	Wireless
905800	325 NORTHWEST 3RD STREET	EARLHAM	IA	50072	1	12-Provider facilitates speeds faster than that reported on the map	Provider only: The Map does not correctly reflect service that I facilitate to this location	100	20	Fixed Wireless	Served (Over 100/20 available)	Wireless
905808	1106 NORTH MARION AVENUE	WASHINGTON	IA	52353	1	12-Provider facilitates speeds faster than that reported on the map	Provider only: The Map does not correctly reflect service that I facilitate to this location	100	20	Fixed Wireless	Served (Over 100/20 available)	Wireless
906368	2112 STUART ROAD	GREENFIELD	IA	50849	1	12-Provider facilitates speeds faster than that reported on the map	Provider only: The Map does not correctly reflect service that I facilitate to this location	100	20	Fixed Wireless	Served (Over 100/20 available)	Wireless
906526	817 SOUTH AVENUE B	WASHINGTON	IA	52353	1	12-Provider facilitates speeds faster than that reported on the map	Provider only: The Map does not correctly reflect service that I facilitate to this location	100	20	Fixed Wireless	Served (Over 100/20 available)	Wireless
906639	435 NORTHWEST 4TH STREET	EARLHAM	IA	50072	1	12-Provider facilitates speeds faster than that reported on the map	Provider only: The Map does not correctly reflect service that I facilitate to this location	100	20	Fixed Wireless	Served (Over 100/20 available)	Wireless
906656	101 WEST WASHINGTON STREET	EXIRA	IA	50076	1	12-Provider facilitates speeds faster than that reported on the map	Provider only: The Map does not correctly reflect service that I facilitate to this location	100	20	Fixed Wireless	Served (Over 100/20 available)	Wireless
906715	515 NORTH MARION AVENUE	WASHINGTON	IA	52353	1	12-Provider facilitates speeds faster than that reported on the map	Provider only: The Map does not correctly reflect service that I facilitate to this location	100	20	Fixed Wireless	Served (Over 100/20 available)	Wireless
907002	445 NORTHWEST 4TH STREET	EARLHAM	IA	50072	1	12-Provider facilitates speeds faster than that reported on the map	Provider only: The Map does not correctly reflect service that I facilitate to this location	100	20	Fixed Wireless	Served (Over 100/20 available)	Wireless
907226	1522 EAST WASHINGTON STREET	WASHINGTON	IA	52353	1	12-Provider facilitates speeds faster than that reported on the map	Provider only: The Map does not correctly reflect service that I facilitate to this location	100	20	Fixed Wireless	Served (Over 100/20 available)	Wireless
907556	809 SOUTH MARION AVENUE	WASHINGTON	IA	52353	1	12-Provider facilitates speeds faster than that reported on the map	Provider only: The Map does not correctly reflect service that I facilitate to this location	100	20	Fixed Wireless	Served (Over 100/20 available)	Wireless
907787	765 NORTHWEST BUCKEYE AVENUE	EARLHAM	IA	50072	1	12-Provider facilitates speeds faster than that reported on the map	Provider only: The Map does not correctly reflect service that I facilitate to this location	100	20	Fixed Wireless	Served (Over 100/20 available)	Wireless
907839	915 NORTH 5TH AVENUE	WASHINGTON	IA	52353	1	12-Provider facilitates speeds faster than that reported on the map	Provider only: The Map does not correctly reflect service that I facilitate to this location	100	20	Fixed Wireless	Served (Over 100/20 available)	Wireless
813170	641 SOUTH AIRPORT ROAD	WASHINGTON	IA	52353	1	12-Provider facilitates speeds faster than that reported on the map	Provider only: The Map does not correctly reflect service that I facilitate to this location	100	20	Fixed Wireless	Served (Over 100/20 available)	Wireless
814383	3188 IOWA STATE HIGHWAY 2	BEDFORD	IA	50833	1	12-Provider facilitates speeds faster than that reported on the map	Provider only: The Map does not correctly reflect service that I facilitate to this location	100	20	Fixed Wireless	Served (Over 100/20 available)	Wireless
816710	908 ADAIR STREET	ADAIR	IA	50002	1	12-Provider facilitates speeds faster than that reported on the map	Provider only: The Map does not correctly reflect service that I facilitate to this location	100	20	Fixed Wireless	Served (Over 100/20 available)	Wireless
820646	906 CEDAR STREET	ADAIR	IA	50002	1	12-Provider facilitates speeds faster than that reported on the map	Provider only: The Map does not correctly reflect service that I facilitate to this location	100	20	Fixed Wireless	Served (Over 100/20 available)	Wireless
822222	2875 220TH STREET	AINSWORTH	IA	52201	1	12-Provider facilitates speeds faster than that reported on the map	Provider only: The Map does not correctly reflect service that I facilitate to this location	100	20	Fixed Wireless	Served (Over 100/20 available)	Wireless
822683	3154 HIGHWAY 218	CRAWFORDSVILLE	IA	52621	1	12-Provider facilitates speeds faster than that reported on the map	Provider only: The Map does not correctly reflect service that I facilitate to this location	100	20	Fixed Wireless	Served (Over 100/20 available)	Wireless
824772	8126 HICKORY STREET	DEXTER	IA	50070	1	12-Provider facilitates speeds faster than that reported on the map	Provider only: The Map does not correctly reflect service that I facilitate to this location	100	20	Fixed Wireless	Served (Over 100/20 available)	Wireless
825137	1106 ELMWOOD LANE	EARLHAM	IA	50072	1	12-Provider facilitates speeds faster than that reported on the map	Provider only: The Map does not correctly reflect service that I facilitate to this location	100	20	Fixed Wireless	Served (Over 100/20 available)	Wireless
825161	2818 QUEBEC AVENUE	ORIENT	IA	50858	1	12-Provider facilitates speeds faster than that reported on the map	Provider only: The Map does not correctly reflect service that I facilitate to this location	100	20	Fixed Wireless	Served (Over 100/20 available)	Wireless
826516	922 ADAIR STREET	ADAIR	IA	50002	1	12-Provider facilitates speeds faster than that reported on the map	Provider only: The Map does not correctly reflect service that I facilitate to this location	100	20	Fixed Wireless	Served (Over 100/20 available)	Wireless
827061	1127 IOWA STATE HIGHWAY 92	WINTERSET	IA	50273	1	12-Provider facilitates speeds faster than that reported on the map	Provider only: The Map does not correctly reflect service that I facilitate to this location	100	20	Fixed Wireless	Served (Over 100/20 available)	Wireless
827623	390 450TH STREET	PETERSON	IA	51047	1	12-Provider facilitates speeds faster than that reported on the map	Provider only: The Map does not correctly reflect service that I facilitate to this location	100	20	Fixed Wireless	Served (Over 100/20 available)	Wireless
829743	2875 305TH STREET	CRAWFORDSVILLE	IA	52621	1	12-Provider facilitates speeds faster than that reported on the map	Provider only: The Map does not correctly reflect service that I facilitate to this location	100	20	Fixed Wireless	Served (Over 100/20 available)	Wireless
831210	2407 TRENTON AVENUE	GREENFIELD	IA	50849	1	12-Provider facilitates speeds faster than that reported on the map	Provider only: The Map does not correctly reflect service that I facilitate to this location	100	20	Fixed Wireless	Served (Over 100/20 available)	Wireless
834436	2781 QUINCE AVENUE	WASHINGTON	IA	52353	1	12-Provider facilitates speeds faster than that reported on the map	Provider only: The Map does not correctly reflect service that I facilitate to this location	100	20	Fixed Wireless	Served (Over 100/20 available)	Wireless
834703	1226 570TH STREET	STORM LAKE	IA	50588	1	12-Provider facilitates speeds faster than that reported on the map	Provider only: The Map does not correctly reflect service that I facilitate to this location	100	20	Fixed Wireless	Served (Over 100/20 available)	Wireless
836548	4509 20TH AVENUE	PETERSON	IA	51047	1	12-Provider facilitates speeds faster than that reported on the map	Provider only: The Map does not correctly reflect service that I facilitate to this location	100	20	Fixed Wireless	Served (Over 100/20 available)	Wireless
838602	3328 240TH STREET	AINSWORTH	IA	52201	1	12-Provider facilitates speeds faster than that reported on the map	Provider only: The Map does not correctly reflect service that I facilitate to this location	100	20	Fixed Wireless	Served (Over 100/20 available)	Wireless
841871	1838 255TH STREET	FONTANELLE	IA	50846	1	12-Provider facilitates speeds faster than that reported on the map	Provider only: The Map does not correctly reflect service that I facilitate to this location	100	20	Fixed Wireless	Served (Over 100/20 available)	Wireless
842620	211 NORTH FAIRVIEW STREET	EXIRA	IA	50076	1	12-Provider facilitates speeds faster than that reported on the map	Provider only: The Map does not correctly reflect service that I facilitate to this location	100	20	Fixed Wireless	Served (Over 100/20 available)	Wireless
842938	2543 TRENTON AVENUE	GREENFIELD	IA	50849	1	12-Provider facilitates speeds faster than that reported on the map	Provider only: The Map does not correctly reflect service that I facilitate to this location	100	20	Fixed Wireless	Served (Over 100/20 available)	Wireless
846285	2840 200TH STREET	AINSWORTH	IA	52201	1	12-Provider facilitates speeds faster than that reported on the map	Provider only: The Map does not correctly reflect service that I facilitate to this location	100	20	Fixed Wireless	Served (Over 100/20 available)	Wireless
847730	2996 ZERO LANE	REDFIELD	IA	50233	1	12-Provider facilitates speeds faster than that reported on the map	Provider only: The Map does not correctly reflect service that I facilitate to this location	100	20	Fixed Wireless	Served (Over 100/20 available)	Wireless
848560	2611 260TH STREET	WASHINGTON	IA	52353	1	12-Provider facilitates speeds faster than that reported on the map	Provider only: The Map does not correctly reflect service that I facilitate to this location	100	20	Fixed Wireless	Served (Over 100/20 available)	Wireless
848852	2672 260TH STREET	WASHINGTON	IA	52353	1	12-Provider facilitates speeds faster than that reported on the map	Provider only: The Map does not correctly reflect service that I facilitate to this location	100	20	Fixed Wireless	Served (Over 100/20 available)	Wireless
849123	2271 SHERWOOD AVENUE	BEDFORD	IA	50833	1	12-Provider facilitates speeds faster than that reported on the map	Provider only: The Map does not correctly reflect service that I facilitate to this location	100	20	Fixed Wireless	Served (Over 100/20 available)	Wireless
850608	1477 230TH STREET	FONTANELLE	IA	50846	1	12-Provider facilitates speeds faster than that reported on the map	Provider only: The Map does not correctly reflect service that I facilitate to this location	100	20	Fixed Wireless	Served (Over 100/20 available)	Wireless
851261	2770 220TH STREET	WASHINGTON	IA	52353	1	12-Provider facilitates speeds faster than that reported on the map	Provider only: The Map does not correctly reflect service that I facilitate to this location	100	20	Fixed Wireless	Served (Over 100/20 available)	Wireless
851374	2309 RIVERSIDE AVENUE	GREENFIELD	IA	50849	1	12-Provider facilitates speeds faster than that reported on the map	Provider only: The Map does not correctly reflect service that I facilitate to this location	100	20	Fixed Wireless	Served (Over 100/20 available)	Wireless
852182	2807 LEWIS AVENUE	GREENFIELD	IA	50849	1	12-Provider facilitates speeds faster than that reported on the map	Provider only: The Map does not correctly reflect service that I facilitate to this location	100	20	Fixed Wireless	Served (Over 100/20 available)	Wireless
852478	909 GUTHRIE STREET	ADAIR	IA	50002	1	12-Provider facilitates speeds faster than that reported on the map	Provider only: The Map does not correctly reflect service that I facilitate to this location	100	20	Fixed Wireless	Served (Over 100/20 available)	Wireless
800842	300 NORTH FAIRVIEW STREET	EXIRA	IA	50076	1	12-Provider facilitates speeds faster than that reported on the map	Provider only: The Map does not correctly reflect service that I facilitate to this location	100	20	Fixed Wireless	Served (Over 100/20 available)	Wireless
801579	14464 COUNTY HIGHWAY S56	ACKLEY	IA	50601	1	12-Provider facilitates speeds faster than that reported on the map	Provider only: The Map does not correctly reflect service that I facilitate to this location	100	20	Fixed Wireless	Served (Over 100/20 available)	Wireless
802448	16305 180TH STREET	WHAT CHEER	IA	50268	1	12-Provider facilitates speeds faster than that reported on the map	Provider only: The Map does not correctly reflect service that I facilitate to this location	100	20	Fixed Wireless	Served (Over 100/20 available)	Wireless
802901	39313 HILTON ROAD	EDGEWOOD	IA	52042	1	12-Provider facilitates speeds faster than that reported on the map	Provider only: The Map does not correctly reflect service that I facilitate to this location	100	20	Fixed Wireless	Served (Over 100/20 available)	Wireless
804548	1983 400TH AVENUE	CLINTON	IA	52732	1	12-Provider facilitates speeds faster than that reported on the map	Provider only: The Map does not correctly reflect service that I facilitate to this location	100	20	Fixed Wireless	Served (Over 100/20 available)	Wireless
805650	4080 STATE HIGHWAY 136	CLINTON	IA	52732	1	12-Provider facilitates speeds faster than that reported on the map	Provider only: The Map does not correctly reflect service that I facilitate to this location	100	20	Fixed Wireless	Served (Over 100/20 available)	Wireless
807317	2047 330TH AVENUE	DE WITT	IA	52742	1	12-Provider facilitates speeds faster than that reported on the map	Provider only: The Map does not correctly reflect service that I facilitate to this location	100	20	Fixed Wireless	Served (Over 100/20 available)	Wireless
811043	1059 9TH STREET NORTHWEST	WAUKON	IA	52172	1	12-Provider facilitates speeds faster than that reported on the map	Provider only: The Map does not correctly reflect service that I facilitate to this location	100	20	Fixed Wireless	Served (Over 100/20 available)	Wireless
811533	37684 HILTON ROAD	EDGEWOOD	IA	52042	1	12-Provider facilitates speeds faster than that reported on the map	Provider only: The Map does not correctly reflect service that I facilitate to this location	100	20	Fixed Wireless	Served (Over 100/20 available)	Wireless
811567	21701 FAUCET ROAD	EDGEWOOD	IA	52042	1	12-Provider facilitates speeds faster than that reported on the map	Provider only: The Map does not correctly reflect service that I facilitate to this location	100	20	Fixed Wireless	Served (Over 100/20 available)	Wireless
813234	2845 274TH STREET	DE WITT	IA	52742	1	12-Provider facilitates speeds faster than that reported on the map	Provider only: The Map does not correctly reflect service that I facilitate to this location	100	20	Fixed Wireless	Served (Over 100/20 available)	Wireless
819112	2753 262ND STREET	DE WITT	IA	52742	1	12-Provider facilitates speeds faster than that reported on the map	Provider only: The Map does not correctly reflect service that I facilitate to this location	100	20	Fixed Wireless	Served (Over 100/20 available)	Wireless
820195	30372 110TH STREET	SOUTH ENGLISH	IA	52335	1	12-Provider facilitates speeds faster than that reported on the map	Provider only: The Map does not correctly reflect service that I facilitate to this location	100	20	Fixed Wireless	Served (Over 100/20 available)	Wireless
820333	844 IRON MINE DRIVE NORTHWEST	WAUKON	IA	52172	1	12-Provider facilitates speeds faster than that reported on the map	Provider only: The Map does not correctly reflect service that I facilitate to this location	100	20	Fixed Wireless	Served (Over 100/20 available)	Wireless
822048	37271 COLESBURG ROAD	GARBER	IA	52048	1	12-Provider facilitates speeds faster than that reported on the map	Provider only: The Map does not correctly reflect service that I facilitate to this location	100	20	Fixed Wireless	Served (Over 100/20 available)	Wireless
823018	2061 110TH STREET	MAQUOKETA	IA	52060	1	12-Provider facilitates speeds faster than that reported on the map	Provider only: The Map does not correctly reflect service that I facilitate to this location	100	20	Fixed Wireless	Served (Over 100/20 available)	Wireless
823103	2162 LYCURGUS ROAD	LANSING	IA	52151	1	12-Provider facilitates speeds faster than that reported on the map	Provider only: The Map does not correctly reflect service that I facilitate to this location	100	20	Fixed Wireless	Served (Over 100/20 available)	Wireless
824436	2717 275TH AVENUE	DE WITT	IA	52742	1	12-Provider facilitates speeds faster than that reported on the map	Provider only: The Map does not correctly reflect service that I facilitate to this location	100	20	Fixed Wireless	Served (Over 100/20 available)	Wireless
828293	6545 LINCOLN WAY	CLINTON	IA	52732	1	12-Provider facilitates speeds faster than that reported on the map	Provider only: The Map does not correctly reflect service that I facilitate to this location	100	20	Fixed Wireless	Served (Over 100/20 available)	Wireless
828355	39904 JADE AVENUE	COLESBURG	IA	52035	1	12-Provider facilitates speeds faster than that reported on the map	Provider only: The Map does not correctly reflect service that I facilitate to this location	100	20	Fixed Wireless	Served (Over 100/20 available)	Wireless
828479	16489 160TH AVENUE	WHAT CHEER	IA	50268	1	12-Provider facilitates speeds faster than that reported on the map	Provider only: The Map does not correctly reflect service that I facilitate to this location	100	20	Fixed Wireless	Served (Over 100/20 available)	Wireless
830149	3170 LARK LANE	EXIRA	IA	50076	1	12-Provider facilitates speeds faster than that reported on the map	Provider only: The Map does not correctly reflect service that I facilitate to this location	100	20	Fixed Wireless	Served (Over 100/20 available)	Wireless
832702	10567 345TH STREET	STRAWBERRY POINT	IA	52076	1	12-Provider facilitates speeds faster than that reported on the map	Provider only: The Map does not correctly reflect service that I facilitate to this location	100	20	Fixed Wireless	Served (Over 100/20 available)	Wireless
833433	2751 HIGHWAY 71	EXIRA	IA	50076	1	12-Provider facilitates speeds faster than that reported on the map	Provider only: The Map does not correctly reflect service that I facilitate to this location	100	20	Fixed Wireless	Served (Over 100/20 available)	Wireless
834400	28772 KEOKUK-IOWA ROAD	NORTH ENGLISH	IA	52316	1	12-Provider facilitates speeds faster than that reported on the map	Provider only: The Map does not correctly reflect service that I facilitate to this location	100	20	Fixed Wireless	Served (Over 100/20 available)	Wireless
835287	4347 180TH STREET	CLINTON	IA	52732	1	12-Provider facilitates speeds faster than that reported on the map	Provider only: The Map does not correctly reflect service that I facilitate to this location	100	20	Fixed Wireless	Served (Over 100/20 available)	Wireless
835533	17249 180TH STREET	SIGOURNEY	IA	52591	1	12-Provider facilitates speeds faster than that reported on the map	Provider only: The Map does not correctly reflect service that I facilitate to this location	100	20	Fixed Wireless	Served (Over 100/20 available)	Wireless
837934	8975 OUTER DRIVE	MUSCATINE	IA	52761	1	12-Provider facilitates speeds faster than that reported on the map	Provider only: The Map does not correctly reflect service that I facilitate to this location	100	20	Fixed Wireless	Served (Over 100/20 available)	Wireless
838237	2117 RAINBOW ROAD	LANSING	IA	52151	1	12-Provider facilitates speeds faster than that reported on the map	Provider only: The Map does not correctly reflect service that I facilitate to this location	100	20	Fixed Wireless	Served (Over 100/20 available)	Wireless
841039	24314 HORSESHOE ROAD	EDGEWOOD	IA	52042	1	12-Provider facilitates speeds faster than that reported on the map	Provider only: The Map does not correctly reflect service that I facilitate to this location	100	20	Fixed Wireless	Served (Over 100/20 available)	Wireless
841194	959 ROUND PRAIRIE DRIVE	WAUKON	IA	52172	1	12-Provider facilitates speeds faster than that reported on the map	Provider only: The Map does not correctly reflect service that I facilitate to this location	100	20	Fixed Wireless	Served (Over 100/20 available)	Wireless
842527	28360 COUNTY ROAD G52	COLUMBUS JUNCTION	IA	52738	1	12-Provider facilitates speeds faster than that reported on the map	Provider only: The Map does not correctly reflect service that I facilitate to this location	100	20	Fixed Wireless	Served (Over 100/20 available)	Wireless
843109	1884 400TH AVENUE	CLINTON	IA	52732	1	12-Provider facilitates speeds faster than that reported on the map	Provider only: The Map does not correctly reflect service that I facilitate to this location	100	20	Fixed Wireless	Served (Over 100/20 available)	Wireless
843720	19438 HIGHWAY 21	WHAT CHEER	IA	50268	1	12-Provider facilitates speeds faster than that reported on the map	Provider only: The Map does not correctly reflect service that I facilitate to this location	100	20	Fixed Wireless	Served (Over 100/20 available)	Wireless
844349	28629 110TH STREET	SOUTH ENGLISH	IA	52335	1	12-Provider facilitates speeds faster than that reported on the map	Provider only: The Map does not correctly reflect service that I facilitate to this location	100	20	Fixed Wireless	Served (Over 100/20 available)	Wireless
844834	4229 170TH STREET	CLINTON	IA	52732	1	12-Provider facilitates speeds faster than that reported on the map	Provider only: The Map does not correctly reflect service that I facilitate to this location	100	20	Fixed Wireless	Served (Over 100/20 available)	Wireless
845276	1764 HOWARD ROAD	WAUKON	IA	52172	1	12-Provider facilitates speeds faster than that reported on the map	Provider only: The Map does not correctly reflect service that I facilitate to this location	100	20	Fixed Wireless	Served (Over 100/20 available)	Wireless
845331	37502 EAGLE AVENUE	STRAWBERRY POINT	IA	52076	1	12-Provider facilitates speeds faster than that reported on the map	Provider only: The Map does not correctly reflect service that I facilitate to this location	100	20	Fixed Wireless	Served (Over 100/20 available)	Wireless
845593	15761 HIGHWAY 21	WHAT CHEER	IA	50268	1	12-Provider facilitates speeds faster than that reported on the map	Provider only: The Map does not correctly reflect service that I facilitate to this location	100	20	Fixed Wireless	Served (Over 100/20 available)	Wireless
846526	13725 170TH STREET	WHAT CHEER	IA	50268	1	12-Provider facilitates speeds faster than that reported on the map	Provider only: The Map does not correctly reflect service that I facilitate to this location	100	20	Fixed Wireless	Served (Over 100/20 available)	Wireless
847034	905 IRON MINE DRIVE	WAUKON	IA	52172	1	12-Provider facilitates speeds faster than that reported on the map	Provider only: The Map does not correctly reflect service that I facilitate to this location	100	20	Fixed Wireless	Served (Over 100/20 available)	Wireless
847143	1186 STATE HIGHWAY 9	LANSING	IA	52151	1	12-Provider facilitates speeds faster than that reported on the map	Provider only: The Map does not correctly reflect service that I facilitate to this location	100	20	Fixed Wireless	Served (Over 100/20 available)	Wireless
847696	38217 HILTON ROAD	EDGEWOOD	IA	52042	1	12-Provider facilitates speeds faster than that reported on the map	Provider only: The Map does not correctly reflect service that I facilitate to this location	100	20	Fixed Wireless	Served (Over 100/20 available)	Wireless
848128	12704 195TH STREET	DELTA	IA	52550	1	12-Provider facilitates speeds faster than that reported on the map	Provider only: The Map does not correctly reflect service that I facilitate to this location	100	20	Fixed Wireless	Served (Over 100/20 available)	Wireless
848765	520 WESTSIDE DRIVE	EXIRA	IA	50076	1	12-Provider facilitates speeds faster than that reported on the map	Provider only: The Map does not correctly reflect service that I facilitate to this location	100	20	Fixed Wireless	Served (Over 100/20 available)	Wireless

849876	38346 EAGLE AVENUE	STRAWBERRY POINT	IA	52076	1	12-Provider facilitates speeds faster than that reported on the map	Provider only: The Map does not correctly reflect service that I facilitate to this location	100	20	Fixed Wireless	Served (Over 100/20 available)	Wireless
852307	28235 110TH STREET	SOUTH ENGLISH	IA	52335	1	12-Provider facilitates speeds faster than that reported on the map	Provider only: The Map does not correctly reflect service that I facilitate to this location	100	20	Fixed Wireless	Served (Over 100/20 available)	Wireless
852323	13174 COUNTY LINE ROAD	AINSWORTH	IA	52201	1	12-Provider facilitates speeds faster than that reported on the map	Provider only: The Map does not correctly reflect service that I facilitate to this location	100	20	Fixed Wireless	Served (Over 100/20 available)	Wireless
852932	2077 LYCURGUS ROAD	LANSING	IA	52151	1	12-Provider facilitates speeds faster than that reported on the map	Provider only: The Map does not correctly reflect service that I facilitate to this location	100	20	Fixed Wireless	Served (Over 100/20 available)	Wireless
853584	38485 DOGWOOD AVENUE	STRAWBERRY POINT	IA	52076	1	12-Provider facilitates speeds faster than that reported on the map	Provider only: The Map does not correctly reflect service that I facilitate to this location	100	20	Fixed Wireless	Served (Over 100/20 available)	Wireless
834425	8602 172ND STREET		IA		1	12-Provider facilitates speeds faster than that reported on the map	Provider only: The Map does not correctly reflect service that I facilitate to this location	100	20	Fixed Wireless	Served (Over 100/20 available)	Wireless
854640	1229 360TH AVENUE	ESTHERVILLE	IA	51334	1	12-Provider facilitates speeds faster than that reported on the map	Provider only: The Map does not correctly reflect service that I facilitate to this location	100	20	Fixed Wireless	Served (Over 100/20 available)	Wireless
855057	2665 PALM AVENUE	WASHINGTON	IA	52353	1	12-Provider facilitates speeds faster than that reported on the map	Provider only: The Map does not correctly reflect service that I facilitate to this location	100	20	Fixed Wireless	Served (Over 100/20 available)	Wireless
855300	304 NORTH FAIRVIEW STREET	EXIRA	IA	50076	1	12-Provider facilitates speeds faster than that reported on the map	Provider only: The Map does not correctly reflect service that I facilitate to this location	100	20	Fixed Wireless	Served (Over 100/20 available)	Wireless
855826	2656 IOWA STATE HIGHWAY 92	GREENFIELD	IA	50849	1	12-Provider facilitates speeds faster than that reported on the map	Provider only: The Map does not correctly reflect service that I facilitate to this location	100	20	Fixed Wireless	Served (Over 100/20 available)	Wireless
855873	3115 202ND STREET	AINSWORTH	IA	52201	1	12-Provider facilitates speeds faster than that reported on the map	Provider only: The Map does not correctly reflect service that I facilitate to this location	100	20	Fixed Wireless	Served (Over 100/20 available)	Wireless
857728	2549 240TH STREET	WASHINGTON	IA	52353	1	12-Provider facilitates speeds faster than that reported on the map	Provider only: The Map does not correctly reflect service that I facilitate to this location	100	20	Fixed Wireless	Served (Over 100/20 available)	Wireless
858181	2779 280TH STREET	BLOCKTON	IA	50836	1	12-Provider facilitates speeds faster than that reported on the map	Provider only: The Map does not correctly reflect service that I facilitate to this location	100	20	Fixed Wireless	Served (Over 100/20 available)	Wireless
858860	2476 260TH STREET	GREENFIELD	IA	50849	1	12-Provider facilitates speeds faster than that reported on the map	Provider only: The Map does not correctly reflect service that I facilitate to this location	100	20	Fixed Wireless	Served (Over 100/20 available)	Wireless
859041	2950 HIGHWAY 92	AINSWORTH	IA	52201	1	12-Provider facilitates speeds faster than that reported on the map	Provider only: The Map does not correctly reflect service that I facilitate to this location	100	20	Fixed Wireless	Served (Over 100/20 available)	Wireless
861644	1861 IOWA STATE HIGHWAY 92	FONTANELLE	IA	50846	1	12-Provider facilitates speeds faster than that reported on the map	Provider only: The Map does not correctly reflect service that I facilitate to this location	100	20	Fixed Wireless	Served (Over 100/20 available)	Wireless
867080	3150 223RD STREET	AINSWORTH	IA	52201	1	12-Provider facilitates speeds faster than that reported on the map	Provider only: The Map does not correctly reflect service that I facilitate to this location	100	20	Fixed Wireless	Served (Over 100/20 available)	Wireless
867586	3215 HIGHWAY 92	AINSWORTH	IA	52201	1	12-Provider facilitates speeds faster than that reported on the map	Provider only: The Map does not correctly reflect service that I facilitate to this location	100	20	Fixed Wireless	Served (Over 100/20 available)	Wireless
868306	2590 PINEWOOD AVENUE	GREENFIELD	IA	50849	1	12-Provider facilitates speeds faster than that reported on the map	Provider only: The Map does not correctly reflect service that I facilitate to this location	100	20	Fixed Wireless	Served (Over 100/20 available)	Wireless
868661	3395 WILLOW AVENUE	CRAWFORDSVILLE	IA	52621	1	12-Provider facilitates speeds faster than that reported on the map	Provider only: The Map does not correctly reflect service that I facilitate to this location	100	20	Fixed Wireless	Served (Over 100/20 available)	Wireless
868967	2778 235TH STREET	BEDFORD	IA	50833	1	12-Provider facilitates speeds faster than that reported on the map	Provider only: The Map does not correctly reflect service that I facilitate to this location	100	20	Fixed Wireless	Served (Over 100/20 available)	Wireless
870719	2940 230TH STREET	AINSWORTH	IA	52201	1	12-Provider facilitates speeds faster than that reported on the map	Provider only: The Map does not correctly reflect service that I facilitate to this location	100	20	Fixed Wireless	Served (Over 100/20 available)	Wireless
872857	2248 LITTLEFIELD DRIVE	EXIRA	IA	50076	1	12-Provider facilitates speeds faster than that reported on the map	Provider only: The Map does not correctly reflect service that I facilitate to this location	100	20	Fixed Wireless	Served (Over 100/20 available)	Wireless
873231	2750 SPRUCE AVENUE	AINSWORTH	IA	52353	1	12-Provider facilitates speeds faster than that reported on the map	Provider only: The Map does not correctly reflect service that I facilitate to this location	100	20	Fixed Wireless	Served (Over 100/20 available)	Wireless
873902	3191 OLD WHITE WAY	AINSWORTH	IA	52621	1	12-Provider facilitates speeds faster than that reported on the map	Provider only: The Map does not correctly reflect service that I facilitate to this location	100	20	Fixed Wireless	Served (Over 100/20 available)	Wireless
875421	2720 AIRPORT ROAD	WASHINGTON	IA	52353	1	12-Provider facilitates speeds faster than that reported on the map	Provider only: The Map does not correctly reflect service that I facilitate to this location	100	20	Fixed Wireless	Served (Over 100/20 available)	Wireless
877204	2970 OLD WHITE WAY	AINSWORTH	IA	52201	1	12-Provider facilitates speeds faster than that reported on the map	Provider only: The Map does not correctly reflect service that I facilitate to this location	100	20	Fixed Wireless	Served (Over 100/20 available)	Wireless
877731	2560 PALM AVENUE	WASHINGTON	IA	52353	1	12-Provider facilitates speeds faster than that reported on the map	Provider only: The Map does not correctly reflect service that I facilitate to this location	100	20	Fixed Wireless	Served (Over 100/20 available)	Wireless
877876	1808 270TH STREET	FONTANELLE	IA	50849	1	12-Provider facilitates speeds faster than that reported on the map	Provider only: The Map does not correctly reflect service that I facilitate to this location	100	20	Fixed Wireless	Served (Over 100/20 available)	Wireless
878696	3230 305TH STREET	CRAWFORDSVILLE	IA	52621	1	12-Provider facilitates speeds faster than that reported on the map	Provider only: The Map does not correctly reflect service that I facilitate to this location	100	20	Fixed Wireless	Served (Over 100/20 available)	Wireless
878888	2774 HAVRE LANE	WASHINGTON	IA	52353	1	12-Provider facilitates speeds faster than that reported on the map	Provider only: The Map does not correctly reflect service that I facilitate to this location	100	20	Fixed Wireless	Served (Over 100/20 available)	Wireless
880171	2509 200TH STREET	WASHINGTON	IA	52353	1	12-Provider facilitates speeds faster than that reported on the map	Provider only: The Map does not correctly reflect service that I facilitate to this location	100	20	Fixed Wireless	Served (Over 100/20 available)	Wireless
880960	640 OLD MILITARY ROAD	AINSWORTH	IA	52201	1	12-Provider facilitates speeds faster than that reported on the map	Provider only: The Map does not correctly reflect service that I facilitate to this location	100	20	Fixed Wireless	Served (Over 100/20 available)	Wireless
881553	2762 235TH STREET	BEDFORD	IA	50833	1	12-Provider facilitates speeds faster than that reported on the map	Provider only: The Map does not correctly reflect service that I facilitate to this location	100	20	Fixed Wireless	Served (Over 100/20 available)	Wireless
882163	3135 OLD WHITE WAY	AINSWORTH	IA	52621	1	12-Provider facilitates speeds faster than that reported on the map	Provider only: The Map does not correctly reflect service that I facilitate to this location	100	20	Fixed Wireless	Served (Over 100/20 available)	Wireless
882198	905 CEDAR STREET	ADAIR	IA	50002	1	12-Provider facilitates speeds faster than that reported on the map	Provider only: The Map does not correctly reflect service that I facilitate to this location	100	20	Fixed Wireless	Served (Over 100/20 available)	Wireless
882936	2660 AIRPORT ROAD	WASHINGTON	IA	52353	1	12-Provider facilitates speeds faster than that reported on the map	Provider only: The Map does not correctly reflect service that I facilitate to this location	100	20	Fixed Wireless	Served (Over 100/20 available)	Wireless
883436	2546 260TH STREET	WASHINGTON	IA	52353	1	12-Provider facilitates speeds faster than that reported on the map	Provider only: The Map does not correctly reflect service that I facilitate to this location	100	20	Fixed Wireless	Served (Over 100/20 available)	Wireless
884567	2605 275TH STREET	WASHINGTON	IA	52353	1	12-Provider facilitates speeds faster than that reported on the map	Provider only: The Map does not correctly reflect service that I facilitate to this location	100	20	Fixed Wireless	Served (Over 100/20 available)	Wireless
886663	2740 260TH STREET	WASHINGTON	IA	52353	1	12-Provider facilitates speeds faster than that reported on the map	Provider only: The Map does not correctly reflect service that I facilitate to this location	100	20	Fixed Wireless	Served (Over 100/20 available)	Wireless
888591	2319 VINE AVENUE	AINSWORTH	IA	52201	1	12-Provider facilitates speeds faster than that reported on the map	Provider only: The Map does not correctly reflect service that I facilitate to this location	100	20	Fixed Wireless	Served (Over 100/20 available)	Wireless
889769	2927 ZERO LANE	REDFIELD	IA	50233	1	12-Provider facilitates speeds faster than that reported on the map	Provider only: The Map does not correctly reflect service that I facilitate to this location	100	20	Fixed Wireless	Served (Over 100/20 available)	Wireless
892135	2488 MONROE AVENUE	GREENFIELD	IA	50849	1	12-Provider facilitates speeds faster than that reported on the map	Provider only: The Map does not correctly reflect service that I facilitate to this location	100	20	Fixed Wireless	Served (Over 100/20 available)	Wireless
892888	2375 SPRUCE AVENUE	WASHINGTON	IA	52353	1	12-Provider facilitates speeds faster than that reported on the map	Provider only: The Map does not correctly reflect service that I facilitate to this location	100	20	Fixed Wireless	Served (Over 100/20 available)	Wireless
893128	2517 SHERWOOD AVENUE	BEDFORD	IA	50833	1	12-Provider facilitates speeds faster than that reported on the map	Provider only: The Map does not correctly reflect service that I facilitate to this location	100	20	Fixed Wireless	Served (Over 100/20 available)	Wireless
893337	3390 OLD WHITE WAY	AINSWORTH	IA	52201	1	12-Provider facilitates speeds faster than that reported on the map	Provider only: The Map does not correctly reflect service that I facilitate to this location	100	20	Fixed Wireless	Served (Over 100/20 available)	Wireless
894179	2181 210TH STREET	FONTANELLE	IA	50846	1	12-Provider facilitates speeds faster than that reported on the map	Provider only: The Map does not correctly reflect service that I facilitate to this location	100	20	Fixed Wireless	Served (Over 100/20 available)	Wireless
894893	2340 SPRUCE AVENUE	WASHINGTON	IA	52201	1	12-Provider facilitates speeds faster than that reported on the map	Provider only: The Map does not correctly reflect service that I facilitate to this location	100	20	Fixed Wireless	Served (Over 100/20 available)	Wireless
895239	3150 HIGHWAY 218	CRAWFORDSVILLE	IA	52621	1	12-Provider facilitates speeds faster than that reported on the map	Provider only: The Map does not correctly reflect service that I facilitate to this location	100	20	Fixed Wireless	Served (Over 100/20 available)	Wireless
895457	2837 IOWA STATE HIGHWAY 2	BEDFORD	IA	50833	1	12-Provider facilitates speeds faster than that reported on the map	Provider only: The Map does not correctly reflect service that I facilitate to this location	100	20	Fixed Wireless	Served (Over 100/20 available)	Wireless
895698	4254 55TH AVENUE	LINN GROVE	IA	51033	1	12-Provider facilitates speeds faster than that reported on the map	Provider only: The Map does not correctly reflect service that I facilitate to this location	100	20	Fixed Wireless	Served (Over 100/20 available)	Wireless
896305	3190 240TH STREET	AINSWORTH	IA	52201	1	12-Provider facilitates speeds faster than that reported on the map	Provider only: The Map does not correctly reflect service that I facilitate to this location	100	20	Fixed Wireless	Served (Over 100/20 available)	Wireless
897029	2170 TULIP AVENUE	AINSWORTH	IA	52201	1	12-Provider facilitates speeds faster than that reported on the map	Provider only: The Map does not correctly reflect service that I facilitate to this location	100	20	Fixed Wireless	Served (Over 100/20 available)	Wireless
897430	3268 ZENITH ROAD	DEXTER	IA	50070	1	12-Provider facilitates speeds faster than that reported on the map	Provider only: The Map does not correctly reflect service that I facilitate to this location	100	20	Fixed Wireless	Served (Over 100/20 available)	Wireless
898213	2431 250TH STREET	BEDFORD	IA	50833	1	12-Provider facilitates speeds faster than that reported on the map	Provider only: The Map does not correctly reflect service that I facilitate to this location	100	20	Fixed Wireless	Served (Over 100/20 available)	Wireless
898804	919 GUTHRIE STREET	ADAIR	IA	50002	1	12-Provider facilitates speeds faster than that reported on the map	Provider only: The Map does not correctly reflect service that I facilitate to this location	100	20	Fixed Wireless	Served (Over 100/20 available)	Wireless
898861	806 ADAIR STREET	ADAIR	IA	50002	1	12-Provider facilitates speeds faster than that reported on the map	Provider only: The Map does not correctly reflect service that I facilitate to this location	100	20	Fixed Wireless	Served (Over 100/20 available)	Wireless
899249	3038 230TH STREET	BEDFORD	IA	50833	1	12-Provider facilitates speeds faster than that reported on the map	Provider only: The Map does not correctly reflect service that I facilitate to this location	100	20	Fixed Wireless	Served (Over 100/20 available)	Wireless
899361	3081 OLD WHITE WAY	AINSWORTH	IA	52201	1	12-Provider facilitates speeds faster than that reported on the map	Provider only: The Map does not correctly reflect service that I facilitate to this location	100	20	Fixed Wireless	Served (Over 100/20 available)	Wireless
856350	3399 M AVENUE	NORTH ENGLISH	IA	52316	1	12-Provider facilitates speeds faster than that reported on the map	Provider only: The Map does not correctly reflect service that I facilitate to this location	100	20	Fixed Wireless	Served (Over 100/20 available)	Wireless
858129	1822 STATE HIGHWAY 76	WAUKON	IA	52172	1	12-Provider facilitates speeds faster than that reported on the map	Provider only: The Map does not correctly reflect service that I facilitate to this location	100	20	Fixed Wireless	Served (Over 100/20 available)	Wireless
858523	10751 170TH STREET	WHAT CHEER	IA	50268	1	12-Provider facilitates speeds faster than that reported on the map	Provider only: The Map does not correctly reflect service that I facilitate to this location	100	20	Fixed Wireless	Served (Over 100/20 available)	Wireless
862181	11502 280TH AVENUE	SOUTH ENGLISH	IA	52335	1	12-Provider facilitates speeds faster than that reported on the map	Provider only: The Map does not correctly reflect service that I facilitate to this location	100	20	Fixed Wireless	Served (Over 100/20 available)	Wireless
863312	1722 330TH AVENUE	CHARLOTTE	IA	52731	1	12-Provider facilitates speeds faster than that reported on the map	Provider only: The Map does not correctly reflect service that I facilitate to this location	100	20	Fixed Wireless	Served (Over 100/20 available)	Wireless
865182	1051 IRON MINE DRIVE NORTHWEST	WAUKON	IA	52172	1	12-Provider facilitates speeds faster than that reported on the map	Provider only: The Map does not correctly reflect service that I facilitate to this location	100	20	Fixed Wireless	Served (Over 100/20 available)	Wireless
865551	21197 FAUCET ROAD	EDGEWOOD	IA	52042	1	12-Provider facilitates speeds faster than that reported on the map	Provider only: The Map does not correctly reflect service that I facilitate to this location	100	20	Fixed Wireless	Served (Over 100/20 available)	Wireless
867306	602 EAST FIFTH STREET	DELTA	IA	52550	1	12-Provider facilitates speeds faster than that reported on the map	Provider only: The Map does not correctly reflect service that I facilitate to this location	100	20	Fixed Wireless	Served (Over 100/20 available)	Wireless
867463	2803 262ND STREET	DE WITT	IA	52742	1	12-Provider facilitates speeds faster than that reported on the map	Provider only: The Map does not correctly reflect service that I facilitate to this location	100	20	Fixed Wireless	Served (Over 100/20 available)	Wireless
868737	24964 180TH STREET	HARPER	IA	52231	1	12-Provider facilitates speeds faster than that reported on the map	Provider only: The Map does not correctly reflect service that I facilitate to this location	100	20	Fixed Wireless	Served (Over 100/20 available)	Wireless
870105	28364 HIGHWAY 22	SOUTH ENGLISH	IA	52335	1	12-Provider facilitates speeds faster than that reported on the map	Provider only: The Map does not correctly reflect service that I facilitate to this location	100	20	Fixed Wireless	Served (Over 100/20 available)	Wireless
871455	3013 HIGHWAY 71	EXIRA	IA	50076	1	12-Provider facilitates speeds faster than that reported on the map	Provider only: The Map does not correctly reflect service that I facilitate to this location	100	20	Fixed Wireless	Served (Over 100/20 available)	Wireless
871841	14728 160TH STREET	WHAT CHEER	IA	50268	1	12-Provider facilitates speeds faster than that reported on the map	Provider only: The Map does not correctly reflect service that I facilitate to this location	100	20	Fixed Wireless	Served (Over 100/20 available)	Wireless
872796	5849 44TH AVENUE SOUTH	CLINTON	IA	52732	1	12-Provider facilitates speeds faster than that reported on the map	Provider only: The Map does not correctly reflect service that I facilitate to this location	100	20	Fixed Wireless	Served (Over 100/20 available)	Wireless
873514	4169 STATE HIGHWAY 136	CLINTON	IA	52732	1	12-Provider facilitates speeds faster than that reported on the map	Provider only: The Map does not correctly reflect service that I facilitate to this location	100	20	Fixed Wireless	Served (Over 100/20 available)	Wireless
874546	1544 SCENIC VALLEY ROAD	WAUKON	IA	52172	1	12-Provider facilitates speeds faster than that reported on the map	Provider only: The Map does not correctly reflect service that I facilitate to this location	100	20	Fixed Wireless	Served (Over 100/20 available)	Wireless
877147	21828 FAUCET ROAD	EDGEWOOD	IA	52042	1	12-Provider facilitates speeds faster than that reported on the map	Provider only: The Map does not correctly reflect service that I facilitate to this location	100	20	Fixed Wireless	Served (Over 100/20 available)	Wireless
877581	2439 380TH AVENUE	DE WITT	IA	52742	1	12-Provider facilitates speeds faster than that reported on the map	Provider only: The Map does not correctly reflect service that I facilitate to this location	100	20	Fixed Wireless	Served (Over 100/20 available)	Wireless
884726	13456 160TH STREET	WHAT CHEER	IA	50268	1	12-Provider facilitates speeds faster than that reported on the map	Provider only: The Map does not correctly reflect service that I facilitate to this location	100	20	Fixed Wireless	Served (Over 100/20 available)	Wireless
887656	4364 180TH STREET	CLINTON	IA	52732	1	12-Provider facilitates speeds faster than that reported on the map	Provider only: The Map does not correctly reflect service that I facilitate to this location	100	20	Fixed Wireless	Served (Over 100/20 available)	Wireless
889764	100 NORTH COTTAGE STREET	EXIRA	IA	50076	1	12-Provider facilitates speeds faster than that reported on the map	Provider only: The Map does not correctly reflect service that I facilitate to this location	100	20	Fixed Wireless	Served (Over 100/20 available)	Wireless
889903	4282 STATE HIGHWAY 136	CLINTON	IA	52732	1	12-Provider facilitates speeds faster than that reported on the map	Provider only: The Map does not correctly reflect service that I facilitate to this location	100	20	Fixed Wireless	Served (Over 100/20 available)	Wireless
890537	15740 195TH STREET	WHAT CHEER	IA	50268	1	12-Provider facilitates speeds faster than that reported on the map	Provider only: The Map does not correctly reflect service that I facilitate to this location	100	20	Fixed Wireless	Served (Over 100/20 available)	Wireless
892000	2828 274TH STREET	DE WITT	IA	52742	1	12-Provider facilitates speeds faster than that reported on the map	Provider only: The Map does not correctly reflect service that I facilitate to this location	100	20	Fixed Wireless	Served (Over 100/20 available)	Wireless
892299	1377 SCENIC VALLEY ROAD	WAUKON	IA	52172	1	12-Provider facilitates speeds faster than that reported on the map	Provider only: The Map does not correctly reflect service that I facilitate to this location	100	20	Fixed Wireless	Served (Over 100/20 available)	Wireless
892493	10927 HIGHWAY 149	NORTH ENGLISH	IA	52316	1	12-Provider facilitates speeds faster than that reported on the map	Provider only: The Map does not correctly reflect service that I facilitate to this location	100	20	Fixed Wireless	Served (Over 100/20 available)	Wireless
896794	20436 120TH AVENUE	DELTA	IA	52550	1	12-Provider facilitates speeds faster than that reported on the map	Provider only: The Map does not correctly reflect service that I facilitate to this location	100	20	Fixed Wireless	Served (Over 100/20 available)	Wireless
898077	15035 270TH AVENUE	SOUTH ENGLISH	IA	52335	1	12-Provider facilitates speeds faster than that reported on the map	Provider only: The Map does not correctly reflect service that I facilitate to this location	100	20	Fixed Wireless	Served (Over 100/20 available)	Wireless
800647	1335 PRAIRIE VIEW	ELLSTON	IA	50074	1	12-Provider facilitates speeds faster than that reported on the map	Provider only: The Map does not correctly reflect service that I facilitate to this location	100	20	Fixed Wireless	Served (Over 100/20 available)	Wireless
800762	2055 EAST LOCH AYR ROAD	MT AYR	IA	50854	1	12-Provider facilitates speeds faster than that reported on the map	Provider only: The Map does not correctly reflect service that I facilitate to this location	100	20	Fixed Wireless	Served (Over 100/20 available)	Wireless
802250	206 HUMMINGBIRD COURT	INDEPENDENCE	IA	50644	1	12-Provider facilitates speeds faster than that reported on the map	Provider only: The Map does not correctly reflect service that I facilitate to this location	100	20	Fixed Wireless	Served (Over 100/20 available)	Wireless
808424	700 6TH STREET NORTHWEST	OELWEIN	IA	50662	1	12-Provider facilitates speeds faster than that reported on the map	Provider only: The Map does not correctly reflect service that I facilitate to this location	100	20	Fixed Wireless	Served (Over 100/20 available)	Wireless
809392	164 HUMMINGBIRD	INDEPENDENCE	IA	50644	1	12-Provider facilitates speeds faster than that reported on the map	Provider only: The Map does not correctly reflect service that I facilitate to this location	100	20	Fixed Wireless	Served (Over 100/20 available)	Wireless
817259	10227 GRUNDY ROAD	HUDSON	IA	50643	1	12-Provider facilitates speeds faster than that reported on the map	Provider only: The Map does not correctly reflect service that I facilitate to this location	100	20	Fixed Wireless	Served (Over 100/20 available)	Wireless
819865	2037 COVE ROAD	MT AYR	IA	50854	1	12-Provider facilitates speeds faster than that reported on the map	Provider only: The Map does not correctly reflect service that I facilitate to this location	100	20	Fixed Wireless	Served (Over 100/20 available)	Wireless
821678	1885 RIVER ROAD	OSKALOOSA	IA	52577	1	12-Provider facilitates speeds faster than that reported on the map	Provider only: The Map does not correctly reflect service that I facilitate to this location	100	20	Fixed Wireless	Served (Over 100/20 available)	Wireless
824447	1055 APPLEWOOD LANE	OELWEIN	IA	50662	1	12-Provider facilitates speeds faster than that reported on the map	Provider only: The Map does not correctly reflect service that I facilitate to this location	100	20	Fixed Wireless	Served (Over 100/20 available)	Wireless
828602	305 BANKS STREET	RANDALIA	IA	52164	1	12-Provider facilitates speeds faster than that reported on the map	Provider only: The Map does not correctly reflect service that I facilitate to this location	100	20	Fixed Wireless	Served (Over 100/20 available)	Wireless
834012	11509 FAIRBANK ROAD	FAIRBANK	IA	50629	1	12-Provider facilitates speeds faster than that reported on the map	Provider only: The Map does not correctly reflect service that I facilitate to this location	100	20	Fixed Wireless	Served (Over 100/20 available)	Wireless
836826	2315 IOWA AVENUE	INDEPENDENCE	IA	50644	1	12-Provider facilitates speeds faster than that reported on the map	Provider only: The Map does not correctly reflect service that I facilitate to this location	100	20	Fixed Wireless	Served (Over 100/20 available)	Wireless
837162	3324 100TH STREET	WAUCOMA	IA	52171	1	12-Provider facilitates speeds faster than that reported on the map	Provider only: The Map does not correctly reflect service that I facilitate to this location	100	20	Fixed Wireless	Served (Over 100/20 available)	Wireless
841929	1639 COUNTY HIGHWAY P68	ELLSTON	IA	50074	1	12-Provider facilitates speeds faster than that reported on the map	Provider only: The Map does not correctly reflect service that I facilitate to this location	100	20	Fixed Wireless	Served (Over 100/20 available)	Wireless
843349	1149 HIGHWAY 86	SPIRIT LAKE	IA	51360	1	12-Provider facilitates speeds faster than that reported on the map	Provider only: The Map does not correctly reflect service that I facilitate to this location	100	20	Fixed Wireless	Served (Over 100/20 available)	Wireless
846545	3357 J AVENUE	NORTH ENGLISH	IA	52316	1	12-Provider facilitates speeds faster than that reported on the map	Provider only: The Map does not correctly reflect service that I facilitate to this location	100	20	Fixed Wireless	Served (Over 100/20 available)	Wireless
853845	175 HUMMINGBIRD	INDEPENDENCE	IA	50644	1	12-Provider facilitates speeds faster than that reported on the map	Provider only: The Map does not correctly reflect service that I facilitate to this location	100	20	Fixed Wireless	Served (Over 100/20 available)	Wireless
856786	1223 250TH AVENUE	TINGLEY	IA	50863	1	12-Provider facilitates speeds faster than that reported on the map	Provider only: The Map does not correctly reflect service that I facilitate to this location	100	20	Fixed Wireless	Served (Over 100/20 available)	Wireless
868574	2321 IOWA AVENUE	INDEPENDENCE	IA	50644	1	12-Provider facilitates speeds faster than that reported on the map	Provider only: The Map does not correctly reflect service that I facilitate to this location	100	20	Fixed Wireless	Served (Over 100/20 available)	Wireless
872884	3107 HIGHWAY 22	MUSCATINE	IA	52761	1	12-Provider facilitates speeds faster than that reported on the map	Provider only: The Map does not correctly reflect service that I facilitate to this location	100	20	Fixed Wireless	Served (Over 100/20 available)	Wireless
874368	7985 KORNHILL ROAD	FAYETTE	IA	52142	1	12-Provider facilitates speeds faster than that reported on the map	Provider only: The Map does not correctly reflect service that I facilitate to this location	100	20	Fixed Wireless	Served (Over 100/20 available)	Wireless
887003	3561 HIGHWAY 22	MUSCATINE	IA	52761	1	12-Provider facilitates speeds faster than that reported on the map	Provider only: The Map does not correctly reflect service that I facilitate to this location	100	20	Fixed Wireless	Served (Over 100/20 available)	Wireless
890364	703 17TH STREET SOUTHEAST	INDEPENDENCE	IA	50644	1	12-Provider facilitates speeds faster than that reported on the map	Provider only: The Map does not correctly reflect service that I facilitate to this location	100	20	Fixed Wireless	Served (Over 100/20 available)	Wireless
891419	2783 OSBURN AVENUE	OSKALOOSA	IA	52577	1	12-Provider facilitates speeds faster than that reported on the map	Provider only: The Map does not correctly reflect service that I facilitate to this location	100	20	Fixed Wireless	Served (Over 100/20 available)	Wireless
892466	162 GOLDFINCH COURT	INDEPENDENCE	IA	50644	1	12-Provider facilitates speeds faster than that reported on the map	Provider only: The Map does not correctly reflect service that I facilitate to this location	100	20	Fixed Wireless	Served (Over 100/20 available)	Wireless
892946	1304 WALNUT LANE	ELLSTON	IA	50074	1	12-Provider facilitates speeds faster than that reported on the map	Provider only: The Map does not correctly reflect service that I facilitate to this location	100	20	Fixed Wireless	Served (Over 100/20 available)	Wireless
893813	1410 OUTER ROAD	OELWEIN	IA	50662	1	12-Provider facilitates speeds faster than that reported on the map	Provider only: The Map does not correctly reflect service that I facilitate to this location	100	20	Fixed Wireless	Served (Over 100/20 available)	Wireless
894639	1183 DENISON AVENUE	FAIRBANK	IA	50629	1	12-Provider facilitates speeds faster than that reported on the map	Provider only: The Map does not correctly reflect service that I facilitate to this location	100	20	Fixed Wireless	Served (Over 100/20 available)	Wireless
895415	1884 RIVER ROAD	OSKALOOSA	IA	52577	1	12-Provider facilitates speeds faster than that reported on the map	Provider only: The Map does not correctly reflect service that I facilitate to this location	100	20	Fixed Wireless	Served (Over 100/20 available)	Wireless
812481	2489 BAYFIELD ROAD	MUSCATINE	IA	52761	1	12-Provider facilitates speeds faster than that reported on the map	Provider only: The Map does not correctly reflect service that I facilitate to this location	100	20	Fixed Wireless	Served (Over 100/20 available)	Wireless
801729	1749 GOLF COURSE BOULEVARD	INDEPENDENCE	IA	50644	1	12-Provider facilitates speeds faster than that reported on the map	Provider only: The Map does not correctly reflect service that I facilitate to this location	100	20	Fixed Wireless	Served (Over 100/20 available)	Wireless
807562	1675 GOLF COURSE BOULEVARD	INDEPENDENCE	IA	50644	1	12-Provider facilitates speeds faster than that reported on the map	Provider only: The Map does not correctly reflect service that I facilitate to this location	100	20	Fixed Wireless	Served (Over 100/20 available)	Wireless
816462	1768 OTTERVILLE BOULEVARD	INDEPENDENCE	IA	50644	1	12-Provider facilitates speeds faster than that reported on the map	Provider only: The Map does not correctly reflect service that I facilitate to this location	100	20	Fixed Wireless	Served (Over 100/20 available)	Wireless
817155	1771 GOLF COURSE BOULEVARD	INDEPENDENCE	IA	50644	1	12-Provider facilitates speeds faster than that reported on the map	Provider only: The Map does not correctly reflect service that I facilitate to this location	100	20	Fixed Wireless	Served (Over 100/20 available)	Wireless
826601	2004 GENTRY AVENUE	INDEPENDENCE	IA	50644	1	12-Provider facilitates speeds faster than that reported on the map	Provider only: The Map does not correctly reflect service that I facilitate to this location	100	20	Fixed Wireless	Served (Over 100/20 available)	Wireless
827483	1749 GOLF COURSE BOULEVARD	INDEPENDENCE	IA	50644	1	12-Provider facilitates speeds faster than that reported on the map	Provider only: The Map does not correctly reflect service that I facilitate to this location	100	20	Fixed Wireless	Served (Over 100/20 available)	Wireless
840605	1675 GOLF COURSE BOULEVARD	INDEPENDENCE	IA	50644	1	12-Provider facilitates speeds faster than that reported on the map	Provider only: The Map does not correctly reflect service that I facilitate to this location	100	20	Fixed Wireless	Served (Over 100/20 available)	Wireless
843137	34304 160TH STREET	CEDAR FALLS	IA	50613	1	12-Provider facilitates speeds faster than that reported on the map	Provider only: The Map does not correctly reflect service that I facilitate to this location	100	20	Fixed Wireless	Served (Over 100/20 available)	Wireless

848222	1675 GOLF COURSE BOULEVARD	INDEPENDENCE	IA	50644	1	12-Provider facilitates speeds faster than that reported on the map	Provider only: The Map does not correctly reflect service that I facilitate to this location	100	20	Fixed Wireless	Served (Over 100/20 available)	Wireless
851477	1749 GOLF COURSE BOULEVARD	INDEPENDENCE	IA	50644	1	12-Provider facilitates speeds faster than that reported on the map	Provider only: The Map does not correctly reflect service that I facilitate to this location	100	20	Fixed Wireless	Served (Over 100/20 available)	Wireless
854294	1771 GOLF COURSE BOULEVARD	INDEPENDENCE	IA	50644	1	12-Provider facilitates speeds faster than that reported on the map	Provider only: The Map does not correctly reflect service that I facilitate to this location	100	20	Fixed Wireless	Served (Over 100/20 available)	Wireless
854561	1768 OTTERVILLE BOULEVARD	INDEPENDENCE	IA	50644	1	12-Provider facilitates speeds faster than that reported on the map	Provider only: The Map does not correctly reflect service that I facilitate to this location	100	20	Fixed Wireless	Served (Over 100/20 available)	Wireless
856037	1675 GOLF COURSE BOULEVARD	INDEPENDENCE	IA	50644	1	12-Provider facilitates speeds faster than that reported on the map	Provider only: The Map does not correctly reflect service that I facilitate to this location	100	20	Fixed Wireless	Served (Over 100/20 available)	Wireless
863812	1749 GOLF COURSE BOULEVARD	INDEPENDENCE	IA	50644	1	12-Provider facilitates speeds faster than that reported on the map	Provider only: The Map does not correctly reflect service that I facilitate to this location	100	20	Fixed Wireless	Served (Over 100/20 available)	Wireless
868820	1675 GOLF COURSE BOULEVARD	INDEPENDENCE	IA	50644	1	12-Provider facilitates speeds faster than that reported on the map	Provider only: The Map does not correctly reflect service that I facilitate to this location	100	20	Fixed Wireless	Served (Over 100/20 available)	Wireless
871690	30980 SCOTT PARK ROAD	LONG GROVE	IA	52756	1	12-Provider facilitates speeds faster than that reported on the map	Provider only: The Map does not correctly reflect service that I facilitate to this location	100	20	Fixed Wireless	Served (Over 100/20 available)	Wireless
880731	1675 GOLF COURSE BOULEVARD	INDEPENDENCE	IA	50644	1	12-Provider facilitates speeds faster than that reported on the map	Provider only: The Map does not correctly reflect service that I facilitate to this location	100	20	Fixed Wireless	Served (Over 100/20 available)	Wireless
887420	34304 160TH STREET	CEDAR FALLS	IA	50613	1	12-Provider facilitates speeds faster than that reported on the map	Provider only: The Map does not correctly reflect service that I facilitate to this location	100	20	Fixed Wireless	Served (Over 100/20 available)	Wireless
888727	34304 160TH STREET	CEDAR FALLS	IA	50613	1	12-Provider facilitates speeds faster than that reported on the map	Provider only: The Map does not correctly reflect service that I facilitate to this location	100	20	Fixed Wireless	Served (Over 100/20 available)	Wireless
889418	1749 GOLF COURSE BOULEVARD	INDEPENDENCE	IA	50644	1	12-Provider facilitates speeds faster than that reported on the map	Provider only: The Map does not correctly reflect service that I facilitate to this location	100	20	Fixed Wireless	Served (Over 100/20 available)	Wireless
899640	1749 GOLF COURSE BOULEVARD	INDEPENDENCE	IA	50644	1	12-Provider facilitates speeds faster than that reported on the map	Provider only: The Map does not correctly reflect service that I facilitate to this location	100	20	Fixed Wireless	Served (Over 100/20 available)	Wireless
885114	1126 20TH STREET		IA		1	12-Provider facilitates speeds faster than that reported on the map	Provider only: The Map does not correctly reflect service that I facilitate to this location	100	20	Fixed Wireless	Served (Over 100/20 available)	Wireless
802952	35258 2ND STREET	LE MARS	IA	51031	1	12-Provider facilitates speeds faster than that reported on the map	Provider only: The Map does not correctly reflect service that I facilitate to this location	100	20	Fixed Wireless	Served (Over 100/20 available)	Wireless
827665	38185 110TH STREET	LE MARS	IA	51031	1	12-Provider facilitates speeds faster than that reported on the map	Provider only: The Map does not correctly reflect service that I facilitate to this location	100	20	Fixed Wireless	Served (Over 100/20 available)	Wireless
842494	36895 150TH STREET	LE MARS	IA	51031	1	12-Provider facilitates speeds faster than that reported on the map	Provider only: The Map does not correctly reflect service that I facilitate to this location	100	20	Fixed Wireless	Served (Over 100/20 available)	Wireless
870893	39029 190TH STREET	LE MARS	IA	51031	1	12-Provider facilitates speeds faster than that reported on the map	Provider only: The Map does not correctly reflect service that I facilitate to this location	100	20	Fixed Wireless	Served (Over 100/20 available)	Wireless
881019	35697 150TH STREET	LE MARS	IA	51031	1	12-Provider facilitates speeds faster than that reported on the map	Provider only: The Map does not correctly reflect service that I facilitate to this location	100	20	Fixed Wireless	Served (Over 100/20 available)	Wireless
800439	19843 20TH STREET	OELWEIN	IA	50662	1	12-Provider facilitates speeds faster than that reported on the map	Provider only: The Map does not correctly reflect service that I facilitate to this location	100	20	Fixed Wireless	Served (Over 100/20 available)	Wireless
800527	1783 SWEETLAND ROAD	MUSCATINE	IA	52761	1	12-Provider facilitates speeds faster than that reported on the map	Provider only: The Map does not correctly reflect service that I facilitate to this location	100	20	Fixed Wireless	Served (Over 100/20 available)	Wireless
800942	14029 7TH STREET	MAQUOKETA	IA	52060	1	12-Provider facilitates speeds faster than that reported on the map	Provider only: The Map does not correctly reflect service that I facilitate to this location	100	20	Fixed Wireless	Served (Over 100/20 available)	Wireless
801003	2145 170TH STREET	MT PLEASANT	IA	52641	1	12-Provider facilitates speeds faster than that reported on the map	Provider only: The Map does not correctly reflect service that I facilitate to this location	100	20	Fixed Wireless	Served (Over 100/20 available)	Wireless
801156	1386 WASHINGTON AVENUE	LAMONT	IA	50650	1	12-Provider facilitates speeds faster than that reported on the map	Provider only: The Map does not correctly reflect service that I facilitate to this location	100	20	Fixed Wireless	Served (Over 100/20 available)	Wireless
801703	1311 LEXINGTON AVENUE	WINFIELD	IA	52659	1	12-Provider facilitates speeds faster than that reported on the map	Provider only: The Map does not correctly reflect service that I facilitate to this location	100	20	Fixed Wireless	Served (Over 100/20 available)	Wireless
801768	2848 KING AVENUE	ROWLEY	IA	52329	1	12-Provider facilitates speeds faster than that reported on the map	Provider only: The Map does not correctly reflect service that I facilitate to this location	100	20	Fixed Wireless	Served (Over 100/20 available)	Wireless
801799	1788 120TH STREET	LAKE PARK	IA	51347	1	12-Provider facilitates speeds faster than that reported on the map	Provider only: The Map does not correctly reflect service that I facilitate to this location	100	20	Fixed Wireless	Served (Over 100/20 available)	Wireless
802288	4832 F AVENUE	ARLINGTON	IA	50606	1	12-Provider facilitates speeds faster than that reported on the map	Provider only: The Map does not correctly reflect service that I facilitate to this location	100	20	Fixed Wireless	Served (Over 100/20 available)	Wireless
802314	1897 140TH STREET	SWEDESBURG	IA	52641	1	12-Provider facilitates speeds faster than that reported on the map	Provider only: The Map does not correctly reflect service that I facilitate to this location	100	20	Fixed Wireless	Served (Over 100/20 available)	Wireless
802977	3134 M AND W CIRCLE	MUSCATINE	IA	52761	1	12-Provider facilitates speeds faster than that reported on the map	Provider only: The Map does not correctly reflect service that I facilitate to this location	100	20	Fixed Wireless	Served (Over 100/20 available)	Wireless
803266	1692 TUCKER AVENUE	MUSCATINE	IA	52761	1	12-Provider facilitates speeds faster than that reported on the map	Provider only: The Map does not correctly reflect service that I facilitate to this location	100	20	Fixed Wireless	Served (Over 100/20 available)	Wireless
803280	5385 G AVENUE	ARLINGTON	IA	50606	1	12-Provider facilitates speeds faster than that reported on the map	Provider only: The Map does not correctly reflect service that I facilitate to this location	100	20	Fixed Wireless	Served (Over 100/20 available)	Wireless
803378	2549 HIGHWAY 9 AND 71	SPIRIT LAKE	IA	51360	1	12-Provider facilitates speeds faster than that reported on the map	Provider only: The Map does not correctly reflect service that I facilitate to this location	100	20	Fixed Wireless	Served (Over 100/20 available)	Wireless
803546	3315 VALLEY VIEW ROAD	MUSCATINE	IA	52761	1	12-Provider facilitates speeds faster than that reported on the map	Provider only: The Map does not correctly reflect service that I facilitate to this location	100	20	Fixed Wireless	Served (Over 100/20 available)	Wireless
803930	1174 110TH STREET	FAIRBANK	IA	50629	1	12-Provider facilitates speeds faster than that reported on the map	Provider only: The Map does not correctly reflect service that I facilitate to this location	100	20	Fixed Wireless	Served (Over 100/20 available)	Wireless
803993	2325 210TH STREET	MT AYR	IA	50854	1	12-Provider facilitates speeds faster than that reported on the map	Provider only: The Map does not correctly reflect service that I facilitate to this location	100	20	Fixed Wireless	Served (Over 100/20 available)	Wireless
804382	1507 220TH STREET	INDEPENDENCE	IA	50644	1	12-Provider facilitates speeds faster than that reported on the map	Provider only: The Map does not correctly reflect service that I facilitate to this location	100	20	Fixed Wireless	Served (Over 100/20 available)	Wireless
804476	2101 220TH STREET	OSKALOOSA	IA	52577	1	12-Provider facilitates speeds faster than that reported on the map	Provider only: The Map does not correctly reflect service that I facilitate to this location	100	20	Fixed Wireless	Served (Over 100/20 available)	Wireless
806274	59831 50TH STREET	SABULA	IA	52070	1	12-Provider facilitates speeds faster than that reported on the map	Provider only: The Map does not correctly reflect service that I facilitate to this location	100	20	Fixed Wireless	Served (Over 100/20 available)	Wireless
806745	2309 260TH STREET	INDEPENDENCE	IA	50644	1	12-Provider facilitates speeds faster than that reported on the map	Provider only: The Map does not correctly reflect service that I facilitate to this location	100	20	Fixed Wireless	Served (Over 100/20 available)	Wireless
807109	195 MAIN STREET WEST	INDEPENDENCE	IA	50644	1	12-Provider facilitates speeds faster than that reported on the map	Provider only: The Map does not correctly reflect service that I facilitate to this location	100	20	Fixed Wireless	Served (Over 100/20 available)	Wireless
807363	1804 218TH STREET	INDEPENDENCE	IA	50644	1	12-Provider facilitates speeds faster than that reported on the map	Provider only: The Map does not correctly reflect service that I facilitate to this location	100	20	Fixed Wireless	Served (Over 100/20 available)	Wireless
807737	22091 M AVENUE	GRUNDY CENTER	IA	50638	1	12-Provider facilitates speeds faster than that reported on the map	Provider only: The Map does not correctly reflect service that I facilitate to this location	100	20	Fixed Wireless	Served (Over 100/20 available)	Wireless
808072	1074 BLACKHAWK-BUCHANAN AVENUE	FAIRBANK	IA	50629	1	12-Provider facilitates speeds faster than that reported on the map	Provider only: The Map does not correctly reflect service that I facilitate to this location	100	20	Fixed Wireless	Served (Over 100/20 available)	Wireless
808270	1674 250TH STREET	INDEPENDENCE	IA	50644	1	12-Provider facilitates speeds faster than that reported on the map	Provider only: The Map does not correctly reflect service that I facilitate to this location	100	20	Fixed Wireless	Served (Over 100/20 available)	Wireless
808785	3698 DISMORE ROAD	MUSCATINE	IA	52761	1	12-Provider facilitates speeds faster than that reported on the map	Provider only: The Map does not correctly reflect service that I facilitate to this location	100	20	Fixed Wireless	Served (Over 100/20 available)	Wireless
809113	16719 M AVENUE	FAYETTE	IA	52142	1	12-Provider facilitates speeds faster than that reported on the map	Provider only: The Map does not correctly reflect service that I facilitate to this location	100	20	Fixed Wireless	Served (Over 100/20 available)	Wireless
809336	1674 260TH STREET	OSKALOOSA	IA	52577	1	12-Provider facilitates speeds faster than that reported on the map	Provider only: The Map does not correctly reflect service that I facilitate to this location	100	20	Fixed Wireless	Served (Over 100/20 available)	Wireless
809827	34786 C30	LE MARS	IA	51031	1	12-Provider facilitates speeds faster than that reported on the map	Provider only: The Map does not correctly reflect service that I facilitate to this location	100	20	Fixed Wireless	Served (Over 100/20 available)	Wireless
810530	3224 180TH STREET	MUSCATINE	IA	52761	1	12-Provider facilitates speeds faster than that reported on the map	Provider only: The Map does not correctly reflect service that I facilitate to this location	100	20	Fixed Wireless	Served (Over 100/20 available)	Wireless
810561	1827 218TH STREET	INDEPENDENCE	IA	50644	1	12-Provider facilitates speeds faster than that reported on the map	Provider only: The Map does not correctly reflect service that I facilitate to this location	100	20	Fixed Wireless	Served (Over 100/20 available)	Wireless
810798	19066 F AVENUE	WELLSBURG	IA	50680	1	12-Provider facilitates speeds faster than that reported on the map	Provider only: The Map does not correctly reflect service that I facilitate to this location	100	20	Fixed Wireless	Served (Over 100/20 available)	Wireless
810817	19288 SHADOW AVENUE	HONEY CREEK	IA	51542	1	12-Provider facilitates speeds faster than that reported on the map	Provider only: The Map does not correctly reflect service that I facilitate to this location	100	20	Fixed Wireless	Served (Over 100/20 available)	Wireless
810837	1251 CENTRAL AVENUE	FAIRBANK	IA	50629	1	12-Provider facilitates speeds faster than that reported on the map	Provider only: The Map does not correctly reflect service that I facilitate to this location	100	20	Fixed Wireless	Served (Over 100/20 available)	Wireless
811469	2955 120TH STREET	WILTON	IA	52778	1	12-Provider facilitates speeds faster than that reported on the map	Provider only: The Map does not correctly reflect service that I facilitate to this location	100	20	Fixed Wireless	Served (Over 100/20 available)	Wireless
811510	2142 HORSESHOE DRIVE	INDEPENDENCE	IA	50644	1	12-Provider facilitates speeds faster than that reported on the map	Provider only: The Map does not correctly reflect service that I facilitate to this location	100	20	Fixed Wireless	Served (Over 100/20 available)	Wireless
811662	52666 OLIVE STREET	ATLANTIC	IA	50022	1	12-Provider facilitates speeds faster than that reported on the map	Provider only: The Map does not correctly reflect service that I facilitate to this location	100	20	Fixed Wireless	Served (Over 100/20 available)	Wireless
812451	1730 270TH STREET	INDEPENDENCE	IA	50644	1	12-Provider facilitates speeds faster than that reported on the map	Provider only: The Map does not correctly reflect service that I facilitate to this location	100	20	Fixed Wireless	Served (Over 100/20 available)	Wireless
812964	1834 NORTH MULBERRY ROAD	MUSCATINE	IA	52761	1	12-Provider facilitates speeds faster than that reported on the map	Provider only: The Map does not correctly reflect service that I facilitate to this location	100	20	Fixed Wireless	Served (Over 100/20 available)	Wireless
813075	1827 110TH STREET	HAZLETON	IA	50641	1	12-Provider facilitates speeds faster than that reported on the map	Provider only: The Map does not correctly reflect service that I facilitate to this location	100	20	Fixed Wireless	Served (Over 100/20 available)	Wireless
813423	2738 OSBURN AVENUE	OSKALOOSA	IA	52577	1	12-Provider facilitates speeds faster than that reported on the map	Provider only: The Map does not correctly reflect service that I facilitate to this location	100	20	Fixed Wireless	Served (Over 100/20 available)	Wireless
813490	330 BRICE STREET	HUDSON	IA	50612	1	12-Provider facilitates speeds faster than that reported on the map	Provider only: The Map does not correctly reflect service that I facilitate to this location	100	20	Fixed Wireless	Served (Over 100/20 available)	Wireless
813940	2580 390TH STREET	SPENCER	IA	51301	1	12-Provider facilitates speeds faster than that reported on the map	Provider only: The Map does not correctly reflect service that I facilitate to this location	100	20	Fixed Wireless	Served (Over 100/20 available)	Wireless
814545	1674 SWEETLAND ROAD	MUSCATINE	IA	52761	1	12-Provider facilitates speeds faster than that reported on the map	Provider only: The Map does not correctly reflect service that I facilitate to this location	100	20	Fixed Wireless	Served (Over 100/20 available)	Wireless
814618	1806 150TH STREET	MT PLEASANT	IA	52641	1	12-Provider facilitates speeds faster than that reported on the map	Provider only: The Map does not correctly reflect service that I facilitate to this location	100	20	Fixed Wireless	Served (Over 100/20 available)	Wireless
814625	2799 OSBURN AVENUE	OSKALOOSA	IA	52577	1	12-Provider facilitates speeds faster than that reported on the map	Provider only: The Map does not correctly reflect service that I facilitate to this location	100	20	Fixed Wireless	Served (Over 100/20 available)	Wireless
814756	19997 SAGE LANE	HONEY CREEK	IA	51542	1	12-Provider facilitates speeds faster than that reported on the map	Provider only: The Map does not correctly reflect service that I facilitate to this location	100	20	Fixed Wireless	Served (Over 100/20 available)	Wireless
814865	17180 305TH STREET	LONG GROVE	IA	52756	1	12-Provider facilitates speeds faster than that reported on the map	Provider only: The Map does not correctly reflect service that I facilitate to this location	100	20	Fixed Wireless	Served (Over 100/20 available)	Wireless
814999	1872 252ND STREET	INDEPENDENCE	IA	50644	1	12-Provider facilitates speeds faster than that reported on the map	Provider only: The Map does not correctly reflect service that I facilitate to this location	100	20	Fixed Wireless	Served (Over 100/20 available)	Wireless
815232	1505 OASIS AVENUE	WINFIELD	IA	52659	1	12-Provider facilitates speeds faster than that reported on the map	Provider only: The Map does not correctly reflect service that I facilitate to this location	100	20	Fixed Wireless	Served (Over 100/20 available)	Wireless
815459	2233 220TH STREET	OSKALOOSA	IA	52577	1	12-Provider facilitates speeds faster than that reported on the map	Provider only: The Map does not correctly reflect service that I facilitate to this location	100	20	Fixed Wireless	Served (Over 100/20 available)	Wireless
815506	1409 CASTLE AVENUE	FAIRBANK	IA	50629	1	12-Provider facilitates speeds faster than that reported on the map	Provider only: The Map does not correctly reflect service that I facilitate to this location	100	20	Fixed Wireless	Served (Over 100/20 available)	Wireless
816445	300 MATTHEW STREET	INDEPENDENCE	IA	50644	1	12-Provider facilitates speeds faster than that reported on the map	Provider only: The Map does not correctly reflect service that I facilitate to this location	100	20	Fixed Wireless	Served (Over 100/20 available)	Wireless
816636	12302 L AVENUE	FAYETTE	IA	52142	1	12-Provider facilitates speeds faster than that reported on the map	Provider only: The Map does not correctly reflect service that I facilitate to this location	100	20	Fixed Wireless	Served (Over 100/20 available)	Wireless
816670	1542 OLD HIGHWAY 34	MT PLEASANT	IA	52641	1	12-Provider facilitates speeds faster than that reported on the map	Provider only: The Map does not correctly reflect service that I facilitate to this location	100	20	Fixed Wireless	Served (Over 100/20 available)	Wireless
816742	22183 40TH STREET	OELWEIN	IA	50662	1	12-Provider facilitates speeds faster than that reported on the map	Provider only: The Map does not correctly reflect service that I facilitate to this location	100	20	Fixed Wireless	Served (Over 100/20 available)	Wireless
816910	3237 180TH STREET	FORT ATKINSON	IA	52144	1	12-Provider facilitates speeds faster than that reported on the map	Provider only: The Map does not correctly reflect service that I facilitate to this location	100	20	Fixed Wireless	Served (Over 100/20 available)	Wireless
817171	1085 WASHBURN AVENUE	LAMONT	IA	50650	1	12-Provider facilitates speeds faster than that reported on the map	Provider only: The Map does not correctly reflect service that I facilitate to this location	100	20	Fixed Wireless	Served (Over 100/20 available)	Wireless
817456	3183 M AND W CIRCLE	MUSCATINE	IA	52761	1	12-Provider facilitates speeds faster than that reported on the map	Provider only: The Map does not correctly reflect service that I facilitate to this location	100	20	Fixed Wireless	Served (Over 100/20 available)	Wireless
817682	18462 307TH STREET	LONG GROVE	IA	52756	1	12-Provider facilitates speeds faster than that reported on the map	Provider only: The Map does not correctly reflect service that I facilitate to this location	100	20	Fixed Wireless	Served (Over 100/20 available)	Wireless
817782	2151 GRAHAM AVENUE	MT PLEASANT	IA	52641	1	12-Provider facilitates speeds faster than that reported on the map	Provider only: The Map does not correctly reflect service that I facilitate to this location	100	20	Fixed Wireless	Served (Over 100/20 available)	Wireless
817853	1990 SWEETLAND ROAD	MUSCATINE	IA	52761	1	12-Provider facilitates speeds faster than that reported on the map	Provider only: The Map does not correctly reflect service that I facilitate to this location	100	20	Fixed Wireless	Served (Over 100/20 available)	Wireless
818264	3342 60TH STREET	ARLINGTON	IA	50606	1	12-Provider facilitates speeds faster than that reported on the map	Provider only: The Map does not correctly reflect service that I facilitate to this location	100	20	Fixed Wireless	Served (Over 100/20 available)	Wireless
818725	18493 K64	LE MARS	IA	51031	1	12-Provider facilitates speeds faster than that reported on the map	Provider only: The Map does not correctly reflect service that I facilitate to this location	100	20	Fixed Wireless	Served (Over 100/20 available)	Wireless
819181	1606 B AVENUE	LAMONT	IA	50650	1	12-Provider facilitates speeds faster than that reported on the map	Provider only: The Map does not correctly reflect service that I facilitate to this location	100	20	Fixed Wireless	Served (Over 100/20 available)	Wireless
819660	17185 358TH PLACE	EARLHAM	IA	50072	1	12-Provider facilitates speeds faster than that reported on the map	Provider only: The Map does not correctly reflect service that I facilitate to this location	100	20	Fixed Wireless	Served (Over 100/20 available)	Wireless
819967	2234 335TH STREET	NORTH ENGLISH	IA	52316	1	12-Provider facilitates speeds faster than that reported on the map	Provider only: The Map does not correctly reflect service that I facilitate to this location	100	20	Fixed Wireless	Served (Over 100/20 available)	Wireless
820031	2783 155TH STREET	MUSCATINE	IA	52761	1	12-Provider facilitates speeds faster than that reported on the map	Provider only: The Map does not correctly reflect service that I facilitate to this location	100	20	Fixed Wireless	Served (Over 100/20 available)	Wireless
820239	1991 VAIL AVENUE	MUSCATINE	IA	52761	1	12-Provider facilitates speeds faster than that reported on the map	Provider only: The Map does not correctly reflect service that I facilitate to this location	100	20	Fixed Wireless	Served (Over 100/20 available)	Wireless
820518	1121 HICKORY AVENUE	MT PLEASANT	IA	52641	1	12-Provider facilitates speeds faster than that reported on the map	Provider only: The Map does not correctly reflect service that I facilitate to this location	100	20	Fixed Wireless	Served (Over 100/20 available)	Wireless
820886	1408 6TH AVENUE SOUTHWEST	INDEPENDENCE	IA	50644	1	12-Provider facilitates speeds faster than that reported on the map	Provider only: The Map does not correctly reflect service that I facilitate to this location	100	20	Fixed Wireless	Served (Over 100/20 available)	Wireless
821607	3185 M AND W CIRCLE	MUSCATINE	IA	52761	1	12-Provider facilitates speeds faster than that reported on the map	Provider only: The Map does not correctly reflect service that I facilitate to this location	100	20	Fixed Wireless	Served (Over 100/20 available)	Wireless
821883	1510 260TH STREET	OSKALOOSA	IA	52577	1	12-Provider facilitates speeds faster than that reported on the map	Provider only: The Map does not correctly reflect service that I facilitate to this location	100	20	Fixed Wireless	Served (Over 100/20 available)	Wireless
822244	35712 HWY 3	LE MARS	IA	51031	1	12-Provider facilitates speeds faster than that reported on the map	Provider only: The Map does not correctly reflect service that I facilitate to this location	100	20	Fixed Wireless	Served (Over 100/20 available)	Wireless
822602	1171 INDIANA AVENUE	HAZLETON	IA	50641	1	12-Provider facilitates speeds faster than that reported on the map	Provider only: The Map does not correctly reflect service that I facilitate to this location	100	20	Fixed Wireless	Served (Over 100/20 available)	Wireless
822854	2417 145TH STREET	CALMAR	IA	52132	1	12-Provider facilitates speeds faster than that reported on the map	Provider only: The Map does not correctly reflect service that I facilitate to this location	100	20	Fixed Wireless	Served (Over 100/20 available)	Wireless
822890	2095 VAIL AVENUE	MUSCATINE	IA	52761	1	12-Provider facilitates speeds faster than that reported on the map	Provider only: The Map does not correctly reflect service that I facilitate to this location	100	20	Fixed Wireless	Served (Over 100/20 available)	Wireless
822941	1488 RIVER ROAD	OSKALOOSA	IA	52577	1	12-Provider facilitates speeds faster than that reported on the map	Provider only: The Map does not correctly reflect service that I facilitate to this location	100	20	Fixed Wireless	Served (Over 100/20 available)	Wireless
822955	2711 KAPLAN AVENUE	OSKALOOSA	IA	52577	1	12-Provider facilitates speeds faster than that reported on the map	Provider only: The Map does not correctly reflect service that I facilitate to this location	100	20	Fixed Wireless	Served (Over 100/20 available)	Wireless
823201	208 RANDOLPH STREET	OSKALOOSA	IA	52577	1	12-Provider facilitates speeds faster than that reported on the map	Provider only: The Map does not correctly reflect service that I facilitate to this location	100	20	Fixed Wireless	Served (Over 100/20 available)	Wireless
823237	24658 Q AVENUE	GRUNDY CENTER	IA	50638	1	12-Provider facilitates speeds faster than that reported on the map	Provider only: The Map does not correctly reflect service that I facilitate to this location	100	20	Fixed Wireless	Served (Over 100/20 available)	Wireless
823916	3645 RIVERVIEW CIRCLE	MUSCATINE	IA	52761	1	12-Provider facilitates speeds faster than that reported on the map	Provider only: The Map does not correctly reflect service that I facilitate to this location	100	20	Fixed Wireless	Served (Over 100/20 available)	Wireless
824472	30895 200TH STREET	REINBECK	IA	50669	1	12-Provider facilitates speeds faster than that reported on the map	Provider only: The Map does not correctly reflect service that I facilitate to this location	100	20	Fixed Wireless	Served (Over 100/20 available)	Wireless
824980	3199 M AND W LANE	MUSCATINE	IA	52761	1	12-Provider facilitates speeds faster than that reported on the map	Provider only: The Map does not correctly reflect service that I facilitate to this location	100	20	Fixed Wireless	Served (Over 100/20 available)	Wireless
824994	1945 HENLEY AVENUE	INDEPENDENCE	IA	50644	1	12-Provider facilitates speeds faster than that reported on the map	Provider only: The Map does not correctly reflect service that I facilitate to this location	100	20	Fixed Wireless	Served (Over 100/20 available)	Wireless
825094	1734 330TH STREET	NORTH ENGLISH	IA	52316	1	12-Provider facilitates speeds faster than that reported on the map	Provider only: The Map does not correctly reflect service that I facilitate to this location	100	20	Fixed Wireless	Served (Over 100/20 available)	Wireless
825370	5423 PALACE ROAD	OELWEIN	IA	50662	1	12-Provider facilitates speeds faster than that reported on the map	Provider only: The Map does not correctly reflect service that I facilitate to this location	100	20	Fixed Wireless	Served (Over 100/20 available)	Wireless
825483	2876 NEW ERA ROAD	MUSCATINE	IA	52761	1	12-Provider facilitates speeds faster than that reported on the map	Provider only: The Map does not correctly reflect service that I facilitate to this location	100	20	Fixed Wireless	Served (Over 100/20 available)	Wireless
825660	1658 TAYLOR AVENUE	MUSCATINE	IA	52761	1	12-Provider facilitates speeds faster than that reported on the map	Provider only: The Map does not correctly reflect service that I facilitate to this location	100	20	Fixed Wireless	Served (Over 100/20 available)	Wireless
825758	1249 80TH STREET	ARLINGTON	IA	50606	1	12-Provider facilitates speeds faster than that reported on the map	Provider only: The Map does not correctly reflect service that I facilitate to this location	100	20	Fixed Wireless	Served (Over 100/20 available)	Wireless
825936	1440 HICKORY AVENUE	MT PLEASANT	IA	52641	1	12-Provider facilitates speeds faster than that reported on the map	Provider only: The Map does not correctly reflect service that I facilitate to this location	100	20	Fixed Wireless	Served (Over 100/20 available)	Wireless
826255	20599 WHIPPOORWILL ROAD	MISSOURI VALLEY	IA	51555	1	12-Provider facilitates speeds faster than that reported on the map	Provider only: The Map does not correctly reflect service that I facilitate to this location	100	20	Fixed Wireless	Served (Over 100/20 available)	Wireless
827066	1108 DEACON AVENUE	FAIRBANK	IA	50629	1	12-Provider facilitates speeds faster than that reported on the map	Provider only: The Map does not correctly reflect service that I facilitate to this location	100	20	Fixed Wireless	Served (Over 100/20 available)	Wireless
827440	410 FAULKNER LANE	ACKLEY	IA	50601	1	12-Provider facilitates speeds faster than that reported on the map	Provider only: The Map does not correctly reflect service that I facilitate to this location	100	20	Fixed Wireless	Served (Over 100/20 available)	Wireless
827708	1807 218TH STREET	INDEPENDENCE	IA	50644	1	12-Provider facilitates speeds faster than that reported on the map	Provider only: The Map does not correctly reflect service that I facilitate to this location	100	20	Fixed Wireless	Served (Over 100/20 available)	Wireless
827927	1324 O'GRADY STREET	ELLSTON	IA	50074	1	12-Provider facilitates speeds faster than that reported on the map	Provider only: The Map does not correctly reflect service that I facilitate to this location	100	20	Fixed Wireless	Served (Over 100/20 available)	Wireless
828562	1569 205TH AVENUE	OSSIAN	IA	52161	1	12-Provider facilitates speeds faster than that reported on the map	Provider only: The Map does not correctly reflect service that I facilitate to this location	100	20	Fixed Wireless	Served (Over 100/20 available)	Wireless
828702	1294 110TH STREET	FAIRBANK	IA	50629	1	12-Provider facilitates speeds faster than that reported on the map	Provider only: The Map does not correctly reflect service that I facilitate to this location	100	20	Fixed Wireless	Served (Over 100/20 available)	Wireless
829216	329 WREN AVENUE	ACKLEY	IA	50601	1	12-Provider facilitates speeds faster than that reported on the map	Provider only: The Map does not correctly reflect service that I facilitate to this location	100	20	Fixed Wireless	Served (Over 100/20 available)	Wireless
829970	25636 250TH STREET	GRUNDY CENTER	IA	50638	1	12-Provider facilitates speeds faster than that reported on the map	Provider only: The Map does not correctly reflect service that I facilitate to this location	100	20	Fixed Wireless	Served (Over 100/20 available)	Wireless
830053	1952 LOVERS LANE BOULEVARD	INDEPENDENCE	IA	50644	1	12-Provider facilitates speeds faster than that reported on the map	Provider only: The Map does not correctly reflect service that I facilitate to this location	100	20	Fixed Wireless	Served (Over 100/20 available)	Wireless
830383	1648 HIGHWAY 38	MUSCATINE	IA	52761	1	12-Provider facilitates speeds faster than that reported on the map	Provider only: The Map does not correctly reflect service that I facilitate to this location	100	20	Fixed Wireless	Served (Over 100/20 available)	Wireless
830577	12136 165TH STREET	FAYETTE	IA	52142	1	12-Provider facilitates speeds faster than that reported on the map	Provider only: The Map does not correctly reflect service that I facilitate to this location	100	20	Fixed Wireless	Served (Over 100/20 available)	Wireless
830700	17729 X AVENUE	DIKE	IA	50624	1	12-Provider facilitates speeds faster than that reported on the map	Provider only: The Map does not correctly reflect service that I facilitate to this location	100	20	Fixed Wireless	Served (Over 100/20 available)	Wireless
830960	2079 GENTRY AVENUE	INDEPENDENCE	IA	50644	1	12-Provider facilitates speeds faster than that reported on the map	Provider only: The Map does not correctly reflect service that I facilitate to this location	100	20	Fixed Wireless	Served (Over 100/20 available)	Wireless

831501	1234 220TH STREET	DIAGONAL	IA	50845	1	12-Provider facilitates speeds faster than that reported on the map	Provider only: The Map does not correctly reflect service that I facilitate to this location	100	20	Fixed Wireless	Served (Over 100/20 available)	Wireless
831780	3112 M AND W CIRCLE	MUSCATINE	IA	52761	1	12-Provider facilitates speeds faster than that reported on the map	Provider only: The Map does not correctly reflect service that I facilitate to this location	100	20	Fixed Wireless	Served (Over 100/20 available)	Wireless
831933	7807 DUFFY ROAD	FAIRBANK	IA	50629	1	12-Provider facilitates speeds faster than that reported on the map	Provider only: The Map does not correctly reflect service that I facilitate to this location	100	20	Fixed Wireless	Served (Over 100/20 available)	Wireless
832151	2401 125TH AVENUE	BLOCKTON	IA	50836	1	12-Provider facilitates speeds faster than that reported on the map	Provider only: The Map does not correctly reflect service that I facilitate to this location	100	20	Fixed Wireless	Served (Over 100/20 available)	Wireless
832296	3207 170TH STREET	MASONVILLE	IA	50654	1	12-Provider facilitates speeds faster than that reported on the map	Provider only: The Map does not correctly reflect service that I facilitate to this location	100	20	Fixed Wireless	Served (Over 100/20 available)	Wireless
832703	1925 BELL ROAD	ARLINGTON	IA	50606	1	12-Provider facilitates speeds faster than that reported on the map	Provider only: The Map does not correctly reflect service that I facilitate to this location	100	20	Fixed Wireless	Served (Over 100/20 available)	Wireless
832941	3768 MIDWAY BEACH ROAD	MUSCATINE	IA	52761	1	12-Provider facilitates speeds faster than that reported on the map	Provider only: The Map does not correctly reflect service that I facilitate to this location	100	20	Fixed Wireless	Served (Over 100/20 available)	Wireless
833146	1516 HICKORY AVENUE	MT PLEASANT	IA	52641	1	12-Provider facilitates speeds faster than that reported on the map	Provider only: The Map does not correctly reflect service that I facilitate to this location	100	20	Fixed Wireless	Served (Over 100/20 available)	Wireless
833720	2517 132ND STREET	MOSCOW	IA	52760	1	12-Provider facilitates speeds faster than that reported on the map	Provider only: The Map does not correctly reflect service that I facilitate to this location	100	20	Fixed Wireless	Served (Over 100/20 available)	Wireless
833852	2707 JEWELL AVENUE	OSKALOOSA	IA	52577	1	12-Provider facilitates speeds faster than that reported on the map	Provider only: The Map does not correctly reflect service that I facilitate to this location	100	20	Fixed Wireless	Served (Over 100/20 available)	Wireless
834034	1819 130TH AVENUE	DIAGONAL	IA	50845	1	12-Provider facilitates speeds faster than that reported on the map	Provider only: The Map does not correctly reflect service that I facilitate to this location	100	20	Fixed Wireless	Served (Over 100/20 available)	Wireless
834142	1307 TOMAHAWK TRAIL	ELLSTON	IA	50074	1	12-Provider facilitates speeds faster than that reported on the map	Provider only: The Map does not correctly reflect service that I facilitate to this location	100	20	Fixed Wireless	Served (Over 100/20 available)	Wireless
834399	65737 DENVER ROAD	ATLANTIC	IA	50022	1	12-Provider facilitates speeds faster than that reported on the map	Provider only: The Map does not correctly reflect service that I facilitate to this location	100	20	Fixed Wireless	Served (Over 100/20 available)	Wireless
834915	3088 M AND W LANE	MUSCATINE	IA	52761	1	12-Provider facilitates speeds faster than that reported on the map	Provider only: The Map does not correctly reflect service that I facilitate to this location	100	20	Fixed Wireless	Served (Over 100/20 available)	Wireless
834961	2257 165TH STREET	SPIRIT LAKE	IA	51360	1	12-Provider facilitates speeds faster than that reported on the map	Provider only: The Map does not correctly reflect service that I facilitate to this location	100	20	Fixed Wireless	Served (Over 100/20 available)	Wireless
836234	1619 OLD HIGHWAY 34	MT PLEASANT	IA	52641	1	12-Provider facilitates speeds faster than that reported on the map	Provider only: The Map does not correctly reflect service that I facilitate to this location	100	20	Fixed Wireless	Served (Over 100/20 available)	Wireless
836364	2752 JAMESTOWN AVENUE	INDEPENDENCE	IA	50644	1	12-Provider facilitates speeds faster than that reported on the map	Provider only: The Map does not correctly reflect service that I facilitate to this location	100	20	Fixed Wireless	Served (Over 100/20 available)	Wireless
836669	1585 210TH STREET	MT PLEASANT	IA	52641	1	12-Provider facilitates speeds faster than that reported on the map	Provider only: The Map does not correctly reflect service that I facilitate to this location	100	20	Fixed Wireless	Served (Over 100/20 available)	Wireless
837059	21155 K AVENUE	HOLLAND	IA	50642	1	12-Provider facilitates speeds faster than that reported on the map	Provider only: The Map does not correctly reflect service that I facilitate to this location	100	20	Fixed Wireless	Served (Over 100/20 available)	Wireless
837282	2312 SAULSBURY ROAD	MUSCATINE	IA	52761	1	12-Provider facilitates speeds faster than that reported on the map	Provider only: The Map does not correctly reflect service that I facilitate to this location	100	20	Fixed Wireless	Served (Over 100/20 available)	Wireless
838553	2261 W AVENUE	FAIRBANK	IA	50629	1	12-Provider facilitates speeds faster than that reported on the map	Provider only: The Map does not correctly reflect service that I facilitate to this location	100	20	Fixed Wireless	Served (Over 100/20 available)	Wireless
838907	1921 ISAAC AVENUE	INDEPENDENCE	IA	50644	1	12-Provider facilitates speeds faster than that reported on the map	Provider only: The Map does not correctly reflect service that I facilitate to this location	100	20	Fixed Wireless	Served (Over 100/20 available)	Wireless
839113	1659 80TH STREET	ARLINGTON	IA	50606	1	12-Provider facilitates speeds faster than that reported on the map	Provider only: The Map does not correctly reflect service that I facilitate to this location	100	20	Fixed Wireless	Served (Over 100/20 available)	Wireless
839575	306 140TH STREET	SWEDESBURG	IA	52641	1	12-Provider facilitates speeds faster than that reported on the map	Provider only: The Map does not correctly reflect service that I facilitate to this location	100	20	Fixed Wireless	Served (Over 100/20 available)	Wireless
840071	3177 M AND W CIRCLE	MUSCATINE	IA	52761	1	12-Provider facilitates speeds faster than that reported on the map	Provider only: The Map does not correctly reflect service that I facilitate to this location	100	20	Fixed Wireless	Served (Over 100/20 available)	Wireless
840288	1709 HIGHWAY 163	LEIGHTON	IA	50143	1	12-Provider facilitates speeds faster than that reported on the map	Provider only: The Map does not correctly reflect service that I facilitate to this location	100	20	Fixed Wireless	Served (Over 100/20 available)	Wireless
840490	3389 5TH STREET	MUSCATINE	IA	52761	1	12-Provider facilitates speeds faster than that reported on the map	Provider only: The Map does not correctly reflect service that I facilitate to this location	100	20	Fixed Wireless	Served (Over 100/20 available)	Wireless
840992	8405 80TH STREET	ARLINGTON	IA	50606	1	12-Provider facilitates speeds faster than that reported on the map	Provider only: The Map does not correctly reflect service that I facilitate to this location	100	20	Fixed Wireless	Served (Over 100/20 available)	Wireless
841410	100 ACADEMY AVENUE	SWEDESBURG	IA	52641	1	12-Provider facilitates speeds faster than that reported on the map	Provider only: The Map does not correctly reflect service that I facilitate to this location	100	20	Fixed Wireless	Served (Over 100/20 available)	Wireless
841604	1490 240TH STREET	INDEPENDENCE	IA	50644	1	12-Provider facilitates speeds faster than that reported on the map	Provider only: The Map does not correctly reflect service that I facilitate to this location	100	20	Fixed Wireless	Served (Over 100/20 available)	Wireless
841715	2444 150TH STREET	WINFIELD	IA	52659	1	12-Provider facilitates speeds faster than that reported on the map	Provider only: The Map does not correctly reflect service that I facilitate to this location	100	20	Fixed Wireless	Served (Over 100/20 available)	Wireless
841890	2196 OXFORD AVENUE	OSKALOOSA	IA	52577	1	12-Provider facilitates speeds faster than that reported on the map	Provider only: The Map does not correctly reflect service that I facilitate to this location	100	20	Fixed Wireless	Served (Over 100/20 available)	Wireless
842236	31075 210TH AVENUE	LONG GROVE	IA	52756	1	12-Provider facilitates speeds faster than that reported on the map	Provider only: The Map does not correctly reflect service that I facilitate to this location	100	20	Fixed Wireless	Served (Over 100/20 available)	Wireless
842251	19546 M AVENUE	HOLLAND	IA	50642	1	12-Provider facilitates speeds faster than that reported on the map	Provider only: The Map does not correctly reflect service that I facilitate to this location	100	20	Fixed Wireless	Served (Over 100/20 available)	Wireless
842287	1939 HICKORY AVENUE	MT PLEASANT	IA	52641	1	12-Provider facilitates speeds faster than that reported on the map	Provider only: The Map does not correctly reflect service that I facilitate to this location	100	20	Fixed Wireless	Served (Over 100/20 available)	Wireless
843045	12848 40TH STREET	OELWEIN	IA	50662	1	12-Provider facilitates speeds faster than that reported on the map	Provider only: The Map does not correctly reflect service that I facilitate to this location	100	20	Fixed Wireless	Served (Over 100/20 available)	Wireless
843280	2450 430TH STREET	PETERSON	IA	51047	1	12-Provider facilitates speeds faster than that reported on the map	Provider only: The Map does not correctly reflect service that I facilitate to this location	100	20	Fixed Wireless	Served (Over 100/20 available)	Wireless
843400	11194 50TH STREET	FAYETTE	IA	52142	1	12-Provider facilitates speeds faster than that reported on the map	Provider only: The Map does not correctly reflect service that I facilitate to this location	100	20	Fixed Wireless	Served (Over 100/20 available)	Wireless
843408	1495 240TH AVENUE	SPIRIT LAKE	IA	51360	1	12-Provider facilitates speeds faster than that reported on the map	Provider only: The Map does not correctly reflect service that I facilitate to this location	100	20	Fixed Wireless	Served (Over 100/20 available)	Wireless
843442	32765 H AVENUE	EARLHAM	IA	50072	1	12-Provider facilitates speeds faster than that reported on the map	Provider only: The Map does not correctly reflect service that I facilitate to this location	100	20	Fixed Wireless	Served (Over 100/20 available)	Wireless
843750	21409 V AVENUE	REINBECK	IA	50669	1	12-Provider facilitates speeds faster than that reported on the map	Provider only: The Map does not correctly reflect service that I facilitate to this location	100	20	Fixed Wireless	Served (Over 100/20 available)	Wireless
844029	2114 FOREST LANE	MUSCATINE	IA	52761	1	12-Provider facilitates speeds faster than that reported on the map	Provider only: The Map does not correctly reflect service that I facilitate to this location	100	20	Fixed Wireless	Served (Over 100/20 available)	Wireless
844939	3078 130TH STREET	ELLSTON	IA	50074	1	12-Provider facilitates speeds faster than that reported on the map	Provider only: The Map does not correctly reflect service that I facilitate to this location	100	20	Fixed Wireless	Served (Over 100/20 available)	Wireless
844983	4870 110TH AVENUE	PETERSON	IA	51047	1	12-Provider facilitates speeds faster than that reported on the map	Provider only: The Map does not correctly reflect service that I facilitate to this location	100	20	Fixed Wireless	Served (Over 100/20 available)	Wireless
845205	1391 TAYLOR AVENUE	WILTON	IA	52778	1	12-Provider facilitates speeds faster than that reported on the map	Provider only: The Map does not correctly reflect service that I facilitate to this location	100	20	Fixed Wireless	Served (Over 100/20 available)	Wireless
845279	52726 668TH LANE	ATLANTIC	IA	50022	1	12-Provider facilitates speeds faster than that reported on the map	Provider only: The Map does not correctly reflect service that I facilitate to this location	100	20	Fixed Wireless	Served (Over 100/20 available)	Wireless
845307	19178 225TH STREET	GRUNDY CENTER	IA	50638	1	12-Provider facilitates speeds faster than that reported on the map	Provider only: The Map does not correctly reflect service that I facilitate to this location	100	20	Fixed Wireless	Served (Over 100/20 available)	Wireless
845747	3172 HOMESTEAD LANE	ELLSTON	IA	50074	1	12-Provider facilitates speeds faster than that reported on the map	Provider only: The Map does not correctly reflect service that I facilitate to this location	100	20	Fixed Wireless	Served (Over 100/20 available)	Wireless
845771	1997 VAIL AVENUE	MUSCATINE	IA	52761	1	12-Provider facilitates speeds faster than that reported on the map	Provider only: The Map does not correctly reflect service that I facilitate to this location	100	20	Fixed Wireless	Served (Over 100/20 available)	Wireless
845839	7671 70TH STREET	ARLINGTON	IA	50606	1	12-Provider facilitates speeds faster than that reported on the map	Provider only: The Map does not correctly reflect service that I facilitate to this location	100	20	Fixed Wireless	Served (Over 100/20 available)	Wireless
845899	16762 335TH PLACE	EARLHAM	IA	50072	1	12-Provider facilitates speeds faster than that reported on the map	Provider only: The Map does not correctly reflect service that I facilitate to this location	100	20	Fixed Wireless	Served (Over 100/20 available)	Wireless
846412	237 IDYLL DRIVE	OSKALOOSA	IA	52577	1	12-Provider facilitates speeds faster than that reported on the map	Provider only: The Map does not correctly reflect service that I facilitate to this location	100	20	Fixed Wireless	Served (Over 100/20 available)	Wireless
846509	1266 TAYLOR AVENUE	WILTON	IA	52778	1	12-Provider facilitates speeds faster than that reported on the map	Provider only: The Map does not correctly reflect service that I facilitate to this location	100	20	Fixed Wireless	Served (Over 100/20 available)	Wireless
847013	1455 480TH STREET	LINN GROVE	IA	51033	1	12-Provider facilitates speeds faster than that reported on the map	Provider only: The Map does not correctly reflect service that I facilitate to this location	100	20	Fixed Wireless	Served (Over 100/20 available)	Wireless
847321	19068 LINCOLN ROAD	WEST UNION	IA	52175	1	12-Provider facilitates speeds faster than that reported on the map	Provider only: The Map does not correctly reflect service that I facilitate to this location	100	20	Fixed Wireless	Served (Over 100/20 available)	Wireless
847572	1322 250TH AVENUE	TINGLEY	IA	50863	1	12-Provider facilitates speeds faster than that reported on the map	Provider only: The Map does not correctly reflect service that I facilitate to this location	100	20	Fixed Wireless	Served (Over 100/20 available)	Wireless
847898	1199 145TH STREET	FAIRBANK	IA	50629	1	12-Provider facilitates speeds faster than that reported on the map	Provider only: The Map does not correctly reflect service that I facilitate to this location	100	20	Fixed Wireless	Served (Over 100/20 available)	Wireless
848342	15032 50TH STREET	OELWEIN	IA	50662	1	12-Provider facilitates speeds faster than that reported on the map	Provider only: The Map does not correctly reflect service that I facilitate to this location	100	20	Fixed Wireless	Served (Over 100/20 available)	Wireless
848444	1383 190TH AVENUE	LAKE PARK	IA	51347	1	12-Provider facilitates speeds faster than that reported on the map	Provider only: The Map does not correctly reflect service that I facilitate to this location	100	20	Fixed Wireless	Served (Over 100/20 available)	Wireless
849417	22795 WHIPPOORWILL ROAD	NEOLA	IA	51559	1	12-Provider facilitates speeds faster than that reported on the map	Provider only: The Map does not correctly reflect service that I facilitate to this location	100	20	Fixed Wireless	Served (Over 100/20 available)	Wireless
849825	4968 OUTER ROAD	OELWEIN	IA	50662	1	12-Provider facilitates speeds faster than that reported on the map	Provider only: The Map does not correctly reflect service that I facilitate to this location	100	20	Fixed Wireless	Served (Over 100/20 available)	Wireless
850728	1021 KEOKUK AVENUE	OELWEIN	IA	50662	1	12-Provider facilitates speeds faster than that reported on the map	Provider only: The Map does not correctly reflect service that I facilitate to this location	100	20	Fixed Wireless	Served (Over 100/20 available)	Wireless
850748	1778 285TH STREET	OSKALOOSA	IA	52577	1	12-Provider facilitates speeds faster than that reported on the map	Provider only: The Map does not correctly reflect service that I facilitate to this location	100	20	Fixed Wireless	Served (Over 100/20 available)	Wireless
850777	3278 100TH STREET	LAMONT	IA	50650	1	12-Provider facilitates speeds faster than that reported on the map	Provider only: The Map does not correctly reflect service that I facilitate to this location	100	20	Fixed Wireless	Served (Over 100/20 available)	Wireless
851536	7586 L AVENUE	FAYETTE	IA	52142	1	12-Provider facilitates speeds faster than that reported on the map	Provider only: The Map does not correctly reflect service that I facilitate to this location	100	20	Fixed Wireless	Served (Over 100/20 available)	Wireless
851935	2086 WAPSIE ACCESS BOULEVARD	INDEPENDENCE	IA	50644	1	12-Provider facilitates speeds faster than that reported on the map	Provider only: The Map does not correctly reflect service that I facilitate to this location	100	20	Fixed Wireless	Served (Over 100/20 available)	Wireless
851986	4969 120TH AVENUE	PETERSON	IA	51047	1	12-Provider facilitates speeds faster than that reported on the map	Provider only: The Map does not correctly reflect service that I facilitate to this location	100	20	Fixed Wireless	Served (Over 100/20 available)	Wireless
852132	29470 COLDWATER AVENUE	HONEY CREEK	IA	51542	1	12-Provider facilitates speeds faster than that reported on the map	Provider only: The Map does not correctly reflect service that I facilitate to this location	100	20	Fixed Wireless	Served (Over 100/20 available)	Wireless
852263	304 NORTH PARK AVENUE	GRUNDY CENTER	IA	50638	1	12-Provider facilitates speeds faster than that reported on the map	Provider only: The Map does not correctly reflect service that I facilitate to this location	100	20	Fixed Wireless	Served (Over 100/20 available)	Wireless
853089	2998 180TH STREET	MUSCATINE	IA	52761	1	12-Provider facilitates speeds faster than that reported on the map	Provider only: The Map does not correctly reflect service that I facilitate to this location	100	20	Fixed Wireless	Served (Over 100/20 available)	Wireless
853200	1899 190TH STREET	MT PLEASANT	IA	52641	1	12-Provider facilitates speeds faster than that reported on the map	Provider only: The Map does not correctly reflect service that I facilitate to this location	100	20	Fixed Wireless	Served (Over 100/20 available)	Wireless
853273	22712 N AVENUE	GRUNDY CENTER	IA	50638	1	12-Provider facilitates speeds faster than that reported on the map	Provider only: The Map does not correctly reflect service that I facilitate to this location	100	20	Fixed Wireless	Served (Over 100/20 available)	Wireless
853737	9516 ELDORA ROAD	HUDSON	IA	50643	1	12-Provider facilitates speeds faster than that reported on the map	Provider only: The Map does not correctly reflect service that I facilitate to this location	100	20	Fixed Wireless	Served (Over 100/20 available)	Wireless
854172	204 EAST HARVEST DRIVE	MT PLEASANT	IA	52641	1	12-Provider facilitates speeds faster than that reported on the map	Provider only: The Map does not correctly reflect service that I facilitate to this location	100	20	Fixed Wireless	Served (Over 100/20 available)	Wireless
855157	20406 N AVENUE	GRUNDY CENTER	IA	50638	1	12-Provider facilitates speeds faster than that reported on the map	Provider only: The Map does not correctly reflect service that I facilitate to this location	100	20	Fixed Wireless	Served (Over 100/20 available)	Wireless
855529	16621 320TH WAY	EARLHAM	IA	50233	1	12-Provider facilitates speeds faster than that reported on the map	Provider only: The Map does not correctly reflect service that I facilitate to this location	100	20	Fixed Wireless	Served (Over 100/20 available)	Wireless
855710	12406 175TH STREET	FAYETTE	IA	52142	1	12-Provider facilitates speeds faster than that reported on the map	Provider only: The Map does not correctly reflect service that I facilitate to this location	100	20	Fixed Wireless	Served (Over 100/20 available)	Wireless
855856	2092 DEER RUN ROAD	MUSCATINE	IA	52761	1	12-Provider facilitates speeds faster than that reported on the map	Provider only: The Map does not correctly reflect service that I facilitate to this location	100	20	Fixed Wireless	Served (Over 100/20 available)	Wireless
855997	1596 200TH STREET	MT PLEASANT	IA	52641	1	12-Provider facilitates speeds faster than that reported on the map	Provider only: The Map does not correctly reflect service that I facilitate to this location	100	20	Fixed Wireless	Served (Over 100/20 available)	Wireless
856201	1431 280TH AVENUE	ELLSTON	IA	50074	1	12-Provider facilitates speeds faster than that reported on the map	Provider only: The Map does not correctly reflect service that I facilitate to this location	100	20	Fixed Wireless	Served (Over 100/20 available)	Wireless
856360	1464 CUMMINGS AVENUE	FAIRBANK	IA	50629	1	12-Provider facilitates speeds faster than that reported on the map	Provider only: The Map does not correctly reflect service that I facilitate to this location	100	20	Fixed Wireless	Served (Over 100/20 available)	Wireless
856438	20519 30TH STREET	OELWEIN	IA	50662	1	12-Provider facilitates speeds faster than that reported on the map	Provider only: The Map does not correctly reflect service that I facilitate to this location	100	20	Fixed Wireless	Served (Over 100/20 available)	Wireless
856560	2116 FOREST LANE	MUSCATINE	IA	52761	1	12-Provider facilitates speeds faster than that reported on the map	Provider only: The Map does not correctly reflect service that I facilitate to this location	100	20	Fixed Wireless	Served (Over 100/20 available)	Wireless
856679	29295 I AVENUE	ADEL	IA	50003	1	12-Provider facilitates speeds faster than that reported on the map	Provider only: The Map does not correctly reflect service that I facilitate to this location	100	20	Fixed Wireless	Served (Over 100/20 available)	Wireless
856718	1281 CENTRAL AVENUE	FAIRBANK	IA	50629	1	12-Provider facilitates speeds faster than that reported on the map	Provider only: The Map does not correctly reflect service that I facilitate to this location	100	20	Fixed Wireless	Served (Over 100/20 available)	Wireless
856761	19191 170TH STREET	HOLLAND	IA	50642	1	12-Provider facilitates speeds faster than that reported on the map	Provider only: The Map does not correctly reflect service that I facilitate to this location	100	20	Fixed Wireless	Served (Over 100/20 available)	Wireless
856780	15233 W AVENUE	DIKE	IA	50624	1	12-Provider facilitates speeds faster than that reported on the map	Provider only: The Map does not correctly reflect service that I facilitate to this location	100	20	Fixed Wireless	Served (Over 100/20 available)	Wireless
857034	2076 130TH STREET	SPIRIT LAKE	IA	51360	1	12-Provider facilitates speeds faster than that reported on the map	Provider only: The Map does not correctly reflect service that I facilitate to this location	100	20	Fixed Wireless	Served (Over 100/20 available)	Wireless
857042	101 INDUSTRIAL DRIVE	FAIRBANK	IA	50629	1	12-Provider facilitates speeds faster than that reported on the map	Provider only: The Map does not correctly reflect service that I facilitate to this location	100	20	Fixed Wireless	Served (Over 100/20 available)	Wireless
857085	8425 ZANETA ROAD	HUDSON	IA	50643	1	12-Provider facilitates speeds faster than that reported on the map	Provider only: The Map does not correctly reflect service that I facilitate to this location	100	20	Fixed Wireless	Served (Over 100/20 available)	Wireless
857117	2155 COUNTY HIGHWAY P64	KELLERTON	IA	50133	1	12-Provider facilitates speeds faster than that reported on the map	Provider only: The Map does not correctly reflect service that I facilitate to this location	100	20	Fixed Wireless	Served (Over 100/20 available)	Wireless
857625	2144 HORSESHOE DRIVE	INDEPENDENCE	IA	50644	1	12-Provider facilitates speeds faster than that reported on the map	Provider only: The Map does not correctly reflect service that I facilitate to this location	100	20	Fixed Wireless	Served (Over 100/20 available)	Wireless
857797	14292 M AVENUE	RANDALIA	IA	52164	1	12-Provider facilitates speeds faster than that reported on the map	Provider only: The Map does not correctly reflect service that I facilitate to this location	100	20	Fixed Wireless	Served (Over 100/20 available)	Wireless
858320	1734 295TH STREET	OSKALOOSA	IA	52577	1	12-Provider facilitates speeds faster than that reported on the map	Provider only: The Map does not correctly reflect service that I facilitate to this location	100	20	Fixed Wireless	Served (Over 100/20 available)	Wireless
858342	19482 30TH STREET	OELWEIN	IA	50662	1	12-Provider facilitates speeds faster than that reported on the map	Provider only: The Map does not correctly reflect service that I facilitate to this location	100	20	Fixed Wireless	Served (Over 100/20 available)	Wireless
858491	6602 N AVENUE	MAYNARD	IA	50655	1	12-Provider facilitates speeds faster than that reported on the map	Provider only: The Map does not correctly reflect service that I facilitate to this location	100	20	Fixed Wireless	Served (Over 100/20 available)	Wireless
858592	2141 245TH STREET	INDEPENDENCE	IA	50644	1	12-Provider facilitates speeds faster than that reported on the map	Provider only: The Map does not correctly reflect service that I facilitate to this location	100	20	Fixed Wireless	Served (Over 100/20 available)	Wireless
858788	14975 150TH STREET	RANDALIA	IA	52164	1	12-Provider facilitates speeds faster than that reported on the map	Provider only: The Map does not correctly reflect service that I facilitate to this location	100	20	Fixed Wireless	Served (Over 100/20 available)	Wireless
858907	309 LOGAN STREET	OSKALOOSA	IA	52577	1	12-Provider facilitates speeds faster than that reported on the map	Provider only: The Map does not correctly reflect service that I facilitate to this location	100	20	Fixed Wireless	Served (Over 100/20 available)	Wireless
859032	17076 MOURNING DOVE DRIVE	EARLHAM	IA	50072	1	12-Provider facilitates speeds faster than that reported on the map	Provider only: The Map does not correctly reflect service that I facilitate to this location	100	20	Fixed Wireless	Served (Over 100/20 available)	Wireless
859106	2270 FRANKLIN AVENUE	MT PLEASANT	IA	52641	1	12-Provider facilitates speeds faster than that reported on the map	Provider only: The Map does not correctly reflect service that I facilitate to this location	100	20	Fixed Wireless	Served (Over 100/20 available)	Wireless
859382	1966 TROLLEY AVENUE	MUSCATINE	IA	52761	1	12-Provider facilitates speeds faster than that reported on the map	Provider only: The Map does not correctly reflect service that I facilitate to this location	100	20	Fixed Wireless	Served (Over 100/20 available)	Wireless
860074	2121 130TH STREET	SPIRIT LAKE	IA	51360	1	12-Provider facilitates speeds faster than that reported on the map	Provider only: The Map does not correctly reflect service that I facilitate to this location	100	20	Fixed Wireless	Served (Over 100/20 available)	Wireless
860135	32764 150TH STREET	DIKE	IA	50624	1	12-Provider facilitates speeds faster than that reported on the map	Provider only: The Map does not correctly reflect service that I facilitate to this location	100	20	Fixed Wireless	Served (Over 100/20 available)	Wireless
860233	1882 238TH STREET	INDEPENDENCE	IA	50644	1	12-Provider facilitates speeds faster than that reported on the map	Provider only: The Map does not correctly reflect service that I facilitate to this location	100	20	Fixed Wireless	Served (Over 100/20 available)	Wireless
860277	12319 CLEAR VIEW HTS	PEOSTA	IA	52068	1	12-Provider facilitates speeds faster than that reported on the map	Provider only: The Map does not correctly reflect service that I facilitate to this location	100	20	Fixed Wireless	Served (Over 100/20 available)	Wireless
860287	2722 140TH STREET	WILTON	IA	52778	1	12-Provider facilitates speeds faster than that reported on the map	Provider only: The Map does not correctly reflect service that I facilitate to this location	100	20	Fixed Wireless	Served (Over 100/20 available)	Wireless
860416	2560 JAMESTOWN AVENUE	INDEPENDENCE	IA	50644	1	12-Provider facilitates speeds faster than that reported on the map	Provider only: The Map does not correctly reflect service that I facilitate to this location	100	20	Fixed Wireless	Served (Over 100/20 available)	Wireless
860428	31413 TERRACE AVENUE	MISSOURI VALLEY	IA	51555	1	12-Provider facilitates speeds faster than that reported on the map	Provider only: The Map does not correctly reflect service that I facilitate to this location	100	20	Fixed Wireless	Served (Over 100/20 available)	Wireless
860584	17759 305TH STREET	LONG GROVE	IA	52756	1	12-Provider facilitates speeds faster than that reported on the map	Provider only: The Map does not correctly reflect service that I facilitate to this location	100	20	Fixed Wireless	Served (Over 100/20 available)	Wireless
860717	1803 GOLF COURSE BOULEVARD	INDEPENDENCE	IA	50644	1	12-Provider facilitates speeds faster than that reported on the map	Provider only: The Map does not correctly reflect service that I facilitate to this location	100	20	Fixed Wireless	Served (Over 100/20 available)	Wireless
860751	5693 C AVENUE	ARLINGTON	IA	50606	1	12-Provider facilitates speeds faster than that reported on the map	Provider only: The Map does not correctly reflect service that I facilitate to this location	100	20	Fixed Wireless	Served (Over 100/20 available)	Wireless
860766	2155 120TH STREET	WINFIELD	IA	52659	1	12-Provider facilitates speeds faster than that reported on the map	Provider only: The Map does not correctly reflect service that I facilitate to this location	100	20	Fixed Wireless	Served (Over 100/20 available)	Wireless
860827	2289 160TH AVENUE	BENTON	IA	50835	1	12-Provider facilitates speeds faster than that reported on the map	Provider only: The Map does not correctly reflect service that I facilitate to this location	100	20	Fixed Wireless	Served (Over 100/20 available)	Wireless
861120	302 MATTHEW STREET	INDEPENDENCE	IA	50644	1	12-Provider facilitates speeds faster than that reported on the map	Provider only: The Map does not correctly reflect service that I facilitate to this location	100	20	Fixed Wireless	Served (Over 100/20 available)	Wireless
861180	17003 OLD HIGHWAY 6	ADEL	IA	50003	1	12-Provider facilitates speeds faster than that reported on the map	Provider only: The Map does not correctly reflect service that I facilitate to this location	100	20	Fixed Wireless	Served (Over 100/20 available)	Wireless
861302	2043 134TH AVENUE	MAQUOKETA	IA	52060	1	12-Provider facilitates speeds faster than that reported on the map	Provider only: The Map does not correctly reflect service that I facilitate to this location	100	20	Fixed Wireless	Served (Over 100/20 available)	Wireless
861312	2835 170TH STREET	MUSCATINE	IA	52761	1	12-Provider facilitates speeds faster than that reported on the map	Provider only: The Map does not correctly reflect service that I facilitate to this location	100	20	Fixed Wireless	Served (Over 100/20 available)	Wireless
861677	2695 155TH STREET	MUSCATINE	IA	52761	1	12-Provider facilitates speeds faster than that reported on the map	Provider only: The Map does not correctly reflect service that I facilitate to this location	100	20	Fixed Wireless	Served (Over 100/20 available)	Wireless
861753	2453 105TH STREET	WINFIELD	IA	52659	1	12-Provider facilitates speeds faster than that reported on the map	Provider only: The Map does not correctly reflect service that I facilitate to this location	100	20	Fixed Wireless	Served (Over 100/20 available)	Wireless
861926	2109 205TH STREET	INDEPENDENCE	IA	50644	1	12-Provider facilitates speeds faster than that reported on the map	Provider only: The Map does not correctly reflect service that I facilitate to this location	100	20	Fixed Wireless	Served (Over 100/20 available)	Wireless
862482	30778 180TH STREET	DIKE	IA	50624	1	12-Provider facilitates speeds faster than that reported on the map	Provider only: The Map does not correctly reflect service that I facilitate to this location	100	20	Fixed Wireless	Served (Over 100/20 available)	Wireless
862727	5094 F AVENUE	ARLINGTON	IA	50606	1	12-Provider facilitates speeds faster than that reported on the map	Provider only: The Map does not correctly reflect service that I facilitate to this location	100	20	Fixed Wireless	Served (Over 100/20 available)	Wireless
862820	1896 NORTH MULBERRY ROAD	MUSCATINE	IA	52761	1	12-Provider facilitates speeds faster than that reported on the map	Provider only: The Map does not correctly reflect service that I facilitate to this location	100	20	Fixed Wireless	Served (Over 100/20 available)	Wireless
863029	20254 240TH STREET	GRUNDY CENTER	IA	50638	1	12-Provider facilitates speeds faster than that reported on the map	Provider only: The Map does not correctly reflect service that I facilitate to this location	100	20	Fixed Wireless	Served (Over 100/20 available)	Wireless

863270	1926 COUNTY HIGHWAY P64	KELLERTON	IA	50133	1	12-Provider facilitates speeds faster than that reported on the map	Provider only: The Map does not correctly reflect service that I facilitate to this location	100	20	Fixed Wireless	Served (Over 100/20 available)	Wireless	
863321	5427 PALACE ROAD	OELWEIN	IA	50662	1	12-Provider facilitates speeds faster than that reported on the map	Provider only: The Map does not correctly reflect service that I facilitate to this location	100	20	Fixed Wireless	Served (Over 100/20 available)	Wireless	
863385	2248 155TH STREET	CALMAR	IA	52132	1	12-Provider facilitates speeds faster than that reported on the map	Provider only: The Map does not correctly reflect service that I facilitate to this location	100	20	Fixed Wireless	Served (Over 100/20 available)	Wireless	
863397	25751 M AVENUE	GRUNDY CENTER	IA	50638	1	12-Provider facilitates speeds faster than that reported on the map	Provider only: The Map does not correctly reflect service that I facilitate to this location	100	20	Fixed Wireless	Served (Over 100/20 available)	Wireless	
863453	1495 320TH AVENUE	SPIRIT LAKE	IA	51360	1	12-Provider facilitates speeds faster than that reported on the map	Provider only: The Map does not correctly reflect service that I facilitate to this location	100	20	Fixed Wireless	Served (Over 100/20 available)	Wireless	
864089	1077 BAXTER AVENUE	FAIRBANK	IA	50629	1	12-Provider facilitates speeds faster than that reported on the map	Provider only: The Map does not correctly reflect service that I facilitate to this location	100	20	Fixed Wireless	Served (Over 100/20 available)	Wireless	
864240	1848 LINDLE AVENUE	MUSCATINE	IA	52761	1	12-Provider facilitates speeds faster than that reported on the map	Provider only: The Map does not correctly reflect service that I facilitate to this location	100	20	Fixed Wireless	Served (Over 100/20 available)	Wireless	
864332	2235 220TH STREET	OSKALOOSA	IA	52577	1	12-Provider facilitates speeds faster than that reported on the map	Provider only: The Map does not correctly reflect service that I facilitate to this location	100	20	Fixed Wireless	Served (Over 100/20 available)	Wireless	
864394	2180 HARDIN ROAD	ACKLEY	IA	50601	1	12-Provider facilitates speeds faster than that reported on the map	Provider only: The Map does not correctly reflect service that I facilitate to this location	100	20	Fixed Wireless	Served (Over 100/20 available)	Wireless	
865041	1489 WASHINGTON AVENUE	LAMONT	IA	50650	1	12-Provider facilitates speeds faster than that reported on the map	Provider only: The Map does not correctly reflect service that I facilitate to this location	100	20	Fixed Wireless	Served (Over 100/20 available)	Wireless	
865116	1819 250TH STREET	INDEPENDENCE	IA	50644	1	12-Provider facilitates speeds faster than that reported on the map	Provider only: The Map does not correctly reflect service that I facilitate to this location	100	20	Fixed Wireless	Served (Over 100/20 available)	Wireless	
865130	2457 HENLEY AVENUE	INDEPENDENCE	IA	50644	1	12-Provider facilitates speeds faster than that reported on the map	Provider only: The Map does not correctly reflect service that I facilitate to this location	100	20	Fixed Wireless	Served (Over 100/20 available)	Wireless	
865546	2271 220TH STREET	OSKALOOSA	IA	52577	1	12-Provider facilitates speeds faster than that reported on the map	Provider only: The Map does not correctly reflect service that I facilitate to this location	100	20	Fixed Wireless	Served (Over 100/20 available)	Wireless	
865565	1729 OTTERVILLE BOULEVARD	INDEPENDENCE	IA	50644	1	12-Provider facilitates speeds faster than that reported on the map	Provider only: The Map does not correctly reflect service that I facilitate to this location	100	20	Fixed Wireless	Served (Over 100/20 available)	Wireless	
866242	1569 TAYLOR AVENUE	MUSCATINE	IA	52761	1	12-Provider facilitates speeds faster than that reported on the map	Provider only: The Map does not correctly reflect service that I facilitate to this location	100	20	Fixed Wireless	Served (Over 100/20 available)	Wireless	
866260	703 EAST 3RD STREET	PETERSON	IA	51047	1	12-Provider facilitates speeds faster than that reported on the map	Provider only: The Map does not correctly reflect service that I facilitate to this location	100	20	Fixed Wireless	Served (Over 100/20 available)	Wireless	
866709	1933 VAIL AVENUE	MUSCATINE	IA	52761	1	12-Provider facilitates speeds faster than that reported on the map	Provider only: The Map does not correctly reflect service that I facilitate to this location	100	20	Fixed Wireless	Served (Over 100/20 available)	Wireless	
866818	1733 220TH STREET	INDEPENDENCE	IA	50644	1	12-Provider facilitates speeds faster than that reported on the map	Provider only: The Map does not correctly reflect service that I facilitate to this location	100	20	Fixed Wireless	Served (Over 100/20 available)	Wireless	
866880	1983 130TH STREET	SPIRIT LAKE	IA	51360	1	12-Provider facilitates speeds faster than that reported on the map	Provider only: The Map does not correctly reflect service that I facilitate to this location	100	20	Fixed Wireless	Served (Over 100/20 available)	Wireless	
867109	24196 250TH STREET	GRUNDY CENTER	IA	50638	1	12-Provider facilitates speeds faster than that reported on the map	Provider only: The Map does not correctly reflect service that I facilitate to this location	100	20	Fixed Wireless	Served (Over 100/20 available)	Wireless	
867416	3076 130TH STREET	ELLSTON	IA	50074	1	12-Provider facilitates speeds faster than that reported on the map	Provider only: The Map does not correctly reflect service that I facilitate to this location	100	20	Fixed Wireless	Served (Over 100/20 available)	Wireless	
867631	3187 M AND W CIRCLE	MUSCATINE	IA	52761	1	12-Provider facilitates speeds faster than that reported on the map	Provider only: The Map does not correctly reflect service that I facilitate to this location	100	20	Fixed Wireless	Served (Over 100/20 available)	Wireless	
867648	1994 SWEETLAND ROAD	MUSCATINE	IA	52761	1	12-Provider facilitates speeds faster than that reported on the map	Provider only: The Map does not correctly reflect service that I facilitate to this location	100	20	Fixed Wireless	Served (Over 100/20 available)	Wireless	
867774	2050 FRANKLIN AVENUE	MT PLEASANT	IA	52641	1	12-Provider facilitates speeds faster than that reported on the map	Provider only: The Map does not correctly reflect service that I facilitate to this location	100	20	Fixed Wireless	Served (Over 100/20 available)	Wireless	
868706	52788 OLIVE STREET	ATLANTIC	IA	50022	1	12-Provider facilitates speeds faster than that reported on the map	Provider only: The Map does not correctly reflect service that I facilitate to this location	100	20	Fixed Wireless	Served (Over 100/20 available)	Wireless	
868814	26221 215TH STREET	GRUNDY CENTER	IA	50638	1	12-Provider facilitates speeds faster than that reported on the map	Provider only: The Map does not correctly reflect service that I facilitate to this location	100	20	Fixed Wireless	Served (Over 100/20 available)	Wireless	
869401	24776 WHIPPOORWILL ROAD	NEOLA	IA	51559	1	12-Provider facilitates speeds faster than that reported on the map	Provider only: The Map does not correctly reflect service that I facilitate to this location	100	20	Fixed Wireless	Served (Over 100/20 available)	Wireless	
869906	1948 265TH STREET	INDEPENDENCE	IA	50644	1	12-Provider facilitates speeds faster than that reported on the map	Provider only: The Map does not correctly reflect service that I facilitate to this location	100	20	Fixed Wireless	Served (Over 100/20 available)	Wireless	
870411	1307 13TH STREET NORTHEAST	INDEPENDENCE	IA	50644	1	12-Provider facilitates speeds faster than that reported on the map	Provider only: The Map does not correctly reflect service that I facilitate to this location	100	20	Fixed Wireless	Served (Over 100/20 available)	Wireless	
870453	1956 GENEVA HILLS ROAD	MUSCATINE	IA	52761	1	12-Provider facilitates speeds faster than that reported on the map	Provider only: The Map does not correctly reflect service that I facilitate to this location	100	20	Fixed Wireless	Served (Over 100/20 available)	Wireless	
870653	4945 120TH AVENUE	PETERSON	IA	51047	1	12-Provider facilitates speeds faster than that reported on the map	Provider only: The Map does not correctly reflect service that I facilitate to this location	100	20	Fixed Wireless	Served (Over 100/20 available)	Wireless	
870812	1425 STATE HIGHWAY 150	CALMAR	IA	52132	1	12-Provider facilitates speeds faster than that reported on the map	Provider only: The Map does not correctly reflect service that I facilitate to this location	100	20	Fixed Wireless	Served (Over 100/20 available)	Wireless	
871102	2655 FREMONT AVENUE	MT PLEASANT	IA	52641	1	12-Provider facilitates speeds faster than that reported on the map	Provider only: The Map does not correctly reflect service that I facilitate to this location	100	20	Fixed Wireless	Served (Over 100/20 available)	Wireless	
871681	11604 OTTER AVENUE	LE MARS	IA	51031	1	12-Provider facilitates speeds faster than that reported on the map	Provider only: The Map does not correctly reflect service that I facilitate to this location	100	20	Fixed Wireless	Served (Over 100/20 available)	Wireless	
871924	3305 L AVENUE	NORTH ENGLISH	IA	52316	1	12-Provider facilitates speeds faster than that reported on the map	Provider only: The Map does not correctly reflect service that I facilitate to this location	100	20	Fixed Wireless	Served (Over 100/20 available)	Wireless	
872039	302 ENTERPRISE DRIVE	INDEPENDENCE	IA	50644	1	12-Provider facilitates speeds faster than that reported on the map	Provider only: The Map does not correctly reflect service that I facilitate to this location	100	20	Fixed Wireless	Served (Over 100/20 available)	Wireless	
872292	3455 NEW ERA ROAD	MUSCATINE	IA	52761	1	12-Provider facilitates speeds faster than that reported on the map	Provider only: The Map does not correctly reflect service that I facilitate to this location	100	20	Fixed Wireless	Served (Over 100/20 available)	Wireless	
872447	206 ASH STREET	PETERSON	IA	51047	1	12-Provider facilitates speeds faster than that reported on the map	Provider only: The Map does not correctly reflect service that I facilitate to this location	100	20	Fixed Wireless	Served (Over 100/20 available)	Wireless	
872530	1995 SWEETLAND ROAD	MUSCATINE	IA	52761	1	12-Provider facilitates speeds faster than that reported on the map	Provider only: The Map does not correctly reflect service that I facilitate to this location	100	20	Fixed Wireless	Served (Over 100/20 available)	Wireless	
872742	2045 UNITED STATES HIGHWAY 169	MT AYR	IA	50854	1	12-Provider facilitates speeds faster than that reported on the map	Provider only: The Map does not correctly reflect service that I facilitate to this location	100	20	Fixed Wireless	Served (Over 100/20 available)	Wireless	
873110	2406 OSBURN AVENUE	OSKALOOSA	IA	52577	1	12-Provider facilitates speeds faster than that reported on the map	Provider only: The Map does not correctly reflect service that I facilitate to this location	100	20	Fixed Wireless	Served (Over 100/20 available)	Wireless	
873147	11152 130TH STREET	FAYETTE	IA	52142	1	12-Provider facilitates speeds faster than that reported on the map	Provider only: The Map does not correctly reflect service that I facilitate to this location	100	20	Fixed Wireless	Served (Over 100/20 available)	Wireless	
873275	2411 FORD AVENUE	OSKALOOSA	IA	52577	1	12-Provider facilitates speeds faster than that reported on the map	Provider only: The Map does not correctly reflect service that I facilitate to this location	100	20	Fixed Wireless	Served (Over 100/20 available)	Wireless	
873527	3155 M AND W CIRCLE	MUSCATINE	IA	52761	1	12-Provider facilitates speeds faster than that reported on the map	Provider only: The Map does not correctly reflect service that I facilitate to this location	100	20	Fixed Wireless	Served (Over 100/20 available)	Wireless	
873812	1511 LAUREL AVENUE	GRUNDY CENTER	IA	50638	1	12-Provider facilitates speeds faster than that reported on the map	Provider only: The Map does not correctly reflect service that I facilitate to this location	100	20	Fixed Wireless	Served (Over 100/20 available)	Wireless	
874029	1334 QUAKER AVENUE	WINFIELD	IA	52659	1	12-Provider facilitates speeds faster than that reported on the map	Provider only: The Map does not correctly reflect service that I facilitate to this location	100	20	Fixed Wireless	Served (Over 100/20 available)	Wireless	
874291	1364 KENTUCKY AVENUE	WINFIELD	IA	52659	1	12-Provider facilitates speeds faster than that reported on the map	Provider only: The Map does not correctly reflect service that I facilitate to this location	100	20	Fixed Wireless	Served (Over 100/20 available)	Wireless	
875253	3664 RIVERVIEW CIRCLE	MUSCATINE	IA	52761	1	12-Provider facilitates speeds faster than that reported on the map	Provider only: The Map does not correctly reflect service that I facilitate to this location	100	20	Fixed Wireless	Served (Over 100/20 available)	Wireless	
875673	2075 INDEPENDENCE AVENUE	OSKALOOSA	IA	52577	1	12-Provider facilitates speeds faster than that reported on the map	Provider only: The Map does not correctly reflect service that I facilitate to this location	100	20	Fixed Wireless	Served (Over 100/20 available)	Wireless	
875822	2436 QUASQUETON DIAGONAL BOULEVARD	INDEPENDENCE	IA	50644	1	12-Provider facilitates speeds faster than that reported on the map	Provider only: The Map does not correctly reflect service that I facilitate to this location	100	20	Fixed Wireless	Served (Over 100/20 available)	Wireless	
875855	30967 190TH STREET	HONEY CREEK	IA	51542	1	12-Provider facilitates speeds faster than that reported on the map	Provider only: The Map does not correctly reflect service that I facilitate to this location	100	20	Fixed Wireless	Served (Over 100/20 available)	Wireless	
875960	52120 OLIVE STREET	ATLANTIC	IA	50022	1	12-Provider facilitates speeds faster than that reported on the map	Provider only: The Map does not correctly reflect service that I facilitate to this location	100	20	Fixed Wireless	Served (Over 100/20 available)	Wireless	
876087	2010 WEST COURTLAND STREET	MT PLEASANT	IA	52641	1	12-Provider facilitates speeds faster than that reported on the map	Provider only: The Map does not correctly reflect service that I facilitate to this location	100	20	Fixed Wireless	Served (Over 100/20 available)	Wireless	
876177	3134 HIGHWAY 9	SPIRIT LAKE	IA	51360	1	12-Provider facilitates speeds faster than that reported on the map	Provider only: The Map does not correctly reflect service that I facilitate to this location	100	20	Fixed Wireless	Served (Over 100/20 available)	Wireless	
876257	1888 252ND STREET	INDEPENDENCE	IA	50644	1	12-Provider facilitates speeds faster than that reported on the map	Provider only: The Map does not correctly reflect service that I facilitate to this location	100	20	Fixed Wireless	Served (Over 100/20 available)	Wireless	
876593	1032 DILLON AVENUE	FAIRBANK	IA	50629	1	12-Provider facilitates speeds faster than that reported on the map	Provider only: The Map does not correctly reflect service that I facilitate to this location	100	20	Fixed Wireless	Served (Over 100/20 available)	Wireless	
877369	31608 430TH STREET	AVOCA	IA	51521	1	12-Provider facilitates speeds faster than that reported on the map	Provider only: The Map does not correctly reflect service that I facilitate to this location	100	20	Fixed Wireless	Served (Over 100/20 available)	Wireless	
877861	13348 170TH STREET	FAYETTE	IA	52142	1	12-Provider facilitates speeds faster than that reported on the map	Provider only: The Map does not correctly reflect service that I facilitate to this location	100	20	Fixed Wireless	Served (Over 100/20 available)	Wireless	
878165	1975 290TH STREET	OSKALOOSA	IA	52577	1	12-Provider facilitates speeds faster than that reported on the map	Provider only: The Map does not correctly reflect service that I facilitate to this location	100	20	Fixed Wireless	Served (Over 100/20 available)	Wireless	
878232	3080 M AND W LANE	MUSCATINE	IA	52761	1	12-Provider facilitates speeds faster than that reported on the map	Provider only: The Map does not correctly reflect service that I facilitate to this location	100	20	Fixed Wireless	Served (Over 100/20 available)	Wireless	
878237	3203 180TH STREET	MUSCATINE	IA	52761	1	12-Provider facilitates speeds faster than that reported on the map	Provider only: The Map does not correctly reflect service that I facilitate to this location	100	20	Fixed Wireless	Served (Over 100/20 available)	Wireless	
878309	1905 HENLEY AVENUE	INDEPENDENCE	IA	50644	1	12-Provider facilitates speeds faster than that reported on the map	Provider only: The Map does not correctly reflect service that I facilitate to this location	100	20	Fixed Wireless	Served (Over 100/20 available)	Wireless	
878585	17456 280TH STREET	ADEL	IA	50003	1	12-Provider facilitates speeds faster than that reported on the map	Provider only: The Map does not correctly reflect service that I facilitate to this location	100	20	Fixed Wireless	Served (Over 100/20 available)	Wireless	
878720	10574 40TH STREET	STANLEY	IA	50671	1	12-Provider facilitates speeds faster than that reported on the map	Provider only: The Map does not correctly reflect service that I facilitate to this location	100	20	Fixed Wireless	Served (Over 100/20 available)	Wireless	
878894	1952 GENEVA HILLS ROAD	MUSCATINE	IA	52761	1	12-Provider facilitates speeds faster than that reported on the map	Provider only: The Map does not correctly reflect service that I facilitate to this location	100	20	Fixed Wireless	Served (Over 100/20 available)	Wireless	
879010	3021 170TH STREET	MUSCATINE	IA	52761	1	12-Provider facilitates speeds faster than that reported on the map	Provider only: The Map does not correctly reflect service that I facilitate to this location	100	20	Fixed Wireless	Served (Over 100/20 available)	Wireless	
879659	1221 HIGHWAY 86	SPIRIT LAKE	IA	51360	1	12-Provider facilitates speeds faster than that reported on the map	Provider only: The Map does not correctly reflect service that I facilitate to this location	100	20	Fixed Wireless	Served (Over 100/20 available)	Wireless	
879663	31628 190TH STREET	REINBECK	IA	50669	1	12-Provider facilitates speeds faster than that reported on the map	Provider only: The Map does not correctly reflect service that I facilitate to this location	100	20	Fixed Wireless	Served (Over 100/20 available)	Wireless	
879755	12119 SOUTH HUDSON ROAD	HUDSON	IA	50643	1	12-Provider facilitates speeds faster than that reported on the map	Provider only: The Map does not correctly reflect service that I facilitate to this location	100	20	Fixed Wireless	Served (Over 100/20 available)	Wireless	
879818	12162 OTTER AVENUE	LE MARS	IA	51031	1	12-Provider facilitates speeds faster than that reported on the map	Provider only: The Map does not correctly reflect service that I facilitate to this location	100	20	Fixed Wireless	Served (Over 100/20 available)	Wireless	
879989	15858 18TH STREET	OELWEIN	IA	50662	1	12-Provider facilitates speeds faster than that reported on the map	Provider only: The Map does not correctly reflect service that I facilitate to this location	100	20	Fixed Wireless	Served (Over 100/20 available)	Wireless	
880288	1084 MARSH AVENUE	WINFIELD	IA	52659	1	12-Provider facilitates speeds faster than that reported on the map	Provider only: The Map does not correctly reflect service that I facilitate to this location	100	20	Fixed Wireless	Served (Over 100/20 available)	Wireless	
880456	1412 MAROLF DRIVE	ATALISSA	IA	52720	1	12-Provider facilitates speeds faster than that reported on the map	Provider only: The Map does not correctly reflect service that I facilitate to this location	100	20	Fixed Wireless	Served (Over 100/20 available)	Wireless	
880476	2798 DEER CREEK	MUSCATINE	IA	52761	1	12-Provider facilitates speeds faster than that reported on the map	Provider only: The Map does not correctly reflect service that I facilitate to this location	100	20	Fixed Wireless	Served (Over 100/20 available)	Wireless	
880678	1475 OLD HIGHWAY 34	MT PLEASANT	IA	52641	1	12-Provider facilitates speeds faster than that reported on the map	Provider only: The Map does not correctly reflect service that I facilitate to this location	100	20	Fixed Wireless	Served (Over 100/20 available)	Wireless	
881028	3104 160TH STREET	ESTHERVILLE	IA	51334	1	12-Provider facilitates speeds faster than that reported on the map	Provider only: The Map does not correctly reflect service that I facilitate to this location	100	20	Fixed Wireless	Served (Over 100/20 available)	Wireless	
882165	2502 120TH STREET	WINFIELD	IA	52659	1	12-Provider facilitates speeds faster than that reported on the map	Provider only: The Map does not correctly reflect service that I facilitate to this location	100	20	Fixed Wireless	Served (Over 100/20 available)	Wireless	
882856	1945 330TH STREET	NORTH ENGLISH	IA	52316	1	12-Provider facilitates speeds faster than that reported on the map	Provider only: The Map does not correctly reflect service that I facilitate to this location	100	20	Fixed Wireless	Served (Over 100/20 available)	Wireless	
883038	5618 PALACE ROAD	OELWEIN	IA	50662	1	12-Provider facilitates speeds faster than that reported on the map	Provider only: The Map does not correctly reflect service that I facilitate to this location	100	20	Fixed Wireless	Served (Over 100/20 available)	Wireless	
883409	161 THRUSH AVENUE	ACKLEY	IA	50601	1	12-Provider facilitates speeds faster than that reported on the map	Provider only: The Map does not correctly reflect service that I facilitate to this location	100	20	Fixed Wireless	Served (Over 100/20 available)	Wireless	
883807	6135 K AVENUE	FAYETTE	IA	52142	1	12-Provider facilitates speeds faster than that reported on the map	Provider only: The Map does not correctly reflect service that I facilitate to this location	100	20	Fixed Wireless	Served (Over 100/20 available)	Wireless	
883827	34949 215TH STREET	HUDSON	IA	50643	1	12-Provider facilitates speeds faster than that reported on the map	Provider only: The Map does not correctly reflect service that I facilitate to this location	100	20	Fixed Wireless	Served (Over 100/20 available)	Wireless	
883905	3351 110TH STREET	LAMONT	IA	50650	1	12-Provider facilitates speeds faster than that reported on the map	Provider only: The Map does not correctly reflect service that I facilitate to this location	100	20	Fixed Wireless	Served (Over 100/20 available)	Wireless	
883949	15248 M AVENUE	FAYETTE	IA	52142	1	12-Provider facilitates speeds faster than that reported on the map	Provider only: The Map does not correctly reflect service that I facilitate to this location	100	20	Fixed Wireless	Served (Over 100/20 available)	Wireless	
883970	19655 U AVENUE	REINBECK	IA	50669	1	12-Provider facilitates speeds faster than that reported on the map	Provider only: The Map does not correctly reflect service that I facilitate to this location	100	20	Fixed Wireless	Served (Over 100/20 available)	Wireless	
884153	1957 185TH STREET	MT PLEASANT	IA	52641	1	12-Provider facilitates speeds faster than that reported on the map	Provider only: The Map does not correctly reflect service that I facilitate to this location	100	20	Fixed Wireless	Served (Over 100/20 available)	Wireless	
884254	8924 WEST REINBECK ROAD	HUDSON	IA	50643	1	12-Provider facilitates speeds faster than that reported on the map	Provider only: The Map does not correctly reflect service that I facilitate to this location	100	20	Fixed Wireless	Served (Over 100/20 available)	Wireless	
884518	18862 60TH STREET	OELWEIN	IA	50662	1	12-Provider facilitates speeds faster than that reported on the map	Provider only: The Map does not correctly reflect service that I facilitate to this location	100	20	Fixed Wireless	Served (Over 100/20 available)	Wireless	
884732	29694 190TH STREET	HONEY CREEK	IA	51542	1	12-Provider facilitates speeds faster than that reported on the map	Provider only: The Map does not correctly reflect service that I facilitate to this location	100	20	Fixed Wireless	Served (Over 100/20 available)	Wireless	
885067	407 FAULKNER LANE	ACKLEY	IA	50601	1	12-Provider facilitates speeds faster than that reported on the map	Provider only: The Map does not correctly reflect service that I facilitate to this location	100	20	Fixed Wireless	Served (Over 100/20 available)	Wireless	
885367	18975 20TH STREET	OELWEIN	IA	50662	1	12-Provider facilitates speeds faster than that reported on the map	Provider only: The Map does not correctly reflect service that I facilitate to this location	100	20	Fixed Wireless	Served (Over 100/20 available)	Wireless	
885549	3323 110TH STREET	SPIRIT LAKE	IA	51360	1	12-Provider facilitates speeds faster than that reported on the map	Provider only: The Map does not correctly reflect service that I facilitate to this location	100	20	Fixed Wireless	Served (Over 100/20 available)	Wireless	
886131	14596 205TH STREET	WELLSBURG	IA	50680	1	12-Provider facilitates speeds faster than that reported on the map	Provider only: The Map does not correctly reflect service that I facilitate to this location	100	20	Fixed Wireless	Served (Over 100/20 available)	Wireless	
886193	20678 260TH STREET	GRUNDY CENTER	IA	50638	1	12-Provider facilitates speeds faster than that reported on the map	Provider only: The Map does not correctly reflect service that I facilitate to this location	100	20	Fixed Wireless	Served (Over 100/20 available)	Wireless	
887236	5060 110TH AVENUE	PETERSON	IA	51047	1	12-Provider facilitates speeds faster than that reported on the map	Provider only: The Map does not correctly reflect service that I facilitate to this location	100	20	Fixed Wireless	Served (Over 100/20 available)	Wireless	
887357	1455 40TH STREET	LAMONT	IA	50650	1	12-Provider facilitates speeds faster than that reported on the map	Provider only: The Map does not correctly reflect service that I facilitate to this location	100	20	Fixed Wireless	Served (Over 100/20 available)	Wireless	
888015	7054 D AVENUE	ARLINGTON	IA	50606	1	12-Provider facilitates speeds faster than that reported on the map	Provider only: The Map does not correctly reflect service that I facilitate to this location	100	20	Fixed Wireless	Served (Over 100/20 available)	Wireless	
888218	2449 280TH STREET	OSKALOOSA	IA	52577	1	12-Provider facilitates speeds faster than that reported on the map	Provider only: The Map does not correctly reflect service that I facilitate to this location	100	20	Fixed Wireless	Served (Over 100/20 available)	Wireless	
888386	7431 90TH STREET	ARLINGTON	IA	50606	1	12-Provider facilitates speeds faster than that reported on the map	Provider only: The Map does not correctly reflect service that I facilitate to this location	100	20	Fixed Wireless	Served (Over 100/20 available)	Wireless	
888390	1760 TAYLOR AVENUE	MUSCATINE	IA	52761	1	12-Provider facilitates speeds faster than that reported on the map	Provider only: The Map does not correctly reflect service that I facilitate to this location	100	20	Fixed Wireless	Served (Over 100/20 available)	Wireless	
888528	17284 LINCOLN ROAD	FAYETTE	IA	52142	1	12-Provider facilitates speeds faster than that reported on the map	Provider only: The Map does not correctly reflect service that I facilitate to this location	100	20	Fixed Wireless	Served (Over 100/20 available)	Wireless	
888716	19194 55TH STREET	MAQUOKETA	IA	52060	1	12-Provider facilitates speeds faster than that reported on the map	Provider only: The Map does not correctly reflect service that I facilitate to this location	100	20	Fixed Wireless	Served (Over 100/20 available)	Wireless	
888870	22249 20TH STREET	OELWEIN	IA	50662	1	12-Provider facilitates speeds faster than that reported on the map	Provider only: The Map does not correctly reflect service that I facilitate to this location	100	20	Fixed Wireless	Served (Over 100/20 available)	Wireless	
888947	6504 P AVENUE	OELWEIN	IA	50662	1	12-Provider facilitates speeds faster than that reported on the map	Provider only: The Map does not correctly reflect service that I facilitate to this location	100	20	Fixed Wireless	Served (Over 100/20 available)	Wireless	
888995	1405 310TH AVENUE	SPIRIT LAKE	IA	51360	1	12-Provider facilitates speeds faster than that reported on the map	Provider only: The Map does not correctly reflect service that I facilitate to this location	100	20	Fixed Wireless	Served (Over 100/20 available)	Wireless	
889135	2224 315TH STREET	NORTH ENGLISH	IA	52316	1	12-Provider facilitates speeds faster than that reported on the map	Provider only: The Map does not correctly reflect service that I facilitate to this location	100	20	Fixed Wireless	Served (Over 100/20 available)	Wireless	
889197	61635 BOSTON ROAD	ATLANTIC	IA	50022	1	12-Provider facilitates speeds faster than that reported on the map	Provider only: The Map does not correctly reflect service that I facilitate to this location	100	20	Fixed Wireless	Served (Over 100/20 available)	Wireless	
889258	20121 20TH STREET	OELWEIN	IA	50662	1	12-Provider facilitates speeds faster than that reported on the map	Provider only: The Map does not correctly reflect service that I facilitate to this location	100	20	Fixed Wireless	Served (Over 100/20 available)	Wireless	
889641	1614 100TH STREET	OELWEIN	IA	50662	1	12-Provider facilitates speeds faster than that reported on the map	Provider only: The Map does not correctly reflect service that I facilitate to this location	100	20	Fixed Wireless	Served (Over 100/20 available)	Wireless	
890338	3682 DISMORE ROAD	MUSCATINE	IA	52761	1	12-Provider facilitates speeds faster than that reported on the map	Provider only: The Map does not correctly reflect service that I facilitate to this location	100	20	Fixed Wireless	Served (Over 100/20 available)	Wireless	
890497	63939 TROUBLESOME CREEK ROAD	ATLANTIC	IA	50022	1	12-Provider facilitates speeds faster than that reported on the map	Provider only: The Map does not correctly reflect service that I facilitate to this location	100	20	Fixed Wireless	Served (Over 100/20 available)	Wireless	
890596	1556 310TH AVENUE	ESTHERVILLE	IA	51334	1	12-Provider facilitates speeds faster than that reported on the map	Provider only: The Map does not correctly reflect service that I facilitate to this location	100	20	Fixed Wireless	Served (Over 100/20 available)	Wireless	
890832	21748 H AVENUE	GRUNDY CENTER	IA	50638	1	12-Provider facilitates speeds faster than that reported on the map	Provider only: The Map does not correctly reflect service that I facilitate to this location	100	20	Fixed Wireless	Served (Over 100/20 available)	Wireless	
891055	10621 160TH STREET	ACKLEY	IA	50601	1	12-Provider facilitates speeds faster than that reported on the map	Provider only: The Map does not correctly reflect service that I facilitate to this location	100	20	Fixed Wireless	Served (Over 100/20 available)	Wireless	
891073	19731 250TH STREET	GRUNDY CENTER	IA	50638	1	12-Provider facilitates speeds faster than that reported on the map	Provider only: The Map does not correctly reflect service that I facilitate to this location	100	20	Fixed Wireless	Served (Over 100/20 available)	Wireless	
891132	3598 181ST STREET	MUSCATINE	IA	52761	1	12-Provider facilitates speeds faster than that reported on the map	Provider only: The Map does not correctly reflect service that I facilitate to this location	100	20	Fixed Wireless	Served (Over 100/20 available)	Wireless	
891292	11315 ACKER ROAD	HUDSON	IA	50643	1	12-Provider facilitates speeds faster than that reported on the map	Provider only: The Map does not correctly reflect service that I facilitate to this location	100	20	Fixed Wireless	Served (Over 100/20 available)	Wireless	
892248	1623 140TH STREET	LAKE PARK	IA	51347	1	12-Provider facilitates speeds faster than that reported on the map	Provider only: The Map does not correctly reflect service that I facilitate to this location	100	20	Fixed Wireless	Served (Over 100/20 available)	Wireless	
892391	2522 GABRIEL AVENUE	INDEPENDENCE	IA	50644	1	12-Provider facilitates speeds faster than that reported on the map	Provider only: The Map does not correctly reflect service that I facilitate to this location	100	20	Fixed Wireless	Served (Over 100/20 available)	Wireless	
892513	15150 FOX ROAD	WADENA	IA	52169	1	12-Provider facilitates speeds faster than that reported on the map	Provider only: The Map does not correctly reflect service that I facilitate to this location	100	20	Fixed Wireless	Served (Over 100/20 available)	Wireless	
892516	2761 180TH STREET	MUSCATINE	IA	52761	1	12-Provider facilitates speeds faster than that reported on the map	Provider only: The Map does not correctly reflect service that I facilitate to this location	100	20	Fixed Wireless	Served (Over 100/20 available)	Wireless	
892647	1825 SWEETLAND ROAD	MUSCATINE	IA	52761	1	12-Provider facilitates speeds faster than that reported on the map	Provider only: The Map does not correctly reflect service that I facilitate to this location	100	20	Fixed Wireless	Served (Over 100/20 available)	Wireless	
893273	2137 GRAHAM AVENUE	MT PLEASANT	IA	52641	1	12-Provider facilitates speeds faster than that reported on the map	Provider only: The Map does not correctly reflect service that I facilitate to this location	100	20	Fixed Wireless	Served (Over 100/20 available)	Wireless	
893277	2485 JAMESTOWN AVENUE	INDEPENDENCE	IA	50644	1	12-Provider facilitates speeds faster than that reported on the map	Provider only: The Map does not correctly reflect service that I facilitate to this location	100	20	Fixed Wireless	Served (Over 100/20 available)	Wireless	
893398	1926 290TH STREET	OSKALOOSA	IA	52577	1	12-Provider facilitates speeds faster than that reported on the map	Provider only: The Map does not correctly reflect service that I facilitate to this location	100	20	Fixed Wireless	Served (Over 100/20 available)	Wireless	

893924	2726 R AVENUE	OELWEIN	IA	50662	1	12-Provider facilitates speeds faster than that reported on the map	Provider only: The Map does not correctly reflect service that I facilitate to this location	100	20	Fixed Wireless	Served (Over 100/20 available)	Wireless	
893926	4855 160TH AVENUE	LINN GROVE	IA	51033	1	12-Provider facilitates speeds faster than that reported on the map	Provider only: The Map does not correctly reflect service that I facilitate to this location	100	20	Fixed Wireless	Served (Over 100/20 available)	Wireless	
894126	16584 310TH TRAIL	REDFIELD	IA	50233	1	12-Provider facilitates speeds faster than that reported on the map	Provider only: The Map does not correctly reflect service that I facilitate to this location	100	20	Fixed Wireless	Served (Over 100/20 available)	Wireless	
894282	3266 190TH STREET	MASONVILLE	IA	50654	1	12-Provider facilitates speeds faster than that reported on the map	Provider only: The Map does not correctly reflect service that I facilitate to this location	100	20	Fixed Wireless	Served (Over 100/20 available)	Wireless	
894502	1902 NORTH TIPTON ROAD	MUSCATINE	IA	52761	1	12-Provider facilitates speeds faster than that reported on the map	Provider only: The Map does not correctly reflect service that I facilitate to this location	100	20	Fixed Wireless	Served (Over 100/20 available)	Wireless	
894663	2680 FRANKLIN AVENUE	MT PLEASANT	IA	52641	1	12-Provider facilitates speeds faster than that reported on the map	Provider only: The Map does not correctly reflect service that I facilitate to this location	100	20	Fixed Wireless	Served (Over 100/20 available)	Wireless	
894774	1589 NORTH ISETT AVENUE	MUSCATINE	IA	52761	1	12-Provider facilitates speeds faster than that reported on the map	Provider only: The Map does not correctly reflect service that I facilitate to this location	100	20	Fixed Wireless	Served (Over 100/20 available)	Wireless	
895021	64526 TROUBLESOME CREEK ROAD	ATLANTIC	IA	50022	1	12-Provider facilitates speeds faster than that reported on the map	Provider only: The Map does not correctly reflect service that I facilitate to this location	100	20	Fixed Wireless	Served (Over 100/20 available)	Wireless	
896128	5846 PALACE ROAD	OELWEIN	IA	50662	1	12-Provider facilitates speeds faster than that reported on the map	Provider only: The Map does not correctly reflect service that I facilitate to this location	100	20	Fixed Wireless	Served (Over 100/20 available)	Wireless	
896205	1515 CEDARVIEW DRIVE	MUSCATINE	IA	52761	1	12-Provider facilitates speeds faster than that reported on the map	Provider only: The Map does not correctly reflect service that I facilitate to this location	100	20	Fixed Wireless	Served (Over 100/20 available)	Wireless	
896642	2369 GRANT AVENUE	INDEPENDENCE	IA	50644	1	12-Provider facilitates speeds faster than that reported on the map	Provider only: The Map does not correctly reflect service that I facilitate to this location	100	20	Fixed Wireless	Served (Over 100/20 available)	Wireless	
896694	1835 BUCHANAN-DELAWARE AVENUE	MASONVILLE	IA	50654	1	12-Provider facilitates speeds faster than that reported on the map	Provider only: The Map does not correctly reflect service that I facilitate to this location	100	20	Fixed Wireless	Served (Over 100/20 available)	Wireless	
897118	2075 NEON ROAD	OELWEIN	IA	50662	1	12-Provider facilitates speeds faster than that reported on the map	Provider only: The Map does not correctly reflect service that I facilitate to this location	100	20	Fixed Wireless	Served (Over 100/20 available)	Wireless	
897259	17298 50TH STREET	OELWEIN	IA	50662	1	12-Provider facilitates speeds faster than that reported on the map	Provider only: The Map does not correctly reflect service that I facilitate to this location	100	20	Fixed Wireless	Served (Over 100/20 available)	Wireless	
897469	63768 DUNBAR ROAD	ATLANTIC	IA	50022	1	12-Provider facilitates speeds faster than that reported on the map	Provider only: The Map does not correctly reflect service that I facilitate to this location	100	20	Fixed Wireless	Served (Over 100/20 available)	Wireless	
898114	62837 DUNBAR ROAD	ATLANTIC	IA	50022	1	12-Provider facilitates speeds faster than that reported on the map	Provider only: The Map does not correctly reflect service that I facilitate to this location	100	20	Fixed Wireless	Served (Over 100/20 available)	Wireless	
898189	18525 LANE ROAD	FAYETTE	IA	52142	1	12-Provider facilitates speeds faster than that reported on the map	Provider only: The Map does not correctly reflect service that I facilitate to this location	100	20	Fixed Wireless	Served (Over 100/20 available)	Wireless	
898287	1996 KEENER ROAD	MUSCATINE	IA	52761	1	12-Provider facilitates speeds faster than that reported on the map	Provider only: The Map does not correctly reflect service that I facilitate to this location	100	20	Fixed Wireless	Served (Over 100/20 available)	Wireless	
898578	2821 180TH STREET	MUSCATINE	IA	52761	1	12-Provider facilitates speeds faster than that reported on the map	Provider only: The Map does not correctly reflect service that I facilitate to this location	100	20	Fixed Wireless	Served (Over 100/20 available)	Wireless	
898812	5674 PALACE ROAD	OELWEIN	IA	50662	1	12-Provider facilitates speeds faster than that reported on the map	Provider only: The Map does not correctly reflect service that I facilitate to this location	100	20	Fixed Wireless	Served (Over 100/20 available)	Wireless	
898839	2158 NATHEN BETHEL AVENUE	INDEPENDENCE	IA	50644	1	12-Provider facilitates speeds faster than that reported on the map	Provider only: The Map does not correctly reflect service that I facilitate to this location	100	20	Fixed Wireless	Served (Over 100/20 available)	Wireless	
898942	4746 50TH STREET	ARLINGTON	IA	50606	1	12-Provider facilitates speeds faster than that reported on the map	Provider only: The Map does not correctly reflect service that I facilitate to this location	100	20	Fixed Wireless	Served (Over 100/20 available)	Wireless	
898951	6269 90TH STREET	ARLINGTON	IA	50606	1	12-Provider facilitates speeds faster than that reported on the map	Provider only: The Map does not correctly reflect service that I facilitate to this location	100	20	Fixed Wireless	Served (Over 100/20 available)	Wireless	
899387	3355 HIGHWAY 22	MUSCATINE	IA	52761	1	12-Provider facilitates speeds faster than that reported on the map	Provider only: The Map does not correctly reflect service that I facilitate to this location	100	20	Fixed Wireless	Served (Over 100/20 available)	Wireless	
899398	10529 HILL ROAD	FAYETTE	IA	52142	1	12-Provider facilitates speeds faster than that reported on the map	Provider only: The Map does not correctly reflect service that I facilitate to this location	100	20	Fixed Wireless	Served (Over 100/20 available)	Wireless	
899449	2006 SWEETLAND ROAD	MUSCATINE	IA	52761	1	12-Provider facilitates speeds faster than that reported on the map	Provider only: The Map does not correctly reflect service that I facilitate to this location	100	20	Fixed Wireless	Served (Over 100/20 available)	Wireless	
899740	18800 315TH STREET	LONG GROVE	IA	52756	1	12-Provider facilitates speeds faster than that reported on the map	Provider only: The Map does not correctly reflect service that I facilitate to this location	100	20	Fixed Wireless	Served (Over 100/20 available)	Wireless	
899824	121 6TH STREET	SUPERIOR	IA	51363	1	12-Provider facilitates speeds faster than that reported on the map	Provider only: The Map does not correctly reflect service that I facilitate to this location	100	20	Fixed Wireless	Served (Over 100/20 available)	Wireless	
899979	3176 M AND W CIRCLE	MUSCATINE	IA	52761	1	12-Provider facilitates speeds faster than that reported on the map	Provider only: The Map does not correctly reflect service that I facilitate to this location	100	20	Fixed Wireless	Served (Over 100/20 available)	Wireless	
899995	2871 MERINO AVENUE	OSKALOOSA	IA	52577	1	12-Provider facilitates speeds faster than that reported on the map	Provider only: The Map does not correctly reflect service that I facilitate to this location	100	20	Fixed Wireless	Served (Over 100/20 available)	Wireless	
886017	2489 BAYFIELD ROAD	MUSCATINE	IA	52761	1	12-Provider facilitates speeds faster than that reported on the map	Provider only: The Map does not correctly reflect service that I facilitate to this location	100	20	Fixed Wireless	Served (Over 100/20 available)	Wireless	
842907	34304 160TH STREET	CEDAR FALLS	IA	50613	1	12-Provider facilitates speeds faster than that reported on the map	Provider only: The Map does not correctly reflect service that I facilitate to this location	100	20	Fixed Wireless	Served (Over 100/20 available)	Wireless	
876488	1771 GOLF COURSE BOULEVARD	INDEPENDENCE	IA	50644	1	12-Provider facilitates speeds faster than that reported on the map	Provider only: The Map does not correctly reflect service that I facilitate to this location	100	20	Fixed Wireless	Served (Over 100/20 available)	Wireless	
824813	1407 KELLIE AVENUE	INDEPENDENCE	IA	50644	1	12-Provider facilitates speeds faster than that reported on the map	Provider only: The Map does not correctly reflect service that I facilitate to this location	100	20	Fixed Wireless	Served (Over 100/20 available)	Wireless	
882932	1403 KELLIE AVENUE	INDEPENDENCE	IA	50644	1	12-Provider facilitates speeds faster than that reported on the map	Provider only: The Map does not correctly reflect service that I facilitate to this location	100	20	Fixed Wireless	Served (Over 100/20 available)	Wireless	
819044	1165 110TH AVENUE	DUNDEE	IA	52038	1	12-Provider facilitates speeds faster than that reported on the map	Provider only: The Map does not correctly reflect service that I facilitate to this location	100	20	Fixed Wireless	Served (Over 100/20 available)	Wireless	
847329	213 SPRING STREET	DUNDEE	IA	52038	1	12-Provider facilitates speeds faster than that reported on the map	Provider only: The Map does not correctly reflect service that I facilitate to this location	100	20	Fixed Wireless	Served (Over 100/20 available)	Wireless	
851978	1263 280TH AVENUE	COLESBURG	IA	52035	1	12-Provider facilitates speeds faster than that reported on the map	Provider only: The Map does not correctly reflect service that I facilitate to this location	100	20	Fixed Wireless	Served (Over 100/20 available)	Wireless	
900010	3538 190TH STREET	GOOSE LAKE	IA	52750	1	12-Provider facilitates speeds faster than that reported on the map	Provider only: The Map does not correctly reflect service that I facilitate to this location	100	20	Fixed Wireless	Served (Over 100/20 available)	Wireless	
901194	1326 220TH AVENUE	GREELEY	IA	52050	1	12-Provider facilitates speeds faster than that reported on the map	Provider only: The Map does not correctly reflect service that I facilitate to this location	100	20	Fixed Wireless	Served (Over 100/20 available)	Wireless	
903440	2270 INDIAN AVENUE	FONTANELLE	IA	50846	1	12-Provider facilitates speeds faster than that reported on the map	Provider only: The Map does not correctly reflect service that I facilitate to this location	100	20	Fixed Wireless	Served (Over 100/20 available)	Wireless	
903598	2135 ORANGE AVENUE	WASHINGTON	IA	52353	1	12-Provider facilitates speeds faster than that reported on the map	Provider only: The Map does not correctly reflect service that I facilitate to this location	100	20	Fixed Wireless	Served (Over 100/20 available)	Wireless	
906778	3274 320TH STREET	CRAWFORDSVILLE	IA	52621	1	12-Provider facilitates speeds faster than that reported on the map	Provider only: The Map does not correctly reflect service that I facilitate to this location	100	20	Fixed Wireless	Served (Over 100/20 available)	Wireless	
907232	2668 ORANGE AVENUE	GREENFIELD	IA	50849	1	12-Provider facilitates speeds faster than that reported on the map	Provider only: The Map does not correctly reflect service that I facilitate to this location	100	20	Fixed Wireless	Served (Over 100/20 available)	Wireless	
815890	3100 270TH STREET	ORIENT	IA	50858	1	12-Provider facilitates speeds faster than that reported on the map	Provider only: The Map does not correctly reflect service that I facilitate to this location	100	20	Fixed Wireless	Served (Over 100/20 available)	Wireless	
820109	1224 340TH STREET	ANITA	IA	50020	1	12-Provider facilitates speeds faster than that reported on the map	Provider only: The Map does not correctly reflect service that I facilitate to this location	100	20	Fixed Wireless	Served (Over 100/20 available)	Wireless	
822449	1215 O AVENUE	CHARTER OAK	IA	51439	1	12-Provider facilitates speeds faster than that reported on the map	Provider only: The Map does not correctly reflect service that I facilitate to this location	100	20	Fixed Wireless	Served (Over 100/20 available)	Wireless	
824502	2049 YORK AVENUE	DEXTER	IA	50070	1	12-Provider facilitates speeds faster than that reported on the map	Provider only: The Map does not correctly reflect service that I facilitate to this location	100	20	Fixed Wireless	Served (Over 100/20 available)	Wireless	
825221	4531 80TH AVENUE	LINN GROVE	IA	51033	1	12-Provider facilitates speeds faster than that reported on the map	Provider only: The Map does not correctly reflect service that I facilitate to this location	100	20	Fixed Wireless	Served (Over 100/20 available)	Wireless	
827631	1898 ADAIR MADISON AVENUE	DEXTER	IA	50070	1	12-Provider facilitates speeds faster than that reported on the map	Provider only: The Map does not correctly reflect service that I facilitate to this location	100	20	Fixed Wireless	Served (Over 100/20 available)	Wireless	
832063	1283 P AVENUE	CHARTER OAK	IA	51439	1	12-Provider facilitates speeds faster than that reported on the map	Provider only: The Map does not correctly reflect service that I facilitate to this location	100	20	Fixed Wireless	Served (Over 100/20 available)	Wireless	
832402	2531 170TH STREET	DOW CITY	IA	51528	1	12-Provider facilitates speeds faster than that reported on the map	Provider only: The Map does not correctly reflect service that I facilitate to this location	100	20	Fixed Wireless	Served (Over 100/20 available)	Wireless	
837303	1545 O AVENUE	CHARTER OAK	IA	51439	1	12-Provider facilitates speeds faster than that reported on the map	Provider only: The Map does not correctly reflect service that I facilitate to this location	100	20	Fixed Wireless	Served (Over 100/20 available)	Wireless	
838942	2253 VINTON AVENUE	GREENFIELD	IA	50849	1	12-Provider facilitates speeds faster than that reported on the map	Provider only: The Map does not correctly reflect service that I facilitate to this location	100	20	Fixed Wireless	Served (Over 100/20 available)	Wireless	
840165	2687 TRENTON AVENUE	GREENFIELD	IA	50849	1	12-Provider facilitates speeds faster than that reported on the map	Provider only: The Map does not correctly reflect service that I facilitate to this location	100	20	Fixed Wireless	Served (Over 100/20 available)	Wireless	
845104	903 ADAIR STREET	ADAIR	IA	50002	1	12-Provider facilitates speeds faster than that reported on the map	Provider only: The Map does not correctly reflect service that I facilitate to this location	100	20	Fixed Wireless	Served (Over 100/20 available)	Wireless	
800854	10023 BELL ROAD	ARLINGTON	IA	50606	1	12-Provider facilitates speeds faster than that reported on the map	Provider only: The Map does not correctly reflect service that I facilitate to this location	100	20	Fixed Wireless	Served (Over 100/20 available)	Wireless	
807399	12730 280TH AVENUE	SOUTH ENGLISH	IA	52335	1	12-Provider facilitates speeds faster than that reported on the map	Provider only: The Map does not correctly reflect service that I facilitate to this location	100	20	Fixed Wireless	Served (Over 100/20 available)	Wireless	
808090	3130 THRUSH AVENUE	EXIRA	IA	50076	1	12-Provider facilitates speeds faster than that reported on the map	Provider only: The Map does not correctly reflect service that I facilitate to this location	100	20	Fixed Wireless	Served (Over 100/20 available)	Wireless	
816945	3927S IDEAL ROAD	GREELEY	IA	52050	1	12-Provider facilitates speeds faster than that reported on the map	Provider only: The Map does not correctly reflect service that I facilitate to this location	100	20	Fixed Wireless	Served (Over 100/20 available)	Wireless	
830514	4252 160TH STREET	CLINTON	IA	52732	1	12-Provider facilitates speeds faster than that reported on the map	Provider only: The Map does not correctly reflect service that I facilitate to this location	100	20	Fixed Wireless	Served (Over 100/20 available)	Wireless	
830708	2787 330TH STREET	EXIRA	IA	50076	1	12-Provider facilitates speeds faster than that reported on the map	Provider only: The Map does not correctly reflect service that I facilitate to this location	100	20	Fixed Wireless	Served (Over 100/20 available)	Wireless	
839324	2985 320TH STREET	EXIRA	IA	50076	1	12-Provider facilitates speeds faster than that reported on the map	Provider only: The Map does not correctly reflect service that I facilitate to this location	100	20	Fixed Wireless	Served (Over 100/20 available)	Wireless	
850362	130 LINN STREET	LINN GROVE	IA	51033	1	12-Provider facilitates speeds faster than that reported on the map	Provider only: The Map does not correctly reflect service that I facilitate to this location	100	20	Fixed Wireless	Served (Over 100/20 available)	Wireless	
809622	1660 HICKORY HILLS LANE		IA		1	12-Provider facilitates speeds faster than that reported on the map	Provider only: The Map does not correctly reflect service that I facilitate to this location	100	20	Fixed Wireless	Served (Over 100/20 available)	Wireless	
821651	1211 WHITE POLE ROAD		IA	50002	1	12-Provider facilitates speeds faster than that reported on the map	Provider only: The Map does not correctly reflect service that I facilitate to this location	100	20	Fixed Wireless	Served (Over 100/20 available)	Wireless	
860721	2776 DANE RIDGE ROAD	DOW CITY	IA	51528	1	12-Provider facilitates speeds faster than that reported on the map	Provider only: The Map does not correctly reflect service that I facilitate to this location	100	20	Fixed Wireless	Served (Over 100/20 available)	Wireless	
864372	1977 GIBBON AVENUE	FONTANELLE	IA	50846	1	12-Provider facilitates speeds faster than that reported on the map	Provider only: The Map does not correctly reflect service that I facilitate to this location	100	20	Fixed Wireless	Served (Over 100/20 available)	Wireless	
892121	3034 250TH STREET	GREENFIELD	IA	50849	1	12-Provider facilitates speeds faster than that reported on the map	Provider only: The Map does not correctly reflect service that I facilitate to this location	100	20	Fixed Wireless	Served (Over 100/20 available)	Wireless	
892761	3473 DOGWOOD AVENUE	ADAIR	IA	50002	1	12-Provider facilitates speeds faster than that reported on the map	Provider only: The Map does not correctly reflect service that I facilitate to this location	100	20	Fixed Wireless	Served (Over 100/20 available)	Wireless	
893195	1511 N AVENUE	CHARTER OAK	IA	51439	1	12-Provider facilitates speeds faster than that reported on the map	Provider only: The Map does not correctly reflect service that I facilitate to this location	100	20	Fixed Wireless	Served (Over 100/20 available)	Wireless	
899157	1798 STUART ROAD	STUART	IA	50250	1	12-Provider facilitates speeds faster than that reported on the map	Provider only: The Map does not correctly reflect service that I facilitate to this location	100	20	Fixed Wireless	Served (Over 100/20 available)	Wireless	
860021	7685 78TH STREET	WAPELLO	IA	52653	1	12-Provider facilitates speeds faster than that reported on the map	Provider only: The Map does not correctly reflect service that I facilitate to this location	100	20	Fixed Wireless	Served (Over 100/20 available)	Wireless	
865766	4709 135TH STREET	CLINTON	IA	52732	1	12-Provider facilitates speeds faster than that reported on the map	Provider only: The Map does not correctly reflect service that I facilitate to this location	100	20	Fixed Wireless	Served (Over 100/20 available)	Wireless	
867166	12077 BELL ROAD	VOLGA	IA	52077	1	12-Provider facilitates speeds faster than that reported on the map	Provider only: The Map does not correctly reflect service that I facilitate to this location	100	20	Fixed Wireless	Served (Over 100/20 available)	Wireless	
870615	33354 ST SEBALD ROAD	STRAWBERRY POINT	IA	52076	1	12-Provider facilitates speeds faster than that reported on the map	Provider only: The Map does not correctly reflect service that I facilitate to this location	100	20	Fixed Wireless	Served (Over 100/20 available)	Wireless	
899627	30195 ACRE ROAD	ARLINGTON	IA	50606	1	12-Provider facilitates speeds faster than that reported on the map	Provider only: The Map does not correctly reflect service that I facilitate to this location	100	20	Fixed Wireless	Served (Over 100/20 available)	Wireless	
806119	3452 HIGHWAY 22	MUSCATINE	IA	52761	1	12-Provider facilitates speeds faster than that reported on the map	Provider only: The Map does not correctly reflect service that I facilitate to this location	100	20	Fixed Wireless	Served (Over 100/20 available)	Wireless	
848857	3284 130TH STREET	ELLSTON	IA	50074	1	12-Provider facilitates speeds faster than that reported on the map	Provider only: The Map does not correctly reflect service that I facilitate to this location	100	20	Fixed Wireless	Served (Over 100/20 available)	Wireless	
881461	1412 NORTH HWY 67	SABULA	IA	52070	1	12-Provider facilitates speeds faster than that reported on the map	Provider only: The Map does not correctly reflect service that I facilitate to this location	100	20	Fixed Wireless	Served (Over 100/20 available)	Wireless	
894801	3464 HIGHWAY 22	MUSCATINE	IA	52761	1	12-Provider facilitates speeds faster than that reported on the map	Provider only: The Map does not correctly reflect service that I facilitate to this location	100	20	Fixed Wireless	Served (Over 100/20 available)	Wireless	
892707	2010 YORK AVENUE		IA	50070	1	12-Provider facilitates speeds faster than that reported on the map	Provider only: The Map does not correctly reflect service that I facilitate to this location	100	20	Fixed Wireless	Served (Over 100/20 available)	Wireless	
854030	36807 120TH STREET	LE MARS	IA	51031	1	12-Provider facilitates speeds faster than that reported on the map	Provider only: The Map does not correctly reflect service that I facilitate to this location	100	20	Fixed Wireless	Served (Over 100/20 available)	Wireless	
800262	1423 RIVER ROAD	OSKALOOSA	IA	52577	1	12-Provider facilitates speeds faster than that reported on the map	Provider only: The Map does not correctly reflect service that I facilitate to this location	100	20	Fixed Wireless	Served (Over 100/20 available)	Wireless	
802489	1570 RIVER ROAD	OSKALOOSA	IA	52577	1	12-Provider facilitates speeds faster than that reported on the map	Provider only: The Map does not correctly reflect service that I facilitate to this location	100	20	Fixed Wireless	Served (Over 100/20 available)	Wireless	
802769	2382 COUNTY HIGHWAY J45	KELLERTON	IA	50133	1	12-Provider facilitates speeds faster than that reported on the map	Provider only: The Map does not correctly reflect service that I facilitate to this location	100	20	Fixed Wireless	Served (Over 100/20 available)	Wireless	
803041	47825 ROSEWOOD ROAD	AVOCA	IA	51521	1	12-Provider facilitates speeds faster than that reported on the map	Provider only: The Map does not correctly reflect service that I facilitate to this location	100	20	Fixed Wireless	Served (Over 100/20 available)	Wireless	
803944	7179 HURSTVILLE ROAD	MAQUOKETA	IA	52060	1	12-Provider facilitates speeds faster than that reported on the map	Provider only: The Map does not correctly reflect service that I facilitate to this location	100	20	Fixed Wireless	Served (Over 100/20 available)	Wireless	
804338	2750 NORDIC HILLS ROAD	DECORAH	IA	52101	1	12-Provider facilitates speeds faster than that reported on the map	Provider only: The Map does not correctly reflect service that I facilitate to this location	100	20	Fixed Wireless	Served (Over 100/20 available)	Wireless	
804983	2211 613TH AVENUE	SABULA	IA	52070	1	12-Provider facilitates speeds faster than that reported on the map	Provider only: The Map does not correctly reflect service that I facilitate to this location	100	20	Fixed Wireless	Served (Over 100/20 available)	Wireless	
810803	3209 40TH STREET	ARLINGTON	IA	50606	1	12-Provider facilitates speeds faster than that reported on the map	Provider only: The Map does not correctly reflect service that I facilitate to this location	100	20	Fixed Wireless	Served (Over 100/20 available)	Wireless	
811906	2499 FORD AVENUE	OSKALOOSA	IA	52577	1	12-Provider facilitates speeds faster than that reported on the map	Provider only: The Map does not correctly reflect service that I facilitate to this location	100	20	Fixed Wireless	Served (Over 100/20 available)	Wireless	
813291	1751 PLEASANT PRAIRIE ROAD	MUSCATINE	IA	52761	1	12-Provider facilitates speeds faster than that reported on the map	Provider only: The Map does not correctly reflect service that I facilitate to this location	100	20	Fixed Wireless	Served (Over 100/20 available)	Wireless	
814356	32329 G TRAIL	REDFIELD	IA	50233	1	12-Provider facilitates speeds faster than that reported on the map	Provider only: The Map does not correctly reflect service that I facilitate to this location	100	20	Fixed Wireless	Served (Over 100/20 available)	Wireless	
819903	33635 160TH STREET	CEDAR FALLS	IA	50613	1	12-Provider facilitates speeds faster than that reported on the map	Provider only: The Map does not correctly reflect service that I facilitate to this location	100	20	Fixed Wireless	Served (Over 100/20 available)	Wireless	
822425	3368 CO RD B16	CALMAR	IA	52132	1	12-Provider facilitates speeds faster than that reported on the map	Provider only: The Map does not correctly reflect service that I facilitate to this location	100	20	Fixed Wireless	Served (Over 100/20 available)	Wireless	
823014	2251 615TH AVENUE	SABULA	IA	52070	1	12-Provider facilitates speeds faster than that reported on the map	Provider only: The Map does not correctly reflect service that I facilitate to this location	100	20	Fixed Wireless	Served (Over 100/20 available)	Wireless	
823637	77879 BALTIMORE ROAD	ANITA	IA	50020	1	12-Provider facilitates speeds faster than that reported on the map	Provider only: The Map does not correctly reflect service that I facilitate to this location	100	20	Fixed Wireless	Served (Over 100/20 available)	Wireless	
830937	13835 BEAR CREEK ROAD	DEXTER	IA	50233	1	12-Provider facilitates speeds faster than that reported on the map	Provider only: The Map does not correctly reflect service that I facilitate to this location	100	20	Fixed Wireless	Served (Over 100/20 available)	Wireless	
834053	1494 290TH STREET	OSKALOOSA	IA	52577	1	12-Provider facilitates speeds faster than that reported on the map	Provider only: The Map does not correctly reflect service that I facilitate to this location	100	20	Fixed Wireless	Served (Over 100/20 available)	Wireless	
835989	3121 122ND STREET	LAMONI	IA	50650	1	12-Provider facilitates speeds faster than that reported on the map	Provider only: The Map does not correctly reflect service that I facilitate to this location	100	20	Fixed Wireless	Served (Over 100/20 available)	Wireless	
836495	52142 675TH STREET	ATLANTIC	IA	50022	1	12-Provider facilitates speeds faster than that reported on the map	Provider only: The Map does not correctly reflect service that I facilitate to this location	100	20	Fixed Wireless	Served (Over 100/20 available)	Wireless	
838682	1823 310TH AVENUE	KELLERTON	IA	50133	1	12-Provider facilitates speeds faster than that reported on the map	Provider only: The Map does not correctly reflect service that I facilitate to this location	100	20	Fixed Wireless	Served (Over 100/20 available)	Wireless	
840335	29846 190TH STREET	HONEY CREEK	IA	51542	1	12-Provider facilitates speeds faster than that reported on the map	Provider only: The Map does not correctly reflect service that I facilitate to this location	100	20	Fixed Wireless	Served (Over 100/20 available)	Wireless	
841337	6586 HAMMER ROAD	WADENA	IA	52169	1	12-Provider facilitates speeds faster than that reported on the map	Provider only: The Map does not correctly reflect service that I facilitate to this location	100	20	Fixed Wireless	Served (Over 100/20 available)	Wireless	
842247	17745 638D STREET	MAQUOKETA	IA	52060	1	12-Provider facilitates speeds faster than that reported on the map	Provider only: The Map does not correctly reflect service that I facilitate to this location	100	20	Fixed Wireless	Served (Over 100/20 available)	Wireless	
842483	11187 240TH STREET	LAMONI	IA	50140	1	12-Provider facilitates speeds faster than that reported on the map	Provider only: The Map does not correctly reflect service that I facilitate to this location	100	20	Fixed Wireless	Served (Over 100/20 available)	Wireless	
842786	14053 FOX ROAD	FAYETTE	IA	52142	1	12-Provider facilitates speeds faster than that reported on the map	Provider only: The Map does not correctly reflect service that I facilitate to this location	100	20	Fixed Wireless	Served (Over 100/20 available)	Wireless	
843243	2247 195TH AVENUE	MILFORD	IA	51351	1	12-Provider facilitates speeds faster than that reported on the map	Provider only: The Map does not correctly reflect service that I facilitate to this location	100	20	Fixed Wireless	Served (Over 100/20 available)	Wireless	
846814	42998 TAMARACK ROAD	AVOCA	IA	51521	1	12-Provider facilitates speeds faster than that reported on the map	Provider only: The Map does not correctly reflect service that I facilitate to this location	100	20	Fixed Wireless	Served (Over 100/20 available)	Wireless	
847195	2101 SKYLANE ROAD	MUSCATINE	IA	52761	1	12-Provider facilitates speeds faster than that reported on the map	Provider only: The Map does not correctly reflect service that I facilitate to this location	100	20	Fixed Wireless	Served (Over 100/20 available)	Wireless	
847204	22322 HWY 64	MAQUOKETA	IA	52060	1	12-Provider facilitates speeds faster than that reported on the map	Provider only: The Map does not correctly reflect service that I facilitate to this location	100	20	Fixed Wireless	Served (Over 100/20 available)	Wireless	
848599	3190 208TH STREET	KELLERTON	IA	50133	1	12-Provider facilitates speeds faster than that reported on the map	Provider only: The Map does not correctly reflect service that I facilitate to this location	100	20	Fixed Wireless	Served (Over 100/20 available)	Wireless	
848686	2678 170TH STREET	MT AYR	IA	50854	1	12-Provider facilitates speeds faster than that reported on the map	Provider only: The Map does not correctly reflect service that I facilitate to this location	100	20	Fixed Wireless	Served (Over 100/20 available)	Wireless	
848696	1886 280TH AVENUE	SPIRIT LAKE	IA	51360	1	12-Provider facilitates speeds faster than that reported on the map	Provider only: The Map does not correctly reflect service that I facilitate to this location	100	20	Fixed Wireless	Served (Over 100/20 available)	Wireless	
852003	3301 130TH STREET	LAMONT	IA	50650	1	12-Provider facilitates speeds faster than that reported on the map	Provider only: The Map does not correctly reflect service that I facilitate to this location	100	20	Fixed Wireless	Served (Over 100/20 available)	Wireless	
852385	11057 DELTA ROAD	ARLINGTON	IA	50606	1	12-Provider facilitates speeds faster than that reported on the map	Provider only: The Map does not correctly reflect service that I facilitate to this location	100	20	Fixed Wireless	Served (Over 100/20 available)	Wireless	
853173	3395 WATER STREET	MUSCATINE	IA	52761	1	12-Provider facilitates speeds faster than that reported on the map	Provider only: The Map does not correctly reflect service that I facilitate to this location	100	20	Fixed Wireless	Served (Over 100/20 available)	Wireless	
854582	13614 150TH STREET	RANDALIA	IA	52164	1	12-Provider facilitates speeds faster than that reported on the map	Provider only: The Map does not correctly reflect service that I facilitate to this location	100	20	Fixed Wireless	Served (Over 100/20 available)	Wireless	
857879	16349 320TH WAY	EARLHAM	IA	50233	1	12-Provider facilitates speeds faster than that reported on the map	Provider only: The Map does not correctly reflect service that I facilitate to this location	100	20	Fixed Wireless	Served (Over 100/20 available)	Wireless	
859126	30663 250TH STREET	NEOLA	IA	51559	1	12-Provider facilitates speeds faster than that reported on the map	Provider only: The Map does not correctly reflect service that I facilitate to this location	100	20	Fixed Wireless	Served (Over 100/20 available)	Wireless	
859930	1957 COUNTY HIGHWAY P68	KELLERTON	IA	50133	1	12-Provider facilitates speeds faster than that reported on the map	Provider only: The Map does not correctly reflect service that I facilitate to this location	100	20	Fixed Wireless	Served (Over 100/20 available)	Wireless	
864057	617 NORTH HWY 67	SABULA	IA	52070	1	12-Provider facilitates speeds faster than that reported on the map	Provider only: The Map does not correctly reflect service that I facilitate to this location	100	20	Fixed Wireless	Served (Over 100/20 available)	Wireless	
866405	32882 G TRAIL	EARLHAM	IA	50072	1	12-Provider facilitates speeds faster than that reported on the map	Provider only: The Map does not correctly reflect service that I facilitate to this location	100	20	Fixed Wireless	Served (Over 100/20 available)	Wireless	
868862	7313 185TH STREET	WADENA	IA	52169	1	12-Provider facilitates speeds faster than that reported on the map	Provider only: The Map does not correctly reflect service that I facilitate to this location	100	20	Fixed Wireless	Served (Over 100/20 available)	Wireless	

869843	19197 70TH STREET	OELWEIN	IA	50662	1	12-Provider facilitates speeds faster than that reported on the map	Provider only: The Map does not correctly reflect service that I facilitate to this location	100	20	Fixed Wireless	Served (Over 100/20 available)	Wireless
870199	64318 BOSTON ROAD	ATLANTIC	IA	50022	1	12-Provider facilitates speeds faster than that reported on the map	Provider only: The Map does not correctly reflect service that I facilitate to this location	100	20	Fixed Wireless	Served (Over 100/20 available)	Wireless
873773	3193 130TH STREET	LAMONT	IA	50650	1	12-Provider facilitates speeds faster than that reported on the map	Provider only: The Map does not correctly reflect service that I facilitate to this location	100	20	Fixed Wireless	Served (Over 100/20 available)	Wireless
873843	32084 G TRAIL	REDFIELD	IA	50233	1	12-Provider facilitates speeds faster than that reported on the map	Provider only: The Map does not correctly reflect service that I facilitate to this location	100	20	Fixed Wireless	Served (Over 100/20 available)	Wireless
878148	16505 7TH STREET	MAQUOKETA	IA	52060	1	12-Provider facilitates speeds faster than that reported on the map	Provider only: The Map does not correctly reflect service that I facilitate to this location	100	20	Fixed Wireless	Served (Over 100/20 available)	Wireless
878703	2026 COUNTY HIGHWAY P68	KELLERTON	IA	50133	1	12-Provider facilitates speeds faster than that reported on the map	Provider only: The Map does not correctly reflect service that I facilitate to this location	100	20	Fixed Wireless	Served (Over 100/20 available)	Wireless
884073	32679 WINDMILL LANE	MISSOURI VALLEY	IA	51555	1	12-Provider facilitates speeds faster than that reported on the map	Provider only: The Map does not correctly reflect service that I facilitate to this location	100	20	Fixed Wireless	Served (Over 100/20 available)	Wireless
884938	1088 PERSHING ROAD	MAQUOKETA	IA	52060	1	12-Provider facilitates speeds faster than that reported on the map	Provider only: The Map does not correctly reflect service that I facilitate to this location	100	20	Fixed Wireless	Served (Over 100/20 available)	Wireless
884976	1573 280TH STREET	OSKALOOSA	IA	52577	1	12-Provider facilitates speeds faster than that reported on the map	Provider only: The Map does not correctly reflect service that I facilitate to this location	100	20	Fixed Wireless	Served (Over 100/20 available)	Wireless
888282	58942 50TH STREET	SABULA	IA	52070	1	12-Provider facilitates speeds faster than that reported on the map	Provider only: The Map does not correctly reflect service that I facilitate to this location	100	20	Fixed Wireless	Served (Over 100/20 available)	Wireless
891164	31230 HOUSTON AVENUE	ADEL	IA	50003	1	12-Provider facilitates speeds faster than that reported on the map	Provider only: The Map does not correctly reflect service that I facilitate to this location	100	20	Fixed Wireless	Served (Over 100/20 available)	Wireless
893903	2143 WILLOW ROAD	FAIRBANK	IA	50629	1	12-Provider facilitates speeds faster than that reported on the map	Provider only: The Map does not correctly reflect service that I facilitate to this location	100	20	Fixed Wireless	Served (Over 100/20 available)	Wireless
895158	3391 135TH STREET	LAMONT	IA	50650	1	12-Provider facilitates speeds faster than that reported on the map	Provider only: The Map does not correctly reflect service that I facilitate to this location	100	20	Fixed Wireless	Served (Over 100/20 available)	Wireless
896300	1559 COUNTY HIGHWAY P68	ELLSTON	IA	50074	1	12-Provider facilitates speeds faster than that reported on the map	Provider only: The Map does not correctly reflect service that I facilitate to this location	100	20	Fixed Wireless	Served (Over 100/20 available)	Wireless
898582	3092 136TH STREET	LAMONT	IA	50650	1	12-Provider facilitates speeds faster than that reported on the map	Provider only: The Map does not correctly reflect service that I facilitate to this location	100	20	Fixed Wireless	Served (Over 100/20 available)	Wireless
898659	1347 ARROWHEAD TRAIL	ELLSTON	IA	50074	1	12-Provider facilitates speeds faster than that reported on the map	Provider only: The Map does not correctly reflect service that I facilitate to this location	100	20	Fixed Wireless	Served (Over 100/20 available)	Wireless
804120	312 OAK ROAD	AVOCA	IA	51521	1	12-Provider facilitates speeds faster than that reported on the map	Provider only: The Map does not correctly reflect service that I facilitate to this location	100	20	Fixed Wireless	Served (Over 100/20 available)	Wireless
836224	408 JUNIPER ROAD	AVOCA	IA	51521	1	12-Provider facilitates speeds faster than that reported on the map	Provider only: The Map does not correctly reflect service that I facilitate to this location	100	20	Fixed Wireless	Served (Over 100/20 available)	Wireless
843592	315 4TH STREET	DUNDEE	IA	52038	1	12-Provider facilitates speeds faster than that reported on the map	Provider only: The Map does not correctly reflect service that I facilitate to this location	100	20	Fixed Wireless	Served (Over 100/20 available)	Wireless
858589	1522 450TH STREET	AVOCA	IA	51521	1	12-Provider facilitates speeds faster than that reported on the map	Provider only: The Map does not correctly reflect service that I facilitate to this location	100	20	Fixed Wireless	Served (Over 100/20 available)	Wireless
899430	1038 400TH STREET	AVOCA	IA	51521	1	12-Provider facilitates speeds faster than that reported on the map	Provider only: The Map does not correctly reflect service that I facilitate to this location	100	20	Fixed Wireless	Served (Over 100/20 available)	Wireless
900107	917 ADAIR STREET	ADAIR	IA	50002	1	12-Provider facilitates speeds faster than that reported on the map	Provider only: The Map does not correctly reflect service that I facilitate to this location	100	20	Fixed Wireless	Served (Over 100/20 available)	Wireless
900322	2304 ADAIR MADISON AVENUE	GREENFIELD	IA	50273	1	12-Provider facilitates speeds faster than that reported on the map	Provider only: The Map does not correctly reflect service that I facilitate to this location	100	20	Fixed Wireless	Served (Over 100/20 available)	Wireless
900821	1081 445TH AVENUE	SABULA	IA	52070	1	12-Provider facilitates speeds faster than that reported on the map	Provider only: The Map does not correctly reflect service that I facilitate to this location	100	20	Fixed Wireless	Served (Over 100/20 available)	Wireless
907846	1605 NORTH 4TH AVENUE	WASHINGTON	IA	52353	1	12-Provider facilitates speeds faster than that reported on the map	Provider only: The Map does not correctly reflect service that I facilitate to this location	100	20	Fixed Wireless	Served (Over 100/20 available)	Wireless
908055	325 NORTHWEST 2ND STREET	EARLHAM	IA	50072	1	12-Provider facilitates speeds faster than that reported on the map	Provider only: The Map does not correctly reflect service that I facilitate to this location	100	20	Fixed Wireless	Served (Over 100/20 available)	Wireless
909513	115 NORTHEAST 2ND STREET	EARLHAM	IA	50072	1	12-Provider facilitates speeds faster than that reported on the map	Provider only: The Map does not correctly reflect service that I facilitate to this location	100	20	Fixed Wireless	Served (Over 100/20 available)	Wireless
909826	302 SOUTH COTTAGE STREET	EXIRA	IA	50076	1	12-Provider facilitates speeds faster than that reported on the map	Provider only: The Map does not correctly reflect service that I facilitate to this location	100	20	Fixed Wireless	Served (Over 100/20 available)	Wireless
910105	2172 243RD LANE	GREENFIELD	IA	50849	1	12-Provider facilitates speeds faster than that reported on the map	Provider only: The Map does not correctly reflect service that I facilitate to this location	100	20	Fixed Wireless	Served (Over 100/20 available)	Wireless
910118	106 SOUTH IOWA AVENUE	WASHINGTON	IA	52353	1	12-Provider facilitates speeds faster than that reported on the map	Provider only: The Map does not correctly reflect service that I facilitate to this location	100	20	Fixed Wireless	Served (Over 100/20 available)	Wireless
910149	212 SOUTH 15TH AVENUE	WASHINGTON	IA	52353	1	12-Provider facilitates speeds faster than that reported on the map	Provider only: The Map does not correctly reflect service that I facilitate to this location	100	20	Fixed Wireless	Served (Over 100/20 available)	Wireless
910478	317 WASHINGTON STREET	FONTANELLE	IA	50846	1	12-Provider facilitates speeds faster than that reported on the map	Provider only: The Map does not correctly reflect service that I facilitate to this location	100	20	Fixed Wireless	Served (Over 100/20 available)	Wireless
910529	613 WASHINGTON STREET	FONTANELLE	IA	50846	1	12-Provider facilitates speeds faster than that reported on the map	Provider only: The Map does not correctly reflect service that I facilitate to this location	100	20	Fixed Wireless	Served (Over 100/20 available)	Wireless
910799	527 SOUTH AVENUE B	WASHINGTON	IA	52353	1	12-Provider facilitates speeds faster than that reported on the map	Provider only: The Map does not correctly reflect service that I facilitate to this location	100	20	Fixed Wireless	Served (Over 100/20 available)	Wireless
910803	912 EAST MAIN STREET	WASHINGTON	IA	52353	1	12-Provider facilitates speeds faster than that reported on the map	Provider only: The Map does not correctly reflect service that I facilitate to this location	100	20	Fixed Wireless	Served (Over 100/20 available)	Wireless
910927	735 NORTHEAST 4TH STREET	EARLHAM	IA	50072	1	12-Provider facilitates speeds faster than that reported on the map	Provider only: The Map does not correctly reflect service that I facilitate to this location	100	20	Fixed Wireless	Served (Over 100/20 available)	Wireless
911317	1055 PITZER ROAD	EARLHAM	IA	50072	1	12-Provider facilitates speeds faster than that reported on the map	Provider only: The Map does not correctly reflect service that I facilitate to this location	100	20	Fixed Wireless	Served (Over 100/20 available)	Wireless
911522	440 NORTHWEST 2ND STREET	EARLHAM	IA	50072	1	12-Provider facilitates speeds faster than that reported on the map	Provider only: The Map does not correctly reflect service that I facilitate to this location	100	20	Fixed Wireless	Served (Over 100/20 available)	Wireless
911615	207 SOUTH MARION AVENUE	WASHINGTON	IA	52353	1	12-Provider facilitates speeds faster than that reported on the map	Provider only: The Map does not correctly reflect service that I facilitate to this location	100	20	Fixed Wireless	Served (Over 100/20 available)	Wireless
911674	1406 NORTH MARION AVENUE	WASHINGTON	IA	52353	1	12-Provider facilitates speeds faster than that reported on the map	Provider only: The Map does not correctly reflect service that I facilitate to this location	100	20	Fixed Wireless	Served (Over 100/20 available)	Wireless
911755	1865 CREAMERY ROAD	DEXTER	IA	50070	1	12-Provider facilitates speeds faster than that reported on the map	Provider only: The Map does not correctly reflect service that I facilitate to this location	100	20	Fixed Wireless	Served (Over 100/20 available)	Wireless
912026	633 EAST MAIN STREET	WASHINGTON	IA	52353	1	12-Provider facilitates speeds faster than that reported on the map	Provider only: The Map does not correctly reflect service that I facilitate to this location	100	20	Fixed Wireless	Served (Over 100/20 available)	Wireless
912335	109 NORTH PINE STREET	CRAWFORDSVILLE	IA	52621	1	12-Provider facilitates speeds faster than that reported on the map	Provider only: The Map does not correctly reflect service that I facilitate to this location	100	20	Fixed Wireless	Served (Over 100/20 available)	Wireless
912359	401 EVANS STREET	LINN GROVE	IA	51033	1	12-Provider facilitates speeds faster than that reported on the map	Provider only: The Map does not correctly reflect service that I facilitate to this location	100	20	Fixed Wireless	Served (Over 100/20 available)	Wireless
913011	39 CEDAR DRIVE	WASHINGTON	IA	52353	1	12-Provider facilitates speeds faster than that reported on the map	Provider only: The Map does not correctly reflect service that I facilitate to this location	100	20	Fixed Wireless	Served (Over 100/20 available)	Wireless
913088	135 NORTHWEST 2ND STREET	EARLHAM	IA	50072	1	12-Provider facilitates speeds faster than that reported on the map	Provider only: The Map does not correctly reflect service that I facilitate to this location	100	20	Fixed Wireless	Served (Over 100/20 available)	Wireless
913196	521 SCOTT STREET	FONTANELLE	IA	50846	1	12-Provider facilitates speeds faster than that reported on the map	Provider only: The Map does not correctly reflect service that I facilitate to this location	100	20	Fixed Wireless	Served (Over 100/20 available)	Wireless
913368	1506 NORTH 2ND AVENUE	WASHINGTON	IA	52353	1	12-Provider facilitates speeds faster than that reported on the map	Provider only: The Map does not correctly reflect service that I facilitate to this location	100	20	Fixed Wireless	Served (Over 100/20 available)	Wireless
913767	5864 200TH AVENUE	NEWELL	IA	50568	1	12-Provider facilitates speeds faster than that reported on the map	Provider only: The Map does not correctly reflect service that I facilitate to this location	100	20	Fixed Wireless	Served (Over 100/20 available)	Wireless
913985	107 4TH STREET	FONTANELLE	IA	50846	1	12-Provider facilitates speeds faster than that reported on the map	Provider only: The Map does not correctly reflect service that I facilitate to this location	100	20	Fixed Wireless	Served (Over 100/20 available)	Wireless
914134	705 EAST VAN BUREN STREET	WASHINGTON	IA	52353	1	12-Provider facilitates speeds faster than that reported on the map	Provider only: The Map does not correctly reflect service that I facilitate to this location	100	20	Fixed Wireless	Served (Over 100/20 available)	Wireless
914232	829 SOUTH IOWA AVENUE	WASHINGTON	IA	52353	1	12-Provider facilitates speeds faster than that reported on the map	Provider only: The Map does not correctly reflect service that I facilitate to this location	100	20	Fixed Wireless	Served (Over 100/20 available)	Wireless
914468	322 NORTH AVENUE D	WASHINGTON	IA	52353	1	12-Provider facilitates speeds faster than that reported on the map	Provider only: The Map does not correctly reflect service that I facilitate to this location	100	20	Fixed Wireless	Served (Over 100/20 available)	Wireless
914966	37 CEDAR DRIVE	WASHINGTON	IA	52353	1	12-Provider facilitates speeds faster than that reported on the map	Provider only: The Map does not correctly reflect service that I facilitate to this location	100	20	Fixed Wireless	Served (Over 100/20 available)	Wireless
915059	803 WEST MONROE STREET	WASHINGTON	IA	52353	1	12-Provider facilitates speeds faster than that reported on the map	Provider only: The Map does not correctly reflect service that I facilitate to this location	100	20	Fixed Wireless	Served (Over 100/20 available)	Wireless
915163	105 NORTHWEST ELM AVENUE	EARLHAM	IA	50072	1	12-Provider facilitates speeds faster than that reported on the map	Provider only: The Map does not correctly reflect service that I facilitate to this location	100	20	Fixed Wireless	Served (Over 100/20 available)	Wireless
916194	852 SOUTH 9TH AVENUE	WASHINGTON	IA	52353	1	12-Provider facilitates speeds faster than that reported on the map	Provider only: The Map does not correctly reflect service that I facilitate to this location	100	20	Fixed Wireless	Served (Over 100/20 available)	Wireless
916251	1962 INDIAN AVENUE	FONTANELLE	IA	50846	1	12-Provider facilitates speeds faster than that reported on the map	Provider only: The Map does not correctly reflect service that I facilitate to this location	100	20	Fixed Wireless	Served (Over 100/20 available)	Wireless
916252	5663 175TH AVENUE	STORM LAKE	IA	50588	1	12-Provider facilitates speeds faster than that reported on the map	Provider only: The Map does not correctly reflect service that I facilitate to this location	100	20	Fixed Wireless	Served (Over 100/20 available)	Wireless
916340	210 WEST MAIN STREET	WASHINGTON	IA	52353	1	12-Provider facilitates speeds faster than that reported on the map	Provider only: The Map does not correctly reflect service that I facilitate to this location	100	20	Fixed Wireless	Served (Over 100/20 available)	Wireless
916358	304 WASHINGTON STREET	FONTANELLE	IA	50846	1	12-Provider facilitates speeds faster than that reported on the map	Provider only: The Map does not correctly reflect service that I facilitate to this location	100	20	Fixed Wireless	Served (Over 100/20 available)	Wireless
916505	302 CHURCH STREET	LINN GROVE	IA	51033	1	12-Provider facilitates speeds faster than that reported on the map	Provider only: The Map does not correctly reflect service that I facilitate to this location	100	20	Fixed Wireless	Served (Over 100/20 available)	Wireless
916858	106 WEST HARRISON STREET	EXIRA	IA	50076	1	12-Provider facilitates speeds faster than that reported on the map	Provider only: The Map does not correctly reflect service that I facilitate to this location	100	20	Fixed Wireless	Served (Over 100/20 available)	Wireless
916942	1031 EAST 4TH STREET	WASHINGTON	IA	52353	1	12-Provider facilitates speeds faster than that reported on the map	Provider only: The Map does not correctly reflect service that I facilitate to this location	100	20	Fixed Wireless	Served (Over 100/20 available)	Wireless
917454	737 SOUTH 2ND AVENUE	WASHINGTON	IA	52353	1	12-Provider facilitates speeds faster than that reported on the map	Provider only: The Map does not correctly reflect service that I facilitate to this location	100	20	Fixed Wireless	Served (Over 100/20 available)	Wireless
917755	445 NORTHWEST 5TH STREET	EARLHAM	IA	50072	1	12-Provider facilitates speeds faster than that reported on the map	Provider only: The Map does not correctly reflect service that I facilitate to this location	100	20	Fixed Wireless	Served (Over 100/20 available)	Wireless
918223	222 EAST 6TH STREET	WASHINGTON	IA	52353	1	12-Provider facilitates speeds faster than that reported on the map	Provider only: The Map does not correctly reflect service that I facilitate to this location	100	20	Fixed Wireless	Served (Over 100/20 available)	Wireless
918367	1102 EAST TYLER STREET	WASHINGTON	IA	52353	1	12-Provider facilitates speeds faster than that reported on the map	Provider only: The Map does not correctly reflect service that I facilitate to this location	100	20	Fixed Wireless	Served (Over 100/20 available)	Wireless
918425	312 SOUTHWEST FIFTH STREET	GREENFIELD	IA	50849	1	12-Provider facilitates speeds faster than that reported on the map	Provider only: The Map does not correctly reflect service that I facilitate to this location	100	20	Fixed Wireless	Served (Over 100/20 available)	Wireless
918701	604 SOUTH IOWA AVENUE	WASHINGTON	IA	52353	1	12-Provider facilitates speeds faster than that reported on the map	Provider only: The Map does not correctly reflect service that I facilitate to this location	100	20	Fixed Wireless	Served (Over 100/20 available)	Wireless
918925	137 NORTHWEST 2ND STREET	EARLHAM	IA	50072	1	12-Provider facilitates speeds faster than that reported on the map	Provider only: The Map does not correctly reflect service that I facilitate to this location	100	20	Fixed Wireless	Served (Over 100/20 available)	Wireless
919021	822 EAST MADISON STREET	WASHINGTON	IA	52353	1	12-Provider facilitates speeds faster than that reported on the map	Provider only: The Map does not correctly reflect service that I facilitate to this location	100	20	Fixed Wireless	Served (Over 100/20 available)	Wireless
919460	507 COUNTY T ROAD	BRAYTON	IA	50042	1	12-Provider facilitates speeds faster than that reported on the map	Provider only: The Map does not correctly reflect service that I facilitate to this location	100	20	Fixed Wireless	Served (Over 100/20 available)	Wireless
919762	104 WARD STREET	LINN GROVE	IA	51033	1	12-Provider facilitates speeds faster than that reported on the map	Provider only: The Map does not correctly reflect service that I facilitate to this location	100	20	Fixed Wireless	Served (Over 100/20 available)	Wireless
920415	723 SOUTH 4TH AVENUE	WASHINGTON	IA	52353	1	12-Provider facilitates speeds faster than that reported on the map	Provider only: The Map does not correctly reflect service that I facilitate to this location	100	20	Fixed Wireless	Served (Over 100/20 available)	Wireless
920988	2470 TUTTLE LANE	WASHINGTON	IA	52353	1	12-Provider facilitates speeds faster than that reported on the map	Provider only: The Map does not correctly reflect service that I facilitate to this location	100	20	Fixed Wireless	Served (Over 100/20 available)	Wireless
921564	407 WEAVER STREET	LINN GROVE	IA	51033	1	12-Provider facilitates speeds faster than that reported on the map	Provider only: The Map does not correctly reflect service that I facilitate to this location	100	20	Fixed Wireless	Served (Over 100/20 available)	Wireless
921623	1272 PITZER ROAD	EARLHAM	IA	50072	1	12-Provider facilitates speeds faster than that reported on the map	Provider only: The Map does not correctly reflect service that I facilitate to this location	100	20	Fixed Wireless	Served (Over 100/20 available)	Wireless
922589	314 NORTH AVENUE C	WASHINGTON	IA	52353	1	12-Provider facilitates speeds faster than that reported on the map	Provider only: The Map does not correctly reflect service that I facilitate to this location	100	20	Fixed Wireless	Served (Over 100/20 available)	Wireless
922751	1002 SOUTH 12TH AVENUE	WASHINGTON	IA	52353	1	12-Provider facilitates speeds faster than that reported on the map	Provider only: The Map does not correctly reflect service that I facilitate to this location	100	20	Fixed Wireless	Served (Over 100/20 available)	Wireless
922814	321 WASHINGTON STREET	FONTANELLE	IA	50846	1	12-Provider facilitates speeds faster than that reported on the map	Provider only: The Map does not correctly reflect service that I facilitate to this location	100	20	Fixed Wireless	Served (Over 100/20 available)	Wireless
922908	540 WEST 3RD STREET	WASHINGTON	IA	52353	1	12-Provider facilitates speeds faster than that reported on the map	Provider only: The Map does not correctly reflect service that I facilitate to this location	100	20	Fixed Wireless	Served (Over 100/20 available)	Wireless
923297	1438 105TH STREET	EARLHAM	IA	50072	1	12-Provider facilitates speeds faster than that reported on the map	Provider only: The Map does not correctly reflect service that I facilitate to this location	100	20	Fixed Wireless	Served (Over 100/20 available)	Wireless
923359	2530 UNDERWOOD AVENUE	AINSWORTH	IA	52201	1	12-Provider facilitates speeds faster than that reported on the map	Provider only: The Map does not correctly reflect service that I facilitate to this location	100	20	Fixed Wireless	Served (Over 100/20 available)	Wireless
923823	1098 105TH STREET	ADAIR	IA	50002	1	12-Provider facilitates speeds faster than that reported on the map	Provider only: The Map does not correctly reflect service that I facilitate to this location	100	20	Fixed Wireless	Served (Over 100/20 available)	Wireless
923859	513 EAST WASHINGTON STREET	EXIRA	IA	50076	1	12-Provider facilitates speeds faster than that reported on the map	Provider only: The Map does not correctly reflect service that I facilitate to this location	100	20	Fixed Wireless	Served (Over 100/20 available)	Wireless
924259	1115 SOUTH IOWA AVENUE	WASHINGTON	IA	52353	1	12-Provider facilitates speeds faster than that reported on the map	Provider only: The Map does not correctly reflect service that I facilitate to this location	100	20	Fixed Wireless	Served (Over 100/20 available)	Wireless
924528	828 SOUTH AVENUE C	WASHINGTON	IA	52353	1	12-Provider facilitates speeds faster than that reported on the map	Provider only: The Map does not correctly reflect service that I facilitate to this location	100	20	Fixed Wireless	Served (Over 100/20 available)	Wireless
924892	1707 105TH STREET	EARLHAM	IA	50072	1	12-Provider facilitates speeds faster than that reported on the map	Provider only: The Map does not correctly reflect service that I facilitate to this location	100	20	Fixed Wireless	Served (Over 100/20 available)	Wireless
924901	408 CHURCH STREET	LINN GROVE	IA	51033	1	12-Provider facilitates speeds faster than that reported on the map	Provider only: The Map does not correctly reflect service that I facilitate to this location	100	20	Fixed Wireless	Served (Over 100/20 available)	Wireless
925037	723 SOUTH 8TH AVENUE	WASHINGTON	IA	52353	1	12-Provider facilitates speeds faster than that reported on the map	Provider only: The Map does not correctly reflect service that I facilitate to this location	100	20	Fixed Wireless	Served (Over 100/20 available)	Wireless
925095	2735 WEST TRIO LANE	WASHINGTON	IA	52353	1	12-Provider facilitates speeds faster than that reported on the map	Provider only: The Map does not correctly reflect service that I facilitate to this location	100	20	Fixed Wireless	Served (Over 100/20 available)	Wireless
925289	2657 IOWA STATE HIGHWAY 25	GREENFIELD	IA	50849	1	12-Provider facilitates speeds faster than that reported on the map	Provider only: The Map does not correctly reflect service that I facilitate to this location	100	20	Fixed Wireless	Served (Over 100/20 available)	Wireless
925536	809 NORTH IOWA AVENUE	WASHINGTON	IA	52353	1	12-Provider facilitates speeds faster than that reported on the map	Provider only: The Map does not correctly reflect service that I facilitate to this location	100	20	Fixed Wireless	Served (Over 100/20 available)	Wireless
925958	403 EAST MAIN STREET	EXIRA	IA	50076	1	12-Provider facilitates speeds faster than that reported on the map	Provider only: The Map does not correctly reflect service that I facilitate to this location	100	20	Fixed Wireless	Served (Over 100/20 available)	Wireless
926216	603 EAST 13TH STREET	WASHINGTON	IA	52353	1	12-Provider facilitates speeds faster than that reported on the map	Provider only: The Map does not correctly reflect service that I facilitate to this location	100	20	Fixed Wireless	Served (Over 100/20 available)	Wireless
926302	3595 280TH ROAD	REDFIELD	IA	50233	1	12-Provider facilitates speeds faster than that reported on the map	Provider only: The Map does not correctly reflect service that I facilitate to this location	100	20	Fixed Wireless	Served (Over 100/20 available)	Wireless
926869	326 EAST JEFFERSON STREET	WASHINGTON	IA	52353	1	12-Provider facilitates speeds faster than that reported on the map	Provider only: The Map does not correctly reflect service that I facilitate to this location	100	20	Fixed Wireless	Served (Over 100/20 available)	Wireless
927176	619 EAST TYLER STREET	WASHINGTON	IA	52353	1	12-Provider facilitates speeds faster than that reported on the map	Provider only: The Map does not correctly reflect service that I facilitate to this location	100	20	Fixed Wireless	Served (Over 100/20 available)	Wireless
927207	1500 NORTH IOWA AVENUE	WASHINGTON	IA	52353	1	12-Provider facilitates speeds faster than that reported on the map	Provider only: The Map does not correctly reflect service that I facilitate to this location	100	20	Fixed Wireless	Served (Over 100/20 available)	Wireless
927236	411 SOUTH CARTHAGE STREET	EXIRA	IA	50076	1	12-Provider facilitates speeds faster than that reported on the map	Provider only: The Map does not correctly reflect service that I facilitate to this location	100	20	Fixed Wireless	Served (Over 100/20 available)	Wireless
927261	1607 EAST WASHINGTON STREET	WASHINGTON	IA	52353	1	12-Provider facilitates speeds faster than that reported on the map	Provider only: The Map does not correctly reflect service that I facilitate to this location	100	20	Fixed Wireless	Served (Over 100/20 available)	Wireless
927440	245 NORTHWEST 2ND STREET	EARLHAM	IA	50072	1	12-Provider facilitates speeds faster than that reported on the map	Provider only: The Map does not correctly reflect service that I facilitate to this location	100	20	Fixed Wireless	Served (Over 100/20 available)	Wireless
927617	508 SOUTHWEST MILLS STREET	GREENFIELD	IA	50849	1	12-Provider facilitates speeds faster than that reported on the map	Provider only: The Map does not correctly reflect service that I facilitate to this location	100	20	Fixed Wireless	Served (Over 100/20 available)	Wireless
927715	1541 560TH STREET	STORM LAKE	IA	50588	1	12-Provider facilitates speeds faster than that reported on the map	Provider only: The Map does not correctly reflect service that I facilitate to this location	100	20	Fixed Wireless	Served (Over 100/20 available)	Wireless
927791	746 EAST WASHINGTON STREET	WASHINGTON	IA	52353	1	12-Provider facilitates speeds faster than that reported on the map	Provider only: The Map does not correctly reflect service that I facilitate to this location	100	20	Fixed Wireless	Served (Over 100/20 available)	Wireless
927865	212 SHERMAN AVENUE	LINN GROVE	IA	51033	1	12-Provider facilitates speeds faster than that reported on the map	Provider only: The Map does not correctly reflect service that I facilitate to this location	100	20	Fixed Wireless	Served (Over 100/20 available)	Wireless
927954	717 SOUTH 4TH AVENUE	WASHINGTON	IA	52353	1	12-Provider facilitates speeds faster than that reported on the map	Provider only: The Map does not correctly reflect service that I facilitate to this location	100	20	Fixed Wireless	Served (Over 100/20 available)	Wireless
927993	35 MAPLE LANE	WASHINGTON	IA	52353	1	12-Provider facilitates speeds faster than that reported on the map	Provider only: The Map does not correctly reflect service that I facilitate to this location	100	20	Fixed Wireless	Served (Over 100/20 available)	Wireless
928003	209 MAIN STREET	FONTANELLE	IA	50846	1	12-Provider facilitates speeds faster than that reported on the map	Provider only: The Map does not correctly reflect service that I facilitate to this location	100	20	Fixed Wireless	Served (Over 100/20 available)	Wireless
928330	1202 SOUTH IOWA AVENUE	WASHINGTON	IA	52353	1	12-Provider facilitates speeds faster than that reported on the map	Provider only: The Map does not correctly reflect service that I facilitate to this location	100	20	Fixed Wireless	Served (Over 100/20 available)	Wireless
928988	906 SOUTH 12TH AVENUE	WASHINGTON	IA	52353	1	12-Provider facilitates speeds faster than that reported on the map	Provider only: The Map does not correctly reflect service that I facilitate to this location	100	20	Fixed Wireless	Served (Over 100/20 available)	Wireless
929335	416 NORTHWEST POPLAR AVENUE	EARLHAM	IA	50072	1	12-Provider facilitates speeds faster than that reported on the map	Provider only: The Map does not correctly reflect service that I facilitate to this location	100	20	Fixed Wireless	Served (Over 100/20 available)	Wireless
929906	213 SOUTH MAIN STREET	CRAWFORDSVILLE	IA	52621	1	12-Provider facilitates speeds faster than that reported on the map	Provider only: The Map does not correctly reflect service that I facilitate to this location	100	20	Fixed Wireless	Served (Over 100/20 available)	Wireless
929947	513 HIGHWAY 1 SOUTH	WASHINGTON	IA	52353	1	12-Provider facilitates speeds faster than that reported on the map	Provider only: The Map does not correctly reflect service that I facilitate to this location	100	20	Fixed Wireless	Served (Over 100/20 available)	Wireless
930044	110 SOUTHWEST OAK STREET	GREENFIELD	IA	50849	1	12-Provider facilitates speeds faster than that reported on the map	Provider only: The Map does not correctly reflect service that I facilitate to this location	100	20	Fixed Wireless	Served (Over 100/20 available)	Wireless
930345	910 SOUTH 4TH AVENUE	WASHINGTON	IA	52353	1	12-Provider facilitates speeds faster than that reported on the map	Provider only: The Map does not correctly reflect service that I facilitate to this location	100	20	Fixed Wireless	Served (Over 100/20 available)	Wireless
930662	2541 VIOLET AVENUE	AINSWORTH	IA	52201	1	12-Provider facilitates speeds faster than that reported on the map	Provider only: The Map does not correctly reflect service that I facilitate to this location	100	20	Fixed Wireless	Served (Over 100/20 available)	Wireless
931142	909 EAST 2ND STREET	WASHINGTON	IA	52353	1	12-Provider facilitates speeds faster than that reported on the map	Provider only: The Map does not correctly reflect service that I facilitate to this location	100	20	Fixed Wireless	Served (Over 100/20 available)	Wireless
931357	320 SOUTH 9TH AVENUE	WASHINGTON	IA	52353	1	12-Provider facilitates speeds faster than that reported on the map	Provider only: The Map does not correctly reflect service that I facilitate to this location	100	20	Fixed Wireless	Served (Over 100/20 available)	Wireless
931358	250 NORTHWEST 4TH STREET	EARLHAM	IA	50072	1	12-Provider facilitates speeds faster than that reported on the map	Provider only: The Map does not correctly reflect service that I facilitate to this location	100	20	Fixed Wireless	Served (Over 100/20 available)	Wireless
931362	413 SOUTHWEST SECOND STREET	GREENFIELD	IA	50849	1	12-Provider facilitates speeds faster than that reported on the map	Provider only: The Map does not correctly reflect service that I facilitate to this location	100	20	Fixed Wireless	Served (Over 100/20 available)	Wireless
931437	633 WEST 2ND STREET	WASHINGTON	IA	52353	1	12-Provider facilitates speeds faster than that reported on the map	Provider only: The Map does not correctly reflect service that I facilitate to this location	100	20	Fixed Wireless	Served (Over 100/20 available)	Wireless
931583	313 5TH STREET	FONTANELLE	IA	50846	1	12-Provider facilitates speeds faster than that reported on the map	Provider only: The Map does not correctly reflect service that I facilitate to this location	100	20	Fixed Wireless	Served (Over 100/20 available)	Wireless
931976	701 WEST MADISON STREET	WASHINGTON	IA	52353	1	12-Provider facilitates speeds faster than that reported on the map	Provider only: The Map does not correctly reflect service that I facilitate to this location	100	20	Fixed Wireless	Served (Over 100/20 available)	Wireless

932025	221 12TH STREET	FONTANELLE	IA	50846	1	12-Provider facilitates speeds faster than that reported on the map	Provider only: The Map does not correctly reflect service that I facilitate to this location	100	20	Fixed Wireless	Served (Over 100/20 available)	Wireless
932190	221 SOUTH IOWA AVENUE	WASHINGTON	IA	52353	1	12-Provider facilitates speeds faster than that reported on the map	Provider only: The Map does not correctly reflect service that I facilitate to this location	100	20	Fixed Wireless	Served (Over 100/20 available)	Wireless
932280	839 SOUTH AVENUE B	WASHINGTON	IA	52353	1	12-Provider facilitates speeds faster than that reported on the map	Provider only: The Map does not correctly reflect service that I facilitate to this location	100	20	Fixed Wireless	Served (Over 100/20 available)	Wireless
932418	32 OAK LANE	WASHINGTON	IA	52353	1	12-Provider facilitates speeds faster than that reported on the map	Provider only: The Map does not correctly reflect service that I facilitate to this location	100	20	Fixed Wireless	Served (Over 100/20 available)	Wireless
932763	110 WEST WASHINGTON STREET	FONTANELLE	IA	50846	1	12-Provider facilitates speeds faster than that reported on the map	Provider only: The Map does not correctly reflect service that I facilitate to this location	100	20	Fixed Wireless	Served (Over 100/20 available)	Wireless
932919	36 WILLOW WAY	WASHINGTON	IA	52353	1	12-Provider facilitates speeds faster than that reported on the map	Provider only: The Map does not correctly reflect service that I facilitate to this location	100	20	Fixed Wireless	Served (Over 100/20 available)	Wireless
933163	307 SOUTHEAST KENT STREET	GREENFIELD	IA	50849	1	12-Provider facilitates speeds faster than that reported on the map	Provider only: The Map does not correctly reflect service that I facilitate to this location	100	20	Fixed Wireless	Served (Over 100/20 available)	Wireless
933273	460 NORTHWEST 5TH STREET	EARLHAM	IA	50072	1	12-Provider facilitates speeds faster than that reported on the map	Provider only: The Map does not correctly reflect service that I facilitate to this location	100	20	Fixed Wireless	Served (Over 100/20 available)	Wireless
933498	608 EAST JEFFERSON STREET	WASHINGTON	IA	52353	1	12-Provider facilitates speeds faster than that reported on the map	Provider only: The Map does not correctly reflect service that I facilitate to this location	100	20	Fixed Wireless	Served (Over 100/20 available)	Wireless
933730	1202 NORTH MARION AVENUE	WASHINGTON	IA	52353	1	12-Provider facilitates speeds faster than that reported on the map	Provider only: The Map does not correctly reflect service that I facilitate to this location	100	20	Fixed Wireless	Served (Over 100/20 available)	Wireless
933924	2280 YORK AVENUE	GREENFIELD	IA	50849	1	12-Provider facilitates speeds faster than that reported on the map	Provider only: The Map does not correctly reflect service that I facilitate to this location	100	20	Fixed Wireless	Served (Over 100/20 available)	Wireless
933932	316 WEST 3RD STREET	WASHINGTON	IA	52353	1	12-Provider facilitates speeds faster than that reported on the map	Provider only: The Map does not correctly reflect service that I facilitate to this location	100	20	Fixed Wireless	Served (Over 100/20 available)	Wireless
933952	1018 NORTH 7TH AVENUE	WASHINGTON	IA	52353	1	12-Provider facilitates speeds faster than that reported on the map	Provider only: The Map does not correctly reflect service that I facilitate to this location	100	20	Fixed Wireless	Served (Over 100/20 available)	Wireless
934372	415 EAST 3RD STREET	WASHINGTON	IA	52353	1	12-Provider facilitates speeds faster than that reported on the map	Provider only: The Map does not correctly reflect service that I facilitate to this location	100	20	Fixed Wireless	Served (Over 100/20 available)	Wireless
934682	733 EAST WASHINGTON STREET	WASHINGTON	IA	52353	1	12-Provider facilitates speeds faster than that reported on the map	Provider only: The Map does not correctly reflect service that I facilitate to this location	100	20	Fixed Wireless	Served (Over 100/20 available)	Wireless
935151	903 EAST WASHINGTON STREET	WASHINGTON	IA	52353	1	12-Provider facilitates speeds faster than that reported on the map	Provider only: The Map does not correctly reflect service that I facilitate to this location	100	20	Fixed Wireless	Served (Over 100/20 available)	Wireless
935686	310 NORTH MARION AVENUE	WASHINGTON	IA	52353	1	12-Provider facilitates speeds faster than that reported on the map	Provider only: The Map does not correctly reflect service that I facilitate to this location	100	20	Fixed Wireless	Served (Over 100/20 available)	Wireless
936421	714 LINCOLN STREET	AINSWORTH	IA	52201	1	12-Provider facilitates speeds faster than that reported on the map	Provider only: The Map does not correctly reflect service that I facilitate to this location	100	20	Fixed Wireless	Served (Over 100/20 available)	Wireless
936494	824 SOUTH 12TH AVENUE	WASHINGTON	IA	52353	1	12-Provider facilitates speeds faster than that reported on the map	Provider only: The Map does not correctly reflect service that I facilitate to this location	100	20	Fixed Wireless	Served (Over 100/20 available)	Wireless
936687	307 SOUTHEAST LINN STREET	GREENFIELD	IA	50849	1	12-Provider facilitates speeds faster than that reported on the map	Provider only: The Map does not correctly reflect service that I facilitate to this location	100	20	Fixed Wireless	Served (Over 100/20 available)	Wireless
936698	2754 FERN CLIFF ROAD	WAYLAND	IA	52654	1	12-Provider facilitates speeds faster than that reported on the map	Provider only: The Map does not correctly reflect service that I facilitate to this location	100	20	Fixed Wireless	Served (Over 100/20 available)	Wireless
936940	427 EAST JEFFERSON STREET	WASHINGTON	IA	52353	1	12-Provider facilitates speeds faster than that reported on the map	Provider only: The Map does not correctly reflect service that I facilitate to this location	100	20	Fixed Wireless	Served (Over 100/20 available)	Wireless
937173	806 WASHINGTON STREET	FONTANELLE	IA	50846	1	12-Provider facilitates speeds faster than that reported on the map	Provider only: The Map does not correctly reflect service that I facilitate to this location	100	20	Fixed Wireless	Served (Over 100/20 available)	Wireless
937430	421 EAST MADISON STREET	WASHINGTON	IA	52353	1	12-Provider facilitates speeds faster than that reported on the map	Provider only: The Map does not correctly reflect service that I facilitate to this location	100	20	Fixed Wireless	Served (Over 100/20 available)	Wireless
937557	903 NORTH 2ND AVENUE	WASHINGTON	IA	52353	1	12-Provider facilitates speeds faster than that reported on the map	Provider only: The Map does not correctly reflect service that I facilitate to this location	100	20	Fixed Wireless	Served (Over 100/20 available)	Wireless
937595	295 SITLER DRIVE	WASHINGTON	IA	52353	1	12-Provider facilitates speeds faster than that reported on the map	Provider only: The Map does not correctly reflect service that I facilitate to this location	100	20	Fixed Wireless	Served (Over 100/20 available)	Wireless
937705	819 EAST VAN BUREN STREET	WASHINGTON	IA	52353	1	12-Provider facilitates speeds faster than that reported on the map	Provider only: The Map does not correctly reflect service that I facilitate to this location	100	20	Fixed Wireless	Served (Over 100/20 available)	Wireless
937967	805 NORTHWEST BUCKEYE AVENUE	EARLHAM	IA	50072	1	12-Provider facilitates speeds faster than that reported on the map	Provider only: The Map does not correctly reflect service that I facilitate to this location	100	20	Fixed Wireless	Served (Over 100/20 available)	Wireless
938557	909 PARADISE DRIVE	WASHINGTON	IA	52353	1	12-Provider facilitates speeds faster than that reported on the map	Provider only: The Map does not correctly reflect service that I facilitate to this location	100	20	Fixed Wireless	Served (Over 100/20 available)	Wireless
939129	701 EAST 15TH STREET	WASHINGTON	IA	52353	1	12-Provider facilitates speeds faster than that reported on the map	Provider only: The Map does not correctly reflect service that I facilitate to this location	100	20	Fixed Wireless	Served (Over 100/20 available)	Wireless
939503	814 EAST VAN BUREN STREET	WASHINGTON	IA	52353	1	12-Provider facilitates speeds faster than that reported on the map	Provider only: The Map does not correctly reflect service that I facilitate to this location	100	20	Fixed Wireless	Served (Over 100/20 available)	Wireless
940002	503 SOUTH 7TH AVENUE	WASHINGTON	IA	52353	1	12-Provider facilitates speeds faster than that reported on the map	Provider only: The Map does not correctly reflect service that I facilitate to this location	100	20	Fixed Wireless	Served (Over 100/20 available)	Wireless
940009	711 NORTH 4TH AVENUE	WASHINGTON	IA	52353	1	12-Provider facilitates speeds faster than that reported on the map	Provider only: The Map does not correctly reflect service that I facilitate to this location	100	20	Fixed Wireless	Served (Over 100/20 available)	Wireless
940109	426 EAST MADISON STREET	WASHINGTON	IA	52353	1	12-Provider facilitates speeds faster than that reported on the map	Provider only: The Map does not correctly reflect service that I facilitate to this location	100	20	Fixed Wireless	Served (Over 100/20 available)	Wireless
940587	550 NORTHWEST 5TH STREET	EARLHAM	IA	50072	1	12-Provider facilitates speeds faster than that reported on the map	Provider only: The Map does not correctly reflect service that I facilitate to this location	100	20	Fixed Wireless	Served (Over 100/20 available)	Wireless
940652	515 NORTHEAST OAK AVENUE	EARLHAM	IA	50072	1	12-Provider facilitates speeds faster than that reported on the map	Provider only: The Map does not correctly reflect service that I facilitate to this location	100	20	Fixed Wireless	Served (Over 100/20 available)	Wireless
940783	609 NORTH AVENUE C	WASHINGTON	IA	52353	1	12-Provider facilitates speeds faster than that reported on the map	Provider only: The Map does not correctly reflect service that I facilitate to this location	100	20	Fixed Wireless	Served (Over 100/20 available)	Wireless
941381	2520 HIGHWAY 92	WASHINGTON	IA	52353	1	12-Provider facilitates speeds faster than that reported on the map	Provider only: The Map does not correctly reflect service that I facilitate to this location	100	20	Fixed Wireless	Served (Over 100/20 available)	Wireless
941773	1014 NORTH 2ND AVENUE	WASHINGTON	IA	52353	1	12-Provider facilitates speeds faster than that reported on the map	Provider only: The Map does not correctly reflect service that I facilitate to this location	100	20	Fixed Wireless	Served (Over 100/20 available)	Wireless
942236	907 PARADISE DRIVE	WASHINGTON	IA	52353	1	12-Provider facilitates speeds faster than that reported on the map	Provider only: The Map does not correctly reflect service that I facilitate to this location	100	20	Fixed Wireless	Served (Over 100/20 available)	Wireless
942271	802 SOUTH 4TH AVENUE	WASHINGTON	IA	52353	1	12-Provider facilitates speeds faster than that reported on the map	Provider only: The Map does not correctly reflect service that I facilitate to this location	100	20	Fixed Wireless	Served (Over 100/20 available)	Wireless
942462	811 NORTH MARION AVENUE	WASHINGTON	IA	52353	1	12-Provider facilitates speeds faster than that reported on the map	Provider only: The Map does not correctly reflect service that I facilitate to this location	100	20	Fixed Wireless	Served (Over 100/20 available)	Wireless
943229	422 EAST MAIN STREET	WASHINGTON	IA	52353	1	12-Provider facilitates speeds faster than that reported on the map	Provider only: The Map does not correctly reflect service that I facilitate to this location	100	20	Fixed Wireless	Served (Over 100/20 available)	Wireless
943511	504 SOUTHEAST SIXTH STREET	GREENFIELD	IA	50849	1	12-Provider facilitates speeds faster than that reported on the map	Provider only: The Map does not correctly reflect service that I facilitate to this location	100	20	Fixed Wireless	Served (Over 100/20 available)	Wireless
943751	201 LINCOLN STREET	BRAYTON	IA	50042	1	12-Provider facilitates speeds faster than that reported on the map	Provider only: The Map does not correctly reflect service that I facilitate to this location	100	20	Fixed Wireless	Served (Over 100/20 available)	Wireless
944026	1121 WASHINGTON STREET	FONTANELLE	IA	50846	1	12-Provider facilitates speeds faster than that reported on the map	Provider only: The Map does not correctly reflect service that I facilitate to this location	100	20	Fixed Wireless	Served (Over 100/20 available)	Wireless
944984	201 CHURCH STREET	LINN GROVE	IA	51033	1	12-Provider facilitates speeds faster than that reported on the map	Provider only: The Map does not correctly reflect service that I facilitate to this location	100	20	Fixed Wireless	Served (Over 100/20 available)	Wireless
945125	902 EAST JEFFERSON STREET	WASHINGTON	IA	52353	1	12-Provider facilitates speeds faster than that reported on the map	Provider only: The Map does not correctly reflect service that I facilitate to this location	100	20	Fixed Wireless	Served (Over 100/20 available)	Wireless
945362	910 EAST ADAMS STREET	WASHINGTON	IA	52353	1	12-Provider facilitates speeds faster than that reported on the map	Provider only: The Map does not correctly reflect service that I facilitate to this location	100	20	Fixed Wireless	Served (Over 100/20 available)	Wireless
945451	421 SOUTH 8TH AVENUE	WASHINGTON	IA	52353	1	12-Provider facilitates speeds faster than that reported on the map	Provider only: The Map does not correctly reflect service that I facilitate to this location	100	20	Fixed Wireless	Served (Over 100/20 available)	Wireless
945485	135 WEST 1ST STREET	EARLHAM	IA	50072	1	12-Provider facilitates speeds faster than that reported on the map	Provider only: The Map does not correctly reflect service that I facilitate to this location	100	20	Fixed Wireless	Served (Over 100/20 available)	Wireless
945633	317 NORTH IOWA AVENUE	WASHINGTON	IA	52353	1	12-Provider facilitates speeds faster than that reported on the map	Provider only: The Map does not correctly reflect service that I facilitate to this location	100	20	Fixed Wireless	Served (Over 100/20 available)	Wireless
945806	628 WEST MAIN STREET	WASHINGTON	IA	52353	1	12-Provider facilitates speeds faster than that reported on the map	Provider only: The Map does not correctly reflect service that I facilitate to this location	100	20	Fixed Wireless	Served (Over 100/20 available)	Wireless
945924	406 SOUTHEAST MILLS STREET	GREENFIELD	IA	50849	1	12-Provider facilitates speeds faster than that reported on the map	Provider only: The Map does not correctly reflect service that I facilitate to this location	100	20	Fixed Wireless	Served (Over 100/20 available)	Wireless
946075	307 1ST STREET	FONTANELLE	IA	50846	1	12-Provider facilitates speeds faster than that reported on the map	Provider only: The Map does not correctly reflect service that I facilitate to this location	100	20	Fixed Wireless	Served (Over 100/20 available)	Wireless
946142	108 SOUTHEAST KENT STREET	GREENFIELD	IA	50849	1	12-Provider facilitates speeds faster than that reported on the map	Provider only: The Map does not correctly reflect service that I facilitate to this location	100	20	Fixed Wireless	Served (Over 100/20 available)	Wireless
946357	1559 550TH STREET	STORM LAKE	IA	50588	1	12-Provider facilitates speeds faster than that reported on the map	Provider only: The Map does not correctly reflect service that I facilitate to this location	100	20	Fixed Wireless	Served (Over 100/20 available)	Wireless
946462	920 NORTH 4TH AVENUE	WASHINGTON	IA	52353	1	12-Provider facilitates speeds faster than that reported on the map	Provider only: The Map does not correctly reflect service that I facilitate to this location	100	20	Fixed Wireless	Served (Over 100/20 available)	Wireless
946923	1402 NORTH 4TH AVENUE	WASHINGTON	IA	52353	1	12-Provider facilitates speeds faster than that reported on the map	Provider only: The Map does not correctly reflect service that I facilitate to this location	100	20	Fixed Wireless	Served (Over 100/20 available)	Wireless
946945	959 440TH STREET	LINN GROVE	IA	51033	1	12-Provider facilitates speeds faster than that reported on the map	Provider only: The Map does not correctly reflect service that I facilitate to this location	100	20	Fixed Wireless	Served (Over 100/20 available)	Wireless
947571	1579 590TH STREET	STORM LAKE	IA	50588	1	12-Provider facilitates speeds faster than that reported on the map	Provider only: The Map does not correctly reflect service that I facilitate to this location	100	20	Fixed Wireless	Served (Over 100/20 available)	Wireless
948268	2189 SOUTHWEST MILLS EXTENSION	GREENFIELD	IA	50849	1	12-Provider facilitates speeds faster than that reported on the map	Provider only: The Map does not correctly reflect service that I facilitate to this location	100	20	Fixed Wireless	Served (Over 100/20 available)	Wireless
949004	104 7TH STREET	FONTANELLE	IA	50846	1	12-Provider facilitates speeds faster than that reported on the map	Provider only: The Map does not correctly reflect service that I facilitate to this location	100	20	Fixed Wireless	Served (Over 100/20 available)	Wireless
949737	611 CIRCLE DRIVE	WASHINGTON	IA	52353	1	12-Provider facilitates speeds faster than that reported on the map	Provider only: The Map does not correctly reflect service that I facilitate to this location	100	20	Fixed Wireless	Served (Over 100/20 available)	Wireless
950194	540 NORTHWEST 6TH STREET	EARLHAM	IA	50072	1	12-Provider facilitates speeds faster than that reported on the map	Provider only: The Map does not correctly reflect service that I facilitate to this location	100	20	Fixed Wireless	Served (Over 100/20 available)	Wireless
950202	1615 NORTH 5TH AVENUE	WASHINGTON	IA	52353	1	12-Provider facilitates speeds faster than that reported on the map	Provider only: The Map does not correctly reflect service that I facilitate to this location	100	20	Fixed Wireless	Served (Over 100/20 available)	Wireless
950221	5778 160TH AVENUE	STORM LAKE	IA	50588	1	12-Provider facilitates speeds faster than that reported on the map	Provider only: The Map does not correctly reflect service that I facilitate to this location	100	20	Fixed Wireless	Served (Over 100/20 available)	Wireless
950427	203 SOUTHWEST MILLS STREET	GREENFIELD	IA	50849	1	12-Provider facilitates speeds faster than that reported on the map	Provider only: The Map does not correctly reflect service that I facilitate to this location	100	20	Fixed Wireless	Served (Over 100/20 available)	Wireless
950437	540 MONROE STREET	AINSWORTH	IA	52201	1	12-Provider facilitates speeds faster than that reported on the map	Provider only: The Map does not correctly reflect service that I facilitate to this location	100	20	Fixed Wireless	Served (Over 100/20 available)	Wireless
950633	213 NORTH CHESTNUT STREET	CRAWFORDSVILLE	IA	52621	1	12-Provider facilitates speeds faster than that reported on the map	Provider only: The Map does not correctly reflect service that I facilitate to this location	100	20	Fixed Wireless	Served (Over 100/20 available)	Wireless
951037	503 8TH STREET	ADAIR	IA	50002	1	12-Provider facilitates speeds faster than that reported on the map	Provider only: The Map does not correctly reflect service that I facilitate to this location	100	20	Fixed Wireless	Served (Over 100/20 available)	Wireless
951241	621 SOUTH 15TH AVENUE	WASHINGTON	IA	52353	1	12-Provider facilitates speeds faster than that reported on the map	Provider only: The Map does not correctly reflect service that I facilitate to this location	100	20	Fixed Wireless	Served (Over 100/20 available)	Wireless
951595	840 SOUTH AVENUE B	WASHINGTON	IA	52353	1	12-Provider facilitates speeds faster than that reported on the map	Provider only: The Map does not correctly reflect service that I facilitate to this location	100	20	Fixed Wireless	Served (Over 100/20 available)	Wireless
951751	714 EAST 7TH STREET	WASHINGTON	IA	52353	1	12-Provider facilitates speeds faster than that reported on the map	Provider only: The Map does not correctly reflect service that I facilitate to this location	100	20	Fixed Wireless	Served (Over 100/20 available)	Wireless
951928	800 SOUTH 14TH AVENUE	WASHINGTON	IA	52353	1	12-Provider facilitates speeds faster than that reported on the map	Provider only: The Map does not correctly reflect service that I facilitate to this location	100	20	Fixed Wireless	Served (Over 100/20 available)	Wireless
952012	1005 EAST MADISON STREET	WASHINGTON	IA	52353	1	12-Provider facilitates speeds faster than that reported on the map	Provider only: The Map does not correctly reflect service that I facilitate to this location	100	20	Fixed Wireless	Served (Over 100/20 available)	Wireless
952099	308 SOUTHEAST FOURTH STREET	GREENFIELD	IA	50849	1	12-Provider facilitates speeds faster than that reported on the map	Provider only: The Map does not correctly reflect service that I facilitate to this location	100	20	Fixed Wireless	Served (Over 100/20 available)	Wireless
952638	802 SOUTH AVENUE C	WASHINGTON	IA	52353	1	12-Provider facilitates speeds faster than that reported on the map	Provider only: The Map does not correctly reflect service that I facilitate to this location	100	20	Fixed Wireless	Served (Over 100/20 available)	Wireless
952693	510 NORTH AVENUE C	WASHINGTON	IA	52353	1	12-Provider facilitates speeds faster than that reported on the map	Provider only: The Map does not correctly reflect service that I facilitate to this location	100	20	Fixed Wireless	Served (Over 100/20 available)	Wireless
952930	1271 570TH STREET	STORM LAKE	IA	50588	1	12-Provider facilitates speeds faster than that reported on the map	Provider only: The Map does not correctly reflect service that I facilitate to this location	100	20	Fixed Wireless	Served (Over 100/20 available)	Wireless
953130	1108 EAST MAIN STREET	WASHINGTON	IA	52353	1	12-Provider facilitates speeds faster than that reported on the map	Provider only: The Map does not correctly reflect service that I facilitate to this location	100	20	Fixed Wireless	Served (Over 100/20 available)	Wireless
953208	213 NORTH MARION AVENUE	WASHINGTON	IA	52353	1	12-Provider facilitates speeds faster than that reported on the map	Provider only: The Map does not correctly reflect service that I facilitate to this location	100	20	Fixed Wireless	Served (Over 100/20 available)	Wireless
953242	208 EAST JEFFERSON STREET	WASHINGTON	IA	52353	1	12-Provider facilitates speeds faster than that reported on the map	Provider only: The Map does not correctly reflect service that I facilitate to this location	100	20	Fixed Wireless	Served (Over 100/20 available)	Wireless
953704	211 WEST WASHINGTON STREET	WASHINGTON	IA	52353	1	12-Provider facilitates speeds faster than that reported on the map	Provider only: The Map does not correctly reflect service that I facilitate to this location	100	20	Fixed Wireless	Served (Over 100/20 available)	Wireless
954246	209 SCOTT STREET	FONTANELLE	IA	50846	1	12-Provider facilitates speeds faster than that reported on the map	Provider only: The Map does not correctly reflect service that I facilitate to this location	100	20	Fixed Wireless	Served (Over 100/20 available)	Wireless
954303	806 SOUTH IOWA AVENUE	WASHINGTON	IA	52353	1	12-Provider facilitates speeds faster than that reported on the map	Provider only: The Map does not correctly reflect service that I facilitate to this location	100	20	Fixed Wireless	Served (Over 100/20 available)	Wireless
954312	510 SOUTH AVENUE B	WASHINGTON	IA	52353	1	12-Provider facilitates speeds faster than that reported on the map	Provider only: The Map does not correctly reflect service that I facilitate to this location	100	20	Fixed Wireless	Served (Over 100/20 available)	Wireless
954321	306 SOUTHEAST KENT STREET	GREENFIELD	IA	50849	1	12-Provider facilitates speeds faster than that reported on the map	Provider only: The Map does not correctly reflect service that I facilitate to this location	100	20	Fixed Wireless	Served (Over 100/20 available)	Wireless
954899	809 JEFFERSON STREET	FONTANELLE	IA	50846	1	12-Provider facilitates speeds faster than that reported on the map	Provider only: The Map does not correctly reflect service that I facilitate to this location	100	20	Fixed Wireless	Served (Over 100/20 available)	Wireless
955250	3119 210TH STREET	GREENFIELD	IA	50849	1	12-Provider facilitates speeds faster than that reported on the map	Provider only: The Map does not correctly reflect service that I facilitate to this location	100	20	Fixed Wireless	Served (Over 100/20 available)	Wireless
955371	829 SOUTH 3RD AVENUE	WASHINGTON	IA	52353	1	12-Provider facilitates speeds faster than that reported on the map	Provider only: The Map does not correctly reflect service that I facilitate to this location	100	20	Fixed Wireless	Served (Over 100/20 available)	Wireless
955655	5171 170TH AVENUE	ALBERT CITY	IA	50510	1	12-Provider facilitates speeds faster than that reported on the map	Provider only: The Map does not correctly reflect service that I facilitate to this location	100	20	Fixed Wireless	Served (Over 100/20 available)	Wireless
956408	1614 NORTH 3RD AVENUE	WASHINGTON	IA	52353	1	12-Provider facilitates speeds faster than that reported on the map	Provider only: The Map does not correctly reflect service that I facilitate to this location	100	20	Fixed Wireless	Served (Over 100/20 available)	Wireless
957352	505 SOUTH AVENUE B	WASHINGTON	IA	52353	1	12-Provider facilitates speeds faster than that reported on the map	Provider only: The Map does not correctly reflect service that I facilitate to this location	100	20	Fixed Wireless	Served (Over 100/20 available)	Wireless
957454	508 NORTH AVENUE B	WASHINGTON	IA	52353	1	12-Provider facilitates speeds faster than that reported on the map	Provider only: The Map does not correctly reflect service that I facilitate to this location	100	20	Fixed Wireless	Served (Over 100/20 available)	Wireless
957458	515 NORTHEAST SYCAMORE AVENUE	EARLHAM	IA	50072	1	12-Provider facilitates speeds faster than that reported on the map	Provider only: The Map does not correctly reflect service that I facilitate to this location	100	20	Fixed Wireless	Served (Over 100/20 available)	Wireless
957472	302 WEST MAIN STREET	WASHINGTON	IA	52353	1	12-Provider facilitates speeds faster than that reported on the map	Provider only: The Map does not correctly reflect service that I facilitate to this location	100	20	Fixed Wireless	Served (Over 100/20 available)	Wireless
957703	403 NORTHWEST POPLAR AVENUE	EARLHAM	IA	50072	1	12-Provider facilitates speeds faster than that reported on the map	Provider only: The Map does not correctly reflect service that I facilitate to this location	100	20	Fixed Wireless	Served (Over 100/20 available)	Wireless
957712	305 NORTHEAST CHERRY AVENUE	EARLHAM	IA	50072	1	12-Provider facilitates speeds faster than that reported on the map	Provider only: The Map does not correctly reflect service that I facilitate to this location	100	20	Fixed Wireless	Served (Over 100/20 available)	Wireless
957778	801 NORTH 7TH AVENUE	WASHINGTON	IA	52353	1	12-Provider facilitates speeds faster than that reported on the map	Provider only: The Map does not correctly reflect service that I facilitate to this location	100	20	Fixed Wireless	Served (Over 100/20 available)	Wireless
958294	203 WEST WASHINGTON STREET	FONTANELLE	IA	50846	1	12-Provider facilitates speeds faster than that reported on the map	Provider only: The Map does not correctly reflect service that I facilitate to this location	100	20	Fixed Wireless	Served (Over 100/20 available)	Wireless
958395	1242 225TH STREET	WINTERSET	IA	50273	1	12-Provider facilitates speeds faster than that reported on the map	Provider only: The Map does not correctly reflect service that I facilitate to this location	100	20	Fixed Wireless	Served (Over 100/20 available)	Wireless
958450	1001 NORTH 5TH AVENUE	WASHINGTON	IA	52353	1	12-Provider facilitates speeds faster than that reported on the map	Provider only: The Map does not correctly reflect service that I facilitate to this location	100	20	Fixed Wireless	Served (Over 100/20 available)	Wireless
958838	902 EAST 3RD STREET	WASHINGTON	IA	52353	1	12-Provider facilitates speeds faster than that reported on the map	Provider only: The Map does not correctly reflect service that I facilitate to this location	100	20	Fixed Wireless	Served (Over 100/20 available)	Wireless
958923	521 SOUTHEAST SECOND STREET	GREENFIELD	IA	50849	1	12-Provider facilitates speeds faster than that reported on the map	Provider only: The Map does not correctly reflect service that I facilitate to this location	100	20	Fixed Wireless	Served (Over 100/20 available)	Wireless
959129	804 GUTHRIE STREET	ADAIR	IA	50002	1	12-Provider facilitates speeds faster than that reported on the map	Provider only: The Map does not correctly reflect service that I facilitate to this location	100	20	Fixed Wireless	Served (Over 100/20 available)	Wireless
959211	130 NORTHWEST 7TH STREET	EARLHAM	IA	50072	1	12-Provider facilitates speeds faster than that reported on the map	Provider only: The Map does not correctly reflect service that I facilitate to this location	100	20	Fixed Wireless	Served (Over 100/20 available)	Wireless
959927	923 PROSPECT PLACE	WASHINGTON	IA	52353	1	12-Provider facilitates speeds faster than that reported on the map	Provider only: The Map does not correctly reflect service that I facilitate to this location	100	20	Fixed Wireless	Served (Over 100/20 available)	Wireless
960327	440 NORTHWEST POPLAR AVENUE	EARLHAM	IA	50072	1	12-Provider facilitates speeds faster than that reported on the map	Provider only: The Map does not correctly reflect service that I facilitate to this location	100	20	Fixed Wireless	Served (Over 100/20 available)	Wireless
960667	415 WEST 2ND STREET	WASHINGTON	IA	52353	1	12-Provider facilitates speeds faster than that reported on the map	Provider only: The Map does not correctly reflect service that I facilitate to this location	100	20	Fixed Wireless	Served (Over 100/20 available)	Wireless
960697	115 WEST 3RD STREET	WASHINGTON	IA	52353	1	12-Provider facilitates speeds faster than that reported on the map	Provider only: The Map does not correctly reflect service that I facilitate to this location	100	20	Fixed Wireless	Served (Over 100/20 available)	Wireless
960822	1156 PITZER ROAD	EARLHAM	IA	50072	1	12-Provider facilitates speeds faster than that reported on the map	Provider only: The Map does not correctly reflect service that I facilitate to this location	100	20	Fixed Wireless	Served (Over 100/20 available)	Wireless
961147	1572 ELK AVENUE	ADAIR	IA	50002	1	12-Provider facilitates speeds faster than that reported on the map	Provider only: The Map does not correctly reflect service that I facilitate to this location	100	20	Fixed Wireless	Served (Over 100/20 available)	Wireless
961193	115 WEST WASHINGTON STREET	WASHINGTON	IA	52353	1	12-Provider facilitates speeds faster than that reported on the map	Provider only: The Map does not correctly reflect service that I facilitate to this location	100	20	Fixed Wireless	Served (Over 100/20 available)	Wireless
961207	519 HIGHWAY 1 SOUTH	WASHINGTON	IA	52353	1	12-Provider facilitates speeds faster than that reported on the map	Provider only: The Map does not correctly reflect service that I facilitate to this location	100	20	Fixed Wireless	Served (Over 100/20 available)	Wireless
961587	703 LINCOLN STREET	AINSWORTH	IA	52201	1	12-Provider facilitates speeds faster than that reported on the map	Provider only: The Map does not correctly reflect service that I facilitate to this location	100	20	Fixed Wireless	Served (Over 100/20 available)	Wireless
961605	841 SOUTH IOWA AVENUE	WASHINGTON	IA	52353	1	12-Provider facilitates speeds faster than that reported on the map	Provider only: The Map does not correctly reflect service that I facilitate to this location	100	20	Fixed Wireless	Served (Over 100/20 available)	Wireless
961976	427 EAST MADISON STREET	WASHINGTON	IA	52353	1	12-Provider facilitates speeds faster than that reported on the map	Provider only: The Map does not correctly reflect service that I facilitate to this location	100	20	Fixed Wireless	Served (Over 100/20 available)	Wireless
962290	421 SOUTH FIRST STREET	GREENFIELD	IA	50849	1	12-Provider facilitates speeds faster than that reported on the map	Provider only: The Map does not correctly reflect service that I facilitate to this location	100	20	Fixed Wireless	Served (Over 100/20 available)	Wireless
962363	1202 EAST MAIN STREET	WASHINGTON	IA	52353	1	12-Provider facilitates speeds faster than that reported on the map	Provider only: The Map does not correctly reflect service that I facilitate to this location	100	20	Fixed Wireless	Served (Over 100/20 available)	Wireless
962724	1020 TERRACE LAKE LANE	CRAWFORDSVILLE	IA	52621	1	12-Provider facilitates speeds faster than that reported on the map	Provider only: The Map does not correctly reflect service that I facilitate to this location	100	20	Fixed Wireless	Served (Over 100/20 available)	Wireless
962823	2647 BITTERSWEET AVENUE	WINTERSET	IA	50273	1	12-Provider facilitates speeds faster than that reported on the map	Provider only: The Map does not correctly reflect service that I facilitate to this location	100	20	Fixed Wireless	Served (Over 100/20 available)	Wireless
963109	125 NORTHWEST LOCUST AVENUE	EARLHAM	IA	50072	1	12-Provider facilitates speeds faster than that reported on the map	Provider only: The Map does not correctly reflect service that I facilitate to this location	100	20	Fixed Wireless	Served (Over 100/20 available)	Wireless
963273	609 PINE DRIVE	AINSWORTH	IA	52201	1	12-Provider facilitates speeds faster than that reported on the map	Provider only: The Map does not correctly reflect service that I facilitate to this location	100	20	Fixed Wireless	Served (Over 100/20 available)	Wireless
964193	506 NORTH 12TH AVENUE	WASHINGTON	IA	52353	1	12-Provider facilitates speeds faster than that reported on the map	Provider only: The Map does not correctly reflect service that I facilitate to this location	100	20	Fixed Wireless	Served (Over 100/20 available)	Wireless

964509	420 SOUTH AVENUE B	WASHINGTON	IA	52353	1	12-Provider facilitates speeds faster than that reported on the map	Provider only: The Map does not correctly reflect service that I facilitate to this location	100	20	Fixed Wireless	Served (Over 100/20 available)	Wireless
964742	1209 NORTH 8TH AVENUE	WASHINGTON	IA	52353	1	12-Provider facilitates speeds faster than that reported on the map	Provider only: The Map does not correctly reflect service that I facilitate to this location	100	20	Fixed Wireless	Served (Over 100/20 available)	Wireless
964869	309 SOUTHWEST FOURTH STREET	GREENFIELD	IA	50849	1	12-Provider facilitates speeds faster than that reported on the map	Provider only: The Map does not correctly reflect service that I facilitate to this location	100	20	Fixed Wireless	Served (Over 100/20 available)	Wireless
965012	2194 RIVERSIDE ROAD	WASHINGTON	IA	52353	1	12-Provider facilitates speeds faster than that reported on the map	Provider only: The Map does not correctly reflect service that I facilitate to this location	100	20	Fixed Wireless	Served (Over 100/20 available)	Wireless
965238	710 3RD STREET	FONTANELLE	IA	50846	1	12-Provider facilitates speeds faster than that reported on the map	Provider only: The Map does not correctly reflect service that I facilitate to this location	100	20	Fixed Wireless	Served (Over 100/20 available)	Wireless
965321	2173 SOUTHWEST MILLS EXTENSION	GREENFIELD	IA	50849	1	12-Provider facilitates speeds faster than that reported on the map	Provider only: The Map does not correctly reflect service that I facilitate to this location	100	20	Fixed Wireless	Served (Over 100/20 available)	Wireless
965744	312 SOUTHWEST MILLS STREET	GREENFIELD	IA	50849	1	12-Provider facilitates speeds faster than that reported on the map	Provider only: The Map does not correctly reflect service that I facilitate to this location	100	20	Fixed Wireless	Served (Over 100/20 available)	Wireless
965947	748 EAST MAIN STREET	WASHINGTON	IA	52353	1	12-Provider facilitates speeds faster than that reported on the map	Provider only: The Map does not correctly reflect service that I facilitate to this location	100	20	Fixed Wireless	Served (Over 100/20 available)	Wireless
965992	710 SOUTH 12TH AVENUE	WASHINGTON	IA	52353	1	12-Provider facilitates speeds faster than that reported on the map	Provider only: The Map does not correctly reflect service that I facilitate to this location	100	20	Fixed Wireless	Served (Over 100/20 available)	Wireless
966264	105 EAST 3RD STREET	WASHINGTON	IA	52353	1	12-Provider facilitates speeds faster than that reported on the map	Provider only: The Map does not correctly reflect service that I facilitate to this location	100	20	Fixed Wireless	Served (Over 100/20 available)	Wireless
966347	1173 190TH STREET	DEXTER	IA	50070	1	12-Provider facilitates speeds faster than that reported on the map	Provider only: The Map does not correctly reflect service that I facilitate to this location	100	20	Fixed Wireless	Served (Over 100/20 available)	Wireless
968412	155 SOUTHWEST WALNUT AVENUE	EARLHAM	IA	50072	1	12-Provider facilitates speeds faster than that reported on the map	Provider only: The Map does not correctly reflect service that I facilitate to this location	100	20	Fixed Wireless	Served (Over 100/20 available)	Wireless
968463	1611 540TH STREET	ALBERT CITY	IA	50510	1	12-Provider facilitates speeds faster than that reported on the map	Provider only: The Map does not correctly reflect service that I facilitate to this location	100	20	Fixed Wireless	Served (Over 100/20 available)	Wireless
968512	201 SOUTH WILEY AVENUE	WASHINGTON	IA	52353	1	12-Provider facilitates speeds faster than that reported on the map	Provider only: The Map does not correctly reflect service that I facilitate to this location	100	20	Fixed Wireless	Served (Over 100/20 available)	Wireless
968618	2461 218TH BOULEVARD	WASHINGTON	IA	52353	1	12-Provider facilitates speeds faster than that reported on the map	Provider only: The Map does not correctly reflect service that I facilitate to this location	100	20	Fixed Wireless	Served (Over 100/20 available)	Wireless
968955	103 SOUTH WASHINGTON STREET	CRAWFORDSVILLE	IA	52621	1	12-Provider facilitates speeds faster than that reported on the map	Provider only: The Map does not correctly reflect service that I facilitate to this location	100	20	Fixed Wireless	Served (Over 100/20 available)	Wireless
968972	603 SOUTH 3RD AVENUE	WASHINGTON	IA	52353	1	12-Provider facilitates speeds faster than that reported on the map	Provider only: The Map does not correctly reflect service that I facilitate to this location	100	20	Fixed Wireless	Served (Over 100/20 available)	Wireless
969443	408 LINCOLN STREET	AINSWORTH	IA	52201	1	12-Provider facilitates speeds faster than that reported on the map	Provider only: The Map does not correctly reflect service that I facilitate to this location	100	20	Fixed Wireless	Served (Over 100/20 available)	Wireless
969821	435 NORTHWEST ELM AVENUE	EARLHAM	IA	50072	1	12-Provider facilitates speeds faster than that reported on the map	Provider only: The Map does not correctly reflect service that I facilitate to this location	100	20	Fixed Wireless	Served (Over 100/20 available)	Wireless
969903	722 WASHINGTON STREET	FONTANELLE	IA	50846	1	12-Provider facilitates speeds faster than that reported on the map	Provider only: The Map does not correctly reflect service that I facilitate to this location	100	20	Fixed Wireless	Served (Over 100/20 available)	Wireless
970780	406 EAST MAIN STREET	WASHINGTON	IA	52353	1	12-Provider facilitates speeds faster than that reported on the map	Provider only: The Map does not correctly reflect service that I facilitate to this location	100	20	Fixed Wireless	Served (Over 100/20 available)	Wireless
971101	3148 ELM AVENUE	ADAIR	IA	50002	1	12-Provider facilitates speeds faster than that reported on the map	Provider only: The Map does not correctly reflect service that I facilitate to this location	100	20	Fixed Wireless	Served (Over 100/20 available)	Wireless
971552	521 EAST 7TH STREET	WASHINGTON	IA	52353	1	12-Provider facilitates speeds faster than that reported on the map	Provider only: The Map does not correctly reflect service that I facilitate to this location	100	20	Fixed Wireless	Served (Over 100/20 available)	Wireless
971857	255 NORTHWEST 4TH STREET	EARLHAM	IA	50072	1	12-Provider facilitates speeds faster than that reported on the map	Provider only: The Map does not correctly reflect service that I facilitate to this location	100	20	Fixed Wireless	Served (Over 100/20 available)	Wireless
971944	437 NORTHWEST LYNN AVENUE	EARLHAM	IA	50072	1	12-Provider facilitates speeds faster than that reported on the map	Provider only: The Map does not correctly reflect service that I facilitate to this location	100	20	Fixed Wireless	Served (Over 100/20 available)	Wireless
971968	302 SOUTHWEST MILLS STREET	GREENFIELD	IA	50849	1	12-Provider facilitates speeds faster than that reported on the map	Provider only: The Map does not correctly reflect service that I facilitate to this location	100	20	Fixed Wireless	Served (Over 100/20 available)	Wireless
972762	1413 NORTH IOWA AVENUE	WASHINGTON	IA	52353	1	12-Provider facilitates speeds faster than that reported on the map	Provider only: The Map does not correctly reflect service that I facilitate to this location	100	20	Fixed Wireless	Served (Over 100/20 available)	Wireless
973855	3282 UNDERWOOD AVENUE	CRAWFORDSVILLE	IA	52621	1	12-Provider facilitates speeds faster than that reported on the map	Provider only: The Map does not correctly reflect service that I facilitate to this location	100	20	Fixed Wireless	Served (Over 100/20 available)	Wireless
973904	206 EAST 15TH STREET	WASHINGTON	IA	52353	1	12-Provider facilitates speeds faster than that reported on the map	Provider only: The Map does not correctly reflect service that I facilitate to this location	100	20	Fixed Wireless	Served (Over 100/20 available)	Wireless
974105	608 SOUTH AVENUE B	WASHINGTON	IA	52353	1	12-Provider facilitates speeds faster than that reported on the map	Provider only: The Map does not correctly reflect service that I facilitate to this location	100	20	Fixed Wireless	Served (Over 100/20 available)	Wireless
974344	210 SCOTT STREET	FONTANELLE	IA	50846	1	12-Provider facilitates speeds faster than that reported on the map	Provider only: The Map does not correctly reflect service that I facilitate to this location	100	20	Fixed Wireless	Served (Over 100/20 available)	Wireless
974384	531 EDWIN PLACE	FONTANELLE	IA	50846	1	12-Provider facilitates speeds faster than that reported on the map	Provider only: The Map does not correctly reflect service that I facilitate to this location	100	20	Fixed Wireless	Served (Over 100/20 available)	Wireless
974704	702 SOUTH IOWA AVENUE	WASHINGTON	IA	52353	1	12-Provider facilitates speeds faster than that reported on the map	Provider only: The Map does not correctly reflect service that I facilitate to this location	100	20	Fixed Wireless	Served (Over 100/20 available)	Wireless
975225	527 WEST 2ND STREET	WASHINGTON	IA	52353	1	12-Provider facilitates speeds faster than that reported on the map	Provider only: The Map does not correctly reflect service that I facilitate to this location	100	20	Fixed Wireless	Served (Over 100/20 available)	Wireless
975403	912 SOUTH 12TH AVENUE	WASHINGTON	IA	52353	1	12-Provider facilitates speeds faster than that reported on the map	Provider only: The Map does not correctly reflect service that I facilitate to this location	100	20	Fixed Wireless	Served (Over 100/20 available)	Wireless
975739	314 WEST MAIN STREET	WASHINGTON	IA	52353	1	12-Provider facilitates speeds faster than that reported on the map	Provider only: The Map does not correctly reflect service that I facilitate to this location	100	20	Fixed Wireless	Served (Over 100/20 available)	Wireless
975911	250 SOUTHWEST WALNUT AVENUE	EARLHAM	IA	50072	1	12-Provider facilitates speeds faster than that reported on the map	Provider only: The Map does not correctly reflect service that I facilitate to this location	100	20	Fixed Wireless	Served (Over 100/20 available)	Wireless
976176	607 SOUTH IOWA AVENUE	WASHINGTON	IA	52353	1	12-Provider facilitates speeds faster than that reported on the map	Provider only: The Map does not correctly reflect service that I facilitate to this location	100	20	Fixed Wireless	Served (Over 100/20 available)	Wireless
976454	515 SOUTH MARION AVENUE	WASHINGTON	IA	52353	1	12-Provider facilitates speeds faster than that reported on the map	Provider only: The Map does not correctly reflect service that I facilitate to this location	100	20	Fixed Wireless	Served (Over 100/20 available)	Wireless
976657	5787 180TH AVENUE	STORM LAKE	IA	50588	1	12-Provider facilitates speeds faster than that reported on the map	Provider only: The Map does not correctly reflect service that I facilitate to this location	100	20	Fixed Wireless	Served (Over 100/20 available)	Wireless
976783	1232 550TH STREET	STORM LAKE	IA	50588	1	12-Provider facilitates speeds faster than that reported on the map	Provider only: The Map does not correctly reflect service that I facilitate to this location	100	20	Fixed Wireless	Served (Over 100/20 available)	Wireless
976808	1007 CIRCLE DRIVE	ADAIR	IA	50002	1	12-Provider facilitates speeds faster than that reported on the map	Provider only: The Map does not correctly reflect service that I facilitate to this location	100	20	Fixed Wireless	Served (Over 100/20 available)	Wireless
977306	804 NORTH 7TH AVENUE	WASHINGTON	IA	52353	1	12-Provider facilitates speeds faster than that reported on the map	Provider only: The Map does not correctly reflect service that I facilitate to this location	100	20	Fixed Wireless	Served (Over 100/20 available)	Wireless
978239	1302 EAST HARRISON STREET	WASHINGTON	IA	52353	1	12-Provider facilitates speeds faster than that reported on the map	Provider only: The Map does not correctly reflect service that I facilitate to this location	100	20	Fixed Wireless	Served (Over 100/20 available)	Wireless
978510	215 NORTHWEST 4TH STREET	EARLHAM	IA	50072	1	12-Provider facilitates speeds faster than that reported on the map	Provider only: The Map does not correctly reflect service that I facilitate to this location	100	20	Fixed Wireless	Served (Over 100/20 available)	Wireless
978653	3330 HERON PLACE	BRAYTON	IA	50042	1	12-Provider facilitates speeds faster than that reported on the map	Provider only: The Map does not correctly reflect service that I facilitate to this location	100	20	Fixed Wireless	Served (Over 100/20 available)	Wireless
978709	2457 218TH BOULEVARD	WASHINGTON	IA	52353	1	12-Provider facilitates speeds faster than that reported on the map	Provider only: The Map does not correctly reflect service that I facilitate to this location	100	20	Fixed Wireless	Served (Over 100/20 available)	Wireless
978798	310 EAST VAN BUREN STREET	WASHINGTON	IA	52353	1	12-Provider facilitates speeds faster than that reported on the map	Provider only: The Map does not correctly reflect service that I facilitate to this location	100	20	Fixed Wireless	Served (Over 100/20 available)	Wireless
978958	106 4TH STREET	FONTANELLE	IA	50846	1	12-Provider facilitates speeds faster than that reported on the map	Provider only: The Map does not correctly reflect service that I facilitate to this location	100	20	Fixed Wireless	Served (Over 100/20 available)	Wireless
978959	620 EAST WASHINGTON STREET	WASHINGTON	IA	52353	1	12-Provider facilitates speeds faster than that reported on the map	Provider only: The Map does not correctly reflect service that I facilitate to this location	100	20	Fixed Wireless	Served (Over 100/20 available)	Wireless
979208	515 MAIN STREET	FONTANELLE	IA	50846	1	12-Provider facilitates speeds faster than that reported on the map	Provider only: The Map does not correctly reflect service that I facilitate to this location	100	20	Fixed Wireless	Served (Over 100/20 available)	Wireless
980502	706 EAST 14TH STREET	WASHINGTON	IA	52353	1	12-Provider facilitates speeds faster than that reported on the map	Provider only: The Map does not correctly reflect service that I facilitate to this location	100	20	Fixed Wireless	Served (Over 100/20 available)	Wireless
980801	610 SOUTH 9TH AVENUE	WASHINGTON	IA	52353	1	12-Provider facilitates speeds faster than that reported on the map	Provider only: The Map does not correctly reflect service that I facilitate to this location	100	20	Fixed Wireless	Served (Over 100/20 available)	Wireless
981059	1318 NORTH 4TH AVENUE	WASHINGTON	IA	52353	1	12-Provider facilitates speeds faster than that reported on the map	Provider only: The Map does not correctly reflect service that I facilitate to this location	100	20	Fixed Wireless	Served (Over 100/20 available)	Wireless
981097	815 SOUTH 15TH AVENUE	WASHINGTON	IA	52353	1	12-Provider facilitates speeds faster than that reported on the map	Provider only: The Map does not correctly reflect service that I facilitate to this location	100	20	Fixed Wireless	Served (Over 100/20 available)	Wireless
981195	2484 ROBBINS COURT	WASHINGTON	IA	52353	1	12-Provider facilitates speeds faster than that reported on the map	Provider only: The Map does not correctly reflect service that I facilitate to this location	100	20	Fixed Wireless	Served (Over 100/20 available)	Wireless
981203	915 SOUTH 4TH AVENUE	WASHINGTON	IA	52353	1	12-Provider facilitates speeds faster than that reported on the map	Provider only: The Map does not correctly reflect service that I facilitate to this location	100	20	Fixed Wireless	Served (Over 100/20 available)	Wireless
981254	217 JEFFERSON STREET	FONTANELLE	IA	50846	1	12-Provider facilitates speeds faster than that reported on the map	Provider only: The Map does not correctly reflect service that I facilitate to this location	100	20	Fixed Wireless	Served (Over 100/20 available)	Wireless
981433	201 JENKINS STREET	BRAYTON	IA	50042	1	12-Provider facilitates speeds faster than that reported on the map	Provider only: The Map does not correctly reflect service that I facilitate to this location	100	20	Fixed Wireless	Served (Over 100/20 available)	Wireless
981633	209 1ST STREET	FONTANELLE	IA	50846	1	12-Provider facilitates speeds faster than that reported on the map	Provider only: The Map does not correctly reflect service that I facilitate to this location	100	20	Fixed Wireless	Served (Over 100/20 available)	Wireless
982151	3320 IOWA STATE HIGHWAY 92	GREENFIELD	IA	50849	1	12-Provider facilitates speeds faster than that reported on the map	Provider only: The Map does not correctly reflect service that I facilitate to this location	100	20	Fixed Wireless	Served (Over 100/20 available)	Wireless
982388	455 NORTHEAST SYCAMORE AVENUE	EARLHAM	IA	50072	1	12-Provider facilitates speeds faster than that reported on the map	Provider only: The Map does not correctly reflect service that I facilitate to this location	100	20	Fixed Wireless	Served (Over 100/20 available)	Wireless
982623	5932 130TH AVENUE	STORM LAKE	IA	50588	1	12-Provider facilitates speeds faster than that reported on the map	Provider only: The Map does not correctly reflect service that I facilitate to this location	100	20	Fixed Wireless	Served (Over 100/20 available)	Wireless
982789	2464 PALM AVENUE	WASHINGTON	IA	52353	1	12-Provider facilitates speeds faster than that reported on the map	Provider only: The Map does not correctly reflect service that I facilitate to this location	100	20	Fixed Wireless	Served (Over 100/20 available)	Wireless
982853	330 NORTHEAST CEDAR AVENUE	EARLHAM	IA	50072	1	12-Provider facilitates speeds faster than that reported on the map	Provider only: The Map does not correctly reflect service that I facilitate to this location	100	20	Fixed Wireless	Served (Over 100/20 available)	Wireless
982860	535 NORTHWEST WALNUT AVENUE	EARLHAM	IA	50072	1	12-Provider facilitates speeds faster than that reported on the map	Provider only: The Map does not correctly reflect service that I facilitate to this location	100	20	Fixed Wireless	Served (Over 100/20 available)	Wireless
982996	1015 SOUTH 3RD AVENUE	WASHINGTON	IA	52353	1	12-Provider facilitates speeds faster than that reported on the map	Provider only: The Map does not correctly reflect service that I facilitate to this location	100	20	Fixed Wireless	Served (Over 100/20 available)	Wireless
983291	2741 EAST TRIO LANE	WASHINGTON	IA	52353	1	12-Provider facilitates speeds faster than that reported on the map	Provider only: The Map does not correctly reflect service that I facilitate to this location	100	20	Fixed Wireless	Served (Over 100/20 available)	Wireless
983874	1120 EAST MAIN STREET	WASHINGTON	IA	52353	1	12-Provider facilitates speeds faster than that reported on the map	Provider only: The Map does not correctly reflect service that I facilitate to this location	100	20	Fixed Wireless	Served (Over 100/20 available)	Wireless
983960	603 MAPLE STREET	FONTANELLE	IA	50846	1	12-Provider facilitates speeds faster than that reported on the map	Provider only: The Map does not correctly reflect service that I facilitate to this location	100	20	Fixed Wireless	Served (Over 100/20 available)	Wireless
984542	114 NORTH 4TH AVENUE	WASHINGTON	IA	52353	1	12-Provider facilitates speeds faster than that reported on the map	Provider only: The Map does not correctly reflect service that I facilitate to this location	100	20	Fixed Wireless	Served (Over 100/20 available)	Wireless
984792	303 EAST DEPOT STREET	EXIRA	IA	50076	1	12-Provider facilitates speeds faster than that reported on the map	Provider only: The Map does not correctly reflect service that I facilitate to this location	100	20	Fixed Wireless	Served (Over 100/20 available)	Wireless
984931	201 WEST TYLER STREET	WASHINGTON	IA	52353	1	12-Provider facilitates speeds faster than that reported on the map	Provider only: The Map does not correctly reflect service that I facilitate to this location	100	20	Fixed Wireless	Served (Over 100/20 available)	Wireless
985190	102 EAST MAIN STREET	WASHINGTON	IA	52353	1	12-Provider facilitates speeds faster than that reported on the map	Provider only: The Map does not correctly reflect service that I facilitate to this location	100	20	Fixed Wireless	Served (Over 100/20 available)	Wireless
985298	511 SOUTH AVENUE E	WASHINGTON	IA	52353	1	12-Provider facilitates speeds faster than that reported on the map	Provider only: The Map does not correctly reflect service that I facilitate to this location	100	20	Fixed Wireless	Served (Over 100/20 available)	Wireless
985588	622 SOUTH 15TH AVENUE	WASHINGTON	IA	52353	1	12-Provider facilitates speeds faster than that reported on the map	Provider only: The Map does not correctly reflect service that I facilitate to this location	100	20	Fixed Wireless	Served (Over 100/20 available)	Wireless
985775	640 NORTHEAST 5TH STREET	EARLHAM	IA	50072	1	12-Provider facilitates speeds faster than that reported on the map	Provider only: The Map does not correctly reflect service that I facilitate to this location	100	20	Fixed Wireless	Served (Over 100/20 available)	Wireless
986128	726 NORTH AVENUE C	WASHINGTON	IA	52353	1	12-Provider facilitates speeds faster than that reported on the map	Provider only: The Map does not correctly reflect service that I facilitate to this location	100	20	Fixed Wireless	Served (Over 100/20 available)	Wireless
986627	510 SOUTHEAST FOURTH STREET	GREENFIELD	IA	50849	1	12-Provider facilitates speeds faster than that reported on the map	Provider only: The Map does not correctly reflect service that I facilitate to this location	100	20	Fixed Wireless	Served (Over 100/20 available)	Wireless
987049	301 EAST 5TH STREET	WASHINGTON	IA	52353	1	12-Provider facilitates speeds faster than that reported on the map	Provider only: The Map does not correctly reflect service that I facilitate to this location	100	20	Fixed Wireless	Served (Over 100/20 available)	Wireless
987612	520 NORTHEAST OAK AVENUE	EARLHAM	IA	50072	1	12-Provider facilitates speeds faster than that reported on the map	Provider only: The Map does not correctly reflect service that I facilitate to this location	100	20	Fixed Wireless	Served (Over 100/20 available)	Wireless
987615	515 SOUTH 9TH AVENUE	WASHINGTON	IA	52353	1	12-Provider facilitates speeds faster than that reported on the map	Provider only: The Map does not correctly reflect service that I facilitate to this location	100	20	Fixed Wireless	Served (Over 100/20 available)	Wireless
988063	2462 219TH BOULEVARD	WASHINGTON	IA	52353	1	12-Provider facilitates speeds faster than that reported on the map	Provider only: The Map does not correctly reflect service that I facilitate to this location	100	20	Fixed Wireless	Served (Over 100/20 available)	Wireless
988825	719 NORTH IOWA AVENUE	WASHINGTON	IA	52353	1	12-Provider facilitates speeds faster than that reported on the map	Provider only: The Map does not correctly reflect service that I facilitate to this location	100	20	Fixed Wireless	Served (Over 100/20 available)	Wireless
988879	602 SOUTH 3RD AVENUE	WASHINGTON	IA	52353	1	12-Provider facilitates speeds faster than that reported on the map	Provider only: The Map does not correctly reflect service that I facilitate to this location	100	20	Fixed Wireless	Served (Over 100/20 available)	Wireless
988898	1018 EAST WASHINGTON STREET	WASHINGTON	IA	52353	1	12-Provider facilitates speeds faster than that reported on the map	Provider only: The Map does not correctly reflect service that I facilitate to this location	100	20	Fixed Wireless	Served (Over 100/20 available)	Wireless
988957	220 SOUTH AVENUE D	WASHINGTON	IA	52353	1	12-Provider facilitates speeds faster than that reported on the map	Provider only: The Map does not correctly reflect service that I facilitate to this location	100	20	Fixed Wireless	Served (Over 100/20 available)	Wireless
989211	803 SOUTH 4TH AVENUE	WASHINGTON	IA	52353	1	12-Provider facilitates speeds faster than that reported on the map	Provider only: The Map does not correctly reflect service that I facilitate to this location	100	20	Fixed Wireless	Served (Over 100/20 available)	Wireless
989440	3010 297TH STREET	CRAWFORDSVILLE	IA	52621	1	12-Provider facilitates speeds faster than that reported on the map	Provider only: The Map does not correctly reflect service that I facilitate to this location	100	20	Fixed Wireless	Served (Over 100/20 available)	Wireless
989450	311 WEST VAN BUREN STREET	WASHINGTON	IA	52353	1	12-Provider facilitates speeds faster than that reported on the map	Provider only: The Map does not correctly reflect service that I facilitate to this location	100	20	Fixed Wireless	Served (Over 100/20 available)	Wireless
989486	701 SOUTH 4TH AVENUE	WASHINGTON	IA	52353	1	12-Provider facilitates speeds faster than that reported on the map	Provider only: The Map does not correctly reflect service that I facilitate to this location	100	20	Fixed Wireless	Served (Over 100/20 available)	Wireless
990018	3407 JAY AVENUE	BRAYTON	IA	50042	1	12-Provider facilitates speeds faster than that reported on the map	Provider only: The Map does not correctly reflect service that I facilitate to this location	100	20	Fixed Wireless	Served (Over 100/20 available)	Wireless
990030	408 SOUTH AVENUE G	WASHINGTON	IA	52353	1	12-Provider facilitates speeds faster than that reported on the map	Provider only: The Map does not correctly reflect service that I facilitate to this location	100	20	Fixed Wireless	Served (Over 100/20 available)	Wireless
990058	300 EAST HARRISON STREET	EXIRA	IA	50076	1	12-Provider facilitates speeds faster than that reported on the map	Provider only: The Map does not correctly reflect service that I facilitate to this location	100	20	Fixed Wireless	Served (Over 100/20 available)	Wireless
990399	1433 220TH STREET	FONTANELLE	IA	50846	1	12-Provider facilitates speeds faster than that reported on the map	Provider only: The Map does not correctly reflect service that I facilitate to this location	100	20	Fixed Wireless	Served (Over 100/20 available)	Wireless
990885	520 WEST 2ND STREET	WASHINGTON	IA	52353	1	12-Provider facilitates speeds faster than that reported on the map	Provider only: The Map does not correctly reflect service that I facilitate to this location	100	20	Fixed Wireless	Served (Over 100/20 available)	Wireless
991415	906 SOUTH 9TH AVENUE	WASHINGTON	IA	52353	1	12-Provider facilitates speeds faster than that reported on the map	Provider only: The Map does not correctly reflect service that I facilitate to this location	100	20	Fixed Wireless	Served (Over 100/20 available)	Wireless
991481	701 PERDOCK COURT	WASHINGTON	IA	52353	1	12-Provider facilitates speeds faster than that reported on the map	Provider only: The Map does not correctly reflect service that I facilitate to this location	100	20	Fixed Wireless	Served (Over 100/20 available)	Wireless
991968	415 SOUTH 4TH AVENUE	WASHINGTON	IA	52353	1	12-Provider facilitates speeds faster than that reported on the map	Provider only: The Map does not correctly reflect service that I facilitate to this location	100	20	Fixed Wireless	Served (Over 100/20 available)	Wireless
992559	1115 NORTH 3RD AVENUE	WASHINGTON	IA	52353	1	12-Provider facilitates speeds faster than that reported on the map	Provider only: The Map does not correctly reflect service that I facilitate to this location	100	20	Fixed Wireless	Served (Over 100/20 available)	Wireless
993196	203 SOUTH 2ND STREET	FONTANELLE	IA	50846	1	12-Provider facilitates speeds faster than that reported on the map	Provider only: The Map does not correctly reflect service that I facilitate to this location	100	20	Fixed Wireless	Served (Over 100/20 available)	Wireless
993553	525 SOUTH AVENUE C	WASHINGTON	IA	52353	1	12-Provider facilitates speeds faster than that reported on the map	Provider only: The Map does not correctly reflect service that I facilitate to this location	100	20	Fixed Wireless	Served (Over 100/20 available)	Wireless
993884	716 SOUTH 7TH AVENUE	WASHINGTON	IA	52353	1	12-Provider facilitates speeds faster than that reported on the map	Provider only: The Map does not correctly reflect service that I facilitate to this location	100	20	Fixed Wireless	Served (Over 100/20 available)	Wireless
994188	859 470TH STREET	LINN GROVE	IA	51033	1	12-Provider facilitates speeds faster than that reported on the map	Provider only: The Map does not correctly reflect service that I facilitate to this location	100	20	Fixed Wireless	Served (Over 100/20 available)	Wireless
994240	900 SOUTH AVENUE C	WASHINGTON	IA	52353	1	12-Provider facilitates speeds faster than that reported on the map	Provider only: The Map does not correctly reflect service that I facilitate to this location	100	20	Fixed Wireless	Served (Over 100/20 available)	Wireless
994550	421 EAST WASHINGTON STREET	WASHINGTON	IA	52353	1	12-Provider facilitates speeds faster than that reported on the map	Provider only: The Map does not correctly reflect service that I facilitate to this location	100	20	Fixed Wireless	Served (Over 100/20 available)	Wireless
994698	103 NORTH MARION AVENUE	WASHINGTON	IA	52353	1	12-Provider facilitates speeds faster than that reported on the map	Provider only: The Map does not correctly reflect service that I facilitate to this location	100	20	Fixed Wireless	Served (Over 100/20 available)	Wireless
994700	1421 EAST WASHINGTON STREET	WASHINGTON	IA	52353	1	12-Provider facilitates speeds faster than that reported on the map	Provider only: The Map does not correctly reflect service that I facilitate to this location	100	20	Fixed Wireless	Served (Over 100/20 available)	Wireless
994863	610 SOUTH 15TH AVENUE	WASHINGTON	IA	52353	1	12-Provider facilitates speeds faster than that reported on the map	Provider only: The Map does not correctly reflect service that I facilitate to this location	100	20	Fixed Wireless	Served (Over 100/20 available)	Wireless
995631	903 PARADISE DRIVE	WASHINGTON	IA	52353	1	12-Provider facilitates speeds faster than that reported on the map	Provider only: The Map does not correctly reflect service that I facilitate to this location	100	20	Fixed Wireless	Served (Over 100/20 available)	Wireless
996727	821 SOUTH AVENUE D	WASHINGTON	IA	52353	1	12-Provider facilitates speeds faster than that reported on the map	Provider only: The Map does not correctly reflect service that I facilitate to this location	100	20	Fixed Wireless	Served (Over 100/20 available)	Wireless
997298	1325 WEST 5TH STREET	WASHINGTON	IA	52353	1	12-Provider facilitates speeds faster than that reported on the map	Provider only: The Map does not correctly reflect service that I facilitate to this location	100	20	Fixed Wireless	Served (Over 100/20 available)	Wireless
997346	309 NORTH CHESTNUT STREET	CRAWFORDSVILLE	IA	52621	1	12-Provider facilitates speeds faster than that reported on the map	Provider only: The Map does not correctly reflect service that I facilitate to this location	100	20	Fixed Wireless	Served (Over 100/20 available)	Wireless
997764	730 PERDOCK COURT	WASHINGTON	IA	52353	1	12-Provider facilitates speeds faster than that reported on the map	Provider only: The Map does not correctly reflect service that I facilitate to this location	100	20	Fixed Wireless	Served (Over 100/20 available)	Wireless
998210	306 SOUTH STREET	BRAYTON	IA	50042	1	12-Provider facilitates speeds faster than that reported on the map	Provider only: The Map does not correctly reflect service that I facilitate to this location	100	20	Fixed Wireless	Served (Over 100/20 available)	Wireless
998575	311 SOUTH 15TH AVENUE	WASHINGTON	IA	52353	1	12-Provider facilitates speeds faster than that reported on the map	Provider only: The Map does not correctly reflect service that I facilitate to this location	100	20	Fixed Wireless	Served (Over 100/20 available)	Wireless
998658	509 MAIN STREET	FONTANELLE	IA	50846	1	12-Provider facilitates speeds faster than that reported on the map	Provider only: The Map does not correctly reflect service that I facilitate to this location	100	20	Fixed Wireless	Served (Over 100/20 available)	Wireless
998743	122 2ND STREET	FONTANELLE	IA	50846	1	12-Provider facilitates speeds faster than that reported on the map	Provider only: The Map does not correctly reflect service that I facilitate to this location	100	20	Fixed Wireless	Served (Over 100/20 available)	Wireless
998805	520 NORTH 4TH AVENUE	WASHINGTON	IA	52353	1	12-Provider facilitates speeds faster than that reported on the map	Provider only: The Map does not correctly reflect service that I facilitate to this location	100	20	Fixed Wireless	Served (Over 100/20 available)	Wireless
998862	500 NORTH 5TH AVENUE	WASHINGTON	IA	52353	1	12-Provider facilitates speeds faster than that reported on the map	Provider only: The Map does not correctly reflect service that I facilitate to this location	100	20	Fixed Wireless	Served (Over 100/20 available)	Wireless
998967	3227 SPRUCE AVENUE	MOUNT PLEASANT	IA	52641	1	12-Provider facilitates speeds faster than that reported on the map	Provider only: The Map does not correctly reflect service that I facilitate to this location	100	20	Fixed Wireless	Served (Over 100/20 available)	Wireless
999167	711 COUNTY T ROAD	BRAYTON	IA	50042	1	12-Provider facilitates speeds faster than that reported on the map	Provider only: The Map does not correctly reflect service that I facilitate to this location	100	20	Fixed Wireless	Served (Over 100/20 available)	Wireless
999258	811 NORTH 6TH AVENUE	WASHINGTON	IA	52353	1	12-Provider facilitates speeds faster than that reported on the map	Provider only: The Map does not correctly reflect service that I facilitate to this location	100	20	Fixed Wireless	Served (Over 100/20 available)	Wireless
999705	2632 ADAIR MADISON AVENUE	ORIENT	IA	50273	1	12-Provider facilitates speeds faster than that reported on the map	Provider only: The Map does not correctly reflect service that I facilitate to this location	100	20	Fixed Wireless	Served (Over 100/20 available)	Wireless
999903	508 EAST 7TH STREET	WASHINGTON	IA	52353	1	12-Provider facilitates speeds faster than that reported on the map	Provider only: The Map does not correctly reflect service that I facilitate to this location	100	20	Fixed

901508	312 14TH AVENUE SOUTH	CLINTON	IA	52732	1	12-Provider facilitates speeds faster than that reported on the map	Provider only: The Map does not correctly reflect service that I facilitate to this location	100	20	Fixed Wireless	Served (Over 100/20 available)	Wireless
901570	603 15TH PLACE	CAMANCHE	IA	52730	1	12-Provider facilitates speeds faster than that reported on the map	Provider only: The Map does not correctly reflect service that I facilitate to this location	100	20	Fixed Wireless	Served (Over 100/20 available)	Wireless
901672	1805 WASHINGTON BOULEVARD SOUTH	CAMANCHE	IA	52730	1	12-Provider facilitates speeds faster than that reported on the map	Provider only: The Map does not correctly reflect service that I facilitate to this location	100	20	Fixed Wireless	Served (Over 100/20 available)	Wireless
901718	1336 6TH AVENUE	DE WITT	IA	52742	1	12-Provider facilitates speeds faster than that reported on the map	Provider only: The Map does not correctly reflect service that I facilitate to this location	100	20	Fixed Wireless	Served (Over 100/20 available)	Wireless
901737	1311 13TH AVENUE NORTH	CLINTON	IA	52732	1	12-Provider facilitates speeds faster than that reported on the map	Provider only: The Map does not correctly reflect service that I facilitate to this location	100	20	Fixed Wireless	Served (Over 100/20 available)	Wireless
901760	439 16TH AVENUE SOUTH	CLINTON	IA	52732	1	12-Provider facilitates speeds faster than that reported on the map	Provider only: The Map does not correctly reflect service that I facilitate to this location	100	20	Fixed Wireless	Served (Over 100/20 available)	Wireless
901873	711 4TH AVENUE	ACKLEY	IA	50601	1	12-Provider facilitates speeds faster than that reported on the map	Provider only: The Map does not correctly reflect service that I facilitate to this location	100	20	Fixed Wireless	Served (Over 100/20 available)	Wireless
902095	410 WASHINGTON STREET	VOLGA	IA	52077	1	12-Provider facilitates speeds faster than that reported on the map	Provider only: The Map does not correctly reflect service that I facilitate to this location	100	20	Fixed Wireless	Served (Over 100/20 available)	Wireless
902099	410 LINCOLN AVENUE	ACKLEY	IA	50601	1	12-Provider facilitates speeds faster than that reported on the map	Provider only: The Map does not correctly reflect service that I facilitate to this location	100	20	Fixed Wireless	Served (Over 100/20 available)	Wireless
902118	566 1ST AVENUE	CLINTON	IA	52732	1	12-Provider facilitates speeds faster than that reported on the map	Provider only: The Map does not correctly reflect service that I facilitate to this location	100	20	Fixed Wireless	Served (Over 100/20 available)	Wireless
902140	1700 OAKWOOD COURT	CAMANCHE	IA	52730	1	12-Provider facilitates speeds faster than that reported on the map	Provider only: The Map does not correctly reflect service that I facilitate to this location	100	20	Fixed Wireless	Served (Over 100/20 available)	Wireless
902153	1404 PROSPECT AVENUE	CLINTON	IA	52732	1	12-Provider facilitates speeds faster than that reported on the map	Provider only: The Map does not correctly reflect service that I facilitate to this location	100	20	Fixed Wireless	Served (Over 100/20 available)	Wireless
902350	1851 27TH AVENUE SOUTH	CLINTON	IA	52732	1	12-Provider facilitates speeds faster than that reported on the map	Provider only: The Map does not correctly reflect service that I facilitate to this location	100	20	Fixed Wireless	Served (Over 100/20 available)	Wireless
902370	2373 9TH STREET NORTH	CLINTON	IA	52732	1	12-Provider facilitates speeds faster than that reported on the map	Provider only: The Map does not correctly reflect service that I facilitate to this location	100	20	Fixed Wireless	Served (Over 100/20 available)	Wireless
902384	3023 SCHICK COURT	CLINTON	IA	52732	1	12-Provider facilitates speeds faster than that reported on the map	Provider only: The Map does not correctly reflect service that I facilitate to this location	100	20	Fixed Wireless	Served (Over 100/20 available)	Wireless
902418	202 EAST SOUTH STREET	WHAT CHEER	IA	50268	1	12-Provider facilitates speeds faster than that reported on the map	Provider only: The Map does not correctly reflect service that I facilitate to this location	100	20	Fixed Wireless	Served (Over 100/20 available)	Wireless
902498	636 2ND AVENUE SOUTH	CLINTON	IA	52732	1	12-Provider facilitates speeds faster than that reported on the map	Provider only: The Map does not correctly reflect service that I facilitate to this location	100	20	Fixed Wireless	Served (Over 100/20 available)	Wireless
902574	3924 148TH STREET	BRYANT	IA	52727	1	12-Provider facilitates speeds faster than that reported on the map	Provider only: The Map does not correctly reflect service that I facilitate to this location	100	20	Fixed Wireless	Served (Over 100/20 available)	Wireless
902581	613 MAIN STREET	DELMAR	IA	52037	1	12-Provider facilitates speeds faster than that reported on the map	Provider only: The Map does not correctly reflect service that I facilitate to this location	100	20	Fixed Wireless	Served (Over 100/20 available)	Wireless
902808	2348 DUNHAM STREET	CLINTON	IA	52732	1	12-Provider facilitates speeds faster than that reported on the map	Provider only: The Map does not correctly reflect service that I facilitate to this location	100	20	Fixed Wireless	Served (Over 100/20 available)	Wireless
902824	1542 PROSPECT AVENUE	CLINTON	IA	52732	1	12-Provider facilitates speeds faster than that reported on the map	Provider only: The Map does not correctly reflect service that I facilitate to this location	100	20	Fixed Wireless	Served (Over 100/20 available)	Wireless
902857	309 WEST CHURCHILL STREET	KESWICK	IA	50136	1	12-Provider facilitates speeds faster than that reported on the map	Provider only: The Map does not correctly reflect service that I facilitate to this location	100	20	Fixed Wireless	Served (Over 100/20 available)	Wireless
902912	1046 15TH AVENUE SOUTH	CLINTON	IA	52732	1	12-Provider facilitates speeds faster than that reported on the map	Provider only: The Map does not correctly reflect service that I facilitate to this location	100	20	Fixed Wireless	Served (Over 100/20 available)	Wireless
903137	407 4TH AVENUE	DE WITT	IA	52742	1	12-Provider facilitates speeds faster than that reported on the map	Provider only: The Map does not correctly reflect service that I facilitate to this location	100	20	Fixed Wireless	Served (Over 100/20 available)	Wireless
903283	2810 3RD STREET NORTH	CLINTON	IA	52732	1	12-Provider facilitates speeds faster than that reported on the map	Provider only: The Map does not correctly reflect service that I facilitate to this location	100	20	Fixed Wireless	Served (Over 100/20 available)	Wireless
903400	1044 410TH AVENUE	MILES	IA	52064	1	12-Provider facilitates speeds faster than that reported on the map	Provider only: The Map does not correctly reflect service that I facilitate to this location	100	20	Fixed Wireless	Served (Over 100/20 available)	Wireless
903531	808 1ST STREET	CAMANCHE	IA	52730	1	12-Provider facilitates speeds faster than that reported on the map	Provider only: The Map does not correctly reflect service that I facilitate to this location	100	20	Fixed Wireless	Served (Over 100/20 available)	Wireless
903573	2457 SABULA AVENUE	CLINTON	IA	52732	1	12-Provider facilitates speeds faster than that reported on the map	Provider only: The Map does not correctly reflect service that I facilitate to this location	100	20	Fixed Wireless	Served (Over 100/20 available)	Wireless
903704	1034 GRANDVIEW DRIVE	CLINTON	IA	52732	1	12-Provider facilitates speeds faster than that reported on the map	Provider only: The Map does not correctly reflect service that I facilitate to this location	100	20	Fixed Wireless	Served (Over 100/20 available)	Wireless
903955	4357 150TH STREET	CLINTON	IA	52732	1	12-Provider facilitates speeds faster than that reported on the map	Provider only: The Map does not correctly reflect service that I facilitate to this location	100	20	Fixed Wireless	Served (Over 100/20 available)	Wireless
904159	1735 452ND AVENUE	CLINTON	IA	52732	1	12-Provider facilitates speeds faster than that reported on the map	Provider only: The Map does not correctly reflect service that I facilitate to this location	100	20	Fixed Wireless	Served (Over 100/20 available)	Wireless
904167	1056 15TH AVENUE SOUTH	CLINTON	IA	52732	1	12-Provider facilitates speeds faster than that reported on the map	Provider only: The Map does not correctly reflect service that I facilitate to this location	100	20	Fixed Wireless	Served (Over 100/20 available)	Wireless
904172	522 3RD AVENUE NORTH	CLINTON	IA	52732	1	12-Provider facilitates speeds faster than that reported on the map	Provider only: The Map does not correctly reflect service that I facilitate to this location	100	20	Fixed Wireless	Served (Over 100/20 available)	Wireless
904194	818 INDUSTRIAL STREET EAST	DE WITT	IA	52742	1	12-Provider facilitates speeds faster than that reported on the map	Provider only: The Map does not correctly reflect service that I facilitate to this location	100	20	Fixed Wireless	Served (Over 100/20 available)	Wireless
904304	708 8TH AVENUE	ACKLEY	IA	50601	1	12-Provider facilitates speeds faster than that reported on the map	Provider only: The Map does not correctly reflect service that I facilitate to this location	100	20	Fixed Wireless	Served (Over 100/20 available)	Wireless
904305	206 NORTH CARTHAGE STREET	EXIRA	IA	50076	1	12-Provider facilitates speeds faster than that reported on the map	Provider only: The Map does not correctly reflect service that I facilitate to this location	100	20	Fixed Wireless	Served (Over 100/20 available)	Wireless
904703	3415 3RD STREET NORTH	CLINTON	IA	52732	1	12-Provider facilitates speeds faster than that reported on the map	Provider only: The Map does not correctly reflect service that I facilitate to this location	100	20	Fixed Wireless	Served (Over 100/20 available)	Wireless
904732	1139 14TH STREET	DE WITT	IA	52742	1	12-Provider facilitates speeds faster than that reported on the map	Provider only: The Map does not correctly reflect service that I facilitate to this location	100	20	Fixed Wireless	Served (Over 100/20 available)	Wireless
904837	424 10TH PLACE	CAMANCHE	IA	52730	1	12-Provider facilitates speeds faster than that reported on the map	Provider only: The Map does not correctly reflect service that I facilitate to this location	100	20	Fixed Wireless	Served (Over 100/20 available)	Wireless
904891	2820 UNITED STATES HIGHWAY 67	CAMANCHE	IA	52730	1	12-Provider facilitates speeds faster than that reported on the map	Provider only: The Map does not correctly reflect service that I facilitate to this location	100	20	Fixed Wireless	Served (Over 100/20 available)	Wireless
904977	233 3RD AVENUE EAST	DE WITT	IA	52742	1	12-Provider facilitates speeds faster than that reported on the map	Provider only: The Map does not correctly reflect service that I facilitate to this location	100	20	Fixed Wireless	Served (Over 100/20 available)	Wireless
904985	1208 WHITTIER COURT	CLINTON	IA	52732	1	12-Provider facilitates speeds faster than that reported on the map	Provider only: The Map does not correctly reflect service that I facilitate to this location	100	20	Fixed Wireless	Served (Over 100/20 available)	Wireless
905053	1312 BLACKHAWK LANE	CAMANCHE	IA	52730	1	12-Provider facilitates speeds faster than that reported on the map	Provider only: The Map does not correctly reflect service that I facilitate to this location	100	20	Fixed Wireless	Served (Over 100/20 available)	Wireless
905120	1262 200TH AVENUE	MAQUOKETA	IA	52060	1	12-Provider facilitates speeds faster than that reported on the map	Provider only: The Map does not correctly reflect service that I facilitate to this location	100	20	Fixed Wireless	Served (Over 100/20 available)	Wireless
905399	407 EAST WASHINGTON STREET	WHAT CHEER	IA	50268	1	12-Provider facilitates speeds faster than that reported on the map	Provider only: The Map does not correctly reflect service that I facilitate to this location	100	20	Fixed Wireless	Served (Over 100/20 available)	Wireless
905458	1208 7TH AVENUE	CAMANCHE	IA	52730	1	12-Provider facilitates speeds faster than that reported on the map	Provider only: The Map does not correctly reflect service that I facilitate to this location	100	20	Fixed Wireless	Served (Over 100/20 available)	Wireless
905487	105 CEDAR HEIGHTS COURT	CAMANCHE	IA	52730	1	12-Provider facilitates speeds faster than that reported on the map	Provider only: The Map does not correctly reflect service that I facilitate to this location	100	20	Fixed Wireless	Served (Over 100/20 available)	Wireless
905489	1039 15TH PLACE	CAMANCHE	IA	52730	1	12-Provider facilitates speeds faster than that reported on the map	Provider only: The Map does not correctly reflect service that I facilitate to this location	100	20	Fixed Wireless	Served (Over 100/20 available)	Wireless
905505	1953 GLENDALE ROAD	CLINTON	IA	52732	1	12-Provider facilitates speeds faster than that reported on the map	Provider only: The Map does not correctly reflect service that I facilitate to this location	100	20	Fixed Wireless	Served (Over 100/20 available)	Wireless
905606	432 2ND AVENUE SOUTH	CLINTON	IA	52732	1	12-Provider facilitates speeds faster than that reported on the map	Provider only: The Map does not correctly reflect service that I facilitate to this location	100	20	Fixed Wireless	Served (Over 100/20 available)	Wireless
905758	422 5TH AVENUE	DE WITT	IA	52742	1	12-Provider facilitates speeds faster than that reported on the map	Provider only: The Map does not correctly reflect service that I facilitate to this location	100	20	Fixed Wireless	Served (Over 100/20 available)	Wireless
905769	1539 PROSPECT AVENUE	CLINTON	IA	52732	1	12-Provider facilitates speeds faster than that reported on the map	Provider only: The Map does not correctly reflect service that I facilitate to this location	100	20	Fixed Wireless	Served (Over 100/20 available)	Wireless
905905	514 KENILWORTH COURT	CLINTON	IA	52732	1	12-Provider facilitates speeds faster than that reported on the map	Provider only: The Map does not correctly reflect service that I facilitate to this location	100	20	Fixed Wireless	Served (Over 100/20 available)	Wireless
905945	435 16TH AVENUE SOUTH	CLINTON	IA	52732	1	12-Provider facilitates speeds faster than that reported on the map	Provider only: The Map does not correctly reflect service that I facilitate to this location	100	20	Fixed Wireless	Served (Over 100/20 available)	Wireless
905997	806 5TH AVENUE NORTH	CLINTON	IA	52732	1	12-Provider facilitates speeds faster than that reported on the map	Provider only: The Map does not correctly reflect service that I facilitate to this location	100	20	Fixed Wireless	Served (Over 100/20 available)	Wireless
906011	4444 140TH STREET	CLINTON	IA	52732	1	12-Provider facilitates speeds faster than that reported on the map	Provider only: The Map does not correctly reflect service that I facilitate to this location	100	20	Fixed Wireless	Served (Over 100/20 available)	Wireless
906041	907 9TH AVENUE	DE WITT	IA	52742	1	12-Provider facilitates speeds faster than that reported on the map	Provider only: The Map does not correctly reflect service that I facilitate to this location	100	20	Fixed Wireless	Served (Over 100/20 available)	Wireless
906098	1207 14TH STREET	DE WITT	IA	52742	1	12-Provider facilitates speeds faster than that reported on the map	Provider only: The Map does not correctly reflect service that I facilitate to this location	100	20	Fixed Wireless	Served (Over 100/20 available)	Wireless
906141	231 2ND AVENUE SOUTH	CLINTON	IA	52732	1	12-Provider facilitates speeds faster than that reported on the map	Provider only: The Map does not correctly reflect service that I facilitate to this location	100	20	Fixed Wireless	Served (Over 100/20 available)	Wireless
906148	1115 7TH AVENUE SOUTH	CLINTON	IA	52732	1	12-Provider facilitates speeds faster than that reported on the map	Provider only: The Map does not correctly reflect service that I facilitate to this location	100	20	Fixed Wireless	Served (Over 100/20 available)	Wireless
906208	1057 242ND AVENUE	DELMAR	IA	52037	1	12-Provider facilitates speeds faster than that reported on the map	Provider only: The Map does not correctly reflect service that I facilitate to this location	100	20	Fixed Wireless	Served (Over 100/20 available)	Wireless
906289	1851 MILL COURT	CLINTON	IA	52732	1	12-Provider facilitates speeds faster than that reported on the map	Provider only: The Map does not correctly reflect service that I facilitate to this location	100	20	Fixed Wireless	Served (Over 100/20 available)	Wireless
906351	235 6TH AVENUE NORTH	CLINTON	IA	52732	1	12-Provider facilitates speeds faster than that reported on the map	Provider only: The Map does not correctly reflect service that I facilitate to this location	100	20	Fixed Wireless	Served (Over 100/20 available)	Wireless
906363	803 12TH STREET NORTH	CLINTON	IA	52732	1	12-Provider facilitates speeds faster than that reported on the map	Provider only: The Map does not correctly reflect service that I facilitate to this location	100	20	Fixed Wireless	Served (Over 100/20 available)	Wireless
906579	515 2ND STREET SOUTH	CLINTON	IA	52732	1	12-Provider facilitates speeds faster than that reported on the map	Provider only: The Map does not correctly reflect service that I facilitate to this location	100	20	Fixed Wireless	Served (Over 100/20 available)	Wireless
906584	1400 WESTWOOD DRIVE	DE WITT	IA	52742	1	12-Provider facilitates speeds faster than that reported on the map	Provider only: The Map does not correctly reflect service that I facilitate to this location	100	20	Fixed Wireless	Served (Over 100/20 available)	Wireless
906614	715 SCHICK ROAD	CLINTON	IA	52732	1	12-Provider facilitates speeds faster than that reported on the map	Provider only: The Map does not correctly reflect service that I facilitate to this location	100	20	Fixed Wireless	Served (Over 100/20 available)	Wireless
906688	608 WEST BRINEY STREET	WHAT CHEER	IA	50268	1	12-Provider facilitates speeds faster than that reported on the map	Provider only: The Map does not correctly reflect service that I facilitate to this location	100	20	Fixed Wireless	Served (Over 100/20 available)	Wireless
906918	1215 7TH AVENUE	CAMANCHE	IA	52730	1	12-Provider facilitates speeds faster than that reported on the map	Provider only: The Map does not correctly reflect service that I facilitate to this location	100	20	Fixed Wireless	Served (Over 100/20 available)	Wireless
906930	1817 EAST LANE	CLINTON	IA	52732	1	12-Provider facilitates speeds faster than that reported on the map	Provider only: The Map does not correctly reflect service that I facilitate to this location	100	20	Fixed Wireless	Served (Over 100/20 available)	Wireless
907215	1352 UNITED STATES HIGHWAY 67	CLINTON	IA	52732	1	12-Provider facilitates speeds faster than that reported on the map	Provider only: The Map does not correctly reflect service that I facilitate to this location	100	20	Fixed Wireless	Served (Over 100/20 available)	Wireless
907249	409 WEST PORTER STREET	WHAT CHEER	IA	50268	1	12-Provider facilitates speeds faster than that reported on the map	Provider only: The Map does not correctly reflect service that I facilitate to this location	100	20	Fixed Wireless	Served (Over 100/20 available)	Wireless
907400	1001 8TH STREET SOUTH	CLINTON	IA	52732	1	12-Provider facilitates speeds faster than that reported on the map	Provider only: The Map does not correctly reflect service that I facilitate to this location	100	20	Fixed Wireless	Served (Over 100/20 available)	Wireless
907432	521 6TH AVENUE	DE WITT	IA	52742	1	12-Provider facilitates speeds faster than that reported on the map	Provider only: The Map does not correctly reflect service that I facilitate to this location	100	20	Fixed Wireless	Served (Over 100/20 available)	Wireless
907434	2418 267TH AVENUE	DE WITT	IA	52742	1	12-Provider facilitates speeds faster than that reported on the map	Provider only: The Map does not correctly reflect service that I facilitate to this location	100	20	Fixed Wireless	Served (Over 100/20 available)	Wireless
907564	705 PARK AVENUE	ACKLEY	IA	50601	1	12-Provider facilitates speeds faster than that reported on the map	Provider only: The Map does not correctly reflect service that I facilitate to this location	100	20	Fixed Wireless	Served (Over 100/20 available)	Wireless
907672	915 10TH STREET	DE WITT	IA	52742	1	12-Provider facilitates speeds faster than that reported on the map	Provider only: The Map does not correctly reflect service that I facilitate to this location	100	20	Fixed Wireless	Served (Over 100/20 available)	Wireless
907729	401 SWAILS STREET	WEBSTER	IA	52355	1	12-Provider facilitates speeds faster than that reported on the map	Provider only: The Map does not correctly reflect service that I facilitate to this location	100	20	Fixed Wireless	Served (Over 100/20 available)	Wireless
907732	1528 MAIN AVENUE	CLINTON	IA	52732	1	12-Provider facilitates speeds faster than that reported on the map	Provider only: The Map does not correctly reflect service that I facilitate to this location	100	20	Fixed Wireless	Served (Over 100/20 available)	Wireless
907755	410 14TH PLACE	CAMANCHE	IA	52730	1	12-Provider facilitates speeds faster than that reported on the map	Provider only: The Map does not correctly reflect service that I facilitate to this location	100	20	Fixed Wireless	Served (Over 100/20 available)	Wireless
907785	2617 320TH AVENUE	DE WITT	IA	52742	1	12-Provider facilitates speeds faster than that reported on the map	Provider only: The Map does not correctly reflect service that I facilitate to this location	100	20	Fixed Wireless	Served (Over 100/20 available)	Wireless
907903	1831 27TH AVENUE SOUTH	CLINTON	IA	52732	1	12-Provider facilitates speeds faster than that reported on the map	Provider only: The Map does not correctly reflect service that I facilitate to this location	100	20	Fixed Wireless	Served (Over 100/20 available)	Wireless
908098	513 6TH STREET	CAMANCHE	IA	52730	1	12-Provider facilitates speeds faster than that reported on the map	Provider only: The Map does not correctly reflect service that I facilitate to this location	100	20	Fixed Wireless	Served (Over 100/20 available)	Wireless
908176	120 29TH AVENUE NORTH	CLINTON	IA	52732	1	12-Provider facilitates speeds faster than that reported on the map	Provider only: The Map does not correctly reflect service that I facilitate to this location	100	20	Fixed Wireless	Served (Over 100/20 available)	Wireless
908320	1122 1ST AVENUE	ACKLEY	IA	50601	1	12-Provider facilitates speeds faster than that reported on the map	Provider only: The Map does not correctly reflect service that I facilitate to this location	100	20	Fixed Wireless	Served (Over 100/20 available)	Wireless
908416	2341 8TH STREET NORTH	CLINTON	IA	52732	1	12-Provider facilitates speeds faster than that reported on the map	Provider only: The Map does not correctly reflect service that I facilitate to this location	100	20	Fixed Wireless	Served (Over 100/20 available)	Wireless
908444	1305 9TH AVENUE SOUTH	CLINTON	IA	52732	1	12-Provider facilitates speeds faster than that reported on the map	Provider only: The Map does not correctly reflect service that I facilitate to this location	100	20	Fixed Wireless	Served (Over 100/20 available)	Wireless
908524	9029 172ND STREET	MUSCATINE	IA	52761	1	12-Provider facilitates speeds faster than that reported on the map	Provider only: The Map does not correctly reflect service that I facilitate to this location	100	20	Fixed Wireless	Served (Over 100/20 available)	Wireless
908593	2117 EAST COURT	CLINTON	IA	52732	1	12-Provider facilitates speeds faster than that reported on the map	Provider only: The Map does not correctly reflect service that I facilitate to this location	100	20	Fixed Wireless	Served (Over 100/20 available)	Wireless
908688	2500 14TH STREET SOUTH	CLINTON	IA	52732	1	12-Provider facilitates speeds faster than that reported on the map	Provider only: The Map does not correctly reflect service that I facilitate to this location	100	20	Fixed Wireless	Served (Over 100/20 available)	Wireless
908769	9354 CIMARRON ROAD	MUSCATINE	IA	52761	1	12-Provider facilitates speeds faster than that reported on the map	Provider only: The Map does not correctly reflect service that I facilitate to this location	100	20	Fixed Wireless	Served (Over 100/20 available)	Wireless
908949	917 6TH STREET	DE WITT	IA	52742	1	12-Provider facilitates speeds faster than that reported on the map	Provider only: The Map does not correctly reflect service that I facilitate to this location	100	20	Fixed Wireless	Served (Over 100/20 available)	Wireless
909027	148 FAYETTE STREET	CLINTON	IA	52732	1	12-Provider facilitates speeds faster than that reported on the map	Provider only: The Map does not correctly reflect service that I facilitate to this location	100	20	Fixed Wireless	Served (Over 100/20 available)	Wireless
909414	1223 14TH AVENUE SOUTH	CLINTON	IA	52732	1	12-Provider facilitates speeds faster than that reported on the map	Provider only: The Map does not correctly reflect service that I facilitate to this location	100	20	Fixed Wireless	Served (Over 100/20 available)	Wireless
909417	1317 9TH AVENUE	CAMANCHE	IA	52730	1	12-Provider facilitates speeds faster than that reported on the map	Provider only: The Map does not correctly reflect service that I facilitate to this location	100	20	Fixed Wireless	Served (Over 100/20 available)	Wireless
909515	220 6TH STREET	DE WITT	IA	52742	1	12-Provider facilitates speeds faster than that reported on the map	Provider only: The Map does not correctly reflect service that I facilitate to this location	100	20	Fixed Wireless	Served (Over 100/20 available)	Wireless
909557	1249 CIRCLE DRIVE	DE WITT	IA	52742	1	12-Provider facilitates speeds faster than that reported on the map	Provider only: The Map does not correctly reflect service that I facilitate to this location	100	20	Fixed Wireless	Served (Over 100/20 available)	Wireless
909569	1822 22ND AVENUE SOUTH	CLINTON	IA	52732	1	12-Provider facilitates speeds faster than that reported on the map	Provider only: The Map does not correctly reflect service that I facilitate to this location	100	20	Fixed Wireless	Served (Over 100/20 available)	Wireless
909968	2420 BARKER STREET	CLINTON	IA	52732	1	12-Provider facilitates speeds faster than that reported on the map	Provider only: The Map does not correctly reflect service that I facilitate to this location	100	20	Fixed Wireless	Served (Over 100/20 available)	Wireless
909985	341 29TH AVENUE NORTH	CLINTON	IA	52732	1	12-Provider facilitates speeds faster than that reported on the map	Provider only: The Map does not correctly reflect service that I facilitate to this location	100	20	Fixed Wireless	Served (Over 100/20 available)	Wireless
910029	309 5TH STREET	DE WITT	IA	52742	1	12-Provider facilitates speeds faster than that reported on the map	Provider only: The Map does not correctly reflect service that I facilitate to this location	100	20	Fixed Wireless	Served (Over 100/20 available)	Wireless
910148	1621 11TH STREET	DE WITT	IA	52742	1	12-Provider facilitates speeds faster than that reported on the map	Provider only: The Map does not correctly reflect service that I facilitate to this location	100	20	Fixed Wireless	Served (Over 100/20 available)	Wireless
910156	925 9TH STREET	DE WITT	IA	52742	1	12-Provider facilitates speeds faster than that reported on the map	Provider only: The Map does not correctly reflect service that I facilitate to this location	100	20	Fixed Wireless	Served (Over 100/20 available)	Wireless
910161	418 11TH STREET	DE WITT	IA	52742	1	12-Provider facilitates speeds faster than that reported on the map	Provider only: The Map does not correctly reflect service that I facilitate to this location	100	20	Fixed Wireless	Served (Over 100/20 available)	Wireless
910239	1113 41TH STREET	DE WITT	IA	52742	1	12-Provider facilitates speeds faster than that reported on the map	Provider only: The Map does not correctly reflect service that I facilitate to this location	100	20	Fixed Wireless	Served (Over 100/20 available)	Wireless
910296	1244 2ND AVENUE SOUTH	CLINTON	IA	52732	1	12-Provider facilitates speeds faster than that reported on the map	Provider only: The Map does not correctly reflect service that I facilitate to this location	100	20	Fixed Wireless	Served (Over 100/20 available)	Wireless
910353	306 4TH AVENUE	LOW MOOR	IA	52757	1	12-Provider facilitates speeds faster than that reported on the map	Provider only: The Map does not correctly reflect service that I facilitate to this location	100	20	Fixed Wireless	Served (Over 100/20 available)	Wireless
910371	4053 120TH STREET	BRYANT	IA	52727	1	12-Provider facilitates speeds faster than that reported on the map	Provider only: The Map does not correctly reflect service that I facilitate to this location	100	20	Fixed Wireless	Served (Over 100/20 available)	Wireless
910576	911 3RD AVENUE	ACKLEY	IA	50601	1	12-Provider facilitates speeds faster than that reported on the map	Provider only: The Map does not correctly reflect service that I facilitate to this location	100	20	Fixed Wireless	Served (Over 100/20 available)	Wireless
910831	306 13TH AVENUE	DE WITT	IA	52742	1	12-Provider facilitates speeds faster than that reported on the map	Provider only: The Map does not correctly reflect service that I facilitate to this location	100	20	Fixed Wireless	Served (Over 100/20 available)	Wireless
910877	630 6TH STREET	DE WITT	IA	52742	1	12-Provider facilitates speeds faster than that reported on the map	Provider only: The Map does not correctly reflect service that I facilitate to this location	100	20	Fixed Wireless	Served (Over 100/20 available)	Wireless
911042	229 MYRA PLACE	CLINTON	IA	52732	1	12-Provider facilitates speeds faster than that reported on the map	Provider only: The Map does not correctly reflect service that I facilitate to this location	100	20	Fixed Wireless	Served (Over 100/20 available)	Wireless
911299	317 13TH AVENUE SOUTH	CLINTON	IA	52732	1	12-Provider facilitates speeds faster than that reported on the map	Provider only: The Map does not correctly reflect service that I facilitate to this location	100	20	Fixed Wireless	Served (Over 100/20 available)	Wireless
911325	2203 CAMANCHE AVENUE	CLINTON	IA	52732	1	12-Provider facilitates speeds faster than that reported on the map	Provider only: The Map does not correctly reflect service that I facilitate to this location	100	20	Fixed Wireless	Served (Over 100/20 available)	Wireless
911360	3778 220TH STREET	CLINTON	IA	52732	1	12-Provider facilitates speeds faster than that reported on the map	Provider only: The Map does not correctly reflect service that I facilitate to this location	100	20	Fixed Wireless	Served (Over 100/20 available)	Wireless
911419	364 22ND PLACE	CLINTON	IA	52732	1	12-Provider facilitates speeds faster than that reported on the map	Provider only: The Map does not correctly reflect service that I facilitate to this location	100	20	Fixed Wireless	Served (Over 100/20 available)	Wireless
911437	2417 260TH AVENUE	DE WITT	IA	52742	1	12-Provider facilitates speeds faster than that reported on the map	Provider only: The Map does not correctly reflect service that I facilitate to this location	100	20	Fixed Wireless	Served (Over 100/20 available)	Wireless
911469	110 FAIRVIEW DRIVE	ACKLEY	IA	50601	1	12-Provider facilitates speeds faster than that reported on the map	Provider only: The Map does not correctly reflect service that I facilitate to this location	100	20	Fixed Wireless	Served (Over 100/20 available)	Wireless
911523	1209 23RD AVENUE NORTH	CLINTON	IA	52732	1	12-Provider facilitates speeds faster than that reported on the map	Provider only: The Map does not correctly reflect service that I facilitate to this location	100	20	Fixed Wireless	Served (Over 100/20 available)	Wireless
911659	612 2ND STREET SOUTH	CLINTON	IA	52732	1	12-Provider facilitates speeds faster than that reported on the map	Provider only: The Map does not correctly reflect service that I facilitate to this location	100	20	Fixed Wireless	Served (Over 100/20 available)	Wireless
911726	1632 MACKIN DRIVE	DE WITT	IA	52742	1	12-Provider facilitates speeds faster than that reported on the map	Provider only: The Map does not correctly reflect service that I facilitate to this location	100	20	Fixed Wireless	Served (Over 100/20 available)	Wireless
911741	2312 DUNHAM STREET	CLINTON	IA	52732	1	12-Provider facilitates speeds faster than that reported on the map	Provider only: The Map does not correctly reflect service that I facilitate to this location	100	20	Fixed Wireless	Served (Over 100/20 available)	Wireless
911823	1975 390TH AVENUE	CLINTON	IA	52732	1	12-Provider facilitates speeds faster than that reported on the map	Provider only: The Map does not correctly reflect service that I facilitate to this location	100	20	Fixed Wireless	Served (Over 100/20 available)	Wireless
911847	720 2ND STREET NORTH	CLINTON	IA	52732	1	12-Provider facilitates speeds faster than that reported on the map	Provider only: The Map does not correctly reflect service that I facilitate to this location	100	20	Fixed Wireless	Served (Over 100/20 available)	Wireless
911869	2381 14TH STREET SOUTH	CLINTON	IA	52732	1	12-Provider facilitates speeds faster than that reported on the map	Provider only: The Map does not correctly reflect service that I facilitate to this location	100	20	Fixed Wireless	Served (Over 100/20 available)	Wireless

911938	18558 LARIAT LANE	MUSCATINE	IA	52761	1	12-Provider facilitates speeds faster than that reported on the map	Provider only: The Map does not correctly reflect service that I facilitate to this location	100	20	Fixed Wireless	Served (Over 100/20 available)	Wireless
912098	1135 HOSPITAL DRIVE	DE WITT	IA	52742	1	12-Provider facilitates speeds faster than that reported on the map	Provider only: The Map does not correctly reflect service that I facilitate to this location	100	20	Fixed Wireless	Served (Over 100/20 available)	Wireless
912118	233 THORWALDSEN PLACE	CLINTON	IA	52732	1	12-Provider facilitates speeds faster than that reported on the map	Provider only: The Map does not correctly reflect service that I facilitate to this location	100	20	Fixed Wireless	Served (Over 100/20 available)	Wireless
912247	232 3RD AVENUE NORTH	CLINTON	IA	52732	1	12-Provider facilitates speeds faster than that reported on the map	Provider only: The Map does not correctly reflect service that I facilitate to this location	100	20	Fixed Wireless	Served (Over 100/20 available)	Wireless
912421	1025 11TH AVENUE SOUTH	CLINTON	IA	52732	1	12-Provider facilitates speeds faster than that reported on the map	Provider only: The Map does not correctly reflect service that I facilitate to this location	100	20	Fixed Wireless	Served (Over 100/20 available)	Wireless
912511	2931 2ND STREET NORTH	CLINTON	IA	52732	1	12-Provider facilitates speeds faster than that reported on the map	Provider only: The Map does not correctly reflect service that I facilitate to this location	100	20	Fixed Wireless	Served (Over 100/20 available)	Wireless
912531	316 10TH STREET NORTH	CLINTON	IA	52732	1	12-Provider facilitates speeds faster than that reported on the map	Provider only: The Map does not correctly reflect service that I facilitate to this location	100	20	Fixed Wireless	Served (Over 100/20 available)	Wireless
912601	559 11TH AVENUE SOUTH	CLINTON	IA	52732	1	12-Provider facilitates speeds faster than that reported on the map	Provider only: The Map does not correctly reflect service that I facilitate to this location	100	20	Fixed Wireless	Served (Over 100/20 available)	Wireless
912667	3986 220TH STREET	CLINTON	IA	52732	1	12-Provider facilitates speeds faster than that reported on the map	Provider only: The Map does not correctly reflect service that I facilitate to this location	100	20	Fixed Wireless	Served (Over 100/20 available)	Wireless
912673	724 HAWKS POINTE LANE	CLINTON	IA	52732	1	12-Provider facilitates speeds faster than that reported on the map	Provider only: The Map does not correctly reflect service that I facilitate to this location	100	20	Fixed Wireless	Served (Over 100/20 available)	Wireless
912745	3010 3RD STREET NORTH	CLINTON	IA	52732	1	12-Provider facilitates speeds faster than that reported on the map	Provider only: The Map does not correctly reflect service that I facilitate to this location	100	20	Fixed Wireless	Served (Over 100/20 available)	Wireless
912922	624 6TH AVENUE SOUTH	CLINTON	IA	52732	1	12-Provider facilitates speeds faster than that reported on the map	Provider only: The Map does not correctly reflect service that I facilitate to this location	100	20	Fixed Wireless	Served (Over 100/20 available)	Wireless
913066	619 14TH PLACE	CAMANCHE	IA	52730	1	12-Provider facilitates speeds faster than that reported on the map	Provider only: The Map does not correctly reflect service that I facilitate to this location	100	20	Fixed Wireless	Served (Over 100/20 available)	Wireless
913258	409 16TH STREET SOUTH	CLINTON	IA	52732	1	12-Provider facilitates speeds faster than that reported on the map	Provider only: The Map does not correctly reflect service that I facilitate to this location	100	20	Fixed Wireless	Served (Over 100/20 available)	Wireless
913284	1306 13TH STREET SOUTH	CLINTON	IA	52732	1	12-Provider facilitates speeds faster than that reported on the map	Provider only: The Map does not correctly reflect service that I facilitate to this location	100	20	Fixed Wireless	Served (Over 100/20 available)	Wireless
913308	322 11TH PLACE	CAMANCHE	IA	52730	1	12-Provider facilitates speeds faster than that reported on the map	Provider only: The Map does not correctly reflect service that I facilitate to this location	100	20	Fixed Wireless	Served (Over 100/20 available)	Wireless
913340	1340 HARRISON DRIVE	CLINTON	IA	52732	1	12-Provider facilitates speeds faster than that reported on the map	Provider only: The Map does not correctly reflect service that I facilitate to this location	100	20	Fixed Wireless	Served (Over 100/20 available)	Wireless
913603	709 9TH STREET	DE WITT	IA	52742	1	12-Provider facilitates speeds faster than that reported on the map	Provider only: The Map does not correctly reflect service that I facilitate to this location	100	20	Fixed Wireless	Served (Over 100/20 available)	Wireless
913620	224 INDUSTRIAL STREET	DE WITT	IA	52742	1	12-Provider facilitates speeds faster than that reported on the map	Provider only: The Map does not correctly reflect service that I facilitate to this location	100	20	Fixed Wireless	Served (Over 100/20 available)	Wireless
913629	203 BLOOMFIELD AVENUE	DELMAR	IA	52037	1	12-Provider facilitates speeds faster than that reported on the map	Provider only: The Map does not correctly reflect service that I facilitate to this location	100	20	Fixed Wireless	Served (Over 100/20 available)	Wireless
913683	817 9TH AVENUE SOUTH	CLINTON	IA	52732	1	12-Provider facilitates speeds faster than that reported on the map	Provider only: The Map does not correctly reflect service that I facilitate to this location	100	20	Fixed Wireless	Served (Over 100/20 available)	Wireless
913790	1013 10TH STREET	DE WITT	IA	52742	1	12-Provider facilitates speeds faster than that reported on the map	Provider only: The Map does not correctly reflect service that I facilitate to this location	100	20	Fixed Wireless	Served (Over 100/20 available)	Wireless
913858	1016 WOODLAND DRIVE	CLINTON	IA	52732	1	12-Provider facilitates speeds faster than that reported on the map	Provider only: The Map does not correctly reflect service that I facilitate to this location	100	20	Fixed Wireless	Served (Over 100/20 available)	Wireless
913891	803 A AVENUE	GRUNDY CENTER	IA	50638	1	12-Provider facilitates speeds faster than that reported on the map	Provider only: The Map does not correctly reflect service that I facilitate to this location	100	20	Fixed Wireless	Served (Over 100/20 available)	Wireless
913905	1037 5TH AVENUE NORTH	CLINTON	IA	52732	1	12-Provider facilitates speeds faster than that reported on the map	Provider only: The Map does not correctly reflect service that I facilitate to this location	100	20	Fixed Wireless	Served (Over 100/20 available)	Wireless
913962	1045 8TH AVENUE NORTH	CLINTON	IA	52732	1	12-Provider facilitates speeds faster than that reported on the map	Provider only: The Map does not correctly reflect service that I facilitate to this location	100	20	Fixed Wireless	Served (Over 100/20 available)	Wireless
914144	2210 11TH STREET	DE WITT	IA	52742	1	12-Provider facilitates speeds faster than that reported on the map	Provider only: The Map does not correctly reflect service that I facilitate to this location	100	20	Fixed Wireless	Served (Over 100/20 available)	Wireless
914201	2196 275TH AVENUE	DE WITT	IA	52742	1	12-Provider facilitates speeds faster than that reported on the map	Provider only: The Map does not correctly reflect service that I facilitate to this location	100	20	Fixed Wireless	Served (Over 100/20 available)	Wireless
914368	240 19TH PLACE	CLINTON	IA	52732	1	12-Provider facilitates speeds faster than that reported on the map	Provider only: The Map does not correctly reflect service that I facilitate to this location	100	20	Fixed Wireless	Served (Over 100/20 available)	Wireless
914416	509 13TH AVENUE	CAMANCHE	IA	52730	1	12-Provider facilitates speeds faster than that reported on the map	Provider only: The Map does not correctly reflect service that I facilitate to this location	100	20	Fixed Wireless	Served (Over 100/20 available)	Wireless
914603	1420 WOODS AVENUE	CAMANCHE	IA	52730	1	12-Provider facilitates speeds faster than that reported on the map	Provider only: The Map does not correctly reflect service that I facilitate to this location	100	20	Fixed Wireless	Served (Over 100/20 available)	Wireless
914842	1121 CAMANCHE AVENUE	CLINTON	IA	52732	1	12-Provider facilitates speeds faster than that reported on the map	Provider only: The Map does not correctly reflect service that I facilitate to this location	100	20	Fixed Wireless	Served (Over 100/20 available)	Wireless
914880	251 CRAGMOR DRIVE	CLINTON	IA	52732	1	12-Provider facilitates speeds faster than that reported on the map	Provider only: The Map does not correctly reflect service that I facilitate to this location	100	20	Fixed Wireless	Served (Over 100/20 available)	Wireless
915097	1119 7TH AVENUE SOUTH	CLINTON	IA	52732	1	12-Provider facilitates speeds faster than that reported on the map	Provider only: The Map does not correctly reflect service that I facilitate to this location	100	20	Fixed Wireless	Served (Over 100/20 available)	Wireless
915232	611 MIDDLE ROAD	CAMANCHE	IA	52730	1	12-Provider facilitates speeds faster than that reported on the map	Provider only: The Map does not correctly reflect service that I facilitate to this location	100	20	Fixed Wireless	Served (Over 100/20 available)	Wireless
915701	704 13TH STREET NORTH	CLINTON	IA	52732	1	12-Provider facilitates speeds faster than that reported on the map	Provider only: The Map does not correctly reflect service that I facilitate to this location	100	20	Fixed Wireless	Served (Over 100/20 available)	Wireless
915706	1721 17TH STREET	DE WITT	IA	52742	1	12-Provider facilitates speeds faster than that reported on the map	Provider only: The Map does not correctly reflect service that I facilitate to this location	100	20	Fixed Wireless	Served (Over 100/20 available)	Wireless
915830	2208 GREEN GARDEN COURT	DE WITT	IA	52742	1	12-Provider facilitates speeds faster than that reported on the map	Provider only: The Map does not correctly reflect service that I facilitate to this location	100	20	Fixed Wireless	Served (Over 100/20 available)	Wireless
916223	515 MITCHELL STREET	ACKLEY	IA	50601	1	12-Provider facilitates speeds faster than that reported on the map	Provider only: The Map does not correctly reflect service that I facilitate to this location	100	20	Fixed Wireless	Served (Over 100/20 available)	Wireless
916236	419 5TH STREET NORTH	CLINTON	IA	52732	1	12-Provider facilitates speeds faster than that reported on the map	Provider only: The Map does not correctly reflect service that I facilitate to this location	100	20	Fixed Wireless	Served (Over 100/20 available)	Wireless
916248	208 EAST BRINEY STREET	WHAT CHEER	IA	50268	1	12-Provider facilitates speeds faster than that reported on the map	Provider only: The Map does not correctly reflect service that I facilitate to this location	100	20	Fixed Wireless	Served (Over 100/20 available)	Wireless
916274	337 4TH AVENUE SOUTH	CLINTON	IA	52732	1	12-Provider facilitates speeds faster than that reported on the map	Provider only: The Map does not correctly reflect service that I facilitate to this location	100	20	Fixed Wireless	Served (Over 100/20 available)	Wireless
916283	1308 ANTHONY PLACE	CAMANCHE	IA	52730	1	12-Provider facilitates speeds faster than that reported on the map	Provider only: The Map does not correctly reflect service that I facilitate to this location	100	20	Fixed Wireless	Served (Over 100/20 available)	Wireless
916483	2870 380TH AVENUE	CAMANCHE	IA	52730	1	12-Provider facilitates speeds faster than that reported on the map	Provider only: The Map does not correctly reflect service that I facilitate to this location	100	20	Fixed Wireless	Served (Over 100/20 available)	Wireless
916497	1011 BRIAR CLIFF LANE	CLINTON	IA	52732	1	12-Provider facilitates speeds faster than that reported on the map	Provider only: The Map does not correctly reflect service that I facilitate to this location	100	20	Fixed Wireless	Served (Over 100/20 available)	Wireless
916509	16929 MARBLE AVENUE	LE MARS	IA	51031	1	12-Provider facilitates speeds faster than that reported on the map	Provider only: The Map does not correctly reflect service that I facilitate to this location	100	20	Fixed Wireless	Served (Over 100/20 available)	Wireless
916663	2213 272ND AVENUE	DE WITT	IA	52742	1	12-Provider facilitates speeds faster than that reported on the map	Provider only: The Map does not correctly reflect service that I facilitate to this location	100	20	Fixed Wireless	Served (Over 100/20 available)	Wireless
916769	432 INDUSTRIAL STREET	DE WITT	IA	52742	1	12-Provider facilitates speeds faster than that reported on the map	Provider only: The Map does not correctly reflect service that I facilitate to this location	100	20	Fixed Wireless	Served (Over 100/20 available)	Wireless
916793	507 WASHINGTON STREET	VOLGA	IA	52077	1	12-Provider facilitates speeds faster than that reported on the map	Provider only: The Map does not correctly reflect service that I facilitate to this location	100	20	Fixed Wireless	Served (Over 100/20 available)	Wireless
916904	206 WASHINGTON STREET	WEBSTER	IA	52355	1	12-Provider facilitates speeds faster than that reported on the map	Provider only: The Map does not correctly reflect service that I facilitate to this location	100	20	Fixed Wireless	Served (Over 100/20 available)	Wireless
916966	610 FRANKLIN STREET	ACKLEY	IA	50601	1	12-Provider facilitates speeds faster than that reported on the map	Provider only: The Map does not correctly reflect service that I facilitate to this location	100	20	Fixed Wireless	Served (Over 100/20 available)	Wireless
917253	143 WEST SUMMIT STREET	NORTH ENGLISH	IA	52316	1	12-Provider facilitates speeds faster than that reported on the map	Provider only: The Map does not correctly reflect service that I facilitate to this location	100	20	Fixed Wireless	Served (Over 100/20 available)	Wireless
917549	314 THORWALDSEN PLACE	CLINTON	IA	52732	1	12-Provider facilitates speeds faster than that reported on the map	Provider only: The Map does not correctly reflect service that I facilitate to this location	100	20	Fixed Wireless	Served (Over 100/20 available)	Wireless
917614	724 5TH STREET SOUTH	CLINTON	IA	52732	1	12-Provider facilitates speeds faster than that reported on the map	Provider only: The Map does not correctly reflect service that I facilitate to this location	100	20	Fixed Wireless	Served (Over 100/20 available)	Wireless
917622	2722 218TH STREET	DE WITT	IA	52742	1	12-Provider facilitates speeds faster than that reported on the map	Provider only: The Map does not correctly reflect service that I facilitate to this location	100	20	Fixed Wireless	Served (Over 100/20 available)	Wireless
917648	201 WEST PENN STREET	WHAT CHEER	IA	50268	1	12-Provider facilitates speeds faster than that reported on the map	Provider only: The Map does not correctly reflect service that I facilitate to this location	100	20	Fixed Wireless	Served (Over 100/20 available)	Wireless
917649	526 18TH AVENUE SOUTH	CLINTON	IA	52732	1	12-Provider facilitates speeds faster than that reported on the map	Provider only: The Map does not correctly reflect service that I facilitate to this location	100	20	Fixed Wireless	Served (Over 100/20 available)	Wireless
917852	403 EAST CHURCHILL STREET	KESWICK	IA	50136	1	12-Provider facilitates speeds faster than that reported on the map	Provider only: The Map does not correctly reflect service that I facilitate to this location	100	20	Fixed Wireless	Served (Over 100/20 available)	Wireless
918006	33401 130TH STREET	ACKLEY	IA	50601	1	12-Provider facilitates speeds faster than that reported on the map	Provider only: The Map does not correctly reflect service that I facilitate to this location	100	20	Fixed Wireless	Served (Over 100/20 available)	Wireless
918056	1810 5TH STREET NORTH	CLINTON	IA	52732	1	12-Provider facilitates speeds faster than that reported on the map	Provider only: The Map does not correctly reflect service that I facilitate to this location	100	20	Fixed Wireless	Served (Over 100/20 available)	Wireless
918113	1807 LINCOLN WAY	CLINTON	IA	52732	1	12-Provider facilitates speeds faster than that reported on the map	Provider only: The Map does not correctly reflect service that I facilitate to this location	100	20	Fixed Wireless	Served (Over 100/20 available)	Wireless
918145	406 12TH STREET	DE WITT	IA	52742	1	12-Provider facilitates speeds faster than that reported on the map	Provider only: The Map does not correctly reflect service that I facilitate to this location	100	20	Fixed Wireless	Served (Over 100/20 available)	Wireless
918239	23036 150TH STREET	WEBSTER	IA	52355	1	12-Provider facilitates speeds faster than that reported on the map	Provider only: The Map does not correctly reflect service that I facilitate to this location	100	20	Fixed Wireless	Served (Over 100/20 available)	Wireless
918276	303 4TH STREET	DE WITT	IA	52742	1	12-Provider facilitates speeds faster than that reported on the map	Provider only: The Map does not correctly reflect service that I facilitate to this location	100	20	Fixed Wireless	Served (Over 100/20 available)	Wireless
918300	423 7TH STREET	DE WITT	IA	52742	1	12-Provider facilitates speeds faster than that reported on the map	Provider only: The Map does not correctly reflect service that I facilitate to this location	100	20	Fixed Wireless	Served (Over 100/20 available)	Wireless
918341	404 SHERMAN AVENUE	ACKLEY	IA	50601	1	12-Provider facilitates speeds faster than that reported on the map	Provider only: The Map does not correctly reflect service that I facilitate to this location	100	20	Fixed Wireless	Served (Over 100/20 available)	Wireless
918505	200 15TH AVENUE SOUTH	CLINTON	IA	52732	1	12-Provider facilitates speeds faster than that reported on the map	Provider only: The Map does not correctly reflect service that I facilitate to this location	100	20	Fixed Wireless	Served (Over 100/20 available)	Wireless
918514	615 3RD STREET	DE WITT	IA	52742	1	12-Provider facilitates speeds faster than that reported on the map	Provider only: The Map does not correctly reflect service that I facilitate to this location	100	20	Fixed Wireless	Served (Over 100/20 available)	Wireless
918683	825 11TH STREET	DE WITT	IA	52742	1	12-Provider facilitates speeds faster than that reported on the map	Provider only: The Map does not correctly reflect service that I facilitate to this location	100	20	Fixed Wireless	Served (Over 100/20 available)	Wireless
918744	705 8TH STREET	DE WITT	IA	52742	1	12-Provider facilitates speeds faster than that reported on the map	Provider only: The Map does not correctly reflect service that I facilitate to this location	100	20	Fixed Wireless	Served (Over 100/20 available)	Wireless
918789	611 1ST STREET	CAMANCHE	IA	52730	1	12-Provider facilitates speeds faster than that reported on the map	Provider only: The Map does not correctly reflect service that I facilitate to this location	100	20	Fixed Wireless	Served (Over 100/20 available)	Wireless
919005	2611 17TH STREET	DE WITT	IA	52742	1	12-Provider facilitates speeds faster than that reported on the map	Provider only: The Map does not correctly reflect service that I facilitate to this location	100	20	Fixed Wireless	Served (Over 100/20 available)	Wireless
919188	3112 2ND STREET NORTH	CLINTON	IA	52732	1	12-Provider facilitates speeds faster than that reported on the map	Provider only: The Map does not correctly reflect service that I facilitate to this location	100	20	Fixed Wireless	Served (Over 100/20 available)	Wireless
919239	1710 GARFIELD STREET	CLINTON	IA	52732	1	12-Provider facilitates speeds faster than that reported on the map	Provider only: The Map does not correctly reflect service that I facilitate to this location	100	20	Fixed Wireless	Served (Over 100/20 available)	Wireless
919263	1206 3RD STREET	CAMANCHE	IA	52730	1	12-Provider facilitates speeds faster than that reported on the map	Provider only: The Map does not correctly reflect service that I facilitate to this location	100	20	Fixed Wireless	Served (Over 100/20 available)	Wireless
919356	3793 170TH STREET	BRYANT	IA	52727	1	12-Provider facilitates speeds faster than that reported on the map	Provider only: The Map does not correctly reflect service that I facilitate to this location	100	20	Fixed Wireless	Served (Over 100/20 available)	Wireless
919396	615 5TH AVENUE	DE WITT	IA	52742	1	12-Provider facilitates speeds faster than that reported on the map	Provider only: The Map does not correctly reflect service that I facilitate to this location	100	20	Fixed Wireless	Served (Over 100/20 available)	Wireless
919541	440 4TH AVENUE SOUTH	CLINTON	IA	52732	1	12-Provider facilitates speeds faster than that reported on the map	Provider only: The Map does not correctly reflect service that I facilitate to this location	100	20	Fixed Wireless	Served (Over 100/20 available)	Wireless
919604	1135 GALBRAITH DRIVE	CLINTON	IA	52732	1	12-Provider facilitates speeds faster than that reported on the map	Provider only: The Map does not correctly reflect service that I facilitate to this location	100	20	Fixed Wireless	Served (Over 100/20 available)	Wireless
919823	1014 5TH AVENUE	ACKLEY	IA	50601	1	12-Provider facilitates speeds faster than that reported on the map	Provider only: The Map does not correctly reflect service that I facilitate to this location	100	20	Fixed Wireless	Served (Over 100/20 available)	Wireless
920111	813 7TH AVENUE	DE WITT	IA	52742	1	12-Provider facilitates speeds faster than that reported on the map	Provider only: The Map does not correctly reflect service that I facilitate to this location	100	20	Fixed Wireless	Served (Over 100/20 available)	Wireless
920131	1603 UNITED STATES HIGHWAY 67	CLINTON	IA	52732	1	12-Provider facilitates speeds faster than that reported on the map	Provider only: The Map does not correctly reflect service that I facilitate to this location	100	20	Fixed Wireless	Served (Over 100/20 available)	Wireless
920189	711 15TH STREET SOUTH	CLINTON	IA	52732	1	12-Provider facilitates speeds faster than that reported on the map	Provider only: The Map does not correctly reflect service that I facilitate to this location	100	20	Fixed Wireless	Served (Over 100/20 available)	Wireless
920235	914 PARK AVENUE	ACKLEY	IA	50601	1	12-Provider facilitates speeds faster than that reported on the map	Provider only: The Map does not correctly reflect service that I facilitate to this location	100	20	Fixed Wireless	Served (Over 100/20 available)	Wireless
920410	1367 WASHINGTON STREET	ANDOVER	IA	52701	1	12-Provider facilitates speeds faster than that reported on the map	Provider only: The Map does not correctly reflect service that I facilitate to this location	100	20	Fixed Wireless	Served (Over 100/20 available)	Wireless
920427	400 BUTLER STREET	VOLGA	IA	52077	1	12-Provider facilitates speeds faster than that reported on the map	Provider only: The Map does not correctly reflect service that I facilitate to this location	100	20	Fixed Wireless	Served (Over 100/20 available)	Wireless
920539	16851 HIGHWAY 3	STRAWBERRY POINT	IA	52076	1	12-Provider facilitates speeds faster than that reported on the map	Provider only: The Map does not correctly reflect service that I facilitate to this location	100	20	Fixed Wireless	Served (Over 100/20 available)	Wireless
920584	405 3RD STREET	LOW MOOR	IA	52757	1	12-Provider facilitates speeds faster than that reported on the map	Provider only: The Map does not correctly reflect service that I facilitate to this location	100	20	Fixed Wireless	Served (Over 100/20 available)	Wireless
920771	106 SOUTH FLORENCE STREET	EXIRA	IA	50076	1	12-Provider facilitates speeds faster than that reported on the map	Provider only: The Map does not correctly reflect service that I facilitate to this location	100	20	Fixed Wireless	Served (Over 100/20 available)	Wireless
920945	552 3RD AVENUE NORTH	CLINTON	IA	52732	1	12-Provider facilitates speeds faster than that reported on the map	Provider only: The Map does not correctly reflect service that I facilitate to this location	100	20	Fixed Wireless	Served (Over 100/20 available)	Wireless
920947	400 CASS STREET	VOLGA	IA	52077	1	12-Provider facilitates speeds faster than that reported on the map	Provider only: The Map does not correctly reflect service that I facilitate to this location	100	20	Fixed Wireless	Served (Over 100/20 available)	Wireless
921049	1005 12TH STREET NORTH	CLINTON	IA	52732	1	12-Provider facilitates speeds faster than that reported on the map	Provider only: The Map does not correctly reflect service that I facilitate to this location	100	20	Fixed Wireless	Served (Over 100/20 available)	Wireless
921233	730 15TH AVENUE SOUTH	CLINTON	IA	52732	1	12-Provider facilitates speeds faster than that reported on the map	Provider only: The Map does not correctly reflect service that I facilitate to this location	100	20	Fixed Wireless	Served (Over 100/20 available)	Wireless
921266	1213 SCENIC HILL LANE	DE WITT	IA	52742	1	12-Provider facilitates speeds faster than that reported on the map	Provider only: The Map does not correctly reflect service that I facilitate to this location	100	20	Fixed Wireless	Served (Over 100/20 available)	Wireless
921273	729 17TH STREET SOUTH	CLINTON	IA	52732	1	12-Provider facilitates speeds faster than that reported on the map	Provider only: The Map does not correctly reflect service that I facilitate to this location	100	20	Fixed Wireless	Served (Over 100/20 available)	Wireless
921281	808 10TH STREET	DE WITT	IA	52742	1	12-Provider facilitates speeds faster than that reported on the map	Provider only: The Map does not correctly reflect service that I facilitate to this location	100	20	Fixed Wireless	Served (Over 100/20 available)	Wireless
921343	425 4TH AVENUE NORTH	CLINTON	IA	52732	1	12-Provider facilitates speeds faster than that reported on the map	Provider only: The Map does not correctly reflect service that I facilitate to this location	100	20	Fixed Wireless	Served (Over 100/20 available)	Wireless
921372	4166 135TH STREET	CLINTON	IA	52732	1	12-Provider facilitates speeds faster than that reported on the map	Provider only: The Map does not correctly reflect service that I facilitate to this location	100	20	Fixed Wireless	Served (Over 100/20 available)	Wireless
921392	2711 225TH STREET	DE WITT	IA	52742	1	12-Provider facilitates speeds faster than that reported on the map	Provider only: The Map does not correctly reflect service that I facilitate to this location	100	20	Fixed Wireless	Served (Over 100/20 available)	Wireless
921505	107 EAST MADISON STREET	EDGEWOOD	IA	52042	1	12-Provider facilitates speeds faster than that reported on the map	Provider only: The Map does not correctly reflect service that I facilitate to this location	100	20	Fixed Wireless	Served (Over 100/20 available)	Wireless
921523	628 2ND AVENUE SOUTH	CLINTON	IA	52732	1	12-Provider facilitates speeds faster than that reported on the map	Provider only: The Map does not correctly reflect service that I facilitate to this location	100	20	Fixed Wireless	Served (Over 100/20 available)	Wireless
921560	1368 WASHINGTON STREET	ANDOVER	IA	52701	1	12-Provider facilitates speeds faster than that reported on the map	Provider only: The Map does not correctly reflect service that I facilitate to this location	100	20	Fixed Wireless	Served (Over 100/20 available)	Wireless
921692	707 NORTH BARNES STREET	WHAT CHEER	IA	50268	1	12-Provider facilitates speeds faster than that reported on the map	Provider only: The Map does not correctly reflect service that I facilitate to this location	100	20	Fixed Wireless	Served (Over 100/20 available)	Wireless
921731	108 CENTER STREET	DELMAR	IA	52037	1	12-Provider facilitates speeds faster than that reported on the map	Provider only: The Map does not correctly reflect service that I facilitate to this location	100	20	Fixed Wireless	Served (Over 100/20 available)	Wireless
921792	2601 HARTS MILL ROAD	CLINTON	IA	52732	1	12-Provider facilitates speeds faster than that reported on the map	Provider only: The Map does not correctly reflect service that I facilitate to this location	100	20	Fixed Wireless	Served (Over 100/20 available)	Wireless
921892	1065 14TH AVENUE SOUTH	CLINTON	IA	52732	1	12-Provider facilitates speeds faster than that reported on the map	Provider only: The Map does not correctly reflect service that I facilitate to this location	100	20	Fixed Wireless	Served (Over 100/20 available)	Wireless
922202	641 6TH AVENUE SOUTH	CLINTON	IA	52732	1	12-Provider facilitates speeds faster than that reported on the map	Provider only: The Map does not correctly reflect service that I facilitate to this location	100	20	Fixed Wireless	Served (Over 100/20 available)	Wireless
922271	712 DOUGLAS COURT	CLINTON	IA	52732	1	12-Provider facilitates speeds faster than that reported on the map	Provider only: The Map does not correctly reflect service that I facilitate to this location	100	20	Fixed Wireless	Served (Over 100/20 available)	Wireless
922295	1041 12TH STREET NORTH	CLINTON	IA	52732	1	12-Provider facilitates speeds faster than that reported on the map	Provider only: The Map does not correctly reflect service that I facilitate to this location	100	20	Fixed Wireless	Served (Over 100/20 available)	Wireless
922327	1316 3RD STREET	CAMANCHE	IA	52730	1	12-Provider facilitates speeds faster than that reported on the map	Provider only: The Map does not correctly reflect service that I facilitate to this location	100	20	Fixed Wireless	Served (Over 100/20 available)	Wireless
922601	709 4TH STREET	DE WITT	IA	52742	1	12-Provider facilitates speeds faster than that reported on the map	Provider only: The Map does not correctly reflect service that I facilitate to this location	100	20	Fixed Wireless	Served (Over 100/20 available)	Wireless
922667	1407 2ND STREET	CAMANCHE	IA	52730	1	12-Provider facilitates speeds faster than that reported on the map	Provider only: The Map does not correctly reflect service that I facilitate to this location	100	20	Fixed Wireless	Served (Over 100/20 available)	Wireless
922710	16789 Z AVENUE	STEAMBOAT ROCK	IA	50672	1	12-Provider facilitates speeds faster than that reported on the map	Provider only: The Map does not correctly reflect service that I facilitate to this location	100	20	Fixed Wireless	Served (Over 100/20 available)	Wireless
922740	1007 9TH STREET	DE WITT	IA	52742	1	12-Provider facilitates speeds faster than that reported on the map	Provider only: The Map does not correctly reflect service that I facilitate to this location	100	20	Fixed Wireless	Served (Over 100/20 available)	Wireless
922745	2612 244TH STREET	DE WITT	IA	52742	1	12-Provider facilitates speeds faster than that reported on the map	Provider only: The Map does not correctly reflect service that I facilitate to this location	100	20	Fixed Wireless	Served (Over 100/20 available)	Wireless
922844	364 21ST PLACE	CLINTON	IA	52732	1	12-Provider facilitates speeds faster than that reported on the map	Provider only: The Map does not correctly reflect service that I facilitate to this location	100	20	Fixed Wireless	Served (Over 100/20 available)	Wireless
922953	3011 3RD STREET NORTH	CLINTON	IA	52732	1	12-Provider facilitates speeds faster than that reported on the map	Provider only: The Map does not correctly reflect service that I facilitate to this location	100	20	Fixed Wireless	Served (Over 100/20 available)	Wireless
923153	705 4TH STREET	DE WITT	IA	52742	1	12-Provider facilitates speeds faster than that reported on the map	Provider only: The Map does not correctly reflect service that I facilitate to this location	100	20	Fixed Wireless	Served (Over 100/20 available)	Wireless
923269	727 13TH AVENUE SOUTH	CLINTON	IA	52732	1	12-Provider facilitates speeds faster than that reported on the map	Provider only: The Map does not correctly reflect service that I facilitate to this location	100	20	Fixed Wireless	Served (Over 100/20 available)	Wireless
923284	121 16TH PLACE B	CLINTON	IA	52732	1	12-Provider facilitates speeds faster than that reported on the map	Provider only: The Map does not correctly reflect service that I facilitate to this location	100	20	Fixed Wireless	Served (Over 100/20 available)	Wireless
923360	402 EAST MAIN STREET	EXIRA	IA	50076	1	12-Provider facilitates speeds faster than that reported on the map	Provider only: The Map does not correctly reflect service that I facilitate to this location	100	20	Fixed Wireless	Served (Over 100/20 available)	Wireless
923403	302 WESTERN AVENUE	DELMAR	IA	52037	1	12-Provider facilitates speeds faster than that reported on the map	Provider only: The Map does not correctly reflect service that I facilitate to this location	100	20	Fixed Wireless	Served (Over 100/20 available)	Wireless
923411	3775 220TH STREET	CLINTON	IA	52732	1	12-Provider facilitates speeds faster than that reported on the map	Provider only: The Map does not correctly reflect service that I facilitate to this location	100	20	Fixed Wireless	Served (Over 100/20 available)	Wireless
923488	434 5TH AVENUE NORTH	CLINTON	IA	52732	1	12-Provider facilitates speeds faster than that reported on the map	Provider only: The Map does not correctly reflect service that I facilitate to this location	100	20	Fixed Wireless	Served (Over 100/20 available)	Wireless
923528	2585 282ND AVENUE	DE WITT	IA	52742	1	12-Provider facilitates speeds faster than that reported on the map	Provider only: The Map does not correctly reflect service that I facilitate to this location	100	20	Fixed Wireless	Served (Over 100/20 available)	Wireless

923531	618 KENILWORTH COURT	CLINTON	IA	52732	1	12-Provider facilitates speeds faster than that reported on the map	Provider only: The Map does not correctly reflect service that I facilitate to this location	100	20	Fixed Wireless	Served (Over 100/20 available)	Wireless
923536	1204 2ND STREET	CAMANCHE	IA	52730	1	12-Provider facilitates speeds faster than that reported on the map	Provider only: The Map does not correctly reflect service that I facilitate to this location	100	20	Fixed Wireless	Served (Over 100/20 available)	Wireless
923679	701 11TH AVENUE	DE WITT	IA	52742	1	12-Provider facilitates speeds faster than that reported on the map	Provider only: The Map does not correctly reflect service that I facilitate to this location	100	20	Fixed Wireless	Served (Over 100/20 available)	Wireless
923708	401 MILLER STREET	SOUTH ENGLISH	IA	52335	1	12-Provider facilitates speeds faster than that reported on the map	Provider only: The Map does not correctly reflect service that I facilitate to this location	100	20	Fixed Wireless	Served (Over 100/20 available)	Wireless
923716	331 19TH PLACE	CLINTON	IA	52732	1	12-Provider facilitates speeds faster than that reported on the map	Provider only: The Map does not correctly reflect service that I facilitate to this location	100	20	Fixed Wireless	Served (Over 100/20 available)	Wireless
923858	920 2ND AVENUE	DE WITT	IA	52742	1	12-Provider facilitates speeds faster than that reported on the map	Provider only: The Map does not correctly reflect service that I facilitate to this location	100	20	Fixed Wireless	Served (Over 100/20 available)	Wireless
923951	511 9TH AVENUE SOUTH	CLINTON	IA	52732	1	12-Provider facilitates speeds faster than that reported on the map	Provider only: The Map does not correctly reflect service that I facilitate to this location	100	20	Fixed Wireless	Served (Over 100/20 available)	Wireless
924036	2973 265TH STREET	DE WITT	IA	52742	1	12-Provider facilitates speeds faster than that reported on the map	Provider only: The Map does not correctly reflect service that I facilitate to this location	100	20	Fixed Wireless	Served (Over 100/20 available)	Wireless
924127	2800 OVERLOOK COURT	CAMANCHE	IA	52730	1	12-Provider facilitates speeds faster than that reported on the map	Provider only: The Map does not correctly reflect service that I facilitate to this location	100	20	Fixed Wireless	Served (Over 100/20 available)	Wireless
924227	17278 COUNTY ROAD X61	MUSCATINE	IA	52761	1	12-Provider facilitates speeds faster than that reported on the map	Provider only: The Map does not correctly reflect service that I facilitate to this location	100	20	Fixed Wireless	Served (Over 100/20 available)	Wireless
924331	1620 8TH AVENUE SOUTH	CLINTON	IA	52732	1	12-Provider facilitates speeds faster than that reported on the map	Provider only: The Map does not correctly reflect service that I facilitate to this location	100	20	Fixed Wireless	Served (Over 100/20 available)	Wireless
924531	3691 240TH STREET	DE WITT	IA	52742	1	12-Provider facilitates speeds faster than that reported on the map	Provider only: The Map does not correctly reflect service that I facilitate to this location	100	20	Fixed Wireless	Served (Over 100/20 available)	Wireless
924740	204 ADAMS PLACE	CLINTON	IA	52732	1	12-Provider facilitates speeds faster than that reported on the map	Provider only: The Map does not correctly reflect service that I facilitate to this location	100	20	Fixed Wireless	Served (Over 100/20 available)	Wireless
924858	1322 5TH AVENUE	DE WITT	IA	52742	1	12-Provider facilitates speeds faster than that reported on the map	Provider only: The Map does not correctly reflect service that I facilitate to this location	100	20	Fixed Wireless	Served (Over 100/20 available)	Wireless
924861	2688 380TH AVENUE	CAMANCHE	IA	52730	1	12-Provider facilitates speeds faster than that reported on the map	Provider only: The Map does not correctly reflect service that I facilitate to this location	100	20	Fixed Wireless	Served (Over 100/20 available)	Wireless
925052	2515 2ND AVENUE SOUTH	CLINTON	IA	52732	1	12-Provider facilitates speeds faster than that reported on the map	Provider only: The Map does not correctly reflect service that I facilitate to this location	100	20	Fixed Wireless	Served (Over 100/20 available)	Wireless
925262	1127 14TH STREET NORTH	CLINTON	IA	52732	1	12-Provider facilitates speeds faster than that reported on the map	Provider only: The Map does not correctly reflect service that I facilitate to this location	100	20	Fixed Wireless	Served (Over 100/20 available)	Wireless
925280	2610 HARTS MILL ROAD	CLINTON	IA	52732	1	12-Provider facilitates speeds faster than that reported on the map	Provider only: The Map does not correctly reflect service that I facilitate to this location	100	20	Fixed Wireless	Served (Over 100/20 available)	Wireless
925292	707 8TH AVENUE	ACKLEY	IA	50601	1	12-Provider facilitates speeds faster than that reported on the map	Provider only: The Map does not correctly reflect service that I facilitate to this location	100	20	Fixed Wireless	Served (Over 100/20 available)	Wireless
925674	2703 145TH STREET	DELMAR	IA	52037	1	12-Provider facilitates speeds faster than that reported on the map	Provider only: The Map does not correctly reflect service that I facilitate to this location	100	20	Fixed Wireless	Served (Over 100/20 available)	Wireless
925781	2742 222ND STREET	DE WITT	IA	52742	1	12-Provider facilitates speeds faster than that reported on the map	Provider only: The Map does not correctly reflect service that I facilitate to this location	100	20	Fixed Wireless	Served (Over 100/20 available)	Wireless
925820	702 SHERMAN AVENUE	ACKLEY	IA	50601	1	12-Provider facilitates speeds faster than that reported on the map	Provider only: The Map does not correctly reflect service that I facilitate to this location	100	20	Fixed Wireless	Served (Over 100/20 available)	Wireless
925831	1438 27TH AVENUE SOUTH	CLINTON	IA	52732	1	12-Provider facilitates speeds faster than that reported on the map	Provider only: The Map does not correctly reflect service that I facilitate to this location	100	20	Fixed Wireless	Served (Over 100/20 available)	Wireless
925970	8927 OUTER DRIVE	MUSCATINE	IA	52761	1	12-Provider facilitates speeds faster than that reported on the map	Provider only: The Map does not correctly reflect service that I facilitate to this location	100	20	Fixed Wireless	Served (Over 100/20 available)	Wireless
925990	1017 7TH STREET	DE WITT	IA	52742	1	12-Provider facilitates speeds faster than that reported on the map	Provider only: The Map does not correctly reflect service that I facilitate to this location	100	20	Fixed Wireless	Served (Over 100/20 available)	Wireless
926314	940 11TH AVENUE SOUTH	CLINTON	IA	52732	1	12-Provider facilitates speeds faster than that reported on the map	Provider only: The Map does not correctly reflect service that I facilitate to this location	100	20	Fixed Wireless	Served (Over 100/20 available)	Wireless
926375	435 10TH AVENUE SOUTH	CLINTON	IA	52732	1	12-Provider facilitates speeds faster than that reported on the map	Provider only: The Map does not correctly reflect service that I facilitate to this location	100	20	Fixed Wireless	Served (Over 100/20 available)	Wireless
926549	413 WEST LORTSCHER STREET	WHAT CHEER	IA	50268	1	12-Provider facilitates speeds faster than that reported on the map	Provider only: The Map does not correctly reflect service that I facilitate to this location	100	20	Fixed Wireless	Served (Over 100/20 available)	Wireless
926617	2675 242ND STREET	DE WITT	IA	52742	1	12-Provider facilitates speeds faster than that reported on the map	Provider only: The Map does not correctly reflect service that I facilitate to this location	100	20	Fixed Wireless	Served (Over 100/20 available)	Wireless
926622	136 5TH STREET NORTH	CLINTON	IA	52732	1	12-Provider facilitates speeds faster than that reported on the map	Provider only: The Map does not correctly reflect service that I facilitate to this location	100	20	Fixed Wireless	Served (Over 100/20 available)	Wireless
926628	1024 SPRINGBROOK LANE	DE WITT	IA	52742	1	12-Provider facilitates speeds faster than that reported on the map	Provider only: The Map does not correctly reflect service that I facilitate to this location	100	20	Fixed Wireless	Served (Over 100/20 available)	Wireless
926661	1110 STATE STREET	ACKLEY	IA	50601	1	12-Provider facilitates speeds faster than that reported on the map	Provider only: The Map does not correctly reflect service that I facilitate to this location	100	20	Fixed Wireless	Served (Over 100/20 available)	Wireless
926687	263 30TH AVENUE NORTH	CLINTON	IA	52732	1	12-Provider facilitates speeds faster than that reported on the map	Provider only: The Map does not correctly reflect service that I facilitate to this location	100	20	Fixed Wireless	Served (Over 100/20 available)	Wireless
926724	303 GRUNDY STREET	ACKLEY	IA	50601	1	12-Provider facilitates speeds faster than that reported on the map	Provider only: The Map does not correctly reflect service that I facilitate to this location	100	20	Fixed Wireless	Served (Over 100/20 available)	Wireless
926775	1350 HIAWATHA LANE	CAMANCHE	IA	52730	1	12-Provider facilitates speeds faster than that reported on the map	Provider only: The Map does not correctly reflect service that I facilitate to this location	100	20	Fixed Wireless	Served (Over 100/20 available)	Wireless
926859	304 VINCENT STREET	KESWICK	IA	50136	1	12-Provider facilitates speeds faster than that reported on the map	Provider only: The Map does not correctly reflect service that I facilitate to this location	100	20	Fixed Wireless	Served (Over 100/20 available)	Wireless
926921	413 13TH STREET NORTH	CLINTON	IA	52732	1	12-Provider facilitates speeds faster than that reported on the map	Provider only: The Map does not correctly reflect service that I facilitate to this location	100	20	Fixed Wireless	Served (Over 100/20 available)	Wireless
926941	1510 6TH AVENUE SOUTH	CLINTON	IA	52732	1	12-Provider facilitates speeds faster than that reported on the map	Provider only: The Map does not correctly reflect service that I facilitate to this location	100	20	Fixed Wireless	Served (Over 100/20 available)	Wireless
926943	131 MAIN STREET	SOUTH ENGLISH	IA	52335	1	12-Provider facilitates speeds faster than that reported on the map	Provider only: The Map does not correctly reflect service that I facilitate to this location	100	20	Fixed Wireless	Served (Over 100/20 available)	Wireless
926950	522 6TH STREET SOUTH	CLINTON	IA	52732	1	12-Provider facilitates speeds faster than that reported on the map	Provider only: The Map does not correctly reflect service that I facilitate to this location	100	20	Fixed Wireless	Served (Over 100/20 available)	Wireless
927239	115 BUTLER STREET	ACKLEY	IA	50601	1	12-Provider facilitates speeds faster than that reported on the map	Provider only: The Map does not correctly reflect service that I facilitate to this location	100	20	Fixed Wireless	Served (Over 100/20 available)	Wireless
927321	206 WEST PENN STREET	WHAT CHEER	IA	50268	1	12-Provider facilitates speeds faster than that reported on the map	Provider only: The Map does not correctly reflect service that I facilitate to this location	100	20	Fixed Wireless	Served (Over 100/20 available)	Wireless
927324	1917 7TH STREET NORTH	CLINTON	IA	52732	1	12-Provider facilitates speeds faster than that reported on the map	Provider only: The Map does not correctly reflect service that I facilitate to this location	100	20	Fixed Wireless	Served (Over 100/20 available)	Wireless
927325	1117 2ND AVENUE SOUTH	CLINTON	IA	52732	1	12-Provider facilitates speeds faster than that reported on the map	Provider only: The Map does not correctly reflect service that I facilitate to this location	100	20	Fixed Wireless	Served (Over 100/20 available)	Wireless
927682	308 5TH AVENUE	DE WITT	IA	52742	1	12-Provider facilitates speeds faster than that reported on the map	Provider only: The Map does not correctly reflect service that I facilitate to this location	100	20	Fixed Wireless	Served (Over 100/20 available)	Wireless
927713	1256 WOODLAWN AVENUE	CLINTON	IA	52732	1	12-Provider facilitates speeds faster than that reported on the map	Provider only: The Map does not correctly reflect service that I facilitate to this location	100	20	Fixed Wireless	Served (Over 100/20 available)	Wireless
927784	703 3RD AVENUE	CAMANCHE	IA	52730	1	12-Provider facilitates speeds faster than that reported on the map	Provider only: The Map does not correctly reflect service that I facilitate to this location	100	20	Fixed Wireless	Served (Over 100/20 available)	Wireless
927971	1425 BRION PLACE	CAMANCHE	IA	52730	1	12-Provider facilitates speeds faster than that reported on the map	Provider only: The Map does not correctly reflect service that I facilitate to this location	100	20	Fixed Wireless	Served (Over 100/20 available)	Wireless
928051	516 5TH AVENUE	DE WITT	IA	52742	1	12-Provider facilitates speeds faster than that reported on the map	Provider only: The Map does not correctly reflect service that I facilitate to this location	100	20	Fixed Wireless	Served (Over 100/20 available)	Wireless
928202	511 4TH STREET SOUTH	CLINTON	IA	52732	1	12-Provider facilitates speeds faster than that reported on the map	Provider only: The Map does not correctly reflect service that I facilitate to this location	100	20	Fixed Wireless	Served (Over 100/20 available)	Wireless
928224	319 15TH AVENUE	CAMANCHE	IA	52730	1	12-Provider facilitates speeds faster than that reported on the map	Provider only: The Map does not correctly reflect service that I facilitate to this location	100	20	Fixed Wireless	Served (Over 100/20 available)	Wireless
928304	2126 CENTER COURT	CLINTON	IA	52732	1	12-Provider facilitates speeds faster than that reported on the map	Provider only: The Map does not correctly reflect service that I facilitate to this location	100	20	Fixed Wireless	Served (Over 100/20 available)	Wireless
928347	9327 CIMARRON ROAD	MUSCATINE	IA	52761	1	12-Provider facilitates speeds faster than that reported on the map	Provider only: The Map does not correctly reflect service that I facilitate to this location	100	20	Fixed Wireless	Served (Over 100/20 available)	Wireless
928439	2019 HARRISON DRIVE	CLINTON	IA	52732	1	12-Provider facilitates speeds faster than that reported on the map	Provider only: The Map does not correctly reflect service that I facilitate to this location	100	20	Fixed Wireless	Served (Over 100/20 available)	Wireless
928444	2831 234TH STREET	DE WITT	IA	52742	1	12-Provider facilitates speeds faster than that reported on the map	Provider only: The Map does not correctly reflect service that I facilitate to this location	100	20	Fixed Wireless	Served (Over 100/20 available)	Wireless
928800	1112 49TH AVENUE	CAMANCHE	IA	52730	1	12-Provider facilitates speeds faster than that reported on the map	Provider only: The Map does not correctly reflect service that I facilitate to this location	100	20	Fixed Wireless	Served (Over 100/20 available)	Wireless
928823	2749 2ND AVENUE SOUTH	CLINTON	IA	52732	1	12-Provider facilitates speeds faster than that reported on the map	Provider only: The Map does not correctly reflect service that I facilitate to this location	100	20	Fixed Wireless	Served (Over 100/20 available)	Wireless
928856	3231 TOWER COURT	CLINTON	IA	52732	1	12-Provider facilitates speeds faster than that reported on the map	Provider only: The Map does not correctly reflect service that I facilitate to this location	100	20	Fixed Wireless	Served (Over 100/20 available)	Wireless
928857	1220 SCENIC HILL LANE	DE WITT	IA	52742	1	12-Provider facilitates speeds faster than that reported on the map	Provider only: The Map does not correctly reflect service that I facilitate to this location	100	20	Fixed Wireless	Served (Over 100/20 available)	Wireless
928926	210 10TH STREET	DE WITT	IA	52742	1	12-Provider facilitates speeds faster than that reported on the map	Provider only: The Map does not correctly reflect service that I facilitate to this location	100	20	Fixed Wireless	Served (Over 100/20 available)	Wireless
929255	1500 HONEY LANE	CLINTON	IA	52732	1	12-Provider facilitates speeds faster than that reported on the map	Provider only: The Map does not correctly reflect service that I facilitate to this location	100	20	Fixed Wireless	Served (Over 100/20 available)	Wireless
929317	1105 BRIAR CLIFF LANE	CLINTON	IA	52732	1	12-Provider facilitates speeds faster than that reported on the map	Provider only: The Map does not correctly reflect service that I facilitate to this location	100	20	Fixed Wireless	Served (Over 100/20 available)	Wireless
929361	505 8TH STREET	DE WITT	IA	52742	1	12-Provider facilitates speeds faster than that reported on the map	Provider only: The Map does not correctly reflect service that I facilitate to this location	100	20	Fixed Wireless	Served (Over 100/20 available)	Wireless
929366	3371 185TH STREET	GOOSE LAKE	IA	52750	1	12-Provider facilitates speeds faster than that reported on the map	Provider only: The Map does not correctly reflect service that I facilitate to this location	100	20	Fixed Wireless	Served (Over 100/20 available)	Wireless
929427	327 15TH AVENUE SOUTH	CLINTON	IA	52732	1	12-Provider facilitates speeds faster than that reported on the map	Provider only: The Map does not correctly reflect service that I facilitate to this location	100	20	Fixed Wireless	Served (Over 100/20 available)	Wireless
929433	121 10TH AVENUE	CAMANCHE	IA	52730	1	12-Provider facilitates speeds faster than that reported on the map	Provider only: The Map does not correctly reflect service that I facilitate to this location	100	20	Fixed Wireless	Served (Over 100/20 available)	Wireless
929490	212 DELMAR AVENUE	DELMAR	IA	52037	1	12-Provider facilitates speeds faster than that reported on the map	Provider only: The Map does not correctly reflect service that I facilitate to this location	100	20	Fixed Wireless	Served (Over 100/20 available)	Wireless
929499	2395 BARKER STREET	CLINTON	IA	52732	1	12-Provider facilitates speeds faster than that reported on the map	Provider only: The Map does not correctly reflect service that I facilitate to this location	100	20	Fixed Wireless	Served (Over 100/20 available)	Wireless
929517	1206 12TH AVENUE NORTH	CLINTON	IA	52732	1	12-Provider facilitates speeds faster than that reported on the map	Provider only: The Map does not correctly reflect service that I facilitate to this location	100	20	Fixed Wireless	Served (Over 100/20 available)	Wireless
929562	3014 PERSHING BOULEVARD	CLINTON	IA	52732	1	12-Provider facilitates speeds faster than that reported on the map	Provider only: The Map does not correctly reflect service that I facilitate to this location	100	20	Fixed Wireless	Served (Over 100/20 available)	Wireless
929688	4191 210TH STREET	CLINTON	IA	52732	1	12-Provider facilitates speeds faster than that reported on the map	Provider only: The Map does not correctly reflect service that I facilitate to this location	100	20	Fixed Wireless	Served (Over 100/20 available)	Wireless
929908	500 17TH STREET SOUTH	CLINTON	IA	52732	1	12-Provider facilitates speeds faster than that reported on the map	Provider only: The Map does not correctly reflect service that I facilitate to this location	100	20	Fixed Wireless	Served (Over 100/20 available)	Wireless
929921	1002 CERRO GORDO STREET	ACKLEY	IA	50601	1	12-Provider facilitates speeds faster than that reported on the map	Provider only: The Map does not correctly reflect service that I facilitate to this location	100	20	Fixed Wireless	Served (Over 100/20 available)	Wireless
929957	3867 EAGLE HEIGHTS DRIVE	CLINTON	IA	52732	1	12-Provider facilitates speeds faster than that reported on the map	Provider only: The Map does not correctly reflect service that I facilitate to this location	100	20	Fixed Wireless	Served (Over 100/20 available)	Wireless
930031	1709 5TH AVENUE SOUTH	CLINTON	IA	52732	1	12-Provider facilitates speeds faster than that reported on the map	Provider only: The Map does not correctly reflect service that I facilitate to this location	100	20	Fixed Wireless	Served (Over 100/20 available)	Wireless
930043	915 5TH AVENUE NORTH	CLINTON	IA	52732	1	12-Provider facilitates speeds faster than that reported on the map	Provider only: The Map does not correctly reflect service that I facilitate to this location	100	20	Fixed Wireless	Served (Over 100/20 available)	Wireless
930079	603 3RD AVENUE SOUTH	CLINTON	IA	52732	1	12-Provider facilitates speeds faster than that reported on the map	Provider only: The Map does not correctly reflect service that I facilitate to this location	100	20	Fixed Wireless	Served (Over 100/20 available)	Wireless
930239	1118 MAIN STREET	ACKLEY	IA	50601	1	12-Provider facilitates speeds faster than that reported on the map	Provider only: The Map does not correctly reflect service that I facilitate to this location	100	20	Fixed Wireless	Served (Over 100/20 available)	Wireless
930590	732 HIGHVIEW DRIVE	CLINTON	IA	52732	1	12-Provider facilitates speeds faster than that reported on the map	Provider only: The Map does not correctly reflect service that I facilitate to this location	100	20	Fixed Wireless	Served (Over 100/20 available)	Wireless
930625	607 9TH AVENUE	DE WITT	IA	52742	1	12-Provider facilitates speeds faster than that reported on the map	Provider only: The Map does not correctly reflect service that I facilitate to this location	100	20	Fixed Wireless	Served (Over 100/20 available)	Wireless
930701	315 13TH AVENUE SOUTH	CLINTON	IA	52732	1	12-Provider facilitates speeds faster than that reported on the map	Provider only: The Map does not correctly reflect service that I facilitate to this location	100	20	Fixed Wireless	Served (Over 100/20 available)	Wireless
930730	1309 9TH AVENUE SOUTH	CLINTON	IA	52732	1	12-Provider facilitates speeds faster than that reported on the map	Provider only: The Map does not correctly reflect service that I facilitate to this location	100	20	Fixed Wireless	Served (Over 100/20 available)	Wireless
930750	1632 25TH AVENUE SOUTH	CLINTON	IA	52732	1	12-Provider facilitates speeds faster than that reported on the map	Provider only: The Map does not correctly reflect service that I facilitate to this location	100	20	Fixed Wireless	Served (Over 100/20 available)	Wireless
930763	4602 9TH STREET	CAMANCHE	IA	52730	1	12-Provider facilitates speeds faster than that reported on the map	Provider only: The Map does not correctly reflect service that I facilitate to this location	100	20	Fixed Wireless	Served (Over 100/20 available)	Wireless
930798	410 MAIN STREET	ACKLEY	IA	50601	1	12-Provider facilitates speeds faster than that reported on the map	Provider only: The Map does not correctly reflect service that I facilitate to this location	100	20	Fixed Wireless	Served (Over 100/20 available)	Wireless
930808	411 RIDGECREST DRIVE	CLINTON	IA	52732	1	12-Provider facilitates speeds faster than that reported on the map	Provider only: The Map does not correctly reflect service that I facilitate to this location	100	20	Fixed Wireless	Served (Over 100/20 available)	Wireless
930864	941 11TH AVENUE SOUTH	CLINTON	IA	52732	1	12-Provider facilitates speeds faster than that reported on the map	Provider only: The Map does not correctly reflect service that I facilitate to this location	100	20	Fixed Wireless	Served (Over 100/20 available)	Wireless
930880	921 3RD AVENUE	ACKLEY	IA	50601	1	12-Provider facilitates speeds faster than that reported on the map	Provider only: The Map does not correctly reflect service that I facilitate to this location	100	20	Fixed Wireless	Served (Over 100/20 available)	Wireless
931015	402 13TH STREET	DE WITT	IA	52742	1	12-Provider facilitates speeds faster than that reported on the map	Provider only: The Map does not correctly reflect service that I facilitate to this location	100	20	Fixed Wireless	Served (Over 100/20 available)	Wireless
931180	547 9TH AVENUE SOUTH	CLINTON	IA	52732	1	12-Provider facilitates speeds faster than that reported on the map	Provider only: The Map does not correctly reflect service that I facilitate to this location	100	20	Fixed Wireless	Served (Over 100/20 available)	Wireless
931311	3614 UNITED STATES HIGHWAY 30	DE WITT	IA	52742	1	12-Provider facilitates speeds faster than that reported on the map	Provider only: The Map does not correctly reflect service that I facilitate to this location	100	20	Fixed Wireless	Served (Over 100/20 available)	Wireless
931426	809 10TH AVENUE	DE WITT	IA	52742	1	12-Provider facilitates speeds faster than that reported on the map	Provider only: The Map does not correctly reflect service that I facilitate to this location	100	20	Fixed Wireless	Served (Over 100/20 available)	Wireless
931495	1608 ROCKWOOD COURT	CLINTON	IA	52732	1	12-Provider facilitates speeds faster than that reported on the map	Provider only: The Map does not correctly reflect service that I facilitate to this location	100	20	Fixed Wireless	Served (Over 100/20 available)	Wireless
931639	3019 9TH STREET	CAMANCHE	IA	52730	1	12-Provider facilitates speeds faster than that reported on the map	Provider only: The Map does not correctly reflect service that I facilitate to this location	100	20	Fixed Wireless	Served (Over 100/20 available)	Wireless
931648	323 19TH PLACE	CLINTON	IA	52732	1	12-Provider facilitates speeds faster than that reported on the map	Provider only: The Map does not correctly reflect service that I facilitate to this location	100	20	Fixed Wireless	Served (Over 100/20 available)	Wireless
931682	1740 BLUFF BOULEVARD SOUTH	CLINTON	IA	52732	1	12-Provider facilitates speeds faster than that reported on the map	Provider only: The Map does not correctly reflect service that I facilitate to this location	100	20	Fixed Wireless	Served (Over 100/20 available)	Wireless
931933	818 4TH AVENUE SOUTH	CLINTON	IA	52732	1	12-Provider facilitates speeds faster than that reported on the map	Provider only: The Map does not correctly reflect service that I facilitate to this location	100	20	Fixed Wireless	Served (Over 100/20 available)	Wireless
932100	1730 7TH STREET NORTH	CLINTON	IA	52732	1	12-Provider facilitates speeds faster than that reported on the map	Provider only: The Map does not correctly reflect service that I facilitate to this location	100	20	Fixed Wireless	Served (Over 100/20 available)	Wireless
932306	2310 CAMERON DRIVE	CLINTON	IA	52732	1	12-Provider facilitates speeds faster than that reported on the map	Provider only: The Map does not correctly reflect service that I facilitate to this location	100	20	Fixed Wireless	Served (Over 100/20 available)	Wireless
932363	607 NORTH FRANKLIN STREET	EDGEWOOD	IA	52042	1	12-Provider facilitates speeds faster than that reported on the map	Provider only: The Map does not correctly reflect service that I facilitate to this location	100	20	Fixed Wireless	Served (Over 100/20 available)	Wireless
932364	1904 CIRCLE DRIVE NORTH	CLINTON	IA	52732	1	12-Provider facilitates speeds faster than that reported on the map	Provider only: The Map does not correctly reflect service that I facilitate to this location	100	20	Fixed Wireless	Served (Over 100/20 available)	Wireless
932397	515 14TH AVENUE	CAMANCHE	IA	52730	1	12-Provider facilitates speeds faster than that reported on the map	Provider only: The Map does not correctly reflect service that I facilitate to this location	100	20	Fixed Wireless	Served (Over 100/20 available)	Wireless
932484	515 10TH STREET NORTH	CLINTON	IA	52732	1	12-Provider facilitates speeds faster than that reported on the map	Provider only: The Map does not correctly reflect service that I facilitate to this location	100	20	Fixed Wireless	Served (Over 100/20 available)	Wireless
932507	707 11TH STREET NORTH	CLINTON	IA	52732	1	12-Provider facilitates speeds faster than that reported on the map	Provider only: The Map does not correctly reflect service that I facilitate to this location	100	20	Fixed Wireless	Served (Over 100/20 available)	Wireless
932653	935 11TH AVENUE SOUTH	CLINTON	IA	52732	1	12-Provider facilitates speeds faster than that reported on the map	Provider only: The Map does not correctly reflect service that I facilitate to this location	100	20	Fixed Wireless	Served (Over 100/20 available)	Wireless
932742	423 9TH AVENUE SOUTH	CLINTON	IA	52732	1	12-Provider facilitates speeds faster than that reported on the map	Provider only: The Map does not correctly reflect service that I facilitate to this location	100	20	Fixed Wireless	Served (Over 100/20 available)	Wireless
932907	3015 3RD STREET NORTH	CLINTON	IA	52732	1	12-Provider facilitates speeds faster than that reported on the map	Provider only: The Map does not correctly reflect service that I facilitate to this location	100	20	Fixed Wireless	Served (Over 100/20 available)	Wireless
933014	230 4TH AVENUE SOUTH	CLINTON	IA	52732	1	12-Provider facilitates speeds faster than that reported on the map	Provider only: The Map does not correctly reflect service that I facilitate to this location	100	20	Fixed Wireless	Served (Over 100/20 available)	Wireless
933124	1421 BRION PLACE	CAMANCHE	IA	52730	1	12-Provider facilitates speeds faster than that reported on the map	Provider only: The Map does not correctly reflect service that I facilitate to this location	100	20	Fixed Wireless	Served (Over 100/20 available)	Wireless
933282	100 NORTH WASHINGTON STREET	EDGEWOOD	IA	52042	1	12-Provider facilitates speeds faster than that reported on the map	Provider only: The Map does not correctly reflect service that I facilitate to this location	100	20	Fixed Wireless	Served (Over 100/20 available)	Wireless
933470	13365 170TH STREET	WHAT CHEER	IA	50268	1	12-Provider facilitates speeds faster than that reported on the map	Provider only: The Map does not correctly reflect service that I facilitate to this location	100	20	Fixed Wireless	Served (Over 100/20 available)	Wireless
933500	1016 3RD AVENUE	ACKLEY	IA	50601	1	12-Provider facilitates speeds faster than that reported on the map	Provider only: The Map does not correctly reflect service that I facilitate to this location	100	20	Fixed Wireless	Served (Over 100/20 available)	Wireless
933784	3308 PERSHING BOULEVARD	CLINTON	IA	52732	1	12-Provider facilitates speeds faster than that reported on the map	Provider only: The Map does not correctly reflect service that I facilitate to this location	100	20	Fixed Wireless	Served (Over 100/20 available)	Wireless
933966	504 21ST STREET	CAMANCHE	IA	52730	1	12-Provider facilitates speeds faster than that reported on the map	Provider only: The Map does not correctly reflect service that I facilitate to this location	100	20	Fixed Wireless	Served (Over 100/20 available)	Wireless
934064	907 3RD AVENUE	ACKLEY	IA	50601	1	12-Provider facilitates speeds faster than that reported on the map	Provider only: The Map does not correctly reflect service that I facilitate to this location	100	20	Fixed Wireless	Served (Over 100/20 available)	Wireless
934069	4354 MAIN STREET	ANDOVER	IA	52701	1	12-Provider facilitates speeds faster than that reported on the map	Provider only: The Map does not correctly reflect service that I facilitate to this location	100	20	Fixed Wireless	Served (Over 100/20 available)	Wireless
934073	203 SOUTH PINE STREET	WHAT CHEER	IA	50268	1	12-Provider facilitates speeds faster than that reported on the map	Provider only: The Map does not correctly reflect service that I facilitate to this location	100	20	Fixed Wireless	Served (Over 100/20 available)	Wireless
934184	2423 BARKER STREET	CLINTON	IA	52732	1	12-Provider facilitates speeds faster than that reported on the map	Provider only: The Map does not correctly reflect service that I facilitate to this location	100	20	Fixed Wireless	Served (Over 100/20 available)	Wireless
934208	1215 2ND AVENUE NORTH	CLINTON	IA	52732	1	12-Provider facilitates speeds faster than that reported on the map	Provider only: The Map does not correctly reflect service that I facilitate to this location	100	20	Fixed Wireless	Served (Over 100/20 available)	Wireless
934536	1004 2ND STREET NORTH	CLINTON	IA	52732	1	12-Provider facilitates speeds faster than that reported on the map	Provider only: The Map does not correctly reflect service that I facilitate to this location	100	20	Fixed Wireless	Served (Over 100/20 available)	Wireless
934619	715 6TH AVENUE	DE WITT	IA	52742	1	12-Provider facilitates speeds faster than that reported on the map	Provider only: The Map does not correctly reflect service that I facilitate to this location	100	20	Fixed Wireless	Served (Over 100/20 available)	Wireless
934645	1109 GALBRAITH DRIVE	CLINTON	IA	52732	1	12-Provider facilitates speeds faster than that reported on the map	Provider only: The Map does not correctly reflect service that I facilitate to this location	100	20	Fixed Wireless	Served (Over 100/20 available)	Wireless
934704	25991 HIGHWAY 22/149	WEBSTER	IA	52355	1	12-Provider facilitates speeds faster than that reported on the map	Provider only: The Map does not correctly reflect service that I facilitate to this location	100	20	Fixed Wireless	Served (Over 100/20 available)	Wireless
934716	607 MIDDLE ROAD	CAMANCHE	IA	52730	1	12-Provider facilitates speeds faster than that reported on the map	Provider only: The Map does not correctly reflect service that I facilitate to this location	100	20	Fixed Wireless	Served (Over 100/20 available)	Wireless
934793	812 14TH PLACE	CAMANCHE	IA	52730	1	12-Provider facilitates speeds faster than that reported on the map	Provider only: The Map does not correctly reflect service that I facilitate to this location	100	20	Fixed Wireless	Served (Over 100/20 available)	Wireless

934846	843 4TH AVENUE SOUTH	CLINTON	IA	52732	1	12-Provider facilitates speeds faster than that reported on the map	Provider only: The Map does not correctly reflect service that I facilitate to this location	100	20	Fixed Wireless	Served (Over 100/20 available)	Wireless
934999	4428 170TH STREET	CLINTON	IA	52732	1	12-Provider facilitates speeds faster than that reported on the map	Provider only: The Map does not correctly reflect service that I facilitate to this location	100	20	Fixed Wireless	Served (Over 100/20 available)	Wireless
935061	232 5TH AVENUE SOUTH	CLINTON	IA	52732	1	12-Provider facilitates speeds faster than that reported on the map	Provider only: The Map does not correctly reflect service that I facilitate to this location	100	20	Fixed Wireless	Served (Over 100/20 available)	Wireless
935108	2930 GARFIELD STREET	CLINTON	IA	52732	1	12-Provider facilitates speeds faster than that reported on the map	Provider only: The Map does not correctly reflect service that I facilitate to this location	100	20	Fixed Wireless	Served (Over 100/20 available)	Wireless
935164	2128 340TH AVENUE	DE WITT	IA	52742	1	12-Provider facilitates speeds faster than that reported on the map	Provider only: The Map does not correctly reflect service that I facilitate to this location	100	20	Fixed Wireless	Served (Over 100/20 available)	Wireless
935198	4073 150TH STREET	BRYANT	IA	52727	1	12-Provider facilitates speeds faster than that reported on the map	Provider only: The Map does not correctly reflect service that I facilitate to this location	100	20	Fixed Wireless	Served (Over 100/20 available)	Wireless
935249	343 13TH AVENUE	CAMANCHE	IA	52730	1	12-Provider facilitates speeds faster than that reported on the map	Provider only: The Map does not correctly reflect service that I facilitate to this location	100	20	Fixed Wireless	Served (Over 100/20 available)	Wireless
935261	1442 8TH AVENUE SOUTH	CLINTON	IA	52732	1	12-Provider facilitates speeds faster than that reported on the map	Provider only: The Map does not correctly reflect service that I facilitate to this location	100	20	Fixed Wireless	Served (Over 100/20 available)	Wireless
935411	1040 15TH PLACE	CAMANCHE	IA	52730	1	12-Provider facilitates speeds faster than that reported on the map	Provider only: The Map does not correctly reflect service that I facilitate to this location	100	20	Fixed Wireless	Served (Over 100/20 available)	Wireless
935447	504 MARKET STREET	DELMAR	IA	52037	1	12-Provider facilitates speeds faster than that reported on the map	Provider only: The Map does not correctly reflect service that I facilitate to this location	100	20	Fixed Wireless	Served (Over 100/20 available)	Wireless
935496	109 NORTH BARNES STREET	WHAT CHEER	IA	50268	1	12-Provider facilitates speeds faster than that reported on the map	Provider only: The Map does not correctly reflect service that I facilitate to this location	100	20	Fixed Wireless	Served (Over 100/20 available)	Wireless
935637	2594 244TH STREET	DE WITT	IA	52742	1	12-Provider facilitates speeds faster than that reported on the map	Provider only: The Map does not correctly reflect service that I facilitate to this location	100	20	Fixed Wireless	Served (Over 100/20 available)	Wireless
935704	514 3RD AVENUE NORTH	CLINTON	IA	52732	1	12-Provider facilitates speeds faster than that reported on the map	Provider only: The Map does not correctly reflect service that I facilitate to this location	100	20	Fixed Wireless	Served (Over 100/20 available)	Wireless
935803	1332 432ND AVENUE	CLINTON	IA	52732	1	12-Provider facilitates speeds faster than that reported on the map	Provider only: The Map does not correctly reflect service that I facilitate to this location	100	20	Fixed Wireless	Served (Over 100/20 available)	Wireless
936031	227 NORTH IRONS STREET	KESWICK	IA	50136	1	12-Provider facilitates speeds faster than that reported on the map	Provider only: The Map does not correctly reflect service that I facilitate to this location	100	20	Fixed Wireless	Served (Over 100/20 available)	Wireless
936071	1985 STATE HIGHWAY 136	MAQUOKETA	IA	52060	1	12-Provider facilitates speeds faster than that reported on the map	Provider only: The Map does not correctly reflect service that I facilitate to this location	100	20	Fixed Wireless	Served (Over 100/20 available)	Wireless
936200	1414 7TH AVENUE	DE WITT	IA	52742	1	12-Provider facilitates speeds faster than that reported on the map	Provider only: The Map does not correctly reflect service that I facilitate to this location	100	20	Fixed Wireless	Served (Over 100/20 available)	Wireless
936418	1593 OLD UNITED STATES HIGHWAY 61	DELMAR	IA	52037	1	12-Provider facilitates speeds faster than that reported on the map	Provider only: The Map does not correctly reflect service that I facilitate to this location	100	20	Fixed Wireless	Served (Over 100/20 available)	Wireless
936537	602 NORTH BARNES STREET	WHAT CHEER	IA	50268	1	12-Provider facilitates speeds faster than that reported on the map	Provider only: The Map does not correctly reflect service that I facilitate to this location	100	20	Fixed Wireless	Served (Over 100/20 available)	Wireless
936630	601 5TH AVENUE SOUTH	CLINTON	IA	52732	1	12-Provider facilitates speeds faster than that reported on the map	Provider only: The Map does not correctly reflect service that I facilitate to this location	100	20	Fixed Wireless	Served (Over 100/20 available)	Wireless
936634	216 6TH AVENUE	DE WITT	IA	52742	1	12-Provider facilitates speeds faster than that reported on the map	Provider only: The Map does not correctly reflect service that I facilitate to this location	100	20	Fixed Wireless	Served (Over 100/20 available)	Wireless
936655	501 9TH AVENUE	DE WITT	IA	52742	1	12-Provider facilitates speeds faster than that reported on the map	Provider only: The Map does not correctly reflect service that I facilitate to this location	100	20	Fixed Wireless	Served (Over 100/20 available)	Wireless
936660	607 KENILWORTH COURT	CLINTON	IA	52732	1	12-Provider facilitates speeds faster than that reported on the map	Provider only: The Map does not correctly reflect service that I facilitate to this location	100	20	Fixed Wireless	Served (Over 100/20 available)	Wireless
936716	4535 8TH STREET NORTHWEST	CLINTON	IA	52732	1	12-Provider facilitates speeds faster than that reported on the map	Provider only: The Map does not correctly reflect service that I facilitate to this location	100	20	Fixed Wireless	Served (Over 100/20 available)	Wireless
936757	1743 452ND AVENUE	CLINTON	IA	52732	1	12-Provider facilitates speeds faster than that reported on the map	Provider only: The Map does not correctly reflect service that I facilitate to this location	100	20	Fixed Wireless	Served (Over 100/20 available)	Wireless
936766	204 WEST CHURCHILL STREET	KESWICK	IA	50136	1	12-Provider facilitates speeds faster than that reported on the map	Provider only: The Map does not correctly reflect service that I facilitate to this location	100	20	Fixed Wireless	Served (Over 100/20 available)	Wireless
936775	203 36TH AVENUE NORTH	CLINTON	IA	52732	1	12-Provider facilitates speeds faster than that reported on the map	Provider only: The Map does not correctly reflect service that I facilitate to this location	100	20	Fixed Wireless	Served (Over 100/20 available)	Wireless
936949	560 10TH AVENUE SOUTH	CLINTON	IA	52732	1	12-Provider facilitates speeds faster than that reported on the map	Provider only: The Map does not correctly reflect service that I facilitate to this location	100	20	Fixed Wireless	Served (Over 100/20 available)	Wireless
937045	803 BUTLER STREET	ACKLEY	IA	50601	1	12-Provider facilitates speeds faster than that reported on the map	Provider only: The Map does not correctly reflect service that I facilitate to this location	100	20	Fixed Wireless	Served (Over 100/20 available)	Wireless
937078	821 BROOKVIEW DRIVE	DE WITT	IA	52742	1	12-Provider facilitates speeds faster than that reported on the map	Provider only: The Map does not correctly reflect service that I facilitate to this location	100	20	Fixed Wireless	Served (Over 100/20 available)	Wireless
937118	2333 CHANCY STREET	CLINTON	IA	52732	1	12-Provider facilitates speeds faster than that reported on the map	Provider only: The Map does not correctly reflect service that I facilitate to this location	100	20	Fixed Wireless	Served (Over 100/20 available)	Wireless
937249	2584 282ND AVENUE	DE WITT	IA	52742	1	12-Provider facilitates speeds faster than that reported on the map	Provider only: The Map does not correctly reflect service that I facilitate to this location	100	20	Fixed Wireless	Served (Over 100/20 available)	Wireless
937323	508 MELROSE COURT	CLINTON	IA	52732	1	12-Provider facilitates speeds faster than that reported on the map	Provider only: The Map does not correctly reflect service that I facilitate to this location	100	20	Fixed Wireless	Served (Over 100/20 available)	Wireless
937379	1110 31ST AVENUE	CAMANCHE	IA	52730	1	12-Provider facilitates speeds faster than that reported on the map	Provider only: The Map does not correctly reflect service that I facilitate to this location	100	20	Fixed Wireless	Served (Over 100/20 available)	Wireless
937420	802 11TH STREET NORTH	CLINTON	IA	52732	1	12-Provider facilitates speeds faster than that reported on the map	Provider only: The Map does not correctly reflect service that I facilitate to this location	100	20	Fixed Wireless	Served (Over 100/20 available)	Wireless
937447	1133 14TH STREET NORTH	CLINTON	IA	52732	1	12-Provider facilitates speeds faster than that reported on the map	Provider only: The Map does not correctly reflect service that I facilitate to this location	100	20	Fixed Wireless	Served (Over 100/20 available)	Wireless
937485	1003 8TH AVENUE NORTH	CLINTON	IA	52732	1	12-Provider facilitates speeds faster than that reported on the map	Provider only: The Map does not correctly reflect service that I facilitate to this location	100	20	Fixed Wireless	Served (Over 100/20 available)	Wireless
937496	204 EAST UNION STREET	EDGEWOOD	IA	52042	1	12-Provider facilitates speeds faster than that reported on the map	Provider only: The Map does not correctly reflect service that I facilitate to this location	100	20	Fixed Wireless	Served (Over 100/20 available)	Wireless
937529	616 10TH AVENUE SOUTH	CLINTON	IA	52732	1	12-Provider facilitates speeds faster than that reported on the map	Provider only: The Map does not correctly reflect service that I facilitate to this location	100	20	Fixed Wireless	Served (Over 100/20 available)	Wireless
937559	210 BLUFF BOULEVARD SOUTH	CLINTON	IA	52732	1	12-Provider facilitates speeds faster than that reported on the map	Provider only: The Map does not correctly reflect service that I facilitate to this location	100	20	Fixed Wireless	Served (Over 100/20 available)	Wireless
937586	17264 92ND AVENUE	MUSCATINE	IA	52761	1	12-Provider facilitates speeds faster than that reported on the map	Provider only: The Map does not correctly reflect service that I facilitate to this location	100	20	Fixed Wireless	Served (Over 100/20 available)	Wireless
937806	568 3RD AVENUE NORTH	CLINTON	IA	52732	1	12-Provider facilitates speeds faster than that reported on the map	Provider only: The Map does not correctly reflect service that I facilitate to this location	100	20	Fixed Wireless	Served (Over 100/20 available)	Wireless
937923	544 30TH AVENUE NORTH	CLINTON	IA	52732	1	12-Provider facilitates speeds faster than that reported on the map	Provider only: The Map does not correctly reflect service that I facilitate to this location	100	20	Fixed Wireless	Served (Over 100/20 available)	Wireless
938054	350 7TH AVENUE NORTH	CLINTON	IA	52732	1	12-Provider facilitates speeds faster than that reported on the map	Provider only: The Map does not correctly reflect service that I facilitate to this location	100	20	Fixed Wireless	Served (Over 100/20 available)	Wireless
938098	618 HIGHVIEW DRIVE	CLINTON	IA	52732	1	12-Provider facilitates speeds faster than that reported on the map	Provider only: The Map does not correctly reflect service that I facilitate to this location	100	20	Fixed Wireless	Served (Over 100/20 available)	Wireless
938149	244 19TH PLACE	CLINTON	IA	52732	1	12-Provider facilitates speeds faster than that reported on the map	Provider only: The Map does not correctly reflect service that I facilitate to this location	100	20	Fixed Wireless	Served (Over 100/20 available)	Wireless
938172	313 SOUTH JEFFERSON STREET	EXIRA	IA	50076	1	12-Provider facilitates speeds faster than that reported on the map	Provider only: The Map does not correctly reflect service that I facilitate to this location	100	20	Fixed Wireless	Served (Over 100/20 available)	Wireless
938176	1208 5TH AVENUE	DE WITT	IA	52742	1	12-Provider facilitates speeds faster than that reported on the map	Provider only: The Map does not correctly reflect service that I facilitate to this location	100	20	Fixed Wireless	Served (Over 100/20 available)	Wireless
938241	1450 ROYAL OAK COURT	DE WITT	IA	52742	1	12-Provider facilitates speeds faster than that reported on the map	Provider only: The Map does not correctly reflect service that I facilitate to this location	100	20	Fixed Wireless	Served (Over 100/20 available)	Wireless
938324	1306 15TH AVENUE SOUTH	CLINTON	IA	52732	1	12-Provider facilitates speeds faster than that reported on the map	Provider only: The Map does not correctly reflect service that I facilitate to this location	100	20	Fixed Wireless	Served (Over 100/20 available)	Wireless
938325	415 2ND AVENUE SOUTH	CLINTON	IA	52732	1	12-Provider facilitates speeds faster than that reported on the map	Provider only: The Map does not correctly reflect service that I facilitate to this location	100	20	Fixed Wireless	Served (Over 100/20 available)	Wireless
938375	617 MAIN AVENUE	CLINTON	IA	52732	1	12-Provider facilitates speeds faster than that reported on the map	Provider only: The Map does not correctly reflect service that I facilitate to this location	100	20	Fixed Wireless	Served (Over 100/20 available)	Wireless
938376	312 2ND STREET SOUTH	CLINTON	IA	52732	1	12-Provider facilitates speeds faster than that reported on the map	Provider only: The Map does not correctly reflect service that I facilitate to this location	100	20	Fixed Wireless	Served (Over 100/20 available)	Wireless
938485	9263 CIMARRON ROAD	MUSCATINE	IA	52761	1	12-Provider facilitates speeds faster than that reported on the map	Provider only: The Map does not correctly reflect service that I facilitate to this location	100	20	Fixed Wireless	Served (Over 100/20 available)	Wireless
938493	613 7TH STREET	CAMANCHE	IA	52730	1	12-Provider facilitates speeds faster than that reported on the map	Provider only: The Map does not correctly reflect service that I facilitate to this location	100	20	Fixed Wireless	Served (Over 100/20 available)	Wireless
938498	310 6TH STREET SOUTH	CLINTON	IA	52732	1	12-Provider facilitates speeds faster than that reported on the map	Provider only: The Map does not correctly reflect service that I facilitate to this location	100	20	Fixed Wireless	Served (Over 100/20 available)	Wireless
938591	1457 18TH AVENUE	CAMANCHE	IA	52730	1	12-Provider facilitates speeds faster than that reported on the map	Provider only: The Map does not correctly reflect service that I facilitate to this location	100	20	Fixed Wireless	Served (Over 100/20 available)	Wireless
938597	908 1ST STREET	CAMANCHE	IA	52730	1	12-Provider facilitates speeds faster than that reported on the map	Provider only: The Map does not correctly reflect service that I facilitate to this location	100	20	Fixed Wireless	Served (Over 100/20 available)	Wireless
938646	412 4TH STREET	DE WITT	IA	52742	1	12-Provider facilitates speeds faster than that reported on the map	Provider only: The Map does not correctly reflect service that I facilitate to this location	100	20	Fixed Wireless	Served (Over 100/20 available)	Wireless
938692	3003 PERSHING BOULEVARD	CLINTON	IA	52732	1	12-Provider facilitates speeds faster than that reported on the map	Provider only: The Map does not correctly reflect service that I facilitate to this location	100	20	Fixed Wireless	Served (Over 100/20 available)	Wireless
938753	18238 COUNTY ROAD X61	MUSCATINE	IA	52761	1	12-Provider facilitates speeds faster than that reported on the map	Provider only: The Map does not correctly reflect service that I facilitate to this location	100	20	Fixed Wireless	Served (Over 100/20 available)	Wireless
938757	318 12TH AVENUE	CAMANCHE	IA	52730	1	12-Provider facilitates speeds faster than that reported on the map	Provider only: The Map does not correctly reflect service that I facilitate to this location	100	20	Fixed Wireless	Served (Over 100/20 available)	Wireless
938857	723 12TH AVENUE NORTH	CLINTON	IA	52732	1	12-Provider facilitates speeds faster than that reported on the map	Provider only: The Map does not correctly reflect service that I facilitate to this location	100	20	Fixed Wireless	Served (Over 100/20 available)	Wireless
938863	1910 OAK TRAIL DRIVE	CAMANCHE	IA	52730	1	12-Provider facilitates speeds faster than that reported on the map	Provider only: The Map does not correctly reflect service that I facilitate to this location	100	20	Fixed Wireless	Served (Over 100/20 available)	Wireless
938941	204 WEST WASHINGTON STREET	WHAT CHEER	IA	50268	1	12-Provider facilitates speeds faster than that reported on the map	Provider only: The Map does not correctly reflect service that I facilitate to this location	100	20	Fixed Wireless	Served (Over 100/20 available)	Wireless
938955	108 EAST DEPOT STREET	EXIRA	IA	50076	1	12-Provider facilitates speeds faster than that reported on the map	Provider only: The Map does not correctly reflect service that I facilitate to this location	100	20	Fixed Wireless	Served (Over 100/20 available)	Wireless
938984	617 DOUGLAS COURT	CLINTON	IA	52732	1	12-Provider facilitates speeds faster than that reported on the map	Provider only: The Map does not correctly reflect service that I facilitate to this location	100	20	Fixed Wireless	Served (Over 100/20 available)	Wireless
939020	1019 14TH AVENUE SOUTH	CLINTON	IA	52732	1	12-Provider facilitates speeds faster than that reported on the map	Provider only: The Map does not correctly reflect service that I facilitate to this location	100	20	Fixed Wireless	Served (Over 100/20 available)	Wireless
939333	1163 270TH AVENUE	DELMAR	IA	52037	1	12-Provider facilitates speeds faster than that reported on the map	Provider only: The Map does not correctly reflect service that I facilitate to this location	100	20	Fixed Wireless	Served (Over 100/20 available)	Wireless
939375	1567 UNITED STATES HIGHWAY 67	CLINTON	IA	52732	1	12-Provider facilitates speeds faster than that reported on the map	Provider only: The Map does not correctly reflect service that I facilitate to this location	100	20	Fixed Wireless	Served (Over 100/20 available)	Wireless
939630	1726 260TH AVENUE	DELMAR	IA	52037	1	12-Provider facilitates speeds faster than that reported on the map	Provider only: The Map does not correctly reflect service that I facilitate to this location	100	20	Fixed Wireless	Served (Over 100/20 available)	Wireless
939636	240 36TH AVENUE NORTH	CLINTON	IA	52732	1	12-Provider facilitates speeds faster than that reported on the map	Provider only: The Map does not correctly reflect service that I facilitate to this location	100	20	Fixed Wireless	Served (Over 100/20 available)	Wireless
939691	3355 HARTS MILL ROAD	CLINTON	IA	52732	1	12-Provider facilitates speeds faster than that reported on the map	Provider only: The Map does not correctly reflect service that I facilitate to this location	100	20	Fixed Wireless	Served (Over 100/20 available)	Wireless
939838	1258 WOODLAWN AVENUE	CLINTON	IA	52732	1	12-Provider facilitates speeds faster than that reported on the map	Provider only: The Map does not correctly reflect service that I facilitate to this location	100	20	Fixed Wireless	Served (Over 100/20 available)	Wireless
939945	1607 3RD STREET	CAMANCHE	IA	52730	1	12-Provider facilitates speeds faster than that reported on the map	Provider only: The Map does not correctly reflect service that I facilitate to this location	100	20	Fixed Wireless	Served (Over 100/20 available)	Wireless
940079	2035 250TH AVENUE	DE WITT	IA	52742	1	12-Provider facilitates speeds faster than that reported on the map	Provider only: The Map does not correctly reflect service that I facilitate to this location	100	20	Fixed Wireless	Served (Over 100/20 available)	Wireless
940135	2300 9TH STREET NORTH	CLINTON	IA	52732	1	12-Provider facilitates speeds faster than that reported on the map	Provider only: The Map does not correctly reflect service that I facilitate to this location	100	20	Fixed Wireless	Served (Over 100/20 available)	Wireless
940272	800 19TH AVENUE NORTH	CLINTON	IA	52732	1	12-Provider facilitates speeds faster than that reported on the map	Provider only: The Map does not correctly reflect service that I facilitate to this location	100	20	Fixed Wireless	Served (Over 100/20 available)	Wireless
940295	303 WEST JOHNSTON STREET	WHAT CHEER	IA	50268	1	12-Provider facilitates speeds faster than that reported on the map	Provider only: The Map does not correctly reflect service that I facilitate to this location	100	20	Fixed Wireless	Served (Over 100/20 available)	Wireless
940313	719 DOUGLAS COURT	CLINTON	IA	52732	1	12-Provider facilitates speeds faster than that reported on the map	Provider only: The Map does not correctly reflect service that I facilitate to this location	100	20	Fixed Wireless	Served (Over 100/20 available)	Wireless
940380	739 12TH AVENUE SOUTH	CLINTON	IA	52732	1	12-Provider facilitates speeds faster than that reported on the map	Provider only: The Map does not correctly reflect service that I facilitate to this location	100	20	Fixed Wireless	Served (Over 100/20 available)	Wireless
940604	716 CERRO GORDO STREET	ACKLEY	IA	50601	1	12-Provider facilitates speeds faster than that reported on the map	Provider only: The Map does not correctly reflect service that I facilitate to this location	100	20	Fixed Wireless	Served (Over 100/20 available)	Wireless
940702	2300 WALLACE STREET	CLINTON	IA	52732	1	12-Provider facilitates speeds faster than that reported on the map	Provider only: The Map does not correctly reflect service that I facilitate to this location	100	20	Fixed Wireless	Served (Over 100/20 available)	Wireless
940733	1414 8TH AVENUE	DE WITT	IA	52742	1	12-Provider facilitates speeds faster than that reported on the map	Provider only: The Map does not correctly reflect service that I facilitate to this location	100	20	Fixed Wireless	Served (Over 100/20 available)	Wireless
940850	709 5TH AVENUE SOUTH	CLINTON	IA	52732	1	12-Provider facilitates speeds faster than that reported on the map	Provider only: The Map does not correctly reflect service that I facilitate to this location	100	20	Fixed Wireless	Served (Over 100/20 available)	Wireless
940898	349 12TH STREET NORTH	CLINTON	IA	52732	1	12-Provider facilitates speeds faster than that reported on the map	Provider only: The Map does not correctly reflect service that I facilitate to this location	100	20	Fixed Wireless	Served (Over 100/20 available)	Wireless
940928	609 DAVIS STREET	SOUTH ENGLISH	IA	52335	1	12-Provider facilitates speeds faster than that reported on the map	Provider only: The Map does not correctly reflect service that I facilitate to this location	100	20	Fixed Wireless	Served (Over 100/20 available)	Wireless
941036	203 13TH STREET	ACKLEY	IA	50601	1	12-Provider facilitates speeds faster than that reported on the map	Provider only: The Map does not correctly reflect service that I facilitate to this location	100	20	Fixed Wireless	Served (Over 100/20 available)	Wireless
941058	630 10TH AVENUE SOUTH	CLINTON	IA	52732	1	12-Provider facilitates speeds faster than that reported on the map	Provider only: The Map does not correctly reflect service that I facilitate to this location	100	20	Fixed Wireless	Served (Over 100/20 available)	Wireless
941090	2386 CHANCY STREET	CLINTON	IA	52732	1	12-Provider facilitates speeds faster than that reported on the map	Provider only: The Map does not correctly reflect service that I facilitate to this location	100	20	Fixed Wireless	Served (Over 100/20 available)	Wireless
941150	2733 221ST STREET	DE WITT	IA	52742	1	12-Provider facilitates speeds faster than that reported on the map	Provider only: The Map does not correctly reflect service that I facilitate to this location	100	20	Fixed Wireless	Served (Over 100/20 available)	Wireless
941219	1020 4TH AVENUE	ACKLEY	IA	50601	1	12-Provider facilitates speeds faster than that reported on the map	Provider only: The Map does not correctly reflect service that I facilitate to this location	100	20	Fixed Wireless	Served (Over 100/20 available)	Wireless
941328	2716 PERSHING BOULEVARD	CLINTON	IA	52732	1	12-Provider facilitates speeds faster than that reported on the map	Provider only: The Map does not correctly reflect service that I facilitate to this location	100	20	Fixed Wireless	Served (Over 100/20 available)	Wireless
941367	1823 RANDALL COURT	CLINTON	IA	52732	1	12-Provider facilitates speeds faster than that reported on the map	Provider only: The Map does not correctly reflect service that I facilitate to this location	100	20	Fixed Wireless	Served (Over 100/20 available)	Wireless
941537	305 12TH AVENUE	DE WITT	IA	52742	1	12-Provider facilitates speeds faster than that reported on the map	Provider only: The Map does not correctly reflect service that I facilitate to this location	100	20	Fixed Wireless	Served (Over 100/20 available)	Wireless
941764	1411 12TH AVENUE	DE WITT	IA	52742	1	12-Provider facilitates speeds faster than that reported on the map	Provider only: The Map does not correctly reflect service that I facilitate to this location	100	20	Fixed Wireless	Served (Over 100/20 available)	Wireless
941821	1130 MAIN STREET	ACKLEY	IA	50601	1	12-Provider facilitates speeds faster than that reported on the map	Provider only: The Map does not correctly reflect service that I facilitate to this location	100	20	Fixed Wireless	Served (Over 100/20 available)	Wireless
941834	400 WEST WASHINGTON STREET	EXIRA	IA	50076	1	12-Provider facilitates speeds faster than that reported on the map	Provider only: The Map does not correctly reflect service that I facilitate to this location	100	20	Fixed Wireless	Served (Over 100/20 available)	Wireless
941851	814 12TH STREET NORTH	CLINTON	IA	52732	1	12-Provider facilitates speeds faster than that reported on the map	Provider only: The Map does not correctly reflect service that I facilitate to this location	100	20	Fixed Wireless	Served (Over 100/20 available)	Wireless
942004	655 2ND AVENUE SOUTH	CLINTON	IA	52732	1	12-Provider facilitates speeds faster than that reported on the map	Provider only: The Map does not correctly reflect service that I facilitate to this location	100	20	Fixed Wireless	Served (Over 100/20 available)	Wireless
942048	1606 SPRINGDALE DRIVE	CLINTON	IA	52732	1	12-Provider facilitates speeds faster than that reported on the map	Provider only: The Map does not correctly reflect service that I facilitate to this location	100	20	Fixed Wireless	Served (Over 100/20 available)	Wireless
942208	1530 BLUFF BOULEVARD SOUTH	CLINTON	IA	52732	1	12-Provider facilitates speeds faster than that reported on the map	Provider only: The Map does not correctly reflect service that I facilitate to this location	100	20	Fixed Wireless	Served (Over 100/20 available)	Wireless
942297	1206 9TH AVENUE SOUTH	CLINTON	IA	52732	1	12-Provider facilitates speeds faster than that reported on the map	Provider only: The Map does not correctly reflect service that I facilitate to this location	100	20	Fixed Wireless	Served (Over 100/20 available)	Wireless
942430	557 30TH AVENUE NORTH	CLINTON	IA	52732	1	12-Provider facilitates speeds faster than that reported on the map	Provider only: The Map does not correctly reflect service that I facilitate to this location	100	20	Fixed Wireless	Served (Over 100/20 available)	Wireless
942476	1021 CARRIAGE HILL DRIVE	CLINTON	IA	52732	1	12-Provider facilitates speeds faster than that reported on the map	Provider only: The Map does not correctly reflect service that I facilitate to this location	100	20	Fixed Wireless	Served (Over 100/20 available)	Wireless
942486	3331 2ND STREET NORTH	CLINTON	IA	52732	1	12-Provider facilitates speeds faster than that reported on the map	Provider only: The Map does not correctly reflect service that I facilitate to this location	100	20	Fixed Wireless	Served (Over 100/20 available)	Wireless
942571	1908 9TH STREET	CAMANCHE	IA	52730	1	12-Provider facilitates speeds faster than that reported on the map	Provider only: The Map does not correctly reflect service that I facilitate to this location	100	20	Fixed Wireless	Served (Over 100/20 available)	Wireless
942589	208 2ND AVENUE SOUTH	CLINTON	IA	52732	1	12-Provider facilitates speeds faster than that reported on the map	Provider only: The Map does not correctly reflect service that I facilitate to this location	100	20	Fixed Wireless	Served (Over 100/20 available)	Wireless
942610	3305 CLEVELAND STREET	CLINTON	IA	52732	1	12-Provider facilitates speeds faster than that reported on the map	Provider only: The Map does not correctly reflect service that I facilitate to this location	100	20	Fixed Wireless	Served (Over 100/20 available)	Wireless
942663	4228 115TH STREET	CLINTON	IA	52732	1	12-Provider facilitates speeds faster than that reported on the map	Provider only: The Map does not correctly reflect service that I facilitate to this location	100	20	Fixed Wireless	Served (Over 100/20 available)	Wireless
942900	710 3RD STREET NORTH	CLINTON	IA	52732	1	12-Provider facilitates speeds faster than that reported on the map	Provider only: The Map does not correctly reflect service that I facilitate to this location	100	20	Fixed Wireless	Served (Over 100/20 available)	Wireless
943053	807 WASHINGTON STREET	WEBSTER	IA	52355	1	12-Provider facilitates speeds faster than that reported on the map	Provider only: The Map does not correctly reflect service that I facilitate to this location	100	20	Fixed Wireless	Served (Over 100/20 available)	Wireless
943208	2451 14TH STREET SOUTH	CLINTON	IA	52732	1	12-Provider facilitates speeds faster than that reported on the map	Provider only: The Map does not correctly reflect service that I facilitate to this location	100	20	Fixed Wireless	Served (Over 100/20 available)	Wireless
943271	123 32ND AVENUE NORTH	CLINTON	IA	52732	1	12-Provider facilitates speeds faster than that reported on the map	Provider only: The Map does not correctly reflect service that I facilitate to this location	100	20	Fixed Wireless	Served (Over 100/20 available)	Wireless
943302	3809 LAKEWOOD DRIVE	CLINTON	IA	52732	1	12-Provider facilitates speeds faster than that reported on the map	Provider only: The Map does not correctly reflect service that I facilitate to this location	100	20	Fixed Wireless	Served (Over 100/20 available)	Wireless
943454	411 2ND AVENUE NORTH	CLINTON	IA	52732	1	12-Provider facilitates speeds faster than that reported on the map	Provider only: The Map does not correctly reflect service that I facilitate to this location	100	20	Fixed Wireless	Served (Over 100/20 available)	Wireless
943456	1116 MITCHELL STREET	ACKLEY	IA	50601	1	12-Provider facilitates speeds faster than that reported on the map	Provider only: The Map does not correctly reflect service that I facilitate to this location	100	20	Fixed Wireless	Served (Over 100/20 available)	Wireless
943462	832 12TH AVENUE SOUTH	CLINTON	IA	52732	1	12-Provider facilitates speeds faster than that reported on the map	Provider only: The Map does not correctly reflect service that I facilitate to this location	100	20	Fixed Wireless	Served (Over 100/20 available)	Wireless
943652	1624 CRESTLINE DRIVE	CLINTON	IA	52732	1	12-Provider facilitates speeds faster than that reported on the map	Provider only: The Map does not correctly reflect service that I facilitate to this location	100	20	Fixed Wireless	Served (Over 100/20 available)	Wireless
943697	3010 2ND STREET NORTH	CLINTON	IA	52732	1	12-Provider facilitates speeds faster than that reported on the map	Provider only: The Map does not correctly reflect service that I facilitate to this location	100	20	Fixed Wireless	Served (Over 100/20 available)	Wireless
943787	2613 11TH STREET NORTH	CLINTON	IA	52732	1	12-Provider facilitates speeds faster than that reported on the map	Provider only: The Map does not correctly reflect service that I facilitate to this location	100	20	Fixed Wireless	Served (Over 100/20 available)	Wireless
944196	1112 12TH STREET	DE WITT	IA	52742	1	12-Provider facilitates speeds faster than that reported on the map	Provider only: The Map does not correctly reflect service that I facilitate to this location	100	20	Fixed Wireless	Served (Over 100/20 available)	Wireless
944255	728 18TH STREET SOUTH	CLINTON	IA	52732	1	12-Provider facilitates speeds faster than that reported on the map	Provider only: The Map does not correctly reflect service that I facilitate to this location	100	20	Fixed Wireless	Served (Over 100/20 available)	Wireless
944298	1235 8TH AVENUE NORTH	CLINTON	IA	52732	1	12-Provider facilitates speeds faster than that reported on the map	Provider only: The Map does not correctly reflect service that I facilitate to this location	100	20	Fixed Wireless	Served (Over 100/20 available)	Wireless
944339	119 IVES STREET	SOUTH ENGLISH	IA	52335	1	12-Provider facilitates speeds faster than that reported on the map	Provider only: The Map does not correctly reflect service that I facilitate to this location	100	20	Fixed Wireless	Served (Over 100/20 available)	Wireless

944395	112 MAIN STREET	DELMAR	IA	52037	1	12-Provider facilitates speeds faster than that reported on the map	Provider only: The Map does not correctly reflect service that I facilitate to this location	100	20	Fixed Wireless	Served (Over 100/20 available)	Wireless
944490	1511 9TH STREET NORTHWEST	CLINTON	IA	52732	1	12-Provider facilitates speeds faster than that reported on the map	Provider only: The Map does not correctly reflect service that I facilitate to this location	100	20	Fixed Wireless	Served (Over 100/20 available)	Wireless
944553	225 6TH AVENUE	DE WITT	IA	52742	1	12-Provider facilitates speeds faster than that reported on the map	Provider only: The Map does not correctly reflect service that I facilitate to this location	100	20	Fixed Wireless	Served (Over 100/20 available)	Wireless
944636	239 4TH AVENUE NORTH	CLINTON	IA	52732	1	12-Provider facilitates speeds faster than that reported on the map	Provider only: The Map does not correctly reflect service that I facilitate to this location	100	20	Fixed Wireless	Served (Over 100/20 available)	Wireless
944738	820 10TH AVENUE SOUTH	CLINTON	IA	52732	1	12-Provider facilitates speeds faster than that reported on the map	Provider only: The Map does not correctly reflect service that I facilitate to this location	100	20	Fixed Wireless	Served (Over 100/20 available)	Wireless
944845	704 MAIN STREET	ACKLEY	IA	50601	1	12-Provider facilitates speeds faster than that reported on the map	Provider only: The Map does not correctly reflect service that I facilitate to this location	100	20	Fixed Wireless	Served (Over 100/20 available)	Wireless
944913	2006 16TH STREET NORTHWEST	CLINTON	IA	52732	1	12-Provider facilitates speeds faster than that reported on the map	Provider only: The Map does not correctly reflect service that I facilitate to this location	100	20	Fixed Wireless	Served (Over 100/20 available)	Wireless
945332	1069 252ND AVENUE	MAQUOKETA	IA	52060	1	12-Provider facilitates speeds faster than that reported on the map	Provider only: The Map does not correctly reflect service that I facilitate to this location	100	20	Fixed Wireless	Served (Over 100/20 available)	Wireless
945427	106 WEST FAIRGROUND STREET	WHAT CHEER	IA	50268	1	12-Provider facilitates speeds faster than that reported on the map	Provider only: The Map does not correctly reflect service that I facilitate to this location	100	20	Fixed Wireless	Served (Over 100/20 available)	Wireless
945507	1034 13TH STREET NORTH	CLINTON	IA	52732	1	12-Provider facilitates speeds faster than that reported on the map	Provider only: The Map does not correctly reflect service that I facilitate to this location	100	20	Fixed Wireless	Served (Over 100/20 available)	Wireless
945554	2014 MCKINLEY STREET	CLINTON	IA	52732	1	12-Provider facilitates speeds faster than that reported on the map	Provider only: The Map does not correctly reflect service that I facilitate to this location	100	20	Fixed Wireless	Served (Over 100/20 available)	Wireless
945647	610 4TH AVENUE	ACKLEY	IA	50601	1	12-Provider facilitates speeds faster than that reported on the map	Provider only: The Map does not correctly reflect service that I facilitate to this location	100	20	Fixed Wireless	Served (Over 100/20 available)	Wireless
945676	306 EAST UNION STREET	EDGEWOOD	IA	52042	1	12-Provider facilitates speeds faster than that reported on the map	Provider only: The Map does not correctly reflect service that I facilitate to this location	100	20	Fixed Wireless	Served (Over 100/20 available)	Wireless
945760	570 1ST AVENUE	CLINTON	IA	52732	1	12-Provider facilitates speeds faster than that reported on the map	Provider only: The Map does not correctly reflect service that I facilitate to this location	100	20	Fixed Wireless	Served (Over 100/20 available)	Wireless
945767	723 9TH STREET SOUTH	CLINTON	IA	52732	1	12-Provider facilitates speeds faster than that reported on the map	Provider only: The Map does not correctly reflect service that I facilitate to this location	100	20	Fixed Wireless	Served (Over 100/20 available)	Wireless
945837	949 12TH AVENUE NORTH	CLINTON	IA	52732	1	12-Provider facilitates speeds faster than that reported on the map	Provider only: The Map does not correctly reflect service that I facilitate to this location	100	20	Fixed Wireless	Served (Over 100/20 available)	Wireless
946045	806 SOUTH BARNES STREET	WHAT CHEER	IA	50268	1	12-Provider facilitates speeds faster than that reported on the map	Provider only: The Map does not correctly reflect service that I facilitate to this location	100	20	Fixed Wireless	Served (Over 100/20 available)	Wireless
946060	3646 UNITED STATES HIGHWAY 30	DE WITT	IA	52742	1	12-Provider facilitates speeds faster than that reported on the map	Provider only: The Map does not correctly reflect service that I facilitate to this location	100	20	Fixed Wireless	Served (Over 100/20 available)	Wireless
946148	333 17TH STREET	ACKLEY	IA	50601	1	12-Provider facilitates speeds faster than that reported on the map	Provider only: The Map does not correctly reflect service that I facilitate to this location	100	20	Fixed Wireless	Served (Over 100/20 available)	Wireless
946170	601 6TH AVENUE	DE WITT	IA	52742	1	12-Provider facilitates speeds faster than that reported on the map	Provider only: The Map does not correctly reflect service that I facilitate to this location	100	20	Fixed Wireless	Served (Over 100/20 available)	Wireless
946263	721 14TH PLACE	CAMANCHE	IA	52730	1	12-Provider facilitates speeds faster than that reported on the map	Provider only: The Map does not correctly reflect service that I facilitate to this location	100	20	Fixed Wireless	Served (Over 100/20 available)	Wireless
946355	3901 BRANDY LANE	CLINTON	IA	52732	1	12-Provider facilitates speeds faster than that reported on the map	Provider only: The Map does not correctly reflect service that I facilitate to this location	100	20	Fixed Wireless	Served (Over 100/20 available)	Wireless
946379	610 NORTH OAK STREET	WHAT CHEER	IA	50268	1	12-Provider facilitates speeds faster than that reported on the map	Provider only: The Map does not correctly reflect service that I facilitate to this location	100	20	Fixed Wireless	Served (Over 100/20 available)	Wireless
946647	113 6TH AVENUE SOUTH	CLINTON	IA	52732	1	12-Provider facilitates speeds faster than that reported on the map	Provider only: The Map does not correctly reflect service that I facilitate to this location	100	20	Fixed Wireless	Served (Over 100/20 available)	Wireless
946685	907 10TH AVENUE	ACKLEY	IA	50601	1	12-Provider facilitates speeds faster than that reported on the map	Provider only: The Map does not correctly reflect service that I facilitate to this location	100	20	Fixed Wireless	Served (Over 100/20 available)	Wireless
946771	1109 VANDENBERG COURT	DE WITT	IA	52742	1	12-Provider facilitates speeds faster than that reported on the map	Provider only: The Map does not correctly reflect service that I facilitate to this location	100	20	Fixed Wireless	Served (Over 100/20 available)	Wireless
946817	410 FRANKLIN STREET	ACKLEY	IA	50601	1	12-Provider facilitates speeds faster than that reported on the map	Provider only: The Map does not correctly reflect service that I facilitate to this location	100	20	Fixed Wireless	Served (Over 100/20 available)	Wireless
946824	2915 PERSHING BOULEVARD	CLINTON	IA	52732	1	12-Provider facilitates speeds faster than that reported on the map	Provider only: The Map does not correctly reflect service that I facilitate to this location	100	20	Fixed Wireless	Served (Over 100/20 available)	Wireless
947037	208 NORTH KILWORTH STREET	EXIRA	IA	50076	1	12-Provider facilitates speeds faster than that reported on the map	Provider only: The Map does not correctly reflect service that I facilitate to this location	100	20	Fixed Wireless	Served (Over 100/20 available)	Wireless
947132	920 5TH STREET	DE WITT	IA	52742	1	12-Provider facilitates speeds faster than that reported on the map	Provider only: The Map does not correctly reflect service that I facilitate to this location	100	20	Fixed Wireless	Served (Over 100/20 available)	Wireless
947358	835 13TH AVENUE SOUTH	CLINTON	IA	52732	1	12-Provider facilitates speeds faster than that reported on the map	Provider only: The Map does not correctly reflect service that I facilitate to this location	100	20	Fixed Wireless	Served (Over 100/20 available)	Wireless
947425	1700 CRESTLINE DRIVE	CLINTON	IA	52732	1	12-Provider facilitates speeds faster than that reported on the map	Provider only: The Map does not correctly reflect service that I facilitate to this location	100	20	Fixed Wireless	Served (Over 100/20 available)	Wireless
947427	211 NORTH KILWORTH STREET	EXIRA	IA	50076	1	12-Provider facilitates speeds faster than that reported on the map	Provider only: The Map does not correctly reflect service that I facilitate to this location	100	20	Fixed Wireless	Served (Over 100/20 available)	Wireless
947492	1424 WASHINGTON BOULEVARD SOUTH	CAMANCHE	IA	52730	1	12-Provider facilitates speeds faster than that reported on the map	Provider only: The Map does not correctly reflect service that I facilitate to this location	100	20	Fixed Wireless	Served (Over 100/20 available)	Wireless
947797	3131 3RD STREET NORTH	CLINTON	IA	52732	1	12-Provider facilitates speeds faster than that reported on the map	Provider only: The Map does not correctly reflect service that I facilitate to this location	100	20	Fixed Wireless	Served (Over 100/20 available)	Wireless
947828	1800 2ND AVENUE SOUTH	CLINTON	IA	52732	1	12-Provider facilitates speeds faster than that reported on the map	Provider only: The Map does not correctly reflect service that I facilitate to this location	100	20	Fixed Wireless	Served (Over 100/20 available)	Wireless
947935	215 17TH PLACE	CLINTON	IA	52732	1	12-Provider facilitates speeds faster than that reported on the map	Provider only: The Map does not correctly reflect service that I facilitate to this location	100	20	Fixed Wireless	Served (Over 100/20 available)	Wireless
947957	1487 MAIN AVENUE	CLINTON	IA	52732	1	12-Provider facilitates speeds faster than that reported on the map	Provider only: The Map does not correctly reflect service that I facilitate to this location	100	20	Fixed Wireless	Served (Over 100/20 available)	Wireless
948066	1021 8TH AVENUE	DE WITT	IA	52742	1	12-Provider facilitates speeds faster than that reported on the map	Provider only: The Map does not correctly reflect service that I facilitate to this location	100	20	Fixed Wireless	Served (Over 100/20 available)	Wireless
948190	363 19TH PLACE	CLINTON	IA	52732	1	12-Provider facilitates speeds faster than that reported on the map	Provider only: The Map does not correctly reflect service that I facilitate to this location	100	20	Fixed Wireless	Served (Over 100/20 available)	Wireless
948305	2979 205TH STREET	DE WITT	IA	52742	1	12-Provider facilitates speeds faster than that reported on the map	Provider only: The Map does not correctly reflect service that I facilitate to this location	100	20	Fixed Wireless	Served (Over 100/20 available)	Wireless
948314	1919 LAKE STREET	DE WITT	IA	52742	1	12-Provider facilitates speeds faster than that reported on the map	Provider only: The Map does not correctly reflect service that I facilitate to this location	100	20	Fixed Wireless	Served (Over 100/20 available)	Wireless
948366	442 3RD AVENUE NORTH	CLINTON	IA	52732	1	12-Provider facilitates speeds faster than that reported on the map	Provider only: The Map does not correctly reflect service that I facilitate to this location	100	20	Fixed Wireless	Served (Over 100/20 available)	Wireless
948546	2814 PERSHING BOULEVARD	CLINTON	IA	52732	1	12-Provider facilitates speeds faster than that reported on the map	Provider only: The Map does not correctly reflect service that I facilitate to this location	100	20	Fixed Wireless	Served (Over 100/20 available)	Wireless
948628	530 11TH STREET NORTH	CLINTON	IA	52732	1	12-Provider facilitates speeds faster than that reported on the map	Provider only: The Map does not correctly reflect service that I facilitate to this location	100	20	Fixed Wireless	Served (Over 100/20 available)	Wireless
948640	4316 210TH STREET	CLINTON	IA	52732	1	12-Provider facilitates speeds faster than that reported on the map	Provider only: The Map does not correctly reflect service that I facilitate to this location	100	20	Fixed Wireless	Served (Over 100/20 available)	Wireless
948757	336 3RD AVENUE NORTH	CLINTON	IA	52732	1	12-Provider facilitates speeds faster than that reported on the map	Provider only: The Map does not correctly reflect service that I facilitate to this location	100	20	Fixed Wireless	Served (Over 100/20 available)	Wireless
948899	2360 7TH STREET NORTH	CLINTON	IA	52732	1	12-Provider facilitates speeds faster than that reported on the map	Provider only: The Map does not correctly reflect service that I facilitate to this location	100	20	Fixed Wireless	Served (Over 100/20 available)	Wireless
948933	208 WEST PENN STREET	WHAT CHEER	IA	50268	1	12-Provider facilitates speeds faster than that reported on the map	Provider only: The Map does not correctly reflect service that I facilitate to this location	100	20	Fixed Wireless	Served (Over 100/20 available)	Wireless
948954	717 6TH AVENUE	DE WITT	IA	52742	1	12-Provider facilitates speeds faster than that reported on the map	Provider only: The Map does not correctly reflect service that I facilitate to this location	100	20	Fixed Wireless	Served (Over 100/20 available)	Wireless
949005	931 13TH AVENUE NORTH	CLINTON	IA	52732	1	12-Provider facilitates speeds faster than that reported on the map	Provider only: The Map does not correctly reflect service that I facilitate to this location	100	20	Fixed Wireless	Served (Over 100/20 available)	Wireless
949142	1507 270TH AVENUE	DELMAR	IA	52037	1	12-Provider facilitates speeds faster than that reported on the map	Provider only: The Map does not correctly reflect service that I facilitate to this location	100	20	Fixed Wireless	Served (Over 100/20 available)	Wireless
949148	414 10TH STREET NORTH	CLINTON	IA	52732	1	12-Provider facilitates speeds faster than that reported on the map	Provider only: The Map does not correctly reflect service that I facilitate to this location	100	20	Fixed Wireless	Served (Over 100/20 available)	Wireless
949358	105 10TH STREET SOUTH	CLINTON	IA	52732	1	12-Provider facilitates speeds faster than that reported on the map	Provider only: The Map does not correctly reflect service that I facilitate to this location	100	20	Fixed Wireless	Served (Over 100/20 available)	Wireless
949641	1117 SPRINGBROOK LANE	DE WITT	IA	52742	1	12-Provider facilitates speeds faster than that reported on the map	Provider only: The Map does not correctly reflect service that I facilitate to this location	100	20	Fixed Wireless	Served (Over 100/20 available)	Wireless
949730	249 21ST PLACE	CLINTON	IA	52732	1	12-Provider facilitates speeds faster than that reported on the map	Provider only: The Map does not correctly reflect service that I facilitate to this location	100	20	Fixed Wireless	Served (Over 100/20 available)	Wireless
949848	121 6TH AVENUE	DE WITT	IA	52742	1	12-Provider facilitates speeds faster than that reported on the map	Provider only: The Map does not correctly reflect service that I facilitate to this location	100	20	Fixed Wireless	Served (Over 100/20 available)	Wireless
949866	613 KENILWORTH COURT	CLINTON	IA	52732	1	12-Provider facilitates speeds faster than that reported on the map	Provider only: The Map does not correctly reflect service that I facilitate to this location	100	20	Fixed Wireless	Served (Over 100/20 available)	Wireless
949868	711 14TH AVENUE	CAMANCHE	IA	52730	1	12-Provider facilitates speeds faster than that reported on the map	Provider only: The Map does not correctly reflect service that I facilitate to this location	100	20	Fixed Wireless	Served (Over 100/20 available)	Wireless
949917	144 5TH STREET NORTH	CLINTON	IA	52732	1	12-Provider facilitates speeds faster than that reported on the map	Provider only: The Map does not correctly reflect service that I facilitate to this location	100	20	Fixed Wireless	Served (Over 100/20 available)	Wireless
950079	1009 7TH STREET	DE WITT	IA	52742	1	12-Provider facilitates speeds faster than that reported on the map	Provider only: The Map does not correctly reflect service that I facilitate to this location	100	20	Fixed Wireless	Served (Over 100/20 available)	Wireless
950274	338 15TH AVENUE SOUTH	CLINTON	IA	52732	1	12-Provider facilitates speeds faster than that reported on the map	Provider only: The Map does not correctly reflect service that I facilitate to this location	100	20	Fixed Wireless	Served (Over 100/20 available)	Wireless
950336	1232 2ND AVENUE NORTH	CLINTON	IA	52732	1	12-Provider facilitates speeds faster than that reported on the map	Provider only: The Map does not correctly reflect service that I facilitate to this location	100	20	Fixed Wireless	Served (Over 100/20 available)	Wireless
950342	1230 14TH AVENUE SOUTH	CLINTON	IA	52732	1	12-Provider facilitates speeds faster than that reported on the map	Provider only: The Map does not correctly reflect service that I facilitate to this location	100	20	Fixed Wireless	Served (Over 100/20 available)	Wireless
950595	219 7TH STREET SOUTH	CLINTON	IA	52732	1	12-Provider facilitates speeds faster than that reported on the map	Provider only: The Map does not correctly reflect service that I facilitate to this location	100	20	Fixed Wireless	Served (Over 100/20 available)	Wireless
950670	557 6TH AVENUE SOUTH	CLINTON	IA	52732	1	12-Provider facilitates speeds faster than that reported on the map	Provider only: The Map does not correctly reflect service that I facilitate to this location	100	20	Fixed Wireless	Served (Over 100/20 available)	Wireless
950729	511 3RD STREET SOUTH	CLINTON	IA	52732	1	12-Provider facilitates speeds faster than that reported on the map	Provider only: The Map does not correctly reflect service that I facilitate to this location	100	20	Fixed Wireless	Served (Over 100/20 available)	Wireless
950874	636 3RD AVENUE SOUTH	CLINTON	IA	52732	1	12-Provider facilitates speeds faster than that reported on the map	Provider only: The Map does not correctly reflect service that I facilitate to this location	100	20	Fixed Wireless	Served (Over 100/20 available)	Wireless
950910	411 22ND PLACE	CLINTON	IA	52732	1	12-Provider facilitates speeds faster than that reported on the map	Provider only: The Map does not correctly reflect service that I facilitate to this location	100	20	Fixed Wireless	Served (Over 100/20 available)	Wireless
951091	406 9TH STREET SOUTH	CLINTON	IA	52732	1	12-Provider facilitates speeds faster than that reported on the map	Provider only: The Map does not correctly reflect service that I facilitate to this location	100	20	Fixed Wireless	Served (Over 100/20 available)	Wireless
951110	510 2ND STREET	DE WITT	IA	52742	1	12-Provider facilitates speeds faster than that reported on the map	Provider only: The Map does not correctly reflect service that I facilitate to this location	100	20	Fixed Wireless	Served (Over 100/20 available)	Wireless
951113	4156 170TH STREET	CLINTON	IA	52732	1	12-Provider facilitates speeds faster than that reported on the map	Provider only: The Map does not correctly reflect service that I facilitate to this location	100	20	Fixed Wireless	Served (Over 100/20 available)	Wireless
951304	2221 LINCOLN WAY	CLINTON	IA	52732	1	12-Provider facilitates speeds faster than that reported on the map	Provider only: The Map does not correctly reflect service that I facilitate to this location	100	20	Fixed Wireless	Served (Over 100/20 available)	Wireless
951370	4557 150TH STREET	CLINTON	IA	52732	1	12-Provider facilitates speeds faster than that reported on the map	Provider only: The Map does not correctly reflect service that I facilitate to this location	100	20	Fixed Wireless	Served (Over 100/20 available)	Wireless
951447	623 3RD AVENUE SOUTH	CLINTON	IA	52732	1	12-Provider facilitates speeds faster than that reported on the map	Provider only: The Map does not correctly reflect service that I facilitate to this location	100	20	Fixed Wireless	Served (Over 100/20 available)	Wireless
951528	418 RUTH PLACE	CLINTON	IA	52732	1	12-Provider facilitates speeds faster than that reported on the map	Provider only: The Map does not correctly reflect service that I facilitate to this location	100	20	Fixed Wireless	Served (Over 100/20 available)	Wireless
951630	1035 8TH AVENUE SOUTH	CLINTON	IA	52732	1	12-Provider facilitates speeds faster than that reported on the map	Provider only: The Map does not correctly reflect service that I facilitate to this location	100	20	Fixed Wireless	Served (Over 100/20 available)	Wireless
951815	700 MELROSE COURT	CLINTON	IA	52732	1	12-Provider facilitates speeds faster than that reported on the map	Provider only: The Map does not correctly reflect service that I facilitate to this location	100	20	Fixed Wireless	Served (Over 100/20 available)	Wireless
951868	402 2ND AVENUE	ACKLEY	IA	50601	1	12-Provider facilitates speeds faster than that reported on the map	Provider only: The Map does not correctly reflect service that I facilitate to this location	100	20	Fixed Wireless	Served (Over 100/20 available)	Wireless
951943	1017 16TH PLACE	CAMANCHE	IA	52730	1	12-Provider facilitates speeds faster than that reported on the map	Provider only: The Map does not correctly reflect service that I facilitate to this location	100	20	Fixed Wireless	Served (Over 100/20 available)	Wireless
952025	1593 UNITED STATES HIGHWAY 67	CLINTON	IA	52732	1	12-Provider facilitates speeds faster than that reported on the map	Provider only: The Map does not correctly reflect service that I facilitate to this location	100	20	Fixed Wireless	Served (Over 100/20 available)	Wireless
952058	1107 11TH STREET NORTH	CLINTON	IA	52732	1	12-Provider facilitates speeds faster than that reported on the map	Provider only: The Map does not correctly reflect service that I facilitate to this location	100	20	Fixed Wireless	Served (Over 100/20 available)	Wireless
952115	1010 13TH STREET NORTH	CLINTON	IA	52732	1	12-Provider facilitates speeds faster than that reported on the map	Provider only: The Map does not correctly reflect service that I facilitate to this location	100	20	Fixed Wireless	Served (Over 100/20 available)	Wireless
952154	200 EAST WASHINGTON STREET	EXIRA	IA	50076	1	12-Provider facilitates speeds faster than that reported on the map	Provider only: The Map does not correctly reflect service that I facilitate to this location	100	20	Fixed Wireless	Served (Over 100/20 available)	Wireless
952192	262 17TH PLACE	CLINTON	IA	52732	1	12-Provider facilitates speeds faster than that reported on the map	Provider only: The Map does not correctly reflect service that I facilitate to this location	100	20	Fixed Wireless	Served (Over 100/20 available)	Wireless
952251	305 21ST STREET	CAMANCHE	IA	52730	1	12-Provider facilitates speeds faster than that reported on the map	Provider only: The Map does not correctly reflect service that I facilitate to this location	100	20	Fixed Wireless	Served (Over 100/20 available)	Wireless
952281	205 NORTH FRANKLIN STREET	EDGEWOOD	IA	52042	1	12-Provider facilitates speeds faster than that reported on the map	Provider only: The Map does not correctly reflect service that I facilitate to this location	100	20	Fixed Wireless	Served (Over 100/20 available)	Wireless
952343	834 13TH AVENUE SOUTH	CLINTON	IA	52732	1	12-Provider facilitates speeds faster than that reported on the map	Provider only: The Map does not correctly reflect service that I facilitate to this location	100	20	Fixed Wireless	Served (Over 100/20 available)	Wireless
952378	110 CENTER STREET	DELMAR	IA	52037	1	12-Provider facilitates speeds faster than that reported on the map	Provider only: The Map does not correctly reflect service that I facilitate to this location	100	20	Fixed Wireless	Served (Over 100/20 available)	Wireless
952434	121 6TH STREET	DE WITT	IA	52742	1	12-Provider facilitates speeds faster than that reported on the map	Provider only: The Map does not correctly reflect service that I facilitate to this location	100	20	Fixed Wireless	Served (Over 100/20 available)	Wireless
952449	709 3RD STREET	DE WITT	IA	52742	1	12-Provider facilitates speeds faster than that reported on the map	Provider only: The Map does not correctly reflect service that I facilitate to this location	100	20	Fixed Wireless	Served (Over 100/20 available)	Wireless
952507	1712 BLUFF BOULEVARD SOUTH	CLINTON	IA	52732	1	12-Provider facilitates speeds faster than that reported on the map	Provider only: The Map does not correctly reflect service that I facilitate to this location	100	20	Fixed Wireless	Served (Over 100/20 available)	Wireless
952903	9494 CIMARRON ROAD	MUSCATINE	IA	52761	1	12-Provider facilitates speeds faster than that reported on the map	Provider only: The Map does not correctly reflect service that I facilitate to this location	100	20	Fixed Wireless	Served (Over 100/20 available)	Wireless
952934	646 2ND AVENUE SOUTH	CLINTON	IA	52732	1	12-Provider facilitates speeds faster than that reported on the map	Provider only: The Map does not correctly reflect service that I facilitate to this location	100	20	Fixed Wireless	Served (Over 100/20 available)	Wireless
953129	101 SOUTH IRONS STREET	KESWICK	IA	50136	1	12-Provider facilitates speeds faster than that reported on the map	Provider only: The Map does not correctly reflect service that I facilitate to this location	100	20	Fixed Wireless	Served (Over 100/20 available)	Wireless
953184	704 2ND STREET NORTH	CLINTON	IA	52732	1	12-Provider facilitates speeds faster than that reported on the map	Provider only: The Map does not correctly reflect service that I facilitate to this location	100	20	Fixed Wireless	Served (Over 100/20 available)	Wireless
953212	505 3RD AVENUE SOUTH	CLINTON	IA	52732	1	12-Provider facilitates speeds faster than that reported on the map	Provider only: The Map does not correctly reflect service that I facilitate to this location	100	20	Fixed Wireless	Served (Over 100/20 available)	Wireless
953214	615 MIDDLE ROAD	CAMANCHE	IA	52730	1	12-Provider facilitates speeds faster than that reported on the map	Provider only: The Map does not correctly reflect service that I facilitate to this location	100	20	Fixed Wireless	Served (Over 100/20 available)	Wireless
953323	1608 19TH STREET SOUTH	CLINTON	IA	52732	1	12-Provider facilitates speeds faster than that reported on the map	Provider only: The Map does not correctly reflect service that I facilitate to this location	100	20	Fixed Wireless	Served (Over 100/20 available)	Wireless
953428	9358 BANANZA ROAD	MUSCATINE	IA	52761	1	12-Provider facilitates speeds faster than that reported on the map	Provider only: The Map does not correctly reflect service that I facilitate to this location	100	20	Fixed Wireless	Served (Over 100/20 available)	Wireless
953477	305 WEST UNION STREET	EDGEWOOD	IA	52042	1	12-Provider facilitates speeds faster than that reported on the map	Provider only: The Map does not correctly reflect service that I facilitate to this location	100	20	Fixed Wireless	Served (Over 100/20 available)	Wireless
953691	620 1ST STREET	CAMANCHE	IA	52730	1	12-Provider facilitates speeds faster than that reported on the map	Provider only: The Map does not correctly reflect service that I facilitate to this location	100	20	Fixed Wireless	Served (Over 100/20 available)	Wireless
953766	825 6TH STREET	DE WITT	IA	52742	1	12-Provider facilitates speeds faster than that reported on the map	Provider only: The Map does not correctly reflect service that I facilitate to this location	100	20	Fixed Wireless	Served (Over 100/20 available)	Wireless
953768	703 7TH AVENUE	ACKLEY	IA	50601	1	12-Provider facilitates speeds faster than that reported on the map	Provider only: The Map does not correctly reflect service that I facilitate to this location	100	20	Fixed Wireless	Served (Over 100/20 available)	Wireless
953896	1796 380TH AVENUE	BRYANT	IA	52727	1	12-Provider facilitates speeds faster than that reported on the map	Provider only: The Map does not correctly reflect service that I facilitate to this location	100	20	Fixed Wireless	Served (Over 100/20 available)	Wireless
954021	439 8TH AVENUE SOUTH	CLINTON	IA	52732	1	12-Provider facilitates speeds faster than that reported on the map	Provider only: The Map does not correctly reflect service that I facilitate to this location	100	20	Fixed Wireless	Served (Over 100/20 available)	Wireless
954133	320 2ND STREET SOUTH	CLINTON	IA	52732	1	12-Provider facilitates speeds faster than that reported on the map	Provider only: The Map does not correctly reflect service that I facilitate to this location	100	20	Fixed Wireless	Served (Over 100/20 available)	Wireless
954145	536 8TH AVENUE SOUTH	CLINTON	IA	52732	1	12-Provider facilitates speeds faster than that reported on the map	Provider only: The Map does not correctly reflect service that I facilitate to this location	100	20	Fixed Wireless	Served (Over 100/20 available)	Wireless
954195	3100 3RD STREET NORTH	CLINTON	IA	52732	1	12-Provider facilitates speeds faster than that reported on the map	Provider only: The Map does not correctly reflect service that I facilitate to this location	100	20	Fixed Wireless	Served (Over 100/20 available)	Wireless
954379	269 20TH PLACE	CLINTON	IA	52732	1	12-Provider facilitates speeds faster than that reported on the map	Provider only: The Map does not correctly reflect service that I facilitate to this location	100	20	Fixed Wireless	Served (Over 100/20 available)	Wireless
954490	827 5TH AVENUE SOUTH	CLINTON	IA	52732	1	12-Provider facilitates speeds faster than that reported on the map	Provider only: The Map does not correctly reflect service that I facilitate to this location	100	20	Fixed Wireless	Served (Over 100/20 available)	Wireless
954573	340 2ND AVENUE NORTH	CLINTON	IA	52732	1	12-Provider facilitates speeds faster than that reported on the map	Provider only: The Map does not correctly reflect service that I facilitate to this location	100	20	Fixed Wireless	Served (Over 100/20 available)	Wireless
954579	823 14TH AVENUE SOUTH	CLINTON	IA	52732	1	12-Provider facilitates speeds faster than that reported on the map	Provider only: The Map does not correctly reflect service that I facilitate to this location	100	20	Fixed Wireless	Served (Over 100/20 available)	Wireless
954588	210 14TH AVENUE	DE WITT	IA	52742	1	12-Provider facilitates speeds faster than that reported on the map	Provider only: The Map does not correctly reflect service that I facilitate to this location	100	20	Fixed Wireless	Served (Over 100/20 available)	Wireless
954654	272 22ND PLACE	CLINTON	IA	52732	1	12-Provider facilitates speeds faster than that reported on the map	Provider only: The Map does not correctly reflect service that I facilitate to this location	100	20	Fixed Wireless	Served (Over 100/20 available)	Wireless
954693	1536 PROSPECT AVENUE	CLINTON	IA	52732	1	12-Provider facilitates speeds faster than that reported on the map	Provider only: The Map does not correctly reflect service that I facilitate to this location	100	20	Fixed Wireless	Served (Over 100/20 available)	Wireless
954928	610 MAIN AVENUE	CLINTON	IA	52732	1	12-Provider facilitates speeds faster than that reported on the map	Provider only: The Map does not correctly reflect service that I facilitate to this location	100	20	Fixed Wireless	Served (Over 100/20 available)	Wireless
955047	1583 OLD UNITED STATES HIGHWAY 61	DELMAR	IA	52037	1	12-Provider facilitates speeds faster than that reported on the map	Provider only: The Map does not correctly reflect service that I facilitate to this location	100	20	Fixed Wireless	Served (Over 100/20 available)	Wireless
955157	551 WOODLAND DRIVE	CLINTON	IA	52732	1	12-Provider facilitates speeds faster than that reported on the map	Provider only: The Map does not correctly reflect service that I facilitate to this location	100	20	Fixed Wireless	Served (Over 100/20 available)	Wireless
955262	39999 HILTON ROAD	EDGEWOOD	IA	52042	1	12-Provider facilitates speeds faster than that reported on the map	Provider only: The Map does not correctly reflect service that I facilitate to this location	100	20	Fixed Wireless	Served (Over 100/20 available)	Wireless
955323	404 NORTH CHESTNUT STREET	EDGEWOOD	IA	52042	1	12-Provider facilitates speeds faster than that reported on the map	Provider only: The Map does not correctly reflect service that I facilitate to this location	100	20	Fixed Wireless	Served (Over 100/20 available)	Wireless
955476	2308 WALLACE STREET	CLINTON	IA	52732	1	12-Provider facilitates speeds faster than that reported on the map	Provider only: The Map does not correctly reflect service that I facilitate to this location	100	20	Fixed Wireless	Served (Over 100/20 available)	Wireless
955575	1350 11TH STREET NORTHWEST	CLINTON	IA	52732	1	12-Provider facilitates speeds faster than that reported on the map	Provider only: The Map does not correctly reflect service that I facilitate to this location	100	20	Fixed Wireless	Served (Over 100/20 available)	Wireless
955619	1012 MAIN STREET	ACKLEY	IA	50601	1	12-Provider facilitates speeds faster than that reported on the map	Provider only: The Map does not correctly reflect service that I facilitate to this location	100	20	Fixed Wireless	Served (Over 100/20 available)	Wireless
955828	613 LOCUST PLACE	CLINTON	IA	52732	1	12-Provider facilitates speeds faster than that reported on the map	Provider only: The Map does not correctly reflect service that I facilitate to this location	100	20	Fixed Wireless	Served (Over 100/20 available)	Wireless

955851	2823 234TH STREET	DE WITT	IA	52742	1	12-Provider facilitates speeds faster than that reported on the map	Provider only: The Map does not correctly reflect service that I facilitate to this location	100	20	Fixed Wireless	Served (Over 100/20 available)	Wireless	
955868	530 10TH AVENUE SOUTH	CLINTON	IA	52732	1	12-Provider facilitates speeds faster than that reported on the map	Provider only: The Map does not correctly reflect service that I facilitate to this location	100	20	Fixed Wireless	Served (Over 100/20 available)	Wireless	
955889	1129 5TH AVENUE NORTH	CLINTON	IA	52732	1	12-Provider facilitates speeds faster than that reported on the map	Provider only: The Map does not correctly reflect service that I facilitate to this location	100	20	Fixed Wireless	Served (Over 100/20 available)	Wireless	
955956	423 6TH AVENUE NORTH	CLINTON	IA	52732	1	12-Provider facilitates speeds faster than that reported on the map	Provider only: The Map does not correctly reflect service that I facilitate to this location	100	20	Fixed Wireless	Served (Over 100/20 available)	Wireless	
956024	103 NORTH STREET	VOLGA	IA	52077	1	12-Provider facilitates speeds faster than that reported on the map	Provider only: The Map does not correctly reflect service that I facilitate to this location	100	20	Fixed Wireless	Served (Over 100/20 available)	Wireless	
956374	353 22ND PLACE	CLINTON	IA	52732	1	12-Provider facilitates speeds faster than that reported on the map	Provider only: The Map does not correctly reflect service that I facilitate to this location	100	20	Fixed Wireless	Served (Over 100/20 available)	Wireless	
956546	104 3RD AVENUE	DE WITT	IA	52742	1	12-Provider facilitates speeds faster than that reported on the map	Provider only: The Map does not correctly reflect service that I facilitate to this location	100	20	Fixed Wireless	Served (Over 100/20 available)	Wireless	
956577	1031 6TH AVENUE NORTH	CLINTON	IA	52732	1	12-Provider facilitates speeds faster than that reported on the map	Provider only: The Map does not correctly reflect service that I facilitate to this location	100	20	Fixed Wireless	Served (Over 100/20 available)	Wireless	
956809	711 17TH STREET SOUTH	CLINTON	IA	52732	1	12-Provider facilitates speeds faster than that reported on the map	Provider only: The Map does not correctly reflect service that I facilitate to this location	100	20	Fixed Wireless	Served (Over 100/20 available)	Wireless	
956895	1920 GARFIELD STREET	CLINTON	IA	52732	1	12-Provider facilitates speeds faster than that reported on the map	Provider only: The Map does not correctly reflect service that I facilitate to this location	100	20	Fixed Wireless	Served (Over 100/20 available)	Wireless	
956896	2032 280TH AVENUE	DE WITT	IA	52742	1	12-Provider facilitates speeds faster than that reported on the map	Provider only: The Map does not correctly reflect service that I facilitate to this location	100	20	Fixed Wireless	Served (Over 100/20 available)	Wireless	
956969	1425 7TH AVENUE	CAMANCHE	IA	52730	1	12-Provider facilitates speeds faster than that reported on the map	Provider only: The Map does not correctly reflect service that I facilitate to this location	100	20	Fixed Wireless	Served (Over 100/20 available)	Wireless	
956994	1714 20TH STREET	OAKVILLE	IA	52646	1	12-Provider facilitates speeds faster than that reported on the map	Provider only: The Map does not correctly reflect service that I facilitate to this location	100	20	Fixed Wireless	Served (Over 100/20 available)	Wireless	
957187	814 4TH AVENUE SOUTH	CLINTON	IA	52732	1	12-Provider facilitates speeds faster than that reported on the map	Provider only: The Map does not correctly reflect service that I facilitate to this location	100	20	Fixed Wireless	Served (Over 100/20 available)	Wireless	
957366	324 35TH AVENUE NORTH	CLINTON	IA	52732	1	12-Provider facilitates speeds faster than that reported on the map	Provider only: The Map does not correctly reflect service that I facilitate to this location	100	20	Fixed Wireless	Served (Over 100/20 available)	Wireless	
957370	502 3RD STREET	DE WITT	IA	52742	1	12-Provider facilitates speeds faster than that reported on the map	Provider only: The Map does not correctly reflect service that I facilitate to this location	100	20	Fixed Wireless	Served (Over 100/20 available)	Wireless	
957489	744 PEREGRINE COURT	CLINTON	IA	52732	1	12-Provider facilitates speeds faster than that reported on the map	Provider only: The Map does not correctly reflect service that I facilitate to this location	100	20	Fixed Wireless	Served (Over 100/20 available)	Wireless	
957529	915 11TH AVENUE SOUTH	CLINTON	IA	52732	1	12-Provider facilitates speeds faster than that reported on the map	Provider only: The Map does not correctly reflect service that I facilitate to this location	100	20	Fixed Wireless	Served (Over 100/20 available)	Wireless	
957573	2326 PROSPECT AVENUE	CLINTON	IA	52732	1	12-Provider facilitates speeds faster than that reported on the map	Provider only: The Map does not correctly reflect service that I facilitate to this location	100	20	Fixed Wireless	Served (Over 100/20 available)	Wireless	
957626	2442 BARKER STREET	CLINTON	IA	52732	1	12-Provider facilitates speeds faster than that reported on the map	Provider only: The Map does not correctly reflect service that I facilitate to this location	100	20	Fixed Wireless	Served (Over 100/20 available)	Wireless	
957723	2101 EAST COURT	CLINTON	IA	52732	1	12-Provider facilitates speeds faster than that reported on the map	Provider only: The Map does not correctly reflect service that I facilitate to this location	100	20	Fixed Wireless	Served (Over 100/20 available)	Wireless	
957732	564 3RD AVENUE NORTH	CLINTON	IA	52732	1	12-Provider facilitates speeds faster than that reported on the map	Provider only: The Map does not correctly reflect service that I facilitate to this location	100	20	Fixed Wireless	Served (Over 100/20 available)	Wireless	
957836	4716 9TH STREET	CAMANCHE	IA	52730	1	12-Provider facilitates speeds faster than that reported on the map	Provider only: The Map does not correctly reflect service that I facilitate to this location	100	20	Fixed Wireless	Served (Over 100/20 available)	Wireless	
958217	805 10TH STREET SOUTH	CLINTON	IA	52732	1	12-Provider facilitates speeds faster than that reported on the map	Provider only: The Map does not correctly reflect service that I facilitate to this location	100	20	Fixed Wireless	Served (Over 100/20 available)	Wireless	
958280	627 7TH AVENUE SOUTH	CLINTON	IA	52732	1	12-Provider facilitates speeds faster than that reported on the map	Provider only: The Map does not correctly reflect service that I facilitate to this location	100	20	Fixed Wireless	Served (Over 100/20 available)	Wireless	
958551	411 9TH AVENUE	DE WITT	IA	52742	1	12-Provider facilitates speeds faster than that reported on the map	Provider only: The Map does not correctly reflect service that I facilitate to this location	100	20	Fixed Wireless	Served (Over 100/20 available)	Wireless	
958572	2501 9TH STREET	CAMANCHE	IA	52730	1	12-Provider facilitates speeds faster than that reported on the map	Provider only: The Map does not correctly reflect service that I facilitate to this location	100	20	Fixed Wireless	Served (Over 100/20 available)	Wireless	
958586	9363 PONDEROSA ROAD	MUSCATINE	IA	52761	1	12-Provider facilitates speeds faster than that reported on the map	Provider only: The Map does not correctly reflect service that I facilitate to this location	100	20	Fixed Wireless	Served (Over 100/20 available)	Wireless	
958621	514 10TH AVENUE SOUTH	CLINTON	IA	52732	1	12-Provider facilitates speeds faster than that reported on the map	Provider only: The Map does not correctly reflect service that I facilitate to this location	100	20	Fixed Wireless	Served (Over 100/20 available)	Wireless	
958715	1004 432ND AVENUE	SABULA	IA	52070	1	12-Provider facilitates speeds faster than that reported on the map	Provider only: The Map does not correctly reflect service that I facilitate to this location	100	20	Fixed Wireless	Served (Over 100/20 available)	Wireless	
958754	550 9TH AVENUE SOUTH	CLINTON	IA	52732	1	12-Provider facilitates speeds faster than that reported on the map	Provider only: The Map does not correctly reflect service that I facilitate to this location	100	20	Fixed Wireless	Served (Over 100/20 available)	Wireless	
958814	703 TOWER ROAD	CLINTON	IA	52732	1	12-Provider facilitates speeds faster than that reported on the map	Provider only: The Map does not correctly reflect service that I facilitate to this location	100	20	Fixed Wireless	Served (Over 100/20 available)	Wireless	
958893	1637 HARRISON DRIVE	CLINTON	IA	52732	1	12-Provider facilitates speeds faster than that reported on the map	Provider only: The Map does not correctly reflect service that I facilitate to this location	100	20	Fixed Wireless	Served (Over 100/20 available)	Wireless	
958909	3731 CRAGMOR DRIVE	CLINTON	IA	52732	1	12-Provider facilitates speeds faster than that reported on the map	Provider only: The Map does not correctly reflect service that I facilitate to this location	100	20	Fixed Wireless	Served (Over 100/20 available)	Wireless	
958912	1390 WASHINGTON STREET	ANDOVER	IA	52701	1	12-Provider facilitates speeds faster than that reported on the map	Provider only: The Map does not correctly reflect service that I facilitate to this location	100	20	Fixed Wireless	Served (Over 100/20 available)	Wireless	
959015	1320 7TH STREET	CAMANCHE	IA	52730	1	12-Provider facilitates speeds faster than that reported on the map	Provider only: The Map does not correctly reflect service that I facilitate to this location	100	20	Fixed Wireless	Served (Over 100/20 available)	Wireless	
959257	212 3RD STREET NORTH	CLINTON	IA	52732	1	12-Provider facilitates speeds faster than that reported on the map	Provider only: The Map does not correctly reflect service that I facilitate to this location	100	20	Fixed Wireless	Served (Over 100/20 available)	Wireless	
959279	803 3RD STREET NORTH	CLINTON	IA	52732	1	12-Provider facilitates speeds faster than that reported on the map	Provider only: The Map does not correctly reflect service that I facilitate to this location	100	20	Fixed Wireless	Served (Over 100/20 available)	Wireless	
959939	2719 4TH STREET NORTH	CLINTON	IA	52732	1	12-Provider facilitates speeds faster than that reported on the map	Provider only: The Map does not correctly reflect service that I facilitate to this location	100	20	Fixed Wireless	Served (Over 100/20 available)	Wireless	
959973	637 MAIN STREET	ACKLEY	IA	50601	1	12-Provider facilitates speeds faster than that reported on the map	Provider only: The Map does not correctly reflect service that I facilitate to this location	100	20	Fixed Wireless	Served (Over 100/20 available)	Wireless	
960025	2989 267TH STREET	DE WITT	IA	52742	1	12-Provider facilitates speeds faster than that reported on the map	Provider only: The Map does not correctly reflect service that I facilitate to this location	100	20	Fixed Wireless	Served (Over 100/20 available)	Wireless	
960053	637 10TH AVENUE SOUTH	CLINTON	IA	52732	1	12-Provider facilitates speeds faster than that reported on the map	Provider only: The Map does not correctly reflect service that I facilitate to this location	100	20	Fixed Wireless	Served (Over 100/20 available)	Wireless	
960067	2828 234TH STREET	DE WITT	IA	52742	1	12-Provider facilitates speeds faster than that reported on the map	Provider only: The Map does not correctly reflect service that I facilitate to this location	100	20	Fixed Wireless	Served (Over 100/20 available)	Wireless	
960101	910 6TH STREET	DE WITT	IA	52742	1	12-Provider facilitates speeds faster than that reported on the map	Provider only: The Map does not correctly reflect service that I facilitate to this location	100	20	Fixed Wireless	Served (Over 100/20 available)	Wireless	
960182	1520 18TH AVENUE	DE WITT	IA	52742	1	12-Provider facilitates speeds faster than that reported on the map	Provider only: The Map does not correctly reflect service that I facilitate to this location	100	20	Fixed Wireless	Served (Over 100/20 available)	Wireless	
960350	2373 BARKER STREET	CLINTON	IA	52732	1	12-Provider facilitates speeds faster than that reported on the map	Provider only: The Map does not correctly reflect service that I facilitate to this location	100	20	Fixed Wireless	Served (Over 100/20 available)	Wireless	
960419	2529 CAMANCHE AVENUE	CLINTON	IA	52732	1	12-Provider facilitates speeds faster than that reported on the map	Provider only: The Map does not correctly reflect service that I facilitate to this location	100	20	Fixed Wireless	Served (Over 100/20 available)	Wireless	
960440	1338 SPRINGDALE DRIVE	CLINTON	IA	52732	1	12-Provider facilitates speeds faster than that reported on the map	Provider only: The Map does not correctly reflect service that I facilitate to this location	100	20	Fixed Wireless	Served (Over 100/20 available)	Wireless	
960495	720 13TH AVENUE SOUTH	CLINTON	IA	52732	1	12-Provider facilitates speeds faster than that reported on the map	Provider only: The Map does not correctly reflect service that I facilitate to this location	100	20	Fixed Wireless	Served (Over 100/20 available)	Wireless	
960561	310 10TH STREET NORTH	CLINTON	IA	52732	1	12-Provider facilitates speeds faster than that reported on the map	Provider only: The Map does not correctly reflect service that I facilitate to this location	100	20	Fixed Wireless	Served (Over 100/20 available)	Wireless	
960567	1607 HICKORY BEND COURT	DE WITT	IA	52742	1	12-Provider facilitates speeds faster than that reported on the map	Provider only: The Map does not correctly reflect service that I facilitate to this location	100	20	Fixed Wireless	Served (Over 100/20 available)	Wireless	
960726	927 SPRINGBROOK LANE	DE WITT	IA	52742	1	12-Provider facilitates speeds faster than that reported on the map	Provider only: The Map does not correctly reflect service that I facilitate to this location	100	20	Fixed Wireless	Served (Over 100/20 available)	Wireless	
960998	21882 HIGHWAY 22	WEBSTER	IA	52355	1	12-Provider facilitates speeds faster than that reported on the map	Provider only: The Map does not correctly reflect service that I facilitate to this location	100	20	Fixed Wireless	Served (Over 100/20 available)	Wireless	
961141	1596 390TH AVENUE	BRYANT	IA	52727	1	12-Provider facilitates speeds faster than that reported on the map	Provider only: The Map does not correctly reflect service that I facilitate to this location	100	20	Fixed Wireless	Served (Over 100/20 available)	Wireless	
961390	1011 10TH STREET	DE WITT	IA	52742	1	12-Provider facilitates speeds faster than that reported on the map	Provider only: The Map does not correctly reflect service that I facilitate to this location	100	20	Fixed Wireless	Served (Over 100/20 available)	Wireless	
961511	3748 55TH STREET	OAKVILLE	IA	52646	1	12-Provider facilitates speeds faster than that reported on the map	Provider only: The Map does not correctly reflect service that I facilitate to this location	100	20	Fixed Wireless	Served (Over 100/20 available)	Wireless	
961540	2386 DUNHAM STREET	CLINTON	IA	52732	1	12-Provider facilitates speeds faster than that reported on the map	Provider only: The Map does not correctly reflect service that I facilitate to this location	100	20	Fixed Wireless	Served (Over 100/20 available)	Wireless	
961585	301 WEST PENN STREET	WHAT CHEER	IA	50268	1	12-Provider facilitates speeds faster than that reported on the map	Provider only: The Map does not correctly reflect service that I facilitate to this location	100	20	Fixed Wireless	Served (Over 100/20 available)	Wireless	
961711	612 18TH AVENUE SOUTH	CLINTON	IA	52732	1	12-Provider facilitates speeds faster than that reported on the map	Provider only: The Map does not correctly reflect service that I facilitate to this location	100	20	Fixed Wireless	Served (Over 100/20 available)	Wireless	
961738	216 5TH AVENUE SOUTH	CLINTON	IA	52732	1	12-Provider facilitates speeds faster than that reported on the map	Provider only: The Map does not correctly reflect service that I facilitate to this location	100	20	Fixed Wireless	Served (Over 100/20 available)	Wireless	
961880	1614 17TH STREET	DE WITT	IA	52742	1	12-Provider facilitates speeds faster than that reported on the map	Provider only: The Map does not correctly reflect service that I facilitate to this location	100	20	Fixed Wireless	Served (Over 100/20 available)	Wireless	
962185	2011 7TH AVENUE	CAMANCHE	IA	52730	1	12-Provider facilitates speeds faster than that reported on the map	Provider only: The Map does not correctly reflect service that I facilitate to this location	100	20	Fixed Wireless	Served (Over 100/20 available)	Wireless	
962302	1415 11TH STREET	DE WITT	IA	52742	1	12-Provider facilitates speeds faster than that reported on the map	Provider only: The Map does not correctly reflect service that I facilitate to this location	100	20	Fixed Wireless	Served (Over 100/20 available)	Wireless	
962352	2905 MEADOWBROOK DRIVE	CLINTON	IA	52732	1	12-Provider facilitates speeds faster than that reported on the map	Provider only: The Map does not correctly reflect service that I facilitate to this location	100	20	Fixed Wireless	Served (Over 100/20 available)	Wireless	
962368	1300 FORREST COURT	DE WITT	IA	52742	1	12-Provider facilitates speeds faster than that reported on the map	Provider only: The Map does not correctly reflect service that I facilitate to this location	100	20	Fixed Wireless	Served (Over 100/20 available)	Wireless	
962397	1625 13TH AVENUE SOUTH	CLINTON	IA	52732	1	12-Provider facilitates speeds faster than that reported on the map	Provider only: The Map does not correctly reflect service that I facilitate to this location	100	20	Fixed Wireless	Served (Over 100/20 available)	Wireless	
962405	4012 STATE HIGHWAY 136	CLINTON	IA	52732	1	12-Provider facilitates speeds faster than that reported on the map	Provider only: The Map does not correctly reflect service that I facilitate to this location	100	20	Fixed Wireless	Served (Over 100/20 available)	Wireless	
962504	235 21ST STREET	CAMANCHE	IA	52730	1	12-Provider facilitates speeds faster than that reported on the map	Provider only: The Map does not correctly reflect service that I facilitate to this location	100	20	Fixed Wireless	Served (Over 100/20 available)	Wireless	
962620	2240 260TH AVENUE	DE WITT	IA	52742	1	12-Provider facilitates speeds faster than that reported on the map	Provider only: The Map does not correctly reflect service that I facilitate to this location	100	20	Fixed Wireless	Served (Over 100/20 available)	Wireless	
962656	257 21ST PLACE	CLINTON	IA	52732	1	12-Provider facilitates speeds faster than that reported on the map	Provider only: The Map does not correctly reflect service that I facilitate to this location	100	20	Fixed Wireless	Served (Over 100/20 available)	Wireless	
962711	208 5TH STREET NORTH	CLINTON	IA	52732	1	12-Provider facilitates speeds faster than that reported on the map	Provider only: The Map does not correctly reflect service that I facilitate to this location	100	20	Fixed Wireless	Served (Over 100/20 available)	Wireless	
962808	1638 25TH AVENUE SOUTH	CLINTON	IA	52732	1	12-Provider facilitates speeds faster than that reported on the map	Provider only: The Map does not correctly reflect service that I facilitate to this location	100	20	Fixed Wireless	Served (Over 100/20 available)	Wireless	
962902	303 3RD STREET SOUTH	CLINTON	IA	52732	1	12-Provider facilitates speeds faster than that reported on the map	Provider only: The Map does not correctly reflect service that I facilitate to this location	100	20	Fixed Wireless	Served (Over 100/20 available)	Wireless	
963194	512 10TH AVENUE SOUTH	CLINTON	IA	52732	1	12-Provider facilitates speeds faster than that reported on the map	Provider only: The Map does not correctly reflect service that I facilitate to this location	100	20	Fixed Wireless	Served (Over 100/20 available)	Wireless	
963266	2321 CAMANCHE AVENUE	CLINTON	IA	52732	1	12-Provider facilitates speeds faster than that reported on the map	Provider only: The Map does not correctly reflect service that I facilitate to this location	100	20	Fixed Wireless	Served (Over 100/20 available)	Wireless	
963477	203 SOUTH EDGERTON STREET	EXIRA	IA	50076	1	12-Provider facilitates speeds faster than that reported on the map	Provider only: The Map does not correctly reflect service that I facilitate to this location	100	20	Fixed Wireless	Served (Over 100/20 available)	Wireless	
963650	2516 STOCKWELL LANE WEST	CLINTON	IA	52732	1	12-Provider facilitates speeds faster than that reported on the map	Provider only: The Map does not correctly reflect service that I facilitate to this location	100	20	Fixed Wireless	Served (Over 100/20 available)	Wireless	
963925	2801 4TH STREET NORTH	CLINTON	IA	52732	1	12-Provider facilitates speeds faster than that reported on the map	Provider only: The Map does not correctly reflect service that I facilitate to this location	100	20	Fixed Wireless	Served (Over 100/20 available)	Wireless	
964092	510 STATE STREET	ACKLEY	IA	50601	1	12-Provider facilitates speeds faster than that reported on the map	Provider only: The Map does not correctly reflect service that I facilitate to this location	100	20	Fixed Wireless	Served (Over 100/20 available)	Wireless	
964217	1018 BROOKVIEW DRIVE	DE WITT	IA	52742	1	12-Provider facilitates speeds faster than that reported on the map	Provider only: The Map does not correctly reflect service that I facilitate to this location	100	20	Fixed Wireless	Served (Over 100/20 available)	Wireless	
964285	1104 WOODLAND DRIVE	CLINTON	IA	52732	1	12-Provider facilitates speeds faster than that reported on the map	Provider only: The Map does not correctly reflect service that I facilitate to this location	100	20	Fixed Wireless	Served (Over 100/20 available)	Wireless	
964313	1021 8TH STREET	DE WITT	IA	52742	1	12-Provider facilitates speeds faster than that reported on the map	Provider only: The Map does not correctly reflect service that I facilitate to this location	100	20	Fixed Wireless	Served (Over 100/20 available)	Wireless	
964403	115 IVES STREET	SOUTH ENGLISH	IA	52335	1	12-Provider facilitates speeds faster than that reported on the map	Provider only: The Map does not correctly reflect service that I facilitate to this location	100	20	Fixed Wireless	Served (Over 100/20 available)	Wireless	
964410	826 MAIN STREET	ACKLEY	IA	50601	1	12-Provider facilitates speeds faster than that reported on the map	Provider only: The Map does not correctly reflect service that I facilitate to this location	100	20	Fixed Wireless	Served (Over 100/20 available)	Wireless	
964444	1448 16TH AVENUE	CAMANCHE	IA	52730	1	12-Provider facilitates speeds faster than that reported on the map	Provider only: The Map does not correctly reflect service that I facilitate to this location	100	20	Fixed Wireless	Served (Over 100/20 available)	Wireless	
964462	2458 CAMANCHE AVENUE	CLINTON	IA	52732	1	12-Provider facilitates speeds faster than that reported on the map	Provider only: The Map does not correctly reflect service that I facilitate to this location	100	20	Fixed Wireless	Served (Over 100/20 available)	Wireless	
964494	2715 225TH STREET	DE WITT	IA	52742	1	12-Provider facilitates speeds faster than that reported on the map	Provider only: The Map does not correctly reflect service that I facilitate to this location	100	20	Fixed Wireless	Served (Over 100/20 available)	Wireless	
964542	604 SHERMAN AVENUE	ACKLEY	IA	50601	1	12-Provider facilitates speeds faster than that reported on the map	Provider only: The Map does not correctly reflect service that I facilitate to this location	100	20	Fixed Wireless	Served (Over 100/20 available)	Wireless	
964577	1220 9TH STREET SOUTH	CLINTON	IA	52732	1	12-Provider facilitates speeds faster than that reported on the map	Provider only: The Map does not correctly reflect service that I facilitate to this location	100	20	Fixed Wireless	Served (Over 100/20 available)	Wireless	
964761	1247 9TH AVENUE SOUTH	CLINTON	IA	52732	1	12-Provider facilitates speeds faster than that reported on the map	Provider only: The Map does not correctly reflect service that I facilitate to this location	100	20	Fixed Wireless	Served (Over 100/20 available)	Wireless	
964828	14262 270TH AVENUE	SOUTH ENGLISH	IA	52335	1	12-Provider facilitates speeds faster than that reported on the map	Provider only: The Map does not correctly reflect service that I facilitate to this location	100	20	Fixed Wireless	Served (Over 100/20 available)	Wireless	
964878	801 14TH PLACE	CAMANCHE	IA	52730	1	12-Provider facilitates speeds faster than that reported on the map	Provider only: The Map does not correctly reflect service that I facilitate to this location	100	20	Fixed Wireless	Served (Over 100/20 available)	Wireless	
964941	726 13TH AVENUE NORTHWEST	CLINTON	IA	52732	1	12-Provider facilitates speeds faster than that reported on the map	Provider only: The Map does not correctly reflect service that I facilitate to this location	100	20	Fixed Wireless	Served (Over 100/20 available)	Wireless	
964988	514 2ND STREET NORTH	CLINTON	IA	52732	1	12-Provider facilitates speeds faster than that reported on the map	Provider only: The Map does not correctly reflect service that I facilitate to this location	100	20	Fixed Wireless	Served (Over 100/20 available)	Wireless	
965044	704 2ND AVENUE	CAMANCHE	IA	52730	1	12-Provider facilitates speeds faster than that reported on the map	Provider only: The Map does not correctly reflect service that I facilitate to this location	100	20	Fixed Wireless	Served (Over 100/20 available)	Wireless	
965224	229 13TH AVENUE	DE WITT	IA	52742	1	12-Provider facilitates speeds faster than that reported on the map	Provider only: The Map does not correctly reflect service that I facilitate to this location	100	20	Fixed Wireless	Served (Over 100/20 available)	Wireless	
965386	4211 150TH STREET	CLINTON	IA	52732	1	12-Provider facilitates speeds faster than that reported on the map	Provider only: The Map does not correctly reflect service that I facilitate to this location	100	20	Fixed Wireless	Served (Over 100/20 available)	Wireless	
965440	1928 9TH STREET	CAMANCHE	IA	52730	1	12-Provider facilitates speeds faster than that reported on the map	Provider only: The Map does not correctly reflect service that I facilitate to this location	100	20	Fixed Wireless	Served (Over 100/20 available)	Wireless	
965484	305 4TH AVENUE	ACKLEY	IA	50601	1	12-Provider facilitates speeds faster than that reported on the map	Provider only: The Map does not correctly reflect service that I facilitate to this location	100	20	Fixed Wireless	Served (Over 100/20 available)	Wireless	
965604	305 3RD STREET	LOW MOOR	IA	52757	1	12-Provider facilitates speeds faster than that reported on the map	Provider only: The Map does not correctly reflect service that I facilitate to this location	100	20	Fixed Wireless	Served (Over 100/20 available)	Wireless	
965831	2926 PERSHING BOULEVARD	CLINTON	IA	52732	1	12-Provider facilitates speeds faster than that reported on the map	Provider only: The Map does not correctly reflect service that I facilitate to this location	100	20	Fixed Wireless	Served (Over 100/20 available)	Wireless	
965922	309 HIGHWAY 22	KESWICK	IA	50136	1	12-Provider facilitates speeds faster than that reported on the map	Provider only: The Map does not correctly reflect service that I facilitate to this location	100	20	Fixed Wireless	Served (Over 100/20 available)	Wireless	
965927	413 4TH AVENUE NORTH	CLINTON	IA	52732	1	12-Provider facilitates speeds faster than that reported on the map	Provider only: The Map does not correctly reflect service that I facilitate to this location	100	20	Fixed Wireless	Served (Over 100/20 available)	Wireless	
966029	736 13TH AVENUE SOUTH	CLINTON	IA	52732	1	12-Provider facilitates speeds faster than that reported on the map	Provider only: The Map does not correctly reflect service that I facilitate to this location	100	20	Fixed Wireless	Served (Over 100/20 available)	Wireless	
966068	500 WASHINGTON STREET	VOLGA	IA	52077	1	12-Provider facilitates speeds faster than that reported on the map	Provider only: The Map does not correctly reflect service that I facilitate to this location	100	20	Fixed Wireless	Served (Over 100/20 available)	Wireless	
966279	343 19TH PLACE	CLINTON	IA	52732	1	12-Provider facilitates speeds faster than that reported on the map	Provider only: The Map does not correctly reflect service that I facilitate to this location	100	20	Fixed Wireless	Served (Over 100/20 available)	Wireless	
966290	3695 40TH STREET	OAKVILLE	IA	52646	1	12-Provider facilitates speeds faster than that reported on the map	Provider only: The Map does not correctly reflect service that I facilitate to this location	100	20	Fixed Wireless	Served (Over 100/20 available)	Wireless	
966342	621 3RD STREET	DE WITT	IA	52742	1	12-Provider facilitates speeds faster than that reported on the map	Provider only: The Map does not correctly reflect service that I facilitate to this location	100	20	Fixed Wireless	Served (Over 100/20 available)	Wireless	
966344	1408 16TH AVENUE	CAMANCHE	IA	52730	1	12-Provider facilitates speeds faster than that reported on the map	Provider only: The Map does not correctly reflect service that I facilitate to this location	100	20	Fixed Wireless	Served (Over 100/20 available)	Wireless	
966414	552 7TH AVENUE SOUTH	CLINTON	IA	52732	1	12-Provider facilitates speeds faster than that reported on the map	Provider only: The Map does not correctly reflect service that I facilitate to this location	100	20	Fixed Wireless	Served (Over 100/20 available)	Wireless	
966415	1549 SILVER VALLEY DRIVE	DE WITT	IA	52742	1	12-Provider facilitates speeds faster than that reported on the map	Provider only: The Map does not correctly reflect service that I facilitate to this location	100	20	Fixed Wireless	Served (Over 100/20 available)	Wireless	
966601	1136 10TH AVENUE NORTH	CLINTON	IA	52732	1	12-Provider facilitates speeds faster than that reported on the map	Provider only: The Map does not correctly reflect service that I facilitate to this location	100	20	Fixed Wireless	Served (Over 100/20 available)	Wireless	
966611	805 3RD STREET NORTH	CLINTON	IA	52732	1	12-Provider facilitates speeds faster than that reported on the map	Provider only: The Map does not correctly reflect service that I facilitate to this location	100	20	Fixed Wireless	Served (Over 100/20 available)	Wireless	
966838	112 12TH AVENUE	DE WITT	IA	52742	1	12-Provider facilitates speeds faster than that reported on the map	Provider only: The Map does not correctly reflect service that I facilitate to this location	100	20	Fixed Wireless	Served (Over 100/20 available)	Wireless	
966892	537 17TH STREET SOUTH	CLINTON	IA	52732	1	12-Provider facilitates speeds faster than that reported on the map	Provider only: The Map does not correctly reflect service that I facilitate to this location	100	20	Fixed Wireless	Served (Over 100/20 available)	Wireless	
966975	1447 13TH AVENUE SOUTH	CLINTON	IA	52732	1	12-Provider facilitates speeds faster than that reported on the map	Provider only: The Map does not correctly reflect service that I facilitate to this location	100	20	Fixed Wireless	Served (Over 100/20 available)	Wireless	
967068	432 1ST AVENUE	CLINTON	IA	52732	1	12-Provider facilitates speeds faster than that reported on the map	Provider only: The Map does not correctly reflect service that I facilitate to this location	100	20	Fixed Wireless	Served (Over 100/20 available)	Wireless	
967173	302 G AVENUE	GRUNDY CENTER	IA	50638	1	12-Provider facilitates speeds faster than that reported on the map	Provider only: The Map does not correctly reflect service that I facilitate to this location	100	20	Fixed Wireless	Served (Over 100/20 available)	Wireless	
967213	315 8TH AVENUE	DE WITT	IA	52742	1	12-Provider facilitates speeds faster than that reported on the map	Provider only: The Map does not correctly reflect service that I facilitate to this location	100	20	Fixed Wireless	Served (Over 100/20 available)	Wireless	
967283	410 MONROE STREET	SOUTH ENGLISH	IA	52335	1	12-Provider facilitates speeds faster than that reported on the map	Provider only: The Map does not correctly reflect service that I facilitate to this location	100	20	Fixed Wireless	Served (Over 100/20 available)	Wireless	
967523	403 6TH STREET	CAMANCHE	IA	52730	1	12-Provider facilitates speeds faster than that reported on the map	Provider only: The Map does not correctly reflect service that I facilitate to this location	100	20	Fixed Wireless	Served (Over 100/20 available)	Wireless	
967589	2384 BARKER STREET	CLINTON	IA	52732	1	12-Provider facilitates speeds faster than that reported on the map	Provider only: The Map does not correctly reflect service that I facilitate to this location	100	20	Fixed Wireless	Served (Over 100/20 available)	Wireless	
967650	402 WEST JOHNSTON STREET	WHAT CHEER	IA	50268	1	12-Provider facilitates speeds faster than that reported on the map	Provider only: The Map does not correctly reflect service that I facilitate to this location	100	20	Fixed Wireless	Served (Over 100/20 available)	Wireless	
967719	300 26TH AVENUE NORTH	CLINTON	IA	52732	1	12-Provider facilitates speeds faster than that reported on the map	Provider only: The Map does not correctly reflect service that I facilitate to this location	100	20	Fixed Wireless	Served (Over 100/20 available)	Wireless	
967776	626 1ST AVENUE	CLINTON	IA	52732	1	12-Provider facilitates speeds faster than that reported on the map	Provider only: The Map does not correctly reflect service that I facilitate to this location	100	20	Fixed Wireless	Served (Over 100/20 available)	Wireless	

967783	1805 442TH AVENUE	CLINTON	IA	52732	1	12-Provider facilitates speeds faster than that reported on the map	Provider only: The Map does not correctly reflect service that I facilitate to this location	100	20	Fixed Wireless	Served (Over 100/20 available)	Wireless
967793	2650 212TH STREET	DE WITT	IA	52742	1	12-Provider facilitates speeds faster than that reported on the map	Provider only: The Map does not correctly reflect service that I facilitate to this location	100	20	Fixed Wireless	Served (Over 100/20 available)	Wireless
967844	1738 8TH AVENUE SOUTH	CLINTON	IA	52732	1	12-Provider facilitates speeds faster than that reported on the map	Provider only: The Map does not correctly reflect service that I facilitate to this location	100	20	Fixed Wireless	Served (Over 100/20 available)	Wireless
967847	508 SOUTH BARNES STREET	WHAT CHEER	IA	50268	1	12-Provider facilitates speeds faster than that reported on the map	Provider only: The Map does not correctly reflect service that I facilitate to this location	100	20	Fixed Wireless	Served (Over 100/20 available)	Wireless
967872	426 13TH PLACE	CAMANCHE	IA	52730	1	12-Provider facilitates speeds faster than that reported on the map	Provider only: The Map does not correctly reflect service that I facilitate to this location	100	20	Fixed Wireless	Served (Over 100/20 available)	Wireless
968106	1220 4TH AVENUE NORTH	CLINTON	IA	52732	1	12-Provider facilitates speeds faster than that reported on the map	Provider only: The Map does not correctly reflect service that I facilitate to this location	100	20	Fixed Wireless	Served (Over 100/20 available)	Wireless
968122	615 3RD AVENUE SOUTH	CLINTON	IA	52732	1	12-Provider facilitates speeds faster than that reported on the map	Provider only: The Map does not correctly reflect service that I facilitate to this location	100	20	Fixed Wireless	Served (Over 100/20 available)	Wireless
968214	518 1ST AVENUE	CLINTON	IA	52732	1	12-Provider facilitates speeds faster than that reported on the map	Provider only: The Map does not correctly reflect service that I facilitate to this location	100	20	Fixed Wireless	Served (Over 100/20 available)	Wireless
968267	823 5TH STREET	DE WITT	IA	52742	1	12-Provider facilitates speeds faster than that reported on the map	Provider only: The Map does not correctly reflect service that I facilitate to this location	100	20	Fixed Wireless	Served (Over 100/20 available)	Wireless
968280	1104 3RD STREET	DE WITT	IA	52742	1	12-Provider facilitates speeds faster than that reported on the map	Provider only: The Map does not correctly reflect service that I facilitate to this location	100	20	Fixed Wireless	Served (Over 100/20 available)	Wireless
968434	503 MAIN STREET	WEBSTER	IA	52355	1	12-Provider facilitates speeds faster than that reported on the map	Provider only: The Map does not correctly reflect service that I facilitate to this location	100	20	Fixed Wireless	Served (Over 100/20 available)	Wireless
968462	1127 SCENIC HILL LANE	DE WITT	IA	52742	1	12-Provider facilitates speeds faster than that reported on the map	Provider only: The Map does not correctly reflect service that I facilitate to this location	100	20	Fixed Wireless	Served (Over 100/20 available)	Wireless
968544	2127 10TH STREET	CAMANCHE	IA	52730	1	12-Provider facilitates speeds faster than that reported on the map	Provider only: The Map does not correctly reflect service that I facilitate to this location	100	20	Fixed Wireless	Served (Over 100/20 available)	Wireless
968665	421 3RD STREET	LOW MOOR	IA	52757	1	12-Provider facilitates speeds faster than that reported on the map	Provider only: The Map does not correctly reflect service that I facilitate to this location	100	20	Fixed Wireless	Served (Over 100/20 available)	Wireless
968698	4061 210TH STREET	CLINTON	IA	52732	1	12-Provider facilitates speeds faster than that reported on the map	Provider only: The Map does not correctly reflect service that I facilitate to this location	100	20	Fixed Wireless	Served (Over 100/20 available)	Wireless
968738	1316 4TH STREET	CAMANCHE	IA	52730	1	12-Provider facilitates speeds faster than that reported on the map	Provider only: The Map does not correctly reflect service that I facilitate to this location	100	20	Fixed Wireless	Served (Over 100/20 available)	Wireless
968861	313 SOUTH IRONS STREET	KESWICK	IA	50136	1	12-Provider facilitates speeds faster than that reported on the map	Provider only: The Map does not correctly reflect service that I facilitate to this location	100	20	Fixed Wireless	Served (Over 100/20 available)	Wireless
969030	614 MITCHELL STREET	ACKLEY	IA	50601	1	12-Provider facilitates speeds faster than that reported on the map	Provider only: The Map does not correctly reflect service that I facilitate to this location	100	20	Fixed Wireless	Served (Over 100/20 available)	Wireless
969139	333 29TH AVENUE NORTH	CLINTON	IA	52732	1	12-Provider facilitates speeds faster than that reported on the map	Provider only: The Map does not correctly reflect service that I facilitate to this location	100	20	Fixed Wireless	Served (Over 100/20 available)	Wireless
969140	1697 442TH AVENUE	CLINTON	IA	52732	1	12-Provider facilitates speeds faster than that reported on the map	Provider only: The Map does not correctly reflect service that I facilitate to this location	100	20	Fixed Wireless	Served (Over 100/20 available)	Wireless
969157	4311 210TH STREET	CLINTON	IA	52732	1	12-Provider facilitates speeds faster than that reported on the map	Provider only: The Map does not correctly reflect service that I facilitate to this location	100	20	Fixed Wireless	Served (Over 100/20 available)	Wireless
969165	211 4TH AVENUE	DE WITT	IA	52742	1	12-Provider facilitates speeds faster than that reported on the map	Provider only: The Map does not correctly reflect service that I facilitate to this location	100	20	Fixed Wireless	Served (Over 100/20 available)	Wireless
969187	721 15TH STREET	DE WITT	IA	52742	1	12-Provider facilitates speeds faster than that reported on the map	Provider only: The Map does not correctly reflect service that I facilitate to this location	100	20	Fixed Wireless	Served (Over 100/20 available)	Wireless
969250	1008 16TH PLACE	CAMANCHE	IA	52730	1	12-Provider facilitates speeds faster than that reported on the map	Provider only: The Map does not correctly reflect service that I facilitate to this location	100	20	Fixed Wireless	Served (Over 100/20 available)	Wireless
969363	1510 11TH AVENUE	DE WITT	IA	52742	1	12-Provider facilitates speeds faster than that reported on the map	Provider only: The Map does not correctly reflect service that I facilitate to this location	100	20	Fixed Wireless	Served (Over 100/20 available)	Wireless
969725	232 4TH STREET	DE WITT	IA	52742	1	12-Provider facilitates speeds faster than that reported on the map	Provider only: The Map does not correctly reflect service that I facilitate to this location	100	20	Fixed Wireless	Served (Over 100/20 available)	Wireless
969752	1038 9TH AVENUE SOUTH	CLINTON	IA	52732	1	12-Provider facilitates speeds faster than that reported on the map	Provider only: The Map does not correctly reflect service that I facilitate to this location	100	20	Fixed Wireless	Served (Over 100/20 available)	Wireless
969784	207 4TH STREET SOUTH	CLINTON	IA	52732	1	12-Provider facilitates speeds faster than that reported on the map	Provider only: The Map does not correctly reflect service that I facilitate to this location	100	20	Fixed Wireless	Served (Over 100/20 available)	Wireless
970355	21833 138TH STREET	WEBSTER	IA	52355	1	12-Provider facilitates speeds faster than that reported on the map	Provider only: The Map does not correctly reflect service that I facilitate to this location	100	20	Fixed Wireless	Served (Over 100/20 available)	Wireless
970397	327 MYRA PLACE	CLINTON	IA	52732	1	12-Provider facilitates speeds faster than that reported on the map	Provider only: The Map does not correctly reflect service that I facilitate to this location	100	20	Fixed Wireless	Served (Over 100/20 available)	Wireless
970422	707 12TH AVENUE	DE WITT	IA	52742	1	12-Provider facilitates speeds faster than that reported on the map	Provider only: The Map does not correctly reflect service that I facilitate to this location	100	20	Fixed Wireless	Served (Over 100/20 available)	Wireless
970451	423 10TH AVENUE SOUTH	CLINTON	IA	52732	1	12-Provider facilitates speeds faster than that reported on the map	Provider only: The Map does not correctly reflect service that I facilitate to this location	100	20	Fixed Wireless	Served (Over 100/20 available)	Wireless
970805	3018 SKYLINE DRIVE	CLINTON	IA	52732	1	12-Provider facilitates speeds faster than that reported on the map	Provider only: The Map does not correctly reflect service that I facilitate to this location	100	20	Fixed Wireless	Served (Over 100/20 available)	Wireless
970948	1929 8TH STREET NORTH	CLINTON	IA	52732	1	12-Provider facilitates speeds faster than that reported on the map	Provider only: The Map does not correctly reflect service that I facilitate to this location	100	20	Fixed Wireless	Served (Over 100/20 available)	Wireless
971077	1997 270TH AVENUE	DE WITT	IA	52742	1	12-Provider facilitates speeds faster than that reported on the map	Provider only: The Map does not correctly reflect service that I facilitate to this location	100	20	Fixed Wireless	Served (Over 100/20 available)	Wireless
971079	723 7TH AVENUE SOUTH	CLINTON	IA	52732	1	12-Provider facilitates speeds faster than that reported on the map	Provider only: The Map does not correctly reflect service that I facilitate to this location	100	20	Fixed Wireless	Served (Over 100/20 available)	Wireless
971086	1190 SHERMAN RIDGE ROAD	WAUKON	IA	52172	1	12-Provider facilitates speeds faster than that reported on the map	Provider only: The Map does not correctly reflect service that I facilitate to this location	100	20	Fixed Wireless	Served (Over 100/20 available)	Wireless
971225	1318 SPRINGDALE DRIVE	CLINTON	IA	52732	1	12-Provider facilitates speeds faster than that reported on the map	Provider only: The Map does not correctly reflect service that I facilitate to this location	100	20	Fixed Wireless	Served (Over 100/20 available)	Wireless
971306	921 9TH AVENUE	DE WITT	IA	52742	1	12-Provider facilitates speeds faster than that reported on the map	Provider only: The Map does not correctly reflect service that I facilitate to this location	100	20	Fixed Wireless	Served (Over 100/20 available)	Wireless
971412	2519 LINCOLN WAY	CLINTON	IA	52732	1	12-Provider facilitates speeds faster than that reported on the map	Provider only: The Map does not correctly reflect service that I facilitate to this location	100	20	Fixed Wireless	Served (Over 100/20 available)	Wireless
971618	1329 9TH AVENUE SOUTH	CLINTON	IA	52732	1	12-Provider facilitates speeds faster than that reported on the map	Provider only: The Map does not correctly reflect service that I facilitate to this location	100	20	Fixed Wireless	Served (Over 100/20 available)	Wireless
971634	1619 14TH STREET SOUTH	CLINTON	IA	52732	1	12-Provider facilitates speeds faster than that reported on the map	Provider only: The Map does not correctly reflect service that I facilitate to this location	100	20	Fixed Wireless	Served (Over 100/20 available)	Wireless
971750	2314 290TH AVENUE	DE WITT	IA	52742	1	12-Provider facilitates speeds faster than that reported on the map	Provider only: The Map does not correctly reflect service that I facilitate to this location	100	20	Fixed Wireless	Served (Over 100/20 available)	Wireless
971809	911 10TH AVENUE	ACKLEY	IA	50601	1	12-Provider facilitates speeds faster than that reported on the map	Provider only: The Map does not correctly reflect service that I facilitate to this location	100	20	Fixed Wireless	Served (Over 100/20 available)	Wireless
971923	1011 460TH AVENUE	SABULA	IA	52070	1	12-Provider facilitates speeds faster than that reported on the map	Provider only: The Map does not correctly reflect service that I facilitate to this location	100	20	Fixed Wireless	Served (Over 100/20 available)	Wireless
971973	18562 COUNTY ROAD X61	MUSCATINE	IA	52761	1	12-Provider facilitates speeds faster than that reported on the map	Provider only: The Map does not correctly reflect service that I facilitate to this location	100	20	Fixed Wireless	Served (Over 100/20 available)	Wireless
972012	2651 FRIENDSHIP TRAIL	CLINTON	IA	52732	1	12-Provider facilitates speeds faster than that reported on the map	Provider only: The Map does not correctly reflect service that I facilitate to this location	100	20	Fixed Wireless	Served (Over 100/20 available)	Wireless
972036	645 2ND AVENUE SOUTH	CLINTON	IA	52732	1	12-Provider facilitates speeds faster than that reported on the map	Provider only: The Map does not correctly reflect service that I facilitate to this location	100	20	Fixed Wireless	Served (Over 100/20 available)	Wireless
972038	706 7TH STREET SOUTH	CLINTON	IA	52732	1	12-Provider facilitates speeds faster than that reported on the map	Provider only: The Map does not correctly reflect service that I facilitate to this location	100	20	Fixed Wireless	Served (Over 100/20 available)	Wireless
972065	1101 SCENIC HILL LANE	DE WITT	IA	52742	1	12-Provider facilitates speeds faster than that reported on the map	Provider only: The Map does not correctly reflect service that I facilitate to this location	100	20	Fixed Wireless	Served (Over 100/20 available)	Wireless
972143	321 2ND AVENUE	DE WITT	IA	52742	1	12-Provider facilitates speeds faster than that reported on the map	Provider only: The Map does not correctly reflect service that I facilitate to this location	100	20	Fixed Wireless	Served (Over 100/20 available)	Wireless
972291	914 3RD AVENUE	DE WITT	IA	52742	1	12-Provider facilitates speeds faster than that reported on the map	Provider only: The Map does not correctly reflect service that I facilitate to this location	100	20	Fixed Wireless	Served (Over 100/20 available)	Wireless
972296	16867 COUNTY ROAD X61	MUSCATINE	IA	52761	1	12-Provider facilitates speeds faster than that reported on the map	Provider only: The Map does not correctly reflect service that I facilitate to this location	100	20	Fixed Wireless	Served (Over 100/20 available)	Wireless
972345	3625 UNITED STATES HIGHWAY 30	DE WITT	IA	52742	1	12-Provider facilitates speeds faster than that reported on the map	Provider only: The Map does not correctly reflect service that I facilitate to this location	100	20	Fixed Wireless	Served (Over 100/20 available)	Wireless
972431	940 STOCKWELL LANE NORTH	CLINTON	IA	52732	1	12-Provider facilitates speeds faster than that reported on the map	Provider only: The Map does not correctly reflect service that I facilitate to this location	100	20	Fixed Wireless	Served (Over 100/20 available)	Wireless
972618	1224 8TH STREET SOUTH	CLINTON	IA	52732	1	12-Provider facilitates speeds faster than that reported on the map	Provider only: The Map does not correctly reflect service that I facilitate to this location	100	20	Fixed Wireless	Served (Over 100/20 available)	Wireless
972661	262 18TH PLACE	CLINTON	IA	52732	1	12-Provider facilitates speeds faster than that reported on the map	Provider only: The Map does not correctly reflect service that I facilitate to this location	100	20	Fixed Wireless	Served (Over 100/20 available)	Wireless
972757	706 2ND AVENUE	ACKLEY	IA	50601	1	12-Provider facilitates speeds faster than that reported on the map	Provider only: The Map does not correctly reflect service that I facilitate to this location	100	20	Fixed Wireless	Served (Over 100/20 available)	Wireless
972910	1613 9TH STREET NORTHWEST	CLINTON	IA	52732	1	12-Provider facilitates speeds faster than that reported on the map	Provider only: The Map does not correctly reflect service that I facilitate to this location	100	20	Fixed Wireless	Served (Over 100/20 available)	Wireless
972979	215 5TH AVENUE NORTH	CLINTON	IA	52732	1	12-Provider facilitates speeds faster than that reported on the map	Provider only: The Map does not correctly reflect service that I facilitate to this location	100	20	Fixed Wireless	Served (Over 100/20 available)	Wireless
972996	524 MILL RIDGE ROAD	CLINTON	IA	52732	1	12-Provider facilitates speeds faster than that reported on the map	Provider only: The Map does not correctly reflect service that I facilitate to this location	100	20	Fixed Wireless	Served (Over 100/20 available)	Wireless
973010	422 RUTH PLACE	CLINTON	IA	52732	1	12-Provider facilitates speeds faster than that reported on the map	Provider only: The Map does not correctly reflect service that I facilitate to this location	100	20	Fixed Wireless	Served (Over 100/20 available)	Wireless
973013	1252 410TH AVENUE	CLINTON	IA	52732	1	12-Provider facilitates speeds faster than that reported on the map	Provider only: The Map does not correctly reflect service that I facilitate to this location	100	20	Fixed Wireless	Served (Over 100/20 available)	Wireless
973134	3518 3RD STREET NORTH	CLINTON	IA	52732	1	12-Provider facilitates speeds faster than that reported on the map	Provider only: The Map does not correctly reflect service that I facilitate to this location	100	20	Fixed Wireless	Served (Over 100/20 available)	Wireless
973162	313 EAST CHURCHILL STREET	KESWICK	IA	50136	1	12-Provider facilitates speeds faster than that reported on the map	Provider only: The Map does not correctly reflect service that I facilitate to this location	100	20	Fixed Wireless	Served (Over 100/20 available)	Wireless
973231	2248 13TH AVENUE NORTH	CLINTON	IA	52732	1	12-Provider facilitates speeds faster than that reported on the map	Provider only: The Map does not correctly reflect service that I facilitate to this location	100	20	Fixed Wireless	Served (Over 100/20 available)	Wireless
973318	412 10TH AVENUE	DE WITT	IA	52742	1	12-Provider facilitates speeds faster than that reported on the map	Provider only: The Map does not correctly reflect service that I facilitate to this location	100	20	Fixed Wireless	Served (Over 100/20 available)	Wireless
973328	807 3RD STREET	CAMANCHE	IA	52730	1	12-Provider facilitates speeds faster than that reported on the map	Provider only: The Map does not correctly reflect service that I facilitate to this location	100	20	Fixed Wireless	Served (Over 100/20 available)	Wireless
973436	622 3RD AVENUE	CAMANCHE	IA	52730	1	12-Provider facilitates speeds faster than that reported on the map	Provider only: The Map does not correctly reflect service that I facilitate to this location	100	20	Fixed Wireless	Served (Over 100/20 available)	Wireless
973445	1104 23RD AVENUE NORTH	CLINTON	IA	52732	1	12-Provider facilitates speeds faster than that reported on the map	Provider only: The Map does not correctly reflect service that I facilitate to this location	100	20	Fixed Wireless	Served (Over 100/20 available)	Wireless
973591	850 14TH AVENUE SOUTH	CLINTON	IA	52732	1	12-Provider facilitates speeds faster than that reported on the map	Provider only: The Map does not correctly reflect service that I facilitate to this location	100	20	Fixed Wireless	Served (Over 100/20 available)	Wireless
973710	1839 540TH STREET	ALBERT CITY	IA	50510	1	12-Provider facilitates speeds faster than that reported on the map	Provider only: The Map does not correctly reflect service that I facilitate to this location	100	20	Fixed Wireless	Served (Over 100/20 available)	Wireless
973753	1647 8TH AVENUE SOUTH	CLINTON	IA	52732	1	12-Provider facilitates speeds faster than that reported on the map	Provider only: The Map does not correctly reflect service that I facilitate to this location	100	20	Fixed Wireless	Served (Over 100/20 available)	Wireless
973759	316 13TH STREET	DE WITT	IA	52742	1	12-Provider facilitates speeds faster than that reported on the map	Provider only: The Map does not correctly reflect service that I facilitate to this location	100	20	Fixed Wireless	Served (Over 100/20 available)	Wireless
973810	305 4TH STREET	LOW MOOR	IA	52757	1	12-Provider facilitates speeds faster than that reported on the map	Provider only: The Map does not correctly reflect service that I facilitate to this location	100	20	Fixed Wireless	Served (Over 100/20 available)	Wireless
973921	800 WASHINGTON STREET	VOLGA	IA	52077	1	12-Provider facilitates speeds faster than that reported on the map	Provider only: The Map does not correctly reflect service that I facilitate to this location	100	20	Fixed Wireless	Served (Over 100/20 available)	Wireless
974212	522 4TH STREET NORTH	CLINTON	IA	52732	1	12-Provider facilitates speeds faster than that reported on the map	Provider only: The Map does not correctly reflect service that I facilitate to this location	100	20	Fixed Wireless	Served (Over 100/20 available)	Wireless
974225	553 7TH AVENUE SOUTH	CLINTON	IA	52732	1	12-Provider facilitates speeds faster than that reported on the map	Provider only: The Map does not correctly reflect service that I facilitate to this location	100	20	Fixed Wireless	Served (Over 100/20 available)	Wireless
974263	910 13TH AVENUE SOUTH	CLINTON	IA	52732	1	12-Provider facilitates speeds faster than that reported on the map	Provider only: The Map does not correctly reflect service that I facilitate to this location	100	20	Fixed Wireless	Served (Over 100/20 available)	Wireless
974376	829 MILLCREST COURT	CLINTON	IA	52732	1	12-Provider facilitates speeds faster than that reported on the map	Provider only: The Map does not correctly reflect service that I facilitate to this location	100	20	Fixed Wireless	Served (Over 100/20 available)	Wireless
974406	206 NORTH WASHINGTON STREET	EDGEWOOD	IA	52042	1	12-Provider facilitates speeds faster than that reported on the map	Provider only: The Map does not correctly reflect service that I facilitate to this location	100	20	Fixed Wireless	Served (Over 100/20 available)	Wireless
974410	710 15TH STREET SOUTH	CLINTON	IA	52732	1	12-Provider facilitates speeds faster than that reported on the map	Provider only: The Map does not correctly reflect service that I facilitate to this location	100	20	Fixed Wireless	Served (Over 100/20 available)	Wireless
974428	1107 235TH AVENUE	DELMAR	IA	52037	1	12-Provider facilitates speeds faster than that reported on the map	Provider only: The Map does not correctly reflect service that I facilitate to this location	100	20	Fixed Wireless	Served (Over 100/20 available)	Wireless
974646	936 10TH STREET SOUTH	CLINTON	IA	52732	1	12-Provider facilitates speeds faster than that reported on the map	Provider only: The Map does not correctly reflect service that I facilitate to this location	100	20	Fixed Wireless	Served (Over 100/20 available)	Wireless
974929	1509 18TH AVENUE	DE WITT	IA	52742	1	12-Provider facilitates speeds faster than that reported on the map	Provider only: The Map does not correctly reflect service that I facilitate to this location	100	20	Fixed Wireless	Served (Over 100/20 available)	Wireless
975020	825 4TH STREET	DE WITT	IA	52742	1	12-Provider facilitates speeds faster than that reported on the map	Provider only: The Map does not correctly reflect service that I facilitate to this location	100	20	Fixed Wireless	Served (Over 100/20 available)	Wireless
975139	1348 410TH AVENUE	CLINTON	IA	52732	1	12-Provider facilitates speeds faster than that reported on the map	Provider only: The Map does not correctly reflect service that I facilitate to this location	100	20	Fixed Wireless	Served (Over 100/20 available)	Wireless
975252	234 3RD AVENUE NORTH	CLINTON	IA	52732	1	12-Provider facilitates speeds faster than that reported on the map	Provider only: The Map does not correctly reflect service that I facilitate to this location	100	20	Fixed Wireless	Served (Over 100/20 available)	Wireless
975284	437 14TH AVENUE SOUTH	CLINTON	IA	52732	1	12-Provider facilitates speeds faster than that reported on the map	Provider only: The Map does not correctly reflect service that I facilitate to this location	100	20	Fixed Wireless	Served (Over 100/20 available)	Wireless
975318	417 2ND STREET SOUTH	CLINTON	IA	52732	1	12-Provider facilitates speeds faster than that reported on the map	Provider only: The Map does not correctly reflect service that I facilitate to this location	100	20	Fixed Wireless	Served (Over 100/20 available)	Wireless
975360	513 HIGHVIEW DRIVE	CLINTON	IA	52732	1	12-Provider facilitates speeds faster than that reported on the map	Provider only: The Map does not correctly reflect service that I facilitate to this location	100	20	Fixed Wireless	Served (Over 100/20 available)	Wireless
975410	2214 LIBERTY AVENUE	CLINTON	IA	52732	1	12-Provider facilitates speeds faster than that reported on the map	Provider only: The Map does not correctly reflect service that I facilitate to this location	100	20	Fixed Wireless	Served (Over 100/20 available)	Wireless
975448	727 12TH STREET SOUTH	CLINTON	IA	52732	1	12-Provider facilitates speeds faster than that reported on the map	Provider only: The Map does not correctly reflect service that I facilitate to this location	100	20	Fixed Wireless	Served (Over 100/20 available)	Wireless
975502	1068 15TH AVENUE SOUTH	CLINTON	IA	52732	1	12-Provider facilitates speeds faster than that reported on the map	Provider only: The Map does not correctly reflect service that I facilitate to this location	100	20	Fixed Wireless	Served (Over 100/20 available)	Wireless
975578	1307 FRANKLIN STREET	ACKLEY	IA	50601	1	12-Provider facilitates speeds faster than that reported on the map	Provider only: The Map does not correctly reflect service that I facilitate to this location	100	20	Fixed Wireless	Served (Over 100/20 available)	Wireless
975598	734 5TH AVENUE SOUTH	CLINTON	IA	52732	1	12-Provider facilitates speeds faster than that reported on the map	Provider only: The Map does not correctly reflect service that I facilitate to this location	100	20	Fixed Wireless	Served (Over 100/20 available)	Wireless
975626	225 12TH STREET	DE WITT	IA	52742	1	12-Provider facilitates speeds faster than that reported on the map	Provider only: The Map does not correctly reflect service that I facilitate to this location	100	20	Fixed Wireless	Served (Over 100/20 available)	Wireless
975646	635 36TH AVENUE NORTH	CLINTON	IA	52732	1	12-Provider facilitates speeds faster than that reported on the map	Provider only: The Map does not correctly reflect service that I facilitate to this location	100	20	Fixed Wireless	Served (Over 100/20 available)	Wireless
975651	410 LINCOLN AVENUE	DELMAR	IA	52037	1	12-Provider facilitates speeds faster than that reported on the map	Provider only: The Map does not correctly reflect service that I facilitate to this location	100	20	Fixed Wireless	Served (Over 100/20 available)	Wireless
975659	619 18TH STREET SOUTH	CLINTON	IA	52732	1	12-Provider facilitates speeds faster than that reported on the map	Provider only: The Map does not correctly reflect service that I facilitate to this location	100	20	Fixed Wireless	Served (Over 100/20 available)	Wireless
975877	1509 11TH AVENUE	DE WITT	IA	52742	1	12-Provider facilitates speeds faster than that reported on the map	Provider only: The Map does not correctly reflect service that I facilitate to this location	100	20	Fixed Wireless	Served (Over 100/20 available)	Wireless
975898	1107 SCENIC HILL LANE	DE WITT	IA	52742	1	12-Provider facilitates speeds faster than that reported on the map	Provider only: The Map does not correctly reflect service that I facilitate to this location	100	20	Fixed Wireless	Served (Over 100/20 available)	Wireless
975970	707 MAIN STREET	DELMAR	IA	52037	1	12-Provider facilitates speeds faster than that reported on the map	Provider only: The Map does not correctly reflect service that I facilitate to this location	100	20	Fixed Wireless	Served (Over 100/20 available)	Wireless
976060	511 3RD AVENUE SOUTH	CLINTON	IA	52732	1	12-Provider facilitates speeds faster than that reported on the map	Provider only: The Map does not correctly reflect service that I facilitate to this location	100	20	Fixed Wireless	Served (Over 100/20 available)	Wireless
976097	1503 HIAWATHA LANE	CAMANCHE	IA	52730	1	12-Provider facilitates speeds faster than that reported on the map	Provider only: The Map does not correctly reflect service that I facilitate to this location	100	20	Fixed Wireless	Served (Over 100/20 available)	Wireless
976213	904 14TH PLACE	CAMANCHE	IA	52730	1	12-Provider facilitates speeds faster than that reported on the map	Provider only: The Map does not correctly reflect service that I facilitate to this location	100	20	Fixed Wireless	Served (Over 100/20 available)	Wireless
976229	915 BROOKVIEW DRIVE	DE WITT	IA	52742	1	12-Provider facilitates speeds faster than that reported on the map	Provider only: The Map does not correctly reflect service that I facilitate to this location	100	20	Fixed Wireless	Served (Over 100/20 available)	Wireless
976256	202 NORTH IRONS STREET	KESWICK	IA	50136	1	12-Provider facilitates speeds faster than that reported on the map	Provider only: The Map does not correctly reflect service that I facilitate to this location	100	20	Fixed Wireless	Served (Over 100/20 available)	Wireless
976376	2009 3RD STREET	CAMANCHE	IA	52730	1	12-Provider facilitates speeds faster than that reported on the map	Provider only: The Map does not correctly reflect service that I facilitate to this location	100	20	Fixed Wireless	Served (Over 100/20 available)	Wireless
976620	2514 WEST HAVEN PLACE	CLINTON	IA	52732	1	12-Provider facilitates speeds faster than that reported on the map	Provider only: The Map does not correctly reflect service that I facilitate to this location	100	20	Fixed Wireless	Served (Over 100/20 available)	Wireless
976753	412 6TH AVENUE SOUTH	CLINTON	IA	52732	1	12-Provider facilitates speeds faster than that reported on the map	Provider only: The Map does not correctly reflect service that I facilitate to this location	100	20	Fixed Wireless	Served (Over 100/20 available)	Wireless
976767	2304 WALLACE STREET	CLINTON	IA	52732	1	12-Provider facilitates speeds faster than that reported on the map	Provider only: The Map does not correctly reflect service that I facilitate to this location	100	20	Fixed Wireless	Served (Over 100/20 available)	Wireless
977147	608 ARGYLE COURT	CLINTON	IA	52732	1	12-Provider facilitates speeds faster than that reported on the map	Provider only: The Map does not correctly reflect service that I facilitate to this location	100	20	Fixed Wireless	Served (Over 100/20 available)	Wireless
977341	717 5TH AVENUE SOUTH	CLINTON	IA	52732	1	12-Provider facilitates speeds faster than that reported on the map	Provider only: The Map does not correctly reflect service that I facilitate to this location	100	20	Fixed Wireless	Served (Over 100/20 available)	Wireless
977396	3332 VALLEY OAKS DRIVE	CLINTON	IA	52732	1	12-Provider facilitates speeds faster than that reported on the map	Provider only: The Map does not correctly reflect service that I facilitate to this location	100	20	Fixed Wireless	Served (Over 100/20 available)	Wireless
977420	1806 5TH AVENUE SOUTH	CLINTON	IA	52732	1	12-Provider facilitates speeds faster than that reported on the map	Provider only: The Map does not correctly reflect service that I facilitate to this location	100	20	Fixed Wireless	Served (Over 100/20 available)	Wireless
977805	502 CASS STREET	VOLGA	IA	52077	1	12-Provider facilitates speeds faster than that reported on the map	Provider only: The Map does not correctly reflect service that I facilitate to this location	100	20	Fixed Wireless	Served (Over 100/20 available)	Wireless
978028	1712 9TH STREET NORTHWEST	CLINTON	IA	52732	1	12-Provider facilitates speeds faster than that reported on the map	Provider only: The Map does not correctly reflect service that I facilitate to this location	100	20	Fixed Wireless	Served (Over 100/20 available)	Wireless
978224	2922 CLEVELAND STREET	CLINTON	IA	52732	1	12-Provider facilitates speeds faster than that reported on the map	Provider only: The Map does not correctly reflect service that I facilitate to this location	100	20	Fixed Wireless	Served (Over 100/20 available)	Wireless
978307	1301 6TH AVENUE	DE WITT	IA	52742	1	12-Provider facilitates speeds faster than that reported on the map	Provider only: The Map does not correctly reflect service that I facilitate to this location	100	20	Fixed Wireless	Served (Over 100/20 available)	Wireless
978330	835 7TH AVENUE SOUTH	CLINTON	IA	52732	1	12-Provider facilitates speeds faster than that reported on the map	Provider only: The Map does not correctly reflect service that I facilitate to this location	100	20	Fixed Wireless	Served (Over 100/20 available)	Wireless
978402	419 2ND STREET SOUTH	CLINTON	IA	52732	1	12-Provider facilitates speeds faster than that reported on the map	Provider only: The Map does not correctly reflect service that I facilitate to this location	100	20	Fixed Wireless	Served (Over 100/20 available)	Wireless
978433	1025 6TH AVENUE NORTH	CLINTON	IA	52732	1	12-Provider facilitates speeds faster than that reported on the map	Provider only: The Map does not correctly reflect service that I facilitate to this location	100	20	Fixed Wireless	Served (Over 100/20 available)	Wireless
978584	219 4TH AVENUE NORTH	CLINTON	IA	52732	1	12-Provider facilitates speeds faster than that reported on the map	Provider only: The Map does not correctly reflect service that I facilitate to this location	100	20	Fixed Wireless	Served (Over 100/20 available)	Wireless
978586	308 9TH STREET NORTH	CLINTON	IA	52732	1	12-Provider facilitates speeds faster than that reported on the map	Provider only: The Map does not correctly reflect service that I facilitate to this location	100	20	Fixed Wireless	Served (Over 100/20 available)	Wireless

978669	205 SOUTH CARTHAGE STREET	EXIRA	IA	50076	1	12-Provider facilitates speeds faster than that reported on the map	Provider only: The Map does not correctly reflect service that I facilitate to this location	100	20	Fixed Wireless	Served (Over 100/20 available)	Wireless
978856	4213 140TH STREET	CLINTON	IA	52732	1	12-Provider facilitates speeds faster than that reported on the map	Provider only: The Map does not correctly reflect service that I facilitate to this location	100	20	Fixed Wireless	Served (Over 100/20 available)	Wireless
978876	638 6TH AVENUE SOUTH	CLINTON	IA	52732	1	12-Provider facilitates speeds faster than that reported on the map	Provider only: The Map does not correctly reflect service that I facilitate to this location	100	20	Fixed Wireless	Served (Over 100/20 available)	Wireless
978933	402 11TH STREET	DE WITT	IA	52742	1	12-Provider facilitates speeds faster than that reported on the map	Provider only: The Map does not correctly reflect service that I facilitate to this location	100	20	Fixed Wireless	Served (Over 100/20 available)	Wireless
978944	1609 9TH STREET NORTHWEST	CLINTON	IA	52732	1	12-Provider facilitates speeds faster than that reported on the map	Provider only: The Map does not correctly reflect service that I facilitate to this location	100	20	Fixed Wireless	Served (Over 100/20 available)	Wireless
978946	510 10TH AVENUE	ACKLEY	IA	50601	1	12-Provider facilitates speeds faster than that reported on the map	Provider only: The Map does not correctly reflect service that I facilitate to this location	100	20	Fixed Wireless	Served (Over 100/20 available)	Wireless
978976	1319 MAPLEWOOD COURT	DE WITT	IA	52742	1	12-Provider facilitates speeds faster than that reported on the map	Provider only: The Map does not correctly reflect service that I facilitate to this location	100	20	Fixed Wireless	Served (Over 100/20 available)	Wireless
979128	1250 8TH AVENUE NORTH	CLINTON	IA	52732	1	12-Provider facilitates speeds faster than that reported on the map	Provider only: The Map does not correctly reflect service that I facilitate to this location	100	20	Fixed Wireless	Served (Over 100/20 available)	Wireless
979193	108 WEST CHURCHILL STREET	KESWICK	IA	50136	1	12-Provider facilitates speeds faster than that reported on the map	Provider only: The Map does not correctly reflect service that I facilitate to this location	100	20	Fixed Wireless	Served (Over 100/20 available)	Wireless
979277	1395 UNITED STATES HIGHWAY 61	DELMAR	IA	52037	1	12-Provider facilitates speeds faster than that reported on the map	Provider only: The Map does not correctly reflect service that I facilitate to this location	100	20	Fixed Wireless	Served (Over 100/20 available)	Wireless
979309	919 BRIARWOOD STREET	CLINTON	IA	52732	1	12-Provider facilitates speeds faster than that reported on the map	Provider only: The Map does not correctly reflect service that I facilitate to this location	100	20	Fixed Wireless	Served (Over 100/20 available)	Wireless
979390	104 HILLTOP DRIVE	ACKLEY	IA	50601	1	12-Provider facilitates speeds faster than that reported on the map	Provider only: The Map does not correctly reflect service that I facilitate to this location	100	20	Fixed Wireless	Served (Over 100/20 available)	Wireless
979839	315 5TH STREET	DE WITT	IA	52742	1	12-Provider facilitates speeds faster than that reported on the map	Provider only: The Map does not correctly reflect service that I facilitate to this location	100	20	Fixed Wireless	Served (Over 100/20 available)	Wireless
979964	1415 SILVER VALLEY DRIVE	DE WITT	IA	52742	1	12-Provider facilitates speeds faster than that reported on the map	Provider only: The Map does not correctly reflect service that I facilitate to this location	100	20	Fixed Wireless	Served (Over 100/20 available)	Wireless
979996	1301 5TH AVENUE	ACKLEY	IA	50601	1	12-Provider facilitates speeds faster than that reported on the map	Provider only: The Map does not correctly reflect service that I facilitate to this location	100	20	Fixed Wireless	Served (Over 100/20 available)	Wireless
980003	1671 27TH AVENUE SOUTH	CLINTON	IA	52732	1	12-Provider facilitates speeds faster than that reported on the map	Provider only: The Map does not correctly reflect service that I facilitate to this location	100	20	Fixed Wireless	Served (Over 100/20 available)	Wireless
980005	941 15TH AVENUE SOUTH	CLINTON	IA	52732	1	12-Provider facilitates speeds faster than that reported on the map	Provider only: The Map does not correctly reflect service that I facilitate to this location	100	20	Fixed Wireless	Served (Over 100/20 available)	Wireless
980040	307 5TH AVENUE NORTH	CLINTON	IA	52732	1	12-Provider facilitates speeds faster than that reported on the map	Provider only: The Map does not correctly reflect service that I facilitate to this location	100	20	Fixed Wireless	Served (Over 100/20 available)	Wireless
980094	417 12TH STREET	DE WITT	IA	52742	1	12-Provider facilitates speeds faster than that reported on the map	Provider only: The Map does not correctly reflect service that I facilitate to this location	100	20	Fixed Wireless	Served (Over 100/20 available)	Wireless
980123	961 18TH STREET SOUTH	CLINTON	IA	52732	1	12-Provider facilitates speeds faster than that reported on the map	Provider only: The Map does not correctly reflect service that I facilitate to this location	100	20	Fixed Wireless	Served (Over 100/20 available)	Wireless
980149	425 16TH STREET SOUTH	CLINTON	IA	52732	1	12-Provider facilitates speeds faster than that reported on the map	Provider only: The Map does not correctly reflect service that I facilitate to this location	100	20	Fixed Wireless	Served (Over 100/20 available)	Wireless
980220	810 2ND STREET NORTH	CLINTON	IA	52732	1	12-Provider facilitates speeds faster than that reported on the map	Provider only: The Map does not correctly reflect service that I facilitate to this location	100	20	Fixed Wireless	Served (Over 100/20 available)	Wireless
980330	4331 MAIN STREET	ANDOVER	IA	52701	1	12-Provider facilitates speeds faster than that reported on the map	Provider only: The Map does not correctly reflect service that I facilitate to this location	100	20	Fixed Wireless	Served (Over 100/20 available)	Wireless
980359	719 19TH AVENUE NORTH	CLINTON	IA	52732	1	12-Provider facilitates speeds faster than that reported on the map	Provider only: The Map does not correctly reflect service that I facilitate to this location	100	20	Fixed Wireless	Served (Over 100/20 available)	Wireless
980393	715 2ND STREET	CAMANCHE	IA	52730	1	12-Provider facilitates speeds faster than that reported on the map	Provider only: The Map does not correctly reflect service that I facilitate to this location	100	20	Fixed Wireless	Served (Over 100/20 available)	Wireless
980398	1289 235TH AVENUE	DELMAR	IA	52037	1	12-Provider facilitates speeds faster than that reported on the map	Provider only: The Map does not correctly reflect service that I facilitate to this location	100	20	Fixed Wireless	Served (Over 100/20 available)	Wireless
980448	1303 13TH AVENUE NORTH	CLINTON	IA	52732	1	12-Provider facilitates speeds faster than that reported on the map	Provider only: The Map does not correctly reflect service that I facilitate to this location	100	20	Fixed Wireless	Served (Over 100/20 available)	Wireless
980470	2527 3RD STREET NORTH	CLINTON	IA	52732	1	12-Provider facilitates speeds faster than that reported on the map	Provider only: The Map does not correctly reflect service that I facilitate to this location	100	20	Fixed Wireless	Served (Over 100/20 available)	Wireless
980596	1419 PROSPECT AVENUE	CLINTON	IA	52732	1	12-Provider facilitates speeds faster than that reported on the map	Provider only: The Map does not correctly reflect service that I facilitate to this location	100	20	Fixed Wireless	Served (Over 100/20 available)	Wireless
980703	208 6TH AVENUE	DE WITT	IA	52742	1	12-Provider facilitates speeds faster than that reported on the map	Provider only: The Map does not correctly reflect service that I facilitate to this location	100	20	Fixed Wireless	Served (Over 100/20 available)	Wireless
980946	924 6TH STREET	DE WITT	IA	52742	1	12-Provider facilitates speeds faster than that reported on the map	Provider only: The Map does not correctly reflect service that I facilitate to this location	100	20	Fixed Wireless	Served (Over 100/20 available)	Wireless
981010	2611 244TH STREET	DE WITT	IA	52742	1	12-Provider facilitates speeds faster than that reported on the map	Provider only: The Map does not correctly reflect service that I facilitate to this location	100	20	Fixed Wireless	Served (Over 100/20 available)	Wireless
981176	1511 4TH AVENUE	CAMANCHE	IA	52730	1	12-Provider facilitates speeds faster than that reported on the map	Provider only: The Map does not correctly reflect service that I facilitate to this location	100	20	Fixed Wireless	Served (Over 100/20 available)	Wireless
981202	1111 8TH STREET	DE WITT	IA	52742	1	12-Provider facilitates speeds faster than that reported on the map	Provider only: The Map does not correctly reflect service that I facilitate to this location	100	20	Fixed Wireless	Served (Over 100/20 available)	Wireless
981251	924 15TH AVENUE SOUTH	CLINTON	IA	52732	1	12-Provider facilitates speeds faster than that reported on the map	Provider only: The Map does not correctly reflect service that I facilitate to this location	100	20	Fixed Wireless	Served (Over 100/20 available)	Wireless
981409	214 6TH STREET	DE WITT	IA	52742	1	12-Provider facilitates speeds faster than that reported on the map	Provider only: The Map does not correctly reflect service that I facilitate to this location	100	20	Fixed Wireless	Served (Over 100/20 available)	Wireless
981520	306 WEST PORTER STREET	WHAT CHEER	IA	50268	1	12-Provider facilitates speeds faster than that reported on the map	Provider only: The Map does not correctly reflect service that I facilitate to this location	100	20	Fixed Wireless	Served (Over 100/20 available)	Wireless
981544	236 1ST AVENUE	CLINTON	IA	52732	1	12-Provider facilitates speeds faster than that reported on the map	Provider only: The Map does not correctly reflect service that I facilitate to this location	100	20	Fixed Wireless	Served (Over 100/20 available)	Wireless
981797	1012 9TH STREET SOUTH	CLINTON	IA	52732	1	12-Provider facilitates speeds faster than that reported on the map	Provider only: The Map does not correctly reflect service that I facilitate to this location	100	20	Fixed Wireless	Served (Over 100/20 available)	Wireless
981916	6009 2ND AVENUE SOUTH	CLINTON	IA	52732	1	12-Provider facilitates speeds faster than that reported on the map	Provider only: The Map does not correctly reflect service that I facilitate to this location	100	20	Fixed Wireless	Served (Over 100/20 available)	Wireless
981925	1022 14TH AVENUE SOUTH	CLINTON	IA	52732	1	12-Provider facilitates speeds faster than that reported on the map	Provider only: The Map does not correctly reflect service that I facilitate to this location	100	20	Fixed Wireless	Served (Over 100/20 available)	Wireless
982013	1508 SILVER VALLEY DRIVE	DE WITT	IA	52742	1	12-Provider facilitates speeds faster than that reported on the map	Provider only: The Map does not correctly reflect service that I facilitate to this location	100	20	Fixed Wireless	Served (Over 100/20 available)	Wireless
982087	3476 JAY AVENUE	BRAYTON	IA	50042	1	12-Provider facilitates speeds faster than that reported on the map	Provider only: The Map does not correctly reflect service that I facilitate to this location	100	20	Fixed Wireless	Served (Over 100/20 available)	Wireless
982092	1111 5TH AVENUE	ACKLEY	IA	50601	1	12-Provider facilitates speeds faster than that reported on the map	Provider only: The Map does not correctly reflect service that I facilitate to this location	100	20	Fixed Wireless	Served (Over 100/20 available)	Wireless
982178	1021 SPRINGBROOK LANE	DE WITT	IA	52742	1	12-Provider facilitates speeds faster than that reported on the map	Provider only: The Map does not correctly reflect service that I facilitate to this location	100	20	Fixed Wireless	Served (Over 100/20 available)	Wireless
982287	3816 EAGLE HEIGHTS DRIVE	CLINTON	IA	52732	1	12-Provider facilitates speeds faster than that reported on the map	Provider only: The Map does not correctly reflect service that I facilitate to this location	100	20	Fixed Wireless	Served (Over 100/20 available)	Wireless
982320	1225 8TH AVENUE NORTH	CLINTON	IA	52732	1	12-Provider facilitates speeds faster than that reported on the map	Provider only: The Map does not correctly reflect service that I facilitate to this location	100	20	Fixed Wireless	Served (Over 100/20 available)	Wireless
982331	408 13TH STREET NORTH	CLINTON	IA	52732	1	12-Provider facilitates speeds faster than that reported on the map	Provider only: The Map does not correctly reflect service that I facilitate to this location	100	20	Fixed Wireless	Served (Over 100/20 available)	Wireless
982403	2253 290TH AVENUE	DE WITT	IA	52742	1	12-Provider facilitates speeds faster than that reported on the map	Provider only: The Map does not correctly reflect service that I facilitate to this location	100	20	Fixed Wireless	Served (Over 100/20 available)	Wireless
982427	414 15TH PLACE	CAMANCHE	IA	52730	1	12-Provider facilitates speeds faster than that reported on the map	Provider only: The Map does not correctly reflect service that I facilitate to this location	100	20	Fixed Wireless	Served (Over 100/20 available)	Wireless
982602	617 9TH STREET	DE WITT	IA	52742	1	12-Provider facilitates speeds faster than that reported on the map	Provider only: The Map does not correctly reflect service that I facilitate to this location	100	20	Fixed Wireless	Served (Over 100/20 available)	Wireless
982660	562 6TH AVENUE SOUTH	CLINTON	IA	52732	1	12-Provider facilitates speeds faster than that reported on the map	Provider only: The Map does not correctly reflect service that I facilitate to this location	100	20	Fixed Wireless	Served (Over 100/20 available)	Wireless
982734	1319 14TH AVENUE SOUTH	CLINTON	IA	52732	1	12-Provider facilitates speeds faster than that reported on the map	Provider only: The Map does not correctly reflect service that I facilitate to this location	100	20	Fixed Wireless	Served (Over 100/20 available)	Wireless
982977	205 3RD AVENUE	DE WITT	IA	52742	1	12-Provider facilitates speeds faster than that reported on the map	Provider only: The Map does not correctly reflect service that I facilitate to this location	100	20	Fixed Wireless	Served (Over 100/20 available)	Wireless
983003	406 NORTH CHESTNUT STREET	EDGEWOOD	IA	52042	1	12-Provider facilitates speeds faster than that reported on the map	Provider only: The Map does not correctly reflect service that I facilitate to this location	100	20	Fixed Wireless	Served (Over 100/20 available)	Wireless
983021	2308 17TH STREET	DE WITT	IA	52742	1	12-Provider facilitates speeds faster than that reported on the map	Provider only: The Map does not correctly reflect service that I facilitate to this location	100	20	Fixed Wireless	Served (Over 100/20 available)	Wireless
983164	113 COUNTRY COURT	DE WITT	IA	52742	1	12-Provider facilitates speeds faster than that reported on the map	Provider only: The Map does not correctly reflect service that I facilitate to this location	100	20	Fixed Wireless	Served (Over 100/20 available)	Wireless
983294	3842 270TH STREET	CAMANCHE	IA	52730	1	12-Provider facilitates speeds faster than that reported on the map	Provider only: The Map does not correctly reflect service that I facilitate to this location	100	20	Fixed Wireless	Served (Over 100/20 available)	Wireless
983329	2424 300TH AVENUE	DE WITT	IA	52742	1	12-Provider facilitates speeds faster than that reported on the map	Provider only: The Map does not correctly reflect service that I facilitate to this location	100	20	Fixed Wireless	Served (Over 100/20 available)	Wireless
983465	719 10TH AVENUE SOUTH	CLINTON	IA	52732	1	12-Provider facilitates speeds faster than that reported on the map	Provider only: The Map does not correctly reflect service that I facilitate to this location	100	20	Fixed Wireless	Served (Over 100/20 available)	Wireless
983530	2315 15TH STREET COURT	DE WITT	IA	52742	1	12-Provider facilitates speeds faster than that reported on the map	Provider only: The Map does not correctly reflect service that I facilitate to this location	100	20	Fixed Wireless	Served (Over 100/20 available)	Wireless
983600	1315 23RD AVENUE NORTH	CLINTON	IA	52732	1	12-Provider facilitates speeds faster than that reported on the map	Provider only: The Map does not correctly reflect service that I facilitate to this location	100	20	Fixed Wireless	Served (Over 100/20 available)	Wireless
983821	205 SOUTH BROAD STREET	WHAT CHEER	IA	50268	1	12-Provider facilitates speeds faster than that reported on the map	Provider only: The Map does not correctly reflect service that I facilitate to this location	100	20	Fixed Wireless	Served (Over 100/20 available)	Wireless
983865	110 EAST SOUTH STREET	EXIRA	IA	50076	1	12-Provider facilitates speeds faster than that reported on the map	Provider only: The Map does not correctly reflect service that I facilitate to this location	100	20	Fixed Wireless	Served (Over 100/20 available)	Wireless
983990	204 DOUGLAS AVENUE	ACKLEY	IA	50601	1	12-Provider facilitates speeds faster than that reported on the map	Provider only: The Map does not correctly reflect service that I facilitate to this location	100	20	Fixed Wireless	Served (Over 100/20 available)	Wireless
984064	406 2ND STREET	DE WITT	IA	52742	1	12-Provider facilitates speeds faster than that reported on the map	Provider only: The Map does not correctly reflect service that I facilitate to this location	100	20	Fixed Wireless	Served (Over 100/20 available)	Wireless
984195	2033 BLUFF BOULEVARD SOUTH	CLINTON	IA	52732	1	12-Provider facilitates speeds faster than that reported on the map	Provider only: The Map does not correctly reflect service that I facilitate to this location	100	20	Fixed Wireless	Served (Over 100/20 available)	Wireless
984259	119 8TH AVENUE	CAMANCHE	IA	52730	1	12-Provider facilitates speeds faster than that reported on the map	Provider only: The Map does not correctly reflect service that I facilitate to this location	100	20	Fixed Wireless	Served (Over 100/20 available)	Wireless
984283	1910 LIBERTY AVENUE	CLINTON	IA	52732	1	12-Provider facilitates speeds faster than that reported on the map	Provider only: The Map does not correctly reflect service that I facilitate to this location	100	20	Fixed Wireless	Served (Over 100/20 available)	Wireless
984286	1309 200TH AVENUE	MAQUOKETA	IA	52060	1	12-Provider facilitates speeds faster than that reported on the map	Provider only: The Map does not correctly reflect service that I facilitate to this location	100	20	Fixed Wireless	Served (Over 100/20 available)	Wireless
984289	106 WEST CHURCHILL STREET	KESWICK	IA	50136	1	12-Provider facilitates speeds faster than that reported on the map	Provider only: The Map does not correctly reflect service that I facilitate to this location	100	20	Fixed Wireless	Served (Over 100/20 available)	Wireless
984297	3821 292ND STREET	CAMANCHE	IA	52730	1	12-Provider facilitates speeds faster than that reported on the map	Provider only: The Map does not correctly reflect service that I facilitate to this location	100	20	Fixed Wireless	Served (Over 100/20 available)	Wireless
984301	876 4TH AVENUE NORTH	CLINTON	IA	52732	1	12-Provider facilitates speeds faster than that reported on the map	Provider only: The Map does not correctly reflect service that I facilitate to this location	100	20	Fixed Wireless	Served (Over 100/20 available)	Wireless
984361	2030 2ND AVENUE SOUTH	CLINTON	IA	52732	1	12-Provider facilitates speeds faster than that reported on the map	Provider only: The Map does not correctly reflect service that I facilitate to this location	100	20	Fixed Wireless	Served (Over 100/20 available)	Wireless
984486	738 MAIN STREET	ACKLEY	IA	50601	1	12-Provider facilitates speeds faster than that reported on the map	Provider only: The Map does not correctly reflect service that I facilitate to this location	100	20	Fixed Wireless	Served (Over 100/20 available)	Wireless
984621	829 PLEASANT HILL DRIVE	DE WITT	IA	52742	1	12-Provider facilitates speeds faster than that reported on the map	Provider only: The Map does not correctly reflect service that I facilitate to this location	100	20	Fixed Wireless	Served (Over 100/20 available)	Wireless
984673	1803 WASHINGTON BOULEVARD SOUTH	CAMANCHE	IA	52730	1	12-Provider facilitates speeds faster than that reported on the map	Provider only: The Map does not correctly reflect service that I facilitate to this location	100	20	Fixed Wireless	Served (Over 100/20 available)	Wireless
984734	504 3RD AVENUE	DE WITT	IA	52742	1	12-Provider facilitates speeds faster than that reported on the map	Provider only: The Map does not correctly reflect service that I facilitate to this location	100	20	Fixed Wireless	Served (Over 100/20 available)	Wireless
984914	300 COUNTY T ROAD	BRAYTON	IA	50042	1	12-Provider facilitates speeds faster than that reported on the map	Provider only: The Map does not correctly reflect service that I facilitate to this location	100	20	Fixed Wireless	Served (Over 100/20 available)	Wireless
984951	621 8TH STREET	DE WITT	IA	52742	1	12-Provider facilitates speeds faster than that reported on the map	Provider only: The Map does not correctly reflect service that I facilitate to this location	100	20	Fixed Wireless	Served (Over 100/20 available)	Wireless
985656	9217 170TH STREET	MUSCATINE	IA	52761	1	12-Provider facilitates speeds faster than that reported on the map	Provider only: The Map does not correctly reflect service that I facilitate to this location	100	20	Fixed Wireless	Served (Over 100/20 available)	Wireless
985713	3388 190TH STREET	GOOSE LAKE	IA	52750	1	12-Provider facilitates speeds faster than that reported on the map	Provider only: The Map does not correctly reflect service that I facilitate to this location	100	20	Fixed Wireless	Served (Over 100/20 available)	Wireless
985735	318 4TH AVENUE	DE WITT	IA	52742	1	12-Provider facilitates speeds faster than that reported on the map	Provider only: The Map does not correctly reflect service that I facilitate to this location	100	20	Fixed Wireless	Served (Over 100/20 available)	Wireless
985764	805 PLEASANT HILL DRIVE	DE WITT	IA	52742	1	12-Provider facilitates speeds faster than that reported on the map	Provider only: The Map does not correctly reflect service that I facilitate to this location	100	20	Fixed Wireless	Served (Over 100/20 available)	Wireless
986152	722 5TH AVENUE SOUTH	CLINTON	IA	52732	1	12-Provider facilitates speeds faster than that reported on the map	Provider only: The Map does not correctly reflect service that I facilitate to this location	100	20	Fixed Wireless	Served (Over 100/20 available)	Wireless
986331	401 RANDY DRIVE	CLINTON	IA	52732	1	12-Provider facilitates speeds faster than that reported on the map	Provider only: The Map does not correctly reflect service that I facilitate to this location	100	20	Fixed Wireless	Served (Over 100/20 available)	Wireless
986362	1564 UNITED STATES HIGHWAY 67	CLINTON	IA	52732	1	12-Provider facilitates speeds faster than that reported on the map	Provider only: The Map does not correctly reflect service that I facilitate to this location	100	20	Fixed Wireless	Served (Over 100/20 available)	Wireless
986381	222 22ND PLACE	CLINTON	IA	52732	1	12-Provider facilitates speeds faster than that reported on the map	Provider only: The Map does not correctly reflect service that I facilitate to this location	100	20	Fixed Wireless	Served (Over 100/20 available)	Wireless
986421	1104 9TH AVENUE	CAMANCHE	IA	52730	1	12-Provider facilitates speeds faster than that reported on the map	Provider only: The Map does not correctly reflect service that I facilitate to this location	100	20	Fixed Wireless	Served (Over 100/20 available)	Wireless
986512	4355 115TH STREET	CLINTON	IA	52732	1	12-Provider facilitates speeds faster than that reported on the map	Provider only: The Map does not correctly reflect service that I facilitate to this location	100	20	Fixed Wireless	Served (Over 100/20 available)	Wireless
986517	616 2ND AVENUE	CAMANCHE	IA	52730	1	12-Provider facilitates speeds faster than that reported on the map	Provider only: The Map does not correctly reflect service that I facilitate to this location	100	20	Fixed Wireless	Served (Over 100/20 available)	Wireless
986594	711 ROCK CREEK LANE	CLINTON	IA	52732	1	12-Provider facilitates speeds faster than that reported on the map	Provider only: The Map does not correctly reflect service that I facilitate to this location	100	20	Fixed Wireless	Served (Over 100/20 available)	Wireless
986682	104 SOUTH CARTHAGE STREET	EXIRA	IA	50076	1	12-Provider facilitates speeds faster than that reported on the map	Provider only: The Map does not correctly reflect service that I facilitate to this location	100	20	Fixed Wireless	Served (Over 100/20 available)	Wireless
986686	1204 STATE STREET	ACKLEY	IA	50601	1	12-Provider facilitates speeds faster than that reported on the map	Provider only: The Map does not correctly reflect service that I facilitate to this location	100	20	Fixed Wireless	Served (Over 100/20 available)	Wireless
986694	1500 12TH AVENUE NORTH	CLINTON	IA	52732	1	12-Provider facilitates speeds faster than that reported on the map	Provider only: The Map does not correctly reflect service that I facilitate to this location	100	20	Fixed Wireless	Served (Over 100/20 available)	Wireless
986812	214 4TH AVENUE SOUTH	CLINTON	IA	52732	1	12-Provider facilitates speeds faster than that reported on the map	Provider only: The Map does not correctly reflect service that I facilitate to this location	100	20	Fixed Wireless	Served (Over 100/20 available)	Wireless
986926	1103 49TH AVENUE	CAMANCHE	IA	52730	1	12-Provider facilitates speeds faster than that reported on the map	Provider only: The Map does not correctly reflect service that I facilitate to this location	100	20	Fixed Wireless	Served (Over 100/20 available)	Wireless
987008	1213 1ST STREET	DE WITT	IA	52742	1	12-Provider facilitates speeds faster than that reported on the map	Provider only: The Map does not correctly reflect service that I facilitate to this location	100	20	Fixed Wireless	Served (Over 100/20 available)	Wireless
987021	645 LOCUST PLACE	CLINTON	IA	52732	1	12-Provider facilitates speeds faster than that reported on the map	Provider only: The Map does not correctly reflect service that I facilitate to this location	100	20	Fixed Wireless	Served (Over 100/20 available)	Wireless
987110	1721 3RD STREET	CAMANCHE	IA	52730	1	12-Provider facilitates speeds faster than that reported on the map	Provider only: The Map does not correctly reflect service that I facilitate to this location	100	20	Fixed Wireless	Served (Over 100/20 available)	Wireless
987430	2119 290TH AVENUE	DE WITT	IA	52742	1	12-Provider facilitates speeds faster than that reported on the map	Provider only: The Map does not correctly reflect service that I facilitate to this location	100	20	Fixed Wireless	Served (Over 100/20 available)	Wireless
987495	9436 CIMARRON ROAD	MUSCATINE	IA	52761	1	12-Provider facilitates speeds faster than that reported on the map	Provider only: The Map does not correctly reflect service that I facilitate to this location	100	20	Fixed Wireless	Served (Over 100/20 available)	Wireless
987821	1101 5TH AVENUE SOUTH	CLINTON	IA	52732	1	12-Provider facilitates speeds faster than that reported on the map	Provider only: The Map does not correctly reflect service that I facilitate to this location	100	20	Fixed Wireless	Served (Over 100/20 available)	Wireless
987864	204 8TH AVENUE	DE WITT	IA	52742	1	12-Provider facilitates speeds faster than that reported on the map	Provider only: The Map does not correctly reflect service that I facilitate to this location	100	20	Fixed Wireless	Served (Over 100/20 available)	Wireless
987881	307 IVES STREET	SOUTH ENGLISH	IA	52335	1	12-Provider facilitates speeds faster than that reported on the map	Provider only: The Map does not correctly reflect service that I facilitate to this location	100	20	Fixed Wireless	Served (Over 100/20 available)	Wireless
987892	813 2ND AVENUE	ACKLEY	IA	50601	1	12-Provider facilitates speeds faster than that reported on the map	Provider only: The Map does not correctly reflect service that I facilitate to this location	100	20	Fixed Wireless	Served (Over 100/20 available)	Wireless
987944	7765 78TH STREET	WAPELLO	IA	52653	1	12-Provider facilitates speeds faster than that reported on the map	Provider only: The Map does not correctly reflect service that I facilitate to this location	100	20	Fixed Wireless	Served (Over 100/20 available)	Wireless
988414	1317 17TH STREET SOUTH	CLINTON	IA	52732	1	12-Provider facilitates speeds faster than that reported on the map	Provider only: The Map does not correctly reflect service that I facilitate to this location	100	20	Fixed Wireless	Served (Over 100/20 available)	Wireless
988447	916 3RD STREET	DE WITT	IA	52742	1	12-Provider facilitates speeds faster than that reported on the map	Provider only: The Map does not correctly reflect service that I facilitate to this location	100	20	Fixed Wireless	Served (Over 100/20 available)	Wireless
988490	613 3RD AVENUE	ACKLEY	IA	50601	1	12-Provider facilitates speeds faster than that reported on the map	Provider only: The Map does not correctly reflect service that I facilitate to this location	100	20	Fixed Wireless	Served (Over 100/20 available)	Wireless
988494	1109 4TH AVENUE	DE WITT	IA	52742	1	12-Provider facilitates speeds faster than that reported on the map	Provider only: The Map does not correctly reflect service that I facilitate to this location	100	20	Fixed Wireless	Served (Over 100/20 available)	Wireless
988501	1049 14TH AVENUE SOUTH	CLINTON	IA	52732	1	12-Provider facilitates speeds faster than that reported on the map	Provider only: The Map does not correctly reflect service that I facilitate to this location	100	20	Fixed Wireless	Served (Over 100/20 available)	Wireless
988529	344 22ND PLACE	CLINTON	IA	52732	1	12-Provider facilitates speeds faster than that reported on the map	Provider only: The Map does not correctly reflect service that I facilitate to this location	100	20	Fixed Wireless	Served (Over 100/20 available)	Wireless
988768	2542 LIBERTY AVENUE	CLINTON	IA	52732	1	12-Provider facilitates speeds faster than that reported on the map	Provider only: The Map does not correctly reflect service that I facilitate to this location	100	20	Fixed Wireless	Served (Over 100/20 available)	Wireless
988939	3006 190TH STREET	DE WITT	IA	52742	1	12-Provider facilitates speeds faster than that reported on the map	Provider only: The Map does not correctly reflect service that I facilitate to this location	100	20	Fixed Wireless	Served (Over 100/20 available)	Wireless
989109	549 6TH AVENUE SOUTH	CLINTON	IA	52732	1	12-Provider facilitates speeds faster than that reported on the map	Provider only: The Map does not correctly reflect service that I facilitate to this location	100	20	Fixed Wireless	Served (Over 100/20 available)	Wireless
989251	930 6TH AVENUE	CAMANCHE	IA	52730	1	12-Provider facilitates speeds faster than that reported on the map	Provider only: The Map does not correctly reflect service that I facilitate to this location	100	20	Fixed Wireless	Served (Over 100/20 available)	Wireless
989451	502 SOUTH BARNES STREET	WHAT CHEER	IA	50268	1	12-Provider facilitates speeds faster than that reported on the map	Provider only: The Map does not correctly reflect service that I facilitate to this location	100	20	Fixed Wireless	Served (Over 100/20 available)	Wireless
989484	1079 235TH AVENUE	DELMAR	IA	52037	1	12-Provider facilitates speeds faster than that reported on the map	Provider only: The Map does not correctly reflect service that I facilitate to this location	100	20	Fixed Wireless	Served (Over 100/20 available)	Wireless
989498	520 OAKHURST DRIVE	CLINTON	IA	52732	1	12-Provider facilitates speeds faster than that reported on the map	Provider only: The Map does not correctly reflect service that I facilitate to this location	100	20	Fixed Wireless	Served (Over 100/20 available)	Wireless
989678	1886 330TH AVENUE	CHARLOTTE	IA	52731	1	12-Provider facilitates speeds faster than that reported on the map	Provider only: The Map does not correctly reflect service that I facilitate to this location	100	20	Fixed Wireless	Served (Over 100/20 available)	Wireless
989684	418 4TH AVENUE NORTH	CLINTON	IA	52732	1	12-Provider facilitates speeds faster than that reported on the map	Provider only: The Map does not correctly reflect service that I facilitate to this location	100	20	Fixed Wireless	Served (Over 100/20 available)	Wireless
989696	1258 FLORENCE AVENUE	CLINTON	IA	52732	1	12-Provider facilitates speeds faster than that reported on the map	Provider only: The Map does not correctly reflect service that I facilitate to this location	100	20	Fixed Wireless	Served (Over 100/20 available)	Wireless
989755	1116 7TH AVENUE	CAMANCHE	IA	52730	1	12-Provider facilitates speeds faster than that reported on the map	Provider only: The Map does not correctly reflect service that I facilitate to this location	100	20	Fixed Wireless	Served (Over 100/20 available)	Wireless
989772	511 2ND AVENUE SOUTH	CLINTON	IA	52732	1	12-Provider facilitates speeds faster than that reported on the map	Provider only: The Map does not correctly reflect service that I facilitate to this location	100	20	Fixed Wireless	Served (Over 100/20 available)	Wireless

989880	9474 BANANZA ROAD	MUSCATINE	IA	52761	1	12-Provider facilitates speeds faster than that reported on the map	Provider only: The Map does not correctly reflect service that I facilitate to this location	100	20	Fixed Wireless	Served (Over 100/20 available)	Wireless
989940	407 16TH AVENUE NORTH	CLINTON	IA	52732	1	12-Provider facilitates speeds faster than that reported on the map	Provider only: The Map does not correctly reflect service that I facilitate to this location	100	20	Fixed Wireless	Served (Over 100/20 available)	Wireless
989967	412 8TH AVENUE	CAMANCHE	IA	52730	1	12-Provider facilitates speeds faster than that reported on the map	Provider only: The Map does not correctly reflect service that I facilitate to this location	100	20	Fixed Wireless	Served (Over 100/20 available)	Wireless
990004	706 6TH STREET	DE WITT	IA	52742	1	12-Provider facilitates speeds faster than that reported on the map	Provider only: The Map does not correctly reflect service that I facilitate to this location	100	20	Fixed Wireless	Served (Over 100/20 available)	Wireless
990105	1646 8TH AVENUE SOUTH	CLINTON	IA	52732	1	12-Provider facilitates speeds faster than that reported on the map	Provider only: The Map does not correctly reflect service that I facilitate to this location	100	20	Fixed Wireless	Served (Over 100/20 available)	Wireless
990127	2568 312TH AVENUE	DE WITT	IA	52742	1	12-Provider facilitates speeds faster than that reported on the map	Provider only: The Map does not correctly reflect service that I facilitate to this location	100	20	Fixed Wireless	Served (Over 100/20 available)	Wireless
990257	613 HIGHVIEW DRIVE	CLINTON	IA	52732	1	12-Provider facilitates speeds faster than that reported on the map	Provider only: The Map does not correctly reflect service that I facilitate to this location	100	20	Fixed Wireless	Served (Over 100/20 available)	Wireless
990259	105 SOUTH VINE STREET	WHAT CHEER	IA	50268	1	12-Provider facilitates speeds faster than that reported on the map	Provider only: The Map does not correctly reflect service that I facilitate to this location	100	20	Fixed Wireless	Served (Over 100/20 available)	Wireless
990492	17151 92ND AVENUE	MUSCATINE	IA	52761	1	12-Provider facilitates speeds faster than that reported on the map	Provider only: The Map does not correctly reflect service that I facilitate to this location	100	20	Fixed Wireless	Served (Over 100/20 available)	Wireless
990552	2513 335TH AVENUE	DE WITT	IA	52742	1	12-Provider facilitates speeds faster than that reported on the map	Provider only: The Map does not correctly reflect service that I facilitate to this location	100	20	Fixed Wireless	Served (Over 100/20 available)	Wireless
990614	410 6TH AVENUE	DE WITT	IA	52742	1	12-Provider facilitates speeds faster than that reported on the map	Provider only: The Map does not correctly reflect service that I facilitate to this location	100	20	Fixed Wireless	Served (Over 100/20 available)	Wireless
990634	2437 BARKER STREET	CLINTON	IA	52732	1	12-Provider facilitates speeds faster than that reported on the map	Provider only: The Map does not correctly reflect service that I facilitate to this location	100	20	Fixed Wireless	Served (Over 100/20 available)	Wireless
990951	849 11TH AVENUE SOUTH	CLINTON	IA	52732	1	12-Provider facilitates speeds faster than that reported on the map	Provider only: The Map does not correctly reflect service that I facilitate to this location	100	20	Fixed Wireless	Served (Over 100/20 available)	Wireless
990954	718 10TH AVENUE SOUTH	CLINTON	IA	52732	1	12-Provider facilitates speeds faster than that reported on the map	Provider only: The Map does not correctly reflect service that I facilitate to this location	100	20	Fixed Wireless	Served (Over 100/20 available)	Wireless
991062	606 4TH AVENUE	ACKLEY	IA	50601	1	12-Provider facilitates speeds faster than that reported on the map	Provider only: The Map does not correctly reflect service that I facilitate to this location	100	20	Fixed Wireless	Served (Over 100/20 available)	Wireless
991182	607 DOUGLAS AVENUE	ACKLEY	IA	50601	1	12-Provider facilitates speeds faster than that reported on the map	Provider only: The Map does not correctly reflect service that I facilitate to this location	100	20	Fixed Wireless	Served (Over 100/20 available)	Wireless
991299	616 5TH AVENUE	CAMANCHE	IA	52730	1	12-Provider facilitates speeds faster than that reported on the map	Provider only: The Map does not correctly reflect service that I facilitate to this location	100	20	Fixed Wireless	Served (Over 100/20 available)	Wireless
991452	2726 PERSHING BOULEVARD	CLINTON	IA	52732	1	12-Provider facilitates speeds faster than that reported on the map	Provider only: The Map does not correctly reflect service that I facilitate to this location	100	20	Fixed Wireless	Served (Over 100/20 available)	Wireless
991476	210 20TH PLACE	CLINTON	IA	52732	1	12-Provider facilitates speeds faster than that reported on the map	Provider only: The Map does not correctly reflect service that I facilitate to this location	100	20	Fixed Wireless	Served (Over 100/20 available)	Wireless
991498	2811 3RD STREET NORTH	CLINTON	IA	52732	1	12-Provider facilitates speeds faster than that reported on the map	Provider only: The Map does not correctly reflect service that I facilitate to this location	100	20	Fixed Wireless	Served (Over 100/20 available)	Wireless
991536	304 WESTERN AVENUE	DELMAR	IA	52037	1	12-Provider facilitates speeds faster than that reported on the map	Provider only: The Map does not correctly reflect service that I facilitate to this location	100	20	Fixed Wireless	Served (Over 100/20 available)	Wireless
991624	911 IKES PEAK ROAD	CLINTON	IA	52732	1	12-Provider facilitates speeds faster than that reported on the map	Provider only: The Map does not correctly reflect service that I facilitate to this location	100	20	Fixed Wireless	Served (Over 100/20 available)	Wireless
991737	1408 12TH AVENUE NORTH	CLINTON	IA	52732	1	12-Provider facilitates speeds faster than that reported on the map	Provider only: The Map does not correctly reflect service that I facilitate to this location	100	20	Fixed Wireless	Served (Over 100/20 available)	Wireless
992037	1510 BLUFF BOULEVARD SOUTH	CLINTON	IA	52732	1	12-Provider facilitates speeds faster than that reported on the map	Provider only: The Map does not correctly reflect service that I facilitate to this location	100	20	Fixed Wireless	Served (Over 100/20 available)	Wireless
992058	1000 14TH STREET	DE WITT	IA	52742	1	12-Provider facilitates speeds faster than that reported on the map	Provider only: The Map does not correctly reflect service that I facilitate to this location	100	20	Fixed Wireless	Served (Over 100/20 available)	Wireless
992063	117 12TH AVENUE	DE WITT	IA	52742	1	12-Provider facilitates speeds faster than that reported on the map	Provider only: The Map does not correctly reflect service that I facilitate to this location	100	20	Fixed Wireless	Served (Over 100/20 available)	Wireless
992140	116 7TH STREET EAST	DE WITT	IA	52742	1	12-Provider facilitates speeds faster than that reported on the map	Provider only: The Map does not correctly reflect service that I facilitate to this location	100	20	Fixed Wireless	Served (Over 100/20 available)	Wireless
992460	310 3RD STREET NORTH	CLINTON	IA	52732	1	12-Provider facilitates speeds faster than that reported on the map	Provider only: The Map does not correctly reflect service that I facilitate to this location	100	20	Fixed Wireless	Served (Over 100/20 available)	Wireless
992491	1124 10TH STREET NORTH	CLINTON	IA	52732	1	12-Provider facilitates speeds faster than that reported on the map	Provider only: The Map does not correctly reflect service that I facilitate to this location	100	20	Fixed Wireless	Served (Over 100/20 available)	Wireless
992716	819 WASHINGTON STREET	WEBSTER	IA	52355	1	12-Provider facilitates speeds faster than that reported on the map	Provider only: The Map does not correctly reflect service that I facilitate to this location	100	20	Fixed Wireless	Served (Over 100/20 available)	Wireless
992744	3806 3RD STREET NORTH	CLINTON	IA	52732	1	12-Provider facilitates speeds faster than that reported on the map	Provider only: The Map does not correctly reflect service that I facilitate to this location	100	20	Fixed Wireless	Served (Over 100/20 available)	Wireless
992853	206 EAST SOUTH STREET	WHAT CHEER	IA	50268	1	12-Provider facilitates speeds faster than that reported on the map	Provider only: The Map does not correctly reflect service that I facilitate to this location	100	20	Fixed Wireless	Served (Over 100/20 available)	Wireless
992892	824 12TH AVENUE SOUTH	CLINTON	IA	52732	1	12-Provider facilitates speeds faster than that reported on the map	Provider only: The Map does not correctly reflect service that I facilitate to this location	100	20	Fixed Wireless	Served (Over 100/20 available)	Wireless
993156	550 18TH AVENUE SOUTH	CLINTON	IA	52732	1	12-Provider facilitates speeds faster than that reported on the map	Provider only: The Map does not correctly reflect service that I facilitate to this location	100	20	Fixed Wireless	Served (Over 100/20 available)	Wireless
993305	2210 LAFAYETTE TERRACE	CLINTON	IA	52732	1	12-Provider facilitates speeds faster than that reported on the map	Provider only: The Map does not correctly reflect service that I facilitate to this location	100	20	Fixed Wireless	Served (Over 100/20 available)	Wireless
993314	307 CEDAR STREET	VOLGA	IA	52077	1	12-Provider facilitates speeds faster than that reported on the map	Provider only: The Map does not correctly reflect service that I facilitate to this location	100	20	Fixed Wireless	Served (Over 100/20 available)	Wireless
993483	1728 25TH AVENUE SOUTH	CLINTON	IA	52732	1	12-Provider facilitates speeds faster than that reported on the map	Provider only: The Map does not correctly reflect service that I facilitate to this location	100	20	Fixed Wireless	Served (Over 100/20 available)	Wireless
993660	526 LIBERTY AVENUE	CLINTON	IA	52732	1	12-Provider facilitates speeds faster than that reported on the map	Provider only: The Map does not correctly reflect service that I facilitate to this location	100	20	Fixed Wireless	Served (Over 100/20 available)	Wireless
994007	704 8TH AVENUE	ACKLEY	IA	50601	1	12-Provider facilitates speeds faster than that reported on the map	Provider only: The Map does not correctly reflect service that I facilitate to this location	100	20	Fixed Wireless	Served (Over 100/20 available)	Wireless
994150	1019 6TH STREET	DE WITT	IA	52742	1	12-Provider facilitates speeds faster than that reported on the map	Provider only: The Map does not correctly reflect service that I facilitate to this location	100	20	Fixed Wireless	Served (Over 100/20 available)	Wireless
994246	1001 MITCHELL STREET	ACKLEY	IA	50601	1	12-Provider facilitates speeds faster than that reported on the map	Provider only: The Map does not correctly reflect service that I facilitate to this location	100	20	Fixed Wireless	Served (Over 100/20 available)	Wireless
994321	3837 200TH STREET	CLINTON	IA	52732	1	12-Provider facilitates speeds faster than that reported on the map	Provider only: The Map does not correctly reflect service that I facilitate to this location	100	20	Fixed Wireless	Served (Over 100/20 available)	Wireless
994652	926 2ND AVENUE SOUTH	CLINTON	IA	52732	1	12-Provider facilitates speeds faster than that reported on the map	Provider only: The Map does not correctly reflect service that I facilitate to this location	100	20	Fixed Wireless	Served (Over 100/20 available)	Wireless
994805	1045 15TH PLACE	CAMANCHE	IA	52730	1	12-Provider facilitates speeds faster than that reported on the map	Provider only: The Map does not correctly reflect service that I facilitate to this location	100	20	Fixed Wireless	Served (Over 100/20 available)	Wireless
994968	2416 CAMANCHE AVENUE	CLINTON	IA	52732	1	12-Provider facilitates speeds faster than that reported on the map	Provider only: The Map does not correctly reflect service that I facilitate to this location	100	20	Fixed Wireless	Served (Over 100/20 available)	Wireless
995095	228 THORWALDSEN PLACE	CLINTON	IA	52732	1	12-Provider facilitates speeds faster than that reported on the map	Provider only: The Map does not correctly reflect service that I facilitate to this location	100	20	Fixed Wireless	Served (Over 100/20 available)	Wireless
995276	715 3RD STREET	DE WITT	IA	52742	1	12-Provider facilitates speeds faster than that reported on the map	Provider only: The Map does not correctly reflect service that I facilitate to this location	100	20	Fixed Wireless	Served (Over 100/20 available)	Wireless
995333	426 5TH AVENUE NORTH	CLINTON	IA	52732	1	12-Provider facilitates speeds faster than that reported on the map	Provider only: The Map does not correctly reflect service that I facilitate to this location	100	20	Fixed Wireless	Served (Over 100/20 available)	Wireless
995455	141 5TH AVENUE SOUTH	CLINTON	IA	52732	1	12-Provider facilitates speeds faster than that reported on the map	Provider only: The Map does not correctly reflect service that I facilitate to this location	100	20	Fixed Wireless	Served (Over 100/20 available)	Wireless
995484	223 WEST SOUTH STREET	EXIRA	IA	50076	1	12-Provider facilitates speeds faster than that reported on the map	Provider only: The Map does not correctly reflect service that I facilitate to this location	100	20	Fixed Wireless	Served (Over 100/20 available)	Wireless
995522	825 3RD AVENUE SOUTH	CLINTON	IA	52732	1	12-Provider facilitates speeds faster than that reported on the map	Provider only: The Map does not correctly reflect service that I facilitate to this location	100	20	Fixed Wireless	Served (Over 100/20 available)	Wireless
995626	625 1ST AVENUE	CAMANCHE	IA	52730	1	12-Provider facilitates speeds faster than that reported on the map	Provider only: The Map does not correctly reflect service that I facilitate to this location	100	20	Fixed Wireless	Served (Over 100/20 available)	Wireless
995713	302 LINCOLN AVENUE	ACKLEY	IA	50601	1	12-Provider facilitates speeds faster than that reported on the map	Provider only: The Map does not correctly reflect service that I facilitate to this location	100	20	Fixed Wireless	Served (Over 100/20 available)	Wireless
995814	2242 267TH AVENUE	DE WITT	IA	52742	1	12-Provider facilitates speeds faster than that reported on the map	Provider only: The Map does not correctly reflect service that I facilitate to this location	100	20	Fixed Wireless	Served (Over 100/20 available)	Wireless
995863	110 SOUTH BARNES STREET	WHAT CHEER	IA	50268	1	12-Provider facilitates speeds faster than that reported on the map	Provider only: The Map does not correctly reflect service that I facilitate to this location	100	20	Fixed Wireless	Served (Over 100/20 available)	Wireless
995901	2368 300TH AVENUE	DE WITT	IA	52742	1	12-Provider facilitates speeds faster than that reported on the map	Provider only: The Map does not correctly reflect service that I facilitate to this location	100	20	Fixed Wireless	Served (Over 100/20 available)	Wireless
995905	2626 252ND AVENUE	DE WITT	IA	52742	1	12-Provider facilitates speeds faster than that reported on the map	Provider only: The Map does not correctly reflect service that I facilitate to this location	100	20	Fixed Wireless	Served (Over 100/20 available)	Wireless
996035	1518 8TH AVENUE SOUTH	CLINTON	IA	52732	1	12-Provider facilitates speeds faster than that reported on the map	Provider only: The Map does not correctly reflect service that I facilitate to this location	100	20	Fixed Wireless	Served (Over 100/20 available)	Wireless
996113	2468 14TH STREET SOUTH	CLINTON	IA	52732	1	12-Provider facilitates speeds faster than that reported on the map	Provider only: The Map does not correctly reflect service that I facilitate to this location	100	20	Fixed Wireless	Served (Over 100/20 available)	Wireless
996138	712 12TH STREET NORTH	CLINTON	IA	52732	1	12-Provider facilitates speeds faster than that reported on the map	Provider only: The Map does not correctly reflect service that I facilitate to this location	100	20	Fixed Wireless	Served (Over 100/20 available)	Wireless
996152	201 RABBIT RUN ROAD	EDGEWOOD	IA	52042	1	12-Provider facilitates speeds faster than that reported on the map	Provider only: The Map does not correctly reflect service that I facilitate to this location	100	20	Fixed Wireless	Served (Over 100/20 available)	Wireless
996339	2343 190TH STREET	GRAND MOUND	IA	52751	1	12-Provider facilitates speeds faster than that reported on the map	Provider only: The Map does not correctly reflect service that I facilitate to this location	100	20	Fixed Wireless	Served (Over 100/20 available)	Wireless
996392	406 BLOOMFIELD AVENUE	DELMAR	IA	52037	1	12-Provider facilitates speeds faster than that reported on the map	Provider only: The Map does not correctly reflect service that I facilitate to this location	100	20	Fixed Wireless	Served (Over 100/20 available)	Wireless
996399	1920 16TH STREET NORTHWEST	CLINTON	IA	52732	1	12-Provider facilitates speeds faster than that reported on the map	Provider only: The Map does not correctly reflect service that I facilitate to this location	100	20	Fixed Wireless	Served (Over 100/20 available)	Wireless
996596	1465 400TH AVENUE	BRYANT	IA	52727	1	12-Provider facilitates speeds faster than that reported on the map	Provider only: The Map does not correctly reflect service that I facilitate to this location	100	20	Fixed Wireless	Served (Over 100/20 available)	Wireless
996696	618 WORTH STREET	ACKLEY	IA	50601	1	12-Provider facilitates speeds faster than that reported on the map	Provider only: The Map does not correctly reflect service that I facilitate to this location	100	20	Fixed Wireless	Served (Over 100/20 available)	Wireless
996731	93 CEDAR HEIGHTS COURT	CAMANCHE	IA	52730	1	12-Provider facilitates speeds faster than that reported on the map	Provider only: The Map does not correctly reflect service that I facilitate to this location	100	20	Fixed Wireless	Served (Over 100/20 available)	Wireless
996763	1225 11TH AVENUE	DE WITT	IA	52742	1	12-Provider facilitates speeds faster than that reported on the map	Provider only: The Map does not correctly reflect service that I facilitate to this location	100	20	Fixed Wireless	Served (Over 100/20 available)	Wireless
996824	2949 262ND STREET	DE WITT	IA	52742	1	12-Provider facilitates speeds faster than that reported on the map	Provider only: The Map does not correctly reflect service that I facilitate to this location	100	20	Fixed Wireless	Served (Over 100/20 available)	Wireless
996872	1223 4TH AVENUE NORTH	CLINTON	IA	52732	1	12-Provider facilitates speeds faster than that reported on the map	Provider only: The Map does not correctly reflect service that I facilitate to this location	100	20	Fixed Wireless	Served (Over 100/20 available)	Wireless
996963	2600 STOCKWELL LANE WEST	CLINTON	IA	52732	1	12-Provider facilitates speeds faster than that reported on the map	Provider only: The Map does not correctly reflect service that I facilitate to this location	100	20	Fixed Wireless	Served (Over 100/20 available)	Wireless
996978	873 14TH AVENUE NORTHWEST	CLINTON	IA	52732	1	12-Provider facilitates speeds faster than that reported on the map	Provider only: The Map does not correctly reflect service that I facilitate to this location	100	20	Fixed Wireless	Served (Over 100/20 available)	Wireless
997052	504 WEST WASHINGTON STREET	WHAT CHEER	IA	50268	1	12-Provider facilitates speeds faster than that reported on the map	Provider only: The Map does not correctly reflect service that I facilitate to this location	100	20	Fixed Wireless	Served (Over 100/20 available)	Wireless
997146	1126 26TH AVENUE NORTH	CLINTON	IA	52732	1	12-Provider facilitates speeds faster than that reported on the map	Provider only: The Map does not correctly reflect service that I facilitate to this location	100	20	Fixed Wireless	Served (Over 100/20 available)	Wireless
997188	1714 8TH AVENUE SOUTH	CLINTON	IA	52732	1	12-Provider facilitates speeds faster than that reported on the map	Provider only: The Map does not correctly reflect service that I facilitate to this location	100	20	Fixed Wireless	Served (Over 100/20 available)	Wireless
997201	827 3RD AVENUE SOUTH	CLINTON	IA	52732	1	12-Provider facilitates speeds faster than that reported on the map	Provider only: The Map does not correctly reflect service that I facilitate to this location	100	20	Fixed Wireless	Served (Over 100/20 available)	Wireless
997327	6627 COUNTY ROAD X71	OAKVILLE	IA	52646	1	12-Provider facilitates speeds faster than that reported on the map	Provider only: The Map does not correctly reflect service that I facilitate to this location	100	20	Fixed Wireless	Served (Over 100/20 available)	Wireless
997336	3271 245TH STREET	DE WITT	IA	52742	1	12-Provider facilitates speeds faster than that reported on the map	Provider only: The Map does not correctly reflect service that I facilitate to this location	100	20	Fixed Wireless	Served (Over 100/20 available)	Wireless
997593	2597 282ND AVENUE	DE WITT	IA	52742	1	12-Provider facilitates speeds faster than that reported on the map	Provider only: The Map does not correctly reflect service that I facilitate to this location	100	20	Fixed Wireless	Served (Over 100/20 available)	Wireless
997743	503 18TH AVENUE SOUTH	CLINTON	IA	52732	1	12-Provider facilitates speeds faster than that reported on the map	Provider only: The Map does not correctly reflect service that I facilitate to this location	100	20	Fixed Wireless	Served (Over 100/20 available)	Wireless
997904	254 19TH PLACE	CLINTON	IA	52732	1	12-Provider facilitates speeds faster than that reported on the map	Provider only: The Map does not correctly reflect service that I facilitate to this location	100	20	Fixed Wireless	Served (Over 100/20 available)	Wireless
997923	370 33RD AVENUE NORTH	CLINTON	IA	52732	1	12-Provider facilitates speeds faster than that reported on the map	Provider only: The Map does not correctly reflect service that I facilitate to this location	100	20	Fixed Wireless	Served (Over 100/20 available)	Wireless
997958	1425 WASHINGTON BOULEVARD NORTH	CAMANCHE	IA	52730	1	12-Provider facilitates speeds faster than that reported on the map	Provider only: The Map does not correctly reflect service that I facilitate to this location	100	20	Fixed Wireless	Served (Over 100/20 available)	Wireless
998008	1001 PARK AVENUE	ACKLEY	IA	50601	1	12-Provider facilitates speeds faster than that reported on the map	Provider only: The Map does not correctly reflect service that I facilitate to this location	100	20	Fixed Wireless	Served (Over 100/20 available)	Wireless
998128	2023 BLUFF BOULEVARD SOUTH	CLINTON	IA	52732	1	12-Provider facilitates speeds faster than that reported on the map	Provider only: The Map does not correctly reflect service that I facilitate to this location	100	20	Fixed Wireless	Served (Over 100/20 available)	Wireless
998306	1120 10TH STREET NORTH	CLINTON	IA	52732	1	12-Provider facilitates speeds faster than that reported on the map	Provider only: The Map does not correctly reflect service that I facilitate to this location	100	20	Fixed Wireless	Served (Over 100/20 available)	Wireless
998732	3569 280TH STREET	CAMANCHE	IA	52730	1	12-Provider facilitates speeds faster than that reported on the map	Provider only: The Map does not correctly reflect service that I facilitate to this location	100	20	Fixed Wireless	Served (Over 100/20 available)	Wireless
998785	603 MIDDLE ROAD	CAMANCHE	IA	52730	1	12-Provider facilitates speeds faster than that reported on the map	Provider only: The Map does not correctly reflect service that I facilitate to this location	100	20	Fixed Wireless	Served (Over 100/20 available)	Wireless
998799	1662 UNITED STATES HIGHWAY 67	CLINTON	IA	52732	1	12-Provider facilitates speeds faster than that reported on the map	Provider only: The Map does not correctly reflect service that I facilitate to this location	100	20	Fixed Wireless	Served (Over 100/20 available)	Wireless
998804	1451 UNITED STATES HIGHWAY 61	DELMAR	IA	52037	1	12-Provider facilitates speeds faster than that reported on the map	Provider only: The Map does not correctly reflect service that I facilitate to this location	100	20	Fixed Wireless	Served (Over 100/20 available)	Wireless
998912	822 2ND STREET NORTH	CLINTON	IA	52732	1	12-Provider facilitates speeds faster than that reported on the map	Provider only: The Map does not correctly reflect service that I facilitate to this location	100	20	Fixed Wireless	Served (Over 100/20 available)	Wireless
999037	1425 25TH AVENUE SOUTH	CLINTON	IA	52732	1	12-Provider facilitates speeds faster than that reported on the map	Provider only: The Map does not correctly reflect service that I facilitate to this location	100	20	Fixed Wireless	Served (Over 100/20 available)	Wireless
999298	1813 CAMANCHE AVENUE	CLINTON	IA	52732	1	12-Provider facilitates speeds faster than that reported on the map	Provider only: The Map does not correctly reflect service that I facilitate to this location	100	20	Fixed Wireless	Served (Over 100/20 available)	Wireless
999359	1005 14TH PLACE	CAMANCHE	IA	52730	1	12-Provider facilitates speeds faster than that reported on the map	Provider only: The Map does not correctly reflect service that I facilitate to this location	100	20	Fixed Wireless	Served (Over 100/20 available)	Wireless
999406	635 8TH AVENUE SOUTH	CLINTON	IA	52732	1	12-Provider facilitates speeds faster than that reported on the map	Provider only: The Map does not correctly reflect service that I facilitate to this location	100	20	Fixed Wireless	Served (Over 100/20 available)	Wireless
999591	1960 GLENDALE ROAD	CLINTON	IA	52732	1	12-Provider facilitates speeds faster than that reported on the map	Provider only: The Map does not correctly reflect service that I facilitate to this location	100	20	Fixed Wireless	Served (Over 100/20 available)	Wireless
999706	552 WOODLAND DRIVE	CLINTON	IA	52732	1	12-Provider facilitates speeds faster than that reported on the map	Provider only: The Map does not correctly reflect service that I facilitate to this location	100	20	Fixed Wireless	Served (Over 100/20 available)	Wireless
999771	269 21ST PLACE	CLINTON	IA	52732	1	12-Provider facilitates speeds faster than that reported on the map	Provider only: The Map does not correctly reflect service that I facilitate to this location	100	20	Fixed Wireless	Served (Over 100/20 available)	Wireless
999790	16954 COUNTY ROAD X61	MUSCATINE	IA	52761	1	12-Provider facilitates speeds faster than that reported on the map	Provider only: The Map does not correctly reflect service that I facilitate to this location	100	20	Fixed Wireless	Served (Over 100/20 available)	Wireless
999807	1251 BEAVER CHANNEL PARKWAY	CLINTON	IA	52732	1	12-Provider facilitates speeds faster than that reported on the map	Provider only: The Map does not correctly reflect service that I facilitate to this location	100	20	Fixed Wireless	Served (Over 100/20 available)	Wireless
999815	732 ARGYLE COURT	CLINTON	IA	52732	1	12-Provider facilitates speeds faster than that reported on the map	Provider only: The Map does not correctly reflect service that I facilitate to this location	100	20	Fixed Wireless	Served (Over 100/20 available)	Wireless
999879	549 5TH AVENUE SOUTH	CLINTON	IA	52732	1	12-Provider facilitates speeds faster than that reported on the map	Provider only: The Map does not correctly reflect service that I facilitate to this location	100	20	Fixed Wireless	Served (Over 100/20 available)	Wireless
999890	1605 9TH STREET NORTHWEST	CLINTON	IA	52732	1	12-Provider facilitates speeds faster than that reported on the map	Provider only: The Map does not correctly reflect service that I facilitate to this location	100	20	Fixed Wireless	Served (Over 100/20 available)	Wireless
999895	709 ORCHARD LANE	CLINTON	IA	52732	1	12-Provider facilitates speeds faster than that reported on the map	Provider only: The Map does not correctly reflect service that I facilitate to this location	100	20	Fixed Wireless	Served (Over 100/20 available)	Wireless
999999	2101 CENTER COURT	CLINTON	IA	52732	1	12-Provider facilitates speeds faster than that reported on the map	Provider only: The Map does not correctly reflect service that I facilitate to this location	100	20	Fixed Wireless	Served (Over 100/20 available)	Wireless
913183	203 WEST NEWTON STREET	EDGEWOOD	IA	52042	1	12-Provider facilitates speeds faster than that reported on the map	Provider only: The Map does not correctly reflect service that I facilitate to this location	100	20	Fixed Wireless	Served (Over 100/20 available)	Wireless
927209	203 WEST NEWTON STREET	EDGEWOOD	IA	52042	1	12-Provider facilitates speeds faster than that reported on the map	Provider only: The Map does not correctly reflect service that I facilitate to this location	100	20	Fixed Wireless	Served (Over 100/20 available)	Wireless
952365	203 WEST NEWTON STREET	EDGEWOOD	IA	52042	1	12-Provider facilitates speeds faster than that reported on the map	Provider only: The Map does not correctly reflect service that I facilitate to this location	100	20	Fixed Wireless	Served (Over 100/20 available)	Wireless
960962	2628 FRIENDSHIP TRAIL	CLINTON	IA	52732	1	12-Provider facilitates speeds faster than that reported on the map	Provider only: The Map does not correctly reflect service that I facilitate to this location	100	20	Fixed Wireless	Served (Over 100/20 available)	Wireless
961138	203 WEST NEWTON STREET	EDGEWOOD	IA	52042	1	12-Provider facilitates speeds faster than that reported on the map	Provider only: The Map does not correctly reflect service that I facilitate to this location	100	20	Fixed Wireless	Served (Over 100/20 available)	Wireless
970485	2627 FRIENDSHIP TRAIL	CLINTON	IA	52732	1	12-Provider facilitates speeds faster than that reported on the map	Provider only: The Map does not correctly reflect service that I facilitate to this location	100	20	Fixed Wireless	Served (Over 100/20 available)	Wireless
991578	203 WEST NEWTON STREET	EDGEWOOD	IA	52042	1	12-Provider facilitates speeds faster than that reported on the map	Provider only: The Map does not correctly reflect service that I facilitate to this location	100	20	Fixed Wireless	Served (Over 100/20 available)	Wireless
908913	25600 35TH STREET	MAQUOKETA	IA	52060	1	12-Provider facilitates speeds faster than that reported on the map	Provider only: The Map does not correctly reflect service that I facilitate to this location	100	20	Fixed Wireless	Served (Over 100/20 available)	Wireless
909683	130 AIRBORNE RD	DUBUQUE	IA	52003	1	12-Provider facilitates speeds faster than that reported on the map	Provider only: The Map does not correctly reflect service that I facilitate to this location	100	20	Fixed Wireless	Served (Over 100/20 available)	Wireless
910120	1003 HAWKEYE ROAD	ALTON	IA	51003	1	12-Provider facilitates speeds faster than that reported on the map	Provider only: The Map does not correctly reflect service that I facilitate to this location	100	20	Fixed Wireless	Served (Over 100/20 available)	Wireless
912377	101 RAILROAD STREET	REINBECK	IA	50669	1	12-Provider facilitates speeds faster than that reported on the map	Provider only: The Map does not correctly reflect service that I facilitate to this location	100	20	Fixed Wireless	Served (Over 100/20 available)	Wireless
913326	1665 HIGHWAY 71	SPIRIT LAKE	IA	51360	1	12-Provider facilitates speeds faster than that reported on the map	Provider only: The Map does not correctly reflect service that I facilitate to this location	100	20	Fixed Wireless	Served (Over 100/20 available)	Wireless
913982	220 RAILROAD STREET	ALTON	IA	51003	1	12-Provider facilitates speeds faster than that reported on the map	Provider only: The Map does not correctly reflect service that I facilitate to this location	100	20	Fixed Wireless	Served (Over 100/20 available)	Wireless
920562	33220 HIGHWAY 59	AVOCA	IA	51521	1	12-Provider facilitates speeds faster than that reported on the map	Provider only: The Map does not correctly reflect service that I facilitate to this location	100	20	Fixed Wireless	Served (Over 100/20 available)	Wireless
925205	3201 GENEVA BOULEVARD	MUSCATINE	IA	52761	1	12-Provider facilitates speeds faster than that reported on the map	Provider only: The Map does not correctly reflect service that I facilitate to this location	100	20	Fixed Wireless	Served (Over 100/20 available)	Wireless
927531	16723 NORTH INNER LANE	SPIRIT LAKE	IA	51360	1	12-Provider facilitates speeds faster than that reported on the map	Provider only: The Map does not correctly reflect service that I facilitate to this location	100	20	Fixed Wireless	Served (Over 100/20 available)	Wireless
928573	2954 270TH STREET	WINTHROP	IA	50682	1	12-Provider facilitates speeds faster than that reported on the map	Provider only: The Map does not correctly reflect service that I facilitate to this location	100	20	Fixed Wireless	Served (Over 100/20 available)	Wireless
928643	1644 RADFORD RD	DUBUQUE	IA	52002	1	12-Provider facilitates speeds faster than that reported on the map	Provider only: The Map does not correctly reflect service that I facilitate to this location	100	20	Fixed Wireless	Served (Over 100/20 available)	Wireless
929225	324 RAILROAD STREET	ALTON	IA	51003	1	12-Provider facilitates speeds faster than that reported on the map	Provider only: The Map does not correctly reflect service that I facilitate to this location	100	20	Fixed Wireless	Served (Over 100/20 available)	Wireless
933798	322 MAIN STREET	HUDSON	IA	50612	1	12-Provider facilitates speeds faster than that reported on the map	Provider only: The Map does not correctly reflect service that I facilitate to this location	100	20	Fixed Wireless	Served (Over 100/20 available)	Wireless

936164	2048 HIGHWAY 9	SPIRIT LAKE	IA	51360	1	12-Provider facilitates speeds faster than that reported on the map	Provider only: The Map does not correctly reflect service that I facilitate to this location	100	20	Fixed Wireless	Served (Over 100/20 available)	Wireless	
943903	200 WEST 1ST STREET	DIAGONAL	IA	50845	1	12-Provider facilitates speeds faster than that reported on the map	Provider only: The Map does not correctly reflect service that I facilitate to this location	100	20	Fixed Wireless	Served (Over 100/20 available)	Wireless	
946813	1321 RIVER'S EDGE DRIVE	MUSCATINE	IA	52761	1	12-Provider facilitates speeds faster than that reported on the map	Provider only: The Map does not correctly reflect service that I facilitate to this location	100	20	Fixed Wireless	Served (Over 100/20 available)	Wireless	
947459	3705 SUNNER AVENUE	SPIRIT LAKE	IA	51360	1	12-Provider facilitates speeds faster than that reported on the map	Provider only: The Map does not correctly reflect service that I facilitate to this location	100	20	Fixed Wireless	Served (Over 100/20 available)	Wireless	
951230	135 WEST ANN STREET	JESUP	IA	50648	1	12-Provider facilitates speeds faster than that reported on the map	Provider only: The Map does not correctly reflect service that I facilitate to this location	100	20	Fixed Wireless	Served (Over 100/20 available)	Wireless	
955748	20596 L AVENUE	HOLLAND	IA	50642	1	12-Provider facilitates speeds faster than that reported on the map	Provider only: The Map does not correctly reflect service that I facilitate to this location	100	20	Fixed Wireless	Served (Over 100/20 available)	Wireless	
962967	115 UNK	MAQUOKETA	IA	52060	1	12-Provider facilitates speeds faster than that reported on the map	Provider only: The Map does not correctly reflect service that I facilitate to this location	100	20	Fixed Wireless	Served (Over 100/20 available)	Wireless	
968444	317 WEST RAILROAD STREET	ALTON	IA	51003	1	12-Provider facilitates speeds faster than that reported on the map	Provider only: The Map does not correctly reflect service that I facilitate to this location	100	20	Fixed Wireless	Served (Over 100/20 available)	Wireless	
980102	3001 15TH STREET	SPIRIT LAKE	IA	51360	1	12-Provider facilitates speeds faster than that reported on the map	Provider only: The Map does not correctly reflect service that I facilitate to this location	100	20	Fixed Wireless	Served (Over 100/20 available)	Wireless	
980189	1852 270TH STREET	OSKALOOSA	IA	52577	1	12-Provider facilitates speeds faster than that reported on the map	Provider only: The Map does not correctly reflect service that I facilitate to this location	100	20	Fixed Wireless	Served (Over 100/20 available)	Wireless	
988373	30354 G AVENUE	REDFIELD	IA	50233	1	12-Provider facilitates speeds faster than that reported on the map	Provider only: The Map does not correctly reflect service that I facilitate to this location	100	20	Fixed Wireless	Served (Over 100/20 available)	Wireless	
989195	1969 HIGHWAY 92	OSKALOOSA	IA	52577	1	12-Provider facilitates speeds faster than that reported on the map	Provider only: The Map does not correctly reflect service that I facilitate to this location	100	20	Fixed Wireless	Served (Over 100/20 available)	Wireless	
989402	1125 WRIGHT WAY	JESUP	IA	50648	1	12-Provider facilitates speeds faster than that reported on the map	Provider only: The Map does not correctly reflect service that I facilitate to this location	100	20	Fixed Wireless	Served (Over 100/20 available)	Wireless	
991541	1023 M AVENUE WEST	OSKALOOSA	IA	52577	1	12-Provider facilitates speeds faster than that reported on the map	Provider only: The Map does not correctly reflect service that I facilitate to this location	100	20	Fixed Wireless	Served (Over 100/20 available)	Wireless	
991891	2571 33RD STREET	MUSCATINE	IA	52761	1	12-Provider facilitates speeds faster than that reported on the map	Provider only: The Map does not correctly reflect service that I facilitate to this location	100	20	Fixed Wireless	Served (Over 100/20 available)	Wireless	
999248	906 WEST WATER STREET	FAYETTE	IA	52142	1	12-Provider facilitates speeds faster than that reported on the map	Provider only: The Map does not correctly reflect service that I facilitate to this location	100	20	Fixed Wireless	Served (Over 100/20 available)	Wireless	
921546	337 NORTH WOODLAND DRIVE	NORTH ENGLISH	IA	52316	1	12-Provider facilitates speeds faster than that reported on the map	Provider only: The Map does not correctly reflect service that I facilitate to this location	100	20	Fixed Wireless	Served (Over 100/20 available)	Wireless	
912378	1229 1ST AVENUE NORTHEAST	INDEPENDENCE	IA	50644	1	12-Provider facilitates speeds faster than that reported on the map	Provider only: The Map does not correctly reflect service that I facilitate to this location	100	20	Fixed Wireless	Served (Over 100/20 available)	Wireless	
914937	34304 160TH STREET	CEDAR FALLS	IA	50613	1	12-Provider facilitates speeds faster than that reported on the map	Provider only: The Map does not correctly reflect service that I facilitate to this location	100	20	Fixed Wireless	Served (Over 100/20 available)	Wireless	
915115	34304 160TH STREET	CEDAR FALLS	IA	50613	1	12-Provider facilitates speeds faster than that reported on the map	Provider only: The Map does not correctly reflect service that I facilitate to this location	100	20	Fixed Wireless	Served (Over 100/20 available)	Wireless	
922881	34304 160TH STREET	CEDAR FALLS	IA	50613	1	12-Provider facilitates speeds faster than that reported on the map	Provider only: The Map does not correctly reflect service that I facilitate to this location	100	20	Fixed Wireless	Served (Over 100/20 available)	Wireless	
931675	1229 1ST AVENUE NORTHEAST	INDEPENDENCE	IA	50644	1	12-Provider facilitates speeds faster than that reported on the map	Provider only: The Map does not correctly reflect service that I facilitate to this location	100	20	Fixed Wireless	Served (Over 100/20 available)	Wireless	
953286	1096 280TH STREET	JESUP	IA	50648	1	12-Provider facilitates speeds faster than that reported on the map	Provider only: The Map does not correctly reflect service that I facilitate to this location	100	20	Fixed Wireless	Served (Over 100/20 available)	Wireless	
980385	34304 160TH STREET	CEDAR FALLS	IA	50613	1	12-Provider facilitates speeds faster than that reported on the map	Provider only: The Map does not correctly reflect service that I facilitate to this location	100	20	Fixed Wireless	Served (Over 100/20 available)	Wireless	
988745	1096 280TH STREET	JESUP	IA	50648	1	12-Provider facilitates speeds faster than that reported on the map	Provider only: The Map does not correctly reflect service that I facilitate to this location	100	20	Fixed Wireless	Served (Over 100/20 available)	Wireless	
905114	1903 PARK AVENUE	MUSCATINE	IA	52761	1	12-Provider facilitates speeds faster than that reported on the map	Provider only: The Map does not correctly reflect service that I facilitate to this location	100	20	Fixed Wireless	Served (Over 100/20 available)	Wireless	
953351	1903 PARK AVENUE	MUSCATINE	IA	52761	1	12-Provider facilitates speeds faster than that reported on the map	Provider only: The Map does not correctly reflect service that I facilitate to this location	100	20	Fixed Wireless	Served (Over 100/20 available)	Wireless	
954327	1903 PARK AVENUE	MUSCATINE	IA	52761	1	12-Provider facilitates speeds faster than that reported on the map	Provider only: The Map does not correctly reflect service that I facilitate to this location	100	20	Fixed Wireless	Served (Over 100/20 available)	Wireless	
911785	96 18TH PLACE		IA		1	12-Provider facilitates speeds faster than that reported on the map	Provider only: The Map does not correctly reflect service that I facilitate to this location	100	20	Fixed Wireless	Served (Over 100/20 available)	Wireless	
917401	2600 HONESTY WAY		IA		1	12-Provider facilitates speeds faster than that reported on the map	Provider only: The Map does not correctly reflect service that I facilitate to this location	100	20	Fixed Wireless	Served (Over 100/20 available)	Wireless	
941698	2599 20TH STREET		IA		1	12-Provider facilitates speeds faster than that reported on the map	Provider only: The Map does not correctly reflect service that I facilitate to this location	100	20	Fixed Wireless	Served (Over 100/20 available)	Wireless	
956330	1224 20TH STREET		IA		1	12-Provider facilitates speeds faster than that reported on the map	Provider only: The Map does not correctly reflect service that I facilitate to this location	100	20	Fixed Wireless	Served (Over 100/20 available)	Wireless	
963415	215 EAST SOUTH STREET		IA	52621	1	12-Provider facilitates speeds faster than that reported on the map	Provider only: The Map does not correctly reflect service that I facilitate to this location	100	20	Fixed Wireless	Served (Over 100/20 available)	Wireless	
967197	1461 105TH STREET		IA	50072	1	12-Provider facilitates speeds faster than that reported on the map	Provider only: The Map does not correctly reflect service that I facilitate to this location	100	20	Fixed Wireless	Served (Over 100/20 available)	Wireless	
973165	2505 2ND AVENUE SOUTH		IA		1	12-Provider facilitates speeds faster than that reported on the map	Provider only: The Map does not correctly reflect service that I facilitate to this location	100	20	Fixed Wireless	Served (Over 100/20 available)	Wireless	
977506	529 16TH AVENUE SOUTH		IA		1	12-Provider facilitates speeds faster than that reported on the map	Provider only: The Map does not correctly reflect service that I facilitate to this location	100	20	Fixed Wireless	Served (Over 100/20 available)	Wireless	
977693	423 11TH AVENUE SOUTH		IA		1	12-Provider facilitates speeds faster than that reported on the map	Provider only: The Map does not correctly reflect service that I facilitate to this location	100	20	Fixed Wireless	Served (Over 100/20 available)	Wireless	
980951	535 16TH AVENUE SOUTH		IA		1	12-Provider facilitates speeds faster than that reported on the map	Provider only: The Map does not correctly reflect service that I facilitate to this location	100	20	Fixed Wireless	Served (Over 100/20 available)	Wireless	
987746	3676 375TH AVENUE		IA		1	12-Provider facilitates speeds faster than that reported on the map	Provider only: The Map does not correctly reflect service that I facilitate to this location	100	20	Fixed Wireless	Served (Over 100/20 available)	Wireless	
905662	2601 FRIENDSHIP TRAIL		IA		1	12-Provider facilitates speeds faster than that reported on the map	Provider only: The Map does not correctly reflect service that I facilitate to this location	100	20	Fixed Wireless	Served (Over 100/20 available)	Wireless	
909534	2583 FRIENDSHIP TRAIL		IA		1	12-Provider facilitates speeds faster than that reported on the map	Provider only: The Map does not correctly reflect service that I facilitate to this location	100	20	Fixed Wireless	Served (Over 100/20 available)	Wireless	
911897	2700 FRIENDSHIP TRAIL		IA		1	12-Provider facilitates speeds faster than that reported on the map	Provider only: The Map does not correctly reflect service that I facilitate to this location	100	20	Fixed Wireless	Served (Over 100/20 available)	Wireless	
916947	2700 HONESTY WAY		IA		1	12-Provider facilitates speeds faster than that reported on the map	Provider only: The Map does not correctly reflect service that I facilitate to this location	100	20	Fixed Wireless	Served (Over 100/20 available)	Wireless	
941340	2527 FRIENDSHIP TRAIL		IA		1	12-Provider facilitates speeds faster than that reported on the map	Provider only: The Map does not correctly reflect service that I facilitate to this location	100	20	Fixed Wireless	Served (Over 100/20 available)	Wireless	
948715	2550 FRIENDSHIP TRAIL		IA		1	12-Provider facilitates speeds faster than that reported on the map	Provider only: The Map does not correctly reflect service that I facilitate to this location	100	20	Fixed Wireless	Served (Over 100/20 available)	Wireless	
958711	2728 FRIENDSHIP TRAIL		IA		1	12-Provider facilitates speeds faster than that reported on the map	Provider only: The Map does not correctly reflect service that I facilitate to this location	100	20	Fixed Wireless	Served (Over 100/20 available)	Wireless	
965087	2434 HARMONY PATH		IA		1	12-Provider facilitates speeds faster than that reported on the map	Provider only: The Map does not correctly reflect service that I facilitate to this location	100	20	Fixed Wireless	Served (Over 100/20 available)	Wireless	
969733	2410 HARMONY PATH		IA		1	12-Provider facilitates speeds faster than that reported on the map	Provider only: The Map does not correctly reflect service that I facilitate to this location	100	20	Fixed Wireless	Served (Over 100/20 available)	Wireless	
970978	2750 FRIENDSHIP TRAIL		IA		1	12-Provider facilitates speeds faster than that reported on the map	Provider only: The Map does not correctly reflect service that I facilitate to this location	100	20	Fixed Wireless	Served (Over 100/20 available)	Wireless	
972032	2682 FRIENDSHIP TRAIL		IA		1	12-Provider facilitates speeds faster than that reported on the map	Provider only: The Map does not correctly reflect service that I facilitate to this location	100	20	Fixed Wireless	Served (Over 100/20 available)	Wireless	
981058	2682 FRIENDSHIP TRAIL		IA		1	12-Provider facilitates speeds faster than that reported on the map	Provider only: The Map does not correctly reflect service that I facilitate to this location	100	20	Fixed Wireless	Served (Over 100/20 available)	Wireless	
994037	2750 HONESTY WAY		IA		1	12-Provider facilitates speeds faster than that reported on the map	Provider only: The Map does not correctly reflect service that I facilitate to this location	100	20	Fixed Wireless	Served (Over 100/20 available)	Wireless	
995586	2440 HAPPINESS DRIVE		IA		1	12-Provider facilitates speeds faster than that reported on the map	Provider only: The Map does not correctly reflect service that I facilitate to this location	100	20	Fixed Wireless	Served (Over 100/20 available)	Wireless	
902273	79 NORTHWEST 16TH AVENUE	LE MARS	IA	51031	1	12-Provider facilitates speeds faster than that reported on the map	Provider only: The Map does not correctly reflect service that I facilitate to this location	100	20	Fixed Wireless	Served (Over 100/20 available)	Wireless	
902390	604 SOUTHEAST 15TH STREET	LE MARS	IA	51031	1	12-Provider facilitates speeds faster than that reported on the map	Provider only: The Map does not correctly reflect service that I facilitate to this location	100	20	Fixed Wireless	Served (Over 100/20 available)	Wireless	
903612	450 NORTHEAST 1ST AVENUE	LE MARS	IA	51031	1	12-Provider facilitates speeds faster than that reported on the map	Provider only: The Map does not correctly reflect service that I facilitate to this location	100	20	Fixed Wireless	Served (Over 100/20 available)	Wireless	
903661	101 SOUTHWEST 2ND AVENUE	LE MARS	IA	51031	1	12-Provider facilitates speeds faster than that reported on the map	Provider only: The Map does not correctly reflect service that I facilitate to this location	100	20	Fixed Wireless	Served (Over 100/20 available)	Wireless	
904556	100 SOUTHWEST 10TH STREET	LE MARS	IA	51031	1	12-Provider facilitates speeds faster than that reported on the map	Provider only: The Map does not correctly reflect service that I facilitate to this location	100	20	Fixed Wireless	Served (Over 100/20 available)	Wireless	
906062	1391 SOUTHEAST 1ST STREET	LE MARS	IA	51031	1	12-Provider facilitates speeds faster than that reported on the map	Provider only: The Map does not correctly reflect service that I facilitate to this location	100	20	Fixed Wireless	Served (Over 100/20 available)	Wireless	
907549	101 NORTHEAST 6TH STREET	LE MARS	IA	51031	1	12-Provider facilitates speeds faster than that reported on the map	Provider only: The Map does not correctly reflect service that I facilitate to this location	100	20	Fixed Wireless	Served (Over 100/20 available)	Wireless	
907893	412 SOUTHEAST 17TH STREET	LE MARS	IA	51031	1	12-Provider facilitates speeds faster than that reported on the map	Provider only: The Map does not correctly reflect service that I facilitate to this location	100	20	Fixed Wireless	Served (Over 100/20 available)	Wireless	
908105	21 NORTHEAST 6TH STREET	LE MARS	IA	51031	1	12-Provider facilitates speeds faster than that reported on the map	Provider only: The Map does not correctly reflect service that I facilitate to this location	100	20	Fixed Wireless	Served (Over 100/20 available)	Wireless	
908551	741 SOUTHEAST 8TH STREET	LE MARS	IA	51031	1	12-Provider facilitates speeds faster than that reported on the map	Provider only: The Map does not correctly reflect service that I facilitate to this location	100	20	Fixed Wireless	Served (Over 100/20 available)	Wireless	
908835	710 SOUTHEAST 7TH AVENUE	LE MARS	IA	51031	1	12-Provider facilitates speeds faster than that reported on the map	Provider only: The Map does not correctly reflect service that I facilitate to this location	100	20	Fixed Wireless	Served (Over 100/20 available)	Wireless	
908989	127 NORTHWEST 3RD AVENUE	LE MARS	IA	51031	1	12-Provider facilitates speeds faster than that reported on the map	Provider only: The Map does not correctly reflect service that I facilitate to this location	100	20	Fixed Wireless	Served (Over 100/20 available)	Wireless	
911493	815 SOUTHEAST 2ND AVENUE	LE MARS	IA	51031	1	12-Provider facilitates speeds faster than that reported on the map	Provider only: The Map does not correctly reflect service that I facilitate to this location	100	20	Fixed Wireless	Served (Over 100/20 available)	Wireless	
912067	320 SOUTHEAST 5TH STREET	LE MARS	IA	51031	1	12-Provider facilitates speeds faster than that reported on the map	Provider only: The Map does not correctly reflect service that I facilitate to this location	100	20	Fixed Wireless	Served (Over 100/20 available)	Wireless	
912176	815 SOUTHEAST 1ST STREET	LE MARS	IA	51031	1	12-Provider facilitates speeds faster than that reported on the map	Provider only: The Map does not correctly reflect service that I facilitate to this location	100	20	Fixed Wireless	Served (Over 100/20 available)	Wireless	
913043	301 NORTHWEST 4TH STREET	LE MARS	IA	51031	1	12-Provider facilitates speeds faster than that reported on the map	Provider only: The Map does not correctly reflect service that I facilitate to this location	100	20	Fixed Wireless	Served (Over 100/20 available)	Wireless	
913086	308 NORTHWEST 1ST AVENUE	LE MARS	IA	51031	1	12-Provider facilitates speeds faster than that reported on the map	Provider only: The Map does not correctly reflect service that I facilitate to this location	100	20	Fixed Wireless	Served (Over 100/20 available)	Wireless	
916144	1103 SOUTHEAST 3RD STREET	LE MARS	IA	51031	1	12-Provider facilitates speeds faster than that reported on the map	Provider only: The Map does not correctly reflect service that I facilitate to this location	100	20	Fixed Wireless	Served (Over 100/20 available)	Wireless	
916289	222 SOUTHWEST 6TH AVENUE	LE MARS	IA	51031	1	12-Provider facilitates speeds faster than that reported on the map	Provider only: The Map does not correctly reflect service that I facilitate to this location	100	20	Fixed Wireless	Served (Over 100/20 available)	Wireless	
919312	821 SOUTHEAST 4TH AVENUE	LE MARS	IA	51031	1	12-Provider facilitates speeds faster than that reported on the map	Provider only: The Map does not correctly reflect service that I facilitate to this location	100	20	Fixed Wireless	Served (Over 100/20 available)	Wireless	
921019	39456 110TH STREET	REMSEN	IA	51050	1	12-Provider facilitates speeds faster than that reported on the map	Provider only: The Map does not correctly reflect service that I facilitate to this location	100	20	Fixed Wireless	Served (Over 100/20 available)	Wireless	
923596	100 SOUTHEAST 13TH AVENUE	LE MARS	IA	51031	1	12-Provider facilitates speeds faster than that reported on the map	Provider only: The Map does not correctly reflect service that I facilitate to this location	100	20	Fixed Wireless	Served (Over 100/20 available)	Wireless	
925304	120 NORTHEAST 2ND STREET	LE MARS	IA	51031	1	12-Provider facilitates speeds faster than that reported on the map	Provider only: The Map does not correctly reflect service that I facilitate to this location	100	20	Fixed Wireless	Served (Over 100/20 available)	Wireless	
925689	309 SOUTHWEST 2ND STREET	LE MARS	IA	51031	1	12-Provider facilitates speeds faster than that reported on the map	Provider only: The Map does not correctly reflect service that I facilitate to this location	100	20	Fixed Wireless	Served (Over 100/20 available)	Wireless	
926265	100 NORTHWEST 4TH AVENUE	LE MARS	IA	51031	1	12-Provider facilitates speeds faster than that reported on the map	Provider only: The Map does not correctly reflect service that I facilitate to this location	100	20	Fixed Wireless	Served (Over 100/20 available)	Wireless	
926782	734 SOUTHWEST 3RD STREET	LE MARS	IA	51031	1	12-Provider facilitates speeds faster than that reported on the map	Provider only: The Map does not correctly reflect service that I facilitate to this location	100	20	Fixed Wireless	Served (Over 100/20 available)	Wireless	
927329	139 SOUTHWEST 6TH AVENUE	LE MARS	IA	51031	1	12-Provider facilitates speeds faster than that reported on the map	Provider only: The Map does not correctly reflect service that I facilitate to this location	100	20	Fixed Wireless	Served (Over 100/20 available)	Wireless	
929711	315 NORTHWEST 3RD AVENUE	LE MARS	IA	51031	1	12-Provider facilitates speeds faster than that reported on the map	Provider only: The Map does not correctly reflect service that I facilitate to this location	100	20	Fixed Wireless	Served (Over 100/20 available)	Wireless	
929896	17 NORTHEAST 1ST AVENUE	LE MARS	IA	51031	1	12-Provider facilitates speeds faster than that reported on the map	Provider only: The Map does not correctly reflect service that I facilitate to this location	100	20	Fixed Wireless	Served (Over 100/20 available)	Wireless	
932870	500 SOUTHEAST 3RD AVENUE	LE MARS	IA	51031	1	12-Provider facilitates speeds faster than that reported on the map	Provider only: The Map does not correctly reflect service that I facilitate to this location	100	20	Fixed Wireless	Served (Over 100/20 available)	Wireless	
933820	39423 140TH STREET		IA	51031	1	12-Provider facilitates speeds faster than that reported on the map	Provider only: The Map does not correctly reflect service that I facilitate to this location	100	20	Fixed Wireless	Served (Over 100/20 available)	Wireless	
933829	101 NORTHWEST 5TH STREET	LE MARS	IA	51031	1	12-Provider facilitates speeds faster than that reported on the map	Provider only: The Map does not correctly reflect service that I facilitate to this location	100	20	Fixed Wireless	Served (Over 100/20 available)	Wireless	
935074	421 SOUTHEAST 5TH AVENUE	LE MARS	IA	51031	1	12-Provider facilitates speeds faster than that reported on the map	Provider only: The Map does not correctly reflect service that I facilitate to this location	100	20	Fixed Wireless	Served (Over 100/20 available)	Wireless	
936063	115 SOUTHWEST 3RD AVENUE	LE MARS	IA	51031	1	12-Provider facilitates speeds faster than that reported on the map	Provider only: The Map does not correctly reflect service that I facilitate to this location	100	20	Fixed Wireless	Served (Over 100/20 available)	Wireless	
936984	134 SOUTHWEST 6TH AVENUE	LE MARS	IA	51031	1	12-Provider facilitates speeds faster than that reported on the map	Provider only: The Map does not correctly reflect service that I facilitate to this location	100	20	Fixed Wireless	Served (Over 100/20 available)	Wireless	
937605	13 NORTHWEST 5TH AVENUE	LE MARS	IA	51031	1	12-Provider facilitates speeds faster than that reported on the map	Provider only: The Map does not correctly reflect service that I facilitate to this location	100	20	Fixed Wireless	Served (Over 100/20 available)	Wireless	
937992	235 NORTHWEST 4TH STREET	LE MARS	IA	51031	1	12-Provider facilitates speeds faster than that reported on the map	Provider only: The Map does not correctly reflect service that I facilitate to this location	100	20	Fixed Wireless	Served (Over 100/20 available)	Wireless	
938860	228 NORTHEAST 1ST AVENUE	LE MARS	IA	51031	1	12-Provider facilitates speeds faster than that reported on the map	Provider only: The Map does not correctly reflect service that I facilitate to this location	100	20	Fixed Wireless	Served (Over 100/20 available)	Wireless	
939399	107 NORTHWEST 5TH STREET	LE MARS	IA	51031	1	12-Provider facilitates speeds faster than that reported on the map	Provider only: The Map does not correctly reflect service that I facilitate to this location	100	20	Fixed Wireless	Served (Over 100/20 available)	Wireless	
940457	721 SOUTHWEST 4TH STREET	LE MARS	IA	51031	1	12-Provider facilitates speeds faster than that reported on the map	Provider only: The Map does not correctly reflect service that I facilitate to this location	100	20	Fixed Wireless	Served (Over 100/20 available)	Wireless	
942764	38 NORTHWEST 1ST AVENUE	LE MARS	IA	51031	1	12-Provider facilitates speeds faster than that reported on the map	Provider only: The Map does not correctly reflect service that I facilitate to this location	100	20	Fixed Wireless	Served (Over 100/20 available)	Wireless	
943289	18 NORTHEAST 1ST AVENUE	LE MARS	IA	51031	1	12-Provider facilitates speeds faster than that reported on the map	Provider only: The Map does not correctly reflect service that I facilitate to this location	100	20	Fixed Wireless	Served (Over 100/20 available)	Wireless	
943373	1217 SOUTHEAST 3RD STREET	LE MARS	IA	51031	1	12-Provider facilitates speeds faster than that reported on the map	Provider only: The Map does not correctly reflect service that I facilitate to this location	100	20	Fixed Wireless	Served (Over 100/20 available)	Wireless	
944698	595 NORTHEAST 4TH AVENUE	LE MARS	IA	51031	1	12-Provider facilitates speeds faster than that reported on the map	Provider only: The Map does not correctly reflect service that I facilitate to this location	100	20	Fixed Wireless	Served (Over 100/20 available)	Wireless	
944818	814 SOUTHEAST 3RD AVENUE	LE MARS	IA	51031	1	12-Provider facilitates speeds faster than that reported on the map	Provider only: The Map does not correctly reflect service that I facilitate to this location	100	20	Fixed Wireless	Served (Over 100/20 available)	Wireless	
946681	260 SOUTHEAST 5TH STREET	LE MARS	IA	51031	1	12-Provider facilitates speeds faster than that reported on the map	Provider only: The Map does not correctly reflect service that I facilitate to this location	100	20	Fixed Wireless	Served (Over 100/20 available)	Wireless	
946966	315 SOUTHEAST 2ND AVENUE	LE MARS	IA	51031	1	12-Provider facilitates speeds faster than that reported on the map	Provider only: The Map does not correctly reflect service that I facilitate to this location	100	20	Fixed Wireless	Served (Over 100/20 available)	Wireless	
950180	315 SOUTHEAST 3RD AVENUE	LE MARS	IA	51031	1	12-Provider facilitates speeds faster than that reported on the map	Provider only: The Map does not correctly reflect service that I facilitate to this location	100	20	Fixed Wireless	Served (Over 100/20 available)	Wireless	
950827	429 NORTHEAST 4TH AVENUE	LE MARS	IA	51031	1	12-Provider facilitates speeds faster than that reported on the map	Provider only: The Map does not correctly reflect service that I facilitate to this location	100	20	Fixed Wireless	Served (Over 100/20 available)	Wireless	
951496	210 NORTHEAST 3RD STREET	LE MARS	IA	51031	1	12-Provider facilitates speeds faster than that reported on the map	Provider only: The Map does not correctly reflect service that I facilitate to this location	100	20	Fixed Wireless	Served (Over 100/20 available)	Wireless	
951604	300 NORTHWEST 4TH AVENUE	LE MARS	IA	51031	1	12-Provider facilitates speeds faster than that reported on the map	Provider only: The Map does not correctly reflect service that I facilitate to this location	100	20	Fixed Wireless	Served (Over 100/20 available)	Wireless	
952056	15 SOUTHEAST 3RD STREET	LE MARS	IA	51031	1	12-Provider facilitates speeds faster than that reported on the map	Provider only: The Map does not correctly reflect service that I facilitate to this location	100	20	Fixed Wireless	Served (Over 100/20 available)	Wireless	
954318	234 SOUTHEAST 1ST AVENUE	LE MARS	IA	51031	1	12-Provider facilitates speeds faster than that reported on the map	Provider only: The Map does not correctly reflect service that I facilitate to this location	100	20	Fixed Wireless	Served (Over 100/20 available)	Wireless	
956043	231 SOUTHEAST 9TH AVENUE	LE MARS	IA	51031	1	12-Provider facilitates speeds faster than that reported on the map	Provider only: The Map does not correctly reflect service that I facilitate to this location	100	20	Fixed Wireless	Served (Over 100/20 available)	Wireless	
956394	954 SOUTHEAST 7TH AVENUE	LE MARS	IA	51031	1	12-Provider facilitates speeds faster than that reported on the map	Provider only: The Map does not correctly reflect service that I facilitate to this location	100	20	Fixed Wireless	Served (Over 100/20 available)	Wireless	
957035	895 SOUTHEAST 9TH AVENUE	LE MARS	IA	51031	1	12-Provider facilitates speeds faster than that reported on the map	Provider only: The Map does not correctly reflect service that I facilitate to this location	100	20	Fixed Wireless	Served (Over 100/20 available)	Wireless	
958623	137 SOUTHEAST 10TH AVENUE	LE MARS	IA	51031	1	12-Provider facilitates speeds faster than that reported on the map	Provider only: The Map does not correctly reflect service that I facilitate to this location	100	20	Fixed Wireless	Served (Over 100/20 available)	Wireless	
958875	421 SOUTHEAST 3RD AVENUE	LE MARS	IA	51031	1	12-Provider facilitates speeds faster than that reported on the map	Provider only: The Map does not correctly reflect service that I facilitate to this location	100	20	Fixed Wireless	Served (Over 100/20 available)	Wireless	
959250	520 NORTHWEST 4TH AVENUE	LE MARS	IA	51031	1	12-Provider facilitates speeds faster than that reported on the map	Provider only: The Map does not correctly reflect service that I facilitate to this location	100	20	Fixed Wireless	Served (Over 100/20 available)	Wireless	
959484	321 NORTHWEST 2ND AVENUE	LE MARS	IA	51031	1	12-Provider facilitates speeds faster than that reported on the map	Provider only: The Map does not correctly reflect service that I facilitate to this location	100	20	Fixed Wireless	Served (Over 100/20 available)	Wireless	
959996	33 NORTHWEST 4TH STREET	LE MARS	IA	51031	1	12-Provider facilitates speeds faster than that reported on the map	Provider only: The Map does not correctly reflect service that I facilitate to this location	100	20	Fixed Wireless	Served (Over 100/20 available)	Wireless	
960130	120 SOUTHEAST 3RD STREET	LE MARS	IA	51031	1	12-Provider facilitates speeds faster than that reported on the map	Provider only: The Map does not correctly reflect service that I facilitate to this location	100	20	Fixed Wireless	Served (Over 100/20 available)	Wireless	
960778	324 NORTHWEST 1ST AVENUE	LE MARS	IA	51031	1	12-Provider facilitates speeds faster than that reported on the map	Provider only: The Map does not correctly reflect service that I facilitate to this location	100	20	Fixed Wireless	Served (Over 100/20 available)	Wireless	
961186	443 NORTHEAST 2ND AVENUE	LE MARS	IA	51031	1	12-Provider facilitates speeds faster than that reported on the map	Provider only: The Map does not correctly reflect service that I facilitate to this location	100	20	Fixed Wireless	Served (Over 100/20 available)	Wireless	
961823	642 SOUTHEAST 7TH STREET	LE MARS	IA	51031	1	12-Provider facilitates speeds faster than that reported on the map	Provider only: The Map does not correctly reflect service that I facilitate to this location	100	20	Fixed Wireless	Served (Over 100/20 available)	Wireless	
962998	420 SOUTHEAST 4TH AVENUE	LE MARS	IA	51031	1	12-Provider facilitates speeds faster than that reported on the map	Provider only: The Map does not correctly reflect service that I facilitate to this location	100	20	Fixed Wireless	Served (Over 100/20 available)	Wireless	
964674	515 NORTHWEST 2ND AVENUE	LE MARS	IA	51031	1	12-Provider facilitates speeds faster than that reported on the map	Provider only: The Map does not correctly reflect service that I facilitate to this location	100	20	Fixed Wireless	Served (Over 100/20 available)	Wireless	
968000	729 SOUTHEAST 7TH AVENUE	LE MARS	IA	51031	1	12-Provider facilitates speeds faster than that reported on the map	Provider only: The Map does not correctly reflect service that I facilitate to this location	100	20	Fixed Wireless	Served (Over 100/20 available)	Wireless	
968773	435 SOUTHEAST 2ND AVENUE	LE MARS	IA	51031	1	12-Provider facilitates speeds faster than that reported on the map	Provider only: The Map does not correctly reflect service that I facilitate to this location	100	20	Fixed Wireless	Served (Over 100/20 available)	Wireless	
970711	576 SOUTHEAST 12TH STREET	LE MARS	IA	51031	1	12-Provider facilitates speeds faster than that reported on the map	Provider only: The Map does not correctly reflect service that I facilitate to this location	100	20	Fixed Wireless	Served (Over 100/20 available)	Wireless	
971164	842 SOUTHEAST 4TH STREET	LE MARS	IA	51031	1	12-Provider facilitates speeds faster than that reported on the map	Provider only: The Map does not correctly reflect service that I facilitate to this location	100	20	Fixed Wireless	Served (Over 100/20 available)	Wireless	
972722	135 SOUTHEAST 3RD AVENUE	LE MARS	IA	51031	1	12-Provider facilitates speeds faster than that reported on the map	Provider only: The Map does not correctly reflect service that I facilitate to this location	100	20	Fixed Wireless	Served (Over 100/20 available)	Wireless	

973274	400 SOUTHEAST 2ND AVENUE	LE MARS	IA	51031	1	12-Provider facilitates speeds faster than that reported on the map	Provider only: The Map does not correctly reflect service that I facilitate to this location	100	20	Fixed Wireless	Served (Over 100/20 available)	Wireless	
973595	103 SOUTHWEST 3RD AVENUE	LE MARS	IA	51031	1	12-Provider facilitates speeds faster than that reported on the map	Provider only: The Map does not correctly reflect service that I facilitate to this location	100	20	Fixed Wireless	Served (Over 100/20 available)	Wireless	
974792	126 NORTHEAST 1ST AVENUE	LE MARS	IA	51031	1	12-Provider facilitates speeds faster than that reported on the map	Provider only: The Map does not correctly reflect service that I facilitate to this location	100	20	Fixed Wireless	Served (Over 100/20 available)	Wireless	
975513	830 SOUTHEAST 4TH AVENUE	LE MARS	IA	51031	1	12-Provider facilitates speeds faster than that reported on the map	Provider only: The Map does not correctly reflect service that I facilitate to this location	100	20	Fixed Wireless	Served (Over 100/20 available)	Wireless	
977543	845 SOUTHEAST 12TH STREET	LE MARS	IA	51031	1	12-Provider facilitates speeds faster than that reported on the map	Provider only: The Map does not correctly reflect service that I facilitate to this location	100	20	Fixed Wireless	Served (Over 100/20 available)	Wireless	
979652	527 NORTHWEST 2ND AVENUE	LE MARS	IA	51031	1	12-Provider facilitates speeds faster than that reported on the map	Provider only: The Map does not correctly reflect service that I facilitate to this location	100	20	Fixed Wireless	Served (Over 100/20 available)	Wireless	
979959	815 SOUTHEAST 3RD STREET	LE MARS	IA	51031	1	12-Provider facilitates speeds faster than that reported on the map	Provider only: The Map does not correctly reflect service that I facilitate to this location	100	20	Fixed Wireless	Served (Over 100/20 available)	Wireless	
980614	207 SOUTHEAST 10TH AVENUE	LE MARS	IA	51031	1	12-Provider facilitates speeds faster than that reported on the map	Provider only: The Map does not correctly reflect service that I facilitate to this location	100	20	Fixed Wireless	Served (Over 100/20 available)	Wireless	
982037	234 SOUTHEAST 2ND AVENUE	LE MARS	IA	51031	1	12-Provider facilitates speeds faster than that reported on the map	Provider only: The Map does not correctly reflect service that I facilitate to this location	100	20	Fixed Wireless	Served (Over 100/20 available)	Wireless	
987501	1002 SOUTHEAST 3RD AVENUE	LE MARS	IA	51031	1	12-Provider facilitates speeds faster than that reported on the map	Provider only: The Map does not correctly reflect service that I facilitate to this location	100	20	Fixed Wireless	Served (Over 100/20 available)	Wireless	
987681	600 NORTHWEST 2ND AVENUE	LE MARS	IA	51031	1	12-Provider facilitates speeds faster than that reported on the map	Provider only: The Map does not correctly reflect service that I facilitate to this location	100	20	Fixed Wireless	Served (Over 100/20 available)	Wireless	
989586	114 SOUTHWEST 4TH AVENUE	LE MARS	IA	51031	1	12-Provider facilitates speeds faster than that reported on the map	Provider only: The Map does not correctly reflect service that I facilitate to this location	100	20	Fixed Wireless	Served (Over 100/20 available)	Wireless	
989889	1350 SOUTHEAST 2ND STREET	LE MARS	IA	51031	1	12-Provider facilitates speeds faster than that reported on the map	Provider only: The Map does not correctly reflect service that I facilitate to this location	100	20	Fixed Wireless	Served (Over 100/20 available)	Wireless	
991419	127 NORTHWEST 3RD STREET	LE MARS	IA	51031	1	12-Provider facilitates speeds faster than that reported on the map	Provider only: The Map does not correctly reflect service that I facilitate to this location	100	20	Fixed Wireless	Served (Over 100/20 available)	Wireless	
995696	424 SOUTHWEST 8TH AVENUE	LE MARS	IA	51031	1	12-Provider facilitates speeds faster than that reported on the map	Provider only: The Map does not correctly reflect service that I facilitate to this location	100	20	Fixed Wireless	Served (Over 100/20 available)	Wireless	
995717	310 SOUTHEAST 4TH AVENUE	LE MARS	IA	51031	1	12-Provider facilitates speeds faster than that reported on the map	Provider only: The Map does not correctly reflect service that I facilitate to this location	100	20	Fixed Wireless	Served (Over 100/20 available)	Wireless	
995729	118 NORTHEAST 6TH STREET	LE MARS	IA	51031	1	12-Provider facilitates speeds faster than that reported on the map	Provider only: The Map does not correctly reflect service that I facilitate to this location	100	20	Fixed Wireless	Served (Over 100/20 available)	Wireless	
996077	442 NORTHEAST 2ND AVENUE	LE MARS	IA	51031	1	12-Provider facilitates speeds faster than that reported on the map	Provider only: The Map does not correctly reflect service that I facilitate to this location	100	20	Fixed Wireless	Served (Over 100/20 available)	Wireless	
997830	707 SOUTHEAST 2ND AVENUE	LE MARS	IA	51031	1	12-Provider facilitates speeds faster than that reported on the map	Provider only: The Map does not correctly reflect service that I facilitate to this location	100	20	Fixed Wireless	Served (Over 100/20 available)	Wireless	
998726	319 NORTHWEST 6TH STREET	LE MARS	IA	51031	1	12-Provider facilitates speeds faster than that reported on the map	Provider only: The Map does not correctly reflect service that I facilitate to this location	100	20	Fixed Wireless	Served (Over 100/20 available)	Wireless	
999143	600 SOUTHEAST 15TH STREET	LE MARS	IA	51031	1	12-Provider facilitates speeds faster than that reported on the map	Provider only: The Map does not correctly reflect service that I facilitate to this location	100	20	Fixed Wireless	Served (Over 100/20 available)	Wireless	
999330	1340 SOUTHEAST 2ND STREET	LE MARS	IA	51031	1	12-Provider facilitates speeds faster than that reported on the map	Provider only: The Map does not correctly reflect service that I facilitate to this location	100	20	Fixed Wireless	Served (Over 100/20 available)	Wireless	
999332	408 NORTHWEST 1ST AVENUE	LE MARS	IA	51031	1	12-Provider facilitates speeds faster than that reported on the map	Provider only: The Map does not correctly reflect service that I facilitate to this location	100	20	Fixed Wireless	Served (Over 100/20 available)	Wireless	
900083	1116 1ST AVENUE WEST	OSKALOOSA	IA	52577	1	12-Provider facilitates speeds faster than that reported on the map	Provider only: The Map does not correctly reflect service that I facilitate to this location	100	20	Fixed Wireless	Served (Over 100/20 available)	Wireless	
900182	1603 F AVENUE	MUSCATINE	IA	52761	1	12-Provider facilitates speeds faster than that reported on the map	Provider only: The Map does not correctly reflect service that I facilitate to this location	100	20	Fixed Wireless	Served (Over 100/20 available)	Wireless	
900192	1012 H STREET SOUTH	OSKALOOSA	IA	52577	1	12-Provider facilitates speeds faster than that reported on the map	Provider only: The Map does not correctly reflect service that I facilitate to this location	100	20	Fixed Wireless	Served (Over 100/20 available)	Wireless	
900203	15714 LAKESHORE DRIVE	SPIRIT LAKE	IA	51360	1	12-Provider facilitates speeds faster than that reported on the map	Provider only: The Map does not correctly reflect service that I facilitate to this location	100	20	Fixed Wireless	Served (Over 100/20 available)	Wireless	
900232	2043 35TH STREET	SPIRIT LAKE	IA	51360	1	12-Provider facilitates speeds faster than that reported on the map	Provider only: The Map does not correctly reflect service that I facilitate to this location	100	20	Fixed Wireless	Served (Over 100/20 available)	Wireless	
900233	116 H STREET SOUTH	OSKALOOSA	IA	52577	1	12-Provider facilitates speeds faster than that reported on the map	Provider only: The Map does not correctly reflect service that I facilitate to this location	100	20	Fixed Wireless	Served (Over 100/20 available)	Wireless	
900316	14580 STATE STREET	REDFIELD	IA	50233	1	12-Provider facilitates speeds faster than that reported on the map	Provider only: The Map does not correctly reflect service that I facilitate to this location	100	20	Fixed Wireless	Served (Over 100/20 available)	Wireless	
900318	10224 CYPRESS DR	PEOSTA	IA	52068	1	12-Provider facilitates speeds faster than that reported on the map	Provider only: The Map does not correctly reflect service that I facilitate to this location	100	20	Fixed Wireless	Served (Over 100/20 available)	Wireless	
900338	817 2ND AVENUE NORTHEAST	OELWEIN	IA	50662	1	12-Provider facilitates speeds faster than that reported on the map	Provider only: The Map does not correctly reflect service that I facilitate to this location	100	20	Fixed Wireless	Served (Over 100/20 available)	Wireless	
900401	3705 JACKSON AVENUE	SPIRIT LAKE	IA	51360	1	12-Provider facilitates speeds faster than that reported on the map	Provider only: The Map does not correctly reflect service that I facilitate to this location	100	20	Fixed Wireless	Served (Over 100/20 available)	Wireless	
900408	603 21ST STREET	SPIRIT LAKE	IA	51360	1	12-Provider facilitates speeds faster than that reported on the map	Provider only: The Map does not correctly reflect service that I facilitate to this location	100	20	Fixed Wireless	Served (Over 100/20 available)	Wireless	
900438	510 SOUTH MAIN STREET	FAYETTE	IA	52142	1	12-Provider facilitates speeds faster than that reported on the map	Provider only: The Map does not correctly reflect service that I facilitate to this location	100	20	Fixed Wireless	Served (Over 100/20 available)	Wireless	
900458	444 MAIN STREET	JESUP	IA	50648	1	12-Provider facilitates speeds faster than that reported on the map	Provider only: The Map does not correctly reflect service that I facilitate to this location	100	20	Fixed Wireless	Served (Over 100/20 available)	Wireless	
900535	2702 SPINNING WHEEL COURT	MUSCATINE	IA	52761	1	12-Provider facilitates speeds faster than that reported on the map	Provider only: The Map does not correctly reflect service that I facilitate to this location	100	20	Fixed Wireless	Served (Over 100/20 available)	Wireless	
900541	54670 64TH STREET	SABULA	IA	52070	1	12-Provider facilitates speeds faster than that reported on the map	Provider only: The Map does not correctly reflect service that I facilitate to this location	100	20	Fixed Wireless	Served (Over 100/20 available)	Wireless	
900553	1408 210TH STREET	INDEPENDENCE	IA	50644	1	12-Provider facilitates speeds faster than that reported on the map	Provider only: The Map does not correctly reflect service that I facilitate to this location	100	20	Fixed Wireless	Served (Over 100/20 available)	Wireless	
900585	119 IOWA UNIVERSITY AVENUE	MAQUOKETA	IA	52060	1	12-Provider facilitates speeds faster than that reported on the map	Provider only: The Map does not correctly reflect service that I facilitate to this location	100	20	Fixed Wireless	Served (Over 100/20 available)	Wireless	
900596	103 8TH AVENUE NORTHEAST	OELWEIN	IA	50662	1	12-Provider facilitates speeds faster than that reported on the map	Provider only: The Map does not correctly reflect service that I facilitate to this location	100	20	Fixed Wireless	Served (Over 100/20 available)	Wireless	
900612	207 EAST 2ND STREET	EVERLY	IA	51338	1	12-Provider facilitates speeds faster than that reported on the map	Provider only: The Map does not correctly reflect service that I facilitate to this location	100	20	Fixed Wireless	Served (Over 100/20 available)	Wireless	
900625	464 LOMBARDI ROAD	LE MARS	IA	51031	1	12-Provider facilitates speeds faster than that reported on the map	Provider only: The Map does not correctly reflect service that I facilitate to this location	100	20	Fixed Wireless	Served (Over 100/20 available)	Wireless	
900627	1872 HIGHWAY 38	MUSCATINE	IA	52761	1	12-Provider facilitates speeds faster than that reported on the map	Provider only: The Map does not correctly reflect service that I facilitate to this location	100	20	Fixed Wireless	Served (Over 100/20 available)	Wireless	
900645	902 D AVENUE WEST	OSKALOOSA	IA	52577	1	12-Provider facilitates speeds faster than that reported on the map	Provider only: The Map does not correctly reflect service that I facilitate to this location	100	20	Fixed Wireless	Served (Over 100/20 available)	Wireless	
900666	710 2ND AVENUE NORTHEAST	INDEPENDENCE	IA	50644	1	12-Provider facilitates speeds faster than that reported on the map	Provider only: The Map does not correctly reflect service that I facilitate to this location	100	20	Fixed Wireless	Served (Over 100/20 available)	Wireless	
900694	408 J AVENUE	GRUNDY CENTER	IA	50638	1	12-Provider facilitates speeds faster than that reported on the map	Provider only: The Map does not correctly reflect service that I facilitate to this location	100	20	Fixed Wireless	Served (Over 100/20 available)	Wireless	
900696	3027 LINFORD LANE	ELLSTON	IA	50074	1	12-Provider facilitates speeds faster than that reported on the map	Provider only: The Map does not correctly reflect service that I facilitate to this location	100	20	Fixed Wireless	Served (Over 100/20 available)	Wireless	
900709	812 22ND STREET	SPIRIT LAKE	IA	51360	1	12-Provider facilitates speeds faster than that reported on the map	Provider only: The Map does not correctly reflect service that I facilitate to this location	100	20	Fixed Wireless	Served (Over 100/20 available)	Wireless	
900727	611 WOODLAND WAY	MUSCATINE	IA	52761	1	12-Provider facilitates speeds faster than that reported on the map	Provider only: The Map does not correctly reflect service that I facilitate to this location	100	20	Fixed Wireless	Served (Over 100/20 available)	Wireless	
900739	703 6TH AVENUE SOUTHWEST	INDEPENDENCE	IA	50644	1	12-Provider facilitates speeds faster than that reported on the map	Provider only: The Map does not correctly reflect service that I facilitate to this location	100	20	Fixed Wireless	Served (Over 100/20 available)	Wireless	
900755	1505 1ST AVENUE	MUSCATINE	IA	52761	1	12-Provider facilitates speeds faster than that reported on the map	Provider only: The Map does not correctly reflect service that I facilitate to this location	100	20	Fixed Wireless	Served (Over 100/20 available)	Wireless	
900796	922 LEROY STREET	MUSCATINE	IA	52761	1	12-Provider facilitates speeds faster than that reported on the map	Provider only: The Map does not correctly reflect service that I facilitate to this location	100	20	Fixed Wireless	Served (Over 100/20 available)	Wireless	
900822	1236 DALE STREET	MUSCATINE	IA	52761	1	12-Provider facilitates speeds faster than that reported on the map	Provider only: The Map does not correctly reflect service that I facilitate to this location	100	20	Fixed Wireless	Served (Over 100/20 available)	Wireless	
900854	1280 FOX RIDGE ROAD	DIKE	IA	50624	1	12-Provider facilitates speeds faster than that reported on the map	Provider only: The Map does not correctly reflect service that I facilitate to this location	100	20	Fixed Wireless	Served (Over 100/20 available)	Wireless	
900872	2687 HIGHWAY 63	OSKALOOSA	IA	52577	1	12-Provider facilitates speeds faster than that reported on the map	Provider only: The Map does not correctly reflect service that I facilitate to this location	100	20	Fixed Wireless	Served (Over 100/20 available)	Wireless	
900895	702 8TH AVENUE EAST	OSKALOOSA	IA	52577	1	12-Provider facilitates speeds faster than that reported on the map	Provider only: The Map does not correctly reflect service that I facilitate to this location	100	20	Fixed Wireless	Served (Over 100/20 available)	Wireless	
901008	12886 10TH STREET	STANLEY	IA	50671	1	12-Provider facilitates speeds faster than that reported on the map	Provider only: The Map does not correctly reflect service that I facilitate to this location	100	20	Fixed Wireless	Served (Over 100/20 available)	Wireless	
901032	312 EAST CLARK STREET	NORTH ENGLISH	IA	52316	1	12-Provider facilitates speeds faster than that reported on the map	Provider only: The Map does not correctly reflect service that I facilitate to this location	100	20	Fixed Wireless	Served (Over 100/20 available)	Wireless	
901102	513 SOUTH VERMONT STREET	MAQUOKETA	IA	52060	1	12-Provider facilitates speeds faster than that reported on the map	Provider only: The Map does not correctly reflect service that I facilitate to this location	100	20	Fixed Wireless	Served (Over 100/20 available)	Wireless	
901104	106 ST LAWRENCE STREET	DECORAH	IA	52101	1	12-Provider facilitates speeds faster than that reported on the map	Provider only: The Map does not correctly reflect service that I facilitate to this location	100	20	Fixed Wireless	Served (Over 100/20 available)	Wireless	
901127	741 SOUTH STREET EAST	JESUP	IA	50648	1	12-Provider facilitates speeds faster than that reported on the map	Provider only: The Map does not correctly reflect service that I facilitate to this location	100	20	Fixed Wireless	Served (Over 100/20 available)	Wireless	
901174	715 MAPLE AVENUE	DECORAH	IA	52101	1	12-Provider facilitates speeds faster than that reported on the map	Provider only: The Map does not correctly reflect service that I facilitate to this location	100	20	Fixed Wireless	Served (Over 100/20 available)	Wireless	
901191	2189 OXFORD AVENUE	OSKALOOSA	IA	52577	1	12-Provider facilitates speeds faster than that reported on the map	Provider only: The Map does not correctly reflect service that I facilitate to this location	100	20	Fixed Wireless	Served (Over 100/20 available)	Wireless	
901201	2007 290TH AVENUE	SPIRIT LAKE	IA	51360	1	12-Provider facilitates speeds faster than that reported on the map	Provider only: The Map does not correctly reflect service that I facilitate to this location	100	20	Fixed Wireless	Served (Over 100/20 available)	Wireless	
901206	2814 BENSON-SHADY GROVE AVENUE	JESUP	IA	50648	1	12-Provider facilitates speeds faster than that reported on the map	Provider only: The Map does not correctly reflect service that I facilitate to this location	100	20	Fixed Wireless	Served (Over 100/20 available)	Wireless	
901292	123 NORTH MCKRAY STREET	HANCOCK	IA	51536	1	12-Provider facilitates speeds faster than that reported on the map	Provider only: The Map does not correctly reflect service that I facilitate to this location	100	20	Fixed Wireless	Served (Over 100/20 available)	Wireless	
901527	3718 KEOKUK AVENUE	SPIRIT LAKE	IA	51360	1	12-Provider facilitates speeds faster than that reported on the map	Provider only: The Map does not correctly reflect service that I facilitate to this location	100	20	Fixed Wireless	Served (Over 100/20 available)	Wireless	
901563	301 WEST LINCOLN STREET	AVOCA	IA	51521	1	12-Provider facilitates speeds faster than that reported on the map	Provider only: The Map does not correctly reflect service that I facilitate to this location	100	20	Fixed Wireless	Served (Over 100/20 available)	Wireless	
901593	512 WEST WATER STREET	FAYETTE	IA	52142	1	12-Provider facilitates speeds faster than that reported on the map	Provider only: The Map does not correctly reflect service that I facilitate to this location	100	20	Fixed Wireless	Served (Over 100/20 available)	Wireless	
901595	2444 BOBWHITE DRIVE	MUSCATINE	IA	52761	1	12-Provider facilitates speeds faster than that reported on the map	Provider only: The Map does not correctly reflect service that I facilitate to this location	100	20	Fixed Wireless	Served (Over 100/20 available)	Wireless	
901617	1938 CRANBROOK CROSS	MUSCATINE	IA	52761	1	12-Provider facilitates speeds faster than that reported on the map	Provider only: The Map does not correctly reflect service that I facilitate to this location	100	20	Fixed Wireless	Served (Over 100/20 available)	Wireless	
901659	3514 HIGHWAY 71 SOUTH	SPIRIT LAKE	IA	51360	1	12-Provider facilitates speeds faster than that reported on the map	Provider only: The Map does not correctly reflect service that I facilitate to this location	100	20	Fixed Wireless	Served (Over 100/20 available)	Wireless	
901716	334 5TH STREET	DIKE	IA	50624	1	12-Provider facilitates speeds faster than that reported on the map	Provider only: The Map does not correctly reflect service that I facilitate to this location	100	20	Fixed Wireless	Served (Over 100/20 available)	Wireless	
901734	114 1ST AVENUE EAST	OSKALOOSA	IA	52577	1	12-Provider facilitates speeds faster than that reported on the map	Provider only: The Map does not correctly reflect service that I facilitate to this location	100	20	Fixed Wireless	Served (Over 100/20 available)	Wireless	
901742	815 6TH AVENUE SOUTHWEST	INDEPENDENCE	IA	50644	1	12-Provider facilitates speeds faster than that reported on the map	Provider only: The Map does not correctly reflect service that I facilitate to this location	100	20	Fixed Wireless	Served (Over 100/20 available)	Wireless	
901748	708 SOUTH 4TH STREET	MAQUOKETA	IA	52060	1	12-Provider facilitates speeds faster than that reported on the map	Provider only: The Map does not correctly reflect service that I facilitate to this location	100	20	Fixed Wireless	Served (Over 100/20 available)	Wireless	
901769	1002 4TH AVENUE EAST	OSKALOOSA	IA	52577	1	12-Provider facilitates speeds faster than that reported on the map	Provider only: The Map does not correctly reflect service that I facilitate to this location	100	20	Fixed Wireless	Served (Over 100/20 available)	Wireless	
901782	2096 584TH AVENUE	SABULA	IA	52070	1	12-Provider facilitates speeds faster than that reported on the map	Provider only: The Map does not correctly reflect service that I facilitate to this location	100	20	Fixed Wireless	Served (Over 100/20 available)	Wireless	
901819	102 STACEY CIRCLE	HUDSON	IA	50643	1	12-Provider facilitates speeds faster than that reported on the map	Provider only: The Map does not correctly reflect service that I facilitate to this location	100	20	Fixed Wireless	Served (Over 100/20 available)	Wireless	
901854	3617 LINCOLN AVENUE	SPIRIT LAKE	IA	51360	1	12-Provider facilitates speeds faster than that reported on the map	Provider only: The Map does not correctly reflect service that I facilitate to this location	100	20	Fixed Wireless	Served (Over 100/20 available)	Wireless	
901865	901 GARY AVENUE	SPIRIT LAKE	IA	51360	1	12-Provider facilitates speeds faster than that reported on the map	Provider only: The Map does not correctly reflect service that I facilitate to this location	100	20	Fixed Wireless	Served (Over 100/20 available)	Wireless	
901867	855 CHURCH STREET	JESUP	IA	50648	1	12-Provider facilitates speeds faster than that reported on the map	Provider only: The Map does not correctly reflect service that I facilitate to this location	100	20	Fixed Wireless	Served (Over 100/20 available)	Wireless	
901883	2210 MCMULLIN DRIVE	OSKALOOSA	IA	52577	1	12-Provider facilitates speeds faster than that reported on the map	Provider only: The Map does not correctly reflect service that I facilitate to this location	100	20	Fixed Wireless	Served (Over 100/20 available)	Wireless	
901923	613 8TH AVENUE WEST	OSKALOOSA	IA	52577	1	12-Provider facilitates speeds faster than that reported on the map	Provider only: The Map does not correctly reflect service that I facilitate to this location	100	20	Fixed Wireless	Served (Over 100/20 available)	Wireless	
901929	406 MAIN STREET WEST	FAIRBANK	IA	50629	1	12-Provider facilitates speeds faster than that reported on the map	Provider only: The Map does not correctly reflect service that I facilitate to this location	100	20	Fixed Wireless	Served (Over 100/20 available)	Wireless	
901981	15605 SCOTT COURT	REDFIELD	IA	50233	1	12-Provider facilitates speeds faster than that reported on the map	Provider only: The Map does not correctly reflect service that I facilitate to this location	100	20	Fixed Wireless	Served (Over 100/20 available)	Wireless	
901999	4652 IRONWOOD AVENUE	ORANGE CITY	IA	51041	1	12-Provider facilitates speeds faster than that reported on the map	Provider only: The Map does not correctly reflect service that I facilitate to this location	100	20	Fixed Wireless	Served (Over 100/20 available)	Wireless	
902011	5409 LAKESHORE DRIVE	OKOBOJI	IA	51355	1	12-Provider facilitates speeds faster than that reported on the map	Provider only: The Map does not correctly reflect service that I facilitate to this location	100	20	Fixed Wireless	Served (Over 100/20 available)	Wireless	
902028	1121 THOMAS STREET	REDFIELD	IA	50233	1	12-Provider facilitates speeds faster than that reported on the map	Provider only: The Map does not correctly reflect service that I facilitate to this location	100	20	Fixed Wireless	Served (Over 100/20 available)	Wireless	
902054	906 VINE STREET	MAQUOKETA	IA	52060	1	12-Provider facilitates speeds faster than that reported on the map	Provider only: The Map does not correctly reflect service that I facilitate to this location	100	20	Fixed Wireless	Served (Over 100/20 available)	Wireless	
902085	817 5TH AVENUE NORTHEAST	INDEPENDENCE	IA	50644	1	12-Provider facilitates speeds faster than that reported on the map	Provider only: The Map does not correctly reflect service that I facilitate to this location	100	20	Fixed Wireless	Served (Over 100/20 available)	Wireless	
902109	1970 UNION AVENUE	WINTHROP	IA	50682	1	12-Provider facilitates speeds faster than that reported on the map	Provider only: The Map does not correctly reflect service that I facilitate to this location	100	20	Fixed Wireless	Served (Over 100/20 available)	Wireless	
902136	815 JEFFERSON STREET WEST	WINTHROP	IA	50682	1	12-Provider facilitates speeds faster than that reported on the map	Provider only: The Map does not correctly reflect service that I facilitate to this location	100	20	Fixed Wireless	Served (Over 100/20 available)	Wireless	
902142	414 D STREET NORTH	OSKALOOSA	IA	52577	1	12-Provider facilitates speeds faster than that reported on the map	Provider only: The Map does not correctly reflect service that I facilitate to this location	100	20	Fixed Wireless	Served (Over 100/20 available)	Wireless	
902159	1215 3RD AVENUE WEST	OSKALOOSA	IA	52577	1	12-Provider facilitates speeds faster than that reported on the map	Provider only: The Map does not correctly reflect service that I facilitate to this location	100	20	Fixed Wireless	Served (Over 100/20 available)	Wireless	
902270	17981 CALLAHAN RD	BERNARD	IA	52032	1	12-Provider facilitates speeds faster than that reported on the map	Provider only: The Map does not correctly reflect service that I facilitate to this location	100	20	Fixed Wireless	Served (Over 100/20 available)	Wireless	
902275	212 MAPLE STREET	ANITA	IA	50020	1	12-Provider facilitates speeds faster than that reported on the map	Provider only: The Map does not correctly reflect service that I facilitate to this location	100	20	Fixed Wireless	Served (Over 100/20 available)	Wireless	
902279	2614 VAN AVENUE	WINTHROP	IA	50682	1	12-Provider facilitates speeds faster than that reported on the map	Provider only: The Map does not correctly reflect service that I facilitate to this location	100	20	Fixed Wireless	Served (Over 100/20 available)	Wireless	
902292	1701 174TH AVENUE	MAQUOKETA	IA	52060	1	12-Provider facilitates speeds faster than that reported on the map	Provider only: The Map does not correctly reflect service that I facilitate to this location	100	20	Fixed Wireless	Served (Over 100/20 available)	Wireless	
902300	216 1ST STREET SOUTH	OSKALOOSA	IA	52577	1	12-Provider facilitates speeds faster than that reported on the map	Provider only: The Map does not correctly reflect service that I facilitate to this location	100	20	Fixed Wireless	Served (Over 100/20 available)	Wireless	
902305	308 NORTH GRANT STREET	EVERLY	IA	51338	1	12-Provider facilitates speeds faster than that reported on the map	Provider only: The Map does not correctly reflect service that I facilitate to this location	100	20	Fixed Wireless	Served (Over 100/20 available)	Wireless	
902333	127 2ND AVENUE SOUTHEAST	OELWEIN	IA	50662	1	12-Provider facilitates speeds faster than that reported on the map	Provider only: The Map does not correctly reflect service that I facilitate to this location	100	20	Fixed Wireless	Served (Over 100/20 available)	Wireless	
902397	2443 HUMMINGBIRD LANE	MUSCATINE	IA	52761	1	12-Provider facilitates speeds faster than that reported on the map	Provider only: The Map does not correctly reflect service that I facilitate to this location	100	20	Fixed Wireless	Served (Over 100/20 available)	Wireless	
902438	205 WEST PATTERSON STREET	WINFIELD	IA	52659	1	12-Provider facilitates speeds faster than that reported on the map	Provider only: The Map does not correctly reflect service that I facilitate to this location	100	20	Fixed Wireless	Served (Over 100/20 available)	Wireless	
902559	19 9TH AVENUE SOUTHEAST	OELWEIN	IA	50662	1	12-Provider facilitates speeds faster than that reported on the map	Provider only: The Map does not correctly reflect service that I facilitate to this location	100	20	Fixed Wireless	Served (Over 100/20 available)	Wireless	
902626	209 4TH AVENUE SOUTHEAST	OELWEIN	IA	50662	1	12-Provider facilitates speeds faster than that reported on the map	Provider only: The Map does not correctly reflect service that I facilitate to this location	100	20	Fixed Wireless	Served (Over 100/20 available)	Wireless	
902643	1104 WEST CHARLES STREET	OELWEIN	IA	50662	1	12-Provider facilitates speeds faster than that reported on the map	Provider only: The Map does not correctly reflect service that I facilitate to this location	100	20	Fixed Wireless	Served (Over 100/20 available)	Wireless	
902714	2677 HIGHWAY 63	OSKALOOSA	IA	52577	1	12-Provider facilitates speeds faster than that reported on the map	Provider only: The Map does not correctly reflect service that I facilitate to this location	100	20	Fixed Wireless	Served (Over 100/20 available)	Wireless	
902715	305 EAST 2ND STREET	EVERLY	IA	51338	1	12-Provider facilitates speeds faster than that reported on the map	Provider only: The Map does not correctly reflect service that I facilitate to this location	100	20	Fixed Wireless	Served (Over 100/20 available)	Wireless	
902852	1265 HAWLEY STREET	JESUP	IA	50648	1	12-Provider facilitates speeds faster than that reported on the map	Provider only: The Map does not correctly reflect service that I facilitate to this location	100	20	Fixed Wireless	Served (Over 100/20 available)	Wireless	
902860	21318 HICKORY STREET	SPIRIT LAKE	IA	51360	1	12-Provider facilitates speeds faster than that reported on the map	Provider only: The Map does not correctly reflect service that I facilitate to this location	100	20	Fixed Wireless	Served (Over 100/20 available)	Wireless	
902888	303 SOUTH 1ST STREET	TERRIL	IA	51364	1	12-Provider facilitates speeds faster than that reported on the map	Provider only: The Map does not correctly reflect service that I facilitate to this location	100	20	Fixed Wireless	Served (Over 100/20 available)	Wireless	
902904	1415 1ST STREET	REDFIELD	IA	50233	1	12-Provider facilitates speeds faster than that reported on the map	Provider only: The Map does not correctly reflect service that I facilitate to this location	100	20	Fixed Wireless	Served (Over 100/20 available)	Wireless	
902988	1740 270TH STREET	ROCKWELL CITY	IA	50579	1	12-Provider facilitates speeds faster than that reported on the map	Provider only: The Map does not correctly reflect service that I facilitate to this location	100	20	Fixed Wireless	Served (Over 100/20 available)	Wireless	
903026	309 2ND AVENUE NORTHEAST	OELWEIN	IA	50662	1	12-Provider facilitates speeds faster than that reported on the map	Provider only: The Map does not correctly reflect service that I facilitate to this location	100	20	Fixed Wireless	Served (Over 100/20 available)	Wireless	
903046	613 EAST 5TH STREET	WELLSBURG	IA	50680	1	12-Provider facilitates speeds faster than that reported on the map	Provider only: The Map does not correctly reflect service that I facilitate to this location	100	20	Fixed Wireless	Served (Over 100/20 available)	Wireless	
903085	805 13TH STREET	GRUNDY CENTER	IA	50638	1	12-Provider facilitates speeds faster than that reported on the map	Provider only: The Map does not correctly reflect service that I facilitate to this location	100	20	Fixed Wireless	Served (Over 100/20 available)	Wireless	
903144	2226 LYNNDALE ROAD	OSKALOOSA	IA	52577	1	12-Provider facilitates speeds faster than that reported on the map	Provider only: The Map does not correctly reflect service that I facilitate to this location	100	20	Fixed Wireless	Served (Over 100/20 available)	Wireless	
903166	4935 ABRAMS DRIVE	MUSCATINE	IA	52761	1	12-Provider facilitates speeds faster than that reported on the map	Provider only: The Map does not correctly reflect service that I facilitate to this location	100	20	Fixed Wireless	Served (Over 100/20 available)	Wireless	
903184	115 17TH AVENUE NORTHWEST	INDEPENDENCE	IA	50644	1	12-Provider facilitates speeds faster than that reported on the map	Provider only: The Map does not correctly reflect service that I facilitate to this location	100	20	Fixed Wireless	Served (Over 100/20 available)	Wireless	
903237	3170 OVERLAND TRAIL	ELLSTON	IA	50074	1	12-Provider facilitates speeds faster than that reported on the map	Provider only: The Map does not correctly reflect service that I facilitate to this location	100	20	Fixed Wireless	Served (Over 100/20 available)	Wireless	
903306	205 CARSS STREET	LEIGHTON	IA	50143	1	12-Provider facilitates speeds faster than that reported on the map	Provider only: The Map does not correctly reflect service that I facilitate to this location	100	20	Fixed Wireless	Served (Over 100/20 available)	Wireless	
903307	13595 240TH AVENUE	SPIRIT LAKE	IA	51360	1	12-Provider facilitates speeds faster than that reported on the map	Provider only: The Map does not correctly reflect service that I facilitate to this location	100	20	Fixed Wireless	Served (Over 100/20 available)	Wireless	
903320	421 WEST WASHINGTON STREET	NORT

903326	24128 178TH STREET	OKOBOJI	IA	51355	1	12-Provider facilitates speeds faster than that reported on the map	Provider only: The Map does not correctly reflect service that I facilitate to this location	100	20	Fixed Wireless	Served (Over 100/20 available)	Wireless
903333	3869 3RD STREET	MONTPELIER	IA	52759	1	12-Provider facilitates speeds faster than that reported on the map	Provider only: The Map does not correctly reflect service that I facilitate to this location	100	20	Fixed Wireless	Served (Over 100/20 available)	Wireless
903383	105 NORTH STATE STREET	TERRIL	IA	51364	1	12-Provider facilitates speeds faster than that reported on the map	Provider only: The Map does not correctly reflect service that I facilitate to this location	100	20	Fixed Wireless	Served (Over 100/20 available)	Wireless
903451	2688 COUNTRY COURT	MUSCATINE	IA	52761	1	12-Provider facilitates speeds faster than that reported on the map	Provider only: The Map does not correctly reflect service that I facilitate to this location	100	20	Fixed Wireless	Served (Over 100/20 available)	Wireless
903459	1400 DEEND STREET	MILFORD	IA	51351	1	12-Provider facilitates speeds faster than that reported on the map	Provider only: The Map does not correctly reflect service that I facilitate to this location	100	20	Fixed Wireless	Served (Over 100/20 available)	Wireless
903635	24394 178TH STREET	OKOBOJI	IA	51355	1	12-Provider facilitates speeds faster than that reported on the map	Provider only: The Map does not correctly reflect service that I facilitate to this location	100	20	Fixed Wireless	Served (Over 100/20 available)	Wireless
903720	304 C AVENUE EAST	OSKALOOSA	IA	52577	1	12-Provider facilitates speeds faster than that reported on the map	Provider only: The Map does not correctly reflect service that I facilitate to this location	100	20	Fixed Wireless	Served (Over 100/20 available)	Wireless
903792	915 6TH AVENUE EAST	OSKALOOSA	IA	52577	1	12-Provider facilitates speeds faster than that reported on the map	Provider only: The Map does not correctly reflect service that I facilitate to this location	100	20	Fixed Wireless	Served (Over 100/20 available)	Wireless
903803	54381 83RD STREET	MILES	IA	52064	1	12-Provider facilitates speeds faster than that reported on the map	Provider only: The Map does not correctly reflect service that I facilitate to this location	100	20	Fixed Wireless	Served (Over 100/20 available)	Wireless
903826	41 GENEVA DRIVE	MUSCATINE	IA	52761	1	12-Provider facilitates speeds faster than that reported on the map	Provider only: The Map does not correctly reflect service that I facilitate to this location	100	20	Fixed Wireless	Served (Over 100/20 available)	Wireless
903835	809 C STREET SOUTH	OSKALOOSA	IA	52577	1	12-Provider facilitates speeds faster than that reported on the map	Provider only: The Map does not correctly reflect service that I facilitate to this location	100	20	Fixed Wireless	Served (Over 100/20 available)	Wireless
903855	629 CLAY STREET	ARLINGTON	IA	50606	1	12-Provider facilitates speeds faster than that reported on the map	Provider only: The Map does not correctly reflect service that I facilitate to this location	100	20	Fixed Wireless	Served (Over 100/20 available)	Wireless
903902	1907 AURORA AVENUE WEST	SPIRIT LAKE	IA	51360	1	12-Provider facilitates speeds faster than that reported on the map	Provider only: The Map does not correctly reflect service that I facilitate to this location	100	20	Fixed Wireless	Served (Over 100/20 available)	Wireless
903956	212 JONES STREET	MAQUOKETA	IA	52060	1	12-Provider facilitates speeds faster than that reported on the map	Provider only: The Map does not correctly reflect service that I facilitate to this location	100	20	Fixed Wireless	Served (Over 100/20 available)	Wireless
903994	1 SOUTH FREDERICK AVENUE	OELWEIN	IA	50662	1	12-Provider facilitates speeds faster than that reported on the map	Provider only: The Map does not correctly reflect service that I facilitate to this location	100	20	Fixed Wireless	Served (Over 100/20 available)	Wireless
904013	412 MAPLE STREET	ANITA	IA	50020	1	12-Provider facilitates speeds faster than that reported on the map	Provider only: The Map does not correctly reflect service that I facilitate to this location	100	20	Fixed Wireless	Served (Over 100/20 available)	Wireless
904019	15212 WILSON BOULEVARD	SPIRIT LAKE	IA	51360	1	12-Provider facilitates speeds faster than that reported on the map	Provider only: The Map does not correctly reflect service that I facilitate to this location	100	20	Fixed Wireless	Served (Over 100/20 available)	Wireless
904041	603 VALLEY VIEW DRIVE	DECORAH	IA	52101	1	12-Provider facilitates speeds faster than that reported on the map	Provider only: The Map does not correctly reflect service that I facilitate to this location	100	20	Fixed Wireless	Served (Over 100/20 available)	Wireless
904141	15857 RED MAPLE DR	PEOSTA	IA	52068	1	12-Provider facilitates speeds faster than that reported on the map	Provider only: The Map does not correctly reflect service that I facilitate to this location	100	20	Fixed Wireless	Served (Over 100/20 available)	Wireless
904201	5110 WOLFF RD	DUBUQUE	IA	52002	1	12-Provider facilitates speeds faster than that reported on the map	Provider only: The Map does not correctly reflect service that I facilitate to this location	100	20	Fixed Wireless	Served (Over 100/20 available)	Wireless
904309	2266 LYNNDALE ROAD	OSKALOOSA	IA	52577	1	12-Provider facilitates speeds faster than that reported on the map	Provider only: The Map does not correctly reflect service that I facilitate to this location	100	20	Fixed Wireless	Served (Over 100/20 available)	Wireless
904382	206 MECHANICS STREET	FAYETTE	IA	52142	1	12-Provider facilitates speeds faster than that reported on the map	Provider only: The Map does not correctly reflect service that I facilitate to this location	100	20	Fixed Wireless	Served (Over 100/20 available)	Wireless
904403	709 CENTER AVENUE	INDEPENDENCE	IA	50644	1	12-Provider facilitates speeds faster than that reported on the map	Provider only: The Map does not correctly reflect service that I facilitate to this location	100	20	Fixed Wireless	Served (Over 100/20 available)	Wireless
904489	407 1ST STREET	DIKE	IA	50624	1	12-Provider facilitates speeds faster than that reported on the map	Provider only: The Map does not correctly reflect service that I facilitate to this location	100	20	Fixed Wireless	Served (Over 100/20 available)	Wireless
904586	101 MAIN STREET	FORT ATKINSON	IA	52144	1	12-Provider facilitates speeds faster than that reported on the map	Provider only: The Map does not correctly reflect service that I facilitate to this location	100	20	Fixed Wireless	Served (Over 100/20 available)	Wireless
904632	506 BROAD STREET	SABULA	IA	52070	1	12-Provider facilitates speeds faster than that reported on the map	Provider only: The Map does not correctly reflect service that I facilitate to this location	100	20	Fixed Wireless	Served (Over 100/20 available)	Wireless
904634	2383 JAMESTOWN AVENUE	INDEPENDENCE	IA	50644	1	12-Provider facilitates speeds faster than that reported on the map	Provider only: The Map does not correctly reflect service that I facilitate to this location	100	20	Fixed Wireless	Served (Over 100/20 available)	Wireless
904636	305 PEARL STREET WEST	DECORAH	IA	52101	1	12-Provider facilitates speeds faster than that reported on the map	Provider only: The Map does not correctly reflect service that I facilitate to this location	100	20	Fixed Wireless	Served (Over 100/20 available)	Wireless
904685	4406 ALICE STREET	MUSCATINE	IA	52761	1	12-Provider facilitates speeds faster than that reported on the map	Provider only: The Map does not correctly reflect service that I facilitate to this location	100	20	Fixed Wireless	Served (Over 100/20 available)	Wireless
904822	312 SOUTH MAIN STREET	MAQUOKETA	IA	52060	1	12-Provider facilitates speeds faster than that reported on the map	Provider only: The Map does not correctly reflect service that I facilitate to this location	100	20	Fixed Wireless	Served (Over 100/20 available)	Wireless
904861	2190 230TH STREET	OSKALOOSA	IA	52577	1	12-Provider facilitates speeds faster than that reported on the map	Provider only: The Map does not correctly reflect service that I facilitate to this location	100	20	Fixed Wireless	Served (Over 100/20 available)	Wireless
904919	1213 SMALLEY STREET	MUSCATINE	IA	52761	1	12-Provider facilitates speeds faster than that reported on the map	Provider only: The Map does not correctly reflect service that I facilitate to this location	100	20	Fixed Wireless	Served (Over 100/20 available)	Wireless
904992	205 SOUTH 3RD STREET	TERRIL	IA	51364	1	12-Provider facilitates speeds faster than that reported on the map	Provider only: The Map does not correctly reflect service that I facilitate to this location	100	20	Fixed Wireless	Served (Over 100/20 available)	Wireless
905003	86 7TH STREET NORTHEAST	INDEPENDENCE	IA	50644	1	12-Provider facilitates speeds faster than that reported on the map	Provider only: The Map does not correctly reflect service that I facilitate to this location	100	20	Fixed Wireless	Served (Over 100/20 available)	Wireless
905089	315 NORTH OLIVE STREET	MAQUOKETA	IA	52060	1	12-Provider facilitates speeds faster than that reported on the map	Provider only: The Map does not correctly reflect service that I facilitate to this location	100	20	Fixed Wireless	Served (Over 100/20 available)	Wireless
905186	706 JEFFERSON AVENUE	ALTON	IA	51003	1	12-Provider facilitates speeds faster than that reported on the map	Provider only: The Map does not correctly reflect service that I facilitate to this location	100	20	Fixed Wireless	Served (Over 100/20 available)	Wireless
905203	407 PARKINGTON DRIVE	MUSCATINE	IA	52761	1	12-Provider facilitates speeds faster than that reported on the map	Provider only: The Map does not correctly reflect service that I facilitate to this location	100	20	Fixed Wireless	Served (Over 100/20 available)	Wireless
905285	9 RIVERVIEW DRIVE	LE MARS	IA	51031	1	12-Provider facilitates speeds faster than that reported on the map	Provider only: The Map does not correctly reflect service that I facilitate to this location	100	20	Fixed Wireless	Served (Over 100/20 available)	Wireless
905295	1604 NICHOLS AVENUE	OKOBOJI	IA	51355	1	12-Provider facilitates speeds faster than that reported on the map	Provider only: The Map does not correctly reflect service that I facilitate to this location	100	20	Fixed Wireless	Served (Over 100/20 available)	Wireless
905345	2489 OSBURN AVENUE	OSKALOOSA	IA	52577	1	12-Provider facilitates speeds faster than that reported on the map	Provider only: The Map does not correctly reflect service that I facilitate to this location	100	20	Fixed Wireless	Served (Over 100/20 available)	Wireless
905383	309 ELM STREET	OSKALOOSA	IA	52577	1	12-Provider facilitates speeds faster than that reported on the map	Provider only: The Map does not correctly reflect service that I facilitate to this location	100	20	Fixed Wireless	Served (Over 100/20 available)	Wireless
905436	717 MAPLE AVENUE	DECORAH	IA	52101	1	12-Provider facilitates speeds faster than that reported on the map	Provider only: The Map does not correctly reflect service that I facilitate to this location	100	20	Fixed Wireless	Served (Over 100/20 available)	Wireless
905455	914 4TH AVENUE NORTHEAST	OELWEIN	IA	50662	1	12-Provider facilitates speeds faster than that reported on the map	Provider only: The Map does not correctly reflect service that I facilitate to this location	100	20	Fixed Wireless	Served (Over 100/20 available)	Wireless
905472	855 DOHRMANN STREET	JESUP	IA	50648	1	12-Provider facilitates speeds faster than that reported on the map	Provider only: The Map does not correctly reflect service that I facilitate to this location	100	20	Fixed Wireless	Served (Over 100/20 available)	Wireless
905483	32 KATRINA STREET	ARNOLDS PARK	IA	51331	1	12-Provider facilitates speeds faster than that reported on the map	Provider only: The Map does not correctly reflect service that I facilitate to this location	100	20	Fixed Wireless	Served (Over 100/20 available)	Wireless
905553	3020 AURORA AVENUE WEST	SPIRIT LAKE	IA	51360	1	12-Provider facilitates speeds faster than that reported on the map	Provider only: The Map does not correctly reflect service that I facilitate to this location	100	20	Fixed Wireless	Served (Over 100/20 available)	Wireless
905569	3416 SPINNING WHEEL COURT	MUSCATINE	IA	52761	1	12-Provider facilitates speeds faster than that reported on the map	Provider only: The Map does not correctly reflect service that I facilitate to this location	100	20	Fixed Wireless	Served (Over 100/20 available)	Wireless
905600	809 5TH STREET SOUTHEAST	OELWEIN	IA	50662	1	12-Provider facilitates speeds faster than that reported on the map	Provider only: The Map does not correctly reflect service that I facilitate to this location	100	20	Fixed Wireless	Served (Over 100/20 available)	Wireless
905616	601 11TH AVENUE WEST	OSKALOOSA	IA	52577	1	12-Provider facilitates speeds faster than that reported on the map	Provider only: The Map does not correctly reflect service that I facilitate to this location	100	20	Fixed Wireless	Served (Over 100/20 available)	Wireless
905644	2213 33RD STREET	SPIRIT LAKE	IA	51360	1	12-Provider facilitates speeds faster than that reported on the map	Provider only: The Map does not correctly reflect service that I facilitate to this location	100	20	Fixed Wireless	Served (Over 100/20 available)	Wireless
905677	845 MAIN STREET	ROCKWELL CITY	IA	50579	1	12-Provider facilitates speeds faster than that reported on the map	Provider only: The Map does not correctly reflect service that I facilitate to this location	100	20	Fixed Wireless	Served (Over 100/20 available)	Wireless
905702	803 G AVENUE	GRUNDY CENTER	IA	50638	1	12-Provider facilitates speeds faster than that reported on the map	Provider only: The Map does not correctly reflect service that I facilitate to this location	100	20	Fixed Wireless	Served (Over 100/20 available)	Wireless
905756	110 SOUTH ADAMS STREET	EVERLY	IA	51338	1	12-Provider facilitates speeds faster than that reported on the map	Provider only: The Map does not correctly reflect service that I facilitate to this location	100	20	Fixed Wireless	Served (Over 100/20 available)	Wireless
905767	3044 SOUTHSHORE DRIVE	ELLSTON	IA	50074	1	12-Provider facilitates speeds faster than that reported on the map	Provider only: The Map does not correctly reflect service that I facilitate to this location	100	20	Fixed Wireless	Served (Over 100/20 available)	Wireless
905789	1414 KING AVENUE	MUSCATINE	IA	52761	1	12-Provider facilitates speeds faster than that reported on the map	Provider only: The Map does not correctly reflect service that I facilitate to this location	100	20	Fixed Wireless	Served (Over 100/20 available)	Wireless
905804	209 8TH STREET NORTH	OSKALOOSA	IA	52577	1	12-Provider facilitates speeds faster than that reported on the map	Provider only: The Map does not correctly reflect service that I facilitate to this location	100	20	Fixed Wireless	Served (Over 100/20 available)	Wireless
905832	2361 270TH STREET	ROCKWELL CITY	IA	50579	1	12-Provider facilitates speeds faster than that reported on the map	Provider only: The Map does not correctly reflect service that I facilitate to this location	100	20	Fixed Wireless	Served (Over 100/20 available)	Wireless
905929	126 3RD STREET	PRINCETON	IA	52768	1	12-Provider facilitates speeds faster than that reported on the map	Provider only: The Map does not correctly reflect service that I facilitate to this location	100	20	Fixed Wireless	Served (Over 100/20 available)	Wireless
905954	803 PENIEL STREET	OSKALOOSA	IA	52577	1	12-Provider facilitates speeds faster than that reported on the map	Provider only: The Map does not correctly reflect service that I facilitate to this location	100	20	Fixed Wireless	Served (Over 100/20 available)	Wireless
906059	300 KING STREET	FAYETTE	IA	52142	1	12-Provider facilitates speeds faster than that reported on the map	Provider only: The Map does not correctly reflect service that I facilitate to this location	100	20	Fixed Wireless	Served (Over 100/20 available)	Wireless
906061	105 CELIA DRIVE	MAQUOKETA	IA	52060	1	12-Provider facilitates speeds faster than that reported on the map	Provider only: The Map does not correctly reflect service that I facilitate to this location	100	20	Fixed Wireless	Served (Over 100/20 available)	Wireless
906063	4317 LAKESHORE DRIVE	OKOBOJI	IA	51355	1	12-Provider facilitates speeds faster than that reported on the map	Provider only: The Map does not correctly reflect service that I facilitate to this location	100	20	Fixed Wireless	Served (Over 100/20 available)	Wireless
906138	805 B STREET NORTH	OSKALOOSA	IA	52577	1	12-Provider facilitates speeds faster than that reported on the map	Provider only: The Map does not correctly reflect service that I facilitate to this location	100	20	Fixed Wireless	Served (Over 100/20 available)	Wireless
906171	3602 LINCOLN AVENUE	SPIRIT LAKE	IA	51360	1	12-Provider facilitates speeds faster than that reported on the map	Provider only: The Map does not correctly reflect service that I facilitate to this location	100	20	Fixed Wireless	Served (Over 100/20 available)	Wireless
906184	103 SOUTH 4TH STREET	TERRIL	IA	51364	1	12-Provider facilitates speeds faster than that reported on the map	Provider only: The Map does not correctly reflect service that I facilitate to this location	100	20	Fixed Wireless	Served (Over 100/20 available)	Wireless
906206	105 GLENDALE ROAD WEST	OSKALOOSA	IA	52577	1	12-Provider facilitates speeds faster than that reported on the map	Provider only: The Map does not correctly reflect service that I facilitate to this location	100	20	Fixed Wireless	Served (Over 100/20 available)	Wireless
906220	710 SOUTH 4TH STREET	MAQUOKETA	IA	52060	1	12-Provider facilitates speeds faster than that reported on the map	Provider only: The Map does not correctly reflect service that I facilitate to this location	100	20	Fixed Wireless	Served (Over 100/20 available)	Wireless
906241	5075 PENNSYLVANIA AVE	DUBUQUE	IA	52002	1	12-Provider facilitates speeds faster than that reported on the map	Provider only: The Map does not correctly reflect service that I facilitate to this location	100	20	Fixed Wireless	Served (Over 100/20 available)	Wireless
906263	606 WEST QUARRY STREET	MAQUOKETA	IA	52060	1	12-Provider facilitates speeds faster than that reported on the map	Provider only: The Map does not correctly reflect service that I facilitate to this location	100	20	Fixed Wireless	Served (Over 100/20 available)	Wireless
906264	18 HARVARD AVENUE	MAQUOKETA	IA	52060	1	12-Provider facilitates speeds faster than that reported on the map	Provider only: The Map does not correctly reflect service that I facilitate to this location	100	20	Fixed Wireless	Served (Over 100/20 available)	Wireless
906290	705 5TH AVENUE	ALTON	IA	51003	1	12-Provider facilitates speeds faster than that reported on the map	Provider only: The Map does not correctly reflect service that I facilitate to this location	100	20	Fixed Wireless	Served (Over 100/20 available)	Wireless
906353	504 ELK STREET	SABULA	IA	52070	1	12-Provider facilitates speeds faster than that reported on the map	Provider only: The Map does not correctly reflect service that I facilitate to this location	100	20	Fixed Wireless	Served (Over 100/20 available)	Wireless
906373	520 SHERIDAN STREET	OSKALOOSA	IA	52577	1	12-Provider facilitates speeds faster than that reported on the map	Provider only: The Map does not correctly reflect service that I facilitate to this location	100	20	Fixed Wireless	Served (Over 100/20 available)	Wireless
906424	2700 HOUSER STREET	MUSCATINE	IA	52761	1	12-Provider facilitates speeds faster than that reported on the map	Provider only: The Map does not correctly reflect service that I facilitate to this location	100	20	Fixed Wireless	Served (Over 100/20 available)	Wireless
906427	3225 130TH AVENUE	EVERLY	IA	51338	1	12-Provider facilitates speeds faster than that reported on the map	Provider only: The Map does not correctly reflect service that I facilitate to this location	100	20	Fixed Wireless	Served (Over 100/20 available)	Wireless
906448	702 SHORT STREET	DECORAH	IA	52101	1	12-Provider facilitates speeds faster than that reported on the map	Provider only: The Map does not correctly reflect service that I facilitate to this location	100	20	Fixed Wireless	Served (Over 100/20 available)	Wireless
906523	445 SOUTH LYNN DRIVE	LE MARS	IA	51031	1	12-Provider facilitates speeds faster than that reported on the map	Provider only: The Map does not correctly reflect service that I facilitate to this location	100	20	Fixed Wireless	Served (Over 100/20 available)	Wireless
906532	415 7TH STREET	JESUP	IA	50648	1	12-Provider facilitates speeds faster than that reported on the map	Provider only: The Map does not correctly reflect service that I facilitate to this location	100	20	Fixed Wireless	Served (Over 100/20 available)	Wireless
906539	1294 GREEN ACRES DRIVE	ELLSTON	IA	50074	1	12-Provider facilitates speeds faster than that reported on the map	Provider only: The Map does not correctly reflect service that I facilitate to this location	100	20	Fixed Wireless	Served (Over 100/20 available)	Wireless
906556	311 NORTH SLEEPER STREET	EVERLY	IA	51338	1	12-Provider facilitates speeds faster than that reported on the map	Provider only: The Map does not correctly reflect service that I facilitate to this location	100	20	Fixed Wireless	Served (Over 100/20 available)	Wireless
906618	703 EAST MILL STREET	AVOCA	IA	51521	1	12-Provider facilitates speeds faster than that reported on the map	Provider only: The Map does not correctly reflect service that I facilitate to this location	100	20	Fixed Wireless	Served (Over 100/20 available)	Wireless
906633	1101 10TH STREET	GRUNDY CENTER	IA	50638	1	12-Provider facilitates speeds faster than that reported on the map	Provider only: The Map does not correctly reflect service that I facilitate to this location	100	20	Fixed Wireless	Served (Over 100/20 available)	Wireless
906669	48743 WHIPPOORWILL ROAD	AVOCA	IA	51521	1	12-Provider facilitates speeds faster than that reported on the map	Provider only: The Map does not correctly reflect service that I facilitate to this location	100	20	Fixed Wireless	Served (Over 100/20 available)	Wireless
906672	306 SOUTH CLARK STREET	MAQUOKETA	IA	52060	1	12-Provider facilitates speeds faster than that reported on the map	Provider only: The Map does not correctly reflect service that I facilitate to this location	100	20	Fixed Wireless	Served (Over 100/20 available)	Wireless
906690	239 SOUTH FREDERICK AVENUE	OELWEIN	IA	50662	1	12-Provider facilitates speeds faster than that reported on the map	Provider only: The Map does not correctly reflect service that I facilitate to this location	100	20	Fixed Wireless	Served (Over 100/20 available)	Wireless
906694	817 8TH AVENUE EAST	OSKALOOSA	IA	52577	1	12-Provider facilitates speeds faster than that reported on the map	Provider only: The Map does not correctly reflect service that I facilitate to this location	100	20	Fixed Wireless	Served (Over 100/20 available)	Wireless
906717	108 SOUTH WALNUT STREET	NORTH ENGLISH	IA	52316	1	12-Provider facilitates speeds faster than that reported on the map	Provider only: The Map does not correctly reflect service that I facilitate to this location	100	20	Fixed Wireless	Served (Over 100/20 available)	Wireless
906790	424 EAST ELDER STREET	DIKE	IA	50624	1	12-Provider facilitates speeds faster than that reported on the map	Provider only: The Map does not correctly reflect service that I facilitate to this location	100	20	Fixed Wireless	Served (Over 100/20 available)	Wireless
906827	203 NORTH OTTO STREET	MAQUOKETA	IA	52060	1	12-Provider facilitates speeds faster than that reported on the map	Provider only: The Map does not correctly reflect service that I facilitate to this location	100	20	Fixed Wireless	Served (Over 100/20 available)	Wireless
906849	309 WEST MONROE STREET	MAQUOKETA	IA	52060	1	12-Provider facilitates speeds faster than that reported on the map	Provider only: The Map does not correctly reflect service that I facilitate to this location	100	20	Fixed Wireless	Served (Over 100/20 available)	Wireless
906906	801 SHERMAN AVENUE	ACKLEY	IA	50601	1	12-Provider facilitates speeds faster than that reported on the map	Provider only: The Map does not correctly reflect service that I facilitate to this location	100	20	Fixed Wireless	Served (Over 100/20 available)	Wireless
906939	213 5TH STREET SOUTHEAST	INDEPENDENCE	IA	50644	1	12-Provider facilitates speeds faster than that reported on the map	Provider only: The Map does not correctly reflect service that I facilitate to this location	100	20	Fixed Wireless	Served (Over 100/20 available)	Wireless
906950	21551 200TH STREET	HOLLAND	IA	50642	1	12-Provider facilitates speeds faster than that reported on the map	Provider only: The Map does not correctly reflect service that I facilitate to this location	100	20	Fixed Wireless	Served (Over 100/20 available)	Wireless
906984	406 EAST PINE STREET	WINFIELD	IA	52659	1	12-Provider facilitates speeds faster than that reported on the map	Provider only: The Map does not correctly reflect service that I facilitate to this location	100	20	Fixed Wireless	Served (Over 100/20 available)	Wireless
907098	801 SOUTH 2ND STREET	MAQUOKETA	IA	52060	1	12-Provider facilitates speeds faster than that reported on the map	Provider only: The Map does not correctly reflect service that I facilitate to this location	100	20	Fixed Wireless	Served (Over 100/20 available)	Wireless
907150	2001 5TH STREET SOUTH	OSKALOOSA	IA	52577	1	12-Provider facilitates speeds faster than that reported on the map	Provider only: The Map does not correctly reflect service that I facilitate to this location	100	20	Fixed Wireless	Served (Over 100/20 available)	Wireless
907161	2208 ARROWHEAD STREET	MILFORD	IA	51351	1	12-Provider facilitates speeds faster than that reported on the map	Provider only: The Map does not correctly reflect service that I facilitate to this location	100	20	Fixed Wireless	Served (Over 100/20 available)	Wireless
907166	2201 220TH STREET	INDEPENDENCE	IA	50644	1	12-Provider facilitates speeds faster than that reported on the map	Provider only: The Map does not correctly reflect service that I facilitate to this location	100	20	Fixed Wireless	Served (Over 100/20 available)	Wireless
907191	571 HAPPY TRAILS DRIVE	LE MARS	IA	51031	1	12-Provider facilitates speeds faster than that reported on the map	Provider only: The Map does not correctly reflect service that I facilitate to this location	100	20	Fixed Wireless	Served (Over 100/20 available)	Wireless
907251	113 NORTH OTTO STREET	MAQUOKETA	IA	52060	1	12-Provider facilitates speeds faster than that reported on the map	Provider only: The Map does not correctly reflect service that I facilitate to this location	100	20	Fixed Wireless	Served (Over 100/20 available)	Wireless
907265	1406 KING AVENUE	MUSCATINE	IA	52761	1	12-Provider facilitates speeds faster than that reported on the map	Provider only: The Map does not correctly reflect service that I facilitate to this location	100	20	Fixed Wireless	Served (Over 100/20 available)	Wireless
907288	1109 LINCOLN BOULEVARD	MUSCATINE	IA	52761	1	12-Provider facilitates speeds faster than that reported on the map	Provider only: The Map does not correctly reflect service that I facilitate to this location	100	20	Fixed Wireless	Served (Over 100/20 available)	Wireless
907289	413 G AVENUE	GRUNDY CENTER	IA	50638	1	12-Provider facilitates speeds faster than that reported on the map	Provider only: The Map does not correctly reflect service that I facilitate to this location	100	20	Fixed Wireless	Served (Over 100/20 available)	Wireless
907290	2902 TERMINI DRIVE	MUSCATINE	IA	52761	1	12-Provider facilitates speeds faster than that reported on the map	Provider only: The Map does not correctly reflect service that I facilitate to this location	100	20	Fixed Wireless	Served (Over 100/20 available)	Wireless
907317	720 BLAND BOULEVARD SOUTHWEST	INDEPENDENCE	IA	50644	1	12-Provider facilitates speeds faster than that reported on the map	Provider only: The Map does not correctly reflect service that I facilitate to this location	100	20	Fixed Wireless	Served (Over 100/20 available)	Wireless
907419	1290 UNITED STATES HIGHWAY 18	EVERLY	IA	51338	1	12-Provider facilitates speeds faster than that reported on the map	Provider only: The Map does not correctly reflect service that I facilitate to this location	100	20	Fixed Wireless	Served (Over 100/20 available)	Wireless
907485	20981 151ST STREET	SPIRIT LAKE	IA	51360	1	12-Provider facilitates speeds faster than that reported on the map	Provider only: The Map does not correctly reflect service that I facilitate to this location	100	20	Fixed Wireless	Served (Over 100/20 available)	Wireless
907494	805 WIER STREET	MUSCATINE	IA	52761	1	12-Provider facilitates speeds faster than that reported on the map	Provider only: The Map does not correctly reflect service that I facilitate to this location	100	20	Fixed Wireless	Served (Over 100/20 available)	Wireless
907498	408 WEST WATER STREET	FAYETTE	IA	52142	1	12-Provider facilitates speeds faster than that reported on the map	Provider only: The Map does not correctly reflect service that I facilitate to this location	100	20	Fixed Wireless	Served (Over 100/20 available)	Wireless
907536	2324 174TH AVENUE	MAQUOKETA	IA	52060	1	12-Provider facilitates speeds faster than that reported on the map	Provider only: The Map does not correctly reflect service that I facilitate to this location	100	20	Fixed Wireless	Served (Over 100/20 available)	Wireless
907562	15407 ABBEY CIR	PEOSTA	IA	52068	1	12-Provider facilitates speeds faster than that reported on the map	Provider only: The Map does not correctly reflect service that I facilitate to this location	100	20	Fixed Wireless	Served (Over 100/20 available)	Wireless
907583	1796 HIGHWAY 71 NORTH	OKOBOJI	IA	51355	1	12-Provider facilitates speeds faster than that reported on the map	Provider only: The Map does not correctly reflect service that I facilitate to this location	100	20	Fixed Wireless	Served (Over 100/20 available)	Wireless
907597	2371 BENSON-SHADY GROVE AVENUE	JESUP	IA	50648	1	12-Provider facilitates speeds faster than that reported on the map	Provider only: The Map does not correctly reflect service that I facilitate to this location	100	20	Fixed Wireless	Served (Over 100/20 available)	Wireless
907641	512 3RD STREET	ANITA	IA	50020	1	12-Provider facilitates speeds faster than that reported on the map	Provider only: The Map does not correctly reflect service that I facilitate to this location	100	20	Fixed Wireless	Served (Over 100/20 available)	Wireless
907642	530 NORTH STREET WEST	JESUP	IA	50648	1	12-Provider facilitates speeds faster than that reported on the map	Provider only: The Map does not correctly reflect service that I facilitate to this location	100	20	Fixed Wireless	Served (Over 100/20 available)	Wireless
907684	302 NORTH PARK STREET	OLDS	IA	52647	1	12-Provider facilitates speeds faster than that reported on the map	Provider only: The Map does not correctly reflect service that I facilitate to this location	100	20	Fixed Wireless	Served (Over 100/20 available)	Wireless
907700	318 WALNUT STREET	MAQUOKETA	IA	52060	1	12-Provider facilitates speeds faster than that reported on the map	Provider only: The Map does not correctly reflect service that I facilitate to this location	100	20	Fixed Wireless	Served (Over 100/20 available)	Wireless
907740	424 4TH STREET NORTH	WINTHROP	IA	50682	1	12-Provider facilitates speeds faster than that reported on the map	Provider only: The Map does not correctly reflect service that I facilitate to this location	100	20	Fixed Wireless	Served (Over 100/20 available)	Wireless
907778	902 NORTH FREDERICK AVENUE	OELWEIN	IA	50662	1	12-Provider facilitates speeds faster than that reported on the map	Provider only: The Map does not correctly reflect service that I facilitate to this location	100	20	Fixed Wireless	Served (Over 100/20 available)	Wireless
907836	309 1ST AVENUE NORTHEAST	OELWEIN	IA	50662	1	12-Provider facilitates speeds faster than that reported on the map	Provider only: The Map does not correctly reflect service that I facilitate to this location	100	20	Fixed Wireless	Served (Over 100/20 available)	Wireless
907891	1201 HIGH AVENUE WEST	OSKALOOSA	IA	52577	1	12-Provider facilitates speeds faster than that reported on the map	Provider only: The Map does not correctly reflect service that I facilitate to this location	100	20	Fixed Wireless	Served (Over 100/20 available)	Wireless
907967	1015 POPLAR STREET	MUSCATINE	IA	52761	1	12-Provider facilitates speeds faster than that reported on the map	Provider only: The Map does not correctly reflect service that I facilitate to this location	100	20	Fixed Wireless	Served (Over 100/20 available)	Wireless
908006	3610 KEOKUK AVENUE	SPIRIT LAKE	IA	51360	1	12-Provider facilitates speeds faster than that reported on the map	Provider only: The Map does not correctly reflect service that I facilitate to this location	100	20	Fixed Wireless	Served (Over 100/20 available)	Wireless
908036	808 PARK ROAD	LE MARS	IA	51031	1	12-Provider facilitates speeds faster than that reported on the map	Provider only: The Map does not correctly reflect service that I facilitate to this location	100	20	Fixed Wireless	Served (Over 100/20 available)	Wireless
908045	16860 SOUTH INNER LANE	SPIRIT LAKE	IA	51360	1	12-Provider facilitates speeds faster than that reported on the map	Provider only: The Map does not correctly reflect service that I facilitate to this location	100	20	Fixed Wireless	Served (Over 100/20 available)	Wireless

908084	2574 CANTERBURY ROAD	MUSCATINE	IA	52761	1	12-Provider facilitates speeds faster than that reported on the map	Provider only: The Map does not correctly reflect service that I facilitate to this location	100	20	Fixed Wireless	Served (Over 100/20 available)	Wireless
908116	400 REID STREET	LEIGHTON	IA	50143	1	12-Provider facilitates speeds faster than that reported on the map	Provider only: The Map does not correctly reflect service that I facilitate to this location	100	20	Fixed Wireless	Served (Over 100/20 available)	Wireless
908118	553 PILLSBURY POINT PARK ROAD	ARNOLDS PARK	IA	51331	1	12-Provider facilitates speeds faster than that reported on the map	Provider only: The Map does not correctly reflect service that I facilitate to this location	100	20	Fixed Wireless	Served (Over 100/20 available)	Wireless
908171	11 7TH AVENUE NORTHEAST	OELWEIN	IA	50662	1	12-Provider facilitates speeds faster than that reported on the map	Provider only: The Map does not correctly reflect service that I facilitate to this location	100	20	Fixed Wireless	Served (Over 100/20 available)	Wireless
908183	607 3RD STREET SOUTHEAST	INDEPENDENCE	IA	50644	1	12-Provider facilitates speeds faster than that reported on the map	Provider only: The Map does not correctly reflect service that I facilitate to this location	100	20	Fixed Wireless	Served (Over 100/20 available)	Wireless
908213	2647 CANTERBURY ROAD	MUSCATINE	IA	52761	1	12-Provider facilitates speeds faster than that reported on the map	Provider only: The Map does not correctly reflect service that I facilitate to this location	100	20	Fixed Wireless	Served (Over 100/20 available)	Wireless
908225	1110 EAST 10TH STREET	MUSCATINE	IA	52761	1	12-Provider facilitates speeds faster than that reported on the map	Provider only: The Map does not correctly reflect service that I facilitate to this location	100	20	Fixed Wireless	Served (Over 100/20 available)	Wireless
908287	300 NORTH MONROE STREET	WELLSBURG	IA	50680	1	12-Provider facilitates speeds faster than that reported on the map	Provider only: The Map does not correctly reflect service that I facilitate to this location	100	20	Fixed Wireless	Served (Over 100/20 available)	Wireless
908290	2258 LYNN AVENUE	OSKALOOSA	IA	52577	1	12-Provider facilitates speeds faster than that reported on the map	Provider only: The Map does not correctly reflect service that I facilitate to this location	100	20	Fixed Wireless	Served (Over 100/20 available)	Wireless
908308	802 PEARL STREET	SABULA	IA	52070	1	12-Provider facilitates speeds faster than that reported on the map	Provider only: The Map does not correctly reflect service that I facilitate to this location	100	20	Fixed Wireless	Served (Over 100/20 available)	Wireless
908311	410 10TH STREET	ALTON	IA	51003	1	12-Provider facilitates speeds faster than that reported on the map	Provider only: The Map does not correctly reflect service that I facilitate to this location	100	20	Fixed Wireless	Served (Over 100/20 available)	Wireless
908327	110 NORTH JONES STREET	MAQUOKETA	IA	52060	1	12-Provider facilitates speeds faster than that reported on the map	Provider only: The Map does not correctly reflect service that I facilitate to this location	100	20	Fixed Wireless	Served (Over 100/20 available)	Wireless
908332	109 HIGH AVENUE EAST	OSKALOOSA	IA	52577	1	12-Provider facilitates speeds faster than that reported on the map	Provider only: The Map does not correctly reflect service that I facilitate to this location	100	20	Fixed Wireless	Served (Over 100/20 available)	Wireless
908604	3327 MULBERRY AVENUE	MUSCATINE	IA	52761	1	12-Provider facilitates speeds faster than that reported on the map	Provider only: The Map does not correctly reflect service that I facilitate to this location	100	20	Fixed Wireless	Served (Over 100/20 available)	Wireless
908627	707 WEST SUMMIT STREET	MAQUOKETA	IA	52060	1	12-Provider facilitates speeds faster than that reported on the map	Provider only: The Map does not correctly reflect service that I facilitate to this location	100	20	Fixed Wireless	Served (Over 100/20 available)	Wireless
908699	312 MARKET STREET NORTH	OSKALOOSA	IA	52577	1	12-Provider facilitates speeds faster than that reported on the map	Provider only: The Map does not correctly reflect service that I facilitate to this location	100	20	Fixed Wireless	Served (Over 100/20 available)	Wireless
908714	15677 ESTATE LN	PEOSTA	IA	52068	1	12-Provider facilitates speeds faster than that reported on the map	Provider only: The Map does not correctly reflect service that I facilitate to this location	100	20	Fixed Wireless	Served (Over 100/20 available)	Wireless
908748	3178 INDIAN POINT DRIVE	ELLSTON	IA	50074	1	12-Provider facilitates speeds faster than that reported on the map	Provider only: The Map does not correctly reflect service that I facilitate to this location	100	20	Fixed Wireless	Served (Over 100/20 available)	Wireless
908804	1013 CENTER STREET	OSKALOOSA	IA	52577	1	12-Provider facilitates speeds faster than that reported on the map	Provider only: The Map does not correctly reflect service that I facilitate to this location	100	20	Fixed Wireless	Served (Over 100/20 available)	Wireless
908951	213 I STREET NORTH	OSKALOOSA	IA	52577	1	12-Provider facilitates speeds faster than that reported on the map	Provider only: The Map does not correctly reflect service that I facilitate to this location	100	20	Fixed Wireless	Served (Over 100/20 available)	Wireless
908967	119 13TH AVENUE NORTHEAST	OELWEIN	IA	50662	1	12-Provider facilitates speeds faster than that reported on the map	Provider only: The Map does not correctly reflect service that I facilitate to this location	100	20	Fixed Wireless	Served (Over 100/20 available)	Wireless
908980	605 SOUTH 2ND STREET	MAQUOKETA	IA	52060	1	12-Provider facilitates speeds faster than that reported on the map	Provider only: The Map does not correctly reflect service that I facilitate to this location	100	20	Fixed Wireless	Served (Over 100/20 available)	Wireless
908997	210 EAST ADAMS AVENUE	TERRIL	IA	51364	1	12-Provider facilitates speeds faster than that reported on the map	Provider only: The Map does not correctly reflect service that I facilitate to this location	100	20	Fixed Wireless	Served (Over 100/20 available)	Wireless
909120	300 LOVERS LANE	FAYETTE	IA	52142	1	12-Provider facilitates speeds faster than that reported on the map	Provider only: The Map does not correctly reflect service that I facilitate to this location	100	20	Fixed Wireless	Served (Over 100/20 available)	Wireless
909187	2211 BURR OAK ROAD	MILFORD	IA	51351	1	12-Provider facilitates speeds faster than that reported on the map	Provider only: The Map does not correctly reflect service that I facilitate to this location	100	20	Fixed Wireless	Served (Over 100/20 available)	Wireless
909211	909 19TH STREET	SPIRIT LAKE	IA	51360	1	12-Provider facilitates speeds faster than that reported on the map	Provider only: The Map does not correctly reflect service that I facilitate to this location	100	20	Fixed Wireless	Served (Over 100/20 available)	Wireless
909219	306 SOUTH WHITE STREET	OLDS	IA	52647	1	12-Provider facilitates speeds faster than that reported on the map	Provider only: The Map does not correctly reflect service that I facilitate to this location	100	20	Fixed Wireless	Served (Over 100/20 available)	Wireless
909220	13101 G AVENUE	WELLSBURG	IA	50680	1	12-Provider facilitates speeds faster than that reported on the map	Provider only: The Map does not correctly reflect service that I facilitate to this location	100	20	Fixed Wireless	Served (Over 100/20 available)	Wireless
909253	24 SOUTHEAST CENTRAL AVENUE	LE MARS	IA	51031	1	12-Provider facilitates speeds faster than that reported on the map	Provider only: The Map does not correctly reflect service that I facilitate to this location	100	20	Fixed Wireless	Served (Over 100/20 available)	Wireless
909377	1009 3RD AVENUE WEST	OSKALOOSA	IA	52577	1	12-Provider facilitates speeds faster than that reported on the map	Provider only: The Map does not correctly reflect service that I facilitate to this location	100	20	Fixed Wireless	Served (Over 100/20 available)	Wireless
909388	509 6TH AVENUE SOUTHEAST	OELWEIN	IA	50662	1	12-Provider facilitates speeds faster than that reported on the map	Provider only: The Map does not correctly reflect service that I facilitate to this location	100	20	Fixed Wireless	Served (Over 100/20 available)	Wireless
909459	1211 3RD AVENUE WEST	OSKALOOSA	IA	52577	1	12-Provider facilitates speeds faster than that reported on the map	Provider only: The Map does not correctly reflect service that I facilitate to this location	100	20	Fixed Wireless	Served (Over 100/20 available)	Wireless
909466	21334 LINN STREET	SPIRIT LAKE	IA	51360	1	12-Provider facilitates speeds faster than that reported on the map	Provider only: The Map does not correctly reflect service that I facilitate to this location	100	20	Fixed Wireless	Served (Over 100/20 available)	Wireless
909531	465 EASY STREET	WINTHROP	IA	50682	1	12-Provider facilitates speeds faster than that reported on the map	Provider only: The Map does not correctly reflect service that I facilitate to this location	100	20	Fixed Wireless	Served (Over 100/20 available)	Wireless
909575	15708 RUSTY ROAD	SPIRIT LAKE	IA	51360	1	12-Provider facilitates speeds faster than that reported on the map	Provider only: The Map does not correctly reflect service that I facilitate to this location	100	20	Fixed Wireless	Served (Over 100/20 available)	Wireless
909583	175 HILLSIDE ADDITION	ARNOLDS PARK	IA	51331	1	12-Provider facilitates speeds faster than that reported on the map	Provider only: The Map does not correctly reflect service that I facilitate to this location	100	20	Fixed Wireless	Served (Over 100/20 available)	Wireless
909586	17693 D AVENUE	WELLSBURG	IA	50680	1	12-Provider facilitates speeds faster than that reported on the map	Provider only: The Map does not correctly reflect service that I facilitate to this location	100	20	Fixed Wireless	Served (Over 100/20 available)	Wireless
909630	15511 WHITE OAK DR	PEOSTA	IA	52068	1	12-Provider facilitates speeds faster than that reported on the map	Provider only: The Map does not correctly reflect service that I facilitate to this location	100	20	Fixed Wireless	Served (Over 100/20 available)	Wireless
909652	708 2ND STREET SOUTHWEST	INDEPENDENCE	IA	50644	1	12-Provider facilitates speeds faster than that reported on the map	Provider only: The Map does not correctly reflect service that I facilitate to this location	100	20	Fixed Wireless	Served (Over 100/20 available)	Wireless
909698	719 3RD AVENUE NORTHEAST	INDEPENDENCE	IA	50644	1	12-Provider facilitates speeds faster than that reported on the map	Provider only: The Map does not correctly reflect service that I facilitate to this location	100	20	Fixed Wireless	Served (Over 100/20 available)	Wireless
909751	26407 425TH STREET	HANCOCK	IA	51536	1	12-Provider facilitates speeds faster than that reported on the map	Provider only: The Map does not correctly reflect service that I facilitate to this location	100	20	Fixed Wireless	Served (Over 100/20 available)	Wireless
909800	1292 GREEN ACRES DRIVE	ELLSTON	IA	50074	1	12-Provider facilitates speeds faster than that reported on the map	Provider only: The Map does not correctly reflect service that I facilitate to this location	100	20	Fixed Wireless	Served (Over 100/20 available)	Wireless
909832	204 CLAY STREET EAST	CALMAR	IA	52132	1	12-Provider facilitates speeds faster than that reported on the map	Provider only: The Map does not correctly reflect service that I facilitate to this location	100	20	Fixed Wireless	Served (Over 100/20 available)	Wireless
909867	819 SUNRISE CIRCLE	MUSCATINE	IA	52761	1	12-Provider facilitates speeds faster than that reported on the map	Provider only: The Map does not correctly reflect service that I facilitate to this location	100	20	Fixed Wireless	Served (Over 100/20 available)	Wireless
909880	2209 LAKESIDE AVENUE	MILFORD	IA	51351	1	12-Provider facilitates speeds faster than that reported on the map	Provider only: The Map does not correctly reflect service that I facilitate to this location	100	20	Fixed Wireless	Served (Over 100/20 available)	Wireless
909904	507 EAST MADISON STREET	FAYETTE	IA	52142	1	12-Provider facilitates speeds faster than that reported on the map	Provider only: The Map does not correctly reflect service that I facilitate to this location	100	20	Fixed Wireless	Served (Over 100/20 available)	Wireless
909912	304 NORTH MONROE STREET	WELLSBURG	IA	50680	1	12-Provider facilitates speeds faster than that reported on the map	Provider only: The Map does not correctly reflect service that I facilitate to this location	100	20	Fixed Wireless	Served (Over 100/20 available)	Wireless
909935	2638 SEVEN OAKS PARKS	MUSCATINE	IA	52761	1	12-Provider facilitates speeds faster than that reported on the map	Provider only: The Map does not correctly reflect service that I facilitate to this location	100	20	Fixed Wireless	Served (Over 100/20 available)	Wireless
909936	138 TERRACE DRIVE	INDEPENDENCE	IA	50644	1	12-Provider facilitates speeds faster than that reported on the map	Provider only: The Map does not correctly reflect service that I facilitate to this location	100	20	Fixed Wireless	Served (Over 100/20 available)	Wireless
909937	1805 E AVENUE	MUSCATINE	IA	52761	1	12-Provider facilitates speeds faster than that reported on the map	Provider only: The Map does not correctly reflect service that I facilitate to this location	100	20	Fixed Wireless	Served (Over 100/20 available)	Wireless
909972	816 7TH STREET NORTH	OSKALOOSA	IA	52577	1	12-Provider facilitates speeds faster than that reported on the map	Provider only: The Map does not correctly reflect service that I facilitate to this location	100	20	Fixed Wireless	Served (Over 100/20 available)	Wireless
909982	605 20TH STREET	SPIRIT LAKE	IA	51360	1	12-Provider facilitates speeds faster than that reported on the map	Provider only: The Map does not correctly reflect service that I facilitate to this location	100	20	Fixed Wireless	Served (Over 100/20 available)	Wireless
909999	108 RAILROAD AVENUE	DECORAH	IA	52101	1	12-Provider facilitates speeds faster than that reported on the map	Provider only: The Map does not correctly reflect service that I facilitate to this location	100	20	Fixed Wireless	Served (Over 100/20 available)	Wireless
910021	24 NORTHEAST CENTRAL AVENUE	LE MARS	IA	51031	1	12-Provider facilitates speeds faster than that reported on the map	Provider only: The Map does not correctly reflect service that I facilitate to this location	100	20	Fixed Wireless	Served (Over 100/20 available)	Wireless
910098	124 HAWLEY STREET	JESUP	IA	50648	1	12-Provider facilitates speeds faster than that reported on the map	Provider only: The Map does not correctly reflect service that I facilitate to this location	100	20	Fixed Wireless	Served (Over 100/20 available)	Wireless
910099	110 RURAL AVENUE	DECORAH	IA	52101	1	12-Provider facilitates speeds faster than that reported on the map	Provider only: The Map does not correctly reflect service that I facilitate to this location	100	20	Fixed Wireless	Served (Over 100/20 available)	Wireless
910152	902 8TH STREET	GRUNDY CENTER	IA	50638	1	12-Provider facilitates speeds faster than that reported on the map	Provider only: The Map does not correctly reflect service that I facilitate to this location	100	20	Fixed Wireless	Served (Over 100/20 available)	Wireless
910169	13763 400TH AVENUE	SPRAGUEVILLE	IA	52074	1	12-Provider facilitates speeds faster than that reported on the map	Provider only: The Map does not correctly reflect service that I facilitate to this location	100	20	Fixed Wireless	Served (Over 100/20 available)	Wireless
910196	1013 ACORN LANE	MUSCATINE	IA	52761	1	12-Provider facilitates speeds faster than that reported on the map	Provider only: The Map does not correctly reflect service that I facilitate to this location	100	20	Fixed Wireless	Served (Over 100/20 available)	Wireless
910214	4606 CONDOR STREET	MUSCATINE	IA	52761	1	12-Provider facilitates speeds faster than that reported on the map	Provider only: The Map does not correctly reflect service that I facilitate to this location	100	20	Fixed Wireless	Served (Over 100/20 available)	Wireless
910217	24412 ROCKDALE ROAD	MAQUOKETA	IA	52060	1	12-Provider facilitates speeds faster than that reported on the map	Provider only: The Map does not correctly reflect service that I facilitate to this location	100	20	Fixed Wireless	Served (Over 100/20 available)	Wireless
910228	1201 5TH STREET NORTHEAST	INDEPENDENCE	IA	50644	1	12-Provider facilitates speeds faster than that reported on the map	Provider only: The Map does not correctly reflect service that I facilitate to this location	100	20	Fixed Wireless	Served (Over 100/20 available)	Wireless
910309	1115 MAIN STREET	JESUP	IA	50648	1	12-Provider facilitates speeds faster than that reported on the map	Provider only: The Map does not correctly reflect service that I facilitate to this location	100	20	Fixed Wireless	Served (Over 100/20 available)	Wireless
910418	3220 BATON ROUGE ROAD	MUSCATINE	IA	52761	1	12-Provider facilitates speeds faster than that reported on the map	Provider only: The Map does not correctly reflect service that I facilitate to this location	100	20	Fixed Wireless	Served (Over 100/20 available)	Wireless
910425	205 3RD AVENUE SOUTHEAST	OELWEIN	IA	50662	1	12-Provider facilitates speeds faster than that reported on the map	Provider only: The Map does not correctly reflect service that I facilitate to this location	100	20	Fixed Wireless	Served (Over 100/20 available)	Wireless
910446	304 3RD STREET NORTH	OSKALOOSA	IA	52577	1	12-Provider facilitates speeds faster than that reported on the map	Provider only: The Map does not correctly reflect service that I facilitate to this location	100	20	Fixed Wireless	Served (Over 100/20 available)	Wireless
910499	1513 COLCOLN PLACE SOUTHEAST	ORANGE CITY	IA	51041	1	12-Provider facilitates speeds faster than that reported on the map	Provider only: The Map does not correctly reflect service that I facilitate to this location	100	20	Fixed Wireless	Served (Over 100/20 available)	Wireless
910512	418 5TH AVENUE SOUTHEAST	INDEPENDENCE	IA	50644	1	12-Provider facilitates speeds faster than that reported on the map	Provider only: The Map does not correctly reflect service that I facilitate to this location	100	20	Fixed Wireless	Served (Over 100/20 available)	Wireless
910524	610 MAIN STREET WEST	FAIRBANK	IA	50629	1	12-Provider facilitates speeds faster than that reported on the map	Provider only: The Map does not correctly reflect service that I facilitate to this location	100	20	Fixed Wireless	Served (Over 100/20 available)	Wireless
910538	707 C STREET SOUTH	OSKALOOSA	IA	52577	1	12-Provider facilitates speeds faster than that reported on the map	Provider only: The Map does not correctly reflect service that I facilitate to this location	100	20	Fixed Wireless	Served (Over 100/20 available)	Wireless
910562	206 EAST CLARK STREET	NORTH ENGLISH	IA	52316	1	12-Provider facilitates speeds faster than that reported on the map	Provider only: The Map does not correctly reflect service that I facilitate to this location	100	20	Fixed Wireless	Served (Over 100/20 available)	Wireless
910567	414 NORTH NIAGARA STREET	MAQUOKETA	IA	52060	1	12-Provider facilitates speeds faster than that reported on the map	Provider only: The Map does not correctly reflect service that I facilitate to this location	100	20	Fixed Wireless	Served (Over 100/20 available)	Wireless
910595	408 I AVENUE	GRUNDY CENTER	IA	50638	1	12-Provider facilitates speeds faster than that reported on the map	Provider only: The Map does not correctly reflect service that I facilitate to this location	100	20	Fixed Wireless	Served (Over 100/20 available)	Wireless
910673	109 WEST WILSON STREET	EVERLY	IA	51338	1	12-Provider facilitates speeds faster than that reported on the map	Provider only: The Map does not correctly reflect service that I facilitate to this location	100	20	Fixed Wireless	Served (Over 100/20 available)	Wireless
910717	508 BROAD STREET	SABULA	IA	52070	1	12-Provider facilitates speeds faster than that reported on the map	Provider only: The Map does not correctly reflect service that I facilitate to this location	100	20	Fixed Wireless	Served (Over 100/20 available)	Wireless
910800	509 C AVENUE EAST	OSKALOOSA	IA	52577	1	12-Provider facilitates speeds faster than that reported on the map	Provider only: The Map does not correctly reflect service that I facilitate to this location	100	20	Fixed Wireless	Served (Over 100/20 available)	Wireless
910812	106 MADISON STREET SOUTH	HAZLETON	IA	50641	1	12-Provider facilitates speeds faster than that reported on the map	Provider only: The Map does not correctly reflect service that I facilitate to this location	100	20	Fixed Wireless	Served (Over 100/20 available)	Wireless
910838	817 A STREET NORTH	OSKALOOSA	IA	52577	1	12-Provider facilitates speeds faster than that reported on the map	Provider only: The Map does not correctly reflect service that I facilitate to this location	100	20	Fixed Wireless	Served (Over 100/20 available)	Wireless
910903	2107 11TH STREET SOUTH	OSKALOOSA	IA	52577	1	12-Provider facilitates speeds faster than that reported on the map	Provider only: The Map does not correctly reflect service that I facilitate to this location	100	20	Fixed Wireless	Served (Over 100/20 available)	Wireless
910946	425 COLLEGE AVENUE	OSKALOOSA	IA	52577	1	12-Provider facilitates speeds faster than that reported on the map	Provider only: The Map does not correctly reflect service that I facilitate to this location	100	20	Fixed Wireless	Served (Over 100/20 available)	Wireless
910975	4470 DODGE ST	DUBUQUE	IA	52003	1	12-Provider facilitates speeds faster than that reported on the map	Provider only: The Map does not correctly reflect service that I facilitate to this location	100	20	Fixed Wireless	Served (Over 100/20 available)	Wireless
910994	15514 LANDINGS AVENUE	SPIRIT LAKE	IA	51360	1	12-Provider facilitates speeds faster than that reported on the map	Provider only: The Map does not correctly reflect service that I facilitate to this location	100	20	Fixed Wireless	Served (Over 100/20 available)	Wireless
910999	420 LOMBARDI ROAD	LE MARS	IA	51031	1	12-Provider facilitates speeds faster than that reported on the map	Provider only: The Map does not correctly reflect service that I facilitate to this location	100	20	Fixed Wireless	Served (Over 100/20 available)	Wireless
911024	1480 LAKE STREET	SPIRIT LAKE	IA	51360	1	12-Provider facilitates speeds faster than that reported on the map	Provider only: The Map does not correctly reflect service that I facilitate to this location	100	20	Fixed Wireless	Served (Over 100/20 available)	Wireless
911064	708 NORTH CHESTNUT STREET	AVOCA	IA	51521	1	12-Provider facilitates speeds faster than that reported on the map	Provider only: The Map does not correctly reflect service that I facilitate to this location	100	20	Fixed Wireless	Served (Over 100/20 available)	Wireless
911105	20912 STATE STREET	HOLLAND	IA	50642	1	12-Provider facilitates speeds faster than that reported on the map	Provider only: The Map does not correctly reflect service that I facilitate to this location	100	20	Fixed Wireless	Served (Over 100/20 available)	Wireless
911107	654 SOUTH OAK STREET	AVOCA	IA	51521	1	12-Provider facilitates speeds faster than that reported on the map	Provider only: The Map does not correctly reflect service that I facilitate to this location	100	20	Fixed Wireless	Served (Over 100/20 available)	Wireless
911122	1038 MAYWOOD DRIVE	OSKALOOSA	IA	52577	1	12-Provider facilitates speeds faster than that reported on the map	Provider only: The Map does not correctly reflect service that I facilitate to this location	100	20	Fixed Wireless	Served (Over 100/20 available)	Wireless
911138	111 NORTH OCHEYEDAN STREET	EVERLY	IA	51338	1	12-Provider facilitates speeds faster than that reported on the map	Provider only: The Map does not correctly reflect service that I facilitate to this location	100	20	Fixed Wireless	Served (Over 100/20 available)	Wireless
911153	419 4TH AVENUE NORTHWEST	OELWEIN	IA	50662	1	12-Provider facilitates speeds faster than that reported on the map	Provider only: The Map does not correctly reflect service that I facilitate to this location	100	20	Fixed Wireless	Served (Over 100/20 available)	Wireless
911196	123 WALTERS STREET	MUSCATINE	IA	52761	1	12-Provider facilitates speeds faster than that reported on the map	Provider only: The Map does not correctly reflect service that I facilitate to this location	100	20	Fixed Wireless	Served (Over 100/20 available)	Wireless
911235	14762 LANSING STREET	REDFIELD	IA	50233	1	12-Provider facilitates speeds faster than that reported on the map	Provider only: The Map does not correctly reflect service that I facilitate to this location	100	20	Fixed Wireless	Served (Over 100/20 available)	Wireless
911241	2430 BURR OAK CIRCLE	MILFORD	IA	51351	1	12-Provider facilitates speeds faster than that reported on the map	Provider only: The Map does not correctly reflect service that I facilitate to this location	100	20	Fixed Wireless	Served (Over 100/20 available)	Wireless
911328	1246 8TH STREET	JESUP	IA	50648	1	12-Provider facilitates speeds faster than that reported on the map	Provider only: The Map does not correctly reflect service that I facilitate to this location	100	20	Fixed Wireless	Served (Over 100/20 available)	Wireless
911340	951 2ND AVENUE SOUTHEAST	OELWEIN	IA	50662	1	12-Provider facilitates speeds faster than that reported on the map	Provider only: The Map does not correctly reflect service that I facilitate to this location	100	20	Fixed Wireless	Served (Over 100/20 available)	Wireless
911356	809 C AVENUE EAST	OSKALOOSA	IA	52577	1	12-Provider facilitates speeds faster than that reported on the map	Provider only: The Map does not correctly reflect service that I facilitate to this location	100	20	Fixed Wireless	Served (Over 100/20 available)	Wireless
911363	303 1ST STREET NORTHEAST	OELWEIN	IA	50662	1	12-Provider facilitates speeds faster than that reported on the map	Provider only: The Map does not correctly reflect service that I facilitate to this location	100	20	Fixed Wireless	Served (Over 100/20 available)	Wireless
911470	2502 MARKET STREET NORTH	OSKALOOSA	IA	52577	1	12-Provider facilitates speeds faster than that reported on the map	Provider only: The Map does not correctly reflect service that I facilitate to this location	100	20	Fixed Wireless	Served (Over 100/20 available)	Wireless
911563	3801 LAKESHORE DRIVE	OKOBOJI	IA	51355	1	12-Provider facilitates speeds faster than that reported on the map	Provider only: The Map does not correctly reflect service that I facilitate to this location	100	20	Fixed Wireless	Served (Over 100/20 available)	Wireless
911565	3233 MULBERRY AVENUE	MUSCATINE	IA	52761	1	12-Provider facilitates speeds faster than that reported on the map	Provider only: The Map does not correctly reflect service that I facilitate to this location	100	20	Fixed Wireless	Served (Over 100/20 available)	Wireless
911569	1660 225TH PLACE	SPIRIT LAKE	IA	51360	1	12-Provider facilitates speeds faster than that reported on the map	Provider only: The Map does not correctly reflect service that I facilitate to this location	100	20	Fixed Wireless	Served (Over 100/20 available)	Wireless
911602	704 9TH STREET SOUTHWEST	INDEPENDENCE	IA	50644	1	12-Provider facilitates speeds faster than that reported on the map	Provider only: The Map does not correctly reflect service that I facilitate to this location	100	20	Fixed Wireless	Served (Over 100/20 available)	Wireless
911622	903 I AVENUE	GRUNDY CENTER	IA	50638	1	12-Provider facilitates speeds faster than that reported on the map	Provider only: The Map does not correctly reflect service that I facilitate to this location	100	20	Fixed Wireless	Served (Over 100/20 available)	Wireless
911666	119 12TH AVENUE EAST	OSKALOOSA	IA	52577	1	12-Provider facilitates speeds faster than that reported on the map	Provider only: The Map does not correctly reflect service that I facilitate to this location	100	20	Fixed Wireless	Served (Over 100/20 available)	Wireless
911764	1502 MEMPHIS AVENUE	SPIRIT LAKE	IA	51360	1	12-Provider facilitates speeds faster than that reported on the map	Provider only: The Map does not correctly reflect service that I facilitate to this location	100	20	Fixed Wireless	Served (Over 100/20 available)	Wireless
911793	822 LEROY STREET	MUSCATINE	IA	52761	1	12-Provider facilitates speeds faster than that reported on the map	Provider only: The Map does not correctly reflect service that I facilitate to this location	100	20	Fixed Wireless	Served (Over 100/20 available)	Wireless
911808	2861 ROLLING MEADOW LANE	MUSCATINE	IA	52761	1	12-Provider facilitates speeds faster than that reported on the map	Provider only: The Map does not correctly reflect service that I facilitate to this location	100	20	Fixed Wireless	Served (Over 100/20 available)	Wireless
911813	3532 460TH STREET	ORANGE CITY	IA	51041	1	12-Provider facilitates speeds faster than that reported on the map	Provider only: The Map does not correctly reflect service that I facilitate to this location	100	20	Fixed Wireless	Served (Over 100/20 available)	Wireless
911853	807 SOUTH 2ND STREET	MAQUOKETA	IA	52060	1	12-Provider facilitates speeds faster than that reported on the map	Provider only: The Map does not correctly reflect service that I facilitate to this location	100	20	Fixed Wireless	Served (Over 100/20 available)	Wireless
911859	214 9TH AVENUE SOUTHEAST	INDEPENDENCE	IA	50644	1	12-Provider facilitates speeds faster than that reported on the map	Provider only: The Map does not correctly reflect service that I facilitate to this location	100	20	Fixed Wireless	Served (Over 100/20 available)	Wireless
911889	305 LEIGHTON STREET	OSKALOOSA	IA	52577	1	12-Provider facilitates speeds faster than that reported on the map	Provider only: The Map does not correctly reflect service that I facilitate to this location	100	20	Fixed Wireless	Served (Over 100/20 available)	Wireless
911893	202 NORTH DECKER STREET	MAQUOKETA	IA	52060	1	12-Provider facilitates speeds faster than that reported on the map	Provider only: The Map does not correctly reflect service that I facilitate to this location	100	20	Fixed Wireless	Served (Over 100/20 available)	Wireless
911898	2602 UNION AVENUE	SPIRIT LAKE	IA	51360	1	12-Provider facilitates speeds faster than that reported on the map	Provider only: The Map does not correctly reflect service that I facilitate to this location	100	20	Fixed Wireless	Served (Over 100/20 available)	Wireless
912109	405 HIGH AVENUE EAST	OSKALOOSA	IA	52577	1	12-Provider facilitates speeds faster than that reported on the map	Provider only: The Map does not correctly reflect service that I facilitate to this location	100	20	Fixed Wireless	Served (Over 100/20 available)	Wireless
912224	1732 STATE HIGHWAY 78	MT PLEASANT	IA	52641	1	12-Provider facilitates speeds faster than that reported on the map	Provider only: The Map does not correctly reflect service that I facilitate to this location	100	20	Fixed Wireless	Served (Over 100/20 available)	Wireless
912244	721 SOUTH ADAMS STREET	WELLSBURG	IA	50680	1	12-Provider facilitates speeds faster than that reported on the map	Provider only: The Map does not correctly reflect service that I facilitate to this location	100	20	Fixed Wireless	Served (Over 100/20 available)	Wireless
912330	1912 ITHACA AVENUE	SPIRIT LAKE	IA	51360	1	12-Provider facilitates speeds faster than that reported on the map	Provider only: The Map does not correctly reflect service that I facilitate to this location	100	20	Fixed Wireless	Served (Over 100/20 available)	Wireless
912393	18194 PIONEER AVENUE	LE MARS	IA	51031	1	12-Provider facilitates speeds faster than that reported on the map	Provider only: The Map does not correctly reflect service that I facilitate to this location	100	20	Fixed Wireless	Served (Over 100/20 available)	Wireless
912435	334 PURDY STREET	JESUP	IA	50648	1	12-Provider facilitates speeds faster than that reported on the map	Provider only: The Map does not correctly reflect service that I facilitate to this location	100	20	Fixed Wireless	Served (Over 100/20 available)	Wireless
912478	300 8TH AVENUE SOUTHWEST	INDEPENDENCE	IA	50644	1	12-Provider facilitates speeds faster than that reported on the map	Provider only: The Map does not correctly reflect service that I facilitate to this location	100	20	Fixed Wireless	Served (Over 100/20 available)	Wireless
912507	426 LOST GROVE ROAD	PRINCETON	IA	52768	1	12-Provider facilitates speeds faster than that reported on the map	Provider only: The Map does not correctly reflect service that I facilitate to this location	100	20	Fixed Wireless	Served (Over 100/20 available)	Wireless
912528	1814 CARBONADO ROAD	OSKALOOSA	IA	52577	1	12-Provider facilitates speeds faster than that reported on the map	Provider only: The Map does not correctly reflect service that I facilitate to this location	100	20	Fixed Wireless	Served (Over 100/20 available)	Wireless
912529	814 YOUNG STREET	JESUP	IA	50648	1	12-Provider facilitates speeds faster than that reported on the map	Provider only: The Map does not correctly reflect service that I facilitate to this location	100	20	Fixed Wireless	Served (Over 100/20 available)	Wireless
912571	515 M STREET SOUTH	OSKALOOSA	IA	52577	1	12-Provider facilitates speeds faster than that reported on the map	Provider only: The Map does not correctly reflect service that I facilitate to this location	100	20	Fixed Wireless	Served (Over 100/20 available)	Wireless
912652	2609 2ND AVENUE	MUSCATINE	IA	52761	1	12-Provider facilitates speeds faster than that reported on the map	Provider only: The Map does not correctly reflect service that I facilitate to this location	100	20	Fixed Wireless	Served (Over 100/20 available)	Wireless

912669	16760 PRAIRIE CREEK RD	BERNARD	IA	52032	1	12-Provider facilitates speeds faster than that reported on the map	Provider only: The Map does not correctly reflect service that I facilitate to this location	100	20	Fixed Wireless	Served (Over 100/20 available)	Wireless
912672	1700 3RD STREET NORTHEAST	INDEPENDENCE	IA	50644	1	12-Provider facilitates speeds faster than that reported on the map	Provider only: The Map does not correctly reflect service that I facilitate to this location	100	20	Fixed Wireless	Served (Over 100/20 available)	Wireless
912722	1712 TAYLOR STREET	REDFIELD	IA	50233	1	12-Provider facilitates speeds faster than that reported on the map	Provider only: The Map does not correctly reflect service that I facilitate to this location	100	20	Fixed Wireless	Served (Over 100/20 available)	Wireless
912743	2229 165TH STREET	SPIRIT LAKE	IA	51360	1	12-Provider facilitates speeds faster than that reported on the map	Provider only: The Map does not correctly reflect service that I facilitate to this location	100	20	Fixed Wireless	Served (Over 100/20 available)	Wireless
912752	1710 7TH STREET SOUTH	OSKALOOSA	IA	52577	1	12-Provider facilitates speeds faster than that reported on the map	Provider only: The Map does not correctly reflect service that I facilitate to this location	100	20	Fixed Wireless	Served (Over 100/20 available)	Wireless
912803	1301 30TH STREET	SPIRIT LAKE	IA	51360	1	12-Provider facilitates speeds faster than that reported on the map	Provider only: The Map does not correctly reflect service that I facilitate to this location	100	20	Fixed Wireless	Served (Over 100/20 available)	Wireless
912910	2325 JAMESTOWN AVENUE	INDEPENDENCE	IA	50644	1	12-Provider facilitates speeds faster than that reported on the map	Provider only: The Map does not correctly reflect service that I facilitate to this location	100	20	Fixed Wireless	Served (Over 100/20 available)	Wireless
912987	1211 SMALLEY STREET	MUSCATINE	IA	52761	1	12-Provider facilitates speeds faster than that reported on the map	Provider only: The Map does not correctly reflect service that I facilitate to this location	100	20	Fixed Wireless	Served (Over 100/20 available)	Wireless
913002	2690 LAMONI AVENUE	ROCKWELL CITY	IA	50579	1	12-Provider facilitates speeds faster than that reported on the map	Provider only: The Map does not correctly reflect service that I facilitate to this location	100	20	Fixed Wireless	Served (Over 100/20 available)	Wireless
913029	114 WEST BROADWAY STREET	ARNOLDS PARK	IA	51331	1	12-Provider facilitates speeds faster than that reported on the map	Provider only: The Map does not correctly reflect service that I facilitate to this location	100	20	Fixed Wireless	Served (Over 100/20 available)	Wireless
913033	517 1ST AVENUE NORTHEAST	OELWEIN	IA	50662	1	12-Provider facilitates speeds faster than that reported on the map	Provider only: The Map does not correctly reflect service that I facilitate to this location	100	20	Fixed Wireless	Served (Over 100/20 available)	Wireless
913103	905 TIMBER DRIVE	MAQUOKETA	IA	52060	1	12-Provider facilitates speeds faster than that reported on the map	Provider only: The Map does not correctly reflect service that I facilitate to this location	100	20	Fixed Wireless	Served (Over 100/20 available)	Wireless
913107	801 6TH STREET SOUTH	OSKALOOSA	IA	52577	1	12-Provider facilitates speeds faster than that reported on the map	Provider only: The Map does not correctly reflect service that I facilitate to this location	100	20	Fixed Wireless	Served (Over 100/20 available)	Wireless
913132	709 SOUTH 4TH STREET	MAQUOKETA	IA	52060	1	12-Provider facilitates speeds faster than that reported on the map	Provider only: The Map does not correctly reflect service that I facilitate to this location	100	20	Fixed Wireless	Served (Over 100/20 available)	Wireless
913234	2728 BROOKVIEW ROAD	MUSCATINE	IA	52761	1	12-Provider facilitates speeds faster than that reported on the map	Provider only: The Map does not correctly reflect service that I facilitate to this location	100	20	Fixed Wireless	Served (Over 100/20 available)	Wireless
913271	705 SOUTH JEFFERSON STREET	WELLSBURG	IA	50680	1	12-Provider facilitates speeds faster than that reported on the map	Provider only: The Map does not correctly reflect service that I facilitate to this location	100	20	Fixed Wireless	Served (Over 100/20 available)	Wireless
913304	10950 280TH STREET	LAMONI	IA	50140	1	12-Provider facilitates speeds faster than that reported on the map	Provider only: The Map does not correctly reflect service that I facilitate to this location	100	20	Fixed Wireless	Served (Over 100/20 available)	Wireless
913375	307 WEST QUARRY STREET	MAQUOKETA	IA	52060	1	12-Provider facilitates speeds faster than that reported on the map	Provider only: The Map does not correctly reflect service that I facilitate to this location	100	20	Fixed Wireless	Served (Over 100/20 available)	Wireless
913383	2346 OSBURN AVENUE	OSKALOOSA	IA	52577	1	12-Provider facilitates speeds faster than that reported on the map	Provider only: The Map does not correctly reflect service that I facilitate to this location	100	20	Fixed Wireless	Served (Over 100/20 available)	Wireless
913436	1012 4TH AVENUE EAST	OSKALOOSA	IA	52577	1	12-Provider facilitates speeds faster than that reported on the map	Provider only: The Map does not correctly reflect service that I facilitate to this location	100	20	Fixed Wireless	Served (Over 100/20 available)	Wireless
913448	155 WASHINGTON STREET EAST	WINTHROP	IA	50682	1	12-Provider facilitates speeds faster than that reported on the map	Provider only: The Map does not correctly reflect service that I facilitate to this location	100	20	Fixed Wireless	Served (Over 100/20 available)	Wireless
913498	1210 PARK AVENUE	MUSCATINE	IA	52761	1	12-Provider facilitates speeds faster than that reported on the map	Provider only: The Map does not correctly reflect service that I facilitate to this location	100	20	Fixed Wireless	Served (Over 100/20 available)	Wireless
913598	808 FROST STREET	GRUNDY CENTER	IA	50638	1	12-Provider facilitates speeds faster than that reported on the map	Provider only: The Map does not correctly reflect service that I facilitate to this location	100	20	Fixed Wireless	Served (Over 100/20 available)	Wireless
913607	27 6TH STREET SOUTHWEST	OELWEIN	IA	50662	1	12-Provider facilitates speeds faster than that reported on the map	Provider only: The Map does not correctly reflect service that I facilitate to this location	100	20	Fixed Wireless	Served (Over 100/20 available)	Wireless
913634	906 HIGH AVENUE WEST	OSKALOOSA	IA	52577	1	12-Provider facilitates speeds faster than that reported on the map	Provider only: The Map does not correctly reflect service that I facilitate to this location	100	20	Fixed Wireless	Served (Over 100/20 available)	Wireless
913709	109 5TH STREET NORTHEAST	INDEPENDENCE	IA	50644	1	12-Provider facilitates speeds faster than that reported on the map	Provider only: The Map does not correctly reflect service that I facilitate to this location	100	20	Fixed Wireless	Served (Over 100/20 available)	Wireless
913759	17093 150TH STREET	WELLSBURG	IA	50680	1	12-Provider facilitates speeds faster than that reported on the map	Provider only: The Map does not correctly reflect service that I facilitate to this location	100	20	Fixed Wireless	Served (Over 100/20 available)	Wireless
913794	301 NORTH DEARBORN STREET	MAQUOKETA	IA	52060	1	12-Provider facilitates speeds faster than that reported on the map	Provider only: The Map does not correctly reflect service that I facilitate to this location	100	20	Fixed Wireless	Served (Over 100/20 available)	Wireless
913823	610 NORTH MATTESON STREET	MAQUOKETA	IA	52060	1	12-Provider facilitates speeds faster than that reported on the map	Provider only: The Map does not correctly reflect service that I facilitate to this location	100	20	Fixed Wireless	Served (Over 100/20 available)	Wireless
913828	202 CLINTON AVENUE	ALTON	IA	51003	1	12-Provider facilitates speeds faster than that reported on the map	Provider only: The Map does not correctly reflect service that I facilitate to this location	100	20	Fixed Wireless	Served (Over 100/20 available)	Wireless
913862	2617 ANNA ELIZABETH LANE	MUSCATINE	IA	52761	1	12-Provider facilitates speeds faster than that reported on the map	Provider only: The Map does not correctly reflect service that I facilitate to this location	100	20	Fixed Wireless	Served (Over 100/20 available)	Wireless
913900	39 EAST BROADWAY STREET	ARNOLDS PARK	IA	51331	1	12-Provider facilitates speeds faster than that reported on the map	Provider only: The Map does not correctly reflect service that I facilitate to this location	100	20	Fixed Wireless	Served (Over 100/20 available)	Wireless
913919	27 CENTURY MHP	OSKALOOSA	IA	52577	1	12-Provider facilitates speeds faster than that reported on the map	Provider only: The Map does not correctly reflect service that I facilitate to this location	100	20	Fixed Wireless	Served (Over 100/20 available)	Wireless
913974	109 SOUTH COTTONWOOD STREET	NORTH ENGLISH	IA	52316	1	12-Provider facilitates speeds faster than that reported on the map	Provider only: The Map does not correctly reflect service that I facilitate to this location	100	20	Fixed Wireless	Served (Over 100/20 available)	Wireless
914011	1606 JACKSON AVENUE	SPIRIT LAKE	IA	51360	1	12-Provider facilitates speeds faster than that reported on the map	Provider only: The Map does not correctly reflect service that I facilitate to this location	100	20	Fixed Wireless	Served (Over 100/20 available)	Wireless
914050	2820 BREEZY HEIGHTS DRIVE	MILFORD	IA	51351	1	12-Provider facilitates speeds faster than that reported on the map	Provider only: The Map does not correctly reflect service that I facilitate to this location	100	20	Fixed Wireless	Served (Over 100/20 available)	Wireless
914238	602 NORTH LINCOLN STREET	KELLERTON	IA	50133	1	12-Provider facilitates speeds faster than that reported on the map	Provider only: The Map does not correctly reflect service that I facilitate to this location	100	20	Fixed Wireless	Served (Over 100/20 available)	Wireless
914277	201 NORTH MAIN STREET	OLDS	IA	52647	1	12-Provider facilitates speeds faster than that reported on the map	Provider only: The Map does not correctly reflect service that I facilitate to this location	100	20	Fixed Wireless	Served (Over 100/20 available)	Wireless
914299	1595 HIGHWAY 92	OSKALOOSA	IA	52577	1	12-Provider facilitates speeds faster than that reported on the map	Provider only: The Map does not correctly reflect service that I facilitate to this location	100	20	Fixed Wireless	Served (Over 100/20 available)	Wireless
914321	201 EAST ELM STREET	WINFIELD	IA	52659	1	12-Provider facilitates speeds faster than that reported on the map	Provider only: The Map does not correctly reflect service that I facilitate to this location	100	20	Fixed Wireless	Served (Over 100/20 available)	Wireless
914423	203 WEST 2ND AVENUE	KELLERTON	IA	50133	1	12-Provider facilitates speeds faster than that reported on the map	Provider only: The Map does not correctly reflect service that I facilitate to this location	100	20	Fixed Wireless	Served (Over 100/20 available)	Wireless
914436	302 2ND AVENUE	HOLLAND	IA	50642	1	12-Provider facilitates speeds faster than that reported on the map	Provider only: The Map does not correctly reflect service that I facilitate to this location	100	20	Fixed Wireless	Served (Over 100/20 available)	Wireless
914487	808 15TH STREET	SPIRIT LAKE	IA	51360	1	12-Provider facilitates speeds faster than that reported on the map	Provider only: The Map does not correctly reflect service that I facilitate to this location	100	20	Fixed Wireless	Served (Over 100/20 available)	Wireless
914497	123 NORTH DEARBORN STREET	MAQUOKETA	IA	52060	1	12-Provider facilitates speeds faster than that reported on the map	Provider only: The Map does not correctly reflect service that I facilitate to this location	100	20	Fixed Wireless	Served (Over 100/20 available)	Wireless
914538	13255 253RD AVENUE	SPIRIT LAKE	IA	51360	1	12-Provider facilitates speeds faster than that reported on the map	Provider only: The Map does not correctly reflect service that I facilitate to this location	100	20	Fixed Wireless	Served (Over 100/20 available)	Wireless
914556	606 21ST STREET	SPIRIT LAKE	IA	51360	1	12-Provider facilitates speeds faster than that reported on the map	Provider only: The Map does not correctly reflect service that I facilitate to this location	100	20	Fixed Wireless	Served (Over 100/20 available)	Wireless
914698	607 FRONT STREET	FAIRBANK	IA	50629	1	12-Provider facilitates speeds faster than that reported on the map	Provider only: The Map does not correctly reflect service that I facilitate to this location	100	20	Fixed Wireless	Served (Over 100/20 available)	Wireless
914731	1104 HARPEN STREET	MILFORD	IA	51351	1	12-Provider facilitates speeds faster than that reported on the map	Provider only: The Map does not correctly reflect service that I facilitate to this location	100	20	Fixed Wireless	Served (Over 100/20 available)	Wireless
914759	514 7TH AVENUE NORTHWEST	INDEPENDENCE	IA	50644	1	12-Provider facilitates speeds faster than that reported on the map	Provider only: The Map does not correctly reflect service that I facilitate to this location	100	20	Fixed Wireless	Served (Over 100/20 available)	Wireless
914791	101 3RD STREET NORTHWEST	FORT ATKINSON	IA	52144	1	12-Provider facilitates speeds faster than that reported on the map	Provider only: The Map does not correctly reflect service that I facilitate to this location	100	20	Fixed Wireless	Served (Over 100/20 available)	Wireless
914802	805 EAST 7TH STREET	MUSCATINE	IA	52761	1	12-Provider facilitates speeds faster than that reported on the map	Provider only: The Map does not correctly reflect service that I facilitate to this location	100	20	Fixed Wireless	Served (Over 100/20 available)	Wireless
914852	118 REBECCA ROAD	HUDSON	IA	50643	1	12-Provider facilitates speeds faster than that reported on the map	Provider only: The Map does not correctly reflect service that I facilitate to this location	100	20	Fixed Wireless	Served (Over 100/20 available)	Wireless
914862	4912 CHAFFEE DRIVE	MUSCATINE	IA	52761	1	12-Provider facilitates speeds faster than that reported on the map	Provider only: The Map does not correctly reflect service that I facilitate to this location	100	20	Fixed Wireless	Served (Over 100/20 available)	Wireless
914887	400 JONES STREET	FAYETTE	IA	52142	1	12-Provider facilitates speeds faster than that reported on the map	Provider only: The Map does not correctly reflect service that I facilitate to this location	100	20	Fixed Wireless	Served (Over 100/20 available)	Wireless
914893	107 EAST HIGH STREET	EVERLY	IA	51338	1	12-Provider facilitates speeds faster than that reported on the map	Provider only: The Map does not correctly reflect service that I facilitate to this location	100	20	Fixed Wireless	Served (Over 100/20 available)	Wireless
914914	15229 LAKEVIEW DRIVE	SPIRIT LAKE	IA	51360	1	12-Provider facilitates speeds faster than that reported on the map	Provider only: The Map does not correctly reflect service that I facilitate to this location	100	20	Fixed Wireless	Served (Over 100/20 available)	Wireless
914920	340 LAKE DRIVE	ARNOLDS PARK	IA	51331	1	12-Provider facilitates speeds faster than that reported on the map	Provider only: The Map does not correctly reflect service that I facilitate to this location	100	20	Fixed Wireless	Served (Over 100/20 available)	Wireless
914922	216 TERRACE DRIVE	INDEPENDENCE	IA	50644	1	12-Provider facilitates speeds faster than that reported on the map	Provider only: The Map does not correctly reflect service that I facilitate to this location	100	20	Fixed Wireless	Served (Over 100/20 available)	Wireless
914999	20144 22ND STREET	MAQUOKETA	IA	52060	1	12-Provider facilitates speeds faster than that reported on the map	Provider only: The Map does not correctly reflect service that I facilitate to this location	100	20	Fixed Wireless	Served (Over 100/20 available)	Wireless
915032	817 E STREET NORTH	OSKALOOSA	IA	52577	1	12-Provider facilitates speeds faster than that reported on the map	Provider only: The Map does not correctly reflect service that I facilitate to this location	100	20	Fixed Wireless	Served (Over 100/20 available)	Wireless
915099	314 1ST AVENUE SOUTHEAST	OELWEIN	IA	50662	1	12-Provider facilitates speeds faster than that reported on the map	Provider only: The Map does not correctly reflect service that I facilitate to this location	100	20	Fixed Wireless	Served (Over 100/20 available)	Wireless
915143	4602 CITRUS STREET	MUSCATINE	IA	52761	1	12-Provider facilitates speeds faster than that reported on the map	Provider only: The Map does not correctly reflect service that I facilitate to this location	100	20	Fixed Wireless	Served (Over 100/20 available)	Wireless
915147	2628 LINCOLN AVENUE	OSKALOOSA	IA	52577	1	12-Provider facilitates speeds faster than that reported on the map	Provider only: The Map does not correctly reflect service that I facilitate to this location	100	20	Fixed Wireless	Served (Over 100/20 available)	Wireless
915179	103 WEST 2ND AVENUE	OLDS	IA	52647	1	12-Provider facilitates speeds faster than that reported on the map	Provider only: The Map does not correctly reflect service that I facilitate to this location	100	20	Fixed Wireless	Served (Over 100/20 available)	Wireless
915190	150 WEST WASHINGTON STREET	NORTH ENGLISH	IA	52316	1	12-Provider facilitates speeds faster than that reported on the map	Provider only: The Map does not correctly reflect service that I facilitate to this location	100	20	Fixed Wireless	Served (Over 100/20 available)	Wireless
915192	115 CLEVELAND STREET	MUSCATINE	IA	52761	1	12-Provider facilitates speeds faster than that reported on the map	Provider only: The Map does not correctly reflect service that I facilitate to this location	100	20	Fixed Wireless	Served (Over 100/20 available)	Wireless
915215	1104 HIGHWAY 71 SOUTH	OKOBOJI	IA	51355	1	12-Provider facilitates speeds faster than that reported on the map	Provider only: The Map does not correctly reflect service that I facilitate to this location	100	20	Fixed Wireless	Served (Over 100/20 available)	Wireless
915338	34 5TH STREET NORTHWEST	OELWEIN	IA	50662	1	12-Provider facilitates speeds faster than that reported on the map	Provider only: The Map does not correctly reflect service that I facilitate to this location	100	20	Fixed Wireless	Served (Over 100/20 available)	Wireless
915342	21281 HICKORY STREET	SPIRIT LAKE	IA	51360	1	12-Provider facilitates speeds faster than that reported on the map	Provider only: The Map does not correctly reflect service that I facilitate to this location	100	20	Fixed Wireless	Served (Over 100/20 available)	Wireless
915364	321 MARKET STREET NORTH	OSKALOOSA	IA	52577	1	12-Provider facilitates speeds faster than that reported on the map	Provider only: The Map does not correctly reflect service that I facilitate to this location	100	20	Fixed Wireless	Served (Over 100/20 available)	Wireless
915385	1024 SOUTHEAST PLYMOUTH STREET	LE MARS	IA	51031	1	12-Provider facilitates speeds faster than that reported on the map	Provider only: The Map does not correctly reflect service that I facilitate to this location	100	20	Fixed Wireless	Served (Over 100/20 available)	Wireless
915391	1211 7TH STREET SOUTH	OSKALOOSA	IA	52577	1	12-Provider facilitates speeds faster than that reported on the map	Provider only: The Map does not correctly reflect service that I facilitate to this location	100	20	Fixed Wireless	Served (Over 100/20 available)	Wireless
915434	309 EAST MAPLE STREET	MAQUOKETA	IA	52060	1	12-Provider facilitates speeds faster than that reported on the map	Provider only: The Map does not correctly reflect service that I facilitate to this location	100	20	Fixed Wireless	Served (Over 100/20 available)	Wireless
915446	308 MADISON STREET	SABULA	IA	52070	1	12-Provider facilitates speeds faster than that reported on the map	Provider only: The Map does not correctly reflect service that I facilitate to this location	100	20	Fixed Wireless	Served (Over 100/20 available)	Wireless
915473	2169 230TH STREET	OSKALOOSA	IA	52577	1	12-Provider facilitates speeds faster than that reported on the map	Provider only: The Map does not correctly reflect service that I facilitate to this location	100	20	Fixed Wireless	Served (Over 100/20 available)	Wireless
915476	1912 ASHFORD AVENUE	MUSCATINE	IA	52761	1	12-Provider facilitates speeds faster than that reported on the map	Provider only: The Map does not correctly reflect service that I facilitate to this location	100	20	Fixed Wireless	Served (Over 100/20 available)	Wireless
915496	604 BARRY AVENUE	MUSCATINE	IA	52761	1	12-Provider facilitates speeds faster than that reported on the map	Provider only: The Map does not correctly reflect service that I facilitate to this location	100	20	Fixed Wireless	Served (Over 100/20 available)	Wireless
915515	833 7TH AVENUE EAST	OSKALOOSA	IA	52577	1	12-Provider facilitates speeds faster than that reported on the map	Provider only: The Map does not correctly reflect service that I facilitate to this location	100	20	Fixed Wireless	Served (Over 100/20 available)	Wireless
915578	220 EAST STATE STREET	DIKE	IA	50624	1	12-Provider facilitates speeds faster than that reported on the map	Provider only: The Map does not correctly reflect service that I facilitate to this location	100	20	Fixed Wireless	Served (Over 100/20 available)	Wireless
915580	404 RIDGEVIEW DRIVE SOUTHEAST	INDEPENDENCE	IA	50644	1	12-Provider facilitates speeds faster than that reported on the map	Provider only: The Map does not correctly reflect service that I facilitate to this location	100	20	Fixed Wireless	Served (Over 100/20 available)	Wireless
915585	500 NORTH ADAMS STREET	WELLSBURG	IA	50680	1	12-Provider facilitates speeds faster than that reported on the map	Provider only: The Map does not correctly reflect service that I facilitate to this location	100	20	Fixed Wireless	Served (Over 100/20 available)	Wireless
915639	305 GRANT STREET	OSKALOOSA	IA	52577	1	12-Provider facilitates speeds faster than that reported on the map	Provider only: The Map does not correctly reflect service that I facilitate to this location	100	20	Fixed Wireless	Served (Over 100/20 available)	Wireless
915674	11002 WHITETOP RD	DUBUQUE	IA	52003	1	12-Provider facilitates speeds faster than that reported on the map	Provider only: The Map does not correctly reflect service that I facilitate to this location	100	20	Fixed Wireless	Served (Over 100/20 available)	Wireless
915678	404 JONES STREET	MAQUOKETA	IA	52060	1	12-Provider facilitates speeds faster than that reported on the map	Provider only: The Map does not correctly reflect service that I facilitate to this location	100	20	Fixed Wireless	Served (Over 100/20 available)	Wireless
915694	4901 BRADLEY DRIVE	MUSCATINE	IA	52761	1	12-Provider facilitates speeds faster than that reported on the map	Provider only: The Map does not correctly reflect service that I facilitate to this location	100	20	Fixed Wireless	Served (Over 100/20 available)	Wireless
915697	117 5TH AVENUE NORTHEAST	OELWEIN	IA	50662	1	12-Provider facilitates speeds faster than that reported on the map	Provider only: The Map does not correctly reflect service that I facilitate to this location	100	20	Fixed Wireless	Served (Over 100/20 available)	Wireless
915698	3510 140TH AVENUE	EVERLY	IA	51338	1	12-Provider facilitates speeds faster than that reported on the map	Provider only: The Map does not correctly reflect service that I facilitate to this location	100	20	Fixed Wireless	Served (Over 100/20 available)	Wireless
915700	654 PURDY STREET	JESUP	IA	50648	1	12-Provider facilitates speeds faster than that reported on the map	Provider only: The Map does not correctly reflect service that I facilitate to this location	100	20	Fixed Wireless	Served (Over 100/20 available)	Wireless
915785	327 B STREET NORTH	OSKALOOSA	IA	52577	1	12-Provider facilitates speeds faster than that reported on the map	Provider only: The Map does not correctly reflect service that I facilitate to this location	100	20	Fixed Wireless	Served (Over 100/20 available)	Wireless
915834	101 OAK STREET	FORT ATKINSON	IA	52144	1	12-Provider facilitates speeds faster than that reported on the map	Provider only: The Map does not correctly reflect service that I facilitate to this location	100	20	Fixed Wireless	Served (Over 100/20 available)	Wireless
915866	805 PINE DRIVE	INDEPENDENCE	IA	50644	1	12-Provider facilitates speeds faster than that reported on the map	Provider only: The Map does not correctly reflect service that I facilitate to this location	100	20	Fixed Wireless	Served (Over 100/20 available)	Wireless
915982	1559 WASHINGTON STREET	MUSCATINE	IA	52761	1	12-Provider facilitates speeds faster than that reported on the map	Provider only: The Map does not correctly reflect service that I facilitate to this location	100	20	Fixed Wireless	Served (Over 100/20 available)	Wireless
915984	21341 LINN STREET	SPIRIT LAKE	IA	51360	1	12-Provider facilitates speeds faster than that reported on the map	Provider only: The Map does not correctly reflect service that I facilitate to this location	100	20	Fixed Wireless	Served (Over 100/20 available)	Wireless
916022	812 H STREET NORTH	OSKALOOSA	IA	52577	1	12-Provider facilitates speeds faster than that reported on the map	Provider only: The Map does not correctly reflect service that I facilitate to this location	100	20	Fixed Wireless	Served (Over 100/20 available)	Wireless
916027	113 EDNA STREET	MAQUOKETA	IA	52060	1	12-Provider facilitates speeds faster than that reported on the map	Provider only: The Map does not correctly reflect service that I facilitate to this location	100	20	Fixed Wireless	Served (Over 100/20 available)	Wireless
916063	33 GENEVA DRIVE	MUSCATINE	IA	52761	1	12-Provider facilitates speeds faster than that reported on the map	Provider only: The Map does not correctly reflect service that I facilitate to this location	100	20	Fixed Wireless	Served (Over 100/20 available)	Wireless
916105	105 4TH AVENUE SOUTHEAST	OELWEIN	IA	50662	1	12-Provider facilitates speeds faster than that reported on the map	Provider only: The Map does not correctly reflect service that I facilitate to this location	100	20	Fixed Wireless	Served (Over 100/20 available)	Wireless
916166	355 7TH STREET	JESUP	IA	50648	1	12-Provider facilitates speeds faster than that reported on the map	Provider only: The Map does not correctly reflect service that I facilitate to this location	100	20	Fixed Wireless	Served (Over 100/20 available)	Wireless
916191	2112 15TH STREET	SPIRIT LAKE	IA	51360	1	12-Provider facilitates speeds faster than that reported on the map	Provider only: The Map does not correctly reflect service that I facilitate to this location	100	20	Fixed Wireless	Served (Over 100/20 available)	Wireless
916199	208 7TH AVENUE SOUTHWEST	OELWEIN	IA	50662	1	12-Provider facilitates speeds faster than that reported on the map	Provider only: The Map does not correctly reflect service that I facilitate to this location	100	20	Fixed Wireless	Served (Over 100/20 available)	Wireless
916202	105 5TH AVENUE SOUTHWEST	INDEPENDENCE	IA	50644	1	12-Provider facilitates speeds faster than that reported on the map	Provider only: The Map does not correctly reflect service that I facilitate to this location	100	20	Fixed Wireless	Served (Over 100/20 available)	Wireless
916260	501 MECHANICS STREET	FAYETTE	IA	52142	1	12-Provider facilitates speeds faster than that reported on the map	Provider only: The Map does not correctly reflect service that I facilitate to this location	100	20	Fixed Wireless	Served (Over 100/20 available)	Wireless
916414	209 MAIN STREET EAST	FAIRBANK	IA	50629	1	12-Provider facilitates speeds faster than that reported on the map	Provider only: The Map does not correctly reflect service that I facilitate to this location	100	20	Fixed Wireless	Served (Over 100/20 available)	Wireless
916439	11149 MOUND VIEW RD	DUBUQUE	IA	52003	1	12-Provider facilitates speeds faster than that reported on the map	Provider only: The Map does not correctly reflect service that I facilitate to this location	100	20	Fixed Wireless	Served (Over 100/20 available)	Wireless
916445	234 MONROE STREET EAST	WINTHROP	IA	50682	1	12-Provider facilitates speeds faster than that reported on the map	Provider only: The Map does not correctly reflect service that I facilitate to this location	100	20	Fixed Wireless	Served (Over 100/20 available)	Wireless
916455	12306 C AVENUE	ACKLEY	IA	50601	1	12-Provider facilitates speeds faster than that reported on the map	Provider only: The Map does not correctly reflect service that I facilitate to this location	100	20	Fixed Wireless	Served (Over 100/20 available)	Wireless
916461	1503 1ST AVENUE	MUSCATINE	IA	52761	1	12-Provider facilitates speeds faster than that reported on the map	Provider only: The Map does not correctly reflect service that I facilitate to this location	100	20	Fixed Wireless	Served (Over 100/20 available)	Wireless
916476	820 1ST STREET NORTHWEST	OELWEIN	IA	50662	1	12-Provider facilitates speeds faster than that reported on the map	Provider only: The Map does not correctly reflect service that I facilitate to this location	100	20	Fixed Wireless	Served (Over 100/20 available)	Wireless
916582	106 C AVENUE WEST	OSKALOOSA	IA	52577	1	12-Provider facilitates speeds faster than that reported on the map	Provider only: The Map does not correctly reflect service that I facilitate to this location	100	20	Fixed Wireless	Served (Over 100/20 available)	Wireless
916688	135 WEST WASHINGTON STREET	NORTH ENGLISH	IA	52316	1	12-Provider facilitates speeds faster than that reported on the map	Provider only: The Map does not correctly reflect service that I facilitate to this location	100	20	Fixed Wireless	Served (Over 100/20 available)	Wireless
916692	924 STEVENS STREET	JESUP	IA	50648	1	12-Provider facilitates speeds faster than that reported on the map	Provider only: The Map does not correctly reflect service that I facilitate to this location	100	20	Fixed Wireless	Served (Over 100/20 available)	Wireless
916714	204 PHEASANT LANE	HUDSON	IA	50643	1	12-Provider facilitates speeds faster than that reported on the map	Provider only: The Map does not correctly reflect service that I facilitate to this location	100	20	Fixed Wireless	Served (Over 100/20 available)	Wireless
916734	1244 AINSWORTH STREET	JESUP	IA	50648	1	12-Provider facilitates speeds faster than that reported on the map	Provider only: The Map does not correctly reflect service that I facilitate to this location	100	20	Fixed Wireless	Served (Over 100/20 available)	Wireless
916782	802 RIVER STREET	SABULA	IA	52070	1	12-Provider facilitates speeds faster than that reported on the map	Provider only: The Map does not correctly reflect service that I facilitate to this location	100	20	Fixed Wireless	Served (Over 100/20 available)	Wireless
916829	211 SOUTH WALNUT STREET	FAIRBANK	IA	50629	1	12-Provider facilitates speeds faster than that reported on the map	Provider only: The Map does not correctly reflect service that I facilitate to this location	100	20	Fixed Wireless	Served (Over 100/20 available)	Wireless
916908	1235 WRIGHT WAY	JESUP	IA	50648	1	12-Provider facilitates speeds faster than that reported on the map	Provider only: The Map does not correctly reflect service that I facilitate to this location	100	20	Fixed Wireless	Served (Over 100/20 available)	Wireless
916944	178 184TH AVENUE	MAQUOKETA	IA	52060	1	12-Provider facilitates speeds faster than that reported on the map	Provider only: The Map does not correctly reflect service that I facilitate to this location	100	20	Fixed Wireless	Served (Over 100/20 available)	Wireless
916978	2601 VIKING AVENUE	SPIRIT LAKE	IA	51360	1	12-Provider facilitates speeds faster than that reported on the map	Provider only: The Map does not correctly reflect service that I facilitate to this location	100	20	Fixed Wireless	Served (Over 100/20 available)	Wireless
916986	2002 CRESTLINE DRIVE	MUSCATINE	IA	52761	1	12-Provider facilitates speeds faster than that reported on the map	Provider only: The Map does not correctly reflect service that I facilitate to this location	100	20	Fixed Wireless	Served (Over 100/20 available)	Wireless
917035	24201 178TH STREET	OKOBOJI	IA	51355	1	12-Provider facilitates speeds faster than that reported on the map	Provider only: The Map does not correctly reflect service that I facilitate to this location	100	20	Fixed Wireless	Served (Over 100/20 available)	Wireless
917039	810 EAST STREET	LAMONT	IA	50650	1	12-Provider facilitates speeds faster than that reported on the map	Provider only: The Map does not correctly reflect service that I facilitate to this location	100	20	Fixed Wireless	Served (Over 100/20 available)	Wireless
917071	1893 ASHFORD AVENUE	MUSCATINE	IA	52761	1	12-Provider facilitates speeds faster than that reported on the map	Provider only: The Map does not correctly reflect service that I facilitate to this location	100	20	Fixed Wireless	Served (Over 100/20 available)	Wireless
917080	1551 245TH STREET	MT PLEASANT	IA	52641	1	12-Provider facilitates speeds faster than that reported on the map	Provider only: The Map does not correctly reflect service that I facilitate to this location	100	20	Fixed Wireless	Served (Over 100/20 available)	Wireless
917085	15729 RUSTY ROAD	SPIRIT LAKE	IA	51360	1	12-Provider facilitates speeds faster than that reported on the map	Provider only: The Map does not correctly reflect service that I facilitate to this location	100	20	Fixed Wireless	Served (Over 100/20 available)	Wireless
917089	807 MILL STREET SOUTH	DECORAH	IA	52101	1	12-Provider facilitates speeds faster than that reported on the map	Provider only: The Map does not correctly reflect service that I facilitate to this location	100	20	Fixed Wireless	Served (Over 100/20 available)	Wireless

917157	18658 170TH STREET	HOLLAND	IA	50642	1	12-Provider facilitates speeds faster than that reported on the map	Provider only: The Map does not correctly reflect service that I facilitate to this location	100	20	Fixed Wireless	Served (Over 100/20 available)	Wireless
917195	806 18TH STREET	SPIRIT LAKE	IA	51360	1	12-Provider facilitates speeds faster than that reported on the map	Provider only: The Map does not correctly reflect service that I facilitate to this location	100	20	Fixed Wireless	Served (Over 100/20 available)	Wireless
917255	880 FOX RIDGE ROAD	DIKE	IA	50624	1	12-Provider facilitates speeds faster than that reported on the map	Provider only: The Map does not correctly reflect service that I facilitate to this location	100	20	Fixed Wireless	Served (Over 100/20 available)	Wireless
917364	12 12TH AVENUE NORTHWEST	OELWEIN	IA	50662	1	12-Provider facilitates speeds faster than that reported on the map	Provider only: The Map does not correctly reflect service that I facilitate to this location	100	20	Fixed Wireless	Served (Over 100/20 available)	Wireless
917504	700 WADENA ROAD	FAYETTE	IA	52142	1	12-Provider facilitates speeds faster than that reported on the map	Provider only: The Map does not correctly reflect service that I facilitate to this location	100	20	Fixed Wireless	Served (Over 100/20 available)	Wireless
917511	312 7TH STREET SOUTHEAST	INDEPENDENCE	IA	50644	1	12-Provider facilitates speeds faster than that reported on the map	Provider only: The Map does not correctly reflect service that I facilitate to this location	100	20	Fixed Wireless	Served (Over 100/20 available)	Wireless
917515	113 JEFFERSON STREET	MUSCATINE	IA	52761	1	12-Provider facilitates speeds faster than that reported on the map	Provider only: The Map does not correctly reflect service that I facilitate to this location	100	20	Fixed Wireless	Served (Over 100/20 available)	Wireless
917599	317 C STREET NORTH	OSKALOOSA	IA	52577	1	12-Provider facilitates speeds faster than that reported on the map	Provider only: The Map does not correctly reflect service that I facilitate to this location	100	20	Fixed Wireless	Served (Over 100/20 available)	Wireless
917682	1203 E AVENUE	GRUNDY CENTER	IA	50638	1	12-Provider facilitates speeds faster than that reported on the map	Provider only: The Map does not correctly reflect service that I facilitate to this location	100	20	Fixed Wireless	Served (Over 100/20 available)	Wireless
917762	2002 8TH AVENUE EAST	OSKALOOSA	IA	52577	1	12-Provider facilitates speeds faster than that reported on the map	Provider only: The Map does not correctly reflect service that I facilitate to this location	100	20	Fixed Wireless	Served (Over 100/20 available)	Wireless
917790	8144 ADAMS ROAD	FAIRBANK	IA	50629	1	12-Provider facilitates speeds faster than that reported on the map	Provider only: The Map does not correctly reflect service that I facilitate to this location	100	20	Fixed Wireless	Served (Over 100/20 available)	Wireless
917795	954 PROSPECT STREET	JESUP	IA	50648	1	12-Provider facilitates speeds faster than that reported on the map	Provider only: The Map does not correctly reflect service that I facilitate to this location	100	20	Fixed Wireless	Served (Over 100/20 available)	Wireless
917826	2651 YUKON AVENUE	FAIRBANK	IA	50629	1	12-Provider facilitates speeds faster than that reported on the map	Provider only: The Map does not correctly reflect service that I facilitate to this location	100	20	Fixed Wireless	Served (Over 100/20 available)	Wireless
917864	1827 HIGHWAY 38	MUSCATINE	IA	52761	1	12-Provider facilitates speeds faster than that reported on the map	Provider only: The Map does not correctly reflect service that I facilitate to this location	100	20	Fixed Wireless	Served (Over 100/20 available)	Wireless
917874	1908 290TH STREET	ROCKWELL CITY	IA	50579	1	12-Provider facilitates speeds faster than that reported on the map	Provider only: The Map does not correctly reflect service that I facilitate to this location	100	20	Fixed Wireless	Served (Over 100/20 available)	Wireless
917882	610 SOUTH MAIN STREET	MAQUOKETA	IA	52060	1	12-Provider facilitates speeds faster than that reported on the map	Provider only: The Map does not correctly reflect service that I facilitate to this location	100	20	Fixed Wireless	Served (Over 100/20 available)	Wireless
917927	24121 178TH STREET	OKOBOJI	IA	51355	1	12-Provider facilitates speeds faster than that reported on the map	Provider only: The Map does not correctly reflect service that I facilitate to this location	100	20	Fixed Wireless	Served (Over 100/20 available)	Wireless
917960	1010 H AVENUE	GRUNDY CENTER	IA	50638	1	12-Provider facilitates speeds faster than that reported on the map	Provider only: The Map does not correctly reflect service that I facilitate to this location	100	20	Fixed Wireless	Served (Over 100/20 available)	Wireless
918027	1110 6TH STREET	GRUNDY CENTER	IA	50638	1	12-Provider facilitates speeds faster than that reported on the map	Provider only: The Map does not correctly reflect service that I facilitate to this location	100	20	Fixed Wireless	Served (Over 100/20 available)	Wireless
918044	311 CHURCH STREET	DIKE	IA	50624	1	12-Provider facilitates speeds faster than that reported on the map	Provider only: The Map does not correctly reflect service that I facilitate to this location	100	20	Fixed Wireless	Served (Over 100/20 available)	Wireless
918063	43 4TH STREET NORTHWEST	OELWEIN	IA	50662	1	12-Provider facilitates speeds faster than that reported on the map	Provider only: The Map does not correctly reflect service that I facilitate to this location	100	20	Fixed Wireless	Served (Over 100/20 available)	Wireless
918092	601 FRANKLIN STREET	DECORAH	IA	52101	1	12-Provider facilitates speeds faster than that reported on the map	Provider only: The Map does not correctly reflect service that I facilitate to this location	100	20	Fixed Wireless	Served (Over 100/20 available)	Wireless
918204	1329 TOMAHAWK TRAIL	ELLSTON	IA	50074	1	12-Provider facilitates speeds faster than that reported on the map	Provider only: The Map does not correctly reflect service that I facilitate to this location	100	20	Fixed Wireless	Served (Over 100/20 available)	Wireless
918205	1882 CENTRAL AVENUE	JESUP	IA	50648	1	12-Provider facilitates speeds faster than that reported on the map	Provider only: The Map does not correctly reflect service that I facilitate to this location	100	20	Fixed Wireless	Served (Over 100/20 available)	Wireless
918235	610 WOODLAND WAY	MUSCATINE	IA	52761	1	12-Provider facilitates speeds faster than that reported on the map	Provider only: The Map does not correctly reflect service that I facilitate to this location	100	20	Fixed Wireless	Served (Over 100/20 available)	Wireless
918372	18072 HWY 64	MAQUOKETA	IA	52060	1	12-Provider facilitates speeds faster than that reported on the map	Provider only: The Map does not correctly reflect service that I facilitate to this location	100	20	Fixed Wireless	Served (Over 100/20 available)	Wireless
918395	2414 BURR OAK CIRCLE	MILFORD	IA	51351	1	12-Provider facilitates speeds faster than that reported on the map	Provider only: The Map does not correctly reflect service that I facilitate to this location	100	20	Fixed Wireless	Served (Over 100/20 available)	Wireless
918454	501 EAST CLARK STREET	FAYETTE	IA	52142	1	12-Provider facilitates speeds faster than that reported on the map	Provider only: The Map does not correctly reflect service that I facilitate to this location	100	20	Fixed Wireless	Served (Over 100/20 available)	Wireless
918480	2207 JACKSON AVENUE	SPIRIT LAKE	IA	51360	1	12-Provider facilitates speeds faster than that reported on the map	Provider only: The Map does not correctly reflect service that I facilitate to this location	100	20	Fixed Wireless	Served (Over 100/20 available)	Wireless
918491	3360 110TH STREET	ESTHERVILLE	IA	51334	1	12-Provider facilitates speeds faster than that reported on the map	Provider only: The Map does not correctly reflect service that I facilitate to this location	100	20	Fixed Wireless	Served (Over 100/20 available)	Wireless
918544	703 SERENITY DRIVE	DECORAH	IA	52101	1	12-Provider facilitates speeds faster than that reported on the map	Provider only: The Map does not correctly reflect service that I facilitate to this location	100	20	Fixed Wireless	Served (Over 100/20 available)	Wireless
918554	704 KRISTI LANE	FAIRBANK	IA	50629	1	12-Provider facilitates speeds faster than that reported on the map	Provider only: The Map does not correctly reflect service that I facilitate to this location	100	20	Fixed Wireless	Served (Over 100/20 available)	Wireless
918605	301 WEST 4TH STREET	WELLSBURG	IA	50680	1	12-Provider facilitates speeds faster than that reported on the map	Provider only: The Map does not correctly reflect service that I facilitate to this location	100	20	Fixed Wireless	Served (Over 100/20 available)	Wireless
918628	1305 6TH STREET	GRUNDY CENTER	IA	50638	1	12-Provider facilitates speeds faster than that reported on the map	Provider only: The Map does not correctly reflect service that I facilitate to this location	100	20	Fixed Wireless	Served (Over 100/20 available)	Wireless
918653	15225 215TH AVENUE	SPIRIT LAKE	IA	51360	1	12-Provider facilitates speeds faster than that reported on the map	Provider only: The Map does not correctly reflect service that I facilitate to this location	100	20	Fixed Wireless	Served (Over 100/20 available)	Wireless
918669	809 G AVENUE WEST	OSKALOOSA	IA	52577	1	12-Provider facilitates speeds faster than that reported on the map	Provider only: The Map does not correctly reflect service that I facilitate to this location	100	20	Fixed Wireless	Served (Over 100/20 available)	Wireless
918692	2715 YORK AVENUE	MASONVILLE	IA	50654	1	12-Provider facilitates speeds faster than that reported on the map	Provider only: The Map does not correctly reflect service that I facilitate to this location	100	20	Fixed Wireless	Served (Over 100/20 available)	Wireless
918785	603 G AVENUE WEST	OSKALOOSA	IA	52577	1	12-Provider facilitates speeds faster than that reported on the map	Provider only: The Map does not correctly reflect service that I facilitate to this location	100	20	Fixed Wireless	Served (Over 100/20 available)	Wireless
918797	120 SOUTH HIGHLAND STREET	NORTH ENGLISH	IA	52316	1	12-Provider facilitates speeds faster than that reported on the map	Provider only: The Map does not correctly reflect service that I facilitate to this location	100	20	Fixed Wireless	Served (Over 100/20 available)	Wireless
918808	2327 JAMESTOWN AVENUE	INDEPENDENCE	IA	50644	1	12-Provider facilitates speeds faster than that reported on the map	Provider only: The Map does not correctly reflect service that I facilitate to this location	100	20	Fixed Wireless	Served (Over 100/20 available)	Wireless
918863	16 SOUTH FREDERICK AVENUE	OELWEIN	IA	50662	1	12-Provider facilitates speeds faster than that reported on the map	Provider only: The Map does not correctly reflect service that I facilitate to this location	100	20	Fixed Wireless	Served (Over 100/20 available)	Wireless
918874	53 ALLEN AVENUE	ARNOLDS PARK	IA	51331	1	12-Provider facilitates speeds faster than that reported on the map	Provider only: The Map does not correctly reflect service that I facilitate to this location	100	20	Fixed Wireless	Served (Over 100/20 available)	Wireless
918922	1017 M AVENUE WEST	OSKALOOSA	IA	52577	1	12-Provider facilitates speeds faster than that reported on the map	Provider only: The Map does not correctly reflect service that I facilitate to this location	100	20	Fixed Wireless	Served (Over 100/20 available)	Wireless
918960	1301 GARY AVENUE	SPIRIT LAKE	IA	51360	1	12-Provider facilitates speeds faster than that reported on the map	Provider only: The Map does not correctly reflect service that I facilitate to this location	100	20	Fixed Wireless	Served (Over 100/20 available)	Wireless
919012	702 LOVERS LANE COURT	FAYETTE	IA	52142	1	12-Provider facilitates speeds faster than that reported on the map	Provider only: The Map does not correctly reflect service that I facilitate to this location	100	20	Fixed Wireless	Served (Over 100/20 available)	Wireless
919019	103 NORTH BLAINE STREET	ELLSTON	IA	50074	1	12-Provider facilitates speeds faster than that reported on the map	Provider only: The Map does not correctly reflect service that I facilitate to this location	100	20	Fixed Wireless	Served (Over 100/20 available)	Wireless
919065	1342 LAKEVIEW DRIVE	ELLSTON	IA	50074	1	12-Provider facilitates speeds faster than that reported on the map	Provider only: The Map does not correctly reflect service that I facilitate to this location	100	20	Fixed Wireless	Served (Over 100/20 available)	Wireless
919099	612 M STREET SOUTH	OSKALOOSA	IA	52577	1	12-Provider facilitates speeds faster than that reported on the map	Provider only: The Map does not correctly reflect service that I facilitate to this location	100	20	Fixed Wireless	Served (Over 100/20 available)	Wireless
919118	10288 BLUE SPRUCE DR	PEOSTA	IA	52068	1	12-Provider facilitates speeds faster than that reported on the map	Provider only: The Map does not correctly reflect service that I facilitate to this location	100	20	Fixed Wireless	Served (Over 100/20 available)	Wireless
919126	612 BROAD STREET	SABULA	IA	52070	1	12-Provider facilitates speeds faster than that reported on the map	Provider only: The Map does not correctly reflect service that I facilitate to this location	100	20	Fixed Wireless	Served (Over 100/20 available)	Wireless
919137	183 HIGHLAND AVENUE	OSKALOOSA	IA	52577	1	12-Provider facilitates speeds faster than that reported on the map	Provider only: The Map does not correctly reflect service that I facilitate to this location	100	20	Fixed Wireless	Served (Over 100/20 available)	Wireless
919140	203 6TH AVENUE SOUTHWEST	INDEPENDENCE	IA	50644	1	12-Provider facilitates speeds faster than that reported on the map	Provider only: The Map does not correctly reflect service that I facilitate to this location	100	20	Fixed Wireless	Served (Over 100/20 available)	Wireless
919158	310 EAST THOMAS STREET	AVOCA	IA	51521	1	12-Provider facilitates speeds faster than that reported on the map	Provider only: The Map does not correctly reflect service that I facilitate to this location	100	20	Fixed Wireless	Served (Over 100/20 available)	Wireless
919175	2579 132ND STREET	MOSCOW	IA	52760	1	12-Provider facilitates speeds faster than that reported on the map	Provider only: The Map does not correctly reflect service that I facilitate to this location	100	20	Fixed Wireless	Served (Over 100/20 available)	Wireless
919323	1201 FOX RIDGE ROAD	DIKE	IA	50624	1	12-Provider facilitates speeds faster than that reported on the map	Provider only: The Map does not correctly reflect service that I facilitate to this location	100	20	Fixed Wireless	Served (Over 100/20 available)	Wireless
919332	1703 6TH STREET SOUTH	OSKALOOSA	IA	52577	1	12-Provider facilitates speeds faster than that reported on the map	Provider only: The Map does not correctly reflect service that I facilitate to this location	100	20	Fixed Wireless	Served (Over 100/20 available)	Wireless
919371	223 5TH AVENUE SOUTHWEST	OELWEIN	IA	50662	1	12-Provider facilitates speeds faster than that reported on the map	Provider only: The Map does not correctly reflect service that I facilitate to this location	100	20	Fixed Wireless	Served (Over 100/20 available)	Wireless
919380	320 COMMERCIAL STREET	LE MARS	IA	51031	1	12-Provider facilitates speeds faster than that reported on the map	Provider only: The Map does not correctly reflect service that I facilitate to this location	100	20	Fixed Wireless	Served (Over 100/20 available)	Wireless
919405	907 WEST SUMMIT STREET	MAQUOKETA	IA	52060	1	12-Provider facilitates speeds faster than that reported on the map	Provider only: The Map does not correctly reflect service that I facilitate to this location	100	20	Fixed Wireless	Served (Over 100/20 available)	Wireless
919414	134 PROSPECT STREET	JESUP	IA	50648	1	12-Provider facilitates speeds faster than that reported on the map	Provider only: The Map does not correctly reflect service that I facilitate to this location	100	20	Fixed Wireless	Served (Over 100/20 available)	Wireless
919419	618 3RD STREET SOUTHEAST	INDEPENDENCE	IA	50644	1	12-Provider facilitates speeds faster than that reported on the map	Provider only: The Map does not correctly reflect service that I facilitate to this location	100	20	Fixed Wireless	Served (Over 100/20 available)	Wireless
919470	406 NORTH CLARK STREET	WINFIELD	IA	52659	1	12-Provider facilitates speeds faster than that reported on the map	Provider only: The Map does not correctly reflect service that I facilitate to this location	100	20	Fixed Wireless	Served (Over 100/20 available)	Wireless
919478	501 WASHINGTON STREET	DECORAH	IA	52101	1	12-Provider facilitates speeds faster than that reported on the map	Provider only: The Map does not correctly reflect service that I facilitate to this location	100	20	Fixed Wireless	Served (Over 100/20 available)	Wireless
919496	505 NORTH WALNUT STREET	AVOCA	IA	51521	1	12-Provider facilitates speeds faster than that reported on the map	Provider only: The Map does not correctly reflect service that I facilitate to this location	100	20	Fixed Wireless	Served (Over 100/20 available)	Wireless
919519	415 2ND AVENUE NORTHEAST	OELWEIN	IA	50662	1	12-Provider facilitates speeds faster than that reported on the map	Provider only: The Map does not correctly reflect service that I facilitate to this location	100	20	Fixed Wireless	Served (Over 100/20 available)	Wireless
919522	916 6TH AVENUE SOUTHWEST	INDEPENDENCE	IA	50644	1	12-Provider facilitates speeds faster than that reported on the map	Provider only: The Map does not correctly reflect service that I facilitate to this location	100	20	Fixed Wireless	Served (Over 100/20 available)	Wireless
919582	1679 WAPELLO DRIVE	MT PLEASANT	IA	52641	1	12-Provider facilitates speeds faster than that reported on the map	Provider only: The Map does not correctly reflect service that I facilitate to this location	100	20	Fixed Wireless	Served (Over 100/20 available)	Wireless
919626	1321 HORNET HOLLOW LANE	ELLSTON	IA	50074	1	12-Provider facilitates speeds faster than that reported on the map	Provider only: The Map does not correctly reflect service that I facilitate to this location	100	20	Fixed Wireless	Served (Over 100/20 available)	Wireless
919640	626 JACKSON STREET	MUSCATINE	IA	52761	1	12-Provider facilitates speeds faster than that reported on the map	Provider only: The Map does not correctly reflect service that I facilitate to this location	100	20	Fixed Wireless	Served (Over 100/20 available)	Wireless
919668	1002 HILL AVENUE	SPIRIT LAKE	IA	51360	1	12-Provider facilitates speeds faster than that reported on the map	Provider only: The Map does not correctly reflect service that I facilitate to this location	100	20	Fixed Wireless	Served (Over 100/20 available)	Wireless
919754	15452 PERCIVAL DRIVE	SPIRIT LAKE	IA	51360	1	12-Provider facilitates speeds faster than that reported on the map	Provider only: The Map does not correctly reflect service that I facilitate to this location	100	20	Fixed Wireless	Served (Over 100/20 available)	Wireless
919817	2323 BRIARWOOD DR	DUBUQUE	IA	52002	1	12-Provider facilitates speeds faster than that reported on the map	Provider only: The Map does not correctly reflect service that I facilitate to this location	100	20	Fixed Wireless	Served (Over 100/20 available)	Wireless
919890	807 F AVENUE	GRUNDY CENTER	IA	50638	1	12-Provider facilitates speeds faster than that reported on the map	Provider only: The Map does not correctly reflect service that I facilitate to this location	100	20	Fixed Wireless	Served (Over 100/20 available)	Wireless
920084	816 SOUTH MAIN STREET	MAQUOKETA	IA	52060	1	12-Provider facilitates speeds faster than that reported on the map	Provider only: The Map does not correctly reflect service that I facilitate to this location	100	20	Fixed Wireless	Served (Over 100/20 available)	Wireless
920147	701 UNION STREET	FAYETTE	IA	52142	1	12-Provider facilitates speeds faster than that reported on the map	Provider only: The Map does not correctly reflect service that I facilitate to this location	100	20	Fixed Wireless	Served (Over 100/20 available)	Wireless
920154	3146 FOREST DRIVE	ELLSTON	IA	50074	1	12-Provider facilitates speeds faster than that reported on the map	Provider only: The Map does not correctly reflect service that I facilitate to this location	100	20	Fixed Wireless	Served (Over 100/20 available)	Wireless
920347	611 1ST AVENUE SOUTHEAST	OELWEIN	IA	50662	1	12-Provider facilitates speeds faster than that reported on the map	Provider only: The Map does not correctly reflect service that I facilitate to this location	100	20	Fixed Wireless	Served (Over 100/20 available)	Wireless
920366	1617 A AVENUE	MUSCATINE	IA	52761	1	12-Provider facilitates speeds faster than that reported on the map	Provider only: The Map does not correctly reflect service that I facilitate to this location	100	20	Fixed Wireless	Served (Over 100/20 available)	Wireless
920371	915 E STREET NORTH	OSKALOOSA	IA	52577	1	12-Provider facilitates speeds faster than that reported on the map	Provider only: The Map does not correctly reflect service that I facilitate to this location	100	20	Fixed Wireless	Served (Over 100/20 available)	Wireless
920388	12746 OSAGE ROAD	JESUP	IA	50648	1	12-Provider facilitates speeds faster than that reported on the map	Provider only: The Map does not correctly reflect service that I facilitate to this location	100	20	Fixed Wireless	Served (Over 100/20 available)	Wireless
920418	626 2ND AVENUE SOUTHWEST	OELWEIN	IA	50662	1	12-Provider facilitates speeds faster than that reported on the map	Provider only: The Map does not correctly reflect service that I facilitate to this location	100	20	Fixed Wireless	Served (Over 100/20 available)	Wireless
920533	15470 WASHINGTON BOULEVARD	SPIRIT LAKE	IA	51360	1	12-Provider facilitates speeds faster than that reported on the map	Provider only: The Map does not correctly reflect service that I facilitate to this location	100	20	Fixed Wireless	Served (Over 100/20 available)	Wireless
920559	902 7TH AVENUE NORTHEAST	INDEPENDENCE	IA	50644	1	12-Provider facilitates speeds faster than that reported on the map	Provider only: The Map does not correctly reflect service that I facilitate to this location	100	20	Fixed Wireless	Served (Over 100/20 available)	Wireless
920614	1111 OAKLAND DRIVE	MUSCATINE	IA	52761	1	12-Provider facilitates speeds faster than that reported on the map	Provider only: The Map does not correctly reflect service that I facilitate to this location	100	20	Fixed Wireless	Served (Over 100/20 available)	Wireless
920674	101 1ST STREET SOUTHWEST	OELWEIN	IA	50662	1	12-Provider facilitates speeds faster than that reported on the map	Provider only: The Map does not correctly reflect service that I facilitate to this location	100	20	Fixed Wireless	Served (Over 100/20 available)	Wireless
920675	20197 SHADOW AVENUE	HONEY CREEK	IA	51542	1	12-Provider facilitates speeds faster than that reported on the map	Provider only: The Map does not correctly reflect service that I facilitate to this location	100	20	Fixed Wireless	Served (Over 100/20 available)	Wireless
920720	325 HAWLEY STREET	JESUP	IA	50648	1	12-Provider facilitates speeds faster than that reported on the map	Provider only: The Map does not correctly reflect service that I facilitate to this location	100	20	Fixed Wireless	Served (Over 100/20 available)	Wireless
920746	101 CAMBIER DRIVE	ALTON	IA	51003	1	12-Provider facilitates speeds faster than that reported on the map	Provider only: The Map does not correctly reflect service that I facilitate to this location	100	20	Fixed Wireless	Served (Over 100/20 available)	Wireless
920754	176 SOUTH ELM STREET	AVOCA	IA	51521	1	12-Provider facilitates speeds faster than that reported on the map	Provider only: The Map does not correctly reflect service that I facilitate to this location	100	20	Fixed Wireless	Served (Over 100/20 available)	Wireless
920844	21333 BURR OAK STREET	SPIRIT LAKE	IA	51360	1	12-Provider facilitates speeds faster than that reported on the map	Provider only: The Map does not correctly reflect service that I facilitate to this location	100	20	Fixed Wireless	Served (Over 100/20 available)	Wireless
920865	500 EAST ANGUS COURT	MAQUOKETA	IA	52060	1	12-Provider facilitates speeds faster than that reported on the map	Provider only: The Map does not correctly reflect service that I facilitate to this location	100	20	Fixed Wireless	Served (Over 100/20 available)	Wireless
920895	501 4TH STREET SOUTH	FAIRBANK	IA	50629	1	12-Provider facilitates speeds faster than that reported on the map	Provider only: The Map does not correctly reflect service that I facilitate to this location	100	20	Fixed Wireless	Served (Over 100/20 available)	Wireless
920896	924 2ND AVENUE SOUTHWEST	OELWEIN	IA	50662	1	12-Provider facilitates speeds faster than that reported on the map	Provider only: The Map does not correctly reflect service that I facilitate to this location	100	20	Fixed Wireless	Served (Over 100/20 available)	Wireless
920989	906 6TH AVENUE NORTHEAST	INDEPENDENCE	IA	50644	1	12-Provider facilitates speeds faster than that reported on the map	Provider only: The Map does not correctly reflect service that I facilitate to this location	100	20	Fixed Wireless	Served (Over 100/20 available)	Wireless
921033	802 WEDGEWOOD DRIVE	OSKALOOSA	IA	52577	1	12-Provider facilitates speeds faster than that reported on the map	Provider only: The Map does not correctly reflect service that I facilitate to this location	100	20	Fixed Wireless	Served (Over 100/20 available)	Wireless
921115	1305 490TH STREET	PETERSON	IA	51047	1	12-Provider facilitates speeds faster than that reported on the map	Provider only: The Map does not correctly reflect service that I facilitate to this location	100	20	Fixed Wireless	Served (Over 100/20 available)	Wireless
921123	715 SOUTH 2ND STREET	MAQUOKETA	IA	52060	1	12-Provider facilitates speeds faster than that reported on the map	Provider only: The Map does not correctly reflect service that I facilitate to this location	100	20	Fixed Wireless	Served (Over 100/20 available)	Wireless
921137	626 SOUTH FREDERICK AVENUE	OELWEIN	IA	50662	1	12-Provider facilitates speeds faster than that reported on the map	Provider only: The Map does not correctly reflect service that I facilitate to this location	100	20	Fixed Wireless	Served (Over 100/20 available)	Wireless
921154	5 JEFF DRIVE	MUSCATINE	IA	52761	1	12-Provider facilitates speeds faster than that reported on the map	Provider only: The Map does not correctly reflect service that I facilitate to this location	100	20	Fixed Wireless	Served (Over 100/20 available)	Wireless
921187	75 SOUTHEAST LINCOLN STREET	LE MARS	IA	51031	1	12-Provider facilitates speeds faster than that reported on the map	Provider only: The Map does not correctly reflect service that I facilitate to this location	100	20	Fixed Wireless	Served (Over 100/20 available)	Wireless
921196	657 LOMBARDI ROAD	LE MARS	IA	51031	1	12-Provider facilitates speeds faster than that reported on the map	Provider only: The Map does not correctly reflect service that I facilitate to this location	100	20	Fixed Wireless	Served (Over 100/20 available)	Wireless
921287	15573 WHITE OAK DR	PEOSTA	IA	52068	1	12-Provider facilitates speeds faster than that reported on the map	Provider only: The Map does not correctly reflect service that I facilitate to this location	100	20	Fixed Wireless	Served (Over 100/20 available)	Wireless
921300	23170 35TH STREET	MAQUOKETA	IA	52060	1	12-Provider facilitates speeds faster than that reported on the map	Provider only: The Map does not correctly reflect service that I facilitate to this location	100	20	Fixed Wireless	Served (Over 100/20 available)	Wireless
921308	135 SOUTH WASHINGTON STREET	HUDSON	IA	50643	1	12-Provider facilitates speeds faster than that reported on the map	Provider only: The Map does not correctly reflect service that I facilitate to this location	100	20	Fixed Wireless	Served (Over 100/20 available)	Wireless
921335	507 NORTH 5TH STREET	MAQUOKETA	IA	52060	1	12-Provider facilitates speeds faster than that reported on the map	Provider only: The Map does not correctly reflect service that I facilitate to this location	100	20	Fixed Wireless	Served (Over 100/20 available)	Wireless
921357	1615 FIONA LANE	JESUP	IA	50648	1	12-Provider facilitates speeds faster than that reported on the map	Provider only: The Map does not correctly reflect service that I facilitate to this location	100	20	Fixed Wireless	Served (Over 100/20 available)	Wireless
921387	611 YOUNG STREET	JESUP	IA	50648	1	12-Provider facilitates speeds faster than that reported on the map	Provider only: The Map does not correctly reflect service that I facilitate to this location	100	20	Fixed Wireless	Served (Over 100/20 available)	Wireless
921422	1755 220TH STREET	OSKALOOSA	IA	52577	1	12-Provider facilitates speeds faster than that reported on the map	Provider only: The Map does not correctly reflect service that I facilitate to this location	100	20	Fixed Wireless	Served (Over 100/20 available)	Wireless
921482	1426 GRAND AVENUE	MUSCATINE	IA	52761	1	12-Provider facilitates speeds faster than that reported on the map	Provider only: The Map does not correctly reflect service that I facilitate to this location	100	20	Fixed Wireless	Served (Over 100/20 available)	Wireless
921588	706 2ND AVENUE	ALTON	IA	51003	1	12-Provider facilitates speeds faster than that reported on the map	Provider only: The Map does not correctly reflect service that I facilitate to this location	100	20	Fixed Wireless	Served (Over 100/20 available)	Wireless
921593	117 1ST STREET EAST	INDEPENDENCE	IA	50644	1	12-Provider facilitates speeds faster than that reported on the map	Provider only: The Map does not correctly reflect service that I facilitate to this location	100	20	Fixed Wireless	Served (Over 100/20 available)	Wireless
921606	818 WIER STREET	MUSCATINE	IA	52761	1	12-Provider facilitates speeds faster than that reported on the map	Provider only: The Map does not correctly reflect service that I facilitate to this location	100	20	Fixed Wireless	Served (Over 100/20 available)	Wireless
921618	801 WEST FARMLAND DRIVE	MAQUOKETA	IA	52060	1	12-Provider facilitates speeds faster than that reported on the map	Provider only: The Map does not correctly reflect service that I facilitate to this location	100	20	Fixed Wireless	Served (Over 100/20 available)	Wireless
921641	16802 K AVENUE	HOLLAND	IA	50642	1	12-Provider facilitates speeds faster than that reported on the map	Provider only: The Map does not correctly reflect service that I facilitate to this location	100	20	Fixed Wireless	Served (Over 100/20 available)	Wireless
921661	2678 SAMUEL CLEMENS ROAD	MUSCATINE	IA	52761	1	12-Provider facilitates speeds faster than that reported on the map	Provider only: The Map does not correctly reflect service that I facilitate to this location	100	20	Fixed Wireless	Served (Over 100/20 available)	Wireless
921664	406 J AVENUE	GRUNDY CENTER	IA	50638	1	12-Provider facilitates speeds faster than that reported on the map	Provider only: The Map does not correctly reflect service that I facilitate to this location	100	20	Fixed Wireless	Served (Over 100/20 available)	Wireless
921688	3300 MULBERRY AVENUE	MUSCATINE	IA	52761	1	12-Provider facilitates speeds faster than that reported on the map	Provider only: The Map does not correctly reflect service that I facilitate to this location	100	20	Fixed Wireless	Served (Over 100/20 available)	Wireless
921747	302 SOUTH 5TH STREET	MAQUOKETA	IA	52060	1	12-Provider facilitates speeds faster than that reported on the map	Provider only: The Map does not correctly reflect service that I facilitate to this location	100	20	Fixed Wireless	Served (Over 100/20 available)	Wireless
921763	403 NORTH CLARK STREET	WINFIELD	IA	52659	1	12-Provider facilitates speeds faster than that reported on the map	Provider only: The Map does not correctly reflect service that I facilitate to this location	100	20	Fixed Wireless	Served (Over 100/20 available)	Wireless
921808	326 G STREET NORTH	OSKALOOSA	IA	52577	1	12-Provider facilitates speeds faster than that reported on the map	Provider only: The Map does not correctly reflect service that I facilitate to this location	100	20	Fixed Wireless	Served (Over 100/20 available)	Wireless
921822	111 SOUTH MAIN STREET	NORTH ENGLISH	IA	52316	1	12-Provider facilitates speeds faster than that reported on the map	Provider only: The Map does not correctly reflect service that I facilitate to this location	100	20	Fixed Wireless	Served (Over 100/20 available)	Wireless
921841	1330 MARKET STREET NORTH	OSKALOOSA	IA	52577	1	12-Provider facilitates speeds faster than that reported on the map	Provider only: The Map does not correctly reflect service that I facilitate to this location	100	20	Fixed Wireless	Served (Over 100/20 available)	Wireless
921855	205 2ND STREET NORTHWEST	OELWEIN	IA	50662	1	12-Provider facilitates speeds faster than that reported on the map	Provider only: The Map does not correctly reflect service that I facilitate to this location	100	20	Fixed Wireless	Served (Over 100/20 available)	Wireless
921868	1144 AINSWORTH STREET	JESUP	IA	50648	1	12-Provider facilitates speeds faster than that reported on the map	Provider only: The Map does not correctly reflect service that I facilitate to this location	100	20	Fixed Wireless	Served (Over 100/20 available)	Wireless
921918	203 EAST ST MARYS STREET	EVERLY	IA	51338	1	12-Provider facilitates speeds faster than that reported on the map	Provider only: The Map does not correctly reflect service that I facilitate to this location	100	20	Fixed Wireless	Served (Over 100/20 available)	Wireless

922108	210 SUNSET ROAD	HUDSON	IA	50643	1	12-Provider facilitates speeds faster than that reported on the map	Provider only: The Map does not correctly reflect service that I facilitate to this location	100	20	Fixed Wireless	Served (Over 100/20 available)	Wireless
922115	1515 MAGNOLIA STREET	MUSCATINE	IA	52761	1	12-Provider facilitates speeds faster than that reported on the map	Provider only: The Map does not correctly reflect service that I facilitate to this location	100	20	Fixed Wireless	Served (Over 100/20 available)	Wireless
922128	437 GREAT WESTERN AVENUE	OELWEIN	IA	50662	1	12-Provider facilitates speeds faster than that reported on the map	Provider only: The Map does not correctly reflect service that I facilitate to this location	100	20	Fixed Wireless	Served (Over 100/20 available)	Wireless
922146	146 1ST AVENUE NORTHWEST	OELWEIN	IA	50662	1	12-Provider facilitates speeds faster than that reported on the map	Provider only: The Map does not correctly reflect service that I facilitate to this location	100	20	Fixed Wireless	Served (Over 100/20 available)	Wireless
922204	408 DAVIS STREET	FAIRBANK	IA	50629	1	12-Provider facilitates speeds faster than that reported on the map	Provider only: The Map does not correctly reflect service that I facilitate to this location	100	20	Fixed Wireless	Served (Over 100/20 available)	Wireless
922209	706 H STREET SOUTH	OSKALOOSA	IA	52577	1	12-Provider facilitates speeds faster than that reported on the map	Provider only: The Map does not correctly reflect service that I facilitate to this location	100	20	Fixed Wireless	Served (Over 100/20 available)	Wireless
922221	1222 EAST 2ND STREET	MUSCATINE	IA	52761	1	12-Provider facilitates speeds faster than that reported on the map	Provider only: The Map does not correctly reflect service that I facilitate to this location	100	20	Fixed Wireless	Served (Over 100/20 available)	Wireless
922290	1789 OLD STAGE ROAD	DECORAH	IA	52101	1	12-Provider facilitates speeds faster than that reported on the map	Provider only: The Map does not correctly reflect service that I facilitate to this location	100	20	Fixed Wireless	Served (Over 100/20 available)	Wireless
922311	3328 BATON ROUGE ROAD	MUSCATINE	IA	52761	1	12-Provider facilitates speeds faster than that reported on the map	Provider only: The Map does not correctly reflect service that I facilitate to this location	100	20	Fixed Wireless	Served (Over 100/20 available)	Wireless
922377	1604 G AVENUE	GRUNDY CENTER	IA	50638	1	12-Provider facilitates speeds faster than that reported on the map	Provider only: The Map does not correctly reflect service that I facilitate to this location	100	20	Fixed Wireless	Served (Over 100/20 available)	Wireless
922416	104 3RD STREET SOUTH	HAZLETON	IA	50641	1	12-Provider facilitates speeds faster than that reported on the map	Provider only: The Map does not correctly reflect service that I facilitate to this location	100	20	Fixed Wireless	Served (Over 100/20 available)	Wireless
922417	402 6TH STREET NORTHEAST	OELWEIN	IA	50662	1	12-Provider facilitates speeds faster than that reported on the map	Provider only: The Map does not correctly reflect service that I facilitate to this location	100	20	Fixed Wireless	Served (Over 100/20 available)	Wireless
922422	1209 A AVENUE WEST	OSKALOOSA	IA	52577	1	12-Provider facilitates speeds faster than that reported on the map	Provider only: The Map does not correctly reflect service that I facilitate to this location	100	20	Fixed Wireless	Served (Over 100/20 available)	Wireless
922466	401 MILL STREET	GRUNDY CENTER	IA	50638	1	12-Provider facilitates speeds faster than that reported on the map	Provider only: The Map does not correctly reflect service that I facilitate to this location	100	20	Fixed Wireless	Served (Over 100/20 available)	Wireless
922570	215 3RD AVENUE SOUTHEAST	OELWEIN	IA	50662	1	12-Provider facilitates speeds faster than that reported on the map	Provider only: The Map does not correctly reflect service that I facilitate to this location	100	20	Fixed Wireless	Served (Over 100/20 available)	Wireless
922571	203 NORTH SLEEPER STREET	EVERLY	IA	51338	1	12-Provider facilitates speeds faster than that reported on the map	Provider only: The Map does not correctly reflect service that I facilitate to this location	100	20	Fixed Wireless	Served (Over 100/20 available)	Wireless
922598	1401 7TH AVENUE WEST	OSKALOOSA	IA	52577	1	12-Provider facilitates speeds faster than that reported on the map	Provider only: The Map does not correctly reflect service that I facilitate to this location	100	20	Fixed Wireless	Served (Over 100/20 available)	Wireless
922620	312 7TH AVENUE NORTHEAST	INDEPENDENCE	IA	50644	1	12-Provider facilitates speeds faster than that reported on the map	Provider only: The Map does not correctly reflect service that I facilitate to this location	100	20	Fixed Wireless	Served (Over 100/20 available)	Wireless
922648	1203 7TH STREET	GRUNDY CENTER	IA	50638	1	12-Provider facilitates speeds faster than that reported on the map	Provider only: The Map does not correctly reflect service that I facilitate to this location	100	20	Fixed Wireless	Served (Over 100/20 available)	Wireless
922664	308 WEST CENTRAL AVENUE	WINFIELD	IA	52659	1	12-Provider facilitates speeds faster than that reported on the map	Provider only: The Map does not correctly reflect service that I facilitate to this location	100	20	Fixed Wireless	Served (Over 100/20 available)	Wireless
922764	206 WEST WATER STREET	FAYETTE	IA	52142	1	12-Provider facilitates speeds faster than that reported on the map	Provider only: The Map does not correctly reflect service that I facilitate to this location	100	20	Fixed Wireless	Served (Over 100/20 available)	Wireless
922767	2205 EDMUNDSON DRIVE	OSKALOOSA	IA	52577	1	12-Provider facilitates speeds faster than that reported on the map	Provider only: The Map does not correctly reflect service that I facilitate to this location	100	20	Fixed Wireless	Served (Over 100/20 available)	Wireless
922807	1113 FILLMORE STREET	MUSCATINE	IA	52761	1	12-Provider facilitates speeds faster than that reported on the map	Provider only: The Map does not correctly reflect service that I facilitate to this location	100	20	Fixed Wireless	Served (Over 100/20 available)	Wireless
922826	301 NORTH OLIVE STREET	MAQUOKETA	IA	52060	1	12-Provider facilitates speeds faster than that reported on the map	Provider only: The Map does not correctly reflect service that I facilitate to this location	100	20	Fixed Wireless	Served (Over 100/20 available)	Wireless
922863	1207 GREEN STREET NORTH	OSKALOOSA	IA	52577	1	12-Provider facilitates speeds faster than that reported on the map	Provider only: The Map does not correctly reflect service that I facilitate to this location	100	20	Fixed Wireless	Served (Over 100/20 available)	Wireless
922986	404 EAST 1ST STREET	EVERLY	IA	51338	1	12-Provider facilitates speeds faster than that reported on the map	Provider only: The Map does not correctly reflect service that I facilitate to this location	100	20	Fixed Wireless	Served (Over 100/20 available)	Wireless
923018	1190 290TH AVENUE	ELLSTON	IA	50074	1	12-Provider facilitates speeds faster than that reported on the map	Provider only: The Map does not correctly reflect service that I facilitate to this location	100	20	Fixed Wireless	Served (Over 100/20 available)	Wireless
923043	4808 PATTON DRIVE	MUSCATINE	IA	52761	1	12-Provider facilitates speeds faster than that reported on the map	Provider only: The Map does not correctly reflect service that I facilitate to this location	100	20	Fixed Wireless	Served (Over 100/20 available)	Wireless
923087	15146 LINCOLN BOULEVARD	SPIRIT LAKE	IA	51360	1	12-Provider facilitates speeds faster than that reported on the map	Provider only: The Map does not correctly reflect service that I facilitate to this location	100	20	Fixed Wireless	Served (Over 100/20 available)	Wireless
923104	1506 RIVER TO RIVER ROAD	REDFIELD	IA	50233	1	12-Provider facilitates speeds faster than that reported on the map	Provider only: The Map does not correctly reflect service that I facilitate to this location	100	20	Fixed Wireless	Served (Over 100/20 available)	Wireless
923319	805 MOUND STREET	DECORAH	IA	52101	1	12-Provider facilitates speeds faster than that reported on the map	Provider only: The Map does not correctly reflect service that I facilitate to this location	100	20	Fixed Wireless	Served (Over 100/20 available)	Wireless
923324	33 SOUTHWEST CENTRAL AVENUE	LE MARS	IA	51031	1	12-Provider facilitates speeds faster than that reported on the map	Provider only: The Map does not correctly reflect service that I facilitate to this location	100	20	Fixed Wireless	Served (Over 100/20 available)	Wireless
923361	2452 HUMMINGBIRD LANE	MUSCATINE	IA	52761	1	12-Provider facilitates speeds faster than that reported on the map	Provider only: The Map does not correctly reflect service that I facilitate to this location	100	20	Fixed Wireless	Served (Over 100/20 available)	Wireless
923420	511 9TH AVENUE EAST	OSKALOOSA	IA	52577	1	12-Provider facilitates speeds faster than that reported on the map	Provider only: The Map does not correctly reflect service that I facilitate to this location	100	20	Fixed Wireless	Served (Over 100/20 available)	Wireless
923544	307 NORTH CHERRY STREET	AVOCA	IA	51521	1	12-Provider facilitates speeds faster than that reported on the map	Provider only: The Map does not correctly reflect service that I facilitate to this location	100	20	Fixed Wireless	Served (Over 100/20 available)	Wireless
923591	703 1ST STREET	REDFIELD	IA	50233	1	12-Provider facilitates speeds faster than that reported on the map	Provider only: The Map does not correctly reflect service that I facilitate to this location	100	20	Fixed Wireless	Served (Over 100/20 available)	Wireless
923675	126 SOUTHEAST CENTRAL AVENUE	LE MARS	IA	51031	1	12-Provider facilitates speeds faster than that reported on the map	Provider only: The Map does not correctly reflect service that I facilitate to this location	100	20	Fixed Wireless	Served (Over 100/20 available)	Wireless
923752	418 2ND STREET NORTHWEST	INDEPENDENCE	IA	50644	1	12-Provider facilitates speeds faster than that reported on the map	Provider only: The Map does not correctly reflect service that I facilitate to this location	100	20	Fixed Wireless	Served (Over 100/20 available)	Wireless
923789	48327 SYCAMORE ROAD	WALNUT	IA	51577	1	12-Provider facilitates speeds faster than that reported on the map	Provider only: The Map does not correctly reflect service that I facilitate to this location	100	20	Fixed Wireless	Served (Over 100/20 available)	Wireless
923808	106 NORTH WASHINGTON STREET	WELLSBURG	IA	50680	1	12-Provider facilitates speeds faster than that reported on the map	Provider only: The Map does not correctly reflect service that I facilitate to this location	100	20	Fixed Wireless	Served (Over 100/20 available)	Wireless
923848	27840 GREAT RIVER ROAD	PRINCETON	IA	52768	1	12-Provider facilitates speeds faster than that reported on the map	Provider only: The Map does not correctly reflect service that I facilitate to this location	100	20	Fixed Wireless	Served (Over 100/20 available)	Wireless
923850	26 6TH AVENUE NORTHEAST	OELWEIN	IA	50662	1	12-Provider facilitates speeds faster than that reported on the map	Provider only: The Map does not correctly reflect service that I facilitate to this location	100	20	Fixed Wireless	Served (Over 100/20 available)	Wireless
923901	330 MAIN STREET	OYENS	IA	51045	1	12-Provider facilitates speeds faster than that reported on the map	Provider only: The Map does not correctly reflect service that I facilitate to this location	100	20	Fixed Wireless	Served (Over 100/20 available)	Wireless
923931	204 NORTH CLARK STREET	WINFIELD	IA	52659	1	12-Provider facilitates speeds faster than that reported on the map	Provider only: The Map does not correctly reflect service that I facilitate to this location	100	20	Fixed Wireless	Served (Over 100/20 available)	Wireless
923964	1024 HILL STREET	MILFORD	IA	51351	1	12-Provider facilitates speeds faster than that reported on the map	Provider only: The Map does not correctly reflect service that I facilitate to this location	100	20	Fixed Wireless	Served (Over 100/20 available)	Wireless
924038	545 3RD STREET	JESUP	IA	50648	1	12-Provider facilitates speeds faster than that reported on the map	Provider only: The Map does not correctly reflect service that I facilitate to this location	100	20	Fixed Wireless	Served (Over 100/20 available)	Wireless
924068	675 EAST STREET	ARLINGTON	IA	50606	1	12-Provider facilitates speeds faster than that reported on the map	Provider only: The Map does not correctly reflect service that I facilitate to this location	100	20	Fixed Wireless	Served (Over 100/20 available)	Wireless
924090	1228 DALE STREET	MUSCATINE	IA	52761	1	12-Provider facilitates speeds faster than that reported on the map	Provider only: The Map does not correctly reflect service that I facilitate to this location	100	20	Fixed Wireless	Served (Over 100/20 available)	Wireless
924133	23296 35TH STREET	MAQUOKETA	IA	52060	1	12-Provider facilitates speeds faster than that reported on the map	Provider only: The Map does not correctly reflect service that I facilitate to this location	100	20	Fixed Wireless	Served (Over 100/20 available)	Wireless
924162	107 NORTH ELIZA STREET	MAQUOKETA	IA	52060	1	12-Provider facilitates speeds faster than that reported on the map	Provider only: The Map does not correctly reflect service that I facilitate to this location	100	20	Fixed Wireless	Served (Over 100/20 available)	Wireless
924189	416 JACKSON STREET	MUSCATINE	IA	52761	1	12-Provider facilitates speeds faster than that reported on the map	Provider only: The Map does not correctly reflect service that I facilitate to this location	100	20	Fixed Wireless	Served (Over 100/20 available)	Wireless
924197	20943 151ST STREET	SPIRIT LAKE	IA	51360	1	12-Provider facilitates speeds faster than that reported on the map	Provider only: The Map does not correctly reflect service that I facilitate to this location	100	20	Fixed Wireless	Served (Over 100/20 available)	Wireless
924279	200 ALEXANDER STREET	FAYETTE	IA	52142	1	12-Provider facilitates speeds faster than that reported on the map	Provider only: The Map does not correctly reflect service that I facilitate to this location	100	20	Fixed Wireless	Served (Over 100/20 available)	Wireless
924281	403 NORTH NIAGARA STREET	MAQUOKETA	IA	52060	1	12-Provider facilitates speeds faster than that reported on the map	Provider only: The Map does not correctly reflect service that I facilitate to this location	100	20	Fixed Wireless	Served (Over 100/20 available)	Wireless
924312	1552 WASHINGTON STREET	MUSCATINE	IA	52761	1	12-Provider facilitates speeds faster than that reported on the map	Provider only: The Map does not correctly reflect service that I facilitate to this location	100	20	Fixed Wireless	Served (Over 100/20 available)	Wireless
924378	601 8TH AVENUE SOUTHWEST	INDEPENDENCE	IA	50644	1	12-Provider facilitates speeds faster than that reported on the map	Provider only: The Map does not correctly reflect service that I facilitate to this location	100	20	Fixed Wireless	Served (Over 100/20 available)	Wireless
924384	603 6TH AVENUE WEST	OSKALOOSA	IA	52577	1	12-Provider facilitates speeds faster than that reported on the map	Provider only: The Map does not correctly reflect service that I facilitate to this location	100	20	Fixed Wireless	Served (Over 100/20 available)	Wireless
924434	1401 INDIAN HILLS DRIVE	SPIRIT LAKE	IA	51360	1	12-Provider facilitates speeds faster than that reported on the map	Provider only: The Map does not correctly reflect service that I facilitate to this location	100	20	Fixed Wireless	Served (Over 100/20 available)	Wireless
924484	903 NORTH 450TH STREET	AVOCA	IA	51521	1	12-Provider facilitates speeds faster than that reported on the map	Provider only: The Map does not correctly reflect service that I facilitate to this location	100	20	Fixed Wireless	Served (Over 100/20 available)	Wireless
924501	519 1ST STREET EAST	INDEPENDENCE	IA	50644	1	12-Provider facilitates speeds faster than that reported on the map	Provider only: The Map does not correctly reflect service that I facilitate to this location	100	20	Fixed Wireless	Served (Over 100/20 available)	Wireless
924560	2180 EATON AVENUE	LEIGHTON	IA	50143	1	12-Provider facilitates speeds faster than that reported on the map	Provider only: The Map does not correctly reflect service that I facilitate to this location	100	20	Fixed Wireless	Served (Over 100/20 available)	Wireless
924578	1502 SWAGOSA DRIVE	MAQUOKETA	IA	52060	1	12-Provider facilitates speeds faster than that reported on the map	Provider only: The Map does not correctly reflect service that I facilitate to this location	100	20	Fixed Wireless	Served (Over 100/20 available)	Wireless
924579	1105 3RD STREET NORTHEAST	INDEPENDENCE	IA	50644	1	12-Provider facilitates speeds faster than that reported on the map	Provider only: The Map does not correctly reflect service that I facilitate to this location	100	20	Fixed Wireless	Served (Over 100/20 available)	Wireless
924600	610 WARNER STREET	LAMONT	IA	50650	1	12-Provider facilitates speeds faster than that reported on the map	Provider only: The Map does not correctly reflect service that I facilitate to this location	100	20	Fixed Wireless	Served (Over 100/20 available)	Wireless
924638	441 JAMES STREET	ARLINGTON	IA	50606	1	12-Provider facilitates speeds faster than that reported on the map	Provider only: The Map does not correctly reflect service that I facilitate to this location	100	20	Fixed Wireless	Served (Over 100/20 available)	Wireless
924640	715 6TH STREET NORTHEAST	INDEPENDENCE	IA	50644	1	12-Provider facilitates speeds faster than that reported on the map	Provider only: The Map does not correctly reflect service that I facilitate to this location	100	20	Fixed Wireless	Served (Over 100/20 available)	Wireless
924675	111 4TH STREET NORTHWEST	OELWEIN	IA	50662	1	12-Provider facilitates speeds faster than that reported on the map	Provider only: The Map does not correctly reflect service that I facilitate to this location	100	20	Fixed Wireless	Served (Over 100/20 available)	Wireless
924698	467 EAST STREET	ARLINGTON	IA	50606	1	12-Provider facilitates speeds faster than that reported on the map	Provider only: The Map does not correctly reflect service that I facilitate to this location	100	20	Fixed Wireless	Served (Over 100/20 available)	Wireless
924763	100 EAST CHARLES STREET	OELWEIN	IA	50662	1	12-Provider facilitates speeds faster than that reported on the map	Provider only: The Map does not correctly reflect service that I facilitate to this location	100	20	Fixed Wireless	Served (Over 100/20 available)	Wireless
924794	1100 2ND AVENUE NORTHEAST	INDEPENDENCE	IA	50644	1	12-Provider facilitates speeds faster than that reported on the map	Provider only: The Map does not correctly reflect service that I facilitate to this location	100	20	Fixed Wireless	Served (Over 100/20 available)	Wireless
924841	411 EAST CHARLES STREET	OELWEIN	IA	50662	1	12-Provider facilitates speeds faster than that reported on the map	Provider only: The Map does not correctly reflect service that I facilitate to this location	100	20	Fixed Wireless	Served (Over 100/20 available)	Wireless
924980	708 MAIDEN LANE	DECORAH	IA	52101	1	12-Provider facilitates speeds faster than that reported on the map	Provider only: The Map does not correctly reflect service that I facilitate to this location	100	20	Fixed Wireless	Served (Over 100/20 available)	Wireless
924988	11434 140TH STREET	ACKLEY	IA	50601	1	12-Provider facilitates speeds faster than that reported on the map	Provider only: The Map does not correctly reflect service that I facilitate to this location	100	20	Fixed Wireless	Served (Over 100/20 available)	Wireless
925005	239 SOUTH MAIN STREET	MAQUOKETA	IA	52060	1	12-Provider facilitates speeds faster than that reported on the map	Provider only: The Map does not correctly reflect service that I facilitate to this location	100	20	Fixed Wireless	Served (Over 100/20 available)	Wireless
925006	1320 OAK STREET	OELWEIN	IA	50662	1	12-Provider facilitates speeds faster than that reported on the map	Provider only: The Map does not correctly reflect service that I facilitate to this location	100	20	Fixed Wireless	Served (Over 100/20 available)	Wireless
925026	409 SOUTH NIAGARA STREET	MAQUOKETA	IA	52060	1	12-Provider facilitates speeds faster than that reported on the map	Provider only: The Map does not correctly reflect service that I facilitate to this location	100	20	Fixed Wireless	Served (Over 100/20 available)	Wireless
925102	812 3RD AVENUE WEST	OSKALOOSA	IA	52577	1	12-Provider facilitates speeds faster than that reported on the map	Provider only: The Map does not correctly reflect service that I facilitate to this location	100	20	Fixed Wireless	Served (Over 100/20 available)	Wireless
925128	424 WEST WASHINGTON STREET	NORTH ENGLISH	IA	52316	1	12-Provider facilitates speeds faster than that reported on the map	Provider only: The Map does not correctly reflect service that I facilitate to this location	100	20	Fixed Wireless	Served (Over 100/20 available)	Wireless
925161	15208 LINCOLN BOULEVARD	SPIRIT LAKE	IA	51360	1	12-Provider facilitates speeds faster than that reported on the map	Provider only: The Map does not correctly reflect service that I facilitate to this location	100	20	Fixed Wireless	Served (Over 100/20 available)	Wireless
925211	203 EAST DENTON STREET	HANCOCK	IA	51536	1	12-Provider facilitates speeds faster than that reported on the map	Provider only: The Map does not correctly reflect service that I facilitate to this location	100	20	Fixed Wireless	Served (Over 100/20 available)	Wireless
925214	1027 4TH STREET SOUTH	OSKALOOSA	IA	52577	1	12-Provider facilitates speeds faster than that reported on the map	Provider only: The Map does not correctly reflect service that I facilitate to this location	100	20	Fixed Wireless	Served (Over 100/20 available)	Wireless
925231	1204 2ND STREET NORTHEAST	OELWEIN	IA	50662	1	12-Provider facilitates speeds faster than that reported on the map	Provider only: The Map does not correctly reflect service that I facilitate to this location	100	20	Fixed Wireless	Served (Over 100/20 available)	Wireless
925296	1035 M AVENUE WEST	OSKALOOSA	IA	52577	1	12-Provider facilitates speeds faster than that reported on the map	Provider only: The Map does not correctly reflect service that I facilitate to this location	100	20	Fixed Wireless	Served (Over 100/20 available)	Wireless
925373	1119 SOUTHEAST ADLER DRIVE	LE MARS	IA	51031	1	12-Provider facilitates speeds faster than that reported on the map	Provider only: The Map does not correctly reflect service that I facilitate to this location	100	20	Fixed Wireless	Served (Over 100/20 available)	Wireless
925401	313 FEHRWAY DRIVE	ARNOLDS PARK	IA	51331	1	12-Provider facilitates speeds faster than that reported on the map	Provider only: The Map does not correctly reflect service that I facilitate to this location	100	20	Fixed Wireless	Served (Over 100/20 available)	Wireless
925452	2797 180TH STREET	MUSCATINE	IA	52761	1	12-Provider facilitates speeds faster than that reported on the map	Provider only: The Map does not correctly reflect service that I facilitate to this location	100	20	Fixed Wireless	Served (Over 100/20 available)	Wireless
925482	116 NORTH OTTO STREET	MAQUOKETA	IA	52060	1	12-Provider facilitates speeds faster than that reported on the map	Provider only: The Map does not correctly reflect service that I facilitate to this location	100	20	Fixed Wireless	Served (Over 100/20 available)	Wireless
925483	114 14TH AVENUE EAST	OSKALOOSA	IA	52577	1	12-Provider facilitates speeds faster than that reported on the map	Provider only: The Map does not correctly reflect service that I facilitate to this location	100	20	Fixed Wireless	Served (Over 100/20 available)	Wireless
925510	1105 9TH AVENUE EAST	OSKALOOSA	IA	52577	1	12-Provider facilitates speeds faster than that reported on the map	Provider only: The Map does not correctly reflect service that I facilitate to this location	100	20	Fixed Wireless	Served (Over 100/20 available)	Wireless
925579	1107 DIVISION STREET	DECORAH	IA	52101	1	12-Provider facilitates speeds faster than that reported on the map	Provider only: The Map does not correctly reflect service that I facilitate to this location	100	20	Fixed Wireless	Served (Over 100/20 available)	Wireless
925648	101 ELM STREET	FORT ATKINSON	IA	52144	1	12-Provider facilitates speeds faster than that reported on the map	Provider only: The Map does not correctly reflect service that I facilitate to this location	100	20	Fixed Wireless	Served (Over 100/20 available)	Wireless
925751	1119 EAST 8TH STREET	MUSCATINE	IA	52761	1	12-Provider facilitates speeds faster than that reported on the map	Provider only: The Map does not correctly reflect service that I facilitate to this location	100	20	Fixed Wireless	Served (Over 100/20 available)	Wireless
925805	2608 MANHATTAN BOULEVARD	SPIRIT LAKE	IA	51360	1	12-Provider facilitates speeds faster than that reported on the map	Provider only: The Map does not correctly reflect service that I facilitate to this location	100	20	Fixed Wireless	Served (Over 100/20 available)	Wireless
925819	1414 1ST STREET SOUTH	OSKALOOSA	IA	52577	1	12-Provider facilitates speeds faster than that reported on the map	Provider only: The Map does not correctly reflect service that I facilitate to this location	100	20	Fixed Wireless	Served (Over 100/20 available)	Wireless
925830	1400 HILL AVENUE	SPIRIT LAKE	IA	51360	1	12-Provider facilitates speeds faster than that reported on the map	Provider only: The Map does not correctly reflect service that I facilitate to this location	100	20	Fixed Wireless	Served (Over 100/20 available)	Wireless
925834	1951 YELLOW AVENUE	MUSCATINE	IA	52761	1	12-Provider facilitates speeds faster than that reported on the map	Provider only: The Map does not correctly reflect service that I facilitate to this location	100	20	Fixed Wireless	Served (Over 100/20 available)	Wireless
925872	909 7TH AVENUE NORTHEAST	OELWEIN	IA	50662	1	12-Provider facilitates speeds faster than that reported on the map	Provider only: The Map does not correctly reflect service that I facilitate to this location	100	20	Fixed Wireless	Served (Over 100/20 available)	Wireless
926023	813 7TH AVENUE NORTHEAST	OELWEIN	IA	50662	1	12-Provider facilitates speeds faster than that reported on the map	Provider only: The Map does not correctly reflect service that I facilitate to this location	100	20	Fixed Wireless	Served (Over 100/20 available)	Wireless
926037	800 OAK LANE	MUSCATINE	IA	52761	1	12-Provider facilitates speeds faster than that reported on the map	Provider only: The Map does not correctly reflect service that I facilitate to this location	100	20	Fixed Wireless	Served (Over 100/20 available)	Wireless
926051	704 NORTH FREDERICK AVENUE	OELWEIN	IA	50662	1	12-Provider facilitates speeds faster than that reported on the map	Provider only: The Map does not correctly reflect service that I facilitate to this location	100	20	Fixed Wireless	Served (Over 100/20 available)	Wireless
926062	14245 165TH STREET	WELLSBURG	IA	50680	1	12-Provider facilitates speeds faster than that reported on the map	Provider only: The Map does not correctly reflect service that I facilitate to this location	100	20	Fixed Wireless	Served (Over 100/20 available)	Wireless
926070	2454 PRAIRIE ROSE RIDGE	MUSCATINE	IA	52761	1	12-Provider facilitates speeds faster than that reported on the map	Provider only: The Map does not correctly reflect service that I facilitate to this location	100	20	Fixed Wireless	Served (Over 100/20 available)	Wireless
926075	16560 NORTH INNER LANE	SPIRIT LAKE	IA	51360	1	12-Provider facilitates speeds faster than that reported on the map	Provider only: The Map does not correctly reflect service that I facilitate to this location	100	20	Fixed Wireless	Served (Over 100/20 available)	Wireless
926163	122 SOUTH MAIN STREET	NORTH ENGLISH	IA	52316	1	12-Provider facilitates speeds faster than that reported on the map	Provider only: The Map does not correctly reflect service that I facilitate to this location	100	20	Fixed Wireless	Served (Over 100/20 available)	Wireless
926220	902 EAST 7TH STREET	MUSCATINE	IA	52761	1	12-Provider facilitates speeds faster than that reported on the map	Provider only: The Map does not correctly reflect service that I facilitate to this location	100	20	Fixed Wireless	Served (Over 100/20 available)	Wireless
926224	2853 ROLLING MEADOW LANE	MUSCATINE	IA	52761	1	12-Provider facilitates speeds faster than that reported on the map	Provider only: The Map does not correctly reflect service that I facilitate to this location	100	20	Fixed Wireless	Served (Over 100/20 available)	Wireless
926259	101 J STREET NORTH	OSKALOOSA	IA	52577	1	12-Provider facilitates speeds faster than that reported on the map	Provider only: The Map does not correctly reflect service that I facilitate to this location	100	20	Fixed Wireless	Served (Over 100/20 available)	Wireless
926287	1210 JULIA STREET	OKOBOJI	IA	51355	1	12-Provider facilitates speeds faster than that reported on the map	Provider only: The Map does not correctly reflect service that I facilitate to this location	100	20	Fixed Wireless	Served (Over 100/20 available)	Wireless
926418	24025 178TH STREET	OKOBOJI	IA	51355	1	12-Provider facilitates speeds faster than that reported on the map	Provider only: The Map does not correctly reflect service that I facilitate to this location	100	20	Fixed Wireless	Served (Over 100/20 available)	Wireless
926427	1300 1ST STREET NORTHEAST	OELWEIN	IA	50662	1	12-Provider facilitates speeds faster than that reported on the map	Provider only: The Map does not correctly reflect service that I facilitate to this location	100	20	Fixed Wireless	Served (Over 100/20 available)	Wireless
926453	1304 B AVENUE	MUSCATINE	IA	52761	1	12-Provider facilitates speeds faster than that reported on the map	Provider only: The Map does not correctly reflect service that I facilitate to this location	100	20	Fixed Wireless	Served (Over 100/20 available)	Wireless
926506	2112 4TH AVENUE	MUSCATINE	IA	52761	1	12-Provider facilitates speeds faster than that reported on the map	Provider only: The Map does not correctly reflect service that I facilitate to this location	100	20	Fixed Wireless	Served (Over 100/20 available)	Wireless
926511	415 JACKSON STREET	MUSCATINE	IA	52761	1	12-Provider facilitates speeds faster than that reported on the map	Provider only: The Map does not correctly reflect service that I facilitate to this location	100	20	Fixed Wireless	Served (Over 100/20 available)	Wireless
926533	301 SOUTH FREDERICK AVENUE	OELWEIN	IA	50662	1	12-Provider facilitates speeds faster than that reported on the map	Provider only: The Map does not correctly reflect service that I facilitate to this location	100	20	Fixed Wireless	Served (Over 100/20 available)	Wireless
926604	245 MONROE STREET	DIKE	IA	50624	1	12-Provider facilitates speeds faster than that reported on the map	Provider only: The Map does not correctly reflect service that I facilitate to this location	100	20	Fixed Wireless	Served (Over 100/20 available)	Wireless
926648	2922 MULBERRY AVENUE	MUSCATINE	IA	52761	1	12-Provider facilitates speeds faster than that reported on the map	Provider only: The Map does not correctly reflect service that I facilitate to this location	100	20	Fixed Wireless	Served (Over 100/20 available)	Wireless
926653	1203 A AVENUE EAST	OSKALOOSA	IA	52577	1	12-Provider facilitates speeds faster than that reported on the map	Provider only: The Map does not correctly reflect service that I facilitate to this location	100	20	Fixed Wireless	Served (Over 100/20 available)	Wireless
926732	2302 165TH STREET	SPIRIT LAKE	IA	51360	1	12-Provider facilitates speeds faster than that reported on the map	Provider only: The Map does not correctly reflect service that I facilitate to this location	100	20	Fixed Wireless	Served (Over 100/20 available)	Wireless
926793	3209 ZENITH AVENUE	SPIRIT LAKE	IA	51360	1	12-Provider facilitates speeds faster than that reported on the map	Provider only: The Map does not correctly reflect service that I facilitate to this location	100	20	Fixed Wireless	Served (Over 100/20 available)	Wireless
926834	591 SOUTH STREET	ARLINGTON	IA	50606	1	12-Provider facilitates speeds faster than that reported on the map	Provider only: The Map does not correctly reflect service that I facilitate to this location	100	20	Fixed Wireless	Served (Over 100/20 available)	Wireless
926854	1302 9TH AVENUE EAST	OSKALOOSA	IA	52577	1	12-Provider facilitates speeds faster than that reported on the map	Provider only: The Map does not correctly reflect service that I facilitate to this location	100	20	Fixed Wireless	Served (Over 100/20 available)	Wireless
926918	2202 HILL AVENUE	SPIRIT LAKE	IA	51360	1	12-Provider facilitates speeds faster than that reported on the map	Provider only: The Map does not correctly reflect service that I facilitate to this location	100	20	Fixed Wireless	Served (Over 100/20 available)	Wireless
927067	308 SOUTH ELIZA STREET	MAQUOKETA	IA	52060	1	12-Provider facilitates speeds faster than that reported on the map	Provider only: The Map does not correctly reflect service that I facilitate to this location	100	20	Fixed Wireless	Served (Over 100/20 available)	Wireless
927087	2155 FORREST AVENUE	OSKALOOSA	IA	52577	1	12-Provider facilitates speeds faster than that reported on the map	Provider only: The Map does not correctly reflect service that I facilitate to this location	100	20	Fixed Wireless	Served (Over 100/20 available)	Wireless
927126	132 MIDDLE ROAD	MUSCATINE	IA	52761	1	12-Provider facilitates speeds faster than that reported on the map	Provider only: The Map does not correctly reflect service that I facilitate to this location	100	20	Fixed Wireless	Served (Over 100/20 available)	Wireless

927161	2444 PRAIRIE ROSE RIDGE	MUSCATINE	IA	52761	1	12-Provider facilitates speeds faster than that reported on the map	Provider only: The Map does not correctly reflect service that I facilitate to this location	100	20	Fixed Wireless	Served (Over 100/20 available)	Wireless	
927184	805 FOX RIDGE ROAD	DIKE	IA	50624	1	12-Provider facilitates speeds faster than that reported on the map	Provider only: The Map does not correctly reflect service that I facilitate to this location	100	20	Fixed Wireless	Served (Over 100/20 available)	Wireless	
927240	713 11TH STREET NORTH	OSKALOOSA	IA	52577	1	12-Provider facilitates speeds faster than that reported on the map	Provider only: The Map does not correctly reflect service that I facilitate to this location	100	20	Fixed Wireless	Served (Over 100/20 available)	Wireless	
927295	208 CHRISTOPHER COURT SOUTH	FAIRBANK	IA	50629	1	12-Provider facilitates speeds faster than that reported on the map	Provider only: The Map does not correctly reflect service that I facilitate to this location	100	20	Fixed Wireless	Served (Over 100/20 available)	Wireless	
927410	15812 LAKESHORE DRIVE	SPIRIT LAKE	IA	51360	1	12-Provider facilitates speeds faster than that reported on the map	Provider only: The Map does not correctly reflect service that I facilitate to this location	100	20	Fixed Wireless	Served (Over 100/20 available)	Wireless	
927411	4728 JAY AVENUE	ALTON	IA	51003	1	12-Provider facilitates speeds faster than that reported on the map	Provider only: The Map does not correctly reflect service that I facilitate to this location	100	20	Fixed Wireless	Served (Over 100/20 available)	Wireless	
927421	1011 HIGH AVENUE WEST	OSKALOOSA	IA	52577	1	12-Provider facilitates speeds faster than that reported on the map	Provider only: The Map does not correctly reflect service that I facilitate to this location	100	20	Fixed Wireless	Served (Over 100/20 available)	Wireless	
927446	2307 9TH AVENUE EAST	OSKALOOSA	IA	52577	1	12-Provider facilitates speeds faster than that reported on the map	Provider only: The Map does not correctly reflect service that I facilitate to this location	100	20	Fixed Wireless	Served (Over 100/20 available)	Wireless	
927457	207 EAST GROVE STREET	MAQUOKETA	IA	52060	1	12-Provider facilitates speeds faster than that reported on the map	Provider only: The Map does not correctly reflect service that I facilitate to this location	100	20	Fixed Wireless	Served (Over 100/20 available)	Wireless	
927458	401 M STREET SOUTH	OSKALOOSA	IA	52577	1	12-Provider facilitates speeds faster than that reported on the map	Provider only: The Map does not correctly reflect service that I facilitate to this location	100	20	Fixed Wireless	Served (Over 100/20 available)	Wireless	
927465	1428 RIVER ROAD BOULEVARD	INDEPENDENCE	IA	50644	1	12-Provider facilitates speeds faster than that reported on the map	Provider only: The Map does not correctly reflect service that I facilitate to this location	100	20	Fixed Wireless	Served (Over 100/20 available)	Wireless	
927467	34639 I AVENUE	EARLHAM	IA	50072	1	12-Provider facilitates speeds faster than that reported on the map	Provider only: The Map does not correctly reflect service that I facilitate to this location	100	20	Fixed Wireless	Served (Over 100/20 available)	Wireless	
927473	10719 WATTERS FOREST DR	DUBUQUE	IA	52003	1	12-Provider facilitates speeds faster than that reported on the map	Provider only: The Map does not correctly reflect service that I facilitate to this location	100	20	Fixed Wireless	Served (Over 100/20 available)	Wireless	
927497	2604 L AVENUE	STANLEY	IA	50671	1	12-Provider facilitates speeds faster than that reported on the map	Provider only: The Map does not correctly reflect service that I facilitate to this location	100	20	Fixed Wireless	Served (Over 100/20 available)	Wireless	
927503	179 EAST BROADWAY STREET	ARNOLDS PARK	IA	51331	1	12-Provider facilitates speeds faster than that reported on the map	Provider only: The Map does not correctly reflect service that I facilitate to this location	100	20	Fixed Wireless	Served (Over 100/20 available)	Wireless	
927523	1730 252ND STREET	DECORAH	IA	52101	1	12-Provider facilitates speeds faster than that reported on the map	Provider only: The Map does not correctly reflect service that I facilitate to this location	100	20	Fixed Wireless	Served (Over 100/20 available)	Wireless	
927529	1015 ORCHARD AVENUE	MUSCATINE	IA	52761	1	12-Provider facilitates speeds faster than that reported on the map	Provider only: The Map does not correctly reflect service that I facilitate to this location	100	20	Fixed Wireless	Served (Over 100/20 available)	Wireless	
927543	605 14TH STREET	GRUNDY CENTER	IA	50638	1	12-Provider facilitates speeds faster than that reported on the map	Provider only: The Map does not correctly reflect service that I facilitate to this location	100	20	Fixed Wireless	Served (Over 100/20 available)	Wireless	
927598	28157 283RD AVENUE	PRINCETON	IA	52768	1	12-Provider facilitates speeds faster than that reported on the map	Provider only: The Map does not correctly reflect service that I facilitate to this location	100	20	Fixed Wireless	Served (Over 100/20 available)	Wireless	
927733	3427 SPINNING WHEEL COURT	MUSCATINE	IA	52761	1	12-Provider facilitates speeds faster than that reported on the map	Provider only: The Map does not correctly reflect service that I facilitate to this location	100	20	Fixed Wireless	Served (Over 100/20 available)	Wireless	
927736	3000 CENTER LAKE DRIVE	SPIRIT LAKE	IA	51360	1	12-Provider facilitates speeds faster than that reported on the map	Provider only: The Map does not correctly reflect service that I facilitate to this location	100	20	Fixed Wireless	Served (Over 100/20 available)	Wireless	
927799	802 6TH AVENUE WEST	OSKALOOSA	IA	52577	1	12-Provider facilitates speeds faster than that reported on the map	Provider only: The Map does not correctly reflect service that I facilitate to this location	100	20	Fixed Wireless	Served (Over 100/20 available)	Wireless	
927830	107 NORTH 3RD STREET	TERRIL	IA	51364	1	12-Provider facilitates speeds faster than that reported on the map	Provider only: The Map does not correctly reflect service that I facilitate to this location	100	20	Fixed Wireless	Served (Over 100/20 available)	Wireless	
927874	807 A AVENUE WEST	OSKALOOSA	IA	52577	1	12-Provider facilitates speeds faster than that reported on the map	Provider only: The Map does not correctly reflect service that I facilitate to this location	100	20	Fixed Wireless	Served (Over 100/20 available)	Wireless	
927892	610 WEST FULLIAM AVENUE	MUSCATINE	IA	52761	1	12-Provider facilitates speeds faster than that reported on the map	Provider only: The Map does not correctly reflect service that I facilitate to this location	100	20	Fixed Wireless	Served (Over 100/20 available)	Wireless	
927897	816 15TH AVENUE EAST	OSKALOOSA	IA	52577	1	12-Provider facilitates speeds faster than that reported on the map	Provider only: The Map does not correctly reflect service that I facilitate to this location	100	20	Fixed Wireless	Served (Over 100/20 available)	Wireless	
927926	12358 K64	LE MARS	IA	51031	1	12-Provider facilitates speeds faster than that reported on the map	Provider only: The Map does not correctly reflect service that I facilitate to this location	100	20	Fixed Wireless	Served (Over 100/20 available)	Wireless	
927951	311 8TH STREET NORTH	OSKALOOSA	IA	52577	1	12-Provider facilitates speeds faster than that reported on the map	Provider only: The Map does not correctly reflect service that I facilitate to this location	100	20	Fixed Wireless	Served (Over 100/20 available)	Wireless	
927983	1415 D AVENUE WEST	OSKALOOSA	IA	52577	1	12-Provider facilitates speeds faster than that reported on the map	Provider only: The Map does not correctly reflect service that I facilitate to this location	100	20	Fixed Wireless	Served (Over 100/20 available)	Wireless	
928002	509 3RD AVENUE NORTHEAST	INDEPENDENCE	IA	50644	1	12-Provider facilitates speeds faster than that reported on the map	Provider only: The Map does not correctly reflect service that I facilitate to this location	100	20	Fixed Wireless	Served (Over 100/20 available)	Wireless	
928011	10570 REAGAN CT	PEOSTA	IA	52068	1	12-Provider facilitates speeds faster than that reported on the map	Provider only: The Map does not correctly reflect service that I facilitate to this location	100	20	Fixed Wireless	Served (Over 100/20 available)	Wireless	
928039	1135 1ST STREET	JESUP	IA	50648	1	12-Provider facilitates speeds faster than that reported on the map	Provider only: The Map does not correctly reflect service that I facilitate to this location	100	20	Fixed Wireless	Served (Over 100/20 available)	Wireless	
928045	1318 CHERRI LANE	ELLSTON	IA	50074	1	12-Provider facilitates speeds faster than that reported on the map	Provider only: The Map does not correctly reflect service that I facilitate to this location	100	20	Fixed Wireless	Served (Over 100/20 available)	Wireless	
928061	15811 LAKESHORE DRIVE	SPIRIT LAKE	IA	51360	1	12-Provider facilitates speeds faster than that reported on the map	Provider only: The Map does not correctly reflect service that I facilitate to this location	100	20	Fixed Wireless	Served (Over 100/20 available)	Wireless	
928122	621 WEST CHARLES STREET	OELWEIN	IA	50662	1	12-Provider facilitates speeds faster than that reported on the map	Provider only: The Map does not correctly reflect service that I facilitate to this location	100	20	Fixed Wireless	Served (Over 100/20 available)	Wireless	
928178	439 4TH STREET NORTH	OSKALOOSA	IA	52577	1	12-Provider facilitates speeds faster than that reported on the map	Provider only: The Map does not correctly reflect service that I facilitate to this location	100	20	Fixed Wireless	Served (Over 100/20 available)	Wireless	
928181	2848 FLETCHER AVENUE	ROCKWELL CITY	IA	50579	1	12-Provider facilitates speeds faster than that reported on the map	Provider only: The Map does not correctly reflect service that I facilitate to this location	100	20	Fixed Wireless	Served (Over 100/20 available)	Wireless	
928182	402 VERNON STREET	DECORAH	IA	52101	1	12-Provider facilitates speeds faster than that reported on the map	Provider only: The Map does not correctly reflect service that I facilitate to this location	100	20	Fixed Wireless	Served (Over 100/20 available)	Wireless	
928233	1107 PEORIA AVENUE	SPIRIT LAKE	IA	51360	1	12-Provider facilitates speeds faster than that reported on the map	Provider only: The Map does not correctly reflect service that I facilitate to this location	100	20	Fixed Wireless	Served (Over 100/20 available)	Wireless	
928289	506 SOUTH LOCUST STREET	WINFIELD	IA	52659	1	12-Provider facilitates speeds faster than that reported on the map	Provider only: The Map does not correctly reflect service that I facilitate to this location	100	20	Fixed Wireless	Served (Over 100/20 available)	Wireless	
928313	308 6TH AVENUE SOUTHEAST	OELWEIN	IA	50662	1	12-Provider facilitates speeds faster than that reported on the map	Provider only: The Map does not correctly reflect service that I facilitate to this location	100	20	Fixed Wireless	Served (Over 100/20 available)	Wireless	
928318	710 SOUTH ADAMS STREET	WELLSBURG	IA	50680	1	12-Provider facilitates speeds faster than that reported on the map	Provider only: The Map does not correctly reflect service that I facilitate to this location	100	20	Fixed Wireless	Served (Over 100/20 available)	Wireless	
928324	13847 G AVENUE	WELLSBURG	IA	50680	1	12-Provider facilitates speeds faster than that reported on the map	Provider only: The Map does not correctly reflect service that I facilitate to this location	100	20	Fixed Wireless	Served (Over 100/20 available)	Wireless	
928411	2255 INDY DR	DUBUQUE	IA	52002	1	12-Provider facilitates speeds faster than that reported on the map	Provider only: The Map does not correctly reflect service that I facilitate to this location	100	20	Fixed Wireless	Served (Over 100/20 available)	Wireless	
928465	314 6TH STREET NORTH	OSKALOOSA	IA	52577	1	12-Provider facilitates speeds faster than that reported on the map	Provider only: The Map does not correctly reflect service that I facilitate to this location	100	20	Fixed Wireless	Served (Over 100/20 available)	Wireless	
928497	613 9TH AVENUE SOUTHWEST	INDEPENDENCE	IA	50644	1	12-Provider facilitates speeds faster than that reported on the map	Provider only: The Map does not correctly reflect service that I facilitate to this location	100	20	Fixed Wireless	Served (Over 100/20 available)	Wireless	
928502	10114 CYPRESS DR	PEOSTA	IA	52068	1	12-Provider facilitates speeds faster than that reported on the map	Provider only: The Map does not correctly reflect service that I facilitate to this location	100	20	Fixed Wireless	Served (Over 100/20 available)	Wireless	
928509	2504 VIKING AVENUE	SPIRIT LAKE	IA	51360	1	12-Provider facilitates speeds faster than that reported on the map	Provider only: The Map does not correctly reflect service that I facilitate to this location	100	20	Fixed Wireless	Served (Over 100/20 available)	Wireless	
928540	955 MAIN STREET	JESUP	IA	50648	1	12-Provider facilitates speeds faster than that reported on the map	Provider only: The Map does not correctly reflect service that I facilitate to this location	100	20	Fixed Wireless	Served (Over 100/20 available)	Wireless	
928591	1605 36TH STREET	SPIRIT LAKE	IA	51360	1	12-Provider facilitates speeds faster than that reported on the map	Provider only: The Map does not correctly reflect service that I facilitate to this location	100	20	Fixed Wireless	Served (Over 100/20 available)	Wireless	
928661	2006 MULBERRY AVENUE	MUSCATINE	IA	52761	1	12-Provider facilitates speeds faster than that reported on the map	Provider only: The Map does not correctly reflect service that I facilitate to this location	100	20	Fixed Wireless	Served (Over 100/20 available)	Wireless	
928679	8605 SOUTH HUDSON ROAD	HUDSON	IA	50643	1	12-Provider facilitates speeds faster than that reported on the map	Provider only: The Map does not correctly reflect service that I facilitate to this location	100	20	Fixed Wireless	Served (Over 100/20 available)	Wireless	
928683	902 EAST DIVISION STREET	ALTON	IA	51003	1	12-Provider facilitates speeds faster than that reported on the map	Provider only: The Map does not correctly reflect service that I facilitate to this location	100	20	Fixed Wireless	Served (Over 100/20 available)	Wireless	
928769	562 252ND AVENUE	SPIRIT LAKE	IA	51360	1	12-Provider facilitates speeds faster than that reported on the map	Provider only: The Map does not correctly reflect service that I facilitate to this location	100	20	Fixed Wireless	Served (Over 100/20 available)	Wireless	
928797	2623 ANNA ELIZABETH LANE	MUSCATINE	IA	52761	1	12-Provider facilitates speeds faster than that reported on the map	Provider only: The Map does not correctly reflect service that I facilitate to this location	100	20	Fixed Wireless	Served (Over 100/20 available)	Wireless	
928855	805 L AVENUE	GRUNDY CENTER	IA	50638	1	12-Provider facilitates speeds faster than that reported on the map	Provider only: The Map does not correctly reflect service that I facilitate to this location	100	20	Fixed Wireless	Served (Over 100/20 available)	Wireless	
928954	1005 23RD STREET	SPIRIT LAKE	IA	51360	1	12-Provider facilitates speeds faster than that reported on the map	Provider only: The Map does not correctly reflect service that I facilitate to this location	100	20	Fixed Wireless	Served (Over 100/20 available)	Wireless	
929029	1012 MAIN STREET	ANITA	IA	50020	1	12-Provider facilitates speeds faster than that reported on the map	Provider only: The Map does not correctly reflect service that I facilitate to this location	100	20	Fixed Wireless	Served (Over 100/20 available)	Wireless	
929036	711 8TH AVENUE SOUTHEAST	INDEPENDENCE	IA	50644	1	12-Provider facilitates speeds faster than that reported on the map	Provider only: The Map does not correctly reflect service that I facilitate to this location	100	20	Fixed Wireless	Served (Over 100/20 available)	Wireless	
929204	1219 DALE STREET	MUSCATINE	IA	52761	1	12-Provider facilitates speeds faster than that reported on the map	Provider only: The Map does not correctly reflect service that I facilitate to this location	100	20	Fixed Wireless	Served (Over 100/20 available)	Wireless	
929268	3313 ANASTASIA PLACE	MUSCATINE	IA	52761	1	12-Provider facilitates speeds faster than that reported on the map	Provider only: The Map does not correctly reflect service that I facilitate to this location	100	20	Fixed Wireless	Served (Over 100/20 available)	Wireless	
929282	14289 RYAN RD	PEOSTA	IA	52068	1	12-Provider facilitates speeds faster than that reported on the map	Provider only: The Map does not correctly reflect service that I facilitate to this location	100	20	Fixed Wireless	Served (Over 100/20 available)	Wireless	
929338	5 JODY DRIVE	MUSCATINE	IA	52761	1	12-Provider facilitates speeds faster than that reported on the map	Provider only: The Map does not correctly reflect service that I facilitate to this location	100	20	Fixed Wireless	Served (Over 100/20 available)	Wireless	
929376	205 1ST STREET SOUTH	HAZLETON	IA	50641	1	12-Provider facilitates speeds faster than that reported on the map	Provider only: The Map does not correctly reflect service that I facilitate to this location	100	20	Fixed Wireless	Served (Over 100/20 available)	Wireless	
929388	3137 230TH STREET	WINTHROP	IA	50682	1	12-Provider facilitates speeds faster than that reported on the map	Provider only: The Map does not correctly reflect service that I facilitate to this location	100	20	Fixed Wireless	Served (Over 100/20 available)	Wireless	
929405	1312 17TH AVENUE EAST	OSKALOOSA	IA	52577	1	12-Provider facilitates speeds faster than that reported on the map	Provider only: The Map does not correctly reflect service that I facilitate to this location	100	20	Fixed Wireless	Served (Over 100/20 available)	Wireless	
929418	1006 FOX RUN DRIVE	OSKALOOSA	IA	52577	1	12-Provider facilitates speeds faster than that reported on the map	Provider only: The Map does not correctly reflect service that I facilitate to this location	100	20	Fixed Wireless	Served (Over 100/20 available)	Wireless	
929444	2100 CEDAR PLAZA DRIVE	MUSCATINE	IA	52761	1	12-Provider facilitates speeds faster than that reported on the map	Provider only: The Map does not correctly reflect service that I facilitate to this location	100	20	Fixed Wireless	Served (Over 100/20 available)	Wireless	
929447	1107 L AVENUE	GRUNDY CENTER	IA	50638	1	12-Provider facilitates speeds faster than that reported on the map	Provider only: The Map does not correctly reflect service that I facilitate to this location	100	20	Fixed Wireless	Served (Over 100/20 available)	Wireless	
929464	2317 BURR OAK CIRCLE	MILFORD	IA	51351	1	12-Provider facilitates speeds faster than that reported on the map	Provider only: The Map does not correctly reflect service that I facilitate to this location	100	20	Fixed Wireless	Served (Over 100/20 available)	Wireless	
929572	502 GRANT STREET	DECORAH	IA	52101	1	12-Provider facilitates speeds faster than that reported on the map	Provider only: The Map does not correctly reflect service that I facilitate to this location	100	20	Fixed Wireless	Served (Over 100/20 available)	Wireless	
929623	801 5TH AVENUE	DECORAH	IA	52101	1	12-Provider facilitates speeds faster than that reported on the map	Provider only: The Map does not correctly reflect service that I facilitate to this location	100	20	Fixed Wireless	Served (Over 100/20 available)	Wireless	
929633	780 MAIN STREET	ANITA	IA	50020	1	12-Provider facilitates speeds faster than that reported on the map	Provider only: The Map does not correctly reflect service that I facilitate to this location	100	20	Fixed Wireless	Served (Over 100/20 available)	Wireless	
929697	3221 SPINNING WHEEL COURT	MUSCATINE	IA	52761	1	12-Provider facilitates speeds faster than that reported on the map	Provider only: The Map does not correctly reflect service that I facilitate to this location	100	20	Fixed Wireless	Served (Over 100/20 available)	Wireless	
929738	118 2ND STREET NORTHEAST	OELWEIN	IA	50662	1	12-Provider facilitates speeds faster than that reported on the map	Provider only: The Map does not correctly reflect service that I facilitate to this location	100	20	Fixed Wireless	Served (Over 100/20 available)	Wireless	
929806	405 WEST SUMMIT STREET	MAQUOKETA	IA	52060	1	12-Provider facilitates speeds faster than that reported on the map	Provider only: The Map does not correctly reflect service that I facilitate to this location	100	20	Fixed Wireless	Served (Over 100/20 available)	Wireless	
929810	2379 PLYMOUTH AVENUE	OSKALOOSA	IA	52577	1	12-Provider facilitates speeds faster than that reported on the map	Provider only: The Map does not correctly reflect service that I facilitate to this location	100	20	Fixed Wireless	Served (Over 100/20 available)	Wireless	
929844	1117 NORTH FROST AVENUE	AVOCA	IA	51521	1	12-Provider facilitates speeds faster than that reported on the map	Provider only: The Map does not correctly reflect service that I facilitate to this location	100	20	Fixed Wireless	Served (Over 100/20 available)	Wireless	
929861	841 SOUTH STREET EAST	JESUP	IA	50648	1	12-Provider facilitates speeds faster than that reported on the map	Provider only: The Map does not correctly reflect service that I facilitate to this location	100	20	Fixed Wireless	Served (Over 100/20 available)	Wireless	
929878	408 NORTH DEARBORN STREET	MAQUOKETA	IA	52060	1	12-Provider facilitates speeds faster than that reported on the map	Provider only: The Map does not correctly reflect service that I facilitate to this location	100	20	Fixed Wireless	Served (Over 100/20 available)	Wireless	
929891	812 5TH STREET NORTHWEST	INDEPENDENCE	IA	50644	1	12-Provider facilitates speeds faster than that reported on the map	Provider only: The Map does not correctly reflect service that I facilitate to this location	100	20	Fixed Wireless	Served (Over 100/20 available)	Wireless	
929892	420 WILLIAMS STREET	OSKALOOSA	IA	52577	1	12-Provider facilitates speeds faster than that reported on the map	Provider only: The Map does not correctly reflect service that I facilitate to this location	100	20	Fixed Wireless	Served (Over 100/20 available)	Wireless	
929948	1216 1ST STREET NORTHEAST	OELWEIN	IA	50662	1	12-Provider facilitates speeds faster than that reported on the map	Provider only: The Map does not correctly reflect service that I facilitate to this location	100	20	Fixed Wireless	Served (Over 100/20 available)	Wireless	
929973	201 WASHINGTON STREET	DECORAH	IA	52101	1	12-Provider facilitates speeds faster than that reported on the map	Provider only: The Map does not correctly reflect service that I facilitate to this location	100	20	Fixed Wireless	Served (Over 100/20 available)	Wireless	
929982	15214 LINCOLN BOULEVARD	SPIRIT LAKE	IA	51360	1	12-Provider facilitates speeds faster than that reported on the map	Provider only: The Map does not correctly reflect service that I facilitate to this location	100	20	Fixed Wireless	Served (Over 100/20 available)	Wireless	
929986	401 2ND STREET SOUTH	FAIRBANK	IA	50629	1	12-Provider facilitates speeds faster than that reported on the map	Provider only: The Map does not correctly reflect service that I facilitate to this location	100	20	Fixed Wireless	Served (Over 100/20 available)	Wireless	
930001	422 ASH STREET	PETERSON	IA	51047	1	12-Provider facilitates speeds faster than that reported on the map	Provider only: The Map does not correctly reflect service that I facilitate to this location	100	20	Fixed Wireless	Served (Over 100/20 available)	Wireless	
930035	802 C STREET SOUTH	OSKALOOSA	IA	52577	1	12-Provider facilitates speeds faster than that reported on the map	Provider only: The Map does not correctly reflect service that I facilitate to this location	100	20	Fixed Wireless	Served (Over 100/20 available)	Wireless	
930038	1401 1ST STREET WEST	INDEPENDENCE	IA	50644	1	12-Provider facilitates speeds faster than that reported on the map	Provider only: The Map does not correctly reflect service that I facilitate to this location	100	20	Fixed Wireless	Served (Over 100/20 available)	Wireless	
930064	59206 64TH STREET	SABULA	IA	52070	1	12-Provider facilitates speeds faster than that reported on the map	Provider only: The Map does not correctly reflect service that I facilitate to this location	100	20	Fixed Wireless	Served (Over 100/20 available)	Wireless	
930097	900 6TH AVENUE EAST	OSKALOOSA	IA	52577	1	12-Provider facilitates speeds faster than that reported on the map	Provider only: The Map does not correctly reflect service that I facilitate to this location	100	20	Fixed Wireless	Served (Over 100/20 available)	Wireless	
930157	401 G STREET NORTH	OSKALOOSA	IA	52577	1	12-Provider facilitates speeds faster than that reported on the map	Provider only: The Map does not correctly reflect service that I facilitate to this location	100	20	Fixed Wireless	Served (Over 100/20 available)	Wireless	
930187	2953 HIGHWAY 22	MUSCATINE	IA	52761	1	12-Provider facilitates speeds faster than that reported on the map	Provider only: The Map does not correctly reflect service that I facilitate to this location	100	20	Fixed Wireless	Served (Over 100/20 available)	Wireless	
930215	905 10TH STREET	SPIRIT LAKE	IA	51360	1	12-Provider facilitates speeds faster than that reported on the map	Provider only: The Map does not correctly reflect service that I facilitate to this location	100	20	Fixed Wireless	Served (Over 100/20 available)	Wireless	
930237	420 NORTH 5TH STREET	MAQUOKETA	IA	52060	1	12-Provider facilitates speeds faster than that reported on the map	Provider only: The Map does not correctly reflect service that I facilitate to this location	100	20	Fixed Wireless	Served (Over 100/20 available)	Wireless	
930238	1763 260TH AVENUE	SPIRIT LAKE	IA	51360	1	12-Provider facilitates speeds faster than that reported on the map	Provider only: The Map does not correctly reflect service that I facilitate to this location	100	20	Fixed Wireless	Served (Over 100/20 available)	Wireless	
930253	204 EAST PINE STREET	WINFIELD	IA	52659	1	12-Provider facilitates speeds faster than that reported on the map	Provider only: The Map does not correctly reflect service that I facilitate to this location	100	20	Fixed Wireless	Served (Over 100/20 available)	Wireless	
930276	641 7TH STREET	JESUP	IA	50648	1	12-Provider facilitates speeds faster than that reported on the map	Provider only: The Map does not correctly reflect service that I facilitate to this location	100	20	Fixed Wireless	Served (Over 100/20 available)	Wireless	
930297	1212 1ST AVENUE WEST	OSKALOOSA	IA	52577	1	12-Provider facilitates speeds faster than that reported on the map	Provider only: The Map does not correctly reflect service that I facilitate to this location	100	20	Fixed Wireless	Served (Over 100/20 available)	Wireless	
930299	702 WEST MADISON STREET	MT PLEASANT	IA	52641	1	12-Provider facilitates speeds faster than that reported on the map	Provider only: The Map does not correctly reflect service that I facilitate to this location	100	20	Fixed Wireless	Served (Over 100/20 available)	Wireless	
930305	108 WASHINGTON STREET	HOLLAND	IA	50642	1	12-Provider facilitates speeds faster than that reported on the map	Provider only: The Map does not correctly reflect service that I facilitate to this location	100	20	Fixed Wireless	Served (Over 100/20 available)	Wireless	
930333	132 NORTH HIGHLAND STREET	NORTH ENGLISH	IA	52316	1	12-Provider facilitates speeds faster than that reported on the map	Provider only: The Map does not correctly reflect service that I facilitate to this location	100	20	Fixed Wireless	Served (Over 100/20 available)	Wireless	
930346	303 SOUTH MAIN STREET	MAQUOKETA	IA	52060	1	12-Provider facilitates speeds faster than that reported on the map	Provider only: The Map does not correctly reflect service that I facilitate to this location	100	20	Fixed Wireless	Served (Over 100/20 available)	Wireless	
930365	15771 69TH STREET	MAQUOKETA	IA	52060	1	12-Provider facilitates speeds faster than that reported on the map	Provider only: The Map does not correctly reflect service that I facilitate to this location	100	20	Fixed Wireless	Served (Over 100/20 available)	Wireless	
930421	710 8TH STREET SOUTHWEST	INDEPENDENCE	IA	50644	1	12-Provider facilitates speeds faster than that reported on the map	Provider only: The Map does not correctly reflect service that I facilitate to this location	100	20	Fixed Wireless	Served (Over 100/20 available)	Wireless	
930461	109 1ST STREET SOUTH	HAZLETON	IA	50641	1	12-Provider facilitates speeds faster than that reported on the map	Provider only: The Map does not correctly reflect service that I facilitate to this location	100	20	Fixed Wireless	Served (Over 100/20 available)	Wireless	
930465	702 1ST AVENUE EAST	OSKALOOSA	IA	52577	1	12-Provider facilitates speeds faster than that reported on the map	Provider only: The Map does not correctly reflect service that I facilitate to this location	100	20	Fixed Wireless	Served (Over 100/20 available)	Wireless	
930485	121 SOUTH MAIN STREET	NORTH ENGLISH	IA	52316	1	12-Provider facilitates speeds faster than that reported on the map	Provider only: The Map does not correctly reflect service that I facilitate to this location	100	20	Fixed Wireless	Served (Over 100/20 available)	Wireless	
930500	102 WASHINGTON STREET SOUTH	FAIRBANK	IA	50629	1	12-Provider facilitates speeds faster than that reported on the map	Provider only: The Map does not correctly reflect service that I facilitate to this location	100	20	Fixed Wireless	Served (Over 100/20 available)	Wireless	
930501	13 WEST CHARLES STREET	OELWEIN	IA	50662	1	12-Provider facilitates speeds faster than that reported on the map	Provider only: The Map does not correctly reflect service that I facilitate to this location	100	20	Fixed Wireless	Served (Over 100/20 available)	Wireless	
930545	405 WEST PLEASANT STREET	MAQUOKETA	IA	52060	1	12-Provider facilitates speeds faster than that reported on the map	Provider only: The Map does not correctly reflect service that I facilitate to this location	100	20	Fixed Wireless	Served (Over 100/20 available)	Wireless	
930561	403 5TH AVENUE SOUTHEAST	INDEPENDENCE	IA	50644	1	12-Provider facilitates speeds faster than that reported on the map	Provider only: The Map does not correctly reflect service that I facilitate to this location	100	20	Fixed Wireless	Served (Over 100/20 available)	Wireless	
930578	115 NORTH LOCUST STREET	WINFIELD	IA	52659	1	12-Provider facilitates speeds faster than that reported on the map	Provider only: The Map does not correctly reflect service that I facilitate to this location	100	20	Fixed Wireless	Served (Over 100/20 available)	Wireless	
930587	323 LINCOLN STREET	MILES	IA	52064	1	12-Provider facilitates speeds faster than that reported on the map	Provider only: The Map does not correctly reflect service that I facilitate to this location	100	20	Fixed Wireless	Served (Over 100/20 available)	Wireless	
930602	7820 550TH AVENUE	SABULA	IA	52070	1	12-Provider facilitates speeds faster than that reported on the map	Provider only: The Map does not correctly reflect service that I facilitate to this location	100	20	Fixed Wireless	Served (Over 100/20 available)	Wireless	
930615	310 C AVENUE EAST	OSKALOOSA	IA	52577	1	12-Provider facilitates speeds faster than that reported on the map	Provider only: The Map does not correctly reflect service that I facilitate to this location	100	20	Fixed Wireless	Served (Over 100/20 available)	Wireless	
930626	1404 193RD AVENUE	SPIRIT LAKE	IA	51360	1	12-Provider facilitates speeds faster than that reported on the map	Provider only: The Map does not correctly reflect service that I facilitate to this location	100	20	Fixed Wireless	Served (Over 100/20 available)	Wireless	
930632	1606 A AVENUE EAST	OSKALOOSA	IA	52577	1	12-Provider facilitates speeds faster than that reported on the map	Provider only: The Map does not correctly reflect service that I facilitate to this location	100	20	Fixed Wireless	Served (Over 100/20 available)	Wireless	
930669	312 NORTH ELIZA STREET	MAQUOKETA	IA	52060	1	12-Provider facilitates speeds faster than that reported on the map	Provider only: The Map does not correctly reflect service that I facilitate to this location	100	20	Fixed Wireless	Served (Over 100/20 available)	Wireless	
930681	540 1ST STREET NORTHWEST	OELWEIN	IA	50662	1	12-Provider facilitates speeds faster than that reported on the map	Provider only: The Map does not correctly reflect service that I facilitate to this location	100	20	Fixed Wireless	Served (Over 100/20 available)	Wireless	
930691	1241 210TH STREET	JESUP	IA	50648	1	12-Provider facilitates speeds faster than that reported on the map	Provider only: The Map does not correctly reflect service that I facilitate to this location	100	20	Fixed Wireless	Served (Over 100/20 available)	Wireless	
930739	1314 1ST STREET	JESUP	IA	50648	1	12-Provider facilitates speeds faster than that reported on the map	Provider only: The Map does not correctly reflect service that I facilitate to this location	100	20	Fixed Wireless	Served (Over 100/20 available)	Wireless	
930745	215 5TH AVENUE SOUTHWEST	INDEPENDENCE	IA	50644	1	12-Provider facilitates speeds faster than that reported on the map	Provider only: The Map does not correctly reflect service that I facilitate to this location	100	20	Fixed Wireless	Served (Over 100/20 available)	Wireless	
930791	204 FOREST STREET	FAIRBANK	IA	50629	1	12-Provider facilitates speeds faster than that reported on the map	Provider only: The Map does not correctly reflect service that I facilitate to this location	100	20	Fixed Wireless	Served (Over 100/20 available)	Wireless	
930838	108 CIRCLE DRIVE	WELLSBURG	IA	50680	1	12-Provider facilitates speeds faster than that reported on the map	Provider only: The Map does not correctly reflect service that I facilitate to this location	100	20	Fixed Wireless

930856	615 PARK AVENUE	MUSCATINE	IA	52761	1	12-Provider facilitates speeds faster than that reported on the map	Provider only: The Map does not correctly reflect service that I facilitate to this location	100	20	Fixed Wireless	Served (Over 100/20 available)	Wireless	
930886	102 SOUTH HIGHLAND STREET	NORTH ENGLISH	IA	52316	1	12-Provider facilitates speeds faster than that reported on the map	Provider only: The Map does not correctly reflect service that I facilitate to this location	100	20	Fixed Wireless	Served (Over 100/20 available)	Wireless	
930966	206 CHRISTOPHER COURT SOUTH	FAIRBANK	IA	50629	1	12-Provider facilitates speeds faster than that reported on the map	Provider only: The Map does not correctly reflect service that I facilitate to this location	100	20	Fixed Wireless	Served (Over 100/20 available)	Wireless	
931010	832 7TH AVENUE EAST	OSKALOOSA	IA	52577	1	12-Provider facilitates speeds faster than that reported on the map	Provider only: The Map does not correctly reflect service that I facilitate to this location	100	20	Fixed Wireless	Served (Over 100/20 available)	Wireless	
931033	1148 275TH STREET	JESUP	IA	50648	1	12-Provider facilitates speeds faster than that reported on the map	Provider only: The Map does not correctly reflect service that I facilitate to this location	100	20	Fixed Wireless	Served (Over 100/20 available)	Wireless	
931044	308 5TH AVENUE EAST	OSKALOOSA	IA	52577	1	12-Provider facilitates speeds faster than that reported on the map	Provider only: The Map does not correctly reflect service that I facilitate to this location	100	20	Fixed Wireless	Served (Over 100/20 available)	Wireless	
931092	21358 155TH STREET	SPIRIT LAKE	IA	51360	1	12-Provider facilitates speeds faster than that reported on the map	Provider only: The Map does not correctly reflect service that I facilitate to this location	100	20	Fixed Wireless	Served (Over 100/20 available)	Wireless	
931181	825 7TH AVENUE EAST	OSKALOOSA	IA	52577	1	12-Provider facilitates speeds faster than that reported on the map	Provider only: The Map does not correctly reflect service that I facilitate to this location	100	20	Fixed Wireless	Served (Over 100/20 available)	Wireless	
931198	706 PARK STREET	ALTON	IA	51003	1	12-Provider facilitates speeds faster than that reported on the map	Provider only: The Map does not correctly reflect service that I facilitate to this location	100	20	Fixed Wireless	Served (Over 100/20 available)	Wireless	
931202	21433 PRAIRIE STREET	SPIRIT LAKE	IA	51360	1	12-Provider facilitates speeds faster than that reported on the map	Provider only: The Map does not correctly reflect service that I facilitate to this location	100	20	Fixed Wireless	Served (Over 100/20 available)	Wireless	
931231	1014 EAST GROVE STREET	MAQUOKETA	IA	52060	1	12-Provider facilitates speeds faster than that reported on the map	Provider only: The Map does not correctly reflect service that I facilitate to this location	100	20	Fixed Wireless	Served (Over 100/20 available)	Wireless	
931259	213 AUSTIN AVENUE	MAQUOKETA	IA	52060	1	12-Provider facilitates speeds faster than that reported on the map	Provider only: The Map does not correctly reflect service that I facilitate to this location	100	20	Fixed Wireless	Served (Over 100/20 available)	Wireless	
931264	206 MONROE STREET	MUSCATINE	IA	52761	1	12-Provider facilitates speeds faster than that reported on the map	Provider only: The Map does not correctly reflect service that I facilitate to this location	100	20	Fixed Wireless	Served (Over 100/20 available)	Wireless	
931313	215 JACKSON STREET WEST	WINTHROP	IA	50682	1	12-Provider facilitates speeds faster than that reported on the map	Provider only: The Map does not correctly reflect service that I facilitate to this location	100	20	Fixed Wireless	Served (Over 100/20 available)	Wireless	
931336	3084 130TH STREET	SPIRIT LAKE	IA	51360	1	12-Provider facilitates speeds faster than that reported on the map	Provider only: The Map does not correctly reflect service that I facilitate to this location	100	20	Fixed Wireless	Served (Over 100/20 available)	Wireless	
931359	49093 GREEN ISLAND ROAD	MILES	IA	52064	1	12-Provider facilitates speeds faster than that reported on the map	Provider only: The Map does not correctly reflect service that I facilitate to this location	100	20	Fixed Wireless	Served (Over 100/20 available)	Wireless	
931377	3396 230TH STREET	WINTHROP	IA	50682	1	12-Provider facilitates speeds faster than that reported on the map	Provider only: The Map does not correctly reflect service that I facilitate to this location	100	20	Fixed Wireless	Served (Over 100/20 available)	Wireless	
931385	811 E AVENUE WEST	OSKALOOSA	IA	52577	1	12-Provider facilitates speeds faster than that reported on the map	Provider only: The Map does not correctly reflect service that I facilitate to this location	100	20	Fixed Wireless	Served (Over 100/20 available)	Wireless	
931386	601 4TH AVENUE SOUTHWEST	INDEPENDENCE	IA	50644	1	12-Provider facilitates speeds faster than that reported on the map	Provider only: The Map does not correctly reflect service that I facilitate to this location	100	20	Fixed Wireless	Served (Over 100/20 available)	Wireless	
931405	110 ERIE STREET	MAQUOKETA	IA	52060	1	12-Provider facilitates speeds faster than that reported on the map	Provider only: The Map does not correctly reflect service that I facilitate to this location	100	20	Fixed Wireless	Served (Over 100/20 available)	Wireless	
931427	440 4TH AVENUE SOUTHEAST	OELWEIN	IA	50662	1	12-Provider facilitates speeds faster than that reported on the map	Provider only: The Map does not correctly reflect service that I facilitate to this location	100	20	Fixed Wireless	Served (Over 100/20 available)	Wireless	
931433	106 NORTH RIVER DRIVE	PRINCETON	IA	52768	1	12-Provider facilitates speeds faster than that reported on the map	Provider only: The Map does not correctly reflect service that I facilitate to this location	100	20	Fixed Wireless	Served (Over 100/20 available)	Wireless	
931467	132 14TH AVENUE SOUTHEAST	INDEPENDENCE	IA	50644	1	12-Provider facilitates speeds faster than that reported on the map	Provider only: The Map does not correctly reflect service that I facilitate to this location	100	20	Fixed Wireless	Served (Over 100/20 available)	Wireless	
931521	319 NORTH MAIN STREET	MAQUOKETA	IA	52060	1	12-Provider facilitates speeds faster than that reported on the map	Provider only: The Map does not correctly reflect service that I facilitate to this location	100	20	Fixed Wireless	Served (Over 100/20 available)	Wireless	
931553	207 SOUTH ELIZA STREET	MAQUOKETA	IA	52060	1	12-Provider facilitates speeds faster than that reported on the map	Provider only: The Map does not correctly reflect service that I facilitate to this location	100	20	Fixed Wireless	Served (Over 100/20 available)	Wireless	
931630	2140 HIGHWAY 63	OSKALOOSA	IA	52577	1	12-Provider facilitates speeds faster than that reported on the map	Provider only: The Map does not correctly reflect service that I facilitate to this location	100	20	Fixed Wireless	Served (Over 100/20 available)	Wireless	
931695	1010 ELOISE STREET	OKOBOJI	IA	51355	1	12-Provider facilitates speeds faster than that reported on the map	Provider only: The Map does not correctly reflect service that I facilitate to this location	100	20	Fixed Wireless	Served (Over 100/20 available)	Wireless	
931718	1115 STEVENS STREET	JESUP	IA	50648	1	12-Provider facilitates speeds faster than that reported on the map	Provider only: The Map does not correctly reflect service that I facilitate to this location	100	20	Fixed Wireless	Served (Over 100/20 available)	Wireless	
931727	107 O AVENUE EAST	OSKALOOSA	IA	52577	1	12-Provider facilitates speeds faster than that reported on the map	Provider only: The Map does not correctly reflect service that I facilitate to this location	100	20	Fixed Wireless	Served (Over 100/20 available)	Wireless	
931740	507 B STREET SOUTH	OSKALOOSA	IA	52577	1	12-Provider facilitates speeds faster than that reported on the map	Provider only: The Map does not correctly reflect service that I facilitate to this location	100	20	Fixed Wireless	Served (Over 100/20 available)	Wireless	
931805	3222 MULBERRY AVENUE	MUSCATINE	IA	52761	1	12-Provider facilitates speeds faster than that reported on the map	Provider only: The Map does not correctly reflect service that I facilitate to this location	100	20	Fixed Wireless	Served (Over 100/20 available)	Wireless	
931808	902 12TH STREET SOUTH	OSKALOOSA	IA	52577	1	12-Provider facilitates speeds faster than that reported on the map	Provider only: The Map does not correctly reflect service that I facilitate to this location	100	20	Fixed Wireless	Served (Over 100/20 available)	Wireless	
931878	304 1ST STREET	WELLSBURG	IA	50680	1	12-Provider facilitates speeds faster than that reported on the map	Provider only: The Map does not correctly reflect service that I facilitate to this location	100	20	Fixed Wireless	Served (Over 100/20 available)	Wireless	
931930	2008 JACKSON AVENUE	SPIRIT LAKE	IA	51360	1	12-Provider facilitates speeds faster than that reported on the map	Provider only: The Map does not correctly reflect service that I facilitate to this location	100	20	Fixed Wireless	Served (Over 100/20 available)	Wireless	
931987	504 SOUTH MAIN STREET	NORTH ENGLISH	IA	52316	1	12-Provider facilitates speeds faster than that reported on the map	Provider only: The Map does not correctly reflect service that I facilitate to this location	100	20	Fixed Wireless	Served (Over 100/20 available)	Wireless	
931997	2350 HIGHWAY 23	OSKALOOSA	IA	52577	1	12-Provider facilitates speeds faster than that reported on the map	Provider only: The Map does not correctly reflect service that I facilitate to this location	100	20	Fixed Wireless	Served (Over 100/20 available)	Wireless	
932001	110 WEST HAIGLER STREET	WINFIELD	IA	52659	1	12-Provider facilitates speeds faster than that reported on the map	Provider only: The Map does not correctly reflect service that I facilitate to this location	100	20	Fixed Wireless	Served (Over 100/20 available)	Wireless	
932081	2141 270TH STREET	OSKALOOSA	IA	52577	1	12-Provider facilitates speeds faster than that reported on the map	Provider only: The Map does not correctly reflect service that I facilitate to this location	100	20	Fixed Wireless	Served (Over 100/20 available)	Wireless	
932149	219 WEST OAK STREET	NORTH ENGLISH	IA	52316	1	12-Provider facilitates speeds faster than that reported on the map	Provider only: The Map does not correctly reflect service that I facilitate to this location	100	20	Fixed Wireless	Served (Over 100/20 available)	Wireless	
932155	3438 SPRING CREEK ROAD	JESUP	IA	50648	1	12-Provider facilitates speeds faster than that reported on the map	Provider only: The Map does not correctly reflect service that I facilitate to this location	100	20	Fixed Wireless	Served (Over 100/20 available)	Wireless	
932170	1109 18TH STREET	SPIRIT LAKE	IA	51360	1	12-Provider facilitates speeds faster than that reported on the map	Provider only: The Map does not correctly reflect service that I facilitate to this location	100	20	Fixed Wireless	Served (Over 100/20 available)	Wireless	
932203	1556 240TH STREET	LYTTON	IA	50561	1	12-Provider facilitates speeds faster than that reported on the map	Provider only: The Map does not correctly reflect service that I facilitate to this location	100	20	Fixed Wireless	Served (Over 100/20 available)	Wireless	
932235	200 17TH AVENUE NORTHEAST	INDEPENDENCE	IA	50644	1	12-Provider facilitates speeds faster than that reported on the map	Provider only: The Map does not correctly reflect service that I facilitate to this location	100	20	Fixed Wireless	Served (Over 100/20 available)	Wireless	
932269	914 DUROE STREET	JESUP	IA	50648	1	12-Provider facilitates speeds faster than that reported on the map	Provider only: The Map does not correctly reflect service that I facilitate to this location	100	20	Fixed Wireless	Served (Over 100/20 available)	Wireless	
932301	612 6TH STREET SOUTHWEST	INDEPENDENCE	IA	50644	1	12-Provider facilitates speeds faster than that reported on the map	Provider only: The Map does not correctly reflect service that I facilitate to this location	100	20	Fixed Wireless	Served (Over 100/20 available)	Wireless	
932407	912 SOUTH 5TH STREET	MAQUOKETA	IA	52060	1	12-Provider facilitates speeds faster than that reported on the map	Provider only: The Map does not correctly reflect service that I facilitate to this location	100	20	Fixed Wireless	Served (Over 100/20 available)	Wireless	
932423	2510 258TH AVENUE	MAQUOKETA	IA	52060	1	12-Provider facilitates speeds faster than that reported on the map	Provider only: The Map does not correctly reflect service that I facilitate to this location	100	20	Fixed Wireless	Served (Over 100/20 available)	Wireless	
932481	445 SOUTH STREET	ARLINGTON	IA	50606	1	12-Provider facilitates speeds faster than that reported on the map	Provider only: The Map does not correctly reflect service that I facilitate to this location	100	20	Fixed Wireless	Served (Over 100/20 available)	Wireless	
932482	601 MAIN STREET WEST	CALMAR	IA	52132	1	12-Provider facilitates speeds faster than that reported on the map	Provider only: The Map does not correctly reflect service that I facilitate to this location	100	20	Fixed Wireless	Served (Over 100/20 available)	Wireless	
932530	1009 LAKE STREET	SPIRIT LAKE	IA	51360	1	12-Provider facilitates speeds faster than that reported on the map	Provider only: The Map does not correctly reflect service that I facilitate to this location	100	20	Fixed Wireless	Served (Over 100/20 available)	Wireless	
932544	13949 N CASCADE RD	DUBUQUE	IA	52003	1	12-Provider facilitates speeds faster than that reported on the map	Provider only: The Map does not correctly reflect service that I facilitate to this location	100	20	Fixed Wireless	Served (Over 100/20 available)	Wireless	
932624	311 6TH AVENUE SOUTHEAST	INDEPENDENCE	IA	50644	1	12-Provider facilitates speeds faster than that reported on the map	Provider only: The Map does not correctly reflect service that I facilitate to this location	100	20	Fixed Wireless	Served (Over 100/20 available)	Wireless	
932695	317 WEST KIMBALL STREET	HANCOCK	IA	51536	1	12-Provider facilitates speeds faster than that reported on the map	Provider only: The Map does not correctly reflect service that I facilitate to this location	100	20	Fixed Wireless	Served (Over 100/20 available)	Wireless	
932727	214 WEST CLARK STREET	NORTH ENGLISH	IA	52316	1	12-Provider facilitates speeds faster than that reported on the map	Provider only: The Map does not correctly reflect service that I facilitate to this location	100	20	Fixed Wireless	Served (Over 100/20 available)	Wireless	
932754	309 11TH AVENUE NORTHEAST	INDEPENDENCE	IA	50644	1	12-Provider facilitates speeds faster than that reported on the map	Provider only: The Map does not correctly reflect service that I facilitate to this location	100	20	Fixed Wireless	Served (Over 100/20 available)	Wireless	
932759	154 MONROE STREET EAST	WINTHROP	IA	50682	1	12-Provider facilitates speeds faster than that reported on the map	Provider only: The Map does not correctly reflect service that I facilitate to this location	100	20	Fixed Wireless	Served (Over 100/20 available)	Wireless	
932815	200 10TH STREET SOUTHEAST	OELWEIN	IA	50662	1	12-Provider facilitates speeds faster than that reported on the map	Provider only: The Map does not correctly reflect service that I facilitate to this location	100	20	Fixed Wireless	Served (Over 100/20 available)	Wireless	
932861	2017 SHADY LANE	MUSCATINE	IA	52761	1	12-Provider facilitates speeds faster than that reported on the map	Provider only: The Map does not correctly reflect service that I facilitate to this location	100	20	Fixed Wireless	Served (Over 100/20 available)	Wireless	
932880	306 HAYES STREET WEST	HAZLETON	IA	50641	1	12-Provider facilitates speeds faster than that reported on the map	Provider only: The Map does not correctly reflect service that I facilitate to this location	100	20	Fixed Wireless	Served (Over 100/20 available)	Wireless	
932889	1306 HARPEN STREET	MILFORD	IA	51351	1	12-Provider facilitates speeds faster than that reported on the map	Provider only: The Map does not correctly reflect service that I facilitate to this location	100	20	Fixed Wireless	Served (Over 100/20 available)	Wireless	
932927	905 BATTLES DRIVE	MAQUOKETA	IA	52060	1	12-Provider facilitates speeds faster than that reported on the map	Provider only: The Map does not correctly reflect service that I facilitate to this location	100	20	Fixed Wireless	Served (Over 100/20 available)	Wireless	
932938	1806 SWAGOSA DRIVE	MAQUOKETA	IA	52060	1	12-Provider facilitates speeds faster than that reported on the map	Provider only: The Map does not correctly reflect service that I facilitate to this location	100	20	Fixed Wireless	Served (Over 100/20 available)	Wireless	
932953	313 NORTH 5TH STREET	MAQUOKETA	IA	52060	1	12-Provider facilitates speeds faster than that reported on the map	Provider only: The Map does not correctly reflect service that I facilitate to this location	100	20	Fixed Wireless	Served (Over 100/20 available)	Wireless	
932979	117 JONES STREET	MAQUOKETA	IA	52060	1	12-Provider facilitates speeds faster than that reported on the map	Provider only: The Map does not correctly reflect service that I facilitate to this location	100	20	Fixed Wireless	Served (Over 100/20 available)	Wireless	
932985	1505 KEOKUK AVENUE	SPIRIT LAKE	IA	51360	1	12-Provider facilitates speeds faster than that reported on the map	Provider only: The Map does not correctly reflect service that I facilitate to this location	100	20	Fixed Wireless	Served (Over 100/20 available)	Wireless	
932993	822 7TH STREET SOUTHEAST	OELWEIN	IA	50662	1	12-Provider facilitates speeds faster than that reported on the map	Provider only: The Map does not correctly reflect service that I facilitate to this location	100	20	Fixed Wireless	Served (Over 100/20 available)	Wireless	
933010	521 1ST AVENUE NORTHEAST	OELWEIN	IA	50662	1	12-Provider facilitates speeds faster than that reported on the map	Provider only: The Map does not correctly reflect service that I facilitate to this location	100	20	Fixed Wireless	Served (Over 100/20 available)	Wireless	
933109	20524 NORTH SANDPIPER DRIVE	SPIRIT LAKE	IA	51360	1	12-Provider facilitates speeds faster than that reported on the map	Provider only: The Map does not correctly reflect service that I facilitate to this location	100	20	Fixed Wireless	Served (Over 100/20 available)	Wireless	
933170	2513 MAPLE WOODS DRIVE	OSKALOOSA	IA	52577	1	12-Provider facilitates speeds faster than that reported on the map	Provider only: The Map does not correctly reflect service that I facilitate to this location	100	20	Fixed Wireless	Served (Over 100/20 available)	Wireless	
933304	2520 PARK AVENUE	MUSCATINE	IA	52761	1	12-Provider facilitates speeds faster than that reported on the map	Provider only: The Map does not correctly reflect service that I facilitate to this location	100	20	Fixed Wireless	Served (Over 100/20 available)	Wireless	
933310	308 2ND STREET	GRUNDY CENTER	IA	50638	1	12-Provider facilitates speeds faster than that reported on the map	Provider only: The Map does not correctly reflect service that I facilitate to this location	100	20	Fixed Wireless	Served (Over 100/20 available)	Wireless	
933357	809 RAVINE STREET	DECORAH	IA	52101	1	12-Provider facilitates speeds faster than that reported on the map	Provider only: The Map does not correctly reflect service that I facilitate to this location	100	20	Fixed Wireless	Served (Over 100/20 available)	Wireless	
933359	403 EAST 1ST STREET	EVERLY	IA	51338	1	12-Provider facilitates speeds faster than that reported on the map	Provider only: The Map does not correctly reflect service that I facilitate to this location	100	20	Fixed Wireless	Served (Over 100/20 available)	Wireless	
933491	403 2ND AVENUE NORTHEAST	INDEPENDENCE	IA	50644	1	12-Provider facilitates speeds faster than that reported on the map	Provider only: The Map does not correctly reflect service that I facilitate to this location	100	20	Fixed Wireless	Served (Over 100/20 available)	Wireless	
933625	603 16TH AVENUE NORTHEAST	INDEPENDENCE	IA	50644	1	12-Provider facilitates speeds faster than that reported on the map	Provider only: The Map does not correctly reflect service that I facilitate to this location	100	20	Fixed Wireless	Served (Over 100/20 available)	Wireless	
933627	307 NORTH MAIN STREET	EVERLY	IA	51338	1	12-Provider facilitates speeds faster than that reported on the map	Provider only: The Map does not correctly reflect service that I facilitate to this location	100	20	Fixed Wireless	Served (Over 100/20 available)	Wireless	
933747	510 FAIRVIEW AVENUE	MUSCATINE	IA	52761	1	12-Provider facilitates speeds faster than that reported on the map	Provider only: The Map does not correctly reflect service that I facilitate to this location	100	20	Fixed Wireless	Served (Over 100/20 available)	Wireless	
933791	716 SPRING STREET	MUSCATINE	IA	52761	1	12-Provider facilitates speeds faster than that reported on the map	Provider only: The Map does not correctly reflect service that I facilitate to this location	100	20	Fixed Wireless	Served (Over 100/20 available)	Wireless	
933836	520 HIGH AVENUE EAST	OSKALOOSA	IA	52577	1	12-Provider facilitates speeds faster than that reported on the map	Provider only: The Map does not correctly reflect service that I facilitate to this location	100	20	Fixed Wireless	Served (Over 100/20 available)	Wireless	
933853	104 7TH STREET	GRUNDY CENTER	IA	50638	1	12-Provider facilitates speeds faster than that reported on the map	Provider only: The Map does not correctly reflect service that I facilitate to this location	100	20	Fixed Wireless	Served (Over 100/20 available)	Wireless	
933866	4129 500TH STREET	ALTON	IA	51003	1	12-Provider facilitates speeds faster than that reported on the map	Provider only: The Map does not correctly reflect service that I facilitate to this location	100	20	Fixed Wireless	Served (Over 100/20 available)	Wireless	
933884	1105 5TH STREET NORTHEAST	INDEPENDENCE	IA	50644	1	12-Provider facilitates speeds faster than that reported on the map	Provider only: The Map does not correctly reflect service that I facilitate to this location	100	20	Fixed Wireless	Served (Over 100/20 available)	Wireless	
933997	802 1ST AVENUE WEST	OSKALOOSA	IA	52577	1	12-Provider facilitates speeds faster than that reported on the map	Provider only: The Map does not correctly reflect service that I facilitate to this location	100	20	Fixed Wireless	Served (Over 100/20 available)	Wireless	
934007	1510 17TH AVENUE EAST	OSKALOOSA	IA	52577	1	12-Provider facilitates speeds faster than that reported on the map	Provider only: The Map does not correctly reflect service that I facilitate to this location	100	20	Fixed Wireless	Served (Over 100/20 available)	Wireless	
934062	32 NORTH FREDERICK AVENUE	OELWEIN	IA	50662	1	12-Provider facilitates speeds faster than that reported on the map	Provider only: The Map does not correctly reflect service that I facilitate to this location	100	20	Fixed Wireless	Served (Over 100/20 available)	Wireless	
934088	24 SOUTH FREDERICK AVENUE	OELWEIN	IA	50662	1	12-Provider facilitates speeds faster than that reported on the map	Provider only: The Map does not correctly reflect service that I facilitate to this location	100	20	Fixed Wireless	Served (Over 100/20 available)	Wireless	
934112	1017 GREEN STREET NORTH	OSKALOOSA	IA	52577	1	12-Provider facilitates speeds faster than that reported on the map	Provider only: The Map does not correctly reflect service that I facilitate to this location	100	20	Fixed Wireless	Served (Over 100/20 available)	Wireless	
934139	114 SOUTH PROSPECT STREET	MAQUOKETA	IA	52060	1	12-Provider facilitates speeds faster than that reported on the map	Provider only: The Map does not correctly reflect service that I facilitate to this location	100	20	Fixed Wireless	Served (Over 100/20 available)	Wireless	
934155	6613 LAKESHORE DRIVE	OKOBOJI	IA	51355	1	12-Provider facilitates speeds faster than that reported on the map	Provider only: The Map does not correctly reflect service that I facilitate to this location	100	20	Fixed Wireless	Served (Over 100/20 available)	Wireless	
934161	202 NORTH ELIZA STREET	MAQUOKETA	IA	52060	1	12-Provider facilitates speeds faster than that reported on the map	Provider only: The Map does not correctly reflect service that I facilitate to this location	100	20	Fixed Wireless	Served (Over 100/20 available)	Wireless	
934214	501 2ND STREET	GRUNDY CENTER	IA	50638	1	12-Provider facilitates speeds faster than that reported on the map	Provider only: The Map does not correctly reflect service that I facilitate to this location	100	20	Fixed Wireless	Served (Over 100/20 available)	Wireless	
934267	13566 253RD AVENUE	SPIRIT LAKE	IA	51360	1	12-Provider facilitates speeds faster than that reported on the map	Provider only: The Map does not correctly reflect service that I facilitate to this location	100	20	Fixed Wireless	Served (Over 100/20 available)	Wireless	
934444	901 BETHEL STREET	OSKALOOSA	IA	52577	1	12-Provider facilitates speeds faster than that reported on the map	Provider only: The Map does not correctly reflect service that I facilitate to this location	100	20	Fixed Wireless	Served (Over 100/20 available)	Wireless	
934491	137 UNK	MAQUOKETA	IA	52060	1	12-Provider facilitates speeds faster than that reported on the map	Provider only: The Map does not correctly reflect service that I facilitate to this location	100	20	Fixed Wireless	Served (Over 100/20 available)	Wireless	
934494	2011 23RD STREET	SPIRIT LAKE	IA	51360	1	12-Provider facilitates speeds faster than that reported on the map	Provider only: The Map does not correctly reflect service that I facilitate to this location	100	20	Fixed Wireless	Served (Over 100/20 available)	Wireless	
934507	102 SOUTH 4TH STREET	TERRIL	IA	51364	1	12-Provider facilitates speeds faster than that reported on the map	Provider only: The Map does not correctly reflect service that I facilitate to this location	100	20	Fixed Wireless	Served (Over 100/20 available)	Wireless	
934510	911 KATHEY DRIVE	MAQUOKETA	IA	52060	1	12-Provider facilitates speeds faster than that reported on the map	Provider only: The Map does not correctly reflect service that I facilitate to this location	100	20	Fixed Wireless	Served (Over 100/20 available)	Wireless	
934577	65 LINN DRIVE	ARNOLDS PARK	IA	51331	1	12-Provider facilitates speeds faster than that reported on the map	Provider only: The Map does not correctly reflect service that I facilitate to this location	100	20	Fixed Wireless	Served (Over 100/20 available)	Wireless	
934593	603 2ND AVENUE NORTHEAST	INDEPENDENCE	IA	50644	1	12-Provider facilitates speeds faster than that reported on the map	Provider only: The Map does not correctly reflect service that I facilitate to this location	100	20	Fixed Wireless	Served (Over 100/20 available)	Wireless	
934595	2404 HILL AVENUE	SPIRIT LAKE	IA	51360	1	12-Provider facilitates speeds faster than that reported on the map	Provider only: The Map does not correctly reflect service that I facilitate to this location	100	20	Fixed Wireless	Served (Over 100/20 available)	Wireless	
934600	1200 7TH STREET NORTHEAST	INDEPENDENCE	IA	50644	1	12-Provider facilitates speeds faster than that reported on the map	Provider only: The Map does not correctly reflect service that I facilitate to this location	100	20	Fixed Wireless	Served (Over 100/20 available)	Wireless	
934741	602 EAST QUARRY STREET	MAQUOKETA	IA	52060	1	12-Provider facilitates speeds faster than that reported on the map	Provider only: The Map does not correctly reflect service that I facilitate to this location	100	20	Fixed Wireless	Served (Over 100/20 available)	Wireless	
934755	2060 280TH AVENUE	SPIRIT LAKE	IA	51360	1	12-Provider facilitates speeds faster than that reported on the map	Provider only: The Map does not correctly reflect service that I facilitate to this location	100	20	Fixed Wireless	Served (Over 100/20 available)	Wireless	
934759	824 BRIDGE STREET	REDFIELD	IA	50233	1	12-Provider facilitates speeds faster than that reported on the map	Provider only: The Map does not correctly reflect service that I facilitate to this location	100	20	Fixed Wireless	Served (Over 100/20 available)	Wireless	
934841	2676 KENT AVENUE	OSKALOOSA	IA	52577	1	12-Provider facilitates speeds faster than that reported on the map	Provider only: The Map does not correctly reflect service that I facilitate to this location	100	20	Fixed Wireless	Served (Over 100/20 available)	Wireless	
934856	717 A STREET NORTH	OSKALOOSA	IA	52577	1	12-Provider facilitates speeds faster than that reported on the map	Provider only: The Map does not correctly reflect service that I facilitate to this location	100	20	Fixed Wireless	Served (Over 100/20 available)	Wireless	
934874	3550 MEMPHIS AVENUE	SPIRIT LAKE	IA	51360	1	12-Provider facilitates speeds faster than that reported on the map	Provider only: The Map does not correctly reflect service that I facilitate to this location	100	20	Fixed Wireless	Served (Over 100/20 available)	Wireless	
934964	340 MONROE STREET	LAMONT	IA	50650	1	12-Provider facilitates speeds faster than that reported on the map	Provider only: The Map does not correctly reflect service that I facilitate to this location	100	20	Fixed Wireless	Served (Over 100/20 available)	Wireless	
934972	503 H AVENUE	GRUNDY CENTER	IA	50638	1	12-Provider facilitates speeds faster than that reported on the map	Provider only: The Map does not correctly reflect service that I facilitate to this location	100	20	Fixed Wireless	Served (Over 100/20 available)	Wireless	
934997	1313 HIGH AVENUE WEST	OSKALOOSA	IA	52577	1	12-Provider facilitates speeds faster than that reported on the map	Provider only: The Map does not correctly reflect service that I facilitate to this location	100	20	Fixed Wireless	Served (Over 100/20 available)	Wireless	
935071	1667 225TH PLACE	SPIRIT LAKE	IA	51360	1	12-Provider facilitates speeds faster than that reported on the map	Provider only: The Map does not correctly reflect service that I facilitate to this location	100	20	Fixed Wireless	Served (Over 100/20 available)	Wireless	
935122	7104 KORNHILL ROAD	FAYETTE	IA	52142	1	12-Provider facilitates speeds faster than that reported on the map	Provider only: The Map does not correctly reflect service that I facilitate to this location	100	20	Fixed Wireless	Served (Over 100/20 available)	Wireless	
935136	316 1ST STREET NORTH	OSKALOOSA	IA	52577	1	12-Provider facilitates speeds faster than that reported on the map	Provider only: The Map does not correctly reflect service that I facilitate to this location	100	20	Fixed Wireless	Served (Over 100/20 available)	Wireless	
935168	1025 5TH AVENUE EAST	OSKALOOSA	IA	52577	1	12-Provider facilitates speeds faster than that reported on the map	Provider only: The Map does not correctly reflect service that I facilitate to this location	100	20	Fixed Wireless	Served (Over 100/20 available)	Wireless	
935183	834 MAIN STREET	ROCKWELL CITY	IA	50579	1	12-Provider facilitates speeds faster than that reported on the map	Provider only: The Map does not correctly reflect service that I facilitate to this location	100	20	Fixed Wireless	Served (Over 100/20 available)	Wireless	
935199	217 1ST AVENUE NORTHWEST	OELWEIN	IA	50662	1	12-Provider facilitates speeds faster than that reported on the map	Provider only: The Map does not correctly reflect service that I facilitate to this location	100	20	Fixed Wireless	Served (Over 100/20 available)	Wireless	
935211	411 DOUGLAS STREET	JESUP	IA	50648	1	12-Provider facilitates speeds faster than that reported on the map	Provider only: The Map does not correctly reflect service that I facilitate to this location	100	20	Fixed Wireless	Served (Over 100/20 available)	Wireless	
935277	1526 CANTEBURY CIRCLE	GRUNDY CENTER	IA	50638	1	12-Provider facilitates speeds faster than that reported on the map	Provider only: The Map does not correctly reflect service that I facilitate to this location	100	20	Fixed Wireless	Served (Over 100/20 available)	Wireless	
935331	3618 INWOOD COURT	SPIRIT LAKE	IA	51360	1	12-Provider facilitates speeds faster than that reported on the map	Provider only: The Map does not correctly reflect service that I facilitate to this location	100	20	Fixed Wireless	Served (Over 100/20 available)	Wireless	
935376	445 3RD STREET	JESUP	IA	50648	1	12-Provider facilitates speeds faster than that reported on the map	Provider only: The Map does not correctly reflect service that I facilitate to this location	100	20	Fixed Wireless	Served (Over 100/20 available)	Wireless	
935389	407 WEST MAPLE STREET	MAQUOKETA	IA	52060	1	12-Provider facilitates speeds faster than that reported on the map	Provider only: The Map does not correctly reflect service that I facilitate to this location	100	20	Fixed Wireless	Served (Over 100/20 available)	Wireless	
935398	2684 BECKY THATCHER ROAD	MUSCATINE	IA	52761	1	12-Provider facilitates speeds faster than that reported on the map	Provider only: The Map does not correctly reflect service that I facilitate to this location	100	20	Fixed Wireless	Served (Over 100/20 available)	Wireless	
935515	809 E AVENUE WEST	OSKALOOSA	IA	52577	1	12-Provider facilitates speeds faster than that reported on the map	Provider only: The Map does not correctly reflect service that I facilitate to this location	100	20	Fixed Wireless	Served (Over 100/20 available)	Wireless	
935528	25420 140TH STREET	SPIRIT LAKE	IA	51360	1	12-Provider facilitates speeds faster than that reported on the map	Provider only: The Map does not correctly reflect service that I facilitate to this location	100	20	Fixed Wireless	Served (Over 100/20 available)	Wireless	
935551	218 3RD AVENUE SOUTHWEST	INDEPENDENCE	IA	50644	1	12

935630	1114 3RD AVENUE EAST	OSKALOOSA	IA	52577	1	12-Provider facilitates speeds faster than that reported on the map	Provider only: The Map does not correctly reflect service that I facilitate to this location	100	20	Fixed Wireless	Served (Over 100/20 available)	Wireless
935656	1220 ELM STREET	OELWEIN	IA	50662	1	12-Provider facilitates speeds faster than that reported on the map	Provider only: The Map does not correctly reflect service that I facilitate to this location	100	20	Fixed Wireless	Served (Over 100/20 available)	Wireless
935676	310 SOUTH WALNUT STREET	WINFIELD	IA	52659	1	12-Provider facilitates speeds faster than that reported on the map	Provider only: The Map does not correctly reflect service that I facilitate to this location	100	20	Fixed Wireless	Served (Over 100/20 available)	Wireless
935688	211 VALLEY VIEW DRIVE	DECORAH	IA	52101	1	12-Provider facilitates speeds faster than that reported on the map	Provider only: The Map does not correctly reflect service that I facilitate to this location	100	20	Fixed Wireless	Served (Over 100/20 available)	Wireless
935694	308 EAST STATE STREET	FAYETTE	IA	52142	1	12-Provider facilitates speeds faster than that reported on the map	Provider only: The Map does not correctly reflect service that I facilitate to this location	100	20	Fixed Wireless	Served (Over 100/20 available)	Wireless
935709	1302 GARY AVENUE	SPIRIT LAKE	IA	51360	1	12-Provider facilitates speeds faster than that reported on the map	Provider only: The Map does not correctly reflect service that I facilitate to this location	100	20	Fixed Wireless	Served (Over 100/20 available)	Wireless
935736	3139 130TH STREET	ELLSTON	IA	50074	1	12-Provider facilitates speeds faster than that reported on the map	Provider only: The Map does not correctly reflect service that I facilitate to this location	100	20	Fixed Wireless	Served (Over 100/20 available)	Wireless
935773	156 COLORADO STREET	MUSCATINE	IA	52761	1	12-Provider facilitates speeds faster than that reported on the map	Provider only: The Map does not correctly reflect service that I facilitate to this location	100	20	Fixed Wireless	Served (Over 100/20 available)	Wireless
935824	1008 B AVENUE EAST	OSKALOOSA	IA	52577	1	12-Provider facilitates speeds faster than that reported on the map	Provider only: The Map does not correctly reflect service that I facilitate to this location	100	20	Fixed Wireless	Served (Over 100/20 available)	Wireless
935855	405 NORTH PROSPECT STREET	MAQUOKETA	IA	52060	1	12-Provider facilitates speeds faster than that reported on the map	Provider only: The Map does not correctly reflect service that I facilitate to this location	100	20	Fixed Wireless	Served (Over 100/20 available)	Wireless
935918	2678 TOM SAWYER ROAD	MUSCATINE	IA	52761	1	12-Provider facilitates speeds faster than that reported on the map	Provider only: The Map does not correctly reflect service that I facilitate to this location	100	20	Fixed Wireless	Served (Over 100/20 available)	Wireless
935953	935 WASHINGTON STREET	LAMONT	IA	50650	1	12-Provider facilitates speeds faster than that reported on the map	Provider only: The Map does not correctly reflect service that I facilitate to this location	100	20	Fixed Wireless	Served (Over 100/20 available)	Wireless
935990	100 HILLSIDE DRIVE WEST	OELWEIN	IA	50662	1	12-Provider facilitates speeds faster than that reported on the map	Provider only: The Map does not correctly reflect service that I facilitate to this location	100	20	Fixed Wireless	Served (Over 100/20 available)	Wireless
936006	205 FOREST STREET	FAIRBANK	IA	50629	1	12-Provider facilitates speeds faster than that reported on the map	Provider only: The Map does not correctly reflect service that I facilitate to this location	100	20	Fixed Wireless	Served (Over 100/20 available)	Wireless
936115	304 3RD STREET NORTHWEST	FORT ATKINSON	IA	52144	1	12-Provider facilitates speeds faster than that reported on the map	Provider only: The Map does not correctly reflect service that I facilitate to this location	100	20	Fixed Wireless	Served (Over 100/20 available)	Wireless
936170	130 GENEVA DRIVE	OSKALOOSA	IA	52577	1	12-Provider facilitates speeds faster than that reported on the map	Provider only: The Map does not correctly reflect service that I facilitate to this location	100	20	Fixed Wireless	Served (Over 100/20 available)	Wireless
936180	504 C AVENUE WEST	OSKALOOSA	IA	52577	1	12-Provider facilitates speeds faster than that reported on the map	Provider only: The Map does not correctly reflect service that I facilitate to this location	100	20	Fixed Wireless	Served (Over 100/20 available)	Wireless
936182	11303 YOUNG ROAD	JESUP	IA	50648	1	12-Provider facilitates speeds faster than that reported on the map	Provider only: The Map does not correctly reflect service that I facilitate to this location	100	20	Fixed Wireless	Served (Over 100/20 available)	Wireless
936201	5200 WOLFF RD	DUBUQUE	IA	52002	1	12-Provider facilitates speeds faster than that reported on the map	Provider only: The Map does not correctly reflect service that I facilitate to this location	100	20	Fixed Wireless	Served (Over 100/20 available)	Wireless
936216	428 5TH STREET NORTH	OSKALOOSA	IA	52577	1	12-Provider facilitates speeds faster than that reported on the map	Provider only: The Map does not correctly reflect service that I facilitate to this location	100	20	Fixed Wireless	Served (Over 100/20 available)	Wireless
936340	24565 HWY 64	MAQUOKETA	IA	52060	1	12-Provider facilitates speeds faster than that reported on the map	Provider only: The Map does not correctly reflect service that I facilitate to this location	100	20	Fixed Wireless	Served (Over 100/20 available)	Wireless
936343	209 JONES STREET	FAYETTE	IA	52142	1	12-Provider facilitates speeds faster than that reported on the map	Provider only: The Map does not correctly reflect service that I facilitate to this location	100	20	Fixed Wireless	Served (Over 100/20 available)	Wireless
936369	113 SOUTH LOCUST STREET	WINFIELD	IA	52659	1	12-Provider facilitates speeds faster than that reported on the map	Provider only: The Map does not correctly reflect service that I facilitate to this location	100	20	Fixed Wireless	Served (Over 100/20 available)	Wireless
936381	2123 MANHATTAN BOULEVARD	SPIRIT LAKE	IA	51360	1	12-Provider facilitates speeds faster than that reported on the map	Provider only: The Map does not correctly reflect service that I facilitate to this location	100	20	Fixed Wireless	Served (Over 100/20 available)	Wireless
936390	3503 FAIRFIELD STREET	OKOBOJI	IA	51355	1	12-Provider facilitates speeds faster than that reported on the map	Provider only: The Map does not correctly reflect service that I facilitate to this location	100	20	Fixed Wireless	Served (Over 100/20 available)	Wireless
936406	2802 BENSON-SHADY GROVE AVENUE	JESUP	IA	50648	1	12-Provider facilitates speeds faster than that reported on the map	Provider only: The Map does not correctly reflect service that I facilitate to this location	100	20	Fixed Wireless	Served (Over 100/20 available)	Wireless
936455	2405 KEOKUK AVENUE	SPIRIT LAKE	IA	51360	1	12-Provider facilitates speeds faster than that reported on the map	Provider only: The Map does not correctly reflect service that I facilitate to this location	100	20	Fixed Wireless	Served (Over 100/20 available)	Wireless
936462	1105 HIGH STREET	REDFIELD	IA	50233	1	12-Provider facilitates speeds faster than that reported on the map	Provider only: The Map does not correctly reflect service that I facilitate to this location	100	20	Fixed Wireless	Served (Over 100/20 available)	Wireless
936509	403 3RD STREET NORTH	OSKALOOSA	IA	52577	1	12-Provider facilitates speeds faster than that reported on the map	Provider only: The Map does not correctly reflect service that I facilitate to this location	100	20	Fixed Wireless	Served (Over 100/20 available)	Wireless
936570	15773 FURMAN ROAD	SPIRIT LAKE	IA	51360	1	12-Provider facilitates speeds faster than that reported on the map	Provider only: The Map does not correctly reflect service that I facilitate to this location	100	20	Fixed Wireless	Served (Over 100/20 available)	Wireless
936618	114 SOUTH WEST STREET	NORTH ENGLISH	IA	52316	1	12-Provider facilitates speeds faster than that reported on the map	Provider only: The Map does not correctly reflect service that I facilitate to this location	100	20	Fixed Wireless	Served (Over 100/20 available)	Wireless
936711	30 NORTHEAST 7 STREET PLACE	LE MARS	IA	51031	1	12-Provider facilitates speeds faster than that reported on the map	Provider only: The Map does not correctly reflect service that I facilitate to this location	100	20	Fixed Wireless	Served (Over 100/20 available)	Wireless
936758	1312 2ND STREET SOUTHEAST	OELWEIN	IA	50662	1	12-Provider facilitates speeds faster than that reported on the map	Provider only: The Map does not correctly reflect service that I facilitate to this location	100	20	Fixed Wireless	Served (Over 100/20 available)	Wireless
936904	15645 RED MAPLE DR	PEOSTA	IA	52068	1	12-Provider facilitates speeds faster than that reported on the map	Provider only: The Map does not correctly reflect service that I facilitate to this location	100	20	Fixed Wireless	Served (Over 100/20 available)	Wireless
936933	401 2ND AVENUE	HOLLAND	IA	50642	1	12-Provider facilitates speeds faster than that reported on the map	Provider only: The Map does not correctly reflect service that I facilitate to this location	100	20	Fixed Wireless	Served (Over 100/20 available)	Wireless
936948	121 WEST CLARK STREET	NORTH ENGLISH	IA	52316	1	12-Provider facilitates speeds faster than that reported on the map	Provider only: The Map does not correctly reflect service that I facilitate to this location	100	20	Fixed Wireless	Served (Over 100/20 available)	Wireless
936968	1701 B AVENUE	MUSCATINE	IA	52761	1	12-Provider facilitates speeds faster than that reported on the map	Provider only: The Map does not correctly reflect service that I facilitate to this location	100	20	Fixed Wireless	Served (Over 100/20 available)	Wireless
937096	135 5TH STREET NORTH	WINTHROP	IA	50682	1	12-Provider facilitates speeds faster than that reported on the map	Provider only: The Map does not correctly reflect service that I facilitate to this location	100	20	Fixed Wireless	Served (Over 100/20 available)	Wireless
937174	510 I STREET SOUTH	OSKALOOSA	IA	52577	1	12-Provider facilitates speeds faster than that reported on the map	Provider only: The Map does not correctly reflect service that I facilitate to this location	100	20	Fixed Wireless	Served (Over 100/20 available)	Wireless
937229	521 2ND AVENUE NORTHEAST	OELWEIN	IA	50662	1	12-Provider facilitates speeds faster than that reported on the map	Provider only: The Map does not correctly reflect service that I facilitate to this location	100	20	Fixed Wireless	Served (Over 100/20 available)	Wireless
937299	401 SOUTH 4TH STREET	MAQUOKETA	IA	52060	1	12-Provider facilitates speeds faster than that reported on the map	Provider only: The Map does not correctly reflect service that I facilitate to this location	100	20	Fixed Wireless	Served (Over 100/20 available)	Wireless
937419	3255 185TH STREET	ESTHERVILLE	IA	51334	1	12-Provider facilitates speeds faster than that reported on the map	Provider only: The Map does not correctly reflect service that I facilitate to this location	100	20	Fixed Wireless	Served (Over 100/20 available)	Wireless
937453	13158 N CASCADE RD	DUBUQUE	IA	52003	1	12-Provider facilitates speeds faster than that reported on the map	Provider only: The Map does not correctly reflect service that I facilitate to this location	100	20	Fixed Wireless	Served (Over 100/20 available)	Wireless
937486	144 HAWLEY STREET	JESUP	IA	50648	1	12-Provider facilitates speeds faster than that reported on the map	Provider only: The Map does not correctly reflect service that I facilitate to this location	100	20	Fixed Wireless	Served (Over 100/20 available)	Wireless
937552	402 SOUTH MAIN STREET	FAYETTE	IA	52142	1	12-Provider facilitates speeds faster than that reported on the map	Provider only: The Map does not correctly reflect service that I facilitate to this location	100	20	Fixed Wireless	Served (Over 100/20 available)	Wireless
937555	701 NORTH MAIN STREET	EVERLY	IA	51338	1	12-Provider facilitates speeds faster than that reported on the map	Provider only: The Map does not correctly reflect service that I facilitate to this location	100	20	Fixed Wireless	Served (Over 100/20 available)	Wireless
937601	16294 HIGHWAY 86	SPIRIT LAKE	IA	51360	1	12-Provider facilitates speeds faster than that reported on the map	Provider only: The Map does not correctly reflect service that I facilitate to this location	100	20	Fixed Wireless	Served (Over 100/20 available)	Wireless
937609	213 TERRACE DRIVE	OSKALOOSA	IA	52577	1	12-Provider facilitates speeds faster than that reported on the map	Provider only: The Map does not correctly reflect service that I facilitate to this location	100	20	Fixed Wireless	Served (Over 100/20 available)	Wireless
937737	811 SOUTH 5TH STREET	MAQUOKETA	IA	52060	1	12-Provider facilitates speeds faster than that reported on the map	Provider only: The Map does not correctly reflect service that I facilitate to this location	100	20	Fixed Wireless	Served (Over 100/20 available)	Wireless
937746	808 B AVENUE EAST	OSKALOOSA	IA	52577	1	12-Provider facilitates speeds faster than that reported on the map	Provider only: The Map does not correctly reflect service that I facilitate to this location	100	20	Fixed Wireless	Served (Over 100/20 available)	Wireless
937801	321 5TH AVENUE SOUTHEAST	OELWEIN	IA	50662	1	12-Provider facilitates speeds faster than that reported on the map	Provider only: The Map does not correctly reflect service that I facilitate to this location	100	20	Fixed Wireless	Served (Over 100/20 available)	Wireless
937834	1311 3RD STREET NORTHWEST	INDEPENDENCE	IA	50644	1	12-Provider facilitates speeds faster than that reported on the map	Provider only: The Map does not correctly reflect service that I facilitate to this location	100	20	Fixed Wireless	Served (Over 100/20 available)	Wireless
937874	15426 WAR EAGLE BOULEVARD	SPIRIT LAKE	IA	51360	1	12-Provider facilitates speeds faster than that reported on the map	Provider only: The Map does not correctly reflect service that I facilitate to this location	100	20	Fixed Wireless	Served (Over 100/20 available)	Wireless
937949	14607 D AVENUE	ACKLEY	IA	50601	1	12-Provider facilitates speeds faster than that reported on the map	Provider only: The Map does not correctly reflect service that I facilitate to this location	100	20	Fixed Wireless	Served (Over 100/20 available)	Wireless
937972	709 E AVENUE	GRUNDY CENTER	IA	50638	1	12-Provider facilitates speeds faster than that reported on the map	Provider only: The Map does not correctly reflect service that I facilitate to this location	100	20	Fixed Wireless	Served (Over 100/20 available)	Wireless
938006	401 EAST PINE STREET	WINFIELD	IA	52659	1	12-Provider facilitates speeds faster than that reported on the map	Provider only: The Map does not correctly reflect service that I facilitate to this location	100	20	Fixed Wireless	Served (Over 100/20 available)	Wireless
938074	802 10TH STREET	GRUNDY CENTER	IA	50638	1	12-Provider facilitates speeds faster than that reported on the map	Provider only: The Map does not correctly reflect service that I facilitate to this location	100	20	Fixed Wireless	Served (Over 100/20 available)	Wireless
938095	408 EAST JAYCEE STREET	AVOCA	IA	51521	1	12-Provider facilitates speeds faster than that reported on the map	Provider only: The Map does not correctly reflect service that I facilitate to this location	100	20	Fixed Wireless	Served (Over 100/20 available)	Wireless
938193	23795 178TH STREET	OKOBOJI	IA	51355	1	12-Provider facilitates speeds faster than that reported on the map	Provider only: The Map does not correctly reflect service that I facilitate to this location	100	20	Fixed Wireless	Served (Over 100/20 available)	Wireless
938246	2242 LYNNDALE ROAD	OSKALOOSA	IA	52577	1	12-Provider facilitates speeds faster than that reported on the map	Provider only: The Map does not correctly reflect service that I facilitate to this location	100	20	Fixed Wireless	Served (Over 100/20 available)	Wireless
938249	813 WEST CHARLES STREET	OELWEIN	IA	50662	1	12-Provider facilitates speeds faster than that reported on the map	Provider only: The Map does not correctly reflect service that I facilitate to this location	100	20	Fixed Wireless	Served (Over 100/20 available)	Wireless
938265	502 1ST STREET WEST	INDEPENDENCE	IA	50644	1	12-Provider facilitates speeds faster than that reported on the map	Provider only: The Map does not correctly reflect service that I facilitate to this location	100	20	Fixed Wireless	Served (Over 100/20 available)	Wireless
938294	2463 BUFFALO CREEK BOULEVARD	WINTHROP	IA	50682	1	12-Provider facilitates speeds faster than that reported on the map	Provider only: The Map does not correctly reflect service that I facilitate to this location	100	20	Fixed Wireless	Served (Over 100/20 available)	Wireless
938369	409 PENNSYLVANIA AVENUE	ANITA	IA	50020	1	12-Provider facilitates speeds faster than that reported on the map	Provider only: The Map does not correctly reflect service that I facilitate to this location	100	20	Fixed Wireless	Served (Over 100/20 available)	Wireless
938385	412 SOUTH MAIN STREET	MAQUOKETA	IA	52060	1	12-Provider facilitates speeds faster than that reported on the map	Provider only: The Map does not correctly reflect service that I facilitate to this location	100	20	Fixed Wireless	Served (Over 100/20 available)	Wireless
938406	211 RIDGEWOOD DRIVE	LE MARS	IA	51031	1	12-Provider facilitates speeds faster than that reported on the map	Provider only: The Map does not correctly reflect service that I facilitate to this location	100	20	Fixed Wireless	Served (Over 100/20 available)	Wireless
938428	1314 OAK STREET	MUSCATINE	IA	52761	1	12-Provider facilitates speeds faster than that reported on the map	Provider only: The Map does not correctly reflect service that I facilitate to this location	100	20	Fixed Wireless	Served (Over 100/20 available)	Wireless
938458	1208 DAKOTA DRIVE	MILFORD	IA	51351	1	12-Provider facilitates speeds faster than that reported on the map	Provider only: The Map does not correctly reflect service that I facilitate to this location	100	20	Fixed Wireless	Served (Over 100/20 available)	Wireless
938482	108 GROVE STREET	FAIRBANK	IA	50629	1	12-Provider facilitates speeds faster than that reported on the map	Provider only: The Map does not correctly reflect service that I facilitate to this location	100	20	Fixed Wireless	Served (Over 100/20 available)	Wireless
938530	701 ITHACA AVENUE	SPIRIT LAKE	IA	51360	1	12-Provider facilitates speeds faster than that reported on the map	Provider only: The Map does not correctly reflect service that I facilitate to this location	100	20	Fixed Wireless	Served (Over 100/20 available)	Wireless
938607	15571 OLD HIGHWAY 6	REDFIELD	IA	50233	1	12-Provider facilitates speeds faster than that reported on the map	Provider only: The Map does not correctly reflect service that I facilitate to this location	100	20	Fixed Wireless	Served (Over 100/20 available)	Wireless
938707	915 HAWLEY STREET	JESUP	IA	50648	1	12-Provider facilitates speeds faster than that reported on the map	Provider only: The Map does not correctly reflect service that I facilitate to this location	100	20	Fixed Wireless	Served (Over 100/20 available)	Wireless
938755	210 MADISON STREET NORTH	HAZLETON	IA	50641	1	12-Provider facilitates speeds faster than that reported on the map	Provider only: The Map does not correctly reflect service that I facilitate to this location	100	20	Fixed Wireless	Served (Over 100/20 available)	Wireless
938785	701 LAKE STREET	SABULA	IA	52070	1	12-Provider facilitates speeds faster than that reported on the map	Provider only: The Map does not correctly reflect service that I facilitate to this location	100	20	Fixed Wireless	Served (Over 100/20 available)	Wireless
938808	615 7TH AVENUE NORTHWEST	INDEPENDENCE	IA	50644	1	12-Provider facilitates speeds faster than that reported on the map	Provider only: The Map does not correctly reflect service that I facilitate to this location	100	20	Fixed Wireless	Served (Over 100/20 available)	Wireless
938876	829 3RD AVENUE SOUTHWEST	OELWEIN	IA	50662	1	12-Provider facilitates speeds faster than that reported on the map	Provider only: The Map does not correctly reflect service that I facilitate to this location	100	20	Fixed Wireless	Served (Over 100/20 available)	Wireless
938901	13203 TERRELL RIDGE RD	DUBUQUE	IA	52003	1	12-Provider facilitates speeds faster than that reported on the map	Provider only: The Map does not correctly reflect service that I facilitate to this location	100	20	Fixed Wireless	Served (Over 100/20 available)	Wireless
938914	207 CELESTE STREET	HUDSON	IA	50643	1	12-Provider facilitates speeds faster than that reported on the map	Provider only: The Map does not correctly reflect service that I facilitate to this location	100	20	Fixed Wireless	Served (Over 100/20 available)	Wireless
938916	19326 429TH AVENUE	BELLEVUE	IA	52031	1	12-Provider facilitates speeds faster than that reported on the map	Provider only: The Map does not correctly reflect service that I facilitate to this location	100	20	Fixed Wireless	Served (Over 100/20 available)	Wireless
938938	23993 178TH STREET	OKOBOJI	IA	51355	1	12-Provider facilitates speeds faster than that reported on the map	Provider only: The Map does not correctly reflect service that I facilitate to this location	100	20	Fixed Wireless	Served (Over 100/20 available)	Wireless
938994	1121 4TH STREET NORTHEAST	INDEPENDENCE	IA	50644	1	12-Provider facilitates speeds faster than that reported on the map	Provider only: The Map does not correctly reflect service that I facilitate to this location	100	20	Fixed Wireless	Served (Over 100/20 available)	Wireless
939063	1005 LAKE STREET	MILFORD	IA	51351	1	12-Provider facilitates speeds faster than that reported on the map	Provider only: The Map does not correctly reflect service that I facilitate to this location	100	20	Fixed Wireless	Served (Over 100/20 available)	Wireless
939110	4002 OUTER ROAD	OELWEIN	IA	50662	1	12-Provider facilitates speeds faster than that reported on the map	Provider only: The Map does not correctly reflect service that I facilitate to this location	100	20	Fixed Wireless	Served (Over 100/20 available)	Wireless
939200	2023 INDIAN WAY	OSKALOOSA	IA	52577	1	12-Provider facilitates speeds faster than that reported on the map	Provider only: The Map does not correctly reflect service that I facilitate to this location	100	20	Fixed Wireless	Served (Over 100/20 available)	Wireless
939239	14282 120TH STREET	MAYNARD	IA	50655	1	12-Provider facilitates speeds faster than that reported on the map	Provider only: The Map does not correctly reflect service that I facilitate to this location	100	20	Fixed Wireless	Served (Over 100/20 available)	Wireless
939253	1205 30TH STREET	SPIRIT LAKE	IA	51360	1	12-Provider facilitates speeds faster than that reported on the map	Provider only: The Map does not correctly reflect service that I facilitate to this location	100	20	Fixed Wireless	Served (Over 100/20 available)	Wireless
939271	528 3RD STREET NORTH	OSKALOOSA	IA	52577	1	12-Provider facilitates speeds faster than that reported on the map	Provider only: The Map does not correctly reflect service that I facilitate to this location	100	20	Fixed Wireless	Served (Over 100/20 available)	Wireless
939303	1808 E AVENUE	MUSCATINE	IA	52761	1	12-Provider facilitates speeds faster than that reported on the map	Provider only: The Map does not correctly reflect service that I facilitate to this location	100	20	Fixed Wireless	Served (Over 100/20 available)	Wireless
939304	403 7TH AVENUE SOUTHEAST	OELWEIN	IA	50662	1	12-Provider facilitates speeds faster than that reported on the map	Provider only: The Map does not correctly reflect service that I facilitate to this location	100	20	Fixed Wireless	Served (Over 100/20 available)	Wireless
939309	109 WEST LOCUST STREET	MAQUOKETA	IA	52060	1	12-Provider facilitates speeds faster than that reported on the map	Provider only: The Map does not correctly reflect service that I facilitate to this location	100	20	Fixed Wireless	Served (Over 100/20 available)	Wireless
939319	608 H AVENUE	GRUNDY CENTER	IA	50638	1	12-Provider facilitates speeds faster than that reported on the map	Provider only: The Map does not correctly reflect service that I facilitate to this location	100	20	Fixed Wireless	Served (Over 100/20 available)	Wireless
939345	1102 OKOBOJI BOULEVARD	MILFORD	IA	51351	1	12-Provider facilitates speeds faster than that reported on the map	Provider only: The Map does not correctly reflect service that I facilitate to this location	100	20	Fixed Wireless	Served (Over 100/20 available)	Wireless
939488	1006 MECHANIC STREET SOUTH	DECORAH	IA	52101	1	12-Provider facilitates speeds faster than that reported on the map	Provider only: The Map does not correctly reflect service that I facilitate to this location	100	20	Fixed Wireless	Served (Over 100/20 available)	Wireless
939545	426 2ND STREET NORTH	OSKALOOSA	IA	52577	1	12-Provider facilitates speeds faster than that reported on the map	Provider only: The Map does not correctly reflect service that I facilitate to this location	100	20	Fixed Wireless	Served (Over 100/20 available)	Wireless
939568	630 7TH STREET SOUTHEAST	OELWEIN	IA	50662	1	12-Provider facilitates speeds faster than that reported on the map	Provider only: The Map does not correctly reflect service that I facilitate to this location	100	20	Fixed Wireless	Served (Over 100/20 available)	Wireless
939584	708 SOUTH NIAGARA STREET	MAQUOKETA	IA	52060	1	12-Provider facilitates speeds faster than that reported on the map	Provider only: The Map does not correctly reflect service that I facilitate to this location	100	20	Fixed Wireless	Served (Over 100/20 available)	Wireless
939607	125 7TH AVENUE NORTHEAST	OELWEIN	IA	50662	1	12-Provider facilitates speeds faster than that reported on the map	Provider only: The Map does not correctly reflect service that I facilitate to this location	100	20	Fixed Wireless	Served (Over 100/20 available)	Wireless
939714	711 MARQUETTE STREET	MUSCATINE	IA	52761	1	12-Provider facilitates speeds faster than that reported on the map	Provider only: The Map does not correctly reflect service that I facilitate to this location	100	20	Fixed Wireless	Served (Over 100/20 available)	Wireless
939727	512 20TH AVENUE SOUTHWEST	INDEPENDENCE	IA	50644	1	12-Provider facilitates speeds faster than that reported on the map	Provider only: The Map does not correctly reflect service that I facilitate to this location	100	20	Fixed Wireless	Served (Over 100/20 available)	Wireless
939740	15211 WAR EAGLE BOULEVARD	SPIRIT LAKE	IA	51360	1	12-Provider facilitates speeds faster than that reported on the map	Provider only: The Map does not correctly reflect service that I facilitate to this location	100	20	Fixed Wireless	Served (Over 100/20 available)	Wireless
939799	1089 183RD STREET	JESUP	IA	50648	1	12-Provider facilitates speeds faster than that reported on the map	Provider only: The Map does not correctly reflect service that I facilitate to this location	100	20	Fixed Wireless	Served (Over 100/20 available)	Wireless
939906	1003 SHORT STREET	DECORAH	IA	52101	1	12-Provider facilitates speeds faster than that reported on the map	Provider only: The Map does not correctly reflect service that I facilitate to this location	100	20	Fixed Wireless	Served (Over 100/20 available)	Wireless
939917	309 RHONDA ROAD	FAIRBANK	IA	50629	1	12-Provider facilitates speeds faster than that reported on the map	Provider only: The Map does not correctly reflect service that I facilitate to this location	100	20	Fixed Wireless	Served (Over 100/20 available)	Wireless
940007	107 6TH STREET	GRUNDY CENTER	IA	50638	1	12-Provider facilitates speeds faster than that reported on the map	Provider only: The Map does not correctly reflect service that I facilitate to this location	100	20	Fixed Wireless	Served (Over 100/20 available)	Wireless
940010	1970 240TH STREET	INDEPENDENCE	IA	50644	1	12-Provider facilitates speeds faster than that reported on the map	Provider only: The Map does not correctly reflect service that I facilitate to this location	100	20	Fixed Wireless	Served (Over 100/20 available)	Wireless
940021	2813 MULBERRY AVENUE	MUSCATINE	IA	52761	1	12-Provider facilitates speeds faster than that reported on the map	Provider only: The Map does not correctly reflect service that I facilitate to this location	100	20	Fixed Wireless	Served (Over 100/20 available)	Wireless
940027	3212 CENTER LAKE DRIVE	SPIRIT LAKE	IA	51360	1	12-Provider facilitates speeds faster than that reported on the map	Provider only: The Map does not correctly reflect service that I facilitate to this location	100	20	Fixed Wireless	Served (Over 100/20 available)	Wireless
940036	510 I AVENUE	GRUNDY CENTER	IA	50638	1	12-Provider facilitates speeds faster than that reported on the map	Provider only: The Map does not correctly reflect service that I facilitate to this location	100	20	Fixed Wireless	Served (Over 100/20 available)	Wireless
940050	1412 HILL AVENUE	SPIRIT LAKE	IA	51360	1	12-Provider facilitates speeds faster than that reported on the map	Provider only: The Map does not correctly reflect service that I facilitate to this location	100	20	Fixed Wireless	Served (Over 100/20 available)	Wireless
940108	118 SOUTH LOCUST STREET	WINFIELD	IA	52659	1	12-Provider facilitates speeds faster than that reported on the map	Provider only: The Map does not correctly reflect service that I facilitate to this location	100	20	Fixed Wireless	Served (Over 100/20 available)	Wireless
940124	910 14TH STREET SOUTHEAST	ORANGE CITY	IA	51041	1	12-Provider facilitates speeds faster than that reported on the map	Provider only: The Map does not correctly reflect service that I facilitate to this location	100	20	Fixed Wireless	Served (Over 100/20 available)	Wireless
940176	20345 V AVENUE	REINBECK	IA	50669	1	12-Provider facilitates speeds faster than that reported on the map	Provider only: The Map does not correctly reflect service that I facilitate to this location	100	20	Fixed Wireless	Served (Over 100/20 available)	Wireless
940205	2715 COOTS BOULEVARD	ROWLEY	IA	52329	1	12-Provider facilitates speeds faster than that reported on the map	Provider only: The Map does not correctly reflect service that I facilitate to this location	100	20	Fixed Wireless	Served (Over 100/20 available)	Wireless
940252	4548 30TH STREET	LAMONT	IA	50650	1	12-Provider facilitates speeds faster than that reported on the map	Provider only: The Map does not correctly reflect service that I facilitate to this location	100	20	Fixed Wireless	Served (Over 100/20 available)	Wireless
940356	121 NORTH OLIVE STREET	MAQUOKETA	IA	52060	1	12-Provider facilitates speeds faster than that reported on the map	Provider only: The Map does not correctly reflect service that I facilitate to this location	100	20	Fixed Wireless	Served (Over 100/20 available)	Wireless
940359	201 SOUTH HUNTSBERRY STREET	WINFIELD	IA	52659	1	12-Provider facilitates speeds faster than that reported on the map	Provider only: The Map does not correctly reflect service that I facilitate to this location	100	20	Fixed Wireless	Served (Over 100/20 available)	Wireless
940379	601 5TH AVENUE	DECORAH	IA	52101	1	12-Provider facilitates speeds faster than that reported on the map	Provider only: The Map does not correctly reflect service that I facilitate to this location	100	20	Fixed Wireless	Served (Over 100/20 available)	Wireless
940389	2680 232ND STREET	INDEPENDENCE	IA	50644	1	12-Provider facilitates speeds faster than that reported on the map	Provider only: The Map does not correctly reflect service that I facilitate to this location	100	20	Fixed Wireless	Served (Over 100/20 available)	Wireless
940433	13975 RYAN RD	PEOSTA	IA	52068	1	12-Provider facilitates speeds faster than that reported on the map	Provider only: The Map does not correctly reflect service that I facilitate to this location	100	20	Fixed Wireless	Served (Over 100/20 available)	Wireless
940444	1302 210TH STREET	INDEPENDENCE	IA	50644	1	12-Provider facilitates speeds faster than that reported on the map	Provider only: The Map does not correctly reflect service that I facilitate to this location	100	20	Fixed Wireless	Served (Over 100/20 available)	Wireless
940473	307 WESTERN AVENUE	MAQUOKETA	IA	52060	1	12-Provider facilitates speeds faster than that reported on the map	Provider only: The Map does not correctly reflect service that I facilitate to this location	100	20	Fixed Wireless	Served (Over 100/20 available)	Wireless
940551	1310 NORTH FROST AVENUE	AVOCA	IA	51521	1	12-Provider facilitates speeds faster than that reported on the map	Provider only: The Map does not correctly reflect service that I facilitate to this location	100	20	Fixed Wireless	Served (Over 100/20 available)	Wireless
940564	416 5TH STREET SOUTHEAST	OELWEIN	IA	50662	1	12-Provider facilitates speeds faster than that reported on the map	Provider only: The Map does not correctly reflect service that I facilitate to this location	100	20	Fixed Wireless	Served (Over 100/20 available)	Wireless
940592	201 M AVENUE	GRUNDY CENTER	IA	50638	1	12-Provider facilitates speeds faster than that reported on the map	Provider only: The Map does not correctly reflect service that I facilitate to this location	100	20	Fixed Wireless	Served (Over 100/20 available)	Wireless
940627	609 5TH AVENUE SOUTHWEST	INDEPENDENCE	IA	50644	1	12-Provider facilitates speeds faster than that reported on the map	Provider only: The Map does not correctly reflect service that I facilitate to this location	100	20	Fixed Wireless	Served (Over 100/20 available)	Wireless

940645	2043 290TH STREET	ROCKWELL CITY	IA	50579	1	12-Provider facilitates speeds faster than that reported on the map	Provider only: The Map does not correctly reflect service that I facilitate to this location	100	20	Fixed Wireless	Served (Over 100/20 available)	Wireless
940649	203 SOUTH CLARK STREET	MAQUOKETA	IA	52060	1	12-Provider facilitates speeds faster than that reported on the map	Provider only: The Map does not correctly reflect service that I facilitate to this location	100	20	Fixed Wireless	Served (Over 100/20 available)	Wireless
940658	2504 TROY AVENUE	SPIRIT LAKE	IA	51360	1	12-Provider facilitates speeds faster than that reported on the map	Provider only: The Map does not correctly reflect service that I facilitate to this location	100	20	Fixed Wireless	Served (Over 100/20 available)	Wireless
940722	20572 BREAKWATER DRIVE	SPIRIT LAKE	IA	51360	1	12-Provider facilitates speeds faster than that reported on the map	Provider only: The Map does not correctly reflect service that I facilitate to this location	100	20	Fixed Wireless	Served (Over 100/20 available)	Wireless
940731	1231 NORTH CHERRY STREET	AVOCA	IA	51521	1	12-Provider facilitates speeds faster than that reported on the map	Provider only: The Map does not correctly reflect service that I facilitate to this location	100	20	Fixed Wireless	Served (Over 100/20 available)	Wireless
940803	304 ENTERPRISE COURT SOUTHWEST	INDEPENDENCE	IA	50644	1	12-Provider facilitates speeds faster than that reported on the map	Provider only: The Map does not correctly reflect service that I facilitate to this location	100	20	Fixed Wireless	Served (Over 100/20 available)	Wireless
940806	1359 310TH AVENUE	SPIRIT LAKE	IA	51360	1	12-Provider facilitates speeds faster than that reported on the map	Provider only: The Map does not correctly reflect service that I facilitate to this location	100	20	Fixed Wireless	Served (Over 100/20 available)	Wireless
940843	1805 NORTH WILLOW STREET	AVOCA	IA	51521	1	12-Provider facilitates speeds faster than that reported on the map	Provider only: The Map does not correctly reflect service that I facilitate to this location	100	20	Fixed Wireless	Served (Over 100/20 available)	Wireless
940844	18837 55TH STREET	MAQUOKETA	IA	52060	1	12-Provider facilitates speeds faster than that reported on the map	Provider only: The Map does not correctly reflect service that I facilitate to this location	100	20	Fixed Wireless	Served (Over 100/20 available)	Wireless
940875	2101 BURR OAK ROAD	MILFORD	IA	51351	1	12-Provider facilitates speeds faster than that reported on the map	Provider only: The Map does not correctly reflect service that I facilitate to this location	100	20	Fixed Wireless	Served (Over 100/20 available)	Wireless
940880	202 5TH AVENUE NORTHEAST	OELWEIN	IA	50662	1	12-Provider facilitates speeds faster than that reported on the map	Provider only: The Map does not correctly reflect service that I facilitate to this location	100	20	Fixed Wireless	Served (Over 100/20 available)	Wireless
940888	610 EAST CHARLES STREET	OELWEIN	IA	50662	1	12-Provider facilitates speeds faster than that reported on the map	Provider only: The Map does not correctly reflect service that I facilitate to this location	100	20	Fixed Wireless	Served (Over 100/20 available)	Wireless
940897	708 8TH STREET NORTHWEST	INDEPENDENCE	IA	50644	1	12-Provider facilitates speeds faster than that reported on the map	Provider only: The Map does not correctly reflect service that I facilitate to this location	100	20	Fixed Wireless	Served (Over 100/20 available)	Wireless
940900	208 OHIO STREET	DECORAH	IA	52101	1	12-Provider facilitates speeds faster than that reported on the map	Provider only: The Map does not correctly reflect service that I facilitate to this location	100	20	Fixed Wireless	Served (Over 100/20 available)	Wireless
940912	304 NORTH RINGGOLD STREET	KELLERTON	IA	50133	1	12-Provider facilitates speeds faster than that reported on the map	Provider only: The Map does not correctly reflect service that I facilitate to this location	100	20	Fixed Wireless	Served (Over 100/20 available)	Wireless
940944	207 TERRACE DRIVE	INDEPENDENCE	IA	50644	1	12-Provider facilitates speeds faster than that reported on the map	Provider only: The Map does not correctly reflect service that I facilitate to this location	100	20	Fixed Wireless	Served (Over 100/20 available)	Wireless
941013	308 B STREET NORTH	OSKALOOSA	IA	52577	1	12-Provider facilitates speeds faster than that reported on the map	Provider only: The Map does not correctly reflect service that I facilitate to this location	100	20	Fixed Wireless	Served (Over 100/20 available)	Wireless
941152	1505 NICHOLS AVENUE	OKOBOJI	IA	51355	1	12-Provider facilitates speeds faster than that reported on the map	Provider only: The Map does not correctly reflect service that I facilitate to this location	100	20	Fixed Wireless	Served (Over 100/20 available)	Wireless
941174	110 3RD STREET NORTH	HAZLETON	IA	50641	1	12-Provider facilitates speeds faster than that reported on the map	Provider only: The Map does not correctly reflect service that I facilitate to this location	100	20	Fixed Wireless	Served (Over 100/20 available)	Wireless
941179	1000 SOUTHEAST CENTRAL AVENUE	LE MARS	IA	51031	1	12-Provider facilitates speeds faster than that reported on the map	Provider only: The Map does not correctly reflect service that I facilitate to this location	100	20	Fixed Wireless	Served (Over 100/20 available)	Wireless
941194	308 MARKET STREET NORTH	OSKALOOSA	IA	52577	1	12-Provider facilitates speeds faster than that reported on the map	Provider only: The Map does not correctly reflect service that I facilitate to this location	100	20	Fixed Wireless	Served (Over 100/20 available)	Wireless
941303	3034 200TH STREET	TERRIL	IA	51364	1	12-Provider facilitates speeds faster than that reported on the map	Provider only: The Map does not correctly reflect service that I facilitate to this location	100	20	Fixed Wireless	Served (Over 100/20 available)	Wireless
941329	209 NORTH DECATUR STREET	KELLERTON	IA	50133	1	12-Provider facilitates speeds faster than that reported on the map	Provider only: The Map does not correctly reflect service that I facilitate to this location	100	20	Fixed Wireless	Served (Over 100/20 available)	Wireless
941359	844 PROSPECT STREET	JESUP	IA	50648	1	12-Provider facilitates speeds faster than that reported on the map	Provider only: The Map does not correctly reflect service that I facilitate to this location	100	20	Fixed Wireless	Served (Over 100/20 available)	Wireless
941370	201 NORTH LINCOLN STREET	KELLERTON	IA	50133	1	12-Provider facilitates speeds faster than that reported on the map	Provider only: The Map does not correctly reflect service that I facilitate to this location	100	20	Fixed Wireless	Served (Over 100/20 available)	Wireless
941377	505 WALNUT STREET	MAQUOKETA	IA	52060	1	12-Provider facilitates speeds faster than that reported on the map	Provider only: The Map does not correctly reflect service that I facilitate to this location	100	20	Fixed Wireless	Served (Over 100/20 available)	Wireless
941473	2442 PRAIRIE ROSE RIDGE	MUSCATINE	IA	52761	1	12-Provider facilitates speeds faster than that reported on the map	Provider only: The Map does not correctly reflect service that I facilitate to this location	100	20	Fixed Wireless	Served (Over 100/20 available)	Wireless
941480	800 4TH AVENUE SOUTHWEST	INDEPENDENCE	IA	50644	1	12-Provider facilitates speeds faster than that reported on the map	Provider only: The Map does not correctly reflect service that I facilitate to this location	100	20	Fixed Wireless	Served (Over 100/20 available)	Wireless
941497	15430 WAR EAGLE BOULEVARD	SPIRIT LAKE	IA	51360	1	12-Provider facilitates speeds faster than that reported on the map	Provider only: The Map does not correctly reflect service that I facilitate to this location	100	20	Fixed Wireless	Served (Over 100/20 available)	Wireless
941523	1679 OLD HIGHWAY 34	MT PLEASANT	IA	52641	1	12-Provider facilitates speeds faster than that reported on the map	Provider only: The Map does not correctly reflect service that I facilitate to this location	100	20	Fixed Wireless	Served (Over 100/20 available)	Wireless
941578	405 4TH STREET NORTHEAST	OELWEIN	IA	50662	1	12-Provider facilitates speeds faster than that reported on the map	Provider only: The Map does not correctly reflect service that I facilitate to this location	100	20	Fixed Wireless	Served (Over 100/20 available)	Wireless
941724	115 EDNA STREET	MAQUOKETA	IA	52060	1	12-Provider facilitates speeds faster than that reported on the map	Provider only: The Map does not correctly reflect service that I facilitate to this location	100	20	Fixed Wireless	Served (Over 100/20 available)	Wireless
941726	1018 4TH STREET SOUTH	OSKALOOSA	IA	52577	1	12-Provider facilitates speeds faster than that reported on the map	Provider only: The Map does not correctly reflect service that I facilitate to this location	100	20	Fixed Wireless	Served (Over 100/20 available)	Wireless
941855	403 BROAD STREET	SABULA	IA	52070	1	12-Provider facilitates speeds faster than that reported on the map	Provider only: The Map does not correctly reflect service that I facilitate to this location	100	20	Fixed Wireless	Served (Over 100/20 available)	Wireless
941890	609 1ST AVENUE EAST	OSKALOOSA	IA	52577	1	12-Provider facilitates speeds faster than that reported on the map	Provider only: The Map does not correctly reflect service that I facilitate to this location	100	20	Fixed Wireless	Served (Over 100/20 available)	Wireless
941904	21318 RAVINE STREET	SPIRIT LAKE	IA	51360	1	12-Provider facilitates speeds faster than that reported on the map	Provider only: The Map does not correctly reflect service that I facilitate to this location	100	20	Fixed Wireless	Served (Over 100/20 available)	Wireless
942017	1708 NICHOLS AVENUE	OKOBOJI	IA	51355	1	12-Provider facilitates speeds faster than that reported on the map	Provider only: The Map does not correctly reflect service that I facilitate to this location	100	20	Fixed Wireless	Served (Over 100/20 available)	Wireless
942044	155 JACKSON STREET WEST	WINTHROP	IA	50682	1	12-Provider facilitates speeds faster than that reported on the map	Provider only: The Map does not correctly reflect service that I facilitate to this location	100	20	Fixed Wireless	Served (Over 100/20 available)	Wireless
942060	3210 MULBERRY AVENUE	MUSCATINE	IA	52761	1	12-Provider facilitates speeds faster than that reported on the map	Provider only: The Map does not correctly reflect service that I facilitate to this location	100	20	Fixed Wireless	Served (Over 100/20 available)	Wireless
942131	2816 KENT AVENUE	OSKALOOSA	IA	52577	1	12-Provider facilitates speeds faster than that reported on the map	Provider only: The Map does not correctly reflect service that I facilitate to this location	100	20	Fixed Wireless	Served (Over 100/20 available)	Wireless
942139	108 5TH AVENUE SOUTHWEST	OELWEIN	IA	50662	1	12-Provider facilitates speeds faster than that reported on the map	Provider only: The Map does not correctly reflect service that I facilitate to this location	100	20	Fixed Wireless	Served (Over 100/20 available)	Wireless
942141	811 6TH STREET NORTHEAST	INDEPENDENCE	IA	50644	1	12-Provider facilitates speeds faster than that reported on the map	Provider only: The Map does not correctly reflect service that I facilitate to this location	100	20	Fixed Wireless	Served (Over 100/20 available)	Wireless
942143	1027 EAST GROVE STREET	MAQUOKETA	IA	52060	1	12-Provider facilitates speeds faster than that reported on the map	Provider only: The Map does not correctly reflect service that I facilitate to this location	100	20	Fixed Wireless	Served (Over 100/20 available)	Wireless
942147	305 PARK AVENUE	MUSCATINE	IA	52761	1	12-Provider facilitates speeds faster than that reported on the map	Provider only: The Map does not correctly reflect service that I facilitate to this location	100	20	Fixed Wireless	Served (Over 100/20 available)	Wireless
942157	314 12TH AVENUE NORTHWEST	INDEPENDENCE	IA	50644	1	12-Provider facilitates speeds faster than that reported on the map	Provider only: The Map does not correctly reflect service that I facilitate to this location	100	20	Fixed Wireless	Served (Over 100/20 available)	Wireless
942196	610 G STREET NORTH	OSKALOOSA	IA	52577	1	12-Provider facilitates speeds faster than that reported on the map	Provider only: The Map does not correctly reflect service that I facilitate to this location	100	20	Fixed Wireless	Served (Over 100/20 available)	Wireless
942269	211 6TH STREET	ALTON	IA	51003	1	12-Provider facilitates speeds faster than that reported on the map	Provider only: The Map does not correctly reflect service that I facilitate to this location	100	20	Fixed Wireless	Served (Over 100/20 available)	Wireless
942283	900 4TH AVENUE NORTHEAST	INDEPENDENCE	IA	50644	1	12-Provider facilitates speeds faster than that reported on the map	Provider only: The Map does not correctly reflect service that I facilitate to this location	100	20	Fixed Wireless	Served (Over 100/20 available)	Wireless
942307	957 FOX RIDGE ROAD	DIKE	IA	50624	1	12-Provider facilitates speeds faster than that reported on the map	Provider only: The Map does not correctly reflect service that I facilitate to this location	100	20	Fixed Wireless	Served (Over 100/20 available)	Wireless
942375	15400 WAR EAGLE BOULEVARD	SPIRIT LAKE	IA	51360	1	12-Provider facilitates speeds faster than that reported on the map	Provider only: The Map does not correctly reflect service that I facilitate to this location	100	20	Fixed Wireless	Served (Over 100/20 available)	Wireless
942391	2144 262ND STREET	OSKALOOSA	IA	52577	1	12-Provider facilitates speeds faster than that reported on the map	Provider only: The Map does not correctly reflect service that I facilitate to this location	100	20	Fixed Wireless	Served (Over 100/20 available)	Wireless
942398	315 E AVENUE	GRUNDY CENTER	IA	50638	1	12-Provider facilitates speeds faster than that reported on the map	Provider only: The Map does not correctly reflect service that I facilitate to this location	100	20	Fixed Wireless	Served (Over 100/20 available)	Wireless
942400	606 4TH AVENUE NORTHEAST	INDEPENDENCE	IA	50644	1	12-Provider facilitates speeds faster than that reported on the map	Provider only: The Map does not correctly reflect service that I facilitate to this location	100	20	Fixed Wireless	Served (Over 100/20 available)	Wireless
942439	9147 ROYAL WOOD DR	PEOSTA	IA	52068	1	12-Provider facilitates speeds faster than that reported on the map	Provider only: The Map does not correctly reflect service that I facilitate to this location	100	20	Fixed Wireless	Served (Over 100/20 available)	Wireless
942457	1703 LAKESHORE DRIVE	MILFORD	IA	51351	1	12-Provider facilitates speeds faster than that reported on the map	Provider only: The Map does not correctly reflect service that I facilitate to this location	100	20	Fixed Wireless	Served (Over 100/20 available)	Wireless
942516	1510 1ST STREET SOUTH	OSKALOOSA	IA	52577	1	12-Provider facilitates speeds faster than that reported on the map	Provider only: The Map does not correctly reflect service that I facilitate to this location	100	20	Fixed Wireless	Served (Over 100/20 available)	Wireless
942557	2712 BREEZY HEIGHTS DRIVE	MILFORD	IA	51351	1	12-Provider facilitates speeds faster than that reported on the map	Provider only: The Map does not correctly reflect service that I facilitate to this location	100	20	Fixed Wireless	Served (Over 100/20 available)	Wireless
942620	706 SOUTH NIAGARA STREET	MAQUOKETA	IA	52060	1	12-Provider facilitates speeds faster than that reported on the map	Provider only: The Map does not correctly reflect service that I facilitate to this location	100	20	Fixed Wireless	Served (Over 100/20 available)	Wireless
942666	521 3RD AVENUE SOUTHEAST	OELWEIN	IA	50662	1	12-Provider facilitates speeds faster than that reported on the map	Provider only: The Map does not correctly reflect service that I facilitate to this location	100	20	Fixed Wireless	Served (Over 100/20 available)	Wireless
942683	2212 JO ANN DR	DUBUQUE	IA	52002	1	12-Provider facilitates speeds faster than that reported on the map	Provider only: The Map does not correctly reflect service that I facilitate to this location	100	20	Fixed Wireless	Served (Over 100/20 available)	Wireless
942685	2424 GRUNDY ROAD	CEDAR FALLS	IA	50613	1	12-Provider facilitates speeds faster than that reported on the map	Provider only: The Map does not correctly reflect service that I facilitate to this location	100	20	Fixed Wireless	Served (Over 100/20 available)	Wireless
942687	1105 11TH STREET	GRUNDY CENTER	IA	50638	1	12-Provider facilitates speeds faster than that reported on the map	Provider only: The Map does not correctly reflect service that I facilitate to this location	100	20	Fixed Wireless	Served (Over 100/20 available)	Wireless
942717	2548 OSBURN AVENUE	OSKALOOSA	IA	52577	1	12-Provider facilitates speeds faster than that reported on the map	Provider only: The Map does not correctly reflect service that I facilitate to this location	100	20	Fixed Wireless	Served (Over 100/20 available)	Wireless
942749	1278 GREEN ACRES DRIVE	ELLSTON	IA	50074	1	12-Provider facilitates speeds faster than that reported on the map	Provider only: The Map does not correctly reflect service that I facilitate to this location	100	20	Fixed Wireless	Served (Over 100/20 available)	Wireless
942824	226 3RD AVENUE SOUTHEAST	OELWEIN	IA	50662	1	12-Provider facilitates speeds faster than that reported on the map	Provider only: The Map does not correctly reflect service that I facilitate to this location	100	20	Fixed Wireless	Served (Over 100/20 available)	Wireless
942870	2615 ANNA ELIZABETH LANE	MUSCATINE	IA	52761	1	12-Provider facilitates speeds faster than that reported on the map	Provider only: The Map does not correctly reflect service that I facilitate to this location	100	20	Fixed Wireless	Served (Over 100/20 available)	Wireless
942879	2204 JAGSON AVENUE	SPIRIT LAKE	IA	51360	1	12-Provider facilitates speeds faster than that reported on the map	Provider only: The Map does not correctly reflect service that I facilitate to this location	100	20	Fixed Wireless	Served (Over 100/20 available)	Wireless
942905	208 MADISON STREET NORTH	HAZLETON	IA	50641	1	12-Provider facilitates speeds faster than that reported on the map	Provider only: The Map does not correctly reflect service that I facilitate to this location	100	20	Fixed Wireless	Served (Over 100/20 available)	Wireless
942928	901 8TH AVENUE NORTHWEST	INDEPENDENCE	IA	50644	1	12-Provider facilitates speeds faster than that reported on the map	Provider only: The Map does not correctly reflect service that I facilitate to this location	100	20	Fixed Wireless	Served (Over 100/20 available)	Wireless
942959	702 13TH STREET SOUTH	OSKALOOSA	IA	52577	1	12-Provider facilitates speeds faster than that reported on the map	Provider only: The Map does not correctly reflect service that I facilitate to this location	100	20	Fixed Wireless	Served (Over 100/20 available)	Wireless
942992	1808 OLD STAGE ROAD	DECORAH	IA	52101	1	12-Provider facilitates speeds faster than that reported on the map	Provider only: The Map does not correctly reflect service that I facilitate to this location	100	20	Fixed Wireless	Served (Over 100/20 available)	Wireless
943005	31763 DIVISION STREET	REDFIELD	IA	50233	1	12-Provider facilitates speeds faster than that reported on the map	Provider only: The Map does not correctly reflect service that I facilitate to this location	100	20	Fixed Wireless	Served (Over 100/20 available)	Wireless
943029	420 RIDGEVIEW DRIVE SOUTHEAST	INDEPENDENCE	IA	50644	1	12-Provider facilitates speeds faster than that reported on the map	Provider only: The Map does not correctly reflect service that I facilitate to this location	100	20	Fixed Wireless	Served (Over 100/20 available)	Wireless
943036	302 2ND STREET	REDFIELD	IA	50233	1	12-Provider facilitates speeds faster than that reported on the map	Provider only: The Map does not correctly reflect service that I facilitate to this location	100	20	Fixed Wireless	Served (Over 100/20 available)	Wireless
943047	31734 G TRAIL	REDFIELD	IA	50233	1	12-Provider facilitates speeds faster than that reported on the map	Provider only: The Map does not correctly reflect service that I facilitate to this location	100	20	Fixed Wireless	Served (Over 100/20 available)	Wireless
943071	404 WEST ANGUS COURT	MAQUOKETA	IA	52060	1	12-Provider facilitates speeds faster than that reported on the map	Provider only: The Map does not correctly reflect service that I facilitate to this location	100	20	Fixed Wireless	Served (Over 100/20 available)	Wireless
943103	150 IOWA STREET	ARNOLDS PARK	IA	51331	1	12-Provider facilitates speeds faster than that reported on the map	Provider only: The Map does not correctly reflect service that I facilitate to this location	100	20	Fixed Wireless	Served (Over 100/20 available)	Wireless
943143	1900 32ND STREET	SPIRIT LAKE	IA	51360	1	12-Provider facilitates speeds faster than that reported on the map	Provider only: The Map does not correctly reflect service that I facilitate to this location	100	20	Fixed Wireless	Served (Over 100/20 available)	Wireless
943145	1945 ORANGE STREET	MUSCATINE	IA	52761	1	12-Provider facilitates speeds faster than that reported on the map	Provider only: The Map does not correctly reflect service that I facilitate to this location	100	20	Fixed Wireless	Served (Over 100/20 available)	Wireless
943266	811 EAST MAPLE STREET	MAQUOKETA	IA	52060	1	12-Provider facilitates speeds faster than that reported on the map	Provider only: The Map does not correctly reflect service that I facilitate to this location	100	20	Fixed Wireless	Served (Over 100/20 available)	Wireless
943326	1803 SWAGOSA DRIVE	MAQUOKETA	IA	52060	1	12-Provider facilitates speeds faster than that reported on the map	Provider only: The Map does not correctly reflect service that I facilitate to this location	100	20	Fixed Wireless	Served (Over 100/20 available)	Wireless
943346	125 IOWA UNIVERSITY AVENUE	MAQUOKETA	IA	52060	1	12-Provider facilitates speeds faster than that reported on the map	Provider only: The Map does not correctly reflect service that I facilitate to this location	100	20	Fixed Wireless	Served (Over 100/20 available)	Wireless
943347	2302 RIVER ROAD	MUSCATINE	IA	52761	1	12-Provider facilitates speeds faster than that reported on the map	Provider only: The Map does not correctly reflect service that I facilitate to this location	100	20	Fixed Wireless	Served (Over 100/20 available)	Wireless
943352	431 SOUTH OKOBOJI GROVE ROAD	ARNOLDS PARK	IA	51331	1	12-Provider facilitates speeds faster than that reported on the map	Provider only: The Map does not correctly reflect service that I facilitate to this location	100	20	Fixed Wireless	Served (Over 100/20 available)	Wireless
943374	315 MAIN STREET	OYENS	IA	51045	1	12-Provider facilitates speeds faster than that reported on the map	Provider only: The Map does not correctly reflect service that I facilitate to this location	100	20	Fixed Wireless	Served (Over 100/20 available)	Wireless
943399	545 5TH STREET	JESUP	IA	50648	1	12-Provider facilitates speeds faster than that reported on the map	Provider only: The Map does not correctly reflect service that I facilitate to this location	100	20	Fixed Wireless	Served (Over 100/20 available)	Wireless
943421	2692 NORTHWOOD WAY	MUSCATINE	IA	52761	1	12-Provider facilitates speeds faster than that reported on the map	Provider only: The Map does not correctly reflect service that I facilitate to this location	100	20	Fixed Wireless	Served (Over 100/20 available)	Wireless
943473	400 WEST 3RD AVENUE	OLDS	IA	52647	1	12-Provider facilitates speeds faster than that reported on the map	Provider only: The Map does not correctly reflect service that I facilitate to this location	100	20	Fixed Wireless	Served (Over 100/20 available)	Wireless
943593	215 C STREET NORTH	OSKALOOSA	IA	52577	1	12-Provider facilitates speeds faster than that reported on the map	Provider only: The Map does not correctly reflect service that I facilitate to this location	100	20	Fixed Wireless	Served (Over 100/20 available)	Wireless
943672	317 7TH STREET SOUTHEAST	INDEPENDENCE	IA	50644	1	12-Provider facilitates speeds faster than that reported on the map	Provider only: The Map does not correctly reflect service that I facilitate to this location	100	20	Fixed Wireless	Served (Over 100/20 available)	Wireless
943688	1105 MILL STREET SOUTH	DECORAH	IA	52101	1	12-Provider facilitates speeds faster than that reported on the map	Provider only: The Map does not correctly reflect service that I facilitate to this location	100	20	Fixed Wireless	Served (Over 100/20 available)	Wireless
943724	201 8TH STREET	GRUNDY CENTER	IA	50638	1	12-Provider facilitates speeds faster than that reported on the map	Provider only: The Map does not correctly reflect service that I facilitate to this location	100	20	Fixed Wireless	Served (Over 100/20 available)	Wireless
943735	222 1ST STREET EAST	INDEPENDENCE	IA	50644	1	12-Provider facilitates speeds faster than that reported on the map	Provider only: The Map does not correctly reflect service that I facilitate to this location	100	20	Fixed Wireless	Served (Over 100/20 available)	Wireless
943788	1204 15TH STREET SOUTH	OSKALOOSA	IA	52577	1	12-Provider facilitates speeds faster than that reported on the map	Provider only: The Map does not correctly reflect service that I facilitate to this location	100	20	Fixed Wireless	Served (Over 100/20 available)	Wireless
943849	506 1ST STREET NORTHEAST	OELWEIN	IA	50662	1	12-Provider facilitates speeds faster than that reported on the map	Provider only: The Map does not correctly reflect service that I facilitate to this location	100	20	Fixed Wireless	Served (Over 100/20 available)	Wireless
943949	935 9TH STREET	JESUP	IA	50648	1	12-Provider facilitates speeds faster than that reported on the map	Provider only: The Map does not correctly reflect service that I facilitate to this location	100	20	Fixed Wireless	Served (Over 100/20 available)	Wireless
944002	2220 PARK AVENUE	MUSCATINE	IA	52761	1	12-Provider facilitates speeds faster than that reported on the map	Provider only: The Map does not correctly reflect service that I facilitate to this location	100	20	Fixed Wireless	Served (Over 100/20 available)	Wireless
944013	608 C AVENUE	GRUNDY CENTER	IA	50638	1	12-Provider facilitates speeds faster than that reported on the map	Provider only: The Map does not correctly reflect service that I facilitate to this location	100	20	Fixed Wireless	Served (Over 100/20 available)	Wireless
944024	605 PEARL STREET	SABULA	IA	52070	1	12-Provider facilitates speeds faster than that reported on the map	Provider only: The Map does not correctly reflect service that I facilitate to this location	100	20	Fixed Wireless	Served (Over 100/20 available)	Wireless
944029	808 I AVENUE	GRUNDY CENTER	IA	50638	1	12-Provider facilitates speeds faster than that reported on the map	Provider only: The Map does not correctly reflect service that I facilitate to this location	100	20	Fixed Wireless	Served (Over 100/20 available)	Wireless
944107	505 CLAY STREET	MUSCATINE	IA	52761	1	12-Provider facilitates speeds faster than that reported on the map	Provider only: The Map does not correctly reflect service that I facilitate to this location	100	20	Fixed Wireless	Served (Over 100/20 available)	Wireless
944130	1006 HARTFORD PLACE	ORANGE CITY	IA	51041	1	12-Provider facilitates speeds faster than that reported on the map	Provider only: The Map does not correctly reflect service that I facilitate to this location	100	20	Fixed Wireless	Served (Over 100/20 available)	Wireless
944233	219 NORTH NAVAJO LANE	NORTH ENGLISH	IA	52316	1	12-Provider facilitates speeds faster than that reported on the map	Provider only: The Map does not correctly reflect service that I facilitate to this location	100	20	Fixed Wireless	Served (Over 100/20 available)	Wireless
944238	413 A AVENUE EAST	OSKALOOSA	IA	52577	1	12-Provider facilitates speeds faster than that reported on the map	Provider only: The Map does not correctly reflect service that I facilitate to this location	100	20	Fixed Wireless	Served (Over 100/20 available)	Wireless
944253	413 WEST PLATT STREET	MAQUOKETA	IA	52060	1	12-Provider facilitates speeds faster than that reported on the map	Provider only: The Map does not correctly reflect service that I facilitate to this location	100	20	Fixed Wireless	Served (Over 100/20 available)	Wireless
944328	795 MAIN STREET	ARLINGTON	IA	50606	1	12-Provider facilitates speeds faster than that reported on the map	Provider only: The Map does not correctly reflect service that I facilitate to this location	100	20	Fixed Wireless	Served (Over 100/20 available)	Wireless
944360	914 9TH AVENUE NORTHEAST	INDEPENDENCE	IA	50644	1	12-Provider facilitates speeds faster than that reported on the map	Provider only: The Map does not correctly reflect service that I facilitate to this location	100	20	Fixed Wireless	Served (Over 100/20 available)	Wireless
944371	801 25TH STREET	SPIRIT LAKE	IA	51360	1	12-Provider facilitates speeds faster than that reported on the map	Provider only: The Map does not correctly reflect service that I facilitate to this location	100	20	Fixed Wireless	Served (Over 100/20 available)	Wireless
944385	202 G AVENUE	GRUNDY CENTER	IA	50638	1	12-Provider facilitates speeds faster than that reported on the map	Provider only: The Map does not correctly reflect service that I facilitate to this location	100	20	Fixed Wireless	Served (Over 100/20 available)	Wireless
944393	603 11TH STREET NORTH	OSKALOOSA	IA	52577	1	12-Provider facilitates speeds faster than that reported on the map	Provider only: The Map does not correctly reflect service that I facilitate to this location	100	20	Fixed Wireless	Served (Over 100/20 available)	Wireless
944428	215 MONROE STREET EAST	WINTHROP	IA	50682	1	12-Provider facilitates speeds faster than that reported on the map	Provider only: The Map does not correctly reflect service that I facilitate to this location	100	20	Fixed Wireless	Served (Over 100/20 available)	Wireless
944459	407 PERRY STREET	LEIGHTON	IA	50143	1	12-Provider facilitates speeds faster than that reported on the map	Provider only: The Map does not correctly reflect service that I facilitate to this location	100	20	Fixed Wireless	Served (Over 100/20 available)	Wireless
944460	405 PERSHING ROAD	MAQUOKETA	IA	52060	1	12-Provider facilitates speeds faster than that reported on the map	Provider only: The Map does not correctly reflect service that I facilitate to this location	100	20	Fixed Wireless	Served (Over 100/20 available)	Wireless
944466	47732 WHIPPOORWILL ROAD	AVOCA	IA	51521	1	12-Provider facilitates speeds faster than that reported on the map	Provider only: The Map does not correctly reflect service that I facilitate to this location	100	20	Fixed Wireless	Served (Over 100/20 available)	Wireless
944467	106 EAST ELDER STREET	DIKE	IA	50624	1	12-Provider facilitates speeds faster than that reported on the map	Provider only: The Map does not correctly reflect service that I facilitate to this location	100	20	Fixed Wireless	Served (Over 100/20 available)	Wireless
944515	2503 ZENITH AVENUE	SPIRIT LAKE	IA	51360	1	12-Provider facilitates speeds faster than that reported on the map	Provider only: The Map does not correctly reflect service that I facilitate to this location	100	20	Fixed Wireless	Served (Over 100/20 available)	Wireless
944766	105 DEERPATH LANE	MUSCATINE	IA	52761	1	12-Provider facilitates speeds faster than that reported on the map	Provider only: The Map does not correctly reflect service that I facilitate to this location	100	20	Fixed Wireless	Served (Over 100/20 available)	Wireless
944772	1215 EAST CHARLES STREET	OELWEIN	IA	50662	1	12-Provider facilitates speeds faster than that reported on the map	Provider only: The Map does not correctly reflect service that I facilitate to this location	100	20	Fixed Wireless	Served (Over 100/20 available)	Wireless
944775	706 4TH AVENUE	ALTON	IA	51003	1	12-Provider facilitates speeds faster than that reported on the map	Provider only: The Map does not correctly reflect service that I facilitate to this location	100	20	Fixed Wireless	Served (Over 100/20 available)	Wireless
944793	127 3RD AVENUE NORTHWEST	OELWEIN	IA	50662	1	12-Provider facilitates speeds faster than that reported on the map	Provider only: The Map does not correctly reflect service that I facilitate to this location	100	20	Fixed Wireless	Served (Over 100/20 available)	Wireless
944809	2646 CANTERBURY ROAD	MUSCATINE	IA	52761	1	12-Provider facilitates speeds faster than that reported on the map	Provider only: The Map does not correctly reflect service that I facilitate to this location	100	20	Fixed Wireless	Served (Over 100/20 available)	Wireless
944853	404 17TH STREET SOUTH	OSKALOOSA	IA	52577	1	12-Provider facilitates speeds faster than that reported on the map	Provider only: The Map does not correctly reflect service that I facilitate to this location	100	20	Fixed Wireless	Served (Over 100/20 available)	Wireless
944857	141 GENEVA DRIVE	OSKALOOSA	IA	52577	1	12-Provider facilitates speeds faster than that reported on the map	Provider only: The Map does not correctly reflect service that I facilitate to this location	100	20	Fixed Wireless	Served (Over 100/20 available)	Wireless
944926	1007 EAST LINDEN DRIVE	MT PLEASANT	IA	52641	1	12-Provider facilitates speeds faster than that reported on the map	Provider only: The Map does not correctly reflect service that I facilitate to this location	100	20	Fixed Wireless	Served (Over 100/20 available)	Wireless
944966	209 NORTH STATE STREET	TERRIL	IA	51364	1	12-Provider facilitates speeds faster than that reported on the map	Provider only: The Map does not correctly reflect service that I facilitate to this location	100	20	Fixed Wireless	Served (Over 100/20 available)	Wireless

Final Decision
19499 of 20721

944975	302 DAVIS STREET	FAIRBANK	IA	50629	1	12-Provider facilitates speeds faster than that reported on the map	Provider only: The Map does not correctly reflect service that I facilitate to this location	100	20	Fixed Wireless	Served (Over 100/20 available)	Wireless	
945085	816 H STREET SOUTH	OSKALOOSA	IA	52577	1	12-Provider facilitates speeds faster than that reported on the map	Provider only: The Map does not correctly reflect service that I facilitate to this location	100	20	Fixed Wireless	Served (Over 100/20 available)	Wireless	
945103	1255 10TH STREET	JESUP	IA	50648	1	12-Provider facilitates speeds faster than that reported on the map	Provider only: The Map does not correctly reflect service that I facilitate to this location	100	20	Fixed Wireless	Served (Over 100/20 available)	Wireless	
945115	108 NORTH HARRISON STREET	EVERLY	IA	51338	1	12-Provider facilitates speeds faster than that reported on the map	Provider only: The Map does not correctly reflect service that I facilitate to this location	100	20	Fixed Wireless	Served (Over 100/20 available)	Wireless	
945162	308 WEST BROAD STREET	NORTH ENGLISH	IA	52316	1	12-Provider facilitates speeds faster than that reported on the map	Provider only: The Map does not correctly reflect service that I facilitate to this location	100	20	Fixed Wireless	Served (Over 100/20 available)	Wireless	
945204	206 H AVENUE	GRUNDY CENTER	IA	50638	1	12-Provider facilitates speeds faster than that reported on the map	Provider only: The Map does not correctly reflect service that I facilitate to this location	100	20	Fixed Wireless	Served (Over 100/20 available)	Wireless	
945225	106 SOUTH ELIZA STREET	MAQUOKETA	IA	52060	1	12-Provider facilitates speeds faster than that reported on the map	Provider only: The Map does not correctly reflect service that I facilitate to this location	100	20	Fixed Wireless	Served (Over 100/20 available)	Wireless	
945233	1102 4TH STREET	GRUNDY CENTER	IA	50638	1	12-Provider facilitates speeds faster than that reported on the map	Provider only: The Map does not correctly reflect service that I facilitate to this location	100	20	Fixed Wireless	Served (Over 100/20 available)	Wireless	
945277	535 NORTHWEST CENTRAL AVENUE	LE MARS	IA	51031	1	12-Provider facilitates speeds faster than that reported on the map	Provider only: The Map does not correctly reflect service that I facilitate to this location	100	20	Fixed Wireless	Served (Over 100/20 available)	Wireless	
945291	114 NORTH CHERRY STREET	AVOCA	IA	51521	1	12-Provider facilitates speeds faster than that reported on the map	Provider only: The Map does not correctly reflect service that I facilitate to this location	100	20	Fixed Wireless	Served (Over 100/20 available)	Wireless	
945300	911 H STREET NORTH	OSKALOOSA	IA	52577	1	12-Provider facilitates speeds faster than that reported on the map	Provider only: The Map does not correctly reflect service that I facilitate to this location	100	20	Fixed Wireless	Served (Over 100/20 available)	Wireless	
945309	4900 PERSHING DRIVE	MUSCATINE	IA	52761	1	12-Provider facilitates speeds faster than that reported on the map	Provider only: The Map does not correctly reflect service that I facilitate to this location	100	20	Fixed Wireless	Served (Over 100/20 available)	Wireless	
945323	414 6TH AVENUE NORTHWEST	INDEPENDENCE	IA	50644	1	12-Provider facilitates speeds faster than that reported on the map	Provider only: The Map does not correctly reflect service that I facilitate to this location	100	20	Fixed Wireless	Served (Over 100/20 available)	Wireless	
945392	66 NORTH HIGHWAY 71	ARNOLDS PARK	IA	51331	1	12-Provider facilitates speeds faster than that reported on the map	Provider only: The Map does not correctly reflect service that I facilitate to this location	100	20	Fixed Wireless	Served (Over 100/20 available)	Wireless	
945406	708 A AVENUE EAST	OSKALOOSA	IA	52577	1	12-Provider facilitates speeds faster than that reported on the map	Provider only: The Map does not correctly reflect service that I facilitate to this location	100	20	Fixed Wireless	Served (Over 100/20 available)	Wireless	
945468	1612 A AVENUE	MUSCATINE	IA	52761	1	12-Provider facilitates speeds faster than that reported on the map	Provider only: The Map does not correctly reflect service that I facilitate to this location	100	20	Fixed Wireless	Served (Over 100/20 available)	Wireless	
945487	11142 COTTINGHAM RD	PEOSTA	IA	52068	1	12-Provider facilitates speeds faster than that reported on the map	Provider only: The Map does not correctly reflect service that I facilitate to this location	100	20	Fixed Wireless	Served (Over 100/20 available)	Wireless	
945511	606 K AVENUE	GRUNDY CENTER	IA	50638	1	12-Provider facilitates speeds faster than that reported on the map	Provider only: The Map does not correctly reflect service that I facilitate to this location	100	20	Fixed Wireless	Served (Over 100/20 available)	Wireless	
945575	1110 A AVENUE WEST	OSKALOOSA	IA	52577	1	12-Provider facilitates speeds faster than that reported on the map	Provider only: The Map does not correctly reflect service that I facilitate to this location	100	20	Fixed Wireless	Served (Over 100/20 available)	Wireless	
945651	1102 578TH AVENUE	SABULA	IA	52070	1	12-Provider facilitates speeds faster than that reported on the map	Provider only: The Map does not correctly reflect service that I facilitate to this location	100	20	Fixed Wireless	Served (Over 100/20 available)	Wireless	
945664	410 CYNTHIA DRIVE	MAQUOKETA	IA	52060	1	12-Provider facilitates speeds faster than that reported on the map	Provider only: The Map does not correctly reflect service that I facilitate to this location	100	20	Fixed Wireless	Served (Over 100/20 available)	Wireless	
945719	1683 OLD HIGHWAY 34	MT PLEASANT	IA	52641	1	12-Provider facilitates speeds faster than that reported on the map	Provider only: The Map does not correctly reflect service that I facilitate to this location	100	20	Fixed Wireless	Served (Over 100/20 available)	Wireless	
945731	315 OBRIEN COURT	INDEPENDENCE	IA	50644	1	12-Provider facilitates speeds faster than that reported on the map	Provider only: The Map does not correctly reflect service that I facilitate to this location	100	20	Fixed Wireless	Served (Over 100/20 available)	Wireless	
945759	303 COLFAX STREET	HOLLAND	IA	50642	1	12-Provider facilitates speeds faster than that reported on the map	Provider only: The Map does not correctly reflect service that I facilitate to this location	100	20	Fixed Wireless	Served (Over 100/20 available)	Wireless	
945780	1520 9TH AVENUE EAST	OSKALOOSA	IA	52577	1	12-Provider facilitates speeds faster than that reported on the map	Provider only: The Map does not correctly reflect service that I facilitate to this location	100	20	Fixed Wireless	Served (Over 100/20 available)	Wireless	
945785	515 WEST LINCOLN STREET	AVOCA	IA	51521	1	12-Provider facilitates speeds faster than that reported on the map	Provider only: The Map does not correctly reflect service that I facilitate to this location	100	20	Fixed Wireless	Served (Over 100/20 available)	Wireless	
945788	14239 489TH AVENUE	MILES	IA	52064	1	12-Provider facilitates speeds faster than that reported on the map	Provider only: The Map does not correctly reflect service that I facilitate to this location	100	20	Fixed Wireless	Served (Over 100/20 available)	Wireless	
945803	310 O AVENUE EAST	OSKALOOSA	IA	52577	1	12-Provider facilitates speeds faster than that reported on the map	Provider only: The Map does not correctly reflect service that I facilitate to this location	100	20	Fixed Wireless	Served (Over 100/20 available)	Wireless	
945804	201 7TH AVENUE NORTHEAST	OELWEIN	IA	50662	1	12-Provider facilitates speeds faster than that reported on the map	Provider only: The Map does not correctly reflect service that I facilitate to this location	100	20	Fixed Wireless	Served (Over 100/20 available)	Wireless	
945854	1006 BETHEL STREET	OSKALOOSA	IA	52577	1	12-Provider facilitates speeds faster than that reported on the map	Provider only: The Map does not correctly reflect service that I facilitate to this location	100	20	Fixed Wireless	Served (Over 100/20 available)	Wireless	
945901	105 NORTH DEARBORN STREET	MAQUOKETA	IA	52060	1	12-Provider facilitates speeds faster than that reported on the map	Provider only: The Map does not correctly reflect service that I facilitate to this location	100	20	Fixed Wireless	Served (Over 100/20 available)	Wireless	
945949	410 MECHANIC STREET SOUTH	DECORAH	IA	52101	1	12-Provider facilitates speeds faster than that reported on the map	Provider only: The Map does not correctly reflect service that I facilitate to this location	100	20	Fixed Wireless	Served (Over 100/20 available)	Wireless	
945973	1501 MARKET STREET SOUTH	OSKALOOSA	IA	52577	1	12-Provider facilitates speeds faster than that reported on the map	Provider only: The Map does not correctly reflect service that I facilitate to this location	100	20	Fixed Wireless	Served (Over 100/20 available)	Wireless	
945993	105 TERRACE DRIVE	INDEPENDENCE	IA	50644	1	12-Provider facilitates speeds faster than that reported on the map	Provider only: The Map does not correctly reflect service that I facilitate to this location	100	20	Fixed Wireless	Served (Over 100/20 available)	Wireless	
945996	229 2ND AVENUE SOUTHEAST	OELWEIN	IA	50662	1	12-Provider facilitates speeds faster than that reported on the map	Provider only: The Map does not correctly reflect service that I facilitate to this location	100	20	Fixed Wireless	Served (Over 100/20 available)	Wireless	
946106	1601 KEOKUK AVENUE	SPIRIT LAKE	IA	51360	1	12-Provider facilitates speeds faster than that reported on the map	Provider only: The Map does not correctly reflect service that I facilitate to this location	100	20	Fixed Wireless	Served (Over 100/20 available)	Wireless	
946146	1407 B AVENUE	MUSCATINE	IA	52761	1	12-Provider facilitates speeds faster than that reported on the map	Provider only: The Map does not correctly reflect service that I facilitate to this location	100	20	Fixed Wireless	Served (Over 100/20 available)	Wireless	
946151	500 ROSEMERE LANE	MAQUOKETA	IA	52060	1	12-Provider facilitates speeds faster than that reported on the map	Provider only: The Map does not correctly reflect service that I facilitate to this location	100	20	Fixed Wireless	Served (Over 100/20 available)	Wireless	
946178	1964 HALE STREET	MUSCATINE	IA	52761	1	12-Provider facilitates speeds faster than that reported on the map	Provider only: The Map does not correctly reflect service that I facilitate to this location	100	20	Fixed Wireless	Served (Over 100/20 available)	Wireless	
946183	1205 3RD STREET SOUTHEAST	INDEPENDENCE	IA	50644	1	12-Provider facilitates speeds faster than that reported on the map	Provider only: The Map does not correctly reflect service that I facilitate to this location	100	20	Fixed Wireless	Served (Over 100/20 available)	Wireless	
946225	707 2ND STREET SOUTHEAST	INDEPENDENCE	IA	50644	1	12-Provider facilitates speeds faster than that reported on the map	Provider only: The Map does not correctly reflect service that I facilitate to this location	100	20	Fixed Wireless	Served (Over 100/20 available)	Wireless	
946242	402 7TH STREET	ALTON	IA	51003	1	12-Provider facilitates speeds faster than that reported on the map	Provider only: The Map does not correctly reflect service that I facilitate to this location	100	20	Fixed Wireless	Served (Over 100/20 available)	Wireless	
946283	510 RIVER STREET	SABULA	IA	52070	1	12-Provider facilitates speeds faster than that reported on the map	Provider only: The Map does not correctly reflect service that I facilitate to this location	100	20	Fixed Wireless	Served (Over 100/20 available)	Wireless	
946318	1023 18TH STREET SOUTH	OSKALOOSA	IA	52577	1	12-Provider facilitates speeds faster than that reported on the map	Provider only: The Map does not correctly reflect service that I facilitate to this location	100	20	Fixed Wireless	Served (Over 100/20 available)	Wireless	
946325	110 RAILROAD STREET	DECORAH	IA	52101	1	12-Provider facilitates speeds faster than that reported on the map	Provider only: The Map does not correctly reflect service that I facilitate to this location	100	20	Fixed Wireless	Served (Over 100/20 available)	Wireless	
946338	208 NORTH 2ND STREET	RANDALIA	IA	52164	1	12-Provider facilitates speeds faster than that reported on the map	Provider only: The Map does not correctly reflect service that I facilitate to this location	100	20	Fixed Wireless	Served (Over 100/20 available)	Wireless	
946363	305 LOCUST STREET	ANITA	IA	50020	1	12-Provider facilitates speeds faster than that reported on the map	Provider only: The Map does not correctly reflect service that I facilitate to this location	100	20	Fixed Wireless	Served (Over 100/20 available)	Wireless	
946364	4450 DODGE ST	DUBUQUE	IA	52003	1	12-Provider facilitates speeds faster than that reported on the map	Provider only: The Map does not correctly reflect service that I facilitate to this location	100	20	Fixed Wireless	Served (Over 100/20 available)	Wireless	
946423	211 WEST MONROE STREET	MAQUOKETA	IA	52060	1	12-Provider facilitates speeds faster than that reported on the map	Provider only: The Map does not correctly reflect service that I facilitate to this location	100	20	Fixed Wireless	Served (Over 100/20 available)	Wireless	
946467	207 NORTH WALNUT STREET	WINFIELD	IA	52659	1	12-Provider facilitates speeds faster than that reported on the map	Provider only: The Map does not correctly reflect service that I facilitate to this location	100	20	Fixed Wireless	Served (Over 100/20 available)	Wireless	
946476	2384 HARRIS AVENUE	ROCKWELL CITY	IA	50579	1	12-Provider facilitates speeds faster than that reported on the map	Provider only: The Map does not correctly reflect service that I facilitate to this location	100	20	Fixed Wireless	Served (Over 100/20 available)	Wireless	
946489	514 2ND STREET SOUTHEAST	OELWEIN	IA	50662	1	12-Provider facilitates speeds faster than that reported on the map	Provider only: The Map does not correctly reflect service that I facilitate to this location	100	20	Fixed Wireless	Served (Over 100/20 available)	Wireless	
946608	112 6TH STREET NORTHEAST	INDEPENDENCE	IA	50644	1	12-Provider facilitates speeds faster than that reported on the map	Provider only: The Map does not correctly reflect service that I facilitate to this location	100	20	Fixed Wireless	Served (Over 100/20 available)	Wireless	
946628	15941 LAKESHORE DRIVE	SPIRIT LAKE	IA	51360	1	12-Provider facilitates speeds faster than that reported on the map	Provider only: The Map does not correctly reflect service that I facilitate to this location	100	20	Fixed Wireless	Served (Over 100/20 available)	Wireless	
946645	845 PLEASANT STREET	ROCKWELL CITY	IA	50579	1	12-Provider facilitates speeds faster than that reported on the map	Provider only: The Map does not correctly reflect service that I facilitate to this location	100	20	Fixed Wireless	Served (Over 100/20 available)	Wireless	
946664	4710 SPRING CREEK ROAD	JESUP	IA	50648	1	12-Provider facilitates speeds faster than that reported on the map	Provider only: The Map does not correctly reflect service that I facilitate to this location	100	20	Fixed Wireless	Served (Over 100/20 available)	Wireless	
946666	312 SOUTH MAPLE STREET	WINFIELD	IA	52659	1	12-Provider facilitates speeds faster than that reported on the map	Provider only: The Map does not correctly reflect service that I facilitate to this location	100	20	Fixed Wireless	Served (Over 100/20 available)	Wireless	
946682	15491 JADE ROAD	FAYETTE	IA	52142	1	12-Provider facilitates speeds faster than that reported on the map	Provider only: The Map does not correctly reflect service that I facilitate to this location	100	20	Fixed Wireless	Served (Over 100/20 available)	Wireless	
946689	1121 DENVER PLACE SOUTHEAST	ORANGE CITY	IA	51041	1	12-Provider facilitates speeds faster than that reported on the map	Provider only: The Map does not correctly reflect service that I facilitate to this location	100	20	Fixed Wireless	Served (Over 100/20 available)	Wireless	
946692	310 3RD STREET SOUTHWEST	INDEPENDENCE	IA	50644	1	12-Provider facilitates speeds faster than that reported on the map	Provider only: The Map does not correctly reflect service that I facilitate to this location	100	20	Fixed Wireless	Served (Over 100/20 available)	Wireless	
946777	12788 COUNTY HIGHWAY J45	LAMONI	IA	50140	1	12-Provider facilitates speeds faster than that reported on the map	Provider only: The Map does not correctly reflect service that I facilitate to this location	100	20	Fixed Wireless	Served (Over 100/20 available)	Wireless	
946785	4313 LAKESHORE DRIVE	OKOBOJI	IA	51355	1	12-Provider facilitates speeds faster than that reported on the map	Provider only: The Map does not correctly reflect service that I facilitate to this location	100	20	Fixed Wireless	Served (Over 100/20 available)	Wireless	
946789	504 8TH AVENUE SOUTHEAST	OELWEIN	IA	50662	1	12-Provider facilitates speeds faster than that reported on the map	Provider only: The Map does not correctly reflect service that I facilitate to this location	100	20	Fixed Wireless	Served (Over 100/20 available)	Wireless	
946822	117 SOUTH MAIN STREET	MAQUOKETA	IA	52060	1	12-Provider facilitates speeds faster than that reported on the map	Provider only: The Map does not correctly reflect service that I facilitate to this location	100	20	Fixed Wireless	Served (Over 100/20 available)	Wireless	
946838	102 WASHINGTON STREET	HOLLAND	IA	50642	1	12-Provider facilitates speeds faster than that reported on the map	Provider only: The Map does not correctly reflect service that I facilitate to this location	100	20	Fixed Wireless	Served (Over 100/20 available)	Wireless	
946855	2810 MULBERRY AVENUE	MUSCATINE	IA	52761	1	12-Provider facilitates speeds faster than that reported on the map	Provider only: The Map does not correctly reflect service that I facilitate to this location	100	20	Fixed Wireless	Served (Over 100/20 available)	Wireless	
946920	1010 1ST AVENUE EAST	OSKALOOSA	IA	52577	1	12-Provider facilitates speeds faster than that reported on the map	Provider only: The Map does not correctly reflect service that I facilitate to this location	100	20	Fixed Wireless	Served (Over 100/20 available)	Wireless	
946941	509 1ST STREET EAST	INDEPENDENCE	IA	50644	1	12-Provider facilitates speeds faster than that reported on the map	Provider only: The Map does not correctly reflect service that I facilitate to this location	100	20	Fixed Wireless	Served (Over 100/20 available)	Wireless	
946971	500 WASHINGTON STREET	FAYETTE	IA	52142	1	12-Provider facilitates speeds faster than that reported on the map	Provider only: The Map does not correctly reflect service that I facilitate to this location	100	20	Fixed Wireless	Served (Over 100/20 available)	Wireless	
947019	3370 140TH STREET	ESTHERVILLE	IA	51334	1	12-Provider facilitates speeds faster than that reported on the map	Provider only: The Map does not correctly reflect service that I facilitate to this location	100	20	Fixed Wireless	Served (Over 100/20 available)	Wireless	
947026	2709 SURREY COURT	MUSCATINE	IA	52761	1	12-Provider facilitates speeds faster than that reported on the map	Provider only: The Map does not correctly reflect service that I facilitate to this location	100	20	Fixed Wireless	Served (Over 100/20 available)	Wireless	
947060	1206 5TH STREET	GRUNDY CENTER	IA	50638	1	12-Provider facilitates speeds faster than that reported on the map	Provider only: The Map does not correctly reflect service that I facilitate to this location	100	20	Fixed Wireless	Served (Over 100/20 available)	Wireless	
947114	208 6TH STREET SOUTHWEST	INDEPENDENCE	IA	50644	1	12-Provider facilitates speeds faster than that reported on the map	Provider only: The Map does not correctly reflect service that I facilitate to this location	100	20	Fixed Wireless	Served (Over 100/20 available)	Wireless	
947148	1107 G AVENUE	GRUNDY CENTER	IA	50638	1	12-Provider facilitates speeds faster than that reported on the map	Provider only: The Map does not correctly reflect service that I facilitate to this location	100	20	Fixed Wireless	Served (Over 100/20 available)	Wireless	
947160	1354 4TH STREET	JESUP	IA	50648	1	12-Provider facilitates speeds faster than that reported on the map	Provider only: The Map does not correctly reflect service that I facilitate to this location	100	20	Fixed Wireless	Served (Over 100/20 available)	Wireless	
947228	706 SOUTH JEFFERSON STREET	WELLSBURG	IA	50680	1	12-Provider facilitates speeds faster than that reported on the map	Provider only: The Map does not correctly reflect service that I facilitate to this location	100	20	Fixed Wireless	Served (Over 100/20 available)	Wireless	
947280	1186 270TH STREET	JESUP	IA	50648	1	12-Provider facilitates speeds faster than that reported on the map	Provider only: The Map does not correctly reflect service that I facilitate to this location	100	20	Fixed Wireless	Served (Over 100/20 available)	Wireless	
947289	3258 INDIAN POINT DRIVE	ELLSTON	IA	50074	1	12-Provider facilitates speeds faster than that reported on the map	Provider only: The Map does not correctly reflect service that I facilitate to this location	100	20	Fixed Wireless	Served (Over 100/20 available)	Wireless	
947317	16454 MADISON AVENUE	LE MARS	IA	51031	1	12-Provider facilitates speeds faster than that reported on the map	Provider only: The Map does not correctly reflect service that I facilitate to this location	100	20	Fixed Wireless	Served (Over 100/20 available)	Wireless	
947411	14498 155TH STREET	WELLSBURG	IA	50680	1	12-Provider facilitates speeds faster than that reported on the map	Provider only: The Map does not correctly reflect service that I facilitate to this location	100	20	Fixed Wireless	Served (Over 100/20 available)	Wireless	
947483	202 CELESTE STREET	HUDSON	IA	50643	1	12-Provider facilitates speeds faster than that reported on the map	Provider only: The Map does not correctly reflect service that I facilitate to this location	100	20	Fixed Wireless	Served (Over 100/20 available)	Wireless	
947506	811 EAST 8TH STREET	MUSCATINE	IA	52761	1	12-Provider facilitates speeds faster than that reported on the map	Provider only: The Map does not correctly reflect service that I facilitate to this location	100	20	Fixed Wireless	Served (Over 100/20 available)	Wireless	
947521	2181 335TH STREET	NORTH ENGLISH	IA	52316	1	12-Provider facilitates speeds faster than that reported on the map	Provider only: The Map does not correctly reflect service that I facilitate to this location	100	20	Fixed Wireless	Served (Over 100/20 available)	Wireless	
947523	15450 PERCIVAL DRIVE	SPIRIT LAKE	IA	51360	1	12-Provider facilitates speeds faster than that reported on the map	Provider only: The Map does not correctly reflect service that I facilitate to this location	100	20	Fixed Wireless	Served (Over 100/20 available)	Wireless	
947541	139 1ST AVENUE NORTHWEST	OELWEIN	IA	50662	1	12-Provider facilitates speeds faster than that reported on the map	Provider only: The Map does not correctly reflect service that I facilitate to this location	100	20	Fixed Wireless	Served (Over 100/20 available)	Wireless	
947615	611 4TH AVENUE WEST	OSKALOOSA	IA	52577	1	12-Provider facilitates speeds faster than that reported on the map	Provider only: The Map does not correctly reflect service that I facilitate to this location	100	20	Fixed Wireless	Served (Over 100/20 available)	Wireless	
947617	314 C STREET NORTH	OSKALOOSA	IA	52577	1	12-Provider facilitates speeds faster than that reported on the map	Provider only: The Map does not correctly reflect service that I facilitate to this location	100	20	Fixed Wireless	Served (Over 100/20 available)	Wireless	
947669	20534 NORTH SANDPIPER DRIVE	SPIRIT LAKE	IA	51360	1	12-Provider facilitates speeds faster than that reported on the map	Provider only: The Map does not correctly reflect service that I facilitate to this location	100	20	Fixed Wireless	Served (Over 100/20 available)	Wireless	
947685	114 FOREST STREET	FAIRBANK	IA	50629	1	12-Provider facilitates speeds faster than that reported on the map	Provider only: The Map does not correctly reflect service that I facilitate to this location	100	20	Fixed Wireless	Served (Over 100/20 available)	Wireless	
947695	401 B STREET SOUTH	OSKALOOSA	IA	52577	1	12-Provider facilitates speeds faster than that reported on the map	Provider only: The Map does not correctly reflect service that I facilitate to this location	100	20	Fixed Wireless	Served (Over 100/20 available)	Wireless	
947698	408 11TH STREET NORTH	OSKALOOSA	IA	52577	1	12-Provider facilitates speeds faster than that reported on the map	Provider only: The Map does not correctly reflect service that I facilitate to this location	100	20	Fixed Wireless	Served (Over 100/20 available)	Wireless	
947723	18727 363RD CIRCLE	EARLHAM	IA	50072	1	12-Provider facilitates speeds faster than that reported on the map	Provider only: The Map does not correctly reflect service that I facilitate to this location	100	20	Fixed Wireless	Served (Over 100/20 available)	Wireless	
947748	20 NORTH FREDERICK AVENUE	OELWEIN	IA	50662	1	12-Provider facilitates speeds faster than that reported on the map	Provider only: The Map does not correctly reflect service that I facilitate to this location	100	20	Fixed Wireless	Served (Over 100/20 available)	Wireless	
947857	5205 LAKESHORE DRIVE	OKOBOJI	IA	51355	1	12-Provider facilitates speeds faster than that reported on the map	Provider only: The Map does not correctly reflect service that I facilitate to this location	100	20	Fixed Wireless	Served (Over 100/20 available)	Wireless	
947888	535 EASY STREET	WINTHROP	IA	50682	1	12-Provider facilitates speeds faster than that reported on the map	Provider only: The Map does not correctly reflect service that I facilitate to this location	100	20	Fixed Wireless	Served (Over 100/20 available)	Wireless	
947930	9065 ROYAL WOOD DR	PEOSTA	IA	52068	1	12-Provider facilitates speeds faster than that reported on the map	Provider only: The Map does not correctly reflect service that I facilitate to this location	100	20	Fixed Wireless	Served (Over 100/20 available)	Wireless	
948048	21 6TH AVENUE SOUTHEAST	OELWEIN	IA	50662	1	12-Provider facilitates speeds faster than that reported on the map	Provider only: The Map does not correctly reflect service that I facilitate to this location	100	20	Fixed Wireless	Served (Over 100/20 available)	Wireless	
948097	75788 WHITE POLE ROAD	ANITA	IA	50020	1	12-Provider facilitates speeds faster than that reported on the map	Provider only: The Map does not correctly reflect service that I facilitate to this location	100	20	Fixed Wireless	Served (Over 100/20 available)	Wireless	
948131	501 SANFORD STREET	DECORAH	IA	52101	1	12-Provider facilitates speeds faster than that reported on the map	Provider only: The Map does not correctly reflect service that I facilitate to this location	100	20	Fixed Wireless	Served (Over 100/20 available)	Wireless	
948166	3333 SPINNING WHEEL COURT	MUSCATINE	IA	52761	1	12-Provider facilitates speeds faster than that reported on the map	Provider only: The Map does not correctly reflect service that I facilitate to this location	100	20	Fixed Wireless	Served (Over 100/20 available)	Wireless	
948172	812 880AD STREET	SABULA	IA	52070	1	12-Provider facilitates speeds faster than that reported on the map	Provider only: The Map does not correctly reflect service that I facilitate to this location	100	20	Fixed Wireless	Served (Over 100/20 available)	Wireless	
948183	1827 1ST STREET WEST	INDEPENDENCE	IA	50644	1	12-Provider facilitates speeds faster than that reported on the map	Provider only: The Map does not correctly reflect service that I facilitate to this location	100	20	Fixed Wireless	Served (Over 100/20 available)	Wireless	
948227	2000 1ST STREET WEST	INDEPENDENCE	IA	50644	1	12-Provider facilitates speeds faster than that reported on the map	Provider only: The Map does not correctly reflect service that I facilitate to this location	100	20	Fixed Wireless	Served (Over 100/20 available)	Wireless	
948252	14809 RTE 20	PEOSTA	IA	52068	1	12-Provider facilitates speeds faster than that reported on the map	Provider only: The Map does not correctly reflect service that I facilitate to this location	100	20	Fixed Wireless	Served (Over 100/20 available)	Wireless	
948286	420 4TH STREET NORTH	OSKALOOSA	IA	52577	1	12-Provider facilitates speeds faster than that reported on the map	Provider only: The Map does not correctly reflect service that I facilitate to this location	100	20	Fixed Wireless	Served (Over 100/20 available)	Wireless	
948345	610 NORTH CHESTNUT STREET	AVOCA	IA	51521	1	12-Provider facilitates speeds faster than that reported on the map	Provider only: The Map does not correctly reflect service that I facilitate to this location	100	20	Fixed Wireless	Served (Over 100/20 available)	Wireless	
948348	802 6TH STREET	GRUNDY CENTER	IA	50638	1	12-Provider facilitates speeds faster than that reported on the map	Provider only: The Map does not correctly reflect service that I facilitate to this location	100	20	Fixed Wireless	Served (Over 100/20 available)	Wireless	
948405	114 JEFFERSON STREET EAST	WINTHROP	IA	50682	1	12-Provider facilitates speeds faster than that reported on the map	Provider only: The Map does not correctly reflect service that I facilitate to this location	100	20	Fixed Wireless	Served (Over 100/20 available)	Wireless	
948420	1605 STERN STREET	SPIRIT LAKE	IA	51360	1	12-Provider facilitates speeds faster than that reported on the map	Provider only: The Map does not correctly reflect service that I facilitate to this location	100	20	Fixed Wireless	Served (Over 100/20 available)	Wireless	
948426	10097 330TH STREET	ACKLEY	IA	50601	1	12-Provider facilitates speeds faster than that reported on the map	Provider only: The Map does not correctly reflect service that I facilitate to this location	100	20	Fixed Wireless	Served (Over 100/20 available)	Wireless	
948444	15235 LAKEVIEW DRIVE	SPIRIT LAKE	IA	51360	1	12-Provider facilitates speeds faster than that reported on the map	Provider only: The Map does not correctly reflect service that I facilitate to this location	100	20	Fixed Wireless	Served (Over 100/20 available)	Wireless	
948455	5301 LAKESHORE DRIVE	OKOBOJI	IA	51355	1	12-Provider facilitates speeds faster than that reported on the map	Provider only: The Map does not correctly reflect service that I facilitate to this location	100	20	Fixed Wireless	Served (Over 100/20 available)	Wireless	
948463	2436 PRAIRIE ROSE RIDGE	MUSCATINE	IA	52761	1	12-Provider facilitates speeds faster than that reported on the map	Provider only: The Map does not correctly reflect service that I facilitate to this location	100	20	Fixed Wireless	Served (Over 100/20 available)	Wireless	
948479	1008 NORTH FROST AVENUE	AVOCA	IA	51521	1	12-Provider facilitates speeds faster than that reported on the map	Provider only: The Map does not correctly reflect service that I facilitate to this location	100	20	Fixed Wireless	Served (Over 100/20 available)	Wireless	
948540	2370 APPANOOSE CIRCLE	MT PLEASANT	IA	52641	1	12-Provider facilitates speeds faster than that reported on the map	Provider only: The Map does not correctly reflect service that I facilitate to this location	100	20	Fixed Wireless	Served (Over 100/20 available)	Wireless	
948557	115 4TH AVENUE SOUTHEAST	OELWEIN	IA	50662	1	12-Provider facilitates speeds faster than that reported on the map	Provider only: The Map does not correctly reflect service that I facilitate to this location	100	20	Fixed Wireless	Served (Over 100/20 available)	Wireless	
948564	1013 OAK STREET	MILFORD	IA	51351	1	12-Provider facilitates speeds faster than that reported on the map	Provider only: The Map does not correctly reflect service that I facilitate to this location	100	20	Fixed Wireless	Served (Over 100/20 available)	Wireless	
948595	2900 MULBERRY AVENUE	MUSCATINE	IA	52761	1	12-Provider facilitates speeds faster than that reported on the map	Provider only: The Map does not correctly reflect service that I facilitate to this location	100	20	Fixed Wireless	Served (Over 100/20 available)	Wireless	
948614	31485 WOOD STREET	REDFIELD	IA	50233	1	12-Provider facilitates speeds faster than that reported on the map	Provider only: The Map does not correctly reflect service that I facilitate to this location	100	20	Fixed Wireless	Served (Over 100/20 available)	Wireless	
948623	2047 160TH STREET	SPIRIT LAKE	IA	51360	1	12-Provider facilitates speeds faster than that reported on the map	Provider only: The Map does not correctly reflect service that I facilitate to this location	100	20	Fixed Wireless	Served (Over 100/20 available)	Wireless	
948731	3260 120TH AVENUE	EVERLY	IA	51338	1	12-Provider facilitates speeds faster than that reported on the map	Provider only: The Map does not correctly reflect service that I facilitate to this location	100	20	Fixed Wireless	Served (Over 100/20 available)	Wireless	
948770	1500 OAK STREET	MUSCATINE	IA	52761	1	12-Provider facilitates speeds faster than that reported on the map	Provider only: The Map does not correctly reflect service that I facilitate to this location	100	20	Fixed Wireless	Served (Over 100/20 available)	Wireless	
948848	1841 VICTOR AVENUE	WINTHROP	IA	50682	1	12-Provider facilitates speeds faster than that reported on the map	Provider only: The Map does not correctly reflect service that I facilitate to this location	100	20	Fixed Wireless	Served (Over 100/20 available)	Wireless	
948889	408 EAST 1ST STREET	EVERLY	IA	51338	1	12-Provider facilitates speeds faster than that reported on the map	Provider only: The Map does not correctly reflect service that I facilitate to this location	100	20	Fixed Wireless	Served (Over 100/20 available)	Wireless	
948902	108 WASHINGTON STREET	FAYETTE	IA	52142	1	12-Provider facilitates speeds faster than that reported on the map	Provider only: The Map does not correctly reflect service that I facilitate to this location	100	20	Fixed

948903	109 MADISON STREET	MUSCATINE	IA	52761	1	12-Provider facilitates speeds faster than that reported on the map	Provider only: The Map does not correctly reflect service that I facilitate to this location	100	20	Fixed Wireless	Served (Over 100/20 available)	Wireless
948921	834 DOUGLAS STREET	JESUP	IA	50648	1	12-Provider facilitates speeds faster than that reported on the map	Provider only: The Map does not correctly reflect service that I facilitate to this location	100	20	Fixed Wireless	Served (Over 100/20 available)	Wireless
949018	198 HIGHLAND AVENUE	OSKALOOSA	IA	52577	1	12-Provider facilitates speeds faster than that reported on the map	Provider only: The Map does not correctly reflect service that I facilitate to this location	100	20	Fixed Wireless	Served (Over 100/20 available)	Wireless
949024	45 HIGHLAND DRIVE	LE MARS	IA	51031	1	12-Provider facilitates speeds faster than that reported on the map	Provider only: The Map does not correctly reflect service that I facilitate to this location	100	20	Fixed Wireless	Served (Over 100/20 available)	Wireless
949041	1505 9TH AVENUE WEST	OSKALOOSA	IA	52577	1	12-Provider facilitates speeds faster than that reported on the map	Provider only: The Map does not correctly reflect service that I facilitate to this location	100	20	Fixed Wireless	Served (Over 100/20 available)	Wireless
949086	303 BROAD STREET	SABULA	IA	52070	1	12-Provider facilitates speeds faster than that reported on the map	Provider only: The Map does not correctly reflect service that I facilitate to this location	100	20	Fixed Wireless	Served (Over 100/20 available)	Wireless
949164	807 SOUTH 4TH STREET	MAQUOKETA	IA	52060	1	12-Provider facilitates speeds faster than that reported on the map	Provider only: The Map does not correctly reflect service that I facilitate to this location	100	20	Fixed Wireless	Served (Over 100/20 available)	Wireless
949225	507 7TH AVENUE SOUTHWEST	INDEPENDENCE	IA	50644	1	12-Provider facilitates speeds faster than that reported on the map	Provider only: The Map does not correctly reflect service that I facilitate to this location	100	20	Fixed Wireless	Served (Over 100/20 available)	Wireless
949253	3615 300TH AVENUE	DICKENS	IA	51333	1	12-Provider facilitates speeds faster than that reported on the map	Provider only: The Map does not correctly reflect service that I facilitate to this location	100	20	Fixed Wireless	Served (Over 100/20 available)	Wireless
949310	302 NORTH DAVIS STREET	KELLERTON	IA	50133	1	12-Provider facilitates speeds faster than that reported on the map	Provider only: The Map does not correctly reflect service that I facilitate to this location	100	20	Fixed Wireless	Served (Over 100/20 available)	Wireless
949333	123 SOUTH 2ND STREET	MAQUOKETA	IA	52060	1	12-Provider facilitates speeds faster than that reported on the map	Provider only: The Map does not correctly reflect service that I facilitate to this location	100	20	Fixed Wireless	Served (Over 100/20 available)	Wireless
949423	105 O AVENUE EAST	OSKALOOSA	IA	52577	1	12-Provider facilitates speeds faster than that reported on the map	Provider only: The Map does not correctly reflect service that I facilitate to this location	100	20	Fixed Wireless	Served (Over 100/20 available)	Wireless
949496	14862 OLD HIGHWAY RD	DUBUQUE	IA	52002	1	12-Provider facilitates speeds faster than that reported on the map	Provider only: The Map does not correctly reflect service that I facilitate to this location	100	20	Fixed Wireless	Served (Over 100/20 available)	Wireless
949524	208 EAST MAPLE STREET	MAQUOKETA	IA	52060	1	12-Provider facilitates speeds faster than that reported on the map	Provider only: The Map does not correctly reflect service that I facilitate to this location	100	20	Fixed Wireless	Served (Over 100/20 available)	Wireless
949611	1162 220TH STREET	JESUP	IA	50648	1	12-Provider facilitates speeds faster than that reported on the map	Provider only: The Map does not correctly reflect service that I facilitate to this location	100	20	Fixed Wireless	Served (Over 100/20 available)	Wireless
949679	202 HOPE STREET	OSKALOOSA	IA	52577	1	12-Provider facilitates speeds faster than that reported on the map	Provider only: The Map does not correctly reflect service that I facilitate to this location	100	20	Fixed Wireless	Served (Over 100/20 available)	Wireless
949706	18755 363RD CIRCLE	EARLHAM	IA	50072	1	12-Provider facilitates speeds faster than that reported on the map	Provider only: The Map does not correctly reflect service that I facilitate to this location	100	20	Fixed Wireless	Served (Over 100/20 available)	Wireless
949739	3300 LAKESHORE DRIVE	OKOBOJI	IA	51355	1	12-Provider facilitates speeds faster than that reported on the map	Provider only: The Map does not correctly reflect service that I facilitate to this location	100	20	Fixed Wireless	Served (Over 100/20 available)	Wireless
949766	1311 TAYLOR STREET	REDFIELD	IA	50233	1	12-Provider facilitates speeds faster than that reported on the map	Provider only: The Map does not correctly reflect service that I facilitate to this location	100	20	Fixed Wireless	Served (Over 100/20 available)	Wireless
949779	21345 LINN STREET	SPIRIT LAKE	IA	51360	1	12-Provider facilitates speeds faster than that reported on the map	Provider only: The Map does not correctly reflect service that I facilitate to this location	100	20	Fixed Wireless	Served (Over 100/20 available)	Wireless
949792	511 21ST AVENUE WEST	OSKALOOSA	IA	52577	1	12-Provider facilitates speeds faster than that reported on the map	Provider only: The Map does not correctly reflect service that I facilitate to this location	100	20	Fixed Wireless	Served (Over 100/20 available)	Wireless
949804	1515 JOY LOY LANE	MILFORD	IA	51351	1	12-Provider facilitates speeds faster than that reported on the map	Provider only: The Map does not correctly reflect service that I facilitate to this location	100	20	Fixed Wireless	Served (Over 100/20 available)	Wireless
949845	500 SHERIDAN STREET	OSKALOOSA	IA	52577	1	12-Provider facilitates speeds faster than that reported on the map	Provider only: The Map does not correctly reflect service that I facilitate to this location	100	20	Fixed Wireless	Served (Over 100/20 available)	Wireless
949855	2137 230TH STREET	OSKALOOSA	IA	52577	1	12-Provider facilitates speeds faster than that reported on the map	Provider only: The Map does not correctly reflect service that I facilitate to this location	100	20	Fixed Wireless	Served (Over 100/20 available)	Wireless
949918	905 GERMAN STREET	MAQUOKETA	IA	52060	1	12-Provider facilitates speeds faster than that reported on the map	Provider only: The Map does not correctly reflect service that I facilitate to this location	100	20	Fixed Wireless	Served (Over 100/20 available)	Wireless
949934	23092 35TH STREET	MAQUOKETA	IA	52060	1	12-Provider facilitates speeds faster than that reported on the map	Provider only: The Map does not correctly reflect service that I facilitate to this location	100	20	Fixed Wireless	Served (Over 100/20 available)	Wireless
949953	302 EAST CLARK STREET	NORTH ENGLISH	IA	52316	1	12-Provider facilitates speeds faster than that reported on the map	Provider only: The Map does not correctly reflect service that I facilitate to this location	100	20	Fixed Wireless	Served (Over 100/20 available)	Wireless
949959	541 4TH AVENUE SOUTHEAST	OELWEIN	IA	50662	1	12-Provider facilitates speeds faster than that reported on the map	Provider only: The Map does not correctly reflect service that I facilitate to this location	100	20	Fixed Wireless	Served (Over 100/20 available)	Wireless
949968	113 MULFORD DRIVE	OELWEIN	IA	50662	1	12-Provider facilitates speeds faster than that reported on the map	Provider only: The Map does not correctly reflect service that I facilitate to this location	100	20	Fixed Wireless	Served (Over 100/20 available)	Wireless
950041	2446 BOBWHITE DRIVE	MUSCATINE	IA	52761	1	12-Provider facilitates speeds faster than that reported on the map	Provider only: The Map does not correctly reflect service that I facilitate to this location	100	20	Fixed Wireless	Served (Over 100/20 available)	Wireless
950056	3907 LAKESHORE DRIVE	OKOBOJI	IA	51355	1	12-Provider facilitates speeds faster than that reported on the map	Provider only: The Map does not correctly reflect service that I facilitate to this location	100	20	Fixed Wireless	Served (Over 100/20 available)	Wireless
950119	306 PATCH STREET	LEIGHTON	IA	50143	1	12-Provider facilitates speeds faster than that reported on the map	Provider only: The Map does not correctly reflect service that I facilitate to this location	100	20	Fixed Wireless	Served (Over 100/20 available)	Wireless
950122	851 COURT STREET	ROCKWELL CITY	IA	50579	1	12-Provider facilitates speeds faster than that reported on the map	Provider only: The Map does not correctly reflect service that I facilitate to this location	100	20	Fixed Wireless	Served (Over 100/20 available)	Wireless
950187	208 PHEASANT LANE	HUDSON	IA	50643	1	12-Provider facilitates speeds faster than that reported on the map	Provider only: The Map does not correctly reflect service that I facilitate to this location	100	20	Fixed Wireless	Served (Over 100/20 available)	Wireless
950262	615 6TH AVENUE NORTHEAST	INDEPENDENCE	IA	50644	1	12-Provider facilitates speeds faster than that reported on the map	Provider only: The Map does not correctly reflect service that I facilitate to this location	100	20	Fixed Wireless	Served (Over 100/20 available)	Wireless
950294	509 ELK STREET	SABULA	IA	52070	1	12-Provider facilitates speeds faster than that reported on the map	Provider only: The Map does not correctly reflect service that I facilitate to this location	100	20	Fixed Wireless	Served (Over 100/20 available)	Wireless
950312	1407 JACKSON AVENUE	SPIRIT LAKE	IA	51360	1	12-Provider facilitates speeds faster than that reported on the map	Provider only: The Map does not correctly reflect service that I facilitate to this location	100	20	Fixed Wireless	Served (Over 100/20 available)	Wireless
950330	2104 174TH AVENUE	MAQUOKETA	IA	52060	1	12-Provider facilitates speeds faster than that reported on the map	Provider only: The Map does not correctly reflect service that I facilitate to this location	100	20	Fixed Wireless	Served (Over 100/20 available)	Wireless
950404	22740 NATURE CENTER ROAD	SPIRIT LAKE	IA	51360	1	12-Provider facilitates speeds faster than that reported on the map	Provider only: The Map does not correctly reflect service that I facilitate to this location	100	20	Fixed Wireless	Served (Over 100/20 available)	Wireless
950446	1904 RIVER ROAD	MUSCATINE	IA	52761	1	12-Provider facilitates speeds faster than that reported on the map	Provider only: The Map does not correctly reflect service that I facilitate to this location	100	20	Fixed Wireless	Served (Over 100/20 available)	Wireless
950466	3045 180TH STREET	WINTHROP	IA	50682	1	12-Provider facilitates speeds faster than that reported on the map	Provider only: The Map does not correctly reflect service that I facilitate to this location	100	20	Fixed Wireless	Served (Over 100/20 available)	Wireless
950492	1410 4TH STREET SOUTH	OSKALOOSA	IA	52577	1	12-Provider facilitates speeds faster than that reported on the map	Provider only: The Map does not correctly reflect service that I facilitate to this location	100	20	Fixed Wireless	Served (Over 100/20 available)	Wireless
950522	2255 LINCOLN AVENUE	OSKALOOSA	IA	52577	1	12-Provider facilitates speeds faster than that reported on the map	Provider only: The Map does not correctly reflect service that I facilitate to this location	100	20	Fixed Wireless	Served (Over 100/20 available)	Wireless
950533	205 CALDWELL PLACE	OSKALOOSA	IA	52577	1	12-Provider facilitates speeds faster than that reported on the map	Provider only: The Map does not correctly reflect service that I facilitate to this location	100	20	Fixed Wireless	Served (Over 100/20 available)	Wireless
950579	601 VALLEY VIEW DRIVE	DECORAH	IA	52101	1	12-Provider facilitates speeds faster than that reported on the map	Provider only: The Map does not correctly reflect service that I facilitate to this location	100	20	Fixed Wireless	Served (Over 100/20 available)	Wireless
950611	1017 WEST CHARLES STREET	OELWEIN	IA	50662	1	12-Provider facilitates speeds faster than that reported on the map	Provider only: The Map does not correctly reflect service that I facilitate to this location	100	20	Fixed Wireless	Served (Over 100/20 available)	Wireless
950637	751 SOUTHLAWN COURT	OELWEIN	IA	50662	1	12-Provider facilitates speeds faster than that reported on the map	Provider only: The Map does not correctly reflect service that I facilitate to this location	100	20	Fixed Wireless	Served (Over 100/20 available)	Wireless
950671	323 DIVISION STREET	DIKE	IA	50624	1	12-Provider facilitates speeds faster than that reported on the map	Provider only: The Map does not correctly reflect service that I facilitate to this location	100	20	Fixed Wireless	Served (Over 100/20 available)	Wireless
950724	303 EAST DENTON STREET	HANCOCK	IA	51536	1	12-Provider facilitates speeds faster than that reported on the map	Provider only: The Map does not correctly reflect service that I facilitate to this location	100	20	Fixed Wireless	Served (Over 100/20 available)	Wireless
950736	424 SOUTH GREENWOOD DRIVE	LE MARS	IA	51031	1	12-Provider facilitates speeds faster than that reported on the map	Provider only: The Map does not correctly reflect service that I facilitate to this location	100	20	Fixed Wireless	Served (Over 100/20 available)	Wireless
950771	2470 NEWPORT AVENUE	OSKALOOSA	IA	52577	1	12-Provider facilitates speeds faster than that reported on the map	Provider only: The Map does not correctly reflect service that I facilitate to this location	100	20	Fixed Wireless	Served (Over 100/20 available)	Wireless
950808	703 NORTH STATE STREET	TERRIL	IA	51364	1	12-Provider facilitates speeds faster than that reported on the map	Provider only: The Map does not correctly reflect service that I facilitate to this location	100	20	Fixed Wireless	Served (Over 100/20 available)	Wireless
950813	335 4TH STREET NORTH	WINTHROP	IA	50682	1	12-Provider facilitates speeds faster than that reported on the map	Provider only: The Map does not correctly reflect service that I facilitate to this location	100	20	Fixed Wireless	Served (Over 100/20 available)	Wireless
950822	712 COLVER STREET	MUSCATINE	IA	52761	1	12-Provider facilitates speeds faster than that reported on the map	Provider only: The Map does not correctly reflect service that I facilitate to this location	100	20	Fixed Wireless	Served (Over 100/20 available)	Wireless
950837	2323 WASHINGTON AVENUE	WINTHROP	IA	50682	1	12-Provider facilitates speeds faster than that reported on the map	Provider only: The Map does not correctly reflect service that I facilitate to this location	100	20	Fixed Wireless	Served (Over 100/20 available)	Wireless
950838	616 WADENA ROAD	FAYETTE	IA	52142	1	12-Provider facilitates speeds faster than that reported on the map	Provider only: The Map does not correctly reflect service that I facilitate to this location	100	20	Fixed Wireless	Served (Over 100/20 available)	Wireless
950891	7727 WEST RIDGEWAY AVENUE	CEDAR FALLS	IA	50613	1	12-Provider facilitates speeds faster than that reported on the map	Provider only: The Map does not correctly reflect service that I facilitate to this location	100	20	Fixed Wireless	Served (Over 100/20 available)	Wireless
950904	60 NORTH HIGHWAY 71	ARNOLDS PARK	IA	51331	1	12-Provider facilitates speeds faster than that reported on the map	Provider only: The Map does not correctly reflect service that I facilitate to this location	100	20	Fixed Wireless	Served (Over 100/20 available)	Wireless
950906	1611 LAKESHORE DRIVE	MILFORD	IA	51351	1	12-Provider facilitates speeds faster than that reported on the map	Provider only: The Map does not correctly reflect service that I facilitate to this location	100	20	Fixed Wireless	Served (Over 100/20 available)	Wireless
950908	320 PINE STREET	LAMONT	IA	50650	1	12-Provider facilitates speeds faster than that reported on the map	Provider only: The Map does not correctly reflect service that I facilitate to this location	100	20	Fixed Wireless	Served (Over 100/20 available)	Wireless
950938	432 DIVISION STREET	DIKE	IA	50624	1	12-Provider facilitates speeds faster than that reported on the map	Provider only: The Map does not correctly reflect service that I facilitate to this location	100	20	Fixed Wireless	Served (Over 100/20 available)	Wireless
950964	308 MAIN STREET EAST	DECORAH	IA	52101	1	12-Provider facilitates speeds faster than that reported on the map	Provider only: The Map does not correctly reflect service that I facilitate to this location	100	20	Fixed Wireless	Served (Over 100/20 available)	Wireless
950995	20704 CIRCLE DRIVE	SPIRIT LAKE	IA	51360	1	12-Provider facilitates speeds faster than that reported on the map	Provider only: The Map does not correctly reflect service that I facilitate to this location	100	20	Fixed Wireless	Served (Over 100/20 available)	Wireless
951045	406 WEST MARQUARDT STREET	AVOCA	IA	51521	1	12-Provider facilitates speeds faster than that reported on the map	Provider only: The Map does not correctly reflect service that I facilitate to this location	100	20	Fixed Wireless	Served (Over 100/20 available)	Wireless
951127	203 WEST MAIN STREET	TERRIL	IA	51364	1	12-Provider facilitates speeds faster than that reported on the map	Provider only: The Map does not correctly reflect service that I facilitate to this location	100	20	Fixed Wireless	Served (Over 100/20 available)	Wireless
951128	102 SOUTH SMITH STREET	OLDS	IA	52647	1	12-Provider facilitates speeds faster than that reported on the map	Provider only: The Map does not correctly reflect service that I facilitate to this location	100	20	Fixed Wireless	Served (Over 100/20 available)	Wireless
951157	15049 RYAN RD	PEOSTA	IA	52068	1	12-Provider facilitates speeds faster than that reported on the map	Provider only: The Map does not correctly reflect service that I facilitate to this location	100	20	Fixed Wireless	Served (Over 100/20 available)	Wireless
951194	156 NORTH HIGHWAY 71	ARNOLDS PARK	IA	51331	1	12-Provider facilitates speeds faster than that reported on the map	Provider only: The Map does not correctly reflect service that I facilitate to this location	100	20	Fixed Wireless	Served (Over 100/20 available)	Wireless
951247	20675 NAUTICA DRIVE	SPIRIT LAKE	IA	51360	1	12-Provider facilitates speeds faster than that reported on the map	Provider only: The Map does not correctly reflect service that I facilitate to this location	100	20	Fixed Wireless	Served (Over 100/20 available)	Wireless
951351	910 FOX RIDGE ROAD	DIKE	IA	50624	1	12-Provider facilitates speeds faster than that reported on the map	Provider only: The Map does not correctly reflect service that I facilitate to this location	100	20	Fixed Wireless	Served (Over 100/20 available)	Wireless
951366	401 JONES STREET	FAYETTE	IA	52142	1	12-Provider facilitates speeds faster than that reported on the map	Provider only: The Map does not correctly reflect service that I facilitate to this location	100	20	Fixed Wireless	Served (Over 100/20 available)	Wireless
951368	40646 HWY 3	LE MARS	IA	51031	1	12-Provider facilitates speeds faster than that reported on the map	Provider only: The Map does not correctly reflect service that I facilitate to this location	100	20	Fixed Wireless	Served (Over 100/20 available)	Wireless
951389	210 H AVENUE	GRUNDY CENTER	IA	50638	1	12-Provider facilitates speeds faster than that reported on the map	Provider only: The Map does not correctly reflect service that I facilitate to this location	100	20	Fixed Wireless	Served (Over 100/20 available)	Wireless
951483	1346 6TH STREET NORTHEAST	OELWEIN	IA	50662	1	12-Provider facilitates speeds faster than that reported on the map	Provider only: The Map does not correctly reflect service that I facilitate to this location	100	20	Fixed Wireless	Served (Over 100/20 available)	Wireless
951511	5414 LAKESHORE DRIVE	OKOBOJI	IA	51355	1	12-Provider facilitates speeds faster than that reported on the map	Provider only: The Map does not correctly reflect service that I facilitate to this location	100	20	Fixed Wireless	Served (Over 100/20 available)	Wireless
951517	1215 A AVENUE WEST	OSKALOOSA	IA	52577	1	12-Provider facilitates speeds faster than that reported on the map	Provider only: The Map does not correctly reflect service that I facilitate to this location	100	20	Fixed Wireless	Served (Over 100/20 available)	Wireless
951533	603 WEST CHARLES STREET	OELWEIN	IA	50662	1	12-Provider facilitates speeds faster than that reported on the map	Provider only: The Map does not correctly reflect service that I facilitate to this location	100	20	Fixed Wireless	Served (Over 100/20 available)	Wireless
951590	1200 SUNSHINE RUN	ARNOLDS PARK	IA	51331	1	12-Provider facilitates speeds faster than that reported on the map	Provider only: The Map does not correctly reflect service that I facilitate to this location	100	20	Fixed Wireless	Served (Over 100/20 available)	Wireless
951602	336 ELM DRIVE	ARNOLDS PARK	IA	51331	1	12-Provider facilitates speeds faster than that reported on the map	Provider only: The Map does not correctly reflect service that I facilitate to this location	100	20	Fixed Wireless	Served (Over 100/20 available)	Wireless
951636	306 NORTH STATE STREET	TERRIL	IA	51364	1	12-Provider facilitates speeds faster than that reported on the map	Provider only: The Map does not correctly reflect service that I facilitate to this location	100	20	Fixed Wireless	Served (Over 100/20 available)	Wireless
951647	805 LEROY STREET	MUSCATINE	IA	52761	1	12-Provider facilitates speeds faster than that reported on the map	Provider only: The Map does not correctly reflect service that I facilitate to this location	100	20	Fixed Wireless	Served (Over 100/20 available)	Wireless
951683	817 C STREET NORTH	OSKALOOSA	IA	52577	1	12-Provider facilitates speeds faster than that reported on the map	Provider only: The Map does not correctly reflect service that I facilitate to this location	100	20	Fixed Wireless	Served (Over 100/20 available)	Wireless
951684	320 SOUTH STREET	ARLINGTON	IA	50606	1	12-Provider facilitates speeds faster than that reported on the map	Provider only: The Map does not correctly reflect service that I facilitate to this location	100	20	Fixed Wireless	Served (Over 100/20 available)	Wireless
951697	304 WILSON STREET	WELLSBURG	IA	50680	1	12-Provider facilitates speeds faster than that reported on the map	Provider only: The Map does not correctly reflect service that I facilitate to this location	100	20	Fixed Wireless	Served (Over 100/20 available)	Wireless
951783	1006 1ST AVENUE EAST	OSKALOOSA	IA	52577	1	12-Provider facilitates speeds faster than that reported on the map	Provider only: The Map does not correctly reflect service that I facilitate to this location	100	20	Fixed Wireless	Served (Over 100/20 available)	Wireless
951809	205 SOUTH MATTESON STREET	MAQUOKETA	IA	52060	1	12-Provider facilitates speeds faster than that reported on the map	Provider only: The Map does not correctly reflect service that I facilitate to this location	100	20	Fixed Wireless	Served (Over 100/20 available)	Wireless
951818	113 SOUTH MAIN STREET	NORTH ENGLISH	IA	52316	1	12-Provider facilitates speeds faster than that reported on the map	Provider only: The Map does not correctly reflect service that I facilitate to this location	100	20	Fixed Wireless	Served (Over 100/20 available)	Wireless
951834	2610 15TH STREET	SPIRIT LAKE	IA	51360	1	12-Provider facilitates speeds faster than that reported on the map	Provider only: The Map does not correctly reflect service that I facilitate to this location	100	20	Fixed Wireless	Served (Over 100/20 available)	Wireless
951874	806 15TH STREET	SPIRIT LAKE	IA	51360	1	12-Provider facilitates speeds faster than that reported on the map	Provider only: The Map does not correctly reflect service that I facilitate to this location	100	20	Fixed Wireless	Served (Over 100/20 available)	Wireless
951924	1943 35TH STREET	SPIRIT LAKE	IA	51360	1	12-Provider facilitates speeds faster than that reported on the map	Provider only: The Map does not correctly reflect service that I facilitate to this location	100	20	Fixed Wireless	Served (Over 100/20 available)	Wireless
952055	2400 RIVER ROAD	MUSCATINE	IA	52761	1	12-Provider facilitates speeds faster than that reported on the map	Provider only: The Map does not correctly reflect service that I facilitate to this location	100	20	Fixed Wireless	Served (Over 100/20 available)	Wireless
952086	2904 1ST STREET	ARNOLDS PARK	IA	51331	1	12-Provider facilitates speeds faster than that reported on the map	Provider only: The Map does not correctly reflect service that I facilitate to this location	100	20	Fixed Wireless	Served (Over 100/20 available)	Wireless
952162	710 8TH STREET NORTH	OSKALOOSA	IA	52577	1	12-Provider facilitates speeds faster than that reported on the map	Provider only: The Map does not correctly reflect service that I facilitate to this location	100	20	Fixed Wireless	Served (Over 100/20 available)	Wireless
952183	210 M AVENUE	GRUNDY CENTER	IA	50638	1	12-Provider facilitates speeds faster than that reported on the map	Provider only: The Map does not correctly reflect service that I facilitate to this location	100	20	Fixed Wireless	Served (Over 100/20 available)	Wireless
952262	1711 CARBONADO ROAD	OSKALOOSA	IA	52577	1	12-Provider facilitates speeds faster than that reported on the map	Provider only: The Map does not correctly reflect service that I facilitate to this location	100	20	Fixed Wireless	Served (Over 100/20 available)	Wireless
952263	206 WASHINGTON STREET	FAYETTE	IA	52142	1	12-Provider facilitates speeds faster than that reported on the map	Provider only: The Map does not correctly reflect service that I facilitate to this location	100	20	Fixed Wireless	Served (Over 100/20 available)	Wireless
952271	15486 WHITE OAK DR	PEOSTA	IA	52068	1	12-Provider facilitates speeds faster than that reported on the map	Provider only: The Map does not correctly reflect service that I facilitate to this location	100	20	Fixed Wireless	Served (Over 100/20 available)	Wireless
952367	326 WEST HIGH STREET	AVOCA	IA	51521	1	12-Provider facilitates speeds faster than that reported on the map	Provider only: The Map does not correctly reflect service that I facilitate to this location	100	20	Fixed Wireless	Served (Over 100/20 available)	Wireless
952379	110 MONROE STREET	MUSCATINE	IA	52761	1	12-Provider facilitates speeds faster than that reported on the map	Provider only: The Map does not correctly reflect service that I facilitate to this location	100	20	Fixed Wireless	Served (Over 100/20 available)	Wireless
952392	1559 WILLOW RUN BOULEVARD	LE MARS	IA	51031	1	12-Provider facilitates speeds faster than that reported on the map	Provider only: The Map does not correctly reflect service that I facilitate to this location	100	20	Fixed Wireless	Served (Over 100/20 available)	Wireless
952400	712 RIVER STREET SOUTH	DECORAH	IA	52101	1	12-Provider facilitates speeds faster than that reported on the map	Provider only: The Map does not correctly reflect service that I facilitate to this location	100	20	Fixed Wireless	Served (Over 100/20 available)	Wireless
952422	706 EAST 10TH STREET	MUSCATINE	IA	52761	1	12-Provider facilitates speeds faster than that reported on the map	Provider only: The Map does not correctly reflect service that I facilitate to this location	100	20	Fixed Wireless	Served (Over 100/20 available)	Wireless
952461	55074 50TH STREET	SABULA	IA	52070	1	12-Provider facilitates speeds faster than that reported on the map	Provider only: The Map does not correctly reflect service that I facilitate to this location	100	20	Fixed Wireless	Served (Over 100/20 available)	Wireless
952531	3085 210TH STREET	WINTHROP	IA	50682	1	12-Provider facilitates speeds faster than that reported on the map	Provider only: The Map does not correctly reflect service that I facilitate to this location	100	20	Fixed Wireless	Served (Over 100/20 available)	Wireless
952635	133 K AVENUE EAST	OSKALOOSA	IA	52577	1	12-Provider facilitates speeds faster than that reported on the map	Provider only: The Map does not correctly reflect service that I facilitate to this location	100	20	Fixed Wireless	Served (Over 100/20 available)	Wireless
952671	445 HAWLEY STREET	JESUP	IA	50648	1	12-Provider facilitates speeds faster than that reported on the map	Provider only: The Map does not correctly reflect service that I facilitate to this location	100	20	Fixed Wireless	Served (Over 100/20 available)	Wireless
952679	10974 ENGLISH MILL RD	DUBUQUE	IA	52003	1	12-Provider facilitates speeds faster than that reported on the map	Provider only: The Map does not correctly reflect service that I facilitate to this location	100	20	Fixed Wireless	Served (Over 100/20 available)	Wireless
952694	812 SOUTH MADISON STREET	WELLSBURG	IA	50680	1	12-Provider facilitates speeds faster than that reported on the map	Provider only: The Map does not correctly reflect service that I facilitate to this location	100	20	Fixed Wireless	Served (Over 100/20 available)	Wireless
952705	414 HAWLEY STREET	JESUP	IA	50648	1	12-Provider facilitates speeds faster than that reported on the map	Provider only: The Map does not correctly reflect service that I facilitate to this location	100	20	Fixed Wireless	Served (Over 100/20 available)	Wireless
952712	435 EAST MAIN STREET	TINGLEY	IA	50863	1	12-Provider facilitates speeds faster than that reported on the map	Provider only: The Map does not correctly reflect service that I facilitate to this location	100	20	Fixed Wireless	Served (Over 100/20 available)	Wireless
952779	1109 7TH AVENUE WEST	OSKALOOSA	IA	52577	1	12-Provider facilitates speeds faster than that reported on the map	Provider only: The Map does not correctly reflect service that I facilitate to this location	100	20	Fixed Wireless	Served (Over 100/20 available)	Wireless
952785	1314 EAST 4TH STREET	MUSCATINE	IA	52761	1	12-Provider facilitates speeds faster than that reported on the map	Provider only: The Map does not correctly reflect service that I facilitate to this location	100	20	Fixed Wireless	Served (Over 100/20 available)	Wireless
952808	855 7TH AVENUE EAST	OSKALOOSA	IA	52577	1	12-Provider facilitates speeds faster than that reported on the map	Provider only: The Map does not correctly reflect service that I facilitate to this location	100	20	Fixed Wireless	Served (Over 100/20 available)	Wireless
952849	62 CORNELL AVENUE	MAQUOKETA	IA	52060	1	12-Provider facilitates speeds faster than that reported on the map	Provider only: The Map does not correctly reflect service that I facilitate to this location	100	20	Fixed Wireless	Served (Over 100/20 available)	Wireless
952853	2082 JAMESTOWN AVENUE	INDEPENDENCE	IA	50644	1	12-Provider facilitates speeds faster than that reported on the map	Provider only: The Map does not correctly reflect service that I facilitate to this location	100	20	Fixed Wireless	Served (Over 100/20 available)	Wireless
952881	302 MARKET STREET NORTH	OSKALOOSA	IA	52577	1	12-Provider facilitates speeds faster than that reported on the map	Provider only: The Map does not correctly reflect service that I facilitate to this location	100	20	Fixed Wireless	Served (Over 100/20 available)	Wireless
952900	427 5TH AVENUE SOUTHEAST	OELWEIN	IA	50662	1	12-Provider facilitates speeds faster than that reported on the map	Provider only: The Map does not correctly reflect service that I facilitate to this location	100	20	Fixed Wireless	Served (Over 100/20 available)	Wireless
952947	1002 PENN BOULEVARD	OSKALOOSA	IA	52577	1	12-Provider facilitates speeds faster than that reported on the map	Provider only: The Map does not correctly reflect service that I facilitate to this location	100	20	Fixed Wireless	Served (Over 100/20 available)	Wireless
952952	2230 LYNNDALE ROAD	OSKALOOSA	IA	52577	1	12-Provider facilitates speeds faster than that reported on the map	Provider only: The Map does not correctly reflect service that I facilitate to this location	100	20	Fixed Wireless	Served (Over 100/20 available)	Wireless
952959	823 SHERMAN AVENUE	ACKLEY	IA	50601	1	12-Provider facilitates speeds faster than that reported on the map	Provider only: The Map does not correctly reflect service that I facilitate to this location	100	20	Fixed Wireless	Served (Over 100/20 available)	Wireless
952975	524 MAPLE LANE	NORTH ENGLISH	IA	52316	1	12-Provider facilitates speeds faster than that reported on the map	Provider only: The Map does not correctly reflect service that I facilitate to this location	100	20	Fixed Wireless	Served (Over 100/20 available)	Wireless
953063	15423 PERCIVAL DRIVE	SPIRIT LAKE	IA	51360	1	12-Provider facilitates speeds faster than that reported on the map	Provider only: The Map does not correctly reflect service that I facilitate to this location	100	20	Fixed Wireless	Served (Over 100/20 available)	Wireless
953101	409 4TH STREET NORTHWEST	INDEPENDENCE	IA	50644	1	12-Provider facilitates speeds faster than that reported on the map	Provider only: The Map does not correctly reflect service that I facilitate to this location	100	20	Fixed Wireless	Served (Over 100/20 available)	Wireless
953143	704 8TH STREET SOUTHWEST	INDEPENDENCE	IA	50644	1	12-Provider facilitates speeds faster than that reported on the map	Provider only: The Map does not correctly reflect service that I facilitate to this location	100	20	Fixed Wireless	Served (Over 100/20 available)	Wireless
953165	305 WEST JEFFERSON STREET	MAQUOKETA	IA	52060	1	12-Provider facilitates speeds faster than that reported on the map	Provider only: The Map does not correctly reflect service that I facilitate to this location	100	20	Fixed Wireless	Served (Over 100/20 available)	Wireless

953198	509 SUNSET DRIVE	MUSCATINE	IA	52761	1	12-Provider facilitates speeds faster than that reported on the map	Provider only: The Map does not correctly reflect service that I facilitate to this location	100	20	Fixed Wireless	Served (Over 100/20 available)	Wireless
953202	608 4TH STREET SOUTHWEST	INDEPENDENCE	IA	50644	1	12-Provider facilitates speeds faster than that reported on the map	Provider only: The Map does not correctly reflect service that I facilitate to this location	100	20	Fixed Wireless	Served (Over 100/20 available)	Wireless
953238	3350 140TH STREET	ESTHERVILLE	IA	51334	1	12-Provider facilitates speeds faster than that reported on the map	Provider only: The Map does not correctly reflect service that I facilitate to this location	100	20	Fixed Wireless	Served (Over 100/20 available)	Wireless
953254	212 EHLERS LANE	MAQUOKETA	IA	52060	1	12-Provider facilitates speeds faster than that reported on the map	Provider only: The Map does not correctly reflect service that I facilitate to this location	100	20	Fixed Wireless	Served (Over 100/20 available)	Wireless
953291	716 1ST AVENUE SOUTHEAST	OELWEIN	IA	50662	1	12-Provider facilitates speeds faster than that reported on the map	Provider only: The Map does not correctly reflect service that I facilitate to this location	100	20	Fixed Wireless	Served (Over 100/20 available)	Wireless
953322	916 PLEASANT AVENUE	DECORAH	IA	52101	1	12-Provider facilitates speeds faster than that reported on the map	Provider only: The Map does not correctly reflect service that I facilitate to this location	100	20	Fixed Wireless	Served (Over 100/20 available)	Wireless
953352	809 SOUTH JEFFERSON STREET	WELLSBURG	IA	50680	1	12-Provider facilitates speeds faster than that reported on the map	Provider only: The Map does not correctly reflect service that I facilitate to this location	100	20	Fixed Wireless	Served (Over 100/20 available)	Wireless
953357	1144 6TH STREET	JESUP	IA	50648	1	12-Provider facilitates speeds faster than that reported on the map	Provider only: The Map does not correctly reflect service that I facilitate to this location	100	20	Fixed Wireless	Served (Over 100/20 available)	Wireless
953363	404 WEST WASHINGTON STREET	NORTH ENGLISH	IA	52316	1	12-Provider facilitates speeds faster than that reported on the map	Provider only: The Map does not correctly reflect service that I facilitate to this location	100	20	Fixed Wireless	Served (Over 100/20 available)	Wireless
953376	80 5TH STREET NORTHEAST	INDEPENDENCE	IA	50644	1	12-Provider facilitates speeds faster than that reported on the map	Provider only: The Map does not correctly reflect service that I facilitate to this location	100	20	Fixed Wireless	Served (Over 100/20 available)	Wireless
953411	1004 12TH STREET	GRUNDY CENTER	IA	50638	1	12-Provider facilitates speeds faster than that reported on the map	Provider only: The Map does not correctly reflect service that I facilitate to this location	100	20	Fixed Wireless	Served (Over 100/20 available)	Wireless
953503	92 7TH STREET NORTHEAST	INDEPENDENCE	IA	50644	1	12-Provider facilitates speeds faster than that reported on the map	Provider only: The Map does not correctly reflect service that I facilitate to this location	100	20	Fixed Wireless	Served (Over 100/20 available)	Wireless
953556	1730 250TH STREET	ROCKWELL CITY	IA	50579	1	12-Provider facilitates speeds faster than that reported on the map	Provider only: The Map does not correctly reflect service that I facilitate to this location	100	20	Fixed Wireless	Served (Over 100/20 available)	Wireless
953635	415 EASY STREET	WINTHROP	IA	50682	1	12-Provider facilitates speeds faster than that reported on the map	Provider only: The Map does not correctly reflect service that I facilitate to this location	100	20	Fixed Wireless	Served (Over 100/20 available)	Wireless
953657	17970 43RD STREET	MAQUOKETA	IA	52060	1	12-Provider facilitates speeds faster than that reported on the map	Provider only: The Map does not correctly reflect service that I facilitate to this location	100	20	Fixed Wireless	Served (Over 100/20 available)	Wireless
953738	2826 190TH STREET	WINTHROP	IA	50682	1	12-Provider facilitates speeds faster than that reported on the map	Provider only: The Map does not correctly reflect service that I facilitate to this location	100	20	Fixed Wireless	Served (Over 100/20 available)	Wireless
953807	1234 C AVENUE EAST	OSKALOOSA	IA	52577	1	12-Provider facilitates speeds faster than that reported on the map	Provider only: The Map does not correctly reflect service that I facilitate to this location	100	20	Fixed Wireless	Served (Over 100/20 available)	Wireless
953834	605 EAST WILSON STREET	EVERLY	IA	51338	1	12-Provider facilitates speeds faster than that reported on the map	Provider only: The Map does not correctly reflect service that I facilitate to this location	100	20	Fixed Wireless	Served (Over 100/20 available)	Wireless
953860	102 2ND AVENUE NORTHWEST	OELWEIN	IA	50662	1	12-Provider facilitates speeds faster than that reported on the map	Provider only: The Map does not correctly reflect service that I facilitate to this location	100	20	Fixed Wireless	Served (Over 100/20 available)	Wireless
953879	1800 B AVENUE	MUSCATINE	IA	52761	1	12-Provider facilitates speeds faster than that reported on the map	Provider only: The Map does not correctly reflect service that I facilitate to this location	100	20	Fixed Wireless	Served (Over 100/20 available)	Wireless
953956	220 WEST ELDER STREET	DIKE	IA	50624	1	12-Provider facilitates speeds faster than that reported on the map	Provider only: The Map does not correctly reflect service that I facilitate to this location	100	20	Fixed Wireless	Served (Over 100/20 available)	Wireless
953959	207 NORTH WALNUT STREET	AVOCA	IA	51521	1	12-Provider facilitates speeds faster than that reported on the map	Provider only: The Map does not correctly reflect service that I facilitate to this location	100	20	Fixed Wireless	Served (Over 100/20 available)	Wireless
954001	607 VAN BUREN STREET	MUSCATINE	IA	52761	1	12-Provider facilitates speeds faster than that reported on the map	Provider only: The Map does not correctly reflect service that I facilitate to this location	100	20	Fixed Wireless	Served (Over 100/20 available)	Wireless
954007	1911 GARY AVENUE	SPIRIT LAKE	IA	51360	1	12-Provider facilitates speeds faster than that reported on the map	Provider only: The Map does not correctly reflect service that I facilitate to this location	100	20	Fixed Wireless	Served (Over 100/20 available)	Wireless
954008	218 5TH AVENUE SOUTHEAST	OELWEIN	IA	50662	1	12-Provider facilitates speeds faster than that reported on the map	Provider only: The Map does not correctly reflect service that I facilitate to this location	100	20	Fixed Wireless	Served (Over 100/20 available)	Wireless
954043	1107 GREEN STREET NORTH	OSKALOOSA	IA	52577	1	12-Provider facilitates speeds faster than that reported on the map	Provider only: The Map does not correctly reflect service that I facilitate to this location	100	20	Fixed Wireless	Served (Over 100/20 available)	Wireless
954092	1303 JERDEE LANE	MILFORD	IA	51351	1	12-Provider facilitates speeds faster than that reported on the map	Provider only: The Map does not correctly reflect service that I facilitate to this location	100	20	Fixed Wireless	Served (Over 100/20 available)	Wireless
954102	318 4TH AVENUE SOUTHEAST	INDEPENDENCE	IA	50644	1	12-Provider facilitates speeds faster than that reported on the map	Provider only: The Map does not correctly reflect service that I facilitate to this location	100	20	Fixed Wireless	Served (Over 100/20 available)	Wireless
954109	1004 EAST 9TH STREET	MUSCATINE	IA	52761	1	12-Provider facilitates speeds faster than that reported on the map	Provider only: The Map does not correctly reflect service that I facilitate to this location	100	20	Fixed Wireless	Served (Over 100/20 available)	Wireless
954141	613 EAST DIVISION STREET	ALTON	IA	51003	1	12-Provider facilitates speeds faster than that reported on the map	Provider only: The Map does not correctly reflect service that I facilitate to this location	100	20	Fixed Wireless	Served (Over 100/20 available)	Wireless
954142	1020 SOUTHEAST PLYMOUTH STREET	LE MARS	IA	51031	1	12-Provider facilitates speeds faster than that reported on the map	Provider only: The Map does not correctly reflect service that I facilitate to this location	100	20	Fixed Wireless	Served (Over 100/20 available)	Wireless
954171	110 PARK AVENUE	MUSCATINE	IA	52761	1	12-Provider facilitates speeds faster than that reported on the map	Provider only: The Map does not correctly reflect service that I facilitate to this location	100	20	Fixed Wireless	Served (Over 100/20 available)	Wireless
954194	314 SOUTH MATTESON STREET	MAQUOKETA	IA	52060	1	12-Provider facilitates speeds faster than that reported on the map	Provider only: The Map does not correctly reflect service that I facilitate to this location	100	20	Fixed Wireless	Served (Over 100/20 available)	Wireless
954223	15781 G AVENUE	WELLSBURG	IA	50680	1	12-Provider facilitates speeds faster than that reported on the map	Provider only: The Map does not correctly reflect service that I facilitate to this location	100	20	Fixed Wireless	Served (Over 100/20 available)	Wireless
954256	1932 143RD STREET	SPIRIT LAKE	IA	51360	1	12-Provider facilitates speeds faster than that reported on the map	Provider only: The Map does not correctly reflect service that I facilitate to this location	100	20	Fixed Wireless	Served (Over 100/20 available)	Wireless
954281	601 SOUTH WALNUT STREET	WINFIELD	IA	52659	1	12-Provider facilitates speeds faster than that reported on the map	Provider only: The Map does not correctly reflect service that I facilitate to this location	100	20	Fixed Wireless	Served (Over 100/20 available)	Wireless
954285	816 6TH STREET NORTHWEST	INDEPENDENCE	IA	50644	1	12-Provider facilitates speeds faster than that reported on the map	Provider only: The Map does not correctly reflect service that I facilitate to this location	100	20	Fixed Wireless	Served (Over 100/20 available)	Wireless
954320	4602 LONG DRIVE	MUSCATINE	IA	52761	1	12-Provider facilitates speeds faster than that reported on the map	Provider only: The Map does not correctly reflect service that I facilitate to this location	100	20	Fixed Wireless	Served (Over 100/20 available)	Wireless
954433	1507 COUNTRY CLUB DRIVE	OKOBOJI	IA	51355	1	12-Provider facilitates speeds faster than that reported on the map	Provider only: The Map does not correctly reflect service that I facilitate to this location	100	20	Fixed Wireless	Served (Over 100/20 available)	Wireless
954451	1000 WESTWOOD DRIVE	MT PLEASANT	IA	52641	1	12-Provider facilitates speeds faster than that reported on the map	Provider only: The Map does not correctly reflect service that I facilitate to this location	100	20	Fixed Wireless	Served (Over 100/20 available)	Wireless
954503	940 ROCK ISLAND ROAD	OELWEIN	IA	50662	1	12-Provider facilitates speeds faster than that reported on the map	Provider only: The Map does not correctly reflect service that I facilitate to this location	100	20	Fixed Wireless	Served (Over 100/20 available)	Wireless
954507	308 5TH AVENUE	DECORAH	IA	52101	1	12-Provider facilitates speeds faster than that reported on the map	Provider only: The Map does not correctly reflect service that I facilitate to this location	100	20	Fixed Wireless	Served (Over 100/20 available)	Wireless
954534	9358 ROYAL WOOD DR	PEOSTA	IA	52068	1	12-Provider facilitates speeds faster than that reported on the map	Provider only: The Map does not correctly reflect service that I facilitate to this location	100	20	Fixed Wireless	Served (Over 100/20 available)	Wireless
954535	310 PATCH STREET	LEIGHTON	IA	50143	1	12-Provider facilitates speeds faster than that reported on the map	Provider only: The Map does not correctly reflect service that I facilitate to this location	100	20	Fixed Wireless	Served (Over 100/20 available)	Wireless
954552	817 FOX RUN DRIVE	OSKALOOSA	IA	52577	1	12-Provider facilitates speeds faster than that reported on the map	Provider only: The Map does not correctly reflect service that I facilitate to this location	100	20	Fixed Wireless	Served (Over 100/20 available)	Wireless
954558	618 2ND AVENUE SOUTHWEST	OELWEIN	IA	50662	1	12-Provider facilitates speeds faster than that reported on the map	Provider only: The Map does not correctly reflect service that I facilitate to this location	100	20	Fixed Wireless	Served (Over 100/20 available)	Wireless
954560	405 BUTTERNUT STREET	MAQUOKETA	IA	52060	1	12-Provider facilitates speeds faster than that reported on the map	Provider only: The Map does not correctly reflect service that I facilitate to this location	100	20	Fixed Wireless	Served (Over 100/20 available)	Wireless
954638	2408 30TH STREET	ACKLEY	IA	50601	1	12-Provider facilitates speeds faster than that reported on the map	Provider only: The Map does not correctly reflect service that I facilitate to this location	100	20	Fixed Wireless	Served (Over 100/20 available)	Wireless
954666	23 BIRCH STREET	LE MARS	IA	51031	1	12-Provider facilitates speeds faster than that reported on the map	Provider only: The Map does not correctly reflect service that I facilitate to this location	100	20	Fixed Wireless	Served (Over 100/20 available)	Wireless
954678	322 J STREET NORTH	OSKALOOSA	IA	52577	1	12-Provider facilitates speeds faster than that reported on the map	Provider only: The Map does not correctly reflect service that I facilitate to this location	100	20	Fixed Wireless	Served (Over 100/20 available)	Wireless
954680	409 WEST LINCOLN STREET	AVOCA	IA	51521	1	12-Provider facilitates speeds faster than that reported on the map	Provider only: The Map does not correctly reflect service that I facilitate to this location	100	20	Fixed Wireless	Served (Over 100/20 available)	Wireless
954740	1002 5TH AVENUE	ALTON	IA	51003	1	12-Provider facilitates speeds faster than that reported on the map	Provider only: The Map does not correctly reflect service that I facilitate to this location	100	20	Fixed Wireless	Served (Over 100/20 available)	Wireless
954745	21317 SOUTH PARK DRIVE	SPIRIT LAKE	IA	51360	1	12-Provider facilitates speeds faster than that reported on the map	Provider only: The Map does not correctly reflect service that I facilitate to this location	100	20	Fixed Wireless	Served (Over 100/20 available)	Wireless
954770	801 5TH AVENUE NORTHEAST	INDEPENDENCE	IA	50644	1	12-Provider facilitates speeds faster than that reported on the map	Provider only: The Map does not correctly reflect service that I facilitate to this location	100	20	Fixed Wireless	Served (Over 100/20 available)	Wireless
954812	511 5TH STREET SOUTHEAST	OELWEIN	IA	50662	1	12-Provider facilitates speeds faster than that reported on the map	Provider only: The Map does not correctly reflect service that I facilitate to this location	100	20	Fixed Wireless	Served (Over 100/20 available)	Wireless
954818	1044 10TH STREET	JESUP	IA	50648	1	12-Provider facilitates speeds faster than that reported on the map	Provider only: The Map does not correctly reflect service that I facilitate to this location	100	20	Fixed Wireless	Served (Over 100/20 available)	Wireless
954839	607 8TH AVENUE WEST	OSKALOOSA	IA	52577	1	12-Provider facilitates speeds faster than that reported on the map	Provider only: The Map does not correctly reflect service that I facilitate to this location	100	20	Fixed Wireless	Served (Over 100/20 available)	Wireless
954888	519 7TH AVENUE NORTHEAST	OELWEIN	IA	50662	1	12-Provider facilitates speeds faster than that reported on the map	Provider only: The Map does not correctly reflect service that I facilitate to this location	100	20	Fixed Wireless	Served (Over 100/20 available)	Wireless
954909	18644 140TH STREET	WELLSBURG	IA	50680	1	12-Provider facilitates speeds faster than that reported on the map	Provider only: The Map does not correctly reflect service that I facilitate to this location	100	20	Fixed Wireless	Served (Over 100/20 available)	Wireless
954931	1007 MECHANIC STREET SOUTH	DECORAH	IA	52101	1	12-Provider facilitates speeds faster than that reported on the map	Provider only: The Map does not correctly reflect service that I facilitate to this location	100	20	Fixed Wireless	Served (Over 100/20 available)	Wireless
954978	1564 WASHINGTON STREET	MUSCATINE	IA	52761	1	12-Provider facilitates speeds faster than that reported on the map	Provider only: The Map does not correctly reflect service that I facilitate to this location	100	20	Fixed Wireless	Served (Over 100/20 available)	Wireless
954985	2229 LYNNDANA LANE	OSKALOOSA	IA	52577	1	12-Provider facilitates speeds faster than that reported on the map	Provider only: The Map does not correctly reflect service that I facilitate to this location	100	20	Fixed Wireless	Served (Over 100/20 available)	Wireless
955002	1806 11TH STREET SOUTH	OSKALOOSA	IA	52577	1	12-Provider facilitates speeds faster than that reported on the map	Provider only: The Map does not correctly reflect service that I facilitate to this location	100	20	Fixed Wireless	Served (Over 100/20 available)	Wireless
955011	416 K AVENUE EAST	OSKALOOSA	IA	52577	1	12-Provider facilitates speeds faster than that reported on the map	Provider only: The Map does not correctly reflect service that I facilitate to this location	100	20	Fixed Wireless	Served (Over 100/20 available)	Wireless
955027	2845 FLETCHER AVENUE	LYTTON	IA	50561	1	12-Provider facilitates speeds faster than that reported on the map	Provider only: The Map does not correctly reflect service that I facilitate to this location	100	20	Fixed Wireless	Served (Over 100/20 available)	Wireless
955038	113 ANDERSON STREET	MAQUOKETA	IA	52060	1	12-Provider facilitates speeds faster than that reported on the map	Provider only: The Map does not correctly reflect service that I facilitate to this location	100	20	Fixed Wireless	Served (Over 100/20 available)	Wireless
955075	206 NORTH JONES STREET	MAQUOKETA	IA	52060	1	12-Provider facilitates speeds faster than that reported on the map	Provider only: The Map does not correctly reflect service that I facilitate to this location	100	20	Fixed Wireless	Served (Over 100/20 available)	Wireless
955139	102 MAIN STREET	HOLLAND	IA	50642	1	12-Provider facilitates speeds faster than that reported on the map	Provider only: The Map does not correctly reflect service that I facilitate to this location	100	20	Fixed Wireless	Served (Over 100/20 available)	Wireless
955229	409 WEST PLEASANT STREET	MAQUOKETA	IA	52060	1	12-Provider facilitates speeds faster than that reported on the map	Provider only: The Map does not correctly reflect service that I facilitate to this location	100	20	Fixed Wireless	Served (Over 100/20 available)	Wireless
955230	1608 B AVENUE EAST	OSKALOOSA	IA	52577	1	12-Provider facilitates speeds faster than that reported on the map	Provider only: The Map does not correctly reflect service that I facilitate to this location	100	20	Fixed Wireless	Served (Over 100/20 available)	Wireless
955231	901 D AVENUE	GRUNDY CENTER	IA	50638	1	12-Provider facilitates speeds faster than that reported on the map	Provider only: The Map does not correctly reflect service that I facilitate to this location	100	20	Fixed Wireless	Served (Over 100/20 available)	Wireless
955264	1102 G AVENUE	GRUNDY CENTER	IA	50638	1	12-Provider facilitates speeds faster than that reported on the map	Provider only: The Map does not correctly reflect service that I facilitate to this location	100	20	Fixed Wireless	Served (Over 100/20 available)	Wireless
955333	402 HOLMSTROM STREET EAST	HAZLETON	IA	50641	1	12-Provider facilitates speeds faster than that reported on the map	Provider only: The Map does not correctly reflect service that I facilitate to this location	100	20	Fixed Wireless	Served (Over 100/20 available)	Wireless
955374	1207 6TH STREET NORTHEAST	INDEPENDENCE	IA	50644	1	12-Provider facilitates speeds faster than that reported on the map	Provider only: The Map does not correctly reflect service that I facilitate to this location	100	20	Fixed Wireless	Served (Over 100/20 available)	Wireless
955396	121 NORTH WEST STREET	NORTH ENGLISH	IA	52316	1	12-Provider facilitates speeds faster than that reported on the map	Provider only: The Map does not correctly reflect service that I facilitate to this location	100	20	Fixed Wireless	Served (Over 100/20 available)	Wireless
955417	204 SOUTH 1ST STREET	TERRIL	IA	51364	1	12-Provider facilitates speeds faster than that reported on the map	Provider only: The Map does not correctly reflect service that I facilitate to this location	100	20	Fixed Wireless	Served (Over 100/20 available)	Wireless
955427	1830 STATE HIGHWAY 9	DECORAH	IA	52101	1	12-Provider facilitates speeds faster than that reported on the map	Provider only: The Map does not correctly reflect service that I facilitate to this location	100	20	Fixed Wireless	Served (Over 100/20 available)	Wireless
955450	414 LIMERICK DRIVE	JESUP	IA	50648	1	12-Provider facilitates speeds faster than that reported on the map	Provider only: The Map does not correctly reflect service that I facilitate to this location	100	20	Fixed Wireless	Served (Over 100/20 available)	Wireless
955467	203 PEARL STREET WEST	DECORAH	IA	52101	1	12-Provider facilitates speeds faster than that reported on the map	Provider only: The Map does not correctly reflect service that I facilitate to this location	100	20	Fixed Wireless	Served (Over 100/20 available)	Wireless
955489	1302 11TH STREET SOUTH	OSKALOOSA	IA	52577	1	12-Provider facilitates speeds faster than that reported on the map	Provider only: The Map does not correctly reflect service that I facilitate to this location	100	20	Fixed Wireless	Served (Over 100/20 available)	Wireless
955545	1009 1ST AVENUE WEST	OSKALOOSA	IA	52577	1	12-Provider facilitates speeds faster than that reported on the map	Provider only: The Map does not correctly reflect service that I facilitate to this location	100	20	Fixed Wireless	Served (Over 100/20 available)	Wireless
955657	433 4TH STREET NORTH	OSKALOOSA	IA	52577	1	12-Provider facilitates speeds faster than that reported on the map	Provider only: The Map does not correctly reflect service that I facilitate to this location	100	20	Fixed Wireless	Served (Over 100/20 available)	Wireless
955693	701 3RD AVENUE NORTHEAST	INDEPENDENCE	IA	50644	1	12-Provider facilitates speeds faster than that reported on the map	Provider only: The Map does not correctly reflect service that I facilitate to this location	100	20	Fixed Wireless	Served (Over 100/20 available)	Wireless
955746	1002 HIGH AVENUE EAST	OSKALOOSA	IA	52577	1	12-Provider facilitates speeds faster than that reported on the map	Provider only: The Map does not correctly reflect service that I facilitate to this location	100	20	Fixed Wireless	Served (Over 100/20 available)	Wireless
955762	3148 BIG BEND ROAD	ELLSTON	IA	50074	1	12-Provider facilitates speeds faster than that reported on the map	Provider only: The Map does not correctly reflect service that I facilitate to this location	100	20	Fixed Wireless	Served (Over 100/20 available)	Wireless
955802	901 CENTER AVENUE	INDEPENDENCE	IA	50644	1	12-Provider facilitates speeds faster than that reported on the map	Provider only: The Map does not correctly reflect service that I facilitate to this location	100	20	Fixed Wireless	Served (Over 100/20 available)	Wireless
955804	306 4TH AVENUE SOUTHEAST	OELWEIN	IA	50662	1	12-Provider facilitates speeds faster than that reported on the map	Provider only: The Map does not correctly reflect service that I facilitate to this location	100	20	Fixed Wireless	Served (Over 100/20 available)	Wireless
955811	507 ADAMS STREET	MUSCATINE	IA	52761	1	12-Provider facilitates speeds faster than that reported on the map	Provider only: The Map does not correctly reflect service that I facilitate to this location	100	20	Fixed Wireless	Served (Over 100/20 available)	Wireless
955887	1001 ROBIN ROAD	MUSCATINE	IA	52761	1	12-Provider facilitates speeds faster than that reported on the map	Provider only: The Map does not correctly reflect service that I facilitate to this location	100	20	Fixed Wireless	Served (Over 100/20 available)	Wireless
955920	4 JODY DRIVE	MUSCATINE	IA	52761	1	12-Provider facilitates speeds faster than that reported on the map	Provider only: The Map does not correctly reflect service that I facilitate to this location	100	20	Fixed Wireless	Served (Over 100/20 available)	Wireless
955996	507 VALLEY VIEW DRIVE	DECORAH	IA	52101	1	12-Provider facilitates speeds faster than that reported on the map	Provider only: The Map does not correctly reflect service that I facilitate to this location	100	20	Fixed Wireless	Served (Over 100/20 available)	Wireless
956011	1301 5TH STREET	GRUNDY CENTER	IA	50638	1	12-Provider facilitates speeds faster than that reported on the map	Provider only: The Map does not correctly reflect service that I facilitate to this location	100	20	Fixed Wireless	Served (Over 100/20 available)	Wireless
956016	606 SOUTH 5TH STREET	MAQUOKETA	IA	52060	1	12-Provider facilitates speeds faster than that reported on the map	Provider only: The Map does not correctly reflect service that I facilitate to this location	100	20	Fixed Wireless	Served (Over 100/20 available)	Wireless
956045	2691 SUMMER SUNSET LANE	MUSCATINE	IA	52761	1	12-Provider facilitates speeds faster than that reported on the map	Provider only: The Map does not correctly reflect service that I facilitate to this location	100	20	Fixed Wireless	Served (Over 100/20 available)	Wireless
956071	660 WARNER STREET	LAMONT	IA	50650	1	12-Provider facilitates speeds faster than that reported on the map	Provider only: The Map does not correctly reflect service that I facilitate to this location	100	20	Fixed Wireless	Served (Over 100/20 available)	Wireless
956073	1220 STEVENS AVENUE	LAWLER	IA	52154	1	12-Provider facilitates speeds faster than that reported on the map	Provider only: The Map does not correctly reflect service that I facilitate to this location	100	20	Fixed Wireless	Served (Over 100/20 available)	Wireless
956226	570 SOUTH OKOBOJI GROVE ROAD	ARNOLDS PARK	IA	51331	1	12-Provider facilitates speeds faster than that reported on the map	Provider only: The Map does not correctly reflect service that I facilitate to this location	100	20	Fixed Wireless	Served (Over 100/20 available)	Wireless
956317	108 NORTH OTTO STREET	MAQUOKETA	IA	52060	1	12-Provider facilitates speeds faster than that reported on the map	Provider only: The Map does not correctly reflect service that I facilitate to this location	100	20	Fixed Wireless	Served (Over 100/20 available)	Wireless
956324	1909 ASHFORD AVENUE	MUSCATINE	IA	52761	1	12-Provider facilitates speeds faster than that reported on the map	Provider only: The Map does not correctly reflect service that I facilitate to this location	100	20	Fixed Wireless	Served (Over 100/20 available)	Wireless
956325	222 8TH AVENUE SOUTHWEST	OELWEIN	IA	50662	1	12-Provider facilitates speeds faster than that reported on the map	Provider only: The Map does not correctly reflect service that I facilitate to this location	100	20	Fixed Wireless	Served (Over 100/20 available)	Wireless
956387	7008 LAKESHORE DRIVE	OKOBOJI	IA	51355	1	12-Provider facilitates speeds faster than that reported on the map	Provider only: The Map does not correctly reflect service that I facilitate to this location	100	20	Fixed Wireless	Served (Over 100/20 available)	Wireless
956406	215 EAST KIMBALL STREET	HANCOCK	IA	51536	1	12-Provider facilitates speeds faster than that reported on the map	Provider only: The Map does not correctly reflect service that I facilitate to this location	100	20	Fixed Wireless	Served (Over 100/20 available)	Wireless
956412	403 CIRCLE DRIVE	OLDS	IA	52647	1	12-Provider facilitates speeds faster than that reported on the map	Provider only: The Map does not correctly reflect service that I facilitate to this location	100	20	Fixed Wireless	Served (Over 100/20 available)	Wireless
956424	21814 ROCKDALE ROAD	MAQUOKETA	IA	52060	1	12-Provider facilitates speeds faster than that reported on the map	Provider only: The Map does not correctly reflect service that I facilitate to this location	100	20	Fixed Wireless	Served (Over 100/20 available)	Wireless
956453	606 M AVENUE	GRUNDY CENTER	IA	50638	1	12-Provider facilitates speeds faster than that reported on the map	Provider only: The Map does not correctly reflect service that I facilitate to this location	100	20	Fixed Wireless	Served (Over 100/20 available)	Wireless
956509	315 15TH AVENUE EAST	OSKALOOSA	IA	52577	1	12-Provider facilitates speeds faster than that reported on the map	Provider only: The Map does not correctly reflect service that I facilitate to this location	100	20	Fixed Wireless	Served (Over 100/20 available)	Wireless
956564	50 HIGHLAND DRIVE	LE MARS	IA	51031	1	12-Provider facilitates speeds faster than that reported on the map	Provider only: The Map does not correctly reflect service that I facilitate to this location	100	20	Fixed Wireless	Served (Over 100/20 available)	Wireless
956653	21 BIRCH STREET	LE MARS	IA	51031	1	12-Provider facilitates speeds faster than that reported on the map	Provider only: The Map does not correctly reflect service that I facilitate to this location	100	20	Fixed Wireless	Served (Over 100/20 available)	Wireless
956697	625 9TH STREET	JESUP	IA	50648	1	12-Provider facilitates speeds faster than that reported on the map	Provider only: The Map does not correctly reflect service that I facilitate to this location	100	20	Fixed Wireless	Served (Over 100/20 available)	Wireless
956704	1612 THOMAS STREET	REDFIELD	IA	50233	1	12-Provider facilitates speeds faster than that reported on the map	Provider only: The Map does not correctly reflect service that I facilitate to this location	100	20	Fixed Wireless	Served (Over 100/20 available)	Wireless
956850	704 2ND AVENUE SOUTHWEST	OELWEIN	IA	50662	1	12-Provider facilitates speeds faster than that reported on the map	Provider only: The Map does not correctly reflect service that I facilitate to this location	100	20	Fixed Wireless	Served (Over 100/20 available)	Wireless
956954	473 10TH STREET NORTH	OSKALOOSA	IA	52577	1	12-Provider facilitates speeds faster than that reported on the map	Provider only: The Map does not correctly reflect service that I facilitate to this location	100	20	Fixed Wireless	Served (Over 100/20 available)	Wireless
956981	1844 WILLOW RUN BOULEVARD	LE MARS	IA	51031	1	12-Provider facilitates speeds faster than that reported on the map	Provider only: The Map does not correctly reflect service that I facilitate to this location	100	20	Fixed Wireless	Served (Over 100/20 available)	Wireless
957103	1112 MILL STREET SOUTH	DECORAH	IA	52101	1	12-Provider facilitates speeds faster than that reported on the map	Provider only: The Map does not correctly reflect service that I facilitate to this location	100	20	Fixed Wireless	Served (Over 100/20 available)	Wireless
957114	502 NORTH 1ST STREET	TERRIL	IA	51364	1	12-Provider facilitates speeds faster than that reported on the map	Provider only: The Map does not correctly reflect service that I facilitate to this location	100	20	Fixed Wireless	Served (Over 100/20 available)	Wireless
957124	1604 GRAND AVENUE	MUSCATINE	IA	52761	1	12-Provider facilitates speeds faster than that reported on the map	Provider only: The Map does not correctly reflect service that I facilitate to this location	100	20	Fixed Wireless	Served (Over 100/20 available)	Wireless
957168	606 NORTH ADAMS STREET	EVERLY	IA	51338	1	12-Provider facilitates speeds faster than that reported on the map	Provider only: The Map does not correctly reflect service that I facilitate to this location	100	20	Fixed Wireless	Served (Over 100/20 available)	Wireless
957199	3348 SPINNING WHEEL COURT	MUSCATINE	IA	52761	1	12-Provider facilitates speeds faster than that reported on the map	Provider only: The Map does not correctly reflect service that I facilitate to this location	100	20	Fixed Wireless	Served (Over 100/20 available)	Wireless
957232	118 WEST CHARLES STREET	OELWEIN	IA	50662	1	12-Provider facilitates speeds faster than that reported on the map	Provider only: The Map does not correctly reflect service that I facilitate to this location	100	20	Fixed Wireless	Served (Over 100/20 available)	Wireless
957268	906 24TH STREET	SPIRIT LAKE	IA	51360	1	12-Provider facilitates speeds faster than that reported on the map	Provider only: The Map does not correctly reflect service that I facilitate to this location	100	20	Fixed Wireless	Served (Over 100/20 available)	Wireless
957287	1588 WASHINGTON STREET	MUSCATINE	IA	52761	1	12-Provider facilitates speeds faster than that reported on the map	Provider only: The Map does not correctly reflect service that I facilitate to this location	100	20	Fixed Wireless	Served (Over 100/20 available)	Wireless
957309	605 MAPLE AVENUE	DECORAH	IA	52101	1	12-Provider facilitates speeds faster than that reported on the map	Provider only: The Map does not correctly reflect service that I facilitate to this location	100	20	Fixed Wireless	Served (Over 100/20 available)	Wireless
957349	41 3RD STREET NORTHWEST	OELWEIN	IA	50662	1	12-Provider facilitates speeds faster than that reported on the map	Provider only: The Map does not correctly reflect service that I facilitate to this location	100	20	Fixed Wireless	Served (Over 100/20 available)	Wireless
957356	1308 JEFFERSON STREET	REDFIELD	IA	50233	1	12-Provider facilitates speeds faster than that reported on the map	Provider only: The Map does not correctly reflect service that I facilitate to this location	100	20	Fixed Wireless	Served (Over 100/20 available)	Wireless
957374	113 13TH AVENUE NORTHWEST	OELWEIN	IA	50662	1	12-Provider facilitates speeds faster than that reported on the map	Provider only: The Map does not correctly reflect service that I facilitate to this location	100	20	Fixed Wireless	Served (Over 100/20 available)	Wireless

957412	1019 18TH STREET SOUTH	OSKALOOSA	IA	52577	1	12-Provider facilitates speeds faster than that reported on the map	Provider only: The Map does not correctly reflect service that I facilitate to this location	100	20	Fixed Wireless	Served (Over 100/20 available)	Wireless
957427	135 HILLSIDE ADDITION	ARNOLDS PARK	IA	51331	1	12-Provider facilitates speeds faster than that reported on the map	Provider only: The Map does not correctly reflect service that I facilitate to this location	100	20	Fixed Wireless	Served (Over 100/20 available)	Wireless
957528	4825 OMAHA BEACH ROAD	OKOBOJI	IA	51355	1	12-Provider facilitates speeds faster than that reported on the map	Provider only: The Map does not correctly reflect service that I facilitate to this location	100	20	Fixed Wireless	Served (Over 100/20 available)	Wireless
957643	1407 KING AVENUE	MUSCATINE	IA	52761	1	12-Provider facilitates speeds faster than that reported on the map	Provider only: The Map does not correctly reflect service that I facilitate to this location	100	20	Fixed Wireless	Served (Over 100/20 available)	Wireless
957697	425 6TH AVENUE SOUTHEAST	OELWEIN	IA	50662	1	12-Provider facilitates speeds faster than that reported on the map	Provider only: The Map does not correctly reflect service that I facilitate to this location	100	20	Fixed Wireless	Served (Over 100/20 available)	Wireless
957708	25455 140TH STREET	SPIRIT LAKE	IA	51360	1	12-Provider facilitates speeds faster than that reported on the map	Provider only: The Map does not correctly reflect service that I facilitate to this location	100	20	Fixed Wireless	Served (Over 100/20 available)	Wireless
957728	402 LAKESIDE DRIVE	FAIRBANK	IA	50629	1	12-Provider facilitates speeds faster than that reported on the map	Provider only: The Map does not correctly reflect service that I facilitate to this location	100	20	Fixed Wireless	Served (Over 100/20 available)	Wireless
957751	1375 HIGH STREET	REDFIELD	IA	50233	1	12-Provider facilitates speeds faster than that reported on the map	Provider only: The Map does not correctly reflect service that I facilitate to this location	100	20	Fixed Wireless	Served (Over 100/20 available)	Wireless
957753	751 SOUTH CEDAR STREET	AVOCA	IA	51521	1	12-Provider facilitates speeds faster than that reported on the map	Provider only: The Map does not correctly reflect service that I facilitate to this location	100	20	Fixed Wireless	Served (Over 100/20 available)	Wireless
957762	1209 ISETT AVENUE	MUSCATINE	IA	52761	1	12-Provider facilitates speeds faster than that reported on the map	Provider only: The Map does not correctly reflect service that I facilitate to this location	100	20	Fixed Wireless	Served (Over 100/20 available)	Wireless
957818	1301 6TH STREET	GRUNDY CENTER	IA	50638	1	12-Provider facilitates speeds faster than that reported on the map	Provider only: The Map does not correctly reflect service that I facilitate to this location	100	20	Fixed Wireless	Served (Over 100/20 available)	Wireless
957848	2809 RIVER ROAD	MUSCATINE	IA	52761	1	12-Provider facilitates speeds faster than that reported on the map	Provider only: The Map does not correctly reflect service that I facilitate to this location	100	20	Fixed Wireless	Served (Over 100/20 available)	Wireless
957852	304 LEIGHTON STREET	OSKALOOSA	IA	52577	1	12-Provider facilitates speeds faster than that reported on the map	Provider only: The Map does not correctly reflect service that I facilitate to this location	100	20	Fixed Wireless	Served (Over 100/20 available)	Wireless
957854	213 HIGH AVENUE EAST	OSKALOOSA	IA	52577	1	12-Provider facilitates speeds faster than that reported on the map	Provider only: The Map does not correctly reflect service that I facilitate to this location	100	20	Fixed Wireless	Served (Over 100/20 available)	Wireless
957872	109 NORTH MATTESON STREET	MAQUOKETA	IA	52060	1	12-Provider facilitates speeds faster than that reported on the map	Provider only: The Map does not correctly reflect service that I facilitate to this location	100	20	Fixed Wireless	Served (Over 100/20 available)	Wireless
957906	129 SOUTH MAIN STREET	NORTH ENGLISH	IA	52316	1	12-Provider facilitates speeds faster than that reported on the map	Provider only: The Map does not correctly reflect service that I facilitate to this location	100	20	Fixed Wireless	Served (Over 100/20 available)	Wireless
957908	611 WEST QUARRY STREET	MAQUOKETA	IA	52060	1	12-Provider facilitates speeds faster than that reported on the map	Provider only: The Map does not correctly reflect service that I facilitate to this location	100	20	Fixed Wireless	Served (Over 100/20 available)	Wireless
957928	1001 SOUTH FREDERICK AVENUE	OELWEIN	IA	50662	1	12-Provider facilitates speeds faster than that reported on the map	Provider only: The Map does not correctly reflect service that I facilitate to this location	100	20	Fixed Wireless	Served (Over 100/20 available)	Wireless
957983	228 PARK AVENUE	ARLINGTON	IA	50606	1	12-Provider facilitates speeds faster than that reported on the map	Provider only: The Map does not correctly reflect service that I facilitate to this location	100	20	Fixed Wireless	Served (Over 100/20 available)	Wireless
958055	95 D AVENUE	GRUNDY CENTER	IA	50638	1	12-Provider facilitates speeds faster than that reported on the map	Provider only: The Map does not correctly reflect service that I facilitate to this location	100	20	Fixed Wireless	Served (Over 100/20 available)	Wireless
958077	2683 BECKY THATCHER ROAD	MUSCATINE	IA	52761	1	12-Provider facilitates speeds faster than that reported on the map	Provider only: The Map does not correctly reflect service that I facilitate to this location	100	20	Fixed Wireless	Served (Over 100/20 available)	Wireless
958097	1961 WASHBURN AVENUE	MASONVILLE	IA	50654	1	12-Provider facilitates speeds faster than that reported on the map	Provider only: The Map does not correctly reflect service that I facilitate to this location	100	20	Fixed Wireless	Served (Over 100/20 available)	Wireless
958139	113 15TH AVENUE EAST	OSKALOOSA	IA	52577	1	12-Provider facilitates speeds faster than that reported on the map	Provider only: The Map does not correctly reflect service that I facilitate to this location	100	20	Fixed Wireless	Served (Over 100/20 available)	Wireless
958184	1890 ANNA MAE DRIVE	MUSCATINE	IA	52761	1	12-Provider facilitates speeds faster than that reported on the map	Provider only: The Map does not correctly reflect service that I facilitate to this location	100	20	Fixed Wireless	Served (Over 100/20 available)	Wireless
958208	2939 200TH STREET	WINTHROP	IA	50682	1	12-Provider facilitates speeds faster than that reported on the map	Provider only: The Map does not correctly reflect service that I facilitate to this location	100	20	Fixed Wireless	Served (Over 100/20 available)	Wireless
958229	704 8TH STREET NORTH	OSKALOOSA	IA	52577	1	12-Provider facilitates speeds faster than that reported on the map	Provider only: The Map does not correctly reflect service that I facilitate to this location	100	20	Fixed Wireless	Served (Over 100/20 available)	Wireless
958250	221 SOUTH WALNUT STREET	NORTH ENGLISH	IA	52316	1	12-Provider facilitates speeds faster than that reported on the map	Provider only: The Map does not correctly reflect service that I facilitate to this location	100	20	Fixed Wireless	Served (Over 100/20 available)	Wireless
958317	3336 SPINNING WHEEL COURT	MUSCATINE	IA	52761	1	12-Provider facilitates speeds faster than that reported on the map	Provider only: The Map does not correctly reflect service that I facilitate to this location	100	20	Fixed Wireless	Served (Over 100/20 available)	Wireless
958384	118 7TH AVENUE SOUTHEAST	INDEPENDENCE	IA	50644	1	12-Provider facilitates speeds faster than that reported on the map	Provider only: The Map does not correctly reflect service that I facilitate to this location	100	20	Fixed Wireless	Served (Over 100/20 available)	Wireless
958617	1332 RIDGEWOOD DRIVE	LE MARS	IA	51031	1	12-Provider facilitates speeds faster than that reported on the map	Provider only: The Map does not correctly reflect service that I facilitate to this location	100	20	Fixed Wireless	Served (Over 100/20 available)	Wireless
958707	1011 KATHEY DRIVE	MAQUOKETA	IA	52060	1	12-Provider facilitates speeds faster than that reported on the map	Provider only: The Map does not correctly reflect service that I facilitate to this location	100	20	Fixed Wireless	Served (Over 100/20 available)	Wireless
958724	820 NILES STREET	MAQUOKETA	IA	52060	1	12-Provider facilitates speeds faster than that reported on the map	Provider only: The Map does not correctly reflect service that I facilitate to this location	100	20	Fixed Wireless	Served (Over 100/20 available)	Wireless
958735	1230 VISTA COURT	MUSCATINE	IA	52761	1	12-Provider facilitates speeds faster than that reported on the map	Provider only: The Map does not correctly reflect service that I facilitate to this location	100	20	Fixed Wireless	Served (Over 100/20 available)	Wireless
958778	310 CLEVELAND STREET	MUSCATINE	IA	52761	1	12-Provider facilitates speeds faster than that reported on the map	Provider only: The Map does not correctly reflect service that I facilitate to this location	100	20	Fixed Wireless	Served (Over 100/20 available)	Wireless
958852	1229 ELM STREET	OELWEIN	IA	50662	1	12-Provider facilitates speeds faster than that reported on the map	Provider only: The Map does not correctly reflect service that I facilitate to this location	100	20	Fixed Wireless	Served (Over 100/20 available)	Wireless
958862	212 8TH AVENUE SOUTHEAST	OELWEIN	IA	50662	1	12-Provider facilitates speeds faster than that reported on the map	Provider only: The Map does not correctly reflect service that I facilitate to this location	100	20	Fixed Wireless	Served (Over 100/20 available)	Wireless
958876	711 19TH STREET	SPIRIT LAKE	IA	51360	1	12-Provider facilitates speeds faster than that reported on the map	Provider only: The Map does not correctly reflect service that I facilitate to this location	100	20	Fixed Wireless	Served (Over 100/20 available)	Wireless
958898	755 MAIN STREET	JESUP	IA	50648	1	12-Provider facilitates speeds faster than that reported on the map	Provider only: The Map does not correctly reflect service that I facilitate to this location	100	20	Fixed Wireless	Served (Over 100/20 available)	Wireless
958916	15518 LANDINGS AVENUE	SPIRIT LAKE	IA	51360	1	12-Provider facilitates speeds faster than that reported on the map	Provider only: The Map does not correctly reflect service that I facilitate to this location	100	20	Fixed Wireless	Served (Over 100/20 available)	Wireless
958937	10679 WATTERS FOREST DR	DUBUQUE	IA	52003	1	12-Provider facilitates speeds faster than that reported on the map	Provider only: The Map does not correctly reflect service that I facilitate to this location	100	20	Fixed Wireless	Served (Over 100/20 available)	Wireless
958961	709 WEST PLATT STREET	MAQUOKETA	IA	52060	1	12-Provider facilitates speeds faster than that reported on the map	Provider only: The Map does not correctly reflect service that I facilitate to this location	100	20	Fixed Wireless	Served (Over 100/20 available)	Wireless
958993	802 9TH AVENUE SOUTHEAST	INDEPENDENCE	IA	50644	1	12-Provider facilitates speeds faster than that reported on the map	Provider only: The Map does not correctly reflect service that I facilitate to this location	100	20	Fixed Wireless	Served (Over 100/20 available)	Wireless
959012	702 SUNRISE CIRCLE	MUSCATINE	IA	52761	1	12-Provider facilitates speeds faster than that reported on the map	Provider only: The Map does not correctly reflect service that I facilitate to this location	100	20	Fixed Wireless	Served (Over 100/20 available)	Wireless
959080	408 PARK AVENUE	MUSCATINE	IA	52761	1	12-Provider facilitates speeds faster than that reported on the map	Provider only: The Map does not correctly reflect service that I facilitate to this location	100	20	Fixed Wireless	Served (Over 100/20 available)	Wireless
959131	121 SOUTH EAST STREET	NORTH ENGLISH	IA	52316	1	12-Provider facilitates speeds faster than that reported on the map	Provider only: The Map does not correctly reflect service that I facilitate to this location	100	20	Fixed Wireless	Served (Over 100/20 available)	Wireless
959132	2105 GARY AVENUE	SPIRIT LAKE	IA	51360	1	12-Provider facilitates speeds faster than that reported on the map	Provider only: The Map does not correctly reflect service that I facilitate to this location	100	20	Fixed Wireless	Served (Over 100/20 available)	Wireless
959149	1615 HIGHWAY 86	SPIRIT LAKE	IA	51360	1	12-Provider facilitates speeds faster than that reported on the map	Provider only: The Map does not correctly reflect service that I facilitate to this location	100	20	Fixed Wireless	Served (Over 100/20 available)	Wireless
959179	222 GRANT STREET	OSKALOOSA	IA	52577	1	12-Provider facilitates speeds faster than that reported on the map	Provider only: The Map does not correctly reflect service that I facilitate to this location	100	20	Fixed Wireless	Served (Over 100/20 available)	Wireless
959221	301 DAVIS STREET	FAIRBANK	IA	50629	1	12-Provider facilitates speeds faster than that reported on the map	Provider only: The Map does not correctly reflect service that I facilitate to this location	100	20	Fixed Wireless	Served (Over 100/20 available)	Wireless
959307	1402 8TH AVENUE WEST	OSKALOOSA	IA	52577	1	12-Provider facilitates speeds faster than that reported on the map	Provider only: The Map does not correctly reflect service that I facilitate to this location	100	20	Fixed Wireless	Served (Over 100/20 available)	Wireless
959356	904 HILL AVENUE	SPIRIT LAKE	IA	51360	1	12-Provider facilitates speeds faster than that reported on the map	Provider only: The Map does not correctly reflect service that I facilitate to this location	100	20	Fixed Wireless	Served (Over 100/20 available)	Wireless
959358	115 BONNIE BOULEVARD	HUDSON	IA	50643	1	12-Provider facilitates speeds faster than that reported on the map	Provider only: The Map does not correctly reflect service that I facilitate to this location	100	20	Fixed Wireless	Served (Over 100/20 available)	Wireless
959362	203 13TH AVENUE NORTHWEST	INDEPENDENCE	IA	50644	1	12-Provider facilitates speeds faster than that reported on the map	Provider only: The Map does not correctly reflect service that I facilitate to this location	100	20	Fixed Wireless	Served (Over 100/20 available)	Wireless
959384	1008 1ST AVENUE EAST	OSKALOOSA	IA	52577	1	12-Provider facilitates speeds faster than that reported on the map	Provider only: The Map does not correctly reflect service that I facilitate to this location	100	20	Fixed Wireless	Served (Over 100/20 available)	Wireless
959390	816 7TH AVENUE NORTHEAST	INDEPENDENCE	IA	50644	1	12-Provider facilitates speeds faster than that reported on the map	Provider only: The Map does not correctly reflect service that I facilitate to this location	100	20	Fixed Wireless	Served (Over 100/20 available)	Wireless
959419	17537 GRUNDY ROAD	CEDAR FALLS	IA	50613	1	12-Provider facilitates speeds faster than that reported on the map	Provider only: The Map does not correctly reflect service that I facilitate to this location	100	20	Fixed Wireless	Served (Over 100/20 available)	Wireless
959563	4931 ABRAMS DRIVE	MUSCATINE	IA	52761	1	12-Provider facilitates speeds faster than that reported on the map	Provider only: The Map does not correctly reflect service that I facilitate to this location	100	20	Fixed Wireless	Served (Over 100/20 available)	Wireless
959571	13835 SUNRISE DRIVE	SPIRIT LAKE	IA	51360	1	12-Provider facilitates speeds faster than that reported on the map	Provider only: The Map does not correctly reflect service that I facilitate to this location	100	20	Fixed Wireless	Served (Over 100/20 available)	Wireless
959602	3742 460TH STREET	ORANGE CITY	IA	51041	1	12-Provider facilitates speeds faster than that reported on the map	Provider only: The Map does not correctly reflect service that I facilitate to this location	100	20	Fixed Wireless	Served (Over 100/20 available)	Wireless
959684	602 ELK STREET	SABULA	IA	52070	1	12-Provider facilitates speeds faster than that reported on the map	Provider only: The Map does not correctly reflect service that I facilitate to this location	100	20	Fixed Wireless	Served (Over 100/20 available)	Wireless
959706	10123 CYPRESS DR	PEOSTA	IA	52068	1	12-Provider facilitates speeds faster than that reported on the map	Provider only: The Map does not correctly reflect service that I facilitate to this location	100	20	Fixed Wireless	Served (Over 100/20 available)	Wireless
959744	235 PARK ROAD	LE MARS	IA	51031	1	12-Provider facilitates speeds faster than that reported on the map	Provider only: The Map does not correctly reflect service that I facilitate to this location	100	20	Fixed Wireless	Served (Over 100/20 available)	Wireless
959752	3129 EDEN ROAD	ELLSTON	IA	50074	1	12-Provider facilitates speeds faster than that reported on the map	Provider only: The Map does not correctly reflect service that I facilitate to this location	100	20	Fixed Wireless	Served (Over 100/20 available)	Wireless
959793	203 HOLLIHAN STREET	DECORAH	IA	52101	1	12-Provider facilitates speeds faster than that reported on the map	Provider only: The Map does not correctly reflect service that I facilitate to this location	100	20	Fixed Wireless	Served (Over 100/20 available)	Wireless
959857	702 MAIDEN LANE	DECORAH	IA	52101	1	12-Provider facilitates speeds faster than that reported on the map	Provider only: The Map does not correctly reflect service that I facilitate to this location	100	20	Fixed Wireless	Served (Over 100/20 available)	Wireless
959863	406 LAKESIDE DRIVE	FAIRBANK	IA	50629	1	12-Provider facilitates speeds faster than that reported on the map	Provider only: The Map does not correctly reflect service that I facilitate to this location	100	20	Fixed Wireless	Served (Over 100/20 available)	Wireless
959920	2421 FRANKLIN AVENUE	MT PLEASANT	IA	52641	1	12-Provider facilitates speeds faster than that reported on the map	Provider only: The Map does not correctly reflect service that I facilitate to this location	100	20	Fixed Wireless	Served (Over 100/20 available)	Wireless
960004	129 3RD AVENUE NORTHEAST	OELWEIN	IA	50662	1	12-Provider facilitates speeds faster than that reported on the map	Provider only: The Map does not correctly reflect service that I facilitate to this location	100	20	Fixed Wireless	Served (Over 100/20 available)	Wireless
960071	3 HARVARD AVENUE	MAQUOKETA	IA	52060	1	12-Provider facilitates speeds faster than that reported on the map	Provider only: The Map does not correctly reflect service that I facilitate to this location	100	20	Fixed Wireless	Served (Over 100/20 available)	Wireless
960136	302 HIGH AVENUE EAST	OSKALOOSA	IA	52577	1	12-Provider facilitates speeds faster than that reported on the map	Provider only: The Map does not correctly reflect service that I facilitate to this location	100	20	Fixed Wireless	Served (Over 100/20 available)	Wireless
960144	512 6TH AVENUE SOUTHEAST	OELWEIN	IA	50662	1	12-Provider facilitates speeds faster than that reported on the map	Provider only: The Map does not correctly reflect service that I facilitate to this location	100	20	Fixed Wireless	Served (Over 100/20 available)	Wireless
960195	912 C AVENUE EAST	OSKALOOSA	IA	52577	1	12-Provider facilitates speeds faster than that reported on the map	Provider only: The Map does not correctly reflect service that I facilitate to this location	100	20	Fixed Wireless	Served (Over 100/20 available)	Wireless
960211	505 NORTH WOODLAND DRIVE	NORTH ENGLISH	IA	52316	1	12-Provider facilitates speeds faster than that reported on the map	Provider only: The Map does not correctly reflect service that I facilitate to this location	100	20	Fixed Wireless	Served (Over 100/20 available)	Wireless
960251	405 SOUTHVIEW DRIVE	GRUNDY CENTER	IA	50638	1	12-Provider facilitates speeds faster than that reported on the map	Provider only: The Map does not correctly reflect service that I facilitate to this location	100	20	Fixed Wireless	Served (Over 100/20 available)	Wireless
960288	711 5TH STREET NORTHWEST	INDEPENDENCE	IA	50644	1	12-Provider facilitates speeds faster than that reported on the map	Provider only: The Map does not correctly reflect service that I facilitate to this location	100	20	Fixed Wireless	Served (Over 100/20 available)	Wireless
960388	501 FRANKLIN STREET	FAYETTE	IA	52142	1	12-Provider facilitates speeds faster than that reported on the map	Provider only: The Map does not correctly reflect service that I facilitate to this location	100	20	Fixed Wireless	Served (Over 100/20 available)	Wireless
960401	455 240TH AVENUE	ARNOLDS PARK	IA	51331	1	12-Provider facilitates speeds faster than that reported on the map	Provider only: The Map does not correctly reflect service that I facilitate to this location	100	20	Fixed Wireless	Served (Over 100/20 available)	Wireless
960553	108 KING STREET	FAYETTE	IA	52142	1	12-Provider facilitates speeds faster than that reported on the map	Provider only: The Map does not correctly reflect service that I facilitate to this location	100	20	Fixed Wireless	Served (Over 100/20 available)	Wireless
960565	508 SOUTH 2ND STREET	MAQUOKETA	IA	52060	1	12-Provider facilitates speeds faster than that reported on the map	Provider only: The Map does not correctly reflect service that I facilitate to this location	100	20	Fixed Wireless	Served (Over 100/20 available)	Wireless
960577	3201 ANASTASIA PLACE	MUSCATINE	IA	52761	1	12-Provider facilitates speeds faster than that reported on the map	Provider only: The Map does not correctly reflect service that I facilitate to this location	100	20	Fixed Wireless	Served (Over 100/20 available)	Wireless
960789	1015 PAINE STREET	DECORAH	IA	52101	1	12-Provider facilitates speeds faster than that reported on the map	Provider only: The Map does not correctly reflect service that I facilitate to this location	100	20	Fixed Wireless	Served (Over 100/20 available)	Wireless
960851	108 NORTH BASHFORD STREET	WINFIELD	IA	52659	1	12-Provider facilitates speeds faster than that reported on the map	Provider only: The Map does not correctly reflect service that I facilitate to this location	100	20	Fixed Wireless	Served (Over 100/20 available)	Wireless
960891	318 7TH STREET SOUTHWEST	OELWEIN	IA	50662	1	12-Provider facilitates speeds faster than that reported on the map	Provider only: The Map does not correctly reflect service that I facilitate to this location	100	20	Fixed Wireless	Served (Over 100/20 available)	Wireless
960957	610 CHURCH STREET	LAMONT	IA	50650	1	12-Provider facilitates speeds faster than that reported on the map	Provider only: The Map does not correctly reflect service that I facilitate to this location	100	20	Fixed Wireless	Served (Over 100/20 available)	Wireless
961016	23869 178TH STREET	OKOBOJI	IA	51355	1	12-Provider facilitates speeds faster than that reported on the map	Provider only: The Map does not correctly reflect service that I facilitate to this location	100	20	Fixed Wireless	Served (Over 100/20 available)	Wireless
961031	15425 WOOD VALE CT	PEOSTA	IA	52068	1	12-Provider facilitates speeds faster than that reported on the map	Provider only: The Map does not correctly reflect service that I facilitate to this location	100	20	Fixed Wireless	Served (Over 100/20 available)	Wireless
961045	1409 JEFFERSON STREET	REDFIELD	IA	50233	1	12-Provider facilitates speeds faster than that reported on the map	Provider only: The Map does not correctly reflect service that I facilitate to this location	100	20	Fixed Wireless	Served (Over 100/20 available)	Wireless
961099	113 7TH AVENUE SOUTHWEST	OELWEIN	IA	50662	1	12-Provider facilitates speeds faster than that reported on the map	Provider only: The Map does not correctly reflect service that I facilitate to this location	100	20	Fixed Wireless	Served (Over 100/20 available)	Wireless
961105	900 2ND AVENUE SOUTHWEST	OELWEIN	IA	50662	1	12-Provider facilitates speeds faster than that reported on the map	Provider only: The Map does not correctly reflect service that I facilitate to this location	100	20	Fixed Wireless	Served (Over 100/20 available)	Wireless
961155	409 FRANKLIN STREET	FAYETTE	IA	52142	1	12-Provider facilitates speeds faster than that reported on the map	Provider only: The Map does not correctly reflect service that I facilitate to this location	100	20	Fixed Wireless	Served (Over 100/20 available)	Wireless
961218	3622 INWOOD COURT	SPIRIT LAKE	IA	51360	1	12-Provider facilitates speeds faster than that reported on the map	Provider only: The Map does not correctly reflect service that I facilitate to this location	100	20	Fixed Wireless	Served (Over 100/20 available)	Wireless
961229	416 U LANE	DIKE	IA	50624	1	12-Provider facilitates speeds faster than that reported on the map	Provider only: The Map does not correctly reflect service that I facilitate to this location	100	20	Fixed Wireless	Served (Over 100/20 available)	Wireless
961336	1515 GRAND AVENUE	MUSCATINE	IA	52761	1	12-Provider facilitates speeds faster than that reported on the map	Provider only: The Map does not correctly reflect service that I facilitate to this location	100	20	Fixed Wireless	Served (Over 100/20 available)	Wireless
961361	3154 OVERLAND TRAIL	ELLSTON	IA	50074	1	12-Provider facilitates speeds faster than that reported on the map	Provider only: The Map does not correctly reflect service that I facilitate to this location	100	20	Fixed Wireless	Served (Over 100/20 available)	Wireless
961392	4 JEFF DRIVE	MUSCATINE	IA	52761	1	12-Provider facilitates speeds faster than that reported on the map	Provider only: The Map does not correctly reflect service that I facilitate to this location	100	20	Fixed Wireless	Served (Over 100/20 available)	Wireless
961399	400 SOUTHWEST PLYMOUTH STREET	LE MARS	IA	51031	1	12-Provider facilitates speeds faster than that reported on the map	Provider only: The Map does not correctly reflect service that I facilitate to this location	100	20	Fixed Wireless	Served (Over 100/20 available)	Wireless
961403	220 SOUTH WALNUT STREET	NORTH ENGLISH	IA	52316	1	12-Provider facilitates speeds faster than that reported on the map	Provider only: The Map does not correctly reflect service that I facilitate to this location	100	20	Fixed Wireless	Served (Over 100/20 available)	Wireless
961420	758 SOUTH CEDAR STREET	AVOCA	IA	51521	1	12-Provider facilitates speeds faster than that reported on the map	Provider only: The Map does not correctly reflect service that I facilitate to this location	100	20	Fixed Wireless	Served (Over 100/20 available)	Wireless
961487	245 IOWA STREET	ARNOLDS PARK	IA	51331	1	12-Provider facilitates speeds faster than that reported on the map	Provider only: The Map does not correctly reflect service that I facilitate to this location	100	20	Fixed Wireless	Served (Over 100/20 available)	Wireless
961576	116 NORTH MATTESON STREET	MAQUOKETA	IA	52060	1	12-Provider facilitates speeds faster than that reported on the map	Provider only: The Map does not correctly reflect service that I facilitate to this location	100	20	Fixed Wireless	Served (Over 100/20 available)	Wireless
961658	108 NORTH VERMONT STREET	MAQUOKETA	IA	52060	1	12-Provider facilitates speeds faster than that reported on the map	Provider only: The Map does not correctly reflect service that I facilitate to this location	100	20	Fixed Wireless	Served (Over 100/20 available)	Wireless
961753	251 THRUSH AVENUE	ACKLEY	IA	50601	1	12-Provider facilitates speeds faster than that reported on the map	Provider only: The Map does not correctly reflect service that I facilitate to this location	100	20	Fixed Wireless	Served (Over 100/20 available)	Wireless
961843	211 1ST STREET SOUTH	HAZLETON	IA	50641	1	12-Provider facilitates speeds faster than that reported on the map	Provider only: The Map does not correctly reflect service that I facilitate to this location	100	20	Fixed Wireless	Served (Over 100/20 available)	Wireless
961848	201 5TH AVENUE NORTHEAST	OELWEIN	IA	50662	1	12-Provider facilitates speeds faster than that reported on the map	Provider only: The Map does not correctly reflect service that I facilitate to this location	100	20	Fixed Wireless	Served (Over 100/20 available)	Wireless
961890	1522 GRAND AVENUE	MUSCATINE	IA	52761	1	12-Provider facilitates speeds faster than that reported on the map	Provider only: The Map does not correctly reflect service that I facilitate to this location	100	20	Fixed Wireless	Served (Over 100/20 available)	Wireless
961956	544 4TH STREET	JESUP	IA	50648	1	12-Provider facilitates speeds faster than that reported on the map	Provider only: The Map does not correctly reflect service that I facilitate to this location	100	20	Fixed Wireless	Served (Over 100/20 available)	Wireless
961986	301 UNION STREET	FAYETTE	IA	52142	1	12-Provider facilitates speeds faster than that reported on the map	Provider only: The Map does not correctly reflect service that I facilitate to this location	100	20	Fixed Wireless	Served (Over 100/20 available)	Wireless
962011	918 1ST AVENUE SOUTHEAST	OELWEIN	IA	50662	1	12-Provider facilitates speeds faster than that reported on the map	Provider only: The Map does not correctly reflect service that I facilitate to this location	100	20	Fixed Wireless	Served (Over 100/20 available)	Wireless
962154	1815 F AVENUE	MUSCATINE	IA	52761	1	12-Provider facilitates speeds faster than that reported on the map	Provider only: The Map does not correctly reflect service that I facilitate to this location	100	20	Fixed Wireless	Served (Over 100/20 available)	Wireless
962166	315 1ST STREET EAST	INDEPENDENCE	IA	50644	1	12-Provider facilitates speeds faster than that reported on the map	Provider only: The Map does not correctly reflect service that I facilitate to this location	100	20	Fixed Wireless	Served (Over 100/20 available)	Wireless
962181	802 COLLINS ROAD	FAIRBANK	IA	50629	1	12-Provider facilitates speeds faster than that reported on the map	Provider only: The Map does not correctly reflect service that I facilitate to this location	100	20	Fixed Wireless	Served (Over 100/20 available)	Wireless
962183	406 SOUTH MAIN STREET	MAQUOKETA	IA	52060	1	12-Provider facilitates speeds faster than that reported on the map	Provider only: The Map does not correctly reflect service that I facilitate to this location	100	20	Fixed Wireless	Served (Over 100/20 available)	Wireless
962241	411 3RD STREET SOUTHWEST	OELWEIN	IA	50662	1	12-Provider facilitates speeds faster than that reported on the map	Provider only: The Map does not correctly reflect service that I facilitate to this location	100	20	Fixed Wireless	Served (Over 100/20 available)	Wireless
962267	315 10TH AVENUE NORTHWEST	INDEPENDENCE	IA	50644	1	12-Provider facilitates speeds faster than that reported on the map	Provider only: The Map does not correctly reflect service that I facilitate to this location	100	20	Fixed Wireless	Served (Over 100/20 available)	Wireless
962270	811 SOUTH NIAGARA STREET	MAQUOKETA	IA	52060	1	12-Provider facilitates speeds faster than that reported on the map	Provider only: The Map does not correctly reflect service that I facilitate to this location	100	20	Fixed Wireless	Served (Over 100/20 available)	Wireless
962280	3120 CLERMONT DRIVE	MUSCATINE	IA	52761	1	12-Provider facilitates speeds faster than that reported on the map	Provider only: The Map does not correctly reflect service that I facilitate to this location	100	20	Fixed Wireless	Served (Over 100/20 available)	Wireless
962328	862 MAIN STREET	ARLINGTON	IA	50606	1	12-Provider facilitates speeds faster than that reported on the map	Provider only: The Map does not correctly reflect service that I facilitate to this location	100	20	Fixed Wireless	Served (Over 100/20 available)	Wireless
962358	406 WEST PLATT STREET	MAQUOKETA	IA	52060	1	12-Provider facilitates speeds faster than that reported on the map	Provider only: The Map does not correctly reflect service that I facilitate to this location	100	20	Fixed Wireless	Served (Over 100/20 available)	Wireless
962389	1401 J AVENUE EAST	OSKALOOSA	IA	52577	1	12-Provider facilitates speeds faster than that reported on the map	Provider only: The Map does not correctly reflect service that I facilitate to this location	100	20	Fixed Wireless	Served (Over 100/20 available)	Wireless
962426	1802 HILL AVENUE	SPIRIT LAKE	IA	51360	1	12-Provider facilitates speeds faster than that reported on the map	Provider only: The Map does not correctly reflect service that I facilitate to this location	100	20	Fixed Wireless	Served (Over 100/20 available)	Wireless
962505	900 PARK AVENUE NORTHEAST	INDEPENDENCE	IA	50644	1	12-Provider facilitates speeds faster than that reported on the map	Provider only: The Map does not correctly reflect service that I facilitate to this location	100	20	Fixed Wireless	Served (Over 100/20 available)	Wireless
962589	435 MAIN STREET	ARLINGTON	IA	50606	1	12-Provider facilitates speeds faster than that reported on the map	Provider only: The Map does not correctly reflect service that I facilitate to this location	100	20	Fixed Wireless	Served (Over 100/20 available)	Wireless
962629	607 3RD STREET NORTH	OSKALOOSA	IA	52577	1	12-Provider facilitates speeds faster than that reported on the map	Provider only: The Map does not correctly reflect service that I facilitate to this location	100	20	Fixed Wireless	Served (Over 100/20 available)	Wireless
962657	95 D AVENUE	GRUNDY CENTER	IA	50638	1	12-Provider facilitates speeds faster than that reported on the map	Provider only: The Map does not correctly reflect service that I facilitate to this location	100	20	Fixed Wireless	Served (Over 100/20 available)	Wireless
962677	1205 MARKET STREET NORTH	OSKALOOSA	IA	52577	1	12-Provider facilitates speeds faster than that reported on the map	Provider only: The Map does not correctly reflect service that I facilitate to this location	100	20	Fixed Wireless	Served (Over 100/20 available)	Wireless

962751	424 5TH STREET	JESUP	IA	50648	1	12-Provider facilitates speeds faster than that reported on the map	Provider only: The Map does not correctly reflect service that I facilitate to this location	100	20	Fixed Wireless	Served (Over 100/20 available)	Wireless
962783	1201 LINCOLN BOULEVARD	MUSCATINE	IA	52761	1	12-Provider facilitates speeds faster than that reported on the map	Provider only: The Map does not correctly reflect service that I facilitate to this location	100	20	Fixed Wireless	Served (Over 100/20 available)	Wireless
962787	615 SOUTH ADAMS STREET	WELLSBURG	IA	50680	1	12-Provider facilitates speeds faster than that reported on the map	Provider only: The Map does not correctly reflect service that I facilitate to this location	100	20	Fixed Wireless	Served (Over 100/20 available)	Wireless
962793	400 EAST MADISON STREET	FAYETTE	IA	52142	1	12-Provider facilitates speeds faster than that reported on the map	Provider only: The Map does not correctly reflect service that I facilitate to this location	100	20	Fixed Wireless	Served (Over 100/20 available)	Wireless
962800	9206 ELDORA ROAD	HUDSON	IA	50643	1	12-Provider facilitates speeds faster than that reported on the map	Provider only: The Map does not correctly reflect service that I facilitate to this location	100	20	Fixed Wireless	Served (Over 100/20 available)	Wireless
962817	2 JODY DRIVE	MUSCATINE	IA	52761	1	12-Provider facilitates speeds faster than that reported on the map	Provider only: The Map does not correctly reflect service that I facilitate to this location	100	20	Fixed Wireless	Served (Over 100/20 available)	Wireless
962851	607 1ST AVENUE EAST	OSKALOOSA	IA	52577	1	12-Provider facilitates speeds faster than that reported on the map	Provider only: The Map does not correctly reflect service that I facilitate to this location	100	20	Fixed Wireless	Served (Over 100/20 available)	Wireless
962869	77 CORNELL AVENUE	MAQUOKETA	IA	52060	1	12-Provider facilitates speeds faster than that reported on the map	Provider only: The Map does not correctly reflect service that I facilitate to this location	100	20	Fixed Wireless	Served (Over 100/20 available)	Wireless
962878	902 B STREET NORTH	OSKALOOSA	IA	52577	1	12-Provider facilitates speeds faster than that reported on the map	Provider only: The Map does not correctly reflect service that I facilitate to this location	100	20	Fixed Wireless	Served (Over 100/20 available)	Wireless
962889	716 6TH STREET NORTHEAST	INDEPENDENCE	IA	50644	1	12-Provider facilitates speeds faster than that reported on the map	Provider only: The Map does not correctly reflect service that I facilitate to this location	100	20	Fixed Wireless	Served (Over 100/20 available)	Wireless
962891	15360 WOOD VALE CT	PEOSTA	IA	52068	1	12-Provider facilitates speeds faster than that reported on the map	Provider only: The Map does not correctly reflect service that I facilitate to this location	100	20	Fixed Wireless	Served (Over 100/20 available)	Wireless
962907	512 13TH STREET NORTHEAST	INDEPENDENCE	IA	50644	1	12-Provider facilitates speeds faster than that reported on the map	Provider only: The Map does not correctly reflect service that I facilitate to this location	100	20	Fixed Wireless	Served (Over 100/20 available)	Wireless
962920	125 PINE STREET	LAMONT	IA	50650	1	12-Provider facilitates speeds faster than that reported on the map	Provider only: The Map does not correctly reflect service that I facilitate to this location	100	20	Fixed Wireless	Served (Over 100/20 available)	Wireless
962923	106 1ST STREET SOUTH	OSKALOOSA	IA	52577	1	12-Provider facilitates speeds faster than that reported on the map	Provider only: The Map does not correctly reflect service that I facilitate to this location	100	20	Fixed Wireless	Served (Over 100/20 available)	Wireless
962939	205 7TH AVENUE SOUTHWEST	OELWEIN	IA	50662	1	12-Provider facilitates speeds faster than that reported on the map	Provider only: The Map does not correctly reflect service that I facilitate to this location	100	20	Fixed Wireless	Served (Over 100/20 available)	Wireless
962975	21 JEFF DRIVE	MUSCATINE	IA	52761	1	12-Provider facilitates speeds faster than that reported on the map	Provider only: The Map does not correctly reflect service that I facilitate to this location	100	20	Fixed Wireless	Served (Over 100/20 available)	Wireless
962981	309 3RD AVENUE SOUTHEAST	OELWEIN	IA	50662	1	12-Provider facilitates speeds faster than that reported on the map	Provider only: The Map does not correctly reflect service that I facilitate to this location	100	20	Fixed Wireless	Served (Over 100/20 available)	Wireless
963053	710 CYPRESS STREET	MUSCATINE	IA	52761	1	12-Provider facilitates speeds faster than that reported on the map	Provider only: The Map does not correctly reflect service that I facilitate to this location	100	20	Fixed Wireless	Served (Over 100/20 available)	Wireless
963072	15323 WOOD WIND CT	PEOSTA	IA	52068	1	12-Provider facilitates speeds faster than that reported on the map	Provider only: The Map does not correctly reflect service that I facilitate to this location	100	20	Fixed Wireless	Served (Over 100/20 available)	Wireless
963202	2275 BENSON-SHADY GROVE AVENUE	JESUP	IA	50648	1	12-Provider facilitates speeds faster than that reported on the map	Provider only: The Map does not correctly reflect service that I facilitate to this location	100	20	Fixed Wireless	Served (Over 100/20 available)	Wireless
963229	1807 SWAGOSA DRIVE	MAQUOKETA	IA	52060	1	12-Provider facilitates speeds faster than that reported on the map	Provider only: The Map does not correctly reflect service that I facilitate to this location	100	20	Fixed Wireless	Served (Over 100/20 available)	Wireless
963238	314 4TH STREET NORTH	WINTHROP	IA	50682	1	12-Provider facilitates speeds faster than that reported on the map	Provider only: The Map does not correctly reflect service that I facilitate to this location	100	20	Fixed Wireless	Served (Over 100/20 available)	Wireless
963255	810 24TH STREET	SPIRIT LAKE	IA	51360	1	12-Provider facilitates speeds faster than that reported on the map	Provider only: The Map does not correctly reflect service that I facilitate to this location	100	20	Fixed Wireless	Served (Over 100/20 available)	Wireless
963262	21358 LINN STREET	SPIRIT LAKE	IA	51360	1	12-Provider facilitates speeds faster than that reported on the map	Provider only: The Map does not correctly reflect service that I facilitate to this location	100	20	Fixed Wireless	Served (Over 100/20 available)	Wireless
963298	13570 240TH AVENUE	SPIRIT LAKE	IA	51360	1	12-Provider facilitates speeds faster than that reported on the map	Provider only: The Map does not correctly reflect service that I facilitate to this location	100	20	Fixed Wireless	Served (Over 100/20 available)	Wireless
963323	1305 2ND STREET SOUTHEAST	OELWEIN	IA	50662	1	12-Provider facilitates speeds faster than that reported on the map	Provider only: The Map does not correctly reflect service that I facilitate to this location	100	20	Fixed Wireless	Served (Over 100/20 available)	Wireless
963330	3119 CLERMONT DRIVE	MUSCATINE	IA	52761	1	12-Provider facilitates speeds faster than that reported on the map	Provider only: The Map does not correctly reflect service that I facilitate to this location	100	20	Fixed Wireless	Served (Over 100/20 available)	Wireless
963372	501 MARKET STREET SOUTH	OSKALOOSA	IA	52577	1	12-Provider facilitates speeds faster than that reported on the map	Provider only: The Map does not correctly reflect service that I facilitate to this location	100	20	Fixed Wireless	Served (Over 100/20 available)	Wireless
963406	574 HAPPY TRAILS DRIVE	LE MARS	IA	51031	1	12-Provider facilitates speeds faster than that reported on the map	Provider only: The Map does not correctly reflect service that I facilitate to this location	100	20	Fixed Wireless	Served (Over 100/20 available)	Wireless
963412	707 15TH AVENUE EAST	OSKALOOSA	IA	52577	1	12-Provider facilitates speeds faster than that reported on the map	Provider only: The Map does not correctly reflect service that I facilitate to this location	100	20	Fixed Wireless	Served (Over 100/20 available)	Wireless
963441	110 TERRACE DRIVE	INDEPENDENCE	IA	50644	1	12-Provider facilitates speeds faster than that reported on the map	Provider only: The Map does not correctly reflect service that I facilitate to this location	100	20	Fixed Wireless	Served (Over 100/20 available)	Wireless
963521	402 MAPLE LANE	NORTH ENGLISH	IA	52316	1	12-Provider facilitates speeds faster than that reported on the map	Provider only: The Map does not correctly reflect service that I facilitate to this location	100	20	Fixed Wireless	Served (Over 100/20 available)	Wireless
963527	620 SOUTH MAIN STREET	MAQUOKETA	IA	52060	1	12-Provider facilitates speeds faster than that reported on the map	Provider only: The Map does not correctly reflect service that I facilitate to this location	100	20	Fixed Wireless	Served (Over 100/20 available)	Wireless
963582	312 SOUTH CHESTNUT STREET	WINFIELD	IA	52659	1	12-Provider facilitates speeds faster than that reported on the map	Provider only: The Map does not correctly reflect service that I facilitate to this location	100	20	Fixed Wireless	Served (Over 100/20 available)	Wireless
963606	1907 25TH STREET	SPIRIT LAKE	IA	51360	1	12-Provider facilitates speeds faster than that reported on the map	Provider only: The Map does not correctly reflect service that I facilitate to this location	100	20	Fixed Wireless	Served (Over 100/20 available)	Wireless
963614	1218 SMALLEY STREET	MUSCATINE	IA	52761	1	12-Provider facilitates speeds faster than that reported on the map	Provider only: The Map does not correctly reflect service that I facilitate to this location	100	20	Fixed Wireless	Served (Over 100/20 available)	Wireless
963626	2402 KEOKUK AVENUE	SPIRIT LAKE	IA	51360	1	12-Provider facilitates speeds faster than that reported on the map	Provider only: The Map does not correctly reflect service that I facilitate to this location	100	20	Fixed Wireless	Served (Over 100/20 available)	Wireless
963663	1926 143RD STREET	SPIRIT LAKE	IA	51360	1	12-Provider facilitates speeds faster than that reported on the map	Provider only: The Map does not correctly reflect service that I facilitate to this location	100	20	Fixed Wireless	Served (Over 100/20 available)	Wireless
963712	20999 151ST STREET	SPIRIT LAKE	IA	51360	1	12-Provider facilitates speeds faster than that reported on the map	Provider only: The Map does not correctly reflect service that I facilitate to this location	100	20	Fixed Wireless	Served (Over 100/20 available)	Wireless
963754	707 7TH AVENUE NORTHEAST	OELWEIN	IA	50662	1	12-Provider facilitates speeds faster than that reported on the map	Provider only: The Map does not correctly reflect service that I facilitate to this location	100	20	Fixed Wireless	Served (Over 100/20 available)	Wireless
963869	3809 SUNNER AVENUE	SPIRIT LAKE	IA	51360	1	12-Provider facilitates speeds faster than that reported on the map	Provider only: The Map does not correctly reflect service that I facilitate to this location	100	20	Fixed Wireless	Served (Over 100/20 available)	Wireless
963915	2210 37TH STREET	SPIRIT LAKE	IA	51360	1	12-Provider facilitates speeds faster than that reported on the map	Provider only: The Map does not correctly reflect service that I facilitate to this location	100	20	Fixed Wireless	Served (Over 100/20 available)	Wireless
963988	754 1ST STREET	JESUP	IA	50648	1	12-Provider facilitates speeds faster than that reported on the map	Provider only: The Map does not correctly reflect service that I facilitate to this location	100	20	Fixed Wireless	Served (Over 100/20 available)	Wireless
964036	52797 750TH STREET	ANITA	IA	50020	1	12-Provider facilitates speeds faster than that reported on the map	Provider only: The Map does not correctly reflect service that I facilitate to this location	100	20	Fixed Wireless	Served (Over 100/20 available)	Wireless
964159	118 EDNA STREET	MAQUOKETA	IA	52060	1	12-Provider facilitates speeds faster than that reported on the map	Provider only: The Map does not correctly reflect service that I facilitate to this location	100	20	Fixed Wireless	Served (Over 100/20 available)	Wireless
964247	2309 UNIVERSITY DRIVE	MUSCATINE	IA	52761	1	12-Provider facilitates speeds faster than that reported on the map	Provider only: The Map does not correctly reflect service that I facilitate to this location	100	20	Fixed Wireless	Served (Over 100/20 available)	Wireless
964249	2067 INDIAN WAY	OSKALOOSA	IA	52577	1	12-Provider facilitates speeds faster than that reported on the map	Provider only: The Map does not correctly reflect service that I facilitate to this location	100	20	Fixed Wireless	Served (Over 100/20 available)	Wireless
964306	406 8TH AVENUE NORTHEAST	INDEPENDENCE	IA	50644	1	12-Provider facilitates speeds faster than that reported on the map	Provider only: The Map does not correctly reflect service that I facilitate to this location	100	20	Fixed Wireless	Served (Over 100/20 available)	Wireless
964445	202 GROVE STREET	FORT ATKINSON	IA	52144	1	12-Provider facilitates speeds faster than that reported on the map	Provider only: The Map does not correctly reflect service that I facilitate to this location	100	20	Fixed Wireless	Served (Over 100/20 available)	Wireless
964482	406 WISCONSIN STREET	FAIRBANK	IA	50629	1	12-Provider facilitates speeds faster than that reported on the map	Provider only: The Map does not correctly reflect service that I facilitate to this location	100	20	Fixed Wireless	Served (Over 100/20 available)	Wireless
964535	819 EAST 7TH STREET	MUSCATINE	IA	52761	1	12-Provider facilitates speeds faster than that reported on the map	Provider only: The Map does not correctly reflect service that I facilitate to this location	100	20	Fixed Wireless	Served (Over 100/20 available)	Wireless
964580	520 1ST STREET	DIKE	IA	50624	1	12-Provider facilitates speeds faster than that reported on the map	Provider only: The Map does not correctly reflect service that I facilitate to this location	100	20	Fixed Wireless	Served (Over 100/20 available)	Wireless
964585	609 EAST 5TH STREET	WELLSBURG	IA	50680	1	12-Provider facilitates speeds faster than that reported on the map	Provider only: The Map does not correctly reflect service that I facilitate to this location	100	20	Fixed Wireless	Served (Over 100/20 available)	Wireless
964597	829 EAST 4TH STREET	WELLSBURG	IA	50680	1	12-Provider facilitates speeds faster than that reported on the map	Provider only: The Map does not correctly reflect service that I facilitate to this location	100	20	Fixed Wireless	Served (Over 100/20 available)	Wireless
964611	1109 6TH STREET NORTHEAST	INDEPENDENCE	IA	50644	1	12-Provider facilitates speeds faster than that reported on the map	Provider only: The Map does not correctly reflect service that I facilitate to this location	100	20	Fixed Wireless	Served (Over 100/20 available)	Wireless
964699	304 NORTH MAIN STREET	OLDS	IA	52647	1	12-Provider facilitates speeds faster than that reported on the map	Provider only: The Map does not correctly reflect service that I facilitate to this location	100	20	Fixed Wireless	Served (Over 100/20 available)	Wireless
964751	6910 DUFFY ROAD	FAIRBANK	IA	50629	1	12-Provider facilitates speeds faster than that reported on the map	Provider only: The Map does not correctly reflect service that I facilitate to this location	100	20	Fixed Wireless	Served (Over 100/20 available)	Wireless
964760	1609 BURLINGTON ROAD	OSKALOOSA	IA	52577	1	12-Provider facilitates speeds faster than that reported on the map	Provider only: The Map does not correctly reflect service that I facilitate to this location	100	20	Fixed Wireless	Served (Over 100/20 available)	Wireless
964821	15011 RYAN RD	PEOSTA	IA	52068	1	12-Provider facilitates speeds faster than that reported on the map	Provider only: The Map does not correctly reflect service that I facilitate to this location	100	20	Fixed Wireless	Served (Over 100/20 available)	Wireless
964853	301 EAST 1ST AVENUE	KELLERTON	IA	50133	1	12-Provider facilitates speeds faster than that reported on the map	Provider only: The Map does not correctly reflect service that I facilitate to this location	100	20	Fixed Wireless	Served (Over 100/20 available)	Wireless
964871	113 3RD AVENUE NORTHEAST	INDEPENDENCE	IA	50644	1	12-Provider facilitates speeds faster than that reported on the map	Provider only: The Map does not correctly reflect service that I facilitate to this location	100	20	Fixed Wireless	Served (Over 100/20 available)	Wireless
964932	504 BUTLER AVENUE	GRUNDY CENTER	IA	50638	1	12-Provider facilitates speeds faster than that reported on the map	Provider only: The Map does not correctly reflect service that I facilitate to this location	100	20	Fixed Wireless	Served (Over 100/20 available)	Wireless
964933	1109 SUNSHINE RUN	ARNOLDS PARK	IA	51331	1	12-Provider facilitates speeds faster than that reported on the map	Provider only: The Map does not correctly reflect service that I facilitate to this location	100	20	Fixed Wireless	Served (Over 100/20 available)	Wireless
964949	2221 32ND STREET	SPIRIT LAKE	IA	51360	1	12-Provider facilitates speeds faster than that reported on the map	Provider only: The Map does not correctly reflect service that I facilitate to this location	100	20	Fixed Wireless	Served (Over 100/20 available)	Wireless
965057	906 G AVENUE	GRUNDY CENTER	IA	50638	1	12-Provider facilitates speeds faster than that reported on the map	Provider only: The Map does not correctly reflect service that I facilitate to this location	100	20	Fixed Wireless	Served (Over 100/20 available)	Wireless
965070	4416 ALPHA STREET	MUSCATINE	IA	52761	1	12-Provider facilitates speeds faster than that reported on the map	Provider only: The Map does not correctly reflect service that I facilitate to this location	100	20	Fixed Wireless	Served (Over 100/20 available)	Wireless
965098	110 4TH STREET NORTH	OSKALOOSA	IA	52577	1	12-Provider facilitates speeds faster than that reported on the map	Provider only: The Map does not correctly reflect service that I facilitate to this location	100	20	Fixed Wireless	Served (Over 100/20 available)	Wireless
965126	19 6TH STREET SOUTHWEST	OELWEIN	IA	50662	1	12-Provider facilitates speeds faster than that reported on the map	Provider only: The Map does not correctly reflect service that I facilitate to this location	100	20	Fixed Wireless	Served (Over 100/20 available)	Wireless
965181	1001 WILLOW DRIVE	GRUNDY CENTER	IA	50638	1	12-Provider facilitates speeds faster than that reported on the map	Provider only: The Map does not correctly reflect service that I facilitate to this location	100	20	Fixed Wireless	Served (Over 100/20 available)	Wireless
965311	3155 MORMAN TRAIL	ELLSTON	IA	50074	1	12-Provider facilitates speeds faster than that reported on the map	Provider only: The Map does not correctly reflect service that I facilitate to this location	100	20	Fixed Wireless	Served (Over 100/20 available)	Wireless
965317	2315 CIRCLE DRIVE WEST	SPIRIT LAKE	IA	51360	1	12-Provider facilitates speeds faster than that reported on the map	Provider only: The Map does not correctly reflect service that I facilitate to this location	100	20	Fixed Wireless	Served (Over 100/20 available)	Wireless
965434	702 K AVENUE	GRUNDY CENTER	IA	50638	1	12-Provider facilitates speeds faster than that reported on the map	Provider only: The Map does not correctly reflect service that I facilitate to this location	100	20	Fixed Wireless	Served (Over 100/20 available)	Wireless
965438	111 3RD STREET NORTHWEST	OELWEIN	IA	50662	1	12-Provider facilitates speeds faster than that reported on the map	Provider only: The Map does not correctly reflect service that I facilitate to this location	100	20	Fixed Wireless	Served (Over 100/20 available)	Wireless
965634	2618 BAYFIELD ROAD	MUSCATINE	IA	52761	1	12-Provider facilitates speeds faster than that reported on the map	Provider only: The Map does not correctly reflect service that I facilitate to this location	100	20	Fixed Wireless	Served (Over 100/20 available)	Wireless
965672	208 SOUTH MATTESON STREET	MAQUOKETA	IA	52060	1	12-Provider facilitates speeds faster than that reported on the map	Provider only: The Map does not correctly reflect service that I facilitate to this location	100	20	Fixed Wireless	Served (Over 100/20 available)	Wireless
965756	513 MARKET STREET NORTH	OSKALOOSA	IA	52577	1	12-Provider facilitates speeds faster than that reported on the map	Provider only: The Map does not correctly reflect service that I facilitate to this location	100	20	Fixed Wireless	Served (Over 100/20 available)	Wireless
965767	202 7TH STREET	ALTON	IA	51003	1	12-Provider facilitates speeds faster than that reported on the map	Provider only: The Map does not correctly reflect service that I facilitate to this location	100	20	Fixed Wireless	Served (Over 100/20 available)	Wireless
965770	116 5TH AVENUE NORTHEAST	OELWEIN	IA	50662	1	12-Provider facilitates speeds faster than that reported on the map	Provider only: The Map does not correctly reflect service that I facilitate to this location	100	20	Fixed Wireless	Served (Over 100/20 available)	Wireless
965837	909 WEST FARMLAND DRIVE	MAQUOKETA	IA	52060	1	12-Provider facilitates speeds faster than that reported on the map	Provider only: The Map does not correctly reflect service that I facilitate to this location	100	20	Fixed Wireless	Served (Over 100/20 available)	Wireless
965851	400 TERRACE DRIVE	INDEPENDENCE	IA	50644	1	12-Provider facilitates speeds faster than that reported on the map	Provider only: The Map does not correctly reflect service that I facilitate to this location	100	20	Fixed Wireless	Served (Over 100/20 available)	Wireless
965878	152 COLORADO STREET	MUSCATINE	IA	52761	1	12-Provider facilitates speeds faster than that reported on the map	Provider only: The Map does not correctly reflect service that I facilitate to this location	100	20	Fixed Wireless	Served (Over 100/20 available)	Wireless
966016	13450 240TH AVENUE	SPIRIT LAKE	IA	51360	1	12-Provider facilitates speeds faster than that reported on the map	Provider only: The Map does not correctly reflect service that I facilitate to this location	100	20	Fixed Wireless	Served (Over 100/20 available)	Wireless
966017	1416 KING AVENUE	MUSCATINE	IA	52761	1	12-Provider facilitates speeds faster than that reported on the map	Provider only: The Map does not correctly reflect service that I facilitate to this location	100	20	Fixed Wireless	Served (Over 100/20 available)	Wireless
966049	1032 PERSHING ROAD	MAQUOKETA	IA	52060	1	12-Provider facilitates speeds faster than that reported on the map	Provider only: The Map does not correctly reflect service that I facilitate to this location	100	20	Fixed Wireless	Served (Over 100/20 available)	Wireless
966064	1207 5TH STREET	GRUNDY CENTER	IA	50638	1	12-Provider facilitates speeds faster than that reported on the map	Provider only: The Map does not correctly reflect service that I facilitate to this location	100	20	Fixed Wireless	Served (Over 100/20 available)	Wireless
966133	1605 JOY LOY LANE	MILFORD	IA	51351	1	12-Provider facilitates speeds faster than that reported on the map	Provider only: The Map does not correctly reflect service that I facilitate to this location	100	20	Fixed Wireless	Served (Over 100/20 available)	Wireless
966146	635 JEFFERSON STREET WEST	WINTHROP	IA	50682	1	12-Provider facilitates speeds faster than that reported on the map	Provider only: The Map does not correctly reflect service that I facilitate to this location	100	20	Fixed Wireless	Served (Over 100/20 available)	Wireless
966217	1244 3RD STREET	JESUP	IA	50648	1	12-Provider facilitates speeds faster than that reported on the map	Provider only: The Map does not correctly reflect service that I facilitate to this location	100	20	Fixed Wireless	Served (Over 100/20 available)	Wireless
966224	15118 OLD HIGHWAY 6	REDFIELD	IA	50233	1	12-Provider facilitates speeds faster than that reported on the map	Provider only: The Map does not correctly reflect service that I facilitate to this location	100	20	Fixed Wireless	Served (Over 100/20 available)	Wireless
966251	145 WEST BROADWAY STREET	ARNOLDS PARK	IA	51331	1	12-Provider facilitates speeds faster than that reported on the map	Provider only: The Map does not correctly reflect service that I facilitate to this location	100	20	Fixed Wireless	Served (Over 100/20 available)	Wireless
966309	808 EAST 4TH STREET	WELLSBURG	IA	50680	1	12-Provider facilitates speeds faster than that reported on the map	Provider only: The Map does not correctly reflect service that I facilitate to this location	100	20	Fixed Wireless	Served (Over 100/20 available)	Wireless
966331	95 D AVENUE	GRUNDY CENTER	IA	50638	1	12-Provider facilitates speeds faster than that reported on the map	Provider only: The Map does not correctly reflect service that I facilitate to this location	100	20	Fixed Wireless	Served (Over 100/20 available)	Wireless
966349	1425 210TH STREET	INDEPENDENCE	IA	50644	1	12-Provider facilitates speeds faster than that reported on the map	Provider only: The Map does not correctly reflect service that I facilitate to this location	100	20	Fixed Wireless	Served (Over 100/20 available)	Wireless
966389	107 ARCADE STREET	MAQUOKETA	IA	52060	1	12-Provider facilitates speeds faster than that reported on the map	Provider only: The Map does not correctly reflect service that I facilitate to this location	100	20	Fixed Wireless	Served (Over 100/20 available)	Wireless
966390	948 1ST AVENUE SOUTHWEST	OELWEIN	IA	50662	1	12-Provider facilitates speeds faster than that reported on the map	Provider only: The Map does not correctly reflect service that I facilitate to this location	100	20	Fixed Wireless	Served (Over 100/20 available)	Wireless
966553	11734 INDIAN CREEK ROAD	JESUP	IA	50648	1	12-Provider facilitates speeds faster than that reported on the map	Provider only: The Map does not correctly reflect service that I facilitate to this location	100	20	Fixed Wireless	Served (Over 100/20 available)	Wireless
966599	1004 A AVENUE EAST	OSKALOOSA	IA	52577	1	12-Provider facilitates speeds faster than that reported on the map	Provider only: The Map does not correctly reflect service that I facilitate to this location	100	20	Fixed Wireless	Served (Over 100/20 available)	Wireless
966602	707 E AVENUE	GRUNDY CENTER	IA	50638	1	12-Provider facilitates speeds faster than that reported on the map	Provider only: The Map does not correctly reflect service that I facilitate to this location	100	20	Fixed Wireless	Served (Over 100/20 available)	Wireless
966612	211 7TH AVENUE NORTHWEST	INDEPENDENCE	IA	50644	1	12-Provider facilitates speeds faster than that reported on the map	Provider only: The Map does not correctly reflect service that I facilitate to this location	100	20	Fixed Wireless	Served (Over 100/20 available)	Wireless
966615	702 PARK AVENUE	MUSCATINE	IA	52761	1	12-Provider facilitates speeds faster than that reported on the map	Provider only: The Map does not correctly reflect service that I facilitate to this location	100	20	Fixed Wireless	Served (Over 100/20 available)	Wireless
966704	553 LOMBARDI ROAD	LE MARS	IA	51031	1	12-Provider facilitates speeds faster than that reported on the map	Provider only: The Map does not correctly reflect service that I facilitate to this location	100	20	Fixed Wireless	Served (Over 100/20 available)	Wireless
966730	612 EAST DIVISION STREET	ALTON	IA	51003	1	12-Provider facilitates speeds faster than that reported on the map	Provider only: The Map does not correctly reflect service that I facilitate to this location	100	20	Fixed Wireless	Served (Over 100/20 available)	Wireless
966756	244 EAST CHEROKEE STREET	NORTH ENGLISH	IA	52316	1	12-Provider facilitates speeds faster than that reported on the map	Provider only: The Map does not correctly reflect service that I facilitate to this location	100	20	Fixed Wireless	Served (Over 100/20 available)	Wireless
966795	806 6TH AVENUE NORTHEAST	INDEPENDENCE	IA	50644	1	12-Provider facilitates speeds faster than that reported on the map	Provider only: The Map does not correctly reflect service that I facilitate to this location	100	20	Fixed Wireless	Served (Over 100/20 available)	Wireless
966830	1610 3RD STREET NORTHEAST	INDEPENDENCE	IA	50644	1	12-Provider facilitates speeds faster than that reported on the map	Provider only: The Map does not correctly reflect service that I facilitate to this location	100	20	Fixed Wireless	Served (Over 100/20 available)	Wireless
966923	123 IOWA UNIVERSITY AVENUE	MAQUOKETA	IA	52060	1	12-Provider facilitates speeds faster than that reported on the map	Provider only: The Map does not correctly reflect service that I facilitate to this location	100	20	Fixed Wireless	Served (Over 100/20 available)	Wireless
967057	31134 DEXFIELD ROAD	REDFIELD	IA	50233	1	12-Provider facilitates speeds faster than that reported on the map	Provider only: The Map does not correctly reflect service that I facilitate to this location	100	20	Fixed Wireless	Served (Over 100/20 available)	Wireless
967074	126 EAST OAK STREET	NORTH ENGLISH	IA	52316	1	12-Provider facilitates speeds faster than that reported on the map	Provider only: The Map does not correctly reflect service that I facilitate to this location	100	20	Fixed Wireless	Served (Over 100/20 available)	Wireless
967179	960 28TH STREET	SPIRIT LAKE	IA	51360	1	12-Provider facilitates speeds faster than that reported on the map	Provider only: The Map does not correctly reflect service that I facilitate to this location	100	20	Fixed Wireless	Served (Over 100/20 available)	Wireless
967204	507 2ND STREET SOUTHWEST	INDEPENDENCE	IA	50644	1	12-Provider facilitates speeds faster than that reported on the map	Provider only: The Map does not correctly reflect service that I facilitate to this location	100	20	Fixed Wireless	Served (Over 100/20 available)	Wireless
967222	3775 HIGHWAY 22	MUSCATINE	IA	52761	1	12-Provider facilitates speeds faster than that reported on the map	Provider only: The Map does not correctly reflect service that I facilitate to this location	100	20	Fixed Wireless	Served (Over 100/20 available)	Wireless
967287	1284 GREEN ACRES DRIVE	ELLSTON	IA	50074	1	12-Provider facilitates speeds faster than that reported on the map	Provider only: The Map does not correctly reflect service that I facilitate to this location	100	20	Fixed Wireless	Served (Over 100/20 available)	Wireless
967350	1721 300TH AVENUE	SPIRIT LAKE	IA	51360	1	12-Provider facilitates speeds faster than that reported on the map	Provider only: The Map does not correctly reflect service that I facilitate to this location	100	20	Fixed Wireless	Served (Over 100/20 available)	Wireless
967453	836 OAK STREET	LAMONT	IA	50650	1	12-Provider facilitates speeds faster than that reported on the map	Provider only: The Map does not correctly reflect service that I facilitate to this location	100	20	Fixed Wireless	Served (Over 100/20 available)	Wireless
967488	408 4TH AVENUE SOUTHEAST	INDEPENDENCE	IA	50644	1	12-Provider facilitates speeds faster than that reported on the map	Provider only: The Map does not correctly reflect service that I facilitate to this location	100	20	Fixed Wireless	Served (Over 100/20 available)	Wireless
967540	163 SHERMAN STREET	MUSCATINE	IA	52761	1	12-Provider facilitates speeds faster than that reported on the map	Provider only: The Map does not correctly reflect service that I facilitate to this location	100	20	Fixed Wireless	Served (Over 100/20 available)	Wireless
967554	2637 PETTIBONE AVENUE	MUSCATINE	IA	52761	1	12-Provider facilitates speeds faster than that reported on the map	Provider only: The Map does not correctly reflect service that I facilitate to this location	100	20	Fixed Wireless	Served (Over 100/20 available)	Wireless
967558	604 MECHANIC STREET SOUTH	DECORAH	IA	52101	1	12-Provider facilitates speeds faster than that reported on the map	Provider only: The Map does not correctly reflect service that I facilitate to this location	100	20	Fixed Wireless	Served (Over 100/20 available)	Wireless
967575	308 WALNUT STREET	MAQUOKETA	IA	52060	1	12-Provider facilitates speeds faster than that reported on the map	Provider only: The Map does not correctly reflect service that I facilitate to this location	100	20	Fixed Wireless	Served (Over 100/20 available)	Wireless
967629	1015 CHURCH STREET	JESUP	IA	50648	1	12-Provider facilitates speeds faster than that reported on the map	Provider only: The Map does not correctly reflect service that I facilitate to this location	100	20	Fixed Wireless	Served (Over 100/20 available)	Wireless
967643	150 1ST STREET SOUTHEAST	OELWEIN	IA	50662	1	12-Provider facilitates speeds faster than that reported on the map	Provider only: The Map does not correctly reflect service that I facilitate to this location	100	20	Fixed Wireless	Served (Over 100/20 available)	Wireless
967709	710 NORTH FREDERICK AVENUE	OELWEIN	IA	50662	1	12-Provider facilitates speeds faster than that reported on the map	Provider only: The Map does not correctly reflect service that I facilitate to this location	100	20	Fixed Wireless	Served (Over 100/20 available)	Wireless
967758	33 NORTHWEST PLYMOUTH STREET	LE MARS	IA	51031	1	12-Provider facilitates speeds faster than that reported on the map	Provider only: The Map does not correctly reflect service that I facilitate to this location	100	20	Fixed Wireless	Served (Over 100/20 available)	Wireless
967903	220 6TH STREET NORTHWEST	OELWEIN	IA	50662	1	12-Provider facilitates speeds faster than that reported on the map	Provider only: The Map does not correctly reflect service that I facilitate to this location	100	20	Fixed Wireless	Served (Over 100/20 available)	Wireless
967955	109 SOUTH MAIN STREET	NORTH ENGLISH	IA	52316	1	12-Provider facilitates speeds faster than that reported on the map	Provider only: The Map does not correctly reflect service that I facilitate to this location	100	20	Fixed Wireless	Served (Over 100/20 available)	Wireless

968021	15415 LAKEVIEW DRIVE	SPIRIT LAKE	IA	51360	1	12-Provider facilitates speeds faster than that reported on the map	Provider only: The Map does not correctly reflect service that I facilitate to this location	100	20	Fixed Wireless	Served (Over 100/20 available)	Wireless
968031	226 2ND STREET	DIKE	IA	50624	1	12-Provider facilitates speeds faster than that reported on the map	Provider only: The Map does not correctly reflect service that I facilitate to this location	100	20	Fixed Wireless	Served (Over 100/20 available)	Wireless
968055	2335 27TH STREET	SPIRIT LAKE	IA	51360	1	12-Provider facilitates speeds faster than that reported on the map	Provider only: The Map does not correctly reflect service that I facilitate to this location	100	20	Fixed Wireless	Served (Over 100/20 available)	Wireless
968149	609 5TH STREET SOUTHWEST	INDEPENDENCE	IA	50644	1	12-Provider facilitates speeds faster than that reported on the map	Provider only: The Map does not correctly reflect service that I facilitate to this location	100	20	Fixed Wireless	Served (Over 100/20 available)	Wireless
968161	110 HIGH AVENUE WEST	OSKALOOSA	IA	52577	1	12-Provider facilitates speeds faster than that reported on the map	Provider only: The Map does not correctly reflect service that I facilitate to this location	100	20	Fixed Wireless	Served (Over 100/20 available)	Wireless
968234	507 3RD STREET NORTH	OSKALOOSA	IA	52577	1	12-Provider facilitates speeds faster than that reported on the map	Provider only: The Map does not correctly reflect service that I facilitate to this location	100	20	Fixed Wireless	Served (Over 100/20 available)	Wireless
968349	1625 STERN STREET	SPIRIT LAKE	IA	51360	1	12-Provider facilitates speeds faster than that reported on the map	Provider only: The Map does not correctly reflect service that I facilitate to this location	100	20	Fixed Wireless	Served (Over 100/20 available)	Wireless
968355	3327 240TH STREET	WINTHROP	IA	50682	1	12-Provider facilitates speeds faster than that reported on the map	Provider only: The Map does not correctly reflect service that I facilitate to this location	100	20	Fixed Wireless	Served (Over 100/20 available)	Wireless
968491	606 9TH STREET NORTH	OSKALOOSA	IA	52577	1	12-Provider facilitates speeds faster than that reported on the map	Provider only: The Map does not correctly reflect service that I facilitate to this location	100	20	Fixed Wireless	Served (Over 100/20 available)	Wireless
968532	30186 COLDWATER AVENUE	HONEY CREEK	IA	51542	1	12-Provider facilitates speeds faster than that reported on the map	Provider only: The Map does not correctly reflect service that I facilitate to this location	100	20	Fixed Wireless	Served (Over 100/20 available)	Wireless
968575	40 4TH AVENUE SOUTHEAST	OELWEIN	IA	50662	1	12-Provider facilitates speeds faster than that reported on the map	Provider only: The Map does not correctly reflect service that I facilitate to this location	100	20	Fixed Wireless	Served (Over 100/20 available)	Wireless
968647	2677 MERINO AVENUE	OSKALOOSA	IA	52577	1	12-Provider facilitates speeds faster than that reported on the map	Provider only: The Map does not correctly reflect service that I facilitate to this location	100	20	Fixed Wireless	Served (Over 100/20 available)	Wireless
968671	612 7TH STREET	WELLSBURG	IA	50680	1	12-Provider facilitates speeds faster than that reported on the map	Provider only: The Map does not correctly reflect service that I facilitate to this location	100	20	Fixed Wireless	Served (Over 100/20 available)	Wireless
968674	301 I STREET SOUTH	OSKALOOSA	IA	52577	1	12-Provider facilitates speeds faster than that reported on the map	Provider only: The Map does not correctly reflect service that I facilitate to this location	100	20	Fixed Wireless	Served (Over 100/20 available)	Wireless
968683	414 11TH AVENUE NORTHWEST	INDEPENDENCE	IA	50644	1	12-Provider facilitates speeds faster than that reported on the map	Provider only: The Map does not correctly reflect service that I facilitate to this location	100	20	Fixed Wireless	Served (Over 100/20 available)	Wireless
968687	484 9TH STREET NORTH	OSKALOOSA	IA	52577	1	12-Provider facilitates speeds faster than that reported on the map	Provider only: The Map does not correctly reflect service that I facilitate to this location	100	20	Fixed Wireless	Served (Over 100/20 available)	Wireless
968730	2588 CANTERBURY ROAD	MUSCATINE	IA	52761	1	12-Provider facilitates speeds faster than that reported on the map	Provider only: The Map does not correctly reflect service that I facilitate to this location	100	20	Fixed Wireless	Served (Over 100/20 available)	Wireless
968784	613 8TH AVENUE NORTHEAST	INDEPENDENCE	IA	50644	1	12-Provider facilitates speeds faster than that reported on the map	Provider only: The Map does not correctly reflect service that I facilitate to this location	100	20	Fixed Wireless	Served (Over 100/20 available)	Wireless
968791	320 6TH STREET SOUTHEAST	INDEPENDENCE	IA	50644	1	12-Provider facilitates speeds faster than that reported on the map	Provider only: The Map does not correctly reflect service that I facilitate to this location	100	20	Fixed Wireless	Served (Over 100/20 available)	Wireless
968926	611 LAKE STREET	SABULA	IA	52070	1	12-Provider facilitates speeds faster than that reported on the map	Provider only: The Map does not correctly reflect service that I facilitate to this location	100	20	Fixed Wireless	Served (Over 100/20 available)	Wireless
968975	1225 HIGH STREET	ROCKWELL CITY	IA	50579	1	12-Provider facilitates speeds faster than that reported on the map	Provider only: The Map does not correctly reflect service that I facilitate to this location	100	20	Fixed Wireless	Served (Over 100/20 available)	Wireless
969163	1412 JERDEE LANE	MILFORD	IA	51351	1	12-Provider facilitates speeds faster than that reported on the map	Provider only: The Map does not correctly reflect service that I facilitate to this location	100	20	Fixed Wireless	Served (Over 100/20 available)	Wireless
969249	702 8TH STREET	SPIRIT LAKE	IA	51360	1	12-Provider facilitates speeds faster than that reported on the map	Provider only: The Map does not correctly reflect service that I facilitate to this location	100	20	Fixed Wireless	Served (Over 100/20 available)	Wireless
969296	815 CENTER AVENUE	INDEPENDENCE	IA	50644	1	12-Provider facilitates speeds faster than that reported on the map	Provider only: The Map does not correctly reflect service that I facilitate to this location	100	20	Fixed Wireless	Served (Over 100/20 available)	Wireless
969324	434 HARRISON STREET	MILES	IA	52064	1	12-Provider facilitates speeds faster than that reported on the map	Provider only: The Map does not correctly reflect service that I facilitate to this location	100	20	Fixed Wireless	Served (Over 100/20 available)	Wireless
969328	205 7TH STREET SOUTHWEST	OELWEIN	IA	50662	1	12-Provider facilitates speeds faster than that reported on the map	Provider only: The Map does not correctly reflect service that I facilitate to this location	100	20	Fixed Wireless	Served (Over 100/20 available)	Wireless
969348	505 2ND STREET NORTHEAST	FAIRBANK	IA	50629	1	12-Provider facilitates speeds faster than that reported on the map	Provider only: The Map does not correctly reflect service that I facilitate to this location	100	20	Fixed Wireless	Served (Over 100/20 available)	Wireless
969367	3155 INDIAN POINT DRIVE	ELLSTON	IA	50074	1	12-Provider facilitates speeds faster than that reported on the map	Provider only: The Map does not correctly reflect service that I facilitate to this location	100	20	Fixed Wireless	Served (Over 100/20 available)	Wireless
969408	205 7TH STREET SOUTHWEST	INDEPENDENCE	IA	50644	1	12-Provider facilitates speeds faster than that reported on the map	Provider only: The Map does not correctly reflect service that I facilitate to this location	100	20	Fixed Wireless	Served (Over 100/20 available)	Wireless
969492	701 HIGH AVENUE EAST	OSKALOOSA	IA	52577	1	12-Provider facilitates speeds faster than that reported on the map	Provider only: The Map does not correctly reflect service that I facilitate to this location	100	20	Fixed Wireless	Served (Over 100/20 available)	Wireless
969514	107 MAIN STREET	NORTH ENGLISH	IA	52316	1	12-Provider facilitates speeds faster than that reported on the map	Provider only: The Map does not correctly reflect service that I facilitate to this location	100	20	Fixed Wireless	Served (Over 100/20 available)	Wireless
969558	108 6TH STREET NORTHEAST	INDEPENDENCE	IA	50644	1	12-Provider facilitates speeds faster than that reported on the map	Provider only: The Map does not correctly reflect service that I facilitate to this location	100	20	Fixed Wireless	Served (Over 100/20 available)	Wireless
969573	300 NORTH GRAND STREET	EVERLY	IA	51338	1	12-Provider facilitates speeds faster than that reported on the map	Provider only: The Map does not correctly reflect service that I facilitate to this location	100	20	Fixed Wireless	Served (Over 100/20 available)	Wireless
969659	605 MILL STREET SOUTH	DECORAH	IA	52101	1	12-Provider facilitates speeds faster than that reported on the map	Provider only: The Map does not correctly reflect service that I facilitate to this location	100	20	Fixed Wireless	Served (Over 100/20 available)	Wireless
969684	602 BROAD STREET	SABULA	IA	52070	1	12-Provider facilitates speeds faster than that reported on the map	Provider only: The Map does not correctly reflect service that I facilitate to this location	100	20	Fixed Wireless	Served (Over 100/20 available)	Wireless
969742	403 PEACHTREE STREET	MUSCATINE	IA	52761	1	12-Provider facilitates speeds faster than that reported on the map	Provider only: The Map does not correctly reflect service that I facilitate to this location	100	20	Fixed Wireless	Served (Over 100/20 available)	Wireless
969760	127 WEST OAK STREET	NORTH ENGLISH	IA	52316	1	12-Provider facilitates speeds faster than that reported on the map	Provider only: The Map does not correctly reflect service that I facilitate to this location	100	20	Fixed Wireless	Served (Over 100/20 available)	Wireless
969813	13265 253RD AVENUE	SPIRIT LAKE	IA	51360	1	12-Provider facilitates speeds faster than that reported on the map	Provider only: The Map does not correctly reflect service that I facilitate to this location	100	20	Fixed Wireless	Served (Over 100/20 available)	Wireless
969981	14472 RYAN RD	PEOSTA	IA	52068	1	12-Provider facilitates speeds faster than that reported on the map	Provider only: The Map does not correctly reflect service that I facilitate to this location	100	20	Fixed Wireless	Served (Over 100/20 available)	Wireless
969984	1111 11TH AVENUE WEST	OSKALOOSA	IA	52577	1	12-Provider facilitates speeds faster than that reported on the map	Provider only: The Map does not correctly reflect service that I facilitate to this location	100	20	Fixed Wireless	Served (Over 100/20 available)	Wireless
970142	13555 YOUNG ROAD	JESUP	IA	50648	1	12-Provider facilitates speeds faster than that reported on the map	Provider only: The Map does not correctly reflect service that I facilitate to this location	100	20	Fixed Wireless	Served (Over 100/20 available)	Wireless
970193	113 WATER STREET EAST	DECORAH	IA	52101	1	12-Provider facilitates speeds faster than that reported on the map	Provider only: The Map does not correctly reflect service that I facilitate to this location	100	20	Fixed Wireless	Served (Over 100/20 available)	Wireless
970200	304 WEST MARQUARDT STREET	AVOCA	IA	51521	1	12-Provider facilitates speeds faster than that reported on the map	Provider only: The Map does not correctly reflect service that I facilitate to this location	100	20	Fixed Wireless	Served (Over 100/20 available)	Wireless
970246	302 HWY 67	PRINCETON	IA	52768	1	12-Provider facilitates speeds faster than that reported on the map	Provider only: The Map does not correctly reflect service that I facilitate to this location	100	20	Fixed Wireless	Served (Over 100/20 available)	Wireless
970321	1023 5TH AVENUE EAST	OSKALOOSA	IA	52577	1	12-Provider facilitates speeds faster than that reported on the map	Provider only: The Map does not correctly reflect service that I facilitate to this location	100	20	Fixed Wireless	Served (Over 100/20 available)	Wireless
970379	102 NORTH STATE STREET	TERRIL	IA	51364	1	12-Provider facilitates speeds faster than that reported on the map	Provider only: The Map does not correctly reflect service that I facilitate to this location	100	20	Fixed Wireless	Served (Over 100/20 available)	Wireless
970417	814 9TH AVENUE SOUTHEAST	INDEPENDENCE	IA	50644	1	12-Provider facilitates speeds faster than that reported on the map	Provider only: The Map does not correctly reflect service that I facilitate to this location	100	20	Fixed Wireless	Served (Over 100/20 available)	Wireless
970427	302 8TH STREET NORTHEAST	INDEPENDENCE	IA	50644	1	12-Provider facilitates speeds faster than that reported on the map	Provider only: The Map does not correctly reflect service that I facilitate to this location	100	20	Fixed Wireless	Served (Over 100/20 available)	Wireless
970558	2217 FAREWAY DRIVE	MUSCATINE	IA	52761	1	12-Provider facilitates speeds faster than that reported on the map	Provider only: The Map does not correctly reflect service that I facilitate to this location	100	20	Fixed Wireless	Served (Over 100/20 available)	Wireless
970578	29 3RD AVENUE NORTHEAST	OELWEIN	IA	50662	1	12-Provider facilitates speeds faster than that reported on the map	Provider only: The Map does not correctly reflect service that I facilitate to this location	100	20	Fixed Wireless	Served (Over 100/20 available)	Wireless
970658	1400 LAKESIDE AVENUE	MILFORD	IA	51351	1	12-Provider facilitates speeds faster than that reported on the map	Provider only: The Map does not correctly reflect service that I facilitate to this location	100	20	Fixed Wireless	Served (Over 100/20 available)	Wireless
970676	544 5TH STREET	JESUP	IA	50648	1	12-Provider facilitates speeds faster than that reported on the map	Provider only: The Map does not correctly reflect service that I facilitate to this location	100	20	Fixed Wireless	Served (Over 100/20 available)	Wireless
970697	509 E AVENUE EAST	OSKALOOSA	IA	52577	1	12-Provider facilitates speeds faster than that reported on the map	Provider only: The Map does not correctly reflect service that I facilitate to this location	100	20	Fixed Wireless	Served (Over 100/20 available)	Wireless
970721	11578 300TH STREET	ACKLEY	IA	50601	1	12-Provider facilitates speeds faster than that reported on the map	Provider only: The Map does not correctly reflect service that I facilitate to this location	100	20	Fixed Wireless	Served (Over 100/20 available)	Wireless
970785	835 DOHRMANN STREET	JESUP	IA	50648	1	12-Provider facilitates speeds faster than that reported on the map	Provider only: The Map does not correctly reflect service that I facilitate to this location	100	20	Fixed Wireless	Served (Over 100/20 available)	Wireless
970803	214 MAIN STREET	HOLLAND	IA	50642	1	12-Provider facilitates speeds faster than that reported on the map	Provider only: The Map does not correctly reflect service that I facilitate to this location	100	20	Fixed Wireless	Served (Over 100/20 available)	Wireless
970804	625 12TH STREET NORTH	OSKALOOSA	IA	52577	1	12-Provider facilitates speeds faster than that reported on the map	Provider only: The Map does not correctly reflect service that I facilitate to this location	100	20	Fixed Wireless	Served (Over 100/20 available)	Wireless
970841	404 SOUTH 4TH STREET	MAQUOKETA	IA	52060	1	12-Provider facilitates speeds faster than that reported on the map	Provider only: The Map does not correctly reflect service that I facilitate to this location	100	20	Fixed Wireless	Served (Over 100/20 available)	Wireless
970850	1705 5TH STREET SOUTH	OSKALOOSA	IA	52577	1	12-Provider facilitates speeds faster than that reported on the map	Provider only: The Map does not correctly reflect service that I facilitate to this location	100	20	Fixed Wireless	Served (Over 100/20 available)	Wireless
970915	910 H STREET NORTH	OSKALOOSA	IA	52577	1	12-Provider facilitates speeds faster than that reported on the map	Provider only: The Map does not correctly reflect service that I facilitate to this location	100	20	Fixed Wireless	Served (Over 100/20 available)	Wireless
970933	1317 1ST STREET SOUTHEAST	OELWEIN	IA	50662	1	12-Provider facilitates speeds faster than that reported on the map	Provider only: The Map does not correctly reflect service that I facilitate to this location	100	20	Fixed Wireless	Served (Over 100/20 available)	Wireless
970942	204 MELDEN STREET SOUTH	CALMAR	IA	52132	1	12-Provider facilitates speeds faster than that reported on the map	Provider only: The Map does not correctly reflect service that I facilitate to this location	100	20	Fixed Wireless	Served (Over 100/20 available)	Wireless
970945	2401 IMPERIAL OAKS DRIVE	MUSCATINE	IA	52761	1	12-Provider facilitates speeds faster than that reported on the map	Provider only: The Map does not correctly reflect service that I facilitate to this location	100	20	Fixed Wireless	Served (Over 100/20 available)	Wireless
970950	1795 OLD STAGE ROAD	DECORAH	IA	52101	1	12-Provider facilitates speeds faster than that reported on the map	Provider only: The Map does not correctly reflect service that I facilitate to this location	100	20	Fixed Wireless	Served (Over 100/20 available)	Wireless
970995	107 4TH STREET NORTHWEST	FORT ATKINSON	IA	52144	1	12-Provider facilitates speeds faster than that reported on the map	Provider only: The Map does not correctly reflect service that I facilitate to this location	100	20	Fixed Wireless	Served (Over 100/20 available)	Wireless
971011	1505 NORTH RIDGE COURT	INDEPENDENCE	IA	50644	1	12-Provider facilitates speeds faster than that reported on the map	Provider only: The Map does not correctly reflect service that I facilitate to this location	100	20	Fixed Wireless	Served (Over 100/20 available)	Wireless
971051	512 8TH AVENUE SOUTHEAST	OELWEIN	IA	50662	1	12-Provider facilitates speeds faster than that reported on the map	Provider only: The Map does not correctly reflect service that I facilitate to this location	100	20	Fixed Wireless	Served (Over 100/20 available)	Wireless
971081	1974 DEACON AVENUE	JESUP	IA	50648	1	12-Provider facilitates speeds faster than that reported on the map	Provider only: The Map does not correctly reflect service that I facilitate to this location	100	20	Fixed Wireless	Served (Over 100/20 available)	Wireless
971119	912 LAKE STREET	SPIRIT LAKE	IA	51360	1	12-Provider facilitates speeds faster than that reported on the map	Provider only: The Map does not correctly reflect service that I facilitate to this location	100	20	Fixed Wireless	Served (Over 100/20 available)	Wireless
971153	1457 193RD AVENUE	SPIRIT LAKE	IA	51360	1	12-Provider facilitates speeds faster than that reported on the map	Provider only: The Map does not correctly reflect service that I facilitate to this location	100	20	Fixed Wireless	Served (Over 100/20 available)	Wireless
971166	1410 EAST KNOLL COURT	OELWEIN	IA	50662	1	12-Provider facilitates speeds faster than that reported on the map	Provider only: The Map does not correctly reflect service that I facilitate to this location	100	20	Fixed Wireless	Served (Over 100/20 available)	Wireless
971186	3102 230TH STREET	TERRIL	IA	51364	1	12-Provider facilitates speeds faster than that reported on the map	Provider only: The Map does not correctly reflect service that I facilitate to this location	100	20	Fixed Wireless	Served (Over 100/20 available)	Wireless
971190	607 MECHANIC STREET SOUTH	DECORAH	IA	52101	1	12-Provider facilitates speeds faster than that reported on the map	Provider only: The Map does not correctly reflect service that I facilitate to this location	100	20	Fixed Wireless	Served (Over 100/20 available)	Wireless
971251	2444 SUNFLOWER RIDGE	MUSCATINE	IA	52761	1	12-Provider facilitates speeds faster than that reported on the map	Provider only: The Map does not correctly reflect service that I facilitate to this location	100	20	Fixed Wireless	Served (Over 100/20 available)	Wireless
971265	2720 180TH STREET	AURORA	IA	50607	1	12-Provider facilitates speeds faster than that reported on the map	Provider only: The Map does not correctly reflect service that I facilitate to this location	100	20	Fixed Wireless	Served (Over 100/20 available)	Wireless
971273	1409 4TH STREET SOUTH	OSKALOOSA	IA	52577	1	12-Provider facilitates speeds faster than that reported on the map	Provider only: The Map does not correctly reflect service that I facilitate to this location	100	20	Fixed Wireless	Served (Over 100/20 available)	Wireless
971279	13237 253RD AVENUE	SPIRIT LAKE	IA	51360	1	12-Provider facilitates speeds faster than that reported on the map	Provider only: The Map does not correctly reflect service that I facilitate to this location	100	20	Fixed Wireless	Served (Over 100/20 available)	Wireless
971355	2209 BURR OAK ROAD	MILFORD	IA	51351	1	12-Provider facilitates speeds faster than that reported on the map	Provider only: The Map does not correctly reflect service that I facilitate to this location	100	20	Fixed Wireless	Served (Over 100/20 available)	Wireless
971358	200 4TH AVENUE SOUTHEAST	OELWEIN	IA	50662	1	12-Provider facilitates speeds faster than that reported on the map	Provider only: The Map does not correctly reflect service that I facilitate to this location	100	20	Fixed Wireless	Served (Over 100/20 available)	Wireless
971370	211 NORTH 4TH STREET	RANDALIA	IA	52164	1	12-Provider facilitates speeds faster than that reported on the map	Provider only: The Map does not correctly reflect service that I facilitate to this location	100	20	Fixed Wireless	Served (Over 100/20 available)	Wireless
971374	5669 550TH AVENUE	SABULA	IA	52070	1	12-Provider facilitates speeds faster than that reported on the map	Provider only: The Map does not correctly reflect service that I facilitate to this location	100	20	Fixed Wireless	Served (Over 100/20 available)	Wireless
971384	2314 MCMULLIN DRIVE	OSKALOOSA	IA	52577	1	12-Provider facilitates speeds faster than that reported on the map	Provider only: The Map does not correctly reflect service that I facilitate to this location	100	20	Fixed Wireless	Served (Over 100/20 available)	Wireless
971414	3110 PEARTREE LANE	MUSCATINE	IA	52761	1	12-Provider facilitates speeds faster than that reported on the map	Provider only: The Map does not correctly reflect service that I facilitate to this location	100	20	Fixed Wireless	Served (Over 100/20 available)	Wireless
971450	303 I STREET SOUTH	OSKALOOSA	IA	52577	1	12-Provider facilitates speeds faster than that reported on the map	Provider only: The Map does not correctly reflect service that I facilitate to this location	100	20	Fixed Wireless	Served (Over 100/20 available)	Wireless
971486	25923 288TH AVENUE	PRINCETON	IA	52768	1	12-Provider facilitates speeds faster than that reported on the map	Provider only: The Map does not correctly reflect service that I facilitate to this location	100	20	Fixed Wireless	Served (Over 100/20 available)	Wireless
971487	918 LAKE STREET	SPIRIT LAKE	IA	51360	1	12-Provider facilitates speeds faster than that reported on the map	Provider only: The Map does not correctly reflect service that I facilitate to this location	100	20	Fixed Wireless	Served (Over 100/20 available)	Wireless
971505	2005 CIRCLE DRIVE	MUSCATINE	IA	52761	1	12-Provider facilitates speeds faster than that reported on the map	Provider only: The Map does not correctly reflect service that I facilitate to this location	100	20	Fixed Wireless	Served (Over 100/20 available)	Wireless
971528	701 10TH STREET SOUTHEAST	ORANGE CITY	IA	51041	1	12-Provider facilitates speeds faster than that reported on the map	Provider only: The Map does not correctly reflect service that I facilitate to this location	100	20	Fixed Wireless	Served (Over 100/20 available)	Wireless
971564	708 2ND STREET	GRUNDY CENTER	IA	50638	1	12-Provider facilitates speeds faster than that reported on the map	Provider only: The Map does not correctly reflect service that I facilitate to this location	100	20	Fixed Wireless	Served (Over 100/20 available)	Wireless
971588	1116 9TH AVENUE EAST	OSKALOOSA	IA	52577	1	12-Provider facilitates speeds faster than that reported on the map	Provider only: The Map does not correctly reflect service that I facilitate to this location	100	20	Fixed Wireless	Served (Over 100/20 available)	Wireless
971608	23 HARVARD AVENUE	MAQUOKETA	IA	52060	1	12-Provider facilitates speeds faster than that reported on the map	Provider only: The Map does not correctly reflect service that I facilitate to this location	100	20	Fixed Wireless	Served (Over 100/20 available)	Wireless
971616	3501 FAIRFIELD STREET	OKOBOJI	IA	51355	1	12-Provider facilitates speeds faster than that reported on the map	Provider only: The Map does not correctly reflect service that I facilitate to this location	100	20	Fixed Wireless	Served (Over 100/20 available)	Wireless
971625	106 NORTH KENNEDY STREET	EVERLY	IA	51338	1	12-Provider facilitates speeds faster than that reported on the map	Provider only: The Map does not correctly reflect service that I facilitate to this location	100	20	Fixed Wireless	Served (Over 100/20 available)	Wireless
971720	812 8TH AVENUE EAST	OSKALOOSA	IA	52577	1	12-Provider facilitates speeds faster than that reported on the map	Provider only: The Map does not correctly reflect service that I facilitate to this location	100	20	Fixed Wireless	Served (Over 100/20 available)	Wireless
971831	1710 28TH STREET	SPIRIT LAKE	IA	51360	1	12-Provider facilitates speeds faster than that reported on the map	Provider only: The Map does not correctly reflect service that I facilitate to this location	100	20	Fixed Wireless	Served (Over 100/20 available)	Wireless
971910	322 6TH AVENUE SOUTHEAST	OELWEIN	IA	50662	1	12-Provider facilitates speeds faster than that reported on the map	Provider only: The Map does not correctly reflect service that I facilitate to this location	100	20	Fixed Wireless	Served (Over 100/20 available)	Wireless
971948	48993 GREEN ISLAND ROAD	MILES	IA	52064	1	12-Provider facilitates speeds faster than that reported on the map	Provider only: The Map does not correctly reflect service that I facilitate to this location	100	20	Fixed Wireless	Served (Over 100/20 available)	Wireless
971982	1950 35TH STREET	SPIRIT LAKE	IA	51360	1	12-Provider facilitates speeds faster than that reported on the map	Provider only: The Map does not correctly reflect service that I facilitate to this location	100	20	Fixed Wireless	Served (Over 100/20 available)	Wireless
972056	813 PARK AVENUE NORTHEAST	INDEPENDENCE	IA	50644	1	12-Provider facilitates speeds faster than that reported on the map	Provider only: The Map does not correctly reflect service that I facilitate to this location	100	20	Fixed Wireless	Served (Over 100/20 available)	Wireless
972087	12089 C AVENUE	ACKLEY	IA	50601	1	12-Provider facilitates speeds faster than that reported on the map	Provider only: The Map does not correctly reflect service that I facilitate to this location	100	20	Fixed Wireless	Served (Over 100/20 available)	Wireless
972109	1209 GREEN STREET NORTH	OSKALOOSA	IA	52577	1	12-Provider facilitates speeds faster than that reported on the map	Provider only: The Map does not correctly reflect service that I facilitate to this location	100	20	Fixed Wireless	Served (Over 100/20 available)	Wireless
972119	254 5TH STREET NORTH	WINTHROP	IA	50682	1	12-Provider facilitates speeds faster than that reported on the map	Provider only: The Map does not correctly reflect service that I facilitate to this location	100	20	Fixed Wireless	Served (Over 100/20 available)	Wireless
972159	1831 HIGHWAY 38	MUSCATINE	IA	52761	1	12-Provider facilitates speeds faster than that reported on the map	Provider only: The Map does not correctly reflect service that I facilitate to this location	100	20	Fixed Wireless	Served (Over 100/20 available)	Wireless
972184	355 JACKSON STREET WEST	WINTHROP	IA	50682	1	12-Provider facilitates speeds faster than that reported on the map	Provider only: The Map does not correctly reflect service that I facilitate to this location	100	20	Fixed Wireless	Served (Over 100/20 available)	Wireless
972311	3440 MULBERRY AVENUE	MUSCATINE	IA	52761	1	12-Provider facilitates speeds faster than that reported on the map	Provider only: The Map does not correctly reflect service that I facilitate to this location	100	20	Fixed Wireless	Served (Over 100/20 available)	Wireless
972356	1404 WINDSOR DRIVE	GRUNDY CENTER	IA	50638	1	12-Provider facilitates speeds faster than that reported on the map	Provider only: The Map does not correctly reflect service that I facilitate to this location	100	20	Fixed Wireless	Served (Over 100/20 available)	Wireless
972382	308 4TH STREET	GRUNDY CENTER	IA	50638	1	12-Provider facilitates speeds faster than that reported on the map	Provider only: The Map does not correctly reflect service that I facilitate to this location	100	20	Fixed Wireless	Served (Over 100/20 available)	Wireless
972420	167 FOREST PARK ROAD	ARNOLDS PARK	IA	51331	1	12-Provider facilitates speeds faster than that reported on the map	Provider only: The Map does not correctly reflect service that I facilitate to this location	100	20	Fixed Wireless	Served (Over 100/20 available)	Wireless
972464	808 5TH STREET NORTHEAST	INDEPENDENCE	IA	50644	1	12-Provider facilitates speeds faster than that reported on the map	Provider only: The Map does not correctly reflect service that I facilitate to this location	100	20	Fixed Wireless	Served (Over 100/20 available)	Wireless
972470	1606 2ND STREET SOUTH	OSKALOOSA	IA	52577	1	12-Provider facilitates speeds faster than that reported on the map	Provider only: The Map does not correctly reflect service that I facilitate to this location	100	20	Fixed Wireless	Served (Over 100/20 available)	Wireless
972476	1422 GRAND AVENUE	MUSCATINE	IA	52761	1	12-Provider facilitates speeds faster than that reported on the map	Provider only: The Map does not correctly reflect service that I facilitate to this location	100	20	Fixed Wireless	Served (Over 100/20 available)	Wireless
972503	300 BIRDIE LANE	DIKE	IA	50624	1	12-Provider facilitates speeds faster than that reported on the map	Provider only: The Map does not correctly reflect service that I facilitate to this location	100	20	Fixed Wireless	Served (Over 100/20 available)	Wireless
972504	15600 NORTH TRADEWIND DRIVE	SPIRIT LAKE	IA	51360	1	12-Provider facilitates speeds faster than that reported on the map	Provider only: The Map does not correctly reflect service that I facilitate to this location	100	20	Fixed Wireless	Served (Over 100/20 available)	Wireless
972514	561 WEST HIGHWAY 58	HUDSON	IA	50643	1	12-Provider facilitates speeds faster than that reported on the map	Provider only: The Map does not correctly reflect service that I facilitate to this location	100	20	Fixed Wireless	Served (Over 100/20 available)	Wireless
972518	1620 MEMPHIS AVENUE	SPIRIT LAKE	IA	51360	1	12-Provider facilitates speeds faster than that reported on the map	Provider only: The Map does not correctly reflect service that I facilitate to this location	100	20	Fixed Wireless	Served (Over 100/20 available)	Wireless
972541	303 NORTH ADAMS STREET	EVERLY	IA	51338	1	12-Provider facilitates speeds faster than that reported on the map	Provider only: The Map does not correctly reflect service that I facilitate to this location	100	20	Fixed Wireless	Served (Over 100/20 available)	Wireless
972567	23701 ROCKDALE ROAD	MAQUOKETA	IA	52060	1	12-Provider facilitates speeds faster than that reported on the map	Provider only: The Map does not correctly reflect service that I facilitate to this location	100	20	Fixed Wireless	Served (Over 100/20 available)	Wireless
972580	908 FOX RIDGE ROAD	DIKE	IA	50624	1	12-Provider facilitates speeds faster than that reported on the map	Provider only: The Map does not correctly reflect service that I facilitate to this location	100	20	Fixed Wireless	Served (Over 100/20 available)	Wireless
972608	1100 NORTH TAYLOR STREET	MT AYR	IA	50854	1	12-Provider facilitates speeds faster than that reported on the map	Provider only: The Map does not correctly reflect service that I facilitate to this location	100	20	Fixed Wireless	Served (Over 100/20 available)	Wireless
972636	3103 190TH STREET	MASONVILLE	IA	50654	1	12-Provider facilitates speeds faster than that reported on the map	Provider only: The Map does not correctly reflect service that I facilitate to this location	100	20	Fixed Wireless	Served (Over 100/20 available)	Wireless
972775	312 ROSEMERE LANE	MAQUOKETA	IA	52060	1	12-Provider facilitates speeds faster than that reported on the map	Provider only: The Map does not correctly reflect service that I facilitate to this location	100	20	Fixed Wireless	Served (Over 100/20 available)	Wireless
972904	609 G AVENUE	GRUNDY CENTER	IA	50638	1	12-Provider facilitates speeds faster than that reported on the map	Provider only: The Map does not correctly reflect service that I facilitate to this location	100	20	Fixed Wireless	Served (Over 100/20 available)	Wireless
972915	4502 WESTSIDE DR	DUBUQUE	IA	52002	1	12-Provider facilitates speeds faster than that reported on the map	Provider only: The Map does not correctly reflect service that I facilitate to this location	100	20	Fixed Wireless	Served (Over 100/20 available)	Wireless
973057	144 15TH AVENUE NORTHEAST	INDEPENDENCE	IA	50644	1	12-Provider facilitates speeds faster than that reported on the map	Provider only: The Map does not correctly reflect service that I facilitate to this location	100	20	Fixed Wireless	Served (Over 100/20 available)	Wireless
973193	803 1ST AVENUE	ALTON	IA	51003	1	12-Provider facilitates speeds faster than that reported on the map	Provider only: The Map does not correctly reflect service that I facilitate to this location	100	20	Fixed Wireless	Served (Over 100/20 available)	Wireless

973228	13281 N CASCADE RD	DUBUQUE	IA	52003	1	12-Provider facilitates speeds faster than that reported on the map	Provider only: The Map does not correctly reflect service that I facilitate to this location	100	20	Fixed Wireless	Served (Over 100/20 available)	Wireless
973285	2481 HIGHWAY 92	OSKALOOSA	IA	52577	1	12-Provider facilitates speeds faster than that reported on the map	Provider only: The Map does not correctly reflect service that I facilitate to this location	100	20	Fixed Wireless	Served (Over 100/20 available)	Wireless
973312	1956 CRANBROOK CROSS	MUSCATINE	IA	52761	1	12-Provider facilitates speeds faster than that reported on the map	Provider only: The Map does not correctly reflect service that I facilitate to this location	100	20	Fixed Wireless	Served (Over 100/20 available)	Wireless
973351	116 5TH AVENUE NORTHEAST	INDEPENDENCE	IA	50644	1	12-Provider facilitates speeds faster than that reported on the map	Provider only: The Map does not correctly reflect service that I facilitate to this location	100	20	Fixed Wireless	Served (Over 100/20 available)	Wireless
973361	16785 85TH STREET	MAQUOKETA	IA	52060	1	12-Provider facilitates speeds faster than that reported on the map	Provider only: The Map does not correctly reflect service that I facilitate to this location	100	20	Fixed Wireless	Served (Over 100/20 available)	Wireless
973367	1000 EAST PLATT STREET	MAQUOKETA	IA	52060	1	12-Provider facilitates speeds faster than that reported on the map	Provider only: The Map does not correctly reflect service that I facilitate to this location	100	20	Fixed Wireless	Served (Over 100/20 available)	Wireless
973372	705 GRANT STREET	MAQUOKETA	IA	52060	1	12-Provider facilitates speeds faster than that reported on the map	Provider only: The Map does not correctly reflect service that I facilitate to this location	100	20	Fixed Wireless	Served (Over 100/20 available)	Wireless
973375	209 WATER STREET EAST	DECORAH	IA	52101	1	12-Provider facilitates speeds faster than that reported on the map	Provider only: The Map does not correctly reflect service that I facilitate to this location	100	20	Fixed Wireless	Served (Over 100/20 available)	Wireless
973377	837 ROBIN ROAD	MUSCATINE	IA	52761	1	12-Provider facilitates speeds faster than that reported on the map	Provider only: The Map does not correctly reflect service that I facilitate to this location	100	20	Fixed Wireless	Served (Over 100/20 available)	Wireless
973387	1015 2ND STREET SOUTH	OSKALOOSA	IA	52577	1	12-Provider facilitates speeds faster than that reported on the map	Provider only: The Map does not correctly reflect service that I facilitate to this location	100	20	Fixed Wireless	Served (Over 100/20 available)	Wireless
973402	820 OAK STREET	LAMONT	IA	50650	1	12-Provider facilitates speeds faster than that reported on the map	Provider only: The Map does not correctly reflect service that I facilitate to this location	100	20	Fixed Wireless	Served (Over 100/20 available)	Wireless
973465	510 JACKSON STREET	MUSCATINE	IA	52761	1	12-Provider facilitates speeds faster than that reported on the map	Provider only: The Map does not correctly reflect service that I facilitate to this location	100	20	Fixed Wireless	Served (Over 100/20 available)	Wireless
973540	506 1ST STREET SOUTH	OSKALOOSA	IA	52577	1	12-Provider facilitates speeds faster than that reported on the map	Provider only: The Map does not correctly reflect service that I facilitate to this location	100	20	Fixed Wireless	Served (Over 100/20 available)	Wireless
973556	302 SOUTH PROSPECT STREET	MAQUOKETA	IA	52060	1	12-Provider facilitates speeds faster than that reported on the map	Provider only: The Map does not correctly reflect service that I facilitate to this location	100	20	Fixed Wireless	Served (Over 100/20 available)	Wireless
973632	2753 OAK DRIVE	MUSCATINE	IA	52761	1	12-Provider facilitates speeds faster than that reported on the map	Provider only: The Map does not correctly reflect service that I facilitate to this location	100	20	Fixed Wireless	Served (Over 100/20 available)	Wireless
973643	3480 15TH STREET	SPIRIT LAKE	IA	51360	1	12-Provider facilitates speeds faster than that reported on the map	Provider only: The Map does not correctly reflect service that I facilitate to this location	100	20	Fixed Wireless	Served (Over 100/20 available)	Wireless
973647	28660 490TH STREET	WALNUT	IA	51577	1	12-Provider facilitates speeds faster than that reported on the map	Provider only: The Map does not correctly reflect service that I facilitate to this location	100	20	Fixed Wireless	Served (Over 100/20 available)	Wireless
973692	1254 5TH STREET	JESUP	IA	50648	1	12-Provider facilitates speeds faster than that reported on the map	Provider only: The Map does not correctly reflect service that I facilitate to this location	100	20	Fixed Wireless	Served (Over 100/20 available)	Wireless
973744	104 EAST STATE STREET	FAYETTE	IA	52142	1	12-Provider facilitates speeds faster than that reported on the map	Provider only: The Map does not correctly reflect service that I facilitate to this location	100	20	Fixed Wireless	Served (Over 100/20 available)	Wireless
973770	24271 178TH	OKOBOJI	IA	51355	1	12-Provider facilitates speeds faster than that reported on the map	Provider only: The Map does not correctly reflect service that I facilitate to this location	100	20	Fixed Wireless	Served (Over 100/20 available)	Wireless
973789	100 BOLGER DRIVE	FAYETTE	IA	52142	1	12-Provider facilitates speeds faster than that reported on the map	Provider only: The Map does not correctly reflect service that I facilitate to this location	100	20	Fixed Wireless	Served (Over 100/20 available)	Wireless
973800	509 4TH STREET NORTH	OSKALOOSA	IA	52577	1	12-Provider facilitates speeds faster than that reported on the map	Provider only: The Map does not correctly reflect service that I facilitate to this location	100	20	Fixed Wireless	Served (Over 100/20 available)	Wireless
973806	2300 MANHATTAN BOULEVARD	SPIRIT LAKE	IA	51360	1	12-Provider facilitates speeds faster than that reported on the map	Provider only: The Map does not correctly reflect service that I facilitate to this location	100	20	Fixed Wireless	Served (Over 100/20 available)	Wireless
973809	109 PELLA AVENUE	OSKALOOSA	IA	52577	1	12-Provider facilitates speeds faster than that reported on the map	Provider only: The Map does not correctly reflect service that I facilitate to this location	100	20	Fixed Wireless	Served (Over 100/20 available)	Wireless
973856	1209 PEORIA AVENUE	SPIRIT LAKE	IA	51360	1	12-Provider facilitates speeds faster than that reported on the map	Provider only: The Map does not correctly reflect service that I facilitate to this location	100	20	Fixed Wireless	Served (Over 100/20 available)	Wireless
973912	111 3RD AVENUE EAST	OSKALOOSA	IA	52577	1	12-Provider facilitates speeds faster than that reported on the map	Provider only: The Map does not correctly reflect service that I facilitate to this location	100	20	Fixed Wireless	Served (Over 100/20 available)	Wireless
973940	415 6TH STREET	JESUP	IA	50648	1	12-Provider facilitates speeds faster than that reported on the map	Provider only: The Map does not correctly reflect service that I facilitate to this location	100	20	Fixed Wireless	Served (Over 100/20 available)	Wireless
973966	439 2ND STREET	DIKE	IA	50624	1	12-Provider facilitates speeds faster than that reported on the map	Provider only: The Map does not correctly reflect service that I facilitate to this location	100	20	Fixed Wireless	Served (Over 100/20 available)	Wireless
974010	326 SOUTHEAST PLYMOUTH STREET	LE MARS	IA	51031	1	12-Provider facilitates speeds faster than that reported on the map	Provider only: The Map does not correctly reflect service that I facilitate to this location	100	20	Fixed Wireless	Served (Over 100/20 available)	Wireless
974145	418 CLAY STREET	ARLINGTON	IA	50606	1	12-Provider facilitates speeds faster than that reported on the map	Provider only: The Map does not correctly reflect service that I facilitate to this location	100	20	Fixed Wireless	Served (Over 100/20 available)	Wireless
974168	73 CORNELL AVENUE	MAQUOKETA	IA	52060	1	12-Provider facilitates speeds faster than that reported on the map	Provider only: The Map does not correctly reflect service that I facilitate to this location	100	20	Fixed Wireless	Served (Over 100/20 available)	Wireless
974243	2382 200TH STREET	MUSCATINE	IA	52761	1	12-Provider facilitates speeds faster than that reported on the map	Provider only: The Map does not correctly reflect service that I facilitate to this location	100	20	Fixed Wireless	Served (Over 100/20 available)	Wireless
974249	435 GRANT STREET	MILES	IA	52064	1	12-Provider facilitates speeds faster than that reported on the map	Provider only: The Map does not correctly reflect service that I facilitate to this location	100	20	Fixed Wireless	Served (Over 100/20 available)	Wireless
974321	2323 165TH STREET	SPIRIT LAKE	IA	51360	1	12-Provider facilitates speeds faster than that reported on the map	Provider only: The Map does not correctly reflect service that I facilitate to this location	100	20	Fixed Wireless	Served (Over 100/20 available)	Wireless
974328	1200 15TH STREET	SPIRIT LAKE	IA	51360	1	12-Provider facilitates speeds faster than that reported on the map	Provider only: The Map does not correctly reflect service that I facilitate to this location	100	20	Fixed Wireless	Served (Over 100/20 available)	Wireless
974417	15740 N CASCADE RD	PEOSTA	IA	52068	1	12-Provider facilitates speeds faster than that reported on the map	Provider only: The Map does not correctly reflect service that I facilitate to this location	100	20	Fixed Wireless	Served (Over 100/20 available)	Wireless
974465	1399 6TH AVENUE NORTHEAST	INDEPENDENCE	IA	50644	1	12-Provider facilitates speeds faster than that reported on the map	Provider only: The Map does not correctly reflect service that I facilitate to this location	100	20	Fixed Wireless	Served (Over 100/20 available)	Wireless
974481	3405 BATON ROUGE ROAD	MUSCATINE	IA	52761	1	12-Provider facilitates speeds faster than that reported on the map	Provider only: The Map does not correctly reflect service that I facilitate to this location	100	20	Fixed Wireless	Served (Over 100/20 available)	Wireless
974578	6193 CAVES ROAD	MAQUOKETA	IA	52060	1	12-Provider facilitates speeds faster than that reported on the map	Provider only: The Map does not correctly reflect service that I facilitate to this location	100	20	Fixed Wireless	Served (Over 100/20 available)	Wireless
974615	1524 NORTH WILLOW STREET	AVOCA	IA	51521	1	12-Provider facilitates speeds faster than that reported on the map	Provider only: The Map does not correctly reflect service that I facilitate to this location	100	20	Fixed Wireless	Served (Over 100/20 available)	Wireless
974631	1035 6TH STREET	JESUP	IA	50648	1	12-Provider facilitates speeds faster than that reported on the map	Provider only: The Map does not correctly reflect service that I facilitate to this location	100	20	Fixed Wireless	Served (Over 100/20 available)	Wireless
974643	1905 ASHFORD AVENUE	MUSCATINE	IA	52761	1	12-Provider facilitates speeds faster than that reported on the map	Provider only: The Map does not correctly reflect service that I facilitate to this location	100	20	Fixed Wireless	Served (Over 100/20 available)	Wireless
974669	13111 HWY 64	MAQUOKETA	IA	52060	1	12-Provider facilitates speeds faster than that reported on the map	Provider only: The Map does not correctly reflect service that I facilitate to this location	100	20	Fixed Wireless	Served (Over 100/20 available)	Wireless
974695	201 WEST 2ND STREET	EVERLY	IA	51338	1	12-Provider facilitates speeds faster than that reported on the map	Provider only: The Map does not correctly reflect service that I facilitate to this location	100	20	Fixed Wireless	Served (Over 100/20 available)	Wireless
974742	1000 BATTLES DRIVE	MAQUOKETA	IA	52060	1	12-Provider facilitates speeds faster than that reported on the map	Provider only: The Map does not correctly reflect service that I facilitate to this location	100	20	Fixed Wireless	Served (Over 100/20 available)	Wireless
974802	218 4TH AVENUE SOUTHEAST	OELWEIN	IA	50662	1	12-Provider facilitates speeds faster than that reported on the map	Provider only: The Map does not correctly reflect service that I facilitate to this location	100	20	Fixed Wireless	Served (Over 100/20 available)	Wireless
974805	1805 SWAGOSA DRIVE	MAQUOKETA	IA	52060	1	12-Provider facilitates speeds faster than that reported on the map	Provider only: The Map does not correctly reflect service that I facilitate to this location	100	20	Fixed Wireless	Served (Over 100/20 available)	Wireless
974854	203 SOUTH WHITE STREET	OLDS	IA	52647	1	12-Provider facilitates speeds faster than that reported on the map	Provider only: The Map does not correctly reflect service that I facilitate to this location	100	20	Fixed Wireless	Served (Over 100/20 available)	Wireless
974908	506 3RD STREET	WELLSBURG	IA	50680	1	12-Provider facilitates speeds faster than that reported on the map	Provider only: The Map does not correctly reflect service that I facilitate to this location	100	20	Fixed Wireless	Served (Over 100/20 available)	Wireless
974931	437 NORTH LYNN DRIVE	LE MARS	IA	51031	1	12-Provider facilitates speeds faster than that reported on the map	Provider only: The Map does not correctly reflect service that I facilitate to this location	100	20	Fixed Wireless	Served (Over 100/20 available)	Wireless
974934	2661 CAPTAIN BIXBY COURT	MUSCATINE	IA	52761	1	12-Provider facilitates speeds faster than that reported on the map	Provider only: The Map does not correctly reflect service that I facilitate to this location	100	20	Fixed Wireless	Served (Over 100/20 available)	Wireless
975003	24234 178TH STREET	OKOBOJI	IA	51355	1	12-Provider facilitates speeds faster than that reported on the map	Provider only: The Map does not correctly reflect service that I facilitate to this location	100	20	Fixed Wireless	Served (Over 100/20 available)	Wireless
975040	12648 10TH STREET	STANLEY	IA	50671	1	12-Provider facilitates speeds faster than that reported on the map	Provider only: The Map does not correctly reflect service that I facilitate to this location	100	20	Fixed Wireless	Served (Over 100/20 available)	Wireless
975046	927 SOUTHWEST CENTRAL AVENUE	LE MARS	IA	51031	1	12-Provider facilitates speeds faster than that reported on the map	Provider only: The Map does not correctly reflect service that I facilitate to this location	100	20	Fixed Wireless	Served (Over 100/20 available)	Wireless
975047	502 5TH AVENUE EAST	OSKALOOSA	IA	52577	1	12-Provider facilitates speeds faster than that reported on the map	Provider only: The Map does not correctly reflect service that I facilitate to this location	100	20	Fixed Wireless	Served (Over 100/20 available)	Wireless
975053	3016 CENTER LAKE DRIVE	SPIRIT LAKE	IA	51360	1	12-Provider facilitates speeds faster than that reported on the map	Provider only: The Map does not correctly reflect service that I facilitate to this location	100	20	Fixed Wireless	Served (Over 100/20 available)	Wireless
975084	1222 RYDER CUP COURT	LE MARS	IA	51031	1	12-Provider facilitates speeds faster than that reported on the map	Provider only: The Map does not correctly reflect service that I facilitate to this location	100	20	Fixed Wireless	Served (Over 100/20 available)	Wireless
975186	614 RIVER STREET	SABULA	IA	52070	1	12-Provider facilitates speeds faster than that reported on the map	Provider only: The Map does not correctly reflect service that I facilitate to this location	100	20	Fixed Wireless	Served (Over 100/20 available)	Wireless
975200	150 BUNKER CIRCLE	DIKE	IA	50624	1	12-Provider facilitates speeds faster than that reported on the map	Provider only: The Map does not correctly reflect service that I facilitate to this location	100	20	Fixed Wireless	Served (Over 100/20 available)	Wireless
975239	2843 INWOOD AVENUE	ROCKWELL CITY	IA	50579	1	12-Provider facilitates speeds faster than that reported on the map	Provider only: The Map does not correctly reflect service that I facilitate to this location	100	20	Fixed Wireless	Served (Over 100/20 available)	Wireless
975245	519 3RD AVENUE SOUTHEAST	OELWEIN	IA	50662	1	12-Provider facilitates speeds faster than that reported on the map	Provider only: The Map does not correctly reflect service that I facilitate to this location	100	20	Fixed Wireless	Served (Over 100/20 available)	Wireless
975251	1310 35TH STREET	SPIRIT LAKE	IA	51360	1	12-Provider facilitates speeds faster than that reported on the map	Provider only: The Map does not correctly reflect service that I facilitate to this location	100	20	Fixed Wireless	Served (Over 100/20 available)	Wireless
975271	12680 PINE VIEW DR	PEOSTA	IA	52068	1	12-Provider facilitates speeds faster than that reported on the map	Provider only: The Map does not correctly reflect service that I facilitate to this location	100	20	Fixed Wireless	Served (Over 100/20 available)	Wireless
975296	402 PENNSYLVANIA AVENUE	ANITA	IA	50020	1	12-Provider facilitates speeds faster than that reported on the map	Provider only: The Map does not correctly reflect service that I facilitate to this location	100	20	Fixed Wireless	Served (Over 100/20 available)	Wireless
975298	2946 HIGHWAY 9 AND 71	SPIRIT LAKE	IA	51360	1	12-Provider facilitates speeds faster than that reported on the map	Provider only: The Map does not correctly reflect service that I facilitate to this location	100	20	Fixed Wireless	Served (Over 100/20 available)	Wireless
975327	327 MARKET STREET NORTH	OSKALOOSA	IA	52577	1	12-Provider facilitates speeds faster than that reported on the map	Provider only: The Map does not correctly reflect service that I facilitate to this location	100	20	Fixed Wireless	Served (Over 100/20 available)	Wireless
975332	816 RAVINE STREET	DECORAH	IA	52101	1	12-Provider facilitates speeds faster than that reported on the map	Provider only: The Map does not correctly reflect service that I facilitate to this location	100	20	Fixed Wireless	Served (Over 100/20 available)	Wireless
975340	13155 253RD AVENUE	SPIRIT LAKE	IA	51360	1	12-Provider facilitates speeds faster than that reported on the map	Provider only: The Map does not correctly reflect service that I facilitate to this location	100	20	Fixed Wireless	Served (Over 100/20 available)	Wireless
975358	1017 DIVISION STREET	DECORAH	IA	52101	1	12-Provider facilitates speeds faster than that reported on the map	Provider only: The Map does not correctly reflect service that I facilitate to this location	100	20	Fixed Wireless	Served (Over 100/20 available)	Wireless
975386	508 22ND STREET	SPIRIT LAKE	IA	51360	1	12-Provider facilitates speeds faster than that reported on the map	Provider only: The Map does not correctly reflect service that I facilitate to this location	100	20	Fixed Wireless	Served (Over 100/20 available)	Wireless
975398	1305 7TH STREET NORTHEAST	INDEPENDENCE	IA	50644	1	12-Provider facilitates speeds faster than that reported on the map	Provider only: The Map does not correctly reflect service that I facilitate to this location	100	20	Fixed Wireless	Served (Over 100/20 available)	Wireless
975413	1010 10TH STREET NORTHEAST	INDEPENDENCE	IA	50644	1	12-Provider facilitates speeds faster than that reported on the map	Provider only: The Map does not correctly reflect service that I facilitate to this location	100	20	Fixed Wireless	Served (Over 100/20 available)	Wireless
975441	145 YOUNG STREET	JESUP	IA	50648	1	12-Provider facilitates speeds faster than that reported on the map	Provider only: The Map does not correctly reflect service that I facilitate to this location	100	20	Fixed Wireless	Served (Over 100/20 available)	Wireless
975449	15749 G AVENUE	WELLSBURG	IA	50680	1	12-Provider facilitates speeds faster than that reported on the map	Provider only: The Map does not correctly reflect service that I facilitate to this location	100	20	Fixed Wireless	Served (Over 100/20 available)	Wireless
975528	1011 2ND STREET	REDFIELD	IA	50233	1	12-Provider facilitates speeds faster than that reported on the map	Provider only: The Map does not correctly reflect service that I facilitate to this location	100	20	Fixed Wireless	Served (Over 100/20 available)	Wireless
975536	1313 EAST 5TH STREET	MUSCATINE	IA	52761	1	12-Provider facilitates speeds faster than that reported on the map	Provider only: The Map does not correctly reflect service that I facilitate to this location	100	20	Fixed Wireless	Served (Over 100/20 available)	Wireless
975543	902 ELK STREET	SABULA	IA	52070	1	12-Provider facilitates speeds faster than that reported on the map	Provider only: The Map does not correctly reflect service that I facilitate to this location	100	20	Fixed Wireless	Served (Over 100/20 available)	Wireless
975605	371 SOUTH STREET	ARLINGTON	IA	50606	1	12-Provider facilitates speeds faster than that reported on the map	Provider only: The Map does not correctly reflect service that I facilitate to this location	100	20	Fixed Wireless	Served (Over 100/20 available)	Wireless
975670	600 5TH AVENUE NORTHEAST	INDEPENDENCE	IA	50644	1	12-Provider facilitates speeds faster than that reported on the map	Provider only: The Map does not correctly reflect service that I facilitate to this location	100	20	Fixed Wireless	Served (Over 100/20 available)	Wireless
975698	603 WEST WATER STREET	FAYETTE	IA	52142	1	12-Provider facilitates speeds faster than that reported on the map	Provider only: The Map does not correctly reflect service that I facilitate to this location	100	20	Fixed Wireless	Served (Over 100/20 available)	Wireless
975699	407 EAST 3RD STREET	EVERLY	IA	51338	1	12-Provider facilitates speeds faster than that reported on the map	Provider only: The Map does not correctly reflect service that I facilitate to this location	100	20	Fixed Wireless	Served (Over 100/20 available)	Wireless
975838	3707 FAIRFIELD STREET	OKOBOJI	IA	51355	1	12-Provider facilitates speeds faster than that reported on the map	Provider only: The Map does not correctly reflect service that I facilitate to this location	100	20	Fixed Wireless	Served (Over 100/20 available)	Wireless
975845	1301 35TH STREET	SPIRIT LAKE	IA	51360	1	12-Provider facilitates speeds faster than that reported on the map	Provider only: The Map does not correctly reflect service that I facilitate to this location	100	20	Fixed Wireless	Served (Over 100/20 available)	Wireless
975892	3550 460TH STREET	ORANGE CITY	IA	51041	1	12-Provider facilitates speeds faster than that reported on the map	Provider only: The Map does not correctly reflect service that I facilitate to this location	100	20	Fixed Wireless	Served (Over 100/20 available)	Wireless
975903	235 MONROE STREET EAST	WINTHROP	IA	50682	1	12-Provider facilitates speeds faster than that reported on the map	Provider only: The Map does not correctly reflect service that I facilitate to this location	100	20	Fixed Wireless	Served (Over 100/20 available)	Wireless
976004	125 4TH AVENUE SOUTHEAST	OELWEIN	IA	50662	1	12-Provider facilitates speeds faster than that reported on the map	Provider only: The Map does not correctly reflect service that I facilitate to this location	100	20	Fixed Wireless	Served (Over 100/20 available)	Wireless
976033	3269 H AVENUE	NORTH ENGLISH	IA	52316	1	12-Provider facilitates speeds faster than that reported on the map	Provider only: The Map does not correctly reflect service that I facilitate to this location	100	20	Fixed Wireless	Served (Over 100/20 available)	Wireless
976050	222 4TH AVENUE NORTHWEST	OELWEIN	IA	50662	1	12-Provider facilitates speeds faster than that reported on the map	Provider only: The Map does not correctly reflect service that I facilitate to this location	100	20	Fixed Wireless	Served (Over 100/20 available)	Wireless
976064	506 WEST QUARRY STREET	MAQUOKETA	IA	52060	1	12-Provider facilitates speeds faster than that reported on the map	Provider only: The Map does not correctly reflect service that I facilitate to this location	100	20	Fixed Wireless	Served (Over 100/20 available)	Wireless
976071	1409 240TH STREET	INDEPENDENCE	IA	50644	1	12-Provider facilitates speeds faster than that reported on the map	Provider only: The Map does not correctly reflect service that I facilitate to this location	100	20	Fixed Wireless	Served (Over 100/20 available)	Wireless
976078	2671 NORTHWOOD DRIVE	MUSCATINE	IA	52761	1	12-Provider facilitates speeds faster than that reported on the map	Provider only: The Map does not correctly reflect service that I facilitate to this location	100	20	Fixed Wireless	Served (Over 100/20 available)	Wireless
976100	433 3RD AVENUE SOUTHEAST	OELWEIN	IA	50662	1	12-Provider facilitates speeds faster than that reported on the map	Provider only: The Map does not correctly reflect service that I facilitate to this location	100	20	Fixed Wireless	Served (Over 100/20 available)	Wireless
976147	544 JAMES STREET	ARLINGTON	IA	50606	1	12-Provider facilitates speeds faster than that reported on the map	Provider only: The Map does not correctly reflect service that I facilitate to this location	100	20	Fixed Wireless	Served (Over 100/20 available)	Wireless
976204	313 WEST OAK STREET	NORTH ENGLISH	IA	52316	1	12-Provider facilitates speeds faster than that reported on the map	Provider only: The Map does not correctly reflect service that I facilitate to this location	100	20	Fixed Wireless	Served (Over 100/20 available)	Wireless
976207	814 WEST FULLHAM AVENUE	MUSCATINE	IA	52761	1	12-Provider facilitates speeds faster than that reported on the map	Provider only: The Map does not correctly reflect service that I facilitate to this location	100	20	Fixed Wireless	Served (Over 100/20 available)	Wireless
976250	1500 RIVER TO RIVER ROAD	REDFIELD	IA	50233	1	12-Provider facilitates speeds faster than that reported on the map	Provider only: The Map does not correctly reflect service that I facilitate to this location	100	20	Fixed Wireless	Served (Over 100/20 available)	Wireless
976327	447 BENIT DRIVE	ARNOLDS PARK	IA	51331	1	12-Provider facilitates speeds faster than that reported on the map	Provider only: The Map does not correctly reflect service that I facilitate to this location	100	20	Fixed Wireless	Served (Over 100/20 available)	Wireless
976402	515 21ST AVENUE WEST	OSKALOOSA	IA	52577	1	12-Provider facilitates speeds faster than that reported on the map	Provider only: The Map does not correctly reflect service that I facilitate to this location	100	20	Fixed Wireless	Served (Over 100/20 available)	Wireless
976424	806 NORTHVIEW DRIVE	INDEPENDENCE	IA	50644	1	12-Provider facilitates speeds faster than that reported on the map	Provider only: The Map does not correctly reflect service that I facilitate to this location	100	20	Fixed Wireless	Served (Over 100/20 available)	Wireless
976453	702 RIVER STREET SOUTH	DECORAH	IA	52101	1	12-Provider facilitates speeds faster than that reported on the map	Provider only: The Map does not correctly reflect service that I facilitate to this location	100	20	Fixed Wireless	Served (Over 100/20 available)	Wireless
976529	111 1ST AVENUE NORTHWEST	OELWEIN	IA	50662	1	12-Provider facilitates speeds faster than that reported on the map	Provider only: The Map does not correctly reflect service that I facilitate to this location	100	20	Fixed Wireless	Served (Over 100/20 available)	Wireless
976569	2581 PETTIBONE AVENUE	MUSCATINE	IA	52761	1	12-Provider facilitates speeds faster than that reported on the map	Provider only: The Map does not correctly reflect service that I facilitate to this location	100	20	Fixed Wireless	Served (Over 100/20 available)	Wireless
976583	3918 OUTER ROAD	OELWEIN	IA	50662	1	12-Provider facilitates speeds faster than that reported on the map	Provider only: The Map does not correctly reflect service that I facilitate to this location	100	20	Fixed Wireless	Served (Over 100/20 available)	Wireless
976586	2260 INDY DR	DUBUQUE	IA	52002	1	12-Provider facilitates speeds faster than that reported on the map	Provider only: The Map does not correctly reflect service that I facilitate to this location	100	20	Fixed Wireless	Served (Over 100/20 available)	Wireless
976618	1804 SUMMIT AVENUE	MUSCATINE	IA	52761	1	12-Provider facilitates speeds faster than that reported on the map	Provider only: The Map does not correctly reflect service that I facilitate to this location	100	20	Fixed Wireless	Served (Over 100/20 available)	Wireless
976637	409 2ND STREET NORTHWEST	INDEPENDENCE	IA	50644	1	12-Provider facilitates speeds faster than that reported on the map	Provider only: The Map does not correctly reflect service that I facilitate to this location	100	20	Fixed Wireless	Served (Over 100/20 available)	Wireless
976659	608 I AVENUE	GRUNDY CENTER	IA	50638	1	12-Provider facilitates speeds faster than that reported on the map	Provider only: The Map does not correctly reflect service that I facilitate to this location	100	20	Fixed Wireless	Served (Over 100/20 available)	Wireless
976681	1600 RADFORD RD	DUBUQUE	IA	52002	1	12-Provider facilitates speeds faster than that reported on the map	Provider only: The Map does not correctly reflect service that I facilitate to this location	100	20	Fixed Wireless	Served (Over 100/20 available)	Wireless
976682	514 1ST STREET NORTH	WINTHROP	IA	50682	1	12-Provider facilitates speeds faster than that reported on the map	Provider only: The Map does not correctly reflect service that I facilitate to this location	100	20	Fixed Wireless	Served (Over 100/20 available)	Wireless
976694	311 WEST DIVISION STREET	ALTON	IA	51003	1	12-Provider facilitates speeds faster than that reported on the map	Provider only: The Map does not correctly reflect service that I facilitate to this location	100	20	Fixed Wireless	Served (Over 100/20 available)	Wireless
976737	607 BARRY AVENUE	MUSCATINE	IA	52761	1	12-Provider facilitates speeds faster than that reported on the map	Provider only: The Map does not correctly reflect service that I facilitate to this location	100	20	Fixed Wireless	Served (Over 100/20 available)	Wireless
976738	15169 LAKEVIEW DRIVE	SPIRIT LAKE	IA	51360	1	12-Provider facilitates speeds faster than that reported on the map	Provider only: The Map does not correctly reflect service that I facilitate to this location	100	20	Fixed Wireless	Served (Over 100/20 available)	Wireless
976805	178 SHERMAN STREET	MUSCATINE	IA	52761	1	12-Provider facilitates speeds faster than that reported on the map	Provider only: The Map does not correctly reflect service that I facilitate to this location	100	20	Fixed Wireless	Served (Over 100/20 available)	Wireless
976810	308 ALEXANDER STREET	FAYETTE	IA	52142	1	12-Provider facilitates speeds faster than that reported on the map	Provider only: The Map does not correctly reflect service that I facilitate to this location	100	20	Fixed Wireless	Served (Over 100/20 available)	Wireless
976878	115 1ST STREET EAST	INDEPENDENCE	IA	50644	1	12-Provider facilitates speeds faster than that reported on the map	Provider only: The Map does not correctly reflect service that I facilitate to this location	100	20	Fixed Wireless	Served (Over 100/20 available)	Wireless
976980	117 4TH AVENUE NORTHEAST	OELWEIN	IA	50662	1	12-Provider facilitates speeds faster than that reported on the map	Provider only: The Map does not correctly reflect service that I facilitate to this location	100	20	Fixed Wireless	Served (Over 100/20 available)	Wireless
977019	2206 LAKESHORE DRIVE	OKOBOJI	IA	51355	1	12-Provider facilitates speeds faster than that reported on the map	Provider only: The Map does not correctly reflect service that I facilitate to this location	100	20	Fixed Wireless	Served (Over 100/20 available)	Wireless
977091	635 MAIN STREET	ARLINGTON	IA	50606	1	12-Provider facilitates speeds faster than that reported on the map	Provider only: The Map does not correctly reflect service that I facilitate to this location	100	20	Fixed Wireless	Served (Over 100/20 available)	Wireless
977100	808 33RD STREET	SPIRIT LAKE	IA	51360	1	12-Provider facilitates speeds faster than that reported on the map	Provider only: The Map does not correctly reflect service that I facilitate to this location	100	20	Fixed Wireless	Served (Over 100/20 available)	Wireless
977129	1015 O STREET SOUTH	OSKALOOSA	IA	52577	1	12-Provider facilitates speeds faster than that reported on the map	Provider only: The Map does not correctly reflect service that I facilitate to this location	100	20	Fixed Wireless	Served (Over 100/20 available)	Wireless
977178	1112 DIVISION STREET	DECORAH	IA	52101	1	12-Provider facilitates speeds faster than that reported on the map	Provider only: The Map does not correctly reflect service that I facilitate to this location	100	20	Fixed Wireless	Served (Over 100/20 available)	Wireless
977201	558 SOUTH MAPLE STREET	AVOCA	IA	51521	1	12-Provider facilitates speeds faster than that reported on the map	Provider only: The Map does not correctly reflect service that I facilitate to this location	100	20	Fixed Wireless	Served (Over 100/20 available)	Wireless
977221	5430 550TH AVENUE	SABULA	IA	52070	1	12-Provider facilitates speeds faster than that reported on the map	Provider only: The Map does not correctly reflect service that I facilitate to this location	100	20	Fixed Wireless	Served (Over 100/20 available)	Wireless
977266	615 2ND STREET SOUTH	WINTHROP	IA	50682	1	12-Provider facilitates speeds faster than that reported on the map	Provider only: The Map does not correctly reflect service that I facilitate to this location	100	20	Fixed Wireless	Served (Over 100/20 available)	Wireless
977328	124 14TH AVENUE SOUTHEAST	INDEPENDENCE	IA	50644	1	12-Provider facilitates speeds faster than that reported on the map	Provider only: The Map does not correctly reflect service that I facilitate to this location	100	20	Fixed Wireless	Served (Over 100/20 available)	Wireless

977347	12719 120TH STREET	ACKLEY	IA	50601	1	12-Provider facilitates speeds faster than that reported on the map	Provider only: The Map does not correctly reflect service that I facilitate to this location	100	20	Fixed Wireless	Served (Over 100/20 available)	Wireless
977355	1308 2ND STREET SOUTH	OSKALOOSA	IA	52577	1	12-Provider facilitates speeds faster than that reported on the map	Provider only: The Map does not correctly reflect service that I facilitate to this location	100	20	Fixed Wireless	Served (Over 100/20 available)	Wireless
977393	29805 EL PASO AVENUE	REDFIELD	IA	50233	1	12-Provider facilitates speeds faster than that reported on the map	Provider only: The Map does not correctly reflect service that I facilitate to this location	100	20	Fixed Wireless	Served (Over 100/20 available)	Wireless
977414	807 POPLAR STREET	MUSCATINE	IA	52761	1	12-Provider facilitates speeds faster than that reported on the map	Provider only: The Map does not correctly reflect service that I facilitate to this location	100	20	Fixed Wireless	Served (Over 100/20 available)	Wireless
977444	1606 E AVENUE	MUSCATINE	IA	52761	1	12-Provider facilitates speeds faster than that reported on the map	Provider only: The Map does not correctly reflect service that I facilitate to this location	100	20	Fixed Wireless	Served (Over 100/20 available)	Wireless
977456	7362 KORNHILL ROAD	FAYETTE	IA	52142	1	12-Provider facilitates speeds faster than that reported on the map	Provider only: The Map does not correctly reflect service that I facilitate to this location	100	20	Fixed Wireless	Served (Over 100/20 available)	Wireless
977477	1829 WASHBURN AVENUE	MASONVILLE	IA	50654	1	12-Provider facilitates speeds faster than that reported on the map	Provider only: The Map does not correctly reflect service that I facilitate to this location	100	20	Fixed Wireless	Served (Over 100/20 available)	Wireless
977488	707 4TH AVENUE EAST	OSKALOOSA	IA	52577	1	12-Provider facilitates speeds faster than that reported on the map	Provider only: The Map does not correctly reflect service that I facilitate to this location	100	20	Fixed Wireless	Served (Over 100/20 available)	Wireless
977549	311 11TH AVENUE NORTHWEST	INDEPENDENCE	IA	50644	1	12-Provider facilitates speeds faster than that reported on the map	Provider only: The Map does not correctly reflect service that I facilitate to this location	100	20	Fixed Wireless	Served (Over 100/20 available)	Wireless
977568	20826 17TH STREET	MAQUOKETA	IA	52060	1	12-Provider facilitates speeds faster than that reported on the map	Provider only: The Map does not correctly reflect service that I facilitate to this location	100	20	Fixed Wireless	Served (Over 100/20 available)	Wireless
977661	113 MCKINSEY DRIVE	MAQUOKETA	IA	52060	1	12-Provider facilitates speeds faster than that reported on the map	Provider only: The Map does not correctly reflect service that I facilitate to this location	100	20	Fixed Wireless	Served (Over 100/20 available)	Wireless
977707	699 SOUTH STREET WEST	JESUP	IA	50648	1	12-Provider facilitates speeds faster than that reported on the map	Provider only: The Map does not correctly reflect service that I facilitate to this location	100	20	Fixed Wireless	Served (Over 100/20 available)	Wireless
977709	302 VIEW STREET	DECORAH	IA	52101	1	12-Provider facilitates speeds faster than that reported on the map	Provider only: The Map does not correctly reflect service that I facilitate to this location	100	20	Fixed Wireless	Served (Over 100/20 available)	Wireless
977719	1100 ELMHURST COURT	OSKALOOSA	IA	52577	1	12-Provider facilitates speeds faster than that reported on the map	Provider only: The Map does not correctly reflect service that I facilitate to this location	100	20	Fixed Wireless	Served (Over 100/20 available)	Wireless
977732	4008 SYCAMORE DRIVE	MT PLEASANT	IA	52641	1	12-Provider facilitates speeds faster than that reported on the map	Provider only: The Map does not correctly reflect service that I facilitate to this location	100	20	Fixed Wireless	Served (Over 100/20 available)	Wireless
977776	104 SOUTH CLARK STREET	WINFIELD	IA	52659	1	12-Provider facilitates speeds faster than that reported on the map	Provider only: The Map does not correctly reflect service that I facilitate to this location	100	20	Fixed Wireless	Served (Over 100/20 available)	Wireless
978065	605 OKEETA DRIVE	MAQUOKETA	IA	52060	1	12-Provider facilitates speeds faster than that reported on the map	Provider only: The Map does not correctly reflect service that I facilitate to this location	100	20	Fixed Wireless	Served (Over 100/20 available)	Wireless
978113	500 11TH STREET SOUTHEAST	ORANGE CITY	IA	51041	1	12-Provider facilitates speeds faster than that reported on the map	Provider only: The Map does not correctly reflect service that I facilitate to this location	100	20	Fixed Wireless	Served (Over 100/20 available)	Wireless
978140	914 DOHRMANN STREET	JESUP	IA	50648	1	12-Provider facilitates speeds faster than that reported on the map	Provider only: The Map does not correctly reflect service that I facilitate to this location	100	20	Fixed Wireless	Served (Over 100/20 available)	Wireless
978192	1314 WALTERS AVENUE	ELLSTON	IA	50074	1	12-Provider facilitates speeds faster than that reported on the map	Provider only: The Map does not correctly reflect service that I facilitate to this location	100	20	Fixed Wireless	Served (Over 100/20 available)	Wireless
978319	2111 PARK AVENUE	MUSCATINE	IA	52761	1	12-Provider facilitates speeds faster than that reported on the map	Provider only: The Map does not correctly reflect service that I facilitate to this location	100	20	Fixed Wireless	Served (Over 100/20 available)	Wireless
978393	15101 LAKEVIEW DRIVE	SPIRIT LAKE	IA	51360	1	12-Provider facilitates speeds faster than that reported on the map	Provider only: The Map does not correctly reflect service that I facilitate to this location	100	20	Fixed Wireless	Served (Over 100/20 available)	Wireless
978484	2775 130TH STREET	WILTON	IA	52778	1	12-Provider facilitates speeds faster than that reported on the map	Provider only: The Map does not correctly reflect service that I facilitate to this location	100	20	Fixed Wireless	Served (Over 100/20 available)	Wireless
978497	2146 290TH AVENUE	TERRIL	IA	51364	1	12-Provider facilitates speeds faster than that reported on the map	Provider only: The Map does not correctly reflect service that I facilitate to this location	100	20	Fixed Wireless	Served (Over 100/20 available)	Wireless
978542	137 SOLAR DRIVE	OSKALOOSA	IA	52577	1	12-Provider facilitates speeds faster than that reported on the map	Provider only: The Map does not correctly reflect service that I facilitate to this location	100	20	Fixed Wireless	Served (Over 100/20 available)	Wireless
978575	418 2ND AVENUE NORTHEAST	INDEPENDENCE	IA	50644	1	12-Provider facilitates speeds faster than that reported on the map	Provider only: The Map does not correctly reflect service that I facilitate to this location	100	20	Fixed Wireless	Served (Over 100/20 available)	Wireless
978741	18000 D AVENUE	WELLSBURG	IA	50680	1	12-Provider facilitates speeds faster than that reported on the map	Provider only: The Map does not correctly reflect service that I facilitate to this location	100	20	Fixed Wireless	Served (Over 100/20 available)	Wireless
978743	401 FAIRVIEW DRIVE	OSKALOOSA	IA	52577	1	12-Provider facilitates speeds faster than that reported on the map	Provider only: The Map does not correctly reflect service that I facilitate to this location	100	20	Fixed Wireless	Served (Over 100/20 available)	Wireless
978758	1103 MECHANIC STREET SOUTH	DECORAH	IA	52101	1	12-Provider facilitates speeds faster than that reported on the map	Provider only: The Map does not correctly reflect service that I facilitate to this location	100	20	Fixed Wireless	Served (Over 100/20 available)	Wireless
978775	215 9TH AVENUE SOUTHEAST	INDEPENDENCE	IA	50644	1	12-Provider facilitates speeds faster than that reported on the map	Provider only: The Map does not correctly reflect service that I facilitate to this location	100	20	Fixed Wireless	Served (Over 100/20 available)	Wireless
978837	709 1ST AVENUE SOUTHWEST	OELWEIN	IA	50662	1	12-Provider facilitates speeds faster than that reported on the map	Provider only: The Map does not correctly reflect service that I facilitate to this location	100	20	Fixed Wireless	Served (Over 100/20 available)	Wireless
978862	602 SOUTH LOCUST STREET	WINFIELD	IA	52659	1	12-Provider facilitates speeds faster than that reported on the map	Provider only: The Map does not correctly reflect service that I facilitate to this location	100	20	Fixed Wireless	Served (Over 100/20 available)	Wireless
978984	2221 FAIRWAY DRIVE	MUSCATINE	IA	52761	1	12-Provider facilitates speeds faster than that reported on the map	Provider only: The Map does not correctly reflect service that I facilitate to this location	100	20	Fixed Wireless	Served (Over 100/20 available)	Wireless
979001	718 B STREET NORTH	OSKALOOSA	IA	52577	1	12-Provider facilitates speeds faster than that reported on the map	Provider only: The Map does not correctly reflect service that I facilitate to this location	100	20	Fixed Wireless	Served (Over 100/20 available)	Wireless
979002	1207 ITHACA AVENUE	SPIRIT LAKE	IA	51360	1	12-Provider facilitates speeds faster than that reported on the map	Provider only: The Map does not correctly reflect service that I facilitate to this location	100	20	Fixed Wireless	Served (Over 100/20 available)	Wireless
979025	4113 H AVENUE	AURORA	IA	50607	1	12-Provider facilitates speeds faster than that reported on the map	Provider only: The Map does not correctly reflect service that I facilitate to this location	100	20	Fixed Wireless	Served (Over 100/20 available)	Wireless
979042	801 SOUTHWEST CENTRAL AVENUE	LE MARS	IA	51031	1	12-Provider facilitates speeds faster than that reported on the map	Provider only: The Map does not correctly reflect service that I facilitate to this location	100	20	Fixed Wireless	Served (Over 100/20 available)	Wireless
979076	102 SOUTH FREDERICK AVENUE	OELWEIN	IA	50662	1	12-Provider facilitates speeds faster than that reported on the map	Provider only: The Map does not correctly reflect service that I facilitate to this location	100	20	Fixed Wireless	Served (Over 100/20 available)	Wireless
979106	708 EAST 8TH STREET	MUSCATINE	IA	52761	1	12-Provider facilitates speeds faster than that reported on the map	Provider only: The Map does not correctly reflect service that I facilitate to this location	100	20	Fixed Wireless	Served (Over 100/20 available)	Wireless
979153	510 ROXANNE DRIVE	FAIRBANK	IA	50629	1	12-Provider facilitates speeds faster than that reported on the map	Provider only: The Map does not correctly reflect service that I facilitate to this location	100	20	Fixed Wireless	Served (Over 100/20 available)	Wireless
979161	812 RIVER STREET SOUTH	DECORAH	IA	52101	1	12-Provider facilitates speeds faster than that reported on the map	Provider only: The Map does not correctly reflect service that I facilitate to this location	100	20	Fixed Wireless	Served (Over 100/20 available)	Wireless
979191	3205 CENTER LAKE DRIVE	SPIRIT LAKE	IA	51360	1	12-Provider facilitates speeds faster than that reported on the map	Provider only: The Map does not correctly reflect service that I facilitate to this location	100	20	Fixed Wireless	Served (Over 100/20 available)	Wireless
979200	308 WEST PLATT STREET	MAQUOKETA	IA	52060	1	12-Provider facilitates speeds faster than that reported on the map	Provider only: The Map does not correctly reflect service that I facilitate to this location	100	20	Fixed Wireless	Served (Over 100/20 available)	Wireless
979204	2286 OAK PARK AVENUE	MUSCATINE	IA	52761	1	12-Provider facilitates speeds faster than that reported on the map	Provider only: The Map does not correctly reflect service that I facilitate to this location	100	20	Fixed Wireless	Served (Over 100/20 available)	Wireless
979227	24329 178TH STREET	OKOBOJI	IA	51355	1	12-Provider facilitates speeds faster than that reported on the map	Provider only: The Map does not correctly reflect service that I facilitate to this location	100	20	Fixed Wireless	Served (Over 100/20 available)	Wireless
979238	309 SOUTH HIGHLAND STREET	NORTH ENGLISH	IA	52316	1	12-Provider facilitates speeds faster than that reported on the map	Provider only: The Map does not correctly reflect service that I facilitate to this location	100	20	Fixed Wireless	Served (Over 100/20 available)	Wireless
979287	401 MECHANICS STREET	FAYETTE	IA	52142	1	12-Provider facilitates speeds faster than that reported on the map	Provider only: The Map does not correctly reflect service that I facilitate to this location	100	20	Fixed Wireless	Served (Over 100/20 available)	Wireless
979314	810 6TH AVENUE EAST	OSKALOOSA	IA	52577	1	12-Provider facilitates speeds faster than that reported on the map	Provider only: The Map does not correctly reflect service that I facilitate to this location	100	20	Fixed Wireless	Served (Over 100/20 available)	Wireless
979424	1332 CHERRI LANE	ELLSTON	IA	50074	1	12-Provider facilitates speeds faster than that reported on the map	Provider only: The Map does not correctly reflect service that I facilitate to this location	100	20	Fixed Wireless	Served (Over 100/20 available)	Wireless
979463	815 7TH AVENUE NORTHEAST	INDEPENDENCE	IA	50644	1	12-Provider facilitates speeds faster than that reported on the map	Provider only: The Map does not correctly reflect service that I facilitate to this location	100	20	Fixed Wireless	Served (Over 100/20 available)	Wireless
979506	303 SOUTH WALNUT STREET	NORTH ENGLISH	IA	52316	1	12-Provider facilitates speeds faster than that reported on the map	Provider only: The Map does not correctly reflect service that I facilitate to this location	100	20	Fixed Wireless	Served (Over 100/20 available)	Wireless
979520	1302 35TH STREET	SPIRIT LAKE	IA	51360	1	12-Provider facilitates speeds faster than that reported on the map	Provider only: The Map does not correctly reflect service that I facilitate to this location	100	20	Fixed Wireless	Served (Over 100/20 available)	Wireless
979533	304 OTLEY STREET	LEIGHTON	IA	50143	1	12-Provider facilitates speeds faster than that reported on the map	Provider only: The Map does not correctly reflect service that I facilitate to this location	100	20	Fixed Wireless	Served (Over 100/20 available)	Wireless
979618	2700 OAK DRIVE	MUSCATINE	IA	52761	1	12-Provider facilitates speeds faster than that reported on the map	Provider only: The Map does not correctly reflect service that I facilitate to this location	100	20	Fixed Wireless	Served (Over 100/20 available)	Wireless
979668	1031 1ST AVENUE SOUTHWEST	OELWEIN	IA	50662	1	12-Provider facilitates speeds faster than that reported on the map	Provider only: The Map does not correctly reflect service that I facilitate to this location	100	20	Fixed Wireless	Served (Over 100/20 available)	Wireless
979680	1015 MECHANIC STREET SOUTH	DECORAH	IA	52101	1	12-Provider facilitates speeds faster than that reported on the map	Provider only: The Map does not correctly reflect service that I facilitate to this location	100	20	Fixed Wireless	Served (Over 100/20 available)	Wireless
979700	16551 130TH STREET	APLINGTON	IA	50604	1	12-Provider facilitates speeds faster than that reported on the map	Provider only: The Map does not correctly reflect service that I facilitate to this location	100	20	Fixed Wireless	Served (Over 100/20 available)	Wireless
979771	1819 NORTH WILLOW STREET	AVOCA	IA	51521	1	12-Provider facilitates speeds faster than that reported on the map	Provider only: The Map does not correctly reflect service that I facilitate to this location	100	20	Fixed Wireless	Served (Over 100/20 available)	Wireless
979772	3028 BLACKHAWK-BUCHANAN AVENUE	JESUP	IA	50648	1	12-Provider facilitates speeds faster than that reported on the map	Provider only: The Map does not correctly reflect service that I facilitate to this location	100	20	Fixed Wireless	Served (Over 100/20 available)	Wireless
979817	24153 178TH STREET	OKOBOJI	IA	51355	1	12-Provider facilitates speeds faster than that reported on the map	Provider only: The Map does not correctly reflect service that I facilitate to this location	100	20	Fixed Wireless	Served (Over 100/20 available)	Wireless
979858	1003 C AVENUE EAST	OSKALOOSA	IA	52577	1	12-Provider facilitates speeds faster than that reported on the map	Provider only: The Map does not correctly reflect service that I facilitate to this location	100	20	Fixed Wireless	Served (Over 100/20 available)	Wireless
979939	1004 JACKSON STREET	REDFIELD	IA	50233	1	12-Provider facilitates speeds faster than that reported on the map	Provider only: The Map does not correctly reflect service that I facilitate to this location	100	20	Fixed Wireless	Served (Over 100/20 available)	Wireless
979943	1209 DALE STREET	MUSCATINE	IA	52761	1	12-Provider facilitates speeds faster than that reported on the map	Provider only: The Map does not correctly reflect service that I facilitate to this location	100	20	Fixed Wireless	Served (Over 100/20 available)	Wireless
979956	806 WEST PLATT STREET	MAQUOKETA	IA	52060	1	12-Provider facilitates speeds faster than that reported on the map	Provider only: The Map does not correctly reflect service that I facilitate to this location	100	20	Fixed Wireless	Served (Over 100/20 available)	Wireless
980048	824 SOUTHEAST PLYMOUTH STREET	LE MARS	IA	51031	1	12-Provider facilitates speeds faster than that reported on the map	Provider only: The Map does not correctly reflect service that I facilitate to this location	100	20	Fixed Wireless	Served (Over 100/20 available)	Wireless
980176	503 A STREET NORTH	OSKALOOSA	IA	52577	1	12-Provider facilitates speeds faster than that reported on the map	Provider only: The Map does not correctly reflect service that I facilitate to this location	100	20	Fixed Wireless	Served (Over 100/20 available)	Wireless
980237	713 7TH AVENUE NORTHEAST	OELWEIN	IA	50662	1	12-Provider facilitates speeds faster than that reported on the map	Provider only: The Map does not correctly reflect service that I facilitate to this location	100	20	Fixed Wireless	Served (Over 100/20 available)	Wireless
980254	702 9TH STREET	SPIRIT LAKE	IA	51360	1	12-Provider facilitates speeds faster than that reported on the map	Provider only: The Map does not correctly reflect service that I facilitate to this location	100	20	Fixed Wireless	Served (Over 100/20 available)	Wireless
980282	305 2ND STREET SOUTHWEST	INDEPENDENCE	IA	50644	1	12-Provider facilitates speeds faster than that reported on the map	Provider only: The Map does not correctly reflect service that I facilitate to this location	100	20	Fixed Wireless	Served (Over 100/20 available)	Wireless
980306	1315 8TH STREET	JESUP	IA	50648	1	12-Provider facilitates speeds faster than that reported on the map	Provider only: The Map does not correctly reflect service that I facilitate to this location	100	20	Fixed Wireless	Served (Over 100/20 available)	Wireless
980336	219 1ST STREET NORTHEAST	OELWEIN	IA	50662	1	12-Provider facilitates speeds faster than that reported on the map	Provider only: The Map does not correctly reflect service that I facilitate to this location	100	20	Fixed Wireless	Served (Over 100/20 available)	Wireless
980392	1813 LAKESHORE DRIVE	OKOBOJI	IA	51355	1	12-Provider facilitates speeds faster than that reported on the map	Provider only: The Map does not correctly reflect service that I facilitate to this location	100	20	Fixed Wireless	Served (Over 100/20 available)	Wireless
980423	201 1ST STREET NORTHEAST	OELWEIN	IA	50662	1	12-Provider facilitates speeds faster than that reported on the map	Provider only: The Map does not correctly reflect service that I facilitate to this location	100	20	Fixed Wireless	Served (Over 100/20 available)	Wireless
980429	2279 LYNN AVENUE	OSKALOOSA	IA	52577	1	12-Provider facilitates speeds faster than that reported on the map	Provider only: The Map does not correctly reflect service that I facilitate to this location	100	20	Fixed Wireless	Served (Over 100/20 available)	Wireless
980472	215 2ND STREET SOUTHWEST	INDEPENDENCE	IA	50644	1	12-Provider facilitates speeds faster than that reported on the map	Provider only: The Map does not correctly reflect service that I facilitate to this location	100	20	Fixed Wireless	Served (Over 100/20 available)	Wireless
980504	920 FOX RIDGE ROAD	DIKE	IA	50624	1	12-Provider facilitates speeds faster than that reported on the map	Provider only: The Map does not correctly reflect service that I facilitate to this location	100	20	Fixed Wireless	Served (Over 100/20 available)	Wireless
980524	310 NORTH CHESTNUT STREET	AVOCA	IA	51521	1	12-Provider facilitates speeds faster than that reported on the map	Provider only: The Map does not correctly reflect service that I facilitate to this location	100	20	Fixed Wireless	Served (Over 100/20 available)	Wireless
980541	3314 ANASTASIA PLACE	MUSCATINE	IA	52761	1	12-Provider facilitates speeds faster than that reported on the map	Provider only: The Map does not correctly reflect service that I facilitate to this location	100	20	Fixed Wireless	Served (Over 100/20 available)	Wireless
980584	1001 EAST LINDEN DRIVE	MT PLEASANT	IA	52641	1	12-Provider facilitates speeds faster than that reported on the map	Provider only: The Map does not correctly reflect service that I facilitate to this location	100	20	Fixed Wireless	Served (Over 100/20 available)	Wireless
980592	6411 SPRING CREEK ROAD	JESUP	IA	50648	1	12-Provider facilitates speeds faster than that reported on the map	Provider only: The Map does not correctly reflect service that I facilitate to this location	100	20	Fixed Wireless	Served (Over 100/20 available)	Wireless
980600	611 MAPLE AVENUE	DECORAH	IA	52101	1	12-Provider facilitates speeds faster than that reported on the map	Provider only: The Map does not correctly reflect service that I facilitate to this location	100	20	Fixed Wireless	Served (Over 100/20 available)	Wireless
980624	618 EAST 8TH STREET	MUSCATINE	IA	52761	1	12-Provider facilitates speeds faster than that reported on the map	Provider only: The Map does not correctly reflect service that I facilitate to this location	100	20	Fixed Wireless	Served (Over 100/20 available)	Wireless
980654	2875 370TH STREET	DICKENS	IA	51333	1	12-Provider facilitates speeds faster than that reported on the map	Provider only: The Map does not correctly reflect service that I facilitate to this location	100	20	Fixed Wireless	Served (Over 100/20 available)	Wireless
980707	1211 HARPEN STREET	MILFORD	IA	51351	1	12-Provider facilitates speeds faster than that reported on the map	Provider only: The Map does not correctly reflect service that I facilitate to this location	100	20	Fixed Wireless	Served (Over 100/20 available)	Wireless
980711	34355 170TH STREET	DIKE	IA	50624	1	12-Provider facilitates speeds faster than that reported on the map	Provider only: The Map does not correctly reflect service that I facilitate to this location	100	20	Fixed Wireless	Served (Over 100/20 available)	Wireless
980719	1225 RIDGEWOOD DRIVE	LE MARS	IA	51031	1	12-Provider facilitates speeds faster than that reported on the map	Provider only: The Map does not correctly reflect service that I facilitate to this location	100	20	Fixed Wireless	Served (Over 100/20 available)	Wireless
980726	2757 BROOKVIEW ROAD	MUSCATINE	IA	52761	1	12-Provider facilitates speeds faster than that reported on the map	Provider only: The Map does not correctly reflect service that I facilitate to this location	100	20	Fixed Wireless	Served (Over 100/20 available)	Wireless
980728	611 5TH STREET SOUTH	OSKALOOSA	IA	52577	1	12-Provider facilitates speeds faster than that reported on the map	Provider only: The Map does not correctly reflect service that I facilitate to this location	100	20	Fixed Wireless	Served (Over 100/20 available)	Wireless
980739	754 DUROE STREET	JESUP	IA	50648	1	12-Provider facilitates speeds faster than that reported on the map	Provider only: The Map does not correctly reflect service that I facilitate to this location	100	20	Fixed Wireless	Served (Over 100/20 available)	Wireless
980831	32183 HWY 3	LE MARS	IA	51031	1	12-Provider facilitates speeds faster than that reported on the map	Provider only: The Map does not correctly reflect service that I facilitate to this location	100	20	Fixed Wireless	Served (Over 100/20 available)	Wireless
980840	312 NORTH MAIN STREET	MAQUOKETA	IA	52060	1	12-Provider facilitates speeds faster than that reported on the map	Provider only: The Map does not correctly reflect service that I facilitate to this location	100	20	Fixed Wireless	Served (Over 100/20 available)	Wireless
980877	803 PENN BOULEVARD	OSKALOOSA	IA	52577	1	12-Provider facilitates speeds faster than that reported on the map	Provider only: The Map does not correctly reflect service that I facilitate to this location	100	20	Fixed Wireless	Served (Over 100/20 available)	Wireless
980888	14378 C AVENUE	ACKLEY	IA	50601	1	12-Provider facilitates speeds faster than that reported on the map	Provider only: The Map does not correctly reflect service that I facilitate to this location	100	20	Fixed Wireless	Served (Over 100/20 available)	Wireless
980908	3000 NORTH HIGHWAY 61	MUSCATINE	IA	52761	1	12-Provider facilitates speeds faster than that reported on the map	Provider only: The Map does not correctly reflect service that I facilitate to this location	100	20	Fixed Wireless	Served (Over 100/20 available)	Wireless
981004	2716 BIRDIE DRIVE	MUSCATINE	IA	52761	1	12-Provider facilitates speeds faster than that reported on the map	Provider only: The Map does not correctly reflect service that I facilitate to this location	100	20	Fixed Wireless	Served (Over 100/20 available)	Wireless
981008	914 FOX RUN DRIVE	OSKALOOSA	IA	52577	1	12-Provider facilitates speeds faster than that reported on the map	Provider only: The Map does not correctly reflect service that I facilitate to this location	100	20	Fixed Wireless	Served (Over 100/20 available)	Wireless
981032	2742 PUMPING STATION ROAD	OAKVILLE	IA	52646	1	12-Provider facilitates speeds faster than that reported on the map	Provider only: The Map does not correctly reflect service that I facilitate to this location	100	20	Fixed Wireless	Served (Over 100/20 available)	Wireless
981121	2212 MARKET STREET NORTH	OSKALOOSA	IA	52577	1	12-Provider facilitates speeds faster than that reported on the map	Provider only: The Map does not correctly reflect service that I facilitate to this location	100	20	Fixed Wireless	Served (Over 100/20 available)	Wireless
981152	54 LINDEN DRIVE	ARNOLDS PARK	IA	51331	1	12-Provider facilitates speeds faster than that reported on the map	Provider only: The Map does not correctly reflect service that I facilitate to this location	100	20	Fixed Wireless	Served (Over 100/20 available)	Wireless
981325	200 CATHOLIC STREET	OYENS	IA	51045	1	12-Provider facilitates speeds faster than that reported on the map	Provider only: The Map does not correctly reflect service that I facilitate to this location	100	20	Fixed Wireless	Served (Over 100/20 available)	Wireless
981366	201 6TH STREET	GRUNDY CENTER	IA	50638	1	12-Provider facilitates speeds faster than that reported on the map	Provider only: The Map does not correctly reflect service that I facilitate to this location	100	20	Fixed Wireless	Served (Over 100/20 available)	Wireless
981410	20455 193RD STREET LOOP	MILFORD	IA	51351	1	12-Provider facilitates speeds faster than that reported on the map	Provider only: The Map does not correctly reflect service that I facilitate to this location	100	20	Fixed Wireless	Served (Over 100/20 available)	Wireless
981516	1854 260TH STREET	OSKALOOSA	IA	52577	1	12-Provider facilitates speeds faster than that reported on the map	Provider only: The Map does not correctly reflect service that I facilitate to this location	100	20	Fixed Wireless	Served (Over 100/20 available)	Wireless
981597	1406 7TH AVENUE WEST	OSKALOOSA	IA	52577	1	12-Provider facilitates speeds faster than that reported on the map	Provider only: The Map does not correctly reflect service that I facilitate to this location	100	20	Fixed Wireless	Served (Over 100/20 available)	Wireless
981636	500 9TH AVENUE SOUTHWEST	OELWEIN	IA	50662	1	12-Provider facilitates speeds faster than that reported on the map	Provider only: The Map does not correctly reflect service that I facilitate to this location	100	20	Fixed Wireless	Served (Over 100/20 available)	Wireless
981638	516 4TH STREET NORTHWEST	INDEPENDENCE	IA	50644	1	12-Provider facilitates speeds faster than that reported on the map	Provider only: The Map does not correctly reflect service that I facilitate to this location	100	20	Fixed Wireless	Served (Over 100/20 available)	Wireless
981674	6305 LAKESHORE DRIVE	OKOBOJI	IA	51355	1	12-Provider facilitates speeds faster than that reported on the map	Provider only: The Map does not correctly reflect service that I facilitate to this location	100	20	Fixed Wireless	Served (Over 100/20 available)	Wireless
981699	1501 KANSAS AVENUE	MILFORD	IA	51351	1	12-Provider facilitates speeds faster than that reported on the map	Provider only: The Map does not correctly reflect service that I facilitate to this location	100	20	Fixed Wireless	Served (Over 100/20 available)	Wireless
981783	21368 429TH AVENUE	BELLEVUE	IA	52031	1	12-Provider facilitates speeds faster than that reported on the map	Provider only: The Map does not correctly reflect service that I facilitate to this location	100	20	Fixed Wireless	Served (Over 100/20 available)	Wireless
981823	34 5TH AVENUE SOUTHEAST	OELWEIN	IA	50662	1	12-Provider facilitates speeds faster than that reported on the map	Provider only: The Map does not correctly reflect service that I facilitate to this location	100	20	Fixed Wireless	Served (Over 100/20 available)	Wireless
981830	305 WASHINGTON STREET	HOLLAND	IA	50642	1	12-Provider facilitates speeds faster than that reported on the map	Provider only: The Map does not correctly reflect service that I facilitate to this location	100	20	Fixed Wireless	Served (Over 100/20 available)	Wireless
981857	316 9TH AVENUE NORTHEAST	INDEPENDENCE	IA	50644	1	12-Provider facilitates speeds faster than that reported on the map	Provider only: The Map does not correctly reflect service that I facilitate to this location	100	20	Fixed Wireless	Served (Over 100/20 available)	Wireless
981891	507 4TH AVENUE SOUTHWEST	INDEPENDENCE	IA	50644	1	12-Provider facilitates speeds faster than that reported on the map	Provider only: The Map does not correctly reflect service that I facilitate to this location	100	20	Fixed Wireless	Served (Over 100/20 available)	Wireless
981917	1399 RYDER CUP COURT	LE MARS	IA	51031	1	12-Provider facilitates speeds faster than that reported on the map	Provider only: The Map does not correctly reflect service that I facilitate to this location	100	20	Fixed Wireless	Served (Over 100/20 available)	Wireless
981947	2090 15TH STREET	SPIRIT LAKE	IA	51360	1	12-Provider facilitates speeds faster than that reported on the map	Provider only: The Map does not correctly reflect service that I facilitate to this location	100	20	Fixed Wireless	Served (Over 100/20 available)	Wireless
981951	420 EAST STREET	ARLINGTON	IA	50606	1	12-Provider facilitates speeds faster than that reported on the map	Provider only: The Map does not correctly reflect service that I facilitate to this location	100	20	Fixed Wireless	Served (Over 100/20 available)	Wireless
982089	49892 45TH STREET	MILES	IA	52064	1	12-Provider facilitates speeds faster than that reported on the map	Provider only: The Map does not correctly reflect service that I facilitate to this location	100	20	Fixed Wireless	Served (Over 100/20 available)	Wireless
982121	901 7TH STREET SOUTHEAST	OELWEIN	IA	50662	1	12-Provider facilitates speeds faster than that reported on the map	Provider only: The Map does not correctly reflect service that I facilitate to this location	100	20	Fixed Wireless	Served (Over 100/20 available)	Wireless
982130	1001 BROAD STREET	SABULA	IA	52070	1	12-Provider facilitates speeds faster than that reported on the map	Provider only: The Map does not correctly reflect service that I facilitate to this location	100	20	Fixed Wireless	Served (Over 100/20 available)	Wireless
982154	297 IOWA STREET	ARNOLDS PARK	IA	51331	1	12-Provider facilitates speeds faster than that reported on the map	Provider only: The Map does not correctly reflect service that I facilitate to this location	100	20	Fixed Wireless	Served (Over 100/20 available)	Wireless
982170	315 SOUTH WALNUT STREET	WINFIELD	IA	52659	1	12-Provider facilitates speeds faster than that reported on the map	Provider only: The Map does not correctly reflect service that I facilitate to this location	100	20	Fixed Wireless	Served (Over 100/20 available)	Wireless
982242	612 3RD AVENUE SOUTHEAST	INDEPENDENCE	IA	50644	1	12-Provider facilitates speeds faster than that reported on the map	Provider only: The Map does not correctly reflect service that I facilitate to this location	100	20	Fixed Wireless	Served (Over 100/20 available)	Wireless
982392	617 1ST AVENUE SOUTHEAST	OELWEIN	IA	50662	1	12-Provider facilitates speeds faster than that reported on the map	Provider only: The Map does not correctly reflect service that I facilitate to this location	100	20	Fixed Wireless	Served (Over 100/20 available)	Wireless
982409	18609 407TH AVENUE	BELLEVUE	IA	52031	1	12-Provider facilitates speeds faster than that reported on the map	Provider only: The Map does not correctly reflect service that I facilitate to this location	100	20	Fixed Wireless	Served (Over 100/20 available)	Wireless
982420	11 9TH AVENUE SOUTHEAST	OELWEIN	IA	50662	1	12-Provider facilitates speeds faster than that reported on the map	Provider only: The Map does not correctly reflect service that I facilitate to this location	100	20	Fixed Wireless	Served (Over 100/20 available)	Wireless

982423	900 2ND AVENUE NORTHEAST	INDEPENDENCE	IA	50644	1	12-Provider facilitates speeds faster than that reported on the map	Provider only: The Map does not correctly reflect service that I facilitate to this location	100	20	Fixed Wireless	Served (Over 100/20 available)	Wireless
982503	509 20TH AVENUE SOUTHWEST	INDEPENDENCE	IA	50644	1	12-Provider facilitates speeds faster than that reported on the map	Provider only: The Map does not correctly reflect service that I facilitate to this location	100	20	Fixed Wireless	Served (Over 100/20 available)	Wireless
982539	519 4TH STREET SOUTHWEST	OELWEIN	IA	50662	1	12-Provider facilitates speeds faster than that reported on the map	Provider only: The Map does not correctly reflect service that I facilitate to this location	100	20	Fixed Wireless	Served (Over 100/20 available)	Wireless
982563	255 JACKSON STREET WEST	WINTHROP	IA	50682	1	12-Provider facilitates speeds faster than that reported on the map	Provider only: The Map does not correctly reflect service that I facilitate to this location	100	20	Fixed Wireless	Served (Over 100/20 available)	Wireless
982581	3382 260TH STREET	MASONVILLE	IA	50654	1	12-Provider facilitates speeds faster than that reported on the map	Provider only: The Map does not correctly reflect service that I facilitate to this location	100	20	Fixed Wireless	Served (Over 100/20 available)	Wireless
982598	515 WEST ANGUS COURT	MAQUOKETA	IA	52060	1	12-Provider facilitates speeds faster than that reported on the map	Provider only: The Map does not correctly reflect service that I facilitate to this location	100	20	Fixed Wireless	Served (Over 100/20 available)	Wireless
982648	29 6TH AVENUE SOUTHEAST	OELWEIN	IA	50662	1	12-Provider facilitates speeds faster than that reported on the map	Provider only: The Map does not correctly reflect service that I facilitate to this location	100	20	Fixed Wireless	Served (Over 100/20 available)	Wireless
982707	211 HIGH AVENUE EAST	OSKALOOSA	IA	52577	1	12-Provider facilitates speeds faster than that reported on the map	Provider only: The Map does not correctly reflect service that I facilitate to this location	100	20	Fixed Wireless	Served (Over 100/20 available)	Wireless
982714	1816 2ND STREET SOUTH	OSKALOOSA	IA	52577	1	12-Provider facilitates speeds faster than that reported on the map	Provider only: The Map does not correctly reflect service that I facilitate to this location	100	20	Fixed Wireless	Served (Over 100/20 available)	Wireless
982718	614 D AVENUE WEST	OSKALOOSA	IA	52577	1	12-Provider facilitates speeds faster than that reported on the map	Provider only: The Map does not correctly reflect service that I facilitate to this location	100	20	Fixed Wireless	Served (Over 100/20 available)	Wireless
982772	601 CLARK STREET WEST	CALMAR	IA	52132	1	12-Provider facilitates speeds faster than that reported on the map	Provider only: The Map does not correctly reflect service that I facilitate to this location	100	20	Fixed Wireless	Served (Over 100/20 available)	Wireless
982791	112 MCKINSEY DRIVE	MAQUOKETA	IA	52060	1	12-Provider facilitates speeds faster than that reported on the map	Provider only: The Map does not correctly reflect service that I facilitate to this location	100	20	Fixed Wireless	Served (Over 100/20 available)	Wireless
982827	830 WASHINGTON STREET	LAMONT	IA	50650	1	12-Provider facilitates speeds faster than that reported on the map	Provider only: The Map does not correctly reflect service that I facilitate to this location	100	20	Fixed Wireless	Served (Over 100/20 available)	Wireless
982869	402 MICHIGAN AVENUE	ANITA	IA	50020	1	12-Provider facilitates speeds faster than that reported on the map	Provider only: The Map does not correctly reflect service that I facilitate to this location	100	20	Fixed Wireless	Served (Over 100/20 available)	Wireless
982921	17961 33RD STREET	MAQUOKETA	IA	52060	1	12-Provider facilitates speeds faster than that reported on the map	Provider only: The Map does not correctly reflect service that I facilitate to this location	100	20	Fixed Wireless	Served (Over 100/20 available)	Wireless
982963	114 11TH AVENUE EAST	OSKALOOSA	IA	52577	1	12-Provider facilitates speeds faster than that reported on the map	Provider only: The Map does not correctly reflect service that I facilitate to this location	100	20	Fixed Wireless	Served (Over 100/20 available)	Wireless
982998	317 GLENDALE ROAD EAST	OSKALOOSA	IA	52577	1	12-Provider facilitates speeds faster than that reported on the map	Provider only: The Map does not correctly reflect service that I facilitate to this location	100	20	Fixed Wireless	Served (Over 100/20 available)	Wireless
983015	1011 6TH STREET	JESUP	IA	50648	1	12-Provider facilitates speeds faster than that reported on the map	Provider only: The Map does not correctly reflect service that I facilitate to this location	100	20	Fixed Wireless	Served (Over 100/20 available)	Wireless
983026	1502 JUNEAU PLACE SOUTHEAST	ORANGE CITY	IA	51041	1	12-Provider facilitates speeds faster than that reported on the map	Provider only: The Map does not correctly reflect service that I facilitate to this location	100	20	Fixed Wireless	Served (Over 100/20 available)	Wireless
983055	1700 A AVENUE EAST	OSKALOOSA	IA	52577	1	12-Provider facilitates speeds faster than that reported on the map	Provider only: The Map does not correctly reflect service that I facilitate to this location	100	20	Fixed Wireless	Served (Over 100/20 available)	Wireless
983090	207 WEST 2ND STREET	EVERLY	IA	51338	1	12-Provider facilitates speeds faster than that reported on the map	Provider only: The Map does not correctly reflect service that I facilitate to this location	100	20	Fixed Wireless	Served (Over 100/20 available)	Wireless
983153	500 2ND STREET NORTHWEST	INDEPENDENCE	IA	50644	1	12-Provider facilitates speeds faster than that reported on the map	Provider only: The Map does not correctly reflect service that I facilitate to this location	100	20	Fixed Wireless	Served (Over 100/20 available)	Wireless
983160	911 9TH AVENUE WEST	OSKALOOSA	IA	52577	1	12-Provider facilitates speeds faster than that reported on the map	Provider only: The Map does not correctly reflect service that I facilitate to this location	100	20	Fixed Wireless	Served (Over 100/20 available)	Wireless
983216	203 EAGLE RIDGE ROAD	MUSCATINE	IA	52761	1	12-Provider facilitates speeds faster than that reported on the map	Provider only: The Map does not correctly reflect service that I facilitate to this location	100	20	Fixed Wireless	Served (Over 100/20 available)	Wireless
983274	10950 CARDINAL DR	PEOSTA	IA	52068	1	12-Provider facilitates speeds faster than that reported on the map	Provider only: The Map does not correctly reflect service that I facilitate to this location	100	20	Fixed Wireless	Served (Over 100/20 available)	Wireless
983316	2413 MANHATTAN BOULEVARD	SPIRIT LAKE	IA	51360	1	12-Provider facilitates speeds faster than that reported on the map	Provider only: The Map does not correctly reflect service that I facilitate to this location	100	20	Fixed Wireless	Served (Over 100/20 available)	Wireless
983343	4408 ADAM STREET	MUSCATINE	IA	52761	1	12-Provider facilitates speeds faster than that reported on the map	Provider only: The Map does not correctly reflect service that I facilitate to this location	100	20	Fixed Wireless	Served (Over 100/20 available)	Wireless
983354	1120 9TH AVENUE WEST	OSKALOOSA	IA	52577	1	12-Provider facilitates speeds faster than that reported on the map	Provider only: The Map does not correctly reflect service that I facilitate to this location	100	20	Fixed Wireless	Served (Over 100/20 available)	Wireless
983355	308 NORTH GOLFVIEW PLACE	WINFIELD	IA	52659	1	12-Provider facilitates speeds faster than that reported on the map	Provider only: The Map does not correctly reflect service that I facilitate to this location	100	20	Fixed Wireless	Served (Over 100/20 available)	Wireless
983360	1008 SANTA CLARA STREET	OSKALOOSA	IA	52577	1	12-Provider facilitates speeds faster than that reported on the map	Provider only: The Map does not correctly reflect service that I facilitate to this location	100	20	Fixed Wireless	Served (Over 100/20 available)	Wireless
983367	689 FULTON STREET	ARLINGTON	IA	50606	1	12-Provider facilitates speeds faster than that reported on the map	Provider only: The Map does not correctly reflect service that I facilitate to this location	100	20	Fixed Wireless	Served (Over 100/20 available)	Wireless
983385	34 NORTH FREDERICK AVENUE	OELWEIN	IA	50662	1	12-Provider facilitates speeds faster than that reported on the map	Provider only: The Map does not correctly reflect service that I facilitate to this location	100	20	Fixed Wireless	Served (Over 100/20 available)	Wireless
983411	934 YOUNG STREET	JESUP	IA	50648	1	12-Provider facilitates speeds faster than that reported on the map	Provider only: The Map does not correctly reflect service that I facilitate to this location	100	20	Fixed Wireless	Served (Over 100/20 available)	Wireless
983442	9627 550TH AVENUE	SABULA	IA	52070	1	12-Provider facilitates speeds faster than that reported on the map	Provider only: The Map does not correctly reflect service that I facilitate to this location	100	20	Fixed Wireless	Served (Over 100/20 available)	Wireless
983448	417 NORTH MAIN STREET	MAQUOKETA	IA	52060	1	12-Provider facilitates speeds faster than that reported on the map	Provider only: The Map does not correctly reflect service that I facilitate to this location	100	20	Fixed Wireless	Served (Over 100/20 available)	Wireless
983578	510 KING STREET	FAYETTE	IA	52142	1	12-Provider facilitates speeds faster than that reported on the map	Provider only: The Map does not correctly reflect service that I facilitate to this location	100	20	Fixed Wireless	Served (Over 100/20 available)	Wireless
983620	215 10TH AVENUE NORTHWEST	OELWEIN	IA	50662	1	12-Provider facilitates speeds faster than that reported on the map	Provider only: The Map does not correctly reflect service that I facilitate to this location	100	20	Fixed Wireless	Served (Over 100/20 available)	Wireless
983625	501 FAIRVIEW AVENUE	MUSCATINE	IA	52761	1	12-Provider facilitates speeds faster than that reported on the map	Provider only: The Map does not correctly reflect service that I facilitate to this location	100	20	Fixed Wireless	Served (Over 100/20 available)	Wireless
983658	2461 REGGY RIDGE ROAD	MUSCATINE	IA	52761	1	12-Provider facilitates speeds faster than that reported on the map	Provider only: The Map does not correctly reflect service that I facilitate to this location	100	20	Fixed Wireless	Served (Over 100/20 available)	Wireless
983686	882 ANN AVENUE	LE MARS	IA	51031	1	12-Provider facilitates speeds faster than that reported on the map	Provider only: The Map does not correctly reflect service that I facilitate to this location	100	20	Fixed Wireless	Served (Over 100/20 available)	Wireless
983764	515 3RD AVENUE NORTHWEST	OELWEIN	IA	50662	1	12-Provider facilitates speeds faster than that reported on the map	Provider only: The Map does not correctly reflect service that I facilitate to this location	100	20	Fixed Wireless	Served (Over 100/20 available)	Wireless
983822	2472 CARDINAL COURT	MUSCATINE	IA	52761	1	12-Provider facilitates speeds faster than that reported on the map	Provider only: The Map does not correctly reflect service that I facilitate to this location	100	20	Fixed Wireless	Served (Over 100/20 available)	Wireless
983829	309 O AVENUE EAST	OSKALOOSA	IA	52577	1	12-Provider facilitates speeds faster than that reported on the map	Provider only: The Map does not correctly reflect service that I facilitate to this location	100	20	Fixed Wireless	Served (Over 100/20 available)	Wireless
983857	209 RAINBOW DRIVE	FAIRBANK	IA	50629	1	12-Provider facilitates speeds faster than that reported on the map	Provider only: The Map does not correctly reflect service that I facilitate to this location	100	20	Fixed Wireless	Served (Over 100/20 available)	Wireless
983887	51648 45TH STREET	MILES	IA	52064	1	12-Provider facilitates speeds faster than that reported on the map	Provider only: The Map does not correctly reflect service that I facilitate to this location	100	20	Fixed Wireless	Served (Over 100/20 available)	Wireless
983890	99 MAIN STREET EAST	FAIRBANK	IA	50629	1	12-Provider facilitates speeds faster than that reported on the map	Provider only: The Map does not correctly reflect service that I facilitate to this location	100	20	Fixed Wireless	Served (Over 100/20 available)	Wireless
983892	1944 143RD STREET	SPIRIT LAKE	IA	51360	1	12-Provider facilitates speeds faster than that reported on the map	Provider only: The Map does not correctly reflect service that I facilitate to this location	100	20	Fixed Wireless	Served (Over 100/20 available)	Wireless
984034	434 3RD STREET NORTH	WINTHROP	IA	50682	1	12-Provider facilitates speeds faster than that reported on the map	Provider only: The Map does not correctly reflect service that I facilitate to this location	100	20	Fixed Wireless	Served (Over 100/20 available)	Wireless
984047	414 7TH STREET	JESUP	IA	50648	1	12-Provider facilitates speeds faster than that reported on the map	Provider only: The Map does not correctly reflect service that I facilitate to this location	100	20	Fixed Wireless	Served (Over 100/20 available)	Wireless
984130	1313 1ST STREET SOUTHEAST	OELWEIN	IA	50662	1	12-Provider facilitates speeds faster than that reported on the map	Provider only: The Map does not correctly reflect service that I facilitate to this location	100	20	Fixed Wireless	Served (Over 100/20 available)	Wireless
984135	1903 LAKESHORE DRIVE	MILFORD	IA	51351	1	12-Provider facilitates speeds faster than that reported on the map	Provider only: The Map does not correctly reflect service that I facilitate to this location	100	20	Fixed Wireless	Served (Over 100/20 available)	Wireless
984156	410 EAST ANGUS COURT	MAQUOKETA	IA	52060	1	12-Provider facilitates speeds faster than that reported on the map	Provider only: The Map does not correctly reflect service that I facilitate to this location	100	20	Fixed Wireless	Served (Over 100/20 available)	Wireless
984202	133 14TH AVENUE NORTHEAST	INDEPENDENCE	IA	50644	1	12-Provider facilitates speeds faster than that reported on the map	Provider only: The Map does not correctly reflect service that I facilitate to this location	100	20	Fixed Wireless	Served (Over 100/20 available)	Wireless
984213	67 DEWEY STREET	ARNOLDS PARK	IA	51331	1	12-Provider facilitates speeds faster than that reported on the map	Provider only: The Map does not correctly reflect service that I facilitate to this location	100	20	Fixed Wireless	Served (Over 100/20 available)	Wireless
984257	201 EAST J AVENUE	GRUNDY CENTER	IA	50638	1	12-Provider facilitates speeds faster than that reported on the map	Provider only: The Map does not correctly reflect service that I facilitate to this location	100	20	Fixed Wireless	Served (Over 100/20 available)	Wireless
984305	209 NORTH RINGGOLD STREET	KELLERTON	IA	50133	1	12-Provider facilitates speeds faster than that reported on the map	Provider only: The Map does not correctly reflect service that I facilitate to this location	100	20	Fixed Wireless	Served (Over 100/20 available)	Wireless
984327	1700 ORANGE STREET	MUSCATINE	IA	52761	1	12-Provider facilitates speeds faster than that reported on the map	Provider only: The Map does not correctly reflect service that I facilitate to this location	100	20	Fixed Wireless	Served (Over 100/20 available)	Wireless
984335	404 SOUTH OLIVE STREET	WINFIELD	IA	52659	1	12-Provider facilitates speeds faster than that reported on the map	Provider only: The Map does not correctly reflect service that I facilitate to this location	100	20	Fixed Wireless	Served (Over 100/20 available)	Wireless
984398	416 SOUTH 4TH STREET	MAQUOKETA	IA	52060	1	12-Provider facilitates speeds faster than that reported on the map	Provider only: The Map does not correctly reflect service that I facilitate to this location	100	20	Fixed Wireless	Served (Over 100/20 available)	Wireless
984401	3108 CENTER LAKE DRIVE	SPIRIT LAKE	IA	51360	1	12-Provider facilitates speeds faster than that reported on the map	Provider only: The Map does not correctly reflect service that I facilitate to this location	100	20	Fixed Wireless	Served (Over 100/20 available)	Wireless
984417	1926 270TH STREET	OSKALOOSA	IA	52577	1	12-Provider facilitates speeds faster than that reported on the map	Provider only: The Map does not correctly reflect service that I facilitate to this location	100	20	Fixed Wireless	Served (Over 100/20 available)	Wireless
984438	1020 WESLEY DRIVE	MAQUOKETA	IA	52060	1	12-Provider facilitates speeds faster than that reported on the map	Provider only: The Map does not correctly reflect service that I facilitate to this location	100	20	Fixed Wireless	Served (Over 100/20 available)	Wireless
984497	918 SUNRISE CIRCLE	MUSCATINE	IA	52761	1	12-Provider facilitates speeds faster than that reported on the map	Provider only: The Map does not correctly reflect service that I facilitate to this location	100	20	Fixed Wireless	Served (Over 100/20 available)	Wireless
984543	2849 ROLLING MEADOW LANE	MUSCATINE	IA	52761	1	12-Provider facilitates speeds faster than that reported on the map	Provider only: The Map does not correctly reflect service that I facilitate to this location	100	20	Fixed Wireless	Served (Over 100/20 available)	Wireless
984587	315 K STREET NORTH	OSKALOOSA	IA	52577	1	12-Provider facilitates speeds faster than that reported on the map	Provider only: The Map does not correctly reflect service that I facilitate to this location	100	20	Fixed Wireless	Served (Over 100/20 available)	Wireless
984601	505 NORTH ADAMS STREET	EVERLY	IA	51338	1	12-Provider facilitates speeds faster than that reported on the map	Provider only: The Map does not correctly reflect service that I facilitate to this location	100	20	Fixed Wireless	Served (Over 100/20 available)	Wireless
984620	906 11TH STREET	SPIRIT LAKE	IA	51360	1	12-Provider facilitates speeds faster than that reported on the map	Provider only: The Map does not correctly reflect service that I facilitate to this location	100	20	Fixed Wireless	Served (Over 100/20 available)	Wireless
984633	3200 MAJESTIC DRIVE	MUSCATINE	IA	52761	1	12-Provider facilitates speeds faster than that reported on the map	Provider only: The Map does not correctly reflect service that I facilitate to this location	100	20	Fixed Wireless	Served (Over 100/20 available)	Wireless
984638	21301 SOUTH PARK DRIVE	SPIRIT LAKE	IA	51360	1	12-Provider facilitates speeds faster than that reported on the map	Provider only: The Map does not correctly reflect service that I facilitate to this location	100	20	Fixed Wireless	Served (Over 100/20 available)	Wireless
984689	6015 LAKESHORE DRIVE	OKOBOJI	IA	51355	1	12-Provider facilitates speeds faster than that reported on the map	Provider only: The Map does not correctly reflect service that I facilitate to this location	100	20	Fixed Wireless	Served (Over 100/20 available)	Wireless
984694	1012 SPRING STREET	MUSCATINE	IA	52761	1	12-Provider facilitates speeds faster than that reported on the map	Provider only: The Map does not correctly reflect service that I facilitate to this location	100	20	Fixed Wireless	Served (Over 100/20 available)	Wireless
984738	19075 JEWELL DRIVE	EARLHAM	IA	50072	1	12-Provider facilitates speeds faster than that reported on the map	Provider only: The Map does not correctly reflect service that I facilitate to this location	100	20	Fixed Wireless	Served (Over 100/20 available)	Wireless
984762	700 6TH STREET NORTHWEST	INDEPENDENCE	IA	50644	1	12-Provider facilitates speeds faster than that reported on the map	Provider only: The Map does not correctly reflect service that I facilitate to this location	100	20	Fixed Wireless	Served (Over 100/20 available)	Wireless
984768	15560 RED MAPLE DR	PEOSTA	IA	52068	1	12-Provider facilitates speeds faster than that reported on the map	Provider only: The Map does not correctly reflect service that I facilitate to this location	100	20	Fixed Wireless	Served (Over 100/20 available)	Wireless
984784	1101 DIVISION STREET	DECORAH	IA	52101	1	12-Provider facilitates speeds faster than that reported on the map	Provider only: The Map does not correctly reflect service that I facilitate to this location	100	20	Fixed Wireless	Served (Over 100/20 available)	Wireless
984825	102 MARKET AVENUE	HOLLAND	IA	50642	1	12-Provider facilitates speeds faster than that reported on the map	Provider only: The Map does not correctly reflect service that I facilitate to this location	100	20	Fixed Wireless	Served (Over 100/20 available)	Wireless
984853	126 BROOK STREET	MUSCATINE	IA	52761	1	12-Provider facilitates speeds faster than that reported on the map	Provider only: The Map does not correctly reflect service that I facilitate to this location	100	20	Fixed Wireless	Served (Over 100/20 available)	Wireless
984857	531 YOUNG STREET	JESUP	IA	50648	1	12-Provider facilitates speeds faster than that reported on the map	Provider only: The Map does not correctly reflect service that I facilitate to this location	100	20	Fixed Wireless	Served (Over 100/20 available)	Wireless
984908	410 H AVENUE	GRUNDY CENTER	IA	50638	1	12-Provider facilitates speeds faster than that reported on the map	Provider only: The Map does not correctly reflect service that I facilitate to this location	100	20	Fixed Wireless	Served (Over 100/20 available)	Wireless
984988	825 7TH STREET SOUTHEAST	OELWEIN	IA	50662	1	12-Provider facilitates speeds faster than that reported on the map	Provider only: The Map does not correctly reflect service that I facilitate to this location	100	20	Fixed Wireless	Served (Over 100/20 available)	Wireless
985092	808 6TH AVENUE WEST	OSKALOOSA	IA	52577	1	12-Provider facilitates speeds faster than that reported on the map	Provider only: The Map does not correctly reflect service that I facilitate to this location	100	20	Fixed Wireless	Served (Over 100/20 available)	Wireless
985144	109 LAUREL STREET	MUSCATINE	IA	52761	1	12-Provider facilitates speeds faster than that reported on the map	Provider only: The Map does not correctly reflect service that I facilitate to this location	100	20	Fixed Wireless	Served (Over 100/20 available)	Wireless
985193	209 VERNON STREET	DECORAH	IA	52101	1	12-Provider facilitates speeds faster than that reported on the map	Provider only: The Map does not correctly reflect service that I facilitate to this location	100	20	Fixed Wireless	Served (Over 100/20 available)	Wireless
985210	411 5TH AVENUE SOUTHEAST	INDEPENDENCE	IA	50644	1	12-Provider facilitates speeds faster than that reported on the map	Provider only: The Map does not correctly reflect service that I facilitate to this location	100	20	Fixed Wireless	Served (Over 100/20 available)	Wireless
985222	302 ELK STREET	SABULA	IA	52070	1	12-Provider facilitates speeds faster than that reported on the map	Provider only: The Map does not correctly reflect service that I facilitate to this location	100	20	Fixed Wireless	Served (Over 100/20 available)	Wireless
985250	3614 KINGS COURT	SPIRIT LAKE	IA	51360	1	12-Provider facilitates speeds faster than that reported on the map	Provider only: The Map does not correctly reflect service that I facilitate to this location	100	20	Fixed Wireless	Served (Over 100/20 available)	Wireless
985267	510 CHURCH STREET	LAMONT	IA	50650	1	12-Provider facilitates speeds faster than that reported on the map	Provider only: The Map does not correctly reflect service that I facilitate to this location	100	20	Fixed Wireless	Served (Over 100/20 available)	Wireless
985283	157 SHERMAN STREET	MUSCATINE	IA	52761	1	12-Provider facilitates speeds faster than that reported on the map	Provider only: The Map does not correctly reflect service that I facilitate to this location	100	20	Fixed Wireless	Served (Over 100/20 available)	Wireless
985303	613 MALLARD CREEK DRIVE	ARNOLDS PARK	IA	51331	1	12-Provider facilitates speeds faster than that reported on the map	Provider only: The Map does not correctly reflect service that I facilitate to this location	100	20	Fixed Wireless	Served (Over 100/20 available)	Wireless
985403	100 6TH AVENUE WEST	OSKALOOSA	IA	52577	1	12-Provider facilitates speeds faster than that reported on the map	Provider only: The Map does not correctly reflect service that I facilitate to this location	100	20	Fixed Wireless	Served (Over 100/20 available)	Wireless
985426	2124 MANHATTAN BOULEVARD	SPIRIT LAKE	IA	51360	1	12-Provider facilitates speeds faster than that reported on the map	Provider only: The Map does not correctly reflect service that I facilitate to this location	100	20	Fixed Wireless	Served (Over 100/20 available)	Wireless
985452	1003 PARK STREET	OSKALOOSA	IA	52577	1	12-Provider facilitates speeds faster than that reported on the map	Provider only: The Map does not correctly reflect service that I facilitate to this location	100	20	Fixed Wireless	Served (Over 100/20 available)	Wireless
985467	315 GLENDALE ROAD EAST	OSKALOOSA	IA	52577	1	12-Provider facilitates speeds faster than that reported on the map	Provider only: The Map does not correctly reflect service that I facilitate to this location	100	20	Fixed Wireless	Served (Over 100/20 available)	Wireless
985549	415 WASHINGTON STREET	DECORAH	IA	52101	1	12-Provider facilitates speeds faster than that reported on the map	Provider only: The Map does not correctly reflect service that I facilitate to this location	100	20	Fixed Wireless	Served (Over 100/20 available)	Wireless
985582	2072 STATE HIGHWAY 9	DECORAH	IA	52101	1	12-Provider facilitates speeds faster than that reported on the map	Provider only: The Map does not correctly reflect service that I facilitate to this location	100	20	Fixed Wireless	Served (Over 100/20 available)	Wireless
985666	24 9TH AVENUE SOUTHEAST	OELWEIN	IA	50662	1	12-Provider facilitates speeds faster than that reported on the map	Provider only: The Map does not correctly reflect service that I facilitate to this location	100	20	Fixed Wireless	Served (Over 100/20 available)	Wireless
985677	221 1ST AVENUE NORTHEAST	OELWEIN	IA	50662	1	12-Provider facilitates speeds faster than that reported on the map	Provider only: The Map does not correctly reflect service that I facilitate to this location	100	20	Fixed Wireless	Served (Over 100/20 available)	Wireless
985718	507 SOUTH MAIN STREET	FAYETTE	IA	52142	1	12-Provider facilitates speeds faster than that reported on the map	Provider only: The Map does not correctly reflect service that I facilitate to this location	100	20	Fixed Wireless	Served (Over 100/20 available)	Wireless
985727	201 8TH AVENUE SOUTHEAST	OELWEIN	IA	50662	1	12-Provider facilitates speeds faster than that reported on the map	Provider only: The Map does not correctly reflect service that I facilitate to this location	100	20	Fixed Wireless	Served (Over 100/20 available)	Wireless
985728	1706 G AVENUE	GRUNDY CENTER	IA	50638	1	12-Provider facilitates speeds faster than that reported on the map	Provider only: The Map does not correctly reflect service that I facilitate to this location	100	20	Fixed Wireless	Served (Over 100/20 available)	Wireless
985758	15542 LAKESHORE DRIVE	SPIRIT LAKE	IA	51360	1	12-Provider facilitates speeds faster than that reported on the map	Provider only: The Map does not correctly reflect service that I facilitate to this location	100	20	Fixed Wireless	Served (Over 100/20 available)	Wireless
985767	310 1ST STREET NORTH	OSKALOOSA	IA	52577	1	12-Provider facilitates speeds faster than that reported on the map	Provider only: The Map does not correctly reflect service that I facilitate to this location	100	20	Fixed Wireless	Served (Over 100/20 available)	Wireless
985803	1010 10TH AVENUE EAST	OSKALOOSA	IA	52577	1	12-Provider facilitates speeds faster than that reported on the map	Provider only: The Map does not correctly reflect service that I facilitate to this location	100	20	Fixed Wireless	Served (Over 100/20 available)	Wireless
985820	6043 172ND AVENUE	MAQUOKETA	IA	52060	1	12-Provider facilitates speeds faster than that reported on the map	Provider only: The Map does not correctly reflect service that I facilitate to this location	100	20	Fixed Wireless	Served (Over 100/20 available)	Wireless
985826	116 8TH AVENUE NORTHEAST	OELWEIN	IA	50662	1	12-Provider facilitates speeds faster than that reported on the map	Provider only: The Map does not correctly reflect service that I facilitate to this location	100	20	Fixed Wireless	Served (Over 100/20 available)	Wireless
985841	110 ROSENBERGER AVENUE	OSKALOOSA	IA	52577	1	12-Provider facilitates speeds faster than that reported on the map	Provider only: The Map does not correctly reflect service that I facilitate to this location	100	20	Fixed Wireless	Served (Over 100/20 available)	Wireless
985880	621 DAY STREET	DECORAH	IA	52101	1	12-Provider facilitates speeds faster than that reported on the map	Provider only: The Map does not correctly reflect service that I facilitate to this location	100	20	Fixed Wireless	Served (Over 100/20 available)	Wireless
985890	1703 3RD STREET NORTHEAST	INDEPENDENCE	IA	50644	1	12-Provider facilitates speeds faster than that reported on the map	Provider only: The Map does not correctly reflect service that I facilitate to this location	100	20	Fixed Wireless	Served (Over 100/20 available)	Wireless
985937	2470 QUAIL RUN ROAD	MUSCATINE	IA	52761	1	12-Provider facilitates speeds faster than that reported on the map	Provider only: The Map does not correctly reflect service that I facilitate to this location	100	20	Fixed Wireless	Served (Over 100/20 available)	Wireless
985960	131 7TH AVENUE NORTHEAST	OELWEIN	IA	50662	1	12-Provider facilitates speeds faster than that reported on the map	Provider only: The Map does not correctly reflect service that I facilitate to this location	100	20	Fixed Wireless	Served (Over 100/20 available)	Wireless
985985	916 2ND AVENUE NORTHEAST	OELWEIN	IA	50662	1	12-Provider facilitates speeds faster than that reported on the map	Provider only: The Map does not correctly reflect service that I facilitate to this location	100	20	Fixed Wireless	Served (Over 100/20 available)	Wireless
986008	318 I STREET NORTH	OSKALOOSA	IA	52577	1	12-Provider facilitates speeds faster than that reported on the map	Provider only: The Map does not correctly reflect service that I facilitate to this location	100	20	Fixed Wireless	Served (Over 100/20 available)	Wireless
986038	1609 STOVER AVENUE	SPIRIT LAKE	IA	51360	1	12-Provider facilitates speeds faster than that reported on the map	Provider only: The Map does not correctly reflect service that I facilitate to this location	100	20	Fixed Wireless	Served (Over 100/20 available)	Wireless
986061	118 SOUTH MAIN STREET	NORTH ENGLISH	IA	52316	1	12-Provider facilitates speeds faster than that reported on the map	Provider only: The Map does not correctly reflect service that I facilitate to this location	100	20	Fixed Wireless	Served (Over 100/20 available)	Wireless
986099	2204 CARBONADO ROAD	OSKALOOSA	IA	52577	1	12-Provider facilitates speeds faster than that reported on the map	Provider only: The Map does not correctly reflect service that I facilitate to this location	100	20	Fixed Wireless	Served (Over 100/20 available)	Wireless
986105	1203 INWAN STREET	MILFORD	IA	51351	1	12-Provider facilitates speeds faster than that reported on the map	Provider only: The Map does not correctly reflect service that I facilitate to this location	100	20	Fixed Wireless	Served (Over 100/20 available)	Wireless
986169	2222 PARK AVENUE	MUSCATINE	IA	52761	1	12-Provider facilitates speeds faster than that reported on the map	Provider only: The Map does not correctly reflect service that I facilitate to this location	100	20	Fixed Wireless	Served (Over 100/20 available)	Wireless
986183	203 MAIN STREET	DIKE	IA	50624	1	12-Provider facilitates speeds faster than that reported on the map	Provider only: The Map does not correctly reflect service that I facilitate to this location	100	20	Fixed Wireless	Served (Over 100/20 available)	Wireless
986197	686 LOMBARDI ROAD	LE MARS	IA	51031	1	12-Provider facilitates speeds faster than that reported on the map	Provider only: The Map does not correctly reflect service that I facilitate to this location	100	20	Fixed Wireless	Served (Over 100/20 available)	Wireless
986229	2198 230TH STREET	OSKALOOSA	IA	52577	1	12-Provider facilitates speeds faster than that reported on the map	Provider only: The Map does not correctly reflect service that I facilitate to this location	100	20	Fixed Wireless	Served (Over 100/20 available)	Wireless
986322	1109 5TH STREET	GRUNDY CENTER	IA	50638	1	12-Provider facilitates speeds faster than that reported on the map	Provider only: The Map does not correctly reflect service that I facilitate to this location	100	20	Fixed Wireless	Served (Over 100/20 available)	Wireless
986346	710 5TH STREET SOUTHEAST	OELWEIN	IA	50662	1	12-Provider facilitates speeds faster than that reported on the map	Provider only: The Map does not correctly reflect service that I facilitate to this location	100	20	Fixed Wireless	Served (Over 100/20 available)	Wireless
986425	2431 BURR OAK CIRCLE	MILFORD	IA	51351	1	12-Provider facilitates speeds faster than that reported on the map	Provider only: The Map does not correctly reflect service that I facilitate to this location	100	20	Fixed Wireless	Served (Over 100/20 available)	Wireless
986447	213 4TH AVENUE NORTHEAST	OELWEIN	IA	50662	1	12-Provider facilitates speeds faster than that reported on the map	Provider only: The Map does not correctly reflect service that I facilitate to this location	100	20	Fixed Wireless	Served (Over 100/20 available)	Wireless
986471	4832 JACKSON AVENUE	ORANGE CITY	IA	51041	1	12-Provider facilitates speeds faster than that reported on the map	Provider only: The Map does not correctly reflect service that I facilitate to this location	100	20	Fixed Wireless	Served (Over 100/20 available)	Wireless

986559	18904 160TH STREET	WELLSBURG	IA	50680	1	12-Provider facilitates speeds faster than that reported on the map	Provider only: The Map does not correctly reflect service that I facilitate to this location	100	20	Fixed Wireless	Served (Over 100/20 available)	Wireless
986599	16504 VISTA AVENUE	DIKE	IA	50624	1	12-Provider facilitates speeds faster than that reported on the map	Provider only: The Map does not correctly reflect service that I facilitate to this location	100	20	Fixed Wireless	Served (Over 100/20 available)	Wireless
986613	120 1ST AVENUE EAST	OSKALOOSA	IA	52577	1	12-Provider facilitates speeds faster than that reported on the map	Provider only: The Map does not correctly reflect service that I facilitate to this location	100	20	Fixed Wireless	Served (Over 100/20 available)	Wireless
986629	807 JUNIPER DRIVE	INDEPENDENCE	IA	50644	1	12-Provider facilitates speeds faster than that reported on the map	Provider only: The Map does not correctly reflect service that I facilitate to this location	100	20	Fixed Wireless	Served (Over 100/20 available)	Wireless
986676	30570 PANTHER CREEK ROAD	ADEL	IA	50003	1	12-Provider facilitates speeds faster than that reported on the map	Provider only: The Map does not correctly reflect service that I facilitate to this location	100	20	Fixed Wireless	Served (Over 100/20 available)	Wireless
986684	112 SOUTHLINE DRIVE	HAZLETON	IA	50641	1	12-Provider facilitates speeds faster than that reported on the map	Provider only: The Map does not correctly reflect service that I facilitate to this location	100	20	Fixed Wireless	Served (Over 100/20 available)	Wireless
986768	812 WEDGEWOOD DRIVE	OSKALOOSA	IA	52577	1	12-Provider facilitates speeds faster than that reported on the map	Provider only: The Map does not correctly reflect service that I facilitate to this location	100	20	Fixed Wireless	Served (Over 100/20 available)	Wireless
986778	2610 BAYFIELD ROAD	MUSCATINE	IA	52761	1	12-Provider facilitates speeds faster than that reported on the map	Provider only: The Map does not correctly reflect service that I facilitate to this location	100	20	Fixed Wireless	Served (Over 100/20 available)	Wireless
986839	128 PELLA AVENUE	OSKALOOSA	IA	52577	1	12-Provider facilitates speeds faster than that reported on the map	Provider only: The Map does not correctly reflect service that I facilitate to this location	100	20	Fixed Wireless	Served (Over 100/20 available)	Wireless
986851	903 EAST GROVE STREET	MAQUOKETA	IA	52060	1	12-Provider facilitates speeds faster than that reported on the map	Provider only: The Map does not correctly reflect service that I facilitate to this location	100	20	Fixed Wireless	Served (Over 100/20 available)	Wireless
986852	20516 DOLPHIN ROAD	SPIRIT LAKE	IA	51360	1	12-Provider facilitates speeds faster than that reported on the map	Provider only: The Map does not correctly reflect service that I facilitate to this location	100	20	Fixed Wireless	Served (Over 100/20 available)	Wireless
986917	2879 559TH AVENUE	SABULA	IA	52070	1	12-Provider facilitates speeds faster than that reported on the map	Provider only: The Map does not correctly reflect service that I facilitate to this location	100	20	Fixed Wireless	Served (Over 100/20 available)	Wireless
986936	533 LEE DRIVE	LE MARS	IA	51031	1	12-Provider facilitates speeds faster than that reported on the map	Provider only: The Map does not correctly reflect service that I facilitate to this location	100	20	Fixed Wireless	Served (Over 100/20 available)	Wireless
986946	20890 BLUEWATER DRIVE	SPIRIT LAKE	IA	51360	1	12-Provider facilitates speeds faster than that reported on the map	Provider only: The Map does not correctly reflect service that I facilitate to this location	100	20	Fixed Wireless	Served (Over 100/20 available)	Wireless
986957	1941 CRANBROOK CROSS	MUSCATINE	IA	52761	1	12-Provider facilitates speeds faster than that reported on the map	Provider only: The Map does not correctly reflect service that I facilitate to this location	100	20	Fixed Wireless	Served (Over 100/20 available)	Wireless
986974	720 COUNTRY CLUB DRIVE	MAQUOKETA	IA	52060	1	12-Provider facilitates speeds faster than that reported on the map	Provider only: The Map does not correctly reflect service that I facilitate to this location	100	20	Fixed Wireless	Served (Over 100/20 available)	Wireless
986982	501 ROSEMERE LANE	MAQUOKETA	IA	52060	1	12-Provider facilitates speeds faster than that reported on the map	Provider only: The Map does not correctly reflect service that I facilitate to this location	100	20	Fixed Wireless	Served (Over 100/20 available)	Wireless
986999	402 8TH AVENUE NORTHEAST	INDEPENDENCE	IA	50644	1	12-Provider facilitates speeds faster than that reported on the map	Provider only: The Map does not correctly reflect service that I facilitate to this location	100	20	Fixed Wireless	Served (Over 100/20 available)	Wireless
987017	502 MECHANICS STREET	FAYETTE	IA	52142	1	12-Provider facilitates speeds faster than that reported on the map	Provider only: The Map does not correctly reflect service that I facilitate to this location	100	20	Fixed Wireless	Served (Over 100/20 available)	Wireless
987061	907 MONTGOMERY STREET	DECORAH	IA	52101	1	12-Provider facilitates speeds faster than that reported on the map	Provider only: The Map does not correctly reflect service that I facilitate to this location	100	20	Fixed Wireless	Served (Over 100/20 available)	Wireless
987147	1016 NORTH ANGUS COURT	MAQUOKETA	IA	52060	1	12-Provider facilitates speeds faster than that reported on the map	Provider only: The Map does not correctly reflect service that I facilitate to this location	100	20	Fixed Wireless	Served (Over 100/20 available)	Wireless
987198	310 MAIN STREET	OYENS	IA	51045	1	12-Provider facilitates speeds faster than that reported on the map	Provider only: The Map does not correctly reflect service that I facilitate to this location	100	20	Fixed Wireless	Served (Over 100/20 available)	Wireless
987200	801 EAST 6TH STREET	MUSCATINE	IA	52761	1	12-Provider facilitates speeds faster than that reported on the map	Provider only: The Map does not correctly reflect service that I facilitate to this location	100	20	Fixed Wireless	Served (Over 100/20 available)	Wireless
987224	613 9TH AVENUE NORTHEAST	INDEPENDENCE	IA	50644	1	12-Provider facilitates speeds faster than that reported on the map	Provider only: The Map does not correctly reflect service that I facilitate to this location	100	20	Fixed Wireless	Served (Over 100/20 available)	Wireless
987250	211 EAST DELTA STREET	HANCOCK	IA	51536	1	12-Provider facilitates speeds faster than that reported on the map	Provider only: The Map does not correctly reflect service that I facilitate to this location	100	20	Fixed Wireless	Served (Over 100/20 available)	Wireless
987282	16624 NORTH INNER LANE	SPIRIT LAKE	IA	51360	1	12-Provider facilitates speeds faster than that reported on the map	Provider only: The Map does not correctly reflect service that I facilitate to this location	100	20	Fixed Wireless	Served (Over 100/20 available)	Wireless
987378	210 SOUTH CLARK STREET	WINFIELD	IA	52659	1	12-Provider facilitates speeds faster than that reported on the map	Provider only: The Map does not correctly reflect service that I facilitate to this location	100	20	Fixed Wireless	Served (Over 100/20 available)	Wireless
987391	1100 9TH AVENUE SOUTHWEST	INDEPENDENCE	IA	50644	1	12-Provider facilitates speeds faster than that reported on the map	Provider only: The Map does not correctly reflect service that I facilitate to this location	100	20	Fixed Wireless	Served (Over 100/20 available)	Wireless
987393	506 16TH AVENUE NORTHEAST	INDEPENDENCE	IA	50644	1	12-Provider facilitates speeds faster than that reported on the map	Provider only: The Map does not correctly reflect service that I facilitate to this location	100	20	Fixed Wireless	Served (Over 100/20 available)	Wireless
987467	235 WEST CEDAR STREET	DIKE	IA	50624	1	12-Provider facilitates speeds faster than that reported on the map	Provider only: The Map does not correctly reflect service that I facilitate to this location	100	20	Fixed Wireless	Served (Over 100/20 available)	Wireless
987479	66 CORNELL AVENUE	MAQUOKETA	IA	52060	1	12-Provider facilitates speeds faster than that reported on the map	Provider only: The Map does not correctly reflect service that I facilitate to this location	100	20	Fixed Wireless	Served (Over 100/20 available)	Wireless
987488	815 7TH AVENUE EAST	OSKALOOSA	IA	52577	1	12-Provider facilitates speeds faster than that reported on the map	Provider only: The Map does not correctly reflect service that I facilitate to this location	100	20	Fixed Wireless	Served (Over 100/20 available)	Wireless
987511	804 M AVENUE	GRUNDY CENTER	IA	50638	1	12-Provider facilitates speeds faster than that reported on the map	Provider only: The Map does not correctly reflect service that I facilitate to this location	100	20	Fixed Wireless	Served (Over 100/20 available)	Wireless
987515	161 SOUTH WALNUT STREET	AVOCA	IA	51521	1	12-Provider facilitates speeds faster than that reported on the map	Provider only: The Map does not correctly reflect service that I facilitate to this location	100	20	Fixed Wireless	Served (Over 100/20 available)	Wireless
987519	209 EAST CENTER STREET	WINFIELD	IA	52659	1	12-Provider facilitates speeds faster than that reported on the map	Provider only: The Map does not correctly reflect service that I facilitate to this location	100	20	Fixed Wireless	Served (Over 100/20 available)	Wireless
987534	305 WATER STREET NORTH	FAIRBANK	IA	50629	1	12-Provider facilitates speeds faster than that reported on the map	Provider only: The Map does not correctly reflect service that I facilitate to this location	100	20	Fixed Wireless	Served (Over 100/20 available)	Wireless
987617	308 11TH AVENUE NORTHEAST	INDEPENDENCE	IA	50644	1	12-Provider facilitates speeds faster than that reported on the map	Provider only: The Map does not correctly reflect service that I facilitate to this location	100	20	Fixed Wireless	Served (Over 100/20 available)	Wireless
987638	320 4TH STREET NORTH	OSKALOOSA	IA	52577	1	12-Provider facilitates speeds faster than that reported on the map	Provider only: The Map does not correctly reflect service that I facilitate to this location	100	20	Fixed Wireless	Served (Over 100/20 available)	Wireless
987647	154 JEFFERSON STREET EAST	WINTHROP	IA	50682	1	12-Provider facilitates speeds faster than that reported on the map	Provider only: The Map does not correctly reflect service that I facilitate to this location	100	20	Fixed Wireless	Served (Over 100/20 available)	Wireless
987760	420 5TH AVENUE SOUTHEAST	OELWEIN	IA	50662	1	12-Provider facilitates speeds faster than that reported on the map	Provider only: The Map does not correctly reflect service that I facilitate to this location	100	20	Fixed Wireless	Served (Over 100/20 available)	Wireless
987768	3605 ITHACA AVENUE	SPIRIT LAKE	IA	51360	1	12-Provider facilitates speeds faster than that reported on the map	Provider only: The Map does not correctly reflect service that I facilitate to this location	100	20	Fixed Wireless	Served (Over 100/20 available)	Wireless
987826	2005 6TH AVENUE EAST	OSKALOOSA	IA	52577	1	12-Provider facilitates speeds faster than that reported on the map	Provider only: The Map does not correctly reflect service that I facilitate to this location	100	20	Fixed Wireless	Served (Over 100/20 available)	Wireless
987830	1014 4TH STREET	JESUP	IA	50648	1	12-Provider facilitates speeds faster than that reported on the map	Provider only: The Map does not correctly reflect service that I facilitate to this location	100	20	Fixed Wireless	Served (Over 100/20 available)	Wireless
987980	107 15TH AVENUE NORTHEAST	INDEPENDENCE	IA	50644	1	12-Provider facilitates speeds faster than that reported on the map	Provider only: The Map does not correctly reflect service that I facilitate to this location	100	20	Fixed Wireless	Served (Over 100/20 available)	Wireless
987989	2660 BECKY THATCHER ROAD	MUSCATINE	IA	52761	1	12-Provider facilitates speeds faster than that reported on the map	Provider only: The Map does not correctly reflect service that I facilitate to this location	100	20	Fixed Wireless	Served (Over 100/20 available)	Wireless
988041	2104 PARK AVENUE	MUSCATINE	IA	52761	1	12-Provider facilitates speeds faster than that reported on the map	Provider only: The Map does not correctly reflect service that I facilitate to this location	100	20	Fixed Wireless	Served (Over 100/20 available)	Wireless
988082	1625 FIONA LANE	JESUP	IA	50648	1	12-Provider facilitates speeds faster than that reported on the map	Provider only: The Map does not correctly reflect service that I facilitate to this location	100	20	Fixed Wireless	Served (Over 100/20 available)	Wireless
988121	120 THOMAS AVENUE	MAQUOKETA	IA	52060	1	12-Provider facilitates speeds faster than that reported on the map	Provider only: The Map does not correctly reflect service that I facilitate to this location	100	20	Fixed Wireless	Served (Over 100/20 available)	Wireless
988194	1012 DAVID DRIVE	INDEPENDENCE	IA	50644	1	12-Provider facilitates speeds faster than that reported on the map	Provider only: The Map does not correctly reflect service that I facilitate to this location	100	20	Fixed Wireless	Served (Over 100/20 available)	Wireless
988201	1900 25TH STREET	SPIRIT LAKE	IA	51360	1	12-Provider facilitates speeds faster than that reported on the map	Provider only: The Map does not correctly reflect service that I facilitate to this location	100	20	Fixed Wireless	Served (Over 100/20 available)	Wireless
988264	101 LOVERS LANE	FAYETTE	IA	52142	1	12-Provider facilitates speeds faster than that reported on the map	Provider only: The Map does not correctly reflect service that I facilitate to this location	100	20	Fixed Wireless	Served (Over 100/20 available)	Wireless
988286	4609 CLOVER STREET	MUSCATINE	IA	52761	1	12-Provider facilitates speeds faster than that reported on the map	Provider only: The Map does not correctly reflect service that I facilitate to this location	100	20	Fixed Wireless	Served (Over 100/20 available)	Wireless
988376	6182 CENTURA CT	DUBUQUE	IA	52002	1	12-Provider facilitates speeds faster than that reported on the map	Provider only: The Map does not correctly reflect service that I facilitate to this location	100	20	Fixed Wireless	Served (Over 100/20 available)	Wireless
988383	302 NORTH DEARBORN STREET	MAQUOKETA	IA	52060	1	12-Provider facilitates speeds faster than that reported on the map	Provider only: The Map does not correctly reflect service that I facilitate to this location	100	20	Fixed Wireless	Served (Over 100/20 available)	Wireless
988436	5 HARVARD AVENUE	MAQUOKETA	IA	52060	1	12-Provider facilitates speeds faster than that reported on the map	Provider only: The Map does not correctly reflect service that I facilitate to this location	100	20	Fixed Wireless	Served (Over 100/20 available)	Wireless
988482	110 4TH AVENUE SOUTHEAST	OELWEIN	IA	50662	1	12-Provider facilitates speeds faster than that reported on the map	Provider only: The Map does not correctly reflect service that I facilitate to this location	100	20	Fixed Wireless	Served (Over 100/20 available)	Wireless
988517	302 EDDY PLACE	MAQUOKETA	IA	52060	1	12-Provider facilitates speeds faster than that reported on the map	Provider only: The Map does not correctly reflect service that I facilitate to this location	100	20	Fixed Wireless	Served (Over 100/20 available)	Wireless
988543	3601 KEOKUK AVENUE	SPIRIT LAKE	IA	51360	1	12-Provider facilitates speeds faster than that reported on the map	Provider only: The Map does not correctly reflect service that I facilitate to this location	100	20	Fixed Wireless	Served (Over 100/20 available)	Wireless
988554	128 GOLDFINCH COURT	INDEPENDENCE	IA	50644	1	12-Provider facilitates speeds faster than that reported on the map	Provider only: The Map does not correctly reflect service that I facilitate to this location	100	20	Fixed Wireless	Served (Over 100/20 available)	Wireless
988566	1909 LAKESHORE DRIVE	MILFORD	IA	51351	1	12-Provider facilitates speeds faster than that reported on the map	Provider only: The Map does not correctly reflect service that I facilitate to this location	100	20	Fixed Wireless	Served (Over 100/20 available)	Wireless
988633	664 SOUTH OAK STREET	AVOCA	IA	51521	1	12-Provider facilitates speeds faster than that reported on the map	Provider only: The Map does not correctly reflect service that I facilitate to this location	100	20	Fixed Wireless	Served (Over 100/20 available)	Wireless
988640	810 12TH STREET SOUTH	OSKALOOSA	IA	52577	1	12-Provider facilitates speeds faster than that reported on the map	Provider only: The Map does not correctly reflect service that I facilitate to this location	100	20	Fixed Wireless	Served (Over 100/20 available)	Wireless
988700	3448 30TH STREET	LAMONT	IA	50650	1	12-Provider facilitates speeds faster than that reported on the map	Provider only: The Map does not correctly reflect service that I facilitate to this location	100	20	Fixed Wireless	Served (Over 100/20 available)	Wireless
988722	1323 TOMAHAWK TRAIL	ELLSTON	IA	50074	1	12-Provider facilitates speeds faster than that reported on the map	Provider only: The Map does not correctly reflect service that I facilitate to this location	100	20	Fixed Wireless	Served (Over 100/20 available)	Wireless
988785	1605 CARBONADO ROAD	OSKALOOSA	IA	52577	1	12-Provider facilitates speeds faster than that reported on the map	Provider only: The Map does not correctly reflect service that I facilitate to this location	100	20	Fixed Wireless	Served (Over 100/20 available)	Wireless
988840	102 SOUTH BLAINE STREET	ELLSTON	IA	50074	1	12-Provider facilitates speeds faster than that reported on the map	Provider only: The Map does not correctly reflect service that I facilitate to this location	100	20	Fixed Wireless	Served (Over 100/20 available)	Wireless
988869	3106 PEARTREE LANE	MUSCATINE	IA	52761	1	12-Provider facilitates speeds faster than that reported on the map	Provider only: The Map does not correctly reflect service that I facilitate to this location	100	20	Fixed Wireless	Served (Over 100/20 available)	Wireless
988875	410 11TH STREET SOUTH	OSKALOOSA	IA	52577	1	12-Provider facilitates speeds faster than that reported on the map	Provider only: The Map does not correctly reflect service that I facilitate to this location	100	20	Fixed Wireless	Served (Over 100/20 available)	Wireless
988921	1502 9TH STREET	GRUNDY CENTER	IA	50638	1	12-Provider facilitates speeds faster than that reported on the map	Provider only: The Map does not correctly reflect service that I facilitate to this location	100	20	Fixed Wireless	Served (Over 100/20 available)	Wireless
988945	510 EVELYN DRIVE	LE MARS	IA	51031	1	12-Provider facilitates speeds faster than that reported on the map	Provider only: The Map does not correctly reflect service that I facilitate to this location	100	20	Fixed Wireless	Served (Over 100/20 available)	Wireless
988954	401 NORTH ELIZA STREET	MAQUOKETA	IA	52060	1	12-Provider facilitates speeds faster than that reported on the map	Provider only: The Map does not correctly reflect service that I facilitate to this location	100	20	Fixed Wireless	Served (Over 100/20 available)	Wireless
988961	1117 10TH AVENUE EAST	OSKALOOSA	IA	52577	1	12-Provider facilitates speeds faster than that reported on the map	Provider only: The Map does not correctly reflect service that I facilitate to this location	100	20	Fixed Wireless	Served (Over 100/20 available)	Wireless
988972	1401 LINCOLN BOULEVARD	MUSCATINE	IA	52761	1	12-Provider facilitates speeds faster than that reported on the map	Provider only: The Map does not correctly reflect service that I facilitate to this location	100	20	Fixed Wireless	Served (Over 100/20 available)	Wireless
989000	17180 PRAIRIE CREEK RD	BERNARD	IA	52032	1	12-Provider facilitates speeds faster than that reported on the map	Provider only: The Map does not correctly reflect service that I facilitate to this location	100	20	Fixed Wireless	Served (Over 100/20 available)	Wireless
989032	2004 NORTH WILLOW STREET	AVOCA	IA	51521	1	12-Provider facilitates speeds faster than that reported on the map	Provider only: The Map does not correctly reflect service that I facilitate to this location	100	20	Fixed Wireless	Served (Over 100/20 available)	Wireless
989053	155 KENNEDY STREET	WINTHROP	IA	50682	1	12-Provider facilitates speeds faster than that reported on the map	Provider only: The Map does not correctly reflect service that I facilitate to this location	100	20	Fixed Wireless	Served (Over 100/20 available)	Wireless
989126	1124 HAWLEY STREET	JESUP	IA	50648	1	12-Provider facilitates speeds faster than that reported on the map	Provider only: The Map does not correctly reflect service that I facilitate to this location	100	20	Fixed Wireless	Served (Over 100/20 available)	Wireless
989186	1336 CHERRI LANE	ELLSTON	IA	50074	1	12-Provider facilitates speeds faster than that reported on the map	Provider only: The Map does not correctly reflect service that I facilitate to this location	100	20	Fixed Wireless	Served (Over 100/20 available)	Wireless
989247	2915 140TH STREET	SPIRIT LAKE	IA	51360	1	12-Provider facilitates speeds faster than that reported on the map	Provider only: The Map does not correctly reflect service that I facilitate to this location	100	20	Fixed Wireless	Served (Over 100/20 available)	Wireless
989262	818 7TH AVENUE NORTHEAST	INDEPENDENCE	IA	50644	1	12-Provider facilitates speeds faster than that reported on the map	Provider only: The Map does not correctly reflect service that I facilitate to this location	100	20	Fixed Wireless	Served (Over 100/20 available)	Wireless
989272	21705 210TH STREET	HOLLAND	IA	50642	1	12-Provider facilitates speeds faster than that reported on the map	Provider only: The Map does not correctly reflect service that I facilitate to this location	100	20	Fixed Wireless	Served (Over 100/20 available)	Wireless
989319	1829 HIGHWAY 38	MUSCATINE	IA	52761	1	12-Provider facilitates speeds faster than that reported on the map	Provider only: The Map does not correctly reflect service that I facilitate to this location	100	20	Fixed Wireless	Served (Over 100/20 available)	Wireless
989321	119 NORTH ELM STREET	AVOCA	IA	51521	1	12-Provider facilitates speeds faster than that reported on the map	Provider only: The Map does not correctly reflect service that I facilitate to this location	100	20	Fixed Wireless	Served (Over 100/20 available)	Wireless
989338	711 PARK STREET	ALTON	IA	51003	1	12-Provider facilitates speeds faster than that reported on the map	Provider only: The Map does not correctly reflect service that I facilitate to this location	100	20	Fixed Wireless	Served (Over 100/20 available)	Wireless
989364	310 CHESTNUT STREET	LEIGHTON	IA	50143	1	12-Provider facilitates speeds faster than that reported on the map	Provider only: The Map does not correctly reflect service that I facilitate to this location	100	20	Fixed Wireless	Served (Over 100/20 available)	Wireless
989391	110 WEST MONROE STREET	MAQUOKETA	IA	52060	1	12-Provider facilitates speeds faster than that reported on the map	Provider only: The Map does not correctly reflect service that I facilitate to this location	100	20	Fixed Wireless	Served (Over 100/20 available)	Wireless
989434	527 NORTHWEST PLYMOUTH STREET	LE MARS	IA	51031	1	12-Provider facilitates speeds faster than that reported on the map	Provider only: The Map does not correctly reflect service that I facilitate to this location	100	20	Fixed Wireless	Served (Over 100/20 available)	Wireless
989477	322 GRANT STREET	MILES	IA	52064	1	12-Provider facilitates speeds faster than that reported on the map	Provider only: The Map does not correctly reflect service that I facilitate to this location	100	20	Fixed Wireless	Served (Over 100/20 available)	Wireless
989494	218 17TH AVENUE NORTHEAST	INDEPENDENCE	IA	50644	1	12-Provider facilitates speeds faster than that reported on the map	Provider only: The Map does not correctly reflect service that I facilitate to this location	100	20	Fixed Wireless	Served (Over 100/20 available)	Wireless
989609	1325 9TH STREET	JESUP	IA	50648	1	12-Provider facilitates speeds faster than that reported on the map	Provider only: The Map does not correctly reflect service that I facilitate to this location	100	20	Fixed Wireless	Served (Over 100/20 available)	Wireless
989639	809 7TH STREET NORTHWEST	INDEPENDENCE	IA	50644	1	12-Provider facilitates speeds faster than that reported on the map	Provider only: The Map does not correctly reflect service that I facilitate to this location	100	20	Fixed Wireless	Served (Over 100/20 available)	Wireless
989642	104 CELIA DRIVE	MAQUOKETA	IA	52060	1	12-Provider facilitates speeds faster than that reported on the map	Provider only: The Map does not correctly reflect service that I facilitate to this location	100	20	Fixed Wireless	Served (Over 100/20 available)	Wireless
989721	508 2ND AVENUE WEST	OSKALOOSA	IA	52577	1	12-Provider facilitates speeds faster than that reported on the map	Provider only: The Map does not correctly reflect service that I facilitate to this location	100	20	Fixed Wireless	Served (Over 100/20 available)	Wireless
989735	1589 130TH STREET	WAYLAND	IA	52654	1	12-Provider facilitates speeds faster than that reported on the map	Provider only: The Map does not correctly reflect service that I facilitate to this location	100	20	Fixed Wireless	Served (Over 100/20 available)	Wireless
989767	25285 140TH STREET	SPIRIT LAKE	IA	51360	1	12-Provider facilitates speeds faster than that reported on the map	Provider only: The Map does not correctly reflect service that I facilitate to this location	100	20	Fixed Wireless	Served (Over 100/20 available)	Wireless
989781	920 HARRISBURG PLACE SOUTHEAST	ORANGE CITY	IA	51041	1	12-Provider facilitates speeds faster than that reported on the map	Provider only: The Map does not correctly reflect service that I facilitate to this location	100	20	Fixed Wireless	Served (Over 100/20 available)	Wireless
989798	410 CHURCH STREET	LAMONT	IA	50650	1	12-Provider facilitates speeds faster than that reported on the map	Provider only: The Map does not correctly reflect service that I facilitate to this location	100	20	Fixed Wireless	Served (Over 100/20 available)	Wireless
989894	421 PARKINGTON DRIVE	MUSCATINE	IA	52761	1	12-Provider facilitates speeds faster than that reported on the map	Provider only: The Map does not correctly reflect service that I facilitate to this location	100	20	Fixed Wireless	Served (Over 100/20 available)	Wireless
989895	25462 140TH STREET	SPIRIT LAKE	IA	51360	1	12-Provider facilitates speeds faster than that reported on the map	Provider only: The Map does not correctly reflect service that I facilitate to this location	100	20	Fixed Wireless	Served (Over 100/20 available)	Wireless
989953	3218 MAJESTIC DRIVE	MUSCATINE	IA	52761	1	12-Provider facilitates speeds faster than that reported on the map	Provider only: The Map does not correctly reflect service that I facilitate to this location	100	20	Fixed Wireless	Served (Over 100/20 available)	Wireless
990029	6003 LAKESHORE DRIVE	OKOBOJI	IA	51355	1	12-Provider facilitates speeds faster than that reported on the map	Provider only: The Map does not correctly reflect service that I facilitate to this location	100	20	Fixed Wireless	Served (Over 100/20 available)	Wireless
990049	3190 OVERLAND TRAIL	ELLSTON	IA	50074	1	12-Provider facilitates speeds faster than that reported on the map	Provider only: The Map does not correctly reflect service that I facilitate to this location	100	20	Fixed Wireless	Served (Over 100/20 available)	Wireless
990082	5312 LAKESHORE DRIVE	OKOBOJI	IA	51355	1	12-Provider facilitates speeds faster than that reported on the map	Provider only: The Map does not correctly reflect service that I facilitate to this location	100	20	Fixed Wireless	Served (Over 100/20 available)	Wireless
990097	2623 COUNTRY RIDGE	MUSCATINE	IA	52761	1	12-Provider facilitates speeds faster than that reported on the map	Provider only: The Map does not correctly reflect service that I facilitate to this location	100	20	Fixed Wireless	Served (Over 100/20 available)	Wireless
990107	4111 12TH STREET	SPIRIT LAKE	IA	51360	1	12-Provider facilitates speeds faster than that reported on the map	Provider only: The Map does not correctly reflect service that I facilitate to this location	100	20	Fixed Wireless	Served (Over 100/20 available)	Wireless
990119	1137 HIGH AVENUE EAST	OSKALOOSA	IA	52577	1	12-Provider facilitates speeds faster than that reported on the map	Provider only: The Map does not correctly reflect service that I facilitate to this location	100	20	Fixed Wireless	Served (Over 100/20 available)	Wireless
990143	504 16TH AVENUE NORTHEAST	INDEPENDENCE	IA	50644	1	12-Provider facilitates speeds faster than that reported on the map	Provider only: The Map does not correctly reflect service that I facilitate to this location	100	20	Fixed Wireless	Served (Over 100/20 available)	Wireless
990166	2530 GOOSE LANE	OSKALOOSA	IA	52577	1	12-Provider facilitates speeds faster than that reported on the map	Provider only: The Map does not correctly reflect service that I facilitate to this location	100	20	Fixed Wireless	Served (Over 100/20 available)	Wireless
990192	34422 H AVENUE	EARLHAM	IA	50072	1	12-Provider facilitates speeds faster than that reported on the map	Provider only: The Map does not correctly reflect service that I facilitate to this location	100	20	Fixed Wireless	Served (Over 100/20 available)	Wireless
990242	2637 YUKON AVENUE	FAIRBANK	IA	50629	1	12-Provider facilitates speeds faster than that reported on the map	Provider only: The Map does not correctly reflect service that I facilitate to this location	100	20	Fixed Wireless	Served (Over 100/20 available)	Wireless
990243	804 8TH AVENUE EAST	OSKALOOSA	IA	52577	1	12-Provider facilitates speeds faster than that reported on the map	Provider only: The Map does not correctly reflect service that I facilitate to this location	100	20	Fixed Wireless	Served (Over 100/20 available)	Wireless
990272	1237 VISTA COURT	MUSCATINE	IA	52761	1	12-Provider facilitates speeds faster than that reported on the map	Provider only: The Map does not correctly reflect service that I facilitate to this location	100	20	Fixed Wireless	Served (Over 100/20 available)	Wireless
990328	13285 253RD AVENUE	SPIRIT LAKE	IA	51360	1	12-Provider facilitates speeds faster than that reported on the map	Provider only: The Map does not correctly reflect service that I facilitate to this location	100	20	Fixed Wireless	Served (Over 100/20 available)	Wireless
990384	317 U LANE	DIKE	IA	50624	1	12-Provider facilitates speeds faster than that reported on the map	Provider only: The Map does not correctly reflect service that I facilitate to this location	100	20	Fixed Wireless	Served (Over 100/20 available)	Wireless
990468	907 EAST 7TH STREET	MUSCATINE	IA	52761	1	12-Provider facilitates speeds faster than that reported on the map	Provider only: The Map does not correctly reflect service that I facilitate to this location	100	20	Fixed Wireless	Served (Over 100/20 available)	Wireless
990505	14290 RYAN RD	PEOSTA	IA	52068	1	12-Provider facilitates speeds faster than that reported on the map	Provider only: The Map does not correctly reflect service that I facilitate to this location	100	20	Fixed Wireless	Served (Over 100/20 available)	Wireless
990507	1613 WASHINGTON STREET	ELLSTON	IA	50074	1	12-Provider facilitates speeds faster than that reported on the map	Provider only: The Map does not correctly reflect service that I facilitate to this location	100	20	Fixed Wireless	Served (Over 100/20 available)	Wireless
990548	209 4TH AVENUE WEST	OSKALOOSA	IA	52577	1	12-Provider facilitates speeds faster than that reported on the map	Provider only: The Map does not correctly reflect service that I facilitate to this location	100	20	Fixed Wireless	Served (Over 100/20 available)	Wireless
990565	529 5TH AVENUE SOUTHEAST	OELWEIN	IA	50662	1	12-Provider facilitates speeds faster than that reported on the map	Provider only: The Map does not correctly reflect service that I facilitate to this location	100	20	Fixed Wireless	Served (Over 100/20 available)	Wireless
990592	222 9TH STREET SOUTH	OSKALOOSA	IA	52577	1	12-Provider facilitates speeds faster than that reported on the map	Provider only: The Map does not correctly reflect service that I facilitate to this location	100	20	Fixed Wireless	Served (Over 100/20 available)	Wireless
990613	501 NORTH RUMSEY STREET	EVERLY	IA	51338	1	12-Provider facilitates speeds faster than that reported on the map	Provider only: The Map does not correctly reflect service that I facilitate to this location	100	20	Fixed Wireless	Served (Over 100/20 available)	Wireless
990650	712 5TH AVENUE	DECORAH	IA	52101	1	12-Provider facilitates speeds faster than that reported on the map	Provider only: The Map does not correctly reflect service that I facilitate to this location	100	20	Fixed Wireless	Served (Over 100/20 available)	Wireless
990763	701 SOUTH JEFFERSON STREET	WELLSBURG	IA	50680	1	12-Provider facilitates speeds faster than that reported on the map	Provider only: The Map does not correctly reflect service that I facilitate to this location	100	20	Fixed Wireless	Served (Over 100/20 available)	Wireless
990776	380 SOUTH OKOBOJI GROVE ROAD	ARNOLDS PARK	IA	51331	1	12-Provider facilitates speeds faster than that reported on the map	Provider only: The Map does not correctly reflect service that I facilitate to this location	100	20	Fixed Wireless	Served (Over 100/20 available)	Wireless
990781	406 PATTERSON STREET	FAIRBANK	IA	50629	1	12-Provider facilitates speeds faster than that reported on the map	Provider only: The Map does not correctly reflect service that I facilitate to this location	100	20	Fixed Wireless	Served (Over 100/20 available)	Wireless

990818	221 7TH AVENUE NORTHWEST	OELWEIN	IA	50662	1	12-Provider facilitates speeds faster than that reported on the map	Provider only: The Map does not correctly reflect service that I facilitate to this location	100	20	Fixed Wireless	Served (Over 100/20 available)	Wireless
990965	1614 B AVENUE	MUSCATINE	IA	52761	1	12-Provider facilitates speeds faster than that reported on the map	Provider only: The Map does not correctly reflect service that I facilitate to this location	100	20	Fixed Wireless	Served (Over 100/20 available)	Wireless
990974	3204 CLERMONT DRIVE	MUSCATINE	IA	52761	1	12-Provider facilitates speeds faster than that reported on the map	Provider only: The Map does not correctly reflect service that I facilitate to this location	100	20	Fixed Wireless	Served (Over 100/20 available)	Wireless
990980	901 2ND STREET SOUTHEAST	OELWEIN	IA	50662	1	12-Provider facilitates speeds faster than that reported on the map	Provider only: The Map does not correctly reflect service that I facilitate to this location	100	20	Fixed Wireless	Served (Over 100/20 available)	Wireless
991002	193 SHERMAN STREET	MUSCATINE	IA	52761	1	12-Provider facilitates speeds faster than that reported on the map	Provider only: The Map does not correctly reflect service that I facilitate to this location	100	20	Fixed Wireless	Served (Over 100/20 available)	Wireless
991008	116 3RD AVENUE NORTHEAST	OELWEIN	IA	50662	1	12-Provider facilitates speeds faster than that reported on the map	Provider only: The Map does not correctly reflect service that I facilitate to this location	100	20	Fixed Wireless	Served (Over 100/20 available)	Wireless
991037	1516 A AVENUE EAST	OSKALOOSA	IA	52577	1	12-Provider facilitates speeds faster than that reported on the map	Provider only: The Map does not correctly reflect service that I facilitate to this location	100	20	Fixed Wireless	Served (Over 100/20 available)	Wireless
991064	303 MAPLE STREET	ANITA	IA	50020	1	12-Provider facilitates speeds faster than that reported on the map	Provider only: The Map does not correctly reflect service that I facilitate to this location	100	20	Fixed Wireless	Served (Over 100/20 available)	Wireless
991071	308 4TH STREET SOUTH	FAIRBANK	IA	50629	1	12-Provider facilitates speeds faster than that reported on the map	Provider only: The Map does not correctly reflect service that I facilitate to this location	100	20	Fixed Wireless	Served (Over 100/20 available)	Wireless
991177	706 12TH STREET	SPIRIT LAKE	IA	51360	1	12-Provider facilitates speeds faster than that reported on the map	Provider only: The Map does not correctly reflect service that I facilitate to this location	100	20	Fixed Wireless	Served (Over 100/20 available)	Wireless
991222	127 15TH AVENUE NORTHEAST	INDEPENDENCE	IA	50644	1	12-Provider facilitates speeds faster than that reported on the map	Provider only: The Map does not correctly reflect service that I facilitate to this location	100	20	Fixed Wireless	Served (Over 100/20 available)	Wireless
991311	2160 HIGHWAY 9	SPIRIT LAKE	IA	51360	1	12-Provider facilitates speeds faster than that reported on the map	Provider only: The Map does not correctly reflect service that I facilitate to this location	100	20	Fixed Wireless	Served (Over 100/20 available)	Wireless
991340	519 SUBVANBUREN STREET	MUSCATINE	IA	52761	1	12-Provider facilitates speeds faster than that reported on the map	Provider only: The Map does not correctly reflect service that I facilitate to this location	100	20	Fixed Wireless	Served (Over 100/20 available)	Wireless
991360	407 COREY STREET	FAIRBANK	IA	50629	1	12-Provider facilitates speeds faster than that reported on the map	Provider only: The Map does not correctly reflect service that I facilitate to this location	100	20	Fixed Wireless	Served (Over 100/20 available)	Wireless
991386	1011 EAST PLATT STREET	MAQUOKETA	IA	52060	1	12-Provider facilitates speeds faster than that reported on the map	Provider only: The Map does not correctly reflect service that I facilitate to this location	100	20	Fixed Wireless	Served (Over 100/20 available)	Wireless
991414	513 15TH AVENUE EAST	OSKALOOSA	IA	52577	1	12-Provider facilitates speeds faster than that reported on the map	Provider only: The Map does not correctly reflect service that I facilitate to this location	100	20	Fixed Wireless	Served (Over 100/20 available)	Wireless
991471	225 SOUTH FREDERICK AVENUE	OELWEIN	IA	50662	1	12-Provider facilitates speeds faster than that reported on the map	Provider only: The Map does not correctly reflect service that I facilitate to this location	100	20	Fixed Wireless	Served (Over 100/20 available)	Wireless
991477	35339 MCKURTH DRIVE	LE MARS	IA	51031	1	12-Provider facilitates speeds faster than that reported on the map	Provider only: The Map does not correctly reflect service that I facilitate to this location	100	20	Fixed Wireless	Served (Over 100/20 available)	Wireless
991486	202 NORTH DEARBORN STREET	MAQUOKETA	IA	52060	1	12-Provider facilitates speeds faster than that reported on the map	Provider only: The Map does not correctly reflect service that I facilitate to this location	100	20	Fixed Wireless	Served (Over 100/20 available)	Wireless
991494	108 EAST 5TH STREET	EVERLY	IA	51338	1	12-Provider facilitates speeds faster than that reported on the map	Provider only: The Map does not correctly reflect service that I facilitate to this location	100	20	Fixed Wireless	Served (Over 100/20 available)	Wireless
991599	140 11TH AVENUE NORTHWEST	OELWEIN	IA	50662	1	12-Provider facilitates speeds faster than that reported on the map	Provider only: The Map does not correctly reflect service that I facilitate to this location	100	20	Fixed Wireless	Served (Over 100/20 available)	Wireless
991653	204 SOUTH ADAMS STREET	KELLERTON	IA	50133	1	12-Provider facilitates speeds faster than that reported on the map	Provider only: The Map does not correctly reflect service that I facilitate to this location	100	20	Fixed Wireless	Served (Over 100/20 available)	Wireless
991685	211 8TH AVENUE NORTHWEST	INDEPENDENCE	IA	50644	1	12-Provider facilitates speeds faster than that reported on the map	Provider only: The Map does not correctly reflect service that I facilitate to this location	100	20	Fixed Wireless	Served (Over 100/20 available)	Wireless
991689	213 3RD AVENUE NORTHWEST	OELWEIN	IA	50662	1	12-Provider facilitates speeds faster than that reported on the map	Provider only: The Map does not correctly reflect service that I facilitate to this location	100	20	Fixed Wireless	Served (Over 100/20 available)	Wireless
991701	808 WEST SUMMIT STREET	MAQUOKETA	IA	52060	1	12-Provider facilitates speeds faster than that reported on the map	Provider only: The Map does not correctly reflect service that I facilitate to this location	100	20	Fixed Wireless	Served (Over 100/20 available)	Wireless
991778	1905 LAKESIDE AVENUE	MILFORD	IA	51351	1	12-Provider facilitates speeds faster than that reported on the map	Provider only: The Map does not correctly reflect service that I facilitate to this location	100	20	Fixed Wireless	Served (Over 100/20 available)	Wireless
991812	2282 280TH STREET	ROCKWELL CITY	IA	50579	1	12-Provider facilitates speeds faster than that reported on the map	Provider only: The Map does not correctly reflect service that I facilitate to this location	100	20	Fixed Wireless	Served (Over 100/20 available)	Wireless
991814	609 8TH STREET SOUTHWEST	INDEPENDENCE	IA	50644	1	12-Provider facilitates speeds faster than that reported on the map	Provider only: The Map does not correctly reflect service that I facilitate to this location	100	20	Fixed Wireless	Served (Over 100/20 available)	Wireless
991874	201 EAST J AVENUE	GRUNDY CENTER	IA	50638	1	12-Provider facilitates speeds faster than that reported on the map	Provider only: The Map does not correctly reflect service that I facilitate to this location	100	20	Fixed Wireless	Served (Over 100/20 available)	Wireless
991901	310 EAST PEARL STREET	WINFIELD	IA	52659	1	12-Provider facilitates speeds faster than that reported on the map	Provider only: The Map does not correctly reflect service that I facilitate to this location	100	20	Fixed Wireless	Served (Over 100/20 available)	Wireless
991931	954 3RD STREET	JESUP	IA	50648	1	12-Provider facilitates speeds faster than that reported on the map	Provider only: The Map does not correctly reflect service that I facilitate to this location	100	20	Fixed Wireless	Served (Over 100/20 available)	Wireless
991943	433 10TH STREET	JESUP	IA	50648	1	12-Provider facilitates speeds faster than that reported on the map	Provider only: The Map does not correctly reflect service that I facilitate to this location	100	20	Fixed Wireless	Served (Over 100/20 available)	Wireless
991998	15273 LAKEVIEW DRIVE	SPIRIT LAKE	IA	51360	1	12-Provider facilitates speeds faster than that reported on the map	Provider only: The Map does not correctly reflect service that I facilitate to this location	100	20	Fixed Wireless	Served (Over 100/20 available)	Wireless
992025	120 EAST CHARLES STREET	OELWEIN	IA	50662	1	12-Provider facilitates speeds faster than that reported on the map	Provider only: The Map does not correctly reflect service that I facilitate to this location	100	20	Fixed Wireless	Served (Over 100/20 available)	Wireless
992130	403 1ST AVENUE EAST	OSKALOOSA	IA	52577	1	12-Provider facilitates speeds faster than that reported on the map	Provider only: The Map does not correctly reflect service that I facilitate to this location	100	20	Fixed Wireless	Served (Over 100/20 available)	Wireless
992153	821 OSKALOOSA ROAD	OSKALOOSA	IA	52577	1	12-Provider facilitates speeds faster than that reported on the map	Provider only: The Map does not correctly reflect service that I facilitate to this location	100	20	Fixed Wireless	Served (Over 100/20 available)	Wireless
992202	711 6TH STREET	WELLSBURG	IA	50680	1	12-Provider facilitates speeds faster than that reported on the map	Provider only: The Map does not correctly reflect service that I facilitate to this location	100	20	Fixed Wireless	Served (Over 100/20 available)	Wireless
992206	31 GENEVA DRIVE	MUSCATINE	IA	52761	1	12-Provider facilitates speeds faster than that reported on the map	Provider only: The Map does not correctly reflect service that I facilitate to this location	100	20	Fixed Wireless	Served (Over 100/20 available)	Wireless
992293	2733 BIRDIE DRIVE	MUSCATINE	IA	52761	1	12-Provider facilitates speeds faster than that reported on the map	Provider only: The Map does not correctly reflect service that I facilitate to this location	100	20	Fixed Wireless	Served (Over 100/20 available)	Wireless
992308	110 4TH AVENUE WEST	OSKALOOSA	IA	52577	1	12-Provider facilitates speeds faster than that reported on the map	Provider only: The Map does not correctly reflect service that I facilitate to this location	100	20	Fixed Wireless	Served (Over 100/20 available)	Wireless
992312	208 WASHINGTON STREET	HOLLAND	IA	50642	1	12-Provider facilitates speeds faster than that reported on the map	Provider only: The Map does not correctly reflect service that I facilitate to this location	100	20	Fixed Wireless	Served (Over 100/20 available)	Wireless
992315	1785 HIGHWAY 163	OSKALOOSA	IA	52577	1	12-Provider facilitates speeds faster than that reported on the map	Provider only: The Map does not correctly reflect service that I facilitate to this location	100	20	Fixed Wireless	Served (Over 100/20 available)	Wireless
992328	301 5TH STREET SOUTHEAST	INDEPENDENCE	IA	50644	1	12-Provider facilitates speeds faster than that reported on the map	Provider only: The Map does not correctly reflect service that I facilitate to this location	100	20	Fixed Wireless	Served (Over 100/20 available)	Wireless
992386	707 CENTRE DRIVE	MUSCATINE	IA	52761	1	12-Provider facilitates speeds faster than that reported on the map	Provider only: The Map does not correctly reflect service that I facilitate to this location	100	20	Fixed Wireless	Served (Over 100/20 available)	Wireless
992390	504 NORTH OCHEYEDAN STREET	EVERLY	IA	51338	1	12-Provider facilitates speeds faster than that reported on the map	Provider only: The Map does not correctly reflect service that I facilitate to this location	100	20	Fixed Wireless	Served (Over 100/20 available)	Wireless
992427	13157 N CASCADE RD	DUBUQUE	IA	52003	1	12-Provider facilitates speeds faster than that reported on the map	Provider only: The Map does not correctly reflect service that I facilitate to this location	100	20	Fixed Wireless	Served (Over 100/20 available)	Wireless
992439	1210 1ST AVENUE	MUSCATINE	IA	52761	1	12-Provider facilitates speeds faster than that reported on the map	Provider only: The Map does not correctly reflect service that I facilitate to this location	100	20	Fixed Wireless	Served (Over 100/20 available)	Wireless
992452	400 9TH AVENUE SOUTHWEST	OELWEIN	IA	50662	1	12-Provider facilitates speeds faster than that reported on the map	Provider only: The Map does not correctly reflect service that I facilitate to this location	100	20	Fixed Wireless	Served (Over 100/20 available)	Wireless
992513	3400 SPINNING WHEEL COURT	MUSCATINE	IA	52761	1	12-Provider facilitates speeds faster than that reported on the map	Provider only: The Map does not correctly reflect service that I facilitate to this location	100	20	Fixed Wireless	Served (Over 100/20 available)	Wireless
992589	1940 145TH STREET	SPIRIT LAKE	IA	51360	1	12-Provider facilitates speeds faster than that reported on the map	Provider only: The Map does not correctly reflect service that I facilitate to this location	100	20	Fixed Wireless	Served (Over 100/20 available)	Wireless
992643	16880 SOUTH INNER LANE	SPIRIT LAKE	IA	51360	1	12-Provider facilitates speeds faster than that reported on the map	Provider only: The Map does not correctly reflect service that I facilitate to this location	100	20	Fixed Wireless	Served (Over 100/20 available)	Wireless
992646	810 WIER STREET	MUSCATINE	IA	52761	1	12-Provider facilitates speeds faster than that reported on the map	Provider only: The Map does not correctly reflect service that I facilitate to this location	100	20	Fixed Wireless	Served (Over 100/20 available)	Wireless
992691	15700 HARBOR DRIVE	SPIRIT LAKE	IA	51360	1	12-Provider facilitates speeds faster than that reported on the map	Provider only: The Map does not correctly reflect service that I facilitate to this location	100	20	Fixed Wireless	Served (Over 100/20 available)	Wireless
992698	804 EAST PLATT STREET	MAQUOKETA	IA	52060	1	12-Provider facilitates speeds faster than that reported on the map	Provider only: The Map does not correctly reflect service that I facilitate to this location	100	20	Fixed Wireless	Served (Over 100/20 available)	Wireless
992715	309 4TH STREET	PRINCETON	IA	52768	1	12-Provider facilitates speeds faster than that reported on the map	Provider only: The Map does not correctly reflect service that I facilitate to this location	100	20	Fixed Wireless	Served (Over 100/20 available)	Wireless
992720	1788 CENTRAL AVENUE	JESUP	IA	50648	1	12-Provider facilitates speeds faster than that reported on the map	Provider only: The Map does not correctly reflect service that I facilitate to this location	100	20	Fixed Wireless	Served (Over 100/20 available)	Wireless
992747	113 EAST CROCKER STREET	AVOCA	IA	51521	1	12-Provider facilitates speeds faster than that reported on the map	Provider only: The Map does not correctly reflect service that I facilitate to this location	100	20	Fixed Wireless	Served (Over 100/20 available)	Wireless
992774	205 6TH STREET	GRUNDY CENTER	IA	50638	1	12-Provider facilitates speeds faster than that reported on the map	Provider only: The Map does not correctly reflect service that I facilitate to this location	100	20	Fixed Wireless	Served (Over 100/20 available)	Wireless
992817	501 NORTH WOODLAND DRIVE	NORTH ENGLISH	IA	52316	1	12-Provider facilitates speeds faster than that reported on the map	Provider only: The Map does not correctly reflect service that I facilitate to this location	100	20	Fixed Wireless	Served (Over 100/20 available)	Wireless
992831	13165 253RD AVENUE	SPIRIT LAKE	IA	51360	1	12-Provider facilitates speeds faster than that reported on the map	Provider only: The Map does not correctly reflect service that I facilitate to this location	100	20	Fixed Wireless	Served (Over 100/20 available)	Wireless
992850	1402 34TH STREET	SPIRIT LAKE	IA	51360	1	12-Provider facilitates speeds faster than that reported on the map	Provider only: The Map does not correctly reflect service that I facilitate to this location	100	20	Fixed Wireless	Served (Over 100/20 available)	Wireless
992863	1925 ABRAMS COURT	MUSCATINE	IA	52761	1	12-Provider facilitates speeds faster than that reported on the map	Provider only: The Map does not correctly reflect service that I facilitate to this location	100	20	Fixed Wireless	Served (Over 100/20 available)	Wireless
992888	3030 BIG BEND ROAD	ELLSTON	IA	50074	1	12-Provider facilitates speeds faster than that reported on the map	Provider only: The Map does not correctly reflect service that I facilitate to this location	100	20	Fixed Wireless	Served (Over 100/20 available)	Wireless
992944	525 WEST CHARLES STREET	OELWEIN	IA	50662	1	12-Provider facilitates speeds faster than that reported on the map	Provider only: The Map does not correctly reflect service that I facilitate to this location	100	20	Fixed Wireless	Served (Over 100/20 available)	Wireless
992954	1400 G AVENUE	GRUNDY CENTER	IA	50638	1	12-Provider facilitates speeds faster than that reported on the map	Provider only: The Map does not correctly reflect service that I facilitate to this location	100	20	Fixed Wireless	Served (Over 100/20 available)	Wireless
993029	2613 EAGLE POINT PLACE	MILFORD	IA	51351	1	12-Provider facilitates speeds faster than that reported on the map	Provider only: The Map does not correctly reflect service that I facilitate to this location	100	20	Fixed Wireless	Served (Over 100/20 available)	Wireless
993139	543 MAIN STREET	DIKE	IA	50624	1	12-Provider facilitates speeds faster than that reported on the map	Provider only: The Map does not correctly reflect service that I facilitate to this location	100	20	Fixed Wireless	Served (Over 100/20 available)	Wireless
993162	209 NORMANDY COURT	MUSCATINE	IA	52761	1	12-Provider facilitates speeds faster than that reported on the map	Provider only: The Map does not correctly reflect service that I facilitate to this location	100	20	Fixed Wireless	Served (Over 100/20 available)	Wireless
993268	15357 HARMON LANE	SPIRIT LAKE	IA	51360	1	12-Provider facilitates speeds faster than that reported on the map	Provider only: The Map does not correctly reflect service that I facilitate to this location	100	20	Fixed Wireless	Served (Over 100/20 available)	Wireless
993333	609 HOPE AVENUE	MUSCATINE	IA	52761	1	12-Provider facilitates speeds faster than that reported on the map	Provider only: The Map does not correctly reflect service that I facilitate to this location	100	20	Fixed Wireless	Served (Over 100/20 available)	Wireless
993339	1877 110TH STREET	HAZLETON	IA	50641	1	12-Provider facilitates speeds faster than that reported on the map	Provider only: The Map does not correctly reflect service that I facilitate to this location	100	20	Fixed Wireless	Served (Over 100/20 available)	Wireless
993481	814 EAST 7TH STREET	MUSCATINE	IA	52761	1	12-Provider facilitates speeds faster than that reported on the map	Provider only: The Map does not correctly reflect service that I facilitate to this location	100	20	Fixed Wireless	Served (Over 100/20 available)	Wireless
993505	1018 LOMBARD STREET	MUSCATINE	IA	52761	1	12-Provider facilitates speeds faster than that reported on the map	Provider only: The Map does not correctly reflect service that I facilitate to this location	100	20	Fixed Wireless	Served (Over 100/20 available)	Wireless
993516	304 4TH AVENUE NORTHEAST	OELWEIN	IA	50662	1	12-Provider facilitates speeds faster than that reported on the map	Provider only: The Map does not correctly reflect service that I facilitate to this location	100	20	Fixed Wireless	Served (Over 100/20 available)	Wireless
993543	217 EAST WASHINGTON STREET	NORTH ENGLISH	IA	52316	1	12-Provider facilitates speeds faster than that reported on the map	Provider only: The Map does not correctly reflect service that I facilitate to this location	100	20	Fixed Wireless	Served (Over 100/20 available)	Wireless
993546	607 WOODLAWN AVENUE	MUSCATINE	IA	52761	1	12-Provider facilitates speeds faster than that reported on the map	Provider only: The Map does not correctly reflect service that I facilitate to this location	100	20	Fixed Wireless	Served (Over 100/20 available)	Wireless
993552	303 WEST JAMES STREET	MAQUOKETA	IA	52060	1	12-Provider facilitates speeds faster than that reported on the map	Provider only: The Map does not correctly reflect service that I facilitate to this location	100	20	Fixed Wireless	Served (Over 100/20 available)	Wireless
993586	206 GROVE STREET	FAIRBANK	IA	50629	1	12-Provider facilitates speeds faster than that reported on the map	Provider only: The Map does not correctly reflect service that I facilitate to this location	100	20	Fixed Wireless	Served (Over 100/20 available)	Wireless
993772	713 LEROY STREET	MUSCATINE	IA	52761	1	12-Provider facilitates speeds faster than that reported on the map	Provider only: The Map does not correctly reflect service that I facilitate to this location	100	20	Fixed Wireless	Served (Over 100/20 available)	Wireless
993773	3614 KEOKUK AVENUE	SPIRIT LAKE	IA	51360	1	12-Provider facilitates speeds faster than that reported on the map	Provider only: The Map does not correctly reflect service that I facilitate to this location	100	20	Fixed Wireless	Served (Over 100/20 available)	Wireless
993807	306 WEST 4TH STREET	WELLSBURG	IA	50680	1	12-Provider facilitates speeds faster than that reported on the map	Provider only: The Map does not correctly reflect service that I facilitate to this location	100	20	Fixed Wireless	Served (Over 100/20 available)	Wireless
993811	706 MOUND STREET	DECORAH	IA	52101	1	12-Provider facilitates speeds faster than that reported on the map	Provider only: The Map does not correctly reflect service that I facilitate to this location	100	20	Fixed Wireless	Served (Over 100/20 available)	Wireless
993846	328 NORTH WOODLAND DRIVE	NORTH ENGLISH	IA	52316	1	12-Provider facilitates speeds faster than that reported on the map	Provider only: The Map does not correctly reflect service that I facilitate to this location	100	20	Fixed Wireless	Served (Over 100/20 available)	Wireless
993860	305 VALLEY VIEW DRIVE	DECORAH	IA	52101	1	12-Provider facilitates speeds faster than that reported on the map	Provider only: The Map does not correctly reflect service that I facilitate to this location	100	20	Fixed Wireless	Served (Over 100/20 available)	Wireless
993861	1111 EAST 8TH STREET	MUSCATINE	IA	52761	1	12-Provider facilitates speeds faster than that reported on the map	Provider only: The Map does not correctly reflect service that I facilitate to this location	100	20	Fixed Wireless	Served (Over 100/20 available)	Wireless
993897	105 GROVE STREET	FAIRBANK	IA	50629	1	12-Provider facilitates speeds faster than that reported on the map	Provider only: The Map does not correctly reflect service that I facilitate to this location	100	20	Fixed Wireless	Served (Over 100/20 available)	Wireless
993924	3524 HIGHWAY 71 SOUTH	SPIRIT LAKE	IA	51360	1	12-Provider facilitates speeds faster than that reported on the map	Provider only: The Map does not correctly reflect service that I facilitate to this location	100	20	Fixed Wireless	Served (Over 100/20 available)	Wireless
993957	1102 1ST STREET NORTH	OSKALOOSA	IA	52577	1	12-Provider facilitates speeds faster than that reported on the map	Provider only: The Map does not correctly reflect service that I facilitate to this location	100	20	Fixed Wireless	Served (Over 100/20 available)	Wireless
993982	2602 PADDOCK PIKE	MUSCATINE	IA	52761	1	12-Provider facilitates speeds faster than that reported on the map	Provider only: The Map does not correctly reflect service that I facilitate to this location	100	20	Fixed Wireless	Served (Over 100/20 available)	Wireless
994011	504 M AVENUE	GRUNDY CENTER	IA	50638	1	12-Provider facilitates speeds faster than that reported on the map	Provider only: The Map does not correctly reflect service that I facilitate to this location	100	20	Fixed Wireless	Served (Over 100/20 available)	Wireless
994076	703 NORTH FREDERICK AVENUE	OELWEIN	IA	50662	1	12-Provider facilitates speeds faster than that reported on the map	Provider only: The Map does not correctly reflect service that I facilitate to this location	100	20	Fixed Wireless	Served (Over 100/20 available)	Wireless
994151	501 9TH STREET SOUTHWEST	INDEPENDENCE	IA	50644	1	12-Provider facilitates speeds faster than that reported on the map	Provider only: The Map does not correctly reflect service that I facilitate to this location	100	20	Fixed Wireless	Served (Over 100/20 available)	Wireless
994179	68 9TH STREET NORTHEAST	INDEPENDENCE	IA	50644	1	12-Provider facilitates speeds faster than that reported on the map	Provider only: The Map does not correctly reflect service that I facilitate to this location	100	20	Fixed Wireless	Served (Over 100/20 available)	Wireless
994207	507 EMMA COURT	MAQUOKETA	IA	52060	1	12-Provider facilitates speeds faster than that reported on the map	Provider only: The Map does not correctly reflect service that I facilitate to this location	100	20	Fixed Wireless	Served (Over 100/20 available)	Wireless
994209	15502 LANDINGS AVENUE	SPIRIT LAKE	IA	51360	1	12-Provider facilitates speeds faster than that reported on the map	Provider only: The Map does not correctly reflect service that I facilitate to this location	100	20	Fixed Wireless	Served (Over 100/20 available)	Wireless
994222	3209 MAJESTIC DRIVE	MUSCATINE	IA	52761	1	12-Provider facilitates speeds faster than that reported on the map	Provider only: The Map does not correctly reflect service that I facilitate to this location	100	20	Fixed Wireless	Served (Over 100/20 available)	Wireless
994237	103 MAIN STREET EAST	FAIRBANK	IA	50629	1	12-Provider facilitates speeds faster than that reported on the map	Provider only: The Map does not correctly reflect service that I facilitate to this location	100	20	Fixed Wireless	Served (Over 100/20 available)	Wireless
994239	707 6TH STREET	WELLSBURG	IA	50680	1	12-Provider facilitates speeds faster than that reported on the map	Provider only: The Map does not correctly reflect service that I facilitate to this location	100	20	Fixed Wireless	Served (Over 100/20 available)	Wireless
994250	315 5TH STREET NORTH	OSKALOOSA	IA	52577	1	12-Provider facilitates speeds faster than that reported on the map	Provider only: The Map does not correctly reflect service that I facilitate to this location	100	20	Fixed Wireless	Served (Over 100/20 available)	Wireless
994254	67 CORNELL AVENUE	MAQUOKETA	IA	52060	1	12-Provider facilitates speeds faster than that reported on the map	Provider only: The Map does not correctly reflect service that I facilitate to this location	100	20	Fixed Wireless	Served (Over 100/20 available)	Wireless
994356	116 JEFFERSON STREET	HUDSON	IA	50643	1	12-Provider facilitates speeds faster than that reported on the map	Provider only: The Map does not correctly reflect service that I facilitate to this location	100	20	Fixed Wireless	Served (Over 100/20 available)	Wireless
994357	602 C STREET NORTH	OSKALOOSA	IA	52577	1	12-Provider facilitates speeds faster than that reported on the map	Provider only: The Map does not correctly reflect service that I facilitate to this location	100	20	Fixed Wireless	Served (Over 100/20 available)	Wireless
994364	1296 PGA DRIVE	LE MARS	IA	51031	1	12-Provider facilitates speeds faster than that reported on the map	Provider only: The Map does not correctly reflect service that I facilitate to this location	100	20	Fixed Wireless	Served (Over 100/20 available)	Wireless
994415	2015 CARBONADO ROAD	OSKALOOSA	IA	52577	1	12-Provider facilitates speeds faster than that reported on the map	Provider only: The Map does not correctly reflect service that I facilitate to this location	100	20	Fixed Wireless	Served (Over 100/20 available)	Wireless
994459	13295 253RD AVENUE	SPIRIT LAKE	IA	51360	1	12-Provider facilitates speeds faster than that reported on the map	Provider only: The Map does not correctly reflect service that I facilitate to this location	100	20	Fixed Wireless	Served (Over 100/20 available)	Wireless
994607	1105 10TH STREET	GRUNDY CENTER	IA	50638	1	12-Provider facilitates speeds faster than that reported on the map	Provider only: The Map does not correctly reflect service that I facilitate to this location	100	20	Fixed Wireless	Served (Over 100/20 available)	Wireless
994623	2305 UNIVERSITY DRIVE	MUSCATINE	IA	52761	1	12-Provider facilitates speeds faster than that reported on the map	Provider only: The Map does not correctly reflect service that I facilitate to this location	100	20	Fixed Wireless	Served (Over 100/20 available)	Wireless
994682	809 EAST 10TH STREET	MUSCATINE	IA	52761	1	12-Provider facilitates speeds faster than that reported on the map	Provider only: The Map does not correctly reflect service that I facilitate to this location	100	20	Fixed Wireless	Served (Over 100/20 available)	Wireless
994710	301 COLLEGE AVENUE	OSKALOOSA	IA	52577	1	12-Provider facilitates speeds faster than that reported on the map	Provider only: The Map does not correctly reflect service that I facilitate to this location	100	20	Fixed Wireless	Served (Over 100/20 available)	Wireless
994712	604 MYATT DRIVE	MAQUOKETA	IA	52060	1	12-Provider facilitates speeds faster than that reported on the map	Provider only: The Map does not correctly reflect service that I facilitate to this location	100	20	Fixed Wireless	Served (Over 100/20 available)	Wireless
994774	1203 DEPOT AVENUE	OKOBOJI	IA	51355	1	12-Provider facilitates speeds faster than that reported on the map	Provider only: The Map does not correctly reflect service that I facilitate to this location	100	20	Fixed Wireless	Served (Over 100/20 available)	Wireless
994778	1030 KATHEY DRIVE	MAQUOKETA	IA	52060	1	12-Provider facilitates speeds faster than that reported on the map	Provider only: The Map does not correctly reflect service that I facilitate to this location	100	20	Fixed Wireless	Served (Over 100/20 available)	Wireless
994835	301 NORTH JEFFERSON STREET	WELLSBURG	IA	50680	1	12-Provider facilitates speeds faster than that reported on the map	Provider only: The Map does not correctly reflect service that I facilitate to this location	100	20	Fixed Wireless	Served (Over 100/20 available)	Wireless
994846	1490 210TH AVENUE	SPIRIT LAKE	IA	51360	1	12-Provider facilitates speeds faster than that reported on the map	Provider only: The Map does not correctly reflect service that I facilitate to this location	100	20	Fixed Wireless	Served (Over 100/20 available)	Wireless
994874	59288 HWY 64	SABULA	IA	52070	1	12-Provider facilitates speeds faster than that reported on the map	Provider only: The Map does not correctly reflect service that I facilitate to this location	100	20	Fixed Wireless	Served (Over 100/20 available)	Wireless
994908	122 13TH AVENUE EAST	OSKALOOSA	IA	52577	1	12-Provider facilitates speeds faster than that reported on the map	Provider only: The Map does not correctly reflect service that I facilitate to this location	100	20	Fixed Wireless	Served (Over 100/20 available)	Wireless
994921	809 SOUTH 5TH STREET	MAQUOKETA	IA	52060	1	12-Provider facilitates speeds faster than that reported on the map	Provider only: The Map does not correctly reflect service that I facilitate to this location	100	20	Fixed Wireless	Served (Over 100/20 available)	Wireless
994941	126 GENEVA DRIVE	OSKALOOSA	IA	52577	1	12-Provider facilitates speeds faster than that reported on the map	Provider only: The Map does not correctly reflect service that I facilitate to this location	100	20	Fixed Wireless	Served (Over 100/20 available)	Wireless
994988	3311 MACKINAC COURT	MUSCATINE	IA	52761	1	12-Provider facilitates speeds faster than that reported on the map	Provider only: The Map does not correctly reflect service that I facilitate to this location	100	20	Fixed Wireless	Served (Over 100/20 available)	Wireless
995062	419 9TH AVENUE SOUTHEAST	INDEPENDENCE	IA	50644	1	12-Provider facilitates speeds faster than that reported on the map	Provider only: The Map does not correctly reflect service that I facilitate to this location	100	20	Fixed Wireless	Served (Over 100/20 available)	Wireless
995102	514 3RD AVENUE SOUTHWEST	INDEPENDENCE	IA	50644	1	12-Provider facilitates speeds faster than that reported on the map	Provider only: The Map does not correctly reflect service that I facilitate to this location	100	20	Fixed Wireless	Served (Over 100/20 available)	Wireless
995113	805 1ST STREET EAST	INDEPENDENCE	IA	50644	1	12-Provider facilitates speeds faster than that reported on the map	Provider only: The Map does not correctly reflect service that I facilitate to this location	100	20	Fixed Wireless	Served (Over 100/20 available)	Wireless
995156	15533 C AVENUE	ACKLEY	IA	50601	1	12-Provider facilitates speeds faster than that reported on the map	Provider only: The Map does not correctly reflect service that I facilitate to this location	100	20	Fixed Wireless	Served (Over 100/20 available)	Wireless
995172	510 2ND STREET NORTHEAST	FAIRBANK	IA	50629	1	12-Provider facilitates speeds faster than that reported on the map	Provider only: The Map does not correctly reflect service that I facilitate to this location	100	20	Fixed Wireless	Served (Over 100/20 available)	Wireless
995175	615 G AVENUE WEST	OSKALOOSA	IA	52577	1	12-Provider facilitates speeds faster than that reported on the map	Provider only: The Map does not correctly reflect service that I facilitate to this location	100	20	Fixed Wireless	Served (Over 100/20 available)	Wireless

995226	629 4TH AVENUE SOUTHWEST	OELWEIN	IA	50662	1	12-Provider facilitates speeds faster than that reported on the map	Provider only: The Map does not correctly reflect service that I facilitate to this location	100	20	Fixed Wireless	Served (Over 100/20 available)	Wireless
995254	955 2ND STREET	JESUP	IA	50648	1	12-Provider facilitates speeds faster than that reported on the map	Provider only: The Map does not correctly reflect service that I facilitate to this location	100	20	Fixed Wireless	Served (Over 100/20 available)	Wireless
995274	408 VAN DAELE STREET	FAIRBANK	IA	50629	1	12-Provider facilitates speeds faster than that reported on the map	Provider only: The Map does not correctly reflect service that I facilitate to this location	100	20	Fixed Wireless	Served (Over 100/20 available)	Wireless
995297	216 B STREET NORTH	OSKALOOSA	IA	52577	1	12-Provider facilitates speeds faster than that reported on the map	Provider only: The Map does not correctly reflect service that I facilitate to this location	100	20	Fixed Wireless	Served (Over 100/20 available)	Wireless
995321	822 SUNRISE CIRCLE	MUSCATINE	IA	52761	1	12-Provider facilitates speeds faster than that reported on the map	Provider only: The Map does not correctly reflect service that I facilitate to this location	100	20	Fixed Wireless	Served (Over 100/20 available)	Wireless
995349	1018 SUNRISE CIRCLE	MUSCATINE	IA	52761	1	12-Provider facilitates speeds faster than that reported on the map	Provider only: The Map does not correctly reflect service that I facilitate to this location	100	20	Fixed Wireless	Served (Over 100/20 available)	Wireless
995355	1018 KATHEY DRIVE	MAQUOKETA	IA	52060	1	12-Provider facilitates speeds faster than that reported on the map	Provider only: The Map does not correctly reflect service that I facilitate to this location	100	20	Fixed Wireless	Served (Over 100/20 available)	Wireless
995358	2277 LYNN AVENUE	OSKALOOSA	IA	52577	1	12-Provider facilitates speeds faster than that reported on the map	Provider only: The Map does not correctly reflect service that I facilitate to this location	100	20	Fixed Wireless	Served (Over 100/20 available)	Wireless
995389	812 PARK AVENUE NORTHEAST	INDEPENDENCE	IA	50644	1	12-Provider facilitates speeds faster than that reported on the map	Provider only: The Map does not correctly reflect service that I facilitate to this location	100	20	Fixed Wireless	Served (Over 100/20 available)	Wireless
995403	13440 YOUNG ROAD	JESUP	IA	50648	1	12-Provider facilitates speeds faster than that reported on the map	Provider only: The Map does not correctly reflect service that I facilitate to this location	100	20	Fixed Wireless	Served (Over 100/20 available)	Wireless
995448	2733 BROOKVIEW ROAD	MUSCATINE	IA	52761	1	12-Provider facilitates speeds faster than that reported on the map	Provider only: The Map does not correctly reflect service that I facilitate to this location	100	20	Fixed Wireless	Served (Over 100/20 available)	Wireless
995496	510 F AVENUE	GRUNDY CENTER	IA	50638	1	12-Provider facilitates speeds faster than that reported on the map	Provider only: The Map does not correctly reflect service that I facilitate to this location	100	20	Fixed Wireless	Served (Over 100/20 available)	Wireless
995563	85 CORNELL AVENUE	MAQUOKETA	IA	52060	1	12-Provider facilitates speeds faster than that reported on the map	Provider only: The Map does not correctly reflect service that I facilitate to this location	100	20	Fixed Wireless	Served (Over 100/20 available)	Wireless
995578	17924 HWY 64	MAQUOKETA	IA	52060	1	12-Provider facilitates speeds faster than that reported on the map	Provider only: The Map does not correctly reflect service that I facilitate to this location	100	20	Fixed Wireless	Served (Over 100/20 available)	Wireless
995602	2206 IMPERIAL OAKS DRIVE	MUSCATINE	IA	52761	1	12-Provider facilitates speeds faster than that reported on the map	Provider only: The Map does not correctly reflect service that I facilitate to this location	100	20	Fixed Wireless	Served (Over 100/20 available)	Wireless
995620	4416 APPLE STREET	MUSCATINE	IA	52761	1	12-Provider facilitates speeds faster than that reported on the map	Provider only: The Map does not correctly reflect service that I facilitate to this location	100	20	Fixed Wireless	Served (Over 100/20 available)	Wireless
995757	1602 B AVENUE	MUSCATINE	IA	52761	1	12-Provider facilitates speeds faster than that reported on the map	Provider only: The Map does not correctly reflect service that I facilitate to this location	100	20	Fixed Wireless	Served (Over 100/20 available)	Wireless
995794	2718 SPINNING WHEEL COURT	MUSCATINE	IA	52761	1	12-Provider facilitates speeds faster than that reported on the map	Provider only: The Map does not correctly reflect service that I facilitate to this location	100	20	Fixed Wireless	Served (Over 100/20 available)	Wireless
995795	2766 DUGAN AVENUE	JESUP	IA	50648	1	12-Provider facilitates speeds faster than that reported on the map	Provider only: The Map does not correctly reflect service that I facilitate to this location	100	20	Fixed Wireless	Served (Over 100/20 available)	Wireless
995823	703 D AVENUE	GRUNDY CENTER	IA	50638	1	12-Provider facilitates speeds faster than that reported on the map	Provider only: The Map does not correctly reflect service that I facilitate to this location	100	20	Fixed Wireless	Served (Over 100/20 available)	Wireless
995839	702 5TH AVENUE NORTHEAST	INDEPENDENCE	IA	50644	1	12-Provider facilitates speeds faster than that reported on the map	Provider only: The Map does not correctly reflect service that I facilitate to this location	100	20	Fixed Wireless	Served (Over 100/20 available)	Wireless
996105	701 B AVENUE EAST	OSKALOOSA	IA	52577	1	12-Provider facilitates speeds faster than that reported on the map	Provider only: The Map does not correctly reflect service that I facilitate to this location	100	20	Fixed Wireless	Served (Over 100/20 available)	Wireless
996111	3210 SUNNER AVENUE	SPIRIT LAKE	IA	51360	1	12-Provider facilitates speeds faster than that reported on the map	Provider only: The Map does not correctly reflect service that I facilitate to this location	100	20	Fixed Wireless	Served (Over 100/20 available)	Wireless
996168	106 7TH AVENUE SOUTHWEST	OELWEIN	IA	50662	1	12-Provider facilitates speeds faster than that reported on the map	Provider only: The Map does not correctly reflect service that I facilitate to this location	100	20	Fixed Wireless	Served (Over 100/20 available)	Wireless
996203	504 RIVER STREET	SABULA	IA	52070	1	12-Provider facilitates speeds faster than that reported on the map	Provider only: The Map does not correctly reflect service that I facilitate to this location	100	20	Fixed Wireless	Served (Over 100/20 available)	Wireless
996300	3295 250TH STREET	WINTHROP	IA	50682	1	12-Provider facilitates speeds faster than that reported on the map	Provider only: The Map does not correctly reflect service that I facilitate to this location	100	20	Fixed Wireless	Served (Over 100/20 available)	Wireless
996311	14575 RTE 20	PEOSTA	IA	52068	1	12-Provider facilitates speeds faster than that reported on the map	Provider only: The Map does not correctly reflect service that I facilitate to this location	100	20	Fixed Wireless	Served (Over 100/20 available)	Wireless
996410	1008 MABEL STREET	OSKALOOSA	IA	52577	1	12-Provider facilitates speeds faster than that reported on the map	Provider only: The Map does not correctly reflect service that I facilitate to this location	100	20	Fixed Wireless	Served (Over 100/20 available)	Wireless
996423	15456 LAKEVIEW DRIVE	SPIRIT LAKE	IA	51360	1	12-Provider facilitates speeds faster than that reported on the map	Provider only: The Map does not correctly reflect service that I facilitate to this location	100	20	Fixed Wireless	Served (Over 100/20 available)	Wireless
996509	209 NORTH OTTO STREET	MAQUOKETA	IA	52060	1	12-Provider facilitates speeds faster than that reported on the map	Provider only: The Map does not correctly reflect service that I facilitate to this location	100	20	Fixed Wireless	Served (Over 100/20 available)	Wireless
996524	724 WEST CHARLES STREET	OELWEIN	IA	50662	1	12-Provider facilitates speeds faster than that reported on the map	Provider only: The Map does not correctly reflect service that I facilitate to this location	100	20	Fixed Wireless	Served (Over 100/20 available)	Wireless
996633	906 H AVENUE	GRUNDY CENTER	IA	50638	1	12-Provider facilitates speeds faster than that reported on the map	Provider only: The Map does not correctly reflect service that I facilitate to this location	100	20	Fixed Wireless	Served (Over 100/20 available)	Wireless
996680	105 SOUTH VERMONT STREET	MAQUOKETA	IA	52060	1	12-Provider facilitates speeds faster than that reported on the map	Provider only: The Map does not correctly reflect service that I facilitate to this location	100	20	Fixed Wireless	Served (Over 100/20 available)	Wireless
996687	17 3RD AVENUE NORTHWEST	OELWEIN	IA	50662	1	12-Provider facilitates speeds faster than that reported on the map	Provider only: The Map does not correctly reflect service that I facilitate to this location	100	20	Fixed Wireless	Served (Over 100/20 available)	Wireless
996712	1102 9TH AVENUE SOUTHWEST	INDEPENDENCE	IA	50644	1	12-Provider facilitates speeds faster than that reported on the map	Provider only: The Map does not correctly reflect service that I facilitate to this location	100	20	Fixed Wireless	Served (Over 100/20 available)	Wireless
996846	2306 LAKESIDE AVENUE	MILFORD	IA	51351	1	12-Provider facilitates speeds faster than that reported on the map	Provider only: The Map does not correctly reflect service that I facilitate to this location	100	20	Fixed Wireless	Served (Over 100/20 available)	Wireless
996859	811 7TH AVENUE NORTHEAST	INDEPENDENCE	IA	50644	1	12-Provider facilitates speeds faster than that reported on the map	Provider only: The Map does not correctly reflect service that I facilitate to this location	100	20	Fixed Wireless	Served (Over 100/20 available)	Wireless
996914	1210 4TH STREET NORTHEAST	INDEPENDENCE	IA	50644	1	12-Provider facilitates speeds faster than that reported on the map	Provider only: The Map does not correctly reflect service that I facilitate to this location	100	20	Fixed Wireless	Served (Over 100/20 available)	Wireless
996926	203 EAST CHEROKEE STREET	NORTH ENGLISH	IA	52316	1	12-Provider facilitates speeds faster than that reported on the map	Provider only: The Map does not correctly reflect service that I facilitate to this location	100	20	Fixed Wireless	Served (Over 100/20 available)	Wireless
996976	335 LINCOLN STREET	OYENS	IA	51045	1	12-Provider facilitates speeds faster than that reported on the map	Provider only: The Map does not correctly reflect service that I facilitate to this location	100	20	Fixed Wireless	Served (Over 100/20 available)	Wireless
997014	208 OAK STREET	FORT ATKINSON	IA	52144	1	12-Provider facilitates speeds faster than that reported on the map	Provider only: The Map does not correctly reflect service that I facilitate to this location	100	20	Fixed Wireless	Served (Over 100/20 available)	Wireless
997021	235 YOUNG STREET	JESUP	IA	50648	1	12-Provider facilitates speeds faster than that reported on the map	Provider only: The Map does not correctly reflect service that I facilitate to this location	100	20	Fixed Wireless	Served (Over 100/20 available)	Wireless
997095	41 ZEPHYR DRIVE	ARNOLDS PARK	IA	51331	1	12-Provider facilitates speeds faster than that reported on the map	Provider only: The Map does not correctly reflect service that I facilitate to this location	100	20	Fixed Wireless	Served (Over 100/20 available)	Wireless
997105	400 4TH STREET NORTHEAST	OELWEIN	IA	50662	1	12-Provider facilitates speeds faster than that reported on the map	Provider only: The Map does not correctly reflect service that I facilitate to this location	100	20	Fixed Wireless	Served (Over 100/20 available)	Wireless
997110	127 NORTHWEST CENTRAL AVENUE	LE MARS	IA	51031	1	12-Provider facilitates speeds faster than that reported on the map	Provider only: The Map does not correctly reflect service that I facilitate to this location	100	20	Fixed Wireless	Served (Over 100/20 available)	Wireless
997264	3709 JACKSON AVENUE	SPIRIT LAKE	IA	51360	1	12-Provider facilitates speeds faster than that reported on the map	Provider only: The Map does not correctly reflect service that I facilitate to this location	100	20	Fixed Wireless	Served (Over 100/20 available)	Wireless
997265	1312 3RD AVENUE WEST	OSKALOOSA	IA	52577	1	12-Provider facilitates speeds faster than that reported on the map	Provider only: The Map does not correctly reflect service that I facilitate to this location	100	20	Fixed Wireless	Served (Over 100/20 available)	Wireless
997299	302 EAST G AVENUE	GRUNDY CENTER	IA	50638	1	12-Provider facilitates speeds faster than that reported on the map	Provider only: The Map does not correctly reflect service that I facilitate to this location	100	20	Fixed Wireless	Served (Over 100/20 available)	Wireless
997352	203 1ST STREET SOUTH	HAZLETON	IA	50641	1	12-Provider facilitates speeds faster than that reported on the map	Provider only: The Map does not correctly reflect service that I facilitate to this location	100	20	Fixed Wireless	Served (Over 100/20 available)	Wireless
997370	913 9TH STREET	SPIRIT LAKE	IA	51360	1	12-Provider facilitates speeds faster than that reported on the map	Provider only: The Map does not correctly reflect service that I facilitate to this location	100	20	Fixed Wireless	Served (Over 100/20 available)	Wireless
997379	2711 LAKESHORE DRIVE	OKOBOJI	IA	51355	1	12-Provider facilitates speeds faster than that reported on the map	Provider only: The Map does not correctly reflect service that I facilitate to this location	100	20	Fixed Wireless	Served (Over 100/20 available)	Wireless
997405	107 CELIA DRIVE	MAQUOKETA	IA	52060	1	12-Provider facilitates speeds faster than that reported on the map	Provider only: The Map does not correctly reflect service that I facilitate to this location	100	20	Fixed Wireless	Served (Over 100/20 available)	Wireless
997436	326 1ST STREET	HUDSON	IA	50643	1	12-Provider facilitates speeds faster than that reported on the map	Provider only: The Map does not correctly reflect service that I facilitate to this location	100	20	Fixed Wireless	Served (Over 100/20 available)	Wireless
997516	1213 E AVENUE EAST	OSKALOOSA	IA	52577	1	12-Provider facilitates speeds faster than that reported on the map	Provider only: The Map does not correctly reflect service that I facilitate to this location	100	20	Fixed Wireless	Served (Over 100/20 available)	Wireless
997532	705 EAST WOOD STREET	AVOCA	IA	51521	1	12-Provider facilitates speeds faster than that reported on the map	Provider only: The Map does not correctly reflect service that I facilitate to this location	100	20	Fixed Wireless	Served (Over 100/20 available)	Wireless
997561	311 5TH STREET SOUTHEAST	INDEPENDENCE	IA	50644	1	12-Provider facilitates speeds faster than that reported on the map	Provider only: The Map does not correctly reflect service that I facilitate to this location	100	20	Fixed Wireless	Served (Over 100/20 available)	Wireless
997610	1111 B AVENUE EAST	OSKALOOSA	IA	52577	1	12-Provider facilitates speeds faster than that reported on the map	Provider only: The Map does not correctly reflect service that I facilitate to this location	100	20	Fixed Wireless	Served (Over 100/20 available)	Wireless
997627	1104 ISETT AVENUE	MUSCATINE	IA	52761	1	12-Provider facilitates speeds faster than that reported on the map	Provider only: The Map does not correctly reflect service that I facilitate to this location	100	20	Fixed Wireless	Served (Over 100/20 available)	Wireless
997651	207 2ND AVENUE NORTHEAST	INDEPENDENCE	IA	50644	1	12-Provider facilitates speeds faster than that reported on the map	Provider only: The Map does not correctly reflect service that I facilitate to this location	100	20	Fixed Wireless	Served (Over 100/20 available)	Wireless
997788	220 8TH STREET NORTHEAST	OELWEIN	IA	50662	1	12-Provider facilitates speeds faster than that reported on the map	Provider only: The Map does not correctly reflect service that I facilitate to this location	100	20	Fixed Wireless	Served (Over 100/20 available)	Wireless
997796	204 RIDGEWOOD DRIVE	LE MARS	IA	51031	1	12-Provider facilitates speeds faster than that reported on the map	Provider only: The Map does not correctly reflect service that I facilitate to this location	100	20	Fixed Wireless	Served (Over 100/20 available)	Wireless
997800	22838 ROCKDALE ROAD	MAQUOKETA	IA	52060	1	12-Provider facilitates speeds faster than that reported on the map	Provider only: The Map does not correctly reflect service that I facilitate to this location	100	20	Fixed Wireless	Served (Over 100/20 available)	Wireless
997882	602 7TH STREET	SPIRIT LAKE	IA	51360	1	12-Provider facilitates speeds faster than that reported on the map	Provider only: The Map does not correctly reflect service that I facilitate to this location	100	20	Fixed Wireless	Served (Over 100/20 available)	Wireless
997934	2405 50TH STREET	ACKLEY	IA	50601	1	12-Provider facilitates speeds faster than that reported on the map	Provider only: The Map does not correctly reflect service that I facilitate to this location	100	20	Fixed Wireless	Served (Over 100/20 available)	Wireless
997943	102 NORTH SHERMAN STREET	ELLSTON	IA	50074	1	12-Provider facilitates speeds faster than that reported on the map	Provider only: The Map does not correctly reflect service that I facilitate to this location	100	20	Fixed Wireless	Served (Over 100/20 available)	Wireless
998000	405 MAIN STREET	ANITA	IA	50020	1	12-Provider facilitates speeds faster than that reported on the map	Provider only: The Map does not correctly reflect service that I facilitate to this location	100	20	Fixed Wireless	Served (Over 100/20 available)	Wireless
998120	603 9TH STREET	GRUNDY CENTER	IA	50638	1	12-Provider facilitates speeds faster than that reported on the map	Provider only: The Map does not correctly reflect service that I facilitate to this location	100	20	Fixed Wireless	Served (Over 100/20 available)	Wireless
998132	809 EAST CHARLES STREET	OELWEIN	IA	50662	1	12-Provider facilitates speeds faster than that reported on the map	Provider only: The Map does not correctly reflect service that I facilitate to this location	100	20	Fixed Wireless	Served (Over 100/20 available)	Wireless
998194	613 WEST WATER STREET	FAYETTE	IA	52142	1	12-Provider facilitates speeds faster than that reported on the map	Provider only: The Map does not correctly reflect service that I facilitate to this location	100	20	Fixed Wireless	Served (Over 100/20 available)	Wireless
998237	116 9TH STREET NORTH	OSKALOOSA	IA	52577	1	12-Provider facilitates speeds faster than that reported on the map	Provider only: The Map does not correctly reflect service that I facilitate to this location	100	20	Fixed Wireless	Served (Over 100/20 available)	Wireless
998239	1400 LAKE STREET	SPIRIT LAKE	IA	51360	1	12-Provider facilitates speeds faster than that reported on the map	Provider only: The Map does not correctly reflect service that I facilitate to this location	100	20	Fixed Wireless	Served (Over 100/20 available)	Wireless
998246	2131 290TH AVENUE	TERRIL	IA	51364	1	12-Provider facilitates speeds faster than that reported on the map	Provider only: The Map does not correctly reflect service that I facilitate to this location	100	20	Fixed Wireless	Served (Over 100/20 available)	Wireless
998276	1203 6TH STREET	GRUNDY CENTER	IA	50638	1	12-Provider facilitates speeds faster than that reported on the map	Provider only: The Map does not correctly reflect service that I facilitate to this location	100	20	Fixed Wireless	Served (Over 100/20 available)	Wireless
998324	2731 BIRDIE DRIVE	MUSCATINE	IA	52761	1	12-Provider facilitates speeds faster than that reported on the map	Provider only: The Map does not correctly reflect service that I facilitate to this location	100	20	Fixed Wireless	Served (Over 100/20 available)	Wireless
998341	311 6TH AVENUE SOUTHWEST	INDEPENDENCE	IA	50644	1	12-Provider facilitates speeds faster than that reported on the map	Provider only: The Map does not correctly reflect service that I facilitate to this location	100	20	Fixed Wireless	Served (Over 100/20 available)	Wireless
998364	808 BROAD STREET	SABULA	IA	52070	1	12-Provider facilitates speeds faster than that reported on the map	Provider only: The Map does not correctly reflect service that I facilitate to this location	100	20	Fixed Wireless	Served (Over 100/20 available)	Wireless
998368	202 NORTH SCOTT STREET	HANCOCK	IA	51536	1	12-Provider facilitates speeds faster than that reported on the map	Provider only: The Map does not correctly reflect service that I facilitate to this location	100	20	Fixed Wireless	Served (Over 100/20 available)	Wireless
998442	407 LAKESIDE DRIVE	FAIRBANK	IA	50629	1	12-Provider facilitates speeds faster than that reported on the map	Provider only: The Map does not correctly reflect service that I facilitate to this location	100	20	Fixed Wireless	Served (Over 100/20 available)	Wireless
998463	720 SOUTH FREDERICK AVENUE	OELWEIN	IA	50662	1	12-Provider facilitates speeds faster than that reported on the map	Provider only: The Map does not correctly reflect service that I facilitate to this location	100	20	Fixed Wireless	Served (Over 100/20 available)	Wireless
998468	1208 220TH STREET	JESUP	IA	50648	1	12-Provider facilitates speeds faster than that reported on the map	Provider only: The Map does not correctly reflect service that I facilitate to this location	100	20	Fixed Wireless	Served (Over 100/20 available)	Wireless
998496	610 10TH STREET NORTH	OSKALOOSA	IA	52577	1	12-Provider facilitates speeds faster than that reported on the map	Provider only: The Map does not correctly reflect service that I facilitate to this location	100	20	Fixed Wireless	Served (Over 100/20 available)	Wireless
998510	819 9TH AVENUE EAST	OSKALOOSA	IA	52577	1	12-Provider facilitates speeds faster than that reported on the map	Provider only: The Map does not correctly reflect service that I facilitate to this location	100	20	Fixed Wireless	Served (Over 100/20 available)	Wireless
998535	1548 GRANT STREET	MUSCATINE	IA	52761	1	12-Provider facilitates speeds faster than that reported on the map	Provider only: The Map does not correctly reflect service that I facilitate to this location	100	20	Fixed Wireless	Served (Over 100/20 available)	Wireless
998539	503 MAIN STREET WEST	FAIRBANK	IA	50629	1	12-Provider facilitates speeds faster than that reported on the map	Provider only: The Map does not correctly reflect service that I facilitate to this location	100	20	Fixed Wireless	Served (Over 100/20 available)	Wireless
998650	229 5TH AVENUE SOUTHEAST	OELWEIN	IA	50662	1	12-Provider facilitates speeds faster than that reported on the map	Provider only: The Map does not correctly reflect service that I facilitate to this location	100	20	Fixed Wireless	Served (Over 100/20 available)	Wireless
998673	517 3RD AVENUE NORTHEAST	OELWEIN	IA	50662	1	12-Provider facilitates speeds faster than that reported on the map	Provider only: The Map does not correctly reflect service that I facilitate to this location	100	20	Fixed Wireless	Served (Over 100/20 available)	Wireless
998715	410 1ST STREET WEST	INDEPENDENCE	IA	50644	1	12-Provider facilitates speeds faster than that reported on the map	Provider only: The Map does not correctly reflect service that I facilitate to this location	100	20	Fixed Wireless	Served (Over 100/20 available)	Wireless
998754	104 MADISON STREET SOUTH	HAZLETON	IA	50641	1	12-Provider facilitates speeds faster than that reported on the map	Provider only: The Map does not correctly reflect service that I facilitate to this location	100	20	Fixed Wireless	Served (Over 100/20 available)	Wireless
998821	2447 FRANKLIN AVENUE	MT PLEASANT	IA	52641	1	12-Provider facilitates speeds faster than that reported on the map	Provider only: The Map does not correctly reflect service that I facilitate to this location	100	20	Fixed Wireless	Served (Over 100/20 available)	Wireless
998870	15733 FURMAN ROAD	SPIRIT LAKE	IA	51360	1	12-Provider facilitates speeds faster than that reported on the map	Provider only: The Map does not correctly reflect service that I facilitate to this location	100	20	Fixed Wireless	Served (Over 100/20 available)	Wireless
998886	320 CONCORD STREET	LAMONT	IA	50650	1	12-Provider facilitates speeds faster than that reported on the map	Provider only: The Map does not correctly reflect service that I facilitate to this location	100	20	Fixed Wireless	Served (Over 100/20 available)	Wireless
998896	1107 A AVENUE WEST	OSKALOOSA	IA	52577	1	12-Provider facilitates speeds faster than that reported on the map	Provider only: The Map does not correctly reflect service that I facilitate to this location	100	20	Fixed Wireless	Served (Over 100/20 available)	Wireless
999012	708 EAST CHARLES STREET	OELWEIN	IA	50662	1	12-Provider facilitates speeds faster than that reported on the map	Provider only: The Map does not correctly reflect service that I facilitate to this location	100	20	Fixed Wireless	Served (Over 100/20 available)	Wireless
999063	512 4TH AVENUE SOUTHEAST	OELWEIN	IA	50662	1	12-Provider facilitates speeds faster than that reported on the map	Provider only: The Map does not correctly reflect service that I facilitate to this location	100	20	Fixed Wireless	Served (Over 100/20 available)	Wireless
999279	817 MECHANIC STREET SOUTH	DECORAH	IA	52101	1	12-Provider facilitates speeds faster than that reported on the map	Provider only: The Map does not correctly reflect service that I facilitate to this location	100	20	Fixed Wireless	Served (Over 100/20 available)	Wireless
999336	14719 RYAN RD	PEOSTA	IA	52068	1	12-Provider facilitates speeds faster than that reported on the map	Provider only: The Map does not correctly reflect service that I facilitate to this location	100	20	Fixed Wireless	Served (Over 100/20 available)	Wireless
999413	101 MAIN STREET NORTH	HAZLETON	IA	50641	1	12-Provider facilitates speeds faster than that reported on the map	Provider only: The Map does not correctly reflect service that I facilitate to this location	100	20	Fixed Wireless	Served (Over 100/20 available)	Wireless
999449	509 G AVENUE	GRUNDY CENTER	IA	50638	1	12-Provider facilitates speeds faster than that reported on the map	Provider only: The Map does not correctly reflect service that I facilitate to this location	100	20	Fixed Wireless	Served (Over 100/20 available)	Wireless
999475	5053 JAY AVENUE	ALTON	IA	51003	1	12-Provider facilitates speeds faster than that reported on the map	Provider only: The Map does not correctly reflect service that I facilitate to this location	100	20	Fixed Wireless	Served (Over 100/20 available)	Wireless
999497	1112 12TH STREET	SPIRIT LAKE	IA	51360	1	12-Provider facilitates speeds faster than that reported on the map	Provider only: The Map does not correctly reflect service that I facilitate to this location	100	20	Fixed Wireless	Served (Over 100/20 available)	Wireless
999509	15159 215TH AVENUE	SPIRIT LAKE	IA	51360	1	12-Provider facilitates speeds faster than that reported on the map	Provider only: The Map does not correctly reflect service that I facilitate to this location	100	20	Fixed Wireless	Served (Over 100/20 available)	Wireless
999576	310 NORTHSHORE DRIVE	OSKALOOSA	IA	52577	1	12-Provider facilitates speeds faster than that reported on the map	Provider only: The Map does not correctly reflect service that I facilitate to this location	100	20	Fixed Wireless	Served (Over 100/20 available)	Wireless
999644	1032 M AVENUE WEST	OSKALOOSA	IA	52577	1	12-Provider facilitates speeds faster than that reported on the map	Provider only: The Map does not correctly reflect service that I facilitate to this location	100	20	Fixed Wireless	Served (Over 100/20 available)	Wireless
999661	611 NORTH LOCUST STREET	AVOCA	IA	51521	1	12-Provider facilitates speeds faster than that reported on the map	Provider only: The Map does not correctly reflect service that I facilitate to this location	100	20	Fixed Wireless	Served (Over 100/20 available)	Wireless
999751	604 4TH STREET SOUTHEAST	INDEPENDENCE	IA	50644	1	12-Provider facilitates speeds faster than that reported on the map	Provider only: The Map does not correctly reflect service that I facilitate to this location	100	20	Fixed Wireless	Served (Over 100/20 available)	Wireless
999772	608 M STREET SOUTH	OSKALOOSA	IA	52577	1	12-Provider facilitates speeds faster than that reported on the map	Provider only: The Map does not correctly reflect service that I facilitate to this location	100	20	Fixed Wireless	Served (Over 100/20 available)	Wireless
999823	2423 DANIEL AVENUE	JESUP	IA	50648	1	12-Provider facilitates speeds faster than that reported on the map	Provider only: The Map does not correctly reflect service that I facilitate to this location	100	20	Fixed Wireless	Served (Over 100/20 available)	Wireless
999900	2646 LUMINARY LANE	OSKALOOSA	IA	52577	1	12-Provider facilitates speeds faster than that reported on the map	Provider only: The Map does not correctly reflect service that I facilitate to this location	100	20	Fixed Wireless	Served (Over 100/20 available)	Wireless
999947	2473 FRANKLIN AVENUE	MT PLEASANT	IA	52641	1	12-Provider facilitates speeds faster than that reported on the map	Provider only: The Map does not correctly reflect service that I facilitate to this location	100	20	Fixed Wireless	Served (Over 100/20 available)	Wireless
999967	105 NORTH MAIN STREET	MAQUOKETA	IA	52060	1	12-Provider facilitates speeds faster than that reported on the map	Provider only: The Map does not correctly reflect service that I facilitate to this location	100	20	Fixed Wireless	Served (Over 100/20 available)	Wireless
907813	337 NORTH WOODLAND DRIVE	NORTH ENGLISH	IA	52316	1	12-Provider facilitates speeds faster than that reported on the map	Provider only: The Map does not correctly reflect service that I facilitate to this location	100	20	Fixed Wireless	Served (Over 100/20 available)	Wireless
935133	306 NORTH STREET	NORTH ENGLISH	IA	52316	1	12-Provider facilitates speeds faster than that reported on the map	Provider only: The Map does not correctly reflect service that I facilitate to this location	100	20	Fixed Wireless	Served (Over 100/20 available)	Wireless
977334	111 EAST OAK STREET	NORTH ENGLISH	IA	52316	1	12-Provider facilitates speeds faster than that reported on the map	Provider only: The Map does not correctly reflect service that I facilitate to this location	100	20	Fixed Wireless	Served (Over 100/20 available)	Wireless
923375	2807 ZENITH AVENUE	SPIRIT LAKE	IA	51360	1	12-Provider facilitates speeds faster than that reported on the map	Provider only: The Map does not correctly reflect service that I facilitate to this location	100	20	Fixed Wireless	Served (Over 100/20 available)	Wireless
930452	2705 CEDAR STREET	MUSCATINE	IA	52761	1	12-Provider facilitates speeds faster than that reported on the map	Provider only: The Map does not correctly reflect service that I facilitate to this location	100	20	Fixed Wireless	Served (Over 100/20 available)	Wireless
983839	3314 STEAMBOAT WAY	MUSCATINE	IA	52761	1	12-Provider facilitates speeds faster than that reported on the map	Provider only: The Map does not correctly reflect service that I facilitate to this location	100	20	Fixed Wireless	Served (Over 100/20 available)	Wireless
986821	2902 TERMINI DRIVE	MUSCATINE	IA	52761	1	12-Provider facilitates speeds faster than that reported on the map	Provider only: The Map does not correctly reflect service that I facilitate to this location	100	20	Fixed Wireless	Served (Over 100/20 available)	Wireless
900188	3415 STEAMBOAT WAY	MUSCATINE	IA	52761	1	12-Provider facilitates speeds faster than that reported on the map	Provider only: The Map does not correctly reflect service that I facilitate to this location	100	20	Fixed Wireless	Served (Over 100/20 available)	Wireless
901729	3311 STEAMBOAT WAY	MUSCATINE	IA	52761	1	12-Provider facilitates speeds faster than that reported on the map	Provider only: The Map does not correctly reflect service that I facilitate to this location	100	20	Fixed Wireless	Served (Over 100/20 available)	Wireless
903247	117 8TH AVENUE NORTHWEST	INDEPENDENCE	IA	50644	1	12-Provider facilitates speeds faster than that reported on the map	Provider only: The Map does not correctly reflect service that I facilitate to this location	100	20	Fixed Wireless	Served (Over 100/20 available)	Wireless
904054	904 SOUTH JEFFERSON STREET	WELLSBURG	IA	50680	1	12-Provider facilitates speeds faster than that reported on the map	Provider only: The Map does not correctly reflect service that I facilitate to this location	100	20	Fixed Wireless	Served (Over 100/20 available)	Wireless
904897	30 COVENTRY LANE	MUSCATINE	IA	52761	1	12-Provider facilitates speeds faster than that reported on the map	Provider only: The Map does not correctly reflect service that I facilitate to this location	100	20	Fixed Wireless	Served (Over 100/20 available)	Wireless
904917	31 COVENTRY LANE	MUSCATINE	IA	52761	1	12-Provider facilitates speeds faster than that reported on the map	Provider only: The Map does not correctly reflect service that I facilitate to this location	100	20	Fixed Wireless	Served (Over 100/20 available)	Wireless
905655	156 COLORADO STREET	MUSCATINE	IA	52761	1	12-Provider facilitates speeds faster than that reported on the map	Provider only: The Map does not correctly reflect service that I facilitate to this location	100	20	Fixed Wireless	Served (Over 100/20 available)	Wireless
907924	410 16TH AVENUE NORTHEAST	INDEPENDENCE	IA	50644	1	12-Provider facilitates speeds faster than that reported on the map	Provider only: The Map does not correctly reflect service that I facilitate to this location	100	20	Fixed Wireless	Served (Over 100/20 available)	Wireless

910167	3027 RIVER ROAD	MUSCATINE	IA	52761	1	12-Provider facilitates speeds faster than that reported on the map	Provider only: The Map does not correctly reflect service that I facilitate to this location	100	20	Fixed Wireless	Served (Over 100/20 available)	Wireless
911096	158 COLORADO STREET	MUSCATINE	IA	52761	1	12-Provider facilitates speeds faster than that reported on the map	Provider only: The Map does not correctly reflect service that I facilitate to this location	100	20	Fixed Wireless	Served (Over 100/20 available)	Wireless
912657	3450 MULBERRY AVENUE	MUSCATINE	IA	52761	1	12-Provider facilitates speeds faster than that reported on the map	Provider only: The Map does not correctly reflect service that I facilitate to this location	100	20	Fixed Wireless	Served (Over 100/20 available)	Wireless
912869	91 D AVENUE	GRUNDY CENTER	IA	50638	1	12-Provider facilitates speeds faster than that reported on the map	Provider only: The Map does not correctly reflect service that I facilitate to this location	100	20	Fixed Wireless	Served (Over 100/20 available)	Wireless
916001	614 MAIN STREET	DIKE	IA	50624	1	12-Provider facilitates speeds faster than that reported on the map	Provider only: The Map does not correctly reflect service that I facilitate to this location	100	20	Fixed Wireless	Served (Over 100/20 available)	Wireless
916389	201 16TH AVENUE NORTHWEST	INDEPENDENCE	IA	50644	1	12-Provider facilitates speeds faster than that reported on the map	Provider only: The Map does not correctly reflect service that I facilitate to this location	100	20	Fixed Wireless	Served (Over 100/20 available)	Wireless
916995	336 WEST CEDAR STREET	DIKE	IA	50624	1	12-Provider facilitates speeds faster than that reported on the map	Provider only: The Map does not correctly reflect service that I facilitate to this location	100	20	Fixed Wireless	Served (Over 100/20 available)	Wireless
918997	410 16TH AVENUE NORTHEAST	INDEPENDENCE	IA	50644	1	12-Provider facilitates speeds faster than that reported on the map	Provider only: The Map does not correctly reflect service that I facilitate to this location	100	20	Fixed Wireless	Served (Over 100/20 available)	Wireless
919107	1612 2ND STREET SOUTHWEST	INDEPENDENCE	IA	50644	1	12-Provider facilitates speeds faster than that reported on the map	Provider only: The Map does not correctly reflect service that I facilitate to this location	100	20	Fixed Wireless	Served (Over 100/20 available)	Wireless
920348	11 COVENTRY LANE	MUSCATINE	IA	52761	1	12-Provider facilitates speeds faster than that reported on the map	Provider only: The Map does not correctly reflect service that I facilitate to this location	100	20	Fixed Wireless	Served (Over 100/20 available)	Wireless
921552	2902 TERMINI DRIVE	MUSCATINE	IA	52761	1	12-Provider facilitates speeds faster than that reported on the map	Provider only: The Map does not correctly reflect service that I facilitate to this location	100	20	Fixed Wireless	Served (Over 100/20 available)	Wireless
923205	207 9TH AVENUE NORTHEAST	INDEPENDENCE	IA	50644	1	12-Provider facilitates speeds faster than that reported on the map	Provider only: The Map does not correctly reflect service that I facilitate to this location	100	20	Fixed Wireless	Served (Over 100/20 available)	Wireless
923299	34 COVENTRY LANE	MUSCATINE	IA	52761	1	12-Provider facilitates speeds faster than that reported on the map	Provider only: The Map does not correctly reflect service that I facilitate to this location	100	20	Fixed Wireless	Served (Over 100/20 available)	Wireless
924405	29 COVENTRY LANE	MUSCATINE	IA	52761	1	12-Provider facilitates speeds faster than that reported on the map	Provider only: The Map does not correctly reflect service that I facilitate to this location	100	20	Fixed Wireless	Served (Over 100/20 available)	Wireless
924495	201 9TH AVENUE SOUTHEAST	INDEPENDENCE	IA	50644	1	12-Provider facilitates speeds faster than that reported on the map	Provider only: The Map does not correctly reflect service that I facilitate to this location	100	20	Fixed Wireless	Served (Over 100/20 available)	Wireless
925626	1100 2ND STREET NORTHEAST	INDEPENDENCE	IA	50644	1	12-Provider facilitates speeds faster than that reported on the map	Provider only: The Map does not correctly reflect service that I facilitate to this location	100	20	Fixed Wireless	Served (Over 100/20 available)	Wireless
929250	1002 I AVENUE	GRUNDY CENTER	IA	50638	1	12-Provider facilitates speeds faster than that reported on the map	Provider only: The Map does not correctly reflect service that I facilitate to this location	100	20	Fixed Wireless	Served (Over 100/20 available)	Wireless
929597	3450 MULBERRY AVENUE	MUSCATINE	IA	52761	1	12-Provider facilitates speeds faster than that reported on the map	Provider only: The Map does not correctly reflect service that I facilitate to this location	100	20	Fixed Wireless	Served (Over 100/20 available)	Wireless
931643	1618 2ND STREET SOUTHWEST	INDEPENDENCE	IA	50644	1	12-Provider facilitates speeds faster than that reported on the map	Provider only: The Map does not correctly reflect service that I facilitate to this location	100	20	Fixed Wireless	Served (Over 100/20 available)	Wireless
933767	410 16TH AVENUE NORTHEAST	INDEPENDENCE	IA	50644	1	12-Provider facilitates speeds faster than that reported on the map	Provider only: The Map does not correctly reflect service that I facilitate to this location	100	20	Fixed Wireless	Served (Over 100/20 available)	Wireless
934056	2236 FAREWAY DRIVE	MUSCATINE	IA	52761	1	12-Provider facilitates speeds faster than that reported on the map	Provider only: The Map does not correctly reflect service that I facilitate to this location	100	20	Fixed Wireless	Served (Over 100/20 available)	Wireless
935607	156 COLORADO STREET	MUSCATINE	IA	52761	1	12-Provider facilitates speeds faster than that reported on the map	Provider only: The Map does not correctly reflect service that I facilitate to this location	100	20	Fixed Wireless	Served (Over 100/20 available)	Wireless
935624	410 16TH AVENUE NORTHEAST	INDEPENDENCE	IA	50644	1	12-Provider facilitates speeds faster than that reported on the map	Provider only: The Map does not correctly reflect service that I facilitate to this location	100	20	Fixed Wireless	Served (Over 100/20 available)	Wireless
935840	109 8TH AVENUE NORTHWEST	INDEPENDENCE	IA	50644	1	12-Provider facilitates speeds faster than that reported on the map	Provider only: The Map does not correctly reflect service that I facilitate to this location	100	20	Fixed Wireless	Served (Over 100/20 available)	Wireless
938536	904 SOUTH JEFFERSON STREET	WELLSBURG	IA	50680	1	12-Provider facilitates speeds faster than that reported on the map	Provider only: The Map does not correctly reflect service that I facilitate to this location	100	20	Fixed Wireless	Served (Over 100/20 available)	Wireless
939891	3027 RIVER ROAD	MUSCATINE	IA	52761	1	12-Provider facilitates speeds faster than that reported on the map	Provider only: The Map does not correctly reflect service that I facilitate to this location	100	20	Fixed Wireless	Served (Over 100/20 available)	Wireless
942016	158 COLORADO STREET	MUSCATINE	IA	52761	1	12-Provider facilitates speeds faster than that reported on the map	Provider only: The Map does not correctly reflect service that I facilitate to this location	100	20	Fixed Wireless	Served (Over 100/20 available)	Wireless
943522	158 COLORADO STREET	MUSCATINE	IA	52761	1	12-Provider facilitates speeds faster than that reported on the map	Provider only: The Map does not correctly reflect service that I facilitate to this location	100	20	Fixed Wireless	Served (Over 100/20 available)	Wireless
945232	2309 UNIVERSITY DRIVE	MUSCATINE	IA	52761	1	12-Provider facilitates speeds faster than that reported on the map	Provider only: The Map does not correctly reflect service that I facilitate to this location	100	20	Fixed Wireless	Served (Over 100/20 available)	Wireless
947062	507 MAIN STREET	DIKE	IA	50624	1	12-Provider facilitates speeds faster than that reported on the map	Provider only: The Map does not correctly reflect service that I facilitate to this location	100	20	Fixed Wireless	Served (Over 100/20 available)	Wireless
950815	158 COLORADO STREET	MUSCATINE	IA	52761	1	12-Provider facilitates speeds faster than that reported on the map	Provider only: The Map does not correctly reflect service that I facilitate to this location	100	20	Fixed Wireless	Served (Over 100/20 available)	Wireless
951670	3407 STEAMBOAT WAY	MUSCATINE	IA	52761	1	12-Provider facilitates speeds faster than that reported on the map	Provider only: The Map does not correctly reflect service that I facilitate to this location	100	20	Fixed Wireless	Served (Over 100/20 available)	Wireless
951861	11 COVENTRY LANE	MUSCATINE	IA	52761	1	12-Provider facilitates speeds faster than that reported on the map	Provider only: The Map does not correctly reflect service that I facilitate to this location	100	20	Fixed Wireless	Served (Over 100/20 available)	Wireless
954539	3314 STEAMBOAT WAY	MUSCATINE	IA	52761	1	12-Provider facilitates speeds faster than that reported on the map	Provider only: The Map does not correctly reflect service that I facilitate to this location	100	20	Fixed Wireless	Served (Over 100/20 available)	Wireless
954549	201 9TH AVENUE SOUTHEAST	INDEPENDENCE	IA	50644	1	12-Provider facilitates speeds faster than that reported on the map	Provider only: The Map does not correctly reflect service that I facilitate to this location	100	20	Fixed Wireless	Served (Over 100/20 available)	Wireless
954894	1612 2ND STREET SOUTHWEST	INDEPENDENCE	IA	50644	1	12-Provider facilitates speeds faster than that reported on the map	Provider only: The Map does not correctly reflect service that I facilitate to this location	100	20	Fixed Wireless	Served (Over 100/20 available)	Wireless
965058	410 16TH AVENUE NORTHEAST	INDEPENDENCE	IA	50644	1	12-Provider facilitates speeds faster than that reported on the map	Provider only: The Map does not correctly reflect service that I facilitate to this location	100	20	Fixed Wireless	Served (Over 100/20 available)	Wireless
969156	2325 UNIVERSITY DRIVE	MUSCATINE	IA	52761	1	12-Provider facilitates speeds faster than that reported on the map	Provider only: The Map does not correctly reflect service that I facilitate to this location	100	20	Fixed Wireless	Served (Over 100/20 available)	Wireless
969999	201 9TH AVENUE SOUTHEAST	INDEPENDENCE	IA	50644	1	12-Provider facilitates speeds faster than that reported on the map	Provider only: The Map does not correctly reflect service that I facilitate to this location	100	20	Fixed Wireless	Served (Over 100/20 available)	Wireless
970886	2325 UNIVERSITY DRIVE	MUSCATINE	IA	52761	1	12-Provider facilitates speeds faster than that reported on the map	Provider only: The Map does not correctly reflect service that I facilitate to this location	100	20	Fixed Wireless	Served (Over 100/20 available)	Wireless
973449	101 16TH AVENUE NORTHWEST	INDEPENDENCE	IA	50644	1	12-Provider facilitates speeds faster than that reported on the map	Provider only: The Map does not correctly reflect service that I facilitate to this location	100	20	Fixed Wireless	Served (Over 100/20 available)	Wireless
977296	306 EAST G AVENUE	GRUNDY CENTER	IA	50638	1	12-Provider facilitates speeds faster than that reported on the map	Provider only: The Map does not correctly reflect service that I facilitate to this location	100	20	Fixed Wireless	Served (Over 100/20 available)	Wireless
977648	158 COLORADO STREET	MUSCATINE	IA	52761	1	12-Provider facilitates speeds faster than that reported on the map	Provider only: The Map does not correctly reflect service that I facilitate to this location	100	20	Fixed Wireless	Served (Over 100/20 available)	Wireless
977991	813 3RD STREET NORTHEAST	INDEPENDENCE	IA	50644	1	12-Provider facilitates speeds faster than that reported on the map	Provider only: The Map does not correctly reflect service that I facilitate to this location	100	20	Fixed Wireless	Served (Over 100/20 available)	Wireless
978635	2111 BIDWELL ROAD	MUSCATINE	IA	52761	1	12-Provider facilitates speeds faster than that reported on the map	Provider only: The Map does not correctly reflect service that I facilitate to this location	100	20	Fixed Wireless	Served (Over 100/20 available)	Wireless
979265	124 3RD STREET	PRINCETON	IA	52768	1	12-Provider facilitates speeds faster than that reported on the map	Provider only: The Map does not correctly reflect service that I facilitate to this location	100	20	Fixed Wireless	Served (Over 100/20 available)	Wireless
983748	158 COLORADO STREET	MUSCATINE	IA	52761	1	12-Provider facilitates speeds faster than that reported on the map	Provider only: The Map does not correctly reflect service that I facilitate to this location	100	20	Fixed Wireless	Served (Over 100/20 available)	Wireless
984646	2111 BIDWELL ROAD	MUSCATINE	IA	52761	1	12-Provider facilitates speeds faster than that reported on the map	Provider only: The Map does not correctly reflect service that I facilitate to this location	100	20	Fixed Wireless	Served (Over 100/20 available)	Wireless
986924	1600 2ND STREET SOUTHWEST	INDEPENDENCE	IA	50644	1	12-Provider facilitates speeds faster than that reported on the map	Provider only: The Map does not correctly reflect service that I facilitate to this location	100	20	Fixed Wireless	Served (Over 100/20 available)	Wireless
989133	3406 STEAMBOAT WAY	MUSCATINE	IA	52761	1	12-Provider facilitates speeds faster than that reported on the map	Provider only: The Map does not correctly reflect service that I facilitate to this location	100	20	Fixed Wireless	Served (Over 100/20 available)	Wireless
989281	3315 STEAMBOAT WAY	MUSCATINE	IA	52761	1	12-Provider facilitates speeds faster than that reported on the map	Provider only: The Map does not correctly reflect service that I facilitate to this location	100	20	Fixed Wireless	Served (Over 100/20 available)	Wireless
993068	158 COLORADO STREET	MUSCATINE	IA	52761	1	12-Provider facilitates speeds faster than that reported on the map	Provider only: The Map does not correctly reflect service that I facilitate to this location	100	20	Fixed Wireless	Served (Over 100/20 available)	Wireless
993300	2321 UNIVERSITY DRIVE	MUSCATINE	IA	52761	1	12-Provider facilitates speeds faster than that reported on the map	Provider only: The Map does not correctly reflect service that I facilitate to this location	100	20	Fixed Wireless	Served (Over 100/20 available)	Wireless
995805	158 COLORADO STREET	MUSCATINE	IA	52761	1	12-Provider facilitates speeds faster than that reported on the map	Provider only: The Map does not correctly reflect service that I facilitate to this location	100	20	Fixed Wireless	Served (Over 100/20 available)	Wireless
905012	34304 160TH STREET	CEDAR FALLS	IA	50613	1	12-Provider facilitates speeds faster than that reported on the map	Provider only: The Map does not correctly reflect service that I facilitate to this location	100	20	Fixed Wireless	Served (Over 100/20 available)	Wireless
915216	1229 1ST AVENUE NORTHEAST	INDEPENDENCE	IA	50644	1	12-Provider facilitates speeds faster than that reported on the map	Provider only: The Map does not correctly reflect service that I facilitate to this location	100	20	Fixed Wireless	Served (Over 100/20 available)	Wireless
919055	34304 160TH STREET	CEDAR FALLS	IA	50613	1	12-Provider facilitates speeds faster than that reported on the map	Provider only: The Map does not correctly reflect service that I facilitate to this location	100	20	Fixed Wireless	Served (Over 100/20 available)	Wireless
925027	105 7TH STREET	GRUNDY CENTER	IA	50638	1	12-Provider facilitates speeds faster than that reported on the map	Provider only: The Map does not correctly reflect service that I facilitate to this location	100	20	Fixed Wireless	Served (Over 100/20 available)	Wireless
927038	105 7TH STREET	GRUNDY CENTER	IA	50638	1	12-Provider facilitates speeds faster than that reported on the map	Provider only: The Map does not correctly reflect service that I facilitate to this location	100	20	Fixed Wireless	Served (Over 100/20 available)	Wireless
948489	1229 1ST AVENUE NORTHEAST	INDEPENDENCE	IA	50644	1	12-Provider facilitates speeds faster than that reported on the map	Provider only: The Map does not correctly reflect service that I facilitate to this location	100	20	Fixed Wireless	Served (Over 100/20 available)	Wireless
957396	34304 160TH STREET	CEDAR FALLS	IA	50613	1	12-Provider facilitates speeds faster than that reported on the map	Provider only: The Map does not correctly reflect service that I facilitate to this location	100	20	Fixed Wireless	Served (Over 100/20 available)	Wireless
961335	34304 160TH STREET	CEDAR FALLS	IA	50613	1	12-Provider facilitates speeds faster than that reported on the map	Provider only: The Map does not correctly reflect service that I facilitate to this location	100	20	Fixed Wireless	Served (Over 100/20 available)	Wireless
962833	34304 160TH STREET	CEDAR FALLS	IA	50613	1	12-Provider facilitates speeds faster than that reported on the map	Provider only: The Map does not correctly reflect service that I facilitate to this location	100	20	Fixed Wireless	Served (Over 100/20 available)	Wireless
985709	34304 160TH STREET	CEDAR FALLS	IA	50613	1	12-Provider facilitates speeds faster than that reported on the map	Provider only: The Map does not correctly reflect service that I facilitate to this location	100	20	Fixed Wireless	Served (Over 100/20 available)	Wireless
993532	1229 1ST AVENUE NORTHEAST	INDEPENDENCE	IA	50644	1	12-Provider facilitates speeds faster than that reported on the map	Provider only: The Map does not correctly reflect service that I facilitate to this location	100	20	Fixed Wireless	Served (Over 100/20 available)	Wireless
996313	202 19TH AVENUE NORTHWEST	INDEPENDENCE	IA	50644	1	12-Provider facilitates speeds faster than that reported on the map	Provider only: The Map does not correctly reflect service that I facilitate to this location	100	20	Fixed Wireless	Served (Over 100/20 available)	Wireless
901225	25419 2ND STREET	SPIRIT LAKE	IA	51360	1	12-Provider facilitates speeds faster than that reported on the map	Provider only: The Map does not correctly reflect service that I facilitate to this location	100	20	Fixed Wireless	Served (Over 100/20 available)	Wireless
951738	7114 LAKESHORE DRIVE	OKOBOJI	IA	51355	1	12-Provider facilitates speeds faster than that reported on the map	Provider only: The Map does not correctly reflect service that I facilitate to this location	100	20	Fixed Wireless	Served (Over 100/20 available)	Wireless
903200	1012 GERMAN STREET	MAQUOKETA	IA	52060	1	12-Provider facilitates speeds faster than that reported on the map	Provider only: The Map does not correctly reflect service that I facilitate to this location	100	20	Fixed Wireless	Served (Over 100/20 available)	Wireless
905331	1605 BLAIR COURT	MAQUOKETA	IA	52060	1	12-Provider facilitates speeds faster than that reported on the map	Provider only: The Map does not correctly reflect service that I facilitate to this location	100	20	Fixed Wireless	Served (Over 100/20 available)	Wireless
908316	208 SYCAMORE STREET	SABULA	IA	52070	1	12-Provider facilitates speeds faster than that reported on the map	Provider only: The Map does not correctly reflect service that I facilitate to this location	100	20	Fixed Wireless	Served (Over 100/20 available)	Wireless
918860	606 EMMA COURT	MAQUOKETA	IA	52060	1	12-Provider facilitates speeds faster than that reported on the map	Provider only: The Map does not correctly reflect service that I facilitate to this location	100	20	Fixed Wireless	Served (Over 100/20 available)	Wireless
921577	651 NORTH MATTESON STREET	MAQUOKETA	IA	52060	1	12-Provider facilitates speeds faster than that reported on the map	Provider only: The Map does not correctly reflect service that I facilitate to this location	100	20	Fixed Wireless	Served (Over 100/20 available)	Wireless
923551	109 NORTH JONES STREET	MAQUOKETA	IA	52060	1	12-Provider facilitates speeds faster than that reported on the map	Provider only: The Map does not correctly reflect service that I facilitate to this location	100	20	Fixed Wireless	Served (Over 100/20 available)	Wireless
928681	1016 GERMAN STREET	MAQUOKETA	IA	52060	1	12-Provider facilitates speeds faster than that reported on the map	Provider only: The Map does not correctly reflect service that I facilitate to this location	100	20	Fixed Wireless	Served (Over 100/20 available)	Wireless
930885	700 PERSHING ROAD	MAQUOKETA	IA	52060	1	12-Provider facilitates speeds faster than that reported on the map	Provider only: The Map does not correctly reflect service that I facilitate to this location	100	20	Fixed Wireless	Served (Over 100/20 available)	Wireless
942274	404 5TH STREET SOUTH	FAIRBANK	IA	50629	1	12-Provider facilitates speeds faster than that reported on the map	Provider only: The Map does not correctly reflect service that I facilitate to this location	100	20	Fixed Wireless	Served (Over 100/20 available)	Wireless
955782	619 SOUTH MAIN STREET	MAQUOKETA	IA	52060	1	12-Provider facilitates speeds faster than that reported on the map	Provider only: The Map does not correctly reflect service that I facilitate to this location	100	20	Fixed Wireless	Served (Over 100/20 available)	Wireless
984411	404 5TH STREET SOUTH	FAIRBANK	IA	50629	1	12-Provider facilitates speeds faster than that reported on the map	Provider only: The Map does not correctly reflect service that I facilitate to this location	100	20	Fixed Wireless	Served (Over 100/20 available)	Wireless
902601	1903 PARK AVENUE	MUSCATINE	IA	52761	1	12-Provider facilitates speeds faster than that reported on the map	Provider only: The Map does not correctly reflect service that I facilitate to this location	100	20	Fixed Wireless	Served (Over 100/20 available)	Wireless
950285	100 FORD AVENUE	MUSCATINE	IA	52761	1	12-Provider facilitates speeds faster than that reported on the map	Provider only: The Map does not correctly reflect service that I facilitate to this location	100	20	Fixed Wireless	Served (Over 100/20 available)	Wireless
953517	507 G AVENUE	GRUNDY CENTER	IA	50638	1	12-Provider facilitates speeds faster than that reported on the map	Provider only: The Map does not correctly reflect service that I facilitate to this location	100	20	Fixed Wireless	Served (Over 100/20 available)	Wireless
967125	1903 PARK AVENUE	MUSCATINE	IA	52761	1	12-Provider facilitates speeds faster than that reported on the map	Provider only: The Map does not correctly reflect service that I facilitate to this location	100	20	Fixed Wireless	Served (Over 100/20 available)	Wireless
992531	1903 PARK AVENUE	MUSCATINE	IA	52761	1	12-Provider facilitates speeds faster than that reported on the map	Provider only: The Map does not correctly reflect service that I facilitate to this location	100	20	Fixed Wireless	Served (Over 100/20 available)	Wireless
994668	103 FORD AVENUE	MUSCATINE	IA	52761	1	12-Provider facilitates speeds faster than that reported on the map	Provider only: The Map does not correctly reflect service that I facilitate to this location	100	20	Fixed Wireless	Served (Over 100/20 available)	Wireless
911007	115 5TH AVENUE NORTHEAST	INDEPENDENCE	IA	50644	1	12-Provider facilitates speeds faster than that reported on the map	Provider only: The Map does not correctly reflect service that I facilitate to this location	100	20	Fixed Wireless	Served (Over 100/20 available)	Wireless
919709	507 ENTERPRISE COURT SOUTHWEST	INDEPENDENCE	IA	50644	1	12-Provider facilitates speeds faster than that reported on the map	Provider only: The Map does not correctly reflect service that I facilitate to this location	100	20	Fixed Wireless	Served (Over 100/20 available)	Wireless
924486	503 ENTERPRISE COURT SOUTHWEST	INDEPENDENCE	IA	50644	1	12-Provider facilitates speeds faster than that reported on the map	Provider only: The Map does not correctly reflect service that I facilitate to this location	100	20	Fixed Wireless	Served (Over 100/20 available)	Wireless
925077	102 F AVENUE	GRUNDY CENTER	IA	50638	1	12-Provider facilitates speeds faster than that reported on the map	Provider only: The Map does not correctly reflect service that I facilitate to this location	100	20	Fixed Wireless	Served (Over 100/20 available)	Wireless
939023	603 1ST STREET	GRUNDY CENTER	IA	50638	1	12-Provider facilitates speeds faster than that reported on the map	Provider only: The Map does not correctly reflect service that I facilitate to this location	100	20	Fixed Wireless	Served (Over 100/20 available)	Wireless
941989	503 ENTERPRISE COURT SOUTHWEST	INDEPENDENCE	IA	50644	1	12-Provider facilitates speeds faster than that reported on the map	Provider only: The Map does not correctly reflect service that I facilitate to this location	100	20	Fixed Wireless	Served (Over 100/20 available)	Wireless
942776	1227 VISTA COURT	MUSCATINE	IA	52761	1	12-Provider facilitates speeds faster than that reported on the map	Provider only: The Map does not correctly reflect service that I facilitate to this location	100	20	Fixed Wireless	Served (Over 100/20 available)	Wireless
950343	605 SPRUCE DRIVE	INDEPENDENCE	IA	50644	1	12-Provider facilitates speeds faster than that reported on the map	Provider only: The Map does not correctly reflect service that I facilitate to this location	100	20	Fixed Wireless	Served (Over 100/20 available)	Wireless
959607	155 SOUTH STREET EAST	JESUP	IA	50648	1	12-Provider facilitates speeds faster than that reported on the map	Provider only: The Map does not correctly reflect service that I facilitate to this location	100	20	Fixed Wireless	Served (Over 100/20 available)	Wireless
964262	505 ENTERPRISE COURT SOUTHWEST	INDEPENDENCE	IA	50644	1	12-Provider facilitates speeds faster than that reported on the map	Provider only: The Map does not correctly reflect service that I facilitate to this location	100	20	Fixed Wireless	Served (Over 100/20 available)	Wireless
978150	503 ENTERPRISE COURT SOUTHWEST	INDEPENDENCE	IA	50644	1	12-Provider facilitates speeds faster than that reported on the map	Provider only: The Map does not correctly reflect service that I facilitate to this location	100	20	Fixed Wireless	Served (Over 100/20 available)	Wireless
984384	609 SPRUCE DRIVE	INDEPENDENCE	IA	50644	1	12-Provider facilitates speeds faster than that reported on the map	Provider only: The Map does not correctly reflect service that I facilitate to this location	100	20	Fixed Wireless	Served (Over 100/20 available)	Wireless
985185	1014 MILL STREET SOUTH	DECORAH	IA	52101	1	12-Provider facilitates speeds faster than that reported on the map	Provider only: The Map does not correctly reflect service that I facilitate to this location	100	20	Fixed Wireless	Served (Over 100/20 available)	Wireless
991207	102 F AVENUE	GRUNDY CENTER	IA	50638	1	12-Provider facilitates speeds faster than that reported on the map	Provider only: The Map does not correctly reflect service that I facilitate to this location	100	20	Fixed Wireless	Served (Over 100/20 available)	Wireless
997787	2253 30TH STREET	ACKLEY	IA	50601	1	12-Provider facilitates speeds faster than that reported on the map	Provider only: The Map does not correctly reflect service that I facilitate to this location	100	20	Fixed Wireless	Served (Over 100/20 available)	Wireless
957438	109 1ST STREET WEST	INDEPENDENCE	IA	50644	1	12-Provider facilitates speeds faster than that reported on the map	Provider only: The Map does not correctly reflect service that I facilitate to this location	100	20	Fixed Wireless	Served (Over 100/20 available)	Wireless
954249	505 ENTERPRISE COURT SOUTHWEST	INDEPENDENCE	IA	50644	1	12-Provider facilitates speeds faster than that reported on the map	Provider only: The Map does not correctly reflect service that I facilitate to this location	100	20	Fixed Wireless	Served (Over 100/20 available)	Wireless
902045	303 WEST LINCOLN STREET	EDGEWOOD	IA	52042	1	12-Provider facilitates speeds faster than that reported on the map	Provider only: The Map does not correctly reflect service that I facilitate to this location	100	20	Fixed Wireless	Served (Over 100/20 available)	Wireless
902112	1114 13STH STREET	DUNDEE	IA	52038	1	12-Provider facilitates speeds faster than that reported on the map	Provider only: The Map does not correctly reflect service that I facilitate to this location	100	20	Fixed Wireless	Served (Over 100/20 available)	Wireless
902738	204 SOUTH LOCUST STREET	EDGEWOOD	IA	52042	1	12-Provider facilitates speeds faster than that reported on the map	Provider only: The Map does not correctly reflect service that I facilitate to this location	100	20	Fixed Wireless	Served (Over 100/20 available)	Wireless
902800	209 EAST UNION STREET	EDGEWOOD	IA	52042	1	12-Provider facilitates speeds faster than that reported on the map	Provider only: The Map does not correctly reflect service that I facilitate to this location	100	20	Fixed Wireless	Served (Over 100/20 available)	Wireless
904501	708 DELAWARE STREET	COLESBURG	IA	52035	1	12-Provider facilitates speeds faster than that reported on the map	Provider only: The Map does not correctly reflect service that I facilitate to this location	100	20	Fixed Wireless	Served (Over 100/20 available)	Wireless
904667	116 WEST 3RD STREET	GREELEY	IA	52050	1	12-Provider facilitates speeds faster than that reported on the map	Provider only: The Map does not correctly reflect service that I facilitate to this location	100	20	Fixed Wireless	Served (Over 100/20 available)	Wireless
907428	119 SOUTH MAIN STREET	DUNDEE	IA	52038	1	12-Provider facilitates speeds faster than that reported on the map	Provider only: The Map does not correctly reflect service that I facilitate to this location	100	20	Fixed Wireless	Served (Over 100/20 available)	Wireless
910722	412 JACKSON STREET	COLESBURG	IA	52035	1	12-Provider facilitates speeds faster than that reported on the map	Provider only: The Map does not correctly reflect service that I facilitate to this location	100	20	Fixed Wireless	Served (Over 100/20 available)	Wireless
912988	209 WOODS EDGE DRIVE	EDGEWOOD	IA	52042	1	12-Provider facilitates speeds faster than that reported on the map	Provider only: The Map does not correctly reflect service that I facilitate to this location	100	20	Fixed Wireless	Served (Over 100/20 available)	Wireless
914080	1429 310TH AVENUE	NEW VIENNA	IA	52065	1	12-Provider facilitates speeds faster than that reported on the map	Provider only: The Map does not correctly reflect service that I facilitate to this location	100	20	Fixed Wireless	Served (Over 100/20 available)	Wireless
914944	325 NEW STREET	COLESBURG	IA	52035	1	12-Provider facilitates speeds faster than that reported on the map	Provider only: The Map does not correctly reflect service that I facilitate to this location	100	20	Fixed Wireless	Served (Over 100/20 available)	Wireless
916395	1315 280TH AVENUE	COLESBURG	IA	52035	1	12-Provider facilitates speeds faster than that reported on the map	Provider only: The Map does not correctly reflect service that I facilitate to this location	100	20	Fixed Wireless	Served (Over 100/20 available)	Wireless
917797	117 WEST 3RD STREET	GREELEY	IA	52050	1	12-Provider facilitates speeds faster than that reported on the map	Provider only: The Map does not correctly reflect service that I facilitate to this location	100	20	Fixed Wireless	Served (Over 100/20 available)	Wireless
918046	1027 HIGHWAY 13	STRAWBERRY PT	IA	52076	1	12-Provider facilitates speeds faster than that reported on the map	Provider only: The Map does not correctly reflect service that I facilitate to this location	100	20	Fixed Wireless	Served (Over 100/20 available)	Wireless
918401	1105 500TH STREET	AVOCA	IA	51537	1	12-Provider facilitates speeds faster than that reported on the map	Provider only: The Map does not correctly reflect service that I facilitate to this location	100	20	Fixed Wireless	Served (Over 100/20 available)	Wireless
918602	206 EAST MAPLE STREET	EDGEWOOD	IA	52042	1	12-Provider facilitates speeds faster than that reported on the map	Provider only: The Map does not correctly reflect service that I facilitate to this location	100	20	Fixed Wireless	Served (Over 100/20 available)	Wireless
920013	200 SOUTH BELL STREET	EDGEWOOD	IA	52042	1	12-Provider facilitates speeds faster than that reported on the map	Provider only: The Map does not correctly reflect service that I facilitate to this location	100	20	Fixed Wireless	Served (Over 100/20 available)	Wireless
922765	513 CHURCH STREET	COLESBURG	IA	52035	1	12-Provider facilitates speeds faster than that reported on the map	Provider only: The Map does not correctly reflect service that I facilitate to this location	100	20	Fixed Wireless	Served (Over 100/20 available)	Wireless
923203	1376 280TH AVENUE	EARLVILLE	IA	52041	1	12-Provider facilitates speeds faster than that reported on the map	Provider only: The Map does not correctly reflect service that I facilitate to this location	100	20	Fixed Wireless	Served (Over 100/20 available)	Wireless
925172	1669 110TH STREET	STRAWBERRY PT	IA	52076	1	12-Provider facilitates speeds faster than that reported on the map	Provider only: The Map does not correctly reflect service that I facilitate to this location	100	20	Fixed Wireless	Served (Over 100/20 available)	Wireless
934415	1114 190TH AVENUE	EDGEWOOD	IA	52042	1	12-Provider facilitates speeds faster than that reported on the map	Provider only: The Map does not correctly reflect service that I facilitate to this location	100	20	Fixed Wireless	Served (Over 100/20 available)	Wireless
939756	105 NORTH FRONT STREET	GREELEY	IA	52050	1	12-Provider facilitates speeds faster than that reported on the map	Provider only: The Map does not correctly reflect service that I facilitate to this location	100	20	Fixed Wireless	Served (Over 100/20 available)	Wireless
943004	2045 150TH STREET	MANCHESTER	IA	52057	1	12-Provider facilitates speeds faster than that reported on the map	Provider only: The Map does not correctly reflect service that I facilitate to this location	100	20	Fixed Wireless	Served (Over 100/20 available)	Wireless

943166	1368 310TH AVENUE	NEW VIENNA	IA	52065	1	12-Provider facilitates speeds faster than that reported on the map	Provider only: The Map does not correctly reflect service that I facilitate to this location	100	20	Fixed Wireless	Served (Over 100/20 available)	Wireless
943550	107 GOLFVIEW DRIVE	EDGEWOOD	IA	52042	1	12-Provider facilitates speeds faster than that reported on the map	Provider only: The Map does not correctly reflect service that I facilitate to this location	100	20	Fixed Wireless	Served (Over 100/20 available)	Wireless
943555	309 1ST STREET	COLESBURG	IA	52035	1	12-Provider facilitates speeds faster than that reported on the map	Provider only: The Map does not correctly reflect service that I facilitate to this location	100	20	Fixed Wireless	Served (Over 100/20 available)	Wireless
945209	512 MAIN STREET	COLESBURG	IA	52035	1	12-Provider facilitates speeds faster than that reported on the map	Provider only: The Map does not correctly reflect service that I facilitate to this location	100	20	Fixed Wireless	Served (Over 100/20 available)	Wireless
947604	207 EAST JACKSON STREET	EDGEWOOD	IA	52042	1	12-Provider facilitates speeds faster than that reported on the map	Provider only: The Map does not correctly reflect service that I facilitate to this location	100	20	Fixed Wireless	Served (Over 100/20 available)	Wireless
947610	203 SOUTH WASHINGTON STREET	EDGEWOOD	IA	52042	1	12-Provider facilitates speeds faster than that reported on the map	Provider only: The Map does not correctly reflect service that I facilitate to this location	100	20	Fixed Wireless	Served (Over 100/20 available)	Wireless
949893	111 EAST 3RD STREET	GREELEY	IA	52050	1	12-Provider facilitates speeds faster than that reported on the map	Provider only: The Map does not correctly reflect service that I facilitate to this location	100	20	Fixed Wireless	Served (Over 100/20 available)	Wireless
952614	305 SOUTH BELL STREET	EDGEWOOD	IA	52042	1	12-Provider facilitates speeds faster than that reported on the map	Provider only: The Map does not correctly reflect service that I facilitate to this location	100	20	Fixed Wireless	Served (Over 100/20 available)	Wireless
953031	106 MOODY STREET	GREELEY	IA	52050	1	12-Provider facilitates speeds faster than that reported on the map	Provider only: The Map does not correctly reflect service that I facilitate to this location	100	20	Fixed Wireless	Served (Over 100/20 available)	Wireless
953491	206 SOUTH BELL STREET	EDGEWOOD	IA	52042	1	12-Provider facilitates speeds faster than that reported on the map	Provider only: The Map does not correctly reflect service that I facilitate to this location	100	20	Fixed Wireless	Served (Over 100/20 available)	Wireless
958267	1927 150TH STREET	MANCHESTER	IA	52057	1	12-Provider facilitates speeds faster than that reported on the map	Provider only: The Map does not correctly reflect service that I facilitate to this location	100	20	Fixed Wireless	Served (Over 100/20 available)	Wireless
959276	2763 HIGHWAY 3	COLESBURG	IA	52050	1	12-Provider facilitates speeds faster than that reported on the map	Provider only: The Map does not correctly reflect service that I facilitate to this location	100	20	Fixed Wireless	Served (Over 100/20 available)	Wireless
960873	108 NORTH HIGH STREET	GREELEY	IA	52050	1	12-Provider facilitates speeds faster than that reported on the map	Provider only: The Map does not correctly reflect service that I facilitate to this location	100	20	Fixed Wireless	Served (Over 100/20 available)	Wireless
961480	2075 110TH STREET	EDGEWOOD	IA	52042	1	12-Provider facilitates speeds faster than that reported on the map	Provider only: The Map does not correctly reflect service that I facilitate to this location	100	20	Fixed Wireless	Served (Over 100/20 available)	Wireless
962309	203 EAST 4TH STREET	GREELEY	IA	52050	1	12-Provider facilitates speeds faster than that reported on the map	Provider only: The Map does not correctly reflect service that I facilitate to this location	100	20	Fixed Wireless	Served (Over 100/20 available)	Wireless
963091	144 MAIN STREET	COLESBURG	IA	52035	1	12-Provider facilitates speeds faster than that reported on the map	Provider only: The Map does not correctly reflect service that I facilitate to this location	100	20	Fixed Wireless	Served (Over 100/20 available)	Wireless
964022	408 JEFFERSON STREET	COLESBURG	IA	52035	1	12-Provider facilitates speeds faster than that reported on the map	Provider only: The Map does not correctly reflect service that I facilitate to this location	100	20	Fixed Wireless	Served (Over 100/20 available)	Wireless
967494	108 MAIN STREET	COLESBURG	IA	52035	1	12-Provider facilitates speeds faster than that reported on the map	Provider only: The Map does not correctly reflect service that I facilitate to this location	100	20	Fixed Wireless	Served (Over 100/20 available)	Wireless
967794	1958 110TH STREET	EDGEWOOD	IA	52042	1	12-Provider facilitates speeds faster than that reported on the map	Provider only: The Map does not correctly reflect service that I facilitate to this location	100	20	Fixed Wireless	Served (Over 100/20 available)	Wireless
969980	403 SOUTH WEBSTER STREET	EDGEWOOD	IA	52042	1	12-Provider facilitates speeds faster than that reported on the map	Provider only: The Map does not correctly reflect service that I facilitate to this location	100	20	Fixed Wireless	Served (Over 100/20 available)	Wireless
971351	302 NORTH CHURCH STREET	GREELEY	IA	52050	1	12-Provider facilitates speeds faster than that reported on the map	Provider only: The Map does not correctly reflect service that I facilitate to this location	100	20	Fixed Wireless	Served (Over 100/20 available)	Wireless
972215	121 SOUTH MAIN STREET	DUNDEE	IA	52038	1	12-Provider facilitates speeds faster than that reported on the map	Provider only: The Map does not correctly reflect service that I facilitate to this location	100	20	Fixed Wireless	Served (Over 100/20 available)	Wireless
972801	300 SOUTH CHESTNUT STREET	EDGEWOOD	IA	52042	1	12-Provider facilitates speeds faster than that reported on the map	Provider only: The Map does not correctly reflect service that I facilitate to this location	100	20	Fixed Wireless	Served (Over 100/20 available)	Wireless
974992	501 1ST STREET	COLESBURG	IA	52035	1	12-Provider facilitates speeds faster than that reported on the map	Provider only: The Map does not correctly reflect service that I facilitate to this location	100	20	Fixed Wireless	Served (Over 100/20 available)	Wireless
975288	307 SOUTH BELL STREET	EDGEWOOD	IA	52042	1	12-Provider facilitates speeds faster than that reported on the map	Provider only: The Map does not correctly reflect service that I facilitate to this location	100	20	Fixed Wireless	Served (Over 100/20 available)	Wireless
976149	1195 180TH AVENUE	EDGEWOOD	IA	52042	1	12-Provider facilitates speeds faster than that reported on the map	Provider only: The Map does not correctly reflect service that I facilitate to this location	100	20	Fixed Wireless	Served (Over 100/20 available)	Wireless
980466	202 GOLFVIEW DRIVE	EDGEWOOD	IA	52042	1	12-Provider facilitates speeds faster than that reported on the map	Provider only: The Map does not correctly reflect service that I facilitate to this location	100	20	Fixed Wireless	Served (Over 100/20 available)	Wireless
981429	2864 RAINBOW ROAD	COLESBURG	IA	52035	1	12-Provider facilitates speeds faster than that reported on the map	Provider only: The Map does not correctly reflect service that I facilitate to this location	100	20	Fixed Wireless	Served (Over 100/20 available)	Wireless
981817	1113 280TH AVENUE	COLESBURG	IA	52035	1	12-Provider facilitates speeds faster than that reported on the map	Provider only: The Map does not correctly reflect service that I facilitate to this location	100	20	Fixed Wireless	Served (Over 100/20 available)	Wireless
987738	309 SOUTH CHESTNUT STREET	EDGEWOOD	IA	52042	1	12-Provider facilitates speeds faster than that reported on the map	Provider only: The Map does not correctly reflect service that I facilitate to this location	100	20	Fixed Wireless	Served (Over 100/20 available)	Wireless
991467	304 CHURCH STREET	COLESBURG	IA	52035	1	12-Provider facilitates speeds faster than that reported on the map	Provider only: The Map does not correctly reflect service that I facilitate to this location	100	20	Fixed Wireless	Served (Over 100/20 available)	Wireless
992599	206 NORTH CHURCH STREET	GREELEY	IA	52050	1	12-Provider facilitates speeds faster than that reported on the map	Provider only: The Map does not correctly reflect service that I facilitate to this location	100	20	Fixed Wireless	Served (Over 100/20 available)	Wireless
996772	224 MAPLE ROAD	AVOCA	IA	51521	1	12-Provider facilitates speeds faster than that reported on the map	Provider only: The Map does not correctly reflect service that I facilitate to this location	100	20	Fixed Wireless	Served (Over 100/20 available)	Wireless
996858	1281 270TH AVENUE	EARLVILLE	IA	52041	1	12-Provider facilitates speeds faster than that reported on the map	Provider only: The Map does not correctly reflect service that I facilitate to this location	100	20	Fixed Wireless	Served (Over 100/20 available)	Wireless
996979	1960 JET ROAD	EDGEWOOD	IA	52042	1	12-Provider facilitates speeds faster than that reported on the map	Provider only: The Map does not correctly reflect service that I facilitate to this location	100	20	Fixed Wireless	Served (Over 100/20 available)	Wireless
997064	601 NORTHWEST 3RD STREET	COLESBURG	IA	52035	1	12-Provider facilitates speeds faster than that reported on the map	Provider only: The Map does not correctly reflect service that I facilitate to this location	100	20	Fixed Wireless	Served (Over 100/20 available)	Wireless
998626	308 SOLDIERS AVENUE	EDGEWOOD	IA	52042	1	12-Provider facilitates speeds faster than that reported on the map	Provider only: The Map does not correctly reflect service that I facilitate to this location	100	20	Fixed Wireless	Served (Over 100/20 available)	Wireless
1000647	805 CEDAR STREET	ADAIR	IA	50002	1	12-Provider facilitates speeds faster than that reported on the map	Provider only: The Map does not correctly reflect service that I facilitate to this location	100	20	Fixed Wireless	Served (Over 100/20 available)	Wireless
1000692	514 WASHINGTON STREET	AINSWORTH	IA	52201	1	12-Provider facilitates speeds faster than that reported on the map	Provider only: The Map does not correctly reflect service that I facilitate to this location	100	20	Fixed Wireless	Served (Over 100/20 available)	Wireless
1000720	1111 SOUTH 3RD AVENUE	WASHINGTON	IA	52353	1	12-Provider facilitates speeds faster than that reported on the map	Provider only: The Map does not correctly reflect service that I facilitate to this location	100	20	Fixed Wireless	Served (Over 100/20 available)	Wireless
1000780	405 SOUTH STREET	BRAYTON	IA	50042	1	12-Provider facilitates speeds faster than that reported on the map	Provider only: The Map does not correctly reflect service that I facilitate to this location	100	20	Fixed Wireless	Served (Over 100/20 available)	Wireless
1000789	1006 SOUTH 12TH AVENUE	WASHINGTON	IA	52353	1	12-Provider facilitates speeds faster than that reported on the map	Provider only: The Map does not correctly reflect service that I facilitate to this location	100	20	Fixed Wireless	Served (Over 100/20 available)	Wireless
1000952	603 WEST JEFFERSON STREET	WASHINGTON	IA	52353	1	12-Provider facilitates speeds faster than that reported on the map	Provider only: The Map does not correctly reflect service that I facilitate to this location	100	20	Fixed Wireless	Served (Over 100/20 available)	Wireless
1001121	224 WASHINGTON STREET	AINSWORTH	IA	52201	1	12-Provider facilitates speeds faster than that reported on the map	Provider only: The Map does not correctly reflect service that I facilitate to this location	100	20	Fixed Wireless	Served (Over 100/20 available)	Wireless
1001407	107 SOUTH WASHINGTON STREET	CRAWFORDSVILLE	IA	52621	1	12-Provider facilitates speeds faster than that reported on the map	Provider only: The Map does not correctly reflect service that I facilitate to this location	100	20	Fixed Wireless	Served (Over 100/20 available)	Wireless
1001585	302 SOUTHEAST SECOND STREET	GREENFIELD	IA	50849	1	12-Provider facilitates speeds faster than that reported on the map	Provider only: The Map does not correctly reflect service that I facilitate to this location	100	20	Fixed Wireless	Served (Over 100/20 available)	Wireless
1001802	412 SOUTHEAST MILLS STREET	GREENFIELD	IA	50849	1	12-Provider facilitates speeds faster than that reported on the map	Provider only: The Map does not correctly reflect service that I facilitate to this location	100	20	Fixed Wireless	Served (Over 100/20 available)	Wireless
1001969	1390 320TH STREET	ADAIR	IA	50002	1	12-Provider facilitates speeds faster than that reported on the map	Provider only: The Map does not correctly reflect service that I facilitate to this location	100	20	Fixed Wireless	Served (Over 100/20 available)	Wireless
1002051	35 ELM LANE	WASHINGTON	IA	52353	1	12-Provider facilitates speeds faster than that reported on the map	Provider only: The Map does not correctly reflect service that I facilitate to this location	100	20	Fixed Wireless	Served (Over 100/20 available)	Wireless
1002329	1375 570TH STREET	STORM LAKE	IA	50588	1	12-Provider facilitates speeds faster than that reported on the map	Provider only: The Map does not correctly reflect service that I facilitate to this location	100	20	Fixed Wireless	Served (Over 100/20 available)	Wireless
1002470	1602 EAST WASHINGTON STREET	WASHINGTON	IA	52353	1	12-Provider facilitates speeds faster than that reported on the map	Provider only: The Map does not correctly reflect service that I facilitate to this location	100	20	Fixed Wireless	Served (Over 100/20 available)	Wireless
1002938	2625 320TH STREET	WAYLAND	IA	52654	1	12-Provider facilitates speeds faster than that reported on the map	Provider only: The Map does not correctly reflect service that I facilitate to this location	100	20	Fixed Wireless	Served (Over 100/20 available)	Wireless
1003056	723 WEST MONROE STREET	WASHINGTON	IA	52353	1	12-Provider facilitates speeds faster than that reported on the map	Provider only: The Map does not correctly reflect service that I facilitate to this location	100	20	Fixed Wireless	Served (Over 100/20 available)	Wireless
1003350	1610 NORTH 4TH AVENUE	WASHINGTON	IA	52353	1	12-Provider facilitates speeds faster than that reported on the map	Provider only: The Map does not correctly reflect service that I facilitate to this location	100	20	Fixed Wireless	Served (Over 100/20 available)	Wireless
1003436	529 SOUTH AVENUE D	WASHINGTON	IA	52353	1	12-Provider facilitates speeds faster than that reported on the map	Provider only: The Map does not correctly reflect service that I facilitate to this location	100	20	Fixed Wireless	Served (Over 100/20 available)	Wireless
1003443	2050 590TH STREET	NEWELL	IA	50568	1	12-Provider facilitates speeds faster than that reported on the map	Provider only: The Map does not correctly reflect service that I facilitate to this location	100	20	Fixed Wireless	Served (Over 100/20 available)	Wireless
1003518	1109 NORTH 2ND AVENUE	WASHINGTON	IA	52353	1	12-Provider facilitates speeds faster than that reported on the map	Provider only: The Map does not correctly reflect service that I facilitate to this location	100	20	Fixed Wireless	Served (Over 100/20 available)	Wireless
1003683	501 SOUTH AVENUE D	WASHINGTON	IA	52353	1	12-Provider facilitates speeds faster than that reported on the map	Provider only: The Map does not correctly reflect service that I facilitate to this location	100	20	Fixed Wireless	Served (Over 100/20 available)	Wireless
1003707	515 LINCOLN STREET	AINSWORTH	IA	52201	1	12-Provider facilitates speeds faster than that reported on the map	Provider only: The Map does not correctly reflect service that I facilitate to this location	100	20	Fixed Wireless	Served (Over 100/20 available)	Wireless
1004541	1445 580TH STREET	STORM LAKE	IA	50588	1	12-Provider facilitates speeds faster than that reported on the map	Provider only: The Map does not correctly reflect service that I facilitate to this location	100	20	Fixed Wireless	Served (Over 100/20 available)	Wireless
1004741	702 SOUTH 12TH AVENUE	WASHINGTON	IA	52353	1	12-Provider facilitates speeds faster than that reported on the map	Provider only: The Map does not correctly reflect service that I facilitate to this location	100	20	Fixed Wireless	Served (Over 100/20 available)	Wireless
1005735	1126 SOUTH IOWA AVENUE	WASHINGTON	IA	52353	1	12-Provider facilitates speeds faster than that reported on the map	Provider only: The Map does not correctly reflect service that I facilitate to this location	100	20	Fixed Wireless	Served (Over 100/20 available)	Wireless
1005782	209 WEST WASHINGTON STREET	WASHINGTON	IA	52353	1	12-Provider facilitates speeds faster than that reported on the map	Provider only: The Map does not correctly reflect service that I facilitate to this location	100	20	Fixed Wireless	Served (Over 100/20 available)	Wireless
1006212	719 3RD STREET	FONTANELLE	IA	50846	1	12-Provider facilitates speeds faster than that reported on the map	Provider only: The Map does not correctly reflect service that I facilitate to this location	100	20	Fixed Wireless	Served (Over 100/20 available)	Wireless
1006248	1478 520TH STREET	STORM LAKE	IA	50588	1	12-Provider facilitates speeds faster than that reported on the map	Provider only: The Map does not correctly reflect service that I facilitate to this location	100	20	Fixed Wireless	Served (Over 100/20 available)	Wireless
1006496	2481 HIGHWAY 92	WASHINGTON	IA	52353	1	12-Provider facilitates speeds faster than that reported on the map	Provider only: The Map does not correctly reflect service that I facilitate to this location	100	20	Fixed Wireless	Served (Over 100/20 available)	Wireless
1006505	710 JEFFERSON STREET	FONTANELLE	IA	50846	1	12-Provider facilitates speeds faster than that reported on the map	Provider only: The Map does not correctly reflect service that I facilitate to this location	100	20	Fixed Wireless	Served (Over 100/20 available)	Wireless
1006507	304 SOUTHEAST SIXTH STREET	GREENFIELD	IA	50849	1	12-Provider facilitates speeds faster than that reported on the map	Provider only: The Map does not correctly reflect service that I facilitate to this location	100	20	Fixed Wireless	Served (Over 100/20 available)	Wireless
1006509	404 EAST WASHINGTON STREET	WASHINGTON	IA	52353	1	12-Provider facilitates speeds faster than that reported on the map	Provider only: The Map does not correctly reflect service that I facilitate to this location	100	20	Fixed Wireless	Served (Over 100/20 available)	Wireless
1006634	5854 185TH AVENUE	STORM LAKE	IA	50588	1	12-Provider facilitates speeds faster than that reported on the map	Provider only: The Map does not correctly reflect service that I facilitate to this location	100	20	Fixed Wireless	Served (Over 100/20 available)	Wireless
1006770	218 NORTH RAILROAD STREET	AINSWORTH	IA	52201	1	12-Provider facilitates speeds faster than that reported on the map	Provider only: The Map does not correctly reflect service that I facilitate to this location	100	20	Fixed Wireless	Served (Over 100/20 available)	Wireless
1007369	609 SOUTHEAST KENT STREET	GREENFIELD	IA	50849	1	12-Provider facilitates speeds faster than that reported on the map	Provider only: The Map does not correctly reflect service that I facilitate to this location	100	20	Fixed Wireless	Served (Over 100/20 available)	Wireless
1007472	26 LINDEN LANE	WASHINGTON	IA	52353	1	12-Provider facilitates speeds faster than that reported on the map	Provider only: The Map does not correctly reflect service that I facilitate to this location	100	20	Fixed Wireless	Served (Over 100/20 available)	Wireless
1007517	1400 NORTH 6TH AVENUE	WASHINGTON	IA	52353	1	12-Provider facilitates speeds faster than that reported on the map	Provider only: The Map does not correctly reflect service that I facilitate to this location	100	20	Fixed Wireless	Served (Over 100/20 available)	Wireless
1007808	520 SOUTH AVENUE C	WASHINGTON	IA	52353	1	12-Provider facilitates speeds faster than that reported on the map	Provider only: The Map does not correctly reflect service that I facilitate to this location	100	20	Fixed Wireless	Served (Over 100/20 available)	Wireless
1007969	320 WEST WASHINGTON BOULEVARD	WASHINGTON	IA	52353	1	12-Provider facilitates speeds faster than that reported on the map	Provider only: The Map does not correctly reflect service that I facilitate to this location	100	20	Fixed Wireless	Served (Over 100/20 available)	Wireless
1009839	820 EAST 15TH STREET	WASHINGTON	IA	52353	1	12-Provider facilitates speeds faster than that reported on the map	Provider only: The Map does not correctly reflect service that I facilitate to this location	100	20	Fixed Wireless	Served (Over 100/20 available)	Wireless
1010127	119 WEST HARRISON STREET	WASHINGTON	IA	52353	1	12-Provider facilitates speeds faster than that reported on the map	Provider only: The Map does not correctly reflect service that I facilitate to this location	100	20	Fixed Wireless	Served (Over 100/20 available)	Wireless
1010181	403 EAST MAIN STREET	WASHINGTON	IA	52353	1	12-Provider facilitates speeds faster than that reported on the map	Provider only: The Map does not correctly reflect service that I facilitate to this location	100	20	Fixed Wireless	Served (Over 100/20 available)	Wireless
1010915	401 WESTVIEW COURT	WASHINGTON	IA	52353	1	12-Provider facilitates speeds faster than that reported on the map	Provider only: The Map does not correctly reflect service that I facilitate to this location	100	20	Fixed Wireless	Served (Over 100/20 available)	Wireless
1010931	301 MAPLE STREET	FONTANELLE	IA	50846	1	12-Provider facilitates speeds faster than that reported on the map	Provider only: The Map does not correctly reflect service that I facilitate to this location	100	20	Fixed Wireless	Served (Over 100/20 available)	Wireless
1010938	513 MONROE STREET	AINSWORTH	IA	52201	1	12-Provider facilitates speeds faster than that reported on the map	Provider only: The Map does not correctly reflect service that I facilitate to this location	100	20	Fixed Wireless	Served (Over 100/20 available)	Wireless
1010955	340 NORTHWEST 4TH STREET	EARLHAM	IA	50072	1	12-Provider facilitates speeds faster than that reported on the map	Provider only: The Map does not correctly reflect service that I facilitate to this location	100	20	Fixed Wireless	Served (Over 100/20 available)	Wireless
1011231	406 EAST WASHINGTON STREET	WASHINGTON	IA	52353	1	12-Provider facilitates speeds faster than that reported on the map	Provider only: The Map does not correctly reflect service that I facilitate to this location	100	20	Fixed Wireless	Served (Over 100/20 available)	Wireless
1011232	320 EAST MAIN STREET	WASHINGTON	IA	52353	1	12-Provider facilitates speeds faster than that reported on the map	Provider only: The Map does not correctly reflect service that I facilitate to this location	100	20	Fixed Wireless	Served (Over 100/20 available)	Wireless
1011478	703 SOUTH IOWA AVENUE	WASHINGTON	IA	52353	1	12-Provider facilitates speeds faster than that reported on the map	Provider only: The Map does not correctly reflect service that I facilitate to this location	100	20	Fixed Wireless	Served (Over 100/20 available)	Wireless
1011697	165 NORTHWEST 7TH STREET	EARLHAM	IA	50072	1	12-Provider facilitates speeds faster than that reported on the map	Provider only: The Map does not correctly reflect service that I facilitate to this location	100	20	Fixed Wireless	Served (Over 100/20 available)	Wireless
1011745	1 ORCHARD CIRCLE	WASHINGTON	IA	52353	1	12-Provider facilitates speeds faster than that reported on the map	Provider only: The Map does not correctly reflect service that I facilitate to this location	100	20	Fixed Wireless	Served (Over 100/20 available)	Wireless
1011967	2394 220TH STREET	WASHINGTON	IA	52353	1	12-Provider facilitates speeds faster than that reported on the map	Provider only: The Map does not correctly reflect service that I facilitate to this location	100	20	Fixed Wireless	Served (Over 100/20 available)	Wireless
1012146	620 NORTHEAST 6TH STREET	EARLHAM	IA	50072	1	12-Provider facilitates speeds faster than that reported on the map	Provider only: The Map does not correctly reflect service that I facilitate to this location	100	20	Fixed Wireless	Served (Over 100/20 available)	Wireless
1012967	1608 NORTH 3RD AVENUE	WASHINGTON	IA	52353	1	12-Provider facilitates speeds faster than that reported on the map	Provider only: The Map does not correctly reflect service that I facilitate to this location	100	20	Fixed Wireless	Served (Over 100/20 available)	Wireless
1013083	727 NORTH AVENUE C	WASHINGTON	IA	52353	1	12-Provider facilitates speeds faster than that reported on the map	Provider only: The Map does not correctly reflect service that I facilitate to this location	100	20	Fixed Wireless	Served (Over 100/20 available)	Wireless
1013378	433 EAST 2ND STREET	WASHINGTON	IA	52353	1	12-Provider facilitates speeds faster than that reported on the map	Provider only: The Map does not correctly reflect service that I facilitate to this location	100	20	Fixed Wireless	Served (Over 100/20 available)	Wireless
1013487	106 WEST 2ND STREET	WASHINGTON	IA	52353	1	12-Provider facilitates speeds faster than that reported on the map	Provider only: The Map does not correctly reflect service that I facilitate to this location	100	20	Fixed Wireless	Served (Over 100/20 available)	Wireless
1013627	205 EAST POLK STREET	WASHINGTON	IA	52353	1	12-Provider facilitates speeds faster than that reported on the map	Provider only: The Map does not correctly reflect service that I facilitate to this location	100	20	Fixed Wireless	Served (Over 100/20 available)	Wireless
1013803	414 SOUTH 2ND AVENUE	WASHINGTON	IA	52353	1	12-Provider facilitates speeds faster than that reported on the map	Provider only: The Map does not correctly reflect service that I facilitate to this location	100	20	Fixed Wireless	Served (Over 100/20 available)	Wireless
1013871	421 WEST 8TH STREET	WASHINGTON	IA	52353	1	12-Provider facilitates speeds faster than that reported on the map	Provider only: The Map does not correctly reflect service that I facilitate to this location	100	20	Fixed Wireless	Served (Over 100/20 available)	Wireless
1014424	104 NORTH GRANT STREET	CRAWFORDSVILLE	IA	52621	1	12-Provider facilitates speeds faster than that reported on the map	Provider only: The Map does not correctly reflect service that I facilitate to this location	100	20	Fixed Wireless	Served (Over 100/20 available)	Wireless
1014555	202 SOUTHEAST LINN STREET	GREENFIELD	IA	50849	1	12-Provider facilitates speeds faster than that reported on the map	Provider only: The Map does not correctly reflect service that I facilitate to this location	100	20	Fixed Wireless	Served (Over 100/20 available)	Wireless
1014773	511 HIGHWAY 1 SOUTH	WASHINGTON	IA	52353	1	12-Provider facilitates speeds faster than that reported on the map	Provider only: The Map does not correctly reflect service that I facilitate to this location	100	20	Fixed Wireless	Served (Over 100/20 available)	Wireless
1015569	416 WEAVER STREET	LINN GROVE	IA	51033	1	12-Provider facilitates speeds faster than that reported on the map	Provider only: The Map does not correctly reflect service that I facilitate to this location	100	20	Fixed Wireless	Served (Over 100/20 available)	Wireless
1015602	908 GUTHRIE STREET	ADAIR	IA	50002	1	12-Provider facilitates speeds faster than that reported on the map	Provider only: The Map does not correctly reflect service that I facilitate to this location	100	20	Fixed Wireless	Served (Over 100/20 available)	Wireless
1015827	1600 NORTH 2ND AVENUE	WASHINGTON	IA	52353	1	12-Provider facilitates speeds faster than that reported on the map	Provider only: The Map does not correctly reflect service that I facilitate to this location	100	20	Fixed Wireless	Served (Over 100/20 available)	Wireless
1016002	1205 NORTH MARION AVENUE	WASHINGTON	IA	52353	1	12-Provider facilitates speeds faster than that reported on the map	Provider only: The Map does not correctly reflect service that I facilitate to this location	100	20	Fixed Wireless	Served (Over 100/20 available)	Wireless
911361	2611 JORDAN AVENUE	GREENFIELD	IA	50849	1	12-Provider facilitates speeds faster than that reported on the map	Provider only: The Map does not correctly reflect service that I facilitate to this location	100	20	Fixed Wireless	Served (Over 100/20 available)	Wireless
911667	2120 SHERWOOD AVENUE	BEDFORD	IA	50833	1	12-Provider facilitates speeds faster than that reported on the map	Provider only: The Map does not correctly reflect service that I facilitate to this location	100	20	Fixed Wireless	Served (Over 100/20 available)	Wireless
912562	3144 VIOLET AVENUE	CRAWFORDSVILLE	IA	52621	1	12-Provider facilitates speeds faster than that reported on the map	Provider only: The Map does not correctly reflect service that I facilitate to this location	100	20	Fixed Wireless	Served (Over 100/20 available)	Wireless
914124	2735 240TH STREET	WASHINGTON	IA	52353	1	12-Provider facilitates speeds faster than that reported on the map	Provider only: The Map does not correctly reflect service that I facilitate to this location	100	20	Fixed Wireless	Served (Over 100/20 available)	Wireless
917324	905 GUTHRIE STREET	ADAIR	IA	50002	1	12-Provider facilitates speeds faster than that reported on the map	Provider only: The Map does not correctly reflect service that I facilitate to this location	100	20	Fixed Wireless	Served (Over 100/20 available)	Wireless
919508	2746 RED OAK AVENUE	WASHINGTON	IA	52353	1	12-Provider facilitates speeds faster than that reported on the map	Provider only: The Map does not correctly reflect service that I facilitate to this location	100	20	Fixed Wireless	Served (Over 100/20 available)	Wireless
920795	2583 255TH STREET	WASHINGTON	IA	52353	1	12-Provider facilitates speeds faster than that reported on the map	Provider only: The Map does not correctly reflect service that I facilitate to this location	100	20	Fixed Wireless	Served (Over 100/20 available)	Wireless
921230	2030 ORANGE AVENUE	WASHINGTON	IA	52353	1	12-Provider facilitates speeds faster than that reported on the map	Provider only: The Map does not correctly reflect service that I facilitate to this location	100	20	Fixed Wireless	Served (Over 100/20 available)	Wireless
921423	2511 OREGON AVENUE	BEDFORD	IA	50833	1	12-Provider facilitates speeds faster than that reported on the map	Provider only: The Map does not correctly reflect service that I facilitate to this location	100	20	Fixed Wireless	Served (Over 100/20 available)	Wireless
922577	2478 MARION AVENUE	GREENFIELD	IA	50849	1	12-Provider facilitates speeds faster than that reported on the map	Provider only: The Map does not correctly reflect service that I facilitate to this location	100	20	Fixed Wireless	Served (Over 100/20 available)	Wireless
925387	204 NORTH FAIRVIEW STREET	EXIRA	IA	50076	1	12-Provider facilitates speeds faster than that reported on the map	Provider only: The Map does not correctly reflect service that I facilitate to this location	100	20	Fixed Wireless	Served (Over 100/20 available)	Wireless
926491	3135 335TH STREET	CRAWFORDSVILLE	IA	52621	1	12-Provider facilitates speeds faster than that reported on the map	Provider only: The Map does not correctly reflect service that I facilitate to this location	100	20	Fixed Wireless	Served (Over 100/20 available)	Wireless
926890	2630 HIGHWAY 92	WASHINGTON	IA	52353	1	12-Provider facilitates speeds faster than that reported on the map	Provider only: The Map does not correctly reflect service that I facilitate to this location	100	20	Fixed Wireless	Served (Over 100/20 available)	Wireless
926931	8158 OUTER DRIVE	DEXTER	IA	50070	1	12-Provider facilitates speeds faster than that reported on the map	Provider only: The Map does not correctly reflect service that I facilitate to this location	100	20	Fixed Wireless	Served (Over 100/20 available)	Wireless
927062	310 WEST COLUMBUS STREET	CRAWFORDSVILLE	IA	52621	1	12-Provider facilitates speeds faster than that reported on the map	Provider only: The Map does not correctly reflect service that I facilitate to this location	100	20	Fixed Wireless	Served (Over 100/20 available)	Wireless
928887	2168 ROCKWOOD AVENUE	BEDFORD	IA	50833	1	12-Provider facilitates speeds faster than that reported on the map	Provider only: The Map does not correctly reflect service that I facilitate to this location	100	20	Fixed Wireless	Served (Over 100/20 available)	Wireless
930928	2864 PINEWOOD AVENUE	ORIENT	IA	50858	1	12-Provider facilitates speeds faster than that reported on the map	Provider only: The Map does not correctly reflect service that I facilitate to this location	100	20	Fixed Wireless	Served (Over 100/20 available)	Wireless
931613	2525 VINE AVENUE	AINSWORTH	IA	52201	1	12-Provider facilitates speeds faster than that reported on the map	Provider only: The Map does not correctly reflect service that I facilitate to this location	100	20	Fixed Wireless	Served (Over 100/20 available)	Wireless
932371	2408 270TH STREET	GREENFIELD	IA	50849	1	12-Provider facilitates speeds faster than that reported on the map	Provider only: The Map does not correctly reflect service that I facilitate to this location	100	20	Fixed Wireless	Served (Over 100/20 available)	Wireless
932489	2690 285TH STREET	WASHINGTON	IA	52353	1	12-Provider facilitates speeds faster than that reported on the map	Provider only: The Map does not correctly reflect service that I facilitate to this location	100	20	Fixed Wireless	Served (Over 100/20 available)	Wireless
933549	108 NORTH COTTAGE STREET	EXIRA	IA	50076	1	12-Provider facilitates speeds faster than that reported on the map	Provider only: The Map does not correctly reflect service that I facilitate to this location	100	20	Fixed Wireless	Served (Over 100/20 available)	Wireless

934382	2719 240TH STREET	WASHINGTON	IA	52353	1	12-Provider facilitates speeds faster than that reported on the map	Provider only: The Map does not correctly reflect service that I facilitate to this location	100	20	Fixed Wireless	Served (Over 100/20 available)	Wireless
936035	2649 HIGHWAY 92	WASHINGTON	IA	52353	1	12-Provider facilitates speeds faster than that reported on the map	Provider only: The Map does not correctly reflect service that I facilitate to this location	100	20	Fixed Wireless	Served (Over 100/20 available)	Wireless
936078	2538 TRENTON AVENUE	GREENFIELD	IA	50849	1	12-Provider facilitates speeds faster than that reported on the map	Provider only: The Map does not correctly reflect service that I facilitate to this location	100	20	Fixed Wireless	Served (Over 100/20 available)	Wireless
937007	1004 CEDAR STREET	ADAIR	IA	50002	1	12-Provider facilitates speeds faster than that reported on the map	Provider only: The Map does not correctly reflect service that I facilitate to this location	100	20	Fixed Wireless	Served (Over 100/20 available)	Wireless
938239	805 GUTHRIE STREET	ADAIR	IA	50002	1	12-Provider facilitates speeds faster than that reported on the map	Provider only: The Map does not correctly reflect service that I facilitate to this location	100	20	Fixed Wireless	Served (Over 100/20 available)	Wireless
938454	2943 HIGHWAY 92	AINSWORTH	IA	52201	1	12-Provider facilitates speeds faster than that reported on the map	Provider only: The Map does not correctly reflect service that I facilitate to this location	100	20	Fixed Wireless	Served (Over 100/20 available)	Wireless
940566	1100 360TH AVENUE	ESTHERVILLE	IA	51334	1	12-Provider facilitates speeds faster than that reported on the map	Provider only: The Map does not correctly reflect service that I facilitate to this location	100	20	Fixed Wireless	Served (Over 100/20 available)	Wireless
942262	4591 80TH AVENUE	LINN GROVE	IA	51033	1	12-Provider facilitates speeds faster than that reported on the map	Provider only: The Map does not correctly reflect service that I facilitate to this location	100	20	Fixed Wireless	Served (Over 100/20 available)	Wireless
942519	2641 200TH STREET	WASHINGTON	IA	52353	1	12-Provider facilitates speeds faster than that reported on the map	Provider only: The Map does not correctly reflect service that I facilitate to this location	100	20	Fixed Wireless	Served (Over 100/20 available)	Wireless
946806	194 GARDNER AVENUE	AINSWORTH	IA	52201	1	12-Provider facilitates speeds faster than that reported on the map	Provider only: The Map does not correctly reflect service that I facilitate to this location	100	20	Fixed Wireless	Served (Over 100/20 available)	Wireless
949494	2214 TENNESSEE AVENUE	BEDFORD	IA	50833	1	12-Provider facilitates speeds faster than that reported on the map	Provider only: The Map does not correctly reflect service that I facilitate to this location	100	20	Fixed Wireless	Served (Over 100/20 available)	Wireless
950709	2688 IOWA STATE HIGHWAY 2	BEDFORD	IA	50833	1	12-Provider facilitates speeds faster than that reported on the map	Provider only: The Map does not correctly reflect service that I facilitate to this location	100	20	Fixed Wireless	Served (Over 100/20 available)	Wireless
952524	2943 230TH STREET	BEDFORD	IA	50833	1	12-Provider facilitates speeds faster than that reported on the map	Provider only: The Map does not correctly reflect service that I facilitate to this location	100	20	Fixed Wireless	Served (Over 100/20 available)	Wireless
954224	2608 VAIL AVENUE	BEDFORD	IA	50833	1	12-Provider facilitates speeds faster than that reported on the map	Provider only: The Map does not correctly reflect service that I facilitate to this location	100	20	Fixed Wireless	Served (Over 100/20 available)	Wireless
954284	3188 265TH STREET	AINSWORTH	IA	52201	1	12-Provider facilitates speeds faster than that reported on the map	Provider only: The Map does not correctly reflect service that I facilitate to this location	100	20	Fixed Wireless	Served (Over 100/20 available)	Wireless
954731	2588 TRENTON AVENUE	GREENFIELD	IA	50849	1	12-Provider facilitates speeds faster than that reported on the map	Provider only: The Map does not correctly reflect service that I facilitate to this location	100	20	Fixed Wireless	Served (Over 100/20 available)	Wireless
956228	2408 TENNESSEE AVENUE	BEDFORD	IA	50833	1	12-Provider facilitates speeds faster than that reported on the map	Provider only: The Map does not correctly reflect service that I facilitate to this location	100	20	Fixed Wireless	Served (Over 100/20 available)	Wireless
957533	2167 250TH STREET	GREENFIELD	IA	50849	1	12-Provider facilitates speeds faster than that reported on the map	Provider only: The Map does not correctly reflect service that I facilitate to this location	100	20	Fixed Wireless	Served (Over 100/20 available)	Wireless
959104	2561 YUCCA AVENUE	AINSWORTH	IA	52201	1	12-Provider facilitates speeds faster than that reported on the map	Provider only: The Map does not correctly reflect service that I facilitate to this location	100	20	Fixed Wireless	Served (Over 100/20 available)	Wireless
959126	2555 REDWOOD AVENUE	WASHINGTON	IA	52353	1	12-Provider facilitates speeds faster than that reported on the map	Provider only: The Map does not correctly reflect service that I facilitate to this location	100	20	Fixed Wireless	Served (Over 100/20 available)	Wireless
963039	2065 ORANGE AVENUE	WASHINGTON	IA	52353	1	12-Provider facilitates speeds faster than that reported on the map	Provider only: The Map does not correctly reflect service that I facilitate to this location	100	20	Fixed Wireless	Served (Over 100/20 available)	Wireless
963501	2528 285TH STREET	WASHINGTON	IA	52353	1	12-Provider facilitates speeds faster than that reported on the map	Provider only: The Map does not correctly reflect service that I facilitate to this location	100	20	Fixed Wireless	Served (Over 100/20 available)	Wireless
963864	2861 270TH STREET	BEDFORD	IA	50833	1	12-Provider facilitates speeds faster than that reported on the map	Provider only: The Map does not correctly reflect service that I facilitate to this location	100	20	Fixed Wireless	Served (Over 100/20 available)	Wireless
964446	2318 ORANGE AVENUE	GREENFIELD	IA	50849	1	12-Provider facilitates speeds faster than that reported on the map	Provider only: The Map does not correctly reflect service that I facilitate to this location	100	20	Fixed Wireless	Served (Over 100/20 available)	Wireless
968583	8139 HICKORY STREET	DEXTER	IA	50070	1	12-Provider facilitates speeds faster than that reported on the map	Provider only: The Map does not correctly reflect service that I facilitate to this location	100	20	Fixed Wireless	Served (Over 100/20 available)	Wireless
974424	909 BROAD STREET	ADAIR	IA	50002	1	12-Provider facilitates speeds faster than that reported on the map	Provider only: The Map does not correctly reflect service that I facilitate to this location	100	20	Fixed Wireless	Served (Over 100/20 available)	Wireless
976188	2814 OLD WHITE WAY	AINSWORTH	IA	52201	1	12-Provider facilitates speeds faster than that reported on the map	Provider only: The Map does not correctly reflect service that I facilitate to this location	100	20	Fixed Wireless	Served (Over 100/20 available)	Wireless
976420	2687 KENT AVENUE	GREENFIELD	IA	50849	1	12-Provider facilitates speeds faster than that reported on the map	Provider only: The Map does not correctly reflect service that I facilitate to this location	100	20	Fixed Wireless	Served (Over 100/20 available)	Wireless
977153	2640 REDWOOD AVENUE	WASHINGTON	IA	52353	1	12-Provider facilitates speeds faster than that reported on the map	Provider only: The Map does not correctly reflect service that I facilitate to this location	100	20	Fixed Wireless	Served (Over 100/20 available)	Wireless
979812	309 WEST SOUTH STREET	EXIRA	IA	50076	1	12-Provider facilitates speeds faster than that reported on the map	Provider only: The Map does not correctly reflect service that I facilitate to this location	100	20	Fixed Wireless	Served (Over 100/20 available)	Wireless
982761	2945 SPRUCE AVENUE	CRAWFORDSVILLE	IA	52621	1	12-Provider facilitates speeds faster than that reported on the map	Provider only: The Map does not correctly reflect service that I facilitate to this location	100	20	Fixed Wireless	Served (Over 100/20 available)	Wireless
983498	712 PARK STREET	AINSWORTH	IA	52201	1	12-Provider facilitates speeds faster than that reported on the map	Provider only: The Map does not correctly reflect service that I facilitate to this location	100	20	Fixed Wireless	Served (Over 100/20 available)	Wireless
983965	2821 275TH STREET	ELLSTON	IA	50074	1	12-Provider facilitates speeds faster than that reported on the map	Provider only: The Map does not correctly reflect service that I facilitate to this location	100	20	Fixed Wireless	Served (Over 100/20 available)	Wireless
984641	4252 80TH AVENUE	LINN GROVE	IA	51033	1	12-Provider facilitates speeds faster than that reported on the map	Provider only: The Map does not correctly reflect service that I facilitate to this location	100	20	Fixed Wireless	Served (Over 100/20 available)	Wireless
984675	2093 265TH STREET	GREENFIELD	IA	50849	1	12-Provider facilitates speeds faster than that reported on the map	Provider only: The Map does not correctly reflect service that I facilitate to this location	100	20	Fixed Wireless	Served (Over 100/20 available)	Wireless
986875	2955 245TH STREET	AINSWORTH	IA	52201	1	12-Provider facilitates speeds faster than that reported on the map	Provider only: The Map does not correctly reflect service that I facilitate to this location	100	20	Fixed Wireless	Served (Over 100/20 available)	Wireless
988759	2472 MARION AVENUE	GREENFIELD	IA	50849	1	12-Provider facilitates speeds faster than that reported on the map	Provider only: The Map does not correctly reflect service that I facilitate to this location	100	20	Fixed Wireless	Served (Over 100/20 available)	Wireless
989331	3306 HIGHWAY 92	AINSWORTH	IA	52201	1	12-Provider facilitates speeds faster than that reported on the map	Provider only: The Map does not correctly reflect service that I facilitate to this location	100	20	Fixed Wireless	Served (Over 100/20 available)	Wireless
990290	1277 235TH STREET	WINTERSET	IA	50273	1	12-Provider facilitates speeds faster than that reported on the map	Provider only: The Map does not correctly reflect service that I facilitate to this location	100	20	Fixed Wireless	Served (Over 100/20 available)	Wireless
990409	1200 360TH AVENUE	ESTHERVILLE	IA	51334	1	12-Provider facilitates speeds faster than that reported on the map	Provider only: The Map does not correctly reflect service that I facilitate to this location	100	20	Fixed Wireless	Served (Over 100/20 available)	Wireless
991550	2076 UNDERWOOD AVENUE	AINSWORTH	IA	52201	1	12-Provider facilitates speeds faster than that reported on the map	Provider only: The Map does not correctly reflect service that I facilitate to this location	100	20	Fixed Wireless	Served (Over 100/20 available)	Wireless
993962	3321 297TH STREET	CRAWFORDSVILLE	IA	52621	1	12-Provider facilitates speeds faster than that reported on the map	Provider only: The Map does not correctly reflect service that I facilitate to this location	100	20	Fixed Wireless	Served (Over 100/20 available)	Wireless
995122	2502 HENRY A WALLACE ROAD	GREENFIELD	IA	50849	1	12-Provider facilitates speeds faster than that reported on the map	Provider only: The Map does not correctly reflect service that I facilitate to this location	100	20	Fixed Wireless	Served (Over 100/20 available)	Wireless
996646	3265 255TH STREET	AINSWORTH	IA	52201	1	12-Provider facilitates speeds faster than that reported on the map	Provider only: The Map does not correctly reflect service that I facilitate to this location	100	20	Fixed Wireless	Served (Over 100/20 available)	Wireless
998860	910 440TH STREET	LINN GROVE	IA	51033	1	12-Provider facilitates speeds faster than that reported on the map	Provider only: The Map does not correctly reflect service that I facilitate to this location	100	20	Fixed Wireless	Served (Over 100/20 available)	Wireless
999031	2527 ORANGE AVENUE	GREENFIELD	IA	50849	1	12-Provider facilitates speeds faster than that reported on the map	Provider only: The Map does not correctly reflect service that I facilitate to this location	100	20	Fixed Wireless	Served (Over 100/20 available)	Wireless
999578	2971 240TH STREET	AINSWORTH	IA	52201	1	12-Provider facilitates speeds faster than that reported on the map	Provider only: The Map does not correctly reflect service that I facilitate to this location	100	20	Fixed Wireless	Served (Over 100/20 available)	Wireless
902916	16719 200TH AVENUE	SIGOURNEY	IA	52591	1	12-Provider facilitates speeds faster than that reported on the map	Provider only: The Map does not correctly reflect service that I facilitate to this location	100	20	Fixed Wireless	Served (Over 100/20 available)	Wireless
903941	1791 DUG ROAD	WAUKON	IA	52172	1	12-Provider facilitates speeds faster than that reported on the map	Provider only: The Map does not correctly reflect service that I facilitate to this location	100	20	Fixed Wireless	Served (Over 100/20 available)	Wireless
904332	4192 STATE HIGHWAY 136	CLINTON	IA	52732	1	12-Provider facilitates speeds faster than that reported on the map	Provider only: The Map does not correctly reflect service that I facilitate to this location	100	20	Fixed Wireless	Served (Over 100/20 available)	Wireless
904519	16532 235TH AVENUE	WEBSTER	IA	52355	1	12-Provider facilitates speeds faster than that reported on the map	Provider only: The Map does not correctly reflect service that I facilitate to this location	100	20	Fixed Wireless	Served (Over 100/20 available)	Wireless
905245	4174 160TH STREET	CLINTON	IA	52732	1	12-Provider facilitates speeds faster than that reported on the map	Provider only: The Map does not correctly reflect service that I facilitate to this location	100	20	Fixed Wireless	Served (Over 100/20 available)	Wireless
905303	25213 160TH STREET	SOUTH ENGLISH	IA	52335	1	12-Provider facilitates speeds faster than that reported on the map	Provider only: The Map does not correctly reflect service that I facilitate to this location	100	20	Fixed Wireless	Served (Over 100/20 available)	Wireless
905501	1842 290TH AVENUE	DE WITT	IA	52742	1	12-Provider facilitates speeds faster than that reported on the map	Provider only: The Map does not correctly reflect service that I facilitate to this location	100	20	Fixed Wireless	Served (Over 100/20 available)	Wireless
905952	38783 DELTA AVENUE	STRAWBERRY POINT	IA	52076	1	12-Provider facilitates speeds faster than that reported on the map	Provider only: The Map does not correctly reflect service that I facilitate to this location	100	20	Fixed Wireless	Served (Over 100/20 available)	Wireless
907403	19841 HIGHWAY 21	DELTA	IA	52550	1	12-Provider facilitates speeds faster than that reported on the map	Provider only: The Map does not correctly reflect service that I facilitate to this location	100	20	Fixed Wireless	Served (Over 100/20 available)	Wireless
908009	15469 195TH STREET	WHAT CHEER	IA	50268	1	12-Provider facilitates speeds faster than that reported on the map	Provider only: The Map does not correctly reflect service that I facilitate to this location	100	20	Fixed Wireless	Served (Over 100/20 available)	Wireless
909295	1763 STATE HIGHWAY 76	WAUKON	IA	52172	1	12-Provider facilitates speeds faster than that reported on the map	Provider only: The Map does not correctly reflect service that I facilitate to this location	100	20	Fixed Wireless	Served (Over 100/20 available)	Wireless
910183	22074 110TH STREET	NORTH ENGLISH	IA	52316	1	12-Provider facilitates speeds faster than that reported on the map	Provider only: The Map does not correctly reflect service that I facilitate to this location	100	20	Fixed Wireless	Served (Over 100/20 available)	Wireless
911644	1610 ROUND PRAIRIE DRIVE NORTHEAST	WAUKON	IA	52172	1	12-Provider facilitates speeds faster than that reported on the map	Provider only: The Map does not correctly reflect service that I facilitate to this location	100	20	Fixed Wireless	Served (Over 100/20 available)	Wireless
912016	11906 210TH STREET	DELTA	IA	52550	1	12-Provider facilitates speeds faster than that reported on the map	Provider only: The Map does not correctly reflect service that I facilitate to this location	100	20	Fixed Wireless	Served (Over 100/20 available)	Wireless
912575	2827 274TH STREET	DE WITT	IA	52742	1	12-Provider facilitates speeds faster than that reported on the map	Provider only: The Map does not correctly reflect service that I facilitate to this location	100	20	Fixed Wireless	Served (Over 100/20 available)	Wireless
912811	1915 410TH AVENUE	CLINTON	IA	52732	1	12-Provider facilitates speeds faster than that reported on the map	Provider only: The Map does not correctly reflect service that I facilitate to this location	100	20	Fixed Wireless	Served (Over 100/20 available)	Wireless
913474	15572 180TH STREET	WHAT CHEER	IA	50268	1	12-Provider facilitates speeds faster than that reported on the map	Provider only: The Map does not correctly reflect service that I facilitate to this location	100	20	Fixed Wireless	Served (Over 100/20 available)	Wireless
914833	2152 367TH AVENUE	CLINTON	IA	52732	1	12-Provider facilitates speeds faster than that reported on the map	Provider only: The Map does not correctly reflect service that I facilitate to this location	100	20	Fixed Wireless	Served (Over 100/20 available)	Wireless
915112	1021 ELON DRIVE	WAUKON	IA	52172	1	12-Provider facilitates speeds faster than that reported on the map	Provider only: The Map does not correctly reflect service that I facilitate to this location	100	20	Fixed Wireless	Served (Over 100/20 available)	Wireless
916225	142 235TH STREET	WAUKON	IA	52172	1	12-Provider facilitates speeds faster than that reported on the map	Provider only: The Map does not correctly reflect service that I facilitate to this location	100	20	Fixed Wireless	Served (Over 100/20 available)	Wireless
916232	106 NORTH COTTAGE STREET	EXIRA	IA	50076	1	12-Provider facilitates speeds faster than that reported on the map	Provider only: The Map does not correctly reflect service that I facilitate to this location	100	20	Fixed Wireless	Served (Over 100/20 available)	Wireless
920998	207 EASTSIDE DRIVE	EXIRA	IA	50076	1	12-Provider facilitates speeds faster than that reported on the map	Provider only: The Map does not correctly reflect service that I facilitate to this location	100	20	Fixed Wireless	Served (Over 100/20 available)	Wireless
921130	17381 250TH AVENUE	SIGOURNEY	IA	52591	1	12-Provider facilitates speeds faster than that reported on the map	Provider only: The Map does not correctly reflect service that I facilitate to this location	100	20	Fixed Wireless	Served (Over 100/20 available)	Wireless
922051	36887 FIREFLY AVENUE	EDGEWOOD	IA	52042	1	12-Provider facilitates speeds faster than that reported on the map	Provider only: The Map does not correctly reflect service that I facilitate to this location	100	20	Fixed Wireless	Served (Over 100/20 available)	Wireless
922914	11745 180TH STREET	WHAT CHEER	IA	50268	1	12-Provider facilitates speeds faster than that reported on the map	Provider only: The Map does not correctly reflect service that I facilitate to this location	100	20	Fixed Wireless	Served (Over 100/20 available)	Wireless
923701	4474 V AVENUE	PETERSON	IA	51047	1	12-Provider facilitates speeds faster than that reported on the map	Provider only: The Map does not correctly reflect service that I facilitate to this location	100	20	Fixed Wireless	Served (Over 100/20 available)	Wireless
923703	1950 250TH STREET	HAMLIN	IA	50117	1	12-Provider facilitates speeds faster than that reported on the map	Provider only: The Map does not correctly reflect service that I facilitate to this location	100	20	Fixed Wireless	Served (Over 100/20 available)	Wireless
925375	21301 395TH STREET	EDGEWOOD	IA	52042	1	12-Provider facilitates speeds faster than that reported on the map	Provider only: The Map does not correctly reflect service that I facilitate to this location	100	20	Fixed Wireless	Served (Over 100/20 available)	Wireless
925794	1056 ELON DRIVE	WAUKON	IA	52172	1	12-Provider facilitates speeds faster than that reported on the map	Provider only: The Map does not correctly reflect service that I facilitate to this location	100	20	Fixed Wireless	Served (Over 100/20 available)	Wireless
927670	1411 540TH STREET	STORM LAKE	IA	50588	1	12-Provider facilitates speeds faster than that reported on the map	Provider only: The Map does not correctly reflect service that I facilitate to this location	100	20	Fixed Wireless	Served (Over 100/20 available)	Wireless
929550	11876 T AVENUE	ACKLEY	IA	50601	1	12-Provider facilitates speeds faster than that reported on the map	Provider only: The Map does not correctly reflect service that I facilitate to this location	100	20	Fixed Wireless	Served (Over 100/20 available)	Wireless
930961	18557 HIGHWAY 21	WHAT CHEER	IA	50268	1	12-Provider facilitates speeds faster than that reported on the map	Provider only: The Map does not correctly reflect service that I facilitate to this location	100	20	Fixed Wireless	Served (Over 100/20 available)	Wireless
931238	36767 EAGLE AVENUE	STRAWBERRY POINT	IA	52076	1	12-Provider facilitates speeds faster than that reported on the map	Provider only: The Map does not correctly reflect service that I facilitate to this location	100	20	Fixed Wireless	Served (Over 100/20 available)	Wireless
931902	106 BUCHANAN STREET	VOLGA	IA	52077	1	12-Provider facilitates speeds faster than that reported on the map	Provider only: The Map does not correctly reflect service that I facilitate to this location	100	20	Fixed Wireless	Served (Over 100/20 available)	Wireless
932370	276 SKAIM HOLLOW DRIVE	WAUKON	IA	52172	1	12-Provider facilitates speeds faster than that reported on the map	Provider only: The Map does not correctly reflect service that I facilitate to this location	100	20	Fixed Wireless	Served (Over 100/20 available)	Wireless
935936	39342 HILTON ROAD	EDGEWOOD	IA	52042	1	12-Provider facilitates speeds faster than that reported on the map	Provider only: The Map does not correctly reflect service that I facilitate to this location	100	20	Fixed Wireless	Served (Over 100/20 available)	Wireless
936490	2448 LITTLEFIELD DRIVE	EXIRA	IA	50076	1	12-Provider facilitates speeds faster than that reported on the map	Provider only: The Map does not correctly reflect service that I facilitate to this location	100	20	Fixed Wireless	Served (Over 100/20 available)	Wireless
937600	2616 HIGHWAY 71	EXIRA	IA	50076	1	12-Provider facilitates speeds faster than that reported on the map	Provider only: The Map does not correctly reflect service that I facilitate to this location	100	20	Fixed Wireless	Served (Over 100/20 available)	Wireless
939601	4092 STATE HIGHWAY 136	CLINTON	IA	52732	1	12-Provider facilitates speeds faster than that reported on the map	Provider only: The Map does not correctly reflect service that I facilitate to this location	100	20	Fixed Wireless	Served (Over 100/20 available)	Wireless
939852	3582 260TH STREET	CAMANCHE	IA	52730	1	12-Provider facilitates speeds faster than that reported on the map	Provider only: The Map does not correctly reflect service that I facilitate to this location	100	20	Fixed Wireless	Served (Over 100/20 available)	Wireless
940746	39341 HILTON ROAD	EDGEWOOD	IA	52042	1	12-Provider facilitates speeds faster than that reported on the map	Provider only: The Map does not correctly reflect service that I facilitate to this location	100	20	Fixed Wireless	Served (Over 100/20 available)	Wireless
941080	20085 390TH STREET	EDGEWOOD	IA	52042	1	12-Provider facilitates speeds faster than that reported on the map	Provider only: The Map does not correctly reflect service that I facilitate to this location	100	20	Fixed Wireless	Served (Over 100/20 available)	Wireless
941301	38983 HILTON ROAD	EDGEWOOD	IA	52042	1	12-Provider facilitates speeds faster than that reported on the map	Provider only: The Map does not correctly reflect service that I facilitate to this location	100	20	Fixed Wireless	Served (Over 100/20 available)	Wireless
941441	17119 91ST AVENUE	MUSCATINE	IA	52761	1	12-Provider facilitates speeds faster than that reported on the map	Provider only: The Map does not correctly reflect service that I facilitate to this location	100	20	Fixed Wireless	Served (Over 100/20 available)	Wireless
941775	2769 190TH STREET	DE WITT	IA	52742	1	12-Provider facilitates speeds faster than that reported on the map	Provider only: The Map does not correctly reflect service that I facilitate to this location	100	20	Fixed Wireless	Served (Over 100/20 available)	Wireless
942873	2655 270TH STREET	DE WITT	IA	52742	1	12-Provider facilitates speeds faster than that reported on the map	Provider only: The Map does not correctly reflect service that I facilitate to this location	100	20	Fixed Wireless	Served (Over 100/20 available)	Wireless
944434	28758 115TH STREET	COLUMBUS JUNCTION	IA	52738	1	12-Provider facilitates speeds faster than that reported on the map	Provider only: The Map does not correctly reflect service that I facilitate to this location	100	20	Fixed Wireless	Served (Over 100/20 available)	Wireless
945076	19752 FANTAIL ROAD	EDGEWOOD	IA	52042	1	12-Provider facilitates speeds faster than that reported on the map	Provider only: The Map does not correctly reflect service that I facilitate to this location	100	20	Fixed Wireless	Served (Over 100/20 available)	Wireless
945573	2726 285TH AVENUE	DE WITT	IA	52742	1	12-Provider facilitates speeds faster than that reported on the map	Provider only: The Map does not correctly reflect service that I facilitate to this location	100	20	Fixed Wireless	Served (Over 100/20 available)	Wireless
947816	2727 262ND STREET	DE WITT	IA	52742	1	12-Provider facilitates speeds faster than that reported on the map	Provider only: The Map does not correctly reflect service that I facilitate to this location	100	20	Fixed Wireless	Served (Over 100/20 available)	Wireless
948476	38943 EAGLE AVENUE	EDGEWOOD	IA	52042	1	12-Provider facilitates speeds faster than that reported on the map	Provider only: The Map does not correctly reflect service that I facilitate to this location	100	20	Fixed Wireless	Served (Over 100/20 available)	Wireless
951524	3607 280TH STREET	CAMANCHE	IA	52730	1	12-Provider facilitates speeds faster than that reported on the map	Provider only: The Map does not correctly reflect service that I facilitate to this location	100	20	Fixed Wireless	Served (Over 100/20 available)	Wireless
951911	2249 140TH STREET	GREELEY	IA	52050	1	12-Provider facilitates speeds faster than that reported on the map	Provider only: The Map does not correctly reflect service that I facilitate to this location	100	20	Fixed Wireless	Served (Over 100/20 available)	Wireless
952345	1025 210TH AVENUE	DELMAR	IA	52037	1	12-Provider facilitates speeds faster than that reported on the map	Provider only: The Map does not correctly reflect service that I facilitate to this location	100	20	Fixed Wireless	Served (Over 100/20 available)	Wireless
952514	14654 220TH STREET	SIGOURNEY	IA	52591	1	12-Provider facilitates speeds faster than that reported on the map	Provider only: The Map does not correctly reflect service that I facilitate to this location	100	20	Fixed Wireless	Served (Over 100/20 available)	Wireless
954295	11682 COUNTY ROAD W66	COLUMBUS JUNCTION	IA	52738	1	12-Provider facilitates speeds faster than that reported on the map	Provider only: The Map does not correctly reflect service that I facilitate to this location	100	20	Fixed Wireless	Served (Over 100/20 available)	Wireless
955360	1324 ROSSVILLE ROAD	WAUKON	IA	52172	1	12-Provider facilitates speeds faster than that reported on the map	Provider only: The Map does not correctly reflect service that I facilitate to this location	100	20	Fixed Wireless	Served (Over 100/20 available)	Wireless
955639	2848 274TH STREET	DE WITT	IA	52742	1	12-Provider facilitates speeds faster than that reported on the map	Provider only: The Map does not correctly reflect service that I facilitate to this location	100	20	Fixed Wireless	Served (Over 100/20 available)	Wireless
958122	2328 270TH STREET	EXIRA	IA	50076	1	12-Provider facilitates speeds faster than that reported on the map	Provider only: The Map does not correctly reflect service that I facilitate to this location	100	20	Fixed Wireless	Served (Over 100/20 available)	Wireless
959366	16462 120TH AVENUE	WHAT CHEER	IA	50268	1	12-Provider facilitates speeds faster than that reported on the map	Provider only: The Map does not correctly reflect service that I facilitate to this location	100	20	Fixed Wireless	Served (Over 100/20 available)	Wireless
959417	4158 STATE HIGHWAY 136	CLINTON	IA	52732	1	12-Provider facilitates speeds faster than that reported on the map	Provider only: The Map does not correctly reflect service that I facilitate to this location	100	20	Fixed Wireless	Served (Over 100/20 available)	Wireless
962903	17082 94TH AVENUE	MUSCATINE	IA	52761	1	12-Provider facilitates speeds faster than that reported on the map	Provider only: The Map does not correctly reflect service that I facilitate to this location	100	20	Fixed Wireless	Served (Over 100/20 available)	Wireless
966360	3617 230TH STREET	DE WITT	IA	52742	1	12-Provider facilitates speeds faster than that reported on the map	Provider only: The Map does not correctly reflect service that I facilitate to this location	100	20	Fixed Wireless	Served (Over 100/20 available)	Wireless
966875	705 IRON MINE DRIVE NORTHWEST	WAUKON	IA	52172	1	12-Provider facilitates speeds faster than that reported on the map	Provider only: The Map does not correctly reflect service that I facilitate to this location	100	20	Fixed Wireless	Served (Over 100/20 available)	Wireless
967857	10805 180TH STREET	WHAT CHEER	IA	50268	1	12-Provider facilitates speeds faster than that reported on the map	Provider only: The Map does not correctly reflect service that I facilitate to this location	100	20	Fixed Wireless	Served (Over 100/20 available)	Wireless
968948	731 SARAH LANE	CLINTON	IA	52732	1	12-Provider facilitates speeds faster than that reported on the map	Provider only: The Map does not correctly reflect service that I facilitate to this location	100	20	Fixed Wireless	Served (Over 100/20 available)	Wireless
970212	39720 GLACIER ROAD	EDGEWOOD	IA	52042	1	12-Provider facilitates speeds faster than that reported on the map	Provider only: The Map does not correctly reflect service that I facilitate to this location	100	20	Fixed Wireless	Served (Over 100/20 available)	Wireless
972310	1871 420TH AVENUE	CLINTON	IA	52732	1	12-Provider facilitates speeds faster than that reported on the map	Provider only: The Map does not correctly reflect service that I facilitate to this location	100	20	Fixed Wireless	Served (Over 100/20 available)	Wireless
973115	1773 270TH AVENUE	DELMAR	IA	52037	1	12-Provider facilitates speeds faster than that reported on the map	Provider only: The Map does not correctly reflect service that I facilitate to this location	100	20	Fixed Wireless	Served (Over 100/20 available)	Wireless
975684	1886 STATE HIGHWAY 76	WAUKON	IA	52172	1	12-Provider facilitates speeds faster than that reported on the map	Provider only: The Map does not correctly reflect service that I facilitate to this location	100	20	Fixed Wireless	Served (Over 100/20 available)	Wireless
979659	32973 ACRE ROAD	ARLINGTON	IA	50606	1	12-Provider facilitates speeds faster than that reported on the map	Provider only: The Map does not correctly reflect service that I facilitate to this location	100	20	Fixed Wireless	Served (Over 100/20 available)	Wireless
981753	3782 275TH STREET	CAMANCHE	IA	52730	1	12-Provider facilitates speeds faster than that reported on the map	Provider only: The Map does not correctly reflect service that I facilitate to this location	100	20	Fixed Wireless	Served (Over 100/20 available)	Wireless
982476	4164 STATE HIGHWAY 136	CLINTON	IA	52732	1	12-Provider facilitates speeds faster than that reported on the map	Provider only: The Map does not correctly reflect service that I facilitate to this location	100	20	Fixed Wireless	Served (Over 100/20 available)	Wireless
984206	15443 HIGHWAY 21	WHAT CHEER	IA	50268	1	12-Provider facilitates speeds faster than that reported on the map	Provider only: The Map does not correctly reflect service that I facilitate to this location	100	20	Fixed Wireless	Served (Over 100/20 available)	Wireless
987211	1953 335TH AVENUE	GOOSE LAKE	IA	52750	1	12-Provider facilitates speeds faster than that reported on the map	Provider only: The Map does not correctly reflect service that I facilitate to this location	100	20	Fixed Wireless	Served (Over 100/20 available)	Wireless
987227	28368 100TH STREET	CRAWFORDSVILLE	IA	52621	1	12-Provider facilitates speeds faster than that reported on the map	Provider only: The Map does not correctly reflect service that I facilitate to this location	100	20	Fixed Wireless	Served (Over 100/20 available)	Wireless
994226	36631 EAGLE AVENUE	STRAWBERRY POINT	IA	52076	1	12-Provider facilitates speeds faster than that reported on the map	Provider only: The Map does not correctly reflect service that I facilitate to this location	100	20	Fixed Wireless	Served (Over 100/20 available)	Wireless
994548	25708 180TH STREET	HARPER	IA	52231	1	12-Provider facilitates speeds faster than that reported on the map	Provider only: The Map does not correctly reflect service that I facilitate to this location	100	20	Fixed Wireless	Served (Over 100/20 available)	Wireless

997736	4277 170TH STREET	CLINTON	IA	52732	1	12-Provider facilitates speeds faster than that reported on the map	Provider only: The Map does not correctly reflect service that I facilitate to this location	100	20	Fixed Wireless	Served (Over 100/20 available)	Wireless	
997933	233 460TH STREET	PETERSON	IA	51047	1	12-Provider facilitates speeds faster than that reported on the map	Provider only: The Map does not correctly reflect service that I facilitate to this location	100	20	Fixed Wireless	Served (Over 100/20 available)	Wireless	
998265	10385 400TH STREET	STRAWBERRY POINT	IA	52076	1	12-Provider facilitates speeds faster than that reported on the map	Provider only: The Map does not correctly reflect service that I facilitate to this location	100	20	Fixed Wireless	Served (Over 100/20 available)	Wireless	
998616	17644 390TH STREET	STRAWBERRY POINT	IA	52076	1	12-Provider facilitates speeds faster than that reported on the map	Provider only: The Map does not correctly reflect service that I facilitate to this location	100	20	Fixed Wireless	Served (Over 100/20 available)	Wireless	
998760	16032 COUNTY LINE ROAD	AINSWORTH	IA	52201	1	12-Provider facilitates speeds faster than that reported on the map	Provider only: The Map does not correctly reflect service that I facilitate to this location	100	20	Fixed Wireless	Served (Over 100/20 available)	Wireless	
907300	1827 170TH STREET	MT PLEASANT	IA	52641	1	12-Provider facilitates speeds faster than that reported on the map	Provider only: The Map does not correctly reflect service that I facilitate to this location	100	20	Fixed Wireless	Served (Over 100/20 available)	Wireless	
907461	2772 180TH STREET	MUSCATINE	IA	52761	1	12-Provider facilitates speeds faster than that reported on the map	Provider only: The Map does not correctly reflect service that I facilitate to this location	100	20	Fixed Wireless	Served (Over 100/20 available)	Wireless	
907636	2122 345TH AVENUE	CRESCO	IA	52132	1	12-Provider facilitates speeds faster than that reported on the map	Provider only: The Map does not correctly reflect service that I facilitate to this location	100	20	Fixed Wireless	Served (Over 100/20 available)	Wireless	
909030	197 HUMMINGBIRD COURT	INDEPENDENCE	IA	50644	1	12-Provider facilitates speeds faster than that reported on the map	Provider only: The Map does not correctly reflect service that I facilitate to this location	100	20	Fixed Wireless	Served (Over 100/20 available)	Wireless	
909736	1242 KENTUCKY AVENUE	WINFIELD	IA	52659	1	12-Provider facilitates speeds faster than that reported on the map	Provider only: The Map does not correctly reflect service that I facilitate to this location	100	20	Fixed Wireless	Served (Over 100/20 available)	Wireless	
910772	22775 N AVENUE	GRUNDY CENTER	IA	50638	1	12-Provider facilitates speeds faster than that reported on the map	Provider only: The Map does not correctly reflect service that I facilitate to this location	100	20	Fixed Wireless	Served (Over 100/20 available)	Wireless	
912149	1483 OASIS AVENUE	WINFIELD	IA	52659	1	12-Provider facilitates speeds faster than that reported on the map	Provider only: The Map does not correctly reflect service that I facilitate to this location	100	20	Fixed Wireless	Served (Over 100/20 available)	Wireless	
913788	179 HUMMINGBIRD	INDEPENDENCE	IA	50644	1	12-Provider facilitates speeds faster than that reported on the map	Provider only: The Map does not correctly reflect service that I facilitate to this location	100	20	Fixed Wireless	Served (Over 100/20 available)	Wireless	
923450	1341 BECK ROAD	HUDSON	IA	50643	1	12-Provider facilitates speeds faster than that reported on the map	Provider only: The Map does not correctly reflect service that I facilitate to this location	100	20	Fixed Wireless	Served (Over 100/20 available)	Wireless	
926967	3292 150TH STREET	LAMONT	IA	50650	1	12-Provider facilitates speeds faster than that reported on the map	Provider only: The Map does not correctly reflect service that I facilitate to this location	100	20	Fixed Wireless	Served (Over 100/20 available)	Wireless	
927433	1586 280TH STREET	OSKALOOSA	IA	52577	1	12-Provider facilitates speeds faster than that reported on the map	Provider only: The Map does not correctly reflect service that I facilitate to this location	100	20	Fixed Wireless	Served (Over 100/20 available)	Wireless	
927519	411 130TH STREET	TINGLEY	IA	50863	1	12-Provider facilitates speeds faster than that reported on the map	Provider only: The Map does not correctly reflect service that I facilitate to this location	100	20	Fixed Wireless	Served (Over 100/20 available)	Wireless	
927559	1891 RIVER ROAD	OSKALOOSA	IA	52577	1	12-Provider facilitates speeds faster than that reported on the map	Provider only: The Map does not correctly reflect service that I facilitate to this location	100	20	Fixed Wireless	Served (Over 100/20 available)	Wireless	
927596	180 GOLDFINCH COURT	INDEPENDENCE	IA	50644	1	12-Provider facilitates speeds faster than that reported on the map	Provider only: The Map does not correctly reflect service that I facilitate to this location	100	20	Fixed Wireless	Served (Over 100/20 available)	Wireless	
935090	1854 RIVER ROAD	OSKALOOSA	IA	52577	1	12-Provider facilitates speeds faster than that reported on the map	Provider only: The Map does not correctly reflect service that I facilitate to this location	100	20	Fixed Wireless	Served (Over 100/20 available)	Wireless	
943765	2401 A AVENUE WEST	OSKALOOSA	IA	52577	1	12-Provider facilitates speeds faster than that reported on the map	Provider only: The Map does not correctly reflect service that I facilitate to this location	100	20	Fixed Wireless	Served (Over 100/20 available)	Wireless	
945134	2040 CROWDER LANE	MUSCATINE	IA	52761	1	12-Provider facilitates speeds faster than that reported on the map	Provider only: The Map does not correctly reflect service that I facilitate to this location	100	20	Fixed Wireless	Served (Over 100/20 available)	Wireless	
952838	1677 GOLF COURSE BOULEVARD	INDEPENDENCE	IA	50644	1	12-Provider facilitates speeds faster than that reported on the map	Provider only: The Map does not correctly reflect service that I facilitate to this location	100	20	Fixed Wireless	Served (Over 100/20 available)	Wireless	
958658	808 SPRUCE DRIVE	INDEPENDENCE	IA	50644	1	12-Provider facilitates speeds faster than that reported on the map	Provider only: The Map does not correctly reflect service that I facilitate to this location	100	20	Fixed Wireless	Served (Over 100/20 available)	Wireless	
966931	2059 EAST LOCH AYR ROAD	MT AYR	IA	50854	1	12-Provider facilitates speeds faster than that reported on the map	Provider only: The Map does not correctly reflect service that I facilitate to this location	100	20	Fixed Wireless	Served (Over 100/20 available)	Wireless	
970581	1087 BUTLER AVENUE	FAIRBANK	IA	50629	1	12-Provider facilitates speeds faster than that reported on the map	Provider only: The Map does not correctly reflect service that I facilitate to this location	100	20	Fixed Wireless	Served (Over 100/20 available)	Wireless	
975230	2068 WAPSIE ACCESS BOULEVARD	INDEPENDENCE	IA	50644	1	12-Provider facilitates speeds faster than that reported on the map	Provider only: The Map does not correctly reflect service that I facilitate to this location	100	20	Fixed Wireless	Served (Over 100/20 available)	Wireless	
978891	33505 BIRCH AVENUE	ACKLEY	IA	50601	1	12-Provider facilitates speeds faster than that reported on the map	Provider only: The Map does not correctly reflect service that I facilitate to this location	100	20	Fixed Wireless	Served (Over 100/20 available)	Wireless	
982265	3223 K AVENUE	NORTH ENGLISH	IA	52316	1	12-Provider facilitates speeds faster than that reported on the map	Provider only: The Map does not correctly reflect service that I facilitate to this location	100	20	Fixed Wireless	Served (Over 100/20 available)	Wireless	
987603	1860 RIVER ROAD	OSKALOOSA	IA	52577	1	12-Provider facilitates speeds faster than that reported on the map	Provider only: The Map does not correctly reflect service that I facilitate to this location	100	20	Fixed Wireless	Served (Over 100/20 available)	Wireless	
988908	182 GOLDFINCH COURT	INDEPENDENCE	IA	50644	1	12-Provider facilitates speeds faster than that reported on the map	Provider only: The Map does not correctly reflect service that I facilitate to this location	100	20	Fixed Wireless	Served (Over 100/20 available)	Wireless	
997891	1868 RIVER ROAD	OSKALOOSA	IA	52577	1	12-Provider facilitates speeds faster than that reported on the map	Provider only: The Map does not correctly reflect service that I facilitate to this location	100	20	Fixed Wireless	Served (Over 100/20 available)	Wireless	
999489	1838 HIGHWAY 86	SPIRIT LAKE	IA	51360	1	12-Provider facilitates speeds faster than that reported on the map	Provider only: The Map does not correctly reflect service that I facilitate to this location	100	20	Fixed Wireless	Served (Over 100/20 available)	Wireless	
902638	1771 GOLF COURSE BOULEVARD	INDEPENDENCE	IA	50644	1	12-Provider facilitates speeds faster than that reported on the map	Provider only: The Map does not correctly reflect service that I facilitate to this location	100	20	Fixed Wireless	Served (Over 100/20 available)	Wireless	
907464	1749 GOLF COURSE BOULEVARD	INDEPENDENCE	IA	50644	1	12-Provider facilitates speeds faster than that reported on the map	Provider only: The Map does not correctly reflect service that I facilitate to this location	100	20	Fixed Wireless	Served (Over 100/20 available)	Wireless	
912386	2004 GENTRY AVENUE	INDEPENDENCE	IA	50644	1	12-Provider facilitates speeds faster than that reported on the map	Provider only: The Map does not correctly reflect service that I facilitate to this location	100	20	Fixed Wireless	Served (Over 100/20 available)	Wireless	
925610	1749 GOLF COURSE BOULEVARD	INDEPENDENCE	IA	50644	1	12-Provider facilitates speeds faster than that reported on the map	Provider only: The Map does not correctly reflect service that I facilitate to this location	100	20	Fixed Wireless	Served (Over 100/20 available)	Wireless	
932583	34304 160TH STREET	CEDAR FALLS	IA	50613	1	12-Provider facilitates speeds faster than that reported on the map	Provider only: The Map does not correctly reflect service that I facilitate to this location	100	20	Fixed Wireless	Served (Over 100/20 available)	Wireless	
933719	1749 GOLF COURSE BOULEVARD	INDEPENDENCE	IA	50644	1	12-Provider facilitates speeds faster than that reported on the map	Provider only: The Map does not correctly reflect service that I facilitate to this location	100	20	Fixed Wireless	Served (Over 100/20 available)	Wireless	
934495	34304 160TH STREET	CEDAR FALLS	IA	50613	1	12-Provider facilitates speeds faster than that reported on the map	Provider only: The Map does not correctly reflect service that I facilitate to this location	100	20	Fixed Wireless	Served (Over 100/20 available)	Wireless	
934837	1771 GOLF COURSE BOULEVARD	INDEPENDENCE	IA	50644	1	12-Provider facilitates speeds faster than that reported on the map	Provider only: The Map does not correctly reflect service that I facilitate to this location	100	20	Fixed Wireless	Served (Over 100/20 available)	Wireless	
951762	1749 GOLF COURSE BOULEVARD	INDEPENDENCE	IA	50644	1	12-Provider facilitates speeds faster than that reported on the map	Provider only: The Map does not correctly reflect service that I facilitate to this location	100	20	Fixed Wireless	Served (Over 100/20 available)	Wireless	
953769	1749 GOLF COURSE BOULEVARD	INDEPENDENCE	IA	50644	1	12-Provider facilitates speeds faster than that reported on the map	Provider only: The Map does not correctly reflect service that I facilitate to this location	100	20	Fixed Wireless	Served (Over 100/20 available)	Wireless	
958067	1927 HIGH STREET	INDEPENDENCE	IA	50644	1	12-Provider facilitates speeds faster than that reported on the map	Provider only: The Map does not correctly reflect service that I facilitate to this location	100	20	Fixed Wireless	Served (Over 100/20 available)	Wireless	
958835	1675 GOLF COURSE BOULEVARD	INDEPENDENCE	IA	50644	1	12-Provider facilitates speeds faster than that reported on the map	Provider only: The Map does not correctly reflect service that I facilitate to this location	100	20	Fixed Wireless	Served (Over 100/20 available)	Wireless	
974678	1749 GOLF COURSE BOULEVARD	INDEPENDENCE	IA	50644	1	12-Provider facilitates speeds faster than that reported on the map	Provider only: The Map does not correctly reflect service that I facilitate to this location	100	20	Fixed Wireless	Served (Over 100/20 available)	Wireless	
975885	1675 GOLF COURSE BOULEVARD	INDEPENDENCE	IA	50644	1	12-Provider facilitates speeds faster than that reported on the map	Provider only: The Map does not correctly reflect service that I facilitate to this location	100	20	Fixed Wireless	Served (Over 100/20 available)	Wireless	
980644	1749 GOLF COURSE BOULEVARD	INDEPENDENCE	IA	50644	1	12-Provider facilitates speeds faster than that reported on the map	Provider only: The Map does not correctly reflect service that I facilitate to this location	100	20	Fixed Wireless	Served (Over 100/20 available)	Wireless	
987416	1675 GOLF COURSE BOULEVARD	INDEPENDENCE	IA	50644	1	12-Provider facilitates speeds faster than that reported on the map	Provider only: The Map does not correctly reflect service that I facilitate to this location	100	20	Fixed Wireless	Served (Over 100/20 available)	Wireless	
987490	1675 GOLF COURSE BOULEVARD	INDEPENDENCE	IA	50644	1	12-Provider facilitates speeds faster than that reported on the map	Provider only: The Map does not correctly reflect service that I facilitate to this location	100	20	Fixed Wireless	Served (Over 100/20 available)	Wireless	
988551	1768 OTTERVILLE BOULEVARD	INDEPENDENCE	IA	50644	1	12-Provider facilitates speeds faster than that reported on the map	Provider only: The Map does not correctly reflect service that I facilitate to this location	100	20	Fixed Wireless	Served (Over 100/20 available)	Wireless	
988930	1768 OTTERVILLE BOULEVARD	INDEPENDENCE	IA	50644	1	12-Provider facilitates speeds faster than that reported on the map	Provider only: The Map does not correctly reflect service that I facilitate to this location	100	20	Fixed Wireless	Served (Over 100/20 available)	Wireless	
995930	1749 GOLF COURSE BOULEVARD	INDEPENDENCE	IA	50644	1	12-Provider facilitates speeds faster than that reported on the map	Provider only: The Map does not correctly reflect service that I facilitate to this location	100	20	Fixed Wireless	Served (Over 100/20 available)	Wireless	
997083	2174 FROST AVENUE	INDEPENDENCE	IA	50644	1	12-Provider facilitates speeds faster than that reported on the map	Provider only: The Map does not correctly reflect service that I facilitate to this location	100	20	Fixed Wireless	Served (Over 100/20 available)	Wireless	
904799	2654 285TH AVENUE		IA		1	12-Provider facilitates speeds faster than that reported on the map	Provider only: The Map does not correctly reflect service that I facilitate to this location	100	20	Fixed Wireless	Served (Over 100/20 available)	Wireless	
904904	18491 HIGHWAY 149		IA		1	12-Provider facilitates speeds faster than that reported on the map	Provider only: The Map does not correctly reflect service that I facilitate to this location	100	20	Fixed Wireless	Served (Over 100/20 available)	Wireless	
909700	121 SOUTH 5TH STREET		IA	50002	1	12-Provider facilitates speeds faster than that reported on the map	Provider only: The Map does not correctly reflect service that I facilitate to this location	100	20	Fixed Wireless	Served (Over 100/20 available)	Wireless	
947189	2701 LOUISA WASHINGTON ROAD		IA	52201	1	12-Provider facilitates speeds faster than that reported on the map	Provider only: The Map does not correctly reflect service that I facilitate to this location	100	20	Fixed Wireless	Served (Over 100/20 available)	Wireless	
970748	4449 20TH AVENUE		IA		1	12-Provider facilitates speeds faster than that reported on the map	Provider only: The Map does not correctly reflect service that I facilitate to this location	100	20	Fixed Wireless	Served (Over 100/20 available)	Wireless	
972594	4408 20TH AVENUE		IA		1	12-Provider facilitates speeds faster than that reported on the map	Provider only: The Map does not correctly reflect service that I facilitate to this location	100	20	Fixed Wireless	Served (Over 100/20 available)	Wireless	
976388	10176 203RD STREET		IA		1	12-Provider facilitates speeds faster than that reported on the map	Provider only: The Map does not correctly reflect service that I facilitate to this location	100	20	Fixed Wireless	Served (Over 100/20 available)	Wireless	
992186	33834 STATE HIGHWAY 57		IA	0	1	12-Provider facilitates speeds faster than that reported on the map	Provider only: The Map does not correctly reflect service that I facilitate to this location	100	20	Fixed Wireless	Served (Over 100/20 available)	Wireless	
995091	39261 HILTON ROAD		IA		1	12-Provider facilitates speeds faster than that reported on the map	Provider only: The Map does not correctly reflect service that I facilitate to this location	100	20	Fixed Wireless	Served (Over 100/20 available)	Wireless	
918923	34687 140TH STREET	LE MARS	IA	51031	1	12-Provider facilitates speeds faster than that reported on the map	Provider only: The Map does not correctly reflect service that I facilitate to this location	100	20	Fixed Wireless	Served (Over 100/20 available)	Wireless	
984532	35259 200TH STREET	LE MARS	IA	51031	1	12-Provider facilitates speeds faster than that reported on the map	Provider only: The Map does not correctly reflect service that I facilitate to this location	100	20	Fixed Wireless	Served (Over 100/20 available)	Wireless	
996717	38625 200TH STREET	LE MARS	IA	51031	1	12-Provider facilitates speeds faster than that reported on the map	Provider only: The Map does not correctly reflect service that I facilitate to this location	100	20	Fixed Wireless	Served (Over 100/20 available)	Wireless	
900066	205 PARK STREET	SWEDESBURG	IA	52641	1	12-Provider facilitates speeds faster than that reported on the map	Provider only: The Map does not correctly reflect service that I facilitate to this location	100	20	Fixed Wireless	Served (Over 100/20 available)	Wireless	
900643	2486 STATE HIGHWAY 24	FORT ATKINSON	IA	52144	1	12-Provider facilitates speeds faster than that reported on the map	Provider only: The Map does not correctly reflect service that I facilitate to this location	100	20	Fixed Wireless	Served (Over 100/20 available)	Wireless	
900651	2099 JAMESTOWN AVENUE	INDEPENDENCE	IA	50644	1	12-Provider facilitates speeds faster than that reported on the map	Provider only: The Map does not correctly reflect service that I facilitate to this location	100	20	Fixed Wireless	Served (Over 100/20 available)	Wireless	
900976	14321 N AVENUE	RANDALIA	IA	52164	1	12-Provider facilitates speeds faster than that reported on the map	Provider only: The Map does not correctly reflect service that I facilitate to this location	100	20	Fixed Wireless	Served (Over 100/20 available)	Wireless	
901322	17038 45TH STREET	OELWEIN	IA	50662	1	12-Provider facilitates speeds faster than that reported on the map	Provider only: The Map does not correctly reflect service that I facilitate to this location	100	20	Fixed Wireless	Served (Over 100/20 available)	Wireless	
901477	1851 HIGHWAY 86	MILFORD	IA	51351	1	12-Provider facilitates speeds faster than that reported on the map	Provider only: The Map does not correctly reflect service that I facilitate to this location	100	20	Fixed Wireless	Served (Over 100/20 available)	Wireless	
901941	1580 280TH AVENUE	SPIRIT LAKE	IA	51360	1	12-Provider facilitates speeds faster than that reported on the map	Provider only: The Map does not correctly reflect service that I facilitate to this location	100	20	Fixed Wireless	Served (Over 100/20 available)	Wireless	
902358	1530 219TH AVENUE	SPIRIT LAKE	IA	51360	1	12-Provider facilitates speeds faster than that reported on the map	Provider only: The Map does not correctly reflect service that I facilitate to this location	100	20	Fixed Wireless	Served (Over 100/20 available)	Wireless	
902460	2547 JAMESTOWN AVENUE	INDEPENDENCE	IA	50644	1	12-Provider facilitates speeds faster than that reported on the map	Provider only: The Map does not correctly reflect service that I facilitate to this location	100	20	Fixed Wireless	Served (Over 100/20 available)	Wireless	
902630	3170 INDIAN POINT DRIVE	ELLSTON	IA	50074	1	12-Provider facilitates speeds faster than that reported on the map	Provider only: The Map does not correctly reflect service that I facilitate to this location	100	20	Fixed Wireless	Served (Over 100/20 available)	Wireless	
903049	30554 H AVENUE	ADEL	IA	50003	1	12-Provider facilitates speeds faster than that reported on the map	Provider only: The Map does not correctly reflect service that I facilitate to this location	100	20	Fixed Wireless	Served (Over 100/20 available)	Wireless	
903899	14191 OPAL ROAD	RANDALIA	IA	52164	1	12-Provider facilitates speeds faster than that reported on the map	Provider only: The Map does not correctly reflect service that I facilitate to this location	100	20	Fixed Wireless	Served (Over 100/20 available)	Wireless	
903943	1737 HIGHWAY 163	OSKALOOSA	IA	52577	1	12-Provider facilitates speeds faster than that reported on the map	Provider only: The Map does not correctly reflect service that I facilitate to this location	100	20	Fixed Wireless	Served (Over 100/20 available)	Wireless	
903999	4925 170TH AVENUE	LINN GROVE	IA	51033	1	12-Provider facilitates speeds faster than that reported on the map	Provider only: The Map does not correctly reflect service that I facilitate to this location	100	20	Fixed Wireless	Served (Over 100/20 available)	Wireless	
904002	3398 M AVENUE	NORTH ENGLISH	IA	52316	1	12-Provider facilitates speeds faster than that reported on the map	Provider only: The Map does not correctly reflect service that I facilitate to this location	100	20	Fixed Wireless	Served (Over 100/20 available)	Wireless	
904543	20995 K AVENUE	HOLLAND	IA	50642	1	12-Provider facilitates speeds faster than that reported on the map	Provider only: The Map does not correctly reflect service that I facilitate to this location	100	20	Fixed Wireless	Served (Over 100/20 available)	Wireless	
904587	1785 NORTH TIPTON ROAD	MUSCATINE	IA	52761	1	12-Provider facilitates speeds faster than that reported on the map	Provider only: The Map does not correctly reflect service that I facilitate to this location	100	20	Fixed Wireless	Served (Over 100/20 available)	Wireless	
904710	1482 HIGHWAY 71	SPIRIT LAKE	IA	51360	1	12-Provider facilitates speeds faster than that reported on the map	Provider only: The Map does not correctly reflect service that I facilitate to this location	100	20	Fixed Wireless	Served (Over 100/20 available)	Wireless	
904889	1415 CASTLE AVENUE	FAIRBANK	IA	50629	1	12-Provider facilitates speeds faster than that reported on the map	Provider only: The Map does not correctly reflect service that I facilitate to this location	100	20	Fixed Wireless	Served (Over 100/20 available)	Wireless	
904913	1760 110TH STREET	HAZLETON	IA	50641	1	12-Provider facilitates speeds faster than that reported on the map	Provider only: The Map does not correctly reflect service that I facilitate to this location	100	20	Fixed Wireless	Served (Over 100/20 available)	Wireless	
904957	1936 LOVERS LANE BOULEVARD	INDEPENDENCE	IA	50644	1	12-Provider facilitates speeds faster than that reported on the map	Provider only: The Map does not correctly reflect service that I facilitate to this location	100	20	Fixed Wireless	Served (Over 100/20 available)	Wireless	
905405	16657 310TH TRAIL	REDFIELD	IA	50233	1	12-Provider facilitates speeds faster than that reported on the map	Provider only: The Map does not correctly reflect service that I facilitate to this location	100	20	Fixed Wireless	Served (Over 100/20 available)	Wireless	
905526	3058 NEW ERA ROAD	MUSCATINE	IA	52761	1	12-Provider facilitates speeds faster than that reported on the map	Provider only: The Map does not correctly reflect service that I facilitate to this location	100	20	Fixed Wireless	Served (Over 100/20 available)	Wireless	
905574	1858 190TH AVENUE	DIAGONAL	IA	50845	1	12-Provider facilitates speeds faster than that reported on the map	Provider only: The Map does not correctly reflect service that I facilitate to this location	100	20	Fixed Wireless	Served (Over 100/20 available)	Wireless	
906028	19255 F AVENUE	WELLSBURG	IA	50680	1	12-Provider facilitates speeds faster than that reported on the map	Provider only: The Map does not correctly reflect service that I facilitate to this location	100	20	Fixed Wireless	Served (Over 100/20 available)	Wireless	
906039	14100 240TH AVENUE	SPIRIT LAKE	IA	51360	1	12-Provider facilitates speeds faster than that reported on the map	Provider only: The Map does not correctly reflect service that I facilitate to this location	100	20	Fixed Wireless	Served (Over 100/20 available)	Wireless	
906055	2007 THREE ELMS PARK ROAD	INDEPENDENCE	IA	50644	1	12-Provider facilitates speeds faster than that reported on the map	Provider only: The Map does not correctly reflect service that I facilitate to this location	100	20	Fixed Wireless	Served (Over 100/20 available)	Wireless	
906303	1224 LEXINGTON AVENUE	WINFIELD	IA	52659	1	12-Provider facilitates speeds faster than that reported on the map	Provider only: The Map does not correctly reflect service that I facilitate to this location	100	20	Fixed Wireless	Served (Over 100/20 available)	Wireless	
906660	1501 190TH STREET	INDEPENDENCE	IA	50644	1	12-Provider facilitates speeds faster than that reported on the map	Provider only: The Map does not correctly reflect service that I facilitate to this location	100	20	Fixed Wireless	Served (Over 100/20 available)	Wireless	
906941	3383 187TH DRIVE	ROSE HILL	IA	52586	1	12-Provider facilitates speeds faster than that reported on the map	Provider only: The Map does not correctly reflect service that I facilitate to this location	100	20	Fixed Wireless	Served (Over 100/20 available)	Wireless	
907408	3419 CO RD B16	CALMAR	IA	52132	1	12-Provider facilitates speeds faster than that reported on the map	Provider only: The Map does not correctly reflect service that I facilitate to this location	100	20	Fixed Wireless	Served (Over 100/20 available)	Wireless	
907456	2419 155TH STREET	MUSCATINE	IA	52761	1	12-Provider facilitates speeds faster than that reported on the map	Provider only: The Map does not correctly reflect service that I facilitate to this location	100	20	Fixed Wireless	Served (Over 100/20 available)	Wireless	
908520	54886 650TH STREET	ATLANTIC	IA	50022	1	12-Provider facilitates speeds faster than that reported on the map	Provider only: The Map does not correctly reflect service that I facilitate to this location	100	20	Fixed Wireless	Served (Over 100/20 available)	Wireless	
908781	17735 305TH STREET	LONG GROVE	IA	52756	1	12-Provider facilitates speeds faster than that reported on the map	Provider only: The Map does not correctly reflect service that I facilitate to this location	100	20	Fixed Wireless	Served (Over 100/20 available)	Wireless	
909477	5653 PALACE ROAD	OELWEIN	IA	50662	1	12-Provider facilitates speeds faster than that reported on the map	Provider only: The Map does not correctly reflect service that I facilitate to this location	100	20	Fixed Wireless	Served (Over 100/20 available)	Wireless	
909841	14684 35TH STREET	OELWEIN	IA	50662	1	12-Provider facilitates speeds faster than that reported on the map	Provider only: The Map does not correctly reflect service that I facilitate to this location	100	20	Fixed Wireless	Served (Over 100/20 available)	Wireless	
909992	2057 NEON ROAD	OELWEIN	IA	50662	1	12-Provider facilitates speeds faster than that reported on the map	Provider only: The Map does not correctly reflect service that I facilitate to this location	100	20	Fixed Wireless	Served (Over 100/20 available)	Wireless	
910190	215 WALNUT STREET	PETERSON	IA	51047	1	12-Provider facilitates speeds faster than that reported on the map	Provider only: The Map does not correctly reflect service that I facilitate to this location	100	20	Fixed Wireless	Served (Over 100/20 available)	Wireless	
910363	1785 OTTERVILLE BOULEVARD	INDEPENDENCE	IA	50644	1	12-Provider facilitates speeds faster than that reported on the map	Provider only: The Map does not correctly reflect service that I facilitate to this location	100	20	Fixed Wireless	Served (Over 100/20 available)	Wireless	
910820	1596 NORTH MULBERRY ROAD	MUSCATINE	IA	52761	1	12-Provider facilitates speeds faster than that reported on the map	Provider only: The Map does not correctly reflect service that I facilitate to this location	100	20	Fixed Wireless	Served (Over 100/20 available)	Wireless	
911108	1332 250TH AVENUE	TINGLEY	IA	50863	1	12-Provider facilitates speeds faster than that reported on the map	Provider only: The Map does not correctly reflect service that I facilitate to this location	100	20	Fixed Wireless	Served (Over 100/20 available)	Wireless	
911193	1412 230TH STREET	INDEPENDENCE	IA	50644	1	12-Provider facilitates speeds faster than that reported on the map	Provider only: The Map does not correctly reflect service that I facilitate to this location	100	20	Fixed Wireless	Served (Over 100/20 available)	Wireless	
911255	1407 TAYLOR AVENUE	WILTON	IA	52778	1	12-Provider facilitates speeds faster than that reported on the map	Provider only: The Map does not correctly reflect service that I facilitate to this location	100	20	Fixed Wireless	Served (Over 100/20 available)	Wireless	
911329	1603 95TH STREET	ARLINGTON	IA	50606	1	12-Provider facilitates speeds faster than that reported on the map	Provider only: The Map does not correctly reflect service that I facilitate to this location	100	20	Fixed Wireless	Served (Over 100/20 available)	Wireless	
911608	2855 HIGHWAY 63	OSKALOOSA	IA	52577	1	12-Provider facilitates speeds faster than that reported on the map	Provider only: The Map does not correctly reflect service that I facilitate to this location	100	20	Fixed Wireless	Served (Over 100/20 available)	Wireless	
911820	2113 255TH STREET	INDEPENDENCE	IA	50644	1	12-Provider facilitates speeds faster than that reported on the map	Provider only: The Map does not correctly reflect service that I facilitate to this location	100	20	Fixed Wireless	Served (Over 100/20 available)	Wireless	
911883	24512 260TH STREET	GRUNDY CENTER	IA	50638	1	12-Provider facilitates speeds faster than that reported on the map	Provider only: The Map does not correctly reflect service that I facilitate to this location	100	20	Fixed Wireless	Served (Over 100/20 available)	Wireless	
911990	3680 RIVERVIEW CIRCLE	MUSCATINE	IA	52761	1	12-Provider facilitates speeds faster than that reported on the map	Provider only: The Map does not correctly reflect service that I facilitate to this location	100	20	Fixed Wireless	Served (Over 100/20 available)	Wireless	
912048	1586 260TH STREET	INDEPENDENCE	IA	50644	1	12-Provider facilitates speeds faster than that reported on the map	Provider only: The Map does not correctly reflect service that I facilitate to this location	100	20	Fixed Wireless	Served (Over 100/20 available)	Wireless	
913184	17292 60TH STREET	OELWEIN	IA	50662	1	12-Provider facilitates speeds faster than that reported on the map	Provider only: The Map does not correctly reflect service that I facilitate to this location	100	20	Fixed Wireless	Served (Over 100/20 available)	Wireless	
913844	2126 INDEPENDENCE AVENUE	OSKALOOSA	IA	52577	1	12-Provider facilitates speeds faster than that reported on the map	Provider only: The Map does not correctly reflect service that I facilitate to this location	100	20	Fixed Wireless	Served (Over 100/20 available)	Wireless	
913944	20321 L AVENUE	WEST UNION	IA	52175	1	12-Provider facilitates speeds faster than that reported on the map	Provider only: The Map does not correctly reflect service that I facilitate to this location	100	20	Fixed Wireless	Served (Over 100/20 available)	Wireless	
913980	1023 CENTRAL AVENUE	FAIRBANK	IA	50629	1	12-Provider facilitates speeds faster than that reported on the map	Provider only: The Map does not correctly reflect service that I facilitate to this location	100	20	Fixed Wireless	Served (Over 100/20 available)	Wireless	
914384	1019 SOUTH WASHINGTON STREET	WELLSBURG	IA	50680	1	12-Provider facilitates speeds faster than that reported on the map	Provider only: The Map does not correctly reflect service that I facilitate to this location	100	20	Fixed Wireless	Served (Over 100/20 available)	Wireless	
914526	2034 MISSISSIPPI VIEW DRIVE	MUSCATINE	IA	52761	1	12-Provider facilitates speeds faster than that reported on the map	Provider only: The Map does not correctly reflect service that I facilitate to this location	100	20	Fixed Wireless	Served (Over 100/20 available)	Wireless	
914573	8681 HEMLOCK ROAD	FAYETTE	IA	52142	1	12-Provider facilitates speeds faster than that reported on the map	Provider only: The Map does not correctly reflect service that I facilitate to this location	100	20	Fixed Wireless	Served (Over 100/20 available)	Wireless	
915207	1987 245TH STREET	OSKALOOSA	IA	52577	1	12-Provider facilitates speeds faster than that reported on the map	Provider only: The Map does not correctly reflect service that I facilitate to this location	100	20	Fixed Wireless	Served (Over 100/20 available)	Wireless	
915271	17882 NATURE AVENUE	LE MARS	IA	51031	1	12-Provider facilitates speeds faster than that reported on the map	Provider only: The Map does not correctly reflect service that I facilitate to this location	100	20	Fixed Wireless	Served (Over 100/20 available)	Wireless	
915417	3130 180TH STREET	MUSCATINE	IA	52761	1	12-Provider facilitates speeds faster than that reported on the map	Provider only: The Map does not correctly reflect service that I facilitate to this location	100	20	Fixed Wireless	Served (Over 100/20 available)	Wireless	

Final

915426	2152 220TH STREET	INDEPENDENCE	IA	50644	1	12-Provider facilitates speeds faster than that reported on the map	Provider only: The Map does not correctly reflect service that I facilitate to this location	100	20	Fixed Wireless	Served (Over 100/20 available)	Wireless
915708	1451 240TH STREET	INDEPENDENCE	IA	50644	1	12-Provider facilitates speeds faster than that reported on the map	Provider only: The Map does not correctly reflect service that I facilitate to this location	100	20	Fixed Wireless	Served (Over 100/20 available)	Wireless
915754	3647 RIVERVIEW CIRCLE	MUSCATINE	IA	52761	1	12-Provider facilitates speeds faster than that reported on the map	Provider only: The Map does not correctly reflect service that I facilitate to this location	100	20	Fixed Wireless	Served (Over 100/20 available)	Wireless
915928	37376 HWY 3	LE MARS	IA	51031	1	12-Provider facilitates speeds faster than that reported on the map	Provider only: The Map does not correctly reflect service that I facilitate to this location	100	20	Fixed Wireless	Served (Over 100/20 available)	Wireless
916054	2661 FREEMAN AVENUE	INDEPENDENCE	IA	50644	1	12-Provider facilitates speeds faster than that reported on the map	Provider only: The Map does not correctly reflect service that I facilitate to this location	100	20	Fixed Wireless	Served (Over 100/20 available)	Wireless
916761	20013 COUGAR AVENUE	HONEY CREEK	IA	51542	1	12-Provider facilitates speeds faster than that reported on the map	Provider only: The Map does not correctly reflect service that I facilitate to this location	100	20	Fixed Wireless	Served (Over 100/20 available)	Wireless
916822	1605 CARRIE AVENUE SOUTHWEST	INDEPENDENCE	IA	50644	1	12-Provider facilitates speeds faster than that reported on the map	Provider only: The Map does not correctly reflect service that I facilitate to this location	100	20	Fixed Wireless	Served (Over 100/20 available)	Wireless
917033	3218 MORMAN TRAIL	ELLSTON	IA	50074	1	12-Provider facilitates speeds faster than that reported on the map	Provider only: The Map does not correctly reflect service that I facilitate to this location	100	20	Fixed Wireless	Served (Over 100/20 available)	Wireless
917121	1988 320TH AVENUE	ESTHERVILLE	IA	51334	1	12-Provider facilitates speeds faster than that reported on the map	Provider only: The Map does not correctly reflect service that I facilitate to this location	100	20	Fixed Wireless	Served (Over 100/20 available)	Wireless
917142	3085 M AND W LANE	MUSCATINE	IA	52761	1	12-Provider facilitates speeds faster than that reported on the map	Provider only: The Map does not correctly reflect service that I facilitate to this location	100	20	Fixed Wireless	Served (Over 100/20 available)	Wireless
917802	5462 F AVENUE	ARLINGTON	IA	50606	1	12-Provider facilitates speeds faster than that reported on the map	Provider only: The Map does not correctly reflect service that I facilitate to this location	100	20	Fixed Wireless	Served (Over 100/20 available)	Wireless
917996	2685 JAMESTOWN AVENUE	INDEPENDENCE	IA	50644	1	12-Provider facilitates speeds faster than that reported on the map	Provider only: The Map does not correctly reflect service that I facilitate to this location	100	20	Fixed Wireless	Served (Over 100/20 available)	Wireless
918060	109 INDUSTRIAL DRIVE	FAIRBANK	IA	50629	1	12-Provider facilitates speeds faster than that reported on the map	Provider only: The Map does not correctly reflect service that I facilitate to this location	100	20	Fixed Wireless	Served (Over 100/20 available)	Wireless
918795	1894 130TH AVENUE	DIAGONAL	IA	50845	1	12-Provider facilitates speeds faster than that reported on the map	Provider only: The Map does not correctly reflect service that I facilitate to this location	100	20	Fixed Wireless	Served (Over 100/20 available)	Wireless
919310	3280 180TH STREET	MASONVILLE	IA	50654	1	12-Provider facilitates speeds faster than that reported on the map	Provider only: The Map does not correctly reflect service that I facilitate to this location	100	20	Fixed Wireless	Served (Over 100/20 available)	Wireless
919586	2545 MICHEL AVENUE	INDEPENDENCE	IA	50644	1	12-Provider facilitates speeds faster than that reported on the map	Provider only: The Map does not correctly reflect service that I facilitate to this location	100	20	Fixed Wireless	Served (Over 100/20 available)	Wireless
919872	10537 D AVENUE	ARLINGTON	IA	50606	1	12-Provider facilitates speeds faster than that reported on the map	Provider only: The Map does not correctly reflect service that I facilitate to this location	100	20	Fixed Wireless	Served (Over 100/20 available)	Wireless
920757	3099 180TH STREET	MUSCATINE	IA	52761	1	12-Provider facilitates speeds faster than that reported on the map	Provider only: The Map does not correctly reflect service that I facilitate to this location	100	20	Fixed Wireless	Served (Over 100/20 available)	Wireless
920874	3152 M AND W CIRCLE	MUSCATINE	IA	52761	1	12-Provider facilitates speeds faster than that reported on the map	Provider only: The Map does not correctly reflect service that I facilitate to this location	100	20	Fixed Wireless	Served (Over 100/20 available)	Wireless
921168	1862 UNITED STATES HIGHWAY 169	MT AYR	IA	50854	1	12-Provider facilitates speeds faster than that reported on the map	Provider only: The Map does not correctly reflect service that I facilitate to this location	100	20	Fixed Wireless	Served (Over 100/20 available)	Wireless
921475	1422 TAYLOR AVENUE	WILTON	IA	52778	1	12-Provider facilitates speeds faster than that reported on the map	Provider only: The Map does not correctly reflect service that I facilitate to this location	100	20	Fixed Wireless	Served (Over 100/20 available)	Wireless
921602	1259 170TH AVENUE	LAKE PARK	IA	51347	1	12-Provider facilitates speeds faster than that reported on the map	Provider only: The Map does not correctly reflect service that I facilitate to this location	100	20	Fixed Wireless	Served (Over 100/20 available)	Wireless
921709	1890 195TH STREET	MT PLEASANT	IA	52641	1	12-Provider facilitates speeds faster than that reported on the map	Provider only: The Map does not correctly reflect service that I facilitate to this location	100	20	Fixed Wireless	Served (Over 100/20 available)	Wireless
922125	2075 170TH AVENUE	DIAGONAL	IA	50845	1	12-Provider facilitates speeds faster than that reported on the map	Provider only: The Map does not correctly reflect service that I facilitate to this location	100	20	Fixed Wireless	Served (Over 100/20 available)	Wireless
922336	5015 160TH AVENUE	LINN GROVE	IA	51033	1	12-Provider facilitates speeds faster than that reported on the map	Provider only: The Map does not correctly reflect service that I facilitate to this location	100	20	Fixed Wireless	Served (Over 100/20 available)	Wireless
922451	35184 J COURT	EARLHAM	IA	50072	1	12-Provider facilitates speeds faster than that reported on the map	Provider only: The Map does not correctly reflect service that I facilitate to this location	100	20	Fixed Wireless	Served (Over 100/20 available)	Wireless
922573	2727 STATE HIGHWAY 24	FORT ATKINSON	IA	52144	1	12-Provider facilitates speeds faster than that reported on the map	Provider only: The Map does not correctly reflect service that I facilitate to this location	100	20	Fixed Wireless	Served (Over 100/20 available)	Wireless
923045	4472 KORNHILL ROAD	WADENA	IA	52169	1	12-Provider facilitates speeds faster than that reported on the map	Provider only: The Map does not correctly reflect service that I facilitate to this location	100	20	Fixed Wireless	Served (Over 100/20 available)	Wireless
923050	1631 LEXINGTON AVENUE	MT PLEASANT	IA	52641	1	12-Provider facilitates speeds faster than that reported on the map	Provider only: The Map does not correctly reflect service that I facilitate to this location	100	20	Fixed Wireless	Served (Over 100/20 available)	Wireless
923160	8803 P AVENUE	MAYNARD	IA	50655	1	12-Provider facilitates speeds faster than that reported on the map	Provider only: The Map does not correctly reflect service that I facilitate to this location	100	20	Fixed Wireless	Served (Over 100/20 available)	Wireless
923225	1258 TAYLOR AVENUE	WILTON	IA	52778	1	12-Provider facilitates speeds faster than that reported on the map	Provider only: The Map does not correctly reflect service that I facilitate to this location	100	20	Fixed Wireless	Served (Over 100/20 available)	Wireless
923285	2883 HIGHWAY 63	OSKALOOSA	IA	52577	1	12-Provider facilitates speeds faster than that reported on the map	Provider only: The Map does not correctly reflect service that I facilitate to this location	100	20	Fixed Wireless	Served (Over 100/20 available)	Wireless
923455	1505 230TH AVENUE	CALMAR	IA	52132	1	12-Provider facilitates speeds faster than that reported on the map	Provider only: The Map does not correctly reflect service that I facilitate to this location	100	20	Fixed Wireless	Served (Over 100/20 available)	Wireless
923694	2425 OSBURN AVENUE	OSKALOOSA	IA	52577	1	12-Provider facilitates speeds faster than that reported on the map	Provider only: The Map does not correctly reflect service that I facilitate to this location	100	20	Fixed Wireless	Served (Over 100/20 available)	Wireless
924169	288 WARBLER AVENUE	ACKLEY	IA	50601	1	12-Provider facilitates speeds faster than that reported on the map	Provider only: The Map does not correctly reflect service that I facilitate to this location	100	20	Fixed Wireless	Served (Over 100/20 available)	Wireless
924193	2433 QUASQUETON DIAGONAL BOULEVARD	INDEPENDENCE	IA	50644	1	12-Provider facilitates speeds faster than that reported on the map	Provider only: The Map does not correctly reflect service that I facilitate to this location	100	20	Fixed Wireless	Served (Over 100/20 available)	Wireless
925147	30568 185TH STREET	HONEY CREEK	IA	51542	1	12-Provider facilitates speeds faster than that reported on the map	Provider only: The Map does not correctly reflect service that I facilitate to this location	100	20	Fixed Wireless	Served (Over 100/20 available)	Wireless
925583	3191 OVERLAND TRAIL	ELLSTON	IA	50074	1	12-Provider facilitates speeds faster than that reported on the map	Provider only: The Map does not correctly reflect service that I facilitate to this location	100	20	Fixed Wireless	Served (Over 100/20 available)	Wireless
925813	1306 NASHUA AVENUE	WINFIELD	IA	52659	1	12-Provider facilitates speeds faster than that reported on the map	Provider only: The Map does not correctly reflect service that I facilitate to this location	100	20	Fixed Wireless	Served (Over 100/20 available)	Wireless
926006	2129 205TH STREET	INDEPENDENCE	IA	50644	1	12-Provider facilitates speeds faster than that reported on the map	Provider only: The Map does not correctly reflect service that I facilitate to this location	100	20	Fixed Wireless	Served (Over 100/20 available)	Wireless
926361	6929 KORNHILL ROAD	FAYETTE	IA	52142	1	12-Provider facilitates speeds faster than that reported on the map	Provider only: The Map does not correctly reflect service that I facilitate to this location	100	20	Fixed Wireless	Served (Over 100/20 available)	Wireless
926867	1323 PRAIRIE VIEW	ELLSTON	IA	50074	1	12-Provider facilitates speeds faster than that reported on the map	Provider only: The Map does not correctly reflect service that I facilitate to this location	100	20	Fixed Wireless	Served (Over 100/20 available)	Wireless
926964	1493 260TH STREET	INDEPENDENCE	IA	50644	1	12-Provider facilitates speeds faster than that reported on the map	Provider only: The Map does not correctly reflect service that I facilitate to this location	100	20	Fixed Wireless	Served (Over 100/20 available)	Wireless
927089	1519 190TH STREET	DIAGONAL	IA	50845	1	12-Provider facilitates speeds faster than that reported on the map	Provider only: The Map does not correctly reflect service that I facilitate to this location	100	20	Fixed Wireless	Served (Over 100/20 available)	Wireless
927675	2252 HENLEY AVENUE	INDEPENDENCE	IA	50644	1	12-Provider facilitates speeds faster than that reported on the map	Provider only: The Map does not correctly reflect service that I facilitate to this location	100	20	Fixed Wireless	Served (Over 100/20 available)	Wireless
927876	1570 190TH AVENUE	SPIRIT LAKE	IA	51360	1	12-Provider facilitates speeds faster than that reported on the map	Provider only: The Map does not correctly reflect service that I facilitate to this location	100	20	Fixed Wireless	Served (Over 100/20 available)	Wireless
927878	1894 105TH STREET	OELWEIN	IA	50662	1	12-Provider facilitates speeds faster than that reported on the map	Provider only: The Map does not correctly reflect service that I facilitate to this location	100	20	Fixed Wireless	Served (Over 100/20 available)	Wireless
928657	3754 MIDWAY BEACH ROAD	MUSCATINE	IA	52761	1	12-Provider facilitates speeds faster than that reported on the map	Provider only: The Map does not correctly reflect service that I facilitate to this location	100	20	Fixed Wireless	Served (Over 100/20 available)	Wireless
928672	1312 O'GRADY STREET	ELLSTON	IA	50074	1	12-Provider facilitates speeds faster than that reported on the map	Provider only: The Map does not correctly reflect service that I facilitate to this location	100	20	Fixed Wireless	Served (Over 100/20 available)	Wireless
929031	3392 180TH STREET	FORT ATKINSON	IA	52144	1	12-Provider facilitates speeds faster than that reported on the map	Provider only: The Map does not correctly reflect service that I facilitate to this location	100	20	Fixed Wireless	Served (Over 100/20 available)	Wireless
929403	1854 COUNTY HIGHWAY P68	KELLERTON	IA	50133	1	12-Provider facilitates speeds faster than that reported on the map	Provider only: The Map does not correctly reflect service that I facilitate to this location	100	20	Fixed Wireless	Served (Over 100/20 available)	Wireless
929573	19200 OTTER AVENUE	LE MARS	IA	51031	1	12-Provider facilitates speeds faster than that reported on the map	Provider only: The Map does not correctly reflect service that I facilitate to this location	100	20	Fixed Wireless	Served (Over 100/20 available)	Wireless
929710	2005 UNITED STATES HIGHWAY 169	MT AYR	IA	50854	1	12-Provider facilitates speeds faster than that reported on the map	Provider only: The Map does not correctly reflect service that I facilitate to this location	100	20	Fixed Wireless	Served (Over 100/20 available)	Wireless
930484	11518 EAST CEDAR WAPSI ROAD	FAIRBANK	IA	50629	1	12-Provider facilitates speeds faster than that reported on the map	Provider only: The Map does not correctly reflect service that I facilitate to this location	100	20	Fixed Wireless	Served (Over 100/20 available)	Wireless
930547	3173 M AND W CIRCLE	MUSCATINE	IA	52761	1	12-Provider facilitates speeds faster than that reported on the map	Provider only: The Map does not correctly reflect service that I facilitate to this location	100	20	Fixed Wireless	Served (Over 100/20 available)	Wireless
930649	3288 CO RD B16	CALMAR	IA	52132	1	12-Provider facilitates speeds faster than that reported on the map	Provider only: The Map does not correctly reflect service that I facilitate to this location	100	20	Fixed Wireless	Served (Over 100/20 available)	Wireless
930895	11724 35TH STREET	STANLEY	IA	50671	1	12-Provider facilitates speeds faster than that reported on the map	Provider only: The Map does not correctly reflect service that I facilitate to this location	100	20	Fixed Wireless	Served (Over 100/20 available)	Wireless
930910	1053 ISAAC AVENUE	HAZLETON	IA	50641	1	12-Provider facilitates speeds faster than that reported on the map	Provider only: The Map does not correctly reflect service that I facilitate to this location	100	20	Fixed Wireless	Served (Over 100/20 available)	Wireless
930997	2720 180TH STREET	MUSCATINE	IA	52761	1	12-Provider facilitates speeds faster than that reported on the map	Provider only: The Map does not correctly reflect service that I facilitate to this location	100	20	Fixed Wireless	Served (Over 100/20 available)	Wireless
931186	2926 GALESTON AVENUE	OSKALOOSA	IA	52577	1	12-Provider facilitates speeds faster than that reported on the map	Provider only: The Map does not correctly reflect service that I facilitate to this location	100	20	Fixed Wireless	Served (Over 100/20 available)	Wireless
931302	3111 HIGHWAY 61	MUSCATINE	IA	52761	1	12-Provider facilitates speeds faster than that reported on the map	Provider only: The Map does not correctly reflect service that I facilitate to this location	100	20	Fixed Wireless	Served (Over 100/20 available)	Wireless
931327	2142 260TH STREET	INDEPENDENCE	IA	50644	1	12-Provider facilitates speeds faster than that reported on the map	Provider only: The Map does not correctly reflect service that I facilitate to this location	100	20	Fixed Wireless	Served (Over 100/20 available)	Wireless
931423	304 SHERMAN STREET	OSKALOOSA	IA	52577	1	12-Provider facilitates speeds faster than that reported on the map	Provider only: The Map does not correctly reflect service that I facilitate to this location	100	20	Fixed Wireless	Served (Over 100/20 available)	Wireless
931436	3345 MM AVENUE	NORTH ENGLISH	IA	52316	1	12-Provider facilitates speeds faster than that reported on the map	Provider only: The Map does not correctly reflect service that I facilitate to this location	100	20	Fixed Wireless	Served (Over 100/20 available)	Wireless
931939	8705 NORTH BLACK HAWK BUCHANAN AVENUE	FAIRBANK	IA	50629	1	12-Provider facilitates speeds faster than that reported on the map	Provider only: The Map does not correctly reflect service that I facilitate to this location	100	20	Fixed Wireless	Served (Over 100/20 available)	Wireless
932008	2654 FORD AVENUE	OSKALOOSA	IA	52577	1	12-Provider facilitates speeds faster than that reported on the map	Provider only: The Map does not correctly reflect service that I facilitate to this location	100	20	Fixed Wireless	Served (Over 100/20 available)	Wireless
932327	3170 180TH STREET	MUSCATINE	IA	52761	1	12-Provider facilitates speeds faster than that reported on the map	Provider only: The Map does not correctly reflect service that I facilitate to this location	100	20	Fixed Wireless	Served (Over 100/20 available)	Wireless
932561	2975 NEW ERA ROAD	MUSCATINE	IA	52761	1	12-Provider facilitates speeds faster than that reported on the map	Provider only: The Map does not correctly reflect service that I facilitate to this location	100	20	Fixed Wireless	Served (Over 100/20 available)	Wireless
932776	60091 BOSTON ROAD	ATLANTIC	IA	50022	1	12-Provider facilitates speeds faster than that reported on the map	Provider only: The Map does not correctly reflect service that I facilitate to this location	100	20	Fixed Wireless	Served (Over 100/20 available)	Wireless
933345	205 RANDOLPH STREET	OSKALOOSA	IA	52577	1	12-Provider facilitates speeds faster than that reported on the map	Provider only: The Map does not correctly reflect service that I facilitate to this location	100	20	Fixed Wireless	Served (Over 100/20 available)	Wireless
933474	1604 265TH STREET	OSKALOOSA	IA	52577	1	12-Provider facilitates speeds faster than that reported on the map	Provider only: The Map does not correctly reflect service that I facilitate to this location	100	20	Fixed Wireless	Served (Over 100/20 available)	Wireless
934433	3303 WEST REINBECK ROAD	HUDSON	IA	50643	1	12-Provider facilitates speeds faster than that reported on the map	Provider only: The Map does not correctly reflect service that I facilitate to this location	100	20	Fixed Wireless	Served (Over 100/20 available)	Wireless
934657	65789 DENVER ROAD	ATLANTIC	IA	50022	1	12-Provider facilitates speeds faster than that reported on the map	Provider only: The Map does not correctly reflect service that I facilitate to this location	100	20	Fixed Wireless	Served (Over 100/20 available)	Wireless
934802	35647 MUSKRAT DRIVE	LE MARS	IA	51031	1	12-Provider facilitates speeds faster than that reported on the map	Provider only: The Map does not correctly reflect service that I facilitate to this location	100	20	Fixed Wireless	Served (Over 100/20 available)	Wireless
934813	16596 OLD HIGHWAY RD	PEOSTA	IA	52068	1	12-Provider facilitates speeds faster than that reported on the map	Provider only: The Map does not correctly reflect service that I facilitate to this location	100	20	Fixed Wireless	Served (Over 100/20 available)	Wireless
935066	1882 OTTERVILLE BOULEVARD	INDEPENDENCE	IA	50644	1	12-Provider facilitates speeds faster than that reported on the map	Provider only: The Map does not correctly reflect service that I facilitate to this location	100	20	Fixed Wireless	Served (Over 100/20 available)	Wireless
935385	2060 220TH STREET	OSKALOOSA	IA	52577	1	12-Provider facilitates speeds faster than that reported on the map	Provider only: The Map does not correctly reflect service that I facilitate to this location	100	20	Fixed Wireless	Served (Over 100/20 available)	Wireless
935523	1154 DENISON AVENUE	FAIRBANK	IA	50629	1	12-Provider facilitates speeds faster than that reported on the map	Provider only: The Map does not correctly reflect service that I facilitate to this location	100	20	Fixed Wireless	Served (Over 100/20 available)	Wireless
935556	32815 220TH STREET	MISSOURI VALLEY	IA	51555	1	12-Provider facilitates speeds faster than that reported on the map	Provider only: The Map does not correctly reflect service that I facilitate to this location	100	20	Fixed Wireless	Served (Over 100/20 available)	Wireless
935873	66546 CASEY ROAD	ATLANTIC	IA	50022	1	12-Provider facilitates speeds faster than that reported on the map	Provider only: The Map does not correctly reflect service that I facilitate to this location	100	20	Fixed Wireless	Served (Over 100/20 available)	Wireless
936194	2005 GRAHAM AVENUE	MT PLEASANT	IA	52641	1	12-Provider facilitates speeds faster than that reported on the map	Provider only: The Map does not correctly reflect service that I facilitate to this location	100	20	Fixed Wireless	Served (Over 100/20 available)	Wireless
936394	2001 VANATTA AVENUE	MUSCATINE	IA	52761	1	12-Provider facilitates speeds faster than that reported on the map	Provider only: The Map does not correctly reflect service that I facilitate to this location	100	20	Fixed Wireless	Served (Over 100/20 available)	Wireless
937317	20494 WHIPPOORWILL ROAD	MISSOURI VALLEY	IA	51555	1	12-Provider facilitates speeds faster than that reported on the map	Provider only: The Map does not correctly reflect service that I facilitate to this location	100	20	Fixed Wireless	Served (Over 100/20 available)	Wireless
937340	38524 HWY 3	LE MARS	IA	51031	1	12-Provider facilitates speeds faster than that reported on the map	Provider only: The Map does not correctly reflect service that I facilitate to this location	100	20	Fixed Wireless	Served (Over 100/20 available)	Wireless
937665	175 OAK STREET NORTH	INDEPENDENCE	IA	50644	1	12-Provider facilitates speeds faster than that reported on the map	Provider only: The Map does not correctly reflect service that I facilitate to this location	100	20	Fixed Wireless	Served (Over 100/20 available)	Wireless
938342	1823 220TH AVENUE	MT AYR	IA	50854	1	12-Provider facilitates speeds faster than that reported on the map	Provider only: The Map does not correctly reflect service that I facilitate to this location	100	20	Fixed Wireless	Served (Over 100/20 available)	Wireless
938397	1680 PLEASANT PRAIRIE ROAD	MUSCATINE	IA	52761	1	12-Provider facilitates speeds faster than that reported on the map	Provider only: The Map does not correctly reflect service that I facilitate to this location	100	20	Fixed Wireless	Served (Over 100/20 available)	Wireless
938511	121 MILL STREET	INDEPENDENCE	IA	50644	1	12-Provider facilitates speeds faster than that reported on the map	Provider only: The Map does not correctly reflect service that I facilitate to this location	100	20	Fixed Wireless	Served (Over 100/20 available)	Wireless
938593	3449 NEW ERA ROAD	MUSCATINE	IA	52761	1	12-Provider facilitates speeds faster than that reported on the map	Provider only: The Map does not correctly reflect service that I facilitate to this location	100	20	Fixed Wireless	Served (Over 100/20 available)	Wireless
938908	1401 DILLON AVENUE	FAIRBANK	IA	50629	1	12-Provider facilitates speeds faster than that reported on the map	Provider only: The Map does not correctly reflect service that I facilitate to this location	100	20	Fixed Wireless	Served (Over 100/20 available)	Wireless
939775	3211 120TH STREET	LAMONT	IA	50650	1	12-Provider facilitates speeds faster than that reported on the map	Provider only: The Map does not correctly reflect service that I facilitate to this location	100	20	Fixed Wireless	Served (Over 100/20 available)	Wireless
939815	1332 CLUB HOUSE POINT	ELLSTON	IA	50074	1	12-Provider facilitates speeds faster than that reported on the map	Provider only: The Map does not correctly reflect service that I facilitate to this location	100	20	Fixed Wireless	Served (Over 100/20 available)	Wireless
939849	1538 SWEETLAND ROAD	MUSCATINE	IA	52761	1	12-Provider facilitates speeds faster than that reported on the map	Provider only: The Map does not correctly reflect service that I facilitate to this location	100	20	Fixed Wireless	Served (Over 100/20 available)	Wireless
940074	11313 HICKS ROAD	HUDSON	IA	50643	1	12-Provider facilitates speeds faster than that reported on the map	Provider only: The Map does not correctly reflect service that I facilitate to this location	100	20	Fixed Wireless	Served (Over 100/20 available)	Wireless
940204	3159 135TH STREET	LAMONT	IA	50650	1	12-Provider facilitates speeds faster than that reported on the map	Provider only: The Map does not correctly reflect service that I facilitate to this location	100	20	Fixed Wireless	Served (Over 100/20 available)	Wireless
940279	1647 290TH STREET	OSKALOOSA	IA	52577	1	12-Provider facilitates speeds faster than that reported on the map	Provider only: The Map does not correctly reflect service that I facilitate to this location	100	20	Fixed Wireless	Served (Over 100/20 available)	Wireless
940590	11775 335TH STREET	ACKLEY	IA	50601	1	12-Provider facilitates speeds faster than that reported on the map	Provider only: The Map does not correctly reflect service that I facilitate to this location	100	20	Fixed Wireless	Served (Over 100/20 available)	Wireless
940635	2139 JEFFERSON AVENUE	MUSCATINE	IA	52761	1	12-Provider facilitates speeds faster than that reported on the map	Provider only: The Map does not correctly reflect service that I facilitate to this location	100	20	Fixed Wireless	Served (Over 100/20 available)	Wireless
940796	1801 GOLF COURSE BOULEVARD	INDEPENDENCE	IA	50644	1	12-Provider facilitates speeds faster than that reported on the map	Provider only: The Map does not correctly reflect service that I facilitate to this location	100	20	Fixed Wireless	Served (Over 100/20 available)	Wireless
941452	20486 22ND STREET	MAQUOKETA	IA	52060	1	12-Provider facilitates speeds faster than that reported on the map	Provider only: The Map does not correctly reflect service that I facilitate to this location	100	20	Fixed Wireless	Served (Over 100/20 available)	Wireless
941809	2792 DEER CREEK	MUSCATINE	IA	52761	1	12-Provider facilitates speeds faster than that reported on the map	Provider only: The Map does not correctly reflect service that I facilitate to this location	100	20	Fixed Wireless	Served (Over 100/20 available)	Wireless
942077	37913 C30	LE MARS	IA	51031	1	12-Provider facilitates speeds faster than that reported on the map	Provider only: The Map does not correctly reflect service that I facilitate to this location	100	20	Fixed Wireless	Served (Over 100/20 available)	Wireless
942134	3226 172ND STREET	MUSCATINE	IA	52761	1	12-Provider facilitates speeds faster than that reported on the map	Provider only: The Map does not correctly reflect service that I facilitate to this location	100	20	Fixed Wireless	Served (Over 100/20 available)	Wireless
943486	1886 200TH STREET	DIAGONAL	IA	50845	1	12-Provider facilitates speeds faster than that reported on the map	Provider only: The Map does not correctly reflect service that I facilitate to this location	100	20	Fixed Wireless	Served (Over 100/20 available)	Wireless
943873	21439 270TH STREET	GRUNDY CENTER	IA	50638	1	12-Provider facilitates speeds faster than that reported on the map	Provider only: The Map does not correctly reflect service that I facilitate to this location	100	20	Fixed Wireless	Served (Over 100/20 available)	Wireless
944053	2030 RIVERFRONT COURT	MUSCATINE	IA	52761	1	12-Provider facilitates speeds faster than that reported on the map	Provider only: The Map does not correctly reflect service that I facilitate to this location	100	20	Fixed Wireless	Served (Over 100/20 available)	Wireless
944462	3073 M AND W LANE	MUSCATINE	IA	52761	1	12-Provider facilitates speeds faster than that reported on the map	Provider only: The Map does not correctly reflect service that I facilitate to this location	100	20	Fixed Wireless	Served (Over 100/20 available)	Wireless
944927	3092 M AND W LANE	MUSCATINE	IA	52761	1	12-Provider facilitates speeds faster than that reported on the map	Provider only: The Map does not correctly reflect service that I facilitate to this location	100	20	Fixed Wireless	Served (Over 100/20 available)	Wireless
944943	1936 NORTH TIPTON ROAD	MUSCATINE	IA	52761	1	12-Provider facilitates speeds faster than that reported on the map	Provider only: The Map does not correctly reflect service that I facilitate to this location	100	20	Fixed Wireless	Served (Over 100/20 available)	Wireless
944963	1881 Q AVENUE	OELWEIN	IA	50662	1	12-Provider facilitates speeds faster than that reported on the map	Provider only: The Map does not correctly reflect service that I facilitate to this location	100	20	Fixed Wireless	Served (Over 100/20 available)	Wireless
945126	2102 220TH STREET	INDEPENDENCE	IA	50644	1	12-Provider facilitates speeds faster than that reported on the map	Provider only: The Map does not correctly reflect service that I facilitate to this location	100	20	Fixed Wireless	Served (Over 100/20 available)	Wireless
945281	2408 105TH STREET	WINFIELD	IA	52659	1	12-Provider facilitates speeds faster than that reported on the map	Provider only: The Map does not correctly reflect service that I facilitate to this location	100	20	Fixed Wireless	Served (Over 100/20 available)	Wireless
945716	12608 120TH STREET	FAYETTE	IA	52142	1	12-Provider facilitates speeds faster than that reported on the map	Provider only: The Map does not correctly reflect service that I facilitate to this location	100	20	Fixed Wireless	Served (Over 100/20 available)	Wireless
945870	24271 260TH STREET	GRUNDY CENTER	IA	50638	1	12-Provider facilitates speeds faster than that reported on the map	Provider only: The Map does not correctly reflect service that I facilitate to this location	100	20	Fixed Wireless	Served (Over 100/20 available)	Wireless
945930	1616 215TH STREET	MT PLEASANT	IA	52641	1	12-Provider facilitates speeds faster than that reported on the map	Provider only: The Map does not correctly reflect service that I facilitate to this location	100	20	Fixed Wireless	Served (Over 100/20 available)	Wireless
946159	1636 220TH STREET	LEIGHTON	IA	50143	1	12-Provider facilitates speeds faster than that reported on the map	Provider only: The Map does not correctly reflect service that I facilitate to this location	100	20	Fixed Wireless	Served (Over 100/20 available)	Wireless
946205	3143 BIG BEND ROAD	ELLSTON	IA	50074	1	12-Provider facilitates speeds faster than that reported on the map	Provider only: The Map does not correctly reflect service that I facilitate to this location	100	20	Fixed Wireless	Served (Over 100/20 available)	Wireless
946209	1855 LINDLE AVENUE	MUSCATINE	IA	52761	1	12-Provider facilitates speeds faster than that reported on the map	Provider only: The Map does not correctly reflect service that I facilitate to this location	100	20	Fixed Wireless	Served (Over 100/20 available)	Wireless
946245	12912 60TH STREET	MAYNARD	IA	50655	1	12-Provider facilitates speeds faster than that reported on the map	Provider only: The Map does not correctly reflect service that I facilitate to this location	100	20	Fixed Wireless	Served (Over 100/20 available)	Wireless
946697	22928 270TH STREET	GRUNDY CENTER	IA	50638	1	12-Provider facilitates speeds faster than that reported on the map	Provider only: The Map does not correctly reflect service that I facilitate to this location	100	20	Fixed Wireless	Served (Over 100/20 available)	Wireless
946737	15274 18TH STREET	OELWEIN	IA	50662	1	12-Provider facilitates speeds faster than that reported on the map	Provider only: The Map does not correctly reflect service that I facilitate to this location	100	20	Fixed Wireless	Served (Over 100/20 available)	Wireless
946808	5586 K AVENUE	FAYETTE	IA	52142	1	12-Provider facilitates speeds faster than that reported on the map	Provider only: The Map does not correctly reflect service that I facilitate to this location	100	20	Fixed Wireless	Served (Over 100/20 available)	Wireless
946870	5095 YEW AVENUE	PETERSON	IA	51047	1	12-Provider facilitates speeds faster than that reported on the map	Provider only: The Map does not correctly reflect service that I facilitate to this location	100	20	Fixed Wireless	Served (Over 100/20 available)	Wireless
946888	2295 DEAN AVENUE	LEIGHTON	IA	50143	1	12-Provider facilitates speeds faster than that reported on the map	Provider only: The Map does not correctly reflect service that I facilitate to this location	100	20	Fixed Wireless	Served (Over 100/20 available)	Wireless
947074	2456 280TH STREET	OSKALOOSA	IA	52577	1	12-Provider facilitates speeds faster than that reported on the map	Provider only: The Map does not correctly reflect service that I facilitate to this location	100	20	Fixed Wireless	Served (Over 100/20 available)	Wireless

947092	2952 155TH STREET	MUSCATINE	IA	52761	1	12-Provider facilitates speeds faster than that reported on the map	Provider only: The Map does not correctly reflect service that I facilitate to this location	100	20	Fixed Wireless	Served (Over 100/20 available)	Wireless
947260	304 PARK STREET	PETERSON	IA	51047	1	12-Provider facilitates speeds faster than that reported on the map	Provider only: The Map does not correctly reflect service that I facilitate to this location	100	20	Fixed Wireless	Served (Over 100/20 available)	Wireless
947463	1502 6TH AVENUE SOUTHWEST	INDEPENDENCE	IA	50644	1	12-Provider facilitates speeds faster than that reported on the map	Provider only: The Map does not correctly reflect service that I facilitate to this location	100	20	Fixed Wireless	Served (Over 100/20 available)	Wireless
947606	13283 160TH STREET	RANDALIA	IA	52164	1	12-Provider facilitates speeds faster than that reported on the map	Provider only: The Map does not correctly reflect service that I facilitate to this location	100	20	Fixed Wireless	Served (Over 100/20 available)	Wireless
947840	1331 NASHUA AVENUE	WINFIELD	IA	52659	1	12-Provider facilitates speeds faster than that reported on the map	Provider only: The Map does not correctly reflect service that I facilitate to this location	100	20	Fixed Wireless	Served (Over 100/20 available)	Wireless
947942	1531 HIGHWAY 38	MUSCATINE	IA	52761	1	12-Provider facilitates speeds faster than that reported on the map	Provider only: The Map does not correctly reflect service that I facilitate to this location	100	20	Fixed Wireless	Served (Over 100/20 available)	Wireless
948145	9651 80TH STREET	ARLINGTON	IA	50606	1	12-Provider facilitates speeds faster than that reported on the map	Provider only: The Map does not correctly reflect service that I facilitate to this location	100	20	Fixed Wireless	Served (Over 100/20 available)	Wireless
948379	2223 HICKORY AVENUE	MT PLEASANT	IA	52641	1	12-Provider facilitates speeds faster than that reported on the map	Provider only: The Map does not correctly reflect service that I facilitate to this location	100	20	Fixed Wireless	Served (Over 100/20 available)	Wireless
948762	1996 190TH STREET	MILFORD	IA	51351	1	12-Provider facilitates speeds faster than that reported on the map	Provider only: The Map does not correctly reflect service that I facilitate to this location	100	20	Fixed Wireless	Served (Over 100/20 available)	Wireless
948993	2003 BUCHANAN-DELAWARE AVENUE	MASONVILLE	IA	50654	1	12-Provider facilitates speeds faster than that reported on the map	Provider only: The Map does not correctly reflect service that I facilitate to this location	100	20	Fixed Wireless	Served (Over 100/20 available)	Wireless
949031	813 NORTHVIEW DRIVE	INDEPENDENCE	IA	50644	1	12-Provider facilitates speeds faster than that reported on the map	Provider only: The Map does not correctly reflect service that I facilitate to this location	100	20	Fixed Wireless	Served (Over 100/20 available)	Wireless
949066	17517 G AVENUE	WELLSBURG	IA	50680	1	12-Provider facilitates speeds faster than that reported on the map	Provider only: The Map does not correctly reflect service that I facilitate to this location	100	20	Fixed Wireless	Served (Over 100/20 available)	Wireless
949102	3002 180TH STREET	MUSCATINE	IA	52761	1	12-Provider facilitates speeds faster than that reported on the map	Provider only: The Map does not correctly reflect service that I facilitate to this location	100	20	Fixed Wireless	Served (Over 100/20 available)	Wireless
949262	3038 50TH STREET	ARLINGTON	IA	50606	1	12-Provider facilitates speeds faster than that reported on the map	Provider only: The Map does not correctly reflect service that I facilitate to this location	100	20	Fixed Wireless	Served (Over 100/20 available)	Wireless
949418	1979 FRANKLIN AVENUE	MT PLEASANT	IA	52641	1	12-Provider facilitates speeds faster than that reported on the map	Provider only: The Map does not correctly reflect service that I facilitate to this location	100	20	Fixed Wireless	Served (Over 100/20 available)	Wireless
949994	1179 BAXTER AVENUE	FAIRBANK	IA	50629	1	12-Provider facilitates speeds faster than that reported on the map	Provider only: The Map does not correctly reflect service that I facilitate to this location	100	20	Fixed Wireless	Served (Over 100/20 available)	Wireless
950524	20204 50TH STREET	OELWEIN	IA	50662	1	12-Provider facilitates speeds faster than that reported on the map	Provider only: The Map does not correctly reflect service that I facilitate to this location	100	20	Fixed Wireless	Served (Over 100/20 available)	Wireless
950750	1097 BUTLER AVENUE	FAIRBANK	IA	50629	1	12-Provider facilitates speeds faster than that reported on the map	Provider only: The Map does not correctly reflect service that I facilitate to this location	100	20	Fixed Wireless	Served (Over 100/20 available)	Wireless
950901	1890 245TH STREET	OSKALOOSA	IA	52577	1	12-Provider facilitates speeds faster than that reported on the map	Provider only: The Map does not correctly reflect service that I facilitate to this location	100	20	Fixed Wireless	Served (Over 100/20 available)	Wireless
951999	4785 105TH AVENUE	PETERSON	IA	51047	1	12-Provider facilitates speeds faster than that reported on the map	Provider only: The Map does not correctly reflect service that I facilitate to this location	100	20	Fixed Wireless	Served (Over 100/20 available)	Wireless
952868	3474 BIG SKY DRIVE	MUSCATINE	IA	52761	1	12-Provider facilitates speeds faster than that reported on the map	Provider only: The Map does not correctly reflect service that I facilitate to this location	100	20	Fixed Wireless	Served (Over 100/20 available)	Wireless
952878	1430 280TH AVENUE	SPIRIT LAKE	IA	51360	1	12-Provider facilitates speeds faster than that reported on the map	Provider only: The Map does not correctly reflect service that I facilitate to this location	100	20	Fixed Wireless	Served (Over 100/20 available)	Wireless
953088	1919 BUCHANAN-DELAWARE AVENUE	MASONVILLE	IA	50654	1	12-Provider facilitates speeds faster than that reported on the map	Provider only: The Map does not correctly reflect service that I facilitate to this location	100	20	Fixed Wireless	Served (Over 100/20 available)	Wireless
953292	3294 200TH STREET	MUSCATINE	IA	52761	1	12-Provider facilitates speeds faster than that reported on the map	Provider only: The Map does not correctly reflect service that I facilitate to this location	100	20	Fixed Wireless	Served (Over 100/20 available)	Wireless
953327	1335 UNION AVENUE	LAMONT	IA	50650	1	12-Provider facilitates speeds faster than that reported on the map	Provider only: The Map does not correctly reflect service that I facilitate to this location	100	20	Fixed Wireless	Served (Over 100/20 available)	Wireless
953343	1684 LEXINGTON AVENUE	MT PLEASANT	IA	52641	1	12-Provider facilitates speeds faster than that reported on the map	Provider only: The Map does not correctly reflect service that I facilitate to this location	100	20	Fixed Wireless	Served (Over 100/20 available)	Wireless
953500	2629 COOTS BOULEVARD	ROWLEY	IA	52329	1	12-Provider facilitates speeds faster than that reported on the map	Provider only: The Map does not correctly reflect service that I facilitate to this location	100	20	Fixed Wireless	Served (Over 100/20 available)	Wireless
953694	1750 GOLF COURSE BOULEVARD	INDEPENDENCE	IA	50644	1	12-Provider facilitates speeds faster than that reported on the map	Provider only: The Map does not correctly reflect service that I facilitate to this location	100	20	Fixed Wireless	Served (Over 100/20 available)	Wireless
953713	907 BURLINGTON AVENUE	SUPERIOR	IA	51363	1	12-Provider facilitates speeds faster than that reported on the map	Provider only: The Map does not correctly reflect service that I facilitate to this location	100	20	Fixed Wireless	Served (Over 100/20 available)	Wireless
953797	9824 B AVENUE	ARLINGTON	IA	50606	1	12-Provider facilitates speeds faster than that reported on the map	Provider only: The Map does not correctly reflect service that I facilitate to this location	100	20	Fixed Wireless	Served (Over 100/20 available)	Wireless
953842	3089 T AVENUE	OELWEIN	IA	50662	1	12-Provider facilitates speeds faster than that reported on the map	Provider only: The Map does not correctly reflect service that I facilitate to this location	100	20	Fixed Wireless	Served (Over 100/20 available)	Wireless
953866	1958 GENEVA HILLS ROAD	MUSCATINE	IA	52761	1	12-Provider facilitates speeds faster than that reported on the map	Provider only: The Map does not correctly reflect service that I facilitate to this location	100	20	Fixed Wireless	Served (Over 100/20 available)	Wireless
954184	3189 OVERLAND TRAIL	ELLSTON	IA	50074	1	12-Provider facilitates speeds faster than that reported on the map	Provider only: The Map does not correctly reflect service that I facilitate to this location	100	20	Fixed Wireless	Served (Over 100/20 available)	Wireless
954350	1499 CEDARVIEW DRIVE	MUSCATINE	IA	52761	1	12-Provider facilitates speeds faster than that reported on the map	Provider only: The Map does not correctly reflect service that I facilitate to this location	100	20	Fixed Wireless	Served (Over 100/20 available)	Wireless
954391	1919 RIVER VISTA ROAD	MUSCATINE	IA	52761	1	12-Provider facilitates speeds faster than that reported on the map	Provider only: The Map does not correctly reflect service that I facilitate to this location	100	20	Fixed Wireless	Served (Over 100/20 available)	Wireless
954412	207 LOGAN STREET	OSKALOOSA	IA	52577	1	12-Provider facilitates speeds faster than that reported on the map	Provider only: The Map does not correctly reflect service that I facilitate to this location	100	20	Fixed Wireless	Served (Over 100/20 available)	Wireless
954720	12024 LINCOLN ROAD	HUDSON	IA	50643	1	12-Provider facilitates speeds faster than that reported on the map	Provider only: The Map does not correctly reflect service that I facilitate to this location	100	20	Fixed Wireless	Served (Over 100/20 available)	Wireless
954724	10830 GIBSON ROAD	HUDSON	IA	50643	1	12-Provider facilitates speeds faster than that reported on the map	Provider only: The Map does not correctly reflect service that I facilitate to this location	100	20	Fixed Wireless	Served (Over 100/20 available)	Wireless
955245	1842 238TH STREET	INDEPENDENCE	IA	50644	1	12-Provider facilitates speeds faster than that reported on the map	Provider only: The Map does not correctly reflect service that I facilitate to this location	100	20	Fixed Wireless	Served (Over 100/20 available)	Wireless
955303	2397 JEWELL AVENUE	OSKALOOSA	IA	52577	1	12-Provider facilitates speeds faster than that reported on the map	Provider only: The Map does not correctly reflect service that I facilitate to this location	100	20	Fixed Wireless	Served (Over 100/20 available)	Wireless
955393	2184 DOUBLE L DRIVE	INDEPENDENCE	IA	50644	1	12-Provider facilitates speeds faster than that reported on the map	Provider only: The Map does not correctly reflect service that I facilitate to this location	100	20	Fixed Wireless	Served (Over 100/20 available)	Wireless
955438	2027 14TH STREET NORTHEAST	INDEPENDENCE	IA	50644	1	12-Provider facilitates speeds faster than that reported on the map	Provider only: The Map does not correctly reflect service that I facilitate to this location	100	20	Fixed Wireless	Served (Over 100/20 available)	Wireless
955470	3448 CO RD B16	CALMAR	IA	52132	1	12-Provider facilitates speeds faster than that reported on the map	Provider only: The Map does not correctly reflect service that I facilitate to this location	100	20	Fixed Wireless	Served (Over 100/20 available)	Wireless
956194	16595 50TH STREET	OELWEIN	IA	50662	1	12-Provider facilitates speeds faster than that reported on the map	Provider only: The Map does not correctly reflect service that I facilitate to this location	100	20	Fixed Wireless	Served (Over 100/20 available)	Wireless
956229	106 8TH STREET	SUPERIOR	IA	51363	1	12-Provider facilitates speeds faster than that reported on the map	Provider only: The Map does not correctly reflect service that I facilitate to this location	100	20	Fixed Wireless	Served (Over 100/20 available)	Wireless
956525	3324 50TH STREET	ARLINGTON	IA	50606	1	12-Provider facilitates speeds faster than that reported on the map	Provider only: The Map does not correctly reflect service that I facilitate to this location	100	20	Fixed Wireless	Served (Over 100/20 available)	Wireless
956852	15074 O AVENUE	RANDALIA	IA	52164	1	12-Provider facilitates speeds faster than that reported on the map	Provider only: The Map does not correctly reflect service that I facilitate to this location	100	20	Fixed Wireless	Served (Over 100/20 available)	Wireless
956929	1474 240TH STREET	INDEPENDENCE	IA	50644	1	12-Provider facilitates speeds faster than that reported on the map	Provider only: The Map does not correctly reflect service that I facilitate to this location	100	20	Fixed Wireless	Served (Over 100/20 available)	Wireless
956958	59839 50TH STREET	SABULA	IA	52070	1	12-Provider facilitates speeds faster than that reported on the map	Provider only: The Map does not correctly reflect service that I facilitate to this location	100	20	Fixed Wireless	Served (Over 100/20 available)	Wireless
957036	24050 30TH AVENUE	OAKVILLE	IA	52646	1	12-Provider facilitates speeds faster than that reported on the map	Provider only: The Map does not correctly reflect service that I facilitate to this location	100	20	Fixed Wireless	Served (Over 100/20 available)	Wireless
957050	1314 MAROLF DRIVE	ATALISSA	IA	52720	1	12-Provider facilitates speeds faster than that reported on the map	Provider only: The Map does not correctly reflect service that I facilitate to this location	100	20	Fixed Wireless	Served (Over 100/20 available)	Wireless
957055	1537 UNION AVENUE	LAMONT	IA	50650	1	12-Provider facilitates speeds faster than that reported on the map	Provider only: The Map does not correctly reflect service that I facilitate to this location	100	20	Fixed Wireless	Served (Over 100/20 available)	Wireless
957935	15916 LINCOLN ROAD	FAYETTE	IA	52142	1	12-Provider facilitates speeds faster than that reported on the map	Provider only: The Map does not correctly reflect service that I facilitate to this location	100	20	Fixed Wireless	Served (Over 100/20 available)	Wireless
958053	3424 CO RD B16	CALMAR	IA	52132	1	12-Provider facilitates speeds faster than that reported on the map	Provider only: The Map does not correctly reflect service that I facilitate to this location	100	20	Fixed Wireless	Served (Over 100/20 available)	Wireless
958667	1909 105TH STREET	OELWEIN	IA	50662	1	12-Provider facilitates speeds faster than that reported on the map	Provider only: The Map does not correctly reflect service that I facilitate to this location	100	20	Fixed Wireless	Served (Over 100/20 available)	Wireless
958929	1610 CARRIE AVENUE SOUTHWEST	INDEPENDENCE	IA	50644	1	12-Provider facilitates speeds faster than that reported on the map	Provider only: The Map does not correctly reflect service that I facilitate to this location	100	20	Fixed Wireless	Served (Over 100/20 available)	Wireless
958984	2124 215TH STREET	INDEPENDENCE	IA	50644	1	12-Provider facilitates speeds faster than that reported on the map	Provider only: The Map does not correctly reflect service that I facilitate to this location	100	20	Fixed Wireless	Served (Over 100/20 available)	Wireless
959462	1721 SWEETLAND ROAD	MUSCATINE	IA	52761	1	12-Provider facilitates speeds faster than that reported on the map	Provider only: The Map does not correctly reflect service that I facilitate to this location	100	20	Fixed Wireless	Served (Over 100/20 available)	Wireless
959738	2085 203RD STREET	INDEPENDENCE	IA	50644	1	12-Provider facilitates speeds faster than that reported on the map	Provider only: The Map does not correctly reflect service that I facilitate to this location	100	20	Fixed Wireless	Served (Over 100/20 available)	Wireless
959943	801 2ND AVENUE	SUPERIOR	IA	51363	1	12-Provider facilitates speeds faster than that reported on the map	Provider only: The Map does not correctly reflect service that I facilitate to this location	100	20	Fixed Wireless	Served (Over 100/20 available)	Wireless
960198	23815 225TH STREET	GRUNDY CENTER	IA	50638	1	12-Provider facilitates speeds faster than that reported on the map	Provider only: The Map does not correctly reflect service that I facilitate to this location	100	20	Fixed Wireless	Served (Over 100/20 available)	Wireless
961382	3123 M AND W CIRCLE	MUSCATINE	IA	52761	1	12-Provider facilitates speeds faster than that reported on the map	Provider only: The Map does not correctly reflect service that I facilitate to this location	100	20	Fixed Wireless	Served (Over 100/20 available)	Wireless
961486	3915 240TH AVENUE	SPENCER	IA	51301	1	12-Provider facilitates speeds faster than that reported on the map	Provider only: The Map does not correctly reflect service that I facilitate to this location	100	20	Fixed Wireless	Served (Over 100/20 available)	Wireless
961726	3167 M AND W CIRCLE	MUSCATINE	IA	52761	1	12-Provider facilitates speeds faster than that reported on the map	Provider only: The Map does not correctly reflect service that I facilitate to this location	100	20	Fixed Wireless	Served (Over 100/20 available)	Wireless
962033	1137 OASIS AVENUE	WINFIELD	IA	52659	1	12-Provider facilitates speeds faster than that reported on the map	Provider only: The Map does not correctly reflect service that I facilitate to this location	100	20	Fixed Wireless	Served (Over 100/20 available)	Wireless
962377	31895 ROAD L-34	NEOLA	IA	51559	1	12-Provider facilitates speeds faster than that reported on the map	Provider only: The Map does not correctly reflect service that I facilitate to this location	100	20	Fixed Wireless	Served (Over 100/20 available)	Wireless
962804	1688 SWEETLAND ACRES LANE	MUSCATINE	IA	52761	1	12-Provider facilitates speeds faster than that reported on the map	Provider only: The Map does not correctly reflect service that I facilitate to this location	100	20	Fixed Wireless	Served (Over 100/20 available)	Wireless
963121	2770 180TH STREET	MUSCATINE	IA	52761	1	12-Provider facilitates speeds faster than that reported on the map	Provider only: The Map does not correctly reflect service that I facilitate to this location	100	20	Fixed Wireless	Served (Over 100/20 available)	Wireless
963347	3188 SWAN ROAD	FORT ATKINSON	IA	52144	1	12-Provider facilitates speeds faster than that reported on the map	Provider only: The Map does not correctly reflect service that I facilitate to this location	100	20	Fixed Wireless	Served (Over 100/20 available)	Wireless
963468	1819 120TH STREET	LAKE PARK	IA	51347	1	12-Provider facilitates speeds faster than that reported on the map	Provider only: The Map does not correctly reflect service that I facilitate to this location	100	20	Fixed Wireless	Served (Over 100/20 available)	Wireless
963644	160 MAIN STREET EAST	INDEPENDENCE	IA	50644	1	12-Provider facilitates speeds faster than that reported on the map	Provider only: The Map does not correctly reflect service that I facilitate to this location	100	20	Fixed Wireless	Served (Over 100/20 available)	Wireless
963902	12869 211TH AVENUE	SPIRIT LAKE	IA	51360	1	12-Provider facilitates speeds faster than that reported on the map	Provider only: The Map does not correctly reflect service that I facilitate to this location	100	20	Fixed Wireless	Served (Over 100/20 available)	Wireless
964322	20777 225TH STREET	GRUNDY CENTER	IA	50638	1	12-Provider facilitates speeds faster than that reported on the map	Provider only: The Map does not correctly reflect service that I facilitate to this location	100	20	Fixed Wireless	Served (Over 100/20 available)	Wireless
964696	3277 155TH STREET	FORT ATKINSON	IA	52144	1	12-Provider facilitates speeds faster than that reported on the map	Provider only: The Map does not correctly reflect service that I facilitate to this location	100	20	Fixed Wireless	Served (Over 100/20 available)	Wireless
964841	3672 DISMORE ROAD	MUSCATINE	IA	52761	1	12-Provider facilitates speeds faster than that reported on the map	Provider only: The Map does not correctly reflect service that I facilitate to this location	100	20	Fixed Wireless	Served (Over 100/20 available)	Wireless
964848	2047 CAPTAINS COURT	MUSCATINE	IA	52761	1	12-Provider facilitates speeds faster than that reported on the map	Provider only: The Map does not correctly reflect service that I facilitate to this location	100	20	Fixed Wireless	Served (Over 100/20 available)	Wireless
965412	1624 265TH STREET	OSKALOOSA	IA	52577	1	12-Provider facilitates speeds faster than that reported on the map	Provider only: The Map does not correctly reflect service that I facilitate to this location	100	20	Fixed Wireless	Served (Over 100/20 available)	Wireless
965890	1601 14TH STREET NORTHEAST	INDEPENDENCE	IA	50644	1	12-Provider facilitates speeds faster than that reported on the map	Provider only: The Map does not correctly reflect service that I facilitate to this location	100	20	Fixed Wireless	Served (Over 100/20 available)	Wireless
965899	1780 170TH STREET	SPIRIT LAKE	IA	51360	1	12-Provider facilitates speeds faster than that reported on the map	Provider only: The Map does not correctly reflect service that I facilitate to this location	100	20	Fixed Wireless	Served (Over 100/20 available)	Wireless
965901	1414 252ND AVENUE	FORT ATKINSON	IA	52144	1	12-Provider facilitates speeds faster than that reported on the map	Provider only: The Map does not correctly reflect service that I facilitate to this location	100	20	Fixed Wireless	Served (Over 100/20 available)	Wireless
966223	3110 M AND W CIRCLE	MUSCATINE	IA	52761	1	12-Provider facilitates speeds faster than that reported on the map	Provider only: The Map does not correctly reflect service that I facilitate to this location	100	20	Fixed Wireless	Served (Over 100/20 available)	Wireless
966676	3273 N AVENUE	NORTH ENGLISH	IA	52316	1	12-Provider facilitates speeds faster than that reported on the map	Provider only: The Map does not correctly reflect service that I facilitate to this location	100	20	Fixed Wireless	Served (Over 100/20 available)	Wireless
966809	20832 225TH STREET	GRUNDY CENTER	IA	50638	1	12-Provider facilitates speeds faster than that reported on the map	Provider only: The Map does not correctly reflect service that I facilitate to this location	100	20	Fixed Wireless	Served (Over 100/20 available)	Wireless
967362	1498 327TH AVENUE	ESTHERVILLE	IA	51334	1	12-Provider facilitates speeds faster than that reported on the map	Provider only: The Map does not correctly reflect service that I facilitate to this location	100	20	Fixed Wireless	Served (Over 100/20 available)	Wireless
967490	3226 MM AVENUE	NORTH ENGLISH	IA	52316	1	12-Provider facilitates speeds faster than that reported on the map	Provider only: The Map does not correctly reflect service that I facilitate to this location	100	20	Fixed Wireless	Served (Over 100/20 available)	Wireless
967587	30376 210TH AVENUE	LONG GROVE	IA	52756	1	12-Provider facilitates speeds faster than that reported on the map	Provider only: The Map does not correctly reflect service that I facilitate to this location	100	20	Fixed Wireless	Served (Over 100/20 available)	Wireless
967723	3145 M AND W CIRCLE	MUSCATINE	IA	52761	1	12-Provider facilitates speeds faster than that reported on the map	Provider only: The Map does not correctly reflect service that I facilitate to this location	100	20	Fixed Wireless	Served (Over 100/20 available)	Wireless
968137	3090 M AND W LANE	MUSCATINE	IA	52761	1	12-Provider facilitates speeds faster than that reported on the map	Provider only: The Map does not correctly reflect service that I facilitate to this location	100	20	Fixed Wireless	Served (Over 100/20 available)	Wireless
968159	25499 200TH STREET	GRUNDY CENTER	IA	50638	1	12-Provider facilitates speeds faster than that reported on the map	Provider only: The Map does not correctly reflect service that I facilitate to this location	100	20	Fixed Wireless	Served (Over 100/20 available)	Wireless
968425	1984 265TH STREET	INDEPENDENCE	IA	50644	1	12-Provider facilitates speeds faster than that reported on the map	Provider only: The Map does not correctly reflect service that I facilitate to this location	100	20	Fixed Wireless	Served (Over 100/20 available)	Wireless
968941	7508 P AVENUE	OELWEIN	IA	50662	1	12-Provider facilitates speeds faster than that reported on the map	Provider only: The Map does not correctly reflect service that I facilitate to this location	100	20	Fixed Wireless	Served (Over 100/20 available)	Wireless
969172	1875 OTTERVILLE BOULEVARD	INDEPENDENCE	IA	50644	1	12-Provider facilitates speeds faster than that reported on the map	Provider only: The Map does not correctly reflect service that I facilitate to this location	100	20	Fixed Wireless	Served (Over 100/20 available)	Wireless
969180	18214 LINCOLN ROAD	FAYETTE	IA	52142	1	12-Provider facilitates speeds faster than that reported on the map	Provider only: The Map does not correctly reflect service that I facilitate to this location	100	20	Fixed Wireless	Served (Over 100/20 available)	Wireless
969597	2257 HENLEY AVENUE	INDEPENDENCE	IA	50644	1	12-Provider facilitates speeds faster than that reported on the map	Provider only: The Map does not correctly reflect service that I facilitate to this location	100	20	Fixed Wireless	Served (Over 100/20 available)	Wireless
969893	2236 140TH STREET	SPIRIT LAKE	IA	51360	1	12-Provider facilitates speeds faster than that reported on the map	Provider only: The Map does not correctly reflect service that I facilitate to this location	100	20	Fixed Wireless	Served (Over 100/20 available)	Wireless
970020	1617 SWEETLAND ROAD	MUSCATINE	IA	52761	1	12-Provider facilitates speeds faster than that reported on the map	Provider only: The Map does not correctly reflect service that I facilitate to this location	100	20	Fixed Wireless	Served (Over 100/20 available)	Wireless
970549	17960 10TH STREET	OELWEIN	IA	50662	1	12-Provider facilitates speeds faster than that reported on the map	Provider only: The Map does not correctly reflect service that I facilitate to this location	100	20	Fixed Wireless	Served (Over 100/20 available)	Wireless
970755	3681 DISMORE ROAD	MUSCATINE	IA	52761	1	12-Provider facilitates speeds faster than that reported on the map	Provider only: The Map does not correctly reflect service that I facilitate to this location	100	20	Fixed Wireless	Served (Over 100/20 available)	Wireless
970878	2123 GRAHAM AVENUE	MT PLEASANT	IA	52641	1	12-Provider facilitates speeds faster than that reported on the map	Provider only: The Map does not correctly reflect service that I facilitate to this location	100	20	Fixed Wireless	Served (Over 100/20 available)	Wireless
970930	3184 STATE HIGHWAY 2	KELLERTON	IA	50133	1	12-Provider facilitates speeds faster than that reported on the map	Provider only: The Map does not correctly reflect service that I facilitate to this location	100	20	Fixed Wireless	Served (Over 100/20 available)	Wireless
971037	7731 ZANETA ROAD	HUDSON	IA	50643	1	12-Provider facilitates speeds faster than that reported on the map	Provider only: The Map does not correctly reflect service that I facilitate to this location	100	20	Fixed Wireless	Served (Over 100/20 available)	Wireless
971756	1856 COUNTY HIGHWAY P27	DIAGONAL	IA	50845	1	12-Provider facilitates speeds faster than that reported on the map	Provider only: The Map does not correctly reflect service that I facilitate to this location	100	20	Fixed Wireless	Served (Over 100/20 available)	Wireless
971901	1786 232ND STREET	INDEPENDENCE	IA	50644	1	12-Provider facilitates speeds faster than that reported on the map	Provider only: The Map does not correctly reflect service that I facilitate to this location	100	20	Fixed Wireless	Served (Over 100/20 available)	Wireless
972078	18508 30TH STREET	OELWEIN	IA	50662	1	12-Provider facilitates speeds faster than that reported on the map	Provider only: The Map does not correctly reflect service that I facilitate to this location	100	20	Fixed Wireless	Served (Over 100/20 available)	Wireless
972152	2317 QUASQUETON DIAGONAL BOULEVARD	INDEPENDENCE	IA	50644	1	12-Provider facilitates speeds faster than that reported on the map	Provider only: The Map does not correctly reflect service that I facilitate to this location	100	20	Fixed Wireless	Served (Over 100/20 available)	Wireless
972726	2508 NORWALK CIRCLE	OSKALOOSA	IA	52577	1	12-Provider facilitates speeds faster than that reported on the map	Provider only: The Map does not correctly reflect service that I facilitate to this location	100	20	Fixed Wireless	Served (Over 100/20 available)	Wireless
972951	18141 50TH STREET	OELWEIN	IA	50662	1	12-Provider facilitates speeds faster than that reported on the map	Provider only: The Map does not correctly reflect service that I facilitate to this location	100	20	Fixed Wireless	Served (Over 100/20 available)	Wireless
973235	2664 250TH STREET	OAKVILLE	IA	52646	1	12-Provider facilitates speeds faster than that reported on the map	Provider only: The Map does not correctly reflect service that I facilitate to this location	100	20	Fixed Wireless	Served (Over 100/20 available)	Wireless
973302	10042 SOUTH HUDSON ROAD	HUDSON	IA	50643	1	12-Provider facilitates speeds faster than that reported on the map	Provider only: The Map does not correctly reflect service that I facilitate to this location	100	20	Fixed Wireless	Served (Over 100/20 available)	Wireless
973452	2393 200TH STREET	NEW SHARON	IA	50207	1	12-Provider facilitates speeds faster than that reported on the map	Provider only: The Map does not correctly reflect service that I facilitate to this location	100	20	Fixed Wireless	Served (Over 100/20 available)	Wireless
973476	8175 B AVENUE	ARLINGTON	IA	50606	1	12-Provider facilitates speeds faster than that reported on the map	Provider only: The Map does not correctly reflect service that I facilitate to this location	100	20	Fixed Wireless	Served (Over 100/20 available)	Wireless
973702	1449 280TH STREET	BRANDON	IA	52210	1	12-Provider facilitates speeds faster than that reported on the map	Provider only: The Map does not correctly reflect service that I facilitate to this location	100	20	Fixed Wireless	Served (Over 100/20 available)	Wireless
973833	1982 GENEVA HILLS ROAD	MUSCATINE	IA	52761	1	12-Provider facilitates speeds faster than that reported on the map	Provider only: The Map does not correctly reflect service that I facilitate to this location	100	20	Fixed Wireless	Served (Over 100/20 available)	Wireless
973891	1937 WARD AVENUE	MUSCATINE	IA	52761	1	12-Provider facilitates speeds faster than that reported on the map	Provider only: The Map does not correctly reflect service that I facilitate to this location	100	20	Fixed Wireless	Served (Over 100/20 available)	Wireless
974128	12264 CLEAR VIEW HTS	PEOSTA	IA	52068	1	12-Provider facilitates speeds faster than that reported on the map	Provider only: The Map does not correctly reflect service that I facilitate to this location	100	20	Fixed Wireless	Served (Over 100/20 available)	Wireless
974552	12797 35TH STREET	OELWEIN	IA	50662	1	12-Provider facilitates speeds faster than that reported on the map	Provider only: The Map does not correctly reflect service that I facilitate to this location	100	20	Fixed Wireless	Served (Over 100/20 available)	Wireless
974582	21859 YORK ROAD	MISSOURI VALLEY	IA	51555	1	12-Provider facilitates speeds faster than that reported on the map	Provider only: The Map does not correctly reflect service that I facilitate to this location	100	20	Fixed Wireless	Served (Over 100/20 available)	Wireless
974853	1551 DOUGHERTY ESTATES	MUSCATINE	IA	52761	1	12-Provider facilitates speeds faster than that reported on the map	Provider only: The Map does not correctly reflect service that I facilitate to this location	100	20	Fixed Wireless	Served (Over 100/20 available)	Wireless
975158	1857 HENLEY AVENUE	INDEPENDENCE	IA	50644	1	12-Provider facilitates speeds faster than that reported on the map	Provider only: The Map does not correctly reflect service that I facilitate to this location	100	20	Fixed Wireless	Served (Over 100/20 available)	Wireless
975450	412 3RD STREET	HUDSON	IA	50612	1	12-Provider facilitates speeds faster than that reported on the map	Provider only: The Map does not correctly reflect service that I facilitate to this location	100	20	Fixed Wireless	Served (Over 100/20 available)	Wireless
975567	4945 40TH STREET	LAMONT	IA	50650	1	12-Provider facilitates speeds faster than that reported on the map	Provider only: The Map does not correctly reflect service that I facilitate to this location	100	20	Fixed Wireless	Served (Over 100/20 available)	Wireless
975703	2451 190TH STREET	MILFORD	IA	51351	1	12-Provider facilitates speeds faster than that reported on the map	Provider only: The Map does not correctly reflect service that I facilitate to this location	100	20	Fixed Wireless	Served (Over 100/20 available)	Wireless
976202	5303 B AVENUE	ARLINGTON	IA	50606	1	12-Provider facilitates speeds faster than that reported on the map	Provider only: The Map does not correctly reflect service that I facilitate to this location	100	20	Fixed Wireless	Served (Over 100/20 available)	Wireless
976462	1897 235TH STREET	OSKALOOSA	IA	52577	1	12-Provider facilitates speeds faster than that reported on the map	Provider only: The Map does not correctly reflect service that I facilitate to this location	100	20	Fixed Wireless	Served (Over 100/20 available)	Wireless
976719	2069 UNITED STATES HIGHWAY 169	MT AYR	IA	50854	1	12-Provider facilitates speeds faster than that reported on the map	Provider only: The Map does not correctly reflect service that I facilitate to this location	100	20	Fixed Wireless	Served (Over 100/20 available)	Wireless

976826	1602 CARRIE AVENUE SOUTHWEST	INDEPENDENCE	IA	50644	1	12-Provider facilitates speeds faster than that reported on the map	Provider only: The Map does not correctly reflect service that I facilitate to this location	100	20	Fixed Wireless	Served (Over 100/20 available)	Wireless
976843	711 BURLINGTON AVENUE	SUPERIOR	IA	51363	1	12-Provider facilitates speeds faster than that reported on the map	Provider only: The Map does not correctly reflect service that I facilitate to this location	100	20	Fixed Wireless	Served (Over 100/20 available)	Wireless
976934	12557 120TH STREET	FAYETTE	IA	52142	1	12-Provider facilitates speeds faster than that reported on the map	Provider only: The Map does not correctly reflect service that I facilitate to this location	100	20	Fixed Wireless	Served (Over 100/20 available)	Wireless
977149	3675 HIGHWAY 22	MUSCATINE	IA	52761	1	12-Provider facilitates speeds faster than that reported on the map	Provider only: The Map does not correctly reflect service that I facilitate to this location	100	20	Fixed Wireless	Served (Over 100/20 available)	Wireless
977161	3551 HIGHWAY 22	MUSCATINE	IA	52761	1	12-Provider facilitates speeds faster than that reported on the map	Provider only: The Map does not correctly reflect service that I facilitate to this location	100	20	Fixed Wireless	Served (Over 100/20 available)	Wireless
977236	303 MATTHEW STREET	INDEPENDENCE	IA	50644	1	12-Provider facilitates speeds faster than that reported on the map	Provider only: The Map does not correctly reflect service that I facilitate to this location	100	20	Fixed Wireless	Served (Over 100/20 available)	Wireless
977520	2259 140TH STREET	SPIRIT LAKE	IA	51360	1	12-Provider facilitates speeds faster than that reported on the map	Provider only: The Map does not correctly reflect service that I facilitate to this location	100	20	Fixed Wireless	Served (Over 100/20 available)	Wireless
977577	309 ASH STREET	PETERSON	IA	51047	1	12-Provider facilitates speeds faster than that reported on the map	Provider only: The Map does not correctly reflect service that I facilitate to this location	100	20	Fixed Wireless	Served (Over 100/20 available)	Wireless
977963	406 MATTHEW STREET	INDEPENDENCE	IA	50644	1	12-Provider facilitates speeds faster than that reported on the map	Provider only: The Map does not correctly reflect service that I facilitate to this location	100	20	Fixed Wireless	Served (Over 100/20 available)	Wireless
978178	11474 HOLMES ROAD	HUDSON	IA	50643	1	12-Provider facilitates speeds faster than that reported on the map	Provider only: The Map does not correctly reflect service that I facilitate to this location	100	20	Fixed Wireless	Served (Over 100/20 available)	Wireless
978273	3020 160TH STREET	SPIRIT LAKE	IA	51360	1	12-Provider facilitates speeds faster than that reported on the map	Provider only: The Map does not correctly reflect service that I facilitate to this location	100	20	Fixed Wireless	Served (Over 100/20 available)	Wireless
978303	12536 110TH STREET	FAYETTE	IA	52142	1	12-Provider facilitates speeds faster than that reported on the map	Provider only: The Map does not correctly reflect service that I facilitate to this location	100	20	Fixed Wireless	Served (Over 100/20 available)	Wireless
978321	2229 150TH STREET	WINFIELD	IA	52659	1	12-Provider facilitates speeds faster than that reported on the map	Provider only: The Map does not correctly reflect service that I facilitate to this location	100	20	Fixed Wireless	Served (Over 100/20 available)	Wireless
978340	2221 KEOKUK IOWA ROAD	NORTH ENGLISH	IA	52316	1	12-Provider facilitates speeds faster than that reported on the map	Provider only: The Map does not correctly reflect service that I facilitate to this location	100	20	Fixed Wireless	Served (Over 100/20 available)	Wireless
978341	5964 G AVENUE	ARLINGTON	IA	50606	1	12-Provider facilitates speeds faster than that reported on the map	Provider only: The Map does not correctly reflect service that I facilitate to this location	100	20	Fixed Wireless	Served (Over 100/20 available)	Wireless
978444	30047 I AVENUE	ADEL	IA	50003	1	12-Provider facilitates speeds faster than that reported on the map	Provider only: The Map does not correctly reflect service that I facilitate to this location	100	20	Fixed Wireless	Served (Over 100/20 available)	Wireless
979116	2078 CO RD B32	OSSIAN	IA	52161	1	12-Provider facilitates speeds faster than that reported on the map	Provider only: The Map does not correctly reflect service that I facilitate to this location	100	20	Fixed Wireless	Served (Over 100/20 available)	Wireless
979380	1767 LINDLE AVENUE	MUSCATINE	IA	52761	1	12-Provider facilitates speeds faster than that reported on the map	Provider only: The Map does not correctly reflect service that I facilitate to this location	100	20	Fixed Wireless	Served (Over 100/20 available)	Wireless
979875	2077 KENTUCKY AVENUE	INDEPENDENCE	IA	50644	1	12-Provider facilitates speeds faster than that reported on the map	Provider only: The Map does not correctly reflect service that I facilitate to this location	100	20	Fixed Wireless	Served (Over 100/20 available)	Wireless
980366	1687 SWEETLAND ACRES LANE	MUSCATINE	IA	52761	1	12-Provider facilitates speeds faster than that reported on the map	Provider only: The Map does not correctly reflect service that I facilitate to this location	100	20	Fixed Wireless	Served (Over 100/20 available)	Wireless
981173	18542 NOBLE AVENUE	LE MARS	IA	51031	1	12-Provider facilitates speeds faster than that reported on the map	Provider only: The Map does not correctly reflect service that I facilitate to this location	100	20	Fixed Wireless	Served (Over 100/20 available)	Wireless
981513	2196 GENTRY AVENUE	INDEPENDENCE	IA	50644	1	12-Provider facilitates speeds faster than that reported on the map	Provider only: The Map does not correctly reflect service that I facilitate to this location	100	20	Fixed Wireless	Served (Over 100/20 available)	Wireless
981695	12284 CLEAR VIEW HTS	PEOSTA	IA	52068	1	12-Provider facilitates speeds faster than that reported on the map	Provider only: The Map does not correctly reflect service that I facilitate to this location	100	20	Fixed Wireless	Served (Over 100/20 available)	Wireless
981754	14119 130TH STREET	WELLSBURG	IA	50680	1	12-Provider facilitates speeds faster than that reported on the map	Provider only: The Map does not correctly reflect service that I facilitate to this location	100	20	Fixed Wireless	Served (Over 100/20 available)	Wireless
983007	1687 THAYER AVENUE	MUSCATINE	IA	52761	1	12-Provider facilitates speeds faster than that reported on the map	Provider only: The Map does not correctly reflect service that I facilitate to this location	100	20	Fixed Wireless	Served (Over 100/20 available)	Wireless
983059	18848 W AVENUE	DIKE	IA	50624	1	12-Provider facilitates speeds faster than that reported on the map	Provider only: The Map does not correctly reflect service that I facilitate to this location	100	20	Fixed Wireless	Served (Over 100/20 available)	Wireless
983181	34120 215TH STREET	REINBECK	IA	50669	1	12-Provider facilitates speeds faster than that reported on the map	Provider only: The Map does not correctly reflect service that I facilitate to this location	100	20	Fixed Wireless	Served (Over 100/20 available)	Wireless
983665	1002 BURLINGTON AVENUE	SUPERIOR	IA	51363	1	12-Provider facilitates speeds faster than that reported on the map	Provider only: The Map does not correctly reflect service that I facilitate to this location	100	20	Fixed Wireless	Served (Over 100/20 available)	Wireless
983924	20009 WHIPPOORWILL ROAD	MISSOURI VALLEY	IA	51555	1	12-Provider facilitates speeds faster than that reported on the map	Provider only: The Map does not correctly reflect service that I facilitate to this location	100	20	Fixed Wireless	Served (Over 100/20 available)	Wireless
984101	103 3RD AVENUE	SUPERIOR	IA	51363	1	12-Provider facilitates speeds faster than that reported on the map	Provider only: The Map does not correctly reflect service that I facilitate to this location	100	20	Fixed Wireless	Served (Over 100/20 available)	Wireless
984343	2950 155TH AVENUE	DECORAH	IA	52101	1	12-Provider facilitates speeds faster than that reported on the map	Provider only: The Map does not correctly reflect service that I facilitate to this location	100	20	Fixed Wireless	Served (Over 100/20 available)	Wireless
985008	3621 HIGHWAY 22	MUSCATINE	IA	52761	1	12-Provider facilitates speeds faster than that reported on the map	Provider only: The Map does not correctly reflect service that I facilitate to this location	100	20	Fixed Wireless	Served (Over 100/20 available)	Wireless
985382	1257 NEON ROAD	OELWEIN	IA	50662	1	12-Provider facilitates speeds faster than that reported on the map	Provider only: The Map does not correctly reflect service that I facilitate to this location	100	20	Fixed Wireless	Served (Over 100/20 available)	Wireless
985461	1883 SAVANNAH AVENUE	MUSCATINE	IA	52761	1	12-Provider facilitates speeds faster than that reported on the map	Provider only: The Map does not correctly reflect service that I facilitate to this location	100	20	Fixed Wireless	Served (Over 100/20 available)	Wireless
985469	3036 HIGHWAY 9	SPIRIT LAKE	IA	51360	1	12-Provider facilitates speeds faster than that reported on the map	Provider only: The Map does not correctly reflect service that I facilitate to this location	100	20	Fixed Wireless	Served (Over 100/20 available)	Wireless
985551	11815 FAIRBANK ROAD	FAIRBANK	IA	50629	1	12-Provider facilitates speeds faster than that reported on the map	Provider only: The Map does not correctly reflect service that I facilitate to this location	100	20	Fixed Wireless	Served (Over 100/20 available)	Wireless
985609	1612 TAYLOR AVENUE	MUSCATINE	IA	52761	1	12-Provider facilitates speeds faster than that reported on the map	Provider only: The Map does not correctly reflect service that I facilitate to this location	100	20	Fixed Wireless	Served (Over 100/20 available)	Wireless
985712	20237 WHIPPOORWILL ROAD	MISSOURI VALLEY	IA	51555	1	12-Provider facilitates speeds faster than that reported on the map	Provider only: The Map does not correctly reflect service that I facilitate to this location	100	20	Fixed Wireless	Served (Over 100/20 available)	Wireless
985829	203 9TH STREET	SUPERIOR	IA	51363	1	12-Provider facilitates speeds faster than that reported on the map	Provider only: The Map does not correctly reflect service that I facilitate to this location	100	20	Fixed Wireless	Served (Over 100/20 available)	Wireless
985850	19356 OTTER AVENUE	LE MARS	IA	51031	1	12-Provider facilitates speeds faster than that reported on the map	Provider only: The Map does not correctly reflect service that I facilitate to this location	100	20	Fixed Wireless	Served (Over 100/20 available)	Wireless
986358	7649 F AVENUE	ARLINGTON	IA	50606	1	12-Provider facilitates speeds faster than that reported on the map	Provider only: The Map does not correctly reflect service that I facilitate to this location	100	20	Fixed Wireless	Served (Over 100/20 available)	Wireless
986705	700 17TH STREET SOUTHEAST	INDEPENDENCE	IA	50644	1	12-Provider facilitates speeds faster than that reported on the map	Provider only: The Map does not correctly reflect service that I facilitate to this location	100	20	Fixed Wireless	Served (Over 100/20 available)	Wireless
986722	2092 215TH STREET	INDEPENDENCE	IA	50644	1	12-Provider facilitates speeds faster than that reported on the map	Provider only: The Map does not correctly reflect service that I facilitate to this location	100	20	Fixed Wireless	Served (Over 100/20 available)	Wireless
986854	24402 N AVENUE	GRUNDY CENTER	IA	50638	1	12-Provider facilitates speeds faster than that reported on the map	Provider only: The Map does not correctly reflect service that I facilitate to this location	100	20	Fixed Wireless	Served (Over 100/20 available)	Wireless
986872	1584 220TH STREET	BENTON	IA	50835	1	12-Provider facilitates speeds faster than that reported on the map	Provider only: The Map does not correctly reflect service that I facilitate to this location	100	20	Fixed Wireless	Served (Over 100/20 available)	Wireless
986955	1503 RIVER ROAD BOULEVARD	INDEPENDENCE	IA	50644	1	12-Provider facilitates speeds faster than that reported on the map	Provider only: The Map does not correctly reflect service that I facilitate to this location	100	20	Fixed Wireless	Served (Over 100/20 available)	Wireless
987055	2010 220TH STREET	INDEPENDENCE	IA	50644	1	12-Provider facilitates speeds faster than that reported on the map	Provider only: The Map does not correctly reflect service that I facilitate to this location	100	20	Fixed Wireless	Served (Over 100/20 available)	Wireless
987672	7245 WEST QUARRY ROAD	HUDSON	IA	50643	1	12-Provider facilitates speeds faster than that reported on the map	Provider only: The Map does not correctly reflect service that I facilitate to this location	100	20	Fixed Wireless	Served (Over 100/20 available)	Wireless
988105	168 GOLDFINCH COURT	INDEPENDENCE	IA	50644	1	12-Provider facilitates speeds faster than that reported on the map	Provider only: The Map does not correctly reflect service that I facilitate to this location	100	20	Fixed Wireless	Served (Over 100/20 available)	Wireless
988297	16934 60TH STREET	OELWEIN	IA	50662	1	12-Provider facilitates speeds faster than that reported on the map	Provider only: The Map does not correctly reflect service that I facilitate to this location	100	20	Fixed Wireless	Served (Over 100/20 available)	Wireless
988415	1999 105TH STREET	WINFIELD	IA	52659	1	12-Provider facilitates speeds faster than that reported on the map	Provider only: The Map does not correctly reflect service that I facilitate to this location	100	20	Fixed Wireless	Served (Over 100/20 available)	Wireless
988488	2728 190TH STREET	SPIRIT LAKE	IA	51360	1	12-Provider facilitates speeds faster than that reported on the map	Provider only: The Map does not correctly reflect service that I facilitate to this location	100	20	Fixed Wireless	Served (Over 100/20 available)	Wireless
988735	6886 Q AVENUE	OELWEIN	IA	50662	1	12-Provider facilitates speeds faster than that reported on the map	Provider only: The Map does not correctly reflect service that I facilitate to this location	100	20	Fixed Wireless	Served (Over 100/20 available)	Wireless
988844	2510 390TH STREET	SPENCER	IA	51301	1	12-Provider facilitates speeds faster than that reported on the map	Provider only: The Map does not correctly reflect service that I facilitate to this location	100	20	Fixed Wireless	Served (Over 100/20 available)	Wireless
989506	2068 LEE AVENUE	INDEPENDENCE	IA	50644	1	12-Provider facilitates speeds faster than that reported on the map	Provider only: The Map does not correctly reflect service that I facilitate to this location	100	20	Fixed Wireless	Served (Over 100/20 available)	Wireless
989694	10886 40TH STREET	STANLEY	IA	50671	1	12-Provider facilitates speeds faster than that reported on the map	Provider only: The Map does not correctly reflect service that I facilitate to this location	100	20	Fixed Wireless	Served (Over 100/20 available)	Wireless
990103	1169 215TH AVENUE	SPIRIT LAKE	IA	51360	1	12-Provider facilitates speeds faster than that reported on the map	Provider only: The Map does not correctly reflect service that I facilitate to this location	100	20	Fixed Wireless	Served (Over 100/20 available)	Wireless
990340	25058 215TH STREET	GRUNDY CENTER	IA	50638	1	12-Provider facilitates speeds faster than that reported on the map	Provider only: The Map does not correctly reflect service that I facilitate to this location	100	20	Fixed Wireless	Served (Over 100/20 available)	Wireless
990701	12949 211TH AVENUE	SPIRIT LAKE	IA	51360	1	12-Provider facilitates speeds faster than that reported on the map	Provider only: The Map does not correctly reflect service that I facilitate to this location	100	20	Fixed Wireless	Served (Over 100/20 available)	Wireless
991233	2040 WAPSIE ACCESS BOULEVARD	INDEPENDENCE	IA	50644	1	12-Provider facilitates speeds faster than that reported on the map	Provider only: The Map does not correctly reflect service that I facilitate to this location	100	20	Fixed Wireless	Served (Over 100/20 available)	Wireless
991552	3144 M AND W CIRCLE	MUSCATINE	IA	52761	1	12-Provider facilitates speeds faster than that reported on the map	Provider only: The Map does not correctly reflect service that I facilitate to this location	100	20	Fixed Wireless	Served (Over 100/20 available)	Wireless
991569	21035 240TH STREET	GRUNDY CENTER	IA	50638	1	12-Provider facilitates speeds faster than that reported on the map	Provider only: The Map does not correctly reflect service that I facilitate to this location	100	20	Fixed Wireless	Served (Over 100/20 available)	Wireless
991633	1604 6TH STREET NORTHEAST	INDEPENDENCE	IA	50644	1	12-Provider facilitates speeds faster than that reported on the map	Provider only: The Map does not correctly reflect service that I facilitate to this location	100	20	Fixed Wireless	Served (Over 100/20 available)	Wireless
992028	2030 DEERFIELD ROAD	MUSCATINE	IA	52761	1	12-Provider facilitates speeds faster than that reported on the map	Provider only: The Map does not correctly reflect service that I facilitate to this location	100	20	Fixed Wireless	Served (Over 100/20 available)	Wireless
992032	2888 NEW ERA ROAD	MUSCATINE	IA	52761	1	12-Provider facilitates speeds faster than that reported on the map	Provider only: The Map does not correctly reflect service that I facilitate to this location	100	20	Fixed Wireless	Served (Over 100/20 available)	Wireless
992108	3128 HIGHWAY 61	MUSCATINE	IA	52761	1	12-Provider facilitates speeds faster than that reported on the map	Provider only: The Map does not correctly reflect service that I facilitate to this location	100	20	Fixed Wireless	Served (Over 100/20 available)	Wireless
992383	3385 PEARL STREET	MUSCATINE	IA	52761	1	12-Provider facilitates speeds faster than that reported on the map	Provider only: The Map does not correctly reflect service that I facilitate to this location	100	20	Fixed Wireless	Served (Over 100/20 available)	Wireless
993282	1671 HIGHWAY 38	MUSCATINE	IA	52761	1	12-Provider facilitates speeds faster than that reported on the map	Provider only: The Map does not correctly reflect service that I facilitate to this location	100	20	Fixed Wireless	Served (Over 100/20 available)	Wireless
993429	1810 290TH AVENUE	SPIRIT LAKE	IA	51360	1	12-Provider facilitates speeds faster than that reported on the map	Provider only: The Map does not correctly reflect service that I facilitate to this location	100	20	Fixed Wireless	Served (Over 100/20 available)	Wireless
994214	44463 SYCAMORE ROAD	AVOCA	IA	51521	1	12-Provider facilitates speeds faster than that reported on the map	Provider only: The Map does not correctly reflect service that I facilitate to this location	100	20	Fixed Wireless	Served (Over 100/20 available)	Wireless
994624	2882 130TH STREET	WILTON	IA	52778	1	12-Provider facilitates speeds faster than that reported on the map	Provider only: The Map does not correctly reflect service that I facilitate to this location	100	20	Fixed Wireless	Served (Over 100/20 available)	Wireless
994831	20550 SHADOW AVENUE	HONEY CREEK	IA	51542	1	12-Provider facilitates speeds faster than that reported on the map	Provider only: The Map does not correctly reflect service that I facilitate to this location	100	20	Fixed Wireless	Served (Over 100/20 available)	Wireless
995163	3110 115TH STREET	LAMONT	IA	50650	1	12-Provider facilitates speeds faster than that reported on the map	Provider only: The Map does not correctly reflect service that I facilitate to this location	100	20	Fixed Wireless	Served (Over 100/20 available)	Wireless
995682	3375 PEARL STREET	MUSCATINE	IA	52761	1	12-Provider facilitates speeds faster than that reported on the map	Provider only: The Map does not correctly reflect service that I facilitate to this location	100	20	Fixed Wireless	Served (Over 100/20 available)	Wireless
996398	107 EAST 4TH STREET	PETERSON	IA	51047	1	12-Provider facilitates speeds faster than that reported on the map	Provider only: The Map does not correctly reflect service that I facilitate to this location	100	20	Fixed Wireless	Served (Over 100/20 available)	Wireless
996463	3244 WINDMILL ROAD	ELLSTON	IA	50074	1	12-Provider facilitates speeds faster than that reported on the map	Provider only: The Map does not correctly reflect service that I facilitate to this location	100	20	Fixed Wireless	Served (Over 100/20 available)	Wireless
996631	2601 180TH STREET	MUSCATINE	IA	52761	1	12-Provider facilitates speeds faster than that reported on the map	Provider only: The Map does not correctly reflect service that I facilitate to this location	100	20	Fixed Wireless	Served (Over 100/20 available)	Wireless
996636	1476 NORTH ISETT AVENUE	MOSCOW	IA	52760	1	12-Provider facilitates speeds faster than that reported on the map	Provider only: The Map does not correctly reflect service that I facilitate to this location	100	20	Fixed Wireless	Served (Over 100/20 available)	Wireless
996910	1933 CHARLES WAY	MUSCATINE	IA	52761	1	12-Provider facilitates speeds faster than that reported on the map	Provider only: The Map does not correctly reflect service that I facilitate to this location	100	20	Fixed Wireless	Served (Over 100/20 available)	Wireless
997132	3660 DISMORE ROAD	MUSCATINE	IA	52761	1	12-Provider facilitates speeds faster than that reported on the map	Provider only: The Map does not correctly reflect service that I facilitate to this location	100	20	Fixed Wireless	Served (Over 100/20 available)	Wireless
997366	1038 112TH STREET	FAIRBANK	IA	50629	1	12-Provider facilitates speeds faster than that reported on the map	Provider only: The Map does not correctly reflect service that I facilitate to this location	100	20	Fixed Wireless	Served (Over 100/20 available)	Wireless
997414	7246 R AVENUE	OELWEIN	IA	50662	1	12-Provider facilitates speeds faster than that reported on the map	Provider only: The Map does not correctly reflect service that I facilitate to this location	100	20	Fixed Wireless	Served (Over 100/20 available)	Wireless
997599	34058 250TH STREET	REINBECK	IA	50669	1	12-Provider facilitates speeds faster than that reported on the map	Provider only: The Map does not correctly reflect service that I facilitate to this location	100	20	Fixed Wireless	Served (Over 100/20 available)	Wireless
997600	2450 105TH STREET	WINFIELD	IA	52659	1	12-Provider facilitates speeds faster than that reported on the map	Provider only: The Map does not correctly reflect service that I facilitate to this location	100	20	Fixed Wireless	Served (Over 100/20 available)	Wireless
997663	199 EAST STREET	INDEPENDENCE	IA	50644	1	12-Provider facilitates speeds faster than that reported on the map	Provider only: The Map does not correctly reflect service that I facilitate to this location	100	20	Fixed Wireless	Served (Over 100/20 available)	Wireless
997747	1486 BAXTER AVENUE	FAIRBANK	IA	50629	1	12-Provider facilitates speeds faster than that reported on the map	Provider only: The Map does not correctly reflect service that I facilitate to this location	100	20	Fixed Wireless	Served (Over 100/20 available)	Wireless
998006	9998 HEMLOCK ROAD	FAYETTE	IA	52142	1	12-Provider facilitates speeds faster than that reported on the map	Provider only: The Map does not correctly reflect service that I facilitate to this location	100	20	Fixed Wireless	Served (Over 100/20 available)	Wireless
998529	2343 150TH STREET	WINFIELD	IA	52659	1	12-Provider facilitates speeds faster than that reported on the map	Provider only: The Map does not correctly reflect service that I facilitate to this location	100	20	Fixed Wireless	Served (Over 100/20 available)	Wireless
998551	16726 60TH STREET	OELWEIN	IA	50662	1	12-Provider facilitates speeds faster than that reported on the map	Provider only: The Map does not correctly reflect service that I facilitate to this location	100	20	Fixed Wireless	Served (Over 100/20 available)	Wireless
998703	12134 165TH STREET	FAYETTE	IA	52142	1	12-Provider facilitates speeds faster than that reported on the map	Provider only: The Map does not correctly reflect service that I facilitate to this location	100	20	Fixed Wireless	Served (Over 100/20 available)	Wireless
998901	18252 V AVENUE	DIKE	IA	50624	1	12-Provider facilitates speeds faster than that reported on the map	Provider only: The Map does not correctly reflect service that I facilitate to this location	100	20	Fixed Wireless	Served (Over 100/20 available)	Wireless
999125	1802 YANCY AVENUE	MASONVILLE	IA	50654	1	12-Provider facilitates speeds faster than that reported on the map	Provider only: The Map does not correctly reflect service that I facilitate to this location	100	20	Fixed Wireless	Served (Over 100/20 available)	Wireless
999402	14963 FOX ROAD	WADENA	IA	52169	1	12-Provider facilitates speeds faster than that reported on the map	Provider only: The Map does not correctly reflect service that I facilitate to this location	100	20	Fixed Wireless	Served (Over 100/20 available)	Wireless
999995	308 PINE STREET	PETERSON	IA	51047	1	12-Provider facilitates speeds faster than that reported on the map	Provider only: The Map does not correctly reflect service that I facilitate to this location	100	20	Fixed Wireless	Served (Over 100/20 available)	Wireless
951412	2239 QUASQUETON DIAGONAL BOULEVARD	INDEPENDENCE	IA	50644	1	12-Provider facilitates speeds faster than that reported on the map	Provider only: The Map does not correctly reflect service that I facilitate to this location	100	20	Fixed Wireless	Served (Over 100/20 available)	Wireless
963486	1604 KELLIE AVENUE SOUTHWEST	INDEPENDENCE	IA	50644	1	12-Provider facilitates speeds faster than that reported on the map	Provider only: The Map does not correctly reflect service that I facilitate to this location	100	20	Fixed Wireless	Served (Over 100/20 available)	Wireless
907624	1600 300TH AVENUE	DYERSVILLE	IA	52040	1	12-Provider facilitates speeds faster than that reported on the map	Provider only: The Map does not correctly reflect service that I facilitate to this location	100	20	Fixed Wireless	Served (Over 100/20 available)	Wireless
987160	1047 170TH STREET	MASONVILLE	IA	50654	1	12-Provider facilitates speeds faster than that reported on the map	Provider only: The Map does not correctly reflect service that I facilitate to this location	100	20	Fixed Wireless	Served (Over 100/20 available)	Wireless
988592	2123 JET ROAD	EDGEWOOD	IA	52050	1	12-Provider facilitates speeds faster than that reported on the map	Provider only: The Map does not correctly reflect service that I facilitate to this location	100	20	Fixed Wireless	Served (Over 100/20 available)	Wireless
992495	424 EAST STREET	DUNDEE	IA	52038	1	12-Provider facilitates speeds faster than that reported on the map	Provider only: The Map does not correctly reflect service that I facilitate to this location	100	20	Fixed Wireless	Served (Over 100/20 available)	Wireless
993240	1289 2ND AVENUE	DUNDEE	IA	52038	1	12-Provider facilitates speeds faster than that reported on the map	Provider only: The Map does not correctly reflect service that I facilitate to this location	100	20	Fixed Wireless	Served (Over 100/20 available)	Wireless
993484	1064 400TH STREET	STRAWBERRY PT	IA	52076	1	12-Provider facilitates speeds faster than that reported on the map	Provider only: The Map does not correctly reflect service that I facilitate to this location	100	20	Fixed Wireless	Served (Over 100/20 available)	Wireless
1001503	1008 CEDAR STREET	ADAIR	IA	50002	1	12-Provider facilitates speeds faster than that reported on the map	Provider only: The Map does not correctly reflect service that I facilitate to this location	100	20	Fixed Wireless	Served (Over 100/20 available)	Wireless
1001939	2719 RED OAK AVENUE	WASHINGTON	IA	52353	1	12-Provider facilitates speeds faster than that reported on the map	Provider only: The Map does not correctly reflect service that I facilitate to this location	100	20	Fixed Wireless	Served (Over 100/20 available)	Wireless
1002799	2578 270TH STREET	GREENFIELD	IA	50849	1	12-Provider facilitates speeds faster than that reported on the map	Provider only: The Map does not correctly reflect service that I facilitate to this location	100	20	Fixed Wireless	Served (Over 100/20 available)	Wireless
1004140	2094 IOWA STATE HIGHWAY 92	FONTANELLE	IA	50849	1	12-Provider facilitates speeds faster than that reported on the map	Provider only: The Map does not correctly reflect service that I facilitate to this location	100	20	Fixed Wireless	Served (Over 100/20 available)	Wireless
1004466	2770 HIGHWAY 92	WASHINGTON	IA	52353	1	12-Provider facilitates speeds faster than that reported on the map	Provider only: The Map does not correctly reflect service that I facilitate to this location	100	20	Fixed Wireless	Served (Over 100/20 available)	Wireless
1005066	2765 230TH STREET	WASHINGTON	IA	52353	1	12-Provider facilitates speeds faster than that reported on the map	Provider only: The Map does not correctly reflect service that I facilitate to this location	100	20	Fixed Wireless	Served (Over 100/20 available)	Wireless
1005568	2505 PALM AVENUE	WASHINGTON	IA	52353	1	12-Provider facilitates speeds faster than that reported on the map	Provider only: The Map does not correctly reflect service that I facilitate to this location	100	20	Fixed Wireless	Served (Over 100/20 available)	Wireless
1005709	2661 DANE RIDGE ROAD	DOW CITY	IA	51528	1	12-Provider facilitates speeds faster than that reported on the map	Provider only: The Map does not correctly reflect service that I facilitate to this location	100	20	Fixed Wireless	Served (Over 100/20 available)	Wireless
1005950	2360 220TH STREET	WASHINGTON	IA	52353	1	12-Provider facilitates speeds faster than that reported on the map	Provider only: The Map does not correctly reflect service that I facilitate to this location	100	20	Fixed Wireless	Served (Over 100/20 available)	Wireless
1010849	724 SOUTH RIVER ROAD	LINN GROVE	IA	51033	1	12-Provider facilitates speeds faster than that reported on the map	Provider only: The Map does not correctly reflect service that I facilitate to this location	100	20	Fixed Wireless	Served (Over 100/20 available)	Wireless
1011698	2156 WEST IOWA STREET EXTENSION	GREENFIELD	IA	50849	1	12-Provider facilitates speeds faster than that reported on the map	Provider only: The Map does not correctly reflect service that I facilitate to this location	100	20	Fixed Wireless	Served (Over 100/20 available)	Wireless
1013517	2745 285TH STREET	WASHINGTON	IA	52353	1	12-Provider facilitates speeds faster than that reported on the map	Provider only: The Map does not correctly reflect service that I facilitate to this location	100	20	Fixed Wireless	Served (Over 100/20 available)	Wireless
1014563	3317 325TH STREET	CRAWFORDSVILLE	IA	52621	1	12-Provider facilitates speeds faster than that reported on the map	Provider only: The Map does not correctly reflect service that I facilitate to this location	100	20	Fixed Wireless	Served (Over 100/20 available)	Wireless
1015142	3125 LOUISA WASHINGTON ROAD	CRAWFORDSVILLE	IA	52621	1	12-Provider facilitates speeds faster than that reported on the map	Provider only: The Map does not correctly reflect service that I facilitate to this location	100	20	Fixed Wireless	Served (Over 100/20 available)	Wireless
914225	3250 200TH STREET	DEXTER	IA	50070	1	12-Provider facilitates speeds faster than that reported on the map	Provider only: The Map does not correctly reflect service that I facilitate to this location	100	20	Fixed Wireless	Served (Over 100/20 available)	Wireless
914712	3387 IOWA STATE HIGHWAY 92	GREENFIELD	IA	50273	1	12-Provider facilitates speeds faster than that reported on the map	Provider only: The Map does not correctly reflect service that I facilitate to this location	100	20	Fixed Wireless	Served (Over 100/20 available)	Wireless
922663	1407 CEDAR AVENUE	ADAIR	IA	50002	1	12-Provider facilitates speeds faster than that reported on the map	Provider only: The Map does not correctly reflect service that I facilitate to this location	100	20	Fixed Wireless	Served (Over 100/20 available)	Wireless
923384	2499 160TH STREET	DOW CITY	IA	51442	1	12-Provider facilitates speeds faster than that reported on the map	Provider only: The Map does not correctly reflect service that I facilitate to this location	100	20	Fixed Wireless	Served (Over 100/20 available)	Wireless
939141	2938 320TH STREET	EXIRA	IA	50076	1	12-Provider facilitates speeds faster than that reported on the map	Provider only: The Map does not correctly reflect service that I facilitate to this location	100	20	Fixed Wireless	Served (Over 100/20 available)	Wireless
948590	1164 Q AVENUE	CHARTER OAK	IA	51439	1	12-Provider facilitates speeds faster than that reported on the map	Provider only: The Map does not correctly reflect service that I facilitate to this location	100	20	Fixed Wireless	Served (Over 100/20 available)	Wireless
960072	2893 ZIRCON LANE	REDFIELD	IA	50233	1	12-Provider facilitates speeds faster than that reported on the map	Provider only: The Map does not correctly reflect service that I facilitate to this location	100	20	Fixed Wireless	Served (Over 100/20 available)	Wireless
964666	2744 VINTON AVENUE	ORIENT	IA	50858	1	12-Provider facilitates speeds faster than that reported on the map	Provider only: The Map does not correctly reflect service that I facilitate to this location	100	20	Fixed Wireless	Served (Over 100/20 available)	Wireless
987917	3125 270TH STREET	ORIENT	IA	50858	1	12-Provider facilitates speeds faster than that reported on the map	Provider only: The Map does not correctly reflect service that I facilitate to this location	100	20	Fixed Wireless	Served (Over 100/20 available)	Wireless

992994	2310 160TH STREET	CHARTER OAK	IA	51442	1	12-Provider facilitates speeds faster than that reported on the map	Provider only: The Map does not correctly reflect service that I facilitate to this location	100	20	Fixed Wireless	Served (Over 100/20 available)	Wireless
993574	1120 WHITE POLE ROAD	ADAIR	IA	50002	1	12-Provider facilitates speeds faster than that reported on the map	Provider only: The Map does not correctly reflect service that I facilitate to this location	100	20	Fixed Wireless	Served (Over 100/20 available)	Wireless
995051	652 460TH STREET	LINN GROVE	IA	51033	1	12-Provider facilitates speeds faster than that reported on the map	Provider only: The Map does not correctly reflect service that I facilitate to this location	100	20	Fixed Wireless	Served (Over 100/20 available)	Wireless
904918	25463 HORSESHOE ROAD	GREELEY	IA	52050	1	12-Provider facilitates speeds faster than that reported on the map	Provider only: The Map does not correctly reflect service that I facilitate to this location	100	20	Fixed Wireless	Served (Over 100/20 available)	Wireless
915440	1086 445TH AVENUE	SABULA	IA	52070	1	12-Provider facilitates speeds faster than that reported on the map	Provider only: The Map does not correctly reflect service that I facilitate to this location	100	20	Fixed Wireless	Served (Over 100/20 available)	Wireless
920166	4475 115TH STREET	CLINTON	IA	52732	1	12-Provider facilitates speeds faster than that reported on the map	Provider only: The Map does not correctly reflect service that I facilitate to this location	100	20	Fixed Wireless	Served (Over 100/20 available)	Wireless
922588	1045 475TH AVENUE	SABULA	IA	52070	1	12-Provider facilitates speeds faster than that reported on the map	Provider only: The Map does not correctly reflect service that I facilitate to this location	100	20	Fixed Wireless	Served (Over 100/20 available)	Wireless
931024	1039 445TH AVENUE	SABULA	IA	52070	1	12-Provider facilitates speeds faster than that reported on the map	Provider only: The Map does not correctly reflect service that I facilitate to this location	100	20	Fixed Wireless	Served (Over 100/20 available)	Wireless
931914	12377 BUSH ROAD	VOLGA	IA	52077	1	12-Provider facilitates speeds faster than that reported on the map	Provider only: The Map does not correctly reflect service that I facilitate to this location	100	20	Fixed Wireless	Served (Over 100/20 available)	Wireless
938545	27487 BLUEBIRD AVENUE	VOLGA	IA	52077	1	12-Provider facilitates speeds faster than that reported on the map	Provider only: The Map does not correctly reflect service that I facilitate to this location	100	20	Fixed Wireless	Served (Over 100/20 available)	Wireless
939725	14346 DOMINO ROAD	ELKADER	IA	52043	1	12-Provider facilitates speeds faster than that reported on the map	Provider only: The Map does not correctly reflect service that I facilitate to this location	100	20	Fixed Wireless	Served (Over 100/20 available)	Wireless
941713	32635 ST SEBALD ROAD	STRAWBERRY POINT	IA	52076	1	12-Provider facilitates speeds faster than that reported on the map	Provider only: The Map does not correctly reflect service that I facilitate to this location	100	20	Fixed Wireless	Served (Over 100/20 available)	Wireless
946588	1030 EBNER DRIVE	LANSING	IA	52151	1	12-Provider facilitates speeds faster than that reported on the map	Provider only: The Map does not correctly reflect service that I facilitate to this location	100	20	Fixed Wireless	Served (Over 100/20 available)	Wireless
950565	25594 BIRCH ROAD	VOLGA	IA	52077	1	12-Provider facilitates speeds faster than that reported on the map	Provider only: The Map does not correctly reflect service that I facilitate to this location	100	20	Fixed Wireless	Served (Over 100/20 available)	Wireless
953793	24861 370TH STREET	EDGEWOOD	IA	52042	1	12-Provider facilitates speeds faster than that reported on the map	Provider only: The Map does not correctly reflect service that I facilitate to this location	100	20	Fixed Wireless	Served (Over 100/20 available)	Wireless
960759	1211 120TH STREET	DUNDEE	IA	52038	1	12-Provider facilitates speeds faster than that reported on the map	Provider only: The Map does not correctly reflect service that I facilitate to this location	100	20	Fixed Wireless	Served (Over 100/20 available)	Wireless
971074	11069 315TH STREET	VOLGA	IA	52077	1	12-Provider facilitates speeds faster than that reported on the map	Provider only: The Map does not correctly reflect service that I facilitate to this location	100	20	Fixed Wireless	Served (Over 100/20 available)	Wireless
973785	4213 180TH STREET	CLINTON	IA	52732	1	12-Provider facilitates speeds faster than that reported on the map	Provider only: The Map does not correctly reflect service that I facilitate to this location	100	20	Fixed Wireless	Served (Over 100/20 available)	Wireless
978438	4433 130TH STREET	CLINTON	IA	52732	1	12-Provider facilitates speeds faster than that reported on the map	Provider only: The Map does not correctly reflect service that I facilitate to this location	100	20	Fixed Wireless	Served (Over 100/20 available)	Wireless
984356	1250 DARK TIMBER ROAD	WAUKON	IA	52172	1	12-Provider facilitates speeds faster than that reported on the map	Provider only: The Map does not correctly reflect service that I facilitate to this location	100	20	Fixed Wireless	Served (Over 100/20 available)	Wireless
992757	1021 242ND AVENUE	DELMAR	IA	52037	1	12-Provider facilitates speeds faster than that reported on the map	Provider only: The Map does not correctly reflect service that I facilitate to this location	100	20	Fixed Wireless	Served (Over 100/20 available)	Wireless
994841	1065 UNITED STATES HIGHWAY 67	SABULA	IA	52070	1	12-Provider facilitates speeds faster than that reported on the map	Provider only: The Map does not correctly reflect service that I facilitate to this location	100	20	Fixed Wireless	Served (Over 100/20 available)	Wireless
998072	37983 GLACIER ROAD	EDGEWOOD	IA	52042	1	12-Provider facilitates speeds faster than that reported on the map	Provider only: The Map does not correctly reflect service that I facilitate to this location	100	20	Fixed Wireless	Served (Over 100/20 available)	Wireless
999209	768 HANOVER DRIVE	DORCHESTER	IA	52140	1	12-Provider facilitates speeds faster than that reported on the map	Provider only: The Map does not correctly reflect service that I facilitate to this location	100	20	Fixed Wireless	Served (Over 100/20 available)	Wireless
900906	3624 HIGHWAY 22	MUSCATINE	IA	52761	1	12-Provider facilitates speeds faster than that reported on the map	Provider only: The Map does not correctly reflect service that I facilitate to this location	100	20	Fixed Wireless	Served (Over 100/20 available)	Wireless
903164	5094 YEW AVENUE	PETERSON	IA	51047	1	12-Provider facilitates speeds faster than that reported on the map	Provider only: The Map does not correctly reflect service that I facilitate to this location	100	20	Fixed Wireless	Served (Over 100/20 available)	Wireless
938288	2492 330TH AVENUE	KELLERTON	IA	50133	1	12-Provider facilitates speeds faster than that reported on the map	Provider only: The Map does not correctly reflect service that I facilitate to this location	100	20	Fixed Wireless	Served (Over 100/20 available)	Wireless
948222	20119 SHADOW AVENUE	HONEY CREEK	IA	51542	1	12-Provider facilitates speeds faster than that reported on the map	Provider only: The Map does not correctly reflect service that I facilitate to this location	100	20	Fixed Wireless	Served (Over 100/20 available)	Wireless
916818	30980 SCOTT PARK ROAD	LONG GROVE	IA	52756	1	12-Provider facilitates speeds faster than that reported on the map	Provider only: The Map does not correctly reflect service that I facilitate to this location	100	20	Fixed Wireless	Served (Over 100/20 available)	Wireless
917958	4262 60TH AVENUE		IA	51033	1	12-Provider facilitates speeds faster than that reported on the map	Provider only: The Map does not correctly reflect service that I facilitate to this location	100	20	Fixed Wireless	Served (Over 100/20 available)	Wireless
997926	4330 70TH AVENUE		IA		1	12-Provider facilitates speeds faster than that reported on the map	Provider only: The Map does not correctly reflect service that I facilitate to this location	100	20	Fixed Wireless	Served (Over 100/20 available)	Wireless
903783	1916 260TH AVENUE	SPIRIT LAKE	IA	51360	1	12-Provider facilitates speeds faster than that reported on the map	Provider only: The Map does not correctly reflect service that I facilitate to this location	100	20	Fixed Wireless	Served (Over 100/20 available)	Wireless
905521	64512 DUNBAR ROAD	ATLANTIC	IA	50022	1	12-Provider facilitates speeds faster than that reported on the map	Provider only: The Map does not correctly reflect service that I facilitate to this location	100	20	Fixed Wireless	Served (Over 100/20 available)	Wireless
905921	1825 VAIL AVENUE	MUSCATINE	IA	52761	1	12-Provider facilitates speeds faster than that reported on the map	Provider only: The Map does not correctly reflect service that I facilitate to this location	100	20	Fixed Wireless	Served (Over 100/20 available)	Wireless
909249	18757 317TH STREET	LONG GROVE	IA	52756	1	12-Provider facilitates speeds faster than that reported on the map	Provider only: The Map does not correctly reflect service that I facilitate to this location	100	20	Fixed Wireless	Served (Over 100/20 available)	Wireless
910948	19056 30TH STREET	OELWEIN	IA	50662	1	12-Provider facilitates speeds faster than that reported on the map	Provider only: The Map does not correctly reflect service that I facilitate to this location	100	20	Fixed Wireless	Served (Over 100/20 available)	Wireless
913292	46817 SYCAMORE ROAD	AVOCA	IA	51521	1	12-Provider facilitates speeds faster than that reported on the map	Provider only: The Map does not correctly reflect service that I facilitate to this location	100	20	Fixed Wireless	Served (Over 100/20 available)	Wireless
921059	18543 LINCOLN ROAD	FAYETTE	IA	52142	1	12-Provider facilitates speeds faster than that reported on the map	Provider only: The Map does not correctly reflect service that I facilitate to this location	100	20	Fixed Wireless	Served (Over 100/20 available)	Wireless
923861	20077 110TH AVENUE	GRAND RIVER	IA	50108	1	12-Provider facilitates speeds faster than that reported on the map	Provider only: The Map does not correctly reflect service that I facilitate to this location	100	20	Fixed Wireless	Served (Over 100/20 available)	Wireless
924204	2998 HICKORY AVENUE	OSKALOOSA	IA	52577	1	12-Provider facilitates speeds faster than that reported on the map	Provider only: The Map does not correctly reflect service that I facilitate to this location	100	20	Fixed Wireless	Served (Over 100/20 available)	Wireless
925469	5442 157TH STREET	WADENA	IA	52169	1	12-Provider facilitates speeds faster than that reported on the map	Provider only: The Map does not correctly reflect service that I facilitate to this location	100	20	Fixed Wireless	Served (Over 100/20 available)	Wireless
927100	2065 613TH AVENUE	SABULA	IA	52070	1	12-Provider facilitates speeds faster than that reported on the map	Provider only: The Map does not correctly reflect service that I facilitate to this location	100	20	Fixed Wireless	Served (Over 100/20 available)	Wireless
929290	56672 113TH STREET	SABULA	IA	52070	1	12-Provider facilitates speeds faster than that reported on the map	Provider only: The Map does not correctly reflect service that I facilitate to this location	100	20	Fixed Wireless	Served (Over 100/20 available)	Wireless
930579	32161 G TRAIL	REDFIELD	IA	50233	1	12-Provider facilitates speeds faster than that reported on the map	Provider only: The Map does not correctly reflect service that I facilitate to this location	100	20	Fixed Wireless	Served (Over 100/20 available)	Wireless
932103	30262 175TH STREET	HONEY CREEK	IA	51542	1	12-Provider facilitates speeds faster than that reported on the map	Provider only: The Map does not correctly reflect service that I facilitate to this location	100	20	Fixed Wireless	Served (Over 100/20 available)	Wireless
941290	45522 SANDY HILL LANE	AVOCA	IA	51521	1	12-Provider facilitates speeds faster than that reported on the map	Provider only: The Map does not correctly reflect service that I facilitate to this location	100	20	Fixed Wireless	Served (Over 100/20 available)	Wireless
944283	2097 SKYLANE ROAD	MUSCATINE	IA	52761	1	12-Provider facilitates speeds faster than that reported on the map	Provider only: The Map does not correctly reflect service that I facilitate to this location	100	20	Fixed Wireless	Served (Over 100/20 available)	Wireless
946902	1649 285TH STREET	OSKALOOSA	IA	52577	1	12-Provider facilitates speeds faster than that reported on the map	Provider only: The Map does not correctly reflect service that I facilitate to this location	100	20	Fixed Wireless	Served (Over 100/20 available)	Wireless
949060	16471 JADE ROAD	FAYETTE	IA	52142	1	12-Provider facilitates speeds faster than that reported on the map	Provider only: The Map does not correctly reflect service that I facilitate to this location	100	20	Fixed Wireless	Served (Over 100/20 available)	Wireless
950164	1345 ARROWHEAD TRAIL	ELLSTON	IA	52074	1	12-Provider facilitates speeds faster than that reported on the map	Provider only: The Map does not correctly reflect service that I facilitate to this location	100	20	Fixed Wireless	Served (Over 100/20 available)	Wireless
950989	27022 283RD AVENUE	PRINCETON	IA	52768	1	12-Provider facilitates speeds faster than that reported on the map	Provider only: The Map does not correctly reflect service that I facilitate to this location	100	20	Fixed Wireless	Served (Over 100/20 available)	Wireless
951111	16089 JADE ROAD	FAYETTE	IA	52142	1	12-Provider facilitates speeds faster than that reported on the map	Provider only: The Map does not correctly reflect service that I facilitate to this location	100	20	Fixed Wireless	Served (Over 100/20 available)	Wireless
953608	18695 317TH STREET	LONG GROVE	IA	52756	1	12-Provider facilitates speeds faster than that reported on the map	Provider only: The Map does not correctly reflect service that I facilitate to this location	100	20	Fixed Wireless	Served (Over 100/20 available)	Wireless
954629	2069 VAIL AVENUE	MUSCATINE	IA	52761	1	12-Provider facilitates speeds faster than that reported on the map	Provider only: The Map does not correctly reflect service that I facilitate to this location	100	20	Fixed Wireless	Served (Over 100/20 available)	Wireless
956786	489 613TH AVENUE	SABULA	IA	52070	1	12-Provider facilitates speeds faster than that reported on the map	Provider only: The Map does not correctly reflect service that I facilitate to this location	100	20	Fixed Wireless	Served (Over 100/20 available)	Wireless
957496	45403 HWY 83	AVOCA	IA	51521	1	12-Provider facilitates speeds faster than that reported on the map	Provider only: The Map does not correctly reflect service that I facilitate to this location	100	20	Fixed Wireless	Served (Over 100/20 available)	Wireless
959117	47579 SUMAC ROAD	AVOCA	IA	51521	1	12-Provider facilitates speeds faster than that reported on the map	Provider only: The Map does not correctly reflect service that I facilitate to this location	100	20	Fixed Wireless	Served (Over 100/20 available)	Wireless
959286	30428 185TH STREET	HONEY CREEK	IA	51542	1	12-Provider facilitates speeds faster than that reported on the map	Provider only: The Map does not correctly reflect service that I facilitate to this location	100	20	Fixed Wireless	Served (Over 100/20 available)	Wireless
959833	9719 DOGWOOD ROAD	ARLINGTON	IA	50606	1	12-Provider facilitates speeds faster than that reported on the map	Provider only: The Map does not correctly reflect service that I facilitate to this location	100	20	Fixed Wireless	Served (Over 100/20 available)	Wireless
963488	10936 B AVENUE	ARLINGTON	IA	50606	1	12-Provider facilitates speeds faster than that reported on the map	Provider only: The Map does not correctly reflect service that I facilitate to this location	100	20	Fixed Wireless	Served (Over 100/20 available)	Wireless
964835	1588 280TH STREET	OSKALOOSA	IA	52577	1	12-Provider facilitates speeds faster than that reported on the map	Provider only: The Map does not correctly reflect service that I facilitate to this location	100	20	Fixed Wireless	Served (Over 100/20 available)	Wireless
968793	31976 220TH STREET	NEOLA	IA	51559	1	12-Provider facilitates speeds faster than that reported on the map	Provider only: The Map does not correctly reflect service that I facilitate to this location	100	20	Fixed Wireless	Served (Over 100/20 available)	Wireless
969638	5113 600TH AVENUE	SABULA	IA	52070	1	12-Provider facilitates speeds faster than that reported on the map	Provider only: The Map does not correctly reflect service that I facilitate to this location	100	20	Fixed Wireless	Served (Over 100/20 available)	Wireless
970709	1323 BUCHANAN-DELAWARE AVENUE	LAMONT	IA	50650	1	12-Provider facilitates speeds faster than that reported on the map	Provider only: The Map does not correctly reflect service that I facilitate to this location	100	20	Fixed Wireless	Served (Over 100/20 available)	Wireless
975214	4130 608TH AVENUE	SABULA	IA	52070	1	12-Provider facilitates speeds faster than that reported on the map	Provider only: The Map does not correctly reflect service that I facilitate to this location	100	20	Fixed Wireless	Served (Over 100/20 available)	Wireless
976701	24999 SYCAMORE ROAD	NEOLA	IA	51559	1	12-Provider facilitates speeds faster than that reported on the map	Provider only: The Map does not correctly reflect service that I facilitate to this location	100	20	Fixed Wireless	Served (Over 100/20 available)	Wireless
977421	60122 50TH STREET	SABULA	IA	52070	1	12-Provider facilitates speeds faster than that reported on the map	Provider only: The Map does not correctly reflect service that I facilitate to this location	100	20	Fixed Wireless	Served (Over 100/20 available)	Wireless
980088	1240 NORTH HWY 67	SABULA	IA	52070	1	12-Provider facilitates speeds faster than that reported on the map	Provider only: The Map does not correctly reflect service that I facilitate to this location	100	20	Fixed Wireless	Served (Over 100/20 available)	Wireless
980339	18456 317TH STREET	LONG GROVE	IA	52756	1	12-Provider facilitates speeds faster than that reported on the map	Provider only: The Map does not correctly reflect service that I facilitate to this location	100	20	Fixed Wireless	Served (Over 100/20 available)	Wireless
981220	1728 W AVENUE	FAIRBANK	IA	50629	1	12-Provider facilitates speeds faster than that reported on the map	Provider only: The Map does not correctly reflect service that I facilitate to this location	100	20	Fixed Wireless	Served (Over 100/20 available)	Wireless
982245	1654 290TH AVENUE	SPIRIT LAKE	IA	51360	1	12-Provider facilitates speeds faster than that reported on the map	Provider only: The Map does not correctly reflect service that I facilitate to this location	100	20	Fixed Wireless	Served (Over 100/20 available)	Wireless
984918	1327 RIVER ROAD	OSKALOOSA	IA	52577	1	12-Provider facilitates speeds faster than that reported on the map	Provider only: The Map does not correctly reflect service that I facilitate to this location	100	20	Fixed Wireless	Served (Over 100/20 available)	Wireless
988687	12014 DELTA ROAD	ARLINGTON	IA	50606	1	12-Provider facilitates speeds faster than that reported on the map	Provider only: The Map does not correctly reflect service that I facilitate to this location	100	20	Fixed Wireless	Served (Over 100/20 available)	Wireless
991199	21964 TEAKWOOD ROAD	NEOLA	IA	51559	1	12-Provider facilitates speeds faster than that reported on the map	Provider only: The Map does not correctly reflect service that I facilitate to this location	100	20	Fixed Wireless	Served (Over 100/20 available)	Wireless
995388	15385 18TH STREET	OELWEIN	IA	50662	1	12-Provider facilitates speeds faster than that reported on the map	Provider only: The Map does not correctly reflect service that I facilitate to this location	100	20	Fixed Wireless	Served (Over 100/20 available)	Wireless
999295	3356 230TH STREET	KELLERTON	IA	50133	1	12-Provider facilitates speeds faster than that reported on the map	Provider only: The Map does not correctly reflect service that I facilitate to this location	100	20	Fixed Wireless	Served (Over 100/20 available)	Wireless
965411	1416 400TH STREET	AVOCA	IA	51521	1	12-Provider facilitates speeds faster than that reported on the map	Provider only: The Map does not correctly reflect service that I facilitate to this location	100	20	Fixed Wireless	Served (Over 100/20 available)	Wireless
980437	423 NORTH MAIN STREET	DUNDEE	IA	52038	1	12-Provider facilitates speeds faster than that reported on the map	Provider only: The Map does not correctly reflect service that I facilitate to this location	100	20	Fixed Wireless	Served (Over 100/20 available)	Wireless
982904	1347 127TH AVENUE	DUNDEE	IA	52038	1	12-Provider facilitates speeds faster than that reported on the map	Provider only: The Map does not correctly reflect service that I facilitate to this location	100	20	Fixed Wireless	Served (Over 100/20 available)	Wireless
1008425	4285 55TH AVENUE	LINN GROVE	IA	51033	1	12-Provider facilitates speeds faster than that reported on the map	Provider only: The Map does not correctly reflect service that I facilitate to this location	100	20	Fixed Wireless	Served (Over 100/20 available)	Wireless
1011635	2640 120TH STREET	DUNLAP	IA	51529	1	12-Provider facilitates speeds faster than that reported on the map	Provider only: The Map does not correctly reflect service that I facilitate to this location	100	20	Fixed Wireless	Served (Over 100/20 available)	Wireless
1015570	1266 R AVENUE	DUNLAP	IA	51529	1	12-Provider facilitates speeds faster than that reported on the map	Provider only: The Map does not correctly reflect service that I facilitate to this location	100	20	Fixed Wireless	Served (Over 100/20 available)	Wireless
1015979	2359 DEER RUN AVENUE	WINTERSET	IA	50273	1	12-Provider facilitates speeds faster than that reported on the map	Provider only: The Map does not correctly reflect service that I facilitate to this location	100	20	Fixed Wireless	Served (Over 100/20 available)	Wireless
1017098	1410 RIDGEVIEW COURT	WASHINGTON	IA	52353	1	12-Provider facilitates speeds faster than that reported on the map	Provider only: The Map does not correctly reflect service that I facilitate to this location	100	20	Fixed Wireless	Served (Over 100/20 available)	Wireless
1017602	205 NORTHWEST POPLAR AVENUE	EARLHAM	IA	50072	1	12-Provider facilitates speeds faster than that reported on the map	Provider only: The Map does not correctly reflect service that I facilitate to this location	100	20	Fixed Wireless	Served (Over 100/20 available)	Wireless
1017747	522 SOUTHWEST SECOND STREET	GREENFIELD	IA	50849	1	12-Provider facilitates speeds faster than that reported on the map	Provider only: The Map does not correctly reflect service that I facilitate to this location	100	20	Fixed Wireless	Served (Over 100/20 available)	Wireless
1018914	412 MAIN STREET	FONTANELLE	IA	50846	1	12-Provider facilitates speeds faster than that reported on the map	Provider only: The Map does not correctly reflect service that I facilitate to this location	100	20	Fixed Wireless	Served (Over 100/20 available)	Wireless
1019475	502 JEFFERSON STREET	FONTANELLE	IA	50846	1	12-Provider facilitates speeds faster than that reported on the map	Provider only: The Map does not correctly reflect service that I facilitate to this location	100	20	Fixed Wireless	Served (Over 100/20 available)	Wireless
1019496	611 WEST WASHINGTON BOULEVARD	WASHINGTON	IA	52353	1	12-Provider facilitates speeds faster than that reported on the map	Provider only: The Map does not correctly reflect service that I facilitate to this location	100	20	Fixed Wireless	Served (Over 100/20 available)	Wireless
1019935	721 SOUTH 7TH AVENUE	WASHINGTON	IA	52353	1	12-Provider facilitates speeds faster than that reported on the map	Provider only: The Map does not correctly reflect service that I facilitate to this location	100	20	Fixed Wireless	Served (Over 100/20 available)	Wireless
1019947	200 COUNTY T ROAD	BRAYTON	IA	50042	1	12-Provider facilitates speeds faster than that reported on the map	Provider only: The Map does not correctly reflect service that I facilitate to this location	100	20	Fixed Wireless	Served (Over 100/20 available)	Wireless
1020183	540 OLD MILITARY ROAD	AINSWORTH	IA	52201	1	12-Provider facilitates speeds faster than that reported on the map	Provider only: The Map does not correctly reflect service that I facilitate to this location	100	20	Fixed Wireless	Served (Over 100/20 available)	Wireless
1020351	514 WEST MAIN STREET	WASHINGTON	IA	52353	1	12-Provider facilitates speeds faster than that reported on the map	Provider only: The Map does not correctly reflect service that I facilitate to this location	100	20	Fixed Wireless	Served (Over 100/20 available)	Wireless
1020635	355 NORTHWEST LOCUST AVENUE	EARLHAM	IA	50072	1	12-Provider facilitates speeds faster than that reported on the map	Provider only: The Map does not correctly reflect service that I facilitate to this location	100	20	Fixed Wireless	Served (Over 100/20 available)	Wireless
1020662	215 NORTHWEST 7TH STREET	EARLHAM	IA	50072	1	12-Provider facilitates speeds faster than that reported on the map	Provider only: The Map does not correctly reflect service that I facilitate to this location	100	20	Fixed Wireless	Served (Over 100/20 available)	Wireless
1020835	5 ORCHARD DRIVE	WASHINGTON	IA	52353	1	12-Provider facilitates speeds faster than that reported on the map	Provider only: The Map does not correctly reflect service that I facilitate to this location	100	20	Fixed Wireless	Served (Over 100/20 available)	Wireless
1021106	421 EAST VAN BUREN STREET	WASHINGTON	IA	52353	1	12-Provider facilitates speeds faster than that reported on the map	Provider only: The Map does not correctly reflect service that I facilitate to this location	100	20	Fixed Wireless	Served (Over 100/20 available)	Wireless
1021507	745 NORTHWEST BUCKEYE AVENUE	EARLHAM	IA	50072	1	12-Provider facilitates speeds faster than that reported on the map	Provider only: The Map does not correctly reflect service that I facilitate to this location	100	20	Fixed Wireless	Served (Over 100/20 available)	Wireless
1021539	1575 WEST 5TH STREET	WASHINGTON	IA	52353	1	12-Provider facilitates speeds faster than that reported on the map	Provider only: The Map does not correctly reflect service that I facilitate to this location	100	20	Fixed Wireless	Served (Over 100/20 available)	Wireless
1021770	145 NORTHEAST SYCAMORE AVENUE	EARLHAM	IA	50072	1	12-Provider facilitates speeds faster than that reported on the map	Provider only: The Map does not correctly reflect service that I facilitate to this location	100	20	Fixed Wireless	Served (Over 100/20 available)	Wireless
1021969	505 SOUTH 9TH AVENUE	WASHINGTON	IA	52353	1	12-Provider facilitates speeds faster than that reported on the map	Provider only: The Map does not correctly reflect service that I facilitate to this location	100	20	Fixed Wireless	Served (Over 100/20 available)	Wireless
1022320	602 SOUTHWEST SECOND STREET	GREENFIELD	IA	50849	1	12-Provider facilitates speeds faster than that reported on the map	Provider only: The Map does not correctly reflect service that I facilitate to this location	100	20	Fixed Wireless	Served (Over 100/20 available)	Wireless
1022477	411 SOUTH CARTHAGE STREET	EXIRA	IA	50076	1	12-Provider facilitates speeds faster than that reported on the map	Provider only: The Map does not correctly reflect service that I facilitate to this location	100	20	Fixed Wireless	Served (Over 100/20 available)	Wireless
1022979	335 NORTHEAST CEDAR AVENUE	EARLHAM	IA	50072	1	12-Provider facilitates speeds faster than that reported on the map	Provider only: The Map does not correctly reflect service that I facilitate to this location	100	20	Fixed Wireless	Served (Over 100/20 available)	Wireless
1023023	513 SOUTHWEST THIRD STREET	GREENFIELD	IA	50849	1	12-Provider facilitates speeds faster than that reported on the map	Provider only: The Map does not correctly reflect service that I facilitate to this location	100	20	Fixed Wireless	Served (Over 100/20 available)	Wireless
1023121	720 NORTH MARION AVENUE	WASHINGTON	IA	52353	1	12-Provider facilitates speeds faster than that reported on the map	Provider only: The Map does not correctly reflect service that I facilitate to this location	100	20	Fixed Wireless	Served (Over 100/20 available)	Wireless
1023169	523 JEFFERSON STREET	FONTANELLE	IA	50846	1	12-Provider facilitates speeds faster than that reported on the map	Provider only: The Map does not correctly reflect service that I facilitate to this location	100	20	Fixed Wireless	Served (Over 100/20 available)	Wireless
1023609	1741 HWY 7	NEWELL	IA	50568	1	12-Provider facilitates speeds faster than that reported on the map	Provider only: The Map does not correctly reflect service that I facilitate to this location	100	20	Fixed Wireless	Served (Over 100/20 available)	Wireless
1024115	505 SOUTHWEST MILLS STREET	GREENFIELD	IA	50849	1	12-Provider facilitates speeds faster than that reported on the map	Provider only: The Map does not correctly reflect service that I facilitate to this location	100	20	Fixed Wireless	Served (Over 100/20 available)	Wireless
1024138	91 SOUTH TOWNLINE ROAD	GREENFIELD	IA	50849	1	12-Provider facilitates speeds faster than that reported on the map	Provider only: The Map does not correctly reflect service that I facilitate to this location	100	20	Fixed Wireless	Served (Over 100/20 available)	Wireless
1024364	1266 580TH STREET	STORM LAKE	IA	50588	1	12-Provider facilitates speeds faster than that reported on the map	Provider only: The Map does not correctly reflect service that I facilitate to this location	100	20	Fixed Wireless	Served (Over 100/20 available)	Wireless
1024748	1310 EAST TAYLOR STREET	WASHINGTON	IA	52353	1	12-Provider facilitates speeds faster than that reported on the map	Provider only: The Map does not correctly reflect service that I facilitate to this location	100	20	Fixed Wireless	Served (Over 100/20 available)	Wireless
1024966	715 WEST MADISON STREET	WASHINGTON	IA	52353	1	12-Provider facilitates speeds faster than that reported on the map	Provider only: The Map does not correctly reflect service that I facilitate to this location	100	20	Fixed Wireless	Served (Over 100/20 available)	Wireless
1025005	311 SOUTH TOWNLINE ROAD	GREENFIELD	IA	50849	1	12-Provider facilitates speeds faster than that reported on the map	Provider only: The Map does not correctly reflect service that I facilitate to this location	100	20	Fixed Wireless	Served (Over 100/20 available)	Wireless
1025076	422 SOUTH FIRST STREET	GREENFIELD	IA	50849	1	12-Provider facilitates speeds faster than that reported on the map	Provider only: The Map does not correctly reflect service that I facilitate to this location	100	20	Fixed Wireless	Served (Over 100/20 available)	Wireless
1025375	401 SOUTH 9TH AVENUE	WASHINGTON	IA	52353	1	12-Provider facilitates speeds faster than that reported on the map	Provider only: The Map does not correctly reflect service that I facilitate to this location	100	20	Fixed Wireless	Served (Over 100/20 available)	Wireless
1025533	236 HIGHWAY 92	AINSWORTH	IA	52201	1	12-Provider facilitates speeds faster than that reported on the map	Provider only: The Map does not correctly reflect service that I facilitate to this location	100	20	Fixed Wireless	Served (Over 100/20 available)	Wireless
1025551	633 EAST WASHINGTON STREET	WASHINGTON	IA	52353	1	12-Provider facilitates speeds faster than that reported on the map	Provider only: The Map does not correctly reflect service that I facilitate to this location	100	20	Fixed Wireless	Served (Over 100/20 available)	Wireless
1025795	707 SOUTH MARION AVENUE	WASHINGTON	IA	52353	1	12-Provider facilitates speeds faster than that reported on the map	Provider only: The Map does not correctly reflect service that I facilitate to this location	100	20	Fixed Wireless	Served (Over 100/20 available)	Wireless
1025805	203 SOUTH CARTHAGE STREET	EXIRA	IA	50076	1	12-Provider facilitates speeds faster than that reported on the map	Provider only: The Map does not correctly reflect service that I facilitate to this location	100	20	Fixed Wireless	Served (Over 100/20 available)	Wireless
1026064	301 LEISURE LANE	WASHINGTON	IA	52353	1	12-Provider facilitates speeds faster than that reported on the map	Provider only: The Map does not correctly reflect service that I facilitate to this location	100	20	Fixed Wireless	Served (Over 100/20 available)	Wireless
1026268	1151 FAWN AVENUE	EARLHAM	IA	50072	1	12-Provider facilitates speeds faster than that reported on the map	Provider only: The Map does not correctly reflect service that I facilitate to this location	100	20	Fixed Wireless	Served (Over 100/20 available)	Wireless
1026308	430 NORTHEAST PLUM AVENUE	EARLHAM	IA	50072	1	12-Provider facilitates speeds faster than that reported on the map	Provider only: The Map does not correctly reflect service that I facilitate to this location	100	20	Fixed Wireless	Served (Over 100/20 available)	Wireless
1026348	408 SOUTHEAST THIRD STREET	GREENFIELD	IA	50849	1	12-Provider facilitates speeds faster than that reported on the map	Provider only: The Map does not correctly reflect service that I facilitate to this location	100	20	Fixed Wireless	Served (Over 100/20 available)	Wireless
1026408	535 NORTHWEST 4TH STREET	EARLHAM	IA	50072	1	12-Provider facilitates speeds faster than that reported on the map	Provider only: The Map does not correctly reflect service that I facilitate to this location	100	20	Fixed Wireless	Served (Over 100/20 available)	Wireless

1026643	1337 PITZER ROAD	EARLHAM	IA	50072	1	12-Provider facilitates speeds faster than that reported on the map	Provider only: The Map does not correctly reflect service that I facilitate to this location	100	20	Fixed Wireless	Served (Over 100/20 available)	Wireless
1026796	627 EAST MAIN STREET	WASHINGTON	IA	52353	1	12-Provider facilitates speeds faster than that reported on the map	Provider only: The Map does not correctly reflect service that I facilitate to this location	100	20	Fixed Wireless	Served (Over 100/20 available)	Wireless
1026953	1512 NORTH 3RD AVENUE	WASHINGTON	IA	52353	1	12-Provider facilitates speeds faster than that reported on the map	Provider only: The Map does not correctly reflect service that I facilitate to this location	100	20	Fixed Wireless	Served (Over 100/20 available)	Wireless
1027054	240 NORTHWEST 7TH STREET	EARLHAM	IA	50072	1	12-Provider facilitates speeds faster than that reported on the map	Provider only: The Map does not correctly reflect service that I facilitate to this location	100	20	Fixed Wireless	Served (Over 100/20 available)	Wireless
1000091	715 MITCHELL STREET	ACKLEY	IA	50601	1	12-Provider facilitates speeds faster than that reported on the map	Provider only: The Map does not correctly reflect service that I facilitate to this location	100	20	Fixed Wireless	Served (Over 100/20 available)	Wireless
1000397	615 SCENIC DRIVE	CLINTON	IA	52732	1	12-Provider facilitates speeds faster than that reported on the map	Provider only: The Map does not correctly reflect service that I facilitate to this location	100	20	Fixed Wireless	Served (Over 100/20 available)	Wireless
1000399	18551 COUNTY ROAD X61	MUSCATINE	IA	52761	1	12-Provider facilitates speeds faster than that reported on the map	Provider only: The Map does not correctly reflect service that I facilitate to this location	100	20	Fixed Wireless	Served (Over 100/20 available)	Wireless
1000406	2952 UNITED STATES HIGHWAY 67	CAMANCHE	IA	52730	1	12-Provider facilitates speeds faster than that reported on the map	Provider only: The Map does not correctly reflect service that I facilitate to this location	100	20	Fixed Wireless	Served (Over 100/20 available)	Wireless
1000520	106 MAIN STREET	WELTON	IA	52774	1	12-Provider facilitates speeds faster than that reported on the map	Provider only: The Map does not correctly reflect service that I facilitate to this location	100	20	Fixed Wireless	Served (Over 100/20 available)	Wireless
1000625	619 14TH AVENUE	CAMANCHE	IA	52730	1	12-Provider facilitates speeds faster than that reported on the map	Provider only: The Map does not correctly reflect service that I facilitate to this location	100	20	Fixed Wireless	Served (Over 100/20 available)	Wireless
1000804	717 DELMAR AVENUE	DELMAR	IA	52037	1	12-Provider facilitates speeds faster than that reported on the map	Provider only: The Map does not correctly reflect service that I facilitate to this location	100	20	Fixed Wireless	Served (Over 100/20 available)	Wireless
1000805	2617 312TH AVENUE	DE WITT	IA	52742	1	12-Provider facilitates speeds faster than that reported on the map	Provider only: The Map does not correctly reflect service that I facilitate to this location	100	20	Fixed Wireless	Served (Over 100/20 available)	Wireless
1000817	16694 HIGHWAY 3	STRAWBERRY POINT	IA	52076	1	12-Provider facilitates speeds faster than that reported on the map	Provider only: The Map does not correctly reflect service that I facilitate to this location	100	20	Fixed Wireless	Served (Over 100/20 available)	Wireless
1000845	821 9TH AVENUE	DE WITT	IA	52742	1	12-Provider facilitates speeds faster than that reported on the map	Provider only: The Map does not correctly reflect service that I facilitate to this location	100	20	Fixed Wireless	Served (Over 100/20 available)	Wireless
1001000	513 6TH AVENUE SOUTH	CLINTON	IA	52732	1	12-Provider facilitates speeds faster than that reported on the map	Provider only: The Map does not correctly reflect service that I facilitate to this location	100	20	Fixed Wireless	Served (Over 100/20 available)	Wireless
1001189	2927 2ND STREET NORTH	CLINTON	IA	52732	1	12-Provider facilitates speeds faster than that reported on the map	Provider only: The Map does not correctly reflect service that I facilitate to this location	100	20	Fixed Wireless	Served (Over 100/20 available)	Wireless
1001282	3564 280TH STREET	CAMANCHE	IA	52730	1	12-Provider facilitates speeds faster than that reported on the map	Provider only: The Map does not correctly reflect service that I facilitate to this location	100	20	Fixed Wireless	Served (Over 100/20 available)	Wireless
1001396	613 13TH AVENUE	CAMANCHE	IA	52730	1	12-Provider facilitates speeds faster than that reported on the map	Provider only: The Map does not correctly reflect service that I facilitate to this location	100	20	Fixed Wireless	Served (Over 100/20 available)	Wireless
1001465	320 2ND AVENUE	LOW MOOR	IA	52757	1	12-Provider facilitates speeds faster than that reported on the map	Provider only: The Map does not correctly reflect service that I facilitate to this location	100	20	Fixed Wireless	Served (Over 100/20 available)	Wireless
1001518	1221 13TH AVENUE NORTH	CLINTON	IA	52732	1	12-Provider facilitates speeds faster than that reported on the map	Provider only: The Map does not correctly reflect service that I facilitate to this location	100	20	Fixed Wireless	Served (Over 100/20 available)	Wireless
1001571	278 31ST AVENUE NORTH	CLINTON	IA	52732	1	12-Provider facilitates speeds faster than that reported on the map	Provider only: The Map does not correctly reflect service that I facilitate to this location	100	20	Fixed Wireless	Served (Over 100/20 available)	Wireless
1001821	2391 14TH STREET SOUTH	CLINTON	IA	52732	1	12-Provider facilitates speeds faster than that reported on the map	Provider only: The Map does not correctly reflect service that I facilitate to this location	100	20	Fixed Wireless	Served (Over 100/20 available)	Wireless
1001847	2331 CAMANCHE AVENUE	CLINTON	IA	52732	1	12-Provider facilitates speeds faster than that reported on the map	Provider only: The Map does not correctly reflect service that I facilitate to this location	100	20	Fixed Wireless	Served (Over 100/20 available)	Wireless
1001965	1022 12TH AVENUE	DE WITT	IA	52742	1	12-Provider facilitates speeds faster than that reported on the map	Provider only: The Map does not correctly reflect service that I facilitate to this location	100	20	Fixed Wireless	Served (Over 100/20 available)	Wireless
1002050	714 10TH AVENUE SOUTH	CLINTON	IA	52732	1	12-Provider facilitates speeds faster than that reported on the map	Provider only: The Map does not correctly reflect service that I facilitate to this location	100	20	Fixed Wireless	Served (Over 100/20 available)	Wireless
1002148	414 8TH AVENUE SOUTH	CLINTON	IA	52732	1	12-Provider facilitates speeds faster than that reported on the map	Provider only: The Map does not correctly reflect service that I facilitate to this location	100	20	Fixed Wireless	Served (Over 100/20 available)	Wireless
1002164	723 6TH STREET	DE WITT	IA	52742	1	12-Provider facilitates speeds faster than that reported on the map	Provider only: The Map does not correctly reflect service that I facilitate to this location	100	20	Fixed Wireless	Served (Over 100/20 available)	Wireless
1002248	1312 12TH AVENUE NORTH	CLINTON	IA	52732	1	12-Provider facilitates speeds faster than that reported on the map	Provider only: The Map does not correctly reflect service that I facilitate to this location	100	20	Fixed Wireless	Served (Over 100/20 available)	Wireless
1002478	2721 13TH STREET NORTH	CLINTON	IA	52732	1	12-Provider facilitates speeds faster than that reported on the map	Provider only: The Map does not correctly reflect service that I facilitate to this location	100	20	Fixed Wireless	Served (Over 100/20 available)	Wireless
1002623	1122 11TH AVENUE	DE WITT	IA	52742	1	12-Provider facilitates speeds faster than that reported on the map	Provider only: The Map does not correctly reflect service that I facilitate to this location	100	20	Fixed Wireless	Served (Over 100/20 available)	Wireless
1002722	3943 STATE HIGHWAY 136	BRYANT	IA	52727	1	12-Provider facilitates speeds faster than that reported on the map	Provider only: The Map does not correctly reflect service that I facilitate to this location	100	20	Fixed Wireless	Served (Over 100/20 available)	Wireless
1002862	515 3RD STREET NORTH	CLINTON	IA	52732	1	12-Provider facilitates speeds faster than that reported on the map	Provider only: The Map does not correctly reflect service that I facilitate to this location	100	20	Fixed Wireless	Served (Over 100/20 available)	Wireless
1003174	306 CHURCH STREET	WELTON	IA	52774	1	12-Provider facilitates speeds faster than that reported on the map	Provider only: The Map does not correctly reflect service that I facilitate to this location	100	20	Fixed Wireless	Served (Over 100/20 available)	Wireless
1003197	712 12TH AVENUE	DE WITT	IA	52742	1	12-Provider facilitates speeds faster than that reported on the map	Provider only: The Map does not correctly reflect service that I facilitate to this location	100	20	Fixed Wireless	Served (Over 100/20 available)	Wireless
1003500	1009 1ST AVENUE	ACKLEY	IA	50601	1	12-Provider facilitates speeds faster than that reported on the map	Provider only: The Map does not correctly reflect service that I facilitate to this location	100	20	Fixed Wireless	Served (Over 100/20 available)	Wireless
1003550	341 THORWALDSEN PLACE	CLINTON	IA	52732	1	12-Provider facilitates speeds faster than that reported on the map	Provider only: The Map does not correctly reflect service that I facilitate to this location	100	20	Fixed Wireless	Served (Over 100/20 available)	Wireless
1003662	1529 27TH AVENUE SOUTH	CLINTON	IA	52732	1	12-Provider facilitates speeds faster than that reported on the map	Provider only: The Map does not correctly reflect service that I facilitate to this location	100	20	Fixed Wireless	Served (Over 100/20 available)	Wireless
1003741	1314 7TH STREET	CAMANCHE	IA	52730	1	12-Provider facilitates speeds faster than that reported on the map	Provider only: The Map does not correctly reflect service that I facilitate to this location	100	20	Fixed Wireless	Served (Over 100/20 available)	Wireless
1003756	1521 14TH STREET SOUTH	CLINTON	IA	52732	1	12-Provider facilitates speeds faster than that reported on the map	Provider only: The Map does not correctly reflect service that I facilitate to this location	100	20	Fixed Wireless	Served (Over 100/20 available)	Wireless
1003866	1821 9TH STREET	CAMANCHE	IA	52730	1	12-Provider facilitates speeds faster than that reported on the map	Provider only: The Map does not correctly reflect service that I facilitate to this location	100	20	Fixed Wireless	Served (Over 100/20 available)	Wireless
1004094	3229 MCKINLEY STREET	CLINTON	IA	52732	1	12-Provider facilitates speeds faster than that reported on the map	Provider only: The Map does not correctly reflect service that I facilitate to this location	100	20	Fixed Wireless	Served (Over 100/20 available)	Wireless
1004139	235 12TH AVENUE SOUTH	CLINTON	IA	52732	1	12-Provider facilitates speeds faster than that reported on the map	Provider only: The Map does not correctly reflect service that I facilitate to this location	100	20	Fixed Wireless	Served (Over 100/20 available)	Wireless
1004267	3010 CLEVELAND STREET	CLINTON	IA	52732	1	12-Provider facilitates speeds faster than that reported on the map	Provider only: The Map does not correctly reflect service that I facilitate to this location	100	20	Fixed Wireless	Served (Over 100/20 available)	Wireless
1004401	311 11TH STREET NORTH	CLINTON	IA	52732	1	12-Provider facilitates speeds faster than that reported on the map	Provider only: The Map does not correctly reflect service that I facilitate to this location	100	20	Fixed Wireless	Served (Over 100/20 available)	Wireless
1004728	1417 7TH AVENUE	DE WITT	IA	52742	1	12-Provider facilitates speeds faster than that reported on the map	Provider only: The Map does not correctly reflect service that I facilitate to this location	100	20	Fixed Wireless	Served (Over 100/20 available)	Wireless
1004813	213 4TH AVENUE NORTH	CLINTON	IA	52732	1	12-Provider facilitates speeds faster than that reported on the map	Provider only: The Map does not correctly reflect service that I facilitate to this location	100	20	Fixed Wireless	Served (Over 100/20 available)	Wireless
1004850	212 3RD AVENUE	LOW MOOR	IA	52757	1	12-Provider facilitates speeds faster than that reported on the map	Provider only: The Map does not correctly reflect service that I facilitate to this location	100	20	Fixed Wireless	Served (Over 100/20 available)	Wireless
1004976	203 SOUTH IRONS STREET	KESWICK	IA	50136	1	12-Provider facilitates speeds faster than that reported on the map	Provider only: The Map does not correctly reflect service that I facilitate to this location	100	20	Fixed Wireless	Served (Over 100/20 available)	Wireless
1005039	2216 WASHINGTON BOULEVARD NORTH	CAMANCHE	IA	52730	1	12-Provider facilitates speeds faster than that reported on the map	Provider only: The Map does not correctly reflect service that I facilitate to this location	100	20	Fixed Wireless	Served (Over 100/20 available)	Wireless
1005394	401 11TH STREET	DE WITT	IA	52742	1	12-Provider facilitates speeds faster than that reported on the map	Provider only: The Map does not correctly reflect service that I facilitate to this location	100	20	Fixed Wireless	Served (Over 100/20 available)	Wireless
1005403	815 1ST STREET	DE WITT	IA	52742	1	12-Provider facilitates speeds faster than that reported on the map	Provider only: The Map does not correctly reflect service that I facilitate to this location	100	20	Fixed Wireless	Served (Over 100/20 available)	Wireless
1005680	8926 BILL JOE ROAD	MUSCATINE	IA	52761	1	12-Provider facilitates speeds faster than that reported on the map	Provider only: The Map does not correctly reflect service that I facilitate to this location	100	20	Fixed Wireless	Served (Over 100/20 available)	Wireless
1005790	1448 HIAWATHA LANE	CAMANCHE	IA	52730	1	12-Provider facilitates speeds faster than that reported on the map	Provider only: The Map does not correctly reflect service that I facilitate to this location	100	20	Fixed Wireless	Served (Over 100/20 available)	Wireless
1005839	310 15TH AVENUE SOUTH	CLINTON	IA	52732	1	12-Provider facilitates speeds faster than that reported on the map	Provider only: The Map does not correctly reflect service that I facilitate to this location	100	20	Fixed Wireless	Served (Over 100/20 available)	Wireless
1005864	2427 CAMANCHE AVENUE	CLINTON	IA	52732	1	12-Provider facilitates speeds faster than that reported on the map	Provider only: The Map does not correctly reflect service that I facilitate to this location	100	20	Fixed Wireless	Served (Over 100/20 available)	Wireless
1005942	2918 4TH STREET NORTH	CLINTON	IA	52732	1	12-Provider facilitates speeds faster than that reported on the map	Provider only: The Map does not correctly reflect service that I facilitate to this location	100	20	Fixed Wireless	Served (Over 100/20 available)	Wireless
1005949	427 6TH AVENUE SOUTH	CLINTON	IA	52732	1	12-Provider facilitates speeds faster than that reported on the map	Provider only: The Map does not correctly reflect service that I facilitate to this location	100	20	Fixed Wireless	Served (Over 100/20 available)	Wireless
1006013	1523 12TH AVENUE NORTH	CLINTON	IA	52732	1	12-Provider facilitates speeds faster than that reported on the map	Provider only: The Map does not correctly reflect service that I facilitate to this location	100	20	Fixed Wireless	Served (Over 100/20 available)	Wireless
1006129	601 NORTH BARNES STREET	WHAT CHEER	IA	50268	1	12-Provider facilitates speeds faster than that reported on the map	Provider only: The Map does not correctly reflect service that I facilitate to this location	100	20	Fixed Wireless	Served (Over 100/20 available)	Wireless
1006215	7548 78TH STREET	WAPELLO	IA	52653	1	12-Provider facilitates speeds faster than that reported on the map	Provider only: The Map does not correctly reflect service that I facilitate to this location	100	20	Fixed Wireless	Served (Over 100/20 available)	Wireless
1006457	3006 SKYLINE DRIVE	CLINTON	IA	52732	1	12-Provider facilitates speeds faster than that reported on the map	Provider only: The Map does not correctly reflect service that I facilitate to this location	100	20	Fixed Wireless	Served (Over 100/20 available)	Wireless
1006462	601 WEST UNION STREET	EDGEWOOD	IA	52042	1	12-Provider facilitates speeds faster than that reported on the map	Provider only: The Map does not correctly reflect service that I facilitate to this location	100	20	Fixed Wireless	Served (Over 100/20 available)	Wireless
1006639	311 36TH AVENUE NORTH	CLINTON	IA	52732	1	12-Provider facilitates speeds faster than that reported on the map	Provider only: The Map does not correctly reflect service that I facilitate to this location	100	20	Fixed Wireless	Served (Over 100/20 available)	Wireless
1007045	207 BROADWAY STREET	BRAYTON	IA	50042	1	12-Provider facilitates speeds faster than that reported on the map	Provider only: The Map does not correctly reflect service that I facilitate to this location	100	20	Fixed Wireless	Served (Over 100/20 available)	Wireless
1007079	27713 128TH STREET	SOUTH ENGLISH	IA	52335	1	12-Provider facilitates speeds faster than that reported on the map	Provider only: The Map does not correctly reflect service that I facilitate to this location	100	20	Fixed Wireless	Served (Over 100/20 available)	Wireless
1007082	500 NORTH FRANKLIN STREET	EDGEWOOD	IA	52042	1	12-Provider facilitates speeds faster than that reported on the map	Provider only: The Map does not correctly reflect service that I facilitate to this location	100	20	Fixed Wireless	Served (Over 100/20 available)	Wireless
1007084	208 NORTH JEFFERSON STREET	EXIRA	IA	50076	1	12-Provider facilitates speeds faster than that reported on the map	Provider only: The Map does not correctly reflect service that I facilitate to this location	100	20	Fixed Wireless	Served (Over 100/20 available)	Wireless
1007225	817 20TH AVENUE NORTH	CLINTON	IA	52732	1	12-Provider facilitates speeds faster than that reported on the map	Provider only: The Map does not correctly reflect service that I facilitate to this location	100	20	Fixed Wireless	Served (Over 100/20 available)	Wireless
1007752	304 10TH STREET EAST	DE WITT	IA	52742	1	12-Provider facilitates speeds faster than that reported on the map	Provider only: The Map does not correctly reflect service that I facilitate to this location	100	20	Fixed Wireless	Served (Over 100/20 available)	Wireless
1007830	253 MYRA PLACE	CLINTON	IA	52732	1	12-Provider facilitates speeds faster than that reported on the map	Provider only: The Map does not correctly reflect service that I facilitate to this location	100	20	Fixed Wireless	Served (Over 100/20 available)	Wireless
1007833	312 22ND PLACE	CLINTON	IA	52732	1	12-Provider facilitates speeds faster than that reported on the map	Provider only: The Map does not correctly reflect service that I facilitate to this location	100	20	Fixed Wireless	Served (Over 100/20 available)	Wireless
1007878	1702 ROOSEVELT STREET	CLINTON	IA	52732	1	12-Provider facilitates speeds faster than that reported on the map	Provider only: The Map does not correctly reflect service that I facilitate to this location	100	20	Fixed Wireless	Served (Over 100/20 available)	Wireless
1008261	206 WEST HARRISON STREET	EXIRA	IA	50076	1	12-Provider facilitates speeds faster than that reported on the map	Provider only: The Map does not correctly reflect service that I facilitate to this location	100	20	Fixed Wireless	Served (Over 100/20 available)	Wireless
1008314	315 9TH STREET	DE WITT	IA	52742	1	12-Provider facilitates speeds faster than that reported on the map	Provider only: The Map does not correctly reflect service that I facilitate to this location	100	20	Fixed Wireless	Served (Over 100/20 available)	Wireless
1008328	611 3RD AVENUE	ACKLEY	IA	50601	1	12-Provider facilitates speeds faster than that reported on the map	Provider only: The Map does not correctly reflect service that I facilitate to this location	100	20	Fixed Wireless	Served (Over 100/20 available)	Wireless
1008331	1529 SILVER VALLEY DRIVE	DE WITT	IA	52742	1	12-Provider facilitates speeds faster than that reported on the map	Provider only: The Map does not correctly reflect service that I facilitate to this location	100	20	Fixed Wireless	Served (Over 100/20 available)	Wireless
1008357	813 8TH STREET	DE WITT	IA	52742	1	12-Provider facilitates speeds faster than that reported on the map	Provider only: The Map does not correctly reflect service that I facilitate to this location	100	20	Fixed Wireless	Served (Over 100/20 available)	Wireless
1008383	1303 12TH AVENUE NORTH	CLINTON	IA	52732	1	12-Provider facilitates speeds faster than that reported on the map	Provider only: The Map does not correctly reflect service that I facilitate to this location	100	20	Fixed Wireless	Served (Over 100/20 available)	Wireless
1008466	1231 LAKE STREET	DE WITT	IA	52742	1	12-Provider facilitates speeds faster than that reported on the map	Provider only: The Map does not correctly reflect service that I facilitate to this location	100	20	Fixed Wireless	Served (Over 100/20 available)	Wireless
1008719	767 12TH AVENUE NORTH	CLINTON	IA	52732	1	12-Provider facilitates speeds faster than that reported on the map	Provider only: The Map does not correctly reflect service that I facilitate to this location	100	20	Fixed Wireless	Served (Over 100/20 available)	Wireless
1008803	2167 280TH AVENUE	DE WITT	IA	52742	1	12-Provider facilitates speeds faster than that reported on the map	Provider only: The Map does not correctly reflect service that I facilitate to this location	100	20	Fixed Wireless	Served (Over 100/20 available)	Wireless
1008870	6240 LINCOLN WAY	CLINTON	IA	52732	1	12-Provider facilitates speeds faster than that reported on the map	Provider only: The Map does not correctly reflect service that I facilitate to this location	100	20	Fixed Wireless	Served (Over 100/20 available)	Wireless
1009746	4145 HARTS MILL ROAD	CLINTON	IA	52732	1	12-Provider facilitates speeds faster than that reported on the map	Provider only: The Map does not correctly reflect service that I facilitate to this location	100	20	Fixed Wireless	Served (Over 100/20 available)	Wireless
1009844	2044 390TH AVENUE	CLINTON	IA	52732	1	12-Provider facilitates speeds faster than that reported on the map	Provider only: The Map does not correctly reflect service that I facilitate to this location	100	20	Fixed Wireless	Served (Over 100/20 available)	Wireless
1009904	2178 218TH STREET	DE WITT	IA	52742	1	12-Provider facilitates speeds faster than that reported on the map	Provider only: The Map does not correctly reflect service that I facilitate to this location	100	20	Fixed Wireless	Served (Over 100/20 available)	Wireless
1010001	315 5TH AVENUE	DE WITT	IA	52742	1	12-Provider facilitates speeds faster than that reported on the map	Provider only: The Map does not correctly reflect service that I facilitate to this location	100	20	Fixed Wireless	Served (Over 100/20 available)	Wireless
1010040	920 12TH AVENUE SOUTH	CLINTON	IA	52732	1	12-Provider facilitates speeds faster than that reported on the map	Provider only: The Map does not correctly reflect service that I facilitate to this location	100	20	Fixed Wireless	Served (Over 100/20 available)	Wireless
1010266	600 NORTH FRANKLIN STREET	EDGEWOOD	IA	52042	1	12-Provider facilitates speeds faster than that reported on the map	Provider only: The Map does not correctly reflect service that I facilitate to this location	100	20	Fixed Wireless	Served (Over 100/20 available)	Wireless
1010271	28376 HORSESHOE ROAD	GREELEY	IA	52050	1	12-Provider facilitates speeds faster than that reported on the map	Provider only: The Map does not correctly reflect service that I facilitate to this location	100	20	Fixed Wireless	Served (Over 100/20 available)	Wireless
1010403	801 SARAH LANE	CLINTON	IA	52732	1	12-Provider facilitates speeds faster than that reported on the map	Provider only: The Map does not correctly reflect service that I facilitate to this location	100	20	Fixed Wireless	Served (Over 100/20 available)	Wireless
1010495	2312 12TH STREET NORTH	CLINTON	IA	52732	1	12-Provider facilitates speeds faster than that reported on the map	Provider only: The Map does not correctly reflect service that I facilitate to this location	100	20	Fixed Wireless	Served (Over 100/20 available)	Wireless
1010549	1355 13TH AVENUE NORTH	CLINTON	IA	52732	1	12-Provider facilitates speeds faster than that reported on the map	Provider only: The Map does not correctly reflect service that I facilitate to this location	100	20	Fixed Wireless	Served (Over 100/20 available)	Wireless
1010682	1720 SPRINGDALE DRIVE	CLINTON	IA	52732	1	12-Provider facilitates speeds faster than that reported on the map	Provider only: The Map does not correctly reflect service that I facilitate to this location	100	20	Fixed Wireless	Served (Over 100/20 available)	Wireless
1010941	217 30TH AVENUE NORTH	CLINTON	IA	52732	1	12-Provider facilitates speeds faster than that reported on the map	Provider only: The Map does not correctly reflect service that I facilitate to this location	100	20	Fixed Wireless	Served (Over 100/20 available)	Wireless
1010960	563 11TH AVENUE SOUTH	CLINTON	IA	52732	1	12-Provider facilitates speeds faster than that reported on the map	Provider only: The Map does not correctly reflect service that I facilitate to this location	100	20	Fixed Wireless	Served (Over 100/20 available)	Wireless
1011031	227 BLUFF BOULEVARD NORTH	CLINTON	IA	52732	1	12-Provider facilitates speeds faster than that reported on the map	Provider only: The Map does not correctly reflect service that I facilitate to this location	100	20	Fixed Wireless	Served (Over 100/20 available)	Wireless
1011378	1723 14TH AVENUE SOUTH	CLINTON	IA	52732	1	12-Provider facilitates speeds faster than that reported on the map	Provider only: The Map does not correctly reflect service that I facilitate to this location	100	20	Fixed Wireless	Served (Over 100/20 available)	Wireless
1011406	105 FAIRVIEW DRIVE	ACKLEY	IA	50601	1	12-Provider facilitates speeds faster than that reported on the map	Provider only: The Map does not correctly reflect service that I facilitate to this location	100	20	Fixed Wireless	Served (Over 100/20 available)	Wireless
1011487	517 ARGYLE COURT	CLINTON	IA	52732	1	12-Provider facilitates speeds faster than that reported on the map	Provider only: The Map does not correctly reflect service that I facilitate to this location	100	20	Fixed Wireless	Served (Over 100/20 available)	Wireless
1011515	701 4TH AVENUE SOUTH	CLINTON	IA	52732	1	12-Provider facilitates speeds faster than that reported on the map	Provider only: The Map does not correctly reflect service that I facilitate to this location	100	20	Fixed Wireless	Served (Over 100/20 available)	Wireless
1011650	1817 380TH AVENUE	BRYANT	IA	52727	1	12-Provider facilitates speeds faster than that reported on the map	Provider only: The Map does not correctly reflect service that I facilitate to this location	100	20	Fixed Wireless	Served (Over 100/20 available)	Wireless
1011737	2020 LINCOLN WAY	CLINTON	IA	52732	1	12-Provider facilitates speeds faster than that reported on the map	Provider only: The Map does not correctly reflect service that I facilitate to this location	100	20	Fixed Wireless	Served (Over 100/20 available)	Wireless
1011846	3923 148TH STREET	BRYANT	IA	52727	1	12-Provider facilitates speeds faster than that reported on the map	Provider only: The Map does not correctly reflect service that I facilitate to this location	100	20	Fixed Wireless	Served (Over 100/20 available)	Wireless
1011916	3633 UNITED STATES HIGHWAY 30	DE WITT	IA	52742	1	12-Provider facilitates speeds faster than that reported on the map	Provider only: The Map does not correctly reflect service that I facilitate to this location	100	20	Fixed Wireless	Served (Over 100/20 available)	Wireless
1012116	1717 HARRISON DRIVE	CLINTON	IA	52732	1	12-Provider facilitates speeds faster than that reported on the map	Provider only: The Map does not correctly reflect service that I facilitate to this location	100	20	Fixed Wireless	Served (Over 100/20 available)	Wireless
1012127	3208 STOCKWELL LANE WEST	CLINTON	IA	52732	1	12-Provider facilitates speeds faster than that reported on the map	Provider only: The Map does not correctly reflect service that I facilitate to this location	100	20	Fixed Wireless	Served (Over 100/20 available)	Wireless
1012173	926 14TH AVENUE SOUTH	CLINTON	IA	52732	1	12-Provider facilitates speeds faster than that reported on the map	Provider only: The Map does not correctly reflect service that I facilitate to this location	100	20	Fixed Wireless	Served (Over 100/20 available)	Wireless
1012181	203 CHURCH STREET	WELTON	IA	52774	1	12-Provider facilitates speeds faster than that reported on the map	Provider only: The Map does not correctly reflect service that I facilitate to this location	100	20	Fixed Wireless	Served (Over 100/20 available)	Wireless
1012196	2986 265TH STREET	DE WITT	IA	52742	1	12-Provider facilitates speeds faster than that reported on the map	Provider only: The Map does not correctly reflect service that I facilitate to this location	100	20	Fixed Wireless	Served (Over 100/20 available)	Wireless
1012309	17157 94TH AVENUE	MUSCATINE	IA	52761	1	12-Provider facilitates speeds faster than that reported on the map	Provider only: The Map does not correctly reflect service that I facilitate to this location	100	20	Fixed Wireless	Served (Over 100/20 available)	Wireless
1012334	2520 190TH STREET	DELMAR	IA	52037	1	12-Provider facilitates speeds faster than that reported on the map	Provider only: The Map does not correctly reflect service that I facilitate to this location	100	20	Fixed Wireless	Served (Over 100/20 available)	Wireless
1012542	501 4TH AVENUE	DE WITT	IA	52742	1	12-Provider facilitates speeds faster than that reported on the map	Provider only: The Map does not correctly reflect service that I facilitate to this location	100	20	Fixed Wireless	Served (Over 100/20 available)	Wireless
1012626	3600 TOWER COURT	CLINTON	IA	52732	1	12-Provider facilitates speeds faster than that reported on the map	Provider only: The Map does not correctly reflect service that I facilitate to this location	100	20	Fixed Wireless	Served (Over 100/20 available)	Wireless
1012658	1439 ROSE HILL AVENUE	CAMANCHE	IA	52730	1	12-Provider facilitates speeds faster than that reported on the map	Provider only: The Map does not correctly reflect service that I facilitate to this location	100	20	Fixed Wireless	Served (Over 100/20 available)	Wireless
1012746	111 6TH STREET SOUTH	CLINTON	IA	52732	1	12-Provider facilitates speeds faster than that reported on the map	Provider only: The Map does not correctly reflect service that I facilitate to this location	100	20	Fixed Wireless	Served (Over 100/20 available)	Wireless
1012778	211 12TH STREET	DE WITT	IA	52742	1	12-Provider facilitates speeds faster than that reported on the map	Provider only: The Map does not correctly reflect service that I facilitate to this location	100	20	Fixed Wireless	Served (Over 100/20 available)	Wireless
1012812	17021 94TH AVENUE	MUSCATINE	IA	52761	1	12-Provider facilitates speeds faster than that reported on the map	Provider only: The Map does not correctly reflect service that I facilitate to this location	100	20	Fixed Wireless	Served (Over 100/20 available)	Wireless
1012834	505 9TH STREET	CAMANCHE	IA	52730	1	12-Provider facilitates speeds faster than that reported on the map	Provider only: The Map does not correctly reflect service that I facilitate to this location	100	20	Fixed Wireless	Served (Over 100/20 available)	Wireless
1012929	605 18TH AVENUE NORTH	CLINTON	IA	52732	1	12-Provider facilitates speeds faster than that reported on the map	Provider only: The Map does not correctly reflect service that I facilitate to this location	100	20	Fixed Wireless	Served (Over 100/20 available)	Wireless
1013074	1631 400TH AVENUE	BRYANT	IA	52727	1	12-Provider facilitates speeds faster than that reported on the map	Provider only: The Map does not correctly reflect service that I facilitate to this location	100	20	Fixed Wireless	Served (Over 100/20 available)	Wireless
1013089	1639 8TH AVENUE SOUTH	CLINTON	IA	52732	1	12-Provider facilitates speeds faster than that reported on the map	Provider only: The Map does not correctly reflect service that I facilitate to this location	100	20	Fixed Wireless	Served (Over 100/20 available)	Wireless
1013458	801 6TH STREET	DE WITT	IA	52742	1	12-Provider facilitates speeds faster than that reported on the map	Provider only: The Map does not correctly reflect service that I facilitate to this location	100	20	Fixed Wireless	Served (Over 100/20 available)	Wireless
1013465	727 PARK AVENUE	ACKLEY	IA	50601	1	12-Provider facilitates speeds faster than that reported on the map	Provider only: The Map does not correctly reflect service that I facilitate to this location	100	20	Fixed Wireless	Served (Over 100/20 available)	Wireless
1013476	442 2ND AVENUE NORTH	CLINTON	IA	52732	1	12-Provider facilitates speeds faster than that reported on the map	Provider only: The Map does not correctly reflect service that I facilitate to this location	100	20	Fixed Wireless	Served (Over 100/20 available)	Wireless
1013574	3616 3RD STREET NORTH	CLINTON	IA	52732	1	12-Provider facilitates speeds faster than that reported on the map	Provider only: The Map does not correctly reflect service that I facilitate to this location	100	20	Fixed Wireless	Served (Over 100/20 available)	Wireless

1013828	2967 265TH STREET	DE WITT	IA	52742	1	12-Provider facilitates speeds faster than that reported on the map	Provider only: The Map does not correctly reflect service that I facilitate to this location	100	20	Fixed Wireless	Served (Over 100/20 available)	Wireless
1013898	701 GREEN HILLS DRIVE	CLINTON	IA	52732	1	12-Provider facilitates speeds faster than that reported on the map	Provider only: The Map does not correctly reflect service that I facilitate to this location	100	20	Fixed Wireless	Served (Over 100/20 available)	Wireless
1013952	1412 9TH STREET SOUTH	CLINTON	IA	52732	1	12-Provider facilitates speeds faster than that reported on the map	Provider only: The Map does not correctly reflect service that I facilitate to this location	100	20	Fixed Wireless	Served (Over 100/20 available)	Wireless
1013959	2112 14TH STREET	CAMANCHE	IA	52730	1	12-Provider facilitates speeds faster than that reported on the map	Provider only: The Map does not correctly reflect service that I facilitate to this location	100	20	Fixed Wireless	Served (Over 100/20 available)	Wireless
1013960	1125 8TH AVENUE SOUTH	CLINTON	IA	52732	1	12-Provider facilitates speeds faster than that reported on the map	Provider only: The Map does not correctly reflect service that I facilitate to this location	100	20	Fixed Wireless	Served (Over 100/20 available)	Wireless
1013971	621 GREEN HILLS DRIVE	CLINTON	IA	52732	1	12-Provider facilitates speeds faster than that reported on the map	Provider only: The Map does not correctly reflect service that I facilitate to this location	100	20	Fixed Wireless	Served (Over 100/20 available)	Wireless
1014191	208 NORTH BARNES STREET	WHAT CHEER	IA	50268	1	12-Provider facilitates speeds faster than that reported on the map	Provider only: The Map does not correctly reflect service that I facilitate to this location	100	20	Fixed Wireless	Served (Over 100/20 available)	Wireless
1014307	1101 1ST STREET	DE WITT	IA	52742	1	12-Provider facilitates speeds faster than that reported on the map	Provider only: The Map does not correctly reflect service that I facilitate to this location	100	20	Fixed Wireless	Served (Over 100/20 available)	Wireless
1014880	1810 10TH STREET NORTH	CLINTON	IA	52732	1	12-Provider facilitates speeds faster than that reported on the map	Provider only: The Map does not correctly reflect service that I facilitate to this location	100	20	Fixed Wireless	Served (Over 100/20 available)	Wireless
1014912	309 8TH STREET	DE WITT	IA	52742	1	12-Provider facilitates speeds faster than that reported on the map	Provider only: The Map does not correctly reflect service that I facilitate to this location	100	20	Fixed Wireless	Served (Over 100/20 available)	Wireless
1015117	531 5TH AVENUE SOUTH	CLINTON	IA	52732	1	12-Provider facilitates speeds faster than that reported on the map	Provider only: The Map does not correctly reflect service that I facilitate to this location	100	20	Fixed Wireless	Served (Over 100/20 available)	Wireless
1015222	13719 V AVENUE	ACKLEY	IA	50601	1	12-Provider facilitates speeds faster than that reported on the map	Provider only: The Map does not correctly reflect service that I facilitate to this location	100	20	Fixed Wireless	Served (Over 100/20 available)	Wireless
1015338	2664 300TH AVENUE	DE WITT	IA	52742	1	12-Provider facilitates speeds faster than that reported on the map	Provider only: The Map does not correctly reflect service that I facilitate to this location	100	20	Fixed Wireless	Served (Over 100/20 available)	Wireless
1015380	406 WEST LORTSCHER STREET	WHAT CHEER	IA	50268	1	12-Provider facilitates speeds faster than that reported on the map	Provider only: The Map does not correctly reflect service that I facilitate to this location	100	20	Fixed Wireless	Served (Over 100/20 available)	Wireless
1015388	312 MAIN STREET	DELMAR	IA	52037	1	12-Provider facilitates speeds faster than that reported on the map	Provider only: The Map does not correctly reflect service that I facilitate to this location	100	20	Fixed Wireless	Served (Over 100/20 available)	Wireless
1015439	2911 UNITED STATES HIGHWAY 67	CAMANCHE	IA	52730	1	12-Provider facilitates speeds faster than that reported on the map	Provider only: The Map does not correctly reflect service that I facilitate to this location	100	20	Fixed Wireless	Served (Over 100/20 available)	Wireless
1015667	827 GATEWAY STREET	CLINTON	IA	52732	1	12-Provider facilitates speeds faster than that reported on the map	Provider only: The Map does not correctly reflect service that I facilitate to this location	100	20	Fixed Wireless	Served (Over 100/20 available)	Wireless
1015709	401 10TH STREET	DE WITT	IA	52742	1	12-Provider facilitates speeds faster than that reported on the map	Provider only: The Map does not correctly reflect service that I facilitate to this location	100	20	Fixed Wireless	Served (Over 100/20 available)	Wireless
1015860	1927 5TH STREET NORTH	CLINTON	IA	52732	1	12-Provider facilitates speeds faster than that reported on the map	Provider only: The Map does not correctly reflect service that I facilitate to this location	100	20	Fixed Wireless	Served (Over 100/20 available)	Wireless
1015900	535 10TH AVENUE SOUTH	CLINTON	IA	52732	1	12-Provider facilitates speeds faster than that reported on the map	Provider only: The Map does not correctly reflect service that I facilitate to this location	100	20	Fixed Wireless	Served (Over 100/20 available)	Wireless
1016003	718 1ST AVENUE	CLINTON	IA	52732	1	12-Provider facilitates speeds faster than that reported on the map	Provider only: The Map does not correctly reflect service that I facilitate to this location	100	20	Fixed Wireless	Served (Over 100/20 available)	Wireless
1016060	1111 BRIAR CLIFF LANE	CLINTON	IA	52732	1	12-Provider facilitates speeds faster than that reported on the map	Provider only: The Map does not correctly reflect service that I facilitate to this location	100	20	Fixed Wireless	Served (Over 100/20 available)	Wireless
1016113	3806 EAGLE HEIGHTS DRIVE	CLINTON	IA	52732	1	12-Provider facilitates speeds faster than that reported on the map	Provider only: The Map does not correctly reflect service that I facilitate to this location	100	20	Fixed Wireless	Served (Over 100/20 available)	Wireless
1016304	275 CRAGMOR DRIVE	CLINTON	IA	52732	1	12-Provider facilitates speeds faster than that reported on the map	Provider only: The Map does not correctly reflect service that I facilitate to this location	100	20	Fixed Wireless	Served (Over 100/20 available)	Wireless
1016679	2990 200TH STREET	DE WITT	IA	52742	1	12-Provider facilitates speeds faster than that reported on the map	Provider only: The Map does not correctly reflect service that I facilitate to this location	100	20	Fixed Wireless	Served (Over 100/20 available)	Wireless
1016791	2962 265TH STREET	DE WITT	IA	52742	1	12-Provider facilitates speeds faster than that reported on the map	Provider only: The Map does not correctly reflect service that I facilitate to this location	100	20	Fixed Wireless	Served (Over 100/20 available)	Wireless
1016820	1375 WASHINGTON STREET	ZWDOVER	IA	52701	1	12-Provider facilitates speeds faster than that reported on the map	Provider only: The Map does not correctly reflect service that I facilitate to this location	100	20	Fixed Wireless	Served (Over 100/20 available)	Wireless
1016837	100 3RD STREET NORTH	CLINTON	IA	52732	1	12-Provider facilitates speeds faster than that reported on the map	Provider only: The Map does not correctly reflect service that I facilitate to this location	100	20	Fixed Wireless	Served (Over 100/20 available)	Wireless
1016913	705 TERRACE DRIVE	CLINTON	IA	52732	1	12-Provider facilitates speeds faster than that reported on the map	Provider only: The Map does not correctly reflect service that I facilitate to this location	100	20	Fixed Wireless	Served (Over 100/20 available)	Wireless
1016943	838 13TH AVENUE SOUTH	CLINTON	IA	52732	1	12-Provider facilitates speeds faster than that reported on the map	Provider only: The Map does not correctly reflect service that I facilitate to this location	100	20	Fixed Wireless	Served (Over 100/20 available)	Wireless
1017105	617 2ND AVENUE	CAMANCHE	IA	52730	1	12-Provider facilitates speeds faster than that reported on the map	Provider only: The Map does not correctly reflect service that I facilitate to this location	100	20	Fixed Wireless	Served (Over 100/20 available)	Wireless
1017121	712 6TH AVENUE	CAMANCHE	IA	52730	1	12-Provider facilitates speeds faster than that reported on the map	Provider only: The Map does not correctly reflect service that I facilitate to this location	100	20	Fixed Wireless	Served (Over 100/20 available)	Wireless
1017251	4624 170TH STREET	CLINTON	IA	52732	1	12-Provider facilitates speeds faster than that reported on the map	Provider only: The Map does not correctly reflect service that I facilitate to this location	100	20	Fixed Wireless	Served (Over 100/20 available)	Wireless
1017335	1361 23RD AVENUE NORTH	CLINTON	IA	52732	1	12-Provider facilitates speeds faster than that reported on the map	Provider only: The Map does not correctly reflect service that I facilitate to this location	100	20	Fixed Wireless	Served (Over 100/20 available)	Wireless
1017355	1534 MAIN AVENUE	CLINTON	IA	52732	1	12-Provider facilitates speeds faster than that reported on the map	Provider only: The Map does not correctly reflect service that I facilitate to this location	100	20	Fixed Wireless	Served (Over 100/20 available)	Wireless
1017581	1814 LIBERTY AVENUE	CLINTON	IA	52732	1	12-Provider facilitates speeds faster than that reported on the map	Provider only: The Map does not correctly reflect service that I facilitate to this location	100	20	Fixed Wireless	Served (Over 100/20 available)	Wireless
1017593	4165 115TH STREET	CLINTON	IA	52732	1	12-Provider facilitates speeds faster than that reported on the map	Provider only: The Map does not correctly reflect service that I facilitate to this location	100	20	Fixed Wireless	Served (Over 100/20 available)	Wireless
1017690	414 11TH AVENUE	DE WITT	IA	52742	1	12-Provider facilitates speeds faster than that reported on the map	Provider only: The Map does not correctly reflect service that I facilitate to this location	100	20	Fixed Wireless	Served (Over 100/20 available)	Wireless
1017708	422 12TH AVENUE SOUTH	CLINTON	IA	52732	1	12-Provider facilitates speeds faster than that reported on the map	Provider only: The Map does not correctly reflect service that I facilitate to this location	100	20	Fixed Wireless	Served (Over 100/20 available)	Wireless
1017929	306 SOUTH STREET	WEBSTER	IA	52355	1	12-Provider facilitates speeds faster than that reported on the map	Provider only: The Map does not correctly reflect service that I facilitate to this location	100	20	Fixed Wireless	Served (Over 100/20 available)	Wireless
1017974	226 17TH PLACE	CLINTON	IA	52732	1	12-Provider facilitates speeds faster than that reported on the map	Provider only: The Map does not correctly reflect service that I facilitate to this location	100	20	Fixed Wireless	Served (Over 100/20 available)	Wireless
1018001	404 MYRA PLACE	CLINTON	IA	52732	1	12-Provider facilitates speeds faster than that reported on the map	Provider only: The Map does not correctly reflect service that I facilitate to this location	100	20	Fixed Wireless	Served (Over 100/20 available)	Wireless
1018129	1407 14TH STREET SOUTH	CLINTON	IA	52732	1	12-Provider facilitates speeds faster than that reported on the map	Provider only: The Map does not correctly reflect service that I facilitate to this location	100	20	Fixed Wireless	Served (Over 100/20 available)	Wireless
1018150	1417 2ND AVENUE	CAMANCHE	IA	52730	1	12-Provider facilitates speeds faster than that reported on the map	Provider only: The Map does not correctly reflect service that I facilitate to this location	100	20	Fixed Wireless	Served (Over 100/20 available)	Wireless
1018233	1120 BROOKVIEW DRIVE	DE WITT	IA	52742	1	12-Provider facilitates speeds faster than that reported on the map	Provider only: The Map does not correctly reflect service that I facilitate to this location	100	20	Fixed Wireless	Served (Over 100/20 available)	Wireless
1018433	2958 262ND STREET	DE WITT	IA	52742	1	12-Provider facilitates speeds faster than that reported on the map	Provider only: The Map does not correctly reflect service that I facilitate to this location	100	20	Fixed Wireless	Served (Over 100/20 available)	Wireless
1018527	1136 WILLANY DRIVE	CLINTON	IA	52732	1	12-Provider facilitates speeds faster than that reported on the map	Provider only: The Map does not correctly reflect service that I facilitate to this location	100	20	Fixed Wireless	Served (Over 100/20 available)	Wireless
1018637	1014 6TH AVENUE	CAMANCHE	IA	52730	1	12-Provider facilitates speeds faster than that reported on the map	Provider only: The Map does not correctly reflect service that I facilitate to this location	100	20	Fixed Wireless	Served (Over 100/20 available)	Wireless
1018662	2406 CAMANCHE AVENUE	CLINTON	IA	52732	1	12-Provider facilitates speeds faster than that reported on the map	Provider only: The Map does not correctly reflect service that I facilitate to this location	100	20	Fixed Wireless	Served (Over 100/20 available)	Wireless
1018743	223 18TH PLACE	CLINTON	IA	52732	1	12-Provider facilitates speeds faster than that reported on the map	Provider only: The Map does not correctly reflect service that I facilitate to this location	100	20	Fixed Wireless	Served (Over 100/20 available)	Wireless
1018938	850 28TH AVENUE NORTH	CLINTON	IA	52732	1	12-Provider facilitates speeds faster than that reported on the map	Provider only: The Map does not correctly reflect service that I facilitate to this location	100	20	Fixed Wireless	Served (Over 100/20 available)	Wireless
1019080	1030 14TH AVENUE SOUTH	CLINTON	IA	52732	1	12-Provider facilitates speeds faster than that reported on the map	Provider only: The Map does not correctly reflect service that I facilitate to this location	100	20	Fixed Wireless	Served (Over 100/20 available)	Wireless
1019269	221 7TH STREET	CAMANCHE	IA	52730	1	12-Provider facilitates speeds faster than that reported on the map	Provider only: The Map does not correctly reflect service that I facilitate to this location	100	20	Fixed Wireless	Served (Over 100/20 available)	Wireless
1019301	1116 7TH STREET	DE WITT	IA	52742	1	12-Provider facilitates speeds faster than that reported on the map	Provider only: The Map does not correctly reflect service that I facilitate to this location	100	20	Fixed Wireless	Served (Over 100/20 available)	Wireless
1019400	4214 150TH STREET	CLINTON	IA	52732	1	12-Provider facilitates speeds faster than that reported on the map	Provider only: The Map does not correctly reflect service that I facilitate to this location	100	20	Fixed Wireless	Served (Over 100/20 available)	Wireless
1019417	1620 SPRINGDALE DRIVE	CLINTON	IA	52732	1	12-Provider facilitates speeds faster than that reported on the map	Provider only: The Map does not correctly reflect service that I facilitate to this location	100	20	Fixed Wireless	Served (Over 100/20 available)	Wireless
1019423	308 5TH AVENUE NORTH	CLINTON	IA	52732	1	12-Provider facilitates speeds faster than that reported on the map	Provider only: The Map does not correctly reflect service that I facilitate to this location	100	20	Fixed Wireless	Served (Over 100/20 available)	Wireless
1019444	1641 HARRISON DRIVE	CLINTON	IA	52732	1	12-Provider facilitates speeds faster than that reported on the map	Provider only: The Map does not correctly reflect service that I facilitate to this location	100	20	Fixed Wireless	Served (Over 100/20 available)	Wireless
1020170	521 HIGHVIEW DRIVE	CLINTON	IA	52732	1	12-Provider facilitates speeds faster than that reported on the map	Provider only: The Map does not correctly reflect service that I facilitate to this location	100	20	Fixed Wireless	Served (Over 100/20 available)	Wireless
1020236	815 6TH AVENUE	CAMANCHE	IA	52730	1	12-Provider facilitates speeds faster than that reported on the map	Provider only: The Map does not correctly reflect service that I facilitate to this location	100	20	Fixed Wireless	Served (Over 100/20 available)	Wireless
1020241	936 10TH AVENUE SOUTH	CLINTON	IA	52732	1	12-Provider facilitates speeds faster than that reported on the map	Provider only: The Map does not correctly reflect service that I facilitate to this location	100	20	Fixed Wireless	Served (Over 100/20 available)	Wireless
1020253	2965 265TH STREET	DE WITT	IA	52742	1	12-Provider facilitates speeds faster than that reported on the map	Provider only: The Map does not correctly reflect service that I facilitate to this location	100	20	Fixed Wireless	Served (Over 100/20 available)	Wireless
1020319	2029 280TH AVENUE	DE WITT	IA	52742	1	12-Provider facilitates speeds faster than that reported on the map	Provider only: The Map does not correctly reflect service that I facilitate to this location	100	20	Fixed Wireless	Served (Over 100/20 available)	Wireless
1020368	1708 WISHING WELL LANE	DE WITT	IA	52742	1	12-Provider facilitates speeds faster than that reported on the map	Provider only: The Map does not correctly reflect service that I facilitate to this location	100	20	Fixed Wireless	Served (Over 100/20 available)	Wireless
1020595	1038 SAND HILL ROAD	WAUKON	IA	52172	1	12-Provider facilitates speeds faster than that reported on the map	Provider only: The Map does not correctly reflect service that I facilitate to this location	100	20	Fixed Wireless	Served (Over 100/20 available)	Wireless
1020610	1120 7TH STREET	DE WITT	IA	52742	1	12-Provider facilitates speeds faster than that reported on the map	Provider only: The Map does not correctly reflect service that I facilitate to this location	100	20	Fixed Wireless	Served (Over 100/20 available)	Wireless
1020619	306 SOUTH EDGERTON STREET	EXIRA	IA	50076	1	12-Provider facilitates speeds faster than that reported on the map	Provider only: The Map does not correctly reflect service that I facilitate to this location	100	20	Fixed Wireless	Served (Over 100/20 available)	Wireless
1020705	311 WEST BRINEY STREET	WHAT CHEER	IA	50268	1	12-Provider facilitates speeds faster than that reported on the map	Provider only: The Map does not correctly reflect service that I facilitate to this location	100	20	Fixed Wireless	Served (Over 100/20 available)	Wireless
1020770	729 ISABELLA COURT	CLINTON	IA	52732	1	12-Provider facilitates speeds faster than that reported on the map	Provider only: The Map does not correctly reflect service that I facilitate to this location	100	20	Fixed Wireless	Served (Over 100/20 available)	Wireless
1021233	414 6TH AVENUE	DE WITT	IA	52742	1	12-Provider facilitates speeds faster than that reported on the map	Provider only: The Map does not correctly reflect service that I facilitate to this location	100	20	Fixed Wireless	Served (Over 100/20 available)	Wireless
1021339	215 2ND STREET SOUTH	CLINTON	IA	52732	1	12-Provider facilitates speeds faster than that reported on the map	Provider only: The Map does not correctly reflect service that I facilitate to this location	100	20	Fixed Wireless	Served (Over 100/20 available)	Wireless
1021357	303 NORTH KILWORTH STREET	EXIRA	IA	50076	1	12-Provider facilitates speeds faster than that reported on the map	Provider only: The Map does not correctly reflect service that I facilitate to this location	100	20	Fixed Wireless	Served (Over 100/20 available)	Wireless
1021375	3253 HERON AVENUE	BRAYTON	IA	50042	1	12-Provider facilitates speeds faster than that reported on the map	Provider only: The Map does not correctly reflect service that I facilitate to this location	100	20	Fixed Wireless	Served (Over 100/20 available)	Wireless
1021395	1412 SILVER VALLEY DRIVE	DE WITT	IA	52742	1	12-Provider facilitates speeds faster than that reported on the map	Provider only: The Map does not correctly reflect service that I facilitate to this location	100	20	Fixed Wireless	Served (Over 100/20 available)	Wireless
1021624	111 SOUTH VINE STREET	KESWICK	IA	50136	1	12-Provider facilitates speeds faster than that reported on the map	Provider only: The Map does not correctly reflect service that I facilitate to this location	100	20	Fixed Wireless	Served (Over 100/20 available)	Wireless
1021632	208 WEST SOUTH STREET	EXIRA	IA	50076	1	12-Provider facilitates speeds faster than that reported on the map	Provider only: The Map does not correctly reflect service that I facilitate to this location	100	20	Fixed Wireless	Served (Over 100/20 available)	Wireless
1021728	104 SOUTH KILWORTH STREET	EXIRA	IA	50076	1	12-Provider facilitates speeds faster than that reported on the map	Provider only: The Map does not correctly reflect service that I facilitate to this location	100	20	Fixed Wireless	Served (Over 100/20 available)	Wireless
1021982	2715 3RD STREET NORTH	CLINTON	IA	52732	1	12-Provider facilitates speeds faster than that reported on the map	Provider only: The Map does not correctly reflect service that I facilitate to this location	100	20	Fixed Wireless	Served (Over 100/20 available)	Wireless
1022290	9396 CIMARRON ROAD	MUSCATINE	IA	52761	1	12-Provider facilitates speeds faster than that reported on the map	Provider only: The Map does not correctly reflect service that I facilitate to this location	100	20	Fixed Wireless	Served (Over 100/20 available)	Wireless
1022311	308 SOUTH BROAD STREET	WHAT CHEER	IA	50268	1	12-Provider facilitates speeds faster than that reported on the map	Provider only: The Map does not correctly reflect service that I facilitate to this location	100	20	Fixed Wireless	Served (Over 100/20 available)	Wireless
1022353	401 10TH AVENUE	ACKLEY	IA	50601	1	12-Provider facilitates speeds faster than that reported on the map	Provider only: The Map does not correctly reflect service that I facilitate to this location	100	20	Fixed Wireless	Served (Over 100/20 available)	Wireless
1022380	432 8TH AVENUE SOUTH	CLINTON	IA	52732	1	12-Provider facilitates speeds faster than that reported on the map	Provider only: The Map does not correctly reflect service that I facilitate to this location	100	20	Fixed Wireless	Served (Over 100/20 available)	Wireless
1022408	609 4TH AVENUE	ACKLEY	IA	50601	1	12-Provider facilitates speeds faster than that reported on the map	Provider only: The Map does not correctly reflect service that I facilitate to this location	100	20	Fixed Wireless	Served (Over 100/20 available)	Wireless
1022756	1234 5TH STREET SOUTH	CLINTON	IA	52732	1	12-Provider facilitates speeds faster than that reported on the map	Provider only: The Map does not correctly reflect service that I facilitate to this location	100	20	Fixed Wireless	Served (Over 100/20 available)	Wireless
1022822	2435 14TH STREET SOUTH	CLINTON	IA	52732	1	12-Provider facilitates speeds faster than that reported on the map	Provider only: The Map does not correctly reflect service that I facilitate to this location	100	20	Fixed Wireless	Served (Over 100/20 available)	Wireless
1022844	1304 16TH AVENUE	CAMANCHE	IA	52730	1	12-Provider facilitates speeds faster than that reported on the map	Provider only: The Map does not correctly reflect service that I facilitate to this location	100	20	Fixed Wireless	Served (Over 100/20 available)	Wireless
1022862	836 11TH AVENUE SOUTH	CLINTON	IA	52732	1	12-Provider facilitates speeds faster than that reported on the map	Provider only: The Map does not correctly reflect service that I facilitate to this location	100	20	Fixed Wireless	Served (Over 100/20 available)	Wireless
1022884	17295 92ND AVENUE	MUSCATINE	IA	52761	1	12-Provider facilitates speeds faster than that reported on the map	Provider only: The Map does not correctly reflect service that I facilitate to this location	100	20	Fixed Wireless	Served (Over 100/20 available)	Wireless
1022963	1015 14TH AVENUE SOUTH	CLINTON	IA	52732	1	12-Provider facilitates speeds faster than that reported on the map	Provider only: The Map does not correctly reflect service that I facilitate to this location	100	20	Fixed Wireless	Served (Over 100/20 available)	Wireless
1023106	516 ARGYLE COURT	CLINTON	IA	52732	1	12-Provider facilitates speeds faster than that reported on the map	Provider only: The Map does not correctly reflect service that I facilitate to this location	100	20	Fixed Wireless	Served (Over 100/20 available)	Wireless
1023253	309 MAIN STREET	DELMAR	IA	52037	1	12-Provider facilitates speeds faster than that reported on the map	Provider only: The Map does not correctly reflect service that I facilitate to this location	100	20	Fixed Wireless	Served (Over 100/20 available)	Wireless
1023340	1222 9TH AVENUE SOUTH	CLINTON	IA	52732	1	12-Provider facilitates speeds faster than that reported on the map	Provider only: The Map does not correctly reflect service that I facilitate to this location	100	20	Fixed Wireless	Served (Over 100/20 available)	Wireless
1023534	3027 262ND STREET	DE WITT	IA	52742	1	12-Provider facilitates speeds faster than that reported on the map	Provider only: The Map does not correctly reflect service that I facilitate to this location	100	20	Fixed Wireless	Served (Over 100/20 available)	Wireless
1023546	740 2ND AVENUE SOUTH	CLINTON	IA	52732	1	12-Provider facilitates speeds faster than that reported on the map	Provider only: The Map does not correctly reflect service that I facilitate to this location	100	20	Fixed Wireless	Served (Over 100/20 available)	Wireless
1023665	501 SOUTH WEST STREET	WHAT CHEER	IA	50268	1	12-Provider facilitates speeds faster than that reported on the map	Provider only: The Map does not correctly reflect service that I facilitate to this location	100	20	Fixed Wireless	Served (Over 100/20 available)	Wireless
1023755	2715 100TH STREET	MAQUOKETA	IA	52060	1	12-Provider facilitates speeds faster than that reported on the map	Provider only: The Map does not correctly reflect service that I facilitate to this location	100	20	Fixed Wireless	Served (Over 100/20 available)	Wireless
1023978	1010 MIDDLE ROAD	CAMANCHE	IA	52730	1	12-Provider facilitates speeds faster than that reported on the map	Provider only: The Map does not correctly reflect service that I facilitate to this location	100	20	Fixed Wireless	Served (Over 100/20 available)	Wireless
1024419	3741 VALLEY OAKS DRIVE	CLINTON	IA	52732	1	12-Provider facilitates speeds faster than that reported on the map	Provider only: The Map does not correctly reflect service that I facilitate to this location	100	20	Fixed Wireless	Served (Over 100/20 available)	Wireless
1024443	701 MAPLE STREET	WHAT CHEER	IA	50268	1	12-Provider facilitates speeds faster than that reported on the map	Provider only: The Map does not correctly reflect service that I facilitate to this location	100	20	Fixed Wireless	Served (Over 100/20 available)	Wireless
1024472	1609 SPRINGDALE DRIVE	CLINTON	IA	52732	1	12-Provider facilitates speeds faster than that reported on the map	Provider only: The Map does not correctly reflect service that I facilitate to this location	100	20	Fixed Wireless	Served (Over 100/20 available)	Wireless
1024518	629 2ND AVENUE SOUTH	CLINTON	IA	52732	1	12-Provider facilitates speeds faster than that reported on the map	Provider only: The Map does not correctly reflect service that I facilitate to this location	100	20	Fixed Wireless	Served (Over 100/20 available)	Wireless
1024711	2645 225TH STREET	DE WITT	IA	52742	1	12-Provider facilitates speeds faster than that reported on the map	Provider only: The Map does not correctly reflect service that I facilitate to this location	100	20	Fixed Wireless	Served (Over 100/20 available)	Wireless
1024747	403 12TH STREET NORTH	CLINTON	IA	52732	1	12-Provider facilitates speeds faster than that reported on the map	Provider only: The Map does not correctly reflect service that I facilitate to this location	100	20	Fixed Wireless	Served (Over 100/20 available)	Wireless
1024749	700 12TH STREET NORTH	CLINTON	IA	52732	1	12-Provider facilitates speeds faster than that reported on the map	Provider only: The Map does not correctly reflect service that I facilitate to this location	100	20	Fixed Wireless	Served (Over 100/20 available)	Wireless
1024790	313 BUTLER STREET	VOLGA	IA	52077	1	12-Provider facilitates speeds faster than that reported on the map	Provider only: The Map does not correctly reflect service that I facilitate to this location	100	20	Fixed Wireless	Served (Over 100/20 available)	Wireless
1024805	110 NORTH CARTHAGE STREET	EXIRA	IA	50076	1	12-Provider facilitates speeds faster than that reported on the map	Provider only: The Map does not correctly reflect service that I facilitate to this location	100	20	Fixed Wireless	Served (Over 100/20 available)	Wireless
1024867	1421 7TH AVENUE	CAMANCHE	IA	52730	1	12-Provider facilitates speeds faster than that reported on the map	Provider only: The Map does not correctly reflect service that I facilitate to this location	100	20	Fixed Wireless	Served (Over 100/20 available)	Wireless
1024985	151 FAYETTE STREET	CLINTON	IA	52732	1	12-Provider facilitates speeds faster than that reported on the map	Provider only: The Map does not correctly reflect service that I facilitate to this location	100	20	Fixed Wireless	Served (Over 100/20 available)	Wireless
1025159	105 WEST JOHNSTON STREET	WHAT CHEER	IA	50268	1	12-Provider facilitates speeds faster than that reported on the map	Provider only: The Map does not correctly reflect service that I facilitate to this location	100	20	Fixed Wireless	Served (Over 100/20 available)	Wireless
1025188	622 35TH AVENUE NORTH COURT NORTH	CLINTON	IA	52732	1	12-Provider facilitates speeds faster than that reported on the map	Provider only: The Map does not correctly reflect service that I facilitate to this location	100	20	Fixed Wireless	Served (Over 100/20 available)	Wireless
1025254	814 BROOKVIEW DRIVE	DE WITT	IA	52742	1	12-Provider facilitates speeds faster than that reported on the map	Provider only: The Map does not correctly reflect service that I facilitate to this location	100	20	Fixed Wireless	Served (Over 100/20 available)	Wireless
1025426	1844 442TH AVENUE	CLINTON	IA	52732	1	12-Provider facilitates speeds faster than that reported on the map	Provider only: The Map does not correctly reflect service that I facilitate to this location	100	20	Fixed Wireless	Served (Over 100/20 available)	Wireless
1025435	1337 14TH AVENUE SOUTH	CLINTON	IA	52732	1	12-Provider facilitates speeds faster than that reported on the map	Provider only: The Map does not correctly reflect service that I facilitate to this location	100	20	Fixed Wireless	Served (Over 100/20 available)	Wireless
1025441	1544 MAIN AVENUE	CLINTON	IA	52732	1	12-Provider facilitates speeds faster than that reported on the map	Provider only: The Map does not correctly reflect service that I facilitate to this location	100	20	Fixed Wireless	Served (Over 100/20 available)	Wireless
1025521	1215 STATE STREET	ACKLEY	IA	50601	1	12-Provider facilitates speeds faster than that reported on the map	Provider only: The Map does not correctly reflect service that I facilitate to this location	100	20	Fixed Wireless	Served (Over 100/20 available)	Wireless
1025544	620 MAIN STREET	ACKLEY	IA	50601	1	12-Provider facilitates speeds faster than that reported on the map	Provider only: The Map does not correctly reflect service that I facilitate to this location	100	20	Fixed Wireless	Served (Over 100/20 available)	Wireless
1025844	1400 3RD STREET	CAMANCHE	IA	52730	1	12-Provider facilitates speeds faster than that reported on the map	Provider only: The Map does not correctly reflect service that I facilitate to this location	100	20	Fixed Wireless	Served (Over 100/20 available)	Wireless
1025878	2744 218TH STREET	DE WITT	IA	52742	1	12-Provider facilitates speeds faster than that reported on the map	Provider only: The Map does not correctly reflect service that I facilitate to this location	100	20	Fixed Wireless	Served (Over 100/20 available)	Wireless
1025980	330 6TH AVENUE NORTH	CLINTON	IA	52732	1	12-Provider facilitates speeds faster than that reported on the map	Provider only: The Map does not correctly reflect service that I facilitate to this location	100	20	Fixed Wireless	Served (Over 100/20 available)	Wireless
1026094	2023 STATE HIGHWAY 136	MAQUOKETA	IA	52060	1	12-Provider facilitates speeds faster than that reported on the map	Provider only: The Map does not correctly reflect service that I facilitate to this location	100	20	Fixed Wireless	Served (Over 100/20 available)	Wireless
1026201	559 4TH AVENUE NORTH	CLINTON	IA	52732	1	12-Provider facilitates speeds faster than that reported on the map	Provider only: The Map does not correctly reflect service that I facilitate to this location	100	20	Fixed Wireless	Served (Over 100/20 available)	Wireless
1026345	1623 FAIRWAY DRIVE	CLINTON	IA	52732	1	12-Provider facilitates speeds faster than that reported on the map	Provider only: The Map does not correctly reflect service that I facilitate to this location	100	20	Fixed Wireless	Served (Over 100/20 available)	Wireless
1026428	1618 FAIRWAY DRIVE	CLINTON	IA	52732	1	12-Provider facilitates speeds faster than that reported on the map	Provider only: The Map does not correctly reflect service that I facilitate to this location	100	20	Fixed Wireless	Served (Over 100/20 available)	Wireless
1026441	3019 SCHICK COURT	CLINTON	IA	52732	1	12-Provider facilitates speeds faster than that reported on the map	Provider only: The Map does not correctly reflect service that I facilitate to this location	100	20	Fixed Wireless	Served (Over 100/20 available)	Wireless
1026673	211 14TH AVENUE	DE WITT	IA	52742	1	12-Provider facilitates speeds faster than that reported on the map	Provider only: The Map does not correctly reflect service that I facilitate to this location	100	20	Fixed Wireless	Served (Over 100/20 available)	Wireless

1026697	3030 ROOSEVELT STREET	CLINTON	IA	52732	1	12-Provider facilitates speeds faster than that reported on the map	Provider only: The Map does not correctly reflect service that I facilitate to this location	100	20	Fixed Wireless	Served (Over 100/20 available)	Wireless
1026713	1501 12TH AVENUE NORTH	CLINTON	IA	52732	1	12-Provider facilitates speeds faster than that reported on the map	Provider only: The Map does not correctly reflect service that I facilitate to this location	100	20	Fixed Wireless	Served (Over 100/20 available)	Wireless
1026800	2819 262ND STREET	DE WITT	IA	52742	1	12-Provider facilitates speeds faster than that reported on the map	Provider only: The Map does not correctly reflect service that I facilitate to this location	100	20	Fixed Wireless	Served (Over 100/20 available)	Wireless
1026810	1928 10TH STREET	CAMANCHE	IA	52730	1	12-Provider facilitates speeds faster than that reported on the map	Provider only: The Map does not correctly reflect service that I facilitate to this location	100	20	Fixed Wireless	Served (Over 100/20 available)	Wireless
1026949	3906 9TH STREET	CAMANCHE	IA	52730	1	12-Provider facilitates speeds faster than that reported on the map	Provider only: The Map does not correctly reflect service that I facilitate to this location	100	20	Fixed Wireless	Served (Over 100/20 available)	Wireless
1026982	327 16TH AVENUE SOUTH	CLINTON	IA	52732	1	12-Provider facilitates speeds faster than that reported on the map	Provider only: The Map does not correctly reflect service that I facilitate to this location	100	20	Fixed Wireless	Served (Over 100/20 available)	Wireless
1026985	3045 215TH STREET	DE WITT	IA	52742	1	12-Provider facilitates speeds faster than that reported on the map	Provider only: The Map does not correctly reflect service that I facilitate to this location	100	20	Fixed Wireless	Served (Over 100/20 available)	Wireless
1027015	103 6TH STREET SOUTH	CLINTON	IA	52732	1	12-Provider facilitates speeds faster than that reported on the map	Provider only: The Map does not correctly reflect service that I facilitate to this location	100	20	Fixed Wireless	Served (Over 100/20 available)	Wireless
1027349	607 14TH PLACE	CAMANCHE	IA	52730	1	12-Provider facilitates speeds faster than that reported on the map	Provider only: The Map does not correctly reflect service that I facilitate to this location	100	20	Fixed Wireless	Served (Over 100/20 available)	Wireless
1027456	735 4TH AVENUE SOUTH	CLINTON	IA	52732	1	12-Provider facilitates speeds faster than that reported on the map	Provider only: The Map does not correctly reflect service that I facilitate to this location	100	20	Fixed Wireless	Served (Over 100/20 available)	Wireless
1027511	2917 365TH AVENUE	CAMANCHE	IA	52730	1	12-Provider facilitates speeds faster than that reported on the map	Provider only: The Map does not correctly reflect service that I facilitate to this location	100	20	Fixed Wireless	Served (Over 100/20 available)	Wireless
1027515	1127 JEFFERIES DRIVE	CLINTON	IA	52732	1	12-Provider facilitates speeds faster than that reported on the map	Provider only: The Map does not correctly reflect service that I facilitate to this location	100	20	Fixed Wireless	Served (Over 100/20 available)	Wireless
1017792	203 WEST NEWTON STREET	EDGEWOOD	IA	52042	1	12-Provider facilitates speeds faster than that reported on the map	Provider only: The Map does not correctly reflect service that I facilitate to this location	100	20	Fixed Wireless	Served (Over 100/20 available)	Wireless
1027262	203 WEST NEWTON STREET	EDGEWOOD	IA	52042	1	12-Provider facilitates speeds faster than that reported on the map	Provider only: The Map does not correctly reflect service that I facilitate to this location	100	20	Fixed Wireless	Served (Over 100/20 available)	Wireless
1024726	414 16TH AVENUE SOUTH		IA		1	12-Provider facilitates speeds faster than that reported on the map	Provider only: The Map does not correctly reflect service that I facilitate to this location	100	20	Fixed Wireless	Served (Over 100/20 available)	Wireless
1010175	2728 FRIENDSHIP TRAIL		IA		1	12-Provider facilitates speeds faster than that reported on the map	Provider only: The Map does not correctly reflect service that I facilitate to this location	100	20	Fixed Wireless	Served (Over 100/20 available)	Wireless
1014012	2729 FRIENDSHIP TRAIL		IA		1	12-Provider facilitates speeds faster than that reported on the map	Provider only: The Map does not correctly reflect service that I facilitate to this location	100	20	Fixed Wireless	Served (Over 100/20 available)	Wireless
1025468	2750 FRIENDSHIP TRAIL		IA		1	12-Provider facilitates speeds faster than that reported on the map	Provider only: The Map does not correctly reflect service that I facilitate to this location	100	20	Fixed Wireless	Served (Over 100/20 available)	Wireless
1026602	2582 HONESTY WAY		IA		1	12-Provider facilitates speeds faster than that reported on the map	Provider only: The Map does not correctly reflect service that I facilitate to this location	100	20	Fixed Wireless	Served (Over 100/20 available)	Wireless
1027550	418 MAIN STREET	FONTANELLE	IA	50846	1	12-Provider facilitates speeds faster than that reported on the map	Provider only: The Map does not correctly reflect service that I facilitate to this location	100	20	Fixed Wireless	Served (Over 100/20 available)	Wireless
1028471	732 SOUTH 8TH AVENUE	WASHINGTON	IA	52353	1	12-Provider facilitates speeds faster than that reported on the map	Provider only: The Map does not correctly reflect service that I facilitate to this location	100	20	Fixed Wireless	Served (Over 100/20 available)	Wireless
1028538	312 NORTH GRANT STREET	CRAWFORDSVILLE	IA	52621	1	12-Provider facilitates speeds faster than that reported on the map	Provider only: The Map does not correctly reflect service that I facilitate to this location	100	20	Fixed Wireless	Served (Over 100/20 available)	Wireless
1028751	903 NORTH IOWA AVENUE	WASHINGTON	IA	52353	1	12-Provider facilitates speeds faster than that reported on the map	Provider only: The Map does not correctly reflect service that I facilitate to this location	100	20	Fixed Wireless	Served (Over 100/20 available)	Wireless
1028926	914 WASHINGTON STREET	FONTANELLE	IA	50846	1	12-Provider facilitates speeds faster than that reported on the map	Provider only: The Map does not correctly reflect service that I facilitate to this location	100	20	Fixed Wireless	Served (Over 100/20 available)	Wireless
1029140	109 WEST WASHINGTON STREET	WASHINGTON	IA	52353	1	12-Provider facilitates speeds faster than that reported on the map	Provider only: The Map does not correctly reflect service that I facilitate to this location	100	20	Fixed Wireless	Served (Over 100/20 available)	Wireless
1029403	608 EAST 2ND STREET	WASHINGTON	IA	52353	1	12-Provider facilitates speeds faster than that reported on the map	Provider only: The Map does not correctly reflect service that I facilitate to this location	100	20	Fixed Wireless	Served (Over 100/20 available)	Wireless
1029454	604 SOUTH 7TH AVENUE	WASHINGTON	IA	52353	1	12-Provider facilitates speeds faster than that reported on the map	Provider only: The Map does not correctly reflect service that I facilitate to this location	100	20	Fixed Wireless	Served (Over 100/20 available)	Wireless
1029648	1013 NORTH 5TH AVENUE	WASHINGTON	IA	52353	1	12-Provider facilitates speeds faster than that reported on the map	Provider only: The Map does not correctly reflect service that I facilitate to this location	100	20	Fixed Wireless	Served (Over 100/20 available)	Wireless
1030277	122 GREEN MEADOWS DRIVE	WASHINGTON	IA	52353	1	12-Provider facilitates speeds faster than that reported on the map	Provider only: The Map does not correctly reflect service that I facilitate to this location	100	20	Fixed Wireless	Served (Over 100/20 available)	Wireless
1030611	612 SOUTHWEST SECOND STREET	GREENFIELD	IA	50849	1	12-Provider facilitates speeds faster than that reported on the map	Provider only: The Map does not correctly reflect service that I facilitate to this location	100	20	Fixed Wireless	Served (Over 100/20 available)	Wireless
1031596	303 EAST MAIN STREET	WASHINGTON	IA	52353	1	12-Provider facilitates speeds faster than that reported on the map	Provider only: The Map does not correctly reflect service that I facilitate to this location	100	20	Fixed Wireless	Served (Over 100/20 available)	Wireless
1032010	1397 330TH STREET	ADAIR	IA	50002	1	12-Provider facilitates speeds faster than that reported on the map	Provider only: The Map does not correctly reflect service that I facilitate to this location	100	20	Fixed Wireless	Served (Over 100/20 available)	Wireless
1032071	813 LINCOLN STREET	AINSWORTH	IA	52201	1	12-Provider facilitates speeds faster than that reported on the map	Provider only: The Map does not correctly reflect service that I facilitate to this location	100	20	Fixed Wireless	Served (Over 100/20 available)	Wireless
1032080	1205 EAST WASHINGTON STREET	WASHINGTON	IA	52353	1	12-Provider facilitates speeds faster than that reported on the map	Provider only: The Map does not correctly reflect service that I facilitate to this location	100	20	Fixed Wireless	Served (Over 100/20 available)	Wireless
1032109	605 PINE DRIVE	AINSWORTH	IA	52201	1	12-Provider facilitates speeds faster than that reported on the map	Provider only: The Map does not correctly reflect service that I facilitate to this location	100	20	Fixed Wireless	Served (Over 100/20 available)	Wireless
1032233	111 SOUTH MARION AVENUE	WASHINGTON	IA	52353	1	12-Provider facilitates speeds faster than that reported on the map	Provider only: The Map does not correctly reflect service that I facilitate to this location	100	20	Fixed Wireless	Served (Over 100/20 available)	Wireless
1032287	530 NORTHEAST MAPLE AVENUE	EARLHAM	IA	50072	1	12-Provider facilitates speeds faster than that reported on the map	Provider only: The Map does not correctly reflect service that I facilitate to this location	100	20	Fixed Wireless	Served (Over 100/20 available)	Wireless
1032402	432 EAST MONROE STREET	WASHINGTON	IA	52353	1	12-Provider facilitates speeds faster than that reported on the map	Provider only: The Map does not correctly reflect service that I facilitate to this location	100	20	Fixed Wireless	Served (Over 100/20 available)	Wireless
1032424	200 NORTH GRANT STREET	CRAWFORDSVILLE	IA	52621	1	12-Provider facilitates speeds faster than that reported on the map	Provider only: The Map does not correctly reflect service that I facilitate to this location	100	20	Fixed Wireless	Served (Over 100/20 available)	Wireless
1032511	812 WEST MONROE STREET	WASHINGTON	IA	52353	1	12-Provider facilitates speeds faster than that reported on the map	Provider only: The Map does not correctly reflect service that I facilitate to this location	100	20	Fixed Wireless	Served (Over 100/20 available)	Wireless
1032663	820 SOUTH AVENUE C	WASHINGTON	IA	52353	1	12-Provider facilitates speeds faster than that reported on the map	Provider only: The Map does not correctly reflect service that I facilitate to this location	100	20	Fixed Wireless	Served (Over 100/20 available)	Wireless
1033207	2968 VINE AVENUE	CRAWFORDSVILLE	IA	52621	1	12-Provider facilitates speeds faster than that reported on the map	Provider only: The Map does not correctly reflect service that I facilitate to this location	100	20	Fixed Wireless	Served (Over 100/20 available)	Wireless
1033612	545 NORTHEAST CHERRY AVENUE	EARLHAM	IA	50072	1	12-Provider facilitates speeds faster than that reported on the map	Provider only: The Map does not correctly reflect service that I facilitate to this location	100	20	Fixed Wireless	Served (Over 100/20 available)	Wireless
1033643	215 MCCREEDY DRIVE	WASHINGTON	IA	52353	1	12-Provider facilitates speeds faster than that reported on the map	Provider only: The Map does not correctly reflect service that I facilitate to this location	100	20	Fixed Wireless	Served (Over 100/20 available)	Wireless
1033678	2476 220TH STREET	WASHINGTON	IA	52353	1	12-Provider facilitates speeds faster than that reported on the map	Provider only: The Map does not correctly reflect service that I facilitate to this location	100	20	Fixed Wireless	Served (Over 100/20 available)	Wireless
1033774	2460 ROBBINS COURT	WASHINGTON	IA	52353	1	12-Provider facilitates speeds faster than that reported on the map	Provider only: The Map does not correctly reflect service that I facilitate to this location	100	20	Fixed Wireless	Served (Over 100/20 available)	Wireless
1034008	1614 NORTH 4TH AVENUE	WASHINGTON	IA	52353	1	12-Provider facilitates speeds faster than that reported on the map	Provider only: The Map does not correctly reflect service that I facilitate to this location	100	20	Fixed Wireless	Served (Over 100/20 available)	Wireless
1034078	2744 WEST TRIO LANE	WASHINGTON	IA	52353	1	12-Provider facilitates speeds faster than that reported on the map	Provider only: The Map does not correctly reflect service that I facilitate to this location	100	20	Fixed Wireless	Served (Over 100/20 available)	Wireless
1034244	325 NORTHEAST MAPLE AVENUE	EARLHAM	IA	50072	1	12-Provider facilitates speeds faster than that reported on the map	Provider only: The Map does not correctly reflect service that I facilitate to this location	100	20	Fixed Wireless	Served (Over 100/20 available)	Wireless
1034339	609 NORTH MARION AVENUE	WASHINGTON	IA	52353	1	12-Provider facilitates speeds faster than that reported on the map	Provider only: The Map does not correctly reflect service that I facilitate to this location	100	20	Fixed Wireless	Served (Over 100/20 available)	Wireless
1034368	214 SOUTH AIRPORT ROAD	WASHINGTON	IA	52353	1	12-Provider facilitates speeds faster than that reported on the map	Provider only: The Map does not correctly reflect service that I facilitate to this location	100	20	Fixed Wireless	Served (Over 100/20 available)	Wireless
1034555	708 WEST MAIN STREET	WASHINGTON	IA	52353	1	12-Provider facilitates speeds faster than that reported on the map	Provider only: The Map does not correctly reflect service that I facilitate to this location	100	20	Fixed Wireless	Served (Over 100/20 available)	Wireless
1034948	420 NORTHEAST CEDAR AVENUE	EARLHAM	IA	50072	1	12-Provider facilitates speeds faster than that reported on the map	Provider only: The Map does not correctly reflect service that I facilitate to this location	100	20	Fixed Wireless	Served (Over 100/20 available)	Wireless
1035015	733 SOUTH 8TH AVENUE	WASHINGTON	IA	52353	1	12-Provider facilitates speeds faster than that reported on the map	Provider only: The Map does not correctly reflect service that I facilitate to this location	100	20	Fixed Wireless	Served (Over 100/20 available)	Wireless
1035376	1008 HULL COURT	EARLHAM	IA	50072	1	12-Provider facilitates speeds faster than that reported on the map	Provider only: The Map does not correctly reflect service that I facilitate to this location	100	20	Fixed Wireless	Served (Over 100/20 available)	Wireless
1035698	310 BROADWAY STREET	BRAYTON	IA	50042	1	12-Provider facilitates speeds faster than that reported on the map	Provider only: The Map does not correctly reflect service that I facilitate to this location	100	20	Fixed Wireless	Served (Over 100/20 available)	Wireless
1036037	102 WEST 14TH STREET	WASHINGTON	IA	52353	1	12-Provider facilitates speeds faster than that reported on the map	Provider only: The Map does not correctly reflect service that I facilitate to this location	100	20	Fixed Wireless	Served (Over 100/20 available)	Wireless
1036333	411 SOUTH CARTHAGE STREET	EXIRA	IA	50076	1	12-Provider facilitates speeds faster than that reported on the map	Provider only: The Map does not correctly reflect service that I facilitate to this location	100	20	Fixed Wireless	Served (Over 100/20 available)	Wireless
1036337	808 NORTH 7TH AVENUE	WASHINGTON	IA	52353	1	12-Provider facilitates speeds faster than that reported on the map	Provider only: The Map does not correctly reflect service that I facilitate to this location	100	20	Fixed Wireless	Served (Over 100/20 available)	Wireless
1036505	210 2ND STREET	AINSWORTH	IA	52201	1	12-Provider facilitates speeds faster than that reported on the map	Provider only: The Map does not correctly reflect service that I facilitate to this location	100	20	Fixed Wireless	Served (Over 100/20 available)	Wireless
1036722	314 WEST WASHINGTON BOULEVARD	WASHINGTON	IA	52353	1	12-Provider facilitates speeds faster than that reported on the map	Provider only: The Map does not correctly reflect service that I facilitate to this location	100	20	Fixed Wireless	Served (Over 100/20 available)	Wireless
1037105	504 SOUTHWEST MILLS STREET	GREENFIELD	IA	50849	1	12-Provider facilitates speeds faster than that reported on the map	Provider only: The Map does not correctly reflect service that I facilitate to this location	100	20	Fixed Wireless	Served (Over 100/20 available)	Wireless
1038243	420 NORTHWEST 5TH STREET	EARLHAM	IA	50072	1	12-Provider facilitates speeds faster than that reported on the map	Provider only: The Map does not correctly reflect service that I facilitate to this location	100	20	Fixed Wireless	Served (Over 100/20 available)	Wireless
1038258	704 EAST 14TH STREET	WASHINGTON	IA	52353	1	12-Provider facilitates speeds faster than that reported on the map	Provider only: The Map does not correctly reflect service that I facilitate to this location	100	20	Fixed Wireless	Served (Over 100/20 available)	Wireless
1038431	202 MCCREEDY DRIVE	WASHINGTON	IA	52353	1	12-Provider facilitates speeds faster than that reported on the map	Provider only: The Map does not correctly reflect service that I facilitate to this location	100	20	Fixed Wireless	Served (Over 100/20 available)	Wireless
1038459	409 SOUTH 3RD AVENUE	WASHINGTON	IA	52353	1	12-Provider facilitates speeds faster than that reported on the map	Provider only: The Map does not correctly reflect service that I facilitate to this location	100	20	Fixed Wireless	Served (Over 100/20 available)	Wireless
1038504	816 SOUTH MARION AVENUE	WASHINGTON	IA	52353	1	12-Provider facilitates speeds faster than that reported on the map	Provider only: The Map does not correctly reflect service that I facilitate to this location	100	20	Fixed Wireless	Served (Over 100/20 available)	Wireless
1038545	235 NORTHWEST LOCUST AVENUE	EARLHAM	IA	50072	1	12-Provider facilitates speeds faster than that reported on the map	Provider only: The Map does not correctly reflect service that I facilitate to this location	100	20	Fixed Wireless	Served (Over 100/20 available)	Wireless
1038734	223 WEST MADISON STREET	WASHINGTON	IA	52353	1	12-Provider facilitates speeds faster than that reported on the map	Provider only: The Map does not correctly reflect service that I facilitate to this location	100	20	Fixed Wireless	Served (Over 100/20 available)	Wireless
1038833	919 SOUTH IOWA AVENUE	WASHINGTON	IA	52353	1	12-Provider facilitates speeds faster than that reported on the map	Provider only: The Map does not correctly reflect service that I facilitate to this location	100	20	Fixed Wireless	Served (Over 100/20 available)	Wireless
1038845	1603 NORTH 5TH AVENUE	WASHINGTON	IA	52353	1	12-Provider facilitates speeds faster than that reported on the map	Provider only: The Map does not correctly reflect service that I facilitate to this location	100	20	Fixed Wireless	Served (Over 100/20 available)	Wireless
1039346	600 EAST 3RD STREET	WASHINGTON	IA	52353	1	12-Provider facilitates speeds faster than that reported on the map	Provider only: The Map does not correctly reflect service that I facilitate to this location	100	20	Fixed Wireless	Served (Over 100/20 available)	Wireless
1039383	503 WEST 2ND STREET	WASHINGTON	IA	52353	1	12-Provider facilitates speeds faster than that reported on the map	Provider only: The Map does not correctly reflect service that I facilitate to this location	100	20	Fixed Wireless	Served (Over 100/20 available)	Wireless
1039441	216 SOUTH 15TH AVENUE	WASHINGTON	IA	52353	1	12-Provider facilitates speeds faster than that reported on the map	Provider only: The Map does not correctly reflect service that I facilitate to this location	100	20	Fixed Wireless	Served (Over 100/20 available)	Wireless
1039671	2730 WEST TRIO LANE	WASHINGTON	IA	52353	1	12-Provider facilitates speeds faster than that reported on the map	Provider only: The Map does not correctly reflect service that I facilitate to this location	100	20	Fixed Wireless	Served (Over 100/20 available)	Wireless
1039756	482 NORTHWEST 6TH STREET	EARLHAM	IA	50072	1	12-Provider facilitates speeds faster than that reported on the map	Provider only: The Map does not correctly reflect service that I facilitate to this location	100	20	Fixed Wireless	Served (Over 100/20 available)	Wireless
1039972	609 NORTH IOWA AVENUE	WASHINGTON	IA	52353	1	12-Provider facilitates speeds faster than that reported on the map	Provider only: The Map does not correctly reflect service that I facilitate to this location	100	20	Fixed Wireless	Served (Over 100/20 available)	Wireless
1039993	503 SOUTHEAST MILLS STREET	GREENFIELD	IA	50849	1	12-Provider facilitates speeds faster than that reported on the map	Provider only: The Map does not correctly reflect service that I facilitate to this location	100	20	Fixed Wireless	Served (Over 100/20 available)	Wireless
1040185	520 WEST TYLER STREET	WASHINGTON	IA	52353	1	12-Provider facilitates speeds faster than that reported on the map	Provider only: The Map does not correctly reflect service that I facilitate to this location	100	20	Fixed Wireless	Served (Over 100/20 available)	Wireless
1040418	385 NORTHWEST 6TH STREET	EARLHAM	IA	50072	1	12-Provider facilitates speeds faster than that reported on the map	Provider only: The Map does not correctly reflect service that I facilitate to this location	100	20	Fixed Wireless	Served (Over 100/20 available)	Wireless
1040596	634 WEST 2ND STREET	WASHINGTON	IA	52353	1	12-Provider facilitates speeds faster than that reported on the map	Provider only: The Map does not correctly reflect service that I facilitate to this location	100	20	Fixed Wireless	Served (Over 100/20 available)	Wireless
1040626	255 NORTHEAST PLUM AVENUE	EARLHAM	IA	50072	1	12-Provider facilitates speeds faster than that reported on the map	Provider only: The Map does not correctly reflect service that I facilitate to this location	100	20	Fixed Wireless	Served (Over 100/20 available)	Wireless
1041083	520 EAST 7TH STREET	WASHINGTON	IA	52353	1	12-Provider facilitates speeds faster than that reported on the map	Provider only: The Map does not correctly reflect service that I facilitate to this location	100	20	Fixed Wireless	Served (Over 100/20 available)	Wireless
1041157	724 EAST 2ND STREET	WASHINGTON	IA	52353	1	12-Provider facilitates speeds faster than that reported on the map	Provider only: The Map does not correctly reflect service that I facilitate to this location	100	20	Fixed Wireless	Served (Over 100/20 available)	Wireless
1041411	807 SOUTH 8TH AVENUE	WASHINGTON	IA	52353	1	12-Provider facilitates speeds faster than that reported on the map	Provider only: The Map does not correctly reflect service that I facilitate to this location	100	20	Fixed Wireless	Served (Over 100/20 available)	Wireless
1041589	1212 NORTH 8TH AVENUE	WASHINGTON	IA	52353	1	12-Provider facilitates speeds faster than that reported on the map	Provider only: The Map does not correctly reflect service that I facilitate to this location	100	20	Fixed Wireless	Served (Over 100/20 available)	Wireless
1041753	127 WEST 1ST STREET	EARLHAM	IA	50072	1	12-Provider facilitates speeds faster than that reported on the map	Provider only: The Map does not correctly reflect service that I facilitate to this location	100	20	Fixed Wireless	Served (Over 100/20 available)	Wireless
1042454	2707 AIRPORT ROAD	WASHINGTON	IA	52353	1	12-Provider facilitates speeds faster than that reported on the map	Provider only: The Map does not correctly reflect service that I facilitate to this location	100	20	Fixed Wireless	Served (Over 100/20 available)	Wireless
1042511	38 ASH LANE	WASHINGTON	IA	52353	1	12-Provider facilitates speeds faster than that reported on the map	Provider only: The Map does not correctly reflect service that I facilitate to this location	100	20	Fixed Wireless	Served (Over 100/20 available)	Wireless
1042527	719 NORTH AVENUE B	WASHINGTON	IA	52353	1	12-Provider facilitates speeds faster than that reported on the map	Provider only: The Map does not correctly reflect service that I facilitate to this location	100	20	Fixed Wireless	Served (Over 100/20 available)	Wireless
1042590	123 WEST WASHINGTON STREET	WASHINGTON	IA	52353	1	12-Provider facilitates speeds faster than that reported on the map	Provider only: The Map does not correctly reflect service that I facilitate to this location	100	20	Fixed Wireless	Served (Over 100/20 available)	Wireless
1042704	728 WEST MAIN STREET	WASHINGTON	IA	52353	1	12-Provider facilitates speeds faster than that reported on the map	Provider only: The Map does not correctly reflect service that I facilitate to this location	100	20	Fixed Wireless	Served (Over 100/20 available)	Wireless
1043160	2968 IOWA STATE HIGHWAY 92	GREENFIELD	IA	50849	1	12-Provider facilitates speeds faster than that reported on the map	Provider only: The Map does not correctly reflect service that I facilitate to this location	100	20	Fixed Wireless	Served (Over 100/20 available)	Wireless
1043184	1184 AFTON AVENUE	ANITA	IA	50020	1	12-Provider facilitates speeds faster than that reported on the map	Provider only: The Map does not correctly reflect service that I facilitate to this location	100	20	Fixed Wireless	Served (Over 100/20 available)	Wireless
1043497	28 LINDEN LANE	WASHINGTON	IA	52353	1	12-Provider facilitates speeds faster than that reported on the map	Provider only: The Map does not correctly reflect service that I facilitate to this location	100	20	Fixed Wireless	Served (Over 100/20 available)	Wireless
1043776	115 NORTH IOWA AVENUE	WASHINGTON	IA	52353	1	12-Provider facilitates speeds faster than that reported on the map	Provider only: The Map does not correctly reflect service that I facilitate to this location	100	20	Fixed Wireless	Served (Over 100/20 available)	Wireless
1043978	207 9TH STREET	FONTANELLE	IA	50846	1	12-Provider facilitates speeds faster than that reported on the map	Provider only: The Map does not correctly reflect service that I facilitate to this location	100	20	Fixed Wireless	Served (Over 100/20 available)	Wireless
1045647	308 SOUTHWEST MILLS STREET	GREENFIELD	IA	50849	1	12-Provider facilitates speeds faster than that reported on the map	Provider only: The Map does not correctly reflect service that I facilitate to this location	100	20	Fixed Wireless	Served (Over 100/20 available)	Wireless
1046103	946 PROSPECT PLACE	WASHINGTON	IA	52353	1	12-Provider facilitates speeds faster than that reported on the map	Provider only: The Map does not correctly reflect service that I facilitate to this location	100	20	Fixed Wireless	Served (Over 100/20 available)	Wireless
1046376	1223 540TH STREET	STORM LAKE	IA	50588	1	12-Provider facilitates speeds faster than that reported on the map	Provider only: The Map does not correctly reflect service that I facilitate to this location	100	20	Fixed Wireless	Served (Over 100/20 available)	Wireless
1046407	521 SOUTH 2ND AVENUE	WASHINGTON	IA	52353	1	12-Provider facilitates speeds faster than that reported on the map	Provider only: The Map does not correctly reflect service that I facilitate to this location	100	20	Fixed Wireless	Served (Over 100/20 available)	Wireless
1046698	419 WASHINGTON STREET	AINSWORTH	IA	52201	1	12-Provider facilitates speeds faster than that reported on the map	Provider only: The Map does not correctly reflect service that I facilitate to this location	100	20	Fixed Wireless	Served (Over 100/20 available)	Wireless
1046866	1019 EAST ADAMS STREET	WASHINGTON	IA	52353	1	12-Provider facilitates speeds faster than that reported on the map	Provider only: The Map does not correctly reflect service that I facilitate to this location	100	20	Fixed Wireless	Served (Over 100/20 available)	Wireless
1046943	418 1ST STREET	FONTANELLE	IA	50846	1	12-Provider facilitates speeds faster than that reported on the map	Provider only: The Map does not correctly reflect service that I facilitate to this location	100	20	Fixed Wireless	Served (Over 100/20 available)	Wireless
1047246	744 EAST JEFFERSON STREET	WASHINGTON	IA	52353	1	12-Provider facilitates speeds faster than that reported on the map	Provider only: The Map does not correctly reflect service that I facilitate to this location	100	20	Fixed Wireless	Served (Over 100/20 available)	Wireless
1047481	417 EAST MAIN STREET	WASHINGTON	IA	52353	1	12-Provider facilitates speeds faster than that reported on the map	Provider only: The Map does not correctly reflect service that I facilitate to this location	100	20	Fixed Wireless	Served (Over 100/20 available)	Wireless
1047860	209 SOUTHWEST MILLS STREET	GREENFIELD	IA	50849	1	12-Provider facilitates speeds faster than that reported on the map	Provider only: The Map does not correctly reflect service that I facilitate to this location	100	20	Fixed Wireless	Served (Over 100/20 available)	Wireless
1048095	1031 440TH STREET	LINN GROVE	IA	51033	1	12-Provider facilitates speeds faster than that reported on the map	Provider only: The Map does not correctly reflect service that I facilitate to this location	100	20	Fixed Wireless	Served (Over 100/20 available)	Wireless
1048557	412 SOUTHEAST THIRD STREET	GREENFIELD	IA	50849	1	12-Provider facilitates speeds faster than that reported on the map	Provider only: The Map does not correctly reflect service that I facilitate to this location	100	20	Fixed Wireless	Served (Over 100/20 available)	Wireless
1048794	1008 EAST MAIN STREET	WASHINGTON	IA	52353	1	12-Provider facilitates speeds faster than that reported on the map	Provider only: The Map does not correctly reflect service that I facilitate to this location	100	20	Fixed Wireless	Served (Over 100/20 available)	Wireless
1048857	617 JEFFERSON STREET	FONTANELLE	IA	50846	1	12-Provider facilitates speeds faster than that reported on the map	Provider only: The Map does not correctly reflect service that I facilitate to this location	100	20	Fixed Wireless	Served (Over 100/20 available)	Wireless
1049119	120 SOUTH 1ST STREET	FONTANELLE	IA	50846	1	12-Provider facilitates speeds faster than that reported on the map	Provider only: The Map does not correctly reflect service that I facilitate to this location	100	20	Fixed Wireless	Served (Over 100/20 available)	Wireless
1049153	1040 SOUTH 6TH AVENUE	WASHINGTON	IA	52353	1	12-Provider facilitates speeds faster than that reported on the map	Provider only: The Map does not correctly reflect service that I facilitate to this location	100	20	Fixed Wireless	Served (Over 100/20 available)	Wireless
1049161	522 WEST TYLER STREET	WASHINGTON	IA	52353	1	12-Provider facilitates speeds faster than that reported on the map	Provider only: The Map does not correctly reflect service that I facilitate to this location	100	20	Fixed Wireless	Served (Over 100/20 available)	Wireless
1050586	822 SOUTH 2ND AVENUE	WASHINGTON	IA	52353	1	12-Provider facilitates speeds faster than that reported on the map	Provider only: The Map does not correctly reflect service that I facilitate to this location	100	20	Fixed Wireless	Served (Over 100/20 available)	Wireless
1050744	725 MAPLE STREET	FONTANELLE	IA	50846	1	12-Provider facilitates speeds faster than that reported on the map	Provider only: The Map does not correctly reflect service that I facilitate to this location	100	20	Fixed Wireless	Served (Over 100/20 available)	Wireless
1050750	223 2ND STREET	AINSWORTH	IA	52201	1	12-Provider facilitates speeds faster than that reported on the map	Provider only: The Map does not correctly reflect service that I facilitate to this location	100	20	Fixed Wireless	Served (Over 100/20 available)	Wireless
1051754	3351 TERRACE LAKE ROAD	CRAWFORDSVILLE	IA	52621	1	12-Provider facilitates speeds faster than that reported on the map	Provider only: The Map does not correctly reflect service that I facilitate to this location	100	20	Fixed Wireless	Served (Over 100/20 available)	Wireless
1051972	726 EAST JEFFERSON STREET	WASHINGTON	IA	52353	1	12-Provider facilitates speeds faster than that reported on the map	Provider only: The Map does not correctly reflect service that I facilitate to this location	100	20	Fixed Wireless	Served (Over 100/20 available)	Wireless
1052031	419 NORTHWEST POPLAR AVENUE	EARLHAM	IA	50072	1	12-Provider facilitates speeds faster than that reported on the map	Provider only: The Map does not correctly reflect service that I facilitate to this location	100	20	Fixed Wireless	Served (Over 100/20 available)	Wireless
1052054	415 WEST JEFFERSON STREET	WASHINGTON	IA	52353	1	12-Provider facilitates speeds faster than that reported on the map	Provider only: The Map does not correctly reflect service that I facilitate to this location	100	20	Fixed Wireless	Served (Over 100/20 available)	Wireless
1052726	109 EAST WASHINGTON STREET	WASHINGTON	IA	52353	1	12-Provider facilitates speeds faster than that reported on the map	Provider only: The Map does not correctly reflect service that I facilitate to this location	100	20	Fixed Wireless	Served (Over 100/20 available)	Wireless
1052729	425 SOUTH 7TH AVENUE	WASHINGTON	IA	52353	1	12-Provider facilitates speeds faster than that reported on the map	Provider only: The Map does not correctly reflect service that I facilitate to this location	100	20	Fixed Wireless	Served (Over 100/20 available)	Wireless
1053093	1015 EAST JEFFERSON STREET	WASHINGTON	IA	52353	1	12-Provider facilitates speeds faster than that reported on the map	Provider only: The Map does not correctly reflect service that I facilitate to this location	100	20	Fixed Wireless	Served (Over 100/20 available)	Wireless
1053321	110 WEAVER STREET	LINN GROVE	IA	51033	1	12-Provider facilitates speeds faster than that reported

1053716	35 LOCUST LANE	WASHINGTON	IA	52353	1	12-Provider facilitates speeds faster than that reported on the map	Provider only: The Map does not correctly reflect service that I facilitate to this location	100	20	Fixed Wireless	Served (Over 100/20 available)	Wireless	
1053801	414 SOUTH AVENUE B	WASHINGTON	IA	52353	1	12-Provider facilitates speeds faster than that reported on the map	Provider only: The Map does not correctly reflect service that I facilitate to this location	100	20	Fixed Wireless	Served (Over 100/20 available)	Wireless	
1053982	771 HILL ROAD	LINN GROVE	IA	51033	1	12-Provider facilitates speeds faster than that reported on the map	Provider only: The Map does not correctly reflect service that I facilitate to this location	100	20	Fixed Wireless	Served (Over 100/20 available)	Wireless	
1054027	610 NORTHEAST 6TH STREET	EARLHAM	IA	50072	1	12-Provider facilitates speeds faster than that reported on the map	Provider only: The Map does not correctly reflect service that I facilitate to this location	100	20	Fixed Wireless	Served (Over 100/20 available)	Wireless	
1054057	208 EAST 2ND STREET	WASHINGTON	IA	52353	1	12-Provider facilitates speeds faster than that reported on the map	Provider only: The Map does not correctly reflect service that I facilitate to this location	100	20	Fixed Wireless	Served (Over 100/20 available)	Wireless	
1054408	720 EAST JEFFERSON STREET	WASHINGTON	IA	52353	1	12-Provider facilitates speeds faster than that reported on the map	Provider only: The Map does not correctly reflect service that I facilitate to this location	100	20	Fixed Wireless	Served (Over 100/20 available)	Wireless	
1054717	8114 LINDEN STREET	DEXTER	IA	50070	1	12-Provider facilitates speeds faster than that reported on the map	Provider only: The Map does not correctly reflect service that I facilitate to this location	100	20	Fixed Wireless	Served (Over 100/20 available)	Wireless	
1054921	129 GREEN MEADOWS DRIVE	WASHINGTON	IA	52353	1	12-Provider facilitates speeds faster than that reported on the map	Provider only: The Map does not correctly reflect service that I facilitate to this location	100	20	Fixed Wireless	Served (Over 100/20 available)	Wireless	
1055695	31 MAPLE LANE	WASHINGTON	IA	52353	1	12-Provider facilitates speeds faster than that reported on the map	Provider only: The Map does not correctly reflect service that I facilitate to this location	100	20	Fixed Wireless	Served (Over 100/20 available)	Wireless	
1055839	727 EAST JEFFERSON STREET	WASHINGTON	IA	52353	1	12-Provider facilitates speeds faster than that reported on the map	Provider only: The Map does not correctly reflect service that I facilitate to this location	100	20	Fixed Wireless	Served (Over 100/20 available)	Wireless	
1055940	1307 EAST WASHINGTON STREET	WASHINGTON	IA	52353	1	12-Provider facilitates speeds faster than that reported on the map	Provider only: The Map does not correctly reflect service that I facilitate to this location	100	20	Fixed Wireless	Served (Over 100/20 available)	Wireless	
1056033	108 EAST 7TH STREET	WASHINGTON	IA	52353	1	12-Provider facilitates speeds faster than that reported on the map	Provider only: The Map does not correctly reflect service that I facilitate to this location	100	20	Fixed Wireless	Served (Over 100/20 available)	Wireless	
1056245	28 ELM LANE	WASHINGTON	IA	52353	1	12-Provider facilitates speeds faster than that reported on the map	Provider only: The Map does not correctly reflect service that I facilitate to this location	100	20	Fixed Wireless	Served (Over 100/20 available)	Wireless	
1056279	403 WEST MADISON STREET	WASHINGTON	IA	52353	1	12-Provider facilitates speeds faster than that reported on the map	Provider only: The Map does not correctly reflect service that I facilitate to this location	100	20	Fixed Wireless	Served (Over 100/20 available)	Wireless	
1056406	555 NORTHWEST 2ND STREET	EARLHAM	IA	50072	1	12-Provider facilitates speeds faster than that reported on the map	Provider only: The Map does not correctly reflect service that I facilitate to this location	100	20	Fixed Wireless	Served (Over 100/20 available)	Wireless	
1056579	2403 SOUTH LAKEVIEW DRIVE	GREENFIELD	IA	50849	1	12-Provider facilitates speeds faster than that reported on the map	Provider only: The Map does not correctly reflect service that I facilitate to this location	100	20	Fixed Wireless	Served (Over 100/20 available)	Wireless	
1056695	702 LINCOLN STREET	AINSWORTH	IA	52201	1	12-Provider facilitates speeds faster than that reported on the map	Provider only: The Map does not correctly reflect service that I facilitate to this location	100	20	Fixed Wireless	Served (Over 100/20 available)	Wireless	
1056854	501 SOUTH AVENUE B	WASHINGTON	IA	52353	1	12-Provider facilitates speeds faster than that reported on the map	Provider only: The Map does not correctly reflect service that I facilitate to this location	100	20	Fixed Wireless	Served (Over 100/20 available)	Wireless	
1057490	209 WEST HIGH STREET	LINN GROVE	IA	51033	1	12-Provider facilitates speeds faster than that reported on the map	Provider only: The Map does not correctly reflect service that I facilitate to this location	100	20	Fixed Wireless	Served (Over 100/20 available)	Wireless	
1058000	310 SOUTHEAST FIFTH STREET	GREENFIELD	IA	50849	1	12-Provider facilitates speeds faster than that reported on the map	Provider only: The Map does not correctly reflect service that I facilitate to this location	100	20	Fixed Wireless	Served (Over 100/20 available)	Wireless	
1058051	404 SOUTH STREET	BRAYTON	IA	50042	1	12-Provider facilitates speeds faster than that reported on the map	Provider only: The Map does not correctly reflect service that I facilitate to this location	100	20	Fixed Wireless	Served (Over 100/20 available)	Wireless	
1058204	115 3RD STREET	FONTANELLE	IA	50846	1	12-Provider facilitates speeds faster than that reported on the map	Provider only: The Map does not correctly reflect service that I facilitate to this location	100	20	Fixed Wireless	Served (Over 100/20 available)	Wireless	
1058397	525 NORTHWEST 4TH STREET	EARLHAM	IA	50072	1	12-Provider facilitates speeds faster than that reported on the map	Provider only: The Map does not correctly reflect service that I facilitate to this location	100	20	Fixed Wireless	Served (Over 100/20 available)	Wireless	
1058514	222 MAIN STREET	FONTANELLE	IA	50846	1	12-Provider facilitates speeds faster than that reported on the map	Provider only: The Map does not correctly reflect service that I facilitate to this location	100	20	Fixed Wireless	Served (Over 100/20 available)	Wireless	
1059615	706 EAST 17TH STREET	WASHINGTON	IA	52353	1	12-Provider facilitates speeds faster than that reported on the map	Provider only: The Map does not correctly reflect service that I facilitate to this location	100	20	Fixed Wireless	Served (Over 100/20 available)	Wireless	
1059698	105 NORTH CARTHAGE STREET	EXIRA	IA	50076	1	12-Provider facilitates speeds faster than that reported on the map	Provider only: The Map does not correctly reflect service that I facilitate to this location	100	20	Fixed Wireless	Served (Over 100/20 available)	Wireless	
1059826	105 SOUTH TOWNLINE ROAD	GREENFIELD	IA	50849	1	12-Provider facilitates speeds faster than that reported on the map	Provider only: The Map does not correctly reflect service that I facilitate to this location	100	20	Fixed Wireless	Served (Over 100/20 available)	Wireless	
1061166	809 MAPLE STREET	FONTANELLE	IA	50846	1	12-Provider facilitates speeds faster than that reported on the map	Provider only: The Map does not correctly reflect service that I facilitate to this location	100	20	Fixed Wireless	Served (Over 100/20 available)	Wireless	
1061193	1063 200TH STREET	DEXTER	IA	50070	1	12-Provider facilitates speeds faster than that reported on the map	Provider only: The Map does not correctly reflect service that I facilitate to this location	100	20	Fixed Wireless	Served (Over 100/20 available)	Wireless	
1061279	312 SOUTH AVENUE D	WASHINGTON	IA	52353	1	12-Provider facilitates speeds faster than that reported on the map	Provider only: The Map does not correctly reflect service that I facilitate to this location	100	20	Fixed Wireless	Served (Over 100/20 available)	Wireless	
1061361	435 EAST MADISON STREET	WASHINGTON	IA	52353	1	12-Provider facilitates speeds faster than that reported on the map	Provider only: The Map does not correctly reflect service that I facilitate to this location	100	20	Fixed Wireless	Served (Over 100/20 available)	Wireless	
1061365	411 SOUTH CARTHAGE STREET	EXIRA	IA	50076	1	12-Provider facilitates speeds faster than that reported on the map	Provider only: The Map does not correctly reflect service that I facilitate to this location	100	20	Fixed Wireless	Served (Over 100/20 available)	Wireless	
1061937	521 SOUTHWEST MILLS STREET	GREENFIELD	IA	50849	1	12-Provider facilitates speeds faster than that reported on the map	Provider only: The Map does not correctly reflect service that I facilitate to this location	100	20	Fixed Wireless	Served (Over 100/20 available)	Wireless	
1062145	426 SOUTH 7TH AVENUE	WASHINGTON	IA	52353	1	12-Provider facilitates speeds faster than that reported on the map	Provider only: The Map does not correctly reflect service that I facilitate to this location	100	20	Fixed Wireless	Served (Over 100/20 available)	Wireless	
1062249	3078 220TH STREET	GREENFIELD	IA	50849	1	12-Provider facilitates speeds faster than that reported on the map	Provider only: The Map does not correctly reflect service that I facilitate to this location	100	20	Fixed Wireless	Served (Over 100/20 available)	Wireless	
1062739	510 EAST WASHINGTON STREET	EXIRA	IA	50076	1	12-Provider facilitates speeds faster than that reported on the map	Provider only: The Map does not correctly reflect service that I facilitate to this location	100	20	Fixed Wireless	Served (Over 100/20 available)	Wireless	
1062858	712 SOUTH 2ND AVENUE	WASHINGTON	IA	52353	1	12-Provider facilitates speeds faster than that reported on the map	Provider only: The Map does not correctly reflect service that I facilitate to this location	100	20	Fixed Wireless	Served (Over 100/20 available)	Wireless	
1063292	212 NORTH WASHINGTON STREET	CRAWFORDSVILLE	IA	52621	1	12-Provider facilitates speeds faster than that reported on the map	Provider only: The Map does not correctly reflect service that I facilitate to this location	100	20	Fixed Wireless	Served (Over 100/20 available)	Wireless	
1063321	802 NORTH RAILROAD STREET	AINSWORTH	IA	52201	1	12-Provider facilitates speeds faster than that reported on the map	Provider only: The Map does not correctly reflect service that I facilitate to this location	100	20	Fixed Wireless	Served (Over 100/20 available)	Wireless	
1063338	720 EAST 2ND STREET	WASHINGTON	IA	52353	1	12-Provider facilitates speeds faster than that reported on the map	Provider only: The Map does not correctly reflect service that I facilitate to this location	100	20	Fixed Wireless	Served (Over 100/20 available)	Wireless	
1063623	820 NORTHEAST 6TH STREET	EARLHAM	IA	50072	1	12-Provider facilitates speeds faster than that reported on the map	Provider only: The Map does not correctly reflect service that I facilitate to this location	100	20	Fixed Wireless	Served (Over 100/20 available)	Wireless	
1063690	940 PROSPECT PLACE	WASHINGTON	IA	52353	1	12-Provider facilitates speeds faster than that reported on the map	Provider only: The Map does not correctly reflect service that I facilitate to this location	100	20	Fixed Wireless	Served (Over 100/20 available)	Wireless	
1063788	875 435TH STREET	LINN GROVE	IA	51033	1	12-Provider facilitates speeds faster than that reported on the map	Provider only: The Map does not correctly reflect service that I facilitate to this location	100	20	Fixed Wireless	Served (Over 100/20 available)	Wireless	
1063976	809 EAST 15TH STREET	WASHINGTON	IA	52353	1	12-Provider facilitates speeds faster than that reported on the map	Provider only: The Map does not correctly reflect service that I facilitate to this location	100	20	Fixed Wireless	Served (Over 100/20 available)	Wireless	
1064004	745 EAST WASHINGTON STREET	WASHINGTON	IA	52353	1	12-Provider facilitates speeds faster than that reported on the map	Provider only: The Map does not correctly reflect service that I facilitate to this location	100	20	Fixed Wireless	Served (Over 100/20 available)	Wireless	
1064078	203 WEST HIGH STREET	LINN GROVE	IA	51033	1	12-Provider facilitates speeds faster than that reported on the map	Provider only: The Map does not correctly reflect service that I facilitate to this location	100	20	Fixed Wireless	Served (Over 100/20 available)	Wireless	
1064525	433 EAST WASHINGTON STREET	WASHINGTON	IA	52353	1	12-Provider facilitates speeds faster than that reported on the map	Provider only: The Map does not correctly reflect service that I facilitate to this location	100	20	Fixed Wireless	Served (Over 100/20 available)	Wireless	
1064983	5664 150TH AVENUE	STORM LAKE	IA	50588	1	12-Provider facilitates speeds faster than that reported on the map	Provider only: The Map does not correctly reflect service that I facilitate to this location	100	20	Fixed Wireless	Served (Over 100/20 available)	Wireless	
1064996	720 NORTH IOWA AVENUE	WASHINGTON	IA	52353	1	12-Provider facilitates speeds faster than that reported on the map	Provider only: The Map does not correctly reflect service that I facilitate to this location	100	20	Fixed Wireless	Served (Over 100/20 available)	Wireless	
1065031	1012 NORTH MARION AVENUE	WASHINGTON	IA	52353	1	12-Provider facilitates speeds faster than that reported on the map	Provider only: The Map does not correctly reflect service that I facilitate to this location	100	20	Fixed Wireless	Served (Over 100/20 available)	Wireless	
1065940	817 NORTH 5TH AVENUE	WASHINGTON	IA	52353	1	12-Provider facilitates speeds faster than that reported on the map	Provider only: The Map does not correctly reflect service that I facilitate to this location	100	20	Fixed Wireless	Served (Over 100/20 available)	Wireless	
1066138	419 WEST ADAMS STREET	WASHINGTON	IA	52353	1	12-Provider facilitates speeds faster than that reported on the map	Provider only: The Map does not correctly reflect service that I facilitate to this location	100	20	Fixed Wireless	Served (Over 100/20 available)	Wireless	
1066318	2748 FERN CLIFF ROAD	WAYLAND	IA	52654	1	12-Provider facilitates speeds faster than that reported on the map	Provider only: The Map does not correctly reflect service that I facilitate to this location	100	20	Fixed Wireless	Served (Over 100/20 available)	Wireless	
1068070	1317 INDUSTRIAL PARK DRIVE	WASHINGTON	IA	52353	1	12-Provider facilitates speeds faster than that reported on the map	Provider only: The Map does not correctly reflect service that I facilitate to this location	100	20	Fixed Wireless	Served (Over 100/20 available)	Wireless	
1068140	608 SOUTH MARION AVENUE	WASHINGTON	IA	52353	1	12-Provider facilitates speeds faster than that reported on the map	Provider only: The Map does not correctly reflect service that I facilitate to this location	100	20	Fixed Wireless	Served (Over 100/20 available)	Wireless	
1068269	1557 105TH STREET	EARLHAM	IA	50072	1	12-Provider facilitates speeds faster than that reported on the map	Provider only: The Map does not correctly reflect service that I facilitate to this location	100	20	Fixed Wireless	Served (Over 100/20 available)	Wireless	
1068498	1017 EAST ADAMS STREET	WASHINGTON	IA	52353	1	12-Provider facilitates speeds faster than that reported on the map	Provider only: The Map does not correctly reflect service that I facilitate to this location	100	20	Fixed Wireless	Served (Over 100/20 available)	Wireless	
1068841	560 NORTHWEST 4TH STREET	EARLHAM	IA	50072	1	12-Provider facilitates speeds faster than that reported on the map	Provider only: The Map does not correctly reflect service that I facilitate to this location	100	20	Fixed Wireless	Served (Over 100/20 available)	Wireless	
1069215	714 GUTHRIE STREET	ADAIR	IA	50002	1	12-Provider facilitates speeds faster than that reported on the map	Provider only: The Map does not correctly reflect service that I facilitate to this location	100	20	Fixed Wireless	Served (Over 100/20 available)	Wireless	
1069318	620 NORTH AVENUE D	WASHINGTON	IA	52353	1	12-Provider facilitates speeds faster than that reported on the map	Provider only: The Map does not correctly reflect service that I facilitate to this location	100	20	Fixed Wireless	Served (Over 100/20 available)	Wireless	
1069526	1104 NORTH 3RD AVENUE	WASHINGTON	IA	52353	1	12-Provider facilitates speeds faster than that reported on the map	Provider only: The Map does not correctly reflect service that I facilitate to this location	100	20	Fixed Wireless	Served (Over 100/20 available)	Wireless	
1069557	909 NORTH 6TH AVENUE	WASHINGTON	IA	52353	1	12-Provider facilitates speeds faster than that reported on the map	Provider only: The Map does not correctly reflect service that I facilitate to this location	100	20	Fixed Wireless	Served (Over 100/20 available)	Wireless	
1069639	701 NORTH AVENUE D	WASHINGTON	IA	52353	1	12-Provider facilitates speeds faster than that reported on the map	Provider only: The Map does not correctly reflect service that I facilitate to this location	100	20	Fixed Wireless	Served (Over 100/20 available)	Wireless	
1069751	627 WEST WASHINGTON BOULEVARD	WASHINGTON	IA	52353	1	12-Provider facilitates speeds faster than that reported on the map	Provider only: The Map does not correctly reflect service that I facilitate to this location	100	20	Fixed Wireless	Served (Over 100/20 available)	Wireless	
1069867	1202 EAST 2ND STREET	WASHINGTON	IA	52353	1	12-Provider facilitates speeds faster than that reported on the map	Provider only: The Map does not correctly reflect service that I facilitate to this location	100	20	Fixed Wireless	Served (Over 100/20 available)	Wireless	
1071251	219 EAST 3RD STREET	WASHINGTON	IA	52353	1	12-Provider facilitates speeds faster than that reported on the map	Provider only: The Map does not correctly reflect service that I facilitate to this location	100	20	Fixed Wireless	Served (Over 100/20 available)	Wireless	
1071321	116 BENTON STREET	FONTANELLE	IA	50846	1	12-Provider facilitates speeds faster than that reported on the map	Provider only: The Map does not correctly reflect service that I facilitate to this location	100	20	Fixed Wireless	Served (Over 100/20 available)	Wireless	
1071331	1121 EAST 2ND STREET	WASHINGTON	IA	52353	1	12-Provider facilitates speeds faster than that reported on the map	Provider only: The Map does not correctly reflect service that I facilitate to this location	100	20	Fixed Wireless	Served (Over 100/20 available)	Wireless	
1071663	435 LINCOLN STREET	AINSWORTH	IA	52201	1	12-Provider facilitates speeds faster than that reported on the map	Provider only: The Map does not correctly reflect service that I facilitate to this location	100	20	Fixed Wireless	Served (Over 100/20 available)	Wireless	
1071983	825 SOUTH AVENUE B	WASHINGTON	IA	52353	1	12-Provider facilitates speeds faster than that reported on the map	Provider only: The Map does not correctly reflect service that I facilitate to this location	100	20	Fixed Wireless	Served (Over 100/20 available)	Wireless	
1072708	408 CHURCH STREET	EXIRA	IA	50076	1	12-Provider facilitates speeds faster than that reported on the map	Provider only: The Map does not correctly reflect service that I facilitate to this location	100	20	Fixed Wireless	Served (Over 100/20 available)	Wireless	
1072967	2555 VIOLET AVENUE	AINSWORTH	IA	52201	1	12-Provider facilitates speeds faster than that reported on the map	Provider only: The Map does not correctly reflect service that I facilitate to this location	100	20	Fixed Wireless	Served (Over 100/20 available)	Wireless	
1073717	805 SOUTH 12TH AVENUE	WASHINGTON	IA	52353	1	12-Provider facilitates speeds faster than that reported on the map	Provider only: The Map does not correctly reflect service that I facilitate to this location	100	20	Fixed Wireless	Served (Over 100/20 available)	Wireless	
1073798	6111 190TH AVENUE	NEWELL	IA	50568	1	12-Provider facilitates speeds faster than that reported on the map	Provider only: The Map does not correctly reflect service that I facilitate to this location	100	20	Fixed Wireless	Served (Over 100/20 available)	Wireless	
1073910	208 SOUTHWEST MILLS STREET	GREENFIELD	IA	50849	1	12-Provider facilitates speeds faster than that reported on the map	Provider only: The Map does not correctly reflect service that I facilitate to this location	100	20	Fixed Wireless	Served (Over 100/20 available)	Wireless	
1074164	460 NORTHWEST 4TH STREET	EARLHAM	IA	50072	1	12-Provider facilitates speeds faster than that reported on the map	Provider only: The Map does not correctly reflect service that I facilitate to this location	100	20	Fixed Wireless	Served (Over 100/20 available)	Wireless	
1074582	627 EAST JEFFERSON STREET	WASHINGTON	IA	52353	1	12-Provider facilitates speeds faster than that reported on the map	Provider only: The Map does not correctly reflect service that I facilitate to this location	100	20	Fixed Wireless	Served (Over 100/20 available)	Wireless	
1075150	102 SOUTH 7TH AVENUE	WASHINGTON	IA	52353	1	12-Provider facilitates speeds faster than that reported on the map	Provider only: The Map does not correctly reflect service that I facilitate to this location	100	20	Fixed Wireless	Served (Over 100/20 available)	Wireless	
1075427	708 EAST JEFFERSON STREET	WASHINGTON	IA	52353	1	12-Provider facilitates speeds faster than that reported on the map	Provider only: The Map does not correctly reflect service that I facilitate to this location	100	20	Fixed Wireless	Served (Over 100/20 available)	Wireless	
1075898	1025 200TH STREET	DEXTER	IA	50070	1	12-Provider facilitates speeds faster than that reported on the map	Provider only: The Map does not correctly reflect service that I facilitate to this location	100	20	Fixed Wireless	Served (Over 100/20 available)	Wireless	
1075974	2741 WEST TRIO LANE	WASHINGTON	IA	52353	1	12-Provider facilitates speeds faster than that reported on the map	Provider only: The Map does not correctly reflect service that I facilitate to this location	100	20	Fixed Wireless	Served (Over 100/20 available)	Wireless	
1076269	311 NORTH AVENUE C	WASHINGTON	IA	52353	1	12-Provider facilitates speeds faster than that reported on the map	Provider only: The Map does not correctly reflect service that I facilitate to this location	100	20	Fixed Wireless	Served (Over 100/20 available)	Wireless	
1076385	924 SOUTH 3RD AVENUE	WASHINGTON	IA	52353	1	12-Provider facilitates speeds faster than that reported on the map	Provider only: The Map does not correctly reflect service that I facilitate to this location	100	20	Fixed Wireless	Served (Over 100/20 available)	Wireless	
1076712	2560 UNDERWOOD AVENUE	AINSWORTH	IA	52201	1	12-Provider facilitates speeds faster than that reported on the map	Provider only: The Map does not correctly reflect service that I facilitate to this location	100	20	Fixed Wireless	Served (Over 100/20 available)	Wireless	
1076897	212 NORTH MAIN STREET	CRAWFORDSVILLE	IA	52621	1	12-Provider facilitates speeds faster than that reported on the map	Provider only: The Map does not correctly reflect service that I facilitate to this location	100	20	Fixed Wireless	Served (Over 100/20 available)	Wireless	
1076915	613 NORTH 5TH AVENUE	WASHINGTON	IA	52353	1	12-Provider facilitates speeds faster than that reported on the map	Provider only: The Map does not correctly reflect service that I facilitate to this location	100	20	Fixed Wireless	Served (Over 100/20 available)	Wireless	
1077871	1105 NORTH MARION AVENUE	WASHINGTON	IA	52353	1	12-Provider facilitates speeds faster than that reported on the map	Provider only: The Map does not correctly reflect service that I facilitate to this location	100	20	Fixed Wireless	Served (Over 100/20 available)	Wireless	
1078525	304 EAST 12TH STREET	WASHINGTON	IA	52353	1	12-Provider facilitates speeds faster than that reported on the map	Provider only: The Map does not correctly reflect service that I facilitate to this location	100	20	Fixed Wireless	Served (Over 100/20 available)	Wireless	
1078574	434 EAST HARRISON STREET	WASHINGTON	IA	52353	1	12-Provider facilitates speeds faster than that reported on the map	Provider only: The Map does not correctly reflect service that I facilitate to this location	100	20	Fixed Wireless	Served (Over 100/20 available)	Wireless	
1078687	315 NORTHEAST OAK AVENUE	EARLHAM	IA	50072	1	12-Provider facilitates speeds faster than that reported on the map	Provider only: The Map does not correctly reflect service that I facilitate to this location	100	20	Fixed Wireless	Served (Over 100/20 available)	Wireless	
1078857	213 NORTH MAIN STREET	CRAWFORDSVILLE	IA	52621	1	12-Provider facilitates speeds faster than that reported on the map	Provider only: The Map does not correctly reflect service that I facilitate to this location	100	20	Fixed Wireless	Served (Over 100/20 available)	Wireless	
1079421	1421 CAMPBELL DRIVE	WASHINGTON	IA	52353	1	12-Provider facilitates speeds faster than that reported on the map	Provider only: The Map does not correctly reflect service that I facilitate to this location	100	20	Fixed Wireless	Served (Over 100/20 available)	Wireless	
1079921	432 EAST MADISON STREET	WASHINGTON	IA	52353	1	12-Provider facilitates speeds faster than that reported on the map	Provider only: The Map does not correctly reflect service that I facilitate to this location	100	20	Fixed Wireless	Served (Over 100/20 available)	Wireless	
1079990	503 SOUTHEAST SECOND STREET	GREENFIELD	IA	50849	1	12-Provider facilitates speeds faster than that reported on the map	Provider only: The Map does not correctly reflect service that I facilitate to this location	100	20	Fixed Wireless	Served (Over 100/20 available)	Wireless	
1080120	705 PERDOCK COURT	WASHINGTON	IA	52353	1	12-Provider facilitates speeds faster than that reported on the map	Provider only: The Map does not correctly reflect service that I facilitate to this location	100	20	Fixed Wireless	Served (Over 100/20 available)	Wireless	
1080155	401 SOUTH FIRST STREET	GREENFIELD	IA	50849	1	12-Provider facilitates speeds faster than that reported on the map	Provider only: The Map does not correctly reflect service that I facilitate to this location	100	20	Fixed Wireless	Served (Over 100/20 available)	Wireless	
1080468	1945 WEST 18TH STREET	WASHINGTON	IA	52353	1	12-Provider facilitates speeds faster than that reported on the map	Provider only: The Map does not correctly reflect service that I facilitate to this location	100	20	Fixed Wireless	Served (Over 100/20 available)	Wireless	
1080713	1205 NORTH 7TH AVENUE	WASHINGTON	IA	52353	1	12-Provider facilitates speeds faster than that reported on the map	Provider only: The Map does not correctly reflect service that I facilitate to this location	100	20	Fixed Wireless	Served (Over 100/20 available)	Wireless	
1080766	1306 NORTH 3RD AVENUE	WASHINGTON	IA	52353	1	12-Provider facilitates speeds faster than that reported on the map	Provider only: The Map does not correctly reflect service that I facilitate to this location	100	20	Fixed Wireless	Served (Over 100/20 available)	Wireless	
1080976	804 SOUTH 15TH AVENUE	WASHINGTON	IA	52353	1	12-Provider facilitates speeds faster than that reported on the map	Provider only: The Map does not correctly reflect service that I facilitate to this location	100	20	Fixed Wireless	Served (Over 100/20 available)	Wireless	
1081684	535 NORTHWEST 5TH STREET	EARLHAM	IA	50072	1	12-Provider facilitates speeds faster than that reported on the map	Provider only: The Map does not correctly reflect service that I facilitate to this location	100	20	Fixed Wireless	Served (Over 100/20 available)	Wireless	
1081742	1321 NORTH MARION AVENUE	WASHINGTON	IA	52353	1	12-Provider facilitates speeds faster than that reported on the map	Provider only: The Map does not correctly reflect service that I facilitate to this location	100	20	Fixed Wireless	Served (Over 100/20 available)	Wireless	
1082111	122 ELM STREET	FONTANELLE	IA	50846	1	12-Provider facilitates speeds faster than that reported on the map	Provider only: The Map does not correctly reflect service that I facilitate to this location	100	20	Fixed Wireless	Served (Over 100/20 available)	Wireless	
1082119	106 WEST MAIN STREET	WASHINGTON	IA	52353	1	12-Provider facilitates speeds faster than that reported on the map	Provider only: The Map does not correctly reflect service that I facilitate to this location	100	20	Fixed Wireless	Served (Over 100/20 available)	Wireless	
1082133	211 SOUTH 4TH AVENUE	WASHINGTON	IA	52353	1	12-Provider facilitates speeds faster than that reported on the map	Provider only: The Map does not correctly reflect service that I facilitate to this location	100	20	Fixed Wireless	Served (Over 100/20 available)	Wireless	
1082156	1113 EAST ADAMS STREET	WASHINGTON	IA	52353	1	12-Provider facilitates speeds faster than that reported on the map	Provider only: The Map does not correctly reflect service that I facilitate to this location	100	20	Fixed Wireless	Served (Over 100/20 available)	Wireless	
1082177	1009 3RD STREET	FONTANELLE	IA	50846	1	12-Provider facilitates speeds faster than that reported on the map	Provider only: The Map does not correctly reflect service that I facilitate to this location	100	20	Fixed Wireless	Served (Over 100/20 available)	Wireless	
1082689	1000 ADAIR STREET	ADAIR	IA	50002	1	12-Provider facilitates speeds faster than that reported on the map	Provider only: The Map does not correctly reflect service that I facilitate to this location	100	20	Fixed Wireless	Served (Over 100/20 available)	Wireless	
1082728	415 CHURCH STREET	LINN GROVE	IA	51033	1	12-Provider facilitates speeds faster than that reported on the map	Provider only: The Map does not correctly reflect service that I facilitate to this location	100	20	Fixed Wireless	Served (Over 100/20 available)	Wireless	
1082855	1259 PITZER ROAD	EARLHAM	IA	50072	1	12-Provider facilitates speeds faster than that reported on the map	Provider only: The Map does not correctly reflect service that I facilitate to this location	100	20	Fixed Wireless	Served (Over 100/20 available)	Wireless	
1082863	104 BENTON STREET	FONTANELLE	IA	50846	1	12-Provider facilitates speeds faster than that reported on the map	Provider only: The Map does not correctly reflect service that I facilitate to this location	100	20	Fixed Wireless	Served (Over 100/20 available)	Wireless	
1082884	1613 IOWA STATE HIGHWAY 92	FONTANELLE	IA	50846	1	12-Provider facilitates speeds faster than that reported on the map	Provider only: The Map does not correctly reflect service that I facilitate to this location	100	20	Fixed Wireless	Served (Over 100/20 available)	Wireless	
1083520	505 NORTH IOWA AVENUE	WASHINGTON	IA	52353	1	12-Provider facilitates speeds faster than that reported on the map	Provider only: The Map does not correctly reflect service that I facilitate to this location	100	20	Fixed Wireless	Served (Over 100/20 available)	Wireless	
1083642	1415 WEST 5TH STREET	WASHINGTON	IA	52353	1	12-Provider facilitates speeds faster than that reported on the map	Provider only: The Map does not correctly reflect service that I facilitate to this location	100	20	Fixed Wireless	Served (Over 100/20 available)	Wireless	
1083773	603 SOUTH 10TH AVENUE	WASHINGTON	IA	52353	1	12-Provider facilitates speeds faster than that reported on the map	Provider only: The Map does not correctly reflect service that I facilitate to this location	100	20	Fixed Wireless	Served (Over 100/20 available)	Wireless	
1084185	814 EAST 11TH STREET	WASHINGTON	IA	52353	1	12-Provider facilitates speeds faster than that reported on the map	Provider only: The Map does not correctly reflect service that I facilitate to this location	100	20	Fixed Wireless	Served (Over 100/20 available)	Wireless	
1084198	225 SOUTHWEST ELM AVENUE	EARLHAM	IA	50072	1	12-Provider facilitates speeds faster than that reported on the map	Provider only: The Map does not correctly reflect service that I facilitate to this location	100	20	Fixed Wireless	Served (Over 100/20 available)	Wireless	
1084230	312 SOUTHEAST KENT STREET	GREENFIELD	IA	50849	1	12-Provider facilitates speeds faster than that reported on the map	Provider only: The Map does not correctly reflect service that I facilitate to this location	100	20	Fixed Wireless	Served (Over 100/20 available)	Wireless	
1084292	1103 SOUTH IOWA AVENUE	WASHINGTON	IA	52353	1	12-Provider facilitates speeds faster than that reported on the map	Provider only: The Map does not correctly reflect service that I facilitate to this location	100	20	Fixed Wireless	Served (Over 100/20 available)	Wireless	
1084576	406 BROADWAY STREET	LINN GROVE	IA	51033	1	12-Provider facilitates speeds faster than that reported on the map	Provider only: The Map does not correctly reflect service that I facilitate to this location	100	20	Fixed Wireless	Served (Over 100/20 available)	Wireless	
1084587	1701 EAST 7TH STREET	WASHINGTON	IA	52353	1	12-Provider facilitates speeds faster than that reported on the map	Provider only: The Map does not correctly reflect service that I facilitate to this location	100	20	Fixed Wireless	Served (Over 100/20 available)	Wireless	
1084648	221 1ST STREET	FONTANELLE	IA	50846	1	12-Provider facilitates speeds faster than that reported on the map	Provider only: The Map does not correctly reflect service that I facilitate to this location	100	20	Fixed Wireless	Served (Over 100/20 available)	Wireless	
1085209	1831 STUART ROAD	STUART	IA	50250	1	12-Provider facilitates speeds faster than that reported on the map	Provider only: The Map does not correctly reflect service that I facilitate to this location	100	20	Fixed Wireless	Served (Over 100/20 available)	Wireless	
1085830	224 EAST 11TH STREET	WASHINGTON	IA	52353	1	12-Provider

1085854	315 NORTHWEST LYNN AVENUE	EARLHAM	IA	50072	1	12-Provider facilitates speeds faster than that reported on the map	Provider only: The Map does not correctly reflect service that I facilitate to this location	100	20	Fixed Wireless	Served (Over 100/20 available)	Wireless
1085857	702 NORTH MARION AVENUE	WASHINGTON	IA	52353	1	12-Provider facilitates speeds faster than that reported on the map	Provider only: The Map does not correctly reflect service that I facilitate to this location	100	20	Fixed Wireless	Served (Over 100/20 available)	Wireless
1086338	330 NORTHEAST SYCAMORE AVENUE	EARLHAM	IA	50072	1	12-Provider facilitates speeds faster than that reported on the map	Provider only: The Map does not correctly reflect service that I facilitate to this location	100	20	Fixed Wireless	Served (Over 100/20 available)	Wireless
1086698	232 NORTH RAILROAD STREET	AINSWORTH	IA	52201	1	12-Provider facilitates speeds faster than that reported on the map	Provider only: The Map does not correctly reflect service that I facilitate to this location	100	20	Fixed Wireless	Served (Over 100/20 available)	Wireless
1086853	203 SOUTH MAIN STREET	CRAWFORDSVILLE	IA	52621	1	12-Provider facilitates speeds faster than that reported on the map	Provider only: The Map does not correctly reflect service that I facilitate to this location	100	20	Fixed Wireless	Served (Over 100/20 available)	Wireless
1087030	1121 JEFFERSON STREET	FONTANELLE	IA	50846	1	12-Provider facilitates speeds faster than that reported on the map	Provider only: The Map does not correctly reflect service that I facilitate to this location	100	20	Fixed Wireless	Served (Over 100/20 available)	Wireless
1087261	3202 190TH STREET	DEXTER	IA	50070	1	12-Provider facilitates speeds faster than that reported on the map	Provider only: The Map does not correctly reflect service that I facilitate to this location	100	20	Fixed Wireless	Served (Over 100/20 available)	Wireless
1087545	515 SOUTH IOWA AVENUE	WASHINGTON	IA	52353	1	12-Provider facilitates speeds faster than that reported on the map	Provider only: The Map does not correctly reflect service that I facilitate to this location	100	20	Fixed Wireless	Served (Over 100/20 available)	Wireless
1088131	2477 218TH BOULEVARD	WASHINGTON	IA	52353	1	12-Provider facilitates speeds faster than that reported on the map	Provider only: The Map does not correctly reflect service that I facilitate to this location	100	20	Fixed Wireless	Served (Over 100/20 available)	Wireless
1088361	525 NORTHEAST CHERRY AVENUE	EARLHAM	IA	50072	1	12-Provider facilitates speeds faster than that reported on the map	Provider only: The Map does not correctly reflect service that I facilitate to this location	100	20	Fixed Wireless	Served (Over 100/20 available)	Wireless
1088631	1120 EAST 2ND STREET	WASHINGTON	IA	52353	1	12-Provider facilitates speeds faster than that reported on the map	Provider only: The Map does not correctly reflect service that I facilitate to this location	100	20	Fixed Wireless	Served (Over 100/20 available)	Wireless
1088799	1109 EAST MAIN STREET	WASHINGTON	IA	52353	1	12-Provider facilitates speeds faster than that reported on the map	Provider only: The Map does not correctly reflect service that I facilitate to this location	100	20	Fixed Wireless	Served (Over 100/20 available)	Wireless
1089012	1207 NORTH IOWA AVENUE	WASHINGTON	IA	52353	1	12-Provider facilitates speeds faster than that reported on the map	Provider only: The Map does not correctly reflect service that I facilitate to this location	100	20	Fixed Wireless	Served (Over 100/20 available)	Wireless
1089052	1373 PITZER ROAD	EARLHAM	IA	50072	1	12-Provider facilitates speeds faster than that reported on the map	Provider only: The Map does not correctly reflect service that I facilitate to this location	100	20	Fixed Wireless	Served (Over 100/20 available)	Wireless
1089452	1123 SOUTH IOWA AVENUE	WASHINGTON	IA	52353	1	12-Provider facilitates speeds faster than that reported on the map	Provider only: The Map does not correctly reflect service that I facilitate to this location	100	20	Fixed Wireless	Served (Over 100/20 available)	Wireless
1089556	125 8TH STREET	AINSWORTH	IA	52201	1	12-Provider facilitates speeds faster than that reported on the map	Provider only: The Map does not correctly reflect service that I facilitate to this location	100	20	Fixed Wireless	Served (Over 100/20 available)	Wireless
1089623	309 MAPLE STREET	FONTANELLE	IA	50846	1	12-Provider facilitates speeds faster than that reported on the map	Provider only: The Map does not correctly reflect service that I facilitate to this location	100	20	Fixed Wireless	Served (Over 100/20 available)	Wireless
1089679	102 EAST SCHOOL STREET	EXIRA	IA	50076	1	12-Provider facilitates speeds faster than that reported on the map	Provider only: The Map does not correctly reflect service that I facilitate to this location	100	20	Fixed Wireless	Served (Over 100/20 available)	Wireless
1090031	1670 580TH STREET	STORM LAKE	IA	50588	1	12-Provider facilitates speeds faster than that reported on the map	Provider only: The Map does not correctly reflect service that I facilitate to this location	100	20	Fixed Wireless	Served (Over 100/20 available)	Wireless
1090358	210 SOUTH IOWA AVENUE	WASHINGTON	IA	52353	1	12-Provider facilitates speeds faster than that reported on the map	Provider only: The Map does not correctly reflect service that I facilitate to this location	100	20	Fixed Wireless	Served (Over 100/20 available)	Wireless
1090895	2452 ROBBINS COURT	WASHINGTON	IA	52353	1	12-Provider facilitates speeds faster than that reported on the map	Provider only: The Map does not correctly reflect service that I facilitate to this location	100	20	Fixed Wireless	Served (Over 100/20 available)	Wireless
1092044	405 EAST WASHINGTON STREET	EXIRA	IA	50076	1	12-Provider facilitates speeds faster than that reported on the map	Provider only: The Map does not correctly reflect service that I facilitate to this location	100	20	Fixed Wireless	Served (Over 100/20 available)	Wireless
1092106	1035 NORTH 6TH AVENUE	WASHINGTON	IA	52353	1	12-Provider facilitates speeds faster than that reported on the map	Provider only: The Map does not correctly reflect service that I facilitate to this location	100	20	Fixed Wireless	Served (Over 100/20 available)	Wireless
1092813	207 NORTH PINE STREET	CRAWFORDSVILLE	IA	52621	1	12-Provider facilitates speeds faster than that reported on the map	Provider only: The Map does not correctly reflect service that I facilitate to this location	100	20	Fixed Wireless	Served (Over 100/20 available)	Wireless
1093153	104 EAST SOUTH STREET	CRAWFORDSVILLE	IA	52621	1	12-Provider facilitates speeds faster than that reported on the map	Provider only: The Map does not correctly reflect service that I facilitate to this location	100	20	Fixed Wireless	Served (Over 100/20 available)	Wireless
1093338	605 8TH STREET	ADAIR	IA	50002	1	12-Provider facilitates speeds faster than that reported on the map	Provider only: The Map does not correctly reflect service that I facilitate to this location	100	20	Fixed Wireless	Served (Over 100/20 available)	Wireless
1093487	1317 EAST 3RD STREET	WASHINGTON	IA	52353	1	12-Provider facilitates speeds faster than that reported on the map	Provider only: The Map does not correctly reflect service that I facilitate to this location	100	20	Fixed Wireless	Served (Over 100/20 available)	Wireless
1093488	2172 WEST IOWA STREET EXTENSION	GREENFIELD	IA	50849	1	12-Provider facilitates speeds faster than that reported on the map	Provider only: The Map does not correctly reflect service that I facilitate to this location	100	20	Fixed Wireless	Served (Over 100/20 available)	Wireless
1094184	120 WEST WASHINGTON STREET	EXIRA	IA	50076	1	12-Provider facilitates speeds faster than that reported on the map	Provider only: The Map does not correctly reflect service that I facilitate to this location	100	20	Fixed Wireless	Served (Over 100/20 available)	Wireless
1094261	103 SOUTHWEST OAK STREET	GREENFIELD	IA	50849	1	12-Provider facilitates speeds faster than that reported on the map	Provider only: The Map does not correctly reflect service that I facilitate to this location	100	20	Fixed Wireless	Served (Over 100/20 available)	Wireless
1094349	513 SOUTH AVENUE B	WASHINGTON	IA	52353	1	12-Provider facilitates speeds faster than that reported on the map	Provider only: The Map does not correctly reflect service that I facilitate to this location	100	20	Fixed Wireless	Served (Over 100/20 available)	Wireless
1094566	627 EAST WASHINGTON STREET	WASHINGTON	IA	52353	1	12-Provider facilitates speeds faster than that reported on the map	Provider only: The Map does not correctly reflect service that I facilitate to this location	100	20	Fixed Wireless	Served (Over 100/20 available)	Wireless
1094613	702 WEST MONROE STREET	WASHINGTON	IA	52353	1	12-Provider facilitates speeds faster than that reported on the map	Provider only: The Map does not correctly reflect service that I facilitate to this location	100	20	Fixed Wireless	Served (Over 100/20 available)	Wireless
1095373	1432 CAMPBELL DRIVE	WASHINGTON	IA	52353	1	12-Provider facilitates speeds faster than that reported on the map	Provider only: The Map does not correctly reflect service that I facilitate to this location	100	20	Fixed Wireless	Served (Over 100/20 available)	Wireless
1096031	2974 260TH STREET	GREENFIELD	IA	50849	1	12-Provider facilitates speeds faster than that reported on the map	Provider only: The Map does not correctly reflect service that I facilitate to this location	100	20	Fixed Wireless	Served (Over 100/20 available)	Wireless
1096053	421 LINCOLN STREET	AINSWORTH	IA	52201	1	12-Provider facilitates speeds faster than that reported on the map	Provider only: The Map does not correctly reflect service that I facilitate to this location	100	20	Fixed Wireless	Served (Over 100/20 available)	Wireless
1096393	436 EAST 3RD STREET	WASHINGTON	IA	52353	1	12-Provider facilitates speeds faster than that reported on the map	Provider only: The Map does not correctly reflect service that I facilitate to this location	100	20	Fixed Wireless	Served (Over 100/20 available)	Wireless
1096490	915 SOUTH AVENUE C	WASHINGTON	IA	52353	1	12-Provider facilitates speeds faster than that reported on the map	Provider only: The Map does not correctly reflect service that I facilitate to this location	100	20	Fixed Wireless	Served (Over 100/20 available)	Wireless
1096556	305 EAST POLK STREET	WASHINGTON	IA	52353	1	12-Provider facilitates speeds faster than that reported on the map	Provider only: The Map does not correctly reflect service that I facilitate to this location	100	20	Fixed Wireless	Served (Over 100/20 available)	Wireless
1096649	406 SOUTH FIRST STREET	GREENFIELD	IA	50849	1	12-Provider facilitates speeds faster than that reported on the map	Provider only: The Map does not correctly reflect service that I facilitate to this location	100	20	Fixed Wireless	Served (Over 100/20 available)	Wireless
1096969	327 EAST WASHINGTON STREET	WASHINGTON	IA	52353	1	12-Provider facilitates speeds faster than that reported on the map	Provider only: The Map does not correctly reflect service that I facilitate to this location	100	20	Fixed Wireless	Served (Over 100/20 available)	Wireless
1097032	602 EAST WASHINGTON STREET	WASHINGTON	IA	52353	1	12-Provider facilitates speeds faster than that reported on the map	Provider only: The Map does not correctly reflect service that I facilitate to this location	100	20	Fixed Wireless	Served (Over 100/20 available)	Wireless
1097051	632 EAST WASHINGTON STREET	WASHINGTON	IA	52353	1	12-Provider facilitates speeds faster than that reported on the map	Provider only: The Map does not correctly reflect service that I facilitate to this location	100	20	Fixed Wireless	Served (Over 100/20 available)	Wireless
1097659	1000 CIRCLE DRIVE	ADAIR	IA	50002	1	12-Provider facilitates speeds faster than that reported on the map	Provider only: The Map does not correctly reflect service that I facilitate to this location	100	20	Fixed Wireless	Served (Over 100/20 available)	Wireless
1098542	210 SOUTHEAST KENT STREET	GREENFIELD	IA	50849	1	12-Provider facilitates speeds faster than that reported on the map	Provider only: The Map does not correctly reflect service that I facilitate to this location	100	20	Fixed Wireless	Served (Over 100/20 available)	Wireless
1098610	218 WEST WASHINGTON STREET	WASHINGTON	IA	52353	1	12-Provider facilitates speeds faster than that reported on the map	Provider only: The Map does not correctly reflect service that I facilitate to this location	100	20	Fixed Wireless	Served (Over 100/20 available)	Wireless
1099053	410 NORTHEAST SYCAMORE AVENUE	EARLHAM	IA	50072	1	12-Provider facilitates speeds faster than that reported on the map	Provider only: The Map does not correctly reflect service that I facilitate to this location	100	20	Fixed Wireless	Served (Over 100/20 available)	Wireless
1099593	720 SOUTH 9TH AVENUE	WASHINGTON	IA	52353	1	12-Provider facilitates speeds faster than that reported on the map	Provider only: The Map does not correctly reflect service that I facilitate to this location	100	20	Fixed Wireless	Served (Over 100/20 available)	Wireless
1027563	815 5TH STREET	DE WITT	IA	52742	1	12-Provider facilitates speeds faster than that reported on the map	Provider only: The Map does not correctly reflect service that I facilitate to this location	100	20	Fixed Wireless	Served (Over 100/20 available)	Wireless
1027709	1222 15TH AVENUE SOUTH	CLINTON	IA	52732	1	12-Provider facilitates speeds faster than that reported on the map	Provider only: The Map does not correctly reflect service that I facilitate to this location	100	20	Fixed Wireless	Served (Over 100/20 available)	Wireless
1027714	2625 LINCOLN WAY	CLINTON	IA	52732	1	12-Provider facilitates speeds faster than that reported on the map	Provider only: The Map does not correctly reflect service that I facilitate to this location	100	20	Fixed Wireless	Served (Over 100/20 available)	Wireless
1027759	618 6TH AVENUE	CAMANCHE	IA	52730	1	12-Provider facilitates speeds faster than that reported on the map	Provider only: The Map does not correctly reflect service that I facilitate to this location	100	20	Fixed Wireless	Served (Over 100/20 available)	Wireless
1027764	563 3RD AVENUE SOUTH	CLINTON	IA	52732	1	12-Provider facilitates speeds faster than that reported on the map	Provider only: The Map does not correctly reflect service that I facilitate to this location	100	20	Fixed Wireless	Served (Over 100/20 available)	Wireless
1027779	1008 BRIAR CLIFF LANE	CLINTON	IA	52732	1	12-Provider facilitates speeds faster than that reported on the map	Provider only: The Map does not correctly reflect service that I facilitate to this location	100	20	Fixed Wireless	Served (Over 100/20 available)	Wireless
1027794	2772 224TH STREET	DE WITT	IA	52742	1	12-Provider facilitates speeds faster than that reported on the map	Provider only: The Map does not correctly reflect service that I facilitate to this location	100	20	Fixed Wireless	Served (Over 100/20 available)	Wireless
1027903	704 WASHINGTON STREET	VOLGA	IA	52077	1	12-Provider facilitates speeds faster than that reported on the map	Provider only: The Map does not correctly reflect service that I facilitate to this location	100	20	Fixed Wireless	Served (Over 100/20 available)	Wireless
1028077	409 3RD STREET	LOW MOOR	IA	52757	1	12-Provider facilitates speeds faster than that reported on the map	Provider only: The Map does not correctly reflect service that I facilitate to this location	100	20	Fixed Wireless	Served (Over 100/20 available)	Wireless
1028492	1702 CIRCLE DRIVE EAST	CLINTON	IA	52732	1	12-Provider facilitates speeds faster than that reported on the map	Provider only: The Map does not correctly reflect service that I facilitate to this location	100	20	Fixed Wireless	Served (Over 100/20 available)	Wireless
1028581	402 CEDAR STREET	VOLGA	IA	52077	1	12-Provider facilitates speeds faster than that reported on the map	Provider only: The Map does not correctly reflect service that I facilitate to this location	100	20	Fixed Wireless	Served (Over 100/20 available)	Wireless
1028597	744 12TH AVENUE NORTH	CLINTON	IA	52732	1	12-Provider facilitates speeds faster than that reported on the map	Provider only: The Map does not correctly reflect service that I facilitate to this location	100	20	Fixed Wireless	Served (Over 100/20 available)	Wireless
1028763	520 BLACKHAWK STREET	ACKLEY	IA	50601	1	12-Provider facilitates speeds faster than that reported on the map	Provider only: The Map does not correctly reflect service that I facilitate to this location	100	20	Fixed Wireless	Served (Over 100/20 available)	Wireless
1028965	35283 180TH STREET	STEAMBOAT ROCK	IA	50672	1	12-Provider facilitates speeds faster than that reported on the map	Provider only: The Map does not correctly reflect service that I facilitate to this location	100	20	Fixed Wireless	Served (Over 100/20 available)	Wireless
1029011	3579 292ND STREET	CAMANCHE	IA	52730	1	12-Provider facilitates speeds faster than that reported on the map	Provider only: The Map does not correctly reflect service that I facilitate to this location	100	20	Fixed Wireless	Served (Over 100/20 available)	Wireless
1029100	2627 FRIENDSHIP TRAIL	CLINTON	IA	52732	1	12-Provider facilitates speeds faster than that reported on the map	Provider only: The Map does not correctly reflect service that I facilitate to this location	100	20	Fixed Wireless	Served (Over 100/20 available)	Wireless
1029154	121 9TH AVENUE	DE WITT	IA	52742	1	12-Provider facilitates speeds faster than that reported on the map	Provider only: The Map does not correctly reflect service that I facilitate to this location	100	20	Fixed Wireless	Served (Over 100/20 available)	Wireless
1029262	407 EAST DEPOT STREET	EXIRA	IA	50076	1	12-Provider facilitates speeds faster than that reported on the map	Provider only: The Map does not correctly reflect service that I facilitate to this location	100	20	Fixed Wireless	Served (Over 100/20 available)	Wireless
1029331	501 NORTH FRANKLIN STREET	EDGEWOOD	IA	52042	1	12-Provider facilitates speeds faster than that reported on the map	Provider only: The Map does not correctly reflect service that I facilitate to this location	100	20	Fixed Wireless	Served (Over 100/20 available)	Wireless
1029332	2460 14TH STREET SOUTH	CLINTON	IA	52732	1	12-Provider facilitates speeds faster than that reported on the map	Provider only: The Map does not correctly reflect service that I facilitate to this location	100	20	Fixed Wireless	Served (Over 100/20 available)	Wireless
1029404	900 LINCOLN BOULEVARD	CLINTON	IA	52732	1	12-Provider facilitates speeds faster than that reported on the map	Provider only: The Map does not correctly reflect service that I facilitate to this location	100	20	Fixed Wireless	Served (Over 100/20 available)	Wireless
1029493	1633 OLD UNITED STATES HIGHWAY 61	DELMAR	IA	52037	1	12-Provider facilitates speeds faster than that reported on the map	Provider only: The Map does not correctly reflect service that I facilitate to this location	100	20	Fixed Wireless	Served (Over 100/20 available)	Wireless
1029582	128 LAWRENCE STREET	CLINTON	IA	52732	1	12-Provider facilitates speeds faster than that reported on the map	Provider only: The Map does not correctly reflect service that I facilitate to this location	100	20	Fixed Wireless	Served (Over 100/20 available)	Wireless
1029899	1308 9TH STREET	DE WITT	IA	52742	1	12-Provider facilitates speeds faster than that reported on the map	Provider only: The Map does not correctly reflect service that I facilitate to this location	100	20	Fixed Wireless	Served (Over 100/20 available)	Wireless
1030019	2639 242ND STREET	DE WITT	IA	52742	1	12-Provider facilitates speeds faster than that reported on the map	Provider only: The Map does not correctly reflect service that I facilitate to this location	100	20	Fixed Wireless	Served (Over 100/20 available)	Wireless
1030039	3112 ROOSEVELT STREET	CLINTON	IA	52732	1	12-Provider facilitates speeds faster than that reported on the map	Provider only: The Map does not correctly reflect service that I facilitate to this location	100	20	Fixed Wireless	Served (Over 100/20 available)	Wireless
1030075	801 WESTWOOD DRIVE	DE WITT	IA	52742	1	12-Provider facilitates speeds faster than that reported on the map	Provider only: The Map does not correctly reflect service that I facilitate to this location	100	20	Fixed Wireless	Served (Over 100/20 available)	Wireless
1030260	305 SOUTH BARNES STREET	WHAT CHEER	IA	50268	1	12-Provider facilitates speeds faster than that reported on the map	Provider only: The Map does not correctly reflect service that I facilitate to this location	100	20	Fixed Wireless	Served (Over 100/20 available)	Wireless
1030392	814 3RD STREET NORTH	CLINTON	IA	52732	1	12-Provider facilitates speeds faster than that reported on the map	Provider only: The Map does not correctly reflect service that I facilitate to this location	100	20	Fixed Wireless	Served (Over 100/20 available)	Wireless
1030549	2630 250TH STREET	DE WITT	IA	52742	1	12-Provider facilitates speeds faster than that reported on the map	Provider only: The Map does not correctly reflect service that I facilitate to this location	100	20	Fixed Wireless	Served (Over 100/20 available)	Wireless
1030593	4318 170TH STREET	CLINTON	IA	52732	1	12-Provider facilitates speeds faster than that reported on the map	Provider only: The Map does not correctly reflect service that I facilitate to this location	100	20	Fixed Wireless	Served (Over 100/20 available)	Wireless
1031001	2918 UNITED STATES HIGHWAY 67	CAMANCHE	IA	52730	1	12-Provider facilitates speeds faster than that reported on the map	Provider only: The Map does not correctly reflect service that I facilitate to this location	100	20	Fixed Wireless	Served (Over 100/20 available)	Wireless
1031254	137 7TH AVENUE SOUTH	CLINTON	IA	52732	1	12-Provider facilitates speeds faster than that reported on the map	Provider only: The Map does not correctly reflect service that I facilitate to this location	100	20	Fixed Wireless	Served (Over 100/20 available)	Wireless
1031428	740 10TH AVENUE SOUTH	CLINTON	IA	52732	1	12-Provider facilitates speeds faster than that reported on the map	Provider only: The Map does not correctly reflect service that I facilitate to this location	100	20	Fixed Wireless	Served (Over 100/20 available)	Wireless
1031539	806 ROOSEVELT STREET	CLINTON	IA	52732	1	12-Provider facilitates speeds faster than that reported on the map	Provider only: The Map does not correctly reflect service that I facilitate to this location	100	20	Fixed Wireless	Served (Over 100/20 available)	Wireless
1031718	710 9TH AVENUE SOUTH	CLINTON	IA	52732	1	12-Provider facilitates speeds faster than that reported on the map	Provider only: The Map does not correctly reflect service that I facilitate to this location	100	20	Fixed Wireless	Served (Over 100/20 available)	Wireless
1031722	318 23RD PLACE	CLINTON	IA	52732	1	12-Provider facilitates speeds faster than that reported on the map	Provider only: The Map does not correctly reflect service that I facilitate to this location	100	20	Fixed Wireless	Served (Over 100/20 available)	Wireless
1031787	431 2ND AVENUE NORTH	CLINTON	IA	52732	1	12-Provider facilitates speeds faster than that reported on the map	Provider only: The Map does not correctly reflect service that I facilitate to this location	100	20	Fixed Wireless	Served (Over 100/20 available)	Wireless
1031801	518 3RD AVENUE NORTH	CLINTON	IA	52732	1	12-Provider facilitates speeds faster than that reported on the map	Provider only: The Map does not correctly reflect service that I facilitate to this location	100	20	Fixed Wireless	Served (Over 100/20 available)	Wireless
1031841	707 PARK PLACE	CLINTON	IA	52732	1	12-Provider facilitates speeds faster than that reported on the map	Provider only: The Map does not correctly reflect service that I facilitate to this location	100	20	Fixed Wireless	Served (Over 100/20 available)	Wireless
1032066	2705 CLEVELAND STREET	CLINTON	IA	52732	1	12-Provider facilitates speeds faster than that reported on the map	Provider only: The Map does not correctly reflect service that I facilitate to this location	100	20	Fixed Wireless	Served (Over 100/20 available)	Wireless
1032172	3123 ROOSEVELT STREET	CLINTON	IA	52732	1	12-Provider facilitates speeds faster than that reported on the map	Provider only: The Map does not correctly reflect service that I facilitate to this location	100	20	Fixed Wireless	Served (Over 100/20 available)	Wireless
1032259	250 28TH AVENUE NORTH	CLINTON	IA	52732	1	12-Provider facilitates speeds faster than that reported on the map	Provider only: The Map does not correctly reflect service that I facilitate to this location	100	20	Fixed Wireless	Served (Over 100/20 available)	Wireless
1032275	314 6TH STREET SOUTH	CLINTON	IA	52732	1	12-Provider facilitates speeds faster than that reported on the map	Provider only: The Map does not correctly reflect service that I facilitate to this location	100	20	Fixed Wireless	Served (Over 100/20 available)	Wireless
1032329	720 MILL CREEK LANE	CLINTON	IA	52732	1	12-Provider facilitates speeds faster than that reported on the map	Provider only: The Map does not correctly reflect service that I facilitate to this location	100	20	Fixed Wireless	Served (Over 100/20 available)	Wireless
1032384	219 NORTH IRONS STREET	KESWICK	IA	50136	1	12-Provider facilitates speeds faster than that reported on the map	Provider only: The Map does not correctly reflect service that I facilitate to this location	100	20	Fixed Wireless	Served (Over 100/20 available)	Wireless
1032447	3637 HORSESHOE DRIVE	CLINTON	IA	52732	1	12-Provider facilitates speeds faster than that reported on the map	Provider only: The Map does not correctly reflect service that I facilitate to this location	100	20	Fixed Wireless	Served (Over 100/20 available)	Wireless
1032533	1724 BLUFF BOULEVARD SOUTH	CLINTON	IA	52732	1	12-Provider facilitates speeds faster than that reported on the map	Provider only: The Map does not correctly reflect service that I facilitate to this location	100	20	Fixed Wireless	Served (Over 100/20 available)	Wireless
1032561	247 16TH PLACE	CLINTON	IA	52732	1	12-Provider facilitates speeds faster than that reported on the map	Provider only: The Map does not correctly reflect service that I facilitate to this location	100	20	Fixed Wireless	Served (Over 100/20 available)	Wireless
1032684	661 8TH AVENUE SOUTH	CLINTON	IA	52732	1	12-Provider facilitates speeds faster than that reported on the map	Provider only: The Map does not correctly reflect service that I facilitate to this location	100	20	Fixed Wireless	Served (Over 100/20 available)	Wireless
1032687	214 18TH STREET SOUTH	CLINTON	IA	52732	1	12-Provider facilitates speeds faster than that reported on the map	Provider only: The Map does not correctly reflect service that I facilitate to this location	100	20	Fixed Wireless	Served (Over 100/20 available)	Wireless
1032839	1204 WORTH STREET	ACKLEY	IA	50601	1	12-Provider facilitates speeds faster than that reported on the map	Provider only: The Map does not correctly reflect service that I facilitate to this location	100	20	Fixed Wireless	Served (Over 100/20 available)	Wireless
1032902	651 7TH AVENUE SOUTH	CLINTON	IA	52732	1	12-Provider facilitates speeds faster than that reported on the map	Provider only: The Map does not correctly reflect service that I facilitate to this location	100	20	Fixed Wireless	Served (Over 100/20 available)	Wireless
1032926	745 4TH AVENUE SOUTH	CLINTON	IA	52732	1	12-Provider facilitates speeds faster than that reported on the map	Provider only: The Map does not correctly reflect service that I facilitate to this location	100	20	Fixed Wireless	Served (Over 100/20 available)	Wireless
1032936	905 PLEASANT HILL DRIVE	DE WITT	IA	52742	1	12-Provider facilitates speeds faster than that reported on the map	Provider only: The Map does not correctly reflect service that I facilitate to this location	100	20	Fixed Wireless	Served (Over 100/20 available)	Wireless
1032938	316 22ND PLACE	CLINTON	IA	52732	1	12-Provider facilitates speeds faster than that reported on the map	Provider only: The Map does not correctly reflect service that I facilitate to this location	100	20	Fixed Wireless	Served (Over 100/20 available)	Wireless
1033031	220 RUTH PLACE	CLINTON	IA	52732	1	12-Provider facilitates speeds faster than that reported on the map	Provider only: The Map does not correctly reflect service that I facilitate to this location	100	20	Fixed Wireless	Served (Over 100/20 available)	Wireless
1033189	3803 292ND STREET	CAMANCHE	IA	52730	1	12-Provider facilitates speeds faster than that reported on the map	Provider only: The Map does not correctly reflect service that I facilitate to this location	100	20	Fixed Wireless	Served (Over 100/20 available)	Wireless
1033202	1713 9TH STREET	CAMANCHE	IA	52730	1	12-Provider facilitates speeds faster than that reported on the map	Provider only: The Map does not correctly reflect service that I facilitate to this location	100	20	Fixed Wireless	Served (Over 100/20 available)	Wireless
1033337	401 23RD PLACE	CLINTON	IA	52732	1	12-Provider facilitates speeds faster than that reported on the map	Provider only: The Map does not correctly reflect service that I facilitate to this location	100	20	Fixed Wireless	Served (Over 100/20 available)	Wireless
1033373	516 49TH AVENUE	CAMANCHE	IA	52730	1	12-Provider facilitates speeds faster than that reported on the map	Provider only: The Map does not correctly reflect service that I facilitate to this location	100	20	Fixed Wireless	Served (Over 100/20 available)	Wireless
1033493	846 15TH AVENUE SOUTH	CLINTON	IA	52732	1	12-Provider facilitates speeds faster than that reported on the map	Provider only: The Map does not correctly reflect service that I facilitate to this location	100	20	Fixed Wireless	Served (Over 100/20 available)	Wireless
1033520	1115 6TH STREET	DE WITT	IA	52742	1	12-Provider facilitates speeds faster than that reported on the map	Provider only: The Map does not correctly reflect service that I facilitate to this location	100	20	Fixed Wireless	Served (Over 100/20 available)	Wireless
1033580	538 18TH AVENUE SOUTH	CLINTON	IA	52732	1	12-Provider facilitates speeds faster than that reported on the map	Provider only: The Map does not correctly reflect service that I facilitate to this location	100	20	Fixed Wireless	Served (Over 100/20 available)	Wireless
1033618	1025 8TH STREET	DE WITT	IA	52742	1	12-Provider facilitates speeds faster than that reported on the map	Provider only: The Map does not correctly reflect service that I facilitate to this location	100	20	Fixed Wireless	Served (Over 100/20 available)	Wireless
1033727	1705 VALLEY WAY	DE WITT	IA	52742	1	12-Provider facilitates speeds faster than that reported on the map	Provider only: The Map does not correctly reflect service that I facilitate to this location	100	20	Fixed Wireless	Served (Over 100/20 available)	Wireless
1033747	721 4TH STREET	DE WITT	IA	52742	1	12-Provider facilitates speeds faster than that reported on the map	Provider only: The Map does not correctly reflect service that I facilitate to this location	100	20	Fixed Wireless	Served (Over 100/20 available)	Wireless
1033807	728 MILL CREEK LANE	CLINTON	IA	52732	1	12-Provider facilitates speeds faster than that reported on the map	Provider only: The Map does not correctly reflect service that I facilitate to this location	100	20	Fixed Wireless	Served (Over 100/20 available)	Wireless
1033808	2365 110TH STREET	DELMAR	IA	52037	1	12-Provider facilitates speeds faster than that reported on the map	Provider only: The Map does not correctly reflect service that I facilitate to this location	100	20	Fixed Wireless	Served (Over 100/20 available)	Wireless
1033919	17305 HIGHWAY 149	WEBSTER	IA	52355	1	12-Provider facilitates speeds faster than that reported on the map	Provider only: The Map does not correctly reflect service that I facilitate to this location	100	20	Fixed Wireless	Served (Over 100/20 available)	Wireless
1033950	2988 262ND STREET	DE WITT	IA	52742	1	12-Provider facilitates speeds faster than that reported on the map	Provider only: The Map does not correctly reflect service that I facilitate to this location	100	20	Fixed Wireless	Served (Over 100/20 available)	Wireless
1034077	1737 2ND AVENUE SOUTH	CLINTON	IA	52732	1	12-Provider facilitates speeds faster than that reported on the map	Provider only: The Map does not correctly reflect service that I facilitate to this location	100	20	Fixed Wireless	Served (Over 100/20 available)	Wireless
1034148	134 5TH STREET NORTH	CLINTON	IA	52732	1	12-Provider facilitates speeds faster than that reported on the map	Provider only: The Map does not correctly reflect service that I facilitate to this location	100	20	Fixed Wireless	Served (Over 100/20 available)	Wireless
1034238	331 4TH AVENUE NORTH	CLINTON	IA	52732	1	12-Provider facilitates speeds faster than that reported on the map	Provider only: The Map does not correctly reflect service that I facilitate to this location	100	20	Fixed Wireless	Served (Over 100/20 available)	Wireless
1034275	1010 8TH AVENUE NORTH	CLINTON	IA	52732	1	12-Provider facilitates speeds faster than that reported on the map	Provider only: The Map does not correctly reflect service that I facilitate to this location	100	20	Fixed Wireless	Served (Over 100/20 available)	Wireless
1034349	1675 442TH AVENUE	CLINTON	IA	52732	1	12-Provider facilitates speeds faster than that reported on the map	Provider only: The Map does not correctly reflect service that I facilitate to this location	100	20	Fixed Wireless	Served (Over 100/20 available)	Wireless
1034380	89 CEDAR HEIGHTS COURT	CAMANCHE	IA	52730	1	12-Provider facilitates speeds faster than that reported on the map	Provider only: The Map does not correctly reflect service that I facilitate to this location	100	20	Fixed Wireless	Served (Over 100/20 available)	Wireless

1034450	12143 COUNTY HIGHWAY S56	ACKLEY	IA	50601	1	12-Provider facilitates speeds faster than that reported on the map	Provider only: The Map does not correctly reflect service that I facilitate to this location	100	20	Fixed Wireless	Served (Over 100/20 available)	Wireless
1034520	1006 49TH AVENUE	CAMANCHE	IA	52730	1	12-Provider facilitates speeds faster than that reported on the map	Provider only: The Map does not correctly reflect service that I facilitate to this location	100	20	Fixed Wireless	Served (Over 100/20 available)	Wireless
1034533	1414 9TH STREET SOUTH	CLINTON	IA	52732	1	12-Provider facilitates speeds faster than that reported on the map	Provider only: The Map does not correctly reflect service that I facilitate to this location	100	20	Fixed Wireless	Served (Over 100/20 available)	Wireless
1034611	207 14TH AVENUE	DE WITT	IA	52742	1	12-Provider facilitates speeds faster than that reported on the map	Provider only: The Map does not correctly reflect service that I facilitate to this location	100	20	Fixed Wireless	Served (Over 100/20 available)	Wireless
1035115	809 4TH STREET SOUTH	CLINTON	IA	52732	1	12-Provider facilitates speeds faster than that reported on the map	Provider only: The Map does not correctly reflect service that I facilitate to this location	100	20	Fixed Wireless	Served (Over 100/20 available)	Wireless
1035219	1317 15TH AVENUE SOUTH	CLINTON	IA	52732	1	12-Provider facilitates speeds faster than that reported on the map	Provider only: The Map does not correctly reflect service that I facilitate to this location	100	20	Fixed Wireless	Served (Over 100/20 available)	Wireless
1035256	109 WEST UNION STREET	EDGEWOOD	IA	52042	1	12-Provider facilitates speeds faster than that reported on the map	Provider only: The Map does not correctly reflect service that I facilitate to this location	100	20	Fixed Wireless	Served (Over 100/20 available)	Wireless
1035431	724 MIDDLE ROAD	CAMANCHE	IA	52730	1	12-Provider facilitates speeds faster than that reported on the map	Provider only: The Map does not correctly reflect service that I facilitate to this location	100	20	Fixed Wireless	Served (Over 100/20 available)	Wireless
1035453	2447 260TH AVENUE	DE WITT	IA	52742	1	12-Provider facilitates speeds faster than that reported on the map	Provider only: The Map does not correctly reflect service that I facilitate to this location	100	20	Fixed Wireless	Served (Over 100/20 available)	Wireless
1035653	9252 PONDEROSA ROAD	MUSCATINE	IA	52761	1	12-Provider facilitates speeds faster than that reported on the map	Provider only: The Map does not correctly reflect service that I facilitate to this location	100	20	Fixed Wireless	Served (Over 100/20 available)	Wireless
1035666	2733 WHITETAIL AVENUE	FAIRBANK	IA	50629	1	12-Provider facilitates speeds faster than that reported on the map	Provider only: The Map does not correctly reflect service that I facilitate to this location	100	20	Fixed Wireless	Served (Over 100/20 available)	Wireless
1035676	1040 9TH AVENUE SOUTH	CLINTON	IA	52732	1	12-Provider facilitates speeds faster than that reported on the map	Provider only: The Map does not correctly reflect service that I facilitate to this location	100	20	Fixed Wireless	Served (Over 100/20 available)	Wireless
1035706	406 LINCOLN AVENUE	DELMAR	IA	52037	1	12-Provider facilitates speeds faster than that reported on the map	Provider only: The Map does not correctly reflect service that I facilitate to this location	100	20	Fixed Wireless	Served (Over 100/20 available)	Wireless
1035818	330 14TH AVENUE SOUTH	CLINTON	IA	52732	1	12-Provider facilitates speeds faster than that reported on the map	Provider only: The Map does not correctly reflect service that I facilitate to this location	100	20	Fixed Wireless	Served (Over 100/20 available)	Wireless
1035857	1721 10TH STREET NORTH	CLINTON	IA	52732	1	12-Provider facilitates speeds faster than that reported on the map	Provider only: The Map does not correctly reflect service that I facilitate to this location	100	20	Fixed Wireless	Served (Over 100/20 available)	Wireless
1035994	3725 CRAGMOR DRIVE	CLINTON	IA	52732	1	12-Provider facilitates speeds faster than that reported on the map	Provider only: The Map does not correctly reflect service that I facilitate to this location	100	20	Fixed Wireless	Served (Over 100/20 available)	Wireless
1036016	1601 13TH AVENUE SOUTH	CLINTON	IA	52732	1	12-Provider facilitates speeds faster than that reported on the map	Provider only: The Map does not correctly reflect service that I facilitate to this location	100	20	Fixed Wireless	Served (Over 100/20 available)	Wireless
1036065	707 13TH STREET NORTH	CLINTON	IA	52732	1	12-Provider facilitates speeds faster than that reported on the map	Provider only: The Map does not correctly reflect service that I facilitate to this location	100	20	Fixed Wireless	Served (Over 100/20 available)	Wireless
1036132	1907 CIRCLE DRIVE NORTH	CLINTON	IA	52732	1	12-Provider facilitates speeds faster than that reported on the map	Provider only: The Map does not correctly reflect service that I facilitate to this location	100	20	Fixed Wireless	Served (Over 100/20 available)	Wireless
1036142	9294 PONDEROSA ROAD	MUSCATINE	IA	52761	1	12-Provider facilitates speeds faster than that reported on the map	Provider only: The Map does not correctly reflect service that I facilitate to this location	100	20	Fixed Wireless	Served (Over 100/20 available)	Wireless
1036240	853 16TH AVENUE NORTHWEST	CLINTON	IA	52732	1	12-Provider facilitates speeds faster than that reported on the map	Provider only: The Map does not correctly reflect service that I facilitate to this location	100	20	Fixed Wireless	Served (Over 100/20 available)	Wireless
1036489	119 4TH STREET EAST	DE WITT	IA	52742	1	12-Provider facilitates speeds faster than that reported on the map	Provider only: The Map does not correctly reflect service that I facilitate to this location	100	20	Fixed Wireless	Served (Over 100/20 available)	Wireless
1036490	1439 16TH AVENUE	CAMANCHE	IA	52730	1	12-Provider facilitates speeds faster than that reported on the map	Provider only: The Map does not correctly reflect service that I facilitate to this location	100	20	Fixed Wireless	Served (Over 100/20 available)	Wireless
1036709	2720 PERSHING BOULEVARD	CLINTON	IA	52732	1	12-Provider facilitates speeds faster than that reported on the map	Provider only: The Map does not correctly reflect service that I facilitate to this location	100	20	Fixed Wireless	Served (Over 100/20 available)	Wireless
1036830	1152 432ND AVENUE	CLINTON	IA	52732	1	12-Provider facilitates speeds faster than that reported on the map	Provider only: The Map does not correctly reflect service that I facilitate to this location	100	20	Fixed Wireless	Served (Over 100/20 available)	Wireless
1036851	2826 234TH STREET	DE WITT	IA	52742	1	12-Provider facilitates speeds faster than that reported on the map	Provider only: The Map does not correctly reflect service that I facilitate to this location	100	20	Fixed Wireless	Served (Over 100/20 available)	Wireless
1036853	1615 8TH STREET	CAMANCHE	IA	52730	1	12-Provider facilitates speeds faster than that reported on the map	Provider only: The Map does not correctly reflect service that I facilitate to this location	100	20	Fixed Wireless	Served (Over 100/20 available)	Wireless
1036901	509 16TH AVENUE SOUTH	CLINTON	IA	52732	1	12-Provider facilitates speeds faster than that reported on the map	Provider only: The Map does not correctly reflect service that I facilitate to this location	100	20	Fixed Wireless	Served (Over 100/20 available)	Wireless
1037001	2620 3RD STREET NORTH	CLINTON	IA	52732	1	12-Provider facilitates speeds faster than that reported on the map	Provider only: The Map does not correctly reflect service that I facilitate to this location	100	20	Fixed Wireless	Served (Over 100/20 available)	Wireless
1037034	202 WELTON AVENUE	WELTON	IA	52774	1	12-Provider facilitates speeds faster than that reported on the map	Provider only: The Map does not correctly reflect service that I facilitate to this location	100	20	Fixed Wireless	Served (Over 100/20 available)	Wireless
1037044	1505 6TH AVENUE	DE WITT	IA	52742	1	12-Provider facilitates speeds faster than that reported on the map	Provider only: The Map does not correctly reflect service that I facilitate to this location	100	20	Fixed Wireless	Served (Over 100/20 available)	Wireless
1037081	330 16TH AVENUE SOUTH	CLINTON	IA	52732	1	12-Provider facilitates speeds faster than that reported on the map	Provider only: The Map does not correctly reflect service that I facilitate to this location	100	20	Fixed Wireless	Served (Over 100/20 available)	Wireless
1037102	608 MAIN STREET	SOUTH ENGLISH	IA	52335	1	12-Provider facilitates speeds faster than that reported on the map	Provider only: The Map does not correctly reflect service that I facilitate to this location	100	20	Fixed Wireless	Served (Over 100/20 available)	Wireless
1037202	1812 22ND AVENUE SOUTH	CLINTON	IA	52732	1	12-Provider facilitates speeds faster than that reported on the map	Provider only: The Map does not correctly reflect service that I facilitate to this location	100	20	Fixed Wireless	Served (Over 100/20 available)	Wireless
1037213	107 EAST WILLOW STREET	WHAT CHEER	IA	50268	1	12-Provider facilitates speeds faster than that reported on the map	Provider only: The Map does not correctly reflect service that I facilitate to this location	100	20	Fixed Wireless	Served (Over 100/20 available)	Wireless
1037223	308 5TH STREET SOUTH	CLINTON	IA	52732	1	12-Provider facilitates speeds faster than that reported on the map	Provider only: The Map does not correctly reflect service that I facilitate to this location	100	20	Fixed Wireless	Served (Over 100/20 available)	Wireless
1037616	815 3RD AVENUE SOUTH	CLINTON	IA	52732	1	12-Provider facilitates speeds faster than that reported on the map	Provider only: The Map does not correctly reflect service that I facilitate to this location	100	20	Fixed Wireless	Served (Over 100/20 available)	Wireless
1037701	18563 RANCH LANE	MUSCATINE	IA	52761	1	12-Provider facilitates speeds faster than that reported on the map	Provider only: The Map does not correctly reflect service that I facilitate to this location	100	20	Fixed Wireless	Served (Over 100/20 available)	Wireless
1037772	2108 11TH STREET	DE WITT	IA	52742	1	12-Provider facilitates speeds faster than that reported on the map	Provider only: The Map does not correctly reflect service that I facilitate to this location	100	20	Fixed Wireless	Served (Over 100/20 available)	Wireless
1037938	617 1ST STREET	CAMANCHE	IA	52730	1	12-Provider facilitates speeds faster than that reported on the map	Provider only: The Map does not correctly reflect service that I facilitate to this location	100	20	Fixed Wireless	Served (Over 100/20 available)	Wireless
1038053	2238 260TH AVENUE	DE WITT	IA	52742	1	12-Provider facilitates speeds faster than that reported on the map	Provider only: The Map does not correctly reflect service that I facilitate to this location	100	20	Fixed Wireless	Served (Over 100/20 available)	Wireless
1038381	2601 252ND AVENUE	DE WITT	IA	52742	1	12-Provider facilitates speeds faster than that reported on the map	Provider only: The Map does not correctly reflect service that I facilitate to this location	100	20	Fixed Wireless	Served (Over 100/20 available)	Wireless
1038576	1205 WHITTIER COURT	CLINTON	IA	52732	1	12-Provider facilitates speeds faster than that reported on the map	Provider only: The Map does not correctly reflect service that I facilitate to this location	100	20	Fixed Wireless	Served (Over 100/20 available)	Wireless
1038646	2367 CHANCY STREET	CLINTON	IA	52732	1	12-Provider facilitates speeds faster than that reported on the map	Provider only: The Map does not correctly reflect service that I facilitate to this location	100	20	Fixed Wireless	Served (Over 100/20 available)	Wireless
1038704	509 CHURCH STREET	COLESBURG	IA	52035	1	12-Provider facilitates speeds faster than that reported on the map	Provider only: The Map does not correctly reflect service that I facilitate to this location	100	20	Fixed Wireless	Served (Over 100/20 available)	Wireless
1038724	1631 HARRISON DRIVE	CLINTON	IA	52732	1	12-Provider facilitates speeds faster than that reported on the map	Provider only: The Map does not correctly reflect service that I facilitate to this location	100	20	Fixed Wireless	Served (Over 100/20 available)	Wireless
1038739	2121 308TH AVENUE	DE WITT	IA	52742	1	12-Provider facilitates speeds faster than that reported on the map	Provider only: The Map does not correctly reflect service that I facilitate to this location	100	20	Fixed Wireless	Served (Over 100/20 available)	Wireless
1038832	11748 232ND AVENUE	SOUTH ENGLISH	IA	52335	1	12-Provider facilitates speeds faster than that reported on the map	Provider only: The Map does not correctly reflect service that I facilitate to this location	100	20	Fixed Wireless	Served (Over 100/20 available)	Wireless
1038991	946 10TH STREET SOUTH	CLINTON	IA	52732	1	12-Provider facilitates speeds faster than that reported on the map	Provider only: The Map does not correctly reflect service that I facilitate to this location	100	20	Fixed Wireless	Served (Over 100/20 available)	Wireless
1039046	717 14TH PLACE	CAMANCHE	IA	52730	1	12-Provider facilitates speeds faster than that reported on the map	Provider only: The Map does not correctly reflect service that I facilitate to this location	100	20	Fixed Wireless	Served (Over 100/20 available)	Wireless
1039096	1505 6TH AVENUE SOUTH	CLINTON	IA	52732	1	12-Provider facilitates speeds faster than that reported on the map	Provider only: The Map does not correctly reflect service that I facilitate to this location	100	20	Fixed Wireless	Served (Over 100/20 available)	Wireless
1039098	1112 6TH AVENUE	DE WITT	IA	52742	1	12-Provider facilitates speeds faster than that reported on the map	Provider only: The Map does not correctly reflect service that I facilitate to this location	100	20	Fixed Wireless	Served (Over 100/20 available)	Wireless
1039113	1038 16TH PLACE	CAMANCHE	IA	52730	1	12-Provider facilitates speeds faster than that reported on the map	Provider only: The Map does not correctly reflect service that I facilitate to this location	100	20	Fixed Wireless	Served (Over 100/20 available)	Wireless
1039361	713 10TH AVENUE SOUTH	CLINTON	IA	52732	1	12-Provider facilitates speeds faster than that reported on the map	Provider only: The Map does not correctly reflect service that I facilitate to this location	100	20	Fixed Wireless	Served (Over 100/20 available)	Wireless
1039436	1631 HICKORY BEND COURT	DE WITT	IA	52742	1	12-Provider facilitates speeds faster than that reported on the map	Provider only: The Map does not correctly reflect service that I facilitate to this location	100	20	Fixed Wireless	Served (Over 100/20 available)	Wireless
1039620	719 8TH STREET SOUTH	CLINTON	IA	52732	1	12-Provider facilitates speeds faster than that reported on the map	Provider only: The Map does not correctly reflect service that I facilitate to this location	100	20	Fixed Wireless	Served (Over 100/20 available)	Wireless
1039733	2446 130TH STREET	DELMAR	IA	52037	1	12-Provider facilitates speeds faster than that reported on the map	Provider only: The Map does not correctly reflect service that I facilitate to this location	100	20	Fixed Wireless	Served (Over 100/20 available)	Wireless
1039892	4477 140TH STREET	CLINTON	IA	52732	1	12-Provider facilitates speeds faster than that reported on the map	Provider only: The Map does not correctly reflect service that I facilitate to this location	100	20	Fixed Wireless	Served (Over 100/20 available)	Wireless
1040100	513 18TH AVENUE SOUTH	CLINTON	IA	52732	1	12-Provider facilitates speeds faster than that reported on the map	Provider only: The Map does not correctly reflect service that I facilitate to this location	100	20	Fixed Wireless	Served (Over 100/20 available)	Wireless
1040156	2628 FRIENDSHIP TRAIL	CLINTON	IA	52732	1	12-Provider facilitates speeds faster than that reported on the map	Provider only: The Map does not correctly reflect service that I facilitate to this location	100	20	Fixed Wireless	Served (Over 100/20 available)	Wireless
1040220	320 1ST AVENUE	DE WITT	IA	52742	1	12-Provider facilitates speeds faster than that reported on the map	Provider only: The Map does not correctly reflect service that I facilitate to this location	100	20	Fixed Wireless	Served (Over 100/20 available)	Wireless
1040350	211 RABBIT RUN ROAD	EDGEWOOD	IA	52042	1	12-Provider facilitates speeds faster than that reported on the map	Provider only: The Map does not correctly reflect service that I facilitate to this location	100	20	Fixed Wireless	Served (Over 100/20 available)	Wireless
1040442	2380 267TH AVENUE	DE WITT	IA	52742	1	12-Provider facilitates speeds faster than that reported on the map	Provider only: The Map does not correctly reflect service that I facilitate to this location	100	20	Fixed Wireless	Served (Over 100/20 available)	Wireless
1040643	1606 CAMANCHE AVENUE	CLINTON	IA	52732	1	12-Provider facilitates speeds faster than that reported on the map	Provider only: The Map does not correctly reflect service that I facilitate to this location	100	20	Fixed Wireless	Served (Over 100/20 available)	Wireless
1040713	516 9TH AVENUE SOUTH	CLINTON	IA	52732	1	12-Provider facilitates speeds faster than that reported on the map	Provider only: The Map does not correctly reflect service that I facilitate to this location	100	20	Fixed Wireless	Served (Over 100/20 available)	Wireless
1041024	705 COUNTY T ROAD	BRAYTON	IA	50042	1	12-Provider facilitates speeds faster than that reported on the map	Provider only: The Map does not correctly reflect service that I facilitate to this location	100	20	Fixed Wireless	Served (Over 100/20 available)	Wireless
1041220	105 3RD STREET	LOW MOOR	IA	52757	1	12-Provider facilitates speeds faster than that reported on the map	Provider only: The Map does not correctly reflect service that I facilitate to this location	100	20	Fixed Wireless	Served (Over 100/20 available)	Wireless
1041228	103 5TH STREET	LOW MOOR	IA	52757	1	12-Provider facilitates speeds faster than that reported on the map	Provider only: The Map does not correctly reflect service that I facilitate to this location	100	20	Fixed Wireless	Served (Over 100/20 available)	Wireless
1041275	2225 LINCOLN WAY	CLINTON	IA	52732	1	12-Provider facilitates speeds faster than that reported on the map	Provider only: The Map does not correctly reflect service that I facilitate to this location	100	20	Fixed Wireless	Served (Over 100/20 available)	Wireless
1041324	3625 190TH STREET	GOOSE LAKE	IA	52750	1	12-Provider facilitates speeds faster than that reported on the map	Provider only: The Map does not correctly reflect service that I facilitate to this location	100	20	Fixed Wireless	Served (Over 100/20 available)	Wireless
1041684	707 TERRACE DRIVE	CLINTON	IA	52732	1	12-Provider facilitates speeds faster than that reported on the map	Provider only: The Map does not correctly reflect service that I facilitate to this location	100	20	Fixed Wireless	Served (Over 100/20 available)	Wireless
1041696	322 10TH STREET	DE WITT	IA	52742	1	12-Provider facilitates speeds faster than that reported on the map	Provider only: The Map does not correctly reflect service that I facilitate to this location	100	20	Fixed Wireless	Served (Over 100/20 available)	Wireless
1041826	420 2ND AVENUE NORTH	CLINTON	IA	52732	1	12-Provider facilitates speeds faster than that reported on the map	Provider only: The Map does not correctly reflect service that I facilitate to this location	100	20	Fixed Wireless	Served (Over 100/20 available)	Wireless
1041840	3981 160TH STREET	BRYANT	IA	52727	1	12-Provider facilitates speeds faster than that reported on the map	Provider only: The Map does not correctly reflect service that I facilitate to this location	100	20	Fixed Wireless	Served (Over 100/20 available)	Wireless
1042316	404 WEST LORTSCHER STREET	WHAT CHEER	IA	50268	1	12-Provider facilitates speeds faster than that reported on the map	Provider only: The Map does not correctly reflect service that I facilitate to this location	100	20	Fixed Wireless	Served (Over 100/20 available)	Wireless
1042363	395 22ND PLACE	CLINTON	IA	52732	1	12-Provider facilitates speeds faster than that reported on the map	Provider only: The Map does not correctly reflect service that I facilitate to this location	100	20	Fixed Wireless	Served (Over 100/20 available)	Wireless
1042395	607 LINCOLN AVENUE	ACKLEY	IA	50601	1	12-Provider facilitates speeds faster than that reported on the map	Provider only: The Map does not correctly reflect service that I facilitate to this location	100	20	Fixed Wireless	Served (Over 100/20 available)	Wireless
1042422	2610 PILOT ROAD	GREELEY	IA	52050	1	12-Provider facilitates speeds faster than that reported on the map	Provider only: The Map does not correctly reflect service that I facilitate to this location	100	20	Fixed Wireless	Served (Over 100/20 available)	Wireless
1042458	753 11TH AVENUE SOUTH	CLINTON	IA	52732	1	12-Provider facilitates speeds faster than that reported on the map	Provider only: The Map does not correctly reflect service that I facilitate to this location	100	20	Fixed Wireless	Served (Over 100/20 available)	Wireless
1042463	1604 WASHINGTON BOULEVARD NORTH	CAMANCHE	IA	52730	1	12-Provider facilitates speeds faster than that reported on the map	Provider only: The Map does not correctly reflect service that I facilitate to this location	100	20	Fixed Wireless	Served (Over 100/20 available)	Wireless
1042542	225 19TH PLACE	CLINTON	IA	52732	1	12-Provider facilitates speeds faster than that reported on the map	Provider only: The Map does not correctly reflect service that I facilitate to this location	100	20	Fixed Wireless	Served (Over 100/20 available)	Wireless
1042552	206 WEST JOHNSTON STREET	WHAT CHEER	IA	50268	1	12-Provider facilitates speeds faster than that reported on the map	Provider only: The Map does not correctly reflect service that I facilitate to this location	100	20	Fixed Wireless	Served (Over 100/20 available)	Wireless
1042583	1227 14TH AVENUE SOUTH	CLINTON	IA	52732	1	12-Provider facilitates speeds faster than that reported on the map	Provider only: The Map does not correctly reflect service that I facilitate to this location	100	20	Fixed Wireless	Served (Over 100/20 available)	Wireless
1042660	201 PINE STREET	VOLGA	IA	52077	1	12-Provider facilitates speeds faster than that reported on the map	Provider only: The Map does not correctly reflect service that I facilitate to this location	100	20	Fixed Wireless	Served (Over 100/20 available)	Wireless
1042727	200 3RD STREET	LOW MOOR	IA	52757	1	12-Provider facilitates speeds faster than that reported on the map	Provider only: The Map does not correctly reflect service that I facilitate to this location	100	20	Fixed Wireless	Served (Over 100/20 available)	Wireless
1042770	407 WEST JOHNSTON STREET	WHAT CHEER	IA	50268	1	12-Provider facilitates speeds faster than that reported on the map	Provider only: The Map does not correctly reflect service that I facilitate to this location	100	20	Fixed Wireless	Served (Over 100/20 available)	Wireless
1042906	606 SPARKS STREET	DELMAR	IA	52037	1	12-Provider facilitates speeds faster than that reported on the map	Provider only: The Map does not correctly reflect service that I facilitate to this location	100	20	Fixed Wireless	Served (Over 100/20 available)	Wireless
1043016	331 1ST AVENUE	CLINTON	IA	52732	1	12-Provider facilitates speeds faster than that reported on the map	Provider only: The Map does not correctly reflect service that I facilitate to this location	100	20	Fixed Wireless	Served (Over 100/20 available)	Wireless
1043227	203 2ND AVENUE	DE WITT	IA	52742	1	12-Provider facilitates speeds faster than that reported on the map	Provider only: The Map does not correctly reflect service that I facilitate to this location	100	20	Fixed Wireless	Served (Over 100/20 available)	Wireless
1043298	1627 MAIN AVENUE	CLINTON	IA	52732	1	12-Provider facilitates speeds faster than that reported on the map	Provider only: The Map does not correctly reflect service that I facilitate to this location	100	20	Fixed Wireless	Served (Over 100/20 available)	Wireless
1043437	1317 4TH AVENUE	CAMANCHE	IA	52730	1	12-Provider facilitates speeds faster than that reported on the map	Provider only: The Map does not correctly reflect service that I facilitate to this location	100	20	Fixed Wireless	Served (Over 100/20 available)	Wireless
1043554	17084 93RD AVENUE	MUSCATINE	IA	52761	1	12-Provider facilitates speeds faster than that reported on the map	Provider only: The Map does not correctly reflect service that I facilitate to this location	100	20	Fixed Wireless	Served (Over 100/20 available)	Wireless
1043556	2717 218TH STREET	DE WITT	IA	52742	1	12-Provider facilitates speeds faster than that reported on the map	Provider only: The Map does not correctly reflect service that I facilitate to this location	100	20	Fixed Wireless	Served (Over 100/20 available)	Wireless
1043621	3024 PERSHING BOULEVARD	CLINTON	IA	52732	1	12-Provider facilitates speeds faster than that reported on the map	Provider only: The Map does not correctly reflect service that I facilitate to this location	100	20	Fixed Wireless	Served (Over 100/20 available)	Wireless
1043640	924 SPRINGBROOK LANE	DE WITT	IA	52742	1	12-Provider facilitates speeds faster than that reported on the map	Provider only: The Map does not correctly reflect service that I facilitate to this location	100	20	Fixed Wireless	Served (Over 100/20 available)	Wireless
1043654	217 6TH STREET	DE WITT	IA	52742	1	12-Provider facilitates speeds faster than that reported on the map	Provider only: The Map does not correctly reflect service that I facilitate to this location	100	20	Fixed Wireless	Served (Over 100/20 available)	Wireless
1043870	662 13TH AVENUE SOUTH	CLINTON	IA	52732	1	12-Provider facilitates speeds faster than that reported on the map	Provider only: The Map does not correctly reflect service that I facilitate to this location	100	20	Fixed Wireless	Served (Over 100/20 available)	Wireless
1043953	1326 14TH AVENUE SOUTH	CLINTON	IA	52732	1	12-Provider facilitates speeds faster than that reported on the map	Provider only: The Map does not correctly reflect service that I facilitate to this location	100	20	Fixed Wireless	Served (Over 100/20 available)	Wireless
1043958	1500 14TH AVENUE SOUTH	CLINTON	IA	52732	1	12-Provider facilitates speeds faster than that reported on the map	Provider only: The Map does not correctly reflect service that I facilitate to this location	100	20	Fixed Wireless	Served (Over 100/20 available)	Wireless
1044007	300 EAST CHURCHILL STREET	KESWICK	IA	50136	1	12-Provider facilitates speeds faster than that reported on the map	Provider only: The Map does not correctly reflect service that I facilitate to this location	100	20	Fixed Wireless	Served (Over 100/20 available)	Wireless
1044047	762 12TH AVENUE NORTH	CLINTON	IA	52732	1	12-Provider facilitates speeds faster than that reported on the map	Provider only: The Map does not correctly reflect service that I facilitate to this location	100	20	Fixed Wireless	Served (Over 100/20 available)	Wireless
1044329	110 GRUNDY STREET	ACKLEY	IA	50601	1	12-Provider facilitates speeds faster than that reported on the map	Provider only: The Map does not correctly reflect service that I facilitate to this location	100	20	Fixed Wireless	Served (Over 100/20 available)	Wireless
1044355	415 1ST STREET	DE WITT	IA	52742	1	12-Provider facilitates speeds faster than that reported on the map	Provider only: The Map does not correctly reflect service that I facilitate to this location	100	20	Fixed Wireless	Served (Over 100/20 available)	Wireless
1044542	817 6TH STREET	DE WITT	IA	52742	1	12-Provider facilitates speeds faster than that reported on the map	Provider only: The Map does not correctly reflect service that I facilitate to this location	100	20	Fixed Wireless	Served (Over 100/20 available)	Wireless
1044681	3906 291ST STREET	CAMANCHE	IA	52730	1	12-Provider facilitates speeds faster than that reported on the map	Provider only: The Map does not correctly reflect service that I facilitate to this location	100	20	Fixed Wireless	Served (Over 100/20 available)	Wireless
1044757	530 4TH AVENUE NORTH	CLINTON	IA	52732	1	12-Provider facilitates speeds faster than that reported on the map	Provider only: The Map does not correctly reflect service that I facilitate to this location	100	20	Fixed Wireless	Served (Over 100/20 available)	Wireless
1044953	2358 267TH AVENUE	DE WITT	IA	52742	1	12-Provider facilitates speeds faster than that reported on the map	Provider only: The Map does not correctly reflect service that I facilitate to this location	100	20	Fixed Wireless	Served (Over 100/20 available)	Wireless
1044973	119 HARDIN STREET	ACKLEY	IA	50601	1	12-Provider facilitates speeds faster than that reported on the map	Provider only: The Map does not correctly reflect service that I facilitate to this location	100	20	Fixed Wireless	Served (Over 100/20 available)	Wireless
1045021	1501 11TH STREET NORTHWEST	CLINTON	IA	52732	1	12-Provider facilitates speeds faster than that reported on the map	Provider only: The Map does not correctly reflect service that I facilitate to this location	100	20	Fixed Wireless	Served (Over 100/20 available)	Wireless
1045115	2474 230TH STREET	DE WITT	IA	52742	1	12-Provider facilitates speeds faster than that reported on the map	Provider only: The Map does not correctly reflect service that I facilitate to this location	100	20	Fixed Wireless	Served (Over 100/20 available)	Wireless
1045123	402 10TH AVENUE	DE WITT	IA	52742	1	12-Provider facilitates speeds faster than that reported on the map	Provider only: The Map does not correctly reflect service that I facilitate to this location	100	20	Fixed Wireless	Served (Over 100/20 available)	Wireless
1045252	101 COUNTRY COURT	DE WITT	IA	52742	1	12-Provider facilitates speeds faster than that reported on the map	Provider only: The Map does not correctly reflect service that I facilitate to this location	100	20	Fixed Wireless	Served (Over 100/20 available)	Wireless
1045270	608 10TH AVENUE SOUTH	CLINTON	IA	52732	1	12-Provider facilitates speeds faster than that reported on the map	Provider only: The Map does not correctly reflect service that I facilitate to this location	100	20	Fixed Wireless	Served (Over 100/20 available)	Wireless
1045273	546 3RD AVENUE SOUTH	CLINTON	IA	52732	1	12-Provider facilitates speeds faster than that reported on the map	Provider only: The Map does not correctly reflect service that I facilitate to this location	100	20	Fixed Wireless	Served (Over 100/20 available)	Wireless
1045305	511 LAKE STREET	DE WITT	IA	52742	1	12-Provider facilitates speeds faster than that reported on the map	Provider only: The Map does not correctly reflect service that I facilitate to this location	100	20	Fixed Wireless	Served (Over 100/20 available)	Wireless
1045323	2510 LINCOLN WAY	CLINTON	IA	52732	1	12-Provider facilitates speeds faster than that reported on the map	Provider only: The Map does not correctly reflect service that I facilitate to this location	100	20	Fixed Wireless	Served (Over 100/20 available)	Wireless
1045343	1115 8TH STREET	DE WITT	IA	52742	1	12-Provider facilitates speeds faster than that reported on the map	Provider only: The Map does not correctly reflect service that I facilitate to this location	100	20	Fixed Wireless	Served (Over 100/20 available)	Wireless
1045496	1508 5TH AVENUE	CAMANCHE	IA	52730	1	12-Provider facilitates speeds faster than that reported on the map	Provider only: The Map does not correctly reflect service that I facilitate to this location	100	20	Fixed Wireless	Served (Over 100/20 available)	Wireless
1045534	255 18TH PLACE	CLINTON	IA	52732	1	12-Provider facilitates speeds faster than that reported on the map	Provider only: The Map does not correctly reflect service that I facilitate to this location	100	20	Fixed Wireless	Served (Over 100/20 available)	Wireless
1045843	406 10TH AVENUE SOUTH	CLINTON	IA	52732	1	12-Provider facilitates speeds faster than that reported on the map	Provider only: The Map does not correctly reflect service that I facilitate to this location	100	20	Fixed Wireless	Served (Over 100/20 available)	Wireless
1045949	1651 LINCOLN WAY	CLINTON	IA	52732	1	12-Provider facilitates speeds faster than that reported on the map	Provider only: The Map does not correctly reflect service that I facilitate to this location	100	20	Fixed Wireless	Served (Over 100/20 available)	Wireless
1046201	301 WASHINGTON STREET	VOLGA	IA	52077	1	12-Provider facilitates speeds faster than that reported on the map	Provider only: The Map does not correctly reflect service that I facilitate to this location	100	20	Fixed Wireless	Served (Over 100/20 available)	Wireless
1046287	212 2ND STREET SOUTH	CLINTON	IA	52732	1	12-Provider facilitates speeds faster than that reported on the map	Provider only: The Map does not correctly reflect service that I facilitate to this location	100	20	Fixed Wireless	Served (Over 100/20 available)	Wireless
1046354	806 12TH AVENUE SOUTH	CLINTON	IA	52732	1	12-Provider facilitates speeds faster than that reported on the map	Provider only: The Map does not correctly reflect service that I facilitate to this location	100	20	Fixed Wireless	Served (Over 100/20 available)	Wireless
1046440	204 10TH STREET EAST	DE WITT	IA	52742	1	12-Provider facilitates speeds faster than that reported on the map	Provider only: The Map does not correctly reflect service that I facilitate to this location	100	20	Fixed Wireless	Served (Over 100/20 available)	Wireless

1046485	1212 8TH AVENUE	DE WITT	IA	52742	1	12-Provider facilitates speeds faster than that reported on the map	Provider only: The Map does not correctly reflect service that I facilitate to this location	100	20	Fixed Wireless	Served (Over 100/20 available)	Wireless	
1046580	1517 11TH STREET NORTHWEST	CLINTON	IA	52732	1	12-Provider facilitates speeds faster than that reported on the map	Provider only: The Map does not correctly reflect service that I facilitate to this location	100	20	Fixed Wireless	Served (Over 100/20 available)	Wireless	
1046623	510 1ST AVENUE	ACKLEY	IA	50601	1	12-Provider facilitates speeds faster than that reported on the map	Provider only: The Map does not correctly reflect service that I facilitate to this location	100	20	Fixed Wireless	Served (Over 100/20 available)	Wireless	
1047262	3115 PERSHING BOULEVARD	CLINTON	IA	52732	1	12-Provider facilitates speeds faster than that reported on the map	Provider only: The Map does not correctly reflect service that I facilitate to this location	100	20	Fixed Wireless	Served (Over 100/20 available)	Wireless	
1047298	1509 6TH AVENUE	CAMANCHE	IA	52730	1	12-Provider facilitates speeds faster than that reported on the map	Provider only: The Map does not correctly reflect service that I facilitate to this location	100	20	Fixed Wireless	Served (Over 100/20 available)	Wireless	
1047715	1023 PARK AVENUE	ACKLEY	IA	50601	1	12-Provider facilitates speeds faster than that reported on the map	Provider only: The Map does not correctly reflect service that I facilitate to this location	100	20	Fixed Wireless	Served (Over 100/20 available)	Wireless	
1047742	559 18TH STREET SOUTH	CLINTON	IA	52732	1	12-Provider facilitates speeds faster than that reported on the map	Provider only: The Map does not correctly reflect service that I facilitate to this location	100	20	Fixed Wireless	Served (Over 100/20 available)	Wireless	
1047791	2352 WALLACE STREET	CLINTON	IA	52732	1	12-Provider facilitates speeds faster than that reported on the map	Provider only: The Map does not correctly reflect service that I facilitate to this location	100	20	Fixed Wireless	Served (Over 100/20 available)	Wireless	
1047995	1438 MAIN AVENUE	CLINTON	IA	52732	1	12-Provider facilitates speeds faster than that reported on the map	Provider only: The Map does not correctly reflect service that I facilitate to this location	100	20	Fixed Wireless	Served (Over 100/20 available)	Wireless	
1048292	3115 245TH STREET	DE WITT	IA	52742	1	12-Provider facilitates speeds faster than that reported on the map	Provider only: The Map does not correctly reflect service that I facilitate to this location	100	20	Fixed Wireless	Served (Over 100/20 available)	Wireless	
1048372	918 PHEASANT RUN ROAD	CLINTON	IA	52732	1	12-Provider facilitates speeds faster than that reported on the map	Provider only: The Map does not correctly reflect service that I facilitate to this location	100	20	Fixed Wireless	Served (Over 100/20 available)	Wireless	
1048527	1485 MAIN AVENUE	CLINTON	IA	52732	1	12-Provider facilitates speeds faster than that reported on the map	Provider only: The Map does not correctly reflect service that I facilitate to this location	100	20	Fixed Wireless	Served (Over 100/20 available)	Wireless	
1048628	914 12TH STREET NORTH	CLINTON	IA	52732	1	12-Provider facilitates speeds faster than that reported on the map	Provider only: The Map does not correctly reflect service that I facilitate to this location	100	20	Fixed Wireless	Served (Over 100/20 available)	Wireless	
1048950	1211 4TH AVENUE	DE WITT	IA	52742	1	12-Provider facilitates speeds faster than that reported on the map	Provider only: The Map does not correctly reflect service that I facilitate to this location	100	20	Fixed Wireless	Served (Over 100/20 available)	Wireless	
1049152	8831 OUTER DRIVE	MUSCATINE	IA	52761	1	12-Provider facilitates speeds faster than that reported on the map	Provider only: The Map does not correctly reflect service that I facilitate to this location	100	20	Fixed Wireless	Served (Over 100/20 available)	Wireless	
1049254	707 STATE STREET	ACKLEY	IA	50601	1	12-Provider facilitates speeds faster than that reported on the map	Provider only: The Map does not correctly reflect service that I facilitate to this location	100	20	Fixed Wireless	Served (Over 100/20 available)	Wireless	
1049557	1011 9TH STREET SOUTH	CLINTON	IA	52732	1	12-Provider facilitates speeds faster than that reported on the map	Provider only: The Map does not correctly reflect service that I facilitate to this location	100	20	Fixed Wireless	Served (Over 100/20 available)	Wireless	
1049575	101 EAST WALNUT STREET	WHAT CHEER	IA	50268	1	12-Provider facilitates speeds faster than that reported on the map	Provider only: The Map does not correctly reflect service that I facilitate to this location	100	20	Fixed Wireless	Served (Over 100/20 available)	Wireless	
1049735	1303 CAROLINE AVENUE	CLINTON	IA	52732	1	12-Provider facilitates speeds faster than that reported on the map	Provider only: The Map does not correctly reflect service that I facilitate to this location	100	20	Fixed Wireless	Served (Over 100/20 available)	Wireless	
1049774	501 MONROE STREET	SOUTH ENGLISH	IA	52335	1	12-Provider facilitates speeds faster than that reported on the map	Provider only: The Map does not correctly reflect service that I facilitate to this location	100	20	Fixed Wireless	Served (Over 100/20 available)	Wireless	
1049776	808 6TH AVENUE	DE WITT	IA	52742	1	12-Provider facilitates speeds faster than that reported on the map	Provider only: The Map does not correctly reflect service that I facilitate to this location	100	20	Fixed Wireless	Served (Over 100/20 available)	Wireless	
1050026	1535 11TH AVENUE	DE WITT	IA	52742	1	12-Provider facilitates speeds faster than that reported on the map	Provider only: The Map does not correctly reflect service that I facilitate to this location	100	20	Fixed Wireless	Served (Over 100/20 available)	Wireless	
1050072	300 PORTER STREET	WHAT CHEER	IA	50268	1	12-Provider facilitates speeds faster than that reported on the map	Provider only: The Map does not correctly reflect service that I facilitate to this location	100	20	Fixed Wireless	Served (Over 100/20 available)	Wireless	
1050112	318 10TH AVENUE	DE WITT	IA	52742	1	12-Provider facilitates speeds faster than that reported on the map	Provider only: The Map does not correctly reflect service that I facilitate to this location	100	20	Fixed Wireless	Served (Over 100/20 available)	Wireless	
1050239	16603 F AVENUE	MUSCATINE	IA	52761	1	12-Provider facilitates speeds faster than that reported on the map	Provider only: The Map does not correctly reflect service that I facilitate to this location	100	20	Fixed Wireless	Served (Over 100/20 available)	Wireless	
1050420	933 10TH AVENUE SOUTH	CLINTON	IA	52732	1	12-Provider facilitates speeds faster than that reported on the map	Provider only: The Map does not correctly reflect service that I facilitate to this location	100	20	Fixed Wireless	Served (Over 100/20 available)	Wireless	
1050768	1300 15TH AVENUE SOUTH	CLINTON	IA	52732	1	12-Provider facilitates speeds faster than that reported on the map	Provider only: The Map does not correctly reflect service that I facilitate to this location	100	20	Fixed Wireless	Served (Over 100/20 available)	Wireless	
1050900	909 18TH STREET SOUTH	CLINTON	IA	52732	1	12-Provider facilitates speeds faster than that reported on the map	Provider only: The Map does not correctly reflect service that I facilitate to this location	100	20	Fixed Wireless	Served (Over 100/20 available)	Wireless	
1050919	602 1ST STREET	DE WITT	IA	52742	1	12-Provider facilitates speeds faster than that reported on the map	Provider only: The Map does not correctly reflect service that I facilitate to this location	100	20	Fixed Wireless	Served (Over 100/20 available)	Wireless	
1051024	434 4TH AVENUE NORTH	CLINTON	IA	52732	1	12-Provider facilitates speeds faster than that reported on the map	Provider only: The Map does not correctly reflect service that I facilitate to this location	100	20	Fixed Wireless	Served (Over 100/20 available)	Wireless	
1051136	2436 DUNHAM STREET	CLINTON	IA	52732	1	12-Provider facilitates speeds faster than that reported on the map	Provider only: The Map does not correctly reflect service that I facilitate to this location	100	20	Fixed Wireless	Served (Over 100/20 available)	Wireless	
1051396	1135 10TH STREET NORTH	CLINTON	IA	52732	1	12-Provider facilitates speeds faster than that reported on the map	Provider only: The Map does not correctly reflect service that I facilitate to this location	100	20	Fixed Wireless	Served (Over 100/20 available)	Wireless	
1051423	728 HIGHVIEW DRIVE	CLINTON	IA	52732	1	12-Provider facilitates speeds faster than that reported on the map	Provider only: The Map does not correctly reflect service that I facilitate to this location	100	20	Fixed Wireless	Served (Over 100/20 available)	Wireless	
1051495	563 2ND AVENUE SOUTH	CLINTON	IA	52732	1	12-Provider facilitates speeds faster than that reported on the map	Provider only: The Map does not correctly reflect service that I facilitate to this location	100	20	Fixed Wireless	Served (Over 100/20 available)	Wireless	
1051716	926 13TH AVENUE SOUTH	CLINTON	IA	52732	1	12-Provider facilitates speeds faster than that reported on the map	Provider only: The Map does not correctly reflect service that I facilitate to this location	100	20	Fixed Wireless	Served (Over 100/20 available)	Wireless	
1051728	2892 LITTLEFIELD DRIVE	EXIRA	IA	50076	1	12-Provider facilitates speeds faster than that reported on the map	Provider only: The Map does not correctly reflect service that I facilitate to this location	100	20	Fixed Wireless	Served (Over 100/20 available)	Wireless	
1051805	401 11TH STREET NORTH	CLINTON	IA	52732	1	12-Provider facilitates speeds faster than that reported on the map	Provider only: The Map does not correctly reflect service that I facilitate to this location	100	20	Fixed Wireless	Served (Over 100/20 available)	Wireless	
1051813	3097 UNITED STATES HIGHWAY 67	CAMANCHE	IA	52730	1	12-Provider facilitates speeds faster than that reported on the map	Provider only: The Map does not correctly reflect service that I facilitate to this location	100	20	Fixed Wireless	Served (Over 100/20 available)	Wireless	
1051880	1075 7TH AVENUE SOUTH	CLINTON	IA	52732	1	12-Provider facilitates speeds faster than that reported on the map	Provider only: The Map does not correctly reflect service that I facilitate to this location	100	20	Fixed Wireless	Served (Over 100/20 available)	Wireless	
1052085	303 WATER STREET	SOUTH ENGLISH	IA	52335	1	12-Provider facilitates speeds faster than that reported on the map	Provider only: The Map does not correctly reflect service that I facilitate to this location	100	20	Fixed Wireless	Served (Over 100/20 available)	Wireless	
1052185	1415 BECKNAN LANE	CLINTON	IA	52732	1	12-Provider facilitates speeds faster than that reported on the map	Provider only: The Map does not correctly reflect service that I facilitate to this location	100	20	Fixed Wireless	Served (Over 100/20 available)	Wireless	
1052349	3923 STATE HIGHWAY 136	BRYANT	IA	52727	1	12-Provider facilitates speeds faster than that reported on the map	Provider only: The Map does not correctly reflect service that I facilitate to this location	100	20	Fixed Wireless	Served (Over 100/20 available)	Wireless	
1052524	2443 260TH AVENUE	DE WITT	IA	52742	1	12-Provider facilitates speeds faster than that reported on the map	Provider only: The Map does not correctly reflect service that I facilitate to this location	100	20	Fixed Wireless	Served (Over 100/20 available)	Wireless	
1052579	17192 COUNTY ROAD X61	MUSCATINE	IA	52761	1	12-Provider facilitates speeds faster than that reported on the map	Provider only: The Map does not correctly reflect service that I facilitate to this location	100	20	Fixed Wireless	Served (Over 100/20 available)	Wireless	
1052720	714 5TH AVENUE SOUTH	CLINTON	IA	52732	1	12-Provider facilitates speeds faster than that reported on the map	Provider only: The Map does not correctly reflect service that I facilitate to this location	100	20	Fixed Wireless	Served (Over 100/20 available)	Wireless	
1052861	244 21ST PLACE	CLINTON	IA	52732	1	12-Provider facilitates speeds faster than that reported on the map	Provider only: The Map does not correctly reflect service that I facilitate to this location	100	20	Fixed Wireless	Served (Over 100/20 available)	Wireless	
1052923	18532 LARIAT LANE	MUSCATINE	IA	52761	1	12-Provider facilitates speeds faster than that reported on the map	Provider only: The Map does not correctly reflect service that I facilitate to this location	100	20	Fixed Wireless	Served (Over 100/20 available)	Wireless	
1052948	2957 267TH STREET	DE WITT	IA	52742	1	12-Provider facilitates speeds faster than that reported on the map	Provider only: The Map does not correctly reflect service that I facilitate to this location	100	20	Fixed Wireless	Served (Over 100/20 available)	Wireless	
1052992	615 7TH STREET	CAMANCHE	IA	52730	1	12-Provider facilitates speeds faster than that reported on the map	Provider only: The Map does not correctly reflect service that I facilitate to this location	100	20	Fixed Wireless	Served (Over 100/20 available)	Wireless	
1053027	105 SHORT STREET	DELMAR	IA	52037	1	12-Provider facilitates speeds faster than that reported on the map	Provider only: The Map does not correctly reflect service that I facilitate to this location	100	20	Fixed Wireless	Served (Over 100/20 available)	Wireless	
1053219	613 5TH AVENUE	ACKLEY	IA	50601	1	12-Provider facilitates speeds faster than that reported on the map	Provider only: The Map does not correctly reflect service that I facilitate to this location	100	20	Fixed Wireless	Served (Over 100/20 available)	Wireless	
1053496	905 11TH STREET NORTH	CLINTON	IA	52732	1	12-Provider facilitates speeds faster than that reported on the map	Provider only: The Map does not correctly reflect service that I facilitate to this location	100	20	Fixed Wireless	Served (Over 100/20 available)	Wireless	
1053561	121 3RD AVENUE	DE WITT	IA	52742	1	12-Provider facilitates speeds faster than that reported on the map	Provider only: The Map does not correctly reflect service that I facilitate to this location	100	20	Fixed Wireless	Served (Over 100/20 available)	Wireless	
1053645	606 1ST AVENUE	ACKLEY	IA	50601	1	12-Provider facilitates speeds faster than that reported on the map	Provider only: The Map does not correctly reflect service that I facilitate to this location	100	20	Fixed Wireless	Served (Over 100/20 available)	Wireless	
1053697	1109 13TH STREET NORTH	CLINTON	IA	52732	1	12-Provider facilitates speeds faster than that reported on the map	Provider only: The Map does not correctly reflect service that I facilitate to this location	100	20	Fixed Wireless	Served (Over 100/20 available)	Wireless	
1053799	1208 SCENIC HILL LANE	DE WITT	IA	52742	1	12-Provider facilitates speeds faster than that reported on the map	Provider only: The Map does not correctly reflect service that I facilitate to this location	100	20	Fixed Wireless	Served (Over 100/20 available)	Wireless	
1053997	422 11TH AVENUE	DE WITT	IA	52742	1	12-Provider facilitates speeds faster than that reported on the map	Provider only: The Map does not correctly reflect service that I facilitate to this location	100	20	Fixed Wireless	Served (Over 100/20 available)	Wireless	
1054070	322 13TH AVENUE	DE WITT	IA	52742	1	12-Provider facilitates speeds faster than that reported on the map	Provider only: The Map does not correctly reflect service that I facilitate to this location	100	20	Fixed Wireless	Served (Over 100/20 available)	Wireless	
1054076	1305 HARRISON DRIVE	CLINTON	IA	52732	1	12-Provider facilitates speeds faster than that reported on the map	Provider only: The Map does not correctly reflect service that I facilitate to this location	100	20	Fixed Wireless	Served (Over 100/20 available)	Wireless	
1054147	500 37TH AVENUE NORTH	CLINTON	IA	52732	1	12-Provider facilitates speeds faster than that reported on the map	Provider only: The Map does not correctly reflect service that I facilitate to this location	100	20	Fixed Wireless	Served (Over 100/20 available)	Wireless	
1054187	2129 STATE HIGHWAY 136	DELMAR	IA	52037	1	12-Provider facilitates speeds faster than that reported on the map	Provider only: The Map does not correctly reflect service that I facilitate to this location	100	20	Fixed Wireless	Served (Over 100/20 available)	Wireless	
1054218	2841 262ND STREET	DE WITT	IA	52742	1	12-Provider facilitates speeds faster than that reported on the map	Provider only: The Map does not correctly reflect service that I facilitate to this location	100	20	Fixed Wireless	Served (Over 100/20 available)	Wireless	
1054230	582 BREEZY POINT DRIVE	CLINTON	IA	52732	1	12-Provider facilitates speeds faster than that reported on the map	Provider only: The Map does not correctly reflect service that I facilitate to this location	100	20	Fixed Wireless	Served (Over 100/20 available)	Wireless	
1054360	1343 6TH AVENUE	DE WITT	IA	52742	1	12-Provider facilitates speeds faster than that reported on the map	Provider only: The Map does not correctly reflect service that I facilitate to this location	100	20	Fixed Wireless	Served (Over 100/20 available)	Wireless	
1054382	720 2ND STREET	DE WITT	IA	52742	1	12-Provider facilitates speeds faster than that reported on the map	Provider only: The Map does not correctly reflect service that I facilitate to this location	100	20	Fixed Wireless	Served (Over 100/20 available)	Wireless	
1054472	1407 3RD STREET	CAMANCHE	IA	52730	1	12-Provider facilitates speeds faster than that reported on the map	Provider only: The Map does not correctly reflect service that I facilitate to this location	100	20	Fixed Wireless	Served (Over 100/20 available)	Wireless	
1054549	602 SPARKS STREET	DELMAR	IA	52037	1	12-Provider facilitates speeds faster than that reported on the map	Provider only: The Map does not correctly reflect service that I facilitate to this location	100	20	Fixed Wireless	Served (Over 100/20 available)	Wireless	
1054810	312 29TH AVENUE NORTH	CLINTON	IA	52732	1	12-Provider facilitates speeds faster than that reported on the map	Provider only: The Map does not correctly reflect service that I facilitate to this location	100	20	Fixed Wireless	Served (Over 100/20 available)	Wireless	
1054937	13455 268TH AVENUE	SOUTH ENGLISH	IA	52335	1	12-Provider facilitates speeds faster than that reported on the map	Provider only: The Map does not correctly reflect service that I facilitate to this location	100	20	Fixed Wireless	Served (Over 100/20 available)	Wireless	
1054962	812 WASHINGTON BOULEVARD SOUTH	CAMANCHE	IA	52730	1	12-Provider facilitates speeds faster than that reported on the map	Provider only: The Map does not correctly reflect service that I facilitate to this location	100	20	Fixed Wireless	Served (Over 100/20 available)	Wireless	
1054970	102 CHURCH STREET	WELTON	IA	52774	1	12-Provider facilitates speeds faster than that reported on the map	Provider only: The Map does not correctly reflect service that I facilitate to this location	100	20	Fixed Wireless	Served (Over 100/20 available)	Wireless	
1055299	1307 9TH STREET NORTHWEST	CLINTON	IA	52732	1	12-Provider facilitates speeds faster than that reported on the map	Provider only: The Map does not correctly reflect service that I facilitate to this location	100	20	Fixed Wireless	Served (Over 100/20 available)	Wireless	
1055329	507 3RD AVENUE SOUTH	CLINTON	IA	52732	1	12-Provider facilitates speeds faster than that reported on the map	Provider only: The Map does not correctly reflect service that I facilitate to this location	100	20	Fixed Wireless	Served (Over 100/20 available)	Wireless	
1055492	1703 5TH STREET	CAMANCHE	IA	52730	1	12-Provider facilitates speeds faster than that reported on the map	Provider only: The Map does not correctly reflect service that I facilitate to this location	100	20	Fixed Wireless	Served (Over 100/20 available)	Wireless	
1055632	102 13TH STREET	ACKLEY	IA	50601	1	12-Provider facilitates speeds faster than that reported on the map	Provider only: The Map does not correctly reflect service that I facilitate to this location	100	20	Fixed Wireless	Served (Over 100/20 available)	Wireless	
1055699	3013 PERSHING BOULEVARD	CLINTON	IA	52732	1	12-Provider facilitates speeds faster than that reported on the map	Provider only: The Map does not correctly reflect service that I facilitate to this location	100	20	Fixed Wireless	Served (Over 100/20 available)	Wireless	
1055729	311 WEST WASHINGTON STREET	EXIRA	IA	50076	1	12-Provider facilitates speeds faster than that reported on the map	Provider only: The Map does not correctly reflect service that I facilitate to this location	100	20	Fixed Wireless	Served (Over 100/20 available)	Wireless	
1055878	547 11TH AVENUE SOUTH	CLINTON	IA	52732	1	12-Provider facilitates speeds faster than that reported on the map	Provider only: The Map does not correctly reflect service that I facilitate to this location	100	20	Fixed Wireless	Served (Over 100/20 available)	Wireless	
1055962	1004 4TH AVENUE	ACKLEY	IA	50601	1	12-Provider facilitates speeds faster than that reported on the map	Provider only: The Map does not correctly reflect service that I facilitate to this location	100	20	Fixed Wireless	Served (Over 100/20 available)	Wireless	
1055970	102 5TH AVENUE	DE WITT	IA	52742	1	12-Provider facilitates speeds faster than that reported on the map	Provider only: The Map does not correctly reflect service that I facilitate to this location	100	20	Fixed Wireless	Served (Over 100/20 available)	Wireless	
1055975	2671 145TH STREET	DELMAR	IA	52037	1	12-Provider facilitates speeds faster than that reported on the map	Provider only: The Map does not correctly reflect service that I facilitate to this location	100	20	Fixed Wireless	Served (Over 100/20 available)	Wireless	
1056003	209 11TH STREET	DE WITT	IA	52742	1	12-Provider facilitates speeds faster than that reported on the map	Provider only: The Map does not correctly reflect service that I facilitate to this location	100	20	Fixed Wireless	Served (Over 100/20 available)	Wireless	
1056082	715 7TH STREET	DE WITT	IA	52742	1	12-Provider facilitates speeds faster than that reported on the map	Provider only: The Map does not correctly reflect service that I facilitate to this location	100	20	Fixed Wireless	Served (Over 100/20 available)	Wireless	
1056260	1626 SPRINGDALE DRIVE	CLINTON	IA	52732	1	12-Provider facilitates speeds faster than that reported on the map	Provider only: The Map does not correctly reflect service that I facilitate to this location	100	20	Fixed Wireless	Served (Over 100/20 available)	Wireless	
1056337	908 6TH AVENUE	DE WITT	IA	52742	1	12-Provider facilitates speeds faster than that reported on the map	Provider only: The Map does not correctly reflect service that I facilitate to this location	100	20	Fixed Wireless	Served (Over 100/20 available)	Wireless	
1056357	438 16TH AVENUE SOUTH	CLINTON	IA	52732	1	12-Provider facilitates speeds faster than that reported on the map	Provider only: The Map does not correctly reflect service that I facilitate to this location	100	20	Fixed Wireless	Served (Over 100/20 available)	Wireless	
1056549	658 6TH AVENUE SOUTH	CLINTON	IA	52732	1	12-Provider facilitates speeds faster than that reported on the map	Provider only: The Map does not correctly reflect service that I facilitate to this location	100	20	Fixed Wireless	Served (Over 100/20 available)	Wireless	
1056597	1159 9TH AVENUE SOUTH	CLINTON	IA	52732	1	12-Provider facilitates speeds faster than that reported on the map	Provider only: The Map does not correctly reflect service that I facilitate to this location	100	20	Fixed Wireless	Served (Over 100/20 available)	Wireless	
1056604	218 3RD AVENUE	DE WITT	IA	52742	1	12-Provider facilitates speeds faster than that reported on the map	Provider only: The Map does not correctly reflect service that I facilitate to this location	100	20	Fixed Wireless	Served (Over 100/20 available)	Wireless	
1056612	540 9TH AVENUE SOUTH	CLINTON	IA	52732	1	12-Provider facilitates speeds faster than that reported on the map	Provider only: The Map does not correctly reflect service that I facilitate to this location	100	20	Fixed Wireless	Served (Over 100/20 available)	Wireless	
1056799	1231 CAMANCHE AVENUE	CLINTON	IA	52732	1	12-Provider facilitates speeds faster than that reported on the map	Provider only: The Map does not correctly reflect service that I facilitate to this location	100	20	Fixed Wireless	Served (Over 100/20 available)	Wireless	
1057043	2529 4TH STREET NORTH	CLINTON	IA	52732	1	12-Provider facilitates speeds faster than that reported on the map	Provider only: The Map does not correctly reflect service that I facilitate to this location	100	20	Fixed Wireless	Served (Over 100/20 available)	Wireless	
1057067	334 17TH AVENUE SOUTH	CLINTON	IA	52732	1	12-Provider facilitates speeds faster than that reported on the map	Provider only: The Map does not correctly reflect service that I facilitate to this location	100	20	Fixed Wireless	Served (Over 100/20 available)	Wireless	
1057074	1110 26TH AVENUE NORTH	CLINTON	IA	52732	1	12-Provider facilitates speeds faster than that reported on the map	Provider only: The Map does not correctly reflect service that I facilitate to this location	100	20	Fixed Wireless	Served (Over 100/20 available)	Wireless	
1057085	17425 398TH STREET	STRAWBERRY POINT	IA	52076	1	12-Provider facilitates speeds faster than that reported on the map	Provider only: The Map does not correctly reflect service that I facilitate to this location	100	20	Fixed Wireless	Served (Over 100/20 available)	Wireless	
1057385	609 8TH AVENUE	ACKLEY	IA	50601	1	12-Provider facilitates speeds faster than that reported on the map	Provider only: The Map does not correctly reflect service that I facilitate to this location	100	20	Fixed Wireless	Served (Over 100/20 available)	Wireless	
1057416	2709 4TH STREET NORTH	CLINTON	IA	52732	1	12-Provider facilitates speeds faster than that reported on the map	Provider only: The Map does not correctly reflect service that I facilitate to this location	100	20	Fixed Wireless	Served (Over 100/20 available)	Wireless	
1057507	425 2ND AVENUE NORTH	CLINTON	IA	52732	1	12-Provider facilitates speeds faster than that reported on the map	Provider only: The Map does not correctly reflect service that I facilitate to this location	100	20	Fixed Wireless	Served (Over 100/20 available)	Wireless	
1057577	604 MELROSE COURT	CLINTON	IA	52732	1	12-Provider facilitates speeds faster than that reported on the map	Provider only: The Map does not correctly reflect service that I facilitate to this location	100	20	Fixed Wireless	Served (Over 100/20 available)	Wireless	
1057783	1213 27TH AVENUE NORTH	CLINTON	IA	52732	1	12-Provider facilitates speeds faster than that reported on the map	Provider only: The Map does not correctly reflect service that I facilitate to this location	100	20	Fixed Wireless	Served (Over 100/20 available)	Wireless	
1058075	363 22ND PLACE	CLINTON	IA	52732	1	12-Provider facilitates speeds faster than that reported on the map	Provider only: The Map does not correctly reflect service that I facilitate to this location	100	20	Fixed Wireless	Served (Over 100/20 available)	Wireless	
1058181	552 TOWER ROAD	CLINTON	IA	52732	1	12-Provider facilitates speeds faster than that reported on the map	Provider only: The Map does not correctly reflect service that I facilitate to this location	100	20	Fixed Wireless	Served (Over 100/20 available)	Wireless	
1058289	272 21ST PLACE	CLINTON	IA	52732	1	12-Provider facilitates speeds faster than that reported on the map	Provider only: The Map does not correctly reflect service that I facilitate to this location	100	20	Fixed Wireless	Served (Over 100/20 available)	Wireless	
1058295	1201 27TH AVENUE NORTH	CLINTON	IA	52732	1	12-Provider facilitates speeds faster than that reported on the map	Provider only: The Map does not correctly reflect service that I facilitate to this location	100	20	Fixed Wireless	Served (Over 100/20 available)	Wireless	
1058353	1014 CARRIAGE HILL DRIVE	CLINTON	IA	52732	1	12-Provider facilitates speeds faster than that reported on the map	Provider only: The Map does not correctly reflect service that I facilitate to this location	100	20	Fixed Wireless	Served (Over 100/20 available)	Wireless	
1058478	702 6TH STREET	DE WITT	IA	52742	1	12-Provider facilitates speeds faster than that reported on the map	Provider only: The Map does not correctly reflect service that I facilitate to this location	100	20	Fixed Wireless	Served (Over 100/20 available)	Wireless	
1058642	638 7TH AVENUE SOUTH	CLINTON	IA	52732	1	12-Provider facilitates speeds faster than that reported on the map	Provider only: The Map does not correctly reflect service that I facilitate to this location	100	20	Fixed Wireless	Served (Over 100/20 available)	Wireless	
1058714	305 DOUGLAS AVENUE	ACKLEY	IA	50601	1	12-Provider facilitates speeds faster than that reported on the map	Provider only: The Map does not correctly reflect service that I facilitate to this location	100	20	Fixed Wireless	Served (Over 100/20 available)	Wireless	
1058802	306 INDUSTRIAL STREET EAST	DE WITT	IA	52742	1	12-Provider facilitates speeds faster than that reported on the map	Provider only: The Map does not correctly reflect service that I facilitate to this location	100	20	Fixed Wireless	Served (Over 100/20 available)	Wireless	
1058910	3596 UNITED STATES HIGHWAY 30	DE WITT	IA	52742	1	12-Provider facilitates speeds faster than that reported on the map	Provider only: The Map does not correctly reflect service that I facilitate to this location	100	20	Fixed Wireless	Served (Over 100/20 available)	Wireless	
1059152	1213 4TH AVENUE NORTH	CLINTON	IA	52732	1	12-Provider facilitates speeds faster than that reported on the map	Provider only: The Map does not correctly reflect service that I facilitate to this location	100	20	Fixed Wireless	Served (Over 100/20 available)	Wireless	
1059210	2002 10TH STREET NORTH	CLINTON	IA	52732	1	12-Provider facilitates speeds faster than that reported on the map	Provider only: The Map does not correctly reflect service that I facilitate to this location	100	20	Fixed Wireless	Served (Over 100/20 available)	Wireless	
1059253	601 13TH STREET NORTH	CLINTON	IA	52732	1	12-Provider facilitates speeds faster than that reported on the map	Provider only: The Map does not correctly reflect service that I facilitate to this location	100	20	Fixed Wireless	Served (Over 100/20 available)	Wireless	
1059457	433 5TH AVENUE NORTH	CLINTON	IA	52732	1	12-Provider facilitates speeds faster than that reported on the map	Provider only: The Map does not correctly reflect service that I facilitate to this location	100	20	Fixed Wireless	Served (Over 100/20 available)	Wireless	
1059517	311 12TH AVENUE SOUTH	CLINTON	IA	52732	1	12-Provider facilitates speeds faster than that reported on the map	Provider only: The Map does not correctly reflect service that I facilitate to this location	100	20	Fixed Wireless	Served (Over 100/20 available)	Wireless	
1059772	600 17TH STREET SOUTH	CLINTON	IA	52732	1	12-Provider facilitates speeds faster than that reported on the map	Provider only: The Map does not correctly reflect service that I facilitate to this location	100	20	Fixed Wireless	Served (Over 100/20 available)	Wireless	
1059938	3111 2ND STREET NORTH	CLINTON	IA	52732	1	12-Provider facilitates speeds faster than that reported on the map	Provider only: The Map does not correctly reflect service that I facilitate to this location	100	20	Fixed Wireless	Served (Over 100/20 available)	Wireless	
1060005	602 DOUGLAS AVENUE	ACKLEY	IA	50601	1	12-Provider facilitates speeds faster than that reported on the map	Provider only: The Map does not correctly reflect service that I facilitate to this location	100	20	Fixed Wireless	Served (Over 100/20 available)	Wireless	
1060019	1617 9TH STREET NORTHWEST	CLINTON	IA	52732	1	12-Provider facilitates speeds faster than that reported on the map	Provider only: The Map does not correctly reflect service that I facilitate to this location	100	20	Fixed Wireless	Served (Over 100/20 available)	Wireless	
1060100	1520 27TH AVENUE SOUTH	CLINTON	IA	52732	1	12-Provider facilitates speeds faster than that reported on the map	Provider only: The Map does not correctly reflect service that I facilitate to this location	100	20	Fixed Wireless	Served (Over 100/20 available)	Wireless	
1060150	400 13TH PLACE	CAMANCHE	IA	52730	1	12-Provider facilitates speeds faster than that reported on the map	Provider only: The Map does not correctly reflect service that I facilitate to this location	100	20	Fixed Wireless	Served (Over 100/20 available)	Wireless	
1060307	522 1ST AVENUE	CLINTON	IA	52732	1	12-Provider facilitates speeds faster than that reported on the map	Provider only: The Map does not correctly reflect service that I facilitate to this location	100	20	Fixed Wireless	Served (Over 100/20 available)	Wireless	
1060364	2443 330TH AVENUE	DE WITT	IA	52742	1	12-Provider facilitates speeds faster than that reported on the map	Provider only: The Map does not correctly reflect service that I facilitate to this location	100	20	Fixed Wireless	Served (Over 100/20 available)	Wireless	
1060401	2480 UNITED STATES HIGHWAY 30	DE WITT	IA	52742	1	12-Provider facilitates speeds faster than that reported on the map	Provider only: The Map does not correctly reflect service that I facilitate to this location	100	20	Fixed Wireless	Served (Over 100/20 available)	Wireless	
1060418	1445 FAIRWAY DRIVE	CLINTON	IA	52732	1	12-Provider facilitates speeds faster than that reported on the map	Provider only: The Map does not correctly reflect service that I facilitate to this location	100	20	Fixed Wireless	Served (Over 100/20 available)	Wireless	

1060841	807 12TH AVENUE SOUTH	CLINTON	IA	52732	1	12-Provider facilitates speeds faster than that reported on the map	Provider only: The Map does not correctly reflect service that I facilitate to this location	100	20	Fixed Wireless	Served (Over 100/20 available)	Wireless
1060939	1633 LINCOLN WAY	CLINTON	IA	52732	1	12-Provider facilitates speeds faster than that reported on the map	Provider only: The Map does not correctly reflect service that I facilitate to this location	100	20	Fixed Wireless	Served (Over 100/20 available)	Wireless
1061086	2322 17TH STREET	DE WITT	IA	52742	1	12-Provider facilitates speeds faster than that reported on the map	Provider only: The Map does not correctly reflect service that I facilitate to this location	100	20	Fixed Wireless	Served (Over 100/20 available)	Wireless
1061265	3860 3RD STREET NORTH	CLINTON	IA	52732	1	12-Provider facilitates speeds faster than that reported on the map	Provider only: The Map does not correctly reflect service that I facilitate to this location	100	20	Fixed Wireless	Served (Over 100/20 available)	Wireless
1061269	306 MAIN STREET	WELTON	IA	52774	1	12-Provider facilitates speeds faster than that reported on the map	Provider only: The Map does not correctly reflect service that I facilitate to this location	100	20	Fixed Wireless	Served (Over 100/20 available)	Wireless
1061290	2714 3RD STREET NORTH	CLINTON	IA	52732	1	12-Provider facilitates speeds faster than that reported on the map	Provider only: The Map does not correctly reflect service that I facilitate to this location	100	20	Fixed Wireless	Served (Over 100/20 available)	Wireless
1061427	4579 180TH STREET	CLINTON	IA	52732	1	12-Provider facilitates speeds faster than that reported on the map	Provider only: The Map does not correctly reflect service that I facilitate to this location	100	20	Fixed Wireless	Served (Over 100/20 available)	Wireless
1061436	302 RIDGE AVENUE	DELMAR	IA	52037	1	12-Provider facilitates speeds faster than that reported on the map	Provider only: The Map does not correctly reflect service that I facilitate to this location	100	20	Fixed Wireless	Served (Over 100/20 available)	Wireless
1061503	2995 265TH STREET	DE WITT	IA	52742	1	12-Provider facilitates speeds faster than that reported on the map	Provider only: The Map does not correctly reflect service that I facilitate to this location	100	20	Fixed Wireless	Served (Over 100/20 available)	Wireless
1061683	901 4TH STREET SOUTH	CLINTON	IA	52732	1	12-Provider facilitates speeds faster than that reported on the map	Provider only: The Map does not correctly reflect service that I facilitate to this location	100	20	Fixed Wireless	Served (Over 100/20 available)	Wireless
1061746	308 SOUTH BARNES STREET	WHAT CHEER	IA	50268	1	12-Provider facilitates speeds faster than that reported on the map	Provider only: The Map does not correctly reflect service that I facilitate to this location	100	20	Fixed Wireless	Served (Over 100/20 available)	Wireless
1061752	719 7TH AVENUE SOUTH	CLINTON	IA	52732	1	12-Provider facilitates speeds faster than that reported on the map	Provider only: The Map does not correctly reflect service that I facilitate to this location	100	20	Fixed Wireless	Served (Over 100/20 available)	Wireless
1061829	102 5TH STREET SOUTH	CLINTON	IA	52732	1	12-Provider facilitates speeds faster than that reported on the map	Provider only: The Map does not correctly reflect service that I facilitate to this location	100	20	Fixed Wireless	Served (Over 100/20 available)	Wireless
1061954	1446 19TH AVENUE	CAMANCHE	IA	52730	1	12-Provider facilitates speeds faster than that reported on the map	Provider only: The Map does not correctly reflect service that I facilitate to this location	100	20	Fixed Wireless	Served (Over 100/20 available)	Wireless
1062037	625 11TH AVENUE	DE WITT	IA	52742	1	12-Provider facilitates speeds faster than that reported on the map	Provider only: The Map does not correctly reflect service that I facilitate to this location	100	20	Fixed Wireless	Served (Over 100/20 available)	Wireless
1062105	1024 WOODLAND DRIVE	CLINTON	IA	52732	1	12-Provider facilitates speeds faster than that reported on the map	Provider only: The Map does not correctly reflect service that I facilitate to this location	100	20	Fixed Wireless	Served (Over 100/20 available)	Wireless
1062111	315 3RD STREET	DE WITT	IA	52742	1	12-Provider facilitates speeds faster than that reported on the map	Provider only: The Map does not correctly reflect service that I facilitate to this location	100	20	Fixed Wireless	Served (Over 100/20 available)	Wireless
1062123	520 11TH STREET EAST	DE WITT	IA	52742	1	12-Provider facilitates speeds faster than that reported on the map	Provider only: The Map does not correctly reflect service that I facilitate to this location	100	20	Fixed Wireless	Served (Over 100/20 available)	Wireless
1062171	3828 3RD STREET NORTH	CLINTON	IA	52732	1	12-Provider facilitates speeds faster than that reported on the map	Provider only: The Map does not correctly reflect service that I facilitate to this location	100	20	Fixed Wireless	Served (Over 100/20 available)	Wireless
1062492	20132 138TH STREET	WEBSTER	IA	52355	1	12-Provider facilitates speeds faster than that reported on the map	Provider only: The Map does not correctly reflect service that I facilitate to this location	100	20	Fixed Wireless	Served (Over 100/20 available)	Wireless
1062676	316 7TH AVENUE	CAMANCHE	IA	52730	1	12-Provider facilitates speeds faster than that reported on the map	Provider only: The Map does not correctly reflect service that I facilitate to this location	100	20	Fixed Wireless	Served (Over 100/20 available)	Wireless
1062759	1006 GALBRAITH DRIVE	CLINTON	IA	52732	1	12-Provider facilitates speeds faster than that reported on the map	Provider only: The Map does not correctly reflect service that I facilitate to this location	100	20	Fixed Wireless	Served (Over 100/20 available)	Wireless
1062900	18501 RANCH LANE	MUSCATINE	IA	52761	1	12-Provider facilitates speeds faster than that reported on the map	Provider only: The Map does not correctly reflect service that I facilitate to this location	100	20	Fixed Wireless	Served (Over 100/20 available)	Wireless
1063108	11514 5 AVENUE	ACKLEY	IA	50601	1	12-Provider facilitates speeds faster than that reported on the map	Provider only: The Map does not correctly reflect service that I facilitate to this location	100	20	Fixed Wireless	Served (Over 100/20 available)	Wireless
1063242	309 SOUTH CARTHAGE STREET	EXIRA	IA	50076	1	12-Provider facilitates speeds faster than that reported on the map	Provider only: The Map does not correctly reflect service that I facilitate to this location	100	20	Fixed Wireless	Served (Over 100/20 available)	Wireless
1063308	2020 3RD STREET	CAMANCHE	IA	52730	1	12-Provider facilitates speeds faster than that reported on the map	Provider only: The Map does not correctly reflect service that I facilitate to this location	100	20	Fixed Wireless	Served (Over 100/20 available)	Wireless
1063441	3027 ROOSEVELT STREET	CLINTON	IA	52732	1	12-Provider facilitates speeds faster than that reported on the map	Provider only: The Map does not correctly reflect service that I facilitate to this location	100	20	Fixed Wireless	Served (Over 100/20 available)	Wireless
1063465	1500 7TH AVENUE	DE WITT	IA	52742	1	12-Provider facilitates speeds faster than that reported on the map	Provider only: The Map does not correctly reflect service that I facilitate to this location	100	20	Fixed Wireless	Served (Over 100/20 available)	Wireless
1063557	1515 9TH STREET NORTHWEST	CLINTON	IA	52732	1	12-Provider facilitates speeds faster than that reported on the map	Provider only: The Map does not correctly reflect service that I facilitate to this location	100	20	Fixed Wireless	Served (Over 100/20 available)	Wireless
1063595	305 7TH AVENUE	CAMANCHE	IA	52730	1	12-Provider facilitates speeds faster than that reported on the map	Provider only: The Map does not correctly reflect service that I facilitate to this location	100	20	Fixed Wireless	Served (Over 100/20 available)	Wireless
1063767	106 EAST SCHOOL STREET	EXIRA	IA	50076	1	12-Provider facilitates speeds faster than that reported on the map	Provider only: The Map does not correctly reflect service that I facilitate to this location	100	20	Fixed Wireless	Served (Over 100/20 available)	Wireless
1063795	610 18TH AVENUE NORTH	CLINTON	IA	52732	1	12-Provider facilitates speeds faster than that reported on the map	Provider only: The Map does not correctly reflect service that I facilitate to this location	100	20	Fixed Wireless	Served (Over 100/20 available)	Wireless
1063817	1212 12TH AVENUE NORTH	CLINTON	IA	52732	1	12-Provider facilitates speeds faster than that reported on the map	Provider only: The Map does not correctly reflect service that I facilitate to this location	100	20	Fixed Wireless	Served (Over 100/20 available)	Wireless
1063892	1725 8TH AVENUE SOUTH	CLINTON	IA	52732	1	12-Provider facilitates speeds faster than that reported on the map	Provider only: The Map does not correctly reflect service that I facilitate to this location	100	20	Fixed Wireless	Served (Over 100/20 available)	Wireless
1063910	308 8TH STREET	DE WITT	IA	52742	1	12-Provider facilitates speeds faster than that reported on the map	Provider only: The Map does not correctly reflect service that I facilitate to this location	100	20	Fixed Wireless	Served (Over 100/20 available)	Wireless
1064042	301 NORTH CHESTNUT STREET	EDGEWOOD	IA	52042	1	12-Provider facilitates speeds faster than that reported on the map	Provider only: The Map does not correctly reflect service that I facilitate to this location	100	20	Fixed Wireless	Served (Over 100/20 available)	Wireless
1064072	211 SOUTH OLIVE STREET	WHAT CHEER	IA	50268	1	12-Provider facilitates speeds faster than that reported on the map	Provider only: The Map does not correctly reflect service that I facilitate to this location	100	20	Fixed Wireless	Served (Over 100/20 available)	Wireless
1064281	1109 23RD STREET SOUTH	CLINTON	IA	52732	1	12-Provider facilitates speeds faster than that reported on the map	Provider only: The Map does not correctly reflect service that I facilitate to this location	100	20	Fixed Wireless	Served (Over 100/20 available)	Wireless
1064435	2032 442TH AVENUE	CLINTON	IA	52732	1	12-Provider facilitates speeds faster than that reported on the map	Provider only: The Map does not correctly reflect service that I facilitate to this location	100	20	Fixed Wireless	Served (Over 100/20 available)	Wireless
1064739	891 16TH AVENUE NORTHWEST	CLINTON	IA	52732	1	12-Provider facilitates speeds faster than that reported on the map	Provider only: The Map does not correctly reflect service that I facilitate to this location	100	20	Fixed Wireless	Served (Over 100/20 available)	Wireless
1064915	1470 7TH AVENUE SOUTH	CLINTON	IA	52732	1	12-Provider facilitates speeds faster than that reported on the map	Provider only: The Map does not correctly reflect service that I facilitate to this location	100	20	Fixed Wireless	Served (Over 100/20 available)	Wireless
1065017	722 12TH STREET SOUTH	CLINTON	IA	52732	1	12-Provider facilitates speeds faster than that reported on the map	Provider only: The Map does not correctly reflect service that I facilitate to this location	100	20	Fixed Wireless	Served (Over 100/20 available)	Wireless
1065042	23535 130TH STREET	SOUTH ENGLISH	IA	52335	1	12-Provider facilitates speeds faster than that reported on the map	Provider only: The Map does not correctly reflect service that I facilitate to this location	100	20	Fixed Wireless	Served (Over 100/20 available)	Wireless
1065107	551 4TH AVENUE SOUTH	CLINTON	IA	52732	1	12-Provider facilitates speeds faster than that reported on the map	Provider only: The Map does not correctly reflect service that I facilitate to this location	100	20	Fixed Wireless	Served (Over 100/20 available)	Wireless
1065259	305 13TH STREET NORTH	CLINTON	IA	52732	1	12-Provider facilitates speeds faster than that reported on the map	Provider only: The Map does not correctly reflect service that I facilitate to this location	100	20	Fixed Wireless	Served (Over 100/20 available)	Wireless
1065657	1214 49TH AVENUE	CAMANCHE	IA	52730	1	12-Provider facilitates speeds faster than that reported on the map	Provider only: The Map does not correctly reflect service that I facilitate to this location	100	20	Fixed Wireless	Served (Over 100/20 available)	Wireless
1065813	657 3RD AVENUE SOUTH	CLINTON	IA	52732	1	12-Provider facilitates speeds faster than that reported on the map	Provider only: The Map does not correctly reflect service that I facilitate to this location	100	20	Fixed Wireless	Served (Over 100/20 available)	Wireless
1066031	1261 13TH AVENUE NORTH	CLINTON	IA	52732	1	12-Provider facilitates speeds faster than that reported on the map	Provider only: The Map does not correctly reflect service that I facilitate to this location	100	20	Fixed Wireless	Served (Over 100/20 available)	Wireless
1066051	125 FAYETTE STREET	CLINTON	IA	52732	1	12-Provider facilitates speeds faster than that reported on the map	Provider only: The Map does not correctly reflect service that I facilitate to this location	100	20	Fixed Wireless	Served (Over 100/20 available)	Wireless
1066085	606 WEST WASHINGTON STREET	WHAT CHEER	IA	50268	1	12-Provider facilitates speeds faster than that reported on the map	Provider only: The Map does not correctly reflect service that I facilitate to this location	100	20	Fixed Wireless	Served (Over 100/20 available)	Wireless
1066184	909 23RD AVENUE	CAMANCHE	IA	52730	1	12-Provider facilitates speeds faster than that reported on the map	Provider only: The Map does not correctly reflect service that I facilitate to this location	100	20	Fixed Wireless	Served (Over 100/20 available)	Wireless
1066269	1129 10TH STREET NORTH	CLINTON	IA	52732	1	12-Provider facilitates speeds faster than that reported on the map	Provider only: The Map does not correctly reflect service that I facilitate to this location	100	20	Fixed Wireless	Served (Over 100/20 available)	Wireless
1066458	4568 15TH STREET	OAKVILLE	IA	52646	1	12-Provider facilitates speeds faster than that reported on the map	Provider only: The Map does not correctly reflect service that I facilitate to this location	100	20	Fixed Wireless	Served (Over 100/20 available)	Wireless
1066500	610 1ST AVENUE	ACKLEY	IA	50601	1	12-Provider facilitates speeds faster than that reported on the map	Provider only: The Map does not correctly reflect service that I facilitate to this location	100	20	Fixed Wireless	Served (Over 100/20 available)	Wireless
1066532	120 6TH STREET NORTH	CLINTON	IA	52732	1	12-Provider facilitates speeds faster than that reported on the map	Provider only: The Map does not correctly reflect service that I facilitate to this location	100	20	Fixed Wireless	Served (Over 100/20 available)	Wireless
1066598	1601 14TH STREET SOUTH	CLINTON	IA	52732	1	12-Provider facilitates speeds faster than that reported on the map	Provider only: The Map does not correctly reflect service that I facilitate to this location	100	20	Fixed Wireless	Served (Over 100/20 available)	Wireless
1066614	1937 110TH STREET	EDGEWOOD	IA	52042	1	12-Provider facilitates speeds faster than that reported on the map	Provider only: The Map does not correctly reflect service that I facilitate to this location	100	20	Fixed Wireless	Served (Over 100/20 available)	Wireless
1066709	600 BREEZY POINT DRIVE	CLINTON	IA	52732	1	12-Provider facilitates speeds faster than that reported on the map	Provider only: The Map does not correctly reflect service that I facilitate to this location	100	20	Fixed Wireless	Served (Over 100/20 available)	Wireless
1066725	525 4TH AVENUE	DE WITT	IA	52742	1	12-Provider facilitates speeds faster than that reported on the map	Provider only: The Map does not correctly reflect service that I facilitate to this location	100	20	Fixed Wireless	Served (Over 100/20 available)	Wireless
1066755	608 7TH STREET SOUTH	CLINTON	IA	52732	1	12-Provider facilitates speeds faster than that reported on the map	Provider only: The Map does not correctly reflect service that I facilitate to this location	100	20	Fixed Wireless	Served (Over 100/20 available)	Wireless
1066799	1014 13TH STREET NORTH	CLINTON	IA	52732	1	12-Provider facilitates speeds faster than that reported on the map	Provider only: The Map does not correctly reflect service that I facilitate to this location	100	20	Fixed Wireless	Served (Over 100/20 available)	Wireless
1066984	2445 130TH STREET	DELMAR	IA	52037	1	12-Provider facilitates speeds faster than that reported on the map	Provider only: The Map does not correctly reflect service that I facilitate to this location	100	20	Fixed Wireless	Served (Over 100/20 available)	Wireless
1066992	1854 300TH AVENUE	DE WITT	IA	52742	1	12-Provider facilitates speeds faster than that reported on the map	Provider only: The Map does not correctly reflect service that I facilitate to this location	100	20	Fixed Wireless	Served (Over 100/20 available)	Wireless
1067115	503 MITCHELL STREET	ACKLEY	IA	50601	1	12-Provider facilitates speeds faster than that reported on the map	Provider only: The Map does not correctly reflect service that I facilitate to this location	100	20	Fixed Wireless	Served (Over 100/20 available)	Wireless
1067136	3355 335TH AVENUE	DE WITT	IA	52742	1	12-Provider facilitates speeds faster than that reported on the map	Provider only: The Map does not correctly reflect service that I facilitate to this location	100	20	Fixed Wireless	Served (Over 100/20 available)	Wireless
1067178	205 8TH STREET EAST	DE WITT	IA	52742	1	12-Provider facilitates speeds faster than that reported on the map	Provider only: The Map does not correctly reflect service that I facilitate to this location	100	20	Fixed Wireless	Served (Over 100/20 available)	Wireless
1067195	1 CURTIS CIRCLE	CLINTON	IA	52732	1	12-Provider facilitates speeds faster than that reported on the map	Provider only: The Map does not correctly reflect service that I facilitate to this location	100	20	Fixed Wireless	Served (Over 100/20 available)	Wireless
1067276	614 2ND AVENUE	CAMANCHE	IA	52730	1	12-Provider facilitates speeds faster than that reported on the map	Provider only: The Map does not correctly reflect service that I facilitate to this location	100	20	Fixed Wireless	Served (Over 100/20 available)	Wireless
1067323	209 4TH AVENUE NORTH	CLINTON	IA	52732	1	12-Provider facilitates speeds faster than that reported on the map	Provider only: The Map does not correctly reflect service that I facilitate to this location	100	20	Fixed Wireless	Served (Over 100/20 available)	Wireless
1067550	719 8TH AVENUE SOUTH	CLINTON	IA	52732	1	12-Provider facilitates speeds faster than that reported on the map	Provider only: The Map does not correctly reflect service that I facilitate to this location	100	20	Fixed Wireless	Served (Over 100/20 available)	Wireless
1067593	3146 245TH STREET	DE WITT	IA	52742	1	12-Provider facilitates speeds faster than that reported on the map	Provider only: The Map does not correctly reflect service that I facilitate to this location	100	20	Fixed Wireless	Served (Over 100/20 available)	Wireless
1067694	905 13TH AVENUE SOUTH	CLINTON	IA	52732	1	12-Provider facilitates speeds faster than that reported on the map	Provider only: The Map does not correctly reflect service that I facilitate to this location	100	20	Fixed Wireless	Served (Over 100/20 available)	Wireless
1067735	129 LAWRENCE STREET	CLINTON	IA	52732	1	12-Provider facilitates speeds faster than that reported on the map	Provider only: The Map does not correctly reflect service that I facilitate to this location	100	20	Fixed Wireless	Served (Over 100/20 available)	Wireless
1067762	626 MIDDLE ROAD	CAMANCHE	IA	52730	1	12-Provider facilitates speeds faster than that reported on the map	Provider only: The Map does not correctly reflect service that I facilitate to this location	100	20	Fixed Wireless	Served (Over 100/20 available)	Wireless
1067813	913 1ST AVENUE	ACKLEY	IA	50601	1	12-Provider facilitates speeds faster than that reported on the map	Provider only: The Map does not correctly reflect service that I facilitate to this location	100	20	Fixed Wireless	Served (Over 100/20 available)	Wireless
1067920	4369 STATE HIGHWAY 136	CLINTON	IA	52732	1	12-Provider facilitates speeds faster than that reported on the map	Provider only: The Map does not correctly reflect service that I facilitate to this location	100	20	Fixed Wireless	Served (Over 100/20 available)	Wireless
1068236	2940 230TH STREET	DE WITT	IA	52742	1	12-Provider facilitates speeds faster than that reported on the map	Provider only: The Map does not correctly reflect service that I facilitate to this location	100	20	Fixed Wireless	Served (Over 100/20 available)	Wireless
1068268	214 4TH STREET SOUTH	CLINTON	IA	52732	1	12-Provider facilitates speeds faster than that reported on the map	Provider only: The Map does not correctly reflect service that I facilitate to this location	100	20	Fixed Wireless	Served (Over 100/20 available)	Wireless
1068280	306 22ND PLACE	CLINTON	IA	52732	1	12-Provider facilitates speeds faster than that reported on the map	Provider only: The Map does not correctly reflect service that I facilitate to this location	100	20	Fixed Wireless	Served (Over 100/20 available)	Wireless
1068468	922 7TH STREET	DE WITT	IA	52742	1	12-Provider facilitates speeds faster than that reported on the map	Provider only: The Map does not correctly reflect service that I facilitate to this location	100	20	Fixed Wireless	Served (Over 100/20 available)	Wireless
1068522	611 SCENIC DRIVE	CLINTON	IA	52732	1	12-Provider facilitates speeds faster than that reported on the map	Provider only: The Map does not correctly reflect service that I facilitate to this location	100	20	Fixed Wireless	Served (Over 100/20 available)	Wireless
1068748	243 1ST AVENUE	CLINTON	IA	52732	1	12-Provider facilitates speeds faster than that reported on the map	Provider only: The Map does not correctly reflect service that I facilitate to this location	100	20	Fixed Wireless	Served (Over 100/20 available)	Wireless
1068760	815 14TH AVENUE SOUTH	CLINTON	IA	52732	1	12-Provider facilitates speeds faster than that reported on the map	Provider only: The Map does not correctly reflect service that I facilitate to this location	100	20	Fixed Wireless	Served (Over 100/20 available)	Wireless
1068798	11645 U AVENUE	ACKLEY	IA	50601	1	12-Provider facilitates speeds faster than that reported on the map	Provider only: The Map does not correctly reflect service that I facilitate to this location	100	20	Fixed Wireless	Served (Over 100/20 available)	Wireless
1068811	3151 245TH STREET	DE WITT	IA	52742	1	12-Provider facilitates speeds faster than that reported on the map	Provider only: The Map does not correctly reflect service that I facilitate to this location	100	20	Fixed Wireless	Served (Over 100/20 available)	Wireless
1068850	724 3RD STREET	DE WITT	IA	52742	1	12-Provider facilitates speeds faster than that reported on the map	Provider only: The Map does not correctly reflect service that I facilitate to this location	100	20	Fixed Wireless	Served (Over 100/20 available)	Wireless
1069025	303 WEST PORTER STREET	WHAT CHEER	IA	50268	1	12-Provider facilitates speeds faster than that reported on the map	Provider only: The Map does not correctly reflect service that I facilitate to this location	100	20	Fixed Wireless	Served (Over 100/20 available)	Wireless
1069056	1140 WOODLAWN AVENUE	CLINTON	IA	52732	1	12-Provider facilitates speeds faster than that reported on the map	Provider only: The Map does not correctly reflect service that I facilitate to this location	100	20	Fixed Wireless	Served (Over 100/20 available)	Wireless
1069147	106 3RD STREET	LOW MOOR	IA	52757	1	12-Provider facilitates speeds faster than that reported on the map	Provider only: The Map does not correctly reflect service that I facilitate to this location	100	20	Fixed Wireless	Served (Over 100/20 available)	Wireless
1069268	1608 3RD STREET	CAMANCHE	IA	52730	1	12-Provider facilitates speeds faster than that reported on the map	Provider only: The Map does not correctly reflect service that I facilitate to this location	100	20	Fixed Wireless	Served (Over 100/20 available)	Wireless
1069328	935 SPRINGBROOK LANE	DE WITT	IA	52742	1	12-Provider facilitates speeds faster than that reported on the map	Provider only: The Map does not correctly reflect service that I facilitate to this location	100	20	Fixed Wireless	Served (Over 100/20 available)	Wireless
1069527	2609 240TH STREET	DE WITT	IA	52742	1	12-Provider facilitates speeds faster than that reported on the map	Provider only: The Map does not correctly reflect service that I facilitate to this location	100	20	Fixed Wireless	Served (Over 100/20 available)	Wireless
1069682	2707 380TH AVENUE	CAMANCHE	IA	52730	1	12-Provider facilitates speeds faster than that reported on the map	Provider only: The Map does not correctly reflect service that I facilitate to this location	100	20	Fixed Wireless	Served (Over 100/20 available)	Wireless
1069731	563 4TH AVENUE SOUTH	CLINTON	IA	52732	1	12-Provider facilitates speeds faster than that reported on the map	Provider only: The Map does not correctly reflect service that I facilitate to this location	100	20	Fixed Wireless	Served (Over 100/20 available)	Wireless
1069774	412 3RD STREET	LOW MOOR	IA	52757	1	12-Provider facilitates speeds faster than that reported on the map	Provider only: The Map does not correctly reflect service that I facilitate to this location	100	20	Fixed Wireless	Served (Over 100/20 available)	Wireless
1069818	1639 HARRISON DRIVE	CLINTON	IA	52732	1	12-Provider facilitates speeds faster than that reported on the map	Provider only: The Map does not correctly reflect service that I facilitate to this location	100	20	Fixed Wireless	Served (Over 100/20 available)	Wireless
1070176	1221 9TH AVENUE SOUTH	CLINTON	IA	52732	1	12-Provider facilitates speeds faster than that reported on the map	Provider only: The Map does not correctly reflect service that I facilitate to this location	100	20	Fixed Wireless	Served (Over 100/20 available)	Wireless
1070198	1418 5TH STREET	CAMANCHE	IA	52730	1	12-Provider facilitates speeds faster than that reported on the map	Provider only: The Map does not correctly reflect service that I facilitate to this location	100	20	Fixed Wireless	Served (Over 100/20 available)	Wireless
1070554	386 23RD PLACE	CLINTON	IA	52732	1	12-Provider facilitates speeds faster than that reported on the map	Provider only: The Map does not correctly reflect service that I facilitate to this location	100	20	Fixed Wireless	Served (Over 100/20 available)	Wireless
1070631	1053 14TH AVENUE SOUTH	CLINTON	IA	52732	1	12-Provider facilitates speeds faster than that reported on the map	Provider only: The Map does not correctly reflect service that I facilitate to this location	100	20	Fixed Wireless	Served (Over 100/20 available)	Wireless
1070711	1220 3RD STREET SOUTH	CLINTON	IA	52732	1	12-Provider facilitates speeds faster than that reported on the map	Provider only: The Map does not correctly reflect service that I facilitate to this location	100	20	Fixed Wireless	Served (Over 100/20 available)	Wireless
1070743	27235 HIGHWAY 22	SOUTH ENGLISH	IA	52335	1	12-Provider facilitates speeds faster than that reported on the map	Provider only: The Map does not correctly reflect service that I facilitate to this location	100	20	Fixed Wireless	Served (Over 100/20 available)	Wireless
1070793	1239 2ND AVENUE SOUTH	CLINTON	IA	52732	1	12-Provider facilitates speeds faster than that reported on the map	Provider only: The Map does not correctly reflect service that I facilitate to this location	100	20	Fixed Wireless	Served (Over 100/20 available)	Wireless
1070855	548 9TH AVENUE SOUTH	CLINTON	IA	52732	1	12-Provider facilitates speeds faster than that reported on the map	Provider only: The Map does not correctly reflect service that I facilitate to this location	100	20	Fixed Wireless	Served (Over 100/20 available)	Wireless
1070882	7630 78TH STREET	WAPELLO	IA	52653	1	12-Provider facilitates speeds faster than that reported on the map	Provider only: The Map does not correctly reflect service that I facilitate to this location	100	20	Fixed Wireless	Served (Over 100/20 available)	Wireless
1071223	702 1ST AVENUE	ACKLEY	IA	50601	1	12-Provider facilitates speeds faster than that reported on the map	Provider only: The Map does not correctly reflect service that I facilitate to this location	100	20	Fixed Wireless	Served (Over 100/20 available)	Wireless
1071259	346 6TH AVENUE NORTH	CLINTON	IA	52732	1	12-Provider facilitates speeds faster than that reported on the map	Provider only: The Map does not correctly reflect service that I facilitate to this location	100	20	Fixed Wireless	Served (Over 100/20 available)	Wireless
1071312	1812 5TH AVENUE SOUTH	CLINTON	IA	52732	1	12-Provider facilitates speeds faster than that reported on the map	Provider only: The Map does not correctly reflect service that I facilitate to this location	100	20	Fixed Wireless	Served (Over 100/20 available)	Wireless
1071435	204 EAST HARRISON STREET	EXIRA	IA	50076	1	12-Provider facilitates speeds faster than that reported on the map	Provider only: The Map does not correctly reflect service that I facilitate to this location	100	20	Fixed Wireless	Served (Over 100/20 available)	Wireless
1071487	205 10TH PLACE	CAMANCHE	IA	52730	1	12-Provider facilitates speeds faster than that reported on the map	Provider only: The Map does not correctly reflect service that I facilitate to this location	100	20	Fixed Wireless	Served (Over 100/20 available)	Wireless
1071494	404 3RD AVENUE SOUTH	CLINTON	IA	52732	1	12-Provider facilitates speeds faster than that reported on the map	Provider only: The Map does not correctly reflect service that I facilitate to this location	100	20	Fixed Wireless	Served (Over 100/20 available)	Wireless
1071497	140 CEDAR HEIGHTS COURT	CAMANCHE	IA	52730	1	12-Provider facilitates speeds faster than that reported on the map	Provider only: The Map does not correctly reflect service that I facilitate to this location	100	20	Fixed Wireless	Served (Over 100/20 available)	Wireless
1071538	2325 LAFAYETTE TERRACE	CLINTON	IA	52732	1	12-Provider facilitates speeds faster than that reported on the map	Provider only: The Map does not correctly reflect service that I facilitate to this location	100	20	Fixed Wireless	Served (Over 100/20 available)	Wireless
1071696	405 2ND STREET	DE WITT	IA	52742	1	12-Provider facilitates speeds faster than that reported on the map	Provider only: The Map does not correctly reflect service that I facilitate to this location	100	20	Fixed Wireless	Served (Over 100/20 available)	Wireless
1071806	2331 14TH STREET SOUTH	CLINTON	IA	52732	1	12-Provider facilitates speeds faster than that reported on the map	Provider only: The Map does not correctly reflect service that I facilitate to this location	100	20	Fixed Wireless	Served (Over 100/20 available)	Wireless
1072049	4164 230TH STREET	CLINTON	IA	52732	1	12-Provider facilitates speeds faster than that reported on the map	Provider only: The Map does not correctly reflect service that I facilitate to this location	100	20	Fixed Wireless	Served (Over 100/20 available)	Wireless
1072138	101 2ND STREET SOUTH	CLINTON	IA	52732	1	12-Provider facilitates speeds faster than that reported on the map	Provider only: The Map does not correctly reflect service that I facilitate to this location	100	20	Fixed Wireless	Served (Over 100/20 available)	Wireless
1072170	300S TOWER ROAD	CLINTON	IA	52732	1	12-Provider facilitates speeds faster than that reported on the map	Provider only: The Map does not correctly reflect service that I facilitate to this location	100	20	Fixed Wireless	Served (Over 100/20 available)	Wireless
1072193	1118 23RD AVENUE NORTH	CLINTON	IA	52732	1	12-Provider facilitates speeds faster than that reported on the map	Provider only: The Map does not correctly reflect service that I facilitate to this location	100	20	Fixed Wireless	Served (Over 100/20 available)	Wireless
1072420	1002 SOUTH BARNES STREET	WHAT CHEER	IA	50268	1	12-Provider facilitates speeds faster than that reported on the map	Provider only: The Map does not correctly reflect service that I facilitate to this location	100	20	Fixed Wireless	Served (Over 100/20 available)	Wireless
1072645	316 RUTH PLACE	CLINTON	IA	52732	1	12-Provider facilitates speeds faster than that reported on the map	Provider only: The Map does not correctly reflect service that I facilitate to this location	100	20	Fixed Wireless	Served (Over 100/20 available)	Wireless
1072773	627 11TH AVENUE SOUTH	CLINTON	IA	52732	1	12-Provider facilitates speeds faster than that reported on the map	Provider only: The Map does not correctly reflect service that I facilitate to this location	100	20	Fixed Wireless	Served (Over 100/20 available)	Wireless
1073003	1005 8TH AVENUE NORTH	CLINTON	IA	52732	1	12-Provider facilitates speeds faster than that reported on the map	Provider only: The Map does not correctly reflect service that I facilitate to this location	100	20	Fixed Wireless	Served (Over 100/20 available)	Wireless
1073159	823 9TH STREET	DE WITT	IA	52742	1	12-Provider facilitates speeds faster than that reported on the map	Provider only: The Map does not correctly reflect service that I facilitate to this location	100	20	Fixed Wireless	Served (Over 100/20 available)	Wireless
1073258	3205 3RD STREET NORTH	CLINTON	IA	52732	1	12-Provider facilitates speeds faster than that reported on the map	Provider only: The Map does not correctly reflect service that I facilitate to this location	100	20	Fixed Wireless	Served (Over 100/20 available)	Wireless

1073271	228 10TH CIRCLE	DE WITT	IA	52742	1	12-Provider facilitates speeds faster than that reported on the map	Provider only: The Map does not correctly reflect service that I facilitate to this location	100	20	Fixed Wireless	Served (Over 100/20 available)	Wireless	
1073369	1212 WHITTIER COURT	CLINTON	IA	52732	1	12-Provider facilitates speeds faster than that reported on the map	Provider only: The Map does not correctly reflect service that I facilitate to this location	100	20	Fixed Wireless	Served (Over 100/20 available)	Wireless	
1073388	1320 19TH AVENUE NORTHWEST	CLINTON	IA	52732	1	12-Provider facilitates speeds faster than that reported on the map	Provider only: The Map does not correctly reflect service that I facilitate to this location	100	20	Fixed Wireless	Served (Over 100/20 available)	Wireless	
1073467	2210 260TH AVENUE	DE WITT	IA	52742	1	12-Provider facilitates speeds faster than that reported on the map	Provider only: The Map does not correctly reflect service that I facilitate to this location	100	20	Fixed Wireless	Served (Over 100/20 available)	Wireless	
1073488	1153 1ST STREET	DE WITT	IA	52742	1	12-Provider facilitates speeds faster than that reported on the map	Provider only: The Map does not correctly reflect service that I facilitate to this location	100	20	Fixed Wireless	Served (Over 100/20 available)	Wireless	
1073523	1001 PERSHING BOULEVARD	CLINTON	IA	52732	1	12-Provider facilitates speeds faster than that reported on the map	Provider only: The Map does not correctly reflect service that I facilitate to this location	100	20	Fixed Wireless	Served (Over 100/20 available)	Wireless	
1073604	233 21ST PLACE	CLINTON	IA	52732	1	12-Provider facilitates speeds faster than that reported on the map	Provider only: The Map does not correctly reflect service that I facilitate to this location	100	20	Fixed Wireless	Served (Over 100/20 available)	Wireless	
1073938	1619 HICKORY BEND COURT	DE WITT	IA	52742	1	12-Provider facilitates speeds faster than that reported on the map	Provider only: The Map does not correctly reflect service that I facilitate to this location	100	20	Fixed Wireless	Served (Over 100/20 available)	Wireless	
1073941	823 MIDDLE ROAD	CAMANCHE	IA	52730	1	12-Provider facilitates speeds faster than that reported on the map	Provider only: The Map does not correctly reflect service that I facilitate to this location	100	20	Fixed Wireless	Served (Over 100/20 available)	Wireless	
1073986	1207 13TH AVENUE NORTH	CLINTON	IA	52732	1	12-Provider facilitates speeds faster than that reported on the map	Provider only: The Map does not correctly reflect service that I facilitate to this location	100	20	Fixed Wireless	Served (Over 100/20 available)	Wireless	
1074154	317 4TH AVENUE	LOW MOOR	IA	52757	1	12-Provider facilitates speeds faster than that reported on the map	Provider only: The Map does not correctly reflect service that I facilitate to this location	100	20	Fixed Wireless	Served (Over 100/20 available)	Wireless	
1074171	218 LINCOLN AVENUE	ACKLEY	IA	50601	1	12-Provider facilitates speeds faster than that reported on the map	Provider only: The Map does not correctly reflect service that I facilitate to this location	100	20	Fixed Wireless	Served (Over 100/20 available)	Wireless	
1074239	704 9TH STREET	DE WITT	IA	52742	1	12-Provider facilitates speeds faster than that reported on the map	Provider only: The Map does not correctly reflect service that I facilitate to this location	100	20	Fixed Wireless	Served (Over 100/20 available)	Wireless	
1074356	1841 LINCOLN WAY	CLINTON	IA	52732	1	12-Provider facilitates speeds faster than that reported on the map	Provider only: The Map does not correctly reflect service that I facilitate to this location	100	20	Fixed Wireless	Served (Over 100/20 available)	Wireless	
1074458	1121 10TH STREET NORTH	CLINTON	IA	52732	1	12-Provider facilitates speeds faster than that reported on the map	Provider only: The Map does not correctly reflect service that I facilitate to this location	100	20	Fixed Wireless	Served (Over 100/20 available)	Wireless	
1074474	2856 UNITED STATES HIGHWAY 67	CAMANCHE	IA	52730	1	12-Provider facilitates speeds faster than that reported on the map	Provider only: The Map does not correctly reflect service that I facilitate to this location	100	20	Fixed Wireless	Served (Over 100/20 available)	Wireless	
1074712	509 15TH AVENUE SOUTH	CLINTON	IA	52732	1	12-Provider facilitates speeds faster than that reported on the map	Provider only: The Map does not correctly reflect service that I facilitate to this location	100	20	Fixed Wireless	Served (Over 100/20 available)	Wireless	
1074752	1260 11TH AVENUE NORTH	CLINTON	IA	52732	1	12-Provider facilitates speeds faster than that reported on the map	Provider only: The Map does not correctly reflect service that I facilitate to this location	100	20	Fixed Wireless	Served (Over 100/20 available)	Wireless	
1074765	1709 SPRINGDALE DRIVE	CLINTON	IA	52732	1	12-Provider facilitates speeds faster than that reported on the map	Provider only: The Map does not correctly reflect service that I facilitate to this location	100	20	Fixed Wireless	Served (Over 100/20 available)	Wireless	
1074778	1499 MAIN AVENUE	CLINTON	IA	52732	1	12-Provider facilitates speeds faster than that reported on the map	Provider only: The Map does not correctly reflect service that I facilitate to this location	100	20	Fixed Wireless	Served (Over 100/20 available)	Wireless	
1074901	912 19TH AVENUE	CAMANCHE	IA	52730	1	12-Provider facilitates speeds faster than that reported on the map	Provider only: The Map does not correctly reflect service that I facilitate to this location	100	20	Fixed Wireless	Served (Over 100/20 available)	Wireless	
1074923	201 NORTH CHESTNUT STREET	EDGEWOOD	IA	52042	1	12-Provider facilitates speeds faster than that reported on the map	Provider only: The Map does not correctly reflect service that I facilitate to this location	100	20	Fixed Wireless	Served (Over 100/20 available)	Wireless	
1074956	708 MAIN STREET	ACKLEY	IA	50601	1	12-Provider facilitates speeds faster than that reported on the map	Provider only: The Map does not correctly reflect service that I facilitate to this location	100	20	Fixed Wireless	Served (Over 100/20 available)	Wireless	
1074991	102 LINN STREET	LINN GROVE	IA	51033	1	12-Provider facilitates speeds faster than that reported on the map	Provider only: The Map does not correctly reflect service that I facilitate to this location	100	20	Fixed Wireless	Served (Over 100/20 available)	Wireless	
1075033	518 2ND AVENUE SOUTH	CLINTON	IA	52732	1	12-Provider facilitates speeds faster than that reported on the map	Provider only: The Map does not correctly reflect service that I facilitate to this location	100	20	Fixed Wireless	Served (Over 100/20 available)	Wireless	
1075268	630 4TH AVENUE SOUTH	CLINTON	IA	52732	1	12-Provider facilitates speeds faster than that reported on the map	Provider only: The Map does not correctly reflect service that I facilitate to this location	100	20	Fixed Wireless	Served (Over 100/20 available)	Wireless	
1075412	309 WASHINGTON STREET	VOLGA	IA	52077	1	12-Provider facilitates speeds faster than that reported on the map	Provider only: The Map does not correctly reflect service that I facilitate to this location	100	20	Fixed Wireless	Served (Over 100/20 available)	Wireless	
1075460	8948 BILL JOE ROAD	MUSCATINE	IA	52761	1	12-Provider facilitates speeds faster than that reported on the map	Provider only: The Map does not correctly reflect service that I facilitate to this location	100	20	Fixed Wireless	Served (Over 100/20 available)	Wireless	
1075479	1420 LAWRENCE AVENUE	CAMANCHE	IA	52730	1	12-Provider facilitates speeds faster than that reported on the map	Provider only: The Map does not correctly reflect service that I facilitate to this location	100	20	Fixed Wireless	Served (Over 100/20 available)	Wireless	
1075626	755 12TH AVENUE NORTH	CLINTON	IA	52732	1	12-Provider facilitates speeds faster than that reported on the map	Provider only: The Map does not correctly reflect service that I facilitate to this location	100	20	Fixed Wireless	Served (Over 100/20 available)	Wireless	
1075665	2510 255TH STREET	DE WITT	IA	52742	1	12-Provider facilitates speeds faster than that reported on the map	Provider only: The Map does not correctly reflect service that I facilitate to this location	100	20	Fixed Wireless	Served (Over 100/20 available)	Wireless	
1075780	1602 10TH STREET NORTH	CLINTON	IA	52732	1	12-Provider facilitates speeds faster than that reported on the map	Provider only: The Map does not correctly reflect service that I facilitate to this location	100	20	Fixed Wireless	Served (Over 100/20 available)	Wireless	
1075805	1720 18TH AVENUE	DE WITT	IA	52742	1	12-Provider facilitates speeds faster than that reported on the map	Provider only: The Map does not correctly reflect service that I facilitate to this location	100	20	Fixed Wireless	Served (Over 100/20 available)	Wireless	
1075840	117 5TH AVENUE	DE WITT	IA	52742	1	12-Provider facilitates speeds faster than that reported on the map	Provider only: The Map does not correctly reflect service that I facilitate to this location	100	20	Fixed Wireless	Served (Over 100/20 available)	Wireless	
1076004	447 10TH AVENUE SOUTH	CLINTON	IA	52732	1	12-Provider facilitates speeds faster than that reported on the map	Provider only: The Map does not correctly reflect service that I facilitate to this location	100	20	Fixed Wireless	Served (Over 100/20 available)	Wireless	
1076254	722 18TH STREET SOUTH	CLINTON	IA	52732	1	12-Provider facilitates speeds faster than that reported on the map	Provider only: The Map does not correctly reflect service that I facilitate to this location	100	20	Fixed Wireless	Served (Over 100/20 available)	Wireless	
1076293	2321 CHANCY STREET	CLINTON	IA	52732	1	12-Provider facilitates speeds faster than that reported on the map	Provider only: The Map does not correctly reflect service that I facilitate to this location	100	20	Fixed Wireless	Served (Over 100/20 available)	Wireless	
1076338	1308 7TH STREET	CAMANCHE	IA	52730	1	12-Provider facilitates speeds faster than that reported on the map	Provider only: The Map does not correctly reflect service that I facilitate to this location	100	20	Fixed Wireless	Served (Over 100/20 available)	Wireless	
1076422	9376 PONDEROSA ROAD	MUSCATINE	IA	52761	1	12-Provider facilitates speeds faster than that reported on the map	Provider only: The Map does not correctly reflect service that I facilitate to this location	100	20	Fixed Wireless	Served (Over 100/20 available)	Wireless	
1076705	706 5TH STREET	DE WITT	IA	52742	1	12-Provider facilitates speeds faster than that reported on the map	Provider only: The Map does not correctly reflect service that I facilitate to this location	100	20	Fixed Wireless	Served (Over 100/20 available)	Wireless	
1077143	314 LINCOLN AVENUE	DELMAR	IA	52037	1	12-Provider facilitates speeds faster than that reported on the map	Provider only: The Map does not correctly reflect service that I facilitate to this location	100	20	Fixed Wireless	Served (Over 100/20 available)	Wireless	
1077190	1123 JEFFERIES DRIVE	CLINTON	IA	52732	1	12-Provider facilitates speeds faster than that reported on the map	Provider only: The Map does not correctly reflect service that I facilitate to this location	100	20	Fixed Wireless	Served (Over 100/20 available)	Wireless	
1077209	343 22ND PLACE	CLINTON	IA	52732	1	12-Provider facilitates speeds faster than that reported on the map	Provider only: The Map does not correctly reflect service that I facilitate to this location	100	20	Fixed Wireless	Served (Over 100/20 available)	Wireless	
1077408	1819 GARFIELD STREET	CLINTON	IA	52732	1	12-Provider facilitates speeds faster than that reported on the map	Provider only: The Map does not correctly reflect service that I facilitate to this location	100	20	Fixed Wireless	Served (Over 100/20 available)	Wireless	
1077421	511 15TH AVENUE SOUTH	CLINTON	IA	52732	1	12-Provider facilitates speeds faster than that reported on the map	Provider only: The Map does not correctly reflect service that I facilitate to this location	100	20	Fixed Wireless	Served (Over 100/20 available)	Wireless	
1077460	1114 9TH COURT	DE WITT	IA	52742	1	12-Provider facilitates speeds faster than that reported on the map	Provider only: The Map does not correctly reflect service that I facilitate to this location	100	20	Fixed Wireless	Served (Over 100/20 available)	Wireless	
1077462	1529 3RD AVENUE	CAMANCHE	IA	52730	1	12-Provider facilitates speeds faster than that reported on the map	Provider only: The Map does not correctly reflect service that I facilitate to this location	100	20	Fixed Wireless	Served (Over 100/20 available)	Wireless	
1077477	2953 UNITED STATES HIGHWAY 67	CAMANCHE	IA	52730	1	12-Provider facilitates speeds faster than that reported on the map	Provider only: The Map does not correctly reflect service that I facilitate to this location	100	20	Fixed Wireless	Served (Over 100/20 available)	Wireless	
1077488	919 IKES PEAK ROAD	CLINTON	IA	52732	1	12-Provider facilitates speeds faster than that reported on the map	Provider only: The Map does not correctly reflect service that I facilitate to this location	100	20	Fixed Wireless	Served (Over 100/20 available)	Wireless	
1077525	2201 12TH AVENUE SOUTH	CLINTON	IA	52732	1	12-Provider facilitates speeds faster than that reported on the map	Provider only: The Map does not correctly reflect service that I facilitate to this location	100	20	Fixed Wireless	Served (Over 100/20 available)	Wireless	
1077547	97 MAIN STREET	WELTON	IA	52774	1	12-Provider facilitates speeds faster than that reported on the map	Provider only: The Map does not correctly reflect service that I facilitate to this location	100	20	Fixed Wireless	Served (Over 100/20 available)	Wireless	
1077617	831 BLUFF BOULEVARD SOUTH	CLINTON	IA	52732	1	12-Provider facilitates speeds faster than that reported on the map	Provider only: The Map does not correctly reflect service that I facilitate to this location	100	20	Fixed Wireless	Served (Over 100/20 available)	Wireless	
1077664	1815 22ND AVENUE SOUTH	CLINTON	IA	52732	1	12-Provider facilitates speeds faster than that reported on the map	Provider only: The Map does not correctly reflect service that I facilitate to this location	100	20	Fixed Wireless	Served (Over 100/20 available)	Wireless	
1077702	2173 STATE HIGHWAY 136	DELMAR	IA	52037	1	12-Provider facilitates speeds faster than that reported on the map	Provider only: The Map does not correctly reflect service that I facilitate to this location	100	20	Fixed Wireless	Served (Over 100/20 available)	Wireless	
1078073	3946 210TH STREET	CLINTON	IA	52732	1	12-Provider facilitates speeds faster than that reported on the map	Provider only: The Map does not correctly reflect service that I facilitate to this location	100	20	Fixed Wireless	Served (Over 100/20 available)	Wireless	
1078225	1026 GALBRAITH DRIVE	CLINTON	IA	52732	1	12-Provider facilitates speeds faster than that reported on the map	Provider only: The Map does not correctly reflect service that I facilitate to this location	100	20	Fixed Wireless	Served (Over 100/20 available)	Wireless	
1078475	3484 31ST AVENUE	OAKVILLE	IA	52646	1	12-Provider facilitates speeds faster than that reported on the map	Provider only: The Map does not correctly reflect service that I facilitate to this location	100	20	Fixed Wireless	Served (Over 100/20 available)	Wireless	
1078675	638 35TH AVENUE NORTH COURT NORTH	CLINTON	IA	52732	1	12-Provider facilitates speeds faster than that reported on the map	Provider only: The Map does not correctly reflect service that I facilitate to this location	100	20	Fixed Wireless	Served (Over 100/20 available)	Wireless	
1078747	809 6TH STREET	CAMANCHE	IA	52730	1	12-Provider facilitates speeds faster than that reported on the map	Provider only: The Map does not correctly reflect service that I facilitate to this location	100	20	Fixed Wireless	Served (Over 100/20 available)	Wireless	
1078836	262 21ST PLACE	CLINTON	IA	52732	1	12-Provider facilitates speeds faster than that reported on the map	Provider only: The Map does not correctly reflect service that I facilitate to this location	100	20	Fixed Wireless	Served (Over 100/20 available)	Wireless	
1078858	1629 FAIRWAY DRIVE	CLINTON	IA	52732	1	12-Provider facilitates speeds faster than that reported on the map	Provider only: The Map does not correctly reflect service that I facilitate to this location	100	20	Fixed Wireless	Served (Over 100/20 available)	Wireless	
1078893	2342 BARKER STREET	CLINTON	IA	52732	1	12-Provider facilitates speeds faster than that reported on the map	Provider only: The Map does not correctly reflect service that I facilitate to this location	100	20	Fixed Wireless	Served (Over 100/20 available)	Wireless	
1078949	1301 CAROLINE AVENUE	CLINTON	IA	52732	1	12-Provider facilitates speeds faster than that reported on the map	Provider only: The Map does not correctly reflect service that I facilitate to this location	100	20	Fixed Wireless	Served (Over 100/20 available)	Wireless	
1079037	1600 14TH AVENUE	DE WITT	IA	52742	1	12-Provider facilitates speeds faster than that reported on the map	Provider only: The Map does not correctly reflect service that I facilitate to this location	100	20	Fixed Wireless	Served (Over 100/20 available)	Wireless	
1079166	814 14TH AVENUE SOUTH	CLINTON	IA	52732	1	12-Provider facilitates speeds faster than that reported on the map	Provider only: The Map does not correctly reflect service that I facilitate to this location	100	20	Fixed Wireless	Served (Over 100/20 available)	Wireless	
1079243	3640 UNITED STATES HIGHWAY 30	DE WITT	IA	52742	1	12-Provider facilitates speeds faster than that reported on the map	Provider only: The Map does not correctly reflect service that I facilitate to this location	100	20	Fixed Wireless	Served (Over 100/20 available)	Wireless	
1079262	610 3RD AVENUE	CAMANCHE	IA	52730	1	12-Provider facilitates speeds faster than that reported on the map	Provider only: The Map does not correctly reflect service that I facilitate to this location	100	20	Fixed Wireless	Served (Over 100/20 available)	Wireless	
1079293	436 6TH AVENUE SOUTH	CLINTON	IA	52732	1	12-Provider facilitates speeds faster than that reported on the map	Provider only: The Map does not correctly reflect service that I facilitate to this location	100	20	Fixed Wireless	Served (Over 100/20 available)	Wireless	
1079347	1144 10TH AVENUE NORTH	CLINTON	IA	52732	1	12-Provider facilitates speeds faster than that reported on the map	Provider only: The Map does not correctly reflect service that I facilitate to this location	100	20	Fixed Wireless	Served (Over 100/20 available)	Wireless	
1079377	307 8TH AVENUE NORTH	CLINTON	IA	52732	1	12-Provider facilitates speeds faster than that reported on the map	Provider only: The Map does not correctly reflect service that I facilitate to this location	100	20	Fixed Wireless	Served (Over 100/20 available)	Wireless	
1079418	1121 15TH STREET	DE WITT	IA	52742	1	12-Provider facilitates speeds faster than that reported on the map	Provider only: The Map does not correctly reflect service that I facilitate to this location	100	20	Fixed Wireless	Served (Over 100/20 available)	Wireless	
1079693	418 CERRO GORDO STREET	ACKLEY	IA	50601	1	12-Provider facilitates speeds faster than that reported on the map	Provider only: The Map does not correctly reflect service that I facilitate to this location	100	20	Fixed Wireless	Served (Over 100/20 available)	Wireless	
1079758	831 6TH AVENUE SOUTH	CLINTON	IA	52732	1	12-Provider facilitates speeds faster than that reported on the map	Provider only: The Map does not correctly reflect service that I facilitate to this location	100	20	Fixed Wireless	Served (Over 100/20 available)	Wireless	
1079802	2111 13TH AVENUE NORTH	CLINTON	IA	52732	1	12-Provider facilitates speeds faster than that reported on the map	Provider only: The Map does not correctly reflect service that I facilitate to this location	100	20	Fixed Wireless	Served (Over 100/20 available)	Wireless	
1080002	1321 432ND AVENUE	CLINTON	IA	52732	1	12-Provider facilitates speeds faster than that reported on the map	Provider only: The Map does not correctly reflect service that I facilitate to this location	100	20	Fixed Wireless	Served (Over 100/20 available)	Wireless	
1080003	1500 9TH STREET NORTHWEST	CLINTON	IA	52732	1	12-Provider facilitates speeds faster than that reported on the map	Provider only: The Map does not correctly reflect service that I facilitate to this location	100	20	Fixed Wireless	Served (Over 100/20 available)	Wireless	
1080296	2301 13TH AVENUE NORTH	CLINTON	IA	52732	1	12-Provider facilitates speeds faster than that reported on the map	Provider only: The Map does not correctly reflect service that I facilitate to this location	100	20	Fixed Wireless	Served (Over 100/20 available)	Wireless	
1080320	2227 12TH AVENUE SOUTH	CLINTON	IA	52732	1	12-Provider facilitates speeds faster than that reported on the map	Provider only: The Map does not correctly reflect service that I facilitate to this location	100	20	Fixed Wireless	Served (Over 100/20 available)	Wireless	
1080363	109 CEDAR HEIGHTS COURT	CAMANCHE	IA	52730	1	12-Provider facilitates speeds faster than that reported on the map	Provider only: The Map does not correctly reflect service that I facilitate to this location	100	20	Fixed Wireless	Served (Over 100/20 available)	Wireless	
1080374	1633 6TH AVENUE SOUTH	CLINTON	IA	52732	1	12-Provider facilitates speeds faster than that reported on the map	Provider only: The Map does not correctly reflect service that I facilitate to this location	100	20	Fixed Wireless	Served (Over 100/20 available)	Wireless	
1080465	846 4TH AVENUE SOUTH	CLINTON	IA	52732	1	12-Provider facilitates speeds faster than that reported on the map	Provider only: The Map does not correctly reflect service that I facilitate to this location	100	20	Fixed Wireless	Served (Over 100/20 available)	Wireless	
1080492	410 6TH STREET SOUTH	CLINTON	IA	52732	1	12-Provider facilitates speeds faster than that reported on the map	Provider only: The Map does not correctly reflect service that I facilitate to this location	100	20	Fixed Wireless	Served (Over 100/20 available)	Wireless	
1080677	105 COUNTRY COURT	DE WITT	IA	52742	1	12-Provider facilitates speeds faster than that reported on the map	Provider only: The Map does not correctly reflect service that I facilitate to this location	100	20	Fixed Wireless	Served (Over 100/20 available)	Wireless	
1080845	3621 3RD STREET NORTH	CLINTON	IA	52732	1	12-Provider facilitates speeds faster than that reported on the map	Provider only: The Map does not correctly reflect service that I facilitate to this location	100	20	Fixed Wireless	Served (Over 100/20 available)	Wireless	
1080886	1732 WASHINGTON BOULEVARD SOUTH	CAMANCHE	IA	52730	1	12-Provider facilitates speeds faster than that reported on the map	Provider only: The Map does not correctly reflect service that I facilitate to this location	100	20	Fixed Wireless	Served (Over 100/20 available)	Wireless	
1080985	1200 7TH STREET SOUTH	CLINTON	IA	52732	1	12-Provider facilitates speeds faster than that reported on the map	Provider only: The Map does not correctly reflect service that I facilitate to this location	100	20	Fixed Wireless	Served (Over 100/20 available)	Wireless	
1081119	104 CENTER STREET	DELMAR	IA	52037	1	12-Provider facilitates speeds faster than that reported on the map	Provider only: The Map does not correctly reflect service that I facilitate to this location	100	20	Fixed Wireless	Served (Over 100/20 available)	Wireless	
1081310	1323 HARRISON DRIVE	CLINTON	IA	52732	1	12-Provider facilitates speeds faster than that reported on the map	Provider only: The Map does not correctly reflect service that I facilitate to this location	100	20	Fixed Wireless	Served (Over 100/20 available)	Wireless	
1081402	611 MEADOWVIEW DRIVE	CLINTON	IA	52732	1	12-Provider facilitates speeds faster than that reported on the map	Provider only: The Map does not correctly reflect service that I facilitate to this location	100	20	Fixed Wireless	Served (Over 100/20 available)	Wireless	
1081682	3816 3RD STREET NORTH	CLINTON	IA	52732	1	12-Provider facilitates speeds faster than that reported on the map	Provider only: The Map does not correctly reflect service that I facilitate to this location	100	20	Fixed Wireless	Served (Over 100/20 available)	Wireless	
1081696	312 SOUTH IRONS STREET	KESWICK	IA	50136	1	12-Provider facilitates speeds faster than that reported on the map	Provider only: The Map does not correctly reflect service that I facilitate to this location	100	20	Fixed Wireless	Served (Over 100/20 available)	Wireless	
1081773	540 6TH AVENUE SOUTH	CLINTON	IA	52732	1	12-Provider facilitates speeds faster than that reported on the map	Provider only: The Map does not correctly reflect service that I facilitate to this location	100	20	Fixed Wireless	Served (Over 100/20 available)	Wireless	
1081878	21075 138TH STREET	WEBSTER	IA	52355	1	12-Provider facilitates speeds faster than that reported on the map	Provider only: The Map does not correctly reflect service that I facilitate to this location	100	20	Fixed Wireless	Served (Over 100/20 available)	Wireless	
1081943	4507 15TH STREET	OAKVILLE	IA	52646	1	12-Provider facilitates speeds faster than that reported on the map	Provider only: The Map does not correctly reflect service that I facilitate to this location	100	20	Fixed Wireless	Served (Over 100/20 available)	Wireless	
1081948	413 12TH AVENUE	CAMANCHE	IA	52730	1	12-Provider facilitates speeds faster than that reported on the map	Provider only: The Map does not correctly reflect service that I facilitate to this location	100	20	Fixed Wireless	Served (Over 100/20 available)	Wireless	
1082169	4287 125TH STREET	CLINTON	IA	52732	1	12-Provider facilitates speeds faster than that reported on the map	Provider only: The Map does not correctly reflect service that I facilitate to this location	100	20	Fixed Wireless	Served (Over 100/20 available)	Wireless	
1082241	2400 WESTWOOD STREET	DE WITT	IA	52742	1	12-Provider facilitates speeds faster than that reported on the map	Provider only: The Map does not correctly reflect service that I facilitate to this location	100	20	Fixed Wireless	Served (Over 100/20 available)	Wireless	
1082332	108 12TH AVENUE	DE WITT	IA	52742	1	12-Provider facilitates speeds faster than that reported on the map	Provider only: The Map does not correctly reflect service that I facilitate to this location	100	20	Fixed Wireless	Served (Over 100/20 available)	Wireless	
1082374	419 7TH STREET	DE WITT	IA	52742	1	12-Provider facilitates speeds faster than that reported on the map	Provider only: The Map does not correctly reflect service that I facilitate to this location	100	20	Fixed Wireless	Served (Over 100/20 available)	Wireless	
1082673	128 5TH AVENUE	DE WITT	IA	52742	1	12-Provider facilitates speeds faster than that reported on the map	Provider only: The Map does not correctly reflect service that I facilitate to this location	100	20	Fixed Wireless	Served (Over 100/20 available)	Wireless	
1082718	2403 14TH STREET SOUTH	CLINTON	IA	52732	1	12-Provider facilitates speeds faster than that reported on the map	Provider only: The Map does not correctly reflect service that I facilitate to this location	100	20	Fixed Wireless	Served (Over 100/20 available)	Wireless	
1082738	512 3RD AVENUE	DE WITT	IA	52742	1	12-Provider facilitates speeds faster than that reported on the map	Provider only: The Map does not correctly reflect service that I facilitate to this location	100	20	Fixed Wireless	Served (Over 100/20 available)	Wireless	
1082890	658 36TH AVENUE NORTH	CLINTON	IA	52732	1	12-Provider facilitates speeds faster than that reported on the map	Provider only: The Map does not correctly reflect service that I facilitate to this location	100	20	Fixed Wireless	Served (Over 100/20 available)	Wireless	
1082978	519 7TH STREET	CAMANCHE	IA	52730	1	12-Provider facilitates speeds faster than that reported on the map	Provider only: The Map does not correctly reflect service that I facilitate to this location	100	20	Fixed Wireless	Served (Over 100/20 available)	Wireless	
1083039	1027 16TH AVENUE NORTHWEST	CLINTON	IA	52732	1	12-Provider facilitates speeds faster than that reported on the map	Provider only: The Map does not correctly reflect service that I facilitate to this location	100	20	Fixed Wireless	Served (Over 100/20 available)	Wireless	
1083187	3209 TOWER COURT	CLINTON	IA	52732	1	12-Provider facilitates speeds faster than that reported on the map	Provider only: The Map does not correctly reflect service that I facilitate to this location	100	20	Fixed Wireless	Served (Over 100/20 available)	Wireless	
1083327	226 11TH STREET	DE WITT	IA	52742	1	12-Provider facilitates speeds faster than that reported on the map	Provider only: The Map does not correctly reflect service that I facilitate to this location	100	20	Fixed Wireless	Served (Over 100/20 available)	Wireless	
1083483	309 22ND PLACE	CLINTON	IA	52732	1	12-Provider facilitates speeds faster than that reported on the map	Provider only: The Map does not correctly reflect service that I facilitate to this location	100	20	Fixed Wireless	Served (Over 100/20 available)	Wireless	
1083500	507 NORTH FRANKLIN STREET	EDGEWOOD	IA	52042	1	12-Provider facilitates speeds faster than that reported on the map	Provider only: The Map does not correctly reflect service that I facilitate to this location	100	20	Fixed Wireless	Served (Over 100/20 available)	Wireless	
1083538	543 10TH AVENUE SOUTH	CLINTON	IA	52732	1	12-Provider facilitates speeds faster than that reported on the map	Provider only: The Map does not correctly reflect service that I facilitate to this location	100	20	Fixed Wireless	Served (Over 100/20 available)	Wireless	
1083689	106 LAWRENCE STREET	CLINTON	IA	52732	1	12-Provider facilitates speeds faster than that reported on the map	Provider only: The Map does not correctly reflect service that I facilitate to this location	100	20	Fixed Wireless	Served (Over 100/20 available)	Wireless	
1083747	4332 MAIN STREET	ANDOVER	IA	52701	1	12-Provider facilitates speeds faster than that reported on the map	Provider only: The Map does not correctly reflect service that I facilitate to this location	100	20	Fixed Wireless	Served (Over 100/20 available)	Wireless	
1083758	1720 11TH STREET	DE WITT	IA	52742	1	12-Provider facilitates speeds faster than that reported on the map	Provider only: The Map does not correctly reflect service that I facilitate to this location	100	20	Fixed Wireless	Served (Over 100/20 available)	Wireless	
1083793	705 13TH STREET NORTH	CLINTON	IA	52732	1	12-Provider facilitates speeds faster than that reported on the map	Provider only: The Map does not correctly reflect service that I facilitate to this location	100	20	Fixed Wireless	Served (Over 100/20 available)	Wireless	
1083856	601 LYMAN STREET	SOUTH ENGLISH	IA	52335	1	12-Provider facilitates speeds faster than that reported on the map	Provider only: The Map does not correctly reflect service that I facilitate to this location	100	20	Fixed Wireless	Served (Over 100/20 available)	Wireless	
1083974	104 6TH STREET	DE WITT	IA	52742	1	12-Provider facilitates speeds faster than that reported on the map	Provider only: The Map does not correctly reflect service that I facilitate to this location	100	20	Fixed Wireless	Served (Over 100/20 available)	Wireless	
1084122	601 WASHINGTON STREET	WEBSTER	IA	52355	1	12-Provider facilitates speeds faster than that reported on the map	Provider only: The Map does not correctly reflect service that I facilitate to this location	100	20	Fixed Wireless	Served (Over 100/20 available)	Wireless	
1084136	1206 2ND AVENUE SOUTH	CLINTON	IA	52732	1	12-Provider facilitates speeds faster than that reported on the map	Provider only: The Map does not correctly reflect service that I facilitate to this location	100	20	Fixed Wireless	Served (Over 100/20 available)	Wireless	
1084218	2910 CLEVELAND STREET	CLINTON	IA	52732	1	12-Provider facilitates speeds faster than that reported on the map	Provider only: The Map does not correctly reflect service that I facilitate to this location	100	20	Fixed Wireless	Served (Over 100/20 available)	Wireless	
1084462	1610 390TH AVENUE	BRYANT	IA	52727	1	12-Provider facilitates speeds faster than that reported on the map	Provider only: The Map does not correctly reflect service that I facilitate to this location	100	20	Fixed Wireless	Served (Over 100/20 available)	Wireless	
1084719	9336 PONDEROSA ROAD	MUSCATINE	IA	52761	1	12-Provider facilitates speeds faster than that reported on the map	Provider only: The Map does not correctly reflect service that I facilitate to this location	100	20	Fixed Wireless	Served (Over 100/20 available)	Wireless	
1084758	2322 WALLACE STREET	CLINTON	IA	52732	1	12-Provider facilitates speeds faster than that reported on the map	Provider only: The Map does not correctly reflect service that I facilitate to this location	100	20	Fixed Wireless	Served (Over 100/20 available)	Wireless	
1084875	410 3RD AVENUE	ACKLEY	IA	50601	1	12-Provider facilitates speeds faster than that reported on the map	Provider only: The Map does not correctly reflect service that I facilitate to this location	100	20	Fixed Wireless	Served (Over 100/20 available)	Wireless	
1084892	1659 LINCOLN WAY	CLINTON	IA	52732	1	12-Provider facilitates speeds faster than that reported on the map	Provider only: The Map does not correctly reflect service that I facilitate to this location	100	20	Fixed Wireless	Served (Over 100/20 available)	Wireless	
1084956	2359 BARKER STREET	CLINTON	IA	52732	1	12-Provider facilitates speeds faster than that reported on the map	Provider only: The Map does not correctly reflect service that I facilitate to this location	100	20	Fixed Wireless	Served (Over 100/20 available)	Wireless	

1085185	228 3RD AVENUE NORTH	CLINTON	IA	52732	1	12-Provider facilitates speeds faster than that reported on the map	Provider only: The Map does not correctly reflect service that I facilitate to this location	100	20	Fixed Wireless	Served (Over 100/20 available)	Wireless
1085234	1507 9TH STREET NORTHWEST	CLINTON	IA	52732	1	12-Provider facilitates speeds faster than that reported on the map	Provider only: The Map does not correctly reflect service that I facilitate to this location	100	20	Fixed Wireless	Served (Over 100/20 available)	Wireless
1085294	27837 HORSESHOE ROAD	GREELEY	IA	52050	1	12-Provider facilitates speeds faster than that reported on the map	Provider only: The Map does not correctly reflect service that I facilitate to this location	100	20	Fixed Wireless	Served (Over 100/20 available)	Wireless
1085300	905 23RD AVENUE	CAMANCHE	IA	52730	1	12-Provider facilitates speeds faster than that reported on the map	Provider only: The Map does not correctly reflect service that I facilitate to this location	100	20	Fixed Wireless	Served (Over 100/20 available)	Wireless
1085350	105 NORTH STREET	VOLGA	IA	52077	1	12-Provider facilitates speeds faster than that reported on the map	Provider only: The Map does not correctly reflect service that I facilitate to this location	100	20	Fixed Wireless	Served (Over 100/20 available)	Wireless
1085399	800 18TH AVENUE NORTH	CLINTON	IA	52732	1	12-Provider facilitates speeds faster than that reported on the map	Provider only: The Map does not correctly reflect service that I facilitate to this location	100	20	Fixed Wireless	Served (Over 100/20 available)	Wireless
1085795	822 13TH AVENUE SOUTH	CLINTON	IA	52732	1	12-Provider facilitates speeds faster than that reported on the map	Provider only: The Map does not correctly reflect service that I facilitate to this location	100	20	Fixed Wireless	Served (Over 100/20 available)	Wireless
1085942	342 THORWALDSEN PLACE	CLINTON	IA	52732	1	12-Provider facilitates speeds faster than that reported on the map	Provider only: The Map does not correctly reflect service that I facilitate to this location	100	20	Fixed Wireless	Served (Over 100/20 available)	Wireless
1085975	772 BLUFF BOULEVARD SOUTH	CLINTON	IA	52732	1	12-Provider facilitates speeds faster than that reported on the map	Provider only: The Map does not correctly reflect service that I facilitate to this location	100	20	Fixed Wireless	Served (Over 100/20 available)	Wireless
1086413	3999 15TH STREET	OAKVILLE	IA	52646	1	12-Provider facilitates speeds faster than that reported on the map	Provider only: The Map does not correctly reflect service that I facilitate to this location	100	20	Fixed Wireless	Served (Over 100/20 available)	Wireless
1086484	7652 78TH STREET	WAPELLO	IA	52653	1	12-Provider facilitates speeds faster than that reported on the map	Provider only: The Map does not correctly reflect service that I facilitate to this location	100	20	Fixed Wireless	Served (Over 100/20 available)	Wireless
1086614	320 12TH STREET	DE WITT	IA	52742	1	12-Provider facilitates speeds faster than that reported on the map	Provider only: The Map does not correctly reflect service that I facilitate to this location	100	20	Fixed Wireless	Served (Over 100/20 available)	Wireless
1086956	1534 2ND AVENUE	CAMANCHE	IA	52730	1	12-Provider facilitates speeds faster than that reported on the map	Provider only: The Map does not correctly reflect service that I facilitate to this location	100	20	Fixed Wireless	Served (Over 100/20 available)	Wireless
1087162	2204 GREEN GARDEN COURT	DE WITT	IA	52742	1	12-Provider facilitates speeds faster than that reported on the map	Provider only: The Map does not correctly reflect service that I facilitate to this location	100	20	Fixed Wireless	Served (Over 100/20 available)	Wireless
1087179	1514 3RD STREET SOUTH	CLINTON	IA	52732	1	12-Provider facilitates speeds faster than that reported on the map	Provider only: The Map does not correctly reflect service that I facilitate to this location	100	20	Fixed Wireless	Served (Over 100/20 available)	Wireless
1087343	4102 9TH STREET	CAMANCHE	IA	52730	1	12-Provider facilitates speeds faster than that reported on the map	Provider only: The Map does not correctly reflect service that I facilitate to this location	100	20	Fixed Wireless	Served (Over 100/20 available)	Wireless
1087673	112 SOUTH BARNES STREET	WHAT CHEER	IA	50268	1	12-Provider facilitates speeds faster than that reported on the map	Provider only: The Map does not correctly reflect service that I facilitate to this location	100	20	Fixed Wireless	Served (Over 100/20 available)	Wireless
1087725	2946 270TH STREET	DE WITT	IA	52742	1	12-Provider facilitates speeds faster than that reported on the map	Provider only: The Map does not correctly reflect service that I facilitate to this location	100	20	Fixed Wireless	Served (Over 100/20 available)	Wireless
1087952	1313 MAYNARD WAY	DE WITT	IA	52742	1	12-Provider facilitates speeds faster than that reported on the map	Provider only: The Map does not correctly reflect service that I facilitate to this location	100	20	Fixed Wireless	Served (Over 100/20 available)	Wireless
1088011	112 BUTLER STREET	ACKLEY	IA	50601	1	12-Provider facilitates speeds faster than that reported on the map	Provider only: The Map does not correctly reflect service that I facilitate to this location	100	20	Fixed Wireless	Served (Over 100/20 available)	Wireless
1088037	306 NORTH WASHINGTON STREET	EDGEWOOD	IA	52042	1	12-Provider facilitates speeds faster than that reported on the map	Provider only: The Map does not correctly reflect service that I facilitate to this location	100	20	Fixed Wireless	Served (Over 100/20 available)	Wireless
1088107	412 4TH AVENUE	DE WITT	IA	52742	1	12-Provider facilitates speeds faster than that reported on the map	Provider only: The Map does not correctly reflect service that I facilitate to this location	100	20	Fixed Wireless	Served (Over 100/20 available)	Wireless
1088156	719 3RD AVENUE	CAMANCHE	IA	52730	1	12-Provider facilitates speeds faster than that reported on the map	Provider only: The Map does not correctly reflect service that I facilitate to this location	100	20	Fixed Wireless	Served (Over 100/20 available)	Wireless
1088172	2984 265TH STREET	DE WITT	IA	52742	1	12-Provider facilitates speeds faster than that reported on the map	Provider only: The Map does not correctly reflect service that I facilitate to this location	100	20	Fixed Wireless	Served (Over 100/20 available)	Wireless
1088210	2046 16TH STREET NORTHWEST	CLINTON	IA	52732	1	12-Provider facilitates speeds faster than that reported on the map	Provider only: The Map does not correctly reflect service that I facilitate to this location	100	20	Fixed Wireless	Served (Over 100/20 available)	Wireless
1088292	312 EAST CHURCHILL STREET	KESWICK	IA	50136	1	12-Provider facilitates speeds faster than that reported on the map	Provider only: The Map does not correctly reflect service that I facilitate to this location	100	20	Fixed Wireless	Served (Over 100/20 available)	Wireless
1088317	1212 17TH AVENUE	DE WITT	IA	52742	1	12-Provider facilitates speeds faster than that reported on the map	Provider only: The Map does not correctly reflect service that I facilitate to this location	100	20	Fixed Wireless	Served (Over 100/20 available)	Wireless
1088366	1124 11TH AVENUE NORTH	CLINTON	IA	52732	1	12-Provider facilitates speeds faster than that reported on the map	Provider only: The Map does not correctly reflect service that I facilitate to this location	100	20	Fixed Wireless	Served (Over 100/20 available)	Wireless
1088378	101 HIGHWAY 22	KESWICK	IA	50136	1	12-Provider facilitates speeds faster than that reported on the map	Provider only: The Map does not correctly reflect service that I facilitate to this location	100	20	Fixed Wireless	Served (Over 100/20 available)	Wireless
1088413	804 5TH AVENUE	CAMANCHE	IA	52730	1	12-Provider facilitates speeds faster than that reported on the map	Provider only: The Map does not correctly reflect service that I facilitate to this location	100	20	Fixed Wireless	Served (Over 100/20 available)	Wireless
1088549	1212 2ND AVENUE SOUTH	CLINTON	IA	52732	1	12-Provider facilitates speeds faster than that reported on the map	Provider only: The Map does not correctly reflect service that I facilitate to this location	100	20	Fixed Wireless	Served (Over 100/20 available)	Wireless
1088765	1515 SPRINGDALE DRIVE	CLINTON	IA	52732	1	12-Provider facilitates speeds faster than that reported on the map	Provider only: The Map does not correctly reflect service that I facilitate to this location	100	20	Fixed Wireless	Served (Over 100/20 available)	Wireless
1088995	2824 3RD STREET NORTH	CLINTON	IA	52732	1	12-Provider facilitates speeds faster than that reported on the map	Provider only: The Map does not correctly reflect service that I facilitate to this location	100	20	Fixed Wireless	Served (Over 100/20 available)	Wireless
1089085	311 WESTERN AVENUE	DELMAR	IA	52037	1	12-Provider facilitates speeds faster than that reported on the map	Provider only: The Map does not correctly reflect service that I facilitate to this location	100	20	Fixed Wireless	Served (Over 100/20 available)	Wireless
1089134	9307 PONDEROSA ROAD	MUSCATINE	IA	52761	1	12-Provider facilitates speeds faster than that reported on the map	Provider only: The Map does not correctly reflect service that I facilitate to this location	100	20	Fixed Wireless	Served (Over 100/20 available)	Wireless
1089208	610 14TH STREET	DE WITT	IA	52742	1	12-Provider facilitates speeds faster than that reported on the map	Provider only: The Map does not correctly reflect service that I facilitate to this location	100	20	Fixed Wireless	Served (Over 100/20 available)	Wireless
1089219	516 ROOSEVELT STREET	CLINTON	IA	52732	1	12-Provider facilitates speeds faster than that reported on the map	Provider only: The Map does not correctly reflect service that I facilitate to this location	100	20	Fixed Wireless	Served (Over 100/20 available)	Wireless
1089450	1005 2ND STREET NORTH	CLINTON	IA	52732	1	12-Provider facilitates speeds faster than that reported on the map	Provider only: The Map does not correctly reflect service that I facilitate to this location	100	20	Fixed Wireless	Served (Over 100/20 available)	Wireless
1089498	3804 UNITED STATES HIGHWAY 67	CAMANCHE	IA	52730	1	12-Provider facilitates speeds faster than that reported on the map	Provider only: The Map does not correctly reflect service that I facilitate to this location	100	20	Fixed Wireless	Served (Over 100/20 available)	Wireless
1089501	4101 3RD STREET NORTH	CLINTON	IA	52732	1	12-Provider facilitates speeds faster than that reported on the map	Provider only: The Map does not correctly reflect service that I facilitate to this location	100	20	Fixed Wireless	Served (Over 100/20 available)	Wireless
1089546	404 WEST PORTER STREET	WHAT CHEER	IA	50268	1	12-Provider facilitates speeds faster than that reported on the map	Provider only: The Map does not correctly reflect service that I facilitate to this location	100	20	Fixed Wireless	Served (Over 100/20 available)	Wireless
1089578	627 18TH AVENUE SOUTH	CLINTON	IA	52732	1	12-Provider facilitates speeds faster than that reported on the map	Provider only: The Map does not correctly reflect service that I facilitate to this location	100	20	Fixed Wireless	Served (Over 100/20 available)	Wireless
1089675	518 2ND AVENUE	ACKLEY	IA	50601	1	12-Provider facilitates speeds faster than that reported on the map	Provider only: The Map does not correctly reflect service that I facilitate to this location	100	20	Fixed Wireless	Served (Over 100/20 available)	Wireless
1089684	1036 2ND AVENUE SOUTH	CLINTON	IA	52732	1	12-Provider facilitates speeds faster than that reported on the map	Provider only: The Map does not correctly reflect service that I facilitate to this location	100	20	Fixed Wireless	Served (Over 100/20 available)	Wireless
1089696	512 1ST AVENUE	CLINTON	IA	52732	1	12-Provider facilitates speeds faster than that reported on the map	Provider only: The Map does not correctly reflect service that I facilitate to this location	100	20	Fixed Wireless	Served (Over 100/20 available)	Wireless
1089774	616 2ND STREET	DE WITT	IA	52742	1	12-Provider facilitates speeds faster than that reported on the map	Provider only: The Map does not correctly reflect service that I facilitate to this location	100	20	Fixed Wireless	Served (Over 100/20 available)	Wireless
1089864	515 9TH AVENUE SOUTH	CLINTON	IA	52732	1	12-Provider facilitates speeds faster than that reported on the map	Provider only: The Map does not correctly reflect service that I facilitate to this location	100	20	Fixed Wireless	Served (Over 100/20 available)	Wireless
1089875	1015 1ST AVENUE	DE WITT	IA	52742	1	12-Provider facilitates speeds faster than that reported on the map	Provider only: The Map does not correctly reflect service that I facilitate to this location	100	20	Fixed Wireless	Served (Over 100/20 available)	Wireless
1089946	530 2ND AVENUE SOUTH	CLINTON	IA	52732	1	12-Provider facilitates speeds faster than that reported on the map	Provider only: The Map does not correctly reflect service that I facilitate to this location	100	20	Fixed Wireless	Served (Over 100/20 available)	Wireless
1090081	4362 150TH STREET	CLINTON	IA	52732	1	12-Provider facilitates speeds faster than that reported on the map	Provider only: The Map does not correctly reflect service that I facilitate to this location	100	20	Fixed Wireless	Served (Over 100/20 available)	Wireless
1090137	2021 LINCOLN WAY	CLINTON	IA	52732	1	12-Provider facilitates speeds faster than that reported on the map	Provider only: The Map does not correctly reflect service that I facilitate to this location	100	20	Fixed Wireless	Served (Over 100/20 available)	Wireless
1090150	115 MAIN STREET	WELTON	IA	52774	1	12-Provider facilitates speeds faster than that reported on the map	Provider only: The Map does not correctly reflect service that I facilitate to this location	100	20	Fixed Wireless	Served (Over 100/20 available)	Wireless
1090187	1734 5TH AVENUE SOUTH	CLINTON	IA	52732	1	12-Provider facilitates speeds faster than that reported on the map	Provider only: The Map does not correctly reflect service that I facilitate to this location	100	20	Fixed Wireless	Served (Over 100/20 available)	Wireless
1090253	435 2ND AVENUE SOUTH	CLINTON	IA	52732	1	12-Provider facilitates speeds faster than that reported on the map	Provider only: The Map does not correctly reflect service that I facilitate to this location	100	20	Fixed Wireless	Served (Over 100/20 available)	Wireless
1090347	914 12TH PLACE	CAMANCHE	IA	52730	1	12-Provider facilitates speeds faster than that reported on the map	Provider only: The Map does not correctly reflect service that I facilitate to this location	100	20	Fixed Wireless	Served (Over 100/20 available)	Wireless
1090547	218 5TH AVENUE	CAMANCHE	IA	52730	1	12-Provider facilitates speeds faster than that reported on the map	Provider only: The Map does not correctly reflect service that I facilitate to this location	100	20	Fixed Wireless	Served (Over 100/20 available)	Wireless
1090666	1348 415TH AVENUE	CLINTON	IA	52732	1	12-Provider facilitates speeds faster than that reported on the map	Provider only: The Map does not correctly reflect service that I facilitate to this location	100	20	Fixed Wireless	Served (Over 100/20 available)	Wireless
1090703	3024 ROOSEVELT STREET	CLINTON	IA	52732	1	12-Provider facilitates speeds faster than that reported on the map	Provider only: The Map does not correctly reflect service that I facilitate to this location	100	20	Fixed Wireless	Served (Over 100/20 available)	Wireless
1090748	1033 CARRIAGE HILL DRIVE	CLINTON	IA	52732	1	12-Provider facilitates speeds faster than that reported on the map	Provider only: The Map does not correctly reflect service that I facilitate to this location	100	20	Fixed Wireless	Served (Over 100/20 available)	Wireless
1090801	206 WOODS EDGE DRIVE	EDGEWOOD	IA	52042	1	12-Provider facilitates speeds faster than that reported on the map	Provider only: The Map does not correctly reflect service that I facilitate to this location	100	20	Fixed Wireless	Served (Over 100/20 available)	Wireless
1090820	2348 6TH STREET NORTH	CLINTON	IA	52732	1	12-Provider facilitates speeds faster than that reported on the map	Provider only: The Map does not correctly reflect service that I facilitate to this location	100	20	Fixed Wireless	Served (Over 100/20 available)	Wireless
1090880	1436 MAIN AVENUE	CLINTON	IA	52732	1	12-Provider facilitates speeds faster than that reported on the map	Provider only: The Map does not correctly reflect service that I facilitate to this location	100	20	Fixed Wireless	Served (Over 100/20 available)	Wireless
1090978	210 5TH STREET NORTH	CLINTON	IA	52732	1	12-Provider facilitates speeds faster than that reported on the map	Provider only: The Map does not correctly reflect service that I facilitate to this location	100	20	Fixed Wireless	Served (Over 100/20 available)	Wireless
1091090	756 14TH AVENUE SOUTH	CLINTON	IA	52732	1	12-Provider facilitates speeds faster than that reported on the map	Provider only: The Map does not correctly reflect service that I facilitate to this location	100	20	Fixed Wireless	Served (Over 100/20 available)	Wireless
1091112	2209 CAMANCHE AVENUE	CLINTON	IA	52732	1	12-Provider facilitates speeds faster than that reported on the map	Provider only: The Map does not correctly reflect service that I facilitate to this location	100	20	Fixed Wireless	Served (Over 100/20 available)	Wireless
1091140	902 MITCHELL STREET	ACKLEY	IA	50601	1	12-Provider facilitates speeds faster than that reported on the map	Provider only: The Map does not correctly reflect service that I facilitate to this location	100	20	Fixed Wireless	Served (Over 100/20 available)	Wireless
1091172	2545 CAMANCHE AVENUE	CLINTON	IA	52732	1	12-Provider facilitates speeds faster than that reported on the map	Provider only: The Map does not correctly reflect service that I facilitate to this location	100	20	Fixed Wireless	Served (Over 100/20 available)	Wireless
1091219	402 DOUGLAS AVENUE	ACKLEY	IA	50601	1	12-Provider facilitates speeds faster than that reported on the map	Provider only: The Map does not correctly reflect service that I facilitate to this location	100	20	Fixed Wireless	Served (Over 100/20 available)	Wireless
1091245	337 7TH AVENUE NORTH	CLINTON	IA	52732	1	12-Provider facilitates speeds faster than that reported on the map	Provider only: The Map does not correctly reflect service that I facilitate to this location	100	20	Fixed Wireless	Served (Over 100/20 available)	Wireless
1091357	419 15TH PLACE	CAMANCHE	IA	52730	1	12-Provider facilitates speeds faster than that reported on the map	Provider only: The Map does not correctly reflect service that I facilitate to this location	100	20	Fixed Wireless	Served (Over 100/20 available)	Wireless
1091837	1703 VINTAGE RUN	DE WITT	IA	52742	1	12-Provider facilitates speeds faster than that reported on the map	Provider only: The Map does not correctly reflect service that I facilitate to this location	100	20	Fixed Wireless	Served (Over 100/20 available)	Wireless
1091888	621 6TH AVENUE SOUTH	CLINTON	IA	52732	1	12-Provider facilitates speeds faster than that reported on the map	Provider only: The Map does not correctly reflect service that I facilitate to this location	100	20	Fixed Wireless	Served (Over 100/20 available)	Wireless
1091901	1941 LINCOLN WAY	CLINTON	IA	52732	1	12-Provider facilitates speeds faster than that reported on the map	Provider only: The Map does not correctly reflect service that I facilitate to this location	100	20	Fixed Wireless	Served (Over 100/20 available)	Wireless
1091904	616 MAIN AVENUE	CLINTON	IA	52732	1	12-Provider facilitates speeds faster than that reported on the map	Provider only: The Map does not correctly reflect service that I facilitate to this location	100	20	Fixed Wireless	Served (Over 100/20 available)	Wireless
1091907	3220 CLEVELAND STREET	CLINTON	IA	52732	1	12-Provider facilitates speeds faster than that reported on the map	Provider only: The Map does not correctly reflect service that I facilitate to this location	100	20	Fixed Wireless	Served (Over 100/20 available)	Wireless
1091955	255 17TH PLACE	CLINTON	IA	52732	1	12-Provider facilitates speeds faster than that reported on the map	Provider only: The Map does not correctly reflect service that I facilitate to this location	100	20	Fixed Wireless	Served (Over 100/20 available)	Wireless
1091977	1223 3RD STREET SOUTH	CLINTON	IA	52732	1	12-Provider facilitates speeds faster than that reported on the map	Provider only: The Map does not correctly reflect service that I facilitate to this location	100	20	Fixed Wireless	Served (Over 100/20 available)	Wireless
1091997	703 ECLIPSE LANE	CLINTON	IA	52732	1	12-Provider facilitates speeds faster than that reported on the map	Provider only: The Map does not correctly reflect service that I facilitate to this location	100	20	Fixed Wireless	Served (Over 100/20 available)	Wireless
1092038	214 KERSHAW STREET	WELTON	IA	52774	1	12-Provider facilitates speeds faster than that reported on the map	Provider only: The Map does not correctly reflect service that I facilitate to this location	100	20	Fixed Wireless	Served (Over 100/20 available)	Wireless
1092042	410 CHURCH STREET	WELTON	IA	52774	1	12-Provider facilitates speeds faster than that reported on the map	Provider only: The Map does not correctly reflect service that I facilitate to this location	100	20	Fixed Wireless	Served (Over 100/20 available)	Wireless
1092069	857 PHEASANT RUN ROAD	CLINTON	IA	52732	1	12-Provider facilitates speeds faster than that reported on the map	Provider only: The Map does not correctly reflect service that I facilitate to this location	100	20	Fixed Wireless	Served (Over 100/20 available)	Wireless
1092076	401 WEST WASHINGTON STREET	WHAT CHEER	IA	50268	1	12-Provider facilitates speeds faster than that reported on the map	Provider only: The Map does not correctly reflect service that I facilitate to this location	100	20	Fixed Wireless	Served (Over 100/20 available)	Wireless
1092142	514 2ND STREET	DE WITT	IA	52742	1	12-Provider facilitates speeds faster than that reported on the map	Provider only: The Map does not correctly reflect service that I facilitate to this location	100	20	Fixed Wireless	Served (Over 100/20 available)	Wireless
1092306	243 20TH PLACE	CLINTON	IA	52732	1	12-Provider facilitates speeds faster than that reported on the map	Provider only: The Map does not correctly reflect service that I facilitate to this location	100	20	Fixed Wireless	Served (Over 100/20 available)	Wireless
1092308	903 12TH STREET	DE WITT	IA	52742	1	12-Provider facilitates speeds faster than that reported on the map	Provider only: The Map does not correctly reflect service that I facilitate to this location	100	20	Fixed Wireless	Served (Over 100/20 available)	Wireless
1092391	1000 SPRINGBROOK LANE	DE WITT	IA	52742	1	12-Provider facilitates speeds faster than that reported on the map	Provider only: The Map does not correctly reflect service that I facilitate to this location	100	20	Fixed Wireless	Served (Over 100/20 available)	Wireless
1092469	205 ADAMS PLACE	CLINTON	IA	52732	1	12-Provider facilitates speeds faster than that reported on the map	Provider only: The Map does not correctly reflect service that I facilitate to this location	100	20	Fixed Wireless	Served (Over 100/20 available)	Wireless
1092646	1415 13TH AVENUE SOUTH	CLINTON	IA	52732	1	12-Provider facilitates speeds faster than that reported on the map	Provider only: The Map does not correctly reflect service that I facilitate to this location	100	20	Fixed Wireless	Served (Over 100/20 available)	Wireless
1092723	823 6TH AVENUE SOUTH	CLINTON	IA	52732	1	12-Provider facilitates speeds faster than that reported on the map	Provider only: The Map does not correctly reflect service that I facilitate to this location	100	20	Fixed Wireless	Served (Over 100/20 available)	Wireless
1092851	18561 LARIAT LANE	MUSCATINE	IA	52761	1	12-Provider facilitates speeds faster than that reported on the map	Provider only: The Map does not correctly reflect service that I facilitate to this location	100	20	Fixed Wireless	Served (Over 100/20 available)	Wireless
1093199	647 3RD AVENUE SOUTH	CLINTON	IA	52732	1	12-Provider facilitates speeds faster than that reported on the map	Provider only: The Map does not correctly reflect service that I facilitate to this location	100	20	Fixed Wireless	Served (Over 100/20 available)	Wireless
1093282	342 23RD PLACE	CLINTON	IA	52732	1	12-Provider facilitates speeds faster than that reported on the map	Provider only: The Map does not correctly reflect service that I facilitate to this location	100	20	Fixed Wireless	Served (Over 100/20 available)	Wireless
1093556	302 WELTON AVENUE	WELTON	IA	52774	1	12-Provider facilitates speeds faster than that reported on the map	Provider only: The Map does not correctly reflect service that I facilitate to this location	100	20	Fixed Wireless	Served (Over 100/20 available)	Wireless
1093871	121 BUTLER STREET	ACKLEY	IA	50601	1	12-Provider facilitates speeds faster than that reported on the map	Provider only: The Map does not correctly reflect service that I facilitate to this location	100	20	Fixed Wireless	Served (Over 100/20 available)	Wireless
1093896	1233 10TH AVENUE NORTH	CLINTON	IA	52732	1	12-Provider facilitates speeds faster than that reported on the map	Provider only: The Map does not correctly reflect service that I facilitate to this location	100	20	Fixed Wireless	Served (Over 100/20 available)	Wireless
1093925	215 4TH STREET	DE WITT	IA	52742	1	12-Provider facilitates speeds faster than that reported on the map	Provider only: The Map does not correctly reflect service that I facilitate to this location	100	20	Fixed Wireless	Served (Over 100/20 available)	Wireless
1093933	131 FAYETTE STREET	CLINTON	IA	52732	1	12-Provider facilitates speeds faster than that reported on the map	Provider only: The Map does not correctly reflect service that I facilitate to this location	100	20	Fixed Wireless	Served (Over 100/20 available)	Wireless
1094247	527 9TH AVENUE	DE WITT	IA	52742	1	12-Provider facilitates speeds faster than that reported on the map	Provider only: The Map does not correctly reflect service that I facilitate to this location	100	20	Fixed Wireless	Served (Over 100/20 available)	Wireless
1094313	201 34TH AVENUE NORTH	CLINTON	IA	52732	1	12-Provider facilitates speeds faster than that reported on the map	Provider only: The Map does not correctly reflect service that I facilitate to this location	100	20	Fixed Wireless	Served (Over 100/20 available)	Wireless
1094436	27165 105TH STREET	CRAWFORDSVILLE	IA	52621	1	12-Provider facilitates speeds faster than that reported on the map	Provider only: The Map does not correctly reflect service that I facilitate to this location	100	20	Fixed Wireless	Served (Over 100/20 available)	Wireless
1094441	718 8TH STREET SOUTH	CLINTON	IA	52732	1	12-Provider facilitates speeds faster than that reported on the map	Provider only: The Map does not correctly reflect service that I facilitate to this location	100	20	Fixed Wireless	Served (Over 100/20 available)	Wireless
1094626	408 STATE STREET	ACKLEY	IA	50601	1	12-Provider facilitates speeds faster than that reported on the map	Provider only: The Map does not correctly reflect service that I facilitate to this location	100	20	Fixed Wireless	Served (Over 100/20 available)	Wireless
1094639	405 NORTH WASHINGTON STREET	EDGEWOOD	IA	52042	1	12-Provider facilitates speeds faster than that reported on the map	Provider only: The Map does not correctly reflect service that I facilitate to this location	100	20	Fixed Wireless	Served (Over 100/20 available)	Wireless
1094732	1726 WISHING WELL COURT	DE WITT	IA	52742	1	12-Provider facilitates speeds faster than that reported on the map	Provider only: The Map does not correctly reflect service that I facilitate to this location	100	20	Fixed Wireless	Served (Over 100/20 available)	Wireless
1094737	614 CERRO GORDO STREET	ACKLEY	IA	50601	1	12-Provider facilitates speeds faster than that reported on the map	Provider only: The Map does not correctly reflect service that I facilitate to this location	100	20	Fixed Wireless	Served (Over 100/20 available)	Wireless
1094747	719 6TH AVENUE SOUTH	CLINTON	IA	52732	1	12-Provider facilitates speeds faster than that reported on the map	Provider only: The Map does not correctly reflect service that I facilitate to this location	100	20	Fixed Wireless	Served (Over 100/20 available)	Wireless
1094770	1711 6TH STREET NORTH	CLINTON	IA	52732	1	12-Provider facilitates speeds faster than that reported on the map	Provider only: The Map does not correctly reflect service that I facilitate to this location	100	20	Fixed Wireless	Served (Over 100/20 available)	Wireless
1094776	3211 3RD STREET NORTH	CLINTON	IA	52732	1	12-Provider facilitates speeds faster than that reported on the map	Provider only: The Map does not correctly reflect service that I facilitate to this location	100	20	Fixed Wireless	Served (Over 100/20 available)	Wireless
1094782	2005 19TH STREET SOUTH	CLINTON	IA	52732	1	12-Provider facilitates speeds faster than that reported on the map	Provider only: The Map does not correctly reflect service that I facilitate to this location	100	20	Fixed Wireless	Served (Over 100/20 available)	Wireless
1094887	754 11TH AVENUE SOUTH	CLINTON	IA	52732	1	12-Provider facilitates speeds faster than that reported on the map	Provider only: The Map does not correctly reflect service that I facilitate to this location	100	20	Fixed Wireless	Served (Over 100/20 available)	Wireless
1094907	715 5TH AVENUE SOUTH	CLINTON	IA	52732	1	12-Provider facilitates speeds faster than that reported on the map	Provider only: The Map does not correctly reflect service that I facilitate to this location	100	20	Fixed Wireless	Served (Over 100/20 available)	Wireless
1094913	1418 9TH STREET SOUTH	CLINTON	IA	52732	1	12-Provider facilitates speeds faster than that reported on the map	Provider only: The Map does not correctly reflect service that I facilitate to this location	100	20	Fixed Wireless	Served (Over 100/20 available)	Wireless
1094980	2325 CAMANCHE AVENUE	CLINTON	IA	52732	1	12-Provider facilitates speeds faster than that reported on the map	Provider only: The Map does not correctly reflect service that I facilitate to this location	100	20	Fixed Wireless	Served (Over 100/20 available)	Wireless
1095196	822 9TH STREET	DE WITT	IA	52742	1	12-Provider facilitates speeds faster than that reported on the map	Provider only: The Map does not correctly reflect service that I facilitate to this location	100	20	Fixed Wireless	Served (Over 100/20 available)	Wireless
1095275	1328 GRANDVIEW DRIVE	CLINTON	IA	52732	1	12-Provider facilitates speeds faster than that reported on the map	Provider only: The Map does not correctly reflect service that I facilitate to this location	100	20	Fixed Wireless	Served (Over 100/20 available)	Wireless
1095452	647 LOCUST PLACE	CLINTON	IA	52732	1	12-Provider facilitates speeds faster than that reported on the map	Provider only: The Map does not correctly reflect service that I facilitate to this location	100	20	Fixed Wireless	Served (Over 100/20 available)	Wireless
1095659	404 BROADWAY STREET	SOUTH ENGLISH	IA	52335	1	12-Provider facilitates speeds faster than that reported on the map	Provider only: The Map does not correctly reflect service that I facilitate to this location	100	20	Fixed Wireless	Served (Over 100/20 available)	Wireless
1095743	708 SCHICK ROAD	CLINTON	IA	52732	1	12-Provider facilitates speeds faster than that reported on the map	Provider only: The Map does not correctly reflect service that I facilitate to this location	100	20	Fixed Wireless	Served (Over 100/20 available)	Wireless
1095832	332 2ND AVENUE NORTH	CLINTON	IA	52732	1	12-Provider facilitates speeds faster than that reported on the map	Provider only: The Map does not correctly reflect service that I facilitate to this location	100	20	Fixed Wireless	Served (Over 100/20 available)	Wireless
1095885	522 MITCHELL STREET	ACKLEY	IA	50601	1	12-Provider facilitates speeds faster than that reported on the map	Provider only: The Map does not correctly reflect service that I facilitate to this location	100	20	Fixed Wireless	Served (Over 100/20 available)	Wireless
1095980	2200 MANUFACTURING DRIVE	CLINTON	IA	52732	1	12-Provider facilitates speeds faster than that reported on the map	Provider only: The Map does not correctly reflect service that I facilitate to this location	100	20	Fixed Wireless	Served (Over 100/20 available)	Wireless
1096207	812 MAIN STREET	DELMAR	IA	52037	1	12-Provider facilitates speeds faster than that reported on the map	Provider only: The Map does not correctly reflect service that I facilitate to this location	100	20	Fixed Wireless	Served (Over 100/20 available)	Wireless
1096446	80 32ND AVENUE NORTH	CLINTON	IA	52732	1	12-Provider facilitates speeds faster than that reported on the map	Provider only: The Map does not correctly reflect service that I facilitate to this location	100	20	Fixed Wireless	Served (Over 100/20 available)	Wireless
1096580	1307 MAPLEWOOD COURT	DE WITT	IA	52742	1	12-Provider facilitates speeds faster than that reported on the map	Provider only: The Map does not correctly reflect service that I facilitate to this location	100	20	Fixed Wireless	Served (Over 100/20 available)	Wireless
1096745	2017 290TH AVENUE	DE WITT	IA	52742	1	12-Provider facilitates speeds faster than that reported on the map	Provider only: The Map does not correctly reflect service that I facilitate to this location	100	20	Fixed Wireless	Served (Over 100/20 available)	Wireless

1097192	1531 12TH AVENUE NORTH	CLINTON	IA	52732	1	12-Provider facilitates speeds faster than that reported on the map	Provider only: The Map does not correctly reflect service that I facilitate to this location	100	20	Fixed Wireless	Served (Over 100/20 available)	Wireless	
1097459	1374 250TH AVENUE	DELMAR	IA	52037	1	12-Provider facilitates speeds faster than that reported on the map	Provider only: The Map does not correctly reflect service that I facilitate to this location	100	20	Fixed Wireless	Served (Over 100/20 available)	Wireless	
1097541	505 7TH AVENUE SOUTH	CLINTON	IA	52732	1	12-Provider facilitates speeds faster than that reported on the map	Provider only: The Map does not correctly reflect service that I facilitate to this location	100	20	Fixed Wireless	Served (Over 100/20 available)	Wireless	
1097706	622 10TH STREET	DE WITT	IA	52742	1	12-Provider facilitates speeds faster than that reported on the map	Provider only: The Map does not correctly reflect service that I facilitate to this location	100	20	Fixed Wireless	Served (Over 100/20 available)	Wireless	
1097746	701 WEST FAIRGROUND STREET	WHAT CHEER	IA	50268	1	12-Provider facilitates speeds faster than that reported on the map	Provider only: The Map does not correctly reflect service that I facilitate to this location	100	20	Fixed Wireless	Served (Over 100/20 available)	Wireless	
1097747	2501 CAMANCHE AVENUE	CLINTON	IA	52732	1	12-Provider facilitates speeds faster than that reported on the map	Provider only: The Map does not correctly reflect service that I facilitate to this location	100	20	Fixed Wireless	Served (Over 100/20 available)	Wireless	
1097788	1739 590TH STREET	STORM LAKE	IA	50588	1	12-Provider facilitates speeds faster than that reported on the map	Provider only: The Map does not correctly reflect service that I facilitate to this location	100	20	Fixed Wireless	Served (Over 100/20 available)	Wireless	
1097800	1321 23RD AVENUE	CAMANCHE	IA	52730	1	12-Provider facilitates speeds faster than that reported on the map	Provider only: The Map does not correctly reflect service that I facilitate to this location	100	20	Fixed Wireless	Served (Over 100/20 available)	Wireless	
1097824	291 CRAGMOR DRIVE	CLINTON	IA	52732	1	12-Provider facilitates speeds faster than that reported on the map	Provider only: The Map does not correctly reflect service that I facilitate to this location	100	20	Fixed Wireless	Served (Over 100/20 available)	Wireless	
1097879	623 1ST AVENUE	CLINTON	IA	52732	1	12-Provider facilitates speeds faster than that reported on the map	Provider only: The Map does not correctly reflect service that I facilitate to this location	100	20	Fixed Wireless	Served (Over 100/20 available)	Wireless	
1097912	2431 STOCKWELL LANE WEST	CLINTON	IA	52732	1	12-Provider facilitates speeds faster than that reported on the map	Provider only: The Map does not correctly reflect service that I facilitate to this location	100	20	Fixed Wireless	Served (Over 100/20 available)	Wireless	
1097918	619 11TH STREET NORTH	CLINTON	IA	52732	1	12-Provider facilitates speeds faster than that reported on the map	Provider only: The Map does not correctly reflect service that I facilitate to this location	100	20	Fixed Wireless	Served (Over 100/20 available)	Wireless	
1097943	890 15TH AVENUE NORTHWEST	CLINTON	IA	52732	1	12-Provider facilitates speeds faster than that reported on the map	Provider only: The Map does not correctly reflect service that I facilitate to this location	100	20	Fixed Wireless	Served (Over 100/20 available)	Wireless	
1098033	316 2ND AVENUE	LOW MOOR	IA	52757	1	12-Provider facilitates speeds faster than that reported on the map	Provider only: The Map does not correctly reflect service that I facilitate to this location	100	20	Fixed Wireless	Served (Over 100/20 available)	Wireless	
1098040	2353 8TH STREET NORTH	CLINTON	IA	52732	1	12-Provider facilitates speeds faster than that reported on the map	Provider only: The Map does not correctly reflect service that I facilitate to this location	100	20	Fixed Wireless	Served (Over 100/20 available)	Wireless	
1098078	108 BUTLER STREET	ACKLEY	IA	50601	1	12-Provider facilitates speeds faster than that reported on the map	Provider only: The Map does not correctly reflect service that I facilitate to this location	100	20	Fixed Wireless	Served (Over 100/20 available)	Wireless	
1098138	1226 6TH AVENUE	DE WITT	IA	52742	1	12-Provider facilitates speeds faster than that reported on the map	Provider only: The Map does not correctly reflect service that I facilitate to this location	100	20	Fixed Wireless	Served (Over 100/20 available)	Wireless	
1098198	1115 7TH STREET SOUTH	CLINTON	IA	52732	1	12-Provider facilitates speeds faster than that reported on the map	Provider only: The Map does not correctly reflect service that I facilitate to this location	100	20	Fixed Wireless	Served (Over 100/20 available)	Wireless	
1098327	2148 CAMANCHE AVENUE	CLINTON	IA	52732	1	12-Provider facilitates speeds faster than that reported on the map	Provider only: The Map does not correctly reflect service that I facilitate to this location	100	20	Fixed Wireless	Served (Over 100/20 available)	Wireless	
1098486	702 7TH AVENUE	ACKLEY	IA	50601	1	12-Provider facilitates speeds faster than that reported on the map	Provider only: The Map does not correctly reflect service that I facilitate to this location	100	20	Fixed Wireless	Served (Over 100/20 available)	Wireless	
1098558	710 8TH AVENUE	CAMANCHE	IA	52730	1	12-Provider facilitates speeds faster than that reported on the map	Provider only: The Map does not correctly reflect service that I facilitate to this location	100	20	Fixed Wireless	Served (Over 100/20 available)	Wireless	
1098637	1116 WILLANY DRIVE	CLINTON	IA	52732	1	12-Provider facilitates speeds faster than that reported on the map	Provider only: The Map does not correctly reflect service that I facilitate to this location	100	20	Fixed Wireless	Served (Over 100/20 available)	Wireless	
1098715	1444 ROYAL OAK COURT	DE WITT	IA	52742	1	12-Provider facilitates speeds faster than that reported on the map	Provider only: The Map does not correctly reflect service that I facilitate to this location	100	20	Fixed Wireless	Served (Over 100/20 available)	Wireless	
1098888	806 14TH AVENUE SOUTH	CLINTON	IA	52732	1	12-Provider facilitates speeds faster than that reported on the map	Provider only: The Map does not correctly reflect service that I facilitate to this location	100	20	Fixed Wireless	Served (Over 100/20 available)	Wireless	
1098908	2812 145TH STREET	CHARLOTTE	IA	52731	1	12-Provider facilitates speeds faster than that reported on the map	Provider only: The Map does not correctly reflect service that I facilitate to this location	100	20	Fixed Wireless	Served (Over 100/20 available)	Wireless	
1098943	750 14TH AVENUE SOUTH	CLINTON	IA	52732	1	12-Provider facilitates speeds faster than that reported on the map	Provider only: The Map does not correctly reflect service that I facilitate to this location	100	20	Fixed Wireless	Served (Over 100/20 available)	Wireless	
1099005	112 PARK DRIVE	CAMANCHE	IA	52730	1	12-Provider facilitates speeds faster than that reported on the map	Provider only: The Map does not correctly reflect service that I facilitate to this location	100	20	Fixed Wireless	Served (Over 100/20 available)	Wireless	
1099032	2991 265TH STREET	DE WITT	IA	52742	1	12-Provider facilitates speeds faster than that reported on the map	Provider only: The Map does not correctly reflect service that I facilitate to this location	100	20	Fixed Wireless	Served (Over 100/20 available)	Wireless	
1099193	906 12TH AVENUE	DE WITT	IA	52742	1	12-Provider facilitates speeds faster than that reported on the map	Provider only: The Map does not correctly reflect service that I facilitate to this location	100	20	Fixed Wireless	Served (Over 100/20 available)	Wireless	
1099208	212 WEST SOUTH STREET	EXIRA	IA	50076	1	12-Provider facilitates speeds faster than that reported on the map	Provider only: The Map does not correctly reflect service that I facilitate to this location	100	20	Fixed Wireless	Served (Over 100/20 available)	Wireless	
1099209	327 12TH AVENUE SOUTH	CLINTON	IA	52732	1	12-Provider facilitates speeds faster than that reported on the map	Provider only: The Map does not correctly reflect service that I facilitate to this location	100	20	Fixed Wireless	Served (Over 100/20 available)	Wireless	
1099335	2505 CAMANCHE INDUSTRIAL PARK DRIVE	CAMANCHE	IA	52730	1	12-Provider facilitates speeds faster than that reported on the map	Provider only: The Map does not correctly reflect service that I facilitate to this location	100	20	Fixed Wireless	Served (Over 100/20 available)	Wireless	
1099399	85 CEDAR HEIGHTS COURT	CAMANCHE	IA	52730	1	12-Provider facilitates speeds faster than that reported on the map	Provider only: The Map does not correctly reflect service that I facilitate to this location	100	20	Fixed Wireless	Served (Over 100/20 available)	Wireless	
1099434	707 5TH STREET	DE WITT	IA	52742	1	12-Provider facilitates speeds faster than that reported on the map	Provider only: The Map does not correctly reflect service that I facilitate to this location	100	20	Fixed Wireless	Served (Over 100/20 available)	Wireless	
1099450	413 WEST PORTER STREET	WHAT CHEER	IA	50268	1	12-Provider facilitates speeds faster than that reported on the map	Provider only: The Map does not correctly reflect service that I facilitate to this location	100	20	Fixed Wireless	Served (Over 100/20 available)	Wireless	
1099559	1150 13TH AVENUE NORTH	CLINTON	IA	52732	1	12-Provider facilitates speeds faster than that reported on the map	Provider only: The Map does not correctly reflect service that I facilitate to this location	100	20	Fixed Wireless	Served (Over 100/20 available)	Wireless	
1099734	421 LEE COURT	DE WITT	IA	52742	1	12-Provider facilitates speeds faster than that reported on the map	Provider only: The Map does not correctly reflect service that I facilitate to this location	100	20	Fixed Wireless	Served (Over 100/20 available)	Wireless	
1099735	122 2ND STREET SOUTH	CLINTON	IA	52732	1	12-Provider facilitates speeds faster than that reported on the map	Provider only: The Map does not correctly reflect service that I facilitate to this location	100	20	Fixed Wireless	Served (Over 100/20 available)	Wireless	
1099784	1215 WHITTIER COURT	CLINTON	IA	52732	1	12-Provider facilitates speeds faster than that reported on the map	Provider only: The Map does not correctly reflect service that I facilitate to this location	100	20	Fixed Wireless	Served (Over 100/20 available)	Wireless	
1099826	213 34TH AVENUE NORTH	CLINTON	IA	52732	1	12-Provider facilitates speeds faster than that reported on the map	Provider only: The Map does not correctly reflect service that I facilitate to this location	100	20	Fixed Wireless	Served (Over 100/20 available)	Wireless	
1099871	87 CEDAR HEIGHTS COURT	CAMANCHE	IA	52730	1	12-Provider facilitates speeds faster than that reported on the map	Provider only: The Map does not correctly reflect service that I facilitate to this location	100	20	Fixed Wireless	Served (Over 100/20 available)	Wireless	
1099949	508 11TH AVENUE SOUTH	CLINTON	IA	52732	1	12-Provider facilitates speeds faster than that reported on the map	Provider only: The Map does not correctly reflect service that I facilitate to this location	100	20	Fixed Wireless	Served (Over 100/20 available)	Wireless	
1099962	2388 267TH AVENUE	DE WITT	IA	52742	1	12-Provider facilitates speeds faster than that reported on the map	Provider only: The Map does not correctly reflect service that I facilitate to this location	100	20	Fixed Wireless	Served (Over 100/20 available)	Wireless	
1034124	203 WEST NEWTON STREET	EDGEWOOD	IA	52042	1	12-Provider facilitates speeds faster than that reported on the map	Provider only: The Map does not correctly reflect service that I facilitate to this location	100	20	Fixed Wireless	Served (Over 100/20 available)	Wireless	
1047880	203 WEST NEWTON STREET	EDGEWOOD	IA	52042	1	12-Provider facilitates speeds faster than that reported on the map	Provider only: The Map does not correctly reflect service that I facilitate to this location	100	20	Fixed Wireless	Served (Over 100/20 available)	Wireless	
1059462	203 WEST NEWTON STREET	EDGEWOOD	IA	52042	1	12-Provider facilitates speeds faster than that reported on the map	Provider only: The Map does not correctly reflect service that I facilitate to this location	100	20	Fixed Wireless	Served (Over 100/20 available)	Wireless	
1070961	2650 FRIENDSHIP TRAIL	CLINTON	IA	52732	1	12-Provider facilitates speeds faster than that reported on the map	Provider only: The Map does not correctly reflect service that I facilitate to this location	100	20	Fixed Wireless	Served (Over 100/20 available)	Wireless	
1003726	11503 HIGHWAY 57	ACKLEY	IA	50601	1	12-Provider facilitates speeds faster than that reported on the map	Provider only: The Map does not correctly reflect service that I facilitate to this location	100	20	Fixed Wireless	Served (Over 100/20 available)	Wireless	
1004638	13750 240TH AVENUE	SPIRIT LAKE	IA	51360	1	12-Provider facilitates speeds faster than that reported on the map	Provider only: The Map does not correctly reflect service that I facilitate to this location	100	20	Fixed Wireless	Served (Over 100/20 available)	Wireless	
1008876	1208 GRANT STREET	OSKALOOSA	IA	52577	1	12-Provider facilitates speeds faster than that reported on the map	Provider only: The Map does not correctly reflect service that I facilitate to this location	100	20	Fixed Wireless	Served (Over 100/20 available)	Wireless	
1009892	2538 JEWELL AVENUE	OSKALOOSA	IA	52577	1	12-Provider facilitates speeds faster than that reported on the map	Provider only: The Map does not correctly reflect service that I facilitate to this location	100	20	Fixed Wireless	Served (Over 100/20 available)	Wireless	
1015624	300 WASHINGTON STREET SOUTH	FAIRBANK	IA	50629	1	12-Provider facilitates speeds faster than that reported on the map	Provider only: The Map does not correctly reflect service that I facilitate to this location	100	20	Fixed Wireless	Served (Over 100/20 available)	Wireless	
1017743	2201 A AVENUE WEST	OSKALOOSA	IA	52577	1	12-Provider facilitates speeds faster than that reported on the map	Provider only: The Map does not correctly reflect service that I facilitate to this location	100	20	Fixed Wireless	Served (Over 100/20 available)	Wireless	
1018661	8749 FILMORE ROAD	WEST UNION	IA	52175	1	12-Provider facilitates speeds faster than that reported on the map	Provider only: The Map does not correctly reflect service that I facilitate to this location	100	20	Fixed Wireless	Served (Over 100/20 available)	Wireless	
1019477	1171 340TH AVENUE	ESTHERVILLE	IA	51334	1	12-Provider facilitates speeds faster than that reported on the map	Provider only: The Map does not correctly reflect service that I facilitate to this location	100	20	Fixed Wireless	Served (Over 100/20 available)	Wireless	
1020226	2585 122ND STREET	MOSCOW	IA	52760	1	12-Provider facilitates speeds faster than that reported on the map	Provider only: The Map does not correctly reflect service that I facilitate to this location	100	20	Fixed Wireless	Served (Over 100/20 available)	Wireless	
1026306	9454 ELDORA ROAD	HUDSON	IA	50643	1	12-Provider facilitates speeds faster than that reported on the map	Provider only: The Map does not correctly reflect service that I facilitate to this location	100	20	Fixed Wireless	Served (Over 100/20 available)	Wireless	
1027328	4651 ALTON DRIVE SOUTH	ALTON	IA	51003	1	12-Provider facilitates speeds faster than that reported on the map	Provider only: The Map does not correctly reflect service that I facilitate to this location	100	20	Fixed Wireless	Served (Over 100/20 available)	Wireless	
1028253	1903 35TH	SPIRIT LAKE	IA	51360	1	12-Provider facilitates speeds faster than that reported on the map	Provider only: The Map does not correctly reflect service that I facilitate to this location	100	20	Fixed Wireless	Served (Over 100/20 available)	Wireless	
1028975	4035 SUNNER AVENUE	SPIRIT LAKE	IA	51360	1	12-Provider facilitates speeds faster than that reported on the map	Provider only: The Map does not correctly reflect service that I facilitate to this location	100	20	Fixed Wireless	Served (Over 100/20 available)	Wireless	
1029229	1908 WILLOW STREET	AVOCA	IA	51521	1	12-Provider facilitates speeds faster than that reported on the map	Provider only: The Map does not correctly reflect service that I facilitate to this location	100	20	Fixed Wireless	Served (Over 100/20 available)	Wireless	
1041847	13800 240TH AVENUE	SPIRIT LAKE	IA	51360	1	12-Provider facilitates speeds faster than that reported on the map	Provider only: The Map does not correctly reflect service that I facilitate to this location	100	20	Fixed Wireless	Served (Over 100/20 available)	Wireless	
1042501	2080 HIGHWAY 9	SPIRIT LAKE	IA	51360	1	12-Provider facilitates speeds faster than that reported on the map	Provider only: The Map does not correctly reflect service that I facilitate to this location	100	20	Fixed Wireless	Served (Over 100/20 available)	Wireless	
1047956	3038 310TH AVENUE	LAMONI	IA	50140	1	12-Provider facilitates speeds faster than that reported on the map	Provider only: The Map does not correctly reflect service that I facilitate to this location	100	20	Fixed Wireless	Served (Over 100/20 available)	Wireless	
1048374	3093 310TH AVENUE	LAMONI	IA	50140	1	12-Provider facilitates speeds faster than that reported on the map	Provider only: The Map does not correctly reflect service that I facilitate to this location	100	20	Fixed Wireless	Served (Over 100/20 available)	Wireless	
1048802	302 ELM STREET	NORTH ENGLISH	IA	52316	1	12-Provider facilitates speeds faster than that reported on the map	Provider only: The Map does not correctly reflect service that I facilitate to this location	100	20	Fixed Wireless	Served (Over 100/20 available)	Wireless	
1049067	746 WEST WASHINGTON STREET	NORTH ENGLISH	IA	52316	1	12-Provider facilitates speeds faster than that reported on the map	Provider only: The Map does not correctly reflect service that I facilitate to this location	100	20	Fixed Wireless	Served (Over 100/20 available)	Wireless	
1053676	305 WEST RAILROAD STREET	ALTON	IA	51003	1	12-Provider facilitates speeds faster than that reported on the map	Provider only: The Map does not correctly reflect service that I facilitate to this location	100	20	Fixed Wireless	Served (Over 100/20 available)	Wireless	
1055521	205 MARKET STREET	BENTON	IA	50835	1	12-Provider facilitates speeds faster than that reported on the map	Provider only: The Map does not correctly reflect service that I facilitate to this location	100	20	Fixed Wireless	Served (Over 100/20 available)	Wireless	
1056632	679 WEST OKOBOJI ROAD	ARNOLDS PARK	IA	51331	1	12-Provider facilitates speeds faster than that reported on the map	Provider only: The Map does not correctly reflect service that I facilitate to this location	100	20	Fixed Wireless	Served (Over 100/20 available)	Wireless	
1057867	1613 38TH STREET	SPIRIT LAKE	IA	51360	1	12-Provider facilitates speeds faster than that reported on the map	Provider only: The Map does not correctly reflect service that I facilitate to this location	100	20	Fixed Wireless	Served (Over 100/20 available)	Wireless	
1059077	2534 JEWELL AVENUE	OSKALOOSA	IA	52577	1	12-Provider facilitates speeds faster than that reported on the map	Provider only: The Map does not correctly reflect service that I facilitate to this location	100	20	Fixed Wireless	Served (Over 100/20 available)	Wireless	
1062657	503 OAK ROAD	HARLAN	IA		1	12-Provider facilitates speeds faster than that reported on the map	Provider only: The Map does not correctly reflect service that I facilitate to this location	100	20	Fixed Wireless	Served (Over 100/20 available)	Wireless	
1065193	205 ADAMS STREET	HOLLAND	IA	50642	1	12-Provider facilitates speeds faster than that reported on the map	Provider only: The Map does not correctly reflect service that I facilitate to this location	100	20	Fixed Wireless	Served (Over 100/20 available)	Wireless	
1077824	2333 BENSON-SHADY GROVE AVENUE	JESUP	IA	50648	1	12-Provider facilitates speeds faster than that reported on the map	Provider only: The Map does not correctly reflect service that I facilitate to this location	100	20	Fixed Wireless	Served (Over 100/20 available)	Wireless	
1081994	3010 15TH STREET	SPIRIT LAKE	IA	51360	1	12-Provider facilitates speeds faster than that reported on the map	Provider only: The Map does not correctly reflect service that I facilitate to this location	100	20	Fixed Wireless	Served (Over 100/20 available)	Wireless	
1085063	2301 CARBONADO ROAD	OSKALOOSA	IA	52577	1	12-Provider facilitates speeds faster than that reported on the map	Provider only: The Map does not correctly reflect service that I facilitate to this location	100	20	Fixed Wireless	Served (Over 100/20 available)	Wireless	
1090084	166 WEST JAMES STREET	JESUP	IA	50648	1	12-Provider facilitates speeds faster than that reported on the map	Provider only: The Map does not correctly reflect service that I facilitate to this location	100	20	Fixed Wireless	Served (Over 100/20 available)	Wireless	
1094211	1801 ORCHARD AVENUE	OSKALOOSA	IA	52577	1	12-Provider facilitates speeds faster than that reported on the map	Provider only: The Map does not correctly reflect service that I facilitate to this location	100	20	Fixed Wireless	Served (Over 100/20 available)	Wireless	
1099220	6452 40TH STREET	AURORA	IA	50607	1	12-Provider facilitates speeds faster than that reported on the map	Provider only: The Map does not correctly reflect service that I facilitate to this location	100	20	Fixed Wireless	Served (Over 100/20 available)	Wireless	
1099745	2075 35TH	SPIRIT LAKE	IA	51360	1	12-Provider facilitates speeds faster than that reported on the map	Provider only: The Map does not correctly reflect service that I facilitate to this location	100	20	Fixed Wireless	Served (Over 100/20 available)	Wireless	
1099908	7445 CHAVENELLE RD	DUBUQUE	IA	52002	1	12-Provider facilitates speeds faster than that reported on the map	Provider only: The Map does not correctly reflect service that I facilitate to this location	100	20	Fixed Wireless	Served (Over 100/20 available)	Wireless	
1082538	7040 WATERMAN BOULEVARD	SUTHERLAND	IA	51058	1	12-Provider facilitates speeds faster than that reported on the map	Provider only: The Map does not correctly reflect service that I facilitate to this location	100	20	Fixed Wireless	Served (Over 100/20 available)	Wireless	
1004069	1229 1ST AVENUE NORTHEAST	INDEPENDENCE	IA	50644	1	12-Provider facilitates speeds faster than that reported on the map	Provider only: The Map does not correctly reflect service that I facilitate to this location	100	20	Fixed Wireless	Served (Over 100/20 available)	Wireless	
1022983	34304 160TH STREET	CEDAR FALLS	IA	50613	1	12-Provider facilitates speeds faster than that reported on the map	Provider only: The Map does not correctly reflect service that I facilitate to this location	100	20	Fixed Wireless	Served (Over 100/20 available)	Wireless	
1079316	34304 160TH STREET	CEDAR FALLS	IA	50613	1	12-Provider facilitates speeds faster than that reported on the map	Provider only: The Map does not correctly reflect service that I facilitate to this location	100	20	Fixed Wireless	Served (Over 100/20 available)	Wireless	
1087160	1096 280TH STREET	JESUP	IA	50648	1	12-Provider facilitates speeds faster than that reported on the map	Provider only: The Map does not correctly reflect service that I facilitate to this location	100	20	Fixed Wireless	Served (Over 100/20 available)	Wireless	
1088510	1090 280TH STREET	JESUP	IA	50648	1	12-Provider facilitates speeds faster than that reported on the map	Provider only: The Map does not correctly reflect service that I facilitate to this location	100	20	Fixed Wireless	Served (Over 100/20 available)	Wireless	
1092441	34304 160TH STREET	CEDAR FALLS	IA	50613	1	12-Provider facilitates speeds faster than that reported on the map	Provider only: The Map does not correctly reflect service that I facilitate to this location	100	20	Fixed Wireless	Served (Over 100/20 available)	Wireless	
1054505	700 PERSHING ROAD	MAQUOKETA	IA	52060	1	12-Provider facilitates speeds faster than that reported on the map	Provider only: The Map does not correctly reflect service that I facilitate to this location	100	20	Fixed Wireless	Served (Over 100/20 available)	Wireless	
1097288	1022 GERMAN STREET	MAQUOKETA	IA	52060	1	12-Provider facilitates speeds faster than that reported on the map	Provider only: The Map does not correctly reflect service that I facilitate to this location	100	20	Fixed Wireless	Served (Over 100/20 available)	Wireless	
1030966	1903 PARK AVENUE	MUSCATINE	IA	52761	1	12-Provider facilitates speeds faster than that reported on the map	Provider only: The Map does not correctly reflect service that I facilitate to this location	100	20	Fixed Wireless	Served (Over 100/20 available)	Wireless	
1057302	1903 PARK AVENUE	MUSCATINE	IA	52761	1	12-Provider facilitates speeds faster than that reported on the map	Provider only: The Map does not correctly reflect service that I facilitate to this location	100	20	Fixed Wireless	Served (Over 100/20 available)	Wireless	
1032560	703 NORTH STREET		IA		1	12-Provider facilitates speeds faster than that reported on the map	Provider only: The Map does not correctly reflect service that I facilitate to this location	100	20	Fixed Wireless	Served (Over 100/20 available)	Wireless	
1038668	555 16TH AVENUE SOUTH		IA		1	12-Provider facilitates speeds faster than that reported on the map	Provider only: The Map does not correctly reflect service that I facilitate to this location	100	20	Fixed Wireless	Served (Over 100/20 available)	Wireless	
1044613	412 15TH AVENUE SOUTH		IA		1	12-Provider facilitates speeds faster than that reported on the map	Provider only: The Map does not correctly reflect service that I facilitate to this location	100	20	Fixed Wireless	Served (Over 100/20 available)	Wireless	
1045414	3300 32ND STREET SOUTH		IA		1	12-Provider facilitates speeds faster than that reported on the map	Provider only: The Map does not correctly reflect service that I facilitate to this location	100	20	Fixed Wireless	Served (Over 100/20 available)	Wireless	
1059962	2756 HIGHWAY 38		IA		1	12-Provider facilitates speeds faster than that reported on the map	Provider only: The Map does not correctly reflect service that I facilitate to this location	100	20	Fixed Wireless	Served (Over 100/20 available)	Wireless	
1060177	414 15TH AVENUE SOUTH		IA		1	12-Provider facilitates speeds faster than that reported on the map	Provider only: The Map does not correctly reflect service that I facilitate to this location	100	20	Fixed Wireless	Served (Over 100/20 available)	Wireless	
1060359	1452 550TH STREET		IA	50588	1	12-Provider facilitates speeds faster than that reported on the map	Provider only: The Map does not correctly reflect service that I facilitate to this location	100	20	Fixed Wireless	Served (Over 100/20 available)	Wireless	
1061794	1844 320TH STREET		IA	50042	1	12-Provider facilitates speeds faster than that reported on the map	Provider only: The Map does not correctly reflect service that I facilitate to this location	100	20	Fixed Wireless	Served (Over 100/20 available)	Wireless	
1089152	1415 4TH STREET SOUTH		IA		1	12-Provider facilitates speeds faster than that reported on the map	Provider only: The Map does not correctly reflect service that I facilitate to this location	100	20	Fixed Wireless	Served (Over 100/20 available)	Wireless	
1094233	2701 FRIENDSHIP TRAIL		IA		1	12-Provider facilitates speeds faster than that reported on the map	Provider only: The Map does not correctly reflect service that I facilitate to this location	100	20	Fixed Wireless	Served (Over 100/20 available)	Wireless	
1094992	2409 UNITED STATES HIGHWAY 30		IA		1	12-Provider facilitates speeds faster than that reported on the map	Provider only: The Map does not correctly reflect service that I facilitate to this location	100	20	Fixed Wireless	Served (Over 100/20 available)	Wireless	
1095680	2410 HARMONY PATH		IA		1	12-Provider facilitates speeds faster than that reported on the map	Provider only: The Map does not correctly reflect service that I facilitate to this location	100	20	Fixed Wireless	Served (Over 100/20 available)	Wireless	
1029385	2582 HONESTY WAY		IA		1	12-Provider facilitates speeds faster than that reported on the map	Provider only: The Map does not correctly reflect service that I facilitate to this location	100	20	Fixed Wireless	Served (Over 100/20 available)	Wireless	
1034733	2601 FRIENDSHIP TRAIL		IA		1	12-Provider facilitates speeds faster than that reported on the map	Provider only: The Map does not correctly reflect service that I facilitate to this location	100	20	Fixed Wireless	Served (Over 100/20 available)	Wireless	
1042358	2700 HONESTY WAY		IA		1	12-Provider facilitates speeds faster than that reported on the map	Provider only: The Map does not correctly reflect service that I facilitate to this location	100	20	Fixed Wireless	Served (Over 100/20 available)	Wireless	
1044670	2728 HONESTY WAY		IA		1	12-Provider facilitates speeds faster than that reported on the map	Provider only: The Map does not correctly reflect service that I facilitate to this location	100	20	Fixed Wireless	Served (Over 100/20 available)	Wireless	
1055691	2728 HONESTY WAY		IA		1	12-Provider facilitates speeds faster than that reported on the map	Provider only: The Map does not correctly reflect service that I facilitate to this location	100	20	Fixed Wireless	Served (Over 100/20 available)	Wireless	
1057420	2700 FRIENDSHIP TRAIL		IA		1	12-Provider facilitates speeds faster than that reported on the map	Provider only: The Map does not correctly reflect service that I facilitate to this location	100	20	Fixed Wireless	Served (Over 100/20 available)	Wireless	
1068211	2683 FRIENDSHIP TRAIL		IA		1	12-Provider facilitates speeds faster than that reported on the map	Provider only: The Map does not correctly reflect service that I facilitate to this location	100	20	Fixed Wireless	Served (Over 100/20 available)	Wireless	
1074422	2750 HONESTY WAY		IA		1	12-Provider facilitates speeds faster than that reported on the map	Provider only: The Map does not correctly reflect service that I facilitate to this location	100	20	Fixed Wireless	Served (Over 100/20 available)	Wireless	
1094057	2550 HONESTY WAY		IA		1	12-Provider facilitates speeds faster than that reported on the map	Provider only: The Map does not correctly reflect service that I facilitate to this location	100	20	Fixed Wireless	Served (Over 100/20 available)	Wireless	
1097818	2700 HONESTY WAY		IA		1	12-Provider facilitates speeds faster than that reported on the map	Provider only: The Map does not correctly reflect service that I facilitate to this location	100	20	Fixed Wireless	Served (Over 100/20 available)	Wireless	
1003224	321 SOUTHEAST 3RD AVENUE	LE MARS	IA	51031	1	12-Provider facilitates speeds faster than that reported on the map	Provider only: The Map does not correctly reflect service that I facilitate to this location	100	20	Fixed Wireless	Served (Over 100/20 available)	Wireless	
1004979	875 SOUTHEAST 9TH AVENUE	LE MARS	IA	51031	1	12-Provider facilitates speeds faster than that reported on the map	Provider only: The Map does not correctly reflect service that I facilitate to this location	100	20	Fixed Wireless	Served (Over 100/20 available)	Wireless	
1007090	926 SOUTHEAST 3RD AVENUE	LE MARS	IA	51031	1	12-Provider facilitates speeds faster than that reported on the map	Provider only: The Map does not correctly reflect service that I facilitate to this location	100	20	Fixed Wireless	Served (Over 100/20 available)	Wireless	
1007347	208 SOUTHEAST 9TH AVENUE	LE MARS	IA	51031	1	12-Provider facilitates speeds faster than that reported on the map	Provider only: The Map does not correctly reflect service that I facilitate to this location	100	20	Fixed Wireless	Served (Over 100/20 available)	Wireless	
1008467	525 SOUTHWEST 12TH AVENUE	LE MARS	IA	51031	1	12-Provider facilitates speeds faster than that reported on the map	Provider only: The Map does not correctly reflect service that I facilitate to this location	100	20	Fixed Wireless	Served (Over 100/20 available)	Wireless	
1009142	30 SOUTHEAST 4TH AVENUE	LE MARS	IA	51031	1	12-Provider facilitates speeds faster than that reported on the map	Provider only: The Map does not correctly reflect service that I facilitate to this location	100	20	Fixed Wireless	Served (Over 100/20 available)	Wireless	
1011141	35 NORTHEAST 4TH STREET	LE MARS	IA	51031	1	12-Provider facilitates speeds faster than that reported on the map	Provider only: The Map does not correctly reflect service that I facilitate to this location	100	20	Fixed Wireless	Served (Over 100/20 available)	Wireless	
1013127	1029 SOUTHEAST 2ND STREET	LE MARS	IA	51031	1	12-Provider facilitates speeds faster than that reported on the map	Provider only: The Map does not correctly reflect service that I facilitate to this location	100	20	Fixed Wireless	Served (Over 100/20 available)	Wireless	
1014387	126 NORTHWEST 2ND AVENUE	LE MARS	IA	51031	1	12-Provider facilitates speeds faster than that reported on the map	Provider only: The Map does not correctly reflect service that I facilitate to this location	100	20	Fixed Wireless	Served (Over 100/20 available)	Wireless	
1014399	454 SOUTHEAST 3RD STREET	LE MARS	IA	51031	1	12-Provider facilitates speeds faster than that reported on the map	Provider only: The Map does not correctly reflect service that I facilitate to this location	100	20	Fixed Wireless	Served (Over 100/20 available)	Wireless	

1015282	298 SOUTHEAST 14TH AVENUE	LE MARS	IA	51031	1	12-Provider facilitates speeds faster than that reported on the map	Provider only: The Map does not correctly reflect service that I facilitate to this location	100	20	Fixed Wireless	Served (Over 100/20 available)	Wireless
1017363	238 SOUTHEAST 10TH AVENUE	LE MARS	IA	51031	1	12-Provider facilitates speeds faster than that reported on the map	Provider only: The Map does not correctly reflect service that I facilitate to this location	100	20	Fixed Wireless	Served (Over 100/20 available)	Wireless
1018287	122 SOUTHEAST 5TH STREET	LE MARS	IA	51031	1	12-Provider facilitates speeds faster than that reported on the map	Provider only: The Map does not correctly reflect service that I facilitate to this location	100	20	Fixed Wireless	Served (Over 100/20 available)	Wireless
1019220	28 SOUTHEAST 10TH AVENUE	LE MARS	IA	51031	1	12-Provider facilitates speeds faster than that reported on the map	Provider only: The Map does not correctly reflect service that I facilitate to this location	100	20	Fixed Wireless	Served (Over 100/20 available)	Wireless
1019437	321 NORTHWEST 1ST AVENUE	LE MARS	IA	51031	1	12-Provider facilitates speeds faster than that reported on the map	Provider only: The Map does not correctly reflect service that I facilitate to this location	100	20	Fixed Wireless	Served (Over 100/20 available)	Wireless
1020553	435 SOUTHEAST 3RD AVENUE	LE MARS	IA	51031	1	12-Provider facilitates speeds faster than that reported on the map	Provider only: The Map does not correctly reflect service that I facilitate to this location	100	20	Fixed Wireless	Served (Over 100/20 available)	Wireless
1020868	426 SOUTHEAST 9TH AVENUE	LE MARS	IA	51031	1	12-Provider facilitates speeds faster than that reported on the map	Provider only: The Map does not correctly reflect service that I facilitate to this location	100	20	Fixed Wireless	Served (Over 100/20 available)	Wireless
1023048	326 SOUTHEAST 7TH STREET	LE MARS	IA	51031	1	12-Provider facilitates speeds faster than that reported on the map	Provider only: The Map does not correctly reflect service that I facilitate to this location	100	20	Fixed Wireless	Served (Over 100/20 available)	Wireless
1023697	200 NORTHWEST 4TH AVENUE	LE MARS	IA	51031	1	12-Provider facilitates speeds faster than that reported on the map	Provider only: The Map does not correctly reflect service that I facilitate to this location	100	20	Fixed Wireless	Served (Over 100/20 available)	Wireless
1026806	41754 180TH STREET	REMSEN	IA	51050	1	12-Provider facilitates speeds faster than that reported on the map	Provider only: The Map does not correctly reflect service that I facilitate to this location	100	20	Fixed Wireless	Served (Over 100/20 available)	Wireless
1027756	1015 SOUTHEAST 1ST AVENUE	LE MARS	IA	51031	1	12-Provider facilitates speeds faster than that reported on the map	Provider only: The Map does not correctly reflect service that I facilitate to this location	100	20	Fixed Wireless	Served (Over 100/20 available)	Wireless
1030212	627 SOUTHEAST 4TH AVENUE	LE MARS	IA	51031	1	12-Provider facilitates speeds faster than that reported on the map	Provider only: The Map does not correctly reflect service that I facilitate to this location	100	20	Fixed Wireless	Served (Over 100/20 available)	Wireless
1033232	109 SOUTHWEST 2ND AVENUE	LE MARS	IA	51031	1	12-Provider facilitates speeds faster than that reported on the map	Provider only: The Map does not correctly reflect service that I facilitate to this location	100	20	Fixed Wireless	Served (Over 100/20 available)	Wireless
1033663	400 SOUTHEAST 19TH STREET	LE MARS	IA	51031	1	12-Provider facilitates speeds faster than that reported on the map	Provider only: The Map does not correctly reflect service that I facilitate to this location	100	20	Fixed Wireless	Served (Over 100/20 available)	Wireless
1034010	26 NORTHWEST 2ND STREET	LE MARS	IA	51031	1	12-Provider facilitates speeds faster than that reported on the map	Provider only: The Map does not correctly reflect service that I facilitate to this location	100	20	Fixed Wireless	Served (Over 100/20 available)	Wireless
1036157	307 NORTHEAST 4TH AVENUE	LE MARS	IA	51031	1	12-Provider facilitates speeds faster than that reported on the map	Provider only: The Map does not correctly reflect service that I facilitate to this location	100	20	Fixed Wireless	Served (Over 100/20 available)	Wireless
1039790	168 NORTHEAST 6TH AVENUE	LE MARS	IA	51031	1	12-Provider facilitates speeds faster than that reported on the map	Provider only: The Map does not correctly reflect service that I facilitate to this location	100	20	Fixed Wireless	Served (Over 100/20 available)	Wireless
1040238	24 NORTHWEST 1ST STREET	LE MARS	IA	51031	1	12-Provider facilitates speeds faster than that reported on the map	Provider only: The Map does not correctly reflect service that I facilitate to this location	100	20	Fixed Wireless	Served (Over 100/20 available)	Wireless
1040338	801 SOUTHEAST 3RD STREET	LE MARS	IA	51031	1	12-Provider facilitates speeds faster than that reported on the map	Provider only: The Map does not correctly reflect service that I facilitate to this location	100	20	Fixed Wireless	Served (Over 100/20 available)	Wireless
1040901	231 SOUTHEAST 10TH AVENUE	LE MARS	IA	51031	1	12-Provider facilitates speeds faster than that reported on the map	Provider only: The Map does not correctly reflect service that I facilitate to this location	100	20	Fixed Wireless	Served (Over 100/20 available)	Wireless
1040951	810 SOUTHEAST 3RD STREET	LE MARS	IA	51031	1	12-Provider facilitates speeds faster than that reported on the map	Provider only: The Map does not correctly reflect service that I facilitate to this location	100	20	Fixed Wireless	Served (Over 100/20 available)	Wireless
1044816	121 SOUTHWEST 3RD AVENUE	LE MARS	IA	51031	1	12-Provider facilitates speeds faster than that reported on the map	Provider only: The Map does not correctly reflect service that I facilitate to this location	100	20	Fixed Wireless	Served (Over 100/20 available)	Wireless
1045590	326 SOUTHEAST 3RD AVENUE	LE MARS	IA	51031	1	12-Provider facilitates speeds faster than that reported on the map	Provider only: The Map does not correctly reflect service that I facilitate to this location	100	20	Fixed Wireless	Served (Over 100/20 available)	Wireless
1047581	21 NORTHEAST 1ST AVENUE	LE MARS	IA	51031	1	12-Provider facilitates speeds faster than that reported on the map	Provider only: The Map does not correctly reflect service that I facilitate to this location	100	20	Fixed Wireless	Served (Over 100/20 available)	Wireless
1047637	114 SOUTHEAST 3RD AVENUE	LE MARS	IA	51031	1	12-Provider facilitates speeds faster than that reported on the map	Provider only: The Map does not correctly reflect service that I facilitate to this location	100	20	Fixed Wireless	Served (Over 100/20 available)	Wireless
1049117	520 NORTHEAST 1ST STREET	LE MARS	IA	51031	1	12-Provider facilitates speeds faster than that reported on the map	Provider only: The Map does not correctly reflect service that I facilitate to this location	100	20	Fixed Wireless	Served (Over 100/20 available)	Wireless
1049772	192 NORTHEAST 6TH AVENUE	LE MARS	IA	51031	1	12-Provider facilitates speeds faster than that reported on the map	Provider only: The Map does not correctly reflect service that I facilitate to this location	100	20	Fixed Wireless	Served (Over 100/20 available)	Wireless
1049997	800 SOUTHEAST 3RD AVENUE	LE MARS	IA	51031	1	12-Provider facilitates speeds faster than that reported on the map	Provider only: The Map does not correctly reflect service that I facilitate to this location	100	20	Fixed Wireless	Served (Over 100/20 available)	Wireless
1050825	24 NORTHEAST 5TH AVENUE	LE MARS	IA	51031	1	12-Provider facilitates speeds faster than that reported on the map	Provider only: The Map does not correctly reflect service that I facilitate to this location	100	20	Fixed Wireless	Served (Over 100/20 available)	Wireless
1050829	312 SOUTHEAST 9TH STREET	LE MARS	IA	51031	1	12-Provider facilitates speeds faster than that reported on the map	Provider only: The Map does not correctly reflect service that I facilitate to this location	100	20	Fixed Wireless	Served (Over 100/20 available)	Wireless
1051012	509 NORTHWEST 2ND AVENUE	LE MARS	IA	51031	1	12-Provider facilitates speeds faster than that reported on the map	Provider only: The Map does not correctly reflect service that I facilitate to this location	100	20	Fixed Wireless	Served (Over 100/20 available)	Wireless
1051227	35 SOUTHEAST 4TH STREET	LE MARS	IA	51031	1	12-Provider facilitates speeds faster than that reported on the map	Provider only: The Map does not correctly reflect service that I facilitate to this location	100	20	Fixed Wireless	Served (Over 100/20 available)	Wireless
1051945	120 SOUTHEAST 8TH AVENUE	LE MARS	IA	51031	1	12-Provider facilitates speeds faster than that reported on the map	Provider only: The Map does not correctly reflect service that I facilitate to this location	100	20	Fixed Wireless	Served (Over 100/20 available)	Wireless
1053061	610 SOUTHEAST 2ND AVENUE	LE MARS	IA	51031	1	12-Provider facilitates speeds faster than that reported on the map	Provider only: The Map does not correctly reflect service that I facilitate to this location	100	20	Fixed Wireless	Served (Over 100/20 available)	Wireless
1053442	33 SOUTHEAST 3RD STREET	LE MARS	IA	51031	1	12-Provider facilitates speeds faster than that reported on the map	Provider only: The Map does not correctly reflect service that I facilitate to this location	100	20	Fixed Wireless	Served (Over 100/20 available)	Wireless
1054687	414 NORTHWEST 2ND STREET	LE MARS	IA	51031	1	12-Provider facilitates speeds faster than that reported on the map	Provider only: The Map does not correctly reflect service that I facilitate to this location	100	20	Fixed Wireless	Served (Over 100/20 available)	Wireless
1055161	719 SOUTHEAST 1ST STREET	LE MARS	IA	51031	1	12-Provider facilitates speeds faster than that reported on the map	Provider only: The Map does not correctly reflect service that I facilitate to this location	100	20	Fixed Wireless	Served (Over 100/20 available)	Wireless
1055576	634 SOUTHEAST 18TH STREET	LE MARS	IA	51031	1	12-Provider facilitates speeds faster than that reported on the map	Provider only: The Map does not correctly reflect service that I facilitate to this location	100	20	Fixed Wireless	Served (Over 100/20 available)	Wireless
1055694	327 SOUTHEAST 1ST AVENUE	LE MARS	IA	51031	1	12-Provider facilitates speeds faster than that reported on the map	Provider only: The Map does not correctly reflect service that I facilitate to this location	100	20	Fixed Wireless	Served (Over 100/20 available)	Wireless
1057427	634 SOUTHEAST 7TH STREET	LE MARS	IA	51031	1	12-Provider facilitates speeds faster than that reported on the map	Provider only: The Map does not correctly reflect service that I facilitate to this location	100	20	Fixed Wireless	Served (Over 100/20 available)	Wireless
1057761	1020 SOUTHEAST 4TH AVENUE	LE MARS	IA	51031	1	12-Provider facilitates speeds faster than that reported on the map	Provider only: The Map does not correctly reflect service that I facilitate to this location	100	20	Fixed Wireless	Served (Over 100/20 available)	Wireless
1057833	1017 SOUTHEAST 2ND STREET	LE MARS	IA	51031	1	12-Provider facilitates speeds faster than that reported on the map	Provider only: The Map does not correctly reflect service that I facilitate to this location	100	20	Fixed Wireless	Served (Over 100/20 available)	Wireless
1058244	1013 SOUTHEAST 12TH STREET	LE MARS	IA	51031	1	12-Provider facilitates speeds faster than that reported on the map	Provider only: The Map does not correctly reflect service that I facilitate to this location	100	20	Fixed Wireless	Served (Over 100/20 available)	Wireless
1058759	1215 SOUTHEAST 1ST STREET	LE MARS	IA	51031	1	12-Provider facilitates speeds faster than that reported on the map	Provider only: The Map does not correctly reflect service that I facilitate to this location	100	20	Fixed Wireless	Served (Over 100/20 available)	Wireless
1059264	45 SOUTHEAST 3RD AVENUE	LE MARS	IA	51031	1	12-Provider facilitates speeds faster than that reported on the map	Provider only: The Map does not correctly reflect service that I facilitate to this location	100	20	Fixed Wireless	Served (Over 100/20 available)	Wireless
1059380	533 SOUTHWEST 12TH AVENUE	LE MARS	IA	51031	1	12-Provider facilitates speeds faster than that reported on the map	Provider only: The Map does not correctly reflect service that I facilitate to this location	100	20	Fixed Wireless	Served (Over 100/20 available)	Wireless
1059794	901 SOUTHEAST 3RD AVENUE	LE MARS	IA	51031	1	12-Provider facilitates speeds faster than that reported on the map	Provider only: The Map does not correctly reflect service that I facilitate to this location	100	20	Fixed Wireless	Served (Over 100/20 available)	Wireless
1060142	603 SOUTHEAST 2ND AVENUE	LE MARS	IA	51031	1	12-Provider facilitates speeds faster than that reported on the map	Provider only: The Map does not correctly reflect service that I facilitate to this location	100	20	Fixed Wireless	Served (Over 100/20 available)	Wireless
1062024	434 SOUTHEAST 2ND AVENUE	LE MARS	IA	51031	1	12-Provider facilitates speeds faster than that reported on the map	Provider only: The Map does not correctly reflect service that I facilitate to this location	100	20	Fixed Wireless	Served (Over 100/20 available)	Wireless
1062052	328 NORTHWEST 1ST AVENUE	LE MARS	IA	51031	1	12-Provider facilitates speeds faster than that reported on the map	Provider only: The Map does not correctly reflect service that I facilitate to this location	100	20	Fixed Wireless	Served (Over 100/20 available)	Wireless
1062913	1040 SOUTHEAST 2ND STREET	LE MARS	IA	51031	1	12-Provider facilitates speeds faster than that reported on the map	Provider only: The Map does not correctly reflect service that I facilitate to this location	100	20	Fixed Wireless	Served (Over 100/20 available)	Wireless
1064546	279 SOUTHEAST 3RD AVENUE	LE MARS	IA	51031	1	12-Provider facilitates speeds faster than that reported on the map	Provider only: The Map does not correctly reflect service that I facilitate to this location	100	20	Fixed Wireless	Served (Over 100/20 available)	Wireless
1064615	314 NORTHWEST 4TH STREET	LE MARS	IA	51031	1	12-Provider facilitates speeds faster than that reported on the map	Provider only: The Map does not correctly reflect service that I facilitate to this location	100	20	Fixed Wireless	Served (Over 100/20 available)	Wireless
1067082	1070 SOUTHEAST 7TH AVENUE	LE MARS	IA	51031	1	12-Provider facilitates speeds faster than that reported on the map	Provider only: The Map does not correctly reflect service that I facilitate to this location	100	20	Fixed Wireless	Served (Over 100/20 available)	Wireless
1067258	118 NORTHEAST 5TH AVENUE	LE MARS	IA	51031	1	12-Provider facilitates speeds faster than that reported on the map	Provider only: The Map does not correctly reflect service that I facilitate to this location	100	20	Fixed Wireless	Served (Over 100/20 available)	Wireless
1068340	1384 SOUTHEAST 1ST STREET	LE MARS	IA	51031	1	12-Provider facilitates speeds faster than that reported on the map	Provider only: The Map does not correctly reflect service that I facilitate to this location	100	20	Fixed Wireless	Served (Over 100/20 available)	Wireless
1068488	180 SOUTHEAST 11TH AVENUE	LE MARS	IA	51031	1	12-Provider facilitates speeds faster than that reported on the map	Provider only: The Map does not correctly reflect service that I facilitate to this location	100	20	Fixed Wireless	Served (Over 100/20 available)	Wireless
1069091	32948 170TH STREET	LE MARS	IA	51031	1	12-Provider facilitates speeds faster than that reported on the map	Provider only: The Map does not correctly reflect service that I facilitate to this location	100	20	Fixed Wireless	Served (Over 100/20 available)	Wireless
1069177	24 SOUTHEAST 4TH AVENUE	LE MARS	IA	51031	1	12-Provider facilitates speeds faster than that reported on the map	Provider only: The Map does not correctly reflect service that I facilitate to this location	100	20	Fixed Wireless	Served (Over 100/20 available)	Wireless
1069473	400 SOUTHEAST 4TH AVENUE	LE MARS	IA	51031	1	12-Provider facilitates speeds faster than that reported on the map	Provider only: The Map does not correctly reflect service that I facilitate to this location	100	20	Fixed Wireless	Served (Over 100/20 available)	Wireless
1069585	401 NORTHEAST 2ND AVENUE	LE MARS	IA	51031	1	12-Provider facilitates speeds faster than that reported on the map	Provider only: The Map does not correctly reflect service that I facilitate to this location	100	20	Fixed Wireless	Served (Over 100/20 available)	Wireless
1070820	233 NORTHWEST 4TH STREET	LE MARS	IA	51031	1	12-Provider facilitates speeds faster than that reported on the map	Provider only: The Map does not correctly reflect service that I facilitate to this location	100	20	Fixed Wireless	Served (Over 100/20 available)	Wireless
1071534	826 SOUTHEAST 3RD AVENUE	LE MARS	IA	51031	1	12-Provider facilitates speeds faster than that reported on the map	Provider only: The Map does not correctly reflect service that I facilitate to this location	100	20	Fixed Wireless	Served (Over 100/20 available)	Wireless
1074596	24 NORTHEAST 4TH AVENUE	LE MARS	IA	51031	1	12-Provider facilitates speeds faster than that reported on the map	Provider only: The Map does not correctly reflect service that I facilitate to this location	100	20	Fixed Wireless	Served (Over 100/20 available)	Wireless
1076281	102 SOUTHWEST 4TH AVENUE	LE MARS	IA	51031	1	12-Provider facilitates speeds faster than that reported on the map	Provider only: The Map does not correctly reflect service that I facilitate to this location	100	20	Fixed Wireless	Served (Over 100/20 available)	Wireless
1077773	425 SOUTHEAST 6TH STREET	LE MARS	IA	51031	1	12-Provider facilitates speeds faster than that reported on the map	Provider only: The Map does not correctly reflect service that I facilitate to this location	100	20	Fixed Wireless	Served (Over 100/20 available)	Wireless
1079272	409 NORTHWEST 1ST AVENUE	LE MARS	IA	51031	1	12-Provider facilitates speeds faster than that reported on the map	Provider only: The Map does not correctly reflect service that I facilitate to this location	100	20	Fixed Wireless	Served (Over 100/20 available)	Wireless
1080257	31 NORTHEAST 3RD AVENUE	LE MARS	IA	51031	1	12-Provider facilitates speeds faster than that reported on the map	Provider only: The Map does not correctly reflect service that I facilitate to this location	100	20	Fixed Wireless	Served (Over 100/20 available)	Wireless
1080579	200 NORTHWEST 2ND AVENUE	LE MARS	IA	51031	1	12-Provider facilitates speeds faster than that reported on the map	Provider only: The Map does not correctly reflect service that I facilitate to this location	100	20	Fixed Wireless	Served (Over 100/20 available)	Wireless
1084229	600 NORTHWEST 5TH AVENUE	LE MARS	IA	51031	1	12-Provider facilitates speeds faster than that reported on the map	Provider only: The Map does not correctly reflect service that I facilitate to this location	100	20	Fixed Wireless	Served (Over 100/20 available)	Wireless
1084440	810 SOUTHEAST 4TH AVENUE	LE MARS	IA	51031	1	12-Provider facilitates speeds faster than that reported on the map	Provider only: The Map does not correctly reflect service that I facilitate to this location	100	20	Fixed Wireless	Served (Over 100/20 available)	Wireless
1084650	39891 190TH STREET	LE MARS	IA	51031	1	12-Provider facilitates speeds faster than that reported on the map	Provider only: The Map does not correctly reflect service that I facilitate to this location	100	20	Fixed Wireless	Served (Over 100/20 available)	Wireless
1085576	324 SOUTHWEST 9TH AVENUE	LE MARS	IA	51031	1	12-Provider facilitates speeds faster than that reported on the map	Provider only: The Map does not correctly reflect service that I facilitate to this location	100	20	Fixed Wireless	Served (Over 100/20 available)	Wireless
1086085	127 SOUTHEAST 3RD AVENUE	LE MARS	IA	51031	1	12-Provider facilitates speeds faster than that reported on the map	Provider only: The Map does not correctly reflect service that I facilitate to this location	100	20	Fixed Wireless	Served (Over 100/20 available)	Wireless
1086551	31 SOUTHWEST 6TH AVENUE	LE MARS	IA	51031	1	12-Provider facilitates speeds faster than that reported on the map	Provider only: The Map does not correctly reflect service that I facilitate to this location	100	20	Fixed Wireless	Served (Over 100/20 available)	Wireless
1086881	632 SOUTHEAST 4TH AVENUE	LE MARS	IA	51031	1	12-Provider facilitates speeds faster than that reported on the map	Provider only: The Map does not correctly reflect service that I facilitate to this location	100	20	Fixed Wireless	Served (Over 100/20 available)	Wireless
1090301	1301 SOUTHEAST 2ND STREET	LE MARS	IA	51031	1	12-Provider facilitates speeds faster than that reported on the map	Provider only: The Map does not correctly reflect service that I facilitate to this location	100	20	Fixed Wireless	Served (Over 100/20 available)	Wireless
1090511	223 NORTHEAST 1ST AVENUE	LE MARS	IA	51031	1	12-Provider facilitates speeds faster than that reported on the map	Provider only: The Map does not correctly reflect service that I facilitate to this location	100	20	Fixed Wireless	Served (Over 100/20 available)	Wireless
1090571	41137 150TH STREET	REMSEN	IA	51050	1	12-Provider facilitates speeds faster than that reported on the map	Provider only: The Map does not correctly reflect service that I facilitate to this location	100	20	Fixed Wireless	Served (Over 100/20 available)	Wireless
1091108	30 SOUTHEAST 2ND AVENUE	LE MARS	IA	51031	1	12-Provider facilitates speeds faster than that reported on the map	Provider only: The Map does not correctly reflect service that I facilitate to this location	100	20	Fixed Wireless	Served (Over 100/20 available)	Wireless
1093853	300 SOUTHEAST 7TH STREET	LE MARS	IA	51031	1	12-Provider facilitates speeds faster than that reported on the map	Provider only: The Map does not correctly reflect service that I facilitate to this location	100	20	Fixed Wireless	Served (Over 100/20 available)	Wireless
1093880	416 SOUTHWEST 1ST STREET	LE MARS	IA	51031	1	12-Provider facilitates speeds faster than that reported on the map	Provider only: The Map does not correctly reflect service that I facilitate to this location	100	20	Fixed Wireless	Served (Over 100/20 available)	Wireless
1094172	314 SOUTHEAST 2ND AVENUE	LE MARS	IA	51031	1	12-Provider facilitates speeds faster than that reported on the map	Provider only: The Map does not correctly reflect service that I facilitate to this location	100	20	Fixed Wireless	Served (Over 100/20 available)	Wireless
1095874	650 NORTHEAST 4TH AVENUE	LE MARS	IA	51031	1	12-Provider facilitates speeds faster than that reported on the map	Provider only: The Map does not correctly reflect service that I facilitate to this location	100	20	Fixed Wireless	Served (Over 100/20 available)	Wireless
1096161	324 SOUTHEAST 3RD STREET	LE MARS	IA	51031	1	12-Provider facilitates speeds faster than that reported on the map	Provider only: The Map does not correctly reflect service that I facilitate to this location	100	20	Fixed Wireless	Served (Over 100/20 available)	Wireless
1098438	406 NORTHEAST 2ND AVENUE	LE MARS	IA	51031	1	12-Provider facilitates speeds faster than that reported on the map	Provider only: The Map does not correctly reflect service that I facilitate to this location	100	20	Fixed Wireless	Served (Over 100/20 available)	Wireless
1099421	400 SOUTHEAST 5TH AVENUE	LE MARS	IA	51031	1	12-Provider facilitates speeds faster than that reported on the map	Provider only: The Map does not correctly reflect service that I facilitate to this location	100	20	Fixed Wireless	Served (Over 100/20 available)	Wireless
1099811	315 NORTHWEST 6TH STREET	LE MARS	IA	51031	1	12-Provider facilitates speeds faster than that reported on the map	Provider only: The Map does not correctly reflect service that I facilitate to this location	100	20	Fixed Wireless	Served (Over 100/20 available)	Wireless
1000130	701 G AVENUE WEST	OSKALOOSA	IA	52577	1	12-Provider facilitates speeds faster than that reported on the map	Provider only: The Map does not correctly reflect service that I facilitate to this location	100	20	Fixed Wireless	Served (Over 100/20 available)	Wireless
1000166	102 NORTHEAST CENTRAL AVENUE	LE MARS	IA	51031	1	12-Provider facilitates speeds faster than that reported on the map	Provider only: The Map does not correctly reflect service that I facilitate to this location	100	20	Fixed Wireless	Served (Over 100/20 available)	Wireless
1000179	700 6TH STREET NORTHEAST	INDEPENDENCE	IA	50644	1	12-Provider facilitates speeds faster than that reported on the map	Provider only: The Map does not correctly reflect service that I facilitate to this location	100	20	Fixed Wireless	Served (Over 100/20 available)	Wireless
1000227	21309 BURR OAK STREET	SPIRIT LAKE	IA	51360	1	12-Provider facilitates speeds faster than that reported on the map	Provider only: The Map does not correctly reflect service that I facilitate to this location	100	20	Fixed Wireless	Served (Over 100/20 available)	Wireless
1000248	920 27TH STREET	SPIRIT LAKE	IA	51360	1	12-Provider facilitates speeds faster than that reported on the map	Provider only: The Map does not correctly reflect service that I facilitate to this location	100	20	Fixed Wireless	Served (Over 100/20 available)	Wireless
1000261	3215 WINDMILL ROAD	ELLSTON	IA	50074	1	12-Provider facilitates speeds faster than that reported on the map	Provider only: The Map does not correctly reflect service that I facilitate to this location	100	20	Fixed Wireless	Served (Over 100/20 available)	Wireless
1000291	209 CLINTON AVENUE	ALTON	IA	51003	1	12-Provider facilitates speeds faster than that reported on the map	Provider only: The Map does not correctly reflect service that I facilitate to this location	100	20	Fixed Wireless	Served (Over 100/20 available)	Wireless
1000292	2680 TOM SAWYER ROAD	MUSCATINE	IA	52761	1	12-Provider facilitates speeds faster than that reported on the map	Provider only: The Map does not correctly reflect service that I facilitate to this location	100	20	Fixed Wireless	Served (Over 100/20 available)	Wireless
1000307	607 6TH AVENUE SOUTHWEST	INDEPENDENCE	IA	50644	1	12-Provider facilitates speeds faster than that reported on the map	Provider only: The Map does not correctly reflect service that I facilitate to this location	100	20	Fixed Wireless	Served (Over 100/20 available)	Wireless
1000324	707 ITHACA AVENUE	SPIRIT LAKE	IA	51360	1	12-Provider facilitates speeds faster than that reported on the map	Provider only: The Map does not correctly reflect service that I facilitate to this location	100	20	Fixed Wireless	Served (Over 100/20 available)	Wireless
1000326	5328 40TH STREET	ARLINGTON	IA	50606	1	12-Provider facilitates speeds faster than that reported on the map	Provider only: The Map does not correctly reflect service that I facilitate to this location	100	20	Fixed Wireless	Served (Over 100/20 available)	Wireless
1000354	4911 LAKESHORE DRIVE	OKOBOJI	IA	51355	1	12-Provider facilitates speeds faster than that reported on the map	Provider only: The Map does not correctly reflect service that I facilitate to this location	100	20	Fixed Wireless	Served (Over 100/20 available)	Wireless
1000357	654 PROSPECT STREET	JESUP	IA	50648	1	12-Provider facilitates speeds faster than that reported on the map	Provider only: The Map does not correctly reflect service that I facilitate to this location	100	20	Fixed Wireless	Served (Over 100/20 available)	Wireless
1000360	1426 1ST AVENUE	MUSCATINE	IA	52761	1	12-Provider facilitates speeds faster than that reported on the map	Provider only: The Map does not correctly reflect service that I facilitate to this location	100	20	Fixed Wireless	Served (Over 100/20 available)	Wireless
1000437	2805 BURLINGTON ROAD	OSKALOOSA	IA	52577	1	12-Provider facilitates speeds faster than that reported on the map	Provider only: The Map does not correctly reflect service that I facilitate to this location	100	20	Fixed Wireless	Served (Over 100/20 available)	Wireless
1000447	213 JONES AVENUE	MAQUOKETA	IA	52060	1	12-Provider facilitates speeds faster than that reported on the map	Provider only: The Map does not correctly reflect service that I facilitate to this location	100	20	Fixed Wireless	Served (Over 100/20 available)	Wireless
1000456	1225 4TH STREET	JESUP	IA	50648	1	12-Provider facilitates speeds faster than that reported on the map	Provider only: The Map does not correctly reflect service that I facilitate to this location	100	20	Fixed Wireless	Served (Over 100/20 available)	Wireless
1000505	1111 DENVER PLACE SOUTHEAST	ORANGE CITY	IA	51041	1	12-Provider facilitates speeds faster than that reported on the map	Provider only: The Map does not correctly reflect service that I facilitate to this location	100	20	Fixed Wireless	Served (Over 100/20 available)	Wireless
1000524	2320 50TH STREET	ACKLEY	IA	50601	1	12-Provider facilitates speeds faster than that reported on the map	Provider only: The Map does not correctly reflect service that I facilitate to this location	100	20	Fixed Wireless	Served (Over 100/20 available)	Wireless
1000604	2331 BRIARWOOD DR	DUBUQUE	IA	52002	1	12-Provider facilitates speeds faster than that reported on the map	Provider only: The Map does not correctly reflect service that I facilitate to this location	100	20	Fixed Wireless	Served (Over 100/20 available)	Wireless
1000630	1101 9TH AVENUE WEST	OSKALOOSA	IA	52577	1	12-Provider facilitates speeds faster than that reported on the map	Provider only: The Map does not correctly reflect service that I facilitate to this location	100	20	Fixed Wireless	Served (Over 100/20 available)	Wireless
1000666	709 NELSON AVENUE NORTHEAST	INDEPENDENCE	IA	50644	1	12-Provider facilitates speeds faster than that reported on the map	Provider only: The Map does not correctly reflect service that I facilitate to this location	100	20	Fixed Wireless	Served (Over 100/20 available)	Wireless
1000670	614 7TH AVENUE NORTHWEST	INDEPENDENCE	IA	50644	1	12-Provider facilitates speeds faster than that reported on the map	Provider only: The Map does not correctly reflect service that I facilitate to this location	100	20	Fixed Wireless	Served (Over 100/20 available)	Wireless
1000703	716 LEROY STREET	MUSCATINE	IA	52761	1	12-Provider facilitates speeds faster than that reported on the map	Provider only: The Map does not correctly reflect service that I facilitate to this location	100	20	Fixed Wireless	Served (Over 100/20 available)	Wireless
1000731	401 I AVENUE	GRUNDY CENTER	IA	50638	1	12-Provider facilitates speeds faster than that reported on the map	Provider only: The Map does not correctly reflect service that I facilitate to this location	100	20	Fixed Wireless	Served (Over 100/20 available)	Wireless
1000808	105 8TH AVENUE SOUTHEAST	OELWEIN	IA	50662	1	12-Provider facilitates speeds faster than that reported on the map	Provider only: The Map does not correctly reflect service that I facilitate to this location	100	20	Fixed Wireless	Served (Over 100/20 available)	Wireless
1000858	3735 280TH AVENUE	DICKENS	IA	51333	1	12-Provider facilitates speeds faster than that reported on the map	Provider only: The Map does not correctly reflect service that I facilitate to this location	100	20	Fixed Wireless	Served (Over 100/20 available)	Wireless
1000903	507 LEE DRIVE	LE MARS	IA	51031	1	12-Provider facilitates speeds faster than that reported on the map	Provider only: The Map does not correctly reflect service that I facilitate to this location	100	20	Fixed Wireless	Served (Over 100/20 available)	Wireless
1001025	555 SOUTH PINE STREET	AVOCA	IA	51521	1	12-Provider facilitates speeds faster than that reported on the map	Provider only: The Map does not correctly reflect service that I facilitate to this location	100	20	Fixed Wireless	Served (Over 100/20 available)	Wireless
1001049	616 SOUTH 5TH STREET	MAQUOKETA	IA	52060	1	12-Provider facilitates speeds faster than that reported on the map	Provider only: The Map does not correctly reflect service that I facilitate to this location	100	20	Fixed Wireless	Served (Over 100/20 available)	Wireless
1001060	1025 HAWLEY STREET	JESUP	IA	50648	1	12-Provider facilitates speeds faster than that reported on the map	Provider only: The Map does not correctly reflect service that I facilitate to this location	100	20	Fixed Wireless	Served (Over 100/20 available)	Wireless
1001107	2205 27TH STREET	SPIRIT LAKE	IA	51360	1	12-Provider facilitates speeds faster than that reported on the map	Provider only: The Map does not correctly reflect service that I facilitate to this location	100	20	Fixed Wireless	Served (Over 100/20 available)	Wireless
1001114	315 A AVENUE EAST	OSKALOOSA	IA	52577	1	12-Provider facilitates speeds faster than that reported on the map	Provider only: The Map does not correctly reflect service that I facilitate to this location	100	20	Fixed Wireless	Served (Over 100/20 available)	Wireless
1001138	29 2ND STREET NORTHWEST	OELWEIN	IA	50662	1	12-Provider facilitates speeds faster than that reported on the map	Provider only: The Map does not correctly reflect service that I facilitate to this location	100	20	Fixed Wireless	Served (Over 100/20 available)	Wireless
1001162	1813 9TH AVENUE EAST	OSKALOOSA	IA	52577	1	12-Provider facilitates speeds faster than that reported on the map	Provider only: The Map does not correctly reflect service that I facilitate to this location	100	20

1001383	529 1ST STREET SOUTHWEST	OELWEIN	IA	50662	1	12-Provider facilitates speeds faster than that reported on the map	Provider only: The Map does not correctly reflect service that I facilitate to this location	100	20	Fixed Wireless	Served (Over 100/20 available)	Wireless
1001384	16024 165TH STREET	WELLSBURG	IA	50680	1	12-Provider facilitates speeds faster than that reported on the map	Provider only: The Map does not correctly reflect service that I facilitate to this location	100	20	Fixed Wireless	Served (Over 100/20 available)	Wireless
1001397	115 O AVENUE EAST	OSKALOOSA	IA	52577	1	12-Provider facilitates speeds faster than that reported on the map	Provider only: The Map does not correctly reflect service that I facilitate to this location	100	20	Fixed Wireless	Served (Over 100/20 available)	Wireless
1001461	215 EAST ELLSWORTH STREET	AVOCA	IA	51521	1	12-Provider facilitates speeds faster than that reported on the map	Provider only: The Map does not correctly reflect service that I facilitate to this location	100	20	Fixed Wireless	Served (Over 100/20 available)	Wireless
1001493	804 CLARK STREET WEST	CALMAR	IA	52132	1	12-Provider facilitates speeds faster than that reported on the map	Provider only: The Map does not correctly reflect service that I facilitate to this location	100	20	Fixed Wireless	Served (Over 100/20 available)	Wireless
1001498	104 CHESTNUT STREET	ANITA	IA	50020	1	12-Provider facilitates speeds faster than that reported on the map	Provider only: The Map does not correctly reflect service that I facilitate to this location	100	20	Fixed Wireless	Served (Over 100/20 available)	Wireless
1001516	2337 STEWART AVENUE	WINTHROP	IA	50682	1	12-Provider facilitates speeds faster than that reported on the map	Provider only: The Map does not correctly reflect service that I facilitate to this location	100	20	Fixed Wireless	Served (Over 100/20 available)	Wireless
1001528	220 SOUTH MAIN STREET	FAYETTE	IA	52142	1	12-Provider facilitates speeds faster than that reported on the map	Provider only: The Map does not correctly reflect service that I facilitate to this location	100	20	Fixed Wireless	Served (Over 100/20 available)	Wireless
1001550	1010 OAK STREET	LAMONT	IA	50650	1	12-Provider facilitates speeds faster than that reported on the map	Provider only: The Map does not correctly reflect service that I facilitate to this location	100	20	Fixed Wireless	Served (Over 100/20 available)	Wireless
1001551	24265 40TH STREET	FAIRBANK	IA	50629	1	12-Provider facilitates speeds faster than that reported on the map	Provider only: The Map does not correctly reflect service that I facilitate to this location	100	20	Fixed Wireless	Served (Over 100/20 available)	Wireless
1001554	21225 O AVENUE	GRUNDY CENTER	IA	50638	1	12-Provider facilitates speeds faster than that reported on the map	Provider only: The Map does not correctly reflect service that I facilitate to this location	100	20	Fixed Wireless	Served (Over 100/20 available)	Wireless
1001603	2621 EAGLE POINT PLACE	MILFORD	IA	51351	1	12-Provider facilitates speeds faster than that reported on the map	Provider only: The Map does not correctly reflect service that I facilitate to this location	100	20	Fixed Wireless	Served (Over 100/20 available)	Wireless
1001678	528 5TH AVENUE NORTHWEST	OELWEIN	IA	50662	1	12-Provider facilitates speeds faster than that reported on the map	Provider only: The Map does not correctly reflect service that I facilitate to this location	100	20	Fixed Wireless	Served (Over 100/20 available)	Wireless
1001700	15440 LAKEVIEW DRIVE	SPIRIT LAKE	IA	51360	1	12-Provider facilitates speeds faster than that reported on the map	Provider only: The Map does not correctly reflect service that I facilitate to this location	100	20	Fixed Wireless	Served (Over 100/20 available)	Wireless
1001730	508 K AVENUE WEST	OSKALOOSA	IA	52577	1	12-Provider facilitates speeds faster than that reported on the map	Provider only: The Map does not correctly reflect service that I facilitate to this location	100	20	Fixed Wireless	Served (Over 100/20 available)	Wireless
1001731	1115 2ND STREET SOUTHEAST	OELWEIN	IA	50662	1	12-Provider facilitates speeds faster than that reported on the map	Provider only: The Map does not correctly reflect service that I facilitate to this location	100	20	Fixed Wireless	Served (Over 100/20 available)	Wireless
1001764	1006 I AVENUE	GRUNDY CENTER	IA	50638	1	12-Provider facilitates speeds faster than that reported on the map	Provider only: The Map does not correctly reflect service that I facilitate to this location	100	20	Fixed Wireless	Served (Over 100/20 available)	Wireless
1001827	115 6TH AVENUE SOUTHEAST	INDEPENDENCE	IA	50644	1	12-Provider facilitates speeds faster than that reported on the map	Provider only: The Map does not correctly reflect service that I facilitate to this location	100	20	Fixed Wireless	Served (Over 100/20 available)	Wireless
1001888	209 9TH STREET	ALTON	IA	51003	1	12-Provider facilitates speeds faster than that reported on the map	Provider only: The Map does not correctly reflect service that I facilitate to this location	100	20	Fixed Wireless	Served (Over 100/20 available)	Wireless
1001919	3705 KEOKUK AVENUE	SPIRIT LAKE	IA	51360	1	12-Provider facilitates speeds faster than that reported on the map	Provider only: The Map does not correctly reflect service that I facilitate to this location	100	20	Fixed Wireless	Served (Over 100/20 available)	Wireless
1001946	814 2ND STREET SOUTHWEST	INDEPENDENCE	IA	50644	1	12-Provider facilitates speeds faster than that reported on the map	Provider only: The Map does not correctly reflect service that I facilitate to this location	100	20	Fixed Wireless	Served (Over 100/20 available)	Wireless
1001966	809 LAKE STREET	SPIRIT LAKE	IA	51360	1	12-Provider facilitates speeds faster than that reported on the map	Provider only: The Map does not correctly reflect service that I facilitate to this location	100	20	Fixed Wireless	Served (Over 100/20 available)	Wireless
1002055	14 ROHR STREET	ARNOLDS PARK	IA	51331	1	12-Provider facilitates speeds faster than that reported on the map	Provider only: The Map does not correctly reflect service that I facilitate to this location	100	20	Fixed Wireless	Served (Over 100/20 available)	Wireless
1002137	222 NORTH MILL STREET	NORTH ENGLISH	IA	52316	1	12-Provider facilitates speeds faster than that reported on the map	Provider only: The Map does not correctly reflect service that I facilitate to this location	100	20	Fixed Wireless	Served (Over 100/20 available)	Wireless
1002179	401 EAST STATE STREET	DIKE	IA	50624	1	12-Provider facilitates speeds faster than that reported on the map	Provider only: The Map does not correctly reflect service that I facilitate to this location	100	20	Fixed Wireless	Served (Over 100/20 available)	Wireless
1002193	1206 1ST AVENUE	MUSCATINE	IA	52761	1	12-Provider facilitates speeds faster than that reported on the map	Provider only: The Map does not correctly reflect service that I facilitate to this location	100	20	Fixed Wireless	Served (Over 100/20 available)	Wireless
1002236	160 FAIRWAY DRIVE	DIKE	IA	50624	1	12-Provider facilitates speeds faster than that reported on the map	Provider only: The Map does not correctly reflect service that I facilitate to this location	100	20	Fixed Wireless	Served (Over 100/20 available)	Wireless
1002273	809 FARGO AVENUE	SPIRIT LAKE	IA	51360	1	12-Provider facilitates speeds faster than that reported on the map	Provider only: The Map does not correctly reflect service that I facilitate to this location	100	20	Fixed Wireless	Served (Over 100/20 available)	Wireless
1002284	605 FRONT STREET	FAIRBANK	IA	50629	1	12-Provider facilitates speeds faster than that reported on the map	Provider only: The Map does not correctly reflect service that I facilitate to this location	100	20	Fixed Wireless	Served (Over 100/20 available)	Wireless
1002326	227 M STREET SOUTH	OSKALOOSA	IA	52577	1	12-Provider facilitates speeds faster than that reported on the map	Provider only: The Map does not correctly reflect service that I facilitate to this location	100	20	Fixed Wireless	Served (Over 100/20 available)	Wireless
1002414	610 5TH STREET SOUTHEAST	INDEPENDENCE	IA	50644	1	12-Provider facilitates speeds faster than that reported on the map	Provider only: The Map does not correctly reflect service that I facilitate to this location	100	20	Fixed Wireless	Served (Over 100/20 available)	Wireless
1002477	3605 KINGS COURT	SPIRIT LAKE	IA	51360	1	12-Provider facilitates speeds faster than that reported on the map	Provider only: The Map does not correctly reflect service that I facilitate to this location	100	20	Fixed Wireless	Served (Over 100/20 available)	Wireless
1002556	1207 ORCHARD AVENUE	MUSCATINE	IA	52761	1	12-Provider facilitates speeds faster than that reported on the map	Provider only: The Map does not correctly reflect service that I facilitate to this location	100	20	Fixed Wireless	Served (Over 100/20 available)	Wireless
1002677	316 6TH AVENUE EAST	OSKALOOSA	IA	52577	1	12-Provider facilitates speeds faster than that reported on the map	Provider only: The Map does not correctly reflect service that I facilitate to this location	100	20	Fixed Wireless	Served (Over 100/20 available)	Wireless
1002702	903 SHERMAN AVENUE	ACKLEY	IA	50601	1	12-Provider facilitates speeds faster than that reported on the map	Provider only: The Map does not correctly reflect service that I facilitate to this location	100	20	Fixed Wireless	Served (Over 100/20 available)	Wireless
1002729	211 EAST PLEASANT STREET	MAQUOKETA	IA	52060	1	12-Provider facilitates speeds faster than that reported on the map	Provider only: The Map does not correctly reflect service that I facilitate to this location	100	20	Fixed Wireless	Served (Over 100/20 available)	Wireless
1002740	1948 CARTER AVENUE	JESUP	IA	50648	1	12-Provider facilitates speeds faster than that reported on the map	Provider only: The Map does not correctly reflect service that I facilitate to this location	100	20	Fixed Wireless	Served (Over 100/20 available)	Wireless
1002750	3305 CLERMONT DRIVE	MUSCATINE	IA	52761	1	12-Provider facilitates speeds faster than that reported on the map	Provider only: The Map does not correctly reflect service that I facilitate to this location	100	20	Fixed Wireless	Served (Over 100/20 available)	Wireless
1002755	15231 WILSON BOULEVARD	SPIRIT LAKE	IA	51360	1	12-Provider facilitates speeds faster than that reported on the map	Provider only: The Map does not correctly reflect service that I facilitate to this location	100	20	Fixed Wireless	Served (Over 100/20 available)	Wireless
1002765	7 4TH STREET NORTHWEST	OELWEIN	IA	50662	1	12-Provider facilitates speeds faster than that reported on the map	Provider only: The Map does not correctly reflect service that I facilitate to this location	100	20	Fixed Wireless	Served (Over 100/20 available)	Wireless
1002789	803 SOUTH MONROE STREET	WELLSBURG	IA	50680	1	12-Provider facilitates speeds faster than that reported on the map	Provider only: The Map does not correctly reflect service that I facilitate to this location	100	20	Fixed Wireless	Served (Over 100/20 available)	Wireless
1002882	411 SOUTH STREET	ARLINGTON	IA	50606	1	12-Provider facilitates speeds faster than that reported on the map	Provider only: The Map does not correctly reflect service that I facilitate to this location	100	20	Fixed Wireless	Served (Over 100/20 available)	Wireless
1002885	5635 CAVES ROAD	MAQUOKETA	IA	52060	1	12-Provider facilitates speeds faster than that reported on the map	Provider only: The Map does not correctly reflect service that I facilitate to this location	100	20	Fixed Wireless	Served (Over 100/20 available)	Wireless
1002923	7032 550TH AVENUE	SABULA	IA	52070	1	12-Provider facilitates speeds faster than that reported on the map	Provider only: The Map does not correctly reflect service that I facilitate to this location	100	20	Fixed Wireless	Served (Over 100/20 available)	Wireless
1002995	50392 64TH STREET	MILES	IA	52064	1	12-Provider facilitates speeds faster than that reported on the map	Provider only: The Map does not correctly reflect service that I facilitate to this location	100	20	Fixed Wireless	Served (Over 100/20 available)	Wireless
1003022	604 EAST 4TH STREET	WELLSBURG	IA	50680	1	12-Provider facilitates speeds faster than that reported on the map	Provider only: The Map does not correctly reflect service that I facilitate to this location	100	20	Fixed Wireless	Served (Over 100/20 available)	Wireless
1003044	4971 KENNEDY AVENUE	ALTON	IA	51003	1	12-Provider facilitates speeds faster than that reported on the map	Provider only: The Map does not correctly reflect service that I facilitate to this location	100	20	Fixed Wireless	Served (Over 100/20 available)	Wireless
1003072	206 1ST AVENUE	ALTON	IA	51003	1	12-Provider facilitates speeds faster than that reported on the map	Provider only: The Map does not correctly reflect service that I facilitate to this location	100	20	Fixed Wireless	Served (Over 100/20 available)	Wireless
1003105	21342 RAVINE STREET	SPIRIT LAKE	IA	51360	1	12-Provider facilitates speeds faster than that reported on the map	Provider only: The Map does not correctly reflect service that I facilitate to this location	100	20	Fixed Wireless	Served (Over 100/20 available)	Wireless
1003106	1849 WASHBURN AVENUE	MASONVILLE	IA	50654	1	12-Provider facilitates speeds faster than that reported on the map	Provider only: The Map does not correctly reflect service that I facilitate to this location	100	20	Fixed Wireless	Served (Over 100/20 available)	Wireless
1003145	406 JONES AVENUE	MAQUOKETA	IA	52060	1	12-Provider facilitates speeds faster than that reported on the map	Provider only: The Map does not correctly reflect service that I facilitate to this location	100	20	Fixed Wireless	Served (Over 100/20 available)	Wireless
1003163	4918 ABRAMS DRIVE	MUSCATINE	IA	52761	1	12-Provider facilitates speeds faster than that reported on the map	Provider only: The Map does not correctly reflect service that I facilitate to this location	100	20	Fixed Wireless	Served (Over 100/20 available)	Wireless
1003259	721 2ND AVENUE NORTHEAST	OELWEIN	IA	50662	1	12-Provider facilitates speeds faster than that reported on the map	Provider only: The Map does not correctly reflect service that I facilitate to this location	100	20	Fixed Wireless	Served (Over 100/20 available)	Wireless
1003271	328 EAST KIMBALL STREET	HANCOCK	IA	51536	1	12-Provider facilitates speeds faster than that reported on the map	Provider only: The Map does not correctly reflect service that I facilitate to this location	100	20	Fixed Wireless	Served (Over 100/20 available)	Wireless
1003274	3224 MULBERRY AVENUE	MUSCATINE	IA	52761	1	12-Provider facilitates speeds faster than that reported on the map	Provider only: The Map does not correctly reflect service that I facilitate to this location	100	20	Fixed Wireless	Served (Over 100/20 available)	Wireless
1003312	1109 LAKESHORE DRIVE	OKOBOJI	IA	51355	1	12-Provider facilitates speeds faster than that reported on the map	Provider only: The Map does not correctly reflect service that I facilitate to this location	100	20	Fixed Wireless	Served (Over 100/20 available)	Wireless
1003347	206 8TH STREET	GRUNDY CENTER	IA	50638	1	12-Provider facilitates speeds faster than that reported on the map	Provider only: The Map does not correctly reflect service that I facilitate to this location	100	20	Fixed Wireless	Served (Over 100/20 available)	Wireless
1003399	706 22ND STREET	SPIRIT LAKE	IA	51360	1	12-Provider facilitates speeds faster than that reported on the map	Provider only: The Map does not correctly reflect service that I facilitate to this location	100	20	Fixed Wireless	Served (Over 100/20 available)	Wireless
1003463	525 4TH STREET	JESUP	IA	50648	1	12-Provider facilitates speeds faster than that reported on the map	Provider only: The Map does not correctly reflect service that I facilitate to this location	100	20	Fixed Wireless	Served (Over 100/20 available)	Wireless
1003510	23819 178TH STREET	OKOBOJI	IA	51355	1	12-Provider facilitates speeds faster than that reported on the map	Provider only: The Map does not correctly reflect service that I facilitate to this location	100	20	Fixed Wireless	Served (Over 100/20 available)	Wireless
1003512	2458 WOOD LILY RIDGE	MUSCATINE	IA	52761	1	12-Provider facilitates speeds faster than that reported on the map	Provider only: The Map does not correctly reflect service that I facilitate to this location	100	20	Fixed Wireless	Served (Over 100/20 available)	Wireless
1003590	529 3RD STREET NORTH	OSKALOOSA	IA	52577	1	12-Provider facilitates speeds faster than that reported on the map	Provider only: The Map does not correctly reflect service that I facilitate to this location	100	20	Fixed Wireless	Served (Over 100/20 available)	Wireless
1003687	24169 178TH STREET	OKOBOJI	IA	51355	1	12-Provider facilitates speeds faster than that reported on the map	Provider only: The Map does not correctly reflect service that I facilitate to this location	100	20	Fixed Wireless	Served (Over 100/20 available)	Wireless
1003701	907 NORTH GRANDVIEW ROAD	AVOCA	IA	51521	1	12-Provider facilitates speeds faster than that reported on the map	Provider only: The Map does not correctly reflect service that I facilitate to this location	100	20	Fixed Wireless	Served (Over 100/20 available)	Wireless
1003733	401 3RD AVENUE SOUTHWEST	INDEPENDENCE	IA	50644	1	12-Provider facilitates speeds faster than that reported on the map	Provider only: The Map does not correctly reflect service that I facilitate to this location	100	20	Fixed Wireless	Served (Over 100/20 available)	Wireless
1003754	926 COUNTRY CLUB DRIVE	MAQUOKETA	IA	52060	1	12-Provider facilitates speeds faster than that reported on the map	Provider only: The Map does not correctly reflect service that I facilitate to this location	100	20	Fixed Wireless	Served (Over 100/20 available)	Wireless
1003796	1709 EDMUNDSON DRIVE	OSKALOOSA	IA	52577	1	12-Provider facilitates speeds faster than that reported on the map	Provider only: The Map does not correctly reflect service that I facilitate to this location	100	20	Fixed Wireless	Served (Over 100/20 available)	Wireless
1003797	2009 COMMERCE DRIVE	GRUNDY CENTER	IA	50638	1	12-Provider facilitates speeds faster than that reported on the map	Provider only: The Map does not correctly reflect service that I facilitate to this location	100	20	Fixed Wireless	Served (Over 100/20 available)	Wireless
1003838	240 NORTH CAMPBELL STREET	NORTH ENGLISH	IA	52316	1	12-Provider facilitates speeds faster than that reported on the map	Provider only: The Map does not correctly reflect service that I facilitate to this location	100	20	Fixed Wireless	Served (Over 100/20 available)	Wireless
1003915	23802 178TH STREET	OKOBOJI	IA	51355	1	12-Provider facilitates speeds faster than that reported on the map	Provider only: The Map does not correctly reflect service that I facilitate to this location	100	20	Fixed Wireless	Served (Over 100/20 available)	Wireless
1003934	311 RIVERVIEW DRIVE	DECORAH	IA	52101	1	12-Provider facilitates speeds faster than that reported on the map	Provider only: The Map does not correctly reflect service that I facilitate to this location	100	20	Fixed Wireless	Served (Over 100/20 available)	Wireless
1003937	1504 STOVER LANE	SPIRIT LAKE	IA	51360	1	12-Provider facilitates speeds faster than that reported on the map	Provider only: The Map does not correctly reflect service that I facilitate to this location	100	20	Fixed Wireless	Served (Over 100/20 available)	Wireless
1003953	1616 TAYLOR STREET	REDFIELD	IA	50233	1	12-Provider facilitates speeds faster than that reported on the map	Provider only: The Map does not correctly reflect service that I facilitate to this location	100	20	Fixed Wireless	Served (Over 100/20 available)	Wireless
1003978	735 EAST STREET	LAMONT	IA	50650	1	12-Provider facilitates speeds faster than that reported on the map	Provider only: The Map does not correctly reflect service that I facilitate to this location	100	20	Fixed Wireless	Served (Over 100/20 available)	Wireless
1004048	2384 DUGAN AVENUE	INDEPENDENCE	IA	50644	1	12-Provider facilitates speeds faster than that reported on the map	Provider only: The Map does not correctly reflect service that I facilitate to this location	100	20	Fixed Wireless	Served (Over 100/20 available)	Wireless
1004055	1330 6TH STREET	JESUP	IA	50648	1	12-Provider facilitates speeds faster than that reported on the map	Provider only: The Map does not correctly reflect service that I facilitate to this location	100	20	Fixed Wireless	Served (Over 100/20 available)	Wireless
1004104	309 MARKET STREET SOUTH	OSKALOOSA	IA	52577	1	12-Provider facilitates speeds faster than that reported on the map	Provider only: The Map does not correctly reflect service that I facilitate to this location	100	20	Fixed Wireless	Served (Over 100/20 available)	Wireless
1004153	1973 310TH AVENUE	TERRIL	IA	51364	1	12-Provider facilitates speeds faster than that reported on the map	Provider only: The Map does not correctly reflect service that I facilitate to this location	100	20	Fixed Wireless	Served (Over 100/20 available)	Wireless
1004164	2600 UNION AVENUE	SPIRIT LAKE	IA	51360	1	12-Provider facilitates speeds faster than that reported on the map	Provider only: The Map does not correctly reflect service that I facilitate to this location	100	20	Fixed Wireless	Served (Over 100/20 available)	Wireless
1004200	916 HARRISBURG PLACE SOUTHEAST	ORANGE CITY	IA	51041	1	12-Provider facilitates speeds faster than that reported on the map	Provider only: The Map does not correctly reflect service that I facilitate to this location	100	20	Fixed Wireless	Served (Over 100/20 available)	Wireless
1004219	104 LEIGHTON STREET	OSKALOOSA	IA	52577	1	12-Provider facilitates speeds faster than that reported on the map	Provider only: The Map does not correctly reflect service that I facilitate to this location	100	20	Fixed Wireless	Served (Over 100/20 available)	Wireless
1004259	20682 155TH STREET	SPIRIT LAKE	IA	51360	1	12-Provider facilitates speeds faster than that reported on the map	Provider only: The Map does not correctly reflect service that I facilitate to this location	100	20	Fixed Wireless	Served (Over 100/20 available)	Wireless
1004338	625 BUSH STREET	LAMONT	IA	50650	1	12-Provider facilitates speeds faster than that reported on the map	Provider only: The Map does not correctly reflect service that I facilitate to this location	100	20	Fixed Wireless	Served (Over 100/20 available)	Wireless
1004341	402 EAST ASH STREET	WINFIELD	IA	52659	1	12-Provider facilitates speeds faster than that reported on the map	Provider only: The Map does not correctly reflect service that I facilitate to this location	100	20	Fixed Wireless	Served (Over 100/20 available)	Wireless
1004343	11 VIRGINIA DRIVE	MUSCATINE	IA	52761	1	12-Provider facilitates speeds faster than that reported on the map	Provider only: The Map does not correctly reflect service that I facilitate to this location	100	20	Fixed Wireless	Served (Over 100/20 available)	Wireless
1004371	3231 233RD AVENUE	MAQUOKETA	IA	52060	1	12-Provider facilitates speeds faster than that reported on the map	Provider only: The Map does not correctly reflect service that I facilitate to this location	100	20	Fixed Wireless	Served (Over 100/20 available)	Wireless
1004385	201 8TH AVENUE NORTHEAST	INDEPENDENCE	IA	50644	1	12-Provider facilitates speeds faster than that reported on the map	Provider only: The Map does not correctly reflect service that I facilitate to this location	100	20	Fixed Wireless	Served (Over 100/20 available)	Wireless
1004397	49242 GREEN ISLAND ROAD	MILES	IA	52064	1	12-Provider facilitates speeds faster than that reported on the map	Provider only: The Map does not correctly reflect service that I facilitate to this location	100	20	Fixed Wireless	Served (Over 100/20 available)	Wireless
1004406	1430 220TH STREET	INDEPENDENCE	IA	50644	1	12-Provider facilitates speeds faster than that reported on the map	Provider only: The Map does not correctly reflect service that I facilitate to this location	100	20	Fixed Wireless	Served (Over 100/20 available)	Wireless
1004452	301 5TH AVENUE SOUTHEAST	OELWEIN	IA	50662	1	12-Provider facilitates speeds faster than that reported on the map	Provider only: The Map does not correctly reflect service that I facilitate to this location	100	20	Fixed Wireless	Served (Over 100/20 available)	Wireless
1004493	509 2ND STREET	WELLSBURG	IA	50680	1	12-Provider facilitates speeds faster than that reported on the map	Provider only: The Map does not correctly reflect service that I facilitate to this location	100	20	Fixed Wireless	Served (Over 100/20 available)	Wireless
1004519	48 GENEVA DRIVE	MUSCATINE	IA	52761	1	12-Provider facilitates speeds faster than that reported on the map	Provider only: The Map does not correctly reflect service that I facilitate to this location	100	20	Fixed Wireless	Served (Over 100/20 available)	Wireless
1004570	3183 250TH STREET	WINTHROP	IA	50682	1	12-Provider facilitates speeds faster than that reported on the map	Provider only: The Map does not correctly reflect service that I facilitate to this location	100	20	Fixed Wireless	Served (Over 100/20 available)	Wireless
1004571	1707 MULBERRY AVENUE	MUSCATINE	IA	52761	1	12-Provider facilitates speeds faster than that reported on the map	Provider only: The Map does not correctly reflect service that I facilitate to this location	100	20	Fixed Wireless	Served (Over 100/20 available)	Wireless
1004579	625 5TH STREET	JESUP	IA	50648	1	12-Provider facilitates speeds faster than that reported on the map	Provider only: The Map does not correctly reflect service that I facilitate to this location	100	20	Fixed Wireless	Served (Over 100/20 available)	Wireless
1004766	102 UNK	MAQUOKETA	IA	52060	1	12-Provider facilitates speeds faster than that reported on the map	Provider only: The Map does not correctly reflect service that I facilitate to this location	100	20	Fixed Wireless	Served (Over 100/20 available)	Wireless
1004847	5028 JEFFERSON AVENUE	ALTON	IA	51003	1	12-Provider facilitates speeds faster than that reported on the map	Provider only: The Map does not correctly reflect service that I facilitate to this location	100	20	Fixed Wireless	Served (Over 100/20 available)	Wireless
1004881	402 NORTH CLARK STREET	WINFIELD	IA	52659	1	12-Provider facilitates speeds faster than that reported on the map	Provider only: The Map does not correctly reflect service that I facilitate to this location	100	20	Fixed Wireless	Served (Over 100/20 available)	Wireless
1005016	613 6TH AVENUE WEST	OSKALOOSA	IA	52577	1	12-Provider facilitates speeds faster than that reported on the map	Provider only: The Map does not correctly reflect service that I facilitate to this location	100	20	Fixed Wireless	Served (Over 100/20 available)	Wireless
1005019	719 SOUTH MAIN STREET	MAQUOKETA	IA	52060	1	12-Provider facilitates speeds faster than that reported on the map	Provider only: The Map does not correctly reflect service that I facilitate to this location	100	20	Fixed Wireless	Served (Over 100/20 available)	Wireless
1005131	915 CHURCH STREET	JESUP	IA	50648	1	12-Provider facilitates speeds faster than that reported on the map	Provider only: The Map does not correctly reflect service that I facilitate to this location	100	20	Fixed Wireless	Served (Over 100/20 available)	Wireless
1005132	2406 NEWPORT AVENUE	OSKALOOSA	IA	52577	1	12-Provider facilitates speeds faster than that reported on the map	Provider only: The Map does not correctly reflect service that I facilitate to this location	100	20	Fixed Wireless	Served (Over 100/20 available)	Wireless
1005207	907 2ND AVENUE EAST	OSKALOOSA	IA	52577	1	12-Provider facilitates speeds faster than that reported on the map	Provider only: The Map does not correctly reflect service that I facilitate to this location	100	20	Fixed Wireless	Served (Over 100/20 available)	Wireless
1005226	402 BUCHANAN STREET	FAIRBANK	IA	50629	1	12-Provider facilitates speeds faster than that reported on the map	Provider only: The Map does not correctly reflect service that I facilitate to this location	100	20	Fixed Wireless	Served (Over 100/20 available)	Wireless
1005235	207 M AVENUE	GRUNDY CENTER	IA	50638	1	12-Provider facilitates speeds faster than that reported on the map	Provider only: The Map does not correctly reflect service that I facilitate to this location	100	20	Fixed Wireless	Served (Over 100/20 available)	Wireless
1005259	410 3RD AVENUE WEST	OSKALOOSA	IA	52577	1	12-Provider facilitates speeds faster than that reported on the map	Provider only: The Map does not correctly reflect service that I facilitate to this location	100	20	Fixed Wireless	Served (Over 100/20 available)	Wireless
1005281	703 SOUTH MAIN STREET	MAQUOKETA	IA	52060	1	12-Provider facilitates speeds faster than that reported on the map	Provider only: The Map does not correctly reflect service that I facilitate to this location	100	20	Fixed Wireless	Served (Over 100/20 available)	Wireless
1005329	906 WEST HENRY STREET	MT PLEASANT	IA	52641	1	12-Provider facilitates speeds faster than that reported on the map	Provider only: The Map does not correctly reflect service that I facilitate to this location	100	20	Fixed Wireless	Served (Over 100/20 available)	Wireless
1005352	810 7TH STREET NORTH	OSKALOOSA	IA	52577	1	12-Provider facilitates speeds faster than that reported on the map	Provider only: The Map does not correctly reflect service that I facilitate to this location	100	20	Fixed Wireless	Served (Over 100/20 available)	Wireless
1005358	308 CLAY STREET EAST	CALMAR	IA	52132	1	12-Provider facilitates speeds faster than that reported on the map	Provider only: The Map does not correctly reflect service that I facilitate to this location	100	20	Fixed Wireless	Served (Over 100/20 available)	Wireless
1005381	614 3RD STREET	JESUP	IA	50648	1	12-Provider facilitates speeds faster than that reported on the map	Provider only: The Map does not correctly reflect service that I facilitate to this location	100	20	Fixed Wireless	Served (Over 100/20 available)	Wireless
1005478	114 DOUGLAS STREET	JESUP	IA	50648	1	12-Provider facilitates speeds faster than that reported on the map	Provider only: The Map does not correctly reflect service that I facilitate to this location	100	20	Fixed Wireless	Served (Over 100/20 available)	Wireless
1005479	509 1ST STREET	DIKE	IA	50624	1	12-Provider facilitates speeds faster than that reported on the map	Provider only: The Map does not correctly reflect service that I facilitate to this location	100	20	Fixed Wireless	Served (Over 100/20 available)	Wireless
1005575	3163 233RD AVENUE	MAQUOKETA	IA	52060	1	12-Provider facilitates speeds faster than that reported on the map	Provider only: The Map does not correctly reflect service that I facilitate to this location	100	20	Fixed Wireless	Served (Over 100/20 available)	Wireless
1005599	305 4TH AVENUE SOUTHEAST	OELWEIN	IA	50662	1	12-Provider facilitates speeds faster than that reported on the map	Provider only: The Map does not correctly reflect service that I facilitate to this location	100	20	Fixed Wireless	Served (Over 100/20 available)	Wireless
1005608	904 L AVENUE	GRUNDY CENTER	IA	50638	1	12-Provider facilitates speeds faster than that reported on the map	Provider only: The Map does not correctly reflect service that I facilitate to this location	100	20	Fixed Wireless	Served (Over 100/20 available)	Wireless
1005613	801 GRANT STREET	MAQUOKETA	IA	52060	1	12-Provider facilitates speeds faster than that reported on the map	Provider only: The Map does not correctly reflect service that I facilitate to this location	100	20	Fixed Wireless	Served (Over 100/20 available)	Wireless
1005640	301 SOUTH OLIVE STREET	MAQUOKETA	IA	52060	1	12-Provider facilitates speeds faster than that reported on the map	Provider only: The Map does not correctly reflect service that I facilitate to this location	100	20	Fixed Wireless	Served (Over 100/20 available)	Wireless
1005687	714 1ST AVENUE EAST	OSKALOOSA	IA	52577	1	12-Provider facilitates speeds faster than that reported on the map	Provider only: The Map does not correctly reflect service that I facilitate to this location	100	20	Fixed Wireless	Served (Over 100/20 available)	Wireless
1005739	104 GENERAC DRIVE	MAQUOKETA	IA	52060	1	12-Provider facilitates speeds faster than that reported on the map	Provider only: The Map does not correctly reflect service that I facilitate to this location	100	20	Fixed Wireless	Served (Over 100/20 available)	Wireless
1005743	719 CENTRE DRIVE	MUSCATINE	IA	52761	1	12-Provider facilitates speeds faster than that reported on the map	Provider only: The Map does not correctly reflect service that I facilitate to this location	100	20	Fixed Wireless	Served (Over 100/20 available)	Wireless
1005812	2636 CANTERBURY ROAD	MUSCATINE	IA	52761	1	12-Provider facilitates speeds faster than that reported on the map	Provider only: The Map does not correctly reflect service that I facilitate to this location	100	20	Fixed Wireless	Served (Over 100/20 available)	Wireless
1005847	220 SOUTH MATTESON STREET	MAQUOKETA	IA	52060	1	12-Provider facilitates speeds faster than that reported on the map	Provider only: The Map does not correctly reflect service that I facilitate to this location	100	20	Fixed Wireless	Served (Over 100/20 available)	Wireless
1005856	601 BOLGER DRIVE	FAYETTE	IA	52142	1	12-Provider facilitates speeds faster than that reported on the map	Provider only: The Map does not correctly reflect service that I facilitate to this location	100	20	Fixed Wireless	Served (Over 100/20 available)	Wireless
1005886	818 B STREET NORTH	OSKALOOSA	IA	52577	1	12-Provider facilitates speeds faster than that reported on the map	Provider only: The Map does not correctly reflect service that I facilitate to this location	100	20	Fixed Wireless	Served (Over 100/20 available)	Wireless

Final Decision
19532 of 20721

1005898	702 FRONT STREET	FAIRBANK	IA	50629	1	12-Provider facilitates speeds faster than that reported on the map	Provider only: The Map does not correctly reflect service that I facilitate to this location	100	20	Fixed Wireless	Served (Over 100/20 available)	Wireless
1005926	1701 GREENBELT DRIVE	OSKALOOSA	IA	52577	1	12-Provider facilitates speeds faster than that reported on the map	Provider only: The Map does not correctly reflect service that I facilitate to this location	100	20	Fixed Wireless	Served (Over 100/20 available)	Wireless
1006011	901 MILL STREET SOUTH	DECORAH	IA	52101	1	12-Provider facilitates speeds faster than that reported on the map	Provider only: The Map does not correctly reflect service that I facilitate to this location	100	20	Fixed Wireless	Served (Over 100/20 available)	Wireless
1006032	1302 9TH STREET	GRUNDY CENTER	IA	50638	1	12-Provider facilitates speeds faster than that reported on the map	Provider only: The Map does not correctly reflect service that I facilitate to this location	100	20	Fixed Wireless	Served (Over 100/20 available)	Wireless
1006044	145 7TH STREET	JESUP	IA	50648	1	12-Provider facilitates speeds faster than that reported on the map	Provider only: The Map does not correctly reflect service that I facilitate to this location	100	20	Fixed Wireless	Served (Over 100/20 available)	Wireless
1006124	730 JACKSON STREET	LAMONT	IA	50650	1	12-Provider facilitates speeds faster than that reported on the map	Provider only: The Map does not correctly reflect service that I facilitate to this location	100	20	Fixed Wireless	Served (Over 100/20 available)	Wireless
1006158	818 A STREET NORTH	OSKALOOSA	IA	52577	1	12-Provider facilitates speeds faster than that reported on the map	Provider only: The Map does not correctly reflect service that I facilitate to this location	100	20	Fixed Wireless	Served (Over 100/20 available)	Wireless
1006202	930 2ND AVENUE NORTHEAST	OELWEIN	IA	50662	1	12-Provider facilitates speeds faster than that reported on the map	Provider only: The Map does not correctly reflect service that I facilitate to this location	100	20	Fixed Wireless	Served (Over 100/20 available)	Wireless
1006249	1034 SOUTHEAST CENTRAL AVENUE	LE MARS	IA	51031	1	12-Provider facilitates speeds faster than that reported on the map	Provider only: The Map does not correctly reflect service that I facilitate to this location	100	20	Fixed Wireless	Served (Over 100/20 available)	Wireless
1006321	2103 11TH STREET SOUTH	OSKALOOSA	IA	52577	1	12-Provider facilitates speeds faster than that reported on the map	Provider only: The Map does not correctly reflect service that I facilitate to this location	100	20	Fixed Wireless	Served (Over 100/20 available)	Wireless
1006330	602 MILL STREET SOUTH	DECORAH	IA	52101	1	12-Provider facilitates speeds faster than that reported on the map	Provider only: The Map does not correctly reflect service that I facilitate to this location	100	20	Fixed Wireless	Served (Over 100/20 available)	Wireless
1006349	1601 E AVENUE	MUSCATINE	IA	52761	1	12-Provider facilitates speeds faster than that reported on the map	Provider only: The Map does not correctly reflect service that I facilitate to this location	100	20	Fixed Wireless	Served (Over 100/20 available)	Wireless
1006375	810 3RD AVENUE SOUTHWEST	INDEPENDENCE	IA	50644	1	12-Provider facilitates speeds faster than that reported on the map	Provider only: The Map does not correctly reflect service that I facilitate to this location	100	20	Fixed Wireless	Served (Over 100/20 available)	Wireless
1006459	531 PROSPECT STREET	JESUP	IA	50648	1	12-Provider facilitates speeds faster than that reported on the map	Provider only: The Map does not correctly reflect service that I facilitate to this location	100	20	Fixed Wireless	Served (Over 100/20 available)	Wireless
1006480	17631 CALLAHAN RD	BERNARD	IA	52032	1	12-Provider facilitates speeds faster than that reported on the map	Provider only: The Map does not correctly reflect service that I facilitate to this location	100	20	Fixed Wireless	Served (Over 100/20 available)	Wireless
1006497	1111 7TH STREET NORTHEAST	INDEPENDENCE	IA	50644	1	12-Provider facilitates speeds faster than that reported on the map	Provider only: The Map does not correctly reflect service that I facilitate to this location	100	20	Fixed Wireless	Served (Over 100/20 available)	Wireless
1006513	711 WEST FARMLAND DRIVE	MAQUOKETA	IA	52060	1	12-Provider facilitates speeds faster than that reported on the map	Provider only: The Map does not correctly reflect service that I facilitate to this location	100	20	Fixed Wireless	Served (Over 100/20 available)	Wireless
1006654	302 1ST AVENUE NORTHWEST	OELWEIN	IA	50662	1	12-Provider facilitates speeds faster than that reported on the map	Provider only: The Map does not correctly reflect service that I facilitate to this location	100	20	Fixed Wireless	Served (Over 100/20 available)	Wireless
1006683	1208 7TH STREET	GRUNDY CENTER	IA	50638	1	12-Provider facilitates speeds faster than that reported on the map	Provider only: The Map does not correctly reflect service that I facilitate to this location	100	20	Fixed Wireless	Served (Over 100/20 available)	Wireless
1006713	211 THOMAS AVENUE	MAQUOKETA	IA	52060	1	12-Provider facilitates speeds faster than that reported on the map	Provider only: The Map does not correctly reflect service that I facilitate to this location	100	20	Fixed Wireless	Served (Over 100/20 available)	Wireless
1006812	2710 SPINNING WHEEL COURT	MUSCATINE	IA	52761	1	12-Provider facilitates speeds faster than that reported on the map	Provider only: The Map does not correctly reflect service that I facilitate to this location	100	20	Fixed Wireless	Served (Over 100/20 available)	Wireless
1006843	507 PEARL STREET	SABULA	IA	52070	1	12-Provider facilitates speeds faster than that reported on the map	Provider only: The Map does not correctly reflect service that I facilitate to this location	100	20	Fixed Wireless	Served (Over 100/20 available)	Wireless
1006896	301 SOUTH MAIN STREET	FAYETTE	IA	52142	1	12-Provider facilitates speeds faster than that reported on the map	Provider only: The Map does not correctly reflect service that I facilitate to this location	100	20	Fixed Wireless	Served (Over 100/20 available)	Wireless
1006905	302 3RD AVENUE NORTHWEST	OELWEIN	IA	50662	1	12-Provider facilitates speeds faster than that reported on the map	Provider only: The Map does not correctly reflect service that I facilitate to this location	100	20	Fixed Wireless	Served (Over 100/20 available)	Wireless
1006908	203 SOUTH LOCUST STREET	WINFIELD	IA	52659	1	12-Provider facilitates speeds faster than that reported on the map	Provider only: The Map does not correctly reflect service that I facilitate to this location	100	20	Fixed Wireless	Served (Over 100/20 available)	Wireless
1006914	611 SOUTH MAIN STREET	MAQUOKETA	IA	52060	1	12-Provider facilitates speeds faster than that reported on the map	Provider only: The Map does not correctly reflect service that I facilitate to this location	100	20	Fixed Wireless	Served (Over 100/20 available)	Wireless
1006926	512 BUTTERNUT STREET	MAQUOKETA	IA	52060	1	12-Provider facilitates speeds faster than that reported on the map	Provider only: The Map does not correctly reflect service that I facilitate to this location	100	20	Fixed Wireless	Served (Over 100/20 available)	Wireless
1006948	1230 LINCOLN BOULEVARD	MUSCATINE	IA	52761	1	12-Provider facilitates speeds faster than that reported on the map	Provider only: The Map does not correctly reflect service that I facilitate to this location	100	20	Fixed Wireless	Served (Over 100/20 available)	Wireless
1007008	118 FOREST PARK ROAD	ARNOLDS PARK	IA	51331	1	12-Provider facilitates speeds faster than that reported on the map	Provider only: The Map does not correctly reflect service that I facilitate to this location	100	20	Fixed Wireless	Served (Over 100/20 available)	Wireless
1007027	316 L STREET NORTH	OSKALOOSA	IA	52577	1	12-Provider facilitates speeds faster than that reported on the map	Provider only: The Map does not correctly reflect service that I facilitate to this location	100	20	Fixed Wireless	Served (Over 100/20 available)	Wireless
1007030	306 SOUTH TAYLOR STREET	KELLERTON	IA	50133	1	12-Provider facilitates speeds faster than that reported on the map	Provider only: The Map does not correctly reflect service that I facilitate to this location	100	20	Fixed Wireless	Served (Over 100/20 available)	Wireless
1007063	116 ROSENBERGER AVENUE	OSKALOOSA	IA	52577	1	12-Provider facilitates speeds faster than that reported on the map	Provider only: The Map does not correctly reflect service that I facilitate to this location	100	20	Fixed Wireless	Served (Over 100/20 available)	Wireless
1007099	518 7TH AVENUE SOUTHEAST	INDEPENDENCE	IA	50644	1	12-Provider facilitates speeds faster than that reported on the map	Provider only: The Map does not correctly reflect service that I facilitate to this location	100	20	Fixed Wireless	Served (Over 100/20 available)	Wireless
1007114	211 10TH STREET	ALTON	IA	51003	1	12-Provider facilitates speeds faster than that reported on the map	Provider only: The Map does not correctly reflect service that I facilitate to this location	100	20	Fixed Wireless	Served (Over 100/20 available)	Wireless
1007133	214 MADISON STREET	WINTHROP	IA	50682	1	12-Provider facilitates speeds faster than that reported on the map	Provider only: The Map does not correctly reflect service that I facilitate to this location	100	20	Fixed Wireless	Served (Over 100/20 available)	Wireless
1007134	101 NORTH BASHFORD STREET	WINFIELD	IA	52659	1	12-Provider facilitates speeds faster than that reported on the map	Provider only: The Map does not correctly reflect service that I facilitate to this location	100	20	Fixed Wireless	Served (Over 100/20 available)	Wireless
1007184	214 6TH STREET SOUTH	WINTHROP	IA	50682	1	12-Provider facilitates speeds faster than that reported on the map	Provider only: The Map does not correctly reflect service that I facilitate to this location	100	20	Fixed Wireless	Served (Over 100/20 available)	Wireless
1007203	1983 OLD HIGHWAY 163	OSKALOOSA	IA	52577	1	12-Provider facilitates speeds faster than that reported on the map	Provider only: The Map does not correctly reflect service that I facilitate to this location	100	20	Fixed Wireless	Served (Over 100/20 available)	Wireless
1007204	2421 PATRIOT AVENUE	OSKALOOSA	IA	52577	1	12-Provider facilitates speeds faster than that reported on the map	Provider only: The Map does not correctly reflect service that I facilitate to this location	100	20	Fixed Wireless	Served (Over 100/20 available)	Wireless
1007226	1012 HIGH STREET	ROCKWELL CITY	IA	50579	1	12-Provider facilitates speeds faster than that reported on the map	Provider only: The Map does not correctly reflect service that I facilitate to this location	100	20	Fixed Wireless	Served (Over 100/20 available)	Wireless
1007236	813 WEDGEWOOD DRIVE	OSKALOOSA	IA	52577	1	12-Provider facilitates speeds faster than that reported on the map	Provider only: The Map does not correctly reflect service that I facilitate to this location	100	20	Fixed Wireless	Served (Over 100/20 available)	Wireless
1007238	13340 INDIAN CREEK ROAD	JESUP	IA	50648	1	12-Provider facilitates speeds faster than that reported on the map	Provider only: The Map does not correctly reflect service that I facilitate to this location	100	20	Fixed Wireless	Served (Over 100/20 available)	Wireless
1007295	1247 FRONTIER ROAD	ELLSTON	IA	50074	1	12-Provider facilitates speeds faster than that reported on the map	Provider only: The Map does not correctly reflect service that I facilitate to this location	100	20	Fixed Wireless	Served (Over 100/20 available)	Wireless
1007320	509 4TH AVENUE NORTHEAST	OELWEIN	IA	50662	1	12-Provider facilitates speeds faster than that reported on the map	Provider only: The Map does not correctly reflect service that I facilitate to this location	100	20	Fixed Wireless	Served (Over 100/20 available)	Wireless
1007367	15150 WAR EAGLE BOULEVARD	SPIRIT LAKE	IA	51360	1	12-Provider facilitates speeds faster than that reported on the map	Provider only: The Map does not correctly reflect service that I facilitate to this location	100	20	Fixed Wireless	Served (Over 100/20 available)	Wireless
1007368	226 NORTH MILL STREET	NORTH ENGLISH	IA	52316	1	12-Provider facilitates speeds faster than that reported on the map	Provider only: The Map does not correctly reflect service that I facilitate to this location	100	20	Fixed Wireless	Served (Over 100/20 available)	Wireless
1007398	321 C STREET NORTH	OSKALOOSA	IA	52577	1	12-Provider facilitates speeds faster than that reported on the map	Provider only: The Map does not correctly reflect service that I facilitate to this location	100	20	Fixed Wireless	Served (Over 100/20 available)	Wireless
1007404	297 6TH AVENUE SOUTHWEST	OELWEIN	IA	50662	1	12-Provider facilitates speeds faster than that reported on the map	Provider only: The Map does not correctly reflect service that I facilitate to this location	100	20	Fixed Wireless	Served (Over 100/20 available)	Wireless
1007417	1507 2ND STREET SOUTHWEST	INDEPENDENCE	IA	50644	1	12-Provider facilitates speeds faster than that reported on the map	Provider only: The Map does not correctly reflect service that I facilitate to this location	100	20	Fixed Wireless	Served (Over 100/20 available)	Wireless
1007433	609 8TH AVENUE WEST	OSKALOOSA	IA	52577	1	12-Provider facilitates speeds faster than that reported on the map	Provider only: The Map does not correctly reflect service that I facilitate to this location	100	20	Fixed Wireless	Served (Over 100/20 available)	Wireless
1007442	75304 WHITE POLE ROAD	ANITA	IA	50020	1	12-Provider facilitates speeds faster than that reported on the map	Provider only: The Map does not correctly reflect service that I facilitate to this location	100	20	Fixed Wireless	Served (Over 100/20 available)	Wireless
1007463	604 21ST STREET	SPIRIT LAKE	IA	51360	1	12-Provider facilitates speeds faster than that reported on the map	Provider only: The Map does not correctly reflect service that I facilitate to this location	100	20	Fixed Wireless	Served (Over 100/20 available)	Wireless
1007491	2158 LYNNDALE LANE	OSKALOOSA	IA	52577	1	12-Provider facilitates speeds faster than that reported on the map	Provider only: The Map does not correctly reflect service that I facilitate to this location	100	20	Fixed Wireless	Served (Over 100/20 available)	Wireless
1007503	118 EAST CLARK STREET	NORTH ENGLISH	IA	52316	1	12-Provider facilitates speeds faster than that reported on the map	Provider only: The Map does not correctly reflect service that I facilitate to this location	100	20	Fixed Wireless	Served (Over 100/20 available)	Wireless
1007557	124 SOUTH MAIN STREET	NORTH ENGLISH	IA	52316	1	12-Provider facilitates speeds faster than that reported on the map	Provider only: The Map does not correctly reflect service that I facilitate to this location	100	20	Fixed Wireless	Served (Over 100/20 available)	Wireless
1007565	3420 ZENITH AVENUE	SPIRIT LAKE	IA	51360	1	12-Provider facilitates speeds faster than that reported on the map	Provider only: The Map does not correctly reflect service that I facilitate to this location	100	20	Fixed Wireless	Served (Over 100/20 available)	Wireless
1007582	35094 HWY 3	LE MARS	IA	51031	1	12-Provider facilitates speeds faster than that reported on the map	Provider only: The Map does not correctly reflect service that I facilitate to this location	100	20	Fixed Wireless	Served (Over 100/20 available)	Wireless
1007597	613 EAST 10TH STREET	ALTON	IA	51003	1	12-Provider facilitates speeds faster than that reported on the map	Provider only: The Map does not correctly reflect service that I facilitate to this location	100	20	Fixed Wireless	Served (Over 100/20 available)	Wireless
1007630	14257 OLD HIGHWAY RD	DUBUQUE	IA	52002	1	12-Provider facilitates speeds faster than that reported on the map	Provider only: The Map does not correctly reflect service that I facilitate to this location	100	20	Fixed Wireless	Served (Over 100/20 available)	Wireless
1007640	111 NORTH 2ND STREET	RANDALIA	IA	52164	1	12-Provider facilitates speeds faster than that reported on the map	Provider only: The Map does not correctly reflect service that I facilitate to this location	100	20	Fixed Wireless	Served (Over 100/20 available)	Wireless
1007656	1103 7TH AVENUE WEST	OSKALOOSA	IA	52577	1	12-Provider facilitates speeds faster than that reported on the map	Provider only: The Map does not correctly reflect service that I facilitate to this location	100	20	Fixed Wireless	Served (Over 100/20 available)	Wireless
1007663	217 9TH AVENUE NORTHEAST	INDEPENDENCE	IA	50644	1	12-Provider facilitates speeds faster than that reported on the map	Provider only: The Map does not correctly reflect service that I facilitate to this location	100	20	Fixed Wireless	Served (Over 100/20 available)	Wireless
1007684	201 13TH AVENUE EAST	OSKALOOSA	IA	52577	1	12-Provider facilitates speeds faster than that reported on the map	Provider only: The Map does not correctly reflect service that I facilitate to this location	100	20	Fixed Wireless	Served (Over 100/20 available)	Wireless
1007839	412 WEST JACK FROST STREET	AVOCA	IA	51521	1	12-Provider facilitates speeds faster than that reported on the map	Provider only: The Map does not correctly reflect service that I facilitate to this location	100	20	Fixed Wireless	Served (Over 100/20 available)	Wireless
1007855	315 LINCOLN STREET	OYENS	IA	51045	1	12-Provider facilitates speeds faster than that reported on the map	Provider only: The Map does not correctly reflect service that I facilitate to this location	100	20	Fixed Wireless	Served (Over 100/20 available)	Wireless
1007894	207 FAIRVIEW DRIVE	OSKALOOSA	IA	52577	1	12-Provider facilitates speeds faster than that reported on the map	Provider only: The Map does not correctly reflect service that I facilitate to this location	100	20	Fixed Wireless	Served (Over 100/20 available)	Wireless
1007898	2409 BURR OAK CIRCLE	MILFORD	IA	51351	1	12-Provider facilitates speeds faster than that reported on the map	Provider only: The Map does not correctly reflect service that I facilitate to this location	100	20	Fixed Wireless	Served (Over 100/20 available)	Wireless
1007899	1306 BARCLAY STREET	OSKALOOSA	IA	52577	1	12-Provider facilitates speeds faster than that reported on the map	Provider only: The Map does not correctly reflect service that I facilitate to this location	100	20	Fixed Wireless	Served (Over 100/20 available)	Wireless
1007900	328 G STREET NORTH	OSKALOOSA	IA	52577	1	12-Provider facilitates speeds faster than that reported on the map	Provider only: The Map does not correctly reflect service that I facilitate to this location	100	20	Fixed Wireless	Served (Over 100/20 available)	Wireless
1007916	1205 GRAND AVENUE	MUSCATINE	IA	52761	1	12-Provider facilitates speeds faster than that reported on the map	Provider only: The Map does not correctly reflect service that I facilitate to this location	100	20	Fixed Wireless	Served (Over 100/20 available)	Wireless
1007923	306 5TH STREET	GRUNDY CENTER	IA	50638	1	12-Provider facilitates speeds faster than that reported on the map	Provider only: The Map does not correctly reflect service that I facilitate to this location	100	20	Fixed Wireless	Served (Over 100/20 available)	Wireless
1007924	1216 SANTA CLARA STREET	OSKALOOSA	IA	52577	1	12-Provider facilitates speeds faster than that reported on the map	Provider only: The Map does not correctly reflect service that I facilitate to this location	100	20	Fixed Wireless	Served (Over 100/20 available)	Wireless
1007975	716 A AVENUE WEST	OSKALOOSA	IA	52577	1	12-Provider facilitates speeds faster than that reported on the map	Provider only: The Map does not correctly reflect service that I facilitate to this location	100	20	Fixed Wireless	Served (Over 100/20 available)	Wireless
1008034	3226 CENTER LAKE DRIVE	SPIRIT LAKE	IA	51360	1	12-Provider facilitates speeds faster than that reported on the map	Provider only: The Map does not correctly reflect service that I facilitate to this location	100	20	Fixed Wireless	Served (Over 100/20 available)	Wireless
1008036	419 LINCOLN AVENUE	ARNOLDS PARK	IA	51331	1	12-Provider facilitates speeds faster than that reported on the map	Provider only: The Map does not correctly reflect service that I facilitate to this location	100	20	Fixed Wireless	Served (Over 100/20 available)	Wireless
1008062	2419 BURR OAK CIRCLE	MILFORD	IA	51351	1	12-Provider facilitates speeds faster than that reported on the map	Provider only: The Map does not correctly reflect service that I facilitate to this location	100	20	Fixed Wireless	Served (Over 100/20 available)	Wireless
1008072	2374 CARROLL AVENUE	JESUP	IA	50648	1	12-Provider facilitates speeds faster than that reported on the map	Provider only: The Map does not correctly reflect service that I facilitate to this location	100	20	Fixed Wireless	Served (Over 100/20 available)	Wireless
1008097	801 3RD STREET NORTHEAST	INDEPENDENCE	IA	50644	1	12-Provider facilitates speeds faster than that reported on the map	Provider only: The Map does not correctly reflect service that I facilitate to this location	100	20	Fixed Wireless	Served (Over 100/20 available)	Wireless
1008204	714 SUNRISE CIRCLE	MUSCATINE	IA	52761	1	12-Provider facilitates speeds faster than that reported on the map	Provider only: The Map does not correctly reflect service that I facilitate to this location	100	20	Fixed Wireless	Served (Over 100/20 available)	Wireless
1008233	111 NORTH 6TH STREET	PRINCETON	IA	52768	1	12-Provider facilitates speeds faster than that reported on the map	Provider only: The Map does not correctly reflect service that I facilitate to this location	100	20	Fixed Wireless	Served (Over 100/20 available)	Wireless
1008257	2401 KEOKUK AVENUE	SPIRIT LAKE	IA	51360	1	12-Provider facilitates speeds faster than that reported on the map	Provider only: The Map does not correctly reflect service that I facilitate to this location	100	20	Fixed Wireless	Served (Over 100/20 available)	Wireless
1008351	3028 PROVENCE LANE	MUSCATINE	IA	52761	1	12-Provider facilitates speeds faster than that reported on the map	Provider only: The Map does not correctly reflect service that I facilitate to this location	100	20	Fixed Wireless	Served (Over 100/20 available)	Wireless
1008362	15551 BRIARWOOD DR	PEOSTA	IA	52068	1	12-Provider facilitates speeds faster than that reported on the map	Provider only: The Map does not correctly reflect service that I facilitate to this location	100	20	Fixed Wireless	Served (Over 100/20 available)	Wireless
1008386	210 WASHINGTON STREET	HOLLAND	IA	50642	1	12-Provider facilitates speeds faster than that reported on the map	Provider only: The Map does not correctly reflect service that I facilitate to this location	100	20	Fixed Wireless	Served (Over 100/20 available)	Wireless
1008394	810 EAST 8TH STREET	MUSCATINE	IA	52761	1	12-Provider facilitates speeds faster than that reported on the map	Provider only: The Map does not correctly reflect service that I facilitate to this location	100	20	Fixed Wireless	Served (Over 100/20 available)	Wireless
1008500	525 CHRISTOPHER CIRCLE	JESUP	IA	50648	1	12-Provider facilitates speeds faster than that reported on the map	Provider only: The Map does not correctly reflect service that I facilitate to this location	100	20	Fixed Wireless	Served (Over 100/20 available)	Wireless
1008531	107 SOUTH 4TH STREET	TERRIL	IA	51364	1	12-Provider facilitates speeds faster than that reported on the map	Provider only: The Map does not correctly reflect service that I facilitate to this location	100	20	Fixed Wireless	Served (Over 100/20 available)	Wireless
1008589	1106 6TH STREET NORTHEAST	INDEPENDENCE	IA	50644	1	12-Provider facilitates speeds faster than that reported on the map	Provider only: The Map does not correctly reflect service that I facilitate to this location	100	20	Fixed Wireless	Served (Over 100/20 available)	Wireless
1008638	1674 260TH AVENUE	SPIRIT LAKE	IA	51360	1	12-Provider facilitates speeds faster than that reported on the map	Provider only: The Map does not correctly reflect service that I facilitate to this location	100	20	Fixed Wireless	Served (Over 100/20 available)	Wireless
1008642	314 WEST HIGH STREET	AVOCA	IA	51521	1	12-Provider facilitates speeds faster than that reported on the map	Provider only: The Map does not correctly reflect service that I facilitate to this location	100	20	Fixed Wireless	Served (Over 100/20 available)	Wireless
1008645	608 SUNRISE CIRCLE	MUSCATINE	IA	52761	1	12-Provider facilitates speeds faster than that reported on the map	Provider only: The Map does not correctly reflect service that I facilitate to this location	100	20	Fixed Wireless	Served (Over 100/20 available)	Wireless
1008681	2510 PETTIBONE AVENUE	MUSCATINE	IA	52761	1	12-Provider facilitates speeds faster than that reported on the map	Provider only: The Map does not correctly reflect service that I facilitate to this location	100	20	Fixed Wireless	Served (Over 100/20 available)	Wireless
1008720	15395 LAKEVIEW DRIVE	SPIRIT LAKE	IA	51360	1	12-Provider facilitates speeds faster than that reported on the map	Provider only: The Map does not correctly reflect service that I facilitate to this location	100	20	Fixed Wireless	Served (Over 100/20 available)	Wireless
1008895	206 4TH AVENUE WEST	OSKALOOSA	IA	52577	1	12-Provider facilitates speeds faster than that reported on the map	Provider only: The Map does not correctly reflect service that I facilitate to this location	100	20	Fixed Wireless	Served (Over 100/20 available)	Wireless
1008950	2110 30TH STREET	SPIRIT LAKE	IA	51360	1	12-Provider facilitates speeds faster than that reported on the map	Provider only: The Map does not correctly reflect service that I facilitate to this location	100	20	Fixed Wireless	Served (Over 100/20 available)	Wireless
1008960	707 15TH STREET	SPIRIT LAKE	IA	51360	1	12-Provider facilitates speeds faster than that reported on the map	Provider only: The Map does not correctly reflect service that I facilitate to this location	100	20	Fixed Wireless	Served (Over 100/20 available)	Wireless
1008990	815 2ND STREET SOUTHWEST	INDEPENDENCE	IA	50644	1	12-Provider facilitates speeds faster than that reported on the map	Provider only: The Map does not correctly reflect service that I facilitate to this location	100	20	Fixed Wireless	Served (Over 100/20 available)	Wireless
1009027	306 WISCONSIN STREET	FAIRBANK	IA	50629	1	12-Provider facilitates speeds faster than that reported on the map	Provider only: The Map does not correctly reflect service that I facilitate to this location	100	20	Fixed Wireless	Served (Over 100/20 available)	Wireless
1009108	3047 LINFORD LANE	ELLSTON	IA	50074	1	12-Provider facilitates speeds faster than that reported on the map	Provider only: The Map does not correctly reflect service that I facilitate to this location	100	20	Fixed Wireless	Served (Over 100/20 available)	Wireless
1009111	211 C STREET NORTH	OSKALOOSA	IA	52577	1	12-Provider facilitates speeds faster than that reported on the map	Provider only: The Map does not correctly reflect service that I facilitate to this location	100	20	Fixed Wireless	Served (Over 100/20 available)	Wireless
1009148	445 1ST STREET NORTH	OSKALOOSA	IA	52577	1	12-Provider facilitates speeds faster than that reported on the map	Provider only: The Map does not correctly reflect service that I facilitate to this location	100	20	Fixed Wireless	Served (Over 100/20 available)	Wireless
1009276	1206 MAIN STREET	ANITA	IA	50020	1	12-Provider facilitates speeds faster than that reported on the map	Provider only: The Map does not correctly reflect service that I facilitate to this location	100	20	Fixed Wireless	Served (Over 100/20 available)	Wireless
1009309	419 4TH AVENUE SOUTHEAST	OELWEIN	IA	50662	1	12-Provider facilitates speeds faster than that reported on the map	Provider only: The Map does not correctly reflect service that I facilitate to this location	100	20	Fixed Wireless	Served (Over 100/20 available)	Wireless
1009539	2678 KENT AVENUE	OSKALOOSA	IA	52577	1	12-Provider facilitates speeds faster than that reported on the map	Provider only: The Map does not correctly reflect service that I facilitate to this location	100	20	Fixed Wireless	Served (Over 100/20 available)	Wireless
1009568	409 G AVENUE	GRUNDY CENTER	IA	50638	1	12-Provider facilitates speeds faster than that reported on the map	Provider only: The Map does not correctly reflect service that I facilitate to this location	100	20	Fixed Wireless	Served (Over 100/20 available)	Wireless
1009616	139 GENEVA DRIVE	OSKALOOSA	IA	52577	1	12-Provider facilitates speeds faster than that reported on the map	Provider only: The Map does not correctly reflect service that I facilitate to this location	100	20	Fixed Wireless	Served (Over 100/20 available)	Wireless
1009719	202 SOUTH TAYLOR STREET	KELLERTON	IA	50133	1	12-Provider facilitates speeds faster than that reported on the map	Provider only: The Map does not correctly reflect service that I facilitate to this location	100	20	Fixed Wireless	Served (Over 100/20 available)	Wireless
1009734	1214 9TH STREET	JESUP	IA	50648	1	12-Provider facilitates speeds faster than that reported on the map	Provider only: The Map does not correctly reflect service that I facilitate to this location	100	20	Fixed Wireless	Served (Over 100/20 available)	Wireless
1009766	212 NORTH DAVIS STREET	KELLERTON	IA	50133	1	12-Provider facilitates speeds faster than that reported on the map	Provider only: The Map does not correctly reflect service that I facilitate to this location	100	20	Fixed Wireless	Served (Over 100/20 available)	Wireless
1009826	2798 270TH STREET	WINTHROP	IA	50682	1	12-Provider facilitates speeds faster than that reported on the map	Provider only: The Map does not correctly reflect service that I facilitate to this location	100	20	Fixed Wireless	Served (Over 100/20 available)	Wireless
1009829	110 MAIN STREET EAST	FAIRBANK	IA	50629	1	12-Provider facilitates speeds faster than that reported on the map	Provider only: The Map does not correctly reflect service that I facilitate to this location	100	20	Fixed Wireless	Served (Over 100/20 available)	Wireless
1009832	115 COLLEGE AVENUE	OSKALOOSA	IA	52577	1	12-Provider facilitates speeds faster than that reported on the map	Provider only: The Map does not correctly reflect service that I facilitate to this location	100	20	Fixed Wireless	Served (Over 100/20 available)	Wireless
1009833	2130 4TH AVENUE	MUSCATINE	IA	52761	1	12-Provider facilitates speeds faster than that reported on the map	Provider only: The Map does not correctly reflect service that I facilitate to this location	100	20	Fixed Wireless	Served (Over 100/20 available)	Wireless
1009837	2911 MULBERRY AVENUE	MUSCATINE	IA	52761	1	12-Provider facilitates speeds faster than that reported on the map	Provider only: The Map does not correctly reflect service that I facilitate to this location	100	20	Fixed Wireless	Served (Over 100/20 available)	Wireless
1009875	100 NORTH MAIN STREET	MAQUOKETA	IA	52060	1	12-Provider facilitates speeds faster than that reported on the map	Provider only: The Map does not correctly reflect service that I facilitate to this location	100	20	Fixed Wireless	Served (Over 100/20 available)	Wireless
1009879	6131 CHUCKS CT	PEOSTA	IA	52068	1	12-Provider facilitates speeds faster than that reported on the map	Provider only: The Map does not correctly reflect service that I facilitate to this location	100	20	Fixed Wireless	Served (Over 100/20 available)	Wireless
1009905	1728 NORTH HWY 67	PRINCETON	IA	52768	1	12-Provider facilitates speeds faster than that reported on the map	Provider only: The Map does not correctly reflect service that I facilitate to this location	100	20	Fixed Wireless	Served (Over 100/20 available)	Wireless
1010025	121 7TH STREET SOUTHEAST	OELWEIN	IA	50662	1	12-Provider facilitates speeds faster than that reported on the map	Provider only: The Map does not correctly reflect service that I facilitate to this location	100	20	Fixed Wireless	Served (Over 100/20 available)	Wireless
1010053	3802 LAKESHORE DRIVE	OKOBOJI	IA	51355	1	12-Provider facilitates speeds faster than that reported on the map	Provider only: The Map does not correctly reflect service that I facilitate to this location	100	20	Fixed Wireless	Served (Over 100/20 available)	Wireless
1010087	318 RIDGEVIEW DRIVE SOUTHEAST	INDEPENDENCE	IA	50644	1	12-Provider facilitates speeds faster than that reported on the map	Provider only: The Map does not correctly reflect service that I facilitate to this location	100	20	Fixed Wireless	Served (Over 100/20 available)	Wireless
1010117	310 WEST PEARL STREET	WINFIELD	IA	52659	1	12-Provider facilitates speeds faster than that reported on the map	Provider only: The Map does not correctly reflect service that I facilitate to this location	100	20	Fixed Wireless	Served (Over 100/20 available)	Wireless
1010163	59 ALLEN AVENUE	ARNOLDS PARK	IA	51331	1	12-Provider facilitates speeds faster than that reported on the map	Provider only: The Map does not correctly reflect service that I facilitate to this location	100	20	Fixed Wireless	Served (Over 100/20 available)	Wireless
1010172	110 MONROE STREET	DIKE	IA	50624	1	12-Provider facilitates speeds faster than that reported on the map	Provider only: The Map does not correctly reflect service that I facilitate to this location	100	20	Fixed Wireless	Served (Over 100/20 available)	Wireless
1010182	307 NORTH NIAGARA STREET	MAQUOKETA	IA	52060	1	12-Provider facilitates speeds faster than that reported on the map	Provider only: The Map does not correctly reflect service that I facilitate to this location	100	20	Fixed Wireless	Served (Over 100/20 available)	Wireless
1010183	1022 5TH AVENUE EAST	OSKALOOSA	IA	52577

1010209	1030 GRAND AVENUE	MUSCATINE	IA	52761	1	12-Provider facilitates speeds faster than that reported on the map	Provider only: The Map does not correctly reflect service that I facilitate to this location	100	20	Fixed Wireless	Served (Over 100/20 available)	Wireless
1010248	805 H STREET NORTH	OSKALOOSA	IA	52577	1	12-Provider facilitates speeds faster than that reported on the map	Provider only: The Map does not correctly reflect service that I facilitate to this location	100	20	Fixed Wireless	Served (Over 100/20 available)	Wireless
1010341	12 7TH STREET NORTHWEST	OELWEIN	IA	50662	1	12-Provider facilitates speeds faster than that reported on the map	Provider only: The Map does not correctly reflect service that I facilitate to this location	100	20	Fixed Wireless	Served (Over 100/20 available)	Wireless
1010474	155 FAIRWAY DRIVE	DIKE	IA	50624	1	12-Provider facilitates speeds faster than that reported on the map	Provider only: The Map does not correctly reflect service that I facilitate to this location	100	20	Fixed Wireless	Served (Over 100/20 available)	Wireless
1010478	614 9TH STREET	JESUP	IA	50648	1	12-Provider facilitates speeds faster than that reported on the map	Provider only: The Map does not correctly reflect service that I facilitate to this location	100	20	Fixed Wireless	Served (Over 100/20 available)	Wireless
1010537	2704 ENTERPRISE AVENUE	SPIRIT LAKE	IA	51360	1	12-Provider facilitates speeds faster than that reported on the map	Provider only: The Map does not correctly reflect service that I facilitate to this location	100	20	Fixed Wireless	Served (Over 100/20 available)	Wireless
1010601	1713 3RD STREET NORTHEAST	INDEPENDENCE	IA	50644	1	12-Provider facilitates speeds faster than that reported on the map	Provider only: The Map does not correctly reflect service that I facilitate to this location	100	20	Fixed Wireless	Served (Over 100/20 available)	Wireless
1010639	2116 3RD STREET NORTH	OSKALOOSA	IA	52577	1	12-Provider facilitates speeds faster than that reported on the map	Provider only: The Map does not correctly reflect service that I facilitate to this location	100	20	Fixed Wireless	Served (Over 100/20 available)	Wireless
1010704	109 G STREET NORTH	OSKALOOSA	IA	52577	1	12-Provider facilitates speeds faster than that reported on the map	Provider only: The Map does not correctly reflect service that I facilitate to this location	100	20	Fixed Wireless	Served (Over 100/20 available)	Wireless
1010715	702 WEST MONROE STREET	MT PLEASANT	IA	52641	1	12-Provider facilitates speeds faster than that reported on the map	Provider only: The Map does not correctly reflect service that I facilitate to this location	100	20	Fixed Wireless	Served (Over 100/20 available)	Wireless
1010720	428 NORTH RIVER DRIVE	PRINCETON	IA	52768	1	12-Provider facilitates speeds faster than that reported on the map	Provider only: The Map does not correctly reflect service that I facilitate to this location	100	20	Fixed Wireless	Served (Over 100/20 available)	Wireless
1010743	16794 PRAIRIE CREEK RD	BERNARD	IA	52032	1	12-Provider facilitates speeds faster than that reported on the map	Provider only: The Map does not correctly reflect service that I facilitate to this location	100	20	Fixed Wireless	Served (Over 100/20 available)	Wireless
1010746	7819 COMMERCE PARK	DUBUQUE	IA	52002	1	12-Provider facilitates speeds faster than that reported on the map	Provider only: The Map does not correctly reflect service that I facilitate to this location	100	20	Fixed Wireless	Served (Over 100/20 available)	Wireless
1010766	503 WEST WATER STREET	FAYETTE	IA	52142	1	12-Provider facilitates speeds faster than that reported on the map	Provider only: The Map does not correctly reflect service that I facilitate to this location	100	20	Fixed Wireless	Served (Over 100/20 available)	Wireless
1010839	2762 YORK AVENUE	MASONVILLE	IA	50654	1	12-Provider facilitates speeds faster than that reported on the map	Provider only: The Map does not correctly reflect service that I facilitate to this location	100	20	Fixed Wireless	Served (Over 100/20 available)	Wireless
1010940	3352 SPINNING WHEEL COURT	MUSCATINE	IA	52761	1	12-Provider facilitates speeds faster than that reported on the map	Provider only: The Map does not correctly reflect service that I facilitate to this location	100	20	Fixed Wireless	Served (Over 100/20 available)	Wireless
1010971	1104 4TH STREET NORTH	OSKALOOSA	IA	52577	1	12-Provider facilitates speeds faster than that reported on the map	Provider only: The Map does not correctly reflect service that I facilitate to this location	100	20	Fixed Wireless	Served (Over 100/20 available)	Wireless
1010980	909 1ST STREET SOUTHWEST	OELWEIN	IA	50662	1	12-Provider facilitates speeds faster than that reported on the map	Provider only: The Map does not correctly reflect service that I facilitate to this location	100	20	Fixed Wireless	Served (Over 100/20 available)	Wireless
1010985	1409 11TH STREET SOUTH	OSKALOOSA	IA	52577	1	12-Provider facilitates speeds faster than that reported on the map	Provider only: The Map does not correctly reflect service that I facilitate to this location	100	20	Fixed Wireless	Served (Over 100/20 available)	Wireless
1010990	215 4TH AVENUE SOUTHWEST	INDEPENDENCE	IA	50644	1	12-Provider facilitates speeds faster than that reported on the map	Provider only: The Map does not correctly reflect service that I facilitate to this location	100	20	Fixed Wireless	Served (Over 100/20 available)	Wireless
1011004	306 K STREET NORTH	OSKALOOSA	IA	52577	1	12-Provider facilitates speeds faster than that reported on the map	Provider only: The Map does not correctly reflect service that I facilitate to this location	100	20	Fixed Wireless	Served (Over 100/20 available)	Wireless
1011055	1704 HILL AVENUE	SPIRIT LAKE	IA	51360	1	12-Provider facilitates speeds faster than that reported on the map	Provider only: The Map does not correctly reflect service that I facilitate to this location	100	20	Fixed Wireless	Served (Over 100/20 available)	Wireless
1011065	820 4TH AVENUE WEST	OSKALOOSA	IA	52577	1	12-Provider facilitates speeds faster than that reported on the map	Provider only: The Map does not correctly reflect service that I facilitate to this location	100	20	Fixed Wireless	Served (Over 100/20 available)	Wireless
1011077	112 16TH AVENUE EAST	OSKALOOSA	IA	52577	1	12-Provider facilitates speeds faster than that reported on the map	Provider only: The Map does not correctly reflect service that I facilitate to this location	100	20	Fixed Wireless	Served (Over 100/20 available)	Wireless
1011085	36246 HULL COURT	EARLHAM	IA	50072	1	12-Provider facilitates speeds faster than that reported on the map	Provider only: The Map does not correctly reflect service that I facilitate to this location	100	20	Fixed Wireless	Served (Over 100/20 available)	Wireless
1011087	403 9TH STREET	GRUNDY CENTER	IA	50638	1	12-Provider facilitates speeds faster than that reported on the map	Provider only: The Map does not correctly reflect service that I facilitate to this location	100	20	Fixed Wireless	Served (Over 100/20 available)	Wireless
1011123	411 ROXANNE DRIVE	FAIRBANK	IA	50629	1	12-Provider facilitates speeds faster than that reported on the map	Provider only: The Map does not correctly reflect service that I facilitate to this location	100	20	Fixed Wireless	Served (Over 100/20 available)	Wireless
1011148	3606 JOLLY COURT	SPIRIT LAKE	IA	51360	1	12-Provider facilitates speeds faster than that reported on the map	Provider only: The Map does not correctly reflect service that I facilitate to this location	100	20	Fixed Wireless	Served (Over 100/20 available)	Wireless
1011161	14149 OLD HIGHWAY RD	DUBUQUE	IA	52002	1	12-Provider facilitates speeds faster than that reported on the map	Provider only: The Map does not correctly reflect service that I facilitate to this location	100	20	Fixed Wireless	Served (Over 100/20 available)	Wireless
1011199	406 15TH AVENUE EAST	OSKALOOSA	IA	52577	1	12-Provider facilitates speeds faster than that reported on the map	Provider only: The Map does not correctly reflect service that I facilitate to this location	100	20	Fixed Wireless	Served (Over 100/20 available)	Wireless
1011236	2881 HIGHWAY 61	MUSCATINE	IA	52761	1	12-Provider facilitates speeds faster than that reported on the map	Provider only: The Map does not correctly reflect service that I facilitate to this location	100	20	Fixed Wireless	Served (Over 100/20 available)	Wireless
1011345	2414 RIDGEWAY AVENUE	OSKALOOSA	IA	52577	1	12-Provider facilitates speeds faster than that reported on the map	Provider only: The Map does not correctly reflect service that I facilitate to this location	100	20	Fixed Wireless	Served (Over 100/20 available)	Wireless
1011348	116 SOUTH 2ND STREET	MAQUOKETA	IA	52060	1	12-Provider facilitates speeds faster than that reported on the map	Provider only: The Map does not correctly reflect service that I facilitate to this location	100	20	Fixed Wireless	Served (Over 100/20 available)	Wireless
1011367	16460 BAYSIDE DRIVE	SPIRIT LAKE	IA	51360	1	12-Provider facilitates speeds faster than that reported on the map	Provider only: The Map does not correctly reflect service that I facilitate to this location	100	20	Fixed Wireless	Served (Over 100/20 available)	Wireless
1011377	1413 MARKET STREET SOUTH	OSKALOOSA	IA	52577	1	12-Provider facilitates speeds faster than that reported on the map	Provider only: The Map does not correctly reflect service that I facilitate to this location	100	20	Fixed Wireless	Served (Over 100/20 available)	Wireless
1011417	120 SOUTH COTTONWOOD STREET	NORTH ENGLISH	IA	52316	1	12-Provider facilitates speeds faster than that reported on the map	Provider only: The Map does not correctly reflect service that I facilitate to this location	100	20	Fixed Wireless	Served (Over 100/20 available)	Wireless
1011446	109 WEST ROSS AVENUE	TERRIL	IA	51364	1	12-Provider facilitates speeds faster than that reported on the map	Provider only: The Map does not correctly reflect service that I facilitate to this location	100	20	Fixed Wireless	Served (Over 100/20 available)	Wireless
1011480	56 HIGHLAND DRIVE	LE MARS	IA	51031	1	12-Provider facilitates speeds faster than that reported on the map	Provider only: The Map does not correctly reflect service that I facilitate to this location	100	20	Fixed Wireless	Served (Over 100/20 available)	Wireless
1011555	705 E AVENUE	GRUNDY CENTER	IA	50638	1	12-Provider facilitates speeds faster than that reported on the map	Provider only: The Map does not correctly reflect service that I facilitate to this location	100	20	Fixed Wireless	Served (Over 100/20 available)	Wireless
1011631	512 I STREET SOUTH	OSKALOOSA	IA	52577	1	12-Provider facilitates speeds faster than that reported on the map	Provider only: The Map does not correctly reflect service that I facilitate to this location	100	20	Fixed Wireless	Served (Over 100/20 available)	Wireless
1011647	116 ERIE STREET	MAQUOKETA	IA	52060	1	12-Provider facilitates speeds faster than that reported on the map	Provider only: The Map does not correctly reflect service that I facilitate to this location	100	20	Fixed Wireless	Served (Over 100/20 available)	Wireless
1011648	228 SOUTH MAIN STREET	FAYETTE	IA	52142	1	12-Provider facilitates speeds faster than that reported on the map	Provider only: The Map does not correctly reflect service that I facilitate to this location	100	20	Fixed Wireless	Served (Over 100/20 available)	Wireless
1011660	15824 TRADEWIND DRIVE	SPIRIT LAKE	IA	51360	1	12-Provider facilitates speeds faster than that reported on the map	Provider only: The Map does not correctly reflect service that I facilitate to this location	100	20	Fixed Wireless	Served (Over 100/20 available)	Wireless
1011725	95 D AVENUE	GRUNDY CENTER	IA	50638	1	12-Provider facilitates speeds faster than that reported on the map	Provider only: The Map does not correctly reflect service that I facilitate to this location	100	20	Fixed Wireless	Served (Over 100/20 available)	Wireless
1011738	121 6TH STREET SOUTHWEST	OELWEIN	IA	50662	1	12-Provider facilitates speeds faster than that reported on the map	Provider only: The Map does not correctly reflect service that I facilitate to this location	100	20	Fixed Wireless	Served (Over 100/20 available)	Wireless
1011740	414 SOUTH LYNN DRIVE	LE MARS	IA	51031	1	12-Provider facilitates speeds faster than that reported on the map	Provider only: The Map does not correctly reflect service that I facilitate to this location	100	20	Fixed Wireless	Served (Over 100/20 available)	Wireless
1011743	721 1ST AVENUE NORTHEAST	OELWEIN	IA	50662	1	12-Provider facilitates speeds faster than that reported on the map	Provider only: The Map does not correctly reflect service that I facilitate to this location	100	20	Fixed Wireless	Served (Over 100/20 available)	Wireless
1011869	1402 8TH STREET	GRUNDY CENTER	IA	50638	1	12-Provider facilitates speeds faster than that reported on the map	Provider only: The Map does not correctly reflect service that I facilitate to this location	100	20	Fixed Wireless	Served (Over 100/20 available)	Wireless
1011922	109 J STREET SOUTH	OSKALOOSA	IA	52577	1	12-Provider facilitates speeds faster than that reported on the map	Provider only: The Map does not correctly reflect service that I facilitate to this location	100	20	Fixed Wireless	Served (Over 100/20 available)	Wireless
1011941	204 QUAIL DRIVE	HUDSON	IA	50643	1	12-Provider facilitates speeds faster than that reported on the map	Provider only: The Map does not correctly reflect service that I facilitate to this location	100	20	Fixed Wireless	Served (Over 100/20 available)	Wireless
1011949	804 EAST 7TH STREET	MUSCATINE	IA	52761	1	12-Provider facilitates speeds faster than that reported on the map	Provider only: The Map does not correctly reflect service that I facilitate to this location	100	20	Fixed Wireless	Served (Over 100/20 available)	Wireless
1012001	325 CHURCH STREET	LAMONT	IA	50650	1	12-Provider facilitates speeds faster than that reported on the map	Provider only: The Map does not correctly reflect service that I facilitate to this location	100	20	Fixed Wireless	Served (Over 100/20 available)	Wireless
1012007	114 7TH STREET NORTH	WINTHROP	IA	50682	1	12-Provider facilitates speeds faster than that reported on the map	Provider only: The Map does not correctly reflect service that I facilitate to this location	100	20	Fixed Wireless	Served (Over 100/20 available)	Wireless
1012030	1806 E AVENUE	MUSCATINE	IA	52761	1	12-Provider facilitates speeds faster than that reported on the map	Provider only: The Map does not correctly reflect service that I facilitate to this location	100	20	Fixed Wireless	Served (Over 100/20 available)	Wireless
1012069	112 I STREET SOUTH	OSKALOOSA	IA	52577	1	12-Provider facilitates speeds faster than that reported on the map	Provider only: The Map does not correctly reflect service that I facilitate to this location	100	20	Fixed Wireless	Served (Over 100/20 available)	Wireless
1012074	213 6TH AVENUE SOUTHEAST	OELWEIN	IA	50662	1	12-Provider facilitates speeds faster than that reported on the map	Provider only: The Map does not correctly reflect service that I facilitate to this location	100	20	Fixed Wireless	Served (Over 100/20 available)	Wireless
1012090	503 1ST STREET NORTHEAST	OELWEIN	IA	50662	1	12-Provider facilitates speeds faster than that reported on the map	Provider only: The Map does not correctly reflect service that I facilitate to this location	100	20	Fixed Wireless	Served (Over 100/20 available)	Wireless
1012103	311 U LANE	DIKE	IA	50624	1	12-Provider facilitates speeds faster than that reported on the map	Provider only: The Map does not correctly reflect service that I facilitate to this location	100	20	Fixed Wireless	Served (Over 100/20 available)	Wireless
1012110	15216 WILSON BOULEVARD	SPIRIT LAKE	IA	51360	1	12-Provider facilitates speeds faster than that reported on the map	Provider only: The Map does not correctly reflect service that I facilitate to this location	100	20	Fixed Wireless	Served (Over 100/20 available)	Wireless
1012112	504 SOUTH LOCUST STREET	WINFIELD	IA	52659	1	12-Provider facilitates speeds faster than that reported on the map	Provider only: The Map does not correctly reflect service that I facilitate to this location	100	20	Fixed Wireless	Served (Over 100/20 available)	Wireless
1012251	607 19TH STREET	SPIRIT LAKE	IA	51360	1	12-Provider facilitates speeds faster than that reported on the map	Provider only: The Map does not correctly reflect service that I facilitate to this location	100	20	Fixed Wireless	Served (Over 100/20 available)	Wireless
1012294	902 BLAND BOULEVARD SOUTHWEST	INDEPENDENCE	IA	50644	1	12-Provider facilitates speeds faster than that reported on the map	Provider only: The Map does not correctly reflect service that I facilitate to this location	100	20	Fixed Wireless	Served (Over 100/20 available)	Wireless
1012357	510 FRANKLIN STREET	DECORAH	IA	52101	1	12-Provider facilitates speeds faster than that reported on the map	Provider only: The Map does not correctly reflect service that I facilitate to this location	100	20	Fixed Wireless	Served (Over 100/20 available)	Wireless
1012362	602 15TH AVENUE NORTHEAST	INDEPENDENCE	IA	50644	1	12-Provider facilitates speeds faster than that reported on the map	Provider only: The Map does not correctly reflect service that I facilitate to this location	100	20	Fixed Wireless	Served (Over 100/20 available)	Wireless
1012383	1569 WASHINGTON STREET	MUSCATINE	IA	52761	1	12-Provider facilitates speeds faster than that reported on the map	Provider only: The Map does not correctly reflect service that I facilitate to this location	100	20	Fixed Wireless	Served (Over 100/20 available)	Wireless
1012403	810 WEST SUMMIT STREET	MAQUOKETA	IA	52060	1	12-Provider facilitates speeds faster than that reported on the map	Provider only: The Map does not correctly reflect service that I facilitate to this location	100	20	Fixed Wireless	Served (Over 100/20 available)	Wireless
1012424	104 ANDERSON STREET	MAQUOKETA	IA	52060	1	12-Provider facilitates speeds faster than that reported on the map	Provider only: The Map does not correctly reflect service that I facilitate to this location	100	20	Fixed Wireless	Served (Over 100/20 available)	Wireless
1012485	18306 435TH AVENUE	BELLEVUE	IA	52031	1	12-Provider facilitates speeds faster than that reported on the map	Provider only: The Map does not correctly reflect service that I facilitate to this location	100	20	Fixed Wireless	Served (Over 100/20 available)	Wireless
1012544	3713 KEYSTONE CIRCLE	SPIRIT LAKE	IA	51360	1	12-Provider facilitates speeds faster than that reported on the map	Provider only: The Map does not correctly reflect service that I facilitate to this location	100	20	Fixed Wireless	Served (Over 100/20 available)	Wireless
1012559	300 SUFFICOOL STREET EAST	HAZLETON	IA	50641	1	12-Provider facilitates speeds faster than that reported on the map	Provider only: The Map does not correctly reflect service that I facilitate to this location	100	20	Fixed Wireless	Served (Over 100/20 available)	Wireless
1012669	2106 LAKESIDE AVENUE	MILFORD	IA	51351	1	12-Provider facilitates speeds faster than that reported on the map	Provider only: The Map does not correctly reflect service that I facilitate to this location	100	20	Fixed Wireless	Served (Over 100/20 available)	Wireless
1012698	87 PRAIRIE DRIVE	MILES	IA	52064	1	12-Provider facilitates speeds faster than that reported on the map	Provider only: The Map does not correctly reflect service that I facilitate to this location	100	20	Fixed Wireless	Served (Over 100/20 available)	Wireless
1012700	1707 B AVENUE	MUSCATINE	IA	52761	1	12-Provider facilitates speeds faster than that reported on the map	Provider only: The Map does not correctly reflect service that I facilitate to this location	100	20	Fixed Wireless	Served (Over 100/20 available)	Wireless
1012702	812 SOUTH NIAGARA STREET	MAQUOKETA	IA	52060	1	12-Provider facilitates speeds faster than that reported on the map	Provider only: The Map does not correctly reflect service that I facilitate to this location	100	20	Fixed Wireless	Served (Over 100/20 available)	Wireless
1012747	223 7TH AVENUE NORTHWEST	OELWEIN	IA	50662	1	12-Provider facilitates speeds faster than that reported on the map	Provider only: The Map does not correctly reflect service that I facilitate to this location	100	20	Fixed Wireless	Served (Over 100/20 available)	Wireless
1012768	209 NORTH DAVIS STREET	KELLERTON	IA	50133	1	12-Provider facilitates speeds faster than that reported on the map	Provider only: The Map does not correctly reflect service that I facilitate to this location	100	20	Fixed Wireless	Served (Over 100/20 available)	Wireless
1012816	204 15TH AVENUE EAST	OSKALOOSA	IA	52577	1	12-Provider facilitates speeds faster than that reported on the map	Provider only: The Map does not correctly reflect service that I facilitate to this location	100	20	Fixed Wireless	Served (Over 100/20 available)	Wireless
1012843	518 3RD STREET NORTHEAST	INDEPENDENCE	IA	50644	1	12-Provider facilitates speeds faster than that reported on the map	Provider only: The Map does not correctly reflect service that I facilitate to this location	100	20	Fixed Wireless	Served (Over 100/20 available)	Wireless
1012883	49222 GREEN ISLAND ROAD	MILES	IA	52064	1	12-Provider facilitates speeds faster than that reported on the map	Provider only: The Map does not correctly reflect service that I facilitate to this location	100	20	Fixed Wireless	Served (Over 100/20 available)	Wireless
1012903	630 4TH AVENUE SOUTHWEST	OELWEIN	IA	50662	1	12-Provider facilitates speeds faster than that reported on the map	Provider only: The Map does not correctly reflect service that I facilitate to this location	100	20	Fixed Wireless	Served (Over 100/20 available)	Wireless
1012958	15476 BRIARWOOD DR	PEOSTA	IA	52068	1	12-Provider facilitates speeds faster than that reported on the map	Provider only: The Map does not correctly reflect service that I facilitate to this location	100	20	Fixed Wireless	Served (Over 100/20 available)	Wireless
1012980	415 C STREET NORTH	OSKALOOSA	IA	52577	1	12-Provider facilitates speeds faster than that reported on the map	Provider only: The Map does not correctly reflect service that I facilitate to this location	100	20	Fixed Wireless	Served (Over 100/20 available)	Wireless
1013015	618 2ND AVENUE NORTHEAST	INDEPENDENCE	IA	50644	1	12-Provider facilitates speeds faster than that reported on the map	Provider only: The Map does not correctly reflect service that I facilitate to this location	100	20	Fixed Wireless	Served (Over 100/20 available)	Wireless
1013051	326 EAST WASHINGTON STREET	NORTH ENGLISH	IA	52316	1	12-Provider facilitates speeds faster than that reported on the map	Provider only: The Map does not correctly reflect service that I facilitate to this location	100	20	Fixed Wireless	Served (Over 100/20 available)	Wireless
1013085	122 MAIN STREET	DIKE	IA	50624	1	12-Provider facilitates speeds faster than that reported on the map	Provider only: The Map does not correctly reflect service that I facilitate to this location	100	20	Fixed Wireless	Served (Over 100/20 available)	Wireless
1013090	201 CAMBIER DRIVE	ALTON	IA	51003	1	12-Provider facilitates speeds faster than that reported on the map	Provider only: The Map does not correctly reflect service that I facilitate to this location	100	20	Fixed Wireless	Served (Over 100/20 available)	Wireless
1013170	1812 260TH STREET	OSKALOOSA	IA	52577	1	12-Provider facilitates speeds faster than that reported on the map	Provider only: The Map does not correctly reflect service that I facilitate to this location	100	20	Fixed Wireless	Served (Over 100/20 available)	Wireless
1013173	361 ELM DRIVE	ARNOLDS PARK	IA	51331	1	12-Provider facilitates speeds faster than that reported on the map	Provider only: The Map does not correctly reflect service that I facilitate to this location	100	20	Fixed Wireless	Served (Over 100/20 available)	Wireless
1013255	531 UPPER TERRACE DRIVE	INDEPENDENCE	IA	50644	1	12-Provider facilitates speeds faster than that reported on the map	Provider only: The Map does not correctly reflect service that I facilitate to this location	100	20	Fixed Wireless	Served (Over 100/20 available)	Wireless
1013286	1223 6TH AVENUE NORTHEAST	INDEPENDENCE	IA	50644	1	12-Provider facilitates speeds faster than that reported on the map	Provider only: The Map does not correctly reflect service that I facilitate to this location	100	20	Fixed Wireless	Served (Over 100/20 available)	Wireless
1013288	102 10TH AVENUE SOUTHWEST	OELWEIN	IA	50662	1	12-Provider facilitates speeds faster than that reported on the map	Provider only: The Map does not correctly reflect service that I facilitate to this location	100	20	Fixed Wireless	Served (Over 100/20 available)	Wireless
1013384	12 ELM AVENUE	LE MARS	IA	51031	1	12-Provider facilitates speeds faster than that reported on the map	Provider only: The Map does not correctly reflect service that I facilitate to this location	100	20	Fixed Wireless	Served (Over 100/20 available)	Wireless
1013395	702 NORTH TAYLOR STREET	MT AYR	IA	50854	1	12-Provider facilitates speeds faster than that reported on the map	Provider only: The Map does not correctly reflect service that I facilitate to this location	100	20	Fixed Wireless	Served (Over 100/20 available)	Wireless
1013409	814 1ST AVENUE SOUTHWEST	OELWEIN	IA	50662	1	12-Provider facilitates speeds faster than that reported on the map	Provider only: The Map does not correctly reflect service that I facilitate to this location	100	20	Fixed Wireless	Served (Over 100/20 available)	Wireless
1013416	1104 DUCK POND COVE	ARNOLDS PARK	IA	51331	1	12-Provider facilitates speeds faster than that reported on the map	Provider only: The Map does not correctly reflect service that I facilitate to this location	100	20	Fixed Wireless	Served (Over 100/20 available)	Wireless
1013420	514 1ST STREET WEST	INDEPENDENCE	IA	50644	1	12-Provider facilitates speeds faster than that reported on the map	Provider only: The Map does not correctly reflect service that I facilitate to this location	100	20	Fixed Wireless	Served (Over 100/20 available)	Wireless
1013454	161 SOUTH ELM STREET	AVOCA	IA	51521	1	12-Provider facilitates speeds faster than that reported on the map	Provider only: The Map does not correctly reflect service that I facilitate to this location	100	20	Fixed Wireless	Served (Over 100/20 available)	Wireless
1013488	709 9TH AVENUE WEST	OSKALOOSA	IA	52577	1	12-Provider facilitates speeds faster than that reported on the map	Provider only: The Map does not correctly reflect service that I facilitate to this location	100	20	Fixed Wireless	Served (Over 100/20 available)	Wireless
1013490	13823 240TH AVENUE	SPIRIT LAKE	IA	51360	1	12-Provider facilitates speeds faster than that reported on the map	Provider only: The Map does not correctly reflect service that I facilitate to this location	100	20	Fixed Wireless	Served (Over 100/20 available)	Wireless
1013497	708 MYATT DRIVE	MAQUOKETA	IA	52060	1	12-Provider facilitates speeds faster than that reported on the map	Provider only: The Map does not correctly reflect service that I facilitate to this location	100	20	Fixed Wireless	Served (Over 100/20 available)	Wireless
1013581	20565 BREAKWATER DRIVE	SPIRIT LAKE	IA	51360	1	12-Provider facilitates speeds faster than that reported on the map	Provider only: The Map does not correctly reflect service that I facilitate to this location	100	20	Fixed Wireless	Served (Over 100/20 available)	Wireless
1013638	1414 11TH STREET SOUTH	OSKALOOSA	IA	52577	1	12-Provider facilitates speeds faster than that reported on the map	Provider only: The Map does not correctly reflect service that I facilitate to this location	100	20	Fixed Wireless	Served (Over 100/20 available)	Wireless
1013694	415 11TH AVENUE NORTHWEST	INDEPENDENCE	IA	50644	1	12-Provider facilitates speeds faster than that reported on the map	Provider only: The Map does not correctly reflect service that I facilitate to this location	100	20	Fixed Wireless	Served (Over 100/20 available)	Wireless
1013700	413 NORTH 5TH STREET	MAQUOKETA	IA	52060	1	12-Provider facilitates speeds faster than that reported on the map	Provider only: The Map does not correctly reflect service that I facilitate to this location	100	20	Fixed Wireless	Served (Over 100/20 available)	Wireless
1013765	206 NORTH OCHEYEDAN STREET	EVERLY	IA	51338	1	12-Provider facilitates speeds faster than that reported on the map	Provider only: The Map does not correctly reflect service that I facilitate to this location	100	20	Fixed Wireless	Served (Over 100/20 available)	Wireless
1013783	1201 SOUTH FREDERICK AVENUE	OELWEIN	IA	50662	1	12-Provider facilitates speeds faster than that reported on the map	Provider only: The Map does not correctly reflect service that I facilitate to this location	100	20	Fixed Wireless	Served (Over 100/20 available)	Wireless
1013792	103 NORTH LOCUST STREET	WINFIELD	IA	52659	1	12-Provider facilitates speeds faster than that reported on the map	Provider only: The Map does not correctly reflect service that I facilitate to this location	100	20	Fixed Wireless	Served (Over 100/20 available)	Wireless
1013806	2004 CRESTLINE DRIVE	MUSCATINE	IA	52761	1	12-Provider facilitates speeds faster than that reported on the map	Provider only: The Map does not correctly reflect service that I facilitate to this location	100	20	Fixed Wireless	Served (Over 100/20 available)	Wireless
1013852	206 4TH AVENUE EAST	OSKALOOSA	IA	52577	1	12-Provider facilitates speeds faster than that reported on the map	Provider only: The Map does not correctly reflect service that I facilitate to this location	100	20	Fixed Wireless	Served (Over 100/20 available)	Wireless
1013854	11344 C AVENUE	ACKLEY	IA	50601	1	12-Provider facilitates speeds faster than that reported on the map	Provider only: The Map does not correctly reflect service that I facilitate to this location	100	20	Fixed Wireless	Served (Over 100/20 available)	Wireless
1013893	605 4TH AVENUE EAST	OSKALOOSA	IA	52577	1	12-Provider facilitates speeds faster than that reported on the map	Provider only: The Map does not correctly reflect service that I facilitate to this location	100	20	Fixed Wireless	Served (Over 100/20 available)	Wireless
1013935	20730 ROOSEVELT DRIVE	SPIRIT LAKE	IA	51360	1	12-Provider facilitates speeds faster than that reported on the map	Provider only: The Map does not correctly reflect service that I facilitate to this location	100	20	Fixed Wireless	Served (Over 100/20 available)	Wireless
1013982	15633 HARBOR DRIVE	SPIRIT LAKE	IA	51360	1	12-Provider facilitates speeds faster than that reported on the map	Provider only: The Map does not correctly reflect service that I facilitate to this location	100	20	Fixed Wireless	Served (Over 100/20 available)	Wireless
1014053	2633 TERRACE HILL	MUSCATINE	IA	52761	1	12-Provider facilitates speeds faster than that reported on the map	Provider only: The Map does not correctly reflect service that I facilitate to this location	100	20	Fixed Wireless	Served (Over 100/20 available)	Wireless
1014054	316 9TH AVENUE EAST	OSKALOOSA	IA	52577	1	12-Provider facilitates speeds faster than that reported on the map	Provider only: The Map does not correctly reflect service that I facilitate to this location	100	20	Fixed Wireless	Served (Over 100/20 available)	Wireless
1014138	1109 4TH AVENUE EAST	OSKALOOSA	IA	52577	1	12-Provider facilitates speeds faster than that reported on the map	Provider only: The Map does not correctly reflect service that I facilitate to this location	100	20	Fixed Wireless	Served (Over 100/20 available)	Wireless
1014163	420 SOUTH PROSPECT STREET	MAQUOKETA	IA	52060	1	12-Provider facilitates speeds faster than that reported on the map	Provider only: The Map does not correctly reflect service that I facilitate to this location	100	20	Fixed Wireless	Served (Over 100/20 available)	Wireless
1014194	208 BROADWAY STREET EAST	DECORAH	IA	52101	1	12-Provider facilitates speeds faster than that reported on the map	Provider only: The Map does not correctly reflect service that I facilitate to this location	100	20	Fixed Wireless	Served (Over 100/20 available)	Wireless
1014245	1408 JOY LOY LANE	MILFORD	IA	51351	1	12-Provider facilitates speeds faster than that reported on the map	Provider only: The Map does not correctly reflect service that I facilitate to this location	100	20	Fixed Wireless	Served (Over 100/20 available)	Wireless
1014265	901 WASHINGTON STREET	FAYETTE	IA	52142	1	12-Provider facilitates speeds faster than that reported on the map	Provider only: The Map does not correctly reflect service that I facilitate to this location	100	20	Fixed Wireless	Served (Over 100/20 available)	Wireless
1014309	211 ROOSEVELT STREET	ANITA	IA	50020	1	12-Provider facilitates speeds faster than that reported on the map	Provider only: The Map does not correctly reflect service that I facilitate to this location	100	20	Fixed Wireless	Served (Over 100/20 available)	Wireless
1014348	2817 CENTER LAKE DRIVE	SPIRIT LAKE	IA	51360	1	12-Provider facilitates speeds faster than that reported on the map	Provider only: The Map does not correctly reflect service that I facilitate to this location	100	20	Fixed Wireless	Served (Over 100/20 available)	Wireless
1014367	1304 8TH AVENUE NORTHEAST	INDEPENDENCE	IA	50644	1	12-Provider facilitates speeds faster than that reported on the map	Provider only: The Map does not correctly reflect service that I facilitate to this location	100	20	Fixed Wireless	Served (Over 100/20 available)	Wireless
1014401	2389 HIGHWAY 23	OSKALOOSA	IA	52577	1	12-Provider facilitates speeds faster than that reported on the map	Provider only: The Map does not correctly reflect service that I facilitate to this location	100	20	Fixed Wireless	Served (Over 100/20 available)	W

1014433	308 NORTH ELIZA STREET	MAQUOKETA	IA	52060	1	12-Provider facilitates speeds faster than that reported on the map	Provider only: The Map does not correctly reflect service that I facilitate to this location	100	20	Fixed Wireless	Served (Over 100/20 available)	Wireless
1014436	411 8TH AVENUE NORTHEAST	OELWEIN	IA	50662	1	12-Provider facilitates speeds faster than that reported on the map	Provider only: The Map does not correctly reflect service that I facilitate to this location	100	20	Fixed Wireless	Served (Over 100/20 available)	Wireless
1014469	36863 F PLACE	DEXTER	IA	50070	1	12-Provider facilitates speeds faster than that reported on the map	Provider only: The Map does not correctly reflect service that I facilitate to this location	100	20	Fixed Wireless	Served (Over 100/20 available)	Wireless
1014484	4948 IRONWOOD AVENUE	ORANGE CITY	IA	51041	1	12-Provider facilitates speeds faster than that reported on the map	Provider only: The Map does not correctly reflect service that I facilitate to this location	100	20	Fixed Wireless	Served (Over 100/20 available)	Wireless
1014508	1202 MABEL STREET	OSKALOOSA	IA	52577	1	12-Provider facilitates speeds faster than that reported on the map	Provider only: The Map does not correctly reflect service that I facilitate to this location	100	20	Fixed Wireless	Served (Over 100/20 available)	Wireless
1014509	857 ANN AVENUE	LE MARS	IA	51031	1	12-Provider facilitates speeds faster than that reported on the map	Provider only: The Map does not correctly reflect service that I facilitate to this location	100	20	Fixed Wireless	Served (Over 100/20 available)	Wireless
1014592	300 9TH STREET NORTHEAST	OELWEIN	IA	50662	1	12-Provider facilitates speeds faster than that reported on the map	Provider only: The Map does not correctly reflect service that I facilitate to this location	100	20	Fixed Wireless	Served (Over 100/20 available)	Wireless
1014620	305 MICHIGAN AVENUE	ANITA	IA	50020	1	12-Provider facilitates speeds faster than that reported on the map	Provider only: The Map does not correctly reflect service that I facilitate to this location	100	20	Fixed Wireless	Served (Over 100/20 available)	Wireless
1014643	3013 CENTER LAKE DRIVE	SPIRIT LAKE	IA	51360	1	12-Provider facilitates speeds faster than that reported on the map	Provider only: The Map does not correctly reflect service that I facilitate to this location	100	20	Fixed Wireless	Served (Over 100/20 available)	Wireless
1014667	103 SOUTHVIEW DRIVE	GRUNDY CENTER	IA	50638	1	12-Provider facilitates speeds faster than that reported on the map	Provider only: The Map does not correctly reflect service that I facilitate to this location	100	20	Fixed Wireless	Served (Over 100/20 available)	Wireless
1014772	112 WEST CHARLES STREET	OELWEIN	IA	50662	1	12-Provider facilitates speeds faster than that reported on the map	Provider only: The Map does not correctly reflect service that I facilitate to this location	100	20	Fixed Wireless	Served (Over 100/20 available)	Wireless
1014776	207 3RD AVENUE EAST	OSKALOOSA	IA	52577	1	12-Provider facilitates speeds faster than that reported on the map	Provider only: The Map does not correctly reflect service that I facilitate to this location	100	20	Fixed Wireless	Served (Over 100/20 available)	Wireless
1014802	5 ALLEYNE DRIVE	MUSCATINE	IA	52761	1	12-Provider facilitates speeds faster than that reported on the map	Provider only: The Map does not correctly reflect service that I facilitate to this location	100	20	Fixed Wireless	Served (Over 100/20 available)	Wireless
1014935	2956 JENNINGS AVENUE	ROCKWELL CITY	IA	50579	1	12-Provider facilitates speeds faster than that reported on the map	Provider only: The Map does not correctly reflect service that I facilitate to this location	100	20	Fixed Wireless	Served (Over 100/20 available)	Wireless
1014992	854 5TH STREET	JESUP	IA	50648	1	12-Provider facilitates speeds faster than that reported on the map	Provider only: The Map does not correctly reflect service that I facilitate to this location	100	20	Fixed Wireless	Served (Over 100/20 available)	Wireless
1015001	1344 3RD STREET	JESUP	IA	50648	1	12-Provider facilitates speeds faster than that reported on the map	Provider only: The Map does not correctly reflect service that I facilitate to this location	100	20	Fixed Wireless	Served (Over 100/20 available)	Wireless
1015033	314 8TH STREET NORTH	OSKALOOSA	IA	52577	1	12-Provider facilitates speeds faster than that reported on the map	Provider only: The Map does not correctly reflect service that I facilitate to this location	100	20	Fixed Wireless	Served (Over 100/20 available)	Wireless
1015034	1007 CARDINAL DRIVE	MAQUOKETA	IA	52060	1	12-Provider facilitates speeds faster than that reported on the map	Provider only: The Map does not correctly reflect service that I facilitate to this location	100	20	Fixed Wireless	Served (Over 100/20 available)	Wireless
1015051	2408 MCMULLIN DRIVE	OSKALOOSA	IA	52577	1	12-Provider facilitates speeds faster than that reported on the map	Provider only: The Map does not correctly reflect service that I facilitate to this location	100	20	Fixed Wireless	Served (Over 100/20 available)	Wireless
1015074	152 SOUTH MAIN STREET	FAYETTE	IA	52142	1	12-Provider facilitates speeds faster than that reported on the map	Provider only: The Map does not correctly reflect service that I facilitate to this location	100	20	Fixed Wireless	Served (Over 100/20 available)	Wireless
1015177	1400 BOBWHITE STREET	MILFORD	IA	51351	1	12-Provider facilitates speeds faster than that reported on the map	Provider only: The Map does not correctly reflect service that I facilitate to this location	100	20	Fixed Wireless	Served (Over 100/20 available)	Wireless
1015220	1044 9TH STREET	JESUP	IA	50648	1	12-Provider facilitates speeds faster than that reported on the map	Provider only: The Map does not correctly reflect service that I facilitate to this location	100	20	Fixed Wireless	Served (Over 100/20 available)	Wireless
1015234	23 5TH AVENUE NORTHWEST	OELWEIN	IA	50662	1	12-Provider facilitates speeds faster than that reported on the map	Provider only: The Map does not correctly reflect service that I facilitate to this location	100	20	Fixed Wireless	Served (Over 100/20 available)	Wireless
1015248	314 4 1/2 STREET SOUTHWEST	OELWEIN	IA	50662	1	12-Provider facilitates speeds faster than that reported on the map	Provider only: The Map does not correctly reflect service that I facilitate to this location	100	20	Fixed Wireless	Served (Over 100/20 available)	Wireless
1015311	8735 KORNHILL ROAD	FAYETTE	IA	52142	1	12-Provider facilitates speeds faster than that reported on the map	Provider only: The Map does not correctly reflect service that I facilitate to this location	100	20	Fixed Wireless	Served (Over 100/20 available)	Wireless
1015413	1212 C AVENUE WEST	OSKALOOSA	IA	52577	1	12-Provider facilitates speeds faster than that reported on the map	Provider only: The Map does not correctly reflect service that I facilitate to this location	100	20	Fixed Wireless	Served (Over 100/20 available)	Wireless
1015419	15447 LAKEVIEW DRIVE	SPIRIT LAKE	IA	51360	1	12-Provider facilitates speeds faster than that reported on the map	Provider only: The Map does not correctly reflect service that I facilitate to this location	100	20	Fixed Wireless	Served (Over 100/20 available)	Wireless
1015489	304 H AVENUE	GRUNDY CENTER	IA	50638	1	12-Provider facilitates speeds faster than that reported on the map	Provider only: The Map does not correctly reflect service that I facilitate to this location	100	20	Fixed Wireless	Served (Over 100/20 available)	Wireless
1015502	11044 COTTINGHAM RD	PEOSTA	IA	52068	1	12-Provider facilitates speeds faster than that reported on the map	Provider only: The Map does not correctly reflect service that I facilitate to this location	100	20	Fixed Wireless	Served (Over 100/20 available)	Wireless
1015541	730 EAST STREET	LAMONT	IA	50650	1	12-Provider facilitates speeds faster than that reported on the map	Provider only: The Map does not correctly reflect service that I facilitate to this location	100	20	Fixed Wireless	Served (Over 100/20 available)	Wireless
1015551	101 BANK STREET	SABULA	IA	52070	1	12-Provider facilitates speeds faster than that reported on the map	Provider only: The Map does not correctly reflect service that I facilitate to this location	100	20	Fixed Wireless	Served (Over 100/20 available)	Wireless
1015556	713 WEST FARMLAND DRIVE	MAQUOKETA	IA	52060	1	12-Provider facilitates speeds faster than that reported on the map	Provider only: The Map does not correctly reflect service that I facilitate to this location	100	20	Fixed Wireless	Served (Over 100/20 available)	Wireless
1015561	112 SOUTH LOCUST STREET	WINFIELD	IA	52659	1	12-Provider facilitates speeds faster than that reported on the map	Provider only: The Map does not correctly reflect service that I facilitate to this location	100	20	Fixed Wireless	Served (Over 100/20 available)	Wireless
1015640	1101 3RD AVENUE EAST	OSKALOOSA	IA	52577	1	12-Provider facilitates speeds faster than that reported on the map	Provider only: The Map does not correctly reflect service that I facilitate to this location	100	20	Fixed Wireless	Served (Over 100/20 available)	Wireless
1015683	604 EAST DIVISION STREET	ALTON	IA	51003	1	12-Provider facilitates speeds faster than that reported on the map	Provider only: The Map does not correctly reflect service that I facilitate to this location	100	20	Fixed Wireless	Served (Over 100/20 available)	Wireless
1015756	614 PEARL STREET	SABULA	IA	52070	1	12-Provider facilitates speeds faster than that reported on the map	Provider only: The Map does not correctly reflect service that I facilitate to this location	100	20	Fixed Wireless	Served (Over 100/20 available)	Wireless
1015783	207 WASHINGTON STREET	HOLLAND	IA	50642	1	12-Provider facilitates speeds faster than that reported on the map	Provider only: The Map does not correctly reflect service that I facilitate to this location	100	20	Fixed Wireless	Served (Over 100/20 available)	Wireless
1015808	1906 270TH STREET	OSKALOOSA	IA	52577	1	12-Provider facilitates speeds faster than that reported on the map	Provider only: The Map does not correctly reflect service that I facilitate to this location	100	20	Fixed Wireless	Served (Over 100/20 available)	Wireless
1015830	507 GROVE STREET	FAIRBANK	IA	50629	1	12-Provider facilitates speeds faster than that reported on the map	Provider only: The Map does not correctly reflect service that I facilitate to this location	100	20	Fixed Wireless	Served (Over 100/20 available)	Wireless
1015908	30071 180TH STREET	DIKE	IA	50624	1	12-Provider facilitates speeds faster than that reported on the map	Provider only: The Map does not correctly reflect service that I facilitate to this location	100	20	Fixed Wireless	Served (Over 100/20 available)	Wireless
1015912	131 2ND AVENUE SOUTHEAST	OELWEIN	IA	50662	1	12-Provider facilitates speeds faster than that reported on the map	Provider only: The Map does not correctly reflect service that I facilitate to this location	100	20	Fixed Wireless	Served (Over 100/20 available)	Wireless
1015949	112 GOLDFINCH COURT	INDEPENDENCE	IA	50644	1	12-Provider facilitates speeds faster than that reported on the map	Provider only: The Map does not correctly reflect service that I facilitate to this location	100	20	Fixed Wireless	Served (Over 100/20 available)	Wireless
1015986	16550 NORTH INNER LANE	SPIRIT LAKE	IA	51360	1	12-Provider facilitates speeds faster than that reported on the map	Provider only: The Map does not correctly reflect service that I facilitate to this location	100	20	Fixed Wireless	Served (Over 100/20 available)	Wireless
1016011	1419 OAK STREET	MUSCATINE	IA	52761	1	12-Provider facilitates speeds faster than that reported on the map	Provider only: The Map does not correctly reflect service that I facilitate to this location	100	20	Fixed Wireless	Served (Over 100/20 available)	Wireless
1016023	209 NORTH RIVER DRIVE	PRINCETON	IA	52768	1	12-Provider facilitates speeds faster than that reported on the map	Provider only: The Map does not correctly reflect service that I facilitate to this location	100	20	Fixed Wireless	Served (Over 100/20 available)	Wireless
1016042	1668 225TH PLACE	SPIRIT LAKE	IA	51360	1	12-Provider facilitates speeds faster than that reported on the map	Provider only: The Map does not correctly reflect service that I facilitate to this location	100	20	Fixed Wireless	Served (Over 100/20 available)	Wireless
1016074	1506 9TH STREET	GRUNDY CENTER	IA	50638	1	12-Provider facilitates speeds faster than that reported on the map	Provider only: The Map does not correctly reflect service that I facilitate to this location	100	20	Fixed Wireless	Served (Over 100/20 available)	Wireless
1016131	207 H AVENUE	GRUNDY CENTER	IA	50638	1	12-Provider facilitates speeds faster than that reported on the map	Provider only: The Map does not correctly reflect service that I facilitate to this location	100	20	Fixed Wireless	Served (Over 100/20 available)	Wireless
1016240	1107 MAIN STREET	ANITA	IA	50020	1	12-Provider facilitates speeds faster than that reported on the map	Provider only: The Map does not correctly reflect service that I facilitate to this location	100	20	Fixed Wireless	Served (Over 100/20 available)	Wireless
1016355	826 FOX RUN DRIVE	OSKALOOSA	IA	52577	1	12-Provider facilitates speeds faster than that reported on the map	Provider only: The Map does not correctly reflect service that I facilitate to this location	100	20	Fixed Wireless	Served (Over 100/20 available)	Wireless
1016413	1325 KANSAS AVENUE	MILFORD	IA	51351	1	12-Provider facilitates speeds faster than that reported on the map	Provider only: The Map does not correctly reflect service that I facilitate to this location	100	20	Fixed Wireless	Served (Over 100/20 available)	Wireless
1016434	1302 6TH STREET	GRUNDY CENTER	IA	50638	1	12-Provider facilitates speeds faster than that reported on the map	Provider only: The Map does not correctly reflect service that I facilitate to this location	100	20	Fixed Wireless	Served (Over 100/20 available)	Wireless
1016454	1106 E AVENUE	GRUNDY CENTER	IA	50638	1	12-Provider facilitates speeds faster than that reported on the map	Provider only: The Map does not correctly reflect service that I facilitate to this location	100	20	Fixed Wireless	Served (Over 100/20 available)	Wireless
1016481	1607 KELLIE AVENUE SOUTHWEST	INDEPENDENCE	IA	50644	1	12-Provider facilitates speeds faster than that reported on the map	Provider only: The Map does not correctly reflect service that I facilitate to this location	100	20	Fixed Wireless	Served (Over 100/20 available)	Wireless
1016497	1002 G AVENUE	GRUNDY CENTER	IA	50638	1	12-Provider facilitates speeds faster than that reported on the map	Provider only: The Map does not correctly reflect service that I facilitate to this location	100	20	Fixed Wireless	Served (Over 100/20 available)	Wireless
1016511	1105 ARBOR TRACE DRIVE	OSKALOOSA	IA	52577	1	12-Provider facilitates speeds faster than that reported on the map	Provider only: The Map does not correctly reflect service that I facilitate to this location	100	20	Fixed Wireless	Served (Over 100/20 available)	Wireless
1016514	2314 8TH AVENUE EAST	OSKALOOSA	IA	52577	1	12-Provider facilitates speeds faster than that reported on the map	Provider only: The Map does not correctly reflect service that I facilitate to this location	100	20	Fixed Wireless	Served (Over 100/20 available)	Wireless
1016516	712 SPRING STREET	MUSCATINE	IA	52761	1	12-Provider facilitates speeds faster than that reported on the map	Provider only: The Map does not correctly reflect service that I facilitate to this location	100	20	Fixed Wireless	Served (Over 100/20 available)	Wireless
1016632	114 SOUTH OTTO STREET	MAQUOKETA	IA	52060	1	12-Provider facilitates speeds faster than that reported on the map	Provider only: The Map does not correctly reflect service that I facilitate to this location	100	20	Fixed Wireless	Served (Over 100/20 available)	Wireless
1016659	2301 27TH STREET	SPIRIT LAKE	IA	51360	1	12-Provider facilitates speeds faster than that reported on the map	Provider only: The Map does not correctly reflect service that I facilitate to this location	100	20	Fixed Wireless	Served (Over 100/20 available)	Wireless
1016692	23765 178TH STREET	OKOBOJI	IA	51355	1	12-Provider facilitates speeds faster than that reported on the map	Provider only: The Map does not correctly reflect service that I facilitate to this location	100	20	Fixed Wireless	Served (Over 100/20 available)	Wireless
1016754	701 SPRING STREET	MUSCATINE	IA	52761	1	12-Provider facilitates speeds faster than that reported on the map	Provider only: The Map does not correctly reflect service that I facilitate to this location	100	20	Fixed Wireless	Served (Over 100/20 available)	Wireless
1016805	709 19TH STREET	SPIRIT LAKE	IA	51360	1	12-Provider facilitates speeds faster than that reported on the map	Provider only: The Map does not correctly reflect service that I facilitate to this location	100	20	Fixed Wireless	Served (Over 100/20 available)	Wireless
1016809	604 SOUTH STREET WEST	CALMAR	IA	52132	1	12-Provider facilitates speeds faster than that reported on the map	Provider only: The Map does not correctly reflect service that I facilitate to this location	100	20	Fixed Wireless	Served (Over 100/20 available)	Wireless
1016903	403 1ST AVENUE NORTHEAST	OELWEIN	IA	50662	1	12-Provider facilitates speeds faster than that reported on the map	Provider only: The Map does not correctly reflect service that I facilitate to this location	100	20	Fixed Wireless	Served (Over 100/20 available)	Wireless
1016929	705 ITHACA AVENUE	SPIRIT LAKE	IA	51360	1	12-Provider facilitates speeds faster than that reported on the map	Provider only: The Map does not correctly reflect service that I facilitate to this location	100	20	Fixed Wireless	Served (Over 100/20 available)	Wireless
1016978	309 SOUTH LOCUST STREET	WINFIELD	IA	52659	1	12-Provider facilitates speeds faster than that reported on the map	Provider only: The Map does not correctly reflect service that I facilitate to this location	100	20	Fixed Wireless	Served (Over 100/20 available)	Wireless
1017064	203 NORTH VERMONT STREET	MAQUOKETA	IA	52060	1	12-Provider facilitates speeds faster than that reported on the map	Provider only: The Map does not correctly reflect service that I facilitate to this location	100	20	Fixed Wireless	Served (Over 100/20 available)	Wireless
1017132	124 GOLDFINCH COURT	INDEPENDENCE	IA	50644	1	12-Provider facilitates speeds faster than that reported on the map	Provider only: The Map does not correctly reflect service that I facilitate to this location	100	20	Fixed Wireless	Served (Over 100/20 available)	Wireless
1017182	414 C STREET NORTH	OSKALOOSA	IA	52577	1	12-Provider facilitates speeds faster than that reported on the map	Provider only: The Map does not correctly reflect service that I facilitate to this location	100	20	Fixed Wireless	Served (Over 100/20 available)	Wireless
1017197	12 JILL DRIVE	MUSCATINE	IA	52761	1	12-Provider facilitates speeds faster than that reported on the map	Provider only: The Map does not correctly reflect service that I facilitate to this location	100	20	Fixed Wireless	Served (Over 100/20 available)	Wireless
1017207	26 HARVARD AVENUE	MAQUOKETA	IA	52060	1	12-Provider facilitates speeds faster than that reported on the map	Provider only: The Map does not correctly reflect service that I facilitate to this location	100	20	Fixed Wireless	Served (Over 100/20 available)	Wireless
1017276	20987 151ST STREET	SPIRIT LAKE	IA	51360	1	12-Provider facilitates speeds faster than that reported on the map	Provider only: The Map does not correctly reflect service that I facilitate to this location	100	20	Fixed Wireless	Served (Over 100/20 available)	Wireless
1017322	107 EAST LINCOLN STREET	WINFIELD	IA	52659	1	12-Provider facilitates speeds faster than that reported on the map	Provider only: The Map does not correctly reflect service that I facilitate to this location	100	20	Fixed Wireless	Served (Over 100/20 available)	Wireless
1017354	29 7TH STREET NORTHWEST	OELWEIN	IA	50662	1	12-Provider facilitates speeds faster than that reported on the map	Provider only: The Map does not correctly reflect service that I facilitate to this location	100	20	Fixed Wireless	Served (Over 100/20 available)	Wireless
1017377	1211 1ST AVENUE EAST	OSKALOOSA	IA	52577	1	12-Provider facilitates speeds faster than that reported on the map	Provider only: The Map does not correctly reflect service that I facilitate to this location	100	20	Fixed Wireless	Served (Over 100/20 available)	Wireless
1017387	8 EAST CHARLES STREET	OELWEIN	IA	50662	1	12-Provider facilitates speeds faster than that reported on the map	Provider only: The Map does not correctly reflect service that I facilitate to this location	100	20	Fixed Wireless	Served (Over 100/20 available)	Wireless
1017418	1106 NORTH POPLAR DRIVE	AVOCA	IA	51521	1	12-Provider facilitates speeds faster than that reported on the map	Provider only: The Map does not correctly reflect service that I facilitate to this location	100	20	Fixed Wireless	Served (Over 100/20 available)	Wireless
1017441	114 SUNSET DRIVE	DECORAH	IA	52101	1	12-Provider facilitates speeds faster than that reported on the map	Provider only: The Map does not correctly reflect service that I facilitate to this location	100	20	Fixed Wireless	Served (Over 100/20 available)	Wireless
1017456	4924 JACKSON AVENUE	ALTON	IA	51003	1	12-Provider facilitates speeds faster than that reported on the map	Provider only: The Map does not correctly reflect service that I facilitate to this location	100	20	Fixed Wireless	Served (Over 100/20 available)	Wireless
1017505	20699 155TH STREET	SPIRIT LAKE	IA	51360	1	12-Provider facilitates speeds faster than that reported on the map	Provider only: The Map does not correctly reflect service that I facilitate to this location	100	20	Fixed Wireless	Served (Over 100/20 available)	Wireless
1017515	714 7TH STREET NORTHWEST	INDEPENDENCE	IA	50644	1	12-Provider facilitates speeds faster than that reported on the map	Provider only: The Map does not correctly reflect service that I facilitate to this location	100	20	Fixed Wireless	Served (Over 100/20 available)	Wireless
1017521	2103 223RD AVENUE	MAQUOKETA	IA	52060	1	12-Provider facilitates speeds faster than that reported on the map	Provider only: The Map does not correctly reflect service that I facilitate to this location	100	20	Fixed Wireless	Served (Over 100/20 available)	Wireless
1017636	435 3RD STREET NORTH	WINTHROP	IA	50682	1	12-Provider facilitates speeds faster than that reported on the map	Provider only: The Map does not correctly reflect service that I facilitate to this location	100	20	Fixed Wireless	Served (Over 100/20 available)	Wireless
1017706	701 10TH STREET	ALTON	IA	51003	1	12-Provider facilitates speeds faster than that reported on the map	Provider only: The Map does not correctly reflect service that I facilitate to this location	100	20	Fixed Wireless	Served (Over 100/20 available)	Wireless
1017718	708 B AVENUE EAST	OSKALOOSA	IA	52577	1	12-Provider facilitates speeds faster than that reported on the map	Provider only: The Map does not correctly reflect service that I facilitate to this location	100	20	Fixed Wireless	Served (Over 100/20 available)	Wireless
1017723	811 OAK STREET	MUSCATINE	IA	52761	1	12-Provider facilitates speeds faster than that reported on the map	Provider only: The Map does not correctly reflect service that I facilitate to this location	100	20	Fixed Wireless	Served (Over 100/20 available)	Wireless
1017725	1624 NICHOLS AVENUE	OKOBOJI	IA	51355	1	12-Provider facilitates speeds faster than that reported on the map	Provider only: The Map does not correctly reflect service that I facilitate to this location	100	20	Fixed Wireless	Served (Over 100/20 available)	Wireless
1017768	1942 23RD STREET	SPIRIT LAKE	IA	51360	1	12-Provider facilitates speeds faster than that reported on the map	Provider only: The Map does not correctly reflect service that I facilitate to this location	100	20	Fixed Wireless	Served (Over 100/20 available)	Wireless
1017780	807 WALDEN LANE	GRUNDY CENTER	IA	50638	1	12-Provider facilitates speeds faster than that reported on the map	Provider only: The Map does not correctly reflect service that I facilitate to this location	100	20	Fixed Wireless	Served (Over 100/20 available)	Wireless
1017784	3860 SUNSET BEACH	MONTPELIER	IA	52759	1	12-Provider facilitates speeds faster than that reported on the map	Provider only: The Map does not correctly reflect service that I facilitate to this location	100	20	Fixed Wireless	Served (Over 100/20 available)	Wireless
1017847	915 MAIN STREET	JESUP	IA	50648	1	12-Provider facilitates speeds faster than that reported on the map	Provider only: The Map does not correctly reflect service that I facilitate to this location	100	20	Fixed Wireless	Served (Over 100/20 available)	Wireless
1017938	36665 I AVENUE	EARLHAM	IA	50072	1	12-Provider facilitates speeds faster than that reported on the map	Provider only: The Map does not correctly reflect service that I facilitate to this location	100	20	Fixed Wireless	Served (Over 100/20 available)	Wireless
1018023	20808 NORTH LAGOON STREET	SPIRIT LAKE	IA	51360	1	12-Provider facilitates speeds faster than that reported on the map	Provider only: The Map does not correctly reflect service that I facilitate to this location	100	20	Fixed Wireless	Served (Over 100/20 available)	Wireless
1018073	1127 SOUTH FREDERICK AVENUE	OELWEIN	IA	50662	1	12-Provider facilitates speeds faster than that reported on the map	Provider only: The Map does not correctly reflect service that I facilitate to this location	100	20	Fixed Wireless	Served (Over 100/20 available)	Wireless
1018081	840 RICHMOND STREET	ROCKWELL CITY	IA	50579	1	12-Provider facilitates speeds faster than that reported on the map	Provider only: The Map does not correctly reflect service that I facilitate to this location	100	20	Fixed Wireless	Served (Over 100/20 available)	Wireless
1018085	200 6TH AVENUE SOUTHEAST	INDEPENDENCE	IA	50644	1	12-Provider facilitates speeds faster than that reported on the map	Provider only: The Map does not correctly reflect service that I facilitate to this location	100	20	Fixed Wireless	Served (Over 100/20 available)	Wireless
1018092	424 9TH STREET NORTH	OSKALOOSA	IA	52577	1	12-Provider facilitates speeds faster than that reported on the map	Provider only: The Map does not correctly reflect service that I facilitate to this location	100	20	Fixed Wireless	Served (Over 100/20 available)	Wireless
1018112	715 8TH AVENUE SOUTHWEST	INDEPENDENCE	IA	50644	1	12-Provider facilitates speeds faster than that reported on the map	Provider only: The Map does not correctly reflect service that I facilitate to this location	100	20	Fixed Wireless	Served (Over 100/20 available)	Wireless
1018164	15414 215TH AVENUE	SPIRIT LAKE	IA	51360	1	12-Provider facilitates speeds faster than that reported on the map	Provider only: The Map does not correctly reflect service that I facilitate to this location	100	20	Fixed Wireless	Served (Over 100/20 available)	Wireless
1018209	1119 SUNRISE CIRCLE	MUSCATINE	IA	52761	1	12-Provider facilitates speeds faster than that reported on the map	Provider only: The Map does not correctly reflect service that I facilitate to this location	100	20	Fixed Wireless	Served (Over 100/20 available)	Wireless
1018249	1011 4TH AVENUE EAST	OSKALOOSA	IA	52577	1	12-Provider facilitates speeds faster than that reported on the map	Provider only: The Map does not correctly reflect service that I facilitate to this location	100	20	Fixed Wireless	Served (Over 100/20 available)	Wireless
1018250	415 C AVENUE WEST	OSKALOOSA	IA	52577	1	12-Provider facilitates speeds faster than that reported on the map	Provider only: The Map does not correctly reflect service that I facilitate to this location	100	20	Fixed Wireless	Served (Over 100/20 available)	Wireless
1018263	2608 2ND AVENUE	MUSCATINE	IA	52761	1	12-Provider facilitates speeds faster than that reported on the map	Provider only: The Map does not correctly reflect service that I facilitate to this location	100	20	Fixed Wireless	Served (Over 100/20 available)	Wireless
1018277	1109 4TH STREET NORTHEAST	INDEPENDENCE	IA	50644	1	12-Provider facilitates speeds faster than that reported on the map	Provider only: The Map does not correctly reflect service that I facilitate to this location	100	20	Fixed Wireless	Served (Over 100/20 available)	Wireless
1018340	12123 EAST BENNINGTON ROAD	FAIRBANK	IA	50629	1	12-Provider facilitates speeds faster than that reported on the map	Provider only: The Map does not correctly reflect service that I facilitate to this location	100	20	Fixed Wireless	Served (Over 100/20 available)	Wireless
1018349	306 NORTH WALNUT STREET	AVOCA	IA	51521	1	12-Provider facilitates speeds faster than that reported on the map	Provider only: The Map does not correctly reflect service that I facilitate to this location	100	20	Fixed Wireless	Served (Over 100/20 available)	Wireless
1018429	113 EAST WOOL STREET	AVOCA	IA	51521	1	12-Provider facilitates speeds faster than that reported on the map	Provider only: The Map does not correctly reflect service that I facilitate to this location	100	20	Fixed Wireless	Served (Over 100/20 available)	Wireless
1018459	211 6TH AVENUE NORTHWEST	INDEPENDENCE	IA	50644	1	12-Provider facilitates speeds faster than that reported on the map	Provider only: The Map does not correctly reflect service that I facilitate to this location	100	20	Fixed Wireless	Served (Over 100/20 available)	Wireless
1018488	114 15TH AVENUE EAST	OSKALOOSA	IA	52577	1	12-Provider facilitates speeds faster than that reported on the map	Provider only: The Map does not correctly reflect service that I facilitate to this location	100	20	Fixed Wireless	Served (Over 100/20 available)	Wireless
1018511	723 2ND AVENUE SOUTHEAST	OELWEIN	IA	50662	1	12-Provider facilitates speeds faster than that reported on the map	Provider only: The Map does not correctly reflect service that I facilitate to this location	100	20	Fixed Wireless	Served (Over 100/20 available)	Wireless
1018524	104 15TH AVENUE EAST	OSKALOOSA	IA	52577	1	12-Provider facilitates speeds faster than that reported on the map	Provider only: The Map does not correctly reflect service that I facilitate to this location	100	20	Fixed Wireless	Served (Over 100/20 available)	Wireless
1018550	519 WOODLAND WAY	MUSCATINE	IA	52761	1	12-Provider facilitates speeds faster than that reported on the map	Provider only: The Map does not correctly reflect service that I facilitate to this location	100	20	Fixed Wireless	Served (Over 100/20 available)	Wireless
1018570	1211 5TH STREET NORTHEAST	INDEPENDENCE	IA	50644	1	12-Provider facilitates speeds faster than that reported on the map	Provider only: The Map does not correctly reflect service that I facilitate to this location	100	20	Fixed Wireless	Served (Over 100/20 available)	Wireless
1018596	410 2ND AVENUE NORTHEAST	INDEPENDENCE	IA	50644	1	12-Provider facilitates speeds faster than that reported on the map	Provider only: The Map does not correctly reflect service that I facilitate to this location	100	20	Fixed Wireless	Served (Over 100/20 available)	Wireless
1018597	312 5TH AVENUE NORTHEAST	INDEPENDENCE	IA	50644	1	12-Provider facilitates speeds faster than that reported on the map	Provider only: The Map does not correctly reflect service that I facilitate to this location	100	20	Fixed Wireless	Served (Over 100/20 available)	Wireless
1018612	811 RIVER STREET SOUTH	DECORAH	IA	52101	1	12-Provider facilitates speeds faster than that reported on the map	Provider only: The Map does not correctly reflect service that I facilitate to this location	100	20	Fixed Wireless	Served (Over 100/20 available)	Wireless
1018618	3042 CROXTON ROAD	JESUP	IA	50648	1	12-Provider facilitates speeds faster than that reported on the map	Provider only: The Map does not correctly reflect service that I facilitate to this location	100	20	Fixed Wireless	Served (Over 100/20 available)	Wireless
1018628	325 LINCOLN STREET	OYENS	IA	51045	1	12-Provider facilitates speeds faster than that reported on the map	Provider only: The Map does not correctly reflect service that I facilitate to this location	100	20	Fixed Wireless	Served (Over 100/20 available)	Wireless
1018648	414 4TH STREET NORTHWEST	INDEPENDENCE	IA	50644	1	12-Provider facilitates speeds faster than that reported on the map	Provider only: The Map does not correctly reflect service that I facilitate to this location	100	20	Fixed Wireless	Served (Over 100/20 available)	Wireless
1018671	619 7TH AVENUE NORTHEAST	OELWEIN	IA	50662	1	12-Provider facilitates speeds faster than that reported on the map	Provider only: The Map does not correctly reflect service that I facilitate to this location	100	20	Fixed Wireless	Served (Over 100/20 available)	Wireless
1018675	7623 J AVENUE	ARLINGTON	IA	50606	1	12-Provider facilitates speeds faster than that reported on the map	Provider only: The Map does not correctly reflect service that I facilitate to this location	100	20	Fixed Wireless	Served (Over 100/20 available)	Wireless
1018679	506 B AVENUE EAST	OSKALOOSA	IA	52577	1	12-Provider facilitates speeds faster than that reported on the map	Provider only: The Map does not correctly reflect service that I facilitate to this location	100	20	Fixed Wireless	Served (Over 100/20 available)	Wireless
1018720	104 4TH STREET NORTHWEST	FORT ATKINSON	IA	52144	1	12-Provider facilitates speeds faster than that reported on the map	Provider only: The Map does not correctly reflect service that I facilitate to this location	100	20	Fixed Wireless	Served (Over 100/20 available)	Wireless
1018726	107 WEST APPLE STREET	MAQUOKETA	IA	52060	1	12-Provider facilitates speeds faster than that reported on the map	Provider only: The Map does not correctly reflect service that I facilitate to this location

1018801	701 ELK STREET	SABULA	IA	52070	1	12-Provider facilitates speeds faster than that reported on the map	Provider only: The Map does not correctly reflect service that I facilitate to this location	100	20	Fixed Wireless	Served (Over 100/20 available)	Wireless
1018808	1601 JACKSON AVENUE	SPIRIT LAKE	IA	51360	1	12-Provider facilitates speeds faster than that reported on the map	Provider only: The Map does not correctly reflect service that I facilitate to this location	100	20	Fixed Wireless	Served (Over 100/20 available)	Wireless
1018837	606 SOUTH MAIN STREET	FAYETTE	IA	52142	1	12-Provider facilitates speeds faster than that reported on the map	Provider only: The Map does not correctly reflect service that I facilitate to this location	100	20	Fixed Wireless	Served (Over 100/20 available)	Wireless
1018847	3142 BIG BEND ROAD	ELLSTON	IA	50074	1	12-Provider facilitates speeds faster than that reported on the map	Provider only: The Map does not correctly reflect service that I facilitate to this location	100	20	Fixed Wireless	Served (Over 100/20 available)	Wireless
1018899	405 J AVENUE	GRUNDY CENTER	IA	50638	1	12-Provider facilitates speeds faster than that reported on the map	Provider only: The Map does not correctly reflect service that I facilitate to this location	100	20	Fixed Wireless	Served (Over 100/20 available)	Wireless
1019108	4801 PALACE ROAD	OELWEIN	IA	50662	1	12-Provider facilitates speeds faster than that reported on the map	Provider only: The Map does not correctly reflect service that I facilitate to this location	100	20	Fixed Wireless	Served (Over 100/20 available)	Wireless
1019109	825 AINSWORTH STREET	JESUP	IA	50648	1	12-Provider facilitates speeds faster than that reported on the map	Provider only: The Map does not correctly reflect service that I facilitate to this location	100	20	Fixed Wireless	Served (Over 100/20 available)	Wireless
1019115	76001 WHITE POLE ROAD	ANITA	IA	50020	1	12-Provider facilitates speeds faster than that reported on the map	Provider only: The Map does not correctly reflect service that I facilitate to this location	100	20	Fixed Wireless	Served (Over 100/20 available)	Wireless
1019157	1221 8TH AVENUE NORTHEAST	INDEPENDENCE	IA	50644	1	12-Provider facilitates speeds faster than that reported on the map	Provider only: The Map does not correctly reflect service that I facilitate to this location	100	20	Fixed Wireless	Served (Over 100/20 available)	Wireless
1019204	12604 ELK RIDGE ROAD	LAMONI	IA	50140	1	12-Provider facilitates speeds faster than that reported on the map	Provider only: The Map does not correctly reflect service that I facilitate to this location	100	20	Fixed Wireless	Served (Over 100/20 available)	Wireless
1019225	2905 GRANITE AVENUE	LAKE CITY	IA	51449	1	12-Provider facilitates speeds faster than that reported on the map	Provider only: The Map does not correctly reflect service that I facilitate to this location	100	20	Fixed Wireless	Served (Over 100/20 available)	Wireless
1019276	1112 B AVENUE EAST	OSKALOOSA	IA	52577	1	12-Provider facilitates speeds faster than that reported on the map	Provider only: The Map does not correctly reflect service that I facilitate to this location	100	20	Fixed Wireless	Served (Over 100/20 available)	Wireless
1019279	416 NORTH DEARBORN STREET	MAQUOKETA	IA	52060	1	12-Provider facilitates speeds faster than that reported on the map	Provider only: The Map does not correctly reflect service that I facilitate to this location	100	20	Fixed Wireless	Served (Over 100/20 available)	Wireless
1019289	2534 DANIEL AVENUE	JESUP	IA	50648	1	12-Provider facilitates speeds faster than that reported on the map	Provider only: The Map does not correctly reflect service that I facilitate to this location	100	20	Fixed Wireless	Served (Over 100/20 available)	Wireless
1019315	1157 275TH STREET	JESUP	IA	50648	1	12-Provider facilitates speeds faster than that reported on the map	Provider only: The Map does not correctly reflect service that I facilitate to this location	100	20	Fixed Wireless	Served (Over 100/20 available)	Wireless
1019351	506 4TH AVENUE EAST	OSKALOOSA	IA	52577	1	12-Provider facilitates speeds faster than that reported on the map	Provider only: The Map does not correctly reflect service that I facilitate to this location	100	20	Fixed Wireless	Served (Over 100/20 available)	Wireless
1019373	232 EAST CHEROKEE STREET	NORTH ENGLISH	IA	52316	1	12-Provider facilitates speeds faster than that reported on the map	Provider only: The Map does not correctly reflect service that I facilitate to this location	100	20	Fixed Wireless	Served (Over 100/20 available)	Wireless
1019378	504 HIGH AVENUE EAST	OSKALOOSA	IA	52577	1	12-Provider facilitates speeds faster than that reported on the map	Provider only: The Map does not correctly reflect service that I facilitate to this location	100	20	Fixed Wireless	Served (Over 100/20 available)	Wireless
1019407	914 5TH AVENUE NORTHEAST	INDEPENDENCE	IA	50644	1	12-Provider facilitates speeds faster than that reported on the map	Provider only: The Map does not correctly reflect service that I facilitate to this location	100	20	Fixed Wireless	Served (Over 100/20 available)	Wireless
1019433	112 SUNSET DRIVE	DECORAH	IA	52101	1	12-Provider facilitates speeds faster than that reported on the map	Provider only: The Map does not correctly reflect service that I facilitate to this location	100	20	Fixed Wireless	Served (Over 100/20 available)	Wireless
1019451	2622 BAYFIELD ROAD	MUSCATINE	IA	52761	1	12-Provider facilitates speeds faster than that reported on the map	Provider only: The Map does not correctly reflect service that I facilitate to this location	100	20	Fixed Wireless	Served (Over 100/20 available)	Wireless
1019468	1224 SOUTH FREDERICK AVENUE	OELWEIN	IA	50662	1	12-Provider facilitates speeds faster than that reported on the map	Provider only: The Map does not correctly reflect service that I facilitate to this location	100	20	Fixed Wireless	Served (Over 100/20 available)	Wireless
1019540	1402 MARKET STREET NORTH	OSKALOOSA	IA	52577	1	12-Provider facilitates speeds faster than that reported on the map	Provider only: The Map does not correctly reflect service that I facilitate to this location	100	20	Fixed Wireless	Served (Over 100/20 available)	Wireless
1019574	1324 4TH STREET	JESUP	IA	50648	1	12-Provider facilitates speeds faster than that reported on the map	Provider only: The Map does not correctly reflect service that I facilitate to this location	100	20	Fixed Wireless	Served (Over 100/20 available)	Wireless
1019598	2559 YUKON AVENUE	FAIRBANK	IA	50629	1	12-Provider facilitates speeds faster than that reported on the map	Provider only: The Map does not correctly reflect service that I facilitate to this location	100	20	Fixed Wireless	Served (Over 100/20 available)	Wireless
1019659	913 1ST STREET SOUTH	OSKALOOSA	IA	52577	1	12-Provider facilitates speeds faster than that reported on the map	Provider only: The Map does not correctly reflect service that I facilitate to this location	100	20	Fixed Wireless	Served (Over 100/20 available)	Wireless
1019670	120 WEST ELDER STREET	DIKE	IA	50624	1	12-Provider facilitates speeds faster than that reported on the map	Provider only: The Map does not correctly reflect service that I facilitate to this location	100	20	Fixed Wireless	Served (Over 100/20 available)	Wireless
1019687	323 3RD STREET NORTHWEST	OELWEIN	IA	50662	1	12-Provider facilitates speeds faster than that reported on the map	Provider only: The Map does not correctly reflect service that I facilitate to this location	100	20	Fixed Wireless	Served (Over 100/20 available)	Wireless
1019741	1941 HIGHWAY 86	MILFORD	IA	51351	1	12-Provider facilitates speeds faster than that reported on the map	Provider only: The Map does not correctly reflect service that I facilitate to this location	100	20	Fixed Wireless	Served (Over 100/20 available)	Wireless
1019788	3206 INDIAN POINT DRIVE	ELLSTON	IA	50074	1	12-Provider facilitates speeds faster than that reported on the map	Provider only: The Map does not correctly reflect service that I facilitate to this location	100	20	Fixed Wireless	Served (Over 100/20 available)	Wireless
1019888	560 SOUTH ELM STREET	AVOCA	IA	51521	1	12-Provider facilitates speeds faster than that reported on the map	Provider only: The Map does not correctly reflect service that I facilitate to this location	100	20	Fixed Wireless	Served (Over 100/20 available)	Wireless
1019923	614 4TH STREET NORTHWEST	INDEPENDENCE	IA	50644	1	12-Provider facilitates speeds faster than that reported on the map	Provider only: The Map does not correctly reflect service that I facilitate to this location	100	20	Fixed Wireless	Served (Over 100/20 available)	Wireless
1019992	2026 BIDWELL ROAD	MUSCATINE	IA	52761	1	12-Provider facilitates speeds faster than that reported on the map	Provider only: The Map does not correctly reflect service that I facilitate to this location	100	20	Fixed Wireless	Served (Over 100/20 available)	Wireless
1020107	305 2ND STREET	GRUNDY CENTER	IA	50638	1	12-Provider facilitates speeds faster than that reported on the map	Provider only: The Map does not correctly reflect service that I facilitate to this location	100	20	Fixed Wireless	Served (Over 100/20 available)	Wireless
1020130	1069 PGA DRIVE	LE MARS	IA	51031	1	12-Provider facilitates speeds faster than that reported on the map	Provider only: The Map does not correctly reflect service that I facilitate to this location	100	20	Fixed Wireless	Served (Over 100/20 available)	Wireless
1020140	1607 EDMUNDSON DRIVE	OSKALOOSA	IA	52577	1	12-Provider facilitates speeds faster than that reported on the map	Provider only: The Map does not correctly reflect service that I facilitate to this location	100	20	Fixed Wireless	Served (Over 100/20 available)	Wireless
1020212	312 RIVER STREET	SABULA	IA	52070	1	12-Provider facilitates speeds faster than that reported on the map	Provider only: The Map does not correctly reflect service that I facilitate to this location	100	20	Fixed Wireless	Served (Over 100/20 available)	Wireless
1020248	210 CHERRY STREET	SABULA	IA	52070	1	12-Provider facilitates speeds faster than that reported on the map	Provider only: The Map does not correctly reflect service that I facilitate to this location	100	20	Fixed Wireless	Served (Over 100/20 available)	Wireless
1020316	1110 5TH STREET	GRUNDY CENTER	IA	50638	1	12-Provider facilitates speeds faster than that reported on the map	Provider only: The Map does not correctly reflect service that I facilitate to this location	100	20	Fixed Wireless	Served (Over 100/20 available)	Wireless
1020325	1666 OLD HIGHWAY 34	MT PLEASANT	IA	52641	1	12-Provider facilitates speeds faster than that reported on the map	Provider only: The Map does not correctly reflect service that I facilitate to this location	100	20	Fixed Wireless	Served (Over 100/20 available)	Wireless
1020338	1024 HAWLEY STREET	JESUP	IA	50648	1	12-Provider facilitates speeds faster than that reported on the map	Provider only: The Map does not correctly reflect service that I facilitate to this location	100	20	Fixed Wireless	Served (Over 100/20 available)	Wireless
1020441	3630 KEOKUK AVENUE	SPIRIT LAKE	IA	51360	1	12-Provider facilitates speeds faster than that reported on the map	Provider only: The Map does not correctly reflect service that I facilitate to this location	100	20	Fixed Wireless	Served (Over 100/20 available)	Wireless
1020461	15601 HARBOR DRIVE	SPIRIT LAKE	IA	51360	1	12-Provider facilitates speeds faster than that reported on the map	Provider only: The Map does not correctly reflect service that I facilitate to this location	100	20	Fixed Wireless	Served (Over 100/20 available)	Wireless
1020515	17206 ROSS ROAD	SPIRIT LAKE	IA	51360	1	12-Provider facilitates speeds faster than that reported on the map	Provider only: The Map does not correctly reflect service that I facilitate to this location	100	20	Fixed Wireless	Served (Over 100/20 available)	Wireless
1020576	206 NORTH 5TH STREET	MAQUOKETA	IA	52060	1	12-Provider facilitates speeds faster than that reported on the map	Provider only: The Map does not correctly reflect service that I facilitate to this location	100	20	Fixed Wireless	Served (Over 100/20 available)	Wireless
1020625	407 4TH STREET SOUTH	OSKALOOSA	IA	52577	1	12-Provider facilitates speeds faster than that reported on the map	Provider only: The Map does not correctly reflect service that I facilitate to this location	100	20	Fixed Wireless	Served (Over 100/20 available)	Wireless
1020742	2465 QUAIL RUN ROAD	MUSCATINE	IA	52761	1	12-Provider facilitates speeds faster than that reported on the map	Provider only: The Map does not correctly reflect service that I facilitate to this location	100	20	Fixed Wireless	Served (Over 100/20 available)	Wireless
1020743	208 NORTH VERMONT STREET	MAQUOKETA	IA	52060	1	12-Provider facilitates speeds faster than that reported on the map	Provider only: The Map does not correctly reflect service that I facilitate to this location	100	20	Fixed Wireless	Served (Over 100/20 available)	Wireless
1020749	524 CHURCH CIRCLE	JESUP	IA	50648	1	12-Provider facilitates speeds faster than that reported on the map	Provider only: The Map does not correctly reflect service that I facilitate to this location	100	20	Fixed Wireless	Served (Over 100/20 available)	Wireless
1020776	1303 LINCOLN PLACE SOUTHEAST	ORANGE CITY	IA	51041	1	12-Provider facilitates speeds faster than that reported on the map	Provider only: The Map does not correctly reflect service that I facilitate to this location	100	20	Fixed Wireless	Served (Over 100/20 available)	Wireless
1020820	202 SOLAR DRIVE	OSKALOOSA	IA	52577	1	12-Provider facilitates speeds faster than that reported on the map	Provider only: The Map does not correctly reflect service that I facilitate to this location	100	20	Fixed Wireless	Served (Over 100/20 available)	Wireless
1020839	106 WEST DIVISION STREET	ALTON	IA	51003	1	12-Provider facilitates speeds faster than that reported on the map	Provider only: The Map does not correctly reflect service that I facilitate to this location	100	20	Fixed Wireless	Served (Over 100/20 available)	Wireless
1020878	706 WEST SUMMIT STREET	MAQUOKETA	IA	52060	1	12-Provider facilitates speeds faster than that reported on the map	Provider only: The Map does not correctly reflect service that I facilitate to this location	100	20	Fixed Wireless	Served (Over 100/20 available)	Wireless
1020942	634 4TH STREET	JESUP	IA	50648	1	12-Provider facilitates speeds faster than that reported on the map	Provider only: The Map does not correctly reflect service that I facilitate to this location	100	20	Fixed Wireless	Served (Over 100/20 available)	Wireless
1020945	302 NORTH CLARK STREET	WINFIELD	IA	52659	1	12-Provider facilitates speeds faster than that reported on the map	Provider only: The Map does not correctly reflect service that I facilitate to this location	100	20	Fixed Wireless	Served (Over 100/20 available)	Wireless
1021000	114 EDNA STREET	MAQUOKETA	IA	52060	1	12-Provider facilitates speeds faster than that reported on the map	Provider only: The Map does not correctly reflect service that I facilitate to this location	100	20	Fixed Wireless	Served (Over 100/20 available)	Wireless
1021025	305 MONROE STREET	MUSCATINE	IA	52761	1	12-Provider facilitates speeds faster than that reported on the map	Provider only: The Map does not correctly reflect service that I facilitate to this location	100	20	Fixed Wireless	Served (Over 100/20 available)	Wireless
1021047	213 SOUTH MAIN STREET	NORTH ENGLISH	IA	52316	1	12-Provider facilitates speeds faster than that reported on the map	Provider only: The Map does not correctly reflect service that I facilitate to this location	100	20	Fixed Wireless	Served (Over 100/20 available)	Wireless
1021055	1624 KILLARNEY DRIVE	JESUP	IA	50648	1	12-Provider facilitates speeds faster than that reported on the map	Provider only: The Map does not correctly reflect service that I facilitate to this location	100	20	Fixed Wireless	Served (Over 100/20 available)	Wireless
1021280	27 RIVERVIEW DRIVE	LE MARS	IA	51031	1	12-Provider facilitates speeds faster than that reported on the map	Provider only: The Map does not correctly reflect service that I facilitate to this location	100	20	Fixed Wireless	Served (Over 100/20 available)	Wireless
1021343	2312 23RD STREET	SPIRIT LAKE	IA	51360	1	12-Provider facilitates speeds faster than that reported on the map	Provider only: The Map does not correctly reflect service that I facilitate to this location	100	20	Fixed Wireless	Served (Over 100/20 available)	Wireless
1021360	2642 HIGHWAY 63	OSKALOOSA	IA	52577	1	12-Provider facilitates speeds faster than that reported on the map	Provider only: The Map does not correctly reflect service that I facilitate to this location	100	20	Fixed Wireless	Served (Over 100/20 available)	Wireless
1021501	1017 1ST AVENUE EAST	OSKALOOSA	IA	52577	1	12-Provider facilitates speeds faster than that reported on the map	Provider only: The Map does not correctly reflect service that I facilitate to this location	100	20	Fixed Wireless	Served (Over 100/20 available)	Wireless
1021548	1914 ASHFORD AVENUE	MUSCATINE	IA	52761	1	12-Provider facilitates speeds faster than that reported on the map	Provider only: The Map does not correctly reflect service that I facilitate to this location	100	20	Fixed Wireless	Served (Over 100/20 available)	Wireless
1021571	1207 EAST MISSISSIPPI DRIVE	MUSCATINE	IA	52761	1	12-Provider facilitates speeds faster than that reported on the map	Provider only: The Map does not correctly reflect service that I facilitate to this location	100	20	Fixed Wireless	Served (Over 100/20 available)	Wireless
1021584	2648 HIGHWAY 63	OSKALOOSA	IA	52577	1	12-Provider facilitates speeds faster than that reported on the map	Provider only: The Map does not correctly reflect service that I facilitate to this location	100	20	Fixed Wireless	Served (Over 100/20 available)	Wireless
1021590	2234 30TH STREET	ACKLEY	IA	50601	1	12-Provider facilitates speeds faster than that reported on the map	Provider only: The Map does not correctly reflect service that I facilitate to this location	100	20	Fixed Wireless	Served (Over 100/20 available)	Wireless
1021642	200 NORTH DECATUR STREET	KELLERTON	IA	50133	1	12-Provider facilitates speeds faster than that reported on the map	Provider only: The Map does not correctly reflect service that I facilitate to this location	100	20	Fixed Wireless	Served (Over 100/20 available)	Wireless
1021653	310 LINCOLN STREET	OYENS	IA	51045	1	12-Provider facilitates speeds faster than that reported on the map	Provider only: The Map does not correctly reflect service that I facilitate to this location	100	20	Fixed Wireless	Served (Over 100/20 available)	Wireless
1021672	213 NORTH MATTESON STREET	MAQUOKETA	IA	52060	1	12-Provider facilitates speeds faster than that reported on the map	Provider only: The Map does not correctly reflect service that I facilitate to this location	100	20	Fixed Wireless	Served (Over 100/20 available)	Wireless
1021691	308 WEST LAKEVIEW STREET	NORTH ENGLISH	IA	52316	1	12-Provider facilitates speeds faster than that reported on the map	Provider only: The Map does not correctly reflect service that I facilitate to this location	100	20	Fixed Wireless	Served (Over 100/20 available)	Wireless
1021765	1006 L AVENUE	GRUNDY CENTER	IA	50638	1	12-Provider facilitates speeds faster than that reported on the map	Provider only: The Map does not correctly reflect service that I facilitate to this location	100	20	Fixed Wireless	Served (Over 100/20 available)	Wireless
1021777	1208 18TH STREET	SPIRIT LAKE	IA	51360	1	12-Provider facilitates speeds faster than that reported on the map	Provider only: The Map does not correctly reflect service that I facilitate to this location	100	20	Fixed Wireless	Served (Over 100/20 available)	Wireless
1021786	840 ROBIN ROAD	MUSCATINE	IA	52761	1	12-Provider facilitates speeds faster than that reported on the map	Provider only: The Map does not correctly reflect service that I facilitate to this location	100	20	Fixed Wireless	Served (Over 100/20 available)	Wireless
1021795	99 G AVENUE	GRUNDY CENTER	IA	50638	1	12-Provider facilitates speeds faster than that reported on the map	Provider only: The Map does not correctly reflect service that I facilitate to this location	100	20	Fixed Wireless	Served (Over 100/20 available)	Wireless
1021835	290 NORTH HIGHWAY 71	ARNOLDS PARK	IA	51331	1	12-Provider facilitates speeds faster than that reported on the map	Provider only: The Map does not correctly reflect service that I facilitate to this location	100	20	Fixed Wireless	Served (Over 100/20 available)	Wireless
1021841	1202 OKOBOJI	MILFORD	IA	51351	1	12-Provider facilitates speeds faster than that reported on the map	Provider only: The Map does not correctly reflect service that I facilitate to this location	100	20	Fixed Wireless	Served (Over 100/20 available)	Wireless
1021871	508 7TH STREET NORTH	OSKALOOSA	IA	52577	1	12-Provider facilitates speeds faster than that reported on the map	Provider only: The Map does not correctly reflect service that I facilitate to this location	100	20	Fixed Wireless	Served (Over 100/20 available)	Wireless
1021962	1500 PROSPECT STREET	OKOBOJI	IA	51355	1	12-Provider facilitates speeds faster than that reported on the map	Provider only: The Map does not correctly reflect service that I facilitate to this location	100	20	Fixed Wireless	Served (Over 100/20 available)	Wireless
1022001	743 SOUTHLAWN COURT	OELWEIN	IA	50662	1	12-Provider facilitates speeds faster than that reported on the map	Provider only: The Map does not correctly reflect service that I facilitate to this location	100	20	Fixed Wireless	Served (Over 100/20 available)	Wireless
1022133	1662 RADFORD RD	DUBUQUE	IA	52002	1	12-Provider facilitates speeds faster than that reported on the map	Provider only: The Map does not correctly reflect service that I facilitate to this location	100	20	Fixed Wireless	Served (Over 100/20 available)	Wireless
1022142	116 MARKET STREET NORTH	OSKALOOSA	IA	52577	1	12-Provider facilitates speeds faster than that reported on the map	Provider only: The Map does not correctly reflect service that I facilitate to this location	100	20	Fixed Wireless	Served (Over 100/20 available)	Wireless
1022154	57402 64TH STREET	SABULA	IA	52070	1	12-Provider facilitates speeds faster than that reported on the map	Provider only: The Map does not correctly reflect service that I facilitate to this location	100	20	Fixed Wireless	Served (Over 100/20 available)	Wireless
1022160	13066 WESTBROOK STREET	ACKLEY	IA	50601	1	12-Provider facilitates speeds faster than that reported on the map	Provider only: The Map does not correctly reflect service that I facilitate to this location	100	20	Fixed Wireless	Served (Over 100/20 available)	Wireless
1022166	804 MARQUETTE STREET	MUSCATINE	IA	52761	1	12-Provider facilitates speeds faster than that reported on the map	Provider only: The Map does not correctly reflect service that I facilitate to this location	100	20	Fixed Wireless	Served (Over 100/20 available)	Wireless
1022224	610 252ND AVENUE	SPIRIT LAKE	IA	51360	1	12-Provider facilitates speeds faster than that reported on the map	Provider only: The Map does not correctly reflect service that I facilitate to this location	100	20	Fixed Wireless	Served (Over 100/20 available)	Wireless
1022327	14978 RTE 20	PEOSTA	IA	52068	1	12-Provider facilitates speeds faster than that reported on the map	Provider only: The Map does not correctly reflect service that I facilitate to this location	100	20	Fixed Wireless	Served (Over 100/20 available)	Wireless
1022461	2675 NORTHWOOD DRIVE	MUSCATINE	IA	52761	1	12-Provider facilitates speeds faster than that reported on the map	Provider only: The Map does not correctly reflect service that I facilitate to this location	100	20	Fixed Wireless	Served (Over 100/20 available)	Wireless
1022481	408 LAKESIDE DRIVE	FAIRBANK	IA	50629	1	12-Provider facilitates speeds faster than that reported on the map	Provider only: The Map does not correctly reflect service that I facilitate to this location	100	20	Fixed Wireless	Served (Over 100/20 available)	Wireless
1022556	202 9TH AVENUE EAST	OSKALOOSA	IA	52577	1	12-Provider facilitates speeds faster than that reported on the map	Provider only: The Map does not correctly reflect service that I facilitate to this location	100	20	Fixed Wireless	Served (Over 100/20 available)	Wireless
1022644	518 WEST GROVE STREET	MAQUOKETA	IA	52060	1	12-Provider facilitates speeds faster than that reported on the map	Provider only: The Map does not correctly reflect service that I facilitate to this location	100	20	Fixed Wireless	Served (Over 100/20 available)	Wireless
1022650	810 PARK STREET	ALTON	IA	51003	1	12-Provider facilitates speeds faster than that reported on the map	Provider only: The Map does not correctly reflect service that I facilitate to this location	100	20	Fixed Wireless	Served (Over 100/20 available)	Wireless
1022686	13302 N CASCADE RD	DUBUQUE	IA	52003	1	12-Provider facilitates speeds faster than that reported on the map	Provider only: The Map does not correctly reflect service that I facilitate to this location	100	20	Fixed Wireless	Served (Over 100/20 available)	Wireless
1022702	1004 EAST 7TH STREET	MUSCATINE	IA	52761	1	12-Provider facilitates speeds faster than that reported on the map	Provider only: The Map does not correctly reflect service that I facilitate to this location	100	20	Fixed Wireless	Served (Over 100/20 available)	Wireless
1022774	110 135TH STREET	LAMONT	IA	50650	1	12-Provider facilitates speeds faster than that reported on the map	Provider only: The Map does not correctly reflect service that I facilitate to this location	100	20	Fixed Wireless	Served (Over 100/20 available)	Wireless
1022877	115 GENEVA DRIVE	OSKALOOSA	IA	52577	1	12-Provider facilitates speeds faster than that reported on the map	Provider only: The Map does not correctly reflect service that I facilitate to this location	100	20	Fixed Wireless	Served (Over 100/20 available)	Wireless
1023040	109 ALYX AVENUE	MAQUOKETA	IA	52060	1	12-Provider facilitates speeds faster than that reported on the map	Provider only: The Map does not correctly reflect service that I facilitate to this location	100	20	Fixed Wireless	Served (Over 100/20 available)	Wireless
1023059	103 WEST GOLF CIRCLE	WINFIELD	IA	52659	1	12-Provider facilitates speeds faster than that reported on the map	Provider only: The Map does not correctly reflect service that I facilitate to this location	100	20	Fixed Wireless	Served (Over 100/20 available)	Wireless
1023060	332 7TH AVENUE SOUTHEAST	OELWEIN	IA	50662	1	12-Provider facilitates speeds faster than that reported on the map	Provider only: The Map does not correctly reflect service that I facilitate to this location	100	20	Fixed Wireless	Served (Over 100/20 available)	Wireless
1023070	1603 WILLOW STREET	MUSCATINE	IA	52761	1	12-Provider facilitates speeds faster than that reported on the map	Provider only: The Map does not correctly reflect service that I facilitate to this location	100	20	Fixed Wireless	Served (Over 100/20 available)	Wireless
1023193	408 3RD STREET SOUTHWEST	INDEPENDENCE	IA	50644	1	12-Provider facilitates speeds faster than that reported on the map	Provider only: The Map does not correctly reflect service that I facilitate to this location	100	20	Fixed Wireless	Served (Over 100/20 available)	Wireless
1023199	1101 MECHANIC STREET SOUTH	DECORAH	IA	52101	1	12-Provider facilitates speeds faster than that reported on the map	Provider only: The Map does not correctly reflect service that I facilitate to this location	100	20	Fixed Wireless	Served (Over 100/20 available)	Wireless
1023211	1405 SWAGOSA DRIVE	MAQUOKETA	IA	52060	1	12-Provider facilitates speeds faster than that reported on the map	Provider only: The Map does not correctly reflect service that I facilitate to this location	100	20	Fixed Wireless	Served (Over 100/20 available)	Wireless
1023216	506 3RD STREET NORTHWEST	INDEPENDENCE	IA	50644	1	12-Provider facilitates speeds faster than that reported on the map	Provider only: The Map does not correctly reflect service that I facilitate to this location	100	20	Fixed Wireless	Served (Over 100/20 available)	Wireless
1023266	1143 270TH STREET	JESUP	IA	50648	1	12-Provider facilitates speeds faster than that reported on the map	Provider only: The Map does not correctly reflect service that I facilitate to this location	100	20	Fixed Wireless	Served (Over 100/20 available)	Wireless
1023309	205 MAIN STREET	ANITA	IA	50020	1	12-Provider facilitates speeds faster than that reported on the map	Provider only: The Map does not correctly reflect service that I facilitate to this location	100	20	Fixed Wireless	Served (Over 100/20 available)	Wireless
1023329	973 PGA DRIVE	LE MARS	IA	51031	1	12-Provider facilitates speeds faster than that reported on the map	Provider only: The Map does not correctly reflect service that I facilitate to this location	100	20	Fixed Wireless	Served (Over 100/20 available)	Wireless
1023381	310 9TH AVENUE EAST	OSKALOOSA	IA	52577	1	12-Provider facilitates speeds faster than that reported on the map	Provider only: The Map does not correctly reflect service that I facilitate to this location	100	20	Fixed Wireless	Served (Over 100/20 available)	Wireless
1023486	106 GROVE STREET	FORT ATKINSON	IA	52144	1	12-Provider facilitates speeds faster than that reported on the map	Provider only: The Map does not correctly reflect service that I facilitate to this location	100	20	Fixed Wireless	Served (Over 100/20 available)	Wireless
1023511	304 ELM STREET	ANITA	IA	50020	1	12-Provider facilitates speeds faster than that reported on the map	Provider only: The Map does not correctly reflect service that I facilitate to this location	100	20	Fixed Wireless	Served (Over 100/20 available)	Wireless
1023533	1725 FIONA LANE	JESUP	IA	50648	1	12-Provider facilitates speeds faster than that reported on the map	Provider only: The Map does not correctly reflect service that I facilitate to this location	100	20	Fixed Wireless	Served (Over 100/20 available)	Wireless
1023734	1248 HALSTEAD STREET	MUSCATINE	IA	52761	1	12-Provider facilitates speeds faster than that reported on the map	Provider only: The Map does not correctly reflect service that I facilitate to this location	100	20	Fixed Wireless	Served (Over 100/20 available)	Wireless
1023816	2525 BILL BONE LANE	OSKALOOSA	IA	52577	1	12-Provider facilitates speeds faster than that reported on the map	Provider only: The Map does not correctly reflect service that I facilitate to this location	100	20	Fixed Wireless	Served (Over 100/20 available)	Wireless
1023838	2905 1ST STREET	ARNOLDS PARK	IA	51331	1	12-Provider facilitates speeds faster than that reported on the map	Provider only: The Map does not correctly reflect service that I facilitate to this location	100	20	Fixed Wireless	Served (Over 100/20 available)	Wireless
1023882	3689 460TH STREET	ORANGE CITY	IA	51041	1	12-Provider facilitates speeds faster than that reported on the map	Provider only: The Map does not correctly reflect service that I facilitate to this location	100	20	Fixed Wireless	Served (Over 100/20 available)	Wireless
1023887	1205 2ND STREET SOUTHEAST	OELWEIN	IA	50662	1	12-Provider facilitates speeds faster than that reported on the map	Provider only: The Map does not correctly reflect service that I facilitate to this location	100	20	Fixed Wireless	Served (Over 100/20 available)	Wireless
1023905	1906 25TH STREET	SPIRIT LAKE	IA	51360	1	12-Provider facilitates speeds faster than that reported on the map	Provider only: The Map does not correctly reflect service that I facilitate to this location	100	20	Fixed Wireless	Served (Over 100/20 available)	Wireless
1023937	709 15TH STREET	SPIRIT LAKE	IA	51360	1	12-Provider facilitates speeds faster than that reported on the map	Provider only: The Map does not correctly reflect service that I facilitate to this location	100	20	Fixed Wireless	Served (Over 100/20 available)	Wireless
1023950	145 MONROE STREET EAST	WINTHROP	IA	50682	1	12-Provider facilitates speeds faster than that reported on the map	Provider only: The Map does not correctly reflect service that I facilitate to this location	100	20	Fixed Wireless	Served (Over 100/20 available)	Wireless
1023990	2900 HIGHWAY 22	MUSCATINE	IA	52761	1	12-Provider facilitates speeds faster than that reported on the map	Provider only: The Map does not correctly reflect service that I facilitate to this location	100	20	Fixed Wireless	Served (Over 100/20 available)	Wireless
1024009	804 GURNEY STREET	OSKALOOSA	IA	52577	1	12-Provider facilitates speeds faster than that reported on the map	Provider only: The Map does not correctly reflect service that I facilitate to this location	100	20	Fixed Wireless	Served (Over 100/20 available)	Wireless
1024017	807 24TH STREET	SPIRIT LAKE	IA	51360	1	12-Provider facilitates speeds faster than that reported on the map	Provider only: The Map does not correctly reflect service that I facilitate to this location	100	20	Fixed Wireless	Served (Over 100/20 available)	Wireless
1024089	112 MAIN STREET NORTH	HAZLETON	IA	50641	1	12-Provider facilitates speeds faster than that reported on the map	Provider only: The Map does not correctly reflect service that I facilitate to this location	100	20	Fixed Wireless	Served (Over 100/20 available)	Wireless
1024113	1304 GRAHAM AVENUE	MT PLEASANT	IA	52641	1	12-Provider facilitates speeds faster than that reported on the map	Provider only: The Map does not correctly reflect service that I facilitate to this location	100	20	Fixed Wireless	Served (Over 100/20 available)	Wireless
1024253	2276 HIGHWAY 63	OSKALOOSA	IA	52577	1	12-Provider facilitates speeds faster than that reported on the map	Provider only: The Map does not correctly reflect service that I facilitate to this location	100	20	Fixed Wireless	Served (Over 100/20 available)	Wireless

Final Decision
19536

1024270	3705 HIGHWAY 71 SOUTH	SPIRIT LAKE	IA	51360	1	12-Provider facilitates speeds faster than that reported on the map	Provider only: The Map does not correctly reflect service that I facilitate to this location	100	20	Fixed Wireless	Served (Over 100/20 available)	Wireless
1024314	115 EAST DENTON STREET	HANCOCK	IA	51536	1	12-Provider facilitates speeds faster than that reported on the map	Provider only: The Map does not correctly reflect service that I facilitate to this location	100	20	Fixed Wireless	Served (Over 100/20 available)	Wireless
1024330	2261 BENSON-SHADY GROVE AVENUE	JESUP	IA	50648	1	12-Provider facilitates speeds faster than that reported on the map	Provider only: The Map does not correctly reflect service that I facilitate to this location	100	20	Fixed Wireless	Served (Over 100/20 available)	Wireless
1024348	715 6TH STREET NORTHEAST	OELWEIN	IA	50662	1	12-Provider facilitates speeds faster than that reported on the map	Provider only: The Map does not correctly reflect service that I facilitate to this location	100	20	Fixed Wireless	Served (Over 100/20 available)	Wireless
1024355	201 WASHINGTON STREET	FAYETTE	IA	52142	1	12-Provider facilitates speeds faster than that reported on the map	Provider only: The Map does not correctly reflect service that I facilitate to this location	100	20	Fixed Wireless	Served (Over 100/20 available)	Wireless
1024423	303 2ND STREET	WELLSBURG	IA	50680	1	12-Provider facilitates speeds faster than that reported on the map	Provider only: The Map does not correctly reflect service that I facilitate to this location	100	20	Fixed Wireless	Served (Over 100/20 available)	Wireless
1024445	306 2ND AVENUE NORTHWEST	OELWEIN	IA	50662	1	12-Provider facilitates speeds faster than that reported on the map	Provider only: The Map does not correctly reflect service that I facilitate to this location	100	20	Fixed Wireless	Served (Over 100/20 available)	Wireless
1024502	605 EAST 4TH STREET	WELLSBURG	IA	50680	1	12-Provider facilitates speeds faster than that reported on the map	Provider only: The Map does not correctly reflect service that I facilitate to this location	100	20	Fixed Wireless	Served (Over 100/20 available)	Wireless
1024549	207 SOUTH MATTESON STREET	MAQUOKETA	IA	52060	1	12-Provider facilitates speeds faster than that reported on the map	Provider only: The Map does not correctly reflect service that I facilitate to this location	100	20	Fixed Wireless	Served (Over 100/20 available)	Wireless
1024565	508 WEST WATER STREET	FAYETTE	IA	52142	1	12-Provider facilitates speeds faster than that reported on the map	Provider only: The Map does not correctly reflect service that I facilitate to this location	100	20	Fixed Wireless	Served (Over 100/20 available)	Wireless
1024569	307 1ST AVENUE EAST	OSKALOOSA	IA	52577	1	12-Provider facilitates speeds faster than that reported on the map	Provider only: The Map does not correctly reflect service that I facilitate to this location	100	20	Fixed Wireless	Served (Over 100/20 available)	Wireless
1024575	1021 KATHEY DRIVE	MAQUOKETA	IA	52060	1	12-Provider facilitates speeds faster than that reported on the map	Provider only: The Map does not correctly reflect service that I facilitate to this location	100	20	Fixed Wireless	Served (Over 100/20 available)	Wireless
1024583	723 7TH STREET	DIKE	IA	50624	1	12-Provider facilitates speeds faster than that reported on the map	Provider only: The Map does not correctly reflect service that I facilitate to this location	100	20	Fixed Wireless	Served (Over 100/20 available)	Wireless
1024585	414 PARK DRIVE	MUSCATINE	IA	52761	1	12-Provider facilitates speeds faster than that reported on the map	Provider only: The Map does not correctly reflect service that I facilitate to this location	100	20	Fixed Wireless	Served (Over 100/20 available)	Wireless
1024613	6107 LAKESHORE DRIVE	OKOBOJI	IA	51355	1	12-Provider facilitates speeds faster than that reported on the map	Provider only: The Map does not correctly reflect service that I facilitate to this location	100	20	Fixed Wireless	Served (Over 100/20 available)	Wireless
1024730	1005 GREEN STREET NORTH	OSKALOOSA	IA	52577	1	12-Provider facilitates speeds faster than that reported on the map	Provider only: The Map does not correctly reflect service that I facilitate to this location	100	20	Fixed Wireless	Served (Over 100/20 available)	Wireless
1024800	19807 160TH STREET	HOLLAND	IA	50642	1	12-Provider facilitates speeds faster than that reported on the map	Provider only: The Map does not correctly reflect service that I facilitate to this location	100	20	Fixed Wireless	Served (Over 100/20 available)	Wireless
1024858	1013 JACKSON AVENUE	OELWEIN	IA	50662	1	12-Provider facilitates speeds faster than that reported on the map	Provider only: The Map does not correctly reflect service that I facilitate to this location	100	20	Fixed Wireless	Served (Over 100/20 available)	Wireless
1024860	2570 132ND STREET	MOSCOW	IA	52760	1	12-Provider facilitates speeds faster than that reported on the map	Provider only: The Map does not correctly reflect service that I facilitate to this location	100	20	Fixed Wireless	Served (Over 100/20 available)	Wireless
1024902	205 I AVENUE	GRUNDY CENTER	IA	50638	1	12-Provider facilitates speeds faster than that reported on the map	Provider only: The Map does not correctly reflect service that I facilitate to this location	100	20	Fixed Wireless	Served (Over 100/20 available)	Wireless
1024938	21297 407TH AVENUE	BELLEVUE	IA	52031	1	12-Provider facilitates speeds faster than that reported on the map	Provider only: The Map does not correctly reflect service that I facilitate to this location	100	20	Fixed Wireless	Served (Over 100/20 available)	Wireless
1024964	1423 193RD AVENUE	SPIRIT LAKE	IA	51360	1	12-Provider facilitates speeds faster than that reported on the map	Provider only: The Map does not correctly reflect service that I facilitate to this location	100	20	Fixed Wireless	Served (Over 100/20 available)	Wireless
1024998	1011 1ST STREET NORTH	OSKALOOSA	IA	52577	1	12-Provider facilitates speeds faster than that reported on the map	Provider only: The Map does not correctly reflect service that I facilitate to this location	100	20	Fixed Wireless	Served (Over 100/20 available)	Wireless
1025030	1202 EAST PLATT STREET	MAQUOKETA	IA	52060	1	12-Provider facilitates speeds faster than that reported on the map	Provider only: The Map does not correctly reflect service that I facilitate to this location	100	20	Fixed Wireless	Served (Over 100/20 available)	Wireless
1025043	11 JODY DRIVE	MUSCATINE	IA	52761	1	12-Provider facilitates speeds faster than that reported on the map	Provider only: The Map does not correctly reflect service that I facilitate to this location	100	20	Fixed Wireless	Served (Over 100/20 available)	Wireless
1025054	3817 X AVENUE	FAIRBANK	IA	50629	1	12-Provider facilitates speeds faster than that reported on the map	Provider only: The Map does not correctly reflect service that I facilitate to this location	100	20	Fixed Wireless	Served (Over 100/20 available)	Wireless
1025059	130 3RD AVENUE NORTHWEST	OELWEIN	IA	50662	1	12-Provider facilitates speeds faster than that reported on the map	Provider only: The Map does not correctly reflect service that I facilitate to this location	100	20	Fixed Wireless	Served (Over 100/20 available)	Wireless
1025060	1316 WALTERS AVENUE	ELLSTON	IA	50074	1	12-Provider facilitates speeds faster than that reported on the map	Provider only: The Map does not correctly reflect service that I facilitate to this location	100	20	Fixed Wireless	Served (Over 100/20 available)	Wireless
1025088	800 EAST 6TH AVENUE	ALTON	IA	51003	1	12-Provider facilitates speeds faster than that reported on the map	Provider only: The Map does not correctly reflect service that I facilitate to this location	100	20	Fixed Wireless	Served (Over 100/20 available)	Wireless
1025089	601 D STREET NORTH	OSKALOOSA	IA	52577	1	12-Provider facilitates speeds faster than that reported on the map	Provider only: The Map does not correctly reflect service that I facilitate to this location	100	20	Fixed Wireless	Served (Over 100/20 available)	Wireless
1025192	2463 OTTER HILLS LANE	OSKALOOSA	IA	52577	1	12-Provider facilitates speeds faster than that reported on the map	Provider only: The Map does not correctly reflect service that I facilitate to this location	100	20	Fixed Wireless	Served (Over 100/20 available)	Wireless
1025195	3241 MULBERRY AVENUE	MUSCATINE	IA	52761	1	12-Provider facilitates speeds faster than that reported on the map	Provider only: The Map does not correctly reflect service that I facilitate to this location	100	20	Fixed Wireless	Served (Over 100/20 available)	Wireless
1025210	1005 6TH STREET	GRUNDY CENTER	IA	50638	1	12-Provider facilitates speeds faster than that reported on the map	Provider only: The Map does not correctly reflect service that I facilitate to this location	100	20	Fixed Wireless	Served (Over 100/20 available)	Wireless
1025325	957 SOUTH FREDERICK AVENUE	OELWEIN	IA	50662	1	12-Provider facilitates speeds faster than that reported on the map	Provider only: The Map does not correctly reflect service that I facilitate to this location	100	20	Fixed Wireless	Served (Over 100/20 available)	Wireless
1025327	113 6TH AVENUE EAST	OSKALOOSA	IA	52577	1	12-Provider facilitates speeds faster than that reported on the map	Provider only: The Map does not correctly reflect service that I facilitate to this location	100	20	Fixed Wireless	Served (Over 100/20 available)	Wireless
1025361	1408 WESTFIELD DRIVE	OSKALOOSA	IA	52577	1	12-Provider facilitates speeds faster than that reported on the map	Provider only: The Map does not correctly reflect service that I facilitate to this location	100	20	Fixed Wireless	Served (Over 100/20 available)	Wireless
1025470	1210 MABEL STREET	OSKALOOSA	IA	52577	1	12-Provider facilitates speeds faster than that reported on the map	Provider only: The Map does not correctly reflect service that I facilitate to this location	100	20	Fixed Wireless	Served (Over 100/20 available)	Wireless
1025519	1430 INDIAN HILLS DRIVE	SPIRIT LAKE	IA	51360	1	12-Provider facilitates speeds faster than that reported on the map	Provider only: The Map does not correctly reflect service that I facilitate to this location	100	20	Fixed Wireless	Served (Over 100/20 available)	Wireless
1025536	1850 280TH STREET	ROCKWELL CITY	IA	50579	1	12-Provider facilitates speeds faster than that reported on the map	Provider only: The Map does not correctly reflect service that I facilitate to this location	100	20	Fixed Wireless	Served (Over 100/20 available)	Wireless
1025564	125 JEFFERSON STREET WEST	WINTHROP	IA	50682	1	12-Provider facilitates speeds faster than that reported on the map	Provider only: The Map does not correctly reflect service that I facilitate to this location	100	20	Fixed Wireless	Served (Over 100/20 available)	Wireless
1025765	1308 1ST AVENUE	MUSCATINE	IA	52761	1	12-Provider facilitates speeds faster than that reported on the map	Provider only: The Map does not correctly reflect service that I facilitate to this location	100	20	Fixed Wireless	Served (Over 100/20 available)	Wireless
1025767	309 EAST CLARK STREET	NORTH ENGLISH	IA	52316	1	12-Provider facilitates speeds faster than that reported on the map	Provider only: The Map does not correctly reflect service that I facilitate to this location	100	20	Fixed Wireless	Served (Over 100/20 available)	Wireless
1025792	511 H STREET SOUTH	OSKALOOSA	IA	52577	1	12-Provider facilitates speeds faster than that reported on the map	Provider only: The Map does not correctly reflect service that I facilitate to this location	100	20	Fixed Wireless	Served (Over 100/20 available)	Wireless
1025806	309 FEHRWAY DRIVE	ARNOLDS PARK	IA	51331	1	12-Provider facilitates speeds faster than that reported on the map	Provider only: The Map does not correctly reflect service that I facilitate to this location	100	20	Fixed Wireless	Served (Over 100/20 available)	Wireless
1025854	15437 213TH AVENUE	SPIRIT LAKE	IA	51360	1	12-Provider facilitates speeds faster than that reported on the map	Provider only: The Map does not correctly reflect service that I facilitate to this location	100	20	Fixed Wireless	Served (Over 100/20 available)	Wireless
1025881	10592 C AVENUE	ACKLEY	IA	50601	1	12-Provider facilitates speeds faster than that reported on the map	Provider only: The Map does not correctly reflect service that I facilitate to this location	100	20	Fixed Wireless	Served (Over 100/20 available)	Wireless
1025996	16842 SOUTH INNER LANE	SPIRIT LAKE	IA	51360	1	12-Provider facilitates speeds faster than that reported on the map	Provider only: The Map does not correctly reflect service that I facilitate to this location	100	20	Fixed Wireless	Served (Over 100/20 available)	Wireless
1026083	2116 PARK AVENUE	MUSCATINE	IA	52761	1	12-Provider facilitates speeds faster than that reported on the map	Provider only: The Map does not correctly reflect service that I facilitate to this location	100	20	Fixed Wireless	Served (Over 100/20 available)	Wireless
1026113	1956 INDIAN WAY	OSKALOOSA	IA	52577	1	12-Provider facilitates speeds faster than that reported on the map	Provider only: The Map does not correctly reflect service that I facilitate to this location	100	20	Fixed Wireless	Served (Over 100/20 available)	Wireless
1026141	2738 OAK DRIVE	MUSCATINE	IA	52761	1	12-Provider facilitates speeds faster than that reported on the map	Provider only: The Map does not correctly reflect service that I facilitate to this location	100	20	Fixed Wireless	Served (Over 100/20 available)	Wireless
1026163	208 MADISON STREET SOUTH	HAZLETON	IA	50641	1	12-Provider facilitates speeds faster than that reported on the map	Provider only: The Map does not correctly reflect service that I facilitate to this location	100	20	Fixed Wireless	Served (Over 100/20 available)	Wireless
1026251	1404 TERRACE PARK BOULEVARD	MILFORD	IA	51351	1	12-Provider facilitates speeds faster than that reported on the map	Provider only: The Map does not correctly reflect service that I facilitate to this location	100	20	Fixed Wireless	Served (Over 100/20 available)	Wireless
1026257	400 BANKS STREET	RANDALIA	IA	52164	1	12-Provider facilitates speeds faster than that reported on the map	Provider only: The Map does not correctly reflect service that I facilitate to this location	100	20	Fixed Wireless	Served (Over 100/20 available)	Wireless
1026276	415 ADAMS STREET	MUSCATINE	IA	52761	1	12-Provider facilitates speeds faster than that reported on the map	Provider only: The Map does not correctly reflect service that I facilitate to this location	100	20	Fixed Wireless	Served (Over 100/20 available)	Wireless
1026386	901 EAST 10TH STREET	MUSCATINE	IA	52761	1	12-Provider facilitates speeds faster than that reported on the map	Provider only: The Map does not correctly reflect service that I facilitate to this location	100	20	Fixed Wireless	Served (Over 100/20 available)	Wireless
1026462	712 11TH STREET SOUTH	OSKALOOSA	IA	52577	1	12-Provider facilitates speeds faster than that reported on the map	Provider only: The Map does not correctly reflect service that I facilitate to this location	100	20	Fixed Wireless	Served (Over 100/20 available)	Wireless
1026468	2010 INDIAN WAY	OSKALOOSA	IA	52577	1	12-Provider facilitates speeds faster than that reported on the map	Provider only: The Map does not correctly reflect service that I facilitate to this location	100	20	Fixed Wireless	Served (Over 100/20 available)	Wireless
1026492	301 MONROE STREET	MUSCATINE	IA	52761	1	12-Provider facilitates speeds faster than that reported on the map	Provider only: The Map does not correctly reflect service that I facilitate to this location	100	20	Fixed Wireless	Served (Over 100/20 available)	Wireless
1026546	251 MONROE STREET	DIKE	IA	50624	1	12-Provider facilitates speeds faster than that reported on the map	Provider only: The Map does not correctly reflect service that I facilitate to this location	100	20	Fixed Wireless	Served (Over 100/20 available)	Wireless
1026553	465 3RD STREET NORTH	WINTHROP	IA	50682	1	12-Provider facilitates speeds faster than that reported on the map	Provider only: The Map does not correctly reflect service that I facilitate to this location	100	20	Fixed Wireless	Served (Over 100/20 available)	Wireless
1026570	301 EAST PEARL STREET	WINFIELD	IA	52659	1	12-Provider facilitates speeds faster than that reported on the map	Provider only: The Map does not correctly reflect service that I facilitate to this location	100	20	Fixed Wireless	Served (Over 100/20 available)	Wireless
1026577	302 SOUTH VERMONT STREET	MAQUOKETA	IA	52060	1	12-Provider facilitates speeds faster than that reported on the map	Provider only: The Map does not correctly reflect service that I facilitate to this location	100	20	Fixed Wireless	Served (Over 100/20 available)	Wireless
1026655	2415 BENSON-SHADY GROVE AVENUE	JESUP	IA	50648	1	12-Provider facilitates speeds faster than that reported on the map	Provider only: The Map does not correctly reflect service that I facilitate to this location	100	20	Fixed Wireless	Served (Over 100/20 available)	Wireless
1026677	302 NORTH WALNUT STREET	FAIRBANK	IA	50629	1	12-Provider facilitates speeds faster than that reported on the map	Provider only: The Map does not correctly reflect service that I facilitate to this location	100	20	Fixed Wireless	Served (Over 100/20 available)	Wireless
1026765	1001 GARY AVENUE	SPIRIT LAKE	IA	51360	1	12-Provider facilitates speeds faster than that reported on the map	Provider only: The Map does not correctly reflect service that I facilitate to this location	100	20	Fixed Wireless	Served (Over 100/20 available)	Wireless
1026783	610 HIGH AVENUE EAST	OSKALOOSA	IA	52577	1	12-Provider facilitates speeds faster than that reported on the map	Provider only: The Map does not correctly reflect service that I facilitate to this location	100	20	Fixed Wireless	Served (Over 100/20 available)	Wireless
1026811	507 SHORELINE DRIVE	MAQUOKETA	IA	52060	1	12-Provider facilitates speeds faster than that reported on the map	Provider only: The Map does not correctly reflect service that I facilitate to this location	100	20	Fixed Wireless	Served (Over 100/20 available)	Wireless
1026817	1716 TAYLOR STREET	REDFIELD	IA	50233	1	12-Provider facilitates speeds faster than that reported on the map	Provider only: The Map does not correctly reflect service that I facilitate to this location	100	20	Fixed Wireless	Served (Over 100/20 available)	Wireless
1026827	14270 N CASCADE RD	DUBUQUE	IA	52003	1	12-Provider facilitates speeds faster than that reported on the map	Provider only: The Map does not correctly reflect service that I facilitate to this location	100	20	Fixed Wireless	Served (Over 100/20 available)	Wireless
1026842	455 JACKSON STREET WEST	WINTHROP	IA	50682	1	12-Provider facilitates speeds faster than that reported on the map	Provider only: The Map does not correctly reflect service that I facilitate to this location	100	20	Fixed Wireless	Served (Over 100/20 available)	Wireless
1026872	3 JEFF DRIVE	MUSCATINE	IA	52761	1	12-Provider facilitates speeds faster than that reported on the map	Provider only: The Map does not correctly reflect service that I facilitate to this location	100	20	Fixed Wireless	Served (Over 100/20 available)	Wireless
1026873	8 MAPLE STREET	LE MARS	IA	51031	1	12-Provider facilitates speeds faster than that reported on the map	Provider only: The Map does not correctly reflect service that I facilitate to this location	100	20	Fixed Wireless	Served (Over 100/20 available)	Wireless
1026879	808 K AVENUE	GRUNDY CENTER	IA	50638	1	12-Provider facilitates speeds faster than that reported on the map	Provider only: The Map does not correctly reflect service that I facilitate to this location	100	20	Fixed Wireless	Served (Over 100/20 available)	Wireless
1026931	2361 NEWPORT AVENUE	OSKALOOSA	IA	52577	1	12-Provider facilitates speeds faster than that reported on the map	Provider only: The Map does not correctly reflect service that I facilitate to this location	100	20	Fixed Wireless	Served (Over 100/20 available)	Wireless
1027042	12 WILDWOOD LANE	OELWEIN	IA	50662	1	12-Provider facilitates speeds faster than that reported on the map	Provider only: The Map does not correctly reflect service that I facilitate to this location	100	20	Fixed Wireless	Served (Over 100/20 available)	Wireless
1027142	105 NORTH OLIVE STREET	WINFIELD	IA	52659	1	12-Provider facilitates speeds faster than that reported on the map	Provider only: The Map does not correctly reflect service that I facilitate to this location	100	20	Fixed Wireless	Served (Over 100/20 available)	Wireless
1027143	15485 PERCIVAL DRIVE	SPIRIT LAKE	IA	51360	1	12-Provider facilitates speeds faster than that reported on the map	Provider only: The Map does not correctly reflect service that I facilitate to this location	100	20	Fixed Wireless	Served (Over 100/20 available)	Wireless
1027168	207 NORTH 1ST STREET	TERRIL	IA	51364	1	12-Provider facilitates speeds faster than that reported on the map	Provider only: The Map does not correctly reflect service that I facilitate to this location	100	20	Fixed Wireless	Served (Over 100/20 available)	Wireless
1027193	2686 NORTHWOOD DRIVE	MUSCATINE	IA	52761	1	12-Provider facilitates speeds faster than that reported on the map	Provider only: The Map does not correctly reflect service that I facilitate to this location	100	20	Fixed Wireless	Served (Over 100/20 available)	Wireless
1027304	24418 HWY 64	MAQUOKETA	IA	52060	1	12-Provider facilitates speeds faster than that reported on the map	Provider only: The Map does not correctly reflect service that I facilitate to this location	100	20	Fixed Wireless	Served (Over 100/20 available)	Wireless
1027332	3413 BATON ROUGE ROAD	MUSCATINE	IA	52761	1	12-Provider facilitates speeds faster than that reported on the map	Provider only: The Map does not correctly reflect service that I facilitate to this location	100	20	Fixed Wireless	Served (Over 100/20 available)	Wireless
1027340	23783 178TH STREET	OKOBOJI	IA	51355	1	12-Provider facilitates speeds faster than that reported on the map	Provider only: The Map does not correctly reflect service that I facilitate to this location	100	20	Fixed Wireless	Served (Over 100/20 available)	Wireless
1027350	505 SOUTH MAIN STREET	FAYETTE	IA	52142	1	12-Provider facilitates speeds faster than that reported on the map	Provider only: The Map does not correctly reflect service that I facilitate to this location	100	20	Fixed Wireless	Served (Over 100/20 available)	Wireless
1027352	1949 CRANBROOK CROSS	MUSCATINE	IA	52761	1	12-Provider facilitates speeds faster than that reported on the map	Provider only: The Map does not correctly reflect service that I facilitate to this location	100	20	Fixed Wireless	Served (Over 100/20 available)	Wireless
1027381	416 NORTH MAIN STREET	MAQUOKETA	IA	52060	1	12-Provider facilitates speeds faster than that reported on the map	Provider only: The Map does not correctly reflect service that I facilitate to this location	100	20	Fixed Wireless	Served (Over 100/20 available)	Wireless
1027408	710 MOUND STREET	DECORAH	IA	52101	1	12-Provider facilitates speeds faster than that reported on the map	Provider only: The Map does not correctly reflect service that I facilitate to this location	100	20	Fixed Wireless	Served (Over 100/20 available)	Wireless
1027438	818 7TH STREET NORTHWEST	INDEPENDENCE	IA	50644	1	12-Provider facilitates speeds faster than that reported on the map	Provider only: The Map does not correctly reflect service that I facilitate to this location	100	20	Fixed Wireless	Served (Over 100/20 available)	Wireless
1027497	5401 CHAVENELLE RD	DUBUQUE	IA	52002	1	12-Provider facilitates speeds faster than that reported on the map	Provider only: The Map does not correctly reflect service that I facilitate to this location	100	20	Fixed Wireless	Served (Over 100/20 available)	Wireless
1027498	2610 17TH STREET	SPIRIT LAKE	IA	51360	1	12-Provider facilitates speeds faster than that reported on the map	Provider only: The Map does not correctly reflect service that I facilitate to this location	100	20	Fixed Wireless	Served (Over 100/20 available)	Wireless
1027542	1007 WEST FARMLAND DRIVE	MAQUOKETA	IA	52060	1	12-Provider facilitates speeds faster than that reported on the map	Provider only: The Map does not correctly reflect service that I facilitate to this location	100	20	Fixed Wireless	Served (Over 100/20 available)	Wireless
1027557	615 8TH AVENUE NORTHWEST	INDEPENDENCE	IA	50644	1	12-Provider facilitates speeds faster than that reported on the map	Provider only: The Map does not correctly reflect service that I facilitate to this location	100	20	Fixed Wireless	Served (Over 100/20 available)	Wireless
1027581	5647 CAVES ROAD	MAQUOKETA	IA	52060	1	12-Provider facilitates speeds faster than that reported on the map	Provider only: The Map does not correctly reflect service that I facilitate to this location	100	20	Fixed Wireless	Served (Over 100/20 available)	Wireless
1027609	109 LAKE PARK BOULEVARD	MUSCATINE	IA	52761	1	12-Provider facilitates speeds faster than that reported on the map	Provider only: The Map does not correctly reflect service that I facilitate to this location	100	20	Fixed Wireless	Served (Over 100/20 available)	Wireless
1027618	1880 UNION AVENUE	WINTHROP	IA	50682	1	12-Provider facilitates speeds faster than that reported on the map	Provider only: The Map does not correctly reflect service that I facilitate to this location	100	20	Fixed Wireless	Served (Over 100/20 available)	Wireless
1027661	108 MAIN STREET NORTH	HAZLETON	IA	50641	1	12-Provider facilitates speeds faster than that reported on the map	Provider only: The Map does not correctly reflect service that I facilitate to this location	100	20	Fixed Wireless	Served (Over 100/20 available)	Wireless
1027676	811 SOUTH MADISON STREET	WELLSBURG	IA	50680	1	12-Provider facilitates speeds faster than that reported on the map	Provider only: The Map does not correctly reflect service that I facilitate to this location	100	20	Fixed Wireless	Served (Over 100/20 available)	Wireless
1027677	2178 335TH STREET	NORTH ENGLISH	IA	52316	1	12-Provider facilitates speeds faster than that reported on the map	Provider only: The Map does not correctly reflect service that I facilitate to this location	100	20	Fixed Wireless	Served (Over 100/20 available)	Wireless
1027680	2564 WESTGATE WAY	MUSCATINE	IA	52761	1	12-Provider facilitates speeds faster than that reported on the map	Provider only: The Map does not correctly reflect service that I facilitate to this location	100	20	Fixed Wireless	Served (Over 100/20 available)	Wireless
1027693	107 K AVENUE WEST	OSKALOOSA	IA	52577	1	12-Provider facilitates speeds faster than that reported on the map	Provider only: The Map does not correctly reflect service that I facilitate to this location	100	20	Fixed Wireless	Served (Over 100/20 available)	Wireless
1027706	2268 267TH STREET	OSKALOOSA	IA	52577	1	12-Provider facilitates speeds faster than that reported on the map	Provider only: The Map does not correctly reflect service that I facilitate to this location	100	20	Fixed Wireless	Served (Over 100/20 available)	Wireless
1027720	608 6TH AVENUE NORTHEAST	INDEPENDENCE	IA	50644	1	12-Provider facilitates speeds faster than that reported on the map	Provider only: The Map does not correctly reflect service that I facilitate to this location	100	20	Fixed Wireless	Served (Over 100/20 available)	Wireless
1027732	2208 HILL AVENUE	SPIRIT LAKE	IA	51360	1	12-Provider facilitates speeds faster than that reported on the map	Provider only: The Map does not correctly reflect service that I facilitate to this location	100	20	Fixed Wireless	Served (Over 100/20 available)	Wireless
1027772	305 SOUTH MAIN STREET	MAQUOKETA	IA	52060	1	12-Provider facilitates speeds faster than that reported on the map	Provider only: The Map does not correctly reflect service that I facilitate to this location	100	20	Fixed Wireless	Served (Over 100/20 available)	Wireless
1027813	20509 NORTH SANDPIPER DRIVE	SPIRIT LAKE	IA	51360	1	12-Provider facilitates speeds faster than that reported on the map	Provider only: The Map does not correctly reflect service that I facilitate to this location	100	20	Fixed Wireless	Served (Over 100/20 available)	Wireless
1027819	303 2ND STREET	REINBECK	IA	50669	1	12-Provider facilitates speeds faster than that reported on the map	Provider only: The Map does not correctly reflect service that I facilitate to this location	100	20	Fixed Wireless	Served (Over 100/20 available)	Wireless
1027821	2601 MANHATTAN BOULEVARD	SPIRIT LAKE	IA	51360	1	12-Provider facilitates speeds faster than that reported on the map	Provider only: The Map does not correctly reflect service that I facilitate to this location	100	20	Fixed Wireless	Served (Over 100/20 available)	Wireless
1027859	907 LAKE STREET	SABULA	IA	52070	1	12-Provider facilitates speeds faster than that reported on the map	Provider only: The Map does not correctly reflect service that I facilitate to this location	100	20	Fixed Wireless	Served (Over 100/20 available)	Wireless
1027879	20666 NAUTICA DRIVE	SPIRIT LAKE	IA	51360	1	12-Provider facilitates speeds faster than that reported on the map	Provider only: The Map does not correctly reflect service that I facilitate to this location	100	20	Fixed Wireless	Served (Over 100/20 available)	Wireless
1027885	519 B STREET NORTH	OSKALOOSA	IA	52577	1	12-Provider facilitates speeds faster than that reported on the map	Provider only: The Map does not correctly reflect service that I facilitate to this location	100	20	Fixed Wireless	Served (Over 100/20 available)	Wireless
1027892	709 LOVERS LANE COURT	FAYETTE	IA	52142	1	12-Provider facilitates speeds faster than that reported on the map	Provider only: The Map does not correctly reflect service that I facilitate to this location	100	20	Fixed Wireless	Served (Over 100/20 available)	Wireless
1028025	605 1ST AVENUE NORTHEAST	OELWEIN	IA	50662	1	12-Provider facilitates speeds faster than that reported on the map	Provider only: The Map does not correctly reflect service that I facilitate to this location	100	20	Fixed Wireless	Served (Over 100/20 available)	Wireless
1028060	213 5TH AVENUE SOUTHWEST	OELWEIN	IA	50662	1	12-Provider facilitates speeds faster than that reported on the map	Provider only: The Map does not correctly reflect service that I facilitate to this location	100	20	Fixed Wireless	Served (Over 100/20 available)	Wireless
1028068	120 EDNA STREET	MAQUOKETA	IA	52060	1	12-Provider facilitates speeds faster than that reported on the map	Provider only: The Map does not correctly reflect service that I facilitate to this location	100	20	Fixed Wireless	Served (Over 100/20 available)	Wireless
1028089	1751 UNION AVENUE	WINTHROP	IA	50682	1	12-Provider facilitates speeds faster than that reported on the map	Provider only: The Map does not correctly reflect service that I facilitate to this location	100	20	Fixed Wireless	Served (Over 100/20 available)	Wireless
1028104	307 EAST 3RD STREET	EVERLY	IA	51338	1	12-Provider facilitates speeds faster than that reported on the map	Provider only: The Map does not correctly reflect service that I facilitate to this location	100	20	Fixed Wireless	Served (Over 100/20 available)	Wireless
1028173	2471 CARDINAL COURT	MUSCATINE	IA	52761	1	12-Provider facilitates speeds faster than that reported on the map	Provider only: The Map does not correctly reflect service that I facilitate to this location	100	20	Fixed Wireless	Served (Over 100/20 available)	Wireless
1028203	908 CENTER STREET	OSKALOOSA	IA	52577	1	12-Provider facilitates speeds faster than that reported on the map	Provider only: The Map does not correctly reflect service that I facilitate to this location	100	20	Fixed Wireless	Served (Over 100/20 available)	Wireless
1028268	32046 HWY 3	LE MARS	IA	51031	1	12-Provider facilitates speeds faster than that reported on the map	Provider only: The Map does not correctly reflect service that I facilitate to this location	100	20	Fixed Wireless	Served (Over 100/20 available)	Wireless
1028306	49806 SYCAMORE ROAD	WALNUT	IA	51577	1	12-Provider facilitates speeds faster than that reported on the map	Provider only: The Map does not correctly reflect service that I facilitate to this location	100	20	Fixed Wireless	Served (Over 100/20 available)	Wireless
1028315	140 15TH AVENUE NORTHEAST	INDEPENDENCE	IA	50644	1	12-Provider facilitates speeds faster than that reported on the map	Provider only: The Map does not correctly reflect service that I facilitate to this location	100	20	Fixed Wireless	Served (Over 100/20 available)	Wireless
1028321	1930 EDGEWOOD DRIVE	MILFORD	IA	51351	1	12-Provider facilitates speeds faster than that reported on the map	Provider only: The Map does not correctly reflect service that I facilitate to this location	100	20	Fixed Wireless	Served (Over 100/20 available)	Wireless
1028329	222 SOUTH MATTESON STREET	MAQUOKETA	IA	52060	1	12-Provider facilitates speeds faster than that reported on the map	Provider only: The Map does not correctly reflect service that I facilitate to this location	100	20	Fixed Wireless	Served (Over 100/20 available)	Wireless
1028354	609 D AVENUE	GRUNDY CENTER	IA	50638	1	12-Provider facilitates speeds faster than that reported on the map	Provider only: The Map does not correctly reflect service that I facilitate to this location	100	20	Fixed Wireless	Served (Over 100/20 available)	Wireless
1028358	206 SOUTH MAIN STREET	EVERLY	IA	51338	1	12-Provider facilitates speeds faster than that reported on the map	Provider only: The Map does not correctly reflect service that I facilitate to this location	100	20	Fixed Wireless	Served (Over 100/20 available)	Wireless
1028441	5 8TH STREET SOUTHEAST	OELWEIN	IA	50662	1	12-Provider facilitates speeds faster than that reported on the map	Provider only: The Map does not correctly reflect service that I facilitate to this location	100	20

1028446	203 NORTH WASHINGTON STREET	WELLSBURG	IA	50680	1	12-Provider facilitates speeds faster than that reported on the map	Provider only: The Map does not correctly reflect service that I facilitate to this location	100	20	Fixed Wireless	Served (Over 100/20 available)	Wireless
1028459	202 8TH AVENUE WEST	OSKALOOSA	IA	52577	1	12-Provider facilitates speeds faster than that reported on the map	Provider only: The Map does not correctly reflect service that I facilitate to this location	100	20	Fixed Wireless	Served (Over 100/20 available)	Wireless
1028476	1108 7TH STREET	GRUNDY CENTER	IA	50638	1	12-Provider facilitates speeds faster than that reported on the map	Provider only: The Map does not correctly reflect service that I facilitate to this location	100	20	Fixed Wireless	Served (Over 100/20 available)	Wireless
1028519	1006 3RD AVENUE WEST	OSKALOOSA	IA	52577	1	12-Provider facilitates speeds faster than that reported on the map	Provider only: The Map does not correctly reflect service that I facilitate to this location	100	20	Fixed Wireless	Served (Over 100/20 available)	Wireless
1028532	1610 SWAGOSA DRIVE	MAQUOKETA	IA	52060	1	12-Provider facilitates speeds faster than that reported on the map	Provider only: The Map does not correctly reflect service that I facilitate to this location	100	20	Fixed Wireless	Served (Over 100/20 available)	Wireless
1028632	12634 INDIAN CREEK ROAD	JESUP	IA	50648	1	12-Provider facilitates speeds faster than that reported on the map	Provider only: The Map does not correctly reflect service that I facilitate to this location	100	20	Fixed Wireless	Served (Over 100/20 available)	Wireless
1028641	1313 HORNET HOLLOW LANE	ELLSTON	IA	50074	1	12-Provider facilitates speeds faster than that reported on the map	Provider only: The Map does not correctly reflect service that I facilitate to this location	100	20	Fixed Wireless	Served (Over 100/20 available)	Wireless
1028646	161 WARBLER AVENUE	ACKLEY	IA	50601	1	12-Provider facilitates speeds faster than that reported on the map	Provider only: The Map does not correctly reflect service that I facilitate to this location	100	20	Fixed Wireless	Served (Over 100/20 available)	Wireless
1028701	301 NORTH OCHEYEDAN STREET	EVERLY	IA	51338	1	12-Provider facilitates speeds faster than that reported on the map	Provider only: The Map does not correctly reflect service that I facilitate to this location	100	20	Fixed Wireless	Served (Over 100/20 available)	Wireless
1028707	1802 32ND STREET	SPIRIT LAKE	IA	51360	1	12-Provider facilitates speeds faster than that reported on the map	Provider only: The Map does not correctly reflect service that I facilitate to this location	100	20	Fixed Wireless	Served (Over 100/20 available)	Wireless
1028721	805 LAKE STREET	SPIRIT LAKE	IA	51360	1	12-Provider facilitates speeds faster than that reported on the map	Provider only: The Map does not correctly reflect service that I facilitate to this location	100	20	Fixed Wireless	Served (Over 100/20 available)	Wireless
1028731	1213 GREEN STREET NORTH	OSKALOOSA	IA	52577	1	12-Provider facilitates speeds faster than that reported on the map	Provider only: The Map does not correctly reflect service that I facilitate to this location	100	20	Fixed Wireless	Served (Over 100/20 available)	Wireless
1028740	206 MICHIGAN AVENUE	ANITA	IA	50020	1	12-Provider facilitates speeds faster than that reported on the map	Provider only: The Map does not correctly reflect service that I facilitate to this location	100	20	Fixed Wireless	Served (Over 100/20 available)	Wireless
1028774	502 E AVENUE	GRUNDY CENTER	IA	50638	1	12-Provider facilitates speeds faster than that reported on the map	Provider only: The Map does not correctly reflect service that I facilitate to this location	100	20	Fixed Wireless	Served (Over 100/20 available)	Wireless
1028778	2122 MULBERRY AVENUE	MUSCATINE	IA	52761	1	12-Provider facilitates speeds faster than that reported on the map	Provider only: The Map does not correctly reflect service that I facilitate to this location	100	20	Fixed Wireless	Served (Over 100/20 available)	Wireless
1028793	810 LAKE PARK BOULEVARD	MUSCATINE	IA	52761	1	12-Provider facilitates speeds faster than that reported on the map	Provider only: The Map does not correctly reflect service that I facilitate to this location	100	20	Fixed Wireless	Served (Over 100/20 available)	Wireless
1028800	6226 ASBURY RD	DUBUQUE	IA	52002	1	12-Provider facilitates speeds faster than that reported on the map	Provider only: The Map does not correctly reflect service that I facilitate to this location	100	20	Fixed Wireless	Served (Over 100/20 available)	Wireless
1028828	605 EAST MAPLE STREET	MAQUOKETA	IA	52060	1	12-Provider facilitates speeds faster than that reported on the map	Provider only: The Map does not correctly reflect service that I facilitate to this location	100	20	Fixed Wireless	Served (Over 100/20 available)	Wireless
1028891	864 FAIRFIELD STREET	ARLINGTON	IA	50606	1	12-Provider facilitates speeds faster than that reported on the map	Provider only: The Map does not correctly reflect service that I facilitate to this location	100	20	Fixed Wireless	Served (Over 100/20 available)	Wireless
1028925	851 DOUGLAS STREET	JESUP	IA	50648	1	12-Provider facilitates speeds faster than that reported on the map	Provider only: The Map does not correctly reflect service that I facilitate to this location	100	20	Fixed Wireless	Served (Over 100/20 available)	Wireless
1028952	806 12TH STREET	SPIRIT LAKE	IA	51360	1	12-Provider facilitates speeds faster than that reported on the map	Provider only: The Map does not correctly reflect service that I facilitate to this location	100	20	Fixed Wireless	Served (Over 100/20 available)	Wireless
1028954	6640 584TH AVENUE	SABULA	IA	52070	1	12-Provider facilitates speeds faster than that reported on the map	Provider only: The Map does not correctly reflect service that I facilitate to this location	100	20	Fixed Wireless	Served (Over 100/20 available)	Wireless
1028986	5733 SPRING CREEK ROAD	JESUP	IA	50648	1	12-Provider facilitates speeds faster than that reported on the map	Provider only: The Map does not correctly reflect service that I facilitate to this location	100	20	Fixed Wireless	Served (Over 100/20 available)	Wireless
1029019	4605 CLOVER STREET	MUSCATINE	IA	52761	1	12-Provider facilitates speeds faster than that reported on the map	Provider only: The Map does not correctly reflect service that I facilitate to this location	100	20	Fixed Wireless	Served (Over 100/20 available)	Wireless
1029059	20667 155TH STREET	SPIRIT LAKE	IA	51360	1	12-Provider facilitates speeds faster than that reported on the map	Provider only: The Map does not correctly reflect service that I facilitate to this location	100	20	Fixed Wireless	Served (Over 100/20 available)	Wireless
1029071	3028 LINFORD LANE	ELLSTON	IA	50074	1	12-Provider facilitates speeds faster than that reported on the map	Provider only: The Map does not correctly reflect service that I facilitate to this location	100	20	Fixed Wireless	Served (Over 100/20 available)	Wireless
1029117	818 A AVENUE EAST	OSKALOOSA	IA	52577	1	12-Provider facilitates speeds faster than that reported on the map	Provider only: The Map does not correctly reflect service that I facilitate to this location	100	20	Fixed Wireless	Served (Over 100/20 available)	Wireless
1029259	312 SOUTH NIAGARA STREET	MAQUOKETA	IA	52060	1	12-Provider facilitates speeds faster than that reported on the map	Provider only: The Map does not correctly reflect service that I facilitate to this location	100	20	Fixed Wireless	Served (Over 100/20 available)	Wireless
1029376	3314 MULBERRY AVENUE	MUSCATINE	IA	52761	1	12-Provider facilitates speeds faster than that reported on the map	Provider only: The Map does not correctly reflect service that I facilitate to this location	100	20	Fixed Wireless	Served (Over 100/20 available)	Wireless
1029397	208 PEARL STREET EAST	DECORAH	IA	52101	1	12-Provider facilitates speeds faster than that reported on the map	Provider only: The Map does not correctly reflect service that I facilitate to this location	100	20	Fixed Wireless	Served (Over 100/20 available)	Wireless
1029399	201 12TH AVENUE NORTHEAST	OELWEIN	IA	50662	1	12-Provider facilitates speeds faster than that reported on the map	Provider only: The Map does not correctly reflect service that I facilitate to this location	100	20	Fixed Wireless	Served (Over 100/20 available)	Wireless
1029466	1027 PGA DRIVE	LE MARS	IA	51031	1	12-Provider facilitates speeds faster than that reported on the map	Provider only: The Map does not correctly reflect service that I facilitate to this location	100	20	Fixed Wireless	Served (Over 100/20 available)	Wireless
1029528	616 ELK STREET	SABULA	IA	52070	1	12-Provider facilitates speeds faster than that reported on the map	Provider only: The Map does not correctly reflect service that I facilitate to this location	100	20	Fixed Wireless	Served (Over 100/20 available)	Wireless
1029590	906 WIER STREET	MUSCATINE	IA	52761	1	12-Provider facilitates speeds faster than that reported on the map	Provider only: The Map does not correctly reflect service that I facilitate to this location	100	20	Fixed Wireless	Served (Over 100/20 available)	Wireless
1029607	19344 365TH STREET	EARLHAM	IA	50072	1	12-Provider facilitates speeds faster than that reported on the map	Provider only: The Map does not correctly reflect service that I facilitate to this location	100	20	Fixed Wireless	Served (Over 100/20 available)	Wireless
1029618	209 GLENDALE ROAD WEST	OSKALOOSA	IA	52577	1	12-Provider facilitates speeds faster than that reported on the map	Provider only: The Map does not correctly reflect service that I facilitate to this location	100	20	Fixed Wireless	Served (Over 100/20 available)	Wireless
1029736	15972 435TH AVENUE	BELLEVUE	IA	52031	1	12-Provider facilitates speeds faster than that reported on the map	Provider only: The Map does not correctly reflect service that I facilitate to this location	100	20	Fixed Wireless	Served (Over 100/20 available)	Wireless
1029762	911 A AVENUE EAST	OSKALOOSA	IA	52577	1	12-Provider facilitates speeds faster than that reported on the map	Provider only: The Map does not correctly reflect service that I facilitate to this location	100	20	Fixed Wireless	Served (Over 100/20 available)	Wireless
1029829	802 1ST AVENUE SOUTHWEST	OELWEIN	IA	50662	1	12-Provider facilitates speeds faster than that reported on the map	Provider only: The Map does not correctly reflect service that I facilitate to this location	100	20	Fixed Wireless	Served (Over 100/20 available)	Wireless
1029944	1108 9TH STREET	GRUNDY CENTER	IA	50638	1	12-Provider facilitates speeds faster than that reported on the map	Provider only: The Map does not correctly reflect service that I facilitate to this location	100	20	Fixed Wireless	Served (Over 100/20 available)	Wireless
1029980	315 6TH STREET SOUTHEAST	INDEPENDENCE	IA	50644	1	12-Provider facilitates speeds faster than that reported on the map	Provider only: The Map does not correctly reflect service that I facilitate to this location	100	20	Fixed Wireless	Served (Over 100/20 available)	Wireless
1029988	500 7TH STREET SOUTHWEST	OELWEIN	IA	50662	1	12-Provider facilitates speeds faster than that reported on the map	Provider only: The Map does not correctly reflect service that I facilitate to this location	100	20	Fixed Wireless	Served (Over 100/20 available)	Wireless
1030010	219 WEST CORRY COURT	MT PLEASANT	IA	52641	1	12-Provider facilitates speeds faster than that reported on the map	Provider only: The Map does not correctly reflect service that I facilitate to this location	100	20	Fixed Wireless	Served (Over 100/20 available)	Wireless
1030118	207 12TH AVENUE SOUTHEAST	OELWEIN	IA	50662	1	12-Provider facilitates speeds faster than that reported on the map	Provider only: The Map does not correctly reflect service that I facilitate to this location	100	20	Fixed Wireless	Served (Over 100/20 available)	Wireless
1030121	206 EAST TERRIL AVENUE	TERRIL	IA	51364	1	12-Provider facilitates speeds faster than that reported on the map	Provider only: The Map does not correctly reflect service that I facilitate to this location	100	20	Fixed Wireless	Served (Over 100/20 available)	Wireless
1030156	802 SOUTH 4TH STREET	MAQUOKETA	IA	52060	1	12-Provider facilitates speeds faster than that reported on the map	Provider only: The Map does not correctly reflect service that I facilitate to this location	100	20	Fixed Wireless	Served (Over 100/20 available)	Wireless
1030211	404 SOUTH LOCUST STREET	WINFIELD	IA	52659	1	12-Provider facilitates speeds faster than that reported on the map	Provider only: The Map does not correctly reflect service that I facilitate to this location	100	20	Fixed Wireless	Served (Over 100/20 available)	Wireless
1030256	430 LEE DRIVE	LE MARS	IA	51031	1	12-Provider facilitates speeds faster than that reported on the map	Provider only: The Map does not correctly reflect service that I facilitate to this location	100	20	Fixed Wireless	Served (Over 100/20 available)	Wireless
1030279	507 MAIN STREET WEST	FAIRBANK	IA	50629	1	12-Provider facilitates speeds faster than that reported on the map	Provider only: The Map does not correctly reflect service that I facilitate to this location	100	20	Fixed Wireless	Served (Over 100/20 available)	Wireless
1030358	130 MONROE STREET	LAMONT	IA	50650	1	12-Provider facilitates speeds faster than that reported on the map	Provider only: The Map does not correctly reflect service that I facilitate to this location	100	20	Fixed Wireless	Served (Over 100/20 available)	Wireless
1030364	1326 9TH AVENUE EAST	OSKALOOSA	IA	52577	1	12-Provider facilitates speeds faster than that reported on the map	Provider only: The Map does not correctly reflect service that I facilitate to this location	100	20	Fixed Wireless	Served (Over 100/20 available)	Wireless
1030379	1213 NORTH WILLOW STREET	AVOCA	IA	51521	1	12-Provider facilitates speeds faster than that reported on the map	Provider only: The Map does not correctly reflect service that I facilitate to this location	100	20	Fixed Wireless	Served (Over 100/20 available)	Wireless
1030381	2440 SUNFLOWER RIDGE	MUSCATINE	IA	52761	1	12-Provider facilitates speeds faster than that reported on the map	Provider only: The Map does not correctly reflect service that I facilitate to this location	100	20	Fixed Wireless	Served (Over 100/20 available)	Wireless
1030390	111 5TH AVENUE NORTHEAST	INDEPENDENCE	IA	50644	1	12-Provider facilitates speeds faster than that reported on the map	Provider only: The Map does not correctly reflect service that I facilitate to this location	100	20	Fixed Wireless	Served (Over 100/20 available)	Wireless
1030406	418 5TH STREET NORTH	OSKALOOSA	IA	52577	1	12-Provider facilitates speeds faster than that reported on the map	Provider only: The Map does not correctly reflect service that I facilitate to this location	100	20	Fixed Wireless	Served (Over 100/20 available)	Wireless
1030412	18 NORTHEAST CENTRAL AVENUE	LE MARS	IA	51031	1	12-Provider facilitates speeds faster than that reported on the map	Provider only: The Map does not correctly reflect service that I facilitate to this location	100	20	Fixed Wireless	Served (Over 100/20 available)	Wireless
1030468	324 SOUTHEAST CENTRAL AVENUE	LE MARS	IA	51031	1	12-Provider facilitates speeds faster than that reported on the map	Provider only: The Map does not correctly reflect service that I facilitate to this location	100	20	Fixed Wireless	Served (Over 100/20 available)	Wireless
1030497	110 PLEASANT HILL DRIVE	DECORAH	IA	52101	1	12-Provider facilitates speeds faster than that reported on the map	Provider only: The Map does not correctly reflect service that I facilitate to this location	100	20	Fixed Wireless	Served (Over 100/20 available)	Wireless
1030623	1005 BROAD STREET	SABULA	IA	52070	1	12-Provider facilitates speeds faster than that reported on the map	Provider only: The Map does not correctly reflect service that I facilitate to this location	100	20	Fixed Wireless	Served (Over 100/20 available)	Wireless
1030639	18138 LAKE AVENUE	LE MARS	IA	51031	1	12-Provider facilitates speeds faster than that reported on the map	Provider only: The Map does not correctly reflect service that I facilitate to this location	100	20	Fixed Wireless	Served (Over 100/20 available)	Wireless
1030666	801 EAST 9TH STREET	MUSCATINE	IA	52761	1	12-Provider facilitates speeds faster than that reported on the map	Provider only: The Map does not correctly reflect service that I facilitate to this location	100	20	Fixed Wireless	Served (Over 100/20 available)	Wireless
1030746	514 D STREET NORTH	OSKALOOSA	IA	52577	1	12-Provider facilitates speeds faster than that reported on the map	Provider only: The Map does not correctly reflect service that I facilitate to this location	100	20	Fixed Wireless	Served (Over 100/20 available)	Wireless
1030815	15227 LAKEVIEW DRIVE	SPIRIT LAKE	IA	51360	1	12-Provider facilitates speeds faster than that reported on the map	Provider only: The Map does not correctly reflect service that I facilitate to this location	100	20	Fixed Wireless	Served (Over 100/20 available)	Wireless
1030816	48979 SYCAMORE ROAD	WALNUT	IA	51577	1	12-Provider facilitates speeds faster than that reported on the map	Provider only: The Map does not correctly reflect service that I facilitate to this location	100	20	Fixed Wireless	Served (Over 100/20 available)	Wireless
1030847	108 MADISON STREET SOUTH	HAZLETON	IA	50641	1	12-Provider facilitates speeds faster than that reported on the map	Provider only: The Map does not correctly reflect service that I facilitate to this location	100	20	Fixed Wireless	Served (Over 100/20 available)	Wireless
1030893	1260 WOOD RIDGE	ELLSTON	IA	50074	1	12-Provider facilitates speeds faster than that reported on the map	Provider only: The Map does not correctly reflect service that I facilitate to this location	100	20	Fixed Wireless	Served (Over 100/20 available)	Wireless
1030909	2306 MCMULLIN DRIVE	OSKALOOSA	IA	52577	1	12-Provider facilitates speeds faster than that reported on the map	Provider only: The Map does not correctly reflect service that I facilitate to this location	100	20	Fixed Wireless	Served (Over 100/20 available)	Wireless
1030929	604 11TH STREET	GRUNDY CENTER	IA	50638	1	12-Provider facilitates speeds faster than that reported on the map	Provider only: The Map does not correctly reflect service that I facilitate to this location	100	20	Fixed Wireless	Served (Over 100/20 available)	Wireless
1030941	507 WEST CLARK STREET	FAYETTE	IA	52142	1	12-Provider facilitates speeds faster than that reported on the map	Provider only: The Map does not correctly reflect service that I facilitate to this location	100	20	Fixed Wireless	Served (Over 100/20 available)	Wireless
1031043	922 29TH STREET	SPIRIT LAKE	IA	51360	1	12-Provider facilitates speeds faster than that reported on the map	Provider only: The Map does not correctly reflect service that I facilitate to this location	100	20	Fixed Wireless	Served (Over 100/20 available)	Wireless
1031081	19617 L AVENUE	HOLLAND	IA	50642	1	12-Provider facilitates speeds faster than that reported on the map	Provider only: The Map does not correctly reflect service that I facilitate to this location	100	20	Fixed Wireless	Served (Over 100/20 available)	Wireless
1031100	710 ITHACA AVENUE	SPIRIT LAKE	IA	51360	1	12-Provider facilitates speeds faster than that reported on the map	Provider only: The Map does not correctly reflect service that I facilitate to this location	100	20	Fixed Wireless	Served (Over 100/20 available)	Wireless
1031109	711 13TH STREET NORTHEAST	INDEPENDENCE	IA	50644	1	12-Provider facilitates speeds faster than that reported on the map	Provider only: The Map does not correctly reflect service that I facilitate to this location	100	20	Fixed Wireless	Served (Over 100/20 available)	Wireless
1031129	531 SPRING CREEK VILLAGE COURT	OSKALOOSA	IA	52577	1	12-Provider facilitates speeds faster than that reported on the map	Provider only: The Map does not correctly reflect service that I facilitate to this location	100	20	Fixed Wireless	Served (Over 100/20 available)	Wireless
1031136	107 SOUTH ADAMS STREET	OLDS	IA	52647	1	12-Provider facilitates speeds faster than that reported on the map	Provider only: The Map does not correctly reflect service that I facilitate to this location	100	20	Fixed Wireless	Served (Over 100/20 available)	Wireless
1031158	36330 HULL COURT	EARLHAM	IA	50072	1	12-Provider facilitates speeds faster than that reported on the map	Provider only: The Map does not correctly reflect service that I facilitate to this location	100	20	Fixed Wireless	Served (Over 100/20 available)	Wireless
1031177	303 WEST LUTTON STREET	NORTH ENGLISH	IA	52316	1	12-Provider facilitates speeds faster than that reported on the map	Provider only: The Map does not correctly reflect service that I facilitate to this location	100	20	Fixed Wireless	Served (Over 100/20 available)	Wireless
1031189	302 CANON AVENUE	MUSCATINE	IA	52761	1	12-Provider facilitates speeds faster than that reported on the map	Provider only: The Map does not correctly reflect service that I facilitate to this location	100	20	Fixed Wireless	Served (Over 100/20 available)	Wireless
1031213	815 A AVENUE EAST	OSKALOOSA	IA	52577	1	12-Provider facilitates speeds faster than that reported on the map	Provider only: The Map does not correctly reflect service that I facilitate to this location	100	20	Fixed Wireless	Served (Over 100/20 available)	Wireless
1031218	815 B AVENUE WEST	OSKALOOSA	IA	52577	1	12-Provider facilitates speeds faster than that reported on the map	Provider only: The Map does not correctly reflect service that I facilitate to this location	100	20	Fixed Wireless	Served (Over 100/20 available)	Wireless
1031253	112 NORTH ELM STREET	AVOCA	IA	51521	1	12-Provider facilitates speeds faster than that reported on the map	Provider only: The Map does not correctly reflect service that I facilitate to this location	100	20	Fixed Wireless	Served (Over 100/20 available)	Wireless
1031255	1009 EAST 7TH STREET	MUSCATINE	IA	52761	1	12-Provider facilitates speeds faster than that reported on the map	Provider only: The Map does not correctly reflect service that I facilitate to this location	100	20	Fixed Wireless	Served (Over 100/20 available)	Wireless
1031301	315 CHURCH STREET	DIKE	IA	50624	1	12-Provider facilitates speeds faster than that reported on the map	Provider only: The Map does not correctly reflect service that I facilitate to this location	100	20	Fixed Wireless	Served (Over 100/20 available)	Wireless
1031318	826 SOUTHEAST CENTRAL AVENUE	LE MARS	IA	51031	1	12-Provider facilitates speeds faster than that reported on the map	Provider only: The Map does not correctly reflect service that I facilitate to this location	100	20	Fixed Wireless	Served (Over 100/20 available)	Wireless
1031330	1223 STAGECOACH ROAD	ELLSTON	IA	50074	1	12-Provider facilitates speeds faster than that reported on the map	Provider only: The Map does not correctly reflect service that I facilitate to this location	100	20	Fixed Wireless	Served (Over 100/20 available)	Wireless
1031400	1313 SUNSHINE RUN	ARNOLDS PARK	IA	51331	1	12-Provider facilitates speeds faster than that reported on the map	Provider only: The Map does not correctly reflect service that I facilitate to this location	100	20	Fixed Wireless	Served (Over 100/20 available)	Wireless
1031545	514 WEST SUMMIT STREET	MAQUOKETA	IA	52060	1	12-Provider facilitates speeds faster than that reported on the map	Provider only: The Map does not correctly reflect service that I facilitate to this location	100	20	Fixed Wireless	Served (Over 100/20 available)	Wireless
1031559	20901 151ST STREET	SPIRIT LAKE	IA	51360	1	12-Provider facilitates speeds faster than that reported on the map	Provider only: The Map does not correctly reflect service that I facilitate to this location	100	20	Fixed Wireless	Served (Over 100/20 available)	Wireless
1031570	1401 34TH STREET	SPIRIT LAKE	IA	51360	1	12-Provider facilitates speeds faster than that reported on the map	Provider only: The Map does not correctly reflect service that I facilitate to this location	100	20	Fixed Wireless	Served (Over 100/20 available)	Wireless
1031664	804 FARGO AVENUE	SPIRIT LAKE	IA	51360	1	12-Provider facilitates speeds faster than that reported on the map	Provider only: The Map does not correctly reflect service that I facilitate to this location	100	20	Fixed Wireless	Served (Over 100/20 available)	Wireless
1031701	207 WATER STREET EAST	DECORAH	IA	52101	1	12-Provider facilitates speeds faster than that reported on the map	Provider only: The Map does not correctly reflect service that I facilitate to this location	100	20	Fixed Wireless	Served (Over 100/20 available)	Wireless
1031760	1013 KATHEY DRIVE	MAQUOKETA	IA	52060	1	12-Provider facilitates speeds faster than that reported on the map	Provider only: The Map does not correctly reflect service that I facilitate to this location	100	20	Fixed Wireless	Served (Over 100/20 available)	Wireless
1031781	4707 INDIAN AVENUE	ORANGE CITY	IA	51041	1	12-Provider facilitates speeds faster than that reported on the map	Provider only: The Map does not correctly reflect service that I facilitate to this location	100	20	Fixed Wireless	Served (Over 100/20 available)	Wireless
1031799	709 A AVENUE EAST	OSKALOOSA	IA	52577	1	12-Provider facilitates speeds faster than that reported on the map	Provider only: The Map does not correctly reflect service that I facilitate to this location	100	20	Fixed Wireless	Served (Over 100/20 available)	Wireless
1031821	4803 INDIAN AVENUE	ORANGE CITY	IA	51041	1	12-Provider facilitates speeds faster than that reported on the map	Provider only: The Map does not correctly reflect service that I facilitate to this location	100	20	Fixed Wireless	Served (Over 100/20 available)	Wireless
1031848	530 4TH AVENUE SOUTHEAST	OELWEIN	IA	50662	1	12-Provider facilitates speeds faster than that reported on the map	Provider only: The Map does not correctly reflect service that I facilitate to this location	100	20	Fixed Wireless	Served (Over 100/20 available)	Wireless
1031888	97 FOREST PARK ROAD	ARNOLDS PARK	IA	51331	1	12-Provider facilitates speeds faster than that reported on the map	Provider only: The Map does not correctly reflect service that I facilitate to this location	100	20	Fixed Wireless	Served (Over 100/20 available)	Wireless
1031899	724 5TH STREET	DIKE	IA	50624	1	12-Provider facilitates speeds faster than that reported on the map	Provider only: The Map does not correctly reflect service that I facilitate to this location	100	20	Fixed Wireless	Served (Over 100/20 available)	Wireless
1031910	1715 1ST STREET WEST	INDEPENDENCE	IA	50644	1	12-Provider facilitates speeds faster than that reported on the map	Provider only: The Map does not correctly reflect service that I facilitate to this location	100	20	Fixed Wireless	Served (Over 100/20 available)	Wireless
1031955	906 WASHINGTON STREET	FAYETTE	IA	52142	1	12-Provider facilitates speeds faster than that reported on the map	Provider only: The Map does not correctly reflect service that I facilitate to this location	100	20	Fixed Wireless	Served (Over 100/20 available)	Wireless
1031973	403 5TH AVENUE SOUTHEAST	OELWEIN	IA	50662	1	12-Provider facilitates speeds faster than that reported on the map	Provider only: The Map does not correctly reflect service that I facilitate to this location	100	20	Fixed Wireless	Served (Over 100/20 available)	Wireless
1031976	120 EAST LINE ROAD NORTH	OELWEIN	IA	50662	1	12-Provider facilitates speeds faster than that reported on the map	Provider only: The Map does not correctly reflect service that I facilitate to this location	100	20	Fixed Wireless	Served (Over 100/20 available)	Wireless
1031997	618 A AVENUE WEST	OSKALOOSA	IA	52577	1	12-Provider facilitates speeds faster than that reported on the map	Provider only: The Map does not correctly reflect service that I facilitate to this location	100	20	Fixed Wireless	Served (Over 100/20 available)	Wireless
1032094	4006 STOVER AVENUE	SPIRIT LAKE	IA	51360	1	12-Provider facilitates speeds faster than that reported on the map	Provider only: The Map does not correctly reflect service that I facilitate to this location	100	20	Fixed Wireless	Served (Over 100/20 available)	Wireless
1032120	319 SOUTH MAIN STREET	FAYETTE	IA	52142	1	12-Provider facilitates speeds faster than that reported on the map	Provider only: The Map does not correctly reflect service that I facilitate to this location	100	20	Fixed Wireless	Served (Over 100/20 available)	Wireless
1032160	807 C AVENUE EAST	OSKALOOSA	IA	52577	1	12-Provider facilitates speeds faster than that reported on the map	Provider only: The Map does not correctly reflect service that I facilitate to this location	100	20	Fixed Wireless	Served (Over 100/20 available)	Wireless
1032182	2066 SUFFOLK ROAD	OSKALOOSA	IA	52577	1	12-Provider facilitates speeds faster than that reported on the map	Provider only: The Map does not correctly reflect service that I facilitate to this location	100	20	Fixed Wireless	Served (Over 100/20 available)	Wireless
1032217	917 3RD AVENUE SOUTHWEST	OELWEIN	IA	50662	1	12-Provider facilitates speeds faster than that reported on the map	Provider only: The Map does not correctly reflect service that I facilitate to this location	100	20	Fixed Wireless	Served (Over 100/20 available)	Wireless
1032226	1110 SUNSHINE RUN	ARNOLDS PARK	IA	51331	1	12-Provider facilitates speeds faster than that reported on the map	Provider only: The Map does not correctly reflect service that I facilitate to this location	100	20	Fixed Wireless	Served (Over 100/20 available)	Wireless
1032409	710 7TH AVENUE	ALTON	IA	51003	1	12-Provider facilitates speeds faster than that reported on the map	Provider only: The Map does not correctly reflect service that I facilitate to this location	100	20	Fixed Wireless	Served (Over 100/20 available)	Wireless
1032492	3545 ERIE AVENUE	SPIRIT LAKE	IA	51360	1	12-Provider facilitates speeds faster than that reported on the map	Provider only: The Map does not correctly reflect service that I facilitate to this location	100	20	Fixed Wireless	Served (Over 100/20 available)	Wireless
1032605	201 EAST J AVENUE	GRUNDY CENTER	IA	50638	1	12-Provider facilitates speeds faster than that reported on the map	Provider only: The Map does not correctly reflect service that I facilitate to this location	100	20	Fixed Wireless	Served (Over 100/20 available)	Wireless
1032607	408 WEST CHARLES STREET	OELWEIN	IA	50662	1	12-Provider facilitates speeds faster than that reported on the map	Provider only: The Map does not correctly reflect service that I facilitate to this location	100	20	Fixed Wireless	Served (Over 100/20 available)	Wireless
1032617	807 C STREET SOUTH	OSKALOOSA	IA	52577	1	12-Provider facilitates speeds faster than that reported on the map	Provider only: The Map does not correctly reflect service that I facilitate to this location	100	20	Fixed Wireless	Served (Over 100/20 available)	Wireless
1032679	808 MARKET STREET SOUTH	OSKALOOSA	IA	52577	1	12-Provider facilitates speeds faster than that reported on the map	Provider only: The Map does not correctly reflect service that I facilitate to this location	100	20	Fixed Wireless	Served (Over 100/20 available)	Wireless
1032699	1324 1ST STREET SOUTHEAST	OELWEIN	IA	50662	1	12-Provider facilitates speeds faster than that reported on the map	Provider only: The Map does not correctly reflect service that I facilitate to this location	100	20	Fixed Wireless	Served (Over 100/20 available)	Wireless
1032814	1593 STATE HIGHWAY 78	MT PLEASANT	IA	52641	1	12-Provider facilitates speeds faster than that reported on the map	Provider only: The Map does not correctly reflect service that I facilitate to this location	100	20	Fixed Wireless	Served (Over 100/20 available)	Wireless
1032873	806 NILES STREET	MAQUOKETA	IA	52060	1	12-Provider facilitates speeds faster than that reported on the map	Provider only: The Map does not correctly reflect service that I facilitate to this location	100	20	Fixed Wireless	Served (Over 100/20 available)	Wireless
1032977	415 SOUTH 2ND STREET	MAQUOKETA	IA	52060	1	12-Provider facilitates speeds faster than that reported on the map	Provider only: The Map does not correctly reflect service that I facilitate to this location	100	20	Fixed Wireless	Served (Over 100/20 available)	Wireless
1033091	1360 TURNBERRY AVENUE	LE MARS	IA	51031	1	12-Provider facilitates speeds faster than that reported on the map	Provider only: The Map does not correctly reflect service that I facilitate to this location	100	20	Fixed Wireless	Served (Over 100/20 available)	Wireless
1033117	1209 LAKESHORE DRIVE	OKOBOJI	IA	51355	1	12-Provider facilitates speeds faster than that reported on the map	Provider only: The Map does not correctly reflect service that I facilitate to this location	100	20	Fixed Wireless	Served (Over 100/20 available)	Wireless
1033165	802 7TH AVENUE EAST	OSKALOOSA	IA	52577	1	12-Provider facilitates speeds faster than that reported on the map	Provider only: The Map does not correctly reflect service that I facilitate to this location	100	20	Fixed Wireless	Served (Over 100/20 available)	Wireless
1033217	1106 30TH STREET	SPIRIT LAKE	IA	51360	1	12-Provider facilitates speeds faster than that reported on the map	Provider only: The Map does not correctly reflect service that I facilitate to this location	100	20	Fixed Wireless	Served (Over 100/20 available)	Wireless
1033272	102 SOUTH WALNUT STREET	FAIRBANK	IA	50629	1	12-Provider facilitates speeds faster than that reported on the map	Provider only: The Map does not correctly reflect service that I facilitate to this location	100	20	Fixed Wireless	Served (Over 100/20 available)	Wireless
1033282	704 13TH AVENUE NORTHEAST	INDEPENDENCE	IA	50644	1	12-Provider facilitates speeds faster than that reported on the map	Provider only: The

1033394	108 SOUTH STATE STREET	TERRIL	IA	51364	1	12-Provider facilitates speeds faster than that reported on the map	Provider only: The Map does not correctly reflect service that I facilitate to this location	100	20	Fixed Wireless	Served (Over 100/20 available)	Wireless
1033403	655 JEFFERSON STREET WEST	WINTHROP	IA	50682	1	12-Provider facilitates speeds faster than that reported on the map	Provider only: The Map does not correctly reflect service that I facilitate to this location	100	20	Fixed Wireless	Served (Over 100/20 available)	Wireless
1033420	2566 KAREN LANE	OSKALOOSA	IA	52577	1	12-Provider facilitates speeds faster than that reported on the map	Provider only: The Map does not correctly reflect service that I facilitate to this location	100	20	Fixed Wireless	Served (Over 100/20 available)	Wireless
1033501	15418 PERCIVAL DRIVE	SPIRIT LAKE	IA	51360	1	12-Provider facilitates speeds faster than that reported on the map	Provider only: The Map does not correctly reflect service that I facilitate to this location	100	20	Fixed Wireless	Served (Over 100/20 available)	Wireless
1033555	903 6TH AVENUE WEST	OSKALOOSA	IA	52577	1	12-Provider facilitates speeds faster than that reported on the map	Provider only: The Map does not correctly reflect service that I facilitate to this location	100	20	Fixed Wireless	Served (Over 100/20 available)	Wireless
1033641	201 QUAIL DRIVE	HUDSON	IA	50643	1	12-Provider facilitates speeds faster than that reported on the map	Provider only: The Map does not correctly reflect service that I facilitate to this location	100	20	Fixed Wireless	Served (Over 100/20 available)	Wireless
1033661	1801 ROYAL AVENUE	SPIRIT LAKE	IA	51360	1	12-Provider facilitates speeds faster than that reported on the map	Provider only: The Map does not correctly reflect service that I facilitate to this location	100	20	Fixed Wireless	Served (Over 100/20 available)	Wireless
1033664	1307 7TH STREET NORTHEAST	INDEPENDENCE	IA	50644	1	12-Provider facilitates speeds faster than that reported on the map	Provider only: The Map does not correctly reflect service that I facilitate to this location	100	20	Fixed Wireless	Served (Over 100/20 available)	Wireless
1033671	222 NORTH JOSEPH STREET	HANCOCK	IA	51536	1	12-Provider facilitates speeds faster than that reported on the map	Provider only: The Map does not correctly reflect service that I facilitate to this location	100	20	Fixed Wireless	Served (Over 100/20 available)	Wireless
1033682	3210 JOLLY COURT	SPIRIT LAKE	IA	51360	1	12-Provider facilitates speeds faster than that reported on the map	Provider only: The Map does not correctly reflect service that I facilitate to this location	100	20	Fixed Wireless	Served (Over 100/20 available)	Wireless
1033718	201 WEST 1ST AVENUE	KELLERTON	IA	50133	1	12-Provider facilitates speeds faster than that reported on the map	Provider only: The Map does not correctly reflect service that I facilitate to this location	100	20	Fixed Wireless	Served (Over 100/20 available)	Wireless
1033756	111 8TH AVENUE SOUTHWEST	OELWEIN	IA	50662	1	12-Provider facilitates speeds faster than that reported on the map	Provider only: The Map does not correctly reflect service that I facilitate to this location	100	20	Fixed Wireless	Served (Over 100/20 available)	Wireless
1033863	513 1ST STREET	REDFIELD	IA	50233	1	12-Provider facilitates speeds faster than that reported on the map	Provider only: The Map does not correctly reflect service that I facilitate to this location	100	20	Fixed Wireless	Served (Over 100/20 available)	Wireless
1033871	1229 FRONTIER ROAD	ELLSTON	IA	50074	1	12-Provider facilitates speeds faster than that reported on the map	Provider only: The Map does not correctly reflect service that I facilitate to this location	100	20	Fixed Wireless	Served (Over 100/20 available)	Wireless
1033905	208 NORTH PARK STREET	OLDS	IA	52647	1	12-Provider facilitates speeds faster than that reported on the map	Provider only: The Map does not correctly reflect service that I facilitate to this location	100	20	Fixed Wireless	Served (Over 100/20 available)	Wireless
1033922	2473 OTTER HILLS LANE	OSKALOOSA	IA	52577	1	12-Provider facilitates speeds faster than that reported on the map	Provider only: The Map does not correctly reflect service that I facilitate to this location	100	20	Fixed Wireless	Served (Over 100/20 available)	Wireless
1033943	635 CONCORD STREET	LAMONT	IA	50650	1	12-Provider facilitates speeds faster than that reported on the map	Provider only: The Map does not correctly reflect service that I facilitate to this location	100	20	Fixed Wireless	Served (Over 100/20 available)	Wireless
1033983	1206 HARPEN STREET	MILFORD	IA	51351	1	12-Provider facilitates speeds faster than that reported on the map	Provider only: The Map does not correctly reflect service that I facilitate to this location	100	20	Fixed Wireless	Served (Over 100/20 available)	Wireless
1034011	1403 BETHEL STREET	OSKALOOSA	IA	52577	1	12-Provider facilitates speeds faster than that reported on the map	Provider only: The Map does not correctly reflect service that I facilitate to this location	100	20	Fixed Wireless	Served (Over 100/20 available)	Wireless
1034028	321 SOUTH MAIN STREET	MAQUOKETA	IA	52060	1	12-Provider facilitates speeds faster than that reported on the map	Provider only: The Map does not correctly reflect service that I facilitate to this location	100	20	Fixed Wireless	Served (Over 100/20 available)	Wireless
1034048	1045 2ND STREET	JESUP	IA	50648	1	12-Provider facilitates speeds faster than that reported on the map	Provider only: The Map does not correctly reflect service that I facilitate to this location	100	20	Fixed Wireless	Served (Over 100/20 available)	Wireless
1034052	303 4TH STREET	ANITA	IA	50020	1	12-Provider facilitates speeds faster than that reported on the map	Provider only: The Map does not correctly reflect service that I facilitate to this location	100	20	Fixed Wireless	Served (Over 100/20 available)	Wireless
1034070	114 RURAL AVENUE	DECORAH	IA	52101	1	12-Provider facilitates speeds faster than that reported on the map	Provider only: The Map does not correctly reflect service that I facilitate to this location	100	20	Fixed Wireless	Served (Over 100/20 available)	Wireless
1034080	40 3RD AVENUE SOUTHEAST	OELWEIN	IA	50662	1	12-Provider facilitates speeds faster than that reported on the map	Provider only: The Map does not correctly reflect service that I facilitate to this location	100	20	Fixed Wireless	Served (Over 100/20 available)	Wireless
1034109	2457 HUMMINGBIRD LANE	MUSCATINE	IA	52761	1	12-Provider facilitates speeds faster than that reported on the map	Provider only: The Map does not correctly reflect service that I facilitate to this location	100	20	Fixed Wireless	Served (Over 100/20 available)	Wireless
1034129	3038 110TH STREET	SPIRIT LAKE	IA	51360	1	12-Provider facilitates speeds faster than that reported on the map	Provider only: The Map does not correctly reflect service that I facilitate to this location	100	20	Fixed Wireless	Served (Over 100/20 available)	Wireless
1034271	201 HAYES STREET WEST	HAZLETON	IA	50641	1	12-Provider facilitates speeds faster than that reported on the map	Provider only: The Map does not correctly reflect service that I facilitate to this location	100	20	Fixed Wireless	Served (Over 100/20 available)	Wireless
1034289	4820 170TH AVENUE	LINN GROVE	IA	51033	1	12-Provider facilitates speeds faster than that reported on the map	Provider only: The Map does not correctly reflect service that I facilitate to this location	100	20	Fixed Wireless	Served (Over 100/20 available)	Wireless
1034373	2656 MERINO AVENUE	OSKALOOSA	IA	52577	1	12-Provider facilitates speeds faster than that reported on the map	Provider only: The Map does not correctly reflect service that I facilitate to this location	100	20	Fixed Wireless	Served (Over 100/20 available)	Wireless
1034386	66 6TH STREET NORTHEAST	INDEPENDENCE	IA	50644	1	12-Provider facilitates speeds faster than that reported on the map	Provider only: The Map does not correctly reflect service that I facilitate to this location	100	20	Fixed Wireless	Served (Over 100/20 available)	Wireless
1034406	301 NORTHEAST PLYMOUTH STREET	LE MARS	IA	51031	1	12-Provider facilitates speeds faster than that reported on the map	Provider only: The Map does not correctly reflect service that I facilitate to this location	100	20	Fixed Wireless	Served (Over 100/20 available)	Wireless
1034445	3132 BIG BEND ROAD	ELLSTON	IA	50074	1	12-Provider facilitates speeds faster than that reported on the map	Provider only: The Map does not correctly reflect service that I facilitate to this location	100	20	Fixed Wireless	Served (Over 100/20 available)	Wireless
1034461	501 H AVENUE	GRUNDY CENTER	IA	50638	1	12-Provider facilitates speeds faster than that reported on the map	Provider only: The Map does not correctly reflect service that I facilitate to this location	100	20	Fixed Wireless	Served (Over 100/20 available)	Wireless
1034480	224 GRANT STREET	OSKALOOSA	IA	52577	1	12-Provider facilitates speeds faster than that reported on the map	Provider only: The Map does not correctly reflect service that I facilitate to this location	100	20	Fixed Wireless	Served (Over 100/20 available)	Wireless
1034553	1008 KATHEY DRIVE	MAQUOKETA	IA	52060	1	12-Provider facilitates speeds faster than that reported on the map	Provider only: The Map does not correctly reflect service that I facilitate to this location	100	20	Fixed Wireless	Served (Over 100/20 available)	Wireless
1034607	2150 EATON AVENUE	LEIGHTON	IA	50143	1	12-Provider facilitates speeds faster than that reported on the map	Provider only: The Map does not correctly reflect service that I facilitate to this location	100	20	Fixed Wireless	Served (Over 100/20 available)	Wireless
1034644	802 C STREET NORTH	OSKALOOSA	IA	52577	1	12-Provider facilitates speeds faster than that reported on the map	Provider only: The Map does not correctly reflect service that I facilitate to this location	100	20	Fixed Wireless	Served (Over 100/20 available)	Wireless
1034695	124 2ND AVENUE SOUTHWEST	INDEPENDENCE	IA	50644	1	12-Provider facilitates speeds faster than that reported on the map	Provider only: The Map does not correctly reflect service that I facilitate to this location	100	20	Fixed Wireless	Served (Over 100/20 available)	Wireless
1034760	1406 6TH STREET	GRUNDY CENTER	IA	50638	1	12-Provider facilitates speeds faster than that reported on the map	Provider only: The Map does not correctly reflect service that I facilitate to this location	100	20	Fixed Wireless	Served (Over 100/20 available)	Wireless
1034778	4141 WESTMARK DR	DUBUQUE	IA	52002	1	12-Provider facilitates speeds faster than that reported on the map	Provider only: The Map does not correctly reflect service that I facilitate to this location	100	20	Fixed Wireless	Served (Over 100/20 available)	Wireless
1034828	24592 30TH STREET	FAIRBANK	IA	50629	1	12-Provider facilitates speeds faster than that reported on the map	Provider only: The Map does not correctly reflect service that I facilitate to this location	100	20	Fixed Wireless	Served (Over 100/20 available)	Wireless
1034857	702 MARKET STREET SOUTH	OSKALOOSA	IA	52577	1	12-Provider facilitates speeds faster than that reported on the map	Provider only: The Map does not correctly reflect service that I facilitate to this location	100	20	Fixed Wireless	Served (Over 100/20 available)	Wireless
1034947	15119 LAKEVIEW DRIVE	SPIRIT LAKE	IA	51360	1	12-Provider facilitates speeds faster than that reported on the map	Provider only: The Map does not correctly reflect service that I facilitate to this location	100	20	Fixed Wireless	Served (Over 100/20 available)	Wireless
1034950	2451 265TH STREET	OSKALOOSA	IA	52577	1	12-Provider facilitates speeds faster than that reported on the map	Provider only: The Map does not correctly reflect service that I facilitate to this location	100	20	Fixed Wireless	Served (Over 100/20 available)	Wireless
1035036	2339 27TH STREET	SPIRIT LAKE	IA	51360	1	12-Provider facilitates speeds faster than that reported on the map	Provider only: The Map does not correctly reflect service that I facilitate to this location	100	20	Fixed Wireless	Served (Over 100/20 available)	Wireless
1035043	20 6TH STREET NORTHWEST	OELWEIN	IA	50662	1	12-Provider facilitates speeds faster than that reported on the map	Provider only: The Map does not correctly reflect service that I facilitate to this location	100	20	Fixed Wireless	Served (Over 100/20 available)	Wireless
1035060	2632 KENT AVENUE	OSKALOOSA	IA	52577	1	12-Provider facilitates speeds faster than that reported on the map	Provider only: The Map does not correctly reflect service that I facilitate to this location	100	20	Fixed Wireless	Served (Over 100/20 available)	Wireless
1035080	131 MIDDLE ROAD	MUSCATINE	IA	52761	1	12-Provider facilitates speeds faster than that reported on the map	Provider only: The Map does not correctly reflect service that I facilitate to this location	100	20	Fixed Wireless	Served (Over 100/20 available)	Wireless
1035096	1413 EAST 5TH STREET	MUSCATINE	IA	52761	1	12-Provider facilitates speeds faster than that reported on the map	Provider only: The Map does not correctly reflect service that I facilitate to this location	100	20	Fixed Wireless	Served (Over 100/20 available)	Wireless
1035119	919 NORTH CHESTNUT STREET	AVOCA	IA	51521	1	12-Provider facilitates speeds faster than that reported on the map	Provider only: The Map does not correctly reflect service that I facilitate to this location	100	20	Fixed Wireless	Served (Over 100/20 available)	Wireless
1035138	225 HAMILTON STREET WEST	WINTHROP	IA	50682	1	12-Provider facilitates speeds faster than that reported on the map	Provider only: The Map does not correctly reflect service that I facilitate to this location	100	20	Fixed Wireless	Served (Over 100/20 available)	Wireless
1035187	3811 LAKESHORE DRIVE	OKOBOJI	IA	51355	1	12-Provider facilitates speeds faster than that reported on the map	Provider only: The Map does not correctly reflect service that I facilitate to this location	100	20	Fixed Wireless	Served (Over 100/20 available)	Wireless
1035190	400 PALMER DRIVE	HAZLETON	IA	50641	1	12-Provider facilitates speeds faster than that reported on the map	Provider only: The Map does not correctly reflect service that I facilitate to this location	100	20	Fixed Wireless	Served (Over 100/20 available)	Wireless
1035192	609 SOUTH MADISON STREET	WELLSBURG	IA	50680	1	12-Provider facilitates speeds faster than that reported on the map	Provider only: The Map does not correctly reflect service that I facilitate to this location	100	20	Fixed Wireless	Served (Over 100/20 available)	Wireless
1035214	102 3RD STREET	PRINCETON	IA	52768	1	12-Provider facilitates speeds faster than that reported on the map	Provider only: The Map does not correctly reflect service that I facilitate to this location	100	20	Fixed Wireless	Served (Over 100/20 available)	Wireless
1035305	104 CHRISTOPHER COURT	FAIRBANK	IA	50629	1	12-Provider facilitates speeds faster than that reported on the map	Provider only: The Map does not correctly reflect service that I facilitate to this location	100	20	Fixed Wireless	Served (Over 100/20 available)	Wireless
1035343	10671 COTTINGHAM RD	PEOSTA	IA	52068	1	12-Provider facilitates speeds faster than that reported on the map	Provider only: The Map does not correctly reflect service that I facilitate to this location	100	20	Fixed Wireless	Served (Over 100/20 available)	Wireless
1035344	3081 FLETCHER AVENUE	LAKE CITY	IA	51449	1	12-Provider facilitates speeds faster than that reported on the map	Provider only: The Map does not correctly reflect service that I facilitate to this location	100	20	Fixed Wireless	Served (Over 100/20 available)	Wireless
1035358	531 6TH STREET NORTHWEST	OELWEIN	IA	50662	1	12-Provider facilitates speeds faster than that reported on the map	Provider only: The Map does not correctly reflect service that I facilitate to this location	100	20	Fixed Wireless	Served (Over 100/20 available)	Wireless
1035428	527 4TH AVENUE SOUTHEAST	OELWEIN	IA	50662	1	12-Provider facilitates speeds faster than that reported on the map	Provider only: The Map does not correctly reflect service that I facilitate to this location	100	20	Fixed Wireless	Served (Over 100/20 available)	Wireless
1035451	2909 ZENITH AVENUE	SPIRIT LAKE	IA	51360	1	12-Provider facilitates speeds faster than that reported on the map	Provider only: The Map does not correctly reflect service that I facilitate to this location	100	20	Fixed Wireless	Served (Over 100/20 available)	Wireless
1035465	815 4TH AVENUE WEST	OSKALOOSA	IA	52577	1	12-Provider facilitates speeds faster than that reported on the map	Provider only: The Map does not correctly reflect service that I facilitate to this location	100	20	Fixed Wireless	Served (Over 100/20 available)	Wireless
1035546	2132 263RD STREET	OSKALOOSA	IA	52577	1	12-Provider facilitates speeds faster than that reported on the map	Provider only: The Map does not correctly reflect service that I facilitate to this location	100	20	Fixed Wireless	Served (Over 100/20 available)	Wireless
1035705	102 5TH AVENUE SOUTHEAST	OELWEIN	IA	50662	1	12-Provider facilitates speeds faster than that reported on the map	Provider only: The Map does not correctly reflect service that I facilitate to this location	100	20	Fixed Wireless	Served (Over 100/20 available)	Wireless
1035805	2212 LYNNDALE ROAD	OSKALOOSA	IA	52577	1	12-Provider facilitates speeds faster than that reported on the map	Provider only: The Map does not correctly reflect service that I facilitate to this location	100	20	Fixed Wireless	Served (Over 100/20 available)	Wireless
1035847	901 EAST 8TH AVENUE	ALTON	IA	51003	1	12-Provider facilitates speeds faster than that reported on the map	Provider only: The Map does not correctly reflect service that I facilitate to this location	100	20	Fixed Wireless	Served (Over 100/20 available)	Wireless
1035864	906 CENTER STREET	OSKALOOSA	IA	52577	1	12-Provider facilitates speeds faster than that reported on the map	Provider only: The Map does not correctly reflect service that I facilitate to this location	100	20	Fixed Wireless	Served (Over 100/20 available)	Wireless
1035868	106 COLFAX STREET	HOLLAND	IA	50642	1	12-Provider facilitates speeds faster than that reported on the map	Provider only: The Map does not correctly reflect service that I facilitate to this location	100	20	Fixed Wireless	Served (Over 100/20 available)	Wireless
1035888	1108 I AVENUE	GRUNDY CENTER	IA	50638	1	12-Provider facilitates speeds faster than that reported on the map	Provider only: The Map does not correctly reflect service that I facilitate to this location	100	20	Fixed Wireless	Served (Over 100/20 available)	Wireless
1035960	209 NORTH ADAMS STREET	KELLERTON	IA	50133	1	12-Provider facilitates speeds faster than that reported on the map	Provider only: The Map does not correctly reflect service that I facilitate to this location	100	20	Fixed Wireless	Served (Over 100/20 available)	Wireless
1035987	832 ANN AVENUE	LE MARS	IA	51031	1	12-Provider facilitates speeds faster than that reported on the map	Provider only: The Map does not correctly reflect service that I facilitate to this location	100	20	Fixed Wireless	Served (Over 100/20 available)	Wireless
1036172	19650 HIGHWAY 86	MILFORD	IA	51351	1	12-Provider facilitates speeds faster than that reported on the map	Provider only: The Map does not correctly reflect service that I facilitate to this location	100	20	Fixed Wireless	Served (Over 100/20 available)	Wireless
1036221	534 HOPKINS STREET	JESUP	IA	50648	1	12-Provider facilitates speeds faster than that reported on the map	Provider only: The Map does not correctly reflect service that I facilitate to this location	100	20	Fixed Wireless	Served (Over 100/20 available)	Wireless
1036304	2500 VIKING AVENUE	SPIRIT LAKE	IA	51360	1	12-Provider facilitates speeds faster than that reported on the map	Provider only: The Map does not correctly reflect service that I facilitate to this location	100	20	Fixed Wireless	Served (Over 100/20 available)	Wireless
1036317	610 7TH STREET SOUTH	OSKALOOSA	IA	52577	1	12-Provider facilitates speeds faster than that reported on the map	Provider only: The Map does not correctly reflect service that I facilitate to this location	100	20	Fixed Wireless	Served (Over 100/20 available)	Wireless
1036336	3321 185TH STREET	ESTHERVILLE	IA	51334	1	12-Provider facilitates speeds faster than that reported on the map	Provider only: The Map does not correctly reflect service that I facilitate to this location	100	20	Fixed Wireless	Served (Over 100/20 available)	Wireless
1036433	3050 LINFORD LANE	ELLSTON	IA	50074	1	12-Provider facilitates speeds faster than that reported on the map	Provider only: The Map does not correctly reflect service that I facilitate to this location	100	20	Fixed Wireless	Served (Over 100/20 available)	Wireless
1036456	403 FRANKLIN STREET	FAYETTE	IA	52142	1	12-Provider facilitates speeds faster than that reported on the map	Provider only: The Map does not correctly reflect service that I facilitate to this location	100	20	Fixed Wireless	Served (Over 100/20 available)	Wireless
1036519	5 LINDEN STREET	LE MARS	IA	51031	1	12-Provider facilitates speeds faster than that reported on the map	Provider only: The Map does not correctly reflect service that I facilitate to this location	100	20	Fixed Wireless	Served (Over 100/20 available)	Wireless
1036530	916 COURT STREET	ROCKWELL CITY	IA	50579	1	12-Provider facilitates speeds faster than that reported on the map	Provider only: The Map does not correctly reflect service that I facilitate to this location	100	20	Fixed Wireless	Served (Over 100/20 available)	Wireless
1036536	200 MAIN STREET SOUTH	HAZLETON	IA	50641	1	12-Provider facilitates speeds faster than that reported on the map	Provider only: The Map does not correctly reflect service that I facilitate to this location	100	20	Fixed Wireless	Served (Over 100/20 available)	Wireless
1036542	1001 GURNEY STREET	OSKALOOSA	IA	52577	1	12-Provider facilitates speeds faster than that reported on the map	Provider only: The Map does not correctly reflect service that I facilitate to this location	100	20	Fixed Wireless	Served (Over 100/20 available)	Wireless
1036590	1510 NORTH WILLOW STREET	AVOCA	IA	51521	1	12-Provider facilitates speeds faster than that reported on the map	Provider only: The Map does not correctly reflect service that I facilitate to this location	100	20	Fixed Wireless	Served (Over 100/20 available)	Wireless
1036601	209 NORTH CLARK STREET	WINFIELD	IA	52659	1	12-Provider facilitates speeds faster than that reported on the map	Provider only: The Map does not correctly reflect service that I facilitate to this location	100	20	Fixed Wireless	Served (Over 100/20 available)	Wireless
1036619	1821 1ST STREET WEST	INDEPENDENCE	IA	50644	1	12-Provider facilitates speeds faster than that reported on the map	Provider only: The Map does not correctly reflect service that I facilitate to this location	100	20	Fixed Wireless	Served (Over 100/20 available)	Wireless
1036657	2278 HIGHWAY 63	OSKALOOSA	IA	52577	1	12-Provider facilitates speeds faster than that reported on the map	Provider only: The Map does not correctly reflect service that I facilitate to this location	100	20	Fixed Wireless	Served (Over 100/20 available)	Wireless
1036671	702 HIGH AVENUE EAST	OSKALOOSA	IA	52577	1	12-Provider facilitates speeds faster than that reported on the map	Provider only: The Map does not correctly reflect service that I facilitate to this location	100	20	Fixed Wireless	Served (Over 100/20 available)	Wireless
1036674	31 NORTHWEST CENTRAL AVENUE	LE MARS	IA	51031	1	12-Provider facilitates speeds faster than that reported on the map	Provider only: The Map does not correctly reflect service that I facilitate to this location	100	20	Fixed Wireless	Served (Over 100/20 available)	Wireless
1036748	1208 C AVENUE WEST	OSKALOOSA	IA	52577	1	12-Provider facilitates speeds faster than that reported on the map	Provider only: The Map does not correctly reflect service that I facilitate to this location	100	20	Fixed Wireless	Served (Over 100/20 available)	Wireless
1036767	15533 HARBOR DRIVE	SPIRIT LAKE	IA	51360	1	12-Provider facilitates speeds faster than that reported on the map	Provider only: The Map does not correctly reflect service that I facilitate to this location	100	20	Fixed Wireless	Served (Over 100/20 available)	Wireless
1036863	712 BARRY AVENUE	MUSCATINE	IA	52761	1	12-Provider facilitates speeds faster than that reported on the map	Provider only: The Map does not correctly reflect service that I facilitate to this location	100	20	Fixed Wireless	Served (Over 100/20 available)	Wireless
1036930	401 EAST GROVE STREET	MAQUOKETA	IA	52060	1	12-Provider facilitates speeds faster than that reported on the map	Provider only: The Map does not correctly reflect service that I facilitate to this location	100	20	Fixed Wireless	Served (Over 100/20 available)	Wireless
1036937	1101 28TH STREET	SPIRIT LAKE	IA	51360	1	12-Provider facilitates speeds faster than that reported on the map	Provider only: The Map does not correctly reflect service that I facilitate to this location	100	20	Fixed Wireless	Served (Over 100/20 available)	Wireless
1036948	1709 PARK AVENUE NORTH	OSKALOOSA	IA	52577	1	12-Provider facilitates speeds faster than that reported on the map	Provider only: The Map does not correctly reflect service that I facilitate to this location	100	20	Fixed Wireless	Served (Over 100/20 available)	Wireless
1036949	3058 SOUTHSHORE DRIVE	ELLSTON	IA	50074	1	12-Provider facilitates speeds faster than that reported on the map	Provider only: The Map does not correctly reflect service that I facilitate to this location	100	20	Fixed Wireless	Served (Over 100/20 available)	Wireless
1036973	1973 NORTH MULBERRY ROAD	MUSCATINE	IA	52761	1	12-Provider facilitates speeds faster than that reported on the map	Provider only: The Map does not correctly reflect service that I facilitate to this location	100	20	Fixed Wireless	Served (Over 100/20 available)	Wireless
1037041	208 12TH STREET NORTHEAST	INDEPENDENCE	IA	50644	1	12-Provider facilitates speeds faster than that reported on the map	Provider only: The Map does not correctly reflect service that I facilitate to this location	100	20	Fixed Wireless	Served (Over 100/20 available)	Wireless
1037047	715 MECHANIC STREET SOUTH	DECORAH	IA	52101	1	12-Provider facilitates speeds faster than that reported on the map	Provider only: The Map does not correctly reflect service that I facilitate to this location	100	20	Fixed Wireless	Served (Over 100/20 available)	Wireless
1037127	2717 SPINNING WHEEL COURT	MUSCATINE	IA	52761	1	12-Provider facilitates speeds faster than that reported on the map	Provider only: The Map does not correctly reflect service that I facilitate to this location	100	20	Fixed Wireless	Served (Over 100/20 available)	Wireless
1037246	115 GLENDALE ROAD EAST	OSKALOOSA	IA	52577	1	12-Provider facilitates speeds faster than that reported on the map	Provider only: The Map does not correctly reflect service that I facilitate to this location	100	20	Fixed Wireless	Served (Over 100/20 available)	Wireless
1037377	709 1ST STREET WEST	INDEPENDENCE	IA	50644	1	12-Provider facilitates speeds faster than that reported on the map	Provider only: The Map does not correctly reflect service that I facilitate to this location	100	20	Fixed Wireless	Served (Over 100/20 available)	Wireless
1037403	212 EAST THOMAS STREET	AVOCA	IA	51521	1	12-Provider facilitates speeds faster than that reported on the map	Provider only: The Map does not correctly reflect service that I facilitate to this location	100	20	Fixed Wireless	Served (Over 100/20 available)	Wireless
1037461	506 HIGH AVENUE EAST	OSKALOOSA	IA	52577	1	12-Provider facilitates speeds faster than that reported on the map	Provider only: The Map does not correctly reflect service that I facilitate to this location	100	20	Fixed Wireless	Served (Over 100/20 available)	Wireless
1037464	1804 SWAGOSA DRIVE	MAQUOKETA	IA	52060	1	12-Provider facilitates speeds faster than that reported on the map	Provider only: The Map does not correctly reflect service that I facilitate to this location	100	20	Fixed Wireless	Served (Over 100/20 available)	Wireless
1037471	207 EAST 3RD STREET	EVERLY	IA	51338	1	12-Provider facilitates speeds faster than that reported on the map	Provider only: The Map does not correctly reflect service that I facilitate to this location	100	20	Fixed Wireless	Served (Over 100/20 available)	Wireless
1037519	1120 CLEARVIEW DRIVE	OSKALOOSA	IA	52577	1	12-Provider facilitates speeds faster than that reported on the map	Provider only: The Map does not correctly reflect service that I facilitate to this location	100	20	Fixed Wireless	Served (Over 100/20 available)	Wireless
1037539	13687 240TH AVENUE	SPIRIT LAKE	IA	51360	1	12-Provider facilitates speeds faster than that reported on the map	Provider only: The Map does not correctly reflect service that I facilitate to this location	100	20	Fixed Wireless	Served (Over 100/20 available)	Wireless
1037600	709 1ST AVENUE EAST	OSKALOOSA	IA	52577	1	12-Provider facilitates speeds faster than that reported on the map	Provider only: The Map does not correctly reflect service that I facilitate to this location	100	20	Fixed Wireless	Served (Over 100/20 available)	Wireless
1037698	3003 MULBERRY AVENUE	MUSCATINE	IA	52761	1	12-Provider facilitates speeds faster than that reported on the map	Provider only: The Map does not correctly reflect service that I facilitate to this location	100	20	Fixed Wireless	Served (Over 100/20 available)	Wireless
1037727	708 EAST 10TH STREET	MUSCATINE	IA	52761	1	12-Provider facilitates speeds faster than that reported on the map	Provider only: The Map does not correctly reflect service that I facilitate to this location	100	20	Fixed Wireless	Served (Over 100/20 available)	Wireless
1037736	719 SUNRISE CIRCLE	MUSCATINE	IA	52761	1	12-Provider facilitates speeds faster than that reported on the map	Provider only: The Map does not correctly reflect service that I facilitate to this location	100	20	Fixed Wireless	Served (Over 100/20 available)	Wireless
1037831	617 G AVENUE	GRUNDY CENTER	IA	50638	1	12-Provider facilitates speeds faster than that reported on the map	Provider only: The Map does not correctly reflect service that I facilitate to this location	100	20	Fixed Wireless	Served (Over 100/20 available)	Wireless
1037871	1344 6TH STREET	JESUP	IA	50648	1	12-Provider facilitates speeds faster than that reported on the map	Provider only: The Map does not correctly reflect service that I facilitate to this location	100	20	Fixed Wireless	Served (Over 100/20 available)	Wireless
1037894	1219 3RD AVENUE EAST	OSKALOOSA	IA	52577	1	12-Provider facilitates speeds faster than that reported on the map	Provider only: The Map does not correctly reflect service that I facilitate to this location	100	20	Fixed Wireless	Served (Over 100/20 available)	Wireless
1038002	112 SOUTH ELIZA STREET	MAQUOKETA	IA	52060	1	12-Provider facilitates speeds faster than that reported on the map	Provider only: The Map does not correctly reflect service that I facilitate to this location	100	20	Fixed Wireless	Served (Over 100/20 available)	Wireless
1038033	120 3RD AVENUE SOUTHEAST	OELWEIN	IA	50662	1	12-Provider facilitates speeds faster than that reported on the map	Provider only: The Map does not correctly reflect service that I facilitate to this location	100	20	Fixed Wireless	Served (Over 100/20 available)	Wireless
1038116	301 REID STREET	LEIGHTON	IA	50143	1	12-Provider facilitates speeds faster than that reported on the map	Provider only: The Map does not correctly reflect service that I facilitate to this location	100	20	Fixed Wireless	Served (Over 100/20 available)	Wireless
1038138	400 8TH STREET NORTHEAST	OELWEIN	IA	50662	1	12-Provider facilitates speeds faster than that reported on the map	Provider only: The Map does not correctly reflect service that I facilitate to this location	100	20	Fixed Wireless	Served (Over 100/20 available)	Wireless
1038139	507 DAY STREET	DECORAH	IA	52101	1	12-Provider facilitates speeds faster than that reported on the map	Provider only: The Map does not correctly reflect service that I facilitate to this location	100	20	Fixed Wireless	Served (Over 100/20 available)	Wireless
1038141	2704 OAK DRIVE	MUSCATINE	IA	52761	1	12-Provider facilitates speeds faster than that reported on the map	Provider only: The Map does not correctly reflect service that I facilitate to this location	100	20	Fixed Wireless	Served (Over 100/20 available)	Wireless
1038163	326 5TH AVENUE SOUTHEAST	OELWEIN	IA	50662	1	12-Provider facilitates speeds faster than that reported on the map	Provider only: The Map does not correctly reflect service that I facilitate to this location	100	20	Fixed Wireless	Served (Over 100/20 available)	Wireless
1038169	103 HINSHAW STREET	ARNOLDS PARK	IA	51331	1	12-Provider facilitates speeds faster than that reported on the map	Provider only: The Map does not correctly reflect service that I facilitate to this location	100	20	Fixed Wireless	Served (Over 100/20 available)	Wireless
1038172	3319 100TH STREET	ESTHERVILLE	IA	51334	1	12-Provider facilitates speeds faster than that reported on the map	Provider only: The Map does not correctly reflect service that I facilitate to this location	100	20	Fixed Wireless	Served (Over 100/20 available)	Wireless
1038194	23153 13TH STREET	DELMAR	IA	52037	1	12-Provider facilitates speeds faster than that reported on the map	Provider only: The Map does not correctly reflect service that I facilitate to this location	100	20	Fixed Wireless	Served (Over 100/20 available)	Wireless
1038220	3101 AURORA AVENUE WEST	SPIRIT LAKE	IA	51360	1	12-Provider facilitates speeds faster than that reported on the map	Provider only: The Map does not correctly reflect service that I facilitate to this location	100	20

1038277	507 KING STREET	FAYETTE	IA	52142	1	12-Provider facilitates speeds faster than that reported on the map	Provider only: The Map does not correctly reflect service that I facilitate to this location	100	20	Fixed Wireless	Served (Over 100/20 available)	Wireless	
1038316	1807 F AVENUE	MUSCATINE	IA	52761	1	12-Provider facilitates speeds faster than that reported on the map	Provider only: The Map does not correctly reflect service that I facilitate to this location	100	20	Fixed Wireless	Served (Over 100/20 available)	Wireless	
1038338	5060 JACKSON AVENUE	ALTON	IA	51003	1	12-Provider facilitates speeds faster than that reported on the map	Provider only: The Map does not correctly reflect service that I facilitate to this location	100	20	Fixed Wireless	Served (Over 100/20 available)	Wireless	
1038389	102 INDUSTRIAL DRIVE	ACKLEY	IA	50601	1	12-Provider facilitates speeds faster than that reported on the map	Provider only: The Map does not correctly reflect service that I facilitate to this location	100	20	Fixed Wireless	Served (Over 100/20 available)	Wireless	
1038500	814 7TH AVENUE NORTHEAST	INDEPENDENCE	IA	50644	1	12-Provider facilitates speeds faster than that reported on the map	Provider only: The Map does not correctly reflect service that I facilitate to this location	100	20	Fixed Wireless	Served (Over 100/20 available)	Wireless	
1038558	810 EAST 8TH STREET	MUSCATINE	IA	52761	1	12-Provider facilitates speeds faster than that reported on the map	Provider only: The Map does not correctly reflect service that I facilitate to this location	100	20	Fixed Wireless	Served (Over 100/20 available)	Wireless	
1038642	528 8TH STREET SOUTHWEST	OELWEIN	IA	50662	1	12-Provider facilitates speeds faster than that reported on the map	Provider only: The Map does not correctly reflect service that I facilitate to this location	100	20	Fixed Wireless	Served (Over 100/20 available)	Wireless	
1038653	402 EAST MAIN STREET	TERRIL	IA	51364	1	12-Provider facilitates speeds faster than that reported on the map	Provider only: The Map does not correctly reflect service that I facilitate to this location	100	20	Fixed Wireless	Served (Over 100/20 available)	Wireless	
1038660	513 14TH AVENUE NORTHEAST	INDEPENDENCE	IA	50644	1	12-Provider facilitates speeds faster than that reported on the map	Provider only: The Map does not correctly reflect service that I facilitate to this location	100	20	Fixed Wireless	Served (Over 100/20 available)	Wireless	
1038718	516 NORTH MAIN STREET	MAQUOKETA	IA	52060	1	12-Provider facilitates speeds faster than that reported on the map	Provider only: The Map does not correctly reflect service that I facilitate to this location	100	20	Fixed Wireless	Served (Over 100/20 available)	Wireless	
1038805	1574 140TH STREET	MT PLEASANT	IA	52641	1	12-Provider facilitates speeds faster than that reported on the map	Provider only: The Map does not correctly reflect service that I facilitate to this location	100	20	Fixed Wireless	Served (Over 100/20 available)	Wireless	
1038905	15624 HARBOR DRIVE	SPIRIT LAKE	IA	51360	1	12-Provider facilitates speeds faster than that reported on the map	Provider only: The Map does not correctly reflect service that I facilitate to this location	100	20	Fixed Wireless	Served (Over 100/20 available)	Wireless	
1039012	955 CHURCH STREET	JESUP	IA	50648	1	12-Provider facilitates speeds faster than that reported on the map	Provider only: The Map does not correctly reflect service that I facilitate to this location	100	20	Fixed Wireless	Served (Over 100/20 available)	Wireless	
1039049	606 SOUTH REDBUD RIDGE	MT PLEASANT	IA	52641	1	12-Provider facilitates speeds faster than that reported on the map	Provider only: The Map does not correctly reflect service that I facilitate to this location	100	20	Fixed Wireless	Served (Over 100/20 available)	Wireless	
1039071	411 ADAMS STREET	MUSCATINE	IA	52761	1	12-Provider facilitates speeds faster than that reported on the map	Provider only: The Map does not correctly reflect service that I facilitate to this location	100	20	Fixed Wireless	Served (Over 100/20 available)	Wireless	
1039124	504 REED STREET	OSKALOOSA	IA	52577	1	12-Provider facilitates speeds faster than that reported on the map	Provider only: The Map does not correctly reflect service that I facilitate to this location	100	20	Fixed Wireless	Served (Over 100/20 available)	Wireless	
1039212	835 PROSPECT STREET	JESUP	IA	50648	1	12-Provider facilitates speeds faster than that reported on the map	Provider only: The Map does not correctly reflect service that I facilitate to this location	100	20	Fixed Wireless	Served (Over 100/20 available)	Wireless	
1039259	1617 TAYLOR STREET	REDFIELD	IA	50233	1	12-Provider facilitates speeds faster than that reported on the map	Provider only: The Map does not correctly reflect service that I facilitate to this location	100	20	Fixed Wireless	Served (Over 100/20 available)	Wireless	
1039296	616 11TH STREET SOUTH	OSKALOOSA	IA	52577	1	12-Provider facilitates speeds faster than that reported on the map	Provider only: The Map does not correctly reflect service that I facilitate to this location	100	20	Fixed Wireless	Served (Over 100/20 available)	Wireless	
1039336	1204 EAST PLATT STREET	MAQUOKETA	IA	52060	1	12-Provider facilitates speeds faster than that reported on the map	Provider only: The Map does not correctly reflect service that I facilitate to this location	100	20	Fixed Wireless	Served (Over 100/20 available)	Wireless	
1039350	1300 2ND STREET SOUTHEAST	OELWEIN	IA	50662	1	12-Provider facilitates speeds faster than that reported on the map	Provider only: The Map does not correctly reflect service that I facilitate to this location	100	20	Fixed Wireless	Served (Over 100/20 available)	Wireless	
1039372	358 SOUTH ELM STREET	AVOCA	IA	51521	1	12-Provider facilitates speeds faster than that reported on the map	Provider only: The Map does not correctly reflect service that I facilitate to this location	100	20	Fixed Wireless	Served (Over 100/20 available)	Wireless	
1039375	408 CYNTHIA DRIVE	MAQUOKETA	IA	52060	1	12-Provider facilitates speeds faster than that reported on the map	Provider only: The Map does not correctly reflect service that I facilitate to this location	100	20	Fixed Wireless	Served (Over 100/20 available)	Wireless	
1039379	710 MARQUETTE STREET	MUSCATINE	IA	52761	1	12-Provider facilitates speeds faster than that reported on the map	Provider only: The Map does not correctly reflect service that I facilitate to this location	100	20	Fixed Wireless	Served (Over 100/20 available)	Wireless	
1039414	17420 40TH STREET	OELWEIN	IA	50662	1	12-Provider facilitates speeds faster than that reported on the map	Provider only: The Map does not correctly reflect service that I facilitate to this location	100	20	Fixed Wireless	Served (Over 100/20 available)	Wireless	
1039437	24612 440TH STREET	HANCOCK	IA	51536	1	12-Provider facilitates speeds faster than that reported on the map	Provider only: The Map does not correctly reflect service that I facilitate to this location	100	20	Fixed Wireless	Served (Over 100/20 available)	Wireless	
1039457	15973 150TH STREET	WELLSBURG	IA	50680	1	12-Provider facilitates speeds faster than that reported on the map	Provider only: The Map does not correctly reflect service that I facilitate to this location	100	20	Fixed Wireless	Served (Over 100/20 available)	Wireless	
1039520	2792 SHAMROCK DRIVE	MUSCATINE	IA	52761	1	12-Provider facilitates speeds faster than that reported on the map	Provider only: The Map does not correctly reflect service that I facilitate to this location	100	20	Fixed Wireless	Served (Over 100/20 available)	Wireless	
1039692	1121 SOUTH FREDERICK AVENUE	OELWEIN	IA	50662	1	12-Provider facilitates speeds faster than that reported on the map	Provider only: The Map does not correctly reflect service that I facilitate to this location	100	20	Fixed Wireless	Served (Over 100/20 available)	Wireless	
1039708	50726 740TH STREET	ANITA	IA	50020	1	12-Provider facilitates speeds faster than that reported on the map	Provider only: The Map does not correctly reflect service that I facilitate to this location	100	20	Fixed Wireless	Served (Over 100/20 available)	Wireless	
1039712	2726 HIGHWAY 63	OSKALOOSA	IA	52577	1	12-Provider facilitates speeds faster than that reported on the map	Provider only: The Map does not correctly reflect service that I facilitate to this location	100	20	Fixed Wireless	Served (Over 100/20 available)	Wireless	
1039747	1134 CHURCH STREET	JESUP	IA	50648	1	12-Provider facilitates speeds faster than that reported on the map	Provider only: The Map does not correctly reflect service that I facilitate to this location	100	20	Fixed Wireless	Served (Over 100/20 available)	Wireless	
1039798	1502 11TH STREET SOUTH	OSKALOOSA	IA	52577	1	12-Provider facilitates speeds faster than that reported on the map	Provider only: The Map does not correctly reflect service that I facilitate to this location	100	20	Fixed Wireless	Served (Over 100/20 available)	Wireless	
1039826	140 WEST BROADWAY STREET	ARNOLDS PARK	IA	51331	1	12-Provider facilitates speeds faster than that reported on the map	Provider only: The Map does not correctly reflect service that I facilitate to this location	100	20	Fixed Wireless	Served (Over 100/20 available)	Wireless	
1039833	210 EAST OAK STREET	NORTH ENGLISH	IA	52316	1	12-Provider facilitates speeds faster than that reported on the map	Provider only: The Map does not correctly reflect service that I facilitate to this location	100	20	Fixed Wireless	Served (Over 100/20 available)	Wireless	
1039838	1265 4TH STREET	JESUP	IA	50648	1	12-Provider facilitates speeds faster than that reported on the map	Provider only: The Map does not correctly reflect service that I facilitate to this location	100	20	Fixed Wireless	Served (Over 100/20 available)	Wireless	
1039871	305 9TH STREET	ALTON	IA	51003	1	12-Provider facilitates speeds faster than that reported on the map	Provider only: The Map does not correctly reflect service that I facilitate to this location	100	20	Fixed Wireless	Served (Over 100/20 available)	Wireless	
1039901	2311 9TH AVENUE EAST	OSKALOOSA	IA	52577	1	12-Provider facilitates speeds faster than that reported on the map	Provider only: The Map does not correctly reflect service that I facilitate to this location	100	20	Fixed Wireless	Served (Over 100/20 available)	Wireless	
1039937	105 VALLEY WEST DRIVE	MT AYR	IA	50854	1	12-Provider facilitates speeds faster than that reported on the map	Provider only: The Map does not correctly reflect service that I facilitate to this location	100	20	Fixed Wireless	Served (Over 100/20 available)	Wireless	
1039943	1508 3RD STREET NORTHEAST	INDEPENDENCE	IA	50644	1	12-Provider facilitates speeds faster than that reported on the map	Provider only: The Map does not correctly reflect service that I facilitate to this location	100	20	Fixed Wireless	Served (Over 100/20 available)	Wireless	
1040076	1405 B AVENUE	MUSCATINE	IA	52761	1	12-Provider facilitates speeds faster than that reported on the map	Provider only: The Map does not correctly reflect service that I facilitate to this location	100	20	Fixed Wireless	Served (Over 100/20 available)	Wireless	
1040089	903 NORTH GRANDVIEW ROAD	AVOCA	IA	51521	1	12-Provider facilitates speeds faster than that reported on the map	Provider only: The Map does not correctly reflect service that I facilitate to this location	100	20	Fixed Wireless	Served (Over 100/20 available)	Wireless	
1040094	3604 UNIVERSITY DRIVE	MUSCATINE	IA	52761	1	12-Provider facilitates speeds faster than that reported on the map	Provider only: The Map does not correctly reflect service that I facilitate to this location	100	20	Fixed Wireless	Served (Over 100/20 available)	Wireless	
1040168	1395 240TH STREET	INDEPENDENCE	IA	50644	1	12-Provider facilitates speeds faster than that reported on the map	Provider only: The Map does not correctly reflect service that I facilitate to this location	100	20	Fixed Wireless	Served (Over 100/20 available)	Wireless	
1040178	2554 233RD AVENUE	MAQUOKETA	IA	52060	1	12-Provider facilitates speeds faster than that reported on the map	Provider only: The Map does not correctly reflect service that I facilitate to this location	100	20	Fixed Wireless	Served (Over 100/20 available)	Wireless	
1040208	16616 BEAR CREEK ROAD	EARLHAM	IA	50072	1	12-Provider facilitates speeds faster than that reported on the map	Provider only: The Map does not correctly reflect service that I facilitate to this location	100	20	Fixed Wireless	Served (Over 100/20 available)	Wireless	
1040249	928 H STREET NORTH	OSKALOOSA	IA	52577	1	12-Provider facilitates speeds faster than that reported on the map	Provider only: The Map does not correctly reflect service that I facilitate to this location	100	20	Fixed Wireless	Served (Over 100/20 available)	Wireless	
1040342	1215 FOX RIDGE ROAD	DIKE	IA	50624	1	12-Provider facilitates speeds faster than that reported on the map	Provider only: The Map does not correctly reflect service that I facilitate to this location	100	20	Fixed Wireless	Served (Over 100/20 available)	Wireless	
1040680	1209 LAKE STREET	SPIRIT LAKE	IA	51360	1	12-Provider facilitates speeds faster than that reported on the map	Provider only: The Map does not correctly reflect service that I facilitate to this location	100	20	Fixed Wireless	Served (Over 100/20 available)	Wireless	
1040694	215 KENNEDY STREET	WINTHROP	IA	50682	1	12-Provider facilitates speeds faster than that reported on the map	Provider only: The Map does not correctly reflect service that I facilitate to this location	100	20	Fixed Wireless	Served (Over 100/20 available)	Wireless	
1040715	207 E AVENUE	GRUNDY CENTER	IA	50638	1	12-Provider facilitates speeds faster than that reported on the map	Provider only: The Map does not correctly reflect service that I facilitate to this location	100	20	Fixed Wireless	Served (Over 100/20 available)	Wireless	
1040730	1205 ELOISE STREET	OKOBOJI	IA	51355	1	12-Provider facilitates speeds faster than that reported on the map	Provider only: The Map does not correctly reflect service that I facilitate to this location	100	20	Fixed Wireless	Served (Over 100/20 available)	Wireless	
1040749	205 2ND AVENUE NORTHEAST	OELWEIN	IA	50662	1	12-Provider facilitates speeds faster than that reported on the map	Provider only: The Map does not correctly reflect service that I facilitate to this location	100	20	Fixed Wireless	Served (Over 100/20 available)	Wireless	
1040763	2037 270TH STREET	OSKALOOSA	IA	52577	1	12-Provider facilitates speeds faster than that reported on the map	Provider only: The Map does not correctly reflect service that I facilitate to this location	100	20	Fixed Wireless	Served (Over 100/20 available)	Wireless	
1040775	111 WEST PLATT STREET	MAQUOKETA	IA	52060	1	12-Provider facilitates speeds faster than that reported on the map	Provider only: The Map does not correctly reflect service that I facilitate to this location	100	20	Fixed Wireless	Served (Over 100/20 available)	Wireless	
1040816	4850 190TH AVENUE	LINN GROVE	IA	51033	1	12-Provider facilitates speeds faster than that reported on the map	Provider only: The Map does not correctly reflect service that I facilitate to this location	100	20	Fixed Wireless	Served (Over 100/20 available)	Wireless	
1040822	1247 DALE STREET	MUSCATINE	IA	52761	1	12-Provider facilitates speeds faster than that reported on the map	Provider only: The Map does not correctly reflect service that I facilitate to this location	100	20	Fixed Wireless	Served (Over 100/20 available)	Wireless	
1040837	804 5TH STREET	GRUNDY CENTER	IA	50638	1	12-Provider facilitates speeds faster than that reported on the map	Provider only: The Map does not correctly reflect service that I facilitate to this location	100	20	Fixed Wireless	Served (Over 100/20 available)	Wireless	
1040877	4101 15TH STREET	SPIRIT LAKE	IA	51360	1	12-Provider facilitates speeds faster than that reported on the map	Provider only: The Map does not correctly reflect service that I facilitate to this location	100	20	Fixed Wireless	Served (Over 100/20 available)	Wireless	
1041060	804 5TH STREET SOUTH	OSKALOOSA	IA	52577	1	12-Provider facilitates speeds faster than that reported on the map	Provider only: The Map does not correctly reflect service that I facilitate to this location	100	20	Fixed Wireless	Served (Over 100/20 available)	Wireless	
1041061	711 HIGH AVENUE EAST	OSKALOOSA	IA	52577	1	12-Provider facilitates speeds faster than that reported on the map	Provider only: The Map does not correctly reflect service that I facilitate to this location	100	20	Fixed Wireless	Served (Over 100/20 available)	Wireless	
1041092	104 EAST 2ND STREET	EVERLY	IA	51338	1	12-Provider facilitates speeds faster than that reported on the map	Provider only: The Map does not correctly reflect service that I facilitate to this location	100	20	Fixed Wireless	Served (Over 100/20 available)	Wireless	
1041099	612 RIVER STREET SOUTH	DECORAH	IA	52101	1	12-Provider facilitates speeds faster than that reported on the map	Provider only: The Map does not correctly reflect service that I facilitate to this location	100	20	Fixed Wireless	Served (Over 100/20 available)	Wireless	
1041126	6089 CHUCKS CT	PEOSTA	IA	52068	1	12-Provider facilitates speeds faster than that reported on the map	Provider only: The Map does not correctly reflect service that I facilitate to this location	100	20	Fixed Wireless	Served (Over 100/20 available)	Wireless	
1041127	209 NORTH CHESTNUT STREET	AVOCA	IA	51521	1	12-Provider facilitates speeds faster than that reported on the map	Provider only: The Map does not correctly reflect service that I facilitate to this location	100	20	Fixed Wireless	Served (Over 100/20 available)	Wireless	
1041200	1902 KEMBLE DRIVE	OSKALOOSA	IA	52577	1	12-Provider facilitates speeds faster than that reported on the map	Provider only: The Map does not correctly reflect service that I facilitate to this location	100	20	Fixed Wireless	Served (Over 100/20 available)	Wireless	
1041248	1284 LAKE VIEW	ELLSTON	IA	50074	1	12-Provider facilitates speeds faster than that reported on the map	Provider only: The Map does not correctly reflect service that I facilitate to this location	100	20	Fixed Wireless	Served (Over 100/20 available)	Wireless	
1041269	213 WEST 4TH STREET	WELLSBURG	IA	50680	1	12-Provider facilitates speeds faster than that reported on the map	Provider only: The Map does not correctly reflect service that I facilitate to this location	100	20	Fixed Wireless	Served (Over 100/20 available)	Wireless	
1041279	1301 BARCLAY STREET	OSKALOOSA	IA	52577	1	12-Provider facilitates speeds faster than that reported on the map	Provider only: The Map does not correctly reflect service that I facilitate to this location	100	20	Fixed Wireless	Served (Over 100/20 available)	Wireless	
1041292	720 ALBERT STREET	LAMONT	IA	50650	1	12-Provider facilitates speeds faster than that reported on the map	Provider only: The Map does not correctly reflect service that I facilitate to this location	100	20	Fixed Wireless	Served (Over 100/20 available)	Wireless	
1041296	714 SOUTH ADAMS STREET	WELLSBURG	IA	50680	1	12-Provider facilitates speeds faster than that reported on the map	Provider only: The Map does not correctly reflect service that I facilitate to this location	100	20	Fixed Wireless	Served (Over 100/20 available)	Wireless	
1041318	23257 HWY 64	MAQUOKETA	IA	52060	1	12-Provider facilitates speeds faster than that reported on the map	Provider only: The Map does not correctly reflect service that I facilitate to this location	100	20	Fixed Wireless	Served (Over 100/20 available)	Wireless	
1041323	410 11TH AVENUE NORTHWEST	INDEPENDENCE	IA	50644	1	12-Provider facilitates speeds faster than that reported on the map	Provider only: The Map does not correctly reflect service that I facilitate to this location	100	20	Fixed Wireless	Served (Over 100/20 available)	Wireless	
1041451	510 FRANKLIN STREET	FAYETTE	IA	52142	1	12-Provider facilitates speeds faster than that reported on the map	Provider only: The Map does not correctly reflect service that I facilitate to this location	100	20	Fixed Wireless	Served (Over 100/20 available)	Wireless	
1041668	13418 310TH STREET	REDFIELD	IA	50233	1	12-Provider facilitates speeds faster than that reported on the map	Provider only: The Map does not correctly reflect service that I facilitate to this location	100	20	Fixed Wireless	Served (Over 100/20 available)	Wireless	
1041716	37 5TH STREET NORTHWEST	OELWEIN	IA	50662	1	12-Provider facilitates speeds faster than that reported on the map	Provider only: The Map does not correctly reflect service that I facilitate to this location	100	20	Fixed Wireless	Served (Over 100/20 available)	Wireless	
1041727	806 HILL AVENUE	SPIRIT LAKE	IA	51360	1	12-Provider facilitates speeds faster than that reported on the map	Provider only: The Map does not correctly reflect service that I facilitate to this location	100	20	Fixed Wireless	Served (Over 100/20 available)	Wireless	
1041739	419 2ND AVENUE NORTHEAST	OELWEIN	IA	50662	1	12-Provider facilitates speeds faster than that reported on the map	Provider only: The Map does not correctly reflect service that I facilitate to this location	100	20	Fixed Wireless	Served (Over 100/20 available)	Wireless	
1041804	2367 APPANOOSE CIRCLE	MT PLEASANT	IA	52641	1	12-Provider facilitates speeds faster than that reported on the map	Provider only: The Map does not correctly reflect service that I facilitate to this location	100	20	Fixed Wireless	Served (Over 100/20 available)	Wireless	
1041842	703 STONEMAN COURT	FAYETTE	IA	52142	1	12-Provider facilitates speeds faster than that reported on the map	Provider only: The Map does not correctly reflect service that I facilitate to this location	100	20	Fixed Wireless	Served (Over 100/20 available)	Wireless	
1041878	222 SOUTH MAIN STREET	FAYETTE	IA	52142	1	12-Provider facilitates speeds faster than that reported on the map	Provider only: The Map does not correctly reflect service that I facilitate to this location	100	20	Fixed Wireless	Served (Over 100/20 available)	Wireless	
1041893	127 252ND AVENUE	SPIRIT LAKE	IA	51360	1	12-Provider facilitates speeds faster than that reported on the map	Provider only: The Map does not correctly reflect service that I facilitate to this location	100	20	Fixed Wireless	Served (Over 100/20 available)	Wireless	
1042051	1110 FOX RUN DRIVE	OSKALOOSA	IA	52577	1	12-Provider facilitates speeds faster than that reported on the map	Provider only: The Map does not correctly reflect service that I facilitate to this location	100	20	Fixed Wireless	Served (Over 100/20 available)	Wireless	
1042057	408 WESTERN AVENUE	MAQUOKETA	IA	52060	1	12-Provider facilitates speeds faster than that reported on the map	Provider only: The Map does not correctly reflect service that I facilitate to this location	100	20	Fixed Wireless	Served (Over 100/20 available)	Wireless	
1042067	402 4TH STREET SOUTH	FAIRBANK	IA	50629	1	12-Provider facilitates speeds faster than that reported on the map	Provider only: The Map does not correctly reflect service that I facilitate to this location	100	20	Fixed Wireless	Served (Over 100/20 available)	Wireless	
1042074	325 LINCOLN STREET	MILES	IA	52064	1	12-Provider facilitates speeds faster than that reported on the map	Provider only: The Map does not correctly reflect service that I facilitate to this location	100	20	Fixed Wireless	Served (Over 100/20 available)	Wireless	
1042085	513 EMMA COURT	MAQUOKETA	IA	52060	1	12-Provider facilitates speeds faster than that reported on the map	Provider only: The Map does not correctly reflect service that I facilitate to this location	100	20	Fixed Wireless	Served (Over 100/20 available)	Wireless	
1042101	427 1ST STREET NORTH	OSKALOOSA	IA	52577	1	12-Provider facilitates speeds faster than that reported on the map	Provider only: The Map does not correctly reflect service that I facilitate to this location	100	20	Fixed Wireless	Served (Over 100/20 available)	Wireless	
1042109	2004 310TH STREET	ROCKWELL CITY	IA	50579	1	12-Provider facilitates speeds faster than that reported on the map	Provider only: The Map does not correctly reflect service that I facilitate to this location	100	20	Fixed Wireless	Served (Over 100/20 available)	Wireless	
1042185	1944 147TH STREET	SPIRIT LAKE	IA	51360	1	12-Provider facilitates speeds faster than that reported on the map	Provider only: The Map does not correctly reflect service that I facilitate to this location	100	20	Fixed Wireless	Served (Over 100/20 available)	Wireless	
1042244	106 6TH AVENUE SOUTHEAST	INDEPENDENCE	IA	50644	1	12-Provider facilitates speeds faster than that reported on the map	Provider only: The Map does not correctly reflect service that I facilitate to this location	100	20	Fixed Wireless	Served (Over 100/20 available)	Wireless	
1042249	1010 ROBIN ROAD	MUSCATINE	IA	52761	1	12-Provider facilitates speeds faster than that reported on the map	Provider only: The Map does not correctly reflect service that I facilitate to this location	100	20	Fixed Wireless	Served (Over 100/20 available)	Wireless	
1042284	1277 BEE TREE LANE	ELLSTON	IA	50074	1	12-Provider facilitates speeds faster than that reported on the map	Provider only: The Map does not correctly reflect service that I facilitate to this location	100	20	Fixed Wireless	Served (Over 100/20 available)	Wireless	
1042323	601 PEARL STREET	SABULA	IA	52070	1	12-Provider facilitates speeds faster than that reported on the map	Provider only: The Map does not correctly reflect service that I facilitate to this location	100	20	Fixed Wireless	Served (Over 100/20 available)	Wireless	
1042329	2456 PRAIRIE ROSE RIDGE	MUSCATINE	IA	52761	1	12-Provider facilitates speeds faster than that reported on the map	Provider only: The Map does not correctly reflect service that I facilitate to this location	100	20	Fixed Wireless	Served (Over 100/20 available)	Wireless	
1042425	608 6TH STREET NORTHWEST	INDEPENDENCE	IA	50644	1	12-Provider facilitates speeds faster than that reported on the map	Provider only: The Map does not correctly reflect service that I facilitate to this location	100	20	Fixed Wireless	Served (Over 100/20 available)	Wireless	
1042468	919 MARKET STREET SOUTH	OSKALOOSA	IA	52577	1	12-Provider facilitates speeds faster than that reported on the map	Provider only: The Map does not correctly reflect service that I facilitate to this location	100	20	Fixed Wireless	Served (Over 100/20 available)	Wireless	
1042558	2350 MERINO AVENUE	OSKALOOSA	IA	52577	1	12-Provider facilitates speeds faster than that reported on the map	Provider only: The Map does not correctly reflect service that I facilitate to this location	100	20	Fixed Wireless	Served (Over 100/20 available)	Wireless	
1042591	307 WILSON STREET	WELLSBURG	IA	50680	1	12-Provider facilitates speeds faster than that reported on the map	Provider only: The Map does not correctly reflect service that I facilitate to this location	100	20	Fixed Wireless	Served (Over 100/20 available)	Wireless	
1042667	788 MAIN STREET	ARLINGTON	IA	50606	1	12-Provider facilitates speeds faster than that reported on the map	Provider only: The Map does not correctly reflect service that I facilitate to this location	100	20	Fixed Wireless	Served (Over 100/20 available)	Wireless	
1042707	2194 NEWPORT AVENUE	OSKALOOSA	IA	52577	1	12-Provider facilitates speeds faster than that reported on the map	Provider only: The Map does not correctly reflect service that I facilitate to this location	100	20	Fixed Wireless	Served (Over 100/20 available)	Wireless	
1042722	901 WEST FARMLAND DRIVE	MAQUOKETA	IA	52060	1	12-Provider facilitates speeds faster than that reported on the map	Provider only: The Map does not correctly reflect service that I facilitate to this location	100	20	Fixed Wireless	Served (Over 100/20 available)	Wireless	
1042760	15801 FURMAN ROAD	SPIRIT LAKE	IA	51360	1	12-Provider facilitates speeds faster than that reported on the map	Provider only: The Map does not correctly reflect service that I facilitate to this location	100	20	Fixed Wireless	Served (Over 100/20 available)	Wireless	
1042772	2843 ROLLING MEADOW LANE	MUSCATINE	IA	52761	1	12-Provider facilitates speeds faster than that reported on the map	Provider only: The Map does not correctly reflect service that I facilitate to this location	100	20	Fixed Wireless	Served (Over 100/20 available)	Wireless	
1042830	1023 1ST STREET SOUTHWEST	OELWEIN	IA	50662	1	12-Provider facilitates speeds faster than that reported on the map	Provider only: The Map does not correctly reflect service that I facilitate to this location	100	20	Fixed Wireless	Served (Over 100/20 available)	Wireless	
1042843	118 O AVENUE EAST	OSKALOOSA	IA	52577	1	12-Provider facilitates speeds faster than that reported on the map	Provider only: The Map does not correctly reflect service that I facilitate to this location	100	20	Fixed Wireless	Served (Over 100/20 available)	Wireless	
1042921	2164 FORREST AVENUE	OSKALOOSA	IA	52577	1	12-Provider facilitates speeds faster than that reported on the map	Provider only: The Map does not correctly reflect service that I facilitate to this location	100	20	Fixed Wireless	Served (Over 100/20 available)	Wireless	
1042942	312 RURAL AVENUE	DECORAH	IA	52101	1	12-Provider facilitates speeds faster than that reported on the map	Provider only: The Map does not correctly reflect service that I facilitate to this location	100	20	Fixed Wireless	Served (Over 100/20 available)	Wireless	
1042944	25335 140TH STREET	SPIRIT LAKE	IA	51360	1	12-Provider facilitates speeds faster than that reported on the map	Provider only: The Map does not correctly reflect service that I facilitate to this location	100	20	Fixed Wireless	Served (Over 100/20 available)	Wireless	
1043156	424 7TH STREET	JESUP	IA	50648	1	12-Provider facilitates speeds faster than that reported on the map	Provider only: The Map does not correctly reflect service that I facilitate to this location	100	20	Fixed Wireless	Served (Over 100/20 available)	Wireless	
1043207	612 WEST PLATT STREET	MAQUOKETA	IA	52060	1	12-Provider facilitates speeds faster than that reported on the map	Provider only: The Map does not correctly reflect service that I facilitate to this location	100	20	Fixed Wireless	Served (Over 100/20 available)	Wireless	
1043228	27060 250TH STREET	REINBECK	IA	50669	1	12-Provider facilitates speeds faster than that reported on the map	Provider only: The Map does not correctly reflect service that I facilitate to this location	100	20	Fixed Wireless	Served (Over 100/20 available)	Wireless	
1043280	166 SOUTH ELM STREET	AVOCA	IA	51521	1	12-Provider facilitates speeds faster than that reported on the map	Provider only: The Map does not correctly reflect service that I facilitate to this location	100	20	Fixed Wireless	Served (Over 100/20 available)	Wireless	
1043337	934 PURDY STREET	JESUP	IA	50648	1	12-Provider facilitates speeds faster than that reported on the map	Provider only: The Map does not correctly reflect service that I facilitate to this location	100	20	Fixed Wireless	Served (Over 100/20 available)	Wireless	
1043384	2680 15TH STREET	SPIRIT LAKE	IA	51360	1	12-Provider facilitates speeds faster than that reported on the map	Provider only: The Map does not correctly reflect service that I facilitate to this location	100	20	Fixed Wireless	Served (Over 100/20 available)	Wireless	
1043425	1101 ARBOR TRACE DRIVE	OSKALOOSA	IA	52577	1	12-Provider facilitates speeds faster than that reported on the map	Provider only: The Map does not correctly reflect service that I facilitate to this location	100	20	Fixed Wireless	Served (Over 100/20 available)	Wireless	
1043432	1008 1ST STREET WEST	INDEPENDENCE	IA	50644	1	12-Provider facilitates speeds faster than that reported on the map	Provider only: The Map does not correctly reflect service that I facilitate to this location	100	20	Fixed Wireless	Served (Over 100/20 available)	Wireless	
1043510	501 8TH AVENUE NORTHEAST	OELWEIN	IA	50662	1	12-Provider facilitates speeds faster than that reported on the map	Provider only: The Map does not correctly reflect service that I facilitate to this location	100	20	Fixed Wireless	Served (Over 100/20 available)	Wireless	
1043526	409 EAST DUNCAN STREET	HANCOCK	IA	51536	1	12-Provider facilitates speeds faster than that reported on the map	Provider only: The Map does not correctly reflect service that I facilitate to this location	100	20	Fixed Wireless	Served (Over 100/20 available)	Wireless	
1043596	1718 28TH STREET	SPIRIT LAKE	IA	51360	1	12-Provider facilitates speeds faster than that reported on the map	Provider only: The Map does not correctly reflect service that I facilitate to this location	100	20	Fixed Wireless	Served (Over 100/20 available)	Wireless	
1043609	904 NORTH FREDERICK AVENUE	OELWEIN	IA	50662	1	12-Provider facilitates speeds faster than that reported on the map	Provider only: The Map does not correctly reflect service that I facilitate to this location	100	20	Fixed Wireless	Served (Over 100/20 available)	Wireless	
1043744	602 J AVENUE	GRUNDY CENTER	IA	50638	1	12-Provider facilitates speeds faster than that reported on the map	Provider only: The Map does not correctly reflect service that I facilitate to this location	100	20	Fixed Wireless	Served (Over 100/20 available)	Wireless	
1043815	511 1ST AVENUE NORTHEAST	OELWEIN	IA	50662	1	12-Provider facilitates speeds faster than that reported on the map	Provider only: The Map does not correctly reflect service that I facilitate to this location	100	20	Fixed Wireless	Served (Over 100/20 available)	Wireless	
1043826	2014 BIDWELL ROAD	MUSCATINE	IA	52761	1	12-Provider facilitates speeds faster than that reported on the map	Provider only: The Map does not correctly reflect service that I facilitate to this location	100	20	Fixed Wireless	Served (Over 100/20 available)	Wireless	
1043891	115 4TH AVENUE WEST	OSKALOO

1043918	1078 213TH AVENUE	MAQUOKETA	IA	52060	1	12-Provider facilitates speeds faster than that reported on the map	Provider only: The Map does not correctly reflect service that I facilitate to this location	100	20	Fixed Wireless	Served (Over 100/20 available)	Wireless
1043979	2455 BOBWHITE DRIVE	MUSCATINE	IA	52761	1	12-Provider facilitates speeds faster than that reported on the map	Provider only: The Map does not correctly reflect service that I facilitate to this location	100	20	Fixed Wireless	Served (Over 100/20 available)	Wireless
1044106	409 SOUTH MATTESON STREET	MAQUOKETA	IA	52060	1	12-Provider facilitates speeds faster than that reported on the map	Provider only: The Map does not correctly reflect service that I facilitate to this location	100	20	Fixed Wireless	Served (Over 100/20 available)	Wireless
1044141	2896 330TH AVENUE	LAMONI	IA	50140	1	12-Provider facilitates speeds faster than that reported on the map	Provider only: The Map does not correctly reflect service that I facilitate to this location	100	20	Fixed Wireless	Served (Over 100/20 available)	Wireless
1044170	11632 185TH STREET	WELLSBURG	IA	50680	1	12-Provider facilitates speeds faster than that reported on the map	Provider only: The Map does not correctly reflect service that I facilitate to this location	100	20	Fixed Wireless	Served (Over 100/20 available)	Wireless
1044213	415 10TH AVENUE NORTHWEST	INDEPENDENCE	IA	50644	1	12-Provider facilitates speeds faster than that reported on the map	Provider only: The Map does not correctly reflect service that I facilitate to this location	100	20	Fixed Wireless	Served (Over 100/20 available)	Wireless
1044240	511 MAIN STREET	ANITA	IA	50020	1	12-Provider facilitates speeds faster than that reported on the map	Provider only: The Map does not correctly reflect service that I facilitate to this location	100	20	Fixed Wireless	Served (Over 100/20 available)	Wireless
1044298	200 PHEASANT LANE	HUDSON	IA	50643	1	12-Provider facilitates speeds faster than that reported on the map	Provider only: The Map does not correctly reflect service that I facilitate to this location	100	20	Fixed Wireless	Served (Over 100/20 available)	Wireless
1044340	355 KERRY LANE	JESUP	IA	50648	1	12-Provider facilitates speeds faster than that reported on the map	Provider only: The Map does not correctly reflect service that I facilitate to this location	100	20	Fixed Wireless	Served (Over 100/20 available)	Wireless
1044367	2654 VAN AVENUE	WINTHROP	IA	50682	1	12-Provider facilitates speeds faster than that reported on the map	Provider only: The Map does not correctly reflect service that I facilitate to this location	100	20	Fixed Wireless	Served (Over 100/20 available)	Wireless
1044448	444 SOUTH LYNN DRIVE	LE MARS	IA	51031	1	12-Provider facilitates speeds faster than that reported on the map	Provider only: The Map does not correctly reflect service that I facilitate to this location	100	20	Fixed Wireless	Served (Over 100/20 available)	Wireless
1044519	116 WEST CLARK STREET	NORTH ENGLISH	IA	52316	1	12-Provider facilitates speeds faster than that reported on the map	Provider only: The Map does not correctly reflect service that I facilitate to this location	100	20	Fixed Wireless	Served (Over 100/20 available)	Wireless
1044561	840 LEROY STREET	MUSCATINE	IA	52761	1	12-Provider facilitates speeds faster than that reported on the map	Provider only: The Map does not correctly reflect service that I facilitate to this location	100	20	Fixed Wireless	Served (Over 100/20 available)	Wireless
1044569	311 G AVENUE	GRUNDY CENTER	IA	50638	1	12-Provider facilitates speeds faster than that reported on the map	Provider only: The Map does not correctly reflect service that I facilitate to this location	100	20	Fixed Wireless	Served (Over 100/20 available)	Wireless
1044610	15202 LAKEVIEW DRIVE	SPIRIT LAKE	IA	51360	1	12-Provider facilitates speeds faster than that reported on the map	Provider only: The Map does not correctly reflect service that I facilitate to this location	100	20	Fixed Wireless	Served (Over 100/20 available)	Wireless
1044647	1629 STERN STREET	SPIRIT LAKE	IA	51360	1	12-Provider facilitates speeds faster than that reported on the map	Provider only: The Map does not correctly reflect service that I facilitate to this location	100	20	Fixed Wireless	Served (Over 100/20 available)	Wireless
1044740	824 DOUGLAS STREET	JESUP	IA	50648	1	12-Provider facilitates speeds faster than that reported on the map	Provider only: The Map does not correctly reflect service that I facilitate to this location	100	20	Fixed Wireless	Served (Over 100/20 available)	Wireless
1044778	436 3RD STREET NORTH	OSKALOOSA	IA	52577	1	12-Provider facilitates speeds faster than that reported on the map	Provider only: The Map does not correctly reflect service that I facilitate to this location	100	20	Fixed Wireless	Served (Over 100/20 available)	Wireless
1044786	319 3RD AVENUE SOUTHEAST	INDEPENDENCE	IA	50644	1	12-Provider facilitates speeds faster than that reported on the map	Provider only: The Map does not correctly reflect service that I facilitate to this location	100	20	Fixed Wireless	Served (Over 100/20 available)	Wireless
1044814	423 5TH AVENUE SOUTHEAST	OELWEIN	IA	50662	1	12-Provider facilitates speeds faster than that reported on the map	Provider only: The Map does not correctly reflect service that I facilitate to this location	100	20	Fixed Wireless	Served (Over 100/20 available)	Wireless
1044854	3024 BIG BEND ROAD	ELLSTON	IA	50074	1	12-Provider facilitates speeds faster than that reported on the map	Provider only: The Map does not correctly reflect service that I facilitate to this location	100	20	Fixed Wireless	Served (Over 100/20 available)	Wireless
1044883	804 HIGH AVENUE WEST	OSKALOOSA	IA	52577	1	12-Provider facilitates speeds faster than that reported on the map	Provider only: The Map does not correctly reflect service that I facilitate to this location	100	20	Fixed Wireless	Served (Over 100/20 available)	Wireless
1044897	14 2ND AVENUE NORTHWEST	OELWEIN	IA	50662	1	12-Provider facilitates speeds faster than that reported on the map	Provider only: The Map does not correctly reflect service that I facilitate to this location	100	20	Fixed Wireless	Served (Over 100/20 available)	Wireless
1044922	804 SOUTH MADISON STREET	WELLSBURG	IA	50680	1	12-Provider facilitates speeds faster than that reported on the map	Provider only: The Map does not correctly reflect service that I facilitate to this location	100	20	Fixed Wireless	Served (Over 100/20 available)	Wireless
1044927	509 EAST 1ST STREET	GRUNDY CENTER	IA	50638	1	12-Provider facilitates speeds faster than that reported on the map	Provider only: The Map does not correctly reflect service that I facilitate to this location	100	20	Fixed Wireless	Served (Over 100/20 available)	Wireless
1044933	205 WEST CROCKER STREET	AVOCA	IA	51521	1	12-Provider facilitates speeds faster than that reported on the map	Provider only: The Map does not correctly reflect service that I facilitate to this location	100	20	Fixed Wireless	Served (Over 100/20 available)	Wireless
1044950	1315 EAST 5TH STREET	MUSCATINE	IA	52761	1	12-Provider facilitates speeds faster than that reported on the map	Provider only: The Map does not correctly reflect service that I facilitate to this location	100	20	Fixed Wireless	Served (Over 100/20 available)	Wireless
1044960	4939 ABRAMS DRIVE	MUSCATINE	IA	52761	1	12-Provider facilitates speeds faster than that reported on the map	Provider only: The Map does not correctly reflect service that I facilitate to this location	100	20	Fixed Wireless	Served (Over 100/20 available)	Wireless
1044994	2306 A AVENUE EAST	OSKALOOSA	IA	52577	1	12-Provider facilitates speeds faster than that reported on the map	Provider only: The Map does not correctly reflect service that I facilitate to this location	100	20	Fixed Wireless	Served (Over 100/20 available)	Wireless
1045019	333 NORTH HIGHWAY 71	ARNOLDS PARK	IA	51331	1	12-Provider facilitates speeds faster than that reported on the map	Provider only: The Map does not correctly reflect service that I facilitate to this location	100	20	Fixed Wireless	Served (Over 100/20 available)	Wireless
1045024	903 REBECCA COURT	INDEPENDENCE	IA	50644	1	12-Provider facilitates speeds faster than that reported on the map	Provider only: The Map does not correctly reflect service that I facilitate to this location	100	20	Fixed Wireless	Served (Over 100/20 available)	Wireless
1045097	813 7TH STREET NORTHWEST	INDEPENDENCE	IA	50644	1	12-Provider facilitates speeds faster than that reported on the map	Provider only: The Map does not correctly reflect service that I facilitate to this location	100	20	Fixed Wireless	Served (Over 100/20 available)	Wireless
1045127	627 NORTHWEST PLYMOUTH STREET	LE MARS	IA	51031	1	12-Provider facilitates speeds faster than that reported on the map	Provider only: The Map does not correctly reflect service that I facilitate to this location	100	20	Fixed Wireless	Served (Over 100/20 available)	Wireless
1045149	433 1ST STREET NORTH	OSKALOOSA	IA	52577	1	12-Provider facilitates speeds faster than that reported on the map	Provider only: The Map does not correctly reflect service that I facilitate to this location	100	20	Fixed Wireless	Served (Over 100/20 available)	Wireless
1045157	211 1ST AVENUE NORTHEAST	OELWEIN	IA	50662	1	12-Provider facilitates speeds faster than that reported on the map	Provider only: The Map does not correctly reflect service that I facilitate to this location	100	20	Fixed Wireless	Served (Over 100/20 available)	Wireless
1045228	4613 CLOVER STREET	MUSCATINE	IA	52761	1	12-Provider facilitates speeds faster than that reported on the map	Provider only: The Map does not correctly reflect service that I facilitate to this location	100	20	Fixed Wireless	Served (Over 100/20 available)	Wireless
1045235	23 MAPLEWOOD DRIVE	OELWEIN	IA	50662	1	12-Provider facilitates speeds faster than that reported on the map	Provider only: The Map does not correctly reflect service that I facilitate to this location	100	20	Fixed Wireless	Served (Over 100/20 available)	Wireless
1045397	115 15TH AVENUE EAST	OSKALOOSA	IA	52577	1	12-Provider facilitates speeds faster than that reported on the map	Provider only: The Map does not correctly reflect service that I facilitate to this location	100	20	Fixed Wireless	Served (Over 100/20 available)	Wireless
1045441	600 1ST AVENUE SOUTHEAST	OELWEIN	IA	50662	1	12-Provider facilitates speeds faster than that reported on the map	Provider only: The Map does not correctly reflect service that I facilitate to this location	100	20	Fixed Wireless	Served (Over 100/20 available)	Wireless
1045464	3123 250TH STREET	WINTHROP	IA	50682	1	12-Provider facilitates speeds faster than that reported on the map	Provider only: The Map does not correctly reflect service that I facilitate to this location	100	20	Fixed Wireless	Served (Over 100/20 available)	Wireless
1045565	911 LEROY STREET	MUSCATINE	IA	52761	1	12-Provider facilitates speeds faster than that reported on the map	Provider only: The Map does not correctly reflect service that I facilitate to this location	100	20	Fixed Wireless	Served (Over 100/20 available)	Wireless
1045586	922 D STREET SOUTH	OSKALOOSA	IA	52577	1	12-Provider facilitates speeds faster than that reported on the map	Provider only: The Map does not correctly reflect service that I facilitate to this location	100	20	Fixed Wireless	Served (Over 100/20 available)	Wireless
1045626	17811 HWY 64	MAQUOKETA	IA	52060	1	12-Provider facilitates speeds faster than that reported on the map	Provider only: The Map does not correctly reflect service that I facilitate to this location	100	20	Fixed Wireless	Served (Over 100/20 available)	Wireless
1045645	1950 WILLOW RUN BOULEVARD	LE MARS	IA	51031	1	12-Provider facilitates speeds faster than that reported on the map	Provider only: The Map does not correctly reflect service that I facilitate to this location	100	20	Fixed Wireless	Served (Over 100/20 available)	Wireless
1045654	115 REBECCA ROAD	HUDSON	IA	50643	1	12-Provider facilitates speeds faster than that reported on the map	Provider only: The Map does not correctly reflect service that I facilitate to this location	100	20	Fixed Wireless	Served (Over 100/20 available)	Wireless
1045663	504 2ND STREET	GRUNDY CENTER	IA	50638	1	12-Provider facilitates speeds faster than that reported on the map	Provider only: The Map does not correctly reflect service that I facilitate to this location	100	20	Fixed Wireless	Served (Over 100/20 available)	Wireless
1045710	12858 18TH STREET	OELWEIN	IA	50662	1	12-Provider facilitates speeds faster than that reported on the map	Provider only: The Map does not correctly reflect service that I facilitate to this location	100	20	Fixed Wireless	Served (Over 100/20 available)	Wireless
1045751	207 MADISON STREET	SABULA	IA	52070	1	12-Provider facilitates speeds faster than that reported on the map	Provider only: The Map does not correctly reflect service that I facilitate to this location	100	20	Fixed Wireless	Served (Over 100/20 available)	Wireless
1045854	1 KAREN DRIVE	MUSCATINE	IA	52761	1	12-Provider facilitates speeds faster than that reported on the map	Provider only: The Map does not correctly reflect service that I facilitate to this location	100	20	Fixed Wireless	Served (Over 100/20 available)	Wireless
1045857	811 6TH AVENUE NORTHEAST	INDEPENDENCE	IA	50644	1	12-Provider facilitates speeds faster than that reported on the map	Provider only: The Map does not correctly reflect service that I facilitate to this location	100	20	Fixed Wireless	Served (Over 100/20 available)	Wireless
1045871	401 10TH STREET	ALTON	IA	51003	1	12-Provider facilitates speeds faster than that reported on the map	Provider only: The Map does not correctly reflect service that I facilitate to this location	100	20	Fixed Wireless	Served (Over 100/20 available)	Wireless
1045890	285 BIRDIE LANE	DIKE	IA	50624	1	12-Provider facilitates speeds faster than that reported on the map	Provider only: The Map does not correctly reflect service that I facilitate to this location	100	20	Fixed Wireless	Served (Over 100/20 available)	Wireless
1046072	3701 JACKSON AVENUE	SPIRIT LAKE	IA	51360	1	12-Provider facilitates speeds faster than that reported on the map	Provider only: The Map does not correctly reflect service that I facilitate to this location	100	20	Fixed Wireless	Served (Over 100/20 available)	Wireless
1046140	406 5TH AVENUE SOUTHWEST	OELWEIN	IA	50662	1	12-Provider facilitates speeds faster than that reported on the map	Provider only: The Map does not correctly reflect service that I facilitate to this location	100	20	Fixed Wireless	Served (Over 100/20 available)	Wireless
1046165	308 WEST ANGUS COURT	MAQUOKETA	IA	52060	1	12-Provider facilitates speeds faster than that reported on the map	Provider only: The Map does not correctly reflect service that I facilitate to this location	100	20	Fixed Wireless	Served (Over 100/20 available)	Wireless
1046170	2609 HIGHWAY 92	OSKALOOSA	IA	52577	1	12-Provider facilitates speeds faster than that reported on the map	Provider only: The Map does not correctly reflect service that I facilitate to this location	100	20	Fixed Wireless	Served (Over 100/20 available)	Wireless
1046174	316 EAST MILL STREET	AVOCA	IA	51521	1	12-Provider facilitates speeds faster than that reported on the map	Provider only: The Map does not correctly reflect service that I facilitate to this location	100	20	Fixed Wireless	Served (Over 100/20 available)	Wireless
1046241	3406 BATON ROUGE ROAD	MUSCATINE	IA	52761	1	12-Provider facilitates speeds faster than that reported on the map	Provider only: The Map does not correctly reflect service that I facilitate to this location	100	20	Fixed Wireless	Served (Over 100/20 available)	Wireless
1046299	2790 SHAMROCK DRIVE	MUSCATINE	IA	52761	1	12-Provider facilitates speeds faster than that reported on the map	Provider only: The Map does not correctly reflect service that I facilitate to this location	100	20	Fixed Wireless	Served (Over 100/20 available)	Wireless
1046304	811 7TH STREET NORTHEAST	INDEPENDENCE	IA	50644	1	12-Provider facilitates speeds faster than that reported on the map	Provider only: The Map does not correctly reflect service that I facilitate to this location	100	20	Fixed Wireless	Served (Over 100/20 available)	Wireless
1046346	607 8TH AVENUE NORTHWEST	INDEPENDENCE	IA	50644	1	12-Provider facilitates speeds faster than that reported on the map	Provider only: The Map does not correctly reflect service that I facilitate to this location	100	20	Fixed Wireless	Served (Over 100/20 available)	Wireless
1046426	1040 OAK STREET	LAMONT	IA	50650	1	12-Provider facilitates speeds faster than that reported on the map	Provider only: The Map does not correctly reflect service that I facilitate to this location	100	20	Fixed Wireless	Served (Over 100/20 available)	Wireless
1046467	1255 310TH STREET	EVERLY	IA	51338	1	12-Provider facilitates speeds faster than that reported on the map	Provider only: The Map does not correctly reflect service that I facilitate to this location	100	20	Fixed Wireless	Served (Over 100/20 available)	Wireless
1046488	1902 3RD AVENUE SOUTHEAST	INDEPENDENCE	IA	50644	1	12-Provider facilitates speeds faster than that reported on the map	Provider only: The Map does not correctly reflect service that I facilitate to this location	100	20	Fixed Wireless	Served (Over 100/20 available)	Wireless
1046544	1308 SUNSHINE RUN	ARNOLDS PARK	IA	51331	1	12-Provider facilitates speeds faster than that reported on the map	Provider only: The Map does not correctly reflect service that I facilitate to this location	100	20	Fixed Wireless	Served (Over 100/20 available)	Wireless
1046568	10190 270TH STREET	LAMONI	IA	50140	1	12-Provider facilitates speeds faster than that reported on the map	Provider only: The Map does not correctly reflect service that I facilitate to this location	100	20	Fixed Wireless	Served (Over 100/20 available)	Wireless
1046569	216 MAIN STREET	HOLSTEIN	IA	51025	1	12-Provider facilitates speeds faster than that reported on the map	Provider only: The Map does not correctly reflect service that I facilitate to this location	100	20	Fixed Wireless	Served (Over 100/20 available)	Wireless
1046626	33290 G TRAIL	EARLHAM	IA	50072	1	12-Provider facilitates speeds faster than that reported on the map	Provider only: The Map does not correctly reflect service that I facilitate to this location	100	20	Fixed Wireless	Served (Over 100/20 available)	Wireless
1046651	701 RIVER STREET SOUTH	DECORAH	IA	52101	1	12-Provider facilitates speeds faster than that reported on the map	Provider only: The Map does not correctly reflect service that I facilitate to this location	100	20	Fixed Wireless	Served (Over 100/20 available)	Wireless
1046958	1111 SUNRISE CIRCLE	MUSCATINE	IA	52761	1	12-Provider facilitates speeds faster than that reported on the map	Provider only: The Map does not correctly reflect service that I facilitate to this location	100	20	Fixed Wireless	Served (Over 100/20 available)	Wireless
1047026	2590 HARRIS AVENUE	ROCKWELL CITY	IA	50579	1	12-Provider facilitates speeds faster than that reported on the map	Provider only: The Map does not correctly reflect service that I facilitate to this location	100	20	Fixed Wireless	Served (Over 100/20 available)	Wireless
1047105	215 9TH STREET NORTH	OSKALOOSA	IA	52577	1	12-Provider facilitates speeds faster than that reported on the map	Provider only: The Map does not correctly reflect service that I facilitate to this location	100	20	Fixed Wireless	Served (Over 100/20 available)	Wireless
1047118	3401 HIGHWAY 71 SOUTH	SPIRIT LAKE	IA	51360	1	12-Provider facilitates speeds faster than that reported on the map	Provider only: The Map does not correctly reflect service that I facilitate to this location	100	20	Fixed Wireless	Served (Over 100/20 available)	Wireless
1047245	700 2ND AVENUE SOUTHWEST	OELWEIN	IA	50662	1	12-Provider facilitates speeds faster than that reported on the map	Provider only: The Map does not correctly reflect service that I facilitate to this location	100	20	Fixed Wireless	Served (Over 100/20 available)	Wireless
1047258	1325 9TH AVENUE EAST	OSKALOOSA	IA	52577	1	12-Provider facilitates speeds faster than that reported on the map	Provider only: The Map does not correctly reflect service that I facilitate to this location	100	20	Fixed Wireless	Served (Over 100/20 available)	Wireless
1047297	404 FRONT STREET	FAIRBANK	IA	50629	1	12-Provider facilitates speeds faster than that reported on the map	Provider only: The Map does not correctly reflect service that I facilitate to this location	100	20	Fixed Wireless	Served (Over 100/20 available)	Wireless
1047441	15632 HARBOR DRIVE	SPIRIT LAKE	IA	51360	1	12-Provider facilitates speeds faster than that reported on the map	Provider only: The Map does not correctly reflect service that I facilitate to this location	100	20	Fixed Wireless	Served (Over 100/20 available)	Wireless
1047457	912 MARKET STREET SOUTH	OSKALOOSA	IA	52577	1	12-Provider facilitates speeds faster than that reported on the map	Provider only: The Map does not correctly reflect service that I facilitate to this location	100	20	Fixed Wireless	Served (Over 100/20 available)	Wireless
1047474	2737 SPINNING WHEEL COURT	MUSCATINE	IA	52761	1	12-Provider facilitates speeds faster than that reported on the map	Provider only: The Map does not correctly reflect service that I facilitate to this location	100	20	Fixed Wireless	Served (Over 100/20 available)	Wireless
1047578	544 PROSPECT STREET	JESUP	IA	50648	1	12-Provider facilitates speeds faster than that reported on the map	Provider only: The Map does not correctly reflect service that I facilitate to this location	100	20	Fixed Wireless	Served (Over 100/20 available)	Wireless
1047627	216 EAST CHARLES STREET	OELWEIN	IA	50662	1	12-Provider facilitates speeds faster than that reported on the map	Provider only: The Map does not correctly reflect service that I facilitate to this location	100	20	Fixed Wireless	Served (Over 100/20 available)	Wireless
1047722	305 LOST GROVE ROAD	PRINCETON	IA	52768	1	12-Provider facilitates speeds faster than that reported on the map	Provider only: The Map does not correctly reflect service that I facilitate to this location	100	20	Fixed Wireless	Served (Over 100/20 available)	Wireless
1047723	2751 BENSON-SHADY GROVE AVENUE	JESUP	IA	50648	1	12-Provider facilitates speeds faster than that reported on the map	Provider only: The Map does not correctly reflect service that I facilitate to this location	100	20	Fixed Wireless	Served (Over 100/20 available)	Wireless
1047732	551 SOUTH WALNUT STREET	AVOCA	IA	51521	1	12-Provider facilitates speeds faster than that reported on the map	Provider only: The Map does not correctly reflect service that I facilitate to this location	100	20	Fixed Wireless	Served (Over 100/20 available)	Wireless
1047759	22944 HWY 64	MAQUOKETA	IA	52060	1	12-Provider facilitates speeds faster than that reported on the map	Provider only: The Map does not correctly reflect service that I facilitate to this location	100	20	Fixed Wireless	Served (Over 100/20 available)	Wireless
1047821	105 10TH STREET NORTHEAST	INDEPENDENCE	IA	50644	1	12-Provider facilitates speeds faster than that reported on the map	Provider only: The Map does not correctly reflect service that I facilitate to this location	100	20	Fixed Wireless	Served (Over 100/20 available)	Wireless
1047844	1307 1ST AVENUE WEST	OSKALOOSA	IA	52577	1	12-Provider facilitates speeds faster than that reported on the map	Provider only: The Map does not correctly reflect service that I facilitate to this location	100	20	Fixed Wireless	Served (Over 100/20 available)	Wireless
1047915	70 BROADVIEW DRIVE	LE MARS	IA	51031	1	12-Provider facilitates speeds faster than that reported on the map	Provider only: The Map does not correctly reflect service that I facilitate to this location	100	20	Fixed Wireless	Served (Over 100/20 available)	Wireless
1047930	515 ROSEMERE LANE	MAQUOKETA	IA	52060	1	12-Provider facilitates speeds faster than that reported on the map	Provider only: The Map does not correctly reflect service that I facilitate to this location	100	20	Fixed Wireless	Served (Over 100/20 available)	Wireless
1047997	3216 BATON ROUGE ROAD	MUSCATINE	IA	52761	1	12-Provider facilitates speeds faster than that reported on the map	Provider only: The Map does not correctly reflect service that I facilitate to this location	100	20	Fixed Wireless	Served (Over 100/20 available)	Wireless
1048006	115 FAIRWAY DRIVE	DIKE	IA	50624	1	12-Provider facilitates speeds faster than that reported on the map	Provider only: The Map does not correctly reflect service that I facilitate to this location	100	20	Fixed Wireless	Served (Over 100/20 available)	Wireless
1048073	300 7TH STREET	DIKE	IA	50624	1	12-Provider facilitates speeds faster than that reported on the map	Provider only: The Map does not correctly reflect service that I facilitate to this location	100	20	Fixed Wireless	Served (Over 100/20 available)	Wireless
1048114	1509 HIGH AVENUE WEST	OSKALOOSA	IA	52577	1	12-Provider facilitates speeds faster than that reported on the map	Provider only: The Map does not correctly reflect service that I facilitate to this location	100	20	Fixed Wireless	Served (Over 100/20 available)	Wireless
1048116	2532 HIGHWAY 92	OSKALOOSA	IA	52577	1	12-Provider facilitates speeds faster than that reported on the map	Provider only: The Map does not correctly reflect service that I facilitate to this location	100	20	Fixed Wireless	Served (Over 100/20 available)	Wireless
1048167	934 DOUGLAS STREET	JESUP	IA	50648	1	12-Provider facilitates speeds faster than that reported on the map	Provider only: The Map does not correctly reflect service that I facilitate to this location	100	20	Fixed Wireless	Served (Over 100/20 available)	Wireless
1048214	809 D AVENUE	GRUNDY CENTER	IA	50638	1	12-Provider facilitates speeds faster than that reported on the map	Provider only: The Map does not correctly reflect service that I facilitate to this location	100	20	Fixed Wireless	Served (Over 100/20 available)	Wireless
1048217	3687 460TH STREET	ORANGE CITY	IA	51041	1	12-Provider facilitates speeds faster than that reported on the map	Provider only: The Map does not correctly reflect service that I facilitate to this location	100	20	Fixed Wireless	Served (Over 100/20 available)	Wireless
1048227	1409 OAK STREET	MUSCATINE	IA	52761	1	12-Provider facilitates speeds faster than that reported on the map	Provider only: The Map does not correctly reflect service that I facilitate to this location	100	20	Fixed Wireless	Served (Over 100/20 available)	Wireless
1048236	640 PRAIRIE LANE	ARNOLDS PARK	IA	51331	1	12-Provider facilitates speeds faster than that reported on the map	Provider only: The Map does not correctly reflect service that I facilitate to this location	100	20	Fixed Wireless	Served (Over 100/20 available)	Wireless
1048255	904 3RD STREET NORTHEAST	INDEPENDENCE	IA	50644	1	12-Provider facilitates speeds faster than that reported on the map	Provider only: The Map does not correctly reflect service that I facilitate to this location	100	20	Fixed Wireless	Served (Over 100/20 available)	Wireless
1048285	407 7TH AVENUE NORTHWEST	INDEPENDENCE	IA	50644	1	12-Provider facilitates speeds faster than that reported on the map	Provider only: The Map does not correctly reflect service that I facilitate to this location	100	20	Fixed Wireless	Served (Over 100/20 available)	Wireless
1048517	407 6TH AVENUE SOUTHWEST	INDEPENDENCE	IA	50644	1	12-Provider facilitates speeds faster than that reported on the map	Provider only: The Map does not correctly reflect service that I facilitate to this location	100	20	Fixed Wireless	Served (Over 100/20 available)	Wireless
1048521	1704 220TH STREET	OSKALOOSA	IA	52577	1	12-Provider facilitates speeds faster than that reported on the map	Provider only: The Map does not correctly reflect service that I facilitate to this location	100	20	Fixed Wireless	Served (Over 100/20 available)	Wireless
1048559	2398 NEWPORT AVENUE	OSKALOOSA	IA	52577	1	12-Provider facilitates speeds faster than that reported on the map	Provider only: The Map does not correctly reflect service that I facilitate to this location	100	20	Fixed Wireless	Served (Over 100/20 available)	Wireless
1048570	102 6TH AVENUE NORTHWEST	OELWEIN	IA	50662	1	12-Provider facilitates speeds faster than that reported on the map	Provider only: The Map does not correctly reflect service that I facilitate to this location	100	20	Fixed Wireless	Served (Over 100/20 available)	Wireless
1048602	502 SOUTH OKOBOJI GROVE ROAD	ARNOLDS PARK	IA	51331	1	12-Provider facilitates speeds faster than that reported on the map	Provider only: The Map does not correctly reflect service that I facilitate to this location	100	20	Fixed Wireless	Served (Over 100/20 available)	Wireless
1048649	116 HIGH AVENUE WEST	OSKALOOSA	IA	52577	1	12-Provider facilitates speeds faster than that reported on the map	Provider only: The Map does not correctly reflect service that I facilitate to this location	100	20	Fixed Wireless	Served (Over 100/20 available)	Wireless
1048654	111 LAUREL STREET	MUSCATINE	IA	52761	1	12-Provider facilitates speeds faster than that reported on the map	Provider only: The Map does not correctly reflect service that I facilitate to this location	100	20	Fixed Wireless	Served (Over 100/20 available)	Wireless
1048671	15125 J AVENUE	WELLSBURG	IA	50680	1	12-Provider facilitates speeds faster than that reported on the map	Provider only: The Map does not correctly reflect service that I facilitate to this location	100	20	Fixed Wireless	Served (Over 100/20 available)	Wireless
1048711	509 FRANKLIN STREET	DECORAH	IA	52101	1	12-Provider facilitates speeds faster than that reported on the map	Provider only: The Map does not correctly reflect service that I facilitate to this location	100	20	Fixed Wireless	Served (Over 100/20 available)	Wireless
1048735	715 12TH STREET NORTHEAST	INDEPENDENCE	IA	50644	1	12-Provider facilitates speeds faster than that reported on the map	Provider only: The Map does not correctly reflect service that I facilitate to this location	100	20	Fixed Wireless	Served (Over 100/20 available)	Wireless
1048796	2402 STEWART AVENUE	WINTHROP	IA	50682	1	12-Provider facilitates speeds faster than that reported on the map	Provider only: The Map does not correctly reflect service that I facilitate to this location	100	20	Fixed Wireless	Served (Over 100/20 available)	Wireless
1048840	46 HIGHLAND DRIVE	LE MARS	IA	51031	1	12-Provider facilitates speeds faster than that reported on the map	Provider only: The Map does not correctly reflect service that I facilitate to this location	100	20	Fixed Wireless	Served (Over 100/20 available)	Wireless
1048859	16678 NORTH INNER LANE	SPIRIT LAKE	IA	51360	1	12-Provider facilitates speeds faster than that reported on the map	Provider only: The Map does not correctly reflect service that I facilitate to this location	100	20	Fixed Wireless	Served (Over 100/20 available)	Wireless
1048860	15063 140TH STREET	WELLSBURG	IA	50680	1	12-Provider facilitates speeds faster than that reported on the map	Provider only: The Map does not correctly reflect service that I facilitate to this location	100	20	Fixed Wireless	Served (Over 100/20 available)	Wireless
1048869	402 SOUTH LOCUST STREET	WINFIELD	IA	52659	1	12-Provider facilitates speeds faster than that reported on the map	Provider only: The Map does not correctly reflect service that I facilitate to this location	100	20	Fixed Wireless	Served (Over 100/20 available)	Wireless
1048885	15660 WHITEBUD DR	PEOSTA	IA	52068	1	12-Provider facilitates speeds faster than that reported on the map	Provider only: The Map does not correctly reflect service that I facilitate to this location	100	20	Fixed Wireless	Served (Over 100/20 available)	Wireless
1048908	2765 CENTERVIEW ROAD	MUSCATINE	IA	52761	1	12-Provider facilitates speeds faster than that reported on the map	Provider only: The Map does not correctly reflect service that I facilitate to this location	100	20	Fixed Wireless	Served (Over 100/20 available)	Wireless
1048946	143 PELLA AVENUE	OSKALOOSA	IA	52577	1	12-Provider facilitates speeds faster than that reported on the map	Provider only: The Map does not correctly reflect service that I facilitate to this location	100	20	Fixed Wireless	Served (Over 100/20 available)	Wireless
1048952	105 EAST LINE ROAD SOUTH	OELWEIN	IA	50662	1	12-Provider facilitates speeds faster than that reported on the map	Provider only: The Map does not correctly reflect service that I facilitate to this location	100	20	Fixed Wireless	Served (Over 100/20 available)	Wireless
1049009	262 SOUTH CHESTNUT STREET	AVOCA	IA	51521	1	12-Provider facilitates speeds faster than that reported on the map	Provider only: The Map does not correctly reflect service that I facilitate to this location	100	20	Fixed Wireless	Served (Over 100/20 available)	Wireless
1049042	500 4TH STREET SOUTHWEST	INDEPENDENCE	IA	50644	1	12-Provider facilitates speeds faster than that reported on the map	Provider only: The Map does not correctly reflect service that I facilitate to this location	100	20	Fixed Wireless	Served (Over 100/20 available)	Wireless
1049109	13886 SUNRISE DRIVE	SPIRIT LAKE	IA	51360	1	12-Provider facilitates speeds faster than that reported on the map	Provider only: The Map does not correctly reflect service that I facilitate to this location	100	20	Fixed Wireless	Served (Over 100/20 available)	Wireless
1049137	212 I AVENUE	GRUNDY CENTER	IA	50638	1	12-Provider facilitates speeds faster than that reported on the map	Provider only: The Map does not correctly reflect service that I facilitate to this location	100	20	Fixed Wireless	Served (Over 100/20 available)	Wireless
1049138	303 WEST 2ND AVENUE	OLDS	IA	52647	1	12-Provider facilitates speeds faster than that re

1049167	2304 9TH AVENUE EAST	OSKALOOSA	IA	52577	1	12-Provider facilitates speeds faster than that reported on the map	Provider only: The Map does not correctly reflect service that I facilitate to this location	100	20	Fixed Wireless	Served (Over 100/20 available)	Wireless
1049213	80 9TH STREET NORTHEAST	INDEPENDENCE	IA	50644	1	12-Provider facilitates speeds faster than that reported on the map	Provider only: The Map does not correctly reflect service that I facilitate to this location	100	20	Fixed Wireless	Served (Over 100/20 available)	Wireless
1049220	10799 WALLERWOOD DR	DUBUQUE	IA	52003	1	12-Provider facilitates speeds faster than that reported on the map	Provider only: The Map does not correctly reflect service that I facilitate to this location	100	20	Fixed Wireless	Served (Over 100/20 available)	Wireless
1049272	505 WEST CLARK STREET	FAYETTE	IA	52142	1	12-Provider facilitates speeds faster than that reported on the map	Provider only: The Map does not correctly reflect service that I facilitate to this location	100	20	Fixed Wireless	Served (Over 100/20 available)	Wireless
1049288	3204 INDIAN POINT DRIVE	ELLSTON	IA	50074	1	12-Provider facilitates speeds faster than that reported on the map	Provider only: The Map does not correctly reflect service that I facilitate to this location	100	20	Fixed Wireless	Served (Over 100/20 available)	Wireless
1049352	1216 WINONA STREET	MILFORD	IA	51351	1	12-Provider facilitates speeds faster than that reported on the map	Provider only: The Map does not correctly reflect service that I facilitate to this location	100	20	Fixed Wireless	Served (Over 100/20 available)	Wireless
1049431	520 2ND AVENUE NORTHEAST	OELWEIN	IA	50662	1	12-Provider facilitates speeds faster than that reported on the map	Provider only: The Map does not correctly reflect service that I facilitate to this location	100	20	Fixed Wireless	Served (Over 100/20 available)	Wireless
1049498	2012 GARY AVENUE	SPIRIT LAKE	IA	51360	1	12-Provider facilitates speeds faster than that reported on the map	Provider only: The Map does not correctly reflect service that I facilitate to this location	100	20	Fixed Wireless	Served (Over 100/20 available)	Wireless
1049578	2807 270TH STREET	WINTHROP	IA	50682	1	12-Provider facilitates speeds faster than that reported on the map	Provider only: The Map does not correctly reflect service that I facilitate to this location	100	20	Fixed Wireless	Served (Over 100/20 available)	Wireless
1049585	509 SOUTH MAIN STREET	MAQUOKETA	IA	52060	1	12-Provider facilitates speeds faster than that reported on the map	Provider only: The Map does not correctly reflect service that I facilitate to this location	100	20	Fixed Wireless	Served (Over 100/20 available)	Wireless
1049588	514 7TH STREET	JESUP	IA	50648	1	12-Provider facilitates speeds faster than that reported on the map	Provider only: The Map does not correctly reflect service that I facilitate to this location	100	20	Fixed Wireless	Served (Over 100/20 available)	Wireless
1049712	104 WASHINGTON STREET	FAYETTE	IA	52142	1	12-Provider facilitates speeds faster than that reported on the map	Provider only: The Map does not correctly reflect service that I facilitate to this location	100	20	Fixed Wireless	Served (Over 100/20 available)	Wireless
1049769	2666 AUNT POLLY LANE	MUSCATINE	IA	52761	1	12-Provider facilitates speeds faster than that reported on the map	Provider only: The Map does not correctly reflect service that I facilitate to this location	100	20	Fixed Wireless	Served (Over 100/20 available)	Wireless
1049783	515 7TH AVENUE NORTHEAST	INDEPENDENCE	IA	50644	1	12-Provider facilitates speeds faster than that reported on the map	Provider only: The Map does not correctly reflect service that I facilitate to this location	100	20	Fixed Wireless	Served (Over 100/20 available)	Wireless
1049787	10 LAURIE DRIVE	MUSCATINE	IA	52761	1	12-Provider facilitates speeds faster than that reported on the map	Provider only: The Map does not correctly reflect service that I facilitate to this location	100	20	Fixed Wireless	Served (Over 100/20 available)	Wireless
1049828	319 D STREET NORTH	OSKALOOSA	IA	52577	1	12-Provider facilitates speeds faster than that reported on the map	Provider only: The Map does not correctly reflect service that I facilitate to this location	100	20	Fixed Wireless	Served (Over 100/20 available)	Wireless
1049852	2681 SAMUEL CLEMENS ROAD	MUSCATINE	IA	52761	1	12-Provider facilitates speeds faster than that reported on the map	Provider only: The Map does not correctly reflect service that I facilitate to this location	100	20	Fixed Wireless	Served (Over 100/20 available)	Wireless
1049864	722 3RD AVENUE NORTHEAST	OELWEIN	IA	50662	1	12-Provider facilitates speeds faster than that reported on the map	Provider only: The Map does not correctly reflect service that I facilitate to this location	100	20	Fixed Wireless	Served (Over 100/20 available)	Wireless
1049881	45 YALE AVENUE	MAQUOKETA	IA	52060	1	12-Provider facilitates speeds faster than that reported on the map	Provider only: The Map does not correctly reflect service that I facilitate to this location	100	20	Fixed Wireless	Served (Over 100/20 available)	Wireless
1049929	18502 X AVENUE	CEDAR FALLS	IA	50613	1	12-Provider facilitates speeds faster than that reported on the map	Provider only: The Map does not correctly reflect service that I facilitate to this location	100	20	Fixed Wireless	Served (Over 100/20 available)	Wireless
1049932	324 1ST STREET NORTH	OSKALOOSA	IA	52577	1	12-Provider facilitates speeds faster than that reported on the map	Provider only: The Map does not correctly reflect service that I facilitate to this location	100	20	Fixed Wireless	Served (Over 100/20 available)	Wireless
1049942	405 3RD AVENUE SOUTHEAST	OELWEIN	IA	50662	1	12-Provider facilitates speeds faster than that reported on the map	Provider only: The Map does not correctly reflect service that I facilitate to this location	100	20	Fixed Wireless	Served (Over 100/20 available)	Wireless
1049953	270 FAIRWAY DRIVE	DIKE	IA	50624	1	12-Provider facilitates speeds faster than that reported on the map	Provider only: The Map does not correctly reflect service that I facilitate to this location	100	20	Fixed Wireless	Served (Over 100/20 available)	Wireless
1049958	1103 ISETT AVENUE	MUSCATINE	IA	52761	1	12-Provider facilitates speeds faster than that reported on the map	Provider only: The Map does not correctly reflect service that I facilitate to this location	100	20	Fixed Wireless	Served (Over 100/20 available)	Wireless
1049965	511 8TH AVENUE NORTHWEST	INDEPENDENCE	IA	50644	1	12-Provider facilitates speeds faster than that reported on the map	Provider only: The Map does not correctly reflect service that I facilitate to this location	100	20	Fixed Wireless	Served (Over 100/20 available)	Wireless
1049966	808 ELK STREET	SABULA	IA	52070	1	12-Provider facilitates speeds faster than that reported on the map	Provider only: The Map does not correctly reflect service that I facilitate to this location	100	20	Fixed Wireless	Served (Over 100/20 available)	Wireless
1050098	106 6TH STREET	GRUNDY CENTER	IA	50638	1	12-Provider facilitates speeds faster than that reported on the map	Provider only: The Map does not correctly reflect service that I facilitate to this location	100	20	Fixed Wireless	Served (Over 100/20 available)	Wireless
1050111	812 10TH STREET NORTHEAST	INDEPENDENCE	IA	50644	1	12-Provider facilitates speeds faster than that reported on the map	Provider only: The Map does not correctly reflect service that I facilitate to this location	100	20	Fixed Wireless	Served (Over 100/20 available)	Wireless
1050132	597 ARCADE STREET	MAQUOKETA	IA	52060	1	12-Provider facilitates speeds faster than that reported on the map	Provider only: The Map does not correctly reflect service that I facilitate to this location	100	20	Fixed Wireless	Served (Over 100/20 available)	Wireless
1050244	102 WESTERN STREET	DECORAH	IA	52101	1	12-Provider facilitates speeds faster than that reported on the map	Provider only: The Map does not correctly reflect service that I facilitate to this location	100	20	Fixed Wireless	Served (Over 100/20 available)	Wireless
1050285	15379 213TH AVENUE	SPIRIT LAKE	IA	51360	1	12-Provider facilitates speeds faster than that reported on the map	Provider only: The Map does not correctly reflect service that I facilitate to this location	100	20	Fixed Wireless	Served (Over 100/20 available)	Wireless
1050297	430 CATHERINE STREET	OYENS	IA	51045	1	12-Provider facilitates speeds faster than that reported on the map	Provider only: The Map does not correctly reflect service that I facilitate to this location	100	20	Fixed Wireless	Served (Over 100/20 available)	Wireless
1050311	312 15TH AVENUE EAST	OSKALOOSA	IA	52577	1	12-Provider facilitates speeds faster than that reported on the map	Provider only: The Map does not correctly reflect service that I facilitate to this location	100	20	Fixed Wireless	Served (Over 100/20 available)	Wireless
1050378	319 3RD STREET NORTHWEST	OELWEIN	IA	50662	1	12-Provider facilitates speeds faster than that reported on the map	Provider only: The Map does not correctly reflect service that I facilitate to this location	100	20	Fixed Wireless	Served (Over 100/20 available)	Wireless
1050385	601 1ST AVENUE SOUTHEAST	OELWEIN	IA	50662	1	12-Provider facilitates speeds faster than that reported on the map	Provider only: The Map does not correctly reflect service that I facilitate to this location	100	20	Fixed Wireless	Served (Over 100/20 available)	Wireless
1050435	435 SOUTH GREENWOOD DRIVE	LE MARS	IA	51031	1	12-Provider facilitates speeds faster than that reported on the map	Provider only: The Map does not correctly reflect service that I facilitate to this location	100	20	Fixed Wireless	Served (Over 100/20 available)	Wireless
1050456	1023 SUNRISE CIRCLE	MUSCATINE	IA	52761	1	12-Provider facilitates speeds faster than that reported on the map	Provider only: The Map does not correctly reflect service that I facilitate to this location	100	20	Fixed Wireless	Served (Over 100/20 available)	Wireless
1050499	117 NORTH 3RD STREET	RANDALIA	IA	52164	1	12-Provider facilitates speeds faster than that reported on the map	Provider only: The Map does not correctly reflect service that I facilitate to this location	100	20	Fixed Wireless	Served (Over 100/20 available)	Wireless
1050536	158 SOUTH WALNUT STREET	AVOCA	IA	51521	1	12-Provider facilitates speeds faster than that reported on the map	Provider only: The Map does not correctly reflect service that I facilitate to this location	100	20	Fixed Wireless	Served (Over 100/20 available)	Wireless
1050555	310 2ND AVENUE NORTHEAST	OELWEIN	IA	50662	1	12-Provider facilitates speeds faster than that reported on the map	Provider only: The Map does not correctly reflect service that I facilitate to this location	100	20	Fixed Wireless	Served (Over 100/20 available)	Wireless
1050610	504 WEST CLARK STREET	FAYETTE	IA	52142	1	12-Provider facilitates speeds faster than that reported on the map	Provider only: The Map does not correctly reflect service that I facilitate to this location	100	20	Fixed Wireless	Served (Over 100/20 available)	Wireless
1050617	301 6TH AVENUE SOUTHEAST	OELWEIN	IA	50662	1	12-Provider facilitates speeds faster than that reported on the map	Provider only: The Map does not correctly reflect service that I facilitate to this location	100	20	Fixed Wireless	Served (Over 100/20 available)	Wireless
1050636	1401 190TH STREET	INDEPENDENCE	IA	50644	1	12-Provider facilitates speeds faster than that reported on the map	Provider only: The Map does not correctly reflect service that I facilitate to this location	100	20	Fixed Wireless	Served (Over 100/20 available)	Wireless
1050663	1013 LOMBARD STREET	MUSCATINE	IA	52761	1	12-Provider facilitates speeds faster than that reported on the map	Provider only: The Map does not correctly reflect service that I facilitate to this location	100	20	Fixed Wireless	Served (Over 100/20 available)	Wireless
1050695	1016 ELOISE STREET	OKOBOJI	IA	51355	1	12-Provider facilitates speeds faster than that reported on the map	Provider only: The Map does not correctly reflect service that I facilitate to this location	100	20	Fixed Wireless	Served (Over 100/20 available)	Wireless
1050770	270 BIRDIE LANE	DIKE	IA	50624	1	12-Provider facilitates speeds faster than that reported on the map	Provider only: The Map does not correctly reflect service that I facilitate to this location	100	20	Fixed Wireless	Served (Over 100/20 available)	Wireless
1050779	504 MARKET STREET SOUTH	OSKALOOSA	IA	52577	1	12-Provider facilitates speeds faster than that reported on the map	Provider only: The Map does not correctly reflect service that I facilitate to this location	100	20	Fixed Wireless	Served (Over 100/20 available)	Wireless
1050791	2200 5TH AVENUE	MUSCATINE	IA	52761	1	12-Provider facilitates speeds faster than that reported on the map	Provider only: The Map does not correctly reflect service that I facilitate to this location	100	20	Fixed Wireless	Served (Over 100/20 available)	Wireless
1050809	409 ELM STREET	ANITA	IA	50020	1	12-Provider facilitates speeds faster than that reported on the map	Provider only: The Map does not correctly reflect service that I facilitate to this location	100	20	Fixed Wireless	Served (Over 100/20 available)	Wireless
1050889	20573 BREAKWATER DRIVE	SPIRIT LAKE	IA	51360	1	12-Provider facilitates speeds faster than that reported on the map	Provider only: The Map does not correctly reflect service that I facilitate to this location	100	20	Fixed Wireless	Served (Over 100/20 available)	Wireless
1050913	2467 265TH STREET	OSKALOOSA	IA	52577	1	12-Provider facilitates speeds faster than that reported on the map	Provider only: The Map does not correctly reflect service that I facilitate to this location	100	20	Fixed Wireless	Served (Over 100/20 available)	Wireless
1050974	1613 STOVER AVENUE	SPIRIT LAKE	IA	51360	1	12-Provider facilitates speeds faster than that reported on the map	Provider only: The Map does not correctly reflect service that I facilitate to this location	100	20	Fixed Wireless	Served (Over 100/20 available)	Wireless
1051020	412 REED STREET	OSKALOOSA	IA	52577	1	12-Provider facilitates speeds faster than that reported on the map	Provider only: The Map does not correctly reflect service that I facilitate to this location	100	20	Fixed Wireless	Served (Over 100/20 available)	Wireless
1051052	1209 JERDEE LANE	MILFORD	IA	51351	1	12-Provider facilitates speeds faster than that reported on the map	Provider only: The Map does not correctly reflect service that I facilitate to this location	100	20	Fixed Wireless	Served (Over 100/20 available)	Wireless
1051064	701 BRIDGE STREET	REDFIELD	IA	50233	1	12-Provider facilitates speeds faster than that reported on the map	Provider only: The Map does not correctly reflect service that I facilitate to this location	100	20	Fixed Wireless	Served (Over 100/20 available)	Wireless
1051084	17960 33RD STREET	MAQUOKETA	IA	52060	1	12-Provider facilitates speeds faster than that reported on the map	Provider only: The Map does not correctly reflect service that I facilitate to this location	100	20	Fixed Wireless	Served (Over 100/20 available)	Wireless
1051153	2341 235TH STREET	OSKALOOSA	IA	52577	1	12-Provider facilitates speeds faster than that reported on the map	Provider only: The Map does not correctly reflect service that I facilitate to this location	100	20	Fixed Wireless	Served (Over 100/20 available)	Wireless
1051179	2333 JACKSON AVENUE	INDEPENDENCE	IA	50644	1	12-Provider facilitates speeds faster than that reported on the map	Provider only: The Map does not correctly reflect service that I facilitate to this location	100	20	Fixed Wireless	Served (Over 100/20 available)	Wireless
1051201	716 6TH AVENUE WEST	OSKALOOSA	IA	52577	1	12-Provider facilitates speeds faster than that reported on the map	Provider only: The Map does not correctly reflect service that I facilitate to this location	100	20	Fixed Wireless	Served (Over 100/20 available)	Wireless
1051208	504 SUNRISE CIRCLE	MUSCATINE	IA	52761	1	12-Provider facilitates speeds faster than that reported on the map	Provider only: The Map does not correctly reflect service that I facilitate to this location	100	20	Fixed Wireless	Served (Over 100/20 available)	Wireless
1051211	396 ELM DRIVE	ARNOLDS PARK	IA	51331	1	12-Provider facilitates speeds faster than that reported on the map	Provider only: The Map does not correctly reflect service that I facilitate to this location	100	20	Fixed Wireless	Served (Over 100/20 available)	Wireless
1051238	1145 CHURCH STREET	JESUP	IA	50648	1	12-Provider facilitates speeds faster than that reported on the map	Provider only: The Map does not correctly reflect service that I facilitate to this location	100	20	Fixed Wireless	Served (Over 100/20 available)	Wireless
1051282	3220 MULBERRY AVENUE	MUSCATINE	IA	52761	1	12-Provider facilitates speeds faster than that reported on the map	Provider only: The Map does not correctly reflect service that I facilitate to this location	100	20	Fixed Wireless	Served (Over 100/20 available)	Wireless
1051319	125 MAGNOLIA STREET	MUSCATINE	IA	52761	1	12-Provider facilitates speeds faster than that reported on the map	Provider only: The Map does not correctly reflect service that I facilitate to this location	100	20	Fixed Wireless	Served (Over 100/20 available)	Wireless
1051328	1519 2ND STREET SOUTHWEST	INDEPENDENCE	IA	50644	1	12-Provider facilitates speeds faster than that reported on the map	Provider only: The Map does not correctly reflect service that I facilitate to this location	100	20	Fixed Wireless	Served (Over 100/20 available)	Wireless
1051401	206 CELESTE STREET	HUDSON	IA	50643	1	12-Provider facilitates speeds faster than that reported on the map	Provider only: The Map does not correctly reflect service that I facilitate to this location	100	20	Fixed Wireless	Served (Over 100/20 available)	Wireless
1051451	590 MAIN STREET	ARLINGTON	IA	50606	1	12-Provider facilitates speeds faster than that reported on the map	Provider only: The Map does not correctly reflect service that I facilitate to this location	100	20	Fixed Wireless	Served (Over 100/20 available)	Wireless
1051476	3310 SPINNING WHEEL COURT	MUSCATINE	IA	52761	1	12-Provider facilitates speeds faster than that reported on the map	Provider only: The Map does not correctly reflect service that I facilitate to this location	100	20	Fixed Wireless	Served (Over 100/20 available)	Wireless
1051485	601 NORTHWEST PLYMOUTH STREET	LE MARS	IA	51031	1	12-Provider facilitates speeds faster than that reported on the map	Provider only: The Map does not correctly reflect service that I facilitate to this location	100	20	Fixed Wireless	Served (Over 100/20 available)	Wireless
1051501	201 6TH STREET SOUTH	OSKALOOSA	IA	52577	1	12-Provider facilitates speeds faster than that reported on the map	Provider only: The Map does not correctly reflect service that I facilitate to this location	100	20	Fixed Wireless	Served (Over 100/20 available)	Wireless
1051510	2304 WEST GROVE BOULEVARD	MUSCATINE	IA	52761	1	12-Provider facilitates speeds faster than that reported on the map	Provider only: The Map does not correctly reflect service that I facilitate to this location	100	20	Fixed Wireless	Served (Over 100/20 available)	Wireless
1051564	215 5TH AVENUE	SUPERIOR	IA	51363	1	12-Provider facilitates speeds faster than that reported on the map	Provider only: The Map does not correctly reflect service that I facilitate to this location	100	20	Fixed Wireless	Served (Over 100/20 available)	Wireless
1051573	1414 8TH AVENUE WEST	OSKALOOSA	IA	52577	1	12-Provider facilitates speeds faster than that reported on the map	Provider only: The Map does not correctly reflect service that I facilitate to this location	100	20	Fixed Wireless	Served (Over 100/20 available)	Wireless
1051622	713 EAST MILL STREET	AVOCA	IA	51521	1	12-Provider facilitates speeds faster than that reported on the map	Provider only: The Map does not correctly reflect service that I facilitate to this location	100	20	Fixed Wireless	Served (Over 100/20 available)	Wireless
1051671	4911 BRADLEY DRIVE	MUSCATINE	IA	52761	1	12-Provider facilitates speeds faster than that reported on the map	Provider only: The Map does not correctly reflect service that I facilitate to this location	100	20	Fixed Wireless	Served (Over 100/20 available)	Wireless
1051714	303 NORTH OLIVE STREET	WINFIELD	IA	52659	1	12-Provider facilitates speeds faster than that reported on the map	Provider only: The Map does not correctly reflect service that I facilitate to this location	100	20	Fixed Wireless	Served (Over 100/20 available)	Wireless
1051738	2710 CENTER LAKE DRIVE	SPIRIT LAKE	IA	51360	1	12-Provider facilitates speeds faster than that reported on the map	Provider only: The Map does not correctly reflect service that I facilitate to this location	100	20	Fixed Wireless	Served (Over 100/20 available)	Wireless
1051756	105 HILLSIDE DRIVE EAST	OELWEIN	IA	50662	1	12-Provider facilitates speeds faster than that reported on the map	Provider only: The Map does not correctly reflect service that I facilitate to this location	100	20	Fixed Wireless	Served (Over 100/20 available)	Wireless
1051791	105 NORTH RUMSEY STREET	EVERLY	IA	51338	1	12-Provider facilitates speeds faster than that reported on the map	Provider only: The Map does not correctly reflect service that I facilitate to this location	100	20	Fixed Wireless	Served (Over 100/20 available)	Wireless
1051848	107 M AVENUE	GRUNDY CENTER	IA	50638	1	12-Provider facilitates speeds faster than that reported on the map	Provider only: The Map does not correctly reflect service that I facilitate to this location	100	20	Fixed Wireless	Served (Over 100/20 available)	Wireless
1051850	1054 MAYWOOD DRIVE	OSKALOOSA	IA	52577	1	12-Provider facilitates speeds faster than that reported on the map	Provider only: The Map does not correctly reflect service that I facilitate to this location	100	20	Fixed Wireless	Served (Over 100/20 available)	Wireless
1051859	1265 NORTH ISETT AVENUE	MOSCOW	IA	52760	1	12-Provider facilitates speeds faster than that reported on the map	Provider only: The Map does not correctly reflect service that I facilitate to this location	100	20	Fixed Wireless	Served (Over 100/20 available)	Wireless
1051863	304 RIVER DRIVE	PRINCETON	IA	52768	1	12-Provider facilitates speeds faster than that reported on the map	Provider only: The Map does not correctly reflect service that I facilitate to this location	100	20	Fixed Wireless	Served (Over 100/20 available)	Wireless
1051871	245 YOUNG STREET	JESUP	IA	50648	1	12-Provider facilitates speeds faster than that reported on the map	Provider only: The Map does not correctly reflect service that I facilitate to this location	100	20	Fixed Wireless	Served (Over 100/20 available)	Wireless
1051896	712 LOMBARD STREET	MUSCATINE	IA	52761	1	12-Provider facilitates speeds faster than that reported on the map	Provider only: The Map does not correctly reflect service that I facilitate to this location	100	20	Fixed Wireless	Served (Over 100/20 available)	Wireless
1051898	214 MAIN STREET	JESUP	IA	50648	1	12-Provider facilitates speeds faster than that reported on the map	Provider only: The Map does not correctly reflect service that I facilitate to this location	100	20	Fixed Wireless	Served (Over 100/20 available)	Wireless
1051941	705 RIVER STREET SOUTH	DECORAH	IA	52101	1	12-Provider facilitates speeds faster than that reported on the map	Provider only: The Map does not correctly reflect service that I facilitate to this location	100	20	Fixed Wireless	Served (Over 100/20 available)	Wireless
1051946	121 WEST BROAD STREET	NORTH ENGLISH	IA	52316	1	12-Provider facilitates speeds faster than that reported on the map	Provider only: The Map does not correctly reflect service that I facilitate to this location	100	20	Fixed Wireless	Served (Over 100/20 available)	Wireless
1052019	910 NORTH MAIN STREET	EVERLY	IA	51338	1	12-Provider facilitates speeds faster than that reported on the map	Provider only: The Map does not correctly reflect service that I facilitate to this location	100	20	Fixed Wireless	Served (Over 100/20 available)	Wireless
1052028	212 CROSSEN STREET	OSKALOOSA	IA	52577	1	12-Provider facilitates speeds faster than that reported on the map	Provider only: The Map does not correctly reflect service that I facilitate to this location	100	20	Fixed Wireless	Served (Over 100/20 available)	Wireless
1052090	212 5TH AVENUE NORTHEAST	OELWEIN	IA	50662	1	12-Provider facilitates speeds faster than that reported on the map	Provider only: The Map does not correctly reflect service that I facilitate to this location	100	20	Fixed Wireless	Served (Over 100/20 available)	Wireless
1052132	6405 LAKESHORE DRIVE	OKOBOJI	IA	51355	1	12-Provider facilitates speeds faster than that reported on the map	Provider only: The Map does not correctly reflect service that I facilitate to this location	100	20	Fixed Wireless	Served (Over 100/20 available)	Wireless
1052143	1245 5TH STREET	JESUP	IA	50648	1	12-Provider facilitates speeds faster than that reported on the map	Provider only: The Map does not correctly reflect service that I facilitate to this location	100	20	Fixed Wireless	Served (Over 100/20 available)	Wireless
1052295	507 2ND AVENUE EAST	OSKALOOSA	IA	52577	1	12-Provider facilitates speeds faster than that reported on the map	Provider only: The Map does not correctly reflect service that I facilitate to this location	100	20	Fixed Wireless	Served (Over 100/20 available)	Wireless
1052365	2807 UNIVERSITY DRIVE	MUSCATINE	IA	52761	1	12-Provider facilitates speeds faster than that reported on the map	Provider only: The Map does not correctly reflect service that I facilitate to this location	100	20	Fixed Wireless	Served (Over 100/20 available)	Wireless
1052428	311 ELM STREET	ANITA	IA	50020	1	12-Provider facilitates speeds faster than that reported on the map	Provider only: The Map does not correctly reflect service that I facilitate to this location	100	20	Fixed Wireless	Served (Over 100/20 available)	Wireless
1052471	710 WEST FULLIAM AVENUE	MUSCATINE	IA	52761	1	12-Provider facilitates speeds faster than that reported on the map	Provider only: The Map does not correctly reflect service that I facilitate to this location	100	20	Fixed Wireless	Served (Over 100/20 available)	Wireless
1052523	1909 AURORA AVENUE WEST	SPIRIT LAKE	IA	51360	1	12-Provider facilitates speeds faster than that reported on the map	Provider only: The Map does not correctly reflect service that I facilitate to this location	100	20	Fixed Wireless	Served (Over 100/20 available)	Wireless
1052536	1602 CLAY COURT	OSKALOOSA	IA	52577	1	12-Provider facilitates speeds faster than that reported on the map	Provider only: The Map does not correctly reflect service that I facilitate to this location	100	20	Fixed Wireless	Served (Over 100/20 available)	Wireless
1052560	16090 HUMKE RD	DUBUQUE	IA	52002	1	12-Provider facilitates speeds faster than that reported on the map	Provider only: The Map does not correctly reflect service that I facilitate to this location	100	20	Fixed Wireless	Served (Over 100/20 available)	Wireless
1052566	602 2ND AVENUE EAST	OSKALOOSA	IA	52577	1	12-Provider facilitates speeds faster than that reported on the map	Provider only: The Map does not correctly reflect service that I facilitate to this location	100	20	Fixed Wireless	Served (Over 100/20 available)	Wireless
1052590	123 SHERMAN STREET	MUSCATINE	IA	52761	1	12-Provider facilitates speeds faster than that reported on the map	Provider only: The Map does not correctly reflect service that I facilitate to this location	100	20	Fixed Wireless	Served (Over 100/20 available)	Wireless
1052608	21358 BURR OAK STREET	SPIRIT LAKE	IA	51360	1	12-Provider facilitates speeds faster than that reported on the map	Provider only: The Map does not correctly reflect service that I facilitate to this location	100	20	Fixed Wireless	Served (Over 100/20 available)	Wireless
1052732	307 LOVERS LANE	FAYETTE	IA	52142	1	12-Provider facilitates speeds faster than that reported on the map	Provider only: The Map does not correctly reflect service that I facilitate to this location	100	20	Fixed Wireless	Served (Over 100/20 available)	Wireless
1052739	1242 C AVENUE EAST	OSKALOOSA	IA	52577	1	12-Provider facilitates speeds faster than that reported on the map	Provider only: The Map does not correctly reflect service that I facilitate to this location	100	20	Fixed Wireless	Served (Over 100/20 available)	Wireless
1052756	834 ROBIN ROAD	MUSCATINE	IA	52761	1	12-Provider facilitates speeds faster than that reported on the map	Provider only: The Map does not correctly reflect service that I facilitate to this location	100	20	Fixed Wireless	Served (Over 100/20 available)	Wireless
1052855	6607 LAKESHORE DRIVE	OKOBOJI	IA	51355	1	12-Provider facilitates speeds faster than that reported on the map	Provider only: The Map does not correctly reflect service that I facilitate to this location	100	20	Fixed Wireless	Served (Over 100/20 available)	Wireless
1052913	4995 140TH AVENUE	PETERSON	IA	51047	1	12-Provider facilitates speeds faster than that reported on the map	Provider only: The Map does not correctly reflect service that I facilitate to this location	100	20	Fixed Wireless	Served (Over 100/20 available)	Wireless
1052941	402 2ND AVENUE NORTHWEST	OELWEIN	IA	50662	1	12-Provider facilitates speeds faster than that reported on the map	Provider only: The Map does not correctly reflect service that I facilitate to this location	100	20	Fixed Wireless	Served (Over 100/20 available)	Wireless
1052949	1349 CHOCTAW ROAD	ELLSTON	IA	50074	1	12-Provider facilitates speeds faster than that reported on the map	Provider only: The Map does not correctly reflect service that I facilitate to this location	100	20	Fixed Wireless	Served (Over 100/20 available)	Wireless
1052965	1427 GRAND AVENUE	MUSCATINE	IA	52761	1	12-Provider facilitates speeds faster than that reported on the map	Provider only: The Map does not correctly reflect service that I facilitate to this location	100	20	Fixed Wireless	Served (Over 100/20 available)	Wireless
1052981	205 C AVENUE WEST	OSKALOOSA	IA	52577	1	12-Provider facilitates speeds faster than that reported on the map	Provider only: The Map does not correctly reflect service that I facilitate to this location	100	20	Fixed Wireless	Served (Over 100/20 available)	Wireless
1053108	2692 220TH STREET	WINTHROP	IA	50682	1	12-Provider facilitates speeds faster than that reported on the map	Provider only: The Map does not correctly reflect service that I facilitate to this location	100	20	Fixed Wireless	Served (Over 100/20 available)	Wireless
1053207	11 1ST AVENUE NORTHEAST	OELWEIN	IA	50662	1	12-Provider facilitates speeds faster than that reported on the map	Provider only: The Map does not correctly reflect service that I facilitate to this location	100	20	Fixed Wireless	Served (Over 100/20 available)	Wireless
1053213	106 WEST WOODBINE DRIVE	NORTH ENGLISH	IA	52316	1	12-Provider facilitates speeds faster than that reported on the map	Provider only: The Map does not correctly reflect service that I facilitate to this location	100	20	Fixed Wireless	Served (Over 100/20 available)	Wireless
1053231	206 SOUTHEAST CENTRAL AVENUE	LE MARS	IA	51031	1	12-Provider facilitates speeds faster than that reported on the map	Provider only: The Map does not correctly reflect service that I facilitate to this location	100	20	Fixed Wireless	Served (Over 100/20 available)	Wireless
1053301	509 A AVENUE WEST	OSKALOOSA	IA	52577	1	12-Provider facilitates speeds faster than that reported on the map	Provider only: The Map does not correctly reflect service that I facilitate to this location	100	20	Fixed Wireless	Served (Over 100/20 available)	Wireless
1053353	15702 H AVENUE	WELLSBURG	IA	50680	1	12-Provider facilitates speeds faster than that reported on the map	Provider only: The Map does not correctly reflect service that I facilitate to this location	100	20	Fixed Wireless	Served (Over 100/20 available)	Wireless
1053358	1012 O STREET SOUTH	OSKALOOSA	IA	52577	1	12-Provider facilitates speeds faster than that reported on the map	Provider only: The Map does not correctly reflect service that I facilitate to this location	100	20	Fixed Wireless	Served (Over 100/20 available)	Wireless
1053361	53738 HWY 64	SABULA	IA	52070	1	12-Provider facilitates speeds faster than that reported on the map	Provider only: The Map does not correctly reflect service that I facilitate to this location	100	20	Fixed Wireless	Served (Over 100/20 available)	Wireless
1053369	815 PARK AVENUE NORTHEAST	INDEPENDENCE	IA	50644	1	12-Provider facilitates speeds faster than that reported on the map	Provider only: The Map does not correctly reflect service that I facilitate to this location	100	20	Fixed Wireless	Served (Over 100/20 available)	Wireless
1053417	16344 MADISON AVENUE	LE MARS	IA	51031	1	12-Provider facilitates speeds faster than that reported on the map	Provider only: The Map does not correctly reflect service that I facilitate to this location	100	20	Fixed Wireless	Served (Over 100/20 available)	Wireless
1053468	227 9TH AVENUE SOUTHWEST	OELWEIN	IA	50662	1	12-Provider facilitates speeds faster than that reported on the map	Provider only: The Map does not correctly reflect service that I facilitate to this location	100	20	Fixed Wireless	Served (Over 100/20 available)	Wireless
1053516	2907 MULBERRY AVENUE	MUSCATINE	IA	52761	1	12-Provider facilitates speeds faster than that reported on the map	Provider only: The Map does not correctly reflect service that I facilitate to this location	100	20	Fixed Wireless	Served (Over 100/20 available)	Wireless
1053529	605 NORTH LOCUST STREET	AVOCA	IA	51521	1	12-Provider facilitates speeds faster than that reported on the map	Provider only: The Map does not correctly reflect service that I facilitate to this location	100	20	Fixed Wireless	Served (Over 100

1053556	809 ITHACA AVENUE	SPIRIT LAKE	IA	51360	1	12-Provider facilitates speeds faster than that reported on the map	Provider only: The Map does not correctly reflect service that I facilitate to this location	100	20	Fixed Wireless	Served (Over 100/20 available)	Wireless
1053589	302 2ND STREET SOUTH	FAIRBANK	IA	50629	1	12-Provider facilitates speeds faster than that reported on the map	Provider only: The Map does not correctly reflect service that I facilitate to this location	100	20	Fixed Wireless	Served (Over 100/20 available)	Wireless
1053653	1108 4TH AVENUE EAST	OSKALOOSA	IA	52577	1	12-Provider facilitates speeds faster than that reported on the map	Provider only: The Map does not correctly reflect service that I facilitate to this location	100	20	Fixed Wireless	Served (Over 100/20 available)	Wireless
1053758	1939 MAIDSTONE COURT	MUSCATINE	IA	52761	1	12-Provider facilitates speeds faster than that reported on the map	Provider only: The Map does not correctly reflect service that I facilitate to this location	100	20	Fixed Wireless	Served (Over 100/20 available)	Wireless
1053807	316 I AVENUE	GRUNDY CENTER	IA	50638	1	12-Provider facilitates speeds faster than that reported on the map	Provider only: The Map does not correctly reflect service that I facilitate to this location	100	20	Fixed Wireless	Served (Over 100/20 available)	Wireless
1053823	701 3RD AVENUE	ALTON	IA	51003	1	12-Provider facilitates speeds faster than that reported on the map	Provider only: The Map does not correctly reflect service that I facilitate to this location	100	20	Fixed Wireless	Served (Over 100/20 available)	Wireless
1053838	1809 NORTH WILLOW STREET	AVOCA	IA	51521	1	12-Provider facilitates speeds faster than that reported on the map	Provider only: The Map does not correctly reflect service that I facilitate to this location	100	20	Fixed Wireless	Served (Over 100/20 available)	Wireless
1053858	624 6TH STREET	JESUP	IA	50648	1	12-Provider facilitates speeds faster than that reported on the map	Provider only: The Map does not correctly reflect service that I facilitate to this location	100	20	Fixed Wireless	Served (Over 100/20 available)	Wireless
1053917	24638 40TH STREET	FAIRBANK	IA	50629	1	12-Provider facilitates speeds faster than that reported on the map	Provider only: The Map does not correctly reflect service that I facilitate to this location	100	20	Fixed Wireless	Served (Over 100/20 available)	Wireless
1053918	2076 235TH STREET	ROCKWELL CITY	IA	50579	1	12-Provider facilitates speeds faster than that reported on the map	Provider only: The Map does not correctly reflect service that I facilitate to this location	100	20	Fixed Wireless	Served (Over 100/20 available)	Wireless
1053933	1006 RIVER STREET	SABULA	IA	52070	1	12-Provider facilitates speeds faster than that reported on the map	Provider only: The Map does not correctly reflect service that I facilitate to this location	100	20	Fixed Wireless	Served (Over 100/20 available)	Wireless
1053970	1224 3RD STREET	JESUP	IA	50648	1	12-Provider facilitates speeds faster than that reported on the map	Provider only: The Map does not correctly reflect service that I facilitate to this location	100	20	Fixed Wireless	Served (Over 100/20 available)	Wireless
1053979	1811 2ND STREET SOUTH	OSKALOOSA	IA	52577	1	12-Provider facilitates speeds faster than that reported on the map	Provider only: The Map does not correctly reflect service that I facilitate to this location	100	20	Fixed Wireless	Served (Over 100/20 available)	Wireless
1053985	807 GRANT STREET	OSKALOOSA	IA	52577	1	12-Provider facilitates speeds faster than that reported on the map	Provider only: The Map does not correctly reflect service that I facilitate to this location	100	20	Fixed Wireless	Served (Over 100/20 available)	Wireless
1054104	801 MAIDEN LANE	DECORAH	IA	52101	1	12-Provider facilitates speeds faster than that reported on the map	Provider only: The Map does not correctly reflect service that I facilitate to this location	100	20	Fixed Wireless	Served (Over 100/20 available)	Wireless
1054135	15423 LAKEVIEW DRIVE	SPIRIT LAKE	IA	51360	1	12-Provider facilitates speeds faster than that reported on the map	Provider only: The Map does not correctly reflect service that I facilitate to this location	100	20	Fixed Wireless	Served (Over 100/20 available)	Wireless
1054176	100 RIVER STREET	SABULA	IA	52070	1	12-Provider facilitates speeds faster than that reported on the map	Provider only: The Map does not correctly reflect service that I facilitate to this location	100	20	Fixed Wireless	Served (Over 100/20 available)	Wireless
1054193	807 ITHACA AVENUE	SPIRIT LAKE	IA	51360	1	12-Provider facilitates speeds faster than that reported on the map	Provider only: The Map does not correctly reflect service that I facilitate to this location	100	20	Fixed Wireless	Served (Over 100/20 available)	Wireless
1054206	814 5TH AVENUE	DECORAH	IA	52101	1	12-Provider facilitates speeds faster than that reported on the map	Provider only: The Map does not correctly reflect service that I facilitate to this location	100	20	Fixed Wireless	Served (Over 100/20 available)	Wireless
1054240	813 NORTH CHESTNUT STREET	AVOCA	IA	51521	1	12-Provider facilitates speeds faster than that reported on the map	Provider only: The Map does not correctly reflect service that I facilitate to this location	100	20	Fixed Wireless	Served (Over 100/20 available)	Wireless
1054276	1301 NORTH SKYRIDGE DRIVE	AVOCA	IA	51521	1	12-Provider facilitates speeds faster than that reported on the map	Provider only: The Map does not correctly reflect service that I facilitate to this location	100	20	Fixed Wireless	Served (Over 100/20 available)	Wireless
1054291	408 M AVENUE	GRUNDY CENTER	IA	50638	1	12-Provider facilitates speeds faster than that reported on the map	Provider only: The Map does not correctly reflect service that I facilitate to this location	100	20	Fixed Wireless	Served (Over 100/20 available)	Wireless
1054293	109 MICHELLE DRIVE	HUDSON	IA	50643	1	12-Provider facilitates speeds faster than that reported on the map	Provider only: The Map does not correctly reflect service that I facilitate to this location	100	20	Fixed Wireless	Served (Over 100/20 available)	Wireless
1054326	307 13TH AVENUE NORTHEAST	INDEPENDENCE	IA	50644	1	12-Provider facilitates speeds faster than that reported on the map	Provider only: The Map does not correctly reflect service that I facilitate to this location	100	20	Fixed Wireless	Served (Over 100/20 available)	Wireless
1054331	503 WASHINGTON STREET SOUTH	FAIRBANK	IA	50629	1	12-Provider facilitates speeds faster than that reported on the map	Provider only: The Map does not correctly reflect service that I facilitate to this location	100	20	Fixed Wireless	Served (Over 100/20 available)	Wireless
1054335	4040 460TH STREET	ALTON	IA	51003	1	12-Provider facilitates speeds faster than that reported on the map	Provider only: The Map does not correctly reflect service that I facilitate to this location	100	20	Fixed Wireless	Served (Over 100/20 available)	Wireless
1054339	114 REBECCA ROAD	HUDSON	IA	50643	1	12-Provider facilitates speeds faster than that reported on the map	Provider only: The Map does not correctly reflect service that I facilitate to this location	100	20	Fixed Wireless	Served (Over 100/20 available)	Wireless
1054357	801 WEST PLATT STREET	MAQUOKETA	IA	52060	1	12-Provider facilitates speeds faster than that reported on the map	Provider only: The Map does not correctly reflect service that I facilitate to this location	100	20	Fixed Wireless	Served (Over 100/20 available)	Wireless
1054407	819 2ND STREET NORTHEAST	INDEPENDENCE	IA	50644	1	12-Provider facilitates speeds faster than that reported on the map	Provider only: The Map does not correctly reflect service that I facilitate to this location	100	20	Fixed Wireless	Served (Over 100/20 available)	Wireless
1054515	355 6TH STREET	JESUP	IA	50648	1	12-Provider facilitates speeds faster than that reported on the map	Provider only: The Map does not correctly reflect service that I facilitate to this location	100	20	Fixed Wireless	Served (Over 100/20 available)	Wireless
1054538	1801 D AVENUE	MUSCATINE	IA	52761	1	12-Provider facilitates speeds faster than that reported on the map	Provider only: The Map does not correctly reflect service that I facilitate to this location	100	20	Fixed Wireless	Served (Over 100/20 available)	Wireless
1054544	115 HAMILTON STREET WEST	WINTHROP	IA	50682	1	12-Provider facilitates speeds faster than that reported on the map	Provider only: The Map does not correctly reflect service that I facilitate to this location	100	20	Fixed Wireless	Served (Over 100/20 available)	Wireless
1054671	312 WALNUT STREET	MAQUOKETA	IA	52060	1	12-Provider facilitates speeds faster than that reported on the map	Provider only: The Map does not correctly reflect service that I facilitate to this location	100	20	Fixed Wireless	Served (Over 100/20 available)	Wireless
1054698	15725 FURMAN ROAD	SPIRIT LAKE	IA	51360	1	12-Provider facilitates speeds faster than that reported on the map	Provider only: The Map does not correctly reflect service that I facilitate to this location	100	20	Fixed Wireless	Served (Over 100/20 available)	Wireless
1054716	909 L AVENUE	GRUNDY CENTER	IA	50638	1	12-Provider facilitates speeds faster than that reported on the map	Provider only: The Map does not correctly reflect service that I facilitate to this location	100	20	Fixed Wireless	Served (Over 100/20 available)	Wireless
1054811	404 3RD STREET SOUTH	OSKALOOSA	IA	52577	1	12-Provider facilitates speeds faster than that reported on the map	Provider only: The Map does not correctly reflect service that I facilitate to this location	100	20	Fixed Wireless	Served (Over 100/20 available)	Wireless
1054826	1808 SWAGOSA DRIVE	MAQUOKETA	IA	52060	1	12-Provider facilitates speeds faster than that reported on the map	Provider only: The Map does not correctly reflect service that I facilitate to this location	100	20	Fixed Wireless	Served (Over 100/20 available)	Wireless
1054887	116 EAST LINE ROAD NORTH	OELWEIN	IA	50662	1	12-Provider facilitates speeds faster than that reported on the map	Provider only: The Map does not correctly reflect service that I facilitate to this location	100	20	Fixed Wireless	Served (Over 100/20 available)	Wireless
1054898	604 F AVENUE	GRUNDY CENTER	IA	50638	1	12-Provider facilitates speeds faster than that reported on the map	Provider only: The Map does not correctly reflect service that I facilitate to this location	100	20	Fixed Wireless	Served (Over 100/20 available)	Wireless
1054908	212 17TH AVENUE NORTHEAST	INDEPENDENCE	IA	50644	1	12-Provider facilitates speeds faster than that reported on the map	Provider only: The Map does not correctly reflect service that I facilitate to this location	100	20	Fixed Wireless	Served (Over 100/20 available)	Wireless
1054918	516 SOUTH 5TH STREET	MAQUOKETA	IA	52060	1	12-Provider facilitates speeds faster than that reported on the map	Provider only: The Map does not correctly reflect service that I facilitate to this location	100	20	Fixed Wireless	Served (Over 100/20 available)	Wireless
1054979	607 SUNRISE CIRCLE	MUSCATINE	IA	52761	1	12-Provider facilitates speeds faster than that reported on the map	Provider only: The Map does not correctly reflect service that I facilitate to this location	100	20	Fixed Wireless	Served (Over 100/20 available)	Wireless
1055088	1704 3RD STREET NORTH	OSKALOOSA	IA	52577	1	12-Provider facilitates speeds faster than that reported on the map	Provider only: The Map does not correctly reflect service that I facilitate to this location	100	20	Fixed Wireless	Served (Over 100/20 available)	Wireless
1055097	204 NORTH SLEEPER STREET	EVERLY	IA	51338	1	12-Provider facilitates speeds faster than that reported on the map	Provider only: The Map does not correctly reflect service that I facilitate to this location	100	20	Fixed Wireless	Served (Over 100/20 available)	Wireless
1055225	526 WEST CHARLES STREET	OELWEIN	IA	50662	1	12-Provider facilitates speeds faster than that reported on the map	Provider only: The Map does not correctly reflect service that I facilitate to this location	100	20	Fixed Wireless	Served (Over 100/20 available)	Wireless
1055233	3617 KEOKUK AVENUE	SPIRIT LAKE	IA	51360	1	12-Provider facilitates speeds faster than that reported on the map	Provider only: The Map does not correctly reflect service that I facilitate to this location	100	20	Fixed Wireless	Served (Over 100/20 available)	Wireless
1055256	615 HOPE AVENUE	MUSCATINE	IA	52761	1	12-Provider facilitates speeds faster than that reported on the map	Provider only: The Map does not correctly reflect service that I facilitate to this location	100	20	Fixed Wireless	Served (Over 100/20 available)	Wireless
1055394	612 FAIRVIEW AVENUE	MUSCATINE	IA	52761	1	12-Provider facilitates speeds faster than that reported on the map	Provider only: The Map does not correctly reflect service that I facilitate to this location	100	20	Fixed Wireless	Served (Over 100/20 available)	Wireless
1055408	215 6TH AVENUE NORTHWEST	INDEPENDENCE	IA	50644	1	12-Provider facilitates speeds faster than that reported on the map	Provider only: The Map does not correctly reflect service that I facilitate to this location	100	20	Fixed Wireless	Served (Over 100/20 available)	Wireless
1055501	244 JAMES STREET	JESUP	IA	50648	1	12-Provider facilitates speeds faster than that reported on the map	Provider only: The Map does not correctly reflect service that I facilitate to this location	100	20	Fixed Wireless	Served (Over 100/20 available)	Wireless
1055603	813 EAST 4TH STREET	WELLSBURG	IA	50680	1	12-Provider facilitates speeds faster than that reported on the map	Provider only: The Map does not correctly reflect service that I facilitate to this location	100	20	Fixed Wireless	Served (Over 100/20 available)	Wireless
1055609	2920 200TH STREET	TERRIL	IA	51364	1	12-Provider facilitates speeds faster than that reported on the map	Provider only: The Map does not correctly reflect service that I facilitate to this location	100	20	Fixed Wireless	Served (Over 100/20 available)	Wireless
1055697	2932 MANHATTAN BOULEVARD	SPIRIT LAKE	IA	51360	1	12-Provider facilitates speeds faster than that reported on the map	Provider only: The Map does not correctly reflect service that I facilitate to this location	100	20	Fixed Wireless	Served (Over 100/20 available)	Wireless
1055712	300 2ND STREET NORTHWEST	INDEPENDENCE	IA	50644	1	12-Provider facilitates speeds faster than that reported on the map	Provider only: The Map does not correctly reflect service that I facilitate to this location	100	20	Fixed Wireless	Served (Over 100/20 available)	Wireless
1055843	235 7TH STREET	JESUP	IA	50648	1	12-Provider facilitates speeds faster than that reported on the map	Provider only: The Map does not correctly reflect service that I facilitate to this location	100	20	Fixed Wireless	Served (Over 100/20 available)	Wireless
1055863	208 5TH STREET SOUTHWEST	INDEPENDENCE	IA	50644	1	12-Provider facilitates speeds faster than that reported on the map	Provider only: The Map does not correctly reflect service that I facilitate to this location	100	20	Fixed Wireless	Served (Over 100/20 available)	Wireless
1055971	510 4TH STREET	GRUNDY CENTER	IA	50638	1	12-Provider facilitates speeds faster than that reported on the map	Provider only: The Map does not correctly reflect service that I facilitate to this location	100	20	Fixed Wireless	Served (Over 100/20 available)	Wireless
1056094	1022 LOMBARD STREET	MUSCATINE	IA	52761	1	12-Provider facilitates speeds faster than that reported on the map	Provider only: The Map does not correctly reflect service that I facilitate to this location	100	20	Fixed Wireless	Served (Over 100/20 available)	Wireless
1056114	708 EDDY STREET	MAQUOKETA	IA	52060	1	12-Provider facilitates speeds faster than that reported on the map	Provider only: The Map does not correctly reflect service that I facilitate to this location	100	20	Fixed Wireless	Served (Over 100/20 available)	Wireless
1056115	212 EAST DUNCAN STREET	HANCOCK	IA	51536	1	12-Provider facilitates speeds faster than that reported on the map	Provider only: The Map does not correctly reflect service that I facilitate to this location	100	20	Fixed Wireless	Served (Over 100/20 available)	Wireless
1056177	15931 LAKESHORE DRIVE	SPIRIT LAKE	IA	51360	1	12-Provider facilitates speeds faster than that reported on the map	Provider only: The Map does not correctly reflect service that I facilitate to this location	100	20	Fixed Wireless	Served (Over 100/20 available)	Wireless
1056199	24190 178TH STREET	OKOBOJI	IA	51355	1	12-Provider facilitates speeds faster than that reported on the map	Provider only: The Map does not correctly reflect service that I facilitate to this location	100	20	Fixed Wireless	Served (Over 100/20 available)	Wireless
1056269	505 9TH AVENUE EAST	OSKALOOSA	IA	52577	1	12-Provider facilitates speeds faster than that reported on the map	Provider only: The Map does not correctly reflect service that I facilitate to this location	100	20	Fixed Wireless	Served (Over 100/20 available)	Wireless
1056334	299 NORTH STREET	NORTH ENGLISH	IA	52316	1	12-Provider facilitates speeds faster than that reported on the map	Provider only: The Map does not correctly reflect service that I facilitate to this location	100	20	Fixed Wireless	Served (Over 100/20 available)	Wireless
1056352	506 2ND AVENUE EAST	OSKALOOSA	IA	52577	1	12-Provider facilitates speeds faster than that reported on the map	Provider only: The Map does not correctly reflect service that I facilitate to this location	100	20	Fixed Wireless	Served (Over 100/20 available)	Wireless
1056389	717 EAST 6TH STREET	MUSCATINE	IA	52761	1	12-Provider facilitates speeds faster than that reported on the map	Provider only: The Map does not correctly reflect service that I facilitate to this location	100	20	Fixed Wireless	Served (Over 100/20 available)	Wireless
1056471	394 ELM DRIVE	ARNOLDS PARK	IA	51331	1	12-Provider facilitates speeds faster than that reported on the map	Provider only: The Map does not correctly reflect service that I facilitate to this location	100	20	Fixed Wireless	Served (Over 100/20 available)	Wireless
1056494	254 2ND STREET NORTH	WINTHROP	IA	50682	1	12-Provider facilitates speeds faster than that reported on the map	Provider only: The Map does not correctly reflect service that I facilitate to this location	100	20	Fixed Wireless	Served (Over 100/20 available)	Wireless
1056542	507 WEST PLATT STREET	MAQUOKETA	IA	52060	1	12-Provider facilitates speeds faster than that reported on the map	Provider only: The Map does not correctly reflect service that I facilitate to this location	100	20	Fixed Wireless	Served (Over 100/20 available)	Wireless
1056626	308 2ND STREET SOUTHWEST	INDEPENDENCE	IA	50644	1	12-Provider facilitates speeds faster than that reported on the map	Provider only: The Map does not correctly reflect service that I facilitate to this location	100	20	Fixed Wireless	Served (Over 100/20 available)	Wireless
1056640	117 3RD AVENUE SOUTHEAST	OELWEIN	IA	50662	1	12-Provider facilitates speeds faster than that reported on the map	Provider only: The Map does not correctly reflect service that I facilitate to this location	100	20	Fixed Wireless	Served (Over 100/20 available)	Wireless
1056683	511 ELK STREET	SABULA	IA	52070	1	12-Provider facilitates speeds faster than that reported on the map	Provider only: The Map does not correctly reflect service that I facilitate to this location	100	20	Fixed Wireless	Served (Over 100/20 available)	Wireless
1056704	2618 CENTER LAKE DRIVE	SPIRIT LAKE	IA	51360	1	12-Provider facilitates speeds faster than that reported on the map	Provider only: The Map does not correctly reflect service that I facilitate to this location	100	20	Fixed Wireless	Served (Over 100/20 available)	Wireless
1056722	821 7TH AVENUE EAST	OSKALOOSA	IA	52577	1	12-Provider facilitates speeds faster than that reported on the map	Provider only: The Map does not correctly reflect service that I facilitate to this location	100	20	Fixed Wireless	Served (Over 100/20 available)	Wireless
1056754	205 EAST THOMAS STREET	AVOCA	IA	51521	1	12-Provider facilitates speeds faster than that reported on the map	Provider only: The Map does not correctly reflect service that I facilitate to this location	100	20	Fixed Wireless	Served (Over 100/20 available)	Wireless
1056757	1302 THOMAS STREET	REDFIELD	IA	50233	1	12-Provider facilitates speeds faster than that reported on the map	Provider only: The Map does not correctly reflect service that I facilitate to this location	100	20	Fixed Wireless	Served (Over 100/20 available)	Wireless
1056819	2415 ZENITH AVENUE	SPIRIT LAKE	IA	51360	1	12-Provider facilitates speeds faster than that reported on the map	Provider only: The Map does not correctly reflect service that I facilitate to this location	100	20	Fixed Wireless	Served (Over 100/20 available)	Wireless
1056872	103 WEST 1ST AVENUE	KELLERTON	IA	50133	1	12-Provider facilitates speeds faster than that reported on the map	Provider only: The Map does not correctly reflect service that I facilitate to this location	100	20	Fixed Wireless	Served (Over 100/20 available)	Wireless
1056914	205 CAMBIER DRIVE	ALTON	IA	51003	1	12-Provider facilitates speeds faster than that reported on the map	Provider only: The Map does not correctly reflect service that I facilitate to this location	100	20	Fixed Wireless	Served (Over 100/20 available)	Wireless
1056927	25426 140TH STREET	SPIRIT LAKE	IA	51360	1	12-Provider facilitates speeds faster than that reported on the map	Provider only: The Map does not correctly reflect service that I facilitate to this location	100	20	Fixed Wireless	Served (Over 100/20 available)	Wireless
1056975	210 NORTH DEARBORN STREET	MAQUOKETA	IA	52060	1	12-Provider facilitates speeds faster than that reported on the map	Provider only: The Map does not correctly reflect service that I facilitate to this location	100	20	Fixed Wireless	Served (Over 100/20 available)	Wireless
1057033	1419 GOBBLE STREET	MUSCATINE	IA	52761	1	12-Provider facilitates speeds faster than that reported on the map	Provider only: The Map does not correctly reflect service that I facilitate to this location	100	20	Fixed Wireless	Served (Over 100/20 available)	Wireless
1057044	307 SOUTH WALNUT STREET	WINFIELD	IA	52659	1	12-Provider facilitates speeds faster than that reported on the map	Provider only: The Map does not correctly reflect service that I facilitate to this location	100	20	Fixed Wireless	Served (Over 100/20 available)	Wireless
1057059	2222 MERINO AVENUE	OSKALOOSA	IA	52577	1	12-Provider facilitates speeds faster than that reported on the map	Provider only: The Map does not correctly reflect service that I facilitate to this location	100	20	Fixed Wireless	Served (Over 100/20 available)	Wireless
1057104	608 7TH STREET	GRUNDY CENTER	IA	50638	1	12-Provider facilitates speeds faster than that reported on the map	Provider only: The Map does not correctly reflect service that I facilitate to this location	100	20	Fixed Wireless	Served (Over 100/20 available)	Wireless
1057163	318 13TH AVENUE NORTHEAST	INDEPENDENCE	IA	50644	1	12-Provider facilitates speeds faster than that reported on the map	Provider only: The Map does not correctly reflect service that I facilitate to this location	100	20	Fixed Wireless	Served (Over 100/20 available)	Wireless
1057206	1914 11TH STREET SOUTH	OSKALOOSA	IA	52577	1	12-Provider facilitates speeds faster than that reported on the map	Provider only: The Map does not correctly reflect service that I facilitate to this location	100	20	Fixed Wireless	Served (Over 100/20 available)	Wireless
1057218	909 H AVENUE	GRUNDY CENTER	IA	50638	1	12-Provider facilitates speeds faster than that reported on the map	Provider only: The Map does not correctly reflect service that I facilitate to this location	100	20	Fixed Wireless	Served (Over 100/20 available)	Wireless
1057248	410 PARK DRIVE	MUSCATINE	IA	52761	1	12-Provider facilitates speeds faster than that reported on the map	Provider only: The Map does not correctly reflect service that I facilitate to this location	100	20	Fixed Wireless	Served (Over 100/20 available)	Wireless
1057333	834 STEVENS STREET	JESUP	IA	50648	1	12-Provider facilitates speeds faster than that reported on the map	Provider only: The Map does not correctly reflect service that I facilitate to this location	100	20	Fixed Wireless	Served (Over 100/20 available)	Wireless
1057388	28 3RD STREET NORTHWEST	OELWEIN	IA	50662	1	12-Provider facilitates speeds faster than that reported on the map	Provider only: The Map does not correctly reflect service that I facilitate to this location	100	20	Fixed Wireless	Served (Over 100/20 available)	Wireless
1057537	1213 GRANT STREET	REDFIELD	IA	50233	1	12-Provider facilitates speeds faster than that reported on the map	Provider only: The Map does not correctly reflect service that I facilitate to this location	100	20	Fixed Wireless	Served (Over 100/20 available)	Wireless
1057556	906 PERSHING ROAD	MAQUOKETA	IA	52060	1	12-Provider facilitates speeds faster than that reported on the map	Provider only: The Map does not correctly reflect service that I facilitate to this location	100	20	Fixed Wireless	Served (Over 100/20 available)	Wireless
1057619	603 SUNRISE CIRCLE	MUSCATINE	IA	52761	1	12-Provider facilitates speeds faster than that reported on the map	Provider only: The Map does not correctly reflect service that I facilitate to this location	100	20	Fixed Wireless	Served (Over 100/20 available)	Wireless
1057625	3313 SPINNING WHEEL COURT	MUSCATINE	IA	52761	1	12-Provider facilitates speeds faster than that reported on the map	Provider only: The Map does not correctly reflect service that I facilitate to this location	100	20	Fixed Wireless	Served (Over 100/20 available)	Wireless
1057633	606 10TH STREET NORTH	OSKALOOSA	IA	52577	1	12-Provider facilitates speeds faster than that reported on the map	Provider only: The Map does not correctly reflect service that I facilitate to this location	100	20	Fixed Wireless	Served (Over 100/20 available)	Wireless
1057635	2002 7TH STREET SOUTH	OSKALOOSA	IA	52577	1	12-Provider facilitates speeds faster than that reported on the map	Provider only: The Map does not correctly reflect service that I facilitate to this location	100	20	Fixed Wireless	Served (Over 100/20 available)	Wireless
1057648	110 EAST PERSHING STREET	AVOCA	IA	51521	1	12-Provider facilitates speeds faster than that reported on the map	Provider only: The Map does not correctly reflect service that I facilitate to this location	100	20	Fixed Wireless	Served (Over 100/20 available)	Wireless
1057691	507 RIVER STREET SOUTH	DECORAH	IA	52101	1	12-Provider facilitates speeds faster than that reported on the map	Provider only: The Map does not correctly reflect service that I facilitate to this location	100	20	Fixed Wireless	Served (Over 100/20 available)	Wireless
1057710	3396 SPINNING WHEEL COURT	MUSCATINE	IA	52761	1	12-Provider facilitates speeds faster than that reported on the map	Provider only: The Map does not correctly reflect service that I facilitate to this location	100	20	Fixed Wireless	Served (Over 100/20 available)	Wireless
1057733	201 WEST 2ND AVENUE	KELLERTON	IA	50133	1	12-Provider facilitates speeds faster than that reported on the map	Provider only: The Map does not correctly reflect service that I facilitate to this location	100	20	Fixed Wireless	Served (Over 100/20 available)	Wireless
1057772	1407 2ND STREET SOUTHWEST	INDEPENDENCE	IA	50644	1	12-Provider facilitates speeds faster than that reported on the map	Provider only: The Map does not correctly reflect service that I facilitate to this location	100	20	Fixed Wireless	Served (Over 100/20 available)	Wireless
1057792	815 C AVENUE WEST	OSKALOOSA	IA	52577	1	12-Provider facilitates speeds faster than that reported on the map	Provider only: The Map does not correctly reflect service that I facilitate to this location	100	20	Fixed Wireless	Served (Over 100/20 available)	Wireless
1057820	316 DAISY STREET	DIKE	IA	50624	1	12-Provider facilitates speeds faster than that reported on the map	Provider only: The Map does not correctly reflect service that I facilitate to this location	100	20	Fixed Wireless	Served (Over 100/20 available)	Wireless
1057892	126 WEST BROAD STREET	NORTH ENGLISH	IA	52316	1	12-Provider facilitates speeds faster than that reported on the map	Provider only: The Map does not correctly reflect service that I facilitate to this location	100	20	Fixed Wireless	Served (Over 100/20 available)	Wireless
1057953	13820 SUNRISE DRIVE	SPIRIT LAKE	IA	51360	1	12-Provider facilitates speeds faster than that reported on the map	Provider only: The Map does not correctly reflect service that I facilitate to this location	100	20	Fixed Wireless	Served (Over 100/20 available)	Wireless
1057990	825 3RD AVENUE SOUTHWEST	OELWEIN	IA	50662	1	12-Provider facilitates speeds faster than that reported on the map	Provider only: The Map does not correctly reflect service that I facilitate to this location	100	20	Fixed Wireless	Served (Over 100/20 available)	Wireless
1058086	420 4 1/2 STREET SOUTHWEST	OELWEIN	IA	50662	1	12-Provider facilitates speeds faster than that reported on the map	Provider only: The Map does not correctly reflect service that I facilitate to this location	100	20	Fixed Wireless	Served (Over 100/20 available)	Wireless
1058107	171 SOUTH ELM STREET	AVOCA	IA	51521	1	12-Provider facilitates speeds faster than that reported on the map	Provider only: The Map does not correctly reflect service that I facilitate to this location	100	20	Fixed Wireless	Served (Over 100/20 available)	Wireless
1058118	906 PARK STREET	OSKALOOSA	IA	52577	1	12-Provider facilitates speeds faster than that reported on the map	Provider only: The Map does not correctly reflect service that I facilitate to this location	100	20	Fixed Wireless	Served (Over 100/20 available)	Wireless
1058161	2101 MULBERRY AVENUE	MUSCATINE	IA	52761	1	12-Provider facilitates speeds faster than that reported on the map	Provider only: The Map does not correctly reflect service that I facilitate to this location	100	20	Fixed Wireless	Served (Over 100/20 available)	Wireless
1058192	435 250TH AVENUE	TINGLEY	IA	50863	1	12-Provider facilitates speeds faster than that reported on the map	Provider only: The Map does not correctly reflect service that I facilitate to this location	100	20	Fixed Wireless	Served (Over 100/20 available)	Wireless
1058230	401 NORTHEAST PLYMOUTH STREET	LE MARS	IA	51031	1	12-Provider facilitates speeds faster than that reported on the map	Provider only: The Map does not correctly reflect service that I facilitate to this location	100	20	Fixed Wireless	Served (Over 100/20 available)	Wireless
1058370	1301 31ST STREET	SPIRIT LAKE	IA	51360	1	12-Provider facilitates speeds faster than that reported on the map	Provider only: The Map does not correctly reflect service that I facilitate to this location	100	20	Fixed Wireless	Served (Over 100/20 available)	Wireless
1058392	605 1ST AVENUE NORTHEAST	INDEPENDENCE	IA	50644	1	12-Provider facilitates speeds faster than that reported on the map	Provider only: The Map does not correctly reflect service that I facilitate to this location	100	20	Fixed Wireless	Served (Over 100/20 available)	Wireless
1058497	1508 219TH AVENUE	SPIRIT LAKE	IA	51360	1	12-Provider facilitates speeds faster than that reported on the map	Provider only: The Map does not correctly reflect service that I facilitate to this location	100	20	Fixed Wireless	Served (Over 100/20 available)	Wireless
1058513	913 COLVER STREET	MUSCATINE	IA	52761	1	12-Provider facilitates speeds faster than that reported on the map	Provider only: The Map does not correctly reflect service that I facilitate to this location	100	20	Fixed Wireless	Served (Over 100/20 available)	Wireless
1058574	1983 DEACON AVENUE	JESUP	IA	50648	1	12-Provider facilitates speeds faster than that reported on the map	Provider only: The Map does not correctly reflect service that I facilitate to this location	100	20	Fixed Wireless	Served (Over 100/20 available)	Wireless
1058684	127 GENEVA DRIVE	OSKALOOSA	IA	52577	1	12-Provider facilitates speeds faster than that reported on the map	Provider only: The Map does not correctly reflect service that I facilitate to this location	100	20	Fixed Wireless	Served (Over 100/20 available)	Wireless
1058696	129 NORTHWEST CENTRAL AVENUE	LE MARS	IA	51031	1	12-Provider facilitates speeds faster than that reported on the map	Provider only: The Map does not correctly reflect service that I facilitate to this location	100	20	Fixed Wireless	Served (Over 100/20 available)	Wireless
1058732	3075 220TH STREET	WINTHROP	IA	50682	1	12-Provider facilitates speeds faster than that reported on the map	Provider only: The Map does not correctly reflect service that I facilitate to this location	100	20	Fixed Wireless	Served (Over 100/20 available)	Wireless
1058772	705 MARKET STREET NORTH	OSKALOOSA	IA	52577	1	12-Provider facilitates speeds faster than that reported on the map	Provider only: The Map does not correctly reflect service that I facilitate to this location	100	20	Fixed Wireless	Served (Over 100/20 available)	Wireless
1058795	164 JEFFERSON STREET EAST	WINTHROP	IA	50682	1	12-Provider facilitates speeds faster than that reported on the map	Provider only: The Map does not correctly reflect service that I facilitate to this location	100	20	Fixed Wireless	Served (Over 100/20 available)	Wireless
1058816	2318 LAKESIDE AVENUE	MILFORD	IA	51351	1	12-Provider facilitates speeds faster than that reported on the map	Provider only: The Map does not correctly reflect service that I facilitate to this location	100	20	Fixed Wireless	Served (Over 100/20 available)	Wireless
1058917	24668 190TH STREET	GRUNDY CENTER	IA	50638	1	12-Provider facilitates speeds faster than that reported on the map	Provider only: The Map does not correctly reflect service that I facilitate to this location	100	20	Fixed Wireless

1058970	119 SOUTH MAIN STREET	FAYETTE	IA	52142	1	12-Provider facilitates speeds faster than that reported on the map	Provider only: The Map does not correctly reflect service that I facilitate to this location	100	20	Fixed Wireless	Served (Over 100/20 available)	Wireless
1059026	1406 JACKSON AVENUE	SPIRIT LAKE	IA	51360	1	12-Provider facilitates speeds faster than that reported on the map	Provider only: The Map does not correctly reflect service that I facilitate to this location	100	20	Fixed Wireless	Served (Over 100/20 available)	Wireless
1059070	605 PATTERSON STREET	FAIRBANK	IA	50629	1	12-Provider facilitates speeds faster than that reported on the map	Provider only: The Map does not correctly reflect service that I facilitate to this location	100	20	Fixed Wireless	Served (Over 100/20 available)	Wireless
1059113	814 11TH STREET SOUTH	OSKALOOSA	IA	52577	1	12-Provider facilitates speeds faster than that reported on the map	Provider only: The Map does not correctly reflect service that I facilitate to this location	100	20	Fixed Wireless	Served (Over 100/20 available)	Wireless
1059124	78 10TH STREET NORTHEAST	INDEPENDENCE	IA	50644	1	12-Provider facilitates speeds faster than that reported on the map	Provider only: The Map does not correctly reflect service that I facilitate to this location	100	20	Fixed Wireless	Served (Over 100/20 available)	Wireless
1059199	803 26TH STREET	SPIRIT LAKE	IA	51360	1	12-Provider facilitates speeds faster than that reported on the map	Provider only: The Map does not correctly reflect service that I facilitate to this location	100	20	Fixed Wireless	Served (Over 100/20 available)	Wireless
1059207	412 NORTH OLIVE STREET	MAQUOKETA	IA	52060	1	12-Provider facilitates speeds faster than that reported on the map	Provider only: The Map does not correctly reflect service that I facilitate to this location	100	20	Fixed Wireless	Served (Over 100/20 available)	Wireless
1059287	2825 262ND STREET	WINTHROP	IA	50682	1	12-Provider facilitates speeds faster than that reported on the map	Provider only: The Map does not correctly reflect service that I facilitate to this location	100	20	Fixed Wireless	Served (Over 100/20 available)	Wireless
1059297	754 4TH STREET	JESUP	IA	50648	1	12-Provider facilitates speeds faster than that reported on the map	Provider only: The Map does not correctly reflect service that I facilitate to this location	100	20	Fixed Wireless	Served (Over 100/20 available)	Wireless
1059301	407 THOMAS AVENUE	MAQUOKETA	IA	52060	1	12-Provider facilitates speeds faster than that reported on the map	Provider only: The Map does not correctly reflect service that I facilitate to this location	100	20	Fixed Wireless	Served (Over 100/20 available)	Wireless
1059316	1703 SWAGOSA DRIVE	MAQUOKETA	IA	52060	1	12-Provider facilitates speeds faster than that reported on the map	Provider only: The Map does not correctly reflect service that I facilitate to this location	100	20	Fixed Wireless	Served (Over 100/20 available)	Wireless
1059349	400 RIDGEVIEW DRIVE SOUTHEAST	INDEPENDENCE	IA	50644	1	12-Provider facilitates speeds faster than that reported on the map	Provider only: The Map does not correctly reflect service that I facilitate to this location	100	20	Fixed Wireless	Served (Over 100/20 available)	Wireless
1059350	216 EAST KIMBALL STREET	HANCOCK	IA	51536	1	12-Provider facilitates speeds faster than that reported on the map	Provider only: The Map does not correctly reflect service that I facilitate to this location	100	20	Fixed Wireless	Served (Over 100/20 available)	Wireless
1059365	1010 PENIEL STREET	OSKALOOSA	IA	52577	1	12-Provider facilitates speeds faster than that reported on the map	Provider only: The Map does not correctly reflect service that I facilitate to this location	100	20	Fixed Wireless	Served (Over 100/20 available)	Wireless
1059434	1223 3RD STREET NORTH	OSKALOOSA	IA	52577	1	12-Provider facilitates speeds faster than that reported on the map	Provider only: The Map does not correctly reflect service that I facilitate to this location	100	20	Fixed Wireless	Served (Over 100/20 available)	Wireless
1059446	810 3RD AVENUE EAST	OSKALOOSA	IA	52577	1	12-Provider facilitates speeds faster than that reported on the map	Provider only: The Map does not correctly reflect service that I facilitate to this location	100	20	Fixed Wireless	Served (Over 100/20 available)	Wireless
1059448	1478 195TH AVENUE	SPIRIT LAKE	IA	51360	1	12-Provider facilitates speeds faster than that reported on the map	Provider only: The Map does not correctly reflect service that I facilitate to this location	100	20	Fixed Wireless	Served (Over 100/20 available)	Wireless
1059489	1400 FLOYD AVENUE	REDFIELD	IA	50233	1	12-Provider facilitates speeds faster than that reported on the map	Provider only: The Map does not correctly reflect service that I facilitate to this location	100	20	Fixed Wireless	Served (Over 100/20 available)	Wireless
1059577	2074 50TH STREET	ACKLEY	IA	50601	1	12-Provider facilitates speeds faster than that reported on the map	Provider only: The Map does not correctly reflect service that I facilitate to this location	100	20	Fixed Wireless	Served (Over 100/20 available)	Wireless
1059592	3447 470TH STREET	ORANGE CITY	IA	51041	1	12-Provider facilitates speeds faster than that reported on the map	Provider only: The Map does not correctly reflect service that I facilitate to this location	100	20	Fixed Wireless	Served (Over 100/20 available)	Wireless
1059604	21210 5TH LANE	SPIRIT LAKE	IA	51360	1	12-Provider facilitates speeds faster than that reported on the map	Provider only: The Map does not correctly reflect service that I facilitate to this location	100	20	Fixed Wireless	Served (Over 100/20 available)	Wireless
1059754	415 E STREET SOUTH	OSKALOOSA	IA	52577	1	12-Provider facilitates speeds faster than that reported on the map	Provider only: The Map does not correctly reflect service that I facilitate to this location	100	20	Fixed Wireless	Served (Over 100/20 available)	Wireless
1059763	15979 320TH WAY	EARLHAM	IA	50233	1	12-Provider facilitates speeds faster than that reported on the map	Provider only: The Map does not correctly reflect service that I facilitate to this location	100	20	Fixed Wireless	Served (Over 100/20 available)	Wireless
1059812	202 1ST STREET NORTH	HAZLETON	IA	50641	1	12-Provider facilitates speeds faster than that reported on the map	Provider only: The Map does not correctly reflect service that I facilitate to this location	100	20	Fixed Wireless	Served (Over 100/20 available)	Wireless
1059833	15449 PERCIVAL DRIVE	SPIRIT LAKE	IA	51360	1	12-Provider facilitates speeds faster than that reported on the map	Provider only: The Map does not correctly reflect service that I facilitate to this location	100	20	Fixed Wireless	Served (Over 100/20 available)	Wireless
1059852	2240 INDY DR	DUBUQUE	IA	52002	1	12-Provider facilitates speeds faster than that reported on the map	Provider only: The Map does not correctly reflect service that I facilitate to this location	100	20	Fixed Wireless	Served (Over 100/20 available)	Wireless
1059890	505 ELK STREET	SABULA	IA	52070	1	12-Provider facilitates speeds faster than that reported on the map	Provider only: The Map does not correctly reflect service that I facilitate to this location	100	20	Fixed Wireless	Served (Over 100/20 available)	Wireless
1059911	715 5TH AVENUE NORTHEAST	INDEPENDENCE	IA	50644	1	12-Provider facilitates speeds faster than that reported on the map	Provider only: The Map does not correctly reflect service that I facilitate to this location	100	20	Fixed Wireless	Served (Over 100/20 available)	Wireless
1059918	15220 WEATHER END DRIVE	SPIRIT LAKE	IA	51360	1	12-Provider facilitates speeds faster than that reported on the map	Provider only: The Map does not correctly reflect service that I facilitate to this location	100	20	Fixed Wireless	Served (Over 100/20 available)	Wireless
1059937	1607 5TH STREET SOUTH	OSKALOOSA	IA	52577	1	12-Provider facilitates speeds faster than that reported on the map	Provider only: The Map does not correctly reflect service that I facilitate to this location	100	20	Fixed Wireless	Served (Over 100/20 available)	Wireless
1059946	1404 1ST AVENUE	MUSCATINE	IA	52761	1	12-Provider facilitates speeds faster than that reported on the map	Provider only: The Map does not correctly reflect service that I facilitate to this location	100	20	Fixed Wireless	Served (Over 100/20 available)	Wireless
1060002	202 11TH AVENUE SOUTHWEST	OELWEIN	IA	50662	1	12-Provider facilitates speeds faster than that reported on the map	Provider only: The Map does not correctly reflect service that I facilitate to this location	100	20	Fixed Wireless	Served (Over 100/20 available)	Wireless
1060017	705 8TH AVENUE NORTHWEST	INDEPENDENCE	IA	50644	1	12-Provider facilitates speeds faster than that reported on the map	Provider only: The Map does not correctly reflect service that I facilitate to this location	100	20	Fixed Wireless	Served (Over 100/20 available)	Wireless
1060072	315 SOUTH WALNUT STREET	NORTH ENGLISH	IA	52316	1	12-Provider facilitates speeds faster than that reported on the map	Provider only: The Map does not correctly reflect service that I facilitate to this location	100	20	Fixed Wireless	Served (Over 100/20 available)	Wireless
1060105	15816 TRADEWIND DRIVE	SPIRIT LAKE	IA	51360	1	12-Provider facilitates speeds faster than that reported on the map	Provider only: The Map does not correctly reflect service that I facilitate to this location	100	20	Fixed Wireless	Served (Over 100/20 available)	Wireless
1060121	308 C STREET NORTH	OSKALOOSA	IA	52577	1	12-Provider facilitates speeds faster than that reported on the map	Provider only: The Map does not correctly reflect service that I facilitate to this location	100	20	Fixed Wireless	Served (Over 100/20 available)	Wireless
1060135	445 NORTH GREENWOOD DRIVE	LE MARS	IA	51031	1	12-Provider facilitates speeds faster than that reported on the map	Provider only: The Map does not correctly reflect service that I facilitate to this location	100	20	Fixed Wireless	Served (Over 100/20 available)	Wireless
1060221	4613 CRANE STREET	MUSCATINE	IA	52761	1	12-Provider facilitates speeds faster than that reported on the map	Provider only: The Map does not correctly reflect service that I facilitate to this location	100	20	Fixed Wireless	Served (Over 100/20 available)	Wireless
1060248	204 NORTH ADAMS STREET	WELLSBURG	IA	50680	1	12-Provider facilitates speeds faster than that reported on the map	Provider only: The Map does not correctly reflect service that I facilitate to this location	100	20	Fixed Wireless	Served (Over 100/20 available)	Wireless
1060251	713 WEST CENTRAL AVENUE	WINFIELD	IA	52659	1	12-Provider facilitates speeds faster than that reported on the map	Provider only: The Map does not correctly reflect service that I facilitate to this location	100	20	Fixed Wireless	Served (Over 100/20 available)	Wireless
1060271	1000 12TH STREET NORTHEAST	INDEPENDENCE	IA	50644	1	12-Provider facilitates speeds faster than that reported on the map	Provider only: The Map does not correctly reflect service that I facilitate to this location	100	20	Fixed Wireless	Served (Over 100/20 available)	Wireless
1060322	711 4TH AVENUE SOUTHWEST	INDEPENDENCE	IA	50644	1	12-Provider facilitates speeds faster than that reported on the map	Provider only: The Map does not correctly reflect service that I facilitate to this location	100	20	Fixed Wireless	Served (Over 100/20 available)	Wireless
1060327	604 4TH AVENUE	ALTON	IA	51003	1	12-Provider facilitates speeds faster than that reported on the map	Provider only: The Map does not correctly reflect service that I facilitate to this location	100	20	Fixed Wireless	Served (Over 100/20 available)	Wireless
1060373	1014 EASTWOOD DRIVE	OSKALOOSA	IA	52577	1	12-Provider facilitates speeds faster than that reported on the map	Provider only: The Map does not correctly reflect service that I facilitate to this location	100	20	Fixed Wireless	Served (Over 100/20 available)	Wireless
1060412	3317 ANASTASIA PLACE	MUSCATINE	IA	52761	1	12-Provider facilitates speeds faster than that reported on the map	Provider only: The Map does not correctly reflect service that I facilitate to this location	100	20	Fixed Wireless	Served (Over 100/20 available)	Wireless
1060429	310 B STREET NORTH	OSKALOOSA	IA	52577	1	12-Provider facilitates speeds faster than that reported on the map	Provider only: The Map does not correctly reflect service that I facilitate to this location	100	20	Fixed Wireless	Served (Over 100/20 available)	Wireless
1060519	15426 LAKEVIEW DRIVE	SPIRIT LAKE	IA	51360	1	12-Provider facilitates speeds faster than that reported on the map	Provider only: The Map does not correctly reflect service that I facilitate to this location	100	20	Fixed Wireless	Served (Over 100/20 available)	Wireless
1060528	113 HIGH AVENUE EAST	OSKALOOSA	IA	52577	1	12-Provider facilitates speeds faster than that reported on the map	Provider only: The Map does not correctly reflect service that I facilitate to this location	100	20	Fixed Wireless	Served (Over 100/20 available)	Wireless
1060561	18349 33RD STREET	MAQUOKETA	IA	52060	1	12-Provider facilitates speeds faster than that reported on the map	Provider only: The Map does not correctly reflect service that I facilitate to this location	100	20	Fixed Wireless	Served (Over 100/20 available)	Wireless
1060564	1004 CARDINAL DRIVE	MAQUOKETA	IA	52060	1	12-Provider facilitates speeds faster than that reported on the map	Provider only: The Map does not correctly reflect service that I facilitate to this location	100	20	Fixed Wireless	Served (Over 100/20 available)	Wireless
1060601	1911 LAKESHORE DRIVE	MILFORD	IA	51351	1	12-Provider facilitates speeds faster than that reported on the map	Provider only: The Map does not correctly reflect service that I facilitate to this location	100	20	Fixed Wireless	Served (Over 100/20 available)	Wireless
1060627	641 STEVENS STREET	JESUP	IA	50648	1	12-Provider facilitates speeds faster than that reported on the map	Provider only: The Map does not correctly reflect service that I facilitate to this location	100	20	Fixed Wireless	Served (Over 100/20 available)	Wireless
1060698	1461 220TH STREET	LEIGHTON	IA	50143	1	12-Provider facilitates speeds faster than that reported on the map	Provider only: The Map does not correctly reflect service that I facilitate to this location	100	20	Fixed Wireless	Served (Over 100/20 available)	Wireless
1060836	412 CYNTHIA DRIVE	MAQUOKETA	IA	52060	1	12-Provider facilitates speeds faster than that reported on the map	Provider only: The Map does not correctly reflect service that I facilitate to this location	100	20	Fixed Wireless	Served (Over 100/20 available)	Wireless
1060896	3730 KEOKUK AVENUE	SPIRIT LAKE	IA	51360	1	12-Provider facilitates speeds faster than that reported on the map	Provider only: The Map does not correctly reflect service that I facilitate to this location	100	20	Fixed Wireless	Served (Over 100/20 available)	Wireless
1060919	901 14TH STREET NORTHEAST	INDEPENDENCE	IA	50644	1	12-Provider facilitates speeds faster than that reported on the map	Provider only: The Map does not correctly reflect service that I facilitate to this location	100	20	Fixed Wireless	Served (Over 100/20 available)	Wireless
1060952	2634 CANTERBURY ROAD	MUSCATINE	IA	52761	1	12-Provider facilitates speeds faster than that reported on the map	Provider only: The Map does not correctly reflect service that I facilitate to this location	100	20	Fixed Wireless	Served (Over 100/20 available)	Wireless
1060986	311 VIEW STREET	DECORAH	IA	52101	1	12-Provider facilitates speeds faster than that reported on the map	Provider only: The Map does not correctly reflect service that I facilitate to this location	100	20	Fixed Wireless	Served (Over 100/20 available)	Wireless
1061001	4416 ALICE STREET	MUSCATINE	IA	52761	1	12-Provider facilitates speeds faster than that reported on the map	Provider only: The Map does not correctly reflect service that I facilitate to this location	100	20	Fixed Wireless	Served (Over 100/20 available)	Wireless
1061005	201 NORTH LOCUST STREET	WINFIELD	IA	52659	1	12-Provider facilitates speeds faster than that reported on the map	Provider only: The Map does not correctly reflect service that I facilitate to this location	100	20	Fixed Wireless	Served (Over 100/20 available)	Wireless
1061052	2070 F67 BOULEVARD	NORTH ENGLISH	IA	52316	1	12-Provider facilitates speeds faster than that reported on the map	Provider only: The Map does not correctly reflect service that I facilitate to this location	100	20	Fixed Wireless	Served (Over 100/20 available)	Wireless
1061071	17902 F AVENUE	WELLSBURG	IA	50680	1	12-Provider facilitates speeds faster than that reported on the map	Provider only: The Map does not correctly reflect service that I facilitate to this location	100	20	Fixed Wireless	Served (Over 100/20 available)	Wireless
1061093	904 EAST QUARRY STREET	MAQUOKETA	IA	52060	1	12-Provider facilitates speeds faster than that reported on the map	Provider only: The Map does not correctly reflect service that I facilitate to this location	100	20	Fixed Wireless	Served (Over 100/20 available)	Wireless
1061099	239 WEST NORTH STREET	DIKE	IA	50624	1	12-Provider facilitates speeds faster than that reported on the map	Provider only: The Map does not correctly reflect service that I facilitate to this location	100	20	Fixed Wireless	Served (Over 100/20 available)	Wireless
1061115	821 C STREET NORTH	OSKALOOSA	IA	52577	1	12-Provider facilitates speeds faster than that reported on the map	Provider only: The Map does not correctly reflect service that I facilitate to this location	100	20	Fixed Wireless	Served (Over 100/20 available)	Wireless
1061121	601 12TH STREET NORTH	OSKALOOSA	IA	52577	1	12-Provider facilitates speeds faster than that reported on the map	Provider only: The Map does not correctly reflect service that I facilitate to this location	100	20	Fixed Wireless	Served (Over 100/20 available)	Wireless
1061141	101 10TH STREET	ALTON	IA	51003	1	12-Provider facilitates speeds faster than that reported on the map	Provider only: The Map does not correctly reflect service that I facilitate to this location	100	20	Fixed Wireless	Served (Over 100/20 available)	Wireless
1061144	1206 GERMAN STREET	MAQUOKETA	IA	52060	1	12-Provider facilitates speeds faster than that reported on the map	Provider only: The Map does not correctly reflect service that I facilitate to this location	100	20	Fixed Wireless	Served (Over 100/20 available)	Wireless
1061205	1103 ELOISE STREET	OKOBOJI	IA	51355	1	12-Provider facilitates speeds faster than that reported on the map	Provider only: The Map does not correctly reflect service that I facilitate to this location	100	20	Fixed Wireless	Served (Over 100/20 available)	Wireless
1061226	121 14TH AVENUE EAST	OSKALOOSA	IA	52577	1	12-Provider facilitates speeds faster than that reported on the map	Provider only: The Map does not correctly reflect service that I facilitate to this location	100	20	Fixed Wireless	Served (Over 100/20 available)	Wireless
1061239	535 SPRING CREEK VILLAGE COURT	OSKALOOSA	IA	52577	1	12-Provider facilitates speeds faster than that reported on the map	Provider only: The Map does not correctly reflect service that I facilitate to this location	100	20	Fixed Wireless	Served (Over 100/20 available)	Wireless
1061242	912 11TH STREET	SPIRIT LAKE	IA	51360	1	12-Provider facilitates speeds faster than that reported on the map	Provider only: The Map does not correctly reflect service that I facilitate to this location	100	20	Fixed Wireless	Served (Over 100/20 available)	Wireless
1061302	650 4TH STREET	DIKE	IA	50624	1	12-Provider facilitates speeds faster than that reported on the map	Provider only: The Map does not correctly reflect service that I facilitate to this location	100	20	Fixed Wireless	Served (Over 100/20 available)	Wireless
1061335	309 WEST 2ND STREET	EVERLY	IA	51338	1	12-Provider facilitates speeds faster than that reported on the map	Provider only: The Map does not correctly reflect service that I facilitate to this location	100	20	Fixed Wireless	Served (Over 100/20 available)	Wireless
1061388	102 GROVE STREET	FORT ATKINSON	IA	52144	1	12-Provider facilitates speeds faster than that reported on the map	Provider only: The Map does not correctly reflect service that I facilitate to this location	100	20	Fixed Wireless	Served (Over 100/20 available)	Wireless
1061447	314 NORTH GRANT STREET	EVERLY	IA	51338	1	12-Provider facilitates speeds faster than that reported on the map	Provider only: The Map does not correctly reflect service that I facilitate to this location	100	20	Fixed Wireless	Served (Over 100/20 available)	Wireless
1061470	197 NORTH HIGHWAY 71	ARNOLDS PARK	IA	51331	1	12-Provider facilitates speeds faster than that reported on the map	Provider only: The Map does not correctly reflect service that I facilitate to this location	100	20	Fixed Wireless	Served (Over 100/20 available)	Wireless
1061492	302 2ND STREET NORTH	OSKALOOSA	IA	52577	1	12-Provider facilitates speeds faster than that reported on the map	Provider only: The Map does not correctly reflect service that I facilitate to this location	100	20	Fixed Wireless	Served (Over 100/20 available)	Wireless
1061518	3204 MULBERRY AVENUE	MUSCATINE	IA	52761	1	12-Provider facilitates speeds faster than that reported on the map	Provider only: The Map does not correctly reflect service that I facilitate to this location	100	20	Fixed Wireless	Served (Over 100/20 available)	Wireless
1061601	206 WEST JUDSON STREET	MAQUOKETA	IA	52060	1	12-Provider facilitates speeds faster than that reported on the map	Provider only: The Map does not correctly reflect service that I facilitate to this location	100	20	Fixed Wireless	Served (Over 100/20 available)	Wireless
1061666	210 G AVENUE	GRUNDY CENTER	IA	50638	1	12-Provider facilitates speeds faster than that reported on the map	Provider only: The Map does not correctly reflect service that I facilitate to this location	100	20	Fixed Wireless	Served (Over 100/20 available)	Wireless
1061670	81 SECTION ROAD	MILES	IA	52064	1	12-Provider facilitates speeds faster than that reported on the map	Provider only: The Map does not correctly reflect service that I facilitate to this location	100	20	Fixed Wireless	Served (Over 100/20 available)	Wireless
1061682	304 NORTH DEARBORN STREET	MAQUOKETA	IA	52060	1	12-Provider facilitates speeds faster than that reported on the map	Provider only: The Map does not correctly reflect service that I facilitate to this location	100	20	Fixed Wireless	Served (Over 100/20 available)	Wireless
1061696	408 SOUTH LINCOLN STREET	KELLERTON	IA	50133	1	12-Provider facilitates speeds faster than that reported on the map	Provider only: The Map does not correctly reflect service that I facilitate to this location	100	20	Fixed Wireless	Served (Over 100/20 available)	Wireless
1061733	23 3RD AVENUE NORTHEAST	OELWEIN	IA	50662	1	12-Provider facilitates speeds faster than that reported on the map	Provider only: The Map does not correctly reflect service that I facilitate to this location	100	20	Fixed Wireless	Served (Over 100/20 available)	Wireless
1061821	302 NORTH ADAMS STREET	EVERLY	IA	51338	1	12-Provider facilitates speeds faster than that reported on the map	Provider only: The Map does not correctly reflect service that I facilitate to this location	100	20	Fixed Wireless	Served (Over 100/20 available)	Wireless
1061891	10 JODY DRIVE	MUSCATINE	IA	52761	1	12-Provider facilitates speeds faster than that reported on the map	Provider only: The Map does not correctly reflect service that I facilitate to this location	100	20	Fixed Wireless	Served (Over 100/20 available)	Wireless
1061911	2621 ANNA ELIZABETH LANE	MUSCATINE	IA	52761	1	12-Provider facilitates speeds faster than that reported on the map	Provider only: The Map does not correctly reflect service that I facilitate to this location	100	20	Fixed Wireless	Served (Over 100/20 available)	Wireless
1061918	403 4TH STREET SOUTH	FAIRBANK	IA	50629	1	12-Provider facilitates speeds faster than that reported on the map	Provider only: The Map does not correctly reflect service that I facilitate to this location	100	20	Fixed Wireless	Served (Over 100/20 available)	Wireless
1061929	216 HILLCREST DRIVE	OSKALOOSA	IA	52577	1	12-Provider facilitates speeds faster than that reported on the map	Provider only: The Map does not correctly reflect service that I facilitate to this location	100	20	Fixed Wireless	Served (Over 100/20 available)	Wireless
1061931	1310 PINE CIRCLE	SPIRIT LAKE	IA	51360	1	12-Provider facilitates speeds faster than that reported on the map	Provider only: The Map does not correctly reflect service that I facilitate to this location	100	20	Fixed Wireless	Served (Over 100/20 available)	Wireless
1061946	613 NORTH WALNUT STREET	AVOCA	IA	51521	1	12-Provider facilitates speeds faster than that reported on the map	Provider only: The Map does not correctly reflect service that I facilitate to this location	100	20	Fixed Wireless	Served (Over 100/20 available)	Wireless
1061973	122 1ST STREET SOUTHWEST	OELWEIN	IA	50662	1	12-Provider facilitates speeds faster than that reported on the map	Provider only: The Map does not correctly reflect service that I facilitate to this location	100	20	Fixed Wireless	Served (Over 100/20 available)	Wireless
1061994	714 3RD AVENUE NORTHEAST	OELWEIN	IA	50662	1	12-Provider facilitates speeds faster than that reported on the map	Provider only: The Map does not correctly reflect service that I facilitate to this location	100	20	Fixed Wireless	Served (Over 100/20 available)	Wireless
1062034	15428 SOUTHWOOD CT	PEOSTA	IA	52068	1	12-Provider facilitates speeds faster than that reported on the map	Provider only: The Map does not correctly reflect service that I facilitate to this location	100	20	Fixed Wireless	Served (Over 100/20 available)	Wireless
1062096	606 4TH AVENUE SOUTHWEST	OELWEIN	IA	50662	1	12-Provider facilitates speeds faster than that reported on the map	Provider only: The Map does not correctly reflect service that I facilitate to this location	100	20	Fixed Wireless	Served (Over 100/20 available)	Wireless
1062107	805 ITHACA AVENUE	SPIRIT LAKE	IA	51360	1	12-Provider facilitates speeds faster than that reported on the map	Provider only: The Map does not correctly reflect service that I facilitate to this location	100	20	Fixed Wireless	Served (Over 100/20 available)	Wireless
1062173	821 SOUTHEAST HILLCREST DRIVE	LE MARS	IA	51031	1	12-Provider facilitates speeds faster than that reported on the map	Provider only: The Map does not correctly reflect service that I facilitate to this location	100	20	Fixed Wireless	Served (Over 100/20 available)	Wireless
1062211	815 9TH AVENUE EAST	OSKALOOSA	IA	52577	1	12-Provider facilitates speeds faster than that reported on the map	Provider only: The Map does not correctly reflect service that I facilitate to this location	100	20	Fixed Wireless	Served (Over 100/20 available)	Wireless
1062274	204 NORTH WASHINGTON STREET	EVERLY	IA	51338	1	12-Provider facilitates speeds faster than that reported on the map	Provider only: The Map does not correctly reflect service that I facilitate to this location	100	20	Fixed Wireless	Served (Over 100/20 available)	Wireless
1062276	718 4TH AVENUE NORTHEAST	OELWEIN	IA	50662	1	12-Provider facilitates speeds faster than that reported on the map	Provider only: The Map does not correctly reflect service that I facilitate to this location	100	20	Fixed Wireless	Served (Over 100/20 available)	Wireless
1062294	1475 271ST AVENUE	FORT ATKINSON	IA	52144	1	12-Provider facilitates speeds faster than that reported on the map	Provider only: The Map does not correctly reflect service that I facilitate to this location	100	20	Fixed Wireless	Served (Over 100/20 available)	Wireless
1062332	2151 270TH STREET	OSKALOOSA	IA	52577	1	12-Provider facilitates speeds faster than that reported on the map	Provider only: The Map does not correctly reflect service that I facilitate to this location	100	20	Fixed Wireless	Served (Over 100/20 available)	Wireless
1062348	1414 1ST AVENUE	MUSCATINE	IA	52761	1	12-Provider facilitates speeds faster than that reported on the map	Provider only: The Map does not correctly reflect service that I facilitate to this location	100	20	Fixed Wireless	Served (Over 100/20 available)	Wireless
1062352	805 BETHEL STREET	OSKALOOSA	IA	52577	1	12-Provider facilitates speeds faster than that reported on the map	Provider only: The Map does not correctly reflect service that I facilitate to this location	100	20	Fixed Wireless	Served (Over 100/20 available)	Wireless
1062396	313 15TH AVE PLACE	INDEPENDENCE	IA	50644	1	12-Provider facilitates speeds faster than that reported on the map	Provider only: The Map does not correctly reflect service that I facilitate to this location	100	20	Fixed Wireless	Served (Over 100/20 available)	Wireless
1062402	116 O AVENUE EAST	OSKALOOSA	IA	52577	1	12-Provider facilitates speeds faster than that reported on the map	Provider only: The Map does not correctly reflect service that I facilitate to this location	100	20	Fixed Wireless	Served (Over 100/20 available)	Wireless
1062440	4 7TH AVENUE SOUTHEAST	OELWEIN	IA	50662	1	12-Provider facilitates speeds faster than that reported on the map	Provider only: The Map does not correctly reflect service that I facilitate to this location	100	20	Fixed Wireless	Served (Over 100/20 available)	Wireless
1062511	601 6TH AVENUE SOUTHWEST	INDEPENDENCE	IA	50644	1	12-Provider facilitates speeds faster than that reported on the map	Provider only: The Map does not correctly reflect service that I facilitate to this location	100	20	Fixed Wireless	Served (Over 100/20 available)	Wireless
1062575	2454 30TH STREET	ACKLEY	IA	50601	1	12-Provider facilitates speeds faster than that reported on the map	Provider only: The Map does not correctly reflect service that I facilitate to this location	100	20	Fixed Wireless	Served (Over 100/20 available)	Wireless
1062666	24077 178TH STREET	OKOBOJI	IA	51355	1	12-Provider facilitates speeds faster than that reported on the map	Provider only: The Map does not correctly reflect service that I facilitate to this location	100	20	Fixed Wireless	Served (Over 100/20 available)	Wireless
1062683	806 25TH STREET	SPIRIT LAKE	IA	51360	1	12-Provider facilitates speeds faster than that reported on the map	Provider only: The Map does not correctly reflect service that I facilitate to this location	100	20	Fixed Wireless	Served (Over 100/20 available)	Wireless
1062690	1501 OKOBOJI BOULEVARD	MILFORD	IA	51351	1	12-Provider facilitates speeds faster than that reported on the map	Provider only: The Map does not correctly reflect service that I facilitate to this location	100	20	Fixed Wireless	Served (Over 100/20 available)	Wireless
1062761	521 9TH AVENUE EAST	OSKALOOSA	IA	52577	1	12-Provider facilitates speeds faster than that reported on the map	Provider only: The Map does not correctly reflect service that I facilitate to this location	100	20	Fixed Wireless	Served (Over 100/20 available)	Wireless
1062764	8 12TH AVENUE SOUTHEAST	OELWEIN	IA	50662	1	12-Provider facilitates speeds faster than that reported on the map	Provider only: The Map does not correctly reflect service that I facilitate to this location	100	20	Fixed Wireless	Served (Over 100/20 available)	Wireless
1062767	3701 LARCHWOOD CIRCLE	SPIRIT LAKE	IA	51360	1	12-Provider facilitates speeds faster than that reported on the map	Provider only: The Map does not correctly reflect service that I facilitate to this location	100	20	Fixed Wireless	Served (Over 100/20 available)	Wireless
1062808	56715 HWY 64	SABULA	IA	52070	1	12-Provider facilitates speeds faster than that reported on the map	Provider only: The Map does not correctly reflect service that I facilitate to this location	100	20	Fixed Wireless	Served (Over 100/20 available)	Wireless
1062833	1507 STOVER LANE	SPIRIT LAKE	IA	51360	1	12-Provider facilitates speeds faster than that reported on the map	Provider only: The Map does not correctly reflect service that I facilitate to this location	100	20	Fixed Wireless	Served (Over 100/20 available)	Wireless
1062962	1970 HIGHWAY 92	OSKALOOSA	IA	52577	1	12-Provider facilitates speeds faster than that reported on the map	Provider only: The Map does not correctly reflect service that I facilitate to this location	100	20	Fixed Wireless	Served (Over 100/20 available)	Wireless
1063012	407 MAIN STREET	ANITA	IA	50020	1	12-Provider facilitates speeds faster than that reported on the map	Provider only: The Map does not correctly reflect service that I facilitate to this location	100	20	Fixed Wireless	Served (Over 100/20 available)	Wireless
1063028	15109 WAR EAGLE BOULEVARD	SPIRIT LAKE	IA	51360	1	12-Provider facilitates speeds faster than that reported on the map	Provider only: The Map does not correctly reflect service that I facilitate to this location	100	20	Fixed Wireless	Served (Over 100/20 available)	Wireless
1063061	104 5TH AVENUE SOUTHWEST	OELWEIN	IA	50662	1	12-Provider facilitates speeds faster than that reported on the map	Provider only: The Map does not correctly reflect service that I facilitate to this location	100	20	Fixed Wireless	Served (Over 100/20 available)	Wireless
1063102	15877 WHITE OAK DR	PEOSTA	IA	52068	1	12-Provider facilitates speeds faster than that reported on the map	Provider only: The Map does not correctly reflect service that I facilitate to this location	100	20	Fixed Wireless	Served (Over 100/20 available)	Wireless
1063114	1521 GREEN STREET NORTH	OSKALOOSA	IA	52577	1	12-Provider facilitates speeds faster than that reported on the map	Provider only: The Map does not correctly reflect service that I facilitate to this location	100	20	Fixed Wireless	Served (Over 100/20 available)	Wireless
1063151	106 M AVENUE	GRUNDY CENTER	IA	50638	1	12-Provider facil

1063190	404 NORTH WASHINGTON STREET	WELLSBURG	IA	50680	1	12-Provider facilitates speeds faster than that reported on the map	Provider only: The Map does not correctly reflect service that I facilitate to this location	100	20	Fixed Wireless	Served (Over 100/20 available)	Wireless
1063194	3610 173RD AVENUE	MAQUOKETA	IA	52060	1	12-Provider facilitates speeds faster than that reported on the map	Provider only: The Map does not correctly reflect service that I facilitate to this location	100	20	Fixed Wireless	Served (Over 100/20 available)	Wireless
1063229	20590 BREAKWATER DRIVE	SPIRIT LAKE	IA	51360	1	12-Provider facilitates speeds faster than that reported on the map	Provider only: The Map does not correctly reflect service that I facilitate to this location	100	20	Fixed Wireless	Served (Over 100/20 available)	Wireless
1063267	105 14TH AVENUE EAST	OSKALOOSA	IA	52577	1	12-Provider facilitates speeds faster than that reported on the map	Provider only: The Map does not correctly reflect service that I facilitate to this location	100	20	Fixed Wireless	Served (Over 100/20 available)	Wireless
1063325	3006 ZENITH AVENUE	SPIRIT LAKE	IA	51360	1	12-Provider facilitates speeds faster than that reported on the map	Provider only: The Map does not correctly reflect service that I facilitate to this location	100	20	Fixed Wireless	Served (Over 100/20 available)	Wireless
1063336	1701 SWAGOSA DRIVE	MAQUOKETA	IA	52060	1	12-Provider facilitates speeds faster than that reported on the map	Provider only: The Map does not correctly reflect service that I facilitate to this location	100	20	Fixed Wireless	Served (Over 100/20 available)	Wireless
1063352	110 WOOD STREET	HUDSON	IA	50643	1	12-Provider facilitates speeds faster than that reported on the map	Provider only: The Map does not correctly reflect service that I facilitate to this location	100	20	Fixed Wireless	Served (Over 100/20 available)	Wireless
1063359	4109 15TH STREET	SPIRIT LAKE	IA	51360	1	12-Provider facilitates speeds faster than that reported on the map	Provider only: The Map does not correctly reflect service that I facilitate to this location	100	20	Fixed Wireless	Served (Over 100/20 available)	Wireless
1063399	1313 BARCLAY STREET	OSKALOOSA	IA	52577	1	12-Provider facilitates speeds faster than that reported on the map	Provider only: The Map does not correctly reflect service that I facilitate to this location	100	20	Fixed Wireless	Served (Over 100/20 available)	Wireless
1063406	1001 SHORT STREET	DECORAH	IA	52101	1	12-Provider facilitates speeds faster than that reported on the map	Provider only: The Map does not correctly reflect service that I facilitate to this location	100	20	Fixed Wireless	Served (Over 100/20 available)	Wireless
1063485	15712 KEY CITY LN	PEOSTA	IA	52068	1	12-Provider facilitates speeds faster than that reported on the map	Provider only: The Map does not correctly reflect service that I facilitate to this location	100	20	Fixed Wireless	Served (Over 100/20 available)	Wireless
1063510	3212 MULBERRY AVENUE	MUSCATINE	IA	52761	1	12-Provider facilitates speeds faster than that reported on the map	Provider only: The Map does not correctly reflect service that I facilitate to this location	100	20	Fixed Wireless	Served (Over 100/20 available)	Wireless
1063555	906 BATTLES DRIVE	MAQUOKETA	IA	52060	1	12-Provider facilitates speeds faster than that reported on the map	Provider only: The Map does not correctly reflect service that I facilitate to this location	100	20	Fixed Wireless	Served (Over 100/20 available)	Wireless
1063579	209 6TH STREET NORTH	FAIRBANK	IA	50629	1	12-Provider facilitates speeds faster than that reported on the map	Provider only: The Map does not correctly reflect service that I facilitate to this location	100	20	Fixed Wireless	Served (Over 100/20 available)	Wireless
1063640	1000 WEST HENRY STREET	MT PLEASANT	IA	52641	1	12-Provider facilitates speeds faster than that reported on the map	Provider only: The Map does not correctly reflect service that I facilitate to this location	100	20	Fixed Wireless	Served (Over 100/20 available)	Wireless
1063644	1332 LAKEVIEW DRIVE	ELLSTON	IA	50074	1	12-Provider facilitates speeds faster than that reported on the map	Provider only: The Map does not correctly reflect service that I facilitate to this location	100	20	Fixed Wireless	Served (Over 100/20 available)	Wireless
1063685	202 MAIN STREET	FORT ATKINSON	IA	52144	1	12-Provider facilitates speeds faster than that reported on the map	Provider only: The Map does not correctly reflect service that I facilitate to this location	100	20	Fixed Wireless	Served (Over 100/20 available)	Wireless
1063706	102 WEST 5TH STREET	WELLSBURG	IA	50680	1	12-Provider facilitates speeds faster than that reported on the map	Provider only: The Map does not correctly reflect service that I facilitate to this location	100	20	Fixed Wireless	Served (Over 100/20 available)	Wireless
1063724	554 HOPKINS STREET	JESUP	IA	50648	1	12-Provider facilitates speeds faster than that reported on the map	Provider only: The Map does not correctly reflect service that I facilitate to this location	100	20	Fixed Wireless	Served (Over 100/20 available)	Wireless
1063750	12421 DUBUQUE ROAD	JESUP	IA	50648	1	12-Provider facilitates speeds faster than that reported on the map	Provider only: The Map does not correctly reflect service that I facilitate to this location	100	20	Fixed Wireless	Served (Over 100/20 available)	Wireless
1063756	655 PURDY STREET	JESUP	IA	50648	1	12-Provider facilitates speeds faster than that reported on the map	Provider only: The Map does not correctly reflect service that I facilitate to this location	100	20	Fixed Wireless	Served (Over 100/20 available)	Wireless
1063778	1206 2ND STREET SOUTH	OSKALOOSA	IA	52577	1	12-Provider facilitates speeds faster than that reported on the map	Provider only: The Map does not correctly reflect service that I facilitate to this location	100	20	Fixed Wireless	Served (Over 100/20 available)	Wireless
1063782	2012 BIDWELL ROAD	MUSCATINE	IA	52761	1	12-Provider facilitates speeds faster than that reported on the map	Provider only: The Map does not correctly reflect service that I facilitate to this location	100	20	Fixed Wireless	Served (Over 100/20 available)	Wireless
1063804	1261 6TH STREET	JESUP	IA	50648	1	12-Provider facilitates speeds faster than that reported on the map	Provider only: The Map does not correctly reflect service that I facilitate to this location	100	20	Fixed Wireless	Served (Over 100/20 available)	Wireless
1063878	201 EAST J AVENUE	GRUNDY CENTER	IA	50638	1	12-Provider facilitates speeds faster than that reported on the map	Provider only: The Map does not correctly reflect service that I facilitate to this location	100	20	Fixed Wireless	Served (Over 100/20 available)	Wireless
1063971	22 BIRCH STREET	LE MARS	IA	51031	1	12-Provider facilitates speeds faster than that reported on the map	Provider only: The Map does not correctly reflect service that I facilitate to this location	100	20	Fixed Wireless	Served (Over 100/20 available)	Wireless
1064024	719 1ST STREET WEST	INDEPENDENCE	IA	50644	1	12-Provider facilitates speeds faster than that reported on the map	Provider only: The Map does not correctly reflect service that I facilitate to this location	100	20	Fixed Wireless	Served (Over 100/20 available)	Wireless
1064037	8324 KORNHILL ROAD	FAYETTE	IA	52142	1	12-Provider facilitates speeds faster than that reported on the map	Provider only: The Map does not correctly reflect service that I facilitate to this location	100	20	Fixed Wireless	Served (Over 100/20 available)	Wireless
1064077	1315 4TH STREET	JESUP	IA	50648	1	12-Provider facilitates speeds faster than that reported on the map	Provider only: The Map does not correctly reflect service that I facilitate to this location	100	20	Fixed Wireless	Served (Over 100/20 available)	Wireless
1064099	914 10TH STREET NORTHEAST	INDEPENDENCE	IA	50644	1	12-Provider facilitates speeds faster than that reported on the map	Provider only: The Map does not correctly reflect service that I facilitate to this location	100	20	Fixed Wireless	Served (Over 100/20 available)	Wireless
1064145	2455 HIGHWAY 23	OSKALOOSA	IA	52577	1	12-Provider facilitates speeds faster than that reported on the map	Provider only: The Map does not correctly reflect service that I facilitate to this location	100	20	Fixed Wireless	Served (Over 100/20 available)	Wireless
1064153	1499 CHALSTROM BEACH ROAD	OKOBOJI	IA	51355	1	12-Provider facilitates speeds faster than that reported on the map	Provider only: The Map does not correctly reflect service that I facilitate to this location	100	20	Fixed Wireless	Served (Over 100/20 available)	Wireless
1064306	413 WALNUT STREET	MAQUOKETA	IA	52060	1	12-Provider facilitates speeds faster than that reported on the map	Provider only: The Map does not correctly reflect service that I facilitate to this location	100	20	Fixed Wireless	Served (Over 100/20 available)	Wireless
1064312	1218 3RD STREET NORTH	OSKALOOSA	IA	52577	1	12-Provider facilitates speeds faster than that reported on the map	Provider only: The Map does not correctly reflect service that I facilitate to this location	100	20	Fixed Wireless	Served (Over 100/20 available)	Wireless
1064317	30291 160TH STREET	DIKE	IA	50624	1	12-Provider facilitates speeds faster than that reported on the map	Provider only: The Map does not correctly reflect service that I facilitate to this location	100	20	Fixed Wireless	Served (Over 100/20 available)	Wireless
1064323	345 DOUGLAS STREET	JESUP	IA	50648	1	12-Provider facilitates speeds faster than that reported on the map	Provider only: The Map does not correctly reflect service that I facilitate to this location	100	20	Fixed Wireless	Served (Over 100/20 available)	Wireless
1064341	408 4TH STREET NORTH	OSKALOOSA	IA	52577	1	12-Provider facilitates speeds faster than that reported on the map	Provider only: The Map does not correctly reflect service that I facilitate to this location	100	20	Fixed Wireless	Served (Over 100/20 available)	Wireless
1064364	2103 COMMERCE DRIVE	GRUNDY CENTER	IA	50638	1	12-Provider facilitates speeds faster than that reported on the map	Provider only: The Map does not correctly reflect service that I facilitate to this location	100	20	Fixed Wireless	Served (Over 100/20 available)	Wireless
1064371	807 E AVENUE	GRUNDY CENTER	IA	50638	1	12-Provider facilitates speeds faster than that reported on the map	Provider only: The Map does not correctly reflect service that I facilitate to this location	100	20	Fixed Wireless	Served (Over 100/20 available)	Wireless
1064401	410 HIGH AVENUE EAST	OSKALOOSA	IA	52577	1	12-Provider facilitates speeds faster than that reported on the map	Provider only: The Map does not correctly reflect service that I facilitate to this location	100	20	Fixed Wireless	Served (Over 100/20 available)	Wireless
1064439	100 1ST STREET SOUTHWEST	OELWEIN	IA	50662	1	12-Provider facilitates speeds faster than that reported on the map	Provider only: The Map does not correctly reflect service that I facilitate to this location	100	20	Fixed Wireless	Served (Over 100/20 available)	Wireless
1064487	508 FRANKLIN STREET	DECORAH	IA	52101	1	12-Provider facilitates speeds faster than that reported on the map	Provider only: The Map does not correctly reflect service that I facilitate to this location	100	20	Fixed Wireless	Served (Over 100/20 available)	Wireless
1064495	1226 TURNBERRY AVENUE	LE MARS	IA	51031	1	12-Provider facilitates speeds faster than that reported on the map	Provider only: The Map does not correctly reflect service that I facilitate to this location	100	20	Fixed Wireless	Served (Over 100/20 available)	Wireless
1064506	1306 32ND STREET	SPIRIT LAKE	IA	51360	1	12-Provider facilitates speeds faster than that reported on the map	Provider only: The Map does not correctly reflect service that I facilitate to this location	100	20	Fixed Wireless	Served (Over 100/20 available)	Wireless
1064512	16620 150TH STREET	WELLSBURG	IA	50680	1	12-Provider facilitates speeds faster than that reported on the map	Provider only: The Map does not correctly reflect service that I facilitate to this location	100	20	Fixed Wireless	Served (Over 100/20 available)	Wireless
1064538	1020 FOX RIDGE ROAD	DIKE	IA	50624	1	12-Provider facilitates speeds faster than that reported on the map	Provider only: The Map does not correctly reflect service that I facilitate to this location	100	20	Fixed Wireless	Served (Over 100/20 available)	Wireless
1064620	31 WILDWOOD LANE	OELWEIN	IA	50662	1	12-Provider facilitates speeds faster than that reported on the map	Provider only: The Map does not correctly reflect service that I facilitate to this location	100	20	Fixed Wireless	Served (Over 100/20 available)	Wireless
1064628	305 EAST YORK ROAD	AVOCA	IA	51521	1	12-Provider facilitates speeds faster than that reported on the map	Provider only: The Map does not correctly reflect service that I facilitate to this location	100	20	Fixed Wireless	Served (Over 100/20 available)	Wireless
1064677	2301 HOUSER STREET	MUSCATINE	IA	52761	1	12-Provider facilitates speeds faster than that reported on the map	Provider only: The Map does not correctly reflect service that I facilitate to this location	100	20	Fixed Wireless	Served (Over 100/20 available)	Wireless
1064693	315 1ST STREET NORTH	WINTHROP	IA	50682	1	12-Provider facilitates speeds faster than that reported on the map	Provider only: The Map does not correctly reflect service that I facilitate to this location	100	20	Fixed Wireless	Served (Over 100/20 available)	Wireless
1064731	715 7TH AVENUE NORTHEAST	INDEPENDENCE	IA	50644	1	12-Provider facilitates speeds faster than that reported on the map	Provider only: The Map does not correctly reflect service that I facilitate to this location	100	20	Fixed Wireless	Served (Over 100/20 available)	Wireless
1064733	219 MARY PLACE	MUSCATINE	IA	52761	1	12-Provider facilitates speeds faster than that reported on the map	Provider only: The Map does not correctly reflect service that I facilitate to this location	100	20	Fixed Wireless	Served (Over 100/20 available)	Wireless
1064752	205 MONROE STREET	LAMONT	IA	50650	1	12-Provider facilitates speeds faster than that reported on the map	Provider only: The Map does not correctly reflect service that I facilitate to this location	100	20	Fixed Wireless	Served (Over 100/20 available)	Wireless
1064791	97 E AVENUE	GRUNDY CENTER	IA	50638	1	12-Provider facilitates speeds faster than that reported on the map	Provider only: The Map does not correctly reflect service that I facilitate to this location	100	20	Fixed Wireless	Served (Over 100/20 available)	Wireless
1064804	805 EAST 11TH STREET	MUSCATINE	IA	52761	1	12-Provider facilitates speeds faster than that reported on the map	Provider only: The Map does not correctly reflect service that I facilitate to this location	100	20	Fixed Wireless	Served (Over 100/20 available)	Wireless
1064813	615 SOUTH 2ND STREET	MAQUOKETA	IA	52060	1	12-Provider facilitates speeds faster than that reported on the map	Provider only: The Map does not correctly reflect service that I facilitate to this location	100	20	Fixed Wireless	Served (Over 100/20 available)	Wireless
1064835	405 AMY AVENUE	FAIRBANK	IA	50629	1	12-Provider facilitates speeds faster than that reported on the map	Provider only: The Map does not correctly reflect service that I facilitate to this location	100	20	Fixed Wireless	Served (Over 100/20 available)	Wireless
1064862	1866 HIGHWAY 38	MUSCATINE	IA	52761	1	12-Provider facilitates speeds faster than that reported on the map	Provider only: The Map does not correctly reflect service that I facilitate to this location	100	20	Fixed Wireless	Served (Over 100/20 available)	Wireless
1064960	1451 255TH AVENUE	SPIRIT LAKE	IA	51360	1	12-Provider facilitates speeds faster than that reported on the map	Provider only: The Map does not correctly reflect service that I facilitate to this location	100	20	Fixed Wireless	Served (Over 100/20 available)	Wireless
1064981	1140 HAWKEYE ROAD	JESUP	IA	50648	1	12-Provider facilitates speeds faster than that reported on the map	Provider only: The Map does not correctly reflect service that I facilitate to this location	100	20	Fixed Wireless	Served (Over 100/20 available)	Wireless
1065022	1314 7TH STREET	JESUP	IA	50648	1	12-Provider facilitates speeds faster than that reported on the map	Provider only: The Map does not correctly reflect service that I facilitate to this location	100	20	Fixed Wireless	Served (Over 100/20 available)	Wireless
1065068	1004 HILL AVENUE	SPIRIT LAKE	IA	51360	1	12-Provider facilitates speeds faster than that reported on the map	Provider only: The Map does not correctly reflect service that I facilitate to this location	100	20	Fixed Wireless	Served (Over 100/20 available)	Wireless
1065075	314 2ND STREET SOUTHWEST	INDEPENDENCE	IA	50644	1	12-Provider facilitates speeds faster than that reported on the map	Provider only: The Map does not correctly reflect service that I facilitate to this location	100	20	Fixed Wireless	Served (Over 100/20 available)	Wireless
1065205	401 NORTH DECKER STREET	MAQUOKETA	IA	52060	1	12-Provider facilitates speeds faster than that reported on the map	Provider only: The Map does not correctly reflect service that I facilitate to this location	100	20	Fixed Wireless	Served (Over 100/20 available)	Wireless
1065231	309 WASHINGTON STREET	HOLLAND	IA	50642	1	12-Provider facilitates speeds faster than that reported on the map	Provider only: The Map does not correctly reflect service that I facilitate to this location	100	20	Fixed Wireless	Served (Over 100/20 available)	Wireless
1065241	20 4TH AVENUE SOUTHEAST	OELWEIN	IA	50662	1	12-Provider facilitates speeds faster than that reported on the map	Provider only: The Map does not correctly reflect service that I facilitate to this location	100	20	Fixed Wireless	Served (Over 100/20 available)	Wireless
1065287	206 SOUTH STATE STREET	TERRIL	IA	51364	1	12-Provider facilitates speeds faster than that reported on the map	Provider only: The Map does not correctly reflect service that I facilitate to this location	100	20	Fixed Wireless	Served (Over 100/20 available)	Wireless
1065310	3781 470TH STREET	ORANGE CITY	IA	51041	1	12-Provider facilitates speeds faster than that reported on the map	Provider only: The Map does not correctly reflect service that I facilitate to this location	100	20	Fixed Wireless	Served (Over 100/20 available)	Wireless
1065361	607 WEST CLARK STREET	FAYETTE	IA	52142	1	12-Provider facilitates speeds faster than that reported on the map	Provider only: The Map does not correctly reflect service that I facilitate to this location	100	20	Fixed Wireless	Served (Over 100/20 available)	Wireless
1065370	3348 INDIAN POINT DRIVE	ELLSTON	IA	50074	1	12-Provider facilitates speeds faster than that reported on the map	Provider only: The Map does not correctly reflect service that I facilitate to this location	100	20	Fixed Wireless	Served (Over 100/20 available)	Wireless
1065405	506 PATTERSON STREET	FAIRBANK	IA	50629	1	12-Provider facilitates speeds faster than that reported on the map	Provider only: The Map does not correctly reflect service that I facilitate to this location	100	20	Fixed Wireless	Served (Over 100/20 available)	Wireless
1065448	2609 HOUSER STREET	MUSCATINE	IA	52761	1	12-Provider facilitates speeds faster than that reported on the map	Provider only: The Map does not correctly reflect service that I facilitate to this location	100	20	Fixed Wireless	Served (Over 100/20 available)	Wireless
1065482	1408 GARY AVENUE	SPIRIT LAKE	IA	51360	1	12-Provider facilitates speeds faster than that reported on the map	Provider only: The Map does not correctly reflect service that I facilitate to this location	100	20	Fixed Wireless	Served (Over 100/20 available)	Wireless
1065526	710 6TH AVENUE WEST	OSKALOOSA	IA	52577	1	12-Provider facilitates speeds faster than that reported on the map	Provider only: The Map does not correctly reflect service that I facilitate to this location	100	20	Fixed Wireless	Served (Over 100/20 available)	Wireless
1065535	23915 HWY 64	MAQUOKETA	IA	52060	1	12-Provider facilitates speeds faster than that reported on the map	Provider only: The Map does not correctly reflect service that I facilitate to this location	100	20	Fixed Wireless	Served (Over 100/20 available)	Wireless
1065551	905 13TH STREET	GRUNDY CENTER	IA	50638	1	12-Provider facilitates speeds faster than that reported on the map	Provider only: The Map does not correctly reflect service that I facilitate to this location	100	20	Fixed Wireless	Served (Over 100/20 available)	Wireless
1065576	1006 SUNRISE CIRCLE	MUSCATINE	IA	52761	1	12-Provider facilitates speeds faster than that reported on the map	Provider only: The Map does not correctly reflect service that I facilitate to this location	100	20	Fixed Wireless	Served (Over 100/20 available)	Wireless
1065598	204 EAST OAK STREET	NORTH ENGLISH	IA	52316	1	12-Provider facilitates speeds faster than that reported on the map	Provider only: The Map does not correctly reflect service that I facilitate to this location	100	20	Fixed Wireless	Served (Over 100/20 available)	Wireless
1065613	723 HIGH AVENUE WEST	OSKALOOSA	IA	52577	1	12-Provider facilitates speeds faster than that reported on the map	Provider only: The Map does not correctly reflect service that I facilitate to this location	100	20	Fixed Wireless	Served (Over 100/20 available)	Wireless
1065626	425 MAIN STREET	LAMONT	IA	50650	1	12-Provider facilitates speeds faster than that reported on the map	Provider only: The Map does not correctly reflect service that I facilitate to this location	100	20	Fixed Wireless	Served (Over 100/20 available)	Wireless
1065651	207 FOREST STREET	FAIRBANK	IA	50629	1	12-Provider facilitates speeds faster than that reported on the map	Provider only: The Map does not correctly reflect service that I facilitate to this location	100	20	Fixed Wireless	Served (Over 100/20 available)	Wireless
1065683	404 PERSHING ROAD	MAQUOKETA	IA	52060	1	12-Provider facilitates speeds faster than that reported on the map	Provider only: The Map does not correctly reflect service that I facilitate to this location	100	20	Fixed Wireless	Served (Over 100/20 available)	Wireless
1065688	416 2ND AVENUE WEST	OSKALOOSA	IA	52577	1	12-Provider facilitates speeds faster than that reported on the map	Provider only: The Map does not correctly reflect service that I facilitate to this location	100	20	Fixed Wireless	Served (Over 100/20 available)	Wireless
1065697	415 JONES AVENUE	MAQUOKETA	IA	52060	1	12-Provider facilitates speeds faster than that reported on the map	Provider only: The Map does not correctly reflect service that I facilitate to this location	100	20	Fixed Wireless	Served (Over 100/20 available)	Wireless
1065701	731 6TH STREET	JESUP	IA	50648	1	12-Provider facilitates speeds faster than that reported on the map	Provider only: The Map does not correctly reflect service that I facilitate to this location	100	20	Fixed Wireless	Served (Over 100/20 available)	Wireless
1065759	2455 HUMMINGBIRD LANE	MUSCATINE	IA	52761	1	12-Provider facilitates speeds faster than that reported on the map	Provider only: The Map does not correctly reflect service that I facilitate to this location	100	20	Fixed Wireless	Served (Over 100/20 available)	Wireless
1065772	212 LEIGHTON STREET	OSKALOOSA	IA	52577	1	12-Provider facilitates speeds faster than that reported on the map	Provider only: The Map does not correctly reflect service that I facilitate to this location	100	20	Fixed Wireless	Served (Over 100/20 available)	Wireless
1065836	331 WEST HIGH STREET	AVOCA	IA	51521	1	12-Provider facilitates speeds faster than that reported on the map	Provider only: The Map does not correctly reflect service that I facilitate to this location	100	20	Fixed Wireless	Served (Over 100/20 available)	Wireless
1065899	516 HIGH STREET	ARLINGTON	IA	50606	1	12-Provider facilitates speeds faster than that reported on the map	Provider only: The Map does not correctly reflect service that I facilitate to this location	100	20	Fixed Wireless	Served (Over 100/20 available)	Wireless
1065958	1307 EDEN CIRCLE	ELLSTON	IA	50074	1	12-Provider facilitates speeds faster than that reported on the map	Provider only: The Map does not correctly reflect service that I facilitate to this location	100	20	Fixed Wireless	Served (Over 100/20 available)	Wireless
1065966	3301 CENTER LAKE DRIVE	SPIRIT LAKE	IA	51360	1	12-Provider facilitates speeds faster than that reported on the map	Provider only: The Map does not correctly reflect service that I facilitate to this location	100	20	Fixed Wireless	Served (Over 100/20 available)	Wireless
1065988	4307 LAKESHORE DRIVE	OKOBOJI	IA	51355	1	12-Provider facilitates speeds faster than that reported on the map	Provider only: The Map does not correctly reflect service that I facilitate to this location	100	20	Fixed Wireless	Served (Over 100/20 available)	Wireless
1066005	2907 1ST STREET	ARNOLDS PARK	IA	51331	1	12-Provider facilitates speeds faster than that reported on the map	Provider only: The Map does not correctly reflect service that I facilitate to this location	100	20	Fixed Wireless	Served (Over 100/20 available)	Wireless
1066008	206 WEST TAYLOR STREET	AVOCA	IA	51521	1	12-Provider facilitates speeds faster than that reported on the map	Provider only: The Map does not correctly reflect service that I facilitate to this location	100	20	Fixed Wireless	Served (Over 100/20 available)	Wireless
1066018	31 5TH AVENUE SOUTHWEST	OELWEIN	IA	50662	1	12-Provider facilitates speeds faster than that reported on the map	Provider only: The Map does not correctly reflect service that I facilitate to this location	100	20	Fixed Wireless	Served (Over 100/20 available)	Wireless
1066025	10 NORTHEAST CENTRAL AVENUE	LE MARS	IA	51031	1	12-Provider facilitates speeds faster than that reported on the map	Provider only: The Map does not correctly reflect service that I facilitate to this location	100	20	Fixed Wireless	Served (Over 100/20 available)	Wireless
1066294	407 10TH STREET NORTHEAST	INDEPENDENCE	IA	50644	1	12-Provider facilitates speeds faster than that reported on the map	Provider only: The Map does not correctly reflect service that I facilitate to this location	100	20	Fixed Wireless	Served (Over 100/20 available)	Wireless
1066305	217 4TH AVENUE SOUTHEAST	OELWEIN	IA	50662	1	12-Provider facilitates speeds faster than that reported on the map	Provider only: The Map does not correctly reflect service that I facilitate to this location	100	20	Fixed Wireless	Served (Over 100/20 available)	Wireless
1066321	101 WEST 4TH STREET	WELLSBURG	IA	50680	1	12-Provider facilitates speeds faster than that reported on the map	Provider only: The Map does not correctly reflect service that I facilitate to this location	100	20	Fixed Wireless	Served (Over 100/20 available)	Wireless
1066408	201 SOUTH WHITE STREET	OLDS	IA	52647	1	12-Provider facilitates speeds faster than that reported on the map	Provider only: The Map does not correctly reflect service that I facilitate to this location	100	20	Fixed Wireless	Served (Over 100/20 available)	Wireless
1066434	20936 151ST STREET	SPIRIT LAKE	IA	51360	1	12-Provider facilitates speeds faster than that reported on the map	Provider only: The Map does not correctly reflect service that I facilitate to this location	100	20	Fixed Wireless	Served (Over 100/20 available)	Wireless
1066561	1209 NORTH SKYRIDGE DRIVE	AVOCA	IA	51521	1	12-Provider facilitates speeds faster than that reported on the map	Provider only: The Map does not correctly reflect service that I facilitate to this location	100	20	Fixed Wireless	Served (Over 100/20 available)	Wireless
1066705	809 8TH AVENUE NORTHEAST	INDEPENDENCE	IA	50644	1	12-Provider facilitates speeds faster than that reported on the map	Provider only: The Map does not correctly reflect service that I facilitate to this location	100	20	Fixed Wireless	Served (Over 100/20 available)	Wireless
1066711	602 4TH AVENUE EAST	OSKALOOSA	IA	52577	1	12-Provider facilitates speeds faster than that reported on the map	Provider only: The Map does not correctly reflect service that I facilitate to this location	100	20	Fixed Wireless	Served (Over 100/20 available)	Wireless
1066838	801 5TH STREET SOUTHEAST	OELWEIN	IA	50662	1	12-Provider facilitates speeds faster than that reported on the map	Provider only: The Map does not correctly reflect service that I facilitate to this location	100	20	Fixed Wireless	Served (Over 100/20 available)	Wireless
1066845	601 4TH AVENUE	ALTON	IA	51003	1	12-Provider facilitates speeds faster than that reported on the map	Provider only: The Map does not correctly reflect service that I facilitate to this location	100	20	Fixed Wireless	Served (Over 100/20 available)	Wireless
1066918	510 B AVENUE EAST	OSKALOOSA	IA	52577	1	12-Provider facilitates speeds faster than that reported on the map	Provider only: The Map does not correctly reflect service that I facilitate to this location	100	20	Fixed Wireless	Served (Over 100/20 available)	Wireless
1066919	123 WEST OAK STREET	NORTH ENGLISH	IA	52316	1	12-Provider facilitates speeds faster than that reported on the map	Provider only: The Map does not correctly reflect service that I facilitate to this location	100	20	Fixed Wireless	Served (Over 100/20 available)	Wireless
1066951	2505 GALESTON AVENUE	OSKALOOSA	IA	52577	1	12-Provider facilitates speeds faster than that reported on the map	Provider only: The Map does not correctly reflect service that I facilitate to this location	100	20	Fixed Wireless	Served (Over 100/20 available)	Wireless
1066991	1496 HIGHWAY 86	SPIRIT LAKE	IA	51360	1	12-Provider facilitates speeds faster than that reported on the map	Provider only: The Map does not correctly reflect service that I facilitate to this location	100	20	Fixed Wireless	Served (Over 100/20 available)	Wireless
1067002	702 C AVENUE WEST	OSKALOOSA	IA	52577	1	12-Provider facilitates speeds faster than that reported on the map	Provider only: The Map does not correctly reflect service that I facilitate to this location	100	20	Fixed Wireless	Served (Over 100/20 available)	Wireless
1067061	19460 L AVENUE	HOLLAND	IA	50642	1	12-Provider facilitates speeds faster than that reported on the map	Provider only: The Map does not correctly reflect service that I facilitate to this location	100	20	Fixed Wireless	Served (Over 100/20 available)	Wireless
1067280	3293 INDIAN POINT DRIVE	ELLSTON	IA	50074	1	12-Provider facilitates speeds faster than that reported on the map	Provider only: The Map does not correctly reflect service that I facilitate to this location	100	20	Fixed Wireless	Served (Over 100/20 available)	Wireless
1067386	13232 FOX ROAD	JESUP	IA	50648	1	12-Provider facilitates speeds faster than that reported on the map	Provider only: The Map does not correctly reflect service that I facilitate to this location	100	20	Fixed Wireless	Served (Over 100/20 available)	Wireless
1067470	2847 210TH STREET	WINTHROP	IA	50682	1	12-Provider facilitates speeds faster than that reported on the map	Provider only: The Map does not correctly reflect service that I facilitate to this location	100	20	Fixed Wireless	Served (Over 100/20 available)	Wireless
1067487	702 WASHINGTON STREET	FAYETTE	IA	52142	1	12-Provider facilitates speeds faster than that reported on the map	Provider only: The Map does not correctly reflect service that I facilitate to this location	100	20	Fixed Wireless	Served (Over 100/20 available)	Wireless
1067588	405 CLAY STREET	ARLINGTON	IA	50606	1	12-Provider facilitates speeds faster than that reported on the map	Provider only: The Map does not correctly reflect service that I facilitate to this location	100	20	Fixed Wireless	Served (Over 100/20 available)	Wireless
1067597	1424 1ST AVENUE	MUSCATINE	IA	52761	1	12-Provider facilitates speeds faster than that reported on the map	Provider only: The Map does not correctly reflect service that I facilitate to this location	100	20	Fixed Wireless	Served (Over 100/20 available)	Wireless
1067654	16738 374TH AVENUE	BELLEVUE	IA	52031	1	12-Provider facilitates speeds faster than that reported on the map	Provider only: The Map does not correctly reflect service that I facilitate to this location	100	20	Fixed Wireless	Served (Over 100/20 available)	Wireless
1067686	505 SOUTH VERMONT STREET	MAQUOKETA	IA	52060	1	12-Provider facilitates speeds faster than that reported on the map	Provider only: The Map does not correctly reflect service that I facilitate to this location	100	20	Fixed Wireless	Served (Over 100/20 available)	Wireless
1067698	1222 LINCOLN BOULEVARD	MUSCATINE	IA	52761	1	12-Provider facilitates speeds faster than that reported on the map	Provider only: The Map does not correctly reflect service that I facilitate to this location	100	20	Fixed Wireless	Served (Over 100/20 available)	Wireless
1067711	2315 27TH STREET	SPIRIT LAKE	IA	51360	1	12-Provider facilitates speeds faster than that reported on the map	Provider only: The Map does not correctly reflect service that I facilitate to this location	100	20	Fixed Wireless	Served (Over 100/20 available)	Wireless
1067720	703 MONTGOMERY STREET	DECORAH	IA	52101	1	12-Provider facilitates speeds faster than that reported on the map	Provider only: The Map does not correctly reflect service that I facilitate to this location	100	20	Fixed Wireless	Served (Over 100/20 available)	Wireless
1067739	404 REID STREET	LEIGHTON	IA	50143	1	12-Provider facilitates speeds faster than that reported on the map	Provider only: The Map does not correctly reflect service that I facilitate to this location	100	20	Fixed Wireless	Served (Over 100/20 available)	Wireless

1067743	1208 NORTHWOOD LANE	MUSCATINE	IA	52761	1	12-Provider facilitates speeds faster than that reported on the map	Provider only: The Map does not correctly reflect service that I facilitate to this location	100	20	Fixed Wireless	Served (Over 100/20 available)	Wireless
1067783	515 NORTHWEST CENTRAL AVENUE	LE MARS	IA	51031	1	12-Provider facilitates speeds faster than that reported on the map	Provider only: The Map does not correctly reflect service that I facilitate to this location	100	20	Fixed Wireless	Served (Over 100/20 available)	Wireless
1067847	6181 CENTURA CT	DUBUQUE	IA	52002	1	12-Provider facilitates speeds faster than that reported on the map	Provider only: The Map does not correctly reflect service that I facilitate to this location	100	20	Fixed Wireless	Served (Over 100/20 available)	Wireless
1067848	1945 CRANBROOK CROSS	MUSCATINE	IA	52761	1	12-Provider facilitates speeds faster than that reported on the map	Provider only: The Map does not correctly reflect service that I facilitate to this location	100	20	Fixed Wireless	Served (Over 100/20 available)	Wireless
1067869	1207 OKOBOJI BOULEVARD	MILFORD	IA	51351	1	12-Provider facilitates speeds faster than that reported on the map	Provider only: The Map does not correctly reflect service that I facilitate to this location	100	20	Fixed Wireless	Served (Over 100/20 available)	Wireless
1067882	1195 FOX RIDGE ROAD	DIKE	IA	50624	1	12-Provider facilitates speeds faster than that reported on the map	Provider only: The Map does not correctly reflect service that I facilitate to this location	100	20	Fixed Wireless	Served (Over 100/20 available)	Wireless
1067887	314 WEST JAMES STREET	MAQUOKETA	IA	52060	1	12-Provider facilitates speeds faster than that reported on the map	Provider only: The Map does not correctly reflect service that I facilitate to this location	100	20	Fixed Wireless	Served (Over 100/20 available)	Wireless
1067925	21349 ASH STREET	SPIRIT LAKE	IA	51360	1	12-Provider facilitates speeds faster than that reported on the map	Provider only: The Map does not correctly reflect service that I facilitate to this location	100	20	Fixed Wireless	Served (Over 100/20 available)	Wireless
1068011	1002 11TH STREET SOUTH	OSKALOOSA	IA	52577	1	12-Provider facilitates speeds faster than that reported on the map	Provider only: The Map does not correctly reflect service that I facilitate to this location	100	20	Fixed Wireless	Served (Over 100/20 available)	Wireless
1068031	1112 OAKLAND DRIVE	MUSCATINE	IA	52761	1	12-Provider facilitates speeds faster than that reported on the map	Provider only: The Map does not correctly reflect service that I facilitate to this location	100	20	Fixed Wireless	Served (Over 100/20 available)	Wireless
1068086	3222 HUMMINGBIRD LANE	ELLSTON	IA	50074	1	12-Provider facilitates speeds faster than that reported on the map	Provider only: The Map does not correctly reflect service that I facilitate to this location	100	20	Fixed Wireless	Served (Over 100/20 available)	Wireless
1068105	1935 35TH STREET	SPIRIT LAKE	IA	51360	1	12-Provider facilitates speeds faster than that reported on the map	Provider only: The Map does not correctly reflect service that I facilitate to this location	100	20	Fixed Wireless	Served (Over 100/20 available)	Wireless
1068157	300 KRUSE BEACH	ARNOLDS PARK	IA	51331	1	12-Provider facilitates speeds faster than that reported on the map	Provider only: The Map does not correctly reflect service that I facilitate to this location	100	20	Fixed Wireless	Served (Over 100/20 available)	Wireless
1068185	10439 BLACK WALNUT CT	PEOSTA	IA	52068	1	12-Provider facilitates speeds faster than that reported on the map	Provider only: The Map does not correctly reflect service that I facilitate to this location	100	20	Fixed Wireless	Served (Over 100/20 available)	Wireless
1068216	507 ELM STREET	CALMAR	IA	52132	1	12-Provider facilitates speeds faster than that reported on the map	Provider only: The Map does not correctly reflect service that I facilitate to this location	100	20	Fixed Wireless	Served (Over 100/20 available)	Wireless
1068272	15186 215TH AVENUE	SPIRIT LAKE	IA	51360	1	12-Provider facilitates speeds faster than that reported on the map	Provider only: The Map does not correctly reflect service that I facilitate to this location	100	20	Fixed Wireless	Served (Over 100/20 available)	Wireless
1068278	1511 GOBBLE STREET	MUSCATINE	IA	52761	1	12-Provider facilitates speeds faster than that reported on the map	Provider only: The Map does not correctly reflect service that I facilitate to this location	100	20	Fixed Wireless	Served (Over 100/20 available)	Wireless
1068360	916 9TH AVENUE EAST	OSKALOOSA	IA	52577	1	12-Provider facilitates speeds faster than that reported on the map	Provider only: The Map does not correctly reflect service that I facilitate to this location	100	20	Fixed Wireless	Served (Over 100/20 available)	Wireless
1068366	4611 CONCERT STREET	MUSCATINE	IA	52761	1	12-Provider facilitates speeds faster than that reported on the map	Provider only: The Map does not correctly reflect service that I facilitate to this location	100	20	Fixed Wireless	Served (Over 100/20 available)	Wireless
1068377	202 SOUTH STATE STREET	TERRIL	IA	51364	1	12-Provider facilitates speeds faster than that reported on the map	Provider only: The Map does not correctly reflect service that I facilitate to this location	100	20	Fixed Wireless	Served (Over 100/20 available)	Wireless
1068381	516 7TH STREET	JESUP	IA	50648	1	12-Provider facilitates speeds faster than that reported on the map	Provider only: The Map does not correctly reflect service that I facilitate to this location	100	20	Fixed Wireless	Served (Over 100/20 available)	Wireless
1068387	403 EAST TERRIL AVENUE	TERRIL	IA	51364	1	12-Provider facilitates speeds faster than that reported on the map	Provider only: The Map does not correctly reflect service that I facilitate to this location	100	20	Fixed Wireless	Served (Over 100/20 available)	Wireless
1068390	802 RIDGEWOOD DRIVE	DECORAH	IA	52101	1	12-Provider facilitates speeds faster than that reported on the map	Provider only: The Map does not correctly reflect service that I facilitate to this location	100	20	Fixed Wireless	Served (Over 100/20 available)	Wireless
1068454	1500 RADFORD RD	DUBUQUE	IA	52002	1	12-Provider facilitates speeds faster than that reported on the map	Provider only: The Map does not correctly reflect service that I facilitate to this location	100	20	Fixed Wireless	Served (Over 100/20 available)	Wireless
1068587	1824 1ST STREET WEST	INDEPENDENCE	IA	50644	1	12-Provider facilitates speeds faster than that reported on the map	Provider only: The Map does not correctly reflect service that I facilitate to this location	100	20	Fixed Wireless	Served (Over 100/20 available)	Wireless
1068635	305 SOUTH ELIZA STREET	MAQUOKETA	IA	52060	1	12-Provider facilitates speeds faster than that reported on the map	Provider only: The Map does not correctly reflect service that I facilitate to this location	100	20	Fixed Wireless	Served (Over 100/20 available)	Wireless
1068654	201 4TH STREET	GRUNDY CENTER	IA	50638	1	12-Provider facilitates speeds faster than that reported on the map	Provider only: The Map does not correctly reflect service that I facilitate to this location	100	20	Fixed Wireless	Served (Over 100/20 available)	Wireless
1068672	2666 BECKY THATCHER ROAD	MUSCATINE	IA	52761	1	12-Provider facilitates speeds faster than that reported on the map	Provider only: The Map does not correctly reflect service that I facilitate to this location	100	20	Fixed Wireless	Served (Over 100/20 available)	Wireless
1068688	214 EASY STREET	WINTHROP	IA	50682	1	12-Provider facilitates speeds faster than that reported on the map	Provider only: The Map does not correctly reflect service that I facilitate to this location	100	20	Fixed Wireless	Served (Over 100/20 available)	Wireless
1068694	2506 PARK AVENUE	MUSCATINE	IA	52761	1	12-Provider facilitates speeds faster than that reported on the map	Provider only: The Map does not correctly reflect service that I facilitate to this location	100	20	Fixed Wireless	Served (Over 100/20 available)	Wireless
1068710	1267 150TH STREET	FAIRBANK	IA	50629	1	12-Provider facilitates speeds faster than that reported on the map	Provider only: The Map does not correctly reflect service that I facilitate to this location	100	20	Fixed Wireless	Served (Over 100/20 available)	Wireless
1068718	1088 JAMES AVENUE	WINFIELD	IA	52659	1	12-Provider facilitates speeds faster than that reported on the map	Provider only: The Map does not correctly reflect service that I facilitate to this location	100	20	Fixed Wireless	Served (Over 100/20 available)	Wireless
1068729	319 5TH STREET SOUTHEAST	INDEPENDENCE	IA	50644	1	12-Provider facilitates speeds faster than that reported on the map	Provider only: The Map does not correctly reflect service that I facilitate to this location	100	20	Fixed Wireless	Served (Over 100/20 available)	Wireless
1068749	2729 BROOKVIEW ROAD	MUSCATINE	IA	52761	1	12-Provider facilitates speeds faster than that reported on the map	Provider only: The Map does not correctly reflect service that I facilitate to this location	100	20	Fixed Wireless	Served (Over 100/20 available)	Wireless
1068881	2414 WOOSTER ROAD	JESUP	IA	50648	1	12-Provider facilitates speeds faster than that reported on the map	Provider only: The Map does not correctly reflect service that I facilitate to this location	100	20	Fixed Wireless	Served (Over 100/20 available)	Wireless
1068911	2519 170TH AVENUE	DECORAH	IA	52101	1	12-Provider facilitates speeds faster than that reported on the map	Provider only: The Map does not correctly reflect service that I facilitate to this location	100	20	Fixed Wireless	Served (Over 100/20 available)	Wireless
1068958	3 VIRGINIA DRIVE	MUSCATINE	IA	52761	1	12-Provider facilitates speeds faster than that reported on the map	Provider only: The Map does not correctly reflect service that I facilitate to this location	100	20	Fixed Wireless	Served (Over 100/20 available)	Wireless
1069021	1604 HILL AVENUE	SPIRIT LAKE	IA	51360	1	12-Provider facilitates speeds faster than that reported on the map	Provider only: The Map does not correctly reflect service that I facilitate to this location	100	20	Fixed Wireless	Served (Over 100/20 available)	Wireless
1069313	1135 4TH STREET	JESUP	IA	50648	1	12-Provider facilitates speeds faster than that reported on the map	Provider only: The Map does not correctly reflect service that I facilitate to this location	100	20	Fixed Wireless	Served (Over 100/20 available)	Wireless
1069324	9107 540TH AVENUE	MILES	IA	52064	1	12-Provider facilitates speeds faster than that reported on the map	Provider only: The Map does not correctly reflect service that I facilitate to this location	100	20	Fixed Wireless	Served (Over 100/20 available)	Wireless
1069363	1313 NORTH CHERRY STREET	AVOCA	IA	51521	1	12-Provider facilitates speeds faster than that reported on the map	Provider only: The Map does not correctly reflect service that I facilitate to this location	100	20	Fixed Wireless	Served (Over 100/20 available)	Wireless
1069396	509 SOUTH VERMONT STREET	MAQUOKETA	IA	52060	1	12-Provider facilitates speeds faster than that reported on the map	Provider only: The Map does not correctly reflect service that I facilitate to this location	100	20	Fixed Wireless	Served (Over 100/20 available)	Wireless
1069456	456 TIMBER AVENUE	ACKLEY	IA	50601	1	12-Provider facilitates speeds faster than that reported on the map	Provider only: The Map does not correctly reflect service that I facilitate to this location	100	20	Fixed Wireless	Served (Over 100/20 available)	Wireless
1069517	925 PROSPECT STREET	JESUP	IA	50648	1	12-Provider facilitates speeds faster than that reported on the map	Provider only: The Map does not correctly reflect service that I facilitate to this location	100	20	Fixed Wireless	Served (Over 100/20 available)	Wireless
1069523	704 22ND STREET	SPIRIT LAKE	IA	51360	1	12-Provider facilitates speeds faster than that reported on the map	Provider only: The Map does not correctly reflect service that I facilitate to this location	100	20	Fixed Wireless	Served (Over 100/20 available)	Wireless
1069550	207 COLFAX STREET	HOLLAND	IA	50642	1	12-Provider facilitates speeds faster than that reported on the map	Provider only: The Map does not correctly reflect service that I facilitate to this location	100	20	Fixed Wireless	Served (Over 100/20 available)	Wireless
1069711	1401 9TH AVENUE WEST	OSKALOOSA	IA	52577	1	12-Provider facilitates speeds faster than that reported on the map	Provider only: The Map does not correctly reflect service that I facilitate to this location	100	20	Fixed Wireless	Served (Over 100/20 available)	Wireless
1069748	1312 MILFORD STREET	MILFORD	IA	51351	1	12-Provider facilitates speeds faster than that reported on the map	Provider only: The Map does not correctly reflect service that I facilitate to this location	100	20	Fixed Wireless	Served (Over 100/20 available)	Wireless
1069757	1103 D STREET SOUTH	OSKALOOSA	IA	52577	1	12-Provider facilitates speeds faster than that reported on the map	Provider only: The Map does not correctly reflect service that I facilitate to this location	100	20	Fixed Wireless	Served (Over 100/20 available)	Wireless
1069768	204 EAST MILL STREET	AVOCA	IA	51521	1	12-Provider facilitates speeds faster than that reported on the map	Provider only: The Map does not correctly reflect service that I facilitate to this location	100	20	Fixed Wireless	Served (Over 100/20 available)	Wireless
1069832	304 THOMAS AVENUE	MAQUOKETA	IA	52060	1	12-Provider facilitates speeds faster than that reported on the map	Provider only: The Map does not correctly reflect service that I facilitate to this location	100	20	Fixed Wireless	Served (Over 100/20 available)	Wireless
1069837	1970 35TH STREET	SPIRIT LAKE	IA	51360	1	12-Provider facilitates speeds faster than that reported on the map	Provider only: The Map does not correctly reflect service that I facilitate to this location	100	20	Fixed Wireless	Served (Over 100/20 available)	Wireless
1069839	401 K AVENUE EAST	OSKALOOSA	IA	52577	1	12-Provider facilitates speeds faster than that reported on the map	Provider only: The Map does not correctly reflect service that I facilitate to this location	100	20	Fixed Wireless	Served (Over 100/20 available)	Wireless
1069863	123 9TH AVENUE SOUTHEAST	OELWEIN	IA	50662	1	12-Provider facilitates speeds faster than that reported on the map	Provider only: The Map does not correctly reflect service that I facilitate to this location	100	20	Fixed Wireless	Served (Over 100/20 available)	Wireless
1069893	138 WEST CLARK STREET	NORTH ENGLISH	IA	52316	1	12-Provider facilitates speeds faster than that reported on the map	Provider only: The Map does not correctly reflect service that I facilitate to this location	100	20	Fixed Wireless	Served (Over 100/20 available)	Wireless
1069956	2039 BAXTER AVENUE	JESUP	IA	50648	1	12-Provider facilitates speeds faster than that reported on the map	Provider only: The Map does not correctly reflect service that I facilitate to this location	100	20	Fixed Wireless	Served (Over 100/20 available)	Wireless
1069962	809 JUNIPER DRIVE	INDEPENDENCE	IA	50644	1	12-Provider facilitates speeds faster than that reported on the map	Provider only: The Map does not correctly reflect service that I facilitate to this location	100	20	Fixed Wireless	Served (Over 100/20 available)	Wireless
1069979	613 WEST CHARLES STREET	OELWEIN	IA	50662	1	12-Provider facilitates speeds faster than that reported on the map	Provider only: The Map does not correctly reflect service that I facilitate to this location	100	20	Fixed Wireless	Served (Over 100/20 available)	Wireless
1069992	217 4TH AVENUE NORTHWEST	OELWEIN	IA	50662	1	12-Provider facilitates speeds faster than that reported on the map	Provider only: The Map does not correctly reflect service that I facilitate to this location	100	20	Fixed Wireless	Served (Over 100/20 available)	Wireless
1070032	207 MAIN STREET	ANITA	IA	50020	1	12-Provider facilitates speeds faster than that reported on the map	Provider only: The Map does not correctly reflect service that I facilitate to this location	100	20	Fixed Wireless	Served (Over 100/20 available)	Wireless
1070046	907 HOMEWAY DRIVE	INDEPENDENCE	IA	50644	1	12-Provider facilitates speeds faster than that reported on the map	Provider only: The Map does not correctly reflect service that I facilitate to this location	100	20	Fixed Wireless	Served (Over 100/20 available)	Wireless
1070089	229 EAST DUNCAN STREET	HANCOCK	IA	51536	1	12-Provider facilitates speeds faster than that reported on the map	Provider only: The Map does not correctly reflect service that I facilitate to this location	100	20	Fixed Wireless	Served (Over 100/20 available)	Wireless
1070105	109 11TH AVENUE NORTHWEST	OELWEIN	IA	50662	1	12-Provider facilitates speeds faster than that reported on the map	Provider only: The Map does not correctly reflect service that I facilitate to this location	100	20	Fixed Wireless	Served (Over 100/20 available)	Wireless
1070164	804 25TH STREET	SPIRIT LAKE	IA	51360	1	12-Provider facilitates speeds faster than that reported on the map	Provider only: The Map does not correctly reflect service that I facilitate to this location	100	20	Fixed Wireless	Served (Over 100/20 available)	Wireless
1070177	604 EAST JAYCEE STREET	AVOCA	IA	51521	1	12-Provider facilitates speeds faster than that reported on the map	Provider only: The Map does not correctly reflect service that I facilitate to this location	100	20	Fixed Wireless	Served (Over 100/20 available)	Wireless
1070209	412 WOODCREST LANE	MUSCATINE	IA	52761	1	12-Provider facilitates speeds faster than that reported on the map	Provider only: The Map does not correctly reflect service that I facilitate to this location	100	20	Fixed Wireless	Served (Over 100/20 available)	Wireless
1070254	99 E AVENUE	GRUNDY CENTER	IA	50638	1	12-Provider facilitates speeds faster than that reported on the map	Provider only: The Map does not correctly reflect service that I facilitate to this location	100	20	Fixed Wireless	Served (Over 100/20 available)	Wireless
1070261	1219 EAST CHARLES STREET	OELWEIN	IA	50662	1	12-Provider facilitates speeds faster than that reported on the map	Provider only: The Map does not correctly reflect service that I facilitate to this location	100	20	Fixed Wireless	Served (Over 100/20 available)	Wireless
1070274	806 EAST 6TH STREET	MUSCATINE	IA	52761	1	12-Provider facilitates speeds faster than that reported on the map	Provider only: The Map does not correctly reflect service that I facilitate to this location	100	20	Fixed Wireless	Served (Over 100/20 available)	Wireless
1070280	701 5TH STREET	DIKE	IA	50624	1	12-Provider facilitates speeds faster than that reported on the map	Provider only: The Map does not correctly reflect service that I facilitate to this location	100	20	Fixed Wireless	Served (Over 100/20 available)	Wireless
1070286	675 CONCORD STREET	LAMONT	IA	50650	1	12-Provider facilitates speeds faster than that reported on the map	Provider only: The Map does not correctly reflect service that I facilitate to this location	100	20	Fixed Wireless	Served (Over 100/20 available)	Wireless
1070301	503 BUTTERNUT STREET	MAQUOKETA	IA	52060	1	12-Provider facilitates speeds faster than that reported on the map	Provider only: The Map does not correctly reflect service that I facilitate to this location	100	20	Fixed Wireless	Served (Over 100/20 available)	Wireless
1070393	1151 TURNBERRY AVENUE	LE MARS	IA	51031	1	12-Provider facilitates speeds faster than that reported on the map	Provider only: The Map does not correctly reflect service that I facilitate to this location	100	20	Fixed Wireless	Served (Over 100/20 available)	Wireless
1070394	901 BROAD STREET	SABULA	IA	52070	1	12-Provider facilitates speeds faster than that reported on the map	Provider only: The Map does not correctly reflect service that I facilitate to this location	100	20	Fixed Wireless	Served (Over 100/20 available)	Wireless
1070416	910 1ST AVENUE EAST	OSKALOOSA	IA	52577	1	12-Provider facilitates speeds faster than that reported on the map	Provider only: The Map does not correctly reflect service that I facilitate to this location	100	20	Fixed Wireless	Served (Over 100/20 available)	Wireless
1070423	2737 OAK DRIVE	MUSCATINE	IA	52761	1	12-Provider facilitates speeds faster than that reported on the map	Provider only: The Map does not correctly reflect service that I facilitate to this location	100	20	Fixed Wireless	Served (Over 100/20 available)	Wireless
1070437	230 NORTH NAVAJO LANE	NORTH ENGLISH	IA	52316	1	12-Provider facilitates speeds faster than that reported on the map	Provider only: The Map does not correctly reflect service that I facilitate to this location	100	20	Fixed Wireless	Served (Over 100/20 available)	Wireless
1070455	503 DAY STREET	DECORAH	IA	52101	1	12-Provider facilitates speeds faster than that reported on the map	Provider only: The Map does not correctly reflect service that I facilitate to this location	100	20	Fixed Wireless	Served (Over 100/20 available)	Wireless
1070459	905 M AVENUE	GRUNDY CENTER	IA	50638	1	12-Provider facilitates speeds faster than that reported on the map	Provider only: The Map does not correctly reflect service that I facilitate to this location	100	20	Fixed Wireless	Served (Over 100/20 available)	Wireless
1070492	955 HAWLEY STREET	JESUP	IA	50648	1	12-Provider facilitates speeds faster than that reported on the map	Provider only: The Map does not correctly reflect service that I facilitate to this location	100	20	Fixed Wireless	Served (Over 100/20 available)	Wireless
1070495	402 LINCOLN AVENUE	HOLLAND	IA	50642	1	12-Provider facilitates speeds faster than that reported on the map	Provider only: The Map does not correctly reflect service that I facilitate to this location	100	20	Fixed Wireless	Served (Over 100/20 available)	Wireless
1070552	404 ROSEMERE LANE	MAQUOKETA	IA	52060	1	12-Provider facilitates speeds faster than that reported on the map	Provider only: The Map does not correctly reflect service that I facilitate to this location	100	20	Fixed Wireless	Served (Over 100/20 available)	Wireless
1070630	10250 BLUE SPRUCE DR	PEOSTA	IA	52068	1	12-Provider facilitates speeds faster than that reported on the map	Provider only: The Map does not correctly reflect service that I facilitate to this location	100	20	Fixed Wireless	Served (Over 100/20 available)	Wireless
1070665	20524 SOUTH SANDPIPER DRIVE	SPIRIT LAKE	IA	51360	1	12-Provider facilitates speeds faster than that reported on the map	Provider only: The Map does not correctly reflect service that I facilitate to this location	100	20	Fixed Wireless	Served (Over 100/20 available)	Wireless
1070746	200 RAILROAD STREET	DECORAH	IA	52101	1	12-Provider facilitates speeds faster than that reported on the map	Provider only: The Map does not correctly reflect service that I facilitate to this location	100	20	Fixed Wireless	Served (Over 100/20 available)	Wireless
1070818	1516 GRAND AVENUE	MUSCATINE	IA	52761	1	12-Provider facilitates speeds faster than that reported on the map	Provider only: The Map does not correctly reflect service that I facilitate to this location	100	20	Fixed Wireless	Served (Over 100/20 available)	Wireless
1070847	18117 33RD STREET	MAQUOKETA	IA	52060	1	12-Provider facilitates speeds faster than that reported on the map	Provider only: The Map does not correctly reflect service that I facilitate to this location	100	20	Fixed Wireless	Served (Over 100/20 available)	Wireless
1070863	101 CRESLANE	MAQUOKETA	IA	52060	1	12-Provider facilitates speeds faster than that reported on the map	Provider only: The Map does not correctly reflect service that I facilitate to this location	100	20	Fixed Wireless	Served (Over 100/20 available)	Wireless
1070887	1597 250TH STREET	LYTTON	IA	50561	1	12-Provider facilitates speeds faster than that reported on the map	Provider only: The Map does not correctly reflect service that I facilitate to this location	100	20	Fixed Wireless	Served (Over 100/20 available)	Wireless
1070912	2505 MULBERRY AVENUE	MUSCATINE	IA	52761	1	12-Provider facilitates speeds faster than that reported on the map	Provider only: The Map does not correctly reflect service that I facilitate to this location	100	20	Fixed Wireless	Served (Over 100/20 available)	Wireless
1070913	1308 EDEN CIRCLE	ELLSTON	IA	50074	1	12-Provider facilitates speeds faster than that reported on the map	Provider only: The Map does not correctly reflect service that I facilitate to this location	100	20	Fixed Wireless	Served (Over 100/20 available)	Wireless
1070974	11 CARITA STREET	ARNOLDS PARK	IA	51331	1	12-Provider facilitates speeds faster than that reported on the map	Provider only: The Map does not correctly reflect service that I facilitate to this location	100	20	Fixed Wireless	Served (Over 100/20 available)	Wireless
1070991	21795 M AVENUE	HOLLAND	IA	50642	1	12-Provider facilitates speeds faster than that reported on the map	Provider only: The Map does not correctly reflect service that I facilitate to this location	100	20	Fixed Wireless	Served (Over 100/20 available)	Wireless
1071018	1443 240TH AVENUE	SPIRIT LAKE	IA	51360	1	12-Provider facilitates speeds faster than that reported on the map	Provider only: The Map does not correctly reflect service that I facilitate to this location	100	20	Fixed Wireless	Served (Over 100/20 available)	Wireless
1071059	806 WEST MADISON STREET	MT PLEASANT	IA	52641	1	12-Provider facilitates speeds faster than that reported on the map	Provider only: The Map does not correctly reflect service that I facilitate to this location	100	20	Fixed Wireless	Served (Over 100/20 available)	Wireless
1071145	603 DAY STREET	DECORAH	IA	52101	1	12-Provider facilitates speeds faster than that reported on the map	Provider only: The Map does not correctly reflect service that I facilitate to this location	100	20	Fixed Wireless	Served (Over 100/20 available)	Wireless
1071180	204 OAK STREET	FORT ATKINSON	IA	52144	1	12-Provider facilitates speeds faster than that reported on the map	Provider only: The Map does not correctly reflect service that I facilitate to this location	100	20	Fixed Wireless	Served (Over 100/20 available)	Wireless
1071218	1803 PARK AVENUE SOUTH	OSKALOOSA	IA	52577	1	12-Provider facilitates speeds faster than that reported on the map	Provider only: The Map does not correctly reflect service that I facilitate to this location	100	20	Fixed Wireless	Served (Over 100/20 available)	Wireless
1071233	103 5TH AVENUE WEST	OSKALOOSA	IA	52577	1	12-Provider facilitates speeds faster than that reported on the map	Provider only: The Map does not correctly reflect service that I facilitate to this location	100	20	Fixed Wireless	Served (Over 100/20 available)	Wireless
1071241	1325 HORNET HOLLOW LANE	ELLSTON	IA	50074	1	12-Provider facilitates speeds faster than that reported on the map	Provider only: The Map does not correctly reflect service that I facilitate to this location	100	20	Fixed Wireless	Served (Over 100/20 available)	Wireless
1071246	316 SOUTH 2ND STREET	MAQUOKETA	IA	52060	1	12-Provider facilitates speeds faster than that reported on the map	Provider only: The Map does not correctly reflect service that I facilitate to this location	100	20	Fixed Wireless	Served (Over 100/20 available)	Wireless
1071252	508 CEDAR DRIVE	FAIRBANK	IA	50629	1	12-Provider facilitates speeds faster than that reported on the map	Provider only: The Map does not correctly reflect service that I facilitate to this location	100	20	Fixed Wireless	Served (Over 100/20 available)	Wireless
1071275	108 ARKANSAS STREET	ALTON	IA	51003	1	12-Provider facilitates speeds faster than that reported on the map	Provider only: The Map does not correctly reflect service that I facilitate to this location	100	20	Fixed Wireless	Served (Over 100/20 available)	Wireless
1071276	411 WALNUT STREET	MAQUOKETA	IA	52060	1	12-Provider facilitates speeds faster than that reported on the map	Provider only: The Map does not correctly reflect service that I facilitate to this location	100	20	Fixed Wireless	Served (Over 100/20 available)	Wireless
1071288	1868 HIGHWAY 38	MUSCATINE	IA	52761	1	12-Provider facilitates speeds faster than that reported on the map	Provider only: The Map does not correctly reflect service that I facilitate to this location	100	20	Fixed Wireless	Served (Over 100/20 available)	Wireless
1071296	3979 480TH STREET	ALTON	IA	51003	1	12-Provider facilitates speeds faster than that reported on the map	Provider only: The Map does not correctly reflect service that I facilitate to this location	100	20	Fixed Wireless	Served (Over 100/20 available)	Wireless
1071376	164 WARBLER AVENUE	ACKLEY	IA	50601	1	12-Provider facilitates speeds faster than that reported on the map	Provider only: The Map does not correctly reflect service that I facilitate to this location	100	20	Fixed Wireless	Served (Over 100/20 available)	Wireless
1071378	1007 6TH AVENUE SOUTHWEST	INDEPENDENCE	IA	50644	1	12-Provider facilitates speeds faster than that reported on the map	Provider only: The Map does not correctly reflect service that I facilitate to this location	100	20	Fixed Wireless	Served (Over 100/20 available)	Wireless
1071384	1656 WAPELLO DRIVE	MT PLEASANT	IA	52641	1	12-Provider facilitates speeds faster than that reported on the map	Provider only: The Map does not correctly reflect service that I facilitate to this location	100	20	Fixed Wireless	Served (Over 100/20 available)	Wireless
1071391	309 NORTH JONES STREET	MAQUOKETA	IA	52060	1	12-Provider facilitates speeds faster than that reported on the map	Provider only: The Map does not correctly reflect service that I facilitate to this location	100	20	Fixed Wireless	Served (Over 100/20 available)	Wireless
1071409	207 9TH STREET	ALTON	IA	51003	1	12-Provider facilitates speeds faster than that reported on the map	Provider only: The Map does not correctly reflect service that I facilitate to this location	100	20	Fixed Wireless	Served (Over 100/20 available)	Wireless
1071415	1408 CELEBRITY ROAD	REMSEN	IA	51050	1	12-Provider facilitates speeds faster than that reported on the map	Provider only: The Map does not correctly reflect service that I facilitate to this location	100	20	Fixed Wireless	Served (Over 100/20 available)	Wireless
1071473	721 12TH STREET NORTH	OSKALOOSA	IA	52577	1	12-Provider facilitates speeds faster than that reported on the map	Provider only: The Map does not correctly reflect service that I facilitate to this location	100	20	Fixed Wireless	Served (Over 100/20 available)	Wireless
1071540	1109 GRANT STREET	REDFIELD	IA	50233	1	12-Provider facilitates speeds faster than that reported on the map	Provider only: The Map does not correctly reflect service that I facilitate to this location	100	20	Fixed Wireless	Served (Over 100/20 available)	Wireless
1071623	215 CANON AVENUE	MUSCATINE	IA	52761	1	12-Provider facilitates speeds faster than that reported on the map	Provider only: The Map does not correctly reflect service that I facilitate to this location	100	20	Fixed Wireless	Served (Over 100/20 available)	Wireless
1071668	600 JUNIPER DRIVE	INDEPENDENCE	IA	50644	1	12-Provider facilitates speeds faster than that reported on the map	Provider only: The Map does not correctly reflect service that I facilitate to this location	100	20	Fixed Wireless	Served (Over 100/20 available)	Wireless
1071686	605 PINE DRIVE	INDEPENDENCE	IA	50644	1	12-Provider facilitates speeds faster than that reported on the map	Provider only: The Map does not correctly reflect service that I facilitate to this location	100	20	Fixed Wireless	Served (Over 100/20 available)	Wireless
1071756	2653 WESTERN DRIVE	MUSCATINE	IA	52761	1	12-Provider facilitates speeds faster than that reported on the map	Provider only: The Map does not correctly reflect service that I facilitate to this location	100	20	Fixed Wireless	Served (Over 100/20 available)	Wireless
1071769	513 5TH AVENUE NORTHWEST	INDEPENDENCE	IA	50644	1	12-Provider facilitates speeds faster than that reported on the map	Provider only: The Map does not correctly reflect service that I facilitate to this location	100	20	Fixed Wireless	Served (Over 100/20 available)	Wireless
1071776	640 WASHBURN AVENUE	LAMONT	IA	50650	1	12-Provider facilitates speeds faster than that reported on the map	Provider only: The Map does not correctly reflect service that I facilitate to this location	100	20	Fixed Wireless	Served (Over 100/20 available)	Wireless
1071860	1418 JERDEE LANE	MILFORD	IA	51351	1	12-Provider facilitates speeds faster than that reported on the map	Provider only: The Map does not correctly reflect service that I facilitate to this location	100	20	Fixed Wireless	Served (Over 100/20 available)	Wireless
1071870	1107 7TH STREET NORTHEAST	INDEPENDENCE	IA	50644	1	12-Provider facilitates speeds faster than that reported on the map	Provider only: The Map does not correctly reflect service that I facilitate to this location	100	20	Fixed Wireless	Served (Over 100/20 available)	Wireless
1071931	2742 DUGAN AVENUE	JESUP	IA	50648	1	12-Provider facilitates speeds faster than that reported on the map	Provider only: The Map does not correctly reflect service that I facilitate to this location	100	20	Fixed Wireless	Served (Over 100/20 available)	Wireless
1071942	804 SOUTH MONROE STREET	WELLSBURG	IA	50680	1	12-Provider facilitates speeds faster than that reported on the map	Provider only: The Map does not correctly reflect service that I facilitate to this location	100	20	Fixed Wireless	Served (Over 100/20 available)	Wireless
1072042	2286 LINCOLN AVENUE	OSKALOOSA	IA	52577	1	12-Provider facilitates speeds faster than that reported on the map	Provider only: The Map does not correctly reflect service that I facilitate to this location	100	20	Fixed Wireless	Served (Over 100/20 available)	Wireless

1072081	711 GARY AVENUE	SPIRIT LAKE	IA	51360	1	12-Provider facilitates speeds faster than that reported on the map	Provider only: The Map does not correctly reflect service that I facilitate to this location	100	20	Fixed Wireless	Served (Over 100/20 available)	Wireless
1072090	527 4TH STREET SOUTHWEST	OELWEIN	IA	50662	1	12-Provider facilitates speeds faster than that reported on the map	Provider only: The Map does not correctly reflect service that I facilitate to this location	100	20	Fixed Wireless	Served (Over 100/20 available)	Wireless
1072131	210 13TH AVENUE NORTHWEST	INDEPENDENCE	IA	50644	1	12-Provider facilitates speeds faster than that reported on the map	Provider only: The Map does not correctly reflect service that I facilitate to this location	100	20	Fixed Wireless	Served (Over 100/20 available)	Wireless
1072133	319 8TH STREET NORTH	OSKALOOSA	IA	52577	1	12-Provider facilitates speeds faster than that reported on the map	Provider only: The Map does not correctly reflect service that I facilitate to this location	100	20	Fixed Wireless	Served (Over 100/20 available)	Wireless
1072244	904 COLVER STREET	MUSCATINE	IA	52761	1	12-Provider facilitates speeds faster than that reported on the map	Provider only: The Map does not correctly reflect service that I facilitate to this location	100	20	Fixed Wireless	Served (Over 100/20 available)	Wireless
1072269	208 TERRACE DRIVE	OSKALOOSA	IA	52577	1	12-Provider facilitates speeds faster than that reported on the map	Provider only: The Map does not correctly reflect service that I facilitate to this location	100	20	Fixed Wireless	Served (Over 100/20 available)	Wireless
1072306	206 17TH AVENUE NORTHEAST	INDEPENDENCE	IA	50644	1	12-Provider facilitates speeds faster than that reported on the map	Provider only: The Map does not correctly reflect service that I facilitate to this location	100	20	Fixed Wireless	Served (Over 100/20 available)	Wireless
1072307	3301 BERGQUIST AVENUE	SPIRIT LAKE	IA	51360	1	12-Provider facilitates speeds faster than that reported on the map	Provider only: The Map does not correctly reflect service that I facilitate to this location	100	20	Fixed Wireless	Served (Over 100/20 available)	Wireless
1072349	680 MAIN STREET	DIKE	IA	50624	1	12-Provider facilitates speeds faster than that reported on the map	Provider only: The Map does not correctly reflect service that I facilitate to this location	100	20	Fixed Wireless	Served (Over 100/20 available)	Wireless
1072373	10883 CEDAR RIDGE CT	PEOSTA	IA	52068	1	12-Provider facilitates speeds faster than that reported on the map	Provider only: The Map does not correctly reflect service that I facilitate to this location	100	20	Fixed Wireless	Served (Over 100/20 available)	Wireless
1072381	3304 INDIAN POINT DRIVE	ELLSTON	IA	50074	1	12-Provider facilitates speeds faster than that reported on the map	Provider only: The Map does not correctly reflect service that I facilitate to this location	100	20	Fixed Wireless	Served (Over 100/20 available)	Wireless
1072393	901 6TH AVENUE SOUTHWEST	INDEPENDENCE	IA	50644	1	12-Provider facilitates speeds faster than that reported on the map	Provider only: The Map does not correctly reflect service that I facilitate to this location	100	20	Fixed Wireless	Served (Over 100/20 available)	Wireless
1072431	1205 EAST PLATT STREET	MAQUOKETA	IA	52060	1	12-Provider facilitates speeds faster than that reported on the map	Provider only: The Map does not correctly reflect service that I facilitate to this location	100	20	Fixed Wireless	Served (Over 100/20 available)	Wireless
1072459	1731 BOW STREET	SPIRIT LAKE	IA	51360	1	12-Provider facilitates speeds faster than that reported on the map	Provider only: The Map does not correctly reflect service that I facilitate to this location	100	20	Fixed Wireless	Served (Over 100/20 available)	Wireless
1072476	706 EAST 8TH STREET	MUSCATINE	IA	52761	1	12-Provider facilitates speeds faster than that reported on the map	Provider only: The Map does not correctly reflect service that I facilitate to this location	100	20	Fixed Wireless	Served (Over 100/20 available)	Wireless
1072497	1604 E AVENUE	MUSCATINE	IA	52761	1	12-Provider facilitates speeds faster than that reported on the map	Provider only: The Map does not correctly reflect service that I facilitate to this location	100	20	Fixed Wireless	Served (Over 100/20 available)	Wireless
1072500	2226 IMPERIAL OAKS DRIVE	MUSCATINE	IA	52761	1	12-Provider facilitates speeds faster than that reported on the map	Provider only: The Map does not correctly reflect service that I facilitate to this location	100	20	Fixed Wireless	Served (Over 100/20 available)	Wireless
1072515	806 EAST 1ST STREET	GRUNDY CENTER	IA	50638	1	12-Provider facilitates speeds faster than that reported on the map	Provider only: The Map does not correctly reflect service that I facilitate to this location	100	20	Fixed Wireless	Served (Over 100/20 available)	Wireless
1072546	711 14TH STREET SOUTHEAST	ORANGE CITY	IA	51041	1	12-Provider facilitates speeds faster than that reported on the map	Provider only: The Map does not correctly reflect service that I facilitate to this location	100	20	Fixed Wireless	Served (Over 100/20 available)	Wireless
1072616	804 SOUTH JEFFERSON STREET	WELLSBURG	IA	50680	1	12-Provider facilitates speeds faster than that reported on the map	Provider only: The Map does not correctly reflect service that I facilitate to this location	100	20	Fixed Wireless	Served (Over 100/20 available)	Wireless
1072625	3152 FOREST DRIVE	ELLSTON	IA	50074	1	12-Provider facilitates speeds faster than that reported on the map	Provider only: The Map does not correctly reflect service that I facilitate to this location	100	20	Fixed Wireless	Served (Over 100/20 available)	Wireless
1072663	2471 PRAIRIE ROSE RIDGE	MUSCATINE	IA	52761	1	12-Provider facilitates speeds faster than that reported on the map	Provider only: The Map does not correctly reflect service that I facilitate to this location	100	20	Fixed Wireless	Served (Over 100/20 available)	Wireless
1072720	1211 SUNSHINE RUN	ARNOLDS PARK	IA	51331	1	12-Provider facilitates speeds faster than that reported on the map	Provider only: The Map does not correctly reflect service that I facilitate to this location	100	20	Fixed Wireless	Served (Over 100/20 available)	Wireless
1072764	113 16TH AVENUE EAST	OSKALOOSA	IA	52577	1	12-Provider facilitates speeds faster than that reported on the map	Provider only: The Map does not correctly reflect service that I facilitate to this location	100	20	Fixed Wireless	Served (Over 100/20 available)	Wireless
1072783	403 NORTH 2ND STREET	MAQUOKETA	IA	52060	1	12-Provider facilitates speeds faster than that reported on the map	Provider only: The Map does not correctly reflect service that I facilitate to this location	100	20	Fixed Wireless	Served (Over 100/20 available)	Wireless
1072791	1414 INDIAN HILLS DRIVE	SPIRIT LAKE	IA	51360	1	12-Provider facilitates speeds faster than that reported on the map	Provider only: The Map does not correctly reflect service that I facilitate to this location	100	20	Fixed Wireless	Served (Over 100/20 available)	Wireless
1072919	604 7TH STREET	ALTON	IA	51003	1	12-Provider facilitates speeds faster than that reported on the map	Provider only: The Map does not correctly reflect service that I facilitate to this location	100	20	Fixed Wireless	Served (Over 100/20 available)	Wireless
1073104	610 A STREET SOUTH	OSKALOOSA	IA	52577	1	12-Provider facilitates speeds faster than that reported on the map	Provider only: The Map does not correctly reflect service that I facilitate to this location	100	20	Fixed Wireless	Served (Over 100/20 available)	Wireless
1073112	822 BRIDGE STREET	REDFIELD	IA	50233	1	12-Provider facilitates speeds faster than that reported on the map	Provider only: The Map does not correctly reflect service that I facilitate to this location	100	20	Fixed Wireless	Served (Over 100/20 available)	Wireless
1073128	205 JONES AVENUE	MAQUOKETA	IA	52060	1	12-Provider facilitates speeds faster than that reported on the map	Provider only: The Map does not correctly reflect service that I facilitate to this location	100	20	Fixed Wireless	Served (Over 100/20 available)	Wireless
1073141	1206 28TH STREET	SPIRIT LAKE	IA	51360	1	12-Provider facilitates speeds faster than that reported on the map	Provider only: The Map does not correctly reflect service that I facilitate to this location	100	20	Fixed Wireless	Served (Over 100/20 available)	Wireless
1073188	501 2ND AVENUE EAST	OSKALOOSA	IA	52577	1	12-Provider facilitates speeds faster than that reported on the map	Provider only: The Map does not correctly reflect service that I facilitate to this location	100	20	Fixed Wireless	Served (Over 100/20 available)	Wireless
1073222	15138 LINCOLN BOULEVARD	SPIRIT LAKE	IA	51360	1	12-Provider facilitates speeds faster than that reported on the map	Provider only: The Map does not correctly reflect service that I facilitate to this location	100	20	Fixed Wireless	Served (Over 100/20 available)	Wireless
1073239	52986 745TH STREET	ANITA	IA	50020	1	12-Provider facilitates speeds faster than that reported on the map	Provider only: The Map does not correctly reflect service that I facilitate to this location	100	20	Fixed Wireless	Served (Over 100/20 available)	Wireless
1073264	1020 EAST PLATT STREET	MAQUOKETA	IA	52060	1	12-Provider facilitates speeds faster than that reported on the map	Provider only: The Map does not correctly reflect service that I facilitate to this location	100	20	Fixed Wireless	Served (Over 100/20 available)	Wireless
1073293	320 WORTH STREET	LAMONT	IA	50650	1	12-Provider facilitates speeds faster than that reported on the map	Provider only: The Map does not correctly reflect service that I facilitate to this location	100	20	Fixed Wireless	Served (Over 100/20 available)	Wireless
1073320	306 IOWA STREET	ARNOLDS PARK	IA	51331	1	12-Provider facilitates speeds faster than that reported on the map	Provider only: The Map does not correctly reflect service that I facilitate to this location	100	20	Fixed Wireless	Served (Over 100/20 available)	Wireless
1073414	2408 ZENITH AVENUE	SPIRIT LAKE	IA	51360	1	12-Provider facilitates speeds faster than that reported on the map	Provider only: The Map does not correctly reflect service that I facilitate to this location	100	20	Fixed Wireless	Served (Over 100/20 available)	Wireless
1073424	418 NORTH MAIN STREET	MAQUOKETA	IA	52060	1	12-Provider facilitates speeds faster than that reported on the map	Provider only: The Map does not correctly reflect service that I facilitate to this location	100	20	Fixed Wireless	Served (Over 100/20 available)	Wireless
1073483	603 MAIN STREET WEST	FAIRBANK	IA	50629	1	12-Provider facilitates speeds faster than that reported on the map	Provider only: The Map does not correctly reflect service that I facilitate to this location	100	20	Fixed Wireless	Served (Over 100/20 available)	Wireless
1073495	1417 OAK STREET	MUSCATINE	IA	52761	1	12-Provider facilitates speeds faster than that reported on the map	Provider only: The Map does not correctly reflect service that I facilitate to this location	100	20	Fixed Wireless	Served (Over 100/20 available)	Wireless
1073497	107 MAIN STREET	HOLLAND	IA	50642	1	12-Provider facilitates speeds faster than that reported on the map	Provider only: The Map does not correctly reflect service that I facilitate to this location	100	20	Fixed Wireless	Served (Over 100/20 available)	Wireless
1073595	15899 F AVENUE	WELLSBURG	IA	50680	1	12-Provider facilitates speeds faster than that reported on the map	Provider only: The Map does not correctly reflect service that I facilitate to this location	100	20	Fixed Wireless	Served (Over 100/20 available)	Wireless
1073714	900 6TH AVENUE SOUTHWEST	INDEPENDENCE	IA	50644	1	12-Provider facilitates speeds faster than that reported on the map	Provider only: The Map does not correctly reflect service that I facilitate to this location	100	20	Fixed Wireless	Served (Over 100/20 available)	Wireless
1073738	21 7TH STREET NORTHWEST	OELWEIN	IA	50662	1	12-Provider facilitates speeds faster than that reported on the map	Provider only: The Map does not correctly reflect service that I facilitate to this location	100	20	Fixed Wireless	Served (Over 100/20 available)	Wireless
1073740	2322 QUAIL RUN AVENUE	SPIRIT LAKE	IA	51360	1	12-Provider facilitates speeds faster than that reported on the map	Provider only: The Map does not correctly reflect service that I facilitate to this location	100	20	Fixed Wireless	Served (Over 100/20 available)	Wireless
1073761	21401 PRAIRIE STREET	SPIRIT LAKE	IA	51360	1	12-Provider facilitates speeds faster than that reported on the map	Provider only: The Map does not correctly reflect service that I facilitate to this location	100	20	Fixed Wireless	Served (Over 100/20 available)	Wireless
1073773	15724 TRADEWIND DRIVE	SPIRIT LAKE	IA	51360	1	12-Provider facilitates speeds faster than that reported on the map	Provider only: The Map does not correctly reflect service that I facilitate to this location	100	20	Fixed Wireless	Served (Over 100/20 available)	Wireless
1073817	1215 4TH STREET	JESUP	IA	50648	1	12-Provider facilitates speeds faster than that reported on the map	Provider only: The Map does not correctly reflect service that I facilitate to this location	100	20	Fixed Wireless	Served (Over 100/20 available)	Wireless
1073835	1015 1ST AVENUE EAST	OSKALOOSA	IA	52577	1	12-Provider facilitates speeds faster than that reported on the map	Provider only: The Map does not correctly reflect service that I facilitate to this location	100	20	Fixed Wireless	Served (Over 100/20 available)	Wireless
1073839	2505 IMPERIAL OAKS DRIVE	MUSCATINE	IA	52761	1	12-Provider facilitates speeds faster than that reported on the map	Provider only: The Map does not correctly reflect service that I facilitate to this location	100	20	Fixed Wireless	Served (Over 100/20 available)	Wireless
1073861	15508 BEAR CREEK ROAD	EARLHAM	IA	50072	1	12-Provider facilitates speeds faster than that reported on the map	Provider only: The Map does not correctly reflect service that I facilitate to this location	100	20	Fixed Wireless	Served (Over 100/20 available)	Wireless
1073868	1370 LAKE STREET	SPIRIT LAKE	IA	51360	1	12-Provider facilitates speeds faster than that reported on the map	Provider only: The Map does not correctly reflect service that I facilitate to this location	100	20	Fixed Wireless	Served (Over 100/20 available)	Wireless
1073917	35 WILDWOOD LANE	OELWEIN	IA	50662	1	12-Provider facilitates speeds faster than that reported on the map	Provider only: The Map does not correctly reflect service that I facilitate to this location	100	20	Fixed Wireless	Served (Over 100/20 available)	Wireless
1073962	981 27TH STREET	SPIRIT LAKE	IA	51360	1	12-Provider facilitates speeds faster than that reported on the map	Provider only: The Map does not correctly reflect service that I facilitate to this location	100	20	Fixed Wireless	Served (Over 100/20 available)	Wireless
1074001	33317 G TRAIL	EARLHAM	IA	50233	1	12-Provider facilitates speeds faster than that reported on the map	Provider only: The Map does not correctly reflect service that I facilitate to this location	100	20	Fixed Wireless	Served (Over 100/20 available)	Wireless
1074008	103 SOUTH ADAMS STREET	EVERLY	IA	51338	1	12-Provider facilitates speeds faster than that reported on the map	Provider only: The Map does not correctly reflect service that I facilitate to this location	100	20	Fixed Wireless	Served (Over 100/20 available)	Wireless
1074034	103 EAST PLATT STREET	MAQUOKETA	IA	52060	1	12-Provider facilitates speeds faster than that reported on the map	Provider only: The Map does not correctly reflect service that I facilitate to this location	100	20	Fixed Wireless	Served (Over 100/20 available)	Wireless
1074059	103 EAST 2ND AVENUE	KELLERTON	IA	50133	1	12-Provider facilitates speeds faster than that reported on the map	Provider only: The Map does not correctly reflect service that I facilitate to this location	100	20	Fixed Wireless	Served (Over 100/20 available)	Wireless
1074200	1911 260TH STREET	OSKALOOSA	IA	52577	1	12-Provider facilitates speeds faster than that reported on the map	Provider only: The Map does not correctly reflect service that I facilitate to this location	100	20	Fixed Wireless	Served (Over 100/20 available)	Wireless
1074261	15430 213TH AVENUE	SPIRIT LAKE	IA	51360	1	12-Provider facilitates speeds faster than that reported on the map	Provider only: The Map does not correctly reflect service that I facilitate to this location	100	20	Fixed Wireless	Served (Over 100/20 available)	Wireless
1074281	815 H STREET NORTH	OSKALOOSA	IA	52577	1	12-Provider facilitates speeds faster than that reported on the map	Provider only: The Map does not correctly reflect service that I facilitate to this location	100	20	Fixed Wireless	Served (Over 100/20 available)	Wireless
1074302	145 TRUMAN STREET EAST	WINTHROP	IA	50682	1	12-Provider facilitates speeds faster than that reported on the map	Provider only: The Map does not correctly reflect service that I facilitate to this location	100	20	Fixed Wireless	Served (Over 100/20 available)	Wireless
1074307	1407 11TH STREET SOUTH	OSKALOOSA	IA	52577	1	12-Provider facilitates speeds faster than that reported on the map	Provider only: The Map does not correctly reflect service that I facilitate to this location	100	20	Fixed Wireless	Served (Over 100/20 available)	Wireless
1074326	448 SOUTH FREDERICK AVENUE	OELWEIN	IA	50662	1	12-Provider facilitates speeds faster than that reported on the map	Provider only: The Map does not correctly reflect service that I facilitate to this location	100	20	Fixed Wireless	Served (Over 100/20 available)	Wireless
1074374	1721 BOW STREET	SPIRIT LAKE	IA	51360	1	12-Provider facilitates speeds faster than that reported on the map	Provider only: The Map does not correctly reflect service that I facilitate to this location	100	20	Fixed Wireless	Served (Over 100/20 available)	Wireless
1074401	1140 NORTHEAST LINCOLN STREET	LE MARS	IA	51031	1	12-Provider facilitates speeds faster than that reported on the map	Provider only: The Map does not correctly reflect service that I facilitate to this location	100	20	Fixed Wireless	Served (Over 100/20 available)	Wireless
1074478	400 5TH STREET NORTHEAST	INDEPENDENCE	IA	50644	1	12-Provider facilitates speeds faster than that reported on the map	Provider only: The Map does not correctly reflect service that I facilitate to this location	100	20	Fixed Wireless	Served (Over 100/20 available)	Wireless
1074490	2616 250TH STREET	OAKVILLE	IA	52646	1	12-Provider facilitates speeds faster than that reported on the map	Provider only: The Map does not correctly reflect service that I facilitate to this location	100	20	Fixed Wireless	Served (Over 100/20 available)	Wireless
1074501	206 JONES STREET	FAYETTE	IA	52142	1	12-Provider facilitates speeds faster than that reported on the map	Provider only: The Map does not correctly reflect service that I facilitate to this location	100	20	Fixed Wireless	Served (Over 100/20 available)	Wireless
1074525	1434 220TH STREET	INDEPENDENCE	IA	50644	1	12-Provider facilitates speeds faster than that reported on the map	Provider only: The Map does not correctly reflect service that I facilitate to this location	100	20	Fixed Wireless	Served (Over 100/20 available)	Wireless
1074533	123 MARKET STREET NORTH	OSKALOOSA	IA	52577	1	12-Provider facilitates speeds faster than that reported on the map	Provider only: The Map does not correctly reflect service that I facilitate to this location	100	20	Fixed Wireless	Served (Over 100/20 available)	Wireless
1074561	701 9TH AVENUE SOUTHEAST	INDEPENDENCE	IA	50644	1	12-Provider facilitates speeds faster than that reported on the map	Provider only: The Map does not correctly reflect service that I facilitate to this location	100	20	Fixed Wireless	Served (Over 100/20 available)	Wireless
1074740	1008 13TH STREET	GRUNDY CENTER	IA	50638	1	12-Provider facilitates speeds faster than that reported on the map	Provider only: The Map does not correctly reflect service that I facilitate to this location	100	20	Fixed Wireless	Served (Over 100/20 available)	Wireless
1074801	429 EAST STATE STREET	DIKE	IA	50624	1	12-Provider facilitates speeds faster than that reported on the map	Provider only: The Map does not correctly reflect service that I facilitate to this location	100	20	Fixed Wireless	Served (Over 100/20 available)	Wireless
1074876	15617 BEAR CREEK ROAD	EARLHAM	IA	50233	1	12-Provider facilitates speeds faster than that reported on the map	Provider only: The Map does not correctly reflect service that I facilitate to this location	100	20	Fixed Wireless	Served (Over 100/20 available)	Wireless
1074882	507 SOUTH PROSPECT STREET	MAQUOKETA	IA	52060	1	12-Provider facilitates speeds faster than that reported on the map	Provider only: The Map does not correctly reflect service that I facilitate to this location	100	20	Fixed Wireless	Served (Over 100/20 available)	Wireless
1074899	232 WEST CEDAR STREET	DIKE	IA	50624	1	12-Provider facilitates speeds faster than that reported on the map	Provider only: The Map does not correctly reflect service that I facilitate to this location	100	20	Fixed Wireless	Served (Over 100/20 available)	Wireless
1074942	21342 NORTH PARK DRIVE	SPIRIT LAKE	IA	51360	1	12-Provider facilitates speeds faster than that reported on the map	Provider only: The Map does not correctly reflect service that I facilitate to this location	100	20	Fixed Wireless	Served (Over 100/20 available)	Wireless
1074946	1205 L AVENUE	GRUNDY CENTER	IA	50638	1	12-Provider facilitates speeds faster than that reported on the map	Provider only: The Map does not correctly reflect service that I facilitate to this location	100	20	Fixed Wireless	Served (Over 100/20 available)	Wireless
1074995	1134 PROSPECT STREET	JESUP	IA	50648	1	12-Provider facilitates speeds faster than that reported on the map	Provider only: The Map does not correctly reflect service that I facilitate to this location	100	20	Fixed Wireless	Served (Over 100/20 available)	Wireless
1075065	333 2ND STREET	DIKE	IA	50624	1	12-Provider facilitates speeds faster than that reported on the map	Provider only: The Map does not correctly reflect service that I facilitate to this location	100	20	Fixed Wireless	Served (Over 100/20 available)	Wireless
1075076	544 1ST STREET SOUTH	WINTHROP	IA	50682	1	12-Provider facilitates speeds faster than that reported on the map	Provider only: The Map does not correctly reflect service that I facilitate to this location	100	20	Fixed Wireless	Served (Over 100/20 available)	Wireless
1075122	2557 KAREN LANE	OSKALOOSA	IA	52577	1	12-Provider facilitates speeds faster than that reported on the map	Provider only: The Map does not correctly reflect service that I facilitate to this location	100	20	Fixed Wireless	Served (Over 100/20 available)	Wireless
1075124	1502 8TH AVENUE WEST	OSKALOOSA	IA	52577	1	12-Provider facilitates speeds faster than that reported on the map	Provider only: The Map does not correctly reflect service that I facilitate to this location	100	20	Fixed Wireless	Served (Over 100/20 available)	Wireless
1075197	827 SOUTHWEST CENTRAL AVENUE	LE MARS	IA	51031	1	12-Provider facilitates speeds faster than that reported on the map	Provider only: The Map does not correctly reflect service that I facilitate to this location	100	20	Fixed Wireless	Served (Over 100/20 available)	Wireless
1075228	1815 265TH STREET	OSKALOOSA	IA	52577	1	12-Provider facilitates speeds faster than that reported on the map	Provider only: The Map does not correctly reflect service that I facilitate to this location	100	20	Fixed Wireless	Served (Over 100/20 available)	Wireless
1075235	507 FRONT STREET	FAIRBANK	IA	50629	1	12-Provider facilitates speeds faster than that reported on the map	Provider only: The Map does not correctly reflect service that I facilitate to this location	100	20	Fixed Wireless	Served (Over 100/20 available)	Wireless
1075242	901 1ST STREET EAST	INDEPENDENCE	IA	50644	1	12-Provider facilitates speeds faster than that reported on the map	Provider only: The Map does not correctly reflect service that I facilitate to this location	100	20	Fixed Wireless	Served (Over 100/20 available)	Wireless
1075247	3017 PROVENCE LANE	MUSCATINE	IA	52761	1	12-Provider facilitates speeds faster than that reported on the map	Provider only: The Map does not correctly reflect service that I facilitate to this location	100	20	Fixed Wireless	Served (Over 100/20 available)	Wireless
1075258	935 SOUTHWEST CENTRAL AVENUE	LE MARS	IA	51031	1	12-Provider facilitates speeds faster than that reported on the map	Provider only: The Map does not correctly reflect service that I facilitate to this location	100	20	Fixed Wireless	Served (Over 100/20 available)	Wireless
1075263	9 JACQUELINE DRIVE	MUSCATINE	IA	52761	1	12-Provider facilitates speeds faster than that reported on the map	Provider only: The Map does not correctly reflect service that I facilitate to this location	100	20	Fixed Wireless	Served (Over 100/20 available)	Wireless
1075295	325 1ST STREET SOUTH	WINTHROP	IA	50682	1	12-Provider facilitates speeds faster than that reported on the map	Provider only: The Map does not correctly reflect service that I facilitate to this location	100	20	Fixed Wireless	Served (Over 100/20 available)	Wireless
1075334	124 6TH STREET SOUTH	WINTHROP	IA	50682	1	12-Provider facilitates speeds faster than that reported on the map	Provider only: The Map does not correctly reflect service that I facilitate to this location	100	20	Fixed Wireless	Served (Over 100/20 available)	Wireless
1075335	531 SOUTH STREET EAST	JESUP	IA	50648	1	12-Provider facilitates speeds faster than that reported on the map	Provider only: The Map does not correctly reflect service that I facilitate to this location	100	20	Fixed Wireless	Served (Over 100/20 available)	Wireless
1075338	218 SOUTH NIAGARA STREET	MAQUOKETA	IA	52060	1	12-Provider facilitates speeds faster than that reported on the map	Provider only: The Map does not correctly reflect service that I facilitate to this location	100	20	Fixed Wireless	Served (Over 100/20 available)	Wireless
1075349	200 MECHANICS STREET	FAYETTE	IA	52142	1	12-Provider facilitates speeds faster than that reported on the map	Provider only: The Map does not correctly reflect service that I facilitate to this location	100	20	Fixed Wireless	Served (Over 100/20 available)	Wireless
1075355	1502 NORTH RIDGE COURT	INDEPENDENCE	IA	50644	1	12-Provider facilitates speeds faster than that reported on the map	Provider only: The Map does not correctly reflect service that I facilitate to this location	100	20	Fixed Wireless	Served (Over 100/20 available)	Wireless
1075388	311 LOCUST STREET	ANITA	IA	50020	1	12-Provider facilitates speeds faster than that reported on the map	Provider only: The Map does not correctly reflect service that I facilitate to this location	100	20	Fixed Wireless	Served (Over 100/20 available)	Wireless
1075443	128 4TH AVENUE SOUTHEAST	OELWEIN	IA	50662	1	12-Provider facilitates speeds faster than that reported on the map	Provider only: The Map does not correctly reflect service that I facilitate to this location	100	20	Fixed Wireless	Served (Over 100/20 available)	Wireless
1075448	1383 300TH AVENUE	ELLSTON	IA	50074	1	12-Provider facilitates speeds faster than that reported on the map	Provider only: The Map does not correctly reflect service that I facilitate to this location	100	20	Fixed Wireless	Served (Over 100/20 available)	Wireless
1075452	701 I STREET NORTH	OSKALOOSA	IA	52577	1	12-Provider facilitates speeds faster than that reported on the map	Provider only: The Map does not correctly reflect service that I facilitate to this location	100	20	Fixed Wireless	Served (Over 100/20 available)	Wireless
1075462	3080 110TH STREET	SPIRIT LAKE	IA	51360	1	12-Provider facilitates speeds faster than that reported on the map	Provider only: The Map does not correctly reflect service that I facilitate to this location	100	20	Fixed Wireless	Served (Over 100/20 available)	Wireless
1075490	511 MAIN STREET EAST	FAIRBANK	IA	50629	1	12-Provider facilitates speeds faster than that reported on the map	Provider only: The Map does not correctly reflect service that I facilitate to this location	100	20	Fixed Wireless	Served (Over 100/20 available)	Wireless
1075526	612 SOUTH VERMONT STREET	MAQUOKETA	IA	52060	1	12-Provider facilitates speeds faster than that reported on the map	Provider only: The Map does not correctly reflect service that I facilitate to this location	100	20	Fixed Wireless	Served (Over 100/20 available)	Wireless
1075593	607 EAST DIVISION STREET	ALTON	IA	51003	1	12-Provider facilitates speeds faster than that reported on the map	Provider only: The Map does not correctly reflect service that I facilitate to this location	100	20	Fixed Wireless	Served (Over 100/20 available)	Wireless
1075622	820 NORTH FREDERICK AVENUE	OELWEIN	IA	50662	1	12-Provider facilitates speeds faster than that reported on the map	Provider only: The Map does not correctly reflect service that I facilitate to this location	100	20	Fixed Wireless	Served (Over 100/20 available)	Wireless
1075640	606 8TH STREET NORTHEAST	INDEPENDENCE	IA	50644	1	12-Provider facilitates speeds faster than that reported on the map	Provider only: The Map does not correctly reflect service that I facilitate to this location	100	20	Fixed Wireless	Served (Over 100/20 available)	Wireless
1075746	413 K AVENUE WEST	OSKALOOSA	IA	52577	1	12-Provider facilitates speeds faster than that reported on the map	Provider only: The Map does not correctly reflect service that I facilitate to this location	100	20	Fixed Wireless	Served (Over 100/20 available)	Wireless
1075795	1708 6TH STREET SOUTH	OSKALOOSA	IA	52577	1	12-Provider facilitates speeds faster than that reported on the map	Provider only: The Map does not correctly reflect service that I facilitate to this location	100	20	Fixed Wireless	Served (Over 100/20 available)	Wireless
1075825	710 LOMBARD STREET	MUSCATINE	IA	52761	1	12-Provider facilitates speeds faster than that reported on the map	Provider only: The Map does not correctly reflect service that I facilitate to this location	100	20	Fixed Wireless	Served (Over 100/20 available)	Wireless
1075828	282 KRUSE BEACH	ARNOLDS PARK	IA	51331	1	12-Provider facilitates speeds faster than that reported on the map	Provider only: The Map does not correctly reflect service that I facilitate to this location	100	20	Fixed Wireless	Served (Over 100/20 available)	Wireless
1075829	416 5TH AVENUE SOUTHEAST	OELWEIN	IA	50662	1	12-Provider facilitates speeds faster than that reported on the map	Provider only: The Map does not correctly reflect service that I facilitate to this location	100	20	Fixed Wireless	Served (Over 100/20 available)	Wireless
1075847	604 PINE DRIVE	INDEPENDENCE	IA	50644	1	12-Provider facilitates speeds faster than that reported on the map	Provider only: The Map does not correctly reflect service that I facilitate to this location	100	20	Fixed Wireless	Served (Over 100/20 available)	Wireless
1075850	1309 3RD STREET NORTH	OSKALOOSA	IA	52577	1	12-Provider facilitates speeds faster than that reported on the map	Provider only: The Map does not correctly reflect service that I facilitate to this location	100	20	Fixed Wireless	Served (Over 100/20 available)	Wireless
1075886	95 D AVENUE	GRUNDY CENTER	IA	50638	1	12-Provider facilitates speeds faster than that reported on the map	Provider only: The Map does not correctly reflect service that I facilitate to this location	100	20	Fixed Wireless	Served (Over 100/20 available)	Wireless
1075925	15447 PERCIVAL DRIVE	SPIRIT LAKE	IA	51360	1	12-Provider facilitates speeds faster than that reported on the map	Provider only: The Map does not correctly reflect service that I facilitate to this location	100	20	Fixed Wireless	Served (Over 100/20 available)	Wireless
1075935	619 3RD STREET SOUTHEAST	INDEPENDENCE	IA	50644	1	12-Provider facilitates speeds faster than that reported on the map	Provider only: The Map does not correctly reflect service that I facilitate to this location	100	20	Fixed Wireless	Served (Over 100/20 available)	Wireless
1075999	502 EAST DIVISION STREET	ALTON	IA	51003	1	12-Provider facilitates speeds faster than that reported on the map	Provider only: The Map does not correctly reflect service that I facilitate to this location	100	20	Fixed Wireless	Served (Over 100/20 available)	Wireless
1076039	1115 9TH AVENUE SOUTHWEST	INDEPENDENCE	IA	50644	1	12-Provider facilitates speeds faster than that reported on the map	Provider only: The Map does not correctly reflect service that I facilitate to this location	100	20	Fixed Wireless	Served (Over 100/20 available)	Wireless
1076049	803 WOODLAND ROAD	OSKALOOSA	IA	52577	1	12-Provider facilitates speeds faster than that reported on the map	Provider only: The Map does not correctly reflect service that I facilitate to this location	100	20	Fixed Wireless	Served (Over 100/20 available)	Wireless
1076135	1104 2ND STREET NORTH	OSKALOOSA	IA	52577	1	12-Provider facilitates speeds faster than that reported on the map	Provider only: The Map does not correctly reflect service that I facilitate to this location	100	20	Fixed Wireless	Served (Over 100/20 available)	Wireless
1076142	324 PURDY STREET	JESUP	IA	50648	1	12-Provider facilitates speeds faster than that reported on the map	Provider only: The Map does not correctly reflect service that I facilitate to this location	100	20	Fixed Wireless	Served (Over 100/20 available)	Wireless
1076169	118 13TH AVENUE EAST	OSKALOOSA	IA	52577	1	12-Provider facilitates speeds faster than that reported on the map	Provider only: The Map does not correctly reflect service that I facilitate to this location	100	20	Fixed Wireless	Served (Over 100/20 available)	Wireless
1076185	307 9TH STREET NORTH	OSKALOOSA	IA	52577	1	12-

1076204	706 3RD STREET NORTHEAST	INDEPENDENCE	IA	50644	1	12-Provider facilitates speeds faster than that reported on the map	Provider only: The Map does not correctly reflect service that I facilitate to this location	100	20	Fixed Wireless	Served (Over 100/20 available)	Wireless
1076221	309 NORTH CLARK STREET	KELLERTON	IA	50133	1	12-Provider facilitates speeds faster than that reported on the map	Provider only: The Map does not correctly reflect service that I facilitate to this location	100	20	Fixed Wireless	Served (Over 100/20 available)	Wireless
1076295	2301 MANHATTAN BOULEVARD	SPIRIT LAKE	IA	51360	1	12-Provider facilitates speeds faster than that reported on the map	Provider only: The Map does not correctly reflect service that I facilitate to this location	100	20	Fixed Wireless	Served (Over 100/20 available)	Wireless
1076337	302 WEST JAMES STREET	MAQUOKETA	IA	52060	1	12-Provider facilitates speeds faster than that reported on the map	Provider only: The Map does not correctly reflect service that I facilitate to this location	100	20	Fixed Wireless	Served (Over 100/20 available)	Wireless
1076344	813 SOUTH 5TH STREET	MAQUOKETA	IA	52060	1	12-Provider facilitates speeds faster than that reported on the map	Provider only: The Map does not correctly reflect service that I facilitate to this location	100	20	Fixed Wireless	Served (Over 100/20 available)	Wireless
1076368	208 3RD STREET SOUTHEAST	INDEPENDENCE	IA	50644	1	12-Provider facilitates speeds faster than that reported on the map	Provider only: The Map does not correctly reflect service that I facilitate to this location	100	20	Fixed Wireless	Served (Over 100/20 available)	Wireless
1076450	2751 HOUSER STREET	MUSCATINE	IA	52761	1	12-Provider facilitates speeds faster than that reported on the map	Provider only: The Map does not correctly reflect service that I facilitate to this location	100	20	Fixed Wireless	Served (Over 100/20 available)	Wireless
1076487	118 1ST AVENUE NORTHWEST	OELWEIN	IA	50662	1	12-Provider facilitates speeds faster than that reported on the map	Provider only: The Map does not correctly reflect service that I facilitate to this location	100	20	Fixed Wireless	Served (Over 100/20 available)	Wireless
1076513	211 5TH AVENUE SOUTHWEST	OELWEIN	IA	50662	1	12-Provider facilitates speeds faster than that reported on the map	Provider only: The Map does not correctly reflect service that I facilitate to this location	100	20	Fixed Wireless	Served (Over 100/20 available)	Wireless
1076517	15 JILL DRIVE	MUSCATINE	IA	52761	1	12-Provider facilitates speeds faster than that reported on the map	Provider only: The Map does not correctly reflect service that I facilitate to this location	100	20	Fixed Wireless	Served (Over 100/20 available)	Wireless
1076528	203 CLINTON AVENUE	ALTON	IA	51003	1	12-Provider facilitates speeds faster than that reported on the map	Provider only: The Map does not correctly reflect service that I facilitate to this location	100	20	Fixed Wireless	Served (Over 100/20 available)	Wireless
1076572	2579 PETTIBONE AVENUE	MUSCATINE	IA	52761	1	12-Provider facilitates speeds faster than that reported on the map	Provider only: The Map does not correctly reflect service that I facilitate to this location	100	20	Fixed Wireless	Served (Over 100/20 available)	Wireless
1076573	4944 ABRAMS DRIVE	MUSCATINE	IA	52761	1	12-Provider facilitates speeds faster than that reported on the map	Provider only: The Map does not correctly reflect service that I facilitate to this location	100	20	Fixed Wireless	Served (Over 100/20 available)	Wireless
1076593	309 EAST 4TH STREET	PETERSON	IA	51047	1	12-Provider facilitates speeds faster than that reported on the map	Provider only: The Map does not correctly reflect service that I facilitate to this location	100	20	Fixed Wireless	Served (Over 100/20 available)	Wireless
1076619	57009 HWY 64	SABULA	IA	52070	1	12-Provider facilitates speeds faster than that reported on the map	Provider only: The Map does not correctly reflect service that I facilitate to this location	100	20	Fixed Wireless	Served (Over 100/20 available)	Wireless
1076621	1204 GARY AVENUE	SPIRIT LAKE	IA	51360	1	12-Provider facilitates speeds faster than that reported on the map	Provider only: The Map does not correctly reflect service that I facilitate to this location	100	20	Fixed Wireless	Served (Over 100/20 available)	Wireless
1076628	3618 JACKSON AVENUE	SPIRIT LAKE	IA	51360	1	12-Provider facilitates speeds faster than that reported on the map	Provider only: The Map does not correctly reflect service that I facilitate to this location	100	20	Fixed Wireless	Served (Over 100/20 available)	Wireless
1076766	318 EAST CLARK STREET	NORTH ENGLISH	IA	52316	1	12-Provider facilitates speeds faster than that reported on the map	Provider only: The Map does not correctly reflect service that I facilitate to this location	100	20	Fixed Wireless	Served (Over 100/20 available)	Wireless
1076769	401 D STREET SOUTH	OSKALOOSA	IA	52577	1	12-Provider facilitates speeds faster than that reported on the map	Provider only: The Map does not correctly reflect service that I facilitate to this location	100	20	Fixed Wireless	Served (Over 100/20 available)	Wireless
1076839	120 17TH AVENUE NORTHEAST	INDEPENDENCE	IA	50644	1	12-Provider facilitates speeds faster than that reported on the map	Provider only: The Map does not correctly reflect service that I facilitate to this location	100	20	Fixed Wireless	Served (Over 100/20 available)	Wireless
1076937	505 14TH STREET	GRUNDY CENTER	IA	50638	1	12-Provider facilitates speeds faster than that reported on the map	Provider only: The Map does not correctly reflect service that I facilitate to this location	100	20	Fixed Wireless	Served (Over 100/20 available)	Wireless
1076959	945 1ST AVENUE SOUTHWEST	OELWEIN	IA	50662	1	12-Provider facilitates speeds faster than that reported on the map	Provider only: The Map does not correctly reflect service that I facilitate to this location	100	20	Fixed Wireless	Served (Over 100/20 available)	Wireless
1077008	200 BOLGER DRIVE	FAYETTE	IA	52142	1	12-Provider facilitates speeds faster than that reported on the map	Provider only: The Map does not correctly reflect service that I facilitate to this location	100	20	Fixed Wireless	Served (Over 100/20 available)	Wireless
1077089	2009 EDMUNDSON DRIVE	OSKALOOSA	IA	52577	1	12-Provider facilitates speeds faster than that reported on the map	Provider only: The Map does not correctly reflect service that I facilitate to this location	100	20	Fixed Wireless	Served (Over 100/20 available)	Wireless
1077094	306 A AVENUE EAST	OSKALOOSA	IA	52577	1	12-Provider facilitates speeds faster than that reported on the map	Provider only: The Map does not correctly reflect service that I facilitate to this location	100	20	Fixed Wireless	Served (Over 100/20 available)	Wireless
1077098	1318 OAKLAND DRIVE	MUSCATINE	IA	52761	1	12-Provider facilitates speeds faster than that reported on the map	Provider only: The Map does not correctly reflect service that I facilitate to this location	100	20	Fixed Wireless	Served (Over 100/20 available)	Wireless
1077103	1305 WASKA DRIVE	MILFORD	IA	51351	1	12-Provider facilitates speeds faster than that reported on the map	Provider only: The Map does not correctly reflect service that I facilitate to this location	100	20	Fixed Wireless	Served (Over 100/20 available)	Wireless
1077156	3374 233RD AVENUE	MAQUOKETA	IA	52060	1	12-Provider facilitates speeds faster than that reported on the map	Provider only: The Map does not correctly reflect service that I facilitate to this location	100	20	Fixed Wireless	Served (Over 100/20 available)	Wireless
1077165	1410 A AVENUE EAST	OSKALOOSA	IA	52577	1	12-Provider facilitates speeds faster than that reported on the map	Provider only: The Map does not correctly reflect service that I facilitate to this location	100	20	Fixed Wireless	Served (Over 100/20 available)	Wireless
1077198	235 MONROE STREET WEST	WINTHROP	IA	50682	1	12-Provider facilitates speeds faster than that reported on the map	Provider only: The Map does not correctly reflect service that I facilitate to this location	100	20	Fixed Wireless	Served (Over 100/20 available)	Wireless
1077221	601 CEDAR DRIVE	FAIRBANK	IA	50629	1	12-Provider facilitates speeds faster than that reported on the map	Provider only: The Map does not correctly reflect service that I facilitate to this location	100	20	Fixed Wireless	Served (Over 100/20 available)	Wireless
1077235	408 G AVENUE	GRUNDY CENTER	IA	50638	1	12-Provider facilitates speeds faster than that reported on the map	Provider only: The Map does not correctly reflect service that I facilitate to this location	100	20	Fixed Wireless	Served (Over 100/20 available)	Wireless
1077238	916 11TH STREET SOUTH	OSKALOOSA	IA	52577	1	12-Provider facilitates speeds faster than that reported on the map	Provider only: The Map does not correctly reflect service that I facilitate to this location	100	20	Fixed Wireless	Served (Over 100/20 available)	Wireless
1077323	105 NORTH MAPLE STREET	AVOCA	IA	51521	1	12-Provider facilitates speeds faster than that reported on the map	Provider only: The Map does not correctly reflect service that I facilitate to this location	100	20	Fixed Wireless	Served (Over 100/20 available)	Wireless
1077353	1004 EAST 8TH STREET	MUSCATINE	IA	52761	1	12-Provider facilitates speeds faster than that reported on the map	Provider only: The Map does not correctly reflect service that I facilitate to this location	100	20	Fixed Wireless	Served (Over 100/20 available)	Wireless
1077377	2880 175TH STREET	SPIRIT LAKE	IA	51360	1	12-Provider facilitates speeds faster than that reported on the map	Provider only: The Map does not correctly reflect service that I facilitate to this location	100	20	Fixed Wireless	Served (Over 100/20 available)	Wireless
1077384	801 9TH AVENUE WEST	OSKALOOSA	IA	52577	1	12-Provider facilitates speeds faster than that reported on the map	Provider only: The Map does not correctly reflect service that I facilitate to this location	100	20	Fixed Wireless	Served (Over 100/20 available)	Wireless
1077442	100 COLGATE AVENUE	MAQUOKETA	IA	52060	1	12-Provider facilitates speeds faster than that reported on the map	Provider only: The Map does not correctly reflect service that I facilitate to this location	100	20	Fixed Wireless	Served (Over 100/20 available)	Wireless
1077609	21325 LINN STREET	SPIRIT LAKE	IA	51360	1	12-Provider facilitates speeds faster than that reported on the map	Provider only: The Map does not correctly reflect service that I facilitate to this location	100	20	Fixed Wireless	Served (Over 100/20 available)	Wireless
1077618	214 SOUTH STREET WEST	HAZLETON	IA	50641	1	12-Provider facilitates speeds faster than that reported on the map	Provider only: The Map does not correctly reflect service that I facilitate to this location	100	20	Fixed Wireless	Served (Over 100/20 available)	Wireless
1077625	410 MC ADOO STREET	WELLSBURG	IA	50680	1	12-Provider facilitates speeds faster than that reported on the map	Provider only: The Map does not correctly reflect service that I facilitate to this location	100	20	Fixed Wireless	Served (Over 100/20 available)	Wireless
1077627	3702 LARCHWOOD CIRCLE	SPIRIT LAKE	IA	51360	1	12-Provider facilitates speeds faster than that reported on the map	Provider only: The Map does not correctly reflect service that I facilitate to this location	100	20	Fixed Wireless	Served (Over 100/20 available)	Wireless
1077660	523 CLAY STREET	MUSCATINE	IA	52761	1	12-Provider facilitates speeds faster than that reported on the map	Provider only: The Map does not correctly reflect service that I facilitate to this location	100	20	Fixed Wireless	Served (Over 100/20 available)	Wireless
1077687	119 1ST STREET EAST	INDEPENDENCE	IA	50644	1	12-Provider facilitates speeds faster than that reported on the map	Provider only: The Map does not correctly reflect service that I facilitate to this location	100	20	Fixed Wireless	Served (Over 100/20 available)	Wireless
1077728	406 EAST ANGUS COURT	MAQUOKETA	IA	52060	1	12-Provider facilitates speeds faster than that reported on the map	Provider only: The Map does not correctly reflect service that I facilitate to this location	100	20	Fixed Wireless	Served (Over 100/20 available)	Wireless
1077758	1016 1ST STREET	REDFIELD	IA	50233	1	12-Provider facilitates speeds faster than that reported on the map	Provider only: The Map does not correctly reflect service that I facilitate to this location	100	20	Fixed Wireless	Served (Over 100/20 available)	Wireless
1077799	215 9TH STREET SOUTH	OSKALOOSA	IA	52577	1	12-Provider facilitates speeds faster than that reported on the map	Provider only: The Map does not correctly reflect service that I facilitate to this location	100	20	Fixed Wireless	Served (Over 100/20 available)	Wireless
1077955	406 4TH STREET NORTHEAST	INDEPENDENCE	IA	50644	1	12-Provider facilitates speeds faster than that reported on the map	Provider only: The Map does not correctly reflect service that I facilitate to this location	100	20	Fixed Wireless	Served (Over 100/20 available)	Wireless
1077974	1700 23RD STREET	SPIRIT LAKE	IA	51360	1	12-Provider facilitates speeds faster than that reported on the map	Provider only: The Map does not correctly reflect service that I facilitate to this location	100	20	Fixed Wireless	Served (Over 100/20 available)	Wireless
1078083	2393 270TH STREET	ROCKWELL CITY	IA	50579	1	12-Provider facilitates speeds faster than that reported on the map	Provider only: The Map does not correctly reflect service that I facilitate to this location	100	20	Fixed Wireless	Served (Over 100/20 available)	Wireless
1078096	507 1ST AVENUE SOUTHEAST	OELWEIN	IA	50662	1	12-Provider facilitates speeds faster than that reported on the map	Provider only: The Map does not correctly reflect service that I facilitate to this location	100	20	Fixed Wireless	Served (Over 100/20 available)	Wireless
1078203	271 LAKESHORE DRIVE	ARNOLDS PARK	IA	51331	1	12-Provider facilitates speeds faster than that reported on the map	Provider only: The Map does not correctly reflect service that I facilitate to this location	100	20	Fixed Wireless	Served (Over 100/20 available)	Wireless
1078260	2621 COUNTRY RIDGE	MUSCATINE	IA	52761	1	12-Provider facilitates speeds faster than that reported on the map	Provider only: The Map does not correctly reflect service that I facilitate to this location	100	20	Fixed Wireless	Served (Over 100/20 available)	Wireless
1078271	309 NORTH OTTO STREET	MAQUOKETA	IA	52060	1	12-Provider facilitates speeds faster than that reported on the map	Provider only: The Map does not correctly reflect service that I facilitate to this location	100	20	Fixed Wireless	Served (Over 100/20 available)	Wireless
1078321	311 MAIN STREET	ARLINGTON	IA	50606	1	12-Provider facilitates speeds faster than that reported on the map	Provider only: The Map does not correctly reflect service that I facilitate to this location	100	20	Fixed Wireless	Served (Over 100/20 available)	Wireless
1078373	22535 35TH STREET	MAQUOKETA	IA	52060	1	12-Provider facilitates speeds faster than that reported on the map	Provider only: The Map does not correctly reflect service that I facilitate to this location	100	20	Fixed Wireless	Served (Over 100/20 available)	Wireless
1078429	206 6TH STREET	GRUNDY CENTER	IA	50638	1	12-Provider facilitates speeds faster than that reported on the map	Provider only: The Map does not correctly reflect service that I facilitate to this location	100	20	Fixed Wireless	Served (Over 100/20 available)	Wireless
1078452	47 ROHR STREET	ARNOLDS PARK	IA	51331	1	12-Provider facilitates speeds faster than that reported on the map	Provider only: The Map does not correctly reflect service that I facilitate to this location	100	20	Fixed Wireless	Served (Over 100/20 available)	Wireless
1078495	905 3RD AVENUE SOUTHWEST	OELWEIN	IA	50662	1	12-Provider facilitates speeds faster than that reported on the map	Provider only: The Map does not correctly reflect service that I facilitate to this location	100	20	Fixed Wireless	Served (Over 100/20 available)	Wireless
1078543	326 SOUTH WALNUT STREET	NORTH ENGLISH	IA	52316	1	12-Provider facilitates speeds faster than that reported on the map	Provider only: The Map does not correctly reflect service that I facilitate to this location	100	20	Fixed Wireless	Served (Over 100/20 available)	Wireless
1078637	1515 SAGE AVENUE	GRUNDY CENTER	IA	50638	1	12-Provider facilitates speeds faster than that reported on the map	Provider only: The Map does not correctly reflect service that I facilitate to this location	100	20	Fixed Wireless	Served (Over 100/20 available)	Wireless
1078655	2289 310TH AVENUE	TERRIL	IA	51364	1	12-Provider facilitates speeds faster than that reported on the map	Provider only: The Map does not correctly reflect service that I facilitate to this location	100	20	Fixed Wireless	Served (Over 100/20 available)	Wireless
1078678	912 15TH AVENUE EAST	OSKALOOSA	IA	52577	1	12-Provider facilitates speeds faster than that reported on the map	Provider only: The Map does not correctly reflect service that I facilitate to this location	100	20	Fixed Wireless	Served (Over 100/20 available)	Wireless
1078738	1700 F AVENUE	MUSCATINE	IA	52761	1	12-Provider facilitates speeds faster than that reported on the map	Provider only: The Map does not correctly reflect service that I facilitate to this location	100	20	Fixed Wireless	Served (Over 100/20 available)	Wireless
1078786	12 5TH AVENUE NORTHWEST	OELWEIN	IA	50662	1	12-Provider facilitates speeds faster than that reported on the map	Provider only: The Map does not correctly reflect service that I facilitate to this location	100	20	Fixed Wireless	Served (Over 100/20 available)	Wireless
1078799	800 MYATT DRIVE	MAQUOKETA	IA	52060	1	12-Provider facilitates speeds faster than that reported on the map	Provider only: The Map does not correctly reflect service that I facilitate to this location	100	20	Fixed Wireless	Served (Over 100/20 available)	Wireless
1078829	224 JACKSON STREET WEST	WINTHROP	IA	50682	1	12-Provider facilitates speeds faster than that reported on the map	Provider only: The Map does not correctly reflect service that I facilitate to this location	100	20	Fixed Wireless	Served (Over 100/20 available)	Wireless
1078856	1009 NORTH FROST AVENUE	AVOCA	IA	51521	1	12-Provider facilitates speeds faster than that reported on the map	Provider only: The Map does not correctly reflect service that I facilitate to this location	100	20	Fixed Wireless	Served (Over 100/20 available)	Wireless
1078873	23775 40TH STREET	FAIRBANK	IA	50629	1	12-Provider facilitates speeds faster than that reported on the map	Provider only: The Map does not correctly reflect service that I facilitate to this location	100	20	Fixed Wireless	Served (Over 100/20 available)	Wireless
1078880	2617 CANTERBURY ROAD	MUSCATINE	IA	52761	1	12-Provider facilitates speeds faster than that reported on the map	Provider only: The Map does not correctly reflect service that I facilitate to this location	100	20	Fixed Wireless	Served (Over 100/20 available)	Wireless
1078888	909 LISA DRIVE	MAQUOKETA	IA	52060	1	12-Provider facilitates speeds faster than that reported on the map	Provider only: The Map does not correctly reflect service that I facilitate to this location	100	20	Fixed Wireless	Served (Over 100/20 available)	Wireless
1078926	8 PARK VILLAGE COURT	LE MARS	IA	51031	1	12-Provider facilitates speeds faster than that reported on the map	Provider only: The Map does not correctly reflect service that I facilitate to this location	100	20	Fixed Wireless	Served (Over 100/20 available)	Wireless
1078936	510 5TH AVENUE	ALTON	IA	51003	1	12-Provider facilitates speeds faster than that reported on the map	Provider only: The Map does not correctly reflect service that I facilitate to this location	100	20	Fixed Wireless	Served (Over 100/20 available)	Wireless
1078967	2212 5TH AVENUE	MUSCATINE	IA	52761	1	12-Provider facilitates speeds faster than that reported on the map	Provider only: The Map does not correctly reflect service that I facilitate to this location	100	20	Fixed Wireless	Served (Over 100/20 available)	Wireless
1078988	206 5TH STREET NORTH	FAIRBANK	IA	50629	1	12-Provider facilitates speeds faster than that reported on the map	Provider only: The Map does not correctly reflect service that I facilitate to this location	100	20	Fixed Wireless	Served (Over 100/20 available)	Wireless
1079022	109 MAIN STREET NORTH	HAZLETON	IA	50641	1	12-Provider facilitates speeds faster than that reported on the map	Provider only: The Map does not correctly reflect service that I facilitate to this location	100	20	Fixed Wireless	Served (Over 100/20 available)	Wireless
1079096	1196 FOX RIDGE ROAD	DIKE	IA	50624	1	12-Provider facilitates speeds faster than that reported on the map	Provider only: The Map does not correctly reflect service that I facilitate to this location	100	20	Fixed Wireless	Served (Over 100/20 available)	Wireless
1079119	803 8TH STREET	GRUNDY CENTER	IA	50638	1	12-Provider facilitates speeds faster than that reported on the map	Provider only: The Map does not correctly reflect service that I facilitate to this location	100	20	Fixed Wireless	Served (Over 100/20 available)	Wireless
1079127	1107 EAST LINDEN DRIVE	MT PLEASANT	IA	52641	1	12-Provider facilitates speeds faster than that reported on the map	Provider only: The Map does not correctly reflect service that I facilitate to this location	100	20	Fixed Wireless	Served (Over 100/20 available)	Wireless
1079128	604 5TH AVENUE NORTHEAST	INDEPENDENCE	IA	50644	1	12-Provider facilitates speeds faster than that reported on the map	Provider only: The Map does not correctly reflect service that I facilitate to this location	100	20	Fixed Wireless	Served (Over 100/20 available)	Wireless
1079136	1912 17TH AVENUE EAST	OSKALOOSA	IA	52577	1	12-Provider facilitates speeds faster than that reported on the map	Provider only: The Map does not correctly reflect service that I facilitate to this location	100	20	Fixed Wireless	Served (Over 100/20 available)	Wireless
1079143	1002 1ST STREET WEST	INDEPENDENCE	IA	50644	1	12-Provider facilitates speeds faster than that reported on the map	Provider only: The Map does not correctly reflect service that I facilitate to this location	100	20	Fixed Wireless	Served (Over 100/20 available)	Wireless
1079164	121 FOREST STREET	FAIRBANK	IA	50629	1	12-Provider facilitates speeds faster than that reported on the map	Provider only: The Map does not correctly reflect service that I facilitate to this location	100	20	Fixed Wireless	Served (Over 100/20 available)	Wireless
1079170	310 SOUTH CHESTNUT STREET	WINFIELD	IA	52659	1	12-Provider facilitates speeds faster than that reported on the map	Provider only: The Map does not correctly reflect service that I facilitate to this location	100	20	Fixed Wireless	Served (Over 100/20 available)	Wireless
1079189	425 4TH STREET NORTH	OSKALOOSA	IA	52577	1	12-Provider facilitates speeds faster than that reported on the map	Provider only: The Map does not correctly reflect service that I facilitate to this location	100	20	Fixed Wireless	Served (Over 100/20 available)	Wireless
1079267	139 3RD AVENUE NORTHWEST	OELWEIN	IA	50662	1	12-Provider facilitates speeds faster than that reported on the map	Provider only: The Map does not correctly reflect service that I facilitate to this location	100	20	Fixed Wireless	Served (Over 100/20 available)	Wireless
1079271	2237 JO ANN DR	DUBUQUE	IA	52002	1	12-Provider facilitates speeds faster than that reported on the map	Provider only: The Map does not correctly reflect service that I facilitate to this location	100	20	Fixed Wireless	Served (Over 100/20 available)	Wireless
1079319	14314 D AVENUE	ACKLEY	IA	50601	1	12-Provider facilitates speeds faster than that reported on the map	Provider only: The Map does not correctly reflect service that I facilitate to this location	100	20	Fixed Wireless	Served (Over 100/20 available)	Wireless
1079381	2438 SUNFLOWER RIDGE	MUSCATINE	IA	52761	1	12-Provider facilitates speeds faster than that reported on the map	Provider only: The Map does not correctly reflect service that I facilitate to this location	100	20	Fixed Wireless	Served (Over 100/20 available)	Wireless
1079409	59 HILL DRIVE	MILFORD	IA	51351	1	12-Provider facilitates speeds faster than that reported on the map	Provider only: The Map does not correctly reflect service that I facilitate to this location	100	20	Fixed Wireless	Served (Over 100/20 available)	Wireless
1079444	1408 HILL AVENUE	SPIRIT LAKE	IA	51360	1	12-Provider facilitates speeds faster than that reported on the map	Provider only: The Map does not correctly reflect service that I facilitate to this location	100	20	Fixed Wireless	Served (Over 100/20 available)	Wireless
1079449	1103 MILL STREET SOUTH	DECORAH	IA	52101	1	12-Provider facilitates speeds faster than that reported on the map	Provider only: The Map does not correctly reflect service that I facilitate to this location	100	20	Fixed Wireless	Served (Over 100/20 available)	Wireless
1079467	208 SOUTH STREET WEST	HAZLETON	IA	50641	1	12-Provider facilitates speeds faster than that reported on the map	Provider only: The Map does not correctly reflect service that I facilitate to this location	100	20	Fixed Wireless	Served (Over 100/20 available)	Wireless
1079491	28 CENTURY MHP	OSKALOOSA	IA	52577	1	12-Provider facilitates speeds faster than that reported on the map	Provider only: The Map does not correctly reflect service that I facilitate to this location	100	20	Fixed Wireless	Served (Over 100/20 available)	Wireless
1079494	901 9TH AVENUE EAST	OSKALOOSA	IA	52577	1	12-Provider facilitates speeds faster than that reported on the map	Provider only: The Map does not correctly reflect service that I facilitate to this location	100	20	Fixed Wireless	Served (Over 100/20 available)	Wireless
1079504	1002 2ND STREET SOUTH	OSKALOOSA	IA	52577	1	12-Provider facilitates speeds faster than that reported on the map	Provider only: The Map does not correctly reflect service that I facilitate to this location	100	20	Fixed Wireless	Served (Over 100/20 available)	Wireless
1079530	705 NELSON AVENUE NORTHEAST	INDEPENDENCE	IA	50644	1	12-Provider facilitates speeds faster than that reported on the map	Provider only: The Map does not correctly reflect service that I facilitate to this location	100	20	Fixed Wireless	Served (Over 100/20 available)	Wireless
1079535	1015 KATHEY DRIVE	MAQUOKETA	IA	52060	1	12-Provider facilitates speeds faster than that reported on the map	Provider only: The Map does not correctly reflect service that I facilitate to this location	100	20	Fixed Wireless	Served (Over 100/20 available)	Wireless
1079664	3601 JOLLY COURT	SPIRIT LAKE	IA	51360	1	12-Provider facilitates speeds faster than that reported on the map	Provider only: The Map does not correctly reflect service that I facilitate to this location	100	20	Fixed Wireless	Served (Over 100/20 available)	Wireless
1079712	13586 253RD AVENUE	SPIRIT LAKE	IA	51360	1	12-Provider facilitates speeds faster than that reported on the map	Provider only: The Map does not correctly reflect service that I facilitate to this location	100	20	Fixed Wireless	Served (Over 100/20 available)	Wireless
1079779	21 JILL DRIVE	MUSCATINE	IA	52761	1	12-Provider facilitates speeds faster than that reported on the map	Provider only: The Map does not correctly reflect service that I facilitate to this location	100	20	Fixed Wireless	Served (Over 100/20 available)	Wireless
1079823	1007 MILL STREET SOUTH	DECORAH	IA	52101	1	12-Provider facilitates speeds faster than that reported on the map	Provider only: The Map does not correctly reflect service that I facilitate to this location	100	20	Fixed Wireless	Served (Over 100/20 available)	Wireless
1079829	402 2ND AVENUE SOUTHWEST	INDEPENDENCE	IA	50644	1	12-Provider facilitates speeds faster than that reported on the map	Provider only: The Map does not correctly reflect service that I facilitate to this location	100	20	Fixed Wireless	Served (Over 100/20 available)	Wireless
1079903	14025 N CASCADE RD	DUBUQUE	IA	52003	1	12-Provider facilitates speeds faster than that reported on the map	Provider only: The Map does not correctly reflect service that I facilitate to this location	100	20	Fixed Wireless	Served (Over 100/20 available)	Wireless
1079917	846 MAIN STREET	ARLINGTON	IA	50606	1	12-Provider facilitates speeds faster than that reported on the map	Provider only: The Map does not correctly reflect service that I facilitate to this location	100	20	Fixed Wireless	Served (Over 100/20 available)	Wireless
1079919	2001 PEORIA AVENUE	SPIRIT LAKE	IA	51360	1	12-Provider facilitates speeds faster than that reported on the map	Provider only: The Map does not correctly reflect service that I facilitate to this location	100	20	Fixed Wireless	Served (Over 100/20 available)	Wireless
1080015	509 3RD STREET SOUTH	OSKALOOSA	IA	52577	1	12-Provider facilitates speeds faster than that reported on the map	Provider only: The Map does not correctly reflect service that I facilitate to this location	100	20	Fixed Wireless	Served (Over 100/20 available)	Wireless
1080021	15500 LANDINGS AVENUE	SPIRIT LAKE	IA	51360	1	12-Provider facilitates speeds faster than that reported on the map	Provider only: The Map does not correctly reflect service that I facilitate to this location	100	20	Fixed Wireless	Served (Over 100/20 available)	Wireless
1080062	106 FRANKLIN STREET	HOLLAND	IA	50642	1	12-Provider facilitates speeds faster than that reported on the map	Provider only: The Map does not correctly reflect service that I facilitate to this location	100	20	Fixed Wireless	Served (Over 100/20 available)	Wireless
1080091	1154 5TH STREET	JESUP	IA	50648	1	12-Provider facilitates speeds faster than that reported on the map	Provider only: The Map does not correctly reflect service that I facilitate to this location	100	20	Fixed Wireless	Served (Over 100/20 available)	Wireless
1080118	15 HILLSIDE DRIVE WEST	OELWEIN	IA	50662	1	12-Provider facilitates speeds faster than that reported on the map	Provider only: The Map does not correctly reflect service that I facilitate to this location	100	20	Fixed Wireless	Served (Over 100/20 available)	Wireless
1080133	1520 LAKESIDE AVENUE	MILFORD	IA	51351	1	12-Provider facilitates speeds faster than that reported on the map	Provider only: The Map does not correctly reflect service that I facilitate to this location	100	20	Fixed Wireless	Served (Over 100/20 available)	Wireless
1080137	15249 WILSON BOULEVARD	SPIRIT LAKE	IA	51360	1	12-Provider facilitates speeds faster than that reported on the map	Provider only: The Map does not correctly reflect service that I facilitate to this location	100	20	Fixed Wireless	Served (Over 100/20 available)	Wireless
1080215	1007 2ND STREET	REDFIELD	IA	50233	1	12-Provider facilitates speeds faster than that reported on the map	Provider only: The Map does not correctly reflect service that I facilitate to this location	100	20	Fixed Wireless	Served (Over 100/20 available)	Wireless
1080278	138 4TH AVENUE SOUTHEAST	OELWEIN	IA	50662	1	12-Provider facilitates speeds faster than that reported on the map	Provider only: The Map does not correctly reflect service that I facilitate to this location	100	20	Fixed Wireless	Served (Over 100/20 available)	Wireless
1080416	246 SOUTH MAIN STREET	FAYETTE	IA	52142	1	12-Provider facilitates speeds faster than that reported on the map	Provider only: The Map does not correctly reflect service that I facilitate to this location	100	20	Fixed Wireless	Served (Over 100/20 available)	Wireless
1080429	834 NORTH STREET EAST	JESUP	IA	50648	1	12-Provider facilitates speeds faster than that reported on the map	Provider only: The Map does not correctly reflect service that I facilitate to this location	100	20	Fixed Wireless	Served (Over 100/20 available)	Wireless
1080462	209 A AVENUE WEST	OSKALOOSA	IA	52577	1	12-Provider facilitates speeds faster than that reported on the map	Provider only: The Map does not correctly reflect service that I facilitate to this location	100	20	Fixed Wireless	Served (Over 100/20 available)	Wireless
1080582	717 12TH STREET NORTH	OSKALOOSA	IA	52577	1	12-Provider facilitates speeds faster than that reported on the map	Provider only: The Map does not correctly reflect service that I facilitate to this location	100	20	Fixed Wireless	Served (Over 100/20 available)	Wireless
1080606	1015 6TH AVENUE SOUTHWEST	INDEPENDENCE	IA	50644	1	12-Provider facilitates speeds faster than that reported on the map	Provider only: The Map does not correctly reflect service that I facilitate to this location	100	20	Fixed Wireless	Served (Over 100/20 available)	Wireless
1080637	20 6TH AVENUE NORTHWEST	OELWEIN	IA	50662	1	12-Provider facilitates speeds faster than that reported on the map	Provider only: The Map does not correctly reflect service that I facilitate to this location	100	20	Fixed Wireless	Served (Over 100/20 available)	Wireless
1080651	1904 AMHERST AVENUE	MUSCATINE	IA	52761	1	12-Provider facilitates speeds faster than that reported on the map	Provider only: The Map does not correctly reflect service that I facilitate to this location	100	20	Fixed Wireless	Served (Over 100/20 available)	Wireless
1080662	702 10TH STREET SOUTHEAST	ORANGE CITY	IA	51041	1	12-Provider facilitates speeds faster than that reported on the map	Provider only: The Map does not correctly reflect service that I facilitate to this location	100	20	Fixed Wireless	Served (Over 100/20 available)	Wireless
1080674	1605 THOMAS STREET	REDFIELD	IA	50233	1	12-Provider facilitates speeds faster than that reported on the map	Provider only: The Map does not correctly reflect service that I facilitate to this location	100	20	Fixed Wireless	Served (Over 100/20 available)	Wireless
1080724	201 2ND AVENUE NORTHEAST	INDEPENDENCE	IA	50644	1	12-Provider facilitates speeds faster

1080726	2479 L AVENUE	OELWEIN	IA	50662	1	12-Provider facilitates speeds faster than that reported on the map	Provider only: The Map does not correctly reflect service that I facilitate to this location	100	20	Fixed Wireless	Served (Over 100/20 available)	Wireless
1080739	812 SHORT STREET	DECORAH	IA	52101	1	12-Provider facilitates speeds faster than that reported on the map	Provider only: The Map does not correctly reflect service that I facilitate to this location	100	20	Fixed Wireless	Served (Over 100/20 available)	Wireless
1080751	1012 D AVENUE WEST	OSKALOOSA	IA	52577	1	12-Provider facilitates speeds faster than that reported on the map	Provider only: The Map does not correctly reflect service that I facilitate to this location	100	20	Fixed Wireless	Served (Over 100/20 available)	Wireless
1080838	13013 FOX ROAD	JESUP	IA	50648	1	12-Provider facilitates speeds faster than that reported on the map	Provider only: The Map does not correctly reflect service that I facilitate to this location	100	20	Fixed Wireless	Served (Over 100/20 available)	Wireless
1080880	200 NORTH APPANOOSE STREET	KELLERTON	IA	50133	1	12-Provider facilitates speeds faster than that reported on the map	Provider only: The Map does not correctly reflect service that I facilitate to this location	100	20	Fixed Wireless	Served (Over 100/20 available)	Wireless
1080923	1124 4TH STREET	JESUP	IA	50648	1	12-Provider facilitates speeds faster than that reported on the map	Provider only: The Map does not correctly reflect service that I facilitate to this location	100	20	Fixed Wireless	Served (Over 100/20 available)	Wireless
1081164	706 MYATT DRIVE	MAQUOKETA	IA	52060	1	12-Provider facilitates speeds faster than that reported on the map	Provider only: The Map does not correctly reflect service that I facilitate to this location	100	20	Fixed Wireless	Served (Over 100/20 available)	Wireless
1081213	925 3RD STREET	JESUP	IA	50648	1	12-Provider facilitates speeds faster than that reported on the map	Provider only: The Map does not correctly reflect service that I facilitate to this location	100	20	Fixed Wireless	Served (Over 100/20 available)	Wireless
1081231	105 EAST WATER STREET	FAYETTE	IA	52142	1	12-Provider facilitates speeds faster than that reported on the map	Provider only: The Map does not correctly reflect service that I facilitate to this location	100	20	Fixed Wireless	Served (Over 100/20 available)	Wireless
1081238	2460 HUMMINGBIRD LANE	MUSCATINE	IA	52761	1	12-Provider facilitates speeds faster than that reported on the map	Provider only: The Map does not correctly reflect service that I facilitate to this location	100	20	Fixed Wireless	Served (Over 100/20 available)	Wireless
1081263	725 COUNTRY CLUB DRIVE	MAQUOKETA	IA	52060	1	12-Provider facilitates speeds faster than that reported on the map	Provider only: The Map does not correctly reflect service that I facilitate to this location	100	20	Fixed Wireless	Served (Over 100/20 available)	Wireless
1081307	915 10TH STREET NORTHEAST	INDEPENDENCE	IA	50644	1	12-Provider facilitates speeds faster than that reported on the map	Provider only: The Map does not correctly reflect service that I facilitate to this location	100	20	Fixed Wireless	Served (Over 100/20 available)	Wireless
1081309	1015 B AVENUE WEST	OSKALOOSA	IA	52577	1	12-Provider facilitates speeds faster than that reported on the map	Provider only: The Map does not correctly reflect service that I facilitate to this location	100	20	Fixed Wireless	Served (Over 100/20 available)	Wireless
1081334	1218 183RD STREET	JESUP	IA	50648	1	12-Provider facilitates speeds faster than that reported on the map	Provider only: The Map does not correctly reflect service that I facilitate to this location	100	20	Fixed Wireless	Served (Over 100/20 available)	Wireless
1081369	1111 H STREET NORTH	OSKALOOSA	IA	52577	1	12-Provider facilitates speeds faster than that reported on the map	Provider only: The Map does not correctly reflect service that I facilitate to this location	100	20	Fixed Wireless	Served (Over 100/20 available)	Wireless
1081406	840 SOUTHEAST HILLCREST DRIVE	LE MARS	IA	51031	1	12-Provider facilitates speeds faster than that reported on the map	Provider only: The Map does not correctly reflect service that I facilitate to this location	100	20	Fixed Wireless	Served (Over 100/20 available)	Wireless
1081504	17137 HUMKE RD	DUBUQUE	IA	52002	1	12-Provider facilitates speeds faster than that reported on the map	Provider only: The Map does not correctly reflect service that I facilitate to this location	100	20	Fixed Wireless	Served (Over 100/20 available)	Wireless
1081572	902 25TH STREET	SPIRIT LAKE	IA	51360	1	12-Provider facilitates speeds faster than that reported on the map	Provider only: The Map does not correctly reflect service that I facilitate to this location	100	20	Fixed Wireless	Served (Over 100/20 available)	Wireless
1081594	512 WEST QUARRY STREET	MAQUOKETA	IA	52060	1	12-Provider facilitates speeds faster than that reported on the map	Provider only: The Map does not correctly reflect service that I facilitate to this location	100	20	Fixed Wireless	Served (Over 100/20 available)	Wireless
1081600	413 A AVENUE WEST	OSKALOOSA	IA	52577	1	12-Provider facilitates speeds faster than that reported on the map	Provider only: The Map does not correctly reflect service that I facilitate to this location	100	20	Fixed Wireless	Served (Over 100/20 available)	Wireless
1081627	214 MARKET STREET SOUTH	OSKALOOSA	IA	52577	1	12-Provider facilitates speeds faster than that reported on the map	Provider only: The Map does not correctly reflect service that I facilitate to this location	100	20	Fixed Wireless	Served (Over 100/20 available)	Wireless
1081656	15782 LAKESHORE DRIVE	SPIRIT LAKE	IA	51360	1	12-Provider facilitates speeds faster than that reported on the map	Provider only: The Map does not correctly reflect service that I facilitate to this location	100	20	Fixed Wireless	Served (Over 100/20 available)	Wireless
1081669	12733 PINE VIEW DR	PEOSTA	IA	52068	1	12-Provider facilitates speeds faster than that reported on the map	Provider only: The Map does not correctly reflect service that I facilitate to this location	100	20	Fixed Wireless	Served (Over 100/20 available)	Wireless
1081672	2472 QUAIL RUN ROAD	MUSCATINE	IA	52761	1	12-Provider facilitates speeds faster than that reported on the map	Provider only: The Map does not correctly reflect service that I facilitate to this location	100	20	Fixed Wireless	Served (Over 100/20 available)	Wireless
1081697	204 SOUTH DAVIS STREET	KELLERTON	IA	50133	1	12-Provider facilitates speeds faster than that reported on the map	Provider only: The Map does not correctly reflect service that I facilitate to this location	100	20	Fixed Wireless	Served (Over 100/20 available)	Wireless
1081703	1227 VISTA COURT	MUSCATINE	IA	52761	1	12-Provider facilitates speeds faster than that reported on the map	Provider only: The Map does not correctly reflect service that I facilitate to this location	100	20	Fixed Wireless	Served (Over 100/20 available)	Wireless
1081705	1476 195TH AVENUE	SPIRIT LAKE	IA	51360	1	12-Provider facilitates speeds faster than that reported on the map	Provider only: The Map does not correctly reflect service that I facilitate to this location	100	20	Fixed Wireless	Served (Over 100/20 available)	Wireless
1081745	15400 215TH PLACE	SPIRIT LAKE	IA	51360	1	12-Provider facilitates speeds faster than that reported on the map	Provider only: The Map does not correctly reflect service that I facilitate to this location	100	20	Fixed Wireless	Served (Over 100/20 available)	Wireless
1081816	2520 170TH AVENUE	DECORAH	IA	52101	1	12-Provider facilitates speeds faster than that reported on the map	Provider only: The Map does not correctly reflect service that I facilitate to this location	100	20	Fixed Wireless	Served (Over 100/20 available)	Wireless
1081822	1201 EAST SUMMIT STREET	MAQUOKETA	IA	52060	1	12-Provider facilitates speeds faster than that reported on the map	Provider only: The Map does not correctly reflect service that I facilitate to this location	100	20	Fixed Wireless	Served (Over 100/20 available)	Wireless
1081833	614 5TH STREET SOUTHWEST	INDEPENDENCE	IA	50644	1	12-Provider facilitates speeds faster than that reported on the map	Provider only: The Map does not correctly reflect service that I facilitate to this location	100	20	Fixed Wireless	Served (Over 100/20 available)	Wireless
1081885	600 9TH AVENUE SOUTHEAST	OELWEIN	IA	50662	1	12-Provider facilitates speeds faster than that reported on the map	Provider only: The Map does not correctly reflect service that I facilitate to this location	100	20	Fixed Wireless	Served (Over 100/20 available)	Wireless
1081888	1210 MARKET STREET NORTH	OSKALOOSA	IA	52577	1	12-Provider facilitates speeds faster than that reported on the map	Provider only: The Map does not correctly reflect service that I facilitate to this location	100	20	Fixed Wireless	Served (Over 100/20 available)	Wireless
1081951	2786 233RD AVENUE	MAQUOKETA	IA	52060	1	12-Provider facilitates speeds faster than that reported on the map	Provider only: The Map does not correctly reflect service that I facilitate to this location	100	20	Fixed Wireless	Served (Over 100/20 available)	Wireless
1081998	907 PARK STREET	OSKALOOSA	IA	52577	1	12-Provider facilitates speeds faster than that reported on the map	Provider only: The Map does not correctly reflect service that I facilitate to this location	100	20	Fixed Wireless	Served (Over 100/20 available)	Wireless
1082023	519 SOUTH OKOBOJI GROVE ROAD	ARNOLDS PARK	IA	51331	1	12-Provider facilitates speeds faster than that reported on the map	Provider only: The Map does not correctly reflect service that I facilitate to this location	100	20	Fixed Wireless	Served (Over 100/20 available)	Wireless
1082092	707 16TH STREET	SPIRIT LAKE	IA	51360	1	12-Provider facilitates speeds faster than that reported on the map	Provider only: The Map does not correctly reflect service that I facilitate to this location	100	20	Fixed Wireless	Served (Over 100/20 available)	Wireless
1082148	20 8TH AVENUE NORTHEAST	OELWEIN	IA	50662	1	12-Provider facilitates speeds faster than that reported on the map	Provider only: The Map does not correctly reflect service that I facilitate to this location	100	20	Fixed Wireless	Served (Over 100/20 available)	Wireless
1082158	401 WILSON STREET	WELLSBURG	IA	50680	1	12-Provider facilitates speeds faster than that reported on the map	Provider only: The Map does not correctly reflect service that I facilitate to this location	100	20	Fixed Wireless	Served (Over 100/20 available)	Wireless
1082161	117 SOUTH 2ND STREET	MAQUOKETA	IA	52060	1	12-Provider facilitates speeds faster than that reported on the map	Provider only: The Map does not correctly reflect service that I facilitate to this location	100	20	Fixed Wireless	Served (Over 100/20 available)	Wireless
1082186	104 4TH AVENUE SOUTHWEST	INDEPENDENCE	IA	50644	1	12-Provider facilitates speeds faster than that reported on the map	Provider only: The Map does not correctly reflect service that I facilitate to this location	100	20	Fixed Wireless	Served (Over 100/20 available)	Wireless
1082211	331 1ST STREET EAST	INDEPENDENCE	IA	50644	1	12-Provider facilitates speeds faster than that reported on the map	Provider only: The Map does not correctly reflect service that I facilitate to this location	100	20	Fixed Wireless	Served (Over 100/20 available)	Wireless
1082244	305 9TH STREET SOUTHWEST	OELWEIN	IA	50662	1	12-Provider facilitates speeds faster than that reported on the map	Provider only: The Map does not correctly reflect service that I facilitate to this location	100	20	Fixed Wireless	Served (Over 100/20 available)	Wireless
1082300	308 EAST TAYLOR AVENUE	TERRIL	IA	51364	1	12-Provider facilitates speeds faster than that reported on the map	Provider only: The Map does not correctly reflect service that I facilitate to this location	100	20	Fixed Wireless	Served (Over 100/20 available)	Wireless
1082318	16540 231ST AVENUE	SPIRIT LAKE	IA	51360	1	12-Provider facilitates speeds faster than that reported on the map	Provider only: The Map does not correctly reflect service that I facilitate to this location	100	20	Fixed Wireless	Served (Over 100/20 available)	Wireless
1082448	4 GENEVA DRIVE	MUSCATINE	IA	52761	1	12-Provider facilitates speeds faster than that reported on the map	Provider only: The Map does not correctly reflect service that I facilitate to this location	100	20	Fixed Wireless	Served (Over 100/20 available)	Wireless
1082456	527 EVELYN DRIVE	LE MARS	IA	51031	1	12-Provider facilitates speeds faster than that reported on the map	Provider only: The Map does not correctly reflect service that I facilitate to this location	100	20	Fixed Wireless	Served (Over 100/20 available)	Wireless
1082503	607 1ST STREET EAST	INDEPENDENCE	IA	50644	1	12-Provider facilitates speeds faster than that reported on the map	Provider only: The Map does not correctly reflect service that I facilitate to this location	100	20	Fixed Wireless	Served (Over 100/20 available)	Wireless
1082565	16842 MARBLE AVENUE	LE MARS	IA	51031	1	12-Provider facilitates speeds faster than that reported on the map	Provider only: The Map does not correctly reflect service that I facilitate to this location	100	20	Fixed Wireless	Served (Over 100/20 available)	Wireless
1082647	3766 480TH STREET	ORANGE CITY	IA	51041	1	12-Provider facilitates speeds faster than that reported on the map	Provider only: The Map does not correctly reflect service that I facilitate to this location	100	20	Fixed Wireless	Served (Over 100/20 available)	Wireless
1082656	101 WEST 2ND AVENUE	KELLERTON	IA	50133	1	12-Provider facilitates speeds faster than that reported on the map	Provider only: The Map does not correctly reflect service that I facilitate to this location	100	20	Fixed Wireless	Served (Over 100/20 available)	Wireless
1082674	2305 LINCOLN AVENUE	OSKALOOSA	IA	52577	1	12-Provider facilitates speeds faster than that reported on the map	Provider only: The Map does not correctly reflect service that I facilitate to this location	100	20	Fixed Wireless	Served (Over 100/20 available)	Wireless
1082692	705 WEST MADISON STREET	MT PLEASANT	IA	52641	1	12-Provider facilitates speeds faster than that reported on the map	Provider only: The Map does not correctly reflect service that I facilitate to this location	100	20	Fixed Wireless	Served (Over 100/20 available)	Wireless
1082734	908 1ST AVENUE SOUTHEAST	OELWEIN	IA	50662	1	12-Provider facilitates speeds faster than that reported on the map	Provider only: The Map does not correctly reflect service that I facilitate to this location	100	20	Fixed Wireless	Served (Over 100/20 available)	Wireless
1082824	2903 15TH STREET	SPIRIT LAKE	IA	51360	1	12-Provider facilitates speeds faster than that reported on the map	Provider only: The Map does not correctly reflect service that I facilitate to this location	100	20	Fixed Wireless	Served (Over 100/20 available)	Wireless
1082842	117 1ST AVENUE WEST	OSKALOOSA	IA	52577	1	12-Provider facilitates speeds faster than that reported on the map	Provider only: The Map does not correctly reflect service that I facilitate to this location	100	20	Fixed Wireless	Served (Over 100/20 available)	Wireless
1082856	20540 BREAKWATER DRIVE	SPIRIT LAKE	IA	51360	1	12-Provider facilitates speeds faster than that reported on the map	Provider only: The Map does not correctly reflect service that I facilitate to this location	100	20	Fixed Wireless	Served (Over 100/20 available)	Wireless
1082861	19445 CONCORD AVENUE	WELLSBURG	IA	50680	1	12-Provider facilitates speeds faster than that reported on the map	Provider only: The Map does not correctly reflect service that I facilitate to this location	100	20	Fixed Wireless	Served (Over 100/20 available)	Wireless
1082878	24101 HWY 64	MAQUOKETA	IA	52060	1	12-Provider facilitates speeds faster than that reported on the map	Provider only: The Map does not correctly reflect service that I facilitate to this location	100	20	Fixed Wireless	Served (Over 100/20 available)	Wireless
1082904	2309 23RD STREET	SPIRIT LAKE	IA	51360	1	12-Provider facilitates speeds faster than that reported on the map	Provider only: The Map does not correctly reflect service that I facilitate to this location	100	20	Fixed Wireless	Served (Over 100/20 available)	Wireless
1082927	1007 BROAD STREET	SABULA	IA	52070	1	12-Provider facilitates speeds faster than that reported on the map	Provider only: The Map does not correctly reflect service that I facilitate to this location	100	20	Fixed Wireless	Served (Over 100/20 available)	Wireless
1082959	545 CHRISTOPHER CIRCLE	JESUP	IA	50648	1	12-Provider facilitates speeds faster than that reported on the map	Provider only: The Map does not correctly reflect service that I facilitate to this location	100	20	Fixed Wireless	Served (Over 100/20 available)	Wireless
1082988	700 4TH STREET NORTHWEST	INDEPENDENCE	IA	50644	1	12-Provider facilitates speeds faster than that reported on the map	Provider only: The Map does not correctly reflect service that I facilitate to this location	100	20	Fixed Wireless	Served (Over 100/20 available)	Wireless
1083084	721 YOUNG STREET	JESUP	IA	50648	1	12-Provider facilitates speeds faster than that reported on the map	Provider only: The Map does not correctly reflect service that I facilitate to this location	100	20	Fixed Wireless	Served (Over 100/20 available)	Wireless
1083115	305 EAST I AVENUE	GRUNDY CENTER	IA	50638	1	12-Provider facilitates speeds faster than that reported on the map	Provider only: The Map does not correctly reflect service that I facilitate to this location	100	20	Fixed Wireless	Served (Over 100/20 available)	Wireless
1083152	1012 LAKE STREET	SPIRIT LAKE	IA	51360	1	12-Provider facilitates speeds faster than that reported on the map	Provider only: The Map does not correctly reflect service that I facilitate to this location	100	20	Fixed Wireless	Served (Over 100/20 available)	Wireless
1083212	350 7TH STREET	DIKE	IA	50624	1	12-Provider facilitates speeds faster than that reported on the map	Provider only: The Map does not correctly reflect service that I facilitate to this location	100	20	Fixed Wireless	Served (Over 100/20 available)	Wireless
1083238	439 1ST STREET NORTH	OSKALOOSA	IA	52577	1	12-Provider facilitates speeds faster than that reported on the map	Provider only: The Map does not correctly reflect service that I facilitate to this location	100	20	Fixed Wireless	Served (Over 100/20 available)	Wireless
1083262	500 3RD STREET NORTHWEST	INDEPENDENCE	IA	50644	1	12-Provider facilitates speeds faster than that reported on the map	Provider only: The Map does not correctly reflect service that I facilitate to this location	100	20	Fixed Wireless	Served (Over 100/20 available)	Wireless
1083350	608 EAST DIVISION STREET	ALTON	IA	51003	1	12-Provider facilitates speeds faster than that reported on the map	Provider only: The Map does not correctly reflect service that I facilitate to this location	100	20	Fixed Wireless	Served (Over 100/20 available)	Wireless
1083390	307 SOUTH 5TH STREET	MAQUOKETA	IA	52060	1	12-Provider facilitates speeds faster than that reported on the map	Provider only: The Map does not correctly reflect service that I facilitate to this location	100	20	Fixed Wireless	Served (Over 100/20 available)	Wireless
1083550	434 7TH STREET	JESUP	IA	50648	1	12-Provider facilitates speeds faster than that reported on the map	Provider only: The Map does not correctly reflect service that I facilitate to this location	100	20	Fixed Wireless	Served (Over 100/20 available)	Wireless
1083574	306 NORTH MAIN STREET	EVERLY	IA	51338	1	12-Provider facilitates speeds faster than that reported on the map	Provider only: The Map does not correctly reflect service that I facilitate to this location	100	20	Fixed Wireless	Served (Over 100/20 available)	Wireless
1083589	23354 DARK HOLLOW ROAD	MAQUOKETA	IA	52060	1	12-Provider facilitates speeds faster than that reported on the map	Provider only: The Map does not correctly reflect service that I facilitate to this location	100	20	Fixed Wireless	Served (Over 100/20 available)	Wireless
1083613	619 WOODLAND WAY	MUSCATINE	IA	52761	1	12-Provider facilitates speeds faster than that reported on the map	Provider only: The Map does not correctly reflect service that I facilitate to this location	100	20	Fixed Wireless	Served (Over 100/20 available)	Wireless
1083657	603 11TH STREET SOUTHEAST	ORANGE CITY	IA	51041	1	12-Provider facilitates speeds faster than that reported on the map	Provider only: The Map does not correctly reflect service that I facilitate to this location	100	20	Fixed Wireless	Served (Over 100/20 available)	Wireless
1083760	231 EAST ELDER STREET	DIKE	IA	50624	1	12-Provider facilitates speeds faster than that reported on the map	Provider only: The Map does not correctly reflect service that I facilitate to this location	100	20	Fixed Wireless	Served (Over 100/20 available)	Wireless
1083784	506 MARKET STREET NORTH	OSKALOOSA	IA	52577	1	12-Provider facilitates speeds faster than that reported on the map	Provider only: The Map does not correctly reflect service that I facilitate to this location	100	20	Fixed Wireless	Served (Over 100/20 available)	Wireless
1083885	1117 PARKLANE ROAD	OELWEIN	IA	50662	1	12-Provider facilitates speeds faster than that reported on the map	Provider only: The Map does not correctly reflect service that I facilitate to this location	100	20	Fixed Wireless	Served (Over 100/20 available)	Wireless
1083919	108 EAST TAYLOR STREET	AVOCA	IA	51521	1	12-Provider facilitates speeds faster than that reported on the map	Provider only: The Map does not correctly reflect service that I facilitate to this location	100	20	Fixed Wireless	Served (Over 100/20 available)	Wireless
1084008	220 FAIRWAY DRIVE	DIKE	IA	50624	1	12-Provider facilitates speeds faster than that reported on the map	Provider only: The Map does not correctly reflect service that I facilitate to this location	100	20	Fixed Wireless	Served (Over 100/20 available)	Wireless
1084024	24 SOUTH HIGHWAY 71	ARNOLDS PARK	IA	51331	1	12-Provider facilitates speeds faster than that reported on the map	Provider only: The Map does not correctly reflect service that I facilitate to this location	100	20	Fixed Wireless	Served (Over 100/20 available)	Wireless
1084047	1206 WASHINGTON STREET	MUSCATINE	IA	52761	1	12-Provider facilitates speeds faster than that reported on the map	Provider only: The Map does not correctly reflect service that I facilitate to this location	100	20	Fixed Wireless	Served (Over 100/20 available)	Wireless
1084049	3404 TIPTON ROAD	MUSCATINE	IA	52761	1	12-Provider facilitates speeds faster than that reported on the map	Provider only: The Map does not correctly reflect service that I facilitate to this location	100	20	Fixed Wireless	Served (Over 100/20 available)	Wireless
1084052	810 L AVENUE	GRUNDY CENTER	IA	50638	1	12-Provider facilitates speeds faster than that reported on the map	Provider only: The Map does not correctly reflect service that I facilitate to this location	100	20	Fixed Wireless	Served (Over 100/20 available)	Wireless
1084057	1848 MANHATTAN BOULEVARD	SPIRIT LAKE	IA	51360	1	12-Provider facilitates speeds faster than that reported on the map	Provider only: The Map does not correctly reflect service that I facilitate to this location	100	20	Fixed Wireless	Served (Over 100/20 available)	Wireless
1084186	1311 HORNET HOLLOW LANE	ELLSTON	IA	50074	1	12-Provider facilitates speeds faster than that reported on the map	Provider only: The Map does not correctly reflect service that I facilitate to this location	100	20	Fixed Wireless	Served (Over 100/20 available)	Wireless
1084194	1709 2ND STREET SOUTH	OSKALOOSA	IA	52577	1	12-Provider facilitates speeds faster than that reported on the map	Provider only: The Map does not correctly reflect service that I facilitate to this location	100	20	Fixed Wireless	Served (Over 100/20 available)	Wireless
1084222	708 5TH STREET	GRUNDY CENTER	IA	50638	1	12-Provider facilitates speeds faster than that reported on the map	Provider only: The Map does not correctly reflect service that I facilitate to this location	100	20	Fixed Wireless	Served (Over 100/20 available)	Wireless
1084269	2338 SUNRISE CIRCLE	MT PLEASANT	IA	52641	1	12-Provider facilitates speeds faster than that reported on the map	Provider only: The Map does not correctly reflect service that I facilitate to this location	100	20	Fixed Wireless	Served (Over 100/20 available)	Wireless
1084363	225 JACKSON STREET WEST	WINTHROP	IA	50682	1	12-Provider facilitates speeds faster than that reported on the map	Provider only: The Map does not correctly reflect service that I facilitate to this location	100	20	Fixed Wireless	Served (Over 100/20 available)	Wireless
1084398	20905 151ST STREET	SPIRIT LAKE	IA	51360	1	12-Provider facilitates speeds faster than that reported on the map	Provider only: The Map does not correctly reflect service that I facilitate to this location	100	20	Fixed Wireless	Served (Over 100/20 available)	Wireless
1084409	604 WEST PLATT STREET	MAQUOKETA	IA	52060	1	12-Provider facilitates speeds faster than that reported on the map	Provider only: The Map does not correctly reflect service that I facilitate to this location	100	20	Fixed Wireless	Served (Over 100/20 available)	Wireless
1084419	107 EAST JEFFERSON STREET	MAQUOKETA	IA	52060	1	12-Provider facilitates speeds faster than that reported on the map	Provider only: The Map does not correctly reflect service that I facilitate to this location	100	20	Fixed Wireless	Served (Over 100/20 available)	Wireless
1084472	836 7TH AVENUE EAST	OSKALOOSA	IA	52577	1	12-Provider facilitates speeds faster than that reported on the map	Provider only: The Map does not correctly reflect service that I facilitate to this location	100	20	Fixed Wireless	Served (Over 100/20 available)	Wireless
1084527	1015 MILL STREET SOUTH	DECORAH	IA	52101	1	12-Provider facilitates speeds faster than that reported on the map	Provider only: The Map does not correctly reflect service that I facilitate to this location	100	20	Fixed Wireless	Served (Over 100/20 available)	Wireless
1084544	306 NORTH DEARBORN STREET	MAQUOKETA	IA	52060	1	12-Provider facilitates speeds faster than that reported on the map	Provider only: The Map does not correctly reflect service that I facilitate to this location	100	20	Fixed Wireless	Served (Over 100/20 available)	Wireless
1084639	502 4TH STREET SOUTH	FAIRBANK	IA	50629	1	12-Provider facilitates speeds faster than that reported on the map	Provider only: The Map does not correctly reflect service that I facilitate to this location	100	20	Fixed Wireless	Served (Over 100/20 available)	Wireless
1084656	707 1ST AVENUE NORTHEAST	OELWEIN	IA	50662	1	12-Provider facilitates speeds faster than that reported on the map	Provider only: The Map does not correctly reflect service that I facilitate to this location	100	20	Fixed Wireless	Served (Over 100/20 available)	Wireless
1084724	715 C AVENUE WEST	OSKALOOSA	IA	52577	1	12-Provider facilitates speeds faster than that reported on the map	Provider only: The Map does not correctly reflect service that I facilitate to this location	100	20	Fixed Wireless	Served (Over 100/20 available)	Wireless
1084726	4935 140TH AVENUE	PETERSON	IA	51047	1	12-Provider facilitates speeds faster than that reported on the map	Provider only: The Map does not correctly reflect service that I facilitate to this location	100	20	Fixed Wireless	Served (Over 100/20 available)	Wireless
1084773	602 FAIRVIEW DRIVE	OSKALOOSA	IA	52577	1	12-Provider facilitates speeds faster than that reported on the map	Provider only: The Map does not correctly reflect service that I facilitate to this location	100	20	Fixed Wireless	Served (Over 100/20 available)	Wireless
1084785	219 RIVER DRIVE	PRINCETON	IA	52768	1	12-Provider facilitates speeds faster than that reported on the map	Provider only: The Map does not correctly reflect service that I facilitate to this location	100	20	Fixed Wireless	Served (Over 100/20 available)	Wireless
1084812	595 5TH STREET NORTH	WINTHROP	IA	50682	1	12-Provider facilitates speeds faster than that reported on the map	Provider only: The Map does not correctly reflect service that I facilitate to this location	100	20	Fixed Wireless	Served (Over 100/20 available)	Wireless
1084925	12234 FOX ROAD	JESUP	IA	50648	1	12-Provider facilitates speeds faster than that reported on the map	Provider only: The Map does not correctly reflect service that I facilitate to this location	100	20	Fixed Wireless	Served (Over 100/20 available)	Wireless
1084928	9658 475TH AVENUE	MILES	IA	52064	1	12-Provider facilitates speeds faster than that reported on the map	Provider only: The Map does not correctly reflect service that I facilitate to this location	100	20	Fixed Wireless	Served (Over 100/20 available)	Wireless
1084929	31815 480TH STREET	AVOCA	IA	51521	1	12-Provider facilitates speeds faster than that reported on the map	Provider only: The Map does not correctly reflect service that I facilitate to this location	100	20	Fixed Wireless	Served (Over 100/20 available)	Wireless
1084932	108 NORTH HIGHWAY 71	ARNOLDS PARK	IA	51331	1	12-Provider facilitates speeds faster than that reported on the map	Provider only: The Map does not correctly reflect service that I facilitate to this location	100	20	Fixed Wireless	Served (Over 100/20 available)	Wireless
1084957	1231 6TH AVENUE NORTHEAST	INDEPENDENCE	IA	50644	1	12-Provider facilitates speeds faster than that reported on the map	Provider only: The Map does not correctly reflect service that I facilitate to this location	100	20	Fixed Wireless	Served (Over 100/20 available)	Wireless
1084981	1109 J AVENUE	GRUNDY CENTER	IA	50638	1	12-Provider facilitates speeds faster than that reported on the map	Provider only: The Map does not correctly reflect service that I facilitate to this location	100	20	Fixed Wireless	Served (Over 100/20 available)	Wireless
1084992	1015 PENIEL STREET	OSKALOOSA	IA	52577	1	12-Provider facilitates speeds faster than that reported on the map	Provider only: The Map does not correctly reflect service that I facilitate to this location	100	20	Fixed Wireless	Served (Over 100/20 available)	Wireless
1085018	406 D AVENUE	GRUNDY CENTER	IA	50638	1	12-Provider facilitates speeds faster than that reported on the map	Provider only: The Map does not correctly reflect service that I facilitate to this location	100	20	Fixed Wireless	Served (Over 100/20 available)	Wireless
1085084	601 SUNSET DRIVE	MUSCATINE	IA	52761	1	12-Provider facilitates speeds faster than that reported on the map	Provider only: The Map does not correctly reflect service that I facilitate to this location	100	20	Fixed Wireless	Served (Over 100/20 available)	Wireless
1085165	475 2ND STREET NORTH	WINTHROP	IA	50682	1	12-Provider facilitates speeds faster than that reported on the map	Provider only: The Map does not correctly reflect service that I facilitate to this location	100	20	Fixed Wireless	Served (Over 100/20 available)	Wireless
1085175	913 7TH AVENUE NORTHEAST	INDEPENDENCE	IA	50644	1	12-Provider facilitates speeds faster than that reported on the map	Provider only: The Map does not correctly reflect service that I facilitate to this location	100	20	Fixed Wireless	Served (Over 100/20 available)	Wireless
1085258	500 LAKE STREET	SABULA	IA	52070	1	12-Provider facilitates speeds faster than that reported on the map	Provider only: The Map does not correctly reflect service that I facilitate to this location	100	20	Fixed Wireless	Served (Over 100/20 available)	Wireless
1085322	1001 7TH AVENUE NORTHEAST	OELWEIN	IA	50662	1	12-Provider facilitates speeds faster than that reported on the map	Provider only: The Map does not correctly reflect service that I facilitate to this location	100	20	Fixed Wireless	Served (Over 100/20 available)	Wireless
1085341	234 MONROE STREET WEST	WINTHROP	IA	50682	1	12-Provider facilitates speeds faster than that reported on the map	Provider only: The Map does not correctly reflect service that I facilitate to this location	100	20	Fixed Wireless	Served (Over 100/20 available)	Wireless
1085361	229 SOUTH MAIN STREET	MAQUOKETA	IA	52060	1	12-Provider facilitates speeds faster than that reported on the map	Provider only: The Map does not correctly reflect service that I facilitate to this location	100	20	Fixed Wireless	Served (Over 100/20 available)	Wireless
1085366	1207 A AVENUE WEST	OSKALOOSA	IA	52577	1	12-Provider facilitates speeds faster than that reported on the map	Provider only: The Map does not correctly reflect service that I facilitate to this location	100	20	Fixed Wireless	Served (Over 100/20 available)	Wireless
1085373	8893 484TH AVENUE	MILES	IA	52064	1	12-Provider facilitates speeds faster than that reported on the map	Provider only: The Map does not correctly reflect service that I facilitate to this location	100	20	Fixed Wireless	Served (Over 100/20 available)	Wireless
1085410	213 ARCADE STREET	MAQUOKETA	IA	52060	1	12-Provider facilitates speeds faster than that reported on the map	Provider only: The Map does not correctly reflect service that I facilitate to this location	100	20	Fixed Wireless	Served (Over 100/20 available)	Wireless
1085454	517 14TH AVENUE NORTHEAST	INDEPENDENCE	IA	50644	1	12-Provider facilitates speeds faster than that reported on the map	Provider only: The Map does not correctly reflect service that I facilitate to this location	100	20	Fixed Wireless	Served (Over 100/20 available)	Wireless
1085456	1326 BARCLAY STREET	OSKALOOSA	IA	52577	1	12-Provider facilitates speeds faster than that reported on the map	Provider only: The Map does not correctly reflect service that I facilitate to this location	100	20	Fixed Wireless	Served (Over 100/20 available)	Wireless
1085468	61 CORNELL AVENUE	MAQUOKETA	IA	52060	1	12-Provider facilitates speeds faster than that reported on the map	Provider only: The Map does not correctly reflect service that I facilitate to this location	100	20

1085478	35 NORTHEAST PLYMOUTH STREET	LE MARS	IA	51031	1	12-Provider facilitates speeds faster than that reported on the map	Provider only: The Map does not correctly reflect service that I facilitate to this location	100	20	Fixed Wireless	Served (Over 100/20 available)	Wireless	
1085483	1208 GARY AVENUE	SPIRIT LAKE	IA	51360	1	12-Provider facilitates speeds faster than that reported on the map	Provider only: The Map does not correctly reflect service that I facilitate to this location	100	20	Fixed Wireless	Served (Over 100/20 available)	Wireless	
1085573	3313 MULBERRY AVENUE	MUSCATINE	IA	52761	1	12-Provider facilitates speeds faster than that reported on the map	Provider only: The Map does not correctly reflect service that I facilitate to this location	100	20	Fixed Wireless	Served (Over 100/20 available)	Wireless	
1085647	27276 283RD AVENUE	PRINCETON	IA	52768	1	12-Provider facilitates speeds faster than that reported on the map	Provider only: The Map does not correctly reflect service that I facilitate to this location	100	20	Fixed Wireless	Served (Over 100/20 available)	Wireless	
1085653	8808 KAPP DR	PEOSTA	IA	52068	1	12-Provider facilitates speeds faster than that reported on the map	Provider only: The Map does not correctly reflect service that I facilitate to this location	100	20	Fixed Wireless	Served (Over 100/20 available)	Wireless	
1085688	2061 310TH STREET	ROCKWELL CITY	IA	50579	1	12-Provider facilitates speeds faster than that reported on the map	Provider only: The Map does not correctly reflect service that I facilitate to this location	100	20	Fixed Wireless	Served (Over 100/20 available)	Wireless	
1085719	1020 16TH STREET SOUTH	OSKALOOSA	IA	52577	1	12-Provider facilitates speeds faster than that reported on the map	Provider only: The Map does not correctly reflect service that I facilitate to this location	100	20	Fixed Wireless	Served (Over 100/20 available)	Wireless	
1085722	112 SOUTH MAIN STREET	OLDS	IA	52647	1	12-Provider facilitates speeds faster than that reported on the map	Provider only: The Map does not correctly reflect service that I facilitate to this location	100	20	Fixed Wireless	Served (Over 100/20 available)	Wireless	
1085787	3912 SPRING CREEK ROAD	JESUP	IA	50648	1	12-Provider facilitates speeds faster than that reported on the map	Provider only: The Map does not correctly reflect service that I facilitate to this location	100	20	Fixed Wireless	Served (Over 100/20 available)	Wireless	
1085876	801 C STREET SOUTH	OSKALOOSA	IA	52577	1	12-Provider facilitates speeds faster than that reported on the map	Provider only: The Map does not correctly reflect service that I facilitate to this location	100	20	Fixed Wireless	Served (Over 100/20 available)	Wireless	
1085923	119 4TH STREET NORTHWEST	OELWEIN	IA	50662	1	12-Provider facilitates speeds faster than that reported on the map	Provider only: The Map does not correctly reflect service that I facilitate to this location	100	20	Fixed Wireless	Served (Over 100/20 available)	Wireless	
1085955	308 NORTH JONES STREET	MAQUOKETA	IA	52060	1	12-Provider facilitates speeds faster than that reported on the map	Provider only: The Map does not correctly reflect service that I facilitate to this location	100	20	Fixed Wireless	Served (Over 100/20 available)	Wireless	
1086010	304 SOUTH LOCUST STREET	WINFIELD	IA	52659	1	12-Provider facilitates speeds faster than that reported on the map	Provider only: The Map does not correctly reflect service that I facilitate to this location	100	20	Fixed Wireless	Served (Over 100/20 available)	Wireless	
1086030	1402 210TH STREET	INDEPENDENCE	IA	50644	1	12-Provider facilitates speeds faster than that reported on the map	Provider only: The Map does not correctly reflect service that I facilitate to this location	100	20	Fixed Wireless	Served (Over 100/20 available)	Wireless	
1086055	1509 18TH STREET	SPIRIT LAKE	IA	51360	1	12-Provider facilitates speeds faster than that reported on the map	Provider only: The Map does not correctly reflect service that I facilitate to this location	100	20	Fixed Wireless	Served (Over 100/20 available)	Wireless	
1086093	735 WEST BROAD STREET	NORTH ENGLISH	IA	52316	1	12-Provider facilitates speeds faster than that reported on the map	Provider only: The Map does not correctly reflect service that I facilitate to this location	100	20	Fixed Wireless	Served (Over 100/20 available)	Wireless	
1086110	4423 PALACE ROAD	OELWEIN	IA	50662	1	12-Provider facilitates speeds faster than that reported on the map	Provider only: The Map does not correctly reflect service that I facilitate to this location	100	20	Fixed Wireless	Served (Over 100/20 available)	Wireless	
1086112	822 SOUTH NIAGARA STREET	MAQUOKETA	IA	52060	1	12-Provider facilitates speeds faster than that reported on the map	Provider only: The Map does not correctly reflect service that I facilitate to this location	100	20	Fixed Wireless	Served (Over 100/20 available)	Wireless	
1086146	517 2ND AVENUE NORTHEAST	OELWEIN	IA	50662	1	12-Provider facilitates speeds faster than that reported on the map	Provider only: The Map does not correctly reflect service that I facilitate to this location	100	20	Fixed Wireless	Served (Over 100/20 available)	Wireless	
1086165	700 13TH STREET NORTHEAST	INDEPENDENCE	IA	50644	1	12-Provider facilitates speeds faster than that reported on the map	Provider only: The Map does not correctly reflect service that I facilitate to this location	100	20	Fixed Wireless	Served (Over 100/20 available)	Wireless	
1086197	105 SOUTH ELIZA STREET	MAQUOKETA	IA	52060	1	12-Provider facilitates speeds faster than that reported on the map	Provider only: The Map does not correctly reflect service that I facilitate to this location	100	20	Fixed Wireless	Served (Over 100/20 available)	Wireless	
1086350	2824 MANHATTAN BOULEVARD	SPIRIT LAKE	IA	51360	1	12-Provider facilitates speeds faster than that reported on the map	Provider only: The Map does not correctly reflect service that I facilitate to this location	100	20	Fixed Wireless	Served (Over 100/20 available)	Wireless	
1086356	109 ERIE STREET	MAQUOKETA	IA	52060	1	12-Provider facilitates speeds faster than that reported on the map	Provider only: The Map does not correctly reflect service that I facilitate to this location	100	20	Fixed Wireless	Served (Over 100/20 available)	Wireless	
1086382	176 PARK PLACE	ARNOLDS PARK	IA	51331	1	12-Provider facilitates speeds faster than that reported on the map	Provider only: The Map does not correctly reflect service that I facilitate to this location	100	20	Fixed Wireless	Served (Over 100/20 available)	Wireless	
1086410	34 BIRCH STREET	LE MARS	IA	51031	1	12-Provider facilitates speeds faster than that reported on the map	Provider only: The Map does not correctly reflect service that I facilitate to this location	100	20	Fixed Wireless	Served (Over 100/20 available)	Wireless	
1086462	1307 EAST HIGHWAY 22	MUSCATINE	IA	52761	1	12-Provider facilitates speeds faster than that reported on the map	Provider only: The Map does not correctly reflect service that I facilitate to this location	100	20	Fixed Wireless	Served (Over 100/20 available)	Wireless	
1086463	317 6TH AVENUE NORTHEAST	INDEPENDENCE	IA	50644	1	12-Provider facilitates speeds faster than that reported on the map	Provider only: The Map does not correctly reflect service that I facilitate to this location	100	20	Fixed Wireless	Served (Over 100/20 available)	Wireless	
1086518	1425 GRAND AVENUE	MUSCATINE	IA	52761	1	12-Provider facilitates speeds faster than that reported on the map	Provider only: The Map does not correctly reflect service that I facilitate to this location	100	20	Fixed Wireless	Served (Over 100/20 available)	Wireless	
1086563	15 WILDWOOD LANE	OELWEIN	IA	50662	1	12-Provider facilitates speeds faster than that reported on the map	Provider only: The Map does not correctly reflect service that I facilitate to this location	100	20	Fixed Wireless	Served (Over 100/20 available)	Wireless	
1086640	19 SHADY LANE	OELWEIN	IA	50662	1	12-Provider facilitates speeds faster than that reported on the map	Provider only: The Map does not correctly reflect service that I facilitate to this location	100	20	Fixed Wireless	Served (Over 100/20 available)	Wireless	
1086667	820 SOUTH FREDERICK AVENUE	OELWEIN	IA	50662	1	12-Provider facilitates speeds faster than that reported on the map	Provider only: The Map does not correctly reflect service that I facilitate to this location	100	20	Fixed Wireless	Served (Over 100/20 available)	Wireless	
1086672	303 WASHINGTON STREET	MAQUOKETA	IA	52060	1	12-Provider facilitates speeds faster than that reported on the map	Provider only: The Map does not correctly reflect service that I facilitate to this location	100	20	Fixed Wireless	Served (Over 100/20 available)	Wireless	
1086802	1201 6TH STREET NORTHEAST	INDEPENDENCE	IA	50644	1	12-Provider facilitates speeds faster than that reported on the map	Provider only: The Map does not correctly reflect service that I facilitate to this location	100	20	Fixed Wireless	Served (Over 100/20 available)	Wireless	
1086833	254 KILLARNEY DRIVE	JESUP	IA	50648	1	12-Provider facilitates speeds faster than that reported on the map	Provider only: The Map does not correctly reflect service that I facilitate to this location	100	20	Fixed Wireless	Served (Over 100/20 available)	Wireless	
1086834	100 7TH STREET	DIKE	IA	50624	1	12-Provider facilitates speeds faster than that reported on the map	Provider only: The Map does not correctly reflect service that I facilitate to this location	100	20	Fixed Wireless	Served (Over 100/20 available)	Wireless	
1086855	193 IOWA STREET	ARNOLDS PARK	IA	51331	1	12-Provider facilitates speeds faster than that reported on the map	Provider only: The Map does not correctly reflect service that I facilitate to this location	100	20	Fixed Wireless	Served (Over 100/20 available)	Wireless	
1086888	2094 40TH STREET	ACKLEY	IA	50601	1	12-Provider facilitates speeds faster than that reported on the map	Provider only: The Map does not correctly reflect service that I facilitate to this location	100	20	Fixed Wireless	Served (Over 100/20 available)	Wireless	
1086900	422 SOUTH PROSPECT STREET	MAQUOKETA	IA	52060	1	12-Provider facilitates speeds faster than that reported on the map	Provider only: The Map does not correctly reflect service that I facilitate to this location	100	20	Fixed Wireless	Served (Over 100/20 available)	Wireless	
1086950	701 NORTH STREET	DECORAH	IA	52101	1	12-Provider facilitates speeds faster than that reported on the map	Provider only: The Map does not correctly reflect service that I facilitate to this location	100	20	Fixed Wireless	Served (Over 100/20 available)	Wireless	
1086986	1202 INWAN STREET	MILFORD	IA	51351	1	12-Provider facilitates speeds faster than that reported on the map	Provider only: The Map does not correctly reflect service that I facilitate to this location	100	20	Fixed Wireless	Served (Over 100/20 available)	Wireless	
1087009	2275 LYNNDALE ROAD	OSKALOOSA	IA	52577	1	12-Provider facilitates speeds faster than that reported on the map	Provider only: The Map does not correctly reflect service that I facilitate to this location	100	20	Fixed Wireless	Served (Over 100/20 available)	Wireless	
1087069	22582 NATURE CENTER ROAD	SPIRIT LAKE	IA	51360	1	12-Provider facilitates speeds faster than that reported on the map	Provider only: The Map does not correctly reflect service that I facilitate to this location	100	20	Fixed Wireless	Served (Over 100/20 available)	Wireless	
1087089	15426 WASHINGTON BOULEVARD	SPIRIT LAKE	IA	51360	1	12-Provider facilitates speeds faster than that reported on the map	Provider only: The Map does not correctly reflect service that I facilitate to this location	100	20	Fixed Wireless	Served (Over 100/20 available)	Wireless	
1087133	201 NORTHEAST PLYMOUTH STREET	LE MARS	IA	51031	1	12-Provider facilitates speeds faster than that reported on the map	Provider only: The Map does not correctly reflect service that I facilitate to this location	100	20	Fixed Wireless	Served (Over 100/20 available)	Wireless	
1087142	633 BUSH STREET	LAMONT	IA	50650	1	12-Provider facilitates speeds faster than that reported on the map	Provider only: The Map does not correctly reflect service that I facilitate to this location	100	20	Fixed Wireless	Served (Over 100/20 available)	Wireless	
1087205	2346 CARROLL AVENUE	JESUP	IA	50648	1	12-Provider facilitates speeds faster than that reported on the map	Provider only: The Map does not correctly reflect service that I facilitate to this location	100	20	Fixed Wireless	Served (Over 100/20 available)	Wireless	
1087219	532 HAPPY TRAILS DRIVE	LE MARS	IA	51031	1	12-Provider facilitates speeds faster than that reported on the map	Provider only: The Map does not correctly reflect service that I facilitate to this location	100	20	Fixed Wireless	Served (Over 100/20 available)	Wireless	
1087220	1012 2ND STREET NORTH	OSKALOOSA	IA	52577	1	12-Provider facilitates speeds faster than that reported on the map	Provider only: The Map does not correctly reflect service that I facilitate to this location	100	20	Fixed Wireless	Served (Over 100/20 available)	Wireless	
1087221	102 CAMBIER DRIVE	ALTON	IA	51003	1	12-Provider facilitates speeds faster than that reported on the map	Provider only: The Map does not correctly reflect service that I facilitate to this location	100	20	Fixed Wireless	Served (Over 100/20 available)	Wireless	
1087290	204 NORTH WASHINGTON STREET	WELLSBURG	IA	50680	1	12-Provider facilitates speeds faster than that reported on the map	Provider only: The Map does not correctly reflect service that I facilitate to this location	100	20	Fixed Wireless	Served (Over 100/20 available)	Wireless	
1087294	1032 TURNBERRY AVENUE	LE MARS	IA	51031	1	12-Provider facilitates speeds faster than that reported on the map	Provider only: The Map does not correctly reflect service that I facilitate to this location	100	20	Fixed Wireless	Served (Over 100/20 available)	Wireless	
1087298	1016 1ST AVENUE WEST	OSKALOOSA	IA	52577	1	12-Provider facilitates speeds faster than that reported on the map	Provider only: The Map does not correctly reflect service that I facilitate to this location	100	20	Fixed Wireless	Served (Over 100/20 available)	Wireless	
1087384	1009 HIGH AVENUE EAST	OSKALOOSA	IA	52577	1	12-Provider facilitates speeds faster than that reported on the map	Provider only: The Map does not correctly reflect service that I facilitate to this location	100	20	Fixed Wireless	Served (Over 100/20 available)	Wireless	
1087446	1006 7TH AVENUE NORTHEAST	OELWEIN	IA	50662	1	12-Provider facilitates speeds faster than that reported on the map	Provider only: The Map does not correctly reflect service that I facilitate to this location	100	20	Fixed Wireless	Served (Over 100/20 available)	Wireless	
1087484	6108 CHUCKS CT	PEOSTA	IA	52068	1	12-Provider facilitates speeds faster than that reported on the map	Provider only: The Map does not correctly reflect service that I facilitate to this location	100	20	Fixed Wireless	Served (Over 100/20 available)	Wireless	
1087500	421 MAIN STREET	DIKE	IA	50624	1	12-Provider facilitates speeds faster than that reported on the map	Provider only: The Map does not correctly reflect service that I facilitate to this location	100	20	Fixed Wireless	Served (Over 100/20 available)	Wireless	
1087505	713 11TH STREET SOUTHEAST	ORANGE CITY	IA	51041	1	12-Provider facilitates speeds faster than that reported on the map	Provider only: The Map does not correctly reflect service that I facilitate to this location	100	20	Fixed Wireless	Served (Over 100/20 available)	Wireless	
1087508	313 A STREET NORTH	OSKALOOSA	IA	52577	1	12-Provider facilitates speeds faster than that reported on the map	Provider only: The Map does not correctly reflect service that I facilitate to this location	100	20	Fixed Wireless	Served (Over 100/20 available)	Wireless	
1087549	127 NORTH WEST STREET	NORTH ENGLISH	IA	52316	1	12-Provider facilitates speeds faster than that reported on the map	Provider only: The Map does not correctly reflect service that I facilitate to this location	100	20	Fixed Wireless	Served (Over 100/20 available)	Wireless	
1087559	810 EAST 6TH STREET	MUSCATINE	IA	52761	1	12-Provider facilitates speeds faster than that reported on the map	Provider only: The Map does not correctly reflect service that I facilitate to this location	100	20	Fixed Wireless	Served (Over 100/20 available)	Wireless	
1087649	515 A STREET SOUTH	OSKALOOSA	IA	52577	1	12-Provider facilitates speeds faster than that reported on the map	Provider only: The Map does not correctly reflect service that I facilitate to this location	100	20	Fixed Wireless	Served (Over 100/20 available)	Wireless	
1087655	1502 GRAND AVENUE	MUSCATINE	IA	52761	1	12-Provider facilitates speeds faster than that reported on the map	Provider only: The Map does not correctly reflect service that I facilitate to this location	100	20	Fixed Wireless	Served (Over 100/20 available)	Wireless	
1087672	641 YOUNG STREET	JESUP	IA	50648	1	12-Provider facilitates speeds faster than that reported on the map	Provider only: The Map does not correctly reflect service that I facilitate to this location	100	20	Fixed Wireless	Served (Over 100/20 available)	Wireless	
1087708	3346 100TH STREET	WAUCOMA	IA	52171	1	12-Provider facilitates speeds faster than that reported on the map	Provider only: The Map does not correctly reflect service that I facilitate to this location	100	20	Fixed Wireless	Served (Over 100/20 available)	Wireless	
1087739	898 FOX RIDGE ROAD	DIKE	IA	50624	1	12-Provider facilitates speeds faster than that reported on the map	Provider only: The Map does not correctly reflect service that I facilitate to this location	100	20	Fixed Wireless	Served (Over 100/20 available)	Wireless	
1087751	4106 LAKESHORE DRIVE	OKOBOJI	IA	51355	1	12-Provider facilitates speeds faster than that reported on the map	Provider only: The Map does not correctly reflect service that I facilitate to this location	100	20	Fixed Wireless	Served (Over 100/20 available)	Wireless	
1087770	2019 SHADY LANE	MUSCATINE	IA	52761	1	12-Provider facilitates speeds faster than that reported on the map	Provider only: The Map does not correctly reflect service that I facilitate to this location	100	20	Fixed Wireless	Served (Over 100/20 available)	Wireless	
1087776	408 L STREET NORTH	OSKALOOSA	IA	52577	1	12-Provider facilitates speeds faster than that reported on the map	Provider only: The Map does not correctly reflect service that I facilitate to this location	100	20	Fixed Wireless	Served (Over 100/20 available)	Wireless	
1087826	15688 FURMAN ROAD	SPIRIT LAKE	IA	51360	1	12-Provider facilitates speeds faster than that reported on the map	Provider only: The Map does not correctly reflect service that I facilitate to this location	100	20	Fixed Wireless	Served (Over 100/20 available)	Wireless	
1087828	1134 1ST STREET	JESUP	IA	50648	1	12-Provider facilitates speeds faster than that reported on the map	Provider only: The Map does not correctly reflect service that I facilitate to this location	100	20	Fixed Wireless	Served (Over 100/20 available)	Wireless	
1087843	1005 WEST SUMMIT STREET	MAQUOKETA	IA	52060	1	12-Provider facilitates speeds faster than that reported on the map	Provider only: The Map does not correctly reflect service that I facilitate to this location	100	20	Fixed Wireless	Served (Over 100/20 available)	Wireless	
1087859	915 A AVENUE WEST	OSKALOOSA	IA	52577	1	12-Provider facilitates speeds faster than that reported on the map	Provider only: The Map does not correctly reflect service that I facilitate to this location	100	20	Fixed Wireless	Served (Over 100/20 available)	Wireless	
1087879	11114 COX SPRINGS RD	PEOSTA	IA	52068	1	12-Provider facilitates speeds faster than that reported on the map	Provider only: The Map does not correctly reflect service that I facilitate to this location	100	20	Fixed Wireless	Served (Over 100/20 available)	Wireless	
1087908	1210 KANSAS AVENUE	MILFORD	IA	51351	1	12-Provider facilitates speeds faster than that reported on the map	Provider only: The Map does not correctly reflect service that I facilitate to this location	100	20	Fixed Wireless	Served (Over 100/20 available)	Wireless	
1088010	16882 150TH STREET	WELLSBURG	IA	50680	1	12-Provider facilitates speeds faster than that reported on the map	Provider only: The Map does not correctly reflect service that I facilitate to this location	100	20	Fixed Wireless	Served (Over 100/20 available)	Wireless	
1088038	1214 HIGH AVENUE EAST	OSKALOOSA	IA	52577	1	12-Provider facilitates speeds faster than that reported on the map	Provider only: The Map does not correctly reflect service that I facilitate to this location	100	20	Fixed Wireless	Served (Over 100/20 available)	Wireless	
1088047	19291 365TH STREET	EARLHAM	IA	50072	1	12-Provider facilitates speeds faster than that reported on the map	Provider only: The Map does not correctly reflect service that I facilitate to this location	100	20	Fixed Wireless	Served (Over 100/20 available)	Wireless	
1088069	401 NORTH GOLFVIEW PLACE	WINFIELD	IA	52659	1	12-Provider facilitates speeds faster than that reported on the map	Provider only: The Map does not correctly reflect service that I facilitate to this location	100	20	Fixed Wireless	Served (Over 100/20 available)	Wireless	
1088092	113 14TH AVENUE NORTHEAST	INDEPENDENCE	IA	50644	1	12-Provider facilitates speeds faster than that reported on the map	Provider only: The Map does not correctly reflect service that I facilitate to this location	100	20	Fixed Wireless	Served (Over 100/20 available)	Wireless	
1088118	302 1ST STREET EAST	INDEPENDENCE	IA	50644	1	12-Provider facilitates speeds faster than that reported on the map	Provider only: The Map does not correctly reflect service that I facilitate to this location	100	20	Fixed Wireless	Served (Over 100/20 available)	Wireless	
1088187	205 H AVENUE	GRUNDY CENTER	IA	50638	1	12-Provider facilitates speeds faster than that reported on the map	Provider only: The Map does not correctly reflect service that I facilitate to this location	100	20	Fixed Wireless	Served (Over 100/20 available)	Wireless	
1088200	15761 RED MAPLE DR	PEOSTA	IA	52068	1	12-Provider facilitates speeds faster than that reported on the map	Provider only: The Map does not correctly reflect service that I facilitate to this location	100	20	Fixed Wireless	Served (Over 100/20 available)	Wireless	
1088213	412 WINNEBAGO STREET	DECORAH	IA	52101	1	12-Provider facilitates speeds faster than that reported on the map	Provider only: The Map does not correctly reflect service that I facilitate to this location	100	20	Fixed Wireless	Served (Over 100/20 available)	Wireless	
1088343	11 SOUTH MAIN STREET	FAYETTE	IA	52142	1	12-Provider facilitates speeds faster than that reported on the map	Provider only: The Map does not correctly reflect service that I facilitate to this location	100	20	Fixed Wireless	Served (Over 100/20 available)	Wireless	
1088392	1607 17TH AVENUE EAST	OSKALOOSA	IA	52577	1	12-Provider facilitates speeds faster than that reported on the map	Provider only: The Map does not correctly reflect service that I facilitate to this location	100	20	Fixed Wireless	Served (Over 100/20 available)	Wireless	
1088412	8 JODY DRIVE	MUSCATINE	IA	52761	1	12-Provider facilitates speeds faster than that reported on the map	Provider only: The Map does not correctly reflect service that I facilitate to this location	100	20	Fixed Wireless	Served (Over 100/20 available)	Wireless	
1088417	17 HARVARD AVENUE	MAQUOKETA	IA	52060	1	12-Provider facilitates speeds faster than that reported on the map	Provider only: The Map does not correctly reflect service that I facilitate to this location	100	20	Fixed Wireless	Served (Over 100/20 available)	Wireless	
1088452	206 EAST CAMBIER DRIVE	ALTON	IA	51003	1	12-Provider facilitates speeds faster than that reported on the map	Provider only: The Map does not correctly reflect service that I facilitate to this location	100	20	Fixed Wireless	Served (Over 100/20 available)	Wireless	
1088455	3158 OVERLAND TRAIL	ELLSTON	IA	50074	1	12-Provider facilitates speeds faster than that reported on the map	Provider only: The Map does not correctly reflect service that I facilitate to this location	100	20	Fixed Wireless	Served (Over 100/20 available)	Wireless	
1088478	2157 HIGHWAY 63	OSKALOOSA	IA	52577	1	12-Provider facilitates speeds faster than that reported on the map	Provider only: The Map does not correctly reflect service that I facilitate to this location	100	20	Fixed Wireless	Served (Over 100/20 available)	Wireless	
1088503	208 WEST 3RD STREET	EVERLY	IA	51338	1	12-Provider facilitates speeds faster than that reported on the map	Provider only: The Map does not correctly reflect service that I facilitate to this location	100	20	Fixed Wireless	Served (Over 100/20 available)	Wireless	
1088553	2209 EDMUNDSON DRIVE	OSKALOOSA	IA	52577	1	12-Provider facilitates speeds faster than that reported on the map	Provider only: The Map does not correctly reflect service that I facilitate to this location	100	20	Fixed Wireless	Served (Over 100/20 available)	Wireless	
1088565	11857 400TH AVENUE	SPRAGUEVILLE	IA	52074	1	12-Provider facilitates speeds faster than that reported on the map	Provider only: The Map does not correctly reflect service that I facilitate to this location	100	20	Fixed Wireless	Served (Over 100/20 available)	Wireless	
1088568	2302 PARK VIEW AVENUE	OKOBOJI	IA	51355	1	12-Provider facilitates speeds faster than that reported on the map	Provider only: The Map does not correctly reflect service that I facilitate to this location	100	20	Fixed Wireless	Served (Over 100/20 available)	Wireless	
1088570	190 BUNKER CIRCLE	DIKE	IA	50624	1	12-Provider facilitates speeds faster than that reported on the map	Provider only: The Map does not correctly reflect service that I facilitate to this location	100	20	Fixed Wireless	Served (Over 100/20 available)	Wireless	
1088598	1461 193RD AVENUE	SPIRIT LAKE	IA	51360	1	12-Provider facilitates speeds faster than that reported on the map	Provider only: The Map does not correctly reflect service that I facilitate to this location	100	20	Fixed Wireless	Served (Over 100/20 available)	Wireless	
1088669	2592 LINCOLN AVENUE	OSKALOOSA	IA	52577	1	12-Provider facilitates speeds faster than that reported on the map	Provider only: The Map does not correctly reflect service that I facilitate to this location	100	20	Fixed Wireless	Served (Over 100/20 available)	Wireless	
1088686	245 PARK STREET	LE MARS	IA	51031	1	12-Provider facilitates speeds faster than that reported on the map	Provider only: The Map does not correctly reflect service that I facilitate to this location	100	20	Fixed Wireless	Served (Over 100/20 available)	Wireless	
1088728	466 10TH STREET NORTH	OSKALOOSA	IA	52577	1	12-Provider facilitates speeds faster than that reported on the map	Provider only: The Map does not correctly reflect service that I facilitate to this location	100	20	Fixed Wireless	Served (Over 100/20 available)	Wireless	
1088753	2706 BECKY THATCHER ROAD	MUSCATINE	IA	52761	1	12-Provider facilitates speeds faster than that reported on the map	Provider only: The Map does not correctly reflect service that I facilitate to this location	100	20	Fixed Wireless	Served (Over 100/20 available)	Wireless	
1088775	2421 BUFFALO CREEK BOULEVARD	WINTHROP	IA	50682	1	12-Provider facilitates speeds faster than that reported on the map	Provider only: The Map does not correctly reflect service that I facilitate to this location	100	20	Fixed Wireless	Served (Over 100/20 available)	Wireless	
1088872	409 NORTH CLARK STREET	KELLERTON	IA	50133	1	12-Provider facilitates speeds faster than that reported on the map	Provider only: The Map does not correctly reflect service that I facilitate to this location	100	20	Fixed Wireless	Served (Over 100/20 available)	Wireless	
1088900	1006 MABEL STREET	OSKALOOSA	IA	52577	1	12-Provider facilitates speeds faster than that reported on the map	Provider only: The Map does not correctly reflect service that I facilitate to this location	100	20	Fixed Wireless	Served (Over 100/20 available)	Wireless	
1089065	502 2ND STREET SOUTHEAST	INDEPENDENCE	IA	50644	1	12-Provider facilitates speeds faster than that reported on the map	Provider only: The Map does not correctly reflect service that I facilitate to this location	100	20	Fixed Wireless	Served (Over 100/20 available)	Wireless	
1089070	715 2ND AVENUE NORTHEAST	OELWEIN	IA	50662	1	12-Provider facilitates speeds faster than that reported on the map	Provider only: The Map does not correctly reflect service that I facilitate to this location	100	20	Fixed Wireless	Served (Over 100/20 available)	Wireless	
1089107	303 VIRGINIA STREET	ALTON	IA	51003	1	12-Provider facilitates speeds faster than that reported on the map	Provider only: The Map does not correctly reflect service that I facilitate to this location	100	20	Fixed Wireless	Served (Over 100/20 available)	Wireless	
1089114	230 EAST CLARK STREET	NORTH ENGLISH	IA	52316	1	12-Provider facilitates speeds faster than that reported on the map	Provider only: The Map does not correctly reflect service that I facilitate to this location	100	20	Fixed Wireless	Served (Over 100/20 available)	Wireless	
1089120	20800 168TH STREET	SPIRIT LAKE	IA	51360	1	12-Provider facilitates speeds faster than that reported on the map	Provider only: The Map does not correctly reflect service that I facilitate to this location	100	20	Fixed Wireless	Served (Over 100/20 available)	Wireless	
1089204	716 7TH STREET NORTH	OSKALOOSA	IA	52577	1	12-Provider facilitates speeds faster than that reported on the map	Provider only: The Map does not correctly reflect service that I facilitate to this location	100	20	Fixed Wireless	Served (Over 100/20 available)	Wireless	
1089225	1116 18TH STREET SOUTH	OSKALOOSA	IA	52577	1	12-Provider facilitates speeds faster than that reported on the map	Provider only: The Map does not correctly reflect service that I facilitate to this location	100	20	Fixed Wireless	Served (Over 100/20 available)	Wireless	
1089230	204 MULFORD DRIVE	OELWEIN	IA	50662	1	12-Provider facilitates speeds faster than that reported on the map	Provider only: The Map does not correctly reflect service that I facilitate to this location	100	20	Fixed Wireless	Served (Over 100/20 available)	Wireless	
1089249	304 MAIN STREET	HOLLAND	IA	50642	1	12-Provider facilitates speeds faster than that reported on the map	Provider only: The Map does not correctly reflect service that I facilitate to this location	100	20	Fixed Wireless	Served (Over 100/20 available)	Wireless	
1089261	706 BLAND BOULEVARD SOUTHWEST	INDEPENDENCE	IA	50644	1	12-Provider facilitates speeds faster than that reported on the map	Provider only: The Map does not correctly reflect service that I facilitate to this location	100	20	Fixed Wireless	Served (Over 100/20 available)	Wireless	
1089273	6105 LAKESHORE DRIVE	OKOBOJI	IA	51355	1	12-Provider facilitates speeds faster than that reported on the map	Provider only: The Map does not correctly reflect service that I facilitate to this location	100	20	Fixed Wireless	Served (Over 100/20 available)	Wireless	
1089313	18046 435TH AVENUE	BELLEVUE	IA	52031	1	12-Provider facilitates speeds faster than that reported on the map	Provider only: The Map does not correctly reflect service that I facilitate to this location	100	20	Fixed Wireless	Served (Over 100/20 available)	Wireless	
1089433	2051 HIGHWAY 9	SPIRIT LAKE	IA	51360	1	12-Provider facilitates speeds faster than that reported on the map	Provider only: The Map does not correctly reflect service that I facilitate to this location	100	20	Fixed Wireless	Served (Over 100/20 available)	Wireless	
1089493	3325 KK AVENUE	NORTH ENGLISH	IA	52316	1	12-Provider facilitates speeds faster than that reported on the map	Provider only: The Map does not correctly reflect service that I facilitate to this location	100	20	Fixed Wireless	Served (Over 100/20 available)	Wireless	
1089543	6005 LAKESHORE DRIVE	OKOBOJI	IA	51355	1	12-Provider facilitates speeds faster than that reported on the map	Provider only: The Map does not correctly reflect service that I facilitate to this location	100	20	Fixed Wireless	Served (Over 100/20 available)	Wireless	
1089563	208 3RD STREET SOUTH	HAZLETON	IA	50641	1	12-Provider facilitates speeds faster than that reported on the map	Provider only: The Map does not correctly reflect service that I facilitate to this location	100	20	Fixed Wireless	Served (Over 100/20 available)	Wireless	
1089589	302 1ST STREET SOUTHEAST	OELWEIN	IA	50662	1	12-Provider facilitates speeds faster than that reported on the map	Provider only: The Map does not correctly reflect service that I facilitate to this location	100	20	Fixed Wireless	Served (Over 100/20 available)	Wireless	
1089627	407 EAST 2ND STREET	EVERLY	IA	51338	1	12-Provider facilitates speeds faster than that reported on the map	Provider only: The Map does not correctly reflect service that I facilitate to this location	100	20	Fixed Wireless	Served (Over 100/20 available)	Wireless	
1089631	5031 JACKSON AVENUE	ALTON	IA	51003	1	12-Provider facilitates speeds faster than that reported on the map	Provider only: The Map does not correctly reflect service that I facilitate to this location	100	20	Fixed Wireless	Served (Over 100/20 available)	Wireless	
1089658	329 EAST DUNCAN STREET	HANCOCK	IA	51536	1	12-Provider facilitates speeds faster than that reported on the map	Provider only: The Map does not correctly reflect service that I facilitate to this location	100	20	Fixed Wireless	Served (Over 100/20 available)	Wireless	
1089663	3013 ZENITH AVENUE	SPIRIT LAKE	IA	51360	1	12-Provider facilitates speeds faster than that reported on the map	Provider only: The Map does not correctly reflect service that I facilit

1089691	908 LAKE STREET	SPIRIT LAKE	IA	51360	1	12-Provider facilitates speeds faster than that reported on the map	Provider only: The Map does not correctly reflect service that I facilitate to this location	100	20	Fixed Wireless	Served (Over 100/20 available)	Wireless
1089728	24279 178TH STREET	OKOBOJI	IA	51355	1	12-Provider facilitates speeds faster than that reported on the map	Provider only: The Map does not correctly reflect service that I facilitate to this location	100	20	Fixed Wireless	Served (Over 100/20 available)	Wireless
1089792	605 LYNN DRIVE	LE MARS	IA	51031	1	12-Provider facilitates speeds faster than that reported on the map	Provider only: The Map does not correctly reflect service that I facilitate to this location	100	20	Fixed Wireless	Served (Over 100/20 available)	Wireless
1089841	500 FRONT STREET	OSKALOOSA	IA	52577	1	12-Provider facilitates speeds faster than that reported on the map	Provider only: The Map does not correctly reflect service that I facilitate to this location	100	20	Fixed Wireless	Served (Over 100/20 available)	Wireless
1089931	19036 407TH AVENUE	BELLEVUE	IA	52031	1	12-Provider facilitates speeds faster than that reported on the map	Provider only: The Map does not correctly reflect service that I facilitate to this location	100	20	Fixed Wireless	Served (Over 100/20 available)	Wireless
1089933	609 HIGH AVENUE EAST	OSKALOOSA	IA	52577	1	12-Provider facilitates speeds faster than that reported on the map	Provider only: The Map does not correctly reflect service that I facilitate to this location	100	20	Fixed Wireless	Served (Over 100/20 available)	Wireless
1090007	205 FAIRVIEW AVENUE	MUSCATINE	IA	52761	1	12-Provider facilitates speeds faster than that reported on the map	Provider only: The Map does not correctly reflect service that I facilitate to this location	100	20	Fixed Wireless	Served (Over 100/20 available)	Wireless
1090013	614 8TH STREET	WELLSBURG	IA	50680	1	12-Provider facilitates speeds faster than that reported on the map	Provider only: The Map does not correctly reflect service that I facilitate to this location	100	20	Fixed Wireless	Served (Over 100/20 available)	Wireless
1090017	104 GLENDALE ROAD WEST	OSKALOOSA	IA	52577	1	12-Provider facilitates speeds faster than that reported on the map	Provider only: The Map does not correctly reflect service that I facilitate to this location	100	20	Fixed Wireless	Served (Over 100/20 available)	Wireless
1090054	920 SOUTHEAST CENTRAL AVENUE	LE MARS	IA	51031	1	12-Provider facilitates speeds faster than that reported on the map	Provider only: The Map does not correctly reflect service that I facilitate to this location	100	20	Fixed Wireless	Served (Over 100/20 available)	Wireless
1090099	1939 147TH STREET	SPIRIT LAKE	IA	51360	1	12-Provider facilitates speeds faster than that reported on the map	Provider only: The Map does not correctly reflect service that I facilitate to this location	100	20	Fixed Wireless	Served (Over 100/20 available)	Wireless
1090109	566 SOUTH STREET	ARLINGTON	IA	50606	1	12-Provider facilitates speeds faster than that reported on the map	Provider only: The Map does not correctly reflect service that I facilitate to this location	100	20	Fixed Wireless	Served (Over 100/20 available)	Wireless
1090140	4321 SPRING CREEK ROAD	JESUP	IA	50648	1	12-Provider facilitates speeds faster than that reported on the map	Provider only: The Map does not correctly reflect service that I facilitate to this location	100	20	Fixed Wireless	Served (Over 100/20 available)	Wireless
1090197	1706 6TH STREET SOUTH	OSKALOOSA	IA	52577	1	12-Provider facilitates speeds faster than that reported on the map	Provider only: The Map does not correctly reflect service that I facilitate to this location	100	20	Fixed Wireless	Served (Over 100/20 available)	Wireless
1090260	517 3RD STREET	REDFIELD	IA	50233	1	12-Provider facilitates speeds faster than that reported on the map	Provider only: The Map does not correctly reflect service that I facilitate to this location	100	20	Fixed Wireless	Served (Over 100/20 available)	Wireless
1090273	107 7TH STREET NORTHEAST	INDEPENDENCE	IA	50644	1	12-Provider facilitates speeds faster than that reported on the map	Provider only: The Map does not correctly reflect service that I facilitate to this location	100	20	Fixed Wireless	Served (Over 100/20 available)	Wireless
1090298	415 11TH STREET NORTH	OSKALOOSA	IA	52577	1	12-Provider facilitates speeds faster than that reported on the map	Provider only: The Map does not correctly reflect service that I facilitate to this location	100	20	Fixed Wireless	Served (Over 100/20 available)	Wireless
1090308	802 SOUTH MADISON STREET	WELLSBURG	IA	50680	1	12-Provider facilitates speeds faster than that reported on the map	Provider only: The Map does not correctly reflect service that I facilitate to this location	100	20	Fixed Wireless	Served (Over 100/20 available)	Wireless
1090384	905 MILL STREET SOUTH	DECORAH	IA	52101	1	12-Provider facilitates speeds faster than that reported on the map	Provider only: The Map does not correctly reflect service that I facilitate to this location	100	20	Fixed Wireless	Served (Over 100/20 available)	Wireless
1090441	1397 320TH AVENUE	ESTHERVILLE	IA	51334	1	12-Provider facilitates speeds faster than that reported on the map	Provider only: The Map does not correctly reflect service that I facilitate to this location	100	20	Fixed Wireless	Served (Over 100/20 available)	Wireless
1090492	822 3RD STREET NORTHEAST	INDEPENDENCE	IA	50644	1	12-Provider facilitates speeds faster than that reported on the map	Provider only: The Map does not correctly reflect service that I facilitate to this location	100	20	Fixed Wireless	Served (Over 100/20 available)	Wireless
1090494	2289 165TH STREET	SPIRIT LAKE	IA	51360	1	12-Provider facilitates speeds faster than that reported on the map	Provider only: The Map does not correctly reflect service that I facilitate to this location	100	20	Fixed Wireless	Served (Over 100/20 available)	Wireless
1090497	248 EAST CLARK STREET	NORTH ENGLISH	IA	52316	1	12-Provider facilitates speeds faster than that reported on the map	Provider only: The Map does not correctly reflect service that I facilitate to this location	100	20	Fixed Wireless	Served (Over 100/20 available)	Wireless
1090538	712 SPRUCE DRIVE	INDEPENDENCE	IA	50644	1	12-Provider facilitates speeds faster than that reported on the map	Provider only: The Map does not correctly reflect service that I facilitate to this location	100	20	Fixed Wireless	Served (Over 100/20 available)	Wireless
1090554	213 SOUTH OLIVE STREET	WINFIELD	IA	52659	1	12-Provider facilitates speeds faster than that reported on the map	Provider only: The Map does not correctly reflect service that I facilitate to this location	100	20	Fixed Wireless	Served (Over 100/20 available)	Wireless
1090565	855 YOUNG STREET	JESUP	IA	50648	1	12-Provider facilitates speeds faster than that reported on the map	Provider only: The Map does not correctly reflect service that I facilitate to this location	100	20	Fixed Wireless	Served (Over 100/20 available)	Wireless
1090649	12695 185TH STREET	WELLSBURG	IA	50680	1	12-Provider facilitates speeds faster than that reported on the map	Provider only: The Map does not correctly reflect service that I facilitate to this location	100	20	Fixed Wireless	Served (Over 100/20 available)	Wireless
1090652	1737 290TH STREET	ROCKWELL CITY	IA	50579	1	12-Provider facilitates speeds faster than that reported on the map	Provider only: The Map does not correctly reflect service that I facilitate to this location	100	20	Fixed Wireless	Served (Over 100/20 available)	Wireless
1090676	15449 LAKEVIEW DRIVE	SPIRIT LAKE	IA	51360	1	12-Provider facilitates speeds faster than that reported on the map	Provider only: The Map does not correctly reflect service that I facilitate to this location	100	20	Fixed Wireless	Served (Over 100/20 available)	Wireless
1090679	126 4TH AVENUE SOUTHEAST	INDEPENDENCE	IA	50644	1	12-Provider facilitates speeds faster than that reported on the map	Provider only: The Map does not correctly reflect service that I facilitate to this location	100	20	Fixed Wireless	Served (Over 100/20 available)	Wireless
1090715	615 5TH STREET	JESUP	IA	50648	1	12-Provider facilitates speeds faster than that reported on the map	Provider only: The Map does not correctly reflect service that I facilitate to this location	100	20	Fixed Wireless	Served (Over 100/20 available)	Wireless
1090858	109 4TH STREET NORTHWEST	OELWEIN	IA	50662	1	12-Provider facilitates speeds faster than that reported on the map	Provider only: The Map does not correctly reflect service that I facilitate to this location	100	20	Fixed Wireless	Served (Over 100/20 available)	Wireless
1090933	1200 2ND STREET NORTHEAST	OELWEIN	IA	50662	1	12-Provider facilitates speeds faster than that reported on the map	Provider only: The Map does not correctly reflect service that I facilitate to this location	100	20	Fixed Wireless	Served (Over 100/20 available)	Wireless
1090983	506 5TH AVENUE NORTHWEST	OELWEIN	IA	50662	1	12-Provider facilitates speeds faster than that reported on the map	Provider only: The Map does not correctly reflect service that I facilitate to this location	100	20	Fixed Wireless	Served (Over 100/20 available)	Wireless
1091095	235 FAIRWAY DRIVE	DIKE	IA	50624	1	12-Provider facilitates speeds faster than that reported on the map	Provider only: The Map does not correctly reflect service that I facilitate to this location	100	20	Fixed Wireless	Served (Over 100/20 available)	Wireless
1091119	1717 EAST MAPLE STREET	MAQUOKETA	IA	52060	1	12-Provider facilitates speeds faster than that reported on the map	Provider only: The Map does not correctly reflect service that I facilitate to this location	100	20	Fixed Wireless	Served (Over 100/20 available)	Wireless
1091154	610 6TH AVENUE WEST	OSKALOOSA	IA	52577	1	12-Provider facilitates speeds faster than that reported on the map	Provider only: The Map does not correctly reflect service that I facilitate to this location	100	20	Fixed Wireless	Served (Over 100/20 available)	Wireless
1091205	5 JACQUELINE DRIVE	MUSCATINE	IA	52761	1	12-Provider facilitates speeds faster than that reported on the map	Provider only: The Map does not correctly reflect service that I facilitate to this location	100	20	Fixed Wireless	Served (Over 100/20 available)	Wireless
1091248	15861 LAKESHORE DRIVE	SPIRIT LAKE	IA	51360	1	12-Provider facilitates speeds faster than that reported on the map	Provider only: The Map does not correctly reflect service that I facilitate to this location	100	20	Fixed Wireless	Served (Over 100/20 available)	Wireless
1091261	1293 150TH STREET	FAIRBANK	IA	50629	1	12-Provider facilitates speeds faster than that reported on the map	Provider only: The Map does not correctly reflect service that I facilitate to this location	100	20	Fixed Wireless	Served (Over 100/20 available)	Wireless
1091354	2624 EAGLE POINT PLACE	MILFORD	IA	51351	1	12-Provider facilitates speeds faster than that reported on the map	Provider only: The Map does not correctly reflect service that I facilitate to this location	100	20	Fixed Wireless	Served (Over 100/20 available)	Wireless
1091368	227 7TH AVENUE SOUTHEAST	OELWEIN	IA	50662	1	12-Provider facilitates speeds faster than that reported on the map	Provider only: The Map does not correctly reflect service that I facilitate to this location	100	20	Fixed Wireless	Served (Over 100/20 available)	Wireless
1091396	126 NORTH WEST STREET	NORTH ENGLISH	IA	52316	1	12-Provider facilitates speeds faster than that reported on the map	Provider only: The Map does not correctly reflect service that I facilitate to this location	100	20	Fixed Wireless	Served (Over 100/20 available)	Wireless
1091404	1217 JERDEE LANE	MILFORD	IA	51351	1	12-Provider facilitates speeds faster than that reported on the map	Provider only: The Map does not correctly reflect service that I facilitate to this location	100	20	Fixed Wireless	Served (Over 100/20 available)	Wireless
1091419	116 ANDERSON STREET	MAQUOKETA	IA	52060	1	12-Provider facilitates speeds faster than that reported on the map	Provider only: The Map does not correctly reflect service that I facilitate to this location	100	20	Fixed Wireless	Served (Over 100/20 available)	Wireless
1091496	425 STEVENS STREET	JESUP	IA	50648	1	12-Provider facilitates speeds faster than that reported on the map	Provider only: The Map does not correctly reflect service that I facilitate to this location	100	20	Fixed Wireless	Served (Over 100/20 available)	Wireless
1091530	1220 NORTHWOOD LANE	MUSCATINE	IA	52761	1	12-Provider facilitates speeds faster than that reported on the map	Provider only: The Map does not correctly reflect service that I facilitate to this location	100	20	Fixed Wireless	Served (Over 100/20 available)	Wireless
1091571	901 3RD STREET SOUTHWEST	OELWEIN	IA	50662	1	12-Provider facilitates speeds faster than that reported on the map	Provider only: The Map does not correctly reflect service that I facilitate to this location	100	20	Fixed Wireless	Served (Over 100/20 available)	Wireless
1091589	1005 MECHANIC STREET SOUTH	DECORAH	IA	52101	1	12-Provider facilitates speeds faster than that reported on the map	Provider only: The Map does not correctly reflect service that I facilitate to this location	100	20	Fixed Wireless	Served (Over 100/20 available)	Wireless
1091592	1206 SUNRISE CIRCLE	MUSCATINE	IA	52761	1	12-Provider facilitates speeds faster than that reported on the map	Provider only: The Map does not correctly reflect service that I facilitate to this location	100	20	Fixed Wireless	Served (Over 100/20 available)	Wireless
1091635	2610 CANTERBURY ROAD	MUSCATINE	IA	52761	1	12-Provider facilitates speeds faster than that reported on the map	Provider only: The Map does not correctly reflect service that I facilitate to this location	100	20	Fixed Wireless	Served (Over 100/20 available)	Wireless
1091714	217 WATER STREET EAST	DECORAH	IA	52101	1	12-Provider facilitates speeds faster than that reported on the map	Provider only: The Map does not correctly reflect service that I facilitate to this location	100	20	Fixed Wireless	Served (Over 100/20 available)	Wireless
1091728	522 REED STREET	OSKALOOSA	IA	52577	1	12-Provider facilitates speeds faster than that reported on the map	Provider only: The Map does not correctly reflect service that I facilitate to this location	100	20	Fixed Wireless	Served (Over 100/20 available)	Wireless
1091735	332 LAKE DRIVE	ARNOLDS PARK	IA	51331	1	12-Provider facilitates speeds faster than that reported on the map	Provider only: The Map does not correctly reflect service that I facilitate to this location	100	20	Fixed Wireless	Served (Over 100/20 available)	Wireless
1091736	130 PELLA AVENUE	OSKALOOSA	IA	52577	1	12-Provider facilitates speeds faster than that reported on the map	Provider only: The Map does not correctly reflect service that I facilitate to this location	100	20	Fixed Wireless	Served (Over 100/20 available)	Wireless
1091806	2108 CARBONADO ROAD	OSKALOOSA	IA	52577	1	12-Provider facilitates speeds faster than that reported on the map	Provider only: The Map does not correctly reflect service that I facilitate to this location	100	20	Fixed Wireless	Served (Over 100/20 available)	Wireless
1091827	1309 9TH AVENUE EAST	OSKALOOSA	IA	52577	1	12-Provider facilitates speeds faster than that reported on the map	Provider only: The Map does not correctly reflect service that I facilitate to this location	100	20	Fixed Wireless	Served (Over 100/20 available)	Wireless
1091886	302 WEST CLARK STREET	NORTH ENGLISH	IA	52316	1	12-Provider facilitates speeds faster than that reported on the map	Provider only: The Map does not correctly reflect service that I facilitate to this location	100	20	Fixed Wireless	Served (Over 100/20 available)	Wireless
1091951	515 9TH STREET	ROCKWELL CITY	IA	50579	1	12-Provider facilitates speeds faster than that reported on the map	Provider only: The Map does not correctly reflect service that I facilitate to this location	100	20	Fixed Wireless	Served (Over 100/20 available)	Wireless
1091986	945 MAIN STREET	JESUP	IA	50648	1	12-Provider facilitates speeds faster than that reported on the map	Provider only: The Map does not correctly reflect service that I facilitate to this location	100	20	Fixed Wireless	Served (Over 100/20 available)	Wireless
1092045	500 10TH AVENUE	FORT ATKINSON	IA	52144	1	12-Provider facilitates speeds faster than that reported on the map	Provider only: The Map does not correctly reflect service that I facilitate to this location	100	20	Fixed Wireless	Served (Over 100/20 available)	Wireless
1092164	1221 ELM STREET	OELWEIN	IA	50662	1	12-Provider facilitates speeds faster than that reported on the map	Provider only: The Map does not correctly reflect service that I facilitate to this location	100	20	Fixed Wireless	Served (Over 100/20 available)	Wireless
1092268	955 JACKSON STREET	LAMONT	IA	50650	1	12-Provider facilitates speeds faster than that reported on the map	Provider only: The Map does not correctly reflect service that I facilitate to this location	100	20	Fixed Wireless	Served (Over 100/20 available)	Wireless
1092274	3602 HIGHWAY 71 SOUTH	SPIRIT LAKE	IA	51360	1	12-Provider facilitates speeds faster than that reported on the map	Provider only: The Map does not correctly reflect service that I facilitate to this location	100	20	Fixed Wireless	Served (Over 100/20 available)	Wireless
1092301	235 1ST STREET NORTH	WINTHROP	IA	50682	1	12-Provider facilitates speeds faster than that reported on the map	Provider only: The Map does not correctly reflect service that I facilitate to this location	100	20	Fixed Wireless	Served (Over 100/20 available)	Wireless
1092371	604 WEST BROAD STREET	NORTH ENGLISH	IA	52316	1	12-Provider facilitates speeds faster than that reported on the map	Provider only: The Map does not correctly reflect service that I facilitate to this location	100	20	Fixed Wireless	Served (Over 100/20 available)	Wireless
1092436	6 MAPLE STREET	LE MARS	IA	51031	1	12-Provider facilitates speeds faster than that reported on the map	Provider only: The Map does not correctly reflect service that I facilitate to this location	100	20	Fixed Wireless	Served (Over 100/20 available)	Wireless
1092478	802 GURNEY STREET	OSKALOOSA	IA	52577	1	12-Provider facilitates speeds faster than that reported on the map	Provider only: The Map does not correctly reflect service that I facilitate to this location	100	20	Fixed Wireless	Served (Over 100/20 available)	Wireless
1092536	202 NORTH 3RD STREET	TERRIL	IA	51364	1	12-Provider facilitates speeds faster than that reported on the map	Provider only: The Map does not correctly reflect service that I facilitate to this location	100	20	Fixed Wireless	Served (Over 100/20 available)	Wireless
1092543	1106 1ST STREET	REDFIELD	IA	50233	1	12-Provider facilitates speeds faster than that reported on the map	Provider only: The Map does not correctly reflect service that I facilitate to this location	100	20	Fixed Wireless	Served (Over 100/20 available)	Wireless
1092651	103 H AVENUE	GRUNDY CENTER	IA	50638	1	12-Provider facilitates speeds faster than that reported on the map	Provider only: The Map does not correctly reflect service that I facilitate to this location	100	20	Fixed Wireless	Served (Over 100/20 available)	Wireless
1092675	703 3RD AVENUE SOUTHWEST	INDEPENDENCE	IA	50644	1	12-Provider facilitates speeds faster than that reported on the map	Provider only: The Map does not correctly reflect service that I facilitate to this location	100	20	Fixed Wireless	Served (Over 100/20 available)	Wireless
1092703	955 UPPER STREET	ARLINGTON	IA	50606	1	12-Provider facilitates speeds faster than that reported on the map	Provider only: The Map does not correctly reflect service that I facilitate to this location	100	20	Fixed Wireless	Served (Over 100/20 available)	Wireless
1092726	302 9TH STREET NORTH	OSKALOOSA	IA	52577	1	12-Provider facilitates speeds faster than that reported on the map	Provider only: The Map does not correctly reflect service that I facilitate to this location	100	20	Fixed Wireless	Served (Over 100/20 available)	Wireless
1092752	1104 HIGHWAY 10 WEST	ORANGE CITY	IA	51041	1	12-Provider facilitates speeds faster than that reported on the map	Provider only: The Map does not correctly reflect service that I facilitate to this location	100	20	Fixed Wireless	Served (Over 100/20 available)	Wireless
1092753	106 SOLAR DRIVE	OSKALOOSA	IA	52577	1	12-Provider facilitates speeds faster than that reported on the map	Provider only: The Map does not correctly reflect service that I facilitate to this location	100	20	Fixed Wireless	Served (Over 100/20 available)	Wireless
1092916	15403 WAR EAGLE BOULEVARD	SPIRIT LAKE	IA	51360	1	12-Provider facilitates speeds faster than that reported on the map	Provider only: The Map does not correctly reflect service that I facilitate to this location	100	20	Fixed Wireless	Served (Over 100/20 available)	Wireless
1092938	114 TRUMAN STREET WEST	WINTHROP	IA	50682	1	12-Provider facilitates speeds faster than that reported on the map	Provider only: The Map does not correctly reflect service that I facilitate to this location	100	20	Fixed Wireless	Served (Over 100/20 available)	Wireless
1092996	206 4TH STREET NORTHEAST	INDEPENDENCE	IA	50644	1	12-Provider facilitates speeds faster than that reported on the map	Provider only: The Map does not correctly reflect service that I facilitate to this location	100	20	Fixed Wireless	Served (Over 100/20 available)	Wireless
1093072	903 9TH STREET NORTHWEST	INDEPENDENCE	IA	50644	1	12-Provider facilitates speeds faster than that reported on the map	Provider only: The Map does not correctly reflect service that I facilitate to this location	100	20	Fixed Wireless	Served (Over 100/20 available)	Wireless
1093135	2497 STEWART AVENUE	WINTHROP	IA	50682	1	12-Provider facilitates speeds faster than that reported on the map	Provider only: The Map does not correctly reflect service that I facilitate to this location	100	20	Fixed Wireless	Served (Over 100/20 available)	Wireless
1093219	110 4TH STREET NORTHEAST	OELWEIN	IA	50662	1	12-Provider facilitates speeds faster than that reported on the map	Provider only: The Map does not correctly reflect service that I facilitate to this location	100	20	Fixed Wireless	Served (Over 100/20 available)	Wireless
1093249	106 WEST 4TH STREET	WELLSBURG	IA	50680	1	12-Provider facilitates speeds faster than that reported on the map	Provider only: The Map does not correctly reflect service that I facilitate to this location	100	20	Fixed Wireless	Served (Over 100/20 available)	Wireless
1093284	22 5TH AVENUE SOUTHWEST	OELWEIN	IA	50662	1	12-Provider facilitates speeds faster than that reported on the map	Provider only: The Map does not correctly reflect service that I facilitate to this location	100	20	Fixed Wireless	Served (Over 100/20 available)	Wireless
1093289	20837 429TH AVENUE	BELLEVUE	IA	52031	1	12-Provider facilitates speeds faster than that reported on the map	Provider only: The Map does not correctly reflect service that I facilitate to this location	100	20	Fixed Wireless	Served (Over 100/20 available)	Wireless
1093305	1514 LINCOLN PLACE SOUTHEAST	ORANGE CITY	IA	51041	1	12-Provider facilitates speeds faster than that reported on the map	Provider only: The Map does not correctly reflect service that I facilitate to this location	100	20	Fixed Wireless	Served (Over 100/20 available)	Wireless
1093337	305 WEST SUMMIT STREET	MAQUOKETA	IA	52060	1	12-Provider facilitates speeds faster than that reported on the map	Provider only: The Map does not correctly reflect service that I facilitate to this location	100	20	Fixed Wireless	Served (Over 100/20 available)	Wireless
1093517	109 NORTH MAPLE STREET	AVOCA	IA	51521	1	12-Provider facilitates speeds faster than that reported on the map	Provider only: The Map does not correctly reflect service that I facilitate to this location	100	20	Fixed Wireless	Served (Over 100/20 available)	Wireless
1093523	212 9TH STREET NORTH	OSKALOOSA	IA	52577	1	12-Provider facilitates speeds faster than that reported on the map	Provider only: The Map does not correctly reflect service that I facilitate to this location	100	20	Fixed Wireless	Served (Over 100/20 available)	Wireless
1093544	1701 BOW STREET	SPIRIT LAKE	IA	51360	1	12-Provider facilitates speeds faster than that reported on the map	Provider only: The Map does not correctly reflect service that I facilitate to this location	100	20	Fixed Wireless	Served (Over 100/20 available)	Wireless
1093560	200 1ST AVENUE SOUTHEAST	OELWEIN	IA	50662	1	12-Provider facilitates speeds faster than that reported on the map	Provider only: The Map does not correctly reflect service that I facilitate to this location	100	20	Fixed Wireless	Served (Over 100/20 available)	Wireless
1093603	15264 BRIARWOOD DR	PEOSTA	IA	52068	1	12-Provider facilitates speeds faster than that reported on the map	Provider only: The Map does not correctly reflect service that I facilitate to this location	100	20	Fixed Wireless	Served (Over 100/20 available)	Wireless
1093765	113 DEERPATH LANE	MUSCATINE	IA	52761	1	12-Provider facilitates speeds faster than that reported on the map	Provider only: The Map does not correctly reflect service that I facilitate to this location	100	20	Fixed Wireless	Served (Over 100/20 available)	Wireless
1093766	717 SOUTH ADAMS STREET	WELLSBURG	IA	50680	1	12-Provider facilitates speeds faster than that reported on the map	Provider only: The Map does not correctly reflect service that I facilitate to this location	100	20	Fixed Wireless	Served (Over 100/20 available)	Wireless
1093768	2 7TH STREET SOUTHWEST	OELWEIN	IA	50662	1	12-Provider facilitates speeds faster than that reported on the map	Provider only: The Map does not correctly reflect service that I facilitate to this location	100	20	Fixed Wireless	Served (Over 100/20 available)	Wireless
1093790	2002 9TH AVENUE EAST	OSKALOOSA	IA	52577	1	12-Provider facilitates speeds faster than that reported on the map	Provider only: The Map does not correctly reflect service that I facilitate to this location	100	20	Fixed Wireless	Served (Over 100/20 available)	Wireless
1093829	1214 6TH STREET	JESUP	IA	50648	1	12-Provider facilitates speeds faster than that reported on the map	Provider only: The Map does not correctly reflect service that I facilitate to this location	100	20	Fixed Wireless	Served (Over 100/20 available)	Wireless
1093842	1270 BEE TREE LANE	ELLSTON	IA	50074	1	12-Provider facilitates speeds faster than that reported on the map	Provider only: The Map does not correctly reflect service that I facilitate to this location	100	20	Fixed Wireless	Served (Over 100/20 available)	Wireless
1093858	2230 165TH STREET	SPIRIT LAKE	IA	51360	1	12-Provider facilitates speeds faster than that reported on the map	Provider only: The Map does not correctly reflect service that I facilitate to this location	100	20	Fixed Wireless	Served (Over 100/20 available)	Wireless
1093890	87 WEST BROADWAY STREET	ARNOLDS PARK	IA	51331	1	12-Provider facilitates speeds faster than that reported on the map	Provider only: The Map does not correctly reflect service that I facilitate to this location	100	20	Fixed Wireless	Served (Over 100/20 available)	Wireless
1093911	807 1ST STREET NORTHEAST	OELWEIN	IA	50662	1	12-Provider facilitates speeds faster than that reported on the map	Provider only: The Map does not correctly reflect service that I facilitate to this location	100	20	Fixed Wireless	Served (Over 100/20 available)	Wireless
1093973	610 3RD STREET NORTH	OSKALOOSA	IA	52577	1	12-Provider facilitates speeds faster than that reported on the map	Provider only: The Map does not correctly reflect service that I facilitate to this location	100	20	Fixed Wireless	Served (Over 100/20 available)	Wireless
1094077	100 8TH AVENUE NORTHEAST	OELWEIN	IA	50662	1	12-Provider facilitates speeds faster than that reported on the map	Provider only: The Map does not correctly reflect service that I facilitate to this location	100	20	Fixed Wireless	Served (Over 100/20 available)	Wireless
1094174	2618 DOVER DOWNS	MUSCATINE	IA	52761	1	12-Provider facilitates speeds faster than that reported on the map	Provider only: The Map does not correctly reflect service that I facilitate to this location	100	20	Fixed Wireless	Served (Over 100/20 available)	Wireless
1094273	1022 KATHEY DRIVE	MAQUOKETA	IA	52060	1	12-Provider facilitates speeds faster than that reported on the map	Provider only: The Map does not correctly reflect service that I facilitate to this location	100	20	Fixed Wireless	Served (Over 100/20 available)	Wireless
1094323	407 2ND STREET	GRUNDY CENTER	IA	50638	1	12-Provider facilitates speeds faster than that reported on the map	Provider only: The Map does not correctly reflect service that I facilitate to this location	100	20	Fixed Wireless	Served (Over 100/20 available)	Wireless
1094325	420 NORTH RIVER DRIVE	PRINCETON	IA	52768	1	12-Provider facilitates speeds faster than that reported on the map	Provider only: The Map does not correctly reflect service that I facilitate to this location	100	20	Fixed Wireless	Served (Over 100/20 available)	Wireless
1094350	1831 MANHATTAN BOULEVARD	SPIRIT LAKE	IA	51360	1	12-Provider facilitates speeds faster than that reported on the map	Provider only: The Map does not correctly reflect service that I facilitate to this location	100	20	Fixed Wireless	Served (Over 100/20 available)	Wireless
1094353	355 1ST STREET NORTH	WINTHROP	IA	50682	1	12-Provider facilitates speeds faster than that reported on the map	Provider only: The Map does not correctly reflect service that I facilitate to this location	100	20	Fixed Wireless	Served (Over 100/20 available)	Wireless
1094407	824 STEVENS STREET	JESUP	IA	50648	1	12-Provider facilitates speeds faster than that reported on the map	Provider only: The Map does not correctly reflect service that I facilitate to this location	100	20	Fixed Wireless	Served (Over 100/20 available)	Wireless
1094424	1008 7TH STREET	GRUNDY CENTER	IA	50638	1	12-Provider facilitates speeds faster than that reported on the map	Provider only: The Map does not correctly reflect service that I facilitate to this location	100	20	Fixed Wireless	Served (Over 100/20 available)	Wireless
1094443	545 9TH AVENUE EAST	OSKALOOSA	IA	52577	1	12-Provider facilitates speeds faster than that reported on the map	Provider only: The Map does not correctly reflect service that I facilitate to this location	100	20	Fixed Wireless	Served (Over 100/20 available)	Wireless
1094465	915 2ND STREET	JESUP	IA	50648	1	12-Provider facilitates speeds faster than that reported on the map	Provider only: The Map does not correctly reflect service that I facilitate to this location	100	20	Fixed Wireless	Served (Over 100/20 available)	Wireless
1094554	1004 8TH AVENUE NORTHEAST	INDEPENDENCE	IA	50644	1	12-Provider facilitates speeds faster than that reported on the map	Provider only: The Map does not correctly reflect service that I facilitate to this location	100	20	Fixed Wireless	Served (Over 100/20 available)	Wireless
1094578	113 NORTH MAIN STREET	MAQUOKETA	IA	52060	1	12-Provider facilitates speeds faster than that reported on the map	Provider only: The Map does not correctly reflect service that I facilitate to this location	100	20	Fixed Wireless	Served (Over 100/20 available)	Wireless
1094593	1208 3RD STREET NORTHEAST	OELWEIN	IA	50662	1	12-Provider facilitates speeds faster than that reported on the map	Provider only: The Map does not correctly reflect service that I facilitate to this location	100	20	Fixed Wireless	Served (Over 100/20 available)	Wireless
1094629	502 SOUTH ELIZA STREET	MAQUOKETA	IA	52060	1	12-Provider facilitates speeds faster than that reported on the map	Provider only: The Map does not correctly reflect service that I facilitate to this location	100	20	Fixed Wireless	Served (Over 100/20 available)	Wireless
1094630	601 EAST WILSON STREET	EVERLY	IA	51338	1	12-Provider facilitates speeds faster than that reported on the map	Provider only: The Map does not correctly reflect service that I facilitate to this location	100	20	Fixed Wireless	Served (Over 100/20 available)	Wireless
1094651	1715 CARBONADO ROAD	OSKALOOSA	IA	52577	1	12-Provider facilitates speeds faster than that reported on the map	Provider only: The Map does not correctly reflect service that I facilitate to this location	100	20	Fixed Wireless	Served (Over 100/20 available)	Wireless
1094684	701 10TH STREET SOUTHWEST	INDEPENDENCE	IA	50644	1	12-Provider facilitates speeds faster than that reported on the map	Provider only: The Map does not correctly reflect service that I facilitate to this location	100	20	Fixed Wireless	Served (Over 100/20 available)	Wireless
1094712	809 3RD STREET SOUTHWEST	INDEPENDENCE	IA	50644	1	12-Provider facilitates speeds faster than that reported on the map	Provider only: The Map does not correctly reflect service that I facilitate to this location	100	20	Fixed Wireless	Served (Over 100/20 available)	Wireless
1094724	64 IOWA STREET	ARNOLDS PARK	IA	51331	1	12-Provider facilitates speeds faster than that reported on the map	Provider only: The Map does not correctly reflect service that I facilitate to this location	100	20	Fixed Wireless	Served (Over 100/20 available)	Wireless
1094772	210 SOUTH WALNUT STREET	FAIRBANK	IA	50629	1	12-Provider facilitates speeds faster than that reported on the map	Provider only: The Map does not correctly reflect service that I facilitate to this location	100	20	Fixed Wireless	Served (Over 100/20 available)	Wireless
1094863	6001 LAKESHORE DRIVE	OKOBOJI	IA	51355	1	12-Provider facilitates speeds faster than that reported on the map	Provider only: The Map does not correctly reflect service that I facilitate to this location	100	20	Fixed Wireless	Served (Over 100/20 available)	Wireless
1094884	408 EAST STATE STREET	DIKE	IA	50624	1	12-Provider facilitates speeds faster than that reported on the map

1095001	425 3RD AVENUE SOUTHEAST	OELWEIN	IA	50662	1	12-Provider facilitates speeds faster than that reported on the map	Provider only: The Map does not correctly reflect service that I facilitate to this location	100	20	Fixed Wireless	Served (Over 100/20 available)	Wireless
1095048	911 DIVISION STREET	DECORAH	IA	52101	1	12-Provider facilitates speeds faster than that reported on the map	Provider only: The Map does not correctly reflect service that I facilitate to this location	100	20	Fixed Wireless	Served (Over 100/20 available)	Wireless
1095224	515 3RD AVENUE NORTHEAST	INDEPENDENCE	IA	50644	1	12-Provider facilitates speeds faster than that reported on the map	Provider only: The Map does not correctly reflect service that I facilitate to this location	100	20	Fixed Wireless	Served (Over 100/20 available)	Wireless
1095258	3344 INDIAN POINT DRIVE	ELLSTON	IA	50074	1	12-Provider facilitates speeds faster than that reported on the map	Provider only: The Map does not correctly reflect service that I facilitate to this location	100	20	Fixed Wireless	Served (Over 100/20 available)	Wireless
1095278	2530 PETTIBONE AVENUE	MUSCATINE	IA	52761	1	12-Provider facilitates speeds faster than that reported on the map	Provider only: The Map does not correctly reflect service that I facilitate to this location	100	20	Fixed Wireless	Served (Over 100/20 available)	Wireless
1095286	103 7TH AVENUE SOUTHWEST	OELWEIN	IA	50662	1	12-Provider facilitates speeds faster than that reported on the map	Provider only: The Map does not correctly reflect service that I facilitate to this location	100	20	Fixed Wireless	Served (Over 100/20 available)	Wireless
1095372	308 SOUTH TAYLOR STREET	KELLERTON	IA	50133	1	12-Provider facilitates speeds faster than that reported on the map	Provider only: The Map does not correctly reflect service that I facilitate to this location	100	20	Fixed Wireless	Served (Over 100/20 available)	Wireless
1095383	811 SUNRISE CIRCLE	MUSCATINE	IA	52761	1	12-Provider facilitates speeds faster than that reported on the map	Provider only: The Map does not correctly reflect service that I facilitate to this location	100	20	Fixed Wireless	Served (Over 100/20 available)	Wireless
1095473	3216 208TH STREET	MASONVILLE	IA	50654	1	12-Provider facilitates speeds faster than that reported on the map	Provider only: The Map does not correctly reflect service that I facilitate to this location	100	20	Fixed Wireless	Served (Over 100/20 available)	Wireless
1095509	245 PAR DRIVE	DIKE	IA	50624	1	12-Provider facilitates speeds faster than that reported on the map	Provider only: The Map does not correctly reflect service that I facilitate to this location	100	20	Fixed Wireless	Served (Over 100/20 available)	Wireless
1095512	510 2ND AVENUE NORTHEAST	INDEPENDENCE	IA	50644	1	12-Provider facilitates speeds faster than that reported on the map	Provider only: The Map does not correctly reflect service that I facilitate to this location	100	20	Fixed Wireless	Served (Over 100/20 available)	Wireless
1095540	602 SOUTH MAIN STREET	MAQUOKETA	IA	52060	1	12-Provider facilitates speeds faster than that reported on the map	Provider only: The Map does not correctly reflect service that I facilitate to this location	100	20	Fixed Wireless	Served (Over 100/20 available)	Wireless
1095574	3247 WINDMILL ROAD	ELLSTON	IA	50074	1	12-Provider facilitates speeds faster than that reported on the map	Provider only: The Map does not correctly reflect service that I facilitate to this location	100	20	Fixed Wireless	Served (Over 100/20 available)	Wireless
1095637	612 5TH AVENUE NORTHEAST	INDEPENDENCE	IA	50644	1	12-Provider facilitates speeds faster than that reported on the map	Provider only: The Map does not correctly reflect service that I facilitate to this location	100	20	Fixed Wireless	Served (Over 100/20 available)	Wireless
1095678	20251 429TH AVENUE	BELLEVUE	IA	52031	1	12-Provider facilitates speeds faster than that reported on the map	Provider only: The Map does not correctly reflect service that I facilitate to this location	100	20	Fixed Wireless	Served (Over 100/20 available)	Wireless
1095697	818 3RD AVENUE EAST	OSKALOOSA	IA	52577	1	12-Provider facilitates speeds faster than that reported on the map	Provider only: The Map does not correctly reflect service that I facilitate to this location	100	20	Fixed Wireless	Served (Over 100/20 available)	Wireless
1095720	203 2ND AVENUE	HOLLAND	IA	50642	1	12-Provider facilitates speeds faster than that reported on the map	Provider only: The Map does not correctly reflect service that I facilitate to this location	100	20	Fixed Wireless	Served (Over 100/20 available)	Wireless
1095748	203 WALNUT STREET	MAQUOKETA	IA	52060	1	12-Provider facilitates speeds faster than that reported on the map	Provider only: The Map does not correctly reflect service that I facilitate to this location	100	20	Fixed Wireless	Served (Over 100/20 available)	Wireless
1095785	21334 ASH STREET	SPIRIT LAKE	IA	51360	1	12-Provider facilitates speeds faster than that reported on the map	Provider only: The Map does not correctly reflect service that I facilitate to this location	100	20	Fixed Wireless	Served (Over 100/20 available)	Wireless
1095839	2636 LUMINARY LANE	OSKALOOSA	IA	52577	1	12-Provider facilitates speeds faster than that reported on the map	Provider only: The Map does not correctly reflect service that I facilitate to this location	100	20	Fixed Wireless	Served (Over 100/20 available)	Wireless
1095842	108 COLGATE AVENUE	MAQUOKETA	IA	52060	1	12-Provider facilitates speeds faster than that reported on the map	Provider only: The Map does not correctly reflect service that I facilitate to this location	100	20	Fixed Wireless	Served (Over 100/20 available)	Wireless
1095858	2916 MANHATTAN BOULEVARD	SPIRIT LAKE	IA	51360	1	12-Provider facilitates speeds faster than that reported on the map	Provider only: The Map does not correctly reflect service that I facilitate to this location	100	20	Fixed Wireless	Served (Over 100/20 available)	Wireless
1095911	2607 BIDWELL ROAD	MUSCATINE	IA	52761	1	12-Provider facilitates speeds faster than that reported on the map	Provider only: The Map does not correctly reflect service that I facilitate to this location	100	20	Fixed Wireless	Served (Over 100/20 available)	Wireless
1095971	320 7TH STREET SOUTHEAST	OELWEIN	IA	50662	1	12-Provider facilitates speeds faster than that reported on the map	Provider only: The Map does not correctly reflect service that I facilitate to this location	100	20	Fixed Wireless	Served (Over 100/20 available)	Wireless
1096015	406 WEST PLEASANT STREET	MAQUOKETA	IA	52060	1	12-Provider facilitates speeds faster than that reported on the map	Provider only: The Map does not correctly reflect service that I facilitate to this location	100	20	Fixed Wireless	Served (Over 100/20 available)	Wireless
1096124	1777 STATE HIGHWAY 78	MT PLEASANT	IA	52641	1	12-Provider facilitates speeds faster than that reported on the map	Provider only: The Map does not correctly reflect service that I facilitate to this location	100	20	Fixed Wireless	Served (Over 100/20 available)	Wireless
1096147	406 3RD AVENUE NORTHWEST	OELWEIN	IA	50662	1	12-Provider facilitates speeds faster than that reported on the map	Provider only: The Map does not correctly reflect service that I facilitate to this location	100	20	Fixed Wireless	Served (Over 100/20 available)	Wireless
1096184	707 MECHANIC STREET SOUTH	DECORAH	IA	52101	1	12-Provider facilitates speeds faster than that reported on the map	Provider only: The Map does not correctly reflect service that I facilitate to this location	100	20	Fixed Wireless	Served (Over 100/20 available)	Wireless
1096229	1076 PERSHING ROAD	MAQUOKETA	IA	52060	1	12-Provider facilitates speeds faster than that reported on the map	Provider only: The Map does not correctly reflect service that I facilitate to this location	100	20	Fixed Wireless	Served (Over 100/20 available)	Wireless
1096242	1244 1ST STREET	JESUP	IA	50648	1	12-Provider facilitates speeds faster than that reported on the map	Provider only: The Map does not correctly reflect service that I facilitate to this location	100	20	Fixed Wireless	Served (Over 100/20 available)	Wireless
1096257	1624 WASHINGTON STREET	ELLSTON	IA	50074	1	12-Provider facilitates speeds faster than that reported on the map	Provider only: The Map does not correctly reflect service that I facilitate to this location	100	20	Fixed Wireless	Served (Over 100/20 available)	Wireless
1096270	915 COLVER STREET	MUSCATINE	IA	52761	1	12-Provider facilitates speeds faster than that reported on the map	Provider only: The Map does not correctly reflect service that I facilitate to this location	100	20	Fixed Wireless	Served (Over 100/20 available)	Wireless
1096280	403 COREY STREET	FAIRBANK	IA	50629	1	12-Provider facilitates speeds faster than that reported on the map	Provider only: The Map does not correctly reflect service that I facilitate to this location	100	20	Fixed Wireless	Served (Over 100/20 available)	Wireless
1096297	202 WEST MAIN STREET	TERRIL	IA	51364	1	12-Provider facilitates speeds faster than that reported on the map	Provider only: The Map does not correctly reflect service that I facilitate to this location	100	20	Fixed Wireless	Served (Over 100/20 available)	Wireless
1096311	900 6TH AVENUE NORTHEAST	INDEPENDENCE	IA	50644	1	12-Provider facilitates speeds faster than that reported on the map	Provider only: The Map does not correctly reflect service that I facilitate to this location	100	20	Fixed Wireless	Served (Over 100/20 available)	Wireless
1096351	705 C STREET NORTH	OSKALOOSA	IA	52577	1	12-Provider facilitates speeds faster than that reported on the map	Provider only: The Map does not correctly reflect service that I facilitate to this location	100	20	Fixed Wireless	Served (Over 100/20 available)	Wireless
1096354	131 WEST BROADWAY STREET	ARNOLDS PARK	IA	51331	1	12-Provider facilitates speeds faster than that reported on the map	Provider only: The Map does not correctly reflect service that I facilitate to this location	100	20	Fixed Wireless	Served (Over 100/20 available)	Wireless
1096366	210 NORTH MATTESON STREET	MAQUOKETA	IA	52060	1	12-Provider facilitates speeds faster than that reported on the map	Provider only: The Map does not correctly reflect service that I facilitate to this location	100	20	Fixed Wireless	Served (Over 100/20 available)	Wireless
1096375	51797 745TH STREET	ANITA	IA	50020	1	12-Provider facilitates speeds faster than that reported on the map	Provider only: The Map does not correctly reflect service that I facilitate to this location	100	20	Fixed Wireless	Served (Over 100/20 available)	Wireless
1096381	304 WEST ANGUS COURT	MAQUOKETA	IA	52060	1	12-Provider facilitates speeds faster than that reported on the map	Provider only: The Map does not correctly reflect service that I facilitate to this location	100	20	Fixed Wireless	Served (Over 100/20 available)	Wireless
1096420	303 SOUTH ELIZA STREET	MAQUOKETA	IA	52060	1	12-Provider facilitates speeds faster than that reported on the map	Provider only: The Map does not correctly reflect service that I facilitate to this location	100	20	Fixed Wireless	Served (Over 100/20 available)	Wireless
1096424	2850 200TH STREET	WINTHROP	IA	50682	1	12-Provider facilitates speeds faster than that reported on the map	Provider only: The Map does not correctly reflect service that I facilitate to this location	100	20	Fixed Wireless	Served (Over 100/20 available)	Wireless
1096472	1519 CANTEBURY CIRCLE	GRUNDY CENTER	IA	50638	1	12-Provider facilitates speeds faster than that reported on the map	Provider only: The Map does not correctly reflect service that I facilitate to this location	100	20	Fixed Wireless	Served (Over 100/20 available)	Wireless
1096511	1007 JULIA STREET	OKOBOJI	IA	51355	1	12-Provider facilitates speeds faster than that reported on the map	Provider only: The Map does not correctly reflect service that I facilitate to this location	100	20	Fixed Wireless	Served (Over 100/20 available)	Wireless
1096523	410 EAST STREET	ARLINGTON	IA	50606	1	12-Provider facilitates speeds faster than that reported on the map	Provider only: The Map does not correctly reflect service that I facilitate to this location	100	20	Fixed Wireless	Served (Over 100/20 available)	Wireless
1096526	311 2ND AVENUE EAST	OSKALOOSA	IA	52577	1	12-Provider facilitates speeds faster than that reported on the map	Provider only: The Map does not correctly reflect service that I facilitate to this location	100	20	Fixed Wireless	Served (Over 100/20 available)	Wireless
1096614	935 MAIN STREET	JESUP	IA	50648	1	12-Provider facilitates speeds faster than that reported on the map	Provider only: The Map does not correctly reflect service that I facilitate to this location	100	20	Fixed Wireless	Served (Over 100/20 available)	Wireless
1096650	304 NORTH ADAMS STREET	EVERLY	IA	51338	1	12-Provider facilitates speeds faster than that reported on the map	Provider only: The Map does not correctly reflect service that I facilitate to this location	100	20	Fixed Wireless	Served (Over 100/20 available)	Wireless
1096652	27677 HIGHWAY 59	AVOCA	IA	51521	1	12-Provider facilitates speeds faster than that reported on the map	Provider only: The Map does not correctly reflect service that I facilitate to this location	100	20	Fixed Wireless	Served (Over 100/20 available)	Wireless
1096693	3333 MULBERRY AVENUE	MUSCATINE	IA	52761	1	12-Provider facilitates speeds faster than that reported on the map	Provider only: The Map does not correctly reflect service that I facilitate to this location	100	20	Fixed Wireless	Served (Over 100/20 available)	Wireless
1096733	506 H AVENUE	GRUNDY CENTER	IA	50638	1	12-Provider facilitates speeds faster than that reported on the map	Provider only: The Map does not correctly reflect service that I facilitate to this location	100	20	Fixed Wireless	Served (Over 100/20 available)	Wireless
1096734	307 JONES STREET	MAQUOKETA	IA	52060	1	12-Provider facilitates speeds faster than that reported on the map	Provider only: The Map does not correctly reflect service that I facilitate to this location	100	20	Fixed Wireless	Served (Over 100/20 available)	Wireless
1096751	405 DAVIS STREET	FAIRBANK	IA	50629	1	12-Provider facilitates speeds faster than that reported on the map	Provider only: The Map does not correctly reflect service that I facilitate to this location	100	20	Fixed Wireless	Served (Over 100/20 available)	Wireless
1096774	1380 LAKE STREET	SPIRIT LAKE	IA	51360	1	12-Provider facilitates speeds faster than that reported on the map	Provider only: The Map does not correctly reflect service that I facilitate to this location	100	20	Fixed Wireless	Served (Over 100/20 available)	Wireless
1096796	101 STACEY CIRCLE	HUDSON	IA	50643	1	12-Provider facilitates speeds faster than that reported on the map	Provider only: The Map does not correctly reflect service that I facilitate to this location	100	20	Fixed Wireless	Served (Over 100/20 available)	Wireless
1096802	1823 STATE HIGHWAY 78	MT PLEASANT	IA	52641	1	12-Provider facilitates speeds faster than that reported on the map	Provider only: The Map does not correctly reflect service that I facilitate to this location	100	20	Fixed Wireless	Served (Over 100/20 available)	Wireless
1096873	216 ELK STREET	SABULA	IA	52070	1	12-Provider facilitates speeds faster than that reported on the map	Provider only: The Map does not correctly reflect service that I facilitate to this location	100	20	Fixed Wireless	Served (Over 100/20 available)	Wireless
1096890	114 1ST STREET SOUTH	WINTHROP	IA	50682	1	12-Provider facilitates speeds faster than that reported on the map	Provider only: The Map does not correctly reflect service that I facilitate to this location	100	20	Fixed Wireless	Served (Over 100/20 available)	Wireless
1096896	413 7TH AVENUE SOUTHEAST	INDEPENDENCE	IA	50644	1	12-Provider facilitates speeds faster than that reported on the map	Provider only: The Map does not correctly reflect service that I facilitate to this location	100	20	Fixed Wireless	Served (Over 100/20 available)	Wireless
1096906	415 1ST STREET	JESUP	IA	50648	1	12-Provider facilitates speeds faster than that reported on the map	Provider only: The Map does not correctly reflect service that I facilitate to this location	100	20	Fixed Wireless	Served (Over 100/20 available)	Wireless
1096919	402 10TH STREET	ALTON	IA	51003	1	12-Provider facilitates speeds faster than that reported on the map	Provider only: The Map does not correctly reflect service that I facilitate to this location	100	20	Fixed Wireless	Served (Over 100/20 available)	Wireless
1096931	1408 BETHEL STREET	OSKALOOSA	IA	52577	1	12-Provider facilitates speeds faster than that reported on the map	Provider only: The Map does not correctly reflect service that I facilitate to this location	100	20	Fixed Wireless	Served (Over 100/20 available)	Wireless
1097094	335 PURDY STREET	JESUP	IA	50648	1	12-Provider facilitates speeds faster than that reported on the map	Provider only: The Map does not correctly reflect service that I facilitate to this location	100	20	Fixed Wireless	Served (Over 100/20 available)	Wireless
1097121	1105 MECHANIC STREET SOUTH	DECORAH	IA	52101	1	12-Provider facilitates speeds faster than that reported on the map	Provider only: The Map does not correctly reflect service that I facilitate to this location	100	20	Fixed Wireless	Served (Over 100/20 available)	Wireless
1097248	2698 180TH STREET	MUSCATINE	IA	52761	1	12-Provider facilitates speeds faster than that reported on the map	Provider only: The Map does not correctly reflect service that I facilitate to this location	100	20	Fixed Wireless	Served (Over 100/20 available)	Wireless
1097255	10814 330TH STREET	ACKLEY	IA	50601	1	12-Provider facilitates speeds faster than that reported on the map	Provider only: The Map does not correctly reflect service that I facilitate to this location	100	20	Fixed Wireless	Served (Over 100/20 available)	Wireless
1097327	15698 40TH STREET	OELWEIN	IA	50662	1	12-Provider facilitates speeds faster than that reported on the map	Provider only: The Map does not correctly reflect service that I facilitate to this location	100	20	Fixed Wireless	Served (Over 100/20 available)	Wireless
1097329	806 K AVENUE	GRUNDY CENTER	IA	50638	1	12-Provider facilitates speeds faster than that reported on the map	Provider only: The Map does not correctly reflect service that I facilitate to this location	100	20	Fixed Wireless	Served (Over 100/20 available)	Wireless
1097333	101 WEST LAKEVIEW STREET	NORTH ENGLISH	IA	52316	1	12-Provider facilitates speeds faster than that reported on the map	Provider only: The Map does not correctly reflect service that I facilitate to this location	100	20	Fixed Wireless	Served (Over 100/20 available)	Wireless
1097375	112 L STREET SOUTH	OSKALOOSA	IA	52577	1	12-Provider facilitates speeds faster than that reported on the map	Provider only: The Map does not correctly reflect service that I facilitate to this location	100	20	Fixed Wireless	Served (Over 100/20 available)	Wireless
1097467	3661 480TH STREET	ORANGE CITY	IA	51041	1	12-Provider facilitates speeds faster than that reported on the map	Provider only: The Map does not correctly reflect service that I facilitate to this location	100	20	Fixed Wireless	Served (Over 100/20 available)	Wireless
1097481	17 NORTH FREDERICK AVENUE	OELWEIN	IA	50662	1	12-Provider facilitates speeds faster than that reported on the map	Provider only: The Map does not correctly reflect service that I facilitate to this location	100	20	Fixed Wireless	Served (Over 100/20 available)	Wireless
1097586	910 NORTH WILLOW STREET	AVOCA	IA	51521	1	12-Provider facilitates speeds faster than that reported on the map	Provider only: The Map does not correctly reflect service that I facilitate to this location	100	20	Fixed Wireless	Served (Over 100/20 available)	Wireless
1097588	905 H AVENUE	GRUNDY CENTER	IA	50638	1	12-Provider facilitates speeds faster than that reported on the map	Provider only: The Map does not correctly reflect service that I facilitate to this location	100	20	Fixed Wireless	Served (Over 100/20 available)	Wireless
1097627	622 NORTH STREET	DECORAH	IA	52101	1	12-Provider facilitates speeds faster than that reported on the map	Provider only: The Map does not correctly reflect service that I facilitate to this location	100	20	Fixed Wireless	Served (Over 100/20 available)	Wireless
1097655	1125 HAWLEY STREET	JESUP	IA	50648	1	12-Provider facilitates speeds faster than that reported on the map	Provider only: The Map does not correctly reflect service that I facilitate to this location	100	20	Fixed Wireless	Served (Over 100/20 available)	Wireless
1097669	15646 FURMAN ROAD	SPIRIT LAKE	IA	51360	1	12-Provider facilitates speeds faster than that reported on the map	Provider only: The Map does not correctly reflect service that I facilitate to this location	100	20	Fixed Wireless	Served (Over 100/20 available)	Wireless
1097680	221 NORTH HIGHLAND STREET	NORTH ENGLISH	IA	52316	1	12-Provider facilitates speeds faster than that reported on the map	Provider only: The Map does not correctly reflect service that I facilitate to this location	100	20	Fixed Wireless	Served (Over 100/20 available)	Wireless
1097736	15304 214TH AVENUE	SPIRIT LAKE	IA	51360	1	12-Provider facilitates speeds faster than that reported on the map	Provider only: The Map does not correctly reflect service that I facilitate to this location	100	20	Fixed Wireless	Served (Over 100/20 available)	Wireless
1097753	2427 TAMARACK DRIVE ROAD	DECORAH	IA	52101	1	12-Provider facilitates speeds faster than that reported on the map	Provider only: The Map does not correctly reflect service that I facilitate to this location	100	20	Fixed Wireless	Served (Over 100/20 available)	Wireless
1097754	901 24TH STREET	SPIRIT LAKE	IA	51360	1	12-Provider facilitates speeds faster than that reported on the map	Provider only: The Map does not correctly reflect service that I facilitate to this location	100	20	Fixed Wireless	Served (Over 100/20 available)	Wireless
1097769	109 SOUTH 1ST STREET	TERRIL	IA	51364	1	12-Provider facilitates speeds faster than that reported on the map	Provider only: The Map does not correctly reflect service that I facilitate to this location	100	20	Fixed Wireless	Served (Over 100/20 available)	Wireless
1097846	700 WEST GROVE STREET	MAQUOKETA	IA	52060	1	12-Provider facilitates speeds faster than that reported on the map	Provider only: The Map does not correctly reflect service that I facilitate to this location	100	20	Fixed Wireless	Served (Over 100/20 available)	Wireless
1098027	1235 10TH STREET	JESUP	IA	50648	1	12-Provider facilitates speeds faster than that reported on the map	Provider only: The Map does not correctly reflect service that I facilitate to this location	100	20	Fixed Wireless	Served (Over 100/20 available)	Wireless
1098044	707 6TH STREET NORTHEAST	INDEPENDENCE	IA	50644	1	12-Provider facilitates speeds faster than that reported on the map	Provider only: The Map does not correctly reflect service that I facilitate to this location	100	20	Fixed Wireless	Served (Over 100/20 available)	Wireless
1098098	729 WEST BROAD STREET	NORTH ENGLISH	IA	52316	1	12-Provider facilitates speeds faster than that reported on the map	Provider only: The Map does not correctly reflect service that I facilitate to this location	100	20	Fixed Wireless	Served (Over 100/20 available)	Wireless
1098153	3705 KEYSTONE CIRCLE	SPIRIT LAKE	IA	51360	1	12-Provider facilitates speeds faster than that reported on the map	Provider only: The Map does not correctly reflect service that I facilitate to this location	100	20	Fixed Wireless	Served (Over 100/20 available)	Wireless
1098188	16680 NORTH INNER LANE	SPIRIT LAKE	IA	51360	1	12-Provider facilitates speeds faster than that reported on the map	Provider only: The Map does not correctly reflect service that I facilitate to this location	100	20	Fixed Wireless	Served (Over 100/20 available)	Wireless
1098203	809 26TH STREET	SPIRIT LAKE	IA	51360	1	12-Provider facilitates speeds faster than that reported on the map	Provider only: The Map does not correctly reflect service that I facilitate to this location	100	20	Fixed Wireless	Served (Over 100/20 available)	Wireless
1098215	1132 1ST AVENUE SOUTHWEST	OELWEIN	IA	50662	1	12-Provider facilitates speeds faster than that reported on the map	Provider only: The Map does not correctly reflect service that I facilitate to this location	100	20	Fixed Wireless	Served (Over 100/20 available)	Wireless
1098275	1669 WAPELLO DRIVE	MT PLEASANT	IA	52641	1	12-Provider facilitates speeds faster than that reported on the map	Provider only: The Map does not correctly reflect service that I facilitate to this location	100	20	Fixed Wireless	Served (Over 100/20 available)	Wireless
1098278	2507 MAPLE WOODS DRIVE	OSKALOOSA	IA	52577	1	12-Provider facilitates speeds faster than that reported on the map	Provider only: The Map does not correctly reflect service that I facilitate to this location	100	20	Fixed Wireless	Served (Over 100/20 available)	Wireless
1098281	1719 PELLA AVENUE	OSKALOOSA	IA	52577	1	12-Provider facilitates speeds faster than that reported on the map	Provider only: The Map does not correctly reflect service that I facilitate to this location	100	20	Fixed Wireless	Served (Over 100/20 available)	Wireless
1098296	1396 210TH STREET	INDEPENDENCE	IA	50644	1	12-Provider facilitates speeds faster than that reported on the map	Provider only: The Map does not correctly reflect service that I facilitate to this location	100	20	Fixed Wireless	Served (Over 100/20 available)	Wireless
1098314	625 CONCORD STREET	LAMONT	IA	50650	1	12-Provider facilitates speeds faster than that reported on the map	Provider only: The Map does not correctly reflect service that I facilitate to this location	100	20	Fixed Wireless	Served (Over 100/20 available)	Wireless
1098355	1017 ACORN LANE	MUSCATINE	IA	52761	1	12-Provider facilitates speeds faster than that reported on the map	Provider only: The Map does not correctly reflect service that I facilitate to this location	100	20	Fixed Wireless	Served (Over 100/20 available)	Wireless
1098373	2546 LANGLEY AVENUE	ROCKWELL CITY	IA	50579	1	12-Provider facilitates speeds faster than that reported on the map	Provider only: The Map does not correctly reflect service that I facilitate to this location	100	20	Fixed Wireless	Served (Over 100/20 available)	Wireless
1098405	1311 2ND STREET SOUTH	OSKALOOSA	IA	52577	1	12-Provider facilitates speeds faster than that reported on the map	Provider only: The Map does not correctly reflect service that I facilitate to this location	100	20	Fixed Wireless	Served (Over 100/20 available)	Wireless
1098454	4913 CHAFFEE DRIVE	MUSCATINE	IA	52761	1	12-Provider facilitates speeds faster than that reported on the map	Provider only: The Map does not correctly reflect service that I facilitate to this location	100	20	Fixed Wireless	Served (Over 100/20 available)	Wireless
1098462	1201 C AVENUE EAST	OSKALOOSA	IA	52577	1	12-Provider facilitates speeds faster than that reported on the map	Provider only: The Map does not correctly reflect service that I facilitate to this location	100	20	Fixed Wireless	Served (Over 100/20 available)	Wireless
1098476	1136 HIGH AVENUE EAST	OSKALOOSA	IA	52577	1	12-Provider facilitates speeds faster than that reported on the map	Provider only: The Map does not correctly reflect service that I facilitate to this location	100	20	Fixed Wireless	Served (Over 100/20 available)	Wireless
1098527	816 EAST 4TH STREET	WELLSBURG	IA	50680	1	12-Provider facilitates speeds faster than that reported on the map	Provider only: The Map does not correctly reflect service that I facilitate to this location	100	20	Fixed Wireless	Served (Over 100/20 available)	Wireless
1098536	807 9TH AVENUE EAST	OSKALOOSA	IA	52577	1	12-Provider facilitates speeds faster than that reported on the map	Provider only: The Map does not correctly reflect service that I facilitate to this location	100	20	Fixed Wireless	Served (Over 100/20 available)	Wireless
1098550	2520 243RD DRIVE	OSKALOOSA	IA	52577	1	12-Provider facilitates speeds faster than that reported on the map	Provider only: The Map does not correctly reflect service that I facilitate to this location	100	20	Fixed Wireless	Served (Over 100/20 available)	Wireless
1098626	2640 TERRACE HILL	MUSCATINE	IA	52761	1	12-Provider facilitates speeds faster than that reported on the map	Provider only: The Map does not correctly reflect service that I facilitate to this location	100	20	Fixed Wireless	Served (Over 100/20 available)	Wireless
1098644	4911 ABRAMS DRIVE	MUSCATINE	IA	52761	1	12-Provider facilitates speeds faster than that reported on the map	Provider only: The Map does not correctly reflect service that I facilitate to this location	100	20	Fixed Wireless	Served (Over 100/20 available)	Wireless
1098693	113 SOUTH OTTO STREET	MAQUOKETA	IA	52060	1	12-Provider facilitates speeds faster than that reported on the map	Provider only: The Map does not correctly reflect service that I facilitate to this location	100	20	Fixed Wireless	Served (Over 100/20 available)	Wireless
1098786	1012 9TH AVENUE EAST	OSKALOOSA	IA	52577	1	12-Provider facilitates speeds faster than that reported on the map	Provider only: The Map does not correctly reflect service that I facilitate to this location	100	20	Fixed Wireless	Served (Over 100/20 available)	Wireless
1098868	409 NORTH OLIVE STREET	WINFIELD	IA	52659	1	12-Provider facilitates speeds faster than that reported on the map	Provider only: The Map does not correctly reflect service that I facilitate to this location	100	20	Fixed Wireless	Served (Over 100/20 available)	Wireless
1098882	4735 JAY AVENUE	ALTON	IA	51003	1	12-Provider facilitates speeds faster than that reported on the map	Provider only: The Map does not correctly reflect service that I facilitate to this location	100	20	Fixed Wireless	Served (Over 100/20 available)	Wireless
1098897	506 NORTH WALNUT STREET	AVOCA	IA	51521	1	12-Provider facilitates speeds faster than that reported on the map	Provider only: The Map does not correctly reflect service that I facilitate to this location	100	20	Fixed Wireless	Served (Over 100/20 available)	Wireless
1098915	805 TIMBER DRIVE	MAQUOKETA	IA	52060	1	12-Provider facilitates speeds faster than that reported on the map	Provider only: The Map does not correctly reflect service that I facilitate to this location	100	20	Fixed Wireless	Served (Over 100/20 available)	Wireless
1098955	233 SOUTH MAIN STREET	FAYETTE	IA	52142	1	12-Provider facilitates speeds faster than that reported on the map	Provider only: The Map does not correctly reflect service that I facilitate to this location	100	20	Fixed Wireless	Served (Over 100/20 available)	Wireless
1099009	605 NORTH 6TH STREET CIRCLE	PRINCETON	IA	52768	1	12-Provider facilitates speeds faster than that reported on the map	Provider only: The Map does not correctly reflect service that I facilitate to this location	100	20	Fixed Wireless	Served (Over 100/20 available)	Wireless
1099018	509 14TH AVENUE NORTHEAST	INDEPENDENCE	IA	50644	1	12-Provider facilitates speeds faster than that reported on the map	Provider only: The Map does not correctly reflect service that I facilitate to this location	100	20	Fixed Wireless	Served (Over 100/20 available)	Wireless
1099035	1429 GRAND AVENUE	MUSCATINE	IA	52761	1	12-Provider facilitates speeds faster than that reported on the map	Provider only: The Map does not correctly reflect service that I facilitate to this location	100	20	Fixed Wireless	Served (Over 100/20 available)	Wireless
1099037	212 5TH STREET SOUTHEAST	INDEPENDENCE	IA	50644	1	12-Provider facilitates speeds faster than that reported on the map	Provider only: The Map does not correctly reflect service that I facilitate to this location	100	20	Fixed Wireless	Served (Over 100/20 available)	Wireless
1099061	405 BEVERLY BOULEVARD	HUDSON	IA	50643	1	12-Provider facilitates speeds faster than that reported on the map	Provider only: The Map does not correctly reflect service that I facilitate to this location	100	20	Fixed Wireless	Served (Over 100/20 available)	Wireless
1099110	502 WEST GROVE STREET	MAQUOKETA	IA	52060	1	12-Provider facilitates speeds faster than that reported on the map	Provider only: The Map does not correctly reflect service that I facilitate to this location	100	20	Fixed Wireless	Served (Over 100/20 available)	Wireless
1099116	803 PARK STREET	ALTON	IA	51003	1	12-Provider facilitates speeds faster than that reported on the map	Provider only: The Map does not correctly reflect service that I facilitate to this location	100	20	Fixed Wireless	Served (Over 100/20 available)	Wireless
1099122	17263 GRUNDY ROAD	CEDAR FALLS	IA	50613	1	12-Provider facilitates speeds faster than that reported on the map	Provider only: The Map does not correctly reflect service that I facilitate to this location	100	20	Fixed Wireless	Served (Over 100/20 available)	Wireless
1099174	513 NORTH ADAMS STREET	EVERLY	IA	51338	1	12-Provider facilitates speeds faster than that reported on the map	Provider only: The Map does not correctly reflect service that I facilitate to this location	100	20	Fixed Wireless	Served (Over 100/20 available)	Wireless
1099214	1602 B AVENUE EAST	OSKALOOSA	IA	52577	1	12-Provider facilitates speeds faster than that reported on the map	Provider only: The Map does not correctly reflect service that I facilitate to this location	100	20	Fixed Wireless	Served (Over 100/20 available)	Wireless
1099278	303 NORTH CLARK STREET	WINFIELD	IA	52659	1	12-Provider facilitates speeds faster than that reported on the map	Provider only: The Map does not correctly reflect service that I facilitate to this location	100	20	Fixed Wireless	Served (Over 100/20 available)	Wireless
1099297	1000 EAST LINDEN DRIVE	MT PLEASANT	IA	52641	1	12-Provider facilitates speeds faster than that reported on the map	Provider only: The Map does not correctly reflect service that I facilitate to this location	100	20

1099303	814 9TH AVENUE NORTHEAST	INDEPENDENCE	IA	50644	1	12-Provider facilitates speeds faster than that reported on the map	Provider only: The Map does not correctly reflect service that I facilitate to this location	100	20	Fixed Wireless	Served (Over 100/20 available)	Wireless
1099371	2674 BECKY THATCHER ROAD	MUSCATINE	IA	52761	1	12-Provider facilitates speeds faster than that reported on the map	Provider only: The Map does not correctly reflect service that I facilitate to this location	100	20	Fixed Wireless	Served (Over 100/20 available)	Wireless
1099385	209 SOUTH DECATUR STREET	KELLERTON	IA	50133	1	12-Provider facilitates speeds faster than that reported on the map	Provider only: The Map does not correctly reflect service that I facilitate to this location	100	20	Fixed Wireless	Served (Over 100/20 available)	Wireless
1099396	615 EAST JACKSON STREET	WELLSBURG	IA	50680	1	12-Provider facilitates speeds faster than that reported on the map	Provider only: The Map does not correctly reflect service that I facilitate to this location	100	20	Fixed Wireless	Served (Over 100/20 available)	Wireless
1099417	105 EAST GARFIELD STREET	OLDS	IA	52647	1	12-Provider facilitates speeds faster than that reported on the map	Provider only: The Map does not correctly reflect service that I facilitate to this location	100	20	Fixed Wireless	Served (Over 100/20 available)	Wireless
1099445	6908 LAKESHORE DRIVE	OKOBOJI	IA	51355	1	12-Provider facilitates speeds faster than that reported on the map	Provider only: The Map does not correctly reflect service that I facilitate to this location	100	20	Fixed Wireless	Served (Over 100/20 available)	Wireless
1099464	107 NORTH CLARK STREET	WINFIELD	IA	52659	1	12-Provider facilitates speeds faster than that reported on the map	Provider only: The Map does not correctly reflect service that I facilitate to this location	100	20	Fixed Wireless	Served (Over 100/20 available)	Wireless
1099492	13314 INDIAN CREEK ROAD	JESUP	IA	50648	1	12-Provider facilitates speeds faster than that reported on the map	Provider only: The Map does not correctly reflect service that I facilitate to this location	100	20	Fixed Wireless	Served (Over 100/20 available)	Wireless
1099542	305 JONES STREET	FAYETTE	IA	52142	1	12-Provider facilitates speeds faster than that reported on the map	Provider only: The Map does not correctly reflect service that I facilitate to this location	100	20	Fixed Wireless	Served (Over 100/20 available)	Wireless
1099561	7445 COLLINS ROAD	JESUP	IA	50648	1	12-Provider facilitates speeds faster than that reported on the map	Provider only: The Map does not correctly reflect service that I facilitate to this location	100	20	Fixed Wireless	Served (Over 100/20 available)	Wireless
1099571	905 M AVENUE WEST	OSKALOOSA	IA	52577	1	12-Provider facilitates speeds faster than that reported on the map	Provider only: The Map does not correctly reflect service that I facilitate to this location	100	20	Fixed Wireless	Served (Over 100/20 available)	Wireless
1099630	21801 190TH STREET	HOLLAND	IA	50642	1	12-Provider facilitates speeds faster than that reported on the map	Provider only: The Map does not correctly reflect service that I facilitate to this location	100	20	Fixed Wireless	Served (Over 100/20 available)	Wireless
1099677	7 8TH STREET SOUTHWEST	OELWEIN	IA	50662	1	12-Provider facilitates speeds faster than that reported on the map	Provider only: The Map does not correctly reflect service that I facilitate to this location	100	20	Fixed Wireless	Served (Over 100/20 available)	Wireless
1099720	910 6TH AVENUE NORTHEAST	INDEPENDENCE	IA	50644	1	12-Provider facilitates speeds faster than that reported on the map	Provider only: The Map does not correctly reflect service that I facilitate to this location	100	20	Fixed Wireless	Served (Over 100/20 available)	Wireless
1099725	502 2ND AVENUE NORTHEAST	OELWEIN	IA	50662	1	12-Provider facilitates speeds faster than that reported on the map	Provider only: The Map does not correctly reflect service that I facilitate to this location	100	20	Fixed Wireless	Served (Over 100/20 available)	Wireless
1099879	30349 190TH STREET	DIKE	IA	50624	1	12-Provider facilitates speeds faster than that reported on the map	Provider only: The Map does not correctly reflect service that I facilitate to this location	100	20	Fixed Wireless	Served (Over 100/20 available)	Wireless
1099900	2016 SOLOMON AVENUE	MUSCATINE	IA	52761	1	12-Provider facilitates speeds faster than that reported on the map	Provider only: The Map does not correctly reflect service that I facilitate to this location	100	20	Fixed Wireless	Served (Over 100/20 available)	Wireless
1099906	115 NORTH MAIN STREET	MAQUOKETA	IA	52060	1	12-Provider facilitates speeds faster than that reported on the map	Provider only: The Map does not correctly reflect service that I facilitate to this location	100	20	Fixed Wireless	Served (Over 100/20 available)	Wireless
1099950	15601 FURMAN ROAD	SPIRIT LAKE	IA	51360	1	12-Provider facilitates speeds faster than that reported on the map	Provider only: The Map does not correctly reflect service that I facilitate to this location	100	20	Fixed Wireless	Served (Over 100/20 available)	Wireless
1028516	150 WEST WASHINGTON STREET	NORTH ENGLISH	IA	52316	1	12-Provider facilitates speeds faster than that reported on the map	Provider only: The Map does not correctly reflect service that I facilitate to this location	100	20	Fixed Wireless	Served (Over 100/20 available)	Wireless
1029215	121 SOUTH MAIN STREET	NORTH ENGLISH	IA	52316	1	12-Provider facilitates speeds faster than that reported on the map	Provider only: The Map does not correctly reflect service that I facilitate to this location	100	20	Fixed Wireless	Served (Over 100/20 available)	Wireless
1041722	111 EAST OAK STREET	NORTH ENGLISH	IA	52316	1	12-Provider facilitates speeds faster than that reported on the map	Provider only: The Map does not correctly reflect service that I facilitate to this location	100	20	Fixed Wireless	Served (Over 100/20 available)	Wireless
1054604	103 SOUTH CAMPBELL STREET	NORTH ENGLISH	IA	52316	1	12-Provider facilitates speeds faster than that reported on the map	Provider only: The Map does not correctly reflect service that I facilitate to this location	100	20	Fixed Wireless	Served (Over 100/20 available)	Wireless
1090770	705 MILL STREET SOUTH	DECORAH	IA	52101	1	12-Provider facilitates speeds faster than that reported on the map	Provider only: The Map does not correctly reflect service that I facilitate to this location	100	20	Fixed Wireless	Served (Over 100/20 available)	Wireless
1025743	1627 ISETT AVENUE	MUSCATINE	IA	52761	1	12-Provider facilitates speeds faster than that reported on the map	Provider only: The Map does not correctly reflect service that I facilitate to this location	100	20	Fixed Wireless	Served (Over 100/20 available)	Wireless
1056711	3404 STEAMBOAT WAY	MUSCATINE	IA	52761	1	12-Provider facilitates speeds faster than that reported on the map	Provider only: The Map does not correctly reflect service that I facilitate to this location	100	20	Fixed Wireless	Served (Over 100/20 available)	Wireless
1015024	917 COLVER STREET	MUSCATINE	IA	52761	1	12-Provider facilitates speeds faster than that reported on the map	Provider only: The Map does not correctly reflect service that I facilitate to this location	100	20	Fixed Wireless	Served (Over 100/20 available)	Wireless
1023396	1004 EAST 9TH STREET	MUSCATINE	IA	52761	1	12-Provider facilitates speeds faster than that reported on the map	Provider only: The Map does not correctly reflect service that I facilitate to this location	100	20	Fixed Wireless	Served (Over 100/20 available)	Wireless
1002484	156 COLORADO STREET	MUSCATINE	IA	52761	1	12-Provider facilitates speeds faster than that reported on the map	Provider only: The Map does not correctly reflect service that I facilitate to this location	100	20	Fixed Wireless	Served (Over 100/20 available)	Wireless
1004483	3411 STEAMBOAT WAY	MUSCATINE	IA	52761	1	12-Provider facilitates speeds faster than that reported on the map	Provider only: The Map does not correctly reflect service that I facilitate to this location	100	20	Fixed Wireless	Served (Over 100/20 available)	Wireless
1006113	3407 STEAMBOAT WAY	MUSCATINE	IA	52761	1	12-Provider facilitates speeds faster than that reported on the map	Provider only: The Map does not correctly reflect service that I facilitate to this location	100	20	Fixed Wireless	Served (Over 100/20 available)	Wireless
1006791	3315 STEAMBOAT WAY	MUSCATINE	IA	52761	1	12-Provider facilitates speeds faster than that reported on the map	Provider only: The Map does not correctly reflect service that I facilitate to this location	100	20	Fixed Wireless	Served (Over 100/20 available)	Wireless
1007847	3404 STEAMBOAT WAY	MUSCATINE	IA	52761	1	12-Provider facilitates speeds faster than that reported on the map	Provider only: The Map does not correctly reflect service that I facilitate to this location	100	20	Fixed Wireless	Served (Over 100/20 available)	Wireless
1009791	101 16TH AVENUE NORTHWEST	INDEPENDENCE	IA	50644	1	12-Provider facilitates speeds faster than that reported on the map	Provider only: The Map does not correctly reflect service that I facilitate to this location	100	20	Fixed Wireless	Served (Over 100/20 available)	Wireless
1011092	308 8TH STREET	GRUNDY CENTER	IA	50638	1	12-Provider facilitates speeds faster than that reported on the map	Provider only: The Map does not correctly reflect service that I facilitate to this location	100	20	Fixed Wireless	Served (Over 100/20 available)	Wireless
1011951	2305 UNIVERSITY DRIVE	MUSCATINE	IA	52761	1	12-Provider facilitates speeds faster than that reported on the map	Provider only: The Map does not correctly reflect service that I facilitate to this location	100	20	Fixed Wireless	Served (Over 100/20 available)	Wireless
1012066	2301 UNIVERSITY DRIVE	MUSCATINE	IA	52761	1	12-Provider facilitates speeds faster than that reported on the map	Provider only: The Map does not correctly reflect service that I facilitate to this location	100	20	Fixed Wireless	Served (Over 100/20 available)	Wireless
1019452	620 MONROE STREET	MUSCATINE	IA	52761	1	12-Provider facilitates speeds faster than that reported on the map	Provider only: The Map does not correctly reflect service that I facilitate to this location	100	20	Fixed Wireless	Served (Over 100/20 available)	Wireless
1020979	2111 BIDWELL ROAD	MUSCATINE	IA	52761	1	12-Provider facilitates speeds faster than that reported on the map	Provider only: The Map does not correctly reflect service that I facilitate to this location	100	20	Fixed Wireless	Served (Over 100/20 available)	Wireless
1022223	200 EAST STATE STREET	DIKE	IA	50624	1	12-Provider facilitates speeds faster than that reported on the map	Provider only: The Map does not correctly reflect service that I facilitate to this location	100	20	Fixed Wireless	Served (Over 100/20 available)	Wireless
1022413	158 COLORADO STREET	MUSCATINE	IA	52761	1	12-Provider facilitates speeds faster than that reported on the map	Provider only: The Map does not correctly reflect service that I facilitate to this location	100	20	Fixed Wireless	Served (Over 100/20 available)	Wireless
1023713	201 16TH AVENUE NORTHWEST	INDEPENDENCE	IA	50644	1	12-Provider facilitates speeds faster than that reported on the map	Provider only: The Map does not correctly reflect service that I facilitate to this location	100	20	Fixed Wireless	Served (Over 100/20 available)	Wireless
1024282	501 1ST STREET	GRUNDY CENTER	IA	50638	1	12-Provider facilitates speeds faster than that reported on the map	Provider only: The Map does not correctly reflect service that I facilitate to this location	100	20	Fixed Wireless	Served (Over 100/20 available)	Wireless
1026003	3311 STEAMBOAT WAY	MUSCATINE	IA	52761	1	12-Provider facilitates speeds faster than that reported on the map	Provider only: The Map does not correctly reflect service that I facilitate to this location	100	20	Fixed Wireless	Served (Over 100/20 available)	Wireless
1029161	3314 STEAMBOAT WAY	MUSCATINE	IA	52761	1	12-Provider facilitates speeds faster than that reported on the map	Provider only: The Map does not correctly reflect service that I facilitate to this location	100	20	Fixed Wireless	Served (Over 100/20 available)	Wireless
1029577	200 16TH AVENUE NORTHWEST	INDEPENDENCE	IA	50644	1	12-Provider facilitates speeds faster than that reported on the map	Provider only: The Map does not correctly reflect service that I facilitate to this location	100	20	Fixed Wireless	Served (Over 100/20 available)	Wireless
1030081	158 COLORADO STREET	MUSCATINE	IA	52761	1	12-Provider facilitates speeds faster than that reported on the map	Provider only: The Map does not correctly reflect service that I facilitate to this location	100	20	Fixed Wireless	Served (Over 100/20 available)	Wireless
1031985	410 16TH AVENUE NORTHEAST	INDEPENDENCE	IA	50644	1	12-Provider facilitates speeds faster than that reported on the map	Provider only: The Map does not correctly reflect service that I facilitate to this location	100	20	Fixed Wireless	Served (Over 100/20 available)	Wireless
1033753	1012 POPLAR STREET	MUSCATINE	IA	52761	1	12-Provider facilitates speeds faster than that reported on the map	Provider only: The Map does not correctly reflect service that I facilitate to this location	100	20	Fixed Wireless	Served (Over 100/20 available)	Wireless
1033842	2305 UNIVERSITY DRIVE	MUSCATINE	IA	52761	1	12-Provider facilitates speeds faster than that reported on the map	Provider only: The Map does not correctly reflect service that I facilitate to this location	100	20	Fixed Wireless	Served (Over 100/20 available)	Wireless
1033856	201 16TH AVENUE NORTHWEST	INDEPENDENCE	IA	50644	1	12-Provider facilitates speeds faster than that reported on the map	Provider only: The Map does not correctly reflect service that I facilitate to this location	100	20	Fixed Wireless	Served (Over 100/20 available)	Wireless
1034928	906 G AVENUE	GRUNDY CENTER	IA	50638	1	12-Provider facilitates speeds faster than that reported on the map	Provider only: The Map does not correctly reflect service that I facilitate to this location	100	20	Fixed Wireless	Served (Over 100/20 available)	Wireless
1035291	207 9TH AVENUE NORTHEAST	INDEPENDENCE	IA	50644	1	12-Provider facilitates speeds faster than that reported on the map	Provider only: The Map does not correctly reflect service that I facilitate to this location	100	20	Fixed Wireless	Served (Over 100/20 available)	Wireless
1035312	119 6TH AVENUE SOUTHEAST	INDEPENDENCE	IA	50644	1	12-Provider facilitates speeds faster than that reported on the map	Provider only: The Map does not correctly reflect service that I facilitate to this location	100	20	Fixed Wireless	Served (Over 100/20 available)	Wireless
1035511	410 16TH AVENUE NORTHEAST	INDEPENDENCE	IA	50644	1	12-Provider facilitates speeds faster than that reported on the map	Provider only: The Map does not correctly reflect service that I facilitate to this location	100	20	Fixed Wireless	Served (Over 100/20 available)	Wireless
1039895	104 SYCAMORE STREET	REINBECK	IA	50669	1	12-Provider facilitates speeds faster than that reported on the map	Provider only: The Map does not correctly reflect service that I facilitate to this location	100	20	Fixed Wireless	Served (Over 100/20 available)	Wireless
1040428	119 6TH AVENUE SOUTHEAST	INDEPENDENCE	IA	50644	1	12-Provider facilitates speeds faster than that reported on the map	Provider only: The Map does not correctly reflect service that I facilitate to this location	100	20	Fixed Wireless	Served (Over 100/20 available)	Wireless
1047395	3407 STEAMBOAT WAY	MUSCATINE	IA	52761	1	12-Provider facilitates speeds faster than that reported on the map	Provider only: The Map does not correctly reflect service that I facilitate to this location	100	20	Fixed Wireless	Served (Over 100/20 available)	Wireless
1050344	3311 STEAMBOAT WAY	MUSCATINE	IA	52761	1	12-Provider facilitates speeds faster than that reported on the map	Provider only: The Map does not correctly reflect service that I facilitate to this location	100	20	Fixed Wireless	Served (Over 100/20 available)	Wireless
1051111	2229 FAREWAY DRIVE	MUSCATINE	IA	52761	1	12-Provider facilitates speeds faster than that reported on the map	Provider only: The Map does not correctly reflect service that I facilitate to this location	100	20	Fixed Wireless	Served (Over 100/20 available)	Wireless
1051789	1112 EAST 8TH STREET	MUSCATINE	IA	52761	1	12-Provider facilitates speeds faster than that reported on the map	Provider only: The Map does not correctly reflect service that I facilitate to this location	100	20	Fixed Wireless	Served (Over 100/20 available)	Wireless
1057107	104 E AVENUE	GRUNDY CENTER	IA	50638	1	12-Provider facilitates speeds faster than that reported on the map	Provider only: The Map does not correctly reflect service that I facilitate to this location	100	20	Fixed Wireless	Served (Over 100/20 available)	Wireless
1057183	410 16TH AVENUE NORTHEAST	INDEPENDENCE	IA	50644	1	12-Provider facilitates speeds faster than that reported on the map	Provider only: The Map does not correctly reflect service that I facilitate to this location	100	20	Fixed Wireless	Served (Over 100/20 available)	Wireless
1057886	629 G AVENUE	GRUNDY CENTER	IA	50638	1	12-Provider facilitates speeds faster than that reported on the map	Provider only: The Map does not correctly reflect service that I facilitate to this location	100	20	Fixed Wireless	Served (Over 100/20 available)	Wireless
1059470	2420 PARK AVENUE	MUSCATINE	IA	52761	1	12-Provider facilitates speeds faster than that reported on the map	Provider only: The Map does not correctly reflect service that I facilitate to this location	100	20	Fixed Wireless	Served (Over 100/20 available)	Wireless
1060578	2309 UNIVERSITY DRIVE	MUSCATINE	IA	52761	1	12-Provider facilitates speeds faster than that reported on the map	Provider only: The Map does not correctly reflect service that I facilitate to this location	100	20	Fixed Wireless	Served (Over 100/20 available)	Wireless
1061400	158 COLORADO STREET	MUSCATINE	IA	52761	1	12-Provider facilitates speeds faster than that reported on the map	Provider only: The Map does not correctly reflect service that I facilitate to this location	100	20	Fixed Wireless	Served (Over 100/20 available)	Wireless
1061659	901 10TH STREET	GRUNDY CENTER	IA	50638	1	12-Provider facilitates speeds faster than that reported on the map	Provider only: The Map does not correctly reflect service that I facilitate to this location	100	20	Fixed Wireless	Served (Over 100/20 available)	Wireless
1061879	158 COLORADO STREET	MUSCATINE	IA	52761	1	12-Provider facilitates speeds faster than that reported on the map	Provider only: The Map does not correctly reflect service that I facilitate to this location	100	20	Fixed Wireless	Served (Over 100/20 available)	Wireless
1062524	3315 STEAMBOAT WAY	MUSCATINE	IA	52761	1	12-Provider facilitates speeds faster than that reported on the map	Provider only: The Map does not correctly reflect service that I facilitate to this location	100	20	Fixed Wireless	Served (Over 100/20 available)	Wireless
1063275	410 16TH AVENUE NORTHEAST	INDEPENDENCE	IA	50644	1	12-Provider facilitates speeds faster than that reported on the map	Provider only: The Map does not correctly reflect service that I facilitate to this location	100	20	Fixed Wireless	Served (Over 100/20 available)	Wireless
1064570	1205 KIRSTIN COURT	MUSCATINE	IA	52761	1	12-Provider facilitates speeds faster than that reported on the map	Provider only: The Map does not correctly reflect service that I facilitate to this location	100	20	Fixed Wireless	Served (Over 100/20 available)	Wireless
1065301	1600 2ND STREET SOUTHWEST	INDEPENDENCE	IA	50644	1	12-Provider facilitates speeds faster than that reported on the map	Provider only: The Map does not correctly reflect service that I facilitate to this location	100	20	Fixed Wireless	Served (Over 100/20 available)	Wireless
1065662	29 COVENTRY LANE	MUSCATINE	IA	52761	1	12-Provider facilitates speeds faster than that reported on the map	Provider only: The Map does not correctly reflect service that I facilitate to this location	100	20	Fixed Wireless	Served (Over 100/20 available)	Wireless
1065736	1612 2ND STREET SOUTHWEST	INDEPENDENCE	IA	50644	1	12-Provider facilitates speeds faster than that reported on the map	Provider only: The Map does not correctly reflect service that I facilitate to this location	100	20	Fixed Wireless	Served (Over 100/20 available)	Wireless
1069571	2420 PARK AVENUE	MUSCATINE	IA	52761	1	12-Provider facilitates speeds faster than that reported on the map	Provider only: The Map does not correctly reflect service that I facilitate to this location	100	20	Fixed Wireless	Served (Over 100/20 available)	Wireless
1071026	2424 PARK AVENUE	MUSCATINE	IA	52761	1	12-Provider facilitates speeds faster than that reported on the map	Provider only: The Map does not correctly reflect service that I facilitate to this location	100	20	Fixed Wireless	Served (Over 100/20 available)	Wireless
1080367	91 D AVENUE	GRUNDY CENTER	IA	50638	1	12-Provider facilitates speeds faster than that reported on the map	Provider only: The Map does not correctly reflect service that I facilitate to this location	100	20	Fixed Wireless	Served (Over 100/20 available)	Wireless
1082677	2321 UNIVERSITY DRIVE	MUSCATINE	IA	52761	1	12-Provider facilitates speeds faster than that reported on the map	Provider only: The Map does not correctly reflect service that I facilitate to this location	100	20	Fixed Wireless	Served (Over 100/20 available)	Wireless
1085420	1100 2ND STREET NORTHEAST	INDEPENDENCE	IA	50644	1	12-Provider facilitates speeds faster than that reported on the map	Provider only: The Map does not correctly reflect service that I facilitate to this location	100	20	Fixed Wireless	Served (Over 100/20 available)	Wireless
1086453	4 JODY DRIVE	MUSCATINE	IA	52761	1	12-Provider facilitates speeds faster than that reported on the map	Provider only: The Map does not correctly reflect service that I facilitate to this location	100	20	Fixed Wireless	Served (Over 100/20 available)	Wireless
1087993	2309 UNIVERSITY DRIVE	MUSCATINE	IA	52761	1	12-Provider facilitates speeds faster than that reported on the map	Provider only: The Map does not correctly reflect service that I facilitate to this location	100	20	Fixed Wireless	Served (Over 100/20 available)	Wireless
1088125	9 COVENTRY LANE	MUSCATINE	IA	52761	1	12-Provider facilitates speeds faster than that reported on the map	Provider only: The Map does not correctly reflect service that I facilitate to this location	100	20	Fixed Wireless	Served (Over 100/20 available)	Wireless
1088221	32 COVENTRY LANE	MUSCATINE	IA	52761	1	12-Provider facilitates speeds faster than that reported on the map	Provider only: The Map does not correctly reflect service that I facilitate to this location	100	20	Fixed Wireless	Served (Over 100/20 available)	Wireless
1088270	1100 EAST 9TH STREET	MUSCATINE	IA	52761	1	12-Provider facilitates speeds faster than that reported on the map	Provider only: The Map does not correctly reflect service that I facilitate to this location	100	20	Fixed Wireless	Served (Over 100/20 available)	Wireless
1089397	2325 UNIVERSITY DRIVE	MUSCATINE	IA	52761	1	12-Provider facilitates speeds faster than that reported on the map	Provider only: The Map does not correctly reflect service that I facilitate to this location	100	20	Fixed Wireless	Served (Over 100/20 available)	Wireless
1089419	91 D AVENUE	GRUNDY CENTER	IA	50638	1	12-Provider facilitates speeds faster than that reported on the map	Provider only: The Map does not correctly reflect service that I facilitate to this location	100	20	Fixed Wireless	Served (Over 100/20 available)	Wireless
1089925	200 9TH AVENUE NORTHWEST	INDEPENDENCE	IA	50644	1	12-Provider facilitates speeds faster than that reported on the map	Provider only: The Map does not correctly reflect service that I facilitate to this location	100	20	Fixed Wireless	Served (Over 100/20 available)	Wireless
1091509	904 SOUTH JEFFERSON STREET	WELLSBURG	IA	50680	1	12-Provider facilitates speeds faster than that reported on the map	Provider only: The Map does not correctly reflect service that I facilitate to this location	100	20	Fixed Wireless	Served (Over 100/20 available)	Wireless
1091855	200 9TH AVENUE NORTHWEST	INDEPENDENCE	IA	50644	1	12-Provider facilitates speeds faster than that reported on the map	Provider only: The Map does not correctly reflect service that I facilitate to this location	100	20	Fixed Wireless	Served (Over 100/20 available)	Wireless
1093237	3406 STEAMBOAT WAY	MUSCATINE	IA	52761	1	12-Provider facilitates speeds faster than that reported on the map	Provider only: The Map does not correctly reflect service that I facilitate to this location	100	20	Fixed Wireless	Served (Over 100/20 available)	Wireless
1095947	3407 STEAMBOAT WAY	MUSCATINE	IA	52761	1	12-Provider facilitates speeds faster than that reported on the map	Provider only: The Map does not correctly reflect service that I facilitate to this location	100	20	Fixed Wireless	Served (Over 100/20 available)	Wireless
1097713	3406 STEAMBOAT WAY	MUSCATINE	IA	52761	1	12-Provider facilitates speeds faster than that reported on the map	Provider only: The Map does not correctly reflect service that I facilitate to this location	100	20	Fixed Wireless	Served (Over 100/20 available)	Wireless
1098081	410 16TH AVENUE NORTHEAST	INDEPENDENCE	IA	50644	1	12-Provider facilitates speeds faster than that reported on the map	Provider only: The Map does not correctly reflect service that I facilitate to this location	100	20	Fixed Wireless	Served (Over 100/20 available)	Wireless
1099081	410 16TH AVENUE NORTHEAST	INDEPENDENCE	IA	50644	1	12-Provider facilitates speeds faster than that reported on the map	Provider only: The Map does not correctly reflect service that I facilitate to this location	100	20	Fixed Wireless	Served (Over 100/20 available)	Wireless
1099648	3404 STEAMBOAT WAY	MUSCATINE	IA	52761	1	12-Provider facilitates speeds faster than that reported on the map	Provider only: The Map does not correctly reflect service that I facilitate to this location	100	20	Fixed Wireless	Served (Over 100/20 available)	Wireless
1014074	600 NORTH HWY 67	PRINCETON	IA	52768	1	12-Provider facilitates speeds faster than that reported on the map	Provider only: The Map does not correctly reflect service that I facilitate to this location	100	20	Fixed Wireless	Served (Over 100/20 available)	Wireless
1015811	600 NORTH HWY 67	PRINCETON	IA	52768	1	12-Provider facilitates speeds faster than that reported on the map	Provider only: The Map does not correctly reflect service that I facilitate to this location	100	20	Fixed Wireless	Served (Over 100/20 available)	Wireless
1016637	1229 1ST AVENUE NORTHEAST	INDEPENDENCE	IA	50644	1	12-Provider facilitates speeds faster than that reported on the map	Provider only: The Map does not correctly reflect service that I facilitate to this location	100	20	Fixed Wireless	Served (Over 100/20 available)	Wireless
1021757	202 19TH AVENUE NORTHWEST	INDEPENDENCE	IA	50644	1	12-Provider facilitates speeds faster than that reported on the map	Provider only: The Map does not correctly reflect service that I facilitate to this location	100	20	Fixed Wireless	Served (Over 100/20 available)	Wireless
1023483	34304 160TH STREET	CEDAR FALLS	IA	50613	1	12-Provider facilitates speeds faster than that reported on the map	Provider only: The Map does not correctly reflect service that I facilitate to this location	100	20	Fixed Wireless	Served (Over 100/20 available)	Wireless
1043392	105 7TH STREET	GRUNDY CENTER	IA	50638	1	12-Provider facilitates speeds faster than that reported on the map	Provider only: The Map does not correctly reflect service that I facilitate to this location	100	20	Fixed Wireless	Served (Over 100/20 available)	Wireless
1051464	600 NORTH HWY 67	PRINCETON	IA	52768	1	12-Provider facilitates speeds faster than that reported on the map	Provider only: The Map does not correctly reflect service that I facilitate to this location	100	20	Fixed Wireless	Served (Over 100/20 available)	Wireless
1055821	105 7TH STREET	GRUNDY CENTER	IA	50638	1	12-Provider facilitates speeds faster than that reported on the map	Provider only: The Map does not correctly reflect service that I facilitate to this location	100	20	Fixed Wireless	Served (Over 100/20 available)	Wireless
1063727	105 7TH STREET	GRUNDY CENTER	IA	50638	1	12-Provider facilitates speeds faster than that reported on the map	Provider only: The Map does not correctly reflect service that I facilitate to this location	100	20	Fixed Wireless	Served (Over 100/20 available)	Wireless
1072319	34304 160TH STREET	CEDAR FALLS	IA	50613	1	12-Provider facilitates speeds faster than that reported on the map	Provider only: The Map does not correctly reflect service that I facilitate to this location	100	20	Fixed Wireless	Served (Over 100/20 available)	Wireless
1098745	34304 160TH STREET	CEDAR FALLS	IA	50613	1	12-Provider facilitates speeds faster than that reported on the map	Provider only: The Map does not correctly reflect service that I facilitate to this location	100	20	Fixed Wireless	Served (Over 100/20 available)	Wireless
1001364	25415 2ND STREET	SPIRIT LAKE	IA	51360	1	12-Provider facilitates speeds faster than that reported on the map	Provider only: The Map does not correctly reflect service that I facilitate to this location	100	20	Fixed Wireless	Served (Over 100/20 available)	Wireless
1064292	7114 LAKESHORE DRIVE	OKOBOJI	IA	51355	1	12-Provider facilitates speeds faster than that reported on the map	Provider only: The Map does not correctly reflect service that I facilitate to this location	100	20	Fixed Wireless	Served (Over 100/20 available)	Wireless
1004719	1042 NORTH STREET EAST	JESUP	IA	50648	1	12-Provider facilitates speeds faster than that reported on the map	Provider only: The Map does not correctly reflect service that I facilitate to this location	100	20	Fixed Wireless	Served (Over 100/20 available)	Wireless
1006075	1301 EAST PLATT STREET	MAQUOKETA	IA	52060	1	12-Provider facilitates speeds faster than that reported on the map	Provider only: The Map does not correctly reflect service that I facilitate to this location	100	20	Fixed Wireless	Served (Over 100/20 available)	Wireless
1006831	404 5TH STREET SOUTH	FAIRBANK	IA	50629	1	12-Provider facilitates speeds faster than that reported on the map	Provider only: The Map does not correctly reflect service that I facilitate to this location	100	20	Fixed Wireless	Served (Over 100/20 available)	Wireless
1010486	302 WESTERN AVENUE	MAQUOKETA	IA	52060	1	12-Provider facilitates speeds faster than that reported on the map	Provider only: The Map does not correctly reflect service that I facilitate to this location	100	20	Fixed Wireless	Served (Over 100/20 available)	Wireless
1011886	1012 GERMAN STREET	MAQUOKETA	IA	52060	1	12-Provider facilitates speeds faster than that reported on the map	Provider only: The Map does not correctly reflect service that I facilitate to this location	100	20	Fixed Wireless	Served (Over 100/20 available)	Wireless
1030763	612 PERSHING ROAD	MAQUOKETA	IA	52060	1	12-Provider facilitates speeds faster than that reported on the map	Provider only: The Map does not correctly reflect service that I facilitate to this location	100	20	Fixed Wireless	Served (Over 100/20 available)	Wireless
1036890	509 ROSEMERE LANE	MAQUOKETA	IA	52060	1	12-Provider facilitates speeds faster than that reported on the map	Provider only: The Map does not correctly reflect service that I facilitate to this location	100	20	Fixed Wireless	Served (Over 100/20 available)	Wireless
1039883	1004 GERMAN STREET	MAQUOKETA	IA	52060	1	12-Provider facilitates speeds faster than that reported on the map	Provider only: The Map does not correctly reflect service that I facilitate to this location	100	20	Fixed Wireless	Served (Over 100/20 available)	Wireless
1048442	1042 NORTH STREET EAST	JESUP	IA	50648	1	12-Provider facilitates speeds faster than that reported on the map	Provider only: The Map does not correctly reflect service that I facilitate to this location	100	20	Fixed Wireless	Served (Over 100/20 available)	Wireless
1053769	109 NORTH JONES STREET	MAQUOKETA	IA	52060	1	12-Provider facilitates speeds faster than that reported on the map	Provider only: The Map does not correctly reflect service that I facilitate to this location	100	20	Fixed Wireless	Served (Over 100/20 available)	Wireless
1061867	651 NORTH MATTESON STREET	MAQUOKETA	IA	52060	1	12-Provider facilitates speeds faster than that reported on the map	Provider only: The Map does not correctly reflect service that I facilitate to this location	100	20	Fixed Wireless	Served (Over 100/20 available)	Wireless
1015584	810 PARK AVENUE	MUSCATINE	IA	52761	1	12-Provider facilitates speeds faster than that reported on the map	Provider only: The Map does not correctly reflect service that I facilitate to this location	100	20	Fixed Wireless	Served (Over 100/20 available)	Wireless
1030622	810 PARK AVENUE	MUSCATINE	IA	52761	1	12-Provider facilitates speeds faster than that reported on the map	Provider only: The Map does not correctly reflect service that I facilitate to this location	100	20	Fixed Wireless	Served (Over 100/20 available)	Wireless
1036945	415 CLEVELAND STREET	MUSCATINE	IA	52761	1	12-Provider facilitates speeds faster than that reported on the map	Provider only: The Map does not correctly reflect service that I facilitate to this location	100	20	Fixed Wireless	Served (Over 100/20 available)	Wireless
1039905	1420 PARK AVENUE	MUSCATINE	IA	52761	1	12-Provider facilitates speeds faster than that reported on the map	Provider only: The Map does not correctly reflect service that I facilitate to this location	100	20	Fixed Wireless	Served (Over 100/20 available)	Wireless

1054997	3500 OAKVIEW DRIVE	MUSCATINE	IA	52761	1	12-Provider facilitates speeds faster than that reported on the map	Provider only: The Map does not correctly reflect service that I facilitate to this location	100	20	Fixed Wireless	Served (Over 100/20 available)	Wireless
1087959	207 LAKE PARK BOULEVARD	MUSCATINE	IA	52761	1	12-Provider facilitates speeds faster than that reported on the map	Provider only: The Map does not correctly reflect service that I facilitate to this location	100	20	Fixed Wireless	Served (Over 100/20 available)	Wireless
1012426	503 ENTERPRISE COURT SOUTHWEST	INDEPENDENCE	IA	50644	1	12-Provider facilitates speeds faster than that reported on the map	Provider only: The Map does not correctly reflect service that I facilitate to this location	100	20	Fixed Wireless	Served (Over 100/20 available)	Wireless
1030145	115 5TH AVENUE NORTHEAST	INDEPENDENCE	IA	50644	1	12-Provider facilitates speeds faster than that reported on the map	Provider only: The Map does not correctly reflect service that I facilitate to this location	100	20	Fixed Wireless	Served (Over 100/20 available)	Wireless
1032792	603 SPRUCE DRIVE	INDEPENDENCE	IA	50644	1	12-Provider facilitates speeds faster than that reported on the map	Provider only: The Map does not correctly reflect service that I facilitate to this location	100	20	Fixed Wireless	Served (Over 100/20 available)	Wireless
1066615	507 ENTERPRISE COURT SOUTHWEST	INDEPENDENCE	IA	50644	1	12-Provider facilitates speeds faster than that reported on the map	Provider only: The Map does not correctly reflect service that I facilitate to this location	100	20	Fixed Wireless	Served (Over 100/20 available)	Wireless
1069392	222 1ST STREET EAST	INDEPENDENCE	IA	50644	1	12-Provider facilitates speeds faster than that reported on the map	Provider only: The Map does not correctly reflect service that I facilitate to this location	100	20	Fixed Wireless	Served (Over 100/20 available)	Wireless
1070894	507 ENTERPRISE COURT SOUTHWEST	INDEPENDENCE	IA	50644	1	12-Provider facilitates speeds faster than that reported on the map	Provider only: The Map does not correctly reflect service that I facilitate to this location	100	20	Fixed Wireless	Served (Over 100/20 available)	Wireless
1085359	1227 VISTA COURT	MUSCATINE	IA	52761	1	12-Provider facilitates speeds faster than that reported on the map	Provider only: The Map does not correctly reflect service that I facilitate to this location	100	20	Fixed Wireless	Served (Over 100/20 available)	Wireless
1094221	601 SPRUCE DRIVE	INDEPENDENCE	IA	50644	1	12-Provider facilitates speeds faster than that reported on the map	Provider only: The Map does not correctly reflect service that I facilitate to this location	100	20	Fixed Wireless	Served (Over 100/20 available)	Wireless
1057408	609 1ST STREET WEST	INDEPENDENCE	IA	50644	1	12-Provider facilitates speeds faster than that reported on the map	Provider only: The Map does not correctly reflect service that I facilitate to this location	100	20	Fixed Wireless	Served (Over 100/20 available)	Wireless
1005826	609 1ST STREET WEST	INDEPENDENCE	IA	50644	1	12-Provider facilitates speeds faster than that reported on the map	Provider only: The Map does not correctly reflect service that I facilitate to this location	100	20	Fixed Wireless	Served (Over 100/20 available)	Wireless
1033713	2554 PETTIBONE AVENUE	MUSCATINE	IA	52761	1	12-Provider facilitates speeds faster than that reported on the map	Provider only: The Map does not correctly reflect service that I facilitate to this location	100	20	Fixed Wireless	Served (Over 100/20 available)	Wireless
1000023	106 BECKNER STREET	GREELEY	IA	52050	1	12-Provider facilitates speeds faster than that reported on the map	Provider only: The Map does not correctly reflect service that I facilitate to this location	100	20	Fixed Wireless	Served (Over 100/20 available)	Wireless
1002117	208 MAIN STREET	COLESBURG	IA	52035	1	12-Provider facilitates speeds faster than that reported on the map	Provider only: The Map does not correctly reflect service that I facilitate to this location	100	20	Fixed Wireless	Served (Over 100/20 available)	Wireless
1003655	425 MULBERRY ROAD	AVOCA	IA	51521	1	12-Provider facilitates speeds faster than that reported on the map	Provider only: The Map does not correctly reflect service that I facilitate to this location	100	20	Fixed Wireless	Served (Over 100/20 available)	Wireless
1003759	602 EAST MORRISON STREET	EDGEWOOD	IA	52042	1	12-Provider facilitates speeds faster than that reported on the map	Provider only: The Map does not correctly reflect service that I facilitate to this location	100	20	Fixed Wireless	Served (Over 100/20 available)	Wireless
1004218	1361 DOVE ROAD	DUNDEE	IA	52038	1	12-Provider facilitates speeds faster than that reported on the map	Provider only: The Map does not correctly reflect service that I facilitate to this location	100	20	Fixed Wireless	Served (Over 100/20 available)	Wireless
1004562	205 MAIN STREET	COLESBURG	IA	52035	1	12-Provider facilitates speeds faster than that reported on the map	Provider only: The Map does not correctly reflect service that I facilitate to this location	100	20	Fixed Wireless	Served (Over 100/20 available)	Wireless
1004897	1096 210TH AVENUE	EDGEWOOD	IA	52042	1	12-Provider facilitates speeds faster than that reported on the map	Provider only: The Map does not correctly reflect service that I facilitate to this location	100	20	Fixed Wireless	Served (Over 100/20 available)	Wireless
1005977	208 SOUTH FRONT STREET	GREELEY	IA	52050	1	12-Provider facilitates speeds faster than that reported on the map	Provider only: The Map does not correctly reflect service that I facilitate to this location	100	20	Fixed Wireless	Served (Over 100/20 available)	Wireless
1007053	111 BECKNER STREET	GREELEY	IA	52050	1	12-Provider facilitates speeds faster than that reported on the map	Provider only: The Map does not correctly reflect service that I facilitate to this location	100	20	Fixed Wireless	Served (Over 100/20 available)	Wireless
1007449	2181 HIGHWAY 3	EDGEWOOD	IA	52042	1	12-Provider facilitates speeds faster than that reported on the map	Provider only: The Map does not correctly reflect service that I facilitate to this location	100	20	Fixed Wireless	Served (Over 100/20 available)	Wireless
1008999	303 SOUTH FRONT STREET	GREELEY	IA	52050	1	12-Provider facilitates speeds faster than that reported on the map	Provider only: The Map does not correctly reflect service that I facilitate to this location	100	20	Fixed Wireless	Served (Over 100/20 available)	Wireless
1010961	407 SOUTH LOCUST STREET	EDGEWOOD	IA	52042	1	12-Provider facilitates speeds faster than that reported on the map	Provider only: The Map does not correctly reflect service that I facilitate to this location	100	20	Fixed Wireless	Served (Over 100/20 available)	Wireless
1022671	105 WOODS EDGE DRIVE	EDGEWOOD	IA	52042	1	12-Provider facilitates speeds faster than that reported on the map	Provider only: The Map does not correctly reflect service that I facilitate to this location	100	20	Fixed Wireless	Served (Over 100/20 available)	Wireless
1026668	401 NEW STREET	COLESBURG	IA	52035	1	12-Provider facilitates speeds faster than that reported on the map	Provider only: The Map does not correctly reflect service that I facilitate to this location	100	20	Fixed Wireless	Served (Over 100/20 available)	Wireless
1026701	2289 120TH STREET	GREELEY	IA	52050	1	12-Provider facilitates speeds faster than that reported on the map	Provider only: The Map does not correctly reflect service that I facilitate to this location	100	20	Fixed Wireless	Served (Over 100/20 available)	Wireless
1026919	540 JUNIPER ROAD	HARLAN	IA	51537	1	12-Provider facilitates speeds faster than that reported on the map	Provider only: The Map does not correctly reflect service that I facilitate to this location	100	20	Fixed Wireless	Served (Over 100/20 available)	Wireless
1030721	507 SOUTH WEBSTER STREET	EDGEWOOD	IA	52042	1	12-Provider facilitates speeds faster than that reported on the map	Provider only: The Map does not correctly reflect service that I facilitate to this location	100	20	Fixed Wireless	Served (Over 100/20 available)	Wireless
1037159	509 FRANKLIN STREET SOUTHWEST	COLESBURG	IA	52035	1	12-Provider facilitates speeds faster than that reported on the map	Provider only: The Map does not correctly reflect service that I facilitate to this location	100	20	Fixed Wireless	Served (Over 100/20 available)	Wireless
1044874	404 WEST UNION STREET	EDGEWOOD	IA	52042	1	12-Provider facilitates speeds faster than that reported on the map	Provider only: The Map does not correctly reflect service that I facilitate to this location	100	20	Fixed Wireless	Served (Over 100/20 available)	Wireless
1045892	512 FRANKLIN STREET	COLESBURG	IA	52035	1	12-Provider facilitates speeds faster than that reported on the map	Provider only: The Map does not correctly reflect service that I facilitate to this location	100	20	Fixed Wireless	Served (Over 100/20 available)	Wireless
1046031	408 EAST MORRISON STREET	EDGEWOOD	IA	52042	1	12-Provider facilitates speeds faster than that reported on the map	Provider only: The Map does not correctly reflect service that I facilitate to this location	100	20	Fixed Wireless	Served (Over 100/20 available)	Wireless
1047244	132 HUBBARD STREET	COLESBURG	IA	52035	1	12-Provider facilitates speeds faster than that reported on the map	Provider only: The Map does not correctly reflect service that I facilitate to this location	100	20	Fixed Wireless	Served (Over 100/20 available)	Wireless
1049907	1442 190TH AVENUE	MANCHESTER	IA	52057	1	12-Provider facilitates speeds faster than that reported on the map	Provider only: The Map does not correctly reflect service that I facilitate to this location	100	20	Fixed Wireless	Served (Over 100/20 available)	Wireless
1054568	2254 150TH STREET	GREELEY	IA	52050	1	12-Provider facilitates speeds faster than that reported on the map	Provider only: The Map does not correctly reflect service that I facilitate to this location	100	20	Fixed Wireless	Served (Over 100/20 available)	Wireless
1054886	1746 130TH AVENUE	DUNDEE	IA	52038	1	12-Provider facilitates speeds faster than that reported on the map	Provider only: The Map does not correctly reflect service that I facilitate to this location	100	20	Fixed Wireless	Served (Over 100/20 available)	Wireless
1055226	1052 LASER ROAD	EDGEWOOD	IA	52042	1	12-Provider facilitates speeds faster than that reported on the map	Provider only: The Map does not correctly reflect service that I facilitate to this location	100	20	Fixed Wireless	Served (Over 100/20 available)	Wireless
1057285	704 2ND STREET	COLESBURG	IA	52035	1	12-Provider facilitates speeds faster than that reported on the map	Provider only: The Map does not correctly reflect service that I facilitate to this location	100	20	Fixed Wireless	Served (Over 100/20 available)	Wireless
1060816	405 HARRISON STREET	COLESBURG	IA	52035	1	12-Provider facilitates speeds faster than that reported on the map	Provider only: The Map does not correctly reflect service that I facilitate to this location	100	20	Fixed Wireless	Served (Over 100/20 available)	Wireless
1060852	803 1ST STREET	COLESBURG	IA	52035	1	12-Provider facilitates speeds faster than that reported on the map	Provider only: The Map does not correctly reflect service that I facilitate to this location	100	20	Fixed Wireless	Served (Over 100/20 available)	Wireless
1062531	107 WEST 2ND STREET	GREELEY	IA	52050	1	12-Provider facilitates speeds faster than that reported on the map	Provider only: The Map does not correctly reflect service that I facilitate to this location	100	20	Fixed Wireless	Served (Over 100/20 available)	Wireless
1063115	600 SOUTH LOCUST STREET	EDGEWOOD	IA	52042	1	12-Provider facilitates speeds faster than that reported on the map	Provider only: The Map does not correctly reflect service that I facilitate to this location	100	20	Fixed Wireless	Served (Over 100/20 available)	Wireless
1063615	2156 102ND STREET	EDGEWOOD	IA	52042	1	12-Provider facilitates speeds faster than that reported on the map	Provider only: The Map does not correctly reflect service that I facilitate to this location	100	20	Fixed Wireless	Served (Over 100/20 available)	Wireless
1063748	116 MAIN STREET	COLESBURG	IA	52035	1	12-Provider facilitates speeds faster than that reported on the map	Provider only: The Map does not correctly reflect service that I facilitate to this location	100	20	Fixed Wireless	Served (Over 100/20 available)	Wireless
1064293	324 NEW STREET	COLESBURG	IA	52035	1	12-Provider facilitates speeds faster than that reported on the map	Provider only: The Map does not correctly reflect service that I facilitate to this location	100	20	Fixed Wireless	Served (Over 100/20 available)	Wireless
1068757	2970 HIGHWAY 3	COLESBURG	IA	52035	1	12-Provider facilitates speeds faster than that reported on the map	Provider only: The Map does not correctly reflect service that I facilitate to this location	100	20	Fixed Wireless	Served (Over 100/20 available)	Wireless
1073657	1776 110TH AVENUE	MASONVILLE	IA	50654	1	12-Provider facilitates speeds faster than that reported on the map	Provider only: The Map does not correctly reflect service that I facilitate to this location	100	20	Fixed Wireless	Served (Over 100/20 available)	Wireless
1073940	3016 11 5TH STREET	COLESBURG	IA	52035	1	12-Provider facilitates speeds faster than that reported on the map	Provider only: The Map does not correctly reflect service that I facilitate to this location	100	20	Fixed Wireless	Served (Over 100/20 available)	Wireless
1074184	100 HUBBARD STREET	COLESBURG	IA	52035	1	12-Provider facilitates speeds faster than that reported on the map	Provider only: The Map does not correctly reflect service that I facilitate to this location	100	20	Fixed Wireless	Served (Over 100/20 available)	Wireless
1076077	229 MAIN STREET	COLESBURG	IA	52035	1	12-Provider facilitates speeds faster than that reported on the map	Provider only: The Map does not correctly reflect service that I facilitate to this location	100	20	Fixed Wireless	Served (Over 100/20 available)	Wireless
1077787	201 EAST MAPLE STREET	EDGEWOOD	IA	52042	1	12-Provider facilitates speeds faster than that reported on the map	Provider only: The Map does not correctly reflect service that I facilitate to this location	100	20	Fixed Wireless	Served (Over 100/20 available)	Wireless
1078116	704 CHARLES STREET	MASONVILLE	IA	50654	1	12-Provider facilitates speeds faster than that reported on the map	Provider only: The Map does not correctly reflect service that I facilitate to this location	100	20	Fixed Wireless	Served (Over 100/20 available)	Wireless
1078517	1524 200TH STREET	AVOCA	IA	51521	1	12-Provider facilitates speeds faster than that reported on the map	Provider only: The Map does not correctly reflect service that I facilitate to this location	100	20	Fixed Wireless	Served (Over 100/20 available)	Wireless
1078842	417 CHURCH STREET	COLESBURG	IA	52035	1	12-Provider facilitates speeds faster than that reported on the map	Provider only: The Map does not correctly reflect service that I facilitate to this location	100	20	Fixed Wireless	Served (Over 100/20 available)	Wireless
1079085	601 SOUTH WASHINGTON STREET	EDGEWOOD	IA	52042	1	12-Provider facilitates speeds faster than that reported on the map	Provider only: The Map does not correctly reflect service that I facilitate to this location	100	20	Fixed Wireless	Served (Over 100/20 available)	Wireless
1079228	301 HUBBARD STREET	COLESBURG	IA	52035	1	12-Provider facilitates speeds faster than that reported on the map	Provider only: The Map does not correctly reflect service that I facilitate to this location	100	20	Fixed Wireless	Served (Over 100/20 available)	Wireless
1086053	5 NISHNA BEND TRAIL	HARLAN	IA	51537	1	12-Provider facilitates speeds faster than that reported on the map	Provider only: The Map does not correctly reflect service that I facilitate to this location	100	20	Fixed Wireless	Served (Over 100/20 available)	Wireless
1086446	203 SOUTH FRONT STREET	GREELEY	IA	52050	1	12-Provider facilitates speeds faster than that reported on the map	Provider only: The Map does not correctly reflect service that I facilitate to this location	100	20	Fixed Wireless	Served (Over 100/20 available)	Wireless
1087835	405 SOUTH LOCUST STREET	EDGEWOOD	IA	52042	1	12-Provider facilitates speeds faster than that reported on the map	Provider only: The Map does not correctly reflect service that I facilitate to this location	100	20	Fixed Wireless	Served (Over 100/20 available)	Wireless
1088278	3152 135TH STREET	NEW VIENNA	IA	52065	1	12-Provider facilitates speeds faster than that reported on the map	Provider only: The Map does not correctly reflect service that I facilitate to this location	100	20	Fixed Wireless	Served (Over 100/20 available)	Wireless
1089229	204 GORDON STREET	MASONVILLE	IA	50654	1	12-Provider facilitates speeds faster than that reported on the map	Provider only: The Map does not correctly reflect service that I facilitate to this location	100	20	Fixed Wireless	Served (Over 100/20 available)	Wireless
1090627	1168 NATURE ROAD	GREELEY	IA	52050	1	12-Provider facilitates speeds faster than that reported on the map	Provider only: The Map does not correctly reflect service that I facilitate to this location	100	20	Fixed Wireless	Served (Over 100/20 available)	Wireless
1091998	408 EAST STREET	COLESBURG	IA	52035	1	12-Provider facilitates speeds faster than that reported on the map	Provider only: The Map does not correctly reflect service that I facilitate to this location	100	20	Fixed Wireless	Served (Over 100/20 available)	Wireless
1093805	2567 PILOT ROAD	GREELEY	IA	52050	1	12-Provider facilitates speeds faster than that reported on the map	Provider only: The Map does not correctly reflect service that I facilitate to this location	100	20	Fixed Wireless	Served (Over 100/20 available)	Wireless
1098852	601 HARRISON STREET	COLESBURG	IA	52035	1	12-Provider facilitates speeds faster than that reported on the map	Provider only: The Map does not correctly reflect service that I facilitate to this location	100	20	Fixed Wireless	Served (Over 100/20 available)	Wireless
1016669	301 LOUIE'S WAY	EDGEWOOD	IA	52042	1	12-Provider facilitates speeds faster than that reported on the map	Provider only: The Map does not correctly reflect service that I facilitate to this location	100	20	Fixed Wireless	Served (Over 100/20 available)	Wireless
1100597	503 SOUTH 8TH AVENUE	WASHINGTON	IA	52353	1	12-Provider facilitates speeds faster than that reported on the map	Provider only: The Map does not correctly reflect service that I facilitate to this location	100	20	Fixed Wireless	Served (Over 100/20 available)	Wireless
1101137	604 SOUTHEAST KENT STREET	GREENFIELD	IA	50849	1	12-Provider facilitates speeds faster than that reported on the map	Provider only: The Map does not correctly reflect service that I facilitate to this location	100	20	Fixed Wireless	Served (Over 100/20 available)	Wireless
1101717	1505 NORTH 2ND AVENUE	WASHINGTON	IA	52353	1	12-Provider facilitates speeds faster than that reported on the map	Provider only: The Map does not correctly reflect service that I facilitate to this location	100	20	Fixed Wireless	Served (Over 100/20 available)	Wireless
1101906	606 NORTH 7TH AVENUE	WASHINGTON	IA	52353	1	12-Provider facilitates speeds faster than that reported on the map	Provider only: The Map does not correctly reflect service that I facilitate to this location	100	20	Fixed Wireless	Served (Over 100/20 available)	Wireless
1101973	409 EAST 7TH STREET	WASHINGTON	IA	52353	1	12-Provider facilitates speeds faster than that reported on the map	Provider only: The Map does not correctly reflect service that I facilitate to this location	100	20	Fixed Wireless	Served (Over 100/20 available)	Wireless
1102010	727 SOUTH 2ND AVENUE	WASHINGTON	IA	52353	1	12-Provider facilitates speeds faster than that reported on the map	Provider only: The Map does not correctly reflect service that I facilitate to this location	100	20	Fixed Wireless	Served (Over 100/20 available)	Wireless
1102046	202 EAST DEPOT STREET	EXIRA	IA	50076	1	12-Provider facilitates speeds faster than that reported on the map	Provider only: The Map does not correctly reflect service that I facilitate to this location	100	20	Fixed Wireless	Served (Over 100/20 available)	Wireless
1102056	202 WEAVER STREET	LINN GROVE	IA	51033	1	12-Provider facilitates speeds faster than that reported on the map	Provider only: The Map does not correctly reflect service that I facilitate to this location	100	20	Fixed Wireless	Served (Over 100/20 available)	Wireless
1102840	206 EAST 5TH STREET	WASHINGTON	IA	52353	1	12-Provider facilitates speeds faster than that reported on the map	Provider only: The Map does not correctly reflect service that I facilitate to this location	100	20	Fixed Wireless	Served (Over 100/20 available)	Wireless
1103043	214 LINN STREET	LINN GROVE	IA	51033	1	12-Provider facilitates speeds faster than that reported on the map	Provider only: The Map does not correctly reflect service that I facilitate to this location	100	20	Fixed Wireless	Served (Over 100/20 available)	Wireless
1103119	1603 NORTH 2ND AVENUE	WASHINGTON	IA	52353	1	12-Provider facilitates speeds faster than that reported on the map	Provider only: The Map does not correctly reflect service that I facilitate to this location	100	20	Fixed Wireless	Served (Over 100/20 available)	Wireless
1103355	1566 590TH STREET	STORM LAKE	IA	50588	1	12-Provider facilitates speeds faster than that reported on the map	Provider only: The Map does not correctly reflect service that I facilitate to this location	100	20	Fixed Wireless	Served (Over 100/20 available)	Wireless
1103605	500 COUNTY T ROAD	BRAYTON	IA	50042	1	12-Provider facilitates speeds faster than that reported on the map	Provider only: The Map does not correctly reflect service that I facilitate to this location	100	20	Fixed Wireless	Served (Over 100/20 available)	Wireless
1103826	5567 170TH AVENUE	STORM LAKE	IA	50588	1	12-Provider facilitates speeds faster than that reported on the map	Provider only: The Map does not correctly reflect service that I facilitate to this location	100	20	Fixed Wireless	Served (Over 100/20 available)	Wireless
1103862	635 MONROE STREET	AINSWORTH	IA	52201	1	12-Provider facilitates speeds faster than that reported on the map	Provider only: The Map does not correctly reflect service that I facilitate to this location	100	20	Fixed Wireless	Served (Over 100/20 available)	Wireless
1104453	220 EAST 9TH STREET	WASHINGTON	IA	52353	1	12-Provider facilitates speeds faster than that reported on the map	Provider only: The Map does not correctly reflect service that I facilitate to this location	100	20	Fixed Wireless	Served (Over 100/20 available)	Wireless
1104748	838 SOUTH AVENUE C	WASHINGTON	IA	52353	1	12-Provider facilitates speeds faster than that reported on the map	Provider only: The Map does not correctly reflect service that I facilitate to this location	100	20	Fixed Wireless	Served (Over 100/20 available)	Wireless
1105512	1003 CEDAR STREET	ADAIR	IA	50002	1	12-Provider facilitates speeds faster than that reported on the map	Provider only: The Map does not correctly reflect service that I facilitate to this location	100	20	Fixed Wireless	Served (Over 100/20 available)	Wireless
1105875	732 SOUTH AVENUE C	WASHINGTON	IA	52353	1	12-Provider facilitates speeds faster than that reported on the map	Provider only: The Map does not correctly reflect service that I facilitate to this location	100	20	Fixed Wireless	Served (Over 100/20 available)	Wireless
1105962	908 NORTH 2ND AVENUE	WASHINGTON	IA	52353	1	12-Provider facilitates speeds faster than that reported on the map	Provider only: The Map does not correctly reflect service that I facilitate to this location	100	20	Fixed Wireless	Served (Over 100/20 available)	Wireless
1106361	727 SOUTH 10TH AVENUE	WASHINGTON	IA	52353	1	12-Provider facilitates speeds faster than that reported on the map	Provider only: The Map does not correctly reflect service that I facilitate to this location	100	20	Fixed Wireless	Served (Over 100/20 available)	Wireless
1106473	401 EAST POLK STREET	WASHINGTON	IA	52353	1	12-Provider facilitates speeds faster than that reported on the map	Provider only: The Map does not correctly reflect service that I facilitate to this location	100	20	Fixed Wireless	Served (Over 100/20 available)	Wireless
1106608	20 LOCUST LANE	WASHINGTON	IA	52353	1	12-Provider facilitates speeds faster than that reported on the map	Provider only: The Map does not correctly reflect service that I facilitate to this location	100	20	Fixed Wireless	Served (Over 100/20 available)	Wireless
1106729	1808 345TH STREET	BRAYTON	IA	50042	1	12-Provider facilitates speeds faster than that reported on the map	Provider only: The Map does not correctly reflect service that I facilitate to this location	100	20	Fixed Wireless	Served (Over 100/20 available)	Wireless
1106923	248 NORTH RAILROAD STREET	AINSWORTH	IA	52201	1	12-Provider facilitates speeds faster than that reported on the map	Provider only: The Map does not correctly reflect service that I facilitate to this location	100	20	Fixed Wireless	Served (Over 100/20 available)	Wireless
1106983	1618 NORTH IOWA AVENUE	WASHINGTON	IA	52353	1	12-Provider facilitates speeds faster than that reported on the map	Provider only: The Map does not correctly reflect service that I facilitate to this location	100	20	Fixed Wireless	Served (Over 100/20 available)	Wireless
1107042	608 EAST WASHINGTON STREET	WASHINGTON	IA	52353	1	12-Provider facilitates speeds faster than that reported on the map	Provider only: The Map does not correctly reflect service that I facilitate to this location	100	20	Fixed Wireless	Served (Over 100/20 available)	Wireless
1107114	444 EAST POLK STREET	WASHINGTON	IA	52353	1	12-Provider facilitates speeds faster than that reported on the map	Provider only: The Map does not correctly reflect service that I facilitate to this location	100	20	Fixed Wireless	Served (Over 100/20 available)	Wireless
1107198	742 EAST MAIN STREET	WASHINGTON	IA	52353	1	12-Provider facilitates speeds faster than that reported on the map	Provider only: The Map does not correctly reflect service that I facilitate to this location	100	20	Fixed Wireless	Served (Over 100/20 available)	Wireless
1107455	325 NORTHEAST CEDAR AVENUE	EARLHAM	IA	50072	1	12-Provider facilitates speeds faster than that reported on the map	Provider only: The Map does not correctly reflect service that I facilitate to this location	100	20	Fixed Wireless	Served (Over 100/20 available)	Wireless
1107771	422 EAST 2ND STREET	WASHINGTON	IA	52353	1	12-Provider facilitates speeds faster than that reported on the map	Provider only: The Map does not correctly reflect service that I facilitate to this location	100	20	Fixed Wireless	Served (Over 100/20 available)	Wireless
1107799	1023 EAST WASHINGTON STREET	WASHINGTON	IA	52353	1	12-Provider facilitates speeds faster than that reported on the map	Provider only: The Map does not correctly reflect service that I facilitate to this location	100	20	Fixed Wireless	Served (Over 100/20 available)	Wireless
1108035	355 NORTHEAST MAPLE AVENUE	EARLHAM	IA	50072	1	12-Provider facilitates speeds faster than that reported on the map	Provider only: The Map does not correctly reflect service that I facilitate to this location	100	20	Fixed Wireless	Served (Over 100/20 available)	Wireless
1108164	308 EAST JEFFERSON STREET	WASHINGTON	IA	52353	1	12-Provider facilitates speeds faster than that reported on the map	Provider only: The Map does not correctly reflect service that I facilitate to this location	100	20	Fixed Wireless	Served (Over 100/20 available)	Wireless
1108346	1048 140TH STREET	ADAIR	IA	50020	1	12-Provider facilitates speeds faster than that reported on the map	Provider only: The Map does not correctly reflect service that I facilitate to this location	100	20	Fixed Wireless	Served (Over 100/20 available)	Wireless
1109129	107 SOUTH TOWNLINE ROAD	GREENFIELD	IA	50849	1	12-Provider facilitates speeds faster than that reported on the map	Provider only: The Map does not correctly reflect service that I facilitate to this location	100	20	Fixed Wireless	Served (Over 100/20 available)	Wireless
1109167	360 NORTHEAST MAPLE AVENUE	EARLHAM	IA	50072	1	12-Provider facilitates speeds faster than that reported on the map	Provider only: The Map does not correctly reflect service that I facilitate to this location	100	20	Fixed Wireless	Served (Over 100/20 available)	Wireless
1109225	847 SOUTH MARION AVENUE	WASHINGTON	IA	52353	1	12-Provider facilitates speeds faster than that reported on the map	Provider only: The Map does not correctly reflect service that I facilitate to this location	100	20	Fixed Wireless	Served (Over 100/20 available)	Wireless
1109333	455 NORTHWEST 4TH STREET	EARLHAM	IA	50072	1	12-Provider facilitates speeds faster than that reported on the map	Provider only: The Map does not correctly reflect service that I facilitate to this location	100	20	Fixed Wireless	Served (Over 100/20 available)	Wireless
1109653	505 SOUTH FIRST STREET	GREENFIELD	IA	50849	1	12-Provider facilitates speeds faster than that reported on the map	Provider only: The Map does not correctly reflect service that I facilitate to this location	100	20	Fixed Wireless	Served (Over 100/20 available)	Wireless
1109679	406 EAST 14TH STREET	WASHINGTON	IA	52353	1	12-Provider facilitates speeds faster than that reported on the map	Provider only: The Map does not correctly reflect service that I facilitate to this location	100	20	Fixed Wireless	Served (Over 100/20 available)	Wireless
1109914	733 SOUTH 3RD AVENUE	WASHINGTON	IA	52353	1	12-Provider facilitates speeds faster than that reported on the map	Provider only: The Map does not correctly reflect service that I facilitate to this location	100	20	Fixed Wireless	Served (Over 100/20 available)	Wireless
1110094	516 3RD STREET	FONTANELLE	IA	50846	1	12-Provider facilitates speeds faster than that reported on the map	Provider only: The Map does not correctly reflect service that I facilitate to this location	100	20	Fixed Wireless	Served (Over 100/20 available)	Wireless
1110103	224 3RD STREET	FONTANELLE	IA	50846	1	12-Provider facilitates speeds faster than that reported on the map	Provider only: The Map does not correctly reflect service that I facilitate to this location	100	20	Fixed Wireless	Served (Over 100/20 available)	Wireless
1110557	106 WEST 15TH STREET	WASHINGTON	IA	52353	1	12-Provider facilitates speeds faster than that reported on the map	Provider only: The Map does not correctly reflect service that I facilitate to this location	100	20	Fixed Wireless	Served (Over 100/20 available)	Wireless
1110710	509 NORTH IOWA AVENUE	WASHINGTON	IA	52353	1	12-Provider facilitates speeds faster than that reported on the map	Provider only: The Map does not correctly reflect service that I facilitate to this location	100	20	Fixed Wireless	Served (Over 100/20 available)	Wireless
1111008	1600 NORTH 6TH AVENUE	WASHINGTON	IA	52353	1	12-Provider facilitates speeds faster than that reported on the map	Provider only: The Map does not correctly reflect service that I facilitate to this location	100	20	Fixed Wireless	Served (Over 100/20 available)	Wireless
1111070	142 GREEN MEADOWS DRIVE	WASHINGTON	IA	52353	1	12-Provider facilitates speeds faster than that reported on the map	Provider only: The Map does not correctly reflect service that I facilitate to this location	100	20	Fixed Wireless	Served (Over 100/20 available)	Wireless
1111798	240 NORTHEAST PLUM AVENUE	EARLHAM	IA	50072	1	12-Provider facilitates speeds faster than that reported on the map	Provider only: The Map does not correctly reflect service that I facilitate to this location	100	20	Fixed Wireless	Served (Over 100/20 available)	Wireless
1112067	508 MAIN STREET	FONTANELLE	IA	50846	1	12-Provider facilitates speeds faster than that reported on the map	Provider only: The Map does not correctly reflect service that I facilitate to this location	100	20	Fixed Wireless	Served (Over 100/20 available)	Wireless
1112402	223 EAST 2ND STREET	WASHINGTON	IA	52353	1	12-Provider facilitates speeds faster than that reported on the map	Provider only: The Map does not correctly reflect service that I facilitate to this location	100	20	Fixed Wireless	Served (Over 100/20 available)	Wireless
1112579	221 NORTH 2ND AVENUE	WASHINGTON	IA	52353	1	12-Provider facilitates speeds faster than that reported on the map	Provider only: The Map does not correctly reflect service that I facilitate to this location	100	20	Fixed Wireless	Served (Over 100/20 available)	Wireless
1112605	725 NORTHEAST 6TH STREET	EARLHAM	IA	50072	1	12-Provider facilitates speeds faster than that reported on the map	Provider only: The Map does not correctly reflect service that I facilitate to this location	100	20	Fixed Wireless	Served (Over 100/20 available)	Wireless
1113196	409 WEST WASHINGTON BOULEVARD	WASHINGTON	IA	52353	1	12-Provider facilitates speeds faster than that reported on the map	Provider only: The Map does not correctly reflect service that I facilitate to this location	100	20	Fixed Wireless	Served (Over 100/20 available)	Wireless
1113746	323 EAST 3RD STREET	WASHINGTON	IA	52353	1	12-Provider facilitates speeds faster than that reported on the map	Provider only: The Map does not correctly reflect service that I facilitate to this location	100	20	Fixed Wireless	Served (Over 100/20 available)	Wireless
1114261	1645 560TH STREET	STORM LAKE	IA	50588	1	12-Provider facilitates speeds faster than that reported on the map	Provider only: The Map does not correctly reflect service that I facilitate to this location	100	20	Fixed Wireless	Served (Over 100/20 available)	Wireless
1114266	250 NORTH CHESTNUT AVENUE	EARLHAM	IA	50072	1	12-Provider facilitates speeds faster than that reported on the map	Provider only: The Map does not correctly reflect service that I facilitate to this location	100	20	Fixed Wireless	Served (Over 100/20 available)	Wireless

1114820	520 WEST MADISON STREET	WASHINGTON	IA	52353	1	12-Provider facilitates speeds faster than that reported on the map	Provider only: The Map does not correctly reflect service that I facilitate to this location	100	20	Fixed Wireless	Served (Over 100/20 available)	Wireless
1114996	926 SOUTH IOWA AVENUE	WASHINGTON	IA	52353	1	12-Provider facilitates speeds faster than that reported on the map	Provider only: The Map does not correctly reflect service that I facilitate to this location	100	20	Fixed Wireless	Served (Over 100/20 available)	Wireless
1115167	1004 EAST WASHINGTON STREET	WASHINGTON	IA	52353	1	12-Provider facilitates speeds faster than that reported on the map	Provider only: The Map does not correctly reflect service that I facilitate to this location	100	20	Fixed Wireless	Served (Over 100/20 available)	Wireless
1115345	36 LOCUST LANE	WASHINGTON	IA	52353	1	12-Provider facilitates speeds faster than that reported on the map	Provider only: The Map does not correctly reflect service that I facilitate to this location	100	20	Fixed Wireless	Served (Over 100/20 available)	Wireless
1115533	420 SOUTH 7TH AVENUE	WASHINGTON	IA	52353	1	12-Provider facilitates speeds faster than that reported on the map	Provider only: The Map does not correctly reflect service that I facilitate to this location	100	20	Fixed Wireless	Served (Over 100/20 available)	Wireless
1115602	408 EAST 2ND STREET	WASHINGTON	IA	52353	1	12-Provider facilitates speeds faster than that reported on the map	Provider only: The Map does not correctly reflect service that I facilitate to this location	100	20	Fixed Wireless	Served (Over 100/20 available)	Wireless
1115651	1215 EAST VAN BUREN STREET	WASHINGTON	IA	52353	1	12-Provider facilitates speeds faster than that reported on the map	Provider only: The Map does not correctly reflect service that I facilitate to this location	100	20	Fixed Wireless	Served (Over 100/20 available)	Wireless
1115693	202 EAST MAIN STREET	WASHINGTON	IA	52353	1	12-Provider facilitates speeds faster than that reported on the map	Provider only: The Map does not correctly reflect service that I facilitate to this location	100	20	Fixed Wireless	Served (Over 100/20 available)	Wireless
1116347	801 EAST COLUMBUS STREET	CRAWFORDSVILLE	IA	52621	1	12-Provider facilitates speeds faster than that reported on the map	Provider only: The Map does not correctly reflect service that I facilitate to this location	100	20	Fixed Wireless	Served (Over 100/20 available)	Wireless
1116370	1203 NORTH 2ND AVENUE	WASHINGTON	IA	52353	1	12-Provider facilitates speeds faster than that reported on the map	Provider only: The Map does not correctly reflect service that I facilitate to this location	100	20	Fixed Wireless	Served (Over 100/20 available)	Wireless
1116476	515 HIGHWAY 1 SOUTH	WASHINGTON	IA	52353	1	12-Provider facilitates speeds faster than that reported on the map	Provider only: The Map does not correctly reflect service that I facilitate to this location	100	20	Fixed Wireless	Served (Over 100/20 available)	Wireless
1116950	323 MAPLE STREET	FONTANELLE	IA	50846	1	12-Provider facilitates speeds faster than that reported on the map	Provider only: The Map does not correctly reflect service that I facilitate to this location	100	20	Fixed Wireless	Served (Over 100/20 available)	Wireless
1017101	4302 105TH AVENUE	LINN GROVE	IA	51033	1	12-Provider facilitates speeds faster than that reported on the map	Provider only: The Map does not correctly reflect service that I facilitate to this location	100	20	Fixed Wireless	Served (Over 100/20 available)	Wireless
1017337	812 PARK STREET	AINSWORTH	IA	52201	1	12-Provider facilitates speeds faster than that reported on the map	Provider only: The Map does not correctly reflect service that I facilitate to this location	100	20	Fixed Wireless	Served (Over 100/20 available)	Wireless
1017604	3066 IOWA STATE HIGHWAY 2	BEDFORD	IA	50833	1	12-Provider facilitates speeds faster than that reported on the map	Provider only: The Map does not correctly reflect service that I facilitate to this location	100	20	Fixed Wireless	Served (Over 100/20 available)	Wireless
1017892	3330 OLD WHITE WAY	AINSWORTH	IA	52201	1	12-Provider facilitates speeds faster than that reported on the map	Provider only: The Map does not correctly reflect service that I facilitate to this location	100	20	Fixed Wireless	Served (Over 100/20 available)	Wireless
1017918	2455 275TH STREET	WASHINGTON	IA	52353	1	12-Provider facilitates speeds faster than that reported on the map	Provider only: The Map does not correctly reflect service that I facilitate to this location	100	20	Fixed Wireless	Served (Over 100/20 available)	Wireless
1018075	4516 20TH AVENUE	PETERSON	IA	51047	1	12-Provider facilitates speeds faster than that reported on the map	Provider only: The Map does not correctly reflect service that I facilitate to this location	100	20	Fixed Wireless	Served (Over 100/20 available)	Wireless
1019092	810 ADAIR STREET	ADAIR	IA	50002	1	12-Provider facilitates speeds faster than that reported on the map	Provider only: The Map does not correctly reflect service that I facilitate to this location	100	20	Fixed Wireless	Served (Over 100/20 available)	Wireless
1021271	1971 UNDERWOOD AVENUE	AINSWORTH	IA	52201	1	12-Provider facilitates speeds faster than that reported on the map	Provider only: The Map does not correctly reflect service that I facilitate to this location	100	20	Fixed Wireless	Served (Over 100/20 available)	Wireless
1021916	1006 CEDAR STREET	ADAIR	IA	50002	1	12-Provider facilitates speeds faster than that reported on the map	Provider only: The Map does not correctly reflect service that I facilitate to this location	100	20	Fixed Wireless	Served (Over 100/20 available)	Wireless
1022218	2775 HIGHWAY 218	CRAWFORDSVILLE	IA	52201	1	12-Provider facilitates speeds faster than that reported on the map	Provider only: The Map does not correctly reflect service that I facilitate to this location	100	20	Fixed Wireless	Served (Over 100/20 available)	Wireless
1022573	250 MILWAUKEE AVENUE	AINSWORTH	IA	52201	1	12-Provider facilitates speeds faster than that reported on the map	Provider only: The Map does not correctly reflect service that I facilitate to this location	100	20	Fixed Wireless	Served (Over 100/20 available)	Wireless
1022813	2960 280TH STREET	BLOCKTON	IA	50836	1	12-Provider facilitates speeds faster than that reported on the map	Provider only: The Map does not correctly reflect service that I facilitate to this location	100	20	Fixed Wireless	Served (Over 100/20 available)	Wireless
1023109	3003 TULIP AVENUE	CRAWFORDSVILLE	IA	52621	1	12-Provider facilitates speeds faster than that reported on the map	Provider only: The Map does not correctly reflect service that I facilitate to this location	100	20	Fixed Wireless	Served (Over 100/20 available)	Wireless
1023165	2098 255TH STREET	GREENFIELD	IA	50849	1	12-Provider facilitates speeds faster than that reported on the map	Provider only: The Map does not correctly reflect service that I facilitate to this location	100	20	Fixed Wireless	Served (Over 100/20 available)	Wireless
1023715	2834 QUAIL AVENUE	BLOCKTON	IA	50836	1	12-Provider facilitates speeds faster than that reported on the map	Provider only: The Map does not correctly reflect service that I facilitate to this location	100	20	Fixed Wireless	Served (Over 100/20 available)	Wireless
1024109	2679 220TH STREET	WASHINGTON	IA	52353	1	12-Provider facilitates speeds faster than that reported on the map	Provider only: The Map does not correctly reflect service that I facilitate to this location	100	20	Fixed Wireless	Served (Over 100/20 available)	Wireless
1026885	306 HARDING AVENUE	AINSWORTH	IA	52201	1	12-Provider facilitates speeds faster than that reported on the map	Provider only: The Map does not correctly reflect service that I facilitate to this location	100	20	Fixed Wireless	Served (Over 100/20 available)	Wireless
1001297	1221 PRAIRIE AVENUE NORTHWEST	WAUKON	IA	52172	1	12-Provider facilitates speeds faster than that reported on the map	Provider only: The Map does not correctly reflect service that I facilitate to this location	100	20	Fixed Wireless	Served (Over 100/20 available)	Wireless
1002723	19205 EAST MISSION ROAD	EDGEWOOD	IA	52042	1	12-Provider facilitates speeds faster than that reported on the map	Provider only: The Map does not correctly reflect service that I facilitate to this location	100	20	Fixed Wireless	Served (Over 100/20 available)	Wireless
1002759	3639 210TH STREET	GOOSE LAKE	IA	52750	1	12-Provider facilitates speeds faster than that reported on the map	Provider only: The Map does not correctly reflect service that I facilitate to this location	100	20	Fixed Wireless	Served (Over 100/20 available)	Wireless
1002825	4096 STATE HIGHWAY 136	CLINTON	IA	52732	1	12-Provider facilitates speeds faster than that reported on the map	Provider only: The Map does not correctly reflect service that I facilitate to this location	100	20	Fixed Wireless	Served (Over 100/20 available)	Wireless
1003141	17634 140TH AVENUE	WHAT CHEER	IA	50268	1	12-Provider facilitates speeds faster than that reported on the map	Provider only: The Map does not correctly reflect service that I facilitate to this location	100	20	Fixed Wireless	Served (Over 100/20 available)	Wireless
1004145	20332 FAUCET ROAD	EDGEWOOD	IA	52042	1	12-Provider facilitates speeds faster than that reported on the map	Provider only: The Map does not correctly reflect service that I facilitate to this location	100	20	Fixed Wireless	Served (Over 100/20 available)	Wireless
1004757	22446 HIGHWAY 21	DELTA	IA	52550	1	12-Provider facilitates speeds faster than that reported on the map	Provider only: The Map does not correctly reflect service that I facilitate to this location	100	20	Fixed Wireless	Served (Over 100/20 available)	Wireless
1005362	19327 140TH AVENUE	WHAT CHEER	IA	50268	1	12-Provider facilitates speeds faster than that reported on the map	Provider only: The Map does not correctly reflect service that I facilitate to this location	100	20	Fixed Wireless	Served (Over 100/20 available)	Wireless
1005488	4014 210TH STREET	CLINTON	IA	52732	1	12-Provider facilitates speeds faster than that reported on the map	Provider only: The Map does not correctly reflect service that I facilitate to this location	100	20	Fixed Wireless	Served (Over 100/20 available)	Wireless
1008829	29686 390TH STREET	COLESBURG	IA	52035	1	12-Provider facilitates speeds faster than that reported on the map	Provider only: The Map does not correctly reflect service that I facilitate to this location	100	20	Fixed Wireless	Served (Over 100/20 available)	Wireless
1009124	1899 410TH AVENUE	CLINTON	IA	52732	1	12-Provider facilitates speeds faster than that reported on the map	Provider only: The Map does not correctly reflect service that I facilitate to this location	100	20	Fixed Wireless	Served (Over 100/20 available)	Wireless
1009355	14584 232ND AVENUE	WEBSTER	IA	52355	1	12-Provider facilitates speeds faster than that reported on the map	Provider only: The Map does not correctly reflect service that I facilitate to this location	100	20	Fixed Wireless	Served (Over 100/20 available)	Wireless
1013185	7725 Y AVENUE	WINFIELD	IA	52659	1	12-Provider facilitates speeds faster than that reported on the map	Provider only: The Map does not correctly reflect service that I facilitate to this location	100	20	Fixed Wireless	Served (Over 100/20 available)	Wireless
1013473	2730 275TH AVENUE	DE WITT	IA	52742	1	12-Provider facilitates speeds faster than that reported on the map	Provider only: The Map does not correctly reflect service that I facilitate to this location	100	20	Fixed Wireless	Served (Over 100/20 available)	Wireless
1014797	27313 COUNTY ROAD G62	CRAWFORDSVILLE	IA	52621	1	12-Provider facilitates speeds faster than that reported on the map	Provider only: The Map does not correctly reflect service that I facilitate to this location	100	20	Fixed Wireless	Served (Over 100/20 available)	Wireless
1015888	4124 180TH STREET	CLINTON	IA	52732	1	12-Provider facilitates speeds faster than that reported on the map	Provider only: The Map does not correctly reflect service that I facilitate to this location	100	20	Fixed Wireless	Served (Over 100/20 available)	Wireless
1017156	202 NORTH COTTAGE STREET	EXIRA	IA	50076	1	12-Provider facilitates speeds faster than that reported on the map	Provider only: The Map does not correctly reflect service that I facilitate to this location	100	20	Fixed Wireless	Served (Over 100/20 available)	Wireless
1017711	4136 STATE HIGHWAY 136	CLINTON	IA	52732	1	12-Provider facilitates speeds faster than that reported on the map	Provider only: The Map does not correctly reflect service that I facilitate to this location	100	20	Fixed Wireless	Served (Over 100/20 available)	Wireless
1019130	770 LARKIN DRIVE	DORCHESTER	IA	52140	1	12-Provider facilitates speeds faster than that reported on the map	Provider only: The Map does not correctly reflect service that I facilitate to this location	100	20	Fixed Wireless	Served (Over 100/20 available)	Wireless
1021885	16832 F AVENUE	MUSCATINE	IA	52761	1	12-Provider facilitates speeds faster than that reported on the map	Provider only: The Map does not correctly reflect service that I facilitate to this location	100	20	Fixed Wireless	Served (Over 100/20 available)	Wireless
1022532	14884 110TH AVENUE	WHAT CHEER	IA	50268	1	12-Provider facilitates speeds faster than that reported on the map	Provider only: The Map does not correctly reflect service that I facilitate to this location	100	20	Fixed Wireless	Served (Over 100/20 available)	Wireless
1025843	17902 ZEPHYR AVENUE	WHAT CHEER	IA	50268	1	12-Provider facilitates speeds faster than that reported on the map	Provider only: The Map does not correctly reflect service that I facilitate to this location	100	20	Fixed Wireless	Served (Over 100/20 available)	Wireless
1025868	8850 BILL JOE ROAD	MUSCATINE	IA	52761	1	12-Provider facilitates speeds faster than that reported on the map	Provider only: The Map does not correctly reflect service that I facilitate to this location	100	20	Fixed Wireless	Served (Over 100/20 available)	Wireless
1022478	31787 COUNTY HIGHWAY D15		IA	0	1	12-Provider facilitates speeds faster than that reported on the map	Provider only: The Map does not correctly reflect service that I facilitate to this location	100	20	Fixed Wireless	Served (Over 100/20 available)	Wireless
1028327	1350 M AVENUE	CHARTER OAK	IA	51439	1	12-Provider facilitates speeds faster than that reported on the map	Provider only: The Map does not correctly reflect service that I facilitate to this location	100	20	Fixed Wireless	Served (Over 100/20 available)	Wireless
1028819	2413 250TH STREET	GREENFIELD	IA	50849	1	12-Provider facilitates speeds faster than that reported on the map	Provider only: The Map does not correctly reflect service that I facilitate to this location	100	20	Fixed Wireless	Served (Over 100/20 available)	Wireless
1029625	2786 TENNESSEE AVENUE	BLOCKTON	IA	50836	1	12-Provider facilitates speeds faster than that reported on the map	Provider only: The Map does not correctly reflect service that I facilitate to this location	100	20	Fixed Wireless	Served (Over 100/20 available)	Wireless
1032427	917 GUTHRIE STREET	ADAIR	IA	50002	1	12-Provider facilitates speeds faster than that reported on the map	Provider only: The Map does not correctly reflect service that I facilitate to this location	100	20	Fixed Wireless	Served (Over 100/20 available)	Wireless
1032521	2750 230TH STREET	WASHINGTON	IA	52353	1	12-Provider facilitates speeds faster than that reported on the map	Provider only: The Map does not correctly reflect service that I facilitate to this location	100	20	Fixed Wireless	Served (Over 100/20 available)	Wireless
1032831	2784 QUINCE AVENUE	WASHINGTON	IA	52353	1	12-Provider facilitates speeds faster than that reported on the map	Provider only: The Map does not correctly reflect service that I facilitate to this location	100	20	Fixed Wireless	Served (Over 100/20 available)	Wireless
1033357	1275 BROWN AVENUE	ADAIR	IA	50002	1	12-Provider facilitates speeds faster than that reported on the map	Provider only: The Map does not correctly reflect service that I facilitate to this location	100	20	Fixed Wireless	Served (Over 100/20 available)	Wireless
1033376	351 MATHER STREET	AINSWORTH	IA	52201	1	12-Provider facilitates speeds faster than that reported on the map	Provider only: The Map does not correctly reflect service that I facilitate to this location	100	20	Fixed Wireless	Served (Over 100/20 available)	Wireless
1034260	3075 OLD WHITE WAY	AINSWORTH	IA	52201	1	12-Provider facilitates speeds faster than that reported on the map	Provider only: The Map does not correctly reflect service that I facilitate to this location	100	20	Fixed Wireless	Served (Over 100/20 available)	Wireless
1034665	2608 230TH STREET	GREENFIELD	IA	50849	1	12-Provider facilitates speeds faster than that reported on the map	Provider only: The Map does not correctly reflect service that I facilitate to this location	100	20	Fixed Wireless	Served (Over 100/20 available)	Wireless
1035182	2137 REDWOOD AVENUE	WASHINGTON	IA	52353	1	12-Provider facilitates speeds faster than that reported on the map	Provider only: The Map does not correctly reflect service that I facilitate to this location	100	20	Fixed Wireless	Served (Over 100/20 available)	Wireless
1036567	2640 200TH STREET	WASHINGTON	IA	52353	1	12-Provider facilitates speeds faster than that reported on the map	Provider only: The Map does not correctly reflect service that I facilitate to this location	100	20	Fixed Wireless	Served (Over 100/20 available)	Wireless
1036813	2554 FONTANELLE ROAD	FONTANELLE	IA	50846	1	12-Provider facilitates speeds faster than that reported on the map	Provider only: The Map does not correctly reflect service that I facilitate to this location	100	20	Fixed Wireless	Served (Over 100/20 available)	Wireless
1036850	3037 SEQUOIA AVENUE	CRAWFORDSVILLE	IA	52621	1	12-Provider facilitates speeds faster than that reported on the map	Provider only: The Map does not correctly reflect service that I facilitate to this location	100	20	Fixed Wireless	Served (Over 100/20 available)	Wireless
1037232	2615 VINE AVENUE	AINSWORTH	IA	52201	1	12-Provider facilitates speeds faster than that reported on the map	Provider only: The Map does not correctly reflect service that I facilitate to this location	100	20	Fixed Wireless	Served (Over 100/20 available)	Wireless
1037841	911 CEDAR STREET	ADAIR	IA	50002	1	12-Provider facilitates speeds faster than that reported on the map	Provider only: The Map does not correctly reflect service that I facilitate to this location	100	20	Fixed Wireless	Served (Over 100/20 available)	Wireless
1037846	1203 JEFFERSON STREET	FONTANELLE	IA	50846	1	12-Provider facilitates speeds faster than that reported on the map	Provider only: The Map does not correctly reflect service that I facilitate to this location	100	20	Fixed Wireless	Served (Over 100/20 available)	Wireless
1037855	4511 30TH AVENUE	PETERSON	IA	51047	1	12-Provider facilitates speeds faster than that reported on the map	Provider only: The Map does not correctly reflect service that I facilitate to this location	100	20	Fixed Wireless	Served (Over 100/20 available)	Wireless
1038495	8217 LAKESHORE DRIVE	DEXTER	IA	50070	1	12-Provider facilitates speeds faster than that reported on the map	Provider only: The Map does not correctly reflect service that I facilitate to this location	100	20	Fixed Wireless	Served (Over 100/20 available)	Wireless
1038759	2544 VINE AVENUE	AINSWORTH	IA	52201	1	12-Provider facilitates speeds faster than that reported on the map	Provider only: The Map does not correctly reflect service that I facilitate to this location	100	20	Fixed Wireless	Served (Over 100/20 available)	Wireless
1039129	2005 RIVERSIDE ROAD	WASHINGTON	IA	52353	1	12-Provider facilitates speeds faster than that reported on the map	Provider only: The Map does not correctly reflect service that I facilitate to this location	100	20	Fixed Wireless	Served (Over 100/20 available)	Wireless
1039973	2545 260TH STREET	WASHINGTON	IA	52353	1	12-Provider facilitates speeds faster than that reported on the map	Provider only: The Map does not correctly reflect service that I facilitate to this location	100	20	Fixed Wireless	Served (Over 100/20 available)	Wireless
1040714	1350 ROSEMAN BRIDGE ROAD	WINTERSET	IA	50273	1	12-Provider facilitates speeds faster than that reported on the map	Provider only: The Map does not correctly reflect service that I facilitate to this location	100	20	Fixed Wireless	Served (Over 100/20 available)	Wireless
1041791	2189 REDWOOD AVENUE	WASHINGTON	IA	52353	1	12-Provider facilitates speeds faster than that reported on the map	Provider only: The Map does not correctly reflect service that I facilitate to this location	100	20	Fixed Wireless	Served (Over 100/20 available)	Wireless
1042455	8161 LAKESHORE DRIVE	DEXTER	IA	50070	1	12-Provider facilitates speeds faster than that reported on the map	Provider only: The Map does not correctly reflect service that I facilitate to this location	100	20	Fixed Wireless	Served (Over 100/20 available)	Wireless
1044429	415 NORTH RAILROAD STREET	AINSWORTH	IA	52201	1	12-Provider facilitates speeds faster than that reported on the map	Provider only: The Map does not correctly reflect service that I facilitate to this location	100	20	Fixed Wireless	Served (Over 100/20 available)	Wireless
1045667	3156 240TH STREET	AINSWORTH	IA	52201	1	12-Provider facilitates speeds faster than that reported on the map	Provider only: The Map does not correctly reflect service that I facilitate to this location	100	20	Fixed Wireless	Served (Over 100/20 available)	Wireless
1046232	2399 OREGON AVENUE	BEDFORD	IA	50833	1	12-Provider facilitates speeds faster than that reported on the map	Provider only: The Map does not correctly reflect service that I facilitate to this location	100	20	Fixed Wireless	Served (Over 100/20 available)	Wireless
1047207	2563 YUCCA AVENUE	AINSWORTH	IA	52201	1	12-Provider facilitates speeds faster than that reported on the map	Provider only: The Map does not correctly reflect service that I facilitate to this location	100	20	Fixed Wireless	Served (Over 100/20 available)	Wireless
1048287	2076 REDWOOD AVENUE	WASHINGTON	IA	52353	1	12-Provider facilitates speeds faster than that reported on the map	Provider only: The Map does not correctly reflect service that I facilitate to this location	100	20	Fixed Wireless	Served (Over 100/20 available)	Wireless
1049716	909 CEDAR STREET	ADAIR	IA	50002	1	12-Provider facilitates speeds faster than that reported on the map	Provider only: The Map does not correctly reflect service that I facilitate to this location	100	20	Fixed Wireless	Served (Over 100/20 available)	Wireless
1050923	2274 RIVERSIDE AVENUE	GREENFIELD	IA	50849	1	12-Provider facilitates speeds faster than that reported on the map	Provider only: The Map does not correctly reflect service that I facilitate to this location	100	20	Fixed Wireless	Served (Over 100/20 available)	Wireless
1055141	2550 VINE AVENUE	AINSWORTH	IA	52201	1	12-Provider facilitates speeds faster than that reported on the map	Provider only: The Map does not correctly reflect service that I facilitate to this location	100	20	Fixed Wireless	Served (Over 100/20 available)	Wireless
1061567	2475 MONROE AVENUE	GREENFIELD	IA	50849	1	12-Provider facilitates speeds faster than that reported on the map	Provider only: The Map does not correctly reflect service that I facilitate to this location	100	20	Fixed Wireless	Served (Over 100/20 available)	Wireless
1064090	3077 VINE AVENUE	CRAWFORDSVILLE	IA	52621	1	12-Provider facilitates speeds faster than that reported on the map	Provider only: The Map does not correctly reflect service that I facilitate to this location	100	20	Fixed Wireless	Served (Over 100/20 available)	Wireless
1065764	3353 200TH STREET	DEXTER	IA	50070	1	12-Provider facilitates speeds faster than that reported on the map	Provider only: The Map does not correctly reflect service that I facilitate to this location	100	20	Fixed Wireless	Served (Over 100/20 available)	Wireless
1066582	2340 UNDERWOOD AVENUE	AINSWORTH	IA	52201	1	12-Provider facilitates speeds faster than that reported on the map	Provider only: The Map does not correctly reflect service that I facilitate to this location	100	20	Fixed Wireless	Served (Over 100/20 available)	Wireless
1067905	2769 230TH STREET	WASHINGTON	IA	52353	1	12-Provider facilitates speeds faster than that reported on the map	Provider only: The Map does not correctly reflect service that I facilitate to this location	100	20	Fixed Wireless	Served (Over 100/20 available)	Wireless
1068165	2616 210TH STREET	WASHINGTON	IA	52353	1	12-Provider facilitates speeds faster than that reported on the map	Provider only: The Map does not correctly reflect service that I facilitate to this location	100	20	Fixed Wireless	Served (Over 100/20 available)	Wireless
1068422	2455 200TH STREET	WASHINGTON	IA	52353	1	12-Provider facilitates speeds faster than that reported on the map	Provider only: The Map does not correctly reflect service that I facilitate to this location	100	20	Fixed Wireless	Served (Over 100/20 available)	Wireless
1068626	2640 JORDAN AVENUE	GREENFIELD	IA	50849	1	12-Provider facilitates speeds faster than that reported on the map	Provider only: The Map does not correctly reflect service that I facilitate to this location	100	20	Fixed Wireless	Served (Over 100/20 available)	Wireless
1071155	1008 TERRACE LAKE LANE	CRAWFORDSVILLE	IA	52621	1	12-Provider facilitates speeds faster than that reported on the map	Provider only: The Map does not correctly reflect service that I facilitate to this location	100	20	Fixed Wireless	Served (Over 100/20 available)	Wireless
1075738	2780 WAYLAND ROAD	WASHINGTON	IA	52353	1	12-Provider facilitates speeds faster than that reported on the map	Provider only: The Map does not correctly reflect service that I facilitate to this location	100	20	Fixed Wireless	Served (Over 100/20 available)	Wireless
1075916	774 SOUTH RIVER ROAD	LINN GROVE	IA	51033	1	12-Provider facilitates speeds faster than that reported on the map	Provider only: The Map does not correctly reflect service that I facilitate to this location	100	20	Fixed Wireless	Served (Over 100/20 available)	Wireless
1076401	2637 FONTANELLE ROAD	FONTANELLE	IA	50846	1	12-Provider facilitates speeds faster than that reported on the map	Provider only: The Map does not correctly reflect service that I facilitate to this location	100	20	Fixed Wireless	Served (Over 100/20 available)	Wireless
1076867	2481 YUCCA AVENUE	AINSWORTH	IA	52201	1	12-Provider facilitates speeds faster than that reported on the map	Provider only: The Map does not correctly reflect service that I facilitate to this location	100	20	Fixed Wireless	Served (Over 100/20 available)	Wireless
1078140	2872 235TH STREET	BEDFORD	IA	50833	1	12-Provider facilitates speeds faster than that reported on the map	Provider only: The Map does not correctly reflect service that I facilitate to this location	100	20	Fixed Wireless	Served (Over 100/20 available)	Wireless
1086519	3025 280TH STREET	BLOCKTON	IA	50836	1	12-Provider facilitates speeds faster than that reported on the map	Provider only: The Map does not correctly reflect service that I facilitate to this location	100	20	Fixed Wireless	Served (Over 100/20 available)	Wireless
1087616	2467 SHERWOOD AVENUE	BEDFORD	IA	50833	1	12-Provider facilitates speeds faster than that reported on the map	Provider only: The Map does not correctly reflect service that I facilitate to this location	100	20	Fixed Wireless	Served (Over 100/20 available)	Wireless
1087704	1533 240TH STREET	FONTANELLE	IA	50846	1	12-Provider facilitates speeds faster than that reported on the map	Provider only: The Map does not correctly reflect service that I facilitate to this location	100	20	Fixed Wireless	Served (Over 100/20 available)	Wireless
1087963	313 NORTH RAILROAD STREET	AINSWORTH	IA	52201	1	12-Provider facilitates speeds faster than that reported on the map	Provider only: The Map does not correctly reflect service that I facilitate to this location	100	20	Fixed Wireless	Served (Over 100/20 available)	Wireless
1090331	2629 PALM AVENUE	WASHINGTON	IA	52353	1	12-Provider facilitates speeds faster than that reported on the map	Provider only: The Map does not correctly reflect service that I facilitate to this location	100	20	Fixed Wireless	Served (Over 100/20 available)	Wireless
1091703	923 GUTHRIE STREET	ADAIR	IA	50002	1	12-Provider facilitates speeds faster than that reported on the map	Provider only: The Map does not correctly reflect service that I facilitate to this location	100	20	Fixed Wireless	Served (Over 100/20 available)	Wireless
1094376	1000 CEDAR STREET	ADAIR	IA	50002	1	12-Provider facilitates speeds faster than that reported on the map	Provider only: The Map does not correctly reflect service that I facilitate to this location	100	20	Fixed Wireless	Served (Over 100/20 available)	Wireless
1097557	117 KNUTSEN STREET	EXIRA	IA	50076	1	12-Provider facilitates speeds faster than that reported on the map	Provider only: The Map does not correctly reflect service that I facilitate to this location	100	20	Fixed Wireless	Served (Over 100/20 available)	Wireless
1099298	2267 TENNESSEE AVENUE	BEDFORD	IA	50833	1	12-Provider facilitates speeds faster than that reported on the map	Provider only: The Map does not correctly reflect service that I facilitate to this location	100	20	Fixed Wireless	Served (Over 100/20 available)	Wireless
1099708	2054 TULIP AVENUE	AINSWORTH	IA	52201	1	12-Provider facilitates speeds faster than that reported on the map	Provider only: The Map does not correctly reflect service that I facilitate to this location	100	20	Fixed Wireless	Served (Over 100/20 available)	Wireless
1027601	27014 COUNTY ROAD G62	CRAWFORDSVILLE	IA	52621	1	12-Provider facilitates speeds faster than that reported on the map	Provider only: The Map does not correctly reflect service that I facilitate to this location	100	20	Fixed Wireless	Served (Over 100/20 available)	Wireless
1028798	28367 100TH STREET	CRAWFORDSVILLE	IA	52621	1	12-Provider facilitates speeds faster than that reported on the map	Provider only: The Map does not correctly reflect service that I facilitate to this location	100	20	Fixed Wireless	Served (Over 100/20 available)	Wireless
1029363	4108 200TH STREET	CLINTON	IA	52732	1	12-Provider facilitates speeds faster than that reported on the map	Provider only: The Map does not correctly reflect service that I facilitate to this location	100	20	Fixed Wireless	Served (Over 100/20 available)	Wireless
1029957	14787 175TH STREET	WHAT CHEER	IA	50268	1	12-Provider facilitates speeds faster than that reported on the map	Provider only: The Map does not correctly reflect service that I facilitate to this location	100	20	Fixed Wireless	Served (Over 100/20 available)	Wireless
1031817	10027 400TH STREET	STRAWBERRY POINT	IA	52076	1	12-Provider facilitates speeds faster than that reported on the map	Provider only: The Map does not correctly reflect service that I facilitate to this location	100	20	Fixed Wireless	Served (Over 100/20 available)	Wireless
1032534	18302 EAST MISSION ROAD	STRAWBERRY POINT	IA	52076	1	12-Provider facilitates speeds faster than that reported on the map	Provider only: The Map does not correctly reflect service that I facilitate to this location	100	20	Fixed Wireless	Served (Over 100/20 available)	Wireless
1035406	11268 170TH STREET	WHAT CHEER	IA	50268	1	12-Provider facilitates speeds faster than that reported on the map	Provider only: The Map does not correctly reflect service that I facilitate to this location	100	20	Fixed Wireless	Served (Over 100/20 available)	Wireless
1037757	3245 163RD STREET	CHARLOTTE	IA	52731	1	12-Provider facilitates speeds faster than that reported on the map	Provider only: The Map does not correctly reflect service that I facilitate to this location	100	20	Fixed Wireless	Served (Over 100/20 available)	Wireless
1038633	981 STATE HIGHWAY 9	WAUKON	IA	52172	1	12-Provider facilitates speeds faster than that reported on the map	Provider only: The Map does not correctly reflect service that I facilitate to this location	100	20	Fixed Wireless	Served (Over 100/20 available)	Wireless
1039985	38529 HILTON ROAD	EDGEWOOD	IA	52042	1	12-Provider facilitates speeds faster than that reported on the map	Provider only: The Map does not correctly reflect service that I facilitate to this location	100	20	Fixed Wireless	Served (Over 100/20 available)	Wireless
1040485	1715 SCHWEINFURTH ROAD	LANSING	IA	52151	1	12-Provider facilitates speeds faster than that reported on the map	Provider only: The Map does not correctly reflect service that I facilitate to this location	100	20	Fixed Wireless	Served (Over 100/20 available)	Wireless
1040778	39587 COLESBURG ROAD	COLESBURG	IA	52035	1	12-Provider facilitates speeds faster than that reported on the map	Provider only: The Map does not correctly reflect service that I facilitate to this location	100	20	Fixed Wireless	Served (Over 100/20 available)	Wireless
1041066	14140 150TH STREET	KESWICK	IA	50136	1	12-Provider facilitates speeds faster than that reported on the map	Provider only: The Map does not correctly reflect service that I facilitate to this location	100	20	Fixed Wireless	Served (Over 100/20 available)	Wireless
1041388	39084 JADE AVENUE	COLESBURG	IA	52035	1	12-Provider facilitates speeds faster than that reported on the map	Provider only: The Map does not correctly reflect service that I facilitate to this location	100	20	Fixed Wireless	Served (Over 100/20 available)	Wireless
1042877	2237 320TH STREET	EXIRA	IA	50076	1	12-Provider facilitates speeds faster than that reported on the map	Provider only: The Map does not correctly reflect service that I facilitate to this location	100	20	Fixed Wireless	Served (Over 100/20 available)	Wireless

1043246	11313 240TH AVENUE	SOUTH ENGLISH	IA	52335	1	12-Provider facilitates speeds faster than that reported on the map	Provider only: The Map does not correctly reflect service that I facilitate to this location	100	20	Fixed Wireless	Served (Over 100/20 available)	Wireless
1044251	13852 210TH STREET	WHAT CHEER	IA	50268	1	12-Provider facilitates speeds faster than that reported on the map	Provider only: The Map does not correctly reflect service that I facilitate to this location	100	20	Fixed Wireless	Served (Over 100/20 available)	Wireless
1045105	15540 HIGHWAY 21	WHAT CHEER	IA	50268	1	12-Provider facilitates speeds faster than that reported on the map	Provider only: The Map does not correctly reflect service that I facilitate to this location	100	20	Fixed Wireless	Served (Over 100/20 available)	Wireless
1045168	982 DUNDEE DRIVE	WAUKON	IA	52172	1	12-Provider facilitates speeds faster than that reported on the map	Provider only: The Map does not correctly reflect service that I facilitate to this location	100	20	Fixed Wireless	Served (Over 100/20 available)	Wireless
1047654	4073 190TH STREET	CLINTON	IA	52732	1	12-Provider facilitates speeds faster than that reported on the map	Provider only: The Map does not correctly reflect service that I facilitate to this location	100	20	Fixed Wireless	Served (Over 100/20 available)	Wireless
1049078	4221 STATE HIGHWAY 136	CLINTON	IA	52732	1	12-Provider facilitates speeds faster than that reported on the map	Provider only: The Map does not correctly reflect service that I facilitate to this location	100	20	Fixed Wireless	Served (Over 100/20 available)	Wireless
1051252	29256 110TH STREET	SOUTH ENGLISH	IA	52335	1	12-Provider facilitates speeds faster than that reported on the map	Provider only: The Map does not correctly reflect service that I facilitate to this location	100	20	Fixed Wireless	Served (Over 100/20 available)	Wireless
1052884	2704 MOCKINGBIRD AVENUE	EXIRA	IA	50076	1	12-Provider facilitates speeds faster than that reported on the map	Provider only: The Map does not correctly reflect service that I facilitate to this location	100	20	Fixed Wireless	Served (Over 100/20 available)	Wireless
1053903	38146 ESSEX AVENUE	EDGEWOOD	IA	52042	1	12-Provider facilitates speeds faster than that reported on the map	Provider only: The Map does not correctly reflect service that I facilitate to this location	100	20	Fixed Wireless	Served (Over 100/20 available)	Wireless
1054099	4235 STATE HIGHWAY 136	CLINTON	IA	52732	1	12-Provider facilitates speeds faster than that reported on the map	Provider only: The Map does not correctly reflect service that I facilitate to this location	100	20	Fixed Wireless	Served (Over 100/20 available)	Wireless
1054254	19957 180TH STREET	SIGOURNEY	IA	52591	1	12-Provider facilitates speeds faster than that reported on the map	Provider only: The Map does not correctly reflect service that I facilitate to this location	100	20	Fixed Wireless	Served (Over 100/20 available)	Wireless
1055923	10566 255TH AVENUE	NORTH ENGLISH	IA	52316	1	12-Provider facilitates speeds faster than that reported on the map	Provider only: The Map does not correctly reflect service that I facilitate to this location	100	20	Fixed Wireless	Served (Over 100/20 available)	Wireless
1057903	630 PIONEER DRIVE	WAUKON	IA	52172	1	12-Provider facilitates speeds faster than that reported on the map	Provider only: The Map does not correctly reflect service that I facilitate to this location	100	20	Fixed Wireless	Served (Over 100/20 available)	Wireless
1059586	607 CEDAR LANE	WAUKON	IA	52172	1	12-Provider facilitates speeds faster than that reported on the map	Provider only: The Map does not correctly reflect service that I facilitate to this location	100	20	Fixed Wireless	Served (Over 100/20 available)	Wireless
1059697	506 HILL HAVEN	EXIRA	IA	50076	1	12-Provider facilitates speeds faster than that reported on the map	Provider only: The Map does not correctly reflect service that I facilitate to this location	100	20	Fixed Wireless	Served (Over 100/20 available)	Wireless
1060700	1802 HOWARD ROAD	WAUKON	IA	52172	1	12-Provider facilitates speeds faster than that reported on the map	Provider only: The Map does not correctly reflect service that I facilitate to this location	100	20	Fixed Wireless	Served (Over 100/20 available)	Wireless
1061346	24965 180TH STREET	HARPER	IA	52231	1	12-Provider facilitates speeds faster than that reported on the map	Provider only: The Map does not correctly reflect service that I facilitate to this location	100	20	Fixed Wireless	Served (Over 100/20 available)	Wireless
1062474	39589 COLESBURG ROAD	COLESBURG	IA	52035	1	12-Provider facilitates speeds faster than that reported on the map	Provider only: The Map does not correctly reflect service that I facilitate to this location	100	20	Fixed Wireless	Served (Over 100/20 available)	Wireless
1062977	21936 180TH STREET	SIGOURNEY	IA	52591	1	12-Provider facilitates speeds faster than that reported on the map	Provider only: The Map does not correctly reflect service that I facilitate to this location	100	20	Fixed Wireless	Served (Over 100/20 available)	Wireless
1064175	2243 ROSSVILLE ROAD	WAUKON	IA	52172	1	12-Provider facilitates speeds faster than that reported on the map	Provider only: The Map does not correctly reflect service that I facilitate to this location	100	20	Fixed Wireless	Served (Over 100/20 available)	Wireless
1064397	1654 OAK LANE	WAUKON	IA	52172	1	12-Provider facilitates speeds faster than that reported on the map	Provider only: The Map does not correctly reflect service that I facilitate to this location	100	20	Fixed Wireless	Served (Over 100/20 available)	Wireless
1064861	20851 390TH STREET	EDGEWOOD	IA	52042	1	12-Provider facilitates speeds faster than that reported on the map	Provider only: The Map does not correctly reflect service that I facilitate to this location	100	20	Fixed Wireless	Served (Over 100/20 available)	Wireless
1066089	36501 ESSEX AVENUE	EDGEWOOD	IA	52042	1	12-Provider facilitates speeds faster than that reported on the map	Provider only: The Map does not correctly reflect service that I facilitate to this location	100	20	Fixed Wireless	Served (Over 100/20 available)	Wireless
1066497	1797 STATE HIGHWAY 76	WAUKON	IA	52172	1	12-Provider facilitates speeds faster than that reported on the map	Provider only: The Map does not correctly reflect service that I facilitate to this location	100	20	Fixed Wireless	Served (Over 100/20 available)	Wireless
1067368	22090 150TH AVENUE	SIGOURNEY	IA	52591	1	12-Provider facilitates speeds faster than that reported on the map	Provider only: The Map does not correctly reflect service that I facilitate to this location	100	20	Fixed Wireless	Served (Over 100/20 available)	Wireless
1068082	1616 ROUND PRAIRIE DRIVE NORTHEAST	WAUKON	IA	52172	1	12-Provider facilitates speeds faster than that reported on the map	Provider only: The Map does not correctly reflect service that I facilitate to this location	100	20	Fixed Wireless	Served (Over 100/20 available)	Wireless
1070027	104 NORTH FAIRVIEW STREET	EXIRA	IA	50076	1	12-Provider facilitates speeds faster than that reported on the map	Provider only: The Map does not correctly reflect service that I facilitate to this location	100	20	Fixed Wireless	Served (Over 100/20 available)	Wireless
1070514	24684 HIGHWAY 22/149	WEBSTER	IA	52355	1	12-Provider facilitates speeds faster than that reported on the map	Provider only: The Map does not correctly reflect service that I facilitate to this location	100	20	Fixed Wireless	Served (Over 100/20 available)	Wireless
1072998	3342 325TH STREET	CRAWFORDSVILLE	IA	52621	1	12-Provider facilitates speeds faster than that reported on the map	Provider only: The Map does not correctly reflect service that I facilitate to this location	100	20	Fixed Wireless	Served (Over 100/20 available)	Wireless
1075347	403 EAST HARRISON STREET	EDGEWOOD	IA	52042	1	12-Provider facilitates speeds faster than that reported on the map	Provider only: The Map does not correctly reflect service that I facilitate to this location	100	20	Fixed Wireless	Served (Over 100/20 available)	Wireless
1076300	3101 HIGHWAY 71	EXIRA	IA	50076	1	12-Provider facilitates speeds faster than that reported on the map	Provider only: The Map does not correctly reflect service that I facilitate to this location	100	20	Fixed Wireless	Served (Over 100/20 available)	Wireless
1076643	8921 RIPLEY AVENUE	MUSCATINE	IA	52761	1	12-Provider facilitates speeds faster than that reported on the map	Provider only: The Map does not correctly reflect service that I facilitate to this location	100	20	Fixed Wireless	Served (Over 100/20 available)	Wireless
1077154	38233 GLACIER ROAD	EDGEWOOD	IA	52042	1	12-Provider facilitates speeds faster than that reported on the map	Provider only: The Map does not correctly reflect service that I facilitate to this location	100	20	Fixed Wireless	Served (Over 100/20 available)	Wireless
1078910	1656 OAK LANE	WAUKON	IA	52172	1	12-Provider facilitates speeds faster than that reported on the map	Provider only: The Map does not correctly reflect service that I facilitate to this location	100	20	Fixed Wireless	Served (Over 100/20 available)	Wireless
1079608	34237 ST SEBALD ROAD	STRAWBERRY POINT	IA	52076	1	12-Provider facilitates speeds faster than that reported on the map	Provider only: The Map does not correctly reflect service that I facilitate to this location	100	20	Fixed Wireless	Served (Over 100/20 available)	Wireless
1080063	24954 375TH STREET	EDGEWOOD	IA	52042	1	12-Provider facilitates speeds faster than that reported on the map	Provider only: The Map does not correctly reflect service that I facilitate to this location	100	20	Fixed Wireless	Served (Over 100/20 available)	Wireless
1083110	418 WEST WASHINGTON STREET	EXIRA	IA	50076	1	12-Provider facilitates speeds faster than that reported on the map	Provider only: The Map does not correctly reflect service that I facilitate to this location	100	20	Fixed Wireless	Served (Over 100/20 available)	Wireless
1084777	4042 STATE HIGHWAY 136	CLINTON	IA	52732	1	12-Provider facilitates speeds faster than that reported on the map	Provider only: The Map does not correctly reflect service that I facilitate to this location	100	20	Fixed Wireless	Served (Over 100/20 available)	Wireless
1086221	39208 HILTON ROAD	EDGEWOOD	IA	52042	1	12-Provider facilitates speeds faster than that reported on the map	Provider only: The Map does not correctly reflect service that I facilitate to this location	100	20	Fixed Wireless	Served (Over 100/20 available)	Wireless
1086574	10865 400TH STREET	STRAWBERRY POINT	IA	52076	1	12-Provider facilitates speeds faster than that reported on the map	Provider only: The Map does not correctly reflect service that I facilitate to this location	100	20	Fixed Wireless	Served (Over 100/20 available)	Wireless
1087066	28773 100TH STREET	CRAWFORDSVILLE	IA	52621	1	12-Provider facilitates speeds faster than that reported on the map	Provider only: The Map does not correctly reflect service that I facilitate to this location	100	20	Fixed Wireless	Served (Over 100/20 available)	Wireless
1087475	196 16TH AVENUE NORTHWEST	WAUKON	IA	52172	1	12-Provider facilitates speeds faster than that reported on the map	Provider only: The Map does not correctly reflect service that I facilitate to this location	100	20	Fixed Wireless	Served (Over 100/20 available)	Wireless
1087658	2698 270TH AVENUE	DE WITT	IA	52742	1	12-Provider facilitates speeds faster than that reported on the map	Provider only: The Map does not correctly reflect service that I facilitate to this location	100	20	Fixed Wireless	Served (Over 100/20 available)	Wireless
1088499	2688 274TH AVENUE	DE WITT	IA	52742	1	12-Provider facilitates speeds faster than that reported on the map	Provider only: The Map does not correctly reflect service that I facilitate to this location	100	20	Fixed Wireless	Served (Over 100/20 available)	Wireless
1091100	25174 180TH STREET	HARPER	IA	52231	1	12-Provider facilitates speeds faster than that reported on the map	Provider only: The Map does not correctly reflect service that I facilitate to this location	100	20	Fixed Wireless	Served (Over 100/20 available)	Wireless
1091710	2954 STATE HIGHWAY 136	CHARLOTTE	IA	52731	1	12-Provider facilitates speeds faster than that reported on the map	Provider only: The Map does not correctly reflect service that I facilitate to this location	100	20	Fixed Wireless	Served (Over 100/20 available)	Wireless
1093221	17899 EAST MISSION ROAD	STRAWBERRY POINT	IA	52076	1	12-Provider facilitates speeds faster than that reported on the map	Provider only: The Map does not correctly reflect service that I facilitate to this location	100	20	Fixed Wireless	Served (Over 100/20 available)	Wireless
1095539	425 460TH STREET	ALTA	IA	51002	1	12-Provider facilitates speeds faster than that reported on the map	Provider only: The Map does not correctly reflect service that I facilitate to this location	100	20	Fixed Wireless	Served (Over 100/20 available)	Wireless
1098928	19968 163RD AVENUE	SIGOURNEY	IA	52591	1	12-Provider facilitates speeds faster than that reported on the map	Provider only: The Map does not correctly reflect service that I facilitate to this location	100	20	Fixed Wireless	Served (Over 100/20 available)	Wireless
1099498	1912 STATE HIGHWAY 76	WAUKON	IA	52172	1	12-Provider facilitates speeds faster than that reported on the map	Provider only: The Map does not correctly reflect service that I facilitate to this location	100	20	Fixed Wireless	Served (Over 100/20 available)	Wireless
1099702	37761 HILTON ROAD	EDGEWOOD	IA	52042	1	12-Provider facilitates speeds faster than that reported on the map	Provider only: The Map does not correctly reflect service that I facilitate to this location	100	20	Fixed Wireless	Served (Over 100/20 available)	Wireless
1000341	1576 SOUTH FREDERICK AVENUE	OELWEIN	IA	50662	1	12-Provider facilitates speeds faster than that reported on the map	Provider only: The Map does not correctly reflect service that I facilitate to this location	100	20	Fixed Wireless	Served (Over 100/20 available)	Wireless
1004209	2527 JOINER AVENUE	OSKALOOSA	IA	52577	1	12-Provider facilitates speeds faster than that reported on the map	Provider only: The Map does not correctly reflect service that I facilitate to this location	100	20	Fixed Wireless	Served (Over 100/20 available)	Wireless
1015343	2365 300TH STREET	PARNELL	IA	52325	1	12-Provider facilitates speeds faster than that reported on the map	Provider only: The Map does not correctly reflect service that I facilitate to this location	100	20	Fixed Wireless	Served (Over 100/20 available)	Wireless
1016696	199 HUMMINGBIRD COURT	INDEPENDENCE	IA	50644	1	12-Provider facilitates speeds faster than that reported on the map	Provider only: The Map does not correctly reflect service that I facilitate to this location	100	20	Fixed Wireless	Served (Over 100/20 available)	Wireless
1016796	1323 OASIS AVENUE	WINFIELD	IA	52659	1	12-Provider facilitates speeds faster than that reported on the map	Provider only: The Map does not correctly reflect service that I facilitate to this location	100	20	Fixed Wireless	Served (Over 100/20 available)	Wireless
1017464	19504 240TH STREET	GRUNDY CENTER	IA	50638	1	12-Provider facilitates speeds faster than that reported on the map	Provider only: The Map does not correctly reflect service that I facilitate to this location	100	20	Fixed Wireless	Served (Over 100/20 available)	Wireless
1017469	3247 220TH STREET	KELLERTON	IA	50133	1	12-Provider facilitates speeds faster than that reported on the map	Provider only: The Map does not correctly reflect service that I facilitate to this location	100	20	Fixed Wireless	Served (Over 100/20 available)	Wireless
1021108	1576 300TH AVENUE	ELLSTON	IA	50074	1	12-Provider facilitates speeds faster than that reported on the map	Provider only: The Map does not correctly reflect service that I facilitate to this location	100	20	Fixed Wireless	Served (Over 100/20 available)	Wireless
1022423	1832 NORTH ISETT AVENUE	MUSCATINE	IA	52761	1	12-Provider facilitates speeds faster than that reported on the map	Provider only: The Map does not correctly reflect service that I facilitate to this location	100	20	Fixed Wireless	Served (Over 100/20 available)	Wireless
1025780	12709 211TH AVENUE	SPIRIT LAKE	IA	51360	1	12-Provider facilitates speeds faster than that reported on the map	Provider only: The Map does not correctly reflect service that I facilitate to this location	100	20	Fixed Wireless	Served (Over 100/20 available)	Wireless
1029090	1575 BREAZEALE LANE	MT PLEASANT	IA	52641	1	12-Provider facilitates speeds faster than that reported on the map	Provider only: The Map does not correctly reflect service that I facilitate to this location	100	20	Fixed Wireless	Served (Over 100/20 available)	Wireless
1038465	2016 WEST LOCH AYR ROAD	MT AYR	IA	50854	1	12-Provider facilitates speeds faster than that reported on the map	Provider only: The Map does not correctly reflect service that I facilitate to this location	100	20	Fixed Wireless	Served (Over 100/20 available)	Wireless
1040179	2679 COUNTY HIGHWAY P68	KELLERTON	IA	50133	1	12-Provider facilitates speeds faster than that reported on the map	Provider only: The Map does not correctly reflect service that I facilitate to this location	100	20	Fixed Wireless	Served (Over 100/20 available)	Wireless
1046530	176 HUMMINGBIRD	INDEPENDENCE	IA	50644	1	12-Provider facilitates speeds faster than that reported on the map	Provider only: The Map does not correctly reflect service that I facilitate to this location	100	20	Fixed Wireless	Served (Over 100/20 available)	Wireless
1046806	2078 WEST LOCH AYR ROAD	MT AYR	IA	50854	1	12-Provider facilitates speeds faster than that reported on the map	Provider only: The Map does not correctly reflect service that I facilitate to this location	100	20	Fixed Wireless	Served (Over 100/20 available)	Wireless
1051437	1733 SWEETLAND ROAD	MUSCATINE	IA	52761	1	12-Provider facilitates speeds faster than that reported on the map	Provider only: The Map does not correctly reflect service that I facilitate to this location	100	20	Fixed Wireless	Served (Over 100/20 available)	Wireless
1051541	13248 L AVENUE	FAYETTE	IA	52142	1	12-Provider facilitates speeds faster than that reported on the map	Provider only: The Map does not correctly reflect service that I facilitate to this location	100	20	Fixed Wireless	Served (Over 100/20 available)	Wireless
1054025	1310 WALNUT LANE	ELLSTON	IA	50074	1	12-Provider facilitates speeds faster than that reported on the map	Provider only: The Map does not correctly reflect service that I facilitate to this location	100	20	Fixed Wireless	Served (Over 100/20 available)	Wireless
1059305	2489 335TH STREET	NORTH ENGLISH	IA	52316	1	12-Provider facilitates speeds faster than that reported on the map	Provider only: The Map does not correctly reflect service that I facilitate to this location	100	20	Fixed Wireless	Served (Over 100/20 available)	Wireless
1059321	1530 175TH STREET	DIAGONAL	IA	50845	1	12-Provider facilitates speeds faster than that reported on the map	Provider only: The Map does not correctly reflect service that I facilitate to this location	100	20	Fixed Wireless	Served (Over 100/20 available)	Wireless
1060261	2056 WEST LOCH AYR ROAD	MT AYR	IA	50854	1	12-Provider facilitates speeds faster than that reported on the map	Provider only: The Map does not correctly reflect service that I facilitate to this location	100	20	Fixed Wireless	Served (Over 100/20 available)	Wireless
1070070	2214 345TH AVENUE	CRESCO	IA	52132	1	12-Provider facilitates speeds faster than that reported on the map	Provider only: The Map does not correctly reflect service that I facilitate to this location	100	20	Fixed Wireless	Served (Over 100/20 available)	Wireless
1071653	171 HUMMINGBIRD	INDEPENDENCE	IA	50644	1	12-Provider facilitates speeds faster than that reported on the map	Provider only: The Map does not correctly reflect service that I facilitate to this location	100	20	Fixed Wireless	Served (Over 100/20 available)	Wireless
1075209	3492 HIGHWAY 22	MUSCATINE	IA	52761	1	12-Provider facilitates speeds faster than that reported on the map	Provider only: The Map does not correctly reflect service that I facilitate to this location	100	20	Fixed Wireless	Served (Over 100/20 available)	Wireless
1080085	2051 EAST LOCH AYR ROAD	MT AYR	IA	50854	1	12-Provider facilitates speeds faster than that reported on the map	Provider only: The Map does not correctly reflect service that I facilitate to this location	100	20	Fixed Wireless	Served (Over 100/20 available)	Wireless
1082918	2604 JAMESTOWN AVENUE	INDEPENDENCE	IA	50644	1	12-Provider facilitates speeds faster than that reported on the map	Provider only: The Map does not correctly reflect service that I facilitate to this location	100	20	Fixed Wireless	Served (Over 100/20 available)	Wireless
1085145	3376 INDIAN POINT DRIVE	ELLSTON	IA	50074	1	12-Provider facilitates speeds faster than that reported on the map	Provider only: The Map does not correctly reflect service that I facilitate to this location	100	20	Fixed Wireless	Served (Over 100/20 available)	Wireless
1085729	19024 80TH STREET	MAYNARD	IA	50655	1	12-Provider facilitates speeds faster than that reported on the map	Provider only: The Map does not correctly reflect service that I facilitate to this location	100	20	Fixed Wireless	Served (Over 100/20 available)	Wireless
1091322	2815 RINGGOLD UNION STREET	ELLSTON	IA	50074	1	12-Provider facilitates speeds faster than that reported on the map	Provider only: The Map does not correctly reflect service that I facilitate to this location	100	20	Fixed Wireless	Served (Over 100/20 available)	Wireless
1099843	17266 25TH STREET	OELWEIN	IA	50662	1	12-Provider facilitates speeds faster than that reported on the map	Provider only: The Map does not correctly reflect service that I facilitate to this location	100	20	Fixed Wireless	Served (Over 100/20 available)	Wireless
1009150	1749 GOLF COURSE BOULEVARD	INDEPENDENCE	IA	50644	1	12-Provider facilitates speeds faster than that reported on the map	Provider only: The Map does not correctly reflect service that I facilitate to this location	100	20	Fixed Wireless	Served (Over 100/20 available)	Wireless
1010334	34304 160TH STREET	CEDAR FALLS	IA	50613	1	12-Provider facilitates speeds faster than that reported on the map	Provider only: The Map does not correctly reflect service that I facilitate to this location	100	20	Fixed Wireless	Served (Over 100/20 available)	Wireless
1010541	1749 GOLF COURSE BOULEVARD	INDEPENDENCE	IA	50644	1	12-Provider facilitates speeds faster than that reported on the map	Provider only: The Map does not correctly reflect service that I facilitate to this location	100	20	Fixed Wireless	Served (Over 100/20 available)	Wireless
1018021	2004 GENTRY AVENUE	INDEPENDENCE	IA	50644	1	12-Provider facilitates speeds faster than that reported on the map	Provider only: The Map does not correctly reflect service that I facilitate to this location	100	20	Fixed Wireless	Served (Over 100/20 available)	Wireless
1020397	1675 GOLF COURSE BOULEVARD	INDEPENDENCE	IA	50644	1	12-Provider facilitates speeds faster than that reported on the map	Provider only: The Map does not correctly reflect service that I facilitate to this location	100	20	Fixed Wireless	Served (Over 100/20 available)	Wireless
1026019	1768 OTTERVILLE BOULEVARD	INDEPENDENCE	IA	50644	1	12-Provider facilitates speeds faster than that reported on the map	Provider only: The Map does not correctly reflect service that I facilitate to this location	100	20	Fixed Wireless	Served (Over 100/20 available)	Wireless
1026799	1771 GOLF COURSE BOULEVARD	INDEPENDENCE	IA	50644	1	12-Provider facilitates speeds faster than that reported on the map	Provider only: The Map does not correctly reflect service that I facilitate to this location	100	20	Fixed Wireless	Served (Over 100/20 available)	Wireless
1031773	1749 GOLF COURSE BOULEVARD	INDEPENDENCE	IA	50644	1	12-Provider facilitates speeds faster than that reported on the map	Provider only: The Map does not correctly reflect service that I facilitate to this location	100	20	Fixed Wireless	Served (Over 100/20 available)	Wireless
1031837	1927 HIGH STREET	INDEPENDENCE	IA	50644	1	12-Provider facilitates speeds faster than that reported on the map	Provider only: The Map does not correctly reflect service that I facilitate to this location	100	20	Fixed Wireless	Served (Over 100/20 available)	Wireless
1038387	1749 GOLF COURSE BOULEVARD	INDEPENDENCE	IA	50644	1	12-Provider facilitates speeds faster than that reported on the map	Provider only: The Map does not correctly reflect service that I facilitate to this location	100	20	Fixed Wireless	Served (Over 100/20 available)	Wireless
1041167	1749 GOLF COURSE BOULEVARD	INDEPENDENCE	IA	50644	1	12-Provider facilitates speeds faster than that reported on the map	Provider only: The Map does not correctly reflect service that I facilitate to this location	100	20	Fixed Wireless	Served (Over 100/20 available)	Wireless
1045992	1749 GOLF COURSE BOULEVARD	INDEPENDENCE	IA	50644	1	12-Provider facilitates speeds faster than that reported on the map	Provider only: The Map does not correctly reflect service that I facilitate to this location	100	20	Fixed Wireless	Served (Over 100/20 available)	Wireless
1073257	1675 GOLF COURSE BOULEVARD	INDEPENDENCE	IA	50644	1	12-Provider facilitates speeds faster than that reported on the map	Provider only: The Map does not correctly reflect service that I facilitate to this location	100	20	Fixed Wireless	Served (Over 100/20 available)	Wireless
1075783	1749 GOLF COURSE BOULEVARD	INDEPENDENCE	IA	50644	1	12-Provider facilitates speeds faster than that reported on the map	Provider only: The Map does not correctly reflect service that I facilitate to this location	100	20	Fixed Wireless	Served (Over 100/20 available)	Wireless
1085948	1675 GOLF COURSE BOULEVARD	INDEPENDENCE	IA	50644	1	12-Provider facilitates speeds faster than that reported on the map	Provider only: The Map does not correctly reflect service that I facilitate to this location	100	20	Fixed Wireless	Served (Over 100/20 available)	Wireless
1091546	1749 GOLF COURSE BOULEVARD	INDEPENDENCE	IA	50644	1	12-Provider facilitates speeds faster than that reported on the map	Provider only: The Map does not correctly reflect service that I facilitate to this location	100	20	Fixed Wireless	Served (Over 100/20 available)	Wireless
1095978	2004 GENTRY AVENUE	INDEPENDENCE	IA	50644	1	12-Provider facilitates speeds faster than that reported on the map	Provider only: The Map does not correctly reflect service that I facilitate to this location	100	20	Fixed Wireless	Served (Over 100/20 available)	Wireless
1032742	15745 195TH STREET		IA		1	12-Provider facilitates speeds faster than that reported on the map	Provider only: The Map does not correctly reflect service that I facilitate to this location	100	20	Fixed Wireless	Served (Over 100/20 available)	Wireless
1055098	3325 WILLOW AVENUE		IA	52621	1	12-Provider facilitates speeds faster than that reported on the map	Provider only: The Map does not correctly reflect service that I facilitate to this location	100	20	Fixed Wireless	Served (Over 100/20 available)	Wireless
1068954	501 SOUTH LAKEVIEW DRIVE		IA	50849	1	12-Provider facilitates speeds faster than that reported on the map	Provider only: The Map does not correctly reflect service that I facilitate to this location	100	20	Fixed Wireless	Served (Over 100/20 available)	Wireless
1070205	2876 315TH STREET		IA	52621	1	12-Provider facilitates speeds faster than that reported on the map	Provider only: The Map does not correctly reflect service that I facilitate to this location	100	20	Fixed Wireless	Served (Over 100/20 available)	Wireless
1077093	21651 HIGHWAY 3		IA		1	12-Provider facilitates speeds faster than that reported on the map	Provider only: The Map does not correctly reflect service that I facilitate to this location	100	20	Fixed Wireless	Served (Over 100/20 available)	Wireless
1079111	997 STATE HIGHWAY 9		IA		1	12-Provider facilitates speeds faster than that reported on the map	Provider only: The Map does not correctly reflect service that I facilitate to this location	100	20	Fixed Wireless	Served (Over 100/20 available)	Wireless
1065664	35885 120TH STREET	LE MARS	IA	51031	1	12-Provider facilitates speeds faster than that reported on the map	Provider only: The Map does not correctly reflect service that I facilitate to this location	100	20	Fixed Wireless	Served (Over 100/20 available)	Wireless
1068868	35216 3RD STREET	LE MARS	IA	51031	1	12-Provider facilitates speeds faster than that reported on the map	Provider only: The Map does not correctly reflect service that I facilitate to this location	100	20	Fixed Wireless	Served (Over 100/20 available)	Wireless
1088140	34719 130TH STREET	LE MARS	IA	51031	1	12-Provider facilitates speeds faster than that reported on the map	Provider only: The Map does not correctly reflect service that I facilitate to this location	100	20	Fixed Wireless	Served (Over 100/20 available)	Wireless
1000380	2463 190TH STREET	MILFORD	IA	51351	1	12-Provider facilitates speeds faster than that reported on the map	Provider only: The Map does not correctly reflect service that I facilitate to this location	100	20	Fixed Wireless	Served (Over 100/20 available)	Wireless
1000381	1406 HIGHWAY 38	WILTON	IA	52778	1	12-Provider facilitates speeds faster than that reported on the map	Provider only: The Map does not correctly reflect service that I facilitate to this location	100	20	Fixed Wireless	Served (Over 100/20 available)	Wireless
1000639	1926 YALE AVENUE	ROSE HILL	IA	52586	1	12-Provider facilitates speeds faster than that reported on the map	Provider only: The Map does not correctly reflect service that I facilitate to this location	100	20	Fixed Wireless	Served (Over 100/20 available)	Wireless
1000996	1671 320TH AVENUE	ESTHERVILLE	IA	51334	1	12-Provider facilitates speeds faster than that reported on the map	Provider only: The Map does not correctly reflect service that I facilitate to this location	100	20	Fixed Wireless	Served (Over 100/20 available)	Wireless
1002210	1578 WASHINGTON AVENUE	LAMONT	IA	50650	1	12-Provider facilitates speeds faster than that reported on the map	Provider only: The Map does not correctly reflect service that I facilitate to this location	100	20	Fixed Wireless	Served (Over 100/20 available)	Wireless
1002503	1575 DOUGHERTY ESTATES	MUSCATINE	IA	52761	1	12-Provider facilitates speeds faster than that reported on the map	Provider only: The Map does not correctly reflect service that I facilitate to this location	100	20	Fixed Wireless	Served (Over 100/20 available)	Wireless
1002553	2255 390TH STREET	SPENCER	IA	51301	1	12-Provider facilitates speeds faster than that reported on the map	Provider only: The Map does not correctly reflect service that I facilitate to this location	100	20	Fixed Wireless	Served (Over 100/20 available)	Wireless
1002994	2343 QUASQUETON DIAGONAL BOULEVARD	INDEPENDENCE	IA	50644	1	12-Provider facilitates speeds faster than that reported on the map	Provider only: The Map does not correctly reflect service that I facilitate to this location	100	20	Fixed Wireless	Served (Over 100/20 available)	Wireless
1003037	3251 M AND W LANE	MUSCATINE	IA	52761	1	12-Provider facilitates speeds faster than that reported on the map	Provider only: The Map does not correctly reflect service that I facilitate to this location	100	20	Fixed Wireless	Served (Over 100/20 available)	Wireless
1003270	15072 Q AVENUE	RANDALIA	IA	52164	1	12-Provider facilitates speeds faster than that reported on the map	Provider only: The Map does not correctly reflect service that I facilitate to this location	100	20	Fixed Wireless	Served (Over 100/20 available)	Wireless
1003968	110 SOUTH 6TH STREET	ESTHERVILLE	IA	51334	1	12-Provider facilitates speeds faster than that reported on the map	Provider only: The Map does not correctly reflect service that I facilitate to this location	100	20	Fixed Wireless	Served (Over 100/20 available)	Wireless
1004289	14834 25TH STREET	OELWEIN	IA	50662	1	12-Provider facilitates speeds faster than that reported on the map	Provider only: The Map does not correctly reflect service that I facilitate to this location	100	20	Fixed Wireless	Served (Over 100/20 available)	Wireless
1004405	18182 35TH STREET	OELWEIN	IA	50662	1	12-Provider facilitates speeds faster than that reported on the map	Provider only: The Map does not correctly reflect service that I facilitate to this location	100	20	Fixed Wireless	Served (Over 100/20 available)	Wireless
1004580	3228 130TH STREET	ELLSTON	IA	50074	1	12-Provider facilitates speeds faster than that reported on the map	Provider only: The Map does not correctly reflect service that I facilitate to this location	100	20	Fixed Wireless	Served (Over 100/20 available)	Wireless
1004727	1288 LEXINGTON AVENUE	WINFIELD	IA	52659	1	12-Provider facilitates speeds faster than that reported on the map	Provider only: The Map does not correctly reflect service that I facilitate to this location	100	20	Fixed Wireless	Served (Over 100/20 available)	Wireless
1004798	2824 175TH STREET	SPIRIT LAKE	IA	51360	1	12-Provider facilitates speeds faster than that reported on the map	Provider only: The Map does not correctly reflect service that I facilitate to this location	100	20	Fixed Wireless	Served (Over 100/20 available)	Wireless
1005359	29255 H AVENUE	ADEL	IA	50003	1	12-Provider facilitates speeds faster than that reported on the map	Provider only: The Map does not correctly reflect service that I facilitate to this location	100	20	Fixed Wireless	Served (Over 100/20 available)	Wireless
1005625	1559 200TH STREET	MT PLEASANT	IA	52641	1	12-Provider facilitates speeds faster than that reported on the map	Provider only: The Map does not correctly reflect service that I facilitate to this location	100	20	Fixed Wireless	Served (Over 100/20 available)	Wireless

1006079	1495 CEDARVIEW DRIVE	MUSCATINE	IA	52761	1	12-Provider facilitates speeds faster than that reported on the map	Provider only: The Map does not correctly reflect service that I facilitate to this location	100	20	Fixed Wireless	Served (Over 100/20 available)	Wireless
1006438	201 RANDOLPH STREET	OSKALOOSA	IA	52577	1	12-Provider facilitates speeds faster than that reported on the map	Provider only: The Map does not correctly reflect service that I facilitate to this location	100	20	Fixed Wireless	Served (Over 100/20 available)	Wireless
1006529	15358 OPAL ROAD	RANDALIA	IA	52164	1	12-Provider facilitates speeds faster than that reported on the map	Provider only: The Map does not correctly reflect service that I facilitate to this location	100	20	Fixed Wireless	Served (Over 100/20 available)	Wireless
1006535	1604 STATE HIGHWAY 2	BENTON	IA	50835	1	12-Provider facilitates speeds faster than that reported on the map	Provider only: The Map does not correctly reflect service that I facilitate to this location	100	20	Fixed Wireless	Served (Over 100/20 available)	Wireless
1006542	1405 CASTLE AVENUE	FAIRBANK	IA	50629	1	12-Provider facilitates speeds faster than that reported on the map	Provider only: The Map does not correctly reflect service that I facilitate to this location	100	20	Fixed Wireless	Served (Over 100/20 available)	Wireless
1006852	2665 BAYFIELD ROAD	MUSCATINE	IA	52761	1	12-Provider facilitates speeds faster than that reported on the map	Provider only: The Map does not correctly reflect service that I facilitate to this location	100	20	Fixed Wireless	Served (Over 100/20 available)	Wireless
1006884	1241 HICKS ROAD	HUDSON	IA	50643	1	12-Provider facilitates speeds faster than that reported on the map	Provider only: The Map does not correctly reflect service that I facilitate to this location	100	20	Fixed Wireless	Served (Over 100/20 available)	Wireless
1007029	1786 GOLF COURSE BOULEVARD	INDEPENDENCE	IA	50644	1	12-Provider facilitates speeds faster than that reported on the map	Provider only: The Map does not correctly reflect service that I facilitate to this location	100	20	Fixed Wireless	Served (Over 100/20 available)	Wireless
1007318	8251 90TH STREET	ARLINGTON	IA	50606	1	12-Provider facilitates speeds faster than that reported on the map	Provider only: The Map does not correctly reflect service that I facilitate to this location	100	20	Fixed Wireless	Served (Over 100/20 available)	Wireless
1007408	1515 220TH STREET	INDEPENDENCE	IA	50644	1	12-Provider facilitates speeds faster than that reported on the map	Provider only: The Map does not correctly reflect service that I facilitate to this location	100	20	Fixed Wireless	Served (Over 100/20 available)	Wireless
1007737	1673 245TH STREET	MT PLEASANT	IA	52641	1	12-Provider facilitates speeds faster than that reported on the map	Provider only: The Map does not correctly reflect service that I facilitate to this location	100	20	Fixed Wireless	Served (Over 100/20 available)	Wireless
1007751	1103 MARSH AVENUE	WINFIELD	IA	52659	1	12-Provider facilitates speeds faster than that reported on the map	Provider only: The Map does not correctly reflect service that I facilitate to this location	100	20	Fixed Wireless	Served (Over 100/20 available)	Wireless
1007824	1744 OTTERVILLE BOULEVARD	INDEPENDENCE	IA	50644	1	12-Provider facilitates speeds faster than that reported on the map	Provider only: The Map does not correctly reflect service that I facilitate to this location	100	20	Fixed Wireless	Served (Over 100/20 available)	Wireless
1008016	806 2ND AVENUE	SUPERIOR	IA	51363	1	12-Provider facilitates speeds faster than that reported on the map	Provider only: The Map does not correctly reflect service that I facilitate to this location	100	20	Fixed Wireless	Served (Over 100/20 available)	Wireless
1008446	101 EAST 4TH STREET	PETERSON	IA	51047	1	12-Provider facilitates speeds faster than that reported on the map	Provider only: The Map does not correctly reflect service that I facilitate to this location	100	20	Fixed Wireless	Served (Over 100/20 available)	Wireless
1008555	22033 M AVENUE	GRUNDY CENTER	IA	50638	1	12-Provider facilitates speeds faster than that reported on the map	Provider only: The Map does not correctly reflect service that I facilitate to this location	100	20	Fixed Wireless	Served (Over 100/20 available)	Wireless
1008762	2209 205TH STREET	INDEPENDENCE	IA	50644	1	12-Provider facilitates speeds faster than that reported on the map	Provider only: The Map does not correctly reflect service that I facilitate to this location	100	20	Fixed Wireless	Served (Over 100/20 available)	Wireless
1009015	3525 HIGHWAY 22	MUSCATINE	IA	52761	1	12-Provider facilitates speeds faster than that reported on the map	Provider only: The Map does not correctly reflect service that I facilitate to this location	100	20	Fixed Wireless	Served (Over 100/20 available)	Wireless
1009572	1263 CENTRAL AVENUE	FAIRBANK	IA	50629	1	12-Provider facilitates speeds faster than that reported on the map	Provider only: The Map does not correctly reflect service that I facilitate to this location	100	20	Fixed Wireless	Served (Over 100/20 available)	Wireless
1009716	1957 VALLEY ACRE DRIVE	MUSCATINE	IA	52761	1	12-Provider facilitates speeds faster than that reported on the map	Provider only: The Map does not correctly reflect service that I facilitate to this location	100	20	Fixed Wireless	Served (Over 100/20 available)	Wireless
1009777	1842 325TH STREET	NORTH ENGLISH	IA	52316	1	12-Provider facilitates speeds faster than that reported on the map	Provider only: The Map does not correctly reflect service that I facilitate to this location	100	20	Fixed Wireless	Served (Over 100/20 available)	Wireless
1010308	12107 HICKS ROAD	HUDSON	IA	50643	1	12-Provider facilitates speeds faster than that reported on the map	Provider only: The Map does not correctly reflect service that I facilitate to this location	100	20	Fixed Wireless	Served (Over 100/20 available)	Wireless
1010384	19306 305TH STREET	LONG GROVE	IA	52756	1	12-Provider facilitates speeds faster than that reported on the map	Provider only: The Map does not correctly reflect service that I facilitate to this location	100	20	Fixed Wireless	Served (Over 100/20 available)	Wireless
1010621	1868 OTTERVILLE BOULEVARD	INDEPENDENCE	IA	50644	1	12-Provider facilitates speeds faster than that reported on the map	Provider only: The Map does not correctly reflect service that I facilitate to this location	100	20	Fixed Wireless	Served (Over 100/20 available)	Wireless
1011018	21403 30TH STREET	OELWEIN	IA	50662	1	12-Provider facilitates speeds faster than that reported on the map	Provider only: The Map does not correctly reflect service that I facilitate to this location	100	20	Fixed Wireless	Served (Over 100/20 available)	Wireless
1011048	30248 215TH STREET	REINBECK	IA	50669	1	12-Provider facilitates speeds faster than that reported on the map	Provider only: The Map does not correctly reflect service that I facilitate to this location	100	20	Fixed Wireless	Served (Over 100/20 available)	Wireless
1011304	16283 50TH STREET	OELWEIN	IA	50662	1	12-Provider facilitates speeds faster than that reported on the map	Provider only: The Map does not correctly reflect service that I facilitate to this location	100	20	Fixed Wireless	Served (Over 100/20 available)	Wireless
1011964	1271 US HIGHWAY 34	MT PLEASANT	IA	52641	1	12-Provider facilitates speeds faster than that reported on the map	Provider only: The Map does not correctly reflect service that I facilitate to this location	100	20	Fixed Wireless	Served (Over 100/20 available)	Wireless
1012166	30789 150TH STREET	DIKE	IA	50624	1	12-Provider facilitates speeds faster than that reported on the map	Provider only: The Map does not correctly reflect service that I facilitate to this location	100	20	Fixed Wireless	Served (Over 100/20 available)	Wireless
1012714	12332 NATURE AVENUE	LE MARS	IA	51031	1	12-Provider facilitates speeds faster than that reported on the map	Provider only: The Map does not correctly reflect service that I facilitate to this location	100	20	Fixed Wireless	Served (Over 100/20 available)	Wireless
1012981	2484 150TH STREET	MOSCOW	IA	52760	1	12-Provider facilitates speeds faster than that reported on the map	Provider only: The Map does not correctly reflect service that I facilitate to this location	100	20	Fixed Wireless	Served (Over 100/20 available)	Wireless
1013296	2320 IOWA AVENUE	INDEPENDENCE	IA	50644	1	12-Provider facilitates speeds faster than that reported on the map	Provider only: The Map does not correctly reflect service that I facilitate to this location	100	20	Fixed Wireless	Served (Over 100/20 available)	Wireless
1013755	3159 M AND W CIRCLE	MUSCATINE	IA	52761	1	12-Provider facilitates speeds faster than that reported on the map	Provider only: The Map does not correctly reflect service that I facilitate to this location	100	20	Fixed Wireless	Served (Over 100/20 available)	Wireless
1014215	30907 COLDWATER AVENUE	HONEY CREEK	IA	51542	1	12-Provider facilitates speeds faster than that reported on the map	Provider only: The Map does not correctly reflect service that I facilitate to this location	100	20	Fixed Wireless	Served (Over 100/20 available)	Wireless
1014551	3367 170TH STREET	MASONVILLE	IA	50654	1	12-Provider facilitates speeds faster than that reported on the map	Provider only: The Map does not correctly reflect service that I facilitate to this location	100	20	Fixed Wireless	Served (Over 100/20 available)	Wireless
1014817	208 MAIN STREET	HUDSON	IA	50612	1	12-Provider facilitates speeds faster than that reported on the map	Provider only: The Map does not correctly reflect service that I facilitate to this location	100	20	Fixed Wireless	Served (Over 100/20 available)	Wireless
1015403	3042 NEW ERA ROAD	MUSCATINE	IA	52761	1	12-Provider facilitates speeds faster than that reported on the map	Provider only: The Map does not correctly reflect service that I facilitate to this location	100	20	Fixed Wireless	Served (Over 100/20 available)	Wireless
1015641	3291 200TH STREET	MUSCATINE	IA	52761	1	12-Provider facilitates speeds faster than that reported on the map	Provider only: The Map does not correctly reflect service that I facilitate to this location	100	20	Fixed Wireless	Served (Over 100/20 available)	Wireless
1015767	1647 GREENHURST LANE	MT PLEASANT	IA	52641	1	12-Provider facilitates speeds faster than that reported on the map	Provider only: The Map does not correctly reflect service that I facilitate to this location	100	20	Fixed Wireless	Served (Over 100/20 available)	Wireless
1016072	1279 120TH STREET	FAIRBANK	IA	50629	1	12-Provider facilitates speeds faster than that reported on the map	Provider only: The Map does not correctly reflect service that I facilitate to this location	100	20	Fixed Wireless	Served (Over 100/20 available)	Wireless
1016193	1339 COON CREEK ROAD	DECORAH	IA	52101	1	12-Provider facilitates speeds faster than that reported on the map	Provider only: The Map does not correctly reflect service that I facilitate to this location	100	20	Fixed Wireless	Served (Over 100/20 available)	Wireless
1016234	1692 270TH AVENUE	SPIRIT LAKE	IA	51360	1	12-Provider facilitates speeds faster than that reported on the map	Provider only: The Map does not correctly reflect service that I facilitate to this location	100	20	Fixed Wireless	Served (Over 100/20 available)	Wireless
1016332	5071 PALACE ROAD	OELWEIN	IA	50662	1	12-Provider facilitates speeds faster than that reported on the map	Provider only: The Map does not correctly reflect service that I facilitate to this location	100	20	Fixed Wireless	Served (Over 100/20 available)	Wireless
1016448	1965 105TH STREET	WINFIELD	IA	52659	1	12-Provider facilitates speeds faster than that reported on the map	Provider only: The Map does not correctly reflect service that I facilitate to this location	100	20	Fixed Wireless	Served (Over 100/20 available)	Wireless
1016473	705 2ND AVENUE	SUPERIOR	IA	51363	1	12-Provider facilitates speeds faster than that reported on the map	Provider only: The Map does not correctly reflect service that I facilitate to this location	100	20	Fixed Wireless	Served (Over 100/20 available)	Wireless
1017054	1610 UNDERWOOD AVENUE	MUSCATINE	IA	52761	1	12-Provider facilitates speeds faster than that reported on the map	Provider only: The Map does not correctly reflect service that I facilitate to this location	100	20	Fixed Wireless	Served (Over 100/20 available)	Wireless
1017265	2819 140TH STREET	WILTON	IA	52778	1	12-Provider facilitates speeds faster than that reported on the map	Provider only: The Map does not correctly reflect service that I facilitate to this location	100	20	Fixed Wireless	Served (Over 100/20 available)	Wireless
1017858	1231 NASHUA AVENUE	WINFIELD	IA	52659	1	12-Provider facilitates speeds faster than that reported on the map	Provider only: The Map does not correctly reflect service that I facilitate to this location	100	20	Fixed Wireless	Served (Over 100/20 available)	Wireless
1018183	1148 215TH AVENUE	SPIRIT LAKE	IA	51360	1	12-Provider facilitates speeds faster than that reported on the map	Provider only: The Map does not correctly reflect service that I facilitate to this location	100	20	Fixed Wireless	Served (Over 100/20 available)	Wireless
1018968	303 4TH STREET	SUPERIOR	IA	51363	1	12-Provider facilitates speeds faster than that reported on the map	Provider only: The Map does not correctly reflect service that I facilitate to this location	100	20	Fixed Wireless	Served (Over 100/20 available)	Wireless
1019146	10226 LINCOLN ROAD	HUDSON	IA	50643	1	12-Provider facilitates speeds faster than that reported on the map	Provider only: The Map does not correctly reflect service that I facilitate to this location	100	20	Fixed Wireless	Served (Over 100/20 available)	Wireless
1019180	2194 DOUBLE L DRIVE	INDEPENDENCE	IA	50644	1	12-Provider facilitates speeds faster than that reported on the map	Provider only: The Map does not correctly reflect service that I facilitate to this location	100	20	Fixed Wireless	Served (Over 100/20 available)	Wireless
1019521	2581 BAYFIELD ROAD	MUSCATINE	IA	52761	1	12-Provider facilitates speeds faster than that reported on the map	Provider only: The Map does not correctly reflect service that I facilitate to this location	100	20	Fixed Wireless	Served (Over 100/20 available)	Wireless
1019615	1604 OTTERVILLE BOULEVARD	INDEPENDENCE	IA	50644	1	12-Provider facilitates speeds faster than that reported on the map	Provider only: The Map does not correctly reflect service that I facilitate to this location	100	20	Fixed Wireless	Served (Over 100/20 available)	Wireless
1019691	1302 WALNUT LANE	ELLSTON	IA	50074	1	12-Provider facilitates speeds faster than that reported on the map	Provider only: The Map does not correctly reflect service that I facilitate to this location	100	20	Fixed Wireless	Served (Over 100/20 available)	Wireless
1019941	2121 270TH STREET	ROWLEY	IA	52329	1	12-Provider facilitates speeds faster than that reported on the map	Provider only: The Map does not correctly reflect service that I facilitate to this location	100	20	Fixed Wireless	Served (Over 100/20 available)	Wireless
1020056	1933 220TH STREET	OSKALOOSA	IA	52577	1	12-Provider facilitates speeds faster than that reported on the map	Provider only: The Map does not correctly reflect service that I facilitate to this location	100	20	Fixed Wireless	Served (Over 100/20 available)	Wireless
1020245	59923 50TH STREET	SABULA	IA	52070	1	12-Provider facilitates speeds faster than that reported on the map	Provider only: The Map does not correctly reflect service that I facilitate to this location	100	20	Fixed Wireless	Served (Over 100/20 available)	Wireless
1021105	2648 40TH STREET	ARLINGTON	IA	50606	1	12-Provider facilitates speeds faster than that reported on the map	Provider only: The Map does not correctly reflect service that I facilitate to this location	100	20	Fixed Wireless	Served (Over 100/20 available)	Wireless
1021737	25546 215TH STREET	GRUNDY CENTER	IA	50638	1	12-Provider facilitates speeds faster than that reported on the map	Provider only: The Map does not correctly reflect service that I facilitate to this location	100	20	Fixed Wireless	Served (Over 100/20 available)	Wireless
1021824	1240 480TH STREET	PETERSON	IA	51047	1	12-Provider facilitates speeds faster than that reported on the map	Provider only: The Map does not correctly reflect service that I facilitate to this location	100	20	Fixed Wireless	Served (Over 100/20 available)	Wireless
1021898	1841 YANCY AVENUE	MASONVILLE	IA	50654	1	12-Provider facilitates speeds faster than that reported on the map	Provider only: The Map does not correctly reflect service that I facilitate to this location	100	20	Fixed Wireless	Served (Over 100/20 available)	Wireless
1021956	35959 MUSKRAT DRIVE	LE MARS	IA	51031	1	12-Provider facilitates speeds faster than that reported on the map	Provider only: The Map does not correctly reflect service that I facilitate to this location	100	20	Fixed Wireless	Served (Over 100/20 available)	Wireless
1022217	1954 35TH STREET	ACKLEY	IA	50601	1	12-Provider facilitates speeds faster than that reported on the map	Provider only: The Map does not correctly reflect service that I facilitate to this location	100	20	Fixed Wireless	Served (Over 100/20 available)	Wireless
1022485	8321 L AVENUE	FAYETTE	IA	52142	1	12-Provider facilitates speeds faster than that reported on the map	Provider only: The Map does not correctly reflect service that I facilitate to this location	100	20	Fixed Wireless	Served (Over 100/20 available)	Wireless
1022571	12302 CLEAR VIEW HTS	PEOSTA	IA	52068	1	12-Provider facilitates speeds faster than that reported on the map	Provider only: The Map does not correctly reflect service that I facilitate to this location	100	20	Fixed Wireless	Served (Over 100/20 available)	Wireless
1022578	7898 L AVENUE	FAYETTE	IA	52142	1	12-Provider facilitates speeds faster than that reported on the map	Provider only: The Map does not correctly reflect service that I facilitate to this location	100	20	Fixed Wireless	Served (Over 100/20 available)	Wireless
1022683	22242 M AVENUE	GRUNDY CENTER	IA	50638	1	12-Provider facilitates speeds faster than that reported on the map	Provider only: The Map does not correctly reflect service that I facilitate to this location	100	20	Fixed Wireless	Served (Over 100/20 available)	Wireless
1022735	15564 374TH AVENUE	BELLEVUE	IA	52031	1	12-Provider facilitates speeds faster than that reported on the map	Provider only: The Map does not correctly reflect service that I facilitate to this location	100	20	Fixed Wireless	Served (Over 100/20 available)	Wireless
1022910	12502 190TH STREET	WEST UNION	IA	52175	1	12-Provider facilitates speeds faster than that reported on the map	Provider only: The Map does not correctly reflect service that I facilitate to this location	100	20	Fixed Wireless	Served (Over 100/20 available)	Wireless
1023181	2271 SAULSBURY ROAD	MUSCATINE	IA	52761	1	12-Provider facilitates speeds faster than that reported on the map	Provider only: The Map does not correctly reflect service that I facilitate to this location	100	20	Fixed Wireless	Served (Over 100/20 available)	Wireless
1023346	2251 INDEPENDENCE AVENUE	OSKALOOSA	IA	52577	1	12-Provider facilitates speeds faster than that reported on the map	Provider only: The Map does not correctly reflect service that I facilitate to this location	100	20	Fixed Wireless	Served (Over 100/20 available)	Wireless
1023756	1917 BASABE LANE	MUSCATINE	IA	52761	1	12-Provider facilitates speeds faster than that reported on the map	Provider only: The Map does not correctly reflect service that I facilitate to this location	100	20	Fixed Wireless	Served (Over 100/20 available)	Wireless
1023757	2854 LINCOLN AVENUE	OSKALOOSA	IA	52577	1	12-Provider facilitates speeds faster than that reported on the map	Provider only: The Map does not correctly reflect service that I facilitate to this location	100	20	Fixed Wireless	Served (Over 100/20 available)	Wireless
1023902	110 7TH STREET	SUPERIOR	IA	51363	1	12-Provider facilitates speeds faster than that reported on the map	Provider only: The Map does not correctly reflect service that I facilitate to this location	100	20	Fixed Wireless	Served (Over 100/20 available)	Wireless
1023903	1509 OUTER ROAD	OELWEIN	IA	50662	1	12-Provider facilitates speeds faster than that reported on the map	Provider only: The Map does not correctly reflect service that I facilitate to this location	100	20	Fixed Wireless	Served (Over 100/20 available)	Wireless
1024208	5231 NEON ROAD	OELWEIN	IA	50662	1	12-Provider facilitates speeds faster than that reported on the map	Provider only: The Map does not correctly reflect service that I facilitate to this location	100	20	Fixed Wireless	Served (Over 100/20 available)	Wireless
1024219	1401 140TH STREET	FAIRBANK	IA	50629	1	12-Provider facilitates speeds faster than that reported on the map	Provider only: The Map does not correctly reflect service that I facilitate to this location	100	20	Fixed Wireless	Served (Over 100/20 available)	Wireless
1024563	2137 HORSESHOE DRIVE	INDEPENDENCE	IA	50644	1	12-Provider facilitates speeds faster than that reported on the map	Provider only: The Map does not correctly reflect service that I facilitate to this location	100	20	Fixed Wireless	Served (Over 100/20 available)	Wireless
1025140	3159 STATE HIGHWAY 2	KELLERTON	IA	50133	1	12-Provider facilitates speeds faster than that reported on the map	Provider only: The Map does not correctly reflect service that I facilitate to this location	100	20	Fixed Wireless	Served (Over 100/20 available)	Wireless
1025284	2667 250TH AVENUE	MT AYR	IA	50854	1	12-Provider facilitates speeds faster than that reported on the map	Provider only: The Map does not correctly reflect service that I facilitate to this location	100	20	Fixed Wireless	Served (Over 100/20 available)	Wireless
1025934	4750 90TH STREET	ARLINGTON	IA	50606	1	12-Provider facilitates speeds faster than that reported on the map	Provider only: The Map does not correctly reflect service that I facilitate to this location	100	20	Fixed Wireless	Served (Over 100/20 available)	Wireless
1026092	16103 M AVENUE	FAYETTE	IA	52142	1	12-Provider facilitates speeds faster than that reported on the map	Provider only: The Map does not correctly reflect service that I facilitate to this location	100	20	Fixed Wireless	Served (Over 100/20 available)	Wireless
1026279	3475 WALDO WAY	MUSCATINE	IA	52761	1	12-Provider facilitates speeds faster than that reported on the map	Provider only: The Map does not correctly reflect service that I facilitate to this location	100	20	Fixed Wireless	Served (Over 100/20 available)	Wireless
1026316	19401 I AVENUE	WELLSBURG	IA	50680	1	12-Provider facilitates speeds faster than that reported on the map	Provider only: The Map does not correctly reflect service that I facilitate to this location	100	20	Fixed Wireless	Served (Over 100/20 available)	Wireless
1026406	2332 HENLEY AVENUE	INDEPENDENCE	IA	50644	1	12-Provider facilitates speeds faster than that reported on the map	Provider only: The Map does not correctly reflect service that I facilitate to this location	100	20	Fixed Wireless	Served (Over 100/20 available)	Wireless
1026417	2098 215TH STREET	INDEPENDENCE	IA	50644	1	12-Provider facilitates speeds faster than that reported on the map	Provider only: The Map does not correctly reflect service that I facilitate to this location	100	20	Fixed Wireless	Served (Over 100/20 available)	Wireless
1026557	17203 F AVENUE	WELLSBURG	IA	50680	1	12-Provider facilitates speeds faster than that reported on the map	Provider only: The Map does not correctly reflect service that I facilitate to this location	100	20	Fixed Wireless	Served (Over 100/20 available)	Wireless
1026704	30855 210TH AVENUE	LONG GROVE	IA	52756	1	12-Provider facilitates speeds faster than that reported on the map	Provider only: The Map does not correctly reflect service that I facilitate to this location	100	20	Fixed Wireless	Served (Over 100/20 available)	Wireless
1026898	2525 122ND STREET	MOSCOW	IA	52760	1	12-Provider facilitates speeds faster than that reported on the map	Provider only: The Map does not correctly reflect service that I facilitate to this location	100	20	Fixed Wireless	Served (Over 100/20 available)	Wireless
1027226	2925 150TH STREET	WILTON	IA	52778	1	12-Provider facilitates speeds faster than that reported on the map	Provider only: The Map does not correctly reflect service that I facilitate to this location	100	20	Fixed Wireless	Served (Over 100/20 available)	Wireless
1027924	2035 105TH STREET	OELWEIN	IA	50662	1	12-Provider facilitates speeds faster than that reported on the map	Provider only: The Map does not correctly reflect service that I facilitate to this location	100	20	Fixed Wireless	Served (Over 100/20 available)	Wireless
1027977	2224 INDEPENDENCE AVENUE	OSKALOOSA	IA	52577	1	12-Provider facilitates speeds faster than that reported on the map	Provider only: The Map does not correctly reflect service that I facilitate to this location	100	20	Fixed Wireless	Served (Over 100/20 available)	Wireless
1028156	2019 170TH STREET	MT PLEASANT	IA	52641	1	12-Provider facilitates speeds faster than that reported on the map	Provider only: The Map does not correctly reflect service that I facilitate to this location	100	20	Fixed Wireless	Served (Over 100/20 available)	Wireless
1028529	15843 150TH STREET	RANDALIA	IA	52164	1	12-Provider facilitates speeds faster than that reported on the map	Provider only: The Map does not correctly reflect service that I facilitate to this location	100	20	Fixed Wireless	Served (Over 100/20 available)	Wireless
1029113	3296 NEW ERA ROAD	MUSCATINE	IA	52761	1	12-Provider facilitates speeds faster than that reported on the map	Provider only: The Map does not correctly reflect service that I facilitate to this location	100	20	Fixed Wireless	Served (Over 100/20 available)	Wireless
1029199	2248 COUNTY HIGHWAY P33	MT AYR	IA	50854	1	12-Provider facilitates speeds faster than that reported on the map	Provider only: The Map does not correctly reflect service that I facilitate to this location	100	20	Fixed Wireless	Served (Over 100/20 available)	Wireless
1029543	221 MAIN STREET EAST	INDEPENDENCE	IA	50644	1	12-Provider facilitates speeds faster than that reported on the map	Provider only: The Map does not correctly reflect service that I facilitate to this location	100	20	Fixed Wireless	Served (Over 100/20 available)	Wireless
1029931	3139 120TH STREET	SPIRIT LAKE	IA	51360	1	12-Provider facilitates speeds faster than that reported on the map	Provider only: The Map does not correctly reflect service that I facilitate to this location	100	20	Fixed Wireless	Served (Over 100/20 available)	Wireless
1029967	2012 TROLLEY AVENUE	MUSCATINE	IA	52761	1	12-Provider facilitates speeds faster than that reported on the map	Provider only: The Map does not correctly reflect service that I facilitate to this location	100	20	Fixed Wireless	Served (Over 100/20 available)	Wireless
1030096	1937 OTTERVILLE BOULEVARD	INDEPENDENCE	IA	50644	1	12-Provider facilitates speeds faster than that reported on the map	Provider only: The Map does not correctly reflect service that I facilitate to this location	100	20	Fixed Wireless	Served (Over 100/20 available)	Wireless
1030097	19337 SHADOW AVENUE	HONEY CREEK	IA	51542	1	12-Provider facilitates speeds faster than that reported on the map	Provider only: The Map does not correctly reflect service that I facilitate to this location	100	20	Fixed Wireless	Served (Over 100/20 available)	Wireless
1031025	18445 306TH STREET	LONG GROVE	IA	52756	1	12-Provider facilitates speeds faster than that reported on the map	Provider only: The Map does not correctly reflect service that I facilitate to this location	100	20	Fixed Wireless	Served (Over 100/20 available)	Wireless
1031118	60182 DALLAS ROAD	ATLANTIC	IA	50022	1	12-Provider facilitates speeds faster than that reported on the map	Provider only: The Map does not correctly reflect service that I facilitate to this location	100	20	Fixed Wireless	Served (Over 100/20 available)	Wireless
1031144	1325 MOSCOW ROAD	MOSCOW	IA	52760	1	12-Provider facilitates speeds faster than that reported on the map	Provider only: The Map does not correctly reflect service that I facilitate to this location	100	20	Fixed Wireless	Served (Over 100/20 available)	Wireless
1031195	1479 290TH STREET	OSKALOOSA	IA	52577	1	12-Provider facilitates speeds faster than that reported on the map	Provider only: The Map does not correctly reflect service that I facilitate to this location	100	20	Fixed Wireless	Served (Over 100/20 available)	Wireless
1031242	1607 CARRIE AVENUE SOUTHWEST	INDEPENDENCE	IA	50644	1	12-Provider facilitates speeds faster than that reported on the map	Provider only: The Map does not correctly reflect service that I facilitate to this location	100	20	Fixed Wireless	Served (Over 100/20 available)	Wireless
1031282	2321 HIGHLAND AVENUE	OSKALOOSA	IA	52577	1	12-Provider facilitates speeds faster than that reported on the map	Provider only: The Map does not correctly reflect service that I facilitate to this location	100	20	Fixed Wireless	Served (Over 100/20 available)	Wireless
1031445	3472 BIG SKY DRIVE	MUSCATINE	IA	52761	1	12-Provider facilitates speeds faster than that reported on the map	Provider only: The Map does not correctly reflect service that I facilitate to this location	100	20	Fixed Wireless	Served (Over 100/20 available)	Wireless
1031687	1785 245TH STREET	OSKALOOSA	IA	52577	1	12-Provider facilitates speeds faster than that reported on the map	Provider only: The Map does not correctly reflect service that I facilitate to this location	100	20	Fixed Wireless	Served (Over 100/20 available)	Wireless
1032291	2015 206TH STREET	INDEPENDENCE	IA	50644	1	12-Provider facilitates speeds faster than that reported on the map	Provider only: The Map does not correctly reflect service that I facilitate to this location	100	20	Fixed Wireless	Served (Over 100/20 available)	Wireless
1032476	50242 OLIVE STREET	ATLANTIC	IA	50022	1	12-Provider facilitates speeds faster than that reported on the map	Provider only: The Map does not correctly reflect service that I facilitate to this location	100	20	Fixed Wireless	Served (Over 100/20 available)	Wireless
1032709	16264 M AVENUE	FAYETTE	IA	52142	1	12-Provider facilitates speeds faster than that reported on the map	Provider only: The Map does not correctly reflect service that I facilitate to this location	100	20	Fixed Wireless	Served (Over 100/20 available)	Wireless
1032870	20851 270TH STREET	GRUNDY CENTER	IA	50638	1	12-Provider facilitates speeds faster than that reported on the map	Provider only: The Map does not correctly reflect service that I facilitate to this location	100	20	Fixed Wireless	Served (Over 100/20 available)	Wireless
1033125	16998 280TH STREET	ADEL	IA	50233	1	12-Provider facilitates speeds faster than that reported on the map	Provider only: The Map does not correctly reflect service that I facilitate to this location	100	20	Fixed Wireless	Served (Over 100/20 available)	Wireless
1033157	2277 212TH STREET	OSKALOOSA	IA	52577	1	12-Provider facilitates speeds faster than that reported on the map	Provider only: The Map does not correctly reflect service that I facilitate to this location	100	20	Fixed Wireless	Served (Over 100/20 available)	Wireless
1034200	1998 KEENER ROAD	MUSCATINE	IA	52761	1	12-Provider facilitates speeds faster than that reported on the map	Provider only: The Map does not correctly reflect service that I facilitate to this location	100	20	Fixed Wireless	Served (Over 100/20 available)	Wireless
1034342	33550 250TH STREET	NEOLA	IA	51559	1	12-Provider facilitates speeds faster than that reported on the map	Provider only: The Map does not correctly reflect service that I facilitate to this location	100	20	Fixed Wireless	Served (Over 100/20 available)	Wireless
1035040	1080 480TH STREET	PETERSON	IA	51047	1	12-Provider facilitates speeds faster than that reported on the map	Provider only: The Map does not correctly reflect service that I facilitate to this location	100	20	Fixed Wireless	Served (Over 100/20 available)	Wireless
1035099	7845 WEST REINBECK ROAD	HUDSON	IA	50643	1	12-Provider facilitates speeds faster than that reported on the map	Provider only: The Map does not correctly reflect service that I facilitate to this location	100	20	Fixed Wireless	Served (Over 100/20 available)	Wireless
1035327	305 RANDOLPH STREET	OSKALOOSA	IA	52577	1	12-Provider facilitates speeds faster than that reported on the map	Provider only: The Map does not correctly reflect service that I facilitate to this location	100	20	Fixed Wireless	Served (Over 100/20 available)	Wireless
1035348	6539 E AVENUE	ARLINGTON	IA	50606	1	12-Provider facilitates speeds faster than that reported on the map	Provider only: The Map does not correctly reflect service that I facilitate to this location	100	20	Fixed Wireless	Served (Over 100/20 available)	Wireless
1035781	17525 OLD HIGHWAY 6	ADEL	IA	50003	1	12-Provider facilitates speeds faster than that reported on the map	Provider only: The Map does not correctly reflect service that I facilitate to this location	100	20	Fixed Wireless	Served (Over 100/20 available)	Wireless
1035819	12132 K AVENUE	FAYETTE	IA	52142	1	12-Provider facilitates speeds faster than that reported on the map	Provider only: The Map does not correctly reflect service that I facilitate to this location	100	20	Fixed Wireless	Served (Over 100/20 available)	Wireless
1035978	1311 PUMPTOWN ROAD	ELLSTON	IA	50074	1	12-Provider facilitates speeds faster than that reported on the map	Provider only: The Map does not correctly reflect service that I facilitate to this location	100	20	Fixed Wireless	Served (Over 100/20 available)	Wireless

1036229	32904 H AVENUE	EARLHAM	IA	50072	1	12-Provider facilitates speeds faster than that reported on the map	Provider only: The Map does not correctly reflect service that I facilitate to this location	100	20	Fixed Wireless	Served (Over 100/20 available)	Wireless
1036296	2051 310TH STREET	NORTH ENGLISH	IA	52316	1	12-Provider facilitates speeds faster than that reported on the map	Provider only: The Map does not correctly reflect service that I facilitate to this location	100	20	Fixed Wireless	Served (Over 100/20 available)	Wireless
1037542	306 3RD STREET	SUPERIOR	IA	51363	1	12-Provider facilitates speeds faster than that reported on the map	Provider only: The Map does not correctly reflect service that I facilitate to this location	100	20	Fixed Wireless	Served (Over 100/20 available)	Wireless
1037554	12379 200TH STREET	WEST UNION	IA	52175	1	12-Provider facilitates speeds faster than that reported on the map	Provider only: The Map does not correctly reflect service that I facilitate to this location	100	20	Fixed Wireless	Served (Over 100/20 available)	Wireless
1037717	3150 M AND W CIRCLE	MUSCATINE	IA	52761	1	12-Provider facilitates speeds faster than that reported on the map	Provider only: The Map does not correctly reflect service that I facilitate to this location	100	20	Fixed Wireless	Served (Over 100/20 available)	Wireless
1038299	420 FAULKNER LANE	ACKLEY	IA	50601	1	12-Provider facilitates speeds faster than that reported on the map	Provider only: The Map does not correctly reflect service that I facilitate to this location	100	20	Fixed Wireless	Served (Over 100/20 available)	Wireless
1038506	1328 250TH AVENUE	TINGLEY	IA	50863	1	12-Provider facilitates speeds faster than that reported on the map	Provider only: The Map does not correctly reflect service that I facilitate to this location	100	20	Fixed Wireless	Served (Over 100/20 available)	Wireless
1038511	2529 215TH STREET	NEW SHARON	IA	50207	1	12-Provider facilitates speeds faster than that reported on the map	Provider only: The Map does not correctly reflect service that I facilitate to this location	100	20	Fixed Wireless	Served (Over 100/20 available)	Wireless
1038686	3461 B AVENUE	ARLINGTON	IA	50606	1	12-Provider facilitates speeds faster than that reported on the map	Provider only: The Map does not correctly reflect service that I facilitate to this location	100	20	Fixed Wireless	Served (Over 100/20 available)	Wireless
1038762	64664 LORAH ROAD	ATLANTIC	IA	50022	1	12-Provider facilitates speeds faster than that reported on the map	Provider only: The Map does not correctly reflect service that I facilitate to this location	100	20	Fixed Wireless	Served (Over 100/20 available)	Wireless
1038829	1205 IOWA AVENUE	MT PLEASANT	IA	52641	1	12-Provider facilitates speeds faster than that reported on the map	Provider only: The Map does not correctly reflect service that I facilitate to this location	100	20	Fixed Wireless	Served (Over 100/20 available)	Wireless
1038968	1282 255TH AVENUE	TINGLEY	IA	50863	1	12-Provider facilitates speeds faster than that reported on the map	Provider only: The Map does not correctly reflect service that I facilitate to this location	100	20	Fixed Wireless	Served (Over 100/20 available)	Wireless
1039112	1866 100TH STREET	OELWEIN	IA	50662	1	12-Provider facilitates speeds faster than that reported on the map	Provider only: The Map does not correctly reflect service that I facilitate to this location	100	20	Fixed Wireless	Served (Over 100/20 available)	Wireless
1039115	1918 WEST COURTLAND STREET	MT PLEASANT	IA	52641	1	12-Provider facilitates speeds faster than that reported on the map	Provider only: The Map does not correctly reflect service that I facilitate to this location	100	20	Fixed Wireless	Served (Over 100/20 available)	Wireless
1039136	14623 140TH STREET	WELLSBURG	IA	50680	1	12-Provider facilitates speeds faster than that reported on the map	Provider only: The Map does not correctly reflect service that I facilitate to this location	100	20	Fixed Wireless	Served (Over 100/20 available)	Wireless
1039849	101 3RD AVENUE	SUPERIOR	IA	51363	1	12-Provider facilitates speeds faster than that reported on the map	Provider only: The Map does not correctly reflect service that I facilitate to this location	100	20	Fixed Wireless	Served (Over 100/20 available)	Wireless
1040090	1530 100TH STREET	OELWEIN	IA	50662	1	12-Provider facilitates speeds faster than that reported on the map	Provider only: The Map does not correctly reflect service that I facilitate to this location	100	20	Fixed Wireless	Served (Over 100/20 available)	Wireless
1040483	2246 HENLEY AVENUE	INDEPENDENCE	IA	50644	1	12-Provider facilitates speeds faster than that reported on the map	Provider only: The Map does not correctly reflect service that I facilitate to this location	100	20	Fixed Wireless	Served (Over 100/20 available)	Wireless
1040568	3094 170TH STREET	WINTHROP	IA	50682	1	12-Provider facilitates speeds faster than that reported on the map	Provider only: The Map does not correctly reflect service that I facilitate to this location	100	20	Fixed Wireless	Served (Over 100/20 available)	Wireless
1040851	2051 OXFORD AVENUE	NEW SHARON	IA	50207	1	12-Provider facilitates speeds faster than that reported on the map	Provider only: The Map does not correctly reflect service that I facilitate to this location	100	20	Fixed Wireless	Served (Over 100/20 available)	Wireless
1041196	1201 IOWA AVENUE	MT PLEASANT	IA	52641	1	12-Provider facilitates speeds faster than that reported on the map	Provider only: The Map does not correctly reflect service that I facilitate to this location	100	20	Fixed Wireless	Served (Over 100/20 available)	Wireless
1041511	2206 60TH STREET	ACKLEY	IA	50601	1	12-Provider facilitates speeds faster than that reported on the map	Provider only: The Map does not correctly reflect service that I facilitate to this location	100	20	Fixed Wireless	Served (Over 100/20 available)	Wireless
1041870	1211 102ND STREET	FAIRBANK	IA	50629	1	12-Provider facilitates speeds faster than that reported on the map	Provider only: The Map does not correctly reflect service that I facilitate to this location	100	20	Fixed Wireless	Served (Over 100/20 available)	Wireless
1042029	2132 NATHEN BETHEL AVENUE	INDEPENDENCE	IA	50644	1	12-Provider facilitates speeds faster than that reported on the map	Provider only: The Map does not correctly reflect service that I facilitate to this location	100	20	Fixed Wireless	Served (Over 100/20 available)	Wireless
1042088	13963 18TH STREET	STANLEY	IA	50671	1	12-Provider facilitates speeds faster than that reported on the map	Provider only: The Map does not correctly reflect service that I facilitate to this location	100	20	Fixed Wireless	Served (Over 100/20 available)	Wireless
1042167	12879 211TH AVENUE	SPIRIT LAKE	IA	51360	1	12-Provider facilitates speeds faster than that reported on the map	Provider only: The Map does not correctly reflect service that I facilitate to this location	100	20	Fixed Wireless	Served (Over 100/20 available)	Wireless
1042519	3507 W AVENUE	FAIRBANK	IA	50629	1	12-Provider facilitates speeds faster than that reported on the map	Provider only: The Map does not correctly reflect service that I facilitate to this location	100	20	Fixed Wireless	Served (Over 100/20 available)	Wireless
1042528	33368 210TH STREET	MISSOURI VALLEY	IA	51555	1	12-Provider facilitates speeds faster than that reported on the map	Provider only: The Map does not correctly reflect service that I facilitate to this location	100	20	Fixed Wireless	Served (Over 100/20 available)	Wireless
1042669	1987 TROLLEY AVENUE	MUSCATINE	IA	52761	1	12-Provider facilitates speeds faster than that reported on the map	Provider only: The Map does not correctly reflect service that I facilitate to this location	100	20	Fixed Wireless	Served (Over 100/20 available)	Wireless
1043141	502 MILL STREET	GRUNDY CENTER	IA	50638	1	12-Provider facilitates speeds faster than that reported on the map	Provider only: The Map does not correctly reflect service that I facilitate to this location	100	20	Fixed Wireless	Served (Over 100/20 available)	Wireless
1043302	17472 20TH STREET	OELWEIN	IA	50662	1	12-Provider facilitates speeds faster than that reported on the map	Provider only: The Map does not correctly reflect service that I facilitate to this location	100	20	Fixed Wireless	Served (Over 100/20 available)	Wireless
1044644	1816 HIGHWAY 9	SPIRIT LAKE	IA	51360	1	12-Provider facilitates speeds faster than that reported on the map	Provider only: The Map does not correctly reflect service that I facilitate to this location	100	20	Fixed Wireless	Served (Over 100/20 available)	Wireless
1044761	1482 327TH AVENUE	ESTHERVILLE	IA	51334	1	12-Provider facilitates speeds faster than that reported on the map	Provider only: The Map does not correctly reflect service that I facilitate to this location	100	20	Fixed Wireless	Served (Over 100/20 available)	Wireless
1044840	501 MILL STREET	GRUNDY CENTER	IA	50638	1	12-Provider facilitates speeds faster than that reported on the map	Provider only: The Map does not correctly reflect service that I facilitate to this location	100	20	Fixed Wireless	Served (Over 100/20 available)	Wireless
1045196	3235 N AVENUE	OELWEIN	IA	50662	1	12-Provider facilitates speeds faster than that reported on the map	Provider only: The Map does not correctly reflect service that I facilitate to this location	100	20	Fixed Wireless	Served (Over 100/20 available)	Wireless
1045757	12703 HICKS ROAD	HUDSON	IA	50643	1	12-Provider facilitates speeds faster than that reported on the map	Provider only: The Map does not correctly reflect service that I facilitate to this location	100	20	Fixed Wireless	Served (Over 100/20 available)	Wireless
1045768	3060 NEW ERA ROAD	MUSCATINE	IA	52761	1	12-Provider facilitates speeds faster than that reported on the map	Provider only: The Map does not correctly reflect service that I facilitate to this location	100	20	Fixed Wireless	Served (Over 100/20 available)	Wireless
1046816	2059 160TH STREET	MT PLEASANT	IA	52641	1	12-Provider facilitates speeds faster than that reported on the map	Provider only: The Map does not correctly reflect service that I facilitate to this location	100	20	Fixed Wireless	Served (Over 100/20 available)	Wireless
1047372	1175 KENTUCKY AVENUE	WINFIELD	IA	52659	1	12-Provider facilitates speeds faster than that reported on the map	Provider only: The Map does not correctly reflect service that I facilitate to this location	100	20	Fixed Wireless	Served (Over 100/20 available)	Wireless
1047455	1701 295TH STREET	OSKALOOSA	IA	52577	1	12-Provider facilitates speeds faster than that reported on the map	Provider only: The Map does not correctly reflect service that I facilitate to this location	100	20	Fixed Wireless	Served (Over 100/20 available)	Wireless
1047678	1992 140TH STREET	SPIRIT LAKE	IA	51360	1	12-Provider facilitates speeds faster than that reported on the map	Provider only: The Map does not correctly reflect service that I facilitate to this location	100	20	Fixed Wireless	Served (Over 100/20 available)	Wireless
1048026	2066 JAMESTOWN AVENUE	INDEPENDENCE	IA	50644	1	12-Provider facilitates speeds faster than that reported on the map	Provider only: The Map does not correctly reflect service that I facilitate to this location	100	20	Fixed Wireless	Served (Over 100/20 available)	Wireless
1048129	1606 6TH STREET NORTHEAST	INDEPENDENCE	IA	50644	1	12-Provider facilitates speeds faster than that reported on the map	Provider only: The Map does not correctly reflect service that I facilitate to this location	100	20	Fixed Wireless	Served (Over 100/20 available)	Wireless
1048238	31413 TERRACE AVENUE	MISSOURI VALLEY	IA	51555	1	12-Provider facilitates speeds faster than that reported on the map	Provider only: The Map does not correctly reflect service that I facilitate to this location	100	20	Fixed Wireless	Served (Over 100/20 available)	Wireless
1048346	3185 200TH STREET	TERRIL	IA	51364	1	12-Provider facilitates speeds faster than that reported on the map	Provider only: The Map does not correctly reflect service that I facilitate to this location	100	20	Fixed Wireless	Served (Over 100/20 available)	Wireless
1048572	21601 N AVENUE	GRUNDY CENTER	IA	50638	1	12-Provider facilitates speeds faster than that reported on the map	Provider only: The Map does not correctly reflect service that I facilitate to this location	100	20	Fixed Wireless	Served (Over 100/20 available)	Wireless
1048926	1279 135TH STREET	FAIRBANK	IA	50629	1	12-Provider facilitates speeds faster than that reported on the map	Provider only: The Map does not correctly reflect service that I facilitate to this location	100	20	Fixed Wireless	Served (Over 100/20 available)	Wireless
1048929	31146 185TH STREET	MISSOURI VALLEY	IA	51555	1	12-Provider facilitates speeds faster than that reported on the map	Provider only: The Map does not correctly reflect service that I facilitate to this location	100	20	Fixed Wireless	Served (Over 100/20 available)	Wireless
1049004	1606 CARRIE AVENUE SOUTHWEST	INDEPENDENCE	IA	50644	1	12-Provider facilitates speeds faster than that reported on the map	Provider only: The Map does not correctly reflect service that I facilitate to this location	100	20	Fixed Wireless	Served (Over 100/20 available)	Wireless
1049207	2428 123RD STREET	FORT ATKINSON	IA	52144	1	12-Provider facilitates speeds faster than that reported on the map	Provider only: The Map does not correctly reflect service that I facilitate to this location	100	20	Fixed Wireless	Served (Over 100/20 available)	Wireless
1049800	7564 B AVENUE	ARLINGTON	IA	50606	1	12-Provider facilitates speeds faster than that reported on the map	Provider only: The Map does not correctly reflect service that I facilitate to this location	100	20	Fixed Wireless	Served (Over 100/20 available)	Wireless
1049891	18902 50TH STREET	OELWEIN	IA	50662	1	12-Provider facilitates speeds faster than that reported on the map	Provider only: The Map does not correctly reflect service that I facilitate to this location	100	20	Fixed Wireless	Served (Over 100/20 available)	Wireless
1050230	16327 OLD HIGHWAY RD	PEOSTA	IA	52068	1	12-Provider facilitates speeds faster than that reported on the map	Provider only: The Map does not correctly reflect service that I facilitate to this location	100	20	Fixed Wireless	Served (Over 100/20 available)	Wireless
1050406	2080 205TH STREET	INDEPENDENCE	IA	50644	1	12-Provider facilitates speeds faster than that reported on the map	Provider only: The Map does not correctly reflect service that I facilitate to this location	100	20	Fixed Wireless	Served (Over 100/20 available)	Wireless
1050498	1927 240TH AVENUE	MILFORD	IA	51351	1	12-Provider facilitates speeds faster than that reported on the map	Provider only: The Map does not correctly reflect service that I facilitate to this location	100	20	Fixed Wireless	Served (Over 100/20 available)	Wireless
1050926	500 6TH AVENUE SOUTHEAST	INDEPENDENCE	IA	50644	1	12-Provider facilitates speeds faster than that reported on the map	Provider only: The Map does not correctly reflect service that I facilitate to this location	100	20	Fixed Wireless	Served (Over 100/20 available)	Wireless
1051016	2498 ICE CAVE ROAD	DECORAH	IA	52101	1	12-Provider facilitates speeds faster than that reported on the map	Provider only: The Map does not correctly reflect service that I facilitate to this location	100	20	Fixed Wireless	Served (Over 100/20 available)	Wireless
1051034	3787 L AVENUE	OELWEIN	IA	50662	1	12-Provider facilitates speeds faster than that reported on the map	Provider only: The Map does not correctly reflect service that I facilitate to this location	100	20	Fixed Wireless	Served (Over 100/20 available)	Wireless
1051110	2640 250TH STREET	OAKVILLE	IA	52646	1	12-Provider facilitates speeds faster than that reported on the map	Provider only: The Map does not correctly reflect service that I facilitate to this location	100	20	Fixed Wireless	Served (Over 100/20 available)	Wireless
1051266	12111 LINCOLN ROAD	HUDSON	IA	50643	1	12-Provider facilitates speeds faster than that reported on the map	Provider only: The Map does not correctly reflect service that I facilitate to this location	100	20	Fixed Wireless	Served (Over 100/20 available)	Wireless
1051394	3433 NEW ERA ROAD	MUSCATINE	IA	52761	1	12-Provider facilitates speeds faster than that reported on the map	Provider only: The Map does not correctly reflect service that I facilitate to this location	100	20	Fixed Wireless	Served (Over 100/20 available)	Wireless
1051497	19303 30TH STREET	OELWEIN	IA	50662	1	12-Provider facilitates speeds faster than that reported on the map	Provider only: The Map does not correctly reflect service that I facilitate to this location	100	20	Fixed Wireless	Served (Over 100/20 available)	Wireless
1051570	16083 60TH STREET	OELWEIN	IA	50662	1	12-Provider facilitates speeds faster than that reported on the map	Provider only: The Map does not correctly reflect service that I facilitate to this location	100	20	Fixed Wireless	Served (Over 100/20 available)	Wireless
1051599	1749 SWEETLAND ROAD	MUSCATINE	IA	52761	1	12-Provider facilitates speeds faster than that reported on the map	Provider only: The Map does not correctly reflect service that I facilitate to this location	100	20	Fixed Wireless	Served (Over 100/20 available)	Wireless
1051798	31140 185TH STREET	HONEY CREEK	IA	51542	1	12-Provider facilitates speeds faster than that reported on the map	Provider only: The Map does not correctly reflect service that I facilitate to this location	100	20	Fixed Wireless	Served (Over 100/20 available)	Wireless
1052092	2608 KING AVENUE	INDEPENDENCE	IA	50644	1	12-Provider facilitates speeds faster than that reported on the map	Provider only: The Map does not correctly reflect service that I facilitate to this location	100	20	Fixed Wireless	Served (Over 100/20 available)	Wireless
1052385	1736 KENTUCKY AVENUE	MT PLEASANT	IA	52641	1	12-Provider facilitates speeds faster than that reported on the map	Provider only: The Map does not correctly reflect service that I facilitate to this location	100	20	Fixed Wireless	Served (Over 100/20 available)	Wireless
1053253	1918 280TH AVENUE	SPIRIT LAKE	IA	51360	1	12-Provider facilitates speeds faster than that reported on the map	Provider only: The Map does not correctly reflect service that I facilitate to this location	100	20	Fixed Wireless	Served (Over 100/20 available)	Wireless
1053519	1713 VAIL AVENUE	MUSCATINE	IA	52761	1	12-Provider facilitates speeds faster than that reported on the map	Provider only: The Map does not correctly reflect service that I facilitate to this location	100	20	Fixed Wireless	Served (Over 100/20 available)	Wireless
1055449	404 MATTHEW STREET	INDEPENDENCE	IA	50644	1	12-Provider facilitates speeds faster than that reported on the map	Provider only: The Map does not correctly reflect service that I facilitate to this location	100	20	Fixed Wireless	Served (Over 100/20 available)	Wireless
1056049	54335 OLIVE STREET	ATLANTIC	IA	50022	1	12-Provider facilitates speeds faster than that reported on the map	Provider only: The Map does not correctly reflect service that I facilitate to this location	100	20	Fixed Wireless	Served (Over 100/20 available)	Wireless
1056299	1209 210TH STREET	DIAGONAL	IA	50845	1	12-Provider facilitates speeds faster than that reported on the map	Provider only: The Map does not correctly reflect service that I facilitate to this location	100	20	Fixed Wireless	Served (Over 100/20 available)	Wireless
1056561	1093 JACKSON AVENUE	HAZLETON	IA	50641	1	12-Provider facilitates speeds faster than that reported on the map	Provider only: The Map does not correctly reflect service that I facilitate to this location	100	20	Fixed Wireless	Served (Over 100/20 available)	Wireless
1056766	1586 245TH STREET	INDEPENDENCE	IA	50644	1	12-Provider facilitates speeds faster than that reported on the map	Provider only: The Map does not correctly reflect service that I facilitate to this location	100	20	Fixed Wireless	Served (Over 100/20 available)	Wireless
1056841	10461 FOREST ROAD	ARLINGTON	IA	50606	1	12-Provider facilitates speeds faster than that reported on the map	Provider only: The Map does not correctly reflect service that I facilitate to this location	100	20	Fixed Wireless	Served (Over 100/20 available)	Wireless
1056900	3314 HIGHWAY 22	MUSCATINE	IA	52761	1	12-Provider facilitates speeds faster than that reported on the map	Provider only: The Map does not correctly reflect service that I facilitate to this location	100	20	Fixed Wireless	Served (Over 100/20 available)	Wireless
1057001	3270 HIGHWAY 22	MUSCATINE	IA	52761	1	12-Provider facilitates speeds faster than that reported on the map	Provider only: The Map does not correctly reflect service that I facilitate to this location	100	20	Fixed Wireless	Served (Over 100/20 available)	Wireless
1057225	3105 115TH STREET	LAMONT	IA	50650	1	12-Provider facilitates speeds faster than that reported on the map	Provider only: The Map does not correctly reflect service that I facilitate to this location	100	20	Fixed Wireless	Served (Over 100/20 available)	Wireless
1057697	19041 E AVENUE	WELLSBURG	IA	50680	1	12-Provider facilitates speeds faster than that reported on the map	Provider only: The Map does not correctly reflect service that I facilitate to this location	100	20	Fixed Wireless	Served (Over 100/20 available)	Wireless
1058078	1065 ISAAC AVENUE	HAZLETON	IA	50641	1	12-Provider facilitates speeds faster than that reported on the map	Provider only: The Map does not correctly reflect service that I facilitate to this location	100	20	Fixed Wireless	Served (Over 100/20 available)	Wireless
1058276	27869 CANYON CIRCLE	REDFIELD	IA	50146	1	12-Provider facilitates speeds faster than that reported on the map	Provider only: The Map does not correctly reflect service that I facilitate to this location	100	20	Fixed Wireless	Served (Over 100/20 available)	Wireless
1058901	601 BIG ROCK ROAD	FAYETTE	IA	52142	1	12-Provider facilitates speeds faster than that reported on the map	Provider only: The Map does not correctly reflect service that I facilitate to this location	100	20	Fixed Wireless	Served (Over 100/20 available)	Wireless
1060809	17452 MARBLE AVENUE	LE MARS	IA	51031	1	12-Provider facilitates speeds faster than that reported on the map	Provider only: The Map does not correctly reflect service that I facilitate to this location	100	20	Fixed Wireless	Served (Over 100/20 available)	Wireless
1060827	1745 NORTH TIPTON ROAD	MUSCATINE	IA	52761	1	12-Provider facilitates speeds faster than that reported on the map	Provider only: The Map does not correctly reflect service that I facilitate to this location	100	20	Fixed Wireless	Served (Over 100/20 available)	Wireless
1060864	2440 155TH STREET	MUSCATINE	IA	52761	1	12-Provider facilitates speeds faster than that reported on the map	Provider only: The Map does not correctly reflect service that I facilitate to this location	100	20	Fixed Wireless	Served (Over 100/20 available)	Wireless
1061344	18035 E AVENUE	WELLSBURG	IA	50680	1	12-Provider facilitates speeds faster than that reported on the map	Provider only: The Map does not correctly reflect service that I facilitate to this location	100	20	Fixed Wireless	Served (Over 100/20 available)	Wireless
1061695	2190 FRANKLIN AVENUE	MT PLEASANT	IA	52641	1	12-Provider facilitates speeds faster than that reported on the map	Provider only: The Map does not correctly reflect service that I facilitate to this location	100	20	Fixed Wireless	Served (Over 100/20 available)	Wireless
1062120	9 EAST 4TH STREET	PETERSON	IA	51047	1	12-Provider facilitates speeds faster than that reported on the map	Provider only: The Map does not correctly reflect service that I facilitate to this location	100	20	Fixed Wireless	Served (Over 100/20 available)	Wireless
1062247	31906 COLDWATER AVENUE	HONEY CREEK	IA	51542	1	12-Provider facilitates speeds faster than that reported on the map	Provider only: The Map does not correctly reflect service that I facilitate to this location	100	20	Fixed Wireless	Served (Over 100/20 available)	Wireless
1062312	8315 ADAMS ROAD	FAIRBANK	IA	50629	1	12-Provider facilitates speeds faster than that reported on the map	Provider only: The Map does not correctly reflect service that I facilitate to this location	100	20	Fixed Wireless	Served (Over 100/20 available)	Wireless
1062364	22900 S AVENUE	REINBECK	IA	50669	1	12-Provider facilitates speeds faster than that reported on the map	Provider only: The Map does not correctly reflect service that I facilitate to this location	100	20	Fixed Wireless	Served (Over 100/20 available)	Wireless
1062439	1594 245TH STREET	MT PLEASANT	IA	52641	1	12-Provider facilitates speeds faster than that reported on the map	Provider only: The Map does not correctly reflect service that I facilitate to this location	100	20	Fixed Wireless	Served (Over 100/20 available)	Wireless
1062472	16384 NOBLE AVENUE	LE MARS	IA	51031	1	12-Provider facilitates speeds faster than that reported on the map	Provider only: The Map does not correctly reflect service that I facilitate to this location	100	20	Fixed Wireless	Served (Over 100/20 available)	Wireless
1062836	1340 320TH AVENUE	ELLSTON	IA	50074	1	12-Provider facilitates speeds faster than that reported on the map	Provider only: The Map does not correctly reflect service that I facilitate to this location	100	20	Fixed Wireless	Served (Over 100/20 available)	Wireless
1062889	1319 310TH AVENUE	SPIRIT LAKE	IA	51360	1	12-Provider facilitates speeds faster than that reported on the map	Provider only: The Map does not correctly reflect service that I facilitate to this location	100	20	Fixed Wireless	Served (Over 100/20 available)	Wireless
1063029	3281 170TH STREET	MASONVILLE	IA	50654	1	12-Provider facilitates speeds faster than that reported on the map	Provider only: The Map does not correctly reflect service that I facilitate to this location	100	20	Fixed Wireless	Served (Over 100/20 available)	Wireless
1063118	9393 HILL ROAD	FAYETTE	IA	52142	1	12-Provider facilitates speeds faster than that reported on the map	Provider only: The Map does not correctly reflect service that I facilitate to this location	100	20	Fixed Wireless	Served (Over 100/20 available)	Wireless
1063438	2177 LUCAS AVENUE	INDEPENDENCE	IA	50644	1	12-Provider facilitates speeds faster than that reported on the map	Provider only: The Map does not correctly reflect service that I facilitate to this location	100	20	Fixed Wireless	Served (Over 100/20 available)	Wireless
1063867	14866 OPAL ROAD	RANDALIA	IA	52164	1	12-Provider facilitates speeds faster than that reported on the map	Provider only: The Map does not correctly reflect service that I facilitate to this location	100	20	Fixed Wireless	Served (Over 100/20 available)	Wireless
1064021	33878 190TH STREET	HUDSON	IA	50643	1	12-Provider facilitates speeds faster than that reported on the map	Provider only: The Map does not correctly reflect service that I facilitate to this location	100	20	Fixed Wireless	Served (Over 100/20 available)	Wireless
1064493	2920 160TH STREET	SPIRIT LAKE	IA	51360	1	12-Provider facilitates speeds faster than that reported on the map	Provider only: The Map does not correctly reflect service that I facilitate to this location	100	20	Fixed Wireless	Served (Over 100/20 available)	Wireless
1064634	3070 170TH STREET	MUSCATINE	IA	52761	1	12-Provider facilitates speeds faster than that reported on the map	Provider only: The Map does not correctly reflect service that I facilitate to this location	100	20	Fixed Wireless	Served (Over 100/20 available)	Wireless
1064951	3410 ORRICK AVENUE	MISSOURI VALLEY	IA	51555	1	12-Provider facilitates speeds faster than that reported on the map	Provider only: The Map does not correctly reflect service that I facilitate to this location	100	20	Fixed Wireless	Served (Over 100/20 available)	Wireless
1065054	2132 ADAMS STREET	MUSCATINE	IA	52761	1	12-Provider facilitates speeds faster than that reported on the map	Provider only: The Map does not correctly reflect service that I facilitate to this location	100	20	Fixed Wireless	Served (Over 100/20 available)	Wireless
1065325	30339 460TH STREET	AVOCA	IA	51521	1	12-Provider facilitates speeds faster than that reported on the map	Provider only: The Map does not correctly reflect service that I facilitate to this location	100	20	Fixed Wireless	Served (Over 100/20 available)	Wireless
1065397	1759 NORTH MULBERRY ROAD	MUSCATINE	IA	52761	1	12-Provider facilitates speeds faster than that reported on the map	Provider only: The Map does not correctly reflect service that I facilitate to this location	100	20	Fixed Wireless	Served (Over 100/20 available)	Wireless
1065808	2829 170TH STREET	MUSCATINE	IA	52761	1	12-Provider facilitates speeds faster than that reported on the map	Provider only: The Map does not correctly reflect service that I facilitate to this location	100	20	Fixed Wireless	Served (Over 100/20 available)	Wireless
1065948	1350 IOWA AVENUE	MT PLEASANT	IA	52641	1	12-Provider facilitates speeds faster than that reported on the map	Provider only: The Map does not correctly reflect service that I facilitate to this location	100	20	Fixed Wireless	Served (Over 100/20 available)	Wireless
1066115	1818 140TH STREET	LAKE PARK	IA	51347	1	12-Provider facilitates speeds faster than that reported on the map	Provider only: The Map does not correctly reflect service that I facilitate to this location	100	20	Fixed Wireless	Served (Over 100/20 available)	Wireless
1066200	14835 130TH STREET	WELLSBURG	IA	50680	1	12-Provider facilitates speeds faster than that reported on the map	Provider only: The Map does not correctly reflect service that I facilitate to this location	100	20	Fixed Wireless	Served (Over 100/20 available)	Wireless
1066312	2354 95TH STREET	ARLINGTON	IA	50606	1	12-Provider facilitates speeds faster than that reported on the map	Provider only: The Map does not correctly reflect service that I facilitate to this location	100	20	Fixed Wireless	Served (Over 100/20 available)	Wireless
1066406	19813 F AVENUE	WELLSBURG	IA	50680	1	12-Provider facilitates speeds faster than that reported on the map	Provider only: The Map does not correctly reflect service that I facilitate to this location	100	20	Fixed Wireless	Served (Over 100/20 available)	Wireless
1066451	2453 270TH STREET	OSKALOOSA	IA	52577	1	12-Provider facilitates speeds faster than that reported on the map	Provider only: The Map does not correctly reflect service that I facilitate to this location	100	20	Fixed Wireless	Served (Over 100/20 available)	Wireless
1066452	1920 WEST COURTLAND STREET	MT PLEASANT	IA	52641	1	12-Provider facilitates speeds faster than that reported on the map	Provider only: The Map does not correctly reflect service that I facilitate to this location	100	20	Fixed Wireless	Served (Over 100/20 available)	Wireless
1066631	1354 ARROWHEAD TRAIL	ELLSTON	IA	50074	1	12-Provider facilitates speeds faster than that reported on the map	Provider only: The Map does not correctly reflect service that I facilitate to this location	100	20	Fixed Wireless	Served (Over 100/20 available)	Wireless
1067110	1103 PERSHING ROAD	MAQUOKETA	IA	52060	1	12-Provider facilitates speeds faster than that reported on the map	Provider only: The Map does not correctly reflect service that I facilitate to this location	100	20	Fixed Wireless	Served (Over 100/20 available)	Wireless
1067650	2140 220TH STREET	INDEPENDENCE	IA	50644	1	12-Provider facilitates speeds faster than that reported on the map	Provider only: The Map does not correctly reflect service that I facilitate to this location	100	20	Fixed Wireless	Served (Over 100/20 available)	Wireless
1069269	2061 FRANKLIN AVENUE	MT PLEASANT	IA	52641	1	12-Provider facilitates speeds faster than that reported on the map	Provider only: The Map does not correctly reflect service that I facilitate to this location	100	20	Fixed Wireless	Served (Over 100/20 available)	Wireless
1069549	2803 IOWA AVENUE	INDEPENDENCE	IA	50644	1	12-Provider facilitates speeds faster than that reported on the map	Provider only: The Map does not correctly reflect service that I facilitate to this location	100	20	Fixed Wireless	Served (Over 100/20 available)	Wireless
1070300	22682 250TH STREET	GRUNDY CENTER	IA	50638	1	12-Provider facilitates speeds faster than that reported on the map	Provider only: The Map does not correctly reflect service that I facilitate to this location	100	20	Fixed Wireless	Served (Over 100/20 available)	Wireless
1070535	35169 C30	LE MARS	IA	51031	1	12-Provider facilitates speeds faster than that reported on the map	Provider only: The Map does not correctly reflect service that I facilitate to this location	100	20	Fixed Wireless	Served (Over 100/20 available)	Wireless
1070893	1559 DOUGHERTY ESTATES	MUSCATINE	IA	52761	1	12-Provider facilitates speeds faster than that reported on the map	Provider only: The Map does not correctly reflect service that I facilitate to this location	100	20	Fixed Wireless	Served (Over 100/20 available)	Wireless
1071219	5656 PALACE ROAD	OELWEIN	IA	50662	1	12-Provider facilitates speeds faster than that reported on the map	Provider only: The Map does not correctly reflect service that I facilitate to this location	100	20	Fixed Wireless	Served (Over 100/20 available)	Wireless
1071425	1845 GRANT AVENUE	INDEPENDENCE	IA	50644	1	12-Provider facilitates speeds faster than that reported on the map	Provider only: The Map does not correctly reflect service that I facilitate to this location	100	20	Fixed Wireless	Served (Over 100/20 available)	Wireless
1071499	19000 55TH STREET	MAQUOKETA	IA	52060	1	12-Provider facilitates speeds faster than that reported on the map	Provider only: The Map does not correctly reflect service that I facilitate to this location	100	20	Fixed Wireless	Served (Over 100/20 available)	Wireless

1071780	3920 240TH AVENUE	SPENCER	IA	51301	1	12-Provider facilitates speeds faster than that reported on the map	Provider only: The Map does not correctly reflect service that I facilitate to this location	100	20	Fixed Wireless	Served (Over 100/20 available)	Wireless	
1071783	1981 THREE ELMS PARK ROAD	INDEPENDENCE	IA	50644	1	12-Provider facilitates speeds faster than that reported on the map	Provider only: The Map does not correctly reflect service that I facilitate to this location	100	20	Fixed Wireless	Served (Over 100/20 available)	Wireless	
1071838	8948 C AVENUE	ARLINGTON	IA	50606	1	12-Provider facilitates speeds faster than that reported on the map	Provider only: The Map does not correctly reflect service that I facilitate to this location	100	20	Fixed Wireless	Served (Over 100/20 available)	Wireless	
1071927	1924 245TH STREET	OSKALOOSA	IA	52577	1	12-Provider facilitates speeds faster than that reported on the map	Provider only: The Map does not correctly reflect service that I facilitate to this location	100	20	Fixed Wireless	Served (Over 100/20 available)	Wireless	
1072351	13358 190TH STREET	FAYETTE	IA	52142	1	12-Provider facilitates speeds faster than that reported on the map	Provider only: The Map does not correctly reflect service that I facilitate to this location	100	20	Fixed Wireless	Served (Over 100/20 available)	Wireless	
1072473	105 WESTERN AVENUE	SWEDESBURG	IA	52641	1	12-Provider facilitates speeds faster than that reported on the map	Provider only: The Map does not correctly reflect service that I facilitate to this location	100	20	Fixed Wireless	Served (Over 100/20 available)	Wireless	
1072503	12133 GRUNDY ROAD	HUDSON	IA	50643	1	12-Provider facilitates speeds faster than that reported on the map	Provider only: The Map does not correctly reflect service that I facilitate to this location	100	20	Fixed Wireless	Served (Over 100/20 available)	Wireless	
1073664	36181 HWY 3	LE MARS	IA	51031	1	12-Provider facilitates speeds faster than that reported on the map	Provider only: The Map does not correctly reflect service that I facilitate to this location	100	20	Fixed Wireless	Served (Over 100/20 available)	Wireless	
1074205	1714 OTTERVILLE BOULEVARD	INDEPENDENCE	IA	50644	1	12-Provider facilitates speeds faster than that reported on the map	Provider only: The Map does not correctly reflect service that I facilitate to this location	100	20	Fixed Wireless	Served (Over 100/20 available)	Wireless	
1075012	2392 240TH STREET	INDEPENDENCE	IA	50644	1	12-Provider facilitates speeds faster than that reported on the map	Provider only: The Map does not correctly reflect service that I facilitate to this location	100	20	Fixed Wireless	Served (Over 100/20 available)	Wireless	
1075519	1690 245TH STREET	MT PLEASANT	IA	52641	1	12-Provider facilitates speeds faster than that reported on the map	Provider only: The Map does not correctly reflect service that I facilitate to this location	100	20	Fixed Wireless	Served (Over 100/20 available)	Wireless	
1076565	1055 ISAAC AVENUE	HAZLETON	IA	50641	1	12-Provider facilitates speeds faster than that reported on the map	Provider only: The Map does not correctly reflect service that I facilitate to this location	100	20	Fixed Wireless	Served (Over 100/20 available)	Wireless	
1076864	5075 180TH AVENUE	LINN GROVE	IA	51033	1	12-Provider facilitates speeds faster than that reported on the map	Provider only: The Map does not correctly reflect service that I facilitate to this location	100	20	Fixed Wireless	Served (Over 100/20 available)	Wireless	
1076924	2105 305TH STREET	NORTH ENGLISH	IA	52316	1	12-Provider facilitates speeds faster than that reported on the map	Provider only: The Map does not correctly reflect service that I facilitate to this location	100	20	Fixed Wireless	Served (Over 100/20 available)	Wireless	
1077082	30734 195TH AVENUE	LONG GROVE	IA	52756	1	12-Provider facilitates speeds faster than that reported on the map	Provider only: The Map does not correctly reflect service that I facilitate to this location	100	20	Fixed Wireless	Served (Over 100/20 available)	Wireless	
1077162	1786 COUNTY HIGHWAY P27	DIAGONAL	IA	50845	1	12-Provider facilitates speeds faster than that reported on the map	Provider only: The Map does not correctly reflect service that I facilitate to this location	100	20	Fixed Wireless	Served (Over 100/20 available)	Wireless	
1077491	21128 E AVENUE	WELLSBURG	IA	50680	1	12-Provider facilitates speeds faster than that reported on the map	Provider only: The Map does not correctly reflect service that I facilitate to this location	100	20	Fixed Wireless	Served (Over 100/20 available)	Wireless	
1077830	1427 OLD HIGHWAY 34	MT PLEASANT	IA	52641	1	12-Provider facilitates speeds faster than that reported on the map	Provider only: The Map does not correctly reflect service that I facilitate to this location	100	20	Fixed Wireless	Served (Over 100/20 available)	Wireless	
1077902	1293 MOSCOW ROAD	MOSCOW	IA	52760	1	12-Provider facilitates speeds faster than that reported on the map	Provider only: The Map does not correctly reflect service that I facilitate to this location	100	20	Fixed Wireless	Served (Over 100/20 available)	Wireless	
1077980	1734 YALE AVENUE	ROSE HILL	IA	52586	1	12-Provider facilitates speeds faster than that reported on the map	Provider only: The Map does not correctly reflect service that I facilitate to this location	100	20	Fixed Wireless	Served (Over 100/20 available)	Wireless	
1078184	19204 F AVENUE	WELLSBURG	IA	50680	1	12-Provider facilitates speeds faster than that reported on the map	Provider only: The Map does not correctly reflect service that I facilitate to this location	100	20	Fixed Wireless	Served (Over 100/20 available)	Wireless	
1078187	3483 BIG SKY DRIVE	MUSCATINE	IA	52761	1	12-Provider facilitates speeds faster than that reported on the map	Provider only: The Map does not correctly reflect service that I facilitate to this location	100	20	Fixed Wireless	Served (Over 100/20 available)	Wireless	
1078431	3154 M AND W CIRCLE	MUSCATINE	IA	52761	1	12-Provider facilitates speeds faster than that reported on the map	Provider only: The Map does not correctly reflect service that I facilitate to this location	100	20	Fixed Wireless	Served (Over 100/20 available)	Wireless	
1078619	1325 OUTER ROAD	OELWEIN	IA	50662	1	12-Provider facilitates speeds faster than that reported on the map	Provider only: The Map does not correctly reflect service that I facilitate to this location	100	20	Fixed Wireless	Served (Over 100/20 available)	Wireless	
1078652	2038 240TH STREET	INDEPENDENCE	IA	50644	1	12-Provider facilitates speeds faster than that reported on the map	Provider only: The Map does not correctly reflect service that I facilitate to this location	100	20	Fixed Wireless	Served (Over 100/20 available)	Wireless	
1078820	3050 M AND W LANE	MUSCATINE	IA	52761	1	12-Provider facilitates speeds faster than that reported on the map	Provider only: The Map does not correctly reflect service that I facilitate to this location	100	20	Fixed Wireless	Served (Over 100/20 available)	Wireless	
1078891	23469 YORK ROAD	NEOLA	IA	51559	1	12-Provider facilitates speeds faster than that reported on the map	Provider only: The Map does not correctly reflect service that I facilitate to this location	100	20	Fixed Wireless	Served (Over 100/20 available)	Wireless	
1079043	2107 FOREST LANE	MUSCATINE	IA	52761	1	12-Provider facilitates speeds faster than that reported on the map	Provider only: The Map does not correctly reflect service that I facilitate to this location	100	20	Fixed Wireless	Served (Over 100/20 available)	Wireless	
1079064	2137 110TH AVENUE	DIAGONAL	IA	50845	1	12-Provider facilitates speeds faster than that reported on the map	Provider only: The Map does not correctly reflect service that I facilitate to this location	100	20	Fixed Wireless	Served (Over 100/20 available)	Wireless	
1079580	1475 260TH STREET	INDEPENDENCE	IA	50644	1	12-Provider facilitates speeds faster than that reported on the map	Provider only: The Map does not correctly reflect service that I facilitate to this location	100	20	Fixed Wireless	Served (Over 100/20 available)	Wireless	
1079911	7340 ZANETA ROAD	HUDSON	IA	50643	1	12-Provider facilitates speeds faster than that reported on the map	Provider only: The Map does not correctly reflect service that I facilitate to this location	100	20	Fixed Wireless	Served (Over 100/20 available)	Wireless	
1080057	166 GOLDFINCH COURT	INDEPENDENCE	IA	50644	1	12-Provider facilitates speeds faster than that reported on the map	Provider only: The Map does not correctly reflect service that I facilitate to this location	100	20	Fixed Wireless	Served (Over 100/20 available)	Wireless	
1080125	1951 HENLEY AVENUE	INDEPENDENCE	IA	50644	1	12-Provider facilitates speeds faster than that reported on the map	Provider only: The Map does not correctly reflect service that I facilitate to this location	100	20	Fixed Wireless	Served (Over 100/20 available)	Wireless	
1080379	7236 50TH STREET	ARLINGTON	IA	50606	1	12-Provider facilitates speeds faster than that reported on the map	Provider only: The Map does not correctly reflect service that I facilitate to this location	100	20	Fixed Wireless	Served (Over 100/20 available)	Wireless	
1080596	1925 160TH AVENUE	DIAGONAL	IA	50845	1	12-Provider facilitates speeds faster than that reported on the map	Provider only: The Map does not correctly reflect service that I facilitate to this location	100	20	Fixed Wireless	Served (Over 100/20 available)	Wireless	
1080984	34509 250TH STREET	REINBECK	IA	50669	1	12-Provider facilitates speeds faster than that reported on the map	Provider only: The Map does not correctly reflect service that I facilitate to this location	100	20	Fixed Wireless	Served (Over 100/20 available)	Wireless	
1081296	21220 225TH STREET	GRUNDY CENTER	IA	50638	1	12-Provider facilitates speeds faster than that reported on the map	Provider only: The Map does not correctly reflect service that I facilitate to this location	100	20	Fixed Wireless	Served (Over 100/20 available)	Wireless	
1081663	3064 M AND W LANE	MUSCATINE	IA	52761	1	12-Provider facilitates speeds faster than that reported on the map	Provider only: The Map does not correctly reflect service that I facilitate to this location	100	20	Fixed Wireless	Served (Over 100/20 available)	Wireless	
1081959	2394 GRAHAM AVENUE	MT PLEASANT	IA	52641	1	12-Provider facilitates speeds faster than that reported on the map	Provider only: The Map does not correctly reflect service that I facilitate to this location	100	20	Fixed Wireless	Served (Over 100/20 available)	Wireless	
1082226	2134 300TH AVENUE	KELLERTON	IA	50133	1	12-Provider facilitates speeds faster than that reported on the map	Provider only: The Map does not correctly reflect service that I facilitate to this location	100	20	Fixed Wireless	Served (Over 100/20 available)	Wireless	
1082468	3356 WATER STREET	MUSCATINE	IA	52761	1	12-Provider facilitates speeds faster than that reported on the map	Provider only: The Map does not correctly reflect service that I facilitate to this location	100	20	Fixed Wireless	Served (Over 100/20 available)	Wireless	
1082519	1781 130TH STREET	LAKE PARK	IA	51347	1	12-Provider facilitates speeds faster than that reported on the map	Provider only: The Map does not correctly reflect service that I facilitate to this location	100	20	Fixed Wireless	Served (Over 100/20 available)	Wireless	
1082521	1490 WASHINGTON AVENUE	LAMONT	IA	50650	1	12-Provider facilitates speeds faster than that reported on the map	Provider only: The Map does not correctly reflect service that I facilitate to this location	100	20	Fixed Wireless	Served (Over 100/20 available)	Wireless	
1082558	1777 140TH STREET	LAKE PARK	IA	51347	1	12-Provider facilitates speeds faster than that reported on the map	Provider only: The Map does not correctly reflect service that I facilitate to this location	100	20	Fixed Wireless	Served (Over 100/20 available)	Wireless	
1082881	18801 40TH STREET	OELWEIN	IA	50662	1	12-Provider facilitates speeds faster than that reported on the map	Provider only: The Map does not correctly reflect service that I facilitate to this location	100	20	Fixed Wireless	Served (Over 100/20 available)	Wireless	
1083331	3358 170TH STREET	MASONVILLE	IA	50654	1	12-Provider facilitates speeds faster than that reported on the map	Provider only: The Map does not correctly reflect service that I facilitate to this location	100	20	Fixed Wireless	Served (Over 100/20 available)	Wireless	
1083381	1061 190TH AVENUE	LAKE PARK	IA	51347	1	12-Provider facilitates speeds faster than that reported on the map	Provider only: The Map does not correctly reflect service that I facilitate to this location	100	20	Fixed Wireless	Served (Over 100/20 available)	Wireless	
1083622	1846 140TH STREET	LAKE PARK	IA	51347	1	12-Provider facilitates speeds faster than that reported on the map	Provider only: The Map does not correctly reflect service that I facilitate to this location	100	20	Fixed Wireless	Served (Over 100/20 available)	Wireless	
1083669	1826 NORTH ISETT AVENUE	MUSCATINE	IA	52761	1	12-Provider facilitates speeds faster than that reported on the map	Provider only: The Map does not correctly reflect service that I facilitate to this location	100	20	Fixed Wireless	Served (Over 100/20 available)	Wireless	
1083693	59611 HWY 64	SABULA	IA	52070	1	12-Provider facilitates speeds faster than that reported on the map	Provider only: The Map does not correctly reflect service that I facilitate to this location	100	20	Fixed Wireless	Served (Over 100/20 available)	Wireless	
1083847	1840 500TH STREET	LINN GROVE	IA	51033	1	12-Provider facilitates speeds faster than that reported on the map	Provider only: The Map does not correctly reflect service that I facilitate to this location	100	20	Fixed Wireless	Served (Over 100/20 available)	Wireless	
1083991	1570 UNION AVENUE	LAMONT	IA	50650	1	12-Provider facilitates speeds faster than that reported on the map	Provider only: The Map does not correctly reflect service that I facilitate to this location	100	20	Fixed Wireless	Served (Over 100/20 available)	Wireless	
1084061	3156 FAIRVIEW PLACE	ELLSTON	IA	50074	1	12-Provider facilitates speeds faster than that reported on the map	Provider only: The Map does not correctly reflect service that I facilitate to this location	100	20	Fixed Wireless	Served (Over 100/20 available)	Wireless	
1084219	12896 120TH STREET	FAYETTE	IA	52142	1	12-Provider facilitates speeds faster than that reported on the map	Provider only: The Map does not correctly reflect service that I facilitate to this location	100	20	Fixed Wireless	Served (Over 100/20 available)	Wireless	
1084711	26799 P AVENUE	GRUNDY CENTER	IA	50638	1	12-Provider facilitates speeds faster than that reported on the map	Provider only: The Map does not correctly reflect service that I facilitate to this location	100	20	Fixed Wireless	Served (Over 100/20 available)	Wireless	
1084750	1114 134TH AVENUE	MAQUOKETA	IA	52060	1	12-Provider facilitates speeds faster than that reported on the map	Provider only: The Map does not correctly reflect service that I facilitate to this location	100	20	Fixed Wireless	Served (Over 100/20 available)	Wireless	
1084903	7668 Q AVENUE	OELWEIN	IA	50662	1	12-Provider facilitates speeds faster than that reported on the map	Provider only: The Map does not correctly reflect service that I facilitate to this location	100	20	Fixed Wireless	Served (Over 100/20 available)	Wireless	
1085167	1398 IOWA AVENUE	MT PLEASANT	IA	52641	1	12-Provider facilitates speeds faster than that reported on the map	Provider only: The Map does not correctly reflect service that I facilitate to this location	100	20	Fixed Wireless	Served (Over 100/20 available)	Wireless	
1085976	301 4TH STREET	SUPERIOR	IA	51363	1	12-Provider facilitates speeds faster than that reported on the map	Provider only: The Map does not correctly reflect service that I facilitate to this location	100	20	Fixed Wireless	Served (Over 100/20 available)	Wireless	
1086144	27217 470TH STREET	AVOCA	IA	51521	1	12-Provider facilitates speeds faster than that reported on the map	Provider only: The Map does not correctly reflect service that I facilitate to this location	100	20	Fixed Wireless	Served (Over 100/20 available)	Wireless	
1086405	6036 T AVENUE	OELWEIN	IA	50662	1	12-Provider facilitates speeds faster than that reported on the map	Provider only: The Map does not correctly reflect service that I facilitate to this location	100	20	Fixed Wireless	Served (Over 100/20 available)	Wireless	
1087153	10773 HILL ROAD	FAYETTE	IA	52142	1	12-Provider facilitates speeds faster than that reported on the map	Provider only: The Map does not correctly reflect service that I facilitate to this location	100	20	Fixed Wireless	Served (Over 100/20 available)	Wireless	
1087295	4201 N AVENUE	OELWEIN	IA	50662	1	12-Provider facilitates speeds faster than that reported on the map	Provider only: The Map does not correctly reflect service that I facilitate to this location	100	20	Fixed Wireless	Served (Over 100/20 available)	Wireless	
1087359	3711 HIGHWAY 22	MUSCATINE	IA	52761	1	12-Provider facilitates speeds faster than that reported on the map	Provider only: The Map does not correctly reflect service that I facilitate to this location	100	20	Fixed Wireless	Served (Over 100/20 available)	Wireless	
1087456	1375 JAMES AVENUE	MT PLEASANT	IA	52641	1	12-Provider facilitates speeds faster than that reported on the map	Provider only: The Map does not correctly reflect service that I facilitate to this location	100	20	Fixed Wireless	Served (Over 100/20 available)	Wireless	
1087695	3238 NEW ERA ROAD	MUSCATINE	IA	52761	1	12-Provider facilitates speeds faster than that reported on the map	Provider only: The Map does not correctly reflect service that I facilitate to this location	100	20	Fixed Wireless	Served (Over 100/20 available)	Wireless	
1087752	60401 HWY 52	SABULA	IA	52070	1	12-Provider facilitates speeds faster than that reported on the map	Provider only: The Map does not correctly reflect service that I facilitate to this location	100	20	Fixed Wireless	Served (Over 100/20 available)	Wireless	
1087937	2555 HIGHWAY 9 AND 71	SPIRIT LAKE	IA	51360	1	12-Provider facilitates speeds faster than that reported on the map	Provider only: The Map does not correctly reflect service that I facilitate to this location	100	20	Fixed Wireless	Served (Over 100/20 available)	Wireless	
1088004	3664 DISMORE ROAD	MUSCATINE	IA	52761	1	12-Provider facilitates speeds faster than that reported on the map	Provider only: The Map does not correctly reflect service that I facilitate to this location	100	20	Fixed Wireless	Served (Over 100/20 available)	Wireless	
1088053	36198 HWY 3	LE MARS	IA	51031	1	12-Provider facilitates speeds faster than that reported on the map	Provider only: The Map does not correctly reflect service that I facilitate to this location	100	20	Fixed Wireless	Served (Over 100/20 available)	Wireless	
1088127	1603 320TH AVENUE	ESTHERVILLE	IA	51334	1	12-Provider facilitates speeds faster than that reported on the map	Provider only: The Map does not correctly reflect service that I facilitate to this location	100	20	Fixed Wireless	Served (Over 100/20 available)	Wireless	
1088212	1670 NORTH MULBERRY ROAD	MUSCATINE	IA	52761	1	12-Provider facilitates speeds faster than that reported on the map	Provider only: The Map does not correctly reflect service that I facilitate to this location	100	20	Fixed Wireless	Served (Over 100/20 available)	Wireless	
1088248	23050 20TH STREET	FAIRBANK	IA	50629	1	12-Provider facilitates speeds faster than that reported on the map	Provider only: The Map does not correctly reflect service that I facilitate to this location	100	20	Fixed Wireless	Served (Over 100/20 available)	Wireless	
1088579	17266 305TH STREET	LONG GROVE	IA	52756	1	12-Provider facilitates speeds faster than that reported on the map	Provider only: The Map does not correctly reflect service that I facilitate to this location	100	20	Fixed Wireless	Served (Over 100/20 available)	Wireless	
1088640	11343 M AVENUE	FAYETTE	IA	52142	1	12-Provider facilitates speeds faster than that reported on the map	Provider only: The Map does not correctly reflect service that I facilitate to this location	100	20	Fixed Wireless	Served (Over 100/20 available)	Wireless	
1089006	1772 SWEETLAND ROAD	MUSCATINE	IA	52761	1	12-Provider facilitates speeds faster than that reported on the map	Provider only: The Map does not correctly reflect service that I facilitate to this location	100	20	Fixed Wireless	Served (Over 100/20 available)	Wireless	
1089220	169 HILL STREET	INDEPENDENCE	IA	50644	1	12-Provider facilitates speeds faster than that reported on the map	Provider only: The Map does not correctly reflect service that I facilitate to this location	100	20	Fixed Wireless	Served (Over 100/20 available)	Wireless	
1089437	2857 HIGHWAY 61	MUSCATINE	IA	52761	1	12-Provider facilitates speeds faster than that reported on the map	Provider only: The Map does not correctly reflect service that I facilitate to this location	100	20	Fixed Wireless	Served (Over 100/20 available)	Wireless	
1089441	12228 ACKER ROAD	HUDSON	IA	50643	1	12-Provider facilitates speeds faster than that reported on the map	Provider only: The Map does not correctly reflect service that I facilitate to this location	100	20	Fixed Wireless	Served (Over 100/20 available)	Wireless	
1089766	27229 NICKEL AVENUE	GRUNDY CENTER	IA	50638	1	12-Provider facilitates speeds faster than that reported on the map	Provider only: The Map does not correctly reflect service that I facilitate to this location	100	20	Fixed Wireless	Served (Over 100/20 available)	Wireless	
1090088	1535 COUNTY HIGHWAY P68	ELLSTON	IA	50074	1	12-Provider facilitates speeds faster than that reported on the map	Provider only: The Map does not correctly reflect service that I facilitate to this location	100	20	Fixed Wireless	Served (Over 100/20 available)	Wireless	
1090376	2976 KK AVENUE	NORTH ENGLISH	IA	52316	1	12-Provider facilitates speeds faster than that reported on the map	Provider only: The Map does not correctly reflect service that I facilitate to this location	100	20	Fixed Wireless	Served (Over 100/20 available)	Wireless	
1090560	20006 WHIPPOORWILL ROAD	MISSOURI VALLEY	IA	51555	1	12-Provider facilitates speeds faster than that reported on the map	Provider only: The Map does not correctly reflect service that I facilitate to this location	100	20	Fixed Wireless	Served (Over 100/20 available)	Wireless	
1091416	105 EAST 4TH STREET	PETERSON	IA	51047	1	12-Provider facilitates speeds faster than that reported on the map	Provider only: The Map does not correctly reflect service that I facilitate to this location	100	20	Fixed Wireless	Served (Over 100/20 available)	Wireless	
1091842	1472 260TH STREET	MT PLEASANT	IA	52641	1	12-Provider facilitates speeds faster than that reported on the map	Provider only: The Map does not correctly reflect service that I facilitate to this location	100	20	Fixed Wireless	Served (Over 100/20 available)	Wireless	
1091936	3383 WATER STREET	MUSCATINE	IA	52761	1	12-Provider facilitates speeds faster than that reported on the map	Provider only: The Map does not correctly reflect service that I facilitate to this location	100	20	Fixed Wireless	Served (Over 100/20 available)	Wireless	
1092578	1775 UNITED STATES HIGHWAY 169	MT AYR	IA	50854	1	12-Provider facilitates speeds faster than that reported on the map	Provider only: The Map does not correctly reflect service that I facilitate to this location	100	20	Fixed Wireless	Served (Over 100/20 available)	Wireless	
1092674	2395 JEWELL AVENUE	OSKALOOSA	IA	52577	1	12-Provider facilitates speeds faster than that reported on the map	Provider only: The Map does not correctly reflect service that I facilitate to this location	100	20	Fixed Wireless	Served (Over 100/20 available)	Wireless	
1093309	1367 WILLOW ROAD	FAIRBANK	IA	50629	1	12-Provider facilitates speeds faster than that reported on the map	Provider only: The Map does not correctly reflect service that I facilitate to this location	100	20	Fixed Wireless	Served (Over 100/20 available)	Wireless	
1093371	2177 220TH STREET	OSKALOOSA	IA	52577	1	12-Provider facilitates speeds faster than that reported on the map	Provider only: The Map does not correctly reflect service that I facilitate to this location	100	20	Fixed Wireless	Served (Over 100/20 available)	Wireless	
1093512	1202 BUTLER AVENUE	FAIRBANK	IA	50629	1	12-Provider facilitates speeds faster than that reported on the map	Provider only: The Map does not correctly reflect service that I facilitate to this location	100	20	Fixed Wireless	Served (Over 100/20 available)	Wireless	
1093612	19702 F AVENUE	WELLSBURG	IA	50680	1	12-Provider facilitates speeds faster than that reported on the map	Provider only: The Map does not correctly reflect service that I facilitate to this location	100	20	Fixed Wireless	Served (Over 100/20 available)	Wireless	
1093843	6298 I AVENUE	ARLINGTON	IA	50606	1	12-Provider facilitates speeds faster than that reported on the map	Provider only: The Map does not correctly reflect service that I facilitate to this location	100	20	Fixed Wireless	Served (Over 100/20 available)	Wireless	
1093914	1511 MOSCOW ROAD	MOSCOW	IA	52760	1	12-Provider facilitates speeds faster than that reported on the map	Provider only: The Map does not correctly reflect service that I facilitate to this location	100	20	Fixed Wireless	Served (Over 100/20 available)	Wireless	
1093953	2906 JONES AVENUE	OSKALOOSA	IA	52577	1	12-Provider facilitates speeds faster than that reported on the map	Provider only: The Map does not correctly reflect service that I facilitate to this location	100	20	Fixed Wireless	Served (Over 100/20 available)	Wireless	
1094214	2183 DOUBLE L DRIVE	INDEPENDENCE	IA	50644	1	12-Provider facilitates speeds faster than that reported on the map	Provider only: The Map does not correctly reflect service that I facilitate to this location	100	20	Fixed Wireless	Served (Over 100/20 available)	Wireless	
1094275	16544 WHIPPOORWILL ROAD	MISSOURI VALLEY	IA	51555	1	12-Provider facilitates speeds faster than that reported on the map	Provider only: The Map does not correctly reflect service that I facilitate to this location	100	20	Fixed Wireless	Served (Over 100/20 available)	Wireless	
1094650	1798 130TH AVENUE	DIAGONAL	IA	50845	1	12-Provider facilitates speeds faster than that reported on the map	Provider only: The Map does not correctly reflect service that I facilitate to this location	100	20	Fixed Wireless	Served (Over 100/20 available)	Wireless	
1094743	19718 CONCORD AVENUE	WELLSBURG	IA	50680	1	12-Provider facilitates speeds faster than that reported on the map	Provider only: The Map does not correctly reflect service that I facilitate to this location	100	20	Fixed Wireless	Served (Over 100/20 available)	Wireless	
1094962	2039 THREE ELMS PARK ROAD	INDEPENDENCE	IA	50644	1	12-Provider facilitates speeds faster than that reported on the map	Provider only: The Map does not correctly reflect service that I facilitate to this location	100	20	Fixed Wireless	Served (Over 100/20 available)	Wireless	
1095115	45744 PRIMROSE LANE	AVOCA	IA	51521	1	12-Provider facilitates speeds faster than that reported on the map	Provider only: The Map does not correctly reflect service that I facilitate to this location	100	20	Fixed Wireless	Served (Over 100/20 available)	Wireless	
1095481	405 MATTHEW STREET	INDEPENDENCE	IA	50644	1	12-Provider facilitates speeds faster than that reported on the map	Provider only: The Map does not correctly reflect service that I facilitate to this location	100	20	Fixed Wireless	Served (Over 100/20 available)	Wireless	
1095972	104 INDUSTRIAL DRIVE	FAIRBANK	IA	50629	1	12-Provider facilitates speeds faster than that reported on the map	Provider only: The Map does not correctly reflect service that I facilitate to this location	100	20	Fixed Wireless	Served (Over 100/20 available)	Wireless	
1095996	212 9TH STREET	SUPERIOR	IA	51363	1	12-Provider facilitates speeds faster than that reported on the map	Provider only: The Map does not correctly reflect service that I facilitate to this location	100	20	Fixed Wireless	Served (Over 100/20 available)	Wireless	
1096210	32051 160TH STREET	DIKE	IA	50624	1	12-Provider facilitates speeds faster than that reported on the map	Provider only: The Map does not correctly reflect service that I facilitate to this location	100	20	Fixed Wireless	Served (Over 100/20 available)	Wireless	
1096809	1551 RIVER ROAD BOULEVARD	INDEPENDENCE	IA	50644	1	12-Provider facilitates speeds faster than that reported on the map	Provider only: The Map does not correctly reflect service that I facilitate to this location	100	20	Fixed Wireless	Served (Over 100/20 available)	Wireless	
1097233	10162 SOUTH HUDSON ROAD	HUDSON	IA	50643	1	12-Provider facilitates speeds faster than that reported on the map	Provider only: The Map does not correctly reflect service that I facilitate to this location	100	20	Fixed Wireless	Served (Over 100/20 available)	Wireless	
1097508	1607 320TH AVENUE	ESTHERVILLE	IA	51334	1	12-Provider facilitates speeds faster than that reported on the map	Provider only: The Map does not correctly reflect service that I facilitate to this location	100	20	Fixed Wireless	Served (Over 100/20 available)	Wireless	
1097519	2594 NEON ROAD	OELWEIN	IA	50662	1	12-Provider facilitates speeds faster than that reported on the map	Provider only: The Map does not correctly reflect service that I facilitate to this location	100	20	Fixed Wireless	Served (Over 100/20 available)	Wireless	
1097716	1888 130TH STREET	LAKE PARK	IA	51347	1	12-Provider facilitates speeds faster than that reported on the map	Provider only: The Map does not correctly reflect service that I facilitate to this location	100	20	Fixed Wireless	Served (Over 100/20 available)	Wireless	
1097770	2491 BAYFIELD ROAD	MUSCATINE	IA	52761	1	12-Provider facilitates speeds faster than that reported on the map	Provider only: The Map does not correctly reflect service that I facilitate to this location	100	20	Fixed Wireless	Served (Over 100/20 available)	Wireless	
1098049	3168 M AND W CIRCLE	MUSCATINE	IA	52761	1	12-Provider facilitates speeds faster than that reported on the map	Provider only: The Map does not correctly reflect service that I facilitate to this location	100	20	Fixed Wireless	Served (Over 100/20 available)	Wireless	
1098807	13701 140TH STREET	RANDALIA	IA	52164	1	12-Provider facilitates speeds faster than that reported on the map	Provider only: The Map does not correctly reflect service that I facilitate to this location	100	20	Fixed Wireless	Served (Over 100/20 available)	Wireless	
1098884	2529 LEE AVENUE	INDEPENDENCE	IA	50644	1	12-Provider facilitates speeds faster than that reported on the map	Provider only: The Map does not correctly reflect service that I facilitate to this location	100	20	Fixed Wireless	Served (Over 100/20 available)	Wireless	
1098886	12937 K64	LE MARS	IA	51031	1	12-Provider facilitates speeds faster than that reported on the map	Provider only: The Map does not correctly reflect service that I facilitate to this location	100	20	Fixed Wireless	Served (Over 100/20 available)	Wireless	
1099652	37292 NORDIC ROAD	LE MARS	IA	51031	1	12-Provider facilitates speeds faster than that reported on the map	Provider only: The Map does not correctly reflect service that I facilitate to this location	100	20	Fixed Wireless	Served (Over 100/20 available)	Wireless	
1099769	27247 DIAGONAL ROAD	REINBECK	IA	50669	1	12-Provider facilitates speeds faster than that reported on the map	Provider only: The Map does not correctly reflect service that I facilitate to this location	100	20	Fixed Wireless	Served (Over 100/20 available)	Wireless	
1041337	1956 OTTERVILLE BOULEVARD	INDEPENDENCE	IA	50644	1	12-Provider facilitates speeds faster than that reported on the map	Provider only: The Map does not correctly reflect service that I facilitate to this location	100	20	Fixed Wireless	Served (Over 100/20 available)	Wireless	
1014306	313 JUNIPER ROAD	AVOCA	IA	51521	1	12-Provider facilitates speeds faster than that reported on the map	Provider only: The Map does not correctly reflect service that I facilitate to this location	100	20	Fixed Wireless	Served (Over 100/20 available)	Wireless	
1021882	1062 LASER ROAD	EDGEWOOD	IA	52042	1	12-Provider facilitates speeds faster than that reported on the map	Provider only: The Map does not correctly reflect service that I facilitate to this location	100	20	Fixed Wireless	Served (Over 100/20 available)	Wireless	
1032342	1464 BUCHANAN-DELAWARE AVENUE	LAMONT	IA	50650	1	12-Provider facilitates speeds faster than that reported on the map	Provider only: The Map does not correctly reflect service that I facilitate to this location	100	20	Fixed Wireless	Served (Over 100/20 available)	Wireless	
1039911	122 EAST STREET	DUNDEE	IA	52038	1	12-Provider facilitates speeds faster than that reported on the map	Provider only: The Map does not correctly reflect service that I facilitate to this location	100	20	Fixed Wireless	Served (Over 100/20 available)	Wireless	
1040741	1246 BUCHANAN-DELAWARE AVENUE	LAMONT	IA	50650	1	12-Provider facilitates speeds faster than that reported on the map	Provider only: The Map does not correctly reflect service that I facilitate to this location	100	20	Fixed Wireless	Served (Over 100/20 available)	Wireless	
1045025	1058 LASER ROAD	EDGEWOOD	IA	52042	1	12-Provider facilitates speeds faster than that reported on the map	Provider only: The Map does not correctly reflect service that I facilitate to this location	100	20	Fixed Wireless	Served (Over 100/20 available)	Wireless	
1060612	1025 170TH STREET	DUNDEE	IA	52038	1	12-Provider facilitates speeds faster than that reported on the map	Provider only: The Map does not correctly reflect service that I facilitate to this location	100	20	Fixed Wireless	Served (Over 100/20 available)

1082724	1072 LASER ROAD	EDGEWOOD	IA	52042	1	12-Provider facilitates speeds faster than that reported on the map	Provider only: The Map does not correctly reflect service that I facilitate to this location	100	20	Fixed Wireless	Served (Over 100/20 available)	Wireless
1085253	210 SOUTH MAIN STREET	DUNDEE	IA	52038	1	12-Provider facilitates speeds faster than that reported on the map	Provider only: The Map does not correctly reflect service that I facilitate to this location	100	20	Fixed Wireless	Served (Over 100/20 available)	Wireless
1102223	2911 220TH STREET	GREENFIELD	IA	50849	1	12-Provider facilitates speeds faster than that reported on the map	Provider only: The Map does not correctly reflect service that I facilitate to this location	100	20	Fixed Wireless	Served (Over 100/20 available)	Wireless
1102405	2445 230TH STREET	WASHINGTON	IA	52353	1	12-Provider facilitates speeds faster than that reported on the map	Provider only: The Map does not correctly reflect service that I facilitate to this location	100	20	Fixed Wireless	Served (Over 100/20 available)	Wireless
1102716	600 SOUTH EDGERTON STREET	EXIRA	IA	50076	1	12-Provider facilitates speeds faster than that reported on the map	Provider only: The Map does not correctly reflect service that I facilitate to this location	100	20	Fixed Wireless	Served (Over 100/20 available)	Wireless
1104078	3388 325TH STREET	CRAWFORDSVILLE	IA	52621	1	12-Provider facilitates speeds faster than that reported on the map	Provider only: The Map does not correctly reflect service that I facilitate to this location	100	20	Fixed Wireless	Served (Over 100/20 available)	Wireless
1104530	1879 STUART ROAD	STUART	IA	50250	1	12-Provider facilitates speeds faster than that reported on the map	Provider only: The Map does not correctly reflect service that I facilitate to this location	100	20	Fixed Wireless	Served (Over 100/20 available)	Wireless
1104628	353 SOUTH RIVER ROAD	PETERSON	IA	51047	1	12-Provider facilitates speeds faster than that reported on the map	Provider only: The Map does not correctly reflect service that I facilitate to this location	100	20	Fixed Wireless	Served (Over 100/20 available)	Wireless
1106762	2827 SPRUCE AVENUE	CRAWFORDSVILLE	IA	52621	1	12-Provider facilitates speeds faster than that reported on the map	Provider only: The Map does not correctly reflect service that I facilitate to this location	100	20	Fixed Wireless	Served (Over 100/20 available)	Wireless
1107076	3094 HIGHWAY 92	AINSWORTH	IA	52201	1	12-Provider facilitates speeds faster than that reported on the map	Provider only: The Map does not correctly reflect service that I facilitate to this location	100	20	Fixed Wireless	Served (Over 100/20 available)	Wireless
1107133	3109 240TH STREET	BEDFORD	IA	50833	1	12-Provider facilitates speeds faster than that reported on the map	Provider only: The Map does not correctly reflect service that I facilitate to this location	100	20	Fixed Wireless	Served (Over 100/20 available)	Wireless
1107718	2935 305TH STREET	CRAWFORDSVILLE	IA	52621	1	12-Provider facilitates speeds faster than that reported on the map	Provider only: The Map does not correctly reflect service that I facilitate to this location	100	20	Fixed Wireless	Served (Over 100/20 available)	Wireless
1109115	2266 UNDERWOOD AVENUE	AINSWORTH	IA	52201	1	12-Provider facilitates speeds faster than that reported on the map	Provider only: The Map does not correctly reflect service that I facilitate to this location	100	20	Fixed Wireless	Served (Over 100/20 available)	Wireless
1109433	2561 STONE AVENUE	BEDFORD	IA	50833	1	12-Provider facilitates speeds faster than that reported on the map	Provider only: The Map does not correctly reflect service that I facilitate to this location	100	20	Fixed Wireless	Served (Over 100/20 available)	Wireless
1111081	3275 310TH STREET	CRAWFORDSVILLE	IA	52621	1	12-Provider facilitates speeds faster than that reported on the map	Provider only: The Map does not correctly reflect service that I facilitate to this location	100	20	Fixed Wireless	Served (Over 100/20 available)	Wireless
1111393	400 NORTH CENTER STREET	EXIRA	IA	50076	1	12-Provider facilitates speeds faster than that reported on the map	Provider only: The Map does not correctly reflect service that I facilitate to this location	100	20	Fixed Wireless	Served (Over 100/20 available)	Wireless
1112016	3120 230TH STREET	AINSWORTH	IA	52201	1	12-Provider facilitates speeds faster than that reported on the map	Provider only: The Map does not correctly reflect service that I facilitate to this location	100	20	Fixed Wireless	Served (Over 100/20 available)	Wireless
1112502	2710 SOCKUM RIDGE ROAD	WASHINGTON	IA	52353	1	12-Provider facilitates speeds faster than that reported on the map	Provider only: The Map does not correctly reflect service that I facilitate to this location	100	20	Fixed Wireless	Served (Over 100/20 available)	Wireless
1113187	4321 30TH AVENUE	PETERSON	IA	51047	1	12-Provider facilitates speeds faster than that reported on the map	Provider only: The Map does not correctly reflect service that I facilitate to this location	100	20	Fixed Wireless	Served (Over 100/20 available)	Wireless
1116172	2324 KENT AVENUE	FONTANELLE	IA	50846	1	12-Provider facilitates speeds faster than that reported on the map	Provider only: The Map does not correctly reflect service that I facilitate to this location	100	20	Fixed Wireless	Served (Over 100/20 available)	Wireless
1006540	2821 320TH STREET	EXIRA	IA	50076	1	12-Provider facilitates speeds faster than that reported on the map	Provider only: The Map does not correctly reflect service that I facilitate to this location	100	20	Fixed Wireless	Served (Over 100/20 available)	Wireless
1027043	28948 A AVENUE	WADENA	IA	52169	1	12-Provider facilitates speeds faster than that reported on the map	Provider only: The Map does not correctly reflect service that I facilitate to this location	100	20	Fixed Wireless	Served (Over 100/20 available)	Wireless
1008405	33672 A AVENUE		IA		1	12-Provider facilitates speeds faster than that reported on the map	Provider only: The Map does not correctly reflect service that I facilitate to this location	100	20	Fixed Wireless	Served (Over 100/20 available)	Wireless
1029039	2222 ADAIR MADISON AVENUE	WINTERSET	IA	50273	1	12-Provider facilitates speeds faster than that reported on the map	Provider only: The Map does not correctly reflect service that I facilitate to this location	100	20	Fixed Wireless	Served (Over 100/20 available)	Wireless
1044369	3141 ELM AVENUE	ADAIR	IA	50002	1	12-Provider facilitates speeds faster than that reported on the map	Provider only: The Map does not correctly reflect service that I facilitate to this location	100	20	Fixed Wireless	Served (Over 100/20 available)	Wireless
1044957	1994 R AVENUE	ARION	IA	51520	1	12-Provider facilitates speeds faster than that reported on the map	Provider only: The Map does not correctly reflect service that I facilitate to this location	100	20	Fixed Wireless	Served (Over 100/20 available)	Wireless
1050421	1232 320TH STREET	ADAIR	IA	50020	1	12-Provider facilitates speeds faster than that reported on the map	Provider only: The Map does not correctly reflect service that I facilitate to this location	100	20	Fixed Wireless	Served (Over 100/20 available)	Wireless
1055373	3474 UNION AVENUE	ANITA	IA	50020	1	12-Provider facilitates speeds faster than that reported on the map	Provider only: The Map does not correctly reflect service that I facilitate to this location	100	20	Fixed Wireless	Served (Over 100/20 available)	Wireless
1064995	2950 IOWA STATE HIGHWAY 92	GREENFIELD	IA	50849	1	12-Provider facilitates speeds faster than that reported on the map	Provider only: The Map does not correctly reflect service that I facilitate to this location	100	20	Fixed Wireless	Served (Over 100/20 available)	Wireless
1072622	2366 130TH STREET	CHARTER OAK	IA	51529	1	12-Provider facilitates speeds faster than that reported on the map	Provider only: The Map does not correctly reflect service that I facilitate to this location	100	20	Fixed Wireless	Served (Over 100/20 available)	Wireless
1034447	14503 DOMINO ROAD	ELKADER	IA	52043	1	12-Provider facilitates speeds faster than that reported on the map	Provider only: The Map does not correctly reflect service that I facilitate to this location	100	20	Fixed Wireless	Served (Over 100/20 available)	Wireless
1038146	2846 HIGHWAY 3	COLESBURG	IA	52035	1	12-Provider facilitates speeds faster than that reported on the map	Provider only: The Map does not correctly reflect service that I facilitate to this location	100	20	Fixed Wireless	Served (Over 100/20 available)	Wireless
1042572	37549 LITTLEPORT ROAD	EDGEWOOD	IA	52042	1	12-Provider facilitates speeds faster than that reported on the map	Provider only: The Map does not correctly reflect service that I facilitate to this location	100	20	Fixed Wireless	Served (Over 100/20 available)	Wireless
1055317	1789 240TH AVENUE	DELMAR	IA	52037	1	12-Provider facilitates speeds faster than that reported on the map	Provider only: The Map does not correctly reflect service that I facilitate to this location	100	20	Fixed Wireless	Served (Over 100/20 available)	Wireless
1068770	4503 105TH STREET	SABULA	IA	52070	1	12-Provider facilitates speeds faster than that reported on the map	Provider only: The Map does not correctly reflect service that I facilitate to this location	100	20	Fixed Wireless	Served (Over 100/20 available)	Wireless
1074404	4641 135TH STREET	CLINTON	IA	52732	1	12-Provider facilitates speeds faster than that reported on the map	Provider only: The Map does not correctly reflect service that I facilitate to this location	100	20	Fixed Wireless	Served (Over 100/20 available)	Wireless
1075627	1141 475TH AVENUE	SABULA	IA	52070	1	12-Provider facilitates speeds faster than that reported on the map	Provider only: The Map does not correctly reflect service that I facilitate to this location	100	20	Fixed Wireless	Served (Over 100/20 available)	Wireless
1082070	25576 HORSESHOE ROAD	GREELEY	IA	52050	1	12-Provider facilitates speeds faster than that reported on the map	Provider only: The Map does not correctly reflect service that I facilitate to this location	100	20	Fixed Wireless	Served (Over 100/20 available)	Wireless
1082645	1688 DUG ROAD	WAUKON	IA	52172	1	12-Provider facilitates speeds faster than that reported on the map	Provider only: The Map does not correctly reflect service that I facilitate to this location	100	20	Fixed Wireless	Served (Over 100/20 available)	Wireless
1027803	2831 COUNTY HIGHWAY P68	LAMONI	IA	50140	1	12-Provider facilitates speeds faster than that reported on the map	Provider only: The Map does not correctly reflect service that I facilitate to this location	100	20	Fixed Wireless	Served (Over 100/20 available)	Wireless
1057263	2558 FORD AVENUE	OSKALOOSA	IA	52577	1	12-Provider facilitates speeds faster than that reported on the map	Provider only: The Map does not correctly reflect service that I facilitate to this location	100	20	Fixed Wireless	Served (Over 100/20 available)	Wireless
1054228	1074 220TH STREET		IA	50273	1	12-Provider facilitates speeds faster than that reported on the map	Provider only: The Map does not correctly reflect service that I facilitate to this location	100	20	Fixed Wireless	Served (Over 100/20 available)	Wireless
1087712	561 460TH STREET		IA	51033	1	12-Provider facilitates speeds faster than that reported on the map	Provider only: The Map does not correctly reflect service that I facilitate to this location	100	20	Fixed Wireless	Served (Over 100/20 available)	Wireless
1002107	33218 DELTA CIRCLE	REDFIELD	IA	50233	1	12-Provider facilitates speeds faster than that reported on the map	Provider only: The Map does not correctly reflect service that I facilitate to this location	100	20	Fixed Wireless	Served (Over 100/20 available)	Wireless
1002265	15730 7TH STREET	MAQUOKETA	IA	52060	1	12-Provider facilitates speeds faster than that reported on the map	Provider only: The Map does not correctly reflect service that I facilitate to this location	100	20	Fixed Wireless	Served (Over 100/20 available)	Wireless
1004096	12315 B AVENUE	ARLINGTON	IA	50606	1	12-Provider facilitates speeds faster than that reported on the map	Provider only: The Map does not correctly reflect service that I facilitate to this location	100	20	Fixed Wireless	Served (Over 100/20 available)	Wireless
1004941	32120 G TRAIL	REDFIELD	IA	50233	1	12-Provider facilitates speeds faster than that reported on the map	Provider only: The Map does not correctly reflect service that I facilitate to this location	100	20	Fixed Wireless	Served (Over 100/20 available)	Wireless
1007965	1429 BELL ROAD	ARLINGTON	IA	50606	1	12-Provider facilitates speeds faster than that reported on the map	Provider only: The Map does not correctly reflect service that I facilitate to this location	100	20	Fixed Wireless	Served (Over 100/20 available)	Wireless
1011915	10573 576TH AVENUE	SABULA	IA	52070	1	12-Provider facilitates speeds faster than that reported on the map	Provider only: The Map does not correctly reflect service that I facilitate to this location	100	20	Fixed Wireless	Served (Over 100/20 available)	Wireless
1013685	3460 HIGHWAY 22	MUSCATINE	IA	52761	1	12-Provider facilitates speeds faster than that reported on the map	Provider only: The Map does not correctly reflect service that I facilitate to this location	100	20	Fixed Wireless	Served (Over 100/20 available)	Wireless
1015720	2096 SKYLANE ROAD	MUSCATINE	IA	52761	1	12-Provider facilitates speeds faster than that reported on the map	Provider only: The Map does not correctly reflect service that I facilitate to this location	100	20	Fixed Wireless	Served (Over 100/20 available)	Wireless
1027431	3243 STATE HIGHWAY 2	KELLERTON	IA	50133	1	12-Provider facilitates speeds faster than that reported on the map	Provider only: The Map does not correctly reflect service that I facilitate to this location	100	20	Fixed Wireless	Served (Over 100/20 available)	Wireless
1032510	13167 318TH COURT	REDFIELD	IA	50233	1	12-Provider facilitates speeds faster than that reported on the map	Provider only: The Map does not correctly reflect service that I facilitate to this location	100	20	Fixed Wireless	Served (Over 100/20 available)	Wireless
1033267	28930 HWY 59	AVOCA	IA	51521	1	12-Provider facilitates speeds faster than that reported on the map	Provider only: The Map does not correctly reflect service that I facilitate to this location	100	20	Fixed Wireless	Served (Over 100/20 available)	Wireless
1039947	42574 TAMARACK ROAD	AVOCA	IA	51521	1	12-Provider facilitates speeds faster than that reported on the map	Provider only: The Map does not correctly reflect service that I facilitate to this location	100	20	Fixed Wireless	Served (Over 100/20 available)	Wireless
1042645	1554 RIVER ROAD	OSKALOOSA	IA	52577	1	12-Provider facilitates speeds faster than that reported on the map	Provider only: The Map does not correctly reflect service that I facilitate to this location	100	20	Fixed Wireless	Served (Over 100/20 available)	Wireless
1043358	5533 HURSTVILLE ROAD	MAQUOKETA	IA	52060	1	12-Provider facilitates speeds faster than that reported on the map	Provider only: The Map does not correctly reflect service that I facilitate to this location	100	20	Fixed Wireless	Served (Over 100/20 available)	Wireless
1045475	44963 YORK ROAD	AVOCA	IA	51521	1	12-Provider facilitates speeds faster than that reported on the map	Provider only: The Map does not correctly reflect service that I facilitate to this location	100	20	Fixed Wireless	Served (Over 100/20 available)	Wireless
1048604	1718 PLEASANT PRAIRIE ROAD	MUSCATINE	IA	52761	1	12-Provider facilitates speeds faster than that reported on the map	Provider only: The Map does not correctly reflect service that I facilitate to this location	100	20	Fixed Wireless	Served (Over 100/20 available)	Wireless
1050305	11720 C AVENUE	ARLINGTON	IA	50606	1	12-Provider facilitates speeds faster than that reported on the map	Provider only: The Map does not correctly reflect service that I facilitate to this location	100	20	Fixed Wireless	Served (Over 100/20 available)	Wireless
1051147	2573 210TH STREET	MT AYR	IA	50854	1	12-Provider facilitates speeds faster than that reported on the map	Provider only: The Map does not correctly reflect service that I facilitate to this location	100	20	Fixed Wireless	Served (Over 100/20 available)	Wireless
1051780	30061 450TH STREET	AVOCA	IA	51521	1	12-Provider facilitates speeds faster than that reported on the map	Provider only: The Map does not correctly reflect service that I facilitate to this location	100	20	Fixed Wireless	Served (Over 100/20 available)	Wireless
1054584	12704 B AVENUE	WADENA	IA	52169	1	12-Provider facilitates speeds faster than that reported on the map	Provider only: The Map does not correctly reflect service that I facilitate to this location	100	20	Fixed Wireless	Served (Over 100/20 available)	Wireless
1054760	1577 280TH STREET	OSKALOOSA	IA	52577	1	12-Provider facilitates speeds faster than that reported on the map	Provider only: The Map does not correctly reflect service that I facilitate to this location	100	20	Fixed Wireless	Served (Over 100/20 available)	Wireless
1055955	1563 280TH STREET	OSKALOOSA	IA	52577	1	12-Provider facilitates speeds faster than that reported on the map	Provider only: The Map does not correctly reflect service that I facilitate to this location	100	20	Fixed Wireless	Served (Over 100/20 available)	Wireless
1056405	2896 190TH STREET	KELLERTON	IA	50133	1	12-Provider facilitates speeds faster than that reported on the map	Provider only: The Map does not correctly reflect service that I facilitate to this location	100	20	Fixed Wireless	Served (Over 100/20 available)	Wireless
1056618	2558 310TH AVENUE	KELLERTON	IA	50133	1	12-Provider facilitates speeds faster than that reported on the map	Provider only: The Map does not correctly reflect service that I facilitate to this location	100	20	Fixed Wireless	Served (Over 100/20 available)	Wireless
1058591	2115 134TH AVENUE	MAQUOKETA	IA	52060	1	12-Provider facilitates speeds faster than that reported on the map	Provider only: The Map does not correctly reflect service that I facilitate to this location	100	20	Fixed Wireless	Served (Over 100/20 available)	Wireless
1059978	3760 MIDWAY BEACH ROAD	MUSCATINE	IA	52761	1	12-Provider facilitates speeds faster than that reported on the map	Provider only: The Map does not correctly reflect service that I facilitate to this location	100	20	Fixed Wireless	Served (Over 100/20 available)	Wireless
1061870	33419 168TH STREET	HONEY CREEK	IA	51542	1	12-Provider facilitates speeds faster than that reported on the map	Provider only: The Map does not correctly reflect service that I facilitate to this location	100	20	Fixed Wireless	Served (Over 100/20 available)	Wireless
1062137	24412 110TH AVENUE	LAMONI	IA	50140	1	12-Provider facilitates speeds faster than that reported on the map	Provider only: The Map does not correctly reflect service that I facilitate to this location	100	20	Fixed Wireless	Served (Over 100/20 available)	Wireless
1066363	3301 223RD AVENUE	MAQUOKETA	IA	52060	1	12-Provider facilitates speeds faster than that reported on the map	Provider only: The Map does not correctly reflect service that I facilitate to this location	100	20	Fixed Wireless	Served (Over 100/20 available)	Wireless
1069312	18685 317TH STREET	LONG GROVE	IA	52756	1	12-Provider facilitates speeds faster than that reported on the map	Provider only: The Map does not correctly reflect service that I facilitate to this location	100	20	Fixed Wireless	Served (Over 100/20 available)	Wireless
1073060	32097 WINDMILL LANE	MISSOURI VALLEY	IA	51555	1	12-Provider facilitates speeds faster than that reported on the map	Provider only: The Map does not correctly reflect service that I facilitate to this location	100	20	Fixed Wireless	Served (Over 100/20 available)	Wireless
1073848	1714 PLEASANT PRAIRIE ROAD	MUSCATINE	IA	52761	1	12-Provider facilitates speeds faster than that reported on the map	Provider only: The Map does not correctly reflect service that I facilitate to this location	100	20	Fixed Wireless	Served (Over 100/20 available)	Wireless
1074767	15378 HERON ROAD	FAYETTE	IA	52142	1	12-Provider facilitates speeds faster than that reported on the map	Provider only: The Map does not correctly reflect service that I facilitate to this location	100	20	Fixed Wireless	Served (Over 100/20 available)	Wireless
1083216	10884 CABLE ROAD	ARLINGTON	IA	50606	1	12-Provider facilitates speeds faster than that reported on the map	Provider only: The Map does not correctly reflect service that I facilitate to this location	100	20	Fixed Wireless	Served (Over 100/20 available)	Wireless
1084140	131 IOWA UNIVERSITY AVENUE	MAQUOKETA	IA	52060	1	12-Provider facilitates speeds faster than that reported on the map	Provider only: The Map does not correctly reflect service that I facilitate to this location	100	20	Fixed Wireless	Served (Over 100/20 available)	Wireless
1085614	31707 HOUSTON COURT	ADEL	IA	50003	1	12-Provider facilitates speeds faster than that reported on the map	Provider only: The Map does not correctly reflect service that I facilitate to this location	100	20	Fixed Wireless	Served (Over 100/20 available)	Wireless
1086244	1343 RIVER ROAD	OSKALOOSA	IA	52577	1	12-Provider facilitates speeds faster than that reported on the map	Provider only: The Map does not correctly reflect service that I facilitate to this location	100	20	Fixed Wireless	Served (Over 100/20 available)	Wireless
1090945	52979 BUCK CREEK ROAD	ATLANTIC	IA	50022	1	12-Provider facilitates speeds faster than that reported on the map	Provider only: The Map does not correctly reflect service that I facilitate to this location	100	20	Fixed Wireless	Served (Over 100/20 available)	Wireless
1093848	13501 DELTA CIRCLE	REDFIELD	IA	50070	1	12-Provider facilitates speeds faster than that reported on the map	Provider only: The Map does not correctly reflect service that I facilitate to this location	100	20	Fixed Wireless	Served (Over 100/20 available)	Wireless
1095848	1080 102ND STREET	FAIRBANK	IA	50629	1	12-Provider facilitates speeds faster than that reported on the map	Provider only: The Map does not correctly reflect service that I facilitate to this location	100	20	Fixed Wireless	Served (Over 100/20 available)	Wireless
1095961	7812 185TH STREET	WEST UNION	IA	52175	1	12-Provider facilitates speeds faster than that reported on the map	Provider only: The Map does not correctly reflect service that I facilitate to this location	100	20	Fixed Wireless	Served (Over 100/20 available)	Wireless
1096397	10639 195TH STREET	GRAND RIVER	IA	50108	1	12-Provider facilitates speeds faster than that reported on the map	Provider only: The Map does not correctly reflect service that I facilitate to this location	100	20	Fixed Wireless	Served (Over 100/20 available)	Wireless
1097781	14447 GRAIN ROAD	FAYETTE	IA	52142	1	12-Provider facilitates speeds faster than that reported on the map	Provider only: The Map does not correctly reflect service that I facilitate to this location	100	20	Fixed Wireless	Served (Over 100/20 available)	Wireless
1001538	122 OAK ROAD	AVOCA	IA	51521	1	12-Provider facilitates speeds faster than that reported on the map	Provider only: The Map does not correctly reflect service that I facilitate to this location	100	20	Fixed Wireless	Served (Over 100/20 available)	Wireless
1015189	1156 400TH STREET	STRAWBERRY PT	IA	52076	1	12-Provider facilitates speeds faster than that reported on the map	Provider only: The Map does not correctly reflect service that I facilitate to this location	100	20	Fixed Wireless	Served (Over 100/20 available)	Wireless
1081897	303 OAK ROAD	AVOCA	IA	51521	1	12-Provider facilitates speeds faster than that reported on the map	Provider only: The Map does not correctly reflect service that I facilitate to this location	100	20	Fixed Wireless	Served (Over 100/20 available)	Wireless
1101970	3186 270TH STREET	ORIENT	IA	50858	1	12-Provider facilitates speeds faster than that reported on the map	Provider only: The Map does not correctly reflect service that I facilitate to this location	100	20	Fixed Wireless	Served (Over 100/20 available)	Wireless
1108514	900 BROAD STREET	ADAIR	IA	50002	1	12-Provider facilitates speeds faster than that reported on the map	Provider only: The Map does not correctly reflect service that I facilitate to this location	100	20	Fixed Wireless	Served (Over 100/20 available)	Wireless
1109273	1774 L AVENUE	DENISON	IA	51442	1	12-Provider facilitates speeds faster than that reported on the map	Provider only: The Map does not correctly reflect service that I facilitate to this location	100	20	Fixed Wireless	Served (Over 100/20 available)	Wireless
1114118	2576 170TH STREET	DOW CITY	IA	51528	1	12-Provider facilitates speeds faster than that reported on the map	Provider only: The Map does not correctly reflect service that I facilitate to this location	100	20	Fixed Wireless	Served (Over 100/20 available)	Wireless
1117085	220 NORTHWEST 7TH STREET	EARLHAM	IA	50072	1	12-Provider facilitates speeds faster than that reported on the map	Provider only: The Map does not correctly reflect service that I facilitate to this location	100	20	Fixed Wireless	Served (Over 100/20 available)	Wireless
1117699	1612 120TH LANE	EARLHAM	IA	50072	1	12-Provider facilitates speeds faster than that reported on the map	Provider only: The Map does not correctly reflect service that I facilitate to this location	100	20	Fixed Wireless	Served (Over 100/20 available)	Wireless
1117739	425 NORTHWEST 5TH STREET	EARLHAM	IA	50072	1	12-Provider facilitates speeds faster than that reported on the map	Provider only: The Map does not correctly reflect service that I facilitate to this location	100	20	Fixed Wireless	Served (Over 100/20 available)	Wireless
1117789	807 NORTHEAST 4TH STREET	EARLHAM	IA	50072	1	12-Provider facilitates speeds faster than that reported on the map	Provider only: The Map does not correctly reflect service that I facilitate to this location	100	20	Fixed Wireless	Served (Over 100/20 available)	Wireless
1118258	925 SOUTH 2ND AVENUE	WASHINGTON	IA	52353	1	12-Provider facilitates speeds faster than that reported on the map	Provider only: The Map does not correctly reflect service that I facilitate to this location	100	20	Fixed Wireless	Served (Over 100/20 available)	Wireless
1118362	621 NORTH 2ND AVENUE	WASHINGTON	IA	52353	1	12-Provider facilitates speeds faster than that reported on the map	Provider only: The Map does not correctly reflect service that I facilitate to this location	100	20	Fixed Wireless	Served (Over 100/20 available)	Wireless
1118586	410 SOUTH 3RD AVENUE	WASHINGTON	IA	52353	1	12-Provider facilitates speeds faster than that reported on the map	Provider only: The Map does not correctly reflect service that I facilitate to this location	100	20	Fixed Wireless	Served (Over 100/20 available)	Wireless
1118998	608 SOUTH 2ND AVENUE	WASHINGTON	IA	52353	1	12-Provider facilitates speeds faster than that reported on the map	Provider only: The Map does not correctly reflect service that I facilitate to this location	100	20	Fixed Wireless	Served (Over 100/20 available)	Wireless
1119068	205 EAST VINE STREET	CRAWFORDSVILLE	IA	52621	1	12-Provider facilitates speeds faster than that reported on the map	Provider only: The Map does not correctly reflect service that I facilitate to this location	100	20	Fixed Wireless	Served (Over 100/20 available)	Wireless
1119170	209 SOUTH MAIN STREET	CRAWFORDSVILLE	IA	52621	1	12-Provider facilitates speeds faster than that reported on the map	Provider only: The Map does not correctly reflect service that I facilitate to this location	100	20	Fixed Wireless	Served (Over 100/20 available)	Wireless
1119395	105 WEST WASHINGTON STREET	EXIRA	IA	50076	1	12-Provider facilitates speeds faster than that reported on the map	Provider only: The Map does not correctly reflect service that I facilitate to this location	100	20	Fixed Wireless	Served (Over 100/20 available)	Wireless
1119557	301 SOUTH IOWA AVENUE	WASHINGTON	IA	52353	1	12-Provider facilitates speeds faster than that reported on the map	Provider only: The Map does not correctly reflect service that I facilitate to this location	100	20	Fixed Wireless	Served (Over 100/20 available)	Wireless
1120209	1613 EAST WASHINGTON STREET	WASHINGTON	IA	52353	1	12-Provider facilitates speeds faster than that reported on the map	Provider only: The Map does not correctly reflect service that I facilitate to this location	100	20	Fixed Wireless	Served (Over 100/20 available)	Wireless
1120242	908 SOUTH AVENUE D	WASHINGTON	IA	52353	1	12-Provider facilitates speeds faster than that reported on the map	Provider only: The Map does not correctly reflect service that I facilitate to this location	100	20	Fixed Wireless	Served (Over 100/20 available)	Wireless
1120657	1479 560TH STREET	STORM LAKE	IA	50588	1	12-Provider facilitates speeds faster than that reported on the map	Provider only: The Map does not correctly reflect service that I facilitate to this location	100	20	Fixed Wireless	Served (Over 100/20 available)	Wireless
1120854	612 EAST POLK STREET	WASHINGTON	IA	52353	1	12-Provider facilitates speeds faster than that reported on the map	Provider only: The Map does not correctly reflect service that I facilitate to this location	100	20	Fixed Wireless	Served (Over 100/20 available)	Wireless
1121794	215 NORTH MARION AVENUE	WASHINGTON	IA	52353	1	12-Provider facilitates speeds faster than that reported on the map	Provider only: The Map does not correctly reflect service that I facilitate to this location	100	20	Fixed Wireless	Served (Over 100/20 available)	Wireless
1121928	2730 FERN CLIFF ROAD	WAYLAND	IA	52654	1	12-Provider facilitates speeds faster than that reported on the map	Provider only: The Map does not correctly reflect service that I facilitate to this location	100	20	Fixed Wireless	Served (Over 100/20 available)	Wireless
1121938	420 WEST MAIN STREET	WASHINGTON	IA	52353	1	12-Provider facilitates speeds faster than that reported on the map	Provider only: The Map does not correctly reflect service that I facilitate to this location	100	20	Fixed Wireless	Served (Over 100/20 available)	Wireless
1122376	1493 310TH ROAD	ADAIR	IA	50002	1	12-Provider facilitates speeds faster than that reported on the map	Provider only: The Map does not correctly reflect service that I facilitate to this location	100	20	Fixed Wireless	Served (Over 100/20 available)	Wireless
1122429	5663 160TH AVENUE	STORM LAKE	IA	50588	1	12-Provider facilitates speeds faster than that reported on the map	Provider only: The Map does not correctly reflect service that I facilitate to this location	100	20	Fixed Wireless	Served (Over 100/20 available)	Wireless
1122442	5578 170TH AVENUE	STORM LAKE	IA	50588	1	12-Provider facilitates speeds faster than that reported on the map	Provider only: The Map does not correctly reflect service that I facilitate to this location	100	20	Fixed Wireless	Served (Over 100/20 available)	Wireless
1123725	615 SOUTH 7TH AVENUE	WASHINGTON	IA	52353	1	12-Provider facilitates speeds faster than that reported on the map	Provider only: The Map does not correctly reflect service that I facilitate to this location	100	20	Fixed Wireless	Served (Over 100/20 available)	Wireless
1123831	480 NORTHWEST 5TH STREET	EARLHAM	IA	50072	1	12-Provider facilitates speeds faster than that reported on the map	Provider only: The Map does not correctly reflect service that I facilitate to this location	100	20	Fixed Wireless	Served (Over 100/20 available)	Wireless
1124265	812 EAST 11TH STREET	WASHINGTON	IA	52353	1	12-Provider facilitates speeds faster than that reported on the map	Provider only: The Map does not correctly reflect service that I facilitate to this location	100	20	Fixed Wireless	Served (Over 100/20 available)	Wireless
1124345	1207 NORTH 8TH AVENUE	WASHINGTON	IA	52353	1	12-Provider facilitates speeds faster than that reported on the map	Provider only: The Map does not correctly reflect service that I facilitate to this location	100	20	Fixed Wireless	Served (Over 100/20 available)	Wireless
1124576	1945 560TH STREET	NEWELL	IA	50568	1	12-Provider facilitates speeds faster than that reported on the map	Provider only: The Map does not correctly reflect service that I facilitate to this location	100	20	Fixed Wireless	Served (Over 100/20 available)	Wireless
1124889	1117 360TH AVENUE	ESTHERVILLE	IA	51334	1	12-Provider facilitates speeds faster than that reported on the map	Provider only: The Map does not correctly reflect service that I facilitate to this location	100	20	Fixed Wireless	Served (Over 100/20 available)	Wireless
1124949	1391 105TH STREET	EARLHAM	IA	50072	1	12-Provider facilitates speeds faster than that reported on the map	Provider only: The Map does not correctly reflect service that I facilitate to this location	100	20	Fixed Wireless	Served (Over 100/20 available)	Wireless
1125529	409 EAST MADISON STREET	WASHINGTON	IA	52353	1	12-Provider facilitates speeds faster than that reported on the map	Provider only: The Map does not correctly reflect service that I facilitate to this location	100	20	Fixed Wireless	Served (Over 100/20 available)	Wireless
1125599	1110 270TH STREET	WINTERSET	IA	50273	1	12-Provider facilitates speeds faster than that reported on the map	Provider only: The Map does not correctly reflect service that I facilitate to this location	100	20	Fixed Wireless	Served (Over 100/20 available)	Wireless
1126265	324 1ST STREET	FONTANELLE	IA	50846	1	12-Provider facilitates speeds faster than that reported on the map	Provider only: The Map does not correctly reflect service that I facilitate to this location	100	20	Fixed Wireless	Served (Over 100/20 available)	Wireless

1126306	409 5TH STREET	FONTANELLE	IA	50846	1	12-Provider facilitates speeds faster than that reported on the map	Provider only: The Map does not correctly reflect service that I facilitate to this location	100	20	Fixed Wireless	Served (Over 100/20 available)	Wireless
1126576	719 COUNTY T ROAD	BRAYTON	IA	50042	1	12-Provider facilitates speeds faster than that reported on the map	Provider only: The Map does not correctly reflect service that I facilitate to this location	100	20	Fixed Wireless	Served (Over 100/20 available)	Wireless
1126835	2771 330TH STREET	WAYLAND	IA	52641	1	12-Provider facilitates speeds faster than that reported on the map	Provider only: The Map does not correctly reflect service that I facilitate to this location	100	20	Fixed Wireless	Served (Over 100/20 available)	Wireless
1127194	628 EAST MAIN STREET	WASHINGTON	IA	52353	1	12-Provider facilitates speeds faster than that reported on the map	Provider only: The Map does not correctly reflect service that I facilitate to this location	100	20	Fixed Wireless	Served (Over 100/20 available)	Wireless
1127286	1120 375TH AVENUE	ESTHERVILLE	IA	51334	1	12-Provider facilitates speeds faster than that reported on the map	Provider only: The Map does not correctly reflect service that I facilitate to this location	100	20	Fixed Wireless	Served (Over 100/20 available)	Wireless
1127604	818 EAST 11TH STREET	WASHINGTON	IA	52353	1	12-Provider facilitates speeds faster than that reported on the map	Provider only: The Map does not correctly reflect service that I facilitate to this location	100	20	Fixed Wireless	Served (Over 100/20 available)	Wireless
1127760	1404 EAST WASHINGTON STREET	WASHINGTON	IA	52353	1	12-Provider facilitates speeds faster than that reported on the map	Provider only: The Map does not correctly reflect service that I facilitate to this location	100	20	Fixed Wireless	Served (Over 100/20 available)	Wireless
1128057	715 NORTHWEST SPRUCE AVENUE	EARLHAM	IA	50072	1	12-Provider facilitates speeds faster than that reported on the map	Provider only: The Map does not correctly reflect service that I facilitate to this location	100	20	Fixed Wireless	Served (Over 100/20 available)	Wireless
1128441	1027 EAST MAIN STREET	WASHINGTON	IA	52353	1	12-Provider facilitates speeds faster than that reported on the map	Provider only: The Map does not correctly reflect service that I facilitate to this location	100	20	Fixed Wireless	Served (Over 100/20 available)	Wireless
1128714	816 WEST MONROE STREET	WASHINGTON	IA	52353	1	12-Provider facilitates speeds faster than that reported on the map	Provider only: The Map does not correctly reflect service that I facilitate to this location	100	20	Fixed Wireless	Served (Over 100/20 available)	Wireless
1129060	2340 HIGHWAY 1 & 92	WASHINGTON	IA	52353	1	12-Provider facilitates speeds faster than that reported on the map	Provider only: The Map does not correctly reflect service that I facilitate to this location	100	20	Fixed Wireless	Served (Over 100/20 available)	Wireless
1129198	104 SOUTH IOWA AVENUE	WASHINGTON	IA	52353	1	12-Provider facilitates speeds faster than that reported on the map	Provider only: The Map does not correctly reflect service that I facilitate to this location	100	20	Fixed Wireless	Served (Over 100/20 available)	Wireless
1129279	815 NORTH 5TH AVENUE	WASHINGTON	IA	52353	1	12-Provider facilitates speeds faster than that reported on the map	Provider only: The Map does not correctly reflect service that I facilitate to this location	100	20	Fixed Wireless	Served (Over 100/20 available)	Wireless
1129394	610 NORTHEAST 3RD STREET	EARLHAM	IA	50072	1	12-Provider facilitates speeds faster than that reported on the map	Provider only: The Map does not correctly reflect service that I facilitate to this location	100	20	Fixed Wireless	Served (Over 100/20 available)	Wireless
1129445	620 EAST 11TH STREET	WASHINGTON	IA	52353	1	12-Provider facilitates speeds faster than that reported on the map	Provider only: The Map does not correctly reflect service that I facilitate to this location	100	20	Fixed Wireless	Served (Over 100/20 available)	Wireless
1130246	725 SOUTH 10TH AVENUE	WASHINGTON	IA	52353	1	12-Provider facilitates speeds faster than that reported on the map	Provider only: The Map does not correctly reflect service that I facilitate to this location	100	20	Fixed Wireless	Served (Over 100/20 available)	Wireless
1130250	551 EDWIN PLACE	FONTANELLE	IA	50846	1	12-Provider facilitates speeds faster than that reported on the map	Provider only: The Map does not correctly reflect service that I facilitate to this location	100	20	Fixed Wireless	Served (Over 100/20 available)	Wireless
1130362	428 WASHINGTON STREET	AINSWORTH	IA	52201	1	12-Provider facilitates speeds faster than that reported on the map	Provider only: The Map does not correctly reflect service that I facilitate to this location	100	20	Fixed Wireless	Served (Over 100/20 available)	Wireless
1130384	1421 580TH STREET	STORM LAKE	IA	50588	1	12-Provider facilitates speeds faster than that reported on the map	Provider only: The Map does not correctly reflect service that I facilitate to this location	100	20	Fixed Wireless	Served (Over 100/20 available)	Wireless
1130465	205 SOUTHWEST ELM AVENUE	EARLHAM	IA	50072	1	12-Provider facilitates speeds faster than that reported on the map	Provider only: The Map does not correctly reflect service that I facilitate to this location	100	20	Fixed Wireless	Served (Over 100/20 available)	Wireless
1130835	3479 KINGBIRD AVENUE	BRAYTON	IA	50042	1	12-Provider facilitates speeds faster than that reported on the map	Provider only: The Map does not correctly reflect service that I facilitate to this location	100	20	Fixed Wireless	Served (Over 100/20 available)	Wireless
1131084	302 EAST 7TH STREET	WASHINGTON	IA	52353	1	12-Provider facilitates speeds faster than that reported on the map	Provider only: The Map does not correctly reflect service that I facilitate to this location	100	20	Fixed Wireless	Served (Over 100/20 available)	Wireless
1131374	2261 NUTMEG AVENUE	WASHINGTON	IA	52353	1	12-Provider facilitates speeds faster than that reported on the map	Provider only: The Map does not correctly reflect service that I facilitate to this location	100	20	Fixed Wireless	Served (Over 100/20 available)	Wireless
1131436	300 NORTH GRANT STREET	CRAWFORDSVILLE	IA	52621	1	12-Provider facilitates speeds faster than that reported on the map	Provider only: The Map does not correctly reflect service that I facilitate to this location	100	20	Fixed Wireless	Served (Over 100/20 available)	Wireless
1131502	515 NORTHWEST 4TH STREET	EARLHAM	IA	50072	1	12-Provider facilitates speeds faster than that reported on the map	Provider only: The Map does not correctly reflect service that I facilitate to this location	100	20	Fixed Wireless	Served (Over 100/20 available)	Wireless
1132058	730 SOUTH 3RD AVENUE	WASHINGTON	IA	52353	1	12-Provider facilitates speeds faster than that reported on the map	Provider only: The Map does not correctly reflect service that I facilitate to this location	100	20	Fixed Wireless	Served (Over 100/20 available)	Wireless
1132078	709 SOUTH 12TH AVENUE	WASHINGTON	IA	52353	1	12-Provider facilitates speeds faster than that reported on the map	Provider only: The Map does not correctly reflect service that I facilitate to this location	100	20	Fixed Wireless	Served (Over 100/20 available)	Wireless
1132098	809 SOUTH 3RD AVENUE	WASHINGTON	IA	52353	1	12-Provider facilitates speeds faster than that reported on the map	Provider only: The Map does not correctly reflect service that I facilitate to this location	100	20	Fixed Wireless	Served (Over 100/20 available)	Wireless
1132174	407 NORTH 7TH AVENUE	WASHINGTON	IA	52353	1	12-Provider facilitates speeds faster than that reported on the map	Provider only: The Map does not correctly reflect service that I facilitate to this location	100	20	Fixed Wireless	Served (Over 100/20 available)	Wireless
1132398	255 NORTH CHESTNUT AVENUE	EARLHAM	IA	50072	1	12-Provider facilitates speeds faster than that reported on the map	Provider only: The Map does not correctly reflect service that I facilitate to this location	100	20	Fixed Wireless	Served (Over 100/20 available)	Wireless
1133061	205 NORTH CHESTNUT STREET	CRAWFORDSVILLE	IA	52621	1	12-Provider facilitates speeds faster than that reported on the map	Provider only: The Map does not correctly reflect service that I facilitate to this location	100	20	Fixed Wireless	Served (Over 100/20 available)	Wireless
1133116	205 NORTHEAST 3RD STREET	EARLHAM	IA	50072	1	12-Provider facilitates speeds faster than that reported on the map	Provider only: The Map does not correctly reflect service that I facilitate to this location	100	20	Fixed Wireless	Served (Over 100/20 available)	Wireless
1133274	501 SOUTH 10TH AVENUE	WASHINGTON	IA	52353	1	12-Provider facilitates speeds faster than that reported on the map	Provider only: The Map does not correctly reflect service that I facilitate to this location	100	20	Fixed Wireless	Served (Over 100/20 available)	Wireless
1133394	605 SOUTH 15TH AVENUE	WASHINGTON	IA	52353	1	12-Provider facilitates speeds faster than that reported on the map	Provider only: The Map does not correctly reflect service that I facilitate to this location	100	20	Fixed Wireless	Served (Over 100/20 available)	Wireless
1133706	5580 180TH AVENUE	NEWELL	IA	50568	1	12-Provider facilitates speeds faster than that reported on the map	Provider only: The Map does not correctly reflect service that I facilitate to this location	100	20	Fixed Wireless	Served (Over 100/20 available)	Wireless
1133951	404 SOUTH 9TH AVENUE	WASHINGTON	IA	52353	1	12-Provider facilitates speeds faster than that reported on the map	Provider only: The Map does not correctly reflect service that I facilitate to this location	100	20	Fixed Wireless	Served (Over 100/20 available)	Wireless
1134382	406 EVANS STREET	LINN GROVE	IA	51033	1	12-Provider facilitates speeds faster than that reported on the map	Provider only: The Map does not correctly reflect service that I facilitate to this location	100	20	Fixed Wireless	Served (Over 100/20 available)	Wireless
1134582	408 SOUTH FIRST STREET	GREENFIELD	IA	50849	1	12-Provider facilitates speeds faster than that reported on the map	Provider only: The Map does not correctly reflect service that I facilitate to this location	100	20	Fixed Wireless	Served (Over 100/20 available)	Wireless
1134690	3385 EVERGREEN AVENUE	ADAIR	IA	50002	1	12-Provider facilitates speeds faster than that reported on the map	Provider only: The Map does not correctly reflect service that I facilitate to this location	100	20	Fixed Wireless	Served (Over 100/20 available)	Wireless
1134692	401 CHURCH STREET	LINN GROVE	IA	51033	1	12-Provider facilitates speeds faster than that reported on the map	Provider only: The Map does not correctly reflect service that I facilitate to this location	100	20	Fixed Wireless	Served (Over 100/20 available)	Wireless
1134921	520 NORTHWEST WALNUT AVENUE	EARLHAM	IA	50072	1	12-Provider facilitates speeds faster than that reported on the map	Provider only: The Map does not correctly reflect service that I facilitate to this location	100	20	Fixed Wireless	Served (Over 100/20 available)	Wireless
1135431	909 EAST 3RD STREET	WASHINGTON	IA	52353	1	12-Provider facilitates speeds faster than that reported on the map	Provider only: The Map does not correctly reflect service that I facilitate to this location	100	20	Fixed Wireless	Served (Over 100/20 available)	Wireless
1135477	707 NORTH AVENUE C	WASHINGTON	IA	52353	1	12-Provider facilitates speeds faster than that reported on the map	Provider only: The Map does not correctly reflect service that I facilitate to this location	100	20	Fixed Wireless	Served (Over 100/20 available)	Wireless
1135521	621 WEST MONROE STREET	WASHINGTON	IA	52353	1	12-Provider facilitates speeds faster than that reported on the map	Provider only: The Map does not correctly reflect service that I facilitate to this location	100	20	Fixed Wireless	Served (Over 100/20 available)	Wireless
1135546	450 NORTHWEST 5TH STREET	EARLHAM	IA	50072	1	12-Provider facilitates speeds faster than that reported on the map	Provider only: The Map does not correctly reflect service that I facilitate to this location	100	20	Fixed Wireless	Served (Over 100/20 available)	Wireless
1135624	713 WEST 2ND STREET	WASHINGTON	IA	52353	1	12-Provider facilitates speeds faster than that reported on the map	Provider only: The Map does not correctly reflect service that I facilitate to this location	100	20	Fixed Wireless	Served (Over 100/20 available)	Wireless
1135909	412 SOUTH FIRST STREET	GREENFIELD	IA	50849	1	12-Provider facilitates speeds faster than that reported on the map	Provider only: The Map does not correctly reflect service that I facilitate to this location	100	20	Fixed Wireless	Served (Over 100/20 available)	Wireless
1136155	815 EAST TYLER STREET	WASHINGTON	IA	52353	1	12-Provider facilitates speeds faster than that reported on the map	Provider only: The Map does not correctly reflect service that I facilitate to this location	100	20	Fixed Wireless	Served (Over 100/20 available)	Wireless
1136551	210 WEST HARRISON STREET	EXIRA	IA	50076	1	12-Provider facilitates speeds faster than that reported on the map	Provider only: The Map does not correctly reflect service that I facilitate to this location	100	20	Fixed Wireless	Served (Over 100/20 available)	Wireless
1136653	820 WASHINGTON STREET	FONTANELLE	IA	50846	1	12-Provider facilitates speeds faster than that reported on the map	Provider only: The Map does not correctly reflect service that I facilitate to this location	100	20	Fixed Wireless	Served (Over 100/20 available)	Wireless
1137253	1467 BROWN AVENUE	ANITA	IA	50020	1	12-Provider facilitates speeds faster than that reported on the map	Provider only: The Map does not correctly reflect service that I facilitate to this location	100	20	Fixed Wireless	Served (Over 100/20 available)	Wireless
1137789	508 NORTH 2ND AVENUE	WASHINGTON	IA	52353	1	12-Provider facilitates speeds faster than that reported on the map	Provider only: The Map does not correctly reflect service that I facilitate to this location	100	20	Fixed Wireless	Served (Over 100/20 available)	Wireless
1137908	902 EAST WASHINGTON STREET	WASHINGTON	IA	52353	1	12-Provider facilitates speeds faster than that reported on the map	Provider only: The Map does not correctly reflect service that I facilitate to this location	100	20	Fixed Wireless	Served (Over 100/20 available)	Wireless
1138067	100 WEST MAIN STREET	WASHINGTON	IA	52353	1	12-Provider facilitates speeds faster than that reported on the map	Provider only: The Map does not correctly reflect service that I facilitate to this location	100	20	Fixed Wireless	Served (Over 100/20 available)	Wireless
1138365	1009 EAST WASHINGTON STREET	WASHINGTON	IA	52353	1	12-Provider facilitates speeds faster than that reported on the map	Provider only: The Map does not correctly reflect service that I facilitate to this location	100	20	Fixed Wireless	Served (Over 100/20 available)	Wireless
1138764	2454 BITTERSWEET AVENUE	WINTERSET	IA	50273	1	12-Provider facilitates speeds faster than that reported on the map	Provider only: The Map does not correctly reflect service that I facilitate to this location	100	20	Fixed Wireless	Served (Over 100/20 available)	Wireless
1138831	730 EAST MAIN STREET	WASHINGTON	IA	52353	1	12-Provider facilitates speeds faster than that reported on the map	Provider only: The Map does not correctly reflect service that I facilitate to this location	100	20	Fixed Wireless	Served (Over 100/20 available)	Wireless
1139503	1202 EAST 3RD STREET	WASHINGTON	IA	52353	1	12-Provider facilitates speeds faster than that reported on the map	Provider only: The Map does not correctly reflect service that I facilitate to this location	100	20	Fixed Wireless	Served (Over 100/20 available)	Wireless
1139731	829 SOUTH MARION AVENUE	WASHINGTON	IA	52353	1	12-Provider facilitates speeds faster than that reported on the map	Provider only: The Map does not correctly reflect service that I facilitate to this location	100	20	Fixed Wireless	Served (Over 100/20 available)	Wireless
1139829	110 WEST MAIN STREET	WASHINGTON	IA	52353	1	12-Provider facilitates speeds faster than that reported on the map	Provider only: The Map does not correctly reflect service that I facilitate to this location	100	20	Fixed Wireless	Served (Over 100/20 available)	Wireless
1140687	705 EAST 10TH STREET	WASHINGTON	IA	52353	1	12-Provider facilitates speeds faster than that reported on the map	Provider only: The Map does not correctly reflect service that I facilitate to this location	100	20	Fixed Wireless	Served (Over 100/20 available)	Wireless
1141448	3321 TERRACE LAKE ROAD	CRAWFORDSVILLE	IA	52621	1	12-Provider facilitates speeds faster than that reported on the map	Provider only: The Map does not correctly reflect service that I facilitate to this location	100	20	Fixed Wireless	Served (Over 100/20 available)	Wireless
1141890	1320 NORTH 6TH AVENUE	WASHINGTON	IA	52353	1	12-Provider facilitates speeds faster than that reported on the map	Provider only: The Map does not correctly reflect service that I facilitate to this location	100	20	Fixed Wireless	Served (Over 100/20 available)	Wireless
1142534	420 WEST 6TH STREET	WASHINGTON	IA	52353	1	12-Provider facilitates speeds faster than that reported on the map	Provider only: The Map does not correctly reflect service that I facilitate to this location	100	20	Fixed Wireless	Served (Over 100/20 available)	Wireless
1142990	402 WEST 7TH STREET	WASHINGTON	IA	52353	1	12-Provider facilitates speeds faster than that reported on the map	Provider only: The Map does not correctly reflect service that I facilitate to this location	100	20	Fixed Wireless	Served (Over 100/20 available)	Wireless
1143051	621 EAST 2ND STREET	WASHINGTON	IA	52353	1	12-Provider facilitates speeds faster than that reported on the map	Provider only: The Map does not correctly reflect service that I facilitate to this location	100	20	Fixed Wireless	Served (Over 100/20 available)	Wireless
1143478	345 NORTHEAST CHERRY AVENUE	EARLHAM	IA	50072	1	12-Provider facilitates speeds faster than that reported on the map	Provider only: The Map does not correctly reflect service that I facilitate to this location	100	20	Fixed Wireless	Served (Over 100/20 available)	Wireless
1143799	115 WESTVIEW DRIVE	WASHINGTON	IA	52353	1	12-Provider facilitates speeds faster than that reported on the map	Provider only: The Map does not correctly reflect service that I facilitate to this location	100	20	Fixed Wireless	Served (Over 100/20 available)	Wireless
1143857	2469 TUTTLE LANE	WASHINGTON	IA	52353	1	12-Provider facilitates speeds faster than that reported on the map	Provider only: The Map does not correctly reflect service that I facilitate to this location	100	20	Fixed Wireless	Served (Over 100/20 available)	Wireless
1144069	427 EAST WASHINGTON STREET	WASHINGTON	IA	52353	1	12-Provider facilitates speeds faster than that reported on the map	Provider only: The Map does not correctly reflect service that I facilitate to this location	100	20	Fixed Wireless	Served (Over 100/20 available)	Wireless
1144177	1204 EAST MAIN STREET	WASHINGTON	IA	52353	1	12-Provider facilitates speeds faster than that reported on the map	Provider only: The Map does not correctly reflect service that I facilitate to this location	100	20	Fixed Wireless	Served (Over 100/20 available)	Wireless
1144247	206 NORTH MAIN STREET	CRAWFORDSVILLE	IA	52621	1	12-Provider facilitates speeds faster than that reported on the map	Provider only: The Map does not correctly reflect service that I facilitate to this location	100	20	Fixed Wireless	Served (Over 100/20 available)	Wireless
1144328	1402 RIDGEVIEW COURT	WASHINGTON	IA	52353	1	12-Provider facilitates speeds faster than that reported on the map	Provider only: The Map does not correctly reflect service that I facilitate to this location	100	20	Fixed Wireless	Served (Over 100/20 available)	Wireless
1144729	855 460TH STREET	LINN GROVE	IA	51033	1	12-Provider facilitates speeds faster than that reported on the map	Provider only: The Map does not correctly reflect service that I facilitate to this location	100	20	Fixed Wireless	Served (Over 100/20 available)	Wireless
1144735	850 SOUTH MARION AVENUE	WASHINGTON	IA	52353	1	12-Provider facilitates speeds faster than that reported on the map	Provider only: The Map does not correctly reflect service that I facilitate to this location	100	20	Fixed Wireless	Served (Over 100/20 available)	Wireless
1144999	222 SUMMERSET STREET	FONTANELLE	IA	50846	1	12-Provider facilitates speeds faster than that reported on the map	Provider only: The Map does not correctly reflect service that I facilitate to this location	100	20	Fixed Wireless	Served (Over 100/20 available)	Wireless
1145163	509 WEST WASHINGTON BOULEVARD	WASHINGTON	IA	52353	1	12-Provider facilitates speeds faster than that reported on the map	Provider only: The Map does not correctly reflect service that I facilitate to this location	100	20	Fixed Wireless	Served (Over 100/20 available)	Wireless
1145355	1007 CEDAR STREET	ADAIR	IA	50002	1	12-Provider facilitates speeds faster than that reported on the map	Provider only: The Map does not correctly reflect service that I facilitate to this location	100	20	Fixed Wireless	Served (Over 100/20 available)	Wireless
1145613	813 SOUTH 2ND AVENUE	WASHINGTON	IA	52353	1	12-Provider facilitates speeds faster than that reported on the map	Provider only: The Map does not correctly reflect service that I facilitate to this location	100	20	Fixed Wireless	Served (Over 100/20 available)	Wireless
1145807	811 SOUTH AVENUE B	WASHINGTON	IA	52353	1	12-Provider facilitates speeds faster than that reported on the map	Provider only: The Map does not correctly reflect service that I facilitate to this location	100	20	Fixed Wireless	Served (Over 100/20 available)	Wireless
1146012	804 JEFFERSON STREET	FONTANELLE	IA	50846	1	12-Provider facilitates speeds faster than that reported on the map	Provider only: The Map does not correctly reflect service that I facilitate to this location	100	20	Fixed Wireless	Served (Over 100/20 available)	Wireless
1146550	945 SOUTH 2ND AVENUE	WASHINGTON	IA	52353	1	12-Provider facilitates speeds faster than that reported on the map	Provider only: The Map does not correctly reflect service that I facilitate to this location	100	20	Fixed Wireless	Served (Over 100/20 available)	Wireless
1146811	475 SOUTH 11TH AVENUE	WASHINGTON	IA	52353	1	12-Provider facilitates speeds faster than that reported on the map	Provider only: The Map does not correctly reflect service that I facilitate to this location	100	20	Fixed Wireless	Served (Over 100/20 available)	Wireless
1146937	1411 540TH STREET	STORM LAKE	IA	50588	1	12-Provider facilitates speeds faster than that reported on the map	Provider only: The Map does not correctly reflect service that I facilitate to this location	100	20	Fixed Wireless	Served (Over 100/20 available)	Wireless
1146985	206 REYNOLDS STREET	BRAYTON	IA	50042	1	12-Provider facilitates speeds faster than that reported on the map	Provider only: The Map does not correctly reflect service that I facilitate to this location	100	20	Fixed Wireless	Served (Over 100/20 available)	Wireless
1147146	319 5TH STREET	FONTANELLE	IA	50846	1	12-Provider facilitates speeds faster than that reported on the map	Provider only: The Map does not correctly reflect service that I facilitate to this location	100	20	Fixed Wireless	Served (Over 100/20 available)	Wireless
1147256	515 WEST MONROE STREET	WASHINGTON	IA	52353	1	12-Provider facilitates speeds faster than that reported on the map	Provider only: The Map does not correctly reflect service that I facilitate to this location	100	20	Fixed Wireless	Served (Over 100/20 available)	Wireless
1147288	36 CEDAR DRIVE	WASHINGTON	IA	52353	1	12-Provider facilitates speeds faster than that reported on the map	Provider only: The Map does not correctly reflect service that I facilitate to this location	100	20	Fixed Wireless	Served (Over 100/20 available)	Wireless
1147921	815 NORTH 7TH AVENUE	WASHINGTON	IA	52353	1	12-Provider facilitates speeds faster than that reported on the map	Provider only: The Map does not correctly reflect service that I facilitate to this location	100	20	Fixed Wireless	Served (Over 100/20 available)	Wireless
1147989	225 NORTHWEST 4TH STREET	EARLHAM	IA	50072	1	12-Provider facilitates speeds faster than that reported on the map	Provider only: The Map does not correctly reflect service that I facilitate to this location	100	20	Fixed Wireless	Served (Over 100/20 available)	Wireless
1148036	1137 AFTON AVENUE	ANITA	IA	50020	1	12-Provider facilitates speeds faster than that reported on the map	Provider only: The Map does not correctly reflect service that I facilitate to this location	100	20	Fixed Wireless	Served (Over 100/20 available)	Wireless
1148307	1627 SOUTH IOWA AVENUE	WASHINGTON	IA	52353	1	12-Provider facilitates speeds faster than that reported on the map	Provider only: The Map does not correctly reflect service that I facilitate to this location	100	20	Fixed Wireless	Served (Over 100/20 available)	Wireless
1148517	721 EAST JEFFERSON STREET	WASHINGTON	IA	52353	1	12-Provider facilitates speeds faster than that reported on the map	Provider only: The Map does not correctly reflect service that I facilitate to this location	100	20	Fixed Wireless	Served (Over 100/20 available)	Wireless
1148932	1120 NORTH 6TH AVENUE	WASHINGTON	IA	52353	1	12-Provider facilitates speeds faster than that reported on the map	Provider only: The Map does not correctly reflect service that I facilitate to this location	100	20	Fixed Wireless	Served (Over 100/20 available)	Wireless
1149052	1467 120TH STREET	EARLHAM	IA	50072	1	12-Provider facilitates speeds faster than that reported on the map	Provider only: The Map does not correctly reflect service that I facilitate to this location	100	20	Fixed Wireless	Served (Over 100/20 available)	Wireless
1149384	120 WESTVIEW DRIVE	WASHINGTON	IA	52353	1	12-Provider facilitates speeds faster than that reported on the map	Provider only: The Map does not correctly reflect service that I facilitate to this location	100	20	Fixed Wireless	Served (Over 100/20 available)	Wireless
1149590	214 NORTH 2ND AVENUE	WASHINGTON	IA	52353	1	12-Provider facilitates speeds faster than that reported on the map	Provider only: The Map does not correctly reflect service that I facilitate to this location	100	20	Fixed Wireless	Served (Over 100/20 available)	Wireless
1149813	235 NORTHEAST 6TH STREET	EARLHAM	IA	50072	1	12-Provider facilitates speeds faster than that reported on the map	Provider only: The Map does not correctly reflect service that I facilitate to this location	100	20	Fixed Wireless	Served (Over 100/20 available)	Wireless
1150410	410 SOUTHEAST SECOND STREET	GREENFIELD	IA	50849	1	12-Provider facilitates speeds faster than that reported on the map	Provider only: The Map does not correctly reflect service that I facilitate to this location	100	20	Fixed Wireless	Served (Over 100/20 available)	Wireless
1150526	108 SOUTHEAST LINN STREET	GREENFIELD	IA	50849	1	12-Provider facilitates speeds faster than that reported on the map	Provider only: The Map does not correctly reflect service that I facilitate to this location	100	20	Fixed Wireless	Served (Over 100/20 available)	Wireless
1150825	118 SOUTH 9TH STREET	FONTANELLE	IA	50846	1	12-Provider facilitates speeds faster than that reported on the map	Provider only: The Map does not correctly reflect service that I facilitate to this location	100	20	Fixed Wireless	Served (Over 100/20 available)	Wireless
1151012	108 GROVE STREET	LINN GROVE	IA	51033	1	12-Provider facilitates speeds faster than that reported on the map	Provider only: The Map does not correctly reflect service that I facilitate to this location	100	20	Fixed Wireless	Served (Over 100/20 available)	Wireless
1151090	1506 NORTH 5TH AVENUE	WASHINGTON	IA	52353	1	12-Provider facilitates speeds faster than that reported on the map	Provider only: The Map does not correctly reflect service that I facilitate to this location	100	20	Fixed Wireless	Served (Over 100/20 available)	Wireless
1151461	1623 COUNTRY CLUB ROAD	WASHINGTON	IA	52353	1	12-Provider facilitates speeds faster than that reported on the map	Provider only: The Map does not correctly reflect service that I facilitate to this location	100	20	Fixed Wireless	Served (Over 100/20 available)	Wireless
1151595	1441 330TH STREET	ADAIR	IA	50002	1	12-Provider facilitates speeds faster than that reported on the map	Provider only: The Map does not correctly reflect service that I facilitate to this location	100	20	Fixed Wireless	Served (Over 100/20 available)	Wireless
1151641	8372 LAKESHORE DRIVE	DEXTER	IA	50070	1	12-Provider facilitates speeds faster than that reported on the map	Provider only: The Map does not correctly reflect service that I facilitate to this location	100	20	Fixed Wireless	Served (Over 100/20 available)	Wireless
1151771	355 NORTHEAST SYCAMORE AVENUE	EARLHAM	IA	50072	1	12-Provider facilitates speeds faster than that reported on the map	Provider only: The Map does not correctly reflect service that I facilitate to this location	100	20	Fixed Wireless	Served (Over 100/20 available)	Wireless
1151781	5320 180TH AVENUE	ALBERT CITY	IA	50510	1	12-Provider facilitates speeds faster than that reported on the map	Provider only: The Map does not correctly reflect service that I facilitate to this location	100	20	Fixed Wireless	Served (Over 100/20 available)	Wireless
1151821	405 CHURCH STREET	LINN GROVE	IA	51033	1	12-Provider facilitates speeds faster than that reported on the map	Provider only: The Map does not correctly reflect service that I facilitate to this location	100	20	Fixed Wireless	Served (Over 100/20 available)	Wireless
1151883	403 EVANS STREET	LINN GROVE	IA	51033	1	12-Provider facilitates speeds faster than that reported on the map	Provider only: The Map does not correctly reflect service that I facilitate to this location	100	20	Fixed Wireless	Served (Over 100/20 available)	Wireless
1152178	1010 NORTH MARION AVENUE	WASHINGTON	IA	52353	1	12-Provider facilitates speeds faster than that reported on the map	Provider only: The Map does not correctly reflect service that I facilitate to this location	100	20	Fixed Wireless	Served (Over 100/20 available)	Wireless
1152241	1430 NORTH 12TH AVENUE	WASHINGTON	IA	52353	1	12-Provider facilitates speeds faster than that reported on the map	Provider only: The Map does not correctly reflect service that I facilitate to this location	100	20	Fixed Wireless	Served (Over 100/20 available)	Wireless
1152833	420 EAST VAN BUREN STREET	WASHINGTON	IA	52353	1	12-Provider facilitates speeds faster than that reported on the map	Provider only: The Map does not correctly reflect service that I facilitate to this location	100	20	Fixed Wireless	Served (Over 100/20 available)	Wireless
1152852	4564 70TH AVENUE	LINN GROVE	IA	51033	1	12-Provider facilitates speeds faster than that reported on the map	Provider only: The Map does not correctly reflect service that I facilitate to this location	100	20	Fixed Wireless	Served (Over 100/20 available)	Wireless
1153507	721 SOUTH IOWA AVENUE	WASHINGTON	IA	52353	1	12-Provider facilitates speeds faster than that reported on the map	Provider only: The Map does not correctly reflect service that I facilitate to this location	100	20	Fixed Wireless	Served (Over 100/20 available)	Wireless
1153841	105 SOUTHEAST KENT STREET	GREENFIELD	IA	50849	1	12-Provider facilitates speeds faster than that reported on the map	Provider only: The Map does not correctly reflect service that I facilitate to this location	100	20	Fixed Wireless	Served (Over 100/20 available)	Wireless
1154143	310 NORTH CHESTNUT AVENUE	EARLHAM	IA	50072	1	12-Provider facilitates speeds faster than that reported on the map	Provider only: The Map does not correctly reflect service that I facilitate to this location	100	20	Fixed Wireless	Served (Over 100/20 available)	Wireless
1154241	420 NORTHWEST POPLAR AVENUE	EARLHAM	IA	50072	1	12-Provider facilitates speeds faster than that reported on the map	Provider only: The Map does not correctly reflect service that I facilitate to this location	100	20	Fixed Wireless	Served (Over 100/20 available)	Wireless
1154520	814 SOUTH IOWA AVENUE	WASHINGTON	IA	52353	1	12-Provider facilitates speeds faster than that reported on the map	Provider only: The Map does not correctly reflect service that I facilitate to this location	100	20	Fixed Wireless	Served (Over 100/20 available)	Wireless
1155585	218 EAST MAIN STREET	WASHINGTON	IA	52353	1	12-Provider facilitates speeds faster than that reported on the map	Provider only: The Map does not correctly reflect service that I facilitate to this location	100	20	Fixed Wireless	Served (Over 100/20 available)	Wireless
1155902	118 WEST TYLER STREET	WASHINGTON	IA	52353	1	12-Provider facilitates speeds faster than that reported on the map	Provider only: The Map does not correctly reflect service that I facilitate to this location	100	20	Fixed Wireless	Served (Over 100/20 available)	Wireless
1156275	608 NORTH IOWA AVENUE	WASHINGTON	IA	52353	1	12-Provider facilitates speeds faster than that reported on the map	Provider only: The Map does not correctly reflect service that I facilitate to this location	100	20	Fixed Wireless	Served (Over 100/20 available)	Wireless
1156309	3220 REDWOOD AVENUE	WAYLAND	IA	52654	1	12-Provider facilitates speeds faster than that reported on the map	Provider only: The Map does not correctly reflect service that I facilitate to this location	100	20	Fixed Wireless	Served (Over 100/20 available)	Wireless
1156503	2586 VINTON AVENUE	GREENFIELD	IA	50849	1	12-Provider facilitates speeds faster than that reported on the map	Provider only: The Map does not correctly reflect service that I facilitate to this location	100	20	Fixed Wireless	Served (Over 100/20 available)	W

1157276	821 SOUTH 15TH AVENUE	WASHINGTON	IA	52353	1	12-Provider facilitates speeds faster than that reported on the map	Provider only: The Map does not correctly reflect service that I facilitate to this location	100	20	Fixed Wireless	Served (Over 100/20 available)	Wireless
1157708	803 NORTH AVENUE B	WASHINGTON	IA	52353	1	12-Provider facilitates speeds faster than that reported on the map	Provider only: The Map does not correctly reflect service that I facilitate to this location	100	20	Fixed Wireless	Served (Over 100/20 available)	Wireless
1157870	411 SOUTH CARTHAGE STREET	EXIRA	IA	50076	1	12-Provider facilitates speeds faster than that reported on the map	Provider only: The Map does not correctly reflect service that I facilitate to this location	100	20	Fixed Wireless	Served (Over 100/20 available)	Wireless
1159398	430 SOUTH 8TH AVENUE	WASHINGTON	IA	52353	1	12-Provider facilitates speeds faster than that reported on the map	Provider only: The Map does not correctly reflect service that I facilitate to this location	100	20	Fixed Wireless	Served (Over 100/20 available)	Wireless
1159738	304 EAST 15TH STREET	WASHINGTON	IA	52353	1	12-Provider facilitates speeds faster than that reported on the map	Provider only: The Map does not correctly reflect service that I facilitate to this location	100	20	Fixed Wireless	Served (Over 100/20 available)	Wireless
1160135	521 WEST 2ND STREET	WASHINGTON	IA	52353	1	12-Provider facilitates speeds faster than that reported on the map	Provider only: The Map does not correctly reflect service that I facilitate to this location	100	20	Fixed Wireless	Served (Over 100/20 available)	Wireless
1160692	512 EAST WASHINGTON STREET	EXIRA	IA	50076	1	12-Provider facilitates speeds faster than that reported on the map	Provider only: The Map does not correctly reflect service that I facilitate to this location	100	20	Fixed Wireless	Served (Over 100/20 available)	Wireless
1161293	3390 UNDERWOOD AVENUE	CRAWFORDSVILLE	IA	52621	1	12-Provider facilitates speeds faster than that reported on the map	Provider only: The Map does not correctly reflect service that I facilitate to this location	100	20	Fixed Wireless	Served (Over 100/20 available)	Wireless
1161460	1671 210TH STREET	FONTANELLE	IA	50846	1	12-Provider facilitates speeds faster than that reported on the map	Provider only: The Map does not correctly reflect service that I facilitate to this location	100	20	Fixed Wireless	Served (Over 100/20 available)	Wireless
1161812	111 EAST VINE STREET	CRAWFORDSVILLE	IA	52621	1	12-Provider facilitates speeds faster than that reported on the map	Provider only: The Map does not correctly reflect service that I facilitate to this location	100	20	Fixed Wireless	Served (Over 100/20 available)	Wireless
1161904	1115 NORTH 7TH AVENUE	WASHINGTON	IA	52353	1	12-Provider facilitates speeds faster than that reported on the map	Provider only: The Map does not correctly reflect service that I facilitate to this location	100	20	Fixed Wireless	Served (Over 100/20 available)	Wireless
1161970	33 MAPLE LANE	WASHINGTON	IA	52353	1	12-Provider facilitates speeds faster than that reported on the map	Provider only: The Map does not correctly reflect service that I facilitate to this location	100	20	Fixed Wireless	Served (Over 100/20 available)	Wireless
1161992	1052 360TH AVENUE	ESTHERVILLE	IA	51334	1	12-Provider facilitates speeds faster than that reported on the map	Provider only: The Map does not correctly reflect service that I facilitate to this location	100	20	Fixed Wireless	Served (Over 100/20 available)	Wireless
1162015	518 SOUTH IOWA AVENUE	WASHINGTON	IA	52353	1	12-Provider facilitates speeds faster than that reported on the map	Provider only: The Map does not correctly reflect service that I facilitate to this location	100	20	Fixed Wireless	Served (Over 100/20 available)	Wireless
1162115	628 EAST 3RD STREET	WASHINGTON	IA	52353	1	12-Provider facilitates speeds faster than that reported on the map	Provider only: The Map does not correctly reflect service that I facilitate to this location	100	20	Fixed Wireless	Served (Over 100/20 available)	Wireless
1162192	407 SOUTH FIRST STREET	GREENFIELD	IA	50849	1	12-Provider facilitates speeds faster than that reported on the map	Provider only: The Map does not correctly reflect service that I facilitate to this location	100	20	Fixed Wireless	Served (Over 100/20 available)	Wireless
1162575	608 SOUTH 3RD AVENUE	WASHINGTON	IA	52353	1	12-Provider facilitates speeds faster than that reported on the map	Provider only: The Map does not correctly reflect service that I facilitate to this location	100	20	Fixed Wireless	Served (Over 100/20 available)	Wireless
1163556	104 WEST MAIN STREET	WASHINGTON	IA	52353	1	12-Provider facilitates speeds faster than that reported on the map	Provider only: The Map does not correctly reflect service that I facilitate to this location	100	20	Fixed Wireless	Served (Over 100/20 available)	Wireless
1163852	1124 SOUTH AVENUE B	WASHINGTON	IA	52353	1	12-Provider facilitates speeds faster than that reported on the map	Provider only: The Map does not correctly reflect service that I facilitate to this location	100	20	Fixed Wireless	Served (Over 100/20 available)	Wireless
1163893	302 EAST 14TH STREET	WASHINGTON	IA	52353	1	12-Provider facilitates speeds faster than that reported on the map	Provider only: The Map does not correctly reflect service that I facilitate to this location	100	20	Fixed Wireless	Served (Over 100/20 available)	Wireless
1163959	507 SOUTHEAST MILLS STREET	GREENFIELD	IA	50849	1	12-Provider facilitates speeds faster than that reported on the map	Provider only: The Map does not correctly reflect service that I facilitate to this location	100	20	Fixed Wireless	Served (Over 100/20 available)	Wireless
1164147	620 WEST JEFFERSON STREET	WASHINGTON	IA	52353	1	12-Provider facilitates speeds faster than that reported on the map	Provider only: The Map does not correctly reflect service that I facilitate to this location	100	20	Fixed Wireless	Served (Over 100/20 available)	Wireless
1164700	137 GREEN MEADOWS DRIVE	WASHINGTON	IA	52353	1	12-Provider facilitates speeds faster than that reported on the map	Provider only: The Map does not correctly reflect service that I facilitate to this location	100	20	Fixed Wireless	Served (Over 100/20 available)	Wireless
1164792	122 WEST MAIN STREET	WASHINGTON	IA	52353	1	12-Provider facilitates speeds faster than that reported on the map	Provider only: The Map does not correctly reflect service that I facilitate to this location	100	20	Fixed Wireless	Served (Over 100/20 available)	Wireless
1164813	1221 EAST 3RD STREET	WASHINGTON	IA	52353	1	12-Provider facilitates speeds faster than that reported on the map	Provider only: The Map does not correctly reflect service that I facilitate to this location	100	20	Fixed Wireless	Served (Over 100/20 available)	Wireless
1164968	802 EAST 15TH STREET	WASHINGTON	IA	52353	1	12-Provider facilitates speeds faster than that reported on the map	Provider only: The Map does not correctly reflect service that I facilitate to this location	100	20	Fixed Wireless	Served (Over 100/20 available)	Wireless
1165025	622 SOUTH 2ND AVENUE	WASHINGTON	IA	52353	1	12-Provider facilitates speeds faster than that reported on the map	Provider only: The Map does not correctly reflect service that I facilitate to this location	100	20	Fixed Wireless	Served (Over 100/20 available)	Wireless
1165636	407 CLINTON STREET	BRAYTON	IA	50042	1	12-Provider facilitates speeds faster than that reported on the map	Provider only: The Map does not correctly reflect service that I facilitate to this location	100	20	Fixed Wireless	Served (Over 100/20 available)	Wireless
1165761	320 BENTON STREET	FONTANELLE	IA	50846	1	12-Provider facilitates speeds faster than that reported on the map	Provider only: The Map does not correctly reflect service that I facilitate to this location	100	20	Fixed Wireless	Served (Over 100/20 available)	Wireless
1165888	1116 EAST 7TH STREET	WASHINGTON	IA	52353	1	12-Provider facilitates speeds faster than that reported on the map	Provider only: The Map does not correctly reflect service that I facilitate to this location	100	20	Fixed Wireless	Served (Over 100/20 available)	Wireless
1166131	504 SOUTHWEST THIRD STREET	GREENFIELD	IA	50849	1	12-Provider facilitates speeds faster than that reported on the map	Provider only: The Map does not correctly reflect service that I facilitate to this location	100	20	Fixed Wireless	Served (Over 100/20 available)	Wireless
1166389	1114 140TH STREET	ADAIR	IA	50002	1	12-Provider facilitates speeds faster than that reported on the map	Provider only: The Map does not correctly reflect service that I facilitate to this location	100	20	Fixed Wireless	Served (Over 100/20 available)	Wireless
1166485	905 SOUTH 8TH AVENUE	WASHINGTON	IA	52353	1	12-Provider facilitates speeds faster than that reported on the map	Provider only: The Map does not correctly reflect service that I facilitate to this location	100	20	Fixed Wireless	Served (Over 100/20 available)	Wireless
1166495	1352 BROWN AVENUE	ANITA	IA	50020	1	12-Provider facilitates speeds faster than that reported on the map	Provider only: The Map does not correctly reflect service that I facilitate to this location	100	20	Fixed Wireless	Served (Over 100/20 available)	Wireless
1166693	325 NORTHEAST CHERRY AVENUE	EARLHAM	IA	50072	1	12-Provider facilitates speeds faster than that reported on the map	Provider only: The Map does not correctly reflect service that I facilitate to this location	100	20	Fixed Wireless	Served (Over 100/20 available)	Wireless
1166904	1563 105TH STREET	EARLHAM	IA	50072	1	12-Provider facilitates speeds faster than that reported on the map	Provider only: The Map does not correctly reflect service that I facilitate to this location	100	20	Fixed Wireless	Served (Over 100/20 available)	Wireless
1167809	1115 EAST 3RD STREET	WASHINGTON	IA	52353	1	12-Provider facilitates speeds faster than that reported on the map	Provider only: The Map does not correctly reflect service that I facilitate to this location	100	20	Fixed Wireless	Served (Over 100/20 available)	Wireless
1168073	304 EAST JACKSON STREET	WASHINGTON	IA	52353	1	12-Provider facilitates speeds faster than that reported on the map	Provider only: The Map does not correctly reflect service that I facilitate to this location	100	20	Fixed Wireless	Served (Over 100/20 available)	Wireless
1168275	450 NORTHWEST WALNUT AVENUE	EARLHAM	IA	50072	1	12-Provider facilitates speeds faster than that reported on the map	Provider only: The Map does not correctly reflect service that I facilitate to this location	100	20	Fixed Wireless	Served (Over 100/20 available)	Wireless
1168573	109 WEST HIGH STREET	LINN GROVE	IA	51033	1	12-Provider facilitates speeds faster than that reported on the map	Provider only: The Map does not correctly reflect service that I facilitate to this location	100	20	Fixed Wireless	Served (Over 100/20 available)	Wireless
1169064	514 NORTH IOWA AVENUE	WASHINGTON	IA	52353	1	12-Provider facilitates speeds faster than that reported on the map	Provider only: The Map does not correctly reflect service that I facilitate to this location	100	20	Fixed Wireless	Served (Over 100/20 available)	Wireless
1169472	406 NORTH RAILROAD STREET	AINSWORTH	IA	52201	1	12-Provider facilitates speeds faster than that reported on the map	Provider only: The Map does not correctly reflect service that I facilitate to this location	100	20	Fixed Wireless	Served (Over 100/20 available)	Wireless
1169681	1103 NORTH 8TH AVENUE	WASHINGTON	IA	52353	1	12-Provider facilitates speeds faster than that reported on the map	Provider only: The Map does not correctly reflect service that I facilitate to this location	100	20	Fixed Wireless	Served (Over 100/20 available)	Wireless
1170055	220 WASHINGTON STREET	FONTANELLE	IA	50846	1	12-Provider facilitates speeds faster than that reported on the map	Provider only: The Map does not correctly reflect service that I facilitate to this location	100	20	Fixed Wireless	Served (Over 100/20 available)	Wireless
1170202	415 EAST POLK STREET	WASHINGTON	IA	52353	1	12-Provider facilitates speeds faster than that reported on the map	Provider only: The Map does not correctly reflect service that I facilitate to this location	100	20	Fixed Wireless	Served (Over 100/20 available)	Wireless
1171215	730 EAST JEFFERSON STREET	WASHINGTON	IA	52353	1	12-Provider facilitates speeds faster than that reported on the map	Provider only: The Map does not correctly reflect service that I facilitate to this location	100	20	Fixed Wireless	Served (Over 100/20 available)	Wireless
1171491	302 EAST 2ND STREET	WASHINGTON	IA	52353	1	12-Provider facilitates speeds faster than that reported on the map	Provider only: The Map does not correctly reflect service that I facilitate to this location	100	20	Fixed Wireless	Served (Over 100/20 available)	Wireless
1171529	432 EAST VAN BUREN STREET	WASHINGTON	IA	52353	1	12-Provider facilitates speeds faster than that reported on the map	Provider only: The Map does not correctly reflect service that I facilitate to this location	100	20	Fixed Wireless	Served (Over 100/20 available)	Wireless
1171710	322 2ND STREET	FONTANELLE	IA	50846	1	12-Provider facilitates speeds faster than that reported on the map	Provider only: The Map does not correctly reflect service that I facilitate to this location	100	20	Fixed Wireless	Served (Over 100/20 available)	Wireless
1172186	1617 NORTH 4TH AVENUE	WASHINGTON	IA	52353	1	12-Provider facilitates speeds faster than that reported on the map	Provider only: The Map does not correctly reflect service that I facilitate to this location	100	20	Fixed Wireless	Served (Over 100/20 available)	Wireless
1172695	730 NORTHEAST 4TH STREET	EARLHAM	IA	50072	1	12-Provider facilitates speeds faster than that reported on the map	Provider only: The Map does not correctly reflect service that I facilitate to this location	100	20	Fixed Wireless	Served (Over 100/20 available)	Wireless
1173092	1026 EAST VAN BUREN STREET	WASHINGTON	IA	52353	1	12-Provider facilitates speeds faster than that reported on the map	Provider only: The Map does not correctly reflect service that I facilitate to this location	100	20	Fixed Wireless	Served (Over 100/20 available)	Wireless
1173351	1201 INDUSTRIAL PARK DRIVE	WASHINGTON	IA	52353	1	12-Provider facilitates speeds faster than that reported on the map	Provider only: The Map does not correctly reflect service that I facilitate to this location	100	20	Fixed Wireless	Served (Over 100/20 available)	Wireless
1173585	802 SOUTH 13TH AVENUE	WASHINGTON	IA	52353	1	12-Provider facilitates speeds faster than that reported on the map	Provider only: The Map does not correctly reflect service that I facilitate to this location	100	20	Fixed Wireless	Served (Over 100/20 available)	Wireless
1173919	1114 EAST MAIN STREET	WASHINGTON	IA	52353	1	12-Provider facilitates speeds faster than that reported on the map	Provider only: The Map does not correctly reflect service that I facilitate to this location	100	20	Fixed Wireless	Served (Over 100/20 available)	Wireless
1174208	1003 EAST 3RD STREET	WASHINGTON	IA	52353	1	12-Provider facilitates speeds faster than that reported on the map	Provider only: The Map does not correctly reflect service that I facilitate to this location	100	20	Fixed Wireless	Served (Over 100/20 available)	Wireless
1174310	801 STUART STREET	ADAIR	IA	50002	1	12-Provider facilitates speeds faster than that reported on the map	Provider only: The Map does not correctly reflect service that I facilitate to this location	100	20	Fixed Wireless	Served (Over 100/20 available)	Wireless
1174486	746 SOUTH 10TH AVENUE	WASHINGTON	IA	52353	1	12-Provider facilitates speeds faster than that reported on the map	Provider only: The Map does not correctly reflect service that I facilitate to this location	100	20	Fixed Wireless	Served (Over 100/20 available)	Wireless
1174621	806 EAST MADISON STREET	WASHINGTON	IA	52353	1	12-Provider facilitates speeds faster than that reported on the map	Provider only: The Map does not correctly reflect service that I facilitate to this location	100	20	Fixed Wireless	Served (Over 100/20 available)	Wireless
1174690	309 EAST 7TH STREET	WASHINGTON	IA	52353	1	12-Provider facilitates speeds faster than that reported on the map	Provider only: The Map does not correctly reflect service that I facilitate to this location	100	20	Fixed Wireless	Served (Over 100/20 available)	Wireless
1175752	515 NORTH AVENUE B	WASHINGTON	IA	52353	1	12-Provider facilitates speeds faster than that reported on the map	Provider only: The Map does not correctly reflect service that I facilitate to this location	100	20	Fixed Wireless	Served (Over 100/20 available)	Wireless
1176373	1125 SOUTH IOWA AVENUE	WASHINGTON	IA	52353	1	12-Provider facilitates speeds faster than that reported on the map	Provider only: The Map does not correctly reflect service that I facilitate to this location	100	20	Fixed Wireless	Served (Over 100/20 available)	Wireless
1177042	319 EAST 2ND STREET	WASHINGTON	IA	52353	1	12-Provider facilitates speeds faster than that reported on the map	Provider only: The Map does not correctly reflect service that I facilitate to this location	100	20	Fixed Wireless	Served (Over 100/20 available)	Wireless
1177133	609 NORTH 5TH AVENUE	WASHINGTON	IA	52353	1	12-Provider facilitates speeds faster than that reported on the map	Provider only: The Map does not correctly reflect service that I facilitate to this location	100	20	Fixed Wireless	Served (Over 100/20 available)	Wireless
1177164	2479 PALM AVENUE	WASHINGTON	IA	52353	1	12-Provider facilitates speeds faster than that reported on the map	Provider only: The Map does not correctly reflect service that I facilitate to this location	100	20	Fixed Wireless	Served (Over 100/20 available)	Wireless
1177692	512 SOUTHWEST SECOND STREET	GREENFIELD	IA	50849	1	12-Provider facilitates speeds faster than that reported on the map	Provider only: The Map does not correctly reflect service that I facilitate to this location	100	20	Fixed Wireless	Served (Over 100/20 available)	Wireless
1178159	450 NORTHEAST CHERRY AVENUE	EARLHAM	IA	50072	1	12-Provider facilitates speeds faster than that reported on the map	Provider only: The Map does not correctly reflect service that I facilitate to this location	100	20	Fixed Wireless	Served (Over 100/20 available)	Wireless
1178263	1511 NORTH 2ND AVENUE	WASHINGTON	IA	52353	1	12-Provider facilitates speeds faster than that reported on the map	Provider only: The Map does not correctly reflect service that I facilitate to this location	100	20	Fixed Wireless	Served (Over 100/20 available)	Wireless
1178346	1355 105TH STREET	EARLHAM	IA	50072	1	12-Provider facilitates speeds faster than that reported on the map	Provider only: The Map does not correctly reflect service that I facilitate to this location	100	20	Fixed Wireless	Served (Over 100/20 available)	Wireless
1178392	803 EAST COLUMBUS STREET	CRAWFORDSVILLE	IA	52621	1	12-Provider facilitates speeds faster than that reported on the map	Provider only: The Map does not correctly reflect service that I facilitate to this location	100	20	Fixed Wireless	Served (Over 100/20 available)	Wireless
1178426	720 SOUTH MARION AVENUE	WASHINGTON	IA	52353	1	12-Provider facilitates speeds faster than that reported on the map	Provider only: The Map does not correctly reflect service that I facilitate to this location	100	20	Fixed Wireless	Served (Over 100/20 available)	Wireless
1178882	812 JEFFERSON STREET	FONTANELLE	IA	50846	1	12-Provider facilitates speeds faster than that reported on the map	Provider only: The Map does not correctly reflect service that I facilitate to this location	100	20	Fixed Wireless	Served (Over 100/20 available)	Wireless
1179082	2324 HIGHWAY 1 & 92	WASHINGTON	IA	52353	1	12-Provider facilitates speeds faster than that reported on the map	Provider only: The Map does not correctly reflect service that I facilitate to this location	100	20	Fixed Wireless	Served (Over 100/20 available)	Wireless
1179399	415 NORTHWEST POPLAR AVENUE	EARLHAM	IA	50072	1	12-Provider facilitates speeds faster than that reported on the map	Provider only: The Map does not correctly reflect service that I facilitate to this location	100	20	Fixed Wireless	Served (Over 100/20 available)	Wireless
1179502	215 WEST TYLER STREET	WASHINGTON	IA	52353	1	12-Provider facilitates speeds faster than that reported on the map	Provider only: The Map does not correctly reflect service that I facilitate to this location	100	20	Fixed Wireless	Served (Over 100/20 available)	Wireless
1179683	35 WILLOW WAY	WASHINGTON	IA	52353	1	12-Provider facilitates speeds faster than that reported on the map	Provider only: The Map does not correctly reflect service that I facilitate to this location	100	20	Fixed Wireless	Served (Over 100/20 available)	Wireless
1180055	806 SOUTH AVENUE D	WASHINGTON	IA	52353	1	12-Provider facilitates speeds faster than that reported on the map	Provider only: The Map does not correctly reflect service that I facilitate to this location	100	20	Fixed Wireless	Served (Over 100/20 available)	Wireless
1180241	1356 135TH STREET	EARLHAM	IA	50072	1	12-Provider facilitates speeds faster than that reported on the map	Provider only: The Map does not correctly reflect service that I facilitate to this location	100	20	Fixed Wireless	Served (Over 100/20 available)	Wireless
1181121	2203 255TH STREET	GREENFIELD	IA	50849	1	12-Provider facilitates speeds faster than that reported on the map	Provider only: The Map does not correctly reflect service that I facilitate to this location	100	20	Fixed Wireless	Served (Over 100/20 available)	Wireless
1181164	425 NORTHWEST 6TH STREET	EARLHAM	IA	50072	1	12-Provider facilitates speeds faster than that reported on the map	Provider only: The Map does not correctly reflect service that I facilitate to this location	100	20	Fixed Wireless	Served (Over 100/20 available)	Wireless
1181571	411 SOUTHWEST THIRD STREET	GREENFIELD	IA	50849	1	12-Provider facilitates speeds faster than that reported on the map	Provider only: The Map does not correctly reflect service that I facilitate to this location	100	20	Fixed Wireless	Served (Over 100/20 available)	Wireless
1181682	810 11TH STREET	ADAIR	IA	50002	1	12-Provider facilitates speeds faster than that reported on the map	Provider only: The Map does not correctly reflect service that I facilitate to this location	100	20	Fixed Wireless	Served (Over 100/20 available)	Wireless
1181805	412 EAST 7TH STREET	WASHINGTON	IA	52353	1	12-Provider facilitates speeds faster than that reported on the map	Provider only: The Map does not correctly reflect service that I facilitate to this location	100	20	Fixed Wireless	Served (Over 100/20 available)	Wireless
1181862	1301 EAST 3RD STREET	WASHINGTON	IA	52353	1	12-Provider facilitates speeds faster than that reported on the map	Provider only: The Map does not correctly reflect service that I facilitate to this location	100	20	Fixed Wireless	Served (Over 100/20 available)	Wireless
1181981	307 EAST 5TH STREET	WASHINGTON	IA	52353	1	12-Provider facilitates speeds faster than that reported on the map	Provider only: The Map does not correctly reflect service that I facilitate to this location	100	20	Fixed Wireless	Served (Over 100/20 available)	Wireless
1182195	990 NORTH 12TH AVENUE	WASHINGTON	IA	52353	1	12-Provider facilitates speeds faster than that reported on the map	Provider only: The Map does not correctly reflect service that I facilitate to this location	100	20	Fixed Wireless	Served (Over 100/20 available)	Wireless
1182387	902 NORTH 4TH AVENUE	WASHINGTON	IA	52353	1	12-Provider facilitates speeds faster than that reported on the map	Provider only: The Map does not correctly reflect service that I facilitate to this location	100	20	Fixed Wireless	Served (Over 100/20 available)	Wireless
1182541	2169 STEWART DRIVE	WASHINGTON	IA	52353	1	12-Provider facilitates speeds faster than that reported on the map	Provider only: The Map does not correctly reflect service that I facilitate to this location	100	20	Fixed Wireless	Served (Over 100/20 available)	Wireless
1182968	802 NORTH MARION AVENUE	WASHINGTON	IA	52353	1	12-Provider facilitates speeds faster than that reported on the map	Provider only: The Map does not correctly reflect service that I facilitate to this location	100	20	Fixed Wireless	Served (Over 100/20 available)	Wireless
1183529	908 EAST MAIN STREET	WASHINGTON	IA	52353	1	12-Provider facilitates speeds faster than that reported on the map	Provider only: The Map does not correctly reflect service that I facilitate to this location	100	20	Fixed Wireless	Served (Over 100/20 available)	Wireless
1183596	423 WASHINGTON STREET	AINSWORTH	IA	52201	1	12-Provider facilitates speeds faster than that reported on the map	Provider only: The Map does not correctly reflect service that I facilitate to this location	100	20	Fixed Wireless	Served (Over 100/20 available)	Wireless
1183709	221 WEST 3RD STREET	WASHINGTON	IA	52353	1	12-Provider facilitates speeds faster than that reported on the map	Provider only: The Map does not correctly reflect service that I facilitate to this location	100	20	Fixed Wireless	Served (Over 100/20 available)	Wireless
1183891	3360 SPRUCE AVENUE	MOUNT PLEASANT	IA	52641	1	12-Provider facilitates speeds faster than that reported on the map	Provider only: The Map does not correctly reflect service that I facilitate to this location	100	20	Fixed Wireless	Served (Over 100/20 available)	Wireless
1184379	626 5TH STREET	AINSWORTH	IA	52201	1	12-Provider facilitates speeds faster than that reported on the map	Provider only: The Map does not correctly reflect service that I facilitate to this location	100	20	Fixed Wireless	Served (Over 100/20 available)	Wireless
1184689	110 WEST COLUMBUS STREET	CRAWFORDSVILLE	IA	52621	1	12-Provider facilitates speeds faster than that reported on the map	Provider only: The Map does not correctly reflect service that I facilitate to this location	100	20	Fixed Wireless	Served (Over 100/20 available)	Wireless
1184715	921 EAST MADISON STREET	WASHINGTON	IA	52353	1	12-Provider facilitates speeds faster than that reported on the map	Provider only: The Map does not correctly reflect service that I facilitate to this location	100	20	Fixed Wireless	Served (Over 100/20 available)	Wireless
1185329	1015 NORTH 4TH AVENUE	WASHINGTON	IA	52353	1	12-Provider facilitates speeds faster than that reported on the map	Provider only: The Map does not correctly reflect service that I facilitate to this location	100	20	Fixed Wireless	Served (Over 100/20 available)	Wireless
1185406	610 JEFFERSON STREET	FONTANELLE	IA	50846	1	12-Provider facilitates speeds faster than that reported on the map	Provider only: The Map does not correctly reflect service that I facilitate to this location	100	20	Fixed Wireless	Served (Over 100/20 available)	Wireless
1185646	525 WEST 3RD STREET	WASHINGTON	IA	52353	1	12-Provider facilitates speeds faster than that reported on the map	Provider only: The Map does not correctly reflect service that I facilitate to this location	100	20	Fixed Wireless	Served (Over 100/20 available)	Wireless
1185871	803 NORTH IOWA AVENUE	WASHINGTON	IA	52353	1	12-Provider facilitates speeds faster than that reported on the map	Provider only: The Map does not correctly reflect service that I facilitate to this location	100	20	Fixed Wireless	Served (Over 100/20 available)	Wireless
1185950	110 NORTHWEST 7TH STREET	EARLHAM	IA	50072	1	12-Provider facilitates speeds faster than that reported on the map	Provider only: The Map does not correctly reflect service that I facilitate to this location	100	20	Fixed Wireless	Served (Over 100/20 available)	Wireless
1187046	602 WEST 5TH STREET	WASHINGTON	IA	52353	1	12-Provider facilitates speeds faster than that reported on the map	Provider only: The Map does not correctly reflect service that I facilitate to this location	100	20	Fixed Wireless	Served (Over 100/20 available)	Wireless
1187067	1121 NORTH 3RD AVENUE	WASHINGTON	IA	52353	1	12-Provider facilitates speeds faster than that reported on the map	Provider only: The Map does not correctly reflect service that I facilitate to this location	100	20	Fixed Wireless	Served (Over 100/20 available)	Wireless
1187433	101 NORTH MAIN STREET	CRAWFORDSVILLE	IA	52621	1	12-Provider facilitates speeds faster than that reported on the map	Provider only: The Map does not correctly reflect service that I facilitate to this location	100	20	Fixed Wireless	Served (Over 100/20 available)	Wireless
1187482	509 SOUTH FIRST STREET	GREENFIELD	IA	50849	1	12-Provider facilitates speeds faster than that reported on the map	Provider only: The Map does not correctly reflect service that I facilitate to this location	100	20	Fixed Wireless	Served (Over 100/20 available)	Wireless
1187553	440 NORTH CHESTNUT AVENUE	EARLHAM	IA	50072	1	12-Provider facilitates speeds faster than that reported on the map	Provider only: The Map does not correctly reflect service that I facilitate to this location	100	20	Fixed Wireless	Served (Over 100/20 available)	Wireless
1187655	1412 320TH STREET	ADAIR	IA	50002	1	12-Provider facilitates speeds faster than that reported on the map	Provider only: The Map does not correctly reflect service that I facilitate to this location	100	20	Fixed Wireless	Served (Over 100/20 available)	Wireless
1188018	2037 BURR OAK AVENUE	WINTERSET	IA	50273	1	12-Provider facilitates speeds faster than that reported on the map	Provider only: The Map does not correctly reflect service that I facilitate to this location	100	20	Fixed Wireless	Served (Over 100/20 available)	Wireless
1188222	411 SOUTH CARTHAGE STREET	EXIRA	IA	50076	1	12-Provider facilitates speeds faster than that reported on the map	Provider only: The Map does not correctly reflect service that I facilitate to this location	100	20	Fixed Wireless	Served (Over 100/20 available)	Wireless
1188819	240 NORTHWEST LOCUST AVENUE	EARLHAM	IA	50072	1	12-Provider facilitates speeds faster than that reported on the map	Provider only: The Map does not correctly reflect service that I facilitate to this location	100	20	Fixed Wireless	Served (Over 100/20 available)	Wireless
1189133	115 NORTHWEST LOCUST AVENUE	EARLHAM	IA	50072	1	12-Provider facilitates speeds faster than that reported on the map	Provider only: The Map does not correctly reflect service that I facilitate to this location	100	20	Fixed Wireless	Served (Over 100/20 available)	Wireless
1189329	1611 NORTH 4TH AVENUE	WASHINGTON	IA	52353	1	12-Provider facilitates speeds faster than that reported on the map	Provider only: The Map does not correctly reflect service that I facilitate to this location	100	20	Fixed Wireless	Served (Over 100/20 available)	Wireless
1189605	1102 NORTH 7TH AVENUE	WASHINGTON	IA	52353	1	12-Provider facilitates speeds faster than that reported on the map	Provider only: The Map does not correctly reflect service that I facilitate to this location	100	20	Fixed Wireless	Served (Over 100/20 available)	Wireless
1189684	720 SOUTH 12TH AVENUE	WASHINGTON	IA	52353	1	12-Provider facilitates speeds faster than that reported on the map	Provider only: The Map does not correctly reflect service that I facilitate to this location	100	20	Fixed Wireless	Served (Over 100/20 available)	Wireless
1189925	314 4TH STREET	FONTANELLE	IA	50846	1	12-Provider facilitates speeds faster than that reported on the map	Provider only: The Map does not correctly reflect service that I facilitate to this location	100	20	Fixed Wireless	Served (Over 100/20 available)	Wireless
1190046	414 EAST JEFFERSON STREET	WASHINGTON	IA	52353	1	12-Provider facilitates speeds faster than that reported on the map	Provider only: The Map does not correctly reflect service that I facilitate to this location	100	20	Fixed Wireless	Served (Over 100/20 available)	Wireless
1190158	523 NORTH IOWA AVENUE	WASHINGTON	IA	52353	1	12-Provider facilitates speeds faster than that reported on the map	Provider only: The Map does not correctly reflect service that I facilitate to this location	100	20	Fixed Wireless	Served (Over 100/20 available)	Wireless
1190374	910 NORTH 6TH AVENUE	WASHINGTON	IA	52353	1	12-Provider facilitates speeds faster than that reported on the map	Provider only: The Map does not correctly reflect service that I facilitate to this location	100	20	Fixed Wireless	Served (Over 100/20 available)	Wireless
1190391	738 SOUTH IOWA AVENUE	WASHINGTON	IA	52353	1	12-Provider facilitates speeds faster than that reported on the map	Provider only: The Map does not correctly reflect service that I facilitate to this location	100	20	Fixed Wireless	Served (Over 100/20 available)	Wireless
1190709	804 NORTH IOWA AVENUE	WASHINGTON	IA	52353	1	12-Provider facilitates speeds faster than that reported on the map	Provider only: The Map does not correctly reflect service that I facilitate to this location	100	20	Fixed Wireless	Served (Over 100/20 available)	Wireless
1191085	1141 200TH STREET	DEXTER	IA	50070	1	12-Provider facilitates speeds faster than that reported on the map	Provider only: The Map does not correctly reflect service that I facilitate to this location	100	20	Fixed Wireless	Served (Over 100/20 available)	Wireless
1191502	620 NORTH MARION AVENUE	WASHINGTON	IA	52353	1	12-Provider facilitates speeds faster than that reported on the map	Provider only: The Map does not correctly reflect service that I facilitate to this location	100	20	Fixed Wireless	Served (Over 100/20 available)	Wireless
1191643	530 SOUTH AVENUE C	WASHINGTON	IA	52353	1	12-Provider facilitates speeds faster than that reported on the map	Provider only: The Map does not correctly reflect service that I facilitate to this location	100	20	Fixed Wireless	Served (Over 100/20 available)	Wireless
1192017	909 EAST MAIN STREET	WASHINGTON	IA	52353	1	12-Provider facilitates speeds faster than that reported on the map	Provider only: The Map does not correctly reflect service that I facilitate to this location	100	20	Fixed Wireless	Served (Over 100/20 available)	Wireless

1192455	107 NORTH AVENUE D	WASHINGTON	IA	52353	1	12-Provider facilitates speeds faster than that reported on the map	Provider only: The Map does not correctly reflect service that I facilitate to this location	100	20	Fixed Wireless	Served (Over 100/20 available)	Wireless
1192506	1004 SOUTH 12TH AVENUE	WASHINGTON	IA	52353	1	12-Provider facilitates speeds faster than that reported on the map	Provider only: The Map does not correctly reflect service that I facilitate to this location	100	20	Fixed Wireless	Served (Over 100/20 available)	Wireless
1192662	1107 EAST VAN BUREN STREET	WASHINGTON	IA	52353	1	12-Provider facilitates speeds faster than that reported on the map	Provider only: The Map does not correctly reflect service that I facilitate to this location	100	20	Fixed Wireless	Served (Over 100/20 available)	Wireless
1193275	708 HIGHLAND COURT	WASHINGTON	IA	52353	1	12-Provider facilitates speeds faster than that reported on the map	Provider only: The Map does not correctly reflect service that I facilitate to this location	100	20	Fixed Wireless	Served (Over 100/20 available)	Wireless
1193331	206 EAST 11TH STREET	WASHINGTON	IA	52353	1	12-Provider facilitates speeds faster than that reported on the map	Provider only: The Map does not correctly reflect service that I facilitate to this location	100	20	Fixed Wireless	Served (Over 100/20 available)	Wireless
1194424	1428 CAMPBELL DRIVE	WASHINGTON	IA	52353	1	12-Provider facilitates speeds faster than that reported on the map	Provider only: The Map does not correctly reflect service that I facilitate to this location	100	20	Fixed Wireless	Served (Over 100/20 available)	Wireless
1194775	1024 EAST WASHINGTON STREET	WASHINGTON	IA	52353	1	12-Provider facilitates speeds faster than that reported on the map	Provider only: The Map does not correctly reflect service that I facilitate to this location	100	20	Fixed Wireless	Served (Over 100/20 available)	Wireless
1195037	455 NORTHEAST 3RD STREET	EARLHAM	IA	50072	1	12-Provider facilitates speeds faster than that reported on the map	Provider only: The Map does not correctly reflect service that I facilitate to this location	100	20	Fixed Wireless	Served (Over 100/20 available)	Wireless
1195079	419 WASHINGTON STREET	FONTANELLE	IA	50846	1	12-Provider facilitates speeds faster than that reported on the map	Provider only: The Map does not correctly reflect service that I facilitate to this location	100	20	Fixed Wireless	Served (Over 100/20 available)	Wireless
1195085	308 NORTH 7TH AVENUE	WASHINGTON	IA	52353	1	12-Provider facilitates speeds faster than that reported on the map	Provider only: The Map does not correctly reflect service that I facilitate to this location	100	20	Fixed Wireless	Served (Over 100/20 available)	Wireless
1195108	720 EAST WASHINGTON STREET	WASHINGTON	IA	52353	1	12-Provider facilitates speeds faster than that reported on the map	Provider only: The Map does not correctly reflect service that I facilitate to this location	100	20	Fixed Wireless	Served (Over 100/20 available)	Wireless
1195287	31 ASH LANE	WASHINGTON	IA	52353	1	12-Provider facilitates speeds faster than that reported on the map	Provider only: The Map does not correctly reflect service that I facilitate to this location	100	20	Fixed Wireless	Served (Over 100/20 available)	Wireless
1195881	509 SOUTHWEST SECOND STREET	GREENFIELD	IA	50849	1	12-Provider facilitates speeds faster than that reported on the map	Provider only: The Map does not correctly reflect service that I facilitate to this location	100	20	Fixed Wireless	Served (Over 100/20 available)	Wireless
1196171	201 NORTH WASHINGTON STREET	CRAWFORDSVILLE	IA	52621	1	12-Provider facilitates speeds faster than that reported on the map	Provider only: The Map does not correctly reflect service that I facilitate to this location	100	20	Fixed Wireless	Served (Over 100/20 available)	Wireless
1196553	1609 NORTH IOWA AVENUE	WASHINGTON	IA	52353	1	12-Provider facilitates speeds faster than that reported on the map	Provider only: The Map does not correctly reflect service that I facilitate to this location	100	20	Fixed Wireless	Served (Over 100/20 available)	Wireless
1196725	410 SOUTHWEST THIRD STREET	GREENFIELD	IA	50849	1	12-Provider facilitates speeds faster than that reported on the map	Provider only: The Map does not correctly reflect service that I facilitate to this location	100	20	Fixed Wireless	Served (Over 100/20 available)	Wireless
1197465	407 SOUTH MAIN STREET	CRAWFORDSVILLE	IA	52621	1	12-Provider facilitates speeds faster than that reported on the map	Provider only: The Map does not correctly reflect service that I facilitate to this location	100	20	Fixed Wireless	Served (Over 100/20 available)	Wireless
1198118	412 EAST WASHINGTON STREET	WASHINGTON	IA	52353	1	12-Provider facilitates speeds faster than that reported on the map	Provider only: The Map does not correctly reflect service that I facilitate to this location	100	20	Fixed Wireless	Served (Over 100/20 available)	Wireless
1198192	818 NORTH 4TH AVENUE	WASHINGTON	IA	52353	1	12-Provider facilitates speeds faster than that reported on the map	Provider only: The Map does not correctly reflect service that I facilitate to this location	100	20	Fixed Wireless	Served (Over 100/20 available)	Wireless
1198217	1249 IOWA STATE HIGHWAY 92	WINTERSET	IA	50273	1	12-Provider facilitates speeds faster than that reported on the map	Provider only: The Map does not correctly reflect service that I facilitate to this location	100	20	Fixed Wireless	Served (Over 100/20 available)	Wireless
1198753	633 EAST 2ND STREET	WASHINGTON	IA	52353	1	12-Provider facilitates speeds faster than that reported on the map	Provider only: The Map does not correctly reflect service that I facilitate to this location	100	20	Fixed Wireless	Served (Over 100/20 available)	Wireless
1198788	730 SOUTH AVENUE C	WASHINGTON	IA	52353	1	12-Provider facilitates speeds faster than that reported on the map	Provider only: The Map does not correctly reflect service that I facilitate to this location	100	20	Fixed Wireless	Served (Over 100/20 available)	Wireless
1199046	205 WEST WASHINGTON STREET	EXIRA	IA	50076	1	12-Provider facilitates speeds faster than that reported on the map	Provider only: The Map does not correctly reflect service that I facilitate to this location	100	20	Fixed Wireless	Served (Over 100/20 available)	Wireless
1199766	1078 PITZER ROAD	EARLHAM	IA	50072	1	12-Provider facilitates speeds faster than that reported on the map	Provider only: The Map does not correctly reflect service that I facilitate to this location	100	20	Fixed Wireless	Served (Over 100/20 available)	Wireless
1199829	733 EAST JEFFERSON STREET	WASHINGTON	IA	52353	1	12-Provider facilitates speeds faster than that reported on the map	Provider only: The Map does not correctly reflect service that I facilitate to this location	100	20	Fixed Wireless	Served (Over 100/20 available)	Wireless
1100165	1211 9TH AVENUE SOUTH	CLINTON	IA	52732	1	12-Provider facilitates speeds faster than that reported on the map	Provider only: The Map does not correctly reflect service that I facilitate to this location	100	20	Fixed Wireless	Served (Over 100/20 available)	Wireless
1100202	432 10TH AVENUE SOUTH	CLINTON	IA	52732	1	12-Provider facilitates speeds faster than that reported on the map	Provider only: The Map does not correctly reflect service that I facilitate to this location	100	20	Fixed Wireless	Served (Over 100/20 available)	Wireless
1100467	103 SOUTH EDGERTON STREET	EXIRA	IA	50076	1	12-Provider facilitates speeds faster than that reported on the map	Provider only: The Map does not correctly reflect service that I facilitate to this location	100	20	Fixed Wireless	Served (Over 100/20 available)	Wireless
1100744	113 12TH AVENUE	DE WITT	IA	52742	1	12-Provider facilitates speeds faster than that reported on the map	Provider only: The Map does not correctly reflect service that I facilitate to this location	100	20	Fixed Wireless	Served (Over 100/20 available)	Wireless
1100806	3180 270TH STREET	FAIRBANK	IA	50629	1	12-Provider facilitates speeds faster than that reported on the map	Provider only: The Map does not correctly reflect service that I facilitate to this location	100	20	Fixed Wireless	Served (Over 100/20 available)	Wireless
1100927	111 4TH STREET SOUTH	CLINTON	IA	52732	1	12-Provider facilitates speeds faster than that reported on the map	Provider only: The Map does not correctly reflect service that I facilitate to this location	100	20	Fixed Wireless	Served (Over 100/20 available)	Wireless
1100979	623 4TH STREET	CAMANCHE	IA	52730	1	12-Provider facilitates speeds faster than that reported on the map	Provider only: The Map does not correctly reflect service that I facilitate to this location	100	20	Fixed Wireless	Served (Over 100/20 available)	Wireless
1100988	3827 EAGLE HEIGHTS DRIVE	CLINTON	IA	52732	1	12-Provider facilitates speeds faster than that reported on the map	Provider only: The Map does not correctly reflect service that I facilitate to this location	100	20	Fixed Wireless	Served (Over 100/20 available)	Wireless
1101005	247 6TH AVENUE NORTH	CLINTON	IA	52732	1	12-Provider facilitates speeds faster than that reported on the map	Provider only: The Map does not correctly reflect service that I facilitate to this location	100	20	Fixed Wireless	Served (Over 100/20 available)	Wireless
1101211	556 3RD AVENUE SOUTH	CLINTON	IA	52732	1	12-Provider facilitates speeds faster than that reported on the map	Provider only: The Map does not correctly reflect service that I facilitate to this location	100	20	Fixed Wireless	Served (Over 100/20 available)	Wireless
1101244	350 29TH AVENUE NORTH	CLINTON	IA	52732	1	12-Provider facilitates speeds faster than that reported on the map	Provider only: The Map does not correctly reflect service that I facilitate to this location	100	20	Fixed Wireless	Served (Over 100/20 available)	Wireless
1101301	810 14TH AVENUE SOUTH	CLINTON	IA	52732	1	12-Provider facilitates speeds faster than that reported on the map	Provider only: The Map does not correctly reflect service that I facilitate to this location	100	20	Fixed Wireless	Served (Over 100/20 available)	Wireless
1101467	619 BUTLER STREET	ACKLEY	IA	50601	1	12-Provider facilitates speeds faster than that reported on the map	Provider only: The Map does not correctly reflect service that I facilitate to this location	100	20	Fixed Wireless	Served (Over 100/20 available)	Wireless
1101468	1528 7TH AVENUE	DE WITT	IA	52742	1	12-Provider facilitates speeds faster than that reported on the map	Provider only: The Map does not correctly reflect service that I facilitate to this location	100	20	Fixed Wireless	Served (Over 100/20 available)	Wireless
1101548	630 3RD STREET NORTH	CLINTON	IA	52732	1	12-Provider facilitates speeds faster than that reported on the map	Provider only: The Map does not correctly reflect service that I facilitate to this location	100	20	Fixed Wireless	Served (Over 100/20 available)	Wireless
1101845	2922 4TH STREET NORTH	CLINTON	IA	52732	1	12-Provider facilitates speeds faster than that reported on the map	Provider only: The Map does not correctly reflect service that I facilitate to this location	100	20	Fixed Wireless	Served (Over 100/20 available)	Wireless
1101882	1520 PROSPECT AVENUE	CLINTON	IA	52732	1	12-Provider facilitates speeds faster than that reported on the map	Provider only: The Map does not correctly reflect service that I facilitate to this location	100	20	Fixed Wireless	Served (Over 100/20 available)	Wireless
1101945	1117 4TH AVENUE	ACKLEY	IA	50601	1	12-Provider facilitates speeds faster than that reported on the map	Provider only: The Map does not correctly reflect service that I facilitate to this location	100	20	Fixed Wireless	Served (Over 100/20 available)	Wireless
1102120	408 6TH STREET SOUTH	CLINTON	IA	52732	1	12-Provider facilitates speeds faster than that reported on the map	Provider only: The Map does not correctly reflect service that I facilitate to this location	100	20	Fixed Wireless	Served (Over 100/20 available)	Wireless
1102169	825 MILLCREST COURT	CLINTON	IA	52732	1	12-Provider facilitates speeds faster than that reported on the map	Provider only: The Map does not correctly reflect service that I facilitate to this location	100	20	Fixed Wireless	Served (Over 100/20 available)	Wireless
1102181	336 17TH AVENUE SOUTH	CLINTON	IA	52732	1	12-Provider facilitates speeds faster than that reported on the map	Provider only: The Map does not correctly reflect service that I facilitate to this location	100	20	Fixed Wireless	Served (Over 100/20 available)	Wireless
1102305	1818 10TH STREET NORTH	CLINTON	IA	52732	1	12-Provider facilitates speeds faster than that reported on the map	Provider only: The Map does not correctly reflect service that I facilitate to this location	100	20	Fixed Wireless	Served (Over 100/20 available)	Wireless
1102412	1302 23RD AVENUE	CAMANCHE	IA	52730	1	12-Provider facilitates speeds faster than that reported on the map	Provider only: The Map does not correctly reflect service that I facilitate to this location	100	20	Fixed Wireless	Served (Over 100/20 available)	Wireless
1102443	1915 15TH AVENUE SOUTH	CLINTON	IA	52732	1	12-Provider facilitates speeds faster than that reported on the map	Provider only: The Map does not correctly reflect service that I facilitate to this location	100	20	Fixed Wireless	Served (Over 100/20 available)	Wireless
1102561	105 EAST WALNUT STREET	WHAT CHEER	IA	52658	1	12-Provider facilitates speeds faster than that reported on the map	Provider only: The Map does not correctly reflect service that I facilitate to this location	100	20	Fixed Wireless	Served (Over 100/20 available)	Wireless
1103050	805 CERRO GORDO STREET	ACKLEY	IA	50601	1	12-Provider facilitates speeds faster than that reported on the map	Provider only: The Map does not correctly reflect service that I facilitate to this location	100	20	Fixed Wireless	Served (Over 100/20 available)	Wireless
1103114	204 4TH STREET EAST	DE WITT	IA	52742	1	12-Provider facilitates speeds faster than that reported on the map	Provider only: The Map does not correctly reflect service that I facilitate to this location	100	20	Fixed Wireless	Served (Over 100/20 available)	Wireless
1103198	546 9TH AVENUE SOUTH	CLINTON	IA	52732	1	12-Provider facilitates speeds faster than that reported on the map	Provider only: The Map does not correctly reflect service that I facilitate to this location	100	20	Fixed Wireless	Served (Over 100/20 available)	Wireless
1103419	503 VANE STREET	DELMAR	IA	52037	1	12-Provider facilitates speeds faster than that reported on the map	Provider only: The Map does not correctly reflect service that I facilitate to this location	100	20	Fixed Wireless	Served (Over 100/20 available)	Wireless
1103551	712 STATE STREET	ACKLEY	IA	50601	1	12-Provider facilitates speeds faster than that reported on the map	Provider only: The Map does not correctly reflect service that I facilitate to this location	100	20	Fixed Wireless	Served (Over 100/20 available)	Wireless
1103606	1028 15TH AVENUE SOUTH	CLINTON	IA	52732	1	12-Provider facilitates speeds faster than that reported on the map	Provider only: The Map does not correctly reflect service that I facilitate to this location	100	20	Fixed Wireless	Served (Over 100/20 available)	Wireless
1103821	430 10TH PLACE	CAMANCHE	IA	52730	1	12-Provider facilitates speeds faster than that reported on the map	Provider only: The Map does not correctly reflect service that I facilitate to this location	100	20	Fixed Wireless	Served (Over 100/20 available)	Wireless
1104014	380 1ST STREET SOUTH	CLINTON	IA	52732	1	12-Provider facilitates speeds faster than that reported on the map	Provider only: The Map does not correctly reflect service that I facilitate to this location	100	20	Fixed Wireless	Served (Over 100/20 available)	Wireless
1104139	17152 94TH AVENUE	MUSCATINE	IA	52761	1	12-Provider facilitates speeds faster than that reported on the map	Provider only: The Map does not correctly reflect service that I facilitate to this location	100	20	Fixed Wireless	Served (Over 100/20 available)	Wireless
1104446	1430 4TH STREET	CAMANCHE	IA	52730	1	12-Provider facilitates speeds faster than that reported on the map	Provider only: The Map does not correctly reflect service that I facilitate to this location	100	20	Fixed Wireless	Served (Over 100/20 available)	Wireless
1104484	1734 BLUFF BOULEVARD SOUTH	CLINTON	IA	52732	1	12-Provider facilitates speeds faster than that reported on the map	Provider only: The Map does not correctly reflect service that I facilitate to this location	100	20	Fixed Wireless	Served (Over 100/20 available)	Wireless
1104525	924 16TH PLACE	CAMANCHE	IA	52730	1	12-Provider facilitates speeds faster than that reported on the map	Provider only: The Map does not correctly reflect service that I facilitate to this location	100	20	Fixed Wireless	Served (Over 100/20 available)	Wireless
1104638	405 WASHINGTON STREET	VOLGA	IA	52077	1	12-Provider facilitates speeds faster than that reported on the map	Provider only: The Map does not correctly reflect service that I facilitate to this location	100	20	Fixed Wireless	Served (Over 100/20 available)	Wireless
1104760	221 1ST AVENUE	DE WITT	IA	52742	1	12-Provider facilitates speeds faster than that reported on the map	Provider only: The Map does not correctly reflect service that I facilitate to this location	100	20	Fixed Wireless	Served (Over 100/20 available)	Wireless
1104791	113 FAYETTE STREET	CLINTON	IA	52732	1	12-Provider facilitates speeds faster than that reported on the map	Provider only: The Map does not correctly reflect service that I facilitate to this location	100	20	Fixed Wireless	Served (Over 100/20 available)	Wireless
1104814	1315 ELM COURT	DE WITT	IA	52742	1	12-Provider facilitates speeds faster than that reported on the map	Provider only: The Map does not correctly reflect service that I facilitate to this location	100	20	Fixed Wireless	Served (Over 100/20 available)	Wireless
1104869	1218 13TH AVENUE NORTH	CLINTON	IA	52732	1	12-Provider facilitates speeds faster than that reported on the map	Provider only: The Map does not correctly reflect service that I facilitate to this location	100	20	Fixed Wireless	Served (Over 100/20 available)	Wireless
1104951	709 8TH STREET	DE WITT	IA	52742	1	12-Provider facilitates speeds faster than that reported on the map	Provider only: The Map does not correctly reflect service that I facilitate to this location	100	20	Fixed Wireless	Served (Over 100/20 available)	Wireless
1105005	103 NORTH LOCUST STREET	EDGEWOOD	IA	52042	1	12-Provider facilitates speeds faster than that reported on the map	Provider only: The Map does not correctly reflect service that I facilitate to this location	100	20	Fixed Wireless	Served (Over 100/20 available)	Wireless
1105026	919 8TH AVENUE	CAMANCHE	IA	52730	1	12-Provider facilitates speeds faster than that reported on the map	Provider only: The Map does not correctly reflect service that I facilitate to this location	100	20	Fixed Wireless	Served (Over 100/20 available)	Wireless
1105098	101 SOUTH L STREET	KESWICK	IA	50136	1	12-Provider facilitates speeds faster than that reported on the map	Provider only: The Map does not correctly reflect service that I facilitate to this location	100	20	Fixed Wireless	Served (Over 100/20 available)	Wireless
1105101	905 14TH PLACE	CAMANCHE	IA	52730	1	12-Provider facilitates speeds faster than that reported on the map	Provider only: The Map does not correctly reflect service that I facilitate to this location	100	20	Fixed Wireless	Served (Over 100/20 available)	Wireless
1105102	2124 16TH STREET NORTHWEST	CLINTON	IA	52732	1	12-Provider facilitates speeds faster than that reported on the map	Provider only: The Map does not correctly reflect service that I facilitate to this location	100	20	Fixed Wireless	Served (Over 100/20 available)	Wireless
1105400	1532 6TH AVENUE SOUTH	CLINTON	IA	52732	1	12-Provider facilitates speeds faster than that reported on the map	Provider only: The Map does not correctly reflect service that I facilitate to this location	100	20	Fixed Wireless	Served (Over 100/20 available)	Wireless
1105716	3408 2ND STREET NORTH	CLINTON	IA	52732	1	12-Provider facilitates speeds faster than that reported on the map	Provider only: The Map does not correctly reflect service that I facilitate to this location	100	20	Fixed Wireless	Served (Over 100/20 available)	Wireless
1105797	310 DELMAR AVENUE	DELMAR	IA	52037	1	12-Provider facilitates speeds faster than that reported on the map	Provider only: The Map does not correctly reflect service that I facilitate to this location	100	20	Fixed Wireless	Served (Over 100/20 available)	Wireless
1105814	1159 BRIAR CLIFF LANE	CLINTON	IA	52732	1	12-Provider facilitates speeds faster than that reported on the map	Provider only: The Map does not correctly reflect service that I facilitate to this location	100	20	Fixed Wireless	Served (Over 100/20 available)	Wireless
1105830	3700 3RD STREET NORTH	CLINTON	IA	52732	1	12-Provider facilitates speeds faster than that reported on the map	Provider only: The Map does not correctly reflect service that I facilitate to this location	100	20	Fixed Wireless	Served (Over 100/20 available)	Wireless
1105954	1310 15TH AVENUE SOUTH	CLINTON	IA	52732	1	12-Provider facilitates speeds faster than that reported on the map	Provider only: The Map does not correctly reflect service that I facilitate to this location	100	20	Fixed Wireless	Served (Over 100/20 available)	Wireless
1106151	2130 MEADOWVIEW COURT	DE WITT	IA	52742	1	12-Provider facilitates speeds faster than that reported on the map	Provider only: The Map does not correctly reflect service that I facilitate to this location	100	20	Fixed Wireless	Served (Over 100/20 available)	Wireless
1106304	503 GLENN STREET	SOUTH ENGLISH	IA	52335	1	12-Provider facilitates speeds faster than that reported on the map	Provider only: The Map does not correctly reflect service that I facilitate to this location	100	20	Fixed Wireless	Served (Over 100/20 available)	Wireless
1106548	829 LINCOLN BOULEVARD	CLINTON	IA	52732	1	12-Provider facilitates speeds faster than that reported on the map	Provider only: The Map does not correctly reflect service that I facilitate to this location	100	20	Fixed Wireless	Served (Over 100/20 available)	Wireless
1106593	2315 16TH STREET NORTHWEST	CLINTON	IA	52732	1	12-Provider facilitates speeds faster than that reported on the map	Provider only: The Map does not correctly reflect service that I facilitate to this location	100	20	Fixed Wireless	Served (Over 100/20 available)	Wireless
1106657	306 29TH AVENUE NORTH	CLINTON	IA	52732	1	12-Provider facilitates speeds faster than that reported on the map	Provider only: The Map does not correctly reflect service that I facilitate to this location	100	20	Fixed Wireless	Served (Over 100/20 available)	Wireless
1106846	929 10TH AVENUE SOUTH	CLINTON	IA	52732	1	12-Provider facilitates speeds faster than that reported on the map	Provider only: The Map does not correctly reflect service that I facilitate to this location	100	20	Fixed Wireless	Served (Over 100/20 available)	Wireless
1106895	911 5TH AVENUE	DE WITT	IA	52742	1	12-Provider facilitates speeds faster than that reported on the map	Provider only: The Map does not correctly reflect service that I facilitate to this location	100	20	Fixed Wireless	Served (Over 100/20 available)	Wireless
1106896	1021 1ST AVENUE	ACKLEY	IA	50601	1	12-Provider facilitates speeds faster than that reported on the map	Provider only: The Map does not correctly reflect service that I facilitate to this location	100	20	Fixed Wireless	Served (Over 100/20 available)	Wireless
1106914	2321 11TH STREET NORTH	CLINTON	IA	52732	1	12-Provider facilitates speeds faster than that reported on the map	Provider only: The Map does not correctly reflect service that I facilitate to this location	100	20	Fixed Wireless	Served (Over 100/20 available)	Wireless
1107120	2930 2ND STREET NORTH	CLINTON	IA	52732	1	12-Provider facilitates speeds faster than that reported on the map	Provider only: The Map does not correctly reflect service that I facilitate to this location	100	20	Fixed Wireless	Served (Over 100/20 available)	Wireless
1107330	732 3RD STREET NORTH	CLINTON	IA	52732	1	12-Provider facilitates speeds faster than that reported on the map	Provider only: The Map does not correctly reflect service that I facilitate to this location	100	20	Fixed Wireless	Served (Over 100/20 available)	Wireless
1107347	4 HILLCREST DRIVE	CLINTON	IA	52732	1	12-Provider facilitates speeds faster than that reported on the map	Provider only: The Map does not correctly reflect service that I facilitate to this location	100	20	Fixed Wireless	Served (Over 100/20 available)	Wireless
1107527	305 LINCOLN AVENUE	DELMAR	IA	52037	1	12-Provider facilitates speeds faster than that reported on the map	Provider only: The Map does not correctly reflect service that I facilitate to this location	100	20	Fixed Wireless	Served (Over 100/20 available)	Wireless
1107574	1410 25TH AVENUE SOUTH	CLINTON	IA	52732	1	12-Provider facilitates speeds faster than that reported on the map	Provider only: The Map does not correctly reflect service that I facilitate to this location	100	20	Fixed Wireless	Served (Over 100/20 available)	Wireless
1107599	1235 10TH AVENUE NORTH	CLINTON	IA	52732	1	12-Provider facilitates speeds faster than that reported on the map	Provider only: The Map does not correctly reflect service that I facilitate to this location	100	20	Fixed Wireless	Served (Over 100/20 available)	Wireless
1107661	2082 280TH AVENUE	DE WITT	IA	52742	1	12-Provider facilitates speeds faster than that reported on the map	Provider only: The Map does not correctly reflect service that I facilitate to this location	100	20	Fixed Wireless	Served (Over 100/20 available)	Wireless
1107783	700 14TH AVENUE	CAMANCHE	IA	52730	1	12-Provider facilitates speeds faster than that reported on the map	Provider only: The Map does not correctly reflect service that I facilitate to this location	100	20	Fixed Wireless	Served (Over 100/20 available)	Wireless
1108025	1315 4TH STREET	CAMANCHE	IA	52730	1	12-Provider facilitates speeds faster than that reported on the map	Provider only: The Map does not correctly reflect service that I facilitate to this location	100	20	Fixed Wireless	Served (Over 100/20 available)	Wireless
1108115	552 11TH AVENUE SOUTH	CLINTON	IA	52732	1	12-Provider facilitates speeds faster than that reported on the map	Provider only: The Map does not correctly reflect service that I facilitate to this location	100	20	Fixed Wireless	Served (Over 100/20 available)	Wireless
1108205	2808 UNITED STATES HIGHWAY 67	CAMANCHE	IA	52730	1	12-Provider facilitates speeds faster than that reported on the map	Provider only: The Map does not correctly reflect service that I facilitate to this location	100	20	Fixed Wireless	Served (Over 100/20 available)	Wireless
1108253	729 10TH AVENUE SOUTH	CLINTON	IA	52732	1	12-Provider facilitates speeds faster than that reported on the map	Provider only: The Map does not correctly reflect service that I facilitate to this location	100	20	Fixed Wireless	Served (Over 100/20 available)	Wireless
1108537	8853 EXETER DRIVE	MUSCATINE	IA	52761	1	12-Provider facilitates speeds faster than that reported on the map	Provider only: The Map does not correctly reflect service that I facilitate to this location	100	20	Fixed Wireless	Served (Over 100/20 available)	Wireless
1108615	413 3RD STREET	LOW MOOR	IA	52757	1	12-Provider facilitates speeds faster than that reported on the map	Provider only: The Map does not correctly reflect service that I facilitate to this location	100	20	Fixed Wireless	Served (Over 100/20 available)	Wireless
1108622	757 4TH AVENUE SOUTH	CLINTON	IA	52732	1	12-Provider facilitates speeds faster than that reported on the map	Provider only: The Map does not correctly reflect service that I facilitate to this location	100	20	Fixed Wireless	Served (Over 100/20 available)	Wireless
1108698	1316 3RD STREET SOUTH	CLINTON	IA	52732	1	12-Provider facilitates speeds faster than that reported on the map	Provider only: The Map does not correctly reflect service that I facilitate to this location	100	20	Fixed Wireless	Served (Over 100/20 available)	Wireless
1108790	1838 22ND AVENUE SOUTH	CLINTON	IA	52732	1	12-Provider facilitates speeds faster than that reported on the map	Provider only: The Map does not correctly reflect service that I facilitate to this location	100	20	Fixed Wireless	Served (Over 100/20 available)	Wireless
1108801	910 3RD STREET NORTH	CLINTON	IA	52732	1	12-Provider facilitates speeds faster than that reported on the map	Provider only: The Map does not correctly reflect service that I facilitate to this location	100	20	Fixed Wireless	Served (Over 100/20 available)	Wireless
1109067	810 12TH AVENUE SOUTH	CLINTON	IA	52732	1	12-Provider facilitates speeds faster than that reported on the map	Provider only: The Map does not correctly reflect service that I facilitate to this location	100	20	Fixed Wireless	Served (Over 100/20 available)	Wireless
1109088	700 6TH AVENUE	DE WITT	IA	52742	1	12-Provider facilitates speeds faster than that reported on the map	Provider only: The Map does not correctly reflect service that I facilitate to this location	100	20	Fixed Wireless	Served (Over 100/20 available)	Wireless
1109326	2736 262ND STREET	DE WITT	IA	52742	1	12-Provider facilitates speeds faster than that reported on the map	Provider only: The Map does not correctly reflect service that I facilitate to this location	100	20	Fixed Wireless	Served (Over 100/20 available)	Wireless
1109583	3653 UNITED STATES HIGHWAY 30	DE WITT	IA	52742	1	12-Provider facilitates speeds faster than that reported on the map	Provider only: The Map does not correctly reflect service that I facilitate to this location	100	20	Fixed Wireless	Served (Over 100/20 available)	Wireless
1109594	1113 JEFFERIES DRIVE	CLINTON	IA	52732	1	12-Provider facilitates speeds faster than that reported on the map	Provider only: The Map does not correctly reflect service that I facilitate to this location	100	20	Fixed Wireless	Served (Over 100/20 available)	Wireless
1109619	322 5TH AVENUE NORTH	CLINTON	IA	52732	1	12-Provider facilitates speeds faster than that reported on the map	Provider only: The Map does not correctly reflect service that I facilitate to this location	100	20	Fixed Wireless	Served (Over 100/20 available)	Wireless
1109676	210 CHURCH STREET	WELTON	IA	52774	1	12-Provider facilitates speeds faster than that reported on the map	Provider only: The Map does not correctly reflect service that I facilitate to this location	100	20	Fixed Wireless	Served (Over 100/20 available)	Wireless
1110302	122 5TH STREET NORTH	CLINTON	IA	52732	1	12-Provider facilitates speeds faster than that reported on the map	Provider only: The Map does not correctly reflect service that I facilitate to this location	100	20	Fixed Wireless	Served (Over 100/20 available)	Wireless
1110383	1000 16TH AVENUE NORTHWEST	CLINTON	IA	52732	1	12-Provider facilitates speeds faster than that reported on the map	Provider only: The Map does not correctly reflect service that I facilitate to this location	100	20	Fixed Wireless	Served (Over 100/20 available)	Wireless
1110398	563 8TH AVENUE SOUTH	CLINTON	IA	52732	1	12-Provider facilitates speeds faster than that reported on the map	Provider only: The Map does not correctly reflect service that I facilitate to this location	100	20	Fixed Wireless	Served (Over 100/20 available)	Wireless
1110482	1224 SCENIC HILL LANE	DE WITT	IA	52742	1	12-Provider facilitates speeds faster than that reported on the map	Provider only: The Map does not correctly reflect service that I facilitate to this location	100	20	Fixed Wireless	Served (Over 100/20 available)	Wireless
1110632	601 34TH AVENUE NORTH	CLINTON	IA	52732	1	12-Provider facilitates speeds faster than that reported on the map	Provider only: The Map does not correctly reflect service that I facilitate to this location	100	20	Fixed Wireless	Served (Over 100/20 available)	Wireless
1110757	237 4TH AVENUE NORTH	CLINTON	IA	52732	1	12-Provider facilitates speeds faster than that reported on the map	Provider only: The Map does not correctly reflect service that I facilitate to this location	100	20	Fixed Wireless	Served (Over 100/20 available)	Wireless
1110822	1012 12TH STREET NORTH	CLINTON	IA	52732	1	12-Provider facilitates speeds faster than that reported on the map	Provider only: The Map does not correctly reflect service that I facilitate to this location	100	20	Fixed Wireless	Served (Over 100/20 available)	Wireless
1110907	113 SOUTH IRONS STREET	KESWICK	IA	50136	1	12-Provider facilitates speeds faster than that reported on the map	Provider only: The Map does not correctly reflect service that I facilitate to this location	100	20	Fixed Wireless	Served (Over 100/20 available)	Wireless
1110916	1512 5TH STREET NORTH	CLINTON	IA	52732	1	12-Provider facilitates speeds faster than that reported on the map	Provider only: The Map does not correctly reflect service that I facilitate to this location	100	20	Fixed Wireless	Served (Over 100/20 available)	Wireless
1110970	616 BLUFF BOULEVARD NORTH	CLINTON	IA	52732	1	12-Provider facilitates speeds faster than that reported on the map	Provider only: The Map does not correctly reflect service that I facilitate to this location	100	20	Fixed Wireless	Served (Over 100/20 available)	Wireless
1111342	207 WEST SOUTH STREET	EXIRA	IA	50076	1	12-Provider facilitates speeds faster than that reported on the map	Provider only: The Map does not correctly reflect service that I facilitate to this location	100	20	Fixed Wireless	Served (Over 100/20 available)	Wireless
1111400	1243 HOSPITAL DRIVE	DE WITT	IA	52742	1	12-Provider facilitates speeds faster than that reported on the map	Provider only: The Map does not correctly reflect service that I facilitate to this location	100	20	Fixed Wireless	Served (Over 100/20 available)	Wireless

1111428	2970 265TH STREET	DE WITT	IA	52742	1	12-Provider facilitates speeds faster than that reported on the map	Provider only: The Map does not correctly reflect service that I facilitate to this location	100	20	Fixed Wireless	Served (Over 100/20 available)	Wireless
1111433	501 EAST MILL STREET	WHAT CHEER	IA	50268	1	12-Provider facilitates speeds faster than that reported on the map	Provider only: The Map does not correctly reflect service that I facilitate to this location	100	20	Fixed Wireless	Served (Over 100/20 available)	Wireless
1111506	1534 390TH AVENUE	BRYANT	IA	52727	1	12-Provider facilitates speeds faster than that reported on the map	Provider only: The Map does not correctly reflect service that I facilitate to this location	100	20	Fixed Wireless	Served (Over 100/20 available)	Wireless
1111572	535 WOODLAND DRIVE	CLINTON	IA	52732	1	12-Provider facilitates speeds faster than that reported on the map	Provider only: The Map does not correctly reflect service that I facilitate to this location	100	20	Fixed Wireless	Served (Over 100/20 available)	Wireless
1111700	614 4TH AVENUE SOUTH	CLINTON	IA	52732	1	12-Provider facilitates speeds faster than that reported on the map	Provider only: The Map does not correctly reflect service that I facilitate to this location	100	20	Fixed Wireless	Served (Over 100/20 available)	Wireless
1111750	872 14TH AVENUE NORTHWEST	CLINTON	IA	52732	1	12-Provider facilitates speeds faster than that reported on the map	Provider only: The Map does not correctly reflect service that I facilitate to this location	100	20	Fixed Wireless	Served (Over 100/20 available)	Wireless
1111789	106 COUNTRY COURT	DE WITT	IA	52742	1	12-Provider facilitates speeds faster than that reported on the map	Provider only: The Map does not correctly reflect service that I facilitate to this location	100	20	Fixed Wireless	Served (Over 100/20 available)	Wireless
1111802	912 3RD AVENUE	ACKLEY	IA	50601	1	12-Provider facilitates speeds faster than that reported on the map	Provider only: The Map does not correctly reflect service that I facilitate to this location	100	20	Fixed Wireless	Served (Over 100/20 available)	Wireless
1112271	541 10TH AVENUE SOUTH	CLINTON	IA	52732	1	12-Provider facilitates speeds faster than that reported on the map	Provider only: The Map does not correctly reflect service that I facilitate to this location	100	20	Fixed Wireless	Served (Over 100/20 available)	Wireless
1112296	327 15TH PLACE	CAMANCHE	IA	52730	1	12-Provider facilitates speeds faster than that reported on the map	Provider only: The Map does not correctly reflect service that I facilitate to this location	100	20	Fixed Wireless	Served (Over 100/20 available)	Wireless
1112301	4015 170TH STREET	CLINTON	IA	52732	1	12-Provider facilitates speeds faster than that reported on the map	Provider only: The Map does not correctly reflect service that I facilitate to this location	100	20	Fixed Wireless	Served (Over 100/20 available)	Wireless
1112422	2912 262ND STREET	DE WITT	IA	52742	1	12-Provider facilitates speeds faster than that reported on the map	Provider only: The Map does not correctly reflect service that I facilitate to this location	100	20	Fixed Wireless	Served (Over 100/20 available)	Wireless
1112673	110 NORTH IRONS STREET	KESWICK	IA	50136	1	12-Provider facilitates speeds faster than that reported on the map	Provider only: The Map does not correctly reflect service that I facilitate to this location	100	20	Fixed Wireless	Served (Over 100/20 available)	Wireless
1112815	1816 CAMANCHE AVENUE	CLINTON	IA	52732	1	12-Provider facilitates speeds faster than that reported on the map	Provider only: The Map does not correctly reflect service that I facilitate to this location	100	20	Fixed Wireless	Served (Over 100/20 available)	Wireless
1113108	610 2ND AVENUE	ACKLEY	IA	50601	1	12-Provider facilitates speeds faster than that reported on the map	Provider only: The Map does not correctly reflect service that I facilitate to this location	100	20	Fixed Wireless	Served (Over 100/20 available)	Wireless
1113302	409 HARDIN STREET	ACKLEY	IA	50601	1	12-Provider facilitates speeds faster than that reported on the map	Provider only: The Map does not correctly reflect service that I facilitate to this location	100	20	Fixed Wireless	Served (Over 100/20 available)	Wireless
1113323	2430 260TH AVENUE	DE WITT	IA	52742	1	12-Provider facilitates speeds faster than that reported on the map	Provider only: The Map does not correctly reflect service that I facilitate to this location	100	20	Fixed Wireless	Served (Over 100/20 available)	Wireless
1113425	322 21ST PLACE	CLINTON	IA	52732	1	12-Provider facilitates speeds faster than that reported on the map	Provider only: The Map does not correctly reflect service that I facilitate to this location	100	20	Fixed Wireless	Served (Over 100/20 available)	Wireless
1113581	1041 460TH AVENUE	SABULA	IA	52070	1	12-Provider facilitates speeds faster than that reported on the map	Provider only: The Map does not correctly reflect service that I facilitate to this location	100	20	Fixed Wireless	Served (Over 100/20 available)	Wireless
1113592	1700 SPRINGDALE DRIVE	CLINTON	IA	52732	1	12-Provider facilitates speeds faster than that reported on the map	Provider only: The Map does not correctly reflect service that I facilitate to this location	100	20	Fixed Wireless	Served (Over 100/20 available)	Wireless
1113610	535 2ND AVENUE SOUTH	CLINTON	IA	52732	1	12-Provider facilitates speeds faster than that reported on the map	Provider only: The Map does not correctly reflect service that I facilitate to this location	100	20	Fixed Wireless	Served (Over 100/20 available)	Wireless
1113673	9357 BANANZA ROAD	MUSCATINE	IA	52761	1	12-Provider facilitates speeds faster than that reported on the map	Provider only: The Map does not correctly reflect service that I facilitate to this location	100	20	Fixed Wireless	Served (Over 100/20 available)	Wireless
1113703	1000 13TH STREET NORTH	CLINTON	IA	52732	1	12-Provider facilitates speeds faster than that reported on the map	Provider only: The Map does not correctly reflect service that I facilitate to this location	100	20	Fixed Wireless	Served (Over 100/20 available)	Wireless
1113736	920 5TH AVENUE SOUTH	CLINTON	IA	52732	1	12-Provider facilitates speeds faster than that reported on the map	Provider only: The Map does not correctly reflect service that I facilitate to this location	100	20	Fixed Wireless	Served (Over 100/20 available)	Wireless
1113938	1113 WOODLAND DRIVE	CLINTON	IA	52732	1	12-Provider facilitates speeds faster than that reported on the map	Provider only: The Map does not correctly reflect service that I facilitate to this location	100	20	Fixed Wireless	Served (Over 100/20 available)	Wireless
1113967	116 2ND STREET SOUTH	CLINTON	IA	52732	1	12-Provider facilitates speeds faster than that reported on the map	Provider only: The Map does not correctly reflect service that I facilitate to this location	100	20	Fixed Wireless	Served (Over 100/20 available)	Wireless
1113994	117 MARKET STREET	DELMAR	IA	52037	1	12-Provider facilitates speeds faster than that reported on the map	Provider only: The Map does not correctly reflect service that I facilitate to this location	100	20	Fixed Wireless	Served (Over 100/20 available)	Wireless
1114060	605 9TH AVENUE	DE WITT	IA	52742	1	12-Provider facilitates speeds faster than that reported on the map	Provider only: The Map does not correctly reflect service that I facilitate to this location	100	20	Fixed Wireless	Served (Over 100/20 available)	Wireless
1114066	4352 210TH STREET	CLINTON	IA	52732	1	12-Provider facilitates speeds faster than that reported on the map	Provider only: The Map does not correctly reflect service that I facilitate to this location	100	20	Fixed Wireless	Served (Over 100/20 available)	Wireless
1114081	421 21ST PLACE	CLINTON	IA	52732	1	12-Provider facilitates speeds faster than that reported on the map	Provider only: The Map does not correctly reflect service that I facilitate to this location	100	20	Fixed Wireless	Served (Over 100/20 available)	Wireless
1114356	851 13TH AVENUE SOUTH	CLINTON	IA	52732	1	12-Provider facilitates speeds faster than that reported on the map	Provider only: The Map does not correctly reflect service that I facilitate to this location	100	20	Fixed Wireless	Served (Over 100/20 available)	Wireless
1114495	548 7TH AVENUE SOUTH	CLINTON	IA	52732	1	12-Provider facilitates speeds faster than that reported on the map	Provider only: The Map does not correctly reflect service that I facilitate to this location	100	20	Fixed Wireless	Served (Over 100/20 available)	Wireless
1114607	1701 MIDDLE ROAD	CAMANCHE	IA	52730	1	12-Provider facilitates speeds faster than that reported on the map	Provider only: The Map does not correctly reflect service that I facilitate to this location	100	20	Fixed Wireless	Served (Over 100/20 available)	Wireless
1114704	4206 210TH STREET	CLINTON	IA	52732	1	12-Provider facilitates speeds faster than that reported on the map	Provider only: The Map does not correctly reflect service that I facilitate to this location	100	20	Fixed Wireless	Served (Over 100/20 available)	Wireless
1114755	813 15TH AVENUE SOUTH	CLINTON	IA	52732	1	12-Provider facilitates speeds faster than that reported on the map	Provider only: The Map does not correctly reflect service that I facilitate to this location	100	20	Fixed Wireless	Served (Over 100/20 available)	Wireless
1114757	15999 200TH AVENUE	SIGOURNEY	IA	52591	1	12-Provider facilitates speeds faster than that reported on the map	Provider only: The Map does not correctly reflect service that I facilitate to this location	100	20	Fixed Wireless	Served (Over 100/20 available)	Wireless
1114822	2800 11TH STREET NORTH	CLINTON	IA	52732	1	12-Provider facilitates speeds faster than that reported on the map	Provider only: The Map does not correctly reflect service that I facilitate to this location	100	20	Fixed Wireless	Served (Over 100/20 available)	Wireless
1114826	607 SOUTH BARNES STREET	WHAT CHEER	IA	50268	1	12-Provider facilitates speeds faster than that reported on the map	Provider only: The Map does not correctly reflect service that I facilitate to this location	100	20	Fixed Wireless	Served (Over 100/20 available)	Wireless
1114952	1389 HWY 3	STORM LAKE	IA	50588	1	12-Provider facilitates speeds faster than that reported on the map	Provider only: The Map does not correctly reflect service that I facilitate to this location	100	20	Fixed Wireless	Served (Over 100/20 available)	Wireless
1115171	2733 2ND AVENUE SOUTH	CLINTON	IA	52732	1	12-Provider facilitates speeds faster than that reported on the map	Provider only: The Map does not correctly reflect service that I facilitate to this location	100	20	Fixed Wireless	Served (Over 100/20 available)	Wireless
1115206	3506 4TH STREET NORTH	CLINTON	IA	52732	1	12-Provider facilitates speeds faster than that reported on the map	Provider only: The Map does not correctly reflect service that I facilitate to this location	100	20	Fixed Wireless	Served (Over 100/20 available)	Wireless
1115362	2541 140TH STREET	DELMAR	IA	52037	1	12-Provider facilitates speeds faster than that reported on the map	Provider only: The Map does not correctly reflect service that I facilitate to this location	100	20	Fixed Wireless	Served (Over 100/20 available)	Wireless
1115372	1003 2ND AVENUE	CAMANCHE	IA	52730	1	12-Provider facilitates speeds faster than that reported on the map	Provider only: The Map does not correctly reflect service that I facilitate to this location	100	20	Fixed Wireless	Served (Over 100/20 available)	Wireless
1115435	2822 234TH STREET	DE WITT	IA	52742	1	12-Provider facilitates speeds faster than that reported on the map	Provider only: The Map does not correctly reflect service that I facilitate to this location	100	20	Fixed Wireless	Served (Over 100/20 available)	Wireless
1115706	2746 222ND STREET	DE WITT	IA	52742	1	12-Provider facilitates speeds faster than that reported on the map	Provider only: The Map does not correctly reflect service that I facilitate to this location	100	20	Fixed Wireless	Served (Over 100/20 available)	Wireless
1115854	326 15TH AVENUE SOUTH	CLINTON	IA	52732	1	12-Provider facilitates speeds faster than that reported on the map	Provider only: The Map does not correctly reflect service that I facilitate to this location	100	20	Fixed Wireless	Served (Over 100/20 available)	Wireless
1115935	1127 14TH STREET	DE WITT	IA	52742	1	12-Provider facilitates speeds faster than that reported on the map	Provider only: The Map does not correctly reflect service that I facilitate to this location	100	20	Fixed Wireless	Served (Over 100/20 available)	Wireless
1115936	1538 MAIN AVENUE	CLINTON	IA	52732	1	12-Provider facilitates speeds faster than that reported on the map	Provider only: The Map does not correctly reflect service that I facilitate to this location	100	20	Fixed Wireless	Served (Over 100/20 available)	Wireless
1115943	622 6TH STREET	DE WITT	IA	52742	1	12-Provider facilitates speeds faster than that reported on the map	Provider only: The Map does not correctly reflect service that I facilitate to this location	100	20	Fixed Wireless	Served (Over 100/20 available)	Wireless
1115976	2309 CAMANCHE AVENUE	CLINTON	IA	52732	1	12-Provider facilitates speeds faster than that reported on the map	Provider only: The Map does not correctly reflect service that I facilitate to this location	100	20	Fixed Wireless	Served (Over 100/20 available)	Wireless
1116022	2703 18TH STREET SOUTH	CLINTON	IA	52732	1	12-Provider facilitates speeds faster than that reported on the map	Provider only: The Map does not correctly reflect service that I facilitate to this location	100	20	Fixed Wireless	Served (Over 100/20 available)	Wireless
1116102	1217 3RD STREET SOUTH	CLINTON	IA	52732	1	12-Provider facilitates speeds faster than that reported on the map	Provider only: The Map does not correctly reflect service that I facilitate to this location	100	20	Fixed Wireless	Served (Over 100/20 available)	Wireless
1116239	3006 3RD STREET NORTH	CLINTON	IA	52732	1	12-Provider facilitates speeds faster than that reported on the map	Provider only: The Map does not correctly reflect service that I facilitate to this location	100	20	Fixed Wireless	Served (Over 100/20 available)	Wireless
1116243	2030 442TH AVENUE	CLINTON	IA	52732	1	12-Provider facilitates speeds faster than that reported on the map	Provider only: The Map does not correctly reflect service that I facilitate to this location	100	20	Fixed Wireless	Served (Over 100/20 available)	Wireless
1116434	1020 PARK AVENUE	ACKLEY	IA	50601	1	12-Provider facilitates speeds faster than that reported on the map	Provider only: The Map does not correctly reflect service that I facilitate to this location	100	20	Fixed Wireless	Served (Over 100/20 available)	Wireless
1116562	2934 262ND STREET	DE WITT	IA	52742	1	12-Provider facilitates speeds faster than that reported on the map	Provider only: The Map does not correctly reflect service that I facilitate to this location	100	20	Fixed Wireless	Served (Over 100/20 available)	Wireless
1116592	16971 F AVENUE	MUSCATINE	IA	52761	1	12-Provider facilitates speeds faster than that reported on the map	Provider only: The Map does not correctly reflect service that I facilitate to this location	100	20	Fixed Wireless	Served (Over 100/20 available)	Wireless
1116666	212 34TH AVENUE NORTH	CLINTON	IA	52732	1	12-Provider facilitates speeds faster than that reported on the map	Provider only: The Map does not correctly reflect service that I facilitate to this location	100	20	Fixed Wireless	Served (Over 100/20 available)	Wireless
1116686	236 11TH STREET	DE WITT	IA	52742	1	12-Provider facilitates speeds faster than that reported on the map	Provider only: The Map does not correctly reflect service that I facilitate to this location	100	20	Fixed Wireless	Served (Over 100/20 available)	Wireless
1116727	517 11TH STREET NORTH	CLINTON	IA	52732	1	12-Provider facilitates speeds faster than that reported on the map	Provider only: The Map does not correctly reflect service that I facilitate to this location	100	20	Fixed Wireless	Served (Over 100/20 available)	Wireless
1116795	283 CRAGMOR DRIVE	CLINTON	IA	52732	1	12-Provider facilitates speeds faster than that reported on the map	Provider only: The Map does not correctly reflect service that I facilitate to this location	100	20	Fixed Wireless	Served (Over 100/20 available)	Wireless
1116892	515 6TH AVENUE SOUTH	CLINTON	IA	52732	1	12-Provider facilitates speeds faster than that reported on the map	Provider only: The Map does not correctly reflect service that I facilitate to this location	100	20	Fixed Wireless	Served (Over 100/20 available)	Wireless
1116941	1533 6TH AVENUE SOUTH	CLINTON	IA	52732	1	12-Provider facilitates speeds faster than that reported on the map	Provider only: The Map does not correctly reflect service that I facilitate to this location	100	20	Fixed Wireless	Served (Over 100/20 available)	Wireless
1116954	201 SOUTH PINE STREET	WHAT CHEER	IA	50268	1	12-Provider facilitates speeds faster than that reported on the map	Provider only: The Map does not correctly reflect service that I facilitate to this location	100	20	Fixed Wireless	Served (Over 100/20 available)	Wireless
1116991	810 5TH STREET	DE WITT	IA	52742	1	12-Provider facilitates speeds faster than that reported on the map	Provider only: The Map does not correctly reflect service that I facilitate to this location	100	20	Fixed Wireless	Served (Over 100/20 available)	Wireless
1117155	515 10TH PLACE	CAMANCHE	IA	52730	1	12-Provider facilitates speeds faster than that reported on the map	Provider only: The Map does not correctly reflect service that I facilitate to this location	100	20	Fixed Wireless	Served (Over 100/20 available)	Wireless
1117239	1419 GRANDVIEW DRIVE	CLINTON	IA	52732	1	12-Provider facilitates speeds faster than that reported on the map	Provider only: The Map does not correctly reflect service that I facilitate to this location	100	20	Fixed Wireless	Served (Over 100/20 available)	Wireless
1117247	117 NORTH WASHINGTON STREET	EDGEWOOD	IA	52042	1	12-Provider facilitates speeds faster than that reported on the map	Provider only: The Map does not correctly reflect service that I facilitate to this location	100	20	Fixed Wireless	Served (Over 100/20 available)	Wireless
1117254	1108 SCENIC HILL LANE	DE WITT	IA	52742	1	12-Provider facilitates speeds faster than that reported on the map	Provider only: The Map does not correctly reflect service that I facilitate to this location	100	20	Fixed Wireless	Served (Over 100/20 available)	Wireless
1117351	706 2ND STREET NORTH	CLINTON	IA	52732	1	12-Provider facilitates speeds faster than that reported on the map	Provider only: The Map does not correctly reflect service that I facilitate to this location	100	20	Fixed Wireless	Served (Over 100/20 available)	Wireless
1117377	103 EAST MAIN STREET	EXIRA	IA	50076	1	12-Provider facilitates speeds faster than that reported on the map	Provider only: The Map does not correctly reflect service that I facilitate to this location	100	20	Fixed Wireless	Served (Over 100/20 available)	Wireless
1117584	501 5TH AVENUE	DE WITT	IA	52742	1	12-Provider facilitates speeds faster than that reported on the map	Provider only: The Map does not correctly reflect service that I facilitate to this location	100	20	Fixed Wireless	Served (Over 100/20 available)	Wireless
1117666	116 WHISPERING PINES	CLINTON	IA	52732	1	12-Provider facilitates speeds faster than that reported on the map	Provider only: The Map does not correctly reflect service that I facilitate to this location	100	20	Fixed Wireless	Served (Over 100/20 available)	Wireless
1117822	1016 GALBRAITH DRIVE	CLINTON	IA	52732	1	12-Provider facilitates speeds faster than that reported on the map	Provider only: The Map does not correctly reflect service that I facilitate to this location	100	20	Fixed Wireless	Served (Over 100/20 available)	Wireless
1118084	1817 CAMANCHE AVENUE	CLINTON	IA	52732	1	12-Provider facilitates speeds faster than that reported on the map	Provider only: The Map does not correctly reflect service that I facilitate to this location	100	20	Fixed Wireless	Served (Over 100/20 available)	Wireless
1118085	908 19TH AVENUE	CAMANCHE	IA	52730	1	12-Provider facilitates speeds faster than that reported on the map	Provider only: The Map does not correctly reflect service that I facilitate to this location	100	20	Fixed Wireless	Served (Over 100/20 available)	Wireless
1118166	605 MEADOWVIEW DRIVE	CLINTON	IA	52732	1	12-Provider facilitates speeds faster than that reported on the map	Provider only: The Map does not correctly reflect service that I facilitate to this location	100	20	Fixed Wireless	Served (Over 100/20 available)	Wireless
1118254	1643 8TH AVENUE SOUTH	CLINTON	IA	52732	1	12-Provider facilitates speeds faster than that reported on the map	Provider only: The Map does not correctly reflect service that I facilitate to this location	100	20	Fixed Wireless	Served (Over 100/20 available)	Wireless
1118324	309 19TH PLACE	CLINTON	IA	52732	1	12-Provider facilitates speeds faster than that reported on the map	Provider only: The Map does not correctly reflect service that I facilitate to this location	100	20	Fixed Wireless	Served (Over 100/20 available)	Wireless
1118360	401 SOUTH BARNES STREET	WHAT CHEER	IA	50268	1	12-Provider facilitates speeds faster than that reported on the map	Provider only: The Map does not correctly reflect service that I facilitate to this location	100	20	Fixed Wireless	Served (Over 100/20 available)	Wireless
1118525	3322 VALLEY OAKS DRIVE	CLINTON	IA	52732	1	12-Provider facilitates speeds faster than that reported on the map	Provider only: The Map does not correctly reflect service that I facilitate to this location	100	20	Fixed Wireless	Served (Over 100/20 available)	Wireless
1118558	1016 5TH STREET	DE WITT	IA	52742	1	12-Provider facilitates speeds faster than that reported on the map	Provider only: The Map does not correctly reflect service that I facilitate to this location	100	20	Fixed Wireless	Served (Over 100/20 available)	Wireless
1118632	218 2ND AVENUE SOUTH	CLINTON	IA	52732	1	12-Provider facilitates speeds faster than that reported on the map	Provider only: The Map does not correctly reflect service that I facilitate to this location	100	20	Fixed Wireless	Served (Over 100/20 available)	Wireless
1118910	1429 MACKIN DRIVE	DE WITT	IA	52742	1	12-Provider facilitates speeds faster than that reported on the map	Provider only: The Map does not correctly reflect service that I facilitate to this location	100	20	Fixed Wireless	Served (Over 100/20 available)	Wireless
1119069	1320 23RD AVENUE	CAMANCHE	IA	52730	1	12-Provider facilitates speeds faster than that reported on the map	Provider only: The Map does not correctly reflect service that I facilitate to this location	100	20	Fixed Wireless	Served (Over 100/20 available)	Wireless
1119212	410 5TH AVENUE	DE WITT	IA	52742	1	12-Provider facilitates speeds faster than that reported on the map	Provider only: The Map does not correctly reflect service that I facilitate to this location	100	20	Fixed Wireless	Served (Over 100/20 available)	Wireless
1119383	1165 13TH AVENUE NORTH	CLINTON	IA	52732	1	12-Provider facilitates speeds faster than that reported on the map	Provider only: The Map does not correctly reflect service that I facilitate to this location	100	20	Fixed Wireless	Served (Over 100/20 available)	Wireless
1119405	13727 HIGHWAY 149	SOUTH ENGLISH	IA	52335	1	12-Provider facilitates speeds faster than that reported on the map	Provider only: The Map does not correctly reflect service that I facilitate to this location	100	20	Fixed Wireless	Served (Over 100/20 available)	Wireless
1119450	519 9TH AVENUE SOUTH	CLINTON	IA	52732	1	12-Provider facilitates speeds faster than that reported on the map	Provider only: The Map does not correctly reflect service that I facilitate to this location	100	20	Fixed Wireless	Served (Over 100/20 available)	Wireless
1119455	1056 GRANDVIEW DRIVE	CLINTON	IA	52732	1	12-Provider facilitates speeds faster than that reported on the map	Provider only: The Map does not correctly reflect service that I facilitate to this location	100	20	Fixed Wireless	Served (Over 100/20 available)	Wireless
1119600	509 1ST AVENUE	ACKLEY	IA	50601	1	12-Provider facilitates speeds faster than that reported on the map	Provider only: The Map does not correctly reflect service that I facilitate to this location	100	20	Fixed Wireless	Served (Over 100/20 available)	Wireless
1119695	1108 2ND AVENUE SOUTH	CLINTON	IA	52732	1	12-Provider facilitates speeds faster than that reported on the map	Provider only: The Map does not correctly reflect service that I facilitate to this location	100	20	Fixed Wireless	Served (Over 100/20 available)	Wireless
1119773	1616 OLD UNITED STATES HIGHWAY 61	DELMAR	IA	52037	1	12-Provider facilitates speeds faster than that reported on the map	Provider only: The Map does not correctly reflect service that I facilitate to this location	100	20	Fixed Wireless	Served (Over 100/20 available)	Wireless
1119811	2004 CAMANCHE AVENUE	CLINTON	IA	52732	1	12-Provider facilitates speeds faster than that reported on the map	Provider only: The Map does not correctly reflect service that I facilitate to this location	100	20	Fixed Wireless	Served (Over 100/20 available)	Wireless
1119854	26179 HIGHWAY 22/149	WEBSTER	IA	52355	1	12-Provider facilitates speeds faster than that reported on the map	Provider only: The Map does not correctly reflect service that I facilitate to this location	100	20	Fixed Wireless	Served (Over 100/20 available)	Wireless
1119886	727 MELROSE COURT	CLINTON	IA	52732	1	12-Provider facilitates speeds faster than that reported on the map	Provider only: The Map does not correctly reflect service that I facilitate to this location	100	20	Fixed Wireless	Served (Over 100/20 available)	Wireless
1120206	1316 6TH AVENUE	DE WITT	IA	52742	1	12-Provider facilitates speeds faster than that reported on the map	Provider only: The Map does not correctly reflect service that I facilitate to this location	100	20	Fixed Wireless	Served (Over 100/20 available)	Wireless
1120372	4348 STATE HIGHWAY 136	CLINTON	IA	52732	1	12-Provider facilitates speeds faster than that reported on the map	Provider only: The Map does not correctly reflect service that I facilitate to this location	100	20	Fixed Wireless	Served (Over 100/20 available)	Wireless
1120399	514 1ST AVENUE	CLINTON	IA	52732	1	12-Provider facilitates speeds faster than that reported on the map	Provider only: The Map does not correctly reflect service that I facilitate to this location	100	20	Fixed Wireless	Served (Over 100/20 available)	Wireless
1120625	1392 WASHINGTON STREET	ANDOVER	IA	52701	1	12-Provider facilitates speeds faster than that reported on the map	Provider only: The Map does not correctly reflect service that I facilitate to this location	100	20	Fixed Wireless	Served (Over 100/20 available)	Wireless
1120658	719 TERRACE DRIVE	CLINTON	IA	52732	1	12-Provider facilitates speeds faster than that reported on the map	Provider only: The Map does not correctly reflect service that I facilitate to this location	100	20	Fixed Wireless	Served (Over 100/20 available)	Wireless
1120732	205 WEST WILLIAM STREET	EDGEWOOD	IA	52042	1	12-Provider facilitates speeds faster than that reported on the map	Provider only: The Map does not correctly reflect service that I facilitate to this location	100	20	Fixed Wireless	Served (Over 100/20 available)	Wireless
1120746	936 15TH AVENUE SOUTH	CLINTON	IA	52732	1	12-Provider facilitates speeds faster than that reported on the map	Provider only: The Map does not correctly reflect service that I facilitate to this location	100	20	Fixed Wireless	Served (Over 100/20 available)	Wireless
1120859	543 4TH AVENUE SOUTH	CLINTON	IA	52732	1	12-Provider facilitates speeds faster than that reported on the map	Provider only: The Map does not correctly reflect service that I facilitate to this location	100	20	Fixed Wireless	Served (Over 100/20 available)	Wireless
1120881	1719B 94TH AVENUE	MUSCATINE	IA	52761	1	12-Provider facilitates speeds faster than that reported on the map	Provider only: The Map does not correctly reflect service that I facilitate to this location	100	20	Fixed Wireless	Served (Over 100/20 available)	Wireless
1121167	3974 220TH STREET	CLINTON	IA	52732	1	12-Provider facilitates speeds faster than that reported on the map	Provider only: The Map does not correctly reflect service that I facilitate to this location	100	20	Fixed Wireless	Served (Over 100/20 available)	Wireless
1121257	4573 160TH STREET	CLINTON	IA	52732	1	12-Provider facilitates speeds faster than that reported on the map	Provider only: The Map does not correctly reflect service that I facilitate to this location	100	20	Fixed Wireless	Served (Over 100/20 available)	Wireless
1121296	615 3RD AVENUE	DE WITT	IA	52742	1	12-Provider facilitates speeds faster than that reported on the map	Provider only: The Map does not correctly reflect service that I facilitate to this location	100	20	Fixed Wireless	Served (Over 100/20 available)	Wireless
1121330	3028 PERSHING BOULEVARD	CLINTON	IA	52732	1	12-Provider facilitates speeds faster than that reported on the map	Provider only: The Map does not correctly reflect service that I facilitate to this location	100	20	Fixed Wireless	Served (Over 100/20 available)	Wireless
1121450	1373 UNITED STATES HIGHWAY 67	CLINTON	IA	52732	1	12-Provider facilitates speeds faster than that reported on the map	Provider only: The Map does not correctly reflect service that I facilitate to this location	100	20	Fixed Wireless	Served (Over 100/20 available)	Wireless
1121500	2582 285TH AVENUE	DE WITT	IA	52742	1	12-Provider facilitates speeds faster than that reported on the map	Provider only: The Map does not correctly reflect service that I facilitate to this location	100	20	Fixed Wireless	Served (Over 100/20 available)	Wireless
1121521	511 10TH PLACE	CAMANCHE	IA	52730	1	12-Provider facilitates speeds faster than that reported on the map	Provider only: The Map does not correctly reflect service that I facilitate to this location	100	20	Fixed Wireless	Served (Over 100/20 available)	Wireless
1121908	2846 262ND STREET	DE WITT	IA	52742	1	12-Provider facilitates speeds faster than that reported on the map	Provider only: The Map does not correctly reflect service that I facilitate to this location	100	20	Fixed Wireless	Served (Over 100/20 available)	Wireless
1121927	1716 CRESTLINE DRIVE	CLINTON	IA	52732	1	12-Provider facilitates speeds faster than that reported on the map	Provider only: The Map does not correctly reflect service that I facilitate to this location	100	20	Fixed Wireless	Served (Over 100/20 available)	Wireless
1121984	911 11TH STREET NORTH	CLINTON	IA	52732	1	12-Provider facilitates speeds faster than that reported on the map	Provider only: The Map does not correctly reflect service that I facilitate to this location	100	20	Fixed Wireless	Served (Over 100/20 available)	Wireless
1122021	516 12TH STREET NORTH	CLINTON	IA	52732	1	12-Provider facilitates speeds faster than that reported on the map	Provider only: The Map does not correctly reflect service that I facilitate to this location	100	20	Fixed Wireless	Served (Over 100/20 available)	Wireless
1122146	124 7TH AVENUE SOUTH	CLINTON	IA	52732	1	12-Provider facilitates speeds faster than that reported on the map	Provider only: The Map does not correctly reflect service that I facilitate to this location	100	20	Fixed Wireless	Served (Over 100/20 available)	Wireless
1122172	306 4TH STREET NORTH	CLINTON	IA	52732	1	12-Provider facilitates speeds faster than that reported on the map	Provider only: The Map does not correctly reflect service that I facilitate to this location	100	20	Fixed Wireless	Served (Over 100/20 available)	Wireless
1122183	4071 160TH STREET	BRYANT	IA	52727	1	12-Provider facilitates speeds faster than that reported on the map	Provider only: The Map does not correctly reflect service that I facilitate to this location	100	20	Fixed Wireless	Served (Over 100/20 available)	Wireless
1122190	120 NORTH WASHINGTON STREET	EDGEWOOD	IA	52042	1	12-Provider facilitates speeds faster than that reported on the map	Provider only: The Map does not correctly reflect service that I facilitate to this location	100	20	Fixed Wireless	Served (Over 100/20 available)	Wireless
1122404	1409 8TH AVENUE	DE WITT	IA	52742	1	12-Provider facilitates speeds faster than that reported on the map	Provider only: The Map does not correctly reflect service that I facilitate to this location	100	20	Fixed Wireless	Served (Over 100/20 available)	Wireless
1122438	872 5TH AVENUE NORTH	CLINTON	IA	52732	1	12-Provider facilitates speeds faster than that reported on the map	Provider only: The Map does not correctly reflect service that I facilitate to this location	100	20	Fixed Wireless	Served (Over 100/20 available)	Wireless
1122562	707 SCOTT COURT	CAMANCHE	IA	52730	1	12-Provider facilitates speeds faster than that reported on the map	Provider only: The Map does not correctly reflect service that I facilitate to this location	100	20	Fixed Wireless	Served (Over 100/20 available)	Wireless
1122597	1131 11TH STREET NORTH	CLINTON	IA	52732	1	12-Provider facilitates speeds faster than that reported on the map	Provider only: The Map does not correctly reflect service that I facilitate to this location	100	20	Fixed Wireless	Served (Over 100/20 available)	Wireless
1122623	22780 170TH STREET	WEBSTER	IA	52355	1	12-Provider facilitates speeds faster than that reported on the map	Provider only: The Map does not correctly reflect service that I facilitate to this location	100	20	Fixed Wireless	Served (Over 100/20 available)	Wireless

1122790	1404 8TH AVENUE	DE WITT	IA	52742	1	12-Provider facilitates speeds faster than that reported on the map	Provider only: The Map does not correctly reflect service that I facilitate to this location	100	20	Fixed Wireless	Served (Over 100/20 available)	Wireless
1122934	1103 15TH STREET	DE WITT	IA	52742	1	12-Provider facilitates speeds faster than that reported on the map	Provider only: The Map does not correctly reflect service that I facilitate to this location	100	20	Fixed Wireless	Served (Over 100/20 available)	Wireless
1122961	719 SCHICK ROAD	CLINTON	IA	52732	1	12-Provider facilitates speeds faster than that reported on the map	Provider only: The Map does not correctly reflect service that I facilitate to this location	100	20	Fixed Wireless	Served (Over 100/20 available)	Wireless
1123002	2919 ROOSEVELT STREET	CLINTON	IA	52732	1	12-Provider facilitates speeds faster than that reported on the map	Provider only: The Map does not correctly reflect service that I facilitate to this location	100	20	Fixed Wireless	Served (Over 100/20 available)	Wireless
1123224	1000 11TH STREET NORTH	CLINTON	IA	52732	1	12-Provider facilitates speeds faster than that reported on the map	Provider only: The Map does not correctly reflect service that I facilitate to this location	100	20	Fixed Wireless	Served (Over 100/20 available)	Wireless
1123323	1523 7TH AVENUE	DE WITT	IA	52742	1	12-Provider facilitates speeds faster than that reported on the map	Provider only: The Map does not correctly reflect service that I facilitate to this location	100	20	Fixed Wireless	Served (Over 100/20 available)	Wireless
1123382	1350 23RD AVENUE NORTH	CLINTON	IA	52732	1	12-Provider facilitates speeds faster than that reported on the map	Provider only: The Map does not correctly reflect service that I facilitate to this location	100	20	Fixed Wireless	Served (Over 100/20 available)	Wireless
1123503	417 SILVER CREEK ROAD	DE WITT	IA	52742	1	12-Provider facilitates speeds faster than that reported on the map	Provider only: The Map does not correctly reflect service that I facilitate to this location	100	20	Fixed Wireless	Served (Over 100/20 available)	Wireless
1123556	2913 CLEVELAND STREET	CLINTON	IA	52732	1	12-Provider facilitates speeds faster than that reported on the map	Provider only: The Map does not correctly reflect service that I facilitate to this location	100	20	Fixed Wireless	Served (Over 100/20 available)	Wireless
1123592	228 RUTH PLACE	CLINTON	IA	52732	1	12-Provider facilitates speeds faster than that reported on the map	Provider only: The Map does not correctly reflect service that I facilitate to this location	100	20	Fixed Wireless	Served (Over 100/20 available)	Wireless
1123617	708 1ST AVENUE	CLINTON	IA	52732	1	12-Provider facilitates speeds faster than that reported on the map	Provider only: The Map does not correctly reflect service that I facilitate to this location	100	20	Fixed Wireless	Served (Over 100/20 available)	Wireless
1123642	21 3RD AVENUE SOUTH	CLINTON	IA	52732	1	12-Provider facilitates speeds faster than that reported on the map	Provider only: The Map does not correctly reflect service that I facilitate to this location	100	20	Fixed Wireless	Served (Over 100/20 available)	Wireless
1123654	1030 13TH AVENUE NORTH	CLINTON	IA	52732	1	12-Provider facilitates speeds faster than that reported on the map	Provider only: The Map does not correctly reflect service that I facilitate to this location	100	20	Fixed Wireless	Served (Over 100/20 available)	Wireless
1123734	1116 13TH AVENUE SOUTH	CLINTON	IA	52732	1	12-Provider facilitates speeds faster than that reported on the map	Provider only: The Map does not correctly reflect service that I facilitate to this location	100	20	Fixed Wireless	Served (Over 100/20 available)	Wireless
1124129	2248 290TH AVENUE	DE WITT	IA	52742	1	12-Provider facilitates speeds faster than that reported on the map	Provider only: The Map does not correctly reflect service that I facilitate to this location	100	20	Fixed Wireless	Served (Over 100/20 available)	Wireless
1124196	202 PINE STREET	VOLGA	IA	52077	1	12-Provider facilitates speeds faster than that reported on the map	Provider only: The Map does not correctly reflect service that I facilitate to this location	100	20	Fixed Wireless	Served (Over 100/20 available)	Wireless
1124320	401 SEVEN DAY ROAD	WELTON	IA	52774	1	12-Provider facilitates speeds faster than that reported on the map	Provider only: The Map does not correctly reflect service that I facilitate to this location	100	20	Fixed Wireless	Served (Over 100/20 available)	Wireless
1124336	2107 EAST COURT	CLINTON	IA	52732	1	12-Provider facilitates speeds faster than that reported on the map	Provider only: The Map does not correctly reflect service that I facilitate to this location	100	20	Fixed Wireless	Served (Over 100/20 available)	Wireless
1124497	714 8TH STREET SOUTH	CLINTON	IA	52732	1	12-Provider facilitates speeds faster than that reported on the map	Provider only: The Map does not correctly reflect service that I facilitate to this location	100	20	Fixed Wireless	Served (Over 100/20 available)	Wireless
1124768	605 7TH AVENUE SOUTH	CLINTON	IA	52732	1	12-Provider facilitates speeds faster than that reported on the map	Provider only: The Map does not correctly reflect service that I facilitate to this location	100	20	Fixed Wireless	Served (Over 100/20 available)	Wireless
1124962	923 6TH STREET	DE WITT	IA	52742	1	12-Provider facilitates speeds faster than that reported on the map	Provider only: The Map does not correctly reflect service that I facilitate to this location	100	20	Fixed Wireless	Served (Over 100/20 available)	Wireless
1125030	317 7TH AVENUE	CAMANCHE	IA	52730	1	12-Provider facilitates speeds faster than that reported on the map	Provider only: The Map does not correctly reflect service that I facilitate to this location	100	20	Fixed Wireless	Served (Over 100/20 available)	Wireless
1125054	501 WASHINGTON BOULEVARD SOUTH	CAMANCHE	IA	52730	1	12-Provider facilitates speeds faster than that reported on the map	Provider only: The Map does not correctly reflect service that I facilitate to this location	100	20	Fixed Wireless	Served (Over 100/20 available)	Wireless
1125164	1728 MACKIN DRIVE	DE WITT	IA	52742	1	12-Provider facilitates speeds faster than that reported on the map	Provider only: The Map does not correctly reflect service that I facilitate to this location	100	20	Fixed Wireless	Served (Over 100/20 available)	Wireless
1125170	553 3RD AVENUE SOUTH	CLINTON	IA	52732	1	12-Provider facilitates speeds faster than that reported on the map	Provider only: The Map does not correctly reflect service that I facilitate to this location	100	20	Fixed Wireless	Served (Over 100/20 available)	Wireless
1125177	1766 280TH AVENUE	CHARLOTTE	IA	52731	1	12-Provider facilitates speeds faster than that reported on the map	Provider only: The Map does not correctly reflect service that I facilitate to this location	100	20	Fixed Wireless	Served (Over 100/20 available)	Wireless
1125396	446 4TH AVENUE SOUTH	CLINTON	IA	52732	1	12-Provider facilitates speeds faster than that reported on the map	Provider only: The Map does not correctly reflect service that I facilitate to this location	100	20	Fixed Wireless	Served (Over 100/20 available)	Wireless
1125429	1316 9TH STREET NORTHWEST	CLINTON	IA	52732	1	12-Provider facilitates speeds faster than that reported on the map	Provider only: The Map does not correctly reflect service that I facilitate to this location	100	20	Fixed Wireless	Served (Over 100/20 available)	Wireless
1125726	1211 5TH AVENUE	DE WITT	IA	52742	1	12-Provider facilitates speeds faster than that reported on the map	Provider only: The Map does not correctly reflect service that I facilitate to this location	100	20	Fixed Wireless	Served (Over 100/20 available)	Wireless
1125734	522 2ND STREET NORTH	CLINTON	IA	52732	1	12-Provider facilitates speeds faster than that reported on the map	Provider only: The Map does not correctly reflect service that I facilitate to this location	100	20	Fixed Wireless	Served (Over 100/20 available)	Wireless
1125944	101 WEST MAIN STREET	EXIRA	IA	50076	1	12-Provider facilitates speeds faster than that reported on the map	Provider only: The Map does not correctly reflect service that I facilitate to this location	100	20	Fixed Wireless	Served (Over 100/20 available)	Wireless
1125946	1035 14TH AVENUE SOUTH	CLINTON	IA	52732	1	12-Provider facilitates speeds faster than that reported on the map	Provider only: The Map does not correctly reflect service that I facilitate to this location	100	20	Fixed Wireless	Served (Over 100/20 available)	Wireless
1126012	3606 3RD STREET NORTH	CLINTON	IA	52732	1	12-Provider facilitates speeds faster than that reported on the map	Provider only: The Map does not correctly reflect service that I facilitate to this location	100	20	Fixed Wireless	Served (Over 100/20 available)	Wireless
1126028	501 WOODLAND DRIVE	CLINTON	IA	52732	1	12-Provider facilitates speeds faster than that reported on the map	Provider only: The Map does not correctly reflect service that I facilitate to this location	100	20	Fixed Wireless	Served (Over 100/20 available)	Wireless
1126038	426 3RD STREET	LOW MOOR	IA	52757	1	12-Provider facilitates speeds faster than that reported on the map	Provider only: The Map does not correctly reflect service that I facilitate to this location	100	20	Fixed Wireless	Served (Over 100/20 available)	Wireless
1126155	655 7TH AVENUE SOUTH	CLINTON	IA	52732	1	12-Provider facilitates speeds faster than that reported on the map	Provider only: The Map does not correctly reflect service that I facilitate to this location	100	20	Fixed Wireless	Served (Over 100/20 available)	Wireless
1126200	814 LINCOLN BOULEVARD	CLINTON	IA	52732	1	12-Provider facilitates speeds faster than that reported on the map	Provider only: The Map does not correctly reflect service that I facilitate to this location	100	20	Fixed Wireless	Served (Over 100/20 available)	Wireless
1126360	1224 3RD AVENUE NORTH	CLINTON	IA	52732	1	12-Provider facilitates speeds faster than that reported on the map	Provider only: The Map does not correctly reflect service that I facilitate to this location	100	20	Fixed Wireless	Served (Over 100/20 available)	Wireless
1126498	1309 7TH AVENUE	CAMANCHE	IA	52730	1	12-Provider facilitates speeds faster than that reported on the map	Provider only: The Map does not correctly reflect service that I facilitate to this location	100	20	Fixed Wireless	Served (Over 100/20 available)	Wireless
1126617	823 6TH AVENUE	DE WITT	IA	52742	1	12-Provider facilitates speeds faster than that reported on the map	Provider only: The Map does not correctly reflect service that I facilitate to this location	100	20	Fixed Wireless	Served (Over 100/20 available)	Wireless
1126827	1631 LINCOLN WAY	CLINTON	IA	52732	1	12-Provider facilitates speeds faster than that reported on the map	Provider only: The Map does not correctly reflect service that I facilitate to this location	100	20	Fixed Wireless	Served (Over 100/20 available)	Wireless
1126934	322 HARDIN STREET	ACKLEY	IA	50601	1	12-Provider facilitates speeds faster than that reported on the map	Provider only: The Map does not correctly reflect service that I facilitate to this location	100	20	Fixed Wireless	Served (Over 100/20 available)	Wireless
1126978	727 3RD STREET NORTH	CLINTON	IA	52732	1	12-Provider facilitates speeds faster than that reported on the map	Provider only: The Map does not correctly reflect service that I facilitate to this location	100	20	Fixed Wireless	Served (Over 100/20 available)	Wireless
1127059	1000 LINCOLN BOULEVARD	CLINTON	IA	52732	1	12-Provider facilitates speeds faster than that reported on the map	Provider only: The Map does not correctly reflect service that I facilitate to this location	100	20	Fixed Wireless	Served (Over 100/20 available)	Wireless
1127089	1619 CRESTLINE DRIVE	CLINTON	IA	52732	1	12-Provider facilitates speeds faster than that reported on the map	Provider only: The Map does not correctly reflect service that I facilitate to this location	100	20	Fixed Wireless	Served (Over 100/20 available)	Wireless
1127304	823 7TH AVENUE	DE WITT	IA	52742	1	12-Provider facilitates speeds faster than that reported on the map	Provider only: The Map does not correctly reflect service that I facilitate to this location	100	20	Fixed Wireless	Served (Over 100/20 available)	Wireless
1127406	3317 PERSHING BOULEVARD	CLINTON	IA	52732	1	12-Provider facilitates speeds faster than that reported on the map	Provider only: The Map does not correctly reflect service that I facilitate to this location	100	20	Fixed Wireless	Served (Over 100/20 available)	Wireless
1127435	1227 HOSPITAL DRIVE	DE WITT	IA	52742	1	12-Provider facilitates speeds faster than that reported on the map	Provider only: The Map does not correctly reflect service that I facilitate to this location	100	20	Fixed Wireless	Served (Over 100/20 available)	Wireless
1127477	406 LAFAYETTE STREET	WEBSTER	IA	52355	1	12-Provider facilitates speeds faster than that reported on the map	Provider only: The Map does not correctly reflect service that I facilitate to this location	100	20	Fixed Wireless	Served (Over 100/20 available)	Wireless
1127506	2816 UNITED STATES HIGHWAY 67	CAMANCHE	IA	52730	1	12-Provider facilitates speeds faster than that reported on the map	Provider only: The Map does not correctly reflect service that I facilitate to this location	100	20	Fixed Wireless	Served (Over 100/20 available)	Wireless
1127823	1905 GLENDALE ROAD	CLINTON	IA	52732	1	12-Provider facilitates speeds faster than that reported on the map	Provider only: The Map does not correctly reflect service that I facilitate to this location	100	20	Fixed Wireless	Served (Over 100/20 available)	Wireless
1127860	203 NORTH JEFFERSON STREET	EXIRA	IA	50076	1	12-Provider facilitates speeds faster than that reported on the map	Provider only: The Map does not correctly reflect service that I facilitate to this location	100	20	Fixed Wireless	Served (Over 100/20 available)	Wireless
1127884	2726 3RD STREET NORTH	CLINTON	IA	52732	1	12-Provider facilitates speeds faster than that reported on the map	Provider only: The Map does not correctly reflect service that I facilitate to this location	100	20	Fixed Wireless	Served (Over 100/20 available)	Wireless
1127888	422 7TH AVENUE SOUTH	CLINTON	IA	52732	1	12-Provider facilitates speeds faster than that reported on the map	Provider only: The Map does not correctly reflect service that I facilitate to this location	100	20	Fixed Wireless	Served (Over 100/20 available)	Wireless
1128030	218 28TH AVENUE NORTH	CLINTON	IA	52732	1	12-Provider facilitates speeds faster than that reported on the map	Provider only: The Map does not correctly reflect service that I facilitate to this location	100	20	Fixed Wireless	Served (Over 100/20 available)	Wireless
1128059	212 10TH CIRCLE	DE WITT	IA	52742	1	12-Provider facilitates speeds faster than that reported on the map	Provider only: The Map does not correctly reflect service that I facilitate to this location	100	20	Fixed Wireless	Served (Over 100/20 available)	Wireless
1128273	107 5TH STREET NORTH	CLINTON	IA	52732	1	12-Provider facilitates speeds faster than that reported on the map	Provider only: The Map does not correctly reflect service that I facilitate to this location	100	20	Fixed Wireless	Served (Over 100/20 available)	Wireless
1128362	839 4TH AVENUE SOUTH	CLINTON	IA	52732	1	12-Provider facilitates speeds faster than that reported on the map	Provider only: The Map does not correctly reflect service that I facilitate to this location	100	20	Fixed Wireless	Served (Over 100/20 available)	Wireless
1128466	702 SOUTH THIRD STREET	WHAT CHEER	IA	50268	1	12-Provider facilitates speeds faster than that reported on the map	Provider only: The Map does not correctly reflect service that I facilitate to this location	100	20	Fixed Wireless	Served (Over 100/20 available)	Wireless
1128512	923 7TH AVENUE	CAMANCHE	IA	52730	1	12-Provider facilitates speeds faster than that reported on the map	Provider only: The Map does not correctly reflect service that I facilitate to this location	100	20	Fixed Wireless	Served (Over 100/20 available)	Wireless
1128534	608 VANE STREET	DELMAR	IA	52037	1	12-Provider facilitates speeds faster than that reported on the map	Provider only: The Map does not correctly reflect service that I facilitate to this location	100	20	Fixed Wireless	Served (Over 100/20 available)	Wireless
1128542	4748 30TH STREET	OAKVILLE	IA	52646	1	12-Provider facilitates speeds faster than that reported on the map	Provider only: The Map does not correctly reflect service that I facilitate to this location	100	20	Fixed Wireless	Served (Over 100/20 available)	Wireless
1128605	91 CEDAR HEIGHTS COURT	CAMANCHE	IA	52730	1	12-Provider facilitates speeds faster than that reported on the map	Provider only: The Map does not correctly reflect service that I facilitate to this location	100	20	Fixed Wireless	Served (Over 100/20 available)	Wireless
1128652	1845 MANUFACTURING DRIVE	CLINTON	IA	52732	1	12-Provider facilitates speeds faster than that reported on the map	Provider only: The Map does not correctly reflect service that I facilitate to this location	100	20	Fixed Wireless	Served (Over 100/20 available)	Wireless
1128658	2319 12TH AVENUE SOUTH	CLINTON	IA	52732	1	12-Provider facilitates speeds faster than that reported on the map	Provider only: The Map does not correctly reflect service that I facilitate to this location	100	20	Fixed Wireless	Served (Over 100/20 available)	Wireless
1128742	618 6TH STREET	DE WITT	IA	52742	1	12-Provider facilitates speeds faster than that reported on the map	Provider only: The Map does not correctly reflect service that I facilitate to this location	100	20	Fixed Wireless	Served (Over 100/20 available)	Wireless
1128747	12466 175TH STREET	WHAT CHEER	IA	50268	1	12-Provider facilitates speeds faster than that reported on the map	Provider only: The Map does not correctly reflect service that I facilitate to this location	100	20	Fixed Wireless	Served (Over 100/20 available)	Wireless
1128753	909 5TH STREET	DE WITT	IA	52742	1	12-Provider facilitates speeds faster than that reported on the map	Provider only: The Map does not correctly reflect service that I facilitate to this location	100	20	Fixed Wireless	Served (Over 100/20 available)	Wireless
1128896	1103 4TH AVENUE	CAMANCHE	IA	52730	1	12-Provider facilitates speeds faster than that reported on the map	Provider only: The Map does not correctly reflect service that I facilitate to this location	100	20	Fixed Wireless	Served (Over 100/20 available)	Wireless
1129068	207 RICHLAND STREET	DELMAR	IA	52037	1	12-Provider facilitates speeds faster than that reported on the map	Provider only: The Map does not correctly reflect service that I facilitate to this location	100	20	Fixed Wireless	Served (Over 100/20 available)	Wireless
1129300	1116 STATE STREET	ACKLEY	IA	50601	1	12-Provider facilitates speeds faster than that reported on the map	Provider only: The Map does not correctly reflect service that I facilitate to this location	100	20	Fixed Wireless	Served (Over 100/20 available)	Wireless
1129328	1317 7TH AVENUE	CAMANCHE	IA	52730	1	12-Provider facilitates speeds faster than that reported on the map	Provider only: The Map does not correctly reflect service that I facilitate to this location	100	20	Fixed Wireless	Served (Over 100/20 available)	Wireless
1129669	810 13TH AVENUE NORTHWEST	CLINTON	IA	52732	1	12-Provider facilitates speeds faster than that reported on the map	Provider only: The Map does not correctly reflect service that I facilitate to this location	100	20	Fixed Wireless	Served (Over 100/20 available)	Wireless
1129709	26741 105TH STREET	CRAWFORDSVILLE	IA	52621	1	12-Provider facilitates speeds faster than that reported on the map	Provider only: The Map does not correctly reflect service that I facilitate to this location	100	20	Fixed Wireless	Served (Over 100/20 available)	Wireless
1129818	2626 250TH STREET	DE WITT	IA	52742	1	12-Provider facilitates speeds faster than that reported on the map	Provider only: The Map does not correctly reflect service that I facilitate to this location	100	20	Fixed Wireless	Served (Over 100/20 available)	Wireless
1129936	2454 260TH AVENUE	DE WITT	IA	52742	1	12-Provider facilitates speeds faster than that reported on the map	Provider only: The Map does not correctly reflect service that I facilitate to this location	100	20	Fixed Wireless	Served (Over 100/20 available)	Wireless
1129957	1117 3RD AVENUE	ACKLEY	IA	50601	1	12-Provider facilitates speeds faster than that reported on the map	Provider only: The Map does not correctly reflect service that I facilitate to this location	100	20	Fixed Wireless	Served (Over 100/20 available)	Wireless
1130401	304 WEST CHURCHILL STREET	KESWICK	IA	50136	1	12-Provider facilitates speeds faster than that reported on the map	Provider only: The Map does not correctly reflect service that I facilitate to this location	100	20	Fixed Wireless	Served (Over 100/20 available)	Wireless
1130457	328 9TH STREET NORTH	CLINTON	IA	52732	1	12-Provider facilitates speeds faster than that reported on the map	Provider only: The Map does not correctly reflect service that I facilitate to this location	100	20	Fixed Wireless	Served (Over 100/20 available)	Wireless
1130558	414 13TH STREET NORTH	CLINTON	IA	52732	1	12-Provider facilitates speeds faster than that reported on the map	Provider only: The Map does not correctly reflect service that I facilitate to this location	100	20	Fixed Wireless	Served (Over 100/20 available)	Wireless
1130690	1125 BRIAR CLIFF LANE	CLINTON	IA	52732	1	12-Provider facilitates speeds faster than that reported on the map	Provider only: The Map does not correctly reflect service that I facilitate to this location	100	20	Fixed Wireless	Served (Over 100/20 available)	Wireless
1130698	105 NORTH WASHINGTON STREET	EDGEWOOD	IA	52042	1	12-Provider facilitates speeds faster than that reported on the map	Provider only: The Map does not correctly reflect service that I facilitate to this location	100	20	Fixed Wireless	Served (Over 100/20 available)	Wireless
1130776	133 5TH STREET NORTH	CLINTON	IA	52732	1	12-Provider facilitates speeds faster than that reported on the map	Provider only: The Map does not correctly reflect service that I facilitate to this location	100	20	Fixed Wireless	Served (Over 100/20 available)	Wireless
1130947	1020 7TH AVENUE SOUTH	CLINTON	IA	52732	1	12-Provider facilitates speeds faster than that reported on the map	Provider only: The Map does not correctly reflect service that I facilitate to this location	100	20	Fixed Wireless	Served (Over 100/20 available)	Wireless
1131079	2801 11TH STREET NORTH	CLINTON	IA	52732	1	12-Provider facilitates speeds faster than that reported on the map	Provider only: The Map does not correctly reflect service that I facilitate to this location	100	20	Fixed Wireless	Served (Over 100/20 available)	Wireless
1131095	620 2ND AVENUE	ACKLEY	IA	50601	1	12-Provider facilitates speeds faster than that reported on the map	Provider only: The Map does not correctly reflect service that I facilitate to this location	100	20	Fixed Wireless	Served (Over 100/20 available)	Wireless
1131211	1136 14TH STREET	DE WITT	IA	52742	1	12-Provider facilitates speeds faster than that reported on the map	Provider only: The Map does not correctly reflect service that I facilitate to this location	100	20	Fixed Wireless	Served (Over 100/20 available)	Wireless
1131358	2585 195TH STREET	DE WITT	IA	52742	1	12-Provider facilitates speeds faster than that reported on the map	Provider only: The Map does not correctly reflect service that I facilitate to this location	100	20	Fixed Wireless	Served (Over 100/20 available)	Wireless
1131501	1343 14TH AVENUE SOUTH	CLINTON	IA	52732	1	12-Provider facilitates speeds faster than that reported on the map	Provider only: The Map does not correctly reflect service that I facilitate to this location	100	20	Fixed Wireless	Served (Over 100/20 available)	Wireless
1131503	1701 WISHING WELL LANE	DE WITT	IA	52742	1	12-Provider facilitates speeds faster than that reported on the map	Provider only: The Map does not correctly reflect service that I facilitate to this location	100	20	Fixed Wireless	Served (Over 100/20 available)	Wireless
1131556	1110 3RD AVENUE	ACKLEY	IA	50601	1	12-Provider facilitates speeds faster than that reported on the map	Provider only: The Map does not correctly reflect service that I facilitate to this location	100	20	Fixed Wireless	Served (Over 100/20 available)	Wireless
1131563	1927 CIRCLE DRIVE NORTH	CLINTON	IA	52732	1	12-Provider facilitates speeds faster than that reported on the map	Provider only: The Map does not correctly reflect service that I facilitate to this location	100	20	Fixed Wireless	Served (Over 100/20 available)	Wireless
1131601	1114 10TH STREET NORTH	CLINTON	IA	52732	1	12-Provider facilitates speeds faster than that reported on the map	Provider only: The Map does not correctly reflect service that I facilitate to this location	100	20	Fixed Wireless	Served (Over 100/20 available)	Wireless
1131625	9429 CIMARRON ROAD	MUSCATINE	IA	52761	1	12-Provider facilitates speeds faster than that reported on the map	Provider only: The Map does not correctly reflect service that I facilitate to this location	100	20	Fixed Wireless	Served (Over 100/20 available)	Wireless
1131787	1213 13TH AVENUE SOUTH	CLINTON	IA	52732	1	12-Provider facilitates speeds faster than that reported on the map	Provider only: The Map does not correctly reflect service that I facilitate to this location	100	20	Fixed Wireless	Served (Over 100/20 available)	Wireless
1131796	1613 14TH STREET SOUTH	CLINTON	IA	52732	1	12-Provider facilitates speeds faster than that reported on the map	Provider only: The Map does not correctly reflect service that I facilitate to this location	100	20	Fixed Wireless	Served (Over 100/20 available)	Wireless
1131839	1202 2ND AVENUE	ACKLEY	IA	50601	1	12-Provider facilitates speeds faster than that reported on the map	Provider only: The Map does not correctly reflect service that I facilitate to this location	100	20	Fixed Wireless	Served (Over 100/20 available)	Wireless
1131888	1125 WILLANY DRIVE	CLINTON	IA	52732	1	12-Provider facilitates speeds faster than that reported on the map	Provider only: The Map does not correctly reflect service that I facilitate to this location	100	20	Fixed Wireless	Served (Over 100/20 available)	Wireless
1131925	326 22ND AVENUE	CAMANCHE	IA	52730	1	12-Provider facilitates speeds faster than that reported on the map	Provider only: The Map does not correctly reflect service that I facilitate to this location	100	20	Fixed Wireless	Served (Over 100/20 available)	Wireless
1131958	325 8TH AVENUE	CAMANCHE	IA	52730	1	12-Provider facilitates speeds faster than that reported on the map	Provider only: The Map does not correctly reflect service that I facilitate to this location	100	20	Fixed Wireless	Served (Over 100/20 available)	Wireless
1131965	402 8TH STREET	DE WITT	IA	52742	1	12-Provider facilitates speeds faster than that reported on the map	Provider only: The Map does not correctly reflect service that I facilitate to this location	100	20	Fixed Wireless	Served (Over 100/20 available)	Wireless
1132066	827 12TH STREET	DE WITT	IA	52742	1	12-Provider facilitates speeds faster than that reported on the map	Provider only: The Map does not correctly reflect service that I facilitate to this location	100	20	Fixed Wireless	Served (Over 100/20 available)	Wireless
1132067	1418 4TH STREET	CAMANCHE	IA	52730	1	12-Provider facilitates speeds faster than that reported on the map	Provider only: The Map does not correctly reflect service that I facilitate to this location	100	20	Fixed Wireless	Served (Over 100/20 available)	Wireless
1132143	3274 220TH STREET	DE WITT	IA	52742	1	12-Provider facilitates speeds faster than that reported on the map	Provider only: The Map does not correctly reflect service that I facilitate to this location	100	20	Fixed Wireless	Served (Over 100/20 available)	Wireless
1132152	702 9TH STREET	CAMANCHE	IA	52730	1	12-Provider facilitates speeds faster than that reported on the map	Provider only: The Map does not correctly reflect service that I facilitate to this location	100	20	Fixed Wireless	Served (Over 100/20 available)	Wireless
1132220	218 11TH STREET	ACKLEY	IA	50601	1	12-Provider facilitates speeds faster than that reported on the map	Provider only: The Map does not correctly reflect service that I facilitate to this location	100	20	Fixed Wireless	Served (Over 100/20 available)	Wireless
1132299	345 3RD AVENUE NORTH	CLINTON	IA	52732	1	12-Provider facilitates speeds faster than that reported on the map	Provider only: The Map does not correctly reflect service that I facilitate to this location	100	20	Fixed Wireless	Served (Over 100/20 available)	Wireless
1132400	709 2ND AVENUE	ACKLEY	IA	50601	1	12-Provider facilitates speeds faster than that reported on the map	Provider only: The Map does not correctly reflect service that I facilitate to this location	100	20	Fixed Wireless	Served (Over 100/20 available)	Wireless
1132516	3627 UNITED STATES HIGHWAY 30	DE WITT	IA	52742	1	12-Provider facilitates speeds faster than that reported on the map	Provider only: The Map does not correctly reflect service that I facilitate to this location	100	20	Fixed Wireless	Served (Over 100/20 available)	Wireless
1132549	784 SPRINGDALE DRIVE	CLINTON	IA	52732	1	12-Provider facilitates speeds faster than that reported on the map	Provider only: The Map does not correctly reflect service that I facilitate to this location	100	20	Fixed Wireless	Served (Over 100/20 available)	Wireless
1132685	3107 SKYLINE DRIVE	CLINTON	IA	52732	1	12-Provider facilitates speeds faster than that reported on the map	Provider only: The Map does not correctly reflect service that I facilitate to this location	100	20	Fixed Wireless	Served (Over 100/20 available)	Wireless
1132800	1007 MAIN STREET	ACKLEY	IA	50601	1	12-Provider facilitates speeds faster than that reported on the map	Provider only: The Map does not correctly reflect service that I facilitate to this location	100	20	Fixed Wireless	Served (Over 100/20 available)	Wireless
1133128	504 STATE STREET	ACKLEY	IA	50601	1	12-Provider facilitates speeds faster than that reported on the map	Provider only: The Map does not correctly reflect service that I facilitate to this location	100	20	Fixed Wireless	Served (Over 100/20 available)	Wireless
1133268	2760 223RD STREET	DE WITT	IA	52742	1	12-Provider facilitates speeds faster than that reported on the map	Provider only: The Map does not correctly reflect service that I facilitate to this location	100	20	Fixed Wireless	Served (Over 100/20 available)	Wireless
1133307	1718 WISHING WELL COURT	DE WITT	IA	52742	1	12-Provider facilitates speeds faster than that reported on the map	Provider only: The Map does not correctly reflect service that I facilitate to this location	100	20	Fixed Wireless	Served (Over 100/20 available)	Wireless
1133380	409 14TH PLACE	CAMANCHE	IA	52730	1	12-Provider facilitates speeds faster than that reported on the map	Provider only: The Map does not correctly reflect service that I facilitate to this location	100	20	Fixed Wireless	Served (Over 100/20 available)	Wireless
1133593	918 4TH AVENUE	ACKLEY	IA	50601	1	12-Provider facilitates speeds faster than that reported on the map	Provider only: The Map does not correctly reflect service that I facilitate to this location	100	20	Fixed Wireless	Served (Over 100/20 available)	Wireless
1133712	206 IVES STREET	SOUTH ENGLISH	IA	52335	1	12-Provider facilitates speeds faster than that reported on the map	Provider only: The Map does not correctly reflect service that I facilitate to this location	100	20	Fixed Wireless	Served (Over 100/20 available)	Wireless
1133944	306 15TH STREET	ACKLEY	IA	50601	1	12-Provider facilitates speeds faster than that reported on the map	Provider only: The Map does not correctly reflect service that I facilitate to this location	100	20	Fixed Wireless	Served (Over 100/20 available)	Wireless
1133945	1500 14TH STREET SOUTH	CLINTON	IA	52732	1	12-Provider facilitates speeds faster than that reported on the map	Provider only: The Map does not correctly reflect service that I facilitate to this location	100	20	Fixed Wireless	Served (Over 100/20 available)	Wireless
1134023	420 BUTLER STREET	VOLGA	IA	52077	1	12-Provider facilitates speeds faster than that reported on the map	Provider only: The Map does not correctly reflect service that I facilitate to this location	100	20	Fixed Wireless	Served (Over 100/20 available)	Wireless
1134136	2081 380TH AVENUE	GOOSE LAKE	IA	52750	1	12-Provider facilitates speeds faster than that reported on the map	Provider only: The Map does not correctly reflect service that I facilitate to this location	100	20	Fixed Wireless	Served (Over 100/20 available)	Wireless
1134358	937 12TH AVENUE SOUTH	CLINTON	IA	52732	1	12-Provider facilitates speeds faster than that reported on the map	Provider only: The Map does not correctly reflect service that I facilitate to this location	100	20	Fixed Wireless	Served (Over 100/20 available)	Wireless
1134639	707 STOCKWELL LANE NORTH	CLINTON	IA	52732	1	12-Provider facilitates speeds faster than that reported on the map	Provider only: The Map does not correctly reflect service that I facilitate to this location	100	20	Fixed Wireless	Served (Over 100/20 available)	Wireless
1134800	152 5TH STREET NORTH	CLINTON	IA	52732	1	12-Provider facilitates speeds faster than that reported on the map	Provider only: The Map does not correctly reflect service that I facilitate to this location	100	20	Fixed Wireless	Served (Over 100/20 available)	Wireless

1134869	442 4TH AVENUE SOUTH	CLINTON	IA	52732	1	12-Provider facilitates speeds faster than that reported on the map	Provider only: The Map does not correctly reflect service that I facilitate to this location	100	20	Fixed Wireless	Served (Over 100/20 available)	Wireless
1134873	2300 CAMERON DRIVE	CLINTON	IA	52732	1	12-Provider facilitates speeds faster than that reported on the map	Provider only: The Map does not correctly reflect service that I facilitate to this location	100	20	Fixed Wireless	Served (Over 100/20 available)	Wireless
1134919	304 6TH AVENUE NORTH	CLINTON	IA	52732	1	12-Provider facilitates speeds faster than that reported on the map	Provider only: The Map does not correctly reflect service that I facilitate to this location	100	20	Fixed Wireless	Served (Over 100/20 available)	Wireless
1135020	15818 HIGHWAY 149	WEBSTER	IA	52355	1	12-Provider facilitates speeds faster than that reported on the map	Provider only: The Map does not correctly reflect service that I facilitate to this location	100	20	Fixed Wireless	Served (Over 100/20 available)	Wireless
1135119	311 8TH AVENUE	CAMANCHE	IA	52730	1	12-Provider facilitates speeds faster than that reported on the map	Provider only: The Map does not correctly reflect service that I facilitate to this location	100	20	Fixed Wireless	Served (Over 100/20 available)	Wireless
1135156	826 3RD AVENUE	DE WITT	IA	52742	1	12-Provider facilitates speeds faster than that reported on the map	Provider only: The Map does not correctly reflect service that I facilitate to this location	100	20	Fixed Wireless	Served (Over 100/20 available)	Wireless
1135242	2300 CAMANCHE AVENUE	CLINTON	IA	52732	1	12-Provider facilitates speeds faster than that reported on the map	Provider only: The Map does not correctly reflect service that I facilitate to this location	100	20	Fixed Wireless	Served (Over 100/20 available)	Wireless
1135251	2019 OAK TRAIL DRIVE	CAMANCHE	IA	52730	1	12-Provider facilitates speeds faster than that reported on the map	Provider only: The Map does not correctly reflect service that I facilitate to this location	100	20	Fixed Wireless	Served (Over 100/20 available)	Wireless
1135273	106 EAST BROADWAY STREET	WHAT CHEER	IA	50268	1	12-Provider facilitates speeds faster than that reported on the map	Provider only: The Map does not correctly reflect service that I facilitate to this location	100	20	Fixed Wireless	Served (Over 100/20 available)	Wireless
1135439	103 6TH AVENUE SOUTH	CLINTON	IA	52732	1	12-Provider facilitates speeds faster than that reported on the map	Provider only: The Map does not correctly reflect service that I facilitate to this location	100	20	Fixed Wireless	Served (Over 100/20 available)	Wireless
1135450	930 12TH AVENUE SOUTH	CLINTON	IA	52732	1	12-Provider facilitates speeds faster than that reported on the map	Provider only: The Map does not correctly reflect service that I facilitate to this location	100	20	Fixed Wireless	Served (Over 100/20 available)	Wireless
1135518	1310 SPRINGDALE DRIVE	CLINTON	IA	52732	1	12-Provider facilitates speeds faster than that reported on the map	Provider only: The Map does not correctly reflect service that I facilitate to this location	100	20	Fixed Wireless	Served (Over 100/20 available)	Wireless
1135531	701 5TH STREET	DE WITT	IA	52742	1	12-Provider facilitates speeds faster than that reported on the map	Provider only: The Map does not correctly reflect service that I facilitate to this location	100	20	Fixed Wireless	Served (Over 100/20 available)	Wireless
1135549	111 NORTH WASHINGTON STREET	EDGEWOOD	IA	52042	1	12-Provider facilitates speeds faster than that reported on the map	Provider only: The Map does not correctly reflect service that I facilitate to this location	100	20	Fixed Wireless	Served (Over 100/20 available)	Wireless
1135568	922 ROOSEVELT STREET	CLINTON	IA	52732	1	12-Provider facilitates speeds faster than that reported on the map	Provider only: The Map does not correctly reflect service that I facilitate to this location	100	20	Fixed Wireless	Served (Over 100/20 available)	Wireless
1135641	1541 230TH AVENUE	DELMAR	IA	52037	1	12-Provider facilitates speeds faster than that reported on the map	Provider only: The Map does not correctly reflect service that I facilitate to this location	100	20	Fixed Wireless	Served (Over 100/20 available)	Wireless
1135819	234 11TH AVENUE	DE WITT	IA	52742	1	12-Provider facilitates speeds faster than that reported on the map	Provider only: The Map does not correctly reflect service that I facilitate to this location	100	20	Fixed Wireless	Served (Over 100/20 available)	Wireless
1135829	1214 1ST STREET	DE WITT	IA	52742	1	12-Provider facilitates speeds faster than that reported on the map	Provider only: The Map does not correctly reflect service that I facilitate to this location	100	20	Fixed Wireless	Served (Over 100/20 available)	Wireless
1135867	301 EAST SECTION STREET	WHAT CHEER	IA	50268	1	12-Provider facilitates speeds faster than that reported on the map	Provider only: The Map does not correctly reflect service that I facilitate to this location	100	20	Fixed Wireless	Served (Over 100/20 available)	Wireless
1135966	1007 PERSHING BOULEVARD	CLINTON	IA	52732	1	12-Provider facilitates speeds faster than that reported on the map	Provider only: The Map does not correctly reflect service that I facilitate to this location	100	20	Fixed Wireless	Served (Over 100/20 available)	Wireless
1136020	226 4TH AVENUE SOUTH	CLINTON	IA	52732	1	12-Provider facilitates speeds faster than that reported on the map	Provider only: The Map does not correctly reflect service that I facilitate to this location	100	20	Fixed Wireless	Served (Over 100/20 available)	Wireless
1136087	614 RIDGECREST DRIVE	CLINTON	IA	52732	1	12-Provider facilitates speeds faster than that reported on the map	Provider only: The Map does not correctly reflect service that I facilitate to this location	100	20	Fixed Wireless	Served (Over 100/20 available)	Wireless
1136127	1446 280TH AVENUE	CHARLOTTE	IA	52731	1	12-Provider facilitates speeds faster than that reported on the map	Provider only: The Map does not correctly reflect service that I facilitate to this location	100	20	Fixed Wireless	Served (Over 100/20 available)	Wireless
1136297	2357 CHANCY STREET	CLINTON	IA	52732	1	12-Provider facilitates speeds faster than that reported on the map	Provider only: The Map does not correctly reflect service that I facilitate to this location	100	20	Fixed Wireless	Served (Over 100/20 available)	Wireless
1136304	514 5TH STREET	DE WITT	IA	52742	1	12-Provider facilitates speeds faster than that reported on the map	Provider only: The Map does not correctly reflect service that I facilitate to this location	100	20	Fixed Wireless	Served (Over 100/20 available)	Wireless
1136316	435 17TH AVENUE SOUTH	CLINTON	IA	52732	1	12-Provider facilitates speeds faster than that reported on the map	Provider only: The Map does not correctly reflect service that I facilitate to this location	100	20	Fixed Wireless	Served (Over 100/20 available)	Wireless
1136393	900 15TH STREET SOUTH	CLINTON	IA	52732	1	12-Provider facilitates speeds faster than that reported on the map	Provider only: The Map does not correctly reflect service that I facilitate to this location	100	20	Fixed Wireless	Served (Over 100/20 available)	Wireless
1136476	214 NORTH JEFFERSON STREET	EXIRA	IA	50076	1	12-Provider facilitates speeds faster than that reported on the map	Provider only: The Map does not correctly reflect service that I facilitate to this location	100	20	Fixed Wireless	Served (Over 100/20 available)	Wireless
1136485	3925 STATE HIGHWAY 136	BRYANT	IA	52727	1	12-Provider facilitates speeds faster than that reported on the map	Provider only: The Map does not correctly reflect service that I facilitate to this location	100	20	Fixed Wireless	Served (Over 100/20 available)	Wireless
1136569	1800 9TH AVENUE SOUTH	CLINTON	IA	52732	1	12-Provider facilitates speeds faster than that reported on the map	Provider only: The Map does not correctly reflect service that I facilitate to this location	100	20	Fixed Wireless	Served (Over 100/20 available)	Wireless
1136678	2349 7TH STREET NORTH	CLINTON	IA	52732	1	12-Provider facilitates speeds faster than that reported on the map	Provider only: The Map does not correctly reflect service that I facilitate to this location	100	20	Fixed Wireless	Served (Over 100/20 available)	Wireless
1136682	411 7TH AVENUE SOUTH	CLINTON	IA	52732	1	12-Provider facilitates speeds faster than that reported on the map	Provider only: The Map does not correctly reflect service that I facilitate to this location	100	20	Fixed Wireless	Served (Over 100/20 available)	Wireless
1136813	1435 19TH AVENUE	CAMANCHE	IA	52730	1	12-Provider facilitates speeds faster than that reported on the map	Provider only: The Map does not correctly reflect service that I facilitate to this location	100	20	Fixed Wireless	Served (Over 100/20 available)	Wireless
1137199	1378 WASHINGTON STREET	ANDOVER	IA	52701	1	12-Provider facilitates speeds faster than that reported on the map	Provider only: The Map does not correctly reflect service that I facilitate to this location	100	20	Fixed Wireless	Served (Over 100/20 available)	Wireless
1137216	4402 9TH STREET	CAMANCHE	IA	52730	1	12-Provider facilitates speeds faster than that reported on the map	Provider only: The Map does not correctly reflect service that I facilitate to this location	100	20	Fixed Wireless	Served (Over 100/20 available)	Wireless
1137411	118 8TH AVENUE	DE WITT	IA	52742	1	12-Provider facilitates speeds faster than that reported on the map	Provider only: The Map does not correctly reflect service that I facilitate to this location	100	20	Fixed Wireless	Served (Over 100/20 available)	Wireless
1137592	1729 UNITED STATES HIGHWAY 67	CLINTON	IA	52732	1	12-Provider facilitates speeds faster than that reported on the map	Provider only: The Map does not correctly reflect service that I facilitate to this location	100	20	Fixed Wireless	Served (Over 100/20 available)	Wireless
1137600	102 VINCENT STREET	KESWICK	IA	50136	1	12-Provider facilitates speeds faster than that reported on the map	Provider only: The Map does not correctly reflect service that I facilitate to this location	100	20	Fixed Wireless	Served (Over 100/20 available)	Wireless
1137624	301 RIDGE AVENUE	DELMAR	IA	52037	1	12-Provider facilitates speeds faster than that reported on the map	Provider only: The Map does not correctly reflect service that I facilitate to this location	100	20	Fixed Wireless	Served (Over 100/20 available)	Wireless
1137664	2375 CHANCY STREET	CLINTON	IA	52732	1	12-Provider facilitates speeds faster than that reported on the map	Provider only: The Map does not correctly reflect service that I facilitate to this location	100	20	Fixed Wireless	Served (Over 100/20 available)	Wireless
1137711	713 7TH AVENUE SOUTH	CLINTON	IA	52732	1	12-Provider facilitates speeds faster than that reported on the map	Provider only: The Map does not correctly reflect service that I facilitate to this location	100	20	Fixed Wireless	Served (Over 100/20 available)	Wireless
1137780	314 4TH AVENUE	LOW MOOR	IA	52757	1	12-Provider facilitates speeds faster than that reported on the map	Provider only: The Map does not correctly reflect service that I facilitate to this location	100	20	Fixed Wireless	Served (Over 100/20 available)	Wireless
1137815	2705 DUNN ROAD	CAMANCHE	IA	52730	1	12-Provider facilitates speeds faster than that reported on the map	Provider only: The Map does not correctly reflect service that I facilitate to this location	100	20	Fixed Wireless	Served (Over 100/20 available)	Wireless
1137846	204 WEST SOUTH STREET	EXIRA	IA	50076	1	12-Provider facilitates speeds faster than that reported on the map	Provider only: The Map does not correctly reflect service that I facilitate to this location	100	20	Fixed Wireless	Served (Over 100/20 available)	Wireless
1137871	215 16TH STREET SOUTH	CLINTON	IA	52732	1	12-Provider facilitates speeds faster than that reported on the map	Provider only: The Map does not correctly reflect service that I facilitate to this location	100	20	Fixed Wireless	Served (Over 100/20 available)	Wireless
1138026	247 18TH PLACE	CLINTON	IA	52732	1	12-Provider facilitates speeds faster than that reported on the map	Provider only: The Map does not correctly reflect service that I facilitate to this location	100	20	Fixed Wireless	Served (Over 100/20 available)	Wireless
1138172	1254 CIRCLE DRIVE	DE WITT	IA	52742	1	12-Provider facilitates speeds faster than that reported on the map	Provider only: The Map does not correctly reflect service that I facilitate to this location	100	20	Fixed Wireless	Served (Over 100/20 available)	Wireless
1138212	3329 HIGHWAY 71	BRAYTON	IA	50042	1	12-Provider facilitates speeds faster than that reported on the map	Provider only: The Map does not correctly reflect service that I facilitate to this location	100	20	Fixed Wireless	Served (Over 100/20 available)	Wireless
1138437	1405 PROSPECT AVENUE	CLINTON	IA	52732	1	12-Provider facilitates speeds faster than that reported on the map	Provider only: The Map does not correctly reflect service that I facilitate to this location	100	20	Fixed Wireless	Served (Over 100/20 available)	Wireless
1138511	305 MITCHELL STREET	ACKLEY	IA	50601	1	12-Provider facilitates speeds faster than that reported on the map	Provider only: The Map does not correctly reflect service that I facilitate to this location	100	20	Fixed Wireless	Served (Over 100/20 available)	Wireless
1138601	1005 23RD AVENUE NORTH	CLINTON	IA	52732	1	12-Provider facilitates speeds faster than that reported on the map	Provider only: The Map does not correctly reflect service that I facilitate to this location	100	20	Fixed Wireless	Served (Over 100/20 available)	Wireless
1138644	3522 292ND STREET	CAMANCHE	IA	52730	1	12-Provider facilitates speeds faster than that reported on the map	Provider only: The Map does not correctly reflect service that I facilitate to this location	100	20	Fixed Wireless	Served (Over 100/20 available)	Wireless
1138682	512 6TH AVENUE	DE WITT	IA	52742	1	12-Provider facilitates speeds faster than that reported on the map	Provider only: The Map does not correctly reflect service that I facilitate to this location	100	20	Fixed Wireless	Served (Over 100/20 available)	Wireless
1138778	1444 400TH AVENUE	BRYANT	IA	52727	1	12-Provider facilitates speeds faster than that reported on the map	Provider only: The Map does not correctly reflect service that I facilitate to this location	100	20	Fixed Wireless	Served (Over 100/20 available)	Wireless
1138863	1221 3RD AVENUE NORTH	CLINTON	IA	52732	1	12-Provider facilitates speeds faster than that reported on the map	Provider only: The Map does not correctly reflect service that I facilitate to this location	100	20	Fixed Wireless	Served (Over 100/20 available)	Wireless
1138971	243 17TH PLACE	CLINTON	IA	52732	1	12-Provider facilitates speeds faster than that reported on the map	Provider only: The Map does not correctly reflect service that I facilitate to this location	100	20	Fixed Wireless	Served (Over 100/20 available)	Wireless
1139031	1322 250TH AVENUE	DELMAR	IA	52037	1	12-Provider facilitates speeds faster than that reported on the map	Provider only: The Map does not correctly reflect service that I facilitate to this location	100	20	Fixed Wireless	Served (Over 100/20 available)	Wireless
1139164	1324 CAROLINE AVENUE	CLINTON	IA	52732	1	12-Provider facilitates speeds faster than that reported on the map	Provider only: The Map does not correctly reflect service that I facilitate to this location	100	20	Fixed Wireless	Served (Over 100/20 available)	Wireless
1139266	109 WEST WASHINGTON STREET	EXIRA	IA	50076	1	12-Provider facilitates speeds faster than that reported on the map	Provider only: The Map does not correctly reflect service that I facilitate to this location	100	20	Fixed Wireless	Served (Over 100/20 available)	Wireless
1139295	135 BUTLER STREET	ACKLEY	IA	50601	1	12-Provider facilitates speeds faster than that reported on the map	Provider only: The Map does not correctly reflect service that I facilitate to this location	100	20	Fixed Wireless	Served (Over 100/20 available)	Wireless
1139302	3017 PERSHING BOULEVARD	CLINTON	IA	52732	1	12-Provider facilitates speeds faster than that reported on the map	Provider only: The Map does not correctly reflect service that I facilitate to this location	100	20	Fixed Wireless	Served (Over 100/20 available)	Wireless
1139309	3107 3RD STREET NORTH	CLINTON	IA	52732	1	12-Provider facilitates speeds faster than that reported on the map	Provider only: The Map does not correctly reflect service that I facilitate to this location	100	20	Fixed Wireless	Served (Over 100/20 available)	Wireless
1139312	807 6TH AVENUE	DE WITT	IA	52742	1	12-Provider facilitates speeds faster than that reported on the map	Provider only: The Map does not correctly reflect service that I facilitate to this location	100	20	Fixed Wireless	Served (Over 100/20 available)	Wireless
1139560	715 2ND AVENUE	ACKLEY	IA	50601	1	12-Provider facilitates speeds faster than that reported on the map	Provider only: The Map does not correctly reflect service that I facilitate to this location	100	20	Fixed Wireless	Served (Over 100/20 available)	Wireless
1139681	2912 4TH STREET NORTH	CLINTON	IA	52732	1	12-Provider facilitates speeds faster than that reported on the map	Provider only: The Map does not correctly reflect service that I facilitate to this location	100	20	Fixed Wireless	Served (Over 100/20 available)	Wireless
1139705	1587 UNITED STATES HIGHWAY 67	CLINTON	IA	52732	1	12-Provider facilitates speeds faster than that reported on the map	Provider only: The Map does not correctly reflect service that I facilitate to this location	100	20	Fixed Wireless	Served (Over 100/20 available)	Wireless
1139774	1100 VANDENBERG COURT	DE WITT	IA	52742	1	12-Provider facilitates speeds faster than that reported on the map	Provider only: The Map does not correctly reflect service that I facilitate to this location	100	20	Fixed Wireless	Served (Over 100/20 available)	Wireless
1139795	3662 190TH STREET	GOOSE LAKE	IA	52750	1	12-Provider facilitates speeds faster than that reported on the map	Provider only: The Map does not correctly reflect service that I facilitate to this location	100	20	Fixed Wireless	Served (Over 100/20 available)	Wireless
1139832	400 3RD STREET	LOW MOOR	IA	52757	1	12-Provider facilitates speeds faster than that reported on the map	Provider only: The Map does not correctly reflect service that I facilitate to this location	100	20	Fixed Wireless	Served (Over 100/20 available)	Wireless
1140018	639 MAIN STREET	ACKLEY	IA	50601	1	12-Provider facilitates speeds faster than that reported on the map	Provider only: The Map does not correctly reflect service that I facilitate to this location	100	20	Fixed Wireless	Served (Over 100/20 available)	Wireless
1140041	1627 CRESTLINE DRIVE	CLINTON	IA	52732	1	12-Provider facilitates speeds faster than that reported on the map	Provider only: The Map does not correctly reflect service that I facilitate to this location	100	20	Fixed Wireless	Served (Over 100/20 available)	Wireless
1140116	2480 190TH STREET	DELMAR	IA	52037	1	12-Provider facilitates speeds faster than that reported on the map	Provider only: The Map does not correctly reflect service that I facilitate to this location	100	20	Fixed Wireless	Served (Over 100/20 available)	Wireless
1140170	2894 UNITED STATES HIGHWAY 67	CAMANCHE	IA	52730	1	12-Provider facilitates speeds faster than that reported on the map	Provider only: The Map does not correctly reflect service that I facilitate to this location	100	20	Fixed Wireless	Served (Over 100/20 available)	Wireless
1140464	1021 11TH AVENUE SOUTH	CLINTON	IA	52732	1	12-Provider facilitates speeds faster than that reported on the map	Provider only: The Map does not correctly reflect service that I facilitate to this location	100	20	Fixed Wireless	Served (Over 100/20 available)	Wireless
1140483	614 MIDDLE ROAD	CAMANCHE	IA	52730	1	12-Provider facilitates speeds faster than that reported on the map	Provider only: The Map does not correctly reflect service that I facilitate to this location	100	20	Fixed Wireless	Served (Over 100/20 available)	Wireless
1140528	714 TOWER ROAD	CLINTON	IA	52732	1	12-Provider facilitates speeds faster than that reported on the map	Provider only: The Map does not correctly reflect service that I facilitate to this location	100	20	Fixed Wireless	Served (Over 100/20 available)	Wireless
1140592	724 7TH AVENUE SOUTH	CLINTON	IA	52732	1	12-Provider facilitates speeds faster than that reported on the map	Provider only: The Map does not correctly reflect service that I facilitate to this location	100	20	Fixed Wireless	Served (Over 100/20 available)	Wireless
1140719	2750 16TH STREET SOUTH	CLINTON	IA	52732	1	12-Provider facilitates speeds faster than that reported on the map	Provider only: The Map does not correctly reflect service that I facilitate to this location	100	20	Fixed Wireless	Served (Over 100/20 available)	Wireless
1141009	609 2ND STREET	DE WITT	IA	52742	1	12-Provider facilitates speeds faster than that reported on the map	Provider only: The Map does not correctly reflect service that I facilitate to this location	100	20	Fixed Wireless	Served (Over 100/20 available)	Wireless
1141080	815 11TH AVENUE	DE WITT	IA	52742	1	12-Provider facilitates speeds faster than that reported on the map	Provider only: The Map does not correctly reflect service that I facilitate to this location	100	20	Fixed Wireless	Served (Over 100/20 available)	Wireless
1141147	439 15TH AVENUE SOUTH	CLINTON	IA	52732	1	12-Provider facilitates speeds faster than that reported on the map	Provider only: The Map does not correctly reflect service that I facilitate to this location	100	20	Fixed Wireless	Served (Over 100/20 available)	Wireless
1141198	406 4TH STREET NORTH	CLINTON	IA	52732	1	12-Provider facilitates speeds faster than that reported on the map	Provider only: The Map does not correctly reflect service that I facilitate to this location	100	20	Fixed Wireless	Served (Over 100/20 available)	Wireless
1141377	937 14TH AVENUE SOUTH	CLINTON	IA	52732	1	12-Provider facilitates speeds faster than that reported on the map	Provider only: The Map does not correctly reflect service that I facilitate to this location	100	20	Fixed Wireless	Served (Over 100/20 available)	Wireless
1141443	1733 MACKIN DRIVE	DE WITT	IA	52742	1	12-Provider facilitates speeds faster than that reported on the map	Provider only: The Map does not correctly reflect service that I facilitate to this location	100	20	Fixed Wireless	Served (Over 100/20 available)	Wireless
1141493	628 LOGAN AVENUE	ACKLEY	IA	50601	1	12-Provider facilitates speeds faster than that reported on the map	Provider only: The Map does not correctly reflect service that I facilitate to this location	100	20	Fixed Wireless	Served (Over 100/20 available)	Wireless
1141542	86 31ST AVENUE NORTH	CLINTON	IA	52732	1	12-Provider facilitates speeds faster than that reported on the map	Provider only: The Map does not correctly reflect service that I facilitate to this location	100	20	Fixed Wireless	Served (Over 100/20 available)	Wireless
1141590	2116 IOWA AVENUE	CLINTON	IA	52732	1	12-Provider facilitates speeds faster than that reported on the map	Provider only: The Map does not correctly reflect service that I facilitate to this location	100	20	Fixed Wireless	Served (Over 100/20 available)	Wireless
1141603	3533 CLEVELAND STREET	CLINTON	IA	52732	1	12-Provider facilitates speeds faster than that reported on the map	Provider only: The Map does not correctly reflect service that I facilitate to this location	100	20	Fixed Wireless	Served (Over 100/20 available)	Wireless
1141665	606 WEST STREET	VOLGA	IA	52077	1	12-Provider facilitates speeds faster than that reported on the map	Provider only: The Map does not correctly reflect service that I facilitate to this location	100	20	Fixed Wireless	Served (Over 100/20 available)	Wireless
1141697	211 10TH STREET	DE WITT	IA	52742	1	12-Provider facilitates speeds faster than that reported on the map	Provider only: The Map does not correctly reflect service that I facilitate to this location	100	20	Fixed Wireless	Served (Over 100/20 available)	Wireless
1141861	1336 CAMANCHE AVENUE	CLINTON	IA	52732	1	12-Provider facilitates speeds faster than that reported on the map	Provider only: The Map does not correctly reflect service that I facilitate to this location	100	20	Fixed Wireless	Served (Over 100/20 available)	Wireless
1141995	228 3RD AVENUE SOUTH	CLINTON	IA	52732	1	12-Provider facilitates speeds faster than that reported on the map	Provider only: The Map does not correctly reflect service that I facilitate to this location	100	20	Fixed Wireless	Served (Over 100/20 available)	Wireless
1142003	1320 11TH STREET	DE WITT	IA	52742	1	12-Provider facilitates speeds faster than that reported on the map	Provider only: The Map does not correctly reflect service that I facilitate to this location	100	20	Fixed Wireless	Served (Over 100/20 available)	Wireless
1142381	309 5TH AVENUE	DE WITT	IA	52742	1	12-Provider facilitates speeds faster than that reported on the map	Provider only: The Map does not correctly reflect service that I facilitate to this location	100	20	Fixed Wireless	Served (Over 100/20 available)	Wireless
1142416	1577 UNITED STATES HIGHWAY 67	CLINTON	IA	52732	1	12-Provider facilitates speeds faster than that reported on the map	Provider only: The Map does not correctly reflect service that I facilitate to this location	100	20	Fixed Wireless	Served (Over 100/20 available)	Wireless
1142527	859 5TH AVENUE NORTH	CLINTON	IA	52732	1	12-Provider facilitates speeds faster than that reported on the map	Provider only: The Map does not correctly reflect service that I facilitate to this location	100	20	Fixed Wireless	Served (Over 100/20 available)	Wireless
1142538	227 11TH STREET	DE WITT	IA	52742	1	12-Provider facilitates speeds faster than that reported on the map	Provider only: The Map does not correctly reflect service that I facilitate to this location	100	20	Fixed Wireless	Served (Over 100/20 available)	Wireless
1142630	21 8TH STREET EAST	DE WITT	IA	52742	1	12-Provider facilitates speeds faster than that reported on the map	Provider only: The Map does not correctly reflect service that I facilitate to this location	100	20	Fixed Wireless	Served (Over 100/20 available)	Wireless
1142631	130 2ND AVENUE SOUTH	CLINTON	IA	52732	1	12-Provider facilitates speeds faster than that reported on the map	Provider only: The Map does not correctly reflect service that I facilitate to this location	100	20	Fixed Wireless	Served (Over 100/20 available)	Wireless
1142663	149 5TH STREET NORTH	CLINTON	IA	52732	1	12-Provider facilitates speeds faster than that reported on the map	Provider only: The Map does not correctly reflect service that I facilitate to this location	100	20	Fixed Wireless	Served (Over 100/20 available)	Wireless
1142682	214 11TH CIRCLE	DE WITT	IA	52742	1	12-Provider facilitates speeds faster than that reported on the map	Provider only: The Map does not correctly reflect service that I facilitate to this location	100	20	Fixed Wireless	Served (Over 100/20 available)	Wireless
1142712	317 32ND AVENUE NORTH	CLINTON	IA	52732	1	12-Provider facilitates speeds faster than that reported on the map	Provider only: The Map does not correctly reflect service that I facilitate to this location	100	20	Fixed Wireless	Served (Over 100/20 available)	Wireless
1142942	524 10TH AVENUE SOUTH	CLINTON	IA	52732	1	12-Provider facilitates speeds faster than that reported on the map	Provider only: The Map does not correctly reflect service that I facilitate to this location	100	20	Fixed Wireless	Served (Over 100/20 available)	Wireless
1143081	1110 27TH AVENUE NORTH	CLINTON	IA	52732	1	12-Provider facilitates speeds faster than that reported on the map	Provider only: The Map does not correctly reflect service that I facilitate to this location	100	20	Fixed Wireless	Served (Over 100/20 available)	Wireless
1143149	104 SOUTH EDGERTON STREET	EXIRA	IA	50076	1	12-Provider facilitates speeds faster than that reported on the map	Provider only: The Map does not correctly reflect service that I facilitate to this location	100	20	Fixed Wireless	Served (Over 100/20 available)	Wireless
1143288	501 LAKE STREET	DE WITT	IA	52742	1	12-Provider facilitates speeds faster than that reported on the map	Provider only: The Map does not correctly reflect service that I facilitate to this location	100	20	Fixed Wireless	Served (Over 100/20 available)	Wireless
1143302	2581 UNITED STATES HIGHWAY 30	DE WITT	IA	52742	1	12-Provider facilitates speeds faster than that reported on the map	Provider only: The Map does not correctly reflect service that I facilitate to this location	100	20	Fixed Wireless	Served (Over 100/20 available)	Wireless
1143327	13620 270TH AVENUE	SOUTH ENGLISH	IA	52335	1	12-Provider facilitates speeds faster than that reported on the map	Provider only: The Map does not correctly reflect service that I facilitate to this location	100	20	Fixed Wireless	Served (Over 100/20 available)	Wireless
1143437	381 22ND PLACE	CLINTON	IA	52732	1	12-Provider facilitates speeds faster than that reported on the map	Provider only: The Map does not correctly reflect service that I facilitate to this location	100	20	Fixed Wireless	Served (Over 100/20 available)	Wireless
1143538	407 29TH AVENUE NORTH	CLINTON	IA	52732	1	12-Provider facilitates speeds faster than that reported on the map	Provider only: The Map does not correctly reflect service that I facilitate to this location	100	20	Fixed Wireless	Served (Over 100/20 available)	Wireless
1143585	572 33RD AVENUE NORTH	CLINTON	IA	52732	1	12-Provider facilitates speeds faster than that reported on the map	Provider only: The Map does not correctly reflect service that I facilitate to this location	100	20	Fixed Wireless	Served (Over 100/20 available)	Wireless
1143674	912 3RD STREET	CAMANCHE	IA	52730	1	12-Provider facilitates speeds faster than that reported on the map	Provider only: The Map does not correctly reflect service that I facilitate to this location	100	20	Fixed Wireless	Served (Over 100/20 available)	Wireless
1143681	3522 3RD STREET NORTH	CLINTON	IA	52732	1	12-Provider facilitates speeds faster than that reported on the map	Provider only: The Map does not correctly reflect service that I facilitate to this location	100	20	Fixed Wireless	Served (Over 100/20 available)	Wireless
1143727	1516 6TH STREET	DE WITT	IA	52742	1	12-Provider facilitates speeds faster than that reported on the map	Provider only: The Map does not correctly reflect service that I facilitate to this location	100	20	Fixed Wireless	Served (Over 100/20 available)	Wireless
1143735	913 7TH AVENUE NORTH	CLINTON	IA	52732	1	12-Provider facilitates speeds faster than that reported on the map	Provider only: The Map does not correctly reflect service that I facilitate to this location	100	20	Fixed Wireless	Served (Over 100/20 available)	Wireless
1143758	408 BLACKHAWK STREET	ACKLEY	IA	50601	1	12-Provider facilitates speeds faster than that reported on the map	Provider only: The Map does not correctly reflect service that I facilitate to this location	100	20	Fixed Wireless	Served (Over 100/20 available)	Wireless
1143766	1210 2ND AVENUE SOUTH	CLINTON	IA	52732	1	12-Provider facilitates speeds faster than that reported on the map	Provider only: The Map does not correctly reflect service that I facilitate to this location	100	20	Fixed Wireless	Served (Over 100/20 available)	Wireless
1143828	1701 10TH STREET NORTH	CLINTON	IA	52732	1	12-Provider facilitates speeds faster than that reported on the map	Provider only: The Map does not correctly reflect service that I facilitate to this location	100	20	Fixed Wireless	Served (Over 100/20 available)	Wireless
1143831	416 LOCUST PLACE	CLINTON	IA	52732	1	12-Provider facilitates speeds faster than that reported on the map	Provider only: The Map does not correctly reflect service that I facilitate to this location	100	20	Fixed Wireless	Served (Over 100/20 available)	Wireless
1143953	731 13TH STREET NORTH	CLINTON	IA	52732	1	12-Provider facilitates speeds faster than that reported on the map	Provider only: The Map does not correctly reflect service that I facilitate to this location	100	20	Fixed Wireless	Served (Over 100/20 available)	Wireless
1144115	841 3RD AVENUE SOUTH	CLINTON	IA	52732	1	12-Provider facilitates speeds faster than that reported on the map	Provider only: The Map does not correctly reflect service that I facilitate to this location	100	20	Fixed Wireless	Served (Over 100/20 available)	Wireless
1144131	908 CERRO GORDO STREET	ACKLEY	IA	50601	1	12-Provider facilitates speeds faster than that reported on the map	Provider only: The Map does not correctly reflect service that I facilitate to this location	100	20	Fixed Wireless	Served (Over 100/20 available)	Wireless
1144242	1408 HONEY LANE	CLINTON	IA	52732	1	12-Provider facilitates speeds faster than that reported on the map	Provider only: The Map does not correctly reflect service that I facilitate to this location	100	20	Fixed Wireless	Served (Over 100/20 available)	Wireless
1144292	502 18TH AVENUE SOUTH	CLINTON	IA	52732	1	12-Provider facilitates speeds faster than that reported on the map	Provider only: The Map does not correctly reflect service that I facilitate to this location	100	20	Fixed Wireless	Served (Over 100/20 available)	Wireless
1144295	2971 265TH STREET	DE WITT	IA	52742	1	12-Provider facilitates speeds faster than that reported on the map	Provider only: The Map does not correctly reflect service that I facilitate to this location	100	20	Fixed Wireless	Served (Over 100/20 available)	Wireless

1144307	821 14TH PLACE	CAMANCHE	IA	52730	1	12-Provider facilitates speeds faster than that reported on the map	Provider only: The Map does not correctly reflect service that I facilitate to this location	100	20	Fixed Wireless	Served (Over 100/20 available)	Wireless	
1144337	2441 259TH AVENUE	DE WITT	IA	52742	1	12-Provider facilitates speeds faster than that reported on the map	Provider only: The Map does not correctly reflect service that I facilitate to this location	100	20	Fixed Wireless	Served (Over 100/20 available)	Wireless	
1144355	203 NORTH BARNES STREET	WHAT CHEER	IA	50268	1	12-Provider facilitates speeds faster than that reported on the map	Provider only: The Map does not correctly reflect service that I facilitate to this location	100	20	Fixed Wireless	Served (Over 100/20 available)	Wireless	
1144380	138 FRANKLIN STREET	ACKLEY	IA	50601	1	12-Provider facilitates speeds faster than that reported on the map	Provider only: The Map does not correctly reflect service that I facilitate to this location	100	20	Fixed Wireless	Served (Over 100/20 available)	Wireless	
1144476	222 4TH STREET EAST	DE WITT	IA	52742	1	12-Provider facilitates speeds faster than that reported on the map	Provider only: The Map does not correctly reflect service that I facilitate to this location	100	20	Fixed Wireless	Served (Over 100/20 available)	Wireless	
1144502	520 8TH STREET	DE WITT	IA	52742	1	12-Provider facilitates speeds faster than that reported on the map	Provider only: The Map does not correctly reflect service that I facilitate to this location	100	20	Fixed Wireless	Served (Over 100/20 available)	Wireless	
1144709	215 4TH AVENUE SOUTH	CLINTON	IA	52732	1	12-Provider facilitates speeds faster than that reported on the map	Provider only: The Map does not correctly reflect service that I facilitate to this location	100	20	Fixed Wireless	Served (Over 100/20 available)	Wireless	
1144757	1711 3RD STREET	CAMANCHE	IA	52730	1	12-Provider facilitates speeds faster than that reported on the map	Provider only: The Map does not correctly reflect service that I facilitate to this location	100	20	Fixed Wireless	Served (Over 100/20 available)	Wireless	
1144822	1737 452ND AVENUE	CLINTON	IA	52732	1	12-Provider facilitates speeds faster than that reported on the map	Provider only: The Map does not correctly reflect service that I facilitate to this location	100	20	Fixed Wireless	Served (Over 100/20 available)	Wireless	
1145129	2245 267TH AVENUE	DE WITT	IA	52742	1	12-Provider facilitates speeds faster than that reported on the map	Provider only: The Map does not correctly reflect service that I facilitate to this location	100	20	Fixed Wireless	Served (Over 100/20 available)	Wireless	
1145189	1635 FAIRWAY DRIVE	CLINTON	IA	52732	1	12-Provider facilitates speeds faster than that reported on the map	Provider only: The Map does not correctly reflect service that I facilitate to this location	100	20	Fixed Wireless	Served (Over 100/20 available)	Wireless	
1145200	1402 25TH AVENUE SOUTH	CLINTON	IA	52732	1	12-Provider facilitates speeds faster than that reported on the map	Provider only: The Map does not correctly reflect service that I facilitate to this location	100	20	Fixed Wireless	Served (Over 100/20 available)	Wireless	
1145419	1012 GALBRAITH DRIVE	CLINTON	IA	52732	1	12-Provider facilitates speeds faster than that reported on the map	Provider only: The Map does not correctly reflect service that I facilitate to this location	100	20	Fixed Wireless	Served (Over 100/20 available)	Wireless	
1145609	617 11TH AVENUE SOUTH	CLINTON	IA	52732	1	12-Provider facilitates speeds faster than that reported on the map	Provider only: The Map does not correctly reflect service that I facilitate to this location	100	20	Fixed Wireless	Served (Over 100/20 available)	Wireless	
1145627	716 14TH STREET	DE WITT	IA	52742	1	12-Provider facilitates speeds faster than that reported on the map	Provider only: The Map does not correctly reflect service that I facilitate to this location	100	20	Fixed Wireless	Served (Over 100/20 available)	Wireless	
1145724	502 WASHINGTON STREET	VOLGA	IA	52077	1	12-Provider facilitates speeds faster than that reported on the map	Provider only: The Map does not correctly reflect service that I facilitate to this location	100	20	Fixed Wireless	Served (Over 100/20 available)	Wireless	
1145928	4443 160TH STREET	CLINTON	IA	52732	1	12-Provider facilitates speeds faster than that reported on the map	Provider only: The Map does not correctly reflect service that I facilitate to this location	100	20	Fixed Wireless	Served (Over 100/20 available)	Wireless	
1146195	1410 2ND AVENUE	CAMANCHE	IA	52730	1	12-Provider facilitates speeds faster than that reported on the map	Provider only: The Map does not correctly reflect service that I facilitate to this location	100	20	Fixed Wireless	Served (Over 100/20 available)	Wireless	
1146274	116 2ND STREET	DE WITT	IA	52742	1	12-Provider facilitates speeds faster than that reported on the map	Provider only: The Map does not correctly reflect service that I facilitate to this location	100	20	Fixed Wireless	Served (Over 100/20 available)	Wireless	
1146423	1220 CIRCLE DRIVE	DE WITT	IA	52742	1	12-Provider facilitates speeds faster than that reported on the map	Provider only: The Map does not correctly reflect service that I facilitate to this location	100	20	Fixed Wireless	Served (Over 100/20 available)	Wireless	
1146509	1015 13TH AVENUE NORTH	CLINTON	IA	52732	1	12-Provider facilitates speeds faster than that reported on the map	Provider only: The Map does not correctly reflect service that I facilitate to this location	100	20	Fixed Wireless	Served (Over 100/20 available)	Wireless	
1146566	333 CEDAR STREET	DIKE	IA	50624	1	12-Provider facilitates speeds faster than that reported on the map	Provider only: The Map does not correctly reflect service that I facilitate to this location	100	20	Fixed Wireless	Served (Over 100/20 available)	Wireless	
1146629	3680 240TH STREET	DE WITT	IA	52742	1	12-Provider facilitates speeds faster than that reported on the map	Provider only: The Map does not correctly reflect service that I facilitate to this location	100	20	Fixed Wireless	Served (Over 100/20 available)	Wireless	
1146661	833 12TH AVENUE SOUTH	CLINTON	IA	52732	1	12-Provider facilitates speeds faster than that reported on the map	Provider only: The Map does not correctly reflect service that I facilitate to this location	100	20	Fixed Wireless	Served (Over 100/20 available)	Wireless	
1146732	227 12TH AVENUE SOUTH	CLINTON	IA	52732	1	12-Provider facilitates speeds faster than that reported on the map	Provider only: The Map does not correctly reflect service that I facilitate to this location	100	20	Fixed Wireless	Served (Over 100/20 available)	Wireless	
1146765	1519 MACKIN DRIVE	DE WITT	IA	52742	1	12-Provider facilitates speeds faster than that reported on the map	Provider only: The Map does not correctly reflect service that I facilitate to this location	100	20	Fixed Wireless	Served (Over 100/20 available)	Wireless	
1146771	1698 270TH AVENUE	DELMAR	IA	52037	1	12-Provider facilitates speeds faster than that reported on the map	Provider only: The Map does not correctly reflect service that I facilitate to this location	100	20	Fixed Wireless	Served (Over 100/20 available)	Wireless	
1146870	1521 SILVER VALLEY DRIVE	DE WITT	IA	52742	1	12-Provider facilitates speeds faster than that reported on the map	Provider only: The Map does not correctly reflect service that I facilitate to this location	100	20	Fixed Wireless	Served (Over 100/20 available)	Wireless	
1147034	515 3RD AVENUE SOUTH	CLINTON	IA	52732	1	12-Provider facilitates speeds faster than that reported on the map	Provider only: The Map does not correctly reflect service that I facilitate to this location	100	20	Fixed Wireless	Served (Over 100/20 available)	Wireless	
1147100	747 9TH AVENUE SOUTH	CLINTON	IA	52732	1	12-Provider facilitates speeds faster than that reported on the map	Provider only: The Map does not correctly reflect service that I facilitate to this location	100	20	Fixed Wireless	Served (Over 100/20 available)	Wireless	
1147335	1420 ROYAL OAK COURT	DE WITT	IA	52742	1	12-Provider facilitates speeds faster than that reported on the map	Provider only: The Map does not correctly reflect service that I facilitate to this location	100	20	Fixed Wireless	Served (Over 100/20 available)	Wireless	
1147412	1848 360TH AVENUE	GOOSE LAKE	IA	52750	1	12-Provider facilitates speeds faster than that reported on the map	Provider only: The Map does not correctly reflect service that I facilitate to this location	100	20	Fixed Wireless	Served (Over 100/20 available)	Wireless	
1147431	740 PEREGRINE COURT	CLINTON	IA	52732	1	12-Provider facilitates speeds faster than that reported on the map	Provider only: The Map does not correctly reflect service that I facilitate to this location	100	20	Fixed Wireless	Served (Over 100/20 available)	Wireless	
1147454	704 8TH AVENUE SOUTH	CLINTON	IA	52732	1	12-Provider facilitates speeds faster than that reported on the map	Provider only: The Map does not correctly reflect service that I facilitate to this location	100	20	Fixed Wireless	Served (Over 100/20 available)	Wireless	
1147709	1140 CAMANCHE AVENUE	CLINTON	IA	52732	1	12-Provider facilitates speeds faster than that reported on the map	Provider only: The Map does not correctly reflect service that I facilitate to this location	100	20	Fixed Wireless	Served (Over 100/20 available)	Wireless	
1147776	902 7TH AVENUE SOUTH	CLINTON	IA	52732	1	12-Provider facilitates speeds faster than that reported on the map	Provider only: The Map does not correctly reflect service that I facilitate to this location	100	20	Fixed Wireless	Served (Over 100/20 available)	Wireless	
1147788	3216 PERSHING BOULEVARD	CLINTON	IA	52732	1	12-Provider facilitates speeds faster than that reported on the map	Provider only: The Map does not correctly reflect service that I facilitate to this location	100	20	Fixed Wireless	Served (Over 100/20 available)	Wireless	
1147790	209 12TH STREET	DE WITT	IA	52742	1	12-Provider facilitates speeds faster than that reported on the map	Provider only: The Map does not correctly reflect service that I facilitate to this location	100	20	Fixed Wireless	Served (Over 100/20 available)	Wireless	
1147808	1460 17TH AVENUE	CAMANCHE	IA	52730	1	12-Provider facilitates speeds faster than that reported on the map	Provider only: The Map does not correctly reflect service that I facilitate to this location	100	20	Fixed Wireless	Served (Over 100/20 available)	Wireless	
1147951	9312 BANANZA ROAD	MUSCATINE	IA	52761	1	12-Provider facilitates speeds faster than that reported on the map	Provider only: The Map does not correctly reflect service that I facilitate to this location	100	20	Fixed Wireless	Served (Over 100/20 available)	Wireless	
1148030	1712 CRESTLINE DRIVE	CLINTON	IA	52732	1	12-Provider facilitates speeds faster than that reported on the map	Provider only: The Map does not correctly reflect service that I facilitate to this location	100	20	Fixed Wireless	Served (Over 100/20 available)	Wireless	
1148116	2823 3RD STREET NORTH	CLINTON	IA	52732	1	12-Provider facilitates speeds faster than that reported on the map	Provider only: The Map does not correctly reflect service that I facilitate to this location	100	20	Fixed Wireless	Served (Over 100/20 available)	Wireless	
1148132	2003 3RD STREET	CAMANCHE	IA	52730	1	12-Provider facilitates speeds faster than that reported on the map	Provider only: The Map does not correctly reflect service that I facilitate to this location	100	20	Fixed Wireless	Served (Over 100/20 available)	Wireless	
1148336	2005 DUNN ROAD	CAMANCHE	IA	52730	1	12-Provider facilitates speeds faster than that reported on the map	Provider only: The Map does not correctly reflect service that I facilitate to this location	100	20	Fixed Wireless	Served (Over 100/20 available)	Wireless	
1148378	302 BUTLER STREET	ACKLEY	IA	50601	1	12-Provider facilitates speeds faster than that reported on the map	Provider only: The Map does not correctly reflect service that I facilitate to this location	100	20	Fixed Wireless	Served (Over 100/20 available)	Wireless	
1148529	508 EAST BATTY STREET	WHAT CHEER	IA	50268	1	12-Provider facilitates speeds faster than that reported on the map	Provider only: The Map does not correctly reflect service that I facilitate to this location	100	20	Fixed Wireless	Served (Over 100/20 available)	Wireless	
1148533	2442 259TH AVENUE	DE WITT	IA	52742	1	12-Provider facilitates speeds faster than that reported on the map	Provider only: The Map does not correctly reflect service that I facilitate to this location	100	20	Fixed Wireless	Served (Over 100/20 available)	Wireless	
1148585	821 4TH AVENUE	ACKLEY	IA	50601	1	12-Provider facilitates speeds faster than that reported on the map	Provider only: The Map does not correctly reflect service that I facilitate to this location	100	20	Fixed Wireless	Served (Over 100/20 available)	Wireless	
1148635	105 WEST LORTSCHER STREET	WHAT CHEER	IA	50268	1	12-Provider facilitates speeds faster than that reported on the map	Provider only: The Map does not correctly reflect service that I facilitate to this location	100	20	Fixed Wireless	Served (Over 100/20 available)	Wireless	
1148818	1407 5TH STREET	CAMANCHE	IA	52730	1	12-Provider facilitates speeds faster than that reported on the map	Provider only: The Map does not correctly reflect service that I facilitate to this location	100	20	Fixed Wireless	Served (Over 100/20 available)	Wireless	
1148843	1912 CIRCLE DRIVE SOUTH	CLINTON	IA	52732	1	12-Provider facilitates speeds faster than that reported on the map	Provider only: The Map does not correctly reflect service that I facilitate to this location	100	20	Fixed Wireless	Served (Over 100/20 available)	Wireless	
1148887	2127 2ND AVENUE SOUTH	CLINTON	IA	52732	1	12-Provider facilitates speeds faster than that reported on the map	Provider only: The Map does not correctly reflect service that I facilitate to this location	100	20	Fixed Wireless	Served (Over 100/20 available)	Wireless	
1148969	119 3RD STREET SOUTH	CLINTON	IA	52732	1	12-Provider facilitates speeds faster than that reported on the map	Provider only: The Map does not correctly reflect service that I facilitate to this location	100	20	Fixed Wireless	Served (Over 100/20 available)	Wireless	
1149024	703 NORTH OAK STREET	WHAT CHEER	IA	50268	1	12-Provider facilitates speeds faster than that reported on the map	Provider only: The Map does not correctly reflect service that I facilitate to this location	100	20	Fixed Wireless	Served (Over 100/20 available)	Wireless	
1149072	511 STATE STREET	ACKLEY	IA	50601	1	12-Provider facilitates speeds faster than that reported on the map	Provider only: The Map does not correctly reflect service that I facilitate to this location	100	20	Fixed Wireless	Served (Over 100/20 available)	Wireless	
1149220	812 4TH STREET	DE WITT	IA	52742	1	12-Provider facilitates speeds faster than that reported on the map	Provider only: The Map does not correctly reflect service that I facilitate to this location	100	20	Fixed Wireless	Served (Over 100/20 available)	Wireless	
1149222	59 16TH AVENUE NORTHWEST	WAUKON	IA	52172	1	12-Provider facilitates speeds faster than that reported on the map	Provider only: The Map does not correctly reflect service that I facilitate to this location	100	20	Fixed Wireless	Served (Over 100/20 available)	Wireless	
1149268	3036 UNITED STATES HIGHWAY 67	CAMANCHE	IA	52730	1	12-Provider facilitates speeds faster than that reported on the map	Provider only: The Map does not correctly reflect service that I facilitate to this location	100	20	Fixed Wireless	Served (Over 100/20 available)	Wireless	
1149316	822 SPRINGBROOK LANE	DE WITT	IA	52742	1	12-Provider facilitates speeds faster than that reported on the map	Provider only: The Map does not correctly reflect service that I facilitate to this location	100	20	Fixed Wireless	Served (Over 100/20 available)	Wireless	
1149349	1312 SPRINGBROOK LANE	DE WITT	IA	52742	1	12-Provider facilitates speeds faster than that reported on the map	Provider only: The Map does not correctly reflect service that I facilitate to this location	100	20	Fixed Wireless	Served (Over 100/20 available)	Wireless	
1149504	241 6TH STREET	DE WITT	IA	52742	1	12-Provider facilitates speeds faster than that reported on the map	Provider only: The Map does not correctly reflect service that I facilitate to this location	100	20	Fixed Wireless	Served (Over 100/20 available)	Wireless	
1149561	2119 MEADOWVIEW COURT	DE WITT	IA	52742	1	12-Provider facilitates speeds faster than that reported on the map	Provider only: The Map does not correctly reflect service that I facilitate to this location	100	20	Fixed Wireless	Served (Over 100/20 available)	Wireless	
1149725	616 4TH AVENUE	CAMANCHE	IA	52730	1	12-Provider facilitates speeds faster than that reported on the map	Provider only: The Map does not correctly reflect service that I facilitate to this location	100	20	Fixed Wireless	Served (Over 100/20 available)	Wireless	
1149751	723 11TH AVENUE SOUTH	CLINTON	IA	52732	1	12-Provider facilitates speeds faster than that reported on the map	Provider only: The Map does not correctly reflect service that I facilitate to this location	100	20	Fixed Wireless	Served (Over 100/20 available)	Wireless	
1149779	2800 25TH STREET SOUTH	CLINTON	IA	52732	1	12-Provider facilitates speeds faster than that reported on the map	Provider only: The Map does not correctly reflect service that I facilitate to this location	100	20	Fixed Wireless	Served (Over 100/20 available)	Wireless	
1149799	1446 18TH AVENUE	CAMANCHE	IA	52730	1	12-Provider facilitates speeds faster than that reported on the map	Provider only: The Map does not correctly reflect service that I facilitate to this location	100	20	Fixed Wireless	Served (Over 100/20 available)	Wireless	
1149834	207 WEST JOHNSTON STREET	WHAT CHEER	IA	50268	1	12-Provider facilitates speeds faster than that reported on the map	Provider only: The Map does not correctly reflect service that I facilitate to this location	100	20	Fixed Wireless	Served (Over 100/20 available)	Wireless	
1149900	2347 STATE HIGHWAY 136	DELMAR	IA	52037	1	12-Provider facilitates speeds faster than that reported on the map	Provider only: The Map does not correctly reflect service that I facilitate to this location	100	20	Fixed Wireless	Served (Over 100/20 available)	Wireless	
1150568	2310 CHANCY STREET	CLINTON	IA	52732	1	12-Provider facilitates speeds faster than that reported on the map	Provider only: The Map does not correctly reflect service that I facilitate to this location	100	20	Fixed Wireless	Served (Over 100/20 available)	Wireless	
1150581	525 4TH AVENUE NORTH	CLINTON	IA	52732	1	12-Provider facilitates speeds faster than that reported on the map	Provider only: The Map does not correctly reflect service that I facilitate to this location	100	20	Fixed Wireless	Served (Over 100/20 available)	Wireless	
1150638	567 WOODLAND DRIVE	CLINTON	IA	52732	1	12-Provider facilitates speeds faster than that reported on the map	Provider only: The Map does not correctly reflect service that I facilitate to this location	100	20	Fixed Wireless	Served (Over 100/20 available)	Wireless	
1150968	550 4TH AVENUE NORTH	CLINTON	IA	52732	1	12-Provider facilitates speeds faster than that reported on the map	Provider only: The Map does not correctly reflect service that I facilitate to this location	100	20	Fixed Wireless	Served (Over 100/20 available)	Wireless	
1150998	908 SPRINGBROOK LANE	DE WITT	IA	52742	1	12-Provider facilitates speeds faster than that reported on the map	Provider only: The Map does not correctly reflect service that I facilitate to this location	100	20	Fixed Wireless	Served (Over 100/20 available)	Wireless	
1151272	2203 140TH STREET	DELMAR	IA	52037	1	12-Provider facilitates speeds faster than that reported on the map	Provider only: The Map does not correctly reflect service that I facilitate to this location	100	20	Fixed Wireless	Served (Over 100/20 available)	Wireless	
1151278	2707 11TH STREET NORTH	CLINTON	IA	52732	1	12-Provider facilitates speeds faster than that reported on the map	Provider only: The Map does not correctly reflect service that I facilitate to this location	100	20	Fixed Wireless	Served (Over 100/20 available)	Wireless	
1151367	509 18TH AVENUE SOUTH	CLINTON	IA	52732	1	12-Provider facilitates speeds faster than that reported on the map	Provider only: The Map does not correctly reflect service that I facilitate to this location	100	20	Fixed Wireless	Served (Over 100/20 available)	Wireless	
1151375	829 PERSHING BOULEVARD	CLINTON	IA	52732	1	12-Provider facilitates speeds faster than that reported on the map	Provider only: The Map does not correctly reflect service that I facilitate to this location	100	20	Fixed Wireless	Served (Over 100/20 available)	Wireless	
1151437	2469 14TH STREET SOUTH	CLINTON	IA	52732	1	12-Provider facilitates speeds faster than that reported on the map	Provider only: The Map does not correctly reflect service that I facilitate to this location	100	20	Fixed Wireless	Served (Over 100/20 available)	Wireless	
1151463	103 CIRCLE DRIVE	ACKLEY	IA	50601	1	12-Provider facilitates speeds faster than that reported on the map	Provider only: The Map does not correctly reflect service that I facilitate to this location	100	20	Fixed Wireless	Served (Over 100/20 available)	Wireless	
1151495	3101 PERSHING BOULEVARD	CLINTON	IA	52732	1	12-Provider facilitates speeds faster than that reported on the map	Provider only: The Map does not correctly reflect service that I facilitate to this location	100	20	Fixed Wireless	Served (Over 100/20 available)	Wireless	
1151679	641 LOCUST PLACE	CLINTON	IA	52732	1	12-Provider facilitates speeds faster than that reported on the map	Provider only: The Map does not correctly reflect service that I facilitate to this location	100	20	Fixed Wireless	Served (Over 100/20 available)	Wireless	
1151786	1860 330TH AVENUE	CHARLOTTE	IA	52731	1	12-Provider facilitates speeds faster than that reported on the map	Provider only: The Map does not correctly reflect service that I facilitate to this location	100	20	Fixed Wireless	Served (Over 100/20 available)	Wireless	
1151890	2105 16TH STREET NORTHWEST	CLINTON	IA	52732	1	12-Provider facilitates speeds faster than that reported on the map	Provider only: The Map does not correctly reflect service that I facilitate to this location	100	20	Fixed Wireless	Served (Over 100/20 available)	Wireless	
1151901	608 4TH AVENUE SOUTH	CLINTON	IA	52732	1	12-Provider facilitates speeds faster than that reported on the map	Provider only: The Map does not correctly reflect service that I facilitate to this location	100	20	Fixed Wireless	Served (Over 100/20 available)	Wireless	
1151924	2722 PERSHING BOULEVARD	CLINTON	IA	52732	1	12-Provider facilitates speeds faster than that reported on the map	Provider only: The Map does not correctly reflect service that I facilitate to this location	100	20	Fixed Wireless	Served (Over 100/20 available)	Wireless	
1151981	403 MYRA PLACE	CLINTON	IA	52732	1	12-Provider facilitates speeds faster than that reported on the map	Provider only: The Map does not correctly reflect service that I facilitate to this location	100	20	Fixed Wireless	Served (Over 100/20 available)	Wireless	
1152103	413 LINCOLN AVENUE	ACKLEY	IA	50601	1	12-Provider facilitates speeds faster than that reported on the map	Provider only: The Map does not correctly reflect service that I facilitate to this location	100	20	Fixed Wireless	Served (Over 100/20 available)	Wireless	
1152190	2811 PERSHING BOULEVARD	CLINTON	IA	52732	1	12-Provider facilitates speeds faster than that reported on the map	Provider only: The Map does not correctly reflect service that I facilitate to this location	100	20	Fixed Wireless	Served (Over 100/20 available)	Wireless	
1152312	1911 6TH STREET NORTH	CLINTON	IA	52732	1	12-Provider facilitates speeds faster than that reported on the map	Provider only: The Map does not correctly reflect service that I facilitate to this location	100	20	Fixed Wireless	Served (Over 100/20 available)	Wireless	
1152504	204 NORTH BELL STREET	EDGEWOOD	IA	52042	1	12-Provider facilitates speeds faster than that reported on the map	Provider only: The Map does not correctly reflect service that I facilitate to this location	100	20	Fixed Wireless	Served (Over 100/20 available)	Wireless	
1152579	810 12TH AVENUE	DE WITT	IA	52742	1	12-Provider facilitates speeds faster than that reported on the map	Provider only: The Map does not correctly reflect service that I facilitate to this location	100	20	Fixed Wireless	Served (Over 100/20 available)	Wireless	
1152607	1506 PROSPECT AVENUE	CLINTON	IA	52732	1	12-Provider facilitates speeds faster than that reported on the map	Provider only: The Map does not correctly reflect service that I facilitate to this location	100	20	Fixed Wireless	Served (Over 100/20 available)	Wireless	
1152655	200 5TH STREET NORTH	CLINTON	IA	52732	1	12-Provider facilitates speeds faster than that reported on the map	Provider only: The Map does not correctly reflect service that I facilitate to this location	100	20	Fixed Wireless	Served (Over 100/20 available)	Wireless	
1152675	1217 CIRCLE DRIVE	DE WITT	IA	52742	1	12-Provider facilitates speeds faster than that reported on the map	Provider only: The Map does not correctly reflect service that I facilitate to this location	100	20	Fixed Wireless	Served (Over 100/20 available)	Wireless	
1152704	1509 10TH STREET NORTHWEST	CLINTON	IA	52732	1	12-Provider facilitates speeds faster than that reported on the map	Provider only: The Map does not correctly reflect service that I facilitate to this location	100	20	Fixed Wireless	Served (Over 100/20 available)	Wireless	
1152716	621 8TH AVENUE	CAMANCHE	IA	52730	1	12-Provider facilitates speeds faster than that reported on the map	Provider only: The Map does not correctly reflect service that I facilitate to this location	100	20	Fixed Wireless	Served (Over 100/20 available)	Wireless	
1152893	1432 PROSPECT AVENUE	CLINTON	IA	52732	1	12-Provider facilitates speeds faster than that reported on the map	Provider only: The Map does not correctly reflect service that I facilitate to this location	100	20	Fixed Wireless	Served (Over 100/20 available)	Wireless	
1152909	200 WASHINGTON STREET	VOLGA	IA	52077	1	12-Provider facilitates speeds faster than that reported on the map	Provider only: The Map does not correctly reflect service that I facilitate to this location	100	20	Fixed Wireless	Served (Over 100/20 available)	Wireless	
1152985	1611 LINCOLN WAY	CLINTON	IA	52732	1	12-Provider facilitates speeds faster than that reported on the map	Provider only: The Map does not correctly reflect service that I facilitate to this location	100	20	Fixed Wireless	Served (Over 100/20 available)	Wireless	
1153130	243 12TH AVENUE SOUTH	CLINTON	IA	52732	1	12-Provider facilitates speeds faster than that reported on the map	Provider only: The Map does not correctly reflect service that I facilitate to this location	100	20	Fixed Wireless	Served (Over 100/20 available)	Wireless	
1153189	502 18TH STREET SOUTH	CLINTON	IA	52732	1	12-Provider facilitates speeds faster than that reported on the map	Provider only: The Map does not correctly reflect service that I facilitate to this location	100	20	Fixed Wireless	Served (Over 100/20 available)	Wireless	
1153327	8992 OUTER DRIVE	MUSCATINE	IA	52761	1	12-Provider facilitates speeds faster than that reported on the map	Provider only: The Map does not correctly reflect service that I facilitate to this location	100	20	Fixed Wireless	Served (Over 100/20 available)	Wireless	
1153588	807 7TH AVENUE SOUTH	CLINTON	IA	52732	1	12-Provider facilitates speeds faster than that reported on the map	Provider only: The Map does not correctly reflect service that I facilitate to this location	100	20	Fixed Wireless	Served (Over 100/20 available)	Wireless	
1153597	404 4TH AVENUE	ACKLEY	IA	50601	1	12-Provider facilitates speeds faster than that reported on the map	Provider only: The Map does not correctly reflect service that I facilitate to this location	100	20	Fixed Wireless	Served (Over 100/20 available)	Wireless	
1153716	633 18TH STREET SOUTH	CLINTON	IA	52732	1	12-Provider facilitates speeds faster than that reported on the map	Provider only: The Map does not correctly reflect service that I facilitate to this location	100	20	Fixed Wireless	Served (Over 100/20 available)	Wireless	
1153748	109 PROSPECT DRIVE	ACKLEY	IA	50601	1	12-Provider facilitates speeds faster than that reported on the map	Provider only: The Map does not correctly reflect service that I facilitate to this location	100	20	Fixed Wireless	Served (Over 100/20 available)	Wireless	
1153832	710 10TH AVENUE SOUTH	CLINTON	IA	52732	1	12-Provider facilitates speeds faster than that reported on the map	Provider only: The Map does not correctly reflect service that I facilitate to this location	100	20	Fixed Wireless	Served (Over 100/20 available)	Wireless	
1153982	1412 250TH AVENUE	DELMAR	IA	52037	1	12-Provider facilitates speeds faster than that reported on the map	Provider only: The Map does not correctly reflect service that I facilitate to this location	100	20	Fixed Wireless	Served (Over 100/20 available)	Wireless	
1153994	812 MAIN STREET	ACKLEY	IA	50601	1	12-Provider facilitates speeds faster than that reported on the map	Provider only: The Map does not correctly reflect service that I facilitate to this location	100	20	Fixed Wireless	Served (Over 100/20 available)	Wireless	
1153995	1406 MAIN AVENUE	CLINTON	IA	52732	1	12-Provider facilitates speeds faster than that reported on the map	Provider only: The Map does not correctly reflect service that I facilitate to this location	100	20	Fixed Wireless	Served (Over 100/20 available)	Wireless	
1154010	702 WASHINGTON STREET	WEBSTER	IA	52355	1	12-Provider facilitates speeds faster than that reported on the map	Provider only: The Map does not correctly reflect service that I facilitate to this location	100	20	Fixed Wireless	Served (Over 100/20 available)	Wireless	
1154016	2357 DUNHAM STREET	CLINTON	IA	52732	1	12-Provider facilitates speeds faster than that reported on the map	Provider only: The Map does not correctly reflect service that I facilitate to this location	100	20	Fixed Wireless	Served (Over 100/20 available)	Wireless	
1154187	1529 BLUFF BOULEVARD SOUTH	CLINTON	IA	52732	1	12-Provider facilitates speeds faster than that reported on the map	Provider only: The Map does not correctly reflect service that I facilitate to this location	100	20	Fixed Wireless	Served (Over 100/20 available)	Wireless	
1154188	1431 PROSPECT AVENUE	CLINTON	IA	52732	1	12-Provider facilitates speeds faster than that reported on the map	Provider only: The Map does not correctly reflect service that I facilitate to this location	100	20	Fixed Wireless	Served (Over 100/20 available)	Wireless	
1154192	3784 219TH STREET	CLINTON	IA	52732	1	12-Provider facilitates speeds faster than that reported on the map	Provider only: The Map does not correctly reflect service that I facilitate to this location	100	20	Fixed Wireless	Served (Over 100/20 available)	Wireless	
1154409	1216 SPRINGBROOK LANE	DE WITT	IA	52742	1	12-Provider facilitates speeds faster than that reported on the map	Provider only: The Map does not correctly reflect service that I facilitate to this location	100	20	Fixed Wireless	Served (Over 100/20 available)	Wireless	
1154604	919 7TH AVENUE	CAMANCHE	IA	52730	1	12-Provider facilitates speeds faster than that reported on the map	Provider only: The Map does not correctly reflect service that I facilitate to this location	100	20	Fixed Wireless	Served (Over 100/20 available)	Wireless	
1154651	215 BLOOMFIELD AVENUE	DELMAR	IA	52037	1	12-Provider facilitates speeds faster than that reported on the map	Provider only: The Map does not correctly reflect service that I facilitate to this location	100	20	Fixed Wireless	Served (Over 100/20 available)	Wireless	
1154691	1215 WOODLAWN AVENUE	CLINTON	IA	52732	1	12-Provider facilitates speeds faster than that reported on the map	Provider only: The Map does not correctly reflect service that I facilitate to this location	100	20	Fixed Wireless	Served (Over 100/20 available)	Wireless	
1154743	2216 272ND AVENUE	DE WITT	IA	52742	1	12-Provider facilitates speeds faster than that reported on the map	Provider only: The Map does not correctly reflect service that I facilitate to this location	100	20	Fixed Wireless	Served (Over 100/20 available)	Wireless	
1154947	820 6TH AVENUE SOUTH	CLINTON	IA	52732	1	12-Provider facilitates speeds faster than that reported on the map	Provider only: The Map does not correctly reflect service that I facilitate to this location	100	20	Fixed Wireless	Served (Over 100/20 available)	Wireless	
1155191	801 6TH AVENUE	DE WITT	IA	52742	1	12-Provider facilitates speeds faster than that reported on the map	Provider only: The Map does not correctly reflect service that I facilitate to this location	100	20	Fixed Wireless	Served (Over 100/20 available)	Wireless	
1155201	4151 140TH STREET	CLINTON	IA	52732	1	12-Provider facilitates speeds faster than that reported on the map	Provider only: The Map does not correctly reflect service that I facilitate to this location	100	20	Fixed Wireless	Served (Over 100/20 available)	Wireless	
1155303	601 10TH AVENUE	ACKLEY	IA	50601	1	12-Provider facilitates speeds faster than that reported on the map	Provider only: The Map does not correctly reflect service that I facilitate to this location	100	20	Fixed Wireless	Served (Over 100/20 available)	Wireless	
1155334	700 17TH STREET SOUTH	CLINTON	IA	52732	1	12-Provider facilitates speeds faster than that reported on the map	Provider only: The Map does not correctly reflect service that I facilitate to this location	100	20	Fixed Wireless	Served (Over 100/20 available)	Wireless	

1155335	1303 9TH STREET NORTHWEST	CLINTON	IA	52732	1	12-Provider facilitates speeds faster than that reported on the map	Provider only: The Map does not correctly reflect service that I facilitate to this location	100	20	Fixed Wireless	Served (Over 100/20 available)	Wireless
1155442	721 15TH AVENUE NORTHWEST	CLINTON	IA	52732	1	12-Provider facilitates speeds faster than that reported on the map	Provider only: The Map does not correctly reflect service that I facilitate to this location	100	20	Fixed Wireless	Served (Over 100/20 available)	Wireless
1155501	11193 T AVENUE	ACKLEY	IA	50601	1	12-Provider facilitates speeds faster than that reported on the map	Provider only: The Map does not correctly reflect service that I facilitate to this location	100	20	Fixed Wireless	Served (Over 100/20 available)	Wireless
1155549	505 16TH AVENUE SOUTH	CLINTON	IA	52732	1	12-Provider facilitates speeds faster than that reported on the map	Provider only: The Map does not correctly reflect service that I facilitate to this location	100	20	Fixed Wireless	Served (Over 100/20 available)	Wireless
1155751	417 4TH AVENUE NORTH	CLINTON	IA	52732	1	12-Provider facilitates speeds faster than that reported on the map	Provider only: The Map does not correctly reflect service that I facilitate to this location	100	20	Fixed Wireless	Served (Over 100/20 available)	Wireless
1155814	112 2ND AVENUE SOUTH	CLINTON	IA	52732	1	12-Provider facilitates speeds faster than that reported on the map	Provider only: The Map does not correctly reflect service that I facilitate to this location	100	20	Fixed Wireless	Served (Over 100/20 available)	Wireless
1155947	620 DELMAR AVENUE	DELMAR	IA	52037	1	12-Provider facilitates speeds faster than that reported on the map	Provider only: The Map does not correctly reflect service that I facilitate to this location	100	20	Fixed Wireless	Served (Over 100/20 available)	Wireless
1155993	1330 235TH AVENUE	DELMAR	IA	52037	1	12-Provider facilitates speeds faster than that reported on the map	Provider only: The Map does not correctly reflect service that I facilitate to this location	100	20	Fixed Wireless	Served (Over 100/20 available)	Wireless
1156274	2816 262ND STREET	DE WITT	IA	52742	1	12-Provider facilitates speeds faster than that reported on the map	Provider only: The Map does not correctly reflect service that I facilitate to this location	100	20	Fixed Wireless	Served (Over 100/20 available)	Wireless
1156308	332 8TH AVENUE SOUTH	CLINTON	IA	52732	1	12-Provider facilitates speeds faster than that reported on the map	Provider only: The Map does not correctly reflect service that I facilitate to this location	100	20	Fixed Wireless	Served (Over 100/20 available)	Wireless
1156483	1039 MIDDLE ROAD	CAMANCHE	IA	52730	1	12-Provider facilitates speeds faster than that reported on the map	Provider only: The Map does not correctly reflect service that I facilitate to this location	100	20	Fixed Wireless	Served (Over 100/20 available)	Wireless
1156511	514 8TH STREET	DE WITT	IA	52742	1	12-Provider facilitates speeds faster than that reported on the map	Provider only: The Map does not correctly reflect service that I facilitate to this location	100	20	Fixed Wireless	Served (Over 100/20 available)	Wireless
1156604	545 4TH AVENUE SOUTH	CLINTON	IA	52732	1	12-Provider facilitates speeds faster than that reported on the map	Provider only: The Map does not correctly reflect service that I facilitate to this location	100	20	Fixed Wireless	Served (Over 100/20 available)	Wireless
1156605	925 6TH AVENUE	CAMANCHE	IA	52730	1	12-Provider facilitates speeds faster than that reported on the map	Provider only: The Map does not correctly reflect service that I facilitate to this location	100	20	Fixed Wireless	Served (Over 100/20 available)	Wireless
1156644	1051 GALBRAITH DRIVE	CLINTON	IA	52732	1	12-Provider facilitates speeds faster than that reported on the map	Provider only: The Map does not correctly reflect service that I facilitate to this location	100	20	Fixed Wireless	Served (Over 100/20 available)	Wireless
1156835	238 21ST PLACE	CLINTON	IA	52732	1	12-Provider facilitates speeds faster than that reported on the map	Provider only: The Map does not correctly reflect service that I facilitate to this location	100	20	Fixed Wireless	Served (Over 100/20 available)	Wireless
1156870	1027 2ND AVENUE SOUTH	CLINTON	IA	52732	1	12-Provider facilitates speeds faster than that reported on the map	Provider only: The Map does not correctly reflect service that I facilitate to this location	100	20	Fixed Wireless	Served (Over 100/20 available)	Wireless
1156901	612 6TH AVENUE	DE WITT	IA	52742	1	12-Provider facilitates speeds faster than that reported on the map	Provider only: The Map does not correctly reflect service that I facilitate to this location	100	20	Fixed Wireless	Served (Over 100/20 available)	Wireless
1157107	301 3RD AVENUE	DE WITT	IA	52742	1	12-Provider facilitates speeds faster than that reported on the map	Provider only: The Map does not correctly reflect service that I facilitate to this location	100	20	Fixed Wireless	Served (Over 100/20 available)	Wireless
1157146	3835 EAGLE HEIGHTS DRIVE	CLINTON	IA	52732	1	12-Provider facilitates speeds faster than that reported on the map	Provider only: The Map does not correctly reflect service that I facilitate to this location	100	20	Fixed Wireless	Served (Over 100/20 available)	Wireless
1157327	1433 BRION PLACE	CAMANCHE	IA	52730	1	12-Provider facilitates speeds faster than that reported on the map	Provider only: The Map does not correctly reflect service that I facilitate to this location	100	20	Fixed Wireless	Served (Over 100/20 available)	Wireless
1157334	780 13TH AVENUE SOUTH	CLINTON	IA	52732	1	12-Provider facilitates speeds faster than that reported on the map	Provider only: The Map does not correctly reflect service that I facilitate to this location	100	20	Fixed Wireless	Served (Over 100/20 available)	Wireless
1157616	211 6TH STREET NORTH	CLINTON	IA	52732	1	12-Provider facilitates speeds faster than that reported on the map	Provider only: The Map does not correctly reflect service that I facilitate to this location	100	20	Fixed Wireless	Served (Over 100/20 available)	Wireless
1157693	806 6TH STREET SOUTH	CLINTON	IA	52732	1	12-Provider facilitates speeds faster than that reported on the map	Provider only: The Map does not correctly reflect service that I facilitate to this location	100	20	Fixed Wireless	Served (Over 100/20 available)	Wireless
1157698	1315 12TH STREET SOUTH	CLINTON	IA	52732	1	12-Provider facilitates speeds faster than that reported on the map	Provider only: The Map does not correctly reflect service that I facilitate to this location	100	20	Fixed Wireless	Served (Over 100/20 available)	Wireless
1157950	401 STATE STREET	ACKLEY	IA	50601	1	12-Provider facilitates speeds faster than that reported on the map	Provider only: The Map does not correctly reflect service that I facilitate to this location	100	20	Fixed Wireless	Served (Over 100/20 available)	Wireless
1157999	1005 9TH STREET SOUTH	CLINTON	IA	52732	1	12-Provider facilitates speeds faster than that reported on the map	Provider only: The Map does not correctly reflect service that I facilitate to this location	100	20	Fixed Wireless	Served (Over 100/20 available)	Wireless
1158029	302 EAST NUGENT STREET	WHAT CHEER	IA	50268	1	12-Provider facilitates speeds faster than that reported on the map	Provider only: The Map does not correctly reflect service that I facilitate to this location	100	20	Fixed Wireless	Served (Over 100/20 available)	Wireless
1158106	2106 EAST COURT	CLINTON	IA	52732	1	12-Provider facilitates speeds faster than that reported on the map	Provider only: The Map does not correctly reflect service that I facilitate to this location	100	20	Fixed Wireless	Served (Over 100/20 available)	Wireless
1158161	716 TOWER ROAD	CLINTON	IA	52732	1	12-Provider facilitates speeds faster than that reported on the map	Provider only: The Map does not correctly reflect service that I facilitate to this location	100	20	Fixed Wireless	Served (Over 100/20 available)	Wireless
1158336	114 4TH STREET NORTH	CLINTON	IA	52732	1	12-Provider facilitates speeds faster than that reported on the map	Provider only: The Map does not correctly reflect service that I facilitate to this location	100	20	Fixed Wireless	Served (Over 100/20 available)	Wireless
1158385	213 31ST AVENUE NORTH	CLINTON	IA	52732	1	12-Provider facilitates speeds faster than that reported on the map	Provider only: The Map does not correctly reflect service that I facilitate to this location	100	20	Fixed Wireless	Served (Over 100/20 available)	Wireless
1158393	1716 9TH AVENUE	CAMANCHE	IA	52730	1	12-Provider facilitates speeds faster than that reported on the map	Provider only: The Map does not correctly reflect service that I facilitate to this location	100	20	Fixed Wireless	Served (Over 100/20 available)	Wireless
1158446	205 SOUTH FAIRVIEW STREET	EXIRA	IA	50076	1	12-Provider facilitates speeds faster than that reported on the map	Provider only: The Map does not correctly reflect service that I facilitate to this location	100	20	Fixed Wireless	Served (Over 100/20 available)	Wireless
1158473	722 13TH AVENUE SOUTH	CLINTON	IA	52732	1	12-Provider facilitates speeds faster than that reported on the map	Provider only: The Map does not correctly reflect service that I facilitate to this location	100	20	Fixed Wireless	Served (Over 100/20 available)	Wireless
1158505	1644 13TH AVENUE SOUTH	CLINTON	IA	52732	1	12-Provider facilitates speeds faster than that reported on the map	Provider only: The Map does not correctly reflect service that I facilitate to this location	100	20	Fixed Wireless	Served (Over 100/20 available)	Wireless
1158510	1335 280TH AVENUE	DELMAR	IA	52037	1	12-Provider facilitates speeds faster than that reported on the map	Provider only: The Map does not correctly reflect service that I facilitate to this location	100	20	Fixed Wireless	Served (Over 100/20 available)	Wireless
1158529	1434 2ND AVENUE	CAMANCHE	IA	52730	1	12-Provider facilitates speeds faster than that reported on the map	Provider only: The Map does not correctly reflect service that I facilitate to this location	100	20	Fixed Wireless	Served (Over 100/20 available)	Wireless
1158627	1412 HIAWATHA LANE	CAMANCHE	IA	52730	1	12-Provider facilitates speeds faster than that reported on the map	Provider only: The Map does not correctly reflect service that I facilitate to this location	100	20	Fixed Wireless	Served (Over 100/20 available)	Wireless
1158777	2113 11TH STREET	DE WITT	IA	52742	1	12-Provider facilitates speeds faster than that reported on the map	Provider only: The Map does not correctly reflect service that I facilitate to this location	100	20	Fixed Wireless	Served (Over 100/20 available)	Wireless
1158857	202 NORTH KILWORTH STREET	EXIRA	IA	50076	1	12-Provider facilitates speeds faster than that reported on the map	Provider only: The Map does not correctly reflect service that I facilitate to this location	100	20	Fixed Wireless	Served (Over 100/20 available)	Wireless
1158925	3531 3RD STREET NORTH	CLINTON	IA	52732	1	12-Provider facilitates speeds faster than that reported on the map	Provider only: The Map does not correctly reflect service that I facilitate to this location	100	20	Fixed Wireless	Served (Over 100/20 available)	Wireless
1159089	1325 270TH AVENUE	DELMAR	IA	52037	1	12-Provider facilitates speeds faster than that reported on the map	Provider only: The Map does not correctly reflect service that I facilitate to this location	100	20	Fixed Wireless	Served (Over 100/20 available)	Wireless
1159098	4569 180TH STREET	CLINTON	IA	52732	1	12-Provider facilitates speeds faster than that reported on the map	Provider only: The Map does not correctly reflect service that I facilitate to this location	100	20	Fixed Wireless	Served (Over 100/20 available)	Wireless
1159188	501 19TH STREET SOUTH	CLINTON	IA	52732	1	12-Provider facilitates speeds faster than that reported on the map	Provider only: The Map does not correctly reflect service that I facilitate to this location	100	20	Fixed Wireless	Served (Over 100/20 available)	Wireless
1159249	625 14TH STREET	DE WITT	IA	52742	1	12-Provider facilitates speeds faster than that reported on the map	Provider only: The Map does not correctly reflect service that I facilitate to this location	100	20	Fixed Wireless	Served (Over 100/20 available)	Wireless
1159299	1724 MACKIN DRIVE	DE WITT	IA	52742	1	12-Provider facilitates speeds faster than that reported on the map	Provider only: The Map does not correctly reflect service that I facilitate to this location	100	20	Fixed Wireless	Served (Over 100/20 available)	Wireless
1159422	1626 25TH AVENUE SOUTH	CLINTON	IA	52732	1	12-Provider facilitates speeds faster than that reported on the map	Provider only: The Map does not correctly reflect service that I facilitate to this location	100	20	Fixed Wireless	Served (Over 100/20 available)	Wireless
1159438	1614 3RD STREET	CAMANCHE	IA	52730	1	12-Provider facilitates speeds faster than that reported on the map	Provider only: The Map does not correctly reflect service that I facilitate to this location	100	20	Fixed Wireless	Served (Over 100/20 available)	Wireless
1159459	1015 BLUFF HEIGHTS ROAD	CLINTON	IA	52732	1	12-Provider facilitates speeds faster than that reported on the map	Provider only: The Map does not correctly reflect service that I facilitate to this location	100	20	Fixed Wireless	Served (Over 100/20 available)	Wireless
1159504	1802 380TH AVENUE	BRYANT	IA	52727	1	12-Provider facilitates speeds faster than that reported on the map	Provider only: The Map does not correctly reflect service that I facilitate to this location	100	20	Fixed Wireless	Served (Over 100/20 available)	Wireless
1159528	1000 14TH AVENUE SOUTH	CLINTON	IA	52732	1	12-Provider facilitates speeds faster than that reported on the map	Provider only: The Map does not correctly reflect service that I facilitate to this location	100	20	Fixed Wireless	Served (Over 100/20 available)	Wireless
1159561	1253 15TH AVENUE SOUTH	CLINTON	IA	52732	1	12-Provider facilitates speeds faster than that reported on the map	Provider only: The Map does not correctly reflect service that I facilitate to this location	100	20	Fixed Wireless	Served (Over 100/20 available)	Wireless
1159736	1215 8TH STREET	DE WITT	IA	52742	1	12-Provider facilitates speeds faster than that reported on the map	Provider only: The Map does not correctly reflect service that I facilitate to this location	100	20	Fixed Wireless	Served (Over 100/20 available)	Wireless
1159775	316 1ST AVENUE	CLINTON	IA	52732	1	12-Provider facilitates speeds faster than that reported on the map	Provider only: The Map does not correctly reflect service that I facilitate to this location	100	20	Fixed Wireless	Served (Over 100/20 available)	Wireless
1160034	406 STATE STREET	ACKLEY	IA	50601	1	12-Provider facilitates speeds faster than that reported on the map	Provider only: The Map does not correctly reflect service that I facilitate to this location	100	20	Fixed Wireless	Served (Over 100/20 available)	Wireless
1160113	315 33RD AVENUE NORTH	CLINTON	IA	52732	1	12-Provider facilitates speeds faster than that reported on the map	Provider only: The Map does not correctly reflect service that I facilitate to this location	100	20	Fixed Wireless	Served (Over 100/20 available)	Wireless
1160116	1530 CAMANCHE AVENUE	CLINTON	IA	52732	1	12-Provider facilitates speeds faster than that reported on the map	Provider only: The Map does not correctly reflect service that I facilitate to this location	100	20	Fixed Wireless	Served (Over 100/20 available)	Wireless
1160134	445 4TH AVENUE NORTH	CLINTON	IA	52732	1	12-Provider facilitates speeds faster than that reported on the map	Provider only: The Map does not correctly reflect service that I facilitate to this location	100	20	Fixed Wireless	Served (Over 100/20 available)	Wireless
1160381	1406 GRANDVIEW DRIVE	CLINTON	IA	52732	1	12-Provider facilitates speeds faster than that reported on the map	Provider only: The Map does not correctly reflect service that I facilitate to this location	100	20	Fixed Wireless	Served (Over 100/20 available)	Wireless
1160476	437 5TH AVENUE SOUTH	CLINTON	IA	52732	1	12-Provider facilitates speeds faster than that reported on the map	Provider only: The Map does not correctly reflect service that I facilitate to this location	100	20	Fixed Wireless	Served (Over 100/20 available)	Wireless
1160497	319 3RD AVENUE EAST	DE WITT	IA	52742	1	12-Provider facilitates speeds faster than that reported on the map	Provider only: The Map does not correctly reflect service that I facilitate to this location	100	20	Fixed Wireless	Served (Over 100/20 available)	Wireless
1160624	701 LAKE STREET	DE WITT	IA	52742	1	12-Provider facilitates speeds faster than that reported on the map	Provider only: The Map does not correctly reflect service that I facilitate to this location	100	20	Fixed Wireless	Served (Over 100/20 available)	Wireless
1160684	1403 2ND STREET	CAMANCHE	IA	52730	1	12-Provider facilitates speeds faster than that reported on the map	Provider only: The Map does not correctly reflect service that I facilitate to this location	100	20	Fixed Wireless	Served (Over 100/20 available)	Wireless
1161151	604 TOWER ROAD	CLINTON	IA	52732	1	12-Provider facilitates speeds faster than that reported on the map	Provider only: The Map does not correctly reflect service that I facilitate to this location	100	20	Fixed Wireless	Served (Over 100/20 available)	Wireless
1161398	1070 242ND AVENUE	DELMAR	IA	52037	1	12-Provider facilitates speeds faster than that reported on the map	Provider only: The Map does not correctly reflect service that I facilitate to this location	100	20	Fixed Wireless	Served (Over 100/20 available)	Wireless
1161426	3844 3RD STREET NORTH	CLINTON	IA	52732	1	12-Provider facilitates speeds faster than that reported on the map	Provider only: The Map does not correctly reflect service that I facilitate to this location	100	20	Fixed Wireless	Served (Over 100/20 available)	Wireless
1161446	2523 340TH AVENUE	DE WITT	IA	52742	1	12-Provider facilitates speeds faster than that reported on the map	Provider only: The Map does not correctly reflect service that I facilitate to this location	100	20	Fixed Wireless	Served (Over 100/20 available)	Wireless
1161449	824 8TH STREET	DE WITT	IA	52742	1	12-Provider facilitates speeds faster than that reported on the map	Provider only: The Map does not correctly reflect service that I facilitate to this location	100	20	Fixed Wireless	Served (Over 100/20 available)	Wireless
1161520	2226 CAMERON DRIVE	CLINTON	IA	52732	1	12-Provider facilitates speeds faster than that reported on the map	Provider only: The Map does not correctly reflect service that I facilitate to this location	100	20	Fixed Wireless	Served (Over 100/20 available)	Wireless
1161596	1035 15TH PLACE	CAMANCHE	IA	52730	1	12-Provider facilitates speeds faster than that reported on the map	Provider only: The Map does not correctly reflect service that I facilitate to this location	100	20	Fixed Wireless	Served (Over 100/20 available)	Wireless
1161646	1015 BRIAR CLIFF LANE	CLINTON	IA	52732	1	12-Provider facilitates speeds faster than that reported on the map	Provider only: The Map does not correctly reflect service that I facilitate to this location	100	20	Fixed Wireless	Served (Over 100/20 available)	Wireless
1161763	616 12TH AVENUE	DE WITT	IA	52742	1	12-Provider facilitates speeds faster than that reported on the map	Provider only: The Map does not correctly reflect service that I facilitate to this location	100	20	Fixed Wireless	Served (Over 100/20 available)	Wireless
1161782	614 8TH STREET SOUTH	CLINTON	IA	52732	1	12-Provider facilitates speeds faster than that reported on the map	Provider only: The Map does not correctly reflect service that I facilitate to this location	100	20	Fixed Wireless	Served (Over 100/20 available)	Wireless
1161855	105 CEDAR DRIVE	EDGEWOOD	IA	52042	1	12-Provider facilitates speeds faster than that reported on the map	Provider only: The Map does not correctly reflect service that I facilitate to this location	100	20	Fixed Wireless	Served (Over 100/20 available)	Wireless
1161966	261 20TH PLACE	CLINTON	IA	52732	1	12-Provider facilitates speeds faster than that reported on the map	Provider only: The Map does not correctly reflect service that I facilitate to this location	100	20	Fixed Wireless	Served (Over 100/20 available)	Wireless
1162017	308 EAST CHURCHILL STREET	KESWICK	IA	50136	1	12-Provider facilitates speeds faster than that reported on the map	Provider only: The Map does not correctly reflect service that I facilitate to this location	100	20	Fixed Wireless	Served (Over 100/20 available)	Wireless
1162053	2728 CLEVELAND STREET	CLINTON	IA	52732	1	12-Provider facilitates speeds faster than that reported on the map	Provider only: The Map does not correctly reflect service that I facilitate to this location	100	20	Fixed Wireless	Served (Over 100/20 available)	Wireless
1162069	18545 LARIAT LANE	MUSCATINE	IA	52761	1	12-Provider facilitates speeds faster than that reported on the map	Provider only: The Map does not correctly reflect service that I facilitate to this location	100	20	Fixed Wireless	Served (Over 100/20 available)	Wireless
1162154	1743 25TH AVENUE SOUTH	CLINTON	IA	52732	1	12-Provider facilitates speeds faster than that reported on the map	Provider only: The Map does not correctly reflect service that I facilitate to this location	100	20	Fixed Wireless	Served (Over 100/20 available)	Wireless
1162155	1165 1ST STREET	DE WITT	IA	52742	1	12-Provider facilitates speeds faster than that reported on the map	Provider only: The Map does not correctly reflect service that I facilitate to this location	100	20	Fixed Wireless	Served (Over 100/20 available)	Wireless
1162177	1327 5TH AVENUE	DE WITT	IA	52742	1	12-Provider facilitates speeds faster than that reported on the map	Provider only: The Map does not correctly reflect service that I facilitate to this location	100	20	Fixed Wireless	Served (Over 100/20 available)	Wireless
1162186	414 LOCUST PLACE	CLINTON	IA	52732	1	12-Provider facilitates speeds faster than that reported on the map	Provider only: The Map does not correctly reflect service that I facilitate to this location	100	20	Fixed Wireless	Served (Over 100/20 available)	Wireless
1162351	1249 HOSPITAL DRIVE	DE WITT	IA	52742	1	12-Provider facilitates speeds faster than that reported on the map	Provider only: The Map does not correctly reflect service that I facilitate to this location	100	20	Fixed Wireless	Served (Over 100/20 available)	Wireless
1162553	1740 8TH AVENUE SOUTH	CLINTON	IA	52732	1	12-Provider facilitates speeds faster than that reported on the map	Provider only: The Map does not correctly reflect service that I facilitate to this location	100	20	Fixed Wireless	Served (Over 100/20 available)	Wireless
1162615	1817 ROOSEVELT STREET	CLINTON	IA	52732	1	12-Provider facilitates speeds faster than that reported on the map	Provider only: The Map does not correctly reflect service that I facilitate to this location	100	20	Fixed Wireless	Served (Over 100/20 available)	Wireless
1162617	1829 14TH AVENUE SOUTH	CLINTON	IA	52732	1	12-Provider facilitates speeds faster than that reported on the map	Provider only: The Map does not correctly reflect service that I facilitate to this location	100	20	Fixed Wireless	Served (Over 100/20 available)	Wireless
1162630	608 TOWER ROAD	CLINTON	IA	52732	1	12-Provider facilitates speeds faster than that reported on the map	Provider only: The Map does not correctly reflect service that I facilitate to this location	100	20	Fixed Wireless	Served (Over 100/20 available)	Wireless
1162656	1601 HICKORY BEND COURT	DE WITT	IA	52742	1	12-Provider facilitates speeds faster than that reported on the map	Provider only: The Map does not correctly reflect service that I facilitate to this location	100	20	Fixed Wireless	Served (Over 100/20 available)	Wireless
1162703	815 WASHINGTON STREET	WEBSTER	IA	52355	1	12-Provider facilitates speeds faster than that reported on the map	Provider only: The Map does not correctly reflect service that I facilitate to this location	100	20	Fixed Wireless	Served (Over 100/20 available)	Wireless
1162790	1121 6TH STREET	DE WITT	IA	52742	1	12-Provider facilitates speeds faster than that reported on the map	Provider only: The Map does not correctly reflect service that I facilitate to this location	100	20	Fixed Wireless	Served (Over 100/20 available)	Wireless
1162943	624 1ST STREET	DE WITT	IA	52742	1	12-Provider facilitates speeds faster than that reported on the map	Provider only: The Map does not correctly reflect service that I facilitate to this location	100	20	Fixed Wireless	Served (Over 100/20 available)	Wireless
1162949	2362 BARKER STREET	CLINTON	IA	52732	1	12-Provider facilitates speeds faster than that reported on the map	Provider only: The Map does not correctly reflect service that I facilitate to this location	100	20	Fixed Wireless	Served (Over 100/20 available)	Wireless
1162982	2204 STATE HIGHWAY 136	DELMAR	IA	52037	1	12-Provider facilitates speeds faster than that reported on the map	Provider only: The Map does not correctly reflect service that I facilitate to this location	100	20	Fixed Wireless	Served (Over 100/20 available)	Wireless
1163185	202 WASHINGTON STREET	VOLGA	IA	52077	1	12-Provider facilitates speeds faster than that reported on the map	Provider only: The Map does not correctly reflect service that I facilitate to this location	100	20	Fixed Wireless	Served (Over 100/20 available)	Wireless
1163250	1156 9TH AVENUE SOUTH	CLINTON	IA	52732	1	12-Provider facilitates speeds faster than that reported on the map	Provider only: The Map does not correctly reflect service that I facilitate to this location	100	20	Fixed Wireless	Served (Over 100/20 available)	Wireless
1163402	1412 WINDSOR DRIVE	CLINTON	IA	52732	1	12-Provider facilitates speeds faster than that reported on the map	Provider only: The Map does not correctly reflect service that I facilitate to this location	100	20	Fixed Wireless	Served (Over 100/20 available)	Wireless
1163489	17232 POLK AVENUE	REMSEN	IA	51050	1	12-Provider facilitates speeds faster than that reported on the map	Provider only: The Map does not correctly reflect service that I facilitate to this location	100	20	Fixed Wireless	Served (Over 100/20 available)	Wireless
1163935	1215 8TH AVENUE NORTH	CLINTON	IA	52732	1	12-Provider facilitates speeds faster than that reported on the map	Provider only: The Map does not correctly reflect service that I facilitate to this location	100	20	Fixed Wireless	Served (Over 100/20 available)	Wireless
1163940	834 15TH AVENUE SOUTH	CLINTON	IA	52732	1	12-Provider facilitates speeds faster than that reported on the map	Provider only: The Map does not correctly reflect service that I facilitate to this location	100	20	Fixed Wireless	Served (Over 100/20 available)	Wireless
1163965	242 2ND AVENUE SOUTH	CLINTON	IA	52732	1	12-Provider facilitates speeds faster than that reported on the map	Provider only: The Map does not correctly reflect service that I facilitate to this location	100	20	Fixed Wireless	Served (Over 100/20 available)	Wireless
1164045	3359 252ND STREET	DE WITT	IA	52742	1	12-Provider facilitates speeds faster than that reported on the map	Provider only: The Map does not correctly reflect service that I facilitate to this location	100	20	Fixed Wireless	Served (Over 100/20 available)	Wireless
1164066	1517 11TH AVENUE	DE WITT	IA	52742	1	12-Provider facilitates speeds faster than that reported on the map	Provider only: The Map does not correctly reflect service that I facilitate to this location	100	20	Fixed Wireless	Served (Over 100/20 available)	Wireless
1164078	2454 330TH AVENUE	DE WITT	IA	52742	1	12-Provider facilitates speeds faster than that reported on the map	Provider only: The Map does not correctly reflect service that I facilitate to this location	100	20	Fixed Wireless	Served (Over 100/20 available)	Wireless
1164257	518 4TH AVENUE	ACKLEY	IA	50601	1	12-Provider facilitates speeds faster than that reported on the map	Provider only: The Map does not correctly reflect service that I facilitate to this location	100	20	Fixed Wireless	Served (Over 100/20 available)	Wireless
1164299	1405 9TH STREET NORTHWEST	CLINTON	IA	52732	1	12-Provider facilitates speeds faster than that reported on the map	Provider only: The Map does not correctly reflect service that I facilitate to this location	100	20	Fixed Wireless	Served (Over 100/20 available)	Wireless
1164390	223 2ND AVENUE SOUTH	CLINTON	IA	52732	1	12-Provider facilitates speeds faster than that reported on the map	Provider only: The Map does not correctly reflect service that I facilitate to this location	100	20	Fixed Wireless	Served (Over 100/20 available)	Wireless
1164548	3836 3RD STREET NORTH	CLINTON	IA	52732	1	12-Provider facilitates speeds faster than that reported on the map	Provider only: The Map does not correctly reflect service that I facilitate to this location	100	20	Fixed Wireless	Served (Over 100/20 available)	Wireless
1164603	507 9TH AVENUE	DE WITT	IA	52742	1	12-Provider facilitates speeds faster than that reported on the map	Provider only: The Map does not correctly reflect service that I facilitate to this location	100	20	Fixed Wireless	Served (Over 100/20 available)	Wireless
1164625	209 NORTH COTTAGE STREET	EXIRA	IA	50076	1	12-Provider facilitates speeds faster than that reported on the map	Provider only: The Map does not correctly reflect service that I facilitate to this location	100	20	Fixed Wireless	Served (Over 100/20 available)	Wireless
1164931	200 MITCHELL STREET	ACKLEY	IA	50601	1	12-Provider facilitates speeds faster than that reported on the map	Provider only: The Map does not correctly reflect service that I facilitate to this location	100	20	Fixed Wireless	Served (Over 100/20 available)	Wireless
1165010	1127 1ST STREET	DE WITT	IA	52742	1	12-Provider facilitates speeds faster than that reported on the map	Provider only: The Map does not correctly reflect service that I facilitate to this location	100	20	Fixed Wireless	Served (Over 100/20 available)	Wireless
1165107	100 EAST HARRISON STREET	EXIRA	IA	50076	1	12-Provider facilitates speeds faster than that reported on the map	Provider only: The Map does not correctly reflect service that I facilitate to this location	100	20	Fixed Wireless	Served (Over 100/20 available)	Wireless
1165115	564 WORTH COURT	CLINTON	IA	52732	1	12-Provider facilitates speeds faster than that reported on the map	Provider only: The Map does not correctly reflect service that I facilitate to this location	100	20	Fixed Wireless	Served (Over 100/20 available)	Wireless
1165155	1414 12TH AVENUE NORTH	CLINTON	IA	52732	1	12-Provider facilitates speeds faster than that reported on the map	Provider only: The Map does not correctly reflect service that I facilitate to this location	100	20	Fixed Wireless	Served (Over 100/20 available)	Wireless
1165180	1453 HIAWATHA LANE	CAMANCHE	IA	52730	1	12-Provider facilitates speeds faster than that reported on the map	Provider only: The Map does not correctly reflect service that I facilitate to this location	100	20	Fixed Wireless	Served (Over 100/20 available)	Wireless
1165209	3910 210TH STREET	CLINTON	IA	52732	1	12-Provider facilitates speeds faster than that reported on the map	Provider only: The Map does not correctly reflect service that I facilitate to this location	100	20	Fixed Wireless	Served (Over 100/20 available)	Wireless
1165229	1724 CORK DRIVE	JESUP	IA	50648	1	12-Provider facilitates speeds faster than that reported on the map	Provider only: The Map does not correctly reflect service that I facilitate to this location	100	20	Fixed Wireless	Served (Over 100/20 available)	Wireless
1165269	401 WEST WASHINGTON STREET	EXIRA	IA	50076	1	12-Provider facilitates speeds faster than that reported on the map	Provider only: The Map does not correctly reflect service that I facilitate to this location	100	20	Fixed Wireless	Served (Over 100/20 available)	Wireless
1165403	3949 280TH STREET	CAMANCHE	IA	52730	1	12-Provider facilitates speeds faster than that reported on the map	Provider only: The Map does not correctly reflect service that I facilitate to this location	100	20	Fixed Wireless	Served (Over 100/20 available)	Wireless
1165423	1018 3RD STREET	DE WITT	IA	52742	1	12-Provider facilitates speeds faster than that reported on the map	Provider only: The Map does not correctly reflect service that I facilitate to this location	100	20	Fixed Wireless	Served (Over 100/20 available)	Wireless
1165456	1409 9TH STREET NORTHWEST	CLINTON	IA	52732	1	12-Provider facilitates speeds faster than that reported on the map	Provider only: The Map does not correctly reflect service that I facilitate to this location	100	20	Fixed Wireless	Served (Over 100/20 available)	Wireless
1165505	221 3RD AVENUE	DE WITT	IA	52742	1	12-Provider facilitates speeds faster than that reported on the map	Provider only: The Map does not correctly reflect service that I facilitate to this location	100	20	Fixed Wireless	Served (Over 100/20 available)	Wireless
1165543	404 EAST DEPOT STREET	EXIRA	IA	50076	1	12-Provider facilitates speeds faster than that reported on the map	Provider only: The Map does not correctly reflect service that I facilitate to this location	100	20	Fixed Wireless	Served (Over 100/20 available)	Wireless
1165613	854 14TH AVENUE SOUTH	CLINTON	IA	52732	1	12-Provider facilitates speeds faster than that reported on the map	Provider only: The Map does not correctly reflect service that I facilitate to this location	100	20	Fixed Wireless	Served (Over 100/20 available)	Wireless

1165791	735 13TH STREET NORTH	CLINTON	IA	52732	1	12-Provider facilitates speeds faster than that reported on the map	Provider only: The Map does not correctly reflect service that I facilitate to this location	100	20	Fixed Wireless	Served (Over 100/20 available)	Wireless
1166070	1317 23RD AVENUE	CAMANCHE	IA	52730	1	12-Provider facilitates speeds faster than that reported on the map	Provider only: The Map does not correctly reflect service that I facilitate to this location	100	20	Fixed Wireless	Served (Over 100/20 available)	Wireless
1166101	2304 WASHINGTON BOULEVARD NORTH	CAMANCHE	IA	52730	1	12-Provider facilitates speeds faster than that reported on the map	Provider only: The Map does not correctly reflect service that I facilitate to this location	100	20	Fixed Wireless	Served (Over 100/20 available)	Wireless
1166278	411 7TH STREET	DE WITT	IA	52742	1	12-Provider facilitates speeds faster than that reported on the map	Provider only: The Map does not correctly reflect service that I facilitate to this location	100	20	Fixed Wireless	Served (Over 100/20 available)	Wireless
1166282	1217 12TH STREET NORTH	CLINTON	IA	52732	1	12-Provider facilitates speeds faster than that reported on the map	Provider only: The Map does not correctly reflect service that I facilitate to this location	100	20	Fixed Wireless	Served (Over 100/20 available)	Wireless
1166331	722 ISABELLA COURT	CLINTON	IA	52732	1	12-Provider facilitates speeds faster than that reported on the map	Provider only: The Map does not correctly reflect service that I facilitate to this location	100	20	Fixed Wireless	Served (Over 100/20 available)	Wireless
1166423	235 4TH AVENUE NORTH	CLINTON	IA	52732	1	12-Provider facilitates speeds faster than that reported on the map	Provider only: The Map does not correctly reflect service that I facilitate to this location	100	20	Fixed Wireless	Served (Over 100/20 available)	Wireless
1166491	219 6TH AVENUE NORTH	CLINTON	IA	52732	1	12-Provider facilitates speeds faster than that reported on the map	Provider only: The Map does not correctly reflect service that I facilitate to this location	100	20	Fixed Wireless	Served (Over 100/20 available)	Wireless
1166502	329 14TH AVENUE SOUTH	CLINTON	IA	52732	1	12-Provider facilitates speeds faster than that reported on the map	Provider only: The Map does not correctly reflect service that I facilitate to this location	100	20	Fixed Wireless	Served (Over 100/20 available)	Wireless
1166506	1541 27TH AVENUE SOUTH	CLINTON	IA	52732	1	12-Provider facilitates speeds faster than that reported on the map	Provider only: The Map does not correctly reflect service that I facilitate to this location	100	20	Fixed Wireless	Served (Over 100/20 available)	Wireless
1166572	604 VANE STREET	DELMAR	IA	52037	1	12-Provider facilitates speeds faster than that reported on the map	Provider only: The Map does not correctly reflect service that I facilitate to this location	100	20	Fixed Wireless	Served (Over 100/20 available)	Wireless
1166772	1016 5TH AVENUE	DE WITT	IA	52742	1	12-Provider facilitates speeds faster than that reported on the map	Provider only: The Map does not correctly reflect service that I facilitate to this location	100	20	Fixed Wireless	Served (Over 100/20 available)	Wireless
1166780	2001 MANUFACTURING DRIVE	CLINTON	IA	52732	1	12-Provider facilitates speeds faster than that reported on the map	Provider only: The Map does not correctly reflect service that I facilitate to this location	100	20	Fixed Wireless	Served (Over 100/20 available)	Wireless
1166802	1120 SPRINGBROOK LANE	DE WITT	IA	52742	1	12-Provider facilitates speeds faster than that reported on the map	Provider only: The Map does not correctly reflect service that I facilitate to this location	100	20	Fixed Wireless	Served (Over 100/20 available)	Wireless
1166812	112 WEAVER STREET	LINN GROVE	IA	51033	1	12-Provider facilitates speeds faster than that reported on the map	Provider only: The Map does not correctly reflect service that I facilitate to this location	100	20	Fixed Wireless	Served (Over 100/20 available)	Wireless
1166905	308 22ND AVENUE	CAMANCHE	IA	52730	1	12-Provider facilitates speeds faster than that reported on the map	Provider only: The Map does not correctly reflect service that I facilitate to this location	100	20	Fixed Wireless	Served (Over 100/20 available)	Wireless
1166968	801 BRANDEN HILLS DRIVE	CLINTON	IA	52732	1	12-Provider facilitates speeds faster than that reported on the map	Provider only: The Map does not correctly reflect service that I facilitate to this location	100	20	Fixed Wireless	Served (Over 100/20 available)	Wireless
1167133	1880 CIRCLE DRIVE SOUTH	CLINTON	IA	52732	1	12-Provider facilitates speeds faster than that reported on the map	Provider only: The Map does not correctly reflect service that I facilitate to this location	100	20	Fixed Wireless	Served (Over 100/20 available)	Wireless
1167202	1341 HARRISON DRIVE	CLINTON	IA	52732	1	12-Provider facilitates speeds faster than that reported on the map	Provider only: The Map does not correctly reflect service that I facilitate to this location	100	20	Fixed Wireless	Served (Over 100/20 available)	Wireless
1167293	205 3RD STREET	LOW MOOR	IA	52757	1	12-Provider facilitates speeds faster than that reported on the map	Provider only: The Map does not correctly reflect service that I facilitate to this location	100	20	Fixed Wireless	Served (Over 100/20 available)	Wireless
1167394	244 28TH AVENUE NORTH	CLINTON	IA	52732	1	12-Provider facilitates speeds faster than that reported on the map	Provider only: The Map does not correctly reflect service that I facilitate to this location	100	20	Fixed Wireless	Served (Over 100/20 available)	Wireless
1167569	723 MILL CREEK LANE	CLINTON	IA	52732	1	12-Provider facilitates speeds faster than that reported on the map	Provider only: The Map does not correctly reflect service that I facilitate to this location	100	20	Fixed Wireless	Served (Over 100/20 available)	Wireless
1167607	3014 ROOSEVELT STREET	CLINTON	IA	52732	1	12-Provider facilitates speeds faster than that reported on the map	Provider only: The Map does not correctly reflect service that I facilitate to this location	100	20	Fixed Wireless	Served (Over 100/20 available)	Wireless
1167659	565 4TH AVENUE NORTH	CLINTON	IA	52732	1	12-Provider facilitates speeds faster than that reported on the map	Provider only: The Map does not correctly reflect service that I facilitate to this location	100	20	Fixed Wireless	Served (Over 100/20 available)	Wireless
1167775	820 BROOKVIEW DRIVE	DE WITT	IA	52742	1	12-Provider facilitates speeds faster than that reported on the map	Provider only: The Map does not correctly reflect service that I facilitate to this location	100	20	Fixed Wireless	Served (Over 100/20 available)	Wireless
1167821	2111 CENTER COURT	CLINTON	IA	52732	1	12-Provider facilitates speeds faster than that reported on the map	Provider only: The Map does not correctly reflect service that I facilitate to this location	100	20	Fixed Wireless	Served (Over 100/20 available)	Wireless
1168159	4281 122ND STREET	CLINTON	IA	52732	1	12-Provider facilitates speeds faster than that reported on the map	Provider only: The Map does not correctly reflect service that I facilitate to this location	100	20	Fixed Wireless	Served (Over 100/20 available)	Wireless
1168161	446 1ST AVENUE	CLINTON	IA	52732	1	12-Provider facilitates speeds faster than that reported on the map	Provider only: The Map does not correctly reflect service that I facilitate to this location	100	20	Fixed Wireless	Served (Over 100/20 available)	Wireless
1168228	3873 STATE HIGHWAY 136	BRYANT	IA	52727	1	12-Provider facilitates speeds faster than that reported on the map	Provider only: The Map does not correctly reflect service that I facilitate to this location	100	20	Fixed Wireless	Served (Over 100/20 available)	Wireless
1168564	1122 8TH STREET	DE WITT	IA	52742	1	12-Provider facilitates speeds faster than that reported on the map	Provider only: The Map does not correctly reflect service that I facilitate to this location	100	20	Fixed Wireless	Served (Over 100/20 available)	Wireless
1168571	2111 HARRISON DRIVE	CLINTON	IA	52732	1	12-Provider facilitates speeds faster than that reported on the map	Provider only: The Map does not correctly reflect service that I facilitate to this location	100	20	Fixed Wireless	Served (Over 100/20 available)	Wireless
1168602	629 5TH AVENUE	CAMANCHE	IA	52730	1	12-Provider facilitates speeds faster than that reported on the map	Provider only: The Map does not correctly reflect service that I facilitate to this location	100	20	Fixed Wireless	Served (Over 100/20 available)	Wireless
1168695	808 7TH AVENUE SOUTH	CLINTON	IA	52732	1	12-Provider facilitates speeds faster than that reported on the map	Provider only: The Map does not correctly reflect service that I facilitate to this location	100	20	Fixed Wireless	Served (Over 100/20 available)	Wireless
1168729	615 18TH AVENUE NORTH	CLINTON	IA	52732	1	12-Provider facilitates speeds faster than that reported on the map	Provider only: The Map does not correctly reflect service that I facilitate to this location	100	20	Fixed Wireless	Served (Over 100/20 available)	Wireless
1168928	1937 380TH AVENUE	GOOSE LAKE	IA	52750	1	12-Provider facilitates speeds faster than that reported on the map	Provider only: The Map does not correctly reflect service that I facilitate to this location	100	20	Fixed Wireless	Served (Over 100/20 available)	Wireless
1169036	582 LIBERTY AVENUE	CLINTON	IA	52732	1	12-Provider facilitates speeds faster than that reported on the map	Provider only: The Map does not correctly reflect service that I facilitate to this location	100	20	Fixed Wireless	Served (Over 100/20 available)	Wireless
1169164	210 LINCOLN AVENUE	DELMAR	IA	52037	1	12-Provider facilitates speeds faster than that reported on the map	Provider only: The Map does not correctly reflect service that I facilitate to this location	100	20	Fixed Wireless	Served (Over 100/20 available)	Wireless
1169238	1108 3RD STREET	CAMANCHE	IA	52730	1	12-Provider facilitates speeds faster than that reported on the map	Provider only: The Map does not correctly reflect service that I facilitate to this location	100	20	Fixed Wireless	Served (Over 100/20 available)	Wireless
1169313	4192 315T AVENUE	OAKVILLE	IA	52646	1	12-Provider facilitates speeds faster than that reported on the map	Provider only: The Map does not correctly reflect service that I facilitate to this location	100	20	Fixed Wireless	Served (Over 100/20 available)	Wireless
1169511	253 19TH PLACE	CLINTON	IA	52732	1	12-Provider facilitates speeds faster than that reported on the map	Provider only: The Map does not correctly reflect service that I facilitate to this location	100	20	Fixed Wireless	Served (Over 100/20 available)	Wireless
1169581	908 MITCHELL STREET	ACKLEY	IA	50601	1	12-Provider facilitates speeds faster than that reported on the map	Provider only: The Map does not correctly reflect service that I facilitate to this location	100	20	Fixed Wireless	Served (Over 100/20 available)	Wireless
1169658	624 4TH STREET	DE WITT	IA	52742	1	12-Provider facilitates speeds faster than that reported on the map	Provider only: The Map does not correctly reflect service that I facilitate to this location	100	20	Fixed Wireless	Served (Over 100/20 available)	Wireless
1169888	714 1ST STREET	CAMANCHE	IA	52730	1	12-Provider facilitates speeds faster than that reported on the map	Provider only: The Map does not correctly reflect service that I facilitate to this location	100	20	Fixed Wireless	Served (Over 100/20 available)	Wireless
1169922	3504 4TH STREET NORTH	CLINTON	IA	52732	1	12-Provider facilitates speeds faster than that reported on the map	Provider only: The Map does not correctly reflect service that I facilitate to this location	100	20	Fixed Wireless	Served (Over 100/20 available)	Wireless
1169994	1402 2ND AVENUE	CAMANCHE	IA	52730	1	12-Provider facilitates speeds faster than that reported on the map	Provider only: The Map does not correctly reflect service that I facilitate to this location	100	20	Fixed Wireless	Served (Over 100/20 available)	Wireless
1170181	421 9TH AVENUE	DE WITT	IA	52742	1	12-Provider facilitates speeds faster than that reported on the map	Provider only: The Map does not correctly reflect service that I facilitate to this location	100	20	Fixed Wireless	Served (Over 100/20 available)	Wireless
1170196	462 WOODLAND DRIVE	CLINTON	IA	52732	1	12-Provider facilitates speeds faster than that reported on the map	Provider only: The Map does not correctly reflect service that I facilitate to this location	100	20	Fixed Wireless	Served (Over 100/20 available)	Wireless
1170295	803 3RD STREET	CAMANCHE	IA	52730	1	12-Provider facilitates speeds faster than that reported on the map	Provider only: The Map does not correctly reflect service that I facilitate to this location	100	20	Fixed Wireless	Served (Over 100/20 available)	Wireless
1170533	4159 170TH STREET	CLINTON	IA	52732	1	12-Provider facilitates speeds faster than that reported on the map	Provider only: The Map does not correctly reflect service that I facilitate to this location	100	20	Fixed Wireless	Served (Over 100/20 available)	Wireless
1170769	1306 HARRISON DRIVE	CLINTON	IA	52732	1	12-Provider facilitates speeds faster than that reported on the map	Provider only: The Map does not correctly reflect service that I facilitate to this location	100	20	Fixed Wireless	Served (Over 100/20 available)	Wireless
1170808	115 4TH AVENUE SOUTH	CLINTON	IA	52732	1	12-Provider facilitates speeds faster than that reported on the map	Provider only: The Map does not correctly reflect service that I facilitate to this location	100	20	Fixed Wireless	Served (Over 100/20 available)	Wireless
1170851	703 2ND AVENUE	ACKLEY	IA	50601	1	12-Provider facilitates speeds faster than that reported on the map	Provider only: The Map does not correctly reflect service that I facilitate to this location	100	20	Fixed Wireless	Served (Over 100/20 available)	Wireless
1171035	603 VANE STREET	DELMAR	IA	52037	1	12-Provider facilitates speeds faster than that reported on the map	Provider only: The Map does not correctly reflect service that I facilitate to this location	100	20	Fixed Wireless	Served (Over 100/20 available)	Wireless
1171162	1026 5TH STREET	DE WITT	IA	52742	1	12-Provider facilitates speeds faster than that reported on the map	Provider only: The Map does not correctly reflect service that I facilitate to this location	100	20	Fixed Wireless	Served (Over 100/20 available)	Wireless
1171255	1443 16TH AVENUE	CAMANCHE	IA	52730	1	12-Provider facilitates speeds faster than that reported on the map	Provider only: The Map does not correctly reflect service that I facilitate to this location	100	20	Fixed Wireless	Served (Over 100/20 available)	Wireless
1171304	2010 GLENDALE ROAD	CLINTON	IA	52732	1	12-Provider facilitates speeds faster than that reported on the map	Provider only: The Map does not correctly reflect service that I facilitate to this location	100	20	Fixed Wireless	Served (Over 100/20 available)	Wireless
1171426	308 2ND STREET	DE WITT	IA	52742	1	12-Provider facilitates speeds faster than that reported on the map	Provider only: The Map does not correctly reflect service that I facilitate to this location	100	20	Fixed Wireless	Served (Over 100/20 available)	Wireless
1171472	102 VOLGA STREET	VOLGA	IA	52077	1	12-Provider facilitates speeds faster than that reported on the map	Provider only: The Map does not correctly reflect service that I facilitate to this location	100	20	Fixed Wireless	Served (Over 100/20 available)	Wireless
1171580	3714 240TH STREET	DE WITT	IA	52742	1	12-Provider facilitates speeds faster than that reported on the map	Provider only: The Map does not correctly reflect service that I facilitate to this location	100	20	Fixed Wireless	Served (Over 100/20 available)	Wireless
1171597	1222 HOSPITAL DRIVE	DE WITT	IA	52742	1	12-Provider facilitates speeds faster than that reported on the map	Provider only: The Map does not correctly reflect service that I facilitate to this location	100	20	Fixed Wireless	Served (Over 100/20 available)	Wireless
1171618	2466 UNITED STATES HIGHWAY 30	DE WITT	IA	52742	1	12-Provider facilitates speeds faster than that reported on the map	Provider only: The Map does not correctly reflect service that I facilitate to this location	100	20	Fixed Wireless	Served (Over 100/20 available)	Wireless
1171663	632 2ND AVENUE SOUTH	CLINTON	IA	52732	1	12-Provider facilitates speeds faster than that reported on the map	Provider only: The Map does not correctly reflect service that I facilitate to this location	100	20	Fixed Wireless	Served (Over 100/20 available)	Wireless
1171664	824 7TH AVENUE SOUTH	CLINTON	IA	52732	1	12-Provider facilitates speeds faster than that reported on the map	Provider only: The Map does not correctly reflect service that I facilitate to this location	100	20	Fixed Wireless	Served (Over 100/20 available)	Wireless
1171901	130 3RD STREET NORTH	CLINTON	IA	52732	1	12-Provider facilitates speeds faster than that reported on the map	Provider only: The Map does not correctly reflect service that I facilitate to this location	100	20	Fixed Wireless	Served (Over 100/20 available)	Wireless
1171928	712 5TH AVENUE	ACKLEY	IA	50601	1	12-Provider facilitates speeds faster than that reported on the map	Provider only: The Map does not correctly reflect service that I facilitate to this location	100	20	Fixed Wireless	Served (Over 100/20 available)	Wireless
1171963	908 6TH STREET SOUTH	CLINTON	IA	52732	1	12-Provider facilitates speeds faster than that reported on the map	Provider only: The Map does not correctly reflect service that I facilitate to this location	100	20	Fixed Wireless	Served (Over 100/20 available)	Wireless
1172215	2479 260TH AVENUE	DE WITT	IA	52742	1	12-Provider facilitates speeds faster than that reported on the map	Provider only: The Map does not correctly reflect service that I facilitate to this location	100	20	Fixed Wireless	Served (Over 100/20 available)	Wireless
1172255	623 4TH AVENUE SOUTH	CLINTON	IA	52732	1	12-Provider facilitates speeds faster than that reported on the map	Provider only: The Map does not correctly reflect service that I facilitate to this location	100	20	Fixed Wireless	Served (Over 100/20 available)	Wireless
1172348	760 14TH AVENUE SOUTH	CLINTON	IA	52732	1	12-Provider facilitates speeds faster than that reported on the map	Provider only: The Map does not correctly reflect service that I facilitate to this location	100	20	Fixed Wireless	Served (Over 100/20 available)	Wireless
1172373	515 4TH STREET NORTH	CLINTON	IA	52732	1	12-Provider facilitates speeds faster than that reported on the map	Provider only: The Map does not correctly reflect service that I facilitate to this location	100	20	Fixed Wireless	Served (Over 100/20 available)	Wireless
1172383	2795 WHITETAIL AVENUE	FAIRBANK	IA	50629	1	12-Provider facilitates speeds faster than that reported on the map	Provider only: The Map does not correctly reflect service that I facilitate to this location	100	20	Fixed Wireless	Served (Over 100/20 available)	Wireless
1172608	207 SHERMAN AVENUE	LINN GROVE	IA	51033	1	12-Provider facilitates speeds faster than that reported on the map	Provider only: The Map does not correctly reflect service that I facilitate to this location	100	20	Fixed Wireless	Served (Over 100/20 available)	Wireless
1172629	307 38TH AVENUE NORTH	CLINTON	IA	52732	1	12-Provider facilitates speeds faster than that reported on the map	Provider only: The Map does not correctly reflect service that I facilitate to this location	100	20	Fixed Wireless	Served (Over 100/20 available)	Wireless
1172642	2141 250TH AVENUE	DE WITT	IA	52742	1	12-Provider facilitates speeds faster than that reported on the map	Provider only: The Map does not correctly reflect service that I facilitate to this location	100	20	Fixed Wireless	Served (Over 100/20 available)	Wireless
1172795	1142 1ST STREET	DE WITT	IA	52742	1	12-Provider facilitates speeds faster than that reported on the map	Provider only: The Map does not correctly reflect service that I facilitate to this location	100	20	Fixed Wireless	Served (Over 100/20 available)	Wireless
1172886	202 JOHN STREET	MASONVILLE	IA	50654	1	12-Provider facilitates speeds faster than that reported on the map	Provider only: The Map does not correctly reflect service that I facilitate to this location	100	20	Fixed Wireless	Served (Over 100/20 available)	Wireless
1173041	827 3RD STREET NORTH	CLINTON	IA	52732	1	12-Provider facilitates speeds faster than that reported on the map	Provider only: The Map does not correctly reflect service that I facilitate to this location	100	20	Fixed Wireless	Served (Over 100/20 available)	Wireless
1173054	511 3RD AVENUE NORTH	CLINTON	IA	52732	1	12-Provider facilitates speeds faster than that reported on the map	Provider only: The Map does not correctly reflect service that I facilitate to this location	100	20	Fixed Wireless	Served (Over 100/20 available)	Wireless
1173090	718 18TH STREET SOUTH	CLINTON	IA	52732	1	12-Provider facilitates speeds faster than that reported on the map	Provider only: The Map does not correctly reflect service that I facilitate to this location	100	20	Fixed Wireless	Served (Over 100/20 available)	Wireless
1173109	3810 CRAGMOR DRIVE	CLINTON	IA	52732	1	12-Provider facilitates speeds faster than that reported on the map	Provider only: The Map does not correctly reflect service that I facilitate to this location	100	20	Fixed Wireless	Served (Over 100/20 available)	Wireless
1173289	504 IVES STREET	SOUTH ENGLISH	IA	52335	1	12-Provider facilitates speeds faster than that reported on the map	Provider only: The Map does not correctly reflect service that I facilitate to this location	100	20	Fixed Wireless	Served (Over 100/20 available)	Wireless
1173328	209 GRUNDY STREET	ACKLEY	IA	50601	1	12-Provider facilitates speeds faster than that reported on the map	Provider only: The Map does not correctly reflect service that I facilitate to this location	100	20	Fixed Wireless	Served (Over 100/20 available)	Wireless
1173331	301 EAST BUCKEYE STREET	WHAT CHEER	IA	50268	1	12-Provider facilitates speeds faster than that reported on the map	Provider only: The Map does not correctly reflect service that I facilitate to this location	100	20	Fixed Wireless	Served (Over 100/20 available)	Wireless
1173465	737 11TH STREET NORTH	CLINTON	IA	52732	1	12-Provider facilitates speeds faster than that reported on the map	Provider only: The Map does not correctly reflect service that I facilitate to this location	100	20	Fixed Wireless	Served (Over 100/20 available)	Wireless
1173646	1121 2ND AVENUE SOUTH	CLINTON	IA	52732	1	12-Provider facilitates speeds faster than that reported on the map	Provider only: The Map does not correctly reflect service that I facilitate to this location	100	20	Fixed Wireless	Served (Over 100/20 available)	Wireless
1173683	211 3RD AVENUE NORTH	CLINTON	IA	52732	1	12-Provider facilitates speeds faster than that reported on the map	Provider only: The Map does not correctly reflect service that I facilitate to this location	100	20	Fixed Wireless	Served (Over 100/20 available)	Wireless
1173754	446 10TH AVENUE SOUTH	CLINTON	IA	52732	1	12-Provider facilitates speeds faster than that reported on the map	Provider only: The Map does not correctly reflect service that I facilitate to this location	100	20	Fixed Wireless	Served (Over 100/20 available)	Wireless
1173819	209 2ND STREET EAST	DE WITT	IA	52742	1	12-Provider facilitates speeds faster than that reported on the map	Provider only: The Map does not correctly reflect service that I facilitate to this location	100	20	Fixed Wireless	Served (Over 100/20 available)	Wireless
1174011	1206 4TH AVENUE	ACKLEY	IA	50601	1	12-Provider facilitates speeds faster than that reported on the map	Provider only: The Map does not correctly reflect service that I facilitate to this location	100	20	Fixed Wireless	Served (Over 100/20 available)	Wireless
1174115	1449 HIAWATHA LANE	CAMANCHE	IA	52730	1	12-Provider facilitates speeds faster than that reported on the map	Provider only: The Map does not correctly reflect service that I facilitate to this location	100	20	Fixed Wireless	Served (Over 100/20 available)	Wireless
1174150	9253 172ND STREET	MUSCATINE	IA	52761	1	12-Provider facilitates speeds faster than that reported on the map	Provider only: The Map does not correctly reflect service that I facilitate to this location	100	20	Fixed Wireless	Served (Over 100/20 available)	Wireless
1174235	316 DELMAR AVENUE	DELMAR	IA	52037	1	12-Provider facilitates speeds faster than that reported on the map	Provider only: The Map does not correctly reflect service that I facilitate to this location	100	20	Fixed Wireless	Served (Over 100/20 available)	Wireless
1174323	1221 8TH AVENUE NORTH	CLINTON	IA	52732	1	12-Provider facilitates speeds faster than that reported on the map	Provider only: The Map does not correctly reflect service that I facilitate to this location	100	20	Fixed Wireless	Served (Over 100/20 available)	Wireless
1174443	803 4TH AVENUE	CAMANCHE	IA	52730	1	12-Provider facilitates speeds faster than that reported on the map	Provider only: The Map does not correctly reflect service that I facilitate to this location	100	20	Fixed Wireless	Served (Over 100/20 available)	Wireless
1174536	700 BLUFF BOULEVARD NORTH	CLINTON	IA	52732	1	12-Provider facilitates speeds faster than that reported on the map	Provider only: The Map does not correctly reflect service that I facilitate to this location	100	20	Fixed Wireless	Served (Over 100/20 available)	Wireless
1174557	1016 SPRINGBROOK LANE	DE WITT	IA	52742	1	12-Provider facilitates speeds faster than that reported on the map	Provider only: The Map does not correctly reflect service that I facilitate to this location	100	20	Fixed Wireless	Served (Over 100/20 available)	Wireless
1174795	2733 12TH STREET NORTH	CLINTON	IA	52732	1	12-Provider facilitates speeds faster than that reported on the map	Provider only: The Map does not correctly reflect service that I facilitate to this location	100	20	Fixed Wireless	Served (Over 100/20 available)	Wireless
1174917	925 11TH AVENUE SOUTH	CLINTON	IA	52732	1	12-Provider facilitates speeds faster than that reported on the map	Provider only: The Map does not correctly reflect service that I facilitate to this location	100	20	Fixed Wireless	Served (Over 100/20 available)	Wireless
1175079	1517 SILVER VALLEY DRIVE	DE WITT	IA	52742	1	12-Provider facilitates speeds faster than that reported on the map	Provider only: The Map does not correctly reflect service that I facilitate to this location	100	20	Fixed Wireless	Served (Over 100/20 available)	Wireless
1175095	219 10TH STREET	DE WITT	IA	52742	1	12-Provider facilitates speeds faster than that reported on the map	Provider only: The Map does not correctly reflect service that I facilitate to this location	100	20	Fixed Wireless	Served (Over 100/20 available)	Wireless
1175142	539 1ST AVENUE	CLINTON	IA	52732	1	12-Provider facilitates speeds faster than that reported on the map	Provider only: The Map does not correctly reflect service that I facilitate to this location	100	20	Fixed Wireless	Served (Over 100/20 available)	Wireless
1175187	3007 ROOSEVELT STREET	CLINTON	IA	52732	1	12-Provider facilitates speeds faster than that reported on the map	Provider only: The Map does not correctly reflect service that I facilitate to this location	100	20	Fixed Wireless	Served (Over 100/20 available)	Wireless
1175250	1026 16TH PLACE	CAMANCHE	IA	52730	1	12-Provider facilitates speeds faster than that reported on the map	Provider only: The Map does not correctly reflect service that I facilitate to this location	100	20	Fixed Wireless	Served (Over 100/20 available)	Wireless
1175433	5273 140TH AVENUE	STORM LAKE	IA	50588	1	12-Provider facilitates speeds faster than that reported on the map	Provider only: The Map does not correctly reflect service that I facilitate to this location	100	20	Fixed Wireless	Served (Over 100/20 available)	Wireless
1175505	845 3RD AVENUE SOUTH	CLINTON	IA	52732	1	12-Provider facilitates speeds faster than that reported on the map	Provider only: The Map does not correctly reflect service that I facilitate to this location	100	20	Fixed Wireless	Served (Over 100/20 available)	Wireless
1175523	622 KENILWORTH COURT	CLINTON	IA	52732	1	12-Provider facilitates speeds faster than that reported on the map	Provider only: The Map does not correctly reflect service that I facilitate to this location	100	20	Fixed Wireless	Served (Over 100/20 available)	Wireless
1175681	3168 245TH STREET	DE WITT	IA	52742	1	12-Provider facilitates speeds faster than that reported on the map	Provider only: The Map does not correctly reflect service that I facilitate to this location	100	20	Fixed Wireless	Served (Over 100/20 available)	Wireless
1175692	28837 HIGHWAY 22	SOUTH ENGLISH	IA	52335	1	12-Provider facilitates speeds faster than that reported on the map	Provider only: The Map does not correctly reflect service that I facilitate to this location	100	20	Fixed Wireless	Served (Over 100/20 available)	Wireless
1175773	419 8TH AVENUE	DE WITT	IA	52742	1	12-Provider facilitates speeds faster than that reported on the map	Provider only: The Map does not correctly reflect service that I facilitate to this location	100	20	Fixed Wireless	Served (Over 100/20 available)	Wireless
1175793	711 STATE STREET	ACKLEY	IA	50601	1	12-Provider facilitates speeds faster than that reported on the map	Provider only: The Map does not correctly reflect service that I facilitate to this location	100	20	Fixed Wireless	Served (Over 100/20 available)	Wireless
1175813	2586 282ND AVENUE	DE WITT	IA	52742	1	12-Provider facilitates speeds faster than that reported on the map	Provider only: The Map does not correctly reflect service that I facilitate to this location	100	20	Fixed Wireless	Served (Over 100/20 available)	Wireless
1175836	3512 2ND STREET NORTH	CLINTON	IA	52732	1	12-Provider facilitates speeds faster than that reported on the map	Provider only: The Map does not correctly reflect service that I facilitate to this location	100	20	Fixed Wireless	Served (Over 100/20 available)	Wireless
1175866	227 WEST SOUTH STREET	EXIRA	IA	50076	1	12-Provider facilitates speeds faster than that reported on the map	Provider only: The Map does not correctly reflect service that I facilitate to this location	100	20	Fixed Wireless	Served (Over 100/20 available)	Wireless
1175953	501 WEST UNION STREET	EDGEWOOD	IA	52042	1	12-Provider facilitates speeds faster than that reported on the map	Provider only: The Map does not correctly reflect service that I facilitate to this location	100	20	Fixed Wireless	Served (Over 100/20 available)	Wireless
1175963	321 27TH AVENUE NORTH	CLINTON	IA	52732	1	12-Provider facilitates speeds faster than that reported on the map	Provider only: The Map does not correctly reflect service that I facilitate to this location	100	20	Fixed Wireless	Served (Over 100/20 available)	Wireless
1176035	1319 FORREST COURT	DE WITT	IA	52742	1	12-Provider facilitates speeds faster than that reported on the map	Provider only: The Map does not correctly reflect service that I facilitate to this location	100	20	Fixed Wireless	Served (Over 100/20 available)	Wireless
1176108	1307 SCENIC HILL LANE	DE WITT	IA	52742	1	12-Provider facilitates speeds faster than that reported on the map	Provider only: The Map does not correctly reflect service that I facilitate to this location	100	20	Fixed Wireless	Served (Over 100/20 available)	Wireless
1176144	1725 MAIN AVENUE	CLINTON	IA	52732	1	12-Provider facilitates speeds faster than that reported on the map	Provider only: The Map does not correctly reflect service that I facilitate to this location	100	20	Fixed Wireless	Served (Over 100/20 available)	Wireless
1176319	108 NORTH CHESTNUT STREET	EDGEWOOD	IA	52042	1	12-Provider facilitates speeds faster than that reported on the map	Provider only: The Map does not correctly reflect service that I facilitate to this location	100	20	Fixed Wireless	Served (Over 100/20 available)	Wireless
1176322	517 1ST STREET	DE WITT	IA	52742	1	12-Provider facilitates speeds faster than that reported on the map	Provider only: The Map does not correctly reflect service that I facilitate to this location	100	20	Fixed Wireless	Served (Over 100/20 available)	Wireless
1176407	727 1ST STREET	DE WITT	IA	52742	1	12-Provider facilitates speeds faster than that reported on the map	Provider only: The Map does not correctly reflect service that I facilitate to this location	100	20	Fixed Wireless	Served (Over 100/20 available)	Wireless
1176472	17927 COUNTY ROAD X61	MUSCATINE	IA	52761	1	12-Provider facilitates speeds faster than that reported on the map	Provider only: The Map does not correctly reflect service that I facilitate to this location	100	20	Fixed Wireless	Served (Over 100/20 available)	Wireless
1176535	1217 4TH AVENUE	DE WITT	IA	52742	1	12-Provider facilitates speeds faster than that reported on the map	Provider only: The Map does not correctly reflect service that I facilitate to this location	100	20	Fixed Wireless	Served (Over 100/20 available)	Wireless
1176618	1920 9TH AVENUE	CAMANCHE	IA	52730	1	12-Provider facilitates speeds faster than that reported on the map	Provider only: The Map does not correctly reflect service that I facilitate to this location	100	20	Fixed Wireless	Served (Over 100/20 available)	Wireless
1176753	1232 CIRCLE DRIVE	DE WITT	IA	52742	1	12-Provider facilitates speeds faster than that reported on the map	Provider only: The Map does not correctly reflect service that I facilitate to this location	100	20	Fixed Wireless	Served (Over 100/20 available)	Wireless

1176869	617 6TH AVENUE SOUTH	CLINTON	IA	52732	1	12-Provider facilitates speeds faster than that reported on the map	Provider only: The Map does not correctly reflect service that I facilitate to this location	100	20	Fixed Wireless	Served (Over 100/20 available)	Wireless
1176929	1802 CAMANCHE AVENUE	CLINTON	IA	52732	1	12-Provider facilitates speeds faster than that reported on the map	Provider only: The Map does not correctly reflect service that I facilitate to this location	100	20	Fixed Wireless	Served (Over 100/20 available)	Wireless
1177008	1113 6TH STREET SOUTH	CLINTON	IA	52732	1	12-Provider facilitates speeds faster than that reported on the map	Provider only: The Map does not correctly reflect service that I facilitate to this location	100	20	Fixed Wireless	Served (Over 100/20 available)	Wireless
1177142	710 17TH STREET SOUTH	CLINTON	IA	52732	1	12-Provider facilitates speeds faster than that reported on the map	Provider only: The Map does not correctly reflect service that I facilitate to this location	100	20	Fixed Wireless	Served (Over 100/20 available)	Wireless
1177371	552 3RD AVENUE SOUTH	CLINTON	IA	52732	1	12-Provider facilitates speeds faster than that reported on the map	Provider only: The Map does not correctly reflect service that I facilitate to this location	100	20	Fixed Wireless	Served (Over 100/20 available)	Wireless
1177419	2706 300TH AVENUE	DE WITT	IA	52742	1	12-Provider facilitates speeds faster than that reported on the map	Provider only: The Map does not correctly reflect service that I facilitate to this location	100	20	Fixed Wireless	Served (Over 100/20 available)	Wireless
1177444	1650 LINCOLN WAY	CLINTON	IA	52732	1	12-Provider facilitates speeds faster than that reported on the map	Provider only: The Map does not correctly reflect service that I facilitate to this location	100	20	Fixed Wireless	Served (Over 100/20 available)	Wireless
1177615	710 FRANKLIN STREET	ACKLEY	IA	50601	1	12-Provider facilitates speeds faster than that reported on the map	Provider only: The Map does not correctly reflect service that I facilitate to this location	100	20	Fixed Wireless	Served (Over 100/20 available)	Wireless
1177830	402 SOUTH BROAD STREET	WHAT CHEER	IA	50268	1	12-Provider facilitates speeds faster than that reported on the map	Provider only: The Map does not correctly reflect service that I facilitate to this location	100	20	Fixed Wireless	Served (Over 100/20 available)	Wireless
1177872	411 SOUTH 6TH AVENUE	DE WITT	IA	52742	1	12-Provider facilitates speeds faster than that reported on the map	Provider only: The Map does not correctly reflect service that I facilitate to this location	100	20	Fixed Wireless	Served (Over 100/20 available)	Wireless
1177878	2184 275TH AVENUE	DE WITT	IA	52742	1	12-Provider facilitates speeds faster than that reported on the map	Provider only: The Map does not correctly reflect service that I facilitate to this location	100	20	Fixed Wireless	Served (Over 100/20 available)	Wireless
1177903	422 3RD STREET	LOW MOOR	IA	52757	1	12-Provider facilitates speeds faster than that reported on the map	Provider only: The Map does not correctly reflect service that I facilitate to this location	100	20	Fixed Wireless	Served (Over 100/20 available)	Wireless
1177946	1436 16TH AVENUE	CAMANCHE	IA	52730	1	12-Provider facilitates speeds faster than that reported on the map	Provider only: The Map does not correctly reflect service that I facilitate to this location	100	20	Fixed Wireless	Served (Over 100/20 available)	Wireless
1177966	642 8TH AVENUE SOUTH	CLINTON	IA	52732	1	12-Provider facilitates speeds faster than that reported on the map	Provider only: The Map does not correctly reflect service that I facilitate to this location	100	20	Fixed Wireless	Served (Over 100/20 available)	Wireless
1177977	2418 115TH STREET	DELMAR	IA	52037	1	12-Provider facilitates speeds faster than that reported on the map	Provider only: The Map does not correctly reflect service that I facilitate to this location	100	20	Fixed Wireless	Served (Over 100/20 available)	Wireless
1178145	15859 400TH STREET	STRAWBERRY POINT	IA	52076	1	12-Provider facilitates speeds faster than that reported on the map	Provider only: The Map does not correctly reflect service that I facilitate to this location	100	20	Fixed Wireless	Served (Over 100/20 available)	Wireless
1178154	2326 CHANCY STREET	CLINTON	IA	52732	1	12-Provider facilitates speeds faster than that reported on the map	Provider only: The Map does not correctly reflect service that I facilitate to this location	100	20	Fixed Wireless	Served (Over 100/20 available)	Wireless
1178231	411 14TH STREET SOUTH	CLINTON	IA	52732	1	12-Provider facilitates speeds faster than that reported on the map	Provider only: The Map does not correctly reflect service that I facilitate to this location	100	20	Fixed Wireless	Served (Over 100/20 available)	Wireless
1178241	4191 220TH STREET	CLINTON	IA	52732	1	12-Provider facilitates speeds faster than that reported on the map	Provider only: The Map does not correctly reflect service that I facilitate to this location	100	20	Fixed Wireless	Served (Over 100/20 available)	Wireless
1178253	380 23RD PLACE	CLINTON	IA	52732	1	12-Provider facilitates speeds faster than that reported on the map	Provider only: The Map does not correctly reflect service that I facilitate to this location	100	20	Fixed Wireless	Served (Over 100/20 available)	Wireless
1178300	1210 4TH AVENUE NORTH	CLINTON	IA	52732	1	12-Provider facilitates speeds faster than that reported on the map	Provider only: The Map does not correctly reflect service that I facilitate to this location	100	20	Fixed Wireless	Served (Over 100/20 available)	Wireless
1178412	211 MAIN STREET	WELTON	IA	52774	1	12-Provider facilitates speeds faster than that reported on the map	Provider only: The Map does not correctly reflect service that I facilitate to this location	100	20	Fixed Wireless	Served (Over 100/20 available)	Wireless
1178427	2901 WILLADSEN DRIVE	CLINTON	IA	52732	1	12-Provider facilitates speeds faster than that reported on the map	Provider only: The Map does not correctly reflect service that I facilitate to this location	100	20	Fixed Wireless	Served (Over 100/20 available)	Wireless
1178446	1027 CARRIAGE HILL COURT	CLINTON	IA	52732	1	12-Provider facilitates speeds faster than that reported on the map	Provider only: The Map does not correctly reflect service that I facilitate to this location	100	20	Fixed Wireless	Served (Over 100/20 available)	Wireless
1178578	2655 298TH AVENUE	DE WITT	IA	52742	1	12-Provider facilitates speeds faster than that reported on the map	Provider only: The Map does not correctly reflect service that I facilitate to this location	100	20	Fixed Wireless	Served (Over 100/20 available)	Wireless
1178727	414 1ST AVENUE	CLINTON	IA	52732	1	12-Provider facilitates speeds faster than that reported on the map	Provider only: The Map does not correctly reflect service that I facilitate to this location	100	20	Fixed Wireless	Served (Over 100/20 available)	Wireless
1178781	868 14TH AVENUE NORTHWEST	CLINTON	IA	52732	1	12-Provider facilitates speeds faster than that reported on the map	Provider only: The Map does not correctly reflect service that I facilitate to this location	100	20	Fixed Wireless	Served (Over 100/20 available)	Wireless
1179025	242 7TH AVENUE NORTH	CLINTON	IA	52732	1	12-Provider facilitates speeds faster than that reported on the map	Provider only: The Map does not correctly reflect service that I facilitate to this location	100	20	Fixed Wireless	Served (Over 100/20 available)	Wireless
1179084	1721 MACKIN DRIVE	DE WITT	IA	52742	1	12-Provider facilitates speeds faster than that reported on the map	Provider only: The Map does not correctly reflect service that I facilitate to this location	100	20	Fixed Wireless	Served (Over 100/20 available)	Wireless
1179094	925 12TH AVENUE SOUTH	CLINTON	IA	52732	1	12-Provider facilitates speeds faster than that reported on the map	Provider only: The Map does not correctly reflect service that I facilitate to this location	100	20	Fixed Wireless	Served (Over 100/20 available)	Wireless
1179180	9931 COUNTY ROAD G44X	MUSCATINE	IA	52761	1	12-Provider facilitates speeds faster than that reported on the map	Provider only: The Map does not correctly reflect service that I facilitate to this location	100	20	Fixed Wireless	Served (Over 100/20 available)	Wireless
1179208	2343 CAMERON DRIVE	CLINTON	IA	52732	1	12-Provider facilitates speeds faster than that reported on the map	Provider only: The Map does not correctly reflect service that I facilitate to this location	100	20	Fixed Wireless	Served (Over 100/20 available)	Wireless
1179264	714 7TH STREET SOUTH	CLINTON	IA	52732	1	12-Provider facilitates speeds faster than that reported on the map	Provider only: The Map does not correctly reflect service that I facilitate to this location	100	20	Fixed Wireless	Served (Over 100/20 available)	Wireless
1179317	1445 HIAWATHA LANE	CAMANCHE	IA	52730	1	12-Provider facilitates speeds faster than that reported on the map	Provider only: The Map does not correctly reflect service that I facilitate to this location	100	20	Fixed Wireless	Served (Over 100/20 available)	Wireless
1179372	1401 11TH AVENUE NORTH	CLINTON	IA	52732	1	12-Provider facilitates speeds faster than that reported on the map	Provider only: The Map does not correctly reflect service that I facilitate to this location	100	20	Fixed Wireless	Served (Over 100/20 available)	Wireless
1179373	106 JOHNS STREET	KESWICK	IA	50136	1	12-Provider facilitates speeds faster than that reported on the map	Provider only: The Map does not correctly reflect service that I facilitate to this location	100	20	Fixed Wireless	Served (Over 100/20 available)	Wireless
1179598	605 33RD AVENUE NORTH	CLINTON	IA	52732	1	12-Provider facilitates speeds faster than that reported on the map	Provider only: The Map does not correctly reflect service that I facilitate to this location	100	20	Fixed Wireless	Served (Over 100/20 available)	Wireless
1179713	790 3RD AVENUE	LOW MOOR	IA	52757	1	12-Provider facilitates speeds faster than that reported on the map	Provider only: The Map does not correctly reflect service that I facilitate to this location	100	20	Fixed Wireless	Served (Over 100/20 available)	Wireless
1179828	917 12TH AVENUE SOUTH	CLINTON	IA	52732	1	12-Provider facilitates speeds faster than that reported on the map	Provider only: The Map does not correctly reflect service that I facilitate to this location	100	20	Fixed Wireless	Served (Over 100/20 available)	Wireless
1180083	805 SOUTH BARNES STREET	WHAT CHEER	IA	50268	1	12-Provider facilitates speeds faster than that reported on the map	Provider only: The Map does not correctly reflect service that I facilitate to this location	100	20	Fixed Wireless	Served (Over 100/20 available)	Wireless
1180144	370 22ND PLACE	CLINTON	IA	52732	1	12-Provider facilitates speeds faster than that reported on the map	Provider only: The Map does not correctly reflect service that I facilitate to this location	100	20	Fixed Wireless	Served (Over 100/20 available)	Wireless
1180168	1778 UNITED STATES HIGHWAY 61	DELMAR	IA	52037	1	12-Provider facilitates speeds faster than that reported on the map	Provider only: The Map does not correctly reflect service that I facilitate to this location	100	20	Fixed Wireless	Served (Over 100/20 available)	Wireless
1180467	719 7TH AVENUE COURT NORTH	CLINTON	IA	52732	1	12-Provider facilitates speeds faster than that reported on the map	Provider only: The Map does not correctly reflect service that I facilitate to this location	100	20	Fixed Wireless	Served (Over 100/20 available)	Wireless
1180541	18572 MAVERICK LANE	MUSCATINE	IA	52761	1	12-Provider facilitates speeds faster than that reported on the map	Provider only: The Map does not correctly reflect service that I facilitate to this location	100	20	Fixed Wireless	Served (Over 100/20 available)	Wireless
1180569	3920 220TH STREET	CLINTON	IA	52732	1	12-Provider facilitates speeds faster than that reported on the map	Provider only: The Map does not correctly reflect service that I facilitate to this location	100	20	Fixed Wireless	Served (Over 100/20 available)	Wireless
1180821	302 WEST WASHINGTON STREET	EXIRA	IA	50076	1	12-Provider facilitates speeds faster than that reported on the map	Provider only: The Map does not correctly reflect service that I facilitate to this location	100	20	Fixed Wireless	Served (Over 100/20 available)	Wireless
1181061	1204 BUTLER STREET	ACKLEY	IA	50601	1	12-Provider facilitates speeds faster than that reported on the map	Provider only: The Map does not correctly reflect service that I facilitate to this location	100	20	Fixed Wireless	Served (Over 100/20 available)	Wireless
1181124	1766 UNITED STATES HIGHWAY 61	DELMAR	IA	52037	1	12-Provider facilitates speeds faster than that reported on the map	Provider only: The Map does not correctly reflect service that I facilitate to this location	100	20	Fixed Wireless	Served (Over 100/20 available)	Wireless
1181193	9432 BANANZA ROAD	MUSCATINE	IA	52761	1	12-Provider facilitates speeds faster than that reported on the map	Provider only: The Map does not correctly reflect service that I facilitate to this location	100	20	Fixed Wireless	Served (Over 100/20 available)	Wireless
1181261	1862 380TH AVENUE	BRYANT	IA	52727	1	12-Provider facilitates speeds faster than that reported on the map	Provider only: The Map does not correctly reflect service that I facilitate to this location	100	20	Fixed Wireless	Served (Over 100/20 available)	Wireless
1181307	2322 11TH STREET NORTH	CLINTON	IA	52732	1	12-Provider facilitates speeds faster than that reported on the map	Provider only: The Map does not correctly reflect service that I facilitate to this location	100	20	Fixed Wireless	Served (Over 100/20 available)	Wireless
1181331	1010 GRANDVIEW DRIVE	CLINTON	IA	52732	1	12-Provider facilitates speeds faster than that reported on the map	Provider only: The Map does not correctly reflect service that I facilitate to this location	100	20	Fixed Wireless	Served (Over 100/20 available)	Wireless
1181419	1801 21ST STREET SOUTH	CLINTON	IA	52732	1	12-Provider facilitates speeds faster than that reported on the map	Provider only: The Map does not correctly reflect service that I facilitate to this location	100	20	Fixed Wireless	Served (Over 100/20 available)	Wireless
1181771	219 INDUSTRIAL STREET	DE WITT	IA	52742	1	12-Provider facilitates speeds faster than that reported on the map	Provider only: The Map does not correctly reflect service that I facilitate to this location	100	20	Fixed Wireless	Served (Over 100/20 available)	Wireless
1181824	208 3RD STREET	LOW MOOR	IA	52757	1	12-Provider facilitates speeds faster than that reported on the map	Provider only: The Map does not correctly reflect service that I facilitate to this location	100	20	Fixed Wireless	Served (Over 100/20 available)	Wireless
1181843	601 WEST WASHINGTON STREET	WHAT CHEER	IA	50268	1	12-Provider facilitates speeds faster than that reported on the map	Provider only: The Map does not correctly reflect service that I facilitate to this location	100	20	Fixed Wireless	Served (Over 100/20 available)	Wireless
1181849	2844 234TH STREET	DE WITT	IA	52742	1	12-Provider facilitates speeds faster than that reported on the map	Provider only: The Map does not correctly reflect service that I facilitate to this location	100	20	Fixed Wireless	Served (Over 100/20 available)	Wireless
1181853	1019 8TH AVENUE NORTH	CLINTON	IA	52732	1	12-Provider facilitates speeds faster than that reported on the map	Provider only: The Map does not correctly reflect service that I facilitate to this location	100	20	Fixed Wireless	Served (Over 100/20 available)	Wireless
1182015	402 MYRA PLACE	CLINTON	IA	52732	1	12-Provider facilitates speeds faster than that reported on the map	Provider only: The Map does not correctly reflect service that I facilitate to this location	100	20	Fixed Wireless	Served (Over 100/20 available)	Wireless
1182163	2340 CHANCY STREET	CLINTON	IA	52732	1	12-Provider facilitates speeds faster than that reported on the map	Provider only: The Map does not correctly reflect service that I facilitate to this location	100	20	Fixed Wireless	Served (Over 100/20 available)	Wireless
1182171	316 SOUTH IRONS STREET	KESWICK	IA	50136	1	12-Provider facilitates speeds faster than that reported on the map	Provider only: The Map does not correctly reflect service that I facilitate to this location	100	20	Fixed Wireless	Served (Over 100/20 available)	Wireless
1182200	2021 MANUFACTURING DRIVE	CLINTON	IA	52732	1	12-Provider facilitates speeds faster than that reported on the map	Provider only: The Map does not correctly reflect service that I facilitate to this location	100	20	Fixed Wireless	Served (Over 100/20 available)	Wireless
1182225	1221 MAIN STREET	ACKLEY	IA	50601	1	12-Provider facilitates speeds faster than that reported on the map	Provider only: The Map does not correctly reflect service that I facilitate to this location	100	20	Fixed Wireless	Served (Over 100/20 available)	Wireless
1182296	411 MYRA PLACE	CLINTON	IA	52732	1	12-Provider facilitates speeds faster than that reported on the map	Provider only: The Map does not correctly reflect service that I facilitate to this location	100	20	Fixed Wireless	Served (Over 100/20 available)	Wireless
1182299	39721 CEDAR AVENUE	STRAWBERRY POINT	IA	52076	1	12-Provider facilitates speeds faster than that reported on the map	Provider only: The Map does not correctly reflect service that I facilitate to this location	100	20	Fixed Wireless	Served (Over 100/20 available)	Wireless
1182316	621 2ND AVENUE SOUTH	CLINTON	IA	52732	1	12-Provider facilitates speeds faster than that reported on the map	Provider only: The Map does not correctly reflect service that I facilitate to this location	100	20	Fixed Wireless	Served (Over 100/20 available)	Wireless
1182330	325 2ND AVENUE	LOW MOOR	IA	52757	1	12-Provider facilitates speeds faster than that reported on the map	Provider only: The Map does not correctly reflect service that I facilitate to this location	100	20	Fixed Wireless	Served (Over 100/20 available)	Wireless
1182355	1520 UNITED STATES HIGHWAY 67	CLINTON	IA	52732	1	12-Provider facilitates speeds faster than that reported on the map	Provider only: The Map does not correctly reflect service that I facilitate to this location	100	20	Fixed Wireless	Served (Over 100/20 available)	Wireless
1182552	9281 BANANZA ROAD	MUSCATINE	IA	52761	1	12-Provider facilitates speeds faster than that reported on the map	Provider only: The Map does not correctly reflect service that I facilitate to this location	100	20	Fixed Wireless	Served (Over 100/20 available)	Wireless
1182709	1312 FORREST COURT	DE WITT	IA	52742	1	12-Provider facilitates speeds faster than that reported on the map	Provider only: The Map does not correctly reflect service that I facilitate to this location	100	20	Fixed Wireless	Served (Over 100/20 available)	Wireless
1182758	418 3RD AVENUE	ACKLEY	IA	50601	1	12-Provider facilitates speeds faster than that reported on the map	Provider only: The Map does not correctly reflect service that I facilitate to this location	100	20	Fixed Wireless	Served (Over 100/20 available)	Wireless
1182762	564 TOWER ROAD	CLINTON	IA	52732	1	12-Provider facilitates speeds faster than that reported on the map	Provider only: The Map does not correctly reflect service that I facilitate to this location	100	20	Fixed Wireless	Served (Over 100/20 available)	Wireless
1182789	1735 13TH AVENUE SOUTH	CLINTON	IA	52732	1	12-Provider facilitates speeds faster than that reported on the map	Provider only: The Map does not correctly reflect service that I facilitate to this location	100	20	Fixed Wireless	Served (Over 100/20 available)	Wireless
1182937	408 7TH STREET	DE WITT	IA	52742	1	12-Provider facilitates speeds faster than that reported on the map	Provider only: The Map does not correctly reflect service that I facilitate to this location	100	20	Fixed Wireless	Served (Over 100/20 available)	Wireless
1183083	2311 BARKER STREET	CLINTON	IA	52732	1	12-Provider facilitates speeds faster than that reported on the map	Provider only: The Map does not correctly reflect service that I facilitate to this location	100	20	Fixed Wireless	Served (Over 100/20 available)	Wireless
1183155	433 9TH AVENUE SOUTH	CLINTON	IA	52732	1	12-Provider facilitates speeds faster than that reported on the map	Provider only: The Map does not correctly reflect service that I facilitate to this location	100	20	Fixed Wireless	Served (Over 100/20 available)	Wireless
1183274	1250 WOODLAWN AVENUE	CLINTON	IA	52732	1	12-Provider facilitates speeds faster than that reported on the map	Provider only: The Map does not correctly reflect service that I facilitate to this location	100	20	Fixed Wireless	Served (Over 100/20 available)	Wireless
1183332	823 10TH AVENUE SOUTH	CLINTON	IA	52732	1	12-Provider facilitates speeds faster than that reported on the map	Provider only: The Map does not correctly reflect service that I facilitate to this location	100	20	Fixed Wireless	Served (Over 100/20 available)	Wireless
1183367	1621 13TH AVENUE SOUTH	CLINTON	IA	52732	1	12-Provider facilitates speeds faster than that reported on the map	Provider only: The Map does not correctly reflect service that I facilitate to this location	100	20	Fixed Wireless	Served (Over 100/20 available)	Wireless
1183379	2100 BLUFF BOULEVARD SOUTH	CLINTON	IA	52732	1	12-Provider facilitates speeds faster than that reported on the map	Provider only: The Map does not correctly reflect service that I facilitate to this location	100	20	Fixed Wireless	Served (Over 100/20 available)	Wireless
1183462	323 10TH AVENUE	CAMANCHE	IA	52730	1	12-Provider facilitates speeds faster than that reported on the map	Provider only: The Map does not correctly reflect service that I facilitate to this location	100	20	Fixed Wireless	Served (Over 100/20 available)	Wireless
1183543	306 WHITE STREET	VOLGA	IA	52077	1	12-Provider facilitates speeds faster than that reported on the map	Provider only: The Map does not correctly reflect service that I facilitate to this location	100	20	Fixed Wireless	Served (Over 100/20 available)	Wireless
1183554	3041 190TH STREET	DE WITT	IA	52742	1	12-Provider facilitates speeds faster than that reported on the map	Provider only: The Map does not correctly reflect service that I facilitate to this location	100	20	Fixed Wireless	Served (Over 100/20 available)	Wireless
1183637	1116 14TH STREET SOUTH	CLINTON	IA	52732	1	12-Provider facilitates speeds faster than that reported on the map	Provider only: The Map does not correctly reflect service that I facilitate to this location	100	20	Fixed Wireless	Served (Over 100/20 available)	Wireless
1183662	808 8TH STREET SOUTH	CLINTON	IA	52732	1	12-Provider facilitates speeds faster than that reported on the map	Provider only: The Map does not correctly reflect service that I facilitate to this location	100	20	Fixed Wireless	Served (Over 100/20 available)	Wireless
1183818	1729 MACKIN DRIVE	DE WITT	IA	52742	1	12-Provider facilitates speeds faster than that reported on the map	Provider only: The Map does not correctly reflect service that I facilitate to this location	100	20	Fixed Wireless	Served (Over 100/20 available)	Wireless
1184033	3674 210TH STREET	CLINTON	IA	52732	1	12-Provider facilitates speeds faster than that reported on the map	Provider only: The Map does not correctly reflect service that I facilitate to this location	100	20	Fixed Wireless	Served (Over 100/20 available)	Wireless
1184064	2521 STOCKWELL LANE WEST	CLINTON	IA	52732	1	12-Provider facilitates speeds faster than that reported on the map	Provider only: The Map does not correctly reflect service that I facilitate to this location	100	20	Fixed Wireless	Served (Over 100/20 available)	Wireless
1184066	2912 CLEVELAND STREET	CLINTON	IA	52732	1	12-Provider facilitates speeds faster than that reported on the map	Provider only: The Map does not correctly reflect service that I facilitate to this location	100	20	Fixed Wireless	Served (Over 100/20 available)	Wireless
1184102	414 14TH AVENUE SOUTH	CLINTON	IA	52732	1	12-Provider facilitates speeds faster than that reported on the map	Provider only: The Map does not correctly reflect service that I facilitate to this location	100	20	Fixed Wireless	Served (Over 100/20 available)	Wireless
1184234	235 18TH PLACE	CLINTON	IA	52732	1	12-Provider facilitates speeds faster than that reported on the map	Provider only: The Map does not correctly reflect service that I facilitate to this location	100	20	Fixed Wireless	Served (Over 100/20 available)	Wireless
1184247	1200 WOODLAWN AVENUE	CLINTON	IA	52732	1	12-Provider facilitates speeds faster than that reported on the map	Provider only: The Map does not correctly reflect service that I facilitate to this location	100	20	Fixed Wireless	Served (Over 100/20 available)	Wireless
1184271	208 16TH STREET SOUTH	CLINTON	IA	52732	1	12-Provider facilitates speeds faster than that reported on the map	Provider only: The Map does not correctly reflect service that I facilitate to this location	100	20	Fixed Wireless	Served (Over 100/20 available)	Wireless
1184313	3588 230TH STREET	DE WITT	IA	52742	1	12-Provider facilitates speeds faster than that reported on the map	Provider only: The Map does not correctly reflect service that I facilitate to this location	100	20	Fixed Wireless	Served (Over 100/20 available)	Wireless
1184446	1843 27TH AVENUE SOUTH	CLINTON	IA	52732	1	12-Provider facilitates speeds faster than that reported on the map	Provider only: The Map does not correctly reflect service that I facilitate to this location	100	20	Fixed Wireless	Served (Over 100/20 available)	Wireless
1184447	2343 CHANCY STREET	CLINTON	IA	52732	1	12-Provider facilitates speeds faster than that reported on the map	Provider only: The Map does not correctly reflect service that I facilitate to this location	100	20	Fixed Wireless	Served (Over 100/20 available)	Wireless
1184655	2205 CAMANCHE AVENUE	CLINTON	IA	52732	1	12-Provider facilitates speeds faster than that reported on the map	Provider only: The Map does not correctly reflect service that I facilitate to this location	100	20	Fixed Wireless	Served (Over 100/20 available)	Wireless
1184677	250 36TH AVENUE NORTH	CLINTON	IA	52732	1	12-Provider facilitates speeds faster than that reported on the map	Provider only: The Map does not correctly reflect service that I facilitate to this location	100	20	Fixed Wireless	Served (Over 100/20 available)	Wireless
1184756	13419 247TH AVENUE	WEBSTER	IA	52355	1	12-Provider facilitates speeds faster than that reported on the map	Provider only: The Map does not correctly reflect service that I facilitate to this location	100	20	Fixed Wireless	Served (Over 100/20 available)	Wireless
1184761	4631 170TH STREET	CLINTON	IA	52732	1	12-Provider facilitates speeds faster than that reported on the map	Provider only: The Map does not correctly reflect service that I facilitate to this location	100	20	Fixed Wireless	Served (Over 100/20 available)	Wireless
1184833	12687 U AVENUE	ACKLEY	IA	50601	1	12-Provider facilitates speeds faster than that reported on the map	Provider only: The Map does not correctly reflect service that I facilitate to this location	100	20	Fixed Wireless	Served (Over 100/20 available)	Wireless
1185123	3370 235TH STREET	DE WITT	IA	52742	1	12-Provider facilitates speeds faster than that reported on the map	Provider only: The Map does not correctly reflect service that I facilitate to this location	100	20	Fixed Wireless	Served (Over 100/20 available)	Wireless
1185224	312 18TH PLACE	CLINTON	IA	52732	1	12-Provider facilitates speeds faster than that reported on the map	Provider only: The Map does not correctly reflect service that I facilitate to this location	100	20	Fixed Wireless	Served (Over 100/20 available)	Wireless
1185228	831 13TH AVENUE SOUTH	CLINTON	IA	52732	1	12-Provider facilitates speeds faster than that reported on the map	Provider only: The Map does not correctly reflect service that I facilitate to this location	100	20	Fixed Wireless	Served (Over 100/20 available)	Wireless
1185232	214 3RD STREET NORTH	CLINTON	IA	52732	1	12-Provider facilitates speeds faster than that reported on the map	Provider only: The Map does not correctly reflect service that I facilitate to this location	100	20	Fixed Wireless	Served (Over 100/20 available)	Wireless
1185530	950 10TH STREET SOUTH	CLINTON	IA	52732	1	12-Provider facilitates speeds faster than that reported on the map	Provider only: The Map does not correctly reflect service that I facilitate to this location	100	20	Fixed Wireless	Served (Over 100/20 available)	Wireless
1185556	1009 MAIN STREET	ACKLEY	IA	50601	1	12-Provider facilitates speeds faster than that reported on the map	Provider only: The Map does not correctly reflect service that I facilitate to this location	100	20	Fixed Wireless	Served (Over 100/20 available)	Wireless
1185607	427 5TH AVENUE NORTH	CLINTON	IA	52732	1	12-Provider facilitates speeds faster than that reported on the map	Provider only: The Map does not correctly reflect service that I facilitate to this location	100	20	Fixed Wireless	Served (Over 100/20 available)	Wireless
1185747	2638 250TH STREET	DE WITT	IA	52742	1	12-Provider facilitates speeds faster than that reported on the map	Provider only: The Map does not correctly reflect service that I facilitate to this location	100	20	Fixed Wireless	Served (Over 100/20 available)	Wireless
1185797	410 WEST PORTER STREET	WHAT CHEER	IA	50268	1	12-Provider facilitates speeds faster than that reported on the map	Provider only: The Map does not correctly reflect service that I facilitate to this location	100	20	Fixed Wireless	Served (Over 100/20 available)	Wireless
1185872	1814 8TH AVENUE SOUTH	CLINTON	IA	52732	1	12-Provider facilitates speeds faster than that reported on the map	Provider only: The Map does not correctly reflect service that I facilitate to this location	100	20	Fixed Wireless	Served (Over 100/20 available)	Wireless
1185933	614 12TH AVENUE SOUTH	CLINTON	IA	52732	1	12-Provider facilitates speeds faster than that reported on the map	Provider only: The Map does not correctly reflect service that I facilitate to this location	100	20	Fixed Wireless	Served (Over 100/20 available)	Wireless
1185942	1057 185TH AVENUE	MAQUOKETA	IA	52060	1	12-Provider facilitates speeds faster than that reported on the map	Provider only: The Map does not correctly reflect service that I facilitate to this location	100	20	Fixed Wireless	Served (Over 100/20 available)	Wireless
1185948	608 3RD STREET NORTH	CLINTON	IA	52732	1	12-Provider facilitates speeds faster than that reported on the map	Provider only: The Map does not correctly reflect service that I facilitate to this location	100	20	Fixed Wireless	Served (Over 100/20 available)	Wireless
1185982	209 5TH AVENUE SOUTH	CLINTON	IA	52732	1	12-Provider facilitates speeds faster than that reported on the map	Provider only: The Map does not correctly reflect service that I facilitate to this location	100	20	Fixed Wireless	Served (Over 100/20 available)	Wireless
1186032	2744 221ST STREET	DE WITT	IA	52742	1	12-Provider facilitates speeds faster than that reported on the map	Provider only: The Map does not correctly reflect service that I facilitate to this location	100	20	Fixed Wireless	Served (Over 100/20 available)	Wireless
1186192	307 22ND PLACE	CLINTON	IA	52732	1	12-Provider facilitates speeds faster than that reported on the map	Provider only: The Map does not correctly reflect service that I facilitate to this location	100	20	Fixed Wireless	Served (Over 100/20 available)	Wireless
1186310	106 5TH STREET SOUTH	CLINTON	IA	52732	1	12-Provider facilitates speeds faster than that reported on the map	Provider only: The Map does not correctly reflect service that I facilitate to this location	100	20	Fixed Wireless	Served (Over 100/20 available)	Wireless
1186473	2312 13TH AVENUE SOUTH	CLINTON	IA	52732	1	12-Provider facilitates speeds faster than that reported on the map	Provider only: The Map does not correctly reflect service that I facilitate to this location	100	20	Fixed Wireless	Served (Over 100/20 available)	Wireless
1186516	1908 10TH STREET	CAMANCHE	IA	52730	1	12-Provider facilitates speeds faster than that reported on the map	Provider only: The Map does not correctly reflect service that I facilitate to this location	100	20	Fixed Wireless	Served (Over 100/20 available)	Wireless
1186644	222 12TH STREET	DE WITT	IA	52742	1	12-Provider facilitates speeds faster than that reported on the map	Provider only: The Map does not correctly reflect service that I facilitate to this location	100	20	Fixed Wireless	Served (Over 100/20 available)	Wireless
1186659	216 4TH STREET EAST	DE WITT	IA	52742	1	12-Provider facilitates speeds faster than that reported on the map	Provider only: The Map does not correctly reflect service that I facilitate to this location	100	20	Fixed Wireless	Served (Over 100/20 available)	Wireless
1186717	2708 225TH STREET	DE WITT	IA	52742	1	12-Provider facilitates speeds faster than that reported on the map	Provider only: The Map does not correctly reflect service that I facilitate to this location	100	20	Fixed Wireless	Served (Over 100/20 available)	Wireless
1186735	1715 6TH STREET NORTH	CLINTON	IA	52732	1	12-Provider facilitates speeds faster than that reported on the map	Provider only: The Map does not correctly reflect service that I facilitate to this location	100	20	Fixed Wireless	Served (Over 100/20 available)	Wireless
1186744	631 3RD AVENUE SOUTH	CLINTON	IA	52732	1	12-Provider facilitates speeds faster than that reported on the map	Provider only: The Map does not correctly reflect service that I facilitate to this location	100	20	Fixed Wireless	Served (Over 100/20 available)	Wireless

1187008	202 WEST PENN STREET	WHAT CHEER	IA	50268	1	12-Provider facilitates speeds faster than that reported on the map	Provider only: The Map does not correctly reflect service that I facilitate to this location	100	20	Fixed Wireless	Served (Over 100/20 available)	Wireless
1187035	1605 9TH AVENUE	CAMANCHE	IA	52730	1	12-Provider facilitates speeds faster than that reported on the map	Provider only: The Map does not correctly reflect service that I facilitate to this location	100	20	Fixed Wireless	Served (Over 100/20 available)	Wireless
1187098	1845 7TH AVENUE	CAMANCHE	IA	52730	1	12-Provider facilitates speeds faster than that reported on the map	Provider only: The Map does not correctly reflect service that I facilitate to this location	100	20	Fixed Wireless	Served (Over 100/20 available)	Wireless
1187249	1031 MIDDLE ROAD	CAMANCHE	IA	52730	1	12-Provider facilitates speeds faster than that reported on the map	Provider only: The Map does not correctly reflect service that I facilitate to this location	100	20	Fixed Wireless	Served (Over 100/20 available)	Wireless
1187261	1814 GLENDALE ROAD	CLINTON	IA	52732	1	12-Provider facilitates speeds faster than that reported on the map	Provider only: The Map does not correctly reflect service that I facilitate to this location	100	20	Fixed Wireless	Served (Over 100/20 available)	Wireless
1187274	1247 WILLADSEN COURT	CLINTON	IA	52732	1	12-Provider facilitates speeds faster than that reported on the map	Provider only: The Map does not correctly reflect service that I facilitate to this location	100	20	Fixed Wireless	Served (Over 100/20 available)	Wireless
1187386	823 SPRINGBROOK LANE	DE WITT	IA	52742	1	12-Provider facilitates speeds faster than that reported on the map	Provider only: The Map does not correctly reflect service that I facilitate to this location	100	20	Fixed Wireless	Served (Over 100/20 available)	Wireless
1187414	1710 27TH AVENUE SOUTH	CLINTON	IA	52732	1	12-Provider facilitates speeds faster than that reported on the map	Provider only: The Map does not correctly reflect service that I facilitate to this location	100	20	Fixed Wireless	Served (Over 100/20 available)	Wireless
1187467	1013 4TH STREET	DE WITT	IA	52742	1	12-Provider facilitates speeds faster than that reported on the map	Provider only: The Map does not correctly reflect service that I facilitate to this location	100	20	Fixed Wireless	Served (Over 100/20 available)	Wireless
1187651	610 14TH PLACE	CAMANCHE	IA	52730	1	12-Provider facilitates speeds faster than that reported on the map	Provider only: The Map does not correctly reflect service that I facilitate to this location	100	20	Fixed Wireless	Served (Over 100/20 available)	Wireless
1187811	713 HIGHVIEW DRIVE	CLINTON	IA	52732	1	12-Provider facilitates speeds faster than that reported on the map	Provider only: The Map does not correctly reflect service that I facilitate to this location	100	20	Fixed Wireless	Served (Over 100/20 available)	Wireless
1187824	245 WOODLAWN COURT	CLINTON	IA	52732	1	12-Provider facilitates speeds faster than that reported on the map	Provider only: The Map does not correctly reflect service that I facilitate to this location	100	20	Fixed Wireless	Served (Over 100/20 available)	Wireless
1188019	2651 242ND STREET	DE WITT	IA	52742	1	12-Provider facilitates speeds faster than that reported on the map	Provider only: The Map does not correctly reflect service that I facilitate to this location	100	20	Fixed Wireless	Served (Over 100/20 available)	Wireless
1188075	1722 WISHING WELL COURT	DE WITT	IA	52742	1	12-Provider facilitates speeds faster than that reported on the map	Provider only: The Map does not correctly reflect service that I facilitate to this location	100	20	Fixed Wireless	Served (Over 100/20 available)	Wireless
1188092	838 4TH AVENUE SOUTH	CLINTON	IA	52732	1	12-Provider facilitates speeds faster than that reported on the map	Provider only: The Map does not correctly reflect service that I facilitate to this location	100	20	Fixed Wireless	Served (Over 100/20 available)	Wireless
1188155	604 LOGAN AVENUE	ACKLEY	IA	50601	1	12-Provider facilitates speeds faster than that reported on the map	Provider only: The Map does not correctly reflect service that I facilitate to this location	100	20	Fixed Wireless	Served (Over 100/20 available)	Wireless
1188165	1008 WOODLAND DRIVE	CLINTON	IA	52732	1	12-Provider facilitates speeds faster than that reported on the map	Provider only: The Map does not correctly reflect service that I facilitate to this location	100	20	Fixed Wireless	Served (Over 100/20 available)	Wireless
1188311	2238 308TH AVENUE	DE WITT	IA	52742	1	12-Provider facilitates speeds faster than that reported on the map	Provider only: The Map does not correctly reflect service that I facilitate to this location	100	20	Fixed Wireless	Served (Over 100/20 available)	Wireless
1188318	3219 3RD STREET NORTH	CLINTON	IA	52732	1	12-Provider facilitates speeds faster than that reported on the map	Provider only: The Map does not correctly reflect service that I facilitate to this location	100	20	Fixed Wireless	Served (Over 100/20 available)	Wireless
1188540	4148 140TH STREET	CLINTON	IA	52732	1	12-Provider facilitates speeds faster than that reported on the map	Provider only: The Map does not correctly reflect service that I facilitate to this location	100	20	Fixed Wireless	Served (Over 100/20 available)	Wireless
1188751	1161 12TH AVENUE NORTH	CLINTON	IA	52732	1	12-Provider facilitates speeds faster than that reported on the map	Provider only: The Map does not correctly reflect service that I facilitate to this location	100	20	Fixed Wireless	Served (Over 100/20 available)	Wireless
1188752	554 10TH AVENUE SOUTH	CLINTON	IA	52732	1	12-Provider facilitates speeds faster than that reported on the map	Provider only: The Map does not correctly reflect service that I facilitate to this location	100	20	Fixed Wireless	Served (Over 100/20 available)	Wireless
1188759	207 REYNOLDS STREET	BRAYTON	IA	50042	1	12-Provider facilitates speeds faster than that reported on the map	Provider only: The Map does not correctly reflect service that I facilitate to this location	100	20	Fixed Wireless	Served (Over 100/20 available)	Wireless
1189064	80 30TH AVENUE NORTH	CLINTON	IA	52732	1	12-Provider facilitates speeds faster than that reported on the map	Provider only: The Map does not correctly reflect service that I facilitate to this location	100	20	Fixed Wireless	Served (Over 100/20 available)	Wireless
1189280	878 6TH AVENUE NORTH	CLINTON	IA	52732	1	12-Provider facilitates speeds faster than that reported on the map	Provider only: The Map does not correctly reflect service that I facilitate to this location	100	20	Fixed Wireless	Served (Over 100/20 available)	Wireless
1189349	822 1ST AVENUE	ACKLEY	IA	50601	1	12-Provider facilitates speeds faster than that reported on the map	Provider only: The Map does not correctly reflect service that I facilitate to this location	100	20	Fixed Wireless	Served (Over 100/20 available)	Wireless
1189412	217 11TH STREET SOUTH	CLINTON	IA	52732	1	12-Provider facilitates speeds faster than that reported on the map	Provider only: The Map does not correctly reflect service that I facilitate to this location	100	20	Fixed Wireless	Served (Over 100/20 available)	Wireless
1189495	3320 220TH STREET	DE WITT	IA	52742	1	12-Provider facilitates speeds faster than that reported on the map	Provider only: The Map does not correctly reflect service that I facilitate to this location	100	20	Fixed Wireless	Served (Over 100/20 available)	Wireless
1189538	921 14TH AVENUE SOUTH	CLINTON	IA	52732	1	12-Provider facilitates speeds faster than that reported on the map	Provider only: The Map does not correctly reflect service that I facilitate to this location	100	20	Fixed Wireless	Served (Over 100/20 available)	Wireless
1189579	104 CHARLES STREET	KESWICK	IA	50136	1	12-Provider facilitates speeds faster than that reported on the map	Provider only: The Map does not correctly reflect service that I facilitate to this location	100	20	Fixed Wireless	Served (Over 100/20 available)	Wireless
1189807	825 7TH STREET	DE WITT	IA	52742	1	12-Provider facilitates speeds faster than that reported on the map	Provider only: The Map does not correctly reflect service that I facilitate to this location	100	20	Fixed Wireless	Served (Over 100/20 available)	Wireless
1189842	1055 425TH AVENUE	MILES	IA	52064	1	12-Provider facilitates speeds faster than that reported on the map	Provider only: The Map does not correctly reflect service that I facilitate to this location	100	20	Fixed Wireless	Served (Over 100/20 available)	Wireless
1190040	303 4TH AVENUE SOUTH	CLINTON	IA	52732	1	12-Provider facilitates speeds faster than that reported on the map	Provider only: The Map does not correctly reflect service that I facilitate to this location	100	20	Fixed Wireless	Served (Over 100/20 available)	Wireless
1190137	107 CEDAR HEIGHTS COURT	CAMANCHE	IA	52730	1	12-Provider facilitates speeds faster than that reported on the map	Provider only: The Map does not correctly reflect service that I facilitate to this location	100	20	Fixed Wireless	Served (Over 100/20 available)	Wireless
1190169	3819 292ND STREET	CAMANCHE	IA	52730	1	12-Provider facilitates speeds faster than that reported on the map	Provider only: The Map does not correctly reflect service that I facilitate to this location	100	20	Fixed Wireless	Served (Over 100/20 available)	Wireless
1190330	200 CAMERON STREET	KESWICK	IA	50136	1	12-Provider facilitates speeds faster than that reported on the map	Provider only: The Map does not correctly reflect service that I facilitate to this location	100	20	Fixed Wireless	Served (Over 100/20 available)	Wireless
1190425	940 7TH AVENUE	CAMANCHE	IA	52730	1	12-Provider facilitates speeds faster than that reported on the map	Provider only: The Map does not correctly reflect service that I facilitate to this location	100	20	Fixed Wireless	Served (Over 100/20 available)	Wireless
1190580	1422 ROSE HILL AVENUE	CAMANCHE	IA	52730	1	12-Provider facilitates speeds faster than that reported on the map	Provider only: The Map does not correctly reflect service that I facilitate to this location	100	20	Fixed Wireless	Served (Over 100/20 available)	Wireless
1190672	1359 437TH AVENUE	CLINTON	IA	52732	1	12-Provider facilitates speeds faster than that reported on the map	Provider only: The Map does not correctly reflect service that I facilitate to this location	100	20	Fixed Wireless	Served (Over 100/20 available)	Wireless
1190681	401 5TH STREET SOUTH	CLINTON	IA	52732	1	12-Provider facilitates speeds faster than that reported on the map	Provider only: The Map does not correctly reflect service that I facilitate to this location	100	20	Fixed Wireless	Served (Over 100/20 available)	Wireless
1190687	1124 5TH STREET	DE WITT	IA	52742	1	12-Provider facilitates speeds faster than that reported on the map	Provider only: The Map does not correctly reflect service that I facilitate to this location	100	20	Fixed Wireless	Served (Over 100/20 available)	Wireless
1190938	1300 SCENIC HILL LANE	DE WITT	IA	52742	1	12-Provider facilitates speeds faster than that reported on the map	Provider only: The Map does not correctly reflect service that I facilitate to this location	100	20	Fixed Wireless	Served (Over 100/20 available)	Wireless
1190947	1949 GLENDALE ROAD	CLINTON	IA	52732	1	12-Provider facilitates speeds faster than that reported on the map	Provider only: The Map does not correctly reflect service that I facilitate to this location	100	20	Fixed Wireless	Served (Over 100/20 available)	Wireless
1190994	706 FRANKLIN STREET	ACKLEY	IA	50601	1	12-Provider facilitates speeds faster than that reported on the map	Provider only: The Map does not correctly reflect service that I facilitate to this location	100	20	Fixed Wireless	Served (Over 100/20 available)	Wireless
1191079	1512 432ND AVENUE	CLINTON	IA	52732	1	12-Provider facilitates speeds faster than that reported on the map	Provider only: The Map does not correctly reflect service that I facilitate to this location	100	20	Fixed Wireless	Served (Over 100/20 available)	Wireless
1191517	3144 220TH STREET	DE WITT	IA	52742	1	12-Provider facilitates speeds faster than that reported on the map	Provider only: The Map does not correctly reflect service that I facilitate to this location	100	20	Fixed Wireless	Served (Over 100/20 available)	Wireless
1191684	1306 CAROLINE AVENUE	CLINTON	IA	52732	1	12-Provider facilitates speeds faster than that reported on the map	Provider only: The Map does not correctly reflect service that I facilitate to this location	100	20	Fixed Wireless	Served (Over 100/20 available)	Wireless
1191864	2398 267TH AVENUE	DE WITT	IA	52742	1	12-Provider facilitates speeds faster than that reported on the map	Provider only: The Map does not correctly reflect service that I facilitate to this location	100	20	Fixed Wireless	Served (Over 100/20 available)	Wireless
1191965	2901 UNITED STATES HIGHWAY 67	CAMANCHE	IA	52730	1	12-Provider facilitates speeds faster than that reported on the map	Provider only: The Map does not correctly reflect service that I facilitate to this location	100	20	Fixed Wireless	Served (Over 100/20 available)	Wireless
1191981	827 13TH AVENUE SOUTH	CLINTON	IA	52732	1	12-Provider facilitates speeds faster than that reported on the map	Provider only: The Map does not correctly reflect service that I facilitate to this location	100	20	Fixed Wireless	Served (Over 100/20 available)	Wireless
1192196	2933 SKYLINE DRIVE	CLINTON	IA	52732	1	12-Provider facilitates speeds faster than that reported on the map	Provider only: The Map does not correctly reflect service that I facilitate to this location	100	20	Fixed Wireless	Served (Over 100/20 available)	Wireless
1192271	561 34TH AVENUE NORTH	CLINTON	IA	52732	1	12-Provider facilitates speeds faster than that reported on the map	Provider only: The Map does not correctly reflect service that I facilitate to this location	100	20	Fixed Wireless	Served (Over 100/20 available)	Wireless
1192297	4260 200TH STREET	CLINTON	IA	52732	1	12-Provider facilitates speeds faster than that reported on the map	Provider only: The Map does not correctly reflect service that I facilitate to this location	100	20	Fixed Wireless	Served (Over 100/20 available)	Wireless
1192366	1636 8TH AVENUE SOUTH	CLINTON	IA	52732	1	12-Provider facilitates speeds faster than that reported on the map	Provider only: The Map does not correctly reflect service that I facilitate to this location	100	20	Fixed Wireless	Served (Over 100/20 available)	Wireless
1192374	430 11TH AVENUE SOUTH	CLINTON	IA	52732	1	12-Provider facilitates speeds faster than that reported on the map	Provider only: The Map does not correctly reflect service that I facilitate to this location	100	20	Fixed Wireless	Served (Over 100/20 available)	Wireless
1192416	920 16TH PLACE	CAMANCHE	IA	52730	1	12-Provider facilitates speeds faster than that reported on the map	Provider only: The Map does not correctly reflect service that I facilitate to this location	100	20	Fixed Wireless	Served (Over 100/20 available)	Wireless
1192521	730 10TH AVENUE SOUTH	CLINTON	IA	52732	1	12-Provider facilitates speeds faster than that reported on the map	Provider only: The Map does not correctly reflect service that I facilitate to this location	100	20	Fixed Wireless	Served (Over 100/20 available)	Wireless
1192551	2969 262ND STREET	DE WITT	IA	52742	1	12-Provider facilitates speeds faster than that reported on the map	Provider only: The Map does not correctly reflect service that I facilitate to this location	100	20	Fixed Wireless	Served (Over 100/20 available)	Wireless
1192700	621 11TH AVENUE SOUTH	CLINTON	IA	52732	1	12-Provider facilitates speeds faster than that reported on the map	Provider only: The Map does not correctly reflect service that I facilitate to this location	100	20	Fixed Wireless	Served (Over 100/20 available)	Wireless
1192755	1818 5TH AVENUE SOUTH	CLINTON	IA	52732	1	12-Provider facilitates speeds faster than that reported on the map	Provider only: The Map does not correctly reflect service that I facilitate to this location	100	20	Fixed Wireless	Served (Over 100/20 available)	Wireless
1192783	712 12TH STREET	DE WITT	IA	52742	1	12-Provider facilitates speeds faster than that reported on the map	Provider only: The Map does not correctly reflect service that I facilitate to this location	100	20	Fixed Wireless	Served (Over 100/20 available)	Wireless
1192827	1104 VANDENBERG COURT	DE WITT	IA	52742	1	12-Provider facilitates speeds faster than that reported on the map	Provider only: The Map does not correctly reflect service that I facilitate to this location	100	20	Fixed Wireless	Served (Over 100/20 available)	Wireless
1192842	330 1ST AVENUE	DE WITT	IA	52742	1	12-Provider facilitates speeds faster than that reported on the map	Provider only: The Map does not correctly reflect service that I facilitate to this location	100	20	Fixed Wireless	Served (Over 100/20 available)	Wireless
1192925	480 WOODLAND DRIVE	CLINTON	IA	52732	1	12-Provider facilitates speeds faster than that reported on the map	Provider only: The Map does not correctly reflect service that I facilitate to this location	100	20	Fixed Wireless	Served (Over 100/20 available)	Wireless
1193064	917 5TH STREET	DE WITT	IA	52742	1	12-Provider facilitates speeds faster than that reported on the map	Provider only: The Map does not correctly reflect service that I facilitate to this location	100	20	Fixed Wireless	Served (Over 100/20 available)	Wireless
1193163	1515 HONEY LANE	CLINTON	IA	52732	1	12-Provider facilitates speeds faster than that reported on the map	Provider only: The Map does not correctly reflect service that I facilitate to this location	100	20	Fixed Wireless	Served (Over 100/20 available)	Wireless
1193165	815 MELROSE COURT	CLINTON	IA	52732	1	12-Provider facilitates speeds faster than that reported on the map	Provider only: The Map does not correctly reflect service that I facilitate to this location	100	20	Fixed Wireless	Served (Over 100/20 available)	Wireless
1193192	548 MEADOWVIEW DRIVE	CLINTON	IA	52732	1	12-Provider facilitates speeds faster than that reported on the map	Provider only: The Map does not correctly reflect service that I facilitate to this location	100	20	Fixed Wireless	Served (Over 100/20 available)	Wireless
1193277	2743 255TH AVENUE	DE WITT	IA	52742	1	12-Provider facilitates speeds faster than that reported on the map	Provider only: The Map does not correctly reflect service that I facilitate to this location	100	20	Fixed Wireless	Served (Over 100/20 available)	Wireless
1193283	1012 14TH AVENUE SOUTH	CLINTON	IA	52732	1	12-Provider facilitates speeds faster than that reported on the map	Provider only: The Map does not correctly reflect service that I facilitate to this location	100	20	Fixed Wireless	Served (Over 100/20 available)	Wireless
1193317	2911 ROOSEVELT STREET	CLINTON	IA	52732	1	12-Provider facilitates speeds faster than that reported on the map	Provider only: The Map does not correctly reflect service that I facilitate to this location	100	20	Fixed Wireless	Served (Over 100/20 available)	Wireless
1193333	809 11TH AVENUE	DE WITT	IA	52742	1	12-Provider facilitates speeds faster than that reported on the map	Provider only: The Map does not correctly reflect service that I facilitate to this location	100	20	Fixed Wireless	Served (Over 100/20 available)	Wireless
1193381	1825 SPENCE COURT	CLINTON	IA	52732	1	12-Provider facilitates speeds faster than that reported on the map	Provider only: The Map does not correctly reflect service that I facilitate to this location	100	20	Fixed Wireless	Served (Over 100/20 available)	Wireless
1193473	719 LAKE STREET	DE WITT	IA	52742	1	12-Provider facilitates speeds faster than that reported on the map	Provider only: The Map does not correctly reflect service that I facilitate to this location	100	20	Fixed Wireless	Served (Over 100/20 available)	Wireless
1193485	919 4TH AVENUE SOUTH	CLINTON	IA	52732	1	12-Provider facilitates speeds faster than that reported on the map	Provider only: The Map does not correctly reflect service that I facilitate to this location	100	20	Fixed Wireless	Served (Over 100/20 available)	Wireless
1193503	622 3RD STREET	DE WITT	IA	52742	1	12-Provider facilitates speeds faster than that reported on the map	Provider only: The Map does not correctly reflect service that I facilitate to this location	100	20	Fixed Wireless	Served (Over 100/20 available)	Wireless
1193521	821 LINCOLN BOULEVARD	CLINTON	IA	52732	1	12-Provider facilitates speeds faster than that reported on the map	Provider only: The Map does not correctly reflect service that I facilitate to this location	100	20	Fixed Wireless	Served (Over 100/20 available)	Wireless
1193565	306 SOUTH JEFFERSON STREET	EXIRA	IA	50076	1	12-Provider facilitates speeds faster than that reported on the map	Provider only: The Map does not correctly reflect service that I facilitate to this location	100	20	Fixed Wireless	Served (Over 100/20 available)	Wireless
1193576	610 7TH AVENUE SOUTH	CLINTON	IA	52732	1	12-Provider facilitates speeds faster than that reported on the map	Provider only: The Map does not correctly reflect service that I facilitate to this location	100	20	Fixed Wireless	Served (Over 100/20 available)	Wireless
1193639	1794 UNITED STATES HIGHWAY 61	DELMAR	IA	52037	1	12-Provider facilitates speeds faster than that reported on the map	Provider only: The Map does not correctly reflect service that I facilitate to this location	100	20	Fixed Wireless	Served (Over 100/20 available)	Wireless
1193774	2351 BARKER STREET	CLINTON	IA	52732	1	12-Provider facilitates speeds faster than that reported on the map	Provider only: The Map does not correctly reflect service that I facilitate to this location	100	20	Fixed Wireless	Served (Over 100/20 available)	Wireless
1193775	3911 2ND AVENUE SOUTH	CLINTON	IA	52732	1	12-Provider facilitates speeds faster than that reported on the map	Provider only: The Map does not correctly reflect service that I facilitate to this location	100	20	Fixed Wireless	Served (Over 100/20 available)	Wireless
1193781	222 11TH CIRCLE	DE WITT	IA	52742	1	12-Provider facilitates speeds faster than that reported on the map	Provider only: The Map does not correctly reflect service that I facilitate to this location	100	20	Fixed Wireless	Served (Over 100/20 available)	Wireless
1193932	562 5TH AVENUE SOUTH	CLINTON	IA	52732	1	12-Provider facilitates speeds faster than that reported on the map	Provider only: The Map does not correctly reflect service that I facilitate to this location	100	20	Fixed Wireless	Served (Over 100/20 available)	Wireless
1194011	1060 GRANDVIEW DRIVE	CLINTON	IA	52732	1	12-Provider facilitates speeds faster than that reported on the map	Provider only: The Map does not correctly reflect service that I facilitate to this location	100	20	Fixed Wireless	Served (Over 100/20 available)	Wireless
1194183	1104 SPRINGBROOK LANE	DE WITT	IA	52742	1	12-Provider facilitates speeds faster than that reported on the map	Provider only: The Map does not correctly reflect service that I facilitate to this location	100	20	Fixed Wireless	Served (Over 100/20 available)	Wireless
1194315	16989 F AVENUE	MUSCATINE	IA	52761	1	12-Provider facilitates speeds faster than that reported on the map	Provider only: The Map does not correctly reflect service that I facilitate to this location	100	20	Fixed Wireless	Served (Over 100/20 available)	Wireless
1194318	517 2ND STREET NORTH	CLINTON	IA	52732	1	12-Provider facilitates speeds faster than that reported on the map	Provider only: The Map does not correctly reflect service that I facilitate to this location	100	20	Fixed Wireless	Served (Over 100/20 available)	Wireless
1194506	2826 PERSHING BOULEVARD	CLINTON	IA	52732	1	12-Provider facilitates speeds faster than that reported on the map	Provider only: The Map does not correctly reflect service that I facilitate to this location	100	20	Fixed Wireless	Served (Over 100/20 available)	Wireless
1194579	308 SOUTH JEFFERSON STREET	EXIRA	IA	50076	1	12-Provider facilitates speeds faster than that reported on the map	Provider only: The Map does not correctly reflect service that I facilitate to this location	100	20	Fixed Wireless	Served (Over 100/20 available)	Wireless
1194750	121 6TH AVENUE SOUTH	CLINTON	IA	52732	1	12-Provider facilitates speeds faster than that reported on the map	Provider only: The Map does not correctly reflect service that I facilitate to this location	100	20	Fixed Wireless	Served (Over 100/20 available)	Wireless
1194840	14829 225TH AVENUE	WEBSTER	IA	52355	1	12-Provider facilitates speeds faster than that reported on the map	Provider only: The Map does not correctly reflect service that I facilitate to this location	100	20	Fixed Wireless	Served (Over 100/20 available)	Wireless
1194884	1729 8TH STREET NORTH	CLINTON	IA	52732	1	12-Provider facilitates speeds faster than that reported on the map	Provider only: The Map does not correctly reflect service that I facilitate to this location	100	20	Fixed Wireless	Served (Over 100/20 available)	Wireless
1195101	2383 14TH STREET SOUTH	CLINTON	IA	52732	1	12-Provider facilitates speeds faster than that reported on the map	Provider only: The Map does not correctly reflect service that I facilitate to this location	100	20	Fixed Wireless	Served (Over 100/20 available)	Wireless
1195253	727 14TH AVENUE NORTHWEST	CLINTON	IA	52732	1	12-Provider facilitates speeds faster than that reported on the map	Provider only: The Map does not correctly reflect service that I facilitate to this location	100	20	Fixed Wireless	Served (Over 100/20 available)	Wireless
1195263	1373 WASHINGTON STREET	ANDOVER	IA	52701	1	12-Provider facilitates speeds faster than that reported on the map	Provider only: The Map does not correctly reflect service that I facilitate to this location	100	20	Fixed Wireless	Served (Over 100/20 available)	Wireless
1195266	304 WASHINGTON STREET	WEBSTER	IA	52355	1	12-Provider facilitates speeds faster than that reported on the map	Provider only: The Map does not correctly reflect service that I facilitate to this location	100	20	Fixed Wireless	Served (Over 100/20 available)	Wireless
1195449	631 2ND AVENUE SOUTH	CLINTON	IA	52732	1	12-Provider facilitates speeds faster than that reported on the map	Provider only: The Map does not correctly reflect service that I facilitate to this location	100	20	Fixed Wireless	Served (Over 100/20 available)	Wireless
1195451	1208 WINDSOR DRIVE	CLINTON	IA	52732	1	12-Provider facilitates speeds faster than that reported on the map	Provider only: The Map does not correctly reflect service that I facilitate to this location	100	20	Fixed Wireless	Served (Over 100/20 available)	Wireless
1195582	609 6TH AVENUE	DE WITT	IA	52742	1	12-Provider facilitates speeds faster than that reported on the map	Provider only: The Map does not correctly reflect service that I facilitate to this location	100	20	Fixed Wireless	Served (Over 100/20 available)	Wireless
1195594	246 5TH AVENUE SOUTH	CLINTON	IA	52732	1	12-Provider facilitates speeds faster than that reported on the map	Provider only: The Map does not correctly reflect service that I facilitate to this location	100	20	Fixed Wireless	Served (Over 100/20 available)	Wireless
1195955	412 MIDDLE ROAD	CAMANCHE	IA	52730	1	12-Provider facilitates speeds faster than that reported on the map	Provider only: The Map does not correctly reflect service that I facilitate to this location	100	20	Fixed Wireless	Served (Over 100/20 available)	Wireless
1195964	1045 9TH AVENUE NORTH	CLINTON	IA	52732	1	12-Provider facilitates speeds faster than that reported on the map	Provider only: The Map does not correctly reflect service that I facilitate to this location	100	20	Fixed Wireless	Served (Over 100/20 available)	Wireless
1196035	501 CERRO GORDO STREET	ACKLEY	IA	50601	1	12-Provider facilitates speeds faster than that reported on the map	Provider only: The Map does not correctly reflect service that I facilitate to this location	100	20	Fixed Wireless	Served (Over 100/20 available)	Wireless
1196046	1425 MAIN AVENUE	CLINTON	IA	52732	1	12-Provider facilitates speeds faster than that reported on the map	Provider only: The Map does not correctly reflect service that I facilitate to this location	100	20	Fixed Wireless	Served (Over 100/20 available)	Wireless
1196255	2558 LIBERTY AVENUE	CLINTON	IA	52732	1	12-Provider facilitates speeds faster than that reported on the map	Provider only: The Map does not correctly reflect service that I facilitate to this location	100	20	Fixed Wireless	Served (Over 100/20 available)	Wireless
1196257	419 21ST PLACE COURT	CLINTON	IA	52732	1	12-Provider facilitates speeds faster than that reported on the map	Provider only: The Map does not correctly reflect service that I facilitate to this location	100	20	Fixed Wireless	Served (Over 100/20 available)	Wireless
1196268	1040 2ND AVENUE SOUTH	CLINTON	IA	52732	1	12-Provider facilitates speeds faster than that reported on the map	Provider only: The Map does not correctly reflect service that I facilitate to this location	100	20	Fixed Wireless	Served (Over 100/20 available)	Wireless
1196316	2218 LIBERTY AVENUE	CLINTON	IA	52732	1	12-Provider facilitates speeds faster than that reported on the map	Provider only: The Map does not correctly reflect service that I facilitate to this location	100	20	Fixed Wireless	Served (Over 100/20 available)	Wireless
1196362	563 1ST AVENUE	CLINTON	IA	52732	1	12-Provider facilitates speeds faster than that reported on the map	Provider only: The Map does not correctly reflect service that I facilitate to this location	100	20	Fixed Wireless	Served (Over 100/20 available)	Wireless
1196368	2160 275TH AVENUE	DE WITT	IA	52742	1	12-Provider facilitates speeds faster than that reported on the map	Provider only: The Map does not correctly reflect service that I facilitate to this location	100	20	Fixed Wireless	Served (Over 100/20 available)	Wireless
1196406	2304 DUNHAM STREET	CLINTON	IA	52732	1	12-Provider facilitates speeds faster than that reported on the map	Provider only: The Map does not correctly reflect service that I facilitate to this location	100	20	Fixed Wireless	Served (Over 100/20 available)	Wireless
1196570	4254 140TH STREET	CLINTON	IA	52732	1	12-Provider facilitates speeds faster than that reported on the map	Provider only: The Map does not correctly reflect service that I facilitate to this location	100	20	Fixed Wireless	Served (Over 100/20 available)	Wireless
1196583	2116 9TH STREET	CAMANCHE	IA	52730	1	12-Provider facilitates speeds faster than that reported on the map	Provider only: The Map does not correctly reflect service that I facilitate to this location	100	20	Fixed Wireless	Served (Over 100/20 available)	Wireless
1196942	101 HILLTOP DRIVE	ACKLEY	IA	50601	1	12-Provider facilitates speeds faster than that reported on the map	Provider only: The Map does not correctly reflect service that I facilitate to this location	100	20	Fixed Wireless	Served (Over 100/20 available)	Wireless
1197006	1041 16TH AVENUE NORTHWEST	CLINTON	IA	52732	1	12-Provider facilitates speeds faster than that reported on the map	Provider only: The Map does not correctly reflect service that I facilitate to this location	100	20	Fixed Wireless	Served (Over 100/20 available)	Wireless
1197213	628 4TH AVENUE	DE WITT	IA	52742	1	12-Provider facilitates speeds faster than that reported on the map	Provider only: The Map does not correctly reflect service that I facilitate to this location	100	20	Fixed Wireless	Served (Over 100/20 available)	Wireless
1197276	2231 CAMANCHE AVENUE	CLINTON	IA	52732	1	12-Provider facilitates speeds faster than that reported on the map	Provider only: The Map does not correctly reflect service that I facilitate to this location	100	20	Fixed Wireless	Served (Over 100/20 available)	Wireless
1197375	727 MILL CREEK LANE	CLINTON	IA	52732	1	12-Provider facilitates speeds faster than that reported on the map	Provider only: The Map does not correctly reflect service that I facilitate to this location	100	20	Fixed Wireless	Served (Over 100/20 available)	Wireless
1197439	94 32ND AVENUE NORTH	CLINTON	IA	52732	1	12-Provider facilitates speeds faster than that reported on the map	Provider only: The Map does not correctly reflect service that I facilitate to this location	100	20	Fixed Wireless	Served (Over 100/20 available)	Wireless
1197667	800 16TH AVENUE	CAMANCHE	IA	52730	1	12-Provider facilitates speeds faster than that reported on the map	Provider only: The Map does not correctly reflect service that I facilitate to this location	100	20	Fixed Wireless	Served (Over 100/20 available)	Wireless
1197712	1048 185TH AVENUE	MAQUOKETA	IA	52060	1	12-Provider facilitates speeds faster than that reported on the map	Provider only: The Map does not correctly reflect service that I facilitate to this location	100	20	Fixed Wireless	Served (Over 100/20 available)	Wireless
1197818	1410 8TH AVENUE	DE WITT	IA	52742	1	12-Provider facilitates speeds faster than that reported on the map	Provider only: The Map does not correctly reflect service that I facilitate to this location	100	20	Fixed Wireless	Served (Over 100/20 available)	Wireless
1197883	803 7TH STREET	CAMANCHE	IA	52730	1	12-Provider facilitates speeds faster than that reported on the map	Provider only: The Map does not correctly reflect service that I facilitate to this location	100	20	Fixed Wireless	Served (Over 100/20 available)	Wireless
1197917	937 9TH AVENUE	CAMANCHE	IA	52730	1	12-Provider facilitates speeds faster than that reported on the map	Provider only: The Map does not correctly reflect service that I facilitate to this location	100	20	Fixed Wireless	Served (Over 100/20 available)	Wireless

1198193	842 6TH AVENUE SOUTH	CLINTON	IA	52732	1	12-Provider facilitates speeds faster than that reported on the map	Provider only: The Map does not correctly reflect service that I facilitate to this location	100	20	Fixed Wireless	Served (Over 100/20 available)	Wireless
1198208	656 8TH AVENUE SOUTH	CLINTON	IA	52732	1	12-Provider facilitates speeds faster than that reported on the map	Provider only: The Map does not correctly reflect service that I facilitate to this location	100	20	Fixed Wireless	Served (Over 100/20 available)	Wireless
1198209	505 MAIN STREET	DELMAR	IA	52037	1	12-Provider facilitates speeds faster than that reported on the map	Provider only: The Map does not correctly reflect service that I facilitate to this location	100	20	Fixed Wireless	Served (Over 100/20 available)	Wireless
1198280	519 14TH AVENUE	CAMANCHE	IA	52730	1	12-Provider facilitates speeds faster than that reported on the map	Provider only: The Map does not correctly reflect service that I facilitate to this location	100	20	Fixed Wireless	Served (Over 100/20 available)	Wireless
1198309	3711 292ND STREET	CAMANCHE	IA	52730	1	12-Provider facilitates speeds faster than that reported on the map	Provider only: The Map does not correctly reflect service that I facilitate to this location	100	20	Fixed Wireless	Served (Over 100/20 available)	Wireless
1198512	223 LINCOLN AVENUE	ACKLEY	IA	50601	1	12-Provider facilitates speeds faster than that reported on the map	Provider only: The Map does not correctly reflect service that I facilitate to this location	100	20	Fixed Wireless	Served (Over 100/20 available)	Wireless
1198580	2105 LINCOLN WAY	CLINTON	IA	52732	1	12-Provider facilitates speeds faster than that reported on the map	Provider only: The Map does not correctly reflect service that I facilitate to this location	100	20	Fixed Wireless	Served (Over 100/20 available)	Wireless
1198609	3331 VALLEY OAKS DRIVE	CLINTON	IA	52732	1	12-Provider facilitates speeds faster than that reported on the map	Provider only: The Map does not correctly reflect service that I facilitate to this location	100	20	Fixed Wireless	Served (Over 100/20 available)	Wireless
1198872	412 2ND AVENUE	LOW MOOR	IA	52757	1	12-Provider facilitates speeds faster than that reported on the map	Provider only: The Map does not correctly reflect service that I facilitate to this location	100	20	Fixed Wireless	Served (Over 100/20 available)	Wireless
1198898	603 9TH AVENUE	CAMANCHE	IA	52730	1	12-Provider facilitates speeds faster than that reported on the map	Provider only: The Map does not correctly reflect service that I facilitate to this location	100	20	Fixed Wireless	Served (Over 100/20 available)	Wireless
1198944	1037 BROOKVIEW DRIVE	DE WITT	IA	52742	1	12-Provider facilitates speeds faster than that reported on the map	Provider only: The Map does not correctly reflect service that I facilitate to this location	100	20	Fixed Wireless	Served (Over 100/20 available)	Wireless
1199500	829 12TH AVENUE SOUTH	CLINTON	IA	52732	1	12-Provider facilitates speeds faster than that reported on the map	Provider only: The Map does not correctly reflect service that I facilitate to this location	100	20	Fixed Wireless	Served (Over 100/20 available)	Wireless
1199529	4560 170TH STREET	CLINTON	IA	52732	1	12-Provider facilitates speeds faster than that reported on the map	Provider only: The Map does not correctly reflect service that I facilitate to this location	100	20	Fixed Wireless	Served (Over 100/20 available)	Wireless
1199784	902 PARK AVENUE	ACKLEY	IA	50601	1	12-Provider facilitates speeds faster than that reported on the map	Provider only: The Map does not correctly reflect service that I facilitate to this location	100	20	Fixed Wireless	Served (Over 100/20 available)	Wireless
1199790	1924 14TH STREET	CAMANCHE	IA	52730	1	12-Provider facilitates speeds faster than that reported on the map	Provider only: The Map does not correctly reflect service that I facilitate to this location	100	20	Fixed Wireless	Served (Over 100/20 available)	Wireless
1199843	1160 BOBETTA COURT	CLINTON	IA	52732	1	12-Provider facilitates speeds faster than that reported on the map	Provider only: The Map does not correctly reflect service that I facilitate to this location	100	20	Fixed Wireless	Served (Over 100/20 available)	Wireless
1199999	611 4TH AVENUE	CAMANCHE	IA	52730	1	12-Provider facilitates speeds faster than that reported on the map	Provider only: The Map does not correctly reflect service that I facilitate to this location	100	20	Fixed Wireless	Served (Over 100/20 available)	Wireless
1120129	2651 FRIENDSHIP TRAIL	CLINTON	IA	52732	1	12-Provider facilitates speeds faster than that reported on the map	Provider only: The Map does not correctly reflect service that I facilitate to this location	100	20	Fixed Wireless	Served (Over 100/20 available)	Wireless
1132622	203 WEST NEWTON STREET	EDGEWOOD	IA	52042	1	12-Provider facilitates speeds faster than that reported on the map	Provider only: The Map does not correctly reflect service that I facilitate to this location	100	20	Fixed Wireless	Served (Over 100/20 available)	Wireless
1132904	2651 FRIENDSHIP TRAIL	CLINTON	IA	52732	1	12-Provider facilitates speeds faster than that reported on the map	Provider only: The Map does not correctly reflect service that I facilitate to this location	100	20	Fixed Wireless	Served (Over 100/20 available)	Wireless
1144522	2651 FRIENDSHIP TRAIL	CLINTON	IA	52732	1	12-Provider facilitates speeds faster than that reported on the map	Provider only: The Map does not correctly reflect service that I facilitate to this location	100	20	Fixed Wireless	Served (Over 100/20 available)	Wireless
1184951	203 WEST NEWTON STREET	EDGEWOOD	IA	52042	1	12-Provider facilitates speeds faster than that reported on the map	Provider only: The Map does not correctly reflect service that I facilitate to this location	100	20	Fixed Wireless	Served (Over 100/20 available)	Wireless
1193853	2628 FRIENDSHIP TRAIL	CLINTON	IA	52732	1	12-Provider facilitates speeds faster than that reported on the map	Provider only: The Map does not correctly reflect service that I facilitate to this location	100	20	Fixed Wireless	Served (Over 100/20 available)	Wireless
1100499	4514 TALLGRASS CIRCLE	SPIRIT LAKE	IA	51360	1	12-Provider facilitates speeds faster than that reported on the map	Provider only: The Map does not correctly reflect service that I facilitate to this location	100	20	Fixed Wireless	Served (Over 100/20 available)	Wireless
1102384	34304 160TH STREET	CEDAR FALLS	IA	50613	1	12-Provider facilitates speeds faster than that reported on the map	Provider only: The Map does not correctly reflect service that I facilitate to this location	100	20	Fixed Wireless	Served (Over 100/20 available)	Wireless
1103431	600 NORTH HWY 67	PRINCETON	IA	52768	1	12-Provider facilitates speeds faster than that reported on the map	Provider only: The Map does not correctly reflect service that I facilitate to this location	100	20	Fixed Wireless	Served (Over 100/20 available)	Wireless
1112519	600 NORTH HWY 67	PRINCETON	IA	52768	1	12-Provider facilitates speeds faster than that reported on the map	Provider only: The Map does not correctly reflect service that I facilitate to this location	100	20	Fixed Wireless	Served (Over 100/20 available)	Wireless
1104605	700 PERSHING ROAD	MAQUOKETA	IA	52060	1	12-Provider facilitates speeds faster than that reported on the map	Provider only: The Map does not correctly reflect service that I facilitate to this location	100	20	Fixed Wireless	Served (Over 100/20 available)	Wireless
1100344	1903 PARK AVENUE	MUSCATINE	IA	52761	1	12-Provider facilitates speeds faster than that reported on the map	Provider only: The Map does not correctly reflect service that I facilitate to this location	100	20	Fixed Wireless	Served (Over 100/20 available)	Wireless
1117446	539 16TH AVENUE SOUTH		IA		1	12-Provider facilitates speeds faster than that reported on the map	Provider only: The Map does not correctly reflect service that I facilitate to this location	100	20	Fixed Wireless	Served (Over 100/20 available)	Wireless
1122410	2700 FRIENDSHIP TRAIL		IA		1	12-Provider facilitates speeds faster than that reported on the map	Provider only: The Map does not correctly reflect service that I facilitate to this location	100	20	Fixed Wireless	Served (Over 100/20 available)	Wireless
1128961	2682 FRIENDSHIP TRAIL		IA		1	12-Provider facilitates speeds faster than that reported on the map	Provider only: The Map does not correctly reflect service that I facilitate to this location	100	20	Fixed Wireless	Served (Over 100/20 available)	Wireless
1131910	616 18TH AVENUE SOUTH		IA		1	12-Provider facilitates speeds faster than that reported on the map	Provider only: The Map does not correctly reflect service that I facilitate to this location	100	20	Fixed Wireless	Served (Over 100/20 available)	Wireless
1140906	3339 TERRACE LAKE ROAD		IA	52621	1	12-Provider facilitates speeds faster than that reported on the map	Provider only: The Map does not correctly reflect service that I facilitate to this location	100	20	Fixed Wireless	Served (Over 100/20 available)	Wireless
1155675	555 17TH AVENUE SOUTH		IA		1	12-Provider facilitates speeds faster than that reported on the map	Provider only: The Map does not correctly reflect service that I facilitate to this location	100	20	Fixed Wireless	Served (Over 100/20 available)	Wireless
1163341	659 18TH AVENUE SOUTH		IA		1	12-Provider facilitates speeds faster than that reported on the map	Provider only: The Map does not correctly reflect service that I facilitate to this location	100	20	Fixed Wireless	Served (Over 100/20 available)	Wireless
1168264	1088 360TH AVENUE		IA	51334	1	12-Provider facilitates speeds faster than that reported on the map	Provider only: The Map does not correctly reflect service that I facilitate to this location	100	20	Fixed Wireless	Served (Over 100/20 available)	Wireless
1191382	1218 20TH STREET		IA		1	12-Provider facilitates speeds faster than that reported on the map	Provider only: The Map does not correctly reflect service that I facilitate to this location	100	20	Fixed Wireless	Served (Over 100/20 available)	Wireless
1101217	2600 FRIENDSHIP TRAIL		IA		1	12-Provider facilitates speeds faster than that reported on the map	Provider only: The Map does not correctly reflect service that I facilitate to this location	100	20	Fixed Wireless	Served (Over 100/20 available)	Wireless
1132237	2751 FRIENDSHIP TRAIL		IA		1	12-Provider facilitates speeds faster than that reported on the map	Provider only: The Map does not correctly reflect service that I facilitate to this location	100	20	Fixed Wireless	Served (Over 100/20 available)	Wireless
1168476	2434 HARMONY PATH		IA		1	12-Provider facilitates speeds faster than that reported on the map	Provider only: The Map does not correctly reflect service that I facilitate to this location	100	20	Fixed Wireless	Served (Over 100/20 available)	Wireless
1172692	2701 FRIENDSHIP TRAIL		IA		1	12-Provider facilitates speeds faster than that reported on the map	Provider only: The Map does not correctly reflect service that I facilitate to this location	100	20	Fixed Wireless	Served (Over 100/20 available)	Wireless
1176925	2728 HONESTY WAY		IA		1	12-Provider facilitates speeds faster than that reported on the map	Provider only: The Map does not correctly reflect service that I facilitate to this location	100	20	Fixed Wireless	Served (Over 100/20 available)	Wireless
1184393	2729 FRIENDSHIP TRAIL		IA		1	12-Provider facilitates speeds faster than that reported on the map	Provider only: The Map does not correctly reflect service that I facilitate to this location	100	20	Fixed Wireless	Served (Over 100/20 available)	Wireless
1103559	1345 SOUTHEAST 7TH AVENUE	LE MARS	IA	51031	1	12-Provider facilitates speeds faster than that reported on the map	Provider only: The Map does not correctly reflect service that I facilitate to this location	100	20	Fixed Wireless	Served (Over 100/20 available)	Wireless
1103773	31 SOUTHEAST 3RD AVENUE	LE MARS	IA	51031	1	12-Provider facilitates speeds faster than that reported on the map	Provider only: The Map does not correctly reflect service that I facilitate to this location	100	20	Fixed Wireless	Served (Over 100/20 available)	Wireless
1105385	326 SOUTHEAST 4TH AVENUE	LE MARS	IA	51031	1	12-Provider facilitates speeds faster than that reported on the map	Provider only: The Map does not correctly reflect service that I facilitate to this location	100	20	Fixed Wireless	Served (Over 100/20 available)	Wireless
1105444	39298 190TH STREET	LE MARS	IA	51031	1	12-Provider facilitates speeds faster than that reported on the map	Provider only: The Map does not correctly reflect service that I facilitate to this location	100	20	Fixed Wireless	Served (Over 100/20 available)	Wireless
1107459	610 SOUTHEAST 15TH STREET	LE MARS	IA	51031	1	12-Provider facilitates speeds faster than that reported on the map	Provider only: The Map does not correctly reflect service that I facilitate to this location	100	20	Fixed Wireless	Served (Over 100/20 available)	Wireless
1108284	201 NORTHEAST 6TH STREET	LE MARS	IA	51031	1	12-Provider facilitates speeds faster than that reported on the map	Provider only: The Map does not correctly reflect service that I facilitate to this location	100	20	Fixed Wireless	Served (Over 100/20 available)	Wireless
1109940	387 SOUTHWEST 2ND STREET	LE MARS	IA	51031	1	12-Provider facilitates speeds faster than that reported on the map	Provider only: The Map does not correctly reflect service that I facilitate to this location	100	20	Fixed Wireless	Served (Over 100/20 available)	Wireless
1110411	501 NORTHWEST 2ND AVENUE	LE MARS	IA	51031	1	12-Provider facilitates speeds faster than that reported on the map	Provider only: The Map does not correctly reflect service that I facilitate to this location	100	20	Fixed Wireless	Served (Over 100/20 available)	Wireless
1112025	1123 SOUTHEAST 2ND STREET	LE MARS	IA	51031	1	12-Provider facilitates speeds faster than that reported on the map	Provider only: The Map does not correctly reflect service that I facilitate to this location	100	20	Fixed Wireless	Served (Over 100/20 available)	Wireless
1112674	101 NORTHWEST 4TH AVENUE	LE MARS	IA	51031	1	12-Provider facilitates speeds faster than that reported on the map	Provider only: The Map does not correctly reflect service that I facilitate to this location	100	20	Fixed Wireless	Served (Over 100/20 available)	Wireless
1100038	514 G STREET NORTH	OSKALOOSA	IA	52577	1	12-Provider facilitates speeds faster than that reported on the map	Provider only: The Map does not correctly reflect service that I facilitate to this location	100	20	Fixed Wireless	Served (Over 100/20 available)	Wireless
1100039	605 21ST STREET	SPIRIT LAKE	IA	51360	1	12-Provider facilitates speeds faster than that reported on the map	Provider only: The Map does not correctly reflect service that I facilitate to this location	100	20	Fixed Wireless	Served (Over 100/20 available)	Wireless
1100080	508 MECHANICS STREET	FAYETTE	IA	52142	1	12-Provider facilitates speeds faster than that reported on the map	Provider only: The Map does not correctly reflect service that I facilitate to this location	100	20	Fixed Wireless	Served (Over 100/20 available)	Wireless
1100093	533 5TH AVENUE SOUTHEAST	OELWEIN	IA	50662	1	12-Provider facilitates speeds faster than that reported on the map	Provider only: The Map does not correctly reflect service that I facilitate to this location	100	20	Fixed Wireless	Served (Over 100/20 available)	Wireless
1100097	1515 L AVENUE WEST	OSKALOOSA	IA	52577	1	12-Provider facilitates speeds faster than that reported on the map	Provider only: The Map does not correctly reflect service that I facilitate to this location	100	20	Fixed Wireless	Served (Over 100/20 available)	Wireless
1100200	104 K AVENUE	GRUNDY CENTER	IA	50638	1	12-Provider facilitates speeds faster than that reported on the map	Provider only: The Map does not correctly reflect service that I facilitate to this location	100	20	Fixed Wireless	Served (Over 100/20 available)	Wireless
1100239	2329 37TH STREET	SPIRIT LAKE	IA	51360	1	12-Provider facilitates speeds faster than that reported on the map	Provider only: The Map does not correctly reflect service that I facilitate to this location	100	20	Fixed Wireless	Served (Over 100/20 available)	Wireless
1100275	1502 PROSPECT STREET	OKOBOJI	IA	51355	1	12-Provider facilitates speeds faster than that reported on the map	Provider only: The Map does not correctly reflect service that I facilitate to this location	100	20	Fixed Wireless	Served (Over 100/20 available)	Wireless
1100277	717 E STREET NORTH	OSKALOOSA	IA	52577	1	12-Provider facilitates speeds faster than that reported on the map	Provider only: The Map does not correctly reflect service that I facilitate to this location	100	20	Fixed Wireless	Served (Over 100/20 available)	Wireless
1100313	504 ADAMS STREET	MUSCATINE	IA	52761	1	12-Provider facilitates speeds faster than that reported on the map	Provider only: The Map does not correctly reflect service that I facilitate to this location	100	20	Fixed Wireless	Served (Over 100/20 available)	Wireless
1100363	1603 LINCOLN BOULEVARD	MUSCATINE	IA	52761	1	12-Provider facilitates speeds faster than that reported on the map	Provider only: The Map does not correctly reflect service that I facilitate to this location	100	20	Fixed Wireless	Served (Over 100/20 available)	Wireless
1100481	314 STEVENS STREET	JESUP	IA	50648	1	12-Provider facilitates speeds faster than that reported on the map	Provider only: The Map does not correctly reflect service that I facilitate to this location	100	20	Fixed Wireless	Served (Over 100/20 available)	Wireless
1100510	34 6TH AVENUE SOUTHEAST	OELWEIN	IA	50662	1	12-Provider facilitates speeds faster than that reported on the map	Provider only: The Map does not correctly reflect service that I facilitate to this location	100	20	Fixed Wireless	Served (Over 100/20 available)	Wireless
1100516	16468 HUMKE RD	DUBUQUE	IA	52002	1	12-Provider facilitates speeds faster than that reported on the map	Provider only: The Map does not correctly reflect service that I facilitate to this location	100	20	Fixed Wireless	Served (Over 100/20 available)	Wireless
1100608	1528 110TH STREET	HAZLETON	IA	50641	1	12-Provider facilitates speeds faster than that reported on the map	Provider only: The Map does not correctly reflect service that I facilitate to this location	100	20	Fixed Wireless	Served (Over 100/20 available)	Wireless
1100621	13979 RYAN RD	PEOSTA	IA	52068	1	12-Provider facilitates speeds faster than that reported on the map	Provider only: The Map does not correctly reflect service that I facilitate to this location	100	20	Fixed Wireless	Served (Over 100/20 available)	Wireless
1100745	101 NORTH CLARK STREET	WINFIELD	IA	52659	1	12-Provider facilitates speeds faster than that reported on the map	Provider only: The Map does not correctly reflect service that I facilitate to this location	100	20	Fixed Wireless	Served (Over 100/20 available)	Wireless
1100766	75259 FAIRVIEW ROAD	ANITA	IA	50020	1	12-Provider facilitates speeds faster than that reported on the map	Provider only: The Map does not correctly reflect service that I facilitate to this location	100	20	Fixed Wireless	Served (Over 100/20 available)	Wireless
1100841	502 A AVENUE EAST	OSKALOOSA	IA	52577	1	12-Provider facilitates speeds faster than that reported on the map	Provider only: The Map does not correctly reflect service that I facilitate to this location	100	20	Fixed Wireless	Served (Over 100/20 available)	Wireless
1100903	205 4TH STREET SOUTHEAST	INDEPENDENCE	IA	50644	1	12-Provider facilitates speeds faster than that reported on the map	Provider only: The Map does not correctly reflect service that I facilitate to this location	100	20	Fixed Wireless	Served (Over 100/20 available)	Wireless
1100918	56928 64TH STREET	SABULA	IA	52070	1	12-Provider facilitates speeds faster than that reported on the map	Provider only: The Map does not correctly reflect service that I facilitate to this location	100	20	Fixed Wireless	Served (Over 100/20 available)	Wireless
1100935	56 YALE AVENUE	MAQUOKETA	IA	52060	1	12-Provider facilitates speeds faster than that reported on the map	Provider only: The Map does not correctly reflect service that I facilitate to this location	100	20	Fixed Wireless	Served (Over 100/20 available)	Wireless
1100938	1406 8TH AVENUE WEST	OSKALOOSA	IA	52577	1	12-Provider facilitates speeds faster than that reported on the map	Provider only: The Map does not correctly reflect service that I facilitate to this location	100	20	Fixed Wireless	Served (Over 100/20 available)	Wireless
1100992	1021 8TH AVENUE EAST	OSKALOOSA	IA	52577	1	12-Provider facilitates speeds faster than that reported on the map	Provider only: The Map does not correctly reflect service that I facilitate to this location	100	20	Fixed Wireless	Served (Over 100/20 available)	Wireless
1101072	207 MAIN STREET EAST	DECORAH	IA	52101	1	12-Provider facilitates speeds faster than that reported on the map	Provider only: The Map does not correctly reflect service that I facilitate to this location	100	20	Fixed Wireless	Served (Over 100/20 available)	Wireless
1101145	200 2ND STREET	DIKE	IA	50624	1	12-Provider facilitates speeds faster than that reported on the map	Provider only: The Map does not correctly reflect service that I facilitate to this location	100	20	Fixed Wireless	Served (Over 100/20 available)	Wireless
1101195	233 3RD AVENUE SOUTHEAST	OELWEIN	IA	50662	1	12-Provider facilitates speeds faster than that reported on the map	Provider only: The Map does not correctly reflect service that I facilitate to this location	100	20	Fixed Wireless	Served (Over 100/20 available)	Wireless
1101210	1301 EAST HIGHWAY 22	MUSCATINE	IA	52761	1	12-Provider facilitates speeds faster than that reported on the map	Provider only: The Map does not correctly reflect service that I facilitate to this location	100	20	Fixed Wireless	Served (Over 100/20 available)	Wireless
1101283	1418 1ST STREET SOUTH	OSKALOOSA	IA	52577	1	12-Provider facilitates speeds faster than that reported on the map	Provider only: The Map does not correctly reflect service that I facilitate to this location	100	20	Fixed Wireless	Served (Over 100/20 available)	Wireless
1101284	2713 CENTER LAKE DRIVE	SPIRIT LAKE	IA	51360	1	12-Provider facilitates speeds faster than that reported on the map	Provider only: The Map does not correctly reflect service that I facilitate to this location	100	20	Fixed Wireless	Served (Over 100/20 available)	Wireless
1101359	4945 190TH AVENUE	LINN GROVE	IA	51033	1	12-Provider facilitates speeds faster than that reported on the map	Provider only: The Map does not correctly reflect service that I facilitate to this location	100	20	Fixed Wireless	Served (Over 100/20 available)	Wireless
1101374	14957 OLD HIGHWAY RD	DUBUQUE	IA	52002	1	12-Provider facilitates speeds faster than that reported on the map	Provider only: The Map does not correctly reflect service that I facilitate to this location	100	20	Fixed Wireless	Served (Over 100/20 available)	Wireless
1101475	2002 ENTERPRISE COURT SOUTHWEST	INDEPENDENCE	IA	50644	1	12-Provider facilitates speeds faster than that reported on the map	Provider only: The Map does not correctly reflect service that I facilitate to this location	100	20	Fixed Wireless	Served (Over 100/20 available)	Wireless
1101482	1112 SUNSHINE RUN	ARNOLDS PARK	IA	51331	1	12-Provider facilitates speeds faster than that reported on the map	Provider only: The Map does not correctly reflect service that I facilitate to this location	100	20	Fixed Wireless	Served (Over 100/20 available)	Wireless
1101490	501 11TH STREET	GRUNDY CENTER	IA	50638	1	12-Provider facilitates speeds faster than that reported on the map	Provider only: The Map does not correctly reflect service that I facilitate to this location	100	20	Fixed Wireless	Served (Over 100/20 available)	Wireless
1101529	703 22ND	SPIRIT LAKE	IA	51360	1	12-Provider facilitates speeds faster than that reported on the map	Provider only: The Map does not correctly reflect service that I facilitate to this location	100	20	Fixed Wireless	Served (Over 100/20 available)	Wireless
1101588	314 7TH STREET NORTHEAST	INDEPENDENCE	IA	50644	1	12-Provider facilitates speeds faster than that reported on the map	Provider only: The Map does not correctly reflect service that I facilitate to this location	100	20	Fixed Wireless	Served (Over 100/20 available)	Wireless
1101616	248 WEST CEDAR STREET	DIKE	IA	50624	1	12-Provider facilitates speeds faster than that reported on the map	Provider only: The Map does not correctly reflect service that I facilitate to this location	100	20	Fixed Wireless	Served (Over 100/20 available)	Wireless
1101624	1506 A AVENUE EAST	OSKALOOSA	IA	52577	1	12-Provider facilitates speeds faster than that reported on the map	Provider only: The Map does not correctly reflect service that I facilitate to this location	100	20	Fixed Wireless	Served (Over 100/20 available)	Wireless
1101647	2101 NORTH LAVISTA HEIGHTS ROAD	AVOCA	IA	51521	1	12-Provider facilitates speeds faster than that reported on the map	Provider only: The Map does not correctly reflect service that I facilitate to this location	100	20	Fixed Wireless	Served (Over 100/20 available)	Wireless
1101679	4829 JACKSON AVENUE	ORANGE CITY	IA	51041	1	12-Provider facilitates speeds faster than that reported on the map	Provider only: The Map does not correctly reflect service that I facilitate to this location	100	20	Fixed Wireless	Served (Over 100/20 available)	Wireless
1101712	155 2ND STREET NORTH	WINTHROP	IA	50682	1	12-Provider facilitates speeds faster than that reported on the map	Provider only: The Map does not correctly reflect service that I facilitate to this location	100	20	Fixed Wireless	Served (Over 100/20 available)	Wireless
1101745	460 9TH STREET NORTH	OSKALOOSA	IA	52577	1	12-Provider facilitates speeds faster than that reported on the map	Provider only: The Map does not correctly reflect service that I facilitate to this location	100	20	Fixed Wireless	Served (Over 100/20 available)	Wireless
1101759	507 NORTH CHERRY STREET	AVOCA	IA	51521	1	12-Provider facilitates speeds faster than that reported on the map	Provider only: The Map does not correctly reflect service that I facilitate to this location	100	20	Fixed Wireless	Served (Over 100/20 available)	Wireless
1101773	812 MAPLE AVENUE	DECORAH	IA	52101	1	12-Provider facilitates speeds faster than that reported on the map	Provider only: The Map does not correctly reflect service that I facilitate to this location	100	20	Fixed Wireless	Served (Over 100/20 available)	Wireless
1101781	1508 HILL AVENUE	SPIRIT LAKE	IA	51360	1	12-Provider facilitates speeds faster than that reported on the map	Provider only: The Map does not correctly reflect service that I facilitate to this location	100	20	Fixed Wireless	Served (Over 100/20 available)	Wireless
1101796	3300 NORTH HIGHWAY 38	MUSCATINE	IA	52761	1	12-Provider facilitates speeds faster than that reported on the map	Provider only: The Map does not correctly reflect service that I facilitate to this location	100	20	Fixed Wireless	Served (Over 100/20 available)	Wireless
1101888	201 K AVENUE WEST	OSKALOOSA	IA	52577	1	12-Provider facilitates speeds faster than that reported on the map	Provider only: The Map does not correctly reflect service that I facilitate to this location	100	20	Fixed Wireless	Served (Over 100/20 available)	Wireless
1101890	406 EAST 1ST AVENUE	KELLERTON	IA	50133	1	12-Provider facilitates speeds faster than that reported on the map	Provider only: The Map does not correctly reflect service that I facilitate to this location	100	20	Fixed Wireless	Served (Over 100/20 available)	Wireless
1102008	221 HIGH AVENUE EAST	OSKALOOSA	IA	52577	1	12-Provider facilitates speeds faster than that reported on the map	Provider only: The Map does not correctly reflect service that I facilitate to this location	100	20	Fixed Wireless	Served (Over 100/20 available)	Wireless
1102039	1006 2ND AVENUE	ALTON	IA	51003	1	12-Provider facilitates speeds faster than that reported on the map	Provider only: The Map does not correctly reflect service that I facilitate to this location	100	20	Fixed Wireless	Served (Over 100/20 available)	Wireless
1102050	300 WEST YOCUM LANE	MT PLEASANT	IA	52641	1	12-Provider facilitates speeds faster than that reported on the map	Provider only: The Map does not correctly reflect service that I facilitate to this location	100	20	Fixed Wireless	Served (Over 100/20 available)	Wireless
1102059	203 NORTH RUMSEY STREET	EVERLY	IA	51338	1	12-Provider facilitates speeds faster than that reported on the map	Provider only: The Map does not correctly reflect service that I facilitate to this location	100	20	Fixed Wireless	Served (Over 100/20 available)	Wireless
1102129	51378 45TH STREET	MILES	IA	52064	1	12-Provider facilitates speeds faster than that reported on the map	Provider only: The Map does not correctly reflect service that I facilitate to this location	100	20	Fixed Wireless	Served (Over 100/20 available)	Wireless
1102199	210 EAST CENTER STREET	WINFIELD	IA	52659	1	12-Provider facilitates speeds faster than that reported on the map	Provider only: The Map does not correctly reflect service that I facilitate to this location	100	20	Fixed Wireless	Served (Over 100/20 available)	Wireless
1102218	2341 MAPLEWOOD DR	DUBUQUE	IA	52002	1	12-Provider facilitates speeds faster than that reported on the map	Provider only: The Map does not correctly reflect service that I facilitate to this location	100	20	Fixed Wireless	Served (Over 100/20 available)	Wireless
1102269	524 PROSPECT STREET	JESUP	IA	50648	1	12-Provider facilitates speeds faster than that reported on the map	Provider only: The Map does not correctly reflect service that I facilitate to this location	100	20	Fixed Wireless	Served (Over 100/20 available)	Wireless
1102309	304 9TH AVENUE SOUTHWEST	INDEPENDENCE	IA	50644	1	12-Provider facilitates speeds faster than that reported on the map	Provider only: The Map does not correctly reflect service that I facilitate to this location	100	20	Fixed Wireless	Served (Over 100/20 available)	Wireless
1102311	203 EAST SCHOOL AVENUE	OLDS	IA	52647	1	12-Provider facilitates speeds faster than that reported on the map	Provider only: The Map does not correctly reflect service that I facilitate to this location	100	20	Fixed Wireless	Served (Over 100/20 available)	Wireless
1102408	503 4 1/2 STREET SOUTHWEST	OELWEIN	IA	50662	1	12-Provider facilitates speeds faster than that reported on the map	Provider only: The Map does not correctly reflect service that I facilitate to this location	100	20	Fixed Wireless	Served (Over 100/20 available)	Wireless
1102434	1995 BAXTER AVENUE	JESUP	IA	50648	1	12-Provider facilitates speeds faster than that reported on the map	Provider only: The Map does not correctly reflect service that I facilitate to this location	100	20	Fixed Wireless	Served (Over 100/20 available)	Wireless
1102515	4487 DODGE ST	DUBUQUE	IA	52002	1	12-Provider facilitates speeds faster than that reported on the map	Provider only: The Map does not correctly reflect service that I facilitate to this location	100	20	Fixed Wireless	Served (Over 100/20 available)	Wireless
1102590	53244 745TH STREET	ANITA	IA	50020	1	12-Provider facilitates speeds faster than that reported on the map	Provider only: The Map does not correctly reflect service that I facilitate to this location	100	20	Fixed Wireless	Served (Over 100/20 available)	Wireless
1102591	329 3RD AVENUE SOUTHEAST	OELWEIN	IA	50662	1	12-Provider facilitates speeds faster than that reported on the map	Provider only: The Map does not correctly reflect service that I facilitate to this location	100	20	Fixed Wireless	Served (Over 100/20 available)	Wireless
1102611	606 3RD STREET SOUTH	OSKALOOSA	IA	52577	1	12-Provider facilitates speeds faster than that reported on the map	Provider only: The Map does not correctly reflect service that I facilitate to this location	100	20	Fixed Wireless	Served (Over 100/20 available)	Wireless
1102657	402 5TH AVENUE SOUTHWEST	OELWEIN	IA	50662	1	12-Provider facilitates speeds faster than that reported on the map	Provider only: The Map does not correctly reflect service that I facilitate to this location	100	20	Fixed Wireless	Served (Over 100/20 available)	Wireless
1102708	1401 4TH STREET	GRUNDY CENTER	IA	50638	1	12-Provider facilitates speeds faster than that reported on the map	Provider only: The Map does not correctly reflect service that I facilitate to this location	100	20	Fixed Wireless	Served (Over 100/20 available)	Wireless
1102765	1504 JUNEAU PLACE SOUTHEAST	ORANGE CITY	IA	51041	1	12-Provider facilitates speeds faster than that reported on the map	Provider only: The Map does not correctly reflect service that I facilitate to this location	100	20	Fixed Wireless	Served (Over 100/20 available)	Wireless
1102767	310 RIDGEVIEW DRIVE SOUTHEAST	INDEPENDENCE	IA	50644	1	12-Provider facilitates speeds faster than that reported on the map	Provider only: The Map does not correctly reflect service that I facilitate to this location	100	20	Fixed Wireless	Served (Over 100/20 available)	Wireless
1102771	1001 PERSHING ROAD	MAQUOKETA	IA	52060	1	12-Provider facilitates speeds faster than that reported on the map	Provider only: The Map does not correctly reflect service that I facilitate to this location	100	20	Fixed Wireless	Served (Over 100/20 available)	Wireless
1102777	519 2ND AVENUE EAST	OSKALOOSA	IA	52577	1	12-Provider facilitates speeds faster than that reported on the map	Provider only: The Map does not correctly reflect service that I facilitate to this location	100	20	Fixed Wireless	Served (Over 100/20 available)	Wireless

1102779	208 EAST APPLE STREET	MAQUOKETA	IA	52060	1	12-Provider facilitates speeds faster than that reported on the map	Provider only: The Map does not correctly reflect service that I facilitate to this location	100	20	Fixed Wireless	Served (Over 100/20 available)	Wireless
1102780	1909 9TH AVENUE EAST	OSKALOOSA	IA	52577	1	12-Provider facilitates speeds faster than that reported on the map	Provider only: The Map does not correctly reflect service that I facilitate to this location	100	20	Fixed Wireless	Served (Over 100/20 available)	Wireless
1102814	405 DAY STREET	DECORAH	IA	52101	1	12-Provider facilitates speeds faster than that reported on the map	Provider only: The Map does not correctly reflect service that I facilitate to this location	100	20	Fixed Wireless	Served (Over 100/20 available)	Wireless
1102835	210 UNION STREET	FAYETTE	IA	52142	1	12-Provider facilitates speeds faster than that reported on the map	Provider only: The Map does not correctly reflect service that I facilitate to this location	100	20	Fixed Wireless	Served (Over 100/20 available)	Wireless
1102850	16 JILL DRIVE	MUSCATINE	IA	52761	1	12-Provider facilitates speeds faster than that reported on the map	Provider only: The Map does not correctly reflect service that I facilitate to this location	100	20	Fixed Wireless	Served (Over 100/20 available)	Wireless
1102861	113 ARCADE STREET	MAQUOKETA	IA	52060	1	12-Provider facilitates speeds faster than that reported on the map	Provider only: The Map does not correctly reflect service that I facilitate to this location	100	20	Fixed Wireless	Served (Over 100/20 available)	Wireless
1102889	14316 N CASCADE RD	DUBUQUE	IA	52003	1	12-Provider facilitates speeds faster than that reported on the map	Provider only: The Map does not correctly reflect service that I facilitate to this location	100	20	Fixed Wireless	Served (Over 100/20 available)	Wireless
1103060	1409 LINCOLN BOULEVARD	MUSCATINE	IA	52761	1	12-Provider facilitates speeds faster than that reported on the map	Provider only: The Map does not correctly reflect service that I facilitate to this location	100	20	Fixed Wireless	Served (Over 100/20 available)	Wireless
1103071	15424 PIONEER AVENUE	REMSEN	IA	51050	1	12-Provider facilitates speeds faster than that reported on the map	Provider only: The Map does not correctly reflect service that I facilitate to this location	100	20	Fixed Wireless	Served (Over 100/20 available)	Wireless
1103092	1107 H AVENUE	GRUNDY CENTER	IA	50638	1	12-Provider facilitates speeds faster than that reported on the map	Provider only: The Map does not correctly reflect service that I facilitate to this location	100	20	Fixed Wireless	Served (Over 100/20 available)	Wireless
1103104	4907 BRADLEY DRIVE	MUSCATINE	IA	52761	1	12-Provider facilitates speeds faster than that reported on the map	Provider only: The Map does not correctly reflect service that I facilitate to this location	100	20	Fixed Wireless	Served (Over 100/20 available)	Wireless
1103146	2182 OXFORD AVENUE	OSKALOOSA	IA	52577	1	12-Provider facilitates speeds faster than that reported on the map	Provider only: The Map does not correctly reflect service that I facilitate to this location	100	20	Fixed Wireless	Served (Over 100/20 available)	Wireless
1103160	1685 OLD HIGHWAY 34	MT PLEASANT	IA	52641	1	12-Provider facilitates speeds faster than that reported on the map	Provider only: The Map does not correctly reflect service that I facilitate to this location	100	20	Fixed Wireless	Served (Over 100/20 available)	Wireless
1103172	18003 HWY 64	MAQUOKETA	IA	52060	1	12-Provider facilitates speeds faster than that reported on the map	Provider only: The Map does not correctly reflect service that I facilitate to this location	100	20	Fixed Wireless	Served (Over 100/20 available)	Wireless
1103186	708 ELK STREET	SABULA	IA	52070	1	12-Provider facilitates speeds faster than that reported on the map	Provider only: The Map does not correctly reflect service that I facilitate to this location	100	20	Fixed Wireless	Served (Over 100/20 available)	Wireless
1103202	1110 LAKESHORE DRIVE	OKOBOJI	IA	51355	1	12-Provider facilitates speeds faster than that reported on the map	Provider only: The Map does not correctly reflect service that I facilitate to this location	100	20	Fixed Wireless	Served (Over 100/20 available)	Wireless
1103211	606 RIVER STREET	SABULA	IA	52070	1	12-Provider facilitates speeds faster than that reported on the map	Provider only: The Map does not correctly reflect service that I facilitate to this location	100	20	Fixed Wireless	Served (Over 100/20 available)	Wireless
1103248	1120 220TH STREET	JESUP	IA	50648	1	12-Provider facilitates speeds faster than that reported on the map	Provider only: The Map does not correctly reflect service that I facilitate to this location	100	20	Fixed Wireless	Served (Over 100/20 available)	Wireless
1103283	607 BLAND BOULEVARD SOUTHWEST	INDEPENDENCE	IA	50644	1	12-Provider facilitates speeds faster than that reported on the map	Provider only: The Map does not correctly reflect service that I facilitate to this location	100	20	Fixed Wireless	Served (Over 100/20 available)	Wireless
1103323	2400 MANHATTAN BOULEVARD	SPIRIT LAKE	IA	51360	1	12-Provider facilitates speeds faster than that reported on the map	Provider only: The Map does not correctly reflect service that I facilitate to this location	100	20	Fixed Wireless	Served (Over 100/20 available)	Wireless
1103335	2351 27TH STREET	SPIRIT LAKE	IA	51360	1	12-Provider facilitates speeds faster than that reported on the map	Provider only: The Map does not correctly reflect service that I facilitate to this location	100	20	Fixed Wireless	Served (Over 100/20 available)	Wireless
1103360	3610 INWOOD COURT	SPIRIT LAKE	IA	51360	1	12-Provider facilitates speeds faster than that reported on the map	Provider only: The Map does not correctly reflect service that I facilitate to this location	100	20	Fixed Wireless	Served (Over 100/20 available)	Wireless
1103424	39 YALE AVENUE	MAQUOKETA	IA	52060	1	12-Provider facilitates speeds faster than that reported on the map	Provider only: The Map does not correctly reflect service that I facilitate to this location	100	20	Fixed Wireless	Served (Over 100/20 available)	Wireless
1103475	209 NORTH CHESTNUT STREET	WINFIELD	IA	52659	1	12-Provider facilitates speeds faster than that reported on the map	Provider only: The Map does not correctly reflect service that I facilitate to this location	100	20	Fixed Wireless	Served (Over 100/20 available)	Wireless
1103568	21373 ASH STREET	SPIRIT LAKE	IA	51360	1	12-Provider facilitates speeds faster than that reported on the map	Provider only: The Map does not correctly reflect service that I facilitate to this location	100	20	Fixed Wireless	Served (Over 100/20 available)	Wireless
1103594	17752 40TH STREET	OELWEIN	IA	50662	1	12-Provider facilitates speeds faster than that reported on the map	Provider only: The Map does not correctly reflect service that I facilitate to this location	100	20	Fixed Wireless	Served (Over 100/20 available)	Wireless
1103613	807 THOMAS STREET	REDFIELD	IA	50233	1	12-Provider facilitates speeds faster than that reported on the map	Provider only: The Map does not correctly reflect service that I facilitate to this location	100	20	Fixed Wireless	Served (Over 100/20 available)	Wireless
1103629	301 4TH AVENUE SOUTHEAST	OELWEIN	IA	50662	1	12-Provider facilitates speeds faster than that reported on the map	Provider only: The Map does not correctly reflect service that I facilitate to this location	100	20	Fixed Wireless	Served (Over 100/20 available)	Wireless
1103686	1202 NORTH SKYRIDGE DRIVE	AVOCA	IA	51521	1	12-Provider facilitates speeds faster than that reported on the map	Provider only: The Map does not correctly reflect service that I facilitate to this location	100	20	Fixed Wireless	Served (Over 100/20 available)	Wireless
1103779	2112 PARK AVENUE	MUSCATINE	IA	52761	1	12-Provider facilitates speeds faster than that reported on the map	Provider only: The Map does not correctly reflect service that I facilitate to this location	100	20	Fixed Wireless	Served (Over 100/20 available)	Wireless
1103816	307 16TH AVENUE NORTHEAST	INDEPENDENCE	IA	50644	1	12-Provider facilitates speeds faster than that reported on the map	Provider only: The Map does not correctly reflect service that I facilitate to this location	100	20	Fixed Wireless	Served (Over 100/20 available)	Wireless
1103858	218 2ND AVENUE NORTHEAST	OELWEIN	IA	50662	1	12-Provider facilitates speeds faster than that reported on the map	Provider only: The Map does not correctly reflect service that I facilitate to this location	100	20	Fixed Wireless	Served (Over 100/20 available)	Wireless
1103871	15 3RD AVENUE NORTHWEST	OELWEIN	IA	50662	1	12-Provider facilitates speeds faster than that reported on the map	Provider only: The Map does not correctly reflect service that I facilitate to this location	100	20	Fixed Wireless	Served (Over 100/20 available)	Wireless
1103874	1366 275TH STREET	JESUP	IA	50648	1	12-Provider facilitates speeds faster than that reported on the map	Provider only: The Map does not correctly reflect service that I facilitate to this location	100	20	Fixed Wireless	Served (Over 100/20 available)	Wireless
1103921	58501 HWY 64	SABULA	IA	52070	1	12-Provider facilitates speeds faster than that reported on the map	Provider only: The Map does not correctly reflect service that I facilitate to this location	100	20	Fixed Wireless	Served (Over 100/20 available)	Wireless
1104046	1205 H AVENUE	GRUNDY CENTER	IA	50638	1	12-Provider facilitates speeds faster than that reported on the map	Provider only: The Map does not correctly reflect service that I facilitate to this location	100	20	Fixed Wireless	Served (Over 100/20 available)	Wireless
1104093	117 LAUREL STREET	MUSCATINE	IA	52761	1	12-Provider facilitates speeds faster than that reported on the map	Provider only: The Map does not correctly reflect service that I facilitate to this location	100	20	Fixed Wireless	Served (Over 100/20 available)	Wireless
1104117	111 WASHINGTON STREET	FAYETTE	IA	52142	1	12-Provider facilitates speeds faster than that reported on the map	Provider only: The Map does not correctly reflect service that I facilitate to this location	100	20	Fixed Wireless	Served (Over 100/20 available)	Wireless
1104134	201 7TH STREET SOUTHWEST	OELWEIN	IA	50662	1	12-Provider facilitates speeds faster than that reported on the map	Provider only: The Map does not correctly reflect service that I facilitate to this location	100	20	Fixed Wireless	Served (Over 100/20 available)	Wireless
1104214	103 NORTH LINCOLN STREET	EVERLY	IA	51338	1	12-Provider facilitates speeds faster than that reported on the map	Provider only: The Map does not correctly reflect service that I facilitate to this location	100	20	Fixed Wireless	Served (Over 100/20 available)	Wireless
1104283	668 HAPPY TRAILS DRIVE	LE MARS	IA	51031	1	12-Provider facilitates speeds faster than that reported on the map	Provider only: The Map does not correctly reflect service that I facilitate to this location	100	20	Fixed Wireless	Served (Over 100/20 available)	Wireless
1104356	814 15TH AVENUE EAST	OSKALOOSA	IA	52577	1	12-Provider facilitates speeds faster than that reported on the map	Provider only: The Map does not correctly reflect service that I facilitate to this location	100	20	Fixed Wireless	Served (Over 100/20 available)	Wireless
1104416	2 JACQUELINE DRIVE	MUSCATINE	IA	52761	1	12-Provider facilitates speeds faster than that reported on the map	Provider only: The Map does not correctly reflect service that I facilitate to this location	100	20	Fixed Wireless	Served (Over 100/20 available)	Wireless
1104433	141 TERRACE DRIVE	INDEPENDENCE	IA	50644	1	12-Provider facilitates speeds faster than that reported on the map	Provider only: The Map does not correctly reflect service that I facilitate to this location	100	20	Fixed Wireless	Served (Over 100/20 available)	Wireless
1104435	2511 HOUSER STREET	MUSCATINE	IA	52761	1	12-Provider facilitates speeds faster than that reported on the map	Provider only: The Map does not correctly reflect service that I facilitate to this location	100	20	Fixed Wireless	Served (Over 100/20 available)	Wireless
1104460	405 EAST STATE STREET	FAYETTE	IA	52142	1	12-Provider facilitates speeds faster than that reported on the map	Provider only: The Map does not correctly reflect service that I facilitate to this location	100	20	Fixed Wireless	Served (Over 100/20 available)	Wireless
1104548	1949 143RD STREET	SPIRIT LAKE	IA	51360	1	12-Provider facilitates speeds faster than that reported on the map	Provider only: The Map does not correctly reflect service that I facilitate to this location	100	20	Fixed Wireless	Served (Over 100/20 available)	Wireless
1104588	1500 SOUTH GRAND AVENUE	MT PLEASANT	IA	52641	1	12-Provider facilitates speeds faster than that reported on the map	Provider only: The Map does not correctly reflect service that I facilitate to this location	100	20	Fixed Wireless	Served (Over 100/20 available)	Wireless
1104599	2095 SUFFOLK ROAD	OSKALOOSA	IA	52577	1	12-Provider facilitates speeds faster than that reported on the map	Provider only: The Map does not correctly reflect service that I facilitate to this location	100	20	Fixed Wireless	Served (Over 100/20 available)	Wireless
1104632	660 252ND AVENUE	SPIRIT LAKE	IA	51360	1	12-Provider facilitates speeds faster than that reported on the map	Provider only: The Map does not correctly reflect service that I facilitate to this location	100	20	Fixed Wireless	Served (Over 100/20 available)	Wireless
1104687	15773 V AVENUE	DIKE	IA	50624	1	12-Provider facilitates speeds faster than that reported on the map	Provider only: The Map does not correctly reflect service that I facilitate to this location	100	20	Fixed Wireless	Served (Over 100/20 available)	Wireless
1104704	1999 CARTER AVENUE	JESUP	IA	50648	1	12-Provider facilitates speeds faster than that reported on the map	Provider only: The Map does not correctly reflect service that I facilitate to this location	100	20	Fixed Wireless	Served (Over 100/20 available)	Wireless
1104734	21 EAST CHARLES STREET	OELWEIN	IA	50662	1	12-Provider facilitates speeds faster than that reported on the map	Provider only: The Map does not correctly reflect service that I facilitate to this location	100	20	Fixed Wireless	Served (Over 100/20 available)	Wireless
1104758	1412 B AVENUE	MUSCATINE	IA	52761	1	12-Provider facilitates speeds faster than that reported on the map	Provider only: The Map does not correctly reflect service that I facilitate to this location	100	20	Fixed Wireless	Served (Over 100/20 available)	Wireless
1104777	2808 D AVENUE	LAMONT	IA	50650	1	12-Provider facilitates speeds faster than that reported on the map	Provider only: The Map does not correctly reflect service that I facilitate to this location	100	20	Fixed Wireless	Served (Over 100/20 available)	Wireless
1104780	25426 2ND STREET	SPIRIT LAKE	IA	51360	1	12-Provider facilitates speeds faster than that reported on the map	Provider only: The Map does not correctly reflect service that I facilitate to this location	100	20	Fixed Wireless	Served (Over 100/20 available)	Wireless
1104838	110 HOLLY STREET	MUSCATINE	IA	52761	1	12-Provider facilitates speeds faster than that reported on the map	Provider only: The Map does not correctly reflect service that I facilitate to this location	100	20	Fixed Wireless	Served (Over 100/20 available)	Wireless
1104842	110 EAST JEFFERSON STREET	MAQUOKETA	IA	52060	1	12-Provider facilitates speeds faster than that reported on the map	Provider only: The Map does not correctly reflect service that I facilitate to this location	100	20	Fixed Wireless	Served (Over 100/20 available)	Wireless
1104861	35864 FILMORE COURT	EARLHAM	IA	50072	1	12-Provider facilitates speeds faster than that reported on the map	Provider only: The Map does not correctly reflect service that I facilitate to this location	100	20	Fixed Wireless	Served (Over 100/20 available)	Wireless
1104887	2210 8TH AVENUE EAST	OSKALOOSA	IA	52577	1	12-Provider facilitates speeds faster than that reported on the map	Provider only: The Map does not correctly reflect service that I facilitate to this location	100	20	Fixed Wireless	Served (Over 100/20 available)	Wireless
1104929	701 BETHEL STREET	OSKALOOSA	IA	52577	1	12-Provider facilitates speeds faster than that reported on the map	Provider only: The Map does not correctly reflect service that I facilitate to this location	100	20	Fixed Wireless	Served (Over 100/20 available)	Wireless
1105119	1213 MABEL STREET	OSKALOOSA	IA	52577	1	12-Provider facilitates speeds faster than that reported on the map	Provider only: The Map does not correctly reflect service that I facilitate to this location	100	20	Fixed Wireless	Served (Over 100/20 available)	Wireless
1105128	1707 SWAGOSA DRIVE	MAQUOKETA	IA	52060	1	12-Provider facilitates speeds faster than that reported on the map	Provider only: The Map does not correctly reflect service that I facilitate to this location	100	20	Fixed Wireless	Served (Over 100/20 available)	Wireless
1105244	300 NORTH KIRKWOOD STREET	ELLSTON	IA	50074	1	12-Provider facilitates speeds faster than that reported on the map	Provider only: The Map does not correctly reflect service that I facilitate to this location	100	20	Fixed Wireless	Served (Over 100/20 available)	Wireless
1105258	711 SPRUCE DRIVE	INDEPENDENCE	IA	50644	1	12-Provider facilitates speeds faster than that reported on the map	Provider only: The Map does not correctly reflect service that I facilitate to this location	100	20	Fixed Wireless	Served (Over 100/20 available)	Wireless
1105312	4608 CLIFF STREET	MUSCATINE	IA	52761	1	12-Provider facilitates speeds faster than that reported on the map	Provider only: The Map does not correctly reflect service that I facilitate to this location	100	20	Fixed Wireless	Served (Over 100/20 available)	Wireless
1105314	315 HAMILTON STREET WEST	WINTHROP	IA	50682	1	12-Provider facilitates speeds faster than that reported on the map	Provider only: The Map does not correctly reflect service that I facilitate to this location	100	20	Fixed Wireless	Served (Over 100/20 available)	Wireless
1105370	402 SOUTH PROSPECT STREET	MAQUOKETA	IA	52060	1	12-Provider facilitates speeds faster than that reported on the map	Provider only: The Map does not correctly reflect service that I facilitate to this location	100	20	Fixed Wireless	Served (Over 100/20 available)	Wireless
1105390	1702 E AVENUE	MUSCATINE	IA	52761	1	12-Provider facilitates speeds faster than that reported on the map	Provider only: The Map does not correctly reflect service that I facilitate to this location	100	20	Fixed Wireless	Served (Over 100/20 available)	Wireless
1105392	802 WEST FARMLAND DRIVE	MAQUOKETA	IA	52060	1	12-Provider facilitates speeds faster than that reported on the map	Provider only: The Map does not correctly reflect service that I facilitate to this location	100	20	Fixed Wireless	Served (Over 100/20 available)	Wireless
1105413	3714 LINCOLN AVENUE	SPIRIT LAKE	IA	51360	1	12-Provider facilitates speeds faster than that reported on the map	Provider only: The Map does not correctly reflect service that I facilitate to this location	100	20	Fixed Wireless	Served (Over 100/20 available)	Wireless
1105423	421 WILLIAMS STREET	OSKALOOSA	IA	52577	1	12-Provider facilitates speeds faster than that reported on the map	Provider only: The Map does not correctly reflect service that I facilitate to this location	100	20	Fixed Wireless	Served (Over 100/20 available)	Wireless
1105434	1007 GURNEY STREET	OSKALOOSA	IA	52577	1	12-Provider facilitates speeds faster than that reported on the map	Provider only: The Map does not correctly reflect service that I facilitate to this location	100	20	Fixed Wireless	Served (Over 100/20 available)	Wireless
1105489	415 KERRY LANE	JESUP	IA	50648	1	12-Provider facilitates speeds faster than that reported on the map	Provider only: The Map does not correctly reflect service that I facilitate to this location	100	20	Fixed Wireless	Served (Over 100/20 available)	Wireless
1105508	703 ITHACA AVENUE	SPIRIT LAKE	IA	51360	1	12-Provider facilitates speeds faster than that reported on the map	Provider only: The Map does not correctly reflect service that I facilitate to this location	100	20	Fixed Wireless	Served (Over 100/20 available)	Wireless
1105670	1114 H STREET NORTH	OSKALOOSA	IA	52577	1	12-Provider facilitates speeds faster than that reported on the map	Provider only: The Map does not correctly reflect service that I facilitate to this location	100	20	Fixed Wireless	Served (Over 100/20 available)	Wireless
1105674	610 22ND STREET	SPIRIT LAKE	IA	51360	1	12-Provider facilitates speeds faster than that reported on the map	Provider only: The Map does not correctly reflect service that I facilitate to this location	100	20	Fixed Wireless	Served (Over 100/20 available)	Wireless
1105728	1202 MARKET STREET SOUTH	OSKALOOSA	IA	52577	1	12-Provider facilitates speeds faster than that reported on the map	Provider only: The Map does not correctly reflect service that I facilitate to this location	100	20	Fixed Wireless	Served (Over 100/20 available)	Wireless
1105736	410 7TH STREET NORTHEAST	INDEPENDENCE	IA	50644	1	12-Provider facilitates speeds faster than that reported on the map	Provider only: The Map does not correctly reflect service that I facilitate to this location	100	20	Fixed Wireless	Served (Over 100/20 available)	Wireless
1105763	755 SOUTH CEDAR STREET	AVOCA	IA	51521	1	12-Provider facilitates speeds faster than that reported on the map	Provider only: The Map does not correctly reflect service that I facilitate to this location	100	20	Fixed Wireless	Served (Over 100/20 available)	Wireless
1105788	907 MILL STREET SOUTH	DECORAH	IA	52101	1	12-Provider facilitates speeds faster than that reported on the map	Provider only: The Map does not correctly reflect service that I facilitate to this location	100	20	Fixed Wireless	Served (Over 100/20 available)	Wireless
1105818	908 3RD AVENUE EAST	OSKALOOSA	IA	52577	1	12-Provider facilitates speeds faster than that reported on the map	Provider only: The Map does not correctly reflect service that I facilitate to this location	100	20	Fixed Wireless	Served (Over 100/20 available)	Wireless
1105820	328 8TH STREET NORTH	OSKALOOSA	IA	52577	1	12-Provider facilitates speeds faster than that reported on the map	Provider only: The Map does not correctly reflect service that I facilitate to this location	100	20	Fixed Wireless	Served (Over 100/20 available)	Wireless
1105855	404 EAST 1ST AVENUE	KELLERTON	IA	50133	1	12-Provider facilitates speeds faster than that reported on the map	Provider only: The Map does not correctly reflect service that I facilitate to this location	100	20	Fixed Wireless	Served (Over 100/20 available)	Wireless
1105857	3621 KINGS COURT	SPIRIT LAKE	IA	51360	1	12-Provider facilitates speeds faster than that reported on the map	Provider only: The Map does not correctly reflect service that I facilitate to this location	100	20	Fixed Wireless	Served (Over 100/20 available)	Wireless
1105908	1210 6TH STREET	GRUNDY CENTER	IA	50638	1	12-Provider facilitates speeds faster than that reported on the map	Provider only: The Map does not correctly reflect service that I facilitate to this location	100	20	Fixed Wireless	Served (Over 100/20 available)	Wireless
1105918	107 NORTH DECKER STREET	MAQUOKETA	IA	52060	1	12-Provider facilitates speeds faster than that reported on the map	Provider only: The Map does not correctly reflect service that I facilitate to this location	100	20	Fixed Wireless	Served (Over 100/20 available)	Wireless
1105931	1400 3RD AVENUE SOUTHEAST	INDEPENDENCE	IA	50644	1	12-Provider facilitates speeds faster than that reported on the map	Provider only: The Map does not correctly reflect service that I facilitate to this location	100	20	Fixed Wireless	Served (Over 100/20 available)	Wireless
1106074	2823 1ST STREET	ARNOLDS PARK	IA	51331	1	12-Provider facilitates speeds faster than that reported on the map	Provider only: The Map does not correctly reflect service that I facilitate to this location	100	20	Fixed Wireless	Served (Over 100/20 available)	Wireless
1106101	100 SOUTH MAIN STREET	NORTH ENGLISH	IA	52316	1	12-Provider facilitates speeds faster than that reported on the map	Provider only: The Map does not correctly reflect service that I facilitate to this location	100	20	Fixed Wireless	Served (Over 100/20 available)	Wireless
1106125	5513 LAKESHORE DRIVE	OKOBOJI	IA	51355	1	12-Provider facilitates speeds faster than that reported on the map	Provider only: The Map does not correctly reflect service that I facilitate to this location	100	20	Fixed Wireless	Served (Over 100/20 available)	Wireless
1106203	6909 LAKESHORE DRIVE	OKOBOJI	IA	51355	1	12-Provider facilitates speeds faster than that reported on the map	Provider only: The Map does not correctly reflect service that I facilitate to this location	100	20	Fixed Wireless	Served (Over 100/20 available)	Wireless
1106230	2602 ASHFORD AVENUE	MUSCATINE	IA	52761	1	12-Provider facilitates speeds faster than that reported on the map	Provider only: The Map does not correctly reflect service that I facilitate to this location	100	20	Fixed Wireless	Served (Over 100/20 available)	Wireless
1106236	918 NORTH FROST AVENUE	AVOCA	IA	51521	1	12-Provider facilitates speeds faster than that reported on the map	Provider only: The Map does not correctly reflect service that I facilitate to this location	100	20	Fixed Wireless	Served (Over 100/20 available)	Wireless
1106314	1202 31ST STREET	SPIRIT LAKE	IA	51360	1	12-Provider facilitates speeds faster than that reported on the map	Provider only: The Map does not correctly reflect service that I facilitate to this location	100	20	Fixed Wireless	Served (Over 100/20 available)	Wireless
1106456	604 MONROE STREET	MUSCATINE	IA	52761	1	12-Provider facilitates speeds faster than that reported on the map	Provider only: The Map does not correctly reflect service that I facilitate to this location	100	20	Fixed Wireless	Served (Over 100/20 available)	Wireless
1106463	802 NORTHVIEW DRIVE	INDEPENDENCE	IA	50644	1	12-Provider facilitates speeds faster than that reported on the map	Provider only: The Map does not correctly reflect service that I facilitate to this location	100	20	Fixed Wireless	Served (Over 100/20 available)	Wireless
1106482	814 PROSPECT STREET	JESUP	IA	50648	1	12-Provider facilitates speeds faster than that reported on the map	Provider only: The Map does not correctly reflect service that I facilitate to this location	100	20	Fixed Wireless	Served (Over 100/20 available)	Wireless
1106546	501 2ND AVENUE SOUTHWEST	INDEPENDENCE	IA	50644	1	12-Provider facilitates speeds faster than that reported on the map	Provider only: The Map does not correctly reflect service that I facilitate to this location	100	20	Fixed Wireless	Served (Over 100/20 available)	Wireless
1106594	1507 CANTEBURY CIRCLE	GRUNDY CENTER	IA	50638	1	12-Provider facilitates speeds faster than that reported on the map	Provider only: The Map does not correctly reflect service that I facilitate to this location	100	20	Fixed Wireless	Served (Over 100/20 available)	Wireless
1106615	1514 THOMAS STREET	REDFIELD	IA	50233	1	12-Provider facilitates speeds faster than that reported on the map	Provider only: The Map does not correctly reflect service that I facilitate to this location	100	20	Fixed Wireless	Served (Over 100/20 available)	Wireless
1106628	215 SYCAMORE STREET	REINBECK	IA	50669	1	12-Provider facilitates speeds faster than that reported on the map	Provider only: The Map does not correctly reflect service that I facilitate to this location	100	20	Fixed Wireless	Served (Over 100/20 available)	Wireless
1106637	1452 220TH STREET	INDEPENDENCE	IA	50644	1	12-Provider facilitates speeds faster than that reported on the map	Provider only: The Map does not correctly reflect service that I facilitate to this location	100	20	Fixed Wireless	Served (Over 100/20 available)	Wireless
1106719	606 WASHINGTON STREET	FAYETTE	IA	52142	1	12-Provider facilitates speeds faster than that reported on the map	Provider only: The Map does not correctly reflect service that I facilitate to this location	100	20	Fixed Wireless	Served (Over 100/20 available)	Wireless
1106783	307 NORTH LOCUST STREET	WINFIELD	IA	52659	1	12-Provider facilitates speeds faster than that reported on the map	Provider only: The Map does not correctly reflect service that I facilitate to this location	100	20	Fixed Wireless	Served (Over 100/20 available)	Wireless
1106787	925 D STREET SOUTH	OSKALOOSA	IA	52577	1	12-Provider facilitates speeds faster than that reported on the map	Provider only: The Map does not correctly reflect service that I facilitate to this location	100	20	Fixed Wireless	Served (Over 100/20 available)	Wireless
1106793	2606 UNION AVENUE	SPIRIT LAKE	IA	51360	1	12-Provider facilitates speeds faster than that reported on the map	Provider only: The Map does not correctly reflect service that I facilitate to this location	100	20	Fixed Wireless	Served (Over 100/20 available)	Wireless
1106830	1402 7TH STREET SOUTH	OSKALOOSA	IA	52577	1	12-Provider facilitates speeds faster than that reported on the map	Provider only: The Map does not correctly reflect service that I facilitate to this location	100	20	Fixed Wireless	Served (Over 100/20 available)	Wireless
1106864	310 EAST WARNER AVENUE	TERRIL	IA	51364	1	12-Provider facilitates speeds faster than that reported on the map	Provider only: The Map does not correctly reflect service that I facilitate to this location	100	20	Fixed Wireless	Served (Over 100/20 available)	Wireless
1106875	517 NORTH ADAMS STREET	WELLSBURG	IA	50680	1	12-Provider facilitates speeds faster than that reported on the map	Provider only: The Map does not correctly reflect service that I facilitate to this location	100	20	Fixed Wireless	Served (Over 100/20 available)	Wireless
1106904	5952 172ND AVENUE	MAQUOKETA	IA	52060	1	12-Provider facilitates speeds faster than that reported on the map	Provider only: The Map does not correctly reflect service that I facilitate to this location	100	20	Fixed Wireless	Served (Over 100/20 available)	Wireless
1106947	408 SOUTH ELIZA STREET	MAQUOKETA	IA	52060	1	12-Provider facilitates speeds faster than that reported on the map	Provider only: The Map does not correctly reflect service that I facilitate to this location	100	20	Fixed Wireless	Served (Over 100/20 available)	Wireless
1106971	307 4TH STREET SOUTHEAST	INDEPENDENCE	IA	50644	1	12-Provider facilitates speeds faster than that reported on the map	Provider only: The Map does not correctly reflect service that I facilitate to this location	100	20	Fixed Wireless	Served (Over 100/20 available)	Wireless
1107023	907 SUNRISE CIRCLE	MUSCATINE	IA	52761	1	12-Provider facilitates speeds faster than that reported on the map	Provider only: The Map does not correctly reflect service that I facilitate to this location	100	20	Fixed Wireless	Served (Over 100/20 available)	Wireless
1107077	400 WOODCREST LANE	MUSCATINE	IA	52761	1	12-Provider facilitates speeds faster than that reported on the map	Provider only: The Map does not correctly reflect service that I facilitate to this location	100	20	Fixed Wireless	Served (Over 100/20 available)	Wireless
1107078	1321 BARCLAY STREET	OSKALOOSA	IA	52577	1	12-Provider facilitates speeds faster than that reported on the map	Provider only: The Map does not correctly reflect service that I facilitate to this location	100	20	Fixed Wireless	Served (Over 100/20 available)	Wireless
1107128	1113 2ND AVENUE NORTHEAST	INDEPENDENCE	IA	50644	1	12-Provider facilitates speeds faster than that reported on the map	Provider only: The Map does not correctly reflect service that I facilitate to this location	100	20	Fixed Wireless	Served (Over 100/20 available)	Wireless
1107130	901 EAST 11TH STREET	MUSCATINE	IA	52761	1	12-Provider facilitates speeds faster than that reported on the map	Provider only: The Map does not correctly reflect service that I facilitate to this location	100	20	Fixed Wireless	Served (Over 100/20 available)	Wireless
1107176	711 MYATT	MAQUOKETA	IA	52060	1	12-Provider facilitates speeds faster than that reported on the map	Provider only: The Map does not correctly reflect service that I facilitate to this location	100	20	Fixed Wireless	Served (Over 100/20 available)	Wireless
1107186	804 WEST PLATT STREET	MAQUOKETA	IA	52060	1	12-Provider facilitates speeds faster than that reported on the map	Provider only: The Map does not correctly reflect service that I facilitate to this location	100	20	Fixed Wireless	Served (Over 100/20 available)	Wireless
1107214	1207 SHORT STREET	DECORAH	IA	52101	1	12-Provider facilitates speeds faster than that reported on the map	Provider only: The Map does not correctly reflect service that I facilitate to this location	100	20	Fixed Wireless	Served (Over 100/20 available)	Wireless
1107271	901 13TH STREET SOUTHEAST	ORANGE CITY	IA	51041	1	12-Provider facilitates speeds faster than that reported on the map	Provider only: The Map does not correctly reflect service that I facilitate to this location	100	20	Fixed Wireless	Served (Over 100/20 available)	Wireless
1107275	1833 HIGHWAY 38	MUSCATINE	IA	52761	1	12-Provider facilitates speeds faster than that reported on the map	Provider only: The Map does not correctly reflect service that I facilitate to this location	100	20	Fixed Wireless	Served (Over 100/20 available)	Wireless
1107303	328 RAILROAD STREET	ALTON	IA	51003	1	12-Provider facilitates speeds faster than that reported on the map	Provider only: The Map does not correctly reflect service that I facilitate to this location	100	20	Fixed Wireless	Served (Over 100/20 available)	Wireless
1107324	314 WEST PLEASANT STREET	MAQUOKETA	IA	52060	1	12-Provider facilitates speeds faster than that reported on the map	Provider only: The Map does not correctly reflect service that I facilitate to this location	100	20	Fixed

1107344	515 REED STREET	OSKALOOSA	IA	52577	1	12-Provider facilitates speeds faster than that reported on the map	Provider only: The Map does not correctly reflect service that I facilitate to this location	100	20	Fixed Wireless	Served (Over 100/20 available)	Wireless
1107351	1222 PGA DRIVE	LE MARS	IA	51031	1	12-Provider facilitates speeds faster than that reported on the map	Provider only: The Map does not correctly reflect service that I facilitate to this location	100	20	Fixed Wireless	Served (Over 100/20 available)	Wireless
1107428	1211 EAST PLATT STREET	MAQUOKETA	IA	52060	1	12-Provider facilitates speeds faster than that reported on the map	Provider only: The Map does not correctly reflect service that I facilitate to this location	100	20	Fixed Wireless	Served (Over 100/20 available)	Wireless
1107472	317 1ST AVENUE SOUTHEAST	OELWEIN	IA	50662	1	12-Provider facilitates speeds faster than that reported on the map	Provider only: The Map does not correctly reflect service that I facilitate to this location	100	20	Fixed Wireless	Served (Over 100/20 available)	Wireless
1107564	103 NORTH OCHEYEDAN STREET	EVERLY	IA	51338	1	12-Provider facilitates speeds faster than that reported on the map	Provider only: The Map does not correctly reflect service that I facilitate to this location	100	20	Fixed Wireless	Served (Over 100/20 available)	Wireless
1107628	304 NORTH MAIN STREET	EVERLY	IA	51338	1	12-Provider facilitates speeds faster than that reported on the map	Provider only: The Map does not correctly reflect service that I facilitate to this location	100	20	Fixed Wireless	Served (Over 100/20 available)	Wireless
1107735	308 LOST GROVE ROAD	PRINCETON	IA	52768	1	12-Provider facilitates speeds faster than that reported on the map	Provider only: The Map does not correctly reflect service that I facilitate to this location	100	20	Fixed Wireless	Served (Over 100/20 available)	Wireless
1107788	216 3RD AVENUE SOUTHEAST	INDEPENDENCE	IA	50644	1	12-Provider facilitates speeds faster than that reported on the map	Provider only: The Map does not correctly reflect service that I facilitate to this location	100	20	Fixed Wireless	Served (Over 100/20 available)	Wireless
1107856	3114 KEOKUK AVENUE	SPIRIT LAKE	IA	51360	1	12-Provider facilitates speeds faster than that reported on the map	Provider only: The Map does not correctly reflect service that I facilitate to this location	100	20	Fixed Wireless	Served (Over 100/20 available)	Wireless
1107927	116 SOUTH VERMONT STREET	MAQUOKETA	IA	52060	1	12-Provider facilitates speeds faster than that reported on the map	Provider only: The Map does not correctly reflect service that I facilitate to this location	100	20	Fixed Wireless	Served (Over 100/20 available)	Wireless
1107964	508 7TH AVENUE SOUTHEAST	OELWEIN	IA	50662	1	12-Provider facilitates speeds faster than that reported on the map	Provider only: The Map does not correctly reflect service that I facilitate to this location	100	20	Fixed Wireless	Served (Over 100/20 available)	Wireless
1107995	108 NORTH 1ST STREET	TERRIL	IA	51364	1	12-Provider facilitates speeds faster than that reported on the map	Provider only: The Map does not correctly reflect service that I facilitate to this location	100	20	Fixed Wireless	Served (Over 100/20 available)	Wireless
1107996	12419 185TH STREET	WELLSBURG	IA	50680	1	12-Provider facilitates speeds faster than that reported on the map	Provider only: The Map does not correctly reflect service that I facilitate to this location	100	20	Fixed Wireless	Served (Over 100/20 available)	Wireless
1108002	11310 152ND STREET	FAYETTE	IA	52142	1	12-Provider facilitates speeds faster than that reported on the map	Provider only: The Map does not correctly reflect service that I facilitate to this location	100	20	Fixed Wireless	Served (Over 100/20 available)	Wireless
1108015	109 4TH STREET NORTHWEST	FORT ATKINSON	IA	52144	1	12-Provider facilitates speeds faster than that reported on the map	Provider only: The Map does not correctly reflect service that I facilitate to this location	100	20	Fixed Wireless	Served (Over 100/20 available)	Wireless
1108055	1062 27TH STREET	SPIRIT LAKE	IA	51360	1	12-Provider facilitates speeds faster than that reported on the map	Provider only: The Map does not correctly reflect service that I facilitate to this location	100	20	Fixed Wireless	Served (Over 100/20 available)	Wireless
1108077	3037 LINFORD LANE	ELLSTON	IA	50074	1	12-Provider facilitates speeds faster than that reported on the map	Provider only: The Map does not correctly reflect service that I facilitate to this location	100	20	Fixed Wireless	Served (Over 100/20 available)	Wireless
1108169	15696 LANDINGS AVENUE	SPIRIT LAKE	IA	51360	1	12-Provider facilitates speeds faster than that reported on the map	Provider only: The Map does not correctly reflect service that I facilitate to this location	100	20	Fixed Wireless	Served (Over 100/20 available)	Wireless
1108177	2144 310TH AVENUE	TERRIL	IA	51364	1	12-Provider facilitates speeds faster than that reported on the map	Provider only: The Map does not correctly reflect service that I facilitate to this location	100	20	Fixed Wireless	Served (Over 100/20 available)	Wireless
1108184	1234 MAIN STREET	JESUP	IA	50648	1	12-Provider facilitates speeds faster than that reported on the map	Provider only: The Map does not correctly reflect service that I facilitate to this location	100	20	Fixed Wireless	Served (Over 100/20 available)	Wireless
1108212	2006 RIVER ROAD	MUSCATINE	IA	52761	1	12-Provider facilitates speeds faster than that reported on the map	Provider only: The Map does not correctly reflect service that I facilitate to this location	100	20	Fixed Wireless	Served (Over 100/20 available)	Wireless
1108287	215 VALLEY VIEW DRIVE	DECORAH	IA	52101	1	12-Provider facilitates speeds faster than that reported on the map	Provider only: The Map does not correctly reflect service that I facilitate to this location	100	20	Fixed Wireless	Served (Over 100/20 available)	Wireless
1108327	807 HIGH AVENUE EAST	OSKALOOSA	IA	52577	1	12-Provider facilitates speeds faster than that reported on the map	Provider only: The Map does not correctly reflect service that I facilitate to this location	100	20	Fixed Wireless	Served (Over 100/20 available)	Wireless
1108332	3590 480TH STREET	ORANGE CITY	IA	51041	1	12-Provider facilitates speeds faster than that reported on the map	Provider only: The Map does not correctly reflect service that I facilitate to this location	100	20	Fixed Wireless	Served (Over 100/20 available)	Wireless
1108352	711 BROAD STREET	SABULA	IA	52070	1	12-Provider facilitates speeds faster than that reported on the map	Provider only: The Map does not correctly reflect service that I facilitate to this location	100	20	Fixed Wireless	Served (Over 100/20 available)	Wireless
1108399	814 OSKALOOSA ROAD	OSKALOOSA	IA	52577	1	12-Provider facilitates speeds faster than that reported on the map	Provider only: The Map does not correctly reflect service that I facilitate to this location	100	20	Fixed Wireless	Served (Over 100/20 available)	Wireless
1108463	1213 1ST STREET	REDFIELD	IA	50233	1	12-Provider facilitates speeds faster than that reported on the map	Provider only: The Map does not correctly reflect service that I facilitate to this location	100	20	Fixed Wireless	Served (Over 100/20 available)	Wireless
1108504	317 2ND STREET NORTH	OSKALOOSA	IA	52577	1	12-Provider facilitates speeds faster than that reported on the map	Provider only: The Map does not correctly reflect service that I facilitate to this location	100	20	Fixed Wireless	Served (Over 100/20 available)	Wireless
1108552	409 REED STREET	OSKALOOSA	IA	52577	1	12-Provider facilitates speeds faster than that reported on the map	Provider only: The Map does not correctly reflect service that I facilitate to this location	100	20	Fixed Wireless	Served (Over 100/20 available)	Wireless
1108558	1730 HILLTOP ROAD	MT PLEASANT	IA	52641	1	12-Provider facilitates speeds faster than that reported on the map	Provider only: The Map does not correctly reflect service that I facilitate to this location	100	20	Fixed Wireless	Served (Over 100/20 available)	Wireless
1108583	1015 JULIA STREET	OKOBOJI	IA	51355	1	12-Provider facilitates speeds faster than that reported on the map	Provider only: The Map does not correctly reflect service that I facilitate to this location	100	20	Fixed Wireless	Served (Over 100/20 available)	Wireless
1108593	2264 165TH STREET	SPIRIT LAKE	IA	51360	1	12-Provider facilitates speeds faster than that reported on the map	Provider only: The Map does not correctly reflect service that I facilitate to this location	100	20	Fixed Wireless	Served (Over 100/20 available)	Wireless
1108620	6509 LAKESHORE DRIVE	OKOBOJI	IA	51355	1	12-Provider facilitates speeds faster than that reported on the map	Provider only: The Map does not correctly reflect service that I facilitate to this location	100	20	Fixed Wireless	Served (Over 100/20 available)	Wireless
1108625	708 PENN BOULEVARD	OSKALOOSA	IA	52577	1	12-Provider facilitates speeds faster than that reported on the map	Provider only: The Map does not correctly reflect service that I facilitate to this location	100	20	Fixed Wireless	Served (Over 100/20 available)	Wireless
1108649	23130 32ND STREET	MAQUOKETA	IA	52060	1	12-Provider facilitates speeds faster than that reported on the map	Provider only: The Map does not correctly reflect service that I facilitate to this location	100	20	Fixed Wireless	Served (Over 100/20 available)	Wireless
1108678	200 VOLGA STREET	FAYETTE	IA	52142	1	12-Provider facilitates speeds faster than that reported on the map	Provider only: The Map does not correctly reflect service that I facilitate to this location	100	20	Fixed Wireless	Served (Over 100/20 available)	Wireless
1108779	806 13TH STREET	SPIRIT LAKE	IA	51360	1	12-Provider facilitates speeds faster than that reported on the map	Provider only: The Map does not correctly reflect service that I facilitate to this location	100	20	Fixed Wireless	Served (Over 100/20 available)	Wireless
1108862	210 4TH AVENUE	SUPERIOR	IA	51363	1	12-Provider facilitates speeds faster than that reported on the map	Provider only: The Map does not correctly reflect service that I facilitate to this location	100	20	Fixed Wireless	Served (Over 100/20 available)	Wireless
1108939	616 RIVER STREET	SABULA	IA	52070	1	12-Provider facilitates speeds faster than that reported on the map	Provider only: The Map does not correctly reflect service that I facilitate to this location	100	20	Fixed Wireless	Served (Over 100/20 available)	Wireless
1108952	303 F AVENUE	GRUNDY CENTER	IA	50638	1	12-Provider facilitates speeds faster than that reported on the map	Provider only: The Map does not correctly reflect service that I facilitate to this location	100	20	Fixed Wireless	Served (Over 100/20 available)	Wireless
1108967	706 SOUTH 2ND STREET	MAQUOKETA	IA	52060	1	12-Provider facilitates speeds faster than that reported on the map	Provider only: The Map does not correctly reflect service that I facilitate to this location	100	20	Fixed Wireless	Served (Over 100/20 available)	Wireless
1108974	3044 LINFORD LANE	ELLSTON	IA	50074	1	12-Provider facilitates speeds faster than that reported on the map	Provider only: The Map does not correctly reflect service that I facilitate to this location	100	20	Fixed Wireless	Served (Over 100/20 available)	Wireless
1109041	1471 270TH STREET	LYTTON	IA	50561	1	12-Provider facilitates speeds faster than that reported on the map	Provider only: The Map does not correctly reflect service that I facilitate to this location	100	20	Fixed Wireless	Served (Over 100/20 available)	Wireless
1109060	706 12TH STREET SOUTHEAST	ORANGE CITY	IA	51041	1	12-Provider facilitates speeds faster than that reported on the map	Provider only: The Map does not correctly reflect service that I facilitate to this location	100	20	Fixed Wireless	Served (Over 100/20 available)	Wireless
1109097	2176 EATON AVENUE	LEIGHTON	IA	50143	1	12-Provider facilitates speeds faster than that reported on the map	Provider only: The Map does not correctly reflect service that I facilitate to this location	100	20	Fixed Wireless	Served (Over 100/20 available)	Wireless
1109109	846 LEROY STREET	MUSCATINE	IA	52761	1	12-Provider facilitates speeds faster than that reported on the map	Provider only: The Map does not correctly reflect service that I facilitate to this location	100	20	Fixed Wireless	Served (Over 100/20 available)	Wireless
1109254	604 8TH STREET	GRUNDY CENTER	IA	50638	1	12-Provider facilitates speeds faster than that reported on the map	Provider only: The Map does not correctly reflect service that I facilitate to this location	100	20	Fixed Wireless	Served (Over 100/20 available)	Wireless
1109325	2114 CARTER AVENUE	JESUP	IA	50648	1	12-Provider facilitates speeds faster than that reported on the map	Provider only: The Map does not correctly reflect service that I facilitate to this location	100	20	Fixed Wireless	Served (Over 100/20 available)	Wireless
1109387	2009 7TH AVENUE EAST	OSKALOOSA	IA	52577	1	12-Provider facilitates speeds faster than that reported on the map	Provider only: The Map does not correctly reflect service that I facilitate to this location	100	20	Fixed Wireless	Served (Over 100/20 available)	Wireless
1109397	813 EAST 8TH STREET	MUSCATINE	IA	52761	1	12-Provider facilitates speeds faster than that reported on the map	Provider only: The Map does not correctly reflect service that I facilitate to this location	100	20	Fixed Wireless	Served (Over 100/20 available)	Wireless
1109412	405 9TH STREET	GRUNDY CENTER	IA	50638	1	12-Provider facilitates speeds faster than that reported on the map	Provider only: The Map does not correctly reflect service that I facilitate to this location	100	20	Fixed Wireless	Served (Over 100/20 available)	Wireless
1109475	813 EAST 10TH STREET	MUSCATINE	IA	52761	1	12-Provider facilitates speeds faster than that reported on the map	Provider only: The Map does not correctly reflect service that I facilitate to this location	100	20	Fixed Wireless	Served (Over 100/20 available)	Wireless
1109670	404 28TH STREET	SPIRIT LAKE	IA	51360	1	12-Provider facilitates speeds faster than that reported on the map	Provider only: The Map does not correctly reflect service that I facilitate to this location	100	20	Fixed Wireless	Served (Over 100/20 available)	Wireless
1109725	1008 2ND AVENUE WEST	OSKALOOSA	IA	52577	1	12-Provider facilitates speeds faster than that reported on the map	Provider only: The Map does not correctly reflect service that I facilitate to this location	100	20	Fixed Wireless	Served (Over 100/20 available)	Wireless
1109757	401 NORTH CLARK STREET	WINFIELD	IA	52659	1	12-Provider facilitates speeds faster than that reported on the map	Provider only: The Map does not correctly reflect service that I facilitate to this location	100	20	Fixed Wireless	Served (Over 100/20 available)	Wireless
1109831	603 6TH STREET	ALTON	IA	51003	1	12-Provider facilitates speeds faster than that reported on the map	Provider only: The Map does not correctly reflect service that I facilitate to this location	100	20	Fixed Wireless	Served (Over 100/20 available)	Wireless
1109860	2281 COUNTY HIGHWAY P68	KELLERTON	IA	50133	1	12-Provider facilitates speeds faster than that reported on the map	Provider only: The Map does not correctly reflect service that I facilitate to this location	100	20	Fixed Wireless	Served (Over 100/20 available)	Wireless
1109884	19 4TH STREET NORTHWEST	OELWEIN	IA	50662	1	12-Provider facilitates speeds faster than that reported on the map	Provider only: The Map does not correctly reflect service that I facilitate to this location	100	20	Fixed Wireless	Served (Over 100/20 available)	Wireless
1109887	303 LINCOLN AVENUE	HOLLAND	IA	50642	1	12-Provider facilitates speeds faster than that reported on the map	Provider only: The Map does not correctly reflect service that I facilitate to this location	100	20	Fixed Wireless	Served (Over 100/20 available)	Wireless
1109906	314 7TH STREET SOUTH	WINTHROP	IA	50682	1	12-Provider facilitates speeds faster than that reported on the map	Provider only: The Map does not correctly reflect service that I facilitate to this location	100	20	Fixed Wireless	Served (Over 100/20 available)	Wireless
1109911	208 10TH STREET SOUTHWEST	OELWEIN	IA	50662	1	12-Provider facilitates speeds faster than that reported on the map	Provider only: The Map does not correctly reflect service that I facilitate to this location	100	20	Fixed Wireless	Served (Over 100/20 available)	Wireless
1109956	9699 ROYAL WOOD DR	PEOSTA	IA	52068	1	12-Provider facilitates speeds faster than that reported on the map	Provider only: The Map does not correctly reflect service that I facilitate to this location	100	20	Fixed Wireless	Served (Over 100/20 available)	Wireless
1109971	2027 CARTER AVENUE	JESUP	IA	50648	1	12-Provider facilitates speeds faster than that reported on the map	Provider only: The Map does not correctly reflect service that I facilitate to this location	100	20	Fixed Wireless	Served (Over 100/20 available)	Wireless
1110165	608 11TH STREET NORTH	OSKALOOSA	IA	52577	1	12-Provider facilitates speeds faster than that reported on the map	Provider only: The Map does not correctly reflect service that I facilitate to this location	100	20	Fixed Wireless	Served (Over 100/20 available)	Wireless
1110184	20814 NORTH LAGOON STREET	SPIRIT LAKE	IA	51360	1	12-Provider facilitates speeds faster than that reported on the map	Provider only: The Map does not correctly reflect service that I facilitate to this location	100	20	Fixed Wireless	Served (Over 100/20 available)	Wireless
1110201	306 EAST CENTER STREET	WINFIELD	IA	52659	1	12-Provider facilitates speeds faster than that reported on the map	Provider only: The Map does not correctly reflect service that I facilitate to this location	100	20	Fixed Wireless	Served (Over 100/20 available)	Wireless
1110273	3701 LINCOLN AVENUE	SPIRIT LAKE	IA	51360	1	12-Provider facilitates speeds faster than that reported on the map	Provider only: The Map does not correctly reflect service that I facilitate to this location	100	20	Fixed Wireless	Served (Over 100/20 available)	Wireless
1110276	405 2ND STREET NORTHWEST	INDEPENDENCE	IA	50644	1	12-Provider facilitates speeds faster than that reported on the map	Provider only: The Map does not correctly reflect service that I facilitate to this location	100	20	Fixed Wireless	Served (Over 100/20 available)	Wireless
1110294	765 SOUTH CEDAR STREET	AVOCA	IA	51521	1	12-Provider facilitates speeds faster than that reported on the map	Provider only: The Map does not correctly reflect service that I facilitate to this location	100	20	Fixed Wireless	Served (Over 100/20 available)	Wireless
1110319	213 8TH STREET SOUTHEAST	INDEPENDENCE	IA	50644	1	12-Provider facilitates speeds faster than that reported on the map	Provider only: The Map does not correctly reflect service that I facilitate to this location	100	20	Fixed Wireless	Served (Over 100/20 available)	Wireless
1110345	10572 320TH STREET	ACKLEY	IA	50601	1	12-Provider facilitates speeds faster than that reported on the map	Provider only: The Map does not correctly reflect service that I facilitate to this location	100	20	Fixed Wireless	Served (Over 100/20 available)	Wireless
1110348	15242 LAKEVIEW DRIVE	SPIRIT LAKE	IA	51360	1	12-Provider facilitates speeds faster than that reported on the map	Provider only: The Map does not correctly reflect service that I facilitate to this location	100	20	Fixed Wireless	Served (Over 100/20 available)	Wireless
1110393	24 7TH AVENUE SOUTHEAST	OELWEIN	IA	50662	1	12-Provider facilitates speeds faster than that reported on the map	Provider only: The Map does not correctly reflect service that I facilitate to this location	100	20	Fixed Wireless	Served (Over 100/20 available)	Wireless
1110409	131 15TH AVENUE NORTHEAST	INDEPENDENCE	IA	50644	1	12-Provider facilitates speeds faster than that reported on the map	Provider only: The Map does not correctly reflect service that I facilitate to this location	100	20	Fixed Wireless	Served (Over 100/20 available)	Wireless
1110414	2362 MERINO AVENUE	OSKALOOSA	IA	52577	1	12-Provider facilitates speeds faster than that reported on the map	Provider only: The Map does not correctly reflect service that I facilitate to this location	100	20	Fixed Wireless	Served (Over 100/20 available)	Wireless
1110455	903 7TH STREET	GRUNDY CENTER	IA	50638	1	12-Provider facilitates speeds faster than that reported on the map	Provider only: The Map does not correctly reflect service that I facilitate to this location	100	20	Fixed Wireless	Served (Over 100/20 available)	Wireless
1110509	505 CENTRE DRIVE	MUSCATINE	IA	52761	1	12-Provider facilitates speeds faster than that reported on the map	Provider only: The Map does not correctly reflect service that I facilitate to this location	100	20	Fixed Wireless	Served (Over 100/20 available)	Wireless
1110543	1215 RIDGEWOOD DRIVE	LE MARS	IA	51031	1	12-Provider facilitates speeds faster than that reported on the map	Provider only: The Map does not correctly reflect service that I facilitate to this location	100	20	Fixed Wireless	Served (Over 100/20 available)	Wireless
1110544	701 WOODLAWN AVENUE	MUSCATINE	IA	52761	1	12-Provider facilitates speeds faster than that reported on the map	Provider only: The Map does not correctly reflect service that I facilitate to this location	100	20	Fixed Wireless	Served (Over 100/20 available)	Wireless
1110629	720 MYATT DRIVE	MAQUOKETA	IA	52060	1	12-Provider facilitates speeds faster than that reported on the map	Provider only: The Map does not correctly reflect service that I facilitate to this location	100	20	Fixed Wireless	Served (Over 100/20 available)	Wireless
1110753	1004 SOUTH ANGUS COURT	MAQUOKETA	IA	52060	1	12-Provider facilitates speeds faster than that reported on the map	Provider only: The Map does not correctly reflect service that I facilitate to this location	100	20	Fixed Wireless	Served (Over 100/20 available)	Wireless
1110756	1202 ITHACA AVENUE	SPIRIT LAKE	IA	51360	1	12-Provider facilitates speeds faster than that reported on the map	Provider only: The Map does not correctly reflect service that I facilitate to this location	100	20	Fixed Wireless	Served (Over 100/20 available)	Wireless
1110779	1210 MORNINGSIDE DRIVE	OKOBOJI	IA	51355	1	12-Provider facilitates speeds faster than that reported on the map	Provider only: The Map does not correctly reflect service that I facilitate to this location	100	20	Fixed Wireless	Served (Over 100/20 available)	Wireless
1110839	15829 WHITE OAK DR	PEOSTA	IA	52068	1	12-Provider facilitates speeds faster than that reported on the map	Provider only: The Map does not correctly reflect service that I facilitate to this location	100	20	Fixed Wireless	Served (Over 100/20 available)	Wireless
1110841	3186 OVERLAND TRAIL	ELLSTON	IA	50074	1	12-Provider facilitates speeds faster than that reported on the map	Provider only: The Map does not correctly reflect service that I facilitate to this location	100	20	Fixed Wireless	Served (Over 100/20 available)	Wireless
1110856	3138 BIG BEND ROAD	ELLSTON	IA	50074	1	12-Provider facilitates speeds faster than that reported on the map	Provider only: The Map does not correctly reflect service that I facilitate to this location	100	20	Fixed Wireless	Served (Over 100/20 available)	Wireless
1110874	509 NORTH LOCUST STREET	AVOCA	IA	51521	1	12-Provider facilitates speeds faster than that reported on the map	Provider only: The Map does not correctly reflect service that I facilitate to this location	100	20	Fixed Wireless	Served (Over 100/20 available)	Wireless
1110937	1115 OKOBOJI BOULEVARD	MILFORD	IA	51351	1	12-Provider facilitates speeds faster than that reported on the map	Provider only: The Map does not correctly reflect service that I facilitate to this location	100	20	Fixed Wireless	Served (Over 100/20 available)	Wireless
1110974	204 NORTH VERMONT STREET	MAQUOKETA	IA	52060	1	12-Provider facilitates speeds faster than that reported on the map	Provider only: The Map does not correctly reflect service that I facilitate to this location	100	20	Fixed Wireless	Served (Over 100/20 available)	Wireless
1111066	1208 275TH STREET	JESUP	IA	50648	1	12-Provider facilitates speeds faster than that reported on the map	Provider only: The Map does not correctly reflect service that I facilitate to this location	100	20	Fixed Wireless	Served (Over 100/20 available)	Wireless
1111147	2501 GALESTON AVENUE	OSKALOOSA	IA	52577	1	12-Provider facilitates speeds faster than that reported on the map	Provider only: The Map does not correctly reflect service that I facilitate to this location	100	20	Fixed Wireless	Served (Over 100/20 available)	Wireless
1111148	1725 BOW STREET	SPIRIT LAKE	IA	51360	1	12-Provider facilitates speeds faster than that reported on the map	Provider only: The Map does not correctly reflect service that I facilitate to this location	100	20	Fixed Wireless	Served (Over 100/20 available)	Wireless
1111225	611 6TH STREET	WELLSBURG	IA	50680	1	12-Provider facilitates speeds faster than that reported on the map	Provider only: The Map does not correctly reflect service that I facilitate to this location	100	20	Fixed Wireless	Served (Over 100/20 available)	Wireless
1111283	904 REBECCA COURT	INDEPENDENCE	IA	50644	1	12-Provider facilitates speeds faster than that reported on the map	Provider only: The Map does not correctly reflect service that I facilitate to this location	100	20	Fixed Wireless	Served (Over 100/20 available)	Wireless
1111289	1610 28TH STREET	SPIRIT LAKE	IA	51360	1	12-Provider facilitates speeds faster than that reported on the map	Provider only: The Map does not correctly reflect service that I facilitate to this location	100	20	Fixed Wireless	Served (Over 100/20 available)	Wireless
1111293	103 HALPIN AVENUE SOUTH	FAIRBANK	IA	50629	1	12-Provider facilitates speeds faster than that reported on the map	Provider only: The Map does not correctly reflect service that I facilitate to this location	100	20	Fixed Wireless	Served (Over 100/20 available)	Wireless
1111367	2418 HOUSER STREET	MUSCATINE	IA	52761	1	12-Provider facilitates speeds faster than that reported on the map	Provider only: The Map does not correctly reflect service that I facilitate to this location	100	20	Fixed Wireless	Served (Over 100/20 available)	Wireless
1111373	1270 330TH STREET	EVERLY	IA	51338	1	12-Provider facilitates speeds faster than that reported on the map	Provider only: The Map does not correctly reflect service that I facilitate to this location	100	20	Fixed Wireless	Served (Over 100/20 available)	Wireless
1111443	836 JACKSON STREET	LAMONT	IA	50650	1	12-Provider facilitates speeds faster than that reported on the map	Provider only: The Map does not correctly reflect service that I facilitate to this location	100	20	Fixed Wireless	Served (Over 100/20 available)	Wireless
1111444	105 NORTH CHESTNUT STREET	AVOCA	IA	51521	1	12-Provider facilitates speeds faster than that reported on the map	Provider only: The Map does not correctly reflect service that I facilitate to this location	100	20	Fixed Wireless	Served (Over 100/20 available)	Wireless
1111521	701 WEST MONROE STREET	MT PLEASANT	IA	52641	1	12-Provider facilitates speeds faster than that reported on the map	Provider only: The Map does not correctly reflect service that I facilitate to this location	100	20	Fixed Wireless	Served (Over 100/20 available)	Wireless
1111603	1011 ELOISE STREET	OKOBOJI	IA	51355	1	12-Provider facilitates speeds faster than that reported on the map	Provider only: The Map does not correctly reflect service that I facilitate to this location	100	20	Fixed Wireless	Served (Over 100/20 available)	Wireless
1111693	1255 DALE STREET	MUSCATINE	IA	52761	1	12-Provider facilitates speeds faster than that reported on the map	Provider only: The Map does not correctly reflect service that I facilitate to this location	100	20	Fixed Wireless	Served (Over 100/20 available)	Wireless
1111697	2402 JACKSON AVENUE	SPIRIT LAKE	IA	51360	1	12-Provider facilitates speeds faster than that reported on the map	Provider only: The Map does not correctly reflect service that I facilitate to this location	100	20	Fixed Wireless	Served (Over 100/20 available)	Wireless
1111704	2116 210TH STREET	OSKALOOSA	IA	52577	1	12-Provider facilitates speeds faster than that reported on the map	Provider only: The Map does not correctly reflect service that I facilitate to this location	100	20	Fixed Wireless	Served (Over 100/20 available)	Wireless
1111810	401 NORTH WASHINGTON STREET	WELLSBURG	IA	50680	1	12-Provider facilitates speeds faster than that reported on the map	Provider only: The Map does not correctly reflect service that I facilitate to this location	100	20	Fixed Wireless	Served (Over 100/20 available)	Wireless
1111817	506 SHORELINE DRIVE	MAQUOKETA	IA	52060	1	12-Provider facilitates speeds faster than that reported on the map	Provider only: The Map does not correctly reflect service that I facilitate to this location	100	20	Fixed Wireless	Served (Over 100/20 available)	Wireless
1111823	1694 RADFORD RD	DUBUQUE	IA	52002	1	12-Provider facilitates speeds faster than that reported on the map	Provider only: The Map does not correctly reflect service that I facilitate to this location	100	20	Fixed Wireless	Served (Over 100/20 available)	Wireless
1111878	1044 3RD STREET	JESUP	IA	50648	1	12-Provider facilitates speeds faster than that reported on the map	Provider only: The Map does not correctly reflect service that I facilitate to this location	100	20	Fixed Wireless	Served (Over 100/20 available)	Wireless
1111920	2146 NEWPORT AVENUE	OSKALOOSA	IA	52577	1	12-Provider facilitates speeds faster than that reported on the map	Provider only: The Map does not correctly reflect service that I facilitate to this location	100	20	Fixed Wireless	Served (Over 100/20 available)	Wireless
1111967	307 7TH AVENUE SOUTHEAST	INDEPENDENCE	IA	50644	1	12-Provider facilitates speeds faster than that reported on the map	Provider only: The Map does not correctly reflect service that I facilitate to this location	100	20	Fixed Wireless	Served (Over 100/20 available)	Wireless
1112013	1213 30TH STREET	SPIRIT LAKE	IA	51360	1	12-Provider facilitates speeds faster than that reported on the map	Provider only: The Map does not correctly reflect service that I facilitate to this location	100	20	Fixed Wireless	Served (Over 100/20 available)	Wireless
1112046	24137 178TH STREET	OKOBOJI	IA	51355	1	12-Provider facilitates speeds faster than that reported on the map	Provider only: The Map does not correctly reflect service that I facilitate to this location	100	20	Fixed Wireless	Served (Over 100/20 available)	Wireless
1112066	935 CHURCH STREET	JESUP	IA	50648	1	12-Provider facilitates speeds faster than that reported on the map	Provider only: The Map does not correctly reflect service that I facilitate to this location	100	20	Fixed Wireless	Served (Over 100/20 available)	Wireless
1112081	1003 11TH STREET	GRUNDY CENTER	IA	50638	1	12-Provider facilitates speeds faster than that reported on the map	Provider only: The Map does not correctly reflect service that I facilitate to this location	100	20	Fixed Wireless	Served (Over 100/20 available)	Wireless
1112088	205 WEST 1ST AVENUE	KELLERTON	IA	50133	1	12-Provider facilitates speeds faster than that reported on the map	Provider only: The Map does not correctly reflect service that I facilitate to this location	100	20	Fixed Wireless	Served (Over 100/20 available)	Wireless
1112089	907 8TH STREET SOUTH	OSKALOOSA	IA	52577	1	12-Provider facilitates speeds faster than that reported on the map	Provider only: The Map does not correctly reflect service that I facilitate to this location	100	20	Fixed Wireless	Served (Over 100/20 available)	Wireless
1112110	600 FRONT STREET	OSKALOOSA	IA	52577	1	12-Provider facilitates speeds faster than that reported on the map	Provider only: The Map does not correctly reflect service that I facilitate to this location	100	20	Fixed Wireless	Served (Over 100/20 available)	Wireless
1112161	1295 HORNET HOLLOW LANE	ELLSTON	IA	50074	1	12-Provider facilitates speeds faster than that reported on the map	Provider only: The Map does not correctly reflect service that I facilitate to this location	100	20	Fixed Wireless	Served (Over 100/20 available)	Wireless
1112225	474 10TH STREET NORTH	OSKALOOSA	IA	52577	1	12-Provider facilitates speeds faster than that reported on the map	Provider only: The Map does not correctly reflect service that I facilitate to this location	100	20	Fixed Wireless	Served (Over 100/20 available)	Wireless
1112246	102 1ST AVENUE EAST	OSKALOOSA	IA	52577	1	12-Provider facilitates speeds faster than that reported on the map	Provider only: The Map does not correctly reflect service that I facilitate to this location	100	20	Fixed Wireless	Served (Over 100/20 available)	Wireless
1112385	340 PAR DRIVE	DIKE	IA	50624	1	12-Provider facilitates speeds faster than that reported on the map	Provider only: The Map does not correctly reflect service that I facilitate to this location	100	20	Fixed Wireless	Served (Over 100/20 available)	Wireless
1112400	403 EAST 2ND STREET	EVERLY	IA	51338	1	12-Provider facilitates speeds faster than that reported on the map	Provider only: The Map does not correctly reflect service that I facilitate to this location	100	20	Fixed Wireless	Served (Over 100/20 available)	Wireless
1112468	1001 SOUTH 5TH STREET	MAQUOKETA	IA	52060	1	12-Provider facilitates speeds faster than that reported on the map	Provider only: The Map does not correctly reflect service that I facilitate to this location	100	20	Fixed Wireless	Served (Over 100/20 available)	Wireless
1112542	628 SOUTH FREDERICK AVENUE	OELWEIN	IA	50662	1	12-Provider facilitates speeds faster than that reported on the map	Provider only: The Map does not correctly reflect service that I facilitate to this location	100	20	Fixed Wireless	Served (Over 100/20 available)	Wireless

Final Decision

1112550	1 BIRCH STREET	LE MARS	IA	51031	1	12-Provider facilitates speeds faster than that reported on the map	Provider only: The Map does not correctly reflect service that I facilitate to this location	100	20	Fixed Wireless	Served (Over 100/20 available)	Wireless
1112642	1914 MULBERRY AVENUE	MUSCATINE	IA	52761	1	12-Provider facilitates speeds faster than that reported on the map	Provider only: The Map does not correctly reflect service that I facilitate to this location	100	20	Fixed Wireless	Served (Over 100/20 available)	Wireless
1112652	401 EAST MAPLE STREET	MAQUOKETA	IA	52060	1	12-Provider facilitates speeds faster than that reported on the map	Provider only: The Map does not correctly reflect service that I facilitate to this location	100	20	Fixed Wireless	Served (Over 100/20 available)	Wireless
1112698	1115 C AVENUE WEST	OSKALOOSA	IA	52577	1	12-Provider facilitates speeds faster than that reported on the map	Provider only: The Map does not correctly reflect service that I facilitate to this location	100	20	Fixed Wireless	Served (Over 100/20 available)	Wireless
1112726	215 D STREET SOUTH	OSKALOOSA	IA	52577	1	12-Provider facilitates speeds faster than that reported on the map	Provider only: The Map does not correctly reflect service that I facilitate to this location	100	20	Fixed Wireless	Served (Over 100/20 available)	Wireless
1112745	311 4TH STREET	ANITA	IA	50020	1	12-Provider facilitates speeds faster than that reported on the map	Provider only: The Map does not correctly reflect service that I facilitate to this location	100	20	Fixed Wireless	Served (Over 100/20 available)	Wireless
1112786	66 HILL DRIVE	MILFORD	IA	51351	1	12-Provider facilitates speeds faster than that reported on the map	Provider only: The Map does not correctly reflect service that I facilitate to this location	100	20	Fixed Wireless	Served (Over 100/20 available)	Wireless
1111605	1203 KIRSTIN COURT	MUSCATINE	IA	52761	1	12-Provider facilitates speeds faster than that reported on the map	Provider only: The Map does not correctly reflect service that I facilitate to this location	100	20	Fixed Wireless	Served (Over 100/20 available)	Wireless
1100476	101 16TH AVENUE NORTHWEST	INDEPENDENCE	IA	50644	1	12-Provider facilitates speeds faster than that reported on the map	Provider only: The Map does not correctly reflect service that I facilitate to this location	100	20	Fixed Wireless	Served (Over 100/20 available)	Wireless
1100827	91 D AVENUE	GRUNDY CENTER	IA	50638	1	12-Provider facilitates speeds faster than that reported on the map	Provider only: The Map does not correctly reflect service that I facilitate to this location	100	20	Fixed Wireless	Served (Over 100/20 available)	Wireless
1101076	3403 STEAMBOAT WAY	MUSCATINE	IA	52761	1	12-Provider facilitates speeds faster than that reported on the map	Provider only: The Map does not correctly reflect service that I facilitate to this location	100	20	Fixed Wireless	Served (Over 100/20 available)	Wireless
1103885	158 COLORADO STREET	MUSCATINE	IA	52761	1	12-Provider facilitates speeds faster than that reported on the map	Provider only: The Map does not correctly reflect service that I facilitate to this location	100	20	Fixed Wireless	Served (Over 100/20 available)	Wireless
1106551	500 PARK AVENUE	MUSCATINE	IA	52761	1	12-Provider facilitates speeds faster than that reported on the map	Provider only: The Map does not correctly reflect service that I facilitate to this location	100	20	Fixed Wireless	Served (Over 100/20 available)	Wireless
1106710	156 COLORADO STREET	MUSCATINE	IA	52761	1	12-Provider facilitates speeds faster than that reported on the map	Provider only: The Map does not correctly reflect service that I facilitate to this location	100	20	Fixed Wireless	Served (Over 100/20 available)	Wireless
1106860	101 16TH AVENUE NORTHWEST	INDEPENDENCE	IA	50644	1	12-Provider facilitates speeds faster than that reported on the map	Provider only: The Map does not correctly reflect service that I facilitate to this location	100	20	Fixed Wireless	Served (Over 100/20 available)	Wireless
1111522	95 D AVENUE	GRUNDY CENTER	IA	50638	1	12-Provider facilitates speeds faster than that reported on the map	Provider only: The Map does not correctly reflect service that I facilitate to this location	100	20	Fixed Wireless	Served (Over 100/20 available)	Wireless
1110075	1110 280TH STREET	JESUP	IA	50648	1	12-Provider facilitates speeds faster than that reported on the map	Provider only: The Map does not correctly reflect service that I facilitate to this location	100	20	Fixed Wireless	Served (Over 100/20 available)	Wireless
1101080	321 GRANT STREET	MILES	IA	52064	1	12-Provider facilitates speeds faster than that reported on the map	Provider only: The Map does not correctly reflect service that I facilitate to this location	100	20	Fixed Wireless	Served (Over 100/20 available)	Wireless
1108244	227 SOUTH MAIN STREET	MAQUOKETA	IA	52060	1	12-Provider facilitates speeds faster than that reported on the map	Provider only: The Map does not correctly reflect service that I facilitate to this location	100	20	Fixed Wireless	Served (Over 100/20 available)	Wireless
1103432	3414 NORTH PORT DRIVE	MUSCATINE	IA	52761	1	12-Provider facilitates speeds faster than that reported on the map	Provider only: The Map does not correctly reflect service that I facilitate to this location	100	20	Fixed Wireless	Served (Over 100/20 available)	Wireless
1108411	207 LAKE PARK BOULEVARD	MUSCATINE	IA	52761	1	12-Provider facilitates speeds faster than that reported on the map	Provider only: The Map does not correctly reflect service that I facilitate to this location	100	20	Fixed Wireless	Served (Over 100/20 available)	Wireless
1105422	2253 30TH STREET	ACKLEY	IA	50601	1	12-Provider facilitates speeds faster than that reported on the map	Provider only: The Map does not correctly reflect service that I facilitate to this location	100	20	Fixed Wireless	Served (Over 100/20 available)	Wireless
1108665	503 1ST STREET	GRUNDY CENTER	IA	50638	1	12-Provider facilitates speeds faster than that reported on the map	Provider only: The Map does not correctly reflect service that I facilitate to this location	100	20	Fixed Wireless	Served (Over 100/20 available)	Wireless
1100466	1167 295TH AVENUE	COLESBURG	IA	52035	1	12-Provider facilitates speeds faster than that reported on the map	Provider only: The Map does not correctly reflect service that I facilitate to this location	100	20	Fixed Wireless	Served (Over 100/20 available)	Wireless
1100635	207 EAST 4TH STREET	GREELEY	IA	52050	1	12-Provider facilitates speeds faster than that reported on the map	Provider only: The Map does not correctly reflect service that I facilitate to this location	100	20	Fixed Wireless	Served (Over 100/20 available)	Wireless
1101291	701 DELAWARE STREET	COLESBURG	IA	52035	1	12-Provider facilitates speeds faster than that reported on the map	Provider only: The Map does not correctly reflect service that I facilitate to this location	100	20	Fixed Wireless	Served (Over 100/20 available)	Wireless
1103221	2390 BUCHANAN-DELAWARE AVENUE	MASONVILLE	IA	50654	1	12-Provider facilitates speeds faster than that reported on the map	Provider only: The Map does not correctly reflect service that I facilitate to this location	100	20	Fixed Wireless	Served (Over 100/20 available)	Wireless
1105162	1055 LASER ROAD	EDGEWOOD	IA	52042	1	12-Provider facilitates speeds faster than that reported on the map	Provider only: The Map does not correctly reflect service that I facilitate to this location	100	20	Fixed Wireless	Served (Over 100/20 available)	Wireless
1105635	1457 110TH AVENUE	DUNDEE	IA	52038	1	12-Provider facilitates speeds faster than that reported on the map	Provider only: The Map does not correctly reflect service that I facilitate to this location	100	20	Fixed Wireless	Served (Over 100/20 available)	Wireless
1105780	317 NEW STREET	COLESBURG	IA	52035	1	12-Provider facilitates speeds faster than that reported on the map	Provider only: The Map does not correctly reflect service that I facilitate to this location	100	20	Fixed Wireless	Served (Over 100/20 available)	Wireless
1108412	1439 270TH AVENUE	EARLVILLE	IA	52041	1	12-Provider facilitates speeds faster than that reported on the map	Provider only: The Map does not correctly reflect service that I facilitate to this location	100	20	Fixed Wireless	Served (Over 100/20 available)	Wireless
1110644	2362 JEFFERSON ROAD	MANCHESTER	IA	52057	1	12-Provider facilitates speeds faster than that reported on the map	Provider only: The Map does not correctly reflect service that I facilitate to this location	100	20	Fixed Wireless	Served (Over 100/20 available)	Wireless
1111881	309 EAST UNION STREET	EDGEWOOD	IA	52042	1	12-Provider facilitates speeds faster than that reported on the map	Provider only: The Map does not correctly reflect service that I facilitate to this location	100	20	Fixed Wireless	Served (Over 100/20 available)	Wireless
1113977	1850 270TH STREET	OSKALOOSA	IA	52577	1	12-Provider facilitates speeds faster than that reported on the map	Provider only: The Map does not correctly reflect service that I facilitate to this location	100	20	Fixed Wireless	Served (Over 100/20 available)	Wireless
1120581	128 UNK	MAQUOKETA	IA	52060	1	12-Provider facilitates speeds faster than that reported on the map	Provider only: The Map does not correctly reflect service that I facilitate to this location	100	20	Fixed Wireless	Served (Over 100/20 available)	Wireless
1121000	520 NORTH STREET	NORTH ENGLISH	IA	52316	1	12-Provider facilitates speeds faster than that reported on the map	Provider only: The Map does not correctly reflect service that I facilitate to this location	100	20	Fixed Wireless	Served (Over 100/20 available)	Wireless
1123368	4105 HIGHWAY 71 SOUTH	SPIRIT LAKE	IA	51360	1	12-Provider facilitates speeds faster than that reported on the map	Provider only: The Map does not correctly reflect service that I facilitate to this location	100	20	Fixed Wireless	Served (Over 100/20 available)	Wireless
1125926	1850 100TH STREET	OELWEIN	IA	50662	1	12-Provider facilitates speeds faster than that reported on the map	Provider only: The Map does not correctly reflect service that I facilitate to this location	100	20	Fixed Wireless	Served (Over 100/20 available)	Wireless
1130656	4400 TALLGRASS CIRCLE	SPIRIT LAKE	IA	51360	1	12-Provider facilitates speeds faster than that reported on the map	Provider only: The Map does not correctly reflect service that I facilitate to this location	100	20	Fixed Wireless	Served (Over 100/20 available)	Wireless
1138782	13420 240TH AVENUE	SPIRIT LAKE	IA	51360	1	12-Provider facilitates speeds faster than that reported on the map	Provider only: The Map does not correctly reflect service that I facilitate to this location	100	20	Fixed Wireless	Served (Over 100/20 available)	Wireless
1141133	1677 HIGHWAY 71	SPIRIT LAKE	IA	51360	1	12-Provider facilitates speeds faster than that reported on the map	Provider only: The Map does not correctly reflect service that I facilitate to this location	100	20	Fixed Wireless	Served (Over 100/20 available)	Wireless
1141309	2261 OAK PARK AVENUE	MUSCATINE	IA	52761	1	12-Provider facilitates speeds faster than that reported on the map	Provider only: The Map does not correctly reflect service that I facilitate to this location	100	20	Fixed Wireless	Served (Over 100/20 available)	Wireless
1145296	2535 BILL BONE LANE	OSKALOOSA	IA	52577	1	12-Provider facilitates speeds faster than that reported on the map	Provider only: The Map does not correctly reflect service that I facilitate to this location	100	20	Fixed Wireless	Served (Over 100/20 available)	Wireless
1150752	15235 215TH AVENUE	SPIRIT LAKE	IA	51360	1	12-Provider facilitates speeds faster than that reported on the map	Provider only: The Map does not correctly reflect service that I facilitate to this location	100	20	Fixed Wireless	Served (Over 100/20 available)	Wireless
1158736	6643 PLATT ROAD	HUDSON	IA	50643	1	12-Provider facilitates speeds faster than that reported on the map	Provider only: The Map does not correctly reflect service that I facilitate to this location	100	20	Fixed Wireless	Served (Over 100/20 available)	Wireless
1160421	2521 MARSHALL AVENUE	ROCKWELL CITY	IA	50579	1	12-Provider facilitates speeds faster than that reported on the map	Provider only: The Map does not correctly reflect service that I facilitate to this location	100	20	Fixed Wireless	Served (Over 100/20 available)	Wireless
1160471	2373 NORWALK CIRCLE	OSKALOOSA	IA	52577	1	12-Provider facilitates speeds faster than that reported on the map	Provider only: The Map does not correctly reflect service that I facilitate to this location	100	20	Fixed Wireless	Served (Over 100/20 available)	Wireless
1166965	59594 94TH STREET	SABULA	IA	52070	1	12-Provider facilitates speeds faster than that reported on the map	Provider only: The Map does not correctly reflect service that I facilitate to this location	100	20	Fixed Wireless	Served (Over 100/20 available)	Wireless
1168828	1860 100TH STREET	OELWEIN	IA	50662	1	12-Provider facilitates speeds faster than that reported on the map	Provider only: The Map does not correctly reflect service that I facilitate to this location	100	20	Fixed Wireless	Served (Over 100/20 available)	Wireless
1170463	3175 140TH STREET	ELLSTON	IA	50074	1	12-Provider facilitates speeds faster than that reported on the map	Provider only: The Map does not correctly reflect service that I facilitate to this location	100	20	Fixed Wireless	Served (Over 100/20 available)	Wireless
1175525	4200 SUNNER AVENUE	SPIRIT LAKE	IA	51360	1	12-Provider facilitates speeds faster than that reported on the map	Provider only: The Map does not correctly reflect service that I facilitate to this location	100	20	Fixed Wireless	Served (Over 100/20 available)	Wireless
1178860	2801 BURLINGTON ROAD	OSKALOOSA	IA	52577	1	12-Provider facilitates speeds faster than that reported on the map	Provider only: The Map does not correctly reflect service that I facilitate to this location	100	20	Fixed Wireless	Served (Over 100/20 available)	Wireless
1179775	1870 270TH STREET	OSKALOOSA	IA	52577	1	12-Provider facilitates speeds faster than that reported on the map	Provider only: The Map does not correctly reflect service that I facilitate to this location	100	20	Fixed Wireless	Served (Over 100/20 available)	Wireless
1187166	99 C AVENUE	GRUNDY CENTER	IA	50638	1	12-Provider facilitates speeds faster than that reported on the map	Provider only: The Map does not correctly reflect service that I facilitate to this location	100	20	Fixed Wireless	Served (Over 100/20 available)	Wireless
1188890	1838 VICTOR AVENUE	MASONVILLE	IA	50654	1	12-Provider facilitates speeds faster than that reported on the map	Provider only: The Map does not correctly reflect service that I facilitate to this location	100	20	Fixed Wireless	Served (Over 100/20 available)	Wireless
1191093	207 9TH AVENUE WEST	OSKALOOSA	IA	52577	1	12-Provider facilitates speeds faster than that reported on the map	Provider only: The Map does not correctly reflect service that I facilitate to this location	100	20	Fixed Wireless	Served (Over 100/20 available)	Wireless
1195699	13828 240TH AVENUE	SPIRIT LAKE	IA	51360	1	12-Provider facilitates speeds faster than that reported on the map	Provider only: The Map does not correctly reflect service that I facilitate to this location	100	20	Fixed Wireless	Served (Over 100/20 available)	Wireless
1143534	337 NORTH WOODLAND DRIVE	NORTH ENGLISH	IA	52316	1	12-Provider facilitates speeds faster than that reported on the map	Provider only: The Map does not correctly reflect service that I facilitate to this location	100	20	Fixed Wireless	Served (Over 100/20 available)	Wireless
1122901	600 NORTH HWY 67	PRINCETON	IA	52768	1	12-Provider facilitates speeds faster than that reported on the map	Provider only: The Map does not correctly reflect service that I facilitate to this location	100	20	Fixed Wireless	Served (Over 100/20 available)	Wireless
1132269	600 NORTH HWY 67	PRINCETON	IA	52768	1	12-Provider facilitates speeds faster than that reported on the map	Provider only: The Map does not correctly reflect service that I facilitate to this location	100	20	Fixed Wireless	Served (Over 100/20 available)	Wireless
1136464	34304 160TH STREET	CEDAR FALLS	IA	50613	1	12-Provider facilitates speeds faster than that reported on the map	Provider only: The Map does not correctly reflect service that I facilitate to this location	100	20	Fixed Wireless	Served (Over 100/20 available)	Wireless
1184012	1096 280TH STREET	JESUP	IA	50648	1	12-Provider facilitates speeds faster than that reported on the map	Provider only: The Map does not correctly reflect service that I facilitate to this location	100	20	Fixed Wireless	Served (Over 100/20 available)	Wireless
1132760	700 PERSHING ROAD	MAQUOKETA	IA	52060	1	12-Provider facilitates speeds faster than that reported on the map	Provider only: The Map does not correctly reflect service that I facilitate to this location	100	20	Fixed Wireless	Served (Over 100/20 available)	Wireless
1179423	700 PERSHING ROAD	MAQUOKETA	IA	52060	1	12-Provider facilitates speeds faster than that reported on the map	Provider only: The Map does not correctly reflect service that I facilitate to this location	100	20	Fixed Wireless	Served (Over 100/20 available)	Wireless
1112865	310 SOUTHWEST 12TH AVENUE	LE MARS	IA	51031	1	12-Provider facilitates speeds faster than that reported on the map	Provider only: The Map does not correctly reflect service that I facilitate to this location	100	20	Fixed Wireless	Served (Over 100/20 available)	Wireless
1115107	205 NORTHWEST 5TH AVENUE	LE MARS	IA	51031	1	12-Provider facilitates speeds faster than that reported on the map	Provider only: The Map does not correctly reflect service that I facilitate to this location	100	20	Fixed Wireless	Served (Over 100/20 available)	Wireless
1115391	826 SOUTHEAST 2ND STREET	LE MARS	IA	51031	1	12-Provider facilitates speeds faster than that reported on the map	Provider only: The Map does not correctly reflect service that I facilitate to this location	100	20	Fixed Wireless	Served (Over 100/20 available)	Wireless
1116748	627 SOUTHEAST 2ND AVENUE	LE MARS	IA	51031	1	12-Provider facilitates speeds faster than that reported on the map	Provider only: The Map does not correctly reflect service that I facilitate to this location	100	20	Fixed Wireless	Served (Over 100/20 available)	Wireless
1117319	102 SOUTHEAST 8TH STREET	LE MARS	IA	51031	1	12-Provider facilitates speeds faster than that reported on the map	Provider only: The Map does not correctly reflect service that I facilitate to this location	100	20	Fixed Wireless	Served (Over 100/20 available)	Wireless
1119320	320 SOUTHWEST 1ST STREET	LE MARS	IA	51031	1	12-Provider facilitates speeds faster than that reported on the map	Provider only: The Map does not correctly reflect service that I facilitate to this location	100	20	Fixed Wireless	Served (Over 100/20 available)	Wireless
1119363	219 NORTHWEST 4TH STREET	LE MARS	IA	51031	1	12-Provider facilitates speeds faster than that reported on the map	Provider only: The Map does not correctly reflect service that I facilitate to this location	100	20	Fixed Wireless	Served (Over 100/20 available)	Wireless
1119889	521 SOUTHEAST 5TH AVENUE	LE MARS	IA	51031	1	12-Provider facilitates speeds faster than that reported on the map	Provider only: The Map does not correctly reflect service that I facilitate to this location	100	20	Fixed Wireless	Served (Over 100/20 available)	Wireless
1119941	444 NORTHEAST 2ND AVENUE	LE MARS	IA	51031	1	12-Provider facilitates speeds faster than that reported on the map	Provider only: The Map does not correctly reflect service that I facilitate to this location	100	20	Fixed Wireless	Served (Over 100/20 available)	Wireless
1120001	808 SOUTHEAST 1ST AVENUE	LE MARS	IA	51031	1	12-Provider facilitates speeds faster than that reported on the map	Provider only: The Map does not correctly reflect service that I facilitate to this location	100	20	Fixed Wireless	Served (Over 100/20 available)	Wireless
1120603	1050 SOUTHEAST 1ST STREET	LE MARS	IA	51031	1	12-Provider facilitates speeds faster than that reported on the map	Provider only: The Map does not correctly reflect service that I facilitate to this location	100	20	Fixed Wireless	Served (Over 100/20 available)	Wireless
1120887	515 SOUTHWEST 12TH AVENUE	LE MARS	IA	51031	1	12-Provider facilitates speeds faster than that reported on the map	Provider only: The Map does not correctly reflect service that I facilitate to this location	100	20	Fixed Wireless	Served (Over 100/20 available)	Wireless
1121048	430 SOUTHEAST 4TH AVENUE	LE MARS	IA	51031	1	12-Provider facilitates speeds faster than that reported on the map	Provider only: The Map does not correctly reflect service that I facilitate to this location	100	20	Fixed Wireless	Served (Over 100/20 available)	Wireless
1121481	41 NORTHEAST 4TH AVENUE	LE MARS	IA	51031	1	12-Provider facilitates speeds faster than that reported on the map	Provider only: The Map does not correctly reflect service that I facilitate to this location	100	20	Fixed Wireless	Served (Over 100/20 available)	Wireless
1122043	408 SOUTHWEST 12TH AVENUE	LE MARS	IA	51031	1	12-Provider facilitates speeds faster than that reported on the map	Provider only: The Map does not correctly reflect service that I facilitate to this location	100	20	Fixed Wireless	Served (Over 100/20 available)	Wireless
1123142	345 NORTHWEST 5TH AVENUE	LE MARS	IA	51031	1	12-Provider facilitates speeds faster than that reported on the map	Provider only: The Map does not correctly reflect service that I facilitate to this location	100	20	Fixed Wireless	Served (Over 100/20 available)	Wireless
1125904	535 SOUTHEAST 2ND AVENUE	LE MARS	IA	51031	1	12-Provider facilitates speeds faster than that reported on the map	Provider only: The Map does not correctly reflect service that I facilitate to this location	100	20	Fixed Wireless	Served (Over 100/20 available)	Wireless
1126692	320 NORTHWEST 2ND AVENUE	LE MARS	IA	51031	1	12-Provider facilitates speeds faster than that reported on the map	Provider only: The Map does not correctly reflect service that I facilitate to this location	100	20	Fixed Wireless	Served (Over 100/20 available)	Wireless
1127809	435 NORTHEAST 4TH AVENUE	LE MARS	IA	51031	1	12-Provider facilitates speeds faster than that reported on the map	Provider only: The Map does not correctly reflect service that I facilitate to this location	100	20	Fixed Wireless	Served (Over 100/20 available)	Wireless
1127833	918 SOUTHEAST 12TH STREET	LE MARS	IA	51031	1	12-Provider facilitates speeds faster than that reported on the map	Provider only: The Map does not correctly reflect service that I facilitate to this location	100	20	Fixed Wireless	Served (Over 100/20 available)	Wireless
1127984	233 NORTHEAST 1ST AVENUE	LE MARS	IA	51031	1	12-Provider facilitates speeds faster than that reported on the map	Provider only: The Map does not correctly reflect service that I facilitate to this location	100	20	Fixed Wireless	Served (Over 100/20 available)	Wireless
1128017	32903 170TH STREET	LE MARS	IA	51031	1	12-Provider facilitates speeds faster than that reported on the map	Provider only: The Map does not correctly reflect service that I facilitate to this location	100	20	Fixed Wireless	Served (Over 100/20 available)	Wireless
1128452	214 SOUTHEAST 2ND AVENUE	LE MARS	IA	51031	1	12-Provider facilitates speeds faster than that reported on the map	Provider only: The Map does not correctly reflect service that I facilitate to this location	100	20	Fixed Wireless	Served (Over 100/20 available)	Wireless
1128811	500 SOUTHEAST 6TH STREET	LE MARS	IA	51031	1	12-Provider facilitates speeds faster than that reported on the map	Provider only: The Map does not correctly reflect service that I facilitate to this location	100	20	Fixed Wireless	Served (Over 100/20 available)	Wireless
1129061	11 SOUTHWEST 6TH AVENUE	LE MARS	IA	51031	1	12-Provider facilitates speeds faster than that reported on the map	Provider only: The Map does not correctly reflect service that I facilitate to this location	100	20	Fixed Wireless	Served (Over 100/20 available)	Wireless
1129452	766 SOUTHEAST 8TH STREET	LE MARS	IA	51031	1	12-Provider facilitates speeds faster than that reported on the map	Provider only: The Map does not correctly reflect service that I facilitate to this location	100	20	Fixed Wireless	Served (Over 100/20 available)	Wireless
1129554	1201 SOUTHEAST 2ND STREET	LE MARS	IA	51031	1	12-Provider facilitates speeds faster than that reported on the map	Provider only: The Map does not correctly reflect service that I facilitate to this location	100	20	Fixed Wireless	Served (Over 100/20 available)	Wireless
1130224	906 SOUTHEAST 4TH AVENUE	LE MARS	IA	51031	1	12-Provider facilitates speeds faster than that reported on the map	Provider only: The Map does not correctly reflect service that I facilitate to this location	100	20	Fixed Wireless	Served (Over 100/20 available)	Wireless
1130875	700 SOUTHEAST 2ND AVENUE	LE MARS	IA	51031	1	12-Provider facilitates speeds faster than that reported on the map	Provider only: The Map does not correctly reflect service that I facilitate to this location	100	20	Fixed Wireless	Served (Over 100/20 available)	Wireless
1131291	131 NORTHEAST 6TH STREET	LE MARS	IA	51031	1	12-Provider facilitates speeds faster than that reported on the map	Provider only: The Map does not correctly reflect service that I facilitate to this location	100	20	Fixed Wireless	Served (Over 100/20 available)	Wireless
1131959	1267 SOUTHEAST 2ND STREET	LE MARS	IA	51031	1	12-Provider facilitates speeds faster than that reported on the map	Provider only: The Map does not correctly reflect service that I facilitate to this location	100	20	Fixed Wireless	Served (Over 100/20 available)	Wireless
1132259	1126 SOUTHEAST 7TH AVENUE	LE MARS	IA	51031	1	12-Provider facilitates speeds faster than that reported on the map	Provider only: The Map does not correctly reflect service that I facilitate to this location	100	20	Fixed Wireless	Served (Over 100/20 available)	Wireless
1132646	326 SOUTHEAST 5TH AVENUE	LE MARS	IA	51031	1	12-Provider facilitates speeds faster than that reported on the map	Provider only: The Map does not correctly reflect service that I facilitate to this location	100	20	Fixed Wireless	Served (Over 100/20 available)	Wireless
1134877	164 NORTHEAST 6TH AVENUE	LE MARS	IA	51031	1	12-Provider facilitates speeds faster than that reported on the map	Provider only: The Map does not correctly reflect service that I facilitate to this location	100	20	Fixed Wireless	Served (Over 100/20 available)	Wireless
1137051	37 NORTHWEST 4TH AVENUE	LE MARS	IA	51031	1	12-Provider facilitates speeds faster than that reported on the map	Provider only: The Map does not correctly reflect service that I facilitate to this location	100	20	Fixed Wireless	Served (Over 100/20 available)	Wireless
1138000	227 SOUTHEAST 2ND STREET	LE MARS	IA	51031	1	12-Provider facilitates speeds faster than that reported on the map	Provider only: The Map does not correctly reflect service that I facilitate to this location	100	20	Fixed Wireless	Served (Over 100/20 available)	Wireless
1138090	226 NORTHWEST 4TH AVENUE	LE MARS	IA	51031	1	12-Provider facilitates speeds faster than that reported on the map	Provider only: The Map does not correctly reflect service that I facilitate to this location	100	20	Fixed Wireless	Served (Over 100/20 available)	Wireless
1138460	301 SOUTHEAST 4TH AVENUE	LE MARS	IA	51031	1	12-Provider facilitates speeds faster than that reported on the map	Provider only: The Map does not correctly reflect service that I facilitate to this location	100	20	Fixed Wireless	Served (Over 100/20 available)	Wireless
1140755	111 SOUTHWEST 3RD AVENUE	LE MARS	IA	51031	1	12-Provider facilitates speeds faster than that reported on the map	Provider only: The Map does not correctly reflect service that I facilitate to this location	100	20	Fixed Wireless	Served (Over 100/20 available)	Wireless
1140873	334 SOUTHEAST 5TH AVENUE	LE MARS	IA	51031	1	12-Provider facilitates speeds faster than that reported on the map	Provider only: The Map does not correctly reflect service that I facilitate to this location	100	20	Fixed Wireless	Served (Over 100/20 available)	Wireless
1142864	806 SOUTHEAST 3RD STREET	LE MARS	IA	51031	1	12-Provider facilitates speeds faster than that reported on the map	Provider only: The Map does not correctly reflect service that I facilitate to this location	100	20	Fixed Wireless	Served (Over 100/20 available)	Wireless
1143603	226 SOUTHEAST 9TH AVENUE	LE MARS	IA	51031	1	12-Provider facilitates speeds faster than that reported on the map	Provider only: The Map does not correctly reflect service that I facilitate to this location	100	20	Fixed Wireless	Served (Over 100/20 available)	Wireless
1143732	55626 770TH	ANITA	IA	50020	1	12-Provider facilitates speeds faster than that reported on the map	Provider only: The Map does not correctly reflect service that I facilitate to this location	100	20	Fixed Wireless	Served (Over 100/20 available)	Wireless
1144656	1621 SOUTHEAST 7TH AVENUE	LE MARS	IA	51031	1	12-Provider facilitates speeds faster than that reported on the map	Provider only: The Map does not correctly reflect service that I facilitate to this location	100	20	Fixed Wireless	Served (Over 100/20 available)	Wireless
1147548	934 SOUTHEAST 1ST STREET	LE MARS	IA	51031	1	12-Provider facilitates speeds faster than that reported on the map	Provider only: The Map does not correctly reflect service that I facilitate to this location	100	20	Fixed Wireless	Served (Over 100/20 available)	Wireless
1147847	115 NORTHWEST 2ND AVENUE	LE MARS	IA	51031	1	12-Provider facilitates speeds faster than that reported on the map	Provider only: The Map does not correctly reflect service that I facilitate to this location	100	20	Fixed Wireless	Served (Over 100/20 available)	Wireless
1148016	406 SOUTHEAST 18TH STREET	LE MARS	IA	51031	1	12-Provider facilitates speeds faster than that reported on the map	Provider only: The Map does not correctly reflect service that I facilitate to this location	100	20	Fixed Wireless	Served (Over 100/20 available)	Wireless
1148204	325 SOUTHWEST 9TH AVENUE	LE MARS	IA	51031	1	12-Provider facilitates speeds faster than that reported on the map	Provider only: The Map does not correctly reflect service that I facilitate to this location	100	20	Fixed Wireless	Served (Over 100/20 available)	Wireless
1148396	435 SOUTHEAST 5TH AVENUE	LE MARS	IA	51031	1	12-Provider facilitates speeds faster than that reported on the map	Provider only: The Map does not correctly reflect service that I facilitate to this location	100	20	Fixed Wireless	Served (Over 100/20 available)	Wireless
1149405	414 SOUTHEAST 1ST AVENUE	LE MARS	IA	51031	1	12-Provider facilitates speeds faster than that reported on the map	Provider only: The Map does not correctly reflect service that I facilitate to this location	100	20	Fixed Wireless	Served (Over 100/20 available)	Wireless
1149423	101 NORTHEAST 5TH AVENUE	LE MARS	IA	51031	1	12-Provider facilitates speeds faster than that reported on the map	Provider only: The Map does not correctly reflect service that I facilitate to this location	100	20	Fixed Wireless	Served (Over 100/20 available)	Wireless
1149784	221 NORTHWEST 1ST STREET	LE MARS	IA	51031	1	12-Provider facilitates speeds faster than that reported on the map	Provider only: The Map does not correctly reflect service that I facilitate to this location	100	20	Fixed Wireless	Served (Over 100/20 available)	Wireless
1149969	39482 190TH STREET	LE MARS	IA	51031	1	12-Provider facilitates speeds faster than that reported on the map	Provider only: The Map does not correctly reflect service that I facilitate to this location	100	20	Fixed Wireless	Served (Over 100/20 available)	Wireless
1150491	200 NORTHWEST 5TH AVENUE	LE MARS	IA	51031	1	12-Provider facilitates speeds faster than that reported on the map	Provider only: The Map does not correctly reflect service that I facilitate to this location	100	20	Fixed Wireless	Served (Over 100/20 available)	Wireless
1151421	304 NORTHWEST 3RD AVENUE	LE MARS	IA	51031	1	12-Provider facilitates speeds faster than that reported on the map	Provider only: The Map does not correctly reflect service that I facilitate to this location	100	20	Fixed Wireless	Served (Over 100/20 available)	Wireless
1152629	135 NORTHEAST 6TH AVENUE	LE MARS	IA	51031	1	12-Provider facilitates speeds faster than that reported on the map	Provider only: The Map does not correctly reflect service that I facilitate to this location	100	20	Fixed Wireless	Served (Over 100/20 available)	Wireless
1153271	305 NORTHWEST 6TH STREET	LE MARS	IA	51031	1	12-Provider facilitates speeds faster than that reported on the map	Provider only: The Map does not correctly reflect service that I facilitate to this location	100	20	Fixed Wireless	Served (Over 100/20 available)	Wireless
1154030	710 SOUTHEAST 2ND AVENUE	LE MARS	IA	51031	1	12-Provider facilitates speeds faster than that reported on the map	Provider only: The Map does not correctly reflect service that I facilitate to this location	100	20	Fixed Wireless	Served (Over 100/20 available)	Wireless
1154573	400 NORTHEAST 1ST AVENUE	LE MARS	IA	51031	1	12-Provider facilitates speeds faster than that reported on the map	Provider only: The Map does not correctly reflect service that I facilitate to this location	100	20	Fixed Wireless	Served (Over 100/20 available)	Wireless
1155145	201 NORTHEAST 4TH AVENUE	LE MARS	IA	51031	1	12-Provider facilitates speeds faster than that reported on the map	Provider only: The Map does not correctly reflect service that I facilitate to this location	100	20	Fixed Wireless	Served (Over 100/20

1157859	120 SOUTHWEST 6TH AVENUE	LE MARS	IA	51031	1	12-Provider facilitates speeds faster than that reported on the map	Provider only: The Map does not correctly reflect service that I facilitate to this location	100	20	Fixed Wireless	Served (Over 100/20 available)	Wireless
1158328	1377 SOUTHEAST 7TH AVENUE	LE MARS	IA	51031	1	12-Provider facilitates speeds faster than that reported on the map	Provider only: The Map does not correctly reflect service that I facilitate to this location	100	20	Fixed Wireless	Served (Over 100/20 available)	Wireless
1159399	209 SOUTHEAST 1ST STREET	LE MARS	IA	51031	1	12-Provider facilitates speeds faster than that reported on the map	Provider only: The Map does not correctly reflect service that I facilitate to this location	100	20	Fixed Wireless	Served (Over 100/20 available)	Wireless
1161640	417 NORTHWEST 6TH STREET	LE MARS	IA	51031	1	12-Provider facilitates speeds faster than that reported on the map	Provider only: The Map does not correctly reflect service that I facilitate to this location	100	20	Fixed Wireless	Served (Over 100/20 available)	Wireless
1161751	721 SOUTHEAST 3RD AVENUE	LE MARS	IA	51031	1	12-Provider facilitates speeds faster than that reported on the map	Provider only: The Map does not correctly reflect service that I facilitate to this location	100	20	Fixed Wireless	Served (Over 100/20 available)	Wireless
1162804	208 NORTHWEST 2ND AVENUE	LE MARS	IA	51031	1	12-Provider facilitates speeds faster than that reported on the map	Provider only: The Map does not correctly reflect service that I facilitate to this location	100	20	Fixed Wireless	Served (Over 100/20 available)	Wireless
1162919	124 NORTHEAST 6TH AVENUE	LE MARS	IA	51031	1	12-Provider facilitates speeds faster than that reported on the map	Provider only: The Map does not correctly reflect service that I facilitate to this location	100	20	Fixed Wireless	Served (Over 100/20 available)	Wireless
1164028	114 SOUTHWEST 3RD AVENUE	LE MARS	IA	51031	1	12-Provider facilitates speeds faster than that reported on the map	Provider only: The Map does not correctly reflect service that I facilitate to this location	100	20	Fixed Wireless	Served (Over 100/20 available)	Wireless
1164798	301 NORTHWEST 5TH STREET	LE MARS	IA	51031	1	12-Provider facilitates speeds faster than that reported on the map	Provider only: The Map does not correctly reflect service that I facilitate to this location	100	20	Fixed Wireless	Served (Over 100/20 available)	Wireless
1165807	14 SOUTHEAST 9TH AVENUE	LE MARS	IA	51031	1	12-Provider facilitates speeds faster than that reported on the map	Provider only: The Map does not correctly reflect service that I facilitate to this location	100	20	Fixed Wireless	Served (Over 100/20 available)	Wireless
1166063	1057 SOUTHEAST 3RD STREET	LE MARS	IA	51031	1	12-Provider facilitates speeds faster than that reported on the map	Provider only: The Map does not correctly reflect service that I facilitate to this location	100	20	Fixed Wireless	Served (Over 100/20 available)	Wireless
1167104	327 NORTHEAST 1ST AVENUE	LE MARS	IA	51031	1	12-Provider facilitates speeds faster than that reported on the map	Provider only: The Map does not correctly reflect service that I facilitate to this location	100	20	Fixed Wireless	Served (Over 100/20 available)	Wireless
1167170	1072 SOUTHEAST 7TH AVENUE	LE MARS	IA	51031	1	12-Provider facilitates speeds faster than that reported on the map	Provider only: The Map does not correctly reflect service that I facilitate to this location	100	20	Fixed Wireless	Served (Over 100/20 available)	Wireless
1167194	321 SOUTHEAST 4TH AVENUE	LE MARS	IA	51031	1	12-Provider facilitates speeds faster than that reported on the map	Provider only: The Map does not correctly reflect service that I facilitate to this location	100	20	Fixed Wireless	Served (Over 100/20 available)	Wireless
1171465	35 NORTHEAST 6TH AVENUE	LE MARS	IA	51031	1	12-Provider facilitates speeds faster than that reported on the map	Provider only: The Map does not correctly reflect service that I facilitate to this location	100	20	Fixed Wireless	Served (Over 100/20 available)	Wireless
1171823	508 SOUTHEAST 2ND AVENUE	LE MARS	IA	51031	1	12-Provider facilitates speeds faster than that reported on the map	Provider only: The Map does not correctly reflect service that I facilitate to this location	100	20	Fixed Wireless	Served (Over 100/20 available)	Wireless
1172319	500 SOUTHEAST 3RD STREET	LE MARS	IA	51031	1	12-Provider facilitates speeds faster than that reported on the map	Provider only: The Map does not correctly reflect service that I facilitate to this location	100	20	Fixed Wireless	Served (Over 100/20 available)	Wireless
1172709	608 SOUTHEAST 15TH STREET	LE MARS	IA	51031	1	12-Provider facilitates speeds faster than that reported on the map	Provider only: The Map does not correctly reflect service that I facilitate to this location	100	20	Fixed Wireless	Served (Over 100/20 available)	Wireless
1173129	225 NORTHEAST 4TH AVENUE	LE MARS	IA	51031	1	12-Provider facilitates speeds faster than that reported on the map	Provider only: The Map does not correctly reflect service that I facilitate to this location	100	20	Fixed Wireless	Served (Over 100/20 available)	Wireless
1173149	1775 SOUTHEAST 7TH AVENUE	LE MARS	IA	51031	1	12-Provider facilitates speeds faster than that reported on the map	Provider only: The Map does not correctly reflect service that I facilitate to this location	100	20	Fixed Wireless	Served (Over 100/20 available)	Wireless
1175366	727 SOUTHWEST 4TH STREET	LE MARS	IA	51031	1	12-Provider facilitates speeds faster than that reported on the map	Provider only: The Map does not correctly reflect service that I facilitate to this location	100	20	Fixed Wireless	Served (Over 100/20 available)	Wireless
1176916	44 SOUTHEAST 4TH AVENUE	LE MARS	IA	51031	1	12-Provider facilitates speeds faster than that reported on the map	Provider only: The Map does not correctly reflect service that I facilitate to this location	100	20	Fixed Wireless	Served (Over 100/20 available)	Wireless
1177073	1320 SOUTHEAST 2ND STREET	LE MARS	IA	51031	1	12-Provider facilitates speeds faster than that reported on the map	Provider only: The Map does not correctly reflect service that I facilitate to this location	100	20	Fixed Wireless	Served (Over 100/20 available)	Wireless
1177238	1015 SOUTHEAST 7TH AVENUE	LE MARS	IA	51031	1	12-Provider facilitates speeds faster than that reported on the map	Provider only: The Map does not correctly reflect service that I facilitate to this location	100	20	Fixed Wireless	Served (Over 100/20 available)	Wireless
1177284	25 SOUTHEAST 4TH AVENUE	LE MARS	IA	51031	1	12-Provider facilitates speeds faster than that reported on the map	Provider only: The Map does not correctly reflect service that I facilitate to this location	100	20	Fixed Wireless	Served (Over 100/20 available)	Wireless
1177883	133 SOUTHWEST 6TH AVENUE	LE MARS	IA	51031	1	12-Provider facilitates speeds faster than that reported on the map	Provider only: The Map does not correctly reflect service that I facilitate to this location	100	20	Fixed Wireless	Served (Over 100/20 available)	Wireless
1178451	209 SOUTHEAST 1ST AVENUE	LE MARS	IA	51031	1	12-Provider facilitates speeds faster than that reported on the map	Provider only: The Map does not correctly reflect service that I facilitate to this location	100	20	Fixed Wireless	Served (Over 100/20 available)	Wireless
1178976	40751 140TH STREET	LE MARS	IA	51031	1	12-Provider facilitates speeds faster than that reported on the map	Provider only: The Map does not correctly reflect service that I facilitate to this location	100	20	Fixed Wireless	Served (Over 100/20 available)	Wireless
1179211	701 SOUTHEAST 1ST STREET	LE MARS	IA	51031	1	12-Provider facilitates speeds faster than that reported on the map	Provider only: The Map does not correctly reflect service that I facilitate to this location	100	20	Fixed Wireless	Served (Over 100/20 available)	Wireless
1180249	39897 110TH STREET	REMSEN	IA	51050	1	12-Provider facilitates speeds faster than that reported on the map	Provider only: The Map does not correctly reflect service that I facilitate to this location	100	20	Fixed Wireless	Served (Over 100/20 available)	Wireless
1181019	334 NORTHWEST 2ND AVENUE	LE MARS	IA	51031	1	12-Provider facilitates speeds faster than that reported on the map	Provider only: The Map does not correctly reflect service that I facilitate to this location	100	20	Fixed Wireless	Served (Over 100/20 available)	Wireless
1183579	340 NORTHEAST 2ND AVENUE	LE MARS	IA	51031	1	12-Provider facilitates speeds faster than that reported on the map	Provider only: The Map does not correctly reflect service that I facilitate to this location	100	20	Fixed Wireless	Served (Over 100/20 available)	Wireless
1184789	319 NORTHWEST 2ND STREET	LE MARS	IA	51031	1	12-Provider facilitates speeds faster than that reported on the map	Provider only: The Map does not correctly reflect service that I facilitate to this location	100	20	Fixed Wireless	Served (Over 100/20 available)	Wireless
1185303	1027 SOUTHEAST 7TH AVENUE	LE MARS	IA	51031	1	12-Provider facilitates speeds faster than that reported on the map	Provider only: The Map does not correctly reflect service that I facilitate to this location	100	20	Fixed Wireless	Served (Over 100/20 available)	Wireless
1186270	108 NORTHWEST 3RD AVENUE	LE MARS	IA	51031	1	12-Provider facilitates speeds faster than that reported on the map	Provider only: The Map does not correctly reflect service that I facilitate to this location	100	20	Fixed Wireless	Served (Over 100/20 available)	Wireless
1187055	530 SOUTHEAST 2ND AVENUE	LE MARS	IA	51031	1	12-Provider facilitates speeds faster than that reported on the map	Provider only: The Map does not correctly reflect service that I facilitate to this location	100	20	Fixed Wireless	Served (Over 100/20 available)	Wireless
1187527	39450 196TH STREET	BELLEVUE	IA	52031	1	12-Provider facilitates speeds faster than that reported on the map	Provider only: The Map does not correctly reflect service that I facilitate to this location	100	20	Fixed Wireless	Served (Over 100/20 available)	Wireless
1188040	415 SOUTHWEST 12TH AVENUE	LE MARS	IA	51031	1	12-Provider facilitates speeds faster than that reported on the map	Provider only: The Map does not correctly reflect service that I facilitate to this location	100	20	Fixed Wireless	Served (Over 100/20 available)	Wireless
1188442	823 SOUTHEAST 4TH AVENUE	LE MARS	IA	51031	1	12-Provider facilitates speeds faster than that reported on the map	Provider only: The Map does not correctly reflect service that I facilitate to this location	100	20	Fixed Wireless	Served (Over 100/20 available)	Wireless
1192231	425 NORTHWEST 1ST STREET	LE MARS	IA	51031	1	12-Provider facilitates speeds faster than that reported on the map	Provider only: The Map does not correctly reflect service that I facilitate to this location	100	20	Fixed Wireless	Served (Over 100/20 available)	Wireless
1192856	414 NORTHWEST 2ND AVENUE	LE MARS	IA	51031	1	12-Provider facilitates speeds faster than that reported on the map	Provider only: The Map does not correctly reflect service that I facilitate to this location	100	20	Fixed Wireless	Served (Over 100/20 available)	Wireless
1196436	237 NORTHEAST 1ST AVENUE	LE MARS	IA	51031	1	12-Provider facilitates speeds faster than that reported on the map	Provider only: The Map does not correctly reflect service that I facilitate to this location	100	20	Fixed Wireless	Served (Over 100/20 available)	Wireless
1196478	414 SOUTHWEST 8TH AVENUE	LE MARS	IA	51031	1	12-Provider facilitates speeds faster than that reported on the map	Provider only: The Map does not correctly reflect service that I facilitate to this location	100	20	Fixed Wireless	Served (Over 100/20 available)	Wireless
1196519	320 SOUTHEAST 4TH AVENUE	LE MARS	IA	51031	1	12-Provider facilitates speeds faster than that reported on the map	Provider only: The Map does not correctly reflect service that I facilitate to this location	100	20	Fixed Wireless	Served (Over 100/20 available)	Wireless
1197115	820 SOUTHEAST 2ND STREET	LE MARS	IA	51031	1	12-Provider facilitates speeds faster than that reported on the map	Provider only: The Map does not correctly reflect service that I facilitate to this location	100	20	Fixed Wireless	Served (Over 100/20 available)	Wireless
1197335	700 SOUTHEAST 8TH STREET	LE MARS	IA	51031	1	12-Provider facilitates speeds faster than that reported on the map	Provider only: The Map does not correctly reflect service that I facilitate to this location	100	20	Fixed Wireless	Served (Over 100/20 available)	Wireless
1197435	1120 SOUTHEAST 2ND STREET	LE MARS	IA	51031	1	12-Provider facilitates speeds faster than that reported on the map	Provider only: The Map does not correctly reflect service that I facilitate to this location	100	20	Fixed Wireless	Served (Over 100/20 available)	Wireless
1198072	24 SOUTHEAST 3RD STREET	LE MARS	IA	51031	1	12-Provider facilitates speeds faster than that reported on the map	Provider only: The Map does not correctly reflect service that I facilitate to this location	100	20	Fixed Wireless	Served (Over 100/20 available)	Wireless
1198472	224 SOUTHEAST 1ST STREET	LE MARS	IA	51031	1	12-Provider facilitates speeds faster than that reported on the map	Provider only: The Map does not correctly reflect service that I facilitate to this location	100	20	Fixed Wireless	Served (Over 100/20 available)	Wireless
1199358	136 SOUTHWEST 6TH AVENUE	LE MARS	IA	51031	1	12-Provider facilitates speeds faster than that reported on the map	Provider only: The Map does not correctly reflect service that I facilitate to this location	100	20	Fixed Wireless	Served (Over 100/20 available)	Wireless
1112827	2584 UNION AVENUE	WINTHROP	IA	50682	1	12-Provider facilitates speeds faster than that reported on the map	Provider only: The Map does not correctly reflect service that I facilitate to this location	100	20	Fixed Wireless	Served (Over 100/20 available)	Wireless
1112863	1202 PENIEL STREET	OSKALOOSA	IA	52577	1	12-Provider facilitates speeds faster than that reported on the map	Provider only: The Map does not correctly reflect service that I facilitate to this location	100	20	Fixed Wireless	Served (Over 100/20 available)	Wireless
1112874	309 5TH STREET SOUTHEAST	INDEPENDENCE	IA	50644	1	12-Provider facilitates speeds faster than that reported on the map	Provider only: The Map does not correctly reflect service that I facilitate to this location	100	20	Fixed Wireless	Served (Over 100/20 available)	Wireless
1112921	1602 C AVENUE	MUSCATINE	IA	52761	1	12-Provider facilitates speeds faster than that reported on the map	Provider only: The Map does not correctly reflect service that I facilitate to this location	100	20	Fixed Wireless	Served (Over 100/20 available)	Wireless
1112924	101 MARKET STREET SOUTH	OSKALOOSA	IA	52577	1	12-Provider facilitates speeds faster than that reported on the map	Provider only: The Map does not correctly reflect service that I facilitate to this location	100	20	Fixed Wireless	Served (Over 100/20 available)	Wireless
1112937	900 EAST 11TH STREET	MUSCATINE	IA	52761	1	12-Provider facilitates speeds faster than that reported on the map	Provider only: The Map does not correctly reflect service that I facilitate to this location	100	20	Fixed Wireless	Served (Over 100/20 available)	Wireless
1113003	207 MARJE COURT	OSKALOOSA	IA	52577	1	12-Provider facilitates speeds faster than that reported on the map	Provider only: The Map does not correctly reflect service that I facilitate to this location	100	20	Fixed Wireless	Served (Over 100/20 available)	Wireless
1113028	1219 MABEL STREET	OSKALOOSA	IA	52577	1	12-Provider facilitates speeds faster than that reported on the map	Provider only: The Map does not correctly reflect service that I facilitate to this location	100	20	Fixed Wireless	Served (Over 100/20 available)	Wireless
1113078	20517 NORTH SANDPIPER DRIVE	SPIRIT LAKE	IA	51360	1	12-Provider facilitates speeds faster than that reported on the map	Provider only: The Map does not correctly reflect service that I facilitate to this location	100	20	Fixed Wireless	Served (Over 100/20 available)	Wireless
1113106	107 HIGH AVENUE EAST	OSKALOOSA	IA	52577	1	12-Provider facilitates speeds faster than that reported on the map	Provider only: The Map does not correctly reflect service that I facilitate to this location	100	20	Fixed Wireless	Served (Over 100/20 available)	Wireless
1113130	3428 SPINNING WHEEL COURT	MUSCATINE	IA	52761	1	12-Provider facilitates speeds faster than that reported on the map	Provider only: The Map does not correctly reflect service that I facilitate to this location	100	20	Fixed Wireless	Served (Over 100/20 available)	Wireless
1113136	2288 LYNNDALE ROAD	OSKALOOSA	IA	52577	1	12-Provider facilitates speeds faster than that reported on the map	Provider only: The Map does not correctly reflect service that I facilitate to this location	100	20	Fixed Wireless	Served (Over 100/20 available)	Wireless
1113160	1525 MAGNOLIA STREET	MUSCATINE	IA	52761	1	12-Provider facilitates speeds faster than that reported on the map	Provider only: The Map does not correctly reflect service that I facilitate to this location	100	20	Fixed Wireless	Served (Over 100/20 available)	Wireless
1113177	600 6TH AVENUE NORTHEAST	INDEPENDENCE	IA	50644	1	12-Provider facilitates speeds faster than that reported on the map	Provider only: The Map does not correctly reflect service that I facilitate to this location	100	20	Fixed Wireless	Served (Over 100/20 available)	Wireless
1113224	2325 27TH STREET	SPIRIT LAKE	IA	51360	1	12-Provider facilitates speeds faster than that reported on the map	Provider only: The Map does not correctly reflect service that I facilitate to this location	100	20	Fixed Wireless	Served (Over 100/20 available)	Wireless
1113261	11637 HILL ROAD	FAYETTE	IA	52142	1	12-Provider facilitates speeds faster than that reported on the map	Provider only: The Map does not correctly reflect service that I facilitate to this location	100	20	Fixed Wireless	Served (Over 100/20 available)	Wireless
1113269	501 EAST QUARRY STREET	MAQUOKETA	IA	52060	1	12-Provider facilitates speeds faster than that reported on the map	Provider only: The Map does not correctly reflect service that I facilitate to this location	100	20	Fixed Wireless	Served (Over 100/20 available)	Wireless
1113288	5850 SPRING CREEK ROAD	JESUP	IA	50648	1	12-Provider facilitates speeds faster than that reported on the map	Provider only: The Map does not correctly reflect service that I facilitate to this location	100	20	Fixed Wireless	Served (Over 100/20 available)	Wireless
1113301	15 SOUTHWEST CENTRAL AVENUE	LE MARS	IA	51031	1	12-Provider facilitates speeds faster than that reported on the map	Provider only: The Map does not correctly reflect service that I facilitate to this location	100	20	Fixed Wireless	Served (Over 100/20 available)	Wireless
1113306	515 PURDY STREET	JESUP	IA	50648	1	12-Provider facilitates speeds faster than that reported on the map	Provider only: The Map does not correctly reflect service that I facilitate to this location	100	20	Fixed Wireless	Served (Over 100/20 available)	Wireless
1113457	1506 6TH AVENUE NORTHEAST	INDEPENDENCE	IA	50644	1	12-Provider facilitates speeds faster than that reported on the map	Provider only: The Map does not correctly reflect service that I facilitate to this location	100	20	Fixed Wireless	Served (Over 100/20 available)	Wireless
1113524	1108 SUNSHINE RUN	ARNOLDS PARK	IA	51331	1	12-Provider facilitates speeds faster than that reported on the map	Provider only: The Map does not correctly reflect service that I facilitate to this location	100	20	Fixed Wireless	Served (Over 100/20 available)	Wireless
1113563	305 WALNUT STREET	MAQUOKETA	IA	52060	1	12-Provider facilitates speeds faster than that reported on the map	Provider only: The Map does not correctly reflect service that I facilitate to this location	100	20	Fixed Wireless	Served (Over 100/20 available)	Wireless
1113644	1107 SUNRISE CIRCLE	MUSCATINE	IA	52761	1	12-Provider facilitates speeds faster than that reported on the map	Provider only: The Map does not correctly reflect service that I facilitate to this location	100	20	Fixed Wireless	Served (Over 100/20 available)	Wireless
1113670	1011 MILL STREET SOUTH	DECORAH	IA	52101	1	12-Provider facilitates speeds faster than that reported on the map	Provider only: The Map does not correctly reflect service that I facilitate to this location	100	20	Fixed Wireless	Served (Over 100/20 available)	Wireless
1113708	302 14TH AVENUE NORTHEAST	INDEPENDENCE	IA	50644	1	12-Provider facilitates speeds faster than that reported on the map	Provider only: The Map does not correctly reflect service that I facilitate to this location	100	20	Fixed Wireless	Served (Over 100/20 available)	Wireless
1113722	2208 5TH AVENUE	MUSCATINE	IA	52761	1	12-Provider facilitates speeds faster than that reported on the map	Provider only: The Map does not correctly reflect service that I facilitate to this location	100	20	Fixed Wireless	Served (Over 100/20 available)	Wireless
1113728	2403 255TH STREET	OSKALOOSA	IA	52577	1	12-Provider facilitates speeds faster than that reported on the map	Provider only: The Map does not correctly reflect service that I facilitate to this location	100	20	Fixed Wireless	Served (Over 100/20 available)	Wireless
1113781	2584 LINCOLN AVENUE	OSKALOOSA	IA	52577	1	12-Provider facilitates speeds faster than that reported on the map	Provider only: The Map does not correctly reflect service that I facilitate to this location	100	20	Fixed Wireless	Served (Over 100/20 available)	Wireless
1113790	802 9TH AVENUE WEST	OSKALOOSA	IA	52577	1	12-Provider facilitates speeds faster than that reported on the map	Provider only: The Map does not correctly reflect service that I facilitate to this location	100	20	Fixed Wireless	Served (Over 100/20 available)	Wireless
1113819	842 33RD STREET	SPIRIT LAKE	IA	51360	1	12-Provider facilitates speeds faster than that reported on the map	Provider only: The Map does not correctly reflect service that I facilitate to this location	100	20	Fixed Wireless	Served (Over 100/20 available)	Wireless
1113829	132 SOUTH MAIN STREET	MAQUOKETA	IA	52060	1	12-Provider facilitates speeds faster than that reported on the map	Provider only: The Map does not correctly reflect service that I facilitate to this location	100	20	Fixed Wireless	Served (Over 100/20 available)	Wireless
1113881	608 11TH AVENUE WEST	OSKALOOSA	IA	52577	1	12-Provider facilitates speeds faster than that reported on the map	Provider only: The Map does not correctly reflect service that I facilitate to this location	100	20	Fixed Wireless	Served (Over 100/20 available)	Wireless
1113898	394 WARBLER AVENUE	ACKLEY	IA	50601	1	12-Provider facilitates speeds faster than that reported on the map	Provider only: The Map does not correctly reflect service that I facilitate to this location	100	20	Fixed Wireless	Served (Over 100/20 available)	Wireless
1113906	1034 HAWLEY STREET	JESUP	IA	50648	1	12-Provider facilitates speeds faster than that reported on the map	Provider only: The Map does not correctly reflect service that I facilitate to this location	100	20	Fixed Wireless	Served (Over 100/20 available)	Wireless
1113918	1604 PARK AVENUE SOUTH	OSKALOOSA	IA	52577	1	12-Provider facilitates speeds faster than that reported on the map	Provider only: The Map does not correctly reflect service that I facilitate to this location	100	20	Fixed Wireless	Served (Over 100/20 available)	Wireless
1113992	1906 JACKSON AVENUE	SPIRIT LAKE	IA	51360	1	12-Provider facilitates speeds faster than that reported on the map	Provider only: The Map does not correctly reflect service that I facilitate to this location	100	20	Fixed Wireless	Served (Over 100/20 available)	Wireless
1114009	4605 CONCERT STREET	MUSCATINE	IA	52761	1	12-Provider facilitates speeds faster than that reported on the map	Provider only: The Map does not correctly reflect service that I facilitate to this location	100	20	Fixed Wireless	Served (Over 100/20 available)	Wireless
1114053	1544 MAGNOLIA STREET	MUSCATINE	IA	52761	1	12-Provider facilitates speeds faster than that reported on the map	Provider only: The Map does not correctly reflect service that I facilitate to this location	100	20	Fixed Wireless	Served (Over 100/20 available)	Wireless
1114117	906 MARKET STREET NORTH	OSKALOOSA	IA	52577	1	12-Provider facilitates speeds faster than that reported on the map	Provider only: The Map does not correctly reflect service that I facilitate to this location	100	20	Fixed Wireless	Served (Over 100/20 available)	Wireless
1114129	2022 FAIR ACRES DRIVE	MUSCATINE	IA	52761	1	12-Provider facilitates speeds faster than that reported on the map	Provider only: The Map does not correctly reflect service that I facilitate to this location	100	20	Fixed Wireless	Served (Over 100/20 available)	Wireless
1114195	3729 LINCOLN AVENUE	SPIRIT LAKE	IA	51360	1	12-Provider facilitates speeds faster than that reported on the map	Provider only: The Map does not correctly reflect service that I facilitate to this location	100	20	Fixed Wireless	Served (Over 100/20 available)	Wireless
1114217	2402 NEWPORT AVENUE	OSKALOOSA	IA	52577	1	12-Provider facilitates speeds faster than that reported on the map	Provider only: The Map does not correctly reflect service that I facilitate to this location	100	20	Fixed Wireless	Served (Over 100/20 available)	Wireless
1114219	2758 OAK DRIVE	MUSCATINE	IA	52761	1	12-Provider facilitates speeds faster than that reported on the map	Provider only: The Map does not correctly reflect service that I facilitate to this location	100	20	Fixed Wireless	Served (Over 100/20 available)	Wireless
1114250	13961 N CASCADE RD	DUBUQUE	IA	52003	1	12-Provider facilitates speeds faster than that reported on the map	Provider only: The Map does not correctly reflect service that I facilitate to this location	100	20	Fixed Wireless	Served (Over 100/20 available)	Wireless
1114276	96 FOREST PARK ROAD	ARNOLDS PARK	IA	51331	1	12-Provider facilitates speeds faster than that reported on the map	Provider only: The Map does not correctly reflect service that I facilitate to this location	100	20	Fixed Wireless	Served (Over 100/20 available)	Wireless
1114311	613 HIGH AVENUE EAST	OSKALOOSA	IA	52577	1	12-Provider facilitates speeds faster than that reported on the map	Provider only: The Map does not correctly reflect service that I facilitate to this location	100	20	Fixed Wireless	Served (Over 100/20 available)	Wireless
1114387	509 2ND STREET	REDFIELD	IA	50233	1	12-Provider facilitates speeds faster than that reported on the map	Provider only: The Map does not correctly reflect service that I facilitate to this location	100	20	Fixed Wireless	Served (Over 100/20 available)	Wireless
1114535	1250 C AVENUE EAST	OSKALOOSA	IA	52577	1	12-Provider facilitates speeds faster than that reported on the map	Provider only: The Map does not correctly reflect service that I facilitate to this location	100	20	Fixed Wireless	Served (Over 100/20 available)	Wireless
1114537	503 3RD STREET	REDFIELD	IA	50233	1	12-Provider facilitates speeds faster than that reported on the map	Provider only: The Map does not correctly reflect service that I facilitate to this location	100	20	Fixed Wireless	Served (Over 100/20 available)	Wireless
1114612	10813 320TH STREET	ACKLEY	IA	50601	1	12-Provider facilitates speeds faster than that reported on the map	Provider only: The Map does not correctly reflect service that I facilitate to this location	100	20	Fixed Wireless	Served (Over 100/20 available)	Wireless
1114678	603 WEST SUMMIT STREET	MAQUOKETA	IA	52060	1	12-Provider facilitates speeds faster than that reported on the map	Provider only: The Map does not correctly reflect service that I facilitate to this location	100	20	Fixed Wireless	Served (Over 100/20 available)	Wireless
1114726	21478 155TH STREET	SPIRIT LAKE	IA	51360	1	12-Provider facilitates speeds faster than that reported on the map	Provider only: The Map does not correctly reflect service that I facilitate to this location	100	20	Fixed Wireless	Served (Over 100/20 available)	Wireless
1114789	412 LAKESIDE DRIVE	FAIRBANK	IA	50629	1	12-Provider facilitates speeds faster than that reported on the map	Provider only: The Map does not correctly reflect service that I facilitate to this location	100	20	Fixed Wireless	Served (Over 100/20 available)	Wireless
1114834	1717 330TH AVENUE	ESTHERVILLE	IA	51334	1	12-Provider facilitates speeds faster than that reported on the map	Provider only: The Map does not correctly reflect service that I facilitate to this location	100	20	Fixed Wireless	Served (Over 100/20 available)	Wireless
1114846	1601 7TH STREET SOUTH	OSKALOOSA	IA	52577	1	12-Provider facilitates speeds faster than that reported on the map	Provider only: The Map does not correctly reflect service that I facilitate to this location	100	20	Fixed Wireless	Served (Over 100/20 available)	Wireless
1114873	3381 X AVENUE	FAIRBANK	IA	50629	1	12-Provider facilitates speeds faster than that reported on the map	Provider only: The Map does not correctly reflect service that I facilitate to this location	100	20	Fixed Wireless	Served (Over 100/20 available)	Wireless
1114942	912 COURT STREET	ROCKWELL CITY	IA	50579	1	12-Provider facilitates speeds faster than that reported on the map	Provider only: The Map does not correctly reflect service that I facilitate to this location	100	20	Fixed Wireless	Served (Over 100/20 available)	Wireless
1115005	219 SOUTH OLIVE STREET	MAQUOKETA	IA	52060	1	12-Provider facilitates speeds faster than that reported on the map	Provider only: The Map does not correctly reflect service that I facilitate to this location	100	20	Fixed Wireless	Served (Over 100/20 available)	Wireless
1115065	16768 HUMKE RD	DUBUQUE	IA	52002	1	12-Provider facilitates speeds faster than that reported on the map	Provider only: The Map does not correctly reflect service that I facilitate to this location	100	20	Fixed Wireless	Served (Over 100/20 available)	Wireless
1115085	829 LIBERTY STREET	ARLINGTON	IA	50606	1	12-Provider facilitates speeds faster than that reported on the map	Provider only: The Map does not correctly reflect service that I facilitate to this location	100	20	Fixed Wireless	Served (Over 100/20 available)	Wireless
1115095	317 K STREET NORTH	OSKALOOSA	IA	52577	1	12-Provider facilitates speeds faster than that reported on the map	Provider only: The Map does not correctly reflect service that I facilitate to this location	100	20	Fixed Wireless	Served (Over 100/20 available)	Wireless
1115118	1907 2ND STREET SOUTH	OSKALOOSA	IA	52577	1	12-Provider facilitates speeds faster than that reported on the map	Provider only: The Map does not correctly reflect service that I facilitate to this location	100	20	Fixed Wireless	Served (Over 100/20 available)	Wireless
1115215	50 SOUTHEAST CENTRAL AVENUE	LE MARS	IA	51031	1	12-Provider facilitates speeds faster than that reported on the map	Provider only: The Map does not correctly reflect service that I facilitate to this location	100	20	Fixed Wireless	Served (Over 100/20 available)	Wireless
1115352	611 EAST 5TH STREET	WELLSBURG	IA	50680	1	12-Provider facilitates speeds faster than that reported on the map	Provider only: The Map does not correctly reflect service that I facilitate to this location	100	20	Fixed Wireless	Served (Over 100/20 available)	Wireless
1115404	49063 GREEN ISLAND ROAD	MILES	IA	52064	1	12-Provider facilitates speeds faster than that reported on the map	Provider only: The Map does not correctly reflect service that I facilitate to this location	100	20	Fixed Wireless	Served (Over 100/20 available)	Wireless
1115412	1102 D AVENUE WEST	OSKALOOSA	IA	52577	1	12-Provider facilitates speeds faster than that reported on the map	Provider only: The Map does not correctly reflect service that I facilitate to this location	100	20	Fixed Wireless	Served (Over 100/20 available)	Wireless
1115439	1358 LAKEVIEW DRIVE	ELLSTON	IA	50074	1	12-Provider facilitates speeds faster than that reported on the map	Provider only: The Map does not correctly reflect service that I facilitate to this location	100	20	Fixed Wireless	Served (Over 100/20 available)	Wireless
1115445	1688 VIKING HILLS ROAD	DECORAH	IA	52101	1	12-Provider facilitates speeds faster than that reported on the map	Provider only: The Map does not correctly reflect service that I facilitate to this location	100	20	Fixed Wireless	Served (Over 100/20 available)	Wireless
1115448	507 DUDLEY STREET	DECORAH	IA	52101	1	12-Provider facilitates speeds faster than that reported on the map	Provider only: The Map does not correctly reflect service that I facilitate to this location	100	20	Fixed Wireless	Served (Over 100/20 available)	Wireless
1115499	704 SOUTH WASHINGTON STREET	WELLSBURG	IA	50680	1	12-Provider facilitates speeds faster than that reported on the map	Provider only: The Map does not correctly reflect service that I facilitate to this location	100	20	Fixed Wireless	Served (Over 100/20 available)	Wireless
1115555	515 SUBVANBUREN STREET	MUSCATINE	IA	52761	1	12-Provider facilitates speeds faster than that reported on the map	Provider only: The Map does not correctly reflect service that I facilitate to this location	100	20	Fixed Wireless	Served (Over 100/20 available)	Wireless
1115569	104 WASHINGTON STREET	HOLLAND	IA	50642	1	12-Provider facilitates speeds faster than that reported on the map	Provider only: The Map does not correctly reflect service that I facilitate to this location	100	20	Fixed Wireless	Served (Over 100/20 available)	Wireless
1115612	802 MARKET STREET NORTH	OSKALOOSA	IA	52577	1	12-Provider facilitates speeds faster than that

1115649	521 SOUTH OKOBOJI GROVE ROAD	ARNOLDS PARK	IA	51331	1	12-Provider facilitates speeds faster than that reported on the map	Provider only: The Map does not correctly reflect service that I facilitate to this location	100	20	Fixed Wireless	Served (Over 100/20 available)	Wireless
1115653	22893 35TH STREET	MAQUOKETA	IA	52060	1	12-Provider facilitates speeds faster than that reported on the map	Provider only: The Map does not correctly reflect service that I facilitate to this location	100	20	Fixed Wireless	Served (Over 100/20 available)	Wireless
1115701	135 7TH AVENUE NORTHWEST	OELWEIN	IA	50662	1	12-Provider facilitates speeds faster than that reported on the map	Provider only: The Map does not correctly reflect service that I facilitate to this location	100	20	Fixed Wireless	Served (Over 100/20 available)	Wireless
1115709	313 1ST AVENUE SOUTHEAST	OELWEIN	IA	50662	1	12-Provider facilitates speeds faster than that reported on the map	Provider only: The Map does not correctly reflect service that I facilitate to this location	100	20	Fixed Wireless	Served (Over 100/20 available)	Wireless
1115778	2004 SHADY LANE	MUSCATINE	IA	52761	1	12-Provider facilitates speeds faster than that reported on the map	Provider only: The Map does not correctly reflect service that I facilitate to this location	100	20	Fixed Wireless	Served (Over 100/20 available)	Wireless
1115786	601 SOUTH FREDERICK AVENUE	OELWEIN	IA	50662	1	12-Provider facilitates speeds faster than that reported on the map	Provider only: The Map does not correctly reflect service that I facilitate to this location	100	20	Fixed Wireless	Served (Over 100/20 available)	Wireless
1115790	2667 SAMUEL CLEMENS ROAD	MUSCATINE	IA	52761	1	12-Provider facilitates speeds faster than that reported on the map	Provider only: The Map does not correctly reflect service that I facilitate to this location	100	20	Fixed Wireless	Served (Over 100/20 available)	Wireless
1115848	25295 460TH STREET	HANCOCK	IA	51536	1	12-Provider facilitates speeds faster than that reported on the map	Provider only: The Map does not correctly reflect service that I facilitate to this location	100	20	Fixed Wireless	Served (Over 100/20 available)	Wireless
1115978	2203 FORT DODGE POINT	OKOBOJI	IA	51355	1	12-Provider facilitates speeds faster than that reported on the map	Provider only: The Map does not correctly reflect service that I facilitate to this location	100	20	Fixed Wireless	Served (Over 100/20 available)	Wireless
1115992	719 SOUTH ADAMS STREET	WELLSBURG	IA	50680	1	12-Provider facilitates speeds faster than that reported on the map	Provider only: The Map does not correctly reflect service that I facilitate to this location	100	20	Fixed Wireless	Served (Over 100/20 available)	Wireless
1115994	27430 420TH STREET	HANCOCK	IA	51536	1	12-Provider facilitates speeds faster than that reported on the map	Provider only: The Map does not correctly reflect service that I facilitate to this location	100	20	Fixed Wireless	Served (Over 100/20 available)	Wireless
1116013	303 ARDIS STREET	HUDSON	IA	50643	1	12-Provider facilitates speeds faster than that reported on the map	Provider only: The Map does not correctly reflect service that I facilitate to this location	100	20	Fixed Wireless	Served (Over 100/20 available)	Wireless
1116042	610 I AVENUE	GRUNDY CENTER	IA	50638	1	12-Provider facilitates speeds faster than that reported on the map	Provider only: The Map does not correctly reflect service that I facilitate to this location	100	20	Fixed Wireless	Served (Over 100/20 available)	Wireless
1116095	752 SOUTHEAST HILLCREST DRIVE	LE MARS	IA	51031	1	12-Provider facilitates speeds faster than that reported on the map	Provider only: The Map does not correctly reflect service that I facilitate to this location	100	20	Fixed Wireless	Served (Over 100/20 available)	Wireless
1116127	200 8TH STREET NORTHEAST	INDEPENDENCE	IA	50644	1	12-Provider facilitates speeds faster than that reported on the map	Provider only: The Map does not correctly reflect service that I facilitate to this location	100	20	Fixed Wireless	Served (Over 100/20 available)	Wireless
1116215	25569 450TH STREET	HANCOCK	IA	51536	1	12-Provider facilitates speeds faster than that reported on the map	Provider only: The Map does not correctly reflect service that I facilitate to this location	100	20	Fixed Wireless	Served (Over 100/20 available)	Wireless
1116301	727 1ST AVENUE SOUTHEAST	OELWEIN	IA	50662	1	12-Provider facilitates speeds faster than that reported on the map	Provider only: The Map does not correctly reflect service that I facilitate to this location	100	20	Fixed Wireless	Served (Over 100/20 available)	Wireless
1116336	1103 2ND STREET NORTHEAST	INDEPENDENCE	IA	50644	1	12-Provider facilitates speeds faster than that reported on the map	Provider only: The Map does not correctly reflect service that I facilitate to this location	100	20	Fixed Wireless	Served (Over 100/20 available)	Wireless
1116355	911 MILL STREET SOUTH	DECORAH	IA	52101	1	12-Provider facilitates speeds faster than that reported on the map	Provider only: The Map does not correctly reflect service that I facilitate to this location	100	20	Fixed Wireless	Served (Over 100/20 available)	Wireless
1116406	15731 LAKESHORE DRIVE	SPIRIT LAKE	IA	51360	1	12-Provider facilitates speeds faster than that reported on the map	Provider only: The Map does not correctly reflect service that I facilitate to this location	100	20	Fixed Wireless	Served (Over 100/20 available)	Wireless
1116462	325 DAISY STREET	DIKE	IA	50624	1	12-Provider facilitates speeds faster than that reported on the map	Provider only: The Map does not correctly reflect service that I facilitate to this location	100	20	Fixed Wireless	Served (Over 100/20 available)	Wireless
1116493	825 HAWLEY STREET	JESUP	IA	50648	1	12-Provider facilitates speeds faster than that reported on the map	Provider only: The Map does not correctly reflect service that I facilitate to this location	100	20	Fixed Wireless	Served (Over 100/20 available)	Wireless
1116500	706 SOUTH MAIN STREET	MAQUOKETA	IA	52060	1	12-Provider facilitates speeds faster than that reported on the map	Provider only: The Map does not correctly reflect service that I facilitate to this location	100	20	Fixed Wireless	Served (Over 100/20 available)	Wireless
1116515	204 EAST DELTA STREET	HANCOCK	IA	51536	1	12-Provider facilitates speeds faster than that reported on the map	Provider only: The Map does not correctly reflect service that I facilitate to this location	100	20	Fixed Wireless	Served (Over 100/20 available)	Wireless
1116516	320 5TH STREET NORTH	OSKALOOSA	IA	52577	1	12-Provider facilitates speeds faster than that reported on the map	Provider only: The Map does not correctly reflect service that I facilitate to this location	100	20	Fixed Wireless	Served (Over 100/20 available)	Wireless
1116615	1815 MULBERRY AVENUE	MUSCATINE	IA	52761	1	12-Provider facilitates speeds faster than that reported on the map	Provider only: The Map does not correctly reflect service that I facilitate to this location	100	20	Fixed Wireless	Served (Over 100/20 available)	Wireless
1116771	513 MAIN STREET EAST	FAIRBANK	IA	50629	1	12-Provider facilitates speeds faster than that reported on the map	Provider only: The Map does not correctly reflect service that I facilitate to this location	100	20	Fixed Wireless	Served (Over 100/20 available)	Wireless
1116813	902 RIVER STREET SOUTH	DECORAH	IA	52101	1	12-Provider facilitates speeds faster than that reported on the map	Provider only: The Map does not correctly reflect service that I facilitate to this location	100	20	Fixed Wireless	Served (Over 100/20 available)	Wireless
1116840	813 PEARL STREET	SABULA	IA	52070	1	12-Provider facilitates speeds faster than that reported on the map	Provider only: The Map does not correctly reflect service that I facilitate to this location	100	20	Fixed Wireless	Served (Over 100/20 available)	Wireless
1116856	309 EAST PEARL STREET	WINFIELD	IA	52659	1	12-Provider facilitates speeds faster than that reported on the map	Provider only: The Map does not correctly reflect service that I facilitate to this location	100	20	Fixed Wireless	Served (Over 100/20 available)	Wireless
1116882	204 RIVER DRIVE	PRINCETON	IA	52768	1	12-Provider facilitates speeds faster than that reported on the map	Provider only: The Map does not correctly reflect service that I facilitate to this location	100	20	Fixed Wireless	Served (Over 100/20 available)	Wireless
1116890	530 2ND STREET	DIKE	IA	50624	1	12-Provider facilitates speeds faster than that reported on the map	Provider only: The Map does not correctly reflect service that I facilitate to this location	100	20	Fixed Wireless	Served (Over 100/20 available)	Wireless
1116939	16 12TH AVENUE SOUTHEAST	OELWEIN	IA	50662	1	12-Provider facilitates speeds faster than that reported on the map	Provider only: The Map does not correctly reflect service that I facilitate to this location	100	20	Fixed Wireless	Served (Over 100/20 available)	Wireless
1116977	103 SOUTH MAIN STREET	NORTH ENGLISH	IA	52316	1	12-Provider facilitates speeds faster than that reported on the map	Provider only: The Map does not correctly reflect service that I facilitate to this location	100	20	Fixed Wireless	Served (Over 100/20 available)	Wireless
1117002	139 SOUTH MAIN STREET	FAYETTE	IA	52142	1	12-Provider facilitates speeds faster than that reported on the map	Provider only: The Map does not correctly reflect service that I facilitate to this location	100	20	Fixed Wireless	Served (Over 100/20 available)	Wireless
1117055	723 6TH STREET NORTHEAST	INDEPENDENCE	IA	50644	1	12-Provider facilitates speeds faster than that reported on the map	Provider only: The Map does not correctly reflect service that I facilitate to this location	100	20	Fixed Wireless	Served (Over 100/20 available)	Wireless
1117057	274 MONROE STREET EAST	WINTHROP	IA	50682	1	12-Provider facilitates speeds faster than that reported on the map	Provider only: The Map does not correctly reflect service that I facilitate to this location	100	20	Fixed Wireless	Served (Over 100/20 available)	Wireless
1117067	1101 11TH STREET	GRUNDY CENTER	IA	50638	1	12-Provider facilitates speeds faster than that reported on the map	Provider only: The Map does not correctly reflect service that I facilitate to this location	100	20	Fixed Wireless	Served (Over 100/20 available)	Wireless
1117157	516 CARTER STREET	REMSEN	IA	51050	1	12-Provider facilitates speeds faster than that reported on the map	Provider only: The Map does not correctly reflect service that I facilitate to this location	100	20	Fixed Wireless	Served (Over 100/20 available)	Wireless
1117179	2661 NORTHWOOD DRIVE	MUSCATINE	IA	52761	1	12-Provider facilitates speeds faster than that reported on the map	Provider only: The Map does not correctly reflect service that I facilitate to this location	100	20	Fixed Wireless	Served (Over 100/20 available)	Wireless
1117193	1185 PROSPECT STREET	JESUP	IA	50648	1	12-Provider facilitates speeds faster than that reported on the map	Provider only: The Map does not correctly reflect service that I facilitate to this location	100	20	Fixed Wireless	Served (Over 100/20 available)	Wireless
1117195	511 2ND AVENUE NORTHEAST	INDEPENDENCE	IA	50644	1	12-Provider facilitates speeds faster than that reported on the map	Provider only: The Map does not correctly reflect service that I facilitate to this location	100	20	Fixed Wireless	Served (Over 100/20 available)	Wireless
1117221	209 6TH AVENUE NORTHEAST	OELWEIN	IA	50662	1	12-Provider facilitates speeds faster than that reported on the map	Provider only: The Map does not correctly reflect service that I facilitate to this location	100	20	Fixed Wireless	Served (Over 100/20 available)	Wireless
1117285	212 7TH STREET SOUTHEAST	OELWEIN	IA	50662	1	12-Provider facilitates speeds faster than that reported on the map	Provider only: The Map does not correctly reflect service that I facilitate to this location	100	20	Fixed Wireless	Served (Over 100/20 available)	Wireless
1117361	1757 260TH STREET	OSKALOOSA	IA	52577	1	12-Provider facilitates speeds faster than that reported on the map	Provider only: The Map does not correctly reflect service that I facilitate to this location	100	20	Fixed Wireless	Served (Over 100/20 available)	Wireless
1117482	1218 2ND AVENUE WEST	OSKALOOSA	IA	52577	1	12-Provider facilitates speeds faster than that reported on the map	Provider only: The Map does not correctly reflect service that I facilitate to this location	100	20	Fixed Wireless	Served (Over 100/20 available)	Wireless
1117511	303 EAST H AVENUE	GRUNDY CENTER	IA	50638	1	12-Provider facilitates speeds faster than that reported on the map	Provider only: The Map does not correctly reflect service that I facilitate to this location	100	20	Fixed Wireless	Served (Over 100/20 available)	Wireless
1117563	414 C STREET SOUTH	OSKALOOSA	IA	52577	1	12-Provider facilitates speeds faster than that reported on the map	Provider only: The Map does not correctly reflect service that I facilitate to this location	100	20	Fixed Wireless	Served (Over 100/20 available)	Wireless
1117585	1216 NORTH SKYRIDGE DRIVE	AVOCA	IA	51521	1	12-Provider facilitates speeds faster than that reported on the map	Provider only: The Map does not correctly reflect service that I facilitate to this location	100	20	Fixed Wireless	Served (Over 100/20 available)	Wireless
1117600	114 NORTH MAIN STREET	MAQUOKETA	IA	52060	1	12-Provider facilitates speeds faster than that reported on the map	Provider only: The Map does not correctly reflect service that I facilitate to this location	100	20	Fixed Wireless	Served (Over 100/20 available)	Wireless
1117624	1418 HIGH AVENUE WEST	OSKALOOSA	IA	52577	1	12-Provider facilitates speeds faster than that reported on the map	Provider only: The Map does not correctly reflect service that I facilitate to this location	100	20	Fixed Wireless	Served (Over 100/20 available)	Wireless
1117738	501 2ND AVENUE NORTHEAST	INDEPENDENCE	IA	50644	1	12-Provider facilitates speeds faster than that reported on the map	Provider only: The Map does not correctly reflect service that I facilitate to this location	100	20	Fixed Wireless	Served (Over 100/20 available)	Wireless
1117758	1101 2ND STREET NORTH	OSKALOOSA	IA	52577	1	12-Provider facilitates speeds faster than that reported on the map	Provider only: The Map does not correctly reflect service that I facilitate to this location	100	20	Fixed Wireless	Served (Over 100/20 available)	Wireless
1117769	2648 CANTERBURY ROAD	MUSCATINE	IA	52761	1	12-Provider facilitates speeds faster than that reported on the map	Provider only: The Map does not correctly reflect service that I facilitate to this location	100	20	Fixed Wireless	Served (Over 100/20 available)	Wireless
1117817	207 J AVENUE	GRUNDY CENTER	IA	50638	1	12-Provider facilitates speeds faster than that reported on the map	Provider only: The Map does not correctly reflect service that I facilitate to this location	100	20	Fixed Wireless	Served (Over 100/20 available)	Wireless
1117824	514 8TH AVENUE WEST	OSKALOOSA	IA	52577	1	12-Provider facilitates speeds faster than that reported on the map	Provider only: The Map does not correctly reflect service that I facilitate to this location	100	20	Fixed Wireless	Served (Over 100/20 available)	Wireless
1117884	308 6TH AVENUE NORTHEAST	INDEPENDENCE	IA	50644	1	12-Provider facilitates speeds faster than that reported on the map	Provider only: The Map does not correctly reflect service that I facilitate to this location	100	20	Fixed Wireless	Served (Over 100/20 available)	Wireless
1117908	24102 178TH STREET	OKOBOJI	IA	51355	1	12-Provider facilitates speeds faster than that reported on the map	Provider only: The Map does not correctly reflect service that I facilitate to this location	100	20	Fixed Wireless	Served (Over 100/20 available)	Wireless
1117956	202 SOUTH LOCUST STREET	WINFIELD	IA	52659	1	12-Provider facilitates speeds faster than that reported on the map	Provider only: The Map does not correctly reflect service that I facilitate to this location	100	20	Fixed Wireless	Served (Over 100/20 available)	Wireless
1117992	529 REED STREET	OSKALOOSA	IA	52577	1	12-Provider facilitates speeds faster than that reported on the map	Provider only: The Map does not correctly reflect service that I facilitate to this location	100	20	Fixed Wireless	Served (Over 100/20 available)	Wireless
1118057	322 SOUTH 2ND STREET	MAQUOKETA	IA	52060	1	12-Provider facilitates speeds faster than that reported on the map	Provider only: The Map does not correctly reflect service that I facilitate to this location	100	20	Fixed Wireless	Served (Over 100/20 available)	Wireless
1118070	154 7TH STREET	JESUP	IA	50648	1	12-Provider facilitates speeds faster than that reported on the map	Provider only: The Map does not correctly reflect service that I facilitate to this location	100	20	Fixed Wireless	Served (Over 100/20 available)	Wireless
1118093	910 RICHMOND STREET	ROCKWELL CITY	IA	50579	1	12-Provider facilitates speeds faster than that reported on the map	Provider only: The Map does not correctly reflect service that I facilitate to this location	100	20	Fixed Wireless	Served (Over 100/20 available)	Wireless
1118188	15848 TRADEWIND DRIVE	SPIRIT LAKE	IA	51360	1	12-Provider facilitates speeds faster than that reported on the map	Provider only: The Map does not correctly reflect service that I facilitate to this location	100	20	Fixed Wireless	Served (Over 100/20 available)	Wireless
1118190	505 EAST 2ND STREET	EVERLY	IA	51338	1	12-Provider facilitates speeds faster than that reported on the map	Provider only: The Map does not correctly reflect service that I facilitate to this location	100	20	Fixed Wireless	Served (Over 100/20 available)	Wireless
1118192	710 WEST PLATT STREET	MAQUOKETA	IA	52060	1	12-Provider facilitates speeds faster than that reported on the map	Provider only: The Map does not correctly reflect service that I facilitate to this location	100	20	Fixed Wireless	Served (Over 100/20 available)	Wireless
1118330	307 SOUTH MAIN STREET	FAYETTE	IA	52142	1	12-Provider facilitates speeds faster than that reported on the map	Provider only: The Map does not correctly reflect service that I facilitate to this location	100	20	Fixed Wireless	Served (Over 100/20 available)	Wireless
1118368	1009 PENN BOULEVARD	OSKALOOSA	IA	52577	1	12-Provider facilitates speeds faster than that reported on the map	Provider only: The Map does not correctly reflect service that I facilitate to this location	100	20	Fixed Wireless	Served (Over 100/20 available)	Wireless
1118373	623 MAIN STREET	ARLINGTON	IA	50606	1	12-Provider facilitates speeds faster than that reported on the map	Provider only: The Map does not correctly reflect service that I facilitate to this location	100	20	Fixed Wireless	Served (Over 100/20 available)	Wireless
1118383	320 1ST STREET NORTH	OSKALOOSA	IA	52577	1	12-Provider facilitates speeds faster than that reported on the map	Provider only: The Map does not correctly reflect service that I facilitate to this location	100	20	Fixed Wireless	Served (Over 100/20 available)	Wireless
1118398	1407 A AVENUE WEST	OSKALOOSA	IA	52577	1	12-Provider facilitates speeds faster than that reported on the map	Provider only: The Map does not correctly reflect service that I facilitate to this location	100	20	Fixed Wireless	Served (Over 100/20 available)	Wireless
1118428	15427 LAKEVIEW DRIVE	SPIRIT LAKE	IA	51360	1	12-Provider facilitates speeds faster than that reported on the map	Provider only: The Map does not correctly reflect service that I facilitate to this location	100	20	Fixed Wireless	Served (Over 100/20 available)	Wireless
1118452	15595 LANDINGS AVENUE	SPIRIT LAKE	IA	51360	1	12-Provider facilitates speeds faster than that reported on the map	Provider only: The Map does not correctly reflect service that I facilitate to this location	100	20	Fixed Wireless	Served (Over 100/20 available)	Wireless
1118484	316 COLLEGE STREET	PETERSON	IA	51047	1	12-Provider facilitates speeds faster than that reported on the map	Provider only: The Map does not correctly reflect service that I facilitate to this location	100	20	Fixed Wireless	Served (Over 100/20 available)	Wireless
1118516	65 NORTH HIGHWAY 71	ARNOLDS PARK	IA	51331	1	12-Provider facilitates speeds faster than that reported on the map	Provider only: The Map does not correctly reflect service that I facilitate to this location	100	20	Fixed Wireless	Served (Over 100/20 available)	Wireless
1118533	15508 HARBOR DRIVE	SPIRIT LAKE	IA	51360	1	12-Provider facilitates speeds faster than that reported on the map	Provider only: The Map does not correctly reflect service that I facilitate to this location	100	20	Fixed Wireless	Served (Over 100/20 available)	Wireless
1118583	501 CLARK STREET WEST	CALMAR	IA	52132	1	12-Provider facilitates speeds faster than that reported on the map	Provider only: The Map does not correctly reflect service that I facilitate to this location	100	20	Fixed Wireless	Served (Over 100/20 available)	Wireless
1118665	1922 LAKESIDE AVENUE	MILFORD	IA	51351	1	12-Provider facilitates speeds faster than that reported on the map	Provider only: The Map does not correctly reflect service that I facilitate to this location	100	20	Fixed Wireless	Served (Over 100/20 available)	Wireless
1118668	310 16TH AVENUE NORTHEAST	INDEPENDENCE	IA	50644	1	12-Provider facilitates speeds faster than that reported on the map	Provider only: The Map does not correctly reflect service that I facilitate to this location	100	20	Fixed Wireless	Served (Over 100/20 available)	Wireless
1118669	610 SOUTH 4TH STREET	MAQUOKETA	IA	52060	1	12-Provider facilitates speeds faster than that reported on the map	Provider only: The Map does not correctly reflect service that I facilitate to this location	100	20	Fixed Wireless	Served (Over 100/20 available)	Wireless
1118673	15 BIRCH STREET	LE MARS	IA	51031	1	12-Provider facilitates speeds faster than that reported on the map	Provider only: The Map does not correctly reflect service that I facilitate to this location	100	20	Fixed Wireless	Served (Over 100/20 available)	Wireless
1118681	23825 178TH STREET	OKOBOJI	IA	51355	1	12-Provider facilitates speeds faster than that reported on the map	Provider only: The Map does not correctly reflect service that I facilitate to this location	100	20	Fixed Wireless	Served (Over 100/20 available)	Wireless
1118739	2033 310TH AVENUE	TERRIL	IA	51364	1	12-Provider facilitates speeds faster than that reported on the map	Provider only: The Map does not correctly reflect service that I facilitate to this location	100	20	Fixed Wireless	Served (Over 100/20 available)	Wireless
1118760	115 BROAD STREET	SABULA	IA	52070	1	12-Provider facilitates speeds faster than that reported on the map	Provider only: The Map does not correctly reflect service that I facilitate to this location	100	20	Fixed Wireless	Served (Over 100/20 available)	Wireless
1118763	522 7TH STREET SOUTHWEST	OELWEIN	IA	50662	1	12-Provider facilitates speeds faster than that reported on the map	Provider only: The Map does not correctly reflect service that I facilitate to this location	100	20	Fixed Wireless	Served (Over 100/20 available)	Wireless
1118790	214 NORTH 4TH STREET	RANDALIA	IA	52164	1	12-Provider facilitates speeds faster than that reported on the map	Provider only: The Map does not correctly reflect service that I facilitate to this location	100	20	Fixed Wireless	Served (Over 100/20 available)	Wireless
1118805	910 K AVENUE	GRUNDY CENTER	IA	50638	1	12-Provider facilitates speeds faster than that reported on the map	Provider only: The Map does not correctly reflect service that I facilitate to this location	100	20	Fixed Wireless	Served (Over 100/20 available)	Wireless
1118891	15840 FURMAN ROAD	SPIRIT LAKE	IA	51360	1	12-Provider facilitates speeds faster than that reported on the map	Provider only: The Map does not correctly reflect service that I facilitate to this location	100	20	Fixed Wireless	Served (Over 100/20 available)	Wireless
1118893	1281 FRONTIER ROAD	ELLSTON	IA	50074	1	12-Provider facilitates speeds faster than that reported on the map	Provider only: The Map does not correctly reflect service that I facilitate to this location	100	20	Fixed Wireless	Served (Over 100/20 available)	Wireless
1118911	19078 BEAR CREEK ROAD	EARLHAM	IA	50072	1	12-Provider facilitates speeds faster than that reported on the map	Provider only: The Map does not correctly reflect service that I facilitate to this location	100	20	Fixed Wireless	Served (Over 100/20 available)	Wireless
1118951	2156 FORREST AVENUE	OSKALOOSA	IA	52577	1	12-Provider facilitates speeds faster than that reported on the map	Provider only: The Map does not correctly reflect service that I facilitate to this location	100	20	Fixed Wireless	Served (Over 100/20 available)	Wireless
1118952	2302 HILL AVENUE	SPIRIT LAKE	IA	51360	1	12-Provider facilitates speeds faster than that reported on the map	Provider only: The Map does not correctly reflect service that I facilitate to this location	100	20	Fixed Wireless	Served (Over 100/20 available)	Wireless
1118989	2623 EAGLE POINT PLACE	MILFORD	IA	51351	1	12-Provider facilitates speeds faster than that reported on the map	Provider only: The Map does not correctly reflect service that I facilitate to this location	100	20	Fixed Wireless	Served (Over 100/20 available)	Wireless
1119028	703 RURAL AVENUE	DECORAH	IA	52101	1	12-Provider facilitates speeds faster than that reported on the map	Provider only: The Map does not correctly reflect service that I facilitate to this location	100	20	Fixed Wireless	Served (Over 100/20 available)	Wireless
1119076	4766 KINGBIRD AVENUE	ALTON	IA	51003	1	12-Provider facilitates speeds faster than that reported on the map	Provider only: The Map does not correctly reflect service that I facilitate to this location	100	20	Fixed Wireless	Served (Over 100/20 available)	Wireless
1119157	13505 235TH STREET	LAMONI	IA	50140	1	12-Provider facilitates speeds faster than that reported on the map	Provider only: The Map does not correctly reflect service that I facilitate to this location	100	20	Fixed Wireless	Served (Over 100/20 available)	Wireless
1119164	21425 PRAIRIE STREET	SPIRIT LAKE	IA	51360	1	12-Provider facilitates speeds faster than that reported on the map	Provider only: The Map does not correctly reflect service that I facilitate to this location	100	20	Fixed Wireless	Served (Over 100/20 available)	Wireless
1119204	2506 IMPERIAL OAKS DRIVE	MUSCATINE	IA	52761	1	12-Provider facilitates speeds faster than that reported on the map	Provider only: The Map does not correctly reflect service that I facilitate to this location	100	20	Fixed Wireless	Served (Over 100/20 available)	Wireless
1119208	423 4TH STREET NORTH	OSKALOOSA	IA	52577	1	12-Provider facilitates speeds faster than that reported on the map	Provider only: The Map does not correctly reflect service that I facilitate to this location	100	20	Fixed Wireless	Served (Over 100/20 available)	Wireless
1119281	1116 PAINE STREET	DECORAH	IA	52101	1	12-Provider facilitates speeds faster than that reported on the map	Provider only: The Map does not correctly reflect service that I facilitate to this location	100	20	Fixed Wireless	Served (Over 100/20 available)	Wireless
1119292	43 NORTH HIGHWAY 71	ARNOLDS PARK	IA	51331	1	12-Provider facilitates speeds faster than that reported on the map	Provider only: The Map does not correctly reflect service that I facilitate to this location	100	20	Fixed Wireless	Served (Over 100/20 available)	Wireless
1119324	501 5TH AVENUE	DECORAH	IA	52101	1	12-Provider facilitates speeds faster than that reported on the map	Provider only: The Map does not correctly reflect service that I facilitate to this location	100	20	Fixed Wireless	Served (Over 100/20 available)	Wireless
1119403	1305 SANTA CLARA STREET	OSKALOOSA	IA	52577	1	12-Provider facilitates speeds faster than that reported on the map	Provider only: The Map does not correctly reflect service that I facilitate to this location	100	20	Fixed Wireless	Served (Over 100/20 available)	Wireless
1119447	103 SOUTH MAIN STREET	OLDS	IA	52647	1	12-Provider facilitates speeds faster than that reported on the map	Provider only: The Map does not correctly reflect service that I facilitate to this location	100	20	Fixed Wireless	Served (Over 100/20 available)	Wireless
1119448	206 NORTH WALNUT STREET	FAIRBANK	IA	50629	1	12-Provider facilitates speeds faster than that reported on the map	Provider only: The Map does not correctly reflect service that I facilitate to this location	100	20	Fixed Wireless	Served (Over 100/20 available)	Wireless
1119469	1538 120TH STREET	WAYLAND	IA	52654	1	12-Provider facilitates speeds faster than that reported on the map	Provider only: The Map does not correctly reflect service that I facilitate to this location	100	20	Fixed Wireless	Served (Over 100/20 available)	Wireless
1119524	410 9TH STREET NORTH	OSKALOOSA	IA	52577	1	12-Provider facilitates speeds faster than that reported on the map	Provider only: The Map does not correctly reflect service that I facilitate to this location	100	20	Fixed Wireless	Served (Over 100/20 available)	Wireless
1119561	102 EAST WILSON STREET	EVERLY	IA	51338	1	12-Provider facilitates speeds faster than that reported on the map	Provider only: The Map does not correctly reflect service that I facilitate to this location	100	20	Fixed Wireless	Served (Over 100/20 available)	Wireless
1119562	1007 7TH STREET NORTHEAST	INDEPENDENCE	IA	50644	1	12-Provider facilitates speeds faster than that reported on the map	Provider only: The Map does not correctly reflect service that I facilitate to this location	100	20	Fixed Wireless	Served (Over 100/20 available)	Wireless
1119711	601 SOUTH MAIN STREET	FAYETTE	IA	52142	1	12-Provider facilitates speeds faster than that reported on the map	Provider only: The Map does not correctly reflect service that I facilitate to this location	100	20	Fixed Wireless	Served (Over 100/20 available)	Wireless
1119760	126 SOUTH FREDERICK AVENUE	OELWEIN	IA	50662	1	12-Provider facilitates speeds faster than that reported on the map	Provider only: The Map does not correctly reflect service that I facilitate to this location	100	20	Fixed Wireless	Served (Over 100/20 available)	Wireless
1119801	101 4TH STREET NORTHWEST	FORT ATKINSON	IA	52144	1	12-Provider facilitates speeds faster than that reported on the map	Provider only: The Map does not correctly reflect service that I facilitate to this location	100	20	Fixed Wireless	Served (Over 100/20 available)	Wireless
1119824	524 7TH STREET	JESUP	IA	50648	1	12-Provider facilitates speeds faster than that reported on the map	Provider only: The Map does not correctly reflect service that I facilitate to this location	100	20	Fixed Wireless	Served (Over 100/20 available)	Wireless
1119834	413 11TH STREET NORTH	OSKALOOSA	IA	52577	1	12-Provider facilitates speeds faster than that reported on the map	Provider only: The Map does not correctly reflect service that I facilitate to this location	100	20	Fixed Wireless	Served (Over 100/20 available)	Wireless
1119841	1254 7TH STREET	JESUP	IA	50648	1	12-Provider facilitates speeds faster than that reported on the map	Provider only: The Map does not correctly reflect service that I facilitate to this location	100	20	Fixed Wireless	Served (Over 100/20 available)	Wireless
1119916	304 8TH STREET NORTH	OSKALOOSA	IA	52577	1	12-Provider facilitates speeds faster than that reported on the map	Provider only: The Map does not correctly reflect service that I facilitate to this location	100	20	Fixed Wireless	Served (Over 100/20 available)	Wireless
1119945	707 11TH STREET SOUTHEAST	ORANGE CITY	IA	51041	1	12-Provider facilitates speeds faster than that reported on the map	Provider only: The Map does not correctly reflect service that I facilitate to this location	100	20	Fixed Wireless	Served (Over 100/20 available)	Wireless
1120084	112 WEST LYON STREET	AVOCA	IA	51521	1	12-Provider facilitates speeds faster than that reported on the map	Provider only: The Map does not correctly reflect service that I facilitate to this location	100	20	Fixed Wireless	Served (Over 100/20 available)	Wireless
1120111	410 7TH STREET	ALTON	IA	51003	1	12-Provider facilitates speeds faster than that reported on the map	Provider only: The Map does not correctly reflect service that I facilitate to this location	100	20	Fixed Wireless	Served (Over 100/20 available)	Wireless
1120114	32576 200TH STREET	REINBECK	IA	50669	1	12-Provider facilitates speeds faster than that reported on the map	Provider only: The Map does not correctly reflect service that I facilitate to this location	100	20	Fixed Wireless	Served (Over 100/20 available)	Wireless
1120122	858 MAIN STREET	ARLINGTON	IA	50606	1	12-Provider facilitates speeds faster than that reported on the map	Provider only: The Map does not correctly reflect service that I facilitate to this location	100	20	Fixed Wireless	Served (Over 100/20 available)	Wireless
1120127	24922 81ST STREET	MAQUOKETA	IA	52060	1	12-Provider facilitates speeds faster than that reported on the map	Provider only: The Map does not correctly reflect service that I facilitate to this location	100	20	Fixed Wireless	Served (Over 100/20 available)	Wireless
1120188	715 ANN STREET	JESUP	IA	50648	1	12-Provider facilitates speeds faster than that reported on the map	Provider only: The Map does not correctly reflect service that I facilitate to this location	100	20	Fixed Wireless	Served (Over 100/20 available)	Wireless
1120220	36251 HULL COURT	EARLHAM	IA	50072	1	12-Provider facilitates speeds faster than that reported on the map	Provider only: The Map does not correctly reflect service that I facilitate to this location	100	20	Fixed Wireless	Served (Over 100/20 available)	Wireless
1120259	13215 253RD AVENUE	SPIRIT LAKE	IA	51360	1	12-Provider facilitates speeds faster than that reported on the map	Provider only: The Map does not correctly reflect service that I facilitate to this location	100	20	Fixed Wireless	Served (Over 100/20

1120287	402 15TH AVENUE EAST	OSKALOOSA	IA	52577	1	12-Provider facilitates speeds faster than that reported on the map	Provider only: The Map does not correctly reflect service that I facilitate to this location	100	20	Fixed Wireless	Served (Over 100/20 available)	Wireless
1120289	110 12TH STREET SOUTHWEST	OELWEIN	IA	50662	1	12-Provider facilitates speeds faster than that reported on the map	Provider only: The Map does not correctly reflect service that I facilitate to this location	100	20	Fixed Wireless	Served (Over 100/20 available)	Wireless
1120291	804 SHORT STREET	DECORAH	IA	52101	1	12-Provider facilitates speeds faster than that reported on the map	Provider only: The Map does not correctly reflect service that I facilitate to this location	100	20	Fixed Wireless	Served (Over 100/20 available)	Wireless
1120325	1957 CRANBROOK CROSS	MUSCATINE	IA	52761	1	12-Provider facilitates speeds faster than that reported on the map	Provider only: The Map does not correctly reflect service that I facilitate to this location	100	20	Fixed Wireless	Served (Over 100/20 available)	Wireless
1120407	915 SOUTH 5TH STREET	MAQUOKETA	IA	52060	1	12-Provider facilitates speeds faster than that reported on the map	Provider only: The Map does not correctly reflect service that I facilitate to this location	100	20	Fixed Wireless	Served (Over 100/20 available)	Wireless
1120488	4807 OMAHA BEACH ROAD	OKOBOJI	IA	51355	1	12-Provider facilitates speeds faster than that reported on the map	Provider only: The Map does not correctly reflect service that I facilitate to this location	100	20	Fixed Wireless	Served (Over 100/20 available)	Wireless
1120494	703 SOUTH MAIN STREET	FAYETTE	IA	52142	1	12-Provider facilitates speeds faster than that reported on the map	Provider only: The Map does not correctly reflect service that I facilitate to this location	100	20	Fixed Wireless	Served (Over 100/20 available)	Wireless
1120530	522 WEST GROVE STREET	MAQUOKETA	IA	52060	1	12-Provider facilitates speeds faster than that reported on the map	Provider only: The Map does not correctly reflect service that I facilitate to this location	100	20	Fixed Wireless	Served (Over 100/20 available)	Wireless
1120555	212 3RD AVENUE EAST	OSKALOOSA	IA	52577	1	12-Provider facilitates speeds faster than that reported on the map	Provider only: The Map does not correctly reflect service that I facilitate to this location	100	20	Fixed Wireless	Served (Over 100/20 available)	Wireless
1120652	2327 LINCOLN AVENUE	OSKALOOSA	IA	52577	1	12-Provider facilitates speeds faster than that reported on the map	Provider only: The Map does not correctly reflect service that I facilitate to this location	100	20	Fixed Wireless	Served (Over 100/20 available)	Wireless
1120757	1215 2ND STREET	JESUP	IA	50648	1	12-Provider facilitates speeds faster than that reported on the map	Provider only: The Map does not correctly reflect service that I facilitate to this location	100	20	Fixed Wireless	Served (Over 100/20 available)	Wireless
1120771	218 2ND AVENUE NORTHEAST	INDEPENDENCE	IA	50644	1	12-Provider facilitates speeds faster than that reported on the map	Provider only: The Map does not correctly reflect service that I facilitate to this location	100	20	Fixed Wireless	Served (Over 100/20 available)	Wireless
1120783	24292 178TH STREET	OKOBOJI	IA	51355	1	12-Provider facilitates speeds faster than that reported on the map	Provider only: The Map does not correctly reflect service that I facilitate to this location	100	20	Fixed Wireless	Served (Over 100/20 available)	Wireless
1120843	606 EAST DIVISION STREET	ALTON	IA	51003	1	12-Provider facilitates speeds faster than that reported on the map	Provider only: The Map does not correctly reflect service that I facilitate to this location	100	20	Fixed Wireless	Served (Over 100/20 available)	Wireless
1120898	2596 LINCOLN AVENUE	OSKALOOSA	IA	52577	1	12-Provider facilitates speeds faster than that reported on the map	Provider only: The Map does not correctly reflect service that I facilitate to this location	100	20	Fixed Wireless	Served (Over 100/20 available)	Wireless
1120970	1403 ITHACA AVENUE	SPIRIT LAKE	IA	51360	1	12-Provider facilitates speeds faster than that reported on the map	Provider only: The Map does not correctly reflect service that I facilitate to this location	100	20	Fixed Wireless	Served (Over 100/20 available)	Wireless
1121016	204 GROVE STREET	FAIRBANK	IA	50629	1	12-Provider facilitates speeds faster than that reported on the map	Provider only: The Map does not correctly reflect service that I facilitate to this location	100	20	Fixed Wireless	Served (Over 100/20 available)	Wireless
1121022	108 BONNIE BOULEVARD	HUDSON	IA	50643	1	12-Provider facilitates speeds faster than that reported on the map	Provider only: The Map does not correctly reflect service that I facilitate to this location	100	20	Fixed Wireless	Served (Over 100/20 available)	Wireless
1121031	211 2ND AVENUE NORTHWEST	OELWEIN	IA	50662	1	12-Provider facilitates speeds faster than that reported on the map	Provider only: The Map does not correctly reflect service that I facilitate to this location	100	20	Fixed Wireless	Served (Over 100/20 available)	Wireless
1121057	203 NORTH MAIN STREET	EVERLY	IA	51338	1	12-Provider facilitates speeds faster than that reported on the map	Provider only: The Map does not correctly reflect service that I facilitate to this location	100	20	Fixed Wireless	Served (Over 100/20 available)	Wireless
1121079	204 SOUTH LOCUST STREET	WINFIELD	IA	52659	1	12-Provider facilitates speeds faster than that reported on the map	Provider only: The Map does not correctly reflect service that I facilitate to this location	100	20	Fixed Wireless	Served (Over 100/20 available)	Wireless
1121083	1100 H STREET NORTH	OSKALOOSA	IA	52577	1	12-Provider facilitates speeds faster than that reported on the map	Provider only: The Map does not correctly reflect service that I facilitate to this location	100	20	Fixed Wireless	Served (Over 100/20 available)	Wireless
1121157	302 M AVENUE	GRUNDY CENTER	IA	50638	1	12-Provider facilitates speeds faster than that reported on the map	Provider only: The Map does not correctly reflect service that I facilitate to this location	100	20	Fixed Wireless	Served (Over 100/20 available)	Wireless
1121236	710 8TH AVENUE SOUTHEAST	INDEPENDENCE	IA	50644	1	12-Provider facilitates speeds faster than that reported on the map	Provider only: The Map does not correctly reflect service that I facilitate to this location	100	20	Fixed Wireless	Served (Over 100/20 available)	Wireless
1121252	907 10TH STREET	SPIRIT LAKE	IA	51360	1	12-Provider facilitates speeds faster than that reported on the map	Provider only: The Map does not correctly reflect service that I facilitate to this location	100	20	Fixed Wireless	Served (Over 100/20 available)	Wireless
1121288	901 11TH STREET	GRUNDY CENTER	IA	50638	1	12-Provider facilitates speeds faster than that reported on the map	Provider only: The Map does not correctly reflect service that I facilitate to this location	100	20	Fixed Wireless	Served (Over 100/20 available)	Wireless
1121426	111 16TH AVENUE EAST	OSKALOOSA	IA	52577	1	12-Provider facilitates speeds faster than that reported on the map	Provider only: The Map does not correctly reflect service that I facilitate to this location	100	20	Fixed Wireless	Served (Over 100/20 available)	Wireless
1121493	19 SOUTHWEST CENTRAL AVENUE	LE MARS	IA	51031	1	12-Provider facilitates speeds faster than that reported on the map	Provider only: The Map does not correctly reflect service that I facilitate to this location	100	20	Fixed Wireless	Served (Over 100/20 available)	Wireless
1121499	115 3RD AVENUE NORTHWEST	OELWEIN	IA	50662	1	12-Provider facilitates speeds faster than that reported on the map	Provider only: The Map does not correctly reflect service that I facilitate to this location	100	20	Fixed Wireless	Served (Over 100/20 available)	Wireless
1121549	1431 193RD AVENUE	SPIRIT LAKE	IA	51360	1	12-Provider facilitates speeds faster than that reported on the map	Provider only: The Map does not correctly reflect service that I facilitate to this location	100	20	Fixed Wireless	Served (Over 100/20 available)	Wireless
1121554	951 11TH AVENUE WEST	OSKALOOSA	IA	52577	1	12-Provider facilitates speeds faster than that reported on the map	Provider only: The Map does not correctly reflect service that I facilitate to this location	100	20	Fixed Wireless	Served (Over 100/20 available)	Wireless
1121578	120 7TH AVENUE NORTHWEST	OELWEIN	IA	50662	1	12-Provider facilitates speeds faster than that reported on the map	Provider only: The Map does not correctly reflect service that I facilitate to this location	100	20	Fixed Wireless	Served (Over 100/20 available)	Wireless
1121624	612 5TH STREET SOUTH	OSKALOOSA	IA	52577	1	12-Provider facilitates speeds faster than that reported on the map	Provider only: The Map does not correctly reflect service that I facilitate to this location	100	20	Fixed Wireless	Served (Over 100/20 available)	Wireless
1121656	712 5TH STREET NORTHEAST	INDEPENDENCE	IA	50644	1	12-Provider facilitates speeds faster than that reported on the map	Provider only: The Map does not correctly reflect service that I facilitate to this location	100	20	Fixed Wireless	Served (Over 100/20 available)	Wireless
1121660	113 1ST STREET NORTH	HAZLETON	IA	50641	1	12-Provider facilitates speeds faster than that reported on the map	Provider only: The Map does not correctly reflect service that I facilitate to this location	100	20	Fixed Wireless	Served (Over 100/20 available)	Wireless
1121662	202 1ST STREET SOUTHEAST	OELWEIN	IA	50662	1	12-Provider facilitates speeds faster than that reported on the map	Provider only: The Map does not correctly reflect service that I facilitate to this location	100	20	Fixed Wireless	Served (Over 100/20 available)	Wireless
1121709	702 LEROY STREET	MUSCATINE	IA	52761	1	12-Provider facilitates speeds faster than that reported on the map	Provider only: The Map does not correctly reflect service that I facilitate to this location	100	20	Fixed Wireless	Served (Over 100/20 available)	Wireless
1121760	903 MILL STREET SOUTH	DECORAH	IA	52101	1	12-Provider facilitates speeds faster than that reported on the map	Provider only: The Map does not correctly reflect service that I facilitate to this location	100	20	Fixed Wireless	Served (Over 100/20 available)	Wireless
1121801	2817 MULBERRY AVENUE	MUSCATINE	IA	52761	1	12-Provider facilitates speeds faster than that reported on the map	Provider only: The Map does not correctly reflect service that I facilitate to this location	100	20	Fixed Wireless	Served (Over 100/20 available)	Wireless
1121815	3150 OVERLAND TRAIL	ELLSTON	IA	50074	1	12-Provider facilitates speeds faster than that reported on the map	Provider only: The Map does not correctly reflect service that I facilitate to this location	100	20	Fixed Wireless	Served (Over 100/20 available)	Wireless
1121975	314 2ND STREET SOUTH	OSKALOOSA	IA	52577	1	12-Provider facilitates speeds faster than that reported on the map	Provider only: The Map does not correctly reflect service that I facilitate to this location	100	20	Fixed Wireless	Served (Over 100/20 available)	Wireless
1122013	309 G AVENUE	GRUNDY CENTER	IA	50638	1	12-Provider facilitates speeds faster than that reported on the map	Provider only: The Map does not correctly reflect service that I facilitate to this location	100	20	Fixed Wireless	Served (Over 100/20 available)	Wireless
1122020	413 ELK STREET	SABULA	IA	52070	1	12-Provider facilitates speeds faster than that reported on the map	Provider only: The Map does not correctly reflect service that I facilitate to this location	100	20	Fixed Wireless	Served (Over 100/20 available)	Wireless
1122025	414 KERRY LANE	JESUP	IA	50648	1	12-Provider facilitates speeds faster than that reported on the map	Provider only: The Map does not correctly reflect service that I facilitate to this location	100	20	Fixed Wireless	Served (Over 100/20 available)	Wireless
1122027	58672 HWY 52	SABULA	IA	52070	1	12-Provider facilitates speeds faster than that reported on the map	Provider only: The Map does not correctly reflect service that I facilitate to this location	100	20	Fixed Wireless	Served (Over 100/20 available)	Wireless
1122028	204 SOUTH STREET WEST	HAZLETON	IA	50641	1	12-Provider facilitates speeds faster than that reported on the map	Provider only: The Map does not correctly reflect service that I facilitate to this location	100	20	Fixed Wireless	Served (Over 100/20 available)	Wireless
1122032	305 NORTH MAIN STREET	EVERLY	IA	51338	1	12-Provider facilitates speeds faster than that reported on the map	Provider only: The Map does not correctly reflect service that I facilitate to this location	100	20	Fixed Wireless	Served (Over 100/20 available)	Wireless
1122045	16003 37TH STREET	MAQUOKETA	IA	52060	1	12-Provider facilitates speeds faster than that reported on the map	Provider only: The Map does not correctly reflect service that I facilitate to this location	100	20	Fixed Wireless	Served (Over 100/20 available)	Wireless
1122065	402 7TH AVENUE SOUTHEAST	INDEPENDENCE	IA	50644	1	12-Provider facilitates speeds faster than that reported on the map	Provider only: The Map does not correctly reflect service that I facilitate to this location	100	20	Fixed Wireless	Served (Over 100/20 available)	Wireless
1122081	909 WEST SUMMIT STREET	MAQUOKETA	IA	52060	1	12-Provider facilitates speeds faster than that reported on the map	Provider only: The Map does not correctly reflect service that I facilitate to this location	100	20	Fixed Wireless	Served (Over 100/20 available)	Wireless
1122175	106 BIG ROCK ROAD	FAYETTE	IA	52142	1	12-Provider facilitates speeds faster than that reported on the map	Provider only: The Map does not correctly reflect service that I facilitate to this location	100	20	Fixed Wireless	Served (Over 100/20 available)	Wireless
1122257	416 MAYME STREET	DIKE	IA	50624	1	12-Provider facilitates speeds faster than that reported on the map	Provider only: The Map does not correctly reflect service that I facilitate to this location	100	20	Fixed Wireless	Served (Over 100/20 available)	Wireless
1122301	109 WEST HIGH STREET	AVOCA	IA	51521	1	12-Provider facilitates speeds faster than that reported on the map	Provider only: The Map does not correctly reflect service that I facilitate to this location	100	20	Fixed Wireless	Served (Over 100/20 available)	Wireless
1122306	2752 Y AVENUE	FAIRBANK	IA	50629	1	12-Provider facilitates speeds faster than that reported on the map	Provider only: The Map does not correctly reflect service that I facilitate to this location	100	20	Fixed Wireless	Served (Over 100/20 available)	Wireless
1122428	2010 5TH STREET SOUTH	OSKALOOSA	IA	52577	1	12-Provider facilitates speeds faster than that reported on the map	Provider only: The Map does not correctly reflect service that I facilitate to this location	100	20	Fixed Wireless	Served (Over 100/20 available)	Wireless
1122432	207 EAST PEARL STREET	WINFIELD	IA	52659	1	12-Provider facilitates speeds faster than that reported on the map	Provider only: The Map does not correctly reflect service that I facilitate to this location	100	20	Fixed Wireless	Served (Over 100/20 available)	Wireless
1122465	215 H STREET SOUTH	OSKALOOSA	IA	52577	1	12-Provider facilitates speeds faster than that reported on the map	Provider only: The Map does not correctly reflect service that I facilitate to this location	100	20	Fixed Wireless	Served (Over 100/20 available)	Wireless
1122470	225 NORTHWEST CENTRAL AVENUE	LE MARS	IA	51031	1	12-Provider facilitates speeds faster than that reported on the map	Provider only: The Map does not correctly reflect service that I facilitate to this location	100	20	Fixed Wireless	Served (Over 100/20 available)	Wireless
1122515	420 SOUTH LYNN DRIVE	LE MARS	IA	51031	1	12-Provider facilitates speeds faster than that reported on the map	Provider only: The Map does not correctly reflect service that I facilitate to this location	100	20	Fixed Wireless	Served (Over 100/20 available)	Wireless
1122567	1001 PENN BOULEVARD	OSKALOOSA	IA	52577	1	12-Provider facilitates speeds faster than that reported on the map	Provider only: The Map does not correctly reflect service that I facilitate to this location	100	20	Fixed Wireless	Served (Over 100/20 available)	Wireless
1122572	1002 WEST FARMLAND DRIVE	MAQUOKETA	IA	52060	1	12-Provider facilitates speeds faster than that reported on the map	Provider only: The Map does not correctly reflect service that I facilitate to this location	100	20	Fixed Wireless	Served (Over 100/20 available)	Wireless
1122618	2598 CANTERBURY ROAD	MUSCATINE	IA	52761	1	12-Provider facilitates speeds faster than that reported on the map	Provider only: The Map does not correctly reflect service that I facilitate to this location	100	20	Fixed Wireless	Served (Over 100/20 available)	Wireless
1122622	1512 SAGE AVENUE	GRUNDY CENTER	IA	50638	1	12-Provider facilitates speeds faster than that reported on the map	Provider only: The Map does not correctly reflect service that I facilitate to this location	100	20	Fixed Wireless	Served (Over 100/20 available)	Wireless
1122645	1100 SOUTH FREDERICK AVENUE	OELWEIN	IA	50662	1	12-Provider facilitates speeds faster than that reported on the map	Provider only: The Map does not correctly reflect service that I facilitate to this location	100	20	Fixed Wireless	Served (Over 100/20 available)	Wireless
1122648	302 BUCHANAN STREET	FAIRBANK	IA	50629	1	12-Provider facilitates speeds faster than that reported on the map	Provider only: The Map does not correctly reflect service that I facilitate to this location	100	20	Fixed Wireless	Served (Over 100/20 available)	Wireless
1122660	1206 31ST STREET	SPIRIT LAKE	IA	51360	1	12-Provider facilitates speeds faster than that reported on the map	Provider only: The Map does not correctly reflect service that I facilitate to this location	100	20	Fixed Wireless	Served (Over 100/20 available)	Wireless
1122755	3257 WINDMILL ROAD	ELLSTON	IA	50074	1	12-Provider facilitates speeds faster than that reported on the map	Provider only: The Map does not correctly reflect service that I facilitate to this location	100	20	Fixed Wireless	Served (Over 100/20 available)	Wireless
1122758	1314 SMALLEY STREET	MUSCATINE	IA	52761	1	12-Provider facilitates speeds faster than that reported on the map	Provider only: The Map does not correctly reflect service that I facilitate to this location	100	20	Fixed Wireless	Served (Over 100/20 available)	Wireless
1122784	1212 HARPEN STREET	MILFORD	IA	51351	1	12-Provider facilitates speeds faster than that reported on the map	Provider only: The Map does not correctly reflect service that I facilitate to this location	100	20	Fixed Wireless	Served (Over 100/20 available)	Wireless
1122788	812 EAST 4TH STREET	WELLSBURG	IA	50680	1	12-Provider facilitates speeds faster than that reported on the map	Provider only: The Map does not correctly reflect service that I facilitate to this location	100	20	Fixed Wireless	Served (Over 100/20 available)	Wireless
1122854	906 A STREET NORTH	OSKALOOSA	IA	52577	1	12-Provider facilitates speeds faster than that reported on the map	Provider only: The Map does not correctly reflect service that I facilitate to this location	100	20	Fixed Wireless	Served (Over 100/20 available)	Wireless
1122865	37 LAKE STREET	ARNOLDS PARK	IA	51331	1	12-Provider facilitates speeds faster than that reported on the map	Provider only: The Map does not correctly reflect service that I facilitate to this location	100	20	Fixed Wireless	Served (Over 100/20 available)	Wireless
1122873	200 16TH AVENUE NORTHWEST	INDEPENDENCE	IA	50644	1	12-Provider facilitates speeds faster than that reported on the map	Provider only: The Map does not correctly reflect service that I facilitate to this location	100	20	Fixed Wireless	Served (Over 100/20 available)	Wireless
1122887	1021 29TH STREET	SPIRIT LAKE	IA	51360	1	12-Provider facilitates speeds faster than that reported on the map	Provider only: The Map does not correctly reflect service that I facilitate to this location	100	20	Fixed Wireless	Served (Over 100/20 available)	Wireless
1122906	104 SOUTH MAIN STREET	FAYETTE	IA	52142	1	12-Provider facilitates speeds faster than that reported on the map	Provider only: The Map does not correctly reflect service that I facilitate to this location	100	20	Fixed Wireless	Served (Over 100/20 available)	Wireless
1122924	1333 SOUTHEAST ADLER DRIVE	LE MARS	IA	51031	1	12-Provider facilitates speeds faster than that reported on the map	Provider only: The Map does not correctly reflect service that I facilitate to this location	100	20	Fixed Wireless	Served (Over 100/20 available)	Wireless
1122942	2695 HARRIS AVENUE	ROCKWELL CITY	IA	50579	1	12-Provider facilitates speeds faster than that reported on the map	Provider only: The Map does not correctly reflect service that I facilitate to this location	100	20	Fixed Wireless	Served (Over 100/20 available)	Wireless
1122960	1454 255TH AVENUE	SPIRIT LAKE	IA	51360	1	12-Provider facilitates speeds faster than that reported on the map	Provider only: The Map does not correctly reflect service that I facilitate to this location	100	20	Fixed Wireless	Served (Over 100/20 available)	Wireless
1122990	1957 INDIAN WAY	OSKALOOSA	IA	52577	1	12-Provider facilitates speeds faster than that reported on the map	Provider only: The Map does not correctly reflect service that I facilitate to this location	100	20	Fixed Wireless	Served (Over 100/20 available)	Wireless
1122999	1412 A AVENUE WEST	OSKALOOSA	IA	52577	1	12-Provider facilitates speeds faster than that reported on the map	Provider only: The Map does not correctly reflect service that I facilitate to this location	100	20	Fixed Wireless	Served (Over 100/20 available)	Wireless
1123041	1324 KANSAS AVENUE	MILFORD	IA	51351	1	12-Provider facilitates speeds faster than that reported on the map	Provider only: The Map does not correctly reflect service that I facilitate to this location	100	20	Fixed Wireless	Served (Over 100/20 available)	Wireless
1123066	511 NORTH 6TH STREET CIRCLE	PRINCETON	IA	52768	1	12-Provider facilitates speeds faster than that reported on the map	Provider only: The Map does not correctly reflect service that I facilitate to this location	100	20	Fixed Wireless	Served (Over 100/20 available)	Wireless
1123078	110 CHRISTOPHER COURT	FAIRBANK	IA	50629	1	12-Provider facilitates speeds faster than that reported on the map	Provider only: The Map does not correctly reflect service that I facilitate to this location	100	20	Fixed Wireless	Served (Over 100/20 available)	Wireless
1123096	816 4TH AVENUE WEST	OSKALOOSA	IA	52577	1	12-Provider facilitates speeds faster than that reported on the map	Provider only: The Map does not correctly reflect service that I facilitate to this location	100	20	Fixed Wireless	Served (Over 100/20 available)	Wireless
1123215	125 14TH AVENUE SOUTHEAST	INDEPENDENCE	IA	50644	1	12-Provider facilitates speeds faster than that reported on the map	Provider only: The Map does not correctly reflect service that I facilitate to this location	100	20	Fixed Wireless	Served (Over 100/20 available)	Wireless
1123241	218 5TH AVENUE SOUTHEAST	INDEPENDENCE	IA	50644	1	12-Provider facilitates speeds faster than that reported on the map	Provider only: The Map does not correctly reflect service that I facilitate to this location	100	20	Fixed Wireless	Served (Over 100/20 available)	Wireless
1123279	1111 15TH AVENUE EAST	OSKALOOSA	IA	52577	1	12-Provider facilitates speeds faster than that reported on the map	Provider only: The Map does not correctly reflect service that I facilitate to this location	100	20	Fixed Wireless	Served (Over 100/20 available)	Wireless
1123325	512 7TH STREET SOUTHWEST	INDEPENDENCE	IA	50644	1	12-Provider facilitates speeds faster than that reported on the map	Provider only: The Map does not correctly reflect service that I facilitate to this location	100	20	Fixed Wireless	Served (Over 100/20 available)	Wireless
1123392	119 NORTH JONES STREET	MAQUOKETA	IA	52060	1	12-Provider facilitates speeds faster than that reported on the map	Provider only: The Map does not correctly reflect service that I facilitate to this location	100	20	Fixed Wireless	Served (Over 100/20 available)	Wireless
1123424	811 F STREET SOUTH	OSKALOOSA	IA	52577	1	12-Provider facilitates speeds faster than that reported on the map	Provider only: The Map does not correctly reflect service that I facilitate to this location	100	20	Fixed Wireless	Served (Over 100/20 available)	Wireless
1123425	1556 TAYLOR AVENUE	WINTHROP	IA	50682	1	12-Provider facilitates speeds faster than that reported on the map	Provider only: The Map does not correctly reflect service that I facilitate to this location	100	20	Fixed Wireless	Served (Over 100/20 available)	Wireless
1123443	215 MAIN STREET	OYENS	IA	51045	1	12-Provider facilitates speeds faster than that reported on the map	Provider only: The Map does not correctly reflect service that I facilitate to this location	100	20	Fixed Wireless	Served (Over 100/20 available)	Wireless
1123450	15151 215TH AVENUE	SPIRIT LAKE	IA	51360	1	12-Provider facilitates speeds faster than that reported on the map	Provider only: The Map does not correctly reflect service that I facilitate to this location	100	20	Fixed Wireless	Served (Over 100/20 available)	Wireless
1123462	82 HINSHAW STREET	ARNOLDS PARK	IA	51331	1	12-Provider facilitates speeds faster than that reported on the map	Provider only: The Map does not correctly reflect service that I facilitate to this location	100	20	Fixed Wireless	Served (Over 100/20 available)	Wireless
1123472	41995 129TH STREET	BELLEVUE	IA	52031	1	12-Provider facilitates speeds faster than that reported on the map	Provider only: The Map does not correctly reflect service that I facilitate to this location	100	20	Fixed Wireless	Served (Over 100/20 available)	Wireless
1123477	1111 1ST STREET NORTHEAST	OELWEIN	IA	50662	1	12-Provider facilitates speeds faster than that reported on the map	Provider only: The Map does not correctly reflect service that I facilitate to this location	100	20	Fixed Wireless	Served (Over 100/20 available)	Wireless
1123566	333 7TH AVENUE SOUTHWEST	OELWEIN	IA	50662	1	12-Provider facilitates speeds faster than that reported on the map	Provider only: The Map does not correctly reflect service that I facilitate to this location	100	20	Fixed Wireless	Served (Over 100/20 available)	Wireless
1123582	609 8TH AVENUE SOUTHWEST	INDEPENDENCE	IA	50644	1	12-Provider facilitates speeds faster than that reported on the map	Provider only: The Map does not correctly reflect service that I facilitate to this location	100	20	Fixed Wireless	Served (Over 100/20 available)	Wireless
1123618	303 G AVENUE	GRUNDY CENTER	IA	50638	1	12-Provider facilitates speeds faster than that reported on the map	Provider only: The Map does not correctly reflect service that I facilitate to this location	100	20	Fixed Wireless	Served (Over 100/20 available)	Wireless
1123648	414 NORTH DEARBORN STREET	MAQUOKETA	IA	52060	1	12-Provider facilitates speeds faster than that reported on the map	Provider only: The Map does not correctly reflect service that I facilitate to this location	100	20	Fixed Wireless	Served (Over 100/20 available)	Wireless
1123675	517 6TH AVENUE SOUTHEAST	OELWEIN	IA	50662	1	12-Provider facilitates speeds faster than that reported on the map	Provider only: The Map does not correctly reflect service that I facilitate to this location	100	20	Fixed Wireless	Served (Over 100/20 available)	Wireless
1123731	112 4TH AVENUE SOUTHWEST	OELWEIN	IA	50662	1	12-Provider facilitates speeds faster than that reported on the map	Provider only: The Map does not correctly reflect service that I facilitate to this location	100	20	Fixed Wireless	Served (Over 100/20 available)	Wireless
1123743	471 10TH STREET NORTH	OSKALOOSA	IA	52577	1	12-Provider facilitates speeds faster than that reported on the map	Provider only: The Map does not correctly reflect service that I facilitate to this location	100	20	Fixed Wireless	Served (Over 100/20 available)	Wireless
1123767	1515 9TH AVENUE WEST	OSKALOOSA	IA	52577	1	12-Provider facilitates speeds faster than that reported on the map	Provider only: The Map does not correctly reflect service that I facilitate to this location	100	20	Fixed Wireless	Served (Over 100/20 available)	Wireless
1123817	2474 30TH STREET	ACKLEY	IA	50601	1	12-Provider facilitates speeds faster than that reported on the map	Provider only: The Map does not correctly reflect service that I facilitate to this location	100	20	Fixed Wireless	Served (Over 100/20 available)	Wireless
1123844	2654 TIMBERBROOK COURT	MUSCATINE	IA	52761	1	12-Provider facilitates speeds faster than that reported on the map	Provider only: The Map does not correctly reflect service that I facilitate to this location	100	20	Fixed Wireless	Served (Over 100/20 available)	Wireless
1123886	4610 CLOVER STREET	MUSCATINE	IA	52761	1	12-Provider facilitates speeds faster than that reported on the map	Provider only: The Map does not correctly reflect service that I facilitate to this location	100	20	Fixed Wireless	Served (Over 100/20 available)	Wireless
1123895	400 KING STREET	FAYETTE	IA	52142	1	12-Provider facilitates speeds faster than that reported on the map	Provider only: The Map does not correctly reflect service that I facilitate to this location	100	20	Fixed Wireless	Served (Over 100/20 available)	Wireless
1123897	201 EAST J AVENUE	GRUNDY CENTER	IA	50638	1	12-Provider facilitates speeds faster than that reported on the map	Provider only: The Map does not correctly reflect service that I facilitate to this location	100	20	Fixed Wireless	Served (Over 100/20 available)	Wireless
1123901	202 2ND AVENUE EAST	OSKALOOSA	IA	52577	1	12-Provider facilitates speeds faster than that reported on the map	Provider only: The Map does not correctly reflect service that I facilitate to this location	100	20	Fixed Wireless	Served (Over 100/20 available)	Wireless
1123928	211 WADENA ROAD	FAYETTE	IA	52142	1	12-Provider facilitates speeds faster than that reported on the map	Provider only: The Map does not correctly reflect service that I facilitate to this location	100	20	Fixed Wireless	Served (Over 100/20 available)	Wireless
1124011	1037 1ST AVENUE EAST	OSKALOOSA	IA	52577	1	12-Provider facilitates speeds faster than that reported on the map	Provider only: The Map does not correctly reflect service that I facilitate to this location	100	20	Fixed Wireless	Served (Over 100/20 available)	Wireless
1124081	609 JACKSON STREET	MUSCATINE	IA	52761	1	12-Provider facilitates speeds faster than that reported on the map	Provider only: The Map does not correctly reflect service that I facilitate to this location	100	20	Fixed Wireless	Served (Over 100/20 available)	Wireless
1124194	401 NORTH DEARBORN STREET	MAQUOKETA	IA	52060	1	12-Provider facilitates speeds faster than that reported on the map	Provider only: The Map does not correctly reflect service that I facilitate to this location	100	20	Fixed Wireless	Served (Over 100/20 available)	Wireless
1124214	814 3RD STREET SOUTHEAST	INDEPENDENCE	IA	50644	1	12-Provider facilitates speeds faster than that reported on the map	Provider only: The Map does not correctly reflect service that I facilitate to this location	100	20	Fixed Wireless	Served (Over 100/20 available)	Wireless
1124263	811 10TH AVENUE EAST	OSKALOOSA	IA	52577	1	12-Provider facilitates speeds faster than that reported on the map	Provider only: The Map does not correctly reflect service that I facilitate to this location	100	20	Fixed Wireless	Served (Over 100/20 available)	Wireless
1124280	1804 BRYAN AVENUE	MUSCATINE	IA	52761	1	12-Provider facilitates speeds faster than that reported on the map	Provider only: The Map does not correctly reflect service that I facilitate to this location	100	20	Fixed Wireless	Served (Over 100/20 available)	Wireless
1124324	101 NORTH 2ND STREET	RANDALIA	IA	52164	1	12-Provider facilitates speeds faster than that reported on the map	Provider only: The Map does not correctly reflect service that I facilitate to this location	100	20	Fixed Wireless	Served (Over 100/20 available)	Wireless
1124358	1009 BAY WEST STREET	MILFORD	IA	51351	1	12-Provider facilitates speeds faster than that reported on the map	Provider only: The Map does not correctly reflect service that I facilitate to this location	100	20	Fixed Wireless	Served (Over 100/20 available)	Wireless
1124393	13031 YOUNG ROAD	JESUP	IA	50648	1	12-Provider facilitates speeds faster than that reported on the map	Provider only: The Map does not correctly reflect service that I facilitate to this location	100	20	Fixed Wireless	Served (Over 100/20 available)	Wireless
1124444	35243 I AVENUE	EARLHAM	IA	50072	1	12-Provider facilitates speeds faster than that reported on the map	Provider only: The Map does not correctly reflect service that I facilitate to this location	100	20	Fixed Wireless	Served (Over 100/20 available)	Wireless
1124486	112 EAST CLARK STREET	NORTH ENGLISH	IA	52316	1	12-Provider facilitates speeds faster than that reported on the map	Provider only: The Map does not correctly reflect service that I facilitate to this location	100	20	Fixed Wireless	Served (Over 100/20 available)	Wireless
1124499	15203 LAKEVIEW DRIVE	SPIRIT LAKE	IA	51360	1	12-Provider facilitates speeds faster than that reported on the map	Provider only: The Map does not correctly reflect service that I facilitate to this location	100	20	Fixed Wireless	Served (Over 100/20 available)	Wireless
1124528	309 2ND AVENUE NORTHWEST	OELWEIN	IA	50662	1	12-Provider facilitates speeds faster than that reported on the map	Provider only: The Map does not correctly reflect service that I facilitate to this location	100	20	Fixed Wireless	Served (Over 100/20 available)	Wireless
1124559	826 NORTH FREDERICK AVENUE	OELWEIN	IA	50662	1	12-

1124585	911 D STREET SOUTH	OSKALOOSA	IA	52577	1	12-Provider facilitates speeds faster than that reported on the map	Provider only: The Map does not correctly reflect service that I facilitate to this location	100	20	Fixed Wireless	Served (Over 100/20 available)	Wireless	
1124587	919 B STREET SOUTH	OSKALOOSA	IA	52577	1	12-Provider facilitates speeds faster than that reported on the map	Provider only: The Map does not correctly reflect service that I facilitate to this location	100	20	Fixed Wireless	Served (Over 100/20 available)	Wireless	
1124614	504 4TH STREET SOUTHEAST	OELWEIN	IA	50662	1	12-Provider facilitates speeds faster than that reported on the map	Provider only: The Map does not correctly reflect service that I facilitate to this location	100	20	Fixed Wireless	Served (Over 100/20 available)	Wireless	
1124696	407 MARKET STREET SOUTH	OSKALOOSA	IA	52577	1	12-Provider facilitates speeds faster than that reported on the map	Provider only: The Map does not correctly reflect service that I facilitate to this location	100	20	Fixed Wireless	Served (Over 100/20 available)	Wireless	
1124726	2008 9TH AVENUE EAST	OSKALOOSA	IA	52577	1	12-Provider facilitates speeds faster than that reported on the map	Provider only: The Map does not correctly reflect service that I facilitate to this location	100	20	Fixed Wireless	Served (Over 100/20 available)	Wireless	
1124755	555 4TH STREET	JESUP	IA	50648	1	12-Provider facilitates speeds faster than that reported on the map	Provider only: The Map does not correctly reflect service that I facilitate to this location	100	20	Fixed Wireless	Served (Over 100/20 available)	Wireless	
1124849	201 EAST J AVENUE	GRUNDY CENTER	IA	50638	1	12-Provider facilitates speeds faster than that reported on the map	Provider only: The Map does not correctly reflect service that I facilitate to this location	100	20	Fixed Wireless	Served (Over 100/20 available)	Wireless	
1124878	805 8TH STREET	GRUNDY CENTER	IA	50638	1	12-Provider facilitates speeds faster than that reported on the map	Provider only: The Map does not correctly reflect service that I facilitate to this location	100	20	Fixed Wireless	Served (Over 100/20 available)	Wireless	
1124969	24 MAPLEWOOD DRIVE	OELWEIN	IA	50662	1	12-Provider facilitates speeds faster than that reported on the map	Provider only: The Map does not correctly reflect service that I facilitate to this location	100	20	Fixed Wireless	Served (Over 100/20 available)	Wireless	
1125082	14307 140TH STREET	WELLSBURG	IA	50680	1	12-Provider facilitates speeds faster than that reported on the map	Provider only: The Map does not correctly reflect service that I facilitate to this location	100	20	Fixed Wireless	Served (Over 100/20 available)	Wireless	
1125090	3318 BATON ROUGE ROAD	MUSCATINE	IA	52761	1	12-Provider facilitates speeds faster than that reported on the map	Provider only: The Map does not correctly reflect service that I facilitate to this location	100	20	Fixed Wireless	Served (Over 100/20 available)	Wireless	
1125130	502 15TH AVENUE NORTHEAST	INDEPENDENCE	IA	50644	1	12-Provider facilitates speeds faster than that reported on the map	Provider only: The Map does not correctly reflect service that I facilitate to this location	100	20	Fixed Wireless	Served (Over 100/20 available)	Wireless	
1125139	1928 23RD STREET	SPIRIT LAKE	IA	51360	1	12-Provider facilitates speeds faster than that reported on the map	Provider only: The Map does not correctly reflect service that I facilitate to this location	100	20	Fixed Wireless	Served (Over 100/20 available)	Wireless	
1125187	206 TRUMAN ROAD	ANITA	IA	50020	1	12-Provider facilitates speeds faster than that reported on the map	Provider only: The Map does not correctly reflect service that I facilitate to this location	100	20	Fixed Wireless	Served (Over 100/20 available)	Wireless	
1125228	811 4TH AVENUE NORTHEAST	INDEPENDENCE	IA	50644	1	12-Provider facilitates speeds faster than that reported on the map	Provider only: The Map does not correctly reflect service that I facilitate to this location	100	20	Fixed Wireless	Served (Over 100/20 available)	Wireless	
1125312	711 GURNEY STREET	OSKALOOSA	IA	52577	1	12-Provider facilitates speeds faster than that reported on the map	Provider only: The Map does not correctly reflect service that I facilitate to this location	100	20	Fixed Wireless	Served (Over 100/20 available)	Wireless	
1125324	19704 170TH STREET	HOLLAND	IA	50642	1	12-Provider facilitates speeds faster than that reported on the map	Provider only: The Map does not correctly reflect service that I facilitate to this location	100	20	Fixed Wireless	Served (Over 100/20 available)	Wireless	
1125363	700 BARRY AVENUE	MUSCATINE	IA	52761	1	12-Provider facilitates speeds faster than that reported on the map	Provider only: The Map does not correctly reflect service that I facilitate to this location	100	20	Fixed Wireless	Served (Over 100/20 available)	Wireless	
1125365	701 2ND AVENUE NORTHEAST	OELWEIN	IA	50662	1	12-Provider facilitates speeds faster than that reported on the map	Provider only: The Map does not correctly reflect service that I facilitate to this location	100	20	Fixed Wireless	Served (Over 100/20 available)	Wireless	
1125462	2444 HUMMINGBIRD LANE	MUSCATINE	IA	52761	1	12-Provider facilitates speeds faster than that reported on the map	Provider only: The Map does not correctly reflect service that I facilitate to this location	100	20	Fixed Wireless	Served (Over 100/20 available)	Wireless	
1125463	908 5TH AVENUE EAST	OSKALOOSA	IA	52577	1	12-Provider facilitates speeds faster than that reported on the map	Provider only: The Map does not correctly reflect service that I facilitate to this location	100	20	Fixed Wireless	Served (Over 100/20 available)	Wireless	
1125503	15668 PIONEER AVENUE	REMSEN	IA	51050	1	12-Provider facilitates speeds faster than that reported on the map	Provider only: The Map does not correctly reflect service that I facilitate to this location	100	20	Fixed Wireless	Served (Over 100/20 available)	Wireless	
1125548	1320 E STREET NORTH	OSKALOOSA	IA	52577	1	12-Provider facilitates speeds faster than that reported on the map	Provider only: The Map does not correctly reflect service that I facilitate to this location	100	20	Fixed Wireless	Served (Over 100/20 available)	Wireless	
1125700	3602 ITHACA AVENUE	SPIRIT LAKE	IA	51360	1	12-Provider facilitates speeds faster than that reported on the map	Provider only: The Map does not correctly reflect service that I facilitate to this location	100	20	Fixed Wireless	Served (Over 100/20 available)	Wireless	
1125718	210 EAGLE RIDGE ROAD	MUSCATINE	IA	52761	1	12-Provider facilitates speeds faster than that reported on the map	Provider only: The Map does not correctly reflect service that I facilitate to this location	100	20	Fixed Wireless	Served (Over 100/20 available)	Wireless	
1125733	411 2ND AVENUE EAST	OSKALOOSA	IA	52577	1	12-Provider facilitates speeds faster than that reported on the map	Provider only: The Map does not correctly reflect service that I facilitate to this location	100	20	Fixed Wireless	Served (Over 100/20 available)	Wireless	
1125748	20608 BREAKWATER DRIVE	SPIRIT LAKE	IA	51360	1	12-Provider facilitates speeds faster than that reported on the map	Provider only: The Map does not correctly reflect service that I facilitate to this location	100	20	Fixed Wireless	Served (Over 100/20 available)	Wireless	
1125777	403 3RD AVENUE SOUTHEAST	INDEPENDENCE	IA	50644	1	12-Provider facilitates speeds faster than that reported on the map	Provider only: The Map does not correctly reflect service that I facilitate to this location	100	20	Fixed Wireless	Served (Over 100/20 available)	Wireless	
1125784	410 6TH STREET SOUTHEAST	INDEPENDENCE	IA	50644	1	12-Provider facilitates speeds faster than that reported on the map	Provider only: The Map does not correctly reflect service that I facilitate to this location	100	20	Fixed Wireless	Served (Over 100/20 available)	Wireless	
1125860	238 SOUTH MAIN STREET	FAYETTE	IA	52142	1	12-Provider facilitates speeds faster than that reported on the map	Provider only: The Map does not correctly reflect service that I facilitate to this location	100	20	Fixed Wireless	Served (Over 100/20 available)	Wireless	
1125958	113 8TH AVENUE NORTHEAST	INDEPENDENCE	IA	50644	1	12-Provider facilitates speeds faster than that reported on the map	Provider only: The Map does not correctly reflect service that I facilitate to this location	100	20	Fixed Wireless	Served (Over 100/20 available)	Wireless	
1125974	2683 NORTHWOOD DRIVE	MUSCATINE	IA	52761	1	12-Provider facilitates speeds faster than that reported on the map	Provider only: The Map does not correctly reflect service that I facilitate to this location	100	20	Fixed Wireless	Served (Over 100/20 available)	Wireless	
1125984	312 C STREET NORTH	OSKALOOSA	IA	52577	1	12-Provider facilitates speeds faster than that reported on the map	Provider only: The Map does not correctly reflect service that I facilitate to this location	100	20	Fixed Wireless	Served (Over 100/20 available)	Wireless	
1125993	1107 11TH STREET SOUTH	OSKALOOSA	IA	52577	1	12-Provider facilitates speeds faster than that reported on the map	Provider only: The Map does not correctly reflect service that I facilitate to this location	100	20	Fixed Wireless	Served (Over 100/20 available)	Wireless	
1125999	200 2ND STREET SOUTHEAST	FORT ATKINSON	IA	52144	1	12-Provider facilitates speeds faster than that reported on the map	Provider only: The Map does not correctly reflect service that I facilitate to this location	100	20	Fixed Wireless	Served (Over 100/20 available)	Wireless	
1126014	315 2ND STREET NORTH	OSKALOOSA	IA	52577	1	12-Provider facilitates speeds faster than that reported on the map	Provider only: The Map does not correctly reflect service that I facilitate to this location	100	20	Fixed Wireless	Served (Over 100/20 available)	Wireless	
1126066	816 WOODLAND ROAD	OSKALOOSA	IA	52577	1	12-Provider facilitates speeds faster than that reported on the map	Provider only: The Map does not correctly reflect service that I facilitate to this location	100	20	Fixed Wireless	Served (Over 100/20 available)	Wireless	
1126122	709 4TH AVENUE EAST	OSKALOOSA	IA	52577	1	12-Provider facilitates speeds faster than that reported on the map	Provider only: The Map does not correctly reflect service that I facilitate to this location	100	20	Fixed Wireless	Served (Over 100/20 available)	Wireless	
1126165	20 BIRCH STREET	LE MARS	IA	51031	1	12-Provider facilitates speeds faster than that reported on the map	Provider only: The Map does not correctly reflect service that I facilitate to this location	100	20	Fixed Wireless	Served (Over 100/20 available)	Wireless	
1126170	840 1ST AVENUE SOUTHEAST	OELWEIN	IA	50662	1	12-Provider facilitates speeds faster than that reported on the map	Provider only: The Map does not correctly reflect service that I facilitate to this location	100	20	Fixed Wireless	Served (Over 100/20 available)	Wireless	
1126192	108 9TH STREET NORTH	OSKALOOSA	IA	52577	1	12-Provider facilitates speeds faster than that reported on the map	Provider only: The Map does not correctly reflect service that I facilitate to this location	100	20	Fixed Wireless	Served (Over 100/20 available)	Wireless	
1126275	1920 250TH STREET	ROCKWELL CITY	IA	50579	1	12-Provider facilitates speeds faster than that reported on the map	Provider only: The Map does not correctly reflect service that I facilitate to this location	100	20	Fixed Wireless	Served (Over 100/20 available)	Wireless	
1126309	208 6TH STREET	GRUNDY CENTER	IA	50638	1	12-Provider facilitates speeds faster than that reported on the map	Provider only: The Map does not correctly reflect service that I facilitate to this location	100	20	Fixed Wireless	Served (Over 100/20 available)	Wireless	
1126325	13081 TERRELL RIDGE RD	DUBUQUE	IA	52003	1	12-Provider facilitates speeds faster than that reported on the map	Provider only: The Map does not correctly reflect service that I facilitate to this location	100	20	Fixed Wireless	Served (Over 100/20 available)	Wireless	
1126364	418 SOUTH PROSPECT STREET	MAQUOKETA	IA	52060	1	12-Provider facilitates speeds faster than that reported on the map	Provider only: The Map does not correctly reflect service that I facilitate to this location	100	20	Fixed Wireless	Served (Over 100/20 available)	Wireless	
1126374	411 MARKET STREET NORTH	OSKALOOSA	IA	52577	1	12-Provider facilitates speeds faster than that reported on the map	Provider only: The Map does not correctly reflect service that I facilitate to this location	100	20	Fixed Wireless	Served (Over 100/20 available)	Wireless	
1126433	914 8TH AVENUE NORTHEAST	INDEPENDENCE	IA	50644	1	12-Provider facilitates speeds faster than that reported on the map	Provider only: The Map does not correctly reflect service that I facilitate to this location	100	20	Fixed Wireless	Served (Over 100/20 available)	Wireless	
1126542	603 PARKVIEW LANE	OSKALOOSA	IA	52577	1	12-Provider facilitates speeds faster than that reported on the map	Provider only: The Map does not correctly reflect service that I facilitate to this location	100	20	Fixed Wireless	Served (Over 100/20 available)	Wireless	
1126589	1408 9TH AVENUE WEST	OSKALOOSA	IA	52577	1	12-Provider facilitates speeds faster than that reported on the map	Provider only: The Map does not correctly reflect service that I facilitate to this location	100	20	Fixed Wireless	Served (Over 100/20 available)	Wireless	
1126625	907 5TH STREET SOUTH	OSKALOOSA	IA	52577	1	12-Provider facilitates speeds faster than that reported on the map	Provider only: The Map does not correctly reflect service that I facilitate to this location	100	20	Fixed Wireless	Served (Over 100/20 available)	Wireless	
1126763	17 PARK VILLAGE COURT	LE MARS	IA	51031	1	12-Provider facilitates speeds faster than that reported on the map	Provider only: The Map does not correctly reflect service that I facilitate to this location	100	20	Fixed Wireless	Served (Over 100/20 available)	Wireless	
1126764	2658 YUKON AVENUE	FAIRBANK	IA	50629	1	12-Provider facilitates speeds faster than that reported on the map	Provider only: The Map does not correctly reflect service that I facilitate to this location	100	20	Fixed Wireless	Served (Over 100/20 available)	Wireless	
1126770	603 EAST 1ST STREET	EVERLY	IA	51338	1	12-Provider facilitates speeds faster than that reported on the map	Provider only: The Map does not correctly reflect service that I facilitate to this location	100	20	Fixed Wireless	Served (Over 100/20 available)	Wireless	
1126826	24757 DARK HOLLOW ROAD	MAQUOKETA	IA	52060	1	12-Provider facilitates speeds faster than that reported on the map	Provider only: The Map does not correctly reflect service that I facilitate to this location	100	20	Fixed Wireless	Served (Over 100/20 available)	Wireless	
1126850	713 LIBERTY STREET	ARLINGTON	IA	50606	1	12-Provider facilitates speeds faster than that reported on the map	Provider only: The Map does not correctly reflect service that I facilitate to this location	100	20	Fixed Wireless	Served (Over 100/20 available)	Wireless	
1126864	2160 60TH STREET	ACKLEY	IA	50601	1	12-Provider facilitates speeds faster than that reported on the map	Provider only: The Map does not correctly reflect service that I facilitate to this location	100	20	Fixed Wireless	Served (Over 100/20 available)	Wireless	
1126873	412 WEST CHARLES STREET	OELWEIN	IA	50662	1	12-Provider facilitates speeds faster than that reported on the map	Provider only: The Map does not correctly reflect service that I facilitate to this location	100	20	Fixed Wireless	Served (Over 100/20 available)	Wireless	
1126877	734 PURDY STREET	JESUP	IA	50648	1	12-Provider facilitates speeds faster than that reported on the map	Provider only: The Map does not correctly reflect service that I facilitate to this location	100	20	Fixed Wireless	Served (Over 100/20 available)	Wireless	
1126894	101 NORTH MAIN STREET	OLDS	IA	52647	1	12-Provider facilitates speeds faster than that reported on the map	Provider only: The Map does not correctly reflect service that I facilitate to this location	100	20	Fixed Wireless	Served (Over 100/20 available)	Wireless	
1126911	1008 2ND STREET SOUTH	OSKALOOSA	IA	52577	1	12-Provider facilitates speeds faster than that reported on the map	Provider only: The Map does not correctly reflect service that I facilitate to this location	100	20	Fixed Wireless	Served (Over 100/20 available)	Wireless	
1126918	106 SPRING STREET	DECORAH	IA	52101	1	12-Provider facilitates speeds faster than that reported on the map	Provider only: The Map does not correctly reflect service that I facilitate to this location	100	20	Fixed Wireless	Served (Over 100/20 available)	Wireless	
1126929	219 TERRACE DRIVE	INDEPENDENCE	IA	50644	1	12-Provider facilitates speeds faster than that reported on the map	Provider only: The Map does not correctly reflect service that I facilitate to this location	100	20	Fixed Wireless	Served (Over 100/20 available)	Wireless	
1127008	520 12TH STREET NORTHEAST	INDEPENDENCE	IA	50644	1	12-Provider facilitates speeds faster than that reported on the map	Provider only: The Map does not correctly reflect service that I facilitate to this location	100	20	Fixed Wireless	Served (Over 100/20 available)	Wireless	
1127030	104 5TH STREET NORTHEAST	INDEPENDENCE	IA	50644	1	12-Provider facilitates speeds faster than that reported on the map	Provider only: The Map does not correctly reflect service that I facilitate to this location	100	20	Fixed Wireless	Served (Over 100/20 available)	Wireless	
1127086	514 BAKER AVENUE	DECORAH	IA	52101	1	12-Provider facilitates speeds faster than that reported on the map	Provider only: The Map does not correctly reflect service that I facilitate to this location	100	20	Fixed Wireless	Served (Over 100/20 available)	Wireless	
1127087	14004 N CASCADE RD	DUBUQUE	IA	52003	1	12-Provider facilitates speeds faster than that reported on the map	Provider only: The Map does not correctly reflect service that I facilitate to this location	100	20	Fixed Wireless	Served (Over 100/20 available)	Wireless	
1127161	808 2ND STREET	GRUNDY CENTER	IA	50638	1	12-Provider facilitates speeds faster than that reported on the map	Provider only: The Map does not correctly reflect service that I facilitate to this location	100	20	Fixed Wireless	Served (Over 100/20 available)	Wireless	
1127163	425 U LANE	DIKE	IA	50624	1	12-Provider facilitates speeds faster than that reported on the map	Provider only: The Map does not correctly reflect service that I facilitate to this location	100	20	Fixed Wireless	Served (Over 100/20 available)	Wireless	
1127170	502 SOUTH 2ND STREET	MAQUOKETA	IA	52060	1	12-Provider facilitates speeds faster than that reported on the map	Provider only: The Map does not correctly reflect service that I facilitate to this location	100	20	Fixed Wireless	Served (Over 100/20 available)	Wireless	
1127208	401 EAST CENTER STREET	WINFIELD	IA	52659	1	12-Provider facilitates speeds faster than that reported on the map	Provider only: The Map does not correctly reflect service that I facilitate to this location	100	20	Fixed Wireless	Served (Over 100/20 available)	Wireless	
1127339	208 NORTH MAIN STREET	MAQUOKETA	IA	52060	1	12-Provider facilitates speeds faster than that reported on the map	Provider only: The Map does not correctly reflect service that I facilitate to this location	100	20	Fixed Wireless	Served (Over 100/20 available)	Wireless	
1127353	7010 ASBURY RD	DUBUQUE	IA	52002	1	12-Provider facilitates speeds faster than that reported on the map	Provider only: The Map does not correctly reflect service that I facilitate to this location	100	20	Fixed Wireless	Served (Over 100/20 available)	Wireless	
1127367	1570 WASHINGTON STREET	MUSCATINE	IA	52761	1	12-Provider facilitates speeds faster than that reported on the map	Provider only: The Map does not correctly reflect service that I facilitate to this location	100	20	Fixed Wireless	Served (Over 100/20 available)	Wireless	
1127384	578 252ND AVENUE	SPIRIT LAKE	IA	51360	1	12-Provider facilitates speeds faster than that reported on the map	Provider only: The Map does not correctly reflect service that I facilitate to this location	100	20	Fixed Wireless	Served (Over 100/20 available)	Wireless	
1127438	508 4TH STREET SOUTHEAST	OELWEIN	IA	50662	1	12-Provider facilitates speeds faster than that reported on the map	Provider only: The Map does not correctly reflect service that I facilitate to this location	100	20	Fixed Wireless	Served (Over 100/20 available)	Wireless	
1127442	508 SHORT STREET	MAQUOKETA	IA	52060	1	12-Provider facilitates speeds faster than that reported on the map	Provider only: The Map does not correctly reflect service that I facilitate to this location	100	20	Fixed Wireless	Served (Over 100/20 available)	Wireless	
1127448	608 FAIRVIEW AVENUE	MUSCATINE	IA	52761	1	12-Provider facilitates speeds faster than that reported on the map	Provider only: The Map does not correctly reflect service that I facilitate to this location	100	20	Fixed Wireless	Served (Over 100/20 available)	Wireless	
1127457	402 4TH STREET NORTHWEST	INDEPENDENCE	IA	50644	1	12-Provider facilitates speeds faster than that reported on the map	Provider only: The Map does not correctly reflect service that I facilitate to this location	100	20	Fixed Wireless	Served (Over 100/20 available)	Wireless	
1127478	701 KING STREET	FAYETTE	IA	52142	1	12-Provider facilitates speeds faster than that reported on the map	Provider only: The Map does not correctly reflect service that I facilitate to this location	100	20	Fixed Wireless	Served (Over 100/20 available)	Wireless	
1127505	1303 SUNSHINE RUN	ARNOLDS PARK	IA	51331	1	12-Provider facilitates speeds faster than that reported on the map	Provider only: The Map does not correctly reflect service that I facilitate to this location	100	20	Fixed Wireless	Served (Over 100/20 available)	Wireless	
1127512	120 6TH AVENUE SOUTHEAST	OELWEIN	IA	50662	1	12-Provider facilitates speeds faster than that reported on the map	Provider only: The Map does not correctly reflect service that I facilitate to this location	100	20	Fixed Wireless	Served (Over 100/20 available)	Wireless	
1127595	400 EAST ELDER STREET	DIKE	IA	50624	1	12-Provider facilitates speeds faster than that reported on the map	Provider only: The Map does not correctly reflect service that I facilitate to this location	100	20	Fixed Wireless	Served (Over 100/20 available)	Wireless	
1127637	20596 BREAKWATER DRIVE	SPIRIT LAKE	IA	51360	1	12-Provider facilitates speeds faster than that reported on the map	Provider only: The Map does not correctly reflect service that I facilitate to this location	100	20	Fixed Wireless	Served (Over 100/20 available)	Wireless	
1127706	616 1ST STREET SOUTH	OSKALOOSA	IA	52577	1	12-Provider facilitates speeds faster than that reported on the map	Provider only: The Map does not correctly reflect service that I facilitate to this location	100	20	Fixed Wireless	Served (Over 100/20 available)	Wireless	
1127753	1205 2ND STREET NORTHWEST	OELWEIN	IA	50662	1	12-Provider facilitates speeds faster than that reported on the map	Provider only: The Map does not correctly reflect service that I facilitate to this location	100	20	Fixed Wireless	Served (Over 100/20 available)	Wireless	
1127759	4485 DODGE ST	DUBUQUE	IA	52002	1	12-Provider facilitates speeds faster than that reported on the map	Provider only: The Map does not correctly reflect service that I facilitate to this location	100	20	Fixed Wireless	Served (Over 100/20 available)	Wireless	
1127767	1690 VIKING HILLS ROAD	DECORAH	IA	52101	1	12-Provider facilitates speeds faster than that reported on the map	Provider only: The Map does not correctly reflect service that I facilitate to this location	100	20	Fixed Wireless	Served (Over 100/20 available)	Wireless	
1127785	401 NORTH ADAMS STREET	WELLSBURG	IA	50680	1	12-Provider facilitates speeds faster than that reported on the map	Provider only: The Map does not correctly reflect service that I facilitate to this location	100	20	Fixed Wireless	Served (Over 100/20 available)	Wireless	
1127794	9 KAREN DRIVE	MUSCATINE	IA	52761	1	12-Provider facilitates speeds faster than that reported on the map	Provider only: The Map does not correctly reflect service that I facilitate to this location	100	20	Fixed Wireless	Served (Over 100/20 available)	Wireless	
1127816	1115 HAWLEY STREET	JESUP	IA	50648	1	12-Provider facilitates speeds faster than that reported on the map	Provider only: The Map does not correctly reflect service that I facilitate to this location	100	20	Fixed Wireless	Served (Over 100/20 available)	Wireless	
1127858	251 WEST CEDAR STREET	DIKE	IA	50624	1	12-Provider facilitates speeds faster than that reported on the map	Provider only: The Map does not correctly reflect service that I facilitate to this location	100	20	Fixed Wireless	Served (Over 100/20 available)	Wireless	
1127870	202 NORTH MAIN STREET	OLDS	IA	52647	1	12-Provider facilitates speeds faster than that reported on the map	Provider only: The Map does not correctly reflect service that I facilitate to this location	100	20	Fixed Wireless	Served (Over 100/20 available)	Wireless	
1127938	810 B AVENUE EAST	OSKALOOSA	IA	52577	1	12-Provider facilitates speeds faster than that reported on the map	Provider only: The Map does not correctly reflect service that I facilitate to this location	100	20	Fixed Wireless	Served (Over 100/20 available)	Wireless	
1128031	410 4TH STREET NORTHWEST	INDEPENDENCE	IA	50644	1	12-Provider facilitates speeds faster than that reported on the map	Provider only: The Map does not correctly reflect service that I facilitate to this location	100	20	Fixed Wireless	Served (Over 100/20 available)	Wireless	
1128069	1808 LINCOLN AVENUE	SPIRIT LAKE	IA	51360	1	12-Provider facilitates speeds faster than that reported on the map	Provider only: The Map does not correctly reflect service that I facilitate to this location	100	20	Fixed Wireless	Served (Over 100/20 available)	Wireless	
1128106	2242 DANIEL AVENUE	JESUP	IA	50648	1	12-Provider facilitates speeds faster than that reported on the map	Provider only: The Map does not correctly reflect service that I facilitate to this location	100	20	Fixed Wireless	Served (Over 100/20 available)	Wireless	
1128109	408 NORTH JONES STREET	MAQUOKETA	IA	52060	1	12-Provider facilitates speeds faster than that reported on the map	Provider only: The Map does not correctly reflect service that I facilitate to this location	100	20	Fixed Wireless	Served (Over 100/20 available)	Wireless	
1128124	106 NORTH NIAGARA STREET	MAQUOKETA	IA	52060	1	12-Provider facilitates speeds faster than that reported on the map	Provider only: The Map does not correctly reflect service that I facilitate to this location	100	20	Fixed Wireless	Served (Over 100/20 available)	Wireless	
1128129	2410 BURR OAK CIRCLE	MILFORD	IA	51351	1	12-Provider facilitates speeds faster than that reported on the map	Provider only: The Map does not correctly reflect service that I facilitate to this location	100	20	Fixed Wireless	Served (Over 100/20 available)	Wireless	
1128183	901 PENN BOULEVARD	OSKALOOSA	IA	52577	1	12-Provider facilitates speeds faster than that reported on the map	Provider only: The Map does not correctly reflect service that I facilitate to this location	100	20	Fixed Wireless	Served (Over 100/20 available)	Wireless	
1128185	815 8TH AVENUE NORTHWEST	INDEPENDENCE	IA	50644	1	12-Provider facilitates speeds faster than that reported on the map	Provider only: The Map does not correctly reflect service that I facilitate to this location	100	20	Fixed Wireless	Served (Over 100/20 available)	Wireless	
1128222	800 8TH AVENUE NORTHEAST	OELWEIN	IA	50662	1	12-Provider facilitates speeds faster than that reported on the map	Provider only: The Map does not correctly reflect service that I facilitate to this location	100	20	Fixed Wireless	Served (Over 100/20 available)	Wireless	
1128240	702 3RD STREET NORTH	OSKALOOSA	IA	52577	1	12-Provider facilitates speeds faster than that reported on the map	Provider only: The Map does not correctly reflect service that I facilitate to this location	100	20	Fixed Wireless	Served (Over 100/20 available)	Wireless	
1128253	619 HOPE AVENUE	MUSCATINE	IA	52761	1	12-Provider facilitates speeds faster than that reported on the map	Provider only: The Map does not correctly reflect service that I facilitate to this location	100	20	Fixed Wireless	Served (Over 100/20 available)	Wireless	
1128258	1113 GRANT STREET	REDFIELD	IA	50233	1	12-Provider facilitates speeds faster than that reported on the map	Provider only: The Map does not correctly reflect service that I facilitate to this location	100	20	Fixed Wireless	Served (Over 100/20 available)	Wireless	
1128309	2333 27TH STREET	SPIRIT LAKE	IA	51360	1	12-Provider facilitates speeds faster than that reported on the map	Provider only: The Map does not correctly reflect service that I facilitate to this location	100	20	Fixed Wireless	Served (Over 100/20 available)	Wireless	
1128377	1240 FOX RIDGE ROAD	DIKE	IA	50624	1	12-Provider facilitates speeds faster than that reported on the map	Provider only: The Map does not correctly reflect service that I facilitate to this location	100	20	Fixed Wireless	Served (Over 100/20 available)	Wireless	
1128419	544 CHURCH CIRCLE	JESUP	IA	50648	1	12-Provider facilitates speeds faster than that reported on the map	Provider only: The Map does not correctly reflect service that I facilitate to this location	100	20	Fixed Wireless	Served (Over 100/20 available)	Wireless	
1128461	218 7TH AVENUE SOUTHWEST	OELWEIN	IA	50662	1	12-Provider facilitates speeds faster than that reported on the map	Provider only: The Map does not correctly reflect service that I facilitate to this location	100	20	Fixed Wireless	Served (Over 100/20 available)	Wireless	
1128505	1145 AINSWORTH STREET	JESUP	IA	50648	1	12-Provider facilitates speeds faster than that reported on the map	Provider only: The Map does not correctly reflect service that I facilitate to this location	100	20	Fixed Wireless	Served (Over 100/20 available)	Wireless	
1128514	101 NORTH OAK STREET	WINFIELD	IA	52659	1	12-Provider facilitates speeds faster than that reported on the map	Provider only: The Map does not correctly reflect service that I facilitate to this location	100	20	Fixed Wireless	Served (Over 100/20 available)	Wireless	
1128519	21438 155TH STREET	SPIRIT LAKE	IA	51360	1	12-Provider facilitates speeds faster than that reported on the map	Provider only: The Map does not correctly reflect service that I facilitate to this location	100	20	Fixed Wireless	Served (Over 100/20 available)	Wireless	
1128553	105 WEST WILSON STREET	EVERLY	IA	51338	1	12-Provider facilitates speeds faster than that reported on the map	Provider only: The Map does not correctly reflect service that I facilitate to this location	100	20	Fixed Wireless	Served (Over 100/20 available)	Wireless	
1128568	2917 HIGHWAY 22	MUSCATINE	IA	52761	1	12-Provider facilitates speeds faster than that reported on the map	Provider only: The Map does not correctly reflect service that I facilitate to this location	100	20	Fixed Wireless	Served (Over 100/20 available)	Wireless	
1128614	3 KAREN DRIVE	MUSCATINE	IA	52761	1	12-Provider facilitates speeds faster than that reported on the map	Provider only: The Map does not correctly reflect service that I facilitate to this location	100	20	Fixed Wireless	Served (Over 100/20 available)	Wireless	
1128636	809 WEDGEWOOD DRIVE	OSKALOOSA	IA	52577	1	12-Provider facilitates speeds faster than that reported on the map	Provider only: The Map does not correctly reflect service that I facilitate to this location	100	20	Fixed Wireless	Served (Over 100/20 available)	Wireless	
1128710	919 TAYLOR STREET	REDFIELD	IA	50233	1	12-Provider facilitates speeds faster than that reported on the map	Provider only: The Map does not correctly reflect service that I facilitate to this location	100	20	Fixed Wireless	Served (Over 100/20 available)	Wireless	
1128807	2406 LANGLEY AVENUE	ROCKWELL CITY	IA	50579	1	12-Provider facilitates speeds faster than that reported on the map	Provider only: The Map does not correctly reflect service that I facilitate to this location	100	20	Fixed Wireless	Served (Over 100/20 available)	Wireless	
1128839	241 LINCOLN DRIVE NORTHEAST	OELWEIN	IA	50662	1	12-Provider facilitates speeds faster than that reported on the map	Provider only: The Map does not correctly reflect service that I facilitate to this location	100	20	Fixed Wireless	Served (Over 100/20 available)	Wireless	
1128932	908 NORTH FROST AVENUE	AVOCA	IA	51521	1	12-Provider facilitates speeds faster than that reported on the map	Provider only: The Map does not correctly reflect service that I facilitate to this location	100	20	Fixed Wireless	Served (Over 100/20 available)	Wireless	
1128957	1204 WINONA STREET	MILFORD	IA	51351	1	12-Provider facilitates speeds faster than that reported on the map	Provider only: The Map does not correctly reflect service that I facilitate to this location	100	20	Fixed Wireless	Served (Over 100/20 available)	Wireless	
1128995	207 SOUTH 2ND STREET	MAQUOKETA	IA	52060	1	12-Provider facilitates speeds faster than that reported on the map	Provider only: The Map does not correctly reflect service that I facilitate to this location	100	20	Fixed Wireless	Served (Over 100/20 available)	Wireless	
1129035	915 E STREET SOUTH	OSKALOOSA	IA	52577	1	12-Provider facilitates speeds faster than that reported on the map	Provider only: The Map does not correctly reflect service that I facilitate to this location	100	20	Fixed Wireless	Served (Over 100/20 available)	Wireless	
1129079	1680 240TH STREET	LYTTON	IA	50561	1	12-Provider facilitates speeds faster than that reported on the map	Provider only: The Map does not correctly reflect

1129126	903 12TH STREET	GRUNDY CENTER	IA	50638	1	12-Provider facilitates speeds faster than that reported on the map	Provider only: The Map does not correctly reflect service that I facilitate to this location	100	20	Fixed Wireless	Served (Over 100/20 available)	Wireless
1129178	1509 B AVENUE EAST	OSKALOOSA	IA	52577	1	12-Provider facilitates speeds faster than that reported on the map	Provider only: The Map does not correctly reflect service that I facilitate to this location	100	20	Fixed Wireless	Served (Over 100/20 available)	Wireless
1129232	21374 BURR OAK STREET	SPIRIT LAKE	IA	51360	1	12-Provider facilitates speeds faster than that reported on the map	Provider only: The Map does not correctly reflect service that I facilitate to this location	100	20	Fixed Wireless	Served (Over 100/20 available)	Wireless
1129236	2271 165TH STREET	SPIRIT LAKE	IA	51360	1	12-Provider facilitates speeds faster than that reported on the map	Provider only: The Map does not correctly reflect service that I facilitate to this location	100	20	Fixed Wireless	Served (Over 100/20 available)	Wireless
1129318	345 LINCOLN STREET	OYENS	IA	51045	1	12-Provider facilitates speeds faster than that reported on the map	Provider only: The Map does not correctly reflect service that I facilitate to this location	100	20	Fixed Wireless	Served (Over 100/20 available)	Wireless
1129324	613 WOODLAWN AVENUE	MUSCATINE	IA	52761	1	12-Provider facilitates speeds faster than that reported on the map	Provider only: The Map does not correctly reflect service that I facilitate to this location	100	20	Fixed Wireless	Served (Over 100/20 available)	Wireless
1129413	301 7TH AVENUE SOUTHWEST	OELWEIN	IA	50662	1	12-Provider facilitates speeds faster than that reported on the map	Provider only: The Map does not correctly reflect service that I facilitate to this location	100	20	Fixed Wireless	Served (Over 100/20 available)	Wireless
1129463	465 5TH STREET NORTH	WINTHROP	IA	50682	1	12-Provider facilitates speeds faster than that reported on the map	Provider only: The Map does not correctly reflect service that I facilitate to this location	100	20	Fixed Wireless	Served (Over 100/20 available)	Wireless
1129482	512 5TH STREET NORTHEAST	INDEPENDENCE	IA	50644	1	12-Provider facilitates speeds faster than that reported on the map	Provider only: The Map does not correctly reflect service that I facilitate to this location	100	20	Fixed Wireless	Served (Over 100/20 available)	Wireless
1129483	812 G AVENUE	GRUNDY CENTER	IA	50638	1	12-Provider facilitates speeds faster than that reported on the map	Provider only: The Map does not correctly reflect service that I facilitate to this location	100	20	Fixed Wireless	Served (Over 100/20 available)	Wireless
1129503	911 EAST 10TH STREET	MUSCATINE	IA	52761	1	12-Provider facilitates speeds faster than that reported on the map	Provider only: The Map does not correctly reflect service that I facilitate to this location	100	20	Fixed Wireless	Served (Over 100/20 available)	Wireless
1129548	1716 1ST STREET WEST	INDEPENDENCE	IA	50644	1	12-Provider facilitates speeds faster than that reported on the map	Provider only: The Map does not correctly reflect service that I facilitate to this location	100	20	Fixed Wireless	Served (Over 100/20 available)	Wireless
1129564	402 WEST GROVE STREET	MAQUOKETA	IA	52060	1	12-Provider facilitates speeds faster than that reported on the map	Provider only: The Map does not correctly reflect service that I facilitate to this location	100	20	Fixed Wireless	Served (Over 100/20 available)	Wireless
1129603	310 2ND AVENUE NORTHWEST	OELWEIN	IA	50662	1	12-Provider facilitates speeds faster than that reported on the map	Provider only: The Map does not correctly reflect service that I facilitate to this location	100	20	Fixed Wireless	Served (Over 100/20 available)	Wireless
1129624	506 VALLEY VIEW DRIVE	DECORAH	IA	52101	1	12-Provider facilitates speeds faster than that reported on the map	Provider only: The Map does not correctly reflect service that I facilitate to this location	100	20	Fixed Wireless	Served (Over 100/20 available)	Wireless
1129655	24940 HWY 64	MAQUOKETA	IA	52060	1	12-Provider facilitates speeds faster than that reported on the map	Provider only: The Map does not correctly reflect service that I facilitate to this location	100	20	Fixed Wireless	Served (Over 100/20 available)	Wireless
1129698	16658 NORTH INNER LANE	SPIRIT LAKE	IA	51360	1	12-Provider facilitates speeds faster than that reported on the map	Provider only: The Map does not correctly reflect service that I facilitate to this location	100	20	Fixed Wireless	Served (Over 100/20 available)	Wireless
1129717	3634 LINCOLN AVENUE	SPIRIT LAKE	IA	51360	1	12-Provider facilitates speeds faster than that reported on the map	Provider only: The Map does not correctly reflect service that I facilitate to this location	100	20	Fixed Wireless	Served (Over 100/20 available)	Wireless
1129728	119 NORTH MAIN STREET	NORTH ENGLISH	IA	52316	1	12-Provider facilitates speeds faster than that reported on the map	Provider only: The Map does not correctly reflect service that I facilitate to this location	100	20	Fixed Wireless	Served (Over 100/20 available)	Wireless
1129738	2555 HARRIS AVENUE	ROCKWELL CITY	IA	50579	1	12-Provider facilitates speeds faster than that reported on the map	Provider only: The Map does not correctly reflect service that I facilitate to this location	100	20	Fixed Wireless	Served (Over 100/20 available)	Wireless
1129758	808 1ST AVENUE WEST	OSKALOOSA	IA	52577	1	12-Provider facilitates speeds faster than that reported on the map	Provider only: The Map does not correctly reflect service that I facilitate to this location	100	20	Fixed Wireless	Served (Over 100/20 available)	Wireless
1129791	612 6TH AVENUE NORTHWEST	INDEPENDENCE	IA	50644	1	12-Provider facilitates speeds faster than that reported on the map	Provider only: The Map does not correctly reflect service that I facilitate to this location	100	20	Fixed Wireless	Served (Over 100/20 available)	Wireless
1129838	4602 CONCERT STREET	MUSCATINE	IA	52761	1	12-Provider facilitates speeds faster than that reported on the map	Provider only: The Map does not correctly reflect service that I facilitate to this location	100	20	Fixed Wireless	Served (Over 100/20 available)	Wireless
1129863	3197 MORMAN TRAIL	ELLSTON	IA	50074	1	12-Provider facilitates speeds faster than that reported on the map	Provider only: The Map does not correctly reflect service that I facilitate to this location	100	20	Fixed Wireless	Served (Over 100/20 available)	Wireless
1129870	1333 MEADOWBROOK LANE	LE MARS	IA	51031	1	12-Provider facilitates speeds faster than that reported on the map	Provider only: The Map does not correctly reflect service that I facilitate to this location	100	20	Fixed Wireless	Served (Over 100/20 available)	Wireless
1129899	2333 MAPLEWOOD DR	DUBUQUE	IA	52002	1	12-Provider facilitates speeds faster than that reported on the map	Provider only: The Map does not correctly reflect service that I facilitate to this location	100	20	Fixed Wireless	Served (Over 100/20 available)	Wireless
1129908	203 5TH STREET	GRUNDY CENTER	IA	50638	1	12-Provider facilitates speeds faster than that reported on the map	Provider only: The Map does not correctly reflect service that I facilitate to this location	100	20	Fixed Wireless	Served (Over 100/20 available)	Wireless
1130049	1156 TURNBERRY AVENUE	LE MARS	IA	51031	1	12-Provider facilitates speeds faster than that reported on the map	Provider only: The Map does not correctly reflect service that I facilitate to this location	100	20	Fixed Wireless	Served (Over 100/20 available)	Wireless
1130109	409 PEARL STREET	SABULA	IA	52070	1	12-Provider facilitates speeds faster than that reported on the map	Provider only: The Map does not correctly reflect service that I facilitate to this location	100	20	Fixed Wireless	Served (Over 100/20 available)	Wireless
1130222	115 12TH AVENUE NORTHEAST	OELWEIN	IA	50662	1	12-Provider facilitates speeds faster than that reported on the map	Provider only: The Map does not correctly reflect service that I facilitate to this location	100	20	Fixed Wireless	Served (Over 100/20 available)	Wireless
1130244	17718 180TH STREET	WELLSBURG	IA	50680	1	12-Provider facilitates speeds faster than that reported on the map	Provider only: The Map does not correctly reflect service that I facilitate to this location	100	20	Fixed Wireless	Served (Over 100/20 available)	Wireless
1130253	1234 VISTA COURT	MUSCATINE	IA	52761	1	12-Provider facilitates speeds faster than that reported on the map	Provider only: The Map does not correctly reflect service that I facilitate to this location	100	20	Fixed Wireless	Served (Over 100/20 available)	Wireless
1130304	152 SOUTH CHESTNUT STREET	AVOCA	IA	51521	1	12-Provider facilitates speeds faster than that reported on the map	Provider only: The Map does not correctly reflect service that I facilitate to this location	100	20	Fixed Wireless	Served (Over 100/20 available)	Wireless
1130335	1604 STOVER AVENUE	SPIRIT LAKE	IA	51360	1	12-Provider facilitates speeds faster than that reported on the map	Provider only: The Map does not correctly reflect service that I facilitate to this location	100	20	Fixed Wireless	Served (Over 100/20 available)	Wireless
1130411	118 14TH AVENUE NORTHEAST	INDEPENDENCE	IA	50644	1	12-Provider facilitates speeds faster than that reported on the map	Provider only: The Map does not correctly reflect service that I facilitate to this location	100	20	Fixed Wireless	Served (Over 100/20 available)	Wireless
1130423	120 WEST OAK STREET	NORTH ENGLISH	IA	52316	1	12-Provider facilitates speeds faster than that reported on the map	Provider only: The Map does not correctly reflect service that I facilitate to this location	100	20	Fixed Wireless	Served (Over 100/20 available)	Wireless
1130445	816 I STREET NORTH	OSKALOOSA	IA	52577	1	12-Provider facilitates speeds faster than that reported on the map	Provider only: The Map does not correctly reflect service that I facilitate to this location	100	20	Fixed Wireless	Served (Over 100/20 available)	Wireless
1130485	210 15TH AVENUE NORTHWEST	INDEPENDENCE	IA	50644	1	12-Provider facilitates speeds faster than that reported on the map	Provider only: The Map does not correctly reflect service that I facilitate to this location	100	20	Fixed Wireless	Served (Over 100/20 available)	Wireless
1130516	909 A STREET NORTH	OSKALOOSA	IA	52577	1	12-Provider facilitates speeds faster than that reported on the map	Provider only: The Map does not correctly reflect service that I facilitate to this location	100	20	Fixed Wireless	Served (Over 100/20 available)	Wireless
1130524	1206 9TH AVENUE WEST	OSKALOOSA	IA	52577	1	12-Provider facilitates speeds faster than that reported on the map	Provider only: The Map does not correctly reflect service that I facilitate to this location	100	20	Fixed Wireless	Served (Over 100/20 available)	Wireless
1130556	821 B STREET NORTH	OSKALOOSA	IA	52577	1	12-Provider facilitates speeds faster than that reported on the map	Provider only: The Map does not correctly reflect service that I facilitate to this location	100	20	Fixed Wireless	Served (Over 100/20 available)	Wireless
1130591	462 WARBLER AVENUE	ACKLEY	IA	50601	1	12-Provider facilitates speeds faster than that reported on the map	Provider only: The Map does not correctly reflect service that I facilitate to this location	100	20	Fixed Wireless	Served (Over 100/20 available)	Wireless
1130598	111 RURAL AVENUE	DECORAH	IA	52101	1	12-Provider facilitates speeds faster than that reported on the map	Provider only: The Map does not correctly reflect service that I facilitate to this location	100	20	Fixed Wireless	Served (Over 100/20 available)	Wireless
1130788	1940 147TH STREET	SPIRIT LAKE	IA	51360	1	12-Provider facilitates speeds faster than that reported on the map	Provider only: The Map does not correctly reflect service that I facilitate to this location	100	20	Fixed Wireless	Served (Over 100/20 available)	Wireless
1130798	821 FOX RUN DRIVE	OSKALOOSA	IA	52577	1	12-Provider facilitates speeds faster than that reported on the map	Provider only: The Map does not correctly reflect service that I facilitate to this location	100	20	Fixed Wireless	Served (Over 100/20 available)	Wireless
1130829	123 IOWA STREET	ARNOLDS PARK	IA	51331	1	12-Provider facilitates speeds faster than that reported on the map	Provider only: The Map does not correctly reflect service that I facilitate to this location	100	20	Fixed Wireless	Served (Over 100/20 available)	Wireless
1130896	1614 MAIN STREET	ELLSTON	IA	50074	1	12-Provider facilitates speeds faster than that reported on the map	Provider only: The Map does not correctly reflect service that I facilitate to this location	100	20	Fixed Wireless	Served (Over 100/20 available)	Wireless
1130942	19470 407TH AVENUE	BELLEVUE	IA	52031	1	12-Provider facilitates speeds faster than that reported on the map	Provider only: The Map does not correctly reflect service that I facilitate to this location	100	20	Fixed Wireless	Served (Over 100/20 available)	Wireless
1130965	406 EAST JAYCEE STREET	AVOCA	IA	51521	1	12-Provider facilitates speeds faster than that reported on the map	Provider only: The Map does not correctly reflect service that I facilitate to this location	100	20	Fixed Wireless	Served (Over 100/20 available)	Wireless
1131053	713 R RURAL AVENUE	DECORAH	IA	52101	1	12-Provider facilitates speeds faster than that reported on the map	Provider only: The Map does not correctly reflect service that I facilitate to this location	100	20	Fixed Wireless	Served (Over 100/20 available)	Wireless
1131061	2003 BURLINGTON ROAD	OSKALOOSA	IA	52577	1	12-Provider facilitates speeds faster than that reported on the map	Provider only: The Map does not correctly reflect service that I facilitate to this location	100	20	Fixed Wireless	Served (Over 100/20 available)	Wireless
1131069	1003 H AVENUE	GRUNDY CENTER	IA	50638	1	12-Provider facilitates speeds faster than that reported on the map	Provider only: The Map does not correctly reflect service that I facilitate to this location	100	20	Fixed Wireless	Served (Over 100/20 available)	Wireless
1131073	154 MADISON STREET	WINTHROP	IA	50682	1	12-Provider facilitates speeds faster than that reported on the map	Provider only: The Map does not correctly reflect service that I facilitate to this location	100	20	Fixed Wireless	Served (Over 100/20 available)	Wireless
1131123	2737 BROOKVIEW ROAD	MUSCATINE	IA	52761	1	12-Provider facilitates speeds faster than that reported on the map	Provider only: The Map does not correctly reflect service that I facilitate to this location	100	20	Fixed Wireless	Served (Over 100/20 available)	Wireless
1131158	807 EAST 4TH STREET	WELLSBURG	IA	50680	1	12-Provider facilitates speeds faster than that reported on the map	Provider only: The Map does not correctly reflect service that I facilitate to this location	100	20	Fixed Wireless	Served (Over 100/20 available)	Wireless
1131222	113 13TH AVENUE EAST	OSKALOOSA	IA	52577	1	12-Provider facilitates speeds faster than that reported on the map	Provider only: The Map does not correctly reflect service that I facilitate to this location	100	20	Fixed Wireless	Served (Over 100/20 available)	Wireless
1131277	506 CENTRE DRIVE	MUSCATINE	IA	52761	1	12-Provider facilitates speeds faster than that reported on the map	Provider only: The Map does not correctly reflect service that I facilitate to this location	100	20	Fixed Wireless	Served (Over 100/20 available)	Wireless
1131285	402 SOUTH STREET	FAIRBANK	IA	50629	1	12-Provider facilitates speeds faster than that reported on the map	Provider only: The Map does not correctly reflect service that I facilitate to this location	100	20	Fixed Wireless	Served (Over 100/20 available)	Wireless
1131386	1018 7TH AVENUE SOUTHWEST	INDEPENDENCE	IA	50644	1	12-Provider facilitates speeds faster than that reported on the map	Provider only: The Map does not correctly reflect service that I facilitate to this location	100	20	Fixed Wireless	Served (Over 100/20 available)	Wireless
1131401	942 1ST AVENUE SOUTHEAST	OELWEIN	IA	50662	1	12-Provider facilitates speeds faster than that reported on the map	Provider only: The Map does not correctly reflect service that I facilitate to this location	100	20	Fixed Wireless	Served (Over 100/20 available)	Wireless
1131404	1201 OAKLAND DRIVE	MUSCATINE	IA	52761	1	12-Provider facilitates speeds faster than that reported on the map	Provider only: The Map does not correctly reflect service that I facilitate to this location	100	20	Fixed Wireless	Served (Over 100/20 available)	Wireless
1131421	508 8TH AVENUE SOUTHEAST	OELWEIN	IA	50662	1	12-Provider facilitates speeds faster than that reported on the map	Provider only: The Map does not correctly reflect service that I facilitate to this location	100	20	Fixed Wireless	Served (Over 100/20 available)	Wireless
1131434	2402 RIDGEWAY AVENUE	OSKALOOSA	IA	52577	1	12-Provider facilitates speeds faster than that reported on the map	Provider only: The Map does not correctly reflect service that I facilitate to this location	100	20	Fixed Wireless	Served (Over 100/20 available)	Wireless
1131453	15143 WAR EAGLE BOULEVARD	SPIRIT LAKE	IA	51360	1	12-Provider facilitates speeds faster than that reported on the map	Provider only: The Map does not correctly reflect service that I facilitate to this location	100	20	Fixed Wireless	Served (Over 100/20 available)	Wireless
1131475	2045 270TH STREET	OSKALOOSA	IA	52577	1	12-Provider facilitates speeds faster than that reported on the map	Provider only: The Map does not correctly reflect service that I facilitate to this location	100	20	Fixed Wireless	Served (Over 100/20 available)	Wireless
1131492	507 8TH AVENUE SOUTHWEST	INDEPENDENCE	IA	50644	1	12-Provider facilitates speeds faster than that reported on the map	Provider only: The Map does not correctly reflect service that I facilitate to this location	100	20	Fixed Wireless	Served (Over 100/20 available)	Wireless
1131511	803 EAST 7TH STREET	MUSCATINE	IA	52761	1	12-Provider facilitates speeds faster than that reported on the map	Provider only: The Map does not correctly reflect service that I facilitate to this location	100	20	Fixed Wireless	Served (Over 100/20 available)	Wireless
1131571	83 ROHR STREET	ARNOLDS PARK	IA	51331	1	12-Provider facilitates speeds faster than that reported on the map	Provider only: The Map does not correctly reflect service that I facilitate to this location	100	20	Fixed Wireless	Served (Over 100/20 available)	Wireless
1131620	3355 208TH STREET	MASONVILLE	IA	50654	1	12-Provider facilitates speeds faster than that reported on the map	Provider only: The Map does not correctly reflect service that I facilitate to this location	100	20	Fixed Wireless	Served (Over 100/20 available)	Wireless
1131624	10 6TH AVENUE SOUTHEAST	OELWEIN	IA	50662	1	12-Provider facilitates speeds faster than that reported on the map	Provider only: The Map does not correctly reflect service that I facilitate to this location	100	20	Fixed Wireless	Served (Over 100/20 available)	Wireless
1131659	305 5TH AVENUE	SUPERIOR	IA	51363	1	12-Provider facilitates speeds faster than that reported on the map	Provider only: The Map does not correctly reflect service that I facilitate to this location	100	20	Fixed Wireless	Served (Over 100/20 available)	Wireless
1131731	919 POPLAR STREET	MUSCATINE	IA	52761	1	12-Provider facilitates speeds faster than that reported on the map	Provider only: The Map does not correctly reflect service that I facilitate to this location	100	20	Fixed Wireless	Served (Over 100/20 available)	Wireless
1131781	13395 N CASCADE RD	DUBUQUE	IA	52003	1	12-Provider facilitates speeds faster than that reported on the map	Provider only: The Map does not correctly reflect service that I facilitate to this location	100	20	Fixed Wireless	Served (Over 100/20 available)	Wireless
1131805	501 3RD STREET	ANITA	IA	50020	1	12-Provider facilitates speeds faster than that reported on the map	Provider only: The Map does not correctly reflect service that I facilitate to this location	100	20	Fixed Wireless	Served (Over 100/20 available)	Wireless
1131943	47 HIGHLAND DRIVE	LE MARS	IA	51031	1	12-Provider facilitates speeds faster than that reported on the map	Provider only: The Map does not correctly reflect service that I facilitate to this location	100	20	Fixed Wireless	Served (Over 100/20 available)	Wireless
1131953	407 CLAY STREET	MUSCATINE	IA	52761	1	12-Provider facilitates speeds faster than that reported on the map	Provider only: The Map does not correctly reflect service that I facilitate to this location	100	20	Fixed Wireless	Served (Over 100/20 available)	Wireless
1131961	305 NORTH OLIVE STREET	WINFIELD	IA	52659	1	12-Provider facilitates speeds faster than that reported on the map	Provider only: The Map does not correctly reflect service that I facilitate to this location	100	20	Fixed Wireless	Served (Over 100/20 available)	Wireless
1131991	112 12TH STREET SOUTHWEST	OELWEIN	IA	50662	1	12-Provider facilitates speeds faster than that reported on the map	Provider only: The Map does not correctly reflect service that I facilitate to this location	100	20	Fixed Wireless	Served (Over 100/20 available)	Wireless
1132020	202 SOUTH ADAMS STREET	OLDS	IA	52647	1	12-Provider facilitates speeds faster than that reported on the map	Provider only: The Map does not correctly reflect service that I facilitate to this location	100	20	Fixed Wireless	Served (Over 100/20 available)	Wireless
1132035	203 EAST 5TH STREET	EVERLY	IA	51338	1	12-Provider facilitates speeds faster than that reported on the map	Provider only: The Map does not correctly reflect service that I facilitate to this location	100	20	Fixed Wireless	Served (Over 100/20 available)	Wireless
1132089	14330 OLD HIGHWAY RD	DUBUQUE	IA	52002	1	12-Provider facilitates speeds faster than that reported on the map	Provider only: The Map does not correctly reflect service that I facilitate to this location	100	20	Fixed Wireless	Served (Over 100/20 available)	Wireless
1132107	120 WEST LAKEVIEW STREET	NORTH ENGLISH	IA	52316	1	12-Provider facilitates speeds faster than that reported on the map	Provider only: The Map does not correctly reflect service that I facilitate to this location	100	20	Fixed Wireless	Served (Over 100/20 available)	Wireless
1132118	123 SOUTH MAIN STREET	NORTH ENGLISH	IA	52316	1	12-Provider facilitates speeds faster than that reported on the map	Provider only: The Map does not correctly reflect service that I facilitate to this location	100	20	Fixed Wireless	Served (Over 100/20 available)	Wireless
1132119	1307 DEPOT AVENUE	OKOBOJI	IA	51355	1	12-Provider facilitates speeds faster than that reported on the map	Provider only: The Map does not correctly reflect service that I facilitate to this location	100	20	Fixed Wireless	Served (Over 100/20 available)	Wireless
1132144	106 WEST KNEEDLER STREET	MT AYR	IA	50854	1	12-Provider facilitates speeds faster than that reported on the map	Provider only: The Map does not correctly reflect service that I facilitate to this location	100	20	Fixed Wireless	Served (Over 100/20 available)	Wireless
1132245	942 29TH STREET	SPIRIT LAKE	IA	51360	1	12-Provider facilitates speeds faster than that reported on the map	Provider only: The Map does not correctly reflect service that I facilitate to this location	100	20	Fixed Wireless	Served (Over 100/20 available)	Wireless
1132286	511 SUNRISE CIRCLE	MUSCATINE	IA	52761	1	12-Provider facilitates speeds faster than that reported on the map	Provider only: The Map does not correctly reflect service that I facilitate to this location	100	20	Fixed Wireless	Served (Over 100/20 available)	Wireless
1132287	2219 5TH AVENUE	MUSCATINE	IA	52761	1	12-Provider facilitates speeds faster than that reported on the map	Provider only: The Map does not correctly reflect service that I facilitate to this location	100	20	Fixed Wireless	Served (Over 100/20 available)	Wireless
1132289	310 4TH AVENUE	SUPERIOR	IA	51363	1	12-Provider facilitates speeds faster than that reported on the map	Provider only: The Map does not correctly reflect service that I facilitate to this location	100	20	Fixed Wireless	Served (Over 100/20 available)	Wireless
1132317	404 BENTON STREET	FAIRBANK	IA	50629	1	12-Provider facilitates speeds faster than that reported on the map	Provider only: The Map does not correctly reflect service that I facilitate to this location	100	20	Fixed Wireless	Served (Over 100/20 available)	Wireless
1132384	450 EAST STREET	ARLINGTON	IA	50606	1	12-Provider facilitates speeds faster than that reported on the map	Provider only: The Map does not correctly reflect service that I facilitate to this location	100	20	Fixed Wireless	Served (Over 100/20 available)	Wireless
1132446	801 12TH STREET SOUTH	OSKALOOSA	IA	52577	1	12-Provider facilitates speeds faster than that reported on the map	Provider only: The Map does not correctly reflect service that I facilitate to this location	100	20	Fixed Wireless	Served (Over 100/20 available)	Wireless
1132455	2737 TOWNSEND CIRCLE	MUSCATINE	IA	52761	1	12-Provider facilitates speeds faster than that reported on the map	Provider only: The Map does not correctly reflect service that I facilitate to this location	100	20	Fixed Wireless	Served (Over 100/20 available)	Wireless
1132501	545 PILLSBURY POINT PARK ROAD	ARNOLDS PARK	IA	51331	1	12-Provider facilitates speeds faster than that reported on the map	Provider only: The Map does not correctly reflect service that I facilitate to this location	100	20	Fixed Wireless	Served (Over 100/20 available)	Wireless
1132701	15833 FURMAN ROAD	SPIRIT LAKE	IA	51360	1	12-Provider facilitates speeds faster than that reported on the map	Provider only: The Map does not correctly reflect service that I facilitate to this location	100	20	Fixed Wireless	Served (Over 100/20 available)	Wireless
1132730	224 9TH AVENUE SOUTHWEST	OELWEIN	IA	50662	1	12-Provider facilitates speeds faster than that reported on the map	Provider only: The Map does not correctly reflect service that I facilitate to this location	100	20	Fixed Wireless	Served (Over 100/20 available)	Wireless
1132756	401 EAST PLATT STREET	MAQUOKETA	IA	52060	1	12-Provider facilitates speeds faster than that reported on the map	Provider only: The Map does not correctly reflect service that I facilitate to this location	100	20	Fixed Wireless	Served (Over 100/20 available)	Wireless
1132759	302 SOUTH LOCUST STREET	WINFIELD	IA	52659	1	12-Provider facilitates speeds faster than that reported on the map	Provider only: The Map does not correctly reflect service that I facilitate to this location	100	20	Fixed Wireless	Served (Over 100/20 available)	Wireless
1132770	1314 10TH STREET	JESUP	IA	50648	1	12-Provider facilitates speeds faster than that reported on the map	Provider only: The Map does not correctly reflect service that I facilitate to this location	100	20	Fixed Wireless	Served (Over 100/20 available)	Wireless
1132906	95 D AVENUE	GRUNDY CENTER	IA	50638	1	12-Provider facilitates speeds faster than that reported on the map	Provider only: The Map does not correctly reflect service that I facilitate to this location	100	20	Fixed Wireless	Served (Over 100/20 available)	Wireless
1132912	408 2ND AVENUE NORTHEAST	OELWEIN	IA	50662	1	12-Provider facilitates speeds faster than that reported on the map	Provider only: The Map does not correctly reflect service that I facilitate to this location	100	20	Fixed Wireless	Served (Over 100/20 available)	Wireless
1132933	2642 CANTERBURY ROAD	MUSCATINE	IA	52761	1	12-Provider facilitates speeds faster than that reported on the map	Provider only: The Map does not correctly reflect service that I facilitate to this location	100	20	Fixed Wireless	Served (Over 100/20 available)	Wireless
1132944	327 EAST ELDER STREET	DIKE	IA	50624	1	12-Provider facilitates speeds faster than that reported on the map	Provider only: The Map does not correctly reflect service that I facilitate to this location	100	20	Fixed Wireless	Served (Over 100/20 available)	Wireless
1132985	415 CLEVELAND STREET	MUSCATINE	IA	52761	1	12-Provider facilitates speeds faster than that reported on the map	Provider only: The Map does not correctly reflect service that I facilitate to this location	100	20	Fixed Wireless	Served (Over 100/20 available)	Wireless
1133028	1407 WHITE POLE ROAD	ANITA	IA	50020	1	12-Provider facilitates speeds faster than that reported on the map	Provider only: The Map does not correctly reflect service that I facilitate to this location	100	20	Fixed Wireless	Served (Over 100/20 available)	Wireless
1133110	1709 3RD STREET NORTHEAST	INDEPENDENCE	IA	50644	1	12-Provider facilitates speeds faster than that reported on the map	Provider only: The Map does not correctly reflect service that I facilitate to this location	100	20	Fixed Wireless	Served (Over 100/20 available)	Wireless
1133133	1009 H AVENUE	GRUNDY CENTER	IA	50638	1	12-Provider facilitates speeds faster than that reported on the map	Provider only: The Map does not correctly reflect service that I facilitate to this location	100	20	Fixed Wireless	Served (Over 100/20 available)	Wireless
1133142	615 7TH AVENUE NORTHEAST	INDEPENDENCE	IA	50644	1	12-Provider facilitates speeds faster than that reported on the map	Provider only: The Map does not correctly reflect service that I facilitate to this location	100	20	Fixed Wireless	Served (Over 100/20 available)	Wireless
1133168	35337 MCKURTH DRIVE	LE MARS	IA	51031	1	12-Provider facilitates speeds faster than that reported on the map	Provider only: The Map does not correctly reflect service that I facilitate to this location	100	20	Fixed Wireless	Served (Over 100/20 available)	Wireless
1133171	4740 JEFFERSON AVENUE	ALTON	IA	51003	1	12-Provider facilitates speeds faster than that reported on the map	Provider only: The Map does not correctly reflect service that I facilitate to this location	100	20	Fixed Wireless	Served (Over 100/20 available)	Wireless
1133228	514 SOUTHWEST PLYMOUTH STREET	LE MARS	IA	51031	1	12-Provider facilitates speeds faster than that reported on the map	Provider only: The Map does not correctly reflect service that I facilitate to this location	100	20	Fixed Wireless	Served (Over 100/20 available)	Wireless
1133275	212 4TH STREET NORTHWEST	OELWEIN	IA	50662	1	12-Provider facilitates speeds faster than that reported on the map	Provider only: The Map does not correctly reflect service that I facilitate to this location	100	20	Fixed Wireless	Served (Over 100/20 available)	Wireless
1133278	916 SOUTH FREDERICK AVENUE	OELWEIN	IA	50662	1	12-Provider facilitates speeds faster than that reported on the map	Provider only: The Map does not correctly reflect service that I facilitate to this location	100	20	Fixed Wireless	Served (Over 100/20 available)	Wireless
1133320	314 PURDY STREET	JESUP	IA	50648	1	12-Provider facilitates speeds faster than that reported on the map	Provider only: The Map does not correctly reflect service that I facilitate to this location	100	20	Fixed Wireless	Served (Over 100/20 available)	Wireless
1133385	306 6TH STREET NORTH	FAIRBANK	IA	50629	1	12-Provider facilitates speeds faster than that reported on the map	Provider only: The Map does not correctly reflect service that I facilitate to this location	100	20	Fixed Wireless	Served (Over 100/20 available)	Wireless
1133438	705 SOUTH WASHINGTON STREET	WELLSBURG	IA	50680	1	12-Provider facilitates speeds faster than that reported on the map	Provider only: The Map does not correctly reflect service that I facilitate to this location	100	20	Fixed Wireless	Served (Over 100/20 available)	Wireless
1133489	214 HIGH AVENUE EAST	OSKALOOSA	IA	52577	1	12-Provider facilitates speeds faster than that reported on the map	Provider only: The Map does not correctly reflect service that I facilitate to this location	100	20	Fixed Wireless	Served (Over 100/20 available)	Wireless
1133527	175 SOUTH ELM STREET	AVOCA	IA	51521	1	12-Provider facilitates speeds faster than that reported on the map	Provider only: The Map does not correctly reflect service that I facilitate to this location	100	20	Fixed Wireless	Served (Over 100/20 available)	Wireless
1133556	9819 ELDORA ROAD	HUDSON	IA	50643	1	12-Provider facilitates speeds faster than that reported on the map	Provider only: The Map does not correctly reflect service that I facilitate to this location	100	20	Fixed Wireless	Served (Over 100/20 available)	Wireless
1133558	904 5TH STREET SOUTHEAST	OELWEIN	IA	50662	1	12-Provider facilitates speeds faster than that reported on the map	Provider only: The Map does not correctly reflect service that I facilitate to this location	100	20	Fixed Wireless	Served (Over 100/20 available)	Wireless
1133573	403 NORTH OLIVE STREET	WINFIELD	IA	52659	1	12-Provider facilitates speeds faster than that reported on the map	Provider only: The Map does not correctly reflect service that I facilitate to this location	100	20	Fixed Wireless	Served (Over 100/20 available)	Wireless
1133577	235 TERRACE DRIVE	INDEPENDENCE	IA	50644	1	12-Provider facilitates speeds faster than that reported on the map	Provider only: The Map does not correctly reflect service that I facilitate to this location	100	20	Fixed Wireless	Served (Over 100/20 available)	Wireless
1133611	308 9TH STREET NORTH	OSKALOOSA	IA	52577	1	12-Provider facilitates speeds faster than that reported on the map	Provider only: The Map does not correctly reflect service that I facilitate to this location	100	20	Fixed Wireless	Served (Over 100/20 available)	Wireless
1133652	921 3RD AVENUE NORTHEAST	OELWEIN	IA	50662	1	12-Provider facilitates speeds faster than that reported on the map	Provider only: The Map does not correctly reflect service that I facilitate to this location	100	20	Fixed Wireless	Served (Over 100/20 available)	Wireless
1133680	312 SOUTH WALNUT STREET	WINFIELD	IA	52659	1	12-Provider facilitates speeds

1133722	312 8TH STREET SOUTHEAST	INDEPENDENCE	IA	50644	1	12-Provider facilitates speeds faster than that reported on the map	Provider only: The Map does not correctly reflect service that I facilitate to this location	100	20	Fixed Wireless	Served (Over 100/20 available)	Wireless
1133821	2723 130TH STREET	WILTON	IA	52778	1	12-Provider facilitates speeds faster than that reported on the map	Provider only: The Map does not correctly reflect service that I facilitate to this location	100	20	Fixed Wireless	Served (Over 100/20 available)	Wireless
1133836	901 2ND AVENUE NORTHEAST	OELWEIN	IA	50662	1	12-Provider facilitates speeds faster than that reported on the map	Provider only: The Map does not correctly reflect service that I facilitate to this location	100	20	Fixed Wireless	Served (Over 100/20 available)	Wireless
1133837	2048 INDIAN WAY	OSKALOOSA	IA	52577	1	12-Provider facilitates speeds faster than that reported on the map	Provider only: The Map does not correctly reflect service that I facilitate to this location	100	20	Fixed Wireless	Served (Over 100/20 available)	Wireless
1133860	1508 LAUREL AVENUE	GRUNDY CENTER	IA	50638	1	12-Provider facilitates speeds faster than that reported on the map	Provider only: The Map does not correctly reflect service that I facilitate to this location	100	20	Fixed Wireless	Served (Over 100/20 available)	Wireless
1133868	2015 EDMUNDSON DRIVE	OSKALOOSA	IA	52577	1	12-Provider facilitates speeds faster than that reported on the map	Provider only: The Map does not correctly reflect service that I facilitate to this location	100	20	Fixed Wireless	Served (Over 100/20 available)	Wireless
1133907	1501 7TH AVENUE WEST	OSKALOOSA	IA	52577	1	12-Provider facilitates speeds faster than that reported on the map	Provider only: The Map does not correctly reflect service that I facilitate to this location	100	20	Fixed Wireless	Served (Over 100/20 available)	Wireless
1133930	800 9TH AVENUE NORTHEAST	INDEPENDENCE	IA	50644	1	12-Provider facilitates speeds faster than that reported on the map	Provider only: The Map does not correctly reflect service that I facilitate to this location	100	20	Fixed Wireless	Served (Over 100/20 available)	Wireless
1133963	401 PERRY STREET	LEIGHTON	IA	50143	1	12-Provider facilitates speeds faster than that reported on the map	Provider only: The Map does not correctly reflect service that I facilitate to this location	100	20	Fixed Wireless	Served (Over 100/20 available)	Wireless
1133974	602 PEARL STREET	SABULA	IA	52070	1	12-Provider facilitates speeds faster than that reported on the map	Provider only: The Map does not correctly reflect service that I facilitate to this location	100	20	Fixed Wireless	Served (Over 100/20 available)	Wireless
1133997	121 WEST 4TH STREET	WELLSBURG	IA	50680	1	12-Provider facilitates speeds faster than that reported on the map	Provider only: The Map does not correctly reflect service that I facilitate to this location	100	20	Fixed Wireless	Served (Over 100/20 available)	Wireless
1134032	701 20TH AVENUE SOUTHWEST	INDEPENDENCE	IA	50644	1	12-Provider facilitates speeds faster than that reported on the map	Provider only: The Map does not correctly reflect service that I facilitate to this location	100	20	Fixed Wireless	Served (Over 100/20 available)	Wireless
1134043	705 BARRY AVENUE	MUSCATINE	IA	52761	1	12-Provider facilitates speeds faster than that reported on the map	Provider only: The Map does not correctly reflect service that I facilitate to this location	100	20	Fixed Wireless	Served (Over 100/20 available)	Wireless
1134070	309 I STREET NORTH	OSKALOOSA	IA	52577	1	12-Provider facilitates speeds faster than that reported on the map	Provider only: The Map does not correctly reflect service that I facilitate to this location	100	20	Fixed Wireless	Served (Over 100/20 available)	Wireless
1134094	163 SPRUCE AVENUE	ACKLEY	IA	50601	1	12-Provider facilitates speeds faster than that reported on the map	Provider only: The Map does not correctly reflect service that I facilitate to this location	100	20	Fixed Wireless	Served (Over 100/20 available)	Wireless
1134145	20412 22ND STREET	MAQUOKETA	IA	52060	1	12-Provider facilitates speeds faster than that reported on the map	Provider only: The Map does not correctly reflect service that I facilitate to this location	100	20	Fixed Wireless	Served (Over 100/20 available)	Wireless
1134164	622 UPPER STREET	ARLINGTON	IA	50606	1	12-Provider facilitates speeds faster than that reported on the map	Provider only: The Map does not correctly reflect service that I facilitate to this location	100	20	Fixed Wireless	Served (Over 100/20 available)	Wireless
1134182	201 4TH STREET NORTH	FAIRBANK	IA	50629	1	12-Provider facilitates speeds faster than that reported on the map	Provider only: The Map does not correctly reflect service that I facilitate to this location	100	20	Fixed Wireless	Served (Over 100/20 available)	Wireless
1134197	314 MAIN STREET	JESUP	IA	50648	1	12-Provider facilitates speeds faster than that reported on the map	Provider only: The Map does not correctly reflect service that I facilitate to this location	100	20	Fixed Wireless	Served (Over 100/20 available)	Wireless
1134198	203 FORD AVENUE	MUSCATINE	IA	52761	1	12-Provider facilitates speeds faster than that reported on the map	Provider only: The Map does not correctly reflect service that I facilitate to this location	100	20	Fixed Wireless	Served (Over 100/20 available)	Wireless
1134231	37 YALE AVENUE	MAQUOKETA	IA	52060	1	12-Provider facilitates speeds faster than that reported on the map	Provider only: The Map does not correctly reflect service that I facilitate to this location	100	20	Fixed Wireless	Served (Over 100/20 available)	Wireless
1134264	11342 300TH STREET	ACKLEY	IA	50601	1	12-Provider facilitates speeds faster than that reported on the map	Provider only: The Map does not correctly reflect service that I facilitate to this location	100	20	Fixed Wireless	Served (Over 100/20 available)	Wireless
1134270	406 WOODCREST LANE	MUSCATINE	IA	52761	1	12-Provider facilitates speeds faster than that reported on the map	Provider only: The Map does not correctly reflect service that I facilitate to this location	100	20	Fixed Wireless	Served (Over 100/20 available)	Wireless
1134349	21341 HICKORY STREET	SPIRIT LAKE	IA	51360	1	12-Provider facilitates speeds faster than that reported on the map	Provider only: The Map does not correctly reflect service that I facilitate to this location	100	20	Fixed Wireless	Served (Over 100/20 available)	Wireless
1134383	2409 BUFFALO CREEK BOULEVARD	WINTHROP	IA	50682	1	12-Provider facilitates speeds faster than that reported on the map	Provider only: The Map does not correctly reflect service that I facilitate to this location	100	20	Fixed Wireless	Served (Over 100/20 available)	Wireless
1134385	3162 OVERLAND TRAIL	ELLSTON	IA	50074	1	12-Provider facilitates speeds faster than that reported on the map	Provider only: The Map does not correctly reflect service that I facilitate to this location	100	20	Fixed Wireless	Served (Over 100/20 available)	Wireless
1134445	1602 6TH STREET NORTHEAST	INDEPENDENCE	IA	50644	1	12-Provider facilitates speeds faster than that reported on the map	Provider only: The Map does not correctly reflect service that I facilitate to this location	100	20	Fixed Wireless	Served (Over 100/20 available)	Wireless
1134455	1225 NORTH WILLOW STREET	AVOCA	IA	51521	1	12-Provider facilitates speeds faster than that reported on the map	Provider only: The Map does not correctly reflect service that I facilitate to this location	100	20	Fixed Wireless	Served (Over 100/20 available)	Wireless
1134464	510 MARKET STREET NORTH	OSKALOOSA	IA	52577	1	12-Provider facilitates speeds faster than that reported on the map	Provider only: The Map does not correctly reflect service that I facilitate to this location	100	20	Fixed Wireless	Served (Over 100/20 available)	Wireless
1134474	10 WASHINGTON STREET	FAYETTE	IA	52142	1	12-Provider facilitates speeds faster than that reported on the map	Provider only: The Map does not correctly reflect service that I facilitate to this location	100	20	Fixed Wireless	Served (Over 100/20 available)	Wireless
1134488	14745 LANSING STREET	REDFIELD	IA	50233	1	12-Provider facilitates speeds faster than that reported on the map	Provider only: The Map does not correctly reflect service that I facilitate to this location	100	20	Fixed Wireless	Served (Over 100/20 available)	Wireless
1134522	4911 CHAFFEE DRIVE	MUSCATINE	IA	52761	1	12-Provider facilitates speeds faster than that reported on the map	Provider only: The Map does not correctly reflect service that I facilitate to this location	100	20	Fixed Wireless	Served (Over 100/20 available)	Wireless
1134527	144 7TH STREET	JESUP	IA	50648	1	12-Provider facilitates speeds faster than that reported on the map	Provider only: The Map does not correctly reflect service that I facilitate to this location	100	20	Fixed Wireless	Served (Over 100/20 available)	Wireless
1134555	505 WEST GROVE STREET	MAQUOKETA	IA	52060	1	12-Provider facilitates speeds faster than that reported on the map	Provider only: The Map does not correctly reflect service that I facilitate to this location	100	20	Fixed Wireless	Served (Over 100/20 available)	Wireless
1134600	413 4TH STREET NORTHWEST	INDEPENDENCE	IA	50644	1	12-Provider facilitates speeds faster than that reported on the map	Provider only: The Map does not correctly reflect service that I facilitate to this location	100	20	Fixed Wireless	Served (Over 100/20 available)	Wireless
1134720	28 4TH AVENUE SOUTHEAST	OELWEIN	IA	50662	1	12-Provider facilitates speeds faster than that reported on the map	Provider only: The Map does not correctly reflect service that I facilitate to this location	100	20	Fixed Wireless	Served (Over 100/20 available)	Wireless
1134793	409 D AVENUE	GRUNDY CENTER	IA	50638	1	12-Provider facilitates speeds faster than that reported on the map	Provider only: The Map does not correctly reflect service that I facilitate to this location	100	20	Fixed Wireless	Served (Over 100/20 available)	Wireless
1134807	12857 18TH STREET	STANLEY	IA	50671	1	12-Provider facilitates speeds faster than that reported on the map	Provider only: The Map does not correctly reflect service that I facilitate to this location	100	20	Fixed Wireless	Served (Over 100/20 available)	Wireless
1134827	1307 EDMUNDSON DRIVE	OSKALOOSA	IA	52577	1	12-Provider facilitates speeds faster than that reported on the map	Provider only: The Map does not correctly reflect service that I facilitate to this location	100	20	Fixed Wireless	Served (Over 100/20 available)	Wireless
1134846	209 7TH STREET SOUTHWEST	OELWEIN	IA	50662	1	12-Provider facilitates speeds faster than that reported on the map	Provider only: The Map does not correctly reflect service that I facilitate to this location	100	20	Fixed Wireless	Served (Over 100/20 available)	Wireless
1134881	223 PARK AVENUE	ARLINGTON	IA	50606	1	12-Provider facilitates speeds faster than that reported on the map	Provider only: The Map does not correctly reflect service that I facilitate to this location	100	20	Fixed Wireless	Served (Over 100/20 available)	Wireless
1134920	632 7TH AVENUE NORTHEAST	OELWEIN	IA	50662	1	12-Provider facilitates speeds faster than that reported on the map	Provider only: The Map does not correctly reflect service that I facilitate to this location	100	20	Fixed Wireless	Served (Over 100/20 available)	Wireless
1134995	122 1ST AVENUE NORTHWEST	OELWEIN	IA	50662	1	12-Provider facilitates speeds faster than that reported on the map	Provider only: The Map does not correctly reflect service that I facilitate to this location	100	20	Fixed Wireless	Served (Over 100/20 available)	Wireless
1135016	301 ALEXANDER STREET	FAYETTE	IA	52142	1	12-Provider facilitates speeds faster than that reported on the map	Provider only: The Map does not correctly reflect service that I facilitate to this location	100	20	Fixed Wireless	Served (Over 100/20 available)	Wireless
1135052	3184 INDIAN POINT DRIVE	ELLSTON	IA	50074	1	12-Provider facilitates speeds faster than that reported on the map	Provider only: The Map does not correctly reflect service that I facilitate to this location	100	20	Fixed Wireless	Served (Over 100/20 available)	Wireless
1135078	15114 HUMKE RD	DUBUQUE	IA	52002	1	12-Provider facilitates speeds faster than that reported on the map	Provider only: The Map does not correctly reflect service that I facilitate to this location	100	20	Fixed Wireless	Served (Over 100/20 available)	Wireless
1135098	640 PINE STREET	LAMONT	IA	50650	1	12-Provider facilitates speeds faster than that reported on the map	Provider only: The Map does not correctly reflect service that I facilitate to this location	100	20	Fixed Wireless	Served (Over 100/20 available)	Wireless
1135109	606 13TH AVENUE NORTHEAST	INDEPENDENCE	IA	50644	1	12-Provider facilitates speeds faster than that reported on the map	Provider only: The Map does not correctly reflect service that I facilitate to this location	100	20	Fixed Wireless	Served (Over 100/20 available)	Wireless
1135145	351 211TH AVENUE	DELMAR	IA	52037	1	12-Provider facilitates speeds faster than that reported on the map	Provider only: The Map does not correctly reflect service that I facilitate to this location	100	20	Fixed Wireless	Served (Over 100/20 available)	Wireless
1135215	402 PEARL STREET WEST	DECORAH	IA	52101	1	12-Provider facilitates speeds faster than that reported on the map	Provider only: The Map does not correctly reflect service that I facilitate to this location	100	20	Fixed Wireless	Served (Over 100/20 available)	Wireless
1135241	900 2ND STREET SOUTHEAST	OELWEIN	IA	50662	1	12-Provider facilitates speeds faster than that reported on the map	Provider only: The Map does not correctly reflect service that I facilitate to this location	100	20	Fixed Wireless	Served (Over 100/20 available)	Wireless
1135274	50882 17TH STREET	MILES	IA	52064	1	12-Provider facilitates speeds faster than that reported on the map	Provider only: The Map does not correctly reflect service that I facilitate to this location	100	20	Fixed Wireless	Served (Over 100/20 available)	Wireless
1135340	43 6TH STREET NORTHWEST	OELWEIN	IA	50662	1	12-Provider facilitates speeds faster than that reported on the map	Provider only: The Map does not correctly reflect service that I facilitate to this location	100	20	Fixed Wireless	Served (Over 100/20 available)	Wireless
1135345	1504 6TH AVENUE NORTHEAST	INDEPENDENCE	IA	50644	1	12-Provider facilitates speeds faster than that reported on the map	Provider only: The Map does not correctly reflect service that I facilitate to this location	100	20	Fixed Wireless	Served (Over 100/20 available)	Wireless
1135384	108 WEST GOLF CIRCLE	WINFIELD	IA	52659	1	12-Provider facilitates speeds faster than that reported on the map	Provider only: The Map does not correctly reflect service that I facilitate to this location	100	20	Fixed Wireless	Served (Over 100/20 available)	Wireless
1135398	320 WASHBURN AVENUE	LAMONT	IA	50650	1	12-Provider facilitates speeds faster than that reported on the map	Provider only: The Map does not correctly reflect service that I facilitate to this location	100	20	Fixed Wireless	Served (Over 100/20 available)	Wireless
1135462	109 WEST WATER STREET	FAYETTE	IA	52142	1	12-Provider facilitates speeds faster than that reported on the map	Provider only: The Map does not correctly reflect service that I facilitate to this location	100	20	Fixed Wireless	Served (Over 100/20 available)	Wireless
1135519	1306 210TH STREET	INDEPENDENCE	IA	50644	1	12-Provider facilitates speeds faster than that reported on the map	Provider only: The Map does not correctly reflect service that I facilitate to this location	100	20	Fixed Wireless	Served (Over 100/20 available)	Wireless
1135554	1582 WASHINGTON STREET	MUSCATINE	IA	52761	1	12-Provider facilitates speeds faster than that reported on the map	Provider only: The Map does not correctly reflect service that I facilitate to this location	100	20	Fixed Wireless	Served (Over 100/20 available)	Wireless
1135689	730 2ND AVENUE SOUTHEAST	OELWEIN	IA	50662	1	12-Provider facilitates speeds faster than that reported on the map	Provider only: The Map does not correctly reflect service that I facilitate to this location	100	20	Fixed Wireless	Served (Over 100/20 available)	Wireless
1135700	2803 ZENITH AVENUE	SPIRIT LAKE	IA	51360	1	12-Provider facilitates speeds faster than that reported on the map	Provider only: The Map does not correctly reflect service that I facilitate to this location	100	20	Fixed Wireless	Served (Over 100/20 available)	Wireless
1135735	1006 A AVENUE EAST	OSKALOOSA	IA	52577	1	12-Provider facilitates speeds faster than that reported on the map	Provider only: The Map does not correctly reflect service that I facilitate to this location	100	20	Fixed Wireless	Served (Over 100/20 available)	Wireless
1135826	707 4TH AVENUE	ALTON	IA	51003	1	12-Provider facilitates speeds faster than that reported on the map	Provider only: The Map does not correctly reflect service that I facilitate to this location	100	20	Fixed Wireless	Served (Over 100/20 available)	Wireless
1135833	1015 SOUTHDALE DRIVE	LE MARS	IA	51031	1	12-Provider facilitates speeds faster than that reported on the map	Provider only: The Map does not correctly reflect service that I facilitate to this location	100	20	Fixed Wireless	Served (Over 100/20 available)	Wireless
1135855	910 LISA DRIVE	MAQUOKETA	IA	52060	1	12-Provider facilitates speeds faster than that reported on the map	Provider only: The Map does not correctly reflect service that I facilitate to this location	100	20	Fixed Wireless	Served (Over 100/20 available)	Wireless
1135856	1234 6TH STREET	JESUP	IA	50648	1	12-Provider facilitates speeds faster than that reported on the map	Provider only: The Map does not correctly reflect service that I facilitate to this location	100	20	Fixed Wireless	Served (Over 100/20 available)	Wireless
1135875	16164 HIGHWAY 86	SPIRIT LAKE	IA	51360	1	12-Provider facilitates speeds faster than that reported on the map	Provider only: The Map does not correctly reflect service that I facilitate to this location	100	20	Fixed Wireless	Served (Over 100/20 available)	Wireless
1135905	1308 B AVENUE	MUSCATINE	IA	52761	1	12-Provider facilitates speeds faster than that reported on the map	Provider only: The Map does not correctly reflect service that I facilitate to this location	100	20	Fixed Wireless	Served (Over 100/20 available)	Wireless
1135908	904 PARK AVENUE NORTHEAST	INDEPENDENCE	IA	50644	1	12-Provider facilitates speeds faster than that reported on the map	Provider only: The Map does not correctly reflect service that I facilitate to this location	100	20	Fixed Wireless	Served (Over 100/20 available)	Wireless
1135935	2411 LAKESHORE DRIVE	MILFORD	IA	51351	1	12-Provider facilitates speeds faster than that reported on the map	Provider only: The Map does not correctly reflect service that I facilitate to this location	100	20	Fixed Wireless	Served (Over 100/20 available)	Wireless
1135948	11801 EAST BENNINGTON ROAD	FAIRBANK	IA	50629	1	12-Provider facilitates speeds faster than that reported on the map	Provider only: The Map does not correctly reflect service that I facilitate to this location	100	20	Fixed Wireless	Served (Over 100/20 available)	Wireless
1135964	401 SCHOOL STREET	MAQUOKETA	IA	52060	1	12-Provider facilitates speeds faster than that reported on the map	Provider only: The Map does not correctly reflect service that I facilitate to this location	100	20	Fixed Wireless	Served (Over 100/20 available)	Wireless
1136005	609 C STREET NORTH	OSKALOOSA	IA	52577	1	12-Provider facilitates speeds faster than that reported on the map	Provider only: The Map does not correctly reflect service that I facilitate to this location	100	20	Fixed Wireless	Served (Over 100/20 available)	Wireless
1136008	1705 7TH STREET SOUTH	OSKALOOSA	IA	52577	1	12-Provider facilitates speeds faster than that reported on the map	Provider only: The Map does not correctly reflect service that I facilitate to this location	100	20	Fixed Wireless	Served (Over 100/20 available)	Wireless
1136109	2809 160TH STREET	WINTHROP	IA	50682	1	12-Provider facilitates speeds faster than that reported on the map	Provider only: The Map does not correctly reflect service that I facilitate to this location	100	20	Fixed Wireless	Served (Over 100/20 available)	Wireless
1136183	910 C STREET NORTH	OSKALOOSA	IA	52577	1	12-Provider facilitates speeds faster than that reported on the map	Provider only: The Map does not correctly reflect service that I facilitate to this location	100	20	Fixed Wireless	Served (Over 100/20 available)	Wireless
1136188	600 3RD STREET SOUTHEAST	INDEPENDENCE	IA	50644	1	12-Provider facilitates speeds faster than that reported on the map	Provider only: The Map does not correctly reflect service that I facilitate to this location	100	20	Fixed Wireless	Served (Over 100/20 available)	Wireless
1136268	1209 1ST AVENUE EAST	OSKALOOSA	IA	52577	1	12-Provider facilitates speeds faster than that reported on the map	Provider only: The Map does not correctly reflect service that I facilitate to this location	100	20	Fixed Wireless	Served (Over 100/20 available)	Wireless
1136305	2298 OAK PARK AVENUE	MUSCATINE	IA	52761	1	12-Provider facilitates speeds faster than that reported on the map	Provider only: The Map does not correctly reflect service that I facilitate to this location	100	20	Fixed Wireless	Served (Over 100/20 available)	Wireless
1136306	111 WALNUT STREET	MAQUOKETA	IA	52060	1	12-Provider facilitates speeds faster than that reported on the map	Provider only: The Map does not correctly reflect service that I facilitate to this location	100	20	Fixed Wireless	Served (Over 100/20 available)	Wireless
1136330	301 CATHERINE STREET	FAIRBANK	IA	50629	1	12-Provider facilitates speeds faster than that reported on the map	Provider only: The Map does not correctly reflect service that I facilitate to this location	100	20	Fixed Wireless	Served (Over 100/20 available)	Wireless
1136340	16073 PARADISE LN	DUBUQUE	IA	52002	1	12-Provider facilitates speeds faster than that reported on the map	Provider only: The Map does not correctly reflect service that I facilitate to this location	100	20	Fixed Wireless	Served (Over 100/20 available)	Wireless
1136377	1251 FRONTIER ROAD	ELLSTON	IA	50074	1	12-Provider facilitates speeds faster than that reported on the map	Provider only: The Map does not correctly reflect service that I facilitate to this location	100	20	Fixed Wireless	Served (Over 100/20 available)	Wireless
1136405	315 1ST STREET NORTHEAST	OELWEIN	IA	50662	1	12-Provider facilitates speeds faster than that reported on the map	Provider only: The Map does not correctly reflect service that I facilitate to this location	100	20	Fixed Wireless	Served (Over 100/20 available)	Wireless
1136430	509 3RD STREET SOUTHEAST	INDEPENDENCE	IA	50644	1	12-Provider facilitates speeds faster than that reported on the map	Provider only: The Map does not correctly reflect service that I facilitate to this location	100	20	Fixed Wireless	Served (Over 100/20 available)	Wireless
1136445	201 WEST 4TH STREET	WELLSBURG	IA	50680	1	12-Provider facilitates speeds faster than that reported on the map	Provider only: The Map does not correctly reflect service that I facilitate to this location	100	20	Fixed Wireless	Served (Over 100/20 available)	Wireless
1136448	1344 CHERRI LANE	ELLSTON	IA	50074	1	12-Provider facilitates speeds faster than that reported on the map	Provider only: The Map does not correctly reflect service that I facilitate to this location	100	20	Fixed Wireless	Served (Over 100/20 available)	Wireless
1136481	1030 18TH STREET SOUTH	OSKALOOSA	IA	52577	1	12-Provider facilitates speeds faster than that reported on the map	Provider only: The Map does not correctly reflect service that I facilitate to this location	100	20	Fixed Wireless	Served (Over 100/20 available)	Wireless
1136534	19 2ND STREET SOUTHEAST	OELWEIN	IA	50662	1	12-Provider facilitates speeds faster than that reported on the map	Provider only: The Map does not correctly reflect service that I facilitate to this location	100	20	Fixed Wireless	Served (Over 100/20 available)	Wireless
1136555	3219 WINDMILL ROAD	ELLSTON	IA	50074	1	12-Provider facilitates speeds faster than that reported on the map	Provider only: The Map does not correctly reflect service that I facilitate to this location	100	20	Fixed Wireless	Served (Over 100/20 available)	Wireless
1136593	704 J AVENUE	GRUNDY CENTER	IA	50638	1	12-Provider facilitates speeds faster than that reported on the map	Provider only: The Map does not correctly reflect service that I facilitate to this location	100	20	Fixed Wireless	Served (Over 100/20 available)	Wireless
1136615	333 MEMORIAL DRIVE	LE MARS	IA	51031	1	12-Provider facilitates speeds faster than that reported on the map	Provider only: The Map does not correctly reflect service that I facilitate to this location	100	20	Fixed Wireless	Served (Over 100/20 available)	Wireless
1136617	3324 L AVENUE	NORTH ENGLISH	IA	52316	1	12-Provider facilitates speeds faster than that reported on the map	Provider only: The Map does not correctly reflect service that I facilitate to this location	100	20	Fixed Wireless	Served (Over 100/20 available)	Wireless
1136623	121 SOUTH OLIVE STREET	MAQUOKETA	IA	52060	1	12-Provider facilitates speeds faster than that reported on the map	Provider only: The Map does not correctly reflect service that I facilitate to this location	100	20	Fixed Wireless	Served (Over 100/20 available)	Wireless
1136624	818 1ST STREET	REDFIELD	IA	50233	1	12-Provider facilitates speeds faster than that reported on the map	Provider only: The Map does not correctly reflect service that I facilitate to this location	100	20	Fixed Wireless	Served (Over 100/20 available)	Wireless
1136628	403 EAST DENTON STREET	HANCOCK	IA	51536	1	12-Provider facilitates speeds faster than that reported on the map	Provider only: The Map does not correctly reflect service that I facilitate to this location	100	20	Fixed Wireless	Served (Over 100/20 available)	Wireless
1136718	1209 1ST STREET	GRUNDY CENTER	IA	50638	1	12-Provider facilitates speeds faster than that reported on the map	Provider only: The Map does not correctly reflect service that I facilitate to this location	100	20	Fixed Wireless	Served (Over 100/20 available)	Wireless
1136840	916 1ST STREET NORTHEAST	OELWEIN	IA	50662	1	12-Provider facilitates speeds faster than that reported on the map	Provider only: The Map does not correctly reflect service that I facilitate to this location	100	20	Fixed Wireless	Served (Over 100/20 available)	Wireless
1136842	1405 SOUTH MAGNOLIA DRIVE	MT PLEASANT	IA	52641	1	12-Provider facilitates speeds faster than that reported on the map	Provider only: The Map does not correctly reflect service that I facilitate to this location	100	20	Fixed Wireless	Served (Over 100/20 available)	Wireless
1136935	809 ANN AVENUE	LE MARS	IA	51031	1	12-Provider facilitates speeds faster than that reported on the map	Provider only: The Map does not correctly reflect service that I facilitate to this location	100	20	Fixed Wireless	Served (Over 100/20 available)	Wireless
1137018	434 HOPKINS STREET	JESUP	IA	50648	1	12-Provider facilitates speeds faster than that reported on the map	Provider only: The Map does not correctly reflect service that I facilitate to this location	100	20	Fixed Wireless	Served (Over 100/20 available)	Wireless
1137137	308 6TH AVENUE NORTHWEST	INDEPENDENCE	IA	50644	1	12-Provider facilitates speeds faster than that reported on the map	Provider only: The Map does not correctly reflect service that I facilitate to this location	100	20	Fixed Wireless	Served (Over 100/20 available)	Wireless
1137157	1956 SLATER AVENUE	WINTHROP	IA	50682	1	12-Provider facilitates speeds faster than that reported on the map	Provider only: The Map does not correctly reflect service that I facilitate to this location	100	20	Fixed Wireless	Served (Over 100/20 available)	Wireless
1137180	3465 140TH AVENUE	EVERLY	IA	51338	1	12-Provider facilitates speeds faster than that reported on the map	Provider only: The Map does not correctly reflect service that I facilitate to this location	100	20	Fixed Wireless	Served (Over 100/20 available)	Wireless
1137233	15708 NORTH TRADEWIND DRIVE	SPIRIT LAKE	IA	51360	1	12-Provider facilitates speeds faster than that reported on the map	Provider only: The Map does not correctly reflect service that I facilitate to this location	100	20	Fixed Wireless	Served (Over 100/20 available)	Wireless
1137272	1555 MAGNOLIA STREET	MUSCATINE	IA	52761	1	12-Provider facilitates speeds faster than that reported on the map	Provider only: The Map does not correctly reflect service that I facilitate to this location	100	20	Fixed Wireless	Served (Over 100/20 available)	Wireless
1137354	1945 HIGHWAY 92	OSKALOOSA	IA	52577	1	12-Provider facilitates speeds faster than that reported on the map	Provider only: The Map does not correctly reflect service that I facilitate to this location	100	20	Fixed Wireless	Served (Over 100/20 available)	Wireless
1137368	1001 WEST CHARLES STREET	OELWEIN	IA	50662	1	12-Provider facilitates speeds faster than that reported on the map	Provider only: The Map does not correctly reflect service that I facilitate to this location	100	20	Fixed Wireless	Served (Over 100/20 available)	Wireless
1137375	7915 WEST SHAULIS ROAD	CEDAR FALLS	IA	50613	1	12-Provider facilitates speeds faster than that reported on the map	Provider only: The Map does not correctly reflect service that I facilitate to this location	100	20	Fixed Wireless	Served (Over 100/20 available)	Wireless
1137388	601 9TH AVENUE SOUTHEAST	OELWEIN	IA	50662	1	12-Provider facilitates speeds faster than that reported on the map	Provider only: The Map does not correctly reflect service that I facilitate to this location	100	20	Fixed Wireless	Served (Over 100/20 available)	Wireless
1137508	806 6TH STREET NORTH	OSKALOOSA	IA	52577	1	12-Provider facilitates speeds faster than that reported on the map	Provider only: The Map does not correctly reflect service that I facilitate to this location	100	20	Fixed Wireless	Served (Over 100/20 available)	Wireless
1137533	203 MARIE COURT	OSKALOOSA	IA	52577	1	12-Provider facilitates speeds faster than that reported on the map	Provider only: The Map does not correctly reflect service that I facilitate to this location	100	20	Fixed Wireless	Served (Over 100/20 available)	Wireless
1137549	7001 GRUNDY ROAD	HUDSON	IA	50643	1	12-Provider facilitates speeds faster than that reported on the map	Provider only: The Map does not correctly reflect service that I facilitate to this location	100	20	Fixed Wireless	Served (Over 100/20 available)	Wireless
1137558	100 5TH STREET NORTHEAST	INDEPENDENCE	IA	50644	1	12-Provider facilitates speeds faster than that reported on the map	Provider only: The Map does not correctly reflect service that I facilitate to this location	100	20	Fixed Wireless	Served (Over 100/20 available)	Wireless
1137577	1208 ELOISE STREET	OKOBOJI	IA	51355	1	12-Provider facilitates speeds faster than that reported on the map	Provider only: The Map does not correctly reflect service that I facilitate to this location	100	20	Fixed Wireless	Served (Over 100/20 available)	Wireless
1137603	981 28TH STREET	SPIRIT LAKE	IA	51360	1	12-Provider facilitates speeds faster than that reported on the map	Provider only: The Map does not correctly reflect service that I facilitate to this location	100	20	Fixed Wireless	Served (Over 100/20 available)	Wireless
1137634	2036 MANHATTAN BOULEVARD	SPIRIT LAKE	IA	51360	1	12-Provider facilitates speeds faster than that reported on the map	Provider only: The Map does not correctly reflect service that I facilitate to this location	100	20	Fixed Wireless	Served (Over 100/20 available)	Wireless
1137653	203 MARKET AVENUE	HOLLAND	IA	50642	1	12-Provider facilitates speeds faster than that reported on the map	Provider only: The Map does not correctly reflect service that I facilitate to this location	100	20	Fixed Wireless	Served (Over 100/20 available)	Wireless
1137670	115 WALTERS STREET	MUSCATINE	IA	52761	1	12-Provider facilitates speeds faster than that reported on the map	Provider only: The Map does not correctly reflect service that I facilitate to this location	100	20	Fixed Wireless	Served (Over 100/20 available)	Wireless
1137672	415 6TH AVENUE EAST	OSKALOOSA	IA	52577	1	12-Provider facilitates speeds faster than that reported on the map	Provider only: The Map does not correctly reflect service that I facilitate to this location	100	20	Fixed Wireless	Served (Over 100/20 available)	Wireless
1137676	110 SOUTH CLARK STREET	WINFIELD	IA	52659	1	12-Provider facilitates speeds faster than that reported on the map	Provider only: The Map does not correctly reflect service that I facilitate to this location	100	20	Fixed Wireless	Served (Over 100/20 available)	Wireless
1137686	645 CHRISTOPHER CIRCLE	JESUP	IA	50648	1	12-Provider facilitates speeds faster than that reported on the map	Provider only: The Map does not correctly reflect service that I facilitate to this location	100	20	Fixed Wireless	Served (Over 100/20 available)	Wireless
1137697	120 NORTH FREDERICK AVENUE	OELWEIN	IA	50662	1	12-Provider facilitates speeds faster than that reported on the map	Provider only: The Map does not correctly reflect service that I facilitate to this location	100	20	Fixed Wireless	Served (Over 100/20 available)	Wireless
1137705	303 J STREET NORTH	OSKALOOSA	IA	52577	1	12-Provider facilitates speeds faster than that reported on the map	Provider only: The Map does not correctly reflect service that I facilitate to this location	100	20	Fixed Wireless	Served (Over 100/20 available)	Wireless
1137707	1217 INWAN STREET	MILFORD	IA	51351	1	12-Provider facilitates speeds faster than that reported on the map	Provider only: The Map does not correctly reflect service that I facilitate to this location	100	20	Fixed Wireless

1137716	802 FARGO AVENUE	SPIRIT LAKE	IA	51360	1	12-Provider facilitates speeds faster than that reported on the map	Provider only: The Map does not correctly reflect service that I facilitate to this location	100	20	Fixed Wireless	Served (Over 100/20 available)	Wireless
1137779	305 A STREET NORTH	OSKALOOSA	IA	52577	1	12-Provider facilitates speeds faster than that reported on the map	Provider only: The Map does not correctly reflect service that I facilitate to this location	100	20	Fixed Wireless	Served (Over 100/20 available)	Wireless
1137818	116 EAST DENTON STREET	HANCOCK	IA	51536	1	12-Provider facilitates speeds faster than that reported on the map	Provider only: The Map does not correctly reflect service that I facilitate to this location	100	20	Fixed Wireless	Served (Over 100/20 available)	Wireless
1137850	18001 335TH LANE	EARLHAM	IA	50072	1	12-Provider facilitates speeds faster than that reported on the map	Provider only: The Map does not correctly reflect service that I facilitate to this location	100	20	Fixed Wireless	Served (Over 100/20 available)	Wireless
1137915	555 9TH AVENUE EAST	OSKALOOSA	IA	52577	1	12-Provider facilitates speeds faster than that reported on the map	Provider only: The Map does not correctly reflect service that I facilitate to this location	100	20	Fixed Wireless	Served (Over 100/20 available)	Wireless
1138006	119 MAGNOLIA STREET	MUSCATINE	IA	52761	1	12-Provider facilitates speeds faster than that reported on the map	Provider only: The Map does not correctly reflect service that I facilitate to this location	100	20	Fixed Wireless	Served (Over 100/20 available)	Wireless
1138037	129 WEST BROADWAY STREET	ARNOLDS PARK	IA	51331	1	12-Provider facilitates speeds faster than that reported on the map	Provider only: The Map does not correctly reflect service that I facilitate to this location	100	20	Fixed Wireless	Served (Over 100/20 available)	Wireless
1138073	2507 15TH STREET	SPIRIT LAKE	IA	51360	1	12-Provider facilitates speeds faster than that reported on the map	Provider only: The Map does not correctly reflect service that I facilitate to this location	100	20	Fixed Wireless	Served (Over 100/20 available)	Wireless
1138093	1230 6TH AVENUE NORTHEAST	INDEPENDENCE	IA	50644	1	12-Provider facilitates speeds faster than that reported on the map	Provider only: The Map does not correctly reflect service that I facilitate to this location	100	20	Fixed Wireless	Served (Over 100/20 available)	Wireless
1138136	408 SOUTH VERMONT STREET	MAQUOKETA	IA	52060	1	12-Provider facilitates speeds faster than that reported on the map	Provider only: The Map does not correctly reflect service that I facilitate to this location	100	20	Fixed Wireless	Served (Over 100/20 available)	Wireless
1138159	102 BROADWAY STREET	REINBECK	IA	50669	1	12-Provider facilitates speeds faster than that reported on the map	Provider only: The Map does not correctly reflect service that I facilitate to this location	100	20	Fixed Wireless	Served (Over 100/20 available)	Wireless
1138241	902 1ST AVENUE SOUTHWEST	OELWEIN	IA	50662	1	12-Provider facilitates speeds faster than that reported on the map	Provider only: The Map does not correctly reflect service that I facilitate to this location	100	20	Fixed Wireless	Served (Over 100/20 available)	Wireless
1138245	518 SPRING CREEK VILLAGE COURT	OSKALOOSA	IA	52577	1	12-Provider facilitates speeds faster than that reported on the map	Provider only: The Map does not correctly reflect service that I facilitate to this location	100	20	Fixed Wireless	Served (Over 100/20 available)	Wireless
1138560	224 HAWLEY STREET	JESUP	IA	50648	1	12-Provider facilitates speeds faster than that reported on the map	Provider only: The Map does not correctly reflect service that I facilitate to this location	100	20	Fixed Wireless	Served (Over 100/20 available)	Wireless
1138611	3215 208TH STREET	MASONVILLE	IA	50654	1	12-Provider facilitates speeds faster than that reported on the map	Provider only: The Map does not correctly reflect service that I facilitate to this location	100	20	Fixed Wireless	Served (Over 100/20 available)	Wireless
1138689	12059 335TH STREET	ACKLEY	IA	50601	1	12-Provider facilitates speeds faster than that reported on the map	Provider only: The Map does not correctly reflect service that I facilitate to this location	100	20	Fixed Wireless	Served (Over 100/20 available)	Wireless
1138721	806 WIER STREET	MUSCATINE	IA	52761	1	12-Provider facilitates speeds faster than that reported on the map	Provider only: The Map does not correctly reflect service that I facilitate to this location	100	20	Fixed Wireless	Served (Over 100/20 available)	Wireless
1138727	515 D STREET NORTH	OSKALOOSA	IA	52577	1	12-Provider facilitates speeds faster than that reported on the map	Provider only: The Map does not correctly reflect service that I facilitate to this location	100	20	Fixed Wireless	Served (Over 100/20 available)	Wireless
1138773	1208 JACKSON AVENUE	SPIRIT LAKE	IA	51360	1	12-Provider facilitates speeds faster than that reported on the map	Provider only: The Map does not correctly reflect service that I facilitate to this location	100	20	Fixed Wireless	Served (Over 100/20 available)	Wireless
1138781	1282 GREEN ACRES DRIVE	ELLSTON	IA	50074	1	12-Provider facilitates speeds faster than that reported on the map	Provider only: The Map does not correctly reflect service that I facilitate to this location	100	20	Fixed Wireless	Served (Over 100/20 available)	Wireless
1138799	608 WEST PLATT STREET	MAQUOKETA	IA	52060	1	12-Provider facilitates speeds faster than that reported on the map	Provider only: The Map does not correctly reflect service that I facilitate to this location	100	20	Fixed Wireless	Served (Over 100/20 available)	Wireless
1138879	300 9TH AVENUE SOUTHEAST	INDEPENDENCE	IA	50644	1	12-Provider facilitates speeds faster than that reported on the map	Provider only: The Map does not correctly reflect service that I facilitate to this location	100	20	Fixed Wireless	Served (Over 100/20 available)	Wireless
1138903	4819 OMAHA BEACH ROAD	OKOBOJI	IA	51355	1	12-Provider facilitates speeds faster than that reported on the map	Provider only: The Map does not correctly reflect service that I facilitate to this location	100	20	Fixed Wireless	Served (Over 100/20 available)	Wireless
1138953	23396 ROCKDALE ROAD	MAQUOKETA	IA	52060	1	12-Provider facilitates speeds faster than that reported on the map	Provider only: The Map does not correctly reflect service that I facilitate to this location	100	20	Fixed Wireless	Served (Over 100/20 available)	Wireless
1139074	3209 CENTER LAKE DRIVE	SPIRIT LAKE	IA	51360	1	12-Provider facilitates speeds faster than that reported on the map	Provider only: The Map does not correctly reflect service that I facilitate to this location	100	20	Fixed Wireless	Served (Over 100/20 available)	Wireless
1139125	309 MAIN STREET	ANITA	IA	50020	1	12-Provider facilitates speeds faster than that reported on the map	Provider only: The Map does not correctly reflect service that I facilitate to this location	100	20	Fixed Wireless	Served (Over 100/20 available)	Wireless
1139143	2059 238TH STREET	OSKALOOSA	IA	52577	1	12-Provider facilitates speeds faster than that reported on the map	Provider only: The Map does not correctly reflect service that I facilitate to this location	100	20	Fixed Wireless	Served (Over 100/20 available)	Wireless
1139257	1502 MADISON PLACE SOUTHEAST	ORANGE CITY	IA	51041	1	12-Provider facilitates speeds faster than that reported on the map	Provider only: The Map does not correctly reflect service that I facilitate to this location	100	20	Fixed Wireless	Served (Over 100/20 available)	Wireless
1139421	15737 WHITE OAK DR	PEOSTA	IA	52068	1	12-Provider facilitates speeds faster than that reported on the map	Provider only: The Map does not correctly reflect service that I facilitate to this location	100	20	Fixed Wireless	Served (Over 100/20 available)	Wireless
1139477	3064 220TH STREET	WINTHROP	IA	50682	1	12-Provider facilitates speeds faster than that reported on the map	Provider only: The Map does not correctly reflect service that I facilitate to this location	100	20	Fixed Wireless	Served (Over 100/20 available)	Wireless
1139495	1019 6TH AVENUE SOUTHWEST	INDEPENDENCE	IA	50644	1	12-Provider facilitates speeds faster than that reported on the map	Provider only: The Map does not correctly reflect service that I facilitate to this location	100	20	Fixed Wireless	Served (Over 100/20 available)	Wireless
1139497	3444 470TH STREET	ORANGE CITY	IA	51041	1	12-Provider facilitates speeds faster than that reported on the map	Provider only: The Map does not correctly reflect service that I facilitate to this location	100	20	Fixed Wireless	Served (Over 100/20 available)	Wireless
1139564	1209 ITHACA AVENUE	SPIRIT LAKE	IA	51360	1	12-Provider facilitates speeds faster than that reported on the map	Provider only: The Map does not correctly reflect service that I facilitate to this location	100	20	Fixed Wireless	Served (Over 100/20 available)	Wireless
1139590	209 EAST MAPLE STREET	MAQUOKETA	IA	52060	1	12-Provider facilitates speeds faster than that reported on the map	Provider only: The Map does not correctly reflect service that I facilitate to this location	100	20	Fixed Wireless	Served (Over 100/20 available)	Wireless
1139609	16810 SOUTH INNER LANE	SPIRIT LAKE	IA	51360	1	12-Provider facilitates speeds faster than that reported on the map	Provider only: The Map does not correctly reflect service that I facilitate to this location	100	20	Fixed Wireless	Served (Over 100/20 available)	Wireless
1139623	3159 220TH STREET	WINTHROP	IA	50682	1	12-Provider facilitates speeds faster than that reported on the map	Provider only: The Map does not correctly reflect service that I facilitate to this location	100	20	Fixed Wireless	Served (Over 100/20 available)	Wireless
1139636	301 NORTH MAIN STREET	EVERLY	IA	51338	1	12-Provider facilitates speeds faster than that reported on the map	Provider only: The Map does not correctly reflect service that I facilitate to this location	100	20	Fixed Wireless	Served (Over 100/20 available)	Wireless
1139637	80 6TH STREET NORTHEAST	INDEPENDENCE	IA	50644	1	12-Provider facilitates speeds faster than that reported on the map	Provider only: The Map does not correctly reflect service that I facilitate to this location	100	20	Fixed Wireless	Served (Over 100/20 available)	Wireless
1139654	207 VERNON STREET	DECORAH	IA	52101	1	12-Provider facilitates speeds faster than that reported on the map	Provider only: The Map does not correctly reflect service that I facilitate to this location	100	20	Fixed Wireless	Served (Over 100/20 available)	Wireless
1139671	402 EAST ANGUS COURT	MAQUOKETA	IA	52060	1	12-Provider facilitates speeds faster than that reported on the map	Provider only: The Map does not correctly reflect service that I facilitate to this location	100	20	Fixed Wireless	Served (Over 100/20 available)	Wireless
1139762	320 EAST THOMAS STREET	AVOCA	IA	51521	1	12-Provider facilitates speeds faster than that reported on the map	Provider only: The Map does not correctly reflect service that I facilitate to this location	100	20	Fixed Wireless	Served (Over 100/20 available)	Wireless
1139810	813 15TH AVENUE EAST	OSKALOOSA	IA	52577	1	12-Provider facilitates speeds faster than that reported on the map	Provider only: The Map does not correctly reflect service that I facilitate to this location	100	20	Fixed Wireless	Served (Over 100/20 available)	Wireless
1139857	210 MADISON STREET SOUTH	HAZLETON	IA	50641	1	12-Provider facilitates speeds faster than that reported on the map	Provider only: The Map does not correctly reflect service that I facilitate to this location	100	20	Fixed Wireless	Served (Over 100/20 available)	Wireless
1139928	109 NORTH ELIZA STREET	MAQUOKETA	IA	52060	1	12-Provider facilitates speeds faster than that reported on the map	Provider only: The Map does not correctly reflect service that I facilitate to this location	100	20	Fixed Wireless	Served (Over 100/20 available)	Wireless
1139936	506 14TH STREET SOUTHEAST	ORANGE CITY	IA	51041	1	12-Provider facilitates speeds faster than that reported on the map	Provider only: The Map does not correctly reflect service that I facilitate to this location	100	20	Fixed Wireless	Served (Over 100/20 available)	Wireless
1139962	416 B STREET NORTH	OSKALOOSA	IA	52577	1	12-Provider facilitates speeds faster than that reported on the map	Provider only: The Map does not correctly reflect service that I facilitate to this location	100	20	Fixed Wireless	Served (Over 100/20 available)	Wireless
1139999	617 BUSH STREET	LAMONT	IA	50650	1	12-Provider facilitates speeds faster than that reported on the map	Provider only: The Map does not correctly reflect service that I facilitate to this location	100	20	Fixed Wireless	Served (Over 100/20 available)	Wireless
1140013	1276 GREEN ACRES DRIVE	ELLSTON	IA	50074	1	12-Provider facilitates speeds faster than that reported on the map	Provider only: The Map does not correctly reflect service that I facilitate to this location	100	20	Fixed Wireless	Served (Over 100/20 available)	Wireless
1140032	516 WASHINGTON STREET	FAYETTE	IA	52142	1	12-Provider facilitates speeds faster than that reported on the map	Provider only: The Map does not correctly reflect service that I facilitate to this location	100	20	Fixed Wireless	Served (Over 100/20 available)	Wireless
1140056	901 PENIEL STREET	OSKALOOSA	IA	52577	1	12-Provider facilitates speeds faster than that reported on the map	Provider only: The Map does not correctly reflect service that I facilitate to this location	100	20	Fixed Wireless	Served (Over 100/20 available)	Wireless
1140215	2223 5TH AVENUE	MUSCATINE	IA	52761	1	12-Provider facilitates speeds faster than that reported on the map	Provider only: The Map does not correctly reflect service that I facilitate to this location	100	20	Fixed Wireless	Served (Over 100/20 available)	Wireless
1140218	1208 BETHEL STREET	OSKALOOSA	IA	52577	1	12-Provider facilitates speeds faster than that reported on the map	Provider only: The Map does not correctly reflect service that I facilitate to this location	100	20	Fixed Wireless	Served (Over 100/20 available)	Wireless
1140248	6366 HWY 62	MAQUOKETA	IA	52060	1	12-Provider facilitates speeds faster than that reported on the map	Provider only: The Map does not correctly reflect service that I facilitate to this location	100	20	Fixed Wireless	Served (Over 100/20 available)	Wireless
1140253	516 14TH AVENUE NORTHEAST	INDEPENDENCE	IA	50644	1	12-Provider facilitates speeds faster than that reported on the map	Provider only: The Map does not correctly reflect service that I facilitate to this location	100	20	Fixed Wireless	Served (Over 100/20 available)	Wireless
1140258	2248 JO ANN DR	DUBUQUE	IA	52002	1	12-Provider facilitates speeds faster than that reported on the map	Provider only: The Map does not correctly reflect service that I facilitate to this location	100	20	Fixed Wireless	Served (Over 100/20 available)	Wireless
1140260	301 EAST ANGUS COURT	MAQUOKETA	IA	52060	1	12-Provider facilitates speeds faster than that reported on the map	Provider only: The Map does not correctly reflect service that I facilitate to this location	100	20	Fixed Wireless	Served (Over 100/20 available)	Wireless
1140276	501 4TH STREET	GRUNDY CENTER	IA	50638	1	12-Provider facilitates speeds faster than that reported on the map	Provider only: The Map does not correctly reflect service that I facilitate to this location	100	20	Fixed Wireless	Served (Over 100/20 available)	Wireless
1140289	1017 EAST 9TH STREET	MUSCATINE	IA	52761	1	12-Provider facilitates speeds faster than that reported on the map	Provider only: The Map does not correctly reflect service that I facilitate to this location	100	20	Fixed Wireless	Served (Over 100/20 available)	Wireless
1140327	1516 CANTEBURY CIRCLE	GRUNDY CENTER	IA	50638	1	12-Provider facilitates speeds faster than that reported on the map	Provider only: The Map does not correctly reflect service that I facilitate to this location	100	20	Fixed Wireless	Served (Over 100/20 available)	Wireless
1140357	1504 MAYWOOD AVENUE	MILFORD	IA	51351	1	12-Provider facilitates speeds faster than that reported on the map	Provider only: The Map does not correctly reflect service that I facilitate to this location	100	20	Fixed Wireless	Served (Over 100/20 available)	Wireless
1140375	248 VIOLET AVENUE	ACKLEY	IA	50601	1	12-Provider facilitates speeds faster than that reported on the map	Provider only: The Map does not correctly reflect service that I facilitate to this location	100	20	Fixed Wireless	Served (Over 100/20 available)	Wireless
1140392	208 4TH STREET SOUTHEAST	INDEPENDENCE	IA	50644	1	12-Provider facilitates speeds faster than that reported on the map	Provider only: The Map does not correctly reflect service that I facilitate to this location	100	20	Fixed Wireless	Served (Over 100/20 available)	Wireless
1140425	9411 GIBSON ROAD	HUDSON	IA	50643	1	12-Provider facilitates speeds faster than that reported on the map	Provider only: The Map does not correctly reflect service that I facilitate to this location	100	20	Fixed Wireless	Served (Over 100/20 available)	Wireless
1140445	102 NORTH WALNUT STREET	FAIRBANK	IA	50629	1	12-Provider facilitates speeds faster than that reported on the map	Provider only: The Map does not correctly reflect service that I facilitate to this location	100	20	Fixed Wireless	Served (Over 100/20 available)	Wireless
1140466	909 COUNTRY CLUB DRIVE	MAQUOKETA	IA	52060	1	12-Provider facilitates speeds faster than that reported on the map	Provider only: The Map does not correctly reflect service that I facilitate to this location	100	20	Fixed Wireless	Served (Over 100/20 available)	Wireless
1140480	710 22ND STREET	SPIRIT LAKE	IA	51360	1	12-Provider facilitates speeds faster than that reported on the map	Provider only: The Map does not correctly reflect service that I facilitate to this location	100	20	Fixed Wireless	Served (Over 100/20 available)	Wireless
1140500	1009 MARKET STREET NORTH	OSKALOOSA	IA	52577	1	12-Provider facilitates speeds faster than that reported on the map	Provider only: The Map does not correctly reflect service that I facilitate to this location	100	20	Fixed Wireless	Served (Over 100/20 available)	Wireless
1140538	106 NORTH CLARK STREET	WINFIELD	IA	52659	1	12-Provider facilitates speeds faster than that reported on the map	Provider only: The Map does not correctly reflect service that I facilitate to this location	100	20	Fixed Wireless	Served (Over 100/20 available)	Wireless
1140564	208 15TH AVENUE EAST	OSKALOOSA	IA	52577	1	12-Provider facilitates speeds faster than that reported on the map	Provider only: The Map does not correctly reflect service that I facilitate to this location	100	20	Fixed Wireless	Served (Over 100/20 available)	Wireless
1140589	804 HILL AVENUE	SPIRIT LAKE	IA	51360	1	12-Provider facilitates speeds faster than that reported on the map	Provider only: The Map does not correctly reflect service that I facilitate to this location	100	20	Fixed Wireless	Served (Over 100/20 available)	Wireless
1140628	613 SOUTH MADISON STREET	WELLSBURG	IA	50680	1	12-Provider facilitates speeds faster than that reported on the map	Provider only: The Map does not correctly reflect service that I facilitate to this location	100	20	Fixed Wireless	Served (Over 100/20 available)	Wireless
1140673	2298 LYNN AVENUE	OSKALOOSA	IA	52577	1	12-Provider facilitates speeds faster than that reported on the map	Provider only: The Map does not correctly reflect service that I facilitate to this location	100	20	Fixed Wireless	Served (Over 100/20 available)	Wireless
1140679	2216 15TH STREET	SPIRIT LAKE	IA	51360	1	12-Provider facilitates speeds faster than that reported on the map	Provider only: The Map does not correctly reflect service that I facilitate to this location	100	20	Fixed Wireless	Served (Over 100/20 available)	Wireless
1140701	719 WASHINGTON STREET	DECORAH	IA	52101	1	12-Provider facilitates speeds faster than that reported on the map	Provider only: The Map does not correctly reflect service that I facilitate to this location	100	20	Fixed Wireless	Served (Over 100/20 available)	Wireless
1140724	406 MECHANICS STREET	FAYETTE	IA	52142	1	12-Provider facilitates speeds faster than that reported on the map	Provider only: The Map does not correctly reflect service that I facilitate to this location	100	20	Fixed Wireless	Served (Over 100/20 available)	Wireless
1140733	1825 HIGHWAY 38	MUSCATINE	IA	52761	1	12-Provider facilitates speeds faster than that reported on the map	Provider only: The Map does not correctly reflect service that I facilitate to this location	100	20	Fixed Wireless	Served (Over 100/20 available)	Wireless
1140734	501 5TH AVENUE EAST	OSKALOOSA	IA	52577	1	12-Provider facilitates speeds faster than that reported on the map	Provider only: The Map does not correctly reflect service that I facilitate to this location	100	20	Fixed Wireless	Served (Over 100/20 available)	Wireless
1140736	615 6TH STREET	JESUP	IA	50648	1	12-Provider facilitates speeds faster than that reported on the map	Provider only: The Map does not correctly reflect service that I facilitate to this location	100	20	Fixed Wireless	Served (Over 100/20 available)	Wireless
1140751	819 29TH STREET	SPIRIT LAKE	IA	51360	1	12-Provider facilitates speeds faster than that reported on the map	Provider only: The Map does not correctly reflect service that I facilitate to this location	100	20	Fixed Wireless	Served (Over 100/20 available)	Wireless
1140778	710 5TH STREET NORTHEAST	INDEPENDENCE	IA	50644	1	12-Provider facilitates speeds faster than that reported on the map	Provider only: The Map does not correctly reflect service that I facilitate to this location	100	20	Fixed Wireless	Served (Over 100/20 available)	Wireless
1140905	15138 215TH AVENUE	SPIRIT LAKE	IA	51360	1	12-Provider facilitates speeds faster than that reported on the map	Provider only: The Map does not correctly reflect service that I facilitate to this location	100	20	Fixed Wireless	Served (Over 100/20 available)	Wireless
1140927	606 EAST 1ST STREET	EVERLY	IA	51338	1	12-Provider facilitates speeds faster than that reported on the map	Provider only: The Map does not correctly reflect service that I facilitate to this location	100	20	Fixed Wireless	Served (Over 100/20 available)	Wireless
1140930	111 SOUTH WASHINGTON STREET	HUDSON	IA	50643	1	12-Provider facilitates speeds faster than that reported on the map	Provider only: The Map does not correctly reflect service that I facilitate to this location	100	20	Fixed Wireless	Served (Over 100/20 available)	Wireless
1140970	10275 HIGLEY DR	PEOSTA	IA	52068	1	12-Provider facilitates speeds faster than that reported on the map	Provider only: The Map does not correctly reflect service that I facilitate to this location	100	20	Fixed Wireless	Served (Over 100/20 available)	Wireless
1141017	404 G AVENUE	GRUNDY CENTER	IA	50638	1	12-Provider facilitates speeds faster than that reported on the map	Provider only: The Map does not correctly reflect service that I facilitate to this location	100	20	Fixed Wireless	Served (Over 100/20 available)	Wireless
1141018	803 ELK STREET	SABULA	IA	52070	1	12-Provider facilitates speeds faster than that reported on the map	Provider only: The Map does not correctly reflect service that I facilitate to this location	100	20	Fixed Wireless	Served (Over 100/20 available)	Wireless
1141033	300 BROAD STREET	SABULA	IA	52070	1	12-Provider facilitates speeds faster than that reported on the map	Provider only: The Map does not correctly reflect service that I facilitate to this location	100	20	Fixed Wireless	Served (Over 100/20 available)	Wireless
1141052	1508 TAYLOR STREET	REDFIELD	IA	50233	1	12-Provider facilitates speeds faster than that reported on the map	Provider only: The Map does not correctly reflect service that I facilitate to this location	100	20	Fixed Wireless	Served (Over 100/20 available)	Wireless
1141065	804 4TH STREET SOUTH	OSKALOOSA	IA	52577	1	12-Provider facilitates speeds faster than that reported on the map	Provider only: The Map does not correctly reflect service that I facilitate to this location	100	20	Fixed Wireless	Served (Over 100/20 available)	Wireless
1141106	1006 E AVENUE	GRUNDY CENTER	IA	50638	1	12-Provider facilitates speeds faster than that reported on the map	Provider only: The Map does not correctly reflect service that I facilitate to this location	100	20	Fixed Wireless	Served (Over 100/20 available)	Wireless
1141107	1767 STATE HIGHWAY 78	MT PLEASANT	IA	52641	1	12-Provider facilitates speeds faster than that reported on the map	Provider only: The Map does not correctly reflect service that I facilitate to this location	100	20	Fixed Wireless	Served (Over 100/20 available)	Wireless
1141119	224 WEST CLARK STREET	NORTH ENGLISH	IA	52316	1	12-Provider facilitates speeds faster than that reported on the map	Provider only: The Map does not correctly reflect service that I facilitate to this location	100	20	Fixed Wireless	Served (Over 100/20 available)	Wireless
1141160	355 3RD STREET SOUTH	WINTHROP	IA	50682	1	12-Provider facilitates speeds faster than that reported on the map	Provider only: The Map does not correctly reflect service that I facilitate to this location	100	20	Fixed Wireless	Served (Over 100/20 available)	Wireless
1141169	301 RIVER STREET	SABULA	IA	52070	1	12-Provider facilitates speeds faster than that reported on the map	Provider only: The Map does not correctly reflect service that I facilitate to this location	100	20	Fixed Wireless	Served (Over 100/20 available)	Wireless
1141171	420 NORTH LYNN DRIVE	LE MARS	IA	51031	1	12-Provider facilitates speeds faster than that reported on the map	Provider only: The Map does not correctly reflect service that I facilitate to this location	100	20	Fixed Wireless	Served (Over 100/20 available)	Wireless
1141215	201 WISCONSIN STREET	FAIRBANK	IA	50629	1	12-Provider facilitates speeds faster than that reported on the map	Provider only: The Map does not correctly reflect service that I facilitate to this location	100	20	Fixed Wireless	Served (Over 100/20 available)	Wireless
1141363	179 SHERMAN STREET	MUSCATINE	IA	52761	1	12-Provider facilitates speeds faster than that reported on the map	Provider only: The Map does not correctly reflect service that I facilitate to this location	100	20	Fixed Wireless	Served (Over 100/20 available)	Wireless
1141428	302 WEST ANGUS COURT	MAQUOKETA	IA	52060	1	12-Provider facilitates speeds faster than that reported on the map	Provider only: The Map does not correctly reflect service that I facilitate to this location	100	20	Fixed Wireless	Served (Over 100/20 available)	Wireless
1141429	816 M AVENUE WEST	OSKALOOSA	IA	52577	1	12-Provider facilitates speeds faster than that reported on the map	Provider only: The Map does not correctly reflect service that I facilitate to this location	100	20	Fixed Wireless	Served (Over 100/20 available)	Wireless
1141451	434 4TH STREET	JESUP	IA	50648	1	12-Provider facilitates speeds faster than that reported on the map	Provider only: The Map does not correctly reflect service that I facilitate to this location	100	20	Fixed Wireless	Served (Over 100/20 available)	Wireless
1141503	100 8TH STREET SOUTHEAST	OELWEIN	IA	50662	1	12-Provider facilitates speeds faster than that reported on the map	Provider only: The Map does not correctly reflect service that I facilitate to this location	100	20	Fixed Wireless	Served (Over 100/20 available)	Wireless
1141516	1280 LAKE VIEW	ELLSTON	IA	50074	1	12-Provider facilitates speeds faster than that reported on the map	Provider only: The Map does not correctly reflect service that I facilitate to this location	100	20	Fixed Wireless	Served (Over 100/20 available)	Wireless
1141531	1314 MAIN STREET	JESUP	IA	50648	1	12-Provider facilitates speeds faster than that reported on the map	Provider only: The Map does not correctly reflect service that I facilitate to this location	100	20	Fixed Wireless	Served (Over 100/20 available)	Wireless
1141535	31218 HWY 59	AVOCA	IA	51521	1	12-Provider facilitates speeds faster than that reported on the map	Provider only: The Map does not correctly reflect service that I facilitate to this location	100	20	Fixed Wireless	Served (Over 100/20 available)	Wireless
1141545	15489 MITCHELL AVENUE	SPIRIT LAKE	IA	51360	1	12-Provider facilitates speeds faster than that reported on the map	Provider only: The Map does not correctly reflect service that I facilitate to this location	100	20	Fixed Wireless	Served (Over 100/20 available)	Wireless
1141624	100 WEST CHARLES STREET	OELWEIN	IA	50662	1	12-Provider facilitates speeds faster than that reported on the map	Provider only: The Map does not correctly reflect service that I facilitate to this location	100	20	Fixed Wireless	Served (Over 100/20 available)	Wireless
1141663	3014 NORWALK LANE	MISSOURI VALLEY	IA	51555	1	12-Provider facilitates speeds faster than that reported on the map	Provider only: The Map does not correctly reflect service that I facilitate to this location	100	20	Fixed Wireless	Served (Over 100/20 available)	Wireless
1141673	310 PALM STREET	MUSCATINE	IA	52761	1	12-Provider facilitates speeds faster than that reported on the map	Provider only: The Map does not correctly reflect service that I facilitate to this location	100	20	Fixed Wireless	Served (Over 100/20 available)	Wireless
1141749	1414 GRAND AVENUE	MUSCATINE	IA	52761	1	12-Provider facilitates speeds faster than that reported on the map	Provider only: The Map does not correctly reflect service that I facilitate to this location	100	20	Fixed Wireless	Served (Over 100/20 available)	Wireless
1141793	1210 9TH AVENUE WEST	OSKALOOSA	IA	52577	1	12-Provider facilitates speeds faster than that reported on the map	Provider only: The Map does not correctly reflect service that I facilitate to this location	100	20	Fixed Wireless	Served (Over 100/20 available)	Wireless
1141862	1208 HIGH AVENUE EAST	OSKALOOSA	IA	52577	1	12-Provider facilitates speeds faster than that reported on the map	Provider only: The Map does not correctly reflect service that I facilitate to this location	100	20	Fixed Wireless	Served (Over 100/20 available)	Wireless
1141982	313 9TH AVENUE NORTHEAST	INDEPENDENCE	IA	50644	1	12-Provider facilitates speeds faster than that reported on the map	Provider only: The Map does not correctly reflect service that I facilitate to this location	100	20	Fixed Wireless	Served (Over 100/20 available)	Wireless
1142010	715 CENTER AVENUE	INDEPENDENCE	IA	50644	1	12-Provider facilitates speeds faster than that reported on the map	Provider only: The Map does not correctly reflect service that I facilitate to this location	100	20	Fixed Wireless	Served (Over 100/20 available)	Wireless
1142030	1129 1ST AVENUE SOUTHWEST	OELWEIN	IA	50662	1	12-Provider facilitates speeds faster than that reported on the map	Provider only: The Map does not correctly reflect service that I facilitate to this location	100	20	Fixed Wireless	Served (Over 100/20 available)	Wireless
1142097	2314 BURR OAK CIRCLE	MILFORD	IA	51351	1	12-Provider facilitates speeds faster than that reported on the map	Provider only: The Map does not correctly reflect service that I facilitate to this location	100	20	Fixed Wireless	Served (Over 100/20 available)	Wireless
1142152	16728 CALLAHAN RD	BERNARD	IA	52032	1	12-Provider facilitates speeds faster than that reported on the map	Provider only: The Map does not correctly reflect service that I facilitate to this location	100	20	Fixed Wireless	Served (Over 100/20 available)	Wireless
1142164	4606 CITRUS STREET	MUSCATINE	IA	52761	1	12-Provider facilitates speeds faster than that reported on the map	Provider only: The Map does not correctly reflect service that I facilitate to this location	100	20	Fixed Wireless	Served (Over 100/20 available)	Wireless
1142180	708 3RD AVENUE EAST	OSKALOOSA	IA	52577	1	12-Provider facilitates speeds faster than that reported on the map	Provider only: The Map does not correctly reflect service that I facilitate to this location	100	20	Fixed Wireless	Served (Over 100/20 available)	Wireless
1142223	210 EAST LAKEVIEW STREET	NORTH ENGLISH	IA	52316	1	12-Provider facilitates speeds faster than that reported on the map	Provider only: The Map does not correctly reflect service that I facilitate to this location	100	20	Fixed Wireless	Served (Over 100/20 available)	Wireless
1142291	915 COURT STREET	ROCKWELL CITY	IA	50579	1	12-Provider facilitates speeds faster than that reported on the map	Provider only: The Map does not correctly reflect service that I facilitate to this location	100	20	Fixed Wireless	Served (Over 100/20 available)	Wireless
1142337	610 B STREET SOUTH	OSKALOOSA	IA	52577	1	12-Provider facilitates speeds faster than that reported on the map	Provider only: The Map does not correctly reflect service that I facilitate to this location	100	20	Fixed Wireless	Served (Over 100/20 available)	Wireless
1142355	1526 MAGNOLIA STREET	MUSCATINE	IA	52761	1	12-Provider facilitates speeds faster than that reported on the map	Provider only: The Map does not correctly reflect service that I facilitate to this location	100	20	Fixed Wireless	Served (Over 100/20 available)	Wireless
1142412	438 6TH STREET NORTH	OSKALOOSA	IA	52577	1	12-Provider facilitates speeds faster than that reported on the map	Provider only: The Map does not correctly reflect service that I facilitate to this location	100	20	Fixed Wireless	Served (Over 100/20 available)	Wireless
1142417	430 NORTH LYNN DRIVE	LE MARS	IA	51031	1	12-Provider facilitates speeds faster than that reported on the map	Provider only: The Map does not correctly reflect service that I facilitate to this location	100	20	Fixed Wireless	Served (Over 100/20 available)	Wireless
1142433	205 A STREET NORTH	OSKALOOSA	IA	52577	1	12-Provider facilitates speeds faster than that reported on the map	Provider only: The Map does not correctly reflect service that I facilitate to this location	100	20	Fixed Wireless	Served (Over 100/20

1142466	3306 SPINNING WHEEL COURT	MUSCATINE	IA	52761	1	12-Provider facilitates speeds faster than that reported on the map	Provider only: The Map does not correctly reflect service that I facilitate to this location	100	20	Fixed Wireless	Served (Over 100/20 available)	Wireless
1142603	712 VALLEY VIEW DRIVE	DECORAH	IA	52101	1	12-Provider facilitates speeds faster than that reported on the map	Provider only: The Map does not correctly reflect service that I facilitate to this location	100	20	Fixed Wireless	Served (Over 100/20 available)	Wireless
1142623	944 YOUNG STREET	JESUP	IA	50648	1	12-Provider facilitates speeds faster than that reported on the map	Provider only: The Map does not correctly reflect service that I facilitate to this location	100	20	Fixed Wireless	Served (Over 100/20 available)	Wireless
1142627	582 HAPPY TRAILS DRIVE	LE MARS	IA	51031	1	12-Provider facilitates speeds faster than that reported on the map	Provider only: The Map does not correctly reflect service that I facilitate to this location	100	20	Fixed Wireless	Served (Over 100/20 available)	Wireless
1142670	1825 290TH STREET	ROCKWELL CITY	IA	50579	1	12-Provider facilitates speeds faster than that reported on the map	Provider only: The Map does not correctly reflect service that I facilitate to this location	100	20	Fixed Wireless	Served (Over 100/20 available)	Wireless
1142703	1908 MANHATTAN BOULEVARD	SPIRIT LAKE	IA	51360	1	12-Provider facilitates speeds faster than that reported on the map	Provider only: The Map does not correctly reflect service that I facilitate to this location	100	20	Fixed Wireless	Served (Over 100/20 available)	Wireless
1142709	1205 2ND STREET SOUTH	OSKALOOSA	IA	52577	1	12-Provider facilitates speeds faster than that reported on the map	Provider only: The Map does not correctly reflect service that I facilitate to this location	100	20	Fixed Wireless	Served (Over 100/20 available)	Wireless
1142749	704 CHRISTIANS TRAIL	FAIRBANK	IA	50629	1	12-Provider facilitates speeds faster than that reported on the map	Provider only: The Map does not correctly reflect service that I facilitate to this location	100	20	Fixed Wireless	Served (Over 100/20 available)	Wireless
1142801	301 SOUTH PROSPECT STREET	MAQUOKETA	IA	52060	1	12-Provider facilitates speeds faster than that reported on the map	Provider only: The Map does not correctly reflect service that I facilitate to this location	100	20	Fixed Wireless	Served (Over 100/20 available)	Wireless
1142806	105 BROOK STREET	MUSCATINE	IA	52761	1	12-Provider facilitates speeds faster than that reported on the map	Provider only: The Map does not correctly reflect service that I facilitate to this location	100	20	Fixed Wireless	Served (Over 100/20 available)	Wireless
1142836	800 SOUTHEAST CENTRAL AVENUE	LE MARS	IA	51031	1	12-Provider facilitates speeds faster than that reported on the map	Provider only: The Map does not correctly reflect service that I facilitate to this location	100	20	Fixed Wireless	Served (Over 100/20 available)	Wireless
1142850	811 ITHACA AVENUE	SPIRIT LAKE	IA	51360	1	12-Provider facilitates speeds faster than that reported on the map	Provider only: The Map does not correctly reflect service that I facilitate to this location	100	20	Fixed Wireless	Served (Over 100/20 available)	Wireless
1142853	1716 LACEY DRIVE	OSKALOOSA	IA	52577	1	12-Provider facilitates speeds faster than that reported on the map	Provider only: The Map does not correctly reflect service that I facilitate to this location	100	20	Fixed Wireless	Served (Over 100/20 available)	Wireless
1142854	514 WEST PLATT STREET	MAQUOKETA	IA	52060	1	12-Provider facilitates speeds faster than that reported on the map	Provider only: The Map does not correctly reflect service that I facilitate to this location	100	20	Fixed Wireless	Served (Over 100/20 available)	Wireless
1142869	2728 CENTER LAKE DRIVE	SPIRIT LAKE	IA	51360	1	12-Provider facilitates speeds faster than that reported on the map	Provider only: The Map does not correctly reflect service that I facilitate to this location	100	20	Fixed Wireless	Served (Over 100/20 available)	Wireless
1142926	501 E STREET NORTH	OSKALOOSA	IA	52577	1	12-Provider facilitates speeds faster than that reported on the map	Provider only: The Map does not correctly reflect service that I facilitate to this location	100	20	Fixed Wireless	Served (Over 100/20 available)	Wireless
1142930	678 MAIN STREET	ARLINGTON	IA	50606	1	12-Provider facilitates speeds faster than that reported on the map	Provider only: The Map does not correctly reflect service that I facilitate to this location	100	20	Fixed Wireless	Served (Over 100/20 available)	Wireless
1142954	503 EAST ST MARYS STREET	EVERLY	IA	51338	1	12-Provider facilitates speeds faster than that reported on the map	Provider only: The Map does not correctly reflect service that I facilitate to this location	100	20	Fixed Wireless	Served (Over 100/20 available)	Wireless
1142974	211 5TH AVENUE NORTHEAST	OELWEIN	IA	50662	1	12-Provider facilitates speeds faster than that reported on the map	Provider only: The Map does not correctly reflect service that I facilitate to this location	100	20	Fixed Wireless	Served (Over 100/20 available)	Wireless
1142975	144 SOUTH MAIN STREET	MAQUOKETA	IA	52060	1	12-Provider facilitates speeds faster than that reported on the map	Provider only: The Map does not correctly reflect service that I facilitate to this location	100	20	Fixed Wireless	Served (Over 100/20 available)	Wireless
1143011	1414 7TH AVENUE WEST	OSKALOOSA	IA	52577	1	12-Provider facilitates speeds faster than that reported on the map	Provider only: The Map does not correctly reflect service that I facilitate to this location	100	20	Fixed Wireless	Served (Over 100/20 available)	Wireless
1143019	202 SOUTH MAIN STREET	OLDS	IA	52647	1	12-Provider facilitates speeds faster than that reported on the map	Provider only: The Map does not correctly reflect service that I facilitate to this location	100	20	Fixed Wireless	Served (Over 100/20 available)	Wireless
1143080	1627 ISETT AVENUE	MUSCATINE	IA	52761	1	12-Provider facilitates speeds faster than that reported on the map	Provider only: The Map does not correctly reflect service that I facilitate to this location	100	20	Fixed Wireless	Served (Over 100/20 available)	Wireless
1143093	1313 2ND STREET SOUTHEAST	OELWEIN	IA	50662	1	12-Provider facilitates speeds faster than that reported on the map	Provider only: The Map does not correctly reflect service that I facilitate to this location	100	20	Fixed Wireless	Served (Over 100/20 available)	Wireless
1143174	709 6TH STREET	WELLSBURG	IA	50680	1	12-Provider facilitates speeds faster than that reported on the map	Provider only: The Map does not correctly reflect service that I facilitate to this location	100	20	Fixed Wireless	Served (Over 100/20 available)	Wireless
1143292	29737 190TH STREET	REINBECK	IA	50669	1	12-Provider facilitates speeds faster than that reported on the map	Provider only: The Map does not correctly reflect service that I facilitate to this location	100	20	Fixed Wireless	Served (Over 100/20 available)	Wireless
1143307	415 LINCOLN DRIVE NORTHEAST	OELWEIN	IA	50662	1	12-Provider facilitates speeds faster than that reported on the map	Provider only: The Map does not correctly reflect service that I facilitate to this location	100	20	Fixed Wireless	Served (Over 100/20 available)	Wireless
1143316	21 12TH STREET SOUTHEAST	OELWEIN	IA	50662	1	12-Provider facilitates speeds faster than that reported on the map	Provider only: The Map does not correctly reflect service that I facilitate to this location	100	20	Fixed Wireless	Served (Over 100/20 available)	Wireless
1143350	2317 QUAIL RUN AVENUE	SPIRIT LAKE	IA	51360	1	12-Provider facilitates speeds faster than that reported on the map	Provider only: The Map does not correctly reflect service that I facilitate to this location	100	20	Fixed Wireless	Served (Over 100/20 available)	Wireless
1143351	114 HIGH AVENUE WEST	OSKALOOSA	IA	52577	1	12-Provider facilitates speeds faster than that reported on the map	Provider only: The Map does not correctly reflect service that I facilitate to this location	100	20	Fixed Wireless	Served (Over 100/20 available)	Wireless
1143378	1319 NORTH SKYRIDGE DRIVE	AVOCA	IA	51521	1	12-Provider facilitates speeds faster than that reported on the map	Provider only: The Map does not correctly reflect service that I facilitate to this location	100	20	Fixed Wireless	Served (Over 100/20 available)	Wireless
1143387	2361 BLACKHAWK LANE	MT PLEASANT	IA	52641	1	12-Provider facilitates speeds faster than that reported on the map	Provider only: The Map does not correctly reflect service that I facilitate to this location	100	20	Fixed Wireless	Served (Over 100/20 available)	Wireless
1143389	1313 A AVENUE EAST	OSKALOOSA	IA	52577	1	12-Provider facilitates speeds faster than that reported on the map	Provider only: The Map does not correctly reflect service that I facilitate to this location	100	20	Fixed Wireless	Served (Over 100/20 available)	Wireless
1143436	517 6TH AVENUE WEST	OSKALOOSA	IA	52577	1	12-Provider facilitates speeds faster than that reported on the map	Provider only: The Map does not correctly reflect service that I facilitate to this location	100	20	Fixed Wireless	Served (Over 100/20 available)	Wireless
1143461	305 NORTH OTTO STREET	MAQUOKETA	IA	52060	1	12-Provider facilitates speeds faster than that reported on the map	Provider only: The Map does not correctly reflect service that I facilitate to this location	100	20	Fixed Wireless	Served (Over 100/20 available)	Wireless
1143464	313 7TH STREET SOUTHWEST	INDEPENDENCE	IA	50644	1	12-Provider facilitates speeds faster than that reported on the map	Provider only: The Map does not correctly reflect service that I facilitate to this location	100	20	Fixed Wireless	Served (Over 100/20 available)	Wireless
1143468	401 CYNTHIA DRIVE	MAQUOKETA	IA	52060	1	12-Provider facilitates speeds faster than that reported on the map	Provider only: The Map does not correctly reflect service that I facilitate to this location	100	20	Fixed Wireless	Served (Over 100/20 available)	Wireless
1143510	15414 BRIARWOOD DR	PEOSTA	IA	52068	1	12-Provider facilitates speeds faster than that reported on the map	Provider only: The Map does not correctly reflect service that I facilitate to this location	100	20	Fixed Wireless	Served (Over 100/20 available)	Wireless
1143524	104 TRUMAN ROAD	ANITA	IA	50020	1	12-Provider facilitates speeds faster than that reported on the map	Provider only: The Map does not correctly reflect service that I facilitate to this location	100	20	Fixed Wireless	Served (Over 100/20 available)	Wireless
1143547	22016 NATURE CENTER ROAD	OKOBOJI	IA	51355	1	12-Provider facilitates speeds faster than that reported on the map	Provider only: The Map does not correctly reflect service that I facilitate to this location	100	20	Fixed Wireless	Served (Over 100/20 available)	Wireless
1143566	601 5TH AVENUE WEST	OSKALOOSA	IA	52577	1	12-Provider facilitates speeds faster than that reported on the map	Provider only: The Map does not correctly reflect service that I facilitate to this location	100	20	Fixed Wireless	Served (Over 100/20 available)	Wireless
1143608	1887 ASHFORD AVENUE	MUSCATINE	IA	52761	1	12-Provider facilitates speeds faster than that reported on the map	Provider only: The Map does not correctly reflect service that I facilitate to this location	100	20	Fixed Wireless	Served (Over 100/20 available)	Wireless
1143631	2431 SUNFLOWER RIDGE	MUSCATINE	IA	52761	1	12-Provider facilitates speeds faster than that reported on the map	Provider only: The Map does not correctly reflect service that I facilitate to this location	100	20	Fixed Wireless	Served (Over 100/20 available)	Wireless
1143663	26906 470TH STREET	HANCOCK	IA	51536	1	12-Provider facilitates speeds faster than that reported on the map	Provider only: The Map does not correctly reflect service that I facilitate to this location	100	20	Fixed Wireless	Served (Over 100/20 available)	Wireless
1143719	2082 INDIAN WAY	OSKALOOSA	IA	52577	1	12-Provider facilitates speeds faster than that reported on the map	Provider only: The Map does not correctly reflect service that I facilitate to this location	100	20	Fixed Wireless	Served (Over 100/20 available)	Wireless
1143736	850 FOX RIDGE ROAD	DIKE	IA	50624	1	12-Provider facilitates speeds faster than that reported on the map	Provider only: The Map does not correctly reflect service that I facilitate to this location	100	20	Fixed Wireless	Served (Over 100/20 available)	Wireless
1143737	232 10TH AVENUE NORTHWEST	OELWEIN	IA	50662	1	12-Provider facilitates speeds faster than that reported on the map	Provider only: The Map does not correctly reflect service that I facilitate to this location	100	20	Fixed Wireless	Served (Over 100/20 available)	Wireless
1143836	815 6TH STREET NORTHWEST	INDEPENDENCE	IA	50644	1	12-Provider facilitates speeds faster than that reported on the map	Provider only: The Map does not correctly reflect service that I facilitate to this location	100	20	Fixed Wireless	Served (Over 100/20 available)	Wireless
1143899	88 7TH STREET NORTHEAST	INDEPENDENCE	IA	50644	1	12-Provider facilitates speeds faster than that reported on the map	Provider only: The Map does not correctly reflect service that I facilitate to this location	100	20	Fixed Wireless	Served (Over 100/20 available)	Wireless
1143915	1209 ALBANY PLACE SOUTHEAST	ORANGE CITY	IA	51041	1	12-Provider facilitates speeds faster than that reported on the map	Provider only: The Map does not correctly reflect service that I facilitate to this location	100	20	Fixed Wireless	Served (Over 100/20 available)	Wireless
1143919	330 7TH STREET	DIKE	IA	50624	1	12-Provider facilitates speeds faster than that reported on the map	Provider only: The Map does not correctly reflect service that I facilitate to this location	100	20	Fixed Wireless	Served (Over 100/20 available)	Wireless
1143949	302 K AVENUE EAST	OSKALOOSA	IA	52577	1	12-Provider facilitates speeds faster than that reported on the map	Provider only: The Map does not correctly reflect service that I facilitate to this location	100	20	Fixed Wireless	Served (Over 100/20 available)	Wireless
1143958	619 FAIRVIEW AVENUE	MUSCATINE	IA	52761	1	12-Provider facilitates speeds faster than that reported on the map	Provider only: The Map does not correctly reflect service that I facilitate to this location	100	20	Fixed Wireless	Served (Over 100/20 available)	Wireless
1143967	1428 INDIAN HILLS DRIVE	SPIRIT LAKE	IA	51360	1	12-Provider facilitates speeds faster than that reported on the map	Provider only: The Map does not correctly reflect service that I facilitate to this location	100	20	Fixed Wireless	Served (Over 100/20 available)	Wireless
1143989	9 VIRGINIA DRIVE	MUSCATINE	IA	52761	1	12-Provider facilitates speeds faster than that reported on the map	Provider only: The Map does not correctly reflect service that I facilitate to this location	100	20	Fixed Wireless	Served (Over 100/20 available)	Wireless
1144002	2121 270TH STREET	OSKALOOSA	IA	52577	1	12-Provider facilitates speeds faster than that reported on the map	Provider only: The Map does not correctly reflect service that I facilitate to this location	100	20	Fixed Wireless	Served (Over 100/20 available)	Wireless
1144063	708 14TH STREET SOUTHEAST	ORANGE CITY	IA	51041	1	12-Provider facilitates speeds faster than that reported on the map	Provider only: The Map does not correctly reflect service that I facilitate to this location	100	20	Fixed Wireless	Served (Over 100/20 available)	Wireless
1144120	3190 HIGHWAY 71 SOUTH	SPIRIT LAKE	IA	51360	1	12-Provider facilitates speeds faster than that reported on the map	Provider only: The Map does not correctly reflect service that I facilitate to this location	100	20	Fixed Wireless	Served (Over 100/20 available)	Wireless
1144124	311 EAST I AVENUE	GRUNDY CENTER	IA	50638	1	12-Provider facilitates speeds faster than that reported on the map	Provider only: The Map does not correctly reflect service that I facilitate to this location	100	20	Fixed Wireless	Served (Over 100/20 available)	Wireless
1144139	302 2ND AVENUE SOUTHEAST	OELWEIN	IA	50662	1	12-Provider facilitates speeds faster than that reported on the map	Provider only: The Map does not correctly reflect service that I facilitate to this location	100	20	Fixed Wireless	Served (Over 100/20 available)	Wireless
1144140	15435 WAR EAGLE BOULEVARD	SPIRIT LAKE	IA	51360	1	12-Provider facilitates speeds faster than that reported on the map	Provider only: The Map does not correctly reflect service that I facilitate to this location	100	20	Fixed Wireless	Served (Over 100/20 available)	Wireless
1144188	109 SOUTH OAK STREET	WINFIELD	IA	52659	1	12-Provider facilitates speeds faster than that reported on the map	Provider only: The Map does not correctly reflect service that I facilitate to this location	100	20	Fixed Wireless	Served (Over 100/20 available)	Wireless
1144207	117 1ST STREET NORTHEAST	OELWEIN	IA	50662	1	12-Provider facilitates speeds faster than that reported on the map	Provider only: The Map does not correctly reflect service that I facilitate to this location	100	20	Fixed Wireless	Served (Over 100/20 available)	Wireless
1144278	41080 150TH STREET	BELLEVUE	IA	52031	1	12-Provider facilitates speeds faster than that reported on the map	Provider only: The Map does not correctly reflect service that I facilitate to this location	100	20	Fixed Wireless	Served (Over 100/20 available)	Wireless
1144400	802 BARRY AVENUE	MUSCATINE	IA	52761	1	12-Provider facilitates speeds faster than that reported on the map	Provider only: The Map does not correctly reflect service that I facilitate to this location	100	20	Fixed Wireless	Served (Over 100/20 available)	Wireless
1144415	1312 MARKET STREET SOUTH	OSKALOOSA	IA	52577	1	12-Provider facilitates speeds faster than that reported on the map	Provider only: The Map does not correctly reflect service that I facilitate to this location	100	20	Fixed Wireless	Served (Over 100/20 available)	Wireless
1144420	415 IOWA STREET	LANSING	IA	52650	1	12-Provider facilitates speeds faster than that reported on the map	Provider only: The Map does not correctly reflect service that I facilitate to this location	100	20	Fixed Wireless	Served (Over 100/20 available)	Wireless
1144438	408 WEST MONROE STREET	MAQUOKETA	IA	52060	1	12-Provider facilitates speeds faster than that reported on the map	Provider only: The Map does not correctly reflect service that I facilitate to this location	100	20	Fixed Wireless	Served (Over 100/20 available)	Wireless
1144481	425 DIVISION STREET	DIKE	IA	50624	1	12-Provider facilitates speeds faster than that reported on the map	Provider only: The Map does not correctly reflect service that I facilitate to this location	100	20	Fixed Wireless	Served (Over 100/20 available)	Wireless
1144484	4530 KENNEDY AVENUE	ALTON	IA	51003	1	12-Provider facilitates speeds faster than that reported on the map	Provider only: The Map does not correctly reflect service that I facilitate to this location	100	20	Fixed Wireless	Served (Over 100/20 available)	Wireless
1144554	415 FAIRVIEW AVENUE	MUSCATINE	IA	52761	1	12-Provider facilitates speeds faster than that reported on the map	Provider only: The Map does not correctly reflect service that I facilitate to this location	100	20	Fixed Wireless	Served (Over 100/20 available)	Wireless
1144655	511 WEST PLATT STREET	MAQUOKETA	IA	52060	1	12-Provider facilitates speeds faster than that reported on the map	Provider only: The Map does not correctly reflect service that I facilitate to this location	100	20	Fixed Wireless	Served (Over 100/20 available)	Wireless
1144676	1508 LINCOLN BOULEVARD	MUSCATINE	IA	52761	1	12-Provider facilitates speeds faster than that reported on the map	Provider only: The Map does not correctly reflect service that I facilitate to this location	100	20	Fixed Wireless	Served (Over 100/20 available)	Wireless
1144695	1345 3RD STREET	JESUP	IA	50648	1	12-Provider facilitates speeds faster than that reported on the map	Provider only: The Map does not correctly reflect service that I facilitate to this location	100	20	Fixed Wireless	Served (Over 100/20 available)	Wireless
1144795	15094 MONASTERY RD	PEOSTA	IA	52068	1	12-Provider facilitates speeds faster than that reported on the map	Provider only: The Map does not correctly reflect service that I facilitate to this location	100	20	Fixed Wireless	Served (Over 100/20 available)	Wireless
1144797	403 EAST ANGUS COURT	MAQUOKETA	IA	52060	1	12-Provider facilitates speeds faster than that reported on the map	Provider only: The Map does not correctly reflect service that I facilitate to this location	100	20	Fixed Wireless	Served (Over 100/20 available)	Wireless
1144823	418 WEST PLEASANT STREET	MAQUOKETA	IA	52060	1	12-Provider facilitates speeds faster than that reported on the map	Provider only: The Map does not correctly reflect service that I facilitate to this location	100	20	Fixed Wireless	Served (Over 100/20 available)	Wireless
1144825	755 SOUTH STREET WEST	JESUP	IA	50648	1	12-Provider facilitates speeds faster than that reported on the map	Provider only: The Map does not correctly reflect service that I facilitate to this location	100	20	Fixed Wireless	Served (Over 100/20 available)	Wireless
1144864	1101 MARKET STREET NORTH	OSKALOOSA	IA	52577	1	12-Provider facilitates speeds faster than that reported on the map	Provider only: The Map does not correctly reflect service that I facilitate to this location	100	20	Fixed Wireless	Served (Over 100/20 available)	Wireless
1145084	1044 6TH STREET	JESUP	IA	50648	1	12-Provider facilitates speeds faster than that reported on the map	Provider only: The Map does not correctly reflect service that I facilitate to this location	100	20	Fixed Wireless	Served (Over 100/20 available)	Wireless
1145136	817 LAKE STREET	SPIRIT LAKE	IA	51360	1	12-Provider facilitates speeds faster than that reported on the map	Provider only: The Map does not correctly reflect service that I facilitate to this location	100	20	Fixed Wireless	Served (Over 100/20 available)	Wireless
1145155	1912 23RD STREET	SPIRIT LAKE	IA	51360	1	12-Provider facilitates speeds faster than that reported on the map	Provider only: The Map does not correctly reflect service that I facilitate to this location	100	20	Fixed Wireless	Served (Over 100/20 available)	Wireless
1145220	907 PLEASANT STREET	ROCKWELL CITY	IA	50579	1	12-Provider facilitates speeds faster than that reported on the map	Provider only: The Map does not correctly reflect service that I facilitate to this location	100	20	Fixed Wireless	Served (Over 100/20 available)	Wireless
1145267	24268 178TH STREET	OKOBOJI	IA	51355	1	12-Provider facilitates speeds faster than that reported on the map	Provider only: The Map does not correctly reflect service that I facilitate to this location	100	20	Fixed Wireless	Served (Over 100/20 available)	Wireless
1145271	2710 SURREY COURT	MUSCATINE	IA	52761	1	12-Provider facilitates speeds faster than that reported on the map	Provider only: The Map does not correctly reflect service that I facilitate to this location	100	20	Fixed Wireless	Served (Over 100/20 available)	Wireless
1145285	1402 G AVENUE	GRUNDY CENTER	IA	50638	1	12-Provider facilitates speeds faster than that reported on the map	Provider only: The Map does not correctly reflect service that I facilitate to this location	100	20	Fixed Wireless	Served (Over 100/20 available)	Wireless
1145317	901 HIGH AVENUE WEST	OSKALOOSA	IA	52577	1	12-Provider facilitates speeds faster than that reported on the map	Provider only: The Map does not correctly reflect service that I facilitate to this location	100	20	Fixed Wireless	Served (Over 100/20 available)	Wireless
1145472	3146 BIG BEND ROAD	ELLSTON	IA	50074	1	12-Provider facilitates speeds faster than that reported on the map	Provider only: The Map does not correctly reflect service that I facilitate to this location	100	20	Fixed Wireless	Served (Over 100/20 available)	Wireless
1145484	2012 270TH STREET	ROCKWELL CITY	IA	50579	1	12-Provider facilitates speeds faster than that reported on the map	Provider only: The Map does not correctly reflect service that I facilitate to this location	100	20	Fixed Wireless	Served (Over 100/20 available)	Wireless
1145495	2288 LINCOLN AVENUE	OSKALOOSA	IA	52577	1	12-Provider facilitates speeds faster than that reported on the map	Provider only: The Map does not correctly reflect service that I facilitate to this location	100	20	Fixed Wireless	Served (Over 100/20 available)	Wireless
1145508	2611 COUNTRY RIDGE	MUSCATINE	IA	52761	1	12-Provider facilitates speeds faster than that reported on the map	Provider only: The Map does not correctly reflect service that I facilitate to this location	100	20	Fixed Wireless	Served (Over 100/20 available)	Wireless
1145605	101 FREDERICK STREET	CALMAR	IA	52132	1	12-Provider facilitates speeds faster than that reported on the map	Provider only: The Map does not correctly reflect service that I facilitate to this location	100	20	Fixed Wireless	Served (Over 100/20 available)	Wireless
1145668	202 EAST CENTER STREET	WINFIELD	IA	52659	1	12-Provider facilitates speeds faster than that reported on the map	Provider only: The Map does not correctly reflect service that I facilitate to this location	100	20	Fixed Wireless	Served (Over 100/20 available)	Wireless
1145713	1215 6TH STREET	JESUP	IA	50648	1	12-Provider facilitates speeds faster than that reported on the map	Provider only: The Map does not correctly reflect service that I facilitate to this location	100	20	Fixed Wireless	Served (Over 100/20 available)	Wireless
1145729	1202 GLENWOOD LANE	MUSCATINE	IA	52761	1	12-Provider facilitates speeds faster than that reported on the map	Provider only: The Map does not correctly reflect service that I facilitate to this location	100	20	Fixed Wireless	Served (Over 100/20 available)	Wireless
1145762	547 SPRING CREEK VILLAGE COURT	OSKALOOSA	IA	52577	1	12-Provider facilitates speeds faster than that reported on the map	Provider only: The Map does not correctly reflect service that I facilitate to this location	100	20	Fixed Wireless	Served (Over 100/20 available)	Wireless
1145774	1413 B AVENUE	MUSCATINE	IA	52761	1	12-Provider facilitates speeds faster than that reported on the map	Provider only: The Map does not correctly reflect service that I facilitate to this location	100	20	Fixed Wireless	Served (Over 100/20 available)	Wireless
1145833	9071 W WOOD CT	PEOSTA	IA	52068	1	12-Provider facilitates speeds faster than that reported on the map	Provider only: The Map does not correctly reflect service that I facilitate to this location	100	20	Fixed Wireless	Served (Over 100/20 available)	Wireless
1145912	68 CORNELL AVENUE	MAQUOKETA	IA	52060	1	12-Provider facilitates speeds faster than that reported on the map	Provider only: The Map does not correctly reflect service that I facilitate to this location	100	20	Fixed Wireless	Served (Over 100/20 available)	Wireless
1146008	1225 WRIGHT WAY	JESUP	IA	50648	1	12-Provider facilitates speeds faster than that reported on the map	Provider only: The Map does not correctly reflect service that I facilitate to this location	100	20	Fixed Wireless	Served (Over 100/20 available)	Wireless
1146016	406 WEST MONROE STREET	MAQUOKETA	IA	52060	1	12-Provider facilitates speeds faster than that reported on the map	Provider only: The Map does not correctly reflect service that I facilitate to this location	100	20	Fixed Wireless	Served (Over 100/20 available)	Wireless
1146033	601 EAST WOOD STREET	AVOCA	IA	51521	1	12-Provider facilitates speeds faster than that reported on the map	Provider only: The Map does not correctly reflect service that I facilitate to this location	100	20	Fixed Wireless	Served (Over 100/20 available)	Wireless
1146049	606 5TH AVENUE	DECORAH	IA	52101	1	12-Provider facilitates speeds faster than that reported on the map	Provider only: The Map does not correctly reflect service that I facilitate to this location	100	20	Fixed Wireless	Served (Over 100/20 available)	Wireless
1146066	1274 GREEN ACRES DRIVE	ELLSTON	IA	50074	1	12-Provider facilitates speeds faster than that reported on the map	Provider only: The Map does not correctly reflect service that I facilitate to this location	100	20	Fixed Wireless	Served (Over 100/20 available)	Wireless
1146078	106 SOUTH STATE STREET	TERRIL	IA	51364	1	12-Provider facilitates speeds faster than that reported on the map	Provider only: The Map does not correctly reflect service that I facilitate to this location	100	20	Fixed Wireless	Served (Over 100/20 available)	Wireless
1146087	2386 255TH STREET	OSKALOOSA	IA	52577	1	12-Provider facilitates speeds faster than that reported on the map	Provider only: The Map does not correctly reflect service that I facilitate to this location	100	20	Fixed Wireless	Served (Over 100/20 available)	Wireless
1146168	1942 CRANBROOK CROSS	MUSCATINE	IA	52761	1	12-Provider facilitates speeds faster than that reported on the map	Provider only: The Map does not correctly reflect service that I facilitate to this location	100	20	Fixed Wireless	Served (Over 100/20 available)	Wireless
1146242	33803 175TH STREET	CEDAR FALLS	IA	50613	1	12-Provider facilitates speeds faster than that reported on the map	Provider only: The Map does not correctly reflect service that I facilitate to this location	100	20	Fixed Wireless	Served (Over 100/20 available)	Wireless
1146268	2430 PRAIRIE ROSE RIDGE	MUSCATINE	IA	52761	1	12-Provider facilitates speeds faster than that reported on the map	Provider only: The Map does not correctly reflect service that I facilitate to this location	100	20	Fixed Wireless	Served (Over 100/20 available)	Wireless
1146304	1341 12TH STREET	JESUP	IA	50648	1	12-Provider facilitates speeds faster than that reported on the map	Provider only: The Map does not correctly reflect service that I facilitate to this location	100	20	Fixed Wireless	Served (Over 100/20 available)	Wireless
1146327	504 JACKSON STREET	MUSCATINE	IA	52761	1	12-Provider facilitates speeds faster than that reported on the map	Provider only: The Map does not correctly reflect service that I facilitate to this location	100	20	Fixed Wireless	Served (Over 100/20 available)	Wireless
1146370	629 G AVENUE	GRUNDY CENTER	IA	50638	1	12-Provider facilitates speeds faster than that reported on the map	Provider only: The Map does not correctly reflect service that I facilitate to this location	100	20	Fixed Wireless	Served (Over 100/20 available)	Wireless
1146393	14 JEFF DRIVE	MUSCATINE	IA	52761	1	12-Provider facilitates speeds faster than that reported on the map	Provider only: The Map does not correctly reflect service that I facilitate to this location	100	20	Fixed Wireless	Served (Over 100/20 available)	Wireless
1146472	1604 B AVENUE	MUSCATINE	IA	52761	1	12-Provider facilitates speeds faster than that reported on the map	Provider only: The Map does not correctly reflect service that I facilitate to this location	100	20	Fixed Wireless	Served (Over 100/20 available)	Wireless
1146482	707 WOODLAND WAY	MUSCATINE	IA	52761	1	12-Provider facilitates speeds faster than that reported on the map	Provider only: The Map does not correctly reflect service that I facilitate to this location	100	20	Fixed Wireless	Served (Over 100/20 available)	Wireless
1146510	2626 CANTERBURY ROAD	MUSCATINE	IA	52761	1	12-Provider facilitates speeds faster than that reported on the map	Provider only: The Map does not correctly reflect service that I facilitate to this location	100	20	Fixed Wireless	Served (Over 100/20 available)	Wireless
1146511	2655 TIMBERBROOK COURT	MUSCATINE	IA	52761	1	12-Provider facilitates speeds faster than that reported on the map	Provider only: The Map does not correctly reflect service that I facilitate to this location	100	20	Fixed Wireless	Served (Over 100/20 available)	Wireless
1146524	1311 A AVENUE WEST	OSKALOOSA	IA	52577	1	12-Provider facilitates speeds faster than that reported on the map	Provider only: The Map does not correctly reflect service that I facilitate to this location	100	20	Fixed Wireless	Served (Over 100/20 available)	Wireless
1146581	3500 LAKESHORE DRIVE	OKOBOJI	IA	51355	1	12-Provider facilitates speeds faster than that reported on the map	Provider only: The Map does not correctly reflect service that I facilitate to this location	100	20	Fixed Wireless	Served (Over 100/20 available)	Wireless
1146582	2627 CANTERBURY ROAD	MUSCATINE	IA	52761	1	12-Provider facilitates speeds faster than that reported on the map	Provider only: The Map does not correctly reflect service that I facilitate to this location	100	20	Fixed Wireless	Served (Over 100/20 available)	Wireless
1146610	529 WEST OAK STREET	NORTH ENGLISH	IA	52316	1	12-Provider facilitates speeds faster than that reported on the map	Provider only: The Map does not correctly reflect service that I facilitate to this location	100	20	Fixed Wireless	Served (Over 100/20 available)	Wireless
1146625	200 7TH AVENUE SOUTHEAST	INDEPENDENCE	IA	50644	1	12-Provider facilitates speeds faster than that reported on the map	Provider only: The Map does not correctly reflect service that I facilitate to this location	100	20	Fixed Wireless	Served (Over 100/20 available)	Wireless
1146654	216 8TH AVENUE NORTHEAST	INDEPENDENCE	IA	50644	1	12-Provider facilitates speeds faster than that reported on the map	Provider only: The Map does not correctly reflect service that I facilitate to this location	100	20	Fixed Wireless	Served (Over 100/20 available)	Wireless
1146707	1718 LAKESHORE DRIVE	OKOBOJI	IA	51355	1	12-Provider facilitates speeds faster than that reported on the map	Provider only: The Map does not correctly reflect service that I facilitate to this location	100	20	Fixed Wireless	Served (Over 100/20 available)	Wireless
1146710	614 ADAMS STREET	MUSCATINE	IA	52761	1	12-Provider facilitates speeds faster than that re

1146721	13587 K AVENUE	FAYETTE	IA	52142	1	12-Provider facilitates speeds faster than that reported on the map	Provider only: The Map does not correctly reflect service that I facilitate to this location	100	20	Fixed Wireless	Served (Over 100/20 available)	Wireless
1146736	409 U LANE	DIKE	IA	50624	1	12-Provider facilitates speeds faster than that reported on the map	Provider only: The Map does not correctly reflect service that I facilitate to this location	100	20	Fixed Wireless	Served (Over 100/20 available)	Wireless
1146786	661 DOUGLAS STREET	JESUP	IA	50648	1	12-Provider facilitates speeds faster than that reported on the map	Provider only: The Map does not correctly reflect service that I facilitate to this location	100	20	Fixed Wireless	Served (Over 100/20 available)	Wireless
1146902	901 1ST STREET NORTH	OSKALOOSA	IA	52577	1	12-Provider facilitates speeds faster than that reported on the map	Provider only: The Map does not correctly reflect service that I facilitate to this location	100	20	Fixed Wireless	Served (Over 100/20 available)	Wireless
1146935	712 1ST AVENUE SOUTHWEST	OELWEIN	IA	50662	1	12-Provider facilitates speeds faster than that reported on the map	Provider only: The Map does not correctly reflect service that I facilitate to this location	100	20	Fixed Wireless	Served (Over 100/20 available)	Wireless
1146954	503 SOUTH STREET	FAIRBANK	IA	50629	1	12-Provider facilitates speeds faster than that reported on the map	Provider only: The Map does not correctly reflect service that I facilitate to this location	100	20	Fixed Wireless	Served (Over 100/20 available)	Wireless
1146975	310 2ND STREET	WELLSBURG	IA	50680	1	12-Provider facilitates speeds faster than that reported on the map	Provider only: The Map does not correctly reflect service that I facilitate to this location	100	20	Fixed Wireless	Served (Over 100/20 available)	Wireless
1146984	7435 CHAVENELLE RD	DUBUQUE	IA	52002	1	12-Provider facilitates speeds faster than that reported on the map	Provider only: The Map does not correctly reflect service that I facilitate to this location	100	20	Fixed Wireless	Served (Over 100/20 available)	Wireless
1147016	411 CHESTNUT STREET	LEIGHTON	IA	50143	1	12-Provider facilitates speeds faster than that reported on the map	Provider only: The Map does not correctly reflect service that I facilitate to this location	100	20	Fixed Wireless	Served (Over 100/20 available)	Wireless
1147037	32900 DELTA CIRCLE	REDFIELD	IA	50233	1	12-Provider facilitates speeds faster than that reported on the map	Provider only: The Map does not correctly reflect service that I facilitate to this location	100	20	Fixed Wireless	Served (Over 100/20 available)	Wireless
1147172	209 EAST PINE STREET	WINFIELD	IA	52659	1	12-Provider facilitates speeds faster than that reported on the map	Provider only: The Map does not correctly reflect service that I facilitate to this location	100	20	Fixed Wireless	Served (Over 100/20 available)	Wireless
1147200	1104 6TH STREET	GRUNDY CENTER	IA	50638	1	12-Provider facilitates speeds faster than that reported on the map	Provider only: The Map does not correctly reflect service that I facilitate to this location	100	20	Fixed Wireless	Served (Over 100/20 available)	Wireless
1147233	502 SOUTH 4TH STREET	MAQUOKETA	IA	52060	1	12-Provider facilitates speeds faster than that reported on the map	Provider only: The Map does not correctly reflect service that I facilitate to this location	100	20	Fixed Wireless	Served (Over 100/20 available)	Wireless
1147337	205 8TH AVENUE SOUTHWEST	OELWEIN	IA	50662	1	12-Provider facilitates speeds faster than that reported on the map	Provider only: The Map does not correctly reflect service that I facilitate to this location	100	20	Fixed Wireless	Served (Over 100/20 available)	Wireless
1147370	20524 BREAKWATER DRIVE	SPIRIT LAKE	IA	51360	1	12-Provider facilitates speeds faster than that reported on the map	Provider only: The Map does not correctly reflect service that I facilitate to this location	100	20	Fixed Wireless	Served (Over 100/20 available)	Wireless
1147394	15936 HIGHWAY 86	SPIRIT LAKE	IA	51360	1	12-Provider facilitates speeds faster than that reported on the map	Provider only: The Map does not correctly reflect service that I facilitate to this location	100	20	Fixed Wireless	Served (Over 100/20 available)	Wireless
1147476	307 NORTH OLIVE STREET	MAQUOKETA	IA	52060	1	12-Provider facilitates speeds faster than that reported on the map	Provider only: The Map does not correctly reflect service that I facilitate to this location	100	20	Fixed Wireless	Served (Over 100/20 available)	Wireless
1147604	1317 3RD STREET NORTH	OSKALOOSA	IA	52577	1	12-Provider facilitates speeds faster than that reported on the map	Provider only: The Map does not correctly reflect service that I facilitate to this location	100	20	Fixed Wireless	Served (Over 100/20 available)	Wireless
1147660	507 9TH AVENUE SOUTHWEST	INDEPENDENCE	IA	50644	1	12-Provider facilitates speeds faster than that reported on the map	Provider only: The Map does not correctly reflect service that I facilitate to this location	100	20	Fixed Wireless	Served (Over 100/20 available)	Wireless
1147693	3249 HWY 62	MAQUOKETA	IA	52060	1	12-Provider facilitates speeds faster than that reported on the map	Provider only: The Map does not correctly reflect service that I facilitate to this location	100	20	Fixed Wireless	Served (Over 100/20 available)	Wireless
1147711	703 EAST 10TH STREET	ALTON	IA	51003	1	12-Provider facilitates speeds faster than that reported on the map	Provider only: The Map does not correctly reflect service that I facilitate to this location	100	20	Fixed Wireless	Served (Over 100/20 available)	Wireless
1147745	409 9TH AVENUE SOUTHEAST	INDEPENDENCE	IA	50644	1	12-Provider facilitates speeds faster than that reported on the map	Provider only: The Map does not correctly reflect service that I facilitate to this location	100	20	Fixed Wireless	Served (Over 100/20 available)	Wireless
1147750	610 WASHINGTON STREET	DECORAH	IA	52101	1	12-Provider facilitates speeds faster than that reported on the map	Provider only: The Map does not correctly reflect service that I facilitate to this location	100	20	Fixed Wireless	Served (Over 100/20 available)	Wireless
1147780	303 BURNSIDE AVENUE	MUSCATINE	IA	52761	1	12-Provider facilitates speeds faster than that reported on the map	Provider only: The Map does not correctly reflect service that I facilitate to this location	100	20	Fixed Wireless	Served (Over 100/20 available)	Wireless
1147793	527 NORTHEAST PLYMOUTH STREET	LE MARS	IA	51031	1	12-Provider facilitates speeds faster than that reported on the map	Provider only: The Map does not correctly reflect service that I facilitate to this location	100	20	Fixed Wireless	Served (Over 100/20 available)	Wireless
1147798	2480 HUMMINGBIRD LANE	MUSCATINE	IA	52761	1	12-Provider facilitates speeds faster than that reported on the map	Provider only: The Map does not correctly reflect service that I facilitate to this location	100	20	Fixed Wireless	Served (Over 100/20 available)	Wireless
1147810	200 9TH STREET NORTHEAST	OELWEIN	IA	50662	1	12-Provider facilitates speeds faster than that reported on the map	Provider only: The Map does not correctly reflect service that I facilitate to this location	100	20	Fixed Wireless	Served (Over 100/20 available)	Wireless
1147826	2314 QUAIL RUN AVENUE	SPIRIT LAKE	IA	51360	1	12-Provider facilitates speeds faster than that reported on the map	Provider only: The Map does not correctly reflect service that I facilitate to this location	100	20	Fixed Wireless	Served (Over 100/20 available)	Wireless
1147856	614 EAST 4TH STREET	WELLSBURG	IA	50680	1	12-Provider facilitates speeds faster than that reported on the map	Provider only: The Map does not correctly reflect service that I facilitate to this location	100	20	Fixed Wireless	Served (Over 100/20 available)	Wireless
1147967	1112 C AVENUE WEST	OSKALOOSA	IA	52577	1	12-Provider facilitates speeds faster than that reported on the map	Provider only: The Map does not correctly reflect service that I facilitate to this location	100	20	Fixed Wireless	Served (Over 100/20 available)	Wireless
1148019	3 ALLEYNE DRIVE	MUSCATINE	IA	52761	1	12-Provider facilitates speeds faster than that reported on the map	Provider only: The Map does not correctly reflect service that I facilitate to this location	100	20	Fixed Wireless	Served (Over 100/20 available)	Wireless
1148046	3656 460TH STREET	ORANGE CITY	IA	51041	1	12-Provider facilitates speeds faster than that reported on the map	Provider only: The Map does not correctly reflect service that I facilitate to this location	100	20	Fixed Wireless	Served (Over 100/20 available)	Wireless
1148066	306 WEST LUTTON STREET	NORTH ENGLISH	IA	52316	1	12-Provider facilitates speeds faster than that reported on the map	Provider only: The Map does not correctly reflect service that I facilitate to this location	100	20	Fixed Wireless	Served (Over 100/20 available)	Wireless
1148192	121 7TH STREET SOUTHWEST	OELWEIN	IA	50662	1	12-Provider facilitates speeds faster than that reported on the map	Provider only: The Map does not correctly reflect service that I facilitate to this location	100	20	Fixed Wireless	Served (Over 100/20 available)	Wireless
1148209	511 SPRING CREEK VILLAGE COURT	OSKALOOSA	IA	52577	1	12-Provider facilitates speeds faster than that reported on the map	Provider only: The Map does not correctly reflect service that I facilitate to this location	100	20	Fixed Wireless	Served (Over 100/20 available)	Wireless
1148221	113 13TH AVENUE SOUTHWEST	OELWEIN	IA	50662	1	12-Provider facilitates speeds faster than that reported on the map	Provider only: The Map does not correctly reflect service that I facilitate to this location	100	20	Fixed Wireless	Served (Over 100/20 available)	Wireless
1148245	515 CHURCH STREET	JESUP	IA	50648	1	12-Provider facilitates speeds faster than that reported on the map	Provider only: The Map does not correctly reflect service that I facilitate to this location	100	20	Fixed Wireless	Served (Over 100/20 available)	Wireless
1148270	903 2ND STREET NORTHEAST	INDEPENDENCE	IA	50644	1	12-Provider facilitates speeds faster than that reported on the map	Provider only: The Map does not correctly reflect service that I facilitate to this location	100	20	Fixed Wireless	Served (Over 100/20 available)	Wireless
1148275	1281 BEE TREE LANE	ELLSTON	IA	50074	1	12-Provider facilitates speeds faster than that reported on the map	Provider only: The Map does not correctly reflect service that I facilitate to this location	100	20	Fixed Wireless	Served (Over 100/20 available)	Wireless
1148308	111 1ST STREET NORTHWEST	OELWEIN	IA	50662	1	12-Provider facilitates speeds faster than that reported on the map	Provider only: The Map does not correctly reflect service that I facilitate to this location	100	20	Fixed Wireless	Served (Over 100/20 available)	Wireless
1148391	613 2ND AVENUE SOUTHWEST	OELWEIN	IA	50662	1	12-Provider facilitates speeds faster than that reported on the map	Provider only: The Map does not correctly reflect service that I facilitate to this location	100	20	Fixed Wireless	Served (Over 100/20 available)	Wireless
1148500	305 VIRGINIA STREET	ALTON	IA	51003	1	12-Provider facilitates speeds faster than that reported on the map	Provider only: The Map does not correctly reflect service that I facilitate to this location	100	20	Fixed Wireless	Served (Over 100/20 available)	Wireless
1148510	3709 STOVER AVENUE	SPIRIT LAKE	IA	51360	1	12-Provider facilitates speeds faster than that reported on the map	Provider only: The Map does not correctly reflect service that I facilitate to this location	100	20	Fixed Wireless	Served (Over 100/20 available)	Wireless
1148560	214 SOUTHEAST PLYMOUTH STREET	LE MARS	IA	51031	1	12-Provider facilitates speeds faster than that reported on the map	Provider only: The Map does not correctly reflect service that I facilitate to this location	100	20	Fixed Wireless	Served (Over 100/20 available)	Wireless
1148624	902 PENN BOULEVARD	OSKALOOSA	IA	52577	1	12-Provider facilitates speeds faster than that reported on the map	Provider only: The Map does not correctly reflect service that I facilitate to this location	100	20	Fixed Wireless	Served (Over 100/20 available)	Wireless
1148659	4601 CLOVER STREET	MUSCATINE	IA	52761	1	12-Provider facilitates speeds faster than that reported on the map	Provider only: The Map does not correctly reflect service that I facilitate to this location	100	20	Fixed Wireless	Served (Over 100/20 available)	Wireless
1148752	607 WASHINGTON STREET	DECORAH	IA	52101	1	12-Provider facilitates speeds faster than that reported on the map	Provider only: The Map does not correctly reflect service that I facilitate to this location	100	20	Fixed Wireless	Served (Over 100/20 available)	Wireless
1148876	703 SOUTH 5TH STREET	MAQUOKETA	IA	52060	1	12-Provider facilitates speeds faster than that reported on the map	Provider only: The Map does not correctly reflect service that I facilitate to this location	100	20	Fixed Wireless	Served (Over 100/20 available)	Wireless
1148913	1116 C AVENUE WEST	OSKALOOSA	IA	52577	1	12-Provider facilitates speeds faster than that reported on the map	Provider only: The Map does not correctly reflect service that I facilitate to this location	100	20	Fixed Wireless	Served (Over 100/20 available)	Wireless
1148922	510 E STREET NORTH	OSKALOOSA	IA	52577	1	12-Provider facilitates speeds faster than that reported on the map	Provider only: The Map does not correctly reflect service that I facilitate to this location	100	20	Fixed Wireless	Served (Over 100/20 available)	Wireless
1148975	941 33RD STREET	SPIRIT LAKE	IA	51360	1	12-Provider facilitates speeds faster than that reported on the map	Provider only: The Map does not correctly reflect service that I facilitate to this location	100	20	Fixed Wireless	Served (Over 100/20 available)	Wireless
1148988	707 3RD AVENUE EAST	OSKALOOSA	IA	52577	1	12-Provider facilitates speeds faster than that reported on the map	Provider only: The Map does not correctly reflect service that I facilitate to this location	100	20	Fixed Wireless	Served (Over 100/20 available)	Wireless
1149028	316 3RD AVENUE SOUTHEAST	OELWEIN	IA	50662	1	12-Provider facilitates speeds faster than that reported on the map	Provider only: The Map does not correctly reflect service that I facilitate to this location	100	20	Fixed Wireless	Served (Over 100/20 available)	Wireless
1149053	24466 ROCKDALE ROAD	MAQUOKETA	IA	52060	1	12-Provider facilitates speeds faster than that reported on the map	Provider only: The Map does not correctly reflect service that I facilitate to this location	100	20	Fixed Wireless	Served (Over 100/20 available)	Wireless
1149073	1309 LINCOLN PLACE SOUTHEAST	ORANGE CITY	IA	51041	1	12-Provider facilitates speeds faster than that reported on the map	Provider only: The Map does not correctly reflect service that I facilitate to this location	100	20	Fixed Wireless	Served (Over 100/20 available)	Wireless
1149080	109 12TH STREET NORTHEAST	INDEPENDENCE	IA	50644	1	12-Provider facilitates speeds faster than that reported on the map	Provider only: The Map does not correctly reflect service that I facilitate to this location	100	20	Fixed Wireless	Served (Over 100/20 available)	Wireless
1149163	615 6TH AVENUE NORTHWEST	INDEPENDENCE	IA	50644	1	12-Provider facilitates speeds faster than that reported on the map	Provider only: The Map does not correctly reflect service that I facilitate to this location	100	20	Fixed Wireless	Served (Over 100/20 available)	Wireless
1149176	119 NORTH 6TH STREET	PRINCETON	IA	52768	1	12-Provider facilitates speeds faster than that reported on the map	Provider only: The Map does not correctly reflect service that I facilitate to this location	100	20	Fixed Wireless	Served (Over 100/20 available)	Wireless
1149210	2473 PRAIRIE ROSE RIDGE	MUSCATINE	IA	52761	1	12-Provider facilitates speeds faster than that reported on the map	Provider only: The Map does not correctly reflect service that I facilitate to this location	100	20	Fixed Wireless	Served (Over 100/20 available)	Wireless
1149270	808 POLE LINE ROAD	DECORAH	IA	52101	1	12-Provider facilitates speeds faster than that reported on the map	Provider only: The Map does not correctly reflect service that I facilitate to this location	100	20	Fixed Wireless	Served (Over 100/20 available)	Wireless
1149280	401 EAST ST MARYS STREET	EVERLY	IA	51338	1	12-Provider facilitates speeds faster than that reported on the map	Provider only: The Map does not correctly reflect service that I facilitate to this location	100	20	Fixed Wireless	Served (Over 100/20 available)	Wireless
1149306	149 SOLAR DRIVE	OSKALOOSA	IA	52577	1	12-Provider facilitates speeds faster than that reported on the map	Provider only: The Map does not correctly reflect service that I facilitate to this location	100	20	Fixed Wireless	Served (Over 100/20 available)	Wireless
1149323	12 2ND STREET NORTHWEST	OELWEIN	IA	50662	1	12-Provider facilitates speeds faster than that reported on the map	Provider only: The Map does not correctly reflect service that I facilitate to this location	100	20	Fixed Wireless	Served (Over 100/20 available)	Wireless
1149397	3031 RIVER ROAD	MUSCATINE	IA	52761	1	12-Provider facilitates speeds faster than that reported on the map	Provider only: The Map does not correctly reflect service that I facilitate to this location	100	20	Fixed Wireless	Served (Over 100/20 available)	Wireless
1149526	13243 FOX ROAD	JESUP	IA	50648	1	12-Provider facilitates speeds faster than that reported on the map	Provider only: The Map does not correctly reflect service that I facilitate to this location	100	20	Fixed Wireless	Served (Over 100/20 available)	Wireless
1149636	840 WASHINGTON STREET	LAMONT	IA	50650	1	12-Provider facilitates speeds faster than that reported on the map	Provider only: The Map does not correctly reflect service that I facilitate to this location	100	20	Fixed Wireless	Served (Over 100/20 available)	Wireless
1149660	2669 SAMUEL CLEMENS ROAD	MUSCATINE	IA	52761	1	12-Provider facilitates speeds faster than that reported on the map	Provider only: The Map does not correctly reflect service that I facilitate to this location	100	20	Fixed Wireless	Served (Over 100/20 available)	Wireless
1149701	801 SOUTH NIAGARA STREET	MAQUOKETA	IA	52060	1	12-Provider facilitates speeds faster than that reported on the map	Provider only: The Map does not correctly reflect service that I facilitate to this location	100	20	Fixed Wireless	Served (Over 100/20 available)	Wireless
1149753	2319 LAKESIDE AVENUE	MILFORD	IA	51351	1	12-Provider facilitates speeds faster than that reported on the map	Provider only: The Map does not correctly reflect service that I facilitate to this location	100	20	Fixed Wireless	Served (Over 100/20 available)	Wireless
1149807	521 SPRING CREEK VILLAGE COURT	OSKALOOSA	IA	52577	1	12-Provider facilitates speeds faster than that reported on the map	Provider only: The Map does not correctly reflect service that I facilitate to this location	100	20	Fixed Wireless	Served (Over 100/20 available)	Wireless
1149828	605 VALLEY VIEW DRIVE	DECORAH	IA	52101	1	12-Provider facilitates speeds faster than that reported on the map	Provider only: The Map does not correctly reflect service that I facilitate to this location	100	20	Fixed Wireless	Served (Over 100/20 available)	Wireless
1149840	21503 155TH STREET	SPIRIT LAKE	IA	51360	1	12-Provider facilitates speeds faster than that reported on the map	Provider only: The Map does not correctly reflect service that I facilitate to this location	100	20	Fixed Wireless	Served (Over 100/20 available)	Wireless
1149922	305 HAWLEY STREET	JESUP	IA	50648	1	12-Provider facilitates speeds faster than that reported on the map	Provider only: The Map does not correctly reflect service that I facilitate to this location	100	20	Fixed Wireless	Served (Over 100/20 available)	Wireless
1149927	18 SOUTHWEST PLYMOUTH STREET	LE MARS	IA	51031	1	12-Provider facilitates speeds faster than that reported on the map	Provider only: The Map does not correctly reflect service that I facilitate to this location	100	20	Fixed Wireless	Served (Over 100/20 available)	Wireless
1149949	501 SOUTH LOCUST STREET	WINFIELD	IA	52659	1	12-Provider facilitates speeds faster than that reported on the map	Provider only: The Map does not correctly reflect service that I facilitate to this location	100	20	Fixed Wireless	Served (Over 100/20 available)	Wireless
1149999	2665 NORTHWOOD DRIVE	MUSCATINE	IA	52761	1	12-Provider facilitates speeds faster than that reported on the map	Provider only: The Map does not correctly reflect service that I facilitate to this location	100	20	Fixed Wireless	Served (Over 100/20 available)	Wireless
1150025	1707 EAST BELT DRIVE	MT PLEASANT	IA	52641	1	12-Provider facilitates speeds faster than that reported on the map	Provider only: The Map does not correctly reflect service that I facilitate to this location	100	20	Fixed Wireless	Served (Over 100/20 available)	Wireless
1150063	113 6TH STREET SOUTHEAST	OELWEIN	IA	50662	1	12-Provider facilitates speeds faster than that reported on the map	Provider only: The Map does not correctly reflect service that I facilitate to this location	100	20	Fixed Wireless	Served (Over 100/20 available)	Wireless
1150101	5 PARKVIEW DRIVE	LE MARS	IA	51031	1	12-Provider facilitates speeds faster than that reported on the map	Provider only: The Map does not correctly reflect service that I facilitate to this location	100	20	Fixed Wireless	Served (Over 100/20 available)	Wireless
1150114	117 WEST BROADWAY STREET	ARNOLDS PARK	IA	51331	1	12-Provider facilitates speeds faster than that reported on the map	Provider only: The Map does not correctly reflect service that I facilitate to this location	100	20	Fixed Wireless	Served (Over 100/20 available)	Wireless
1150196	1010 WIER STREET	MUSCATINE	IA	52761	1	12-Provider facilitates speeds faster than that reported on the map	Provider only: The Map does not correctly reflect service that I facilitate to this location	100	20	Fixed Wireless	Served (Over 100/20 available)	Wireless
1150262	14832 LANSING STREET	REDFIELD	IA	50233	1	12-Provider facilitates speeds faster than that reported on the map	Provider only: The Map does not correctly reflect service that I facilitate to this location	100	20	Fixed Wireless	Served (Over 100/20 available)	Wireless
1150264	202 I AVENUE	GRUNDY CENTER	IA	50638	1	12-Provider facilitates speeds faster than that reported on the map	Provider only: The Map does not correctly reflect service that I facilitate to this location	100	20	Fixed Wireless	Served (Over 100/20 available)	Wireless
1150272	319 4TH STREET NORTH	OSKALOOSA	IA	52577	1	12-Provider facilitates speeds faster than that reported on the map	Provider only: The Map does not correctly reflect service that I facilitate to this location	100	20	Fixed Wireless	Served (Over 100/20 available)	Wireless
1150302	109 K AVENUE EAST	OSKALOOSA	IA	52577	1	12-Provider facilitates speeds faster than that reported on the map	Provider only: The Map does not correctly reflect service that I facilitate to this location	100	20	Fixed Wireless	Served (Over 100/20 available)	Wireless
1150372	509 WEST CLARK STREET	FAYETTE	IA	52142	1	12-Provider facilitates speeds faster than that reported on the map	Provider only: The Map does not correctly reflect service that I facilitate to this location	100	20	Fixed Wireless	Served (Over 100/20 available)	Wireless
1150415	15165 OLD HIGHWAY RD	PEOSTA	IA	52068	1	12-Provider facilitates speeds faster than that reported on the map	Provider only: The Map does not correctly reflect service that I facilitate to this location	100	20	Fixed Wireless	Served (Over 100/20 available)	Wireless
1150438	706 10TH ST PLACE SOUTHWEST	INDEPENDENCE	IA	50644	1	12-Provider facilitates speeds faster than that reported on the map	Provider only: The Map does not correctly reflect service that I facilitate to this location	100	20	Fixed Wireless	Served (Over 100/20 available)	Wireless
1150512	1710 E AVENUE	MUSCATINE	IA	52761	1	12-Provider facilitates speeds faster than that reported on the map	Provider only: The Map does not correctly reflect service that I facilitate to this location	100	20	Fixed Wireless	Served (Over 100/20 available)	Wireless
1150518	125 NEW PRESTON DRIVE	OSKALOOSA	IA	52577	1	12-Provider facilitates speeds faster than that reported on the map	Provider only: The Map does not correctly reflect service that I facilitate to this location	100	20	Fixed Wireless	Served (Over 100/20 available)	Wireless
1150537	19 3RD AVENUE NORTHEAST	OELWEIN	IA	50662	1	12-Provider facilitates speeds faster than that reported on the map	Provider only: The Map does not correctly reflect service that I facilitate to this location	100	20	Fixed Wireless	Served (Over 100/20 available)	Wireless
1150571	401 4TH STREET SOUTH	FAIRBANK	IA	50629	1	12-Provider facilitates speeds faster than that reported on the map	Provider only: The Map does not correctly reflect service that I facilitate to this location	100	20	Fixed Wireless	Served (Over 100/20 available)	Wireless
1150615	614 4TH STREET NORTH	OSKALOOSA	IA	52577	1	12-Provider facilitates speeds faster than that reported on the map	Provider only: The Map does not correctly reflect service that I facilitate to this location	100	20	Fixed Wireless	Served (Over 100/20 available)	Wireless
1150625	1501 HILL AVENUE	SPIRIT LAKE	IA	51360	1	12-Provider facilitates speeds faster than that reported on the map	Provider only: The Map does not correctly reflect service that I facilitate to this location	100	20	Fixed Wireless	Served (Over 100/20 available)	Wireless
1150662	344 STEVENS STREET	JESUP	IA	50648	1	12-Provider facilitates speeds faster than that reported on the map	Provider only: The Map does not correctly reflect service that I facilitate to this location	100	20	Fixed Wireless	Served (Over 100/20 available)	Wireless
1150727	309 4TH AVENUE SOUTHEAST	OELWEIN	IA	50662	1	12-Provider facilitates speeds faster than that reported on the map	Provider only: The Map does not correctly reflect service that I facilitate to this location	100	20	Fixed Wireless	Served (Over 100/20 available)	Wireless
1150749	310 MAPLE STREET	ANITA	IA	50020	1	12-Provider facilitates speeds faster than that reported on the map	Provider only: The Map does not correctly reflect service that I facilitate to this location	100	20	Fixed Wireless	Served (Over 100/20 available)	Wireless
1150750	410 2ND AVENUE EAST	OSKALOOSA	IA	52577	1	12-Provider facilitates speeds faster than that reported on the map	Provider only: The Map does not correctly reflect service that I facilitate to this location	100	20	Fixed Wireless	Served (Over 100/20 available)	Wireless
1150754	2056 250TH STREET	ROCKWELL CITY	IA	50579	1	12-Provider facilitates speeds faster than that reported on the map	Provider only: The Map does not correctly reflect service that I facilitate to this location	100	20	Fixed Wireless	Served (Over 100/20 available)	Wireless
1150774	227 SOUTH WALNUT STREET	NORTH ENGLISH	IA	52316	1	12-Provider facilitates speeds faster than that reported on the map	Provider only: The Map does not correctly reflect service that I facilitate to this location	100	20	Fixed Wireless	Served (Over 100/20 available)	Wireless
1150804	306 SOUTH PROSPECT STREET	MAQUOKETA	IA	52060	1	12-Provider facilitates speeds faster than that reported on the map	Provider only: The Map does not correctly reflect service that I facilitate to this location	100	20	Fixed Wireless	Served (Over 100/20 available)	Wireless
1151041	1104 MABEL STREET	OSKALOOSA	IA	52577	1	12-Provider facilitates speeds faster than that reported on the map	Provider only: The Map does not correctly reflect service that I facilitate to this location	100	20	Fixed Wireless	Served (Over 100/20 available)	Wireless
1151065	1103 EAST 9TH STREET	MUSCATINE	IA	52761	1	12-Provider facilitates speeds faster than that reported on the map	Provider only: The Map does not correctly reflect service that I facilitate to this location	100	20	Fixed Wireless	Served (Over 100/20 available)	Wireless
1151083	2430 SUNFLOWER RIDGE	MUSCATINE	IA	52761	1	12-Provider facilitates speeds faster than that reported on the map	Provider only: The Map does not correctly reflect service that I facilitate to this location	100	20	Fixed Wireless	Served (Over 100/20 available)	Wireless
1151088	601 NORTH FREDERICK AVENUE	OELWEIN	IA	50662	1	12-Provider facilitates speeds faster than that reported on the map	Provider only: The Map does not correctly reflect service that I facilitate to this location	100	20	Fixed Wireless	Served (Over 100/20 available)	Wireless
1151182	302 COLLEGE AVENUE	OSKALOOSA	IA	52577	1	12-Provider facilitates speeds faster than that reported on the map	Provider only: The Map does not correctly reflect service that I facilitate to this location	100	20	Fixed Wireless	Served (Over 100/20 available)	Wireless
1151293	1708 MULBERRY AVENUE	MUSCATINE	IA	52761	1	12-Provider facilitates speeds faster than that reported on the map	Provider only: The Map does not correctly reflect service that I facilitate to this location	100	20	Fixed Wireless	Served (Over 100/20 available)	Wireless
1151315	607 C STREET SOUTH	OSKALOOSA	IA	52577	1	12-Provider facilitates speeds faster than that reported on the map	Provider only: The Map does not correctly reflect service that I facilitate to this location	100	20	Fixed Wireless	Served (Over 100/20 available)	Wireless
1151330	210 SOUTH ADAMS STREET	EVERLY	IA	51338	1	12-Provider facilitates speeds faster than that reported on the map	Provider only: The Map does not correctly reflect service that I facilitate to this location	100	20	Fixed Wireless	Served (Over 100/20 available)	Wireless
1151386	414 5TH STREET NORTH	WINTHROP	IA	50682	1	12-Provider facilitates speeds faster than that reported on the map	Provider only: The Map does not correctly reflect service that I facilitate to this location	100	20	Fixed Wireless	Served (Over 100/20 available)	Wireless
1151406	15402 215TH PLACE	SPIRIT LAKE	IA	51360	1	12-Provider facilitates speeds faster than that reported on the map	Provider only: The Map does not correctly reflect service that I facilitate to this location	100	20	Fixed Wireless	Served (Over 100/20 available)	Wireless
1151470	404 C STREET NORTH	OSKALOOSA	IA	52577	1	12-Provider facilitates speeds faster than that reported on the map	Provider only: The Map does not correctly reflect service that I facilitate to this location	100	20	Fixed Wireless	Served (Over 100/20 available)	Wireless
1151574	715 6TH AVENUE NORTHEAST	INDEPENDENCE	IA	50644	1	12-Provider facilitates speeds faster than that reported on the map	Provider only: The Map does not correctly reflect service that I facilitate to this location	100	20	Fixed Wireless	Served (Over 100/20 available)	Wireless
1151593	401 JONES AVENUE	MAQUOKETA	IA	52060	1	12-Provider facilitates speeds faster than that reported on the map	Provider only: The Map does not correctly reflect service that I facilitate to this location	100	20	Fixed Wireless	Served (Over 100/20 available)	Wireless
1151598	608 3RD STREET SOUTHEAST	INDEPENDENCE	IA	50644	1	12-Provider facilitates speeds faster than that reported on the map	Provider only: The Map does not correctly reflect service that I facilitate to this location	100	20	Fixed Wireless	Served (Over 100/20 available)	Wireless
1151684	512 11TH AVENUE NORTHEAST	INDEPENDENCE	IA	50644	1	12-Provider facilitates speeds faster than that reported on the map	Provider only: The Map does not correctly reflect service that I facilitate to this location	100	20	Fixed Wireless	Served (Over 100/20 available)	Wireless
1151690	4600 LONG DRIVE	MUSCATINE	IA	52761	1	12-Provider facilitates speeds faster than that reported on the map	Provider only: The Map does not correctly reflect service that I facilitate to this location	100	20	Fixed Wireless	Served (Over 100/20 available)	Wireless
1151712	538 SPRING CREEK VILLAGE COURT	OSKALOOSA	IA	52577	1	12-Provider facilitates speeds faster than that reported on the map	Provider only: The Map does not correctly reflect service that I facilitate to this location	100	20	Fixed Wireless	Served (Over 100/20 available)	Wireless
1151713	603 WEST GRANT STREET	AVOCA	IA	51521	1	12-Provider facilitates speeds faster than that reported on the map	Provider only: The Map does not correctly reflect service that I facilitate to this location	100	20	Fixed Wireless	Served (Over 100/20 available)	Wireless
1151756	304 PERRY STREET	OSKALOOSA	IA	52577	1	12-Provider facilitates speeds faster than that reported on the map	Provider only: The Map does not correctly reflect service that I facilitate to this location	100	20	Fixed Wireless	Served (Over 100/20 available)	Wireless
1151763	817 PARK AVENUE NORTHEAST	INDEPENDENCE	IA	50644	1	12-Provider facilitates speeds faster than that reported on the map	Provider only: The Map does not correctly reflect service that I facilitate to this location	100	20	Fixed Wireless	Served (Over 100/20 available)	Wireless
1151767	201 1ST STREET EAST	INDEPENDENCE	IA	50644	1	12-Provider facilitates speeds faster than that reported on the map	Provider only: The Map does not correctly reflect service that I facilitate to this location	100	20	Fixed Wireless	Served (Over 100/20 available)	Wireless
1151870	1220 LINCOLN BOULEVARD	MUSCATINE	IA	52761	1	12-Provider facilitates speeds faster than that reported on the map	Provider only: The Map does not correctly reflect service that I facilitate to this location	100	20	Fixed Wireless	Served (Over 100/20 available)	Wireless
1152076	2906 ZENITH AVENUE	SPIRIT LAKE	IA	51360	1	12-Provider facilitates speeds faster than that reported on the map	Provider only: The Map does not correctly reflect service that I facilitate to this location	100	20	Fixed Wireless	Served (Over 100/20 available)

1152158	109 NORTH DEARBORN STREET	MAQUOKETA	IA	52060	1	12-Provider facilitates speeds faster than that reported on the map	Provider only: The Map does not correctly reflect service that I facilitate to this location	100	20	Fixed Wireless	Served (Over 100/20 available)	Wireless	
1152233	109 KING STREET	FAYETTE	IA	52142	1	12-Provider facilitates speeds faster than that reported on the map	Provider only: The Map does not correctly reflect service that I facilitate to this location	100	20	Fixed Wireless	Served (Over 100/20 available)	Wireless	
1152242	407 SUSAN DRIVE	MAQUOKETA	IA	52060	1	12-Provider facilitates speeds faster than that reported on the map	Provider only: The Map does not correctly reflect service that I facilitate to this location	100	20	Fixed Wireless	Served (Over 100/20 available)	Wireless	
1152259	1215 17TH STREET SOUTH	OSKALOOSA	IA	52577	1	12-Provider facilitates speeds faster than that reported on the map	Provider only: The Map does not correctly reflect service that I facilitate to this location	100	20	Fixed Wireless	Served (Over 100/20 available)	Wireless	
1152279	619 8TH AVENUE SOUTHEAST	OELWEIN	IA	50662	1	12-Provider facilitates speeds faster than that reported on the map	Provider only: The Map does not correctly reflect service that I facilitate to this location	100	20	Fixed Wireless	Served (Over 100/20 available)	Wireless	
1152288	6113 LAKESHORE DRIVE	OKOBOJI	IA	51355	1	12-Provider facilitates speeds faster than that reported on the map	Provider only: The Map does not correctly reflect service that I facilitate to this location	100	20	Fixed Wireless	Served (Over 100/20 available)	Wireless	
1152311	1014 B AVENUE EAST	OSKALOOSA	IA	52577	1	12-Provider facilitates speeds faster than that reported on the map	Provider only: The Map does not correctly reflect service that I facilitate to this location	100	20	Fixed Wireless	Served (Over 100/20 available)	Wireless	
1152334	3775 280TH AVENUE	DICKENS	IA	51333	1	12-Provider facilitates speeds faster than that reported on the map	Provider only: The Map does not correctly reflect service that I facilitate to this location	100	20	Fixed Wireless	Served (Over 100/20 available)	Wireless	
1152377	30 5TH STREET NORTHWEST	OELWEIN	IA	50662	1	12-Provider facilitates speeds faster than that reported on the map	Provider only: The Map does not correctly reflect service that I facilitate to this location	100	20	Fixed Wireless	Served (Over 100/20 available)	Wireless	
1152378	728 SOUTHLAWN TERRACE	OELWEIN	IA	50662	1	12-Provider facilitates speeds faster than that reported on the map	Provider only: The Map does not correctly reflect service that I facilitate to this location	100	20	Fixed Wireless	Served (Over 100/20 available)	Wireless	
1152418	15161 LINCOLN BOULEVARD	SPIRIT LAKE	IA	51360	1	12-Provider facilitates speeds faster than that reported on the map	Provider only: The Map does not correctly reflect service that I facilitate to this location	100	20	Fixed Wireless	Served (Over 100/20 available)	Wireless	
1152483	807 3RD AVENUE NORTHEAST	OELWEIN	IA	50662	1	12-Provider facilitates speeds faster than that reported on the map	Provider only: The Map does not correctly reflect service that I facilitate to this location	100	20	Fixed Wireless	Served (Over 100/20 available)	Wireless	
1152590	3465 MULBERRY AVENUE	MUSCATINE	IA	52761	1	12-Provider facilitates speeds faster than that reported on the map	Provider only: The Map does not correctly reflect service that I facilitate to this location	100	20	Fixed Wireless	Served (Over 100/20 available)	Wireless	
1152642	109 EAST DIKE STREET	DIKE	IA	50624	1	12-Provider facilitates speeds faster than that reported on the map	Provider only: The Map does not correctly reflect service that I facilitate to this location	100	20	Fixed Wireless	Served (Over 100/20 available)	Wireless	
1152747	2590 YUKON AVENUE	FAIRBANK	IA	50629	1	12-Provider facilitates speeds faster than that reported on the map	Provider only: The Map does not correctly reflect service that I facilitate to this location	100	20	Fixed Wireless	Served (Over 100/20 available)	Wireless	
1152892	404 NORTH FREDERICK AVENUE	OELWEIN	IA	50662	1	12-Provider facilitates speeds faster than that reported on the map	Provider only: The Map does not correctly reflect service that I facilitate to this location	100	20	Fixed Wireless	Served (Over 100/20 available)	Wireless	
1152908	908 4TH STREET SOUTH	OSKALOOSA	IA	52577	1	12-Provider facilitates speeds faster than that reported on the map	Provider only: The Map does not correctly reflect service that I facilitate to this location	100	20	Fixed Wireless	Served (Over 100/20 available)	Wireless	
1152923	115 WEST CHARLES STREET	OELWEIN	IA	50662	1	12-Provider facilitates speeds faster than that reported on the map	Provider only: The Map does not correctly reflect service that I facilitate to this location	100	20	Fixed Wireless	Served (Over 100/20 available)	Wireless	
1152965	114 MAIN STREET	HOLLAND	IA	50642	1	12-Provider facilitates speeds faster than that reported on the map	Provider only: The Map does not correctly reflect service that I facilitate to this location	100	20	Fixed Wireless	Served (Over 100/20 available)	Wireless	
1152973	1347 290TH AVENUE	SPIRIT LAKE	IA	51360	1	12-Provider facilitates speeds faster than that reported on the map	Provider only: The Map does not correctly reflect service that I facilitate to this location	100	20	Fixed Wireless	Served (Over 100/20 available)	Wireless	
1153045	4010 STOVER AVENUE	SPIRIT LAKE	IA	51360	1	12-Provider facilitates speeds faster than that reported on the map	Provider only: The Map does not correctly reflect service that I facilitate to this location	100	20	Fixed Wireless	Served (Over 100/20 available)	Wireless	
1153069	2809 CENTER LAKE DRIVE	SPIRIT LAKE	IA	51360	1	12-Provider facilitates speeds faster than that reported on the map	Provider only: The Map does not correctly reflect service that I facilitate to this location	100	20	Fixed Wireless	Served (Over 100/20 available)	Wireless	
1153093	16440 BAYSIDE DRIVE	SPIRIT LAKE	IA	51360	1	12-Provider facilitates speeds faster than that reported on the map	Provider only: The Map does not correctly reflect service that I facilitate to this location	100	20	Fixed Wireless	Served (Over 100/20 available)	Wireless	
1153133	234 7TH STREET	JESUP	IA	50648	1	12-Provider facilitates speeds faster than that reported on the map	Provider only: The Map does not correctly reflect service that I facilitate to this location	100	20	Fixed Wireless	Served (Over 100/20 available)	Wireless	
1153244	304 ELM STREET	OSKALOOSA	IA	52577	1	12-Provider facilitates speeds faster than that reported on the map	Provider only: The Map does not correctly reflect service that I facilitate to this location	100	20	Fixed Wireless	Served (Over 100/20 available)	Wireless	
1153318	862 29TH STREET	SPIRIT LAKE	IA	51360	1	12-Provider facilitates speeds faster than that reported on the map	Provider only: The Map does not correctly reflect service that I facilitate to this location	100	20	Fixed Wireless	Served (Over 100/20 available)	Wireless	
1153374	2704 KEOKUK AVENUE	SPIRIT LAKE	IA	51360	1	12-Provider facilitates speeds faster than that reported on the map	Provider only: The Map does not correctly reflect service that I facilitate to this location	100	20	Fixed Wireless	Served (Over 100/20 available)	Wireless	
1153382	2713 SURREY COURT	MUSCATINE	IA	52761	1	12-Provider facilitates speeds faster than that reported on the map	Provider only: The Map does not correctly reflect service that I facilitate to this location	100	20	Fixed Wireless	Served (Over 100/20 available)	Wireless	
1153383	2622 COUNTRY RIDGE	MUSCATINE	IA	52761	1	12-Provider facilitates speeds faster than that reported on the map	Provider only: The Map does not correctly reflect service that I facilitate to this location	100	20	Fixed Wireless	Served (Over 100/20 available)	Wireless	
1153390	401 1ST AVENUE NORTHEAST	INDEPENDENCE	IA	50644	1	12-Provider facilitates speeds faster than that reported on the map	Provider only: The Map does not correctly reflect service that I facilitate to this location	100	20	Fixed Wireless	Served (Over 100/20 available)	Wireless	
1153397	107 1ST STREET NORTH	HAZLETON	IA	50641	1	12-Provider facilitates speeds faster than that reported on the map	Provider only: The Map does not correctly reflect service that I facilitate to this location	100	20	Fixed Wireless	Served (Over 100/20 available)	Wireless	
1153449	430 10TH STREET NORTH	OSKALOOSA	IA	52577	1	12-Provider facilitates speeds faster than that reported on the map	Provider only: The Map does not correctly reflect service that I facilitate to this location	100	20	Fixed Wireless	Served (Over 100/20 available)	Wireless	
1153534	335 MONROE STREET	LAMONT	IA	50650	1	12-Provider facilitates speeds faster than that reported on the map	Provider only: The Map does not correctly reflect service that I facilitate to this location	100	20	Fixed Wireless	Served (Over 100/20 available)	Wireless	
1153538	2804 BREEZY HEIGHTS DRIVE	MILFORD	IA	51351	1	12-Provider facilitates speeds faster than that reported on the map	Provider only: The Map does not correctly reflect service that I facilitate to this location	100	20	Fixed Wireless	Served (Over 100/20 available)	Wireless	
1153567	2101 11TH STREET SOUTH	OSKALOOSA	IA	52577	1	12-Provider facilitates speeds faster than that reported on the map	Provider only: The Map does not correctly reflect service that I facilitate to this location	100	20	Fixed Wireless	Served (Over 100/20 available)	Wireless	
1153587	515 2ND AVENUE EAST	OSKALOOSA	IA	52577	1	12-Provider facilitates speeds faster than that reported on the map	Provider only: The Map does not correctly reflect service that I facilitate to this location	100	20	Fixed Wireless	Served (Over 100/20 available)	Wireless	
1153623	708 SOUTH FREDERICK AVENUE	OELWEIN	IA	50662	1	12-Provider facilitates speeds faster than that reported on the map	Provider only: The Map does not correctly reflect service that I facilitate to this location	100	20	Fixed Wireless	Served (Over 100/20 available)	Wireless	
1153640	751 MAIN STREET	ARLINGTON	IA	50606	1	12-Provider facilitates speeds faster than that reported on the map	Provider only: The Map does not correctly reflect service that I facilitate to this location	100	20	Fixed Wireless	Served (Over 100/20 available)	Wireless	
1153668	614 4TH STREET	DIKE	IA	50624	1	12-Provider facilitates speeds faster than that reported on the map	Provider only: The Map does not correctly reflect service that I facilitate to this location	100	20	Fixed Wireless	Served (Over 100/20 available)	Wireless	
1153698	7 COLONY DRIVE	MUSCATINE	IA	52761	1	12-Provider facilitates speeds faster than that reported on the map	Provider only: The Map does not correctly reflect service that I facilitate to this location	100	20	Fixed Wireless	Served (Over 100/20 available)	Wireless	
1153885	503 H STREET NORTH	OSKALOOSA	IA	52577	1	12-Provider facilitates speeds faster than that reported on the map	Provider only: The Map does not correctly reflect service that I facilitate to this location	100	20	Fixed Wireless	Served (Over 100/20 available)	Wireless	
1153957	1918 23RD STREET	SPIRIT LAKE	IA	51360	1	12-Provider facilitates speeds faster than that reported on the map	Provider only: The Map does not correctly reflect service that I facilitate to this location	100	20	Fixed Wireless	Served (Over 100/20 available)	Wireless	
1153992	709 15TH STREET SOUTHEAST	ORANGE CITY	IA	51041	1	12-Provider facilitates speeds faster than that reported on the map	Provider only: The Map does not correctly reflect service that I facilitate to this location	100	20	Fixed Wireless	Served (Over 100/20 available)	Wireless	
1154014	709 SOUTH OAK STREET	WINFIELD	IA	52659	1	12-Provider facilitates speeds faster than that reported on the map	Provider only: The Map does not correctly reflect service that I facilitate to this location	100	20	Fixed Wireless	Served (Over 100/20 available)	Wireless	
1154048	1012 NORTH ANGUS COURT	MAQUOKETA	IA	52060	1	12-Provider facilitates speeds faster than that reported on the map	Provider only: The Map does not correctly reflect service that I facilitate to this location	100	20	Fixed Wireless	Served (Over 100/20 available)	Wireless	
1154058	517 MADISON STREET	ARLINGTON	IA	50606	1	12-Provider facilitates speeds faster than that reported on the map	Provider only: The Map does not correctly reflect service that I facilitate to this location	100	20	Fixed Wireless	Served (Over 100/20 available)	Wireless	
1154068	302 WASHINGTON STREET	HOLLAND	IA	50642	1	12-Provider facilitates speeds faster than that reported on the map	Provider only: The Map does not correctly reflect service that I facilitate to this location	100	20	Fixed Wireless	Served (Over 100/20 available)	Wireless	
1154121	103 6TH STREET SOUTH	FAIRBANK	IA	50629	1	12-Provider facilitates speeds faster than that reported on the map	Provider only: The Map does not correctly reflect service that I facilitate to this location	100	20	Fixed Wireless	Served (Over 100/20 available)	Wireless	
1154124	309 EAST PLEASANT STREET	MAQUOKETA	IA	52060	1	12-Provider facilitates speeds faster than that reported on the map	Provider only: The Map does not correctly reflect service that I facilitate to this location	100	20	Fixed Wireless	Served (Over 100/20 available)	Wireless	
1154146	812 MILL STREET SOUTH	DECORAH	IA	52101	1	12-Provider facilitates speeds faster than that reported on the map	Provider only: The Map does not correctly reflect service that I facilitate to this location	100	20	Fixed Wireless	Served (Over 100/20 available)	Wireless	
1154227	1335 1ST STREET	JESUP	IA	50648	1	12-Provider facilitates speeds faster than that reported on the map	Provider only: The Map does not correctly reflect service that I facilitate to this location	100	20	Fixed Wireless	Served (Over 100/20 available)	Wireless	
1154306	207 HOLLIHAN STREET	DECORAH	IA	52101	1	12-Provider facilitates speeds faster than that reported on the map	Provider only: The Map does not correctly reflect service that I facilitate to this location	100	20	Fixed Wireless	Served (Over 100/20 available)	Wireless	
1154327	901 OSKALOOSA ROAD	OSKALOOSA	IA	52577	1	12-Provider facilitates speeds faster than that reported on the map	Provider only: The Map does not correctly reflect service that I facilitate to this location	100	20	Fixed Wireless	Served (Over 100/20 available)	Wireless	
1154355	308 E STREET NORTH	OSKALOOSA	IA	52577	1	12-Provider facilitates speeds faster than that reported on the map	Provider only: The Map does not correctly reflect service that I facilitate to this location	100	20	Fixed Wireless	Served (Over 100/20 available)	Wireless	
1154369	207 EAST 5TH STREET	EVERLY	IA	51338	1	12-Provider facilitates speeds faster than that reported on the map	Provider only: The Map does not correctly reflect service that I facilitate to this location	100	20	Fixed Wireless	Served (Over 100/20 available)	Wireless	
1154391	1707 GREENBELT DRIVE	OSKALOOSA	IA	52577	1	12-Provider facilitates speeds faster than that reported on the map	Provider only: The Map does not correctly reflect service that I facilitate to this location	100	20	Fixed Wireless	Served (Over 100/20 available)	Wireless	
1154471	3839 490TH STREET	ALTON	IA	51003	1	12-Provider facilitates speeds faster than that reported on the map	Provider only: The Map does not correctly reflect service that I facilitate to this location	100	20	Fixed Wireless	Served (Over 100/20 available)	Wireless	
1154489	19454 CONCORD AVENUE	WELLSBURG	IA	50680	1	12-Provider facilitates speeds faster than that reported on the map	Provider only: The Map does not correctly reflect service that I facilitate to this location	100	20	Fixed Wireless	Served (Over 100/20 available)	Wireless	
1154636	437 SOUTH FREDERICK AVENUE	OELWEIN	IA	50662	1	12-Provider facilitates speeds faster than that reported on the map	Provider only: The Map does not correctly reflect service that I facilitate to this location	100	20	Fixed Wireless	Served (Over 100/20 available)	Wireless	
1154649	1516 NICHOLS AVENUE	OKOBOJI	IA	51355	1	12-Provider facilitates speeds faster than that reported on the map	Provider only: The Map does not correctly reflect service that I facilitate to this location	100	20	Fixed Wireless	Served (Over 100/20 available)	Wireless	
1154650	815 10TH STREET	JESUP	IA	50648	1	12-Provider facilitates speeds faster than that reported on the map	Provider only: The Map does not correctly reflect service that I facilitate to this location	100	20	Fixed Wireless	Served (Over 100/20 available)	Wireless	
1154663	1907 EDMUNDSON DRIVE	OSKALOOSA	IA	52577	1	12-Provider facilitates speeds faster than that reported on the map	Provider only: The Map does not correctly reflect service that I facilitate to this location	100	20	Fixed Wireless	Served (Over 100/20 available)	Wireless	
1154701	605 I AVENUE	GRUNDY CENTER	IA	50638	1	12-Provider facilitates speeds faster than that reported on the map	Provider only: The Map does not correctly reflect service that I facilitate to this location	100	20	Fixed Wireless	Served (Over 100/20 available)	Wireless	
1154756	311 MYRTLE LANE	MUSCATINE	IA	52761	1	12-Provider facilitates speeds faster than that reported on the map	Provider only: The Map does not correctly reflect service that I facilitate to this location	100	20	Fixed Wireless	Served (Over 100/20 available)	Wireless	
1154757	207 SOUTH NIAGARA STREET	MAQUOKETA	IA	52060	1	12-Provider facilitates speeds faster than that reported on the map	Provider only: The Map does not correctly reflect service that I facilitate to this location	100	20	Fixed Wireless	Served (Over 100/20 available)	Wireless	
1154780	201 NORTH STATE STREET	TERRIL	IA	51364	1	12-Provider facilitates speeds faster than that reported on the map	Provider only: The Map does not correctly reflect service that I facilitate to this location	100	20	Fixed Wireless	Served (Over 100/20 available)	Wireless	
1154787	574 DAM ROAD	ARNOLDS PARK	IA	51331	1	12-Provider facilitates speeds faster than that reported on the map	Provider only: The Map does not correctly reflect service that I facilitate to this location	100	20	Fixed Wireless	Served (Over 100/20 available)	Wireless	
1154788	659 SOUTH OAK STREET	AVOCA	IA	51521	1	12-Provider facilitates speeds faster than that reported on the map	Provider only: The Map does not correctly reflect service that I facilitate to this location	100	20	Fixed Wireless	Served (Over 100/20 available)	Wireless	
1154811	263 SOUTH PINE STREET	AVOCA	IA	51521	1	12-Provider facilitates speeds faster than that reported on the map	Provider only: The Map does not correctly reflect service that I facilitate to this location	100	20	Fixed Wireless	Served (Over 100/20 available)	Wireless	
1154853	846 UPPER STREET	ARLINGTON	IA	50606	1	12-Provider facilitates speeds faster than that reported on the map	Provider only: The Map does not correctly reflect service that I facilitate to this location	100	20	Fixed Wireless	Served (Over 100/20 available)	Wireless	
1154872	445 JACKSON STREET WEST	WINTHROP	IA	50682	1	12-Provider facilitates speeds faster than that reported on the map	Provider only: The Map does not correctly reflect service that I facilitate to this location	100	20	Fixed Wireless	Served (Over 100/20 available)	Wireless	
1154909	803 H STREET SOUTH	OSKALOOSA	IA	52577	1	12-Provider facilitates speeds faster than that reported on the map	Provider only: The Map does not correctly reflect service that I facilitate to this location	100	20	Fixed Wireless	Served (Over 100/20 available)	Wireless	
1154917	12750 OSAGE ROAD	JESUP	IA	50648	1	12-Provider facilitates speeds faster than that reported on the map	Provider only: The Map does not correctly reflect service that I facilitate to this location	100	20	Fixed Wireless	Served (Over 100/20 available)	Wireless	
1154930	2641 CANTERBURY ROAD	MUSCATINE	IA	52761	1	12-Provider facilitates speeds faster than that reported on the map	Provider only: The Map does not correctly reflect service that I facilitate to this location	100	20	Fixed Wireless	Served (Over 100/20 available)	Wireless	
1154941	2807 MULBERRY AVENUE	MUSCATINE	IA	52761	1	12-Provider facilitates speeds faster than that reported on the map	Provider only: The Map does not correctly reflect service that I facilitate to this location	100	20	Fixed Wireless	Served (Over 100/20 available)	Wireless	
1155078	1605 OLD HIGHWAY 34	MT PLEASANT	IA	52641	1	12-Provider facilitates speeds faster than that reported on the map	Provider only: The Map does not correctly reflect service that I facilitate to this location	100	20	Fixed Wireless	Served (Over 100/20 available)	Wireless	
1155113	664 LOMBARDI ROAD	LE MARS	IA	51031	1	12-Provider facilitates speeds faster than that reported on the map	Provider only: The Map does not correctly reflect service that I facilitate to this location	100	20	Fixed Wireless	Served (Over 100/20 available)	Wireless	
1155149	222 7TH AVENUE NORTHWEST	OELWEIN	IA	50662	1	12-Provider facilitates speeds faster than that reported on the map	Provider only: The Map does not correctly reflect service that I facilitate to this location	100	20	Fixed Wireless	Served (Over 100/20 available)	Wireless	
1155203	604 10TH STREET	GRUNDY CENTER	IA	50638	1	12-Provider facilitates speeds faster than that reported on the map	Provider only: The Map does not correctly reflect service that I facilitate to this location	100	20	Fixed Wireless	Served (Over 100/20 available)	Wireless	
1155206	112 6TH AVENUE SOUTHWEST	OELWEIN	IA	50662	1	12-Provider facilitates speeds faster than that reported on the map	Provider only: The Map does not correctly reflect service that I facilitate to this location	100	20	Fixed Wireless	Served (Over 100/20 available)	Wireless	
1155226	111 JONES AVENUE	MAQUOKETA	IA	52060	1	12-Provider facilitates speeds faster than that reported on the map	Provider only: The Map does not correctly reflect service that I facilitate to this location	100	20	Fixed Wireless	Served (Over 100/20 available)	Wireless	
1155234	512 CLAY STREET	ARLINGTON	IA	50606	1	12-Provider facilitates speeds faster than that reported on the map	Provider only: The Map does not correctly reflect service that I facilitate to this location	100	20	Fixed Wireless	Served (Over 100/20 available)	Wireless	
1155248	2160 174TH AVENUE	MAQUOKETA	IA	52060	1	12-Provider facilitates speeds faster than that reported on the map	Provider only: The Map does not correctly reflect service that I facilitate to this location	100	20	Fixed Wireless	Served (Over 100/20 available)	Wireless	
1155249	807 H STREET SOUTH	OSKALOOSA	IA	52577	1	12-Provider facilitates speeds faster than that reported on the map	Provider only: The Map does not correctly reflect service that I facilitate to this location	100	20	Fixed Wireless	Served (Over 100/20 available)	Wireless	
1155261	121 MAGNOLIA STREET	MUSCATINE	IA	52761	1	12-Provider facilitates speeds faster than that reported on the map	Provider only: The Map does not correctly reflect service that I facilitate to this location	100	20	Fixed Wireless	Served (Over 100/20 available)	Wireless	
1155346	542 5TH AVENUE SOUTHEAST	OELWEIN	IA	50662	1	12-Provider facilitates speeds faster than that reported on the map	Provider only: The Map does not correctly reflect service that I facilitate to this location	100	20	Fixed Wireless	Served (Over 100/20 available)	Wireless	
1155360	23604 DIAGONAL ROAD	GRUNDY CENTER	IA	50638	1	12-Provider facilitates speeds faster than that reported on the map	Provider only: The Map does not correctly reflect service that I facilitate to this location	100	20	Fixed Wireless	Served (Over 100/20 available)	Wireless	
1155510	514 HIGH STREET	ARLINGTON	IA	50606	1	12-Provider facilitates speeds faster than that reported on the map	Provider only: The Map does not correctly reflect service that I facilitate to this location	100	20	Fixed Wireless	Served (Over 100/20 available)	Wireless	
1155529	714 11TH STREET SOUTHEAST	ORANGE CITY	IA	51041	1	12-Provider facilitates speeds faster than that reported on the map	Provider only: The Map does not correctly reflect service that I facilitate to this location	100	20	Fixed Wireless	Served (Over 100/20 available)	Wireless	
1155584	2440 PRAIRIE ROSE RIDGE	MUSCATINE	IA	52761	1	12-Provider facilitates speeds faster than that reported on the map	Provider only: The Map does not correctly reflect service that I facilitate to this location	100	20	Fixed Wireless	Served (Over 100/20 available)	Wireless	
1155691	626 SOUTH VALLEY DRIVE	LE MARS	IA	51031	1	12-Provider facilitates speeds faster than that reported on the map	Provider only: The Map does not correctly reflect service that I facilitate to this location	100	20	Fixed Wireless	Served (Over 100/20 available)	Wireless	
1155694	703 DUDLEY STREET	DECORAH	IA	52101	1	12-Provider facilitates speeds faster than that reported on the map	Provider only: The Map does not correctly reflect service that I facilitate to this location	100	20	Fixed Wireless	Served (Over 100/20 available)	Wireless	
1155695	917 FOX RIDGE ROAD	DIKE	IA	50624	1	12-Provider facilitates speeds faster than that reported on the map	Provider only: The Map does not correctly reflect service that I facilitate to this location	100	20	Fixed Wireless	Served (Over 100/20 available)	Wireless	
1155732	610 BLAND BOULEVARD SOUTHWEST	INDEPENDENCE	IA	50644	1	12-Provider facilitates speeds faster than that reported on the map	Provider only: The Map does not correctly reflect service that I facilitate to this location	100	20	Fixed Wireless	Served (Over 100/20 available)	Wireless	
1155736	617 3RD AVENUE NORTHEAST	INDEPENDENCE	IA	50644	1	12-Provider facilitates speeds faster than that reported on the map	Provider only: The Map does not correctly reflect service that I facilitate to this location	100	20	Fixed Wireless	Served (Over 100/20 available)	Wireless	
1155753	209 I AVENUE	GRUNDY CENTER	IA	50638	1	12-Provider facilitates speeds faster than that reported on the map	Provider only: The Map does not correctly reflect service that I facilitate to this location	100	20	Fixed Wireless	Served (Over 100/20 available)	Wireless	
1155825	143 MAIN STREET	DIKE	IA	50624	1	12-Provider facilitates speeds faster than that reported on the map	Provider only: The Map does not correctly reflect service that I facilitate to this location	100	20	Fixed Wireless	Served (Over 100/20 available)	Wireless	
1155856	609 WEST CHARLES STREET	OELWEIN	IA	50662	1	12-Provider facilitates speeds faster than that reported on the map	Provider only: The Map does not correctly reflect service that I facilitate to this location	100	20	Fixed Wireless	Served (Over 100/20 available)	Wireless	
1155860	405 UNION STREET	FAYETTE	IA	52142	1	12-Provider facilitates speeds faster than that reported on the map	Provider only: The Map does not correctly reflect service that I facilitate to this location	100	20	Fixed Wireless	Served (Over 100/20 available)	Wireless	
1155931	117 NORTH 1ST STREET	RANDALIA	IA	52164	1	12-Provider facilitates speeds faster than that reported on the map	Provider only: The Map does not correctly reflect service that I facilitate to this location	100	20	Fixed Wireless	Served (Over 100/20 available)	Wireless	
1155948	1110 SOUTHEAST PLYMOUTH STREET	LE MARS	IA	51031	1	12-Provider facilitates speeds faster than that reported on the map	Provider only: The Map does not correctly reflect service that I facilitate to this location	100	20	Fixed Wireless	Served (Over 100/20 available)	Wireless	
1155964	207 MARS AVENUE	ANITA	IA	50020	1	12-Provider facilitates speeds faster than that reported on the map	Provider only: The Map does not correctly reflect service that I facilitate to this location	100	20	Fixed Wireless	Served (Over 100/20 available)	Wireless	
1156062	1607 CLAY COURT	OSKALOOSA	IA	52577	1	12-Provider facilitates speeds faster than that reported on the map	Provider only: The Map does not correctly reflect service that I facilitate to this location	100	20	Fixed Wireless	Served (Over 100/20 available)	Wireless	
1156066	1028 HILL STREET	MILFORD	IA	51351	1	12-Provider facilitates speeds faster than that reported on the map	Provider only: The Map does not correctly reflect service that I facilitate to this location	100	20	Fixed Wireless	Served (Over 100/20 available)	Wireless	
1156069	15108 NORTHWOOD DRIVE	SPIRIT LAKE	IA	51360	1	12-Provider facilitates speeds faster than that reported on the map	Provider only: The Map does not correctly reflect service that I facilitate to this location	100	20	Fixed Wireless	Served (Over 100/20 available)	Wireless	
1156085	209 MARKET STREET NORTH	OSKALOOSA	IA	52577	1	12-Provider facilitates speeds faster than that reported on the map	Provider only: The Map does not correctly reflect service that I facilitate to this location	100	20	Fixed Wireless	Served (Over 100/20 available)	Wireless	
1156149	2511 SOUTH FREDERICK AVENUE	OELWEIN	IA	50662	1	12-Provider facilitates speeds faster than that reported on the map	Provider only: The Map does not correctly reflect service that I facilitate to this location	100	20	Fixed Wireless	Served (Over 100/20 available)	Wireless	
1156193	10661 GOLDEN OAKS DR	DUBUQUE	IA	52003	1	12-Provider facilitates speeds faster than that reported on the map	Provider only: The Map does not correctly reflect service that I facilitate to this location	100	20	Fixed Wireless	Served (Over 100/20 available)	Wireless	
1156217	2658 CAPTAIN BIXBY COURT	MUSCATINE	IA	52761	1	12-Provider facilitates speeds faster than that reported on the map	Provider only: The Map does not correctly reflect service that I facilitate to this location	100	20	Fixed Wireless	Served (Over 100/20 available)	Wireless	
1156232	204 SOUTH ADAMS STREET	EVERLY	IA	51338	1	12-Provider facilitates speeds faster than that reported on the map	Provider only: The Map does not correctly reflect service that I facilitate to this location	100	20	Fixed Wireless	Served (Over 100/20 available)	Wireless	
1156234	707 8TH AVENUE SOUTHWEST	INDEPENDENCE	IA	50644	1	12-Provider facilitates speeds faster than that reported on the map	Provider only: The Map does not correctly reflect service that I facilitate to this location	100	20	Fixed Wireless	Served (Over 100/20 available)	Wireless	
1156316	1727 252ND STREET	DECORAH	IA	52101	1	12-Provider facilitates speeds faster than that reported on the map	Provider only: The Map does not correctly reflect service that I facilitate to this location	100	20	Fixed Wireless	Served (Over 100/20 available)	Wireless	
1156367	15164 WAR EAGLE BOULEVARD	SPIRIT LAKE	IA	51360	1	12-Provider facilitates speeds faster than that reported on the map	Provider only: The Map does not correctly reflect service that I facilitate to this location	100	20	Fixed Wireless	Served (Over 100/20 available)	Wireless	
1156472	1360 310TH AVENUE	ELLSTON	IA	50074	1	12-Provider facilitates speeds faster than that reported on the map	Provider only: The Map does not correctly reflect service that I facilitate to this location	100	20	Fixed Wireless	Served (Over 100/20 available)	Wireless	
1156474	1509 JACKSON AVENUE	SPIRIT LAKE	IA	51360	1	12-Provider facilitates speeds faster than that reported on the map	Provider only: The Map does not correctly reflect service that I facilitate to this location	100	20	Fixed Wireless	Served (Over 100/20 available)	Wireless	
1156522	2463 HUMMINGBIRD LANE	MUSCATINE	IA	52761	1	12-Provider facilitates speeds faster than that reported on the map	Provider only: The Map does not correctly reflect service that I facilitate to this location	100	20	Fixed Wireless	Served (Over 100/20 available)	Wireless	
1156538	1311 B AVENUE	MUSCATINE	IA	52761	1	12-Provider facilitates speeds faster than that reported on the map	Provider only: The Map does not correctly reflect service that I facilitate to this location	100	20	Fixed Wireless	Served (Over 100/20 available)	Wireless	
1156542	112 JONES STREET	MAQUOKETA	IA	52060	1	12-Provider facilitates speeds faster than that reported on the map	Provider only: The Map does not correctly reflect service that I facilitate to this location	100	20	Fixed Wireless	Served (Over 100/20 available)	Wireless	
1156651	302 O AVENUE EAST	OSKALOOSA	IA	52577	1	12-Provider facilitates speeds faster than that reported on the map	Provider only: The Map does not correctly reflect service that I facilitate to this location	100	20	Fixed Wireless	Served (Over 100/20 available)	Wireless	
1156659	1102 15TH STREET	SPIRIT LAKE	IA	51360	1	12-Provider facilitates speeds faster than that reported on the map	Provider only: The Map does not correctly reflect service that I facilitate to this location	100	20	Fixed Wireless	Served (Over 100/20 available)	Wireless	
1156801	804 WASHINGTON STREET	FAYETTE	IA	52142	1	12-Provider facilitates speeds faster than that reported on the map	Provider only: The Map does not correctly reflect service that I facilitate to this location	100	20	Fixed Wireless	Served (Over 100/20 available)	Wireless	
1156817	800 COLVER STREET	MUSCATINE	IA	52761	1	12-Provider facilitates speeds faster than that reported on the map	Provider only: The Map does not correctly reflect service that I facilitate to this location	100	20	Fixed Wireless	Served (Over 100/20 available)	Wireless	
1156852	107 SOUTH 1ST STREET	RANDALIA	IA	52164	1	12-Provider facilitates speeds faster than that reported on the map	Provider only: The Map does not correctly reflect service that I facilitate to this location	100	20	Fixed Wireless	Served (Over 100/20 available)	Wireless	
1156866	902 HILL AVENUE	SPIRIT LAKE	IA	51360	1	12-Provider facilitates speeds faster than that reported on the map	Provider only: The Map does not correctly reflect service that I facilitate to this location	100	20	F

1156996	701 8TH STREET NORTH	OSKALOOSA	IA	52577	1	12-Provider facilitates speeds faster than that reported on the map	Provider only: The Map does not correctly reflect service that I facilitate to this location	100	20	Fixed Wireless	Served (Over 100/20 available)	Wireless
1157007	1706 5TH STREET SOUTH	OSKALOOSA	IA	52577	1	12-Provider facilitates speeds faster than that reported on the map	Provider only: The Map does not correctly reflect service that I facilitate to this location	100	20	Fixed Wireless	Served (Over 100/20 available)	Wireless
1157037	2501 GRUNDY ROAD	CEDAR FALLS	IA	50613	1	12-Provider facilitates speeds faster than that reported on the map	Provider only: The Map does not correctly reflect service that I facilitate to this location	100	20	Fixed Wireless	Served (Over 100/20 available)	Wireless
1157048	104 SPRING STREET	DECORAH	IA	52101	1	12-Provider facilitates speeds faster than that reported on the map	Provider only: The Map does not correctly reflect service that I facilitate to this location	100	20	Fixed Wireless	Served (Over 100/20 available)	Wireless
1157066	201 FOREST STREET	FAIRBANK	IA	50629	1	12-Provider facilitates speeds faster than that reported on the map	Provider only: The Map does not correctly reflect service that I facilitate to this location	100	20	Fixed Wireless	Served (Over 100/20 available)	Wireless
1157099	615 EAST DIVISION STREET	ALTON	IA	51003	1	12-Provider facilitates speeds faster than that reported on the map	Provider only: The Map does not correctly reflect service that I facilitate to this location	100	20	Fixed Wireless	Served (Over 100/20 available)	Wireless
1157123	413 1ST STREET NORTH	OSKALOOSA	IA	52577	1	12-Provider facilitates speeds faster than that reported on the map	Provider only: The Map does not correctly reflect service that I facilitate to this location	100	20	Fixed Wireless	Served (Over 100/20 available)	Wireless
1157195	704 8TH STREET	SPIRIT LAKE	IA	51360	1	12-Provider facilitates speeds faster than that reported on the map	Provider only: The Map does not correctly reflect service that I facilitate to this location	100	20	Fixed Wireless	Served (Over 100/20 available)	Wireless
1157226	853 MAIN STREET	ARLINGTON	IA	50606	1	12-Provider facilitates speeds faster than that reported on the map	Provider only: The Map does not correctly reflect service that I facilitate to this location	100	20	Fixed Wireless	Served (Over 100/20 available)	Wireless
1157248	1024 3RD STREET	JESUP	IA	50648	1	12-Provider facilitates speeds faster than that reported on the map	Provider only: The Map does not correctly reflect service that I facilitate to this location	100	20	Fixed Wireless	Served (Over 100/20 available)	Wireless
1157325	314 J STREET NORTH	OSKALOOSA	IA	52577	1	12-Provider facilitates speeds faster than that reported on the map	Provider only: The Map does not correctly reflect service that I facilitate to this location	100	20	Fixed Wireless	Served (Over 100/20 available)	Wireless
1157332	622 JACKSON STREET	MUSCATINE	IA	52761	1	12-Provider facilitates speeds faster than that reported on the map	Provider only: The Map does not correctly reflect service that I facilitate to this location	100	20	Fixed Wireless	Served (Over 100/20 available)	Wireless
1157464	15156 MONASTERY RD	PEOSTA	IA	52068	1	12-Provider facilitates speeds faster than that reported on the map	Provider only: The Map does not correctly reflect service that I facilitate to this location	100	20	Fixed Wireless	Served (Over 100/20 available)	Wireless
1157583	407 EAST DENTON STREET	HANCOCK	IA	51536	1	12-Provider facilitates speeds faster than that reported on the map	Provider only: The Map does not correctly reflect service that I facilitate to this location	100	20	Fixed Wireless	Served (Over 100/20 available)	Wireless
1157588	210 NORTH BOLAND AVENUE	NORTH ENGLISH	IA	52316	1	12-Provider facilitates speeds faster than that reported on the map	Provider only: The Map does not correctly reflect service that I facilitate to this location	100	20	Fixed Wireless	Served (Over 100/20 available)	Wireless
1157754	713 3RD STREET SOUTHWEST	INDEPENDENCE	IA	50644	1	12-Provider facilitates speeds faster than that reported on the map	Provider only: The Map does not correctly reflect service that I facilitate to this location	100	20	Fixed Wireless	Served (Over 100/20 available)	Wireless
1157819	510 4 1/2 STREET SOUTHWEST	OELWEIN	IA	50662	1	12-Provider facilitates speeds faster than that reported on the map	Provider only: The Map does not correctly reflect service that I facilitate to this location	100	20	Fixed Wireless	Served (Over 100/20 available)	Wireless
1157867	2466 Y AVENUE	FAIRBANK	IA	50629	1	12-Provider facilitates speeds faster than that reported on the map	Provider only: The Map does not correctly reflect service that I facilitate to this location	100	20	Fixed Wireless	Served (Over 100/20 available)	Wireless
1157902	825 1ST AVENUE SOUTHEAST	OELWEIN	IA	50662	1	12-Provider facilitates speeds faster than that reported on the map	Provider only: The Map does not correctly reflect service that I facilitate to this location	100	20	Fixed Wireless	Served (Over 100/20 available)	Wireless
1157917	112 5TH AVENUE NORTHEAST	INDEPENDENCE	IA	50644	1	12-Provider facilitates speeds faster than that reported on the map	Provider only: The Map does not correctly reflect service that I facilitate to this location	100	20	Fixed Wireless	Served (Over 100/20 available)	Wireless
1157980	704 1ST STREET	DIKE	IA	50624	1	12-Provider facilitates speeds faster than that reported on the map	Provider only: The Map does not correctly reflect service that I facilitate to this location	100	20	Fixed Wireless	Served (Over 100/20 available)	Wireless
1157993	57950 50TH STREET	SABULA	IA	52070	1	12-Provider facilitates speeds faster than that reported on the map	Provider only: The Map does not correctly reflect service that I facilitate to this location	100	20	Fixed Wireless	Served (Over 100/20 available)	Wireless
1158027	800 3RD AVENUE SOUTHWEST	INDEPENDENCE	IA	50644	1	12-Provider facilitates speeds faster than that reported on the map	Provider only: The Map does not correctly reflect service that I facilitate to this location	100	20	Fixed Wireless	Served (Over 100/20 available)	Wireless
1158030	65 CORNELL AVENUE	MAQUOKETA	IA	52060	1	12-Provider facilitates speeds faster than that reported on the map	Provider only: The Map does not correctly reflect service that I facilitate to this location	100	20	Fixed Wireless	Served (Over 100/20 available)	Wireless
1158089	1008 PEARL STREET	SABULA	IA	52070	1	12-Provider facilitates speeds faster than that reported on the map	Provider only: The Map does not correctly reflect service that I facilitate to this location	100	20	Fixed Wireless	Served (Over 100/20 available)	Wireless
1158105	416 2ND AVENUE EAST	OSKALOOSA	IA	52577	1	12-Provider facilitates speeds faster than that reported on the map	Provider only: The Map does not correctly reflect service that I facilitate to this location	100	20	Fixed Wireless	Served (Over 100/20 available)	Wireless
1158238	102 NORTH ADAMS STREET	EVERLY	IA	51338	1	12-Provider facilitates speeds faster than that reported on the map	Provider only: The Map does not correctly reflect service that I facilitate to this location	100	20	Fixed Wireless	Served (Over 100/20 available)	Wireless
1158240	2790 200TH STREET	SPIRIT LAKE	IA	51360	1	12-Provider facilitates speeds faster than that reported on the map	Provider only: The Map does not correctly reflect service that I facilitate to this location	100	20	Fixed Wireless	Served (Over 100/20 available)	Wireless
1158245	907 1ST AVENUE EAST	OSKALOOSA	IA	52577	1	12-Provider facilitates speeds faster than that reported on the map	Provider only: The Map does not correctly reflect service that I facilitate to this location	100	20	Fixed Wireless	Served (Over 100/20 available)	Wireless
1158280	2697 CALAVERAS LANE	MUSCATINE	IA	52761	1	12-Provider facilitates speeds faster than that reported on the map	Provider only: The Map does not correctly reflect service that I facilitate to this location	100	20	Fixed Wireless	Served (Over 100/20 available)	Wireless
1158321	711 6TH AVENUE EAST	OSKALOOSA	IA	52577	1	12-Provider facilitates speeds faster than that reported on the map	Provider only: The Map does not correctly reflect service that I facilitate to this location	100	20	Fixed Wireless	Served (Over 100/20 available)	Wireless
1158340	314 1ST STREET WEST	INDEPENDENCE	IA	50644	1	12-Provider facilitates speeds faster than that reported on the map	Provider only: The Map does not correctly reflect service that I facilitate to this location	100	20	Fixed Wireless	Served (Over 100/20 available)	Wireless
1158347	1907 HILL AVENUE	SPIRIT LAKE	IA	51360	1	12-Provider facilitates speeds faster than that reported on the map	Provider only: The Map does not correctly reflect service that I facilitate to this location	100	20	Fixed Wireless	Served (Over 100/20 available)	Wireless
1158375	2455 WOOD LILY RIDGE	MUSCATINE	IA	52761	1	12-Provider facilitates speeds faster than that reported on the map	Provider only: The Map does not correctly reflect service that I facilitate to this location	100	20	Fixed Wireless	Served (Over 100/20 available)	Wireless
1158412	1580 US HIGHWAY 218	MT PLEASANT	IA	52641	1	12-Provider facilitates speeds faster than that reported on the map	Provider only: The Map does not correctly reflect service that I facilitate to this location	100	20	Fixed Wireless	Served (Over 100/20 available)	Wireless
1158470	1101 EAST PLATT STREET	MAQUOKETA	IA	52060	1	12-Provider facilitates speeds faster than that reported on the map	Provider only: The Map does not correctly reflect service that I facilitate to this location	100	20	Fixed Wireless	Served (Over 100/20 available)	Wireless
1158530	1010 7TH STREET SOUTH	OSKALOOSA	IA	52577	1	12-Provider facilitates speeds faster than that reported on the map	Provider only: The Map does not correctly reflect service that I facilitate to this location	100	20	Fixed Wireless	Served (Over 100/20 available)	Wireless
1158553	704 1ST AVENUE WEST	OSKALOOSA	IA	52577	1	12-Provider facilitates speeds faster than that reported on the map	Provider only: The Map does not correctly reflect service that I facilitate to this location	100	20	Fixed Wireless	Served (Over 100/20 available)	Wireless
1158556	613 7TH STREET SOUTHWEST	INDEPENDENCE	IA	50644	1	12-Provider facilitates speeds faster than that reported on the map	Provider only: The Map does not correctly reflect service that I facilitate to this location	100	20	Fixed Wireless	Served (Over 100/20 available)	Wireless
1158629	13074 280TH STREET	REDFIELD	IA	50233	1	12-Provider facilitates speeds faster than that reported on the map	Provider only: The Map does not correctly reflect service that I facilitate to this location	100	20	Fixed Wireless	Served (Over 100/20 available)	Wireless
1158737	2969 220TH STREET	WINTHROP	IA	50682	1	12-Provider facilitates speeds faster than that reported on the map	Provider only: The Map does not correctly reflect service that I facilitate to this location	100	20	Fixed Wireless	Served (Over 100/20 available)	Wireless
1158775	1920 23RD STREET	SPIRIT LAKE	IA	51360	1	12-Provider facilitates speeds faster than that reported on the map	Provider only: The Map does not correctly reflect service that I facilitate to this location	100	20	Fixed Wireless	Served (Over 100/20 available)	Wireless
1158807	2383 HIGHWAY 23	OSKALOOSA	IA	52577	1	12-Provider facilitates speeds faster than that reported on the map	Provider only: The Map does not correctly reflect service that I facilitate to this location	100	20	Fixed Wireless	Served (Over 100/20 available)	Wireless
1158861	210 NORTH CLARK STREET	WINFIELD	IA	52659	1	12-Provider facilitates speeds faster than that reported on the map	Provider only: The Map does not correctly reflect service that I facilitate to this location	100	20	Fixed Wireless	Served (Over 100/20 available)	Wireless
1158900	115 5TH AVENUE SOUTHEAST	OELWEIN	IA	50662	1	12-Provider facilitates speeds faster than that reported on the map	Provider only: The Map does not correctly reflect service that I facilitate to this location	100	20	Fixed Wireless	Served (Over 100/20 available)	Wireless
1158993	116 ALYX AVENUE	MAQUOKETA	IA	52060	1	12-Provider facilitates speeds faster than that reported on the map	Provider only: The Map does not correctly reflect service that I facilitate to this location	100	20	Fixed Wireless	Served (Over 100/20 available)	Wireless
1159017	15600 FURMAN ROAD	SPIRIT LAKE	IA	51360	1	12-Provider facilitates speeds faster than that reported on the map	Provider only: The Map does not correctly reflect service that I facilitate to this location	100	20	Fixed Wireless	Served (Over 100/20 available)	Wireless
1159074	4717 WEST SCHROCK ROAD	HUDSON	IA	50643	1	12-Provider facilitates speeds faster than that reported on the map	Provider only: The Map does not correctly reflect service that I facilitate to this location	100	20	Fixed Wireless	Served (Over 100/20 available)	Wireless
1159077	510 HIGH AVENUE EAST	OSKALOOSA	IA	52577	1	12-Provider facilitates speeds faster than that reported on the map	Provider only: The Map does not correctly reflect service that I facilitate to this location	100	20	Fixed Wireless	Served (Over 100/20 available)	Wireless
1159078	2216 MANHATTAN BOULEVARD	SPIRIT LAKE	IA	51360	1	12-Provider facilitates speeds faster than that reported on the map	Provider only: The Map does not correctly reflect service that I facilitate to this location	100	20	Fixed Wireless	Served (Over 100/20 available)	Wireless
1159166	1215 AINSWORTH STREET	JESUP	IA	50648	1	12-Provider facilitates speeds faster than that reported on the map	Provider only: The Map does not correctly reflect service that I facilitate to this location	100	20	Fixed Wireless	Served (Over 100/20 available)	Wireless
1159222	15341 212TH AVENUE	SPIRIT LAKE	IA	51360	1	12-Provider facilitates speeds faster than that reported on the map	Provider only: The Map does not correctly reflect service that I facilitate to this location	100	20	Fixed Wireless	Served (Over 100/20 available)	Wireless
1159247	245 HENDERSON STREET	LAMONT	IA	50650	1	12-Provider facilitates speeds faster than that reported on the map	Provider only: The Map does not correctly reflect service that I facilitate to this location	100	20	Fixed Wireless	Served (Over 100/20 available)	Wireless
1159287	2673 TOM SAWYER ROAD	MUSCATINE	IA	52761	1	12-Provider facilitates speeds faster than that reported on the map	Provider only: The Map does not correctly reflect service that I facilitate to this location	100	20	Fixed Wireless	Served (Over 100/20 available)	Wireless
1159290	1113 280TH STREET	JESUP	IA	50648	1	12-Provider facilitates speeds faster than that reported on the map	Provider only: The Map does not correctly reflect service that I facilitate to this location	100	20	Fixed Wireless	Served (Over 100/20 available)	Wireless
1159296	1200 270TH STREET	JESUP	IA	50648	1	12-Provider facilitates speeds faster than that reported on the map	Provider only: The Map does not correctly reflect service that I facilitate to this location	100	20	Fixed Wireless	Served (Over 100/20 available)	Wireless
1159425	702 15TH STREET	SPIRIT LAKE	IA	51360	1	12-Provider facilitates speeds faster than that reported on the map	Provider only: The Map does not correctly reflect service that I facilitate to this location	100	20	Fixed Wireless	Served (Over 100/20 available)	Wireless
1159433	1000 NORTH MAIN STREET	EVERLY	IA	51338	1	12-Provider facilitates speeds faster than that reported on the map	Provider only: The Map does not correctly reflect service that I facilitate to this location	100	20	Fixed Wireless	Served (Over 100/20 available)	Wireless
1159500	845 FOX RIDGE ROAD	DIKE	IA	50624	1	12-Provider facilitates speeds faster than that reported on the map	Provider only: The Map does not correctly reflect service that I facilitate to this location	100	20	Fixed Wireless	Served (Over 100/20 available)	Wireless
1159527	504 SOUTH 4TH STREET	MAQUOKETA	IA	52060	1	12-Provider facilitates speeds faster than that reported on the map	Provider only: The Map does not correctly reflect service that I facilitate to this location	100	20	Fixed Wireless	Served (Over 100/20 available)	Wireless
1159549	2759 OAK DRIVE	MUSCATINE	IA	52761	1	12-Provider facilitates speeds faster than that reported on the map	Provider only: The Map does not correctly reflect service that I facilitate to this location	100	20	Fixed Wireless	Served (Over 100/20 available)	Wireless
1159569	210 WEST TAYLOR STREET	AVOCA	IA	51521	1	12-Provider facilitates speeds faster than that reported on the map	Provider only: The Map does not correctly reflect service that I facilitate to this location	100	20	Fixed Wireless	Served (Over 100/20 available)	Wireless
1159623	110 COLLEGE AVENUE	OSKALOOSA	IA	52577	1	12-Provider facilitates speeds faster than that reported on the map	Provider only: The Map does not correctly reflect service that I facilitate to this location	100	20	Fixed Wireless	Served (Over 100/20 available)	Wireless
1159651	1812 SWAGOSA DRIVE	MAQUOKETA	IA	52060	1	12-Provider facilitates speeds faster than that reported on the map	Provider only: The Map does not correctly reflect service that I facilitate to this location	100	20	Fixed Wireless	Served (Over 100/20 available)	Wireless
1159675	816 VINE STREET	MAQUOKETA	IA	52060	1	12-Provider facilitates speeds faster than that reported on the map	Provider only: The Map does not correctly reflect service that I facilitate to this location	100	20	Fixed Wireless	Served (Over 100/20 available)	Wireless
1159836	511 SOUTH PROSPECT STREET	MAQUOKETA	IA	52060	1	12-Provider facilitates speeds faster than that reported on the map	Provider only: The Map does not correctly reflect service that I facilitate to this location	100	20	Fixed Wireless	Served (Over 100/20 available)	Wireless
1159842	515 6TH STREET	JESUP	IA	50648	1	12-Provider facilitates speeds faster than that reported on the map	Provider only: The Map does not correctly reflect service that I facilitate to this location	100	20	Fixed Wireless	Served (Over 100/20 available)	Wireless
1159850	2935 260TH STREET	WINTHROP	IA	50682	1	12-Provider facilitates speeds faster than that reported on the map	Provider only: The Map does not correctly reflect service that I facilitate to this location	100	20	Fixed Wireless	Served (Over 100/20 available)	Wireless
1159852	2154 FORREST AVENUE	OSKALOOSA	IA	52577	1	12-Provider facilitates speeds faster than that reported on the map	Provider only: The Map does not correctly reflect service that I facilitate to this location	100	20	Fixed Wireless	Served (Over 100/20 available)	Wireless
1159864	901 MONTGOMERY STREET	DECORAH	IA	52101	1	12-Provider facilitates speeds faster than that reported on the map	Provider only: The Map does not correctly reflect service that I facilitate to this location	100	20	Fixed Wireless	Served (Over 100/20 available)	Wireless
1159891	413 PEARL STREET	SABULA	IA	52070	1	12-Provider facilitates speeds faster than that reported on the map	Provider only: The Map does not correctly reflect service that I facilitate to this location	100	20	Fixed Wireless	Served (Over 100/20 available)	Wireless
1159905	401 EAST WATER STREET	FAYETTE	IA	52142	1	12-Provider facilitates speeds faster than that reported on the map	Provider only: The Map does not correctly reflect service that I facilitate to this location	100	20	Fixed Wireless	Served (Over 100/20 available)	Wireless
1159926	109 WEST PATTERSON STREET	WINFIELD	IA	52659	1	12-Provider facilitates speeds faster than that reported on the map	Provider only: The Map does not correctly reflect service that I facilitate to this location	100	20	Fixed Wireless	Served (Over 100/20 available)	Wireless
1159934	1212 HIGH AVENUE WEST	OSKALOOSA	IA	52577	1	12-Provider facilitates speeds faster than that reported on the map	Provider only: The Map does not correctly reflect service that I facilitate to this location	100	20	Fixed Wireless	Served (Over 100/20 available)	Wireless
1159967	15524 LANDINGS AVENUE	SPIRIT LAKE	IA	51360	1	12-Provider facilitates speeds faster than that reported on the map	Provider only: The Map does not correctly reflect service that I facilitate to this location	100	20	Fixed Wireless	Served (Over 100/20 available)	Wireless
1159971	202 EAST CLARK STREET	NORTH ENGLISH	IA	52316	1	12-Provider facilitates speeds faster than that reported on the map	Provider only: The Map does not correctly reflect service that I facilitate to this location	100	20	Fixed Wireless	Served (Over 100/20 available)	Wireless
1159985	824 PROSPECT STREET	JESUP	IA	50648	1	12-Provider facilitates speeds faster than that reported on the map	Provider only: The Map does not correctly reflect service that I facilitate to this location	100	20	Fixed Wireless	Served (Over 100/20 available)	Wireless
1160035	108 5TH AVENUE SOUTHWEST	INDEPENDENCE	IA	50644	1	12-Provider facilitates speeds faster than that reported on the map	Provider only: The Map does not correctly reflect service that I facilitate to this location	100	20	Fixed Wireless	Served (Over 100/20 available)	Wireless
1160047	206 SOUTH STREET WEST	HAZLETON	IA	50641	1	12-Provider facilitates speeds faster than that reported on the map	Provider only: The Map does not correctly reflect service that I facilitate to this location	100	20	Fixed Wireless	Served (Over 100/20 available)	Wireless
1160093	1895 ASHFORD AVENUE	MUSCATINE	IA	52761	1	12-Provider facilitates speeds faster than that reported on the map	Provider only: The Map does not correctly reflect service that I facilitate to this location	100	20	Fixed Wireless	Served (Over 100/20 available)	Wireless
1160149	917 2ND AVENUE SOUTHWEST	OELWEIN	IA	50662	1	12-Provider facilitates speeds faster than that reported on the map	Provider only: The Map does not correctly reflect service that I facilitate to this location	100	20	Fixed Wireless	Served (Over 100/20 available)	Wireless
1160162	146 PELLA AVENUE	OSKALOOSA	IA	52577	1	12-Provider facilitates speeds faster than that reported on the map	Provider only: The Map does not correctly reflect service that I facilitate to this location	100	20	Fixed Wireless	Served (Over 100/20 available)	Wireless
1160264	2261 165TH STREET	SPIRIT LAKE	IA	51360	1	12-Provider facilitates speeds faster than that reported on the map	Provider only: The Map does not correctly reflect service that I facilitate to this location	100	20	Fixed Wireless	Served (Over 100/20 available)	Wireless
1160269	202 1ST STREET	DIKE	IA	50624	1	12-Provider facilitates speeds faster than that reported on the map	Provider only: The Map does not correctly reflect service that I facilitate to this location	100	20	Fixed Wireless	Served (Over 100/20 available)	Wireless
1160356	20903 151ST STREET	SPIRIT LAKE	IA	51360	1	12-Provider facilitates speeds faster than that reported on the map	Provider only: The Map does not correctly reflect service that I facilitate to this location	100	20	Fixed Wireless	Served (Over 100/20 available)	Wireless
1160357	105 NORTH MCCOY STREET	MT PLEASANT	IA	52641	1	12-Provider facilitates speeds faster than that reported on the map	Provider only: The Map does not correctly reflect service that I facilitate to this location	100	20	Fixed Wireless	Served (Over 100/20 available)	Wireless
1160403	1105 MARKET STREET NORTH	OSKALOOSA	IA	52577	1	12-Provider facilitates speeds faster than that reported on the map	Provider only: The Map does not correctly reflect service that I facilitate to this location	100	20	Fixed Wireless	Served (Over 100/20 available)	Wireless
1160452	323 K STREET NORTH	OSKALOOSA	IA	52577	1	12-Provider facilitates speeds faster than that reported on the map	Provider only: The Map does not correctly reflect service that I facilitate to this location	100	20	Fixed Wireless	Served (Over 100/20 available)	Wireless
1160457	1355 210TH STREET	INDEPENDENCE	IA	50644	1	12-Provider facilitates speeds faster than that reported on the map	Provider only: The Map does not correctly reflect service that I facilitate to this location	100	20	Fixed Wireless	Served (Over 100/20 available)	Wireless
1160478	132 151H AVENUE NORTHEAST	INDEPENDENCE	IA	50644	1	12-Provider facilitates speeds faster than that reported on the map	Provider only: The Map does not correctly reflect service that I facilitate to this location	100	20	Fixed Wireless	Served (Over 100/20 available)	Wireless
1160517	104 NORTH HARRISON STREET	EVERLY	IA	51338	1	12-Provider facilitates speeds faster than that reported on the map	Provider only: The Map does not correctly reflect service that I facilitate to this location	100	20	Fixed Wireless	Served (Over 100/20 available)	Wireless
1160607	203 1ST STREET	WELLSBURG	IA	50680	1	12-Provider facilitates speeds faster than that reported on the map	Provider only: The Map does not correctly reflect service that I facilitate to this location	100	20	Fixed Wireless	Served (Over 100/20 available)	Wireless
1160628	1815 E AVENUE	MUSCATINE	IA	52761	1	12-Provider facilitates speeds faster than that reported on the map	Provider only: The Map does not correctly reflect service that I facilitate to this location	100	20	Fixed Wireless	Served (Over 100/20 available)	Wireless
1160737	520 WEST GROVE STREET	MAQUOKETA	IA	52060	1	12-Provider facilitates speeds faster than that reported on the map	Provider only: The Map does not correctly reflect service that I facilitate to this location	100	20	Fixed Wireless	Served (Over 100/20 available)	Wireless
1160764	110 NORTH MAIN STREET	HANCOCK	IA	51536	1	12-Provider facilitates speeds faster than that reported on the map	Provider only: The Map does not correctly reflect service that I facilitate to this location	100	20	Fixed Wireless	Served (Over 100/20 available)	Wireless
1160820	416 WARBLER AVENUE	ACKLEY	IA	50601	1	12-Provider facilitates speeds faster than that reported on the map	Provider only: The Map does not correctly reflect service that I facilitate to this location	100	20	Fixed Wireless	Served (Over 100/20 available)	Wireless
1160821	589 SOUTH OKOBOJI GROVE ROAD	ARNOLDS PARK	IA	51331	1	12-Provider facilitates speeds faster than that reported on the map	Provider only: The Map does not correctly reflect service that I facilitate to this location	100	20	Fixed Wireless	Served (Over 100/20 available)	Wireless
1160829	914 H STREET SOUTH	OSKALOOSA	IA	52577	1	12-Provider facilitates speeds faster than that reported on the map	Provider only: The Map does not correctly reflect service that I facilitate to this location	100	20	Fixed Wireless	Served (Over 100/20 available)	Wireless
1160887	213 F AVENUE WEST	OSKALOOSA	IA	52577	1	12-Provider facilitates speeds faster than that reported on the map	Provider only: The Map does not correctly reflect service that I facilitate to this location	100	20	Fixed Wireless	Served (Over 100/20 available)	Wireless
1160929	1305 35TH STREET	SPIRIT LAKE	IA	51360	1	12-Provider facilitates speeds faster than that reported on the map	Provider only: The Map does not correctly reflect service that I facilitate to this location	100	20	Fixed Wireless	Served (Over 100/20 available)	Wireless
1161016	13868 SUNRISE DRIVE	SPIRIT LAKE	IA	51360	1	12-Provider facilitates speeds faster than that reported on the map	Provider only: The Map does not correctly reflect service that I facilitate to this location	100	20	Fixed Wireless	Served (Over 100/20 available)	Wireless
1161127	1013 MARKET STREET NORTH	OSKALOOSA	IA	52577	1	12-Provider facilitates speeds faster than that reported on the map	Provider only: The Map does not correctly reflect service that I facilitate to this location	100	20	Fixed Wireless	Served (Over 100/20 available)	Wireless
1161159	106 3RD STREET NORTH	HAZLETON	IA	50641	1	12-Provider facilitates speeds faster than that reported on the map	Provider only: The Map does not correctly reflect service that I facilitate to this location	100	20	Fixed Wireless	Served (Over 100/20 available)	Wireless
1161253	10713 COTTINGHAM RD	PEOSTA	IA	52068	1	12-Provider facilitates speeds faster than that reported on the map	Provider only: The Map does not correctly reflect service that I facilitate to this location	100	20	Fixed Wireless	Served (Over 100/20 available)	Wireless
1161275	407 EAST STATE STREET	FAYETTE	IA	52142	1	12-Provider facilitates speeds faster than that reported on the map	Provider only: The Map does not correctly reflect service that I facilitate to this location	100	20	Fixed Wireless	Served (Over 100/20 available)	Wireless
1161347	84 CORNELL AVENUE	MAQUOKETA	IA	52060	1	12-Provider facilitates speeds faster than that reported on the map	Provider only: The Map does not correctly reflect service that I facilitate to this location	100	20	Fixed Wireless	Served (Over 100/20 available)	Wireless
1161357	420 7TH STREET	DIKE	IA	50624	1	12-Provider facilitates speeds faster than that reported on the map	Provider only: The Map does not correctly reflect service that I facilitate to this location	100	20	Fixed Wireless	Served (Over 100/20 available)	Wireless
1161414	205 NORTH STATE STREET	TERRIL	IA	51364	1	12-Provider facilitates speeds faster than that reported on the map	Provider only: The Map does not correctly reflect service that I facilitate to this location	100	20	Fixed Wireless	Served (Over 100/20 available)	Wireless
1161428	3401 BATON ROUGE ROAD	MUSCATINE	IA	52761	1	12-Provider facilitates speeds faster than that reported on the map	Provider only: The Map does not correctly reflect service that I facilitate to this location	100	20	Fixed Wireless	Served (Over 100/20 available)	Wireless
1161429	903 EAST PLATT STREET	MAQUOKETA	IA	52060	1	12-Provider facilitates speeds faster than that reported on the map	Provider only: The Map does not correctly reflect service that I facilitate to this location	100	20	Fixed Wireless	Served (Over 100/20 available)	Wireless
1161482	118 ARCADE STREET	MAQUOKETA	IA	52060	1	12-Provider facilitates speeds faster than that reported on the map	Provider only: The Map does not correctly reflect service that I facilitate to this location	100	20	Fixed Wireless	Served (Over 100/20 available)	Wireless
1161503	1017 F STREET SOUTH	OSKALOOSA	IA	52577	1	12-Provider facilitates speeds faster than that reported on the map	Provider only: The Map does not correctly reflect service that I facilitate to this location	100	20	Fixed Wireless	Served (Over 100/20 available)	Wireless
1161632	138 EAST ELDER STREET	DIKE	IA	50624	1	12-Provider facilitates speeds faster than that reported on the map	Provider only: The Map does not correctly reflect service that I facilitate to this location	100	20	Fixed Wireless	Served (Over 100/20 available)	Wireless
1161642	602 EAST CHARLES STREET	OELWEIN	IA	50662	1	12-Provider facilitates speeds faster than that reported on the map	Provider only: The Map does not correctly reflect service that I facilitate to this location	100	20	Fixed Wireless	Served (Over 100/20 available)	Wireless
1161652	504 SHORT STREET	MAQUOKETA	IA	52060	1	12-Provider facilitates speeds faster than that reported on the map	Provider only: The Map does not correctly reflect service that I facilitate to this location	100	20	Fixed Wireless	Served (Over 100/20 available)	Wireless
1161690	508 8TH AVENUE NORTHEAST	INDEPENDENCE	IA	50644	1	12-Provider facilitates speeds faster than that reported on the map	Provider only: The Map does not correctly reflect service that I facilitate to this location	100	20	Fixed Wireless	Served (Over 100/20 available)	Wireless
1161776	110 BUNKER CIRCLE	DIKE	IA	50624	1	12-Provider facilitates speeds faster than that reported on the map	Provider only: The Map does not correctly reflect service that I facilitate to this location	100	20	Fixed Wireless	Served (Over 100/20 available)	Wireless
1161797	2604 WEST HIGHLAND LANE	MT PLEASANT	IA	52641	1	12-Provider facilitates speeds faster than that reported on the map	Provider only: The Map does not correctly reflect service that I facilitate to this location	100	20	Fixed Wireless	Served (Over 100/20 available)	Wireless
1161809	613 7TH STREET NORTH	OSKALOOSA	IA	52577	1	12-Provider facilitates speeds faster than that reported on the map	Provider only: The Map does not correctly reflect service that I facilitate to this location	100	20	Fixed Wireless	Served (Over 100/20 available)	Wireless
1161900	905 NORTH FREDERICK AVENUE	OELWEIN	IA	50662	1	12-Provider facilitates speeds faster than that reported on the map	Provider only: The Map does not correctly reflect service that I facilitate to this location	100	20	Fixed Wireless	Served (Over 100/20 available)	Wireless
1161921	195 PAR DRIVE	DIKE	IA	50624	1	12-Provider facilitates speeds faster than that reported on the map	Provider only: The Map does not correctly reflect service that I facilitate to this location	100	20	Fixed Wireless	Served (Over 100/20 available)	Wireless
1161947	220 1ST AVENUE NORTHEAST	OELWEIN	IA	50662	1	12-Provider facilitates speeds faster than that reported on the map	Provider only: The Map does not correctly reflect service that I facilitate to this location	100	20	Fixed Wireless	Served (Over 100/20 available)	Wireless
1161980	305 4TH AVENUE SOUTHWEST	INDEPENDENCE	IA	50644	1	12-Provider facilitates speeds faster than that reported on the map	Provider only: The Map does not correctly reflect service that I facilitate to this location	100	20	Fixed Wireless	Served (Over 100/20 available)	Wireless
1162006	1102 13TH STREET	GRUNDY CENTER	IA	50638	1	12-Provider facilitates speeds faster than that reported on the map	Provider only: The Map does not correctly reflect service that I facilitate to this location	100	20	Fixed Wireless	Served (Over 100/20 available)	Wireless
1162058	419 WEST JUDSON STREET	MAQUOKETA	IA	52060	1	12-Provider facilitates speeds faster than that reported on the map	Provider only: The Map does not correctly reflect service that I facilitate to this location	100	20	Fixed Wireless	Served (Over 100/20 available)	Wireless

1162083	107 ALEXANDER STREET	FAYETTE	IA	52142	1	12-Provider facilitates speeds faster than that reported on the map	Provider only: The Map does not correctly reflect service that I facilitate to this location	100	20	Fixed Wireless	Served (Over 100/20 available)	Wireless
1162142	10851 120TH STREET	ACKLEY	IA	50601	1	12-Provider facilitates speeds faster than that reported on the map	Provider only: The Map does not correctly reflect service that I facilitate to this location	100	20	Fixed Wireless	Served (Over 100/20 available)	Wireless
1162175	814 AINSWORTH STREET	JESUP	IA	50648	1	12-Provider facilitates speeds faster than that reported on the map	Provider only: The Map does not correctly reflect service that I facilitate to this location	100	20	Fixed Wireless	Served (Over 100/20 available)	Wireless
1162291	1116 SANTA CLARA STREET	OSKALOOSA	IA	52577	1	12-Provider facilitates speeds faster than that reported on the map	Provider only: The Map does not correctly reflect service that I facilitate to this location	100	20	Fixed Wireless	Served (Over 100/20 available)	Wireless
1162368	904 4TH STREET SOUTHWEST	INDEPENDENCE	IA	50644	1	12-Provider facilitates speeds faster than that reported on the map	Provider only: The Map does not correctly reflect service that I facilitate to this location	100	20	Fixed Wireless	Served (Over 100/20 available)	Wireless
1162379	319 EAST WASHINGTON STREET	NORTH ENGLISH	IA	52316	1	12-Provider facilitates speeds faster than that reported on the map	Provider only: The Map does not correctly reflect service that I facilitate to this location	100	20	Fixed Wireless	Served (Over 100/20 available)	Wireless
1162386	517 SOUTH FLORY STREET	NORTH ENGLISH	IA	52316	1	12-Provider facilitates speeds faster than that reported on the map	Provider only: The Map does not correctly reflect service that I facilitate to this location	100	20	Fixed Wireless	Served (Over 100/20 available)	Wireless
1162391	1029 SOUTH FREDERICK AVENUE	OELWEIN	IA	50662	1	12-Provider facilitates speeds faster than that reported on the map	Provider only: The Map does not correctly reflect service that I facilitate to this location	100	20	Fixed Wireless	Served (Over 100/20 available)	Wireless
1162473	1015 H STREET NORTH	OSKALOOSA	IA	52577	1	12-Provider facilitates speeds faster than that reported on the map	Provider only: The Map does not correctly reflect service that I facilitate to this location	100	20	Fixed Wireless	Served (Over 100/20 available)	Wireless
1162555	2312 LAKESIDE AVENUE	MILFORD	IA	51351	1	12-Provider facilitates speeds faster than that reported on the map	Provider only: The Map does not correctly reflect service that I facilitate to this location	100	20	Fixed Wireless	Served (Over 100/20 available)	Wireless
1162618	801 WEST 5TH STREET	GRUNDY CENTER	IA	50638	1	12-Provider facilitates speeds faster than that reported on the map	Provider only: The Map does not correctly reflect service that I facilitate to this location	100	20	Fixed Wireless	Served (Over 100/20 available)	Wireless
1162631	400 7TH AVENUE SOUTHWEST	OELWEIN	IA	50662	1	12-Provider facilitates speeds faster than that reported on the map	Provider only: The Map does not correctly reflect service that I facilitate to this location	100	20	Fixed Wireless	Served (Over 100/20 available)	Wireless
1162690	3308 CLERMONT DRIVE	MUSCATINE	IA	52761	1	12-Provider facilitates speeds faster than that reported on the map	Provider only: The Map does not correctly reflect service that I facilitate to this location	100	20	Fixed Wireless	Served (Over 100/20 available)	Wireless
1162719	15680 ESTATE LN	PEOSTA	IA	52068	1	12-Provider facilitates speeds faster than that reported on the map	Provider only: The Map does not correctly reflect service that I facilitate to this location	100	20	Fixed Wireless	Served (Over 100/20 available)	Wireless
1162759	2852 150TH STREET	AURORA	IA	50607	1	12-Provider facilitates speeds faster than that reported on the map	Provider only: The Map does not correctly reflect service that I facilitate to this location	100	20	Fixed Wireless	Served (Over 100/20 available)	Wireless
1162763	601 8TH AVENUE NORTHEAST	INDEPENDENCE	IA	50644	1	12-Provider facilitates speeds faster than that reported on the map	Provider only: The Map does not correctly reflect service that I facilitate to this location	100	20	Fixed Wireless	Served (Over 100/20 available)	Wireless
1162816	1508 THOMAS STREET	REDFIELD	IA	50233	1	12-Provider facilitates speeds faster than that reported on the map	Provider only: The Map does not correctly reflect service that I facilitate to this location	100	20	Fixed Wireless	Served (Over 100/20 available)	Wireless
1163017	830 WIER STREET	MUSCATINE	IA	52761	1	12-Provider facilitates speeds faster than that reported on the map	Provider only: The Map does not correctly reflect service that I facilitate to this location	100	20	Fixed Wireless	Served (Over 100/20 available)	Wireless
1163059	209 NORTH JONES STREET	MAQUOKETA	IA	52060	1	12-Provider facilitates speeds faster than that reported on the map	Provider only: The Map does not correctly reflect service that I facilitate to this location	100	20	Fixed Wireless	Served (Over 100/20 available)	Wireless
1163182	3127 120TH STREET	SPIRIT LAKE	IA	51360	1	12-Provider facilitates speeds faster than that reported on the map	Provider only: The Map does not correctly reflect service that I facilitate to this location	100	20	Fixed Wireless	Served (Over 100/20 available)	Wireless
1163194	410 WORTH STREET	LAMONT	IA	50650	1	12-Provider facilitates speeds faster than that reported on the map	Provider only: The Map does not correctly reflect service that I facilitate to this location	100	20	Fixed Wireless	Served (Over 100/20 available)	Wireless
1163222	407 NORTH JEFFERSON STREET	WELLSBURG	IA	50680	1	12-Provider facilitates speeds faster than that reported on the map	Provider only: The Map does not correctly reflect service that I facilitate to this location	100	20	Fixed Wireless	Served (Over 100/20 available)	Wireless
1163225	815 PROSPECT STREET	LAMONT	IA	50650	1	12-Provider facilitates speeds faster than that reported on the map	Provider only: The Map does not correctly reflect service that I facilitate to this location	100	20	Fixed Wireless	Served (Over 100/20 available)	Wireless
1163447	1034 M AVENUE WEST	OSKALOOSA	IA	52577	1	12-Provider facilitates speeds faster than that reported on the map	Provider only: The Map does not correctly reflect service that I facilitate to this location	100	20	Fixed Wireless	Served (Over 100/20 available)	Wireless
1163476	512 SOUTH 2ND STREET	MAQUOKETA	IA	52060	1	12-Provider facilitates speeds faster than that reported on the map	Provider only: The Map does not correctly reflect service that I facilitate to this location	100	20	Fixed Wireless	Served (Over 100/20 available)	Wireless
1163478	701 6TH AVENUE EAST	OSKALOOSA	IA	52577	1	12-Provider facilitates speeds faster than that reported on the map	Provider only: The Map does not correctly reflect service that I facilitate to this location	100	20	Fixed Wireless	Served (Over 100/20 available)	Wireless
1163482	307 EAST H AVENUE	GRUNDY CENTER	IA	50638	1	12-Provider facilitates speeds faster than that reported on the map	Provider only: The Map does not correctly reflect service that I facilitate to this location	100	20	Fixed Wireless	Served (Over 100/20 available)	Wireless
1163515	1226 EAST 4TH STREET	MUSCATINE	IA	52761	1	12-Provider facilitates speeds faster than that reported on the map	Provider only: The Map does not correctly reflect service that I facilitate to this location	100	20	Fixed Wireless	Served (Over 100/20 available)	Wireless
1163554	4567 JAY AVENUE	ORANGE CITY	IA	51041	1	12-Provider facilitates speeds faster than that reported on the map	Provider only: The Map does not correctly reflect service that I facilitate to this location	100	20	Fixed Wireless	Served (Over 100/20 available)	Wireless
1163566	514 5TH STREET	JESUP	IA	50648	1	12-Provider facilitates speeds faster than that reported on the map	Provider only: The Map does not correctly reflect service that I facilitate to this location	100	20	Fixed Wireless	Served (Over 100/20 available)	Wireless
1163581	208 EAST 6TH AVENUE	KELLERTON	IA	50133	1	12-Provider facilitates speeds faster than that reported on the map	Provider only: The Map does not correctly reflect service that I facilitate to this location	100	20	Fixed Wireless	Served (Over 100/20 available)	Wireless
1163625	1125 3RD STREET	JESUP	IA	50648	1	12-Provider facilitates speeds faster than that reported on the map	Provider only: The Map does not correctly reflect service that I facilitate to this location	100	20	Fixed Wireless	Served (Over 100/20 available)	Wireless
1163655	17 5TH AVENUE SOUTHEAST	OELWEIN	IA	50662	1	12-Provider facilitates speeds faster than that reported on the map	Provider only: The Map does not correctly reflect service that I facilitate to this location	100	20	Fixed Wireless	Served (Over 100/20 available)	Wireless
1163721	31 HARVARD AVENUE	MAQUOKETA	IA	52060	1	12-Provider facilitates speeds faster than that reported on the map	Provider only: The Map does not correctly reflect service that I facilitate to this location	100	20	Fixed Wireless	Served (Over 100/20 available)	Wireless
1163746	716 8TH AVENUE NORTHEAST	OELWEIN	IA	50662	1	12-Provider facilitates speeds faster than that reported on the map	Provider only: The Map does not correctly reflect service that I facilitate to this location	100	20	Fixed Wireless	Served (Over 100/20 available)	Wireless
1163750	2603 VIKING AVENUE	SPIRIT LAKE	IA	51360	1	12-Provider facilitates speeds faster than that reported on the map	Provider only: The Map does not correctly reflect service that I facilitate to this location	100	20	Fixed Wireless	Served (Over 100/20 available)	Wireless
1163776	17997 43RD STREET	MAQUOKETA	IA	52060	1	12-Provider facilitates speeds faster than that reported on the map	Provider only: The Map does not correctly reflect service that I facilitate to this location	100	20	Fixed Wireless	Served (Over 100/20 available)	Wireless
1163832	525 REED STREET	OSKALOOSA	IA	52577	1	12-Provider facilitates speeds faster than that reported on the map	Provider only: The Map does not correctly reflect service that I facilitate to this location	100	20	Fixed Wireless	Served (Over 100/20 available)	Wireless
1163836	612 BUSH STREET	LAMONT	IA	50650	1	12-Provider facilitates speeds faster than that reported on the map	Provider only: The Map does not correctly reflect service that I facilitate to this location	100	20	Fixed Wireless	Served (Over 100/20 available)	Wireless
1163838	301 WEST SUMMIT STREET	MAQUOKETA	IA	52060	1	12-Provider facilitates speeds faster than that reported on the map	Provider only: The Map does not correctly reflect service that I facilitate to this location	100	20	Fixed Wireless	Served (Over 100/20 available)	Wireless
1163883	580 7TH STREET	DIKE	IA	50624	1	12-Provider facilitates speeds faster than that reported on the map	Provider only: The Map does not correctly reflect service that I facilitate to this location	100	20	Fixed Wireless	Served (Over 100/20 available)	Wireless
1163895	708 5TH AVENUE NORTHEAST	INDEPENDENCE	IA	50644	1	12-Provider facilitates speeds faster than that reported on the map	Provider only: The Map does not correctly reflect service that I facilitate to this location	100	20	Fixed Wireless	Served (Over 100/20 available)	Wireless
1163900	600 2ND AVENUE NORTHEAST	INDEPENDENCE	IA	50644	1	12-Provider facilitates speeds faster than that reported on the map	Provider only: The Map does not correctly reflect service that I facilitate to this location	100	20	Fixed Wireless	Served (Over 100/20 available)	Wireless
1163911	711 3RD AVENUE EAST	OSKALOOSA	IA	52577	1	12-Provider facilitates speeds faster than that reported on the map	Provider only: The Map does not correctly reflect service that I facilitate to this location	100	20	Fixed Wireless	Served (Over 100/20 available)	Wireless
1164094	36750 F PLACE	DEXTER	IA	50070	1	12-Provider facilitates speeds faster than that reported on the map	Provider only: The Map does not correctly reflect service that I facilitate to this location	100	20	Fixed Wireless	Served (Over 100/20 available)	Wireless
1164110	3412 230TH STREET	WINTHROP	IA	50682	1	12-Provider facilitates speeds faster than that reported on the map	Provider only: The Map does not correctly reflect service that I facilitate to this location	100	20	Fixed Wireless	Served (Over 100/20 available)	Wireless
1164145	902 WIER STREET	MUSCATINE	IA	52761	1	12-Provider facilitates speeds faster than that reported on the map	Provider only: The Map does not correctly reflect service that I facilitate to this location	100	20	Fixed Wireless	Served (Over 100/20 available)	Wireless
1164264	1002 EAST 7TH STREET	MUSCATINE	IA	52761	1	12-Provider facilitates speeds faster than that reported on the map	Provider only: The Map does not correctly reflect service that I facilitate to this location	100	20	Fixed Wireless	Served (Over 100/20 available)	Wireless
1164324	136 15TH AVENUE NORTHEAST	INDEPENDENCE	IA	50644	1	12-Provider facilitates speeds faster than that reported on the map	Provider only: The Map does not correctly reflect service that I facilitate to this location	100	20	Fixed Wireless	Served (Over 100/20 available)	Wireless
1164335	510 NORTH ELM STREET	AVOCA	IA	51521	1	12-Provider facilitates speeds faster than that reported on the map	Provider only: The Map does not correctly reflect service that I facilitate to this location	100	20	Fixed Wireless	Served (Over 100/20 available)	Wireless
1164407	205 WEST 2ND STREET	EVERLY	IA	51338	1	12-Provider facilitates speeds faster than that reported on the map	Provider only: The Map does not correctly reflect service that I facilitate to this location	100	20	Fixed Wireless	Served (Over 100/20 available)	Wireless
1164446	1320 GRAND AVENUE	MUSCATINE	IA	52761	1	12-Provider facilitates speeds faster than that reported on the map	Provider only: The Map does not correctly reflect service that I facilitate to this location	100	20	Fixed Wireless	Served (Over 100/20 available)	Wireless
1164453	44298 MAHOGANY ROAD	HANCOCK	IA	51536	1	12-Provider facilitates speeds faster than that reported on the map	Provider only: The Map does not correctly reflect service that I facilitate to this location	100	20	Fixed Wireless	Served (Over 100/20 available)	Wireless
1164487	1010 MYATT DRIVE	MAQUOKETA	IA	52060	1	12-Provider facilitates speeds faster than that reported on the map	Provider only: The Map does not correctly reflect service that I facilitate to this location	100	20	Fixed Wireless	Served (Over 100/20 available)	Wireless
1164492	605 E AVENUE	GRUNDY CENTER	IA	50638	1	12-Provider facilitates speeds faster than that reported on the map	Provider only: The Map does not correctly reflect service that I facilitate to this location	100	20	Fixed Wireless	Served (Over 100/20 available)	Wireless
1164512	1005 HILL STREET	MILFORD	IA	51351	1	12-Provider facilitates speeds faster than that reported on the map	Provider only: The Map does not correctly reflect service that I facilitate to this location	100	20	Fixed Wireless	Served (Over 100/20 available)	Wireless
1164518	307 5TH AVENUE SOUTHEAST	INDEPENDENCE	IA	50644	1	12-Provider facilitates speeds faster than that reported on the map	Provider only: The Map does not correctly reflect service that I facilitate to this location	100	20	Fixed Wireless	Served (Over 100/20 available)	Wireless
1164555	108 SOUTH 3RD STREET	TERRIL	IA	51364	1	12-Provider facilitates speeds faster than that reported on the map	Provider only: The Map does not correctly reflect service that I facilitate to this location	100	20	Fixed Wireless	Served (Over 100/20 available)	Wireless
1164670	1217 1ST STREET	REDFIELD	IA	50233	1	12-Provider facilitates speeds faster than that reported on the map	Provider only: The Map does not correctly reflect service that I facilitate to this location	100	20	Fixed Wireless	Served (Over 100/20 available)	Wireless
1164762	621 SOUTH 2ND STREET	MAQUOKETA	IA	52060	1	12-Provider facilitates speeds faster than that reported on the map	Provider only: The Map does not correctly reflect service that I facilitate to this location	100	20	Fixed Wireless	Served (Over 100/20 available)	Wireless
1164876	1013 EAST 10TH STREET	MUSCATINE	IA	52761	1	12-Provider facilitates speeds faster than that reported on the map	Provider only: The Map does not correctly reflect service that I facilitate to this location	100	20	Fixed Wireless	Served (Over 100/20 available)	Wireless
1164879	1201 JACKSON AVENUE	SPIRIT LAKE	IA	51360	1	12-Provider facilitates speeds faster than that reported on the map	Provider only: The Map does not correctly reflect service that I facilitate to this location	100	20	Fixed Wireless	Served (Over 100/20 available)	Wireless
1164901	3045 LINFORD LANE	ELLSTON	IA	50074	1	12-Provider facilitates speeds faster than that reported on the map	Provider only: The Map does not correctly reflect service that I facilitate to this location	100	20	Fixed Wireless	Served (Over 100/20 available)	Wireless
1164932	3329 BATON ROUGE ROAD	MUSCATINE	IA	52761	1	12-Provider facilitates speeds faster than that reported on the map	Provider only: The Map does not correctly reflect service that I facilitate to this location	100	20	Fixed Wireless	Served (Over 100/20 available)	Wireless
1164942	1334 TURNBERRY AVENUE	LE MARS	IA	51031	1	12-Provider facilitates speeds faster than that reported on the map	Provider only: The Map does not correctly reflect service that I facilitate to this location	100	20	Fixed Wireless	Served (Over 100/20 available)	Wireless
1164961	801 6TH STREET	GRUNDY CENTER	IA	50638	1	12-Provider facilitates speeds faster than that reported on the map	Provider only: The Map does not correctly reflect service that I facilitate to this location	100	20	Fixed Wireless	Served (Over 100/20 available)	Wireless
1165022	15217 LINCOLN BOULEVARD	SPIRIT LAKE	IA	51360	1	12-Provider facilitates speeds faster than that reported on the map	Provider only: The Map does not correctly reflect service that I facilitate to this location	100	20	Fixed Wireless	Served (Over 100/20 available)	Wireless
1165024	1178 200TH AVENUE	MAQUOKETA	IA	52060	1	12-Provider facilitates speeds faster than that reported on the map	Provider only: The Map does not correctly reflect service that I facilitate to this location	100	20	Fixed Wireless	Served (Over 100/20 available)	Wireless
1165075	1205 KEOKUK AVENUE	SPIRIT LAKE	IA	51360	1	12-Provider facilitates speeds faster than that reported on the map	Provider only: The Map does not correctly reflect service that I facilitate to this location	100	20	Fixed Wireless	Served (Over 100/20 available)	Wireless
1165111	1955 TOMBSTONE TRAIL	MONTPELIER	IA	52759	1	12-Provider facilitates speeds faster than that reported on the map	Provider only: The Map does not correctly reflect service that I facilitate to this location	100	20	Fixed Wireless	Served (Over 100/20 available)	Wireless
1165129	7629 COMMERCE PARK	DUBUQUE	IA	52002	1	12-Provider facilitates speeds faster than that reported on the map	Provider only: The Map does not correctly reflect service that I facilitate to this location	100	20	Fixed Wireless	Served (Over 100/20 available)	Wireless
1165221	207 EAST CLARK STREET	FAYETTE	IA	52142	1	12-Provider facilitates speeds faster than that reported on the map	Provider only: The Map does not correctly reflect service that I facilitate to this location	100	20	Fixed Wireless	Served (Over 100/20 available)	Wireless
1165244	4418 APPLE STREET	MUSCATINE	IA	52761	1	12-Provider facilitates speeds faster than that reported on the map	Provider only: The Map does not correctly reflect service that I facilitate to this location	100	20	Fixed Wireless	Served (Over 100/20 available)	Wireless
1165246	1519 3RD STREET NORTHEAST	INDEPENDENCE	IA	50644	1	12-Provider facilitates speeds faster than that reported on the map	Provider only: The Map does not correctly reflect service that I facilitate to this location	100	20	Fixed Wireless	Served (Over 100/20 available)	Wireless
1165307	815 VINE STREET	MAQUOKETA	IA	52060	1	12-Provider facilitates speeds faster than that reported on the map	Provider only: The Map does not correctly reflect service that I facilitate to this location	100	20	Fixed Wireless	Served (Over 100/20 available)	Wireless
1165358	709 9TH STREET	ALTON	IA	51003	1	12-Provider facilitates speeds faster than that reported on the map	Provider only: The Map does not correctly reflect service that I facilitate to this location	100	20	Fixed Wireless	Served (Over 100/20 available)	Wireless
1165442	1921 INDIAN WAY	OSKALOOSA	IA	52577	1	12-Provider facilitates speeds faster than that reported on the map	Provider only: The Map does not correctly reflect service that I facilitate to this location	100	20	Fixed Wireless	Served (Over 100/20 available)	Wireless
1165472	1133 584TH AVENUE	SABULA	IA	52070	1	12-Provider facilitates speeds faster than that reported on the map	Provider only: The Map does not correctly reflect service that I facilitate to this location	100	20	Fixed Wireless	Served (Over 100/20 available)	Wireless
1165481	7907 WEST RIDGEWAY AVENUE	CEDAR FALLS	IA	50613	1	12-Provider facilitates speeds faster than that reported on the map	Provider only: The Map does not correctly reflect service that I facilitate to this location	100	20	Fixed Wireless	Served (Over 100/20 available)	Wireless
1165492	110 MAIN STREET NORTH	HAZLETON	IA	50641	1	12-Provider facilitates speeds faster than that reported on the map	Provider only: The Map does not correctly reflect service that I facilitate to this location	100	20	Fixed Wireless	Served (Over 100/20 available)	Wireless
1165549	4610 CLIFF STREET	MUSCATINE	IA	52761	1	12-Provider facilitates speeds faster than that reported on the map	Provider only: The Map does not correctly reflect service that I facilitate to this location	100	20	Fixed Wireless	Served (Over 100/20 available)	Wireless
1165555	16075 85TH STREET	MAQUOKETA	IA	52060	1	12-Provider facilitates speeds faster than that reported on the map	Provider only: The Map does not correctly reflect service that I facilitate to this location	100	20	Fixed Wireless	Served (Over 100/20 available)	Wireless
1165560	1104 220TH STREET	JESUP	IA	50648	1	12-Provider facilitates speeds faster than that reported on the map	Provider only: The Map does not correctly reflect service that I facilitate to this location	100	20	Fixed Wireless	Served (Over 100/20 available)	Wireless
1165573	2335 220TH STREET	INDEPENDENCE	IA	50644	1	12-Provider facilitates speeds faster than that reported on the map	Provider only: The Map does not correctly reflect service that I facilitate to this location	100	20	Fixed Wireless	Served (Over 100/20 available)	Wireless
1165585	1727 BOW STREET	SPIRIT LAKE	IA	51360	1	12-Provider facilitates speeds faster than that reported on the map	Provider only: The Map does not correctly reflect service that I facilitate to this location	100	20	Fixed Wireless	Served (Over 100/20 available)	Wireless
1165596	433 THOMAS AVENUE	MAQUOKETA	IA	52060	1	12-Provider facilitates speeds faster than that reported on the map	Provider only: The Map does not correctly reflect service that I facilitate to this location	100	20	Fixed Wireless	Served (Over 100/20 available)	Wireless
1165663	1041 29TH STREET	SPIRIT LAKE	IA	51360	1	12-Provider facilitates speeds faster than that reported on the map	Provider only: The Map does not correctly reflect service that I facilitate to this location	100	20	Fixed Wireless	Served (Over 100/20 available)	Wireless
1165687	800 NORTH TAYLOR STREET	MT AYR	IA	50854	1	12-Provider facilitates speeds faster than that reported on the map	Provider only: The Map does not correctly reflect service that I facilitate to this location	100	20	Fixed Wireless	Served (Over 100/20 available)	Wireless
1165708	717 11TH STREET SOUTHEAST	ORANGE CITY	IA	51041	1	12-Provider facilitates speeds faster than that reported on the map	Provider only: The Map does not correctly reflect service that I facilitate to this location	100	20	Fixed Wireless	Served (Over 100/20 available)	Wireless
1165739	606 BARRY AVENUE	MUSCATINE	IA	52761	1	12-Provider facilitates speeds faster than that reported on the map	Provider only: The Map does not correctly reflect service that I facilitate to this location	100	20	Fixed Wireless	Served (Over 100/20 available)	Wireless
1165775	705 12TH STREET SOUTHEAST	ORANGE CITY	IA	51041	1	12-Provider facilitates speeds faster than that reported on the map	Provider only: The Map does not correctly reflect service that I facilitate to this location	100	20	Fixed Wireless	Served (Over 100/20 available)	Wireless
1165783	555 8TH STREET SOUTHWEST	OELWEIN	IA	50662	1	12-Provider facilitates speeds faster than that reported on the map	Provider only: The Map does not correctly reflect service that I facilitate to this location	100	20	Fixed Wireless	Served (Over 100/20 available)	Wireless
1165854	203 RAINBOW DRIVE	FAIRBANK	IA	50629	1	12-Provider facilitates speeds faster than that reported on the map	Provider only: The Map does not correctly reflect service that I facilitate to this location	100	20	Fixed Wireless	Served (Over 100/20 available)	Wireless
1165898	202 SOUTH MAIN STREET	MAQUOKETA	IA	52060	1	12-Provider facilitates speeds faster than that reported on the map	Provider only: The Map does not correctly reflect service that I facilitate to this location	100	20	Fixed Wireless	Served (Over 100/20 available)	Wireless
1165982	755 10TH STREET	JESUP	IA	50648	1	12-Provider facilitates speeds faster than that reported on the map	Provider only: The Map does not correctly reflect service that I facilitate to this location	100	20	Fixed Wireless	Served (Over 100/20 available)	Wireless
1166011	3227 110TH STREET	SPIRIT LAKE	IA	51360	1	12-Provider facilitates speeds faster than that reported on the map	Provider only: The Map does not correctly reflect service that I facilitate to this location	100	20	Fixed Wireless	Served (Over 100/20 available)	Wireless
1166056	904 2ND AVENUE NORTHEAST	OELWEIN	IA	50662	1	12-Provider facilitates speeds faster than that reported on the map	Provider only: The Map does not correctly reflect service that I facilitate to this location	100	20	Fixed Wireless	Served (Over 100/20 available)	Wireless
1166081	1000 OAK STREET	MILFORD	IA	51351	1	12-Provider facilitates speeds faster than that reported on the map	Provider only: The Map does not correctly reflect service that I facilitate to this location	100	20	Fixed Wireless	Served (Over 100/20 available)	Wireless
1166093	401 MAIN STREET NORTH	HAZLETON	IA	50641	1	12-Provider facilitates speeds faster than that reported on the map	Provider only: The Map does not correctly reflect service that I facilitate to this location	100	20	Fixed Wireless	Served (Over 100/20 available)	Wireless
1166108	1015 EAST 8TH STREET	MUSCATINE	IA	52761	1	12-Provider facilitates speeds faster than that reported on the map	Provider only: The Map does not correctly reflect service that I facilitate to this location	100	20	Fixed Wireless	Served (Over 100/20 available)	Wireless
1166119	18112 I AVENUE	HOLLAND	IA	50642	1	12-Provider facilitates speeds faster than that reported on the map	Provider only: The Map does not correctly reflect service that I facilitate to this location	100	20	Fixed Wireless	Served (Over 100/20 available)	Wireless
1166251	16400 BAYSIDE DRIVE	SPIRIT LAKE	IA	51360	1	12-Provider facilitates speeds faster than that reported on the map	Provider only: The Map does not correctly reflect service that I facilitate to this location	100	20	Fixed Wireless	Served (Over 100/20 available)	Wireless
1166352	409 DAY STREET	DECORAH	IA	52101	1	12-Provider facilitates speeds faster than that reported on the map	Provider only: The Map does not correctly reflect service that I facilitate to this location	100	20	Fixed Wireless	Served (Over 100/20 available)	Wireless
1166454	4403 LAKESHORE DRIVE	OKOBOJI	IA	51355	1	12-Provider facilitates speeds faster than that reported on the map	Provider only: The Map does not correctly reflect service that I facilitate to this location	100	20	Fixed Wireless	Served (Over 100/20 available)	Wireless
1166503	1516 LAKESIDE AVENUE	MILFORD	IA	51351	1	12-Provider facilitates speeds faster than that reported on the map	Provider only: The Map does not correctly reflect service that I facilitate to this location	100	20	Fixed Wireless	Served (Over 100/20 available)	Wireless
1166536	1702 D AVENUE WEST	OSKALOOSA	IA	52577	1	12-Provider facilitates speeds faster than that reported on the map	Provider only: The Map does not correctly reflect service that I facilitate to this location	100	20	Fixed Wireless	Served (Over 100/20 available)	Wireless
1166550	16709 NORTH INNER LANE	SPIRIT LAKE	IA	51360	1	12-Provider facilitates speeds faster than that reported on the map	Provider only: The Map does not correctly reflect service that I facilitate to this location	100	20	Fixed Wireless	Served (Over 100/20 available)	Wireless
1166573	222 3RD AVENUE NORTHWEST	OELWEIN	IA	50662	1	12-Provider facilitates speeds faster than that reported on the map	Provider only: The Map does not correctly reflect service that I facilitate to this location	100	20	Fixed Wireless	Served (Over 100/20 available)	Wireless
1166592	209 G AVENUE	GRUNDY CENTER	IA	50638	1	12-Provider facilitates speeds faster than that reported on the map	Provider only: The Map does not correctly reflect service that I facilitate to this location	100	20	Fixed Wireless	Served (Over 100/20 available)	Wireless
1166593	15244 LAKEVIEW DRIVE	SPIRIT LAKE	IA	51360	1	12-Provider facilitates speeds faster than that reported on the map	Provider only: The Map does not correctly reflect service that I facilitate to this location	100	20	Fixed Wireless	Served (Over 100/20 available)	Wireless
1166667	1001 SOUTHDALE DRIVE	LE MARS	IA	51031	1	12-Provider facilitates speeds faster than that reported on the map	Provider only: The Map does not correctly reflect service that I facilitate to this location	100	20	Fixed Wireless	Served (Over 100/20 available)	Wireless
1166669	108 MAGNOLIA STREET	MUSCATINE	IA	52761	1	12-Provider facilitates speeds faster than that reported on the map	Provider only: The Map does not correctly reflect service that I facilitate to this location	100	20	Fixed Wireless	Served (Over 100/20 available)	Wireless
1166696	20810 168TH STREET	SPIRIT LAKE	IA	51360	1	12-Provider facilitates speeds faster than that reported on the map	Provider only: The Map does not correctly reflect service that I facilitate to this location	100	20	Fixed Wireless	Served (Over 100/20 available)	Wireless
1166723	410 2ND STREET SOUTHWEST	INDEPENDENCE	IA	50644	1	12-Provider facilitates speeds faster than that reported on the map	Provider only: The Map does not correctly reflect service that I facilitate to this location	100	20	Fixed Wireless	Served (Over 100/20 available)	Wireless
1166748	2651 LUMINARY LANE	OSKALOOSA	IA	52577	1	12-Provider facilitates speeds faster than that reported on the map	Provider only: The Map does not correctly reflect service that I facilitate to this location	100	20	Fixed Wireless	Served (Over 100/20 available)	Wireless
1166764	719 MARQUETTE STREET	MUSCATINE	IA	52761	1	12-Provider facilitates speeds faster than that reported on the map	Provider only: The Map does not correctly reflect service that I facilitate to this location	100	20	Fixed Wireless	Served (Over 100/20 available)	Wireless
1166957	3 WALNUT DRIVE	OSKALOOSA	IA	52577	1	12-Provider facilitates speeds faster than that reported on the map	Provider only: The Map does not correctly reflect service that I facilitate to this location	100	20	Fixed Wireless	Served (Over 100/20 available)	Wireless
1166967	73 SECTION ROAD	MILES	IA	52064	1	12-Provider facilitates speeds faster than that reported on the map	Provider only: The Map does not correctly reflect service that I facilitate to this location	100	20	Fixed Wireless	Served (Over 100/20 available)	Wireless
1167069	407 5TH STREET SOUTHEAST	INDEPENDENCE	IA	50644	1	12-Provider facilitates speeds faster than that reported on the map	Provider only: The Map does not correctly reflect service that I facilitate to this location	100	20	Fixed Wireless	Served (Over 100/20 available)	Wireless
1167129	918 SOUTH 5TH STREET	MAQUOKETA	IA	52060	1	12-Provider facilitates speeds faster than that reported on the map	Provider only: The Map does not correctly reflect service that I facilitate to this location	100	20	Fixed Wireless	Served (Over 100/20 available)	Wireless
1167136	704 RIVER STREET	SABULA	IA	52070	1	12-Provider facilitates speeds faster than that reported on the map	Provider only: The Map does not correctly reflect service that I facilitate to this location	100	20	Fixed Wireless	Served (Over 100/20 available)	Wireless
1167156	15227 WILSON BOULEVARD	SPIRIT LAKE	IA	51360	1	12-Provider facilitates speeds faster than that reported on the map	Provider only: The Map does not correctly reflect service that I facilitate to this location	100	20	Fixed Wireless	Served (Over 100/20 available)	Wireless
1167195	13367 253RD AVENUE	SPIRIT LAKE	IA	51360	1	12-Provider facilitates speeds faster than that reported on the map	Provider only: The Map does not correctly reflect service that I facilitate to this location	100	20	Fixed Wireless	Served (Over 100/20 available)	Wireless
1167238	415 7TH AVENUE SOUTHEAST	OELWEIN	IA	50662	1	12-Provider facilitates speeds faster than that reported on the map	Provider only: The Map does not correctly reflect service that I facilitate to this location	100	20	Fixed Wireless	Served (Over 100/20 available)	Wireless
1167338	121 SHERMAN STREET	MUSCATINE	IA	52761	1	12-Provider facilitates speeds faster than that reported on the map	Provider only: The Map does not correctly reflect service that I facilitate to this location	100	20	Fixed Wireless	Served (Over 100/20 available)	Wireless

1167354	228 6TH AVENUE SOUTHEAST	OELWEIN	IA	50662	1	12-Provider facilitates speeds faster than that reported on the map	Provider only: The Map does not correctly reflect service that I facilitate to this location	100	20	Fixed Wireless	Served (Over 100/20 available)	Wireless
1167374	302 2ND STREET SOUTHWEST	INDEPENDENCE	IA	50644	1	12-Provider facilitates speeds faster than that reported on the map	Provider only: The Map does not correctly reflect service that I facilitate to this location	100	20	Fixed Wireless	Served (Over 100/20 available)	Wireless
1167386	302 SHERIFF AVENUE	OSKALOOSA	IA	52577	1	12-Provider facilitates speeds faster than that reported on the map	Provider only: The Map does not correctly reflect service that I facilitate to this location	100	20	Fixed Wireless	Served (Over 100/20 available)	Wireless
1167513	1505 MIDWEST AVENUE	ALTON	IA	51003	1	12-Provider facilitates speeds faster than that reported on the map	Provider only: The Map does not correctly reflect service that I facilitate to this location	100	20	Fixed Wireless	Served (Over 100/20 available)	Wireless
1167549	221 1ST AVENUE NORTHWEST	OELWEIN	IA	50662	1	12-Provider facilitates speeds faster than that reported on the map	Provider only: The Map does not correctly reflect service that I facilitate to this location	100	20	Fixed Wireless	Served (Over 100/20 available)	Wireless
1167564	506 MAIN STREET WEST	FAIRBANK	IA	50629	1	12-Provider facilitates speeds faster than that reported on the map	Provider only: The Map does not correctly reflect service that I facilitate to this location	100	20	Fixed Wireless	Served (Over 100/20 available)	Wireless
1167606	6000 CHAVENELLE RD	DUBUQUE	IA	52002	1	12-Provider facilitates speeds faster than that reported on the map	Provider only: The Map does not correctly reflect service that I facilitate to this location	100	20	Fixed Wireless	Served (Over 100/20 available)	Wireless
1167616	3501 LAKESHORE DRIVE	OKOBOJI	IA	51355	1	12-Provider facilitates speeds faster than that reported on the map	Provider only: The Map does not correctly reflect service that I facilitate to this location	100	20	Fixed Wireless	Served (Over 100/20 available)	Wireless
1167645	1601 A AVENUE WEST	OSKALOOSA	IA	52577	1	12-Provider facilitates speeds faster than that reported on the map	Provider only: The Map does not correctly reflect service that I facilitate to this location	100	20	Fixed Wireless	Served (Over 100/20 available)	Wireless
1167665	104 NORTH LINCOLN STREET	EVERLY	IA	51338	1	12-Provider facilitates speeds faster than that reported on the map	Provider only: The Map does not correctly reflect service that I facilitate to this location	100	20	Fixed Wireless	Served (Over 100/20 available)	Wireless
1167814	502 13TH AVENUE NORTHEAST	INDEPENDENCE	IA	50644	1	12-Provider facilitates speeds faster than that reported on the map	Provider only: The Map does not correctly reflect service that I facilitate to this location	100	20	Fixed Wireless	Served (Over 100/20 available)	Wireless
1167866	1110 5TH STREET NORTHEAST	INDEPENDENCE	IA	50644	1	12-Provider facilitates speeds faster than that reported on the map	Provider only: The Map does not correctly reflect service that I facilitate to this location	100	20	Fixed Wireless	Served (Over 100/20 available)	Wireless
1167895	808 CLARK STREET	REDFIELD	IA	50233	1	12-Provider facilitates speeds faster than that reported on the map	Provider only: The Map does not correctly reflect service that I facilitate to this location	100	20	Fixed Wireless	Served (Over 100/20 available)	Wireless
1167907	817 3RD AVENUE NORTHEAST	OELWEIN	IA	50662	1	12-Provider facilitates speeds faster than that reported on the map	Provider only: The Map does not correctly reflect service that I facilitate to this location	100	20	Fixed Wireless	Served (Over 100/20 available)	Wireless
1167912	804 26TH STREET	SPIRIT LAKE	IA	51360	1	12-Provider facilitates speeds faster than that reported on the map	Provider only: The Map does not correctly reflect service that I facilitate to this location	100	20	Fixed Wireless	Served (Over 100/20 available)	Wireless
1167917	1116 WIER STREET	MUSCATINE	IA	52761	1	12-Provider facilitates speeds faster than that reported on the map	Provider only: The Map does not correctly reflect service that I facilitate to this location	100	20	Fixed Wireless	Served (Over 100/20 available)	Wireless
1167918	205 NORTHEAST PLYMOUTH STREET	LE MARS	IA	51031	1	12-Provider facilitates speeds faster than that reported on the map	Provider only: The Map does not correctly reflect service that I facilitate to this location	100	20	Fixed Wireless	Served (Over 100/20 available)	Wireless
1168051	104 WESTGATE DRIVE	MAQUOKETA	IA	52060	1	12-Provider facilitates speeds faster than that reported on the map	Provider only: The Map does not correctly reflect service that I facilitate to this location	100	20	Fixed Wireless	Served (Over 100/20 available)	Wireless
1168101	614 6TH STREET	JESUP	IA	50648	1	12-Provider facilitates speeds faster than that reported on the map	Provider only: The Map does not correctly reflect service that I facilitate to this location	100	20	Fixed Wireless	Served (Over 100/20 available)	Wireless
1168119	10 FAIRWAYS DRIVE	OSKALOOSA	IA	52577	1	12-Provider facilitates speeds faster than that reported on the map	Provider only: The Map does not correctly reflect service that I facilitate to this location	100	20	Fixed Wireless	Served (Over 100/20 available)	Wireless
1168165	801 11TH STREET NORTH	OSKALOOSA	IA	52577	1	12-Provider facilitates speeds faster than that reported on the map	Provider only: The Map does not correctly reflect service that I facilitate to this location	100	20	Fixed Wireless	Served (Over 100/20 available)	Wireless
1168193	304 4TH STREET	ANITA	IA	50020	1	12-Provider facilitates speeds faster than that reported on the map	Provider only: The Map does not correctly reflect service that I facilitate to this location	100	20	Fixed Wireless	Served (Over 100/20 available)	Wireless
1168209	107 EAST MAIN STREET	TERRIL	IA	51364	1	12-Provider facilitates speeds faster than that reported on the map	Provider only: The Map does not correctly reflect service that I facilitate to this location	100	20	Fixed Wireless	Served (Over 100/20 available)	Wireless
1168233	705 NORTH MAIN STREET	EVERLY	IA	51338	1	12-Provider facilitates speeds faster than that reported on the map	Provider only: The Map does not correctly reflect service that I facilitate to this location	100	20	Fixed Wireless	Served (Over 100/20 available)	Wireless
1168234	1203 ORCHARD AVENUE	MUSCATINE	IA	52761	1	12-Provider facilitates speeds faster than that reported on the map	Provider only: The Map does not correctly reflect service that I facilitate to this location	100	20	Fixed Wireless	Served (Over 100/20 available)	Wireless
1168235	611 EAST JACKSON STREET	WELLSBURG	IA	50680	1	12-Provider facilitates speeds faster than that reported on the map	Provider only: The Map does not correctly reflect service that I facilitate to this location	100	20	Fixed Wireless	Served (Over 100/20 available)	Wireless
1168245	403 MAIN STREET	ANITA	IA	50020	1	12-Provider facilitates speeds faster than that reported on the map	Provider only: The Map does not correctly reflect service that I facilitate to this location	100	20	Fixed Wireless	Served (Over 100/20 available)	Wireless
1168285	511 2ND STREET SOUTHEAST	INDEPENDENCE	IA	50644	1	12-Provider facilitates speeds faster than that reported on the map	Provider only: The Map does not correctly reflect service that I facilitate to this location	100	20	Fixed Wireless	Served (Over 100/20 available)	Wireless
1168320	116 6TH AVENUE NORTHWEST	OELWEIN	IA	50662	1	12-Provider facilitates speeds faster than that reported on the map	Provider only: The Map does not correctly reflect service that I facilitate to this location	100	20	Fixed Wireless	Served (Over 100/20 available)	Wireless
1168349	20752 60TH STREET	OELWEIN	IA	50662	1	12-Provider facilitates speeds faster than that reported on the map	Provider only: The Map does not correctly reflect service that I facilitate to this location	100	20	Fixed Wireless	Served (Over 100/20 available)	Wireless
1168367	1702 F AVENUE	MUSCATINE	IA	52761	1	12-Provider facilitates speeds faster than that reported on the map	Provider only: The Map does not correctly reflect service that I facilitate to this location	100	20	Fixed Wireless	Served (Over 100/20 available)	Wireless
1168401	205 EAST VALLEY VIEW DRIVE	AVOCA	IA	51521	1	12-Provider facilitates speeds faster than that reported on the map	Provider only: The Map does not correctly reflect service that I facilitate to this location	100	20	Fixed Wireless	Served (Over 100/20 available)	Wireless
1168419	305 BANK STREET	SABULA	IA	52070	1	12-Provider facilitates speeds faster than that reported on the map	Provider only: The Map does not correctly reflect service that I facilitate to this location	100	20	Fixed Wireless	Served (Over 100/20 available)	Wireless
1168440	2689 SUMMER SUNSET LANE	MUSCATINE	IA	52761	1	12-Provider facilitates speeds faster than that reported on the map	Provider only: The Map does not correctly reflect service that I facilitate to this location	100	20	Fixed Wireless	Served (Over 100/20 available)	Wireless
1168461	1103 F AVENUE	GRUNDY CENTER	IA	50638	1	12-Provider facilitates speeds faster than that reported on the map	Provider only: The Map does not correctly reflect service that I facilitate to this location	100	20	Fixed Wireless	Served (Over 100/20 available)	Wireless
1168483	1215 1ST AVENUE	MUSCATINE	IA	52761	1	12-Provider facilitates speeds faster than that reported on the map	Provider only: The Map does not correctly reflect service that I facilitate to this location	100	20	Fixed Wireless	Served (Over 100/20 available)	Wireless
1168486	1101 12TH STREET	GRUNDY CENTER	IA	50638	1	12-Provider facilitates speeds faster than that reported on the map	Provider only: The Map does not correctly reflect service that I facilitate to this location	100	20	Fixed Wireless	Served (Over 100/20 available)	Wireless
1168488	506 3RD STREET SOUTHEAST	INDEPENDENCE	IA	50644	1	12-Provider facilitates speeds faster than that reported on the map	Provider only: The Map does not correctly reflect service that I facilitate to this location	100	20	Fixed Wireless	Served (Over 100/20 available)	Wireless
1168498	424 DIVISION STREET	DIKE	IA	50624	1	12-Provider facilitates speeds faster than that reported on the map	Provider only: The Map does not correctly reflect service that I facilitate to this location	100	20	Fixed Wireless	Served (Over 100/20 available)	Wireless
1168525	128 3RD AVENUE NORTHEAST	INDEPENDENCE	IA	50644	1	12-Provider facilitates speeds faster than that reported on the map	Provider only: The Map does not correctly reflect service that I facilitate to this location	100	20	Fixed Wireless	Served (Over 100/20 available)	Wireless
1168623	132 6TH AVENUE NORTHWEST	OELWEIN	IA	50662	1	12-Provider facilitates speeds faster than that reported on the map	Provider only: The Map does not correctly reflect service that I facilitate to this location	100	20	Fixed Wireless	Served (Over 100/20 available)	Wireless
1168669	2513 MANHATTAN BOULEVARD	SPIRIT LAKE	IA	51360	1	12-Provider facilitates speeds faster than that reported on the map	Provider only: The Map does not correctly reflect service that I facilitate to this location	100	20	Fixed Wireless	Served (Over 100/20 available)	Wireless
1168744	914 7TH AVENUE NORTHEAST	INDEPENDENCE	IA	50644	1	12-Provider facilitates speeds faster than that reported on the map	Provider only: The Map does not correctly reflect service that I facilitate to this location	100	20	Fixed Wireless	Served (Over 100/20 available)	Wireless
1168804	1821 300TH STREET	ROCKWELL CITY	IA	50579	1	12-Provider facilitates speeds faster than that reported on the map	Provider only: The Map does not correctly reflect service that I facilitate to this location	100	20	Fixed Wireless	Served (Over 100/20 available)	Wireless
1168816	514 1ST STREET	DIKE	IA	50624	1	12-Provider facilitates speeds faster than that reported on the map	Provider only: The Map does not correctly reflect service that I facilitate to this location	100	20	Fixed Wireless	Served (Over 100/20 available)	Wireless
1168876	921 1ST STREET SOUTHWEST	OELWEIN	IA	50662	1	12-Provider facilitates speeds faster than that reported on the map	Provider only: The Map does not correctly reflect service that I facilitate to this location	100	20	Fixed Wireless	Served (Over 100/20 available)	Wireless
1168943	906 22ND STREET	SPIRIT LAKE	IA	51360	1	12-Provider facilitates speeds faster than that reported on the map	Provider only: The Map does not correctly reflect service that I facilitate to this location	100	20	Fixed Wireless	Served (Over 100/20 available)	Wireless
1168945	119 GENEVA DRIVE	OSKALOOSA	IA	52577	1	12-Provider facilitates speeds faster than that reported on the map	Provider only: The Map does not correctly reflect service that I facilitate to this location	100	20	Fixed Wireless	Served (Over 100/20 available)	Wireless
1169053	3108 PEARTREE LANE	MUSCATINE	IA	52761	1	12-Provider facilitates speeds faster than that reported on the map	Provider only: The Map does not correctly reflect service that I facilitate to this location	100	20	Fixed Wireless	Served (Over 100/20 available)	Wireless
1169102	13749 240TH AVENUE	SPIRIT LAKE	IA	51360	1	12-Provider facilitates speeds faster than that reported on the map	Provider only: The Map does not correctly reflect service that I facilitate to this location	100	20	Fixed Wireless	Served (Over 100/20 available)	Wireless
1169139	408 WASHINGTON STREET	DECORAH	IA	52101	1	12-Provider facilitates speeds faster than that reported on the map	Provider only: The Map does not correctly reflect service that I facilitate to this location	100	20	Fixed Wireless	Served (Over 100/20 available)	Wireless
1169158	1405 BETHEL STREET	OSKALOOSA	IA	52577	1	12-Provider facilitates speeds faster than that reported on the map	Provider only: The Map does not correctly reflect service that I facilitate to this location	100	20	Fixed Wireless	Served (Over 100/20 available)	Wireless
1169161	20501 NORTH SANDPIPER DRIVE	SPIRIT LAKE	IA	51360	1	12-Provider facilitates speeds faster than that reported on the map	Provider only: The Map does not correctly reflect service that I facilitate to this location	100	20	Fixed Wireless	Served (Over 100/20 available)	Wireless
1169170	2087 235TH STREET	JOLLEY	IA	50551	1	12-Provider facilitates speeds faster than that reported on the map	Provider only: The Map does not correctly reflect service that I facilitate to this location	100	20	Fixed Wireless	Served (Over 100/20 available)	Wireless
1169178	25442 1ST STREET	SPIRIT LAKE	IA	51360	1	12-Provider facilitates speeds faster than that reported on the map	Provider only: The Map does not correctly reflect service that I facilitate to this location	100	20	Fixed Wireless	Served (Over 100/20 available)	Wireless
1169183	209 7TH STREET NORTHEAST	OELWEIN	IA	50662	1	12-Provider facilitates speeds faster than that reported on the map	Provider only: The Map does not correctly reflect service that I facilitate to this location	100	20	Fixed Wireless	Served (Over 100/20 available)	Wireless
1169185	304 EAST ASH STREET	WINFIELD	IA	52659	1	12-Provider facilitates speeds faster than that reported on the map	Provider only: The Map does not correctly reflect service that I facilitate to this location	100	20	Fixed Wireless	Served (Over 100/20 available)	Wireless
1169191	8401 ELDORA ROAD	HUDSON	IA	50643	1	12-Provider facilitates speeds faster than that reported on the map	Provider only: The Map does not correctly reflect service that I facilitate to this location	100	20	Fixed Wireless	Served (Over 100/20 available)	Wireless
1169192	914 CARDINAL DRIVE	MAQUOKETA	IA	52060	1	12-Provider facilitates speeds faster than that reported on the map	Provider only: The Map does not correctly reflect service that I facilitate to this location	100	20	Fixed Wireless	Served (Over 100/20 available)	Wireless
1169197	405 15TH AVENUE EAST	OSKALOOSA	IA	52577	1	12-Provider facilitates speeds faster than that reported on the map	Provider only: The Map does not correctly reflect service that I facilitate to this location	100	20	Fixed Wireless	Served (Over 100/20 available)	Wireless
1169206	412 BROAD STREET	SABULA	IA	52070	1	12-Provider facilitates speeds faster than that reported on the map	Provider only: The Map does not correctly reflect service that I facilitate to this location	100	20	Fixed Wireless	Served (Over 100/20 available)	Wireless
1169241	2322 8TH AVENUE EAST	OSKALOOSA	IA	52577	1	12-Provider facilitates speeds faster than that reported on the map	Provider only: The Map does not correctly reflect service that I facilitate to this location	100	20	Fixed Wireless	Served (Over 100/20 available)	Wireless
1169257	1105 TAYLOR STREET	REDFIELD	IA	50233	1	12-Provider facilitates speeds faster than that reported on the map	Provider only: The Map does not correctly reflect service that I facilitate to this location	100	20	Fixed Wireless	Served (Over 100/20 available)	Wireless
1169273	501 252ND AVENUE	SPIRIT LAKE	IA	51360	1	12-Provider facilitates speeds faster than that reported on the map	Provider only: The Map does not correctly reflect service that I facilitate to this location	100	20	Fixed Wireless	Served (Over 100/20 available)	Wireless
1169307	403 4TH AVENUE SOUTHWEST	INDEPENDENCE	IA	50644	1	12-Provider facilitates speeds faster than that reported on the map	Provider only: The Map does not correctly reflect service that I facilitate to this location	100	20	Fixed Wireless	Served (Over 100/20 available)	Wireless
1169358	68 HINSHAW STREET	ARNOLDS PARK	IA	51331	1	12-Provider facilitates speeds faster than that reported on the map	Provider only: The Map does not correctly reflect service that I facilitate to this location	100	20	Fixed Wireless	Served (Over 100/20 available)	Wireless
1169385	313 1ST STREET NORTH	OSKALOOSA	IA	52577	1	12-Provider facilitates speeds faster than that reported on the map	Provider only: The Map does not correctly reflect service that I facilitate to this location	100	20	Fixed Wireless	Served (Over 100/20 available)	Wireless
1169388	605 C AVENUE	GRUNDY CENTER	IA	50638	1	12-Provider facilitates speeds faster than that reported on the map	Provider only: The Map does not correctly reflect service that I facilitate to this location	100	20	Fixed Wireless	Served (Over 100/20 available)	Wireless
1169556	3306 MULBERRY AVENUE	MUSCATINE	IA	52761	1	12-Provider facilitates speeds faster than that reported on the map	Provider only: The Map does not correctly reflect service that I facilitate to this location	100	20	Fixed Wireless	Served (Over 100/20 available)	Wireless
1169706	707 CLARK STREET WEST	CALMAR	IA	52132	1	12-Provider facilitates speeds faster than that reported on the map	Provider only: The Map does not correctly reflect service that I facilitate to this location	100	20	Fixed Wireless	Served (Over 100/20 available)	Wireless
1169731	622 MAIN STREET	ARLINGTON	IA	50606	1	12-Provider facilitates speeds faster than that reported on the map	Provider only: The Map does not correctly reflect service that I facilitate to this location	100	20	Fixed Wireless	Served (Over 100/20 available)	Wireless
1169860	77 ZEPHYR DRIVE	ARNOLDS PARK	IA	51331	1	12-Provider facilitates speeds faster than that reported on the map	Provider only: The Map does not correctly reflect service that I facilitate to this location	100	20	Fixed Wireless	Served (Over 100/20 available)	Wireless
1169862	955 YOUNG STREET	JESUP	IA	50648	1	12-Provider facilitates speeds faster than that reported on the map	Provider only: The Map does not correctly reflect service that I facilitate to this location	100	20	Fixed Wireless	Served (Over 100/20 available)	Wireless
1169908	720 WEST FULLIAM AVENUE	MUSCATINE	IA	52761	1	12-Provider facilitates speeds faster than that reported on the map	Provider only: The Map does not correctly reflect service that I facilitate to this location	100	20	Fixed Wireless	Served (Over 100/20 available)	Wireless
1169909	24103 HWY 64	MAQUOKETA	IA	52060	1	12-Provider facilitates speeds faster than that reported on the map	Provider only: The Map does not correctly reflect service that I facilitate to this location	100	20	Fixed Wireless	Served (Over 100/20 available)	Wireless
1169973	201 NORTH VERMONT STREET	MAQUOKETA	IA	52060	1	12-Provider facilitates speeds faster than that reported on the map	Provider only: The Map does not correctly reflect service that I facilitate to this location	100	20	Fixed Wireless	Served (Over 100/20 available)	Wireless
1170050	814 NORTH FROST AVENUE	AVOCA	IA	51521	1	12-Provider facilitates speeds faster than that reported on the map	Provider only: The Map does not correctly reflect service that I facilitate to this location	100	20	Fixed Wireless	Served (Over 100/20 available)	Wireless
1170072	895 FOX RIDGE ROAD	DIKE	IA	50624	1	12-Provider facilitates speeds faster than that reported on the map	Provider only: The Map does not correctly reflect service that I facilitate to this location	100	20	Fixed Wireless	Served (Over 100/20 available)	Wireless
1170079	1413 7TH AVENUE EAST	OSKALOOSA	IA	52577	1	12-Provider facilitates speeds faster than that reported on the map	Provider only: The Map does not correctly reflect service that I facilitate to this location	100	20	Fixed Wireless	Served (Over 100/20 available)	Wireless
1170090	164 SHERMAN STREET	MUSCATINE	IA	52761	1	12-Provider facilitates speeds faster than that reported on the map	Provider only: The Map does not correctly reflect service that I facilitate to this location	100	20	Fixed Wireless	Served (Over 100/20 available)	Wireless
1170104	3467 HWY 62	MAQUOKETA	IA	52060	1	12-Provider facilitates speeds faster than that reported on the map	Provider only: The Map does not correctly reflect service that I facilitate to this location	100	20	Fixed Wireless	Served (Over 100/20 available)	Wireless
1170125	101 EAST MAPLE STREET	MAQUOKETA	IA	52060	1	12-Provider facilitates speeds faster than that reported on the map	Provider only: The Map does not correctly reflect service that I facilitate to this location	100	20	Fixed Wireless	Served (Over 100/20 available)	Wireless
1170145	1011 3RD STREET NORTH	OSKALOOSA	IA	52577	1	12-Provider facilitates speeds faster than that reported on the map	Provider only: The Map does not correctly reflect service that I facilitate to this location	100	20	Fixed Wireless	Served (Over 100/20 available)	Wireless
1170155	1115 6TH STREET	JESUP	IA	50648	1	12-Provider facilitates speeds faster than that reported on the map	Provider only: The Map does not correctly reflect service that I facilitate to this location	100	20	Fixed Wireless	Served (Over 100/20 available)	Wireless
1170213	514 1ST STREET SOUTHEAST	OELWEIN	IA	50662	1	12-Provider facilitates speeds faster than that reported on the map	Provider only: The Map does not correctly reflect service that I facilitate to this location	100	20	Fixed Wireless	Served (Over 100/20 available)	Wireless
1170217	605 2ND AVENUE SOUTHWEST	OELWEIN	IA	50662	1	12-Provider facilitates speeds faster than that reported on the map	Provider only: The Map does not correctly reflect service that I facilitate to this location	100	20	Fixed Wireless	Served (Over 100/20 available)	Wireless
1170232	400 ENTERPRISE COURT SOUTHWEST	INDEPENDENCE	IA	50644	1	12-Provider facilitates speeds faster than that reported on the map	Provider only: The Map does not correctly reflect service that I facilitate to this location	100	20	Fixed Wireless	Served (Over 100/20 available)	Wireless
1170272	503 SOUTH WALNUT STREET	WINFIELD	IA	52659	1	12-Provider facilitates speeds faster than that reported on the map	Provider only: The Map does not correctly reflect service that I facilitate to this location	100	20	Fixed Wireless	Served (Over 100/20 available)	Wireless
1170366	706 MARKET STREET NORTH	OSKALOOSA	IA	52577	1	12-Provider facilitates speeds faster than that reported on the map	Provider only: The Map does not correctly reflect service that I facilitate to this location	100	20	Fixed Wireless	Served (Over 100/20 available)	Wireless
1170387	610 4TH STREET SOUTHWEST	INDEPENDENCE	IA	50644	1	12-Provider facilitates speeds faster than that reported on the map	Provider only: The Map does not correctly reflect service that I facilitate to this location	100	20	Fixed Wireless	Served (Over 100/20 available)	Wireless
1170389	812 3RD AVENUE EAST	OSKALOOSA	IA	52577	1	12-Provider facilitates speeds faster than that reported on the map	Provider only: The Map does not correctly reflect service that I facilitate to this location	100	20	Fixed Wireless	Served (Over 100/20 available)	Wireless
1170497	2906 210TH STREET	WINTHROP	IA	50682	1	12-Provider facilitates speeds faster than that reported on the map	Provider only: The Map does not correctly reflect service that I facilitate to this location	100	20	Fixed Wireless	Served (Over 100/20 available)	Wireless
1170511	19540 HIGHWAY 86	MILFORD	IA	51351	1	12-Provider facilitates speeds faster than that reported on the map	Provider only: The Map does not correctly reflect service that I facilitate to this location	100	20	Fixed Wireless	Served (Over 100/20 available)	Wireless
1170520	628 BUSH STREET	LAMONT	IA	50650	1	12-Provider facilitates speeds faster than that reported on the map	Provider only: The Map does not correctly reflect service that I facilitate to this location	100	20	Fixed Wireless	Served (Over 100/20 available)	Wireless
1170573	815 PROSPECT STREET	JESUP	IA	50648	1	12-Provider facilitates speeds faster than that reported on the map	Provider only: The Map does not correctly reflect service that I facilitate to this location	100	20	Fixed Wireless	Served (Over 100/20 available)	Wireless
1170599	3180 130TH AVENUE	EVERLY	IA	51338	1	12-Provider facilitates speeds faster than that reported on the map	Provider only: The Map does not correctly reflect service that I facilitate to this location	100	20	Fixed Wireless	Served (Over 100/20 available)	Wireless
1170610	2897 HIGHWAY 22	MUSCATINE	IA	52761	1	12-Provider facilitates speeds faster than that reported on the map	Provider only: The Map does not correctly reflect service that I facilitate to this location	100	20	Fixed Wireless	Served (Over 100/20 available)	Wireless
1170757	13565 253RD AVENUE	SPIRIT LAKE	IA	51360	1	12-Provider facilitates speeds faster than that reported on the map	Provider only: The Map does not correctly reflect service that I facilitate to this location	100	20	Fixed Wireless	Served (Over 100/20 available)	Wireless
1170780	211 HILLCREST DRIVE	OSKALOOSA	IA	52577	1	12-Provider facilitates speeds faster than that reported on the map	Provider only: The Map does not correctly reflect service that I facilitate to this location	100	20	Fixed Wireless	Served (Over 100/20 available)	Wireless
1170818	914 14TH STREET NORTHEAST	INDEPENDENCE	IA	50644	1	12-Provider facilitates speeds faster than that reported on the map	Provider only: The Map does not correctly reflect service that I facilitate to this location	100	20	Fixed Wireless	Served (Over 100/20 available)	Wireless
1170833	1010 EAST 9TH STREET	MUSCATINE	IA	52761	1	12-Provider facilitates speeds faster than that reported on the map	Provider only: The Map does not correctly reflect service that I facilitate to this location	100	20	Fixed Wireless	Served (Over 100/20 available)	Wireless
1170876	613 1ST STREET	DIKE	IA	50624	1	12-Provider facilitates speeds faster than that reported on the map	Provider only: The Map does not correctly reflect service that I facilitate to this location	100	20	Fixed Wireless	Served (Over 100/20 available)	Wireless
1170899	601 EAST SUMMIT STREET	MAQUOKETA	IA	52060	1	12-Provider facilitates speeds faster than that reported on the map	Provider only: The Map does not correctly reflect service that I facilitate to this location	100	20	Fixed Wireless	Served (Over 100/20 available)	Wireless
1170908	1214 THOMAS STREET	REDFIELD	IA	50233	1	12-Provider facilitates speeds faster than that reported on the map	Provider only: The Map does not correctly reflect service that I facilitate to this location	100	20	Fixed Wireless	Served (Over 100/20 available)	Wireless
1170921	214 JEFFERSON STREET WEST	WINTHROP	IA	50682	1	12-Provider facilitates speeds faster than that reported on the map	Provider only: The Map does not correctly reflect service that I facilitate to this location	100	20	Fixed Wireless	Served (Over 100/20 available)	Wireless
1170934	201 6TH STREET NORTH	FAIRBANK	IA	50629	1	12-Provider facilitates speeds faster than that reported on the map	Provider only: The Map does not correctly reflect service that I facilitate to this location	100	20	Fixed Wireless	Served (Over 100/20 available)	Wireless
1171045	1335 EAST 2ND STREET	MUSCATINE	IA	52761	1	12-Provider facilitates speeds faster than that reported on the map	Provider only: The Map does not correctly reflect service that I facilitate to this location	100	20	Fixed Wireless	Served (Over 100/20 available)	Wireless
1171067	43 5TH STREET NORTHWEST	OELWEIN	IA	50662	1	12-Provider facilitates speeds faster than that reported on the map	Provider only: The Map does not correctly reflect service that I facilitate to this location	100	20	Fixed Wireless	Served (Over 100/20 available)	Wireless
1171077	530 7TH STREET	DIKE	IA	50624	1	12-Provider facilitates speeds faster than that reported on the map	Provider only: The Map does not correctly reflect service that I facilitate to this location	100	20	Fixed Wireless	Served (Over 100/20 available)	Wireless
1171139	2719 CENTER LAKE DRIVE	SPIRIT LAKE	IA	51360	1	12-Provider facilitates speeds faster than that reported on the map	Provider only: The Map does not correctly reflect service that I facilitate to this location	100	20	Fixed Wireless	Served (Over 100/20 available)	Wireless
1171283	2676 BECKY THATCHER ROAD	MUSCATINE	IA	52761	1	12-Provider facilitates speeds faster than that reported on the map	Provider only: The Map does not correctly reflect service that I facilitate to this location	100	20	Fixed Wireless	Served (Over 100/20 available)	Wireless
1171384	310 SOUTH OLIVE STREET	WINFIELD	IA	52659	1	12-Provider facilitates speeds faster than that reported on the map	Provider only: The Map does not correctly reflect service that I facilitate to this location	100	20	Fixed Wireless	Served (Over 100/20 available)	Wireless
1171394	705 SERENITY COURT	DECORAH	IA	52101	1	12-Provider facilitates speeds faster than that reported on the map	Provider only: The Map does not correctly reflect service that I facilitate to this location	100	20	Fixed Wireless	Served (Over 100/20 available)	Wireless
1171406	1116 2ND STREET SOUTH	OSKALOOSA	IA	52577	1	12-Provider facilitates speeds faster than that reported on the map	Provider only: The Map does not correctly reflect service that I facilitate to this location	100	20	Fixed Wireless	Served (Over 100/20 available)	Wireless
1171417	509 EAST APPLE STREET	MAQUOKETA	IA	52060	1	12-Provider facilitates speeds faster than that reported on the map	Provider only: The Map does not correctly reflect service that I facilitate to this location	100	20	Fixed Wireless	Served (Over 100/20 available)	Wireless
1171443	707 5TH STREET	DIKE	IA	50624	1	12-Provider facilitates speeds faster than that reported on the map	Provider only: The Map does not correctly reflect service that I facilitate to this location	100	20	Fixed Wireless	Served (Over 100/20 available)	Wireless
1171589	535 5TH STREET	JESUP	IA	50648	1	12-Provider facilitates speeds faster than that reported on the map	Provider only: The Map does not correctly reflect service that I facilitate to this location	100	20	Fixed Wireless	Served (Over 100/20 available)	Wireless
1171616	17255 C AVENUE	WELLSBURG	IA	50680	1	12-Provider facilitates speeds faster than that reported on the map	Provider only: The Map does not correctly reflect service that I facilitate to this location	100	20	Fixed Wireless	Served (Over 100/20 available)	Wireless
1171627	501 1ST STREET SOUTHEAST	OELWEIN	IA	50662	1	12-Provider facilitates speeds faster than that reported on the map	Provider only: The Map does not correctly reflect service that I facilitate to this location	100	20	Fixed Wireless	Served (Over 100/20 available)	Wireless
1171629	712 2ND AVENUE SOUTHWEST	OELWEIN	IA	50662	1	12-Provider facilitates speeds faster than that reported on the map	Provider only: The Map does not correctly reflect service that I facilitate to this location	100	20	Fixed Wireless	Served (Over 100/20 available)	Wireless
1171642	115 WEST OAK STREET	NORTH ENGLISH	IA	52316	1	12-Provider facilitates speeds faster than that reported on the map	Provider only: The Map does not correctly reflect service that I facilitate to this location	100	20	Fixed Wireless	Served (Over 100/20 available)	Wireless
1171655	207 7TH AVENUE SOUTHEAST	OELWEIN	IA	50662	1	12-Provider facilitates speeds faster than that reported on the map	Provider only: The Map does not correctly reflect service that I facilitate to this location	100	20	Fixed Wireless	Served (Over 100/20 available)	Wireless
1171675	908 5TH STREET SOUTHEAST	OELWEIN	IA	50662	1	12-Provider facilitates speeds faster than that reported on the map	Provider only: The Map does not correctly reflect service that I facilitate to this location	100	20	Fixed Wireless	Served (Over 100/20 available)	Wireless
1171752	309 8TH AVENUE WEST	OSKALOOSA	IA	52577	1	12-Provider facilitates speeds faster than that reported on the map	Provider only: The Map does not correctly reflect service that I facilitate to this location	100	20	Fixed Wireless	Served (Over 100/20 available)	Wireless
1171758	204 LOCUST STREET	ANITA	IA	50020	1	12-Provider facilitates speeds faster than that reported on the map	Provider only: The Map does not correctly reflect service that I facilitate to this location	100	20	Fixed Wireless	Served (Over

1171806	1207 10TH STREET	GRUNDY CENTER	IA	50638	1	12-Provider facilitates speeds faster than that reported on the map	Provider only: The Map does not correctly reflect service that I facilitate to this location	100	20	Fixed Wireless	Served (Over 100/20 available)	Wireless
1171828	514 NORTH WOODLAND DRIVE	NORTH ENGLISH	IA	52316	1	12-Provider facilitates speeds faster than that reported on the map	Provider only: The Map does not correctly reflect service that I facilitate to this location	100	20	Fixed Wireless	Served (Over 100/20 available)	Wireless
1171830	2801 TERMINI DRIVE	MUSCATINE	IA	52761	1	12-Provider facilitates speeds faster than that reported on the map	Provider only: The Map does not correctly reflect service that I facilitate to this location	100	20	Fixed Wireless	Served (Over 100/20 available)	Wireless
1171867	542 SPRING CREEK VILLAGE COURT	OSKALOOSA	IA	52577	1	12-Provider facilitates speeds faster than that reported on the map	Provider only: The Map does not correctly reflect service that I facilitate to this location	100	20	Fixed Wireless	Served (Over 100/20 available)	Wireless
1171899	1304 ITHACA AVENUE	SPIRIT LAKE	IA	51360	1	12-Provider facilitates speeds faster than that reported on the map	Provider only: The Map does not correctly reflect service that I facilitate to this location	100	20	Fixed Wireless	Served (Over 100/20 available)	Wireless
1171922	307 EAST PLATT STREET	MAQUOKETA	IA	52060	1	12-Provider facilitates speeds faster than that reported on the map	Provider only: The Map does not correctly reflect service that I facilitate to this location	100	20	Fixed Wireless	Served (Over 100/20 available)	Wireless
1171923	3725 280TH AVENUE	DICKENS	IA	51333	1	12-Provider facilitates speeds faster than that reported on the map	Provider only: The Map does not correctly reflect service that I facilitate to this location	100	20	Fixed Wireless	Served (Over 100/20 available)	Wireless
1172073	206 GROVE STREET	FORT ATKINSON	IA	52144	1	12-Provider facilitates speeds faster than that reported on the map	Provider only: The Map does not correctly reflect service that I facilitate to this location	100	20	Fixed Wireless	Served (Over 100/20 available)	Wireless
1172167	300 11TH STREET SOUTH	OSKALOOSA	IA	52577	1	12-Provider facilitates speeds faster than that reported on the map	Provider only: The Map does not correctly reflect service that I facilitate to this location	100	20	Fixed Wireless	Served (Over 100/20 available)	Wireless
1172248	2696 BECKY THATCHER ROAD	MUSCATINE	IA	52761	1	12-Provider facilitates speeds faster than that reported on the map	Provider only: The Map does not correctly reflect service that I facilitate to this location	100	20	Fixed Wireless	Served (Over 100/20 available)	Wireless
1172265	304 11TH AVENUE NORTHWEST	INDEPENDENCE	IA	50644	1	12-Provider facilitates speeds faster than that reported on the map	Provider only: The Map does not correctly reflect service that I facilitate to this location	100	20	Fixed Wireless	Served (Over 100/20 available)	Wireless
1172266	1680 VIKING HILLS ROAD	DECORAH	IA	52101	1	12-Provider facilitates speeds faster than that reported on the map	Provider only: The Map does not correctly reflect service that I facilitate to this location	100	20	Fixed Wireless	Served (Over 100/20 available)	Wireless
1172270	10717 COTTINGHAM RD	PEOSTA	IA	52068	1	12-Provider facilitates speeds faster than that reported on the map	Provider only: The Map does not correctly reflect service that I facilitate to this location	100	20	Fixed Wireless	Served (Over 100/20 available)	Wireless
1172293	205 EAST PEARL STREET	WINFIELD	IA	52659	1	12-Provider facilitates speeds faster than that reported on the map	Provider only: The Map does not correctly reflect service that I facilitate to this location	100	20	Fixed Wireless	Served (Over 100/20 available)	Wireless
1172298	304 8TH STREET SOUTHEAST	INDEPENDENCE	IA	50644	1	12-Provider facilitates speeds faster than that reported on the map	Provider only: The Map does not correctly reflect service that I facilitate to this location	100	20	Fixed Wireless	Served (Over 100/20 available)	Wireless
1172316	109 LLOYD STREET	DECORAH	IA	52101	1	12-Provider facilitates speeds faster than that reported on the map	Provider only: The Map does not correctly reflect service that I facilitate to this location	100	20	Fixed Wireless	Served (Over 100/20 available)	Wireless
1172361	445 YOUNG STREET	JESUP	IA	50648	1	12-Provider facilitates speeds faster than that reported on the map	Provider only: The Map does not correctly reflect service that I facilitate to this location	100	20	Fixed Wireless	Served (Over 100/20 available)	Wireless
1172451	208 SOUTH OLIVE STREET	WINFIELD	IA	52659	1	12-Provider facilitates speeds faster than that reported on the map	Provider only: The Map does not correctly reflect service that I facilitate to this location	100	20	Fixed Wireless	Served (Over 100/20 available)	Wireless
1172495	725 E STREET NORTH	OSKALOOSA	IA	52577	1	12-Provider facilitates speeds faster than that reported on the map	Provider only: The Map does not correctly reflect service that I facilitate to this location	100	20	Fixed Wireless	Served (Over 100/20 available)	Wireless
1172545	1306 JACKSON AVENUE	SPIRIT LAKE	IA	51360	1	12-Provider facilitates speeds faster than that reported on the map	Provider only: The Map does not correctly reflect service that I facilitate to this location	100	20	Fixed Wireless	Served (Over 100/20 available)	Wireless
1172587	517 CARTER STREET	REMSEN	IA	51050	1	12-Provider facilitates speeds faster than that reported on the map	Provider only: The Map does not correctly reflect service that I facilitate to this location	100	20	Fixed Wireless	Served (Over 100/20 available)	Wireless
1172694	3154 INDIAN POINT DRIVE	ELLSTON	IA	50074	1	12-Provider facilitates speeds faster than that reported on the map	Provider only: The Map does not correctly reflect service that I facilitate to this location	100	20	Fixed Wireless	Served (Over 100/20 available)	Wireless
1172731	718 FOX RUN DRIVE	OSKALOOSA	IA	52577	1	12-Provider facilitates speeds faster than that reported on the map	Provider only: The Map does not correctly reflect service that I facilitate to this location	100	20	Fixed Wireless	Served (Over 100/20 available)	Wireless
1172757	300 7TH AVENUE SOUTHEAST	INDEPENDENCE	IA	50644	1	12-Provider facilitates speeds faster than that reported on the map	Provider only: The Map does not correctly reflect service that I facilitate to this location	100	20	Fixed Wireless	Served (Over 100/20 available)	Wireless
1172789	1107 A AVENUE EAST	OSKALOOSA	IA	52577	1	12-Provider facilitates speeds faster than that reported on the map	Provider only: The Map does not correctly reflect service that I facilitate to this location	100	20	Fixed Wireless	Served (Over 100/20 available)	Wireless
1172810	808 20TH STREET	SPIRIT LAKE	IA	51360	1	12-Provider facilitates speeds faster than that reported on the map	Provider only: The Map does not correctly reflect service that I facilitate to this location	100	20	Fixed Wireless	Served (Over 100/20 available)	Wireless
1172817	312 4TH AVENUE SOUTHEAST	OELWEIN	IA	50662	1	12-Provider facilitates speeds faster than that reported on the map	Provider only: The Map does not correctly reflect service that I facilitate to this location	100	20	Fixed Wireless	Served (Over 100/20 available)	Wireless
1172860	310 EAST BAKER STREET	AVOCA	IA	51521	1	12-Provider facilitates speeds faster than that reported on the map	Provider only: The Map does not correctly reflect service that I facilitate to this location	100	20	Fixed Wireless	Served (Over 100/20 available)	Wireless
1172878	809 RIVER STREET SOUTH	DECORAH	IA	52101	1	12-Provider facilitates speeds faster than that reported on the map	Provider only: The Map does not correctly reflect service that I facilitate to this location	100	20	Fixed Wireless	Served (Over 100/20 available)	Wireless
1172899	707 KRISTI LANE	FAIRBANK	IA	50629	1	12-Provider facilitates speeds faster than that reported on the map	Provider only: The Map does not correctly reflect service that I facilitate to this location	100	20	Fixed Wireless	Served (Over 100/20 available)	Wireless
1172928	559 SOUTH PINE STREET	AVOCA	IA	51521	1	12-Provider facilitates speeds faster than that reported on the map	Provider only: The Map does not correctly reflect service that I facilitate to this location	100	20	Fixed Wireless	Served (Over 100/20 available)	Wireless
1172943	1319 OAK STREET	OELWEIN	IA	50662	1	12-Provider facilitates speeds faster than that reported on the map	Provider only: The Map does not correctly reflect service that I facilitate to this location	100	20	Fixed Wireless	Served (Over 100/20 available)	Wireless
1172992	1136 CLEARVIEW DRIVE	OSKALOOSA	IA	52577	1	12-Provider facilitates speeds faster than that reported on the map	Provider only: The Map does not correctly reflect service that I facilitate to this location	100	20	Fixed Wireless	Served (Over 100/20 available)	Wireless
1172994	334 JACKSON STREET WEST	WINTHROP	IA	50682	1	12-Provider facilitates speeds faster than that reported on the map	Provider only: The Map does not correctly reflect service that I facilitate to this location	100	20	Fixed Wireless	Served (Over 100/20 available)	Wireless
1173039	214 TERRACE DRIVE	OSKALOOSA	IA	52577	1	12-Provider facilitates speeds faster than that reported on the map	Provider only: The Map does not correctly reflect service that I facilitate to this location	100	20	Fixed Wireless	Served (Over 100/20 available)	Wireless
1173042	634 4TH AVENUE SOUTHWEST	OELWEIN	IA	50662	1	12-Provider facilitates speeds faster than that reported on the map	Provider only: The Map does not correctly reflect service that I facilitate to this location	100	20	Fixed Wireless	Served (Over 100/20 available)	Wireless
1173087	3713 LINCOLN AVENUE	SPIRIT LAKE	IA	51360	1	12-Provider facilitates speeds faster than that reported on the map	Provider only: The Map does not correctly reflect service that I facilitate to this location	100	20	Fixed Wireless	Served (Over 100/20 available)	Wireless
1173110	618 MONROE STREET	MUSCATINE	IA	52761	1	12-Provider facilitates speeds faster than that reported on the map	Provider only: The Map does not correctly reflect service that I facilitate to this location	100	20	Fixed Wireless	Served (Over 100/20 available)	Wireless
1173125	333 EAST CLARK STREET	NORTH ENGLISH	IA	52316	1	12-Provider facilitates speeds faster than that reported on the map	Provider only: The Map does not correctly reflect service that I facilitate to this location	100	20	Fixed Wireless	Served (Over 100/20 available)	Wireless
1173133	314 6TH AVENUE SOUTHWEST	INDEPENDENCE	IA	50644	1	12-Provider facilitates speeds faster than that reported on the map	Provider only: The Map does not correctly reflect service that I facilitate to this location	100	20	Fixed Wireless	Served (Over 100/20 available)	Wireless
1173221	1201 WASKA DRIVE	MILFORD	IA	51351	1	12-Provider facilitates speeds faster than that reported on the map	Provider only: The Map does not correctly reflect service that I facilitate to this location	100	20	Fixed Wireless	Served (Over 100/20 available)	Wireless
1173303	255 EAST OAK STREET	NORTH ENGLISH	IA	52316	1	12-Provider facilitates speeds faster than that reported on the map	Provider only: The Map does not correctly reflect service that I facilitate to this location	100	20	Fixed Wireless	Served (Over 100/20 available)	Wireless
1173322	102 EAST ELLSWORTH	AVOCA	IA	51521	1	12-Provider facilitates speeds faster than that reported on the map	Provider only: The Map does not correctly reflect service that I facilitate to this location	100	20	Fixed Wireless	Served (Over 100/20 available)	Wireless
1173381	1925 ASHFORD AVENUE	MUSCATINE	IA	52761	1	12-Provider facilitates speeds faster than that reported on the map	Provider only: The Map does not correctly reflect service that I facilitate to this location	100	20	Fixed Wireless	Served (Over 100/20 available)	Wireless
1173397	1405 JACKSON AVENUE	SPIRIT LAKE	IA	51360	1	12-Provider facilitates speeds faster than that reported on the map	Provider only: The Map does not correctly reflect service that I facilitate to this location	100	20	Fixed Wireless	Served (Over 100/20 available)	Wireless
1173414	24302 178TH STREET	OKOBOJI	IA	51355	1	12-Provider facilitates speeds faster than that reported on the map	Provider only: The Map does not correctly reflect service that I facilitate to this location	100	20	Fixed Wireless	Served (Over 100/20 available)	Wireless
1173417	3410 130TH AVENUE	EVERLY	IA	51338	1	12-Provider facilitates speeds faster than that reported on the map	Provider only: The Map does not correctly reflect service that I facilitate to this location	100	20	Fixed Wireless	Served (Over 100/20 available)	Wireless
1173418	1228 NORTH CHERRY STREET	AVOCA	IA	51521	1	12-Provider facilitates speeds faster than that reported on the map	Provider only: The Map does not correctly reflect service that I facilitate to this location	100	20	Fixed Wireless	Served (Over 100/20 available)	Wireless
1173487	418 4TH AVENUE SOUTHEAST	OELWEIN	IA	50662	1	12-Provider facilitates speeds faster than that reported on the map	Provider only: The Map does not correctly reflect service that I facilitate to this location	100	20	Fixed Wireless	Served (Over 100/20 available)	Wireless
1173494	20516 BREAKWATER DRIVE	SPIRIT LAKE	IA	51360	1	12-Provider facilitates speeds faster than that reported on the map	Provider only: The Map does not correctly reflect service that I facilitate to this location	100	20	Fixed Wireless	Served (Over 100/20 available)	Wireless
1173509	712 10TH STREET	SPIRIT LAKE	IA	51360	1	12-Provider facilitates speeds faster than that reported on the map	Provider only: The Map does not correctly reflect service that I facilitate to this location	100	20	Fixed Wireless	Served (Over 100/20 available)	Wireless
1173515	2460 BOBWHITE DRIVE	MUSCATINE	IA	52761	1	12-Provider facilitates speeds faster than that reported on the map	Provider only: The Map does not correctly reflect service that I facilitate to this location	100	20	Fixed Wireless	Served (Over 100/20 available)	Wireless
1173520	610 20TH STREET	SPIRIT LAKE	IA	51360	1	12-Provider facilitates speeds faster than that reported on the map	Provider only: The Map does not correctly reflect service that I facilitate to this location	100	20	Fixed Wireless	Served (Over 100/20 available)	Wireless
1173564	714 NORTH CHERRY STREET	AVOCA	IA	51521	1	12-Provider facilitates speeds faster than that reported on the map	Provider only: The Map does not correctly reflect service that I facilitate to this location	100	20	Fixed Wireless	Served (Over 100/20 available)	Wireless
1173601	809 NORTH FREDERICK AVENUE	OELWEIN	IA	50662	1	12-Provider facilitates speeds faster than that reported on the map	Provider only: The Map does not correctly reflect service that I facilitate to this location	100	20	Fixed Wireless	Served (Over 100/20 available)	Wireless
1173602	110 EAST LOCUST STREET	MAQUOKETA	IA	52060	1	12-Provider facilitates speeds faster than that reported on the map	Provider only: The Map does not correctly reflect service that I facilitate to this location	100	20	Fixed Wireless	Served (Over 100/20 available)	Wireless
1173621	403 LINCOLN ROAD	ANITA	IA	50020	1	12-Provider facilitates speeds faster than that reported on the map	Provider only: The Map does not correctly reflect service that I facilitate to this location	100	20	Fixed Wireless	Served (Over 100/20 available)	Wireless
1173653	115 C AVENUE WEST	OSKALOOSA	IA	52577	1	12-Provider facilitates speeds faster than that reported on the map	Provider only: The Map does not correctly reflect service that I facilitate to this location	100	20	Fixed Wireless	Served (Over 100/20 available)	Wireless
1173679	3225 WINDMILL ROAD	ELLSTON	IA	50074	1	12-Provider facilitates speeds faster than that reported on the map	Provider only: The Map does not correctly reflect service that I facilitate to this location	100	20	Fixed Wireless	Served (Over 100/20 available)	Wireless
1173688	218 4TH STREET NORTHWEST	OELWEIN	IA	50662	1	12-Provider facilitates speeds faster than that reported on the map	Provider only: The Map does not correctly reflect service that I facilitate to this location	100	20	Fixed Wireless	Served (Over 100/20 available)	Wireless
1173692	610 MAPLE AVENUE	DECORAH	IA	52101	1	12-Provider facilitates speeds faster than that reported on the map	Provider only: The Map does not correctly reflect service that I facilitate to this location	100	20	Fixed Wireless	Served (Over 100/20 available)	Wireless
1173704	205 NORTH MAIN STREET	OLDS	IA	52647	1	12-Provider facilitates speeds faster than that reported on the map	Provider only: The Map does not correctly reflect service that I facilitate to this location	100	20	Fixed Wireless	Served (Over 100/20 available)	Wireless
1173732	2020 DEACON AVENUE	JESUP	IA	50648	1	12-Provider facilitates speeds faster than that reported on the map	Provider only: The Map does not correctly reflect service that I facilitate to this location	100	20	Fixed Wireless	Served (Over 100/20 available)	Wireless
1173735	142 1ST AVENUE NORTHWEST	OELWEIN	IA	50662	1	12-Provider facilitates speeds faster than that reported on the map	Provider only: The Map does not correctly reflect service that I facilitate to this location	100	20	Fixed Wireless	Served (Over 100/20 available)	Wireless
1173763	239 9TH AVENUE SOUTHWEST	OELWEIN	IA	50662	1	12-Provider facilitates speeds faster than that reported on the map	Provider only: The Map does not correctly reflect service that I facilitate to this location	100	20	Fixed Wireless	Served (Over 100/20 available)	Wireless
1173769	20 10TH STREET SOUTHEAST	OELWEIN	IA	50662	1	12-Provider facilitates speeds faster than that reported on the map	Provider only: The Map does not correctly reflect service that I facilitate to this location	100	20	Fixed Wireless	Served (Over 100/20 available)	Wireless
1173772	1406 35TH STREET	SPIRIT LAKE	IA	51360	1	12-Provider facilitates speeds faster than that reported on the map	Provider only: The Map does not correctly reflect service that I facilitate to this location	100	20	Fixed Wireless	Served (Over 100/20 available)	Wireless
1173815	201 EAST J AVENUE	GRUNDY CENTER	IA	50638	1	12-Provider facilitates speeds faster than that reported on the map	Provider only: The Map does not correctly reflect service that I facilitate to this location	100	20	Fixed Wireless	Served (Over 100/20 available)	Wireless
1173896	516 3RD AVENUE EAST	OSKALOOSA	IA	52577	1	12-Provider facilitates speeds faster than that reported on the map	Provider only: The Map does not correctly reflect service that I facilitate to this location	100	20	Fixed Wireless	Served (Over 100/20 available)	Wireless
1173932	600 WEST CLARK STREET	FAYETTE	IA	52142	1	12-Provider facilitates speeds faster than that reported on the map	Provider only: The Map does not correctly reflect service that I facilitate to this location	100	20	Fixed Wireless	Served (Over 100/20 available)	Wireless
1174002	110 ELM STREET	RANDALIA	IA	52164	1	12-Provider facilitates speeds faster than that reported on the map	Provider only: The Map does not correctly reflect service that I facilitate to this location	100	20	Fixed Wireless	Served (Over 100/20 available)	Wireless
1174075	922 1ST AVENUE NORTHEAST	OELWEIN	IA	50662	1	12-Provider facilitates speeds faster than that reported on the map	Provider only: The Map does not correctly reflect service that I facilitate to this location	100	20	Fixed Wireless	Served (Over 100/20 available)	Wireless
1174124	2202 BURLINGTON ROAD	OSKALOOSA	IA	52577	1	12-Provider facilitates speeds faster than that reported on the map	Provider only: The Map does not correctly reflect service that I facilitate to this location	100	20	Fixed Wireless	Served (Over 100/20 available)	Wireless
1174149	408 CLAY STREET	ARLINGTON	IA	50606	1	12-Provider facilitates speeds faster than that reported on the map	Provider only: The Map does not correctly reflect service that I facilitate to this location	100	20	Fixed Wireless	Served (Over 100/20 available)	Wireless
1174249	2471 QUAIL RUN ROAD	MUSCATINE	IA	52761	1	12-Provider facilitates speeds faster than that reported on the map	Provider only: The Map does not correctly reflect service that I facilitate to this location	100	20	Fixed Wireless	Served (Over 100/20 available)	Wireless
1174368	110 12TH STREET SOUTHEAST	OELWEIN	IA	50662	1	12-Provider facilitates speeds faster than that reported on the map	Provider only: The Map does not correctly reflect service that I facilitate to this location	100	20	Fixed Wireless	Served (Over 100/20 available)	Wireless
1174535	1937 HIGHWAY 163	OSKALOOSA	IA	52577	1	12-Provider facilitates speeds faster than that reported on the map	Provider only: The Map does not correctly reflect service that I facilitate to this location	100	20	Fixed Wireless	Served (Over 100/20 available)	Wireless
1174563	507 8TH STREET	ALTON	IA	51003	1	12-Provider facilitates speeds faster than that reported on the map	Provider only: The Map does not correctly reflect service that I facilitate to this location	100	20	Fixed Wireless	Served (Over 100/20 available)	Wireless
1174602	406 EAST WATER STREET	FAYETTE	IA	52142	1	12-Provider facilitates speeds faster than that reported on the map	Provider only: The Map does not correctly reflect service that I facilitate to this location	100	20	Fixed Wireless	Served (Over 100/20 available)	Wireless
1174658	807 WEST WASHINGTON STREET	MT PLEASANT	IA	52641	1	12-Provider facilitates speeds faster than that reported on the map	Provider only: The Map does not correctly reflect service that I facilitate to this location	100	20	Fixed Wireless	Served (Over 100/20 available)	Wireless
1174686	113 8TH STREET SOUTHEAST	OELWEIN	IA	50662	1	12-Provider facilitates speeds faster than that reported on the map	Provider only: The Map does not correctly reflect service that I facilitate to this location	100	20	Fixed Wireless	Served (Over 100/20 available)	Wireless
1174735	1704 1ST STREET WEST	INDEPENDENCE	IA	50644	1	12-Provider facilitates speeds faster than that reported on the map	Provider only: The Map does not correctly reflect service that I facilitate to this location	100	20	Fixed Wireless	Served (Over 100/20 available)	Wireless
1174737	116 3RD AVENUE SOUTHEAST	OELWEIN	IA	50662	1	12-Provider facilitates speeds faster than that reported on the map	Provider only: The Map does not correctly reflect service that I facilitate to this location	100	20	Fixed Wireless	Served (Over 100/20 available)	Wireless
1174750	527 1ST STREET NORTHWEST	OELWEIN	IA	50662	1	12-Provider facilitates speeds faster than that reported on the map	Provider only: The Map does not correctly reflect service that I facilitate to this location	100	20	Fixed Wireless	Served (Over 100/20 available)	Wireless
1174813	203 11TH AVENUE NORTHEAST	INDEPENDENCE	IA	50644	1	12-Provider facilitates speeds faster than that reported on the map	Provider only: The Map does not correctly reflect service that I facilitate to this location	100	20	Fixed Wireless	Served (Over 100/20 available)	Wireless
1174847	1001 ARBOR TRACE DRIVE	OSKALOOSA	IA	52577	1	12-Provider facilitates speeds faster than that reported on the map	Provider only: The Map does not correctly reflect service that I facilitate to this location	100	20	Fixed Wireless	Served (Over 100/20 available)	Wireless
1174946	112 SOUTH DECATUR STREET	KELLERTON	IA	50133	1	12-Provider facilitates speeds faster than that reported on the map	Provider only: The Map does not correctly reflect service that I facilitate to this location	100	20	Fixed Wireless	Served (Over 100/20 available)	Wireless
1174967	520 SUNSET DRIVE	MUSCATINE	IA	52761	1	12-Provider facilitates speeds faster than that reported on the map	Provider only: The Map does not correctly reflect service that I facilitate to this location	100	20	Fixed Wireless	Served (Over 100/20 available)	Wireless
1174974	213 1ST STREET EAST	INDEPENDENCE	IA	50644	1	12-Provider facilitates speeds faster than that reported on the map	Provider only: The Map does not correctly reflect service that I facilitate to this location	100	20	Fixed Wireless	Served (Over 100/20 available)	Wireless
1174994	605 4TH AVENUE SOUTHWEST	OELWEIN	IA	50662	1	12-Provider facilitates speeds faster than that reported on the map	Provider only: The Map does not correctly reflect service that I facilitate to this location	100	20	Fixed Wireless	Served (Over 100/20 available)	Wireless
1175032	11 GENEVA DRIVE	MUSCATINE	IA	52761	1	12-Provider facilitates speeds faster than that reported on the map	Provider only: The Map does not correctly reflect service that I facilitate to this location	100	20	Fixed Wireless	Served (Over 100/20 available)	Wireless
1175086	902 H AVENUE	GRUNDY CENTER	IA	50638	1	12-Provider facilitates speeds faster than that reported on the map	Provider only: The Map does not correctly reflect service that I facilitate to this location	100	20	Fixed Wireless	Served (Over 100/20 available)	Wireless
1175121	1013 9TH AVENUE SOUTHWEST	INDEPENDENCE	IA	50644	1	12-Provider facilitates speeds faster than that reported on the map	Provider only: The Map does not correctly reflect service that I facilitate to this location	100	20	Fixed Wireless	Served (Over 100/20 available)	Wireless
1175128	912 MAIDEN LANE	DECORAH	IA	52101	1	12-Provider facilitates speeds faster than that reported on the map	Provider only: The Map does not correctly reflect service that I facilitate to this location	100	20	Fixed Wireless	Served (Over 100/20 available)	Wireless
1175235	508 SUNSET DRIVE	MUSCATINE	IA	52761	1	12-Provider facilitates speeds faster than that reported on the map	Provider only: The Map does not correctly reflect service that I facilitate to this location	100	20	Fixed Wireless	Served (Over 100/20 available)	Wireless
1175317	1107 1ST STREET NORTHEAST	OELWEIN	IA	50662	1	12-Provider facilitates speeds faster than that reported on the map	Provider only: The Map does not correctly reflect service that I facilitate to this location	100	20	Fixed Wireless	Served (Over 100/20 available)	Wireless
1175347	106 EAST APPLE STREET	MAQUOKETA	IA	52060	1	12-Provider facilitates speeds faster than that reported on the map	Provider only: The Map does not correctly reflect service that I facilitate to this location	100	20	Fixed Wireless	Served (Over 100/20 available)	Wireless
1175353	1202 15TH STREET	SPIRIT LAKE	IA	51360	1	12-Provider facilitates speeds faster than that reported on the map	Provider only: The Map does not correctly reflect service that I facilitate to this location	100	20	Fixed Wireless	Served (Over 100/20 available)	Wireless
1175354	2008 CIRCLE DRIVE	MUSCATINE	IA	52761	1	12-Provider facilitates speeds faster than that reported on the map	Provider only: The Map does not correctly reflect service that I facilitate to this location	100	20	Fixed Wireless	Served (Over 100/20 available)	Wireless
1175391	965 1ST AVENUE SOUTHWEST	OELWEIN	IA	50662	1	12-Provider facilitates speeds faster than that reported on the map	Provider only: The Map does not correctly reflect service that I facilitate to this location	100	20	Fixed Wireless	Served (Over 100/20 available)	Wireless
1175429	415 MARKET STREET SOUTH	OSKALOOSA	IA	52577	1	12-Provider facilitates speeds faster than that reported on the map	Provider only: The Map does not correctly reflect service that I facilitate to this location	100	20	Fixed Wireless	Served (Over 100/20 available)	Wireless
1175430	302 4TH AVENUE EAST	OSKALOOSA	IA	52577	1	12-Provider facilitates speeds faster than that reported on the map	Provider only: The Map does not correctly reflect service that I facilitate to this location	100	20	Fixed Wireless	Served (Over 100/20 available)	Wireless
1175436	1301 1ST STREET WEST	INDEPENDENCE	IA	50644	1	12-Provider facilitates speeds faster than that reported on the map	Provider only: The Map does not correctly reflect service that I facilitate to this location	100	20	Fixed Wireless	Served (Over 100/20 available)	Wireless
1175496	845 ANN AVENUE	LE MARS	IA	51031	1	12-Provider facilitates speeds faster than that reported on the map	Provider only: The Map does not correctly reflect service that I facilitate to this location	100	20	Fixed Wireless	Served (Over 100/20 available)	Wireless
1175546	21332 LINN STREET	SPIRIT LAKE	IA	51360	1	12-Provider facilitates speeds faster than that reported on the map	Provider only: The Map does not correctly reflect service that I facilitate to this location	100	20	Fixed Wireless	Served (Over 100/20 available)	Wireless
1175644	1203 ARBOR TRACE DRIVE	OSKALOOSA	IA	52577	1	12-Provider facilitates speeds faster than that reported on the map	Provider only: The Map does not correctly reflect service that I facilitate to this location	100	20	Fixed Wireless	Served (Over 100/20 available)	Wireless
1175669	221 3RD AVENUE SOUTHEAST	OELWEIN	IA	50662	1	12-Provider facilitates speeds faster than that reported on the map	Provider only: The Map does not correctly reflect service that I facilitate to this location	100	20	Fixed Wireless	Served (Over 100/20 available)	Wireless
1175736	714 4TH AVENUE SOUTHWEST	INDEPENDENCE	IA	50644	1	12-Provider facilitates speeds faster than that reported on the map	Provider only: The Map does not correctly reflect service that I facilitate to this location	100	20	Fixed Wireless	Served (Over 100/20 available)	Wireless
1175762	1014 3RD AVENUE WEST	OSKALOOSA	IA	52577	1	12-Provider facilitates speeds faster than that reported on the map	Provider only: The Map does not correctly reflect service that I facilitate to this location	100	20	Fixed Wireless	Served (Over 100/20 available)	Wireless
1175775	2236 FAREWAY DRIVE	MUSCATINE	IA	52761	1	12-Provider facilitates speeds faster than that reported on the map	Provider only: The Map does not correctly reflect service that I facilitate to this location	100	20	Fixed Wireless	Served (Over 100/20 available)	Wireless
1175783	606 7TH STREET	WELLSBURG	IA	50680	1	12-Provider facilitates speeds faster than that reported on the map	Provider only: The Map does not correctly reflect service that I facilitate to this location	100	20	Fixed Wireless	Served (Over 100/20 available)	Wireless
1175888	1014 GRAND AVENUE	MUSCATINE	IA	52761	1	12-Provider facilitates speeds faster than that reported on the map	Provider only: The Map does not correctly reflect service that I facilitate to this location	100	20	Fixed Wireless	Served (Over 100/20 available)	Wireless
1175945	630 JACKSON STREET	MUSCATINE	IA	52761	1	12-Provider facilitates speeds faster than that reported on the map	Provider only: The Map does not correctly reflect service that I facilitate to this location	100	20	Fixed Wireless	Served (Over 100/20 available)	Wireless
1175960	1210 JEFFERSON STREET	REDFIELD	IA	50233	1	12-Provider facilitates speeds faster than that reported on the map	Provider only: The Map does not correctly reflect service that I facilitate to this location	100	20	Fixed Wireless	Served (Over 100/20 available)	Wireless
1176005	309 WEST CLARK STREET	NORTH ENGLISH	IA	52316	1	12-Provider facilitates speeds faster than that reported on the map	Provider only: The Map does not correctly reflect service that I facilitate to this location	100	20	Fixed Wireless	Served (Over 100/20 available)	Wireless
1176013	601 SOUTH STREET	FAIRBANK	IA	50629	1	12-Provider facilitates speeds faster than that reported on the map	Provider only: The Map does not correctly reflect service that I facilitate to this location	100	20	Fixed Wireless	Served (Over 100/20 available)	Wireless
1176022	410 3RD STREET SOUTHWEST	INDEPENDENCE	IA	50644	1	12-Provider facilitates speeds faster than that reported on the map	Provider only: The Map does not correctly reflect service that I facilitate to this location	100	20	Fixed Wireless	Served (Over 100/20 available)	Wireless
1176079	911 4TH AVENUE NORTHEAST	OELWEIN	IA	50662	1	12-Provider facilitates speeds faster than that reported on the map	Provider only: The Map does not correctly reflect service that I facilitate to this location	100	20	Fixed Wireless	Served (Over 100/20 available)	Wireless
1176204	1705 254TH STREET	DECORAH	IA	52101	1	12-Provider facilitates speeds faster than that reported on the map	Provider only: The Map does not correctly reflect service that I facilitate to this location	100	20	Fixed Wireless	Served (Over 100/20 available)	Wireless
1176238	21326 BURR OAK STREET	SPIRIT LAKE	IA	51360	1	12-Provider facilitates speeds faster than that reported on the map	Provider only: The Map does not correctly reflect service that I facilitate to this location	100	20	Fixed Wireless	Served (Over 100/20 available)	Wireless
1176264	115 REDWOOD AVENUE	NORTH ENGLISH	IA	52316	1	12-Provider facilitates speeds faster than that reported on the map	Provider only: The Map does not correctly reflect service that I facilitate to this location	100	20	Fixed Wireless	Served (Over 100/20 available)	Wireless
1176289	7789 COMMERCE PARK	DUBUQUE	IA	52002	1	12-Provider facilitates speeds faster than that reported on the map	Provider only: The Map does not correctly reflect service that I facilitate to this location	100	20	Fixed Wireless	Served (Over 100/20 available)	Wireless
1176313	702 4TH AVENUE	ALTON	IA	51003	1	12-Provider facilitates speeds faster than that reported on the map	Provider only: The Map does not correctly reflect service that I facilitate to this location	100	20	Fixed Wireless	Served (Over 100/20 available)	Wireless
1176328	361 SOUTH ELM STREET	AVOCA	IA	51521	1	12-Provider facilitates speeds faster than that reported on the map	Provider only: The Map does not correctly reflect service that I facilitate to this location	100	20	Fixed Wireless	Served (Over 100/20 available)	Wireless
1176401	805 POPLAR STREET	MUSCATINE	IA	52761	1	12-Prov

1176424	2658 TIMBERBROOK COURT	MUSCATINE	IA	52761	1	12-Provider facilitates speeds faster than that reported on the map	Provider only: The Map does not correctly reflect service that I facilitate to this location	100	20	Fixed Wireless	Served (Over 100/20 available)	Wireless
1176434	106 15TH AVENUE NORTHEAST	INDEPENDENCE	IA	50644	1	12-Provider facilitates speeds faster than that reported on the map	Provider only: The Map does not correctly reflect service that I facilitate to this location	100	20	Fixed Wireless	Served (Over 100/20 available)	Wireless
1176440	1201 BROOKS PARK DRIVE	OKOBOJI	IA	51355	1	12-Provider facilitates speeds faster than that reported on the map	Provider only: The Map does not correctly reflect service that I facilitate to this location	100	20	Fixed Wireless	Served (Over 100/20 available)	Wireless
1176473	1808 PARK AVENUE SOUTH	OSKALOOSA	IA	52577	1	12-Provider facilitates speeds faster than that reported on the map	Provider only: The Map does not correctly reflect service that I facilitate to this location	100	20	Fixed Wireless	Served (Over 100/20 available)	Wireless
1176489	2722 BIRDIE DRIVE	MUSCATINE	IA	52761	1	12-Provider facilitates speeds faster than that reported on the map	Provider only: The Map does not correctly reflect service that I facilitate to this location	100	20	Fixed Wireless	Served (Over 100/20 available)	Wireless
1176532	2512 MULBERRY AVENUE	MUSCATINE	IA	52761	1	12-Provider facilitates speeds faster than that reported on the map	Provider only: The Map does not correctly reflect service that I facilitate to this location	100	20	Fixed Wireless	Served (Over 100/20 available)	Wireless
1176602	512 9TH AVENUE SOUTHEAST	OELWEIN	IA	50662	1	12-Provider facilitates speeds faster than that reported on the map	Provider only: The Map does not correctly reflect service that I facilitate to this location	100	20	Fixed Wireless	Served (Over 100/20 available)	Wireless
1176698	511 SUBVANBUREN STREET	MUSCATINE	IA	52761	1	12-Provider facilitates speeds faster than that reported on the map	Provider only: The Map does not correctly reflect service that I facilitate to this location	100	20	Fixed Wireless	Served (Over 100/20 available)	Wireless
1176734	507 EVELYN DRIVE	LE MARS	IA	51031	1	12-Provider facilitates speeds faster than that reported on the map	Provider only: The Map does not correctly reflect service that I facilitate to this location	100	20	Fixed Wireless	Served (Over 100/20 available)	Wireless
1176758	215 WASHINGTON STREET WEST	WINTHROP	IA	50682	1	12-Provider facilitates speeds faster than that reported on the map	Provider only: The Map does not correctly reflect service that I facilitate to this location	100	20	Fixed Wireless	Served (Over 100/20 available)	Wireless
1176817	308 SOUTH COLLEGE STREET	NORTH ENGLISH	IA	52316	1	12-Provider facilitates speeds faster than that reported on the map	Provider only: The Map does not correctly reflect service that I facilitate to this location	100	20	Fixed Wireless	Served (Over 100/20 available)	Wireless
1176865	203 EAST 3RD STREET	EVERLY	IA	51338	1	12-Provider facilitates speeds faster than that reported on the map	Provider only: The Map does not correctly reflect service that I facilitate to this location	100	20	Fixed Wireless	Served (Over 100/20 available)	Wireless
1176881	910 MAIN STREET	JESUP	IA	50648	1	12-Provider facilitates speeds faster than that reported on the map	Provider only: The Map does not correctly reflect service that I facilitate to this location	100	20	Fixed Wireless	Served (Over 100/20 available)	Wireless
1176893	1951 35TH STREET	SPIRIT LAKE	IA	51360	1	12-Provider facilitates speeds faster than that reported on the map	Provider only: The Map does not correctly reflect service that I facilitate to this location	100	20	Fixed Wireless	Served (Over 100/20 available)	Wireless
1177059	956 SOUTH FREDERICK AVENUE	OELWEIN	IA	50662	1	12-Provider facilitates speeds faster than that reported on the map	Provider only: The Map does not correctly reflect service that I facilitate to this location	100	20	Fixed Wireless	Served (Over 100/20 available)	Wireless
1177161	306 NORTH OLIVE STREET	WINFIELD	IA	52659	1	12-Provider facilitates speeds faster than that reported on the map	Provider only: The Map does not correctly reflect service that I facilitate to this location	100	20	Fixed Wireless	Served (Over 100/20 available)	Wireless
1177186	1121 310TH AVENUE	SPIRIT LAKE	IA	51360	1	12-Provider facilitates speeds faster than that reported on the map	Provider only: The Map does not correctly reflect service that I facilitate to this location	100	20	Fixed Wireless	Served (Over 100/20 available)	Wireless
1177230	306 NORTH OLIVE STREET	MAQUOKETA	IA	52060	1	12-Provider facilitates speeds faster than that reported on the map	Provider only: The Map does not correctly reflect service that I facilitate to this location	100	20	Fixed Wireless	Served (Over 100/20 available)	Wireless
1177248	707 NORTH FREDERICK AVENUE	OELWEIN	IA	50662	1	12-Provider facilitates speeds faster than that reported on the map	Provider only: The Map does not correctly reflect service that I facilitate to this location	100	20	Fixed Wireless	Served (Over 100/20 available)	Wireless
1177295	423 PARK AVENUE NORTH	OSKALOOSA	IA	52577	1	12-Provider facilitates speeds faster than that reported on the map	Provider only: The Map does not correctly reflect service that I facilitate to this location	100	20	Fixed Wireless	Served (Over 100/20 available)	Wireless
1177335	517 3RD AVENUE SOUTHEAST	OELWEIN	IA	50662	1	12-Provider facilitates speeds faster than that reported on the map	Provider only: The Map does not correctly reflect service that I facilitate to this location	100	20	Fixed Wireless	Served (Over 100/20 available)	Wireless
1177379	2008 BIDWELL ROAD	MUSCATINE	IA	52761	1	12-Provider facilitates speeds faster than that reported on the map	Provider only: The Map does not correctly reflect service that I facilitate to this location	100	20	Fixed Wireless	Served (Over 100/20 available)	Wireless
1177525	2161 FORREST AVENUE	OSKALOOSA	IA	52577	1	12-Provider facilitates speeds faster than that reported on the map	Provider only: The Map does not correctly reflect service that I facilitate to this location	100	20	Fixed Wireless	Served (Over 100/20 available)	Wireless
1177570	1130 320TH AVENUE	SPIRIT LAKE	IA	51360	1	12-Provider facilitates speeds faster than that reported on the map	Provider only: The Map does not correctly reflect service that I facilitate to this location	100	20	Fixed Wireless	Served (Over 100/20 available)	Wireless
1177643	1409 KANSAS AVENUE	MILFORD	IA	51351	1	12-Provider facilitates speeds faster than that reported on the map	Provider only: The Map does not correctly reflect service that I facilitate to this location	100	20	Fixed Wireless	Served (Over 100/20 available)	Wireless
1177661	18 EAST CHARLES STREET	OELWEIN	IA	50662	1	12-Provider facilitates speeds faster than that reported on the map	Provider only: The Map does not correctly reflect service that I facilitate to this location	100	20	Fixed Wireless	Served (Over 100/20 available)	Wireless
1177708	423 MEIRICK LANE	WAUCOMA	IA	52171	1	12-Provider facilitates speeds faster than that reported on the map	Provider only: The Map does not correctly reflect service that I facilitate to this location	100	20	Fixed Wireless	Served (Over 100/20 available)	Wireless
1177749	813 WEST WASHINGTON STREET	MT PLEASANT	IA	52641	1	12-Provider facilitates speeds faster than that reported on the map	Provider only: The Map does not correctly reflect service that I facilitate to this location	100	20	Fixed Wireless	Served (Over 100/20 available)	Wireless
1177780	202 BROADWAY STREET EAST	DECORAH	IA	52101	1	12-Provider facilitates speeds faster than that reported on the map	Provider only: The Map does not correctly reflect service that I facilitate to this location	100	20	Fixed Wireless	Served (Over 100/20 available)	Wireless
1177783	209 WEST LAKEVIEW STREET	NORTH ENGLISH	IA	52316	1	12-Provider facilitates speeds faster than that reported on the map	Provider only: The Map does not correctly reflect service that I facilitate to this location	100	20	Fixed Wireless	Served (Over 100/20 available)	Wireless
1177839	912 1ST AVENUE WEST	OSKALOOSA	IA	52577	1	12-Provider facilitates speeds faster than that reported on the map	Provider only: The Map does not correctly reflect service that I facilitate to this location	100	20	Fixed Wireless	Served (Over 100/20 available)	Wireless
1177849	595 ARCADE STREET	MAQUOKETA	IA	52060	1	12-Provider facilitates speeds faster than that reported on the map	Provider only: The Map does not correctly reflect service that I facilitate to this location	100	20	Fixed Wireless	Served (Over 100/20 available)	Wireless
1177886	908 7TH AVENUE	ALTON	IA	51003	1	12-Provider facilitates speeds faster than that reported on the map	Provider only: The Map does not correctly reflect service that I facilitate to this location	100	20	Fixed Wireless	Served (Over 100/20 available)	Wireless
1177906	305 CHURCH STREET	LAMONT	IA	50650	1	12-Provider facilitates speeds faster than that reported on the map	Provider only: The Map does not correctly reflect service that I facilitate to this location	100	20	Fixed Wireless	Served (Over 100/20 available)	Wireless
1177909	2164 230TH STREET	OSKALOOSA	IA	52577	1	12-Provider facilitates speeds faster than that reported on the map	Provider only: The Map does not correctly reflect service that I facilitate to this location	100	20	Fixed Wireless	Served (Over 100/20 available)	Wireless
1177948	561 PILLSBURY POINT PARK ROAD	ARNOLDS PARK	IA	51331	1	12-Provider facilitates speeds faster than that reported on the map	Provider only: The Map does not correctly reflect service that I facilitate to this location	100	20	Fixed Wireless	Served (Over 100/20 available)	Wireless
1177987	605 MECHANIC STREET SOUTH	DECORAH	IA	52101	1	12-Provider facilitates speeds faster than that reported on the map	Provider only: The Map does not correctly reflect service that I facilitate to this location	100	20	Fixed Wireless	Served (Over 100/20 available)	Wireless
1178026	100 MECHANICS STREET	FAYETTE	IA	52142	1	12-Provider facilitates speeds faster than that reported on the map	Provider only: The Map does not correctly reflect service that I facilitate to this location	100	20	Fixed Wireless	Served (Over 100/20 available)	Wireless
1178072	3625 JACKSON AVENUE	SPIRIT LAKE	IA	51360	1	12-Provider facilitates speeds faster than that reported on the map	Provider only: The Map does not correctly reflect service that I facilitate to this location	100	20	Fixed Wireless	Served (Over 100/20 available)	Wireless
1178169	300 NORTH HIGHWAY 148	ANITA	IA	50020	1	12-Provider facilitates speeds faster than that reported on the map	Provider only: The Map does not correctly reflect service that I facilitate to this location	100	20	Fixed Wireless	Served (Over 100/20 available)	Wireless
1178171	413 J STREET SOUTH	OSKALOOSA	IA	52577	1	12-Provider facilitates speeds faster than that reported on the map	Provider only: The Map does not correctly reflect service that I facilitate to this location	100	20	Fixed Wireless	Served (Over 100/20 available)	Wireless
1178178	64955 BOSTON	ATLANTIC	IA	50022	1	12-Provider facilitates speeds faster than that reported on the map	Provider only: The Map does not correctly reflect service that I facilitate to this location	100	20	Fixed Wireless	Served (Over 100/20 available)	Wireless
1178192	304 EAST 2ND STREET	EVERLY	IA	51338	1	12-Provider facilitates speeds faster than that reported on the map	Provider only: The Map does not correctly reflect service that I facilitate to this location	100	20	Fixed Wireless	Served (Over 100/20 available)	Wireless
1178212	504 1ST AVENUE NORTHEAST	OELWEIN	IA	50662	1	12-Provider facilitates speeds faster than that reported on the map	Provider only: The Map does not correctly reflect service that I facilitate to this location	100	20	Fixed Wireless	Served (Over 100/20 available)	Wireless
1178244	508 MAIN STREET WEST	CALMAR	IA	52132	1	12-Provider facilitates speeds faster than that reported on the map	Provider only: The Map does not correctly reflect service that I facilitate to this location	100	20	Fixed Wireless	Served (Over 100/20 available)	Wireless
1178261	1103 NORTH CHERRY STREET	AVOCA	IA	51521	1	12-Provider facilitates speeds faster than that reported on the map	Provider only: The Map does not correctly reflect service that I facilitate to this location	100	20	Fixed Wireless	Served (Over 100/20 available)	Wireless
1178285	1004 1ST AVENUE SOUTHEAST	OELWEIN	IA	50662	1	12-Provider facilitates speeds faster than that reported on the map	Provider only: The Map does not correctly reflect service that I facilitate to this location	100	20	Fixed Wireless	Served (Over 100/20 available)	Wireless
1178286	718 2ND AVENUE NORTHEAST	OELWEIN	IA	50662	1	12-Provider facilitates speeds faster than that reported on the map	Provider only: The Map does not correctly reflect service that I facilitate to this location	100	20	Fixed Wireless	Served (Over 100/20 available)	Wireless
1178303	1715 BURLINGTON ROAD	OSKALOOSA	IA	52577	1	12-Provider facilitates speeds faster than that reported on the map	Provider only: The Map does not correctly reflect service that I facilitate to this location	100	20	Fixed Wireless	Served (Over 100/20 available)	Wireless
1178353	3122 BIG BEND ROAD	ELLSTON	IA	50074	1	12-Provider facilitates speeds faster than that reported on the map	Provider only: The Map does not correctly reflect service that I facilitate to this location	100	20	Fixed Wireless	Served (Over 100/20 available)	Wireless
1178354	807 7TH AVENUE	ALTON	IA	51003	1	12-Provider facilitates speeds faster than that reported on the map	Provider only: The Map does not correctly reflect service that I facilitate to this location	100	20	Fixed Wireless	Served (Over 100/20 available)	Wireless
1178370	1015 HIGH AVENUE EAST	OSKALOOSA	IA	52577	1	12-Provider facilitates speeds faster than that reported on the map	Provider only: The Map does not correctly reflect service that I facilitate to this location	100	20	Fixed Wireless	Served (Over 100/20 available)	Wireless
1178382	1325 3RD STREET	JESUP	IA	50648	1	12-Provider facilitates speeds faster than that reported on the map	Provider only: The Map does not correctly reflect service that I facilitate to this location	100	20	Fixed Wireless	Served (Over 100/20 available)	Wireless
1178389	309 WEST LYON STREET	AVOCA	IA	51521	1	12-Provider facilitates speeds faster than that reported on the map	Provider only: The Map does not correctly reflect service that I facilitate to this location	100	20	Fixed Wireless	Served (Over 100/20 available)	Wireless
1178403	1113 3RD AVENUE WEST	OSKALOOSA	IA	52577	1	12-Provider facilitates speeds faster than that reported on the map	Provider only: The Map does not correctly reflect service that I facilitate to this location	100	20	Fixed Wireless	Served (Over 100/20 available)	Wireless
1178530	508 G AVENUE	GRUNDY CENTER	IA	50638	1	12-Provider facilitates speeds faster than that reported on the map	Provider only: The Map does not correctly reflect service that I facilitate to this location	100	20	Fixed Wireless	Served (Over 100/20 available)	Wireless
1178581	305 4TH AVENUE NORTHWEST	INDEPENDENCE	IA	50644	1	12-Provider facilitates speeds faster than that reported on the map	Provider only: The Map does not correctly reflect service that I facilitate to this location	100	20	Fixed Wireless	Served (Over 100/20 available)	Wireless
1178597	315 SOUTH CHESTNUT STREET	WINFIELD	IA	52659	1	12-Provider facilitates speeds faster than that reported on the map	Provider only: The Map does not correctly reflect service that I facilitate to this location	100	20	Fixed Wireless	Served (Over 100/20 available)	Wireless
1178663	213 FLORA STREET	OSKALOOSA	IA	52577	1	12-Provider facilitates speeds faster than that reported on the map	Provider only: The Map does not correctly reflect service that I facilitate to this location	100	20	Fixed Wireless	Served (Over 100/20 available)	Wireless
1178689	411 NORTH OLIVE STREET	MAQUOKETA	IA	52060	1	12-Provider facilitates speeds faster than that reported on the map	Provider only: The Map does not correctly reflect service that I facilitate to this location	100	20	Fixed Wireless	Served (Over 100/20 available)	Wireless
1178739	1020 4TH STREET SOUTH	OSKALOOSA	IA	52577	1	12-Provider facilitates speeds faster than that reported on the map	Provider only: The Map does not correctly reflect service that I facilitate to this location	100	20	Fixed Wireless	Served (Over 100/20 available)	Wireless
1178864	12538 WESTBROOK STREET	ACKLEY	IA	50601	1	12-Provider facilitates speeds faster than that reported on the map	Provider only: The Map does not correctly reflect service that I facilitate to this location	100	20	Fixed Wireless	Served (Over 100/20 available)	Wireless
1178886	213 1ST AVENUE EAST	OSKALOOSA	IA	52577	1	12-Provider facilitates speeds faster than that reported on the map	Provider only: The Map does not correctly reflect service that I facilitate to this location	100	20	Fixed Wireless	Served (Over 100/20 available)	Wireless
1178906	4000 LAKESHORE DRIVE	OKOBOJI	IA	51355	1	12-Provider facilitates speeds faster than that reported on the map	Provider only: The Map does not correctly reflect service that I facilitate to this location	100	20	Fixed Wireless	Served (Over 100/20 available)	Wireless
1178918	3647 138TH AVENUE	MAQUOKETA	IA	52060	1	12-Provider facilitates speeds faster than that reported on the map	Provider only: The Map does not correctly reflect service that I facilitate to this location	100	20	Fixed Wireless	Served (Over 100/20 available)	Wireless
1179027	1404 15TH AVENUE WEST	OSKALOOSA	IA	52577	1	12-Provider facilitates speeds faster than that reported on the map	Provider only: The Map does not correctly reflect service that I facilitate to this location	100	20	Fixed Wireless	Served (Over 100/20 available)	Wireless
1179051	1606 CLAY COURT	OSKALOOSA	IA	52577	1	12-Provider facilitates speeds faster than that reported on the map	Provider only: The Map does not correctly reflect service that I facilitate to this location	100	20	Fixed Wireless	Served (Over 100/20 available)	Wireless
1179162	314 EAST DELTA STREET	HANCOCK	IA	51536	1	12-Provider facilitates speeds faster than that reported on the map	Provider only: The Map does not correctly reflect service that I facilitate to this location	100	20	Fixed Wireless	Served (Over 100/20 available)	Wireless
1179172	602 PINE DRIVE	INDEPENDENCE	IA	50644	1	12-Provider facilitates speeds faster than that reported on the map	Provider only: The Map does not correctly reflect service that I facilitate to this location	100	20	Fixed Wireless	Served (Over 100/20 available)	Wireless
1179198	230 2ND AVENUE SOUTHEAST	OELWEIN	IA	50662	1	12-Provider facilitates speeds faster than that reported on the map	Provider only: The Map does not correctly reflect service that I facilitate to this location	100	20	Fixed Wireless	Served (Over 100/20 available)	Wireless
1179214	2114 32ND STREET	SPIRIT LAKE	IA	51360	1	12-Provider facilitates speeds faster than that reported on the map	Provider only: The Map does not correctly reflect service that I facilitate to this location	100	20	Fixed Wireless	Served (Over 100/20 available)	Wireless
1179221	1220 HIGHWAY 71 NORTH	OKOBOJI	IA	51355	1	12-Provider facilitates speeds faster than that reported on the map	Provider only: The Map does not correctly reflect service that I facilitate to this location	100	20	Fixed Wireless	Served (Over 100/20 available)	Wireless
1179228	18104 33RD STREET	MAQUOKETA	IA	52060	1	12-Provider facilitates speeds faster than that reported on the map	Provider only: The Map does not correctly reflect service that I facilitate to this location	100	20	Fixed Wireless	Served (Over 100/20 available)	Wireless
1179267	411 J STREET SOUTH	OSKALOOSA	IA	52577	1	12-Provider facilitates speeds faster than that reported on the map	Provider only: The Map does not correctly reflect service that I facilitate to this location	100	20	Fixed Wireless	Served (Over 100/20 available)	Wireless
1179286	1415 KING AVENUE	MUSCATINE	IA	52761	1	12-Provider facilitates speeds faster than that reported on the map	Provider only: The Map does not correctly reflect service that I facilitate to this location	100	20	Fixed Wireless	Served (Over 100/20 available)	Wireless
1179439	301 O AVENUE EAST	OSKALOOSA	IA	52577	1	12-Provider facilitates speeds faster than that reported on the map	Provider only: The Map does not correctly reflect service that I facilitate to this location	100	20	Fixed Wireless	Served (Over 100/20 available)	Wireless
1179443	311 EAST CHARLES STREET	OELWEIN	IA	50662	1	12-Provider facilitates speeds faster than that reported on the map	Provider only: The Map does not correctly reflect service that I facilitate to this location	100	20	Fixed Wireless	Served (Over 100/20 available)	Wireless
1179505	110 GRANT STREET	REDFIELD	IA	50233	1	12-Provider facilitates speeds faster than that reported on the map	Provider only: The Map does not correctly reflect service that I facilitate to this location	100	20	Fixed Wireless	Served (Over 100/20 available)	Wireless
1179547	402 M AVENUE	GRUNDY CENTER	IA	50638	1	12-Provider facilitates speeds faster than that reported on the map	Provider only: The Map does not correctly reflect service that I facilitate to this location	100	20	Fixed Wireless	Served (Over 100/20 available)	Wireless
1179565	831 2ND STREET SOUTH	OSKALOOSA	IA	52577	1	12-Provider facilitates speeds faster than that reported on the map	Provider only: The Map does not correctly reflect service that I facilitate to this location	100	20	Fixed Wireless	Served (Over 100/20 available)	Wireless
1179572	713 SOUTH ADAMS STREET	WELLSBURG	IA	50680	1	12-Provider facilitates speeds faster than that reported on the map	Provider only: The Map does not correctly reflect service that I facilitate to this location	100	20	Fixed Wireless	Served (Over 100/20 available)	Wireless
1179594	78 CORNELL AVENUE	MAQUOKETA	IA	52060	1	12-Provider facilitates speeds faster than that reported on the map	Provider only: The Map does not correctly reflect service that I facilitate to this location	100	20	Fixed Wireless	Served (Over 100/20 available)	Wireless
1179623	413 LOMBARDI ROAD	LE MARS	IA	51031	1	12-Provider facilitates speeds faster than that reported on the map	Provider only: The Map does not correctly reflect service that I facilitate to this location	100	20	Fixed Wireless	Served (Over 100/20 available)	Wireless
1179685	1763 STATE HIGHWAY 78	MT PLEASANT	IA	52641	1	12-Provider facilitates speeds faster than that reported on the map	Provider only: The Map does not correctly reflect service that I facilitate to this location	100	20	Fixed Wireless	Served (Over 100/20 available)	Wireless
1179706	2308 30TH STREET	SPIRIT LAKE	IA	51360	1	12-Provider facilitates speeds faster than that reported on the map	Provider only: The Map does not correctly reflect service that I facilitate to this location	100	20	Fixed Wireless	Served (Over 100/20 available)	Wireless
1179827	725 2ND AVENUE SOUTHEAST	OELWEIN	IA	50662	1	12-Provider facilitates speeds faster than that reported on the map	Provider only: The Map does not correctly reflect service that I facilitate to this location	100	20	Fixed Wireless	Served (Over 100/20 available)	Wireless
1179864	406 MC ADOO STREET	WELLSBURG	IA	50680	1	12-Provider facilitates speeds faster than that reported on the map	Provider only: The Map does not correctly reflect service that I facilitate to this location	100	20	Fixed Wireless	Served (Over 100/20 available)	Wireless
1179891	2360 HIGHWAY 23	OSKALOOSA	IA	52577	1	12-Provider facilitates speeds faster than that reported on the map	Provider only: The Map does not correctly reflect service that I facilitate to this location	100	20	Fixed Wireless	Served (Over 100/20 available)	Wireless
1179928	1006 H AVENUE	GRUNDY CENTER	IA	50638	1	12-Provider facilitates speeds faster than that reported on the map	Provider only: The Map does not correctly reflect service that I facilitate to this location	100	20	Fixed Wireless	Served (Over 100/20 available)	Wireless
1179964	110 3RD STREET NORTHWEST	OELWEIN	IA	50662	1	12-Provider facilitates speeds faster than that reported on the map	Provider only: The Map does not correctly reflect service that I facilitate to this location	100	20	Fixed Wireless	Served (Over 100/20 available)	Wireless
1179975	500 SOUTH MAIN STREET	FAYETTE	IA	52142	1	12-Provider facilitates speeds faster than that reported on the map	Provider only: The Map does not correctly reflect service that I facilitate to this location	100	20	Fixed Wireless	Served (Over 100/20 available)	Wireless
1180001	1015 2ND STREET	JESUP	IA	50648	1	12-Provider facilitates speeds faster than that reported on the map	Provider only: The Map does not correctly reflect service that I facilitate to this location	100	20	Fixed Wireless	Served (Over 100/20 available)	Wireless
1180072	313 SOUTH LOCUST STREET	WINFIELD	IA	52659	1	12-Provider facilitates speeds faster than that reported on the map	Provider only: The Map does not correctly reflect service that I facilitate to this location	100	20	Fixed Wireless	Served (Over 100/20 available)	Wireless
1180208	309 WEST LAKEVIEW STREET	NORTH ENGLISH	IA	52316	1	12-Provider facilitates speeds faster than that reported on the map	Provider only: The Map does not correctly reflect service that I facilitate to this location	100	20	Fixed Wireless	Served (Over 100/20 available)	Wireless
1180271	14 9 1/2 AVENUE NORTHWEST	OELWEIN	IA	50662	1	12-Provider facilitates speeds faster than that reported on the map	Provider only: The Map does not correctly reflect service that I facilitate to this location	100	20	Fixed Wireless	Served (Over 100/20 available)	Wireless
1180274	20565 DOLPHIN ROAD	SPIRIT LAKE	IA	51360	1	12-Provider facilitates speeds faster than that reported on the map	Provider only: The Map does not correctly reflect service that I facilitate to this location	100	20	Fixed Wireless	Served (Over 100/20 available)	Wireless
1180296	4043 R AVENUE	OELWEIN	IA	50662	1	12-Provider facilitates speeds faster than that reported on the map	Provider only: The Map does not correctly reflect service that I facilitate to this location	100	20	Fixed Wireless	Served (Over 100/20 available)	Wireless
1180430	302 4TH AVENUE SOUTHEAST	INDEPENDENCE	IA	50644	1	12-Provider facilitates speeds faster than that reported on the map	Provider only: The Map does not correctly reflect service that I facilitate to this location	100	20	Fixed Wireless	Served (Over 100/20 available)	Wireless
1180445	476 10TH STREET NORTH	OSKALOOSA	IA	52577	1	12-Provider facilitates speeds faster than that reported on the map	Provider only: The Map does not correctly reflect service that I facilitate to this location	100	20	Fixed Wireless	Served (Over 100/20 available)	Wireless
1180489	1307 B AVENUE	MUSCATINE	IA	52761	1	12-Provider facilitates speeds faster than that reported on the map	Provider only: The Map does not correctly reflect service that I facilitate to this location	100	20	Fixed Wireless	Served (Over 100/20 available)	Wireless
1180598	2498 YUKON AVENUE	FAIRBANK	IA	50629	1	12-Provider facilitates speeds faster than that reported on the map	Provider only: The Map does not correctly reflect service that I facilitate to this location	100	20	Fixed Wireless	Served (Over 100/20 available)	Wireless
1180606	935 YOUNG STREET	JESUP	IA	50648	1	12-Provider facilitates speeds faster than that reported on the map	Provider only: The Map does not correctly reflect service that I facilitate to this location	100	20	Fixed Wireless	Served (Over 100/20 available)	Wireless
1180669	303 WASHINGTON STREET NORTH	FAIRBANK	IA	50629	1	12-Provider facilitates speeds faster than that reported on the map	Provider only: The Map does not correctly reflect service that I facilitate to this location	100	20	Fixed Wireless	Served (Over 100/20 available)	Wireless
1180687	110 SOUTH OLIVE STREET	WINFIELD	IA	52659	1	12-Provider facilitates speeds faster than that reported on the map	Provider only: The Map does not correctly reflect service that I facilitate to this location	100	20	Fixed Wireless	Served (Over 100/20 available)	Wireless
1180700	311 SHERMAN AVENUE	ACKLEY	IA	50601	1	12-Provider facilitates speeds faster than that reported on the map	Provider only: The Map does not correctly reflect service that I facilitate to this location	100	20	Fixed Wireless	Served (Over 100/20 available)	Wireless
1180705	111 SOUTH WEST STREET	NORTH ENGLISH	IA	52316	1	12-Provider facilitates speeds faster than that reported on the map	Provider only: The Map does not correctly reflect service that I facilitate to this location	100	20	Fixed Wireless	Served (Over 100/20 available)	Wireless
1180782	809 11TH STREET SOUTH	OSKALOOSA	IA	52577	1	12-Provider facilitates speeds faster than that reported on the map	Provider only: The Map does not correctly reflect service that I facilitate to this location	100	20	Fixed Wireless	Served (Over 100/20 available)	Wireless
1180800	315 EAST CHARLES STREET	OELWEIN	IA	50662	1	12-Provider facilitates speeds faster than that reported on the map	Provider only: The Map does not correctly reflect service that I facilitate to this location	100	20	Fixed Wireless	Served (Over 100/20 available)	Wireless
1180839	917 WEST PLATT STREET	MAQUOKETA	IA	52060	1	12-Provider facilitates speeds faster than that reported on the map	Provider only: The Map does not correctly reflect service that I facilitate to this location	100	20	Fixed Wireless	Served (Over 100/20 available)	Wireless
1180846	1209 HARPEN STREET	MILFORD	IA	51351	1	12-Provider facilitates speeds faster than that reported on the map	Provider only: The Map does not correctly reflect service that I facilitate to this location	100	20	Fixed Wireless	Served (Over 100/20 available)	Wireless
1180870	403 21ST AVENUE WEST	OSKALOOSA	IA	52577	1	12-Provider facilitates speeds faster than that reported on the map	Provider only: The Map does not correctly reflect service that I facilitate to this location	100	20	Fixed Wireless	Served (Over 100/20 available)	Wireless
1180951	707 WEST PLATT STREET	MAQUOKETA	IA	52060	1	12-Provider facilitates speeds faster than that reported on the map	Provider only: The Map does not correctly reflect service that I facilitate to this location	100	20	Fixed Wireless	Served (Over 100/20 available)	Wireless
1180964	202 ARKANSAS STREET	ALTON	IA	51003	1	12-Provider facilitates speeds faster than that reported on the map	Provider only: The Map does not correctly reflect service that I facilitate to this location	100	20	Fixed Wireless	Served (Over 100/20 available)	Wireless
1180980	1269 REDBIRD LANE	ELLSTON	IA	50074	1	12-Provider facilitates speeds faster than that reported on the map	Provider only: The Map does not correctly reflect service that I facilitate to this location	100	20	Fixed Wireless	Served (Over 100/20 available)	Wireless
1180988	115 1ST AVENUE SOUTHWEST	OELWEIN	IA	50662	1	12-Provider facilitates speeds faster than that reported on the map	Provider only: The Map does not correctly reflect service that I facilitate to this location	100	20	Fixed Wireless	Served (Over 100/20 available)	Wireless
1181103	2628 CANTERBURY ROAD	MUSCATINE	IA	52761	1	12-Provider facilitates speeds faster than that reported on the map	Provider only: The Map does not correctly reflect service that I facilitate to this location	100	20	Fixed Wireless	Served (Over 100/20 available)	Wireless
1181145	405 I AVENUE	GRUNDY CENTER	IA	50638	1	12-Provider facilitates speeds faster than that reported on the map	Provider only: The Map does not correctly reflect service that I facilitate to this location	100	20	Fixed Wireless	Served (Over 100/20 available)	Wireless
1181161	3614 LINCOLN AVENUE	SPIRIT LAKE	IA	51360	1	12-Provider facilitates speeds faster than that reported on the map	Provider only: The Map does not correctly reflect service that I facilitate to this location	100	20	Fixed Wireless	Served (Over 100/20 available)	Wireless
1181224	509 4TH STREET	GRUNDY CENTER	IA	50638	1	12-Provider facilitates speeds faster than that reported on the map	Provider only: The Map does not correctly reflect service that I facilitate to this location	100	20	Fixed Wireless	Served (Over 100/20 available)	Wireless
1181360	707 C AVENUE EAST	OSKALOOSA	IA	52577	1	12-Provider facilitates speeds faster than that reported on the map	Provider only: The Map does not correctly reflect service that I facilitate to this location	100	20	Fixed Wireless	Served (Over 100/20 available)	Wireless
1181380	1009 MABEL STREET	OSKALOOSA	IA	52577	1	12-Provider facilitates speeds faster than that reported on the map	Provider only: The Map does not correctly reflect service that I facilitate to this location	100	20	Fixed Wireless	Served (Over 100/20 available)	Wireless
1181391	718 9TH AVENUE SOUTHEAST	INDEPENDENCE	IA	50644	1	12-Provider facilitates speeds faster than that reported on the map	Provider only: The Map does not correctly reflect service that I facilitate to this location	100	20	Fixed Wireless	Served (Over 100/20 available)	Wireless
1181412	602 MARKET STREET NORTH	OSKALOOSA	IA	52577	1	12-Provider facilitates speeds faster than that reported on the map	Provider only: The Map does not correctly reflect service that I facilitate to this location	100	20	Fixed Wireless	Served (Over 100/20 available)	Wireless
1181453	115 7TH STREET	JESUP	IA	50648	1	12-Provider facilitates speeds faster than that reported on the map	Provider only: The Map does not correctly reflect service that I facilitate to this location	100	20	Fixed Wireless	Served (Over 100/20 available)	Wireless
1181485	710 2ND AVENUE	ALTON	IA	51003	1	12-Provider facilitates speeds faster than that reported on the map	Provider only

1181508	1239 265TH STREET	JESUP	IA	50648	1	12-Provider facilitates speeds faster than that reported on the map	Provider only: The Map does not correctly reflect service that I facilitate to this location	100	20	Fixed Wireless	Served (Over 100/20 available)	Wireless	
1181514	606 MAPLE STREET	CALMAR	IA	52132	1	12-Provider facilitates speeds faster than that reported on the map	Provider only: The Map does not correctly reflect service that I facilitate to this location	100	20	Fixed Wireless	Served (Over 100/20 available)	Wireless	
1181563	2465 OTTER HILLS LANE	OSKALOOSA	IA	52577	1	12-Provider facilitates speeds faster than that reported on the map	Provider only: The Map does not correctly reflect service that I facilitate to this location	100	20	Fixed Wireless	Served (Over 100/20 available)	Wireless	
1181618	1684 VIKING HILLS ROAD	DECORAH	IA	52101	1	12-Provider facilitates speeds faster than that reported on the map	Provider only: The Map does not correctly reflect service that I facilitate to this location	100	20	Fixed Wireless	Served (Over 100/20 available)	Wireless	
1181681	204 ARDIS STREET	HUDSON	IA	50643	1	12-Provider facilitates speeds faster than that reported on the map	Provider only: The Map does not correctly reflect service that I facilitate to this location	100	20	Fixed Wireless	Served (Over 100/20 available)	Wireless	
1181725	225 1ST STREET SOUTH	WINTHROP	IA	50682	1	12-Provider facilitates speeds faster than that reported on the map	Provider only: The Map does not correctly reflect service that I facilitate to this location	100	20	Fixed Wireless	Served (Over 100/20 available)	Wireless	
1181760	1010 4TH STREET NORTHEAST	INDEPENDENCE	IA	50644	1	12-Provider facilitates speeds faster than that reported on the map	Provider only: The Map does not correctly reflect service that I facilitate to this location	100	20	Fixed Wireless	Served (Over 100/20 available)	Wireless	
1181809	2804 MANHATTAN BOULEVARD	SPIRIT LAKE	IA	51360	1	12-Provider facilitates speeds faster than that reported on the map	Provider only: The Map does not correctly reflect service that I facilitate to this location	100	20	Fixed Wireless	Served (Over 100/20 available)	Wireless	
1181913	1019 MECHANIC STREET SOUTH	DECORAH	IA	52101	1	12-Provider facilitates speeds faster than that reported on the map	Provider only: The Map does not correctly reflect service that I facilitate to this location	100	20	Fixed Wireless	Served (Over 100/20 available)	Wireless	
1181952	1304 JOY LOY LANE	MILFORD	IA	51351	1	12-Provider facilitates speeds faster than that reported on the map	Provider only: The Map does not correctly reflect service that I facilitate to this location	100	20	Fixed Wireless	Served (Over 100/20 available)	Wireless	
1182057	201 6TH AVENUE SOUTHWEST	INDEPENDENCE	IA	50644	1	12-Provider facilitates speeds faster than that reported on the map	Provider only: The Map does not correctly reflect service that I facilitate to this location	100	20	Fixed Wireless	Served (Over 100/20 available)	Wireless	
1182064	734 SOUTHEAST PLYMOUTH STREET	LE MARS	IA	51031	1	12-Provider facilitates speeds faster than that reported on the map	Provider only: The Map does not correctly reflect service that I facilitate to this location	100	20	Fixed Wireless	Served (Over 100/20 available)	Wireless	
1182116	1004 10TH AVENUE EAST	OSKALOOSA	IA	52577	1	12-Provider facilitates speeds faster than that reported on the map	Provider only: The Map does not correctly reflect service that I facilitate to this location	100	20	Fixed Wireless	Served (Over 100/20 available)	Wireless	
1182162	206 PHEASANT LANE	HUDSON	IA	50643	1	12-Provider facilitates speeds faster than that reported on the map	Provider only: The Map does not correctly reflect service that I facilitate to this location	100	20	Fixed Wireless	Served (Over 100/20 available)	Wireless	
1182248	1509 JEFFERSON STREET	REDFIELD	IA	50233	1	12-Provider facilitates speeds faster than that reported on the map	Provider only: The Map does not correctly reflect service that I facilitate to this location	100	20	Fixed Wireless	Served (Over 100/20 available)	Wireless	
1182351	403 SOUTH EAST STREET	NORTH ENGLISH	IA	52316	1	12-Provider facilitates speeds faster than that reported on the map	Provider only: The Map does not correctly reflect service that I facilitate to this location	100	20	Fixed Wireless	Served (Over 100/20 available)	Wireless	
1182367	405 LAKESIDE DRIVE	FAIRBANK	IA	50629	1	12-Provider facilitates speeds faster than that reported on the map	Provider only: The Map does not correctly reflect service that I facilitate to this location	100	20	Fixed Wireless	Served (Over 100/20 available)	Wireless	
1182373	17335 130TH STREET	APLINGTON	IA	50604	1	12-Provider facilitates speeds faster than that reported on the map	Provider only: The Map does not correctly reflect service that I facilitate to this location	100	20	Fixed Wireless	Served (Over 100/20 available)	Wireless	
1182480	3657 250TH STREET	OAKVILLE	IA	52646	1	12-Provider facilitates speeds faster than that reported on the map	Provider only: The Map does not correctly reflect service that I facilitate to this location	100	20	Fixed Wireless	Served (Over 100/20 available)	Wireless	
1182492	303 ROSEMERE LANE	MAQUOKETA	IA	52060	1	12-Provider facilitates speeds faster than that reported on the map	Provider only: The Map does not correctly reflect service that I facilitate to this location	100	20	Fixed Wireless	Served (Over 100/20 available)	Wireless	
1182533	105 DENISE DRIVE	HAZLETON	IA	50641	1	12-Provider facilitates speeds faster than that reported on the map	Provider only: The Map does not correctly reflect service that I facilitate to this location	100	20	Fixed Wireless	Served (Over 100/20 available)	Wireless	
1182629	1705 3RD STREET NORTHEAST	INDEPENDENCE	IA	50644	1	12-Provider facilitates speeds faster than that reported on the map	Provider only: The Map does not correctly reflect service that I facilitate to this location	100	20	Fixed Wireless	Served (Over 100/20 available)	Wireless	
1182633	1218 2ND STREET SOUTHEAST	OELWEIN	IA	50662	1	12-Provider facilitates speeds faster than that reported on the map	Provider only: The Map does not correctly reflect service that I facilitate to this location	100	20	Fixed Wireless	Served (Over 100/20 available)	Wireless	
1182655	15079 OLD HIGHWAY RD	PEOSTA	IA	52068	1	12-Provider facilitates speeds faster than that reported on the map	Provider only: The Map does not correctly reflect service that I facilitate to this location	100	20	Fixed Wireless	Served (Over 100/20 available)	Wireless	
1182681	3500 E AVENUE	LAMONT	IA	50650	1	12-Provider facilitates speeds faster than that reported on the map	Provider only: The Map does not correctly reflect service that I facilitate to this location	100	20	Fixed Wireless	Served (Over 100/20 available)	Wireless	
1182696	416 WEST WASHINGTON STREET	NORTH ENGLISH	IA	52316	1	12-Provider facilitates speeds faster than that reported on the map	Provider only: The Map does not correctly reflect service that I facilitate to this location	100	20	Fixed Wireless	Served (Over 100/20 available)	Wireless	
1182703	208 WALNUT STREET	MAQUOKETA	IA	52060	1	12-Provider facilitates speeds faster than that reported on the map	Provider only: The Map does not correctly reflect service that I facilitate to this location	100	20	Fixed Wireless	Served (Over 100/20 available)	Wireless	
1182725	1100 5TH STREET NORTHEAST	INDEPENDENCE	IA	50644	1	12-Provider facilitates speeds faster than that reported on the map	Provider only: The Map does not correctly reflect service that I facilitate to this location	100	20	Fixed Wireless	Served (Over 100/20 available)	Wireless	
1182740	17811 435TH AVENUE	BELLEVUE	IA	52031	1	12-Provider facilitates speeds faster than that reported on the map	Provider only: The Map does not correctly reflect service that I facilitate to this location	100	20	Fixed Wireless	Served (Over 100/20 available)	Wireless	
1182788	17870 435TH AVENUE	BELLEVUE	IA	52031	1	12-Provider facilitates speeds faster than that reported on the map	Provider only: The Map does not correctly reflect service that I facilitate to this location	100	20	Fixed Wireless	Served (Over 100/20 available)	Wireless	
1182819	324 SOUTH PROSPECT STREET	MAQUOKETA	IA	52060	1	12-Provider facilitates speeds faster than that reported on the map	Provider only: The Map does not correctly reflect service that I facilitate to this location	100	20	Fixed Wireless	Served (Over 100/20 available)	Wireless	
1182822	2509 MAPLE WOODS DRIVE	OSKALOOSA	IA	52577	1	12-Provider facilitates speeds faster than that reported on the map	Provider only: The Map does not correctly reflect service that I facilitate to this location	100	20	Fixed Wireless	Served (Over 100/20 available)	Wireless	
1182832	1008 2ND STREET NORTH	OSKALOOSA	IA	52577	1	12-Provider facilitates speeds faster than that reported on the map	Provider only: The Map does not correctly reflect service that I facilitate to this location	100	20	Fixed Wireless	Served (Over 100/20 available)	Wireless	
1182842	900 3RD AVENUE SOUTHWEST	OELWEIN	IA	50662	1	12-Provider facilitates speeds faster than that reported on the map	Provider only: The Map does not correctly reflect service that I facilitate to this location	100	20	Fixed Wireless	Served (Over 100/20 available)	Wireless	
1182873	203 CELESTE STREET	HUDSON	IA	50643	1	12-Provider facilitates speeds faster than that reported on the map	Provider only: The Map does not correctly reflect service that I facilitate to this location	100	20	Fixed Wireless	Served (Over 100/20 available)	Wireless	
1182881	2613 CANTERBURY ROAD	MUSCATINE	IA	52761	1	12-Provider facilitates speeds faster than that reported on the map	Provider only: The Map does not correctly reflect service that I facilitate to this location	100	20	Fixed Wireless	Served (Over 100/20 available)	Wireless	
1182946	8350 OLD HIGHWAY RD	PEOSTA	IA	52068	1	12-Provider facilitates speeds faster than that reported on the map	Provider only: The Map does not correctly reflect service that I facilitate to this location	100	20	Fixed Wireless	Served (Over 100/20 available)	Wireless	
1182988	502 8TH AVENUE SOUTHWEST	INDEPENDENCE	IA	50644	1	12-Provider facilitates speeds faster than that reported on the map	Provider only: The Map does not correctly reflect service that I facilitate to this location	100	20	Fixed Wireless	Served (Over 100/20 available)	Wireless	
1183014	610 9TH AVENUE SOUTHWEST	INDEPENDENCE	IA	50644	1	12-Provider facilitates speeds faster than that reported on the map	Provider only: The Map does not correctly reflect service that I facilitate to this location	100	20	Fixed Wireless	Served (Over 100/20 available)	Wireless	
1183018	183 SHERMAN STREET	MUSCATINE	IA	52761	1	12-Provider facilitates speeds faster than that reported on the map	Provider only: The Map does not correctly reflect service that I facilitate to this location	100	20	Fixed Wireless	Served (Over 100/20 available)	Wireless	
1183044	14716 OLD HIGHWAY RD	DUBUQUE	IA	52002	1	12-Provider facilitates speeds faster than that reported on the map	Provider only: The Map does not correctly reflect service that I facilitate to this location	100	20	Fixed Wireless	Served (Over 100/20 available)	Wireless	
1183125	475 9TH STREET NORTH	OSKALOOSA	IA	52577	1	12-Provider facilitates speeds faster than that reported on the map	Provider only: The Map does not correctly reflect service that I facilitate to this location	100	20	Fixed Wireless	Served (Over 100/20 available)	Wireless	
1183168	3290 230TH STREET	WINTHROP	IA	50682	1	12-Provider facilitates speeds faster than that reported on the map	Provider only: The Map does not correctly reflect service that I facilitate to this location	100	20	Fixed Wireless	Served (Over 100/20 available)	Wireless	
1183271	339 CHURCH STREET	DIKE	IA	50624	1	12-Provider facilitates speeds faster than that reported on the map	Provider only: The Map does not correctly reflect service that I facilitate to this location	100	20	Fixed Wireless	Served (Over 100/20 available)	Wireless	
1183307	16960 SOUTH INNER LANE	SPIRIT LAKE	IA	51360	1	12-Provider facilitates speeds faster than that reported on the map	Provider only: The Map does not correctly reflect service that I facilitate to this location	100	20	Fixed Wireless	Served (Over 100/20 available)	Wireless	
1183388	13741 H AVENUE	WELLSBURG	IA	50680	1	12-Provider facilitates speeds faster than that reported on the map	Provider only: The Map does not correctly reflect service that I facilitate to this location	100	20	Fixed Wireless	Served (Over 100/20 available)	Wireless	
1183399	704 ITHACA AVENUE	SPIRIT LAKE	IA	51360	1	12-Provider facilitates speeds faster than that reported on the map	Provider only: The Map does not correctly reflect service that I facilitate to this location	100	20	Fixed Wireless	Served (Over 100/20 available)	Wireless	
1183404	23784 178TH STREET	OKOBOJI	IA	51355	1	12-Provider facilitates speeds faster than that reported on the map	Provider only: The Map does not correctly reflect service that I facilitate to this location	100	20	Fixed Wireless	Served (Over 100/20 available)	Wireless	
1183505	102 NORTH OLIVE STREET	WINFIELD	IA	52659	1	12-Provider facilitates speeds faster than that reported on the map	Provider only: The Map does not correctly reflect service that I facilitate to this location	100	20	Fixed Wireless	Served (Over 100/20 available)	Wireless	
1183542	907 NORTH FROST AVENUE	AVOCA	IA	51521	1	12-Provider facilitates speeds faster than that reported on the map	Provider only: The Map does not correctly reflect service that I facilitate to this location	100	20	Fixed Wireless	Served (Over 100/20 available)	Wireless	
1183570	2707 BREEZY HEIGHTS DRIVE	MILFORD	IA	51351	1	12-Provider facilitates speeds faster than that reported on the map	Provider only: The Map does not correctly reflect service that I facilitate to this location	100	20	Fixed Wireless	Served (Over 100/20 available)	Wireless	
1183608	206 SOUTH ADAMS STREET	EVERLY	IA	51338	1	12-Provider facilitates speeds faster than that reported on the map	Provider only: The Map does not correctly reflect service that I facilitate to this location	100	20	Fixed Wireless	Served (Over 100/20 available)	Wireless	
1183622	208 2ND STREET SOUTHEAST	OELWEIN	IA	50662	1	12-Provider facilitates speeds faster than that reported on the map	Provider only: The Map does not correctly reflect service that I facilitate to this location	100	20	Fixed Wireless	Served (Over 100/20 available)	Wireless	
1183627	9 2ND AVENUE NORTHWEST	OELWEIN	IA	50662	1	12-Provider facilitates speeds faster than that reported on the map	Provider only: The Map does not correctly reflect service that I facilitate to this location	100	20	Fixed Wireless	Served (Over 100/20 available)	Wireless	
1183651	1010 MARKET STREET NORTH	OSKALOOSA	IA	52577	1	12-Provider facilitates speeds faster than that reported on the map	Provider only: The Map does not correctly reflect service that I facilitate to this location	100	20	Fixed Wireless	Served (Over 100/20 available)	Wireless	
1183867	123 HIGHLAND AVENUE	OSKALOOSA	IA	52577	1	12-Provider facilitates speeds faster than that reported on the map	Provider only: The Map does not correctly reflect service that I facilitate to this location	100	20	Fixed Wireless	Served (Over 100/20 available)	Wireless	
1183959	1109 15TH AVENUE EAST	OSKALOOSA	IA	52577	1	12-Provider facilitates speeds faster than that reported on the map	Provider only: The Map does not correctly reflect service that I facilitate to this location	100	20	Fixed Wireless	Served (Over 100/20 available)	Wireless	
1184050	903 WEST CHARLES STREET	OELWEIN	IA	50662	1	12-Provider facilitates speeds faster than that reported on the map	Provider only: The Map does not correctly reflect service that I facilitate to this location	100	20	Fixed Wireless	Served (Over 100/20 available)	Wireless	
1184091	1514 TAYLOR STREET	REDFIELD	IA	50233	1	12-Provider facilitates speeds faster than that reported on the map	Provider only: The Map does not correctly reflect service that I facilitate to this location	100	20	Fixed Wireless	Served (Over 100/20 available)	Wireless	
1184095	1801 HIGHWAY 71 NORTH	OKOBOJI	IA	51355	1	12-Provider facilitates speeds faster than that reported on the map	Provider only: The Map does not correctly reflect service that I facilitate to this location	100	20	Fixed Wireless	Served (Over 100/20 available)	Wireless	
1184100	527 6TH STREET	JESUP	IA	50648	1	12-Provider facilitates speeds faster than that reported on the map	Provider only: The Map does not correctly reflect service that I facilitate to this location	100	20	Fixed Wireless	Served (Over 100/20 available)	Wireless	
1184101	305 EAST WASHINGTON STREET	NORTH ENGLISH	IA	52316	1	12-Provider facilitates speeds faster than that reported on the map	Provider only: The Map does not correctly reflect service that I facilitate to this location	100	20	Fixed Wireless	Served (Over 100/20 available)	Wireless	
1184116	1321 O'GRADY STREET	ELLSTON	IA	50074	1	12-Provider facilitates speeds faster than that reported on the map	Provider only: The Map does not correctly reflect service that I facilitate to this location	100	20	Fixed Wireless	Served (Over 100/20 available)	Wireless	
1184226	201 RIDGEWOOD DRIVE	LE MARS	IA	51031	1	12-Provider facilitates speeds faster than that reported on the map	Provider only: The Map does not correctly reflect service that I facilitate to this location	100	20	Fixed Wireless	Served (Over 100/20 available)	Wireless	
1184265	14645 RTE 20	PEOSTA	IA	52068	1	12-Provider facilitates speeds faster than that reported on the map	Provider only: The Map does not correctly reflect service that I facilitate to this location	100	20	Fixed Wireless	Served (Over 100/20 available)	Wireless	
1184283	301 5TH STREET	GRUNDY CENTER	IA	50638	1	12-Provider facilitates speeds faster than that reported on the map	Provider only: The Map does not correctly reflect service that I facilitate to this location	100	20	Fixed Wireless	Served (Over 100/20 available)	Wireless	
1184288	717 1ST AVENUE SOUTHEAST	OELWEIN	IA	50662	1	12-Provider facilitates speeds faster than that reported on the map	Provider only: The Map does not correctly reflect service that I facilitate to this location	100	20	Fixed Wireless	Served (Over 100/20 available)	Wireless	
1184325	105 SPRING STREET	DECORAH	IA	52101	1	12-Provider facilitates speeds faster than that reported on the map	Provider only: The Map does not correctly reflect service that I facilitate to this location	100	20	Fixed Wireless	Served (Over 100/20 available)	Wireless	
1184358	1104 DENVER PLACE SOUTHEAST	ORANGE CITY	IA	51041	1	12-Provider facilitates speeds faster than that reported on the map	Provider only: The Map does not correctly reflect service that I facilitate to this location	100	20	Fixed Wireless	Served (Over 100/20 available)	Wireless	
1184401	218 K AVENUE	GRUNDY CENTER	IA	50638	1	12-Provider facilitates speeds faster than that reported on the map	Provider only: The Map does not correctly reflect service that I facilitate to this location	100	20	Fixed Wireless	Served (Over 100/20 available)	Wireless	
1184435	1729 BOW STREET	SPIRIT LAKE	IA	51360	1	12-Provider facilitates speeds faster than that reported on the map	Provider only: The Map does not correctly reflect service that I facilitate to this location	100	20	Fixed Wireless	Served (Over 100/20 available)	Wireless	
1184534	202 NORTH WALNUT STREET	AVOCA	IA	51521	1	12-Provider facilitates speeds faster than that reported on the map	Provider only: The Map does not correctly reflect service that I facilitate to this location	100	20	Fixed Wireless	Served (Over 100/20 available)	Wireless	
1184564	115 6TH STREET SOUTHWEST	OELWEIN	IA	50662	1	12-Provider facilitates speeds faster than that reported on the map	Provider only: The Map does not correctly reflect service that I facilitate to this location	100	20	Fixed Wireless	Served (Over 100/20 available)	Wireless	
1184581	607 PEARL STREET	SABULA	IA	52070	1	12-Provider facilitates speeds faster than that reported on the map	Provider only: The Map does not correctly reflect service that I facilitate to this location	100	20	Fixed Wireless	Served (Over 100/20 available)	Wireless	
1184663	103 5TH STREET	GRUNDY CENTER	IA	50638	1	12-Provider facilitates speeds faster than that reported on the map	Provider only: The Map does not correctly reflect service that I facilitate to this location	100	20	Fixed Wireless	Served (Over 100/20 available)	Wireless	
1184665	909 2ND STREET SOUTHWEST	INDEPENDENCE	IA	50644	1	12-Provider facilitates speeds faster than that reported on the map	Provider only: The Map does not correctly reflect service that I facilitate to this location	100	20	Fixed Wireless	Served (Over 100/20 available)	Wireless	
1184673	23 2ND STREET NORTHWEST	OELWEIN	IA	50662	1	12-Provider facilitates speeds faster than that reported on the map	Provider only: The Map does not correctly reflect service that I facilitate to this location	100	20	Fixed Wireless	Served (Over 100/20 available)	Wireless	
1184691	107 6TH STREET NORTHWEST	OELWEIN	IA	50662	1	12-Provider facilitates speeds faster than that reported on the map	Provider only: The Map does not correctly reflect service that I facilitate to this location	100	20	Fixed Wireless	Served (Over 100/20 available)	Wireless	
1184729	708 BARRY AVENUE	MUSCATINE	IA	52761	1	12-Provider facilitates speeds faster than that reported on the map	Provider only: The Map does not correctly reflect service that I facilitate to this location	100	20	Fixed Wireless	Served (Over 100/20 available)	Wireless	
1184749	306 SOUTH 4TH STREET	MAQUOKETA	IA	52060	1	12-Provider facilitates speeds faster than that reported on the map	Provider only: The Map does not correctly reflect service that I facilitate to this location	100	20	Fixed Wireless	Served (Over 100/20 available)	Wireless	
1184785	912 9TH STREET	SPIRIT LAKE	IA	51360	1	12-Provider facilitates speeds faster than that reported on the map	Provider only: The Map does not correctly reflect service that I facilitate to this location	100	20	Fixed Wireless	Served (Over 100/20 available)	Wireless	
1184788	512 SUNRISE CIRCLE	MUSCATINE	IA	52761	1	12-Provider facilitates speeds faster than that reported on the map	Provider only: The Map does not correctly reflect service that I facilitate to this location	100	20	Fixed Wireless	Served (Over 100/20 available)	Wireless	
1184791	37 SOUTHWEST CENTRAL AVENUE	LE MARS	IA	51031	1	12-Provider facilitates speeds faster than that reported on the map	Provider only: The Map does not correctly reflect service that I facilitate to this location	100	20	Fixed Wireless	Served (Over 100/20 available)	Wireless	
1184804	944 PURDY STREET	JESUP	IA	50648	1	12-Provider facilitates speeds faster than that reported on the map	Provider only: The Map does not correctly reflect service that I facilitate to this location	100	20	Fixed Wireless	Served (Over 100/20 available)	Wireless	
1184829	6408 LAKESHORE DRIVE	OKOBOJI	IA	51355	1	12-Provider facilitates speeds faster than that reported on the map	Provider only: The Map does not correctly reflect service that I facilitate to this location	100	20	Fixed Wireless	Served (Over 100/20 available)	Wireless	
1184830	203 WASHINGTON STREET	HOLLAND	IA	50642	1	12-Provider facilitates speeds faster than that reported on the map	Provider only: The Map does not correctly reflect service that I facilitate to this location	100	20	Fixed Wireless	Served (Over 100/20 available)	Wireless	
1184873	312 ELK STREET	SABULA	IA	52070	1	12-Provider facilitates speeds faster than that reported on the map	Provider only: The Map does not correctly reflect service that I facilitate to this location	100	20	Fixed Wireless	Served (Over 100/20 available)	Wireless	
1185028	206 MARKET AVENUE	HOLLAND	IA	50642	1	12-Provider facilitates speeds faster than that reported on the map	Provider only: The Map does not correctly reflect service that I facilitate to this location	100	20	Fixed Wireless	Served (Over 100/20 available)	Wireless	
1185073	315 H STREET SOUTH	OSKALOOSA	IA	52577	1	12-Provider facilitates speeds faster than that reported on the map	Provider only: The Map does not correctly reflect service that I facilitate to this location	100	20	Fixed Wireless	Served (Over 100/20 available)	Wireless	
1185099	515 SPRING CREEK VILLAGE COURT	OSKALOOSA	IA	52577	1	12-Provider facilitates speeds faster than that reported on the map	Provider only: The Map does not correctly reflect service that I facilitate to this location	100	20	Fixed Wireless	Served (Over 100/20 available)	Wireless	
1185119	2665 SAMUEL CLEMENS ROAD	MUSCATINE	IA	52761	1	12-Provider facilitates speeds faster than that reported on the map	Provider only: The Map does not correctly reflect service that I facilitate to this location	100	20	Fixed Wireless	Served (Over 100/20 available)	Wireless	
1185155	904 PERSHING ROAD	MAQUOKETA	IA	52060	1	12-Provider facilitates speeds faster than that reported on the map	Provider only: The Map does not correctly reflect service that I facilitate to this location	100	20	Fixed Wireless	Served (Over 100/20 available)	Wireless	
1185160	832 HIGH AVENUE EAST	OSKALOOSA	IA	52577	1	12-Provider facilitates speeds faster than that reported on the map	Provider only: The Map does not correctly reflect service that I facilitate to this location	100	20	Fixed Wireless	Served (Over 100/20 available)	Wireless	
1185167	202 NORTH OAK STREET	WINFIELD	IA	52659	1	12-Provider facilitates speeds faster than that reported on the map	Provider only: The Map does not correctly reflect service that I facilitate to this location	100	20	Fixed Wireless	Served (Over 100/20 available)	Wireless	
1185170	1054 MAIN STREET	JESUP	IA	50648	1	12-Provider facilitates speeds faster than that reported on the map	Provider only: The Map does not correctly reflect service that I facilitate to this location	100	20	Fixed Wireless	Served (Over 100/20 available)	Wireless	
1185180	1013 GRANT STREET	REDFIELD	IA	50233	1	12-Provider facilitates speeds faster than that reported on the map	Provider only: The Map does not correctly reflect service that I facilitate to this location	100	20	Fixed Wireless	Served (Over 100/20 available)	Wireless	
1185197	219 3RD AVENUE SOUTHEAST	INDEPENDENCE	IA	50644	1	12-Provider facilitates speeds faster than that reported on the map	Provider only: The Map does not correctly reflect service that I facilitate to this location	100	20	Fixed Wireless	Served (Over 100/20 available)	Wireless	
1185213	1687 OLD HIGHWAY 34	MT PLEASANT	IA	52641	1	12-Provider facilitates speeds faster than that reported on the map	Provider only: The Map does not correctly reflect service that I facilitate to this location	100	20	Fixed Wireless	Served (Over 100/20 available)	Wireless	
1185252	805 1ST AVENUE WEST	OSKALOOSA	IA	52577	1	12-Provider facilitates speeds faster than that reported on the map	Provider only: The Map does not correctly reflect service that I facilitate to this location	100	20	Fixed Wireless	Served (Over 100/20 available)	Wireless	
1185324	1059 PARKLANE ROAD	OELWEIN	IA	50662	1	12-Provider facilitates speeds faster than that reported on the map	Provider only: The Map does not correctly reflect service that I facilitate to this location	100	20	Fixed Wireless	Served (Over 100/20 available)	Wireless	
1185356	922 1ST AVENUE SOUTHEAST	OELWEIN	IA	50662	1	12-Provider facilitates speeds faster than that reported on the map	Provider only: The Map does not correctly reflect service that I facilitate to this location	100	20	Fixed Wireless	Served (Over 100/20 available)	Wireless	
1185391	926 6TH AVENUE NORTHEAST	INDEPENDENCE	IA	50644	1	12-Provider facilitates speeds faster than that reported on the map	Provider only: The Map does not correctly reflect service that I facilitate to this location	100	20	Fixed Wireless	Served (Over 100/20 available)	Wireless	
1185408	511 1ST STREET SOUTH	OSKALOOSA	IA	52577	1	12-Provider facilitates speeds faster than that reported on the map	Provider only: The Map does not correctly reflect service that I facilitate to this location	100	20	Fixed Wireless	Served (Over 100/20 available)	Wireless	
1185419	504 SOUTH VERMONT STREET	MAQUOKETA	IA	52060	1	12-Provider facilitates speeds faster than that reported on the map	Provider only: The Map does not correctly reflect service that I facilitate to this location	100	20	Fixed Wireless	Served (Over 100/20 available)	Wireless	
1185559	212 13TH AVENUE NORTHWEST	OELWEIN	IA	50662	1	12-Provider facilitates speeds faster than that reported on the map	Provider only: The Map does not correctly reflect service that I facilitate to this location	100	20	Fixed Wireless	Served (Over 100/20 available)	Wireless	
1185591	308 EAST WASHINGTON STREET	NORTH ENGLISH	IA	52316	1	12-Provider facilitates speeds faster than that reported on the map	Provider only: The Map does not correctly reflect service that I facilitate to this location	100	20	Fixed Wireless	Served (Over 100/20 available)	Wireless	
1185677	423 CLAY STREET	PRINCETON	IA	52768	1	12-Provider facilitates speeds faster than that reported on the map	Provider only: The Map does not correctly reflect service that I facilitate to this location	100	20	Fixed Wireless	Served (Over 100/20 available)	Wireless	
1185748	419 GREAT WESTERN AVENUE	OELWEIN	IA	50662	1	12-Provider facilitates speeds faster than that reported on the map	Provider only: The Map does not correctly reflect service that I facilitate to this location	100	20	Fixed Wireless	Served (Over 100/20 available)	Wireless	
1185824	1274 PGA DRIVE	LE MARS	IA	51031	1	12-Provider facilitates speeds faster than that reported on the map	Provider only: The Map does not correctly reflect service that I facilitate to this location	100	20	Fixed Wireless	Served (Over 100/20 available)	Wireless	
1185853	16618 MADISON AVENUE	LE MARS	IA	51031	1	12-Provider facilitates speeds faster than that reported on the map	Provider only: The Map does not correctly reflect service that I facilitate to this location	100	20	Fixed Wireless	Served (Over 100/20 available)	Wireless	
1185869	103 4TH STREET NORTHWEST	OELWEIN	IA	50662	1	12-Provider facilitates speeds faster than that reported on the map	Provider only: The Map does not correctly reflect service that I facilitate to this location	100	20	Fixed Wireless	Served (Over 100/20 available)	Wireless	
1185886	109 NORTH MAIN STREET	MAQUOKETA	IA	52060	1	12-Provider facilitates speeds faster than that reported on the map	Provider only: The Map does not correctly reflect service that I facilitate to this location	100	20	Fixed Wireless	Served (Over 100/20 available)	Wireless	
1185941	1745 FIONA LANE	JESUP	IA	50648	1	12-Provider facilitates speeds faster than that reported on the map	Provider only: The Map does not correctly reflect service that I facilitate to this location	100	20	Fixed Wireless	Served (Over 100/20 available)	Wireless	
1186148	554 SPRING CREEK VILLAGE COURT	OSKALOOSA	IA	52577	1	12-Provider facilitates speeds faster than that reported on the map	Provider only: The Map does not correctly reflect service that I facilitate to this location	100	20	Fixed Wireless	Served (Over 100/20 available)	Wireless	
1186170	365 MADISON STREET	WINTHROP	IA	50682	1	12-Provider facilitates speeds faster than that reported on the map	Provider only: The Map does not correctly reflect service that I facilitate to this location	100	20	Fixed Wireless	Served (Over 100/20 available)	Wireless	
1186288	503 4TH STREET	GRUNDY CENTER	IA	50638	1	12-Provider facilitates speeds faster than that reported on the map	Provider only: The Map does not correctly reflect service that I facilitate to this location	100	20	Fixed Wireless	Served (Over 100/20 available)	Wireless	
1186357	2406 TARZAN STREET	OKOBOJI	IA	51355	1	12-Provider facilitates speeds faster than that reported on the map	Provider only: The Map does not correctly reflect service that I facilitate to this location	100	20	Fixed Wireless	Served (Over 100/20 available)	Wireless	
1186365	2223 OAK VALLEY DRIVE	MUSCATINE	IA	52761	1	12-Provider facilitates speeds faster than that reported on the map	Provider only: The Map does not correctly reflect service that I facilitate to this location	100	20	Fixed Wireless	Served (Over 100/20 available)	Wireless	
1186367	414 DOUGLAS STREET	JESUP	IA	50648	1	12-Provider facilitates speeds faster than that reported on the map	Provider only: The Map does not correctly reflect service that I facilitate to this location	100	20	Fixed Wireless	Served (Over 100/20 available)	Wireless	
1186452	863 HIGH STREET	ARLINGTON	IA	50606	1	12-Provider facilitates speeds faster than that reported on the map	Provider only: The Map does not correctly reflect service that I facilitate to this location	100	20	Fixed Wireless	Served (Over 100/20 available)	Wireless	
1186463	801 SOUTH MAIN STREET	MAQUOKETA	IA	52060	1	12-Provider facilitates speeds faster than that reported on the map	Provider only: The Map does not correctly reflect service that I facilitate to this location	100	20	Fixed Wireless	Served (Over 100/20 available)	Wireless	
1186591	2434 HARDIN ROAD	ACKLEY	IA	50601	1	12-Provider facilitates speeds faster than that reported on the map	Provider only: The Map does not correctly reflect service that I facilitate to this location	100	20	Fixed Wireless	Served (Over 100/20 available)	Wireless	
1186618	517 WEST GROVE STREET	MAQUOKETA	IA	52060	1	12-Provider facilitates speeds faster than that reported on the map	Provider only: The Map does not correctly reflect service that I facilitate to this location	100	20	Fixed Wireless	Served (Over 100/20 available)	Wireless	
1186619	2319 27TH STREET	SPIRIT LAKE	IA	51360	1	12-Provider facilitates speeds faster than that reported on the map

1186621	101 COLGATE AVENUE	MAQUOKETA	IA	52060	1	12-Provider facilitates speeds faster than that reported on the map	Provider only: The Map does not correctly reflect service that I facilitate to this location	100	20	Fixed Wireless	Served (Over 100/20 available)	Wireless
1186725	505 7TH AVENUE NORTHWEST	INDEPENDENCE	IA	50644	1	12-Provider facilitates speeds faster than that reported on the map	Provider only: The Map does not correctly reflect service that I facilitate to this location	100	20	Fixed Wireless	Served (Over 100/20 available)	Wireless
1186728	108 SOUTH DECATUR STREET	KELLERTON	IA	50133	1	12-Provider facilitates speeds faster than that reported on the map	Provider only: The Map does not correctly reflect service that I facilitate to this location	100	20	Fixed Wireless	Served (Over 100/20 available)	Wireless
1186813	700 WEST MADISON STREET	MT PLEASANT	IA	52641	1	12-Provider facilitates speeds faster than that reported on the map	Provider only: The Map does not correctly reflect service that I facilitate to this location	100	20	Fixed Wireless	Served (Over 100/20 available)	Wireless
1186819	1909 LAKESIDE AVENUE	MILFORD	IA	51351	1	12-Provider facilitates speeds faster than that reported on the map	Provider only: The Map does not correctly reflect service that I facilitate to this location	100	20	Fixed Wireless	Served (Over 100/20 available)	Wireless
1186822	3224 5TH STREET	ELLSTON	IA	50074	1	12-Provider facilitates speeds faster than that reported on the map	Provider only: The Map does not correctly reflect service that I facilitate to this location	100	20	Fixed Wireless	Served (Over 100/20 available)	Wireless
1186846	931 1ST AVENUE NORTHEAST	OELWEIN	IA	50662	1	12-Provider facilitates speeds faster than that reported on the map	Provider only: The Map does not correctly reflect service that I facilitate to this location	100	20	Fixed Wireless	Served (Over 100/20 available)	Wireless
1186871	601 2ND STREET NORTHEAST	FAIRBANK	IA	50629	1	12-Provider facilitates speeds faster than that reported on the map	Provider only: The Map does not correctly reflect service that I facilitate to this location	100	20	Fixed Wireless	Served (Over 100/20 available)	Wireless
1186895	1207 NORTH BIRCH CIRCLE	AVOCA	IA	51521	1	12-Provider facilitates speeds faster than that reported on the map	Provider only: The Map does not correctly reflect service that I facilitate to this location	100	20	Fixed Wireless	Served (Over 100/20 available)	Wireless
1186898	1517 EAST 5TH STREET	MUSCATINE	IA	52761	1	12-Provider facilitates speeds faster than that reported on the map	Provider only: The Map does not correctly reflect service that I facilitate to this location	100	20	Fixed Wireless	Served (Over 100/20 available)	Wireless
1187007	16084 BEAR CREEK ROAD	EARLHAM	IA	50072	1	12-Provider facilitates speeds faster than that reported on the map	Provider only: The Map does not correctly reflect service that I facilitate to this location	100	20	Fixed Wireless	Served (Over 100/20 available)	Wireless
1187018	117 2ND STREET NORTHWEST	OELWEIN	IA	50662	1	12-Provider facilitates speeds faster than that reported on the map	Provider only: The Map does not correctly reflect service that I facilitate to this location	100	20	Fixed Wireless	Served (Over 100/20 available)	Wireless
1187028	18864 55TH STREET	MAQUOKETA	IA	52060	1	12-Provider facilitates speeds faster than that reported on the map	Provider only: The Map does not correctly reflect service that I facilitate to this location	100	20	Fixed Wireless	Served (Over 100/20 available)	Wireless
1187063	310 SOUTH STATE STREET	TERRIL	IA	51364	1	12-Provider facilitates speeds faster than that reported on the map	Provider only: The Map does not correctly reflect service that I facilitate to this location	100	20	Fixed Wireless	Served (Over 100/20 available)	Wireless
1187094	13580 253RD AVENUE	SPIRIT LAKE	IA	51360	1	12-Provider facilitates speeds faster than that reported on the map	Provider only: The Map does not correctly reflect service that I facilitate to this location	100	20	Fixed Wireless	Served (Over 100/20 available)	Wireless
1187124	714 2ND STREET SOUTHEAST	INDEPENDENCE	IA	50644	1	12-Provider facilitates speeds faster than that reported on the map	Provider only: The Map does not correctly reflect service that I facilitate to this location	100	20	Fixed Wireless	Served (Over 100/20 available)	Wireless
1187137	1251 BETHEL STREET	OSKALOOSA	IA	52577	1	12-Provider facilitates speeds faster than that reported on the map	Provider only: The Map does not correctly reflect service that I facilitate to this location	100	20	Fixed Wireless	Served (Over 100/20 available)	Wireless
1187155	1304 JESSICA PARKWAY	MT AYR	IA	50854	1	12-Provider facilitates speeds faster than that reported on the map	Provider only: The Map does not correctly reflect service that I facilitate to this location	100	20	Fixed Wireless	Served (Over 100/20 available)	Wireless
1187177	106 3RD AVENUE NORTHWEST	OELWEIN	IA	50662	1	12-Provider facilitates speeds faster than that reported on the map	Provider only: The Map does not correctly reflect service that I facilitate to this location	100	20	Fixed Wireless	Served (Over 100/20 available)	Wireless
1187206	726 BLAND BOULEVARD SOUTHWEST	INDEPENDENCE	IA	50644	1	12-Provider facilitates speeds faster than that reported on the map	Provider only: The Map does not correctly reflect service that I facilitate to this location	100	20	Fixed Wireless	Served (Over 100/20 available)	Wireless
1187220	1134 6TH STREET	JESUP	IA	50648	1	12-Provider facilitates speeds faster than that reported on the map	Provider only: The Map does not correctly reflect service that I facilitate to this location	100	20	Fixed Wireless	Served (Over 100/20 available)	Wireless
1187224	300 4TH AVENUE NORTHWEST	INDEPENDENCE	IA	50644	1	12-Provider facilitates speeds faster than that reported on the map	Provider only: The Map does not correctly reflect service that I facilitate to this location	100	20	Fixed Wireless	Served (Over 100/20 available)	Wireless
1187227	2236 JILL DR	DUBUQUE	IA	52002	1	12-Provider facilitates speeds faster than that reported on the map	Provider only: The Map does not correctly reflect service that I facilitate to this location	100	20	Fixed Wireless	Served (Over 100/20 available)	Wireless
1187256	4867 500TH AVENUE	MILES	IA	52064	1	12-Provider facilitates speeds faster than that reported on the map	Provider only: The Map does not correctly reflect service that I facilitate to this location	100	20	Fixed Wireless	Served (Over 100/20 available)	Wireless
1187272	211 SOUTH NIAGARA STREET	MAQUOKETA	IA	52060	1	12-Provider facilitates speeds faster than that reported on the map	Provider only: The Map does not correctly reflect service that I facilitate to this location	100	20	Fixed Wireless	Served (Over 100/20 available)	Wireless
1187293	6317 LAKESHORE DRIVE	OKOBOJI	IA	51355	1	12-Provider facilitates speeds faster than that reported on the map	Provider only: The Map does not correctly reflect service that I facilitate to this location	100	20	Fixed Wireless	Served (Over 100/20 available)	Wireless
1187313	214 8TH AVENUE SOUTHEAST	OELWEIN	IA	50662	1	12-Provider facilitates speeds faster than that reported on the map	Provider only: The Map does not correctly reflect service that I facilitate to this location	100	20	Fixed Wireless	Served (Over 100/20 available)	Wireless
1187391	103 K AVENUE WEST	OSKALOOSA	IA	52577	1	12-Provider facilitates speeds faster than that reported on the map	Provider only: The Map does not correctly reflect service that I facilitate to this location	100	20	Fixed Wireless	Served (Over 100/20 available)	Wireless
1187417	2527 15TH STREET	SPIRIT LAKE	IA	51360	1	12-Provider facilitates speeds faster than that reported on the map	Provider only: The Map does not correctly reflect service that I facilitate to this location	100	20	Fixed Wireless	Served (Over 100/20 available)	Wireless
1187510	401 9TH AVENUE SOUTHEAST	INDEPENDENCE	IA	50644	1	12-Provider facilitates speeds faster than that reported on the map	Provider only: The Map does not correctly reflect service that I facilitate to this location	100	20	Fixed Wireless	Served (Over 100/20 available)	Wireless
1187559	509 9TH AVENUE NORTHEAST	INDEPENDENCE	IA	50644	1	12-Provider facilitates speeds faster than that reported on the map	Provider only: The Map does not correctly reflect service that I facilitate to this location	100	20	Fixed Wireless	Served (Over 100/20 available)	Wireless
1187564	304 SOUTH OLIVE STREET	WINFIELD	IA	52659	1	12-Provider facilitates speeds faster than that reported on the map	Provider only: The Map does not correctly reflect service that I facilitate to this location	100	20	Fixed Wireless	Served (Over 100/20 available)	Wireless
1187580	715 WEST QUARRY STREET	MAQUOKETA	IA	52060	1	12-Provider facilitates speeds faster than that reported on the map	Provider only: The Map does not correctly reflect service that I facilitate to this location	100	20	Fixed Wireless	Served (Over 100/20 available)	Wireless
1187594	805 LONGVIEW DRIVE	MAQUOKETA	IA	52060	1	12-Provider facilitates speeds faster than that reported on the map	Provider only: The Map does not correctly reflect service that I facilitate to this location	100	20	Fixed Wireless	Served (Over 100/20 available)	Wireless
1187609	209 SOUTH NIAGARA STREET	MAQUOKETA	IA	52060	1	12-Provider facilitates speeds faster than that reported on the map	Provider only: The Map does not correctly reflect service that I facilitate to this location	100	20	Fixed Wireless	Served (Over 100/20 available)	Wireless
1187614	15748 G AVENUE	WELLSBURG	IA	50680	1	12-Provider facilitates speeds faster than that reported on the map	Provider only: The Map does not correctly reflect service that I facilitate to this location	100	20	Fixed Wireless	Served (Over 100/20 available)	Wireless
1187634	1007 ROBIN ROAD	MUSCATINE	IA	52761	1	12-Provider facilitates speeds faster than that reported on the map	Provider only: The Map does not correctly reflect service that I facilitate to this location	100	20	Fixed Wireless	Served (Over 100/20 available)	Wireless
1187663	505 PERSHING ROAD	MAQUOKETA	IA	52060	1	12-Provider facilitates speeds faster than that reported on the map	Provider only: The Map does not correctly reflect service that I facilitate to this location	100	20	Fixed Wireless	Served (Over 100/20 available)	Wireless
1187699	2212 15TH STREET	SPIRIT LAKE	IA	51360	1	12-Provider facilitates speeds faster than that reported on the map	Provider only: The Map does not correctly reflect service that I facilitate to this location	100	20	Fixed Wireless	Served (Over 100/20 available)	Wireless
1187702	1655 GREENHURST LANE	MT PLEASANT	IA	52641	1	12-Provider facilitates speeds faster than that reported on the map	Provider only: The Map does not correctly reflect service that I facilitate to this location	100	20	Fixed Wireless	Served (Over 100/20 available)	Wireless
1187727	3322 MULBERRY AVENUE	MUSCATINE	IA	52761	1	12-Provider facilitates speeds faster than that reported on the map	Provider only: The Map does not correctly reflect service that I facilitate to this location	100	20	Fixed Wireless	Served (Over 100/20 available)	Wireless
1187743	400 U LANE	DIKE	IA	50624	1	12-Provider facilitates speeds faster than that reported on the map	Provider only: The Map does not correctly reflect service that I facilitate to this location	100	20	Fixed Wireless	Served (Over 100/20 available)	Wireless
1187753	1003 1ST STREET SOUTHWEST	OELWEIN	IA	50662	1	12-Provider facilitates speeds faster than that reported on the map	Provider only: The Map does not correctly reflect service that I facilitate to this location	100	20	Fixed Wireless	Served (Over 100/20 available)	Wireless
1187776	214 HAYES STREET WEST	HAZLETON	IA	50641	1	12-Provider facilitates speeds faster than that reported on the map	Provider only: The Map does not correctly reflect service that I facilitate to this location	100	20	Fixed Wireless	Served (Over 100/20 available)	Wireless
1187849	7582 200TH AVENUE	MAQUOKETA	IA	52060	1	12-Provider facilitates speeds faster than that reported on the map	Provider only: The Map does not correctly reflect service that I facilitate to this location	100	20	Fixed Wireless	Served (Over 100/20 available)	Wireless
1187890	308 EAST H AVENUE	GRUNDY CENTER	IA	50638	1	12-Provider facilitates speeds faster than that reported on the map	Provider only: The Map does not correctly reflect service that I facilitate to this location	100	20	Fixed Wireless	Served (Over 100/20 available)	Wireless
1187925	1008 6TH STREET	GRUNDY CENTER	IA	50638	1	12-Provider facilitates speeds faster than that reported on the map	Provider only: The Map does not correctly reflect service that I facilitate to this location	100	20	Fixed Wireless	Served (Over 100/20 available)	Wireless
1188038	810 H AVENUE	GRUNDY CENTER	IA	50638	1	12-Provider facilitates speeds faster than that reported on the map	Provider only: The Map does not correctly reflect service that I facilitate to this location	100	20	Fixed Wireless	Served (Over 100/20 available)	Wireless
1188066	404 SOUTH 5TH STREET	MAQUOKETA	IA	52060	1	12-Provider facilitates speeds faster than that reported on the map	Provider only: The Map does not correctly reflect service that I facilitate to this location	100	20	Fixed Wireless	Served (Over 100/20 available)	Wireless
1188074	704 E AVENUE	GRUNDY CENTER	IA	50638	1	12-Provider facilitates speeds faster than that reported on the map	Provider only: The Map does not correctly reflect service that I facilitate to this location	100	20	Fixed Wireless	Served (Over 100/20 available)	Wireless
1188120	705 11TH AVENUE WEST	OSKALOOSA	IA	52577	1	12-Provider facilitates speeds faster than that reported on the map	Provider only: The Map does not correctly reflect service that I facilitate to this location	100	20	Fixed Wireless	Served (Over 100/20 available)	Wireless
1188142	1808 HOWITZER DRIVE	MUSCATINE	IA	52761	1	12-Provider facilitates speeds faster than that reported on the map	Provider only: The Map does not correctly reflect service that I facilitate to this location	100	20	Fixed Wireless	Served (Over 100/20 available)	Wireless
1188157	50 HILL DRIVE	MILFORD	IA	51351	1	12-Provider facilitates speeds faster than that reported on the map	Provider only: The Map does not correctly reflect service that I facilitate to this location	100	20	Fixed Wireless	Served (Over 100/20 available)	Wireless
1188175	313 SOUTH NIAGARA STREET	MAQUOKETA	IA	52060	1	12-Provider facilitates speeds faster than that reported on the map	Provider only: The Map does not correctly reflect service that I facilitate to this location	100	20	Fixed Wireless	Served (Over 100/20 available)	Wireless
1188182	1008 4TH AVENUE EAST	OSKALOOSA	IA	52577	1	12-Provider facilitates speeds faster than that reported on the map	Provider only: The Map does not correctly reflect service that I facilitate to this location	100	20	Fixed Wireless	Served (Over 100/20 available)	Wireless
1188194	4407 30TH STREET	LAMONT	IA	50650	1	12-Provider facilitates speeds faster than that reported on the map	Provider only: The Map does not correctly reflect service that I facilitate to this location	100	20	Fixed Wireless	Served (Over 100/20 available)	Wireless
1188211	10567 110TH STREET	ACKLEY	IA	50601	1	12-Provider facilitates speeds faster than that reported on the map	Provider only: The Map does not correctly reflect service that I facilitate to this location	100	20	Fixed Wireless	Served (Over 100/20 available)	Wireless
1188230	905 HIGH STREET	ROCKWELL CITY	IA	50579	1	12-Provider facilitates speeds faster than that reported on the map	Provider only: The Map does not correctly reflect service that I facilitate to this location	100	20	Fixed Wireless	Served (Over 100/20 available)	Wireless
1188241	1105 OAK STREET	MUSCATINE	IA	52761	1	12-Provider facilitates speeds faster than that reported on the map	Provider only: The Map does not correctly reflect service that I facilitate to this location	100	20	Fixed Wireless	Served (Over 100/20 available)	Wireless
1188252	2310 RIDGEWAY AVENUE	OSKALOOSA	IA	52577	1	12-Provider facilitates speeds faster than that reported on the map	Provider only: The Map does not correctly reflect service that I facilitate to this location	100	20	Fixed Wireless	Served (Over 100/20 available)	Wireless
1188278	555 SPRING CREEK VILLAGE COURT	OSKALOOSA	IA	52577	1	12-Provider facilitates speeds faster than that reported on the map	Provider only: The Map does not correctly reflect service that I facilitate to this location	100	20	Fixed Wireless	Served (Over 100/20 available)	Wireless
1188323	601 VERNON STREET	DECORAH	IA	52101	1	12-Provider facilitates speeds faster than that reported on the map	Provider only: The Map does not correctly reflect service that I facilitate to this location	100	20	Fixed Wireless	Served (Over 100/20 available)	Wireless
1188366	426 EAST OAK STREET	NORTH ENGLISH	IA	52316	1	12-Provider facilitates speeds faster than that reported on the map	Provider only: The Map does not correctly reflect service that I facilitate to this location	100	20	Fixed Wireless	Served (Over 100/20 available)	Wireless
1188369	1116 2ND AVENUE WEST	OSKALOOSA	IA	52577	1	12-Provider facilitates speeds faster than that reported on the map	Provider only: The Map does not correctly reflect service that I facilitate to this location	100	20	Fixed Wireless	Served (Over 100/20 available)	Wireless
1188397	702 SOUTH MAIN STREET	MAQUOKETA	IA	52060	1	12-Provider facilitates speeds faster than that reported on the map	Provider only: The Map does not correctly reflect service that I facilitate to this location	100	20	Fixed Wireless	Served (Over 100/20 available)	Wireless
1188402	209 WEST BROAD STREET	NORTH ENGLISH	IA	52316	1	12-Provider facilitates speeds faster than that reported on the map	Provider only: The Map does not correctly reflect service that I facilitate to this location	100	20	Fixed Wireless	Served (Over 100/20 available)	Wireless
1188404	25436 2ND STREET	SPIRIT LAKE	IA	51360	1	12-Provider facilitates speeds faster than that reported on the map	Provider only: The Map does not correctly reflect service that I facilitate to this location	100	20	Fixed Wireless	Served (Over 100/20 available)	Wireless
1188475	205 WASHINGTON STREET	HOLLAND	IA	50642	1	12-Provider facilitates speeds faster than that reported on the map	Provider only: The Map does not correctly reflect service that I facilitate to this location	100	20	Fixed Wireless	Served (Over 100/20 available)	Wireless
1188510	1320 9TH AVENUE EAST	OSKALOOSA	IA	52577	1	12-Provider facilitates speeds faster than that reported on the map	Provider only: The Map does not correctly reflect service that I facilitate to this location	100	20	Fixed Wireless	Served (Over 100/20 available)	Wireless
1188561	1050 NORTHEAST LINCOLN STREET	LE MARS	IA	51031	1	12-Provider facilitates speeds faster than that reported on the map	Provider only: The Map does not correctly reflect service that I facilitate to this location	100	20	Fixed Wireless	Served (Over 100/20 available)	Wireless
1188573	25414 140TH STREET	SPIRIT LAKE	IA	51360	1	12-Provider facilitates speeds faster than that reported on the map	Provider only: The Map does not correctly reflect service that I facilitate to this location	100	20	Fixed Wireless	Served (Over 100/20 available)	Wireless
1188578	2662 BECKY THATCHER ROAD	MUSCATINE	IA	52761	1	12-Provider facilitates speeds faster than that reported on the map	Provider only: The Map does not correctly reflect service that I facilitate to this location	100	20	Fixed Wireless	Served (Over 100/20 available)	Wireless
1188588	524 MONROE STREET	MUSCATINE	IA	52761	1	12-Provider facilitates speeds faster than that reported on the map	Provider only: The Map does not correctly reflect service that I facilitate to this location	100	20	Fixed Wireless	Served (Over 100/20 available)	Wireless
1188662	3126 BIG BEND ROAD	ELLSTON	IA	50074	1	12-Provider facilitates speeds faster than that reported on the map	Provider only: The Map does not correctly reflect service that I facilitate to this location	100	20	Fixed Wireless	Served (Over 100/20 available)	Wireless
1188705	3208 MULBERRY AVENUE	MUSCATINE	IA	52761	1	12-Provider facilitates speeds faster than that reported on the map	Provider only: The Map does not correctly reflect service that I facilitate to this location	100	20	Fixed Wireless	Served (Over 100/20 available)	Wireless
1188750	101 NORTH OCHEYEDAN STREET	EVERLY	IA	51338	1	12-Provider facilitates speeds faster than that reported on the map	Provider only: The Map does not correctly reflect service that I facilitate to this location	100	20	Fixed Wireless	Served (Over 100/20 available)	Wireless
1188836	11821 185TH STREET	WELLSBURG	IA	50680	1	12-Provider facilitates speeds faster than that reported on the map	Provider only: The Map does not correctly reflect service that I facilitate to this location	100	20	Fixed Wireless	Served (Over 100/20 available)	Wireless
1188854	3887 HIGHWAY 22	MONTPELIER	IA	52759	1	12-Provider facilitates speeds faster than that reported on the map	Provider only: The Map does not correctly reflect service that I facilitate to this location	100	20	Fixed Wireless	Served (Over 100/20 available)	Wireless
1188953	514 6TH AVENUE	ALTON	IA	51003	1	12-Provider facilitates speeds faster than that reported on the map	Provider only: The Map does not correctly reflect service that I facilitate to this location	100	20	Fixed Wireless	Served (Over 100/20 available)	Wireless
1188968	947 1ST AVENUE SOUTHEAST	OELWEIN	IA	50662	1	12-Provider facilitates speeds faster than that reported on the map	Provider only: The Map does not correctly reflect service that I facilitate to this location	100	20	Fixed Wireless	Served (Over 100/20 available)	Wireless
1188971	455 4TH STREET NORTH	WINTHROP	IA	50682	1	12-Provider facilitates speeds faster than that reported on the map	Provider only: The Map does not correctly reflect service that I facilitate to this location	100	20	Fixed Wireless	Served (Over 100/20 available)	Wireless
1189040	8824 RANCHERO ROAD	CEDAR FALLS	IA	50613	1	12-Provider facilitates speeds faster than that reported on the map	Provider only: The Map does not correctly reflect service that I facilitate to this location	100	20	Fixed Wireless	Served (Over 100/20 available)	Wireless
1189057	432 3RD STREET NORTH	OSKALOOSA	IA	52577	1	12-Provider facilitates speeds faster than that reported on the map	Provider only: The Map does not correctly reflect service that I facilitate to this location	100	20	Fixed Wireless	Served (Over 100/20 available)	Wireless
1189072	2811 HARRIS AVENUE	ROCKWELL CITY	IA	50579	1	12-Provider facilitates speeds faster than that reported on the map	Provider only: The Map does not correctly reflect service that I facilitate to this location	100	20	Fixed Wireless	Served (Over 100/20 available)	Wireless
1189115	311 SOUTH OLIVE STREET	MAQUOKETA	IA	52060	1	12-Provider facilitates speeds faster than that reported on the map	Provider only: The Map does not correctly reflect service that I facilitate to this location	100	20	Fixed Wireless	Served (Over 100/20 available)	Wireless
1189174	3280 INDIAN POINT DRIVE	ELLSTON	IA	50074	1	12-Provider facilitates speeds faster than that reported on the map	Provider only: The Map does not correctly reflect service that I facilitate to this location	100	20	Fixed Wireless	Served (Over 100/20 available)	Wireless
1189244	1512 ITHACA AVENUE	SPIRIT LAKE	IA	51360	1	12-Provider facilitates speeds faster than that reported on the map	Provider only: The Map does not correctly reflect service that I facilitate to this location	100	20	Fixed Wireless	Served (Over 100/20 available)	Wireless
1189268	904 10TH STREET NORTHEAST	INDEPENDENCE	IA	50644	1	12-Provider facilitates speeds faster than that reported on the map	Provider only: The Map does not correctly reflect service that I facilitate to this location	100	20	Fixed Wireless	Served (Over 100/20 available)	Wireless
1189292	446 1ST STREET NORTH	OSKALOOSA	IA	52577	1	12-Provider facilitates speeds faster than that reported on the map	Provider only: The Map does not correctly reflect service that I facilitate to this location	100	20	Fixed Wireless	Served (Over 100/20 available)	Wireless
1189314	15234 160TH STREET	RANDALL	IA	52164	1	12-Provider facilitates speeds faster than that reported on the map	Provider only: The Map does not correctly reflect service that I facilitate to this location	100	20	Fixed Wireless	Served (Over 100/20 available)	Wireless
1189319	119 NORTH FREDERICK AVENUE	OELWEIN	IA	50662	1	12-Provider facilitates speeds faster than that reported on the map	Provider only: The Map does not correctly reflect service that I facilitate to this location	100	20	Fixed Wireless	Served (Over 100/20 available)	Wireless
1189339	315 SOUTH OLIVE STREET	MAQUOKETA	IA	52060	1	12-Provider facilitates speeds faster than that reported on the map	Provider only: The Map does not correctly reflect service that I facilitate to this location	100	20	Fixed Wireless	Served (Over 100/20 available)	Wireless
1189362	1512 LAKESIDE AVENUE	MILFORD	IA	51351	1	12-Provider facilitates speeds faster than that reported on the map	Provider only: The Map does not correctly reflect service that I facilitate to this location	100	20	Fixed Wireless	Served (Over 100/20 available)	Wireless
1189440	245 KILLARNEY DRIVE	JESUP	IA	50648	1	12-Provider facilitates speeds faster than that reported on the map	Provider only: The Map does not correctly reflect service that I facilitate to this location	100	20	Fixed Wireless	Served (Over 100/20 available)	Wireless
1189447	768 SOUTH MAPLE STREET	AVOCA	IA	51521	1	12-Provider facilitates speeds faster than that reported on the map	Provider only: The Map does not correctly reflect service that I facilitate to this location	100	20	Fixed Wireless	Served (Over 100/20 available)	Wireless
1189494	1241 RYDER CUP COURT	LE MARS	IA	51031	1	12-Provider facilitates speeds faster than that reported on the map	Provider only: The Map does not correctly reflect service that I facilitate to this location	100	20	Fixed Wireless	Served (Over 100/20 available)	Wireless
1189512	1301 C AVENUE WEST	OSKALOOSA	IA	52577	1	12-Provider facilitates speeds faster than that reported on the map	Provider only: The Map does not correctly reflect service that I facilitate to this location	100	20	Fixed Wireless	Served (Over 100/20 available)	Wireless
1189526	2879 HIGHWAY 22	MUSCATINE	IA	52761	1	12-Provider facilitates speeds faster than that reported on the map	Provider only: The Map does not correctly reflect service that I facilitate to this location	100	20	Fixed Wireless	Served (Over 100/20 available)	Wireless
1189534	129 WEST STATE STREET	DIKE	IA	50624	1	12-Provider facilitates speeds faster than that reported on the map	Provider only: The Map does not correctly reflect service that I facilitate to this location	100	20	Fixed Wireless	Served (Over 100/20 available)	Wireless
1189535	753 MAIN STREET	ANITA	IA	50020	1	12-Provider facilitates speeds faster than that reported on the map	Provider only: The Map does not correctly reflect service that I facilitate to this location	100	20	Fixed Wireless	Served (Over 100/20 available)	Wireless
1189546	15186 DEPOT RIDGE	PEOSTA	IA	52068	1	12-Provider facilitates speeds faster than that reported on the map	Provider only: The Map does not correctly reflect service that I facilitate to this location	100	20	Fixed Wireless	Served (Over 100/20 available)	Wireless
1189701	908 1ST STREET NORTHEAST	OELWEIN	IA	50662	1	12-Provider facilitates speeds faster than that reported on the map	Provider only: The Map does not correctly reflect service that I facilitate to this location	100	20	Fixed Wireless	Served (Over 100/20 available)	Wireless
1189734	111 15TH AVENUE EAST	OSKALOOSA	IA	52577	1	12-Provider facilitates speeds faster than that reported on the map	Provider only: The Map does not correctly reflect service that I facilitate to this location	100	20	Fixed Wireless	Served (Over 100/20 available)	Wireless
1189741	412 1ST STREET SOUTHEAST	OELWEIN	IA	50662	1	12-Provider facilitates speeds faster than that reported on the map	Provider only: The Map does not correctly reflect service that I facilitate to this location	100	20	Fixed Wireless	Served (Over 100/20 available)	Wireless
1189760	1311 JACKSON STREET	REDFIELD	IA	50233	1	12-Provider facilitates speeds faster than that reported on the map	Provider only: The Map does not correctly reflect service that I facilitate to this location	100	20	Fixed Wireless	Served (Over 100/20 available)	Wireless
1189838	808 EAST 7TH STREET	MUSCATINE	IA	52761	1	12-Provider facilitates speeds faster than that reported on the map	Provider only: The Map does not correctly reflect service that I facilitate to this location	100	20	Fixed Wireless	Served (Over 100/20 available)	Wireless
1189851	503 KILBOURN STREET	OSKALOOSA	IA	52577	1	12-Provider facilitates speeds faster than that reported on the map	Provider only: The Map does not correctly reflect service that I facilitate to this location	100	20	Fixed Wireless	Served (Over 100/20 available)	Wireless
1190051	978 FAIRFIELD STREET	ARLINGTON	IA	50606	1	12-Provider facilitates speeds faster than that reported on the map	Provider only: The Map does not correctly reflect service that I facilitate to this location	100	20	Fixed Wireless	Served (Over 100/20 available)	Wireless
1190150	2945 FLETCHER AVENUE	LAKE CITY	IA	51449	1	12-Provider facilitates speeds faster than that reported on the map	Provider only: The Map does not correctly reflect service that I facilitate to this location	100	20	Fixed Wireless	Served (Over 100/20 available)	Wireless
1190189	128 4TH AVENUE NORTHEAST	OELWEIN	IA	50662	1	12-Provider facilitates speeds faster than that reported on the map	Provider only: The Map does not correctly reflect service that I facilitate to this location	100	20	Fixed Wireless	Served (Over 100/20 available)	Wireless
1190193	907 6TH STREET SOUTH	OSKALOOSA	IA	52577	1	12-Provider facilitates speeds faster than that reported on the map	Provider only: The Map does not correctly reflect service that I facilitate to this location	100	20	Fixed Wireless	Served (Over 100/20 available)	Wireless
1190250	409 1ST STREET NORTHEAST	OELWEIN	IA	50662	1	12-Provider facilitates speeds faster than that reported on the map	Provider only: The Map does not correctly reflect service that I facilitate to this location	100	20	Fixed Wireless	Served (Over 100/20 available)	Wireless
1190267	800 7TH AVENUE NORTHEAST	OELWEIN	IA	50662	1	12-Provider facilitates speeds faster than that reported on the map	Provider only: The Map does not correctly reflect service that I facilitate to this location	100	20	Fixed Wireless	Served (Over 100/20 available)	Wireless
1190273	3603 FAIRFIELD STREET	OKOBOJI	IA	51355	1	12-Provider facilitates speeds faster than that reported on the map	Provider only: The Map does not correctly reflect service that I facilitate to this location	100	20	Fixed Wireless	Served (Over 100/20 available)	Wireless
1190274	116 SUNSET DRIVE	DECORAH	IA	52101	1	12-Provider facilitates speeds faster than that reported on the map	Provider only: The Map does not correctly reflect service that I facilitate to this location	100	20	Fixed Wireless	Served (Over 100/20 available)	Wireless
1190281	1211 PARK DRIVE	MUSCATINE	IA	52761	1	12-Provider facilitates speeds faster than that reported on the map	Provider only: The Map does not correctly reflect service that I facilitate to this location	100	20	Fixed Wireless	Served (Over 100/20 available)	Wireless
1190303	200 8TH AVENUE SOUTHWEST	INDEPENDENCE	IA	50644	1	12-Provider facilitates speeds faster than that reported on the map	Provider only: The Map does not correctly reflect service that I facilitate to this location	100	20	Fixed Wireless	Served (Over 100/20 available)	Wireless
1190347	1207 VISTA COURT	MUSCATINE	IA	52761	1	12-Provider facilitates speeds faster than that reported on the map	Provider only: The Map does not correctly reflect service that I facilitate to this location	100	20	Fixed Wireless	Served (Over 100/20 available)	Wireless
1190536	108 14TH AVENUE NORTHEAST	INDEPENDENCE	IA	50644	1	12-Provider facilitates speeds faster than that reported on the map	Provider only: The Map does not correctly reflect service that I facilitate to this location	100	20	Fixed Wireless	Served (Over 100/20 available)	Wireless
1190545	723 1ST AVENUE NORTHEAST	OELWEIN	IA	50662	1	12-Provider facilitates speeds faster than that reported on the map	Provider only: The Map does not correctly reflect service that I facilitate to this location	100	20	Fixed Wireless	Served (Over 100/20 available)	Wireless
1190586	314 9TH STREET	ROCKWELL CITY	IA	50579	1	12-Provider facilitates speeds faster than that reported on the map	Provider only: The Map does not correctly reflect service that I facilitate to this location	100	20	Fixed Wireless	Served (Over 100/20 available)	Wireless
1190641	316 5TH AVENUE NORTHEAST	INDEPENDENCE	IA	50644	1	12-Provider facilitates speeds faster than that reported on the map	Provider only: The Map does not correctly reflect service that I facilitate to this location	100	20	Fixed Wireless	Served (Over 100/20 available)	Wireless
1190670	111 LLOYD STREET	DECORAH	IA	52101	1	12-Provider facilitates speeds faster than that reported on the map	Provider only: The Map does not correctly reflect service that I facilitate to this location	100	20	Fixed Wireless	Served (Over 100/20 available)	Wireless
1190742	2463 CATTAIL RIDGE	MUSCATINE	IA	52761	1	12-Provider facilitates speeds faster than that reported on the map	Provider only: The Map does not correctly reflect service that I facilitate to this location	100	20	Fixed Wireless	Served (Over 100/20 available)	Wireless
1190749	2900 MANHATTAN BOULEVARD	SPIRIT LAKE	IA	51360	1

1190767	710 CENTER AVENUE	INDEPENDENCE	IA	50644	1	12-Provider facilitates speeds faster than that reported on the map	Provider only: The Map does not correctly reflect service that I facilitate to this location	100	20	Fixed Wireless	Served (Over 100/20 available)	Wireless
1190823	1512 TAYLOR AVENUE	AURORA	IA	50607	1	12-Provider facilitates speeds faster than that reported on the map	Provider only: The Map does not correctly reflect service that I facilitate to this location	100	20	Fixed Wireless	Served (Over 100/20 available)	Wireless
1190829	303 FOREST STREET	FAIRBANK	IA	50629	1	12-Provider facilitates speeds faster than that reported on the map	Provider only: The Map does not correctly reflect service that I facilitate to this location	100	20	Fixed Wireless	Served (Over 100/20 available)	Wireless
1190899	1380 TURNBERRY AVENUE	LE MARS	IA	51031	1	12-Provider facilitates speeds faster than that reported on the map	Provider only: The Map does not correctly reflect service that I facilitate to this location	100	20	Fixed Wireless	Served (Over 100/20 available)	Wireless
1190918	2122 LAKESIDE AVENUE	MILFORD	IA	51351	1	12-Provider facilitates speeds faster than that reported on the map	Provider only: The Map does not correctly reflect service that I facilitate to this location	100	20	Fixed Wireless	Served (Over 100/20 available)	Wireless
1190937	1538 WASHINGTON STREET	MUSCATINE	IA	52761	1	12-Provider facilitates speeds faster than that reported on the map	Provider only: The Map does not correctly reflect service that I facilitate to this location	100	20	Fixed Wireless	Served (Over 100/20 available)	Wireless
1190946	25 HARVARD AVENUE	MAQUOKETA	IA	52060	1	12-Provider facilitates speeds faster than that reported on the map	Provider only: The Map does not correctly reflect service that I facilitate to this location	100	20	Fixed Wireless	Served (Over 100/20 available)	Wireless
1190976	1562 WASHINGTON STREET	MUSCATINE	IA	52761	1	12-Provider facilitates speeds faster than that reported on the map	Provider only: The Map does not correctly reflect service that I facilitate to this location	100	20	Fixed Wireless	Served (Over 100/20 available)	Wireless
1190993	102 WEST WASHINGTON STREET	NORTH ENGLISH	IA	52316	1	12-Provider facilitates speeds faster than that reported on the map	Provider only: The Map does not correctly reflect service that I facilitate to this location	100	20	Fixed Wireless	Served (Over 100/20 available)	Wireless
1191069	36250 HULL COURT	EARLHAM	IA	50072	1	12-Provider facilitates speeds faster than that reported on the map	Provider only: The Map does not correctly reflect service that I facilitate to this location	100	20	Fixed Wireless	Served (Over 100/20 available)	Wireless
1191087	57 YALE AVENUE	MAQUOKETA	IA	52060	1	12-Provider facilitates speeds faster than that reported on the map	Provider only: The Map does not correctly reflect service that I facilitate to this location	100	20	Fixed Wireless	Served (Over 100/20 available)	Wireless
1191111	1663 225TH PLACE	SPIRIT LAKE	IA	51360	1	12-Provider facilitates speeds faster than that reported on the map	Provider only: The Map does not correctly reflect service that I facilitate to this location	100	20	Fixed Wireless	Served (Over 100/20 available)	Wireless
1191149	409 SOUTH MAIN STREET	FAYETTE	IA	52142	1	12-Provider facilitates speeds faster than that reported on the map	Provider only: The Map does not correctly reflect service that I facilitate to this location	100	20	Fixed Wireless	Served (Over 100/20 available)	Wireless
1191232	518 5TH AVENUE NORTHWEST	OELWEIN	IA	50662	1	12-Provider facilitates speeds faster than that reported on the map	Provider only: The Map does not correctly reflect service that I facilitate to this location	100	20	Fixed Wireless	Served (Over 100/20 available)	Wireless
1191243	7610 COMMERCE PARK	DUBUQUE	IA	52002	1	12-Provider facilitates speeds faster than that reported on the map	Provider only: The Map does not correctly reflect service that I facilitate to this location	100	20	Fixed Wireless	Served (Over 100/20 available)	Wireless
1191263	411 WEST APPLE STREET	MAQUOKETA	IA	52060	1	12-Provider facilitates speeds faster than that reported on the map	Provider only: The Map does not correctly reflect service that I facilitate to this location	100	20	Fixed Wireless	Served (Over 100/20 available)	Wireless
1191342	1220 SOUTHEAST ADLER DRIVE	LE MARS	IA	51031	1	12-Provider facilitates speeds faster than that reported on the map	Provider only: The Map does not correctly reflect service that I facilitate to this location	100	20	Fixed Wireless	Served (Over 100/20 available)	Wireless
1191394	211 EAST MILL STREET	AVOCA	IA	51521	1	12-Provider facilitates speeds faster than that reported on the map	Provider only: The Map does not correctly reflect service that I facilitate to this location	100	20	Fixed Wireless	Served (Over 100/20 available)	Wireless
1191409	412 COLLEGE HILL AVENUE	OSKALOOSA	IA	52577	1	12-Provider facilitates speeds faster than that reported on the map	Provider only: The Map does not correctly reflect service that I facilitate to this location	100	20	Fixed Wireless	Served (Over 100/20 available)	Wireless
1191417	523 2ND AVENUE NORTHWEST	OELWEIN	IA	50662	1	12-Provider facilitates speeds faster than that reported on the map	Provider only: The Map does not correctly reflect service that I facilitate to this location	100	20	Fixed Wireless	Served (Over 100/20 available)	Wireless
1191506	309 FAIRVIEW DRIVE	OSKALOOSA	IA	52577	1	12-Provider facilitates speeds faster than that reported on the map	Provider only: The Map does not correctly reflect service that I facilitate to this location	100	20	Fixed Wireless	Served (Over 100/20 available)	Wireless
1191512	2503 TODD STREET	OSKALOOSA	IA	52577	1	12-Provider facilitates speeds faster than that reported on the map	Provider only: The Map does not correctly reflect service that I facilitate to this location	100	20	Fixed Wireless	Served (Over 100/20 available)	Wireless
1191584	1118 7TH AVENUE EAST	OSKALOOSA	IA	52577	1	12-Provider facilitates speeds faster than that reported on the map	Provider only: The Map does not correctly reflect service that I facilitate to this location	100	20	Fixed Wireless	Served (Over 100/20 available)	Wireless
1191592	1407 M AVENUE WEST	OSKALOOSA	IA	52577	1	12-Provider facilitates speeds faster than that reported on the map	Provider only: The Map does not correctly reflect service that I facilitate to this location	100	20	Fixed Wireless	Served (Over 100/20 available)	Wireless
1191635	709 D AVENUE WEST	OSKALOOSA	IA	52577	1	12-Provider facilitates speeds faster than that reported on the map	Provider only: The Map does not correctly reflect service that I facilitate to this location	100	20	Fixed Wireless	Served (Over 100/20 available)	Wireless
1191696	412 8TH AVENUE SOUTHEAST	INDEPENDENCE	IA	50644	1	12-Provider facilitates speeds faster than that reported on the map	Provider only: The Map does not correctly reflect service that I facilitate to this location	100	20	Fixed Wireless	Served (Over 100/20 available)	Wireless
1191721	805 5TH STREET	GRUNDY CENTER	IA	50638	1	12-Provider facilitates speeds faster than that reported on the map	Provider only: The Map does not correctly reflect service that I facilitate to this location	100	20	Fixed Wireless	Served (Over 100/20 available)	Wireless
1191726	50 GENEVA DRIVE	MUSCATINE	IA	52761	1	12-Provider facilitates speeds faster than that reported on the map	Provider only: The Map does not correctly reflect service that I facilitate to this location	100	20	Fixed Wireless	Served (Over 100/20 available)	Wireless
1191763	2282 LYNN AVENUE	OSKALOOSA	IA	52577	1	12-Provider facilitates speeds faster than that reported on the map	Provider only: The Map does not correctly reflect service that I facilitate to this location	100	20	Fixed Wireless	Served (Over 100/20 available)	Wireless
1191770	421 6TH AVENUE SOUTHEAST	OELWEIN	IA	50662	1	12-Provider facilitates speeds faster than that reported on the map	Provider only: The Map does not correctly reflect service that I facilitate to this location	100	20	Fixed Wireless	Served (Over 100/20 available)	Wireless
1191836	1172 215TH STREET	JESUP	IA	50648	1	12-Provider facilitates speeds faster than that reported on the map	Provider only: The Map does not correctly reflect service that I facilitate to this location	100	20	Fixed Wireless	Served (Over 100/20 available)	Wireless
1191917	56926 64TH STREET	SABULA	IA	52070	1	12-Provider facilitates speeds faster than that reported on the map	Provider only: The Map does not correctly reflect service that I facilitate to this location	100	20	Fixed Wireless	Served (Over 100/20 available)	Wireless
1191918	208 WEST OAK STREET	NORTH ENGLISH	IA	52316	1	12-Provider facilitates speeds faster than that reported on the map	Provider only: The Map does not correctly reflect service that I facilitate to this location	100	20	Fixed Wireless	Served (Over 100/20 available)	Wireless
1191976	103 6TH STREET SOUTHWEST	OELWEIN	IA	50662	1	12-Provider facilitates speeds faster than that reported on the map	Provider only: The Map does not correctly reflect service that I facilitate to this location	100	20	Fixed Wireless	Served (Over 100/20 available)	Wireless
1192014	16232 HIGHWAY 86	SPIRIT LAKE	IA	51360	1	12-Provider facilitates speeds faster than that reported on the map	Provider only: The Map does not correctly reflect service that I facilitate to this location	100	20	Fixed Wireless	Served (Over 100/20 available)	Wireless
1192015	1116 D STREET SOUTH	OSKALOOSA	IA	52577	1	12-Provider facilitates speeds faster than that reported on the map	Provider only: The Map does not correctly reflect service that I facilitate to this location	100	20	Fixed Wireless	Served (Over 100/20 available)	Wireless
1192045	310 MAIN STREET EAST	DECORAH	IA	52101	1	12-Provider facilitates speeds faster than that reported on the map	Provider only: The Map does not correctly reflect service that I facilitate to this location	100	20	Fixed Wireless	Served (Over 100/20 available)	Wireless
1192111	407 WALNUT STREET	MAQUOKETA	IA	52060	1	12-Provider facilitates speeds faster than that reported on the map	Provider only: The Map does not correctly reflect service that I facilitate to this location	100	20	Fixed Wireless	Served (Over 100/20 available)	Wireless
1192124	101 I AVENUE	GRUNDY CENTER	IA	50638	1	12-Provider facilitates speeds faster than that reported on the map	Provider only: The Map does not correctly reflect service that I facilitate to this location	100	20	Fixed Wireless	Served (Over 100/20 available)	Wireless
1192158	128 TERRACE DRIVE	INDEPENDENCE	IA	50644	1	12-Provider facilitates speeds faster than that reported on the map	Provider only: The Map does not correctly reflect service that I facilitate to this location	100	20	Fixed Wireless	Served (Over 100/20 available)	Wireless
1192247	1010 LOMBARD STREET	MUSCATINE	IA	52761	1	12-Provider facilitates speeds faster than that reported on the map	Provider only: The Map does not correctly reflect service that I facilitate to this location	100	20	Fixed Wireless	Served (Over 100/20 available)	Wireless
1192364	15170 215TH AVENUE	SPIRIT LAKE	IA	51360	1	12-Provider facilitates speeds faster than that reported on the map	Provider only: The Map does not correctly reflect service that I facilitate to this location	100	20	Fixed Wireless	Served (Over 100/20 available)	Wireless
1192417	516 SUNSET DRIVE	MUSCATINE	IA	52761	1	12-Provider facilitates speeds faster than that reported on the map	Provider only: The Map does not correctly reflect service that I facilitate to this location	100	20	Fixed Wireless	Served (Over 100/20 available)	Wireless
1192441	714 MADISON STREET	WINTHROP	IA	50682	1	12-Provider facilitates speeds faster than that reported on the map	Provider only: The Map does not correctly reflect service that I facilitate to this location	100	20	Fixed Wireless	Served (Over 100/20 available)	Wireless
1192461	512 3RD STREET NORTHEAST	INDEPENDENCE	IA	50644	1	12-Provider facilitates speeds faster than that reported on the map	Provider only: The Map does not correctly reflect service that I facilitate to this location	100	20	Fixed Wireless	Served (Over 100/20 available)	Wireless
1192562	4404 ALICE STREET	MUSCATINE	IA	52761	1	12-Provider facilitates speeds faster than that reported on the map	Provider only: The Map does not correctly reflect service that I facilitate to this location	100	20	Fixed Wireless	Served (Over 100/20 available)	Wireless
1192614	206 ALEXANDER STREET	FAYETTE	IA	52142	1	12-Provider facilitates speeds faster than that reported on the map	Provider only: The Map does not correctly reflect service that I facilitate to this location	100	20	Fixed Wireless	Served (Over 100/20 available)	Wireless
1192651	206 MARJE COURT	OSKALOOSA	IA	52577	1	12-Provider facilitates speeds faster than that reported on the map	Provider only: The Map does not correctly reflect service that I facilitate to this location	100	20	Fixed Wireless	Served (Over 100/20 available)	Wireless
1192728	112 COLFAX STREET	HOLLAND	IA	50642	1	12-Provider facilitates speeds faster than that reported on the map	Provider only: The Map does not correctly reflect service that I facilitate to this location	100	20	Fixed Wireless	Served (Over 100/20 available)	Wireless
1192732	2308 LAKESIDE AVENUE	MILFORD	IA	51351	1	12-Provider facilitates speeds faster than that reported on the map	Provider only: The Map does not correctly reflect service that I facilitate to this location	100	20	Fixed Wireless	Served (Over 100/20 available)	Wireless
1192790	110 WEST LOCUST STREET	MAQUOKETA	IA	52060	1	12-Provider facilitates speeds faster than that reported on the map	Provider only: The Map does not correctly reflect service that I facilitate to this location	100	20	Fixed Wireless	Served (Over 100/20 available)	Wireless
1192843	15424 LAKEVIEW DRIVE	SPIRIT LAKE	IA	51360	1	12-Provider facilitates speeds faster than that reported on the map	Provider only: The Map does not correctly reflect service that I facilitate to this location	100	20	Fixed Wireless	Served (Over 100/20 available)	Wireless
1192864	305 EAST GREEN STREET	MT PLEASANT	IA	52641	1	12-Provider facilitates speeds faster than that reported on the map	Provider only: The Map does not correctly reflect service that I facilitate to this location	100	20	Fixed Wireless	Served (Over 100/20 available)	Wireless
1192900	201 WEST PLATT STREET	MAQUOKETA	IA	52060	1	12-Provider facilitates speeds faster than that reported on the map	Provider only: The Map does not correctly reflect service that I facilitate to this location	100	20	Fixed Wireless	Served (Over 100/20 available)	Wireless
1192911	1116 EAST PLATT STREET	MAQUOKETA	IA	52060	1	12-Provider facilitates speeds faster than that reported on the map	Provider only: The Map does not correctly reflect service that I facilitate to this location	100	20	Fixed Wireless	Served (Over 100/20 available)	Wireless
1192918	1003 BETHEL STREET	OSKALOOSA	IA	52577	1	12-Provider facilitates speeds faster than that reported on the map	Provider only: The Map does not correctly reflect service that I facilitate to this location	100	20	Fixed Wireless	Served (Over 100/20 available)	Wireless
1192932	409 6TH AVENUE EAST	OSKALOOSA	IA	52577	1	12-Provider facilitates speeds faster than that reported on the map	Provider only: The Map does not correctly reflect service that I facilitate to this location	100	20	Fixed Wireless	Served (Over 100/20 available)	Wireless
1192969	627 LYNN DRIVE	LE MARS	IA	51031	1	12-Provider facilitates speeds faster than that reported on the map	Provider only: The Map does not correctly reflect service that I facilitate to this location	100	20	Fixed Wireless	Served (Over 100/20 available)	Wireless
1193107	1011 2ND AVENUE EAST	OSKALOOSA	IA	52577	1	12-Provider facilitates speeds faster than that reported on the map	Provider only: The Map does not correctly reflect service that I facilitate to this location	100	20	Fixed Wireless	Served (Over 100/20 available)	Wireless
1193224	115 3RD AVENUE EAST	OSKALOOSA	IA	52577	1	12-Provider facilitates speeds faster than that reported on the map	Provider only: The Map does not correctly reflect service that I facilitate to this location	100	20	Fixed Wireless	Served (Over 100/20 available)	Wireless
1193239	809 LEROY STREET	MUSCATINE	IA	52761	1	12-Provider facilitates speeds faster than that reported on the map	Provider only: The Map does not correctly reflect service that I facilitate to this location	100	20	Fixed Wireless	Served (Over 100/20 available)	Wireless
1193240	2443 50TH STREET	ACKLEY	IA	50601	1	12-Provider facilitates speeds faster than that reported on the map	Provider only: The Map does not correctly reflect service that I facilitate to this location	100	20	Fixed Wireless	Served (Over 100/20 available)	Wireless
1193244	1535 MAGNOLIA STREET	MUSCATINE	IA	52761	1	12-Provider facilitates speeds faster than that reported on the map	Provider only: The Map does not correctly reflect service that I facilitate to this location	100	20	Fixed Wireless	Served (Over 100/20 available)	Wireless
1193301	200 1ST AVENUE NORTHEAST	OELWEIN	IA	50662	1	12-Provider facilitates speeds faster than that reported on the map	Provider only: The Map does not correctly reflect service that I facilitate to this location	100	20	Fixed Wireless	Served (Over 100/20 available)	Wireless
1193322	210 2ND STREET SOUTH	OSKALOOSA	IA	52577	1	12-Provider facilitates speeds faster than that reported on the map	Provider only: The Map does not correctly reflect service that I facilitate to this location	100	20	Fixed Wireless	Served (Over 100/20 available)	Wireless
1193358	23849 178TH STREET	OKOBOJI	IA	51355	1	12-Provider facilitates speeds faster than that reported on the map	Provider only: The Map does not correctly reflect service that I facilitate to this location	100	20	Fixed Wireless	Served (Over 100/20 available)	Wireless
1193361	2453 HUMMINGBIRD LANE	MUSCATINE	IA	52761	1	12-Provider facilitates speeds faster than that reported on the map	Provider only: The Map does not correctly reflect service that I facilitate to this location	100	20	Fixed Wireless	Served (Over 100/20 available)	Wireless
1193364	904 EAST 8TH STREET	MUSCATINE	IA	52761	1	12-Provider facilitates speeds faster than that reported on the map	Provider only: The Map does not correctly reflect service that I facilitate to this location	100	20	Fixed Wireless	Served (Over 100/20 available)	Wireless
1193411	2593 VINCENT AVENUE	WINTHROP	IA	50682	1	12-Provider facilitates speeds faster than that reported on the map	Provider only: The Map does not correctly reflect service that I facilitate to this location	100	20	Fixed Wireless	Served (Over 100/20 available)	Wireless
1193427	1405 18TH STREET	SPIRIT LAKE	IA	51360	1	12-Provider facilitates speeds faster than that reported on the map	Provider only: The Map does not correctly reflect service that I facilitate to this location	100	20	Fixed Wireless	Served (Over 100/20 available)	Wireless
1193443	24 2ND AVENUE NORTHWEST	OELWEIN	IA	50662	1	12-Provider facilitates speeds faster than that reported on the map	Provider only: The Map does not correctly reflect service that I facilitate to this location	100	20	Fixed Wireless	Served (Over 100/20 available)	Wireless
1193489	1116 JACKSON AVENUE	SPIRIT LAKE	IA	51360	1	12-Provider facilitates speeds faster than that reported on the map	Provider only: The Map does not correctly reflect service that I facilitate to this location	100	20	Fixed Wireless	Served (Over 100/20 available)	Wireless
1193499	812 EAST VALLEY DRIVE	LE MARS	IA	51031	1	12-Provider facilitates speeds faster than that reported on the map	Provider only: The Map does not correctly reflect service that I facilitate to this location	100	20	Fixed Wireless	Served (Over 100/20 available)	Wireless
1193501	2508 SOUTH FREDERICK AVENUE	OELWEIN	IA	50662	1	12-Provider facilitates speeds faster than that reported on the map	Provider only: The Map does not correctly reflect service that I facilitate to this location	100	20	Fixed Wireless	Served (Over 100/20 available)	Wireless
1193519	802 MECHANIC STREET SOUTH	DECORAH	IA	52101	1	12-Provider facilitates speeds faster than that reported on the map	Provider only: The Map does not correctly reflect service that I facilitate to this location	100	20	Fixed Wireless	Served (Over 100/20 available)	Wireless
1193549	906 B STREET NORTH	OSKALOOSA	IA	52577	1	12-Provider facilitates speeds faster than that reported on the map	Provider only: The Map does not correctly reflect service that I facilitate to this location	100	20	Fixed Wireless	Served (Over 100/20 available)	Wireless
1193562	2807 BREEZY HEIGHTS DRIVE	MILFORD	IA	51351	1	12-Provider facilitates speeds faster than that reported on the map	Provider only: The Map does not correctly reflect service that I facilitate to this location	100	20	Fixed Wireless	Served (Over 100/20 available)	Wireless
1193566	507 SOUTH WALNUT STREET	WINFIELD	IA	52659	1	12-Provider facilitates speeds faster than that reported on the map	Provider only: The Map does not correctly reflect service that I facilitate to this location	100	20	Fixed Wireless	Served (Over 100/20 available)	Wireless
1193641	20662 168TH STREET	SPIRIT LAKE	IA	51360	1	12-Provider facilitates speeds faster than that reported on the map	Provider only: The Map does not correctly reflect service that I facilitate to this location	100	20	Fixed Wireless	Served (Over 100/20 available)	Wireless
1193674	213 MARS AVENUE	ANITA	IA	50020	1	12-Provider facilitates speeds faster than that reported on the map	Provider only: The Map does not correctly reflect service that I facilitate to this location	100	20	Fixed Wireless	Served (Over 100/20 available)	Wireless
1193741	213 WALNUT STREET	MAQUOKETA	IA	52060	1	12-Provider facilitates speeds faster than that reported on the map	Provider only: The Map does not correctly reflect service that I facilitate to this location	100	20	Fixed Wireless	Served (Over 100/20 available)	Wireless
1193761	720 3RD AVENUE WEST	OSKALOOSA	IA	52577	1	12-Provider facilitates speeds faster than that reported on the map	Provider only: The Map does not correctly reflect service that I facilitate to this location	100	20	Fixed Wireless	Served (Over 100/20 available)	Wireless
1193862	2105 MULBERRY AVENUE	MUSCATINE	IA	52761	1	12-Provider facilitates speeds faster than that reported on the map	Provider only: The Map does not correctly reflect service that I facilitate to this location	100	20	Fixed Wireless	Served (Over 100/20 available)	Wireless
1193902	803 EAST 10TH STREET	CLINTON	IA	52732	1	12-Provider facilitates speeds faster than that reported on the map	Provider only: The Map does not correctly reflect service that I facilitate to this location	100	20	Fixed Wireless	Served (Over 100/20 available)	Wireless
1193903	1415 8TH AVENUE WEST	OSKALOOSA	IA	52577	1	12-Provider facilitates speeds faster than that reported on the map	Provider only: The Map does not correctly reflect service that I facilitate to this location	100	20	Fixed Wireless	Served (Over 100/20 available)	Wireless
1193915	8 JACQUELINE DRIVE	MUSCATINE	IA	52761	1	12-Provider facilitates speeds faster than that reported on the map	Provider only: The Map does not correctly reflect service that I facilitate to this location	100	20	Fixed Wireless	Served (Over 100/20 available)	Wireless
1193918	102 5TH AVENUE NORTHWEST	OELWEIN	IA	50662	1	12-Provider facilitates speeds faster than that reported on the map	Provider only: The Map does not correctly reflect service that I facilitate to this location	100	20	Fixed Wireless	Served (Over 100/20 available)	Wireless
1193948	404 CLEVELAND STREET	MUSCATINE	IA	52761	1	12-Provider facilitates speeds faster than that reported on the map	Provider only: The Map does not correctly reflect service that I facilitate to this location	100	20	Fixed Wireless	Served (Over 100/20 available)	Wireless
1194057	715 2ND AVENUE NORTHEAST	INDEPENDENCE	IA	50644	1	12-Provider facilitates speeds faster than that reported on the map	Provider only: The Map does not correctly reflect service that I facilitate to this location	100	20	Fixed Wireless	Served (Over 100/20 available)	Wireless
1194132	684 CARROLL STREET	ARLINGTON	IA	50606	1	12-Provider facilitates speeds faster than that reported on the map	Provider only: The Map does not correctly reflect service that I facilitate to this location	100	20	Fixed Wireless	Served (Over 100/20 available)	Wireless
1194213	807 D AVENUE WEST	OSKALOOSA	IA	52577	1	12-Provider facilitates speeds faster than that reported on the map	Provider only: The Map does not correctly reflect service that I facilitate to this location	100	20	Fixed Wireless	Served (Over 100/20 available)	Wireless
1194279	5505 LAKESHORE DRIVE	OKOBOJI	IA	51355	1	12-Provider facilitates speeds faster than that reported on the map	Provider only: The Map does not correctly reflect service that I facilitate to this location	100	20	Fixed Wireless	Served (Over 100/20 available)	Wireless
1194322	720 WASHINGTON STREET	DECORAH	IA	52101	1	12-Provider facilitates speeds faster than that reported on the map	Provider only: The Map does not correctly reflect service that I facilitate to this location	100	20	Fixed Wireless	Served (Over 100/20 available)	Wireless
1194344	1230 GRAHAM AVENUE	WAYLAND	IA	52654	1	12-Provider facilitates speeds faster than that reported on the map	Provider only: The Map does not correctly reflect service that I facilitate to this location	100	20	Fixed Wireless	Served (Over 100/20 available)	Wireless
1194365	1110 D STREET SOUTH	OSKALOOSA	IA	52577	1	12-Provider facilitates speeds faster than that reported on the map	Provider only: The Map does not correctly reflect service that I facilitate to this location	100	20	Fixed Wireless	Served (Over 100/20 available)	Wireless
1194385	306 8TH AVENUE SOUTHWEST	OELWEIN	IA	50662	1	12-Provider facilitates speeds faster than that reported on the map	Provider only: The Map does not correctly reflect service that I facilitate to this location	100	20	Fixed Wireless	Served (Over 100/20 available)	Wireless
1194387	823 LEROY STREET	MUSCATINE	IA	52761	1	12-Provider facilitates speeds faster than that reported on the map	Provider only: The Map does not correctly reflect service that I facilitate to this location	100	20	Fixed Wireless	Served (Over 100/20 available)	Wireless
1194399	105 I AVENUE	GRUNDY CENTER	IA	50638	1	12-Provider facilitates speeds faster than that reported on the map	Provider only: The Map does not correctly reflect service that I facilitate to this location	100	20	Fixed Wireless	Served (Over 100/20 available)	Wireless
1194465	707 SOUTH NIAGARA STREET	MAQUOKETA	IA	52060	1	12-Provider facilitates speeds faster than that reported on the map	Provider only: The Map does not correctly reflect service that I facilitate to this location	100	20	Fixed Wireless	Served (Over 100/20 available)	Wireless
1194488	21349 BURR OAK STREET	SPIRIT LAKE	IA	51360	1	12-Provider facilitates speeds faster than that reported on the map	Provider only: The Map does not correctly reflect service that I facilitate to this location	100	20	Fixed Wireless	Served (Over 100/20 available)	Wireless
1194509	109 NORTH OLIVE STREET	WINFIELD	IA	52659	1	12-Provider facilitates speeds faster than that reported on the map	Provider only: The Map does not correctly reflect service that I facilitate to this location	100	20	Fixed Wireless	Served (Over 100/20 available)	Wireless
1194522	1554 HIGHWAY 163	LEIGHTON	IA	50143	1	12-Provider facilitates speeds faster than that reported on the map	Provider only: The Map does not correctly reflect service that I facilitate to this location	100	20	Fixed Wireless	Served (Over 100/20 available)	Wireless
1194625	807 1ST AVENUE NORTHEAST	INDEPENDENCE	IA	50644	1	12-Provider facilitates speeds faster than that reported on the map	Provider only: The Map does not correctly reflect service that I facilitate to this location	100	20	Fixed Wireless	Served (Over 100/20 available)	Wireless
1194732	1319 EAST 2ND STREET	MUSCATINE	IA	52761	1	12-Provider facilitates speeds faster than that reported on the map	Provider only: The Map does not correctly reflect service that I facilitate to this location	100	20	Fixed Wireless	Served (Over 100/20 available)	Wireless
1194733	707 22ND STREET	SPIRIT LAKE	IA	51360	1	12-Provider facilitates speeds faster than that reported on the map	Provider only: The Map does not correctly reflect service that I facilitate to this location	100	20	Fixed Wireless	Served (Over 100/20 available)	Wireless
1194760	419 3RD STREET NORTHWEST	INDEPENDENCE	IA	50644	1	12-Provider facilitates speeds faster than that reported on the map	Provider only: The Map does not correctly reflect service that I facilitate to this location	100	20	Fixed Wireless	Served (Over 100/20 available)	Wireless
1194806	2607 BURR OAK ROAD	MILFORD	IA	51351	1	12-Provider facilitates speeds faster than that reported on the map	Provider only: The Map does not correctly reflect service that I facilitate to this location	100	20	Fixed Wireless	Served (Over 100/20 available)	Wireless
1194998	118 EAST DUNCAN STREET	HANCOCK	IA	51536	1	12-Provider facilitates speeds faster than that reported on the map	Provider only: The Map does not correctly reflect service that I facilitate to this location	100	20	Fixed Wireless	Served (Over 100/20 available)	Wireless
1195030	1706 28TH STREET	SPIRIT LAKE	IA	51360	1	12-Provider facilitates speeds faster than that reported on the map	Provider only: The Map does not correctly reflect service that I facilitate to this location	100	20	Fixed Wireless	Served (Over 100/20 available)	Wireless
1195039	818 LEROY STREET	MUSCATINE	IA	52761	1	12-Provider facilitates speeds faster than that reported on the map	Provider only: The Map does not correctly reflect service that I facilitate to this location	100	20	Fixed Wireless	Served (Over 100/20 available)	Wireless
1195063	100 5TH AVENUE NORTHEAST	INDEPENDENCE	IA	50644	1	12-Provider facilitates speeds faster than that reported on the map	Provider only: The Map does not correctly reflect service that I facilitate to this location	100	20	Fixed Wireless	Served (Over 100/20 available)	Wireless
1195069	309 NORTH CLARK STREET	MAQUOKETA	IA	52060	1	12-Provider facilitates speeds faster than that reported on the map	Provider only: The Map does not correctly reflect service that I facilitate to this location	100	20	Fixed Wireless	Served (Over 100/20 available)	Wireless
1195070	109 WEST ELM STREET	WINFIELD	IA	52659	1	12-Provider facilitates speeds faster than that reported on the map	Provider only: The Map does not correctly reflect service that I facilitate to this location	100	20	Fixed Wireless	Served (Over 100/20 available)	Wireless
1195090	2730 1ST	ARNOLDS PARK	IA	51331	1	12-Provider facilitates speeds faster than that reported on the map	Provider only: The Map does not correctly reflect service that I facilitate to this location	100	20	Fixed Wireless	Served (Over 100/20 available)	Wireless
1195115	310 9TH STREET NORTH	OSKALOOSA	IA	52577	1	12-Provider facilitates speeds faster than that reported on the map	Provider only: The Map does not correctly reflect service that I facilitate to this location	100	20	Fixed Wireless	Served (Over 100/20 available)	Wireless
1195149	213 4TH STREET NORTHEAST	OELWEIN	IA	50662	1	12-Provider facilitates speeds faster than that reported on the map	Provider only: The Map does not correctly reflect service that I facilitate to this location	100	20	Fixed Wireless	Served (Over 100/20 available)	Wireless
1195250	48990 GREEN ISLAND ROAD	MILES	IA	52064	1	12-Provider facilitates speeds faster than that reported on the map	Provider only: The Map does not correctly reflect service that I facilitate to this location	100	20	Fixed Wireless	Served (Over 100/20 available)	Wireless
1195260	1450 RADFORD RD	DUBUQUE	IA	52002	1	12-Provider facilitates speeds faster than that reported on the map	Provider only: The Map does not correctly reflect service that I facilitate to this location	100	20	Fixed Wireless	Served (Over 100/20 available)	Wireless
1195270	69 9TH STREET NORTHEAST	INDEPENDENCE	IA	50644	1	12-Provider facilitates speeds faster than that reported on the map	Provider only: The Map does not correctly reflect service that I facilitate to this location	100	20	Fixed Wireless	Served (Over 100/20 available)	Wireless
1195290	4524 JAY AVENUE	ORANGE CITY	IA	51041	1	12-Provider facilitates speeds faster than that reported on the map	Provider only: The Map does not correctly reflect service that I facilitate to this location	100	20	Fixed Wireless	Served (Over 100/20 available)	Wireless
1195302	86 6TH STREET NORTHEAST	INDEPENDENCE	IA	50644	1	12-Provider facilitates speeds faster than that reported on the map	Provider only: The Map does not correctly reflect service that I facilitate to this location	100	20	Fixed Wireless	Served (Over 100/20 available)	Wireless
1195304	1 JODY DRIVE	MUSCATINE	IA	52761	1	12-Provider facilitates speeds faster than that reported on the map	Provider only: The Map does not correctly reflect service that I facilitate to this location	100	20	Fixed Wireless	Served (Over 100/20 available)	Wireless
1195316	354 STEVENS STREET	JESUP	IA	50648	1	12-Provider facilitates speeds faster than that reported on the map	Provider only: The Map does not correctly reflect service that I facilitate to this location	100	20	Fixed Wireless	Served (Over 100/20 available)	Wireless
1195496	804 COUNTRY CLUB DRIVE	MAQUOKETA	IA	52060	1	12-Provider facilitates speeds faster than that reported on the map	Provider only: The Map does not correctly reflect service that I facilitate to this location	100	20	Fixed Wireless	Served (Over 100/20 available)	Wireless
1195520	1210 5TH AVENUE NORTHEAST	INDEPENDENCE	IA	50644	1	12-Provider facilitates speeds faster than that reported on the map	Provider only: The Map does not correctly re

1195538	509 9TH AVENUE SOUTHEAST	INDEPENDENCE	IA	50644	1	12-Provider facilitates speeds faster than that reported on the map	Provider only: The Map does not correctly reflect service that I facilitate to this location	100	20	Fixed Wireless	Served (Over 100/20 available)	Wireless
1195571	709 C STREET NORTH	OSKALOOSA	IA	52577	1	12-Provider facilitates speeds faster than that reported on the map	Provider only: The Map does not correctly reflect service that I facilitate to this location	100	20	Fixed Wireless	Served (Over 100/20 available)	Wireless
1195583	515 2ND STREET NORTHEAST	INDEPENDENCE	IA	50644	1	12-Provider facilitates speeds faster than that reported on the map	Provider only: The Map does not correctly reflect service that I facilitate to this location	100	20	Fixed Wireless	Served (Over 100/20 available)	Wireless
1195592	807 D STREET SOUTH	OSKALOOSA	IA	52577	1	12-Provider facilitates speeds faster than that reported on the map	Provider only: The Map does not correctly reflect service that I facilitate to this location	100	20	Fixed Wireless	Served (Over 100/20 available)	Wireless
1195620	1304 1ST STREET WEST	INDEPENDENCE	IA	50644	1	12-Provider facilitates speeds faster than that reported on the map	Provider only: The Map does not correctly reflect service that I facilitate to this location	100	20	Fixed Wireless	Served (Over 100/20 available)	Wireless
1195621	1299 EAST MAPLE STREET	MAQUOKETA	IA	52060	1	12-Provider facilitates speeds faster than that reported on the map	Provider only: The Map does not correctly reflect service that I facilitate to this location	100	20	Fixed Wireless	Served (Over 100/20 available)	Wireless
1195678	2101 ZENITH AVENUE	SPIRIT LAKE	IA	51360	1	12-Provider facilitates speeds faster than that reported on the map	Provider only: The Map does not correctly reflect service that I facilitate to this location	100	20	Fixed Wireless	Served (Over 100/20 available)	Wireless
1195692	315 NORTH ELIZA STREET	MAQUOKETA	IA	52060	1	12-Provider facilitates speeds faster than that reported on the map	Provider only: The Map does not correctly reflect service that I facilitate to this location	100	20	Fixed Wireless	Served (Over 100/20 available)	Wireless
1195709	502 9TH STREET	GRUNDY CENTER	IA	50638	1	12-Provider facilitates speeds faster than that reported on the map	Provider only: The Map does not correctly reflect service that I facilitate to this location	100	20	Fixed Wireless	Served (Over 100/20 available)	Wireless
1195735	1212 9TH AVENUE EAST	OSKALOOSA	IA	52577	1	12-Provider facilitates speeds faster than that reported on the map	Provider only: The Map does not correctly reflect service that I facilitate to this location	100	20	Fixed Wireless	Served (Over 100/20 available)	Wireless
1195752	1045 STEVENS STREET	JESUP	IA	50648	1	12-Provider facilitates speeds faster than that reported on the map	Provider only: The Map does not correctly reflect service that I facilitate to this location	100	20	Fixed Wireless	Served (Over 100/20 available)	Wireless
1195817	806 4TH STREET SOUTH	OSKALOOSA	IA	52577	1	12-Provider facilitates speeds faster than that reported on the map	Provider only: The Map does not correctly reflect service that I facilitate to this location	100	20	Fixed Wireless	Served (Over 100/20 available)	Wireless
1195836	620 JACKSON STREET	MUSCATINE	IA	52761	1	12-Provider facilitates speeds faster than that reported on the map	Provider only: The Map does not correctly reflect service that I facilitate to this location	100	20	Fixed Wireless	Served (Over 100/20 available)	Wireless
1195847	143 SHERMAN STREET	MUSCATINE	IA	52761	1	12-Provider facilitates speeds faster than that reported on the map	Provider only: The Map does not correctly reflect service that I facilitate to this location	100	20	Fixed Wireless	Served (Over 100/20 available)	Wireless
1195848	27506 283RD AVENUE	PRINCETON	IA	52768	1	12-Provider facilitates speeds faster than that reported on the map	Provider only: The Map does not correctly reflect service that I facilitate to this location	100	20	Fixed Wireless	Served (Over 100/20 available)	Wireless
1195916	97 COLGATE AVENUE	MAQUOKETA	IA	52060	1	12-Provider facilitates speeds faster than that reported on the map	Provider only: The Map does not correctly reflect service that I facilitate to this location	100	20	Fixed Wireless	Served (Over 100/20 available)	Wireless
1195965	710 9TH AVENUE NORTHEAST	INDEPENDENCE	IA	50644	1	12-Provider facilitates speeds faster than that reported on the map	Provider only: The Map does not correctly reflect service that I facilitate to this location	100	20	Fixed Wireless	Served (Over 100/20 available)	Wireless
1196018	15 7TH AVENUE SOUTHEAST	OELWEIN	IA	50662	1	12-Provider facilitates speeds faster than that reported on the map	Provider only: The Map does not correctly reflect service that I facilitate to this location	100	20	Fixed Wireless	Served (Over 100/20 available)	Wireless
1196050	706 SOUTH WASHINGTON STREET	WELLSBURG	IA	50680	1	12-Provider facilitates speeds faster than that reported on the map	Provider only: The Map does not correctly reflect service that I facilitate to this location	100	20	Fixed Wireless	Served (Over 100/20 available)	Wireless
1196091	403 SUFFICOOL STREET EAST	HAZLETON	IA	50641	1	12-Provider facilitates speeds faster than that reported on the map	Provider only: The Map does not correctly reflect service that I facilitate to this location	100	20	Fixed Wireless	Served (Over 100/20 available)	Wireless
1196295	32042 HWY 3	LE MARS	IA	51031	1	12-Provider facilitates speeds faster than that reported on the map	Provider only: The Map does not correctly reflect service that I facilitate to this location	100	20	Fixed Wireless	Served (Over 100/20 available)	Wireless
1196299	2506 JACKSON CIRCLE	SPIRIT LAKE	IA	51360	1	12-Provider facilitates speeds faster than that reported on the map	Provider only: The Map does not correctly reflect service that I facilitate to this location	100	20	Fixed Wireless	Served (Over 100/20 available)	Wireless
1196319	2484 Y AVENUE	FAIRBANK	IA	50629	1	12-Provider facilitates speeds faster than that reported on the map	Provider only: The Map does not correctly reflect service that I facilitate to this location	100	20	Fixed Wireless	Served (Over 100/20 available)	Wireless
1196395	2360 FRANKLIN AVENUE	MT PLEASANT	IA	52641	1	12-Provider facilitates speeds faster than that reported on the map	Provider only: The Map does not correctly reflect service that I facilitate to this location	100	20	Fixed Wireless	Served (Over 100/20 available)	Wireless
1196403	2201 GARY AVENUE	SPIRIT LAKE	IA	51360	1	12-Provider facilitates speeds faster than that reported on the map	Provider only: The Map does not correctly reflect service that I facilitate to this location	100	20	Fixed Wireless	Served (Over 100/20 available)	Wireless
1196506	219 EAST CHEROKEE STREET	NORTH ENGLISH	IA	52316	1	12-Provider facilitates speeds faster than that reported on the map	Provider only: The Map does not correctly reflect service that I facilitate to this location	100	20	Fixed Wireless	Served (Over 100/20 available)	Wireless
1196526	412 NORTH 5TH STREET	MAQUOKETA	IA	52060	1	12-Provider facilitates speeds faster than that reported on the map	Provider only: The Map does not correctly reflect service that I facilitate to this location	100	20	Fixed Wireless	Served (Over 100/20 available)	Wireless
1196574	102 KING STREET	FAYETTE	IA	52142	1	12-Provider facilitates speeds faster than that reported on the map	Provider only: The Map does not correctly reflect service that I facilitate to this location	100	20	Fixed Wireless	Served (Over 100/20 available)	Wireless
1196667	2200 36TH STREET	SPIRIT LAKE	IA	51360	1	12-Provider facilitates speeds faster than that reported on the map	Provider only: The Map does not correctly reflect service that I facilitate to this location	100	20	Fixed Wireless	Served (Over 100/20 available)	Wireless
1196694	1112 JOY LOY LANE	MILFORD	IA	51351	1	12-Provider facilitates speeds faster than that reported on the map	Provider only: The Map does not correctly reflect service that I facilitate to this location	100	20	Fixed Wireless	Served (Over 100/20 available)	Wireless
1196739	800 EAST 8TH STREET	MUSCATINE	IA	52761	1	12-Provider facilitates speeds faster than that reported on the map	Provider only: The Map does not correctly reflect service that I facilitate to this location	100	20	Fixed Wireless	Served (Over 100/20 available)	Wireless
1196916	15940 HIGHWAY 86	SPIRIT LAKE	IA	51360	1	12-Provider facilitates speeds faster than that reported on the map	Provider only: The Map does not correctly reflect service that I facilitate to this location	100	20	Fixed Wireless	Served (Over 100/20 available)	Wireless
1196926	804 6TH AVENUE	ALTON	IA	51003	1	12-Provider facilitates speeds faster than that reported on the map	Provider only: The Map does not correctly reflect service that I facilitate to this location	100	20	Fixed Wireless	Served (Over 100/20 available)	Wireless
1196971	205 3RD STREET NORTHWEST	OELWEIN	IA	50662	1	12-Provider facilitates speeds faster than that reported on the map	Provider only: The Map does not correctly reflect service that I facilitate to this location	100	20	Fixed Wireless	Served (Over 100/20 available)	Wireless
1197038	1239 DALE STREET	MUSCATINE	IA	52761	1	12-Provider facilitates speeds faster than that reported on the map	Provider only: The Map does not correctly reflect service that I facilitate to this location	100	20	Fixed Wireless	Served (Over 100/20 available)	Wireless
1197045	115 5TH AVENUE SOUTHWEST	OELWEIN	IA	50662	1	12-Provider facilitates speeds faster than that reported on the map	Provider only: The Map does not correctly reflect service that I facilitate to this location	100	20	Fixed Wireless	Served (Over 100/20 available)	Wireless
1197121	316 H AVENUE	GRUNDY CENTER	IA	50638	1	12-Provider facilitates speeds faster than that reported on the map	Provider only: The Map does not correctly reflect service that I facilitate to this location	100	20	Fixed Wireless	Served (Over 100/20 available)	Wireless
1197141	3420 CLERMONT DRIVE	MUSCATINE	IA	52761	1	12-Provider facilitates speeds faster than that reported on the map	Provider only: The Map does not correctly reflect service that I facilitate to this location	100	20	Fixed Wireless	Served (Over 100/20 available)	Wireless
1197145	1304 WALTERS AVENUE	ELLSTON	IA	50074	1	12-Provider facilitates speeds faster than that reported on the map	Provider only: The Map does not correctly reflect service that I facilitate to this location	100	20	Fixed Wireless	Served (Over 100/20 available)	Wireless
1197181	410 WEST CENTRAL AVENUE	WINFIELD	IA	52659	1	12-Provider facilitates speeds faster than that reported on the map	Provider only: The Map does not correctly reflect service that I facilitate to this location	100	20	Fixed Wireless	Served (Over 100/20 available)	Wireless
1197194	832 1ST AVENUE NORTHEAST	OELWEIN	IA	50662	1	12-Provider facilitates speeds faster than that reported on the map	Provider only: The Map does not correctly reflect service that I facilitate to this location	100	20	Fixed Wireless	Served (Over 100/20 available)	Wireless
1197199	204 COLFAX STREET	HOLLAND	IA	50642	1	12-Provider facilitates speeds faster than that reported on the map	Provider only: The Map does not correctly reflect service that I facilitate to this location	100	20	Fixed Wireless	Served (Over 100/20 available)	Wireless
1197205	619 BUSH STREET	LAMONT	IA	50650	1	12-Provider facilitates speeds faster than that reported on the map	Provider only: The Map does not correctly reflect service that I facilitate to this location	100	20	Fixed Wireless	Served (Over 100/20 available)	Wireless
1197232	807 MOUND STREET	DECORAH	IA	52101	1	12-Provider facilitates speeds faster than that reported on the map	Provider only: The Map does not correctly reflect service that I facilitate to this location	100	20	Fixed Wireless	Served (Over 100/20 available)	Wireless
1197241	910 MECHANIC STREET SOUTH	DECORAH	IA	52101	1	12-Provider facilitates speeds faster than that reported on the map	Provider only: The Map does not correctly reflect service that I facilitate to this location	100	20	Fixed Wireless	Served (Over 100/20 available)	Wireless
1197266	806 2ND AVENUE	ALTON	IA	51003	1	12-Provider facilitates speeds faster than that reported on the map	Provider only: The Map does not correctly reflect service that I facilitate to this location	100	20	Fixed Wireless	Served (Over 100/20 available)	Wireless
1197286	128 NORTH FREDERICK AVENUE	OELWEIN	IA	50662	1	12-Provider facilitates speeds faster than that reported on the map	Provider only: The Map does not correctly reflect service that I facilitate to this location	100	20	Fixed Wireless	Served (Over 100/20 available)	Wireless
1197316	307 EAST PINE STREET	WINFIELD	IA	52659	1	12-Provider facilitates speeds faster than that reported on the map	Provider only: The Map does not correctly reflect service that I facilitate to this location	100	20	Fixed Wireless	Served (Over 100/20 available)	Wireless
1197407	15634 FURMAN ROAD	SPIRIT LAKE	IA	51360	1	12-Provider facilitates speeds faster than that reported on the map	Provider only: The Map does not correctly reflect service that I facilitate to this location	100	20	Fixed Wireless	Served (Over 100/20 available)	Wireless
1197431	1404 CARRIAGE LANE	OKOBOJI	IA	51355	1	12-Provider facilitates speeds faster than that reported on the map	Provider only: The Map does not correctly reflect service that I facilitate to this location	100	20	Fixed Wireless	Served (Over 100/20 available)	Wireless
1197450	113 KING STREET	FAYETTE	IA	52142	1	12-Provider facilitates speeds faster than that reported on the map	Provider only: The Map does not correctly reflect service that I facilitate to this location	100	20	Fixed Wireless	Served (Over 100/20 available)	Wireless
1197534	1411 7TH AVENUE EAST	OSKALOOSA	IA	52577	1	12-Provider facilitates speeds faster than that reported on the map	Provider only: The Map does not correctly reflect service that I facilitate to this location	100	20	Fixed Wireless	Served (Over 100/20 available)	Wireless
1197535	2280 PEORIA AVENUE	SPIRIT LAKE	IA	51360	1	12-Provider facilitates speeds faster than that reported on the map	Provider only: The Map does not correctly reflect service that I facilitate to this location	100	20	Fixed Wireless	Served (Over 100/20 available)	Wireless
1197541	102 REBECCA ROAD	HUDSON	IA	50643	1	12-Provider facilitates speeds faster than that reported on the map	Provider only: The Map does not correctly reflect service that I facilitate to this location	100	20	Fixed Wireless	Served (Over 100/20 available)	Wireless
1197549	401 SOUTH MATTESON STREET	MAQUOKETA	IA	52060	1	12-Provider facilitates speeds faster than that reported on the map	Provider only: The Map does not correctly reflect service that I facilitate to this location	100	20	Fixed Wireless	Served (Over 100/20 available)	Wireless
1197571	310 EAST 3RD STREET	EVERLY	IA	51338	1	12-Provider facilitates speeds faster than that reported on the map	Provider only: The Map does not correctly reflect service that I facilitate to this location	100	20	Fixed Wireless	Served (Over 100/20 available)	Wireless
1197621	49042 GREEN ISLAND ROAD	MILES	IA	52064	1	12-Provider facilitates speeds faster than that reported on the map	Provider only: The Map does not correctly reflect service that I facilitate to this location	100	20	Fixed Wireless	Served (Over 100/20 available)	Wireless
1197655	415 ROSEMERE LANE	MAQUOKETA	IA	52060	1	12-Provider facilitates speeds faster than that reported on the map	Provider only: The Map does not correctly reflect service that I facilitate to this location	100	20	Fixed Wireless	Served (Over 100/20 available)	Wireless
1197690	15409 BLUNT DRIVE	SPIRIT LAKE	IA	51360	1	12-Provider facilitates speeds faster than that reported on the map	Provider only: The Map does not correctly reflect service that I facilitate to this location	100	20	Fixed Wireless	Served (Over 100/20 available)	Wireless
1197693	219 3RD AVENUE NORTHWEST	OELWEIN	IA	50662	1	12-Provider facilitates speeds faster than that reported on the map	Provider only: The Map does not correctly reflect service that I facilitate to this location	100	20	Fixed Wireless	Served (Over 100/20 available)	Wireless
1197697	1338 6TH STREET NORTHEAST	OELWEIN	IA	50662	1	12-Provider facilitates speeds faster than that reported on the map	Provider only: The Map does not correctly reflect service that I facilitate to this location	100	20	Fixed Wireless	Served (Over 100/20 available)	Wireless
1197730	2424 JENNINGS AVENUE	ROCKWELL CITY	IA	50579	1	12-Provider facilitates speeds faster than that reported on the map	Provider only: The Map does not correctly reflect service that I facilitate to this location	100	20	Fixed Wireless	Served (Over 100/20 available)	Wireless
1197744	21429 ALTA VISTA STREET	SPIRIT LAKE	IA	51360	1	12-Provider facilitates speeds faster than that reported on the map	Provider only: The Map does not correctly reflect service that I facilitate to this location	100	20	Fixed Wireless	Served (Over 100/20 available)	Wireless
1197844	204 9TH STREET	ALTON	IA	51003	1	12-Provider facilitates speeds faster than that reported on the map	Provider only: The Map does not correctly reflect service that I facilitate to this location	100	20	Fixed Wireless	Served (Over 100/20 available)	Wireless
1197931	14635 LANSING STREET	REDFIELD	IA	50233	1	12-Provider facilitates speeds faster than that reported on the map	Provider only: The Map does not correctly reflect service that I facilitate to this location	100	20	Fixed Wireless	Served (Over 100/20 available)	Wireless
1197975	4949 ABRAMS DRIVE	MUSCATINE	IA	52761	1	12-Provider facilitates speeds faster than that reported on the map	Provider only: The Map does not correctly reflect service that I facilitate to this location	100	20	Fixed Wireless	Served (Over 100/20 available)	Wireless
1197997	701 1ST AVENUE NORTHEAST	INDEPENDENCE	IA	50644	1	12-Provider facilitates speeds faster than that reported on the map	Provider only: The Map does not correctly reflect service that I facilitate to this location	100	20	Fixed Wireless	Served (Over 100/20 available)	Wireless
1198009	129 SOUTH MAIN STREET	FAYETTE	IA	52142	1	12-Provider facilitates speeds faster than that reported on the map	Provider only: The Map does not correctly reflect service that I facilitate to this location	100	20	Fixed Wireless	Served (Over 100/20 available)	Wireless
1198030	1101 280TH STREET	JESUP	IA	50648	1	12-Provider facilitates speeds faster than that reported on the map	Provider only: The Map does not correctly reflect service that I facilitate to this location	100	20	Fixed Wireless	Served (Over 100/20 available)	Wireless
1198055	302 RURAL AVENUE	DECORAH	IA	52101	1	12-Provider facilitates speeds faster than that reported on the map	Provider only: The Map does not correctly reflect service that I facilitate to this location	100	20	Fixed Wireless	Served (Over 100/20 available)	Wireless
1198089	120 MARKET STREET NORTH	OSKALOOSA	IA	52577	1	12-Provider facilitates speeds faster than that reported on the map	Provider only: The Map does not correctly reflect service that I facilitate to this location	100	20	Fixed Wireless	Served (Over 100/20 available)	Wireless
1198092	512 SOUTH NIAGARA STREET	MAQUOKETA	IA	52060	1	12-Provider facilitates speeds faster than that reported on the map	Provider only: The Map does not correctly reflect service that I facilitate to this location	100	20	Fixed Wireless	Served (Over 100/20 available)	Wireless
1198154	1289 REDBIRD LANE	ELLSTON	IA	50074	1	12-Provider facilitates speeds faster than that reported on the map	Provider only: The Map does not correctly reflect service that I facilitate to this location	100	20	Fixed Wireless	Served (Over 100/20 available)	Wireless
1198159	515 7TH AVENUE SOUTHWEST	INDEPENDENCE	IA	50644	1	12-Provider facilitates speeds faster than that reported on the map	Provider only: The Map does not correctly reflect service that I facilitate to this location	100	20	Fixed Wireless	Served (Over 100/20 available)	Wireless
1198167	259 LAKESHORE DRIVE	ARNOLDS PARK	IA	51331	1	12-Provider facilitates speeds faster than that reported on the map	Provider only: The Map does not correctly reflect service that I facilitate to this location	100	20	Fixed Wireless	Served (Over 100/20 available)	Wireless
1198177	2638 HIGHWAY 63	OSKALOOSA	IA	52577	1	12-Provider facilitates speeds faster than that reported on the map	Provider only: The Map does not correctly reflect service that I facilitate to this location	100	20	Fixed Wireless	Served (Over 100/20 available)	Wireless
1198245	1306 7TH STREET SOUTH	OSKALOOSA	IA	52577	1	12-Provider facilitates speeds faster than that reported on the map	Provider only: The Map does not correctly reflect service that I facilitate to this location	100	20	Fixed Wireless	Served (Over 100/20 available)	Wireless
1198276	211 3RD AVENUE NORTHEAST	OELWEIN	IA	50662	1	12-Provider facilitates speeds faster than that reported on the map	Provider only: The Map does not correctly reflect service that I facilitate to this location	100	20	Fixed Wireless	Served (Over 100/20 available)	Wireless
1198300	2105 LAKESHORE DRIVE	MILFORD	IA	51351	1	12-Provider facilitates speeds faster than that reported on the map	Provider only: The Map does not correctly reflect service that I facilitate to this location	100	20	Fixed Wireless	Served (Over 100/20 available)	Wireless
1198305	307 SOUTH 2ND STREET	MAQUOKETA	IA	52060	1	12-Provider facilitates speeds faster than that reported on the map	Provider only: The Map does not correctly reflect service that I facilitate to this location	100	20	Fixed Wireless	Served (Over 100/20 available)	Wireless
1198356	2516 BIDWELL ROAD	MUSCATINE	IA	52761	1	12-Provider facilitates speeds faster than that reported on the map	Provider only: The Map does not correctly reflect service that I facilitate to this location	100	20	Fixed Wireless	Served (Over 100/20 available)	Wireless
1198386	410 NORTH MAIN STREET	MAQUOKETA	IA	52060	1	12-Provider facilitates speeds faster than that reported on the map	Provider only: The Map does not correctly reflect service that I facilitate to this location	100	20	Fixed Wireless	Served (Over 100/20 available)	Wireless
1198391	30 HARVARD AVENUE	MAQUOKETA	IA	52060	1	12-Provider facilitates speeds faster than that reported on the map	Provider only: The Map does not correctly reflect service that I facilitate to this location	100	20	Fixed Wireless	Served (Over 100/20 available)	Wireless
1198503	1001 6TH AVENUE SOUTHWEST	INDEPENDENCE	IA	50644	1	12-Provider facilitates speeds faster than that reported on the map	Provider only: The Map does not correctly reflect service that I facilitate to this location	100	20	Fixed Wireless	Served (Over 100/20 available)	Wireless
1198553	615 7TH STREET	JESUP	IA	50648	1	12-Provider facilitates speeds faster than that reported on the map	Provider only: The Map does not correctly reflect service that I facilitate to this location	100	20	Fixed Wireless	Served (Over 100/20 available)	Wireless
1198554	405 NORTHWEST PLYMOUTH STREET	LE MARS	IA	51031	1	12-Provider facilitates speeds faster than that reported on the map	Provider only: The Map does not correctly reflect service that I facilitate to this location	100	20	Fixed Wireless	Served (Over 100/20 available)	Wireless
1198556	119 MARKET STREET SOUTH	OSKALOOSA	IA	52577	1	12-Provider facilitates speeds faster than that reported on the map	Provider only: The Map does not correctly reflect service that I facilitate to this location	100	20	Fixed Wireless	Served (Over 100/20 available)	Wireless
1198599	112 LORD AVENUE	MUSCATINE	IA	52761	1	12-Provider facilitates speeds faster than that reported on the map	Provider only: The Map does not correctly reflect service that I facilitate to this location	100	20	Fixed Wireless	Served (Over 100/20 available)	Wireless
1198612	604 MAIN STREET	DIKE	IA	50624	1	12-Provider facilitates speeds faster than that reported on the map	Provider only: The Map does not correctly reflect service that I facilitate to this location	100	20	Fixed Wireless	Served (Over 100/20 available)	Wireless
1198624	577 MAIN STREET	ARLINGTON	IA	50606	1	12-Provider facilitates speeds faster than that reported on the map	Provider only: The Map does not correctly reflect service that I facilitate to this location	100	20	Fixed Wireless	Served (Over 100/20 available)	Wireless
1198653	1216 GREEN STREET NORTH	OSKALOOSA	IA	52577	1	12-Provider facilitates speeds faster than that reported on the map	Provider only: The Map does not correctly reflect service that I facilitate to this location	100	20	Fixed Wireless	Served (Over 100/20 available)	Wireless
1198764	307 SOUTH MAIN STREET	OLDS	IA	52647	1	12-Provider facilitates speeds faster than that reported on the map	Provider only: The Map does not correctly reflect service that I facilitate to this location	100	20	Fixed Wireless	Served (Over 100/20 available)	Wireless
1198782	2449 HIGHWAY 92	OSKALOOSA	IA	52577	1	12-Provider facilitates speeds faster than that reported on the map	Provider only: The Map does not correctly reflect service that I facilitate to this location	100	20	Fixed Wireless	Served (Over 100/20 available)	Wireless
1198785	121 7TH STREET NORTHEAST	INDEPENDENCE	IA	50644	1	12-Provider facilitates speeds faster than that reported on the map	Provider only: The Map does not correctly reflect service that I facilitate to this location	100	20	Fixed Wireless	Served (Over 100/20 available)	Wireless
1198846	9902 LINCOLN ROAD	HUDSON	IA	50643	1	12-Provider facilitates speeds faster than that reported on the map	Provider only: The Map does not correctly reflect service that I facilitate to this location	100	20	Fixed Wireless	Served (Over 100/20 available)	Wireless
1198889	33250 460TH STREET	AVOCA	IA	51521	1	12-Provider facilitates speeds faster than that reported on the map	Provider only: The Map does not correctly reflect service that I facilitate to this location	100	20	Fixed Wireless	Served (Over 100/20 available)	Wireless
1198910	215 MONROE STREET	DIKE	IA	50624	1	12-Provider facilitates speeds faster than that reported on the map	Provider only: The Map does not correctly reflect service that I facilitate to this location	100	20	Fixed Wireless	Served (Over 100/20 available)	Wireless
1198927	515 HIGH STREET	ARLINGTON	IA	50606	1	12-Provider facilitates speeds faster than that reported on the map	Provider only: The Map does not correctly reflect service that I facilitate to this location	100	20	Fixed Wireless	Served (Over 100/20 available)	Wireless
1198930	606 10TH STREET	GRUNDY CENTER	IA	50638	1	12-Provider facilitates speeds faster than that reported on the map	Provider only: The Map does not correctly reflect service that I facilitate to this location	100	20	Fixed Wireless	Served (Over 100/20 available)	Wireless
1198992	1805 F AVENUE	MUSCATINE	IA	52761	1	12-Provider facilitates speeds faster than that reported on the map	Provider only: The Map does not correctly reflect service that I facilitate to this location	100	20	Fixed Wireless	Served (Over 100/20 available)	Wireless
1199011	25442 140TH STREET	SPIRIT LAKE	IA	51360	1	12-Provider facilitates speeds faster than that reported on the map	Provider only: The Map does not correctly reflect service that I facilitate to this location	100	20	Fixed Wireless	Served (Over 100/20 available)	Wireless
1199029	2762 CRESTVIEW ROAD	MUSCATINE	IA	52761	1	12-Provider facilitates speeds faster than that reported on the map	Provider only: The Map does not correctly reflect service that I facilitate to this location	100	20	Fixed Wireless	Served (Over 100/20 available)	Wireless
1199057	30536 I AVENUE	ADEL	IA	50003	1	12-Provider facilitates speeds faster than that reported on the map	Provider only: The Map does not correctly reflect service that I facilitate to this location	100	20	Fixed Wireless	Served (Over 100/20 available)	Wireless
1199063	603 EAST CHARLES STREET	OELWEIN	IA	50662	1	12-Provider facilitates speeds faster than that reported on the map	Provider only: The Map does not correctly reflect service that I facilitate to this location	100	20	Fixed Wireless	Served (Over 100/20 available)	Wireless
1199141	509 6TH AVENUE SOUTHEAST	INDEPENDENCE	IA	50644	1	12-Provider facilitates speeds faster than that reported on the map	Provider only: The Map does not correctly reflect service that I facilitate to this location	100	20	Fixed Wireless	Served (Over 100/20 available)	Wireless
1199195	13582 310TH STREET	REDFIELD	IA	50233	1	12-Provider facilitates speeds faster than that reported on the map	Provider only: The Map does not correctly reflect service that I facilitate to this location	100	20	Fixed Wireless	Served (Over 100/20 available)	Wireless
1199199	924 PROSPECT STREET	JESUP	IA	50648	1	12-Provider facilitates speeds faster than that reported on the map	Provider only: The Map does not correctly reflect service that I facilitate to this location	100	20	Fixed Wireless	Served (Over 100/20 available)	Wireless
1199286	564 SOUTH ELM STREET	AVOCA	IA	51521	1	12-Provider facilitates speeds faster than that reported on the map	Provider only: The Map does not correctly reflect service that I facilitate to this location	100	20	Fixed Wireless	Served (Over 100/20 available)	Wireless
1199359	218 SOLAR DRIVE	OSKALOOSA	IA	52577	1	12-Provider facilitates speeds faster than that reported on the map	Provider only: The Map does not correctly reflect service that I facilitate to this location	100	20	Fixed Wireless	Served (Over 100/20 available)	Wireless
1199399	202 NORTH WASHINGTON STREET	WELLSBURG	IA	50680	1	12-Provider facilitates speeds faster than that reported on the map	Provider only: The Map does not correctly reflect service that I facilitate to this location	100	20	Fixed Wireless	Served (Over 100/20 available)	Wireless
1199436	3229 CENTER LAKE DRIVE	SPIRIT LAKE	IA	51360	1	12-Provider facilitates speeds faster than that reported on the map	Provider only: The Map does not correctly reflect service that I facilitate to this location	100	20	Fixed Wireless	Served (Over 100/20 available)	Wireless
1199446	103 UNK	MAQUOKETA	IA	52060	1	12-Provider facilitates speeds faster than that reported on the map	Provider only: The Map does not correctly reflect service that I facilitate to this location	100	20	Fixed Wireless	Served (Over 100/20 available)	Wireless
1199518	48944 GREEN ISLAND ROAD	MILES	IA	52064	1	12-Provider facilitates speeds faster than that reported on the map	Provider only: The Map does not correctly reflect service that I facilitate to this location	100	20	Fixed Wireless	Served (Over 100/20 available)	Wireless
1199533	411 1ST AVENUE EAST	OSKALOOSA	IA	52577	1	12-Provider facilitates speeds faster than that reported on the map	Provider only: The Map does not correctly reflect service that I facilitate to this location	100	20	Fixed Wireless	Served (Over 100/20 available)	Wireless
1199542	505 SOUTH LOCUST STREET	WINFIELD	IA	52659	1	12-Provider facilitates speeds faster than that reported on the map	Provider only: The Map does not correctly reflect service that I facilitate to this location	100	20	Fixed Wireless	Served (Over 100/20 available)	Wireless
1199550	1497 219TH AVENUE	SPIRIT LAKE	IA	51360	1	12-Provider facilitates speeds faster than that reported on the map	Provider only: The Map does not correctly reflect service that I facilitate to this location	100	20	Fixed Wireless	Served (Over 100/20 available)	Wireless
1199567	320 9TH STREET	ROCKWELL CITY	IA	50579	1	12-Provider facilitates speeds faster than that reported on the map	Provider only: The Map does not correctly reflect service that I facilitate to this location	100	20	Fixed Wireless	Served (Over 100/20 available)	Wireless
1199568	104 E AVENUE	GRUNDY CENTER	IA	50638	1	12-Provider facilitates speeds faster than that reported on the map	Provider only: The Map does not correctly reflect service that I facilitate to this location	100	20	Fixed Wireless	Served (Over 100/20 available)	Wireless
1199595	319 3RD AVENUE SOUTHEAST	OELWEIN	IA	50662	1	12-Provider facilitates speeds faster than that reported on the map	Provider only: The Map does not correctly reflect service that I facilitate to this location	100	20	Fixed Wireless	Served (Over 100/20 available)	Wireless
1199601	618 6TH AVENUE NORTHEAST	INDEPENDENCE	IA	50644	1	12-Provider facilitates speeds faster than that reported on the map	Provider only: The Map does not correctly reflect service that I facilitate to this location	100	20	Fixed Wireless	Served (Over 100/20 available)	Wireless
1199674	903 HOMEWAY DRIVE	INDEPENDENCE	IA	50644	1	12-Provider facilitates speeds faster than that reported on the map	Provider only: The Map does not correctly reflect service that I facilitate to this location	100	20	Fixed Wireless	Served (Over 100/20 available)	Wireless
1199717	581 DAM ROAD	ARNOLDS PARK	IA	51331	1	12-Provider facilitates speeds faster than that reported on the map	Provider only: The Map does not correctly reflect service that I facilitate to this location	100	20	Fixed Wireless	Served (Over 100/20 available)	Wireless
1199760	14699 RYAN RD	PEOSTA	IA	52068	1	12-Provider facilitates speeds faster than that reported on the map	Provider only: The Map does not correctly reflect service that I facilitate to this location	100	20	Fixed Wireless	Served (Over 100/20 available)	Wireless
1199845	904 11TH STREET	SPIRIT LAKE	IA	51360	1	12-Provider facilitates speeds faster than that reported on the map	Provider only: The Map does not correctly reflect service that I facilitate to this location	100	20	Fixed Wireless	Served (Over 100/20 available)	Wireless
1199863	2231 33RD STREET	SPIRIT LAKE	IA	51360	1	12-Provider facilitates speeds faster than that reported on the map	Provider only: The Map does not correctly reflect service that I facilitate to this location	100	20	Fixed W

1199896	401 WEST PLEASANT STREET	MAQUOKETA	IA	52060	1	12-Provider facilitates speeds faster than that reported on the map	Provider only: The Map does not correctly reflect service that I facilitate to this location	100	20	Fixed Wireless	Served (Over 100/20 available)	Wireless
1199923	423 1ST STREET NORTHWEST	OELWEIN	IA	50662	1	12-Provider facilitates speeds faster than that reported on the map	Provider only: The Map does not correctly reflect service that I facilitate to this location	100	20	Fixed Wireless	Served (Over 100/20 available)	Wireless
1199992	1501 1ST STREET WEST	INDEPENDENCE	IA	50644	1	12-Provider facilitates speeds faster than that reported on the map	Provider only: The Map does not correctly reflect service that I facilitate to this location	100	20	Fixed Wireless	Served (Over 100/20 available)	Wireless
1119198	102 NORTH MAIN STREET	NORTH ENGLISH	IA	52316	1	12-Provider facilitates speeds faster than that reported on the map	Provider only: The Map does not correctly reflect service that I facilitate to this location	100	20	Fixed Wireless	Served (Over 100/20 available)	Wireless
1151810	124 SOUTH MAIN STREET	NORTH ENGLISH	IA	52316	1	12-Provider facilitates speeds faster than that reported on the map	Provider only: The Map does not correctly reflect service that I facilitate to this location	100	20	Fixed Wireless	Served (Over 100/20 available)	Wireless
1188820	210 NORTH BOLAND AVENUE	NORTH ENGLISH	IA	52316	1	12-Provider facilitates speeds faster than that reported on the map	Provider only: The Map does not correctly reflect service that I facilitate to this location	100	20	Fixed Wireless	Served (Over 100/20 available)	Wireless
1195652	101 SOUTH CAMPBELL STREET	NORTH ENGLISH	IA	52316	1	12-Provider facilitates speeds faster than that reported on the map	Provider only: The Map does not correctly reflect service that I facilitate to this location	100	20	Fixed Wireless	Served (Over 100/20 available)	Wireless
1147328	2705 CEDAR STREET	MUSCATINE	IA	52761	1	12-Provider facilitates speeds faster than that reported on the map	Provider only: The Map does not correctly reflect service that I facilitate to this location	100	20	Fixed Wireless	Served (Over 100/20 available)	Wireless
1148779	2313 UNIVERSITY DRIVE	MUSCATINE	IA	52761	1	12-Provider facilitates speeds faster than that reported on the map	Provider only: The Map does not correctly reflect service that I facilitate to this location	100	20	Fixed Wireless	Served (Over 100/20 available)	Wireless
1169198	3403 STEAMBOAT WAY	MUSCATINE	IA	52761	1	12-Provider facilitates speeds faster than that reported on the map	Provider only: The Map does not correctly reflect service that I facilitate to this location	100	20	Fixed Wireless	Served (Over 100/20 available)	Wireless
1170408	3414 NORTH PORT DRIVE	MUSCATINE	IA	52761	1	12-Provider facilitates speeds faster than that reported on the map	Provider only: The Map does not correctly reflect service that I facilitate to this location	100	20	Fixed Wireless	Served (Over 100/20 available)	Wireless
1171744	3020 NORTH HIGHWAY 61	MUSCATINE	IA	52761	1	12-Provider facilitates speeds faster than that reported on the map	Provider only: The Map does not correctly reflect service that I facilitate to this location	100	20	Fixed Wireless	Served (Over 100/20 available)	Wireless
1187353	3408 STEAMBOAT WAY	MUSCATINE	IA	52761	1	12-Provider facilitates speeds faster than that reported on the map	Provider only: The Map does not correctly reflect service that I facilitate to this location	100	20	Fixed Wireless	Served (Over 100/20 available)	Wireless
1187418	2424 PARK AVENUE	MUSCATINE	IA	52761	1	12-Provider facilitates speeds faster than that reported on the map	Provider only: The Map does not correctly reflect service that I facilitate to this location	100	20	Fixed Wireless	Served (Over 100/20 available)	Wireless
1194956	11 COVENTRY LANE	MUSCATINE	IA	52761	1	12-Provider facilitates speeds faster than that reported on the map	Provider only: The Map does not correctly reflect service that I facilitate to this location	100	20	Fixed Wireless	Served (Over 100/20 available)	Wireless
1115091	1000 EAST 8TH STREET	MUSCATINE	IA	52761	1	12-Provider facilitates speeds faster than that reported on the map	Provider only: The Map does not correctly reflect service that I facilitate to this location	100	20	Fixed Wireless	Served (Over 100/20 available)	Wireless
1119050	3311 STEAMBOAT WAY	MUSCATINE	IA	52761	1	12-Provider facilitates speeds faster than that reported on the map	Provider only: The Map does not correctly reflect service that I facilitate to this location	100	20	Fixed Wireless	Served (Over 100/20 available)	Wireless
1119729	1200 KIRSTIN COURT	MUSCATINE	IA	52761	1	12-Provider facilitates speeds faster than that reported on the map	Provider only: The Map does not correctly reflect service that I facilitate to this location	100	20	Fixed Wireless	Served (Over 100/20 available)	Wireless
1123615	207 9TH AVENUE NORTHEAST	INDEPENDENCE	IA	50644	1	12-Provider facilitates speeds faster than that reported on the map	Provider only: The Map does not correctly reflect service that I facilitate to this location	100	20	Fixed Wireless	Served (Over 100/20 available)	Wireless
1126382	34 COVENTRY LANE	MUSCATINE	IA	52761	1	12-Provider facilitates speeds faster than that reported on the map	Provider only: The Map does not correctly reflect service that I facilitate to this location	100	20	Fixed Wireless	Served (Over 100/20 available)	Wireless
1128034	31 COVENTRY LANE	MUSCATINE	IA	52761	1	12-Provider facilitates speeds faster than that reported on the map	Provider only: The Map does not correctly reflect service that I facilitate to this location	100	20	Fixed Wireless	Served (Over 100/20 available)	Wireless
1128650	156 COLORADO STREET	MUSCATINE	IA	52761	1	12-Provider facilitates speeds faster than that reported on the map	Provider only: The Map does not correctly reflect service that I facilitate to this location	100	20	Fixed Wireless	Served (Over 100/20 available)	Wireless
1132734	2506 PARK AVENUE	MUSCATINE	IA	52761	1	12-Provider facilitates speeds faster than that reported on the map	Provider only: The Map does not correctly reflect service that I facilitate to this location	100	20	Fixed Wireless	Served (Over 100/20 available)	Wireless
1134189	507 MAIN STREET	DIKE	IA	50624	1	12-Provider facilitates speeds faster than that reported on the map	Provider only: The Map does not correctly reflect service that I facilitate to this location	100	20	Fixed Wireless	Served (Over 100/20 available)	Wireless
1134481	2424 PARK AVENUE	MUSCATINE	IA	52761	1	12-Provider facilitates speeds faster than that reported on the map	Provider only: The Map does not correctly reflect service that I facilitate to this location	100	20	Fixed Wireless	Served (Over 100/20 available)	Wireless
1134624	2317 UNIVERSITY DRIVE	MUSCATINE	IA	52761	1	12-Provider facilitates speeds faster than that reported on the map	Provider only: The Map does not correctly reflect service that I facilitate to this location	100	20	Fixed Wireless	Served (Over 100/20 available)	Wireless
1135503	113 8TH AVENUE NORTHWEST	INDEPENDENCE	IA	50644	1	12-Provider facilitates speeds faster than that reported on the map	Provider only: The Map does not correctly reflect service that I facilitate to this location	100	20	Fixed Wireless	Served (Over 100/20 available)	Wireless
1138058	104 E AVENUE	GRUNDY CENTER	IA	50638	1	12-Provider facilitates speeds faster than that reported on the map	Provider only: The Map does not correctly reflect service that I facilitate to this location	100	20	Fixed Wireless	Served (Over 100/20 available)	Wireless
1141441	2321 UNIVERSITY DRIVE	MUSCATINE	IA	52761	1	12-Provider facilitates speeds faster than that reported on the map	Provider only: The Map does not correctly reflect service that I facilitate to this location	100	20	Fixed Wireless	Served (Over 100/20 available)	Wireless
1142747	3310 STEAMBOAT WAY	MUSCATINE	IA	52761	1	12-Provider facilitates speeds faster than that reported on the map	Provider only: The Map does not correctly reflect service that I facilitate to this location	100	20	Fixed Wireless	Served (Over 100/20 available)	Wireless
1144943	101 16TH AVENUE NORTHWEST	INDEPENDENCE	IA	50644	1	12-Provider facilitates speeds faster than that reported on the map	Provider only: The Map does not correctly reflect service that I facilitate to this location	100	20	Fixed Wireless	Served (Over 100/20 available)	Wireless
1145951	2424 PARK AVENUE	MUSCATINE	IA	52761	1	12-Provider facilitates speeds faster than that reported on the map	Provider only: The Map does not correctly reflect service that I facilitate to this location	100	20	Fixed Wireless	Served (Over 100/20 available)	Wireless
1147964	3 COVENTRY LANE	MUSCATINE	IA	52761	1	12-Provider facilitates speeds faster than that reported on the map	Provider only: The Map does not correctly reflect service that I facilitate to this location	100	20	Fixed Wireless	Served (Over 100/20 available)	Wireless
1149632	3450 MULBERRY AVENUE	MUSCATINE	IA	52761	1	12-Provider facilitates speeds faster than that reported on the map	Provider only: The Map does not correctly reflect service that I facilitate to this location	100	20	Fixed Wireless	Served (Over 100/20 available)	Wireless
1152411	2301 UNIVERSITY DRIVE	MUSCATINE	IA	52761	1	12-Provider facilitates speeds faster than that reported on the map	Provider only: The Map does not correctly reflect service that I facilitate to this location	100	20	Fixed Wireless	Served (Over 100/20 available)	Wireless
1153764	2420 PARK AVENUE	MUSCATINE	IA	52761	1	12-Provider facilitates speeds faster than that reported on the map	Provider only: The Map does not correctly reflect service that I facilitate to this location	100	20	Fixed Wireless	Served (Over 100/20 available)	Wireless
1155690	32 COVENTRY LANE	MUSCATINE	IA	52761	1	12-Provider facilitates speeds faster than that reported on the map	Provider only: The Map does not correctly reflect service that I facilitate to this location	100	20	Fixed Wireless	Served (Over 100/20 available)	Wireless
1159004	2420 PARK AVENUE	MUSCATINE	IA	52761	1	12-Provider facilitates speeds faster than that reported on the map	Provider only: The Map does not correctly reflect service that I facilitate to this location	100	20	Fixed Wireless	Served (Over 100/20 available)	Wireless
1159064	5 COVENTRY LANE	MUSCATINE	IA	52761	1	12-Provider facilitates speeds faster than that reported on the map	Provider only: The Map does not correctly reflect service that I facilitate to this location	100	20	Fixed Wireless	Served (Over 100/20 available)	Wireless
1161323	2416 PARK AVENUE	MUSCATINE	IA	52761	1	12-Provider facilitates speeds faster than that reported on the map	Provider only: The Map does not correctly reflect service that I facilitate to this location	100	20	Fixed Wireless	Served (Over 100/20 available)	Wireless
1162123	3450 MULBERRY AVENUE	MUSCATINE	IA	52761	1	12-Provider facilitates speeds faster than that reported on the map	Provider only: The Map does not correctly reflect service that I facilitate to this location	100	20	Fixed Wireless	Served (Over 100/20 available)	Wireless
1162860	200 EAST STATE STREET	DIKE	IA	50624	1	12-Provider facilitates speeds faster than that reported on the map	Provider only: The Map does not correctly reflect service that I facilitate to this location	100	20	Fixed Wireless	Served (Over 100/20 available)	Wireless
1163232	1618 2ND STREET SOUTHWEST	INDEPENDENCE	IA	50644	1	12-Provider facilitates speeds faster than that reported on the map	Provider only: The Map does not correctly reflect service that I facilitate to this location	100	20	Fixed Wireless	Served (Over 100/20 available)	Wireless
1163542	3407 STEAMBOAT WAY	MUSCATINE	IA	52761	1	12-Provider facilitates speeds faster than that reported on the map	Provider only: The Map does not correctly reflect service that I facilitate to this location	100	20	Fixed Wireless	Served (Over 100/20 available)	Wireless
1168043	1220 KIRSTIN COURT	MUSCATINE	IA	52761	1	12-Provider facilitates speeds faster than that reported on the map	Provider only: The Map does not correctly reflect service that I facilitate to this location	100	20	Fixed Wireless	Served (Over 100/20 available)	Wireless
1169004	200 16TH AVENUE NORTHWEST	INDEPENDENCE	IA	50644	1	12-Provider facilitates speeds faster than that reported on the map	Provider only: The Map does not correctly reflect service that I facilitate to this location	100	20	Fixed Wireless	Served (Over 100/20 available)	Wireless
1170146	3411 STEAMBOAT WAY	MUSCATINE	IA	52761	1	12-Provider facilitates speeds faster than that reported on the map	Provider only: The Map does not correctly reflect service that I facilitate to this location	100	20	Fixed Wireless	Served (Over 100/20 available)	Wireless
1171156	102 F AVENUE	GRUNDY CENTER	IA	50638	1	12-Provider facilitates speeds faster than that reported on the map	Provider only: The Map does not correctly reflect service that I facilitate to this location	100	20	Fixed Wireless	Served (Over 100/20 available)	Wireless
1171237	2321 UNIVERSITY DRIVE	MUSCATINE	IA	52761	1	12-Provider facilitates speeds faster than that reported on the map	Provider only: The Map does not correctly reflect service that I facilitate to this location	100	20	Fixed Wireless	Served (Over 100/20 available)	Wireless
1172613	200 16TH AVENUE NORTHWEST	INDEPENDENCE	IA	50644	1	12-Provider facilitates speeds faster than that reported on the map	Provider only: The Map does not correctly reflect service that I facilitate to this location	100	20	Fixed Wireless	Served (Over 100/20 available)	Wireless
1172774	2424 PARK AVENUE	MUSCATINE	IA	52761	1	12-Provider facilitates speeds faster than that reported on the map	Provider only: The Map does not correctly reflect service that I facilitate to this location	100	20	Fixed Wireless	Served (Over 100/20 available)	Wireless
1175591	507 1ST STREET	GRUNDY CENTER	IA	50638	1	12-Provider facilitates speeds faster than that reported on the map	Provider only: The Map does not correctly reflect service that I facilitate to this location	100	20	Fixed Wireless	Served (Over 100/20 available)	Wireless
1175805	3315 STEAMBOAT WAY	MUSCATINE	IA	52761	1	12-Provider facilitates speeds faster than that reported on the map	Provider only: The Map does not correctly reflect service that I facilitate to this location	100	20	Fixed Wireless	Served (Over 100/20 available)	Wireless
1176297	306 EAST G AVENUE	GRUNDY CENTER	IA	50638	1	12-Provider facilitates speeds faster than that reported on the map	Provider only: The Map does not correctly reflect service that I facilitate to this location	100	20	Fixed Wireless	Served (Over 100/20 available)	Wireless
1176364	3450 MULBERRY AVENUE	MUSCATINE	IA	52761	1	12-Provider facilitates speeds faster than that reported on the map	Provider only: The Map does not correctly reflect service that I facilitate to this location	100	20	Fixed Wireless	Served (Over 100/20 available)	Wireless
1179376	3310 STEAMBOAT WAY	MUSCATINE	IA	52761	1	12-Provider facilitates speeds faster than that reported on the map	Provider only: The Map does not correctly reflect service that I facilitate to this location	100	20	Fixed Wireless	Served (Over 100/20 available)	Wireless
1179843	2111 BIDWELL ROAD	MUSCATINE	IA	52761	1	12-Provider facilitates speeds faster than that reported on the map	Provider only: The Map does not correctly reflect service that I facilitate to this location	100	20	Fixed Wireless	Served (Over 100/20 available)	Wireless
1180100	2317 UNIVERSITY DRIVE	MUSCATINE	IA	52761	1	12-Provider facilitates speeds faster than that reported on the map	Provider only: The Map does not correctly reflect service that I facilitate to this location	100	20	Fixed Wireless	Served (Over 100/20 available)	Wireless
1180625	200 9TH AVENUE NORTHWEST	INDEPENDENCE	IA	50644	1	12-Provider facilitates speeds faster than that reported on the map	Provider only: The Map does not correctly reflect service that I facilitate to this location	100	20	Fixed Wireless	Served (Over 100/20 available)	Wireless
1183139	207 9TH AVENUE NORTHEAST	INDEPENDENCE	IA	50644	1	12-Provider facilitates speeds faster than that reported on the map	Provider only: The Map does not correctly reflect service that I facilitate to this location	100	20	Fixed Wireless	Served (Over 100/20 available)	Wireless
1183587	3406 STEAMBOAT WAY	MUSCATINE	IA	52761	1	12-Provider facilitates speeds faster than that reported on the map	Provider only: The Map does not correctly reflect service that I facilitate to this location	100	20	Fixed Wireless	Served (Over 100/20 available)	Wireless
1186078	3403 STEAMBOAT WAY	MUSCATINE	IA	52761	1	12-Provider facilitates speeds faster than that reported on the map	Provider only: The Map does not correctly reflect service that I facilitate to this location	100	20	Fixed Wireless	Served (Over 100/20 available)	Wireless
1186894	507 1ST STREET	GRUNDY CENTER	IA	50638	1	12-Provider facilitates speeds faster than that reported on the map	Provider only: The Map does not correctly reflect service that I facilitate to this location	100	20	Fixed Wireless	Served (Over 100/20 available)	Wireless
1187506	1100 EAST 9TH STREET	MUSCATINE	IA	52761	1	12-Provider facilitates speeds faster than that reported on the map	Provider only: The Map does not correctly reflect service that I facilitate to this location	100	20	Fixed Wireless	Served (Over 100/20 available)	Wireless
1189023	2111 BIDWELL ROAD	MUSCATINE	IA	52761	1	12-Provider facilitates speeds faster than that reported on the map	Provider only: The Map does not correctly reflect service that I facilitate to this location	100	20	Fixed Wireless	Served (Over 100/20 available)	Wireless
1189713	2424 PARK AVENUE	MUSCATINE	IA	52761	1	12-Provider facilitates speeds faster than that reported on the map	Provider only: The Map does not correctly reflect service that I facilitate to this location	100	20	Fixed Wireless	Served (Over 100/20 available)	Wireless
1190866	3411 STEAMBOAT WAY	MUSCATINE	IA	52761	1	12-Provider facilitates speeds faster than that reported on the map	Provider only: The Map does not correctly reflect service that I facilitate to this location	100	20	Fixed Wireless	Served (Over 100/20 available)	Wireless
1191265	158 COLORADO STREET	MUSCATINE	IA	52761	1	12-Provider facilitates speeds faster than that reported on the map	Provider only: The Map does not correctly reflect service that I facilitate to this location	100	20	Fixed Wireless	Served (Over 100/20 available)	Wireless
1191360	2325 UNIVERSITY DRIVE	MUSCATINE	IA	52761	1	12-Provider facilitates speeds faster than that reported on the map	Provider only: The Map does not correctly reflect service that I facilitate to this location	100	20	Fixed Wireless	Served (Over 100/20 available)	Wireless
1191691	31 COVENTRY LANE	MUSCATINE	IA	52761	1	12-Provider facilitates speeds faster than that reported on the map	Provider only: The Map does not correctly reflect service that I facilitate to this location	100	20	Fixed Wireless	Served (Over 100/20 available)	Wireless
1192175	507 1ST STREET	GRUNDY CENTER	IA	50638	1	12-Provider facilitates speeds faster than that reported on the map	Provider only: The Map does not correctly reflect service that I facilitate to this location	100	20	Fixed Wireless	Served (Over 100/20 available)	Wireless
1193093	2309 UNIVERSITY DRIVE	MUSCATINE	IA	52761	1	12-Provider facilitates speeds faster than that reported on the map	Provider only: The Map does not correctly reflect service that I facilitate to this location	100	20	Fixed Wireless	Served (Over 100/20 available)	Wireless
1193337	904 SOUTH JEFFERSON STREET	WELLSBURG	IA	50680	1	12-Provider facilitates speeds faster than that reported on the map	Provider only: The Map does not correctly reflect service that I facilitate to this location	100	20	Fixed Wireless	Served (Over 100/20 available)	Wireless
1193353	2424 PARK AVENUE	MUSCATINE	IA	52761	1	12-Provider facilitates speeds faster than that reported on the map	Provider only: The Map does not correctly reflect service that I facilitate to this location	100	20	Fixed Wireless	Served (Over 100/20 available)	Wireless
1193402	2229 FAREWAY DRIVE	MUSCATINE	IA	52761	1	12-Provider facilitates speeds faster than that reported on the map	Provider only: The Map does not correctly reflect service that I facilitate to this location	100	20	Fixed Wireless	Served (Over 100/20 available)	Wireless
1193777	2309 UNIVERSITY DRIVE	MUSCATINE	IA	52761	1	12-Provider facilitates speeds faster than that reported on the map	Provider only: The Map does not correctly reflect service that I facilitate to this location	100	20	Fixed Wireless	Served (Over 100/20 available)	Wireless
1197990	101 16TH AVENUE NORTHWEST	INDEPENDENCE	IA	50644	1	12-Provider facilitates speeds faster than that reported on the map	Provider only: The Map does not correctly reflect service that I facilitate to this location	100	20	Fixed Wireless	Served (Over 100/20 available)	Wireless
1118625	1229 1ST AVENUE NORTHEAST	INDEPENDENCE	IA	50644	1	12-Provider facilitates speeds faster than that reported on the map	Provider only: The Map does not correctly reflect service that I facilitate to this location	100	20	Fixed Wireless	Served (Over 100/20 available)	Wireless
1119318	600 NORTH HWY 67	PRINCETON	IA	52768	1	12-Provider facilitates speeds faster than that reported on the map	Provider only: The Map does not correctly reflect service that I facilitate to this location	100	20	Fixed Wireless	Served (Over 100/20 available)	Wireless
1126326	105 7TH STREET	GRUNDY CENTER	IA	50638	1	12-Provider facilitates speeds faster than that reported on the map	Provider only: The Map does not correctly reflect service that I facilitate to this location	100	20	Fixed Wireless	Served (Over 100/20 available)	Wireless
1138115	1229 1ST AVENUE NORTHEAST	INDEPENDENCE	IA	50644	1	12-Provider facilitates speeds faster than that reported on the map	Provider only: The Map does not correctly reflect service that I facilitate to this location	100	20	Fixed Wireless	Served (Over 100/20 available)	Wireless
1142228	600 NORTH HWY 67	PRINCETON	IA	52768	1	12-Provider facilitates speeds faster than that reported on the map	Provider only: The Map does not correctly reflect service that I facilitate to this location	100	20	Fixed Wireless	Served (Over 100/20 available)	Wireless
1161848	105 7TH STREET	GRUNDY CENTER	IA	50638	1	12-Provider facilitates speeds faster than that reported on the map	Provider only: The Map does not correctly reflect service that I facilitate to this location	100	20	Fixed Wireless	Served (Over 100/20 available)	Wireless
1173906	600 NORTH HWY 67	PRINCETON	IA	52768	1	12-Provider facilitates speeds faster than that reported on the map	Provider only: The Map does not correctly reflect service that I facilitate to this location	100	20	Fixed Wireless	Served (Over 100/20 available)	Wireless
1174651	105 7TH STREET	GRUNDY CENTER	IA	50638	1	12-Provider facilitates speeds faster than that reported on the map	Provider only: The Map does not correctly reflect service that I facilitate to this location	100	20	Fixed Wireless	Served (Over 100/20 available)	Wireless
1182464	600 NORTH HWY 67	PRINCETON	IA	52768	1	12-Provider facilitates speeds faster than that reported on the map	Provider only: The Map does not correctly reflect service that I facilitate to this location	100	20	Fixed Wireless	Served (Over 100/20 available)	Wireless
1192110	1229 1ST AVENUE NORTHEAST	INDEPENDENCE	IA	50644	1	12-Provider facilitates speeds faster than that reported on the map	Provider only: The Map does not correctly reflect service that I facilitate to this location	100	20	Fixed Wireless	Served (Over 100/20 available)	Wireless
1196708	202 19TH AVENUE NORTHWEST	INDEPENDENCE	IA	50644	1	12-Provider facilitates speeds faster than that reported on the map	Provider only: The Map does not correctly reflect service that I facilitate to this location	100	20	Fixed Wireless	Served (Over 100/20 available)	Wireless
1136283	204 K AVENUE	GRUNDY CENTER	IA	50638	1	12-Provider facilitates speeds faster than that reported on the map	Provider only: The Map does not correctly reflect service that I facilitate to this location	100	20	Fixed Wireless	Served (Over 100/20 available)	Wireless
1183086	7113 LAKESHORE DRIVE	OKOBOJI	IA	51355	1	12-Provider facilitates speeds faster than that reported on the map	Provider only: The Map does not correctly reflect service that I facilitate to this location	100	20	Fixed Wireless	Served (Over 100/20 available)	Wireless
1132603	1301 EAST PLATT STREET	MAQUOKETA	IA	52060	1	12-Provider facilitates speeds faster than that reported on the map	Provider only: The Map does not correctly reflect service that I facilitate to this location	100	20	Fixed Wireless	Served (Over 100/20 available)	Wireless
1158722	651 NORTH MATTESON STREET	MAQUOKETA	IA	52060	1	12-Provider facilitates speeds faster than that reported on the map	Provider only: The Map does not correctly reflect service that I facilitate to this location	100	20	Fixed Wireless	Served (Over 100/20 available)	Wireless
1164887	1042 NORTH STREET EAST	JESUP	IA	50648	1	12-Provider facilitates speeds faster than that reported on the map	Provider only: The Map does not correctly reflect service that I facilitate to this location	100	20	Fixed Wireless	Served (Over 100/20 available)	Wireless
1169788	409 WEST PLEASANT STREET	MAQUOKETA	IA	52060	1	12-Provider facilitates speeds faster than that reported on the map	Provider only: The Map does not correctly reflect service that I facilitate to this location	100	20	Fixed Wireless	Served (Over 100/20 available)	Wireless
1176818	103 EAST PLATT STREET	MAQUOKETA	IA	52060	1	12-Provider facilitates speeds faster than that reported on the map	Provider only: The Map does not correctly reflect service that I facilitate to this location	100	20	Fixed Wireless	Served (Over 100/20 available)	Wireless
1183641	404 5TH STREET SOUTH	FAIRBANK	IA	50629	1	12-Provider facilitates speeds faster than that reported on the map	Provider only: The Map does not correctly reflect service that I facilitate to this location	100	20	Fixed Wireless	Served (Over 100/20 available)	Wireless
1183940	1022 GERMAN STREET	MAQUOKETA	IA	52060	1	12-Provider facilitates speeds faster than that reported on the map	Provider only: The Map does not correctly reflect service that I facilitate to this location	100	20	Fixed Wireless	Served (Over 100/20 available)	Wireless
1186761	1042 NORTH STREET EAST	JESUP	IA	50648	1	12-Provider facilitates speeds faster than that reported on the map	Provider only: The Map does not correctly reflect service that I facilitate to this location	100	20	Fixed Wireless	Served (Over 100/20 available)	Wireless
1116760	3020 NORTH HIGHWAY 61	MUSCATINE	IA	52761	1	12-Provider facilitates speeds faster than that reported on the map	Provider only: The Map does not correctly reflect service that I facilitate to this location	100	20	Fixed Wireless	Served (Over 100/20 available)	Wireless
1124276	2604 2ND AVENUE	MUSCATINE	IA	52761	1	12-Provider facilitates speeds faster than that reported on the map	Provider only: The Map does not correctly reflect service that I facilitate to this location	100	20	Fixed Wireless	Served (Over 100/20 available)	Wireless
1130061	2109 CEDARWOOD DRIVE	MUSCATINE	IA	52761	1	12-Provider facilitates speeds faster than that reported on the map	Provider only: The Map does not correctly reflect service that I facilitate to this location	100	20	Fixed Wireless	Served (Over 100/20 available)	Wireless
1134473	207 LAKE PARK BOULEVARD	MUSCATINE	IA	52761	1	12-Provider facilitates speeds faster than that reported on the map	Provider only: The Map does not correctly reflect service that I facilitate to this location	100	20	Fixed Wireless	Served (Over 100/20 available)	Wireless
1141671	810 PARK AVENUE	MUSCATINE	IA	52761	1	12-Provider facilitates speeds faster than that reported on the map	Provider only: The Map does not correctly reflect service that I facilitate to this location	100	20	Fixed Wireless	Served (Over 100/20 available)	Wireless
1151333	704 H AVENUE	GRUNDY CENTER	IA	50638	1	12-Provider facilitates speeds faster than that reported on the map	Provider only: The Map does not correctly reflect service that I facilitate to this location	100	20	Fixed Wireless	Served (Over 100/20 available)	Wireless
1159933	2604 2ND AVENUE	MUSCATINE	IA	52761	1	12-Provider facilitates speeds faster than that reported on the map	Provider only: The Map does not correctly reflect service that I facilitate to this location	100	20	Fixed Wireless	Served (Over 100/20 available)	Wireless
1191327	609 MYATT DRIVE	MAQUOKETA	IA	52060	1	12-Provider facilitates speeds faster than that reported on the map	Provider only: The Map does not correctly reflect service that I facilitate to this location	100	20	Fixed Wireless	Served (Over 100/20 available)	Wireless
1197484	1903 PARK AVENUE	MUSCATINE	IA	52761	1	12-Provider facilitates speeds faster than that reported on the map	Provider only: The Map does not correctly reflect service that I facilitate to this location	100	20	Fixed Wireless	Served (Over 100/20 available)	Wireless
1132320	122 CARDINAL COURT	INDEPENDENCE	IA	50644	1	12-Provider facilitates speeds faster than that reported on the map	Provider only: The Map does not correctly reflect service that I facilitate to this location	100	20	Fixed Wireless	Served (Over 100/20 available)	Wireless
1138589	164 CARDINAL COURT	INDEPENDENCE	IA	50644	1	12-Provider facilitates speeds faster than that reported on the map	Provider only: The Map does not correctly reflect service that I facilitate to this location	100	20	Fixed Wireless	Served (Over 100/20 available)	Wireless
1141964	505 ENTERPRISE COURT SOUTHWEST	INDEPENDENCE	IA	50644	1	12-Provider facilitates speeds faster than that reported on the map	Provider only: The Map does not correctly reflect service that I facilitate to this location	100	20	Fixed Wireless	Served (Over 100/20 available)	Wireless
1146784	2253 30TH STREET	ACKLEY	IA	50601	1	12-Provider facilitates speeds faster than that reported on the map	Provider only: The Map does not correctly reflect service that I facilitate to this location	100	20	Fixed Wireless	Served (Over 100/20 available)	Wireless
1148598	501 ENTERPRISE COURT SOUTHWEST	INDEPENDENCE	IA	50644	1	12-Provider facilitates speeds faster than that reported on the map	Provider only: The Map does not correctly reflect service that I facilitate to this location	100	20	Fixed Wireless	Served (Over 100/20 available)	Wireless
1160193	501 ENTERPRISE COURT SOUTHWEST	INDEPENDENCE	IA	50644	1	12-Provider facilitates speeds faster than that reported on the map	Provider only: The Map does not correctly reflect service that I facilitate to this location	100	20	Fixed Wireless	Served (Over 100/20 available)	Wireless
1175538	503 ENTERPRISE COURT SOUTHWEST	INDEPENDENCE	IA	50644	1	12-Provider facilitates speeds faster than that reported on the map	Provider only: The Map does not correctly reflect service that I facilitate to this location	100	20	Fixed Wireless	Served (Over 100/20 available)	Wireless
1191289	512 EAST WOOD STREET	AVOCA	IA	51521	1	12-Provider facilitates speeds faster than that reported on the map	Provider only: The Map does not correctly reflect service that I facilitate to this location	100	20	Fixed Wireless	Served (Over 100/20 available)	Wireless
1116782	108 NORTH DECKER STREET	MAQUOKETA	IA	52060	1	12-Provider facilitates speeds faster than that reported on the map	Provider only: The Map does not correctly reflect service that I facilitate to this location	100	20	Fixed Wireless	Served (Over 100/20 available)	Wireless
1180170	706 WEST FARMLAND DRIVE	MAQUOKETA	IA	52060	1	12-Provider facilitates speeds faster than that reported on the map	Provider only: The Map does not correctly reflect service that I facilitate to this location	100	20	Fixed Wireless	Served (Over 100/20 available)	Wireless
1134591	622 JACKSON STREET	MUSCATINE	IA	52761	1	12-Provider facilitates speeds faster than that reported on the map	Provider only: The Map does not correctly reflect service that I facilitate to this location	100	20	Fixed Wireless	Served (Over 100/20 available)	Wireless
1152065	1511 EAST 5TH STREET	MUSCATINE	IA	52761	1	12-Provider facilitates speeds faster than that reported on the map	Provider only: The Map does not correctly reflect service that I facilitate to this location	100	20	Fixed Wireless	Served (Over 100/20 available)	Wireless
1113624	2003 110TH STREET	EDGEWOOD	IA	52042	1	12-Provider facilitates speeds faster than that reported on the map	Provider only: The Map does not correctly reflect service that I facilitate to this location	100	20	Fixed Wireless	Served (Over 100/20 available)	Wireless
1114858	417 JEFFERSON STREET	COLESBURG	IA	52035	1	12-Provider facilitates speeds faster than that reported on the map	Provider only: The Map does not correctly reflect service that I facilitate to this location	100	20	Fixed Wireless	Served (Over 100/20 available)	Wireless
1115015	304 SOUTH BELL STREET	EDGEWOOD	IA	52042	1	12-Provider facilitates speeds faster than that reported on the map	Provider only: The Map does not correctly reflect service that I facilitate to this location	100	20	Fixed Wireless	Served (Over 100/20 available)	Wireless
1116512	428 MAIN STREET	COLESBURG	IA	52035	1	12-Provider facilitates speeds faster than that reported on the map	Provider only: The Map does not correctly reflect service that I facilitate to this location	100	20	Fixed Wireless	Served (Over 100/20 available)	Wireless
1121826	202 SHORT STREET	GREELEY	IA	52050	1	12-Provider facilitates speeds faster than that reported on the map	Provider only: The Map does not correctly reflect service that I facilitate to this location	100	20	Fixed Wireless	Served (Over

1125440	302 SOUTH LOCUST STREET	EDGEWOOD	IA	52042	1	12-Provider facilitates speeds faster than that reported on the map	Provider only: The Map does not correctly reflect service that I facilitate to this location	100	20	Fixed Wireless	Served (Over 100/20 available)	Wireless
1126071	104 BECKNER STREET	GREELEY	IA	52050	1	12-Provider facilitates speeds faster than that reported on the map	Provider only: The Map does not correctly reflect service that I facilitate to this location	100	20	Fixed Wireless	Served (Over 100/20 available)	Wireless
1126609	1481 210TH AVENUE	GREELEY	IA	52050	1	12-Provider facilitates speeds faster than that reported on the map	Provider only: The Map does not correctly reflect service that I facilitate to this location	100	20	Fixed Wireless	Served (Over 100/20 available)	Wireless
1126798	507 EAST HARRISON STREET	EDGEWOOD	IA	52042	1	12-Provider facilitates speeds faster than that reported on the map	Provider only: The Map does not correctly reflect service that I facilitate to this location	100	20	Fixed Wireless	Served (Over 100/20 available)	Wireless
1128155	305 SOUTH LOCUST STREET	EDGEWOOD	IA	52042	1	12-Provider facilitates speeds faster than that reported on the map	Provider only: The Map does not correctly reflect service that I facilitate to this location	100	20	Fixed Wireless	Served (Over 100/20 available)	Wireless
1131459	135 QUINCE ROAD	WALNUT	IA	51521	1	12-Provider facilitates speeds faster than that reported on the map	Provider only: The Map does not correctly reflect service that I facilitate to this location	100	20	Fixed Wireless	Served (Over 100/20 available)	Wireless
1133129	103 BECKNER STREET	GREELEY	IA	52050	1	12-Provider facilitates speeds faster than that reported on the map	Provider only: The Map does not correctly reflect service that I facilitate to this location	100	20	Fixed Wireless	Served (Over 100/20 available)	Wireless
1133263	104 SOUTH FRONT STREET	GREELEY	IA	52050	1	12-Provider facilitates speeds faster than that reported on the map	Provider only: The Map does not correctly reflect service that I facilitate to this location	100	20	Fixed Wireless	Served (Over 100/20 available)	Wireless
1133579	109 1ST STREET	GREELEY	IA	52050	1	12-Provider facilitates speeds faster than that reported on the map	Provider only: The Map does not correctly reflect service that I facilitate to this location	100	20	Fixed Wireless	Served (Over 100/20 available)	Wireless
1134034	104 EAST HARRISON STREET	EDGEWOOD	IA	52042	1	12-Provider facilitates speeds faster than that reported on the map	Provider only: The Map does not correctly reflect service that I facilitate to this location	100	20	Fixed Wireless	Served (Over 100/20 available)	Wireless
1137014	205 NORTH FRONT STREET	GREELEY	IA	52050	1	12-Provider facilitates speeds faster than that reported on the map	Provider only: The Map does not correctly reflect service that I facilitate to this location	100	20	Fixed Wireless	Served (Over 100/20 available)	Wireless
1138526	412 MAIN STREET	COLESBURG	IA	52035	1	12-Provider facilitates speeds faster than that reported on the map	Provider only: The Map does not correctly reflect service that I facilitate to this location	100	20	Fixed Wireless	Served (Over 100/20 available)	Wireless
1138633	1181 190TH AVENUE	EDGEWOOD	IA	52042	1	12-Provider facilitates speeds faster than that reported on the map	Provider only: The Map does not correctly reflect service that I facilitate to this location	100	20	Fixed Wireless	Served (Over 100/20 available)	Wireless
1140509	200 EAST 2ND STREET	GREELEY	IA	52050	1	12-Provider facilitates speeds faster than that reported on the map	Provider only: The Map does not correctly reflect service that I facilitate to this location	100	20	Fixed Wireless	Served (Over 100/20 available)	Wireless
1142740	2839 RAINBOW ROAD	COLESBURG	IA	52035	1	12-Provider facilitates speeds faster than that reported on the map	Provider only: The Map does not correctly reflect service that I facilitate to this location	100	20	Fixed Wireless	Served (Over 100/20 available)	Wireless
1144228	112 MAIN STREET	COLESBURG	IA	52035	1	12-Provider facilitates speeds faster than that reported on the map	Provider only: The Map does not correctly reflect service that I facilitate to this location	100	20	Fixed Wireless	Served (Over 100/20 available)	Wireless
1145922	204 WEST 2ND STREET	GREELEY	IA	52050	1	12-Provider facilitates speeds faster than that reported on the map	Provider only: The Map does not correctly reflect service that I facilitate to this location	100	20	Fixed Wireless	Served (Over 100/20 available)	Wireless
1148479	413 JACKSON STREET	COLESBURG	IA	52035	1	12-Provider facilitates speeds faster than that reported on the map	Provider only: The Map does not correctly reflect service that I facilitate to this location	100	20	Fixed Wireless	Served (Over 100/20 available)	Wireless
1150532	2522 PILOT ROAD	GREELEY	IA	52050	1	12-Provider facilitates speeds faster than that reported on the map	Provider only: The Map does not correctly reflect service that I facilitate to this location	100	20	Fixed Wireless	Served (Over 100/20 available)	Wireless
1150868	307 EAST UNION STREET	EDGEWOOD	IA	52042	1	12-Provider facilitates speeds faster than that reported on the map	Provider only: The Map does not correctly reflect service that I facilitate to this location	100	20	Fixed Wireless	Served (Over 100/20 available)	Wireless
1152019	400 1ST STREET	COLESBURG	IA	52035	1	12-Provider facilitates speeds faster than that reported on the map	Provider only: The Map does not correctly reflect service that I facilitate to this location	100	20	Fixed Wireless	Served (Over 100/20 available)	Wireless
1152276	1430 280TH AVENUE	EARLVILLE	IA	52041	1	12-Provider facilitates speeds faster than that reported on the map	Provider only: The Map does not correctly reflect service that I facilitate to this location	100	20	Fixed Wireless	Served (Over 100/20 available)	Wireless
1153783	401 EAST STREET	EDGEWOOD	IA	52042	1	12-Provider facilitates speeds faster than that reported on the map	Provider only: The Map does not correctly reflect service that I facilitate to this location	100	20	Fixed Wireless	Served (Over 100/20 available)	Wireless
1155984	509 HARRISON STREET	COLESBURG	IA	52035	1	12-Provider facilitates speeds faster than that reported on the map	Provider only: The Map does not correctly reflect service that I facilitate to this location	100	20	Fixed Wireless	Served (Over 100/20 available)	Wireless
1157503	309 NEW STREET	COLESBURG	IA	52035	1	12-Provider facilitates speeds faster than that reported on the map	Provider only: The Map does not correctly reflect service that I facilitate to this location	100	20	Fixed Wireless	Served (Over 100/20 available)	Wireless
1157946	2418 BUCHANAN-DELAWARE AVENUE	MASONVILLE	IA	50654	1	12-Provider facilitates speeds faster than that reported on the map	Provider only: The Map does not correctly reflect service that I facilitate to this location	100	20	Fixed Wireless	Served (Over 100/20 available)	Wireless
1159427	203 NORTH HIGH STREET	GREELEY	IA	52050	1	12-Provider facilitates speeds faster than that reported on the map	Provider only: The Map does not correctly reflect service that I facilitate to this location	100	20	Fixed Wireless	Served (Over 100/20 available)	Wireless
1159964	1334 252ND AVENUE	GREELEY	IA	52050	1	12-Provider facilitates speeds faster than that reported on the map	Provider only: The Map does not correctly reflect service that I facilitate to this location	100	20	Fixed Wireless	Served (Over 100/20 available)	Wireless
1160386	205 SOUTH WASHINGTON STREET	EDGEWOOD	IA	52042	1	12-Provider facilitates speeds faster than that reported on the map	Provider only: The Map does not correctly reflect service that I facilitate to this location	100	20	Fixed Wireless	Served (Over 100/20 available)	Wireless
1160824	2388 BUCHANAN-DELAWARE AVENUE	MASONVILLE	IA	50654	1	12-Provider facilitates speeds faster than that reported on the map	Provider only: The Map does not correctly reflect service that I facilitate to this location	100	20	Fixed Wireless	Served (Over 100/20 available)	Wireless
1161276	1809 140TH STREET	MANCHESTER	IA	52057	1	12-Provider facilitates speeds faster than that reported on the map	Provider only: The Map does not correctly reflect service that I facilitate to this location	100	20	Fixed Wireless	Served (Over 100/20 available)	Wireless
1161820	117 MAIN STREET	COLESBURG	IA	52035	1	12-Provider facilitates speeds faster than that reported on the map	Provider only: The Map does not correctly reflect service that I facilitate to this location	100	20	Fixed Wireless	Served (Over 100/20 available)	Wireless
1165773	142 QUINCE ROAD	AVOCA	IA	51521	1	12-Provider facilitates speeds faster than that reported on the map	Provider only: The Map does not correctly reflect service that I facilitate to this location	100	20	Fixed Wireless	Served (Over 100/20 available)	Wireless
1166155	2553 240TH AVENUE	DELHI	IA	52223	1	12-Provider facilitates speeds faster than that reported on the map	Provider only: The Map does not correctly reflect service that I facilitate to this location	100	20	Fixed Wireless	Served (Over 100/20 available)	Wireless
1168948	107 WEST 3RD STREET	GREELEY	IA	52050	1	12-Provider facilitates speeds faster than that reported on the map	Provider only: The Map does not correctly reflect service that I facilitate to this location	100	20	Fixed Wireless	Served (Over 100/20 available)	Wireless
1169099	204 MAIN STREET	COLESBURG	IA	52035	1	12-Provider facilitates speeds faster than that reported on the map	Provider only: The Map does not correctly reflect service that I facilitate to this location	100	20	Fixed Wireless	Served (Over 100/20 available)	Wireless
1170922	413 HARRISON STREET	COLESBURG	IA	52035	1	12-Provider facilitates speeds faster than that reported on the map	Provider only: The Map does not correctly reflect service that I facilitate to this location	100	20	Fixed Wireless	Served (Over 100/20 available)	Wireless
1171466	409 MAIN STREET	COLESBURG	IA	52035	1	12-Provider facilitates speeds faster than that reported on the map	Provider only: The Map does not correctly reflect service that I facilitate to this location	100	20	Fixed Wireless	Served (Over 100/20 available)	Wireless
1172422	1464 120TH AVENUE	DUNDEE	IA	52038	1	12-Provider facilitates speeds faster than that reported on the map	Provider only: The Map does not correctly reflect service that I facilitate to this location	100	20	Fixed Wireless	Served (Over 100/20 available)	Wireless
1181116	408 JACKSON STREET	COLESBURG	IA	52035	1	12-Provider facilitates speeds faster than that reported on the map	Provider only: The Map does not correctly reflect service that I facilitate to this location	100	20	Fixed Wireless	Served (Over 100/20 available)	Wireless
1181223	1574 200TH AVENUE	MANCHESTER	IA	52057	1	12-Provider facilitates speeds faster than that reported on the map	Provider only: The Map does not correctly reflect service that I facilitate to this location	100	20	Fixed Wireless	Served (Over 100/20 available)	Wireless
1184753	101 EAST UNION STREET	EDGEWOOD	IA	52042	1	12-Provider facilitates speeds faster than that reported on the map	Provider only: The Map does not correctly reflect service that I facilitate to this location	100	20	Fixed Wireless	Served (Over 100/20 available)	Wireless
1185382	1898 110TH AVENUE	MASONVILLE	IA	50654	1	12-Provider facilitates speeds faster than that reported on the map	Provider only: The Map does not correctly reflect service that I facilitate to this location	100	20	Fixed Wireless	Served (Over 100/20 available)	Wireless
1188908	1752 HIGHWAY 3	STRAWBERRY PT	IA	52076	1	12-Provider facilitates speeds faster than that reported on the map	Provider only: The Map does not correctly reflect service that I facilitate to this location	100	20	Fixed Wireless	Served (Over 100/20 available)	Wireless
1190072	236 MAIN STREET	COLESBURG	IA	52035	1	12-Provider facilitates speeds faster than that reported on the map	Provider only: The Map does not correctly reflect service that I facilitate to this location	100	20	Fixed Wireless	Served (Over 100/20 available)	Wireless
1191337	308 NORTH CHURCH STREET	GREELEY	IA	52050	1	12-Provider facilitates speeds faster than that reported on the map	Provider only: The Map does not correctly reflect service that I facilitate to this location	100	20	Fixed Wireless	Served (Over 100/20 available)	Wireless
1192881	206 SOUTH LOCUST STREET	EDGEWOOD	IA	52042	1	12-Provider facilitates speeds faster than that reported on the map	Provider only: The Map does not correctly reflect service that I facilitate to this location	100	20	Fixed Wireless	Served (Over 100/20 available)	Wireless
1193623	308 1ST STREET	COLESBURG	IA	52035	1	12-Provider facilitates speeds faster than that reported on the map	Provider only: The Map does not correctly reflect service that I facilitate to this location	100	20	Fixed Wireless	Served (Over 100/20 available)	Wireless
1194176	3180 145TH STREET	DYERSVILLE	IA	52040	1	12-Provider facilitates speeds faster than that reported on the map	Provider only: The Map does not correctly reflect service that I facilitate to this location	100	20	Fixed Wireless	Served (Over 100/20 available)	Wireless
1196254	316 NEW STREET	COLESBURG	IA	52035	1	12-Provider facilitates speeds faster than that reported on the map	Provider only: The Map does not correctly reflect service that I facilitate to this location	100	20	Fixed Wireless	Served (Over 100/20 available)	Wireless
1198628	300 FRANKLIN STREET	COLESBURG	IA	52035	1	12-Provider facilitates speeds faster than that reported on the map	Provider only: The Map does not correctly reflect service that I facilitate to this location	100	20	Fixed Wireless	Served (Over 100/20 available)	Wireless
1199047	1315 310TH AVENUE	NEW VIENNA	IA	52065	1	12-Provider facilitates speeds faster than that reported on the map	Provider only: The Map does not correctly reflect service that I facilitate to this location	100	20	Fixed Wireless	Served (Over 100/20 available)	Wireless
1199801	107 NORTH HIGH STREET	GREELEY	IA	52050	1	12-Provider facilitates speeds faster than that reported on the map	Provider only: The Map does not correctly reflect service that I facilitate to this location	100	20	Fixed Wireless	Served (Over 100/20 available)	Wireless
1200691	242 8TH STREET	AINSWORTH	IA	52201	1	12-Provider facilitates speeds faster than that reported on the map	Provider only: The Map does not correctly reflect service that I facilitate to this location	100	20	Fixed Wireless	Served (Over 100/20 available)	Wireless
1200986	3379 DOGWOOD AVENUE	ADAIR	IA	50002	1	12-Provider facilitates speeds faster than that reported on the map	Provider only: The Map does not correctly reflect service that I facilitate to this location	100	20	Fixed Wireless	Served (Over 100/20 available)	Wireless
1202367	315 WEST WASHINGTON STREET	EXIRA	IA	50076	1	12-Provider facilitates speeds faster than that reported on the map	Provider only: The Map does not correctly reflect service that I facilitate to this location	100	20	Fixed Wireless	Served (Over 100/20 available)	Wireless
1202645	306 WASHINGTON STREET	AINSWORTH	IA	52201	1	12-Provider facilitates speeds faster than that reported on the map	Provider only: The Map does not correctly reflect service that I facilitate to this location	100	20	Fixed Wireless	Served (Over 100/20 available)	Wireless
1202895	450 NORTHWEST 3RD STREET	EARLHAM	IA	50072	1	12-Provider facilitates speeds faster than that reported on the map	Provider only: The Map does not correctly reflect service that I facilitate to this location	100	20	Fixed Wireless	Served (Over 100/20 available)	Wireless
1203029	2490 HIGHWAY 92	WASHINGTON	IA	52353	1	12-Provider facilitates speeds faster than that reported on the map	Provider only: The Map does not correctly reflect service that I facilitate to this location	100	20	Fixed Wireless	Served (Over 100/20 available)	Wireless
1203324	3313 EVERGREEN AVENUE	ADAIR	IA	50002	1	12-Provider facilitates speeds faster than that reported on the map	Provider only: The Map does not correctly reflect service that I facilitate to this location	100	20	Fixed Wireless	Served (Over 100/20 available)	Wireless
1203534	1303 EAST 3RD STREET	WASHINGTON	IA	52353	1	12-Provider facilitates speeds faster than that reported on the map	Provider only: The Map does not correctly reflect service that I facilitate to this location	100	20	Fixed Wireless	Served (Over 100/20 available)	Wireless
1203544	1406 NORTH 2ND AVENUE	WASHINGTON	IA	52353	1	12-Provider facilitates speeds faster than that reported on the map	Provider only: The Map does not correctly reflect service that I facilitate to this location	100	20	Fixed Wireless	Served (Over 100/20 available)	Wireless
1203853	403 WEST MAIN STREET	WASHINGTON	IA	52353	1	12-Provider facilitates speeds faster than that reported on the map	Provider only: The Map does not correctly reflect service that I facilitate to this location	100	20	Fixed Wireless	Served (Over 100/20 available)	Wireless
1204047	1319 PITZER ROAD	EARLHAM	IA	50072	1	12-Provider facilitates speeds faster than that reported on the map	Provider only: The Map does not correctly reflect service that I facilitate to this location	100	20	Fixed Wireless	Served (Over 100/20 available)	Wireless
1204245	1597 DELTA AVENUE	ADAIR	IA	50002	1	12-Provider facilitates speeds faster than that reported on the map	Provider only: The Map does not correctly reflect service that I facilitate to this location	100	20	Fixed Wireless	Served (Over 100/20 available)	Wireless
1204451	1664 590TH STREET	STORM LAKE	IA	50588	1	12-Provider facilitates speeds faster than that reported on the map	Provider only: The Map does not correctly reflect service that I facilitate to this location	100	20	Fixed Wireless	Served (Over 100/20 available)	Wireless
1204480	5819 210TH AVENUE	NEWELL	IA	50568	1	12-Provider facilitates speeds faster than that reported on the map	Provider only: The Map does not correctly reflect service that I facilitate to this location	100	20	Fixed Wireless	Served (Over 100/20 available)	Wireless
1205288	603 NORTH MARION AVENUE	WASHINGTON	IA	52353	1	12-Provider facilitates speeds faster than that reported on the map	Provider only: The Map does not correctly reflect service that I facilitate to this location	100	20	Fixed Wireless	Served (Over 100/20 available)	Wireless
1205314	714 WEST MAIN STREET	WASHINGTON	IA	52353	1	12-Provider facilitates speeds faster than that reported on the map	Provider only: The Map does not correctly reflect service that I facilitate to this location	100	20	Fixed Wireless	Served (Over 100/20 available)	Wireless
1205384	304 EAST WASHINGTON STREET	WASHINGTON	IA	52353	1	12-Provider facilitates speeds faster than that reported on the map	Provider only: The Map does not correctly reflect service that I facilitate to this location	100	20	Fixed Wireless	Served (Over 100/20 available)	Wireless
1205705	2569 VIOLET AVENUE	AINSWORTH	IA	52201	1	12-Provider facilitates speeds faster than that reported on the map	Provider only: The Map does not correctly reflect service that I facilitate to this location	100	20	Fixed Wireless	Served (Over 100/20 available)	Wireless
1205762	204 BENTON STREET	FONTANELLE	IA	50846	1	12-Provider facilitates speeds faster than that reported on the map	Provider only: The Map does not correctly reflect service that I facilitate to this location	100	20	Fixed Wireless	Served (Over 100/20 available)	Wireless
1205819	422 5TH STREET	FONTANELLE	IA	50846	1	12-Provider facilitates speeds faster than that reported on the map	Provider only: The Map does not correctly reflect service that I facilitate to this location	100	20	Fixed Wireless	Served (Over 100/20 available)	Wireless
1205821	401 NORTH CHESTNUT STREET	CRAWFORDSVILLE	IA	52621	1	12-Provider facilitates speeds faster than that reported on the map	Provider only: The Map does not correctly reflect service that I facilitate to this location	100	20	Fixed Wireless	Served (Over 100/20 available)	Wireless
1206027	550 NORTHEAST CHERRY AVENUE	EARLHAM	IA	50072	1	12-Provider facilitates speeds faster than that reported on the map	Provider only: The Map does not correctly reflect service that I facilitate to this location	100	20	Fixed Wireless	Served (Over 100/20 available)	Wireless
1206092	609 EAST JEFFERSON STREET	WASHINGTON	IA	52353	1	12-Provider facilitates speeds faster than that reported on the map	Provider only: The Map does not correctly reflect service that I facilitate to this location	100	20	Fixed Wireless	Served (Over 100/20 available)	Wireless
1206155	1414 RIDGEVIEW COURT	WASHINGTON	IA	52353	1	12-Provider facilitates speeds faster than that reported on the map	Provider only: The Map does not correctly reflect service that I facilitate to this location	100	20	Fixed Wireless	Served (Over 100/20 available)	Wireless
1206577	411 SOUTH CARTHAGE STREET	EXIRA	IA	50076	1	12-Provider facilitates speeds faster than that reported on the map	Provider only: The Map does not correctly reflect service that I facilitate to this location	100	20	Fixed Wireless	Served (Over 100/20 available)	Wireless
1207674	1025 NORTH 7TH AVENUE	WASHINGTON	IA	52353	1	12-Provider facilitates speeds faster than that reported on the map	Provider only: The Map does not correctly reflect service that I facilitate to this location	100	20	Fixed Wireless	Served (Over 100/20 available)	Wireless
1208060	1020 SOUTH IOWA AVENUE	WASHINGTON	IA	52353	1	12-Provider facilitates speeds faster than that reported on the map	Provider only: The Map does not correctly reflect service that I facilitate to this location	100	20	Fixed Wireless	Served (Over 100/20 available)	Wireless
1208144	816 EAST HARRISON STREET	WASHINGTON	IA	52353	1	12-Provider facilitates speeds faster than that reported on the map	Provider only: The Map does not correctly reflect service that I facilitate to this location	100	20	Fixed Wireless	Served (Over 100/20 available)	Wireless
1208700	802 SOUTH AVENUE B	WASHINGTON	IA	52353	1	12-Provider facilitates speeds faster than that reported on the map	Provider only: The Map does not correctly reflect service that I facilitate to this location	100	20	Fixed Wireless	Served (Over 100/20 available)	Wireless
1208970	411 SOUTH 8TH AVENUE	WASHINGTON	IA	52353	1	12-Provider facilitates speeds faster than that reported on the map	Provider only: The Map does not correctly reflect service that I facilitate to this location	100	20	Fixed Wireless	Served (Over 100/20 available)	Wireless
1209559	1601 EAST WASHINGTON STREET	WASHINGTON	IA	52353	1	12-Provider facilitates speeds faster than that reported on the map	Provider only: The Map does not correctly reflect service that I facilitate to this location	100	20	Fixed Wireless	Served (Over 100/20 available)	Wireless
1209703	2467 219TH BOULEVARD	WASHINGTON	IA	52353	1	12-Provider facilitates speeds faster than that reported on the map	Provider only: The Map does not correctly reflect service that I facilitate to this location	100	20	Fixed Wireless	Served (Over 100/20 available)	Wireless
1209738	408 SOUTHEAST MILLS STREET	GREENFIELD	IA	50849	1	12-Provider facilitates speeds faster than that reported on the map	Provider only: The Map does not correctly reflect service that I facilitate to this location	100	20	Fixed Wireless	Served (Over 100/20 available)	Wireless
1210144	696 PERDOCK COURT	WASHINGTON	IA	52353	1	12-Provider facilitates speeds faster than that reported on the map	Provider only: The Map does not correctly reflect service that I facilitate to this location	100	20	Fixed Wireless	Served (Over 100/20 available)	Wireless
1210753	414 SOUTH FIRST STREET	GREENFIELD	IA	50849	1	12-Provider facilitates speeds faster than that reported on the map	Provider only: The Map does not correctly reflect service that I facilitate to this location	100	20	Fixed Wireless	Served (Over 100/20 available)	Wireless
1210839	242 NORTH RAILROAD STREET	AINSWORTH	IA	52201	1	12-Provider facilitates speeds faster than that reported on the map	Provider only: The Map does not correctly reflect service that I facilitate to this location	100	20	Fixed Wireless	Served (Over 100/20 available)	Wireless
1211298	413 SOUTHWEST THIRD STREET	GREENFIELD	IA	50849	1	12-Provider facilitates speeds faster than that reported on the map	Provider only: The Map does not correctly reflect service that I facilitate to this location	100	20	Fixed Wireless	Served (Over 100/20 available)	Wireless
1211589	1122 EAST 3RD STREET	WASHINGTON	IA	52353	1	12-Provider facilitates speeds faster than that reported on the map	Provider only: The Map does not correctly reflect service that I facilitate to this location	100	20	Fixed Wireless	Served (Over 100/20 available)	Wireless
1211638	428 EAST MAIN STREET	WASHINGTON	IA	52353	1	12-Provider facilitates speeds faster than that reported on the map	Provider only: The Map does not correctly reflect service that I facilitate to this location	100	20	Fixed Wireless	Served (Over 100/20 available)	Wireless
1211872	317 LOWE STREET	FONTANELLE	IA	50846	1	12-Provider facilitates speeds faster than that reported on the map	Provider only: The Map does not correctly reflect service that I facilitate to this location	100	20	Fixed Wireless	Served (Over 100/20 available)	Wireless
1212127	508 SOUTH 3RD AVENUE	WASHINGTON	IA	52353	1	12-Provider facilitates speeds faster than that reported on the map	Provider only: The Map does not correctly reflect service that I facilitate to this location	100	20	Fixed Wireless	Served (Over 100/20 available)	Wireless
1212139	120 EAST WASHINGTON STREET	WASHINGTON	IA	52353	1	12-Provider facilitates speeds faster than that reported on the map	Provider only: The Map does not correctly reflect service that I facilitate to this location	100	20	Fixed Wireless	Served (Over 100/20 available)	Wireless
1212253	903 EAST JEFFERSON STREET	WASHINGTON	IA	52353	1	12-Provider facilitates speeds faster than that reported on the map	Provider only: The Map does not correctly reflect service that I facilitate to this location	100	20	Fixed Wireless	Served (Over 100/20 available)	Wireless
1212793	511 WASHINGTON STREET	FONTANELLE	IA	50846	1	12-Provider facilitates speeds faster than that reported on the map	Provider only: The Map does not correctly reflect service that I facilitate to this location	100	20	Fixed Wireless	Served (Over 100/20 available)	Wireless
1212812	697 PERDOCK COURT	WASHINGTON	IA	52353	1	12-Provider facilitates speeds faster than that reported on the map	Provider only: The Map does not correctly reflect service that I facilitate to this location	100	20	Fixed Wireless	Served (Over 100/20 available)	Wireless
1212946	1260 FAWN AVENUE	EARLHAM	IA	50072	1	12-Provider facilitates speeds faster than that reported on the map	Provider only: The Map does not correctly reflect service that I facilitate to this location	100	20	Fixed Wireless	Served (Over 100/20 available)	Wireless
1213021	215 EAST 15TH STREET	WASHINGTON	IA	52353	1	12-Provider facilitates speeds faster than that reported on the map	Provider only: The Map does not correctly reflect service that I facilitate to this location	100	20	Fixed Wireless	Served (Over 100/20 available)	Wireless
1213075	208 NORTH GRANT STREET	CRAWFORDSVILLE	IA	52621	1	12-Provider facilitates speeds faster than that reported on the map	Provider only: The Map does not correctly reflect service that I facilitate to this location	100	20	Fixed Wireless	Served (Over 100/20 available)	Wireless
1213304	107 SOUTHEAST LINN STREET	GREENFIELD	IA	50849	1	12-Provider facilitates speeds faster than that reported on the map	Provider only: The Map does not correctly reflect service that I facilitate to this location	100	20	Fixed Wireless	Served (Over 100/20 available)	Wireless
1213499	906 SOUTH 10TH AVENUE	WASHINGTON	IA	52353	1	12-Provider facilitates speeds faster than that reported on the map	Provider only: The Map does not correctly reflect service that I facilitate to this location	100	20	Fixed Wireless	Served (Over 100/20 available)	Wireless
1213945	524 SOUTHWEST SECOND STREET	GREENFIELD	IA	50849	1	12-Provider facilitates speeds faster than that reported on the map	Provider only: The Map does not correctly reflect service that I facilitate to this location	100	20	Fixed Wireless	Served (Over 100/20 available)	Wireless
1214245	535 NORTH CHESTNUT AVENUE	EARLHAM	IA	50072	1	12-Provider facilitates speeds faster than that reported on the map	Provider only: The Map does not correctly reflect service that I facilitate to this location	100	20	Fixed Wireless	Served (Over 100/20 available)	Wireless
1214779	1002 NORTH 8TH AVENUE	WASHINGTON	IA	52353	1	12-Provider facilitates speeds faster than that reported on the map	Provider only: The Map does not correctly reflect service that I facilitate to this location	100	20	Fixed Wireless	Served (Over 100/20 available)	Wireless
1215083	2751 EAST TRIO LANE	WASHINGTON	IA	52353	1	12-Provider facilitates speeds faster than that reported on the map	Provider only: The Map does not correctly reflect service that I facilitate to this location	100	20	Fixed Wireless	Served (Over 100/20 available)	Wireless
1215090	944 SOUTH IOWA AVENUE	WASHINGTON	IA	52353	1	12-Provider facilitates speeds faster than that reported on the map	Provider only: The Map does not correctly reflect service that I facilitate to this location	100	20	Fixed Wireless	Served (Over 100/20 available)	Wireless
1215120	501 SOUTHWEST THIRD STREET	GREENFIELD	IA	50849	1	12-Provider facilitates speeds faster than that reported on the map	Provider only: The Map does not correctly reflect service that I facilitate to this location	100	20	Fixed Wireless	Served (Over 100/20 available)	Wireless
1215559	704 EAST 13TH STREET	WASHINGTON	IA	52353	1	12-Provider facilitates speeds faster than that reported on the map	Provider only: The Map does not correctly reflect service that I facilitate to this location	100	20	Fixed Wireless	Served (Over 100/20 available)	Wireless
1215560	215 SOUTH IOWA AVENUE	WASHINGTON	IA	52353	1	12-Provider facilitates speeds faster than that reported on the map	Provider only: The Map does not correctly reflect service that I facilitate to this location	100	20	Fixed Wireless	Served (Over 100/20 available)	Wireless
1216138	814 EAST TYLER STREET	WASHINGTON	IA	52353	1	12-Provider facilitates speeds faster than that reported on the map	Provider only: The Map does not correctly reflect service that I facilitate to this location	100	20	Fixed Wireless	Served (Over 100/20 available)	Wireless
1216300	103 EAST 15TH STREET	WASHINGTON	IA	52353	1	12-Provider facilitates speeds faster than that reported on the map	Provider only: The Map does not correctly reflect service that I facilitate to this location	100	20	Fixed Wireless	Served (Over 100/20 available)	Wireless
1216508	615 MAIN STREET	FONTANELLE	IA	50846	1	12-Provider facilitates speeds faster than that reported on the map	Provider only: The Map does not correctly reflect service that I facilitate to this location	100	20	Fixed Wireless	Served (Over 100/20 available)	Wireless
1216548	421 NORTH AVENUE C	WASHINGTON	IA	52353	1	12-Provider facilitates speeds faster than that reported on the map	Provider only: The Map does not correctly reflect service that I facilitate to this location	100	20	Fixed Wireless	Served (Over 100/20 available)	Wireless
1217133	3395 UNDERWOOD AVENUE	CRAWFORDSVILLE	IA	52621	1	12-Provider facilitates speeds faster than that reported on the map	Provider only: The Map does not correctly reflect service that I facilitate to this location	100	20	Fixed Wireless	Served (Over 100/20 available)	Wireless
1217644	1575 540TH STREET	ALBERT CITY	IA	50510	1	12-Provider facilitates speeds faster than that reported on the map	Provider only: The Map does not correctly reflect service that I facilitate to this location	100	20	Fixed Wireless	Served (Over 100/20 available)	Wireless
1217652	909 SOUTH IOWA AVENUE	WASHINGTON	IA	52353	1	12-Provider facilitates speeds faster than that reported on the map	Provider only: The Map does not correctly reflect service that I facilitate to this location	100	20	Fixed Wireless	Served (Over 100/20 available)	Wireless
1218173	702 SOUTH AVENUE B	WASHINGTON	IA	52353	1	12-Provider facilitates speeds faster than that reported on the map	Provider only: The Map does not correctly reflect service that I facilitate to this location	100	20	Fixed Wireless	Served (Over 100/20 available)	Wireless
1218638	405 SOUTHEAST SECOND STREET	GREENFIELD	IA	50849	1	12-Provider facilitates speeds faster than that reported on the map	Provider only: The Map does not correctly reflect service that I facilitate to this location	100	20	Fixed Wireless	Served (Over 100/20 available)	Wireless
1218642	919 SOUTH 4TH AVENUE	WASHINGTON	IA	52353	1	12-Provider facilitates speeds faster than that reported on the map	Provider only: The Map does not correctly reflect service that I facilitate to this location	100	20	Fixed Wireless	Served (Over 100/20 available)	Wireless
1218881	300 EAST VINE STREET	CRAWFORDSVILLE	IA	52621	1	12-Provider facilitates speeds faster than that reported on the map	Provider only: The Map does not correctly reflect service that I facilitate to this location	100	20	Fixed Wireless	Served (Over 100/20 available)	Wireless
1218900	1024 NORTH 4TH AVENUE	WASHINGTON	IA	52353	1	12-Provider facilitates speeds faster than that reported on the map	Provider only: The Map does not correctly reflect service that I facilitate to this location	100	20	Fixed Wireless	Served (Over 100/20 available)	Wireless
1218996	1509 NORTH IOWA AVENUE	WASHINGTON	IA	52353	1	12-Provider facilitates speeds faster than that reported on the map	Provider only: The Map does not correctly reflect service that I facilitate to this location	100	20	Fixed Wireless	Served (Over 100/20 available)	Wireless
1219234	602 NORTH 5TH AVENUE	WASHINGTON	IA	52353	1	12-Provider facilitates speeds faster than that reported on the map	Provider only: The Map does not correctly reflect service that I facilitate to this location	100	20	Fixed Wireless	Served (Over 100/20 available)	Wireless

1219240	5320 165TH AVENUE	ALBERT CITY	IA	50510	1	12-Provider facilitates speeds faster than that reported on the map	Provider only: The Map does not correctly reflect service that I facilitate to this location	100	20	Fixed Wireless	Served (Over 100/20 available)	Wireless
1219451	415 5TH STREET	FONTANELLE	IA	50846	1	12-Provider facilitates speeds faster than that reported on the map	Provider only: The Map does not correctly reflect service that I facilitate to this location	100	20	Fixed Wireless	Served (Over 100/20 available)	Wireless
1219521	560 NORTH CHESTNUT AVENUE	EARLHAM	IA	50072	1	12-Provider facilitates speeds faster than that reported on the map	Provider only: The Map does not correctly reflect service that I facilitate to this location	100	20	Fixed Wireless	Served (Over 100/20 available)	Wireless
1219556	912 NORTH 7TH AVENUE	WASHINGTON	IA	52353	1	12-Provider facilitates speeds faster than that reported on the map	Provider only: The Map does not correctly reflect service that I facilitate to this location	100	20	Fixed Wireless	Served (Over 100/20 available)	Wireless
1118419	3183 230TH STREET	BEDFORD	IA	50833	1	12-Provider facilitates speeds faster than that reported on the map	Provider only: The Map does not correctly reflect service that I facilitate to this location	100	20	Fixed Wireless	Served (Over 100/20 available)	Wireless
1120000	3070 230TH STREET	AINSWORTH	IA	52201	1	12-Provider facilitates speeds faster than that reported on the map	Provider only: The Map does not correctly reflect service that I facilitate to this location	100	20	Fixed Wireless	Served (Over 100/20 available)	Wireless
1121041	3115 LOUISA WASHINGTON ROAD	CRAWFORDSVILLE	IA	52621	1	12-Provider facilitates speeds faster than that reported on the map	Provider only: The Map does not correctly reflect service that I facilitate to this location	100	20	Fixed Wireless	Served (Over 100/20 available)	Wireless
1121368	3211 VINE AVENUE	CRAWFORDSVILLE	IA	52621	1	12-Provider facilitates speeds faster than that reported on the map	Provider only: The Map does not correctly reflect service that I facilitate to this location	100	20	Fixed Wireless	Served (Over 100/20 available)	Wireless
1121574	2949 ZERO LANE	REDFIELD	IA	50233	1	12-Provider facilitates speeds faster than that reported on the map	Provider only: The Map does not correctly reflect service that I facilitate to this location	100	20	Fixed Wireless	Served (Over 100/20 available)	Wireless
1122494	3140 IOWA STATE HIGHWAY 2	BEDFORD	IA	50833	1	12-Provider facilitates speeds faster than that reported on the map	Provider only: The Map does not correctly reflect service that I facilitate to this location	100	20	Fixed Wireless	Served (Over 100/20 available)	Wireless
1122835	2962 IOWA STATE HIGHWAY 2	BEDFORD	IA	50833	1	12-Provider facilitates speeds faster than that reported on the map	Provider only: The Map does not correctly reflect service that I facilitate to this location	100	20	Fixed Wireless	Served (Over 100/20 available)	Wireless
1124305	2394 ORANGE AVENUE	GREENFIELD	IA	50849	1	12-Provider facilitates speeds faster than that reported on the map	Provider only: The Map does not correctly reflect service that I facilitate to this location	100	20	Fixed Wireless	Served (Over 100/20 available)	Wireless
1125107	2576 275TH STREET	WASHINGTON	IA	52353	1	12-Provider facilitates speeds faster than that reported on the map	Provider only: The Map does not correctly reflect service that I facilitate to this location	100	20	Fixed Wireless	Served (Over 100/20 available)	Wireless
1126124	3143 210TH STREET	CLEARFIELD	IA	50840	1	12-Provider facilitates speeds faster than that reported on the map	Provider only: The Map does not correctly reflect service that I facilitate to this location	100	20	Fixed Wireless	Served (Over 100/20 available)	Wireless
1126734	206 NORTH FAIRVIEW STREET	EXIRA	IA	50076	1	12-Provider facilitates speeds faster than that reported on the map	Provider only: The Map does not correctly reflect service that I facilitate to this location	100	20	Fixed Wireless	Served (Over 100/20 available)	Wireless
1127330	2149 RIVERSIDE ROAD	WASHINGTON	IA	52353	1	12-Provider facilitates speeds faster than that reported on the map	Provider only: The Map does not correctly reflect service that I facilitate to this location	100	20	Fixed Wireless	Served (Over 100/20 available)	Wireless
1130881	615 SOUTH LAKEVIEW DRIVE	GREENFIELD	IA	50849	1	12-Provider facilitates speeds faster than that reported on the map	Provider only: The Map does not correctly reflect service that I facilitate to this location	100	20	Fixed Wireless	Served (Over 100/20 available)	Wireless
1131090	2565 285TH STREET	WASHINGTON	IA	52353	1	12-Provider facilitates speeds faster than that reported on the map	Provider only: The Map does not correctly reflect service that I facilitate to this location	100	20	Fixed Wireless	Served (Over 100/20 available)	Wireless
1131351	3119 OLD WHITE WAY	AINSWORTH	IA	52201	1	12-Provider facilitates speeds faster than that reported on the map	Provider only: The Map does not correctly reflect service that I facilitate to this location	100	20	Fixed Wireless	Served (Over 100/20 available)	Wireless
1133742	3162 VINE AVENUE	CRAWFORDSVILLE	IA	52621	1	12-Provider facilitates speeds faster than that reported on the map	Provider only: The Map does not correctly reflect service that I facilitate to this location	100	20	Fixed Wireless	Served (Over 100/20 available)	Wireless
1134256	2897 210TH STREET	BEDFORD	IA	50833	1	12-Provider facilitates speeds faster than that reported on the map	Provider only: The Map does not correctly reflect service that I facilitate to this location	100	20	Fixed Wireless	Served (Over 100/20 available)	Wireless
1135316	1320 IOWA STATE HIGHWAY 92	WINTERSET	IA	50273	1	12-Provider facilitates speeds faster than that reported on the map	Provider only: The Map does not correctly reflect service that I facilitate to this location	100	20	Fixed Wireless	Served (Over 100/20 available)	Wireless
1135777	2641 240TH STREET	WASHINGTON	IA	52353	1	12-Provider facilitates speeds faster than that reported on the map	Provider only: The Map does not correctly reflect service that I facilitate to this location	100	20	Fixed Wireless	Served (Over 100/20 available)	Wireless
1135988	2521 VINE AVENUE	AINSWORTH	IA	52201	1	12-Provider facilitates speeds faster than that reported on the map	Provider only: The Map does not correctly reflect service that I facilitate to this location	100	20	Fixed Wireless	Served (Over 100/20 available)	Wireless
1136864	2515 LOUISA WASHINGTON ROAD	AINSWORTH	IA	52201	1	12-Provider facilitates speeds faster than that reported on the map	Provider only: The Map does not correctly reflect service that I facilitate to this location	100	20	Fixed Wireless	Served (Over 100/20 available)	Wireless
1137644	2989 SPRUCE AVENUE	CRAWFORDSVILLE	IA	52621	1	12-Provider facilitates speeds faster than that reported on the map	Provider only: The Map does not correctly reflect service that I facilitate to this location	100	20	Fixed Wireless	Served (Over 100/20 available)	Wireless
1142532	3026 210TH STREET	BEDFORD	IA	50833	1	12-Provider facilitates speeds faster than that reported on the map	Provider only: The Map does not correctly reflect service that I facilitate to this location	100	20	Fixed Wireless	Served (Over 100/20 available)	Wireless
1143366	2998 200TH STREET	AINSWORTH	IA	52201	1	12-Provider facilitates speeds faster than that reported on the map	Provider only: The Map does not correctly reflect service that I facilitate to this location	100	20	Fixed Wireless	Served (Over 100/20 available)	Wireless
1144444	2675 UTAH AVENUE	BEDFORD	IA	50833	1	12-Provider facilitates speeds faster than that reported on the map	Provider only: The Map does not correctly reflect service that I facilitate to this location	100	20	Fixed Wireless	Served (Over 100/20 available)	Wireless
1145421	1003 BROAD STREET	ADAIR	IA	50002	1	12-Provider facilitates speeds faster than that reported on the map	Provider only: The Map does not correctly reflect service that I facilitate to this location	100	20	Fixed Wireless	Served (Over 100/20 available)	Wireless
1145704	2376 TENNESSEE AVENUE	BEDFORD	IA	50833	1	12-Provider facilitates speeds faster than that reported on the map	Provider only: The Map does not correctly reflect service that I facilitate to this location	100	20	Fixed Wireless	Served (Over 100/20 available)	Wireless
1145983	308 MAIN STREET	AINSWORTH	IA	52201	1	12-Provider facilitates speeds faster than that reported on the map	Provider only: The Map does not correctly reflect service that I facilitate to this location	100	20	Fixed Wireless	Served (Over 100/20 available)	Wireless
1148278	2636 QUAIL AVENUE	BEDFORD	IA	50833	1	12-Provider facilitates speeds faster than that reported on the map	Provider only: The Map does not correctly reflect service that I facilitate to this location	100	20	Fixed Wireless	Served (Over 100/20 available)	Wireless
1148326	2704 SOCKUM RIDGE ROAD	WASHINGTON	IA	52353	1	12-Provider facilitates speeds faster than that reported on the map	Provider only: The Map does not correctly reflect service that I facilitate to this location	100	20	Fixed Wireless	Served (Over 100/20 available)	Wireless
1155043	2841 LOUISA WASHINGTON ROAD	CRAWFORDSVILLE	IA	52621	1	12-Provider facilitates speeds faster than that reported on the map	Provider only: The Map does not correctly reflect service that I facilitate to this location	100	20	Fixed Wireless	Served (Over 100/20 available)	Wireless
1158762	3189 297TH STREET	CRAWFORDSVILLE	IA	52621	1	12-Provider facilitates speeds faster than that reported on the map	Provider only: The Map does not correctly reflect service that I facilitate to this location	100	20	Fixed Wireless	Served (Over 100/20 available)	Wireless
1158797	3280 297TH STREET	CRAWFORDSVILLE	IA	52621	1	12-Provider facilitates speeds faster than that reported on the map	Provider only: The Map does not correctly reflect service that I facilitate to this location	100	20	Fixed Wireless	Served (Over 100/20 available)	Wireless
1159036	2244 WILLOW AVENUE	AINSWORTH	IA	52201	1	12-Provider facilitates speeds faster than that reported on the map	Provider only: The Map does not correctly reflect service that I facilitate to this location	100	20	Fixed Wireless	Served (Over 100/20 available)	Wireless
1160188	3354 320TH STREET	CRAWFORDSVILLE	IA	52621	1	12-Provider facilitates speeds faster than that reported on the map	Provider only: The Map does not correctly reflect service that I facilitate to this location	100	20	Fixed Wireless	Served (Over 100/20 available)	Wireless
1162134	310 MAIN STREET	LINN GROVE	IA	51033	1	12-Provider facilitates speeds faster than that reported on the map	Provider only: The Map does not correctly reflect service that I facilitate to this location	100	20	Fixed Wireless	Served (Over 100/20 available)	Wireless
1162876	3241 WILLOW AVENUE	CRAWFORDSVILLE	IA	52621	1	12-Provider facilitates speeds faster than that reported on the map	Provider only: The Map does not correctly reflect service that I facilitate to this location	100	20	Fixed Wireless	Served (Over 100/20 available)	Wireless
1167769	3035 IOWA STATE HIGHWAY 2	BEDFORD	IA	50833	1	12-Provider facilitates speeds faster than that reported on the map	Provider only: The Map does not correctly reflect service that I facilitate to this location	100	20	Fixed Wireless	Served (Over 100/20 available)	Wireless
1168459	2856 OLD WHITE WAY	AINSWORTH	IA	52201	1	12-Provider facilitates speeds faster than that reported on the map	Provider only: The Map does not correctly reflect service that I facilitate to this location	100	20	Fixed Wireless	Served (Over 100/20 available)	Wireless
1168843	2447 275TH STREET	WASHINGTON	IA	52353	1	12-Provider facilitates speeds faster than that reported on the map	Provider only: The Map does not correctly reflect service that I facilitate to this location	100	20	Fixed Wireless	Served (Over 100/20 available)	Wireless
1169801	3230 240TH STREET	AINSWORTH	IA	52201	1	12-Provider facilitates speeds faster than that reported on the map	Provider only: The Map does not correctly reflect service that I facilitate to this location	100	20	Fixed Wireless	Served (Over 100/20 available)	Wireless
1171396	1351 120TH STREET	EARLHAM	IA	50072	1	12-Provider facilitates speeds faster than that reported on the map	Provider only: The Map does not correctly reflect service that I facilitate to this location	100	20	Fixed Wireless	Served (Over 100/20 available)	Wireless
1174579	720 PARK STREET	AINSWORTH	IA	52201	1	12-Provider facilitates speeds faster than that reported on the map	Provider only: The Map does not correctly reflect service that I facilitate to this location	100	20	Fixed Wireless	Served (Over 100/20 available)	Wireless
1174766	103 BLUFF STREET	LINN GROVE	IA	51033	1	12-Provider facilitates speeds faster than that reported on the map	Provider only: The Map does not correctly reflect service that I facilitate to this location	100	20	Fixed Wireless	Served (Over 100/20 available)	Wireless
1174919	2514 250TH STREET	GREENFIELD	IA	50849	1	12-Provider facilitates speeds faster than that reported on the map	Provider only: The Map does not correctly reflect service that I facilitate to this location	100	20	Fixed Wireless	Served (Over 100/20 available)	Wireless
1177869	618 NORTH RIVER ROAD	LINN GROVE	IA	51033	1	12-Provider facilitates speeds faster than that reported on the map	Provider only: The Map does not correctly reflect service that I facilitate to this location	100	20	Fixed Wireless	Served (Over 100/20 available)	Wireless
1183299	135 430TH STREET	PETERSON	IA	51047	1	12-Provider facilitates speeds faster than that reported on the map	Provider only: The Map does not correctly reflect service that I facilitate to this location	100	20	Fixed Wireless	Served (Over 100/20 available)	Wireless
1184089	207 MILLER AVENUE	AINSWORTH	IA	52201	1	12-Provider facilitates speeds faster than that reported on the map	Provider only: The Map does not correctly reflect service that I facilitate to this location	100	20	Fixed Wireless	Served (Over 100/20 available)	Wireless
1187874	2964 IOWA STATE HIGHWAY 92	GREENFIELD	IA	50849	1	12-Provider facilitates speeds faster than that reported on the map	Provider only: The Map does not correctly reflect service that I facilitate to this location	100	20	Fixed Wireless	Served (Over 100/20 available)	Wireless
1191252	2780 FONTANELLE ROAD	FONTANELLE	IA	50846	1	12-Provider facilitates speeds faster than that reported on the map	Provider only: The Map does not correctly reflect service that I facilitate to this location	100	20	Fixed Wireless	Served (Over 100/20 available)	Wireless
1193152	3305 OLD WHITE WAY	AINSWORTH	IA	52201	1	12-Provider facilitates speeds faster than that reported on the map	Provider only: The Map does not correctly reflect service that I facilitate to this location	100	20	Fixed Wireless	Served (Over 100/20 available)	Wireless
1193493	403 EAST HARRISON STREET	EXIRA	IA	50076	1	12-Provider facilitates speeds faster than that reported on the map	Provider only: The Map does not correctly reflect service that I facilitate to this location	100	20	Fixed Wireless	Served (Over 100/20 available)	Wireless
1193651	3206 265TH STREET	AINSWORTH	IA	52201	1	12-Provider facilitates speeds faster than that reported on the map	Provider only: The Map does not correctly reflect service that I facilitate to this location	100	20	Fixed Wireless	Served (Over 100/20 available)	Wireless
1193785	306 NORTH FAIRVIEW STREET	EXIRA	IA	50076	1	12-Provider facilitates speeds faster than that reported on the map	Provider only: The Map does not correctly reflect service that I facilitate to this location	100	20	Fixed Wireless	Served (Over 100/20 available)	Wireless
1193993	2624 PINEWOOD AVENUE	GREENFIELD	IA	50849	1	12-Provider facilitates speeds faster than that reported on the map	Provider only: The Map does not correctly reflect service that I facilitate to this location	100	20	Fixed Wireless	Served (Over 100/20 available)	Wireless
1194342	2046 VAIL AVENUE	CLEARFIELD	IA	50840	1	12-Provider facilitates speeds faster than that reported on the map	Provider only: The Map does not correctly reflect service that I facilitate to this location	100	20	Fixed Wireless	Served (Over 100/20 available)	Wireless
1195190	2216 ROCKWOOD AVENUE	BEDFORD	IA	50833	1	12-Provider facilitates speeds faster than that reported on the map	Provider only: The Map does not correctly reflect service that I facilitate to this location	100	20	Fixed Wireless	Served (Over 100/20 available)	Wireless
1195466	3257 LOUISA WASHINGTON ROAD	CRAWFORDSVILLE	IA	52621	1	12-Provider facilitates speeds faster than that reported on the map	Provider only: The Map does not correctly reflect service that I facilitate to this location	100	20	Fixed Wireless	Served (Over 100/20 available)	Wireless
1198957	2731 SQUIRREL AVENUE	ELLSTON	IA	50074	1	12-Provider facilitates speeds faster than that reported on the map	Provider only: The Map does not correctly reflect service that I facilitate to this location	100	20	Fixed Wireless	Served (Over 100/20 available)	Wireless
1199248	3056 UNDERWOOD AVENUE	CRAWFORDSVILLE	IA	52621	1	12-Provider facilitates speeds faster than that reported on the map	Provider only: The Map does not correctly reflect service that I facilitate to this location	100	20	Fixed Wireless	Served (Over 100/20 available)	Wireless
1101346	39330 HILTON ROAD	EDGEWOOD	IA	52042	1	12-Provider facilitates speeds faster than that reported on the map	Provider only: The Map does not correctly reflect service that I facilitate to this location	100	20	Fixed Wireless	Served (Over 100/20 available)	Wireless
1101372	338 PRAIRIE DRIVE	WAUKON	IA	52172	1	12-Provider facilitates speeds faster than that reported on the map	Provider only: The Map does not correctly reflect service that I facilitate to this location	100	20	Fixed Wireless	Served (Over 100/20 available)	Wireless
1101691	447 ROLLING MEADOW DRIVE	WAUKON	IA	52172	1	12-Provider facilitates speeds faster than that reported on the map	Provider only: The Map does not correctly reflect service that I facilitate to this location	100	20	Fixed Wireless	Served (Over 100/20 available)	Wireless
1101977	27486 105TH STREET	CRAWFORDSVILLE	IA	52621	1	12-Provider facilitates speeds faster than that reported on the map	Provider only: The Map does not correctly reflect service that I facilitate to this location	100	20	Fixed Wireless	Served (Over 100/20 available)	Wireless
1102030	15217 175TH STREET	WHAT CHEER	IA	50268	1	12-Provider facilitates speeds faster than that reported on the map	Provider only: The Map does not correctly reflect service that I facilitate to this location	100	20	Fixed Wireless	Served (Over 100/20 available)	Wireless
1102830	4367 195TH STREET	CLINTON	IA	52732	1	12-Provider facilitates speeds faster than that reported on the map	Provider only: The Map does not correctly reflect service that I facilitate to this location	100	20	Fixed Wireless	Served (Over 100/20 available)	Wireless
1103098	16809 390TH STREET	STRAWBERRY POINT	IA	52076	1	12-Provider facilitates speeds faster than that reported on the map	Provider only: The Map does not correctly reflect service that I facilitate to this location	100	20	Fixed Wireless	Served (Over 100/20 available)	Wireless
1104371	3014 LARK AVENUE	EXIRA	IA	50076	1	12-Provider facilitates speeds faster than that reported on the map	Provider only: The Map does not correctly reflect service that I facilitate to this location	100	20	Fixed Wireless	Served (Over 100/20 available)	Wireless
1104427	102 NORTH FAIRVIEW STREET	EXIRA	IA	50076	1	12-Provider facilitates speeds faster than that reported on the map	Provider only: The Map does not correctly reflect service that I facilitate to this location	100	20	Fixed Wireless	Served (Over 100/20 available)	Wireless
1106892	16939 150TH AVENUE	WHAT CHEER	IA	50268	1	12-Provider facilitates speeds faster than that reported on the map	Provider only: The Map does not correctly reflect service that I facilitate to this location	100	20	Fixed Wireless	Served (Over 100/20 available)	Wireless
1107362	1760 CLONKITTY ROAD	WAUKON	IA	52172	1	12-Provider facilitates speeds faster than that reported on the map	Provider only: The Map does not correctly reflect service that I facilitate to this location	100	20	Fixed Wireless	Served (Over 100/20 available)	Wireless
1107585	14152 HIGHWAY 22	KESWICK	IA	50136	1	12-Provider facilitates speeds faster than that reported on the map	Provider only: The Map does not correctly reflect service that I facilitate to this location	100	20	Fixed Wireless	Served (Over 100/20 available)	Wireless
1110541	132 FARLEY LANE	WAUKON	IA	52172	1	12-Provider facilitates speeds faster than that reported on the map	Provider only: The Map does not correctly reflect service that I facilitate to this location	100	20	Fixed Wireless	Served (Over 100/20 available)	Wireless
1111216	801 NORTH CENTER STREET	EXIRA	IA	50076	1	12-Provider facilitates speeds faster than that reported on the map	Provider only: The Map does not correctly reflect service that I facilitate to this location	100	20	Fixed Wireless	Served (Over 100/20 available)	Wireless
1111581	1649 OAK LANE	WAUKON	IA	52172	1	12-Provider facilitates speeds faster than that reported on the map	Provider only: The Map does not correctly reflect service that I facilitate to this location	100	20	Fixed Wireless	Served (Over 100/20 available)	Wireless
1113467	39226 LITTLEPORT ROAD	EDGEWOOD	IA	52042	1	12-Provider facilitates speeds faster than that reported on the map	Provider only: The Map does not correctly reflect service that I facilitate to this location	100	20	Fixed Wireless	Served (Over 100/20 available)	Wireless
1113506	1737 STATE HIGHWAY 76	WAUKON	IA	52172	1	12-Provider facilitates speeds faster than that reported on the map	Provider only: The Map does not correctly reflect service that I facilitate to this location	100	20	Fixed Wireless	Served (Over 100/20 available)	Wireless
1113784	30465 400TH STREET	COLESBURG	IA	52035	1	12-Provider facilitates speeds faster than that reported on the map	Provider only: The Map does not correctly reflect service that I facilitate to this location	100	20	Fixed Wireless	Served (Over 100/20 available)	Wireless
1114553	10831 322ND STREET	ARLINGTON	IA	50606	1	12-Provider facilitates speeds faster than that reported on the map	Provider only: The Map does not correctly reflect service that I facilitate to this location	100	20	Fixed Wireless	Served (Over 100/20 available)	Wireless
1116091	3415 170TH STREET	GOOSE LAKE	IA	52750	1	12-Provider facilitates speeds faster than that reported on the map	Provider only: The Map does not correctly reflect service that I facilitate to this location	100	20	Fixed Wireless	Served (Over 100/20 available)	Wireless
1117539	1320 MAKEE DRIVE NORTHEAST	WAUKON	IA	52172	1	12-Provider facilitates speeds faster than that reported on the map	Provider only: The Map does not correctly reflect service that I facilitate to this location	100	20	Fixed Wireless	Served (Over 100/20 available)	Wireless
1118463	6528 44TH AVENUE SOUTH	CLINTON	IA	52732	1	12-Provider facilitates speeds faster than that reported on the map	Provider only: The Map does not correctly reflect service that I facilitate to this location	100	20	Fixed Wireless	Served (Over 100/20 available)	Wireless
1120443	2831 274TH STREET	DE WITT	IA	52742	1	12-Provider facilitates speeds faster than that reported on the map	Provider only: The Map does not correctly reflect service that I facilitate to this location	100	20	Fixed Wireless	Served (Over 100/20 available)	Wireless
1121865	1417 FAN ROAD	WAUKON	IA	52172	1	12-Provider facilitates speeds faster than that reported on the map	Provider only: The Map does not correctly reflect service that I facilitate to this location	100	20	Fixed Wireless	Served (Over 100/20 available)	Wireless
1122075	15660 175TH STREET	WHAT CHEER	IA	50268	1	12-Provider facilitates speeds faster than that reported on the map	Provider only: The Map does not correctly reflect service that I facilitate to this location	100	20	Fixed Wireless	Served (Over 100/20 available)	Wireless
1122544	1176 PARSLEY DRIVE	WAUKON	IA	52172	1	12-Provider facilitates speeds faster than that reported on the map	Provider only: The Map does not correctly reflect service that I facilitate to this location	100	20	Fixed Wireless	Served (Over 100/20 available)	Wireless
1123197	21938 138TH AVENUE	DELTA	IA	52550	1	12-Provider facilitates speeds faster than that reported on the map	Provider only: The Map does not correctly reflect service that I facilitate to this location	100	20	Fixed Wireless	Served (Over 100/20 available)	Wireless
1123214	23843 HORSESHOE ROAD	EDGEWOOD	IA	52042	1	12-Provider facilitates speeds faster than that reported on the map	Provider only: The Map does not correctly reflect service that I facilitate to this location	100	20	Fixed Wireless	Served (Over 100/20 available)	Wireless
1124318	1182 STATE HIGHWAY 9	LANSING	IA	52151	1	12-Provider facilitates speeds faster than that reported on the map	Provider only: The Map does not correctly reflect service that I facilitate to this location	100	20	Fixed Wireless	Served (Over 100/20 available)	Wireless
1124684	2221 60TH STREET SOUTH	CLINTON	IA	52732	1	12-Provider facilitates speeds faster than that reported on the map	Provider only: The Map does not correctly reflect service that I facilitate to this location	100	20	Fixed Wireless	Served (Over 100/20 available)	Wireless
1125827	14480 170TH STREET	WHAT CHEER	IA	50268	1	12-Provider facilitates speeds faster than that reported on the map	Provider only: The Map does not correctly reflect service that I facilitate to this location	100	20	Fixed Wireless	Served (Over 100/20 available)	Wireless
1128562	39172 HILTON ROAD	EDGEWOOD	IA	52042	1	12-Provider facilitates speeds faster than that reported on the map	Provider only: The Map does not correctly reflect service that I facilitate to this location	100	20	Fixed Wireless	Served (Over 100/20 available)	Wireless
1129074	576 MULBERRY DRIVE	WAUKON	IA	52172	1	12-Provider facilitates speeds faster than that reported on the map	Provider only: The Map does not correctly reflect service that I facilitate to this location	100	20	Fixed Wireless	Served (Over 100/20 available)	Wireless
1130574	1778 290TH AVENUE	CHARLOTTE	IA	52731	1	12-Provider facilitates speeds faster than that reported on the map	Provider only: The Map does not correctly reflect service that I facilitate to this location	100	20	Fixed Wireless	Served (Over 100/20 available)	Wireless
1131327	4153 STATE HIGHWAY 136	CLINTON	IA	52732	1	12-Provider facilitates speeds faster than that reported on the map	Provider only: The Map does not correctly reflect service that I facilitate to this location	100	20	Fixed Wireless	Served (Over 100/20 available)	Wireless
1133401	11461 280TH AVENUE	SOUTH ENGLISH	IA	52335	1	12-Provider facilitates speeds faster than that reported on the map	Provider only: The Map does not correctly reflect service that I facilitate to this location	100	20	Fixed Wireless	Served (Over 100/20 available)	Wireless
1135772	18542 173RD AVENUE	SIGOURNEY	IA	52591	1	12-Provider facilitates speeds faster than that reported on the map	Provider only: The Map does not correctly reflect service that I facilitate to this location	100	20	Fixed Wireless	Served (Over 100/20 available)	Wireless
1138338	2800 LARK AVENUE	EXIRA	IA	50076	1	12-Provider facilitates speeds faster than that reported on the map	Provider only: The Map does not correctly reflect service that I facilitate to this location	100	20	Fixed Wireless	Served (Over 100/20 available)	Wireless
1138510	16592 170TH STREET	WHAT CHEER	IA	50268	1	12-Provider facilitates speeds faster than that reported on the map	Provider only: The Map does not correctly reflect service that I facilitate to this location	100	20	Fixed Wireless	Served (Over 100/20 available)	Wireless
1139291	39628 JADE AVENUE	COLESBURG	IA	52035	1	12-Provider facilitates speeds faster than that reported on the map	Provider only: The Map does not correctly reflect service that I facilitate to this location	100	20	Fixed Wireless	Served (Over 100/20 available)	Wireless
1141240	20637 HIGHWAY 21	DELTA	IA	52550	1	12-Provider facilitates speeds faster than that reported on the map	Provider only: The Map does not correctly reflect service that I facilitate to this location	100	20	Fixed Wireless	Served (Over 100/20 available)	Wireless
1143612	21560 125TH AVENUE	DELTA	IA	52550	1	12-Provider facilitates speeds faster than that reported on the map	Provider only: The Map does not correctly reflect service that I facilitate to this location	100	20	Fixed Wireless	Served (Over 100/20 available)	Wireless
1144077	7181 Y AVENUE	WINFIELD	IA	52659	1	12-Provider facilitates speeds faster than that reported on the map	Provider only: The Map does not correctly reflect service that I facilitate to this location	100	20	Fixed Wireless	Served (Over 100/20 available)	Wireless
1144343	1050 IRON MINE DRIVE NORTHWEST	WAUKON	IA	52172	1	12-Provider facilitates speeds faster than that reported on the map	Provider only: The Map does not correctly reflect service that I facilitate to this location	100	20	Fixed Wireless	Served (Over 100/20 available)	Wireless
1145167	39724 APRIL AVENUE	STRAWBERRY POINT	IA	52076	1	12-Provider facilitates speeds faster than that reported on the map	Provider only: The Map does not correctly reflect service that I facilitate to this location	100	20	Fixed Wireless	Served (Over 100/20 available)	Wireless
1146668	2063 270TH STREET	EXIRA	IA	50076	1	12-Provider facilitates speeds faster than that reported on the map	Provider only: The Map does not correctly reflect service that I facilitate to this location	100	20	Fixed Wireless	Served (Over 100/20 available)	Wireless
1146711	1274 STATE HIGHWAY 9	LANSING	IA	52151	1	12-Provider facilitates speeds faster than that reported on the map	Provider only: The Map does not correctly reflect service that I facilitate to this location	100	20	Fixed Wireless	Served (Over 100/20 available)	Wireless
1147272	4196 STATE HIGHWAY 136	CLINTON	IA	52732	1	12-Provider facilitates speeds faster than that reported on the map	Provider only: The Map does not correctly reflect service that I facilitate to this location	100	20	Fixed Wireless	Served (Over 100/20 available)	Wireless
1147730	15741 260TH AVENUE	SOUTH ENGLISH	IA	52335	1	12-Provider facilitates speeds faster than that reported on the map	Provider only: The Map does not correctly reflect service that I facilitate to this location	100	20	Fixed Wireless	Served (Over 100/20 available)	Wireless
1150605	624 PIONEER DRIVE	WAUKON	IA	52172	1	12-Provider facilitates speeds faster than that reported on the map	Provider only: The Map does not correctly reflect service that I facilitate to this location	100	20	Fixed Wireless	Served (Over 100/20 available)	Wireless
1151229	11364 S AVENUE	ACKLEY	IA	50601	1	12-Provider facilitates speeds faster than that reported on the map	Provider only: The Map does not correctly reflect service that I facilitate to this location	100	20	Fixed Wireless	Served (Over 100/20 available)	Wireless
1153338	24421 HORSESHOE ROAD	EDGEWOOD	IA	52042	1	12-Provider facilitates speeds faster than that reported on the map	Provider only: The Map does not correctly reflect service that I facilitate to this location	100	20	Fixed Wireless	Served (Over 100/20 available)	Wireless
1154642	13170 150TH STREET	KESWICK	IA	50136	1	12-Provider facilitates speeds faster than that reported on the map	Provider only: The Map does not correctly reflect service that I facilitate to this location	100	20	Fixed Wireless	Served (Over 100/20 available)	Wireless
1156290	29687 390TH STREET	COLESBURG	IA	52035	1	12-Provider facilitates speeds faster than that reported on the map	Provider only: The Map does not correctly reflect service that I facilitate to this location	100	20	Fixed Wireless	Served (Over 100/20 available)	Wireless
1156855	1801 HILLTOP ROAD	LANSING	IA	52151	1	12-Provider facilitates speeds faster than that reported on the map	Provider only: The Map does not correctly reflect service that I facilitate to this location	100	20	Fixed Wireless	Served (Over 100/20 available)	Wireless
1157910	2881 PHEASANT AVENUE	EXIRA	IA	50076	1	12-Provider facilitates speeds faster than that reported on the map	Provider only: The Map does not correctly reflect service that I facilitate to this location	100	20	Fixed Wireless	Served (Over 100/20 available)	Wireless
1158605	13687 288TH AVENUE	SOUTH ENGLISH	IA	52335	1	12-Provider facilitates speeds faster than that reported on the map	Provider only: The Map does not correctly reflect service that I facilitate to this location	100	20	Fixed Wireless	Served (Over 100/20 available)	Wireless
1160429	38579 HILTON ROAD	EDGEWOOD	IA	52042	1	12-Provider facilitates speeds faster than that reported on the map	Provider only: The Map does not correctly reflect service that I facilitate to this location	100	20	Fixed Wireless	Served (Over 100/20 available)	Wireless
1162077	7258 COUNTY LINE ROAD	CRAWFORDSVILLE	IA	52621	1	12-Provider facilitates speeds faster than that reported on the map	Provider only: The Map does not correctly reflect service that I facilitate to this location	100	20	Fixed Wireless	Served (Over 100/20 available)	Wireless
1162129	23679 388TH STREET	EDGEWOOD	IA	52042	1	12-Provider facilitates speeds faster than that reported on the map	Provider only: The Map does not correctly reflect service that I facilitate to this location	100	20	Fixed Wireless	Served (Over 100/20 available)	Wireless
1162214	2977 HERON PLACE	EXIRA	IA	50076	1	12-Provider facilitates speeds faster than that reported on the map	Provider only: The Map does not correctly reflect service that I facilitate to this location	100	20	Fixed Wireless	Served (Over 100/20 available)	Wireless

Final

1163612	672 PATTERSON CREEK DRIVE	WAUKON	IA	52172	1	12-Provider facilitates speeds faster than that reported on the map	Provider only: The Map does not correctly reflect service that I facilitate to this location	100	20	Fixed Wireless	Served (Over 100/20 available)	Wireless
1163973	8868 OUTER DRIVE	MUSCATINE	IA	52761	1	12-Provider facilitates speeds faster than that reported on the map	Provider only: The Map does not correctly reflect service that I facilitate to this location	100	20	Fixed Wireless	Served (Over 100/20 available)	Wireless
1164937	1864 LITTLEFIELD DRIVE	EXIRA	IA	50076	1	12-Provider facilitates speeds faster than that reported on the map	Provider only: The Map does not correctly reflect service that I facilitate to this location	100	20	Fixed Wireless	Served (Over 100/20 available)	Wireless
1165721	2876 HERON AVENUE	EXIRA	IA	50076	1	12-Provider facilitates speeds faster than that reported on the map	Provider only: The Map does not correctly reflect service that I facilitate to this location	100	20	Fixed Wireless	Served (Over 100/20 available)	Wireless
1165942	409 WESTSIDE DRIVE	EXIRA	IA	50076	1	12-Provider facilitates speeds faster than that reported on the map	Provider only: The Map does not correctly reflect service that I facilitate to this location	100	20	Fixed Wireless	Served (Over 100/20 available)	Wireless
1166281	14391 180TH STREET	WHAT CHEER	IA	50268	1	12-Provider facilitates speeds faster than that reported on the map	Provider only: The Map does not correctly reflect service that I facilitate to this location	100	20	Fixed Wireless	Served (Over 100/20 available)	Wireless
1166843	19511 120TH AVENUE	DELTA	IA	52550	1	12-Provider facilitates speeds faster than that reported on the map	Provider only: The Map does not correctly reflect service that I facilitate to this location	100	20	Fixed Wireless	Served (Over 100/20 available)	Wireless
1166903	38949 APRIL AVENUE	STRAWBERRY POINT	IA	52076	1	12-Provider facilitates speeds faster than that reported on the map	Provider only: The Map does not correctly reflect service that I facilitate to this location	100	20	Fixed Wireless	Served (Over 100/20 available)	Wireless
1167700	876 440TH STREET	LINN GROVE	IA	51033	1	12-Provider facilitates speeds faster than that reported on the map	Provider only: The Map does not correctly reflect service that I facilitate to this location	100	20	Fixed Wireless	Served (Over 100/20 available)	Wireless
1170095	18346 ZEPHYR AVENUE	DELTA	IA	52550	1	12-Provider facilitates speeds faster than that reported on the map	Provider only: The Map does not correctly reflect service that I facilitate to this location	100	20	Fixed Wireless	Served (Over 100/20 available)	Wireless
1171757	32702 ACRE ROAD	ARLINGTON	IA	50606	1	12-Provider facilitates speeds faster than that reported on the map	Provider only: The Map does not correctly reflect service that I facilitate to this location	100	20	Fixed Wireless	Served (Over 100/20 available)	Wireless
1172161	17153 91ST AVENUE	MUSCATINE	IA	52761	1	12-Provider facilitates speeds faster than that reported on the map	Provider only: The Map does not correctly reflect service that I facilitate to this location	100	20	Fixed Wireless	Served (Over 100/20 available)	Wireless
1172375	1794 STATE HIGHWAY 76	WAUKON	IA	52172	1	12-Provider facilitates speeds faster than that reported on the map	Provider only: The Map does not correctly reflect service that I facilitate to this location	100	20	Fixed Wireless	Served (Over 100/20 available)	Wireless
1173057	990 STATE HIGHWAY 9	WAUKON	IA	52172	1	12-Provider facilitates speeds faster than that reported on the map	Provider only: The Map does not correctly reflect service that I facilitate to this location	100	20	Fixed Wireless	Served (Over 100/20 available)	Wireless
1173840	21021 390TH STREET	EDGEWOOD	IA	52042	1	12-Provider facilitates speeds faster than that reported on the map	Provider only: The Map does not correctly reflect service that I facilitate to this location	100	20	Fixed Wireless	Served (Over 100/20 available)	Wireless
1177332	4024 180TH STREET	CLINTON	IA	52732	1	12-Provider facilitates speeds faster than that reported on the map	Provider only: The Map does not correctly reflect service that I facilitate to this location	100	20	Fixed Wireless	Served (Over 100/20 available)	Wireless
1179064	36860 HILTON ROAD	EDGEWOOD	IA	52042	1	12-Provider facilitates speeds faster than that reported on the map	Provider only: The Map does not correctly reflect service that I facilitate to this location	100	20	Fixed Wireless	Served (Over 100/20 available)	Wireless
1180906	20365 390TH STREET	EDGEWOOD	IA	52042	1	12-Provider facilitates speeds faster than that reported on the map	Provider only: The Map does not correctly reflect service that I facilitate to this location	100	20	Fixed Wireless	Served (Over 100/20 available)	Wireless
1181609	4172 STATE HIGHWAY 136	CLINTON	IA	52732	1	12-Provider facilitates speeds faster than that reported on the map	Provider only: The Map does not correctly reflect service that I facilitate to this location	100	20	Fixed Wireless	Served (Over 100/20 available)	Wireless
1183131	1623 STATE HIGHWAY 76	WAUKON	IA	52172	1	12-Provider facilitates speeds faster than that reported on the map	Provider only: The Map does not correctly reflect service that I facilitate to this location	100	20	Fixed Wireless	Served (Over 100/20 available)	Wireless
1183877	101 BUCHANAN STREET	VOLGA	IA	52077	1	12-Provider facilitates speeds faster than that reported on the map	Provider only: The Map does not correctly reflect service that I facilitate to this location	100	20	Fixed Wireless	Served (Over 100/20 available)	Wireless
1185492	540 MULBERRY DRIVE	WAUKON	IA	52172	1	12-Provider facilitates speeds faster than that reported on the map	Provider only: The Map does not correctly reflect service that I facilitate to this location	100	20	Fixed Wireless	Served (Over 100/20 available)	Wireless
1187403	2026 LITTLEFIELD DRIVE	EXIRA	IA	50076	1	12-Provider facilitates speeds faster than that reported on the map	Provider only: The Map does not correctly reflect service that I facilitate to this location	100	20	Fixed Wireless	Served (Over 100/20 available)	Wireless
1188988	1095 STATE HIGHWAY 9	WAUKON	IA	52172	1	12-Provider facilitates speeds faster than that reported on the map	Provider only: The Map does not correctly reflect service that I facilitate to this location	100	20	Fixed Wireless	Served (Over 100/20 available)	Wireless
1190142	3061 KINGBIRD AVENUE	EXIRA	IA	50076	1	12-Provider facilitates speeds faster than that reported on the map	Provider only: The Map does not correctly reflect service that I facilitate to this location	100	20	Fixed Wireless	Served (Over 100/20 available)	Wireless
1190506	13924 240TH AVENUE	SOUTH ENGLISH	IA	52335	1	12-Provider facilitates speeds faster than that reported on the map	Provider only: The Map does not correctly reflect service that I facilitate to this location	100	20	Fixed Wireless	Served (Over 100/20 available)	Wireless
1193125	2837 270TH STREET	DE WITT	IA	52742	1	12-Provider facilitates speeds faster than that reported on the map	Provider only: The Map does not correctly reflect service that I facilitate to this location	100	20	Fixed Wireless	Served (Over 100/20 available)	Wireless
1194087	2140 342ND AVENUE	DE WITT	IA	52742	1	12-Provider facilitates speeds faster than that reported on the map	Provider only: The Map does not correctly reflect service that I facilitate to this location	100	20	Fixed Wireless	Served (Over 100/20 available)	Wireless
1194599	27769 120TH STREET	COLUMBUS JUNCTION	IA	52738	1	12-Provider facilitates speeds faster than that reported on the map	Provider only: The Map does not correctly reflect service that I facilitate to this location	100	20	Fixed Wireless	Served (Over 100/20 available)	Wireless
1194656	208 16TH AVENUE NORTHWEST	WAUKON	IA	52172	1	12-Provider facilitates speeds faster than that reported on the map	Provider only: The Map does not correctly reflect service that I facilitate to this location	100	20	Fixed Wireless	Served (Over 100/20 available)	Wireless
1195824	10910 210TH STREET	DELTA	IA	52550	1	12-Provider facilitates speeds faster than that reported on the map	Provider only: The Map does not correctly reflect service that I facilitate to this location	100	20	Fixed Wireless	Served (Over 100/20 available)	Wireless
1196568	11213 HIGHWAY 149	NORTH ENGLISH	IA	52316	1	12-Provider facilitates speeds faster than that reported on the map	Provider only: The Map does not correctly reflect service that I facilitate to this location	100	20	Fixed Wireless	Served (Over 100/20 available)	Wireless
1103141	3170 NEW ERA ROAD	MUSCATINE	IA	52761	1	12-Provider facilitates speeds faster than that reported on the map	Provider only: The Map does not correctly reflect service that I facilitate to this location	100	20	Fixed Wireless	Served (Over 100/20 available)	Wireless
1105333	1802 OTTERVILLE BOULEVARD	INDEPENDENCE	IA	50644	1	12-Provider facilitates speeds faster than that reported on the map	Provider only: The Map does not correctly reflect service that I facilitate to this location	100	20	Fixed Wireless	Served (Over 100/20 available)	Wireless
1109646	172 HUMMINGBIRD	INDEPENDENCE	IA	50644	1	12-Provider facilitates speeds faster than that reported on the map	Provider only: The Map does not correctly reflect service that I facilitate to this location	100	20	Fixed Wireless	Served (Over 100/20 available)	Wireless
1110917	2401 BAYFIELD ROAD	MUSCATINE	IA	52761	1	12-Provider facilitates speeds faster than that reported on the map	Provider only: The Map does not correctly reflect service that I facilitate to this location	100	20	Fixed Wireless	Served (Over 100/20 available)	Wireless
1111323	2379 250TH STREET	INDEPENDENCE	IA	50644	1	12-Provider facilitates speeds faster than that reported on the map	Provider only: The Map does not correctly reflect service that I facilitate to this location	100	20	Fixed Wireless	Served (Over 100/20 available)	Wireless
1112277	2074 CRAPPIE DRIVE	MT AYR	IA	50854	1	12-Provider facilitates speeds faster than that reported on the map	Provider only: The Map does not correctly reflect service that I facilitate to this location	100	20	Fixed Wireless	Served (Over 100/20 available)	Wireless
1112455	3697 NEON ROAD	OELWEIN	IA	50662	1	12-Provider facilitates speeds faster than that reported on the map	Provider only: The Map does not correctly reflect service that I facilitate to this location	100	20	Fixed Wireless	Served (Over 100/20 available)	Wireless
1102359	1675 GOLF COURSE BOULEVARD	INDEPENDENCE	IA	50644	1	12-Provider facilitates speeds faster than that reported on the map	Provider only: The Map does not correctly reflect service that I facilitate to this location	100	20	Fixed Wireless	Served (Over 100/20 available)	Wireless
1104079	1768 OTTERVILLE BOULEVARD	INDEPENDENCE	IA	50644	1	12-Provider facilitates speeds faster than that reported on the map	Provider only: The Map does not correctly reflect service that I facilitate to this location	100	20	Fixed Wireless	Served (Over 100/20 available)	Wireless
1108428	1768 OTTERVILLE BOULEVARD	INDEPENDENCE	IA	50644	1	12-Provider facilitates speeds faster than that reported on the map	Provider only: The Map does not correctly reflect service that I facilitate to this location	100	20	Fixed Wireless	Served (Over 100/20 available)	Wireless
1109848	1749 GOLF COURSE BOULEVARD	INDEPENDENCE	IA	50644	1	12-Provider facilitates speeds faster than that reported on the map	Provider only: The Map does not correctly reflect service that I facilitate to this location	100	20	Fixed Wireless	Served (Over 100/20 available)	Wireless
1104557	359 440TH STREET		IA		1	12-Provider facilitates speeds faster than that reported on the map	Provider only: The Map does not correctly reflect service that I facilitate to this location	100	20	Fixed Wireless	Served (Over 100/20 available)	Wireless
1138945	411 SOUTHEAST SIXTH STREET		IA	50849	1	12-Provider facilitates speeds faster than that reported on the map	Provider only: The Map does not correctly reflect service that I facilitate to this location	100	20	Fixed Wireless	Served (Over 100/20 available)	Wireless
1139836	39977 SKIP LEVEL ROAD		IA		1	12-Provider facilitates speeds faster than that reported on the map	Provider only: The Map does not correctly reflect service that I facilitate to this location	100	20	Fixed Wireless	Served (Over 100/20 available)	Wireless
1158288	2395 HIGHWAY 218		IA	52201	1	12-Provider facilitates speeds faster than that reported on the map	Provider only: The Map does not correctly reflect service that I facilitate to this location	100	20	Fixed Wireless	Served (Over 100/20 available)	Wireless
1166605	3323 LOUISA WASHINGTON ROAD		IA	52621	1	12-Provider facilitates speeds faster than that reported on the map	Provider only: The Map does not correctly reflect service that I facilitate to this location	100	20	Fixed Wireless	Served (Over 100/20 available)	Wireless
1169082	3448 55TH STREET		IA		1	12-Provider facilitates speeds faster than that reported on the map	Provider only: The Map does not correctly reflect service that I facilitate to this location	100	20	Fixed Wireless	Served (Over 100/20 available)	Wireless
1176395	4419 20TH AVENUE		IA		1	12-Provider facilitates speeds faster than that reported on the map	Provider only: The Map does not correctly reflect service that I facilitate to this location	100	20	Fixed Wireless	Served (Over 100/20 available)	Wireless
1100026	1941 CHARLES WAY	MUSCATINE	IA	52761	1	12-Provider facilitates speeds faster than that reported on the map	Provider only: The Map does not correctly reflect service that I facilitate to this location	100	20	Fixed Wireless	Served (Over 100/20 available)	Wireless
1100662	1430 245TH STREET	OSKALOOSA	IA	52577	1	12-Provider facilitates speeds faster than that reported on the map	Provider only: The Map does not correctly reflect service that I facilitate to this location	100	20	Fixed Wireless	Served (Over 100/20 available)	Wireless
1101034	19501 235TH STREET	GRUNDY CENTER	IA	50638	1	12-Provider facilitates speeds faster than that reported on the map	Provider only: The Map does not correctly reflect service that I facilitate to this location	100	20	Fixed Wireless	Served (Over 100/20 available)	Wireless
1101298	1992 SWEETLAND ROAD	MUSCATINE	IA	52761	1	12-Provider facilitates speeds faster than that reported on the map	Provider only: The Map does not correctly reflect service that I facilitate to this location	100	20	Fixed Wireless	Served (Over 100/20 available)	Wireless
1101579	5741 T AVENUE	OELWEIN	IA	50662	1	12-Provider facilitates speeds faster than that reported on the map	Provider only: The Map does not correctly reflect service that I facilitate to this location	100	20	Fixed Wireless	Served (Over 100/20 available)	Wireless
1101780	3289 SWAN ROAD	FORT ATKINSON	IA	52144	1	12-Provider facilitates speeds faster than that reported on the map	Provider only: The Map does not correctly reflect service that I facilitate to this location	100	20	Fixed Wireless	Served (Over 100/20 available)	Wireless
1101834	44867 SYCAMORE ROAD	AVOCA	IA	51521	1	12-Provider facilitates speeds faster than that reported on the map	Provider only: The Map does not correctly reflect service that I facilitate to this location	100	20	Fixed Wireless	Served (Over 100/20 available)	Wireless
1102702	2261 QUASQUETON DIAGONAL BOULEVARD	INDEPENDENCE	IA	50644	1	12-Provider facilitates speeds faster than that reported on the map	Provider only: The Map does not correctly reflect service that I facilitate to this location	100	20	Fixed Wireless	Served (Over 100/20 available)	Wireless
1103216	1796 UNITED STATES HIGHWAY 169	MT AYR	IA	50854	1	12-Provider facilitates speeds faster than that reported on the map	Provider only: The Map does not correctly reflect service that I facilitate to this location	100	20	Fixed Wireless	Served (Over 100/20 available)	Wireless
1103294	2389 GRAHAM AVENUE	MT PLEASANT	IA	52641	1	12-Provider facilitates speeds faster than that reported on the map	Provider only: The Map does not correctly reflect service that I facilitate to this location	100	20	Fixed Wireless	Served (Over 100/20 available)	Wireless
1104061	3056 INDEPENDENCE AVENUE	OSKALOOSA	IA	52577	1	12-Provider facilitates speeds faster than that reported on the map	Provider only: The Map does not correctly reflect service that I facilitate to this location	100	20	Fixed Wireless	Served (Over 100/20 available)	Wireless
1105188	2632 120TH STREET	TINGLEY	IA	50863	1	12-Provider facilitates speeds faster than that reported on the map	Provider only: The Map does not correctly reflect service that I facilitate to this location	100	20	Fixed Wireless	Served (Over 100/20 available)	Wireless
1105374	1351 ARROWHEAD TRAIL	ELLSTON	IA	50074	1	12-Provider facilitates speeds faster than that reported on the map	Provider only: The Map does not correctly reflect service that I facilitate to this location	100	20	Fixed Wireless	Served (Over 100/20 available)	Wireless
1105527	29582 190TH STREET	HONEY CREEK	IA	51542	1	12-Provider facilitates speeds faster than that reported on the map	Provider only: The Map does not correctly reflect service that I facilitate to this location	100	20	Fixed Wireless	Served (Over 100/20 available)	Wireless
1105828	1224 STAGECOACH ROAD	ELLSTON	IA	50074	1	12-Provider facilitates speeds faster than that reported on the map	Provider only: The Map does not correctly reflect service that I facilitate to this location	100	20	Fixed Wireless	Served (Over 100/20 available)	Wireless
1105953	1532 190TH STREET	DIAGONAL	IA	50845	1	12-Provider facilitates speeds faster than that reported on the map	Provider only: The Map does not correctly reflect service that I facilitate to this location	100	20	Fixed Wireless	Served (Over 100/20 available)	Wireless
1106032	1771 150TH STREET	MT PLEASANT	IA	52641	1	12-Provider facilitates speeds faster than that reported on the map	Provider only: The Map does not correctly reflect service that I facilitate to this location	100	20	Fixed Wireless	Served (Over 100/20 available)	Wireless
1106084	2669 KING AVENUE	ROWLEY	IA	52329	1	12-Provider facilitates speeds faster than that reported on the map	Provider only: The Map does not correctly reflect service that I facilitate to this location	100	20	Fixed Wireless	Served (Over 100/20 available)	Wireless
1106496	3380 177TH STREET	ROSE HILL	IA	52586	1	12-Provider facilitates speeds faster than that reported on the map	Provider only: The Map does not correctly reflect service that I facilitate to this location	100	20	Fixed Wireless	Served (Over 100/20 available)	Wireless
1106903	1371 TAYLOR AVENUE	WILTON	IA	52778	1	12-Provider facilitates speeds faster than that reported on the map	Provider only: The Map does not correctly reflect service that I facilitate to this location	100	20	Fixed Wireless	Served (Over 100/20 available)	Wireless
1107067	9441 B AVENUE	ARLINGTON	IA	50606	1	12-Provider facilitates speeds faster than that reported on the map	Provider only: The Map does not correctly reflect service that I facilitate to this location	100	20	Fixed Wireless	Served (Over 100/20 available)	Wireless
1107100	15733 W AVENUE	DIKE	IA	50624	1	12-Provider facilitates speeds faster than that reported on the map	Provider only: The Map does not correctly reflect service that I facilitate to this location	100	20	Fixed Wireless	Served (Over 100/20 available)	Wireless
1107179	1636 265TH AVENUE	FORT ATKINSON	IA	52144	1	12-Provider facilitates speeds faster than that reported on the map	Provider only: The Map does not correctly reflect service that I facilitate to this location	100	20	Fixed Wireless	Served (Over 100/20 available)	Wireless
1107591	3206 260TH STREET	KELLERTON	IA	50133	1	12-Provider facilitates speeds faster than that reported on the map	Provider only: The Map does not correctly reflect service that I facilitate to this location	100	20	Fixed Wireless	Served (Over 100/20 available)	Wireless
1107772	1824 NORTH TIPTON ROAD	MUSCATINE	IA	52761	1	12-Provider facilitates speeds faster than that reported on the map	Provider only: The Map does not correctly reflect service that I facilitate to this location	100	20	Fixed Wireless	Served (Over 100/20 available)	Wireless
1107917	1367 HIGHWAY 38	WILTON	IA	52778	1	12-Provider facilitates speeds faster than that reported on the map	Provider only: The Map does not correctly reflect service that I facilitate to this location	100	20	Fixed Wireless	Served (Over 100/20 available)	Wireless
1107991	1135 KENTUCKY AVENUE	WINFIELD	IA	52659	1	12-Provider facilitates speeds faster than that reported on the map	Provider only: The Map does not correctly reflect service that I facilitate to this location	100	20	Fixed Wireless	Served (Over 100/20 available)	Wireless
1109345	2036 105TH STREET	OELWEIN	IA	50641	1	12-Provider facilitates speeds faster than that reported on the map	Provider only: The Map does not correctly reflect service that I facilitate to this location	100	20	Fixed Wireless	Served (Over 100/20 available)	Wireless
1109596	13894 M AVENUE	RANDALIA	IA	52164	1	12-Provider facilitates speeds faster than that reported on the map	Provider only: The Map does not correctly reflect service that I facilitate to this location	100	20	Fixed Wireless	Served (Over 100/20 available)	Wireless
1109647	707 20TH AVENUE SOUTHWEST	INDEPENDENCE	IA	50644	1	12-Provider facilitates speeds faster than that reported on the map	Provider only: The Map does not correctly reflect service that I facilitate to this location	100	20	Fixed Wireless	Served (Over 100/20 available)	Wireless
1109768	23095 225TH STREET	GRUNDY CENTER	IA	50638	1	12-Provider facilitates speeds faster than that reported on the map	Provider only: The Map does not correctly reflect service that I facilitate to this location	100	20	Fixed Wireless	Served (Over 100/20 available)	Wireless
1110572	2145 140TH STREET	SPIRIT LAKE	IA	51360	1	12-Provider facilitates speeds faster than that reported on the map	Provider only: The Map does not correctly reflect service that I facilitate to this location	100	20	Fixed Wireless	Served (Over 100/20 available)	Wireless
1110626	31875 150TH STREET	DIKE	IA	50624	1	12-Provider facilitates speeds faster than that reported on the map	Provider only: The Map does not correctly reflect service that I facilitate to this location	100	20	Fixed Wireless	Served (Over 100/20 available)	Wireless
1111159	1696 SWEETLAND ROAD	MUSCATINE	IA	52761	1	12-Provider facilitates speeds faster than that reported on the map	Provider only: The Map does not correctly reflect service that I facilitate to this location	100	20	Fixed Wireless	Served (Over 100/20 available)	Wireless
1111234	1838 320TH AVENUE	ESTHERVILLE	IA	51334	1	12-Provider facilitates speeds faster than that reported on the map	Provider only: The Map does not correctly reflect service that I facilitate to this location	100	20	Fixed Wireless	Served (Over 100/20 available)	Wireless
1111475	4845 110TH AVENUE	PETERSON	IA	51047	1	12-Provider facilitates speeds faster than that reported on the map	Provider only: The Map does not correctly reflect service that I facilitate to this location	100	20	Fixed Wireless	Served (Over 100/20 available)	Wireless
1112168	1908 140TH STREET	SPIRIT LAKE	IA	51360	1	12-Provider facilitates speeds faster than that reported on the map	Provider only: The Map does not correctly reflect service that I facilitate to this location	100	20	Fixed Wireless	Served (Over 100/20 available)	Wireless
1112459	1981 GENEVA HILLS ROAD	MUSCATINE	IA	52761	1	12-Provider facilitates speeds faster than that reported on the map	Provider only: The Map does not correctly reflect service that I facilitate to this location	100	20	Fixed Wireless	Served (Over 100/20 available)	Wireless
1109810	1514 LAUREL AVENUE	GRUNDY CENTER	IA	50638	1	12-Provider facilitates speeds faster than that reported on the map	Provider only: The Map does not correctly reflect service that I facilitate to this location	100	20	Fixed Wireless	Served (Over 100/20 available)	Wireless
1110642	1111 LASER ROAD	EDGEWOOD	IA	52042	1	12-Provider facilitates speeds faster than that reported on the map	Provider only: The Map does not correctly reflect service that I facilitate to this location	100	20	Fixed Wireless	Served (Over 100/20 available)	Wireless
1114285	2038 JAMESTOWN AVENUE	INDEPENDENCE	IA	50644	1	12-Provider facilitates speeds faster than that reported on the map	Provider only: The Map does not correctly reflect service that I facilitate to this location	100	20	Fixed Wireless	Served (Over 100/20 available)	Wireless
1115905	512 1ST AVENUE	SUPERIOR	IA	51363	1	12-Provider facilitates speeds faster than that reported on the map	Provider only: The Map does not correctly reflect service that I facilitate to this location	100	20	Fixed Wireless	Served (Over 100/20 available)	Wireless
1117560	2073 EAST LOCH AYR ROAD	MT AYR	IA	50854	1	12-Provider facilitates speeds faster than that reported on the map	Provider only: The Map does not correctly reflect service that I facilitate to this location	100	20	Fixed Wireless	Served (Over 100/20 available)	Wireless
1118418	11219 HOLMES ROAD	HUDSON	IA	50643	1	12-Provider facilitates speeds faster than that reported on the map	Provider only: The Map does not correctly reflect service that I facilitate to this location	100	20	Fixed Wireless	Served (Over 100/20 available)	Wireless
1119705	3739 HIGHWAY 22	MUSCATINE	IA	52761	1	12-Provider facilitates speeds faster than that reported on the map	Provider only: The Map does not correctly reflect service that I facilitate to this location	100	20	Fixed Wireless	Served (Over 100/20 available)	Wireless
1120649	1747 240TH STREET	BENTON	IA	50835	1	12-Provider facilitates speeds faster than that reported on the map	Provider only: The Map does not correctly reflect service that I facilitate to this location	100	20	Fixed Wireless	Served (Over 100/20 available)	Wireless
1127345	2053 EAST LOCH AYR ROAD	MT AYR	IA	50854	1	12-Provider facilitates speeds faster than that reported on the map	Provider only: The Map does not correctly reflect service that I facilitate to this location	100	20	Fixed Wireless	Served (Over 100/20 available)	Wireless
1131347	168 HUMMINGBIRD	INDEPENDENCE	IA	50644	1	12-Provider facilitates speeds faster than that reported on the map	Provider only: The Map does not correctly reflect service that I facilitate to this location	100	20	Fixed Wireless	Served (Over 100/20 available)	Wireless
1133410	200 HUMMINGBIRD COURT	INDEPENDENCE	IA	50644	1	12-Provider facilitates speeds faster than that reported on the map	Provider only: The Map does not correctly reflect service that I facilitate to this location	100	20	Fixed Wireless	Served (Over 100/20 available)	Wireless
1147489	12679 211TH AVENUE	SPIRIT LAKE	IA	51360	1	12-Provider facilitates speeds faster than that reported on the map	Provider only: The Map does not correctly reflect service that I facilitate to this location	100	20	Fixed Wireless	Served (Over 100/20 available)	Wireless
1147948	2082 CRAPPIE DRIVE	MT AYR	IA	50854	1	12-Provider facilitates speeds faster than that reported on the map	Provider only: The Map does not correctly reflect service that I facilitate to this location	100	20	Fixed Wireless	Served (Over 100/20 available)	Wireless
1150924	2693 RINGGOLD UNION STREET	TINGLEY	IA	50863	1	12-Provider facilitates speeds faster than that reported on the map	Provider only: The Map does not correctly reflect service that I facilitate to this location	100	20	Fixed Wireless	Served (Over 100/20 available)	Wireless
1152891	12689 211TH AVENUE	SPIRIT LAKE	IA	51360	1	12-Provider facilitates speeds faster than that reported on the map	Provider only: The Map does not correctly reflect service that I facilitate to this location	100	20	Fixed Wireless	Served (Over 100/20 available)	Wireless
1154370	2047 WEST LOCH AYR ROAD	MT AYR	IA	50854	1	12-Provider facilitates speeds faster than that reported on the map	Provider only: The Map does not correctly reflect service that I facilitate to this location	100	20	Fixed Wireless	Served (Over 100/20 available)	Wireless
1159309	2071 EAST LOCH AYR ROAD	MT AYR	IA	50854	1	12-Provider facilitates speeds faster than that reported on the map	Provider only: The Map does not correctly reflect service that I facilitate to this location	100	20	Fixed Wireless	Served (Over 100/20 available)	Wireless
1161259	1781 HIGHWAY 38	MUSCATINE	IA	52761	1	12-Provider facilitates speeds faster than that reported on the map	Provider only: The Map does not correctly reflect service that I facilitate to this location	100	20	Fixed Wireless	Served (Over 100/20 available)	Wireless
1161584	1252 BLACKHAWK-BUCHANAN AVENUE	FAIRBANK	IA	50629	1	12-Provider facilitates speeds faster than that reported on the map	Provider only: The Map does not correctly reflect service that I facilitate to this location	100	20	Fixed Wireless	Served (Over 100/20 available)	Wireless
1168098	1899 310TH STREET	OSKALOOSA	IA	52577	1	12-Provider facilitates speeds faster than that reported on the map	Provider only: The Map does not correctly reflect service that I facilitate to this location	100	20	Fixed Wireless	Served (Over 100/20 available)	Wireless
1168450	1876 RIVER ROAD	OSKALOOSA	IA	52577	1	12-Provider facilitates speeds faster than that reported on the map	Provider only: The Map does not correctly reflect service that I facilitate to this location	100	20	Fixed Wireless	Served (Over 100/20 available)	Wireless
1171829	2079 EAST LOCH AYR ROAD	MT AYR	IA	50854	1	12-Provider facilitates speeds faster than that reported on the map	Provider only: The Map does not correctly reflect service that I facilitate to this location	100	20	Fixed Wireless	Served (Over 100/20 available)	Wireless
1173276	12514 BUCK CREEK ROAD	FAIRBANK	IA	50629	1	12-Provider facilitates speeds faster than that reported on the map	Provider only: The Map does not correctly reflect service that I facilitate to this location	100	20	Fixed Wireless	Served (Over 100/20 available)	Wireless
1176074	1895 RIVER ROAD	OSKALOOSA	IA	52577	1	12-Provider facilitates speeds faster than that reported on the map	Provider only: The Map does not correctly reflect service that I facilitate to this location	100	20	Fixed Wireless	Served (Over 100/20 available)	Wireless
1181040	14495 M AVENUE	RANDALIA	IA	52164	1	12-Provider facilitates speeds faster than that reported on the map	Provider only: The Map does not correctly reflect service that I facilitate to this location	100	20	Fixed Wireless	Served (Over 100/20 available)	Wireless
1182059	1664 198TH STREET	INDEPENDENCE	IA	50644	1	12-Provider facilitates speeds faster than that reported on the map	Provider only: The Map does not correctly reflect service that I facilitate to this location	100	20	Fixed Wireless	Served (Over 100/20 available)	Wireless
1182719	2339 305TH STREET	NORTH ENGLISH	IA	52316	1	12-Provider facilitates speeds faster than that reported on the map	Provider only: The Map does not correctly reflect service that I facilitate to this location	100	20	Fixed Wireless	Served (Over 100/20 available)	Wireless
1184680	2040 RABBIT RIDGE DRIVE	MT AYR	IA	50854	1	12-Provider facilitates speeds faster than that reported on the map	Provider only: The Map does not correctly reflect service that I facilitate to this location	100	20	Fixed Wireless	Served (Over 100/20 available)	Wireless
1196024	1430 505TH STREET	LINN GROVE	IA	51033	1	12-Provider facilitates speeds faster than that reported on the map	Provider only: The Map does not correctly reflect service that I facilitate to this location	100	20	Fixed Wireless	Served (Over 100/20 available)	Wireless
1197477	2043 COVE ROAD	MT AYR	IA	50854	1	12-Provider facilitates speeds faster than that reported on the map	Provider only: The Map does not correctly reflect service that I facilitate to this location	100	20	Fixed Wireless	Served (Over 100/20 available)	Wireless
1198600	16495 OLD HIGHWAY RD	PEOSTA	IA	52068	1	12-Provider facilitates speeds faster than that reported on the map	Provider only: The Map does not correctly reflect service that I facilitate to this location	100	20	Fixed Wireless	Served (Over 100/20 available)	Wireless
1199085	1483 175TH STREET	DIAGONAL	IA	50845	1	12-Provider facilitates speeds faster than that reported on the map	Provider only: The Map does not correctly reflect service that I facilitate to this location	100	20	Fixed Wireless	Served (Over 100/20 available)	Wireless
1199765	18434 LANE ROAD	FAYETTE	IA	52142	1	12-Provider facilitates speeds faster than that reported on the map	Provider only: The Map does not correctly reflect service that I facilitate to this location	100	20	Fixed Wireless	Served (Over 100/20 available)	Wireless
1111808	1771 GOLF COURSE BOULEVARD	INDEPENDENCE	IA	50644	1	12-Provider facilitates speeds faster than that reported on the map	Provider only: The Map does not correctly reflect service that I facilitate to this location	100	20	Fixed Wireless	Served (Over 100/20 available)	Wireless
1119878	2239 QUASQUETON DIAGONAL BOULEVARD	INDEPENDENCE	IA	50644	1	12-Provider facilitates speeds faster than that reported on the map	Provider only: The Map does not correctly reflect service that I facilitate to this location	100	20	Fixed Wireless	Served (Over 100/20 available)	Wireless
1132648	1771 GOLF COURSE BOULEVARD	INDEPENDENCE	IA	50644	1	12-Provider facilitates speeds faster than that reported on the map	Provider only: The Map does not correctly reflect service that I facilitate to this location	100	20	Fixed Wireless	Served (Over 100/20 available)	Wireless
1132783	1749 GOLF COURSE BOULEVARD	INDEPENDENCE	IA	50644	1	12-Provider facilitates speeds faster than that reported on the map	Provider only: The Map does not correctly reflect service that I facilitate to this location	100	20	Fixed Wireless	Served (Over 100/20 available)	Wireless

Final Decision
19598 of

1132791	1675 GOLF COURSE BOULEVARD	INDEPENDENCE	IA	50644	1	12-Provider facilitates speeds faster than that reported on the map	Provider only: The Map does not correctly reflect service that I facilitate to this location	100	20	Fixed Wireless	Served (Over 100/20 available)	Wireless
1141963	1675 GOLF COURSE BOULEVARD	INDEPENDENCE	IA	50644	1	12-Provider facilitates speeds faster than that reported on the map	Provider only: The Map does not correctly reflect service that I facilitate to this location	100	20	Fixed Wireless	Served (Over 100/20 available)	Wireless
1154270	30980 SCOTT PARK ROAD	LONG GROVE	IA	52756	1	12-Provider facilitates speeds faster than that reported on the map	Provider only: The Map does not correctly reflect service that I facilitate to this location	100	20	Fixed Wireless	Served (Over 100/20 available)	Wireless
1155718	1927 HIGH STREET	INDEPENDENCE	IA	50644	1	12-Provider facilitates speeds faster than that reported on the map	Provider only: The Map does not correctly reflect service that I facilitate to this location	100	20	Fixed Wireless	Served (Over 100/20 available)	Wireless
1155783	1771 GOLF COURSE BOULEVARD	INDEPENDENCE	IA	50644	1	12-Provider facilitates speeds faster than that reported on the map	Provider only: The Map does not correctly reflect service that I facilitate to this location	100	20	Fixed Wireless	Served (Over 100/20 available)	Wireless
1161157	2004 GENTRY AVENUE	INDEPENDENCE	IA	50644	1	12-Provider facilitates speeds faster than that reported on the map	Provider only: The Map does not correctly reflect service that I facilitate to this location	100	20	Fixed Wireless	Served (Over 100/20 available)	Wireless
1167090	1768 OTTERVILLE BOULEVARD	INDEPENDENCE	IA	50644	1	12-Provider facilitates speeds faster than that reported on the map	Provider only: The Map does not correctly reflect service that I facilitate to this location	100	20	Fixed Wireless	Served (Over 100/20 available)	Wireless
1169436	1768 OTTERVILLE BOULEVARD	INDEPENDENCE	IA	50644	1	12-Provider facilitates speeds faster than that reported on the map	Provider only: The Map does not correctly reflect service that I facilitate to this location	100	20	Fixed Wireless	Served (Over 100/20 available)	Wireless
1176591	1768 OTTERVILLE BOULEVARD	INDEPENDENCE	IA	50644	1	12-Provider facilitates speeds faster than that reported on the map	Provider only: The Map does not correctly reflect service that I facilitate to this location	100	20	Fixed Wireless	Served (Over 100/20 available)	Wireless
1180121	1749 GOLF COURSE BOULEVARD	INDEPENDENCE	IA	50644	1	12-Provider facilitates speeds faster than that reported on the map	Provider only: The Map does not correctly reflect service that I facilitate to this location	100	20	Fixed Wireless	Served (Over 100/20 available)	Wireless
1180189	2004 GENTRY AVENUE	INDEPENDENCE	IA	50644	1	12-Provider facilitates speeds faster than that reported on the map	Provider only: The Map does not correctly reflect service that I facilitate to this location	100	20	Fixed Wireless	Served (Over 100/20 available)	Wireless
1187747	1771 GOLF COURSE BOULEVARD	INDEPENDENCE	IA	50644	1	12-Provider facilitates speeds faster than that reported on the map	Provider only: The Map does not correctly reflect service that I facilitate to this location	100	20	Fixed Wireless	Served (Over 100/20 available)	Wireless
1188087	1749 GOLF COURSE BOULEVARD	INDEPENDENCE	IA	50644	1	12-Provider facilitates speeds faster than that reported on the map	Provider only: The Map does not correctly reflect service that I facilitate to this location	100	20	Fixed Wireless	Served (Over 100/20 available)	Wireless
1188681	1749 GOLF COURSE BOULEVARD	INDEPENDENCE	IA	50644	1	12-Provider facilitates speeds faster than that reported on the map	Provider only: The Map does not correctly reflect service that I facilitate to this location	100	20	Fixed Wireless	Served (Over 100/20 available)	Wireless
1195322	1771 GOLF COURSE BOULEVARD	INDEPENDENCE	IA	50644	1	12-Provider facilitates speeds faster than that reported on the map	Provider only: The Map does not correctly reflect service that I facilitate to this location	100	20	Fixed Wireless	Served (Over 100/20 available)	Wireless
1199035	1768 OTTERVILLE BOULEVARD	INDEPENDENCE	IA	50644	1	12-Provider facilitates speeds faster than that reported on the map	Provider only: The Map does not correctly reflect service that I facilitate to this location	100	20	Fixed Wireless	Served (Over 100/20 available)	Wireless
1112802	35132 2ND STREET	LE MARS	IA	51031	1	12-Provider facilitates speeds faster than that reported on the map	Provider only: The Map does not correctly reflect service that I facilitate to this location	100	20	Fixed Wireless	Served (Over 100/20 available)	Wireless
1119027	38298 205TH STREET	LE MARS	IA	51031	1	12-Provider facilitates speeds faster than that reported on the map	Provider only: The Map does not correctly reflect service that I facilitate to this location	100	20	Fixed Wireless	Served (Over 100/20 available)	Wireless
1119900	34645 180TH STREET	LE MARS	IA	51031	1	12-Provider facilitates speeds faster than that reported on the map	Provider only: The Map does not correctly reflect service that I facilitate to this location	100	20	Fixed Wireless	Served (Over 100/20 available)	Wireless
1121459	13914 2ND AVENUE	LE MARS	IA	51031	1	12-Provider facilitates speeds faster than that reported on the map	Provider only: The Map does not correctly reflect service that I facilitate to this location	100	20	Fixed Wireless	Served (Over 100/20 available)	Wireless
1123591	39332 200TH STREET	LE MARS	IA	51031	1	12-Provider facilitates speeds faster than that reported on the map	Provider only: The Map does not correctly reflect service that I facilitate to this location	100	20	Fixed Wireless	Served (Over 100/20 available)	Wireless
1141005	37647 150TH STREET	LE MARS	IA	51031	1	12-Provider facilitates speeds faster than that reported on the map	Provider only: The Map does not correctly reflect service that I facilitate to this location	100	20	Fixed Wireless	Served (Over 100/20 available)	Wireless
1153410	35098 180TH STREET	LE MARS	IA	51031	1	12-Provider facilitates speeds faster than that reported on the map	Provider only: The Map does not correctly reflect service that I facilitate to this location	100	20	Fixed Wireless	Served (Over 100/20 available)	Wireless
1153719	39201 180TH STREET	LE MARS	IA	51031	1	12-Provider facilitates speeds faster than that reported on the map	Provider only: The Map does not correctly reflect service that I facilitate to this location	100	20	Fixed Wireless	Served (Over 100/20 available)	Wireless
1155553	37989 110TH STREET	LE MARS	IA	51031	1	12-Provider facilitates speeds faster than that reported on the map	Provider only: The Map does not correctly reflect service that I facilitate to this location	100	20	Fixed Wireless	Served (Over 100/20 available)	Wireless
1181291	35096 137TH STREET	LE MARS	IA	51031	1	12-Provider facilitates speeds faster than that reported on the map	Provider only: The Map does not correctly reflect service that I facilitate to this location	100	20	Fixed Wireless	Served (Over 100/20 available)	Wireless
1112909	15356 OPAL ROAD	RANDALIA	IA	52164	1	12-Provider facilitates speeds faster than that reported on the map	Provider only: The Map does not correctly reflect service that I facilitate to this location	100	20	Fixed Wireless	Served (Over 100/20 available)	Wireless
1113525	1340 ARROWHEAD TRAIL	ELLSTON	IA	50074	1	12-Provider facilitates speeds faster than that reported on the map	Provider only: The Map does not correctly reflect service that I facilitate to this location	100	20	Fixed Wireless	Served (Over 100/20 available)	Wireless
1114706	10731 FAIRBANK ROAD	FAIRBANK	IA	50629	1	12-Provider facilitates speeds faster than that reported on the map	Provider only: The Map does not correctly reflect service that I facilitate to this location	100	20	Fixed Wireless	Served (Over 100/20 available)	Wireless
1115162	20774 W AVENUE	REINBECK	IA	50669	1	12-Provider facilitates speeds faster than that reported on the map	Provider only: The Map does not correctly reflect service that I facilitate to this location	100	20	Fixed Wireless	Served (Over 100/20 available)	Wireless
1115354	1345 320TH AVENUE	ELLSTON	IA	50074	1	12-Provider facilitates speeds faster than that reported on the map	Provider only: The Map does not correctly reflect service that I facilitate to this location	100	20	Fixed Wireless	Served (Over 100/20 available)	Wireless
1115971	2584 HENLEY AVENUE	INDEPENDENCE	IA	50644	1	12-Provider facilitates speeds faster than that reported on the map	Provider only: The Map does not correctly reflect service that I facilitate to this location	100	20	Fixed Wireless	Served (Over 100/20 available)	Wireless
1116422	1745 GOLF COURSE BOULEVARD	INDEPENDENCE	IA	50644	1	12-Provider facilitates speeds faster than that reported on the map	Provider only: The Map does not correctly reflect service that I facilitate to this location	100	20	Fixed Wireless	Served (Over 100/20 available)	Wireless
1117857	13609 OTTER AVENUE	LE MARS	IA	51031	1	12-Provider facilitates speeds faster than that reported on the map	Provider only: The Map does not correctly reflect service that I facilitate to this location	100	20	Fixed Wireless	Served (Over 100/20 available)	Wireless
1118845	1818 HIGHWAY 9	SPIRIT LAKE	IA	51360	1	12-Provider facilitates speeds faster than that reported on the map	Provider only: The Map does not correctly reflect service that I facilitate to this location	100	20	Fixed Wireless	Served (Over 100/20 available)	Wireless
1119060	1046 120TH STREET	FAIRBANK	IA	50629	1	12-Provider facilitates speeds faster than that reported on the map	Provider only: The Map does not correctly reflect service that I facilitate to this location	100	20	Fixed Wireless	Served (Over 100/20 available)	Wireless
1120054	5832 D AVENUE	ARLINGTON	IA	50606	1	12-Provider facilitates speeds faster than that reported on the map	Provider only: The Map does not correctly reflect service that I facilitate to this location	100	20	Fixed Wireless	Served (Over 100/20 available)	Wireless
1120997	17395 20TH STREET	OELWEIN	IA	50662	1	12-Provider facilitates speeds faster than that reported on the map	Provider only: The Map does not correctly reflect service that I facilitate to this location	100	20	Fixed Wireless	Served (Over 100/20 available)	Wireless
1121051	19162 OTTER AVENUE	LE MARS	IA	51031	1	12-Provider facilitates speeds faster than that reported on the map	Provider only: The Map does not correctly reflect service that I facilitate to this location	100	20	Fixed Wireless	Served (Over 100/20 available)	Wireless
1121087	1498 240TH STREET	INDEPENDENCE	IA	50644	1	12-Provider facilitates speeds faster than that reported on the map	Provider only: The Map does not correctly reflect service that I facilitate to this location	100	20	Fixed Wireless	Served (Over 100/20 available)	Wireless
1121341	1943 WARD AVENUE	MUSCATINE	IA	52761	1	12-Provider facilitates speeds faster than that reported on the map	Provider only: The Map does not correctly reflect service that I facilitate to this location	100	20	Fixed Wireless	Served (Over 100/20 available)	Wireless
1121498	15045 35TH STREET	OELWEIN	IA	50662	1	12-Provider facilitates speeds faster than that reported on the map	Provider only: The Map does not correctly reflect service that I facilitate to this location	100	20	Fixed Wireless	Served (Over 100/20 available)	Wireless
1121519	16794 C AVENUE	WELLSBURG	IA	50680	1	12-Provider facilitates speeds faster than that reported on the map	Provider only: The Map does not correctly reflect service that I facilitate to this location	100	20	Fixed Wireless	Served (Over 100/20 available)	Wireless
1121534	1598 160TH AVENUE	LAKE PARK	IA	51347	1	12-Provider facilitates speeds faster than that reported on the map	Provider only: The Map does not correctly reflect service that I facilitate to this location	100	20	Fixed Wireless	Served (Over 100/20 available)	Wireless
1121707	3133 130TH STREET	LAMONT	IA	50650	1	12-Provider facilitates speeds faster than that reported on the map	Provider only: The Map does not correctly reflect service that I facilitate to this location	100	20	Fixed Wireless	Served (Over 100/20 available)	Wireless
1121855	409 FAULKNER LANE	ACKLEY	IA	50601	1	12-Provider facilitates speeds faster than that reported on the map	Provider only: The Map does not correctly reflect service that I facilitate to this location	100	20	Fixed Wireless	Served (Over 100/20 available)	Wireless
1122216	1021 112TH STREET	FAIRBANK	IA	50629	1	12-Provider facilitates speeds faster than that reported on the map	Provider only: The Map does not correctly reflect service that I facilitate to this location	100	20	Fixed Wireless	Served (Over 100/20 available)	Wireless
1122745	9005 EISENHOWER ROAD	ARLINGTON	IA	50606	1	12-Provider facilitates speeds faster than that reported on the map	Provider only: The Map does not correctly reflect service that I facilitate to this location	100	20	Fixed Wireless	Served (Over 100/20 available)	Wireless
1122806	2061 180TH STREET	DIAGONAL	IA	50845	1	12-Provider facilitates speeds faster than that reported on the map	Provider only: The Map does not correctly reflect service that I facilitate to this location	100	20	Fixed Wireless	Served (Over 100/20 available)	Wireless
1123005	4437 D AVENUE	ARLINGTON	IA	50606	1	12-Provider facilitates speeds faster than that reported on the map	Provider only: The Map does not correctly reflect service that I facilitate to this location	100	20	Fixed Wireless	Served (Over 100/20 available)	Wireless
1123398	1975 YORK ROAD	MISSOURI VALLEY	IA	51555	1	12-Provider facilitates speeds faster than that reported on the map	Provider only: The Map does not correctly reflect service that I facilitate to this location	100	20	Fixed Wireless	Served (Over 100/20 available)	Wireless
1123419	9902 ACKER ROAD	HUDSON	IA	50643	1	12-Provider facilitates speeds faster than that reported on the map	Provider only: The Map does not correctly reflect service that I facilitate to this location	100	20	Fixed Wireless	Served (Over 100/20 available)	Wireless
1123481	2393 JEWELL AVENUE	OSKALOOSA	IA	52577	1	12-Provider facilitates speeds faster than that reported on the map	Provider only: The Map does not correctly reflect service that I facilitate to this location	100	20	Fixed Wireless	Served (Over 100/20 available)	Wireless
1123851	2032 DEERFIELD ROAD	MUSCATINE	IA	52761	1	12-Provider facilitates speeds faster than that reported on the map	Provider only: The Map does not correctly reflect service that I facilitate to this location	100	20	Fixed Wireless	Served (Over 100/20 available)	Wireless
1123892	2516 150TH STREET	MOSCOW	IA	52760	1	12-Provider facilitates speeds faster than that reported on the map	Provider only: The Map does not correctly reflect service that I facilitate to this location	100	20	Fixed Wireless	Served (Over 100/20 available)	Wireless
1123933	1872 VAIL AVENUE	MUSCATINE	IA	52761	1	12-Provider facilitates speeds faster than that reported on the map	Provider only: The Map does not correctly reflect service that I facilitate to this location	100	20	Fixed Wireless	Served (Over 100/20 available)	Wireless
1124228	29981 208TH STREET	HONEY CREEK	IA	51542	1	12-Provider facilitates speeds faster than that reported on the map	Provider only: The Map does not correctly reflect service that I facilitate to this location	100	20	Fixed Wireless	Served (Over 100/20 available)	Wireless
1124283	16833 165TH STREET	WELLSBURG	IA	50680	1	12-Provider facilitates speeds faster than that reported on the map	Provider only: The Map does not correctly reflect service that I facilitate to this location	100	20	Fixed Wireless	Served (Over 100/20 available)	Wireless
1125116	311 RANDOLPH STREET	OSKALOOSA	IA	52577	1	12-Provider facilitates speeds faster than that reported on the map	Provider only: The Map does not correctly reflect service that I facilitate to this location	100	20	Fixed Wireless	Served (Over 100/20 available)	Wireless
1125225	3202 INDIAN POINT DRIVE	ELLSTON	IA	50074	1	12-Provider facilitates speeds faster than that reported on the map	Provider only: The Map does not correctly reflect service that I facilitate to this location	100	20	Fixed Wireless	Served (Over 100/20 available)	Wireless
1125243	15791 W AVENUE	DIKE	IA	50624	1	12-Provider facilitates speeds faster than that reported on the map	Provider only: The Map does not correctly reflect service that I facilitate to this location	100	20	Fixed Wireless	Served (Over 100/20 available)	Wireless
1125271	2774 FREEMAN AVENUE	BRANDON	IA	52210	1	12-Provider facilitates speeds faster than that reported on the map	Provider only: The Map does not correctly reflect service that I facilitate to this location	100	20	Fixed Wireless	Served (Over 100/20 available)	Wireless
1125613	14137 18TH STREET	OELWEIN	IA	50662	1	12-Provider facilitates speeds faster than that reported on the map	Provider only: The Map does not correctly reflect service that I facilitate to this location	100	20	Fixed Wireless	Served (Over 100/20 available)	Wireless
1125736	148 MAIN STREET	HUDSON	IA	50612	1	12-Provider facilitates speeds faster than that reported on the map	Provider only: The Map does not correctly reflect service that I facilitate to this location	100	20	Fixed Wireless	Served (Over 100/20 available)	Wireless
1125742	203 WESTERN AVENUE	SWEDESBURG	IA	52641	1	12-Provider facilitates speeds faster than that reported on the map	Provider only: The Map does not correctly reflect service that I facilitate to this location	100	20	Fixed Wireless	Served (Over 100/20 available)	Wireless
1126084	3076 M AND W LANE	MUSCATINE	IA	52761	1	12-Provider facilitates speeds faster than that reported on the map	Provider only: The Map does not correctly reflect service that I facilitate to this location	100	20	Fixed Wireless	Served (Over 100/20 available)	Wireless
1126321	1442 LEXINGTON AVENUE	WINFIELD	IA	52659	1	12-Provider facilitates speeds faster than that reported on the map	Provider only: The Map does not correctly reflect service that I facilitate to this location	100	20	Fixed Wireless	Served (Over 100/20 available)	Wireless
1126517	2970 HIGHWAY 61	MUSCATINE	IA	52761	1	12-Provider facilitates speeds faster than that reported on the map	Provider only: The Map does not correctly reflect service that I facilitate to this location	100	20	Fixed Wireless	Served (Over 100/20 available)	Wireless
1127127	20169 COUGAR AVENUE	HONEY CREEK	IA	51542	1	12-Provider facilitates speeds faster than that reported on the map	Provider only: The Map does not correctly reflect service that I facilitate to this location	100	20	Fixed Wireless	Served (Over 100/20 available)	Wireless
1128439	12325 LINCOLN ROAD	HUDSON	IA	50643	1	12-Provider facilitates speeds faster than that reported on the map	Provider only: The Map does not correctly reflect service that I facilitate to this location	100	20	Fixed Wireless	Served (Over 100/20 available)	Wireless
1128573	2723 STATE HIGHWAY 24	FORT ATKINSON	IA	52144	1	12-Provider facilitates speeds faster than that reported on the map	Provider only: The Map does not correctly reflect service that I facilitate to this location	100	20	Fixed Wireless	Served (Over 100/20 available)	Wireless
1128681	2678 FRANKLIN AVENUE	MT PLEASANT	IA	52641	1	12-Provider facilitates speeds faster than that reported on the map	Provider only: The Map does not correctly reflect service that I facilitate to this location	100	20	Fixed Wireless	Served (Over 100/20 available)	Wireless
1128712	17921 85TH STREET	MAQUOKETA	IA	52060	1	12-Provider facilitates speeds faster than that reported on the map	Provider only: The Map does not correctly reflect service that I facilitate to this location	100	20	Fixed Wireless	Served (Over 100/20 available)	Wireless
1128718	1244 STATE HIGHWAY 2	BLOCKTON	IA	50836	1	12-Provider facilitates speeds faster than that reported on the map	Provider only: The Map does not correctly reflect service that I facilitate to this location	100	20	Fixed Wireless	Served (Over 100/20 available)	Wireless
1129051	16523 320TH WAY	EARLHAM	IA	50233	1	12-Provider facilitates speeds faster than that reported on the map	Provider only: The Map does not correctly reflect service that I facilitate to this location	100	20	Fixed Wireless	Served (Over 100/20 available)	Wireless
1129170	1935 FROST AVENUE	INDEPENDENCE	IA	50644	1	12-Provider facilitates speeds faster than that reported on the map	Provider only: The Map does not correctly reflect service that I facilitate to this location	100	20	Fixed Wireless	Served (Over 100/20 available)	Wireless
1129370	1954 VALLEY ACRE DRIVE	MUSCATINE	IA	52761	1	12-Provider facilitates speeds faster than that reported on the map	Provider only: The Map does not correctly reflect service that I facilitate to this location	100	20	Fixed Wireless	Served (Over 100/20 available)	Wireless
1129407	4103 NEON ROAD	OELWEIN	IA	50662	1	12-Provider facilitates speeds faster than that reported on the map	Provider only: The Map does not correctly reflect service that I facilitate to this location	100	20	Fixed Wireless	Served (Over 100/20 available)	Wireless
1129973	2116 SKYLANE ROAD	MUSCATINE	IA	52761	1	12-Provider facilitates speeds faster than that reported on the map	Provider only: The Map does not correctly reflect service that I facilitate to this location	100	20	Fixed Wireless	Served (Over 100/20 available)	Wireless
1130013	1591 200TH STREET	INDEPENDENCE	IA	50644	1	12-Provider facilitates speeds faster than that reported on the map	Provider only: The Map does not correctly reflect service that I facilitate to this location	100	20	Fixed Wireless	Served (Over 100/20 available)	Wireless
1130303	2027 GENTRY AVENUE	INDEPENDENCE	IA	50644	1	12-Provider facilitates speeds faster than that reported on the map	Provider only: The Map does not correctly reflect service that I facilitate to this location	100	20	Fixed Wireless	Served (Over 100/20 available)	Wireless
1130606	1421 170TH AVENUE	LAKE PARK	IA	51347	1	12-Provider facilitates speeds faster than that reported on the map	Provider only: The Map does not correctly reflect service that I facilitate to this location	100	20	Fixed Wireless	Served (Over 100/20 available)	Wireless
1130640	1073 102ND STREET	FAIRBANK	IA	50629	1	12-Provider facilitates speeds faster than that reported on the map	Provider only: The Map does not correctly reflect service that I facilitate to this location	100	20	Fixed Wireless	Served (Over 100/20 available)	Wireless
1131239	1811 325TH STREET	NORTH ENGLISH	IA	52316	1	12-Provider facilitates speeds faster than that reported on the map	Provider only: The Map does not correctly reflect service that I facilitate to this location	100	20	Fixed Wireless	Served (Over 100/20 available)	Wireless
1131349	16158 LINCOLN ROAD	FAYETTE	IA	52142	1	12-Provider facilitates speeds faster than that reported on the map	Provider only: The Map does not correctly reflect service that I facilitate to this location	100	20	Fixed Wireless	Served (Over 100/20 available)	Wireless
1131353	15806 18TH STREET	OELWEIN	IA	50662	1	12-Provider facilitates speeds faster than that reported on the map	Provider only: The Map does not correctly reflect service that I facilitate to this location	100	20	Fixed Wireless	Served (Over 100/20 available)	Wireless
1131367	1203 BAXTER AVENUE	FAIRBANK	IA	50629	1	12-Provider facilitates speeds faster than that reported on the map	Provider only: The Map does not correctly reflect service that I facilitate to this location	100	20	Fixed Wireless	Served (Over 100/20 available)	Wireless
1131439	1270 480TH STREET	PETERSON	IA	51047	1	12-Provider facilitates speeds faster than that reported on the map	Provider only: The Map does not correctly reflect service that I facilitate to this location	100	20	Fixed Wireless	Served (Over 100/20 available)	Wireless
1131465	9056 Q AVENUE	MAYNARD	IA	50655	1	12-Provider facilitates speeds faster than that reported on the map	Provider only: The Map does not correctly reflect service that I facilitate to this location	100	20	Fixed Wireless	Served (Over 100/20 available)	Wireless
1131524	1371 BAXTER AVENUE	FAIRBANK	IA	50629	1	12-Provider facilitates speeds faster than that reported on the map	Provider only: The Map does not correctly reflect service that I facilitate to this location	100	20	Fixed Wireless	Served (Over 100/20 available)	Wireless
1131639	12934 40TH STREET	OELWEIN	IA	50662	1	12-Provider facilitates speeds faster than that reported on the map	Provider only: The Map does not correctly reflect service that I facilitate to this location	100	20	Fixed Wireless	Served (Over 100/20 available)	Wireless
1131719	1284 105TH STREET	FAIRBANK	IA	50629	1	12-Provider facilitates speeds faster than that reported on the map	Provider only: The Map does not correctly reflect service that I facilitate to this location	100	20	Fixed Wireless	Served (Over 100/20 available)	Wireless
1131924	801 10TH STREET SOUTHEAST	OELWEIN	IA	50662	1	12-Provider facilitates speeds faster than that reported on the map	Provider only: The Map does not correctly reflect service that I facilitate to this location	100	20	Fixed Wireless	Served (Over 100/20 available)	Wireless
1132964	3321 VALLEY VIEW ROAD	MUSCATINE	IA	52761	1	12-Provider facilitates speeds faster than that reported on the map	Provider only: The Map does not correctly reflect service that I facilitate to this location	100	20	Fixed Wireless	Served (Over 100/20 available)	Wireless
1132965	1658 140TH STREET	LAKE PARK	IA	51347	1	12-Provider facilitates speeds faster than that reported on the map	Provider only: The Map does not correctly reflect service that I facilitate to this location	100	20	Fixed Wireless	Served (Over 100/20 available)	Wireless
1133216	1502 CARRIE AVENUE SOUTHWEST	INDEPENDENCE	IA	50644	1	12-Provider facilitates speeds faster than that reported on the map	Provider only: The Map does not correctly reflect service that I facilitate to this location	100	20	Fixed Wireless	Served (Over 100/20 available)	Wireless
1133291	61302 ECHO ROAD	ATLANTIC	IA	50022	1	12-Provider facilitates speeds faster than that reported on the map	Provider only: The Map does not correctly reflect service that I facilitate to this location	100	20	Fixed Wireless	Served (Over 100/20 available)	Wireless
1133435	1455 HIGHWAY 38	WILTON	IA	52778	1	12-Provider facilitates speeds faster than that reported on the map	Provider only: The Map does not correctly reflect service that I facilitate to this location	100	20	Fixed Wireless	Served (Over 100/20 available)	Wireless
1133518	3366 INDIAN POINT DRIVE	ELLSTON	IA	50074	1	12-Provider facilitates speeds faster than that reported on the map	Provider only: The Map does not correctly reflect service that I facilitate to this location	100	20	Fixed Wireless	Served (Over 100/20 available)	Wireless
1133796	2481 450TH STREET	PETERSON	IA	51047	1	12-Provider facilitates speeds faster than that reported on the map	Provider only: The Map does not correctly reflect service that I facilitate to this location	100	20	Fixed Wireless	Served (Over 100/20 available)	Wireless
1133814	20968 215TH STREET	HOLLAND	IA	50642	1	12-Provider facilitates speeds faster than that reported on the map	Provider only: The Map does not correctly reflect service that I facilitate to this location	100	20	Fixed Wireless	Served (Over 100/20 available)	Wireless
1133834	2605 170TH STREET	MUSCATINE	IA	52761	1	12-Provider facilitates speeds faster than that reported on the map	Provider only: The Map does not correctly reflect service that I facilitate to this location	100	20	Fixed Wireless	Served (Over 100/20 available)	Wireless
1134290	3203 HUMMINGBIRD LANE	ELLSTON	IA	50074	1	12-Provider facilitates speeds faster than that reported on the map	Provider only: The Map does not correctly reflect service that I facilitate to this location	100	20	Fixed Wireless	Served (Over 100/20 available)	Wireless
1134368	26865 N AVENUE	GRUNDY CENTER	IA	50638	1	12-Provider facilitates speeds faster than that reported on the map	Provider only: The Map does not correctly reflect service that I facilitate to this location	100	20	Fixed Wireless	Served (Over 100/20 available)	Wireless
1134490	8162 B AVENUE	ARLINGTON	IA	50606	1	12-Provider facilitates speeds faster than that reported on the map	Provider only: The Map does not correctly reflect service that I facilitate to this location	100	20	Fixed Wireless	Served (Over 100/20 available)	Wireless
1134499	1744 HIGHWAY 38	MUSCATINE	IA	52761	1	12-Provider facilitates speeds faster than that reported on the map	Provider only: The Map does not correctly reflect service that I facilitate to this location	100	20	Fixed Wireless	Served (Over 100/20 available)	Wireless
1135079	2002 Q AVENUE	OELWEIN	IA	50662	1	12-Provider facilitates speeds faster than that reported on the map	Provider only: The Map does not correctly reflect service that I facilitate to this location	100	20	Fixed Wireless	Served (Over 100/20 available)	Wireless
1135538	1531 WASHINGTON AVENUE	LAMONT	IA	50650	1	12-Provider facilitates speeds faster than that reported on the map	Provider only: The Map does not correctly reflect service that I facilitate to this location	100	20	Fixed Wireless	Served (Over 100/20 available)	Wireless
1135570	1932 LOVERS LANE BOULEVARD	INDEPENDENCE	IA	50644	1	12-Provider facilitates speeds faster than that reported on the map	Provider only: The Map does not correctly reflect service that I facilitate to this location	100	20	Fixed Wireless	Served (Over 100/20 available)	Wireless
1135653	3010 170TH STREET	MUSCATINE	IA	52761	1	12-Provider facilitates speeds faster than that reported on the map	Provider only: The Map does not correctly reflect service that I facilitate to this location	100	20	Fixed Wireless	Served (Over 100/20 available)	Wireless
1135863	2991 STATE HIGHWAY 2	KELLERTON	IA	50133	1	12-Provider facilitates speeds faster than that reported on the map	Provider only: The Map does not correctly reflect service that I facilitate to this location	100	20	Fixed Wireless	Served (Over 100/20 available)	Wireless
1136207	2209 170TH STREET	MT UNION	IA	52644	1	12-Provider facilitates speeds faster than that reported on the map	Provider only: The Map does not correctly reflect service that I facilitate to this location	100	20	Fixed Wireless	Served (Over 100/20 available)	Wireless
1136396	1847 245TH STREET	OSKALOOSA	IA	52577	1	12-Provider facilitates speeds faster than that reported on the map	Provider only: The Map does not correctly reflect service that I facilitate to this location	100	20	Fixed Wireless	Served (Over 100/20 available)	Wireless
1136487	2111 220TH STREET	INDEPENDENCE	IA	50644	1	12-Provider facilitates speeds faster than that reported on the map	Provider only: The Map does not correctly reflect service that I facilitate to this location	100	20	Fixed Wireless	Served (Over 100/20 available)	Wireless
1136618	3175 122ND STREET	LAMONT	IA	50650	1	12-Provider facilitates speeds faster than that reported on the map	Provider only: The Map does not correctly reflect service that I facilitate to this location	100	20	Fixed Wireless	Served (Over 100/20 available)	Wireless
1136980	506 10TH STREET SOUTHEAST	OELWEIN	IA	50662	1	12-Provider facilitates speeds faster than that reported on the map	Provider only: The Map does not correctly reflect service that I facilitate to this location	100	20	Fixed Wireless	Served (Over 100/20 available)	Wireless
1136983	2121 SKYLANE ROAD	MUSCATINE	IA	52761	1	12-Provider facilitates speeds faster than that reported on the map	Provider only: The Map does not correctly reflect service that I facilitate to this location	100	20	Fixed Wireless	Served (Over 100/20 available)	Wireless
1137201	18691 50TH STREET	OELWEIN	IA	50662	1	12-Provider facilitates speeds faster than that reported on the map	Provider only: The Map does not correctly reflect service that I facilitate to this location	100	20	Fixed Wireless	Served (Over 100/20 available)	Wireless
1137316	3497 BIG SKY DRIVE	MUSCATINE	IA	52761	1	12-Provider facilitates speeds faster than that reported on the map	Provider only: The Map does not correctly reflect service that I facilitate to this location	100	20	Fixed Wireless	Served (Over 100/20 available)	Wireless
1137521	1450 BLACKHAWK-BUCHANAN AVENUE	FAIRBANK	IA	50629	1	12-Provider facilitates speeds faster than that reported on the map	Provider only: The Map does not correctly reflect service that I facilitate to this location	100	20	Fixed Wireless	Served (Over 100/20 available)	Wireless
1137717	2019 KEOKUK AVENUE	INDEPENDENCE	IA	50644	1	12-Provider facilitates speeds faster than that reported on the map	Provider only: The Map does not correctly reflect service that I facilitate to this location	100	20	Fixed Wireless	Served (Over 100/20 available)	Wireless
1137867	1830 TUCKER AVENUE	MUSCATINE	IA	52761	1	12-Provider facilitates speeds faster than that reported on the map	Provider only: The Map does not correctly reflect service that I facilitate to this location	100	20	Fixed Wireless	Served (Over 100/20 available)	Wireless
1137914	2171 FROST AVENUE	INDEPENDENCE	IA	50644	1	12-Provider facilitates speeds faster than that reported on the map	Provider only: The Map does not correctly reflect service that I facilitate to this location	100	20	Fixed Wireless	Served (Over 100/20 available)	Wireless
1138068	1918 BASABE LANE	MUSCATINE	IA	52761	1	12-Provider facilitates speeds faster than that reported on the map	Provider only: The Map does not correctly reflect service that I facilitate to this location	100	20	Fixed Wireless	Served (Over 100/20 available)	Wireless
1138151	2226 155TH STREET	CALMAR	IA	52132	1	12-Provider facilitates speeds faster than that reported on the map	Provider only: The Map does not correctly reflect service that I facilitate to this location	100	20	Fixed Wireless	Served (Over 100/20 available)	Wireless

1138490	2043 310TH STREET	NORTH ENGLISH	IA	52316	1	12-Provider facilitates speeds faster than that reported on the map	Provider only: The Map does not correctly reflect service that I facilitate to this location	100	20	Fixed Wireless	Served (Over 100/20 available)	Wireless
1138525	1178 110TH STREET	FAIRBANK	IA	50629	1	12-Provider facilitates speeds faster than that reported on the map	Provider only: The Map does not correctly reflect service that I facilitate to this location	100	20	Fixed Wireless	Served (Over 100/20 available)	Wireless
1138658	22979 K AVENUE	GRUNDY CENTER	IA	50638	1	12-Provider facilitates speeds faster than that reported on the map	Provider only: The Map does not correctly reflect service that I facilitate to this location	100	20	Fixed Wireless	Served (Over 100/20 available)	Wireless
1139404	2820 DOVER AVENUE	OSKALOOSA	IA	52577	1	12-Provider facilitates speeds faster than that reported on the map	Provider only: The Map does not correctly reflect service that I facilitate to this location	100	20	Fixed Wireless	Served (Over 100/20 available)	Wireless
1139666	12437 NATURE AVENUE	LE MARS	IA	51031	1	12-Provider facilitates speeds faster than that reported on the map	Provider only: The Map does not correctly reflect service that I facilitate to this location	100	20	Fixed Wireless	Served (Over 100/20 available)	Wireless
1139695	1900 OTTERVILLE BOULEVARD	INDEPENDENCE	IA	50644	1	12-Provider facilitates speeds faster than that reported on the map	Provider only: The Map does not correctly reflect service that I facilitate to this location	100	20	Fixed Wireless	Served (Over 100/20 available)	Wireless
1139848	116 MAIN STREET	OSKALOOSA	IA	52577	1	12-Provider facilitates speeds faster than that reported on the map	Provider only: The Map does not correctly reflect service that I facilitate to this location	100	20	Fixed Wireless	Served (Over 100/20 available)	Wireless
1140158	2741 FREMONT AVENUE	MT PLEASANT	IA	52641	1	12-Provider facilitates speeds faster than that reported on the map	Provider only: The Map does not correctly reflect service that I facilitate to this location	100	20	Fixed Wireless	Served (Over 100/20 available)	Wireless
1140678	1624 VAIL AVENUE	MUSCATINE	IA	52761	1	12-Provider facilitates speeds faster than that reported on the map	Provider only: The Map does not correctly reflect service that I facilitate to this location	100	20	Fixed Wireless	Served (Over 100/20 available)	Wireless
1140926	1129 BAXTER AVENUE	FAIRBANK	IA	50629	1	12-Provider facilitates speeds faster than that reported on the map	Provider only: The Map does not correctly reflect service that I facilitate to this location	100	20	Fixed Wireless	Served (Over 100/20 available)	Wireless
1141063	200 NORTHSHORE DRIVE	OSKALOOSA	IA	52577	1	12-Provider facilitates speeds faster than that reported on the map	Provider only: The Map does not correctly reflect service that I facilitate to this location	100	20	Fixed Wireless	Served (Over 100/20 available)	Wireless
1141607	1543 KENTUCKY AVENUE	WINFIELD	IA	52659	1	12-Provider facilitates speeds faster than that reported on the map	Provider only: The Map does not correctly reflect service that I facilitate to this location	100	20	Fixed Wireless	Served (Over 100/20 available)	Wireless
1141743	2239 130TH AVENUE	BLOCKTON	IA	50836	1	12-Provider facilitates speeds faster than that reported on the map	Provider only: The Map does not correctly reflect service that I facilitate to this location	100	20	Fixed Wireless	Served (Over 100/20 available)	Wireless
1141781	2923 190TH STREET	TERRIL	IA	51364	1	12-Provider facilitates speeds faster than that reported on the map	Provider only: The Map does not correctly reflect service that I facilitate to this location	100	20	Fixed Wireless	Served (Over 100/20 available)	Wireless
1141843	17617 45TH STREET	OELWEIN	IA	50662	1	12-Provider facilitates speeds faster than that reported on the map	Provider only: The Map does not correctly reflect service that I facilitate to this location	100	20	Fixed Wireless	Served (Over 100/20 available)	Wireless
1142099	23653 225TH STREET	GRUNDY CENTER	IA	50638	1	12-Provider facilitates speeds faster than that reported on the map	Provider only: The Map does not correctly reflect service that I facilitate to this location	100	20	Fixed Wireless	Served (Over 100/20 available)	Wireless
1142333	2991 155TH STREET	MUSCATINE	IA	52761	1	12-Provider facilitates speeds faster than that reported on the map	Provider only: The Map does not correctly reflect service that I facilitate to this location	100	20	Fixed Wireless	Served (Over 100/20 available)	Wireless
1142598	2143 GRAHAM AVENUE	MT PLEASANT	IA	52641	1	12-Provider facilitates speeds faster than that reported on the map	Provider only: The Map does not correctly reflect service that I facilitate to this location	100	20	Fixed Wireless	Served (Over 100/20 available)	Wireless
1142812	1538 230TH AVENUE	CALMAR	IA	52132	1	12-Provider facilitates speeds faster than that reported on the map	Provider only: The Map does not correctly reflect service that I facilitate to this location	100	20	Fixed Wireless	Served (Over 100/20 available)	Wireless
1143210	3115 M AND W CIRCLE	MUSCATINE	IA	52761	1	12-Provider facilitates speeds faster than that reported on the map	Provider only: The Map does not correctly reflect service that I facilitate to this location	100	20	Fixed Wireless	Served (Over 100/20 available)	Wireless
1143252	14857 80TH STREET	OELWEIN	IA	50662	1	12-Provider facilitates speeds faster than that reported on the map	Provider only: The Map does not correctly reflect service that I facilitate to this location	100	20	Fixed Wireless	Served (Over 100/20 available)	Wireless
1143715	108 5TH STREET	SUPERIOR	IA	51363	1	12-Provider facilitates speeds faster than that reported on the map	Provider only: The Map does not correctly reflect service that I facilitate to this location	100	20	Fixed Wireless	Served (Over 100/20 available)	Wireless
1143775	12458 COTTINGHAM RD	PEOSTA	IA	52068	1	12-Provider facilitates speeds faster than that reported on the map	Provider only: The Map does not correctly reflect service that I facilitate to this location	100	20	Fixed Wireless	Served (Over 100/20 available)	Wireless
1143781	2071 290TH STREET	OSKALOOSA	IA	52577	1	12-Provider facilitates speeds faster than that reported on the map	Provider only: The Map does not correctly reflect service that I facilitate to this location	100	20	Fixed Wireless	Served (Over 100/20 available)	Wireless
1143922	1979 190TH STREET	MILFORD	IA	51351	1	12-Provider facilitates speeds faster than that reported on the map	Provider only: The Map does not correctly reflect service that I facilitate to this location	100	20	Fixed Wireless	Served (Over 100/20 available)	Wireless
1144448	1310 MARSH AVENUE	WINFIELD	IA	52659	1	12-Provider facilitates speeds faster than that reported on the map	Provider only: The Map does not correctly reflect service that I facilitate to this location	100	20	Fixed Wireless	Served (Over 100/20 available)	Wireless
1144975	108 INDUSTRIAL DRIVE	FAIRBANK	IA	50629	1	12-Provider facilitates speeds faster than that reported on the map	Provider only: The Map does not correctly reflect service that I facilitate to this location	100	20	Fixed Wireless	Served (Over 100/20 available)	Wireless
1144996	29714 190TH STREET	HONEY CREEK	IA	51542	1	12-Provider facilitates speeds faster than that reported on the map	Provider only: The Map does not correctly reflect service that I facilitate to this location	100	20	Fixed Wireless	Served (Over 100/20 available)	Wireless
1145024	1433 BAXTER AVENUE	FAIRBANK	IA	50629	1	12-Provider facilitates speeds faster than that reported on the map	Provider only: The Map does not correctly reflect service that I facilitate to this location	100	20	Fixed Wireless	Served (Over 100/20 available)	Wireless
1145126	2050 WAPSIE ACCESS BOULEVARD	INDEPENDENCE	IA	50644	1	12-Provider facilitates speeds faster than that reported on the map	Provider only: The Map does not correctly reflect service that I facilitate to this location	100	20	Fixed Wireless	Served (Over 100/20 available)	Wireless
1145149	10935 HOLMES ROAD	HUDSON	IA	50643	1	12-Provider facilitates speeds faster than that reported on the map	Provider only: The Map does not correctly reflect service that I facilitate to this location	100	20	Fixed Wireless	Served (Over 100/20 available)	Wireless
1145259	3553 HIGHWAY 22	MUSCATINE	IA	52761	1	12-Provider facilitates speeds faster than that reported on the map	Provider only: The Map does not correctly reflect service that I facilitate to this location	100	20	Fixed Wireless	Served (Over 100/20 available)	Wireless
1145353	1467 280TH STREET	OSKALOOSA	IA	52577	1	12-Provider facilitates speeds faster than that reported on the map	Provider only: The Map does not correctly reflect service that I facilitate to this location	100	20	Fixed Wireless	Served (Over 100/20 available)	Wireless
1145386	3294 180TH STREET	MUSCATINE	IA	52761	1	12-Provider facilitates speeds faster than that reported on the map	Provider only: The Map does not correctly reflect service that I facilitate to this location	100	20	Fixed Wireless	Served (Over 100/20 available)	Wireless
1145485	1944 LOVERS LANE BOULEVARD	INDEPENDENCE	IA	50644	1	12-Provider facilitates speeds faster than that reported on the map	Provider only: The Map does not correctly reflect service that I facilitate to this location	100	20	Fixed Wireless	Served (Over 100/20 available)	Wireless
1145934	7959 90TH STREET	ARLINGTON	IA	50606	1	12-Provider facilitates speeds faster than that reported on the map	Provider only: The Map does not correctly reflect service that I facilitate to this location	100	20	Fixed Wireless	Served (Over 100/20 available)	Wireless
1147404	16891 EMPIRE ROAD	WADENA	IA	52169	1	12-Provider facilitates speeds faster than that reported on the map	Provider only: The Map does not correctly reflect service that I facilitate to this location	100	20	Fixed Wireless	Served (Over 100/20 available)	Wireless
1147424	54233 OLIVE STREET	ATLANTIC	IA	50022	1	12-Provider facilitates speeds faster than that reported on the map	Provider only: The Map does not correctly reflect service that I facilitate to this location	100	20	Fixed Wireless	Served (Over 100/20 available)	Wireless
1147526	3409 ORRICK AVENUE	MISSOURI VALLEY	IA	51555	1	12-Provider facilitates speeds faster than that reported on the map	Provider only: The Map does not correctly reflect service that I facilitate to this location	100	20	Fixed Wireless	Served (Over 100/20 available)	Wireless
1147663	1155 HENLEY AVENUE	HAZLETON	IA	50641	1	12-Provider facilitates speeds faster than that reported on the map	Provider only: The Map does not correctly reflect service that I facilitate to this location	100	20	Fixed Wireless	Served (Over 100/20 available)	Wireless
1147707	1982 FRANKLIN AVENUE	MT PLEASANT	IA	52641	1	12-Provider facilitates speeds faster than that reported on the map	Provider only: The Map does not correctly reflect service that I facilitate to this location	100	20	Fixed Wireless	Served (Over 100/20 available)	Wireless
1147781	32895 260TH STREET	REINBECK	IA	50669	1	12-Provider facilitates speeds faster than that reported on the map	Provider only: The Map does not correctly reflect service that I facilitate to this location	100	20	Fixed Wireless	Served (Over 100/20 available)	Wireless
1147802	1534 HICKORY AVENUE	MT PLEASANT	IA	52641	1	12-Provider facilitates speeds faster than that reported on the map	Provider only: The Map does not correctly reflect service that I facilitate to this location	100	20	Fixed Wireless	Served (Over 100/20 available)	Wireless
1147819	2464 180TH STREET	MUSCATINE	IA	52761	1	12-Provider facilitates speeds faster than that reported on the map	Provider only: The Map does not correctly reflect service that I facilitate to this location	100	20	Fixed Wireless	Served (Over 100/20 available)	Wireless
1148012	1040 10TH STREET SOUTHEAST	OELWEIN	IA	50662	1	12-Provider facilitates speeds faster than that reported on the map	Provider only: The Map does not correctly reflect service that I facilitate to this location	100	20	Fixed Wireless	Served (Over 100/20 available)	Wireless
1148134	1793 NORTH MULBERRY ROAD	MUSCATINE	IA	52761	1	12-Provider facilitates speeds faster than that reported on the map	Provider only: The Map does not correctly reflect service that I facilitate to this location	100	20	Fixed Wireless	Served (Over 100/20 available)	Wireless
1148259	2481 KEOKUK IOWA ROAD	NORTH ENGLISH	IA	52316	1	12-Provider facilitates speeds faster than that reported on the map	Provider only: The Map does not correctly reflect service that I facilitate to this location	100	20	Fixed Wireless	Served (Over 100/20 available)	Wireless
1148809	3258 155TH STREET	FORT ATKINSON	IA	52144	1	12-Provider facilitates speeds faster than that reported on the map	Provider only: The Map does not correctly reflect service that I facilitate to this location	100	20	Fixed Wireless	Served (Over 100/20 available)	Wireless
1149186	2519 MICHEL AVENUE	INDEPENDENCE	IA	50644	1	12-Provider facilitates speeds faster than that reported on the map	Provider only: The Map does not correctly reflect service that I facilitate to this location	100	20	Fixed Wireless	Served (Over 100/20 available)	Wireless
1149310	1818 110TH STREET	HAZLETON	IA	50641	1	12-Provider facilitates speeds faster than that reported on the map	Provider only: The Map does not correctly reflect service that I facilitate to this location	100	20	Fixed Wireless	Served (Over 100/20 available)	Wireless
1149640	1924 VAIL AVENUE	MUSCATINE	IA	52761	1	12-Provider facilitates speeds faster than that reported on the map	Provider only: The Map does not correctly reflect service that I facilitate to this location	100	20	Fixed Wireless	Served (Over 100/20 available)	Wireless
1150463	404 20TH AVENUE SOUTHWEST	INDEPENDENCE	IA	50644	1	12-Provider facilitates speeds faster than that reported on the map	Provider only: The Map does not correctly reflect service that I facilitate to this location	100	20	Fixed Wireless	Served (Over 100/20 available)	Wireless
1150732	20749 215TH STREET	HOLLAND	IA	50642	1	12-Provider facilitates speeds faster than that reported on the map	Provider only: The Map does not correctly reflect service that I facilitate to this location	100	20	Fixed Wireless	Served (Over 100/20 available)	Wireless
1150744	1173 OASIS AVENUE	WINFIELD	IA	52659	1	12-Provider facilitates speeds faster than that reported on the map	Provider only: The Map does not correctly reflect service that I facilitate to this location	100	20	Fixed Wireless	Served (Over 100/20 available)	Wireless
1151439	1611 205TH STREET	LEIGHTON	IA	50143	1	12-Provider facilitates speeds faster than that reported on the map	Provider only: The Map does not correctly reflect service that I facilitate to this location	100	20	Fixed Wireless	Served (Over 100/20 available)	Wireless
1151469	16800 305TH STREET	LONG GROVE	IA	52756	1	12-Provider facilitates speeds faster than that reported on the map	Provider only: The Map does not correctly reflect service that I facilitate to this location	100	20	Fixed Wireless	Served (Over 100/20 available)	Wireless
1151934	103 JAMES AVENUE	SWEDESBURG	IA	52641	1	12-Provider facilitates speeds faster than that reported on the map	Provider only: The Map does not correctly reflect service that I facilitate to this location	100	20	Fixed Wireless	Served (Over 100/20 available)	Wireless
1152225	1608 6TH STREET NORTHEAST	INDEPENDENCE	IA	50644	1	12-Provider facilitates speeds faster than that reported on the map	Provider only: The Map does not correctly reflect service that I facilitate to this location	100	20	Fixed Wireless	Served (Over 100/20 available)	Wireless
1152669	4102 NEON ROAD	OELWEIN	IA	50662	1	12-Provider facilitates speeds faster than that reported on the map	Provider only: The Map does not correctly reflect service that I facilitate to this location	100	20	Fixed Wireless	Served (Over 100/20 available)	Wireless
1152845	210 ASH STREET	PETERSON	IA	51047	1	12-Provider facilitates speeds faster than that reported on the map	Provider only: The Map does not correctly reflect service that I facilitate to this location	100	20	Fixed Wireless	Served (Over 100/20 available)	Wireless
1153363	18163 GRUNDY ROAD	CEDAR FALLS	IA	50613	1	12-Provider facilitates speeds faster than that reported on the map	Provider only: The Map does not correctly reflect service that I facilitate to this location	100	20	Fixed Wireless	Served (Over 100/20 available)	Wireless
1153734	2212 KIRBY AVENUE	OSKALOOSA	IA	52577	1	12-Provider facilitates speeds faster than that reported on the map	Provider only: The Map does not correctly reflect service that I facilitate to this location	100	20	Fixed Wireless	Served (Over 100/20 available)	Wireless
1154250	31199 215TH STREET	REINBECK	IA	50669	1	12-Provider facilitates speeds faster than that reported on the map	Provider only: The Map does not correctly reflect service that I facilitate to this location	100	20	Fixed Wireless	Served (Over 100/20 available)	Wireless
1154492	8768 Q AVENUE	MAYNARD	IA	50655	1	12-Provider facilitates speeds faster than that reported on the map	Provider only: The Map does not correctly reflect service that I facilitate to this location	100	20	Fixed Wireless	Served (Over 100/20 available)	Wireless
1155656	1606 KELLIE AVENUE SOUTHWEST	INDEPENDENCE	IA	50644	1	12-Provider facilitates speeds faster than that reported on the map	Provider only: The Map does not correctly reflect service that I facilitate to this location	100	20	Fixed Wireless	Served (Over 100/20 available)	Wireless
1155892	2944 NEW ERA ROAD	MUSCATINE	IA	52761	1	12-Provider facilitates speeds faster than that reported on the map	Provider only: The Map does not correctly reflect service that I facilitate to this location	100	20	Fixed Wireless	Served (Over 100/20 available)	Wireless
1155934	3132 170TH STREET	SPIRIT LAKE	IA	51360	1	12-Provider facilitates speeds faster than that reported on the map	Provider only: The Map does not correctly reflect service that I facilitate to this location	100	20	Fixed Wireless	Served (Over 100/20 available)	Wireless
1156185	3433 170TH STREET	MUSCATINE	IA	52761	1	12-Provider facilitates speeds faster than that reported on the map	Provider only: The Map does not correctly reflect service that I facilitate to this location	100	20	Fixed Wireless	Served (Over 100/20 available)	Wireless
1156708	3109 180TH STREET	MUSCATINE	IA	52761	1	12-Provider facilitates speeds faster than that reported on the map	Provider only: The Map does not correctly reflect service that I facilitate to this location	100	20	Fixed Wireless	Served (Over 100/20 available)	Wireless
1156746	2528 CORDOVA AVENUE	OSKALOOSA	IA	52577	1	12-Provider facilitates speeds faster than that reported on the map	Provider only: The Map does not correctly reflect service that I facilitate to this location	100	20	Fixed Wireless	Served (Over 100/20 available)	Wireless
1156778	3372 MM AVENUE	NORTH ENGLISH	IA	52316	1	12-Provider facilitates speeds faster than that reported on the map	Provider only: The Map does not correctly reflect service that I facilitate to this location	100	20	Fixed Wireless	Served (Over 100/20 available)	Wireless
1156859	1126 DENISON AVENUE	FAIRBANK	IA	50629	1	12-Provider facilitates speeds faster than that reported on the map	Provider only: The Map does not correctly reflect service that I facilitate to this location	100	20	Fixed Wireless	Served (Over 100/20 available)	Wireless
1157143	3116 180TH STREET	MUSCATINE	IA	52761	1	12-Provider facilitates speeds faster than that reported on the map	Provider only: The Map does not correctly reflect service that I facilitate to this location	100	20	Fixed Wireless	Served (Over 100/20 available)	Wireless
1157188	16531 OLD HIGHWAY 6	REDFIELD	IA	50233	1	12-Provider facilitates speeds faster than that reported on the map	Provider only: The Map does not correctly reflect service that I facilitate to this location	100	20	Fixed Wireless	Served (Over 100/20 available)	Wireless
1157301	2810 COUNTY HIGHWAY J20	ELLSTON	IA	50074	1	12-Provider facilitates speeds faster than that reported on the map	Provider only: The Map does not correctly reflect service that I facilitate to this location	100	20	Fixed Wireless	Served (Over 100/20 available)	Wireless
1157331	21809 225TH STREET	GRUNDY CENTER	IA	50638	1	12-Provider facilitates speeds faster than that reported on the map	Provider only: The Map does not correctly reflect service that I facilitate to this location	100	20	Fixed Wireless	Served (Over 100/20 available)	Wireless
1158050	54162 OLIVE STREET	ATLANTIC	IA	50022	1	12-Provider facilitates speeds faster than that reported on the map	Provider only: The Map does not correctly reflect service that I facilitate to this location	100	20	Fixed Wireless	Served (Over 100/20 available)	Wireless
1158103	1688 OTTERVILLE BOULEVARD	INDEPENDENCE	IA	50644	1	12-Provider facilitates speeds faster than that reported on the map	Provider only: The Map does not correctly reflect service that I facilitate to this location	100	20	Fixed Wireless	Served (Over 100/20 available)	Wireless
1158254	1456 CUMMINGS AVENUE	FAIRBANK	IA	50629	1	12-Provider facilitates speeds faster than that reported on the map	Provider only: The Map does not correctly reflect service that I facilitate to this location	100	20	Fixed Wireless	Served (Over 100/20 available)	Wireless
1158449	3291 180TH STREET	MUSCATINE	IA	52761	1	12-Provider facilitates speeds faster than that reported on the map	Provider only: The Map does not correctly reflect service that I facilitate to this location	100	20	Fixed Wireless	Served (Over 100/20 available)	Wireless
1158894	1603 245TH STREET	MT PLEASANT	IA	52641	1	12-Provider facilitates speeds faster than that reported on the map	Provider only: The Map does not correctly reflect service that I facilitate to this location	100	20	Fixed Wireless	Served (Over 100/20 available)	Wireless
1159081	1116 210TH STREET	DIAGONAL	IA	50845	1	12-Provider facilitates speeds faster than that reported on the map	Provider only: The Map does not correctly reflect service that I facilitate to this location	100	20	Fixed Wireless	Served (Over 100/20 available)	Wireless
1159331	1850 300TH AVENUE	SPIRIT LAKE	IA	51360	1	12-Provider facilitates speeds faster than that reported on the map	Provider only: The Map does not correctly reflect service that I facilitate to this location	100	20	Fixed Wireless	Served (Over 100/20 available)	Wireless
1159354	2721 DRAKE HILL ROAD	DECORAH	IA	52101	1	12-Provider facilitates speeds faster than that reported on the map	Provider only: The Map does not correctly reflect service that I facilitate to this location	100	20	Fixed Wireless	Served (Over 100/20 available)	Wireless
1159533	32892 260TH STREET	REINBECK	IA	50669	1	12-Provider facilitates speeds faster than that reported on the map	Provider only: The Map does not correctly reflect service that I facilitate to this location	100	20	Fixed Wireless	Served (Over 100/20 available)	Wireless
1159979	1852 158TH AVENUE	DIAGONAL	IA	50845	1	12-Provider facilitates speeds faster than that reported on the map	Provider only: The Map does not correctly reflect service that I facilitate to this location	100	20	Fixed Wireless	Served (Over 100/20 available)	Wireless
1160580	3124 M AND W CIRCLE	MUSCATINE	IA	52761	1	12-Provider facilitates speeds faster than that reported on the map	Provider only: The Map does not correctly reflect service that I facilitate to this location	100	20	Fixed Wireless	Served (Over 100/20 available)	Wireless
1161265	1621 STATE HIGHWAY 2	BENTON	IA	50835	1	12-Provider facilitates speeds faster than that reported on the map	Provider only: The Map does not correctly reflect service that I facilitate to this location	100	20	Fixed Wireless	Served (Over 100/20 available)	Wireless
1161637	1313 MAROLF DRIVE	ATALISSA	IA	52720	1	12-Provider facilitates speeds faster than that reported on the map	Provider only: The Map does not correctly reflect service that I facilitate to this location	100	20	Fixed Wireless	Served (Over 100/20 available)	Wireless
1161641	2656 250TH STREET	OAKVILLE	IA	52646	1	12-Provider facilitates speeds faster than that reported on the map	Provider only: The Map does not correctly reflect service that I facilitate to this location	100	20	Fixed Wireless	Served (Over 100/20 available)	Wireless
1161767	1751 105TH STREET	MT PLEASANT	IA	52641	1	12-Provider facilitates speeds faster than that reported on the map	Provider only: The Map does not correctly reflect service that I facilitate to this location	100	20	Fixed Wireless	Served (Over 100/20 available)	Wireless
1162109	3393 100TH STREET	ESTHERVILLE	IA	51334	1	12-Provider facilitates speeds faster than that reported on the map	Provider only: The Map does not correctly reflect service that I facilitate to this location	100	20	Fixed Wireless	Served (Over 100/20 available)	Wireless
1162170	1151 CARTER AVENUE	FAIRBANK	IA	50629	1	12-Provider facilitates speeds faster than that reported on the map	Provider only: The Map does not correctly reflect service that I facilitate to this location	100	20	Fixed Wireless	Served (Over 100/20 available)	Wireless
1162313	319 PLEASANT STREET	INDEPENDENCE	IA	50644	1	12-Provider facilitates speeds faster than that reported on the map	Provider only: The Map does not correctly reflect service that I facilitate to this location	100	20	Fixed Wireless	Served (Over 100/20 available)	Wireless
1162805	30776 195TH AVENUE	LONG GROVE	IA	52756	1	12-Provider facilitates speeds faster than that reported on the map	Provider only: The Map does not correctly reflect service that I facilitate to this location	100	20	Fixed Wireless	Served (Over 100/20 available)	Wireless
1163031	401 MATTHEW STREET	INDEPENDENCE	IA	50644	1	12-Provider facilitates speeds faster than that reported on the map	Provider only: The Map does not correctly reflect service that I facilitate to this location	100	20	Fixed Wireless	Served (Over 100/20 available)	Wireless
1163045	1931 TUCKER AVENUE	MUSCATINE	IA	52761	1	12-Provider facilitates speeds faster than that reported on the map	Provider only: The Map does not correctly reflect service that I facilitate to this location	100	20	Fixed Wireless	Served (Over 100/20 available)	Wireless
1163293	21764 V AVENUE	REINBECK	IA	50669	1	12-Provider facilitates speeds faster than that reported on the map	Provider only: The Map does not correctly reflect service that I facilitate to this location	100	20	Fixed Wireless	Served (Over 100/20 available)	Wireless
1163632	2018 270TH AVENUE	SPIRIT LAKE	IA	51360	1	12-Provider facilitates speeds faster than that reported on the map	Provider only: The Map does not correctly reflect service that I facilitate to this location	100	20	Fixed Wireless	Served (Over 100/20 available)	Wireless
1163702	59624 CHICAGO ROAD	ATLANTIC	IA	50022	1	12-Provider facilitates speeds faster than that reported on the map	Provider only: The Map does not correctly reflect service that I facilitate to this location	100	20	Fixed Wireless	Served (Over 100/20 available)	Wireless
1163849	1825 218TH STREET	INDEPENDENCE	IA	50644	1	12-Provider facilitates speeds faster than that reported on the map	Provider only: The Map does not correctly reflect service that I facilitate to this location	100	20	Fixed Wireless	Served (Over 100/20 available)	Wireless
1164273	9024 GOELLER ROAD	FAIRBANK	IA	50629	1	12-Provider facilitates speeds faster than that reported on the map	Provider only: The Map does not correctly reflect service that I facilitate to this location	100	20	Fixed Wireless	Served (Over 100/20 available)	Wireless
1164580	1843 325TH STREET	NORTH ENGLISH	IA	52316	1	12-Provider facilitates speeds faster than that reported on the map	Provider only: The Map does not correctly reflect service that I facilitate to this location	100	20	Fixed Wireless	Served (Over 100/20 available)	Wireless
1164633	19563 235TH STREET	GRUNDY CENTER	IA	50638	1	12-Provider facilitates speeds faster than that reported on the map	Provider only: The Map does not correctly reflect service that I facilitate to this location	100	20	Fixed Wireless	Served (Over 100/20 available)	Wireless
1164702	2079 WAPSIE ACCESS BOULEVARD	INDEPENDENCE	IA	50644	1	12-Provider facilitates speeds faster than that reported on the map	Provider only: The Map does not correctly reflect service that I facilitate to this location	100	20	Fixed Wireless	Served (Over 100/20 available)	Wireless
1164818	1944 NORTH TIPTON ROAD	MUSCATINE	IA	52761	1	12-Provider facilitates speeds faster than that reported on the map	Provider only: The Map does not correctly reflect service that I facilitate to this location	100	20	Fixed Wireless	Served (Over 100/20 available)	Wireless
1164911	1086 FAIRBANK-AMISH BOULEVARD	FAIRBANK	IA	50629	1	12-Provider facilitates speeds faster than that reported on the map	Provider only: The Map does not correctly reflect service that I facilitate to this location	100	20	Fixed Wireless	Served (Over 100/20 available)	Wireless
1165018	3143 122ND STREET	LAMONT	IA	50650	1	12-Provider facilitates speeds faster than that reported on the map	Provider only: The Map does not correctly reflect service that I facilitate to this location	100	20	Fixed Wireless	Served (Over 100/20 available)	Wireless
1165098	1820 HIGHWAY 9	SPIRIT LAKE	IA	51360	1	12-Provider facilitates speeds faster than that reported on the map	Provider only: The Map does not correctly reflect service that I facilitate to this location	100	20	Fixed Wireless	Served (Over 100/20 available)	Wireless
1165521	2721 GAMBELL AVENUE	OSKALOOSA	IA	52577	1	12-Provider facilitates speeds faster than that reported on the map	Provider only: The Map does not correctly reflect service that I facilitate to this location	100	20	Fixed Wireless	Served (Over 100/20 available)	Wireless
1165726	63237 GREAT RIVER ROAD	ATLANTIC	IA	50022	1	12-Provider facilitates speeds faster than that reported on the map	Provider only: The Map does not correctly reflect service that I facilitate to this location	100	20	Fixed Wireless	Served (Over 100/20 available)	Wireless
1165868	3215 HIGHWAY 22	MUSCATINE	IA	52761	1	12-Provider facilitates speeds faster than that reported on the map	Provider only: The Map does not correctly reflect service that I facilitate to this location	100	20	Fixed Wireless	Served (Over 100/20 available)	Wireless
1166308	5862 PALACE ROAD	OELWEIN	IA	50662	1	12-Provider facilitates speeds faster than that reported on the map	Provider only: The Map does not correctly reflect service that I facilitate to this location	100	20	Fixed Wireless	Served (Over 100/20 available)	Wireless
1166349	31703 ROAD L-34	NEOLA	IA	51559	1	12-Provider facilitates speeds faster than that reported on the map	Provider only: The Map does not correctly reflect service that I facilitate to this location	100	20	Fixed Wireless	Served (Over 100/20 available)	Wireless
1166412	1020 HICKORY AVENUE	MT PLEASANT	IA	52641	1	12-Provider facilitates speeds faster than that reported on the map	Provider only: The Map does not correctly reflect service that I facilitate to this location	100	20	Fixed Wireless	Served (Over 100/20 available)	Wireless
1166651	5413 80TH STREET	ARLINGTON	IA	50606	1	12-Provider facilitates speeds faster than that reported on the map	Provider only: The Map does not correctly reflect service that I facilitate to this location	100	20	Fixed Wireless	Served (Over 100/20 available)	Wireless
1166978	22784 WHIPPOORWILL ROAD	MISSOURI VALLEY	IA	51555	1	12-Provider facilitates speeds faster than that reported on the map	Provider only: The Map does not correctly reflect service that I facilitate to this location	100	20	Fixed Wireless	Served (Over 100/20 available)	Wireless
1167192	20205 COUGAR AVENUE	HONEY CREEK	IA	51542	1	12-Provider facilitates speeds faster than that reported on the map	Provider only: The Map does not correctly reflect service that I facilitate to this location	100	20	Fixed Wireless	Served (Over 100/20 available)	Wireless
1167225	3372 HIGHWAY 22	MUSCATINE	IA	52761	1	12-Provider facilitates speeds faster than that reported on the map	Provider only: The Map does not correctly reflect service that I facilitate to this location	100	20	Fixed Wireless	Served (Over 100/20 available)	Wireless
1167379	2118 130TH STREET	SPIRIT LAKE	IA	51360	1	12-Provider facilitates speeds faster than that reported on the map	Provider only: The Map does not correctly reflect service that I facilitate to this location	100	20	Fixed Wireless	Served (Over 100/20 available)	Wireless
1167597	2866 OSBURN AVENUE	OSKALOOSA	IA	52577	1	12-Provider facilitates speeds faster than that reported on the map	Provider only: The Map does not correctly reflect service that I facilitate to this location	100	20	Fixed Wireless	Served (Over 100/20 available)	Wireless
1167856	3132 140TH STREET	SPIRIT LAKE	IA	51360	1	12-Provider facilitates speeds faster than that reported on the map	Provider only: The Map does not correctly reflect service that I facilitate to this location	100	20	Fixed Wireless	Served (Over 100/20 available)	Wireless
1168446	13733 J AVENUE	PARKERSBURG	IA	50665	1	12-Provider facilitates speeds faster than that reported on the map	Provider only: The Map does not correctly reflect service that I facilitate to this location	100	20	Fixed Wireless	Served (Over 100/20 available)	Wireless
1168504	107 MAIN STREET WEST	INDEPENDENCE	IA	50644	1	12-Provider facilitates speeds faster than that reported on the map	Provider only: The Map does not correctly reflect service that I facilitate to this location	100	20	Fixed Wireless	Served (Over 100/20 available)	Wireless
1169383	2451 JAMESTOWN AVENUE	INDEPENDENCE	IA	50644	1	12-Provider facilitates speeds faster than that reported on the map	Provider only: The Map does not correctly reflect service that I facilitate to this location	100	20	Fixed Wireless	Served (Over 100/20 available)	Wireless

Final Decision
19

1169531	2281 BELL ROAD	ARLINGTON	IA	50606	1	12-Provider facilitates speeds faster than that reported on the map	Provider only: The Map does not correctly reflect service that I facilitate to this location	100	20	Fixed Wireless	Served (Over 100/20 available)	Wireless
1170532	2958 160TH STREET	SPIRIT LAKE	IA	51360	1	12-Provider facilitates speeds faster than that reported on the map	Provider only: The Map does not correctly reflect service that I facilitate to this location	100	20	Fixed Wireless	Served (Over 100/20 available)	Wireless
1170680	14675 155TH STREET	WELLSBURG	IA	50680	1	12-Provider facilitates speeds faster than that reported on the map	Provider only: The Map does not correctly reflect service that I facilitate to this location	100	20	Fixed Wireless	Served (Over 100/20 available)	Wireless
1171084	15417 140TH STREET	RANDALIA	IA	52164	1	12-Provider facilitates speeds faster than that reported on the map	Provider only: The Map does not correctly reflect service that I facilitate to this location	100	20	Fixed Wireless	Served (Over 100/20 available)	Wireless
1171161	1803 8TH AVENUE NORTHEAST	INDEPENDENCE	IA	50644	1	12-Provider facilitates speeds faster than that reported on the map	Provider only: The Map does not correctly reflect service that I facilitate to this location	100	20	Fixed Wireless	Served (Over 100/20 available)	Wireless
1171591	2339 SAULSBURY ROAD	MUSCATINE	IA	52761	1	12-Provider facilitates speeds faster than that reported on the map	Provider only: The Map does not correctly reflect service that I facilitate to this location	100	20	Fixed Wireless	Served (Over 100/20 available)	Wireless
1171885	24395 Q AVENUE	GRUNDY CENTER	IA	50638	1	12-Provider facilitates speeds faster than that reported on the map	Provider only: The Map does not correctly reflect service that I facilitate to this location	100	20	Fixed Wireless	Served (Over 100/20 available)	Wireless
1172202	2808 110TH STREET	ELLSTON	IA	50074	1	12-Provider facilitates speeds faster than that reported on the map	Provider only: The Map does not correctly reflect service that I facilitate to this location	100	20	Fixed Wireless	Served (Over 100/20 available)	Wireless
1172364	2056 SAILBOAT LANE	MUSCATINE	IA	52761	1	12-Provider facilitates speeds faster than that reported on the map	Provider only: The Map does not correctly reflect service that I facilitate to this location	100	20	Fixed Wireless	Served (Over 100/20 available)	Wireless
1172538	2235 QUASQUETON DIAGONAL BOULEVARD	INDEPENDENCE	IA	50644	1	12-Provider facilitates speeds faster than that reported on the map	Provider only: The Map does not correctly reflect service that I facilitate to this location	100	20	Fixed Wireless	Served (Over 100/20 available)	Wireless
1172546	22121 K AVENUE	GRUNDY CENTER	IA	50638	1	12-Provider facilitates speeds faster than that reported on the map	Provider only: The Map does not correctly reflect service that I facilitate to this location	100	20	Fixed Wireless	Served (Over 100/20 available)	Wireless
1173301	2678 COUNTY HIGHWAY J20	TINGLEY	IA	50863	1	12-Provider facilitates speeds faster than that reported on the map	Provider only: The Map does not correctly reflect service that I facilitate to this location	100	20	Fixed Wireless	Served (Over 100/20 available)	Wireless
1173643	15401 MARBLE AVENUE	LE MARS	IA	51031	1	12-Provider facilitates speeds faster than that reported on the map	Provider only: The Map does not correctly reflect service that I facilitate to this location	100	20	Fixed Wireless	Served (Over 100/20 available)	Wireless
1173800	31075 SCOTT PARK ROAD	LONG GROVE	IA	52756	1	12-Provider facilitates speeds faster than that reported on the map	Provider only: The Map does not correctly reflect service that I facilitate to this location	100	20	Fixed Wireless	Served (Over 100/20 available)	Wireless
1174767	2202 70TH STREET	ARLINGTON	IA	50606	1	12-Provider facilitates speeds faster than that reported on the map	Provider only: The Map does not correctly reflect service that I facilitate to this location	100	20	Fixed Wireless	Served (Over 100/20 available)	Wireless
1174934	11551 152ND STREET	FAYETTE	IA	52142	1	12-Provider facilitates speeds faster than that reported on the map	Provider only: The Map does not correctly reflect service that I facilitate to this location	100	20	Fixed Wireless	Served (Over 100/20 available)	Wireless
1175203	2091 WAPSIE ACCESS BOULEVARD	INDEPENDENCE	IA	50644	1	12-Provider facilitates speeds faster than that reported on the map	Provider only: The Map does not correctly reflect service that I facilitate to this location	100	20	Fixed Wireless	Served (Over 100/20 available)	Wireless
1175232	1801 8TH AVENUE NORTHEAST	INDEPENDENCE	IA	50644	1	12-Provider facilitates speeds faster than that reported on the map	Provider only: The Map does not correctly reflect service that I facilitate to this location	100	20	Fixed Wireless	Served (Over 100/20 available)	Wireless
1175273	1899 NORTH MULBERRY ROAD	MUSCATINE	IA	52761	1	12-Provider facilitates speeds faster than that reported on the map	Provider only: The Map does not correctly reflect service that I facilitate to this location	100	20	Fixed Wireless	Served (Over 100/20 available)	Wireless
1175471	1867 278TH STREET	OSKALOOSA	IA	52577	1	12-Provider facilitates speeds faster than that reported on the map	Provider only: The Map does not correctly reflect service that I facilitate to this location	100	20	Fixed Wireless	Served (Over 100/20 available)	Wireless
1175826	26743 X AVENUE	REINBECK	IA	50669	1	12-Provider facilitates speeds faster than that reported on the map	Provider only: The Map does not correctly reflect service that I facilitate to this location	100	20	Fixed Wireless	Served (Over 100/20 available)	Wireless
1175835	1631 180TH AVENUE	SPIRIT LAKE	IA	51360	1	12-Provider facilitates speeds faster than that reported on the map	Provider only: The Map does not correctly reflect service that I facilitate to this location	100	20	Fixed Wireless	Served (Over 100/20 available)	Wireless
1176053	25149 250TH STREET	GRUNDY CENTER	IA	50638	1	12-Provider facilitates speeds faster than that reported on the map	Provider only: The Map does not correctly reflect service that I facilitate to this location	100	20	Fixed Wireless	Served (Over 100/20 available)	Wireless
1176360	4865 150TH AVENUE	LINN GROVE	IA	51033	1	12-Provider facilitates speeds faster than that reported on the map	Provider only: The Map does not correctly reflect service that I facilitate to this location	100	20	Fixed Wireless	Served (Over 100/20 available)	Wireless
1176470	10901 IVY ROAD	FAYETTE	IA	52142	1	12-Provider facilitates speeds faster than that reported on the map	Provider only: The Map does not correctly reflect service that I facilitate to this location	100	20	Fixed Wireless	Served (Over 100/20 available)	Wireless
1176763	30931 200TH STREET	REINBECK	IA	50669	1	12-Provider facilitates speeds faster than that reported on the map	Provider only: The Map does not correctly reflect service that I facilitate to this location	100	20	Fixed Wireless	Served (Over 100/20 available)	Wireless
1176955	1959 ISAAC AVENUE	INDEPENDENCE	IA	50644	1	12-Provider facilitates speeds faster than that reported on the map	Provider only: The Map does not correctly reflect service that I facilitate to this location	100	20	Fixed Wireless	Served (Over 100/20 available)	Wireless
1177323	25958 K AVENUE	GRUNDY CENTER	IA	50638	1	12-Provider facilitates speeds faster than that reported on the map	Provider only: The Map does not correctly reflect service that I facilitate to this location	100	20	Fixed Wireless	Served (Over 100/20 available)	Wireless
1177989	2397 310TH STREET	PARNELL	IA	52316	1	12-Provider facilitates speeds faster than that reported on the map	Provider only: The Map does not correctly reflect service that I facilitate to this location	100	20	Fixed Wireless	Served (Over 100/20 available)	Wireless
1178220	104 MAIN STREET	OSKALOOSA	IA	52577	1	12-Provider facilitates speeds faster than that reported on the map	Provider only: The Map does not correctly reflect service that I facilitate to this location	100	20	Fixed Wireless	Served (Over 100/20 available)	Wireless
1178306	19105 30TH STREET	OELWEIN	IA	50662	1	12-Provider facilitates speeds faster than that reported on the map	Provider only: The Map does not correctly reflect service that I facilitate to this location	100	20	Fixed Wireless	Served (Over 100/20 available)	Wireless
1178360	1730 265TH STREET	OSKALOOSA	IA	52577	1	12-Provider facilitates speeds faster than that reported on the map	Provider only: The Map does not correctly reflect service that I facilitate to this location	100	20	Fixed Wireless	Served (Over 100/20 available)	Wireless
1178376	15394 V AVENUE	DIKE	IA	50624	1	12-Provider facilitates speeds faster than that reported on the map	Provider only: The Map does not correctly reflect service that I facilitate to this location	100	20	Fixed Wireless	Served (Over 100/20 available)	Wireless
1178583	1097 BAXTER AVENUE	FAIRBANK	IA	50629	1	12-Provider facilitates speeds faster than that reported on the map	Provider only: The Map does not correctly reflect service that I facilitate to this location	100	20	Fixed Wireless	Served (Over 100/20 available)	Wireless
1178962	2859 HIGHWAY 61	MUSCATINE	IA	52761	1	12-Provider facilitates speeds faster than that reported on the map	Provider only: The Map does not correctly reflect service that I facilitate to this location	100	20	Fixed Wireless	Served (Over 100/20 available)	Wireless
1179159	2133 220TH STREET	INDEPENDENCE	IA	50644	1	12-Provider facilitates speeds faster than that reported on the map	Provider only: The Map does not correctly reflect service that I facilitate to this location	100	20	Fixed Wireless	Served (Over 100/20 available)	Wireless
1179539	5419 60TH STREET	ARLINGTON	IA	50606	1	12-Provider facilitates speeds faster than that reported on the map	Provider only: The Map does not correctly reflect service that I facilitate to this location	100	20	Fixed Wireless	Served (Over 100/20 available)	Wireless
1179745	1165 490TH STREET	PETERSON	IA	51047	1	12-Provider facilitates speeds faster than that reported on the map	Provider only: The Map does not correctly reflect service that I facilitate to this location	100	20	Fixed Wireless	Served (Over 100/20 available)	Wireless
1180741	3345 200TH STREET	MASONVILLE	IA	50654	1	12-Provider facilitates speeds faster than that reported on the map	Provider only: The Map does not correctly reflect service that I facilitate to this location	100	20	Fixed Wireless	Served (Over 100/20 available)	Wireless
1181316	27131 225TH STREET	GRUNDY CENTER	IA	50638	1	12-Provider facilitates speeds faster than that reported on the map	Provider only: The Map does not correctly reflect service that I facilitate to this location	100	20	Fixed Wireless	Served (Over 100/20 available)	Wireless
1181851	1245 LEXINGTON AVENUE	WINFIELD	IA	52659	1	12-Provider facilitates speeds faster than that reported on the map	Provider only: The Map does not correctly reflect service that I facilitate to this location	100	20	Fixed Wireless	Served (Over 100/20 available)	Wireless
1181915	1233 STAGECOACH ROAD	ELLSTON	IA	50074	1	12-Provider facilitates speeds faster than that reported on the map	Provider only: The Map does not correctly reflect service that I facilitate to this location	100	20	Fixed Wireless	Served (Over 100/20 available)	Wireless
1182217	17069 LINCOLN ROAD	FAYETTE	IA	52142	1	12-Provider facilitates speeds faster than that reported on the map	Provider only: The Map does not correctly reflect service that I facilitate to this location	100	20	Fixed Wireless	Served (Over 100/20 available)	Wireless
1182509	7432 I AVENUE	ARLINGTON	IA	50606	1	12-Provider facilitates speeds faster than that reported on the map	Provider only: The Map does not correctly reflect service that I facilitate to this location	100	20	Fixed Wireless	Served (Over 100/20 available)	Wireless
1182747	9686 G AVENUE	ARLINGTON	IA	50606	1	12-Provider facilitates speeds faster than that reported on the map	Provider only: The Map does not correctly reflect service that I facilitate to this location	100	20	Fixed Wireless	Served (Over 100/20 available)	Wireless
1183126	17983 315TH STREET	ADEL	IA	50003	1	12-Provider facilitates speeds faster than that reported on the map	Provider only: The Map does not correctly reflect service that I facilitate to this location	100	20	Fixed Wireless	Served (Over 100/20 available)	Wireless
1183518	1845 250TH STREET	INDEPENDENCE	IA	50644	1	12-Provider facilitates speeds faster than that reported on the map	Provider only: The Map does not correctly reflect service that I facilitate to this location	100	20	Fixed Wireless	Served (Over 100/20 available)	Wireless
1183682	1782 160TH STREET	SPIRIT LAKE	IA	51360	1	12-Provider facilitates speeds faster than that reported on the map	Provider only: The Map does not correctly reflect service that I facilitate to this location	100	20	Fixed Wireless	Served (Over 100/20 available)	Wireless
1184306	2465 400TH STREET	SPENCER	IA	51301	1	12-Provider facilitates speeds faster than that reported on the map	Provider only: The Map does not correctly reflect service that I facilitate to this location	100	20	Fixed Wireless	Served (Over 100/20 available)	Wireless
1184513	19998 SAGE LANE	HONEY CREEK	IA	51542	1	12-Provider facilitates speeds faster than that reported on the map	Provider only: The Map does not correctly reflect service that I facilitate to this location	100	20	Fixed Wireless	Served (Over 100/20 available)	Wireless
1184706	53484 650TH STREET	ATLANTIC	IA	50022	1	12-Provider facilitates speeds faster than that reported on the map	Provider only: The Map does not correctly reflect service that I facilitate to this location	100	20	Fixed Wireless	Served (Over 100/20 available)	Wireless
1184745	38293 C16	LE MARS	IA	51031	1	12-Provider facilitates speeds faster than that reported on the map	Provider only: The Map does not correctly reflect service that I facilitate to this location	100	20	Fixed Wireless	Served (Over 100/20 available)	Wireless
1186030	216 ASH STREET	PETERSON	IA	51047	1	12-Provider facilitates speeds faster than that reported on the map	Provider only: The Map does not correctly reflect service that I facilitate to this location	100	20	Fixed Wireless	Served (Over 100/20 available)	Wireless
1186106	11732 50TH STREET	FAYETTE	IA	52142	1	12-Provider facilitates speeds faster than that reported on the map	Provider only: The Map does not correctly reflect service that I facilitate to this location	100	20	Fixed Wireless	Served (Over 100/20 available)	Wireless
1186151	22580 M AVENUE	GRUNDY CENTER	IA	50638	1	12-Provider facilitates speeds faster than that reported on the map	Provider only: The Map does not correctly reflect service that I facilitate to this location	100	20	Fixed Wireless	Served (Over 100/20 available)	Wireless
1186602	2081 JEWELL AVENUE	OSKALOOSA	IA	52577	1	12-Provider facilitates speeds faster than that reported on the map	Provider only: The Map does not correctly reflect service that I facilitate to this location	100	20	Fixed Wireless	Served (Over 100/20 available)	Wireless
1186627	2189 DOUBLE L DRIVE	INDEPENDENCE	IA	50644	1	12-Provider facilitates speeds faster than that reported on the map	Provider only: The Map does not correctly reflect service that I facilitate to this location	100	20	Fixed Wireless	Served (Over 100/20 available)	Wireless
1186888	1065 120TH STREET	FAIRBANK	IA	50629	1	12-Provider facilitates speeds faster than that reported on the map	Provider only: The Map does not correctly reflect service that I facilitate to this location	100	20	Fixed Wireless	Served (Over 100/20 available)	Wireless
1186946	15074 60TH STREET	OELWEIN	IA	50662	1	12-Provider facilitates speeds faster than that reported on the map	Provider only: The Map does not correctly reflect service that I facilitate to this location	100	20	Fixed Wireless	Served (Over 100/20 available)	Wireless
1187064	3112 155TH STREET	MUSCATINE	IA	52761	1	12-Provider facilitates speeds faster than that reported on the map	Provider only: The Map does not correctly reflect service that I facilitate to this location	100	20	Fixed Wireless	Served (Over 100/20 available)	Wireless
1187244	35702 MUSKRAT DRIVE	LE MARS	IA	51031	1	12-Provider facilitates speeds faster than that reported on the map	Provider only: The Map does not correctly reflect service that I facilitate to this location	100	20	Fixed Wireless	Served (Over 100/20 available)	Wireless
1187443	3876 SUNSET BEACH	MONTPELIER	IA	52759	1	12-Provider facilitates speeds faster than that reported on the map	Provider only: The Map does not correctly reflect service that I facilitate to this location	100	20	Fixed Wireless	Served (Over 100/20 available)	Wireless
1188115	2137 220TH STREET	INDEPENDENCE	IA	50644	1	12-Provider facilitates speeds faster than that reported on the map	Provider only: The Map does not correctly reflect service that I facilitate to this location	100	20	Fixed Wireless	Served (Over 100/20 available)	Wireless
1188603	1105 21ST STREET NORTHEAST	INDEPENDENCE	IA	50644	1	12-Provider facilitates speeds faster than that reported on the map	Provider only: The Map does not correctly reflect service that I facilitate to this location	100	20	Fixed Wireless	Served (Over 100/20 available)	Wireless
1188724	310 MATTHEW STREET	INDEPENDENCE	IA	50644	1	12-Provider facilitates speeds faster than that reported on the map	Provider only: The Map does not correctly reflect service that I facilitate to this location	100	20	Fixed Wireless	Served (Over 100/20 available)	Wireless
1188794	1912 TROLLEY AVENUE	MUSCATINE	IA	52761	1	12-Provider facilitates speeds faster than that reported on the map	Provider only: The Map does not correctly reflect service that I facilitate to this location	100	20	Fixed Wireless	Served (Over 100/20 available)	Wireless
1189256	3169 OVERLAND TRAIL	ELLSTON	IA	50074	1	12-Provider facilitates speeds faster than that reported on the map	Provider only: The Map does not correctly reflect service that I facilitate to this location	100	20	Fixed Wireless	Served (Over 100/20 available)	Wireless
1189744	20196 250TH STREET	GRUNDY CENTER	IA	50638	1	12-Provider facilitates speeds faster than that reported on the map	Provider only: The Map does not correctly reflect service that I facilitate to this location	100	20	Fixed Wireless	Served (Over 100/20 available)	Wireless
1189798	3116 M AND W CIRCLE	MUSCATINE	IA	52761	1	12-Provider facilitates speeds faster than that reported on the map	Provider only: The Map does not correctly reflect service that I facilitate to this location	100	20	Fixed Wireless	Served (Over 100/20 available)	Wireless
1189865	16853 D AVENUE	WELLSBURG	IA	50680	1	12-Provider facilitates speeds faster than that reported on the map	Provider only: The Map does not correctly reflect service that I facilitate to this location	100	20	Fixed Wireless	Served (Over 100/20 available)	Wireless
1190083	2517 PLYMOUTH AVENUE	OSKALOOSA	IA	52577	1	12-Provider facilitates speeds faster than that reported on the map	Provider only: The Map does not correctly reflect service that I facilitate to this location	100	20	Fixed Wireless	Served (Over 100/20 available)	Wireless
1190544	1994 GENEVA HILLS ROAD	MUSCATINE	IA	52761	1	12-Provider facilitates speeds faster than that reported on the map	Provider only: The Map does not correctly reflect service that I facilitate to this location	100	20	Fixed Wireless	Served (Over 100/20 available)	Wireless
1190595	490 1ST AVENUE	SUPERIOR	IA	51363	1	12-Provider facilitates speeds faster than that reported on the map	Provider only: The Map does not correctly reflect service that I facilitate to this location	100	20	Fixed Wireless	Served (Over 100/20 available)	Wireless
1190873	4668 N AVENUE	OELWEIN	IA	50662	1	12-Provider facilitates speeds faster than that reported on the map	Provider only: The Map does not correctly reflect service that I facilitate to this location	100	20	Fixed Wireless	Served (Over 100/20 available)	Wireless
1191013	3382 HIGHWAY 22	MUSCATINE	IA	52761	1	12-Provider facilitates speeds faster than that reported on the map	Provider only: The Map does not correctly reflect service that I facilitate to this location	100	20	Fixed Wireless	Served (Over 100/20 available)	Wireless
1191408	16660 HERON ROAD	WADENA	IA	52169	1	12-Provider facilitates speeds faster than that reported on the map	Provider only: The Map does not correctly reflect service that I facilitate to this location	100	20	Fixed Wireless	Served (Over 100/20 available)	Wireless
1191796	249 MAIN STREET EAST	INDEPENDENCE	IA	50644	1	12-Provider facilitates speeds faster than that reported on the map	Provider only: The Map does not correctly reflect service that I facilitate to this location	100	20	Fixed Wireless	Served (Over 100/20 available)	Wireless
1191812	1271 CENTRAL AVENUE	FAIRBANK	IA	50629	1	12-Provider facilitates speeds faster than that reported on the map	Provider only: The Map does not correctly reflect service that I facilitate to this location	100	20	Fixed Wireless	Served (Over 100/20 available)	Wireless
1191873	1556 220TH STREET	INDEPENDENCE	IA	50644	1	12-Provider facilitates speeds faster than that reported on the map	Provider only: The Map does not correctly reflect service that I facilitate to this location	100	20	Fixed Wireless	Served (Over 100/20 available)	Wireless
1192023	27199 450TH STREET	AVOCA	IA	51521	1	12-Provider facilitates speeds faster than that reported on the map	Provider only: The Map does not correctly reflect service that I facilitate to this location	100	20	Fixed Wireless	Served (Over 100/20 available)	Wireless
1192746	16001 335TH PLACE	EARLHAM	IA	50072	1	12-Provider facilitates speeds faster than that reported on the map	Provider only: The Map does not correctly reflect service that I facilitate to this location	100	20	Fixed Wireless	Served (Over 100/20 available)	Wireless
1193091	14625 KNIGHT ROAD	FAYETTE	IA	52142	1	12-Provider facilitates speeds faster than that reported on the map	Provider only: The Map does not correctly reflect service that I facilitate to this location	100	20	Fixed Wireless	Served (Over 100/20 available)	Wireless
1193195	21308 E AVENUE	WELLSBURG	IA	50680	1	12-Provider facilitates speeds faster than that reported on the map	Provider only: The Map does not correctly reflect service that I facilitate to this location	100	20	Fixed Wireless	Served (Over 100/20 available)	Wireless
1193233	1674 198TH STREET	INDEPENDENCE	IA	50644	1	12-Provider facilitates speeds faster than that reported on the map	Provider only: The Map does not correctly reflect service that I facilitate to this location	100	20	Fixed Wireless	Served (Over 100/20 available)	Wireless
1193432	3010 COUNTY HIGHWAY J20	ELLSTON	IA	50074	1	12-Provider facilitates speeds faster than that reported on the map	Provider only: The Map does not correctly reflect service that I facilitate to this location	100	20	Fixed Wireless	Served (Over 100/20 available)	Wireless
1194167	1262 255TH AVENUE	TINGLEY	IA	50863	1	12-Provider facilitates speeds faster than that reported on the map	Provider only: The Map does not correctly reflect service that I facilitate to this location	100	20	Fixed Wireless	Served (Over 100/20 available)	Wireless
1194400	4955 120TH AVENUE	PETERSON	IA	51047	1	12-Provider facilitates speeds faster than that reported on the map	Provider only: The Map does not correctly reflect service that I facilitate to this location	100	20	Fixed Wireless	Served (Over 100/20 available)	Wireless
1194576	150 MAIN STREET WEST	INDEPENDENCE	IA	50644	1	12-Provider facilitates speeds faster than that reported on the map	Provider only: The Map does not correctly reflect service that I facilitate to this location	100	20	Fixed Wireless	Served (Over 100/20 available)	Wireless
1194995	1440 200TH STREET	DIAGONAL	IA	50845	1	12-Provider facilitates speeds faster than that reported on the map	Provider only: The Map does not correctly reflect service that I facilitate to this location	100	20	Fixed Wireless	Served (Over 100/20 available)	Wireless
1195109	2400 155TH STREET	MUSCATINE	IA	52761	1	12-Provider facilitates speeds faster than that reported on the map	Provider only: The Map does not correctly reflect service that I facilitate to this location	100	20	Fixed Wireless	Served (Over 100/20 available)	Wireless
1195118	16003 290TH STREET	REDFIELD	IA	50233	1	12-Provider facilitates speeds faster than that reported on the map	Provider only: The Map does not correctly reflect service that I facilitate to this location	100	20	Fixed Wireless	Served (Over 100/20 available)	Wireless
1195199	1350 320TH AVENUE	ESTHERVILLE	IA	51334	1	12-Provider facilitates speeds faster than that reported on the map	Provider only: The Map does not correctly reflect service that I facilitate to this location	100	20	Fixed Wireless	Served (Over 100/20 available)	Wireless
1195397	14050 50TH STREET	OELWEIN	IA	50662	1	12-Provider facilitates speeds faster than that reported on the map	Provider only: The Map does not correctly reflect service that I facilitate to this location	100	20	Fixed Wireless	Served (Over 100/20 available)	Wireless
1195849	1639 220TH STREET	INDEPENDENCE	IA	50644	1	12-Provider facilitates speeds faster than that reported on the map	Provider only: The Map does not correctly reflect service that I facilitate to this location	100	20	Fixed Wireless	Served (Over 100/20 available)	Wireless
1196292	3468 R AVENUE	OELWEIN	IA	50662	1	12-Provider facilitates speeds faster than that reported on the map	Provider only: The Map does not correctly reflect service that I facilitate to this location	100	20	Fixed Wireless	Served (Over 100/20 available)	Wireless
1196380	1163 KEOKUK AVENUE	HAZLETON	IA	50641	1	12-Provider facilitates speeds faster than that reported on the map	Provider only: The Map does not correctly reflect service that I facilitate to this location	100	20	Fixed Wireless	Served (Over 100/20 available)	Wireless
1196417	4748 60TH STREET	ARLINGTON	IA	50606	1	12-Provider facilitates speeds faster than that reported on the map	Provider only: The Map does not correctly reflect service that I facilitate to this location	100	20	Fixed Wireless	Served (Over 100/20 available)	Wireless
1196796	100 OAK HILL DRIVE	FORT ATKINSON	IA	52144	1	12-Provider facilitates speeds faster than that reported on the map	Provider only: The Map does not correctly reflect service that I facilitate to this location	100	20	Fixed Wireless	Served (Over 100/20 available)	Wireless
1196853	2449 151ST STREET	FORT ATKINSON	IA	52144	1	12-Provider facilitates speeds faster than that reported on the map	Provider only: The Map does not correctly reflect service that I facilitate to this location	100	20	Fixed Wireless	Served (Over 100/20 available)	Wireless
1197064	62586 DUNBAR ROAD	ATLANTIC	IA	50022	1	12-Provider facilitates speeds faster than that reported on the map	Provider only: The Map does not correctly reflect service that I facilitate to this location	100	20	Fixed Wireless	Served (Over 100/20 available)	Wireless
1197103	33617 ROAD L-34	NEOLA	IA	51559	1	12-Provider facilitates speeds faster than that reported on the map	Provider only: The Map does not correctly reflect service that I facilitate to this location	100	20	Fixed Wireless	Served (Over 100/20 available)	Wireless
1197118	1385 220TH AVENUE	CALMAR	IA	52132	1	12-Provider facilitates speeds faster than that reported on the map	Provider only: The Map does not correctly reflect service that I facilitate to this location	100	20	Fixed Wireless	Served (Over 100/20 available)	Wireless
1197271	2384 120TH STREET	WINFIELD	IA	52659	1	12-Provider facilitates speeds faster than that reported on the map	Provider only: The Map does not correctly reflect service that I facilitate to this location	100	20	Fixed Wireless	Served (Over 100/20 available)	Wireless
1198020	2201 140TH STREET	SPIRIT LAKE	IA	51360	1	12-Provider facilitates speeds faster than that reported on the map	Provider only: The Map does not correctly reflect service that I facilitate to this location	100	20	Fixed Wireless	Served (Over 100/20 available)	Wireless
1198161	2339 232ND STREET	INDEPENDENCE	IA	50644	1	12-Provider facilitates speeds faster than that reported on the map	Provider only: The Map does not correctly reflect service that I facilitate to this location	100	20	Fixed Wireless	Served (Over 100/20 available)	Wireless
1198779	3093 COUNTY HIGHWAY J20	ELLSTON	IA	50074	1	12-Provider facilitates speeds faster than that reported on the map	Provider only: The Map does not correctly reflect service that I facilitate to this location	100	20	Fixed Wireless	Served (Over 100/20 available)	Wireless
1198847	1564 245TH STREET	MT PLEASANT	IA	52641	1	12-Provider facilitates speeds faster than that reported on the map	Provider only: The Map does not correctly reflect service that I facilitate to this location	100	20	Fixed Wireless	Served (Over 100/20 available)	Wireless
1199250	1692 SWEETLAND ACRES LANE	MUSCATINE	IA	52761	1	12-Provider facilitates speeds faster than that reported on the map	Provider only: The Map does not correctly reflect service that I facilitate to this location	100	20	Fixed Wireless	Served (Over 100/20 available)	Wireless
1199564	12501 240TH AVENUE	SPIRIT LAKE	IA	51360	1	12-Provider facilitates speeds faster than that reported on the map	Provider only: The Map does not correctly reflect service that I facilitate to this location	100	20	Fixed Wireless	Served (Over 100/20 available)	Wireless
1199932	3103 M AND W LANE	MUSCATINE	IA	52761	1	12-Provider facilitates speeds faster than that reported on the map	Provider only: The Map does not correctly reflect service that I facilitate to this location	100	20	Fixed Wireless	Served (Over 100/20 available)	Wireless
1199937	15085 292ND PLACE	REDFIELD	IA	50233	1	12-Provider facilitates speeds faster than that reported on the map	Provider only: The Map does not correctly reflect service that I facilitate to this location	100	20	Fixed Wireless	Served (Over 100/20 available)	Wireless
1137526	508 20TH AVENUE SOUTHWEST	INDEPENDENCE	IA	50644	1	12-Provider facilitates speeds faster than that reported on the map	Provider only: The Map does not correctly reflect service that I facilitate to this location	100	20	Fixed Wireless	Served (Over 100/20 available)	Wireless
1195233	1511 OUTER ROAD	OELWEIN	IA	50662	1	12-Provider facilitates speeds faster than that reported on the map	Provider only: The Map does not correctly reflect service that I facilitate to this location	100	20	Fixed Wireless	Served (Over 100/20 available)	Wireless
1115723	1776 BUCHANAN-DELAWARE AVENUE	MASONVILLE	IA	50654	1	12-Provider facilitates speeds faster than that reported on the map	Provider only: The Map does not correctly reflect service that I facilitate to this location	100	20	Fixed Wireless	Served (Over 100/20 available)	Wireless
1117030	1598 300TH AVENUE	DYERSVILLE	IA	52040	1	12-Provider facilitates speeds faster than that reported on the map	Provider only: The Map does not correctly reflect service that I facilitate to this location	100	20	Fixed Wireless	Served (Over 100/20 available)	Wireless
1125299	1329 140TH STREET	DUNDEE	IA	52038	1	12-Provider facilitates speeds faster than that reported on the map	Provider only: The Map does not correctly reflect service that I facilitate to this location	100	20	Fixed Wireless	Served (Over 100/20 available)	Wireless
1155428	1057 130TH STREET	DUNDEE	IA	52038	1	12-Provider facilitates speeds faster than that reported on the map	Provider only: The Map does not correctly reflect service that I facilitate to this location	100	20	Fixed Wireless	Served (Over 100/20 available)	Wireless
1179156	1302 200TH AVENUE	GREELEY	IA	52050	1	12-Provider facilitates speeds faster than that reported on the map	Provider only: The Map does not correctly reflect service that I facilitate to this location	100	20	Fixed Wireless	Served (Over 100/20 available)	Wireless
1184561	1077 LASER ROAD	EDGEWOOD	IA	52042	1	12-Provider facilitates speeds faster than that reported on the map	Provider only: The Map does not correctly reflect service that I facilitate to this location	100	20	Fixed Wireless	Served (Over 100/20 available)	Wireless
1190513	2004 BUCHANAN-DELAWARE AVENUE	MASONVILLE	IA	50654	1	12-Provider facilitates speeds faster than that reported on the map	Provider only: The Map does not correctly reflect service that I facilitate to this location	100	20	Fixed Wireless	Served (Over 100/20 available)	Wireless
1191006	1033 135TH STREET	DUNDEE	IA	52038	1	12-Provider facilitates speeds faster than that reported on the map	Provider only: The Map does not correctly reflect service that I facilitate to this location	100	20	Fixed Wireless	Served (Over 100/20 available)	Wireless
1191662	1060 200TH STREET	MASONVILLE	IA	50654	1	12-Provider facilitates speeds faster than that reported on the map	Provider only: The Map does not correctly reflect service that I facilitate to this location	100	20	Fixed Wireless	Served (Over 100/20 available)	Wireless
1199817	2810 HIGHWAY 3	COLESBURG	IA	52035	1	12-Provider facilitates speeds faster than that reported on the map	Provider only: The Map does not correctly reflect service that I facilitate to this location	100	20	Fixed Wireless	Served (Over 100/20 available)	Wireless
1202029	2085 IOWA STATE HIGHWAY 25	CLEARFIELD	IA	50840	1	12-Provider facilitates speeds faster than that reported on the map	Provider only: The Map does not correctly reflect service that I facilitate to this location	100	20	Fixed Wireless	Served (Over 100/20 available)	Wireless
1202962	2445 275TH STREET	WASHINGTON	IA	52353	1	12-Provider facilitates speeds faster than that reported on the map	Provider only: The Map does not correctly reflect service that I facilitate to this location	100	20	Fixed Wireless	Served (Over 100/20 available)	Wireless

1204154	2730 FONTANELLE ROAD	FONTANELLE	IA	50846	1	12-Provider facilitates speeds faster than that reported on the map	Provider only: The Map does not correctly reflect service that I facilitate to this location	100	20	Fixed Wireless	Served (Over 100/20 available)	Wireless
1204544	330 460TH STREET	PETERSON	IA	51002	1	12-Provider facilitates speeds faster than that reported on the map	Provider only: The Map does not correctly reflect service that I facilitate to this location	100	20	Fixed Wireless	Served (Over 100/20 available)	Wireless
1206480	2731 AIRPORT ROAD	WASHINGTON	IA	52353	1	12-Provider facilitates speeds faster than that reported on the map	Provider only: The Map does not correctly reflect service that I facilitate to this location	100	20	Fixed Wireless	Served (Over 100/20 available)	Wireless
1206668	2926 200TH STREET	AINSWORTH	IA	52201	1	12-Provider facilitates speeds faster than that reported on the map	Provider only: The Map does not correctly reflect service that I facilitate to this location	100	20	Fixed Wireless	Served (Over 100/20 available)	Wireless
1206703	2574 REDWOOD AVENUE	WASHINGTON	IA	52353	1	12-Provider facilitates speeds faster than that reported on the map	Provider only: The Map does not correctly reflect service that I facilitate to this location	100	20	Fixed Wireless	Served (Over 100/20 available)	Wireless
1206765	2108 255TH STREET	GREENFIELD	IA	50849	1	12-Provider facilitates speeds faster than that reported on the map	Provider only: The Map does not correctly reflect service that I facilitate to this location	100	20	Fixed Wireless	Served (Over 100/20 available)	Wireless
1207484	3305 297TH STREET	CRAWFORDSVILLE	IA	52621	1	12-Provider facilitates speeds faster than that reported on the map	Provider only: The Map does not correctly reflect service that I facilitate to this location	100	20	Fixed Wireless	Served (Over 100/20 available)	Wireless
1207507	3260 297TH STREET	CRAWFORDSVILLE	IA	52621	1	12-Provider facilitates speeds faster than that reported on the map	Provider only: The Map does not correctly reflect service that I facilitate to this location	100	20	Fixed Wireless	Served (Over 100/20 available)	Wireless
1210619	901 GUTHRIE STREET	ADAIR	IA	50002	1	12-Provider facilitates speeds faster than that reported on the map	Provider only: The Map does not correctly reflect service that I facilitate to this location	100	20	Fixed Wireless	Served (Over 100/20 available)	Wireless
1210950	2205 SPRUCE AVENUE	WASHINGTON	IA	52353	1	12-Provider facilitates speeds faster than that reported on the map	Provider only: The Map does not correctly reflect service that I facilitate to this location	100	20	Fixed Wireless	Served (Over 100/20 available)	Wireless
1212484	2151 280TH STREET	GREENFIELD	IA	50849	1	12-Provider facilitates speeds faster than that reported on the map	Provider only: The Map does not correctly reflect service that I facilitate to this location	100	20	Fixed Wireless	Served (Over 100/20 available)	Wireless
1215704	2945 305TH STREET	CRAWFORDSVILLE	IA	52621	1	12-Provider facilitates speeds faster than that reported on the map	Provider only: The Map does not correctly reflect service that I facilitate to this location	100	20	Fixed Wireless	Served (Over 100/20 available)	Wireless
1217094	2833 IOWA STATE HIGHWAY 92	GREENFIELD	IA	50849	1	12-Provider facilitates speeds faster than that reported on the map	Provider only: The Map does not correctly reflect service that I facilitate to this location	100	20	Fixed Wireless	Served (Over 100/20 available)	Wireless
1217467	2884 VINE AVENUE	CRAWFORDSVILLE	IA	52621	1	12-Provider facilitates speeds faster than that reported on the map	Provider only: The Map does not correctly reflect service that I facilitate to this location	100	20	Fixed Wireless	Served (Over 100/20 available)	Wireless
1217606	2894 245TH STREET	AINSWORTH	IA	52201	1	12-Provider facilitates speeds faster than that reported on the map	Provider only: The Map does not correctly reflect service that I facilitate to this location	100	20	Fixed Wireless	Served (Over 100/20 available)	Wireless
1119096	2515 120TH STREET	CHARTER OAK	IA	51439	1	12-Provider facilitates speeds faster than that reported on the map	Provider only: The Map does not correctly reflect service that I facilitate to this location	100	20	Fixed Wireless	Served (Over 100/20 available)	Wireless
1130127	1103 IOWA STATE HIGHWAY 92	WINTERSET	IA	50273	1	12-Provider facilitates speeds faster than that reported on the map	Provider only: The Map does not correctly reflect service that I facilitate to this location	100	20	Fixed Wireless	Served (Over 100/20 available)	Wireless
1145161	3230 IOWA STATE HIGHWAY 92	GREENFIELD	IA	50849	1	12-Provider facilitates speeds faster than that reported on the map	Provider only: The Map does not correctly reflect service that I facilitate to this location	100	20	Fixed Wireless	Served (Over 100/20 available)	Wireless
1176294	1260 R AVENUE	DUNLAP	IA	51529	1	12-Provider facilitates speeds faster than that reported on the map	Provider only: The Map does not correctly reflect service that I facilitate to this location	100	20	Fixed Wireless	Served (Over 100/20 available)	Wireless
1176972	848 460TH STREET	LINN GROVE	IA	51033	1	12-Provider facilitates speeds faster than that reported on the map	Provider only: The Map does not correctly reflect service that I facilitate to this location	100	20	Fixed Wireless	Served (Over 100/20 available)	Wireless
1186011	1200 BROAD STREET	ADAIR	IA	50002	1	12-Provider facilitates speeds faster than that reported on the map	Provider only: The Map does not correctly reflect service that I facilitate to this location	100	20	Fixed Wireless	Served (Over 100/20 available)	Wireless
1189348	2361 150TH STREET	CHARTER OAK	IA	51439	1	12-Provider facilitates speeds faster than that reported on the map	Provider only: The Map does not correctly reflect service that I facilitate to this location	100	20	Fixed Wireless	Served (Over 100/20 available)	Wireless
1105856	30655 ACRE ROAD	ARLINGTON	IA	50606	1	12-Provider facilitates speeds faster than that reported on the map	Provider only: The Map does not correctly reflect service that I facilitate to this location	100	20	Fixed Wireless	Served (Over 100/20 available)	Wireless
1112021	2716 262ND STREET	DE WITT	IA	52742	1	12-Provider facilitates speeds faster than that reported on the map	Provider only: The Map does not correctly reflect service that I facilitate to this location	100	20	Fixed Wireless	Served (Over 100/20 available)	Wireless
1120017	4742 118TH STREET	SABULA	IA	52070	1	12-Provider facilitates speeds faster than that reported on the map	Provider only: The Map does not correctly reflect service that I facilitate to this location	100	20	Fixed Wireless	Served (Over 100/20 available)	Wireless
1128083	25681 150TH STREET	SOUTH ENGLISH	IA	52335	1	12-Provider facilitates speeds faster than that reported on the map	Provider only: The Map does not correctly reflect service that I facilitate to this location	100	20	Fixed Wireless	Served (Over 100/20 available)	Wireless
1128777	1511 SCENIC VALLEY ROAD	WAUKON	IA	52172	1	12-Provider facilitates speeds faster than that reported on the map	Provider only: The Map does not correctly reflect service that I facilitate to this location	100	20	Fixed Wireless	Served (Over 100/20 available)	Wireless
1129633	2860 340TH STREET	ANITA	IA	50020	1	12-Provider facilitates speeds faster than that reported on the map	Provider only: The Map does not correctly reflect service that I facilitate to this location	100	20	Fixed Wireless	Served (Over 100/20 available)	Wireless
1138167	4266 190TH STREET	CLINTON	IA	52732	1	12-Provider facilitates speeds faster than that reported on the map	Provider only: The Map does not correctly reflect service that I facilitate to this location	100	20	Fixed Wireless	Served (Over 100/20 available)	Wireless
1141113	13504 263RD AVENUE	WEBSTER	IA	52355	1	12-Provider facilitates speeds faster than that reported on the map	Provider only: The Map does not correctly reflect service that I facilitate to this location	100	20	Fixed Wireless	Served (Over 100/20 available)	Wireless
1145112	4651 110TH STREET	SABULA	IA	52070	1	12-Provider facilitates speeds faster than that reported on the map	Provider only: The Map does not correctly reflect service that I facilitate to this location	100	20	Fixed Wireless	Served (Over 100/20 available)	Wireless
1148159	13490 280TH AVENUE	SOUTH ENGLISH	IA	52335	1	12-Provider facilitates speeds faster than that reported on the map	Provider only: The Map does not correctly reflect service that I facilitate to this location	100	20	Fixed Wireless	Served (Over 100/20 available)	Wireless
1154085	12911 288TH AVENUE	SOUTH ENGLISH	IA	52335	1	12-Provider facilitates speeds faster than that reported on the map	Provider only: The Map does not correctly reflect service that I facilitate to this location	100	20	Fixed Wireless	Served (Over 100/20 available)	Wireless
1159943	1003 475TH AVENUE	SABULA	IA	52070	1	12-Provider facilitates speeds faster than that reported on the map	Provider only: The Map does not correctly reflect service that I facilitate to this location	100	20	Fixed Wireless	Served (Over 100/20 available)	Wireless
1174822	29290 CRYSTAL ROAD	VOLGA	IA	52077	1	12-Provider facilitates speeds faster than that reported on the map	Provider only: The Map does not correctly reflect service that I facilitate to this location	100	20	Fixed Wireless	Served (Over 100/20 available)	Wireless
1183666	14707 290TH STREET	ELKADER	IA	52043	1	12-Provider facilitates speeds faster than that reported on the map	Provider only: The Map does not correctly reflect service that I facilitate to this location	100	20	Fixed Wireless	Served (Over 100/20 available)	Wireless
1185043	4381 180TH STREET	CLINTON	IA	52732	1	12-Provider facilitates speeds faster than that reported on the map	Provider only: The Map does not correctly reflect service that I facilitate to this location	100	20	Fixed Wireless	Served (Over 100/20 available)	Wireless
1190138	33311 BIGHORN ROAD	STRAWBERRY POINT	IA	52076	1	12-Provider facilitates speeds faster than that reported on the map	Provider only: The Map does not correctly reflect service that I facilitate to this location	100	20	Fixed Wireless	Served (Over 100/20 available)	Wireless
1112684	2654 140TH STREET	IA	IA	51442	1	12-Provider facilitates speeds faster than that reported on the map	Provider only: The Map does not correctly reflect service that I facilitate to this location	100	20	Fixed Wireless	Served (Over 100/20 available)	Wireless
1139531	3421 UNION AVENUE		IA		1	12-Provider facilitates speeds faster than that reported on the map	Provider only: The Map does not correctly reflect service that I facilitate to this location	100	20	Fixed Wireless	Served (Over 100/20 available)	Wireless
1163905	2525 140TH STREET		IA	51442	1	12-Provider facilitates speeds faster than that reported on the map	Provider only: The Map does not correctly reflect service that I facilitate to this location	100	20	Fixed Wireless	Served (Over 100/20 available)	Wireless
1102620	26947 440TH STREET	HANCOCK	IA	51536	1	12-Provider facilitates speeds faster than that reported on the map	Provider only: The Map does not correctly reflect service that I facilitate to this location	100	20	Fixed Wireless	Served (Over 100/20 available)	Wireless
1103312	44886 RUSTIC AVENUE	AVOCA	IA	51521	1	12-Provider facilitates speeds faster than that reported on the map	Provider only: The Map does not correctly reflect service that I facilitate to this location	100	20	Fixed Wireless	Served (Over 100/20 available)	Wireless
1105398	2853 FULTON AVENUE	OSKALOOSA	IA	52577	1	12-Provider facilitates speeds faster than that reported on the map	Provider only: The Map does not correctly reflect service that I facilitate to this location	100	20	Fixed Wireless	Served (Over 100/20 available)	Wireless
1106818	1762 265TH STREET	OSKALOOSA	IA	52577	1	12-Provider facilitates speeds faster than that reported on the map	Provider only: The Map does not correctly reflect service that I facilitate to this location	100	20	Fixed Wireless	Served (Over 100/20 available)	Wireless
1107748	2213 613TH AVENUE	SABULA	IA	52070	1	12-Provider facilitates speeds faster than that reported on the map	Provider only: The Map does not correctly reflect service that I facilitate to this location	100	20	Fixed Wireless	Served (Over 100/20 available)	Wireless
1108296	46447 PINOAK ROAD	AVOCA	IA	51521	1	12-Provider facilitates speeds faster than that reported on the map	Provider only: The Map does not correctly reflect service that I facilitate to this location	100	20	Fixed Wireless	Served (Over 100/20 available)	Wireless
1109770	14579 160TH STREET	RANDALIA	IA	52164	1	12-Provider facilitates speeds faster than that reported on the map	Provider only: The Map does not correctly reflect service that I facilitate to this location	100	20	Fixed Wireless	Served (Over 100/20 available)	Wireless
1111787	3307 130TH STREET	LAMONT	IA	50650	1	12-Provider facilitates speeds faster than that reported on the map	Provider only: The Map does not correctly reflect service that I facilitate to this location	100	20	Fixed Wireless	Served (Over 100/20 available)	Wireless
1100496	234 OAK ROAD	AVOCA	IA	51521	1	12-Provider facilitates speeds faster than that reported on the map	Provider only: The Map does not correctly reflect service that I facilitate to this location	100	20	Fixed Wireless	Served (Over 100/20 available)	Wireless
1125658	3468 HIGHWAY 22	MUSCATINE	IA	52761	1	12-Provider facilitates speeds faster than that reported on the map	Provider only: The Map does not correctly reflect service that I facilitate to this location	100	20	Fixed Wireless	Served (Over 100/20 available)	Wireless
1153683	800 EAST HIGH STREET	AVOCA	IA	51521	1	12-Provider facilitates speeds faster than that reported on the map	Provider only: The Map does not correctly reflect service that I facilitate to this location	100	20	Fixed Wireless	Served (Over 100/20 available)	Wireless
1161996	2457 COUNTY HIGHWAY J45	KELLERTON	IA	50133	1	12-Provider facilitates speeds faster than that reported on the map	Provider only: The Map does not correctly reflect service that I facilitate to this location	100	20	Fixed Wireless	Served (Over 100/20 available)	Wireless
1113170	33183 SOUTH OLD HIGHWAY 6	REDFIELD	IA	50233	1	12-Provider facilitates speeds faster than that reported on the map	Provider only: The Map does not correctly reflect service that I facilitate to this location	100	20	Fixed Wireless	Served (Over 100/20 available)	Wireless
1113727	2663 330TH AVENUE	KELLERTON	IA	50133	1	12-Provider facilitates speeds faster than that reported on the map	Provider only: The Map does not correctly reflect service that I facilitate to this location	100	20	Fixed Wireless	Served (Over 100/20 available)	Wireless
1115964	18589 317TH STREET	LONG GROVE	IA	52756	1	12-Provider facilitates speeds faster than that reported on the map	Provider only: The Map does not correctly reflect service that I facilitate to this location	100	20	Fixed Wireless	Served (Over 100/20 available)	Wireless
1116456	3019 HICKORY AVENUE	OSKALOOSA	IA	52577	1	12-Provider facilitates speeds faster than that reported on the map	Provider only: The Map does not correctly reflect service that I facilitate to this location	100	20	Fixed Wireless	Served (Over 100/20 available)	Wireless
1118311	32873 SOUTH OLD HIGHWAY 6	REDFIELD	IA	50233	1	12-Provider facilitates speeds faster than that reported on the map	Provider only: The Map does not correctly reflect service that I facilitate to this location	100	20	Fixed Wireless	Served (Over 100/20 available)	Wireless
1124942	3183 223RD AVENUE	MAQUOKETA	IA	52060	1	12-Provider facilitates speeds faster than that reported on the map	Provider only: The Map does not correctly reflect service that I facilitate to this location	100	20	Fixed Wireless	Served (Over 100/20 available)	Wireless
1125899	1550 280TH STREET	OSKALOOSA	IA	52577	1	12-Provider facilitates speeds faster than that reported on the map	Provider only: The Map does not correctly reflect service that I facilitate to this location	100	20	Fixed Wireless	Served (Over 100/20 available)	Wireless
1130797	2289 330TH AVENUE	KELLERTON	IA	50133	1	12-Provider facilitates speeds faster than that reported on the map	Provider only: The Map does not correctly reflect service that I facilitate to this location	100	20	Fixed Wireless	Served (Over 100/20 available)	Wireless
1133464	1561 280TH STREET	OSKALOOSA	IA	52577	1	12-Provider facilitates speeds faster than that reported on the map	Provider only: The Map does not correctly reflect service that I facilitate to this location	100	20	Fixed Wireless	Served (Over 100/20 available)	Wireless
1134922	2493 MICHEL AVENUE	INDEPENDENCE	IA	50644	1	12-Provider facilitates speeds faster than that reported on the map	Provider only: The Map does not correctly reflect service that I facilitate to this location	100	20	Fixed Wireless	Served (Over 100/20 available)	Wireless
1135040	3363 195TH STREET	KELLERTON	IA	50133	1	12-Provider facilitates speeds faster than that reported on the map	Provider only: The Map does not correctly reflect service that I facilitate to this location	100	20	Fixed Wireless	Served (Over 100/20 available)	Wireless
1135387	19208 IMPERIAL ROAD	WEST UNION	IA	52175	1	12-Provider facilitates speeds faster than that reported on the map	Provider only: The Map does not correctly reflect service that I facilitate to this location	100	20	Fixed Wireless	Served (Over 100/20 available)	Wireless
1136437	59990 1ST STREET	SABULA	IA	52070	1	12-Provider facilitates speeds faster than that reported on the map	Provider only: The Map does not correctly reflect service that I facilitate to this location	100	20	Fixed Wireless	Served (Over 100/20 available)	Wireless
1137145	10660 250TH STREET	LAMONI	IA	50140	1	12-Provider facilitates speeds faster than that reported on the map	Provider only: The Map does not correctly reflect service that I facilitate to this location	100	20	Fixed Wireless	Served (Over 100/20 available)	Wireless
1138877	2514 138TH AVENUE	DECORAH	IA	52101	1	12-Provider facilitates speeds faster than that reported on the map	Provider only: The Map does not correctly reflect service that I facilitate to this location	100	20	Fixed Wireless	Served (Over 100/20 available)	Wireless
1139282	1973 613TH AVENUE	SABULA	IA	52070	1	12-Provider facilitates speeds faster than that reported on the map	Provider only: The Map does not correctly reflect service that I facilitate to this location	100	20	Fixed Wireless	Served (Over 100/20 available)	Wireless
1139726	20687 YORK ROAD	MISSOURI VALLEY	IA	51555	1	12-Provider facilitates speeds faster than that reported on the map	Provider only: The Map does not correctly reflect service that I facilitate to this location	100	20	Fixed Wireless	Served (Over 100/20 available)	Wireless
1144477	5030 600TH AVENUE	SABULA	IA	52070	1	12-Provider facilitates speeds faster than that reported on the map	Provider only: The Map does not correctly reflect service that I facilitate to this location	100	20	Fixed Wireless	Served (Over 100/20 available)	Wireless
1145309	3009 RIVER ROAD	DECORAH	IA	52101	1	12-Provider facilitates speeds faster than that reported on the map	Provider only: The Map does not correctly reflect service that I facilitate to this location	100	20	Fixed Wireless	Served (Over 100/20 available)	Wireless
1147166	3133 220TH STREET	KELLERTON	IA	50133	1	12-Provider facilitates speeds faster than that reported on the map	Provider only: The Map does not correctly reflect service that I facilitate to this location	100	20	Fixed Wireless	Served (Over 100/20 available)	Wireless
1147232	3205 READING TRAIL	LOGAN	IA	51546	1	12-Provider facilitates speeds faster than that reported on the map	Provider only: The Map does not correctly reflect service that I facilitate to this location	100	20	Fixed Wireless	Served (Over 100/20 available)	Wireless
1149136	11489 B AVENUE	ARLINGTON	IA	50606	1	12-Provider facilitates speeds faster than that reported on the map	Provider only: The Map does not correctly reflect service that I facilitate to this location	100	20	Fixed Wireless	Served (Over 100/20 available)	Wireless
1149679	30203 HWY 59	AVOCA	IA	51521	1	12-Provider facilitates speeds faster than that reported on the map	Provider only: The Map does not correctly reflect service that I facilitate to this location	100	20	Fixed Wireless	Served (Over 100/20 available)	Wireless
1161491	5035 170TH AVENUE	LINN GROVE	IA	51033	1	12-Provider facilitates speeds faster than that reported on the map	Provider only: The Map does not correctly reflect service that I facilitate to this location	100	20	Fixed Wireless	Served (Over 100/20 available)	Wireless
1165270	45235 SANDY HILL LANE	AVOCA	IA	51521	1	12-Provider facilitates speeds faster than that reported on the map	Provider only: The Map does not correctly reflect service that I facilitate to this location	100	20	Fixed Wireless	Served (Over 100/20 available)	Wireless
1166031	32897 ROAD L-34	NEOLA	IA	51559	1	12-Provider facilitates speeds faster than that reported on the map	Provider only: The Map does not correctly reflect service that I facilitate to this location	100	20	Fixed Wireless	Served (Over 100/20 available)	Wireless
1166800	3218 READING TRAIL	LOGAN	IA	51546	1	12-Provider facilitates speeds faster than that reported on the map	Provider only: The Map does not correctly reflect service that I facilitate to this location	100	20	Fixed Wireless	Served (Over 100/20 available)	Wireless
1167935	3756 MIDWAY BEACH ROAD	MUSCATINE	IA	52761	1	12-Provider facilitates speeds faster than that reported on the map	Provider only: The Map does not correctly reflect service that I facilitate to this location	100	20	Fixed Wireless	Served (Over 100/20 available)	Wireless
1169073	2450 CORDOVA AVENUE	OSKALOOSA	IA	52577	1	12-Provider facilitates speeds faster than that reported on the map	Provider only: The Map does not correctly reflect service that I facilitate to this location	100	20	Fixed Wireless	Served (Over 100/20 available)	Wireless
1171890	2033 SKYLINE VIEW ROAD	DECORAH	IA	52101	1	12-Provider facilitates speeds faster than that reported on the map	Provider only: The Map does not correctly reflect service that I facilitate to this location	100	20	Fixed Wireless	Served (Over 100/20 available)	Wireless
1172095	2434 440TH STREET	PETERSON	IA	51047	1	12-Provider facilitates speeds faster than that reported on the map	Provider only: The Map does not correctly reflect service that I facilitate to this location	100	20	Fixed Wireless	Served (Over 100/20 available)	Wireless
1173072	64509 DUNBAR ROAD	ATLANTIC	IA	50022	1	12-Provider facilitates speeds faster than that reported on the map	Provider only: The Map does not correctly reflect service that I facilitate to this location	100	20	Fixed Wireless	Served (Over 100/20 available)	Wireless
1175383	2554 FORD AVENUE	OSKALOOSA	IA	52577	1	12-Provider facilitates speeds faster than that reported on the map	Provider only: The Map does not correctly reflect service that I facilitate to this location	100	20	Fixed Wireless	Served (Over 100/20 available)	Wireless
1177700	7170 HURSTVILLE ROAD	MAQUOKETA	IA	52060	1	12-Provider facilitates speeds faster than that reported on the map	Provider only: The Map does not correctly reflect service that I facilitate to this location	100	20	Fixed Wireless	Served (Over 100/20 available)	Wireless
1181935	10700 250TH STREET	LAMONI	IA	50140	1	12-Provider facilitates speeds faster than that reported on the map	Provider only: The Map does not correctly reflect service that I facilitate to this location	100	20	Fixed Wireless	Served (Over 100/20 available)	Wireless
1182213	3109 250TH STREET	KELLERTON	IA	50133	1	12-Provider facilitates speeds faster than that reported on the map	Provider only: The Map does not correctly reflect service that I facilitate to this location	100	20	Fixed Wireless	Served (Over 100/20 available)	Wireless
1183537	12676 318TH COURT	REDFIELD	IA	50233	1	12-Provider facilitates speeds faster than that reported on the map	Provider only: The Map does not correctly reflect service that I facilitate to this location	100	20	Fixed Wireless	Served (Over 100/20 available)	Wireless
1185519	11075 C AVENUE	ARLINGTON	IA	50606	1	12-Provider facilitates speeds faster than that reported on the map	Provider only: The Map does not correctly reflect service that I facilitate to this location	100	20	Fixed Wireless	Served (Over 100/20 available)	Wireless
1185784	2155 613TH AVENUE	SABULA	IA	52070	1	12-Provider facilitates speeds faster than that reported on the map	Provider only: The Map does not correctly reflect service that I facilitate to this location	100	20	Fixed Wireless	Served (Over 100/20 available)	Wireless
1186196	2215 134TH AVENUE	MAQUOKETA	IA	52060	1	12-Provider facilitates speeds faster than that reported on the map	Provider only: The Map does not correctly reflect service that I facilitate to this location	100	20	Fixed Wireless	Served (Over 100/20 available)	Wireless
1189357	33327 ROAD L-34	NEOLA	IA	51559	1	12-Provider facilitates speeds faster than that reported on the map	Provider only: The Map does not correctly reflect service that I facilitate to this location	100	20	Fixed Wireless	Served (Over 100/20 available)	Wireless
1191237	1819 VAIL AVENUE	MUSCATINE	IA	52761	1	12-Provider facilitates speeds faster than that reported on the map	Provider only: The Map does not correctly reflect service that I facilitate to this location	100	20	Fixed Wireless	Served (Over 100/20 available)	Wireless
1194425	1689 285TH STREET	OSKALOOSA	IA	52577	1	12-Provider facilitates speeds faster than that reported on the map	Provider only: The Map does not correctly reflect service that I facilitate to this location	100	20	Fixed Wireless	Served (Over 100/20 available)	Wireless
1195360	32383 250TH STREET	NEOLA	IA	51559	1	12-Provider facilitates speeds faster than that reported on the map	Provider only: The Map does not correctly reflect service that I facilitate to this location	100	20	Fixed Wireless	Served (Over 100/20 available)	Wireless
1196170	35844 H AVENUE	EARLHAM	IA	50072	1	12-Provider facilitates speeds faster than that reported on the map	Provider only: The Map does not correctly reflect service that I facilitate to this location	100	20	Fixed Wireless	Served (Over 100/20 available)	Wireless
1196354	28665 470TH STREET	AVOCA	IA	51521	1	12-Provider facilitates speeds faster than that reported on the map	Provider only: The Map does not correctly reflect service that I facilitate to this location	100	20	Fixed Wireless	Served (Over 100/20 available)	Wireless
1196530	14949 W AVENUE	DIKE	IA	50624	1	12-Provider facilitates speeds faster than that reported on the map	Provider only: The Map does not correctly reflect service that I facilitate to this location	100	20	Fixed Wireless	Served (Over 100/20 available)	Wireless
1197017	37000 C12	LE MARS	IA	51031	1	12-Provider facilitates speeds faster than that reported on the map	Provider only: The Map does not correctly reflect service that I facilitate to this location	100	20	Fixed Wireless	Served (Over 100/20 available)	Wireless
1119699	416 NORTH CENTER STREET	DUNDEE	IA	52038	1	12-Provider facilitates speeds faster than that reported on the map	Provider only: The Map does not correctly reflect service that I facilitate to this location	100	20	Fixed Wireless	Served (Over 100/20 available)	Wireless
1155075	422 OAK ROAD	AVOCA	IA	51521	1	12-Provider facilitates speeds faster than that reported on the map	Provider only: The Map does not correctly reflect service that I facilitate to this location	100	20	Fixed Wireless	Served (Over 100/20 available)	Wireless
1177811	1856 HIGHWAY 3	EDGEWOOD	IA	52042	1	12-Provider facilitates speeds faster than that reported on the map	Provider only: The Map does not correctly reflect service that I facilitate to this location	100	20	Fixed Wireless	Served (Over 100/20 available)	Wireless
1208505	707 NORTH RIVER ROAD	LINN GROVE	IA	51033	1	12-Provider facilitates speeds faster than that reported on the map	Provider only: The Map does not correctly reflect service that I facilitate to this location	100	20	Fixed Wireless	Served (Over 100/20 available)	Wireless
1210965	3139 270TH STREET	ORIENT	IA	50858	1	12-Provider facilitates speeds faster than that reported on the map	Provider only: The Map does not correctly reflect service that I facilitate to this location	100	20	Fixed Wireless	Served (Over 100/20 available)	Wireless
1219053	1076 IOWA STATE HIGHWAY 92	WINTERSET	IA	50273	1	12-Provider facilitates speeds faster than that reported on the map	Provider only: The Map does not correctly reflect service that I facilitate to this location	100	20	Fixed Wireless	Served (Over 100/20 available)	Wireless
1219560	401 SOUTHWEST SECOND STREET	GREENFIELD	IA	50849	1	12-Provider facilitates speeds faster than that reported on the map	Provider only: The Map does not correctly reflect service that I facilitate to this location	100	20	Fixed Wireless	Served (Over 100/20 available)	Wireless
1219654	411 SOUTH CARTHAGE STREET	EXIRA	IA	50076	1	12-Provider facilitates speeds faster than that reported on the map	Provider only: The Map does not correctly reflect service that I facilitate to this location	100	20	Fixed Wireless	Served (Over 100/20 available)	Wireless
1219731	102 EAST 2ND STREET	WASHINGTON	IA	52353	1	12-Provider facilitates speeds faster than that reported on the map	Provider only: The Map does not correctly reflect service that I facilitate to this location	100	20	Fixed Wireless	Served (Over 100/20 available)	Wireless
1220000	945 SOUTH 3RD AVENUE	WASHINGTON	IA	52353	1	12-Provider facilitates speeds faster than that reported on the map	Provider only: The Map does not correctly reflect service that I facilitate to this location	100	20	Fixed Wireless	Served (Over 100/20 available)	Wireless
1220158	1011 WEST 5TH STREET	WASHINGTON	IA	52353	1	12-Provider facilitates speeds faster than that reported on the map	Provider only: The Map does not correctly reflect service that I facilitate to this location	100	20	Fixed Wireless	Served (Over 100/20 available)	Wireless
1220447	1305 EAST HARRISON STREET	WASHINGTON	IA	52353	1	12-Provider facilitates speeds faster than that reported on the map	Provider only: The Map does not correctly reflect service that I facilitate to this location	100	20	Fixed Wireless	Served (Over 100/20 available)	Wireless
1220625	719 WEST 2ND STREET	WASHINGTON	IA	52353	1	12-Provider facilitates speeds faster than that reported on the map	Provider only: The Map does not correctly reflect service that I facilitate to this location	100	20	Fixed Wireless	Served (Over 100/20 available)	Wireless
1221131	736 SOUTH AVENUE B	WASHINGTON	IA	52353	1	12-Provider facilitates speeds faster than that reported on the map	Provider only: The Map does not correctly reflect service that I facilitate to this location	100	20	Fixed Wireless	Served (Over 100/20 available)	Wireless
1221382	1206 EAST 2ND STREET	WASHINGTON	IA	52353	1	12-Provider facilitates speeds faster than that reported on the map	Provider only: The Map does not correctly reflect service that I facilitate to this location	100	20	Fixed Wireless	Served (Over 100/20 available)	Wireless
1221534	821 EAST 7TH STREET	WASHINGTON	IA	52353	1	12-Provider facilitates speeds faster than that reported on the map	Provider only: The Map does not correctly reflect service that I facilitate to this location	100	20	Fixed Wireless	Served (Over 100/20 available)	Wireless
1221559	1114 EAST 2ND STREET	WASHINGTON	IA	52353	1	12-Provider facilitates speeds faster than that reported on the map	Provider only: The Map does not correctly reflect service that I facilitate to this location	100	20	Fixed Wireless	Served (Over 100/20 available)	Wireless
1210173	215 WEST 3RD STREET	WASHINGTON	IA	52353	1	12-Provider facilitates speeds faster than that reported on the map	Provider only: The Map does not correctly reflect service that I facilitate to this location	100	20	Fixed Wireless	Served (Over 100/20 available)	Wireless
1216564	215 WEST 3RD STREET	WASHINGTON	IA	52353	1	12-Provider facilitates speeds faster than that reported on the map	Provider only: The Map does not correctly reflect service that I facilitate to this location	100	20	Fixed Wireless	Served (Over 100/20 available)	Wireless
1200061	2117 SCENIC RIDGE RIDGE	DE WITT	IA	52742	1	12-Provider facilitates speeds faster than that reported on the map	Provider only: The Map does not correctly reflect service that I facilitate to this location	100	20	Fixed Wireless	Served (Over 100/20 available)	Wireless
1200170	618 13TH PLACE	CAMANCHE	IA	52730	1	12-Provider facilitates speeds faster than that reported on the map	Provider only: The Map does not correctly reflect service that I facilitate to this location	100	20	Fixed Wireless	Served (Over 100/20 available)	Wireless
1200283	2344 6TH STREET NORTH	CLINTON	IA	52732	1	12-Provider facilitates speeds faster than that reported on the map	Provider only: The Map does not correctly reflect service that I facilitate to this location	100	20	Fixed Wireless	Served (Over 100/20 available)	Wireless
1200364	729 9TH AVENUE SOUTH	CLINTON	IA	52732	1	12-Provider facilitates speeds faster than that reported on the map	Provider only: The Map does not correctly reflect service that I facilitate to this location	100	20	Fixed Wireless	Served (Over 100/20 available)	Wireless
1200429	839 DANA COURT	CLINTON	IA	52732	1	12-Provider facilitates speeds faster than that reported on the map	Provider only: The Map does not correctly reflect service that I facilitate to this location	100	20	Fixed Wireless	Served (Over 100/20 available)	Wireless

1200485	557 18TH AVENUE SOUTH	CLINTON	IA	52732	1	12-Provider facilitates speeds faster than that reported on the map	Provider only: The Map does not correctly reflect service that I facilitate to this location	100	20	Fixed Wireless	Served (Over 100/20 available)	Wireless
1200495	215 6TH AVENUE NORTH	CLINTON	IA	52732	1	12-Provider facilitates speeds faster than that reported on the map	Provider only: The Map does not correctly reflect service that I facilitate to this location	100	20	Fixed Wireless	Served (Over 100/20 available)	Wireless
1200765	2441 CAMANCHE AVENUE	CLINTON	IA	52732	1	12-Provider facilitates speeds faster than that reported on the map	Provider only: The Map does not correctly reflect service that I facilitate to this location	100	20	Fixed Wireless	Served (Over 100/20 available)	Wireless
1200901	3 WESTWOOD LANE	CLINTON	IA	52732	1	12-Provider facilitates speeds faster than that reported on the map	Provider only: The Map does not correctly reflect service that I facilitate to this location	100	20	Fixed Wireless	Served (Over 100/20 available)	Wireless
1200949	24702 120TH STREET	SOUTH ENGLISH	IA	52335	1	12-Provider facilitates speeds faster than that reported on the map	Provider only: The Map does not correctly reflect service that I facilitate to this location	100	20	Fixed Wireless	Served (Over 100/20 available)	Wireless
1200955	512 11TH AVENUE SOUTH	CLINTON	IA	52732	1	12-Provider facilitates speeds faster than that reported on the map	Provider only: The Map does not correctly reflect service that I facilitate to this location	100	20	Fixed Wireless	Served (Over 100/20 available)	Wireless
1201004	1962 OVERLOOK COURT	CLINTON	IA	52732	1	12-Provider facilitates speeds faster than that reported on the map	Provider only: The Map does not correctly reflect service that I facilitate to this location	100	20	Fixed Wireless	Served (Over 100/20 available)	Wireless
1201107	891 PHEASANT RUN ROAD	CLINTON	IA	52732	1	12-Provider facilitates speeds faster than that reported on the map	Provider only: The Map does not correctly reflect service that I facilitate to this location	100	20	Fixed Wireless	Served (Over 100/20 available)	Wireless
1201217	5449 160TH AVENUE	ALBERT CITY	IA	50510	1	12-Provider facilitates speeds faster than that reported on the map	Provider only: The Map does not correctly reflect service that I facilitate to this location	100	20	Fixed Wireless	Served (Over 100/20 available)	Wireless
1201226	428 12TH AVENUE SOUTH	CLINTON	IA	52732	1	12-Provider facilitates speeds faster than that reported on the map	Provider only: The Map does not correctly reflect service that I facilitate to this location	100	20	Fixed Wireless	Served (Over 100/20 available)	Wireless
1201428	604 9TH AVENUE	CAMANCHE	IA	52730	1	12-Provider facilitates speeds faster than that reported on the map	Provider only: The Map does not correctly reflect service that I facilitate to this location	100	20	Fixed Wireless	Served (Over 100/20 available)	Wireless
1201537	1588 280TH AVENUE	CHARLOTTE	IA	52731	1	12-Provider facilitates speeds faster than that reported on the map	Provider only: The Map does not correctly reflect service that I facilitate to this location	100	20	Fixed Wireless	Served (Over 100/20 available)	Wireless
1201574	405 5TH STREET	DE WITT	IA	52742	1	12-Provider facilitates speeds faster than that reported on the map	Provider only: The Map does not correctly reflect service that I facilitate to this location	100	20	Fixed Wireless	Served (Over 100/20 available)	Wireless
1201623	211 LEE COURT	CLINTON	IA	52732	1	12-Provider facilitates speeds faster than that reported on the map	Provider only: The Map does not correctly reflect service that I facilitate to this location	100	20	Fixed Wireless	Served (Over 100/20 available)	Wireless
1201738	2715 4TH STREET NORTH	CLINTON	IA	52732	1	12-Provider facilitates speeds faster than that reported on the map	Provider only: The Map does not correctly reflect service that I facilitate to this location	100	20	Fixed Wireless	Served (Over 100/20 available)	Wireless
1201812	11929 U AVENUE	ACKLEY	IA	50601	1	12-Provider facilitates speeds faster than that reported on the map	Provider only: The Map does not correctly reflect service that I facilitate to this location	100	20	Fixed Wireless	Served (Over 100/20 available)	Wireless
1201843	114 WEST SUMMIT STREET	NORTH ENGLISH	IA	52316	1	12-Provider facilitates speeds faster than that reported on the map	Provider only: The Map does not correctly reflect service that I facilitate to this location	100	20	Fixed Wireless	Served (Over 100/20 available)	Wireless
1201856	115 11TH PLACE	CAMANCHE	IA	52730	1	12-Provider facilitates speeds faster than that reported on the map	Provider only: The Map does not correctly reflect service that I facilitate to this location	100	20	Fixed Wireless	Served (Over 100/20 available)	Wireless
1201886	1597 UNITED STATES HIGHWAY 67	CLINTON	IA	52732	1	12-Provider facilitates speeds faster than that reported on the map	Provider only: The Map does not correctly reflect service that I facilitate to this location	100	20	Fixed Wireless	Served (Over 100/20 available)	Wireless
1202127	304 PERSHING STREET	BRAYTON	IA	50042	1	12-Provider facilitates speeds faster than that reported on the map	Provider only: The Map does not correctly reflect service that I facilitate to this location	100	20	Fixed Wireless	Served (Over 100/20 available)	Wireless
1202174	1419 5TH STREET	CAMANCHE	IA	52730	1	12-Provider facilitates speeds faster than that reported on the map	Provider only: The Map does not correctly reflect service that I facilitate to this location	100	20	Fixed Wireless	Served (Over 100/20 available)	Wireless
1202216	410 7TH STREET SOUTH	CLINTON	IA	52732	1	12-Provider facilitates speeds faster than that reported on the map	Provider only: The Map does not correctly reflect service that I facilitate to this location	100	20	Fixed Wireless	Served (Over 100/20 available)	Wireless
1202240	3596 190TH STREET	GOOSE LAKE	IA	52750	1	12-Provider facilitates speeds faster than that reported on the map	Provider only: The Map does not correctly reflect service that I facilitate to this location	100	20	Fixed Wireless	Served (Over 100/20 available)	Wireless
1202406	9325 BANANZA ROAD	MUSCATINE	IA	52761	1	12-Provider facilitates speeds faster than that reported on the map	Provider only: The Map does not correctly reflect service that I facilitate to this location	100	20	Fixed Wireless	Served (Over 100/20 available)	Wireless
1202506	61 MT PLEASANT PEAK	CLINTON	IA	52732	1	12-Provider facilitates speeds faster than that reported on the map	Provider only: The Map does not correctly reflect service that I facilitate to this location	100	20	Fixed Wireless	Served (Over 100/20 available)	Wireless
1202511	803 PARK PLACE	CLINTON	IA	52732	1	12-Provider facilitates speeds faster than that reported on the map	Provider only: The Map does not correctly reflect service that I facilitate to this location	100	20	Fixed Wireless	Served (Over 100/20 available)	Wireless
1202681	1423 2ND AVENUE	CAMANCHE	IA	52730	1	12-Provider facilitates speeds faster than that reported on the map	Provider only: The Map does not correctly reflect service that I facilitate to this location	100	20	Fixed Wireless	Served (Over 100/20 available)	Wireless
1202740	2844 262ND STREET	DE WITT	IA	52742	1	12-Provider facilitates speeds faster than that reported on the map	Provider only: The Map does not correctly reflect service that I facilitate to this location	100	20	Fixed Wireless	Served (Over 100/20 available)	Wireless
1202927	1255 WOODLAWN AVENUE	CLINTON	IA	52732	1	12-Provider facilitates speeds faster than that reported on the map	Provider only: The Map does not correctly reflect service that I facilitate to this location	100	20	Fixed Wireless	Served (Over 100/20 available)	Wireless
1202993	603 DOUGLAS AVENUE	ACKLEY	IA	50601	1	12-Provider facilitates speeds faster than that reported on the map	Provider only: The Map does not correctly reflect service that I facilitate to this location	100	20	Fixed Wireless	Served (Over 100/20 available)	Wireless
1202998	920 13TH AVENUE SOUTH	CLINTON	IA	52732	1	12-Provider facilitates speeds faster than that reported on the map	Provider only: The Map does not correctly reflect service that I facilitate to this location	100	20	Fixed Wireless	Served (Over 100/20 available)	Wireless
1203113	1159 1ST STREET	DE WITT	IA	52742	1	12-Provider facilitates speeds faster than that reported on the map	Provider only: The Map does not correctly reflect service that I facilitate to this location	100	20	Fixed Wireless	Served (Over 100/20 available)	Wireless
1203174	2303 15TH STREET COURT	DE WITT	IA	52742	1	12-Provider facilitates speeds faster than that reported on the map	Provider only: The Map does not correctly reflect service that I facilitate to this location	100	20	Fixed Wireless	Served (Over 100/20 available)	Wireless
1203182	2720 12TH STREET NORTH	CLINTON	IA	52732	1	12-Provider facilitates speeds faster than that reported on the map	Provider only: The Map does not correctly reflect service that I facilitate to this location	100	20	Fixed Wireless	Served (Over 100/20 available)	Wireless
1203321	1677 UNITED STATES HIGHWAY 67	CLINTON	IA	52732	1	12-Provider facilitates speeds faster than that reported on the map	Provider only: The Map does not correctly reflect service that I facilitate to this location	100	20	Fixed Wireless	Served (Over 100/20 available)	Wireless
1203654	208 EAST WASHINGTON STREET	EXIRA	IA	50076	1	12-Provider facilitates speeds faster than that reported on the map	Provider only: The Map does not correctly reflect service that I facilitate to this location	100	20	Fixed Wireless	Served (Over 100/20 available)	Wireless
1203675	3006 CLEVELAND STREET	CLINTON	IA	52732	1	12-Provider facilitates speeds faster than that reported on the map	Provider only: The Map does not correctly reflect service that I facilitate to this location	100	20	Fixed Wireless	Served (Over 100/20 available)	Wireless
1203836	28157 HORSESHOE ROAD	GREELEY	IA	52050	1	12-Provider facilitates speeds faster than that reported on the map	Provider only: The Map does not correctly reflect service that I facilitate to this location	100	20	Fixed Wireless	Served (Over 100/20 available)	Wireless
1203854	518 3RD AVENUE	DE WITT	IA	52742	1	12-Provider facilitates speeds faster than that reported on the map	Provider only: The Map does not correctly reflect service that I facilitate to this location	100	20	Fixed Wireless	Served (Over 100/20 available)	Wireless
1203890	12090 210TH AVENUE	WEBSTER	IA	52355	1	12-Provider facilitates speeds faster than that reported on the map	Provider only: The Map does not correctly reflect service that I facilitate to this location	100	20	Fixed Wireless	Served (Over 100/20 available)	Wireless
1203905	2379 CHANCY STREET	CLINTON	IA	52732	1	12-Provider facilitates speeds faster than that reported on the map	Provider only: The Map does not correctly reflect service that I facilitate to this location	100	20	Fixed Wireless	Served (Over 100/20 available)	Wireless
1203952	315 15TH AVENUE SOUTH	CLINTON	IA	52732	1	12-Provider facilitates speeds faster than that reported on the map	Provider only: The Map does not correctly reflect service that I facilitate to this location	100	20	Fixed Wireless	Served (Over 100/20 available)	Wireless
1204053	261 16TH PLACE	CLINTON	IA	52732	1	12-Provider facilitates speeds faster than that reported on the map	Provider only: The Map does not correctly reflect service that I facilitate to this location	100	20	Fixed Wireless	Served (Over 100/20 available)	Wireless
1204094	540 BREEZY POINT DRIVE	CLINTON	IA	52732	1	12-Provider facilitates speeds faster than that reported on the map	Provider only: The Map does not correctly reflect service that I facilitate to this location	100	20	Fixed Wireless	Served (Over 100/20 available)	Wireless
1204254	716 2ND STREET SOUTH	CLINTON	IA	52732	1	12-Provider facilitates speeds faster than that reported on the map	Provider only: The Map does not correctly reflect service that I facilitate to this location	100	20	Fixed Wireless	Served (Over 100/20 available)	Wireless
1204274	1713 SPRINGBROOK COURT	DE WITT	IA	52742	1	12-Provider facilitates speeds faster than that reported on the map	Provider only: The Map does not correctly reflect service that I facilitate to this location	100	20	Fixed Wireless	Served (Over 100/20 available)	Wireless
1204335	2721 4TH STREET NORTH	CLINTON	IA	52732	1	12-Provider facilitates speeds faster than that reported on the map	Provider only: The Map does not correctly reflect service that I facilitate to this location	100	20	Fixed Wireless	Served (Over 100/20 available)	Wireless
1204459	304 18TH PLACE	CLINTON	IA	52732	1	12-Provider facilitates speeds faster than that reported on the map	Provider only: The Map does not correctly reflect service that I facilitate to this location	100	20	Fixed Wireless	Served (Over 100/20 available)	Wireless
1204476	305 BROAD STREET	WHAT CHEER	IA	50268	1	12-Provider facilitates speeds faster than that reported on the map	Provider only: The Map does not correctly reflect service that I facilitate to this location	100	20	Fixed Wireless	Served (Over 100/20 available)	Wireless
1204494	2215 13TH AVENUE SOUTH	CLINTON	IA	52732	1	12-Provider facilitates speeds faster than that reported on the map	Provider only: The Map does not correctly reflect service that I facilitate to this location	100	20	Fixed Wireless	Served (Over 100/20 available)	Wireless
1204581	1016 CERRO GORDO STREET	ACKLEY	IA	50601	1	12-Provider facilitates speeds faster than that reported on the map	Provider only: The Map does not correctly reflect service that I facilitate to this location	100	20	Fixed Wireless	Served (Over 100/20 available)	Wireless
1204615	2260 350TH AVENUE	DE WITT	IA	52742	1	12-Provider facilitates speeds faster than that reported on the map	Provider only: The Map does not correctly reflect service that I facilitate to this location	100	20	Fixed Wireless	Served (Over 100/20 available)	Wireless
1204693	1141 10TH STREET NORTH	CLINTON	IA	52732	1	12-Provider facilitates speeds faster than that reported on the map	Provider only: The Map does not correctly reflect service that I facilitate to this location	100	20	Fixed Wireless	Served (Over 100/20 available)	Wireless
1204773	3300 3RD STREET NORTH	CLINTON	IA	52732	1	12-Provider facilitates speeds faster than that reported on the map	Provider only: The Map does not correctly reflect service that I facilitate to this location	100	20	Fixed Wireless	Served (Over 100/20 available)	Wireless
1204807	523 11TH AVENUE	DE WITT	IA	52742	1	12-Provider facilitates speeds faster than that reported on the map	Provider only: The Map does not correctly reflect service that I facilitate to this location	100	20	Fixed Wireless	Served (Over 100/20 available)	Wireless
1204842	3021 200TH STREET	DE WITT	IA	52742	1	12-Provider facilitates speeds faster than that reported on the map	Provider only: The Map does not correctly reflect service that I facilitate to this location	100	20	Fixed Wireless	Served (Over 100/20 available)	Wireless
1204920	618 12TH STREET	DE WITT	IA	52742	1	12-Provider facilitates speeds faster than that reported on the map	Provider only: The Map does not correctly reflect service that I facilitate to this location	100	20	Fixed Wireless	Served (Over 100/20 available)	Wireless
1205038	1155 BRIAR CLIFF LANE	CLINTON	IA	52732	1	12-Provider facilitates speeds faster than that reported on the map	Provider only: The Map does not correctly reflect service that I facilitate to this location	100	20	Fixed Wireless	Served (Over 100/20 available)	Wireless
1205099	1042 425TH AVENUE	MILES	IA	52064	1	12-Provider facilitates speeds faster than that reported on the map	Provider only: The Map does not correctly reflect service that I facilitate to this location	100	20	Fixed Wireless	Served (Over 100/20 available)	Wireless
1205169	2892 UNITED STATES HIGHWAY 67	CAMANCHE	IA	52730	1	12-Provider facilitates speeds faster than that reported on the map	Provider only: The Map does not correctly reflect service that I facilitate to this location	100	20	Fixed Wireless	Served (Over 100/20 available)	Wireless
1205226	522 MEADOWVIEW DRIVE	CLINTON	IA	52732	1	12-Provider facilitates speeds faster than that reported on the map	Provider only: The Map does not correctly reflect service that I facilitate to this location	100	20	Fixed Wireless	Served (Over 100/20 available)	Wireless
1205279	203 RABBIT RUN ROAD	EDGEWOOD	IA	52042	1	12-Provider facilitates speeds faster than that reported on the map	Provider only: The Map does not correctly reflect service that I facilitate to this location	100	20	Fixed Wireless	Served (Over 100/20 available)	Wireless
1205285	1169 9TH AVENUE SOUTH	CLINTON	IA	52732	1	12-Provider facilitates speeds faster than that reported on the map	Provider only: The Map does not correctly reflect service that I facilitate to this location	100	20	Fixed Wireless	Served (Over 100/20 available)	Wireless
1205381	3626 UNITED STATES HIGHWAY 30	DE WITT	IA	52742	1	12-Provider facilitates speeds faster than that reported on the map	Provider only: The Map does not correctly reflect service that I facilitate to this location	100	20	Fixed Wireless	Served (Over 100/20 available)	Wireless
1205428	1109 SPRINGBROOK LANE	DE WITT	IA	52742	1	12-Provider facilitates speeds faster than that reported on the map	Provider only: The Map does not correctly reflect service that I facilitate to this location	100	20	Fixed Wireless	Served (Over 100/20 available)	Wireless
1205482	3015 9TH STREET	CAMANCHE	IA	52730	1	12-Provider facilitates speeds faster than that reported on the map	Provider only: The Map does not correctly reflect service that I facilitate to this location	100	20	Fixed Wireless	Served (Over 100/20 available)	Wireless
1205558	1426 ROYAL OAK COURT	DE WITT	IA	52742	1	12-Provider facilitates speeds faster than that reported on the map	Provider only: The Map does not correctly reflect service that I facilitate to this location	100	20	Fixed Wireless	Served (Over 100/20 available)	Wireless
1205561	318 STATE STREET	ACKLEY	IA	50601	1	12-Provider facilitates speeds faster than that reported on the map	Provider only: The Map does not correctly reflect service that I facilitate to this location	100	20	Fixed Wireless	Served (Over 100/20 available)	Wireless
1205642	1202 SHERMAN AVENUE	ACKLEY	IA	50601	1	12-Provider facilitates speeds faster than that reported on the map	Provider only: The Map does not correctly reflect service that I facilitate to this location	100	20	Fixed Wireless	Served (Over 100/20 available)	Wireless
1205840	4325 MAIN STREET	ANDOVER	IA	52701	1	12-Provider facilitates speeds faster than that reported on the map	Provider only: The Map does not correctly reflect service that I facilitate to this location	100	20	Fixed Wireless	Served (Over 100/20 available)	Wireless
1205846	1811 27TH AVENUE SOUTH	CLINTON	IA	52732	1	12-Provider facilitates speeds faster than that reported on the map	Provider only: The Map does not correctly reflect service that I facilitate to this location	100	20	Fixed Wireless	Served (Over 100/20 available)	Wireless
1205892	410 3RD STREET NORTH	CLINTON	IA	52732	1	12-Provider facilitates speeds faster than that reported on the map	Provider only: The Map does not correctly reflect service that I facilitate to this location	100	20	Fixed Wireless	Served (Over 100/20 available)	Wireless
1205904	623 1ST STREET	CAMANCHE	IA	52730	1	12-Provider facilitates speeds faster than that reported on the map	Provider only: The Map does not correctly reflect service that I facilitate to this location	100	20	Fixed Wireless	Served (Over 100/20 available)	Wireless
1205965	238 5TH AVENUE SOUTH	CLINTON	IA	52732	1	12-Provider facilitates speeds faster than that reported on the map	Provider only: The Map does not correctly reflect service that I facilitate to this location	100	20	Fixed Wireless	Served (Over 100/20 available)	Wireless
1206042	420 WEAVER STREET	LINN GROVE	IA	51033	1	12-Provider facilitates speeds faster than that reported on the map	Provider only: The Map does not correctly reflect service that I facilitate to this location	100	20	Fixed Wireless	Served (Over 100/20 available)	Wireless
1206192	322 14TH AVENUE SOUTH	CLINTON	IA	52732	1	12-Provider facilitates speeds faster than that reported on the map	Provider only: The Map does not correctly reflect service that I facilitate to this location	100	20	Fixed Wireless	Served (Over 100/20 available)	Wireless
1206478	403 1ST AVENUE	CLINTON	IA	52732	1	12-Provider facilitates speeds faster than that reported on the map	Provider only: The Map does not correctly reflect service that I facilitate to this location	100	20	Fixed Wireless	Served (Over 100/20 available)	Wireless
1206540	1545 7TH AVENUE	CAMANCHE	IA	52730	1	12-Provider facilitates speeds faster than that reported on the map	Provider only: The Map does not correctly reflect service that I facilitate to this location	100	20	Fixed Wireless	Served (Over 100/20 available)	Wireless
1206570	2377 14TH STREET SOUTH	CLINTON	IA	52732	1	12-Provider facilitates speeds faster than that reported on the map	Provider only: The Map does not correctly reflect service that I facilitate to this location	100	20	Fixed Wireless	Served (Over 100/20 available)	Wireless
1206593	741 1ST AVENUE	CLINTON	IA	52732	1	12-Provider facilitates speeds faster than that reported on the map	Provider only: The Map does not correctly reflect service that I facilitate to this location	100	20	Fixed Wireless	Served (Over 100/20 available)	Wireless
1206789	716 MAIN STREET	DELMAR	IA	52037	1	12-Provider facilitates speeds faster than that reported on the map	Provider only: The Map does not correctly reflect service that I facilitate to this location	100	20	Fixed Wireless	Served (Over 100/20 available)	Wireless
1206932	1508 15TH AVENUE	DE WITT	IA	52742	1	12-Provider facilitates speeds faster than that reported on the map	Provider only: The Map does not correctly reflect service that I facilitate to this location	100	20	Fixed Wireless	Served (Over 100/20 available)	Wireless
1207004	3304 PERSHING BOULEVARD	CLINTON	IA	52732	1	12-Provider facilitates speeds faster than that reported on the map	Provider only: The Map does not correctly reflect service that I facilitate to this location	100	20	Fixed Wireless	Served (Over 100/20 available)	Wireless
1207121	623 36TH AVENUE NORTH	CLINTON	IA	52732	1	12-Provider facilitates speeds faster than that reported on the map	Provider only: The Map does not correctly reflect service that I facilitate to this location	100	20	Fixed Wireless	Served (Over 100/20 available)	Wireless
1207124	1904 CAMANCHE AVENUE	CLINTON	IA	52732	1	12-Provider facilitates speeds faster than that reported on the map	Provider only: The Map does not correctly reflect service that I facilitate to this location	100	20	Fixed Wireless	Served (Over 100/20 available)	Wireless
1207151	1218 10TH STREET SOUTH	CLINTON	IA	52732	1	12-Provider facilitates speeds faster than that reported on the map	Provider only: The Map does not correctly reflect service that I facilitate to this location	100	20	Fixed Wireless	Served (Over 100/20 available)	Wireless
1207164	3828 EAGLE HEIGHTS DRIVE	CLINTON	IA	52732	1	12-Provider facilitates speeds faster than that reported on the map	Provider only: The Map does not correctly reflect service that I facilitate to this location	100	20	Fixed Wireless	Served (Over 100/20 available)	Wireless
1207452	118 14TH AVENUE	DE WITT	IA	52742	1	12-Provider facilitates speeds faster than that reported on the map	Provider only: The Map does not correctly reflect service that I facilitate to this location	100	20	Fixed Wireless	Served (Over 100/20 available)	Wireless
1207504	1010 13TH AVENUE NORTH	CLINTON	IA	52732	1	12-Provider facilitates speeds faster than that reported on the map	Provider only: The Map does not correctly reflect service that I facilitate to this location	100	20	Fixed Wireless	Served (Over 100/20 available)	Wireless
1207974	3411 VALLEY OAKS DRIVE	CLINTON	IA	52732	1	12-Provider facilitates speeds faster than that reported on the map	Provider only: The Map does not correctly reflect service that I facilitate to this location	100	20	Fixed Wireless	Served (Over 100/20 available)	Wireless
1207978	1306 WOODLAWN AVENUE	CLINTON	IA	52732	1	12-Provider facilitates speeds faster than that reported on the map	Provider only: The Map does not correctly reflect service that I facilitate to this location	100	20	Fixed Wireless	Served (Over 100/20 available)	Wireless
1207986	213 6TH AVENUE	DE WITT	IA	52742	1	12-Provider facilitates speeds faster than that reported on the map	Provider only: The Map does not correctly reflect service that I facilitate to this location	100	20	Fixed Wireless	Served (Over 100/20 available)	Wireless
1208159	404 MARKET STREET	DELMAR	IA	52037	1	12-Provider facilitates speeds faster than that reported on the map	Provider only: The Map does not correctly reflect service that I facilitate to this location	100	20	Fixed Wireless	Served (Over 100/20 available)	Wireless
1208178	2245 342ND AVENUE	DE WITT	IA	52742	1	12-Provider facilitates speeds faster than that reported on the map	Provider only: The Map does not correctly reflect service that I facilitate to this location	100	20	Fixed Wireless	Served (Over 100/20 available)	Wireless
1208267	3901 VALLEY OAKS DRIVE	CLINTON	IA	52732	1	12-Provider facilitates speeds faster than that reported on the map	Provider only: The Map does not correctly reflect service that I facilitate to this location	100	20	Fixed Wireless	Served (Over 100/20 available)	Wireless
1208347	402 FIXMER STREET	WEBSTER	IA	52355	1	12-Provider facilitates speeds faster than that reported on the map	Provider only: The Map does not correctly reflect service that I facilitate to this location	100	20	Fixed Wireless	Served (Over 100/20 available)	Wireless
1208348	107 WEST HARRISON STREET	EXIRA	IA	50076	1	12-Provider facilitates speeds faster than that reported on the map	Provider only: The Map does not correctly reflect service that I facilitate to this location	100	20	Fixed Wireless	Served (Over 100/20 available)	Wireless
1208443	1527 CRESTLINE DRIVE	CLINTON	IA	52732	1	12-Provider facilitates speeds faster than that reported on the map	Provider only: The Map does not correctly reflect service that I facilitate to this location	100	20	Fixed Wireless	Served (Over 100/20 available)	Wireless
1208637	3306 CLEVELAND STREET	CLINTON	IA	52732	1	12-Provider facilitates speeds faster than that reported on the map	Provider only: The Map does not correctly reflect service that I facilitate to this location	100	20	Fixed Wireless	Served (Over 100/20 available)	Wireless
1208644	1422 BRION PLACE	CAMANCHE	IA	52730	1	12-Provider facilitates speeds faster than that reported on the map	Provider only: The Map does not correctly reflect service that I facilitate to this location	100	20	Fixed Wireless	Served (Over 100/20 available)	Wireless
1208659	1206 UNITED STATES HIGHWAY 67	CAMANCHE	IA	52730	1	12-Provider facilitates speeds faster than that reported on the map	Provider only: The Map does not correctly reflect service that I facilitate to this location	100	20	Fixed Wireless	Served (Over 100/20 available)	Wireless
1208680	308 7TH STREET	DE WITT	IA	52742	1	12-Provider facilitates speeds faster than that reported on the map	Provider only: The Map does not correctly reflect service that I facilitate to this location	100	20	Fixed Wireless	Served (Over 100/20 available)	Wireless
1208731	1316 FLORENCE AVENUE	CLINTON	IA	52732	1	12-Provider facilitates speeds faster than that reported on the map	Provider only: The Map does not correctly reflect service that I facilitate to this location	100	20	Fixed Wireless	Served (Over 100/20 available)	Wireless
1208885	920 6TH STREET	DE WITT	IA	52742	1	12-Provider facilitates speeds faster than that reported on the map	Provider only: The Map does not correctly reflect service that I facilitate to this location	100	20	Fixed Wireless	Served (Over 100/20 available)	Wireless
1209080	247 6TH STREET	DE WITT	IA	52742	1	12-Provider facilitates speeds faster than that reported on the map	Provider only: The Map does not correctly reflect service that I facilitate to this location	100	20	Fixed Wireless	Served (Over 100/20 available)	Wireless
1209087	803 16TH AVENUE NORTH	CLINTON	IA	52732	1	12-Provider facilitates speeds faster than that reported on the map	Provider only: The Map does not correctly reflect service that I facilitate to this location	100	20	Fixed Wireless	Served (Over 100/20 available)	Wireless
1209116	546 4TH AVENUE SOUTH	CLINTON	IA	52732	1	12-Provider facilitates speeds faster than that reported on the map	Provider only: The Map does not correctly reflect service that I facilitate to this location	100	20	Fixed Wireless	Served (Over 100/20 available)	Wireless
1209122	709 SORENSEN LANE	CLINTON	IA	52732	1	12-Provider facilitates speeds faster than that reported on the map	Provider only: The Map does not correctly reflect service that I facilitate to this location	100	20	Fixed Wireless	Served (Over 100/20 available)	Wireless
1209239	2831 PERSHING BOULEVARD	CLINTON	IA	52732	1	12-Provider facilitates speeds faster than that reported on the map	Provider only: The Map does not correctly reflect service that I facilitate to this location	100	20	Fixed Wireless	Served (Over 100/20 available)	Wireless
1209259	205 WEST PENN STREET	WHAT CHEER	IA	50268	1	12-Provider facilitates speeds faster than that reported on the map	Provider only: The Map does not correctly reflect service that I facilitate to this location	100	20	Fixed Wireless	Served (Over 100/20 available)	Wireless
1209368	929 12TH STREET	DE WITT	IA	52742	1	12-Provider facilitates speeds faster than that reported on the map	Provider only: The Map does not correctly reflect service that I facilitate to this location	100	20	Fixed Wireless	Served (Over 100/20 available)	Wireless
1209484	705 6TH AVENUE SOUTH	CLINTON	IA	52732	1	12-Provider facilitates speeds faster than that reported on the map	Provider only: The Map does not correctly reflect service that I facilitate to this location	100	20	Fixed Wireless	Served (Over 100/20 available)	Wireless
1209624	2706 CLEVELAND STREET	CLINTON	IA	52732	1	12-Provider facilitates speeds faster than that reported on the map	Provider only: The Map does not correctly reflect service that I facilitate to this location	100	20	Fixed Wireless	Served (Over 100/20 available)	Wireless
1209733	1830 5TH STREET NORTH	CLINTON	IA	52732	1	12-Provider facilitates speeds faster than that reported on the map	Provider only: The Map does not correctly reflect service that I facilitate to this location	100	20	Fixed Wireless	Served (Over 100/20 available)	Wireless
1209865	400 6TH AVENUE	CAMANCHE	IA	52730	1	12-Provider facilitates speeds faster than that reported on the map	Provider only: The Map does not correctly reflect service that I facilitate to this location	100	20	Fixed Wireless	Served (Over 100/20 available)	Wireless
1209914	1733 335TH AVENUE	CHARLOTTE	IA	52731	1	12-Provider facilitates speeds faster than that reported on the map	Provider only: The Map does not correctly reflect service that I facilitate to this location	100	20	Fixed Wireless	Served (Over 100/20 available)	Wireless
1210043	3101 9TH STREET	CAMANCHE	IA	52730	1	12-Provider facilitates speeds faster than that reported on the map	Provider only: The Map does not correctly reflect service that I facilitate to this location	100	20	Fixed Wireless	Served (Over 100/20 available)	Wireless
1210051	2426 CAMANCHE AVENUE	CLINTON	IA	52732	1	12-Provider facilitates speeds faster than that reported on the map	Provider only: The Map does not correctly reflect service that I facilitate to this location	100	20	Fixed Wireless	Served (Over 100/20 available)	Wireless
1210091	616 CERRO GORDO STREET	ACKLEY	IA	50601	1	12-Provider facilitates speeds faster than that reported on the map	Provider only: The Map does not correctly reflect service that I facilitate to this location	100	20	Fixed Wireless	Served (Over 100/20 available)	Wireless
1210201	334 6TH AVENUE NORTH	CLINTON	IA	52732	1	12-Provider facilitates speeds faster than that reported on the map	Provider only: The Map does not correctly reflect service that I facilitate to this location	100	20	Fixed Wireless	Served (Over 100/20 available)	Wireless
1210211	712 13TH STREET NORTH	CLINTON	IA	52732	1	12-Provider facilitates speeds faster than that reported on the map	Provider only: The Map does not correctly reflect service that I facilitate to this location	100	20	Fixed Wireless	Served (Over 100/20 available)	Wireless
1210249	909 8TH AVENUE	DE WITT	IA	52742	1	12-Provider facilitates speeds faster than that reported on the map	Provider only: The Map does not correctly reflect service that I facilitate to this location	100	20	Fixed Wireless	Served (Over 100/20 available)	Wireless
1210275	2829 234TH STREET	DE WITT	IA	52742	1	12-Provider facilitates speeds faster than that reported on the map	Provider only: The Map does not correctly reflect service that I facilitate to this location	100	20	Fixed Wireless	Served (Over 100/20 available)	Wireless
1210356	1306 HIAWATHA LANE	CAMANCHE	IA	52730	1	12-Provider facilitates speeds faster than that reported on the map	Provider only: The Map does not correctly reflect service that I facilitate to this location	100	20	Fixed Wireless	Served (Over 100/20 available)	Wireless
1210395	301 SOUTH CARTHAGE STREET	EXIRA	IA	50076	1	12-Provider facilitates speeds faster than that reported on the map	Provider only: The Map does not correctly reflect service that I facilitate to this location	100	20	Fixed Wireless	Served (Over 100/20 available)	Wireless

1210460	1405 WINDSOR COURT	CLINTON	IA	52732	1	12-Provider facilitates speeds faster than that reported on the map	Provider only: The Map does not correctly reflect service that I facilitate to this location	100	20	Fixed Wireless	Served (Over 100/20 available)	Wireless
1210462	316 4TH AVENUE NORTH	CLINTON	IA	52732	1	12-Provider facilitates speeds faster than that reported on the map	Provider only: The Map does not correctly reflect service that I facilitate to this location	100	20	Fixed Wireless	Served (Over 100/20 available)	Wireless
1210526	303 WEST WASHINGTON STREET	WHAT CHEER	IA	50268	1	12-Provider facilitates speeds faster than that reported on the map	Provider only: The Map does not correctly reflect service that I facilitate to this location	100	20	Fixed Wireless	Served (Over 100/20 available)	Wireless
1210627	727 7TH AVENUE SOUTH	CLINTON	IA	52732	1	12-Provider facilitates speeds faster than that reported on the map	Provider only: The Map does not correctly reflect service that I facilitate to this location	100	20	Fixed Wireless	Served (Over 100/20 available)	Wireless
1210826	239 LAKE STREET	DE WITT	IA	52742	1	12-Provider facilitates speeds faster than that reported on the map	Provider only: The Map does not correctly reflect service that I facilitate to this location	100	20	Fixed Wireless	Served (Over 100/20 available)	Wireless
1210911	440 17TH AVENUE SOUTH	CLINTON	IA	52732	1	12-Provider facilitates speeds faster than that reported on the map	Provider only: The Map does not correctly reflect service that I facilitate to this location	100	20	Fixed Wireless	Served (Over 100/20 available)	Wireless
1211027	1012 5TH STREET	DE WITT	IA	52742	1	12-Provider facilitates speeds faster than that reported on the map	Provider only: The Map does not correctly reflect service that I facilitate to this location	100	20	Fixed Wireless	Served (Over 100/20 available)	Wireless
1211053	3525 3RD STREET NORTH	CLINTON	IA	52732	1	12-Provider facilitates speeds faster than that reported on the map	Provider only: The Map does not correctly reflect service that I facilitate to this location	100	20	Fixed Wireless	Served (Over 100/20 available)	Wireless
1211196	710 11TH AVENUE SOUTH	CLINTON	IA	52732	1	12-Provider facilitates speeds faster than that reported on the map	Provider only: The Map does not correctly reflect service that I facilitate to this location	100	20	Fixed Wireless	Served (Over 100/20 available)	Wireless
1211435	564 SCENIC DRIVE	CLINTON	IA	52732	1	12-Provider facilitates speeds faster than that reported on the map	Provider only: The Map does not correctly reflect service that I facilitate to this location	100	20	Fixed Wireless	Served (Over 100/20 available)	Wireless
1211461	1211 WILLADSEN COURT	CLINTON	IA	52732	1	12-Provider facilitates speeds faster than that reported on the map	Provider only: The Map does not correctly reflect service that I facilitate to this location	100	20	Fixed Wireless	Served (Over 100/20 available)	Wireless
1211798	1706 CIRCLE DRIVE EAST	CLINTON	IA	52732	1	12-Provider facilitates speeds faster than that reported on the map	Provider only: The Map does not correctly reflect service that I facilitate to this location	100	20	Fixed Wireless	Served (Over 100/20 available)	Wireless
1211844	206 COUNTY T ROAD	BRAYTON	IA	50042	1	12-Provider facilitates speeds faster than that reported on the map	Provider only: The Map does not correctly reflect service that I facilitate to this location	100	20	Fixed Wireless	Served (Over 100/20 available)	Wireless
1211937	1497 MAIN AVENUE	CLINTON	IA	52732	1	12-Provider facilitates speeds faster than that reported on the map	Provider only: The Map does not correctly reflect service that I facilitate to this location	100	20	Fixed Wireless	Served (Over 100/20 available)	Wireless
1211966	621 4TH STREET	DE WITT	IA	52742	1	12-Provider facilitates speeds faster than that reported on the map	Provider only: The Map does not correctly reflect service that I facilitate to this location	100	20	Fixed Wireless	Served (Over 100/20 available)	Wireless
1211978	1454 19TH AVENUE	CAMANCHE	IA	52730	1	12-Provider facilitates speeds faster than that reported on the map	Provider only: The Map does not correctly reflect service that I facilitate to this location	100	20	Fixed Wireless	Served (Over 100/20 available)	Wireless
1212016	600 18TH AVENUE SOUTH	CLINTON	IA	52732	1	12-Provider facilitates speeds faster than that reported on the map	Provider only: The Map does not correctly reflect service that I facilitate to this location	100	20	Fixed Wireless	Served (Over 100/20 available)	Wireless
1212069	3872 STATE HIGHWAY 136	BRYANT	IA	52727	1	12-Provider facilitates speeds faster than that reported on the map	Provider only: The Map does not correctly reflect service that I facilitate to this location	100	20	Fixed Wireless	Served (Over 100/20 available)	Wireless
1212141	322 LINCOLN AVENUE	ACKLEY	IA	50601	1	12-Provider facilitates speeds faster than that reported on the map	Provider only: The Map does not correctly reflect service that I facilitate to this location	100	20	Fixed Wireless	Served (Over 100/20 available)	Wireless
1212186	2301 CAMANCHE AVENUE	CLINTON	IA	52732	1	12-Provider facilitates speeds faster than that reported on the map	Provider only: The Map does not correctly reflect service that I facilitate to this location	100	20	Fixed Wireless	Served (Over 100/20 available)	Wireless
1212255	811 15TH STREET SOUTH	CLINTON	IA	52732	1	12-Provider facilitates speeds faster than that reported on the map	Provider only: The Map does not correctly reflect service that I facilitate to this location	100	20	Fixed Wireless	Served (Over 100/20 available)	Wireless
1212355	104 WEST SECTION STREET	WHAT CHEER	IA	50268	1	12-Provider facilitates speeds faster than that reported on the map	Provider only: The Map does not correctly reflect service that I facilitate to this location	100	20	Fixed Wireless	Served (Over 100/20 available)	Wireless
1212585	4504 9TH STREET	CAMANCHE	IA	52730	1	12-Provider facilitates speeds faster than that reported on the map	Provider only: The Map does not correctly reflect service that I facilitate to this location	100	20	Fixed Wireless	Served (Over 100/20 available)	Wireless
1212773	2364 CHANCY STREET	CLINTON	IA	52732	1	12-Provider facilitates speeds faster than that reported on the map	Provider only: The Map does not correctly reflect service that I facilitate to this location	100	20	Fixed Wireless	Served (Over 100/20 available)	Wireless
1212831	1014 1ST AVENUE	ACKLEY	IA	50601	1	12-Provider facilitates speeds faster than that reported on the map	Provider only: The Map does not correctly reflect service that I facilitate to this location	100	20	Fixed Wireless	Served (Over 100/20 available)	Wireless
1212956	1212 5TH AVENUE	ACKLEY	IA	50601	1	12-Provider facilitates speeds faster than that reported on the map	Provider only: The Map does not correctly reflect service that I facilitate to this location	100	20	Fixed Wireless	Served (Over 100/20 available)	Wireless
1213077	1323 SCENIC HILL LANE	DE WITT	IA	52742	1	12-Provider facilitates speeds faster than that reported on the map	Provider only: The Map does not correctly reflect service that I facilitate to this location	100	20	Fixed Wireless	Served (Over 100/20 available)	Wireless
1213265	1100 16TH AVENUE NORTHWEST	CLINTON	IA	52732	1	12-Provider facilitates speeds faster than that reported on the map	Provider only: The Map does not correctly reflect service that I facilitate to this location	100	20	Fixed Wireless	Served (Over 100/20 available)	Wireless
1213324	247 4TH AVENUE NORTH	CLINTON	IA	52732	1	12-Provider facilitates speeds faster than that reported on the map	Provider only: The Map does not correctly reflect service that I facilitate to this location	100	20	Fixed Wireless	Served (Over 100/20 available)	Wireless
1213472	206 NORTH STREET	VOLGA	IA	52077	1	12-Provider facilitates speeds faster than that reported on the map	Provider only: The Map does not correctly reflect service that I facilitate to this location	100	20	Fixed Wireless	Served (Over 100/20 available)	Wireless
1213487	918 MAIN STREET	ACKLEY	IA	50601	1	12-Provider facilitates speeds faster than that reported on the map	Provider only: The Map does not correctly reflect service that I facilitate to this location	100	20	Fixed Wireless	Served (Over 100/20 available)	Wireless
1213617	401 WASHINGTON STREET	VOLGA	IA	52077	1	12-Provider facilitates speeds faster than that reported on the map	Provider only: The Map does not correctly reflect service that I facilitate to this location	100	20	Fixed Wireless	Served (Over 100/20 available)	Wireless
1213690	910 PARK AVENUE	ACKLEY	IA	50601	1	12-Provider facilitates speeds faster than that reported on the map	Provider only: The Map does not correctly reflect service that I facilitate to this location	100	20	Fixed Wireless	Served (Over 100/20 available)	Wireless
1213706	1129 WILLANY DRIVE	CLINTON	IA	52732	1	12-Provider facilitates speeds faster than that reported on the map	Provider only: The Map does not correctly reflect service that I facilitate to this location	100	20	Fixed Wireless	Served (Over 100/20 available)	Wireless
1213738	3122 ROOSEVELT STREET	CLINTON	IA	52732	1	12-Provider facilitates speeds faster than that reported on the map	Provider only: The Map does not correctly reflect service that I facilitate to this location	100	20	Fixed Wireless	Served (Over 100/20 available)	Wireless
1213770	2185 20TH STREET	OAKVILLE	IA	52646	1	12-Provider facilitates speeds faster than that reported on the map	Provider only: The Map does not correctly reflect service that I facilitate to this location	100	20	Fixed Wireless	Served (Over 100/20 available)	Wireless
1213776	502 STATE STREET	ACKLEY	IA	50601	1	12-Provider facilitates speeds faster than that reported on the map	Provider only: The Map does not correctly reflect service that I facilitate to this location	100	20	Fixed Wireless	Served (Over 100/20 available)	Wireless
1214033	615 4TH STREET	DE WITT	IA	52742	1	12-Provider facilitates speeds faster than that reported on the map	Provider only: The Map does not correctly reflect service that I facilitate to this location	100	20	Fixed Wireless	Served (Over 100/20 available)	Wireless
1214034	803 8TH STREET	DE WITT	IA	52742	1	12-Provider facilitates speeds faster than that reported on the map	Provider only: The Map does not correctly reflect service that I facilitate to this location	100	20	Fixed Wireless	Served (Over 100/20 available)	Wireless
1214064	221 5TH AVENUE NORTH	CLINTON	IA	52732	1	12-Provider facilitates speeds faster than that reported on the map	Provider only: The Map does not correctly reflect service that I facilitate to this location	100	20	Fixed Wireless	Served (Over 100/20 available)	Wireless
1214121	731 11TH STREET NORTH	CLINTON	IA	52732	1	12-Provider facilitates speeds faster than that reported on the map	Provider only: The Map does not correctly reflect service that I facilitate to this location	100	20	Fixed Wireless	Served (Over 100/20 available)	Wireless
1214132	123 5TH AVENUE SOUTH	CLINTON	IA	52732	1	12-Provider facilitates speeds faster than that reported on the map	Provider only: The Map does not correctly reflect service that I facilitate to this location	100	20	Fixed Wireless	Served (Over 100/20 available)	Wireless
1214215	200 IOWA STREET	VOLGA	IA	52077	1	12-Provider facilitates speeds faster than that reported on the map	Provider only: The Map does not correctly reflect service that I facilitate to this location	100	20	Fixed Wireless	Served (Over 100/20 available)	Wireless
1214248	1019 BRIAR CLIFF LANE	CLINTON	IA	52732	1	12-Provider facilitates speeds faster than that reported on the map	Provider only: The Map does not correctly reflect service that I facilitate to this location	100	20	Fixed Wireless	Served (Over 100/20 available)	Wireless
1214306	329 1ST AVENUE	DE WITT	IA	52742	1	12-Provider facilitates speeds faster than that reported on the map	Provider only: The Map does not correctly reflect service that I facilitate to this location	100	20	Fixed Wireless	Served (Over 100/20 available)	Wireless
1214316	210 54TH STREET SOUTH	CLINTON	IA	52732	1	12-Provider facilitates speeds faster than that reported on the map	Provider only: The Map does not correctly reflect service that I facilitate to this location	100	20	Fixed Wireless	Served (Over 100/20 available)	Wireless
1214342	2981 267TH STREET	DE WITT	IA	52742	1	12-Provider facilitates speeds faster than that reported on the map	Provider only: The Map does not correctly reflect service that I facilitate to this location	100	20	Fixed Wireless	Served (Over 100/20 available)	Wireless
1214415	2303 14TH STREET SOUTH	CLINTON	IA	52732	1	12-Provider facilitates speeds faster than that reported on the map	Provider only: The Map does not correctly reflect service that I facilitate to this location	100	20	Fixed Wireless	Served (Over 100/20 available)	Wireless
1214619	206 NORTH JEFFERSON STREET	EXIRA	IA	50076	1	12-Provider facilitates speeds faster than that reported on the map	Provider only: The Map does not correctly reflect service that I facilitate to this location	100	20	Fixed Wireless	Served (Over 100/20 available)	Wireless
1214626	1707 COBBLESTONE DRIVE	DE WITT	IA	52742	1	12-Provider facilitates speeds faster than that reported on the map	Provider only: The Map does not correctly reflect service that I facilitate to this location	100	20	Fixed Wireless	Served (Over 100/20 available)	Wireless
1214627	1909 7TH STREET NORTH	CLINTON	IA	52732	1	12-Provider facilitates speeds faster than that reported on the map	Provider only: The Map does not correctly reflect service that I facilitate to this location	100	20	Fixed Wireless	Served (Over 100/20 available)	Wireless
1214665	907 8TH STREET	CAMANCHE	IA	52730	1	12-Provider facilitates speeds faster than that reported on the map	Provider only: The Map does not correctly reflect service that I facilitate to this location	100	20	Fixed Wireless	Served (Over 100/20 available)	Wireless
1214744	819 2ND AVENUE	DE WITT	IA	52742	1	12-Provider facilitates speeds faster than that reported on the map	Provider only: The Map does not correctly reflect service that I facilitate to this location	100	20	Fixed Wireless	Served (Over 100/20 available)	Wireless
1214746	2713 11TH STREET NORTH	CLINTON	IA	52732	1	12-Provider facilitates speeds faster than that reported on the map	Provider only: The Map does not correctly reflect service that I facilitate to this location	100	20	Fixed Wireless	Served (Over 100/20 available)	Wireless
1214750	1115 12TH STREET SOUTH	CLINTON	IA	52732	1	12-Provider facilitates speeds faster than that reported on the map	Provider only: The Map does not correctly reflect service that I facilitate to this location	100	20	Fixed Wireless	Served (Over 100/20 available)	Wireless
1214875	203 WEST WASHINGTON STREET	EXIRA	IA	50076	1	12-Provider facilitates speeds faster than that reported on the map	Provider only: The Map does not correctly reflect service that I facilitate to this location	100	20	Fixed Wireless	Served (Over 100/20 available)	Wireless
1214887	3108 CLEVELAND STREET	CLINTON	IA	52732	1	12-Provider facilitates speeds faster than that reported on the map	Provider only: The Map does not correctly reflect service that I facilitate to this location	100	20	Fixed Wireless	Served (Over 100/20 available)	Wireless
1214895	103 IVES STREET	SOUTH ENGLISH	IA	52335	1	12-Provider facilitates speeds faster than that reported on the map	Provider only: The Map does not correctly reflect service that I facilitate to this location	100	20	Fixed Wireless	Served (Over 100/20 available)	Wireless
1214927	1231 HARRISON DRIVE	CLINTON	IA	52732	1	12-Provider facilitates speeds faster than that reported on the map	Provider only: The Map does not correctly reflect service that I facilitate to this location	100	20	Fixed Wireless	Served (Over 100/20 available)	Wireless
1214935	563 MEADOWVIEW DRIVE	CLINTON	IA	52732	1	12-Provider facilitates speeds faster than that reported on the map	Provider only: The Map does not correctly reflect service that I facilitate to this location	100	20	Fixed Wireless	Served (Over 100/20 available)	Wireless
1215154	1323 GRANDVIEW DRIVE	CLINTON	IA	52732	1	12-Provider facilitates speeds faster than that reported on the map	Provider only: The Map does not correctly reflect service that I facilitate to this location	100	20	Fixed Wireless	Served (Over 100/20 available)	Wireless
1215228	4340 170TH STREET	CLINTON	IA	52732	1	12-Provider facilitates speeds faster than that reported on the map	Provider only: The Map does not correctly reflect service that I facilitate to this location	100	20	Fixed Wireless	Served (Over 100/20 available)	Wireless
1215258	2308 8TH STREET NORTHWEST	CLINTON	IA	52732	1	12-Provider facilitates speeds faster than that reported on the map	Provider only: The Map does not correctly reflect service that I facilitate to this location	100	20	Fixed Wireless	Served (Over 100/20 available)	Wireless
1215551	2313 13TH AVENUE SOUTH	CLINTON	IA	52732	1	12-Provider facilitates speeds faster than that reported on the map	Provider only: The Map does not correctly reflect service that I facilitate to this location	100	20	Fixed Wireless	Served (Over 100/20 available)	Wireless
1215897	1621 6TH AVENUE SOUTH	CLINTON	IA	52732	1	12-Provider facilitates speeds faster than that reported on the map	Provider only: The Map does not correctly reflect service that I facilitate to this location	100	20	Fixed Wireless	Served (Over 100/20 available)	Wireless
1215961	3843 UNITED STATES HIGHWAY 30	CLINTON	IA	52732	1	12-Provider facilitates speeds faster than that reported on the map	Provider only: The Map does not correctly reflect service that I facilitate to this location	100	20	Fixed Wireless	Served (Over 100/20 available)	Wireless
1216110	1747 25TH AVENUE SOUTH	CLINTON	IA	52732	1	12-Provider facilitates speeds faster than that reported on the map	Provider only: The Map does not correctly reflect service that I facilitate to this location	100	20	Fixed Wireless	Served (Over 100/20 available)	Wireless
1216134	2001 8TH AVENUE SOUTH	CLINTON	IA	52732	1	12-Provider facilitates speeds faster than that reported on the map	Provider only: The Map does not correctly reflect service that I facilitate to this location	100	20	Fixed Wireless	Served (Over 100/20 available)	Wireless
1216333	412 SOUTH BARNES STREET	WHAT CHEER	IA	50268	1	12-Provider facilitates speeds faster than that reported on the map	Provider only: The Map does not correctly reflect service that I facilitate to this location	100	20	Fixed Wireless	Served (Over 100/20 available)	Wireless
1216376	931 ROOSEVELT STREET	CLINTON	IA	52732	1	12-Provider facilitates speeds faster than that reported on the map	Provider only: The Map does not correctly reflect service that I facilitate to this location	100	20	Fixed Wireless	Served (Over 100/20 available)	Wireless
1216433	2726 11TH STREET NORTH	CLINTON	IA	52732	1	12-Provider facilitates speeds faster than that reported on the map	Provider only: The Map does not correctly reflect service that I facilitate to this location	100	20	Fixed Wireless	Served (Over 100/20 available)	Wireless
1216479	407 BLACKHAWK STREET	ACKLEY	IA	50601	1	12-Provider facilitates speeds faster than that reported on the map	Provider only: The Map does not correctly reflect service that I facilitate to this location	100	20	Fixed Wireless	Served (Over 100/20 available)	Wireless
1216727	324 9TH STREET	DE WITT	IA	52742	1	12-Provider facilitates speeds faster than that reported on the map	Provider only: The Map does not correctly reflect service that I facilitate to this location	100	20	Fixed Wireless	Served (Over 100/20 available)	Wireless
1216847	1865 390TH AVENUE	BRYANT	IA	52727	1	12-Provider facilitates speeds faster than that reported on the map	Provider only: The Map does not correctly reflect service that I facilitate to this location	100	20	Fixed Wireless	Served (Over 100/20 available)	Wireless
1216871	1117 WOODLAND DRIVE	CLINTON	IA	52732	1	12-Provider facilitates speeds faster than that reported on the map	Provider only: The Map does not correctly reflect service that I facilitate to this location	100	20	Fixed Wireless	Served (Over 100/20 available)	Wireless
1217156	1209 STATE STREET	ACKLEY	IA	50601	1	12-Provider facilitates speeds faster than that reported on the map	Provider only: The Map does not correctly reflect service that I facilitate to this location	100	20	Fixed Wireless	Served (Over 100/20 available)	Wireless
1217338	437 18TH STREET SOUTH	CLINTON	IA	52732	1	12-Provider facilitates speeds faster than that reported on the map	Provider only: The Map does not correctly reflect service that I facilitate to this location	100	20	Fixed Wireless	Served (Over 100/20 available)	Wireless
1217545	2368 BARKER STREET	CLINTON	IA	52732	1	12-Provider facilitates speeds faster than that reported on the map	Provider only: The Map does not correctly reflect service that I facilitate to this location	100	20	Fixed Wireless	Served (Over 100/20 available)	Wireless
1217707	614 MAIN STREET	DELMAR	IA	52037	1	12-Provider facilitates speeds faster than that reported on the map	Provider only: The Map does not correctly reflect service that I facilitate to this location	100	20	Fixed Wireless	Served (Over 100/20 available)	Wireless
1217859	728 ALBANY COURT	CLINTON	IA	52732	1	12-Provider facilitates speeds faster than that reported on the map	Provider only: The Map does not correctly reflect service that I facilitate to this location	100	20	Fixed Wireless	Served (Over 100/20 available)	Wireless
1217915	3412 2ND STREET NORTH	CLINTON	IA	52732	1	12-Provider facilitates speeds faster than that reported on the map	Provider only: The Map does not correctly reflect service that I facilitate to this location	100	20	Fixed Wireless	Served (Over 100/20 available)	Wireless
1218116	2117 HARRISON DRIVE	CLINTON	IA	52732	1	12-Provider facilitates speeds faster than that reported on the map	Provider only: The Map does not correctly reflect service that I facilitate to this location	100	20	Fixed Wireless	Served (Over 100/20 available)	Wireless
1218146	207 CHURCH STREET	WELTON	IA	52774	1	12-Provider facilitates speeds faster than that reported on the map	Provider only: The Map does not correctly reflect service that I facilitate to this location	100	20	Fixed Wireless	Served (Over 100/20 available)	Wireless
1218235	4369 86TH AVENUE	LINN GROVE	IA	51033	1	12-Provider facilitates speeds faster than that reported on the map	Provider only: The Map does not correctly reflect service that I facilitate to this location	100	20	Fixed Wireless	Served (Over 100/20 available)	Wireless
1218456	1420 8TH AVENUE	DE WITT	IA	52742	1	12-Provider facilitates speeds faster than that reported on the map	Provider only: The Map does not correctly reflect service that I facilitate to this location	100	20	Fixed Wireless	Served (Over 100/20 available)	Wireless
1218470	9458 BANANZA ROAD	MUSCATINE	IA	52761	1	12-Provider facilitates speeds faster than that reported on the map	Provider only: The Map does not correctly reflect service that I facilitate to this location	100	20	Fixed Wireless	Served (Over 100/20 available)	Wireless
1218478	426 3RD AVENUE NORTH	CLINTON	IA	52732	1	12-Provider facilitates speeds faster than that reported on the map	Provider only: The Map does not correctly reflect service that I facilitate to this location	100	20	Fixed Wireless	Served (Over 100/20 available)	Wireless
1218551	838 5TH AVENUE NORTH	CLINTON	IA	52732	1	12-Provider facilitates speeds faster than that reported on the map	Provider only: The Map does not correctly reflect service that I facilitate to this location	100	20	Fixed Wireless	Served (Over 100/20 available)	Wireless
1218621	621 ARGYLE COURT	CLINTON	IA	52732	1	12-Provider facilitates speeds faster than that reported on the map	Provider only: The Map does not correctly reflect service that I facilitate to this location	100	20	Fixed Wireless	Served (Over 100/20 available)	Wireless
1218744	1525 12TH AVENUE SOUTH	CLINTON	IA	52732	1	12-Provider facilitates speeds faster than that reported on the map	Provider only: The Map does not correctly reflect service that I facilitate to this location	100	20	Fixed Wireless	Served (Over 100/20 available)	Wireless
1218789	2325 DUNHAM STREET	CLINTON	IA	52732	1	12-Provider facilitates speeds faster than that reported on the map	Provider only: The Map does not correctly reflect service that I facilitate to this location	100	20	Fixed Wireless	Served (Over 100/20 available)	Wireless
1219021	2305 BARKER STREET	CLINTON	IA	52732	1	12-Provider facilitates speeds faster than that reported on the map	Provider only: The Map does not correctly reflect service that I facilitate to this location	100	20	Fixed Wireless	Served (Over 100/20 available)	Wireless
1219123	2034 340TH AVENUE	GOOSE LAKE	IA	52750	1	12-Provider facilitates speeds faster than that reported on the map	Provider only: The Map does not correctly reflect service that I facilitate to this location	100	20	Fixed Wireless	Served (Over 100/20 available)	Wireless
1219168	1208 WORTH STREET	ACKLEY	IA	50601	1	12-Provider facilitates speeds faster than that reported on the map	Provider only: The Map does not correctly reflect service that I facilitate to this location	100	20	Fixed Wireless	Served (Over 100/20 available)	Wireless
1219226	1822 270TH AVENUE	DELMAR	IA	52037	1	12-Provider facilitates speeds faster than that reported on the map	Provider only: The Map does not correctly reflect service that I facilitate to this location	100	20	Fixed Wireless	Served (Over 100/20 available)	Wireless
1219382	3279 245TH STREET	DE WITT	IA	52742	1	12-Provider facilitates speeds faster than that reported on the map	Provider only: The Map does not correctly reflect service that I facilitate to this location	100	20	Fixed Wireless	Served (Over 100/20 available)	Wireless
1219601	903 5TH AVENUE NORTH	CLINTON	IA	52732	1	12-Provider facilitates speeds faster than that reported on the map	Provider only: The Map does not correctly reflect service that I facilitate to this location	100	20	Fixed Wireless	Served (Over 100/20 available)	Wireless
1219650	1440 WOODS AVENUE	CAMANCHE	IA	52730	1	12-Provider facilitates speeds faster than that reported on the map	Provider only: The Map does not correctly reflect service that I facilitate to this location	100	20	Fixed Wireless	Served (Over 100/20 available)	Wireless
1219920	1905 8TH STREET NORTH	CLINTON	IA	52732	1	12-Provider facilitates speeds faster than that reported on the map	Provider only: The Map does not correctly reflect service that I facilitate to this location	100	20	Fixed Wireless	Served (Over 100/20 available)	Wireless
1219960	523 4TH AVENUE SOUTH	CLINTON	IA	52732	1	12-Provider facilitates speeds faster than that reported on the map	Provider only: The Map does not correctly reflect service that I facilitate to this location	100	20	Fixed Wireless	Served (Over 100/20 available)	Wireless
1219990	2356 CHANCY STREET	CLINTON	IA	52732	1	12-Provider facilitates speeds faster than that reported on the map	Provider only: The Map does not correctly reflect service that I facilitate to this location	100	20	Fixed Wireless	Served (Over 100/20 available)	Wireless
1220080	2830 262ND STREET	DE WITT	IA	52742	1	12-Provider facilitates speeds faster than that reported on the map	Provider only: The Map does not correctly reflect service that I facilitate to this location	100	20	Fixed Wireless	Served (Over 100/20 available)	Wireless
1220152	3750 UNITED STATES HIGHWAY 30	DE WITT	IA	52742	1	12-Provider facilitates speeds faster than that reported on the map	Provider only: The Map does not correctly reflect service that I facilitate to this location	100	20	Fixed Wireless	Served (Over 100/20 available)	Wireless
1220181	106 NORTH LAFAYETTE STREET	VOLGA	IA	52077	1	12-Provider facilitates speeds faster than that reported on the map	Provider only: The Map does not correctly reflect service that I facilitate to this location	100	20	Fixed Wireless	Served (Over 100/20 available)	Wireless
1220283	33614 140TH STREET	ACKLEY	IA	50601	1	12-Provider facilitates speeds faster than that reported on the map	Provider only: The Map does not correctly reflect service that I facilitate to this location	100	20	Fixed Wireless	Served (Over 100/20 available)	Wireless
1220515	1225 10TH AVENUE NORTH	CLINTON	IA	52732	1	12-Provider facilitates speeds faster than that reported on the map	Provider only: The Map does not correctly reflect service that I facilitate to this location	100	20	Fixed Wireless	Served (Over 100/20 available)	Wireless
1220628	742 12TH AVENUE SOUTH	CLINTON	IA	52732	1	12-Provider facilitates speeds faster than that reported on the map	Provider only: The Map does not correctly reflect service that I facilitate to this location	100	20	Fixed Wireless	Served (Over 100/20 available)	Wireless
1220661	310 10TH PLACE	CAMANCHE	IA	52730	1	12-Provider facilitates speeds faster than that reported on the map	Provider only: The Map does not correctly reflect service that I facilitate to this location	100	20	Fixed Wireless	Served (Over 100/20 available)	Wireless
1220682	210 12TH STREET	DE WITT	IA	52742	1	12-Provider facilitates speeds faster than that reported on the map	Provider only: The Map does not correctly reflect service that I facilitate to this location	100	20	Fixed Wireless	Served (Over 100/20 available)	Wireless
1220683	215 18TH PLACE	CLINTON	IA	52732	1	12-Provider facilitates speeds faster than that reported on the map	Provider only: The Map does not correctly reflect service that I facilitate to this location	100	20	Fixed Wireless	Served (Over 100/20 available)	Wireless
1220752	727 15TH AVENUE NORTHWEST	CLINTON	IA	52732	1	12-Provider facilitates speeds faster than that reported on the map	Provider only: The Map does not correctly reflect service that I facilitate to this location	100	20	Fixed Wireless	Served (Over 100/20 available)	Wireless
1220844	4418 STATE HIGHWAY 136	CLINTON	IA	52732	1	12-Provider facilitates speeds faster than that reported on the map	Provider only: The Map does not correctly reflect service that I facilitate to this location	100	20	Fixed Wireless	Served (Over 100/20 available)	Wireless
1221105	637 2ND AVENUE SOUTH	CLINTON	IA	52732	1	12-Provider facilitates speeds faster than that reported on the map	Provider only: The Map does not correctly reflect service that I facilitate to this location	100	20	Fixed Wireless	Served (Over 100/20 available)	Wireless
1221242	622 3RD AVENUE	ACKLEY	IA	50601	1	12-Provider facilitates speeds faster than that reported on the map	Provider only: The Map does not correctly reflect service that I facilitate to this location	100	20	Fixed Wireless	Served (Over 100/20 available)	Wireless
1221332	1127 CAMANCHE AVENUE	CLINTON	IA	52732	1	12-Provider facilitates speeds faster than that reported on the map	Provider only: The Map does not correctly reflect service that I facilitate to this location	100	20	Fixed Wireless	Served (Over 100/20 available)	Wireless
1221333	745 9TH AVENUE SOUTH	CLINTON	IA	52732	1	12-Provider facilitates speeds faster than that reported on the map	Provider only: The Map does not correctly reflect service that I facilitate to this location	100	20	Fixed Wireless	Served (Over 100/20 available)	Wireless
1221630	1522 2ND AVENUE	CAMANCHE	IA	52730	1	12-Provider facilitates speeds faster than that reported on the map	Provider only: The Map does not correctly reflect service that I facilitate to this location	100	20	Fixed Wireless	Served (Over 100/20 available)	Wireless
1221667	715 PARK AVENUE	ACKLEY	IA	50601	1	12-Provider facilitates speeds faster than that reported on the map	Provider only: The Map does not correctly reflect service that I facilitate to this location	100	20	Fixed Wireless	Served (Over 100/20 available)	Wireless
1221691	4000 STOCKWELL LANE WEST	CLINTON	IA	52732	1	12-Provider facilitates speeds faster than that reported on the map	Provider only: The Map does not correctly reflect service that I facilitate to this location	100	20	Fixed Wireless	Served (Over 100/20 available)	Wireless
1200356	411 13TH AVENUE SOUTH		IA		1	12-Provider facilitates speeds faster than that reported on the map	Provider only: The Map does not correctly reflect service that I facilitate to this location	100	20	Fixed Wireless	Served (Over 100/20 available)	Wireless
1203231	2600 FRIENDSHIP TRAIL		IA		1	12-Provider facilitates speeds faster than that reported on the map	Provider only: The Map does not correctly reflect service that I facilitate to this location	100	20	Fixed Wireless	Served (Over 100/20 available)	Wireless
1212742	542 16TH AVENUE SOUTH		IA		1	12-Provider facilitates speeds faster than that reported on the map	Provider only: The Map does not correctly reflect service that I facilitate to this location	100	20	Fixed Wireless	Served (Over 100/20 available)	Wireless
1207995	2583 FRIENDSHIP TRAIL		IA		1	12-Provider facilitates speeds faster than that reported on the map	Provider only: The Map does not correctly reflect service that I facilitate to this location	100	20	Fixed Wireless	Served (Over 100/20 available)	Wireless
1209297	2682 HONESTY WAY		IA		1	12-Provider facilitates speeds faster than that reported on the map	Provider only: The Map does not correctly reflect service that I facilitate to this location	100	20	Fixed Wireless	Served (Over 100/20 available)	Wireless
1222005	702 EAST HARRISON STREET	WASHINGTON	IA	52353	1	12-Provider facilitates speeds faster than that reported on the map	Provider only: The Map does not correctly reflect service that I facilitate to this location	100	20	Fixed Wireless	Served (Over 100/20 available)	Wireless

1222159	5311 180TH AVENUE	ALBERT CITY	IA	50510	1	12-Provider facilitates speeds faster than that reported on the map	Provider only: The Map does not correctly reflect service that I facilitate to this location	100	20	Fixed Wireless	Served (Over 100/20 available)	Wireless
1222346	104 WEST 15TH STREET	WASHINGTON	IA	52353	1	12-Provider facilitates speeds faster than that reported on the map	Provider only: The Map does not correctly reflect service that I facilitate to this location	100	20	Fixed Wireless	Served (Over 100/20 available)	Wireless
1222469	421 WEST WASHINGTON BOULEVARD	WASHINGTON	IA	52353	1	12-Provider facilitates speeds faster than that reported on the map	Provider only: The Map does not correctly reflect service that I facilitate to this location	100	20	Fixed Wireless	Served (Over 100/20 available)	Wireless
1222570	510 SOUTHWEST SECOND STREET	GREENFIELD	IA	50849	1	12-Provider facilitates speeds faster than that reported on the map	Provider only: The Map does not correctly reflect service that I facilitate to this location	100	20	Fixed Wireless	Served (Over 100/20 available)	Wireless
1222683	313 WEST WASHINGTON STREET	EXIRA	IA	50076	1	12-Provider facilitates speeds faster than that reported on the map	Provider only: The Map does not correctly reflect service that I facilitate to this location	100	20	Fixed Wireless	Served (Over 100/20 available)	Wireless
1222811	905 SOUTH 2ND AVENUE	WASHINGTON	IA	52353	1	12-Provider facilitates speeds faster than that reported on the map	Provider only: The Map does not correctly reflect service that I facilitate to this location	100	20	Fixed Wireless	Served (Over 100/20 available)	Wireless
1223047	774 SOUTH RIVER ROAD	LINN GROVE	IA	51033	1	12-Provider facilitates speeds faster than that reported on the map	Provider only: The Map does not correctly reflect service that I facilitate to this location	100	20	Fixed Wireless	Served (Over 100/20 available)	Wireless
1223310	2756 FERN CLIFF ROAD	WAYLAND	IA	52654	1	12-Provider facilitates speeds faster than that reported on the map	Provider only: The Map does not correctly reflect service that I facilitate to this location	100	20	Fixed Wireless	Served (Over 100/20 available)	Wireless
1223588	105 EAST HIGH STREET	LINN GROVE	IA	51033	1	12-Provider facilitates speeds faster than that reported on the map	Provider only: The Map does not correctly reflect service that I facilitate to this location	100	20	Fixed Wireless	Served (Over 100/20 available)	Wireless
1223626	214 NORTH AVENUE B	WASHINGTON	IA	52353	1	12-Provider facilitates speeds faster than that reported on the map	Provider only: The Map does not correctly reflect service that I facilitate to this location	100	20	Fixed Wireless	Served (Over 100/20 available)	Wireless
1223647	2225 NUTMEG AVENUE	WASHINGTON	IA	52353	1	12-Provider facilitates speeds faster than that reported on the map	Provider only: The Map does not correctly reflect service that I facilitate to this location	100	20	Fixed Wireless	Served (Over 100/20 available)	Wireless
1224433	455 NORTHEAST CHERRY AVENUE	EARLHAM	IA	50072	1	12-Provider facilitates speeds faster than that reported on the map	Provider only: The Map does not correctly reflect service that I facilitate to this location	100	20	Fixed Wireless	Served (Over 100/20 available)	Wireless
1224735	252 5TH STREET	AINSWORTH	IA	52201	1	12-Provider facilitates speeds faster than that reported on the map	Provider only: The Map does not correctly reflect service that I facilitate to this location	100	20	Fixed Wireless	Served (Over 100/20 available)	Wireless
1224828	214 1ST STREET	FONTANELLE	IA	50846	1	12-Provider facilitates speeds faster than that reported on the map	Provider only: The Map does not correctly reflect service that I facilitate to this location	100	20	Fixed Wireless	Served (Over 100/20 available)	Wireless
1224839	1001 NORTH 6TH AVENUE	WASHINGTON	IA	52353	1	12-Provider facilitates speeds faster than that reported on the map	Provider only: The Map does not correctly reflect service that I facilitate to this location	100	20	Fixed Wireless	Served (Over 100/20 available)	Wireless
1224889	5480 180TH AVENUE	ALBERT CITY	IA	50510	1	12-Provider facilitates speeds faster than that reported on the map	Provider only: The Map does not correctly reflect service that I facilitate to this location	100	20	Fixed Wireless	Served (Over 100/20 available)	Wireless
1225227	26 ELM LANE	WASHINGTON	IA	52353	1	12-Provider facilitates speeds faster than that reported on the map	Provider only: The Map does not correctly reflect service that I facilitate to this location	100	20	Fixed Wireless	Served (Over 100/20 available)	Wireless
1225280	2543 GIBBON AVENUE	FONTANELLE	IA	50846	1	12-Provider facilitates speeds faster than that reported on the map	Provider only: The Map does not correctly reflect service that I facilitate to this location	100	20	Fixed Wireless	Served (Over 100/20 available)	Wireless
1225381	401 JEFFERSON STREET	FONTANELLE	IA	50846	1	12-Provider facilitates speeds faster than that reported on the map	Provider only: The Map does not correctly reflect service that I facilitate to this location	100	20	Fixed Wireless	Served (Over 100/20 available)	Wireless
1225563	404 EAST COLUMBUS STREET	CRAWFORDSVILLE	IA	52621	1	12-Provider facilitates speeds faster than that reported on the map	Provider only: The Map does not correctly reflect service that I facilitate to this location	100	20	Fixed Wireless	Served (Over 100/20 available)	Wireless
1225736	5191 140TH AVENUE	STORM LAKE	IA	50588	1	12-Provider facilitates speeds faster than that reported on the map	Provider only: The Map does not correctly reflect service that I facilitate to this location	100	20	Fixed Wireless	Served (Over 100/20 available)	Wireless
1226013	2293 VINTON AVENUE	GREENFIELD	IA	50849	1	12-Provider facilitates speeds faster than that reported on the map	Provider only: The Map does not correctly reflect service that I facilitate to this location	100	20	Fixed Wireless	Served (Over 100/20 available)	Wireless
1226198	440 NORTHEAST OAK AVENUE	EARLHAM	IA	50072	1	12-Provider facilitates speeds faster than that reported on the map	Provider only: The Map does not correctly reflect service that I facilitate to this location	100	20	Fixed Wireless	Served (Over 100/20 available)	Wireless
1227501	771 HILL ROAD	LINN GROVE	IA	51033	1	12-Provider facilitates speeds faster than that reported on the map	Provider only: The Map does not correctly reflect service that I facilitate to this location	100	20	Fixed Wireless	Served (Over 100/20 available)	Wireless
1227670	1191 PITZER ROAD	EARLHAM	IA	50072	1	12-Provider facilitates speeds faster than that reported on the map	Provider only: The Map does not correctly reflect service that I facilitate to this location	100	20	Fixed Wireless	Served (Over 100/20 available)	Wireless
1227802	411 SOUTHEAST FOURTH STREET	GREENFIELD	IA	50849	1	12-Provider facilitates speeds faster than that reported on the map	Provider only: The Map does not correctly reflect service that I facilitate to this location	100	20	Fixed Wireless	Served (Over 100/20 available)	Wireless
1227815	601 SOUTH IOWA AVENUE	WASHINGTON	IA	52353	1	12-Provider facilitates speeds faster than that reported on the map	Provider only: The Map does not correctly reflect service that I facilitate to this location	100	20	Fixed Wireless	Served (Over 100/20 available)	Wireless
1227887	625 NORTHEAST 6TH STREET	EARLHAM	IA	50072	1	12-Provider facilitates speeds faster than that reported on the map	Provider only: The Map does not correctly reflect service that I facilitate to this location	100	20	Fixed Wireless	Served (Over 100/20 available)	Wireless
1228148	1103 EAST MAIN STREET	WASHINGTON	IA	52353	1	12-Provider facilitates speeds faster than that reported on the map	Provider only: The Map does not correctly reflect service that I facilitate to this location	100	20	Fixed Wireless	Served (Over 100/20 available)	Wireless
1228389	260 NORTHWEST 7TH STREET	EARLHAM	IA	50072	1	12-Provider facilitates speeds faster than that reported on the map	Provider only: The Map does not correctly reflect service that I facilitate to this location	100	20	Fixed Wireless	Served (Over 100/20 available)	Wireless
1228455	209 EAST VINE STREET	CRAWFORDSVILLE	IA	52621	1	12-Provider facilitates speeds faster than that reported on the map	Provider only: The Map does not correctly reflect service that I facilitate to this location	100	20	Fixed Wireless	Served (Over 100/20 available)	Wireless
1228580	206 SOUTH FAIRVIEW STREET	EXIRA	IA	50076	1	12-Provider facilitates speeds faster than that reported on the map	Provider only: The Map does not correctly reflect service that I facilitate to this location	100	20	Fixed Wireless	Served (Over 100/20 available)	Wireless
1229330	5566 130TH AVENUE	STORM LAKE	IA	50588	1	12-Provider facilitates speeds faster than that reported on the map	Provider only: The Map does not correctly reflect service that I facilitate to this location	100	20	Fixed Wireless	Served (Over 100/20 available)	Wireless
1229853	211 WEST MAIN STREET	WASHINGTON	IA	52353	1	12-Provider facilitates speeds faster than that reported on the map	Provider only: The Map does not correctly reflect service that I facilitate to this location	100	20	Fixed Wireless	Served (Over 100/20 available)	Wireless
1229881	401 WEST ADAMS STREET	WASHINGTON	IA	52353	1	12-Provider facilitates speeds faster than that reported on the map	Provider only: The Map does not correctly reflect service that I facilitate to this location	100	20	Fixed Wireless	Served (Over 100/20 available)	Wireless
1230297	612 EAST 11TH STREET	WASHINGTON	IA	52353	1	12-Provider facilitates speeds faster than that reported on the map	Provider only: The Map does not correctly reflect service that I facilitate to this location	100	20	Fixed Wireless	Served (Over 100/20 available)	Wireless
1230466	1281 BROWN AVENUE	ADAIR	IA	50002	1	12-Provider facilitates speeds faster than that reported on the map	Provider only: The Map does not correctly reflect service that I facilitate to this location	100	20	Fixed Wireless	Served (Over 100/20 available)	Wireless
1230634	535 NORTH RAILROAD STREET	AINSWORTH	IA	52201	1	12-Provider facilitates speeds faster than that reported on the map	Provider only: The Map does not correctly reflect service that I facilitate to this location	100	20	Fixed Wireless	Served (Over 100/20 available)	Wireless
1230709	322 NORTH IOWA AVENUE	WASHINGTON	IA	52353	1	12-Provider facilitates speeds faster than that reported on the map	Provider only: The Map does not correctly reflect service that I facilitate to this location	100	20	Fixed Wireless	Served (Over 100/20 available)	Wireless
1230979	706 SOUTH 9TH AVENUE	WASHINGTON	IA	52353	1	12-Provider facilitates speeds faster than that reported on the map	Provider only: The Map does not correctly reflect service that I facilitate to this location	100	20	Fixed Wireless	Served (Over 100/20 available)	Wireless
1231010	108 SOUTH IOWA AVENUE	WASHINGTON	IA	52353	1	12-Provider facilitates speeds faster than that reported on the map	Provider only: The Map does not correctly reflect service that I facilitate to this location	100	20	Fixed Wireless	Served (Over 100/20 available)	Wireless
1231112	424 EAST 3RD STREET	WASHINGTON	IA	52353	1	12-Provider facilitates speeds faster than that reported on the map	Provider only: The Map does not correctly reflect service that I facilitate to this location	100	20	Fixed Wireless	Served (Over 100/20 available)	Wireless
1231182	1421 EAST MADISON STREET	WASHINGTON	IA	52353	1	12-Provider facilitates speeds faster than that reported on the map	Provider only: The Map does not correctly reflect service that I facilitate to this location	100	20	Fixed Wireless	Served (Over 100/20 available)	Wireless
1231301	617 EAST VAN BUREN STREET	WASHINGTON	IA	52353	1	12-Provider facilitates speeds faster than that reported on the map	Provider only: The Map does not correctly reflect service that I facilitate to this location	100	20	Fixed Wireless	Served (Over 100/20 available)	Wireless
1231317	8368 LAKESHORE DRIVE	DEXTER	IA	50070	1	12-Provider facilitates speeds faster than that reported on the map	Provider only: The Map does not correctly reflect service that I facilitate to this location	100	20	Fixed Wireless	Served (Over 100/20 available)	Wireless
1231370	550 NORTHEAST 4TH STREET	EARLHAM	IA	50072	1	12-Provider facilitates speeds faster than that reported on the map	Provider only: The Map does not correctly reflect service that I facilitate to this location	100	20	Fixed Wireless	Served (Over 100/20 available)	Wireless
1231797	1884 RIVERVIEW ROAD	BRAYTON	IA	50042	1	12-Provider facilitates speeds faster than that reported on the map	Provider only: The Map does not correctly reflect service that I facilitate to this location	100	20	Fixed Wireless	Served (Over 100/20 available)	Wireless
1232007	210 MAIN STREET	FONTANELLE	IA	50846	1	12-Provider facilitates speeds faster than that reported on the map	Provider only: The Map does not correctly reflect service that I facilitate to this location	100	20	Fixed Wireless	Served (Over 100/20 available)	Wireless
1232063	415 JEFFERSON STREET	FONTANELLE	IA	50846	1	12-Provider facilitates speeds faster than that reported on the map	Provider only: The Map does not correctly reflect service that I facilitate to this location	100	20	Fixed Wireless	Served (Over 100/20 available)	Wireless
1232375	1117 EAST 3RD STREET	WASHINGTON	IA	52353	1	12-Provider facilitates speeds faster than that reported on the map	Provider only: The Map does not correctly reflect service that I facilitate to this location	100	20	Fixed Wireless	Served (Over 100/20 available)	Wireless
1232557	202 WEST TYLER STREET	WASHINGTON	IA	52353	1	12-Provider facilitates speeds faster than that reported on the map	Provider only: The Map does not correctly reflect service that I facilitate to this location	100	20	Fixed Wireless	Served (Over 100/20 available)	Wireless
1232570	1104 EAST 3RD STREET	WASHINGTON	IA	52353	1	12-Provider facilitates speeds faster than that reported on the map	Provider only: The Map does not correctly reflect service that I facilitate to this location	100	20	Fixed Wireless	Served (Over 100/20 available)	Wireless
1232718	1037 NORTH 4TH AVENUE	WASHINGTON	IA	52353	1	12-Provider facilitates speeds faster than that reported on the map	Provider only: The Map does not correctly reflect service that I facilitate to this location	100	20	Fixed Wireless	Served (Over 100/20 available)	Wireless
1232824	220 WEST MAIN STREET	WASHINGTON	IA	52353	1	12-Provider facilitates speeds faster than that reported on the map	Provider only: The Map does not correctly reflect service that I facilitate to this location	100	20	Fixed Wireless	Served (Over 100/20 available)	Wireless
1232868	1142 CEDAR AVENUE	ADAIR	IA	50002	1	12-Provider facilitates speeds faster than that reported on the map	Provider only: The Map does not correctly reflect service that I facilitate to this location	100	20	Fixed Wireless	Served (Over 100/20 available)	Wireless
1232892	3329 TERRACE LAKE ROAD	CRAWFORDSVILLE	IA	52621	1	12-Provider facilitates speeds faster than that reported on the map	Provider only: The Map does not correctly reflect service that I facilitate to this location	100	20	Fixed Wireless	Served (Over 100/20 available)	Wireless
1233249	1965 590TH STREET	NEWELL	IA	50568	1	12-Provider facilitates speeds faster than that reported on the map	Provider only: The Map does not correctly reflect service that I facilitate to this location	100	20	Fixed Wireless	Served (Over 100/20 available)	Wireless
1233518	932 SOUTH IOWA AVENUE	WASHINGTON	IA	52353	1	12-Provider facilitates speeds faster than that reported on the map	Provider only: The Map does not correctly reflect service that I facilitate to this location	100	20	Fixed Wireless	Served (Over 100/20 available)	Wireless
1233575	412 SOUTHEAST FOURTH STREET	GREENFIELD	IA	50849	1	12-Provider facilitates speeds faster than that reported on the map	Provider only: The Map does not correctly reflect service that I facilitate to this location	100	20	Fixed Wireless	Served (Over 100/20 available)	Wireless
1233609	1110 SOUTH 3RD AVENUE	WASHINGTON	IA	52353	1	12-Provider facilitates speeds faster than that reported on the map	Provider only: The Map does not correctly reflect service that I facilitate to this location	100	20	Fixed Wireless	Served (Over 100/20 available)	Wireless
1233940	1911 CREAMERY ROAD	DEXTER	IA	50070	1	12-Provider facilitates speeds faster than that reported on the map	Provider only: The Map does not correctly reflect service that I facilitate to this location	100	20	Fixed Wireless	Served (Over 100/20 available)	Wireless
1234359	1320 SOUTH IOWA AVENUE	WASHINGTON	IA	52353	1	12-Provider facilitates speeds faster than that reported on the map	Provider only: The Map does not correctly reflect service that I facilitate to this location	100	20	Fixed Wireless	Served (Over 100/20 available)	Wireless
1234492	1321 EAST MAIN STREET	WASHINGTON	IA	52353	1	12-Provider facilitates speeds faster than that reported on the map	Provider only: The Map does not correctly reflect service that I facilitate to this location	100	20	Fixed Wireless	Served (Over 100/20 available)	Wireless
1234672	550 NORTHEAST 6TH STREET	EARLHAM	IA	50072	1	12-Provider facilitates speeds faster than that reported on the map	Provider only: The Map does not correctly reflect service that I facilitate to this location	100	20	Fixed Wireless	Served (Over 100/20 available)	Wireless
1234941	1042 SOUTH 6TH AVENUE	WASHINGTON	IA	52353	1	12-Provider facilitates speeds faster than that reported on the map	Provider only: The Map does not correctly reflect service that I facilitate to this location	100	20	Fixed Wireless	Served (Over 100/20 available)	Wireless
1235081	723 NORTH 2ND AVENUE	WASHINGTON	IA	52353	1	12-Provider facilitates speeds faster than that reported on the map	Provider only: The Map does not correctly reflect service that I facilitate to this location	100	20	Fixed Wireless	Served (Over 100/20 available)	Wireless
1235327	1302 EAST 3RD STREET	WASHINGTON	IA	52353	1	12-Provider facilitates speeds faster than that reported on the map	Provider only: The Map does not correctly reflect service that I facilitate to this location	100	20	Fixed Wireless	Served (Over 100/20 available)	Wireless
1235357	1162 130TH STREET	ADAIR	IA	50002	1	12-Provider facilitates speeds faster than that reported on the map	Provider only: The Map does not correctly reflect service that I facilitate to this location	100	20	Fixed Wireless	Served (Over 100/20 available)	Wireless
1235429	470 NORTHWEST 2ND STREET	EARLHAM	IA	50072	1	12-Provider facilitates speeds faster than that reported on the map	Provider only: The Map does not correctly reflect service that I facilitate to this location	100	20	Fixed Wireless	Served (Over 100/20 available)	Wireless
1236745	1528 NORTH 6TH AVENUE	WASHINGTON	IA	52353	1	12-Provider facilitates speeds faster than that reported on the map	Provider only: The Map does not correctly reflect service that I facilitate to this location	100	20	Fixed Wireless	Served (Over 100/20 available)	Wireless
1236875	405 EAST 10TH STREET	WASHINGTON	IA	52353	1	12-Provider facilitates speeds faster than that reported on the map	Provider only: The Map does not correctly reflect service that I facilitate to this location	100	20	Fixed Wireless	Served (Over 100/20 available)	Wireless
1236941	1015 NORTH 2ND AVENUE	WASHINGTON	IA	52353	1	12-Provider facilitates speeds faster than that reported on the map	Provider only: The Map does not correctly reflect service that I facilitate to this location	100	20	Fixed Wireless	Served (Over 100/20 available)	Wireless
1237300	910 SOUTH 10TH AVENUE	WASHINGTON	IA	52353	1	12-Provider facilitates speeds faster than that reported on the map	Provider only: The Map does not correctly reflect service that I facilitate to this location	100	20	Fixed Wireless	Served (Over 100/20 available)	Wireless
1237498	1219 IOWA STATE HIGHWAY 92	WINTERSET	IA	50273	1	12-Provider facilitates speeds faster than that reported on the map	Provider only: The Map does not correctly reflect service that I facilitate to this location	100	20	Fixed Wireless	Served (Over 100/20 available)	Wireless
1237617	1120 SOUTH IOWA AVENUE	WASHINGTON	IA	52353	1	12-Provider facilitates speeds faster than that reported on the map	Provider only: The Map does not correctly reflect service that I facilitate to this location	100	20	Fixed Wireless	Served (Over 100/20 available)	Wireless
1237696	807 LINCOLN STREET	AINSWORTH	IA	52201	1	12-Provider facilitates speeds faster than that reported on the map	Provider only: The Map does not correctly reflect service that I facilitate to this location	100	20	Fixed Wireless	Served (Over 100/20 available)	Wireless
1238292	645 NORTHEAST 6TH STREET	EARLHAM	IA	50072	1	12-Provider facilitates speeds faster than that reported on the map	Provider only: The Map does not correctly reflect service that I facilitate to this location	100	20	Fixed Wireless	Served (Over 100/20 available)	Wireless
1238360	1808 VICTOR AVENUE	STUART	IA	50250	1	12-Provider facilitates speeds faster than that reported on the map	Provider only: The Map does not correctly reflect service that I facilitate to this location	100	20	Fixed Wireless	Served (Over 100/20 available)	Wireless
1238490	833 SOUTH MARION AVENUE	WASHINGTON	IA	52353	1	12-Provider facilitates speeds faster than that reported on the map	Provider only: The Map does not correctly reflect service that I facilitate to this location	100	20	Fixed Wireless	Served (Over 100/20 available)	Wireless
1238665	921 EAST WASHINGTON STREET	WASHINGTON	IA	52353	1	12-Provider facilitates speeds faster than that reported on the map	Provider only: The Map does not correctly reflect service that I facilitate to this location	100	20	Fixed Wireless	Served (Over 100/20 available)	Wireless
1238741	502 SOUTHEAST KENT STREET	GREENFIELD	IA	50849	1	12-Provider facilitates speeds faster than that reported on the map	Provider only: The Map does not correctly reflect service that I facilitate to this location	100	20	Fixed Wireless	Served (Over 100/20 available)	Wireless
1238830	305 SOUTH AVENUE C	WASHINGTON	IA	52353	1	12-Provider facilitates speeds faster than that reported on the map	Provider only: The Map does not correctly reflect service that I facilitate to this location	100	20	Fixed Wireless	Served (Over 100/20 available)	Wireless
1238993	1609 NORTH 2ND AVENUE	WASHINGTON	IA	52353	1	12-Provider facilitates speeds faster than that reported on the map	Provider only: The Map does not correctly reflect service that I facilitate to this location	100	20	Fixed Wireless	Served (Over 100/20 available)	Wireless
1239612	1666 540TH STREET	ALBERT CITY	IA	50510	1	12-Provider facilitates speeds faster than that reported on the map	Provider only: The Map does not correctly reflect service that I facilitate to this location	100	20	Fixed Wireless	Served (Over 100/20 available)	Wireless
1239845	608 SOUTHEAST SIXTH STREET	GREENFIELD	IA	50849	1	12-Provider facilitates speeds faster than that reported on the map	Provider only: The Map does not correctly reflect service that I facilitate to this location	100	20	Fixed Wireless	Served (Over 100/20 available)	Wireless
1239915	155 NORTHEAST 2ND STREET	EARLHAM	IA	50072	1	12-Provider facilitates speeds faster than that reported on the map	Provider only: The Map does not correctly reflect service that I facilitate to this location	100	20	Fixed Wireless	Served (Over 100/20 available)	Wireless
1240328	430 NORTHWEST ELM AVENUE	EARLHAM	IA	50072	1	12-Provider facilitates speeds faster than that reported on the map	Provider only: The Map does not correctly reflect service that I facilitate to this location	100	20	Fixed Wireless	Served (Over 100/20 available)	Wireless
1240415	206 WEST 2ND STREET	WASHINGTON	IA	52353	1	12-Provider facilitates speeds faster than that reported on the map	Provider only: The Map does not correctly reflect service that I facilitate to this location	100	20	Fixed Wireless	Served (Over 100/20 available)	Wireless
1240719	310 SUMMERSET STREET	FONTANELLE	IA	50846	1	12-Provider facilitates speeds faster than that reported on the map	Provider only: The Map does not correctly reflect service that I facilitate to this location	100	20	Fixed Wireless	Served (Over 100/20 available)	Wireless
1240924	2459 GOODWIN DRIVE	WASHINGTON	IA	52353	1	12-Provider facilitates speeds faster than that reported on the map	Provider only: The Map does not correctly reflect service that I facilitate to this location	100	20	Fixed Wireless	Served (Over 100/20 available)	Wireless
1241757	115 3RD STREET	AINSWORTH	IA	52201	1	12-Provider facilitates speeds faster than that reported on the map	Provider only: The Map does not correctly reflect service that I facilitate to this location	100	20	Fixed Wireless	Served (Over 100/20 available)	Wireless
1241863	1005 SOUTH AVENUE B	WASHINGTON	IA	52353	1	12-Provider facilitates speeds faster than that reported on the map	Provider only: The Map does not correctly reflect service that I facilitate to this location	100	20	Fixed Wireless	Served (Over 100/20 available)	Wireless
1241931	1213 210TH STREET	WINTERSET	IA	50273	1	12-Provider facilitates speeds faster than that reported on the map	Provider only: The Map does not correctly reflect service that I facilitate to this location	100	20	Fixed Wireless	Served (Over 100/20 available)	Wireless
1241966	806 SOUTH MARION AVENUE	WASHINGTON	IA	52353	1	12-Provider facilitates speeds faster than that reported on the map	Provider only: The Map does not correctly reflect service that I facilitate to this location	100	20	Fixed Wireless	Served (Over 100/20 available)	Wireless
1242007	1025 NORTH 4TH AVENUE	WASHINGTON	IA	52353	1	12-Provider facilitates speeds faster than that reported on the map	Provider only: The Map does not correctly reflect service that I facilitate to this location	100	20	Fixed Wireless	Served (Over 100/20 available)	Wireless
1242151	1405 NORTH 6TH AVENUE	WASHINGTON	IA	52353	1	12-Provider facilitates speeds faster than that reported on the map	Provider only: The Map does not correctly reflect service that I facilitate to this location	100	20	Fixed Wireless	Served (Over 100/20 available)	Wireless
1242177	515 WEST WASHINGTON BOULEVARD	WASHINGTON	IA	52353	1	12-Provider facilitates speeds faster than that reported on the map	Provider only: The Map does not correctly reflect service that I facilitate to this location	100	20	Fixed Wireless	Served (Over 100/20 available)	Wireless
1242249	1016 EAST MAIN STREET	WASHINGTON	IA	52353	1	12-Provider facilitates speeds faster than that reported on the map	Provider only: The Map does not correctly reflect service that I facilitate to this location	100	20	Fixed Wireless	Served (Over 100/20 available)	Wireless
1242374	407 SOUTH 2ND AVENUE	WASHINGTON	IA	52353	1	12-Provider facilitates speeds faster than that reported on the map	Provider only: The Map does not correctly reflect service that I facilitate to this location	100	20	Fixed Wireless	Served (Over 100/20 available)	Wireless
1242566	402 EAST 2ND STREET	WASHINGTON	IA	52353	1	12-Provider facilitates speeds faster than that reported on the map	Provider only: The Map does not correctly reflect service that I facilitate to this location	100	20	Fixed Wireless	Served (Over 100/20 available)	Wireless
1243554	815 NORTH 8TH AVENUE	WASHINGTON	IA	52353	1	12-Provider facilitates speeds faster than that reported on the map	Provider only: The Map does not correctly reflect service that I facilitate to this location	100	20	Fixed Wireless	Served (Over 100/20 available)	Wireless
1243578	107 SOUTHEAST OAK STREET	GREENFIELD	IA	50849	1	12-Provider facilitates speeds faster than that reported on the map	Provider only: The Map does not correctly reflect service that I facilitate to this location	100	20	Fixed Wireless	Served (Over 100/20 available)	Wireless
1243676	602 EAST MAIN STREET	WASHINGTON	IA	52353	1	12-Provider facilitates speeds faster than that reported on the map	Provider only: The Map does not correctly reflect service that I facilitate to this location	100	20	Fixed Wireless	Served (Over 100/20 available)	Wireless
1243712	1705 190TH STREET	FONTANELLE	IA	50846	1	12-Provider facilitates speeds faster than that reported on the map	Provider only: The Map does not correctly reflect service that I facilitate to this location	100	20	Fixed Wireless	Served (Over 100/20 available)	Wireless
1243722	707 EAST WASHINGTON STREET	WASHINGTON	IA	52353	1	12-Provider facilitates speeds faster than that reported on the map	Provider only: The Map does not correctly reflect service that I facilitate to this location	100	20	Fixed Wireless	Served (Over 100/20 available)	Wireless
1243944	1014 NORTH IOWA AVENUE	WASHINGTON	IA	52353	1	12-Provider facilitates speeds faster than that reported on the map	Provider only: The Map does not correctly reflect service that I facilitate to this location	100	20	Fixed Wireless	Served (Over 100/20 available)	Wireless
1243959	230 SOUTHWEST WALNUT AVENUE	EARLHAM	IA	50072	1	12-Provider facilitates speeds faster than that reported on the map	Provider only: The Map does not correctly reflect service that I facilitate to this location	100	20	Fixed Wireless	Served (Over 100/20 available)	Wireless
1244063	305 SCOTT STREET	FONTANELLE	IA	50846	1	12-Provider facilitates speeds faster than that reported on the map	Provider only: The Map does not correctly reflect service that I facilitate to this location	100	20	Fixed Wireless	Served (Over 100/20 available)	Wireless
1244355	1610 HIGHLAND AVENUE	WASHINGTON	IA	52353	1	12-Provider facilitates speeds faster than that reported on the map	Provider only: The Map does not correctly reflect service that I facilitate to this location	100	20	Fixed Wireless	Served (Over 100/20 available)	Wireless
1244413	246 NORTH RAILROAD STREET	AINSWORTH	IA	52201	1	12-Provider facilitates speeds faster than that reported on the map	Provider only: The Map does not correctly reflect service that I facilitate to this location	100	20	Fixed Wireless	Served (Over 100/20 available)	Wireless
1244625	1024 NORTH 3RD AVENUE	WASHINGTON	IA	52353	1	12-Provider facilitates speeds faster than that reported on the map	Provider only: The Map does not correctly reflect service that I facilitate to this location	100	20	Fixed Wireless	Served (Over 100/20 available)	Wireless
1244779	2396 HIGHWAY 1 & 92	WASHINGTON	IA	52353	1	12-Provider facilitates speeds faster than that reported on the map	Provider only: The Map does not correctly reflect service that I facilitate to this location	100	20	Fixed Wireless	Served (Over 100/20 available)	Wireless
1244845	710 SOUTH 7TH AVENUE	WASHINGTON	IA	52353	1	12-Provider facilitates speeds faster than that reported on the map	Provider only: The Map does not correctly reflect service that I facilitate to this location	100	20	Fixed Wireless	Served (Over 100/20 available)	Wireless
1244923	322 EAST 2ND STREET	WASHINGTON	IA	52353	1	12-Provider facilitates speeds faster than that reported on the map	Provider only: The Map does not correctly reflect service that I facilitate to this location	100	20	Fixed Wireless	Served (Over 100/20 available)	Wireless
1245137	814 SOUTH MARION AVENUE	WASHINGTON	IA	52353	1	12-Provider facilitates speeds faster than that reported on the map	Provider only: The Map does not correctly reflect service that I facilitate to this location	100	20	Fixed Wireless	Served (Over 100/20 available)	Wireless
1245494	1640 SOUTH IOWA AVENUE	WASHINGTON	IA	52353	1	12-Provider facilitates speeds faster than that reported on the map	Provider only: The Map does not correctly reflect service that I facilitate to this location	100	20	Fixed Wireless	Served (Over 100/20 available)	Wireless
1245516	1502 HIGHLAND AVENUE	WASHINGTON	IA	52353	1	12-Provider facilitates speeds faster than that reported on the map	Provider only: The Map does not correctly reflect service that I facilitate to this location	100	20	Fixed Wireless	Served (Over 100/20 available)	Wireless
1245669	311 LOWE STREET	FONTANELLE	IA	50846	1	12-Provider facilitates speeds faster than that reported on the map	Provider only: The Map does not correctly reflect service that I facilitate to this location	100	20	Fixed Wireless	Served (Over 100/20 available)	Wireless
1246013	606 SOUTH 8TH AVENUE	WASHINGTON	IA	52353	1	12-Provider facilitates speeds faster than that reported on the map	Provider only: The Map does not correctly reflect service that I facilitate to this location	100	20	Fixed Wireless	Served (Over 100/20 available)	Wireless
1246137	214 EAST 7TH STREET	WASHINGTON	IA	52353	1	12-Provider facilitates speeds faster than that reported on the map	Provider only: The Map does not correctly reflect service that I facilitate to this location	100	20	Fixed Wireless	Served (Over 100/20 available)	Wireless
1246507	205 NORTH PINE STREET	CRAWFORDSVILLE	IA	52621	1	12-Provider facilitates speeds faster than that reported on the map	Provider only: The Map does not correctly reflect service that I facilitate to this location	100	20	Fixed Wireless	Served (Over 100/20 available)	Wireless
1246972	414 EAST 2ND STREET	WASHINGTON	IA	52353	1	12-Provider facilitates speeds faster than that reported on the map	Provider only: The Map does not correctly reflect service that I facilitate to this location	100	20	Fixed Wireless	Served (Over 100/20 available)	Wireless
1247272	1326 ELMWOOD AVENUE	EARLHAM	IA	50072	1	12-Provider facilitates speeds faster than that reported on the map	Provider only: The Map does not correctly reflect service that I facilitate to this location	100	20	Fixed Wireless	Served (Over 100/20 available)	Wireless
1247552	402 EAST MAIN STREET	WASHINGTON	IA	52353	1	12-Provider facilitates speeds faster than that reported on the map	Provider only: The Map does not correctly reflect service that I facilitate to this location	100	20	Fix

1247703	2306 STUART ROAD	GREENFIELD	IA	50849	1	12-Provider facilitates speeds faster than that reported on the map	Provider only: The Map does not correctly reflect service that I facilitate to this location	100	20	Fixed Wireless	Served (Over 100/20 available)	Wireless	
1247936	709 EAST VAN BUREN STREET	WASHINGTON	IA	52353	1	12-Provider facilitates speeds faster than that reported on the map	Provider only: The Map does not correctly reflect service that I facilitate to this location	100	20	Fixed Wireless	Served (Over 100/20 available)	Wireless	
1248041	331 EAST POLK STREET	WASHINGTON	IA	52353	1	12-Provider facilitates speeds faster than that reported on the map	Provider only: The Map does not correctly reflect service that I facilitate to this location	100	20	Fixed Wireless	Served (Over 100/20 available)	Wireless	
1248209	121 GREEN MEADOWS DRIVE	WASHINGTON	IA	52353	1	12-Provider facilitates speeds faster than that reported on the map	Provider only: The Map does not correctly reflect service that I facilitate to this location	100	20	Fixed Wireless	Served (Over 100/20 available)	Wireless	
1248580	621 WEST ADAMS STREET	WASHINGTON	IA	52353	1	12-Provider facilitates speeds faster than that reported on the map	Provider only: The Map does not correctly reflect service that I facilitate to this location	100	20	Fixed Wireless	Served (Over 100/20 available)	Wireless	
1249049	213 WEST MAIN STREET	WASHINGTON	IA	52353	1	12-Provider facilitates speeds faster than that reported on the map	Provider only: The Map does not correctly reflect service that I facilitate to this location	100	20	Fixed Wireless	Served (Over 100/20 available)	Wireless	
1249503	619 NORTH 5TH AVENUE	WASHINGTON	IA	52353	1	12-Provider facilitates speeds faster than that reported on the map	Provider only: The Map does not correctly reflect service that I facilitate to this location	100	20	Fixed Wireless	Served (Over 100/20 available)	Wireless	
1250060	1306 EAST 2ND STREET	WASHINGTON	IA	52353	1	12-Provider facilitates speeds faster than that reported on the map	Provider only: The Map does not correctly reflect service that I facilitate to this location	100	20	Fixed Wireless	Served (Over 100/20 available)	Wireless	
1250159	617 MAPLE STREET	FONTANELLE	IA	50846	1	12-Provider facilitates speeds faster than that reported on the map	Provider only: The Map does not correctly reflect service that I facilitate to this location	100	20	Fixed Wireless	Served (Over 100/20 available)	Wireless	
1250442	505 HIGHWAY 1 SOUTH	WASHINGTON	IA	52353	1	12-Provider facilitates speeds faster than that reported on the map	Provider only: The Map does not correctly reflect service that I facilitate to this location	100	20	Fixed Wireless	Served (Over 100/20 available)	Wireless	
1250784	308 NORTH KILWORTH STREET	EXIRA	IA	50076	1	12-Provider facilitates speeds faster than that reported on the map	Provider only: The Map does not correctly reflect service that I facilitate to this location	100	20	Fixed Wireless	Served (Over 100/20 available)	Wireless	
1250920	436 EAST MONROE STREET	WASHINGTON	IA	52353	1	12-Provider facilitates speeds faster than that reported on the map	Provider only: The Map does not correctly reflect service that I facilitate to this location	100	20	Fixed Wireless	Served (Over 100/20 available)	Wireless	
1251177	1324 560TH STREET	STORM LAKE	IA	50588	1	12-Provider facilitates speeds faster than that reported on the map	Provider only: The Map does not correctly reflect service that I facilitate to this location	100	20	Fixed Wireless	Served (Over 100/20 available)	Wireless	
1251889	301 SOUTHEAST KENT STREET	GREENFIELD	IA	50849	1	12-Provider facilitates speeds faster than that reported on the map	Provider only: The Map does not correctly reflect service that I facilitate to this location	100	20	Fixed Wireless	Served (Over 100/20 available)	Wireless	
1252246	5648 165TH AVENUE	STORM LAKE	IA	50588	1	12-Provider facilitates speeds faster than that reported on the map	Provider only: The Map does not correctly reflect service that I facilitate to this location	100	20	Fixed Wireless	Served (Over 100/20 available)	Wireless	
1252419	715 NORTH 8TH AVENUE	WASHINGTON	IA	52353	1	12-Provider facilitates speeds faster than that reported on the map	Provider only: The Map does not correctly reflect service that I facilitate to this location	100	20	Fixed Wireless	Served (Over 100/20 available)	Wireless	
1252705	401 WASHINGTON STREET	FONTANELLE	IA	50846	1	12-Provider facilitates speeds faster than that reported on the map	Provider only: The Map does not correctly reflect service that I facilitate to this location	100	20	Fixed Wireless	Served (Over 100/20 available)	Wireless	
1252815	2191 STEWART DRIVE	WASHINGTON	IA	52353	1	12-Provider facilitates speeds faster than that reported on the map	Provider only: The Map does not correctly reflect service that I facilitate to this location	100	20	Fixed Wireless	Served (Over 100/20 available)	Wireless	
1253217	305 NORTH PINE STREET	CRAWFORDSVILLE	IA	52621	1	12-Provider facilitates speeds faster than that reported on the map	Provider only: The Map does not correctly reflect service that I facilitate to this location	100	20	Fixed Wireless	Served (Over 100/20 available)	Wireless	
1253708	739 EAST WASHINGTON STREET	WASHINGTON	IA	52353	1	12-Provider facilitates speeds faster than that reported on the map	Provider only: The Map does not correctly reflect service that I facilitate to this location	100	20	Fixed Wireless	Served (Over 100/20 available)	Wireless	
1253890	714 EAST 2ND STREET	WASHINGTON	IA	52353	1	12-Provider facilitates speeds faster than that reported on the map	Provider only: The Map does not correctly reflect service that I facilitate to this location	100	20	Fixed Wireless	Served (Over 100/20 available)	Wireless	
1254308	400 WEST WASHINGTON BOULEVARD	WASHINGTON	IA	52353	1	12-Provider facilitates speeds faster than that reported on the map	Provider only: The Map does not correctly reflect service that I facilitate to this location	100	20	Fixed Wireless	Served (Over 100/20 available)	Wireless	
1254730	1267 590TH STREET	STORM LAKE	IA	50588	1	12-Provider facilitates speeds faster than that reported on the map	Provider only: The Map does not correctly reflect service that I facilitate to this location	100	20	Fixed Wireless	Served (Over 100/20 available)	Wireless	
1255139	620 SOUTHEAST SIXTH STREET	GREENFIELD	IA	50849	1	12-Provider facilitates speeds faster than that reported on the map	Provider only: The Map does not correctly reflect service that I facilitate to this location	100	20	Fixed Wireless	Served (Over 100/20 available)	Wireless	
1255311	211 WEST MAPLE STREET	FONTANELLE	IA	50846	1	12-Provider facilitates speeds faster than that reported on the map	Provider only: The Map does not correctly reflect service that I facilitate to this location	100	20	Fixed Wireless	Served (Over 100/20 available)	Wireless	
1255405	617 WEST WASHINGTON BOULEVARD	WASHINGTON	IA	52353	1	12-Provider facilitates speeds faster than that reported on the map	Provider only: The Map does not correctly reflect service that I facilitate to this location	100	20	Fixed Wireless	Served (Over 100/20 available)	Wireless	
1255499	602 WEST TYLER STREET	WASHINGTON	IA	52353	1	12-Provider facilitates speeds faster than that reported on the map	Provider only: The Map does not correctly reflect service that I facilitate to this location	100	20	Fixed Wireless	Served (Over 100/20 available)	Wireless	
1255514	5422 150TH AVENUE	ALBERT CITY	IA	50510	1	12-Provider facilitates speeds faster than that reported on the map	Provider only: The Map does not correctly reflect service that I facilitate to this location	100	20	Fixed Wireless	Served (Over 100/20 available)	Wireless	
1255657	509 WEST MADISON STREET	WASHINGTON	IA	52353	1	12-Provider facilitates speeds faster than that reported on the map	Provider only: The Map does not correctly reflect service that I facilitate to this location	100	20	Fixed Wireless	Served (Over 100/20 available)	Wireless	
1255865	1229 CEDAR STREET	ADAIR	IA	50002	1	12-Provider facilitates speeds faster than that reported on the map	Provider only: The Map does not correctly reflect service that I facilitate to this location	100	20	Fixed Wireless	Served (Over 100/20 available)	Wireless	
1255963	105 NORTH MARION AVENUE	WASHINGTON	IA	52353	1	12-Provider facilitates speeds faster than that reported on the map	Provider only: The Map does not correctly reflect service that I facilitate to this location	100	20	Fixed Wireless	Served (Over 100/20 available)	Wireless	
1256940	805 SOUTH IOWA AVENUE	WASHINGTON	IA	52353	1	12-Provider facilitates speeds faster than that reported on the map	Provider only: The Map does not correctly reflect service that I facilitate to this location	100	20	Fixed Wireless	Served (Over 100/20 available)	Wireless	
1257076	101 SOUTH 12TH AVENUE	WASHINGTON	IA	52353	1	12-Provider facilitates speeds faster than that reported on the map	Provider only: The Map does not correctly reflect service that I facilitate to this location	100	20	Fixed Wireless	Served (Over 100/20 available)	Wireless	
1257077	130 ELM STREET	FONTANELLE	IA	50846	1	12-Provider facilitates speeds faster than that reported on the map	Provider only: The Map does not correctly reflect service that I facilitate to this location	100	20	Fixed Wireless	Served (Over 100/20 available)	Wireless	
1257321	205 WEST MAIN STREET	EXIRA	IA	50076	1	12-Provider facilitates speeds faster than that reported on the map	Provider only: The Map does not correctly reflect service that I facilitate to this location	100	20	Fixed Wireless	Served (Over 100/20 available)	Wireless	
1257586	315 WEST 3RD STREET	WASHINGTON	IA	52353	1	12-Provider facilitates speeds faster than that reported on the map	Provider only: The Map does not correctly reflect service that I facilitate to this location	100	20	Fixed Wireless	Served (Over 100/20 available)	Wireless	
1257991	501 SOUTH 9TH AVENUE	WASHINGTON	IA	52353	1	12-Provider facilitates speeds faster than that reported on the map	Provider only: The Map does not correctly reflect service that I facilitate to this location	100	20	Fixed Wireless	Served (Over 100/20 available)	Wireless	
1258139	2456 219TH BOULEVARD	WASHINGTON	IA	52353	1	12-Provider facilitates speeds faster than that reported on the map	Provider only: The Map does not correctly reflect service that I facilitate to this location	100	20	Fixed Wireless	Served (Over 100/20 available)	Wireless	
1258334	413 WASHINGTON STREET	FONTANELLE	IA	50846	1	12-Provider facilitates speeds faster than that reported on the map	Provider only: The Map does not correctly reflect service that I facilitate to this location	100	20	Fixed Wireless	Served (Over 100/20 available)	Wireless	
1258636	308 SOUTHEAST SECOND STREET	GREENFIELD	IA	50849	1	12-Provider facilitates speeds faster than that reported on the map	Provider only: The Map does not correctly reflect service that I facilitate to this location	100	20	Fixed Wireless	Served (Over 100/20 available)	Wireless	
1258790	1222 NORTH 2ND AVENUE	WASHINGTON	IA	52353	1	12-Provider facilitates speeds faster than that reported on the map	Provider only: The Map does not correctly reflect service that I facilitate to this location	100	20	Fixed Wireless	Served (Over 100/20 available)	Wireless	
1259182	1211 PITZER ROAD	EARLHAM	IA	50072	1	12-Provider facilitates speeds faster than that reported on the map	Provider only: The Map does not correctly reflect service that I facilitate to this location	100	20	Fixed Wireless	Served (Over 100/20 available)	Wireless	
1259189	805 SOUTH AVENUE C	WASHINGTON	IA	52353	1	12-Provider facilitates speeds faster than that reported on the map	Provider only: The Map does not correctly reflect service that I facilitate to this location	100	20	Fixed Wireless	Served (Over 100/20 available)	Wireless	
1259330	1120 NORTH 8TH AVENUE	WASHINGTON	IA	52353	1	12-Provider facilitates speeds faster than that reported on the map	Provider only: The Map does not correctly reflect service that I facilitate to this location	100	20	Fixed Wireless	Served (Over 100/20 available)	Wireless	
1260023	1519 NORTH 5TH AVENUE	WASHINGTON	IA	52353	1	12-Provider facilitates speeds faster than that reported on the map	Provider only: The Map does not correctly reflect service that I facilitate to this location	100	20	Fixed Wireless	Served (Over 100/20 available)	Wireless	
1260367	1507 NORTH 2ND AVENUE	WASHINGTON	IA	52353	1	12-Provider facilitates speeds faster than that reported on the map	Provider only: The Map does not correctly reflect service that I facilitate to this location	100	20	Fixed Wireless	Served (Over 100/20 available)	Wireless	
1260381	1211 EAST TAYLOR STREET	WASHINGTON	IA	52353	1	12-Provider facilitates speeds faster than that reported on the map	Provider only: The Map does not correctly reflect service that I facilitate to this location	100	20	Fixed Wireless	Served (Over 100/20 available)	Wireless	
1260644	810 NORTH MARION AVENUE	WASHINGTON	IA	52353	1	12-Provider facilitates speeds faster than that reported on the map	Provider only: The Map does not correctly reflect service that I facilitate to this location	100	20	Fixed Wireless	Served (Over 100/20 available)	Wireless	
1260779	110 GROVE STREET	LINN GROVE	IA	51033	1	12-Provider facilitates speeds faster than that reported on the map	Provider only: The Map does not correctly reflect service that I facilitate to this location	100	20	Fixed Wireless	Served (Over 100/20 available)	Wireless	
1260796	2463 BITTERSWEET AVENUE	WINTERSET	IA	50273	1	12-Provider facilitates speeds faster than that reported on the map	Provider only: The Map does not correctly reflect service that I facilitate to this location	100	20	Fixed Wireless	Served (Over 100/20 available)	Wireless	
1262207	1036 120TH STREET	ANITA	IA	50020	1	12-Provider facilitates speeds faster than that reported on the map	Provider only: The Map does not correctly reflect service that I facilitate to this location	100	20	Fixed Wireless	Served (Over 100/20 available)	Wireless	
1262338	916 SOUTH 12TH AVENUE	WASHINGTON	IA	52353	1	12-Provider facilitates speeds faster than that reported on the map	Provider only: The Map does not correctly reflect service that I facilitate to this location	100	20	Fixed Wireless	Served (Over 100/20 available)	Wireless	
1262461	702 EAST WASHINGTON STREET	WASHINGTON	IA	52353	1	12-Provider facilitates speeds faster than that reported on the map	Provider only: The Map does not correctly reflect service that I facilitate to this location	100	20	Fixed Wireless	Served (Over 100/20 available)	Wireless	
1262501	914 SOUTH 12TH AVENUE	WASHINGTON	IA	52353	1	12-Provider facilitates speeds faster than that reported on the map	Provider only: The Map does not correctly reflect service that I facilitate to this location	100	20	Fixed Wireless	Served (Over 100/20 available)	Wireless	
1262609	1122 WASHINGTON PLACE	FONTANELLE	IA	50846	1	12-Provider facilitates speeds faster than that reported on the map	Provider only: The Map does not correctly reflect service that I facilitate to this location	100	20	Fixed Wireless	Served (Over 100/20 available)	Wireless	
1263223	819 SOUTH 4TH AVENUE	WASHINGTON	IA	52353	1	12-Provider facilitates speeds faster than that reported on the map	Provider only: The Map does not correctly reflect service that I facilitate to this location	100	20	Fixed Wireless	Served (Over 100/20 available)	Wireless	
1263369	1528 580TH STREET	STORM LAKE	IA	50588	1	12-Provider facilitates speeds faster than that reported on the map	Provider only: The Map does not correctly reflect service that I facilitate to this location	100	20	Fixed Wireless	Served (Over 100/20 available)	Wireless	
1263452	747 EAST 3RD STREET	WASHINGTON	IA	52353	1	12-Provider facilitates speeds faster than that reported on the map	Provider only: The Map does not correctly reflect service that I facilitate to this location	100	20	Fixed Wireless	Served (Over 100/20 available)	Wireless	
1263479	1733 540TH STREET	ALBERT CITY	IA	50510	1	12-Provider facilitates speeds faster than that reported on the map	Provider only: The Map does not correctly reflect service that I facilitate to this location	100	20	Fixed Wireless	Served (Over 100/20 available)	Wireless	
1263513	413 CHURCH STREET	LINN GROVE	IA	51033	1	12-Provider facilitates speeds faster than that reported on the map	Provider only: The Map does not correctly reflect service that I facilitate to this location	100	20	Fixed Wireless	Served (Over 100/20 available)	Wireless	
1263665	1174 190TH STREET	DEXTER	IA	50070	1	12-Provider facilitates speeds faster than that reported on the map	Provider only: The Map does not correctly reflect service that I facilitate to this location	100	20	Fixed Wireless	Served (Over 100/20 available)	Wireless	
1263729	510 1ST STREET	FONTANELLE	IA	50846	1	12-Provider facilitates speeds faster than that reported on the map	Provider only: The Map does not correctly reflect service that I facilitate to this location	100	20	Fixed Wireless	Served (Over 100/20 available)	Wireless	
1264063	200 MAIN STREET	LINN GROVE	IA	51033	1	12-Provider facilitates speeds faster than that reported on the map	Provider only: The Map does not correctly reflect service that I facilitate to this location	100	20	Fixed Wireless	Served (Over 100/20 available)	Wireless	
1264385	717 SOUTH 7TH AVENUE	WASHINGTON	IA	52353	1	12-Provider facilitates speeds faster than that reported on the map	Provider only: The Map does not correctly reflect service that I facilitate to this location	100	20	Fixed Wireless	Served (Over 100/20 available)	Wireless	
1264929	37 ASH LANE	WASHINGTON	IA	52353	1	12-Provider facilitates speeds faster than that reported on the map	Provider only: The Map does not correctly reflect service that I facilitate to this location	100	20	Fixed Wireless	Served (Over 100/20 available)	Wireless	
1264971	513 SOUTH 8TH AVENUE	WASHINGTON	IA	52353	1	12-Provider facilitates speeds faster than that reported on the map	Provider only: The Map does not correctly reflect service that I facilitate to this location	100	20	Fixed Wireless	Served (Over 100/20 available)	Wireless	
1265193	412 SOUTHWEST SECOND STREET	GREENFIELD	IA	50849	1	12-Provider facilitates speeds faster than that reported on the map	Provider only: The Map does not correctly reflect service that I facilitate to this location	100	20	Fixed Wireless	Served (Over 100/20 available)	Wireless	
1265421	3444 GOLDFINCH AVENUE	ATLANTIC	IA	50022	1	12-Provider facilitates speeds faster than that reported on the map	Provider only: The Map does not correctly reflect service that I facilitate to this location	100	20	Fixed Wireless	Served (Over 100/20 available)	Wireless	
1265631	3206 RED OAK AVENUE	WAYLAND	IA	52654	1	12-Provider facilitates speeds faster than that reported on the map	Provider only: The Map does not correctly reflect service that I facilitate to this location	100	20	Fixed Wireless	Served (Over 100/20 available)	Wireless	
1265874	507 SOUTH FIRST STREET	GREENFIELD	IA	50849	1	12-Provider facilitates speeds faster than that reported on the map	Provider only: The Map does not correctly reflect service that I facilitate to this location	100	20	Fixed Wireless	Served (Over 100/20 available)	Wireless	
1266187	120 EAST MAIN STREET	WASHINGTON	IA	52353	1	12-Provider facilitates speeds faster than that reported on the map	Provider only: The Map does not correctly reflect service that I facilitate to this location	100	20	Fixed Wireless	Served (Over 100/20 available)	Wireless	
1266212	315 SOUTHWEST 3RD STREET	EARLHAM	IA	50072	1	12-Provider facilitates speeds faster than that reported on the map	Provider only: The Map does not correctly reflect service that I facilitate to this location	100	20	Fixed Wireless	Served (Over 100/20 available)	Wireless	
1266288	304 WEST HIGH STREET	LINN GROVE	IA	51033	1	12-Provider facilitates speeds faster than that reported on the map	Provider only: The Map does not correctly reflect service that I facilitate to this location	100	20	Fixed Wireless	Served (Over 100/20 available)	Wireless	
1266872	1213 NORTH MARION AVENUE	WASHINGTON	IA	52353	1	12-Provider facilitates speeds faster than that reported on the map	Provider only: The Map does not correctly reflect service that I facilitate to this location	100	20	Fixed Wireless	Served (Over 100/20 available)	Wireless	
1267482	1565 580TH STREET	STORM LAKE	IA	50588	1	12-Provider facilitates speeds faster than that reported on the map	Provider only: The Map does not correctly reflect service that I facilitate to this location	100	20	Fixed Wireless	Served (Over 100/20 available)	Wireless	
1267499	411 WASHINGTON STREET	FONTANELLE	IA	50846	1	12-Provider facilitates speeds faster than that reported on the map	Provider only: The Map does not correctly reflect service that I facilitate to this location	100	20	Fixed Wireless	Served (Over 100/20 available)	Wireless	
1267883	407 SOUTHEAST THIRD STREET	GREENFIELD	IA	50849	1	12-Provider facilitates speeds faster than that reported on the map	Provider only: The Map does not correctly reflect service that I facilitate to this location	100	20	Fixed Wireless	Served (Over 100/20 available)	Wireless	
1267893	2477 220TH STREET	WASHINGTON	IA	52353	1	12-Provider facilitates speeds faster than that reported on the map	Provider only: The Map does not correctly reflect service that I facilitate to this location	100	20	Fixed Wireless	Served (Over 100/20 available)	Wireless	
1268104	407 SOUTHEAST KENT STREET	GREENFIELD	IA	50849	1	12-Provider facilitates speeds faster than that reported on the map	Provider only: The Map does not correctly reflect service that I facilitate to this location	100	20	Fixed Wireless	Served (Over 100/20 available)	Wireless	
1268529	600 EAST POLK STREET	WASHINGTON	IA	52353	1	12-Provider facilitates speeds faster than that reported on the map	Provider only: The Map does not correctly reflect service that I facilitate to this location	100	20	Fixed Wireless	Served (Over 100/20 available)	Wireless	
1268561	308 SOUTHEAST THIRD STREET	GREENFIELD	IA	50849	1	12-Provider facilitates speeds faster than that reported on the map	Provider only: The Map does not correctly reflect service that I facilitate to this location	100	20	Fixed Wireless	Served (Over 100/20 available)	Wireless	
1268818	623 MONROE STREET	AINSWORTH	IA	52201	1	12-Provider facilitates speeds faster than that reported on the map	Provider only: The Map does not correctly reflect service that I facilitate to this location	100	20	Fixed Wireless	Served (Over 100/20 available)	Wireless	
1268898	208 EAST MADISON STREET	WASHINGTON	IA	52353	1	12-Provider facilitates speeds faster than that reported on the map	Provider only: The Map does not correctly reflect service that I facilitate to this location	100	20	Fixed Wireless	Served (Over 100/20 available)	Wireless	
1268899	112 SOUTH AVENUE B	WASHINGTON	IA	52353	1	12-Provider facilitates speeds faster than that reported on the map	Provider only: The Map does not correctly reflect service that I facilitate to this location	100	20	Fixed Wireless	Served (Over 100/20 available)	Wireless	
1269060	222 SHERMAN AVENUE	LINN GROVE	IA	51033	1	12-Provider facilitates speeds faster than that reported on the map	Provider only: The Map does not correctly reflect service that I facilitate to this location	100	20	Fixed Wireless	Served (Over 100/20 available)	Wireless	
1269186	360 NORTHEAST PLUM AVENUE	EARLHAM	IA	50072	1	12-Provider facilitates speeds faster than that reported on the map	Provider only: The Map does not correctly reflect service that I facilitate to this location	100	20	Fixed Wireless	Served (Over 100/20 available)	Wireless	
1269330	709 PERDOCK COURT	WASHINGTON	IA	52353	1	12-Provider facilitates speeds faster than that reported on the map	Provider only: The Map does not correctly reflect service that I facilitate to this location	100	20	Fixed Wireless	Served (Over 100/20 available)	Wireless	
1269342	220 WEST 5TH STREET	WASHINGTON	IA	52353	1	12-Provider facilitates speeds faster than that reported on the map	Provider only: The Map does not correctly reflect service that I facilitate to this location	100	20	Fixed Wireless	Served (Over 100/20 available)	Wireless	
1269454	750 EAST 3RD STREET	WASHINGTON	IA	52353	1	12-Provider facilitates speeds faster than that reported on the map	Provider only: The Map does not correctly reflect service that I facilitate to this location	100	20	Fixed Wireless	Served (Over 100/20 available)	Wireless	
1269923	1135 CEDAR AVENUE	ADAIR	IA	50002	1	12-Provider facilitates speeds faster than that reported on the map	Provider only: The Map does not correctly reflect service that I facilitate to this location	100	20	Fixed Wireless	Served (Over 100/20 available)	Wireless	
1270297	214 WEST MAPLE STREET	FONTANELLE	IA	50846	1	12-Provider facilitates speeds faster than that reported on the map	Provider only: The Map does not correctly reflect service that I facilitate to this location	100	20	Fixed Wireless	Served (Over 100/20 available)	Wireless	
1270365	5248 165TH AVENUE	ALBERT CITY	IA	50510	1	12-Provider facilitates speeds faster than that reported on the map	Provider only: The Map does not correctly reflect service that I facilitate to this location	100	20	Fixed Wireless	Served (Over 100/20 available)	Wireless	
1270602	615 SOUTH 4TH AVENUE	WASHINGTON	IA	52353	1	12-Provider facilitates speeds faster than that reported on the map	Provider only: The Map does not correctly reflect service that I facilitate to this location	100	20	Fixed Wireless	Served (Over 100/20 available)	Wireless	
1270815	425 NORTHWEST 2ND STREET	EARLHAM	IA	50072	1	12-Provider facilitates speeds faster than that reported on the map	Provider only: The Map does not correctly reflect service that I facilitate to this location	100	20	Fixed Wireless	Served (Over 100/20 available)	Wireless	
1271380	2976 IOWA STATE HIGHWAY 92	GREENFIELD	IA	50849	1	12-Provider facilitates speeds faster than that reported on the map	Provider only: The Map does not correctly reflect service that I facilitate to this location	100	20	Fixed Wireless	Served (Over 100/20 available)	Wireless	
1272015	101 SOUTH MARION AVENUE	WASHINGTON	IA	52353	1	12-Provider facilitates speeds faster than that reported on the map	Provider only: The Map does not correctly reflect service that I facilitate to this location	100	20	Fixed Wireless	Served (Over 100/20 available)	Wireless	
1272192	527 SOUTHEAST SECOND STREET	GREENFIELD	IA	50849	1	12-Provider facilitates speeds faster than that reported on the map	Provider only: The Map does not correctly reflect service that I facilitate to this location	100	20	Fixed Wireless	Served (Over 100/20 available)	Wireless	
1273067	205 EAST 7TH STREET	WASHINGTON	IA	52353	1	12-Provider facilitates speeds faster than that reported on the map	Provider only: The Map does not correctly reflect service that I facilitate to this location	100	20	Fixed Wireless	Served (Over 100/20 available)	Wireless	
1273119	519 4TH STREET	FONTANELLE	IA	50846	1	12-Provider facilitates speeds faster than that reported on the map	Provider only: The Map does not correctly reflect service that I facilitate to this location	100	20	Fixed Wireless	Served (Over 100/20 available)	Wireless	
1273204	1770 590TH STREET	STORM LAKE	IA	50588	1	12-Provider facilitates speeds faster than that reported on the map	Provider only: The Map does not correctly reflect service that I facilitate to this location	100	20	Fixed Wireless	Served (Over 100/20 available)	Wireless	
1273264	1650 IOWA STATE HIGHWAY 92	FONTANELLE	IA	50846	1	12-Provider facilitates speeds faster than that reported on the map	Provider only: The Map does not correctly reflect service that I facilitate to this location	100	20	Fixed Wireless	Served (Over 100/20 available)	Wireless	
1273477	155 EAST 1ST STREET	EARLHAM	IA	50072	1	12-Provider facilitates speeds faster than that reported on the map	Provider only: The Map does not correctly reflect service that I facilitate to this location	100	20	Fixed Wireless	Served (Over 100/20 available)	Wireless	
1273718	318 4TH STREET	AINSWORTH	IA	52201	1	12-Provider facilitates speeds faster than that reported on the map	Provider only: The Map does not correctly reflect service that I facilitate to this location	100	20	Fixed Wireless	Served (Over 100/20 available)	Wireless	
1274288	525 WEST JEFFERSON STREET	WASHINGTON	IA	52353	1	12-Provider facilitates speeds faster than that reported on the map	Provider only: The Map does not correctly reflect service that I facilitate to this location	100	20	Fixed Wireless	Served (Over 100/20 available)	Wireless	
1274835	1014 EAST JEFFERSON STREET	WASHINGTON	IA	52353	1	12-Provider facilitates speeds faster than that reported on the map	Provider only: The Map does not correctly reflect service that I facilitate to this location	100	20	Fixed Wireless	Served (Over 100/20 available)	Wireless	
1275217	5456 120TH AVENUE	STORM LAKE	IA	50588	1	12-Provider facilitates speeds faster than that reported on the map	Provider only: The Map does not correctly reflect service that I facilitate to this location	100	20	Fixed Wireless	Served (Over 100/20 available)	Wireless	
1275693	614 MAIN STREET	FONTANELLE	IA	50846	1	12-Provider facilitates speeds faster than that reported on the map	Provider only: The Map does not correctly reflect service that I facilitate to this location	100	20	Fixed Wireless	Served (Over 100/20 available)	Wireless	
1275750	405 EAST 14TH STREET	WASHINGTON	IA	52353	1	12-Provider facilitates speeds faster than that reported on the map	Provider only: The Map does not correctly reflect service that I facilitate to this location	100	20	Fixed Wireless	Served (Over 100/20 available)	Wireless	
1275899	108 EAST 2ND STREET	WASHINGTON	IA	52353	1	12-Provider facilitates speeds faster than that reported on the map	Provider only: The Map does not correctly reflect service that I facilitate to this location	100	20	Fixed Wireless	Served (Over 100/20 available)	Wireless	
1276597	510 NORTH CHESTNUT AVENUE	EARLHAM	IA	50072	1	12-Provider facilitates speeds faster than that reported on the map	Provider only: The Map does not correctly reflect service that I facilitate to this location	100	20	Fixed Wireless	Served (Over 100/20 available)	Wireless	
1276983	809 NORTH 2ND AVENUE	WASHINGTON	IA	52353	1	12-Provider facilitates speeds faster than that reported on the map	Provider only: The Map does not correctly reflect service that I facilitate to this location	100	20	Fixed Wireless	Served (Over 100/20 available)	Wireless	
1277071	1538 250TH STREET	FONTANELLE	IA	50846	1	12-Provider facilitates speeds faster than that reported on the map	Provider only: The Map does not correctly reflect service that I facilitate to this location	100	20	Fixed Wireless	Served (Over 100/20 available)	Wireless	
1277119	1402 NORTH MARION AVENUE	WASHINGTON	IA	52353	1	12-Provider facilitates speeds faster than that reported on the map	Provider only: The Map does not correctly reflect service that I facilitate to this location	100	20	Fixed Wireless	Served (Over 100/20 available)	Wireless	
1277134	1964 600TH STREET	NEWELL	IA	50568	1	12-Provider facilitates speeds faster than that reported on the map	Provider only: The Map does not correctly reflect service that I facilitate to this location	100	20	Fixed Wireless	Served (Over 100/20 available)	Wireless	
1277409	108 WEST BENTON STREET	FONTANELLE	IA	50846	1	12-Provider facilitates speeds faster than that reported on the map	Provider only: The Map does not correctly reflect service that I facilitate to this location	100	20	Fixed Wireless	Served (Over 100/20 available)	Wireless	
1277513	310 MAPLE STREET	FONTANELLE	IA	50846	1	12-Provider facilitates speeds faster than that reported on the map	Provider only: The Map does not correctly reflect service that I facilitate to this location	100	20	Fixed Wireless	Served (Over 100/20 available)	Wireless	
1277569	475 NORTHWEST 5TH STREET	EARLHAM	IA	50072	1	12-Provider facilitates speeds faster than that reported on the map	Provider only: The Map does not correctly reflect service that I facilitate to this location	100	20	Fixed Wireless	Served (Over 100/20 available)	Wireless	
1277634	1616 NORTH MARION AVENUE	WASHINGTON	IA	52353	1	12-Provider facilitates speeds faster than that reported on the map	Provider only: The Map does not correctly reflect service that I facilitate to this location	100	20	Fixed Wireless	Served (Over 100/20 available)	Wireless	
1278123	401 WEST MONROE STREET	WASHINGTON	IA	52353	1	12-Provider facilitates speeds faster than that reported on the map	Provider only: The Map does not correctly reflect service that I facilitate to this location	100	20	Fixed Wireless	Served (Over 100/20 available)	Wireless	
1278335	410 SOUTH 8TH AVENUE	WASHINGTON	IA	52353	1	12-Provider facilitates speeds faster than that reported on the map	Provider only: The Map does not correctly reflect service that I facilitate to this location	100	20	Fixed Wireless	Served (Over 100/20 available)	Wireless	
1278676	718 SOUTH 9TH AVENUE	WASHINGTON	IA	52353	1	12-Provider facilitates speeds faster than that reported on the map	Provider only: The Map does not correctly reflect service that I facilitate to this location	100	20	Fixed Wireless	Served (Over 100/20 available)	Wireless	
1278767	1505 HIGHLAND AVENUE	WASHINGTON	IA	52353	1	12-Provider facilitates speeds faster than that reported on the map	Provider only: The Map does not correctly reflect service that I facilitate to this location	100	20	Fixed Wireless	Served (Over 100/20 available)	Wireless	
1278930	335 NORTHWEST LYNN AVENUE	EARLHAM	IA	50072	1	12-Provider facilitates speeds faster than that reported on the map	Provider only: The Map does not correctly reflect service that I facilitate to this location	100	20	Fixed Wireless	Served (Over 100/20 available)	Wireless	
1279116	1108 WEST 5TH STREET	WASHINGTON	IA	52353	1	12-Provider facilitates speeds faster than that reported on the map	Prov

1280079	1517 NORTH MARION AVENUE	WASHINGTON	IA	52353	1	12-Provider facilitates speeds faster than that reported on the map	Provider only: The Map does not correctly reflect service that I facilitate to this location	100	20	Fixed Wireless	Served (Over 100/20 available)	Wireless
1280988	1133 SOUTH IOWA AVENUE	WASHINGTON	IA	52353	1	12-Provider facilitates speeds faster than that reported on the map	Provider only: The Map does not correctly reflect service that I facilitate to this location	100	20	Fixed Wireless	Served (Over 100/20 available)	Wireless
1280994	505 NORTH 4TH AVENUE	WASHINGTON	IA	52353	1	12-Provider facilitates speeds faster than that reported on the map	Provider only: The Map does not correctly reflect service that I facilitate to this location	100	20	Fixed Wireless	Served (Over 100/20 available)	Wireless
1281196	405 EVANS STREET	LINN GROVE	IA	51033	1	12-Provider facilitates speeds faster than that reported on the map	Provider only: The Map does not correctly reflect service that I facilitate to this location	100	20	Fixed Wireless	Served (Over 100/20 available)	Wireless
1281642	1080 PITZER ROAD	EARLHAM	IA	50072	1	12-Provider facilitates speeds faster than that reported on the map	Provider only: The Map does not correctly reflect service that I facilitate to this location	100	20	Fixed Wireless	Served (Over 100/20 available)	Wireless
1281675	1519 EAST WASHINGTON STREET	WASHINGTON	IA	52353	1	12-Provider facilitates speeds faster than that reported on the map	Provider only: The Map does not correctly reflect service that I facilitate to this location	100	20	Fixed Wireless	Served (Over 100/20 available)	Wireless
1282033	745 NORTHEAST 5TH STREET	EARLHAM	IA	50072	1	12-Provider facilitates speeds faster than that reported on the map	Provider only: The Map does not correctly reflect service that I facilitate to this location	100	20	Fixed Wireless	Served (Over 100/20 available)	Wireless
1282113	209 WARD STREET	LINN GROVE	IA	51033	1	12-Provider facilitates speeds faster than that reported on the map	Provider only: The Map does not correctly reflect service that I facilitate to this location	100	20	Fixed Wireless	Served (Over 100/20 available)	Wireless
1282603	1104 SOUTH IOWA AVENUE	WASHINGTON	IA	52353	1	12-Provider facilitates speeds faster than that reported on the map	Provider only: The Map does not correctly reflect service that I facilitate to this location	100	20	Fixed Wireless	Served (Over 100/20 available)	Wireless
1282679	910 PARADISE DRIVE	WASHINGTON	IA	52353	1	12-Provider facilitates speeds faster than that reported on the map	Provider only: The Map does not correctly reflect service that I facilitate to this location	100	20	Fixed Wireless	Served (Over 100/20 available)	Wireless
1282904	355 NORTH CHESTNUT AVENUE	EARLHAM	IA	50072	1	12-Provider facilitates speeds faster than that reported on the map	Provider only: The Map does not correctly reflect service that I facilitate to this location	100	20	Fixed Wireless	Served (Over 100/20 available)	Wireless
1283232	821 SOUTH 3RD AVENUE	WASHINGTON	IA	52353	1	12-Provider facilitates speeds faster than that reported on the map	Provider only: The Map does not correctly reflect service that I facilitate to this location	100	20	Fixed Wireless	Served (Over 100/20 available)	Wireless
1283282	715 EAST MADISON STREET	WASHINGTON	IA	52353	1	12-Provider facilitates speeds faster than that reported on the map	Provider only: The Map does not correctly reflect service that I facilitate to this location	100	20	Fixed Wireless	Served (Over 100/20 available)	Wireless
1283398	708 4TH STREET	FONTANELLE	IA	50846	1	12-Provider facilitates speeds faster than that reported on the map	Provider only: The Map does not correctly reflect service that I facilitate to this location	100	20	Fixed Wireless	Served (Over 100/20 available)	Wireless
1283582	1484 105TH STREET	EARLHAM	IA	50072	1	12-Provider facilitates speeds faster than that reported on the map	Provider only: The Map does not correctly reflect service that I facilitate to this location	100	20	Fixed Wireless	Served (Over 100/20 available)	Wireless
1283592	602 WEST JEFFERSON STREET	WASHINGTON	IA	52353	1	12-Provider facilitates speeds faster than that reported on the map	Provider only: The Map does not correctly reflect service that I facilitate to this location	100	20	Fixed Wireless	Served (Over 100/20 available)	Wireless
1283977	413 SOUTH 3RD AVENUE	WASHINGTON	IA	52353	1	12-Provider facilitates speeds faster than that reported on the map	Provider only: The Map does not correctly reflect service that I facilitate to this location	100	20	Fixed Wireless	Served (Over 100/20 available)	Wireless
1284334	206 WEAVER STREET	LINN GROVE	IA	51033	1	12-Provider facilitates speeds faster than that reported on the map	Provider only: The Map does not correctly reflect service that I facilitate to this location	100	20	Fixed Wireless	Served (Over 100/20 available)	Wireless
1285601	711 MAPLE STREET	FONTANELLE	IA	50846	1	12-Provider facilitates speeds faster than that reported on the map	Provider only: The Map does not correctly reflect service that I facilitate to this location	100	20	Fixed Wireless	Served (Over 100/20 available)	Wireless
1285890	321 WASHINGTON STREET	AINSWORTH	IA	52201	1	12-Provider facilitates speeds faster than that reported on the map	Provider only: The Map does not correctly reflect service that I facilitate to this location	100	20	Fixed Wireless	Served (Over 100/20 available)	Wireless
1286158	216 8TH STREET	FONTANELLE	IA	50846	1	12-Provider facilitates speeds faster than that reported on the map	Provider only: The Map does not correctly reflect service that I facilitate to this location	100	20	Fixed Wireless	Served (Over 100/20 available)	Wireless
1286778	1216 NORTH 3RD AVENUE	WASHINGTON	IA	52353	1	12-Provider facilitates speeds faster than that reported on the map	Provider only: The Map does not correctly reflect service that I facilitate to this location	100	20	Fixed Wireless	Served (Over 100/20 available)	Wireless
1287020	155 NORTHWEST WALNUT AVENUE	EARLHAM	IA	50072	1	12-Provider facilitates speeds faster than that reported on the map	Provider only: The Map does not correctly reflect service that I facilitate to this location	100	20	Fixed Wireless	Served (Over 100/20 available)	Wireless
1287593	807 NORTH 5TH AVENUE	WASHINGTON	IA	52353	1	12-Provider facilitates speeds faster than that reported on the map	Provider only: The Map does not correctly reflect service that I facilitate to this location	100	20	Fixed Wireless	Served (Over 100/20 available)	Wireless
1288315	104 SOUTH COTTAGE STREET	EXIRA	IA	50076	1	12-Provider facilitates speeds faster than that reported on the map	Provider only: The Map does not correctly reflect service that I facilitate to this location	100	20	Fixed Wireless	Served (Over 100/20 available)	Wireless
1288580	510 MAIN STREET	FONTANELLE	IA	50846	1	12-Provider facilitates speeds faster than that reported on the map	Provider only: The Map does not correctly reflect service that I facilitate to this location	100	20	Fixed Wireless	Served (Over 100/20 available)	Wireless
1288597	806 SOUTH 2ND AVENUE	WASHINGTON	IA	52353	1	12-Provider facilitates speeds faster than that reported on the map	Provider only: The Map does not correctly reflect service that I facilitate to this location	100	20	Fixed Wireless	Served (Over 100/20 available)	Wireless
1289269	1024 TERRACE LAKE LANE	CRAWFORDSVILLE	IA	52621	1	12-Provider facilitates speeds faster than that reported on the map	Provider only: The Map does not correctly reflect service that I facilitate to this location	100	20	Fixed Wireless	Served (Over 100/20 available)	Wireless
1289359	316 MAIN STREET	FONTANELLE	IA	50846	1	12-Provider facilitates speeds faster than that reported on the map	Provider only: The Map does not correctly reflect service that I facilitate to this location	100	20	Fixed Wireless	Served (Over 100/20 available)	Wireless
1289451	5944 200TH AVENUE	NEWELL	IA	50568	1	12-Provider facilitates speeds faster than that reported on the map	Provider only: The Map does not correctly reflect service that I facilitate to this location	100	20	Fixed Wireless	Served (Over 100/20 available)	Wireless
1290156	112 SOUTH MAIN STREET	CRAWFORDSVILLE	IA	52621	1	12-Provider facilitates speeds faster than that reported on the map	Provider only: The Map does not correctly reflect service that I facilitate to this location	100	20	Fixed Wireless	Served (Over 100/20 available)	Wireless
1290338	114 SOUTH IOWA AVENUE	WASHINGTON	IA	52353	1	12-Provider facilitates speeds faster than that reported on the map	Provider only: The Map does not correctly reflect service that I facilitate to this location	100	20	Fixed Wireless	Served (Over 100/20 available)	Wireless
1290798	212 MAIN STREET	LINN GROVE	IA	51033	1	12-Provider facilitates speeds faster than that reported on the map	Provider only: The Map does not correctly reflect service that I facilitate to this location	100	20	Fixed Wireless	Served (Over 100/20 available)	Wireless
1291733	1825 570TH STREET	STORM LAKE	IA	50588	1	12-Provider facilitates speeds faster than that reported on the map	Provider only: The Map does not correctly reflect service that I facilitate to this location	100	20	Fixed Wireless	Served (Over 100/20 available)	Wireless
1291768	710 EAST 11TH STREET	WASHINGTON	IA	52353	1	12-Provider facilitates speeds faster than that reported on the map	Provider only: The Map does not correctly reflect service that I facilitate to this location	100	20	Fixed Wireless	Served (Over 100/20 available)	Wireless
1291904	1305 EAST WASHINGTON STREET	WASHINGTON	IA	52353	1	12-Provider facilitates speeds faster than that reported on the map	Provider only: The Map does not correctly reflect service that I facilitate to this location	100	20	Fixed Wireless	Served (Over 100/20 available)	Wireless
1292173	1010 GUTHRIE STREET	ADAIR	IA	50002	1	12-Provider facilitates speeds faster than that reported on the map	Provider only: The Map does not correctly reflect service that I facilitate to this location	100	20	Fixed Wireless	Served (Over 100/20 available)	Wireless
1292609	616 NORTH AVENUE B	WASHINGTON	IA	52353	1	12-Provider facilitates speeds faster than that reported on the map	Provider only: The Map does not correctly reflect service that I facilitate to this location	100	20	Fixed Wireless	Served (Over 100/20 available)	Wireless
1292867	132 WEAVER STREET	LINN GROVE	IA	51033	1	12-Provider facilitates speeds faster than that reported on the map	Provider only: The Map does not correctly reflect service that I facilitate to this location	100	20	Fixed Wireless	Served (Over 100/20 available)	Wireless
1293476	1225 SOUTH IOWA AVENUE	WASHINGTON	IA	52353	1	12-Provider facilitates speeds faster than that reported on the map	Provider only: The Map does not correctly reflect service that I facilitate to this location	100	20	Fixed Wireless	Served (Over 100/20 available)	Wireless
1293605	110 SOUTH CHESTNUT STREET	CRAWFORDSVILLE	IA	52621	1	12-Provider facilitates speeds faster than that reported on the map	Provider only: The Map does not correctly reflect service that I facilitate to this location	100	20	Fixed Wireless	Served (Over 100/20 available)	Wireless
1293669	633 EAST JEFFERSON STREET	WASHINGTON	IA	52353	1	12-Provider facilitates speeds faster than that reported on the map	Provider only: The Map does not correctly reflect service that I facilitate to this location	100	20	Fixed Wireless	Served (Over 100/20 available)	Wireless
1293800	19 CEDAR DRIVE	WASHINGTON	IA	52353	1	12-Provider facilitates speeds faster than that reported on the map	Provider only: The Map does not correctly reflect service that I facilitate to this location	100	20	Fixed Wireless	Served (Over 100/20 available)	Wireless
1293880	405 SOUTHWEST SECOND STREET	GREENFIELD	IA	50849	1	12-Provider facilitates speeds faster than that reported on the map	Provider only: The Map does not correctly reflect service that I facilitate to this location	100	20	Fixed Wireless	Served (Over 100/20 available)	Wireless
1294069	308 SOUTHWEST FOURTH STREET	GREENFIELD	IA	50849	1	12-Provider facilitates speeds faster than that reported on the map	Provider only: The Map does not correctly reflect service that I facilitate to this location	100	20	Fixed Wireless	Served (Over 100/20 available)	Wireless
1294452	414 WEST JEFFERSON STREET	WASHINGTON	IA	52353	1	12-Provider facilitates speeds faster than that reported on the map	Provider only: The Map does not correctly reflect service that I facilitate to this location	100	20	Fixed Wireless	Served (Over 100/20 available)	Wireless
1294782	209 SOUTH AVENUE C	WASHINGTON	IA	52353	1	12-Provider facilitates speeds faster than that reported on the map	Provider only: The Map does not correctly reflect service that I facilitate to this location	100	20	Fixed Wireless	Served (Over 100/20 available)	Wireless
1295100	431 SOUTH 7TH AVENUE	WASHINGTON	IA	52353	1	12-Provider facilitates speeds faster than that reported on the map	Provider only: The Map does not correctly reflect service that I facilitate to this location	100	20	Fixed Wireless	Served (Over 100/20 available)	Wireless
1295106	834 SOUTH 9TH AVENUE	WASHINGTON	IA	52353	1	12-Provider facilitates speeds faster than that reported on the map	Provider only: The Map does not correctly reflect service that I facilitate to this location	100	20	Fixed Wireless	Served (Over 100/20 available)	Wireless
1295112	340 NORTHWEST 3RD STREET	EARLHAM	IA	50072	1	12-Provider facilitates speeds faster than that reported on the map	Provider only: The Map does not correctly reflect service that I facilitate to this location	100	20	Fixed Wireless	Served (Over 100/20 available)	Wireless
1295368	905 NORTH 6TH AVENUE	WASHINGTON	IA	52353	1	12-Provider facilitates speeds faster than that reported on the map	Provider only: The Map does not correctly reflect service that I facilitate to this location	100	20	Fixed Wireless	Served (Over 100/20 available)	Wireless
1295934	306 COUNTY T ROAD	BRAYTON	IA	50042	1	12-Provider facilitates speeds faster than that reported on the map	Provider only: The Map does not correctly reflect service that I facilitate to this location	100	20	Fixed Wireless	Served (Over 100/20 available)	Wireless
1296113	810 OAK STREET	AINSWORTH	IA	52201	1	12-Provider facilitates speeds faster than that reported on the map	Provider only: The Map does not correctly reflect service that I facilitate to this location	100	20	Fixed Wireless	Served (Over 100/20 available)	Wireless
1296208	414 NORTH RAILROAD STREET	AINSWORTH	IA	52201	1	12-Provider facilitates speeds faster than that reported on the map	Provider only: The Map does not correctly reflect service that I facilitate to this location	100	20	Fixed Wireless	Served (Over 100/20 available)	Wireless
1296545	1108 EAST ADAMS STREET	WASHINGTON	IA	52353	1	12-Provider facilitates speeds faster than that reported on the map	Provider only: The Map does not correctly reflect service that I facilitate to this location	100	20	Fixed Wireless	Served (Over 100/20 available)	Wireless
1296766	403 SOUTH 2ND AVENUE	WASHINGTON	IA	52353	1	12-Provider facilitates speeds faster than that reported on the map	Provider only: The Map does not correctly reflect service that I facilitate to this location	100	20	Fixed Wireless	Served (Over 100/20 available)	Wireless
1296809	623 NORTH AVENUE B	WASHINGTON	IA	52353	1	12-Provider facilitates speeds faster than that reported on the map	Provider only: The Map does not correctly reflect service that I facilitate to this location	100	20	Fixed Wireless	Served (Over 100/20 available)	Wireless
1296891	215 NORTH 7TH AVENUE	WASHINGTON	IA	52353	1	12-Provider facilitates speeds faster than that reported on the map	Provider only: The Map does not correctly reflect service that I facilitate to this location	100	20	Fixed Wireless	Served (Over 100/20 available)	Wireless
1296928	1133 EAST ADAMS STREET	WASHINGTON	IA	52353	1	12-Provider facilitates speeds faster than that reported on the map	Provider only: The Map does not correctly reflect service that I facilitate to this location	100	20	Fixed Wireless	Served (Over 100/20 available)	Wireless
1296967	919 NORTH IOWA AVENUE	WASHINGTON	IA	52353	1	12-Provider facilitates speeds faster than that reported on the map	Provider only: The Map does not correctly reflect service that I facilitate to this location	100	20	Fixed Wireless	Served (Over 100/20 available)	Wireless
1297027	1095 200TH STREET	DEXTER	IA	50070	1	12-Provider facilitates speeds faster than that reported on the map	Provider only: The Map does not correctly reflect service that I facilitate to this location	100	20	Fixed Wireless	Served (Over 100/20 available)	Wireless
1297029	103 JEFFERSON STREET	FONTANELLE	IA	50846	1	12-Provider facilitates speeds faster than that reported on the map	Provider only: The Map does not correctly reflect service that I facilitate to this location	100	20	Fixed Wireless	Served (Over 100/20 available)	Wireless
1297049	303 EAST 15TH STREET	WASHINGTON	IA	52353	1	12-Provider facilitates speeds faster than that reported on the map	Provider only: The Map does not correctly reflect service that I facilitate to this location	100	20	Fixed Wireless	Served (Over 100/20 available)	Wireless
1297450	903 SOUTH 4TH AVENUE	WASHINGTON	IA	52353	1	12-Provider facilitates speeds faster than that reported on the map	Provider only: The Map does not correctly reflect service that I facilitate to this location	100	20	Fixed Wireless	Served (Over 100/20 available)	Wireless
1297962	420 WEST 5TH STREET	WASHINGTON	IA	52353	1	12-Provider facilitates speeds faster than that reported on the map	Provider only: The Map does not correctly reflect service that I facilitate to this location	100	20	Fixed Wireless	Served (Over 100/20 available)	Wireless
1298470	713 JEFFERSON STREET	FONTANELLE	IA	50846	1	12-Provider facilitates speeds faster than that reported on the map	Provider only: The Map does not correctly reflect service that I facilitate to this location	100	20	Fixed Wireless	Served (Over 100/20 available)	Wireless
1298580	204 SOUTHEAST KENT STREET	GREENFIELD	IA	50849	1	12-Provider facilitates speeds faster than that reported on the map	Provider only: The Map does not correctly reflect service that I facilitate to this location	100	20	Fixed Wireless	Served (Over 100/20 available)	Wireless
1298790	313 NORTH MAIN STREET	CRAWFORDSVILLE	IA	52621	1	12-Provider facilitates speeds faster than that reported on the map	Provider only: The Map does not correctly reflect service that I facilitate to this location	100	20	Fixed Wireless	Served (Over 100/20 available)	Wireless
1298815	305 EAST MADISON STREET	WASHINGTON	IA	52353	1	12-Provider facilitates speeds faster than that reported on the map	Provider only: The Map does not correctly reflect service that I facilitate to this location	100	20	Fixed Wireless	Served (Over 100/20 available)	Wireless
1298875	738 EAST 3RD STREET	WASHINGTON	IA	52353	1	12-Provider facilitates speeds faster than that reported on the map	Provider only: The Map does not correctly reflect service that I facilitate to this location	100	20	Fixed Wireless	Served (Over 100/20 available)	Wireless
1298942	1 CIRCLE DRIVE	WASHINGTON	IA	52353	1	12-Provider facilitates speeds faster than that reported on the map	Provider only: The Map does not correctly reflect service that I facilitate to this location	100	20	Fixed Wireless	Served (Over 100/20 available)	Wireless
1298950	405 EAST POLK STREET	WASHINGTON	IA	52353	1	12-Provider facilitates speeds faster than that reported on the map	Provider only: The Map does not correctly reflect service that I facilitate to this location	100	20	Fixed Wireless	Served (Over 100/20 available)	Wireless
1298952	700 NORTHWEST BUCKEYE AVENUE	EARLHAM	IA	50072	1	12-Provider facilitates speeds faster than that reported on the map	Provider only: The Map does not correctly reflect service that I facilitate to this location	100	20	Fixed Wireless	Served (Over 100/20 available)	Wireless
1299370	319 NORTH 4TH AVENUE	WASHINGTON	IA	52353	1	12-Provider facilitates speeds faster than that reported on the map	Provider only: The Map does not correctly reflect service that I facilitate to this location	100	20	Fixed Wireless	Served (Over 100/20 available)	Wireless
1299413	412 WEST TYLER STREET	WASHINGTON	IA	52353	1	12-Provider facilitates speeds faster than that reported on the map	Provider only: The Map does not correctly reflect service that I facilitate to this location	100	20	Fixed Wireless	Served (Over 100/20 available)	Wireless
1221844	3821 HARTS MILL ROAD	CLINTON	IA	52732	1	12-Provider facilitates speeds faster than that reported on the map	Provider only: The Map does not correctly reflect service that I facilitate to this location	100	20	Fixed Wireless	Served (Over 100/20 available)	Wireless
1221929	540 11TH AVENUE SOUTH	CLINTON	IA	52732	1	12-Provider facilitates speeds faster than that reported on the map	Provider only: The Map does not correctly reflect service that I facilitate to this location	100	20	Fixed Wireless	Served (Over 100/20 available)	Wireless
1221933	1704 5TH STREET NORTH	CLINTON	IA	52732	1	12-Provider facilitates speeds faster than that reported on the map	Provider only: The Map does not correctly reflect service that I facilitate to this location	100	20	Fixed Wireless	Served (Over 100/20 available)	Wireless
1222011	2330 DUNHAM STREET	CLINTON	IA	52732	1	12-Provider facilitates speeds faster than that reported on the map	Provider only: The Map does not correctly reflect service that I facilitate to this location	100	20	Fixed Wireless	Served (Over 100/20 available)	Wireless
1222137	1404 SILVER VALLEY DRIVE	DE WITT	IA	52742	1	12-Provider facilitates speeds faster than that reported on the map	Provider only: The Map does not correctly reflect service that I facilitate to this location	100	20	Fixed Wireless	Served (Over 100/20 available)	Wireless
1222209	510 WORTH STREET	ACKLEY	IA	50601	1	12-Provider facilitates speeds faster than that reported on the map	Provider only: The Map does not correctly reflect service that I facilitate to this location	100	20	Fixed Wireless	Served (Over 100/20 available)	Wireless
1222288	517 HIGHVIEW DRIVE	CLINTON	IA	52732	1	12-Provider facilitates speeds faster than that reported on the map	Provider only: The Map does not correctly reflect service that I facilitate to this location	100	20	Fixed Wireless	Served (Over 100/20 available)	Wireless
1222300	214 7TH STREET EAST	DE WITT	IA	52742	1	12-Provider facilitates speeds faster than that reported on the map	Provider only: The Map does not correctly reflect service that I facilitate to this location	100	20	Fixed Wireless	Served (Over 100/20 available)	Wireless
1222301	503 WEST WASHINGTON STREET	WHAT CHEER	IA	50268	1	12-Provider facilitates speeds faster than that reported on the map	Provider only: The Map does not correctly reflect service that I facilitate to this location	100	20	Fixed Wireless	Served (Over 100/20 available)	Wireless
1222587	719 ISABELLA COURT	CLINTON	IA	52732	1	12-Provider facilitates speeds faster than that reported on the map	Provider only: The Map does not correctly reflect service that I facilitate to this location	100	20	Fixed Wireless	Served (Over 100/20 available)	Wireless
1222669	438 APPLE VALLEY LANE	CLINTON	IA	52732	1	12-Provider facilitates speeds faster than that reported on the map	Provider only: The Map does not correctly reflect service that I facilitate to this location	100	20	Fixed Wireless	Served (Over 100/20 available)	Wireless
1222738	210 NORTH KILWORTH STREET	EXIRA	IA	50076	1	12-Provider facilitates speeds faster than that reported on the map	Provider only: The Map does not correctly reflect service that I facilitate to this location	100	20	Fixed Wireless	Served (Over 100/20 available)	Wireless
1222757	1457 17TH AVENUE	CAMANCHE	IA	52730	1	12-Provider facilitates speeds faster than that reported on the map	Provider only: The Map does not correctly reflect service that I facilitate to this location	100	20	Fixed Wireless	Served (Over 100/20 available)	Wireless
1222814	5062 55TH STREET	OAKVILLE	IA	52646	1	12-Provider facilitates speeds faster than that reported on the map	Provider only: The Map does not correctly reflect service that I facilitate to this location	100	20	Fixed Wireless	Served (Over 100/20 available)	Wireless
1222973	101 WEST SOUTH STREET	EXIRA	IA	50076	1	12-Provider facilitates speeds faster than that reported on the map	Provider only: The Map does not correctly reflect service that I facilitate to this location	100	20	Fixed Wireless	Served (Over 100/20 available)	Wireless
1222992	221 12TH AVENUE SOUTH	CLINTON	IA	52732	1	12-Provider facilitates speeds faster than that reported on the map	Provider only: The Map does not correctly reflect service that I facilitate to this location	100	20	Fixed Wireless	Served (Over 100/20 available)	Wireless
1223051	2286 350TH AVENUE	DE WITT	IA	52742	1	12-Provider facilitates speeds faster than that reported on the map	Provider only: The Map does not correctly reflect service that I facilitate to this location	100	20	Fixed Wireless	Served (Over 100/20 available)	Wireless
1223143	717 HIGHVIEW DRIVE	CLINTON	IA	52732	1	12-Provider facilitates speeds faster than that reported on the map	Provider only: The Map does not correctly reflect service that I facilitate to this location	100	20	Fixed Wireless	Served (Over 100/20 available)	Wireless
1223491	404 LINCOLN AVENUE	DELMAR	IA	52037	1	12-Provider facilitates speeds faster than that reported on the map	Provider only: The Map does not correctly reflect service that I facilitate to this location	100	20	Fixed Wireless	Served (Over 100/20 available)	Wireless
1223705	4302 STATE HIGHWAY 136	CLINTON	IA	52732	1	12-Provider facilitates speeds faster than that reported on the map	Provider only: The Map does not correctly reflect service that I facilitate to this location	100	20	Fixed Wireless	Served (Over 100/20 available)	Wireless
1223712	1445 LAWRENCE AVENUE	CAMANCHE	IA	52730	1	12-Provider facilitates speeds faster than that reported on the map	Provider only: The Map does not correctly reflect service that I facilitate to this location	100	20	Fixed Wireless	Served (Over 100/20 available)	Wireless
1223736	1355 RIDGECREST DRIVE	CLINTON	IA	52732	1	12-Provider facilitates speeds faster than that reported on the map	Provider only: The Map does not correctly reflect service that I facilitate to this location	100	20	Fixed Wireless	Served (Over 100/20 available)	Wireless
1223831	1257 12TH AVENUE NORTH	CLINTON	IA	52732	1	12-Provider facilitates speeds faster than that reported on the map	Provider only: The Map does not correctly reflect service that I facilitate to this location	100	20	Fixed Wireless	Served (Over 100/20 available)	Wireless
1223832	1305 2ND STREET	CAMANCHE	IA	52730	1	12-Provider facilitates speeds faster than that reported on the map	Provider only: The Map does not correctly reflect service that I facilitate to this location	100	20	Fixed Wireless	Served (Over 100/20 available)	Wireless
1223905	303 SOUTH JEFFERSON STREET	EXIRA	IA	50076	1	12-Provider facilitates speeds faster than that reported on the map	Provider only: The Map does not correctly reflect service that I facilitate to this location	100	20	Fixed Wireless	Served (Over 100/20 available)	Wireless
1224256	323 GRUNDY STREET	ACKLEY	IA	50601	1	12-Provider facilitates speeds faster than that reported on the map	Provider only: The Map does not correctly reflect service that I facilitate to this location	100	20	Fixed Wireless	Served (Over 100/20 available)	Wireless
1224267	622 MAIN AVENUE	CLINTON	IA	52732	1	12-Provider facilitates speeds faster than that reported on the map	Provider only: The Map does not correctly reflect service that I facilitate to this location	100	20	Fixed Wireless	Served (Over 100/20 available)	Wireless
1224283	1122 14TH STREET	DE WITT	IA	52742	1	12-Provider facilitates speeds faster than that reported on the map	Provider only: The Map does not correctly reflect service that I facilitate to this location	100	20	Fixed Wireless	Served (Over 100/20 available)	Wireless
1224357	1012 3RD AVENUE	DE WITT	IA	52742	1	12-Provider facilitates speeds faster than that reported on the map	Provider only: The Map does not correctly reflect service that I facilitate to this location	100	20	Fixed Wireless	Served (Over 100/20 available)	Wireless
1224513	370 21ST PLACE	CLINTON	IA	52732	1	12-Provider facilitates speeds faster than that reported on the map	Provider only: The Map does not correctly reflect service that I facilitate to this location	100	20	Fixed Wireless	Served (Over 100/20 available)	Wireless
1224539	232 3RD AVENUE SOUTH	CLINTON	IA	52732	1	12-Provider facilitates speeds faster than that reported on the map	Provider only: The Map does not correctly reflect service that I facilitate to this location	100	20	Fixed Wireless	Served (Over 100/20 available)	Wireless
1224670	104 NORTH VINE STREET	WHAT CHEER	IA	50268	1	12-Provider facilitates speeds faster than that reported on the map	Provider only: The Map does not correctly reflect service that I facilitate to this location	100	20	Fixed Wireless	Served (Over 100/20 available)	Wireless
1224692	1117 WILLANY DRIVE	CLINTON	IA	52732	1	12-Provider facilitates speeds faster than that reported on the map	Provider only: The Map does not correctly reflect service that I facilitate to this location	100	20	Fixed Wireless	Served (Over 100/20 available)	Wireless
1224897	511 SOUTH 6TH AVENUE	DE WITT	IA	52742	1	12-Provider facilitates speeds faster than that reported on the map	Provider only: The Map does not correctly reflect service that I facilitate to this location	100	20	Fixed Wireless	Served (Over 100/20 available)	Wireless
1224951	261 THORWALDSEN PLACE	CLINTON	IA	52732	1	12-Provider facilitates speeds faster than that reported on the map	Provider only: The Map does not correctly reflect service that I facilitate to this location	100	20	Fixed Wireless	Served (Over 100/20 available)	Wireless
1224980	1869 315TH STREET	BRAYTON	IA	50042	1	12-Provider facilitates speeds faster than that reported on the map	Provider only: The Map does not correctly reflect service that I facilitate to this location	100	20	Fixed Wireless	Served (Over 100/20 available)	Wireless
1224996	312 SHERMAN AVENUE	ACKLEY	IA	50601	1	12-Provider facilitates speeds faster than that reported on the map	Provider only: The Map does not correctly reflect service that I facilitate to this location	100	20	Fixed Wireless	Served (Over 100/20 available)	Wireless
1225161	826 4TH AVENUE SOUTH	CLINTON	IA	52732	1	12-Provider facilitates speeds faster than that reported on the map	Provider only: The Map does not correctly reflect service that I facilitate to this location	100	20	Fixed Wireless	Served (Over 100/20 available)	Wireless
1225314	2601 20TH STREET	OAKVILLE	IA	52646	1	12-Provider facilitates speeds faster than that reported on the map	Provider only: The Map does not correctly reflect service that I facilitate to this location	100	20	Fixed Wireless	Served (Over 100/20 available)	Wireless
1225377	105 WEST PORTER STREET	WHAT CHEER	IA	50268	1	12-Provider facilitates speeds faster than that reported on the map	Provider only: The Map does not correctly reflect service that I facilitate to this location	100	20	Fixed Wireless	Served (Over 100/20 available)	Wireless
1225501	707 COUNTY T ROAD	BRAYTON	IA	50042	1	12-Provider facilitates speeds faster than that reported on the map	Provider only: The Map does not correctly reflect service that I facilitate to this location	100	20	Fixed Wireless	Served (Over 100/20 available)	Wireless
1225529	403 CLINTON AVENUE	DELMAR	IA	52037	1	12-Provider facilitates speeds faster than that reported on the map	Provider only: The Map does not correctly reflect service that I facilitate to this location	100	20	Fixed Wireless	Served (Over 100/20 available)	Wireless
1225543	4251 150TH STREET	CLINTON	IA	52732	1	12-Provider facilitates speeds faster than that reported on the map	Provider only: The Map does not correctly reflect service that I facilitate to this location	100	20	Fixed Wireless	Served (Over 100/20 available)	Wireless
1225645	1303 MAPLEWOOD COURT	DE WITT	IA	52742	1	12-Provider facilitates speeds faster than that reported on the map	Provider only: The Map does not correctly reflect service that I facilitate to this location	100	20	Fixed Wireless	Served (Over 100/20 available)	Wireless
1225726	907 MAIN STREET	DELMAR	IA	52037	1	12-Provider facilitates speeds faster than that reported on the map	Provider only: The Map does not correctly reflect service that I facilitate to this location	100	20	Fixed Wireless	Served (Over 100/20 available)	Wireless
1225750	549 3RD AVENUE SOUTH	CLINTON	IA	52732	1	12-Provider facilitates speeds faster than that reported on the map	Provider only: The Map does not correctly reflect service that I facilitate to this location	100	20	Fixed Wireless	Served (Over 100/20 available)	Wireless
1225838	1719 GARFIELD STREET	CLINTON	IA	52732	1	12-Provider facilitates speeds faster than that reported on the map	Provider only: The Map does not correctly reflect service that I facilitate to this location	100	20	Fixed Wireless	Served (Over 100/20 available)	Wireless
1225935	616 INDUSTRIAL STREET EAST	DE WITT	IA	52742	1	12-Provider facilitates speeds faster than that reported on the map	Provider only: The Map does not correctly reflect service that I facilitate to this location	100	20	Fixed Wireless	Served (Over 100/20 available)	Wireless
1226209	3817 CRAGMOR DRIVE	CLINTON	IA	52732	1	12-Provider facilitates speeds faster than that reported on the map	Provider only: The Map does not correctly reflect service that I facilitate to this location	100	20	Fixed Wireless	Served (Over 100/20 available)	Wireless
1226417	2964 267TH STREET	DE WITT	IA	52742	1	12-Provider facilitates speeds faster than that reported on the map	Provider only: The Map does not correctly reflect service that I facilitate to this location	100	20	Fixed Wireless	Served (Over 100/20 available)	Wireless

1226519	218 BLOOMFIELD AVENUE	DELMAR	IA	52037	1	12-Provider facilitates speeds faster than that reported on the map	Provider only: The Map does not correctly reflect service that I facilitate to this location	100	20	Fixed Wireless	Served (Over 100/20 available)	Wireless
1226934	2813 3RD STREET NORTH	CLINTON	IA	52732	1	12-Provider facilitates speeds faster than that reported on the map	Provider only: The Map does not correctly reflect service that I facilitate to this location	100	20	Fixed Wireless	Served (Over 100/20 available)	Wireless
1227147	1116 4TH STREET COURT	DE WITT	IA	52742	1	12-Provider facilitates speeds faster than that reported on the map	Provider only: The Map does not correctly reflect service that I facilitate to this location	100	20	Fixed Wireless	Served (Over 100/20 available)	Wireless
1227402	700 ORCHARD LANE	CLINTON	IA	52732	1	12-Provider facilitates speeds faster than that reported on the map	Provider only: The Map does not correctly reflect service that I facilitate to this location	100	20	Fixed Wireless	Served (Over 100/20 available)	Wireless
1227439	407 8TH STREET	DE WITT	IA	52742	1	12-Provider facilitates speeds faster than that reported on the map	Provider only: The Map does not correctly reflect service that I facilitate to this location	100	20	Fixed Wireless	Served (Over 100/20 available)	Wireless
1227476	542 2ND AVENUE SOUTH	CLINTON	IA	52732	1	12-Provider facilitates speeds faster than that reported on the map	Provider only: The Map does not correctly reflect service that I facilitate to this location	100	20	Fixed Wireless	Served (Over 100/20 available)	Wireless
1227496	1721 9TH STREET NORTHWEST	CLINTON	IA	52732	1	12-Provider facilitates speeds faster than that reported on the map	Provider only: The Map does not correctly reflect service that I facilitate to this location	100	20	Fixed Wireless	Served (Over 100/20 available)	Wireless
1227685	3018 3RD STREET NORTH	CLINTON	IA	52732	1	12-Provider facilitates speeds faster than that reported on the map	Provider only: The Map does not correctly reflect service that I facilitate to this location	100	20	Fixed Wireless	Served (Over 100/20 available)	Wireless
1227769	706 5TH AVENUE	CAMANCHE	IA	52730	1	12-Provider facilitates speeds faster than that reported on the map	Provider only: The Map does not correctly reflect service that I facilitate to this location	100	20	Fixed Wireless	Served (Over 100/20 available)	Wireless
1227776	611 11TH AVENUE	DE WITT	IA	52742	1	12-Provider facilitates speeds faster than that reported on the map	Provider only: The Map does not correctly reflect service that I facilitate to this location	100	20	Fixed Wireless	Served (Over 100/20 available)	Wireless
1227884	1307 ELM COURT	DE WITT	IA	52742	1	12-Provider facilitates speeds faster than that reported on the map	Provider only: The Map does not correctly reflect service that I facilitate to this location	100	20	Fixed Wireless	Served (Over 100/20 available)	Wireless
1227923	1018 MAIN STREET	ACKLEY	IA	50601	1	12-Provider facilitates speeds faster than that reported on the map	Provider only: The Map does not correctly reflect service that I facilitate to this location	100	20	Fixed Wireless	Served (Over 100/20 available)	Wireless
1227928	345 2ND AVENUE SOUTH	CLINTON	IA	52732	1	12-Provider facilitates speeds faster than that reported on the map	Provider only: The Map does not correctly reflect service that I facilitate to this location	100	20	Fixed Wireless	Served (Over 100/20 available)	Wireless
1228023	1120 5TH AVENUE	DE WITT	IA	52742	1	12-Provider facilitates speeds faster than that reported on the map	Provider only: The Map does not correctly reflect service that I facilitate to this location	100	20	Fixed Wireless	Served (Over 100/20 available)	Wireless
1228120	202 16TH PLACE	CAMANCHE	IA	52730	1	12-Provider facilitates speeds faster than that reported on the map	Provider only: The Map does not correctly reflect service that I facilitate to this location	100	20	Fixed Wireless	Served (Over 100/20 available)	Wireless
1228190	2982 265TH STREET	DE WITT	IA	52742	1	12-Provider facilitates speeds faster than that reported on the map	Provider only: The Map does not correctly reflect service that I facilitate to this location	100	20	Fixed Wireless	Served (Over 100/20 available)	Wireless
1228388	1015 11TH AVENUE NORTH	CLINTON	IA	52732	1	12-Provider facilitates speeds faster than that reported on the map	Provider only: The Map does not correctly reflect service that I facilitate to this location	100	20	Fixed Wireless	Served (Over 100/20 available)	Wireless
1228401	241 13TH AVENUE SOUTH	CLINTON	IA	52732	1	12-Provider facilitates speeds faster than that reported on the map	Provider only: The Map does not correctly reflect service that I facilitate to this location	100	20	Fixed Wireless	Served (Over 100/20 available)	Wireless
1228535	1628 9TH STREET NORTHWEST	CLINTON	IA	52732	1	12-Provider facilitates speeds faster than that reported on the map	Provider only: The Map does not correctly reflect service that I facilitate to this location	100	20	Fixed Wireless	Served (Over 100/20 available)	Wireless
1228613	422 13TH PLACE	CAMANCHE	IA	52730	1	12-Provider facilitates speeds faster than that reported on the map	Provider only: The Map does not correctly reflect service that I facilitate to this location	100	20	Fixed Wireless	Served (Over 100/20 available)	Wireless
1228681	236 4TH STREET	DE WITT	IA	52742	1	12-Provider facilitates speeds faster than that reported on the map	Provider only: The Map does not correctly reflect service that I facilitate to this location	100	20	Fixed Wireless	Served (Over 100/20 available)	Wireless
1228944	2304 15TH STREET COURT	DE WITT	IA	52742	1	12-Provider facilitates speeds faster than that reported on the map	Provider only: The Map does not correctly reflect service that I facilitate to this location	100	20	Fixed Wireless	Served (Over 100/20 available)	Wireless
1229015	1593 A AVENUE	OAKVILLE	IA	52646	1	12-Provider facilitates speeds faster than that reported on the map	Provider only: The Map does not correctly reflect service that I facilitate to this location	100	20	Fixed Wireless	Served (Over 100/20 available)	Wireless
1229029	501 WEST SECTION STREET	WHAT CHEER	IA	50268	1	12-Provider facilitates speeds faster than that reported on the map	Provider only: The Map does not correctly reflect service that I facilitate to this location	100	20	Fixed Wireless	Served (Over 100/20 available)	Wireless
1229082	27726 95TH STREET	CRAWFORDSVILLE	IA	52621	1	12-Provider facilitates speeds faster than that reported on the map	Provider only: The Map does not correctly reflect service that I facilitate to this location	100	20	Fixed Wireless	Served (Over 100/20 available)	Wireless
1229194	848 GATEWAY STREET	CLINTON	IA	52732	1	12-Provider facilitates speeds faster than that reported on the map	Provider only: The Map does not correctly reflect service that I facilitate to this location	100	20	Fixed Wireless	Served (Over 100/20 available)	Wireless
1229323	300 2ND STREET SOUTH	CLINTON	IA	52732	1	12-Provider facilitates speeds faster than that reported on the map	Provider only: The Map does not correctly reflect service that I facilitate to this location	100	20	Fixed Wireless	Served (Over 100/20 available)	Wireless
1229390	2425 STOCKWELL LANE WEST	CLINTON	IA	52732	1	12-Provider facilitates speeds faster than that reported on the map	Provider only: The Map does not correctly reflect service that I facilitate to this location	100	20	Fixed Wireless	Served (Over 100/20 available)	Wireless
1229557	215 LEE COURT	CLINTON	IA	52732	1	12-Provider facilitates speeds faster than that reported on the map	Provider only: The Map does not correctly reflect service that I facilitate to this location	100	20	Fixed Wireless	Served (Over 100/20 available)	Wireless
1229706	511 10TH STREET	DE WITT	IA	52742	1	12-Provider facilitates speeds faster than that reported on the map	Provider only: The Map does not correctly reflect service that I facilitate to this location	100	20	Fixed Wireless	Served (Over 100/20 available)	Wireless
1229839	1613 SPRINGDALE DRIVE	CLINTON	IA	52732	1	12-Provider facilitates speeds faster than that reported on the map	Provider only: The Map does not correctly reflect service that I facilitate to this location	100	20	Fixed Wireless	Served (Over 100/20 available)	Wireless
1229875	2419 260TH AVENUE	DE WITT	IA	52742	1	12-Provider facilitates speeds faster than that reported on the map	Provider only: The Map does not correctly reflect service that I facilitate to this location	100	20	Fixed Wireless	Served (Over 100/20 available)	Wireless
1229922	322 10TH AVENUE	DE WITT	IA	52742	1	12-Provider facilitates speeds faster than that reported on the map	Provider only: The Map does not correctly reflect service that I facilitate to this location	100	20	Fixed Wireless	Served (Over 100/20 available)	Wireless
1230038	3720 VALLEY OAKS DRIVE	CLINTON	IA	52732	1	12-Provider facilitates speeds faster than that reported on the map	Provider only: The Map does not correctly reflect service that I facilitate to this location	100	20	Fixed Wireless	Served (Over 100/20 available)	Wireless
1230046	4416 190TH STREET	CLINTON	IA	52732	1	12-Provider facilitates speeds faster than that reported on the map	Provider only: The Map does not correctly reflect service that I facilitate to this location	100	20	Fixed Wireless	Served (Over 100/20 available)	Wireless
1230061	708 7TH AVENUE SOUTH	CLINTON	IA	52732	1	12-Provider facilitates speeds faster than that reported on the map	Provider only: The Map does not correctly reflect service that I facilitate to this location	100	20	Fixed Wireless	Served (Over 100/20 available)	Wireless
1230099	2473 190TH STREET	DELMAR	IA	52037	1	12-Provider facilitates speeds faster than that reported on the map	Provider only: The Map does not correctly reflect service that I facilitate to this location	100	20	Fixed Wireless	Served (Over 100/20 available)	Wireless
1230149	114 MARKET STREET	DELMAR	IA	52037	1	12-Provider facilitates speeds faster than that reported on the map	Provider only: The Map does not correctly reflect service that I facilitate to this location	100	20	Fixed Wireless	Served (Over 100/20 available)	Wireless
1230419	137 LAWRENCE STREET	CLINTON	IA	52732	1	12-Provider facilitates speeds faster than that reported on the map	Provider only: The Map does not correctly reflect service that I facilitate to this location	100	20	Fixed Wireless	Served (Over 100/20 available)	Wireless
1230497	523 5TH STREET	DE WITT	IA	52742	1	12-Provider facilitates speeds faster than that reported on the map	Provider only: The Map does not correctly reflect service that I facilitate to this location	100	20	Fixed Wireless	Served (Over 100/20 available)	Wireless
1230581	2584 STATE HIGHWAY 136	DELMAR	IA	52037	1	12-Provider facilitates speeds faster than that reported on the map	Provider only: The Map does not correctly reflect service that I facilitate to this location	100	20	Fixed Wireless	Served (Over 100/20 available)	Wireless
1230586	606 SCENIC DRIVE	CLINTON	IA	52732	1	12-Provider facilitates speeds faster than that reported on the map	Provider only: The Map does not correctly reflect service that I facilitate to this location	100	20	Fixed Wireless	Served (Over 100/20 available)	Wireless
1230726	209 6TH AVENUE	DE WITT	IA	52742	1	12-Provider facilitates speeds faster than that reported on the map	Provider only: The Map does not correctly reflect service that I facilitate to this location	100	20	Fixed Wireless	Served (Over 100/20 available)	Wireless
1230735	617 MELROSE COURT	CLINTON	IA	52732	1	12-Provider facilitates speeds faster than that reported on the map	Provider only: The Map does not correctly reflect service that I facilitate to this location	100	20	Fixed Wireless	Served (Over 100/20 available)	Wireless
1230829	721 7TH STREET SOUTH	CLINTON	IA	52732	1	12-Provider facilitates speeds faster than that reported on the map	Provider only: The Map does not correctly reflect service that I facilitate to this location	100	20	Fixed Wireless	Served (Over 100/20 available)	Wireless
1230867	2356 330TH AVENUE	DE WITT	IA	52742	1	12-Provider facilitates speeds faster than that reported on the map	Provider only: The Map does not correctly reflect service that I facilitate to this location	100	20	Fixed Wireless	Served (Over 100/20 available)	Wireless
1230905	1847 27TH AVENUE SOUTH	CLINTON	IA	52732	1	12-Provider facilitates speeds faster than that reported on the map	Provider only: The Map does not correctly reflect service that I facilitate to this location	100	20	Fixed Wireless	Served (Over 100/20 available)	Wireless
1231005	543 5TH AVENUE SOUTH	CLINTON	IA	52732	1	12-Provider facilitates speeds faster than that reported on the map	Provider only: The Map does not correctly reflect service that I facilitate to this location	100	20	Fixed Wireless	Served (Over 100/20 available)	Wireless
1231032	3614 275TH STREET	CAMANCHE	IA	52730	1	12-Provider facilitates speeds faster than that reported on the map	Provider only: The Map does not correctly reflect service that I facilitate to this location	100	20	Fixed Wireless	Served (Over 100/20 available)	Wireless
1231195	2101 IOWA AVENUE	CLINTON	IA	52732	1	12-Provider facilitates speeds faster than that reported on the map	Provider only: The Map does not correctly reflect service that I facilitate to this location	100	20	Fixed Wireless	Served (Over 100/20 available)	Wireless
1231210	1205 4TH STREET	CAMANCHE	IA	52730	1	12-Provider facilitates speeds faster than that reported on the map	Provider only: The Map does not correctly reflect service that I facilitate to this location	100	20	Fixed Wireless	Served (Over 100/20 available)	Wireless
1231231	1308 HIAWATHA LANE	CAMANCHE	IA	52730	1	12-Provider facilitates speeds faster than that reported on the map	Provider only: The Map does not correctly reflect service that I facilitate to this location	100	20	Fixed Wireless	Served (Over 100/20 available)	Wireless
1231246	2341 13TH AVENUE SOUTH	CLINTON	IA	52732	1	12-Provider facilitates speeds faster than that reported on the map	Provider only: The Map does not correctly reflect service that I facilitate to this location	100	20	Fixed Wireless	Served (Over 100/20 available)	Wireless
1231319	626 10TH AVENUE SOUTH	CLINTON	IA	52732	1	12-Provider facilitates speeds faster than that reported on the map	Provider only: The Map does not correctly reflect service that I facilitate to this location	100	20	Fixed Wireless	Served (Over 100/20 available)	Wireless
1231359	2795 UNITED STATES HIGHWAY 67	CAMANCHE	IA	52730	1	12-Provider facilitates speeds faster than that reported on the map	Provider only: The Map does not correctly reflect service that I facilitate to this location	100	20	Fixed Wireless	Served (Over 100/20 available)	Wireless
1231435	705 WEST WASHINGTON STREET	WHAT CHEER	IA	50268	1	12-Provider facilitates speeds faster than that reported on the map	Provider only: The Map does not correctly reflect service that I facilitate to this location	100	20	Fixed Wireless	Served (Over 100/20 available)	Wireless
1231469	613 4TH AVENUE	DE WITT	IA	52742	1	12-Provider facilitates speeds faster than that reported on the map	Provider only: The Map does not correctly reflect service that I facilitate to this location	100	20	Fixed Wireless	Served (Over 100/20 available)	Wireless
1231527	1037 6TH AVENUE NORTH	CLINTON	IA	52732	1	12-Provider facilitates speeds faster than that reported on the map	Provider only: The Map does not correctly reflect service that I facilitate to this location	100	20	Fixed Wireless	Served (Over 100/20 available)	Wireless
1231555	1115 SWEETBRIAR LANE	CLINTON	IA	52732	1	12-Provider facilitates speeds faster than that reported on the map	Provider only: The Map does not correctly reflect service that I facilitate to this location	100	20	Fixed Wireless	Served (Over 100/20 available)	Wireless
1231701	228 12TH AVENUE SOUTH	CLINTON	IA	52732	1	12-Provider facilitates speeds faster than that reported on the map	Provider only: The Map does not correctly reflect service that I facilitate to this location	100	20	Fixed Wireless	Served (Over 100/20 available)	Wireless
1231790	1520 8TH AVENUE	DE WITT	IA	52742	1	12-Provider facilitates speeds faster than that reported on the map	Provider only: The Map does not correctly reflect service that I facilitate to this location	100	20	Fixed Wireless	Served (Over 100/20 available)	Wireless
1231871	106 6TH STREET NORTH	CLINTON	IA	52732	1	12-Provider facilitates speeds faster than that reported on the map	Provider only: The Map does not correctly reflect service that I facilitate to this location	100	20	Fixed Wireless	Served (Over 100/20 available)	Wireless
1231940	1011 5TH AVENUE NORTH	CLINTON	IA	52732	1	12-Provider facilitates speeds faster than that reported on the map	Provider only: The Map does not correctly reflect service that I facilitate to this location	100	20	Fixed Wireless	Served (Over 100/20 available)	Wireless
1232024	743 6TH AVENUE SOUTH	CLINTON	IA	52732	1	12-Provider facilitates speeds faster than that reported on the map	Provider only: The Map does not correctly reflect service that I facilitate to this location	100	20	Fixed Wireless	Served (Over 100/20 available)	Wireless
1232153	441 STOCKWELL LANE NORTH	CLINTON	IA	52732	1	12-Provider facilitates speeds faster than that reported on the map	Provider only: The Map does not correctly reflect service that I facilitate to this location	100	20	Fixed Wireless	Served (Over 100/20 available)	Wireless
1232162	703 20TH AVENUE NORTH	CLINTON	IA	52732	1	12-Provider facilitates speeds faster than that reported on the map	Provider only: The Map does not correctly reflect service that I facilitate to this location	100	20	Fixed Wireless	Served (Over 100/20 available)	Wireless
1232226	2707 DUNN ROAD	CAMANCHE	IA	52730	1	12-Provider facilitates speeds faster than that reported on the map	Provider only: The Map does not correctly reflect service that I facilitate to this location	100	20	Fixed Wireless	Served (Over 100/20 available)	Wireless
1232271	12774 BELL ROAD	VOLGA	IA	52077	1	12-Provider facilitates speeds faster than that reported on the map	Provider only: The Map does not correctly reflect service that I facilitate to this location	100	20	Fixed Wireless	Served (Over 100/20 available)	Wireless
1232408	2324 CAMANCHE AVENUE	CLINTON	IA	52732	1	12-Provider facilitates speeds faster than that reported on the map	Provider only: The Map does not correctly reflect service that I facilitate to this location	100	20	Fixed Wireless	Served (Over 100/20 available)	Wireless
1232436	502 7TH STREET	DE WITT	IA	52742	1	12-Provider facilitates speeds faster than that reported on the map	Provider only: The Map does not correctly reflect service that I facilitate to this location	100	20	Fixed Wireless	Served (Over 100/20 available)	Wireless
1232489	900 14TH PLACE	CAMANCHE	IA	52730	1	12-Provider facilitates speeds faster than that reported on the map	Provider only: The Map does not correctly reflect service that I facilitate to this location	100	20	Fixed Wireless	Served (Over 100/20 available)	Wireless
1232517	1525 6TH AVENUE SOUTH	CLINTON	IA	52732	1	12-Provider facilitates speeds faster than that reported on the map	Provider only: The Map does not correctly reflect service that I facilitate to this location	100	20	Fixed Wireless	Served (Over 100/20 available)	Wireless
1232543	3065 115TH STREET	COLESBURG	IA	52035	1	12-Provider facilitates speeds faster than that reported on the map	Provider only: The Map does not correctly reflect service that I facilitate to this location	100	20	Fixed Wireless	Served (Over 100/20 available)	Wireless
1232904	14337 SOUTH HIGHWAY 22	KESWICK	IA	50136	1	12-Provider facilitates speeds faster than that reported on the map	Provider only: The Map does not correctly reflect service that I facilitate to this location	100	20	Fixed Wireless	Served (Over 100/20 available)	Wireless
1233035	3106 SKYLINE DRIVE	CLINTON	IA	52732	1	12-Provider facilitates speeds faster than that reported on the map	Provider only: The Map does not correctly reflect service that I facilitate to this location	100	20	Fixed Wireless	Served (Over 100/20 available)	Wireless
1233273	926 9TH STREET	DE WITT	IA	52742	1	12-Provider facilitates speeds faster than that reported on the map	Provider only: The Map does not correctly reflect service that I facilitate to this location	100	20	Fixed Wireless	Served (Over 100/20 available)	Wireless
1233530	1518 5TH AVENUE	CAMANCHE	IA	52730	1	12-Provider facilitates speeds faster than that reported on the map	Provider only: The Map does not correctly reflect service that I facilitate to this location	100	20	Fixed Wireless	Served (Over 100/20 available)	Wireless
1233637	313 3RD AVENUE	LOW MOOR	IA	52757	1	12-Provider facilitates speeds faster than that reported on the map	Provider only: The Map does not correctly reflect service that I facilitate to this location	100	20	Fixed Wireless	Served (Over 100/20 available)	Wireless
1233845	415 11TH STREET	DE WITT	IA	52742	1	12-Provider facilitates speeds faster than that reported on the map	Provider only: The Map does not correctly reflect service that I facilitate to this location	100	20	Fixed Wireless	Served (Over 100/20 available)	Wireless
1233891	1331 23RD AVENUE NORTH	CLINTON	IA	52732	1	12-Provider facilitates speeds faster than that reported on the map	Provider only: The Map does not correctly reflect service that I facilitate to this location	100	20	Fixed Wireless	Served (Over 100/20 available)	Wireless
1234031	117 9TH AVENUE	DE WITT	IA	52742	1	12-Provider facilitates speeds faster than that reported on the map	Provider only: The Map does not correctly reflect service that I facilitate to this location	100	20	Fixed Wireless	Served (Over 100/20 available)	Wireless
1234221	412 11TH STREET	DE WITT	IA	52742	1	12-Provider facilitates speeds faster than that reported on the map	Provider only: The Map does not correctly reflect service that I facilitate to this location	100	20	Fixed Wireless	Served (Over 100/20 available)	Wireless
1234241	650 TOWER ROAD	CLINTON	IA	52732	1	12-Provider facilitates speeds faster than that reported on the map	Provider only: The Map does not correctly reflect service that I facilitate to this location	100	20	Fixed Wireless	Served (Over 100/20 available)	Wireless
1234251	110 7TH STREET	DE WITT	IA	52742	1	12-Provider facilitates speeds faster than that reported on the map	Provider only: The Map does not correctly reflect service that I facilitate to this location	100	20	Fixed Wireless	Served (Over 100/20 available)	Wireless
1234482	327 6TH AVENUE NORTH	CLINTON	IA	52732	1	12-Provider facilitates speeds faster than that reported on the map	Provider only: The Map does not correctly reflect service that I facilitate to this location	100	20	Fixed Wireless	Served (Over 100/20 available)	Wireless
1234818	111 CEDAR HEIGHTS COURT	CAMANCHE	IA	52730	1	12-Provider facilitates speeds faster than that reported on the map	Provider only: The Map does not correctly reflect service that I facilitate to this location	100	20	Fixed Wireless	Served (Over 100/20 available)	Wireless
1234891	723 8TH STREET	DE WITT	IA	52742	1	12-Provider facilitates speeds faster than that reported on the map	Provider only: The Map does not correctly reflect service that I facilitate to this location	100	20	Fixed Wireless	Served (Over 100/20 available)	Wireless
1234988	1532 7TH AVENUE SOUTH	CLINTON	IA	52732	1	12-Provider facilitates speeds faster than that reported on the map	Provider only: The Map does not correctly reflect service that I facilitate to this location	100	20	Fixed Wireless	Served (Over 100/20 available)	Wireless
1235024	300 16TH PLACE	CAMANCHE	IA	52730	1	12-Provider facilitates speeds faster than that reported on the map	Provider only: The Map does not correctly reflect service that I facilitate to this location	100	20	Fixed Wireless	Served (Over 100/20 available)	Wireless
1235034	726 1ST AVENUE	CLINTON	IA	52732	1	12-Provider facilitates speeds faster than that reported on the map	Provider only: The Map does not correctly reflect service that I facilitate to this location	100	20	Fixed Wireless	Served (Over 100/20 available)	Wireless
1235137	529 7TH AVENUE SOUTH	CLINTON	IA	52732	1	12-Provider facilitates speeds faster than that reported on the map	Provider only: The Map does not correctly reflect service that I facilitate to this location	100	20	Fixed Wireless	Served (Over 100/20 available)	Wireless
1235194	910 BROOKVIEW DRIVE	DE WITT	IA	52742	1	12-Provider facilitates speeds faster than that reported on the map	Provider only: The Map does not correctly reflect service that I facilitate to this location	100	20	Fixed Wireless	Served (Over 100/20 available)	Wireless
1235214	2289 115TH STREET	DELMAR	IA	52037	1	12-Provider facilitates speeds faster than that reported on the map	Provider only: The Map does not correctly reflect service that I facilitate to this location	100	20	Fixed Wireless	Served (Over 100/20 available)	Wireless
1235303	1945 15TH AVENUE SOUTH	CLINTON	IA	52732	1	12-Provider facilitates speeds faster than that reported on the map	Provider only: The Map does not correctly reflect service that I facilitate to this location	100	20	Fixed Wireless	Served (Over 100/20 available)	Wireless
1235395	2318 15TH STREET COURT	DE WITT	IA	52742	1	12-Provider facilitates speeds faster than that reported on the map	Provider only: The Map does not correctly reflect service that I facilitate to this location	100	20	Fixed Wireless	Served (Over 100/20 available)	Wireless
1235403	3062 30TH STREET	OAKVILLE	IA	52646	1	12-Provider facilitates speeds faster than that reported on the map	Provider only: The Map does not correctly reflect service that I facilitate to this location	100	20	Fixed Wireless	Served (Over 100/20 available)	Wireless
1235421	404 3RD STREET	LOW MOOR	IA	52757	1	12-Provider facilitates speeds faster than that reported on the map	Provider only: The Map does not correctly reflect service that I facilitate to this location	100	20	Fixed Wireless	Served (Over 100/20 available)	Wireless
1235467	1623 DUBUQUE COURT	CLINTON	IA	52732	1	12-Provider facilitates speeds faster than that reported on the map	Provider only: The Map does not correctly reflect service that I facilitate to this location	100	20	Fixed Wireless	Served (Over 100/20 available)	Wireless
1235476	421 5TH STREET NORTH	CLINTON	IA	52732	1	12-Provider facilitates speeds faster than that reported on the map	Provider only: The Map does not correctly reflect service that I facilitate to this location	100	20	Fixed Wireless	Served (Over 100/20 available)	Wireless
1235517	1713 SPRINGDALE DRIVE	CLINTON	IA	52732	1	12-Provider facilitates speeds faster than that reported on the map	Provider only: The Map does not correctly reflect service that I facilitate to this location	100	20	Fixed Wireless	Served (Over 100/20 available)	Wireless
1235655	1353 12TH AVENUE NORTH	CLINTON	IA	52732	1	12-Provider facilitates speeds faster than that reported on the map	Provider only: The Map does not correctly reflect service that I facilitate to this location	100	20	Fixed Wireless	Served (Over 100/20 available)	Wireless
1235792	815 BLUFF BOULEVARD SOUTH	CLINTON	IA	52732	1	12-Provider facilitates speeds faster than that reported on the map	Provider only: The Map does not correctly reflect service that I facilitate to this location	100	20	Fixed Wireless	Served (Over 100/20 available)	Wireless
1235865	3200 TOWER COURT	CLINTON	IA	52732	1	12-Provider facilitates speeds faster than that reported on the map	Provider only: The Map does not correctly reflect service that I facilitate to this location	100	20	Fixed Wireless	Served (Over 100/20 available)	Wireless
1235926	1075 235TH AVENUE	DELMAR	IA	52037	1	12-Provider facilitates speeds faster than that reported on the map	Provider only: The Map does not correctly reflect service that I facilitate to this location	100	20	Fixed Wireless	Served (Over 100/20 available)	Wireless
1235970	736 MAIN STREET	ACKLEY	IA	50601	1	12-Provider facilitates speeds faster than that reported on the map	Provider only: The Map does not correctly reflect service that I facilitate to this location	100	20	Fixed Wireless	Served (Over 100/20 available)	Wireless
1236066	2301 12TH AVENUE SOUTH	CLINTON	IA	52732	1	12-Provider facilitates speeds faster than that reported on the map	Provider only: The Map does not correctly reflect service that I facilitate to this location	100	20	Fixed Wireless	Served (Over 100/20 available)	Wireless
1236087	1724 8TH STREET NORTH	CLINTON	IA	52732	1	12-Provider facilitates speeds faster than that reported on the map	Provider only: The Map does not correctly reflect service that I facilitate to this location	100	20	Fixed Wireless	Served (Over 100/20 available)	Wireless
1236112	1030 5TH AVENUE NORTH	CLINTON	IA	52732	1	12-Provider facilitates speeds faster than that reported on the map	Provider only: The Map does not correctly reflect service that I facilitate to this location	100	20	Fixed Wireless	Served (Over 100/20 available)	Wireless
1236318	23561 110TH STREET	SOUTH ENGLISH	IA	52335	1	12-Provider facilitates speeds faster than that reported on the map	Provider only: The Map does not correctly reflect service that I facilitate to this location	100	20	Fixed Wireless	Served (Over 100/20 available)	Wireless
1236422	600 5TH AVENUE	ACKLEY	IA	50601	1	12-Provider facilitates speeds faster than that reported on the map	Provider only: The Map does not correctly reflect service that I facilitate to this location	100	20	Fixed Wireless	Served (Over 100/20 available)	Wireless
1236854	1016 8TH STREET	DE WITT	IA	52742	1	12-Provider facilitates speeds faster than that reported on the map	Provider only: The Map does not correctly reflect service that I facilitate to this location	100	20	Fixed Wireless	Served (Over 100/20 available)	Wireless
1236993	107 2ND STREET EAST	DE WITT	IA	52742	1	12-Provider facilitates speeds faster than that reported on the map	Provider only: The Map does not correctly reflect service that I facilitate to this location	100	20	Fixed Wireless	Served (Over 100/20 available)	Wireless
1237006	1139 BROOKVIEW DRIVE	DE WITT	IA	52742	1	12-Provider facilitates speeds faster than that reported on the map	Provider only: The Map does not correctly reflect service that I facilitate to this location	100	20	Fixed Wireless	Served (Over 100/20 available)	Wireless
1237050	1151 360TH AVENUE	ESTHERVILLE	IA	51334	1	12-Provider facilitates speeds faster than that reported on the map	Provider only: The Map does not correctly reflect service that I facilitate to this location	100	20	Fixed Wireless	Served (Over 100/20 available)	Wireless
1237072	884 PHEASANT RUN ROAD	CLINTON	IA	52732	1	12-Provider facilitates speeds faster than that reported on the map	Provider only: The Map does not correctly reflect service that I facilitate to this location	100	20	Fixed Wireless	Served (Over 100/20 available)	Wireless
1237120	428 13TH PLACE	CAMANCHE	IA	52730	1	12-Provider facilitates speeds faster than that reported on the map	Provider only: The Map does not correctly reflect service that I facilitate to this location	100	20	Fixed Wireless	Served (Over 100/20 available)	Wireless
1237253	2212 IOWA AVENUE	CLINTON	IA	52732	1	12-Provider facilitates speeds faster than that reported on the map	Provider only: The Map does not correctly reflect service that I facilitate to this location	100	20	Fixed Wireless	Served (Over 100/20 available)	Wireless
1237263	2220 LAKE STREET	DE WITT	IA	52742	1	12-Provider facilitates speeds faster than that reported on the map	Provider only: The Map does not correctly reflect service that I facilitate to this location	100	20	Fixed Wireless	Served (Over 100/20 available)	Wireless
1237567	908 12TH AVENUE SOUTH	CLINTON	IA	52732	1	12-Provider facilitates speeds faster than that reported on the map	Provider only: The Map does not correctly reflect service that I facilitate to this location	100	20	Fixed Wireless	Served (Over 100/20 available)	Wireless
1237631	1021 MIDDLE ROAD	CAMANCHE	IA	52730	1	12-Provider facilitates speeds faster than that reported on the map	Provider only: The Map does not correctly reflect service that I facilitate to this location	100	20	Fixed Wireless	Served (Over 100/20 available)	Wireless
1237776	308 DELMAR AVENUE	DELMAR	IA	52037	1	12-Provider facilitates speeds faster than that reported on the map	Provider only: The Map does not correctly reflect service that I facilitate to this location	100	20	Fixed Wireless	Served (Over 100/20 available)	Wireless
1237873	1425 BECKNAN LANE	CLINTON	IA	52732	1	12-Provider facilitates speeds faster than that reported on the map	Provider only: The Map does not correctly reflect service that I facilitate to this location	100	20	Fixed Wireless	Served (Over 100/20 available)	Wireless
1238001	652 3RD AVENUE SOUTH	CLINTON	IA	52732	1	12-Provider facilitates speeds faster than that reported on the map	Provider only: The Map does not correctly reflect service that I facilitate to this location	100	20	Fixed Wireless	Served (Over 100/20 available)	Wireless
1238116	1110 GALBRAITH DRIVE	CLINTON	IA	52732	1	12-Provider facilitates speeds faster than that reported on the map	Provider only: The Map does not correctly reflect service that I facilitate to this location	100	20	Fixed Wireless	Served (Over 100/20 available)	Wireless
1238169	1222 10TH STREET SOUTH	CLINTON	IA	52732	1	12-Provider facilitates speeds faster than that reported on the map	Provider only: The Map does not correctly reflect service that I facilitate to this location	100	20	Fixed Wireless	Served (Over 100/20 available)	Wireless

1238558	538 30TH AVENUE NORTH	CLINTON	IA	52732	1	12-Provider facilitates speeds faster than that reported on the map	Provider only: The Map does not correctly reflect service that I facilitate to this location	100	20	Fixed Wireless	Served (Over 100/20 available)	Wireless
1238576	2207 IOWA AVENUE	CLINTON	IA	52732	1	12-Provider facilitates speeds faster than that reported on the map	Provider only: The Map does not correctly reflect service that I facilitate to this location	100	20	Fixed Wireless	Served (Over 100/20 available)	Wireless
1238626	505 6TH AVENUE SOUTH	CLINTON	IA	52732	1	12-Provider facilitates speeds faster than that reported on the map	Provider only: The Map does not correctly reflect service that I facilitate to this location	100	20	Fixed Wireless	Served (Over 100/20 available)	Wireless
1238877	2433 259TH AVENUE	DE WITT	IA	52742	1	12-Provider facilitates speeds faster than that reported on the map	Provider only: The Map does not correctly reflect service that I facilitate to this location	100	20	Fixed Wireless	Served (Over 100/20 available)	Wireless
1238979	207 3RD STREET	LOW MOOR	IA	52757	1	12-Provider facilitates speeds faster than that reported on the map	Provider only: The Map does not correctly reflect service that I facilitate to this location	100	20	Fixed Wireless	Served (Over 100/20 available)	Wireless
1239044	212 NORTH KILWORTH STREET	EXIRA	IA	50076	1	12-Provider facilitates speeds faster than that reported on the map	Provider only: The Map does not correctly reflect service that I facilitate to this location	100	20	Fixed Wireless	Served (Over 100/20 available)	Wireless
1239054	12876 232ND AVENUE	SOUTH ENGLISH	IA	52335	1	12-Provider facilitates speeds faster than that reported on the map	Provider only: The Map does not correctly reflect service that I facilitate to this location	100	20	Fixed Wireless	Served (Over 100/20 available)	Wireless
1239064	211 BUTLER STREET	ACKLEY	IA	50601	1	12-Provider facilitates speeds faster than that reported on the map	Provider only: The Map does not correctly reflect service that I facilitate to this location	100	20	Fixed Wireless	Served (Over 100/20 available)	Wireless
1239322	2394 DUNHAM STREET	CLINTON	IA	52732	1	12-Provider facilitates speeds faster than that reported on the map	Provider only: The Map does not correctly reflect service that I facilitate to this location	100	20	Fixed Wireless	Served (Over 100/20 available)	Wireless
1239325	135 WEST SUMMIT STREET	NORTH ENGLISH	IA	52316	1	12-Provider facilitates speeds faster than that reported on the map	Provider only: The Map does not correctly reflect service that I facilitate to this location	100	20	Fixed Wireless	Served (Over 100/20 available)	Wireless
1239386	1419 16TH AVENUE	CAMANCHE	IA	52730	1	12-Provider facilitates speeds faster than that reported on the map	Provider only: The Map does not correctly reflect service that I facilitate to this location	100	20	Fixed Wireless	Served (Over 100/20 available)	Wireless
1239392	402 EAST BROADWAY STREET	WHAT CHEER	IA	50268	1	12-Provider facilitates speeds faster than that reported on the map	Provider only: The Map does not correctly reflect service that I facilitate to this location	100	20	Fixed Wireless	Served (Over 100/20 available)	Wireless
1239404	2772 UNITED STATES HIGHWAY 67	CAMANCHE	IA	52730	1	12-Provider facilitates speeds faster than that reported on the map	Provider only: The Map does not correctly reflect service that I facilitate to this location	100	20	Fixed Wireless	Served (Over 100/20 available)	Wireless
1239413	331 2ND AVENUE NORTH	CLINTON	IA	52732	1	12-Provider facilitates speeds faster than that reported on the map	Provider only: The Map does not correctly reflect service that I facilitate to this location	100	20	Fixed Wireless	Served (Over 100/20 available)	Wireless
1239569	2194 130TH STREET	DELMAR	IA	52037	1	12-Provider facilitates speeds faster than that reported on the map	Provider only: The Map does not correctly reflect service that I facilitate to this location	100	20	Fixed Wireless	Served (Over 100/20 available)	Wireless
1239576	1234 UNITED STATES HIGHWAY 61	DELMAR	IA	52037	1	12-Provider facilitates speeds faster than that reported on the map	Provider only: The Map does not correctly reflect service that I facilitate to this location	100	20	Fixed Wireless	Served (Over 100/20 available)	Wireless
1239648	3019 2ND STREET NORTH	CLINTON	IA	52732	1	12-Provider facilitates speeds faster than that reported on the map	Provider only: The Map does not correctly reflect service that I facilitate to this location	100	20	Fixed Wireless	Served (Over 100/20 available)	Wireless
1239940	421 17TH AVENUE SOUTH	CLINTON	IA	52732	1	12-Provider facilitates speeds faster than that reported on the map	Provider only: The Map does not correctly reflect service that I facilitate to this location	100	20	Fixed Wireless	Served (Over 100/20 available)	Wireless
1239972	801 PARK AVENUE	ACKLEY	IA	50601	1	12-Provider facilitates speeds faster than that reported on the map	Provider only: The Map does not correctly reflect service that I facilitate to this location	100	20	Fixed Wireless	Served (Over 100/20 available)	Wireless
1240017	3449 JAY AVENUE	BRAYTON	IA	50042	1	12-Provider facilitates speeds faster than that reported on the map	Provider only: The Map does not correctly reflect service that I facilitate to this location	100	20	Fixed Wireless	Served (Over 100/20 available)	Wireless
1240109	803 FRANKLIN STREET	ACKLEY	IA	50601	1	12-Provider facilitates speeds faster than that reported on the map	Provider only: The Map does not correctly reflect service that I facilitate to this location	100	20	Fixed Wireless	Served (Over 100/20 available)	Wireless
1240168	1729 452ND AVENUE	CLINTON	IA	52732	1	12-Provider facilitates speeds faster than that reported on the map	Provider only: The Map does not correctly reflect service that I facilitate to this location	100	20	Fixed Wireless	Served (Over 100/20 available)	Wireless
1240353	612 MEADOWVIEW DRIVE	CLINTON	IA	52732	1	12-Provider facilitates speeds faster than that reported on the map	Provider only: The Map does not correctly reflect service that I facilitate to this location	100	20	Fixed Wireless	Served (Over 100/20 available)	Wireless
1240535	2223 320TH AVENUE	DE WITT	IA	52742	1	12-Provider facilitates speeds faster than that reported on the map	Provider only: The Map does not correctly reflect service that I facilitate to this location	100	20	Fixed Wireless	Served (Over 100/20 available)	Wireless
1240536	1818 9TH AVENUE SOUTH	CLINTON	IA	52732	1	12-Provider facilitates speeds faster than that reported on the map	Provider only: The Map does not correctly reflect service that I facilitate to this location	100	20	Fixed Wireless	Served (Over 100/20 available)	Wireless
1240730	327 1ST AVENUE	CLINTON	IA	52732	1	12-Provider facilitates speeds faster than that reported on the map	Provider only: The Map does not correctly reflect service that I facilitate to this location	100	20	Fixed Wireless	Served (Over 100/20 available)	Wireless
1240771	2986 267TH STREET	DE WITT	IA	52742	1	12-Provider facilitates speeds faster than that reported on the map	Provider only: The Map does not correctly reflect service that I facilitate to this location	100	20	Fixed Wireless	Served (Over 100/20 available)	Wireless
1240801	102 SHERMAN AVENUE	ACKLEY	IA	50601	1	12-Provider facilitates speeds faster than that reported on the map	Provider only: The Map does not correctly reflect service that I facilitate to this location	100	20	Fixed Wireless	Served (Over 100/20 available)	Wireless
1240819	305 NORTH KILWORTH STREET	EXIRA	IA	50076	1	12-Provider facilitates speeds faster than that reported on the map	Provider only: The Map does not correctly reflect service that I facilitate to this location	100	20	Fixed Wireless	Served (Over 100/20 available)	Wireless
1240844	1609 27TH AVENUE SOUTH	CLINTON	IA	52732	1	12-Provider facilitates speeds faster than that reported on the map	Provider only: The Map does not correctly reflect service that I facilitate to this location	100	20	Fixed Wireless	Served (Over 100/20 available)	Wireless
1240971	600 19TH AVENUE NORTH	CLINTON	IA	52732	1	12-Provider facilitates speeds faster than that reported on the map	Provider only: The Map does not correctly reflect service that I facilitate to this location	100	20	Fixed Wireless	Served (Over 100/20 available)	Wireless
1240983	502 SEVEN DAY ROAD	WELTON	IA	52774	1	12-Provider facilitates speeds faster than that reported on the map	Provider only: The Map does not correctly reflect service that I facilitate to this location	100	20	Fixed Wireless	Served (Over 100/20 available)	Wireless
1241012	326 2ND AVENUE SOUTH	CLINTON	IA	52732	1	12-Provider facilitates speeds faster than that reported on the map	Provider only: The Map does not correctly reflect service that I facilitate to this location	100	20	Fixed Wireless	Served (Over 100/20 available)	Wireless
1241016	259 17TH PLACE	CLINTON	IA	52732	1	12-Provider facilitates speeds faster than that reported on the map	Provider only: The Map does not correctly reflect service that I facilitate to this location	100	20	Fixed Wireless	Served (Over 100/20 available)	Wireless
1241029	530 WOODLAND DRIVE	CLINTON	IA	52732	1	12-Provider facilitates speeds faster than that reported on the map	Provider only: The Map does not correctly reflect service that I facilitate to this location	100	20	Fixed Wireless	Served (Over 100/20 available)	Wireless
1241141	623 8TH AVENUE	DE WITT	IA	52742	1	12-Provider facilitates speeds faster than that reported on the map	Provider only: The Map does not correctly reflect service that I facilitate to this location	100	20	Fixed Wireless	Served (Over 100/20 available)	Wireless
1241222	522 3RD STREET NORTH	CLINTON	IA	52732	1	12-Provider facilitates speeds faster than that reported on the map	Provider only: The Map does not correctly reflect service that I facilitate to this location	100	20	Fixed Wireless	Served (Over 100/20 available)	Wireless
1241234	623 HURST STREET	DELMAR	IA	52037	1	12-Provider facilitates speeds faster than that reported on the map	Provider only: The Map does not correctly reflect service that I facilitate to this location	100	20	Fixed Wireless	Served (Over 100/20 available)	Wireless
1241786	708 DOUGLAS COURT	CLINTON	IA	52732	1	12-Provider facilitates speeds faster than that reported on the map	Provider only: The Map does not correctly reflect service that I facilitate to this location	100	20	Fixed Wireless	Served (Over 100/20 available)	Wireless
1241796	304 WEST WILLIAM STREET	EDGEWOOD	IA	52042	1	12-Provider facilitates speeds faster than that reported on the map	Provider only: The Map does not correctly reflect service that I facilitate to this location	100	20	Fixed Wireless	Served (Over 100/20 available)	Wireless
1241857	1103 4TH STREET	DE WITT	IA	52742	1	12-Provider facilitates speeds faster than that reported on the map	Provider only: The Map does not correctly reflect service that I facilitate to this location	100	20	Fixed Wireless	Served (Over 100/20 available)	Wireless
1241879	308 WEST PENN STREET	WHAT CHEER	IA	50268	1	12-Provider facilitates speeds faster than that reported on the map	Provider only: The Map does not correctly reflect service that I facilitate to this location	100	20	Fixed Wireless	Served (Over 100/20 available)	Wireless
1241941	625 2ND AVENUE SOUTH	CLINTON	IA	52732	1	12-Provider facilitates speeds faster than that reported on the map	Provider only: The Map does not correctly reflect service that I facilitate to this location	100	20	Fixed Wireless	Served (Over 100/20 available)	Wireless
1242059	1547 FAIRWAY DRIVE	CLINTON	IA	52732	1	12-Provider facilitates speeds faster than that reported on the map	Provider only: The Map does not correctly reflect service that I facilitate to this location	100	20	Fixed Wireless	Served (Over 100/20 available)	Wireless
1242070	104 EAST CHURCHILL STREET	KESWICK	IA	50136	1	12-Provider facilitates speeds faster than that reported on the map	Provider only: The Map does not correctly reflect service that I facilitate to this location	100	20	Fixed Wireless	Served (Over 100/20 available)	Wireless
1242178	619 9TH AVENUE SOUTH	CLINTON	IA	52732	1	12-Provider facilitates speeds faster than that reported on the map	Provider only: The Map does not correctly reflect service that I facilitate to this location	100	20	Fixed Wireless	Served (Over 100/20 available)	Wireless
1242283	520 WESTBROOK DRIVE	DE WITT	IA	52742	1	12-Provider facilitates speeds faster than that reported on the map	Provider only: The Map does not correctly reflect service that I facilitate to this location	100	20	Fixed Wireless	Served (Over 100/20 available)	Wireless
1242302	202 NORTH STUB STREET	WHAT CHEER	IA	50268	1	12-Provider facilitates speeds faster than that reported on the map	Provider only: The Map does not correctly reflect service that I facilitate to this location	100	20	Fixed Wireless	Served (Over 100/20 available)	Wireless
1242348	200 WHITE STREET	VOLGA	IA	52077	1	12-Provider facilitates speeds faster than that reported on the map	Provider only: The Map does not correctly reflect service that I facilitate to this location	100	20	Fixed Wireless	Served (Over 100/20 available)	Wireless
1242352	301 DOUGLAS AVENUE	ACKLEY	IA	50601	1	12-Provider facilitates speeds faster than that reported on the map	Provider only: The Map does not correctly reflect service that I facilitate to this location	100	20	Fixed Wireless	Served (Over 100/20 available)	Wireless
1242382	1402 8TH STREET	DE WITT	IA	52742	1	12-Provider facilitates speeds faster than that reported on the map	Provider only: The Map does not correctly reflect service that I facilitate to this location	100	20	Fixed Wireless	Served (Over 100/20 available)	Wireless
1242808	1626 3RD STREET NORTH	CLINTON	IA	52732	1	12-Provider facilitates speeds faster than that reported on the map	Provider only: The Map does not correctly reflect service that I facilitate to this location	100	20	Fixed Wireless	Served (Over 100/20 available)	Wireless
1243019	2922 2ND STREET NORTH	CLINTON	IA	52732	1	12-Provider facilitates speeds faster than that reported on the map	Provider only: The Map does not correctly reflect service that I facilitate to this location	100	20	Fixed Wireless	Served (Over 100/20 available)	Wireless
1243036	916 SPRINGBROOK LANE	DE WITT	IA	52742	1	12-Provider facilitates speeds faster than that reported on the map	Provider only: The Map does not correctly reflect service that I facilitate to this location	100	20	Fixed Wireless	Served (Over 100/20 available)	Wireless
1243079	14561 SOUTH HIGHWAY 22	KESWICK	IA	50136	1	12-Provider facilitates speeds faster than that reported on the map	Provider only: The Map does not correctly reflect service that I facilitate to this location	100	20	Fixed Wireless	Served (Over 100/20 available)	Wireless
1243093	715 4TH AVENUE	ACKLEY	IA	50601	1	12-Provider facilitates speeds faster than that reported on the map	Provider only: The Map does not correctly reflect service that I facilitate to this location	100	20	Fixed Wireless	Served (Over 100/20 available)	Wireless
1243216	102 MC ADOO STREET	WELLSBURG	IA	50680	1	12-Provider facilitates speeds faster than that reported on the map	Provider only: The Map does not correctly reflect service that I facilitate to this location	100	20	Fixed Wireless	Served (Over 100/20 available)	Wireless
1243485	3460 210TH STREET	GOOSE LAKE	IA	52750	1	12-Provider facilitates speeds faster than that reported on the map	Provider only: The Map does not correctly reflect service that I facilitate to this location	100	20	Fixed Wireless	Served (Over 100/20 available)	Wireless
1243575	104 WEST PORTER STREET	WHAT CHEER	IA	50268	1	12-Provider facilitates speeds faster than that reported on the map	Provider only: The Map does not correctly reflect service that I facilitate to this location	100	20	Fixed Wireless	Served (Over 100/20 available)	Wireless
1243654	2431 260TH AVENUE	DE WITT	IA	52742	1	12-Provider facilitates speeds faster than that reported on the map	Provider only: The Map does not correctly reflect service that I facilitate to this location	100	20	Fixed Wireless	Served (Over 100/20 available)	Wireless
1243686	1809 9TH AVENUE SOUTH	CLINTON	IA	52732	1	12-Provider facilitates speeds faster than that reported on the map	Provider only: The Map does not correctly reflect service that I facilitate to this location	100	20	Fixed Wireless	Served (Over 100/20 available)	Wireless
1243768	114 IRON STREET	WELTON	IA	52774	1	12-Provider facilitates speeds faster than that reported on the map	Provider only: The Map does not correctly reflect service that I facilitate to this location	100	20	Fixed Wireless	Served (Over 100/20 available)	Wireless
1243836	427 6TH AVENUE NORTH	CLINTON	IA	52732	1	12-Provider facilitates speeds faster than that reported on the map	Provider only: The Map does not correctly reflect service that I facilitate to this location	100	20	Fixed Wireless	Served (Over 100/20 available)	Wireless
1243865	304 2ND AVENUE	LOW MOOR	IA	52757	1	12-Provider facilitates speeds faster than that reported on the map	Provider only: The Map does not correctly reflect service that I facilitate to this location	100	20	Fixed Wireless	Served (Over 100/20 available)	Wireless
1243890	644 6TH AVENUE SOUTH	CLINTON	IA	52732	1	12-Provider facilitates speeds faster than that reported on the map	Provider only: The Map does not correctly reflect service that I facilitate to this location	100	20	Fixed Wireless	Served (Over 100/20 available)	Wireless
1243961	9452 CIMARRON ROAD	MUSCATINE	IA	52761	1	12-Provider facilitates speeds faster than that reported on the map	Provider only: The Map does not correctly reflect service that I facilitate to this location	100	20	Fixed Wireless	Served (Over 100/20 available)	Wireless
1244118	3115 3RD STREET NORTH	CLINTON	IA	52732	1	12-Provider facilitates speeds faster than that reported on the map	Provider only: The Map does not correctly reflect service that I facilitate to this location	100	20	Fixed Wireless	Served (Over 100/20 available)	Wireless
1244136	610 9TH STREET	DE WITT	IA	52742	1	12-Provider facilitates speeds faster than that reported on the map	Provider only: The Map does not correctly reflect service that I facilitate to this location	100	20	Fixed Wireless	Served (Over 100/20 available)	Wireless
1244196	508 MAIN STREET	DELMAR	IA	52037	1	12-Provider facilitates speeds faster than that reported on the map	Provider only: The Map does not correctly reflect service that I facilitate to this location	100	20	Fixed Wireless	Served (Over 100/20 available)	Wireless
1244252	100 11TH STREET NORTH	CLINTON	IA	52732	1	12-Provider facilitates speeds faster than that reported on the map	Provider only: The Map does not correctly reflect service that I facilitate to this location	100	20	Fixed Wireless	Served (Over 100/20 available)	Wireless
1244289	3545 230TH STREET	DE WITT	IA	52742	1	12-Provider facilitates speeds faster than that reported on the map	Provider only: The Map does not correctly reflect service that I facilitate to this location	100	20	Fixed Wireless	Served (Over 100/20 available)	Wireless
1244564	1025 5TH AVENUE NORTH	CLINTON	IA	52732	1	12-Provider facilitates speeds faster than that reported on the map	Provider only: The Map does not correctly reflect service that I facilitate to this location	100	20	Fixed Wireless	Served (Over 100/20 available)	Wireless
1244661	3208 4TH STREET NORTH	CLINTON	IA	52732	1	12-Provider facilitates speeds faster than that reported on the map	Provider only: The Map does not correctly reflect service that I facilitate to this location	100	20	Fixed Wireless	Served (Over 100/20 available)	Wireless
1244680	301 DELMAR AVENUE	DELMAR	IA	52037	1	12-Provider facilitates speeds faster than that reported on the map	Provider only: The Map does not correctly reflect service that I facilitate to this location	100	20	Fixed Wireless	Served (Over 100/20 available)	Wireless
1244766	100 PARK DRIVE	CAMANCHE	IA	52730	1	12-Provider facilitates speeds faster than that reported on the map	Provider only: The Map does not correctly reflect service that I facilitate to this location	100	20	Fixed Wireless	Served (Over 100/20 available)	Wireless
1244837	427 14TH PLACE	CAMANCHE	IA	52730	1	12-Provider facilitates speeds faster than that reported on the map	Provider only: The Map does not correctly reflect service that I facilitate to this location	100	20	Fixed Wireless	Served (Over 100/20 available)	Wireless
1244946	910 4TH AVENUE	DE WITT	IA	52742	1	12-Provider facilitates speeds faster than that reported on the map	Provider only: The Map does not correctly reflect service that I facilitate to this location	100	20	Fixed Wireless	Served (Over 100/20 available)	Wireless
1245051	711 12TH AVENUE	DE WITT	IA	52742	1	12-Provider facilitates speeds faster than that reported on the map	Provider only: The Map does not correctly reflect service that I facilitate to this location	100	20	Fixed Wireless	Served (Over 100/20 available)	Wireless
1245561	1546 MAIN AVENUE	CLINTON	IA	52732	1	12-Provider facilitates speeds faster than that reported on the map	Provider only: The Map does not correctly reflect service that I facilitate to this location	100	20	Fixed Wireless	Served (Over 100/20 available)	Wireless
1245633	1315 13TH AVENUE NORTH	CLINTON	IA	52732	1	12-Provider facilitates speeds faster than that reported on the map	Provider only: The Map does not correctly reflect service that I facilitate to this location	100	20	Fixed Wireless	Served (Over 100/20 available)	Wireless
1245724	2415 16TH STREET SOUTH	CLINTON	IA	52732	1	12-Provider facilitates speeds faster than that reported on the map	Provider only: The Map does not correctly reflect service that I facilitate to this location	100	20	Fixed Wireless	Served (Over 100/20 available)	Wireless
1245845	2882 380TH AVENUE	CAMANCHE	IA	52730	1	12-Provider facilitates speeds faster than that reported on the map	Provider only: The Map does not correctly reflect service that I facilitate to this location	100	20	Fixed Wireless	Served (Over 100/20 available)	Wireless
1245888	760 BREEZY POINT DRIVE	CLINTON	IA	52732	1	12-Provider facilitates speeds faster than that reported on the map	Provider only: The Map does not correctly reflect service that I facilitate to this location	100	20	Fixed Wireless	Served (Over 100/20 available)	Wireless
1245969	204 WASHINGTON STREET	VOLGA	IA	52077	1	12-Provider facilitates speeds faster than that reported on the map	Provider only: The Map does not correctly reflect service that I facilitate to this location	100	20	Fixed Wireless	Served (Over 100/20 available)	Wireless
1246173	409 CASS STREET	VOLGA	IA	52077	1	12-Provider facilitates speeds faster than that reported on the map	Provider only: The Map does not correctly reflect service that I facilitate to this location	100	20	Fixed Wireless	Served (Over 100/20 available)	Wireless
1246204	441 4TH AVENUE SOUTH	CLINTON	IA	52732	1	12-Provider facilitates speeds faster than that reported on the map	Provider only: The Map does not correctly reflect service that I facilitate to this location	100	20	Fixed Wireless	Served (Over 100/20 available)	Wireless
1246322	728 5TH AVENUE SOUTH	CLINTON	IA	52732	1	12-Provider facilitates speeds faster than that reported on the map	Provider only: The Map does not correctly reflect service that I facilitate to this location	100	20	Fixed Wireless	Served (Over 100/20 available)	Wireless
1246493	2895 350TH AVENUE	CAMANCHE	IA	52730	1	12-Provider facilitates speeds faster than that reported on the map	Provider only: The Map does not correctly reflect service that I facilitate to this location	100	20	Fixed Wireless	Served (Over 100/20 available)	Wireless
1246550	324 22ND PLACE	CLINTON	IA	52732	1	12-Provider facilitates speeds faster than that reported on the map	Provider only: The Map does not correctly reflect service that I facilitate to this location	100	20	Fixed Wireless	Served (Over 100/20 available)	Wireless
1246619	930 14TH AVENUE SOUTH	CLINTON	IA	52732	1	12-Provider facilitates speeds faster than that reported on the map	Provider only: The Map does not correctly reflect service that I facilitate to this location	100	20	Fixed Wireless	Served (Over 100/20 available)	Wireless
1246635	1129 8TH AVENUE NORTH	CLINTON	IA	52732	1	12-Provider facilitates speeds faster than that reported on the map	Provider only: The Map does not correctly reflect service that I facilitate to this location	100	20	Fixed Wireless	Served (Over 100/20 available)	Wireless
1246660	127 FAYETTE STREET	CLINTON	IA	52732	1	12-Provider facilitates speeds faster than that reported on the map	Provider only: The Map does not correctly reflect service that I facilitate to this location	100	20	Fixed Wireless	Served (Over 100/20 available)	Wireless
1246888	405 17TH AVENUE SOUTH	CLINTON	IA	52732	1	12-Provider facilitates speeds faster than that reported on the map	Provider only: The Map does not correctly reflect service that I facilitate to this location	100	20	Fixed Wireless	Served (Over 100/20 available)	Wireless
1246965	820 11TH STREET	DE WITT	IA	52742	1	12-Provider facilitates speeds faster than that reported on the map	Provider only: The Map does not correctly reflect service that I facilitate to this location	100	20	Fixed Wireless	Served (Over 100/20 available)	Wireless
1247048	611 18TH AVENUE NORTH	CLINTON	IA	52732	1	12-Provider facilitates speeds faster than that reported on the map	Provider only: The Map does not correctly reflect service that I facilitate to this location	100	20	Fixed Wireless	Served (Over 100/20 available)	Wireless
1247049	2347 290TH AVENUE	DE WITT	IA	52742	1	12-Provider facilitates speeds faster than that reported on the map	Provider only: The Map does not correctly reflect service that I facilitate to this location	100	20	Fixed Wireless	Served (Over 100/20 available)	Wireless
1247176	1815 9TH AVENUE SOUTH	CLINTON	IA	52732	1	12-Provider facilitates speeds faster than that reported on the map	Provider only: The Map does not correctly reflect service that I facilitate to this location	100	20	Fixed Wireless	Served (Over 100/20 available)	Wireless
1247188	113 4TH STREET NORTH	CLINTON	IA	52732	1	12-Provider facilitates speeds faster than that reported on the map	Provider only: The Map does not correctly reflect service that I facilitate to this location	100	20	Fixed Wireless	Served (Over 100/20 available)	Wireless
1247191	1522 WASHINGTON BOULEVARD NORTH	CAMANCHE	IA	52730	1	12-Provider facilitates speeds faster than that reported on the map	Provider only: The Map does not correctly reflect service that I facilitate to this location	100	20	Fixed Wireless	Served (Over 100/20 available)	Wireless
1247211	702 6TH AVENUE	DE WITT	IA	52742	1	12-Provider facilitates speeds faster than that reported on the map	Provider only: The Map does not correctly reflect service that I facilitate to this location	100	20	Fixed Wireless	Served (Over 100/20 available)	Wireless
1247457	555 9TH AVENUE SOUTH	CLINTON	IA	52732	1	12-Provider facilitates speeds faster than that reported on the map	Provider only: The Map does not correctly reflect service that I facilitate to this location	100	20	Fixed Wireless	Served (Over 100/20 available)	Wireless
1247647	209 15TH PLACE	CAMANCHE	IA	52730	1	12-Provider facilitates speeds faster than that reported on the map	Provider only: The Map does not correctly reflect service that I facilitate to this location	100	20	Fixed Wireless	Served (Over 100/20 available)	Wireless
1247739	607 MELROSE COURT	CLINTON	IA	52732	1	12-Provider facilitates speeds faster than that reported on the map	Provider only: The Map does not correctly reflect service that I facilitate to this location	100	20	Fixed Wireless	Served (Over 100/20 available)	Wireless
1247784	3810 LAKEWOOD DRIVE	CLINTON	IA	52732	1	12-Provider facilitates speeds faster than that reported on the map	Provider only: The Map does not correctly reflect service that I facilitate to this location	100	20	Fixed Wireless	Served (Over 100/20 available)	Wireless
1247874	815 18TH STREET SOUTH	CLINTON	IA	52732	1	12-Provider facilitates speeds faster than that reported on the map	Provider only: The Map does not correctly reflect service that I facilitate to this location	100	20	Fixed Wireless	Served (Over 100/20 available)	Wireless
1247904	714 12TH AVENUE SOUTH	CLINTON	IA	52732	1	12-Provider facilitates speeds faster than that reported on the map	Provider only: The Map does not correctly reflect service that I facilitate to this location	100	20	Fixed Wireless	Served (Over 100/20 available)	Wireless
1248069	708 11TH PLACE	CAMANCHE	IA	52730	1	12-Provider facilitates speeds faster than that reported on the map	Provider only: The Map does not correctly reflect service that I facilitate to this location	100	20	Fixed Wireless	Served (Over 100/20 available)	Wireless
1248159	505 GLENN STREET	SOUTH ENGLISH	IA	52335	1	12-Provider facilitates speeds faster than that reported on the map	Provider only: The Map does not correctly reflect service that I facilitate to this location	100	20	Fixed Wireless	Served (Over 100/20 available)	Wireless
1248305	245 THORWALDSEN PLACE	CLINTON	IA	52732	1	12-Provider facilitates speeds faster than that reported on the map	Provider only: The Map does not correctly reflect service that I facilitate to this location	100	20	Fixed Wireless	Served (Over 100/20 available)	Wireless
1248558	901 10TH AVENUE	ACKLEY	IA	50601	1	12-Provider facilitates speeds faster than that reported on the map	Provider only: The Map does not correctly reflect service that I facilitate to this location	100	20	Fixed Wireless	Served (Over 100/20 available)	Wireless
1248568	222 11TH STREET NORTH	CLINTON	IA	52732	1	12-Provider facilitates speeds faster than that reported on the map	Provider only: The Map does not correctly reflect service that I facilitate to this location	100	20	Fixed Wireless	Served (Over 100/20 available)	Wireless
1248569	1029 11TH AVENUE SOUTH	CLINTON	IA	52732	1	12-Provider facilitates speeds faster than that reported on the map	Provider only: The Map does not correctly reflect service that I facilitate to this location	100	20	Fixed Wireless	Served (Over 100/20 available)	Wireless
1248932	106 SOUTH L STREET	KESWICK	IA	50136	1	12-Provider facilitates speeds faster than that reported on the map	Provider only: The Map does not correctly reflect service that I facilitate to this location	100	20	Fixed Wireless	Served (Over 100/20 available)	Wireless
1249047	1004 8TH STREET	DE WITT	IA	52742	1	12-Provider facilitates speeds faster than that reported on the map	Provider only: The Map does not correctly reflect service that I facilitate to this location	100	20	Fixed Wireless	Served (Over 100/20 available)	Wireless
1249113	704 ECLIPSE LANE	CLINTON	IA	52732	1	12-Provider facilitates speeds faster than that reported on the map	Provider only: The Map does not correctly reflect service that I facilitate to this location	100	20	Fixed Wireless	Served (Over 100/20 available)	Wireless
1249175	2826 OAKWOOD TRAIL	CAMANCHE	IA	52730	1	12-Provider facilitates speeds faster than that reported on the map	Provider only: The Map does not correctly reflect service that I facilitate to this location	100	20	Fixed Wireless	Served (Over 100/20 available)	Wireless
1249308	708 25TH AVENUE NORTH	CLINTON	IA	52732	1	12-Provider facilitates speeds faster than that reported on the map	Provider only: The Map does not correctly reflect service that I facilitate to this location	100	20	Fixed Wireless	Served (Over 100/20 available)	Wireless
1249438	1709 MIDDLE ROAD	CAMANCHE	IA	52730	1	12-Provider facilitates speeds faster than that reported on the map	Provider only: The Map does not correctly reflect service that I facilitate to this location	100	20	Fixed Wireless	Served (Over 100/20 available)	Wireless
1249462	202 SOUTH BEDFORD STREET	WHAT CHEER	IA	50268	1	12-Provider facilitates speeds faster than that reported on the map	Provider only: The Map does not correctly reflect service that I facilitate to this location	100	20	Fixed Wireless	Served (Over 100/20 available)	Wireless
1249578	1229 9TH STREET SOUTH	CLINTON	IA	52732	1	12-Provider facilitates speeds faster than that reported on the map	Provider only: The Map does not correctly reflect service that I facilitate to this location	100	20	Fixed Wireless	Served (Over 100/20 available)	Wireless
1249590	206 11TH STREET	ACKLEY	IA	50601	1	12-Provider facilitates speeds faster than that reported on the map	Provider only: The Map does not correctly reflect service that I facilitate to this location	100	20	Fixed Wireless	Served (Over 100/20 available)	Wireless
1249716	711 11TH AVENUE SOUTH	CLINTON	IA	52732	1	12-Provider facilitates speeds faster than that reported on the map	Provider only: The Map does not correctly reflect service that I facilitate to this location	100	20	Fixed Wireless	Served (Over 100/20 available)	Wireless
1249721	2820 OVERLOOK COURT	CAMANCHE	IA	52730	1	12-Provider facilitates speeds faster than that reported on the map	Provider only: The Map does not correctly reflect service that I facilitate to this location	100	20	Fixed Wireless	Served (Over 100/20 available)	Wireless
1249735	5669 180TH AVENUE	STORM LAKE	IA	50588	1	12-Provider facilitates speeds faster than that reported on the map	Provider only: The Map does not correctly reflect service that I facilitate to this location	100	20	Fixed Wireless	Served (Over 100/20 available)	Wireless
1249748	110 INDUSTRIAL STREET	DE WITT	IA	52742	1	12-Provider facilitates speeds faster than that reported on the map	Provider only: The Map does not correctly reflect service that I facilitate to this location	100	20	Fixed Wireless	Served (Over 100/20 available)	Wireless

1249766	607 MAIN STREET	DELMAR	IA	52037	1	12-Provider facilitates speeds faster than that reported on the map	Provider only: The Map does not correctly reflect service that I facilitate to this location	100	20	Fixed Wireless	Served (Over 100/20 available)	Wireless	
1250002	3127 262ND STREET	DE WITT	IA	52742	1	12-Provider facilitates speeds faster than that reported on the map	Provider only: The Map does not correctly reflect service that I facilitate to this location	100	20	Fixed Wireless	Served (Over 100/20 available)	Wireless	
1250058	1520 9TH STREET NORTHWEST	CLINTON	IA	52732	1	12-Provider facilitates speeds faster than that reported on the map	Provider only: The Map does not correctly reflect service that I facilitate to this location	100	20	Fixed Wireless	Served (Over 100/20 available)	Wireless	
1250174	218 16TH PLACE	CAMANCHE	IA	52730	1	12-Provider facilitates speeds faster than that reported on the map	Provider only: The Map does not correctly reflect service that I facilitate to this location	100	20	Fixed Wireless	Served (Over 100/20 available)	Wireless	
1250297	1320 FORREST COURT	DE WITT	IA	52742	1	12-Provider facilitates speeds faster than that reported on the map	Provider only: The Map does not correctly reflect service that I facilitate to this location	100	20	Fixed Wireless	Served (Over 100/20 available)	Wireless	
1250455	502 MARKET STREET	DELMAR	IA	52037	1	12-Provider facilitates speeds faster than that reported on the map	Provider only: The Map does not correctly reflect service that I facilitate to this location	100	20	Fixed Wireless	Served (Over 100/20 available)	Wireless	
1250494	1850 260TH AVENUE	DELMAR	IA	52037	1	12-Provider facilitates speeds faster than that reported on the map	Provider only: The Map does not correctly reflect service that I facilitate to this location	100	20	Fixed Wireless	Served (Over 100/20 available)	Wireless	
1250495	309 WEST BRINEY STREET	WHAT CHEER	IA	50268	1	12-Provider facilitates speeds faster than that reported on the map	Provider only: The Map does not correctly reflect service that I facilitate to this location	100	20	Fixed Wireless	Served (Over 100/20 available)	Wireless	
1250576	530 6TH AVENUE SOUTH	CLINTON	IA	52732	1	12-Provider facilitates speeds faster than that reported on the map	Provider only: The Map does not correctly reflect service that I facilitate to this location	100	20	Fixed Wireless	Served (Over 100/20 available)	Wireless	
1250609	111 WHISPERING PINES	CLINTON	IA	52732	1	12-Provider facilitates speeds faster than that reported on the map	Provider only: The Map does not correctly reflect service that I facilitate to this location	100	20	Fixed Wireless	Served (Over 100/20 available)	Wireless	
1250610	405 15TH PLACE	CAMANCHE	IA	52730	1	12-Provider facilitates speeds faster than that reported on the map	Provider only: The Map does not correctly reflect service that I facilitate to this location	100	20	Fixed Wireless	Served (Over 100/20 available)	Wireless	
1250839	1230 CAMANCHE AVENUE	CLINTON	IA	52732	1	12-Provider facilitates speeds faster than that reported on the map	Provider only: The Map does not correctly reflect service that I facilitate to this location	100	20	Fixed Wireless	Served (Over 100/20 available)	Wireless	
1251083	1314 4TH STREET	DE WITT	IA	52742	1	12-Provider facilitates speeds faster than that reported on the map	Provider only: The Map does not correctly reflect service that I facilitate to this location	100	20	Fixed Wireless	Served (Over 100/20 available)	Wireless	
1251162	1557 432ND AVENUE	CLINTON	IA	52732	1	12-Provider facilitates speeds faster than that reported on the map	Provider only: The Map does not correctly reflect service that I facilitate to this location	100	20	Fixed Wireless	Served (Over 100/20 available)	Wireless	
1251254	715 2ND AVENUE	DE WITT	IA	52742	1	12-Provider facilitates speeds faster than that reported on the map	Provider only: The Map does not correctly reflect service that I facilitate to this location	100	20	Fixed Wireless	Served (Over 100/20 available)	Wireless	
1251321	1318 4TH STREET	DE WITT	IA	52742	1	12-Provider facilitates speeds faster than that reported on the map	Provider only: The Map does not correctly reflect service that I facilitate to this location	100	20	Fixed Wireless	Served (Over 100/20 available)	Wireless	
1251338	1163 432ND AVENUE	TEEDS GROVE	IA	52771	1	12-Provider facilitates speeds faster than that reported on the map	Provider only: The Map does not correctly reflect service that I facilitate to this location	100	20	Fixed Wireless	Served (Over 100/20 available)	Wireless	
1251519	3302 VALLEY OAKS DRIVE	CLINTON	IA	52732	1	12-Provider facilitates speeds faster than that reported on the map	Provider only: The Map does not correctly reflect service that I facilitate to this location	100	20	Fixed Wireless	Served (Over 100/20 available)	Wireless	
1251674	924 11TH STREET	DE WITT	IA	52742	1	12-Provider facilitates speeds faster than that reported on the map	Provider only: The Map does not correctly reflect service that I facilitate to this location	100	20	Fixed Wireless	Served (Over 100/20 available)	Wireless	
1251823	854 14TH AVENUE NORTHWEST	CLINTON	IA	52732	1	12-Provider facilitates speeds faster than that reported on the map	Provider only: The Map does not correctly reflect service that I facilitate to this location	100	20	Fixed Wireless	Served (Over 100/20 available)	Wireless	
1251849	1725 8TH STREET NORTH	CLINTON	IA	52732	1	12-Provider facilitates speeds faster than that reported on the map	Provider only: The Map does not correctly reflect service that I facilitate to this location	100	20	Fixed Wireless	Served (Over 100/20 available)	Wireless	
1251974	810 PERSHING BOULEVARD	CLINTON	IA	52732	1	12-Provider facilitates speeds faster than that reported on the map	Provider only: The Map does not correctly reflect service that I facilitate to this location	100	20	Fixed Wireless	Served (Over 100/20 available)	Wireless	
1252034	1004 4TH STREET SOUTH	CLINTON	IA	52732	1	12-Provider facilitates speeds faster than that reported on the map	Provider only: The Map does not correctly reflect service that I facilitate to this location	100	20	Fixed Wireless	Served (Over 100/20 available)	Wireless	
1252055	3617 VALLEY LANE	CLINTON	IA	52732	1	12-Provider facilitates speeds faster than that reported on the map	Provider only: The Map does not correctly reflect service that I facilitate to this location	100	20	Fixed Wireless	Served (Over 100/20 available)	Wireless	
1252147	2120 10TH STREET	CAMANCHE	IA	52730	1	12-Provider facilitates speeds faster than that reported on the map	Provider only: The Map does not correctly reflect service that I facilitate to this location	100	20	Fixed Wireless	Served (Over 100/20 available)	Wireless	
1252148	3753 220TH STREET	CLINTON	IA	52732	1	12-Provider facilitates speeds faster than that reported on the map	Provider only: The Map does not correctly reflect service that I facilitate to this location	100	20	Fixed Wireless	Served (Over 100/20 available)	Wireless	
1252345	512 3RD AVENUE SOUTH	CLINTON	IA	52732	1	12-Provider facilitates speeds faster than that reported on the map	Provider only: The Map does not correctly reflect service that I facilitate to this location	100	20	Fixed Wireless	Served (Over 100/20 available)	Wireless	
1252402	311 MAIN STREET	WELTON	IA	52774	1	12-Provider facilitates speeds faster than that reported on the map	Provider only: The Map does not correctly reflect service that I facilitate to this location	100	20	Fixed Wireless	Served (Over 100/20 available)	Wireless	
1252555	116 6TH STREET NORTH	CLINTON	IA	52732	1	12-Provider facilitates speeds faster than that reported on the map	Provider only: The Map does not correctly reflect service that I facilitate to this location	100	20	Fixed Wireless	Served (Over 100/20 available)	Wireless	
1252609	106 NORTH VINE STREET	WHAT CHEER	IA	50268	1	12-Provider facilitates speeds faster than that reported on the map	Provider only: The Map does not correctly reflect service that I facilitate to this location	100	20	Fixed Wireless	Served (Over 100/20 available)	Wireless	
1252636	545 3RD AVENUE SOUTH	CLINTON	IA	52732	1	12-Provider facilitates speeds faster than that reported on the map	Provider only: The Map does not correctly reflect service that I facilitate to this location	100	20	Fixed Wireless	Served (Over 100/20 available)	Wireless	
1252710	1163 BRIAR CLIFF LANE	CLINTON	IA	52732	1	12-Provider facilitates speeds faster than that reported on the map	Provider only: The Map does not correctly reflect service that I facilitate to this location	100	20	Fixed Wireless	Served (Over 100/20 available)	Wireless	
1252742	9469 CIMARRON ROAD	MUSCATINE	IA	52761	1	12-Provider facilitates speeds faster than that reported on the map	Provider only: The Map does not correctly reflect service that I facilitate to this location	100	20	Fixed Wireless	Served (Over 100/20 available)	Wireless	
1252884	2711 DUNN ROAD	CAMANCHE	IA	52730	1	12-Provider facilitates speeds faster than that reported on the map	Provider only: The Map does not correctly reflect service that I facilitate to this location	100	20	Fixed Wireless	Served (Over 100/20 available)	Wireless	
1252942	242 35TH AVENUE NORTH	CLINTON	IA	52732	1	12-Provider facilitates speeds faster than that reported on the map	Provider only: The Map does not correctly reflect service that I facilitate to this location	100	20	Fixed Wireless	Served (Over 100/20 available)	Wireless	
1252971	3433 VALLEY OAKS DRIVE	CLINTON	IA	52732	1	12-Provider facilitates speeds faster than that reported on the map	Provider only: The Map does not correctly reflect service that I facilitate to this location	100	20	Fixed Wireless	Served (Over 100/20 available)	Wireless	
1253037	653 2ND AVENUE SOUTH	CLINTON	IA	52732	1	12-Provider facilitates speeds faster than that reported on the map	Provider only: The Map does not correctly reflect service that I facilitate to this location	100	20	Fixed Wireless	Served (Over 100/20 available)	Wireless	
1253059	711 ELMHURST COURT	CLINTON	IA	52732	1	12-Provider facilitates speeds faster than that reported on the map	Provider only: The Map does not correctly reflect service that I facilitate to this location	100	20	Fixed Wireless	Served (Over 100/20 available)	Wireless	
1253082	201 CLARK STREET	SOUTH ENGLISH	IA	52335	1	12-Provider facilitates speeds faster than that reported on the map	Provider only: The Map does not correctly reflect service that I facilitate to this location	100	20	Fixed Wireless	Served (Over 100/20 available)	Wireless	
1253301	336 2ND AVENUE SOUTH	CLINTON	IA	52732	1	12-Provider facilitates speeds faster than that reported on the map	Provider only: The Map does not correctly reflect service that I facilitate to this location	100	20	Fixed Wireless	Served (Over 100/20 available)	Wireless	
1253747	1210 6TH STREET	DE WITT	IA	52742	1	12-Provider facilitates speeds faster than that reported on the map	Provider only: The Map does not correctly reflect service that I facilitate to this location	100	20	Fixed Wireless	Served (Over 100/20 available)	Wireless	
1253772	1231 8TH AVENUE SOUTH	CLINTON	IA	52732	1	12-Provider facilitates speeds faster than that reported on the map	Provider only: The Map does not correctly reflect service that I facilitate to this location	100	20	Fixed Wireless	Served (Over 100/20 available)	Wireless	
1253919	1427 14TH AVENUE	DE WITT	IA	52742	1	12-Provider facilitates speeds faster than that reported on the map	Provider only: The Map does not correctly reflect service that I facilitate to this location	100	20	Fixed Wireless	Served (Over 100/20 available)	Wireless	
1254152	806 12TH STREET NORTH	CLINTON	IA	52732	1	12-Provider facilitates speeds faster than that reported on the map	Provider only: The Map does not correctly reflect service that I facilitate to this location	100	20	Fixed Wireless	Served (Over 100/20 available)	Wireless	
1254175	4316 115TH STREET	TEEDS GROVE	IA	52771	1	12-Provider facilitates speeds faster than that reported on the map	Provider only: The Map does not correctly reflect service that I facilitate to this location	100	20	Fixed Wireless	Served (Over 100/20 available)	Wireless	
1254240	1244 2ND AVENUE NORTH	CLINTON	IA	52732	1	12-Provider facilitates speeds faster than that reported on the map	Provider only: The Map does not correctly reflect service that I facilitate to this location	100	20	Fixed Wireless	Served (Over 100/20 available)	Wireless	
1254357	310 RIDGE AVENUE	DELMAR	IA	52037	1	12-Provider facilitates speeds faster than that reported on the map	Provider only: The Map does not correctly reflect service that I facilitate to this location	100	20	Fixed Wireless	Served (Over 100/20 available)	Wireless	
1254358	427 15TH PLACE	CAMANCHE	IA	52730	1	12-Provider facilitates speeds faster than that reported on the map	Provider only: The Map does not correctly reflect service that I facilitate to this location	100	20	Fixed Wireless	Served (Over 100/20 available)	Wireless	
1254378	215 1ST AVENUE	DE WITT	IA	52742	1	12-Provider facilitates speeds faster than that reported on the map	Provider only: The Map does not correctly reflect service that I facilitate to this location	100	20	Fixed Wireless	Served (Over 100/20 available)	Wireless	
1254433	410 10TH AVENUE SOUTH	CLINTON	IA	52732	1	12-Provider facilitates speeds faster than that reported on the map	Provider only: The Map does not correctly reflect service that I facilitate to this location	100	20	Fixed Wireless	Served (Over 100/20 available)	Wireless	
1254569	3620 3RD STREET NORTH	CLINTON	IA	52732	1	12-Provider facilitates speeds faster than that reported on the map	Provider only: The Map does not correctly reflect service that I facilitate to this location	100	20	Fixed Wireless	Served (Over 100/20 available)	Wireless	
1254672	4023 STATE HIGHWAY 136	CLINTON	IA	52732	1	12-Provider facilitates speeds faster than that reported on the map	Provider only: The Map does not correctly reflect service that I facilitate to this location	100	20	Fixed Wireless	Served (Over 100/20 available)	Wireless	
1254691	807 6TH AVENUE SOUTH	CLINTON	IA	52732	1	12-Provider facilitates speeds faster than that reported on the map	Provider only: The Map does not correctly reflect service that I facilitate to this location	100	20	Fixed Wireless	Served (Over 100/20 available)	Wireless	
1254703	1218 15TH AVENUE SOUTH	CLINTON	IA	52732	1	12-Provider facilitates speeds faster than that reported on the map	Provider only: The Map does not correctly reflect service that I facilitate to this location	100	20	Fixed Wireless	Served (Over 100/20 available)	Wireless	
1254728	626 MAIN STREET	ACKLEY	IA	50601	1	12-Provider facilitates speeds faster than that reported on the map	Provider only: The Map does not correctly reflect service that I facilitate to this location	100	20	Fixed Wireless	Served (Over 100/20 available)	Wireless	
1254747	100 WEST SCHOOL STREET	EXIRA	IA	50076	1	12-Provider facilitates speeds faster than that reported on the map	Provider only: The Map does not correctly reflect service that I facilitate to this location	100	20	Fixed Wireless	Served (Over 100/20 available)	Wireless	
1254768	1806 SPENCE COURT	CLINTON	IA	52732	1	12-Provider facilitates speeds faster than that reported on the map	Provider only: The Map does not correctly reflect service that I facilitate to this location	100	20	Fixed Wireless	Served (Over 100/20 available)	Wireless	
1254871	1235 3RD AVENUE NORTH	CLINTON	IA	52732	1	12-Provider facilitates speeds faster than that reported on the map	Provider only: The Map does not correctly reflect service that I facilitate to this location	100	20	Fixed Wireless	Served (Over 100/20 available)	Wireless	
1254920	3737 292ND STREET	CAMANCHE	IA	52730	1	12-Provider facilitates speeds faster than that reported on the map	Provider only: The Map does not correctly reflect service that I facilitate to this location	100	20	Fixed Wireless	Served (Over 100/20 available)	Wireless	
1254950	1615 5TH STREET	CAMANCHE	IA	52730	1	12-Provider facilitates speeds faster than that reported on the map	Provider only: The Map does not correctly reflect service that I facilitate to this location	100	20	Fixed Wireless	Served (Over 100/20 available)	Wireless	
1255101	4041 VALLEY OAKS DRIVE	CLINTON	IA	52732	1	12-Provider facilitates speeds faster than that reported on the map	Provider only: The Map does not correctly reflect service that I facilitate to this location	100	20	Fixed Wireless	Served (Over 100/20 available)	Wireless	
1255132	1174 220TH AVENUE	DELMAR	IA	52037	1	12-Provider facilitates speeds faster than that reported on the map	Provider only: The Map does not correctly reflect service that I facilitate to this location	100	20	Fixed Wireless	Served (Over 100/20 available)	Wireless	
1255195	3211 GARFIELD STREET	CLINTON	IA	52732	1	12-Provider facilitates speeds faster than that reported on the map	Provider only: The Map does not correctly reflect service that I facilitate to this location	100	20	Fixed Wireless	Served (Over 100/20 available)	Wireless	
1255303	2572 LIBERTY AVENUE	CLINTON	IA	52732	1	12-Provider facilitates speeds faster than that reported on the map	Provider only: The Map does not correctly reflect service that I facilitate to this location	100	20	Fixed Wireless	Served (Over 100/20 available)	Wireless	
1255322	1730 WISHING WELL LANE	DE WITT	IA	52742	1	12-Provider facilitates speeds faster than that reported on the map	Provider only: The Map does not correctly reflect service that I facilitate to this location	100	20	Fixed Wireless	Served (Over 100/20 available)	Wireless	
1255465	116 WEST WASHINGTON STREET	EXIRA	IA	50076	1	12-Provider facilitates speeds faster than that reported on the map	Provider only: The Map does not correctly reflect service that I facilitate to this location	100	20	Fixed Wireless	Served (Over 100/20 available)	Wireless	
1255647	940 14TH AVENUE SOUTH	CLINTON	IA	52732	1	12-Provider facilitates speeds faster than that reported on the map	Provider only: The Map does not correctly reflect service that I facilitate to this location	100	20	Fixed Wireless	Served (Over 100/20 available)	Wireless	
1255732	723 MELROSE COURT	CLINTON	IA	52732	1	12-Provider facilitates speeds faster than that reported on the map	Provider only: The Map does not correctly reflect service that I facilitate to this location	100	20	Fixed Wireless	Served (Over 100/20 available)	Wireless	
1255806	105 J STREET	KESWICK	IA	50136	1	12-Provider facilitates speeds faster than that reported on the map	Provider only: The Map does not correctly reflect service that I facilitate to this location	100	20	Fixed Wireless	Served (Over 100/20 available)	Wireless	
1255975	709 10TH AVENUE SOUTH	CLINTON	IA	52732	1	12-Provider facilitates speeds faster than that reported on the map	Provider only: The Map does not correctly reflect service that I facilitate to this location	100	20	Fixed Wireless	Served (Over 100/20 available)	Wireless	
1256248	2306 CAMERON DRIVE	CLINTON	IA	52732	1	12-Provider facilitates speeds faster than that reported on the map	Provider only: The Map does not correctly reflect service that I facilitate to this location	100	20	Fixed Wireless	Served (Over 100/20 available)	Wireless	
1256273	2612 250TH STREET	DE WITT	IA	52742	1	12-Provider facilitates speeds faster than that reported on the map	Provider only: The Map does not correctly reflect service that I facilitate to this location	100	20	Fixed Wireless	Served (Over 100/20 available)	Wireless	
1256616	1201 SCENIC HILL LANE	DE WITT	IA	52742	1	12-Provider facilitates speeds faster than that reported on the map	Provider only: The Map does not correctly reflect service that I facilitate to this location	100	20	Fixed Wireless	Served (Over 100/20 available)	Wireless	
1256934	518 3RD AVENUE	ACKLEY	IA	50601	1	12-Provider facilitates speeds faster than that reported on the map	Provider only: The Map does not correctly reflect service that I facilitate to this location	100	20	Fixed Wireless	Served (Over 100/20 available)	Wireless	
1256955	1014 8TH STREET SOUTH	CLINTON	IA	52732	1	12-Provider facilitates speeds faster than that reported on the map	Provider only: The Map does not correctly reflect service that I facilitate to this location	100	20	Fixed Wireless	Served (Over 100/20 available)	Wireless	
1257051	604 SOUTH BARNES STREET	WHAT CHEER	IA	50268	1	12-Provider facilitates speeds faster than that reported on the map	Provider only: The Map does not correctly reflect service that I facilitate to this location	100	20	Fixed Wireless	Served (Over 100/20 available)	Wireless	
1257067	1309 8TH STREET	DE WITT	IA	52742	1	12-Provider facilitates speeds faster than that reported on the map	Provider only: The Map does not correctly reflect service that I facilitate to this location	100	20	Fixed Wireless	Served (Over 100/20 available)	Wireless	
1257104	723 8TH STREET SOUTH	CLINTON	IA	52732	1	12-Provider facilitates speeds faster than that reported on the map	Provider only: The Map does not correctly reflect service that I facilitate to this location	100	20	Fixed Wireless	Served (Over 100/20 available)	Wireless	
1257303	3749 210TH STREET	GOOSE LAKE	IA	52750	1	12-Provider facilitates speeds faster than that reported on the map	Provider only: The Map does not correctly reflect service that I facilitate to this location	100	20	Fixed Wireless	Served (Over 100/20 available)	Wireless	
1257432	720 12TH AVENUE NORTH	CLINTON	IA	52732	1	12-Provider facilitates speeds faster than that reported on the map	Provider only: The Map does not correctly reflect service that I facilitate to this location	100	20	Fixed Wireless	Served (Over 100/20 available)	Wireless	
1257468	1119 JEFFERIES DRIVE	CLINTON	IA	52732	1	12-Provider facilitates speeds faster than that reported on the map	Provider only: The Map does not correctly reflect service that I facilitate to this location	100	20	Fixed Wireless	Served (Over 100/20 available)	Wireless	
1257529	722 17TH STREET SOUTH	CLINTON	IA	52732	1	12-Provider facilitates speeds faster than that reported on the map	Provider only: The Map does not correctly reflect service that I facilitate to this location	100	20	Fixed Wireless	Served (Over 100/20 available)	Wireless	
1257700	2099 290TH AVENUE	DE WITT	IA	52742	1	12-Provider facilitates speeds faster than that reported on the map	Provider only: The Map does not correctly reflect service that I facilitate to this location	100	20	Fixed Wireless	Served (Over 100/20 available)	Wireless	
1257752	1620 2ND AVENUE SOUTH	CLINTON	IA	52732	1	12-Provider facilitates speeds faster than that reported on the map	Provider only: The Map does not correctly reflect service that I facilitate to this location	100	20	Fixed Wireless	Served (Over 100/20 available)	Wireless	
1257794	559 7TH AVENUE SOUTH	CLINTON	IA	52732	1	12-Provider facilitates speeds faster than that reported on the map	Provider only: The Map does not correctly reflect service that I facilitate to this location	100	20	Fixed Wireless	Served (Over 100/20 available)	Wireless	
1258164	2027 SCENIC RIDGE RIDGE	DE WITT	IA	52742	1	12-Provider facilitates speeds faster than that reported on the map	Provider only: The Map does not correctly reflect service that I facilitate to this location	100	20	Fixed Wireless	Served (Over 100/20 available)	Wireless	
1258208	917 CIRCLE DRIVE NORTH	CLINTON	IA	52732	1	12-Provider facilitates speeds faster than that reported on the map	Provider only: The Map does not correctly reflect service that I facilitate to this location	100	20	Fixed Wireless	Served (Over 100/20 available)	Wireless	
1258350	306 WELTON AVENUE	WELTON	IA	52774	1	12-Provider facilitates speeds faster than that reported on the map	Provider only: The Map does not correctly reflect service that I facilitate to this location	100	20	Fixed Wireless	Served (Over 100/20 available)	Wireless	
1258351	735 7TH AVENUE SOUTH	CLINTON	IA	52732	1	12-Provider facilitates speeds faster than that reported on the map	Provider only: The Map does not correctly reflect service that I facilitate to this location	100	20	Fixed Wireless	Served (Over 100/20 available)	Wireless	
1258425	229 5TH AVENUE NORTH	CLINTON	IA	52732	1	12-Provider facilitates speeds faster than that reported on the map	Provider only: The Map does not correctly reflect service that I facilitate to this location	100	20	Fixed Wireless	Served (Over 100/20 available)	Wireless	
1258527	511 3RD STREET NORTH	CLINTON	IA	52732	1	12-Provider facilitates speeds faster than that reported on the map	Provider only: The Map does not correctly reflect service that I facilitate to this location	100	20	Fixed Wireless	Served (Over 100/20 available)	Wireless	
1258540	3600 CLEVELAND STREET	CLINTON	IA	52732	1	12-Provider facilitates speeds faster than that reported on the map	Provider only: The Map does not correctly reflect service that I facilitate to this location	100	20	Fixed Wireless	Served (Over 100/20 available)	Wireless	
1258610	825 BLUFF BOULEVARD SOUTH	CLINTON	IA	52732	1	12-Provider facilitates speeds faster than that reported on the map	Provider only: The Map does not correctly reflect service that I facilitate to this location	100	20	Fixed Wireless	Served (Over 100/20 available)	Wireless	
1258697	1102 49TH AVENUE	CAMANCHE	IA	52730	1	12-Provider facilitates speeds faster than that reported on the map	Provider only: The Map does not correctly reflect service that I facilitate to this location	100	20	Fixed Wireless	Served (Over 100/20 available)	Wireless	
1258727	408 5TH STREET	DE WITT	IA	52742	1	12-Provider facilitates speeds faster than that reported on the map	Provider only: The Map does not correctly reflect service that I facilitate to this location	100	20	Fixed Wireless	Served (Over 100/20 available)	Wireless	
1258731	1725 13TH AVENUE SOUTH	CLINTON	IA	52732	1	12-Provider facilitates speeds faster than that reported on the map	Provider only: The Map does not correctly reflect service that I facilitate to this location	100	20	Fixed Wireless	Served (Over 100/20 available)	Wireless	
1258799	210 DELMAR AVENUE	DELMAR	IA	52037	1	12-Provider facilitates speeds faster than that reported on the map	Provider only: The Map does not correctly reflect service that I facilitate to this location	100	20	Fixed Wireless	Served (Over 100/20 available)	Wireless	
1258924	3022 3RD STREET NORTH	CLINTON	IA	52732	1	12-Provider facilitates speeds faster than that reported on the map	Provider only: The Map does not correctly reflect service that I facilitate to this location	100	20	Fixed Wireless	Served (Over 100/20 available)	Wireless	
1259046	2999 267TH STREET	DE WITT	IA	52742	1	12-Provider facilitates speeds faster than that reported on the map	Provider only: The Map does not correctly reflect service that I facilitate to this location	100	20	Fixed Wireless	Served (Over 100/20 available)	Wireless	
1259047	503 SOUTH BARNES STREET	WHAT CHEER	IA	50268	1	12-Provider facilitates speeds faster than that reported on the map	Provider only: The Map does not correctly reflect service that I facilitate to this location	100	20	Fixed Wireless	Served (Over 100/20 available)	Wireless	
1259263	915 4TH AVENUE SOUTH	CLINTON	IA	52732	1	12-Provider facilitates speeds faster than that reported on the map	Provider only: The Map does not correctly reflect service that I facilitate to this location	100	20	Fixed Wireless	Served (Over 100/20 available)	Wireless	
1259275	1004 7TH AVENUE	CAMANCHE	IA	52730	1	12-Provider facilitates speeds faster than that reported on the map	Provider only: The Map does not correctly reflect service that I facilitate to this location	100	20	Fixed Wireless	Served (Over 100/20 available)	Wireless	
1259413	3739 CRAGMOR DRIVE	CLINTON	IA	52732	1	12-Provider facilitates speeds faster than that reported on the map	Provider only: The Map does not correctly reflect service that I facilitate to this location	100	20	Fixed Wireless	Served (Over 100/20 available)	Wireless	
1259456	2987 265TH STREET	DE WITT	IA	52742	1	12-Provider facilitates speeds faster than that reported on the map	Provider only: The Map does not correctly reflect service that I facilitate to this location	100	20	Fixed Wireless	Served (Over 100/20 available)	Wireless	
1259465	2337 WALLACE STREET	CLINTON	IA	52732	1	12-Provider facilitates speeds faster than that reported on the map	Provider only: The Map does not correctly reflect service that I facilitate to this location	100	20	Fixed Wireless	Served (Over 100/20 available)	Wireless	
1259470	618 5TH STREET	CAMANCHE	IA	52730	1	12-Provider facilitates speeds faster than that reported on the map	Provider only: The Map does not correctly reflect service that I facilitate to this location	100	20	Fixed Wireless	Served (Over 100/20 available)	Wireless	
1259565	701 11TH STREET	DE WITT	IA	52742	1	12-Provider facilitates speeds faster than that reported on the map	Provider only: The Map does not correctly reflect service that I facilitate to this location	100	20	Fixed Wireless	Served (Over 100/20 available)	Wireless	
1259588	1804 3RD STREET	CAMANCHE	IA	52730	1	12-Provider facilitates speeds faster than that reported on the map	Provider only: The Map does not correctly reflect service that I facilitate to this location	100	20	Fixed Wireless	Served (Over 100/20 available)	Wireless	
1259636	2311 CAMERON DRIVE	CLINTON	IA	52732	1	12-Provider facilitates speeds faster than that reported on the map	Provider only: The Map does not correctly reflect service that I facilitate to this location	100	20	Fixed Wireless	Served (Over 100/20 available)	Wireless	
1259735	2319 15TH STREET COURT	DE WITT	IA	52742	1	12-Provider facilitates speeds faster than that reported on the map	Provider only: The Map does not correctly reflect service that I facilitate to this location	100	20	Fixed Wireless	Served (Over 100/20 available)	Wireless	
1259738	1616 9TH AVENUE	CAMANCHE	IA	52730	1	12-Provider facilitates speeds faster than that reported on the map	Provider only: The Map does not correctly reflect service that I facilitate to this location	100	20	Fixed Wireless	Served (Over 100/20 available)	Wireless	
1259801	1144 KEITH COURT	CLINTON	IA	52732	1	12-Provider facilitates speeds faster than that reported on the map	Provider only: The Map does not correctly reflect service that I facilitate to this location	100	20	Fixed Wireless	Served (Over 100/20 available)	Wireless	
1259826	1446 13TH AVENUE SOUTH	CLINTON	IA	52732	1	12-Provider facilitates speeds faster than that reported on the map	Provider only: The Map does not correctly reflect service that I facilitate to this location	100	20	Fixed Wireless	Served (Over 100/20 available)	Wireless	
1259867	2154 420TH AVENUE	CLINTON	IA	52732	1	12-Provider facilitates speeds faster than that reported on the map	Provider only: The Map does not correctly reflect service that I facilitate to this location	100	20	Fixed Wireless	Served (Over 100/20 available)	Wireless	
1259957	815 7TH AVENUE SOUTH	CLINTON	IA	52732	1	12-Provider facilitates speeds faster than that reported on the map	Provider only: The Map does not correctly reflect service that I facilitate to this location	100	20	Fixed Wireless	Served (Over 100/20 available)	Wireless	
1259978	2898 UNITED STATES HIGHWAY 67	CAMANCHE	IA	52730	1	12-Provider facilitates speeds faster than that reported on the map	Provider only: The Map does not correctly reflect service that I facilitate to this location	100	20	Fixed Wireless	Served (Over 100/20 available)	Wireless	
1260004	105 NORTH KING STREET	WHAT CHEER	IA	50268	1	12-Provider facilitates speeds faster than that reported on the map	Provider only: The Map does not correctly reflect service that I facilitate to this location	100	20	Fixed Wireless	Served (Over 100/20 available)	Wireless	
1260134	2052 A AVENUE	OAKVILLE	IA	52646	1	12-Provider facilitates speeds faster than that reported on the map	Provider only: The Map does not correctly reflect service that I facilitate to this location	100	20	Fixed Wireless	Served (Over 100/20 available)	Wireless	
1260356	227 16TH PLACE	CLINTON	IA	52732	1	12-Provider facilitates speeds faster than that reported on the map	Provider only: The Map does not correctly reflect service that I facilitate to this location	100	20	Fixed Wireless	Served (Over 100/20 available)	Wireless	
1260437	921 12TH AVENUE	DE WITT	IA	52742	1	12-Provider facilitates speeds faster than that reported on the map	Provider only: The Map does not correctly reflect service that I facilitate to this location	100	20	Fixed Wireless	Served (Over 100/20 available)	Wireless	
1260647	1201 4TH STREET COURT	DE WITT	IA	52742	1	12-Provider facilitates speeds faster than that reported on the map	Provider only: The Map does not correctly reflect service that I facilitate to this location	100	20	Fixed Wireless	Served (Over 100/20 available)	Wireless	
1260675	820 3RD STREET	CAMANCHE	IA	52730	1	12-Provider facilitates speeds faster than that reported on the map	Provider only: The Map does not correctly reflect service that I facilitate to this location	100	20	Fixed Wireless	Served (Over 100/20 available)	Wireless	
1260680	259 CRAGMOR DRIVE	CLINTON	IA	52732	1	12-Provider facilitates speeds faster than that reported on the map	Provider only: The Map does not correctly reflect service that I facilitate to this location	100	20	Fixed Wireless	Served (Over 100/20 available)	Wireless	
1260849	207 11TH PLACE	CAMANCHE	IA	52730	1	12-Provider facilitates speeds faster than that reported on the map	Provider only: The Map does not correctly reflect service that I facilitate to this location	100	20	Fixed Wireless	Served (Over 100/20 available)	Wireless	
1260913	818 10TH AVENUE SOUTH	CLINTON	IA	52732	1	12-Provider facilitates speeds faster than that reported on the map	Provider only: The Map does not correctly reflect service that I facilitate to this location	100	20	Fixed Wireless	Served (Over 100/20 available)	Wireless	

1260925	230 5TH AVENUE NORTH	CLINTON	IA	52732	1	12-Provider facilitates speeds faster than that reported on the map	Provider only: The Map does not correctly reflect service that I facilitate to this location	100	20	Fixed Wireless	Served (Over 100/20 available)	Wireless
1261003	707 12TH STREET	DE WITT	IA	52742	1	12-Provider facilitates speeds faster than that reported on the map	Provider only: The Map does not correctly reflect service that I facilitate to this location	100	20	Fixed Wireless	Served (Over 100/20 available)	Wireless
1261044	4285 150TH STREET	CLINTON	IA	52732	1	12-Provider facilitates speeds faster than that reported on the map	Provider only: The Map does not correctly reflect service that I facilitate to this location	100	20	Fixed Wireless	Served (Over 100/20 available)	Wireless
1261310	3508 9TH STREET	CAMANCHE	IA	52730	1	12-Provider facilitates speeds faster than that reported on the map	Provider only: The Map does not correctly reflect service that I facilitate to this location	100	20	Fixed Wireless	Served (Over 100/20 available)	Wireless
1261472	741 5TH AVENUE SOUTH	CLINTON	IA	52732	1	12-Provider facilitates speeds faster than that reported on the map	Provider only: The Map does not correctly reflect service that I facilitate to this location	100	20	Fixed Wireless	Served (Over 100/20 available)	Wireless
1261715	835 3RD AVENUE SOUTH	CLINTON	IA	52732	1	12-Provider facilitates speeds faster than that reported on the map	Provider only: The Map does not correctly reflect service that I facilitate to this location	100	20	Fixed Wireless	Served (Over 100/20 available)	Wireless
1261769	3203 245TH STREET	DE WITT	IA	52742	1	12-Provider facilitates speeds faster than that reported on the map	Provider only: The Map does not correctly reflect service that I facilitate to this location	100	20	Fixed Wireless	Served (Over 100/20 available)	Wireless
1261834	206 EAST HARRISON STREET	EXIRA	IA	50076	1	12-Provider facilitates speeds faster than that reported on the map	Provider only: The Map does not correctly reflect service that I facilitate to this location	100	20	Fixed Wireless	Served (Over 100/20 available)	Wireless
1261915	1397 280TH AVENUE	DELMAR	IA	52037	1	12-Provider facilitates speeds faster than that reported on the map	Provider only: The Map does not correctly reflect service that I facilitate to this location	100	20	Fixed Wireless	Served (Over 100/20 available)	Wireless
1262080	1403 ANTHONY PLACE	CAMANCHE	IA	52730	1	12-Provider facilitates speeds faster than that reported on the map	Provider only: The Map does not correctly reflect service that I facilitate to this location	100	20	Fixed Wireless	Served (Over 100/20 available)	Wireless
1262173	1203 4TH AVENUE NORTH	CLINTON	IA	52732	1	12-Provider facilitates speeds faster than that reported on the map	Provider only: The Map does not correctly reflect service that I facilitate to this location	100	20	Fixed Wireless	Served (Over 100/20 available)	Wireless
1262251	1442 LINCOLN WAY	CLINTON	IA	52732	1	12-Provider facilitates speeds faster than that reported on the map	Provider only: The Map does not correctly reflect service that I facilitate to this location	100	20	Fixed Wireless	Served (Over 100/20 available)	Wireless
1262381	722 10TH AVENUE SOUTH	CLINTON	IA	52732	1	12-Provider facilitates speeds faster than that reported on the map	Provider only: The Map does not correctly reflect service that I facilitate to this location	100	20	Fixed Wireless	Served (Over 100/20 available)	Wireless
1262426	810 3RD STREET NORTH	CLINTON	IA	52732	1	12-Provider facilitates speeds faster than that reported on the map	Provider only: The Map does not correctly reflect service that I facilitate to this location	100	20	Fixed Wireless	Served (Over 100/20 available)	Wireless
1262448	724 MILL CREEK LANE	CLINTON	IA	52732	1	12-Provider facilitates speeds faster than that reported on the map	Provider only: The Map does not correctly reflect service that I facilitate to this location	100	20	Fixed Wireless	Served (Over 100/20 available)	Wireless
1262478	17053 F AVENUE	MUSCATINE	IA	52761	1	12-Provider facilitates speeds faster than that reported on the map	Provider only: The Map does not correctly reflect service that I facilitate to this location	100	20	Fixed Wireless	Served (Over 100/20 available)	Wireless
1262549	1321 2ND STREET	CAMANCHE	IA	52730	1	12-Provider facilitates speeds faster than that reported on the map	Provider only: The Map does not correctly reflect service that I facilitate to this location	100	20	Fixed Wireless	Served (Over 100/20 available)	Wireless
1262670	646 3RD AVENUE SOUTH	CLINTON	IA	52732	1	12-Provider facilitates speeds faster than that reported on the map	Provider only: The Map does not correctly reflect service that I facilitate to this location	100	20	Fixed Wireless	Served (Over 100/20 available)	Wireless
1262916	506 WASHINGTON STREET	VOLGA	IA	52077	1	12-Provider facilitates speeds faster than that reported on the map	Provider only: The Map does not correctly reflect service that I facilitate to this location	100	20	Fixed Wireless	Served (Over 100/20 available)	Wireless
1263015	2402 267TH AVENUE	DE WITT	IA	52742	1	12-Provider facilitates speeds faster than that reported on the map	Provider only: The Map does not correctly reflect service that I facilitate to this location	100	20	Fixed Wireless	Served (Over 100/20 available)	Wireless
1263124	1316 ANTHONY PLACE	CAMANCHE	IA	52730	1	12-Provider facilitates speeds faster than that reported on the map	Provider only: The Map does not correctly reflect service that I facilitate to this location	100	20	Fixed Wireless	Served (Over 100/20 available)	Wireless
1263552	1322 15TH AVENUE SOUTH	CLINTON	IA	52732	1	12-Provider facilitates speeds faster than that reported on the map	Provider only: The Map does not correctly reflect service that I facilitate to this location	100	20	Fixed Wireless	Served (Over 100/20 available)	Wireless
1263557	722 6TH AVENUE SOUTH	CLINTON	IA	52732	1	12-Provider facilitates speeds faster than that reported on the map	Provider only: The Map does not correctly reflect service that I facilitate to this location	100	20	Fixed Wireless	Served (Over 100/20 available)	Wireless
1263593	280 33RD AVENUE NORTH	CLINTON	IA	52732	1	12-Provider facilitates speeds faster than that reported on the map	Provider only: The Map does not correctly reflect service that I facilitate to this location	100	20	Fixed Wireless	Served (Over 100/20 available)	Wireless
1263620	811 LAKE STREET	DE WITT	IA	52742	1	12-Provider facilitates speeds faster than that reported on the map	Provider only: The Map does not correctly reflect service that I facilitate to this location	100	20	Fixed Wireless	Served (Over 100/20 available)	Wireless
1263954	1207 4TH AVENUE NORTH	CLINTON	IA	52732	1	12-Provider facilitates speeds faster than that reported on the map	Provider only: The Map does not correctly reflect service that I facilitate to this location	100	20	Fixed Wireless	Served (Over 100/20 available)	Wireless
1263989	4319 115TH STREET	TEEDS GROVE	IA	52771	1	12-Provider facilitates speeds faster than that reported on the map	Provider only: The Map does not correctly reflect service that I facilitate to this location	100	20	Fixed Wireless	Served (Over 100/20 available)	Wireless
1264156	1933 110TH STREET	MAQUOKETA	IA	52060	1	12-Provider facilitates speeds faster than that reported on the map	Provider only: The Map does not correctly reflect service that I facilitate to this location	100	20	Fixed Wireless	Served (Over 100/20 available)	Wireless
1264260	746 5TH AVENUE SOUTH	CLINTON	IA	52732	1	12-Provider facilitates speeds faster than that reported on the map	Provider only: The Map does not correctly reflect service that I facilitate to this location	100	20	Fixed Wireless	Served (Over 100/20 available)	Wireless
1264359	1012 3RD AVENUE	ACKLEY	IA	50601	1	12-Provider facilitates speeds faster than that reported on the map	Provider only: The Map does not correctly reflect service that I facilitate to this location	100	20	Fixed Wireless	Served (Over 100/20 available)	Wireless
1264368	1220 WHITTIER COURT	CLINTON	IA	52732	1	12-Provider facilitates speeds faster than that reported on the map	Provider only: The Map does not correctly reflect service that I facilitate to this location	100	20	Fixed Wireless	Served (Over 100/20 available)	Wireless
1264389	1014 8TH AVENUE	DE WITT	IA	52742	1	12-Provider facilitates speeds faster than that reported on the map	Provider only: The Map does not correctly reflect service that I facilitate to this location	100	20	Fixed Wireless	Served (Over 100/20 available)	Wireless
1264426	351 19TH PLACE	CLINTON	IA	52732	1	12-Provider facilitates speeds faster than that reported on the map	Provider only: The Map does not correctly reflect service that I facilitate to this location	100	20	Fixed Wireless	Served (Over 100/20 available)	Wireless
1264528	310 LINCOLN AVENUE	DELMAR	IA	52037	1	12-Provider facilitates speeds faster than that reported on the map	Provider only: The Map does not correctly reflect service that I facilitate to this location	100	20	Fixed Wireless	Served (Over 100/20 available)	Wireless
1264685	609 ARGYLE COURT	CLINTON	IA	52732	1	12-Provider facilitates speeds faster than that reported on the map	Provider only: The Map does not correctly reflect service that I facilitate to this location	100	20	Fixed Wireless	Served (Over 100/20 available)	Wireless
1264687	814 1ST STREET	CAMANCHE	IA	52730	1	12-Provider facilitates speeds faster than that reported on the map	Provider only: The Map does not correctly reflect service that I facilitate to this location	100	20	Fixed Wireless	Served (Over 100/20 available)	Wireless
1264739	406 CLINTON STREET	BRAYTON	IA	50042	1	12-Provider facilitates speeds faster than that reported on the map	Provider only: The Map does not correctly reflect service that I facilitate to this location	100	20	Fixed Wireless	Served (Over 100/20 available)	Wireless
1264778	1724 7TH STREET NORTH	CLINTON	IA	52732	1	12-Provider facilitates speeds faster than that reported on the map	Provider only: The Map does not correctly reflect service that I facilitate to this location	100	20	Fixed Wireless	Served (Over 100/20 available)	Wireless
1264825	1153 11TH STREET NORTH	CLINTON	IA	52732	1	12-Provider facilitates speeds faster than that reported on the map	Provider only: The Map does not correctly reflect service that I facilitate to this location	100	20	Fixed Wireless	Served (Over 100/20 available)	Wireless
1264981	722 16TH STREET SOUTH	CLINTON	IA	52732	1	12-Provider facilitates speeds faster than that reported on the map	Provider only: The Map does not correctly reflect service that I facilitate to this location	100	20	Fixed Wireless	Served (Over 100/20 available)	Wireless
1265199	16957 COUNTY ROAD X61	MUSCATINE	IA	52761	1	12-Provider facilitates speeds faster than that reported on the map	Provider only: The Map does not correctly reflect service that I facilitate to this location	100	20	Fixed Wireless	Served (Over 100/20 available)	Wireless
1265297	1124 7TH STREET	DE WITT	IA	52742	1	12-Provider facilitates speeds faster than that reported on the map	Provider only: The Map does not correctly reflect service that I facilitate to this location	100	20	Fixed Wireless	Served (Over 100/20 available)	Wireless
1265327	404 REYNOLDS STREET	BRAYTON	IA	50042	1	12-Provider facilitates speeds faster than that reported on the map	Provider only: The Map does not correctly reflect service that I facilitate to this location	100	20	Fixed Wireless	Served (Over 100/20 available)	Wireless
1265376	21413 138TH STREET	WEBSTER	IA	52355	1	12-Provider facilitates speeds faster than that reported on the map	Provider only: The Map does not correctly reflect service that I facilitate to this location	100	20	Fixed Wireless	Served (Over 100/20 available)	Wireless
1265419	2332 330TH AVENUE	DE WITT	IA	52742	1	12-Provider facilitates speeds faster than that reported on the map	Provider only: The Map does not correctly reflect service that I facilitate to this location	100	20	Fixed Wireless	Served (Over 100/20 available)	Wireless
1265519	9021 172ND STREET	MUSCATINE	IA	52761	1	12-Provider facilitates speeds faster than that reported on the map	Provider only: The Map does not correctly reflect service that I facilitate to this location	100	20	Fixed Wireless	Served (Over 100/20 available)	Wireless
1265544	1709 9TH STREET NORTHWEST	CLINTON	IA	52732	1	12-Provider facilitates speeds faster than that reported on the map	Provider only: The Map does not correctly reflect service that I facilitate to this location	100	20	Fixed Wireless	Served (Over 100/20 available)	Wireless
1265751	1516 6TH AVENUE SOUTH	CLINTON	IA	52732	1	12-Provider facilitates speeds faster than that reported on the map	Provider only: The Map does not correctly reflect service that I facilitate to this location	100	20	Fixed Wireless	Served (Over 100/20 available)	Wireless
1265857	506 NORTH WASHINGTON STREET	EDGEWOOD	IA	52042	1	12-Provider facilitates speeds faster than that reported on the map	Provider only: The Map does not correctly reflect service that I facilitate to this location	100	20	Fixed Wireless	Served (Over 100/20 available)	Wireless
1265927	333 1ST AVENUE	DE WITT	IA	52742	1	12-Provider facilitates speeds faster than that reported on the map	Provider only: The Map does not correctly reflect service that I facilitate to this location	100	20	Fixed Wireless	Served (Over 100/20 available)	Wireless
1266175	230 SHERMAN AVENUE	LINN GROVE	IA	51033	1	12-Provider facilitates speeds faster than that reported on the map	Provider only: The Map does not correctly reflect service that I facilitate to this location	100	20	Fixed Wireless	Served (Over 100/20 available)	Wireless
1266307	738 9TH AVENUE SOUTH	CLINTON	IA	52732	1	12-Provider facilitates speeds faster than that reported on the map	Provider only: The Map does not correctly reflect service that I facilitate to this location	100	20	Fixed Wireless	Served (Over 100/20 available)	Wireless
1266444	702 BLUE EARTH STREET	ACKLEY	IA	50601	1	12-Provider facilitates speeds faster than that reported on the map	Provider only: The Map does not correctly reflect service that I facilitate to this location	100	20	Fixed Wireless	Served (Over 100/20 available)	Wireless
1266579	553 33RD AVENUE NORTH	CLINTON	IA	52732	1	12-Provider facilitates speeds faster than that reported on the map	Provider only: The Map does not correctly reflect service that I facilitate to this location	100	20	Fixed Wireless	Served (Over 100/20 available)	Wireless
1266804	1134 10TH AVENUE NORTH	CLINTON	IA	52732	1	12-Provider facilitates speeds faster than that reported on the map	Provider only: The Map does not correctly reflect service that I facilitate to this location	100	20	Fixed Wireless	Served (Over 100/20 available)	Wireless
1266961	1134 4TH STREET	DE WITT	IA	52742	1	12-Provider facilitates speeds faster than that reported on the map	Provider only: The Map does not correctly reflect service that I facilitate to this location	100	20	Fixed Wireless	Served (Over 100/20 available)	Wireless
1267006	3400 ANAMOSA ROAD	CAMANCHE	IA	52730	1	12-Provider facilitates speeds faster than that reported on the map	Provider only: The Map does not correctly reflect service that I facilitate to this location	100	20	Fixed Wireless	Served (Over 100/20 available)	Wireless
1267077	2956 UNITED STATES HIGHWAY 67	CAMANCHE	IA	52730	1	12-Provider facilitates speeds faster than that reported on the map	Provider only: The Map does not correctly reflect service that I facilitate to this location	100	20	Fixed Wireless	Served (Over 100/20 available)	Wireless
1267153	206 WEST DEPOT STREET	EXIRA	IA	50076	1	12-Provider facilitates speeds faster than that reported on the map	Provider only: The Map does not correctly reflect service that I facilitate to this location	100	20	Fixed Wireless	Served (Over 100/20 available)	Wireless
1267393	514 3RD AVENUE SOUTH	CLINTON	IA	52732	1	12-Provider facilitates speeds faster than that reported on the map	Provider only: The Map does not correctly reflect service that I facilitate to this location	100	20	Fixed Wireless	Served (Over 100/20 available)	Wireless
1267396	407 21ST PLACE COURT	CLINTON	IA	52732	1	12-Provider facilitates speeds faster than that reported on the map	Provider only: The Map does not correctly reflect service that I facilitate to this location	100	20	Fixed Wireless	Served (Over 100/20 available)	Wireless
1267450	516 18TH AVENUE NORTH	CLINTON	IA	52732	1	12-Provider facilitates speeds faster than that reported on the map	Provider only: The Map does not correctly reflect service that I facilitate to this location	100	20	Fixed Wireless	Served (Over 100/20 available)	Wireless
1267558	2926 2ND STREET NORTH	CLINTON	IA	52732	1	12-Provider facilitates speeds faster than that reported on the map	Provider only: The Map does not correctly reflect service that I facilitate to this location	100	20	Fixed Wireless	Served (Over 100/20 available)	Wireless
1267751	1942 HIGHLAND COURT	CLINTON	IA	52732	1	12-Provider facilitates speeds faster than that reported on the map	Provider only: The Map does not correctly reflect service that I facilitate to this location	100	20	Fixed Wireless	Served (Over 100/20 available)	Wireless
1267881	601 6TH AVENUE SOUTH	CLINTON	IA	52732	1	12-Provider facilitates speeds faster than that reported on the map	Provider only: The Map does not correctly reflect service that I facilitate to this location	100	20	Fixed Wireless	Served (Over 100/20 available)	Wireless
1268103	1523 25TH AVENUE SOUTH	CLINTON	IA	52732	1	12-Provider facilitates speeds faster than that reported on the map	Provider only: The Map does not correctly reflect service that I facilitate to this location	100	20	Fixed Wireless	Served (Over 100/20 available)	Wireless
1268148	508 18TH AVENUE SOUTH	CLINTON	IA	52732	1	12-Provider facilitates speeds faster than that reported on the map	Provider only: The Map does not correctly reflect service that I facilitate to this location	100	20	Fixed Wireless	Served (Over 100/20 available)	Wireless
1268202	2588 282ND AVENUE	DE WITT	IA	52742	1	12-Provider facilitates speeds faster than that reported on the map	Provider only: The Map does not correctly reflect service that I facilitate to this location	100	20	Fixed Wireless	Served (Over 100/20 available)	Wireless
1268232	2372 CHANCY STREET	CLINTON	IA	52732	1	12-Provider facilitates speeds faster than that reported on the map	Provider only: The Map does not correctly reflect service that I facilitate to this location	100	20	Fixed Wireless	Served (Over 100/20 available)	Wireless
1268247	106 WEST BUCKEYE STREET	WHAT CHEER	IA	50268	1	12-Provider facilitates speeds faster than that reported on the map	Provider only: The Map does not correctly reflect service that I facilitate to this location	100	20	Fixed Wireless	Served (Over 100/20 available)	Wireless
1268350	304 EAST CHURCHILL STREET	KESWICK	IA	50136	1	12-Provider facilitates speeds faster than that reported on the map	Provider only: The Map does not correctly reflect service that I facilitate to this location	100	20	Fixed Wireless	Served (Over 100/20 available)	Wireless
1268635	420 6TH AVENUE	CAMANCHE	IA	52730	1	12-Provider facilitates speeds faster than that reported on the map	Provider only: The Map does not correctly reflect service that I facilitate to this location	100	20	Fixed Wireless	Served (Over 100/20 available)	Wireless
1268648	618 7TH AVENUE SOUTH	CLINTON	IA	52732	1	12-Provider facilitates speeds faster than that reported on the map	Provider only: The Map does not correctly reflect service that I facilitate to this location	100	20	Fixed Wireless	Served (Over 100/20 available)	Wireless
1268697	1237 HARRISON DRIVE	CLINTON	IA	52732	1	12-Provider facilitates speeds faster than that reported on the map	Provider only: The Map does not correctly reflect service that I facilitate to this location	100	20	Fixed Wireless	Served (Over 100/20 available)	Wireless
1268762	906 7TH AVENUE SOUTH	CLINTON	IA	52732	1	12-Provider facilitates speeds faster than that reported on the map	Provider only: The Map does not correctly reflect service that I facilitate to this location	100	20	Fixed Wireless	Served (Over 100/20 available)	Wireless
1268767	1121 1ST AVENUE	ACKLEY	IA	50601	1	12-Provider facilitates speeds faster than that reported on the map	Provider only: The Map does not correctly reflect service that I facilitate to this location	100	20	Fixed Wireless	Served (Over 100/20 available)	Wireless
1269208	1502 HIAWATHA LANE	CAMANCHE	IA	52730	1	12-Provider facilitates speeds faster than that reported on the map	Provider only: The Map does not correctly reflect service that I facilitate to this location	100	20	Fixed Wireless	Served (Over 100/20 available)	Wireless
1269215	1828 3RD STREET	CAMANCHE	IA	52730	1	12-Provider facilitates speeds faster than that reported on the map	Provider only: The Map does not correctly reflect service that I facilitate to this location	100	20	Fixed Wireless	Served (Over 100/20 available)	Wireless
1269386	313 12TH STREET	DE WITT	IA	52742	1	12-Provider facilitates speeds faster than that reported on the map	Provider only: The Map does not correctly reflect service that I facilitate to this location	100	20	Fixed Wireless	Served (Over 100/20 available)	Wireless
1269743	2313 DUNHAM STREET	CLINTON	IA	52732	1	12-Provider facilitates speeds faster than that reported on the map	Provider only: The Map does not correctly reflect service that I facilitate to this location	100	20	Fixed Wireless	Served (Over 100/20 available)	Wireless
1269800	900 3RD AVENUE	DE WITT	IA	52742	1	12-Provider facilitates speeds faster than that reported on the map	Provider only: The Map does not correctly reflect service that I facilitate to this location	100	20	Fixed Wireless	Served (Over 100/20 available)	Wireless
1269863	313 22ND PLACE	CLINTON	IA	52732	1	12-Provider facilitates speeds faster than that reported on the map	Provider only: The Map does not correctly reflect service that I facilitate to this location	100	20	Fixed Wireless	Served (Over 100/20 available)	Wireless
1270015	4018 STATE HIGHWAY 136	CLINTON	IA	52732	1	12-Provider facilitates speeds faster than that reported on the map	Provider only: The Map does not correctly reflect service that I facilitate to this location	100	20	Fixed Wireless	Served (Over 100/20 available)	Wireless
1270131	427 3RD AVENUE NORTH	CLINTON	IA	52732	1	12-Provider facilitates speeds faster than that reported on the map	Provider only: The Map does not correctly reflect service that I facilitate to this location	100	20	Fixed Wireless	Served (Over 100/20 available)	Wireless
1270271	17268 93RD AVENUE	MUSCATINE	IA	52761	1	12-Provider facilitates speeds faster than that reported on the map	Provider only: The Map does not correctly reflect service that I facilitate to this location	100	20	Fixed Wireless	Served (Over 100/20 available)	Wireless
1270291	272 36TH AVENUE NORTH	CLINTON	IA	52732	1	12-Provider facilitates speeds faster than that reported on the map	Provider only: The Map does not correctly reflect service that I facilitate to this location	100	20	Fixed Wireless	Served (Over 100/20 available)	Wireless
1270335	1170 9TH AVENUE SOUTH	CLINTON	IA	52732	1	12-Provider facilitates speeds faster than that reported on the map	Provider only: The Map does not correctly reflect service that I facilitate to this location	100	20	Fixed Wireless	Served (Over 100/20 available)	Wireless
1270394	814 12TH AVENUE SOUTH	CLINTON	IA	52732	1	12-Provider facilitates speeds faster than that reported on the map	Provider only: The Map does not correctly reflect service that I facilitate to this location	100	20	Fixed Wireless	Served (Over 100/20 available)	Wireless
1270518	236 MYRA PLACE	CLINTON	IA	52732	1	12-Provider facilitates speeds faster than that reported on the map	Provider only: The Map does not correctly reflect service that I facilitate to this location	100	20	Fixed Wireless	Served (Over 100/20 available)	Wireless
1270551	18538 MAVERICK LANE	MUSCATINE	IA	52761	1	12-Provider facilitates speeds faster than that reported on the map	Provider only: The Map does not correctly reflect service that I facilitate to this location	100	20	Fixed Wireless	Served (Over 100/20 available)	Wireless
1270633	1239 14TH AVENUE SOUTH	CLINTON	IA	52732	1	12-Provider facilitates speeds faster than that reported on the map	Provider only: The Map does not correctly reflect service that I facilitate to this location	100	20	Fixed Wireless	Served (Over 100/20 available)	Wireless
1270685	18514 MAVERICK LANE	MUSCATINE	IA	52761	1	12-Provider facilitates speeds faster than that reported on the map	Provider only: The Map does not correctly reflect service that I facilitate to this location	100	20	Fixed Wireless	Served (Over 100/20 available)	Wireless
1270843	240 BLUFF BOULEVARD SOUTH	CLINTON	IA	52732	1	12-Provider facilitates speeds faster than that reported on the map	Provider only: The Map does not correctly reflect service that I facilitate to this location	100	20	Fixed Wireless	Served (Over 100/20 available)	Wireless
1270962	424 11TH STREET	DE WITT	IA	52742	1	12-Provider facilitates speeds faster than that reported on the map	Provider only: The Map does not correctly reflect service that I facilitate to this location	100	20	Fixed Wireless	Served (Over 100/20 available)	Wireless
1271037	1440 PROSPECT AVENUE	CLINTON	IA	52732	1	12-Provider facilitates speeds faster than that reported on the map	Provider only: The Map does not correctly reflect service that I facilitate to this location	100	20	Fixed Wireless	Served (Over 100/20 available)	Wireless
1271087	1508 HARTS AVENUE	CAMANCHE	IA	52730	1	12-Provider facilitates speeds faster than that reported on the map	Provider only: The Map does not correctly reflect service that I facilitate to this location	100	20	Fixed Wireless	Served (Over 100/20 available)	Wireless
1271143	1212 8TH AVENUE NORTH	CLINTON	IA	52732	1	12-Provider facilitates speeds faster than that reported on the map	Provider only: The Map does not correctly reflect service that I facilitate to this location	100	20	Fixed Wireless	Served (Over 100/20 available)	Wireless
1271226	3022 PERSHING BOULEVARD	CLINTON	IA	52732	1	12-Provider facilitates speeds faster than that reported on the map	Provider only: The Map does not correctly reflect service that I facilitate to this location	100	20	Fixed Wireless	Served (Over 100/20 available)	Wireless
1271389	4019 STATE HIGHWAY 136	CLINTON	IA	52732	1	12-Provider facilitates speeds faster than that reported on the map	Provider only: The Map does not correctly reflect service that I facilitate to this location	100	20	Fixed Wireless	Served (Over 100/20 available)	Wireless
1271437	501 2ND STREET SOUTH	CLINTON	IA	52732	1	12-Provider facilitates speeds faster than that reported on the map	Provider only: The Map does not correctly reflect service that I facilitate to this location	100	20	Fixed Wireless	Served (Over 100/20 available)	Wireless
1271797	519 13TH AVENUE	CAMANCHE	IA	52730	1	12-Provider facilitates speeds faster than that reported on the map	Provider only: The Map does not correctly reflect service that I facilitate to this location	100	20	Fixed Wireless	Served (Over 100/20 available)	Wireless
1271954	2408 CHANCY STREET	CLINTON	IA	52732	1	12-Provider facilitates speeds faster than that reported on the map	Provider only: The Map does not correctly reflect service that I facilitate to this location	100	20	Fixed Wireless	Served (Over 100/20 available)	Wireless
1271976	1312 ELM COURT	DE WITT	IA	52742	1	12-Provider facilitates speeds faster than that reported on the map	Provider only: The Map does not correctly reflect service that I facilitate to this location	100	20	Fixed Wireless	Served (Over 100/20 available)	Wireless
1271987	1344 HARRISON DRIVE	CLINTON	IA	52732	1	12-Provider facilitates speeds faster than that reported on the map	Provider only: The Map does not correctly reflect service that I facilitate to this location	100	20	Fixed Wireless	Served (Over 100/20 available)	Wireless
1271999	560 1ST AVENUE	CLINTON	IA	52732	1	12-Provider facilitates speeds faster than that reported on the map	Provider only: The Map does not correctly reflect service that I facilitate to this location	100	20	Fixed Wireless	Served (Over 100/20 available)	Wireless
1272006	1609 ROCKWOOD COURT	CLINTON	IA	52732	1	12-Provider facilitates speeds faster than that reported on the map	Provider only: The Map does not correctly reflect service that I facilitate to this location	100	20	Fixed Wireless	Served (Over 100/20 available)	Wireless
1272009	820 WASHINGTON BOULEVARD SOUTH	CAMANCHE	IA	52730	1	12-Provider facilitates speeds faster than that reported on the map	Provider only: The Map does not correctly reflect service that I facilitate to this location	100	20	Fixed Wireless	Served (Over 100/20 available)	Wireless
1272052	602 RIDGECREST DRIVE	CLINTON	IA	52732	1	12-Provider facilitates speeds faster than that reported on the map	Provider only: The Map does not correctly reflect service that I facilitate to this location	100	20	Fixed Wireless	Served (Over 100/20 available)	Wireless
1272064	1708 SPRINGDALE DRIVE	CLINTON	IA	52732	1	12-Provider facilitates speeds faster than that reported on the map	Provider only: The Map does not correctly reflect service that I facilitate to this location	100	20	Fixed Wireless	Served (Over 100/20 available)	Wireless
1272095	106 6TH STREET SOUTH	CLINTON	IA	52732	1	12-Provider facilitates speeds faster than that reported on the map	Provider only: The Map does not correctly reflect service that I facilitate to this location	100	20	Fixed Wireless	Served (Over 100/20 available)	Wireless
1272221	109 NORTH CARTHAGE STREET	EXIRA	IA	50076	1	12-Provider facilitates speeds faster than that reported on the map	Provider only: The Map does not correctly reflect service that I facilitate to this location	100	20	Fixed Wireless	Served (Over 100/20 available)	Wireless
1272332	1825 SWAN DRIVE	CAMANCHE	IA	52730	1	12-Provider facilitates speeds faster than that reported on the map	Provider only: The Map does not correctly reflect service that I facilitate to this location	100	20	Fixed Wireless	Served (Over 100/20 available)	Wireless
1272379	3680 200TH STREET	GOOSE LAKE	IA	52750	1	12-Provider facilitates speeds faster than that reported on the map	Provider only: The Map does not correctly reflect service that I facilitate to this location	100	20	Fixed Wireless	Served (Over 100/20 available)	Wireless
1272599	920 9TH STREET	DE WITT	IA	52742	1	12-Provider facilitates speeds faster than that reported on the map	Provider only: The Map does not correctly reflect service that I facilitate to this location	100	20	Fixed Wireless	Served (Over 100/20 available)	Wireless
1272666	1212 3RD AVENUE NORTH	CLINTON	IA	52732	1	12-Provider facilitates speeds faster than that reported on the map	Provider only: The Map does not correctly reflect service that I facilitate to this location	100	20	Fixed Wireless	Served (Over 100/20 available)	Wireless
1272796	432 4TH AVENUE SOUTH	CLINTON	IA	52732	1	12-Provider facilitates speeds faster than that reported on the map	Provider only: The Map does not correctly reflect service that I facilitate to this location	100	20	Fixed Wireless	Served (Over 100/20 available)	Wireless
1272818	373 19TH PLACE	CLINTON	IA	52732	1	12-Provider facilitates speeds faster than that reported on the map	Provider only: The Map does not correctly reflect service that I facilitate to this location	100	20	Fixed Wireless	Served (Over 100/20 available)	Wireless
1272833	320 5TH AVENUE	CAMANCHE	IA	52730	1	12-Provider facilitates speeds faster than that reported on the map	Provider only: The Map does not correctly reflect service that I facilitate to this location	100	20	Fixed Wireless	Served (Over 100/20 available)	Wireless
1272874	1117 6TH AVENUE NORTH	CLINTON	IA	52732	1	12-Provider facilitates speeds faster than that reported on the map	Provider only: The Map does not correctly reflect service that I facilitate to this location	100	20	Fixed Wireless	Served (Over 100/20 available)	Wireless
1273068	2614 244TH STREET	DE WITT	IA	52742	1	12-Provider facilitates speeds faster than that reported on the map	Provider only: The Map does not correctly reflect service that I facilitate to this location	100	20	Fixed Wireless	Served (Over 100/20 available)	Wireless
1273249	507 EAST WASHINGTON STREET	EXIRA	IA	50076	1	12-Provider facilitates speeds faster than that reported on the map	Provider only: The Map does not correctly reflect service that I facilitate to this location	100	20	Fixed Wireless	Served (Over 100/20 available)	Wireless
1273431	812 10TH AVENUE SOUTH	CLINTON	IA	52732	1	12-Provider facilitates speeds faster than that reported on the map	Provider only: The Map does not correctly reflect service that I facilitate to this location	100	20	Fixed Wireless	Served (Over 100/20 available)	Wireless
1273438	3519 CLEVELAND STREET	CLINTON	IA	52732	1	12-Provider facilitates speeds faster than that reported on the map	Provider only: The Map does not correctly reflect service that I facilitate to this location	100	20	Fixed Wireless	Served (Over 100/20 available)	Wireless
1273445	1508 3RD STREET	CAMANCHE	IA	52730	1	12-Provider facilitates speeds faster than that reported on the map	Provider only: The Map does not correctly reflect service that I facilitate to this location	100	20	Fixed Wireless	Served (Over 100/20 available)	Wireless
1273457	432 9TH AVENUE SOUTH	CLINTON	IA	52732	1	12-Provider facilitates speeds faster than that reported on the map	Provider only: The Map does not correctly reflect service that I facilitate to this location	100	20	Fixed Wireless	Served (Over 100/20 available)	Wireless

1273558	101 WASHINGTON STREET	VOLGA	IA	52077	1	12-Provider facilitates speeds faster than that reported on the map	Provider only: The Map does not correctly reflect service that I facilitate to this location	100	20	Fixed Wireless	Served (Over 100/20 available)	Wireless	
1273849	603 SOUTH STREET	WEBSTER	IA	52355	1	12-Provider facilitates speeds faster than that reported on the map	Provider only: The Map does not correctly reflect service that I facilitate to this location	100	20	Fixed Wireless	Served (Over 100/20 available)	Wireless	
1273908	503 4TH STREET NORTH	CLINTON	IA	52732	1	12-Provider facilitates speeds faster than that reported on the map	Provider only: The Map does not correctly reflect service that I facilitate to this location	100	20	Fixed Wireless	Served (Over 100/20 available)	Wireless	
1273949	1519 12TH AVENUE NORTH	CLINTON	IA	52732	1	12-Provider facilitates speeds faster than that reported on the map	Provider only: The Map does not correctly reflect service that I facilitate to this location	100	20	Fixed Wireless	Served (Over 100/20 available)	Wireless	
1273962	1115 4TH AVENUE	DE WITT	IA	52742	1	12-Provider facilitates speeds faster than that reported on the map	Provider only: The Map does not correctly reflect service that I facilitate to this location	100	20	Fixed Wireless	Served (Over 100/20 available)	Wireless	
1274158	1130 10TH STREET NORTH	CLINTON	IA	52732	1	12-Provider facilitates speeds faster than that reported on the map	Provider only: The Map does not correctly reflect service that I facilitate to this location	100	20	Fixed Wireless	Served (Over 100/20 available)	Wireless	
1274179	816 6TH AVENUE	DE WITT	IA	52742	1	12-Provider facilitates speeds faster than that reported on the map	Provider only: The Map does not correctly reflect service that I facilitate to this location	100	20	Fixed Wireless	Served (Over 100/20 available)	Wireless	
1274201	204 WEST DEPOT STREET	EXIRA	IA	50076	1	12-Provider facilitates speeds faster than that reported on the map	Provider only: The Map does not correctly reflect service that I facilitate to this location	100	20	Fixed Wireless	Served (Over 100/20 available)	Wireless	
1274588	716 9TH STREET	CAMANCHE	IA	52730	1	12-Provider facilitates speeds faster than that reported on the map	Provider only: The Map does not correctly reflect service that I facilitate to this location	100	20	Fixed Wireless	Served (Over 100/20 available)	Wireless	
1274589	1009 GRANDVIEW DRIVE	CLINTON	IA	52732	1	12-Provider facilitates speeds faster than that reported on the map	Provider only: The Map does not correctly reflect service that I facilitate to this location	100	20	Fixed Wireless	Served (Over 100/20 available)	Wireless	
1274706	706 NORTH OAK STREET	WHAT CHEER	IA	50268	1	12-Provider facilitates speeds faster than that reported on the map	Provider only: The Map does not correctly reflect service that I facilitate to this location	100	20	Fixed Wireless	Served (Over 100/20 available)	Wireless	
1274846	806 16TH AVENUE NORTH	CLINTON	IA	52732	1	12-Provider facilitates speeds faster than that reported on the map	Provider only: The Map does not correctly reflect service that I facilitate to this location	100	20	Fixed Wireless	Served (Over 100/20 available)	Wireless	
1275033	3006 235TH STREET	DE WITT	IA	52742	1	12-Provider facilitates speeds faster than that reported on the map	Provider only: The Map does not correctly reflect service that I facilitate to this location	100	20	Fixed Wireless	Served (Over 100/20 available)	Wireless	
1275325	405 EAST BROADWAY STREET	WHAT CHEER	IA	50268	1	12-Provider facilitates speeds faster than that reported on the map	Provider only: The Map does not correctly reflect service that I facilitate to this location	100	20	Fixed Wireless	Served (Over 100/20 available)	Wireless	
1275348	202 NORTH BARNES STREET	WHAT CHEER	IA	50268	1	12-Provider facilitates speeds faster than that reported on the map	Provider only: The Map does not correctly reflect service that I facilitate to this location	100	20	Fixed Wireless	Served (Over 100/20 available)	Wireless	
1275654	4678 50TH AVENUE	ALTA	IA	51002	1	12-Provider facilitates speeds faster than that reported on the map	Provider only: The Map does not correctly reflect service that I facilitate to this location	100	20	Fixed Wireless	Served (Over 100/20 available)	Wireless	
1275727	608 NORTH MAPLE STREET	WHAT CHEER	IA	50268	1	12-Provider facilitates speeds faster than that reported on the map	Provider only: The Map does not correctly reflect service that I facilitate to this location	100	20	Fixed Wireless	Served (Over 100/20 available)	Wireless	
1275965	1705 8TH AVENUE SOUTH	CLINTON	IA	52732	1	12-Provider facilitates speeds faster than that reported on the map	Provider only: The Map does not correctly reflect service that I facilitate to this location	100	20	Fixed Wireless	Served (Over 100/20 available)	Wireless	
1276007	303 MARKET STREET	DELMAR	IA	52037	1	12-Provider facilitates speeds faster than that reported on the map	Provider only: The Map does not correctly reflect service that I facilitate to this location	100	20	Fixed Wireless	Served (Over 100/20 available)	Wireless	
1276039	1465 442TH AVENUE	CLINTON	IA	52732	1	12-Provider facilitates speeds faster than that reported on the map	Provider only: The Map does not correctly reflect service that I facilitate to this location	100	20	Fixed Wireless	Served (Over 100/20 available)	Wireless	
1276173	1169 8TH AVENUE SOUTH	CLINTON	IA	52732	1	12-Provider facilitates speeds faster than that reported on the map	Provider only: The Map does not correctly reflect service that I facilitate to this location	100	20	Fixed Wireless	Served (Over 100/20 available)	Wireless	
1276298	312 13TH STREET	ACKLEY	IA	50601	1	12-Provider facilitates speeds faster than that reported on the map	Provider only: The Map does not correctly reflect service that I facilitate to this location	100	20	Fixed Wireless	Served (Over 100/20 available)	Wireless	
1276432	534 18TH AVENUE SOUTH	CLINTON	IA	52732	1	12-Provider facilitates speeds faster than that reported on the map	Provider only: The Map does not correctly reflect service that I facilitate to this location	100	20	Fixed Wireless	Served (Over 100/20 available)	Wireless	
1276439	301 11TH STREET NORTH	CLINTON	IA	52732	1	12-Provider facilitates speeds faster than that reported on the map	Provider only: The Map does not correctly reflect service that I facilitate to this location	100	20	Fixed Wireless	Served (Over 100/20 available)	Wireless	
1276554	554 SCENIC DRIVE	CLINTON	IA	52732	1	12-Provider facilitates speeds faster than that reported on the map	Provider only: The Map does not correctly reflect service that I facilitate to this location	100	20	Fixed Wireless	Served (Over 100/20 available)	Wireless	
1276656	1983 340TH AVENUE	GOOSE LAKE	IA	52750	1	12-Provider facilitates speeds faster than that reported on the map	Provider only: The Map does not correctly reflect service that I facilitate to this location	100	20	Fixed Wireless	Served (Over 100/20 available)	Wireless	
1276659	320 HIGHWAY 22	KESWICK	IA	50136	1	12-Provider facilitates speeds faster than that reported on the map	Provider only: The Map does not correctly reflect service that I facilitate to this location	100	20	Fixed Wireless	Served (Over 100/20 available)	Wireless	
1276703	1649 LINCOLN WAY	CLINTON	IA	52732	1	12-Provider facilitates speeds faster than that reported on the map	Provider only: The Map does not correctly reflect service that I facilitate to this location	100	20	Fixed Wireless	Served (Over 100/20 available)	Wireless	
1276971	447 4TH AVENUE SOUTH	CLINTON	IA	52732	1	12-Provider facilitates speeds faster than that reported on the map	Provider only: The Map does not correctly reflect service that I facilitate to this location	100	20	Fixed Wireless	Served (Over 100/20 available)	Wireless	
1276974	214 34TH AVENUE NORTH	CLINTON	IA	52732	1	12-Provider facilitates speeds faster than that reported on the map	Provider only: The Map does not correctly reflect service that I facilitate to this location	100	20	Fixed Wireless	Served (Over 100/20 available)	Wireless	
1277137	1120 BRIAR CLIFF LANE	CLINTON	IA	52732	1	12-Provider facilitates speeds faster than that reported on the map	Provider only: The Map does not correctly reflect service that I facilitate to this location	100	20	Fixed Wireless	Served (Over 100/20 available)	Wireless	
1277295	215 BARKER STREET	DELMAR	IA	52037	1	12-Provider facilitates speeds faster than that reported on the map	Provider only: The Map does not correctly reflect service that I facilitate to this location	100	20	Fixed Wireless	Served (Over 100/20 available)	Wireless	
1277350	1344 SPRINGDALE DRIVE	CLINTON	IA	52732	1	12-Provider facilitates speeds faster than that reported on the map	Provider only: The Map does not correctly reflect service that I facilitate to this location	100	20	Fixed Wireless	Served (Over 100/20 available)	Wireless	
1277414	110 H STREET	KESWICK	IA	50136	1	12-Provider facilitates speeds faster than that reported on the map	Provider only: The Map does not correctly reflect service that I facilitate to this location	100	20	Fixed Wireless	Served (Over 100/20 available)	Wireless	
1277512	726 12TH STREET SOUTH	CLINTON	IA	52732	1	12-Provider facilitates speeds faster than that reported on the map	Provider only: The Map does not correctly reflect service that I facilitate to this location	100	20	Fixed Wireless	Served (Over 100/20 available)	Wireless	
1277554	1416 25TH AVENUE SOUTH	CLINTON	IA	52732	1	12-Provider facilitates speeds faster than that reported on the map	Provider only: The Map does not correctly reflect service that I facilitate to this location	100	20	Fixed Wireless	Served (Over 100/20 available)	Wireless	
1277936	1905 3RD STREET	CAMANCHE	IA	52730	1	12-Provider facilitates speeds faster than that reported on the map	Provider only: The Map does not correctly reflect service that I facilitate to this location	100	20	Fixed Wireless	Served (Over 100/20 available)	Wireless	
1278130	2816 234TH STREET	DE WITT	IA	52742	1	12-Provider facilitates speeds faster than that reported on the map	Provider only: The Map does not correctly reflect service that I facilitate to this location	100	20	Fixed Wireless	Served (Over 100/20 available)	Wireless	
1278154	701 2ND STREET SOUTH	CLINTON	IA	52732	1	12-Provider facilitates speeds faster than that reported on the map	Provider only: The Map does not correctly reflect service that I facilitate to this location	100	20	Fixed Wireless	Served (Over 100/20 available)	Wireless	
1278165	803 BROOKVIEW DRIVE	DE WITT	IA	52742	1	12-Provider facilitates speeds faster than that reported on the map	Provider only: The Map does not correctly reflect service that I facilitate to this location	100	20	Fixed Wireless	Served (Over 100/20 available)	Wireless	
1278250	1727 CIRCLE DRIVE EAST	CLINTON	IA	52732	1	12-Provider facilitates speeds faster than that reported on the map	Provider only: The Map does not correctly reflect service that I facilitate to this location	100	20	Fixed Wireless	Served (Over 100/20 available)	Wireless	
1278297	1612 SPRINGDALE DRIVE	CLINTON	IA	52732	1	12-Provider facilitates speeds faster than that reported on the map	Provider only: The Map does not correctly reflect service that I facilitate to this location	100	20	Fixed Wireless	Served (Over 100/20 available)	Wireless	
1278300	2233 13TH AVENUE SOUTH	CLINTON	IA	52732	1	12-Provider facilitates speeds faster than that reported on the map	Provider only: The Map does not correctly reflect service that I facilitate to this location	100	20	Fixed Wireless	Served (Over 100/20 available)	Wireless	
1278434	2621 252ND AVENUE	DE WITT	IA	52742	1	12-Provider facilitates speeds faster than that reported on the map	Provider only: The Map does not correctly reflect service that I facilitate to this location	100	20	Fixed Wireless	Served (Over 100/20 available)	Wireless	
1278532	1612 9TH STREET NORTHWEST	CLINTON	IA	52732	1	12-Provider facilitates speeds faster than that reported on the map	Provider only: The Map does not correctly reflect service that I facilitate to this location	100	20	Fixed Wireless	Served (Over 100/20 available)	Wireless	
1279117	2144 WASHINGTON BOULEVARD SOUTH	CAMANCHE	IA	52730	1	12-Provider facilitates speeds faster than that reported on the map	Provider only: The Map does not correctly reflect service that I facilitate to this location	100	20	Fixed Wireless	Served (Over 100/20 available)	Wireless	
1279128	1388 WASHINGTON STREET	ANDOVER	IA	52701	1	12-Provider facilitates speeds faster than that reported on the map	Provider only: The Map does not correctly reflect service that I facilitate to this location	100	20	Fixed Wireless	Served (Over 100/20 available)	Wireless	
1279138	4189 115TH STREET	CLINTON	IA	52732	1	12-Provider facilitates speeds faster than that reported on the map	Provider only: The Map does not correctly reflect service that I facilitate to this location	100	20	Fixed Wireless	Served (Over 100/20 available)	Wireless	
1279244	2306 13TH AVENUE SOUTH	CLINTON	IA	52732	1	12-Provider facilitates speeds faster than that reported on the map	Provider only: The Map does not correctly reflect service that I facilitate to this location	100	20	Fixed Wireless	Served (Over 100/20 available)	Wireless	
1279299	110 11TH AVENUE	DE WITT	IA	52742	1	12-Provider facilitates speeds faster than that reported on the map	Provider only: The Map does not correctly reflect service that I facilitate to this location	100	20	Fixed Wireless	Served (Over 100/20 available)	Wireless	
1279416	553 SCENIC DRIVE	CLINTON	IA	52732	1	12-Provider facilitates speeds faster than that reported on the map	Provider only: The Map does not correctly reflect service that I facilitate to this location	100	20	Fixed Wireless	Served (Over 100/20 available)	Wireless	
1279533	618 6TH AVENUE SOUTH	CLINTON	IA	52732	1	12-Provider facilitates speeds faster than that reported on the map	Provider only: The Map does not correctly reflect service that I facilitate to this location	100	20	Fixed Wireless	Served (Over 100/20 available)	Wireless	
1279881	2002 3RD STREET	CAMANCHE	IA	52730	1	12-Provider facilitates speeds faster than that reported on the map	Provider only: The Map does not correctly reflect service that I facilitate to this location	100	20	Fixed Wireless	Served (Over 100/20 available)	Wireless	
1279948	706 5TH AVENUE SOUTH	CLINTON	IA	52732	1	12-Provider facilitates speeds faster than that reported on the map	Provider only: The Map does not correctly reflect service that I facilitate to this location	100	20	Fixed Wireless	Served (Over 100/20 available)	Wireless	
1280038	1641 LINCOLN WAY	CLINTON	IA	52732	1	12-Provider facilitates speeds faster than that reported on the map	Provider only: The Map does not correctly reflect service that I facilitate to this location	100	20	Fixed Wireless	Served (Over 100/20 available)	Wireless	
1280130	1060 15TH AVENUE SOUTH	CLINTON	IA	52732	1	12-Provider facilitates speeds faster than that reported on the map	Provider only: The Map does not correctly reflect service that I facilitate to this location	100	20	Fixed Wireless	Served (Over 100/20 available)	Wireless	
1280322	1207 9TH AVENUE SOUTH	CLINTON	IA	52732	1	12-Provider facilitates speeds faster than that reported on the map	Provider only: The Map does not correctly reflect service that I facilitate to this location	100	20	Fixed Wireless	Served (Over 100/20 available)	Wireless	
1280360	1323 11TH STREET	DE WITT	IA	52742	1	12-Provider facilitates speeds faster than that reported on the map	Provider only: The Map does not correctly reflect service that I facilitate to this location	100	20	Fixed Wireless	Served (Over 100/20 available)	Wireless	
1280368	843 6TH AVENUE SOUTH	CLINTON	IA	52732	1	12-Provider facilitates speeds faster than that reported on the map	Provider only: The Map does not correctly reflect service that I facilitate to this location	100	20	Fixed Wireless	Served (Over 100/20 available)	Wireless	
1280418	143 6TH AVENUE SOUTH	CLINTON	IA	52732	1	12-Provider facilitates speeds faster than that reported on the map	Provider only: The Map does not correctly reflect service that I facilitate to this location	100	20	Fixed Wireless	Served (Over 100/20 available)	Wireless	
1280449	420 3RD STREET NORTH	CLINTON	IA	52732	1	12-Provider facilitates speeds faster than that reported on the map	Provider only: The Map does not correctly reflect service that I facilitate to this location	100	20	Fixed Wireless	Served (Over 100/20 available)	Wireless	
1280550	915 3RD AVENUE	ACKLEY	IA	50601	1	12-Provider facilitates speeds faster than that reported on the map	Provider only: The Map does not correctly reflect service that I facilitate to this location	100	20	Fixed Wireless	Served (Over 100/20 available)	Wireless	
1280632	1579 MAIN AVENUE	CLINTON	IA	52732	1	12-Provider facilitates speeds faster than that reported on the map	Provider only: The Map does not correctly reflect service that I facilitate to this location	100	20	Fixed Wireless	Served (Over 100/20 available)	Wireless	
1280650	919 11TH AVENUE SOUTH	CLINTON	IA	52732	1	12-Provider facilitates speeds faster than that reported on the map	Provider only: The Map does not correctly reflect service that I facilitate to this location	100	20	Fixed Wireless	Served (Over 100/20 available)	Wireless	
1280872	1412 SPRINGDALE DRIVE	CLINTON	IA	52732	1	12-Provider facilitates speeds faster than that reported on the map	Provider only: The Map does not correctly reflect service that I facilitate to this location	100	20	Fixed Wireless	Served (Over 100/20 available)	Wireless	
1280882	715 15TH AVENUE NORTHWEST	CLINTON	IA	52732	1	12-Provider facilitates speeds faster than that reported on the map	Provider only: The Map does not correctly reflect service that I facilitate to this location	100	20	Fixed Wireless	Served (Over 100/20 available)	Wireless	
1280936	205 12TH STREET	DE WITT	IA	52742	1	12-Provider facilitates speeds faster than that reported on the map	Provider only: The Map does not correctly reflect service that I facilitate to this location	100	20	Fixed Wireless	Served (Over 100/20 available)	Wireless	
1281285	538 BREEZY POINT DRIVE	CLINTON	IA	52732	1	12-Provider facilitates speeds faster than that reported on the map	Provider only: The Map does not correctly reflect service that I facilitate to this location	100	20	Fixed Wireless	Served (Over 100/20 available)	Wireless	
1281352	914 1ST AVENUE	ACKLEY	IA	50601	1	12-Provider facilitates speeds faster than that reported on the map	Provider only: The Map does not correctly reflect service that I facilitate to this location	100	20	Fixed Wireless	Served (Over 100/20 available)	Wireless	
1281400	1231 WILLADSEN COURT	CLINTON	IA	52732	1	12-Provider facilitates speeds faster than that reported on the map	Provider only: The Map does not correctly reflect service that I facilitate to this location	100	20	Fixed Wireless	Served (Over 100/20 available)	Wireless	
1281520	1013 31ST AVENUE	CAMANCHE	IA	52730	1	12-Provider facilitates speeds faster than that reported on the map	Provider only: The Map does not correctly reflect service that I facilitate to this location	100	20	Fixed Wireless	Served (Over 100/20 available)	Wireless	
1281590	2048 240TH AVENUE	DE WITT	IA	52742	1	12-Provider facilitates speeds faster than that reported on the map	Provider only: The Map does not correctly reflect service that I facilitate to this location	100	20	Fixed Wireless	Served (Over 100/20 available)	Wireless	
1281606	724 2ND AVENUE SOUTH	CLINTON	IA	52732	1	12-Provider facilitates speeds faster than that reported on the map	Provider only: The Map does not correctly reflect service that I facilitate to this location	100	20	Fixed Wireless	Served (Over 100/20 available)	Wireless	
1281633	150 5TH STREET NORTH	CLINTON	IA	52732	1	12-Provider facilitates speeds faster than that reported on the map	Provider only: The Map does not correctly reflect service that I facilitate to this location	100	20	Fixed Wireless	Served (Over 100/20 available)	Wireless	
1281679	626 7TH AVENUE SOUTH	CLINTON	IA	52732	1	12-Provider facilitates speeds faster than that reported on the map	Provider only: The Map does not correctly reflect service that I facilitate to this location	100	20	Fixed Wireless	Served (Over 100/20 available)	Wireless	
1281746	1120 5TH STREET	DE WITT	IA	52742	1	12-Provider facilitates speeds faster than that reported on the map	Provider only: The Map does not correctly reflect service that I facilitate to this location	100	20	Fixed Wireless	Served (Over 100/20 available)	Wireless	
1281906	904 MAIN STREET	SOUTH ENGLISH	IA	52335	1	12-Provider facilitates speeds faster than that reported on the map	Provider only: The Map does not correctly reflect service that I facilitate to this location	100	20	Fixed Wireless	Served (Over 100/20 available)	Wireless	
1281933	706 NORTH BARNES STREET	WHAT CHEER	IA	50268	1	12-Provider facilitates speeds faster than that reported on the map	Provider only: The Map does not correctly reflect service that I facilitate to this location	100	20	Fixed Wireless	Served (Over 100/20 available)	Wireless	
1282007	505 EAST WASHINGTON STREET	EXIRA	IA	50076	1	12-Provider facilitates speeds faster than that reported on the map	Provider only: The Map does not correctly reflect service that I facilitate to this location	100	20	Fixed Wireless	Served (Over 100/20 available)	Wireless	
1282026	3124 LINCOLN WAY	CLINTON	IA	52732	1	12-Provider facilitates speeds faster than that reported on the map	Provider only: The Map does not correctly reflect service that I facilitate to this location	100	20	Fixed Wireless	Served (Over 100/20 available)	Wireless	
1282031	2840 UNITED STATES HIGHWAY 67	CAMANCHE	IA	52730	1	12-Provider facilitates speeds faster than that reported on the map	Provider only: The Map does not correctly reflect service that I facilitate to this location	100	20	Fixed Wireless	Served (Over 100/20 available)	Wireless	
1282160	656 1ST AVENUE	CLINTON	IA	52732	1	12-Provider facilitates speeds faster than that reported on the map	Provider only: The Map does not correctly reflect service that I facilitate to this location	100	20	Fixed Wireless	Served (Over 100/20 available)	Wireless	
1282359	404 WEST JOHNSTON STREET	WHAT CHEER	IA	50268	1	12-Provider facilitates speeds faster than that reported on the map	Provider only: The Map does not correctly reflect service that I facilitate to this location	100	20	Fixed Wireless	Served (Over 100/20 available)	Wireless	
1282512	1237 1ST STREET	DE WITT	IA	52742	1	12-Provider facilitates speeds faster than that reported on the map	Provider only: The Map does not correctly reflect service that I facilitate to this location	100	20	Fixed Wireless	Served (Over 100/20 available)	Wireless	
1282593	905 MITCHELL STREET	ACKLEY	IA	50601	1	12-Provider facilitates speeds faster than that reported on the map	Provider only: The Map does not correctly reflect service that I facilitate to this location	100	20	Fixed Wireless	Served (Over 100/20 available)	Wireless	
1282655	612 HARDIN STREET	ACKLEY	IA	50601	1	12-Provider facilitates speeds faster than that reported on the map	Provider only: The Map does not correctly reflect service that I facilitate to this location	100	20	Fixed Wireless	Served (Over 100/20 available)	Wireless	
1282867	205 11TH STREET SOUTH	CLINTON	IA	52732	1	12-Provider facilitates speeds faster than that reported on the map	Provider only: The Map does not correctly reflect service that I facilitate to this location	100	20	Fixed Wireless	Served (Over 100/20 available)	Wireless	
1282909	11432 200TH AVENUE	WEBSTER	IA	52355	1	12-Provider facilitates speeds faster than that reported on the map	Provider only: The Map does not correctly reflect service that I facilitate to this location	100	20	Fixed Wireless	Served (Over 100/20 available)	Wireless	
1282927	810 3RD AVENUE SOUTH	CLINTON	IA	52732	1	12-Provider facilitates speeds faster than that reported on the map	Provider only: The Map does not correctly reflect service that I facilitate to this location	100	20	Fixed Wireless	Served (Over 100/20 available)	Wireless	
1282994	1803 9TH STREET	CAMANCHE	IA	52730	1	12-Provider facilitates speeds faster than that reported on the map	Provider only: The Map does not correctly reflect service that I facilitate to this location	100	20	Fixed Wireless	Served (Over 100/20 available)	Wireless	
1283088	301 VINCENT STREET	KESWICK	IA	50136	1	12-Provider facilitates speeds faster than that reported on the map	Provider only: The Map does not correctly reflect service that I facilitate to this location	100	20	Fixed Wireless	Served (Over 100/20 available)	Wireless	
1283222	1305 22ND STREET SOUTH	CLINTON	IA	52732	1	12-Provider facilitates speeds faster than that reported on the map	Provider only: The Map does not correctly reflect service that I facilitate to this location	100	20	Fixed Wireless	Served (Over 100/20 available)	Wireless	
1283257	730 6TH STREET SOUTH	CLINTON	IA	52732	1	12-Provider facilitates speeds faster than that reported on the map	Provider only: The Map does not correctly reflect service that I facilitate to this location	100	20	Fixed Wireless	Served (Over 100/20 available)	Wireless	
1283312	717 9TH STREET SOUTH	CLINTON	IA	52732	1	12-Provider facilitates speeds faster than that reported on the map	Provider only: The Map does not correctly reflect service that I facilitate to this location	100	20	Fixed Wireless	Served (Over 100/20 available)	Wireless	
1283324	107 FRANKLIN STREET	ACKLEY	IA	50601	1	12-Provider facilitates speeds faster than that reported on the map	Provider only: The Map does not correctly reflect service that I facilitate to this location	100	20	Fixed Wireless	Served (Over 100/20 available)	Wireless	
1283356	105 HALLET STREET	KESWICK	IA	50136	1	12-Provider facilitates speeds faster than that reported on the map	Provider only: The Map does not correctly reflect service that I facilitate to this location	100	20	Fixed Wireless	Served (Over 100/20 available)	Wireless	
1283474	718 8TH AVENUE SOUTH	CLINTON	IA	52732	1	12-Provider facilitates speeds faster than that reported on the map	Provider only: The Map does not correctly reflect service that I facilitate to this location	100	20	Fixed Wireless	Served (Over 100/20 available)	Wireless	
1283534	1762 520TH STREET	ALBERT CITY	IA	50510	1	12-Provider facilitates speeds faster than that reported on the map	Provider only: The Map does not correctly reflect service that I facilitate to this location	100	20	Fixed Wireless	Served (Over 100/20 available)	Wireless	
1283896	241 14TH AVENUE SOUTH	CLINTON	IA	52732	1	12-Provider facilitates speeds faster than that reported on the map	Provider only: The Map does not correctly reflect service that I facilitate to this location	100	20	Fixed Wireless	Served (Over 100/20 available)	Wireless	
1284211	104 PARK DRIVE	CAMANCHE	IA	52730	1	12-Provider facilitates speeds faster than that reported on the map	Provider only: The Map does not correctly reflect service that I facilitate to this location	100	20	Fixed Wireless	Served (Over 100/20 available)	Wireless	
1284480	336 4TH AVENUE NORTH	CLINTON	IA	52732	1	12-Provider facilitates speeds faster than that reported on the map	Provider only: The Map does not correctly reflect service that I facilitate to this location	100	20	Fixed Wireless	Served (Over 100/20 available)	Wireless	
1284734	319 5TH AVENUE	DE WITT	IA	52742	1	12-Provider facilitates speeds faster than that reported on the map	Provider only: The Map does not correctly reflect service that I facilitate to this location	100	20	Fixed Wireless	Served (Over 100/20 available)	Wireless	
1285000	721 ALBANY COURT	CLINTON	IA	52732	1	12-Provider facilitates speeds faster than that reported on the map	Provider only: The Map does not correctly reflect service that I facilitate to this location	100	20	Fixed Wireless	Served (Over 100/20 available)	Wireless	
1285141	515 19TH AVENUE NORTH	CLINTON	IA	52732	1	12-Provider facilitates speeds faster than that reported on the map	Provider only: The Map does not correctly reflect service that I facilitate to this location	100	20	Fixed Wireless	Served (Over 100/20 available)	Wireless	
1285282	221 6TH STREET EAST	DE WITT	IA	52742	1	12-Provider facilitates speeds faster than that reported on the map	Provider only: The Map does not correctly reflect service that I facilitate to this location	100	20	Fixed Wireless	Served (Over 100/20 available)	Wireless	
1285378	704 3RD STREET	CAMANCHE	IA	52730	1	12-Provider facilitates speeds faster than that reported on the map	Provider only: The Map does not correctly reflect service that I facilitate to this location	100	20	Fixed Wireless	Served (Over 100/20 available)	Wireless	
1285582	619 3RD AVENUE SOUTH	CLINTON	IA	52732	1	12-Provider facilitates speeds faster than that reported on the map	Provider only: The Map does not correctly reflect service that I facilitate to this location	100	20	Fixed Wireless	Served (Over 100/20 available)	Wireless	
1285621	718 14TH AVENUE SOUTH	CLINTON	IA	52732	1	12-Provider facilitates speeds faster than that reported on the map	Provider only: The Map does not correctly reflect service that I facilitate to this location	100	20	Fixed Wireless	Served (Over 100/20 available)	Wireless	
1285650	329 10TH AVENUE	CAMANCHE	IA	52730	1	12-Provider facilitates speeds faster than that reported on the map	Provider only: The Map does not correctly reflect service that I facilitate to this location	100	20	Fixed Wireless	Served (Over 100/20 available)	Wireless	
1285791	1140 16TH AVENUE NORTH	CLINTON	IA	52732	1	12-Provider facilitates speeds faster than that reported on the map	Provider only: The Map does not correctly reflect service that I facilitate to this location	100	20	Fixed Wireless	Served (Over 100/20 available)	Wireless	
1285813	1034 8TH AVENUE NORTH	CLINTON	IA	52732	1	12-Provider facilitates speeds faster than that reported on the map	Provider only: The Map does not correctly reflect service that I facilitate to this location	100	20	Fixed Wireless	Served (Over 100/20 available)	Wireless	
1286043	749 6TH AVENUE SOUTH	CLINTON	IA	52732	1	12-Provider facilitates speeds faster than that reported on the map	Provider only: The Map does not correctly reflect service that I facilitate to this location	100	20	Fixed Wireless	Served (Over 100/20 available)	Wireless	
1286067	910 6TH AVENUE	DE WITT	IA	52742	1	12-Provider facilitates speeds faster than that reported on the map	Provider only: The Map does not correctly reflect service that I facilitate to this location	100	20	Fixed Wireless	Served (Over 100/20 available)	Wireless	
1286121	1522 CRESTLINE DRIVE	CLINTON	IA	52732	1	12-Provider facilitates speeds faster than that reported on the map	Provider only: The Map does not correctly reflect service that I facilitate to this location	100	20	Fixed Wireless	Served (Over 100/20 available)	Wireless	
1286155	1211 7TH STREET SOUTH	CLINTON	IA	52732	1	12-Provider facilitates speeds faster than that reported on the map	Provider only: The Map does not correctly reflect service that I facilitate to this location	100	20	Fixed Wireless	Served (Over 100/20 available)	Wireless	
1286183	523 2ND AVENUE SOUTH	CLINTON	IA	52732	1	12-Provider facilitates speeds faster than that reported on the map	Provider only: The Map does not correctly reflect service that I facilitate to this location	100	20	Fixed Wireless	Served (Over 100/20 available)	Wireless	
1286407	1210 5TH STREET	DE WITT	IA	52742	1	12-Provider facilitates speeds faster than that reported on the map	Provider only: The Map does not correctly reflect service that I facilitate to this location	100	20	Fixed Wireless	Served (Over 100/20 available)	Wireless	
1286552	265 21ST PLACE	CLINTON	IA	52732	1	12-Provider facilitates speeds faster than that reported on the map	Provider only: The Map does not correctly reflect service that I facilitate to this location	100	20	Fixed Wireless	Served (Over 100/20 available)	Wireless	
1286584	1106 31ST AVENUE	CAMANCHE	IA	52730	1	12-Provider facilitates speeds faster than that reported on the map	Provider only: The Map does not correctly reflect service that I facilitate to this location	100	20	Fixed Wireless	Served (Over 100/20 available)	Wireless	
1286633	503 NORTH FRANKLIN STREET	EDGEWOOD	IA	52042	1	12-Provider facilitates speeds faster than that reported on the map	Provider only: The Map does not correctly reflect service that I facilitate to this location	100	20	Fixed Wireless	Served (Over 100/20 available)	Wireless	
1286729	106 EAST BRINEY STREET	WHAT CHEER	IA	50268	1	12-Provider facilitates speeds faster than that reported on the map	Provider only: The Map does not correctly reflect service that I facilitate to this location	100	20	Fixed Wireless	Served (Over 100/20 available)	Wireless	
1286766	9412 CIMARRON ROAD	MUSCATINE	IA	52761	1	12-Provider facilitates speeds faster than that reported on the map	Provider only: The Map does not correctly reflect service that I facilitate to this location	100	20	Fixed Wireless	Served (Over 100/20 available)	Wireless	
1287010	2101 LINCOLN WAY	CLINTON	IA	52732	1	12-Provider facilitates speeds faster than that reported on the map	Provider only: The Map does not correctly reflect service that I facilitate to this location	100	20	Fixed Wireless	Served (Over 100/20 available)	Wireless	
1287431	2243 LINCOLN WAY	CLINTON	IA	52732	1	12-Provider facilitates speeds faster than that reported on the map	Provider only: The Map does not correctly reflect service that I facilitate to this location	100	20	Fixed Wireless	Served (Over 100/20 available)	Wireless	
1287503	713 STATE STREET	ACKLEY	IA	50601	1	12-Provider facilitates speeds faster than that reported on the map	Provider only: The Map does not correctly reflect service that I facilitate to this location	100	20	Fixed Wireless	Served (Over 100/20 available)	Wireless	

1287511	2599 255TH STREET	DE WITT	IA	52742	1	12-Provider facilitates speeds faster than that reported on the map	Provider only: The Map does not correctly reflect service that I facilitate to this location	100	20	Fixed Wireless	Served (Over 100/20 available)	Wireless	
1287611	700 4TH STREET	DE WITT	IA	52742	1	12-Provider facilitates speeds faster than that reported on the map	Provider only: The Map does not correctly reflect service that I facilitate to this location	100	20	Fixed Wireless	Served (Over 100/20 available)	Wireless	
1287759	257 19TH PLACE	CLINTON	IA	52732	1	12-Provider facilitates speeds faster than that reported on the map	Provider only: The Map does not correctly reflect service that I facilitate to this location	100	20	Fixed Wireless	Served (Over 100/20 available)	Wireless	
1287779	31567 110TH STREET	ACKLEY	IA	50601	1	12-Provider facilitates speeds faster than that reported on the map	Provider only: The Map does not correctly reflect service that I facilitate to this location	100	20	Fixed Wireless	Served (Over 100/20 available)	Wireless	
1287800	2019 14TH STREET	CAMANCHE	IA	52730	1	12-Provider facilitates speeds faster than that reported on the map	Provider only: The Map does not correctly reflect service that I facilitate to this location	100	20	Fixed Wireless	Served (Over 100/20 available)	Wireless	
1287864	623 14TH PLACE	CAMANCHE	IA	52730	1	12-Provider facilitates speeds faster than that reported on the map	Provider only: The Map does not correctly reflect service that I facilitate to this location	100	20	Fixed Wireless	Served (Over 100/20 available)	Wireless	
1287976	443 15TH AVENUE SOUTH	CLINTON	IA	52732	1	12-Provider facilitates speeds faster than that reported on the map	Provider only: The Map does not correctly reflect service that I facilitate to this location	100	20	Fixed Wireless	Served (Over 100/20 available)	Wireless	
1288021	419 BUTLER STREET	ACKLEY	IA	50601	1	12-Provider facilitates speeds faster than that reported on the map	Provider only: The Map does not correctly reflect service that I facilitate to this location	100	20	Fixed Wireless	Served (Over 100/20 available)	Wireless	
1288034	902 CERRO GORDO STREET	ACKLEY	IA	50601	1	12-Provider facilitates speeds faster than that reported on the map	Provider only: The Map does not correctly reflect service that I facilitate to this location	100	20	Fixed Wireless	Served (Over 100/20 available)	Wireless	
1288070	426 15TH AVENUE SOUTH	CLINTON	IA	52732	1	12-Provider facilitates speeds faster than that reported on the map	Provider only: The Map does not correctly reflect service that I facilitate to this location	100	20	Fixed Wireless	Served (Over 100/20 available)	Wireless	
1288217	410 CASS STREET	VOLGA	IA	52077	1	12-Provider facilitates speeds faster than that reported on the map	Provider only: The Map does not correctly reflect service that I facilitate to this location	100	20	Fixed Wireless	Served (Over 100/20 available)	Wireless	
1288288	712 MAIN STREET	DELMAR	IA	52037	1	12-Provider facilitates speeds faster than that reported on the map	Provider only: The Map does not correctly reflect service that I facilitate to this location	100	20	Fixed Wireless	Served (Over 100/20 available)	Wireless	
1288327	1003 7TH STREET	DE WITT	IA	52742	1	12-Provider facilitates speeds faster than that reported on the map	Provider only: The Map does not correctly reflect service that I facilitate to this location	100	20	Fixed Wireless	Served (Over 100/20 available)	Wireless	
1288328	530 KENILWORTH COURT	CLINTON	IA	52732	1	12-Provider facilitates speeds faster than that reported on the map	Provider only: The Map does not correctly reflect service that I facilitate to this location	100	20	Fixed Wireless	Served (Over 100/20 available)	Wireless	
1288427	236 29TH AVENUE NORTH	CLINTON	IA	52732	1	12-Provider facilitates speeds faster than that reported on the map	Provider only: The Map does not correctly reflect service that I facilitate to this location	100	20	Fixed Wireless	Served (Over 100/20 available)	Wireless	
1289016	222 NORTH KILWORTH STREET	EXIRA	IA	50076	1	12-Provider facilitates speeds faster than that reported on the map	Provider only: The Map does not correctly reflect service that I facilitate to this location	100	20	Fixed Wireless	Served (Over 100/20 available)	Wireless	
1289187	549 33RD AVENUE NORTH	CLINTON	IA	52732	1	12-Provider facilitates speeds faster than that reported on the map	Provider only: The Map does not correctly reflect service that I facilitate to this location	100	20	Fixed Wireless	Served (Over 100/20 available)	Wireless	
1289224	2531 PROSPECT AVENUE	CLINTON	IA	52732	1	12-Provider facilitates speeds faster than that reported on the map	Provider only: The Map does not correctly reflect service that I facilitate to this location	100	20	Fixed Wireless	Served (Over 100/20 available)	Wireless	
1289238	1320 MAIN AVENUE	CLINTON	IA	52732	1	12-Provider facilitates speeds faster than that reported on the map	Provider only: The Map does not correctly reflect service that I facilitate to this location	100	20	Fixed Wireless	Served (Over 100/20 available)	Wireless	
1289256	309 SOLDIERS AVENUE	EDGEWOOD	IA	52042	1	12-Provider facilitates speeds faster than that reported on the map	Provider only: The Map does not correctly reflect service that I facilitate to this location	100	20	Fixed Wireless	Served (Over 100/20 available)	Wireless	
1289508	829 6TH AVENUE NORTH	CLINTON	IA	52732	1	12-Provider facilitates speeds faster than that reported on the map	Provider only: The Map does not correctly reflect service that I facilitate to this location	100	20	Fixed Wireless	Served (Over 100/20 available)	Wireless	
1289518	1331 9TH STREET NORTHWEST	CLINTON	IA	52732	1	12-Provider facilitates speeds faster than that reported on the map	Provider only: The Map does not correctly reflect service that I facilitate to this location	100	20	Fixed Wireless	Served (Over 100/20 available)	Wireless	
1289595	7627 78TH STREET	WAPELLO	IA	52653	1	12-Provider facilitates speeds faster than that reported on the map	Provider only: The Map does not correctly reflect service that I facilitate to this location	100	20	Fixed Wireless	Served (Over 100/20 available)	Wireless	
1289677	120 FAIRVIEW DRIVE	ACKLEY	IA	50601	1	12-Provider facilitates speeds faster than that reported on the map	Provider only: The Map does not correctly reflect service that I facilitate to this location	100	20	Fixed Wireless	Served (Over 100/20 available)	Wireless	
1289688	1143 15TH AVENUE SOUTH	CLINTON	IA	52732	1	12-Provider facilitates speeds faster than that reported on the map	Provider only: The Map does not correctly reflect service that I facilitate to this location	100	20	Fixed Wireless	Served (Over 100/20 available)	Wireless	
1289782	334 3RD AVENUE SOUTH	CLINTON	IA	52732	1	12-Provider facilitates speeds faster than that reported on the map	Provider only: The Map does not correctly reflect service that I facilitate to this location	100	20	Fixed Wireless	Served (Over 100/20 available)	Wireless	
1289837	1444 HIAWATHA LANE	CAMANCHE	IA	52730	1	12-Provider facilitates speeds faster than that reported on the map	Provider only: The Map does not correctly reflect service that I facilitate to this location	100	20	Fixed Wireless	Served (Over 100/20 available)	Wireless	
1289889	2802 3RD STREET NORTH	CLINTON	IA	52732	1	12-Provider facilitates speeds faster than that reported on the map	Provider only: The Map does not correctly reflect service that I facilitate to this location	100	20	Fixed Wireless	Served (Over 100/20 available)	Wireless	
1289993	23029 150TH STREET	WEBSTER	IA	52355	1	12-Provider facilitates speeds faster than that reported on the map	Provider only: The Map does not correctly reflect service that I facilitate to this location	100	20	Fixed Wireless	Served (Over 100/20 available)	Wireless	
1290035	810 15TH AVENUE SOUTH	CLINTON	IA	52732	1	12-Provider facilitates speeds faster than that reported on the map	Provider only: The Map does not correctly reflect service that I facilitate to this location	100	20	Fixed Wireless	Served (Over 100/20 available)	Wireless	
1290187	301 LAWRENCE STREET	CLINTON	IA	52732	1	12-Provider facilitates speeds faster than that reported on the map	Provider only: The Map does not correctly reflect service that I facilitate to this location	100	20	Fixed Wireless	Served (Over 100/20 available)	Wireless	
1290209	421 NORTH AVENUE D	WASHINGTON	IA	52353	1	12-Provider facilitates speeds faster than that reported on the map	Provider only: The Map does not correctly reflect service that I facilitate to this location	100	20	Fixed Wireless	Served (Over 100/20 available)	Wireless	
1290523	803 12TH AVENUE	DE WITT	IA	52742	1	12-Provider facilitates speeds faster than that reported on the map	Provider only: The Map does not correctly reflect service that I facilitate to this location	100	20	Fixed Wireless	Served (Over 100/20 available)	Wireless	
1290537	1030 13TH STREET NORTH	CLINTON	IA	52732	1	12-Provider facilitates speeds faster than that reported on the map	Provider only: The Map does not correctly reflect service that I facilitate to this location	100	20	Fixed Wireless	Served (Over 100/20 available)	Wireless	
1290573	212 LINCOLN AVENUE	DELMAR	IA	52037	1	12-Provider facilitates speeds faster than that reported on the map	Provider only: The Map does not correctly reflect service that I facilitate to this location	100	20	Fixed Wireless	Served (Over 100/20 available)	Wireless	
1290823	1269 HOSPITAL DRIVE	DE WITT	IA	52742	1	12-Provider facilitates speeds faster than that reported on the map	Provider only: The Map does not correctly reflect service that I facilitate to this location	100	20	Fixed Wireless	Served (Over 100/20 available)	Wireless	
1291079	604 10TH AVENUE SOUTH	CLINTON	IA	52732	1	12-Provider facilitates speeds faster than that reported on the map	Provider only: The Map does not correctly reflect service that I facilitate to this location	100	20	Fixed Wireless	Served (Over 100/20 available)	Wireless	
1291318	1326 WOODLAWN AVENUE	CLINTON	IA	52732	1	12-Provider facilitates speeds faster than that reported on the map	Provider only: The Map does not correctly reflect service that I facilitate to this location	100	20	Fixed Wireless	Served (Over 100/20 available)	Wireless	
1291332	1120 9TH COURT	DE WITT	IA	52742	1	12-Provider facilitates speeds faster than that reported on the map	Provider only: The Map does not correctly reflect service that I facilitate to this location	100	20	Fixed Wireless	Served (Over 100/20 available)	Wireless	
1291336	2322 CHANCY STREET	CLINTON	IA	52732	1	12-Provider facilitates speeds faster than that reported on the map	Provider only: The Map does not correctly reflect service that I facilitate to this location	100	20	Fixed Wireless	Served (Over 100/20 available)	Wireless	
1291345	1257 FLORENCE AVENUE	CLINTON	IA	52732	1	12-Provider facilitates speeds faster than that reported on the map	Provider only: The Map does not correctly reflect service that I facilitate to this location	100	20	Fixed Wireless	Served (Over 100/20 available)	Wireless	
1291472	902 ROOSEVELT STREET	CLINTON	IA	52732	1	12-Provider facilitates speeds faster than that reported on the map	Provider only: The Map does not correctly reflect service that I facilitate to this location	100	20	Fixed Wireless	Served (Over 100/20 available)	Wireless	
1291555	704 3RD STREET NORTH	CLINTON	IA	52732	1	12-Provider facilitates speeds faster than that reported on the map	Provider only: The Map does not correctly reflect service that I facilitate to this location	100	20	Fixed Wireless	Served (Over 100/20 available)	Wireless	
1291591	1427 PROSPECT AVENUE	CLINTON	IA	52732	1	12-Provider facilitates speeds faster than that reported on the map	Provider only: The Map does not correctly reflect service that I facilitate to this location	100	20	Fixed Wireless	Served (Over 100/20 available)	Wireless	
1291620	1430 5TH STREET	CAMANCHE	IA	52730	1	12-Provider facilitates speeds faster than that reported on the map	Provider only: The Map does not correctly reflect service that I facilitate to this location	100	20	Fixed Wireless	Served (Over 100/20 available)	Wireless	
1291681	1347 23RD AVENUE NORTH	CLINTON	IA	52732	1	12-Provider facilitates speeds faster than that reported on the map	Provider only: The Map does not correctly reflect service that I facilitate to this location	100	20	Fixed Wireless	Served (Over 100/20 available)	Wireless	
1291724	936 14TH AVENUE SOUTH	CLINTON	IA	52732	1	12-Provider facilitates speeds faster than that reported on the map	Provider only: The Map does not correctly reflect service that I facilitate to this location	100	20	Fixed Wireless	Served (Over 100/20 available)	Wireless	
1291810	1142 10TH AVENUE NORTH	CLINTON	IA	52732	1	12-Provider facilitates speeds faster than that reported on the map	Provider only: The Map does not correctly reflect service that I facilitate to this location	100	20	Fixed Wireless	Served (Over 100/20 available)	Wireless	
1291868	22867 140TH STREET	WEBSTER	IA	52355	1	12-Provider facilitates speeds faster than that reported on the map	Provider only: The Map does not correctly reflect service that I facilitate to this location	100	20	Fixed Wireless	Served (Over 100/20 available)	Wireless	
1291922	325 3RD AVENUE NORTH	CLINTON	IA	52732	1	12-Provider facilitates speeds faster than that reported on the map	Provider only: The Map does not correctly reflect service that I facilitate to this location	100	20	Fixed Wireless	Served (Over 100/20 available)	Wireless	
1291959	405 6TH AVENUE	DE WITT	IA	52742	1	12-Provider facilitates speeds faster than that reported on the map	Provider only: The Map does not correctly reflect service that I facilitate to this location	100	20	Fixed Wireless	Served (Over 100/20 available)	Wireless	
1291984	430 7TH AVENUE SOUTH	CLINTON	IA	52732	1	12-Provider facilitates speeds faster than that reported on the map	Provider only: The Map does not correctly reflect service that I facilitate to this location	100	20	Fixed Wireless	Served (Over 100/20 available)	Wireless	
1292072	2634 300TH AVENUE	DE WITT	IA	52742	1	12-Provider facilitates speeds faster than that reported on the map	Provider only: The Map does not correctly reflect service that I facilitate to this location	100	20	Fixed Wireless	Served (Over 100/20 available)	Wireless	
1292085	420 10TH AVENUE SOUTH	CLINTON	IA	52732	1	12-Provider facilitates speeds faster than that reported on the map	Provider only: The Map does not correctly reflect service that I facilitate to this location	100	20	Fixed Wireless	Served (Over 100/20 available)	Wireless	
1292262	411 5TH STREET NORTH	CLINTON	IA	52732	1	12-Provider facilitates speeds faster than that reported on the map	Provider only: The Map does not correctly reflect service that I facilitate to this location	100	20	Fixed Wireless	Served (Over 100/20 available)	Wireless	
1292338	1405 280TH AVENUE	DELMAR	IA	52037	1	12-Provider facilitates speeds faster than that reported on the map	Provider only: The Map does not correctly reflect service that I facilitate to this location	100	20	Fixed Wireless	Served (Over 100/20 available)	Wireless	
1292437	344 3RD AVENUE SOUTH	CLINTON	IA	52732	1	12-Provider facilitates speeds faster than that reported on the map	Provider only: The Map does not correctly reflect service that I facilitate to this location	100	20	Fixed Wireless	Served (Over 100/20 available)	Wireless	
1292635	344 2ND AVENUE SOUTH	CLINTON	IA	52732	1	12-Provider facilitates speeds faster than that reported on the map	Provider only: The Map does not correctly reflect service that I facilitate to this location	100	20	Fixed Wireless	Served (Over 100/20 available)	Wireless	
1292829	330 2ND AVENUE	DE WITT	IA	52742	1	12-Provider facilitates speeds faster than that reported on the map	Provider only: The Map does not correctly reflect service that I facilitate to this location	100	20	Fixed Wireless	Served (Over 100/20 available)	Wireless	
1292898	16297 264TH AVENUE	SOUTH ENGLISH	IA	52335	1	12-Provider facilitates speeds faster than that reported on the map	Provider only: The Map does not correctly reflect service that I facilitate to this location	100	20	Fixed Wireless	Served (Over 100/20 available)	Wireless	
1292950	241 1ST AVENUE	CLINTON	IA	52732	1	12-Provider facilitates speeds faster than that reported on the map	Provider only: The Map does not correctly reflect service that I facilitate to this location	100	20	Fixed Wireless	Served (Over 100/20 available)	Wireless	
1293141	1423 4TH AVENUE	CAMANCHE	IA	52730	1	12-Provider facilitates speeds faster than that reported on the map	Provider only: The Map does not correctly reflect service that I facilitate to this location	100	20	Fixed Wireless	Served (Over 100/20 available)	Wireless	
1293242	212 NORTH IRONS STREET	KESWICK	IA	50136	1	12-Provider facilitates speeds faster than that reported on the map	Provider only: The Map does not correctly reflect service that I facilitate to this location	100	20	Fixed Wireless	Served (Over 100/20 available)	Wireless	
1293255	314 RIDGE AVENUE	DELMAR	IA	52037	1	12-Provider facilitates speeds faster than that reported on the map	Provider only: The Map does not correctly reflect service that I facilitate to this location	100	20	Fixed Wireless	Served (Over 100/20 available)	Wireless	
1293299	742 7TH AVENUE SOUTH	CLINTON	IA	52732	1	12-Provider facilitates speeds faster than that reported on the map	Provider only: The Map does not correctly reflect service that I facilitate to this location	100	20	Fixed Wireless	Served (Over 100/20 available)	Wireless	
1293553	2344 7TH STREET NORTH	CLINTON	IA	52732	1	12-Provider facilitates speeds faster than that reported on the map	Provider only: The Map does not correctly reflect service that I facilitate to this location	100	20	Fixed Wireless	Served (Over 100/20 available)	Wireless	
1293852	1524 SILVER VALLEY DRIVE	DE WITT	IA	52742	1	12-Provider facilitates speeds faster than that reported on the map	Provider only: The Map does not correctly reflect service that I facilitate to this location	100	20	Fixed Wireless	Served (Over 100/20 available)	Wireless	
1293899	1321 WASHINGTON BOULEVARD SOUTH	CAMANCHE	IA	52730	1	12-Provider facilitates speeds faster than that reported on the map	Provider only: The Map does not correctly reflect service that I facilitate to this location	100	20	Fixed Wireless	Served (Over 100/20 available)	Wireless	
1293974	729 2ND STREET NORTH	CLINTON	IA	52732	1	12-Provider facilitates speeds faster than that reported on the map	Provider only: The Map does not correctly reflect service that I facilitate to this location	100	20	Fixed Wireless	Served (Over 100/20 available)	Wireless	
1294089	2200 275TH AVENUE	DE WITT	IA	52742	1	12-Provider facilitates speeds faster than that reported on the map	Provider only: The Map does not correctly reflect service that I facilitate to this location	100	20	Fixed Wireless	Served (Over 100/20 available)	Wireless	
1294237	709 11TH AVENUE	DE WITT	IA	52742	1	12-Provider facilitates speeds faster than that reported on the map	Provider only: The Map does not correctly reflect service that I facilitate to this location	100	20	Fixed Wireless	Served (Over 100/20 available)	Wireless	
1294270	709 NORTH OAK STREET	WHAT CHEER	IA	50268	1	12-Provider facilitates speeds faster than that reported on the map	Provider only: The Map does not correctly reflect service that I facilitate to this location	100	20	Fixed Wireless	Served (Over 100/20 available)	Wireless	
1294337	422 4TH AVENUE NORTH	CLINTON	IA	52732	1	12-Provider facilitates speeds faster than that reported on the map	Provider only: The Map does not correctly reflect service that I facilitate to this location	100	20	Fixed Wireless	Served (Over 100/20 available)	Wireless	
1294450	217 2ND AVENUE	DE WITT	IA	52742	1	12-Provider facilitates speeds faster than that reported on the map	Provider only: The Map does not correctly reflect service that I facilitate to this location	100	20	Fixed Wireless	Served (Over 100/20 available)	Wireless	
1294511	1130 JEFFERIES DRIVE	CLINTON	IA	52732	1	12-Provider facilitates speeds faster than that reported on the map	Provider only: The Map does not correctly reflect service that I facilitate to this location	100	20	Fixed Wireless	Served (Over 100/20 available)	Wireless	
1294655	902 8TH AVENUE	CAMANCHE	IA	52730	1	12-Provider facilitates speeds faster than that reported on the map	Provider only: The Map does not correctly reflect service that I facilitate to this location	100	20	Fixed Wireless	Served (Over 100/20 available)	Wireless	
1294667	514 3RD STREET	CAMANCHE	IA	52730	1	12-Provider facilitates speeds faster than that reported on the map	Provider only: The Map does not correctly reflect service that I facilitate to this location	100	20	Fixed Wireless	Served (Over 100/20 available)	Wireless	
1294731	15669 235TH AVENUE	WEBSTER	IA	52355	1	12-Provider facilitates speeds faster than that reported on the map	Provider only: The Map does not correctly reflect service that I facilitate to this location	100	20	Fixed Wireless	Served (Over 100/20 available)	Wireless	
1294794	317 6TH STREET	DE WITT	IA	52742	1	12-Provider facilitates speeds faster than that reported on the map	Provider only: The Map does not correctly reflect service that I facilitate to this location	100	20	Fixed Wireless	Served (Over 100/20 available)	Wireless	
1294832	400 10TH STREET NORTH	CLINTON	IA	52732	1	12-Provider facilitates speeds faster than that reported on the map	Provider only: The Map does not correctly reflect service that I facilitate to this location	100	20	Fixed Wireless	Served (Over 100/20 available)	Wireless	
1294997	214 2ND STREET NORTH	CLINTON	IA	52732	1	12-Provider facilitates speeds faster than that reported on the map	Provider only: The Map does not correctly reflect service that I facilitate to this location	100	20	Fixed Wireless	Served (Over 100/20 available)	Wireless	
1295032	1415 ANTHONY PLACE	CAMANCHE	IA	52730	1	12-Provider facilitates speeds faster than that reported on the map	Provider only: The Map does not correctly reflect service that I facilitate to this location	100	20	Fixed Wireless	Served (Over 100/20 available)	Wireless	
1295052	227 13TH AVENUE SOUTH	CLINTON	IA	52732	1	12-Provider facilitates speeds faster than that reported on the map	Provider only: The Map does not correctly reflect service that I facilitate to this location	100	20	Fixed Wireless	Served (Over 100/20 available)	Wireless	
1295063	411 4TH AVENUE SOUTH	CLINTON	IA	52732	1	12-Provider facilitates speeds faster than that reported on the map	Provider only: The Map does not correctly reflect service that I facilitate to this location	100	20	Fixed Wireless	Served (Over 100/20 available)	Wireless	
1295090	228 8TH STREET	DE WITT	IA	52742	1	12-Provider facilitates speeds faster than that reported on the map	Provider only: The Map does not correctly reflect service that I facilitate to this location	100	20	Fixed Wireless	Served (Over 100/20 available)	Wireless	
1295201	634 18TH STREET SOUTH	CLINTON	IA	52732	1	12-Provider facilitates speeds faster than that reported on the map	Provider only: The Map does not correctly reflect service that I facilitate to this location	100	20	Fixed Wireless	Served (Over 100/20 available)	Wireless	
1295375	1204 7TH STREET SOUTH	CLINTON	IA	52732	1	12-Provider facilitates speeds faster than that reported on the map	Provider only: The Map does not correctly reflect service that I facilitate to this location	100	20	Fixed Wireless	Served (Over 100/20 available)	Wireless	
1295529	1259 HOSPITAL DRIVE	DE WITT	IA	52742	1	12-Provider facilitates speeds faster than that reported on the map	Provider only: The Map does not correctly reflect service that I facilitate to this location	100	20	Fixed Wireless	Served (Over 100/20 available)	Wireless	
1295629	210 11TH STREET NORTH	CLINTON	IA	52732	1	12-Provider facilitates speeds faster than that reported on the map	Provider only: The Map does not correctly reflect service that I facilitate to this location	100	20	Fixed Wireless	Served (Over 100/20 available)	Wireless	
1295700	11899 U AVENUE	ACKLEY	IA	50601	1	12-Provider facilitates speeds faster than that reported on the map	Provider only: The Map does not correctly reflect service that I facilitate to this location	100	20	Fixed Wireless	Served (Over 100/20 available)	Wireless	
1295707	555 5TH AVENUE SOUTH	CLINTON	IA	52732	1	12-Provider facilitates speeds faster than that reported on the map	Provider only: The Map does not correctly reflect service that I facilitate to this location	100	20	Fixed Wireless	Served (Over 100/20 available)	Wireless	
1295812	714 7TH AVENUE SOUTH	CLINTON	IA	52732	1	12-Provider facilitates speeds faster than that reported on the map	Provider only: The Map does not correctly reflect service that I facilitate to this location	100	20	Fixed Wireless	Served (Over 100/20 available)	Wireless	
1295827	2371 267TH AVENUE	DE WITT	IA	52742	1	12-Provider facilitates speeds faster than that reported on the map	Provider only: The Map does not correctly reflect service that I facilitate to this location	100	20	Fixed Wireless	Served (Over 100/20 available)	Wireless	
1295850	4346 STATE HIGHWAY 136	CLINTON	IA	52732	1	12-Provider facilitates speeds faster than that reported on the map	Provider only: The Map does not correctly reflect service that I facilitate to this location	100	20	Fixed Wireless	Served (Over 100/20 available)	Wireless	
1296130	1715 SPRINGBROOK COURT	DE WITT	IA	52742	1	12-Provider facilitates speeds faster than that reported on the map	Provider only: The Map does not correctly reflect service that I facilitate to this location	100	20	Fixed Wireless	Served (Over 100/20 available)	Wireless	
1296174	1204 4TH STREET	CAMANCHE	IA	52730	1	12-Provider facilitates speeds faster than that reported on the map	Provider only: The Map does not correctly reflect service that I facilitate to this location	100	20	Fixed Wireless	Served (Over 100/20 available)	Wireless	
1296178	718 9TH AVENUE SOUTH	CLINTON	IA	52732	1	12-Provider facilitates speeds faster than that reported on the map	Provider only: The Map does not correctly reflect service that I facilitate to this location	100	20	Fixed Wireless	Served (Over 100/20 available)	Wireless	
1296342	1020 10TH AVENUE	ACKLEY	IA	50601	1	12-Provider facilitates speeds faster than that reported on the map	Provider only: The Map does not correctly reflect service that I facilitate to this location	100	20	Fixed Wireless	Served (Over 100/20 available)	Wireless	
1296406	1315 11TH AVENUE NORTH	CLINTON	IA	52732	1	12-Provider facilitates speeds faster than that reported on the map	Provider only: The Map does not correctly reflect service that I facilitate to this location	100	20	Fixed Wireless	Served (Over 100/20 available)	Wireless	
1296537	1502 FRANKLIN STREET	ACKLEY	IA	50601	1	12-Provider facilitates speeds faster than that reported on the map	Provider only: The Map does not correctly reflect service that I facilitate to this location	100	20	Fixed Wireless	Served (Over 100/20 available)	Wireless	
1296615	109 140TH STREET	KESWICK	IA	50136	1	12-Provider facilitates speeds faster than that reported on the map	Provider only: The Map does not correctly reflect service that I facilitate to this location	100	20	Fixed Wireless	Served (Over 100/20 available)	Wireless	
1296745	308 18TH PLACE	CLINTON	IA	52732	1	12-Provider facilitates speeds faster than that reported on the map	Provider only: The Map does not correctly reflect service that I facilitate to this location	100	20	Fixed Wireless	Served (Over 100/20 available)	Wireless	
1296898	3152 ECLIPSE STREET	CLINTON	IA	52732	1	12-Provider facilitates speeds faster than that reported on the map	Provider only: The Map does not correctly reflect service that I facilitate to this location	100	20	Fixed Wireless	Served (Over 100/20 available)	Wireless	
1297147	210 12TH AVENUE	CAMANCHE	IA	52730	1	12-Provider facilitates speeds faster than that reported on the map	Provider only: The Map does not correctly reflect service that I facilitate to this location	100	20	Fixed Wireless	Served (Over 100/20 available)	Wireless	
1297218	1607 IOWA AVENUE	CLINTON	IA	52732	1	12-Provider facilitates speeds faster than that reported on the map	Provider only: The Map does not correctly reflect service that I facilitate to this location	100	20	Fixed Wireless	Served (Over 100/20 available)	Wireless	
1297310	262 14TH STREET SOUTH	CLINTON	IA	52732	1	12-Provider facilitates speeds faster than that reported on the map	Provider only: The Map does not correctly reflect service that I facilitate to this location	100	20	Fixed Wireless	Served (Over 100/20 available)	Wireless	
1297600	2591 282ND AVENUE	DE WITT	IA	52742	1	12-Provider facilitates speeds faster than that reported on the map	Provider only: The Map does not correctly reflect service that I facilitate to this location	100	20	Fixed Wireless	Served (Over 100/20 available)	Wireless	
1297606	719 5TH STREET	DE WITT	IA	52742	1	12-Provider facilitates speeds faster than that reported on the map	Provider only: The Map does not correctly reflect service that I facilitate to this location	100	20	Fixed Wireless	Served (Over 100/20 available)	Wireless	
1298120	2182 275TH AVENUE	DE WITT	IA	52742	1	12-Provider facilitates speeds faster than that reported on the map	Provider only: The Map does not correctly reflect service that I facilitate to this location	100	20	Fixed Wireless	Served (Over 100/20 available)	Wireless	
1298212	109 FRANKLIN STREET	ACKLEY	IA	50601	1	12-Provider facilitates speeds faster than that reported on the map	Provider only: The Map does not correctly reflect service that I facilitate to this location	100	20	Fixed Wireless	Served (Over 100/20 available)	Wireless	
1298286	208 9TH AVENUE NORTH	CLINTON	IA	52732	1	12-Provider facilitates speeds faster than that reported on the map	Provider only: The Map does not correctly reflect service that I facilitate to this location	100	20	Fixed Wireless	Served (Over 100/20 available)	Wireless	
1298762	822 4TH AVENUE	ACKLEY	IA	50601	1	12-Provider facilitates speeds faster than that reported on the map	Provider only: The Map does not correctly reflect service that I facilitate to this location	100	20	Fixed Wireless	Served (Over 100/20 available)	Wireless	
1298786	425 3RD STREET NORTH	CLINTON	IA	52732	1	12-Provider facilitates speeds faster than that reported on the map	Provider only: The Map does not correctly reflect service that I facilitate to this location	100	20	Fixed Wireless	Served (Over 100/20 available)	Wireless	
1298803	2800 PERSHING BOULEVARD	CLINTON	IA	52732	1	12-Provider facilitates speeds faster than that reported on the map	Provider only: The Map does not correctly reflect service that I facilitate to this location	100	20	Fixed Wireless	Served (Over 100/20 available)	Wireless	
1298845	1031 BROOKVIEW DRIVE	DE WITT	IA	52742	1	12-Provider facilitates speeds faster than that reported on the map	Provider only: The Map does not correctly reflect service that I facilitate to this location	100	20	Fixed Wireless	Served (Over 100/20 available)	Wireless	
1299145	2717 13TH STREET NORTH	CLINTON	IA	52732	1	12-Provider facilitates speeds faster than that reported on the map	Provider only: The Map does not correctly reflect service that I facilitate to this location	100	20	Fixed Wireless	Served (Over 100/20 available)	Wireless	
1299425	821 6TH AVENUE SOUTH	CLINTON	IA	52732	1	12-Provider facilitates speeds faster than that reported on the map	Provider only: The Map does not correctly reflect service that I facilitate to this location	100	20	Fixed Wireless	Served (Over 100/20 available)	Wireless	
1299504	2568 110TH STREET	MAQUOKETA	IA	52060	1	12-Provider facilitates speeds faster than that reported on the map	Provider only: The Map does not correctly reflect service that I facilitate to this location	100	20	Fixed Wireless	Served (Over 100/20 available)	Wireless	
1299514	1751 342ND AVENUE	GOOSE LAKE	IA	52750	1	12-Provider facilitates speeds faster than that reported on the map	Provider only: The Map does not correctly reflect service that I facilitate to this location	100	20	Fixed Wireless	Served (Over 100/20 available)	Wireless	
1299763	112 8TH AVENUE	DE WITT	IA	52742	1	12-Provider facilitates speeds faster than that reported on the map	Provider only: The Map does not correctly reflect service that I facilitate to this location	100	20	Fixed Wireless	Served (Over 100/20 available)	Wireless	
1299831	2330 308TH AVENUE	DE WITT	IA	52742	1	12-Provider facilitates speeds faster than that reported on the map	Provider only: The Map does not correctly reflect service that I facilitate to this location	100	20	Fixed Wireless	Served (Over 100/20 available)	Wireless	
1299840	2444 260TH AVENUE	DE WITT	IA	52742	1	12-Provider facilitates speeds faster than that reported on the map	Provider only: The Map does not correctly reflect service that I facilitate to this location	100	20	Fixed Wireless	Served (Over 100/20 available)	Wireless	
1299852	705 FRANKLIN STREET	ACKLEY	IA	50601	1	12-Provider facilitates speeds faster than that reported on the map	Provider only: The Map does not correctly reflect service that I facilitate to this location	100	20	Fixed Wireless	Served (Over 100/20 available)	Wireless	
1299855	33615 150TH STREET	ACKLEY	IA	50601	1	12-Provider facilitates speeds faster than that reported on the map	Provider only: The Map does not correctly reflect service that I facilitate to this location	100	20	Fixed Wireless	Served (Over 100/20 available)	Wireless	
1299870	112 5TH AVENUE	DE WITT	IA	52742	1	12-Provider facilitates speeds faster than that reported on the map	Provider only: The Map does not correctly reflect service that I facilitate to this location	100	20	Fixed Wireless	Served (Over 100/20 available)	Wireless	

1299947	2509 18TH STREET SOUTH	CLINTON	IA	52732	1	12-Provider facilitates speeds faster than that reported on the map	Provider only: The Map does not correctly reflect service that I facilitate to this location	100	20	Fixed Wireless	Served (Over 100/20 available)	Wireless
1299967	1011 BROOKSIDE ROAD	CLINTON	IA	52732	1	12-Provider facilitates speeds faster than that reported on the map	Provider only: The Map does not correctly reflect service that I facilitate to this location	100	20	Fixed Wireless	Served (Over 100/20 available)	Wireless
1299982	403 NORTH CHESTNUT STREET	EDGEWOOD	IA	52042	1	12-Provider facilitates speeds faster than that reported on the map	Provider only: The Map does not correctly reflect service that I facilitate to this location	100	20	Fixed Wireless	Served (Over 100/20 available)	Wireless
1230976	814 1ST AVENUE	ACKLEY	IA	50601	1	12-Provider facilitates speeds faster than that reported on the map	Provider only: The Map does not correctly reflect service that I facilitate to this location	100	20	Fixed Wireless	Served (Over 100/20 available)	Wireless
1242369	2627 FRIENDSHIP TRAIL	CLINTON	IA	52732	1	12-Provider facilitates speeds faster than that reported on the map	Provider only: The Map does not correctly reflect service that I facilitate to this location	100	20	Fixed Wireless	Served (Over 100/20 available)	Wireless
1267339	2627 FRIENDSHIP TRAIL	CLINTON	IA	52732	1	12-Provider facilitates speeds faster than that reported on the map	Provider only: The Map does not correctly reflect service that I facilitate to this location	100	20	Fixed Wireless	Served (Over 100/20 available)	Wireless
1272404	203 WEST NEWTON STREET	EDGEWOOD	IA	52042	1	12-Provider facilitates speeds faster than that reported on the map	Provider only: The Map does not correctly reflect service that I facilitate to this location	100	20	Fixed Wireless	Served (Over 100/20 available)	Wireless
1203571	305 NORTH TAYLOR STREET	KELLERTON	IA	50133	1	12-Provider facilitates speeds faster than that reported on the map	Provider only: The Map does not correctly reflect service that I facilitate to this location	100	20	Fixed Wireless	Served (Over 100/20 available)	Wireless
1209381	1154 JAMES AVENUE	MT PLEASANT	IA	52641	1	12-Provider facilitates speeds faster than that reported on the map	Provider only: The Map does not correctly reflect service that I facilitate to this location	100	20	Fixed Wireless	Served (Over 100/20 available)	Wireless
1211176	1890 260TH STREET	OSKALOOSA	IA	52577	1	12-Provider facilitates speeds faster than that reported on the map	Provider only: The Map does not correctly reflect service that I facilitate to this location	100	20	Fixed Wireless	Served (Over 100/20 available)	Wireless
1217456	304 2ND AVENUE	HOLLAND	IA	50642	1	12-Provider facilitates speeds faster than that reported on the map	Provider only: The Map does not correctly reflect service that I facilitate to this location	100	20	Fixed Wireless	Served (Over 100/20 available)	Wireless
1217736	448 3RD AVENUE SOUTHWEST	OELWEIN	IA	50662	1	12-Provider facilitates speeds faster than that reported on the map	Provider only: The Map does not correctly reflect service that I facilitate to this location	100	20	Fixed Wireless	Served (Over 100/20 available)	Wireless
1220604	1281 JAMES AVENUE	MT PLEASANT	IA	52641	1	12-Provider facilitates speeds faster than that reported on the map	Provider only: The Map does not correctly reflect service that I facilitate to this location	100	20	Fixed Wireless	Served (Over 100/20 available)	Wireless
1220943	124 UNK	MAQUOKETA	IA	52060	1	12-Provider facilitates speeds faster than that reported on the map	Provider only: The Map does not correctly reflect service that I facilitate to this location	100	20	Fixed Wireless	Served (Over 100/20 available)	Wireless
1221458	1159 JAMES AVENUE	MT PLEASANT	IA	52641	1	12-Provider facilitates speeds faster than that reported on the map	Provider only: The Map does not correctly reflect service that I facilitate to this location	100	20	Fixed Wireless	Served (Over 100/20 available)	Wireless
1223646	4400 DODGE ST	DUBUQUE	IA	52003	1	12-Provider facilitates speeds faster than that reported on the map	Provider only: The Map does not correctly reflect service that I facilitate to this location	100	20	Fixed Wireless	Served (Over 100/20 available)	Wireless
1230703	20784 170TH STREET	SPIRIT LAKE	IA	51360	1	12-Provider facilitates speeds faster than that reported on the map	Provider only: The Map does not correctly reflect service that I facilitate to this location	100	20	Fixed Wireless	Served (Over 100/20 available)	Wireless
1233439	21280 NORTH BAY DRIVE	SPIRIT LAKE	IA	51360	1	12-Provider facilitates speeds faster than that reported on the map	Provider only: The Map does not correctly reflect service that I facilitate to this location	100	20	Fixed Wireless	Served (Over 100/20 available)	Wireless
1235022	4649 KENNEDY AVENUE	ALTON	IA	51003	1	12-Provider facilitates speeds faster than that reported on the map	Provider only: The Map does not correctly reflect service that I facilitate to this location	100	20	Fixed Wireless	Served (Over 100/20 available)	Wireless
1238315	1823 HIGHWAY 38	MUSCATINE	IA	52761	1	12-Provider facilitates speeds faster than that reported on the map	Provider only: The Map does not correctly reflect service that I facilitate to this location	100	20	Fixed Wireless	Served (Over 100/20 available)	Wireless
1241187	2029 EVERLY AVENUE	INDEPENDENCE	IA	50644	1	12-Provider facilitates speeds faster than that reported on the map	Provider only: The Map does not correctly reflect service that I facilitate to this location	100	20	Fixed Wireless	Served (Over 100/20 available)	Wireless
1241194	1211 340TH AVENUE	ESTHERVILLE	IA	51334	1	12-Provider facilitates speeds faster than that reported on the map	Provider only: The Map does not correctly reflect service that I facilitate to this location	100	20	Fixed Wireless	Served (Over 100/20 available)	Wireless
1242662	1124 WRIGHT WAY	JESUP	IA	50648	1	12-Provider facilitates speeds faster than that reported on the map	Provider only: The Map does not correctly reflect service that I facilitate to this location	100	20	Fixed Wireless	Served (Over 100/20 available)	Wireless
1244481	114 UNK	MAQUOKETA	IA	52060	1	12-Provider facilitates speeds faster than that reported on the map	Provider only: The Map does not correctly reflect service that I facilitate to this location	100	20	Fixed Wireless	Served (Over 100/20 available)	Wireless
1245197	1603 1ST STREET EAST	INDEPENDENCE	IA	50644	1	12-Provider facilitates speeds faster than that reported on the map	Provider only: The Map does not correctly reflect service that I facilitate to this location	100	20	Fixed Wireless	Served (Over 100/20 available)	Wireless
1251539	3485 ERIE AVENUE	SPIRIT LAKE	IA	51360	1	12-Provider facilitates speeds faster than that reported on the map	Provider only: The Map does not correctly reflect service that I facilitate to this location	100	20	Fixed Wireless	Served (Over 100/20 available)	Wireless
1254905	2261 OSBURN AVENUE	OSKALOOSA	IA	52577	1	12-Provider facilitates speeds faster than that reported on the map	Provider only: The Map does not correctly reflect service that I facilitate to this location	100	20	Fixed Wireless	Served (Over 100/20 available)	Wireless
1257745	410 7TH AVENUE SOUTHWEST	OELWEIN	IA	50662	1	12-Provider facilitates speeds faster than that reported on the map	Provider only: The Map does not correctly reflect service that I facilitate to this location	100	20	Fixed Wireless	Served (Over 100/20 available)	Wireless
1262011	203 NORTH DAVIS STREET	KELLERTON	IA	50133	1	12-Provider facilitates speeds faster than that reported on the map	Provider only: The Map does not correctly reflect service that I facilitate to this location	100	20	Fixed Wireless	Served (Over 100/20 available)	Wireless
1270726	3856 HIGHWAY 22	MUSCATINE	IA	52761	1	12-Provider facilitates speeds faster than that reported on the map	Provider only: The Map does not correctly reflect service that I facilitate to this location	100	20	Fixed Wireless	Served (Over 100/20 available)	Wireless
1271340	12920 DUBUQUE ROAD	JESUP	IA	50648	1	12-Provider facilitates speeds faster than that reported on the map	Provider only: The Map does not correctly reflect service that I facilitate to this location	100	20	Fixed Wireless	Served (Over 100/20 available)	Wireless
1278277	320 RAILROAD STREET	ALTON	IA	51003	1	12-Provider facilitates speeds faster than that reported on the map	Provider only: The Map does not correctly reflect service that I facilitate to this location	100	20	Fixed Wireless	Served (Over 100/20 available)	Wireless
1281891	13790 240TH AVENUE	SPIRIT LAKE	IA	51360	1	12-Provider facilitates speeds faster than that reported on the map	Provider only: The Map does not correctly reflect service that I facilitate to this location	100	20	Fixed Wireless	Served (Over 100/20 available)	Wireless
1283132	2956 330TH AVENUE	LAMONI	IA	50140	1	12-Provider facilitates speeds faster than that reported on the map	Provider only: The Map does not correctly reflect service that I facilitate to this location	100	20	Fixed Wireless	Served (Over 100/20 available)	Wireless
1215350	7040 WATERMAN BOULEVARD	SUTHERLAND	IA	51058	1	12-Provider facilitates speeds faster than that reported on the map	Provider only: The Map does not correctly reflect service that I facilitate to this location	100	20	Fixed Wireless	Served (Over 100/20 available)	Wireless
1228301	2705 CEDAR STREET	MUSCATINE	IA	52761	1	12-Provider facilitates speeds faster than that reported on the map	Provider only: The Map does not correctly reflect service that I facilitate to this location	100	20	Fixed Wireless	Served (Over 100/20 available)	Wireless
1216764	410 16TH AVENUE NORTHEAST	INDEPENDENCE	IA	50644	1	12-Provider facilitates speeds faster than that reported on the map	Provider only: The Map does not correctly reflect service that I facilitate to this location	100	20	Fixed Wireless	Served (Over 100/20 available)	Wireless
1226514	34304 160TH STREET	CEDAR FALLS	IA	50613	1	12-Provider facilitates speeds faster than that reported on the map	Provider only: The Map does not correctly reflect service that I facilitate to this location	100	20	Fixed Wireless	Served (Over 100/20 available)	Wireless
1232416	600 NORTH HWY 67	PRINCETON	IA	52768	1	12-Provider facilitates speeds faster than that reported on the map	Provider only: The Map does not correctly reflect service that I facilitate to this location	100	20	Fixed Wireless	Served (Over 100/20 available)	Wireless
1240861	600 NORTH HWY 67	PRINCETON	IA	52768	1	12-Provider facilitates speeds faster than that reported on the map	Provider only: The Map does not correctly reflect service that I facilitate to this location	100	20	Fixed Wireless	Served (Over 100/20 available)	Wireless
1266012	1096 280TH STREET	JESUP	IA	50648	1	12-Provider facilitates speeds faster than that reported on the map	Provider only: The Map does not correctly reflect service that I facilitate to this location	100	20	Fixed Wireless	Served (Over 100/20 available)	Wireless
1205669	700 PERSHING ROAD	MAQUOKETA	IA	52060	1	12-Provider facilitates speeds faster than that reported on the map	Provider only: The Map does not correctly reflect service that I facilitate to this location	100	20	Fixed Wireless	Served (Over 100/20 available)	Wireless
1208170	700 PERSHING ROAD	MAQUOKETA	IA	52060	1	12-Provider facilitates speeds faster than that reported on the map	Provider only: The Map does not correctly reflect service that I facilitate to this location	100	20	Fixed Wireless	Served (Over 100/20 available)	Wireless
1215370	700 PERSHING ROAD	MAQUOKETA	IA	52060	1	12-Provider facilitates speeds faster than that reported on the map	Provider only: The Map does not correctly reflect service that I facilitate to this location	100	20	Fixed Wireless	Served (Over 100/20 available)	Wireless
1253877	501 WEST BYPASS 61	MUSCATINE	IA	52761	1	12-Provider facilitates speeds faster than that reported on the map	Provider only: The Map does not correctly reflect service that I facilitate to this location	100	20	Fixed Wireless	Served (Over 100/20 available)	Wireless
1231989	512 EAST WOOD STREET	AVOCA	IA	51521	1	12-Provider facilitates speeds faster than that reported on the map	Provider only: The Map does not correctly reflect service that I facilitate to this location	100	20	Fixed Wireless	Served (Over 100/20 available)	Wireless
1240150	2601 FRIENDSHIP TRAIL		IA		1	12-Provider facilitates speeds faster than that reported on the map	Provider only: The Map does not correctly reflect service that I facilitate to this location	100	20	Fixed Wireless	Served (Over 100/20 available)	Wireless
1241846	533 16TH AVENUE SOUTH		IA		1	12-Provider facilitates speeds faster than that reported on the map	Provider only: The Map does not correctly reflect service that I facilitate to this location	100	20	Fixed Wireless	Served (Over 100/20 available)	Wireless
1242770	1061 IOWA STATE HIGHWAY 92		IA	50273	1	12-Provider facilitates speeds faster than that reported on the map	Provider only: The Map does not correctly reflect service that I facilitate to this location	100	20	Fixed Wireless	Served (Over 100/20 available)	Wireless
1247259	2528 FRIENDSHIP TRAIL		IA		1	12-Provider facilitates speeds faster than that reported on the map	Provider only: The Map does not correctly reflect service that I facilitate to this location	100	20	Fixed Wireless	Served (Over 100/20 available)	Wireless
1264475	1812 ADAIR MADISON AVENUE		IA	50070	1	12-Provider facilitates speeds faster than that reported on the map	Provider only: The Map does not correctly reflect service that I facilitate to this location	100	20	Fixed Wireless	Served (Over 100/20 available)	Wireless
1275207	1405 6TH STREET SOUTH		IA		1	12-Provider facilitates speeds faster than that reported on the map	Provider only: The Map does not correctly reflect service that I facilitate to this location	100	20	Fixed Wireless	Served (Over 100/20 available)	Wireless
1287521	1810 560TH STREET		IA	50568	1	12-Provider facilitates speeds faster than that reported on the map	Provider only: The Map does not correctly reflect service that I facilitate to this location	100	20	Fixed Wireless	Served (Over 100/20 available)	Wireless
1291111	544 17TH AVENUE SOUTH		IA		1	12-Provider facilitates speeds faster than that reported on the map	Provider only: The Map does not correctly reflect service that I facilitate to this location	100	20	Fixed Wireless	Served (Over 100/20 available)	Wireless
1222265	2583 FRIENDSHIP TRAIL		IA		1	12-Provider facilitates speeds faster than that reported on the map	Provider only: The Map does not correctly reflect service that I facilitate to this location	100	20	Fixed Wireless	Served (Over 100/20 available)	Wireless
1237086	2550 HONESTY WAY		IA		1	12-Provider facilitates speeds faster than that reported on the map	Provider only: The Map does not correctly reflect service that I facilitate to this location	100	20	Fixed Wireless	Served (Over 100/20 available)	Wireless
1242644	2500 FRIENDSHIP TRAIL		IA		1	12-Provider facilitates speeds faster than that reported on the map	Provider only: The Map does not correctly reflect service that I facilitate to this location	100	20	Fixed Wireless	Served (Over 100/20 available)	Wireless
1243215	2441 HAPPINESS DRIVE		IA		1	12-Provider facilitates speeds faster than that reported on the map	Provider only: The Map does not correctly reflect service that I facilitate to this location	100	20	Fixed Wireless	Served (Over 100/20 available)	Wireless
1268153	2751 FRIENDSHIP TRAIL		IA		1	12-Provider facilitates speeds faster than that reported on the map	Provider only: The Map does not correctly reflect service that I facilitate to this location	100	20	Fixed Wireless	Served (Over 100/20 available)	Wireless
1273971	2701 FRIENDSHIP TRAIL		IA		1	12-Provider facilitates speeds faster than that reported on the map	Provider only: The Map does not correctly reflect service that I facilitate to this location	100	20	Fixed Wireless	Served (Over 100/20 available)	Wireless
1275309	2600 HONESTY WAY		IA		1	12-Provider facilitates speeds faster than that reported on the map	Provider only: The Map does not correctly reflect service that I facilitate to this location	100	20	Fixed Wireless	Served (Over 100/20 available)	Wireless
1277252	2500 FRIENDSHIP TRAIL		IA		1	12-Provider facilitates speeds faster than that reported on the map	Provider only: The Map does not correctly reflect service that I facilitate to this location	100	20	Fixed Wireless	Served (Over 100/20 available)	Wireless
1277701	2750 HONESTY WAY		IA		1	12-Provider facilitates speeds faster than that reported on the map	Provider only: The Map does not correctly reflect service that I facilitate to this location	100	20	Fixed Wireless	Served (Over 100/20 available)	Wireless
1287394	2728 HONESTY WAY		IA		1	12-Provider facilitates speeds faster than that reported on the map	Provider only: The Map does not correctly reflect service that I facilitate to this location	100	20	Fixed Wireless	Served (Over 100/20 available)	Wireless
1296965	2550 FRIENDSHIP TRAIL		IA		1	12-Provider facilitates speeds faster than that reported on the map	Provider only: The Map does not correctly reflect service that I facilitate to this location	100	20	Fixed Wireless	Served (Over 100/20 available)	Wireless
1200919	5 SOUTHWEST 9TH STREET	LE MARS	IA	51031	1	12-Provider facilitates speeds faster than that reported on the map	Provider only: The Map does not correctly reflect service that I facilitate to this location	100	20	Fixed Wireless	Served (Over 100/20 available)	Wireless
1201910	126 SOUTHWEST 5TH AVENUE	LE MARS	IA	51031	1	12-Provider facilitates speeds faster than that reported on the map	Provider only: The Map does not correctly reflect service that I facilitate to this location	100	20	Fixed Wireless	Served (Over 100/20 available)	Wireless
1204969	1205 SOUTHEAST 1ST STREET	LE MARS	IA	51031	1	12-Provider facilitates speeds faster than that reported on the map	Provider only: The Map does not correctly reflect service that I facilitate to this location	100	20	Fixed Wireless	Served (Over 100/20 available)	Wireless
1206482	112 SOUTHEAST 7TH STREET	LE MARS	IA	51031	1	12-Provider facilitates speeds faster than that reported on the map	Provider only: The Map does not correctly reflect service that I facilitate to this location	100	20	Fixed Wireless	Served (Over 100/20 available)	Wireless
1208042	25 SOUTHWEST 5TH AVENUE	LE MARS	IA	51031	1	12-Provider facilitates speeds faster than that reported on the map	Provider only: The Map does not correctly reflect service that I facilitate to this location	100	20	Fixed Wireless	Served (Over 100/20 available)	Wireless
1209519	1345 SOUTHEAST 2ND STREET	LE MARS	IA	51031	1	12-Provider facilitates speeds faster than that reported on the map	Provider only: The Map does not correctly reflect service that I facilitate to this location	100	20	Fixed Wireless	Served (Over 100/20 available)	Wireless
1209777	215 NORTHWEST 3RD AVENUE	LE MARS	IA	51031	1	12-Provider facilitates speeds faster than that reported on the map	Provider only: The Map does not correctly reflect service that I facilitate to this location	100	20	Fixed Wireless	Served (Over 100/20 available)	Wireless
1209997	309 SOUTHEAST 3RD AVENUE	LE MARS	IA	51031	1	12-Provider facilitates speeds faster than that reported on the map	Provider only: The Map does not correctly reflect service that I facilitate to this location	100	20	Fixed Wireless	Served (Over 100/20 available)	Wireless
1210503	315 NORTHWEST 4TH AVENUE	LE MARS	IA	51031	1	12-Provider facilitates speeds faster than that reported on the map	Provider only: The Map does not correctly reflect service that I facilitate to this location	100	20	Fixed Wireless	Served (Over 100/20 available)	Wireless
1210608	901 SOUTHEAST 12TH STREET	LE MARS	IA	51031	1	12-Provider facilitates speeds faster than that reported on the map	Provider only: The Map does not correctly reflect service that I facilitate to this location	100	20	Fixed Wireless	Served (Over 100/20 available)	Wireless
1210914	25 NORTHWEST 5TH AVENUE	LE MARS	IA	51031	1	12-Provider facilitates speeds faster than that reported on the map	Provider only: The Map does not correctly reflect service that I facilitate to this location	100	20	Fixed Wireless	Served (Over 100/20 available)	Wireless
1211732	215 SOUTHEAST 8TH STREET	LE MARS	IA	51031	1	12-Provider facilitates speeds faster than that reported on the map	Provider only: The Map does not correctly reflect service that I facilitate to this location	100	20	Fixed Wireless	Served (Over 100/20 available)	Wireless
1212173	201 NORTHWEST 3RD AVENUE	LE MARS	IA	51031	1	12-Provider facilitates speeds faster than that reported on the map	Provider only: The Map does not correctly reflect service that I facilitate to this location	100	20	Fixed Wireless	Served (Over 100/20 available)	Wireless
1213345	320 SOUTHEAST 5TH AVENUE	LE MARS	IA	51031	1	12-Provider facilitates speeds faster than that reported on the map	Provider only: The Map does not correctly reflect service that I facilitate to this location	100	20	Fixed Wireless	Served (Over 100/20 available)	Wireless
1213403	120 SOUTHWEST 4TH AVENUE	LE MARS	IA	51031	1	12-Provider facilitates speeds faster than that reported on the map	Provider only: The Map does not correctly reflect service that I facilitate to this location	100	20	Fixed Wireless	Served (Over 100/20 available)	Wireless
1214880	401 SOUTHEAST 1ST AVENUE	LE MARS	IA	51031	1	12-Provider facilitates speeds faster than that reported on the map	Provider only: The Map does not correctly reflect service that I facilitate to this location	100	20	Fixed Wireless	Served (Over 100/20 available)	Wireless
1215816	1368 SOUTHEAST 16TH AVENUE	LE MARS	IA	51031	1	12-Provider facilitates speeds faster than that reported on the map	Provider only: The Map does not correctly reflect service that I facilitate to this location	100	20	Fixed Wireless	Served (Over 100/20 available)	Wireless
1216111	400 NORTHEAST 2ND AVENUE	LE MARS	IA	51031	1	12-Provider facilitates speeds faster than that reported on the map	Provider only: The Map does not correctly reflect service that I facilitate to this location	100	20	Fixed Wireless	Served (Over 100/20 available)	Wireless
1216424	1255 SOUTHEAST 7TH AVENUE	LE MARS	IA	51031	1	12-Provider facilitates speeds faster than that reported on the map	Provider only: The Map does not correctly reflect service that I facilitate to this location	100	20	Fixed Wireless	Served (Over 100/20 available)	Wireless
1217603	1121 SOUTHEAST 2ND STREET	LE MARS	IA	51031	1	12-Provider facilitates speeds faster than that reported on the map	Provider only: The Map does not correctly reflect service that I facilitate to this location	100	20	Fixed Wireless	Served (Over 100/20 available)	Wireless
1217811	303 NORTHWEST 4TH STREET	LE MARS	IA	51031	1	12-Provider facilitates speeds faster than that reported on the map	Provider only: The Map does not correctly reflect service that I facilitate to this location	100	20	Fixed Wireless	Served (Over 100/20 available)	Wireless
1218806	107 SOUTHWEST 3RD AVENUE	LE MARS	IA	51031	1	12-Provider facilitates speeds faster than that reported on the map	Provider only: The Map does not correctly reflect service that I facilitate to this location	100	20	Fixed Wireless	Served (Over 100/20 available)	Wireless
1219143	601 SOUTHEAST 4TH AVENUE	LE MARS	IA	51031	1	12-Provider facilitates speeds faster than that reported on the map	Provider only: The Map does not correctly reflect service that I facilitate to this location	100	20	Fixed Wireless	Served (Over 100/20 available)	Wireless
1219758	1482 SOUTHEAST 16TH AVENUE	LE MARS	IA	51031	1	12-Provider facilitates speeds faster than that reported on the map	Provider only: The Map does not correctly reflect service that I facilitate to this location	100	20	Fixed Wireless	Served (Over 100/20 available)	Wireless
1221649	224 NORTHEAST 2ND AVENUE	LE MARS	IA	51031	1	12-Provider facilitates speeds faster than that reported on the map	Provider only: The Map does not correctly reflect service that I facilitate to this location	100	20	Fixed Wireless	Served (Over 100/20 available)	Wireless
1222800	513 NORTHEAST 1ST STREET	LE MARS	IA	51031	1	12-Provider facilitates speeds faster than that reported on the map	Provider only: The Map does not correctly reflect service that I facilitate to this location	100	20	Fixed Wireless	Served (Over 100/20 available)	Wireless
1222823	809 SOUTHEAST 1ST STREET	LE MARS	IA	51031	1	12-Provider facilitates speeds faster than that reported on the map	Provider only: The Map does not correctly reflect service that I facilitate to this location	100	20	Fixed Wireless	Served (Over 100/20 available)	Wireless
1223632	316 NORTHEAST 1ST AVENUE	LE MARS	IA	51031	1	12-Provider facilitates speeds faster than that reported on the map	Provider only: The Map does not correctly reflect service that I facilitate to this location	100	20	Fixed Wireless	Served (Over 100/20 available)	Wireless
1223709	300 SOUTHWEST 12TH AVENUE	LE MARS	IA	51031	1	12-Provider facilitates speeds faster than that reported on the map	Provider only: The Map does not correctly reflect service that I facilitate to this location	100	20	Fixed Wireless	Served (Over 100/20 available)	Wireless
1223839	808 SOUTHEAST 3RD AVENUE	LE MARS	IA	51031	1	12-Provider facilitates speeds faster than that reported on the map	Provider only: The Map does not correctly reflect service that I facilitate to this location	100	20	Fixed Wireless	Served (Over 100/20 available)	Wireless
1224350	32897 170TH STREET	LE MARS	IA	51031	1	12-Provider facilitates speeds faster than that reported on the map	Provider only: The Map does not correctly reflect service that I facilitate to this location	100	20	Fixed Wireless	Served (Over 100/20 available)	Wireless
1226862	234 SOUTHEAST 14TH AVENUE	LE MARS	IA	51031	1	12-Provider facilitates speeds faster than that reported on the map	Provider only: The Map does not correctly reflect service that I facilitate to this location	100	20	Fixed Wireless	Served (Over 100/20 available)	Wireless
1227164	18 SOUTHEAST 3RD STREET	LE MARS	IA	51031	1	12-Provider facilitates speeds faster than that reported on the map	Provider only: The Map does not correctly reflect service that I facilitate to this location	100	20	Fixed Wireless	Served (Over 100/20 available)	Wireless
1227211	514 SOUTHEAST 3RD AVENUE	LE MARS	IA	51031	1	12-Provider facilitates speeds faster than that reported on the map	Provider only: The Map does not correctly reflect service that I facilitate to this location	100	20	Fixed Wireless	Served (Over 100/20 available)	Wireless
1227927	204 SOUTHEAST 10TH AVENUE	LE MARS	IA	51031	1	12-Provider facilitates speeds faster than that reported on the map	Provider only: The Map does not correctly reflect service that I facilitate to this location	100	20	Fixed Wireless	Served (Over 100/20 available)	Wireless
1229193	214 NORTHEAST 1ST AVENUE	LE MARS	IA	51031	1	12-Provider facilitates speeds faster than that reported on the map	Provider only: The Map does not correctly reflect service that I facilitate to this location	100	20	Fixed Wireless	Served (Over 100/20 available)	Wireless
1229977	915 SOUTHEAST 1ST AVENUE	LE MARS	IA	51031	1	12-Provider facilitates speeds faster than that reported on the map	Provider only: The Map does not correctly reflect service that I facilitate to this location	100	20	Fixed Wireless	Served (Over 100/20 available)	Wireless
1230241	1025 SOUTHEAST 4TH AVENUE	LE MARS	IA	51031	1	12-Provider facilitates speeds faster than that reported on the map	Provider only: The Map does not correctly reflect service that I facilitate to this location	100	20	Fixed Wireless	Served (Over 100/20 available)	Wireless
1231157	423 SOUTHEAST 4TH STREET	LE MARS	IA	51031	1	12-Provider facilitates speeds faster than that reported on the map	Provider only: The Map does not correctly reflect service that I facilitate to this location	100	20	Fixed Wireless	Served (Over 100/20 available)	Wireless
1233943	15 NORTHEAST 1ST AVENUE	LE MARS	IA	51031	1	12-Provider facilitates speeds faster than that reported on the map	Provider only: The Map does not correctly reflect service that I facilitate to this location	100	20	Fixed Wireless	Served (Over 100/20 available)	Wireless
1234308	215 NORTHWEST 4TH AVENUE	LE MARS	IA	51031	1	12-Provider facilitates speeds faster than that reported on the map	Provider only: The Map does not correctly reflect service that I facilitate to this location	100	20	Fixed Wireless	Served (Over 100/20 available)	Wireless
1234385	600 SOUTHEAST 4TH AVENUE	LE MARS	IA	51031	1	12-Provider facilitates speeds faster than that reported on the map	Provider only: The Map does not correctly reflect service that I facilitate to this location	100	20	Fixed Wireless	Served (Over 100/20 available)	Wireless
1235335	27 SOUTHEAST 11TH AVENUE	LE MARS	IA	51031	1	12-Provider facilitates speeds faster than that reported on the map	Provider only: The Map does not correctly reflect service that I facilitate to this location	100	20	Fixed Wireless	Served (Over 100/20 available)	Wireless
1235415	1010 SOUTHEAST 4TH AVENUE	LE MARS	IA	51031	1	12-Provider facilitates speeds faster than that reported on the map	Provider only: The Map does not correctly reflect service that I facilitate to this location	100	20	Fixed Wireless	Served (Over 100/20 available)	Wireless
1236586	403 SOUTHEAST 19TH STREET	LE MARS	IA	51031	1	12-Provider facilitates speeds faster than that reported on the map	Provider only: The Map does not correctly reflect service that I facilitate to this location	100	20	Fixed Wireless	Served (Over 100/20 available)	Wireless
1237767	820 SOUTHEAST 1ST AVENUE	LE MARS	IA	51031	1	12-Provider facilitates speeds faster than that reported on the map	Provider only: The Map does not correctly reflect service that I facilitate to this location	100	20	Fixed Wireless	Served (Over 100/20 available)	Wireless
1239030	436 NORTHEAST 2ND AVENUE	LE MARS	IA	51031	1	12-Provider facilitates speeds faster than that reported on the map	Provider only: The Map does not correctly reflect service that I facilitate to this location	100	20	Fixed Wireless	Served (Over 100/20 available)	Wireless
1242713	315 SOUTHEAST 1ST AVENUE	LE MARS	IA	51031	1	12-Provider facilitates speeds faster than that reported on the map	Provider only: The Map does not correctly reflect service that I facilitate to this location	100	20	Fixed Wireless	Served (Over 100/20 available)	Wireless
1243381	205 SOUTHEAST 10TH AVENUE	LE MARS	IA	51031	1	12-Provider facilitates speeds faster than that reported on the map	Provider only: The Map does not correctly reflect service that I facilitate to this location	100	20	Fixed Wireless	Served (Over 100/20 available)	Wireless
1243910	516 NORTHWEST 2ND AVENUE	LE MARS	IA	51031	1	12-Provider facilitates speeds faster than that reported on the map	Provider only: The Map does not correctly reflect service that I facilitate to this location	100	20	Fixed Wireless	Served (Over 100/20 available)	Wireless
1246511	814 SOUTHEAST 1ST AVENUE	LE MARS	IA	51031	1	12-Provider facilitates speeds faster than that reported on the map	Provider only: The Map does not correctly reflect service that I facilitate to this location	100	20	Fixed Wireless	Served (Over 100/20 available)	Wireless
1246798	420 NORTHWEST 3RD AVENUE	LE MARS	IA	51031	1	12-Provider facilitates speeds faster than that reported on the map	Provider only: The Map does not correctly reflect service that I facilitate to this location	100	20	Fixed Wireless	Served (Over 100/20 available)	Wireless
1247754	509 SOUTHEAST 2ND AVENUE	LE MARS	IA	51031	1	12-Provider facilitates speeds faster than that reported on the map	Provider only: The Map does not correctly reflect service that I facilitate to this location	100	20	Fixed Wireless	Served (Over 100/20 available)	Wireless
1248657	456 NORTHEAST 1ST AVENUE	LE MARS	IA	51031	1	12-Provider facilitates speeds faster than that reported on the map	Provider only: The Map does not correctly reflect service that I facilitate to this location	100	20	Fixed Wireless	Served (Over 100/20 available)	Wireless
1248998	121 SOUTHWEST 4TH AVENUE	LE MARS	IA	51031	1	12-Provider facilitates speeds faster than that reported on the map	Provider only: The Map does not correctly reflect service that I facilitate to this location	100	20	Fixed Wireless	Served (Over 100/20 available)	Wireless
1249032	418 NORTHEAST 1ST AVENUE	LE MARS	IA	51031	1	12-Provider facilitates speeds faster than that reported on the map	Provider only: The Map does not correctly reflect service that I facilitate to this location	100	20	Fixed Wireless	Served (Over 100/20 available)	Wireless
1249217	446 SOUTHEAST 3RD STREET	LE MARS	IA	51031	1	12-Provider facilitates speeds faster than that reported on the map	Provider only: The Map does not correctly reflect service that I facilitate to this location	100	20	Fixed Wireless	Served (Over 100/20 available)	Wireless
1251249	213 SOUTHEAST 7TH STREET	LE MARS	IA	51031	1	12-Provider facilitates speeds faster than that reported on the map	Provider only: The Map does not correctly reflect service that I facilitate to this location	100	20	Fixed Wireless	Served (Over 100/20 available)	Wireless
1252950	12 NORTHWEST 5TH AVENUE	LE MARS	IA	51031	1	12-Provider facilitates speeds faster than that reported on the map	Provider only: The Map does not correctly reflect service that I facilitate to this location	100	20	Fixed Wireless	Served (Over 100/20 available)	Wireless
1253204	36 NORTHEAST 5TH AVENUE	LE MARS	IA	51031	1	12-Provider facilitates speeds faster than that reported on the map	Provider only: The Map does not correctly reflect service that I

1253930	224 NORTHEAST 4TH AVENUE	LE MARS	IA	51031	1	12-Provider facilitates speeds faster than that reported on the map	Provider only: The Map does not correctly reflect service that I facilitate to this location	100	20	Fixed Wireless	Served (Over 100/20 available)	Wireless
1253932	19 SOUTHEAST 2ND AVENUE	LE MARS	IA	51031	1	12-Provider facilitates speeds faster than that reported on the map	Provider only: The Map does not correctly reflect service that I facilitate to this location	100	20	Fixed Wireless	Served (Over 100/20 available)	Wireless
1254040	121 NORTHEAST 2ND STREET	LE MARS	IA	51031	1	12-Provider facilitates speeds faster than that reported on the map	Provider only: The Map does not correctly reflect service that I facilitate to this location	100	20	Fixed Wireless	Served (Over 100/20 available)	Wireless
1254498	214 NORTHWEST 4TH AVENUE	LE MARS	IA	51031	1	12-Provider facilitates speeds faster than that reported on the map	Provider only: The Map does not correctly reflect service that I facilitate to this location	100	20	Fixed Wireless	Served (Over 100/20 available)	Wireless
1254613	479 NORTHWEST 2ND AVENUE	LE MARS	IA	51031	1	12-Provider facilitates speeds faster than that reported on the map	Provider only: The Map does not correctly reflect service that I facilitate to this location	100	20	Fixed Wireless	Served (Over 100/20 available)	Wireless
1254712	835 SOUTHEAST 1ST AVENUE	LE MARS	IA	51031	1	12-Provider facilitates speeds faster than that reported on the map	Provider only: The Map does not correctly reflect service that I facilitate to this location	100	20	Fixed Wireless	Served (Over 100/20 available)	Wireless
1254760	208 NORTHWEST 4TH STREET	LE MARS	IA	51031	1	12-Provider facilitates speeds faster than that reported on the map	Provider only: The Map does not correctly reflect service that I facilitate to this location	100	20	Fixed Wireless	Served (Over 100/20 available)	Wireless
1255965	434 SOUTHEAST 19TH STREET	LE MARS	IA	51031	1	12-Provider facilitates speeds faster than that reported on the map	Provider only: The Map does not correctly reflect service that I facilitate to this location	100	20	Fixed Wireless	Served (Over 100/20 available)	Wireless
1256284	220 SOUTHEAST 9TH AVENUE	LE MARS	IA	51031	1	12-Provider facilitates speeds faster than that reported on the map	Provider only: The Map does not correctly reflect service that I facilitate to this location	100	20	Fixed Wireless	Served (Over 100/20 available)	Wireless
1256657	235 SOUTHWEST 6TH AVENUE	LE MARS	IA	51031	1	12-Provider facilitates speeds faster than that reported on the map	Provider only: The Map does not correctly reflect service that I facilitate to this location	100	20	Fixed Wireless	Served (Over 100/20 available)	Wireless
1256658	400 SOUTHEAST 1ST AVENUE	LE MARS	IA	51031	1	12-Provider facilitates speeds faster than that reported on the map	Provider only: The Map does not correctly reflect service that I facilitate to this location	100	20	Fixed Wireless	Served (Over 100/20 available)	Wireless
1256913	624 SOUTHEAST 4TH AVENUE	LE MARS	IA	51031	1	12-Provider facilitates speeds faster than that reported on the map	Provider only: The Map does not correctly reflect service that I facilitate to this location	100	20	Fixed Wireless	Served (Over 100/20 available)	Wireless
1257111	117 SOUTHEAST 2ND AVENUE	LE MARS	IA	51031	1	12-Provider facilitates speeds faster than that reported on the map	Provider only: The Map does not correctly reflect service that I facilitate to this location	100	20	Fixed Wireless	Served (Over 100/20 available)	Wireless
1257653	120 SOUTHEAST 5TH STREET	LE MARS	IA	51031	1	12-Provider facilitates speeds faster than that reported on the map	Provider only: The Map does not correctly reflect service that I facilitate to this location	100	20	Fixed Wireless	Served (Over 100/20 available)	Wireless
1259117	125 SOUTHEAST 8TH STREET	LE MARS	IA	51031	1	12-Provider facilitates speeds faster than that reported on the map	Provider only: The Map does not correctly reflect service that I facilitate to this location	100	20	Fixed Wireless	Served (Over 100/20 available)	Wireless
1259395	601 SOUTHEAST 2ND AVENUE	LE MARS	IA	51031	1	12-Provider facilitates speeds faster than that reported on the map	Provider only: The Map does not correctly reflect service that I facilitate to this location	100	20	Fixed Wireless	Served (Over 100/20 available)	Wireless
1260572	18 SOUTHWEST 6TH AVENUE	LE MARS	IA	51031	1	12-Provider facilitates speeds faster than that reported on the map	Provider only: The Map does not correctly reflect service that I facilitate to this location	100	20	Fixed Wireless	Served (Over 100/20 available)	Wireless
1261584	125 SOUTHWEST 6TH AVENUE	LE MARS	IA	51031	1	12-Provider facilitates speeds faster than that reported on the map	Provider only: The Map does not correctly reflect service that I facilitate to this location	100	20	Fixed Wireless	Served (Over 100/20 available)	Wireless
1261905	508 SOUTHEAST 3RD AVENUE	LE MARS	IA	51031	1	12-Provider facilitates speeds faster than that reported on the map	Provider only: The Map does not correctly reflect service that I facilitate to this location	100	20	Fixed Wireless	Served (Over 100/20 available)	Wireless
1262708	26 SOUTHEAST 9TH AVENUE	LE MARS	IA	51031	1	12-Provider facilitates speeds faster than that reported on the map	Provider only: The Map does not correctly reflect service that I facilitate to this location	100	20	Fixed Wireless	Served (Over 100/20 available)	Wireless
1263170	405 SOUTHWEST 12TH AVENUE	LE MARS	IA	51031	1	12-Provider facilitates speeds faster than that reported on the map	Provider only: The Map does not correctly reflect service that I facilitate to this location	100	20	Fixed Wireless	Served (Over 100/20 available)	Wireless
1263996	127 NORTHEAST 3RD STREET	LE MARS	IA	51031	1	12-Provider facilitates speeds faster than that reported on the map	Provider only: The Map does not correctly reflect service that I facilitate to this location	100	20	Fixed Wireless	Served (Over 100/20 available)	Wireless
1264102	76 NORTHWEST 16TH AVENUE	LE MARS	IA	51031	1	12-Provider facilitates speeds faster than that reported on the map	Provider only: The Map does not correctly reflect service that I facilitate to this location	100	20	Fixed Wireless	Served (Over 100/20 available)	Wireless
1264922	320 SOUTHEAST 3RD AVENUE	LE MARS	IA	51031	1	12-Provider facilitates speeds faster than that reported on the map	Provider only: The Map does not correctly reflect service that I facilitate to this location	100	20	Fixed Wireless	Served (Over 100/20 available)	Wireless
1267131	201 NORTHEAST 1ST AVENUE	LE MARS	IA	51031	1	12-Provider facilitates speeds faster than that reported on the map	Provider only: The Map does not correctly reflect service that I facilitate to this location	100	20	Fixed Wireless	Served (Over 100/20 available)	Wireless
1268671	330 SOUTHWEST 8TH AVENUE	LE MARS	IA	51031	1	12-Provider facilitates speeds faster than that reported on the map	Provider only: The Map does not correctly reflect service that I facilitate to this location	100	20	Fixed Wireless	Served (Over 100/20 available)	Wireless
1270974	109 SOUTHWEST 6TH AVENUE	LE MARS	IA	51031	1	12-Provider facilitates speeds faster than that reported on the map	Provider only: The Map does not correctly reflect service that I facilitate to this location	100	20	Fixed Wireless	Served (Over 100/20 available)	Wireless
1272013	301 SOUTHWEST 9TH AVENUE	LE MARS	IA	51031	1	12-Provider facilitates speeds faster than that reported on the map	Provider only: The Map does not correctly reflect service that I facilitate to this location	100	20	Fixed Wireless	Served (Over 100/20 available)	Wireless
1273758	114 NORTHWEST 4TH AVENUE	LE MARS	IA	51031	1	12-Provider facilitates speeds faster than that reported on the map	Provider only: The Map does not correctly reflect service that I facilitate to this location	100	20	Fixed Wireless	Served (Over 100/20 available)	Wireless
1274640	900 SOUTHEAST 4TH AVENUE	LE MARS	IA	51031	1	12-Provider facilitates speeds faster than that reported on the map	Provider only: The Map does not correctly reflect service that I facilitate to this location	100	20	Fixed Wireless	Served (Over 100/20 available)	Wireless
1274921	201 NORTHWEST 4TH AVENUE	LE MARS	IA	51031	1	12-Provider facilitates speeds faster than that reported on the map	Provider only: The Map does not correctly reflect service that I facilitate to this location	100	20	Fixed Wireless	Served (Over 100/20 available)	Wireless
1275294	926 SOUTHEAST 1ST AVENUE	LE MARS	IA	51031	1	12-Provider facilitates speeds faster than that reported on the map	Provider only: The Map does not correctly reflect service that I facilitate to this location	100	20	Fixed Wireless	Served (Over 100/20 available)	Wireless
1276584	40373 150TH STREET	LE MARS	IA	51031	1	12-Provider facilitates speeds faster than that reported on the map	Provider only: The Map does not correctly reflect service that I facilitate to this location	100	20	Fixed Wireless	Served (Over 100/20 available)	Wireless
1278718	701 SOUTHEAST 8TH STREET	LE MARS	IA	51031	1	12-Provider facilitates speeds faster than that reported on the map	Provider only: The Map does not correctly reflect service that I facilitate to this location	100	20	Fixed Wireless	Served (Over 100/20 available)	Wireless
1279167	418 NORTHWEST 3RD STREET	LE MARS	IA	51031	1	12-Provider facilitates speeds faster than that reported on the map	Provider only: The Map does not correctly reflect service that I facilitate to this location	100	20	Fixed Wireless	Served (Over 100/20 available)	Wireless
1280040	227 NORTHWEST 3RD STREET	LE MARS	IA	51031	1	12-Provider facilitates speeds faster than that reported on the map	Provider only: The Map does not correctly reflect service that I facilitate to this location	100	20	Fixed Wireless	Served (Over 100/20 available)	Wireless
1288917	1117 SOUTHEAST 2ND STREET	LE MARS	IA	51031	1	12-Provider facilitates speeds faster than that reported on the map	Provider only: The Map does not correctly reflect service that I facilitate to this location	100	20	Fixed Wireless	Served (Over 100/20 available)	Wireless
1290374	515 SOUTHEAST 3RD AVENUE	LE MARS	IA	51031	1	12-Provider facilitates speeds faster than that reported on the map	Provider only: The Map does not correctly reflect service that I facilitate to this location	100	20	Fixed Wireless	Served (Over 100/20 available)	Wireless
1291289	600 SOUTHEAST 3RD AVENUE	LE MARS	IA	51031	1	12-Provider facilitates speeds faster than that reported on the map	Provider only: The Map does not correctly reflect service that I facilitate to this location	100	20	Fixed Wireless	Served (Over 100/20 available)	Wireless
1291317	155 NORTHWEST 16TH AVENUE	LE MARS	IA	51031	1	12-Provider facilitates speeds faster than that reported on the map	Provider only: The Map does not correctly reflect service that I facilitate to this location	100	20	Fixed Wireless	Served (Over 100/20 available)	Wireless
1291664	235 NORTHEAST 1ST AVENUE	LE MARS	IA	51031	1	12-Provider facilitates speeds faster than that reported on the map	Provider only: The Map does not correctly reflect service that I facilitate to this location	100	20	Fixed Wireless	Served (Over 100/20 available)	Wireless
1292398	229 NORTHEAST 4TH AVENUE	LE MARS	IA	51031	1	12-Provider facilitates speeds faster than that reported on the map	Provider only: The Map does not correctly reflect service that I facilitate to this location	100	20	Fixed Wireless	Served (Over 100/20 available)	Wireless
1295552	1171 SOUTHEAST 2ND STREET	LE MARS	IA	51031	1	12-Provider facilitates speeds faster than that reported on the map	Provider only: The Map does not correctly reflect service that I facilitate to this location	100	20	Fixed Wireless	Served (Over 100/20 available)	Wireless
1296070	327 NORTHWEST 4TH AVENUE	LE MARS	IA	51031	1	12-Provider facilitates speeds faster than that reported on the map	Provider only: The Map does not correctly reflect service that I facilitate to this location	100	20	Fixed Wireless	Served (Over 100/20 available)	Wireless
1296765	479 SOUTHEAST 18TH STREET	LE MARS	IA	51031	1	12-Provider facilitates speeds faster than that reported on the map	Provider only: The Map does not correctly reflect service that I facilitate to this location	100	20	Fixed Wireless	Served (Over 100/20 available)	Wireless
1298912	630 SOUTHEAST 3RD AVENUE	LE MARS	IA	51031	1	12-Provider facilitates speeds faster than that reported on the map	Provider only: The Map does not correctly reflect service that I facilitate to this location	100	20	Fixed Wireless	Served (Over 100/20 available)	Wireless
1299994	417 SOUTHEAST 6TH STREET	LE MARS	IA	51031	1	12-Provider facilitates speeds faster than that reported on the map	Provider only: The Map does not correctly reflect service that I facilitate to this location	100	20	Fixed Wireless	Served (Over 100/20 available)	Wireless
1200017	1851 HIGHWAY 163	OSKALOOSA	IA	52577	1	12-Provider facilitates speeds faster than that reported on the map	Provider only: The Map does not correctly reflect service that I facilitate to this location	100	20	Fixed Wireless	Served (Over 100/20 available)	Wireless
1200117	3957 N AVENUE	OELWEIN	IA	50662	1	12-Provider facilitates speeds faster than that reported on the map	Provider only: The Map does not correctly reflect service that I facilitate to this location	100	20	Fixed Wireless	Served (Over 100/20 available)	Wireless
1200147	101 STATION ROAD	FAYETTE	IA	52142	1	12-Provider facilitates speeds faster than that reported on the map	Provider only: The Map does not correctly reflect service that I facilitate to this location	100	20	Fixed Wireless	Served (Over 100/20 available)	Wireless
1200163	2156 230TH STREET	OSKALOOSA	IA	52577	1	12-Provider facilitates speeds faster than that reported on the map	Provider only: The Map does not correctly reflect service that I facilitate to this location	100	20	Fixed Wireless	Served (Over 100/20 available)	Wireless
1200230	701 3RD AVENUE NORTHEAST	OELWEIN	IA	50662	1	12-Provider facilitates speeds faster than that reported on the map	Provider only: The Map does not correctly reflect service that I facilitate to this location	100	20	Fixed Wireless	Served (Over 100/20 available)	Wireless
1200279	1004 4TH AVENUE EAST	OSKALOOSA	IA	52577	1	12-Provider facilitates speeds faster than that reported on the map	Provider only: The Map does not correctly reflect service that I facilitate to this location	100	20	Fixed Wireless	Served (Over 100/20 available)	Wireless
1200331	114 MAGNOLIA STREET	MUSCATINE	IA	52761	1	12-Provider facilitates speeds faster than that reported on the map	Provider only: The Map does not correctly reflect service that I facilitate to this location	100	20	Fixed Wireless	Served (Over 100/20 available)	Wireless
1200349	1115 EAST PLATT STREET	MAQUOKETA	IA	52060	1	12-Provider facilitates speeds faster than that reported on the map	Provider only: The Map does not correctly reflect service that I facilitate to this location	100	20	Fixed Wireless	Served (Over 100/20 available)	Wireless
1200377	2218 JILL DR	DUBUQUE	IA	52002	1	12-Provider facilitates speeds faster than that reported on the map	Provider only: The Map does not correctly reflect service that I facilitate to this location	100	20	Fixed Wireless	Served (Over 100/20 available)	Wireless
1200465	401 2ND AVENUE SOUTHWEST	INDEPENDENCE	IA	50644	1	12-Provider facilitates speeds faster than that reported on the map	Provider only: The Map does not correctly reflect service that I facilitate to this location	100	20	Fixed Wireless	Served (Over 100/20 available)	Wireless
1200479	619 4TH STREET NORTH	OSKALOOSA	IA	52577	1	12-Provider facilitates speeds faster than that reported on the map	Provider only: The Map does not correctly reflect service that I facilitate to this location	100	20	Fixed Wireless	Served (Over 100/20 available)	Wireless
1200574	308 NORTH APPANOOSE STREET	KELLERTON	IA	50133	1	12-Provider facilitates speeds faster than that reported on the map	Provider only: The Map does not correctly reflect service that I facilitate to this location	100	20	Fixed Wireless	Served (Over 100/20 available)	Wireless
1200584	1406 ITHACA AVENUE	SPIRIT LAKE	IA	51360	1	12-Provider facilitates speeds faster than that reported on the map	Provider only: The Map does not correctly reflect service that I facilitate to this location	100	20	Fixed Wireless	Served (Over 100/20 available)	Wireless
1200586	402 EAST CATTLEMANS DRIVE	AVOCA	IA	51521	1	12-Provider facilitates speeds faster than that reported on the map	Provider only: The Map does not correctly reflect service that I facilitate to this location	100	20	Fixed Wireless	Served (Over 100/20 available)	Wireless
1200591	1165 CHURCH STREET	JESUP	IA	50648	1	12-Provider facilitates speeds faster than that reported on the map	Provider only: The Map does not correctly reflect service that I facilitate to this location	100	20	Fixed Wireless	Served (Over 100/20 available)	Wireless
1200652	202 MARKET AVENUE	HOLLAND	IA	50642	1	12-Provider facilitates speeds faster than that reported on the map	Provider only: The Map does not correctly reflect service that I facilitate to this location	100	20	Fixed Wireless	Served (Over 100/20 available)	Wireless
1200654	23832 178TH STREET	OKOBOJI	IA	51355	1	12-Provider facilitates speeds faster than that reported on the map	Provider only: The Map does not correctly reflect service that I facilitate to this location	100	20	Fixed Wireless	Served (Over 100/20 available)	Wireless
1200664	703 NORTH CHESTNUT STREET	AVOCA	IA	51521	1	12-Provider facilitates speeds faster than that reported on the map	Provider only: The Map does not correctly reflect service that I facilitate to this location	100	20	Fixed Wireless	Served (Over 100/20 available)	Wireless
1200670	3315 208TH STREET	MASONVILLE	IA	50654	1	12-Provider facilitates speeds faster than that reported on the map	Provider only: The Map does not correctly reflect service that I facilitate to this location	100	20	Fixed Wireless	Served (Over 100/20 available)	Wireless
1200848	815 5TH STREET NORTHWEST	INDEPENDENCE	IA	50644	1	12-Provider facilitates speeds faster than that reported on the map	Provider only: The Map does not correctly reflect service that I facilitate to this location	100	20	Fixed Wireless	Served (Over 100/20 available)	Wireless
1200866	202 SOUTH HARRISON STREET	EVERLY	IA	51338	1	12-Provider facilitates speeds faster than that reported on the map	Provider only: The Map does not correctly reflect service that I facilitate to this location	100	20	Fixed Wireless	Served (Over 100/20 available)	Wireless
1200872	1550 WILLOW RUN BOULEVARD	LE MARS	IA	51031	1	12-Provider facilitates speeds faster than that reported on the map	Provider only: The Map does not correctly reflect service that I facilitate to this location	100	20	Fixed Wireless	Served (Over 100/20 available)	Wireless
1200889	206 EAST PEARL STREET	WINFIELD	IA	52659	1	12-Provider facilitates speeds faster than that reported on the map	Provider only: The Map does not correctly reflect service that I facilitate to this location	100	20	Fixed Wireless	Served (Over 100/20 available)	Wireless
1200898	119 WEST OAK STREET	NORTH ENGLISH	IA	52316	1	12-Provider facilitates speeds faster than that reported on the map	Provider only: The Map does not correctly reflect service that I facilitate to this location	100	20	Fixed Wireless	Served (Over 100/20 available)	Wireless
1201026	15452 LAKEVIEW DRIVE	SPIRIT LAKE	IA	51360	1	12-Provider facilitates speeds faster than that reported on the map	Provider only: The Map does not correctly reflect service that I facilitate to this location	100	20	Fixed Wireless	Served (Over 100/20 available)	Wireless
1201061	501 EAST 10TH STREET	ALTON	IA	51003	1	12-Provider facilitates speeds faster than that reported on the map	Provider only: The Map does not correctly reflect service that I facilitate to this location	100	20	Fixed Wireless	Served (Over 100/20 available)	Wireless
1201064	213 CARSS STREET	LEIGHTON	IA	50143	1	12-Provider facilitates speeds faster than that reported on the map	Provider only: The Map does not correctly reflect service that I facilitate to this location	100	20	Fixed Wireless	Served (Over 100/20 available)	Wireless
1201081	204 EAST ROSS AVENUE	TERRIL	IA	51364	1	12-Provider facilitates speeds faster than that reported on the map	Provider only: The Map does not correctly reflect service that I facilitate to this location	100	20	Fixed Wireless	Served (Over 100/20 available)	Wireless
1201093	1770 230TH STREET	JOLLEY	IA	50551	1	12-Provider facilitates speeds faster than that reported on the map	Provider only: The Map does not correctly reflect service that I facilitate to this location	100	20	Fixed Wireless	Served (Over 100/20 available)	Wireless
1201345	14758 HWY 64	MAQUOKETA	IA	52060	1	12-Provider facilitates speeds faster than that reported on the map	Provider only: The Map does not correctly reflect service that I facilitate to this location	100	20	Fixed Wireless	Served (Over 100/20 available)	Wireless
1201396	104 SOUTH BASHFORD STREET	WINFIELD	IA	52659	1	12-Provider facilitates speeds faster than that reported on the map	Provider only: The Map does not correctly reflect service that I facilitate to this location	100	20	Fixed Wireless	Served (Over 100/20 available)	Wireless
1201404	1203 WHITE POLE ROAD	ANITA	IA	50020	1	12-Provider facilitates speeds faster than that reported on the map	Provider only: The Map does not correctly reflect service that I facilitate to this location	100	20	Fixed Wireless	Served (Over 100/20 available)	Wireless
1201410	211 KING STREET	FAYETTE	IA	52142	1	12-Provider facilitates speeds faster than that reported on the map	Provider only: The Map does not correctly reflect service that I facilitate to this location	100	20	Fixed Wireless	Served (Over 100/20 available)	Wireless
1201419	1940 23RD STREET	SPIRIT LAKE	IA	51360	1	12-Provider facilitates speeds faster than that reported on the map	Provider only: The Map does not correctly reflect service that I facilitate to this location	100	20	Fixed Wireless	Served (Over 100/20 available)	Wireless
1201541	604 9TH STREET	SPIRIT LAKE	IA	51360	1	12-Provider facilitates speeds faster than that reported on the map	Provider only: The Map does not correctly reflect service that I facilitate to this location	100	20	Fixed Wireless	Served (Over 100/20 available)	Wireless
1201551	814 A AVENUE EAST	OSKALOOSA	IA	52577	1	12-Provider facilitates speeds faster than that reported on the map	Provider only: The Map does not correctly reflect service that I facilitate to this location	100	20	Fixed Wireless	Served (Over 100/20 available)	Wireless
1201602	1494 COUNTY HIGHWAY P64	ELLSTON	IA	50074	1	12-Provider facilitates speeds faster than that reported on the map	Provider only: The Map does not correctly reflect service that I facilitate to this location	100	20	Fixed Wireless	Served (Over 100/20 available)	Wireless
1201652	3118 CENTER LAKE DRIVE	SPIRIT LAKE	IA	51360	1	12-Provider facilitates speeds faster than that reported on the map	Provider only: The Map does not correctly reflect service that I facilitate to this location	100	20	Fixed Wireless	Served (Over 100/20 available)	Wireless
1201656	396 WREN AVENUE	ACKLEY	IA	50601	1	12-Provider facilitates speeds faster than that reported on the map	Provider only: The Map does not correctly reflect service that I facilitate to this location	100	20	Fixed Wireless	Served (Over 100/20 available)	Wireless
1201663	1517 1ST AVENUE	MUSCATINE	IA	52761	1	12-Provider facilitates speeds faster than that reported on the map	Provider only: The Map does not correctly reflect service that I facilitate to this location	100	20	Fixed Wireless	Served (Over 100/20 available)	Wireless
1201680	613 SOUTH 4TH STREET	MAQUOKETA	IA	52060	1	12-Provider facilitates speeds faster than that reported on the map	Provider only: The Map does not correctly reflect service that I facilitate to this location	100	20	Fixed Wireless	Served (Over 100/20 available)	Wireless
1201697	106 RIVERVIEW DRIVE	DECORAH	IA	52101	1	12-Provider facilitates speeds faster than that reported on the map	Provider only: The Map does not correctly reflect service that I facilitate to this location	100	20	Fixed Wireless	Served (Over 100/20 available)	Wireless
1201728	807 12TH STREET	GRUNDY CENTER	IA	50638	1	12-Provider facilitates speeds faster than that reported on the map	Provider only: The Map does not correctly reflect service that I facilitate to this location	100	20	Fixed Wireless	Served (Over 100/20 available)	Wireless
1201730	410 LOMBARDI ROAD	LE MARS	IA	51031	1	12-Provider facilitates speeds faster than that reported on the map	Provider only: The Map does not correctly reflect service that I facilitate to this location	100	20	Fixed Wireless	Served (Over 100/20 available)	Wireless
1201767	404 PALMER DRIVE	HAZLETON	IA	50641	1	12-Provider facilitates speeds faster than that reported on the map	Provider only: The Map does not correctly reflect service that I facilitate to this location	100	20	Fixed Wireless	Served (Over 100/20 available)	Wireless
1201803	507 7TH STREET NORTH	OSKALOOSA	IA	52577	1	12-Provider facilitates speeds faster than that reported on the map	Provider only: The Map does not correctly reflect service that I facilitate to this location	100	20	Fixed Wireless	Served (Over 100/20 available)	Wireless
1201804	304 2ND STREET NORTH	OSKALOOSA	IA	52577	1	12-Provider facilitates speeds faster than that reported on the map	Provider only: The Map does not correctly reflect service that I facilitate to this location	100	20	Fixed Wireless	Served (Over 100/20 available)	Wireless
1201818	455 YOUNG STREET	JESUP	IA	50648	1	12-Provider facilitates speeds faster than that reported on the map	Provider only: The Map does not correctly reflect service that I facilitate to this location	100	20	Fixed Wireless	Served (Over 100/20 available)	Wireless
1201867	15433 LAKEVIEW DRIVE	SPIRIT LAKE	IA	51360	1	12-Provider facilitates speeds faster than that reported on the map	Provider only: The Map does not correctly reflect service that I facilitate to this location	100	20	Fixed Wireless	Served (Over 100/20 available)	Wireless
1201883	312 REID STREET	LEIGHTON	IA	50143	1	12-Provider facilitates speeds faster than that reported on the map	Provider only: The Map does not correctly reflect service that I facilitate to this location	100	20	Fixed Wireless	Served (Over 100/20 available)	Wireless
1201887	1400 RIVER ROAD BOULEVARD	INDEPENDENCE	IA	50644	1	12-Provider facilitates speeds faster than that reported on the map	Provider only: The Map does not correctly reflect service that I facilitate to this location	100	20	Fixed Wireless	Served (Over 100/20 available)	Wireless
1201889	613 1ST AVENUE SOUTHEAST	OELWEIN	IA	50662	1	12-Provider facilitates speeds faster than that reported on the map	Provider only: The Map does not correctly reflect service that I facilitate to this location	100	20	Fixed Wireless	Served (Over 100/20 available)	Wireless
1201921	625 NORTHWEST PLYMOUTH STREET	LE MARS	IA	51031	1	12-Provider facilitates speeds faster than that reported on the map	Provider only: The Map does not correctly reflect service that I facilitate to this location	100	20	Fixed Wireless	Served (Over 100/20 available)	Wireless
1201994	808 2ND AVENUE NORTHEAST	INDEPENDENCE	IA	50644	1	12-Provider facilitates speeds faster than that reported on the map	Provider only: The Map does not correctly reflect service that I facilitate to this location	100	20	Fixed Wireless	Served (Over 100/20 available)	Wireless
1202014	203 EAST PINE STREET	WINFIELD	IA	52659	1	12-Provider facilitates speeds faster than that reported on the map	Provider only: The Map does not correctly reflect service that I facilitate to this location	100	20	Fixed Wireless	Served (Over 100/20 available)	Wireless
1202047	13605 240TH AVENUE	SPIRIT LAKE	IA	51360	1	12-Provider facilitates speeds faster than that reported on the map	Provider only: The Map does not correctly reflect service that I facilitate to this location	100	20	Fixed Wireless	Served (Over 100/20 available)	Wireless
1202060	120 ARCADE STREET	MAQUOKETA	IA	52060	1	12-Provider facilitates speeds faster than that reported on the map	Provider only: The Map does not correctly reflect service that I facilitate to this location	100	20	Fixed Wireless	Served (Over 100/20 available)	Wireless
1202150	20618 NAUTICA DRIVE	SPIRIT LAKE	IA	51360	1	12-Provider facilitates speeds faster than that reported on the map	Provider only: The Map does not correctly reflect service that I facilitate to this location	100	20	Fixed Wireless	Served (Over 100/20 available)	Wireless
1202154	2688 BECKY THATCHER ROAD	MUSCATINE	IA	52761	1	12-Provider facilitates speeds faster than that reported on the map	Provider only: The Map does not correctly reflect service that I facilitate to this location	100	20	Fixed Wireless	Served (Over 100/20 available)	Wireless
1202157	1026 18TH STREET SOUTH	OSKALOOSA	IA	52577	1	12-Provider facilitates speeds faster than that reported on the map	Provider only: The Map does not correctly reflect service that I facilitate to this location	100	20	Fixed Wireless	Served (Over 100/20 available)	Wireless
1202231	3328 INDIAN POINT DRIVE	ELLSTON	IA	50074	1	12-Provider facilitates speeds faster than that reported on the map	Provider only: The Map does not correctly reflect service that I facilitate to this location	100	20	Fixed Wireless	Served (Over 100/20 available)	Wireless
1202264	809 9TH STREET SOUTH	OSKALOOSA	IA	52577	1	12-Provider facilitates speeds faster than that reported on the map	Provider only: The Map does not correctly reflect service that I facilitate to this location	100	20	Fixed Wireless	Served (Over 100/20 available)	Wireless
1202268	1667 330TH AVENUE	ESTHERVILLE	IA	51334	1	12-Provider facilitates speeds faster than that reported on the map	Provider only: The Map does not correctly reflect service that I facilitate to this location	100	20	Fixed Wireless	Served (Over 100/20 available)	Wireless
1202308	703 JACKSON AVENUE	SPIRIT LAKE	IA	51360	1	12-Provider facilitates speeds faster than that reported on the map	Provider only: The Map does not correctly reflect service that I facilitate to this location	100	20	Fixed Wireless	Served (Over 100/20 available)	Wireless
1202329	1816 3RD STREET NORTH	OSKALOOSA	IA	52577	1	12-Provider facilitates speeds faster than that reported on the map	Provider only: The Map does not correctly reflect service that I facilitate to this location	100	20	Fixed Wireless	Served (Over 100/20 available)	Wireless
1202336	314 WALNUT STREET	MAQUOKETA	IA	52060	1	12-Provider facilitates speeds faster than that reported on the map	Provider only: The Map does not correctly reflect service that I facilitate to this location	100	20	Fixed Wireless	Served (Over 100/20 available)	Wireless
1202350	824 FOX RUN DRIVE	OSKALOOSA	IA	52577	1	12-Provider facilitates speeds faster than that reported on the map	Provider only: The Map does not correctly reflect service that I facilitate to this location	100	20	Fixed Wireless	Served (Over 100/20 available)	Wireless
1202358	711 SHERMAN AVENUE	ACKLEY	IA	50601	1	12-Provider facilitates speeds faster than that reported on the map	Provider only: The Map does not correctly reflect service that I facilitate to this location	100	20	Fixed Wireless	Served (Over 100/20 available)	Wireless
1202368	415 NORTH ADAMS STREET	WELLSBURG	IA	50680	1	12-Provider facilitates speeds faster than that reported on the map	Provider only: The Map does not correctly reflect service that I facilitate to this location	100	20	Fixed Wireless	Served (Over 100/20 available)	Wireless
1202409	206 RURAL AVENUE	DECORAH	IA	52101	1	12-Provider facilitates speeds faster than that reported on the map	Provider only: The Map does not correctly reflect service that I facilitate to this location	100	20	Fixed Wireless	Served (Over 100/20 available)	Wireless
1202438	105 13TH AVENUE SOUTHEAST	OELWEIN	IA	50662	1	12-Provider facilitates speeds faster than that reported on the map	Provider only: The Map does not correctly reflect service that I facilitate to this location	100	20	Fixed Wireless	Served (Over 100/20 available)	Wireless
1202557	116 LORD AVENUE	MUSCATINE	IA	52761	1	12-Provider facilitates speeds faster than that reported on the map	Provider only: The Map does not correctly reflect service that I facilitate to this location	100	20	Fixed Wireless	Served (Over 100/20 available)	Wireless
1202571	2200 COMMERCE DRIVE	GRUNDY CENTER	IA	50638	1	12-Provider facilitates speeds faster than that reported on the map	Provider only: The Map does not correctly reflect service that I facilitate to this location	100	20	Fixed Wireless	Served (Over 100/20 available)	Wireless
1202613	706 SOUTH 4TH STREET	MAQUOKETA	IA	52060	1	12-Provider facilitates speeds faster than that reported on the map	Provider only: The Map does not correctly reflect service that I facilitate to this location	100	20	Fixed Wireless	Served (Over 100/20 available)	Wireless
1202630	203 EAST CLARK STREET	NORTH ENGLISH	IA	52316	1	12-Provider facilitates speeds faster than that reported on the map	Provider only: The Map does not correctly reflect service that I facilitate to this location	100	20	Fixed Wireless	Served (Over 100/20 available)	Wireless
1202671	1020 SOUTHDALE DRIVE	LE MARS	IA	51031	1	12-Provider facilitates speeds faster than that reported on the map	Provider only: The Map does not correctly reflect service that I facilitate to this location	100	20	Fixed Wireless	Served (Over 100/20 available)	Wireless
1202678	1819 F AVENUE	MUSCATINE	IA	52761	1	12-Provider facilitates speeds faster than that reported on the map	Provider only: The Map does not

1202694	3450 MULBERRY AVENUE	MUSCATINE	IA	52761	1	12-Provider facilitates speeds faster than that reported on the map	Provider only: The Map does not correctly reflect service that I facilitate to this location	100	20	Fixed Wireless	Served (Over 100/20 available)	Wireless
1202723	805 NORTH LOCUST STREET	AVOCA	IA	51521	1	12-Provider facilitates speeds faster than that reported on the map	Provider only: The Map does not correctly reflect service that I facilitate to this location	100	20	Fixed Wireless	Served (Over 100/20 available)	Wireless
1202754	1300 DEPOT AVENUE	OKOBOJI	IA	51355	1	12-Provider facilitates speeds faster than that reported on the map	Provider only: The Map does not correctly reflect service that I facilitate to this location	100	20	Fixed Wireless	Served (Over 100/20 available)	Wireless
1202758	705 20TH STREET	SPIRIT LAKE	IA	51360	1	12-Provider facilitates speeds faster than that reported on the map	Provider only: The Map does not correctly reflect service that I facilitate to this location	100	20	Fixed Wireless	Served (Over 100/20 available)	Wireless
1202787	1209 34TH STREET	SPIRIT LAKE	IA	51360	1	12-Provider facilitates speeds faster than that reported on the map	Provider only: The Map does not correctly reflect service that I facilitate to this location	100	20	Fixed Wireless	Served (Over 100/20 available)	Wireless
1202812	301 3RD AVENUE SOUTHEAST	INDEPENDENCE	IA	50644	1	12-Provider facilitates speeds faster than that reported on the map	Provider only: The Map does not correctly reflect service that I facilitate to this location	100	20	Fixed Wireless	Served (Over 100/20 available)	Wireless
1202832	2362 GRAHAM AVENUE	MT PLEASANT	IA	52641	1	12-Provider facilitates speeds faster than that reported on the map	Provider only: The Map does not correctly reflect service that I facilitate to this location	100	20	Fixed Wireless	Served (Over 100/20 available)	Wireless
1202854	29720 COLDWATER AVENUE	HONEY CREEK	IA	51542	1	12-Provider facilitates speeds faster than that reported on the map	Provider only: The Map does not correctly reflect service that I facilitate to this location	100	20	Fixed Wireless	Served (Over 100/20 available)	Wireless
1202909	1804 E AVENUE	MUSCATINE	IA	52761	1	12-Provider facilitates speeds faster than that reported on the map	Provider only: The Map does not correctly reflect service that I facilitate to this location	100	20	Fixed Wireless	Served (Over 100/20 available)	Wireless
1202920	711 2ND AVENUE NORTHEAST	INDEPENDENCE	IA	50644	1	12-Provider facilitates speeds faster than that reported on the map	Provider only: The Map does not correctly reflect service that I facilitate to this location	100	20	Fixed Wireless	Served (Over 100/20 available)	Wireless
1202936	307 EAST I AVENUE	GRUNDY CENTER	IA	50638	1	12-Provider facilitates speeds faster than that reported on the map	Provider only: The Map does not correctly reflect service that I facilitate to this location	100	20	Fixed Wireless	Served (Over 100/20 available)	Wireless
1203022	1301 2ND STREET SOUTH	OSKALOOSA	IA	52577	1	12-Provider facilitates speeds faster than that reported on the map	Provider only: The Map does not correctly reflect service that I facilitate to this location	100	20	Fixed Wireless	Served (Over 100/20 available)	Wireless
1203025	135 SOUTH MAIN STREET	FAYETTE	IA	52142	1	12-Provider facilitates speeds faster than that reported on the map	Provider only: The Map does not correctly reflect service that I facilitate to this location	100	20	Fixed Wireless	Served (Over 100/20 available)	Wireless
1203030	24 PARK VILLAGE COURT	LE MARS	IA	51031	1	12-Provider facilitates speeds faster than that reported on the map	Provider only: The Map does not correctly reflect service that I facilitate to this location	100	20	Fixed Wireless	Served (Over 100/20 available)	Wireless
1203058	806 ELK STREET	SABULA	IA	52070	1	12-Provider facilitates speeds faster than that reported on the map	Provider only: The Map does not correctly reflect service that I facilitate to this location	100	20	Fixed Wireless	Served (Over 100/20 available)	Wireless
1203080	1265 8TH STREET	JESUP	IA	50648	1	12-Provider facilitates speeds faster than that reported on the map	Provider only: The Map does not correctly reflect service that I facilitate to this location	100	20	Fixed Wireless	Served (Over 100/20 available)	Wireless
1203140	107 1ST STREET SOUTH	HAZLETON	IA	50641	1	12-Provider facilitates speeds faster than that reported on the map	Provider only: The Map does not correctly reflect service that I facilitate to this location	100	20	Fixed Wireless	Served (Over 100/20 available)	Wireless
1203146	3019 241ST AVENUE	MAQUOKETA	IA	52060	1	12-Provider facilitates speeds faster than that reported on the map	Provider only: The Map does not correctly reflect service that I facilitate to this location	100	20	Fixed Wireless	Served (Over 100/20 available)	Wireless
1203185	705 4TH STREET	GRUNDY CENTER	IA	50638	1	12-Provider facilitates speeds faster than that reported on the map	Provider only: The Map does not correctly reflect service that I facilitate to this location	100	20	Fixed Wireless	Served (Over 100/20 available)	Wireless
1203222	400 EAST STATE STREET	DIKE	IA	50624	1	12-Provider facilitates speeds faster than that reported on the map	Provider only: The Map does not correctly reflect service that I facilitate to this location	100	20	Fixed Wireless	Served (Over 100/20 available)	Wireless
1203232	502 KING STREET	FAYETTE	IA	52142	1	12-Provider facilitates speeds faster than that reported on the map	Provider only: The Map does not correctly reflect service that I facilitate to this location	100	20	Fixed Wireless	Served (Over 100/20 available)	Wireless
1203261	2049 270TH STREET	OSKALOOSA	IA	52577	1	12-Provider facilitates speeds faster than that reported on the map	Provider only: The Map does not correctly reflect service that I facilitate to this location	100	20	Fixed Wireless	Served (Over 100/20 available)	Wireless
1203286	210 3RD STREET SOUTH	HAZLETON	IA	50641	1	12-Provider facilitates speeds faster than that reported on the map	Provider only: The Map does not correctly reflect service that I facilitate to this location	100	20	Fixed Wireless	Served (Over 100/20 available)	Wireless
1203342	1108 ITHACA AVENUE	SPIRIT LAKE	IA	51360	1	12-Provider facilitates speeds faster than that reported on the map	Provider only: The Map does not correctly reflect service that I facilitate to this location	100	20	Fixed Wireless	Served (Over 100/20 available)	Wireless
1203367	1302 MARKET STREET SOUTH	OSKALOOSA	IA	52577	1	12-Provider facilitates speeds faster than that reported on the map	Provider only: The Map does not correctly reflect service that I facilitate to this location	100	20	Fixed Wireless	Served (Over 100/20 available)	Wireless
1203368	611 LEE DRIVE	LE MARS	IA	51031	1	12-Provider facilitates speeds faster than that reported on the map	Provider only: The Map does not correctly reflect service that I facilitate to this location	100	20	Fixed Wireless	Served (Over 100/20 available)	Wireless
1203414	409 B AVENUE	GRUNDY CENTER	IA	50638	1	12-Provider facilitates speeds faster than that reported on the map	Provider only: The Map does not correctly reflect service that I facilitate to this location	100	20	Fixed Wireless	Served (Over 100/20 available)	Wireless
1203453	436 NORTH LYNN DRIVE	LE MARS	IA	51031	1	12-Provider facilitates speeds faster than that reported on the map	Provider only: The Map does not correctly reflect service that I facilitate to this location	100	20	Fixed Wireless	Served (Over 100/20 available)	Wireless
1203511	3407 STEAMBOAT WAY	MUSCATINE	IA	52761	1	12-Provider facilitates speeds faster than that reported on the map	Provider only: The Map does not correctly reflect service that I facilitate to this location	100	20	Fixed Wireless	Served (Over 100/20 available)	Wireless
1203613	808 SOUTHEAST PLYMOUTH STREET	LE MARS	IA	51031	1	12-Provider facilitates speeds faster than that reported on the map	Provider only: The Map does not correctly reflect service that I facilitate to this location	100	20	Fixed Wireless	Served (Over 100/20 available)	Wireless
1203622	902 3RD AVENUE WEST	OSKALOOSA	IA	52577	1	12-Provider facilitates speeds faster than that reported on the map	Provider only: The Map does not correctly reflect service that I facilitate to this location	100	20	Fixed Wireless	Served (Over 100/20 available)	Wireless
1203640	702 SOUTH NIAGARA STREET	MAQUOKETA	IA	52060	1	12-Provider facilitates speeds faster than that reported on the map	Provider only: The Map does not correctly reflect service that I facilitate to this location	100	20	Fixed Wireless	Served (Over 100/20 available)	Wireless
1203646	12281 130TH STREET	ACKLEY	IA	50601	1	12-Provider facilitates speeds faster than that reported on the map	Provider only: The Map does not correctly reflect service that I facilitate to this location	100	20	Fixed Wireless	Served (Over 100/20 available)	Wireless
1203715	903 WIER STREET	MUSCATINE	IA	52761	1	12-Provider facilitates speeds faster than that reported on the map	Provider only: The Map does not correctly reflect service that I facilitate to this location	100	20	Fixed Wireless	Served (Over 100/20 available)	Wireless
1203821	913 ACORN LANE	MUSCATINE	IA	52761	1	12-Provider facilitates speeds faster than that reported on the map	Provider only: The Map does not correctly reflect service that I facilitate to this location	100	20	Fixed Wireless	Served (Over 100/20 available)	Wireless
1203847	3609 KINGS COURT	SPIRIT LAKE	IA	51360	1	12-Provider facilitates speeds faster than that reported on the map	Provider only: The Map does not correctly reflect service that I facilitate to this location	100	20	Fixed Wireless	Served (Over 100/20 available)	Wireless
1203881	700 RIDGEWOOD DRIVE	DECORAH	IA	52101	1	12-Provider facilitates speeds faster than that reported on the map	Provider only: The Map does not correctly reflect service that I facilitate to this location	100	20	Fixed Wireless	Served (Over 100/20 available)	Wireless
1203964	1 PARK PLACE	OSKALOOSA	IA	52577	1	12-Provider facilitates speeds faster than that reported on the map	Provider only: The Map does not correctly reflect service that I facilitate to this location	100	20	Fixed Wireless	Served (Over 100/20 available)	Wireless
1204092	811 SHORT STREET	DECORAH	IA	52101	1	12-Provider facilitates speeds faster than that reported on the map	Provider only: The Map does not correctly reflect service that I facilitate to this location	100	20	Fixed Wireless	Served (Over 100/20 available)	Wireless
1204114	1302 G AVENUE	GRUNDY CENTER	IA	50638	1	12-Provider facilitates speeds faster than that reported on the map	Provider only: The Map does not correctly reflect service that I facilitate to this location	100	20	Fixed Wireless	Served (Over 100/20 available)	Wireless
1204194	1307 EAST CHARLES STREET	OELWEIN	IA	50662	1	12-Provider facilitates speeds faster than that reported on the map	Provider only: The Map does not correctly reflect service that I facilitate to this location	100	20	Fixed Wireless	Served (Over 100/20 available)	Wireless
1204259	1215 3RD AVENUE EAST	OSKALOOSA	IA	52577	1	12-Provider facilitates speeds faster than that reported on the map	Provider only: The Map does not correctly reflect service that I facilitate to this location	100	20	Fixed Wireless	Served (Over 100/20 available)	Wireless
1204286	51915 HWY 64	MILES	IA	52064	1	12-Provider facilitates speeds faster than that reported on the map	Provider only: The Map does not correctly reflect service that I facilitate to this location	100	20	Fixed Wireless	Served (Over 100/20 available)	Wireless
1204331	33 YALE AVENUE	MAQUOKETA	IA	52060	1	12-Provider facilitates speeds faster than that reported on the map	Provider only: The Map does not correctly reflect service that I facilitate to this location	100	20	Fixed Wireless	Served (Over 100/20 available)	Wireless
1204332	309 NORTH WALNUT STREET	AVOCA	IA	51521	1	12-Provider facilitates speeds faster than that reported on the map	Provider only: The Map does not correctly reflect service that I facilitate to this location	100	20	Fixed Wireless	Served (Over 100/20 available)	Wireless
1204415	715 LEROY STREET	MUSCATINE	IA	52761	1	12-Provider facilitates speeds faster than that reported on the map	Provider only: The Map does not correctly reflect service that I facilitate to this location	100	20	Fixed Wireless	Served (Over 100/20 available)	Wireless
1204434	2275 MERINO AVENUE	OSKALOOSA	IA	52577	1	12-Provider facilitates speeds faster than that reported on the map	Provider only: The Map does not correctly reflect service that I facilitate to this location	100	20	Fixed Wireless	Served (Over 100/20 available)	Wireless
1204456	1518 LINCOLN BOULEVARD	MUSCATINE	IA	52761	1	12-Provider facilitates speeds faster than that reported on the map	Provider only: The Map does not correctly reflect service that I facilitate to this location	100	20	Fixed Wireless	Served (Over 100/20 available)	Wireless
1204532	2822 MULBERRY AVENUE	MUSCATINE	IA	52761	1	12-Provider facilitates speeds faster than that reported on the map	Provider only: The Map does not correctly reflect service that I facilitate to this location	100	20	Fixed Wireless	Served (Over 100/20 available)	Wireless
1204545	120 12TH AVENUE NORTHWEST	OELWEIN	IA	50662	1	12-Provider facilitates speeds faster than that reported on the map	Provider only: The Map does not correctly reflect service that I facilitate to this location	100	20	Fixed Wireless	Served (Over 100/20 available)	Wireless
1204604	705 WASHINGTON STREET	DECORAH	IA	52101	1	12-Provider facilitates speeds faster than that reported on the map	Provider only: The Map does not correctly reflect service that I facilitate to this location	100	20	Fixed Wireless	Served (Over 100/20 available)	Wireless
1204659	208 8TH AVENUE SOUTHEAST	OELWEIN	IA	50662	1	12-Provider facilitates speeds faster than that reported on the map	Provider only: The Map does not correctly reflect service that I facilitate to this location	100	20	Fixed Wireless	Served (Over 100/20 available)	Wireless
1204668	1226 VISTA COURT	MUSCATINE	IA	52761	1	12-Provider facilitates speeds faster than that reported on the map	Provider only: The Map does not correctly reflect service that I facilitate to this location	100	20	Fixed Wireless	Served (Over 100/20 available)	Wireless
1204670	713 9TH AVENUE NORTHWEST	INDEPENDENCE	IA	50644	1	12-Provider facilitates speeds faster than that reported on the map	Provider only: The Map does not correctly reflect service that I facilitate to this location	100	20	Fixed Wireless	Served (Over 100/20 available)	Wireless
1204689	702 D STREET SOUTH	OSKALOOSA	IA	52577	1	12-Provider facilitates speeds faster than that reported on the map	Provider only: The Map does not correctly reflect service that I facilitate to this location	100	20	Fixed Wireless	Served (Over 100/20 available)	Wireless
1204732	14976 HWY 64	MAQUOKETA	IA	52060	1	12-Provider facilitates speeds faster than that reported on the map	Provider only: The Map does not correctly reflect service that I facilitate to this location	100	20	Fixed Wireless	Served (Over 100/20 available)	Wireless
1204778	354 WREN AVENUE	ACKLEY	IA	50601	1	12-Provider facilitates speeds faster than that reported on the map	Provider only: The Map does not correctly reflect service that I facilitate to this location	100	20	Fixed Wireless	Served (Over 100/20 available)	Wireless
1204812	95 D AVENUE	GRUNDY CENTER	IA	50638	1	12-Provider facilitates speeds faster than that reported on the map	Provider only: The Map does not correctly reflect service that I facilitate to this location	100	20	Fixed Wireless	Served (Over 100/20 available)	Wireless
1204828	20533 NORTH SANDPIPER DRIVE	SPIRIT LAKE	IA	51360	1	12-Provider facilitates speeds faster than that reported on the map	Provider only: The Map does not correctly reflect service that I facilitate to this location	100	20	Fixed Wireless	Served (Over 100/20 available)	Wireless
1204830	2160 EATON AVENUE	LEIGHTON	IA	50143	1	12-Provider facilitates speeds faster than that reported on the map	Provider only: The Map does not correctly reflect service that I facilitate to this location	100	20	Fixed Wireless	Served (Over 100/20 available)	Wireless
1204882	778 OSKALOOSA ROAD	OSKALOOSA	IA	52577	1	12-Provider facilitates speeds faster than that reported on the map	Provider only: The Map does not correctly reflect service that I facilitate to this location	100	20	Fixed Wireless	Served (Over 100/20 available)	Wireless
1204911	14995 MONASTERY RD	PEOSTA	IA	52068	1	12-Provider facilitates speeds faster than that reported on the map	Provider only: The Map does not correctly reflect service that I facilitate to this location	100	20	Fixed Wireless	Served (Over 100/20 available)	Wireless
1204932	307 REID STREET	LEIGHTON	IA	50143	1	12-Provider facilitates speeds faster than that reported on the map	Provider only: The Map does not correctly reflect service that I facilitate to this location	100	20	Fixed Wireless	Served (Over 100/20 available)	Wireless
1204946	354 MONROE STREET WEST	WINTHROP	IA	50682	1	12-Provider facilitates speeds faster than that reported on the map	Provider only: The Map does not correctly reflect service that I facilitate to this location	100	20	Fixed Wireless	Served (Over 100/20 available)	Wireless
1204954	307 WEST 1ST AVENUE	KELLERTON	IA	50133	1	12-Provider facilitates speeds faster than that reported on the map	Provider only: The Map does not correctly reflect service that I facilitate to this location	100	20	Fixed Wireless	Served (Over 100/20 available)	Wireless
1205033	41 20TH STREET SOUTHEAST	OELWEIN	IA	50662	1	12-Provider facilitates speeds faster than that reported on the map	Provider only: The Map does not correctly reflect service that I facilitate to this location	100	20	Fixed Wireless	Served (Over 100/20 available)	Wireless
1205075	1089 210TH STREET	JESUP	IA	50648	1	12-Provider facilitates speeds faster than that reported on the map	Provider only: The Map does not correctly reflect service that I facilitate to this location	100	20	Fixed Wireless	Served (Over 100/20 available)	Wireless
1205082	431 8TH STREET SOUTHWEST	OELWEIN	IA	50662	1	12-Provider facilitates speeds faster than that reported on the map	Provider only: The Map does not correctly reflect service that I facilitate to this location	100	20	Fixed Wireless	Served (Over 100/20 available)	Wireless
1205109	405 JONES AVENUE	MAQUOKETA	IA	52060	1	12-Provider facilitates speeds faster than that reported on the map	Provider only: The Map does not correctly reflect service that I facilitate to this location	100	20	Fixed Wireless	Served (Over 100/20 available)	Wireless
1205151	1415 11TH STREET SOUTH	OSKALOOSA	IA	52577	1	12-Provider facilitates speeds faster than that reported on the map	Provider only: The Map does not correctly reflect service that I facilitate to this location	100	20	Fixed Wireless	Served (Over 100/20 available)	Wireless
1205184	2113 50TH STREET	ACKLEY	IA	50601	1	12-Provider facilitates speeds faster than that reported on the map	Provider only: The Map does not correctly reflect service that I facilitate to this location	100	20	Fixed Wireless	Served (Over 100/20 available)	Wireless
1205192	1907 ASHFORD AVENUE	MUSCATINE	IA	52761	1	12-Provider facilitates speeds faster than that reported on the map	Provider only: The Map does not correctly reflect service that I facilitate to this location	100	20	Fixed Wireless	Served (Over 100/20 available)	Wireless
1205209	443 SOUTH OKOBOJI GROVE ROAD	ARNOLDS PARK	IA	51331	1	12-Provider facilitates speeds faster than that reported on the map	Provider only: The Map does not correctly reflect service that I facilitate to this location	100	20	Fixed Wireless	Served (Over 100/20 available)	Wireless
1205304	1235 LINCOLN BOULEVARD	MUSCATINE	IA	52761	1	12-Provider facilitates speeds faster than that reported on the map	Provider only: The Map does not correctly reflect service that I facilitate to this location	100	20	Fixed Wireless	Served (Over 100/20 available)	Wireless
1205315	610 JACKSON STREET	MUSCATINE	IA	52761	1	12-Provider facilitates speeds faster than that reported on the map	Provider only: The Map does not correctly reflect service that I facilitate to this location	100	20	Fixed Wireless	Served (Over 100/20 available)	Wireless
1205321	201 COLLEGE AVENUE	OSKALOOSA	IA	52577	1	12-Provider facilitates speeds faster than that reported on the map	Provider only: The Map does not correctly reflect service that I facilitate to this location	100	20	Fixed Wireless	Served (Over 100/20 available)	Wireless
1205330	215 WATER STREET EAST	DECORAH	IA	52101	1	12-Provider facilitates speeds faster than that reported on the map	Provider only: The Map does not correctly reflect service that I facilitate to this location	100	20	Fixed Wireless	Served (Over 100/20 available)	Wireless
1205390	108 3RD STREET NORTH	FAIRBANK	IA	50629	1	12-Provider facilitates speeds faster than that reported on the map	Provider only: The Map does not correctly reflect service that I facilitate to this location	100	20	Fixed Wireless	Served (Over 100/20 available)	Wireless
1205473	155 1ST STREET	DIKE	IA	50624	1	12-Provider facilitates speeds faster than that reported on the map	Provider only: The Map does not correctly reflect service that I facilitate to this location	100	20	Fixed Wireless	Served (Over 100/20 available)	Wireless
1205609	615 5TH STREET SOUTHEAST	OELWEIN	IA	50662	1	12-Provider facilitates speeds faster than that reported on the map	Provider only: The Map does not correctly reflect service that I facilitate to this location	100	20	Fixed Wireless	Served (Over 100/20 available)	Wireless
1205652	1000 7TH STREET NORTHEAST	INDEPENDENCE	IA	50644	1	12-Provider facilitates speeds faster than that reported on the map	Provider only: The Map does not correctly reflect service that I facilitate to this location	100	20	Fixed Wireless	Served (Over 100/20 available)	Wireless
1205679	2608 250TH STREET	OAKVILLE	IA	52646	1	12-Provider facilitates speeds faster than that reported on the map	Provider only: The Map does not correctly reflect service that I facilitate to this location	100	20	Fixed Wireless	Served (Over 100/20 available)	Wireless
1205734	2001 EDMUNDSON DRIVE	OSKALOOSA	IA	52577	1	12-Provider facilitates speeds faster than that reported on the map	Provider only: The Map does not correctly reflect service that I facilitate to this location	100	20	Fixed Wireless	Served (Over 100/20 available)	Wireless
1205747	411 NORTH OAK STREET	WINFIELD	IA	52659	1	12-Provider facilitates speeds faster than that reported on the map	Provider only: The Map does not correctly reflect service that I facilitate to this location	100	20	Fixed Wireless	Served (Over 100/20 available)	Wireless
1205864	110 G AVENUE	GRUNDY CENTER	IA	50638	1	12-Provider facilitates speeds faster than that reported on the map	Provider only: The Map does not correctly reflect service that I facilitate to this location	100	20	Fixed Wireless	Served (Over 100/20 available)	Wireless
1205873	15229 WILSON BOULEVARD	SPIRIT LAKE	IA	51360	1	12-Provider facilitates speeds faster than that reported on the map	Provider only: The Map does not correctly reflect service that I facilitate to this location	100	20	Fixed Wireless	Served (Over 100/20 available)	Wireless
1205913	1005 ARBOR TRACE DRIVE	OSKALOOSA	IA	52577	1	12-Provider facilitates speeds faster than that reported on the map	Provider only: The Map does not correctly reflect service that I facilitate to this location	100	20	Fixed Wireless	Served (Over 100/20 available)	Wireless
1205920	109 WEST TAYLOR AVENUE	TERRIL	IA	51364	1	12-Provider facilitates speeds faster than that reported on the map	Provider only: The Map does not correctly reflect service that I facilitate to this location	100	20	Fixed Wireless	Served (Over 100/20 available)	Wireless
1205925	2466 CATTAIL RIDGE	MUSCATINE	IA	52761	1	12-Provider facilitates speeds faster than that reported on the map	Provider only: The Map does not correctly reflect service that I facilitate to this location	100	20	Fixed Wireless	Served (Over 100/20 available)	Wireless
1205927	334 1ST STREET NORTH	WINTHROP	IA	50682	1	12-Provider facilitates speeds faster than that reported on the map	Provider only: The Map does not correctly reflect service that I facilitate to this location	100	20	Fixed Wireless	Served (Over 100/20 available)	Wireless
1205987	2638 LUMINARY LANE	OSKALOOSA	IA	52577	1	12-Provider facilitates speeds faster than that reported on the map	Provider only: The Map does not correctly reflect service that I facilitate to this location	100	20	Fixed Wireless	Served (Over 100/20 available)	Wireless
1205992	615 15TH STREET SOUTHEAST	ORANGE CITY	IA	51041	1	12-Provider facilitates speeds faster than that reported on the map	Provider only: The Map does not correctly reflect service that I facilitate to this location	100	20	Fixed Wireless	Served (Over 100/20 available)	Wireless
1205996	1015 TONAWANDA STREET	ROCKWELL CITY	IA	50579	1	12-Provider facilitates speeds faster than that reported on the map	Provider only: The Map does not correctly reflect service that I facilitate to this location	100	20	Fixed Wireless	Served (Over 100/20 available)	Wireless
1206003	519 1ST STREET	DIKE	IA	50624	1	12-Provider facilitates speeds faster than that reported on the map	Provider only: The Map does not correctly reflect service that I facilitate to this location	100	20	Fixed Wireless	Served (Over 100/20 available)	Wireless
1206049	1516 2ND STREET SOUTH	OSKALOOSA	IA	52577	1	12-Provider facilitates speeds faster than that reported on the map	Provider only: The Map does not correctly reflect service that I facilitate to this location	100	20	Fixed Wireless	Served (Over 100/20 available)	Wireless
1206081	310 5TH STREET SOUTHEAST	INDEPENDENCE	IA	50644	1	12-Provider facilitates speeds faster than that reported on the map	Provider only: The Map does not correctly reflect service that I facilitate to this location	100	20	Fixed Wireless	Served (Over 100/20 available)	Wireless
1206082	15150 LINCOLN BOULEVARD	SPIRIT LAKE	IA	51360	1	12-Provider facilitates speeds faster than that reported on the map	Provider only: The Map does not correctly reflect service that I facilitate to this location	100	20	Fixed Wireless	Served (Over 100/20 available)	Wireless
1206084	2719 BIRDIE DRIVE	MUSCATINE	IA	52761	1	12-Provider facilitates speeds faster than that reported on the map	Provider only: The Map does not correctly reflect service that I facilitate to this location	100	20	Fixed Wireless	Served (Over 100/20 available)	Wireless
1206094	2158 220TH STREET	JOLLEY	IA	50551	1	12-Provider facilitates speeds faster than that reported on the map	Provider only: The Map does not correctly reflect service that I facilitate to this location	100	20	Fixed Wireless	Served (Over 100/20 available)	Wireless
1206115	2004 28TH STREET	SPIRIT LAKE	IA	51360	1	12-Provider facilitates speeds faster than that reported on the map	Provider only: The Map does not correctly reflect service that I facilitate to this location	100	20	Fixed Wireless	Served (Over 100/20 available)	Wireless
1206177	915 B STREET SOUTH	OSKALOOSA	IA	52577	1	12-Provider facilitates speeds faster than that reported on the map	Provider only: The Map does not correctly reflect service that I facilitate to this location	100	20	Fixed Wireless	Served (Over 100/20 available)	Wireless
1206197	534 4TH STREET	JESUP	IA	50648	1	12-Provider facilitates speeds faster than that reported on the map	Provider only: The Map does not correctly reflect service that I facilitate to this location	100	20	Fixed Wireless	Served (Over 100/20 available)	Wireless
1206266	324 4TH STREET NORTH	OSKALOOSA	IA	52577	1	12-Provider facilitates speeds faster than that reported on the map	Provider only: The Map does not correctly reflect service that I facilitate to this location	100	20	Fixed Wireless	Served (Over 100/20 available)	Wireless
1206270	15699 J AVENUE	WELLSBURG	IA	50680	1	12-Provider facilitates speeds faster than that reported on the map	Provider only: The Map does not correctly reflect service that I facilitate to this location	100	20	Fixed Wireless	Served (Over 100/20 available)	Wireless
1206288	1007 OAK STREET	MILFORD	IA	51351	1	12-Provider facilitates speeds faster than that reported on the map	Provider only: The Map does not correctly reflect service that I facilitate to this location	100	20	Fixed Wireless	Served (Over 100/20 available)	Wireless
1206291	2330 QUAIL RUN AVENUE	SPIRIT LAKE	IA	51360	1	12-Provider facilitates speeds faster than that reported on the map	Provider only: The Map does not correctly reflect service that I facilitate to this location	100	20	Fixed Wireless	Served (Over 100/20 available)	Wireless
1206300	114 4TH AVENUE NORTHEAST	INDEPENDENCE	IA	50644	1	12-Provider facilitates speeds faster than that reported on the map	Provider only: The Map does not correctly reflect service that I facilitate to this location	100	20	Fixed Wireless	Served (Over 100/20 available)	Wireless
1206306	1216 SUNSHINE RUN	ARNOLDS PARK	IA	51331	1	12-Provider facilitates speeds faster than that reported on the map	Provider only: The Map does not correctly reflect service that I facilitate to this location	100	20	Fixed Wireless	Served (Over 100/20 available)	Wireless
1206314	400 NORTH RUMSEY STREET	EVERLY	IA	51338	1	12-Provider facilitates speeds faster than that reported on the map	Provider only: The Map does not correctly reflect service that I facilitate to this location	100	20	Fixed Wireless	Served (Over 100/20 available)	Wireless
1206316	703 3RD AVENUE	ALTON	IA	51003	1	12-Provider facilitates speeds faster than that reported on the map	Provider only: The Map does not correctly reflect service that I facilitate to this location	100	20	Fixed Wireless	Served (Over 100/20 available)	Wireless
1206326	109 3RD AVENUE NORTHWEST	INDEPENDENCE	IA	50644	1	12-Provider facilitates speeds faster than that reported on the map	Provider only: The Map does not correctly reflect service that I facilitate to this location	100	20	Fixed Wireless	Served (Over 100/20 available)	Wireless
1206435	301 K AVENUE EAST	OSKALOOSA	IA	52577	1	12-Provider facilitates speeds faster than that reported on the map	Provider only: The Map does not correctly reflect service that I facilitate to this location	100	20	Fixed Wireless	Served (Over 100/20 available)	Wireless
1206440	1206 J AVENUE	GRUNDY CENTER	IA	50638	1	12-Provider facilitates speeds faster than that reported on the map	Provider only: The Map does not correctly reflect service that I facilitate to this location	100	20	Fixed Wireless	Served (Over 100/20 available)	Wireless
1206490	1215 9TH STREET	JESUP	IA	50648	1	12-Provider facilitates speeds faster than that reported on the map	Provider only: The Map does not correctly reflect service that I facilitate to this location	100	20	Fixed Wireless	Served (Over 100/20 available)	Wireless
1206495	505 D STREET NORTH	OSKALOOSA	IA	52577	1	12-Provider facilitates speeds faster than that reported on the map	Provider only: The Map does not correctly reflect service that I facilitate to this location	100	20	Fixed Wireless	Served (Over 100/20 available)	Wireless
1206601	2689 NORTHWOOD DRIVE	MUSCATINE	IA	52761	1	12-Provider facilitates speeds faster than that reported on the map	Provider only: The Map does not correctly reflect service that I facilitate to this location	100	20	Fixed Wireless	Served (Over 100/20 available)	Wireless
1206676	209 6TH STREET NORTH	OSKALOOSA	IA	52577	1	12-Provider facilitates speeds faster than that reported on the map	Provider only: The Map does not correctly reflect service that I facilitate to this location	100	20	Fixed Wireless	Served (Over 100/20 available)	Wireless
1206687	509 EMMA COURT	MAQUOKETA	IA	52060	1	12-Provider facilitates speeds faster than that reported on the map	Provider only: The Map does not correctly reflect service that I facilitate to this location	100	20	Fixed Wireless	Served (Over 100/20 available)	Wireless
1206962	2569 CANTERBURY ROAD	MUSCATINE	IA	52761	1	12-Provider facilitates speeds faster than that reported on the map	Provider only: The Map does not correctly reflect service that I facilitate to this location	100	20	Fixed Wireless	Served (Over 100/20 available)	Wireless
1207099	1933 MARDEN CREST	MUSCATINE	IA	52761	1	12-Provider facilitates speeds faster than that reported on the map	Provider only: The Map does not correctly reflect service that I facilitate to this location	100	20	Fixed Wireless	Served (Over 100/20 available)	Wireless
1207109	2312 8TH AVENUE EAST	OSKALOOSA	IA	52577	1	12-Provider facilitates speeds faster than that reported on the map	Provider only: The Map does not correctly reflect service that I facilitate to this location	100	20	Fixed Wireless	Served (Over 100/20 available)	Wireless
1207245	513 1ST STREET EAST	INDEPENDENCE	IA	50644	1	12-Provider facilitates speeds faster than that reported on the map	Provider only: The Map does not correctly reflect service that I facilitate to this location	100	20	Fixed Wireless	Served (Over 100/20 available)	Wireless
1207258	1947 145TH STREET	SPIRIT LAKE	IA	51360	1	12-Provider facilitates speeds faster than that reported on the map	Provider only: The Map does not correctly reflect service that I facilitate to this location	100	20	Fixed Wireless	Served (Over 100/20 available)	Wireless
1207291	340 U LANE	DIKE	IA	50624	1	12-Provider facilitates speeds faster than that reported on the map	Provider only: The Map does not correctly reflect service that I facilitate to this location	100	20	Fixed Wireless	Served (Over 100/20 available)	Wireless
1207316	619 MONROE STREET	MUSCATINE	IA	52761	1	12-Provider facilitates speeds faster than that reported on the map	Provider only: The Map does not correctly reflect service that I facilitate to this location	100	20	Fixed Wireless	Served (Over 100/20 available)	Wireless

Final Dec

1207334	116 1ST AVENUE EAST	OSKALOOSA	IA	52577	1	12-Provider facilitates speeds faster than that reported on the map	Provider only: The Map does not correctly reflect service that I facilitate to this location	100	20	Fixed Wireless	Served (Over 100/20 available)	Wireless
1207351	405 4TH STREET	GRUNDY CENTER	IA	50638	1	12-Provider facilitates speeds faster than that reported on the map	Provider only: The Map does not correctly reflect service that I facilitate to this location	100	20	Fixed Wireless	Served (Over 100/20 available)	Wireless
1207398	1003 WOODLAND ROAD	OSKALOOSA	IA	52577	1	12-Provider facilitates speeds faster than that reported on the map	Provider only: The Map does not correctly reflect service that I facilitate to this location	100	20	Fixed Wireless	Served (Over 100/20 available)	Wireless
1207427	134 DOUGLAS STREET	JESUP	IA	50648	1	12-Provider facilitates speeds faster than that reported on the map	Provider only: The Map does not correctly reflect service that I facilitate to this location	100	20	Fixed Wireless	Served (Over 100/20 available)	Wireless
1207462	1408 L AVENUE	GRUNDY CENTER	IA	50638	1	12-Provider facilitates speeds faster than that reported on the map	Provider only: The Map does not correctly reflect service that I facilitate to this location	100	20	Fixed Wireless	Served (Over 100/20 available)	Wireless
1207477	223 5TH AVENUE SOUTHEAST	OELWEIN	IA	50662	1	12-Provider facilitates speeds faster than that reported on the map	Provider only: The Map does not correctly reflect service that I facilitate to this location	100	20	Fixed Wireless	Served (Over 100/20 available)	Wireless
1207521	410 WEST ASH STREET	WINFIELD	IA	52659	1	12-Provider facilitates speeds faster than that reported on the map	Provider only: The Map does not correctly reflect service that I facilitate to this location	100	20	Fixed Wireless	Served (Over 100/20 available)	Wireless
1207536	2625 CANTERBURY ROAD	MUSCATINE	IA	52761	1	12-Provider facilitates speeds faster than that reported on the map	Provider only: The Map does not correctly reflect service that I facilitate to this location	100	20	Fixed Wireless	Served (Over 100/20 available)	Wireless
1207538	1391 260TH STREET	LYTTON	IA	50561	1	12-Provider facilitates speeds faster than that reported on the map	Provider only: The Map does not correctly reflect service that I facilitate to this location	100	20	Fixed Wireless	Served (Over 100/20 available)	Wireless
1207579	218 RIVERVIEW DRIVE	DECORAH	IA	52101	1	12-Provider facilitates speeds faster than that reported on the map	Provider only: The Map does not correctly reflect service that I facilitate to this location	100	20	Fixed Wireless	Served (Over 100/20 available)	Wireless
1207673	908 F STREET SOUTH	OSKALOOSA	IA	52577	1	12-Provider facilitates speeds faster than that reported on the map	Provider only: The Map does not correctly reflect service that I facilitate to this location	100	20	Fixed Wireless	Served (Over 100/20 available)	Wireless
1207683	1507 B AVENUE EAST	OSKALOOSA	IA	52577	1	12-Provider facilitates speeds faster than that reported on the map	Provider only: The Map does not correctly reflect service that I facilitate to this location	100	20	Fixed Wireless	Served (Over 100/20 available)	Wireless
1207695	1007 19TH STREET	SPIRIT LAKE	IA	51360	1	12-Provider facilitates speeds faster than that reported on the map	Provider only: The Map does not correctly reflect service that I facilitate to this location	100	20	Fixed Wireless	Served (Over 100/20 available)	Wireless
1207706	1245 HAWLEY STREET	JESUP	IA	50648	1	12-Provider facilitates speeds faster than that reported on the map	Provider only: The Map does not correctly reflect service that I facilitate to this location	100	20	Fixed Wireless	Served (Over 100/20 available)	Wireless
1207726	23668 30TH STREET	FAIRBANK	IA	50629	1	12-Provider facilitates speeds faster than that reported on the map	Provider only: The Map does not correctly reflect service that I facilitate to this location	100	20	Fixed Wireless	Served (Over 100/20 available)	Wireless
1207765	1000 2ND STREET NORTHEAST	INDEPENDENCE	IA	50644	1	12-Provider facilitates speeds faster than that reported on the map	Provider only: The Map does not correctly reflect service that I facilitate to this location	100	20	Fixed Wireless	Served (Over 100/20 available)	Wireless
1207871	1946 UNION AVENUE	WINTHROP	IA	50682	1	12-Provider facilitates speeds faster than that reported on the map	Provider only: The Map does not correctly reflect service that I facilitate to this location	100	20	Fixed Wireless	Served (Over 100/20 available)	Wireless
1207883	804 WEST LIBERTY LANE	WINFIELD	IA	52659	1	12-Provider facilitates speeds faster than that reported on the map	Provider only: The Map does not correctly reflect service that I facilitate to this location	100	20	Fixed Wireless	Served (Over 100/20 available)	Wireless
1207892	1215 NORTH BIRCH CIRCLE	AVOCA	IA	51521	1	12-Provider facilitates speeds faster than that reported on the map	Provider only: The Map does not correctly reflect service that I facilitate to this location	100	20	Fixed Wireless	Served (Over 100/20 available)	Wireless
1207893	48 LINDEN DRIVE	ARNOLDS PARK	IA	51331	1	12-Provider facilitates speeds faster than that reported on the map	Provider only: The Map does not correctly reflect service that I facilitate to this location	100	20	Fixed Wireless	Served (Over 100/20 available)	Wireless
1207960	10949 CEDAR RIDGE CT	PEOSTA	IA	52068	1	12-Provider facilitates speeds faster than that reported on the map	Provider only: The Map does not correctly reflect service that I facilitate to this location	100	20	Fixed Wireless	Served (Over 100/20 available)	Wireless
1207961	225 8TH AVENUE SOUTHWEST	OELWEIN	IA	50662	1	12-Provider facilitates speeds faster than that reported on the map	Provider only: The Map does not correctly reflect service that I facilitate to this location	100	20	Fixed Wireless	Served (Over 100/20 available)	Wireless
1207967	240 NORTH BOLAND AVENUE	NORTH ENGLISH	IA	52316	1	12-Provider facilitates speeds faster than that reported on the map	Provider only: The Map does not correctly reflect service that I facilitate to this location	100	20	Fixed Wireless	Served (Over 100/20 available)	Wireless
1207980	1218 MORNINGSIDE DRIVE	OKOBOJI	IA	51355	1	12-Provider facilitates speeds faster than that reported on the map	Provider only: The Map does not correctly reflect service that I facilitate to this location	100	20	Fixed Wireless	Served (Over 100/20 available)	Wireless
1208057	109 BROOK STREET	MUSCATINE	IA	52761	1	12-Provider facilitates speeds faster than that reported on the map	Provider only: The Map does not correctly reflect service that I facilitate to this location	100	20	Fixed Wireless	Served (Over 100/20 available)	Wireless
1208072	808 RIVER STREET	SABULA	IA	52070	1	12-Provider facilitates speeds faster than that reported on the map	Provider only: The Map does not correctly reflect service that I facilitate to this location	100	20	Fixed Wireless	Served (Over 100/20 available)	Wireless
1208076	1469 190TH STREET	INDEPENDENCE	IA	50644	1	12-Provider facilitates speeds faster than that reported on the map	Provider only: The Map does not correctly reflect service that I facilitate to this location	100	20	Fixed Wireless	Served (Over 100/20 available)	Wireless
1208085	804 GRANT COURT	MAQUOKETA	IA	52060	1	12-Provider facilitates speeds faster than that reported on the map	Provider only: The Map does not correctly reflect service that I facilitate to this location	100	20	Fixed Wireless	Served (Over 100/20 available)	Wireless
1208089	905 PARK STREET	OSKALOOSA	IA	52577	1	12-Provider facilitates speeds faster than that reported on the map	Provider only: The Map does not correctly reflect service that I facilitate to this location	100	20	Fixed Wireless	Served (Over 100/20 available)	Wireless
1208095	415 4TH STREET	JESUP	IA	50648	1	12-Provider facilitates speeds faster than that reported on the map	Provider only: The Map does not correctly reflect service that I facilitate to this location	100	20	Fixed Wireless	Served (Over 100/20 available)	Wireless
1208096	417 2ND AVENUE NORTHEAST	INDEPENDENCE	IA	50644	1	12-Provider facilitates speeds faster than that reported on the map	Provider only: The Map does not correctly reflect service that I facilitate to this location	100	20	Fixed Wireless	Served (Over 100/20 available)	Wireless
1208177	422 3RD AVENUE NORTHWEST	OELWEIN	IA	50662	1	12-Provider facilitates speeds faster than that reported on the map	Provider only: The Map does not correctly reflect service that I facilitate to this location	100	20	Fixed Wireless	Served (Over 100/20 available)	Wireless
1208197	309 EAST MILLER AVENUE	TERRIL	IA	51364	1	12-Provider facilitates speeds faster than that reported on the map	Provider only: The Map does not correctly reflect service that I facilitate to this location	100	20	Fixed Wireless	Served (Over 100/20 available)	Wireless
1208246	807 6TH STREET	GRUNDY CENTER	IA	50638	1	12-Provider facilitates speeds faster than that reported on the map	Provider only: The Map does not correctly reflect service that I facilitate to this location	100	20	Fixed Wireless	Served (Over 100/20 available)	Wireless
1208253	207 COLLEGE AVENUE	OSKALOOSA	IA	52577	1	12-Provider facilitates speeds faster than that reported on the map	Provider only: The Map does not correctly reflect service that I facilitate to this location	100	20	Fixed Wireless	Served (Over 100/20 available)	Wireless
1208268	222 4TH AVENUE SOUTHEAST	OELWEIN	IA	50662	1	12-Provider facilitates speeds faster than that reported on the map	Provider only: The Map does not correctly reflect service that I facilitate to this location	100	20	Fixed Wireless	Served (Over 100/20 available)	Wireless
1208284	201 3RD STREET	WELLSBURG	IA	50680	1	12-Provider facilitates speeds faster than that reported on the map	Provider only: The Map does not correctly reflect service that I facilitate to this location	100	20	Fixed Wireless	Served (Over 100/20 available)	Wireless
1208357	316 EAST ELDER STREET	DIKE	IA	50624	1	12-Provider facilitates speeds faster than that reported on the map	Provider only: The Map does not correctly reflect service that I facilitate to this location	100	20	Fixed Wireless	Served (Over 100/20 available)	Wireless
1208414	2328 LAKESIDE AVENUE	MILFORD	IA	51351	1	12-Provider facilitates speeds faster than that reported on the map	Provider only: The Map does not correctly reflect service that I facilitate to this location	100	20	Fixed Wireless	Served (Over 100/20 available)	Wireless
1208430	134 MAIN STREET	DIKE	IA	50624	1	12-Provider facilitates speeds faster than that reported on the map	Provider only: The Map does not correctly reflect service that I facilitate to this location	100	20	Fixed Wireless	Served (Over 100/20 available)	Wireless
1208454	2791 200TH STREET	SPIRIT LAKE	IA	51360	1	12-Provider facilitates speeds faster than that reported on the map	Provider only: The Map does not correctly reflect service that I facilitate to this location	100	20	Fixed Wireless	Served (Over 100/20 available)	Wireless
1208517	76737 FAIRVIEW ROAD	ANITA	IA	50020	1	12-Provider facilitates speeds faster than that reported on the map	Provider only: The Map does not correctly reflect service that I facilitate to this location	100	20	Fixed Wireless	Served (Over 100/20 available)	Wireless
1208531	6515 GRUNDY ROAD	HUDSON	IA	50643	1	12-Provider facilitates speeds faster than that reported on the map	Provider only: The Map does not correctly reflect service that I facilitate to this location	100	20	Fixed Wireless	Served (Over 100/20 available)	Wireless
1208563	2306 OSBURN AVENUE	OSKALOOSA	IA	52577	1	12-Provider facilitates speeds faster than that reported on the map	Provider only: The Map does not correctly reflect service that I facilitate to this location	100	20	Fixed Wireless	Served (Over 100/20 available)	Wireless
1208574	1218 VISTA COURT	MUSCATINE	IA	52761	1	12-Provider facilitates speeds faster than that reported on the map	Provider only: The Map does not correctly reflect service that I facilitate to this location	100	20	Fixed Wireless	Served (Over 100/20 available)	Wireless
1208613	1888 ANNA MAE DRIVE	MUSCATINE	IA	52761	1	12-Provider facilitates speeds faster than that reported on the map	Provider only: The Map does not correctly reflect service that I facilitate to this location	100	20	Fixed Wireless	Served (Over 100/20 available)	Wireless
1208632	613 12TH STREET NORTH	OSKALOOSA	IA	52577	1	12-Provider facilitates speeds faster than that reported on the map	Provider only: The Map does not correctly reflect service that I facilitate to this location	100	20	Fixed Wireless	Served (Over 100/20 available)	Wireless
1208683	5509 LAKESHORE DRIVE	OKOBOJI	IA	51355	1	12-Provider facilitates speeds faster than that reported on the map	Provider only: The Map does not correctly reflect service that I facilitate to this location	100	20	Fixed Wireless	Served (Over 100/20 available)	Wireless
1208740	301 EAST ELDER STREET	DIKE	IA	50624	1	12-Provider facilitates speeds faster than that reported on the map	Provider only: The Map does not correctly reflect service that I facilitate to this location	100	20	Fixed Wireless	Served (Over 100/20 available)	Wireless
1208750	611 PARK AVENUE	MUSCATINE	IA	52761	1	12-Provider facilitates speeds faster than that reported on the map	Provider only: The Map does not correctly reflect service that I facilitate to this location	100	20	Fixed Wireless	Served (Over 100/20 available)	Wireless
1208753	909 MAIN STREET	ROCKWELL CITY	IA	50579	1	12-Provider facilitates speeds faster than that reported on the map	Provider only: The Map does not correctly reflect service that I facilitate to this location	100	20	Fixed Wireless	Served (Over 100/20 available)	Wireless
1208765	214 VALLEY VIEW DRIVE	DECORAH	IA	52101	1	12-Provider facilitates speeds faster than that reported on the map	Provider only: The Map does not correctly reflect service that I facilitate to this location	100	20	Fixed Wireless	Served (Over 100/20 available)	Wireless
1208838	503 GREEN HAVEN COURT	INDEPENDENCE	IA	50644	1	12-Provider facilitates speeds faster than that reported on the map	Provider only: The Map does not correctly reflect service that I facilitate to this location	100	20	Fixed Wireless	Served (Over 100/20 available)	Wireless
1208857	3710 490TH STREET	ALTON	IA	51003	1	12-Provider facilitates speeds faster than that reported on the map	Provider only: The Map does not correctly reflect service that I facilitate to this location	100	20	Fixed Wireless	Served (Over 100/20 available)	Wireless
1208930	300 12TH AVENUE SOUTHEAST	OELWEIN	IA	50662	1	12-Provider facilitates speeds faster than that reported on the map	Provider only: The Map does not correctly reflect service that I facilitate to this location	100	20	Fixed Wireless	Served (Over 100/20 available)	Wireless
1208937	711 EAST STREET	ARLINGTON	IA	50606	1	12-Provider facilitates speeds faster than that reported on the map	Provider only: The Map does not correctly reflect service that I facilitate to this location	100	20	Fixed Wireless	Served (Over 100/20 available)	Wireless
1208999	1936 145TH STREET	SPIRIT LAKE	IA	51360	1	12-Provider facilitates speeds faster than that reported on the map	Provider only: The Map does not correctly reflect service that I facilitate to this location	100	20	Fixed Wireless	Served (Over 100/20 available)	Wireless
1209090	616 8TH AVENUE SOUTHEAST	OELWEIN	IA	50662	1	12-Provider facilitates speeds faster than that reported on the map	Provider only: The Map does not correctly reflect service that I facilitate to this location	100	20	Fixed Wireless	Served (Over 100/20 available)	Wireless
1209137	1605 KELLIE AVENUE SOUTHWEST	INDEPENDENCE	IA	50644	1	12-Provider facilitates speeds faster than that reported on the map	Provider only: The Map does not correctly reflect service that I facilitate to this location	100	20	Fixed Wireless	Served (Over 100/20 available)	Wireless
1209191	16726 PIONEER AVENUE	LE MARS	IA	51031	1	12-Provider facilitates speeds faster than that reported on the map	Provider only: The Map does not correctly reflect service that I facilitate to this location	100	20	Fixed Wireless	Served (Over 100/20 available)	Wireless
1209195	205 LOVERS LANE	FAYETTE	IA	52142	1	12-Provider facilitates speeds faster than that reported on the map	Provider only: The Map does not correctly reflect service that I facilitate to this location	100	20	Fixed Wireless	Served (Over 100/20 available)	Wireless
1209207	1702 SWAGOSA DRIVE	MAQUOKETA	IA	52060	1	12-Provider facilitates speeds faster than that reported on the map	Provider only: The Map does not correctly reflect service that I facilitate to this location	100	20	Fixed Wireless	Served (Over 100/20 available)	Wireless
1209269	2602 15TH STREET	SPIRIT LAKE	IA	51360	1	12-Provider facilitates speeds faster than that reported on the map	Provider only: The Map does not correctly reflect service that I facilitate to this location	100	20	Fixed Wireless	Served (Over 100/20 available)	Wireless
1209305	1020 6TH AVENUE SOUTHWEST	INDEPENDENCE	IA	50644	1	12-Provider facilitates speeds faster than that reported on the map	Provider only: The Map does not correctly reflect service that I facilitate to this location	100	20	Fixed Wireless	Served (Over 100/20 available)	Wireless
1209373	415 C STREET SOUTH	OSKALOOSA	IA	52577	1	12-Provider facilitates speeds faster than that reported on the map	Provider only: The Map does not correctly reflect service that I facilitate to this location	100	20	Fixed Wireless	Served (Over 100/20 available)	Wireless
1209375	110 I STREET SOUTH	OSKALOOSA	IA	52577	1	12-Provider facilitates speeds faster than that reported on the map	Provider only: The Map does not correctly reflect service that I facilitate to this location	100	20	Fixed Wireless	Served (Over 100/20 available)	Wireless
1209402	2126 5TH AVENUE	MUSCATINE	IA	52761	1	12-Provider facilitates speeds faster than that reported on the map	Provider only: The Map does not correctly reflect service that I facilitate to this location	100	20	Fixed Wireless	Served (Over 100/20 available)	Wireless
1209414	24072 178TH STREET	OKOBOJI	IA	51355	1	12-Provider facilitates speeds faster than that reported on the map	Provider only: The Map does not correctly reflect service that I facilitate to this location	100	20	Fixed Wireless	Served (Over 100/20 available)	Wireless
1209511	404 NORTHSHORE DRIVE	OSKALOOSA	IA	52577	1	12-Provider facilitates speeds faster than that reported on the map	Provider only: The Map does not correctly reflect service that I facilitate to this location	100	20	Fixed Wireless	Served (Over 100/20 available)	Wireless
1209525	401 WEST WATER STREET	FAYETTE	IA	52142	1	12-Provider facilitates speeds faster than that reported on the map	Provider only: The Map does not correctly reflect service that I facilitate to this location	100	20	Fixed Wireless	Served (Over 100/20 available)	Wireless
1209622	1115 FOX RIDGE ROAD	DIKE	IA	50624	1	12-Provider facilitates speeds faster than that reported on the map	Provider only: The Map does not correctly reflect service that I facilitate to this location	100	20	Fixed Wireless	Served (Over 100/20 available)	Wireless
1209660	3622 LINCOLN AVENUE	SPIRIT LAKE	IA	51360	1	12-Provider facilitates speeds faster than that reported on the map	Provider only: The Map does not correctly reflect service that I facilitate to this location	100	20	Fixed Wireless	Served (Over 100/20 available)	Wireless
1209665	4613 CONCERT STREET	MUSCATINE	IA	52761	1	12-Provider facilitates speeds faster than that reported on the map	Provider only: The Map does not correctly reflect service that I facilitate to this location	100	20	Fixed Wireless	Served (Over 100/20 available)	Wireless
1209697	809 EAST 6TH STREET	MUSCATINE	IA	52761	1	12-Provider facilitates speeds faster than that reported on the map	Provider only: The Map does not correctly reflect service that I facilitate to this location	100	20	Fixed Wireless	Served (Over 100/20 available)	Wireless
1209704	2923 200TH STREET	TERRIL	IA	51364	1	12-Provider facilitates speeds faster than that reported on the map	Provider only: The Map does not correctly reflect service that I facilitate to this location	100	20	Fixed Wireless	Served (Over 100/20 available)	Wireless
1209730	717 11TH STREET NORTH	OSKALOOSA	IA	52577	1	12-Provider facilitates speeds faster than that reported on the map	Provider only: The Map does not correctly reflect service that I facilitate to this location	100	20	Fixed Wireless	Served (Over 100/20 available)	Wireless
1209741	14806 W RIDGE LN	DUBUQUE	IA	52003	1	12-Provider facilitates speeds faster than that reported on the map	Provider only: The Map does not correctly reflect service that I facilitate to this location	100	20	Fixed Wireless	Served (Over 100/20 available)	Wireless
1209757	1598 HIGHWAY 163	LEIGHTON	IA	50143	1	12-Provider facilitates speeds faster than that reported on the map	Provider only: The Map does not correctly reflect service that I facilitate to this location	100	20	Fixed Wireless	Served (Over 100/20 available)	Wireless
1209795	400 BUTTERNUT STREET	MAQUOKETA	IA	52060	1	12-Provider facilitates speeds faster than that reported on the map	Provider only: The Map does not correctly reflect service that I facilitate to this location	100	20	Fixed Wireless	Served (Over 100/20 available)	Wireless
1209826	3609 LINCOLN AVENUE	SPIRIT LAKE	IA	51360	1	12-Provider facilitates speeds faster than that reported on the map	Provider only: The Map does not correctly reflect service that I facilitate to this location	100	20	Fixed Wireless	Served (Over 100/20 available)	Wireless
1209903	801 FAIR STREET	DECORAH	IA	52101	1	12-Provider facilitates speeds faster than that reported on the map	Provider only: The Map does not correctly reflect service that I facilitate to this location	100	20	Fixed Wireless	Served (Over 100/20 available)	Wireless
1209924	209 NORTH CHERRY STREET	AVOCA	IA	51521	1	12-Provider facilitates speeds faster than that reported on the map	Provider only: The Map does not correctly reflect service that I facilitate to this location	100	20	Fixed Wireless	Served (Over 100/20 available)	Wireless
1209951	8000 SEIPPEL CT	DUBUQUE	IA	52068	1	12-Provider facilitates speeds faster than that reported on the map	Provider only: The Map does not correctly reflect service that I facilitate to this location	100	20	Fixed Wireless	Served (Over 100/20 available)	Wireless
1209961	655 CHURCH STREET	JESUP	IA	50648	1	12-Provider facilitates speeds faster than that reported on the map	Provider only: The Map does not correctly reflect service that I facilitate to this location	100	20	Fixed Wireless	Served (Over 100/20 available)	Wireless
1209978	700 SOUTH MONROE STREET	WELLSBURG	IA	50680	1	12-Provider facilitates speeds faster than that reported on the map	Provider only: The Map does not correctly reflect service that I facilitate to this location	100	20	Fixed Wireless	Served (Over 100/20 available)	Wireless
1210002	18 SOUTH FREDERICK AVENUE	OELWEIN	IA	50662	1	12-Provider facilitates speeds faster than that reported on the map	Provider only: The Map does not correctly reflect service that I facilitate to this location	100	20	Fixed Wireless	Served (Over 100/20 available)	Wireless
1210166	1214 F AVENUE EAST	OSKALOOSA	IA	52577	1	12-Provider facilitates speeds faster than that reported on the map	Provider only: The Map does not correctly reflect service that I facilitate to this location	100	20	Fixed Wireless	Served (Over 100/20 available)	Wireless
1210181	6203 LAKESHORE DRIVE	OKOBOJI	IA	51355	1	12-Provider facilitates speeds faster than that reported on the map	Provider only: The Map does not correctly reflect service that I facilitate to this location	100	20	Fixed Wireless	Served (Over 100/20 available)	Wireless
1210183	1202 J AVENUE	GRUNDY CENTER	IA	50638	1	12-Provider facilitates speeds faster than that reported on the map	Provider only: The Map does not correctly reflect service that I facilitate to this location	100	20	Fixed Wireless	Served (Over 100/20 available)	Wireless
1210192	208 WEST PATTERSON STREET	WINFIELD	IA	52659	1	12-Provider facilitates speeds faster than that reported on the map	Provider only: The Map does not correctly reflect service that I facilitate to this location	100	20	Fixed Wireless	Served (Over 100/20 available)	Wireless
1210200	404 NORTH PROSPECT STREET	MAQUOKETA	IA	52060	1	12-Provider facilitates speeds faster than that reported on the map	Provider only: The Map does not correctly reflect service that I facilitate to this location	100	20	Fixed Wireless	Served (Over 100/20 available)	Wireless
1210235	104 WEST 2ND AVENUE	OLDS	IA	52647	1	12-Provider facilitates speeds faster than that reported on the map	Provider only: The Map does not correctly reflect service that I facilitate to this location	100	20	Fixed Wireless	Served (Over 100/20 available)	Wireless
1210241	1013 DAVID DRIVE	INDEPENDENCE	IA	50644	1	12-Provider facilitates speeds faster than that reported on the map	Provider only: The Map does not correctly reflect service that I facilitate to this location	100	20	Fixed Wireless	Served (Over 100/20 available)	Wireless
1210310	107 ROHR STREET	ARNOLDS PARK	IA	51331	1	12-Provider facilitates speeds faster than that reported on the map	Provider only: The Map does not correctly reflect service that I facilitate to this location	100	20	Fixed Wireless	Served (Over 100/20 available)	Wireless
1210311	211 ASH STREET	PETERSON	IA	51047	1	12-Provider facilitates speeds faster than that reported on the map	Provider only: The Map does not correctly reflect service that I facilitate to this location	100	20	Fixed Wireless	Served (Over 100/20 available)	Wireless
1210396	1013 4TH AVENUE EAST	OSKALOOSA	IA	52577	1	12-Provider facilitates speeds faster than that reported on the map	Provider only: The Map does not correctly reflect service that I facilitate to this location	100	20	Fixed Wireless	Served (Over 100/20 available)	Wireless
1210409	205 H STREET SOUTH	OSKALOOSA	IA	52577	1	12-Provider facilitates speeds faster than that reported on the map	Provider only: The Map does not correctly reflect service that I facilitate to this location	100	20	Fixed Wireless	Served (Over 100/20 available)	Wireless
1210432	622 6TH AVENUE EAST	OSKALOOSA	IA	52577	1	12-Provider facilitates speeds faster than that reported on the map	Provider only: The Map does not correctly reflect service that I facilitate to this location	100	20	Fixed Wireless	Served (Over 100/20 available)	Wireless
1210442	165 SOUTH ELM STREET	AVOCA	IA	51521	1	12-Provider facilitates speeds faster than that reported on the map	Provider only: The Map does not correctly reflect service that I facilitate to this location	100	20	Fixed Wireless	Served (Over 100/20 available)	Wireless
1210477	2334 HIGHWAY 92	OSKALOOSA	IA	52577	1	12-Provider facilitates speeds faster than that reported on the map	Provider only: The Map does not correctly reflect service that I facilitate to this location	100	20	Fixed Wireless	Served (Over 100/20 available)	Wireless
1210556	663 SOUTH CEDAR STREET	AVOCA	IA	51521	1	12-Provider facilitates speeds faster than that reported on the map	Provider only: The Map does not correctly reflect service that I facilitate to this location	100	20	Fixed Wireless	Served (Over 100/20 available)	Wireless
1210578	1024 STEVENS STREET	JESUP	IA	50648	1	12-Provider facilitates speeds faster than that reported on the map	Provider only: The Map does not correctly reflect service that I facilitate to this location	100	20	Fixed Wireless	Served (Over 100/20 available)	Wireless
1210596	714 5TH STREET NORTHWEST	INDEPENDENCE	IA	50644	1	12-Provider facilitates speeds faster than that reported on the map	Provider only: The Map does not correctly reflect service that I facilitate to this location	100	20	Fixed Wireless	Served (Over 100/20 available)	Wireless
1210607	810 5TH AVENUE EAST	OSKALOOSA	IA	52577	1	12-Provider facilitates speeds faster than that reported on the map	Provider only: The Map does not correctly reflect service that I facilitate to this location	100	20	Fixed Wireless	Served (Over 100/20 available)	Wireless
1210651	307 L STREET NORTH	OSKALOOSA	IA	52577	1	12-Provider facilitates speeds faster than that reported on the map	Provider only: The Map does not correctly reflect service that I facilitate to this location	100	20	Fixed Wireless	Served (Over 100/20 available)	Wireless
1210658	110 2ND AVENUE EAST	OSKALOOSA	IA	52577	1	12-Provider facilitates speeds faster than that reported on the map	Provider only: The Map does not correctly reflect service that I facilitate to this location	100	20	Fixed Wireless	Served (Over 100/20 available)	Wireless
1210672	106 NORTH DEARBORN STREET	MAQUOKETA	IA	52060	1	12-Provider facilitates speeds faster than that reported on the map	Provider only: The Map does not correctly reflect service that I facilitate to this location	100	20	Fixed Wireless	Served (Over 100/20 available)	Wireless
1210698	1215 WASKA DRIVE	MILFORD	IA	51351	1	12-Provider facilitates speeds faster than that reported on the map	Provider only: The Map does not correctly reflect service that I facilitate to this location	100	20	Fixed Wireless	Served (Over 100/20 available)	Wireless
1210871	3349 220TH STREET	MASONVILLE	IA	50654	1	12-Provider facilitates speeds faster than that reported on the map	Provider only: The Map does not correctly reflect service that I facilitate to this location	100	20	Fixed Wireless	Served (Over 100/20 available)	Wireless
1210886	1201 1ST STREET	REDFIELD	IA	50233	1	12-Provider facilitates speeds faster than that reported on the map	Provider only: The Map does not correctly reflect service that I facilitate to this location	100	20	Fixed Wireless	Served (Over 100/20 available)	Wireless
1210890	1555 HIGHWAY 86	SPIRIT LAKE	IA	51360	1	12-Provider facilitates speeds faster than that reported on the map	Provider only: The Map does not correctly reflect service that I facilitate to this location	100	20	Fixed Wireless	Served (Over 100/20 available)	Wireless
1210893	2505 33RD STREET SOUTH	OSKALOOSA	IA	52577	1	12-Provider facilitates speeds faster than that reported on the map	Provider only: The Map does not correctly reflect service that I facilitate to this location	100	20	Fixed Wireless	Served (Over 100/20 available)	Wireless
1211023	521 4TH AVENUE	ALTON	IA	51003	1	12-Provider facilitates speeds faster than that reported on the map	Provider only: The Map does not correctly reflect service that I facilitate to this location	100	20	Fixed Wireless	Served (Over 100/20 available)	Wireless
1211080	707 SHERMAN AVENUE	ACKLEY	IA	50601	1	12-Provider facilitates speeds faster than that reported on the map	Provider only: The Map does not correctly reflect service that I facilitate to this location	100	20	Fixed Wireless	Served (Over 100/20 available)	Wireless
1211089	2451 PRAIRIE ROSE RIDGE	MUSCATINE	IA	52761	1	12-Provider facilitates speeds faster than that reported on the map	Provider only: The Map does not correctly reflect service that I facilitate to this location	100	20	Fixed Wireless	Served (Over 100/20 available)	Wireless
1211124	20872 BLUEWATER DRIVE	SPIRIT LAKE	IA	51360	1	12-Provider facilitates speeds faster than that reported on the map	Provider only: The Map does not correctly reflect service that I facilitate to this location	100	20	Fixed Wireless	Served (Over 100/20 available)	Wireless
1211129	508 5TH STREET SOUTHEAST	OELWEIN	IA	50662	1	12-Provider facilitates speeds faster than that reported on the map	Provider only: The Map does not correctly reflect service that I facilitate to this location	100	20	Fixed Wireless	Served (Over 100/20 available)	Wireless
1211134	221 8TH AVENUE NORTHWEST	OELWEIN	IA	50662	1	12-Provider facilitates speeds faster than that reported on the map	Provider only: The Map does not correctly reflect service that I facilitate to this location	100	20	Fixed Wireless	Served (Over 100/20 available)	Wireless
1211163	419 MADISON STREET	WINTHROP	IA	50682	1	12-Provider facilitates speeds faster than that reported on the map	Provider only: The Map does not correctly reflect service that I facilitate to this location	100	20	Fixed Wireless	Served (Over 100/20 available)	Wireless
1211169	412 MECHANIC STREET SOUTH	DECORAH	IA	52101	1	12-Provider facilitates speeds faster than that reported on the map	Provider only: The Map does not correctly reflect service that I facilitate to this location	100	20	Fixed Wireless	Served (Over 100/20 available)	Wireless
1211205	706 CHRISTIANS TRAIL	FAIRBANK	IA	50629	1	12-Provider facilitates speeds faster than that reported on the map	Provider only: The Map does not correctly reflect service that I facilitate to this location	100	20	Fixed Wireless	Served (Over 100/20 available)	Wireless
1211281	512 WEST PLATT STREET	MAQUOKETA	IA	52060	1	12-Provider facilitates speeds faster than that reported on the map	Provider only: The Map does not correctly reflect service that I facilitate to this location	100	20	Fixed Wireless	Served (Over 100/20 available)	Wireless
1211291	1401 15TH AVENUE WEST	OSKALOOSA	IA	52577	1	12-Provider facilitates speeds faster than that reported on the map	Provider only: The Map does not correctly reflect service that I facilitate to this location	100	20	Fixed Wireless	Served (Over 100/20 available)	Wireless
1211293	913 JEFFERSON STREET	REDFIELD	IA	50233	1	12-Provider facilitates speeds faster than that reported on the map	Provider only: The Map does not correctly reflect service that I facilitate to this location	100	20	Fixed Wireless	Served (Over 100/20 available)	Wireless
1211327	314 3RD STREET NORTH	WINTHROP	IA	50682	1	12-Provider facilitates speeds faster than that reported on the map	Provider only: The Map does not correctly reflect service that I facilitate to this location	100	20	Fixed Wireless	Served (Over 100/20 available)	Wireless

1211334	1406 8TH STREET	GRUNDY CENTER	IA	50638	1	12-Provider facilitates speeds faster than that reported on the map	Provider only: The Map does not correctly reflect service that I facilitate to this location	100	20	Fixed Wireless	Served (Over 100/20 available)	Wireless
1211366	2462 WOOD LILY RIDGE	MUSCATINE	IA	52761	1	12-Provider facilitates speeds faster than that reported on the map	Provider only: The Map does not correctly reflect service that I facilitate to this location	100	20	Fixed Wireless	Served (Over 100/20 available)	Wireless
1211390	205 VALLEY VIEW DRIVE	DECORAH	IA	52101	1	12-Provider facilitates speeds faster than that reported on the map	Provider only: The Map does not correctly reflect service that I facilitate to this location	100	20	Fixed Wireless	Served (Over 100/20 available)	Wireless
1211391	202 FAIRVIEW DRIVE	OSKALOOSA	IA	52577	1	12-Provider facilitates speeds faster than that reported on the map	Provider only: The Map does not correctly reflect service that I facilitate to this location	100	20	Fixed Wireless	Served (Over 100/20 available)	Wireless
1211429	2105 HILL AVENUE	SPIRIT LAKE	IA	51360	1	12-Provider facilitates speeds faster than that reported on the map	Provider only: The Map does not correctly reflect service that I facilitate to this location	100	20	Fixed Wireless	Served (Over 100/20 available)	Wireless
1211450	2709 LAKESHORE DRIVE	OKOBOJI	IA	51355	1	12-Provider facilitates speeds faster than that reported on the map	Provider only: The Map does not correctly reflect service that I facilitate to this location	100	20	Fixed Wireless	Served (Over 100/20 available)	Wireless
1211480	512 UPPER TERRACE DRIVE	INDEPENDENCE	IA	50644	1	12-Provider facilitates speeds faster than that reported on the map	Provider only: The Map does not correctly reflect service that I facilitate to this location	100	20	Fixed Wireless	Served (Over 100/20 available)	Wireless
1211481	2016 SHADY LANE	MUSCATINE	IA	52761	1	12-Provider facilitates speeds faster than that reported on the map	Provider only: The Map does not correctly reflect service that I facilitate to this location	100	20	Fixed Wireless	Served (Over 100/20 available)	Wireless
1211495	309 NORTH DEARBORN STREET	MAQUOKETA	IA	52060	1	12-Provider facilitates speeds faster than that reported on the map	Provider only: The Map does not correctly reflect service that I facilitate to this location	100	20	Fixed Wireless	Served (Over 100/20 available)	Wireless
1211508	534 STEVENS STREET	JESUP	IA	50648	1	12-Provider facilitates speeds faster than that reported on the map	Provider only: The Map does not correctly reflect service that I facilitate to this location	100	20	Fixed Wireless	Served (Over 100/20 available)	Wireless
1211510	2738 EKLAND AVENUE	LYTTON	IA	50561	1	12-Provider facilitates speeds faster than that reported on the map	Provider only: The Map does not correctly reflect service that I facilitate to this location	100	20	Fixed Wireless	Served (Over 100/20 available)	Wireless
1211542	1005 DAVID DRIVE	INDEPENDENCE	IA	50644	1	12-Provider facilitates speeds faster than that reported on the map	Provider only: The Map does not correctly reflect service that I facilitate to this location	100	20	Fixed Wireless	Served (Over 100/20 available)	Wireless
1211578	508 FOREST STREET	FAIRBANK	IA	50629	1	12-Provider facilitates speeds faster than that reported on the map	Provider only: The Map does not correctly reflect service that I facilitate to this location	100	20	Fixed Wireless	Served (Over 100/20 available)	Wireless
1211614	20610 NAUTICA DRIVE	SPIRIT LAKE	IA	51360	1	12-Provider facilitates speeds faster than that reported on the map	Provider only: The Map does not correctly reflect service that I facilitate to this location	100	20	Fixed Wireless	Served (Over 100/20 available)	Wireless
1211656	1214 MORNINGSIDE DRIVE	OKOBOJI	IA	51355	1	12-Provider facilitates speeds faster than that reported on the map	Provider only: The Map does not correctly reflect service that I facilitate to this location	100	20	Fixed Wireless	Served (Over 100/20 available)	Wireless
1211679	28 12TH AVENUE SOUTHEAST	OELWEIN	IA	50662	1	12-Provider facilitates speeds faster than that reported on the map	Provider only: The Map does not correctly reflect service that I facilitate to this location	100	20	Fixed Wireless	Served (Over 100/20 available)	Wireless
1211713	205 EAST WATER STREET	FAYETTE	IA	52142	1	12-Provider facilitates speeds faster than that reported on the map	Provider only: The Map does not correctly reflect service that I facilitate to this location	100	20	Fixed Wireless	Served (Over 100/20 available)	Wireless
1211791	828 MAIN STREET	ANITA	IA	50020	1	12-Provider facilitates speeds faster than that reported on the map	Provider only: The Map does not correctly reflect service that I facilitate to this location	100	20	Fixed Wireless	Served (Over 100/20 available)	Wireless
1211797	203 MONROE STREET	MUSCATINE	IA	52761	1	12-Provider facilitates speeds faster than that reported on the map	Provider only: The Map does not correctly reflect service that I facilitate to this location	100	20	Fixed Wireless	Served (Over 100/20 available)	Wireless
1211810	712 11TH STREET NORTHEAST	INDEPENDENCE	IA	50644	1	12-Provider facilitates speeds faster than that reported on the map	Provider only: The Map does not correctly reflect service that I facilitate to this location	100	20	Fixed Wireless	Served (Over 100/20 available)	Wireless
1211816	1006 WEST FARMLAND DRIVE	MAQUOKETA	IA	52060	1	12-Provider facilitates speeds faster than that reported on the map	Provider only: The Map does not correctly reflect service that I facilitate to this location	100	20	Fixed Wireless	Served (Over 100/20 available)	Wireless
1211848	600 14TH STREET NORTHEAST	INDEPENDENCE	IA	50644	1	12-Provider facilitates speeds faster than that reported on the map	Provider only: The Map does not correctly reflect service that I facilitate to this location	100	20	Fixed Wireless	Served (Over 100/20 available)	Wireless
1211900	301 H STREET SOUTH	OSKALOOSA	IA	52577	1	12-Provider facilitates speeds faster than that reported on the map	Provider only: The Map does not correctly reflect service that I facilitate to this location	100	20	Fixed Wireless	Served (Over 100/20 available)	Wireless
1211962	1013 CYPRESS STREET	MUSCATINE	IA	52761	1	12-Provider facilitates speeds faster than that reported on the map	Provider only: The Map does not correctly reflect service that I facilitate to this location	100	20	Fixed Wireless	Served (Over 100/20 available)	Wireless
1212041	2009 BROWNS BAY AVENUE	MILFORD	IA	51351	1	12-Provider facilitates speeds faster than that reported on the map	Provider only: The Map does not correctly reflect service that I facilitate to this location	100	20	Fixed Wireless	Served (Over 100/20 available)	Wireless
1212205	1301 SMALLEY STREET	MUSCATINE	IA	52761	1	12-Provider facilitates speeds faster than that reported on the map	Provider only: The Map does not correctly reflect service that I facilitate to this location	100	20	Fixed Wireless	Served (Over 100/20 available)	Wireless
1212213	121 EAGLE WATCH ROAD	MUSCATINE	IA	52761	1	12-Provider facilitates speeds faster than that reported on the map	Provider only: The Map does not correctly reflect service that I facilitate to this location	100	20	Fixed Wireless	Served (Over 100/20 available)	Wireless
1212231	707 6TH AVENUE	ALTON	IA	51003	1	12-Provider facilitates speeds faster than that reported on the map	Provider only: The Map does not correctly reflect service that I facilitate to this location	100	20	Fixed Wireless	Served (Over 100/20 available)	Wireless
1212262	23560 13TH STREET	DELMAR	IA	52037	1	12-Provider facilitates speeds faster than that reported on the map	Provider only: The Map does not correctly reflect service that I facilitate to this location	100	20	Fixed Wireless	Served (Over 100/20 available)	Wireless
1212297	804 PEARL STREET	SABULA	IA	52070	1	12-Provider facilitates speeds faster than that reported on the map	Provider only: The Map does not correctly reflect service that I facilitate to this location	100	20	Fixed Wireless	Served (Over 100/20 available)	Wireless
1212304	430 5TH STREET	DIKE	IA	50624	1	12-Provider facilitates speeds faster than that reported on the map	Provider only: The Map does not correctly reflect service that I facilitate to this location	100	20	Fixed Wireless	Served (Over 100/20 available)	Wireless
1212313	501 I AVENUE	GRUNDY CENTER	IA	50638	1	12-Provider facilitates speeds faster than that reported on the map	Provider only: The Map does not correctly reflect service that I facilitate to this location	100	20	Fixed Wireless	Served (Over 100/20 available)	Wireless
1212343	4 9TH AVENUE SOUTHEAST	OELWEIN	IA	50662	1	12-Provider facilitates speeds faster than that reported on the map	Provider only: The Map does not correctly reflect service that I facilitate to this location	100	20	Fixed Wireless	Served (Over 100/20 available)	Wireless
1212400	612 NORTH CHERRY STREET	AVOCA	IA	51521	1	12-Provider facilitates speeds faster than that reported on the map	Provider only: The Map does not correctly reflect service that I facilitate to this location	100	20	Fixed Wireless	Served (Over 100/20 available)	Wireless
1212431	614 LEE DRIVE	LE MARS	IA	51031	1	12-Provider facilitates speeds faster than that reported on the map	Provider only: The Map does not correctly reflect service that I facilitate to this location	100	20	Fixed Wireless	Served (Over 100/20 available)	Wireless
1212480	201 EAST J AVENUE	GRUNDY CENTER	IA	50638	1	12-Provider facilitates speeds faster than that reported on the map	Provider only: The Map does not correctly reflect service that I facilitate to this location	100	20	Fixed Wireless	Served (Over 100/20 available)	Wireless
1212489	606 8TH STREET	ALTON	IA	51003	1	12-Provider facilitates speeds faster than that reported on the map	Provider only: The Map does not correctly reflect service that I facilitate to this location	100	20	Fixed Wireless	Served (Over 100/20 available)	Wireless
1212505	120 MAIN STREET	HOLLAND	IA	50642	1	12-Provider facilitates speeds faster than that reported on the map	Provider only: The Map does not correctly reflect service that I facilitate to this location	100	20	Fixed Wireless	Served (Over 100/20 available)	Wireless
1212608	200 MAIN STREET EAST	DECORAH	IA	52101	1	12-Provider facilitates speeds faster than that reported on the map	Provider only: The Map does not correctly reflect service that I facilitate to this location	100	20	Fixed Wireless	Served (Over 100/20 available)	Wireless
1212618	1213 9TH AVENUE EAST	OSKALOOSA	IA	52577	1	12-Provider facilitates speeds faster than that reported on the map	Provider only: The Map does not correctly reflect service that I facilitate to this location	100	20	Fixed Wireless	Served (Over 100/20 available)	Wireless
1212749	320 EDDY PLACE	MAQUOKETA	IA	52060	1	12-Provider facilitates speeds faster than that reported on the map	Provider only: The Map does not correctly reflect service that I facilitate to this location	100	20	Fixed Wireless	Served (Over 100/20 available)	Wireless
1212774	835 1ST AVENUE SOUTHWEST	OELWEIN	IA	50662	1	12-Provider facilitates speeds faster than that reported on the map	Provider only: The Map does not correctly reflect service that I facilitate to this location	100	20	Fixed Wireless	Served (Over 100/20 available)	Wireless
1212783	4612 CITRUS STREET	MUSCATINE	IA	52761	1	12-Provider facilitates speeds faster than that reported on the map	Provider only: The Map does not correctly reflect service that I facilitate to this location	100	20	Fixed Wireless	Served (Over 100/20 available)	Wireless
1212786	1602 6TH STREET SOUTH	OSKALOOSA	IA	52577	1	12-Provider facilitates speeds faster than that reported on the map	Provider only: The Map does not correctly reflect service that I facilitate to this location	100	20	Fixed Wireless	Served (Over 100/20 available)	Wireless
1212889	803 GRANT COURT	MAQUOKETA	IA	52060	1	12-Provider facilitates speeds faster than that reported on the map	Provider only: The Map does not correctly reflect service that I facilitate to this location	100	20	Fixed Wireless	Served (Over 100/20 available)	Wireless
1212934	345 6TH STREET SOUTH	WINTHROP	IA	50682	1	12-Provider facilitates speeds faster than that reported on the map	Provider only: The Map does not correctly reflect service that I facilitate to this location	100	20	Fixed Wireless	Served (Over 100/20 available)	Wireless
1212965	14829 RYAN RD	PEOSTA	IA	52068	1	12-Provider facilitates speeds faster than that reported on the map	Provider only: The Map does not correctly reflect service that I facilitate to this location	100	20	Fixed Wireless	Served (Over 100/20 available)	Wireless
1213029	544 3RD STREET	JESUP	IA	50648	1	12-Provider facilitates speeds faster than that reported on the map	Provider only: The Map does not correctly reflect service that I facilitate to this location	100	20	Fixed Wireless	Served (Over 100/20 available)	Wireless
1213051	607 12TH STREET NORTH	OSKALOOSA	IA	52577	1	12-Provider facilitates speeds faster than that reported on the map	Provider only: The Map does not correctly reflect service that I facilitate to this location	100	20	Fixed Wireless	Served (Over 100/20 available)	Wireless
1213067	901 6TH AVENUE EAST	OSKALOOSA	IA	52577	1	12-Provider facilitates speeds faster than that reported on the map	Provider only: The Map does not correctly reflect service that I facilitate to this location	100	20	Fixed Wireless	Served (Over 100/20 available)	Wireless
1213098	33590 I AVENUE	EARLHAM	IA	50072	1	12-Provider facilitates speeds faster than that reported on the map	Provider only: The Map does not correctly reflect service that I facilitate to this location	100	20	Fixed Wireless	Served (Over 100/20 available)	Wireless
1213103	8212 RANCHERO ROAD	CEDAR FALLS	IA	50613	1	12-Provider facilitates speeds faster than that reported on the map	Provider only: The Map does not correctly reflect service that I facilitate to this location	100	20	Fixed Wireless	Served (Over 100/20 available)	Wireless
1213112	205 SOUTH STATE STREET	TERRIL	IA	51364	1	12-Provider facilitates speeds faster than that reported on the map	Provider only: The Map does not correctly reflect service that I facilitate to this location	100	20	Fixed Wireless	Served (Over 100/20 available)	Wireless
1213139	809 OAK STREET	MUSCATINE	IA	52761	1	12-Provider facilitates speeds faster than that reported on the map	Provider only: The Map does not correctly reflect service that I facilitate to this location	100	20	Fixed Wireless	Served (Over 100/20 available)	Wireless
1213196	510 3RD AVENUE NORTHEAST	OELWEIN	IA	50662	1	12-Provider facilitates speeds faster than that reported on the map	Provider only: The Map does not correctly reflect service that I facilitate to this location	100	20	Fixed Wireless	Served (Over 100/20 available)	Wireless
1213278	605 FAIRVIEW DRIVE	OSKALOOSA	IA	52577	1	12-Provider facilitates speeds faster than that reported on the map	Provider only: The Map does not correctly reflect service that I facilitate to this location	100	20	Fixed Wireless	Served (Over 100/20 available)	Wireless
1213325	215 SOUTH OLIVE STREET	MAQUOKETA	IA	52060	1	12-Provider facilitates speeds faster than that reported on the map	Provider only: The Map does not correctly reflect service that I facilitate to this location	100	20	Fixed Wireless	Served (Over 100/20 available)	Wireless
1213332	1204 12TH STREET	GRUNDY CENTER	IA	50638	1	12-Provider facilitates speeds faster than that reported on the map	Provider only: The Map does not correctly reflect service that I facilitate to this location	100	20	Fixed Wireless	Served (Over 100/20 available)	Wireless
1213368	7 6TH STREET SOUTHEAST	OELWEIN	IA	50662	1	12-Provider facilitates speeds faster than that reported on the map	Provider only: The Map does not correctly reflect service that I facilitate to this location	100	20	Fixed Wireless	Served (Over 100/20 available)	Wireless
1213410	321 LINCOLN STREET	MILES	IA	52064	1	12-Provider facilitates speeds faster than that reported on the map	Provider only: The Map does not correctly reflect service that I facilitate to this location	100	20	Fixed Wireless	Served (Over 100/20 available)	Wireless
1213448	1326 CHERRI LANE	ELLSTON	IA	50074	1	12-Provider facilitates speeds faster than that reported on the map	Provider only: The Map does not correctly reflect service that I facilitate to this location	100	20	Fixed Wireless	Served (Over 100/20 available)	Wireless
1213453	513 3RD STREET SOUTH	OSKALOOSA	IA	52577	1	12-Provider facilitates speeds faster than that reported on the map	Provider only: The Map does not correctly reflect service that I facilitate to this location	100	20	Fixed Wireless	Served (Over 100/20 available)	Wireless
1213484	908 EAST 10TH STREET	ALTON	IA	51003	1	12-Provider facilitates speeds faster than that reported on the map	Provider only: The Map does not correctly reflect service that I facilitate to this location	100	20	Fixed Wireless	Served (Over 100/20 available)	Wireless
1213489	2448 BOBWHITE DRIVE	MUSCATINE	IA	52761	1	12-Provider facilitates speeds faster than that reported on the map	Provider only: The Map does not correctly reflect service that I facilitate to this location	100	20	Fixed Wireless	Served (Over 100/20 available)	Wireless
1213560	1009 PENIEL STREET	OSKALOOSA	IA	52577	1	12-Provider facilitates speeds faster than that reported on the map	Provider only: The Map does not correctly reflect service that I facilitate to this location	100	20	Fixed Wireless	Served (Over 100/20 available)	Wireless
1213573	412 NORTH RIVER DRIVE	PRINCETON	IA	52768	1	12-Provider facilitates speeds faster than that reported on the map	Provider only: The Map does not correctly reflect service that I facilitate to this location	100	20	Fixed Wireless	Served (Over 100/20 available)	Wireless
1213622	224 7TH AVENUE SOUTHWEST	OELWEIN	IA	50662	1	12-Provider facilitates speeds faster than that reported on the map	Provider only: The Map does not correctly reflect service that I facilitate to this location	100	20	Fixed Wireless	Served (Over 100/20 available)	Wireless
1213721	308 E AVENUE	GRUNDY CENTER	IA	50638	1	12-Provider facilitates speeds faster than that reported on the map	Provider only: The Map does not correctly reflect service that I facilitate to this location	100	20	Fixed Wireless	Served (Over 100/20 available)	Wireless
1213724	607 NORTH ELM STREET	AVOCA	IA	51521	1	12-Provider facilitates speeds faster than that reported on the map	Provider only: The Map does not correctly reflect service that I facilitate to this location	100	20	Fixed Wireless	Served (Over 100/20 available)	Wireless
1213732	1003 I AVENUE	GRUNDY CENTER	IA	50638	1	12-Provider facilitates speeds faster than that reported on the map	Provider only: The Map does not correctly reflect service that I facilitate to this location	100	20	Fixed Wireless	Served (Over 100/20 available)	Wireless
1213733	800 COUNTRY CLUB DRIVE	MAQUOKETA	IA	52060	1	12-Provider facilitates speeds faster than that reported on the map	Provider only: The Map does not correctly reflect service that I facilitate to this location	100	20	Fixed Wireless	Served (Over 100/20 available)	Wireless
1213754	35554 H AVENUE	EARLHAM	IA	50072	1	12-Provider facilitates speeds faster than that reported on the map	Provider only: The Map does not correctly reflect service that I facilitate to this location	100	20	Fixed Wireless	Served (Over 100/20 available)	Wireless
1213780	1504 7TH STREET NORTHEAST	INDEPENDENCE	IA	50644	1	12-Provider facilitates speeds faster than that reported on the map	Provider only: The Map does not correctly reflect service that I facilitate to this location	100	20	Fixed Wireless	Served (Over 100/20 available)	Wireless
1213784	127 EAST BROADWAY STREET	ARNOLDS PARK	IA	51331	1	12-Provider facilitates speeds faster than that reported on the map	Provider only: The Map does not correctly reflect service that I facilitate to this location	100	20	Fixed Wireless	Served (Over 100/20 available)	Wireless
1213801	1013 3RD STREET NORTHEAST	INDEPENDENCE	IA	50644	1	12-Provider facilitates speeds faster than that reported on the map	Provider only: The Map does not correctly reflect service that I facilitate to this location	100	20	Fixed Wireless	Served (Over 100/20 available)	Wireless
1213862	108 1ST STREET EAST	INDEPENDENCE	IA	50644	1	12-Provider facilitates speeds faster than that reported on the map	Provider only: The Map does not correctly reflect service that I facilitate to this location	100	20	Fixed Wireless	Served (Over 100/20 available)	Wireless
1213876	908 3RD AVENUE SOUTHWEST	OELWEIN	IA	50662	1	12-Provider facilitates speeds faster than that reported on the map	Provider only: The Map does not correctly reflect service that I facilitate to this location	100	20	Fixed Wireless	Served (Over 100/20 available)	Wireless
1213878	307 NORTH PROSPECT STREET	MAQUOKETA	IA	52060	1	12-Provider facilitates speeds faster than that reported on the map	Provider only: The Map does not correctly reflect service that I facilitate to this location	100	20	Fixed Wireless	Served (Over 100/20 available)	Wireless
1213944	14128 UNIVERSITY AVENUE	CEDAR FALLS	IA	50613	1	12-Provider facilitates speeds faster than that reported on the map	Provider only: The Map does not correctly reflect service that I facilitate to this location	100	20	Fixed Wireless	Served (Over 100/20 available)	Wireless
1213961	1846 STATE HIGHWAY 9	DECORAH	IA	52101	1	12-Provider facilitates speeds faster than that reported on the map	Provider only: The Map does not correctly reflect service that I facilitate to this location	100	20	Fixed Wireless	Served (Over 100/20 available)	Wireless
1213989	1212 1ST STREET NORTHEAST	OELWEIN	IA	50662	1	12-Provider facilitates speeds faster than that reported on the map	Provider only: The Map does not correctly reflect service that I facilitate to this location	100	20	Fixed Wireless	Served (Over 100/20 available)	Wireless
1214010	182 HIGHLAND AVENUE	OSKALOOSA	IA	52577	1	12-Provider facilitates speeds faster than that reported on the map	Provider only: The Map does not correctly reflect service that I facilitate to this location	100	20	Fixed Wireless	Served (Over 100/20 available)	Wireless
1214058	614 9TH STREET SOUTHWEST	INDEPENDENCE	IA	50644	1	12-Provider facilitates speeds faster than that reported on the map	Provider only: The Map does not correctly reflect service that I facilitate to this location	100	20	Fixed Wireless	Served (Over 100/20 available)	Wireless
1214159	115 2ND STREET NORTHEAST	OELWEIN	IA	50662	1	12-Provider facilitates speeds faster than that reported on the map	Provider only: The Map does not correctly reflect service that I facilitate to this location	100	20	Fixed Wireless	Served (Over 100/20 available)	Wireless
1214211	203 2ND STREET	DIKE	IA	50624	1	12-Provider facilitates speeds faster than that reported on the map	Provider only: The Map does not correctly reflect service that I facilitate to this location	100	20	Fixed Wireless	Served (Over 100/20 available)	Wireless
1214275	202 9TH STREET	ALTON	IA	51003	1	12-Provider facilitates speeds faster than that reported on the map	Provider only: The Map does not correctly reflect service that I facilitate to this location	100	20	Fixed Wireless	Served (Over 100/20 available)	Wireless
1214295	20822 NORTH LAGOON STREET	SPIRIT LAKE	IA	51360	1	12-Provider facilitates speeds faster than that reported on the map	Provider only: The Map does not correctly reflect service that I facilitate to this location	100	20	Fixed Wireless	Served (Over 100/20 available)	Wireless
1214312	115 PARKINGTON DRIVE	MUSCATINE	IA	52761	1	12-Provider facilitates speeds faster than that reported on the map	Provider only: The Map does not correctly reflect service that I facilitate to this location	100	20	Fixed Wireless	Served (Over 100/20 available)	Wireless
1214317	4911 IRONWOOD AVENUE	ORANGE CITY	IA	51041	1	12-Provider facilitates speeds faster than that reported on the map	Provider only: The Map does not correctly reflect service that I facilitate to this location	100	20	Fixed Wireless	Served (Over 100/20 available)	Wireless
1214326	610 1ST AVENUE EAST	OSKALOOSA	IA	52577	1	12-Provider facilitates speeds faster than that reported on the map	Provider only: The Map does not correctly reflect service that I facilitate to this location	100	20	Fixed Wireless	Served (Over 100/20 available)	Wireless
1214338	20826 NORTH LAGOON STREET	SPIRIT LAKE	IA	51360	1	12-Provider facilitates speeds faster than that reported on the map	Provider only: The Map does not correctly reflect service that I facilitate to this location	100	20	Fixed Wireless	Served (Over 100/20 available)	Wireless
1214341	75457 BOONE ROAD	ANITA	IA	50020	1	12-Provider facilitates speeds faster than that reported on the map	Provider only: The Map does not correctly reflect service that I facilitate to this location	100	20	Fixed Wireless	Served (Over 100/20 available)	Wireless
1214361	2010 PEORIA AVENUE	SPIRIT LAKE	IA	51360	1	12-Provider facilitates speeds faster than that reported on the map	Provider only: The Map does not correctly reflect service that I facilitate to this location	100	20	Fixed Wireless	Served (Over 100/20 available)	Wireless
1214363	2331 JAMESTOWN AVENUE	INDEPENDENCE	IA	50644	1	12-Provider facilitates speeds faster than that reported on the map	Provider only: The Map does not correctly reflect service that I facilitate to this location	100	20	Fixed Wireless	Served (Over 100/20 available)	Wireless
1214449	612 B STREET SOUTH	OSKALOOSA	IA	52577	1	12-Provider facilitates speeds faster than that reported on the map	Provider only: The Map does not correctly reflect service that I facilitate to this location	100	20	Fixed Wireless	Served (Over 100/20 available)	Wireless
1214482	217 8TH AVENUE NORTHEAST	INDEPENDENCE	IA	50644	1	12-Provider facilitates speeds faster than that reported on the map	Provider only: The Map does not correctly reflect service that I facilitate to this location	100	20	Fixed Wireless	Served (Over 100/20 available)	Wireless
1214519	1207 OBRIEN COURT	INDEPENDENCE	IA	50644	1	12-Provider facilitates speeds faster than that reported on the map	Provider only: The Map does not correctly reflect service that I facilitate to this location	100	20	Fixed Wireless	Served (Over 100/20 available)	Wireless
1214625	715 5TH STREET	JESUP	IA	50648	1	12-Provider facilitates speeds faster than that reported on the map	Provider only: The Map does not correctly reflect service that I facilitate to this location	100	20	Fixed Wireless	Served (Over 100/20 available)	Wireless
1214633	1103 9TH AVENUE WEST	OSKALOOSA	IA	52577	1	12-Provider facilitates speeds faster than that reported on the map	Provider only: The Map does not correctly reflect service that I facilitate to this location	100	20	Fixed Wireless	Served (Over 100/20 available)	Wireless
1214647	606 EAST GROVE STREET	MAQUOKETA	IA	52060	1	12-Provider facilitates speeds faster than that reported on the map	Provider only: The Map does not correctly reflect service that I facilitate to this location	100	20	Fixed Wireless	Served (Over 100/20 available)	Wireless
1214658	2821 270TH STREET	SPIRIT LAKE	IA	51360	1	12-Provider facilitates speeds faster than that reported on the map	Provider only: The Map does not correctly reflect service that I facilitate to this location	100	20	Fixed Wireless	Served (Over 100/20 available)	Wireless
1214751	833 5TH STREET SOUTHEAST	OELWEIN	IA	50662	1	12-Provider facilitates speeds faster than that reported on the map	Provider only: The Map does not correctly reflect service that I facilitate to this location	100	20	Fixed Wireless	Served (Over 100/20 available)	Wireless
1214835	6800 LAKESHORE DRIVE	OKOBOJI	IA	51355	1	12-Provider facilitates speeds faster than that reported on the map	Provider only: The Map does not correctly reflect service that I facilitate to this location	100	20	Fixed Wireless	Served (Over 100/20 available)	Wireless
1214850	409 SOUTH EAST STREET	NORTH ENGLISH	IA	52316	1	12-Provider facilitates speeds faster than that reported on the map	Provider only: The Map does not correctly reflect service that I facilitate to this location	100	20	Fixed Wireless	Served (Over 100/20 available)	Wireless
1214894	1305 NORTH SKYRIDGE DRIVE	AVOCA	IA	51521	1	12-Provider facilitates speeds faster than that reported on the map	Provider only: The Map does not correctly reflect service that I facilitate to this location	100	20	Fixed Wireless	Served (Over 100/20 available)	Wireless
1214951	121 NORTH JONES STREET	MAQUOKETA	IA	52060	1	12-Provider facilitates speeds faster than that reported on the map	Provider only: The Map does not correctly reflect service that I facilitate to this location	100	20	Fixed Wireless	Served (Over 100/20 available)	Wireless
1214956	4610 CONDOR STREET	MUSCATINE	IA	52761	1	12-Provider facilitates speeds faster than that reported on the map	Provider only: The Map does not correctly reflect service that I facilitate to this location	100	20	Fixed Wireless	Served (Over 100/20 available)	Wireless
1215125	113 7TH STREET NORTH	OSKALOOSA	IA	52577	1	12-Provider facilitates speeds faster than that reported on the map	Provider only: The Map does not correctly reflect service that I facilitate to this location	100	20	Fixed Wireless	Served (Over 100/20 available)	Wireless
1215132	503 FRONT STREET	OSKALOOSA	IA	52577	1	12-Provider facilitates speeds faster than that reported on the map	Provider only: The Map does not correctly reflect service that I facilitate to this location	100	20	Fixed Wireless	Served (Over 100/20 available)	Wireless
1215162	5039 INDIAN AVENUE	ORANGE CITY	IA	51041	1	12-Provider facilitates speeds faster than that reported on the map	Provider only: The Map does not correctly reflect service that I facilitate to this location	100	20	Fixed Wireless	Served (Over 100/20 available)	Wireless
1215225	543 SPRING CREEK VILLAGE COURT	OSKALOOSA	IA	52577	1	12-Provider facilitates speeds faster than that reported on the map	Provider only: The Map does not correctly reflect service that I facilitate to this location	100	20	Fixed Wireless	Served (Over 100/20 available)	Wireless
1215262	319 1ST STREET	DIKE	IA	50624	1	12-Provider facilitates speeds faster than that reported on the map	Provider only: The Map does not correctly reflect service that I facilitate to this location	100	20	Fixed Wireless	Served (Over 100/20 available)	Wireless
1215293	114 NORTH ELIZA STREET	MAQUOKETA	IA	52060	1	12-Provider facilitates speeds faster than that reported on the map	Provider only: The Map does not correctly reflect service that I facilitate to this location	100	20	Fixed Wireless	Served (Over 100/20 available)	Wireless
1215352	303 NORTH WASHINGTON STREET	WELLSBURG	IA	50680	1	12-Provider facilitates speeds faster than that reported on the map	Provider only: The Map does not correctly reflect service that I facilitate to this location	100	20	Fixed Wireless	Served (Over 100/20 available)	Wireless
1215398	403 VIRGINIA STREET	ALTON	IA	51003	1	12-Provider facilitates speeds faster than that reported on the map	Provider only: The Map does not correctly reflect service that I facilitate to this location	100	20	Fixed Wireless	Served (Over 100/20 available)	Wireless
1215443	2456 OTTER HILLS LANE	OSKALOOSA	IA	52577	1	12-Provider facilitates speeds faster than that reported on the map	Provider only: The Map does not correctly reflect service that I facilitate to this location	100	20	Fixed Wireless	Served (Over 100/20 available)	Wireless
1215548	245 MONROE STREET	LAMONT	IA	50650	1	12-Provider facilitates speeds faster than that reported on the map	Provider only: The Map does not correctly reflect service that I facilitate to this location	100	20	Fixed Wireless	Served (Over 100/20 available)	Wireless
1215580	401 PENNSYLVANIA AVENUE	ANITA	IA	50020	1	12-Provider facilitates speeds faster than that reported on the map	Provider only: The Map does not correctly reflect service that I facilitate to this location	100	20	Fixed Wireless	Served (Over 100/20 available)	Wireless
1215615	630 12TH STREET NORTH	OSKALOOSA	IA	52577	1	12-Provider facilitates speeds faster than that reported on the map	Provider only: The Map does not correctly reflect service that I facilitate to this location	100	20	Fixed Wireless	Served (Over 100/20 available)	Wireless
1215636	1640 1ST STREET WEST	INDEPENDENCE	IA	50644	1	12-Provider facilitates speeds faster than that reported on the map	Provider only: The Map does not correctly reflect service that I facilitate to this location	100	20	Fixed Wireless	Served (Over 100/20 available)	Wireless
1215650	411 WEST SUMMIT STREET	MAQUOKETA	IA	52060	1	12-Provider facilitates speeds faster than that reported on the map	Provider only: The Map does not correctly reflect service that I facilitate to this location	100	20	Fixed Wireless	Served (Over 100/20 available)	Wireless
1215757	2560 KAREN LANE	OSKALOOSA	IA	52577	1	12-Provider facilitates speeds faster than that reported on the map	Provider only: The Map does not correctly reflect service that I facilitate to this location	100	20	Fixed Wireless	Served (Over 100/20 available)	Wireless
1215787	212 KING STREET	FAYETTE	IA	52142	1	12-Provider facilitates speeds faster than that reported on the map	Provider only: The Map does not correctly reflect service that I facilitate to this location	100	20	Fixed Wireless	Served (Over 100/20 available)	Wireless
1215790	805 OAK STREET	MUSCATINE	IA	52761	1	12-Provider facilitates speeds faster than that reported on the map	Provider only: The Map does not correctly reflect service that I facilitate to this location	100	20	Fixed Wireless	Served (Over 100/20 available)	Wireless
1215805	1311 J AVENUE EAST	OSKALOOSA	IA	52577	1	12-Provider facilitates speeds faster than that reported on the map	Provider only: The Map does not correctly reflect service that I facilitate to this location	100	20	Fixed Wireless

1215826	408 SOUTH STATE STREET	TERRIL	IA	51364	1	12-Provider facilitates speeds faster than that reported on the map	Provider only: The Map does not correctly reflect service that I facilitate to this location	100	20	Fixed Wireless	Served (Over 100/20 available)	Wireless
1215832	424 6TH STREET NORTH	OSKALOOSA	IA	52577	1	12-Provider facilitates speeds faster than that reported on the map	Provider only: The Map does not correctly reflect service that I facilitate to this location	100	20	Fixed Wireless	Served (Over 100/20 available)	Wireless
1215927	312 BROAD STREET	SABULA	IA	52070	1	12-Provider facilitates speeds faster than that reported on the map	Provider only: The Map does not correctly reflect service that I facilitate to this location	100	20	Fixed Wireless	Served (Over 100/20 available)	Wireless
1215932	225 LINCOLN DRIVE NORTHEAST	OELWEIN	IA	50662	1	12-Provider facilitates speeds faster than that reported on the map	Provider only: The Map does not correctly reflect service that I facilitate to this location	100	20	Fixed Wireless	Served (Over 100/20 available)	Wireless
1215935	2524 G K AVENUE	DECORAH	IA	52101	1	12-Provider facilitates speeds faster than that reported on the map	Provider only: The Map does not correctly reflect service that I facilitate to this location	100	20	Fixed Wireless	Served (Over 100/20 available)	Wireless
1215963	1701 3RD AVENUE EAST	OSKALOOSA	IA	52577	1	12-Provider facilitates speeds faster than that reported on the map	Provider only: The Map does not correctly reflect service that I facilitate to this location	100	20	Fixed Wireless	Served (Over 100/20 available)	Wireless
1215975	508 SHORELINE DRIVE	MAQUOKETA	IA	52060	1	12-Provider facilitates speeds faster than that reported on the map	Provider only: The Map does not correctly reflect service that I facilitate to this location	100	20	Fixed Wireless	Served (Over 100/20 available)	Wireless
1216019	901 9TH AVENUE WEST	OSKALOOSA	IA	52577	1	12-Provider facilitates speeds faster than that reported on the map	Provider only: The Map does not correctly reflect service that I facilitate to this location	100	20	Fixed Wireless	Served (Over 100/20 available)	Wireless
1216024	2620 COUNTRY RIDGE	MUSCATINE	IA	52761	1	12-Provider facilitates speeds faster than that reported on the map	Provider only: The Map does not correctly reflect service that I facilitate to this location	100	20	Fixed Wireless	Served (Over 100/20 available)	Wireless
1216037	1007 2ND AVENUE EAST	OSKALOOSA	IA	52577	1	12-Provider facilitates speeds faster than that reported on the map	Provider only: The Map does not correctly reflect service that I facilitate to this location	100	20	Fixed Wireless	Served (Over 100/20 available)	Wireless
1216086	1650 STATE HIGHWAY 78	MT PLEASANT	IA	52641	1	12-Provider facilitates speeds faster than that reported on the map	Provider only: The Map does not correctly reflect service that I facilitate to this location	100	20	Fixed Wireless	Served (Over 100/20 available)	Wireless
1216162	3501 GOLDFINCH AVENUE	ATLANTIC	IA	50022	1	12-Provider facilitates speeds faster than that reported on the map	Provider only: The Map does not correctly reflect service that I facilitate to this location	100	20	Fixed Wireless	Served (Over 100/20 available)	Wireless
1216165	4614 CANYON STREET	MUSCATINE	IA	52761	1	12-Provider facilitates speeds faster than that reported on the map	Provider only: The Map does not correctly reflect service that I facilitate to this location	100	20	Fixed Wireless	Served (Over 100/20 available)	Wireless
1216188	317 NORTH ELIZA STREET	MAQUOKETA	IA	52060	1	12-Provider facilitates speeds faster than that reported on the map	Provider only: The Map does not correctly reflect service that I facilitate to this location	100	20	Fixed Wireless	Served (Over 100/20 available)	Wireless
1216190	1013 EDWARDS STREET	REDFIELD	IA	50233	1	12-Provider facilitates speeds faster than that reported on the map	Provider only: The Map does not correctly reflect service that I facilitate to this location	100	20	Fixed Wireless	Served (Over 100/20 available)	Wireless
1216273	203 WEST BROAD STREET	NORTH ENGLISH	IA	52316	1	12-Provider facilitates speeds faster than that reported on the map	Provider only: The Map does not correctly reflect service that I facilitate to this location	100	20	Fixed Wireless	Served (Over 100/20 available)	Wireless
1216311	612 WEST WATER STREET	FAYETTE	IA	52142	1	12-Provider facilitates speeds faster than that reported on the map	Provider only: The Map does not correctly reflect service that I facilitate to this location	100	20	Fixed Wireless	Served (Over 100/20 available)	Wireless
1216343	1111 1ST AVENUE WEST	OSKALOOSA	IA	52577	1	12-Provider facilitates speeds faster than that reported on the map	Provider only: The Map does not correctly reflect service that I facilitate to this location	100	20	Fixed Wireless	Served (Over 100/20 available)	Wireless
1216361	10101 CYPRESS DR	PEOSTA	IA	52068	1	12-Provider facilitates speeds faster than that reported on the map	Provider only: The Map does not correctly reflect service that I facilitate to this location	100	20	Fixed Wireless	Served (Over 100/20 available)	Wireless
1216388	344 LAKE DRIVE	ARNOLDS PARK	IA	51331	1	12-Provider facilitates speeds faster than that reported on the map	Provider only: The Map does not correctly reflect service that I facilitate to this location	100	20	Fixed Wireless	Served (Over 100/20 available)	Wireless
1216404	1203 C AVENUE WEST	OSKALOOSA	IA	52577	1	12-Provider facilitates speeds faster than that reported on the map	Provider only: The Map does not correctly reflect service that I facilitate to this location	100	20	Fixed Wireless	Served (Over 100/20 available)	Wireless
1216461	2860 170TH STREET	WINTHROP	IA	50682	1	12-Provider facilitates speeds faster than that reported on the map	Provider only: The Map does not correctly reflect service that I facilitate to this location	100	20	Fixed Wireless	Served (Over 100/20 available)	Wireless
1216482	2329 CIRCLE DRIVE WEST	SPIRIT LAKE	IA	51360	1	12-Provider facilitates speeds faster than that reported on the map	Provider only: The Map does not correctly reflect service that I facilitate to this location	100	20	Fixed Wireless	Served (Over 100/20 available)	Wireless
1216524	105 1ST STREET EAST	INDEPENDENCE	IA	50644	1	12-Provider facilitates speeds faster than that reported on the map	Provider only: The Map does not correctly reflect service that I facilitate to this location	100	20	Fixed Wireless	Served (Over 100/20 available)	Wireless
1216546	508 6TH AVENUE SOUTHEAST	OELWEIN	IA	50662	1	12-Provider facilitates speeds faster than that reported on the map	Provider only: The Map does not correctly reflect service that I facilitate to this location	100	20	Fixed Wireless	Served (Over 100/20 available)	Wireless
1216596	302 H AVENUE	GRUNDY CENTER	IA	50638	1	12-Provider facilitates speeds faster than that reported on the map	Provider only: The Map does not correctly reflect service that I facilitate to this location	100	20	Fixed Wireless	Served (Over 100/20 available)	Wireless
1216608	1201 JOY LOY LANE	MILFORD	IA	51351	1	12-Provider facilitates speeds faster than that reported on the map	Provider only: The Map does not correctly reflect service that I facilitate to this location	100	20	Fixed Wireless	Served (Over 100/20 available)	Wireless
1216619	2580 PETTIBONE AVENUE	MUSCATINE	IA	52761	1	12-Provider facilitates speeds faster than that reported on the map	Provider only: The Map does not correctly reflect service that I facilitate to this location	100	20	Fixed Wireless	Served (Over 100/20 available)	Wireless
1216622	226 WEST CLARK STREET	NORTH ENGLISH	IA	52316	1	12-Provider facilitates speeds faster than that reported on the map	Provider only: The Map does not correctly reflect service that I facilitate to this location	100	20	Fixed Wireless	Served (Over 100/20 available)	Wireless
1216673	3412 SPINNING WHEEL COURT	MUSCATINE	IA	52761	1	12-Provider facilitates speeds faster than that reported on the map	Provider only: The Map does not correctly reflect service that I facilitate to this location	100	20	Fixed Wireless	Served (Over 100/20 available)	Wireless
1216705	1504 NORTH RIDGE COURT	INDEPENDENCE	IA	50644	1	12-Provider facilitates speeds faster than that reported on the map	Provider only: The Map does not correctly reflect service that I facilitate to this location	100	20	Fixed Wireless	Served (Over 100/20 available)	Wireless
1216732	212 RIVER DRIVE	PRINCETON	IA	52768	1	12-Provider facilitates speeds faster than that reported on the map	Provider only: The Map does not correctly reflect service that I facilitate to this location	100	20	Fixed Wireless	Served (Over 100/20 available)	Wireless
1216776	224 5TH AVENUE SOUTHWEST	OELWEIN	IA	50662	1	12-Provider facilitates speeds faster than that reported on the map	Provider only: The Map does not correctly reflect service that I facilitate to this location	100	20	Fixed Wireless	Served (Over 100/20 available)	Wireless
1216840	21365 BURR OAK STREET	SPIRIT LAKE	IA	51360	1	12-Provider facilitates speeds faster than that reported on the map	Provider only: The Map does not correctly reflect service that I facilitate to this location	100	20	Fixed Wireless	Served (Over 100/20 available)	Wireless
1216873	219 1ST STREET WEST	INDEPENDENCE	IA	50644	1	12-Provider facilitates speeds faster than that reported on the map	Provider only: The Map does not correctly reflect service that I facilitate to this location	100	20	Fixed Wireless	Served (Over 100/20 available)	Wireless
1216880	134 6TH AVENUE SOUTHEAST	OELWEIN	IA	50662	1	12-Provider facilitates speeds faster than that reported on the map	Provider only: The Map does not correctly reflect service that I facilitate to this location	100	20	Fixed Wireless	Served (Over 100/20 available)	Wireless
1216897	112 NORTH 2ND STREET	MAQUOKETA	IA	52060	1	12-Provider facilitates speeds faster than that reported on the map	Provider only: The Map does not correctly reflect service that I facilitate to this location	100	20	Fixed Wireless	Served (Over 100/20 available)	Wireless
1216929	2578 CANTERBURY ROAD	MUSCATINE	IA	52761	1	12-Provider facilitates speeds faster than that reported on the map	Provider only: The Map does not correctly reflect service that I facilitate to this location	100	20	Fixed Wireless	Served (Over 100/20 available)	Wireless
1216989	121 PLEASANT HILL DRIVE	DECORAH	IA	52101	1	12-Provider facilitates speeds faster than that reported on the map	Provider only: The Map does not correctly reflect service that I facilitate to this location	100	20	Fixed Wireless	Served (Over 100/20 available)	Wireless
1217003	305 PINE STREET	FAYETTE	IA	52142	1	12-Provider facilitates speeds faster than that reported on the map	Provider only: The Map does not correctly reflect service that I facilitate to this location	100	20	Fixed Wireless	Served (Over 100/20 available)	Wireless
1217024	10277 140TH STREET	ACKLEY	IA	50601	1	12-Provider facilitates speeds faster than that reported on the map	Provider only: The Map does not correctly reflect service that I facilitate to this location	100	20	Fixed Wireless	Served (Over 100/20 available)	Wireless
1217063	1237 270TH STREET	JESUP	IA	50648	1	12-Provider facilitates speeds faster than that reported on the map	Provider only: The Map does not correctly reflect service that I facilitate to this location	100	20	Fixed Wireless	Served (Over 100/20 available)	Wireless
1217180	115 WASHINGTON STREET	HUDSON	IA	50643	1	12-Provider facilitates speeds faster than that reported on the map	Provider only: The Map does not correctly reflect service that I facilitate to this location	100	20	Fixed Wireless	Served (Over 100/20 available)	Wireless
1217181	310 MAIN STREET	ARLINGTON	IA	50606	1	12-Provider facilitates speeds faster than that reported on the map	Provider only: The Map does not correctly reflect service that I facilitate to this location	100	20	Fixed Wireless	Served (Over 100/20 available)	Wireless
1217188	203 WEST STREET	DECORAH	IA	52101	1	12-Provider facilitates speeds faster than that reported on the map	Provider only: The Map does not correctly reflect service that I facilitate to this location	100	20	Fixed Wireless	Served (Over 100/20 available)	Wireless
1217244	25305 140TH STREET	SPIRIT LAKE	IA	51360	1	12-Provider facilitates speeds faster than that reported on the map	Provider only: The Map does not correctly reflect service that I facilitate to this location	100	20	Fixed Wireless	Served (Over 100/20 available)	Wireless
1217285	1002 EAST 9TH STREET	MUSCATINE	IA	52761	1	12-Provider facilitates speeds faster than that reported on the map	Provider only: The Map does not correctly reflect service that I facilitate to this location	100	20	Fixed Wireless	Served (Over 100/20 available)	Wireless
1217297	106 LAUREL STREET	MUSCATINE	IA	52761	1	12-Provider facilitates speeds faster than that reported on the map	Provider only: The Map does not correctly reflect service that I facilitate to this location	100	20	Fixed Wireless	Served (Over 100/20 available)	Wireless
1217307	1022 MAYWOOD DRIVE	OSKALOOSA	IA	52577	1	12-Provider facilitates speeds faster than that reported on the map	Provider only: The Map does not correctly reflect service that I facilitate to this location	100	20	Fixed Wireless	Served (Over 100/20 available)	Wireless
1217309	2930 AURORA AVENUE WEST	SPIRIT LAKE	IA	51360	1	12-Provider facilitates speeds faster than that reported on the map	Provider only: The Map does not correctly reflect service that I facilitate to this location	100	20	Fixed Wireless	Served (Over 100/20 available)	Wireless
1217369	2133 MANHATTAN BOULEVARD	SPIRIT LAKE	IA	51360	1	12-Provider facilitates speeds faster than that reported on the map	Provider only: The Map does not correctly reflect service that I facilitate to this location	100	20	Fixed Wireless	Served (Over 100/20 available)	Wireless
1217412	1215 INWAN STREET	MILFORD	IA	51351	1	12-Provider facilitates speeds faster than that reported on the map	Provider only: The Map does not correctly reflect service that I facilitate to this location	100	20	Fixed Wireless	Served (Over 100/20 available)	Wireless
1217415	1525 280TH STREET	LYTTON	IA	50561	1	12-Provider facilitates speeds faster than that reported on the map	Provider only: The Map does not correctly reflect service that I facilitate to this location	100	20	Fixed Wireless	Served (Over 100/20 available)	Wireless
1217495	302 MARKET STREET SOUTH	OSKALOOSA	IA	52577	1	12-Provider facilitates speeds faster than that reported on the map	Provider only: The Map does not correctly reflect service that I facilitate to this location	100	20	Fixed Wireless	Served (Over 100/20 available)	Wireless
1217521	3319 MULBERRY AVENUE	MUSCATINE	IA	52761	1	12-Provider facilitates speeds faster than that reported on the map	Provider only: The Map does not correctly reflect service that I facilitate to this location	100	20	Fixed Wireless	Served (Over 100/20 available)	Wireless
1217527	12301 290TH STREET	LAMONI	IA	50140	1	12-Provider facilitates speeds faster than that reported on the map	Provider only: The Map does not correctly reflect service that I facilitate to this location	100	20	Fixed Wireless	Served (Over 100/20 available)	Wireless
1217553	25987 288TH AVENUE	PRINCETON	IA	52768	1	12-Provider facilitates speeds faster than that reported on the map	Provider only: The Map does not correctly reflect service that I facilitate to this location	100	20	Fixed Wireless	Served (Over 100/20 available)	Wireless
1217599	15528 LANDINGS AVENUE	SPIRIT LAKE	IA	51360	1	12-Provider facilitates speeds faster than that reported on the map	Provider only: The Map does not correctly reflect service that I facilitate to this location	100	20	Fixed Wireless	Served (Over 100/20 available)	Wireless
1217638	3301 SPINNING WHEEL COURT	MUSCATINE	IA	52761	1	12-Provider facilitates speeds faster than that reported on the map	Provider only: The Map does not correctly reflect service that I facilitate to this location	100	20	Fixed Wireless	Served (Over 100/20 available)	Wireless
1217727	15 2ND STREET SOUTHWEST	OELWEIN	IA	50662	1	12-Provider facilitates speeds faster than that reported on the map	Provider only: The Map does not correctly reflect service that I facilitate to this location	100	20	Fixed Wireless	Served (Over 100/20 available)	Wireless
1217824	1720 KEMBLE DRIVE	OSKALOOSA	IA	52577	1	12-Provider facilitates speeds faster than that reported on the map	Provider only: The Map does not correctly reflect service that I facilitate to this location	100	20	Fixed Wireless	Served (Over 100/20 available)	Wireless
1217866	10061 C AVENUE	ACKLEY	IA	50601	1	12-Provider facilitates speeds faster than that reported on the map	Provider only: The Map does not correctly reflect service that I facilitate to this location	100	20	Fixed Wireless	Served (Over 100/20 available)	Wireless
1217874	302 WEST LOCUST STREET	MAQUOKETA	IA	52060	1	12-Provider facilitates speeds faster than that reported on the map	Provider only: The Map does not correctly reflect service that I facilitate to this location	100	20	Fixed Wireless	Served (Over 100/20 available)	Wireless
1218006	1011 10TH AVENUE EAST	OSKALOOSA	IA	52577	1	12-Provider facilitates speeds faster than that reported on the map	Provider only: The Map does not correctly reflect service that I facilitate to this location	100	20	Fixed Wireless	Served (Over 100/20 available)	Wireless
1218056	416 MARKET STREET SOUTH	OSKALOOSA	IA	52577	1	12-Provider facilitates speeds faster than that reported on the map	Provider only: The Map does not correctly reflect service that I facilitate to this location	100	20	Fixed Wireless	Served (Over 100/20 available)	Wireless
1218058	219 7TH AVENUE SOUTHWEST	OELWEIN	IA	50662	1	12-Provider facilitates speeds faster than that reported on the map	Provider only: The Map does not correctly reflect service that I facilitate to this location	100	20	Fixed Wireless	Served (Over 100/20 available)	Wireless
1218071	730 MAIN STREET	ARLINGTON	IA	50606	1	12-Provider facilitates speeds faster than that reported on the map	Provider only: The Map does not correctly reflect service that I facilitate to this location	100	20	Fixed Wireless	Served (Over 100/20 available)	Wireless
1218079	501 5TH STREET SOUTHEAST	OELWEIN	IA	50662	1	12-Provider facilitates speeds faster than that reported on the map	Provider only: The Map does not correctly reflect service that I facilitate to this location	100	20	Fixed Wireless	Served (Over 100/20 available)	Wireless
1218081	1535 CORK DRIVE	JESUP	IA	50648	1	12-Provider facilitates speeds faster than that reported on the map	Provider only: The Map does not correctly reflect service that I facilitate to this location	100	20	Fixed Wireless	Served (Over 100/20 available)	Wireless
1218131	3705 300TH AVENUE	DICKENS	IA	51333	1	12-Provider facilitates speeds faster than that reported on the map	Provider only: The Map does not correctly reflect service that I facilitate to this location	100	20	Fixed Wireless	Served (Over 100/20 available)	Wireless
1218155	808 2ND AVENUE NORTHEAST	OELWEIN	IA	50662	1	12-Provider facilitates speeds faster than that reported on the map	Provider only: The Map does not correctly reflect service that I facilitate to this location	100	20	Fixed Wireless	Served (Over 100/20 available)	Wireless
1218353	13937 HWY 64	MAQUOKETA	IA	52060	1	12-Provider facilitates speeds faster than that reported on the map	Provider only: The Map does not correctly reflect service that I facilitate to this location	100	20	Fixed Wireless	Served (Over 100/20 available)	Wireless
1218525	3332 100TH STREET	WAUCOMA	IA	52171	1	12-Provider facilitates speeds faster than that reported on the map	Provider only: The Map does not correctly reflect service that I facilitate to this location	100	20	Fixed Wireless	Served (Over 100/20 available)	Wireless
1218703	707 I STREET SOUTH	OSKALOOSA	IA	52577	1	12-Provider facilitates speeds faster than that reported on the map	Provider only: The Map does not correctly reflect service that I facilitate to this location	100	20	Fixed Wireless	Served (Over 100/20 available)	Wireless
1218801	1627 130TH STREET	MT PLEASANT	IA	52641	1	12-Provider facilitates speeds faster than that reported on the map	Provider only: The Map does not correctly reflect service that I facilitate to this location	100	20	Fixed Wireless	Served (Over 100/20 available)	Wireless
1218821	1013 BROAD STREET	SABULA	IA	52070	1	12-Provider facilitates speeds faster than that reported on the map	Provider only: The Map does not correctly reflect service that I facilitate to this location	100	20	Fixed Wireless	Served (Over 100/20 available)	Wireless
1218845	132 NORTH FREDERICK AVENUE	OELWEIN	IA	50662	1	12-Provider facilitates speeds faster than that reported on the map	Provider only: The Map does not correctly reflect service that I facilitate to this location	100	20	Fixed Wireless	Served (Over 100/20 available)	Wireless
1218855	1301 DEPOT AVENUE	OKOBOJI	IA	51355	1	12-Provider facilitates speeds faster than that reported on the map	Provider only: The Map does not correctly reflect service that I facilitate to this location	100	20	Fixed Wireless	Served (Over 100/20 available)	Wireless
1218864	1 JEFF DRIVE	MUSCATINE	IA	52761	1	12-Provider facilitates speeds faster than that reported on the map	Provider only: The Map does not correctly reflect service that I facilitate to this location	100	20	Fixed Wireless	Served (Over 100/20 available)	Wireless
1218878	301 C STREET NORTH	OSKALOOSA	IA	52577	1	12-Provider facilitates speeds faster than that reported on the map	Provider only: The Map does not correctly reflect service that I facilitate to this location	100	20	Fixed Wireless	Served (Over 100/20 available)	Wireless
1218969	18816 55TH STREET	MAQUOKETA	IA	52060	1	12-Provider facilitates speeds faster than that reported on the map	Provider only: The Map does not correctly reflect service that I facilitate to this location	100	20	Fixed Wireless	Served (Over 100/20 available)	Wireless
1218984	31499 DEXFIELD ROAD	REDFIELD	IA	50233	1	12-Provider facilitates speeds faster than that reported on the map	Provider only: The Map does not correctly reflect service that I facilitate to this location	100	20	Fixed Wireless	Served (Over 100/20 available)	Wireless
1219015	907 G AVENUE WEST	OSKALOOSA	IA	52577	1	12-Provider facilitates speeds faster than that reported on the map	Provider only: The Map does not correctly reflect service that I facilitate to this location	100	20	Fixed Wireless	Served (Over 100/20 available)	Wireless
1219047	402 THOMAS AVENUE	MAQUOKETA	IA	52060	1	12-Provider facilitates speeds faster than that reported on the map	Provider only: The Map does not correctly reflect service that I facilitate to this location	100	20	Fixed Wireless	Served (Over 100/20 available)	Wireless
1219104	520 MONROE STREET	MUSCATINE	IA	52761	1	12-Provider facilitates speeds faster than that reported on the map	Provider only: The Map does not correctly reflect service that I facilitate to this location	100	20	Fixed Wireless	Served (Over 100/20 available)	Wireless
1219176	115 WEST ELDER STREET	DIKE	IA	50624	1	12-Provider facilitates speeds faster than that reported on the map	Provider only: The Map does not correctly reflect service that I facilitate to this location	100	20	Fixed Wireless	Served (Over 100/20 available)	Wireless
1219183	853 FAIRFIELD STREET	ARLINGTON	IA	50606	1	12-Provider facilitates speeds faster than that reported on the map	Provider only: The Map does not correctly reflect service that I facilitate to this location	100	20	Fixed Wireless	Served (Over 100/20 available)	Wireless
1219201	1244 10TH STREET	JESUP	IA	50648	1	12-Provider facilitates speeds faster than that reported on the map	Provider only: The Map does not correctly reflect service that I facilitate to this location	100	20	Fixed Wireless	Served (Over 100/20 available)	Wireless
1219206	1003 13TH STREET	GRUNDY CENTER	IA	50638	1	12-Provider facilitates speeds faster than that reported on the map	Provider only: The Map does not correctly reflect service that I facilitate to this location	100	20	Fixed Wireless	Served (Over 100/20 available)	Wireless
1219227	10 16TH STREET SOUTHEAST	OELWEIN	IA	50662	1	12-Provider facilitates speeds faster than that reported on the map	Provider only: The Map does not correctly reflect service that I facilitate to this location	100	20	Fixed Wireless	Served (Over 100/20 available)	Wireless
1219235	609 6TH STREET NORTHWEST	INDEPENDENCE	IA	50644	1	12-Provider facilitates speeds faster than that reported on the map	Provider only: The Map does not correctly reflect service that I facilitate to this location	100	20	Fixed Wireless	Served (Over 100/20 available)	Wireless
1219257	500 WADENA ROAD	FAYETTE	IA	52142	1	12-Provider facilitates speeds faster than that reported on the map	Provider only: The Map does not correctly reflect service that I facilitate to this location	100	20	Fixed Wireless	Served (Over 100/20 available)	Wireless
1219267	604 NORTH FREDERICK AVENUE	OELWEIN	IA	50662	1	12-Provider facilitates speeds faster than that reported on the map	Provider only: The Map does not correctly reflect service that I facilitate to this location	100	20	Fixed Wireless	Served (Over 100/20 available)	Wireless
1219268	1222 SOUTH FREDERICK AVENUE	OELWEIN	IA	50662	1	12-Provider facilitates speeds faster than that reported on the map	Provider only: The Map does not correctly reflect service that I facilitate to this location	100	20	Fixed Wireless	Served (Over 100/20 available)	Wireless
1219275	3148 OVERLAND TRAIL	ELLSTON	IA	50074	1	12-Provider facilitates speeds faster than that reported on the map	Provider only: The Map does not correctly reflect service that I facilitate to this location	100	20	Fixed Wireless	Served (Over 100/20 available)	Wireless
1219287	358 TIMBER AVENUE	ACKLEY	IA	50601	1	12-Provider facilitates speeds faster than that reported on the map	Provider only: The Map does not correctly reflect service that I facilitate to this location	100	20	Fixed Wireless	Served (Over 100/20 available)	Wireless
1219373	414 EAST ANGUS COURT	MAQUOKETA	IA	52060	1	12-Provider facilitates speeds faster than that reported on the map	Provider only: The Map does not correctly reflect service that I facilitate to this location	100	20	Fixed Wireless	Served (Over 100/20 available)	Wireless
1219379	1513 SAGE AVENUE	GRUNDY CENTER	IA	50638	1	12-Provider facilitates speeds faster than that reported on the map	Provider only: The Map does not correctly reflect service that I facilitate to this location	100	20	Fixed Wireless	Served (Over 100/20 available)	Wireless
1219385	110 NORTH WALNUT STREET	WINFIELD	IA	52659	1	12-Provider facilitates speeds faster than that reported on the map	Provider only: The Map does not correctly reflect service that I facilitate to this location	100	20	Fixed Wireless	Served (Over 100/20 available)	Wireless
1219393	316 4TH STREET NORTHEAST	OELWEIN	IA	50662	1	12-Provider facilitates speeds faster than that reported on the map	Provider only: The Map does not correctly reflect service that I facilitate to this location	100	20	Fixed Wireless	Served (Over 100/20 available)	Wireless
1219413	105 WEST DIVISION STREET	ALTON	IA	51003	1	12-Provider facilitates speeds faster than that reported on the map	Provider only: The Map does not correctly reflect service that I facilitate to this location	100	20	Fixed Wireless	Served (Over 100/20 available)	Wireless
1219422	301 NORTH CHESTNUT STREET	AVOCA	IA	51521	1	12-Provider facilitates speeds faster than that reported on the map	Provider only: The Map does not correctly reflect service that I facilitate to this location	100	20	Fixed Wireless	Served (Over 100/20 available)	Wireless
1219424	513 9TH AVENUE SOUTHEAST	INDEPENDENCE	IA	50644	1	12-Provider facilitates speeds faster than that reported on the map	Provider only: The Map does not correctly reflect service that I facilitate to this location	100	20	Fixed Wireless	Served (Over 100/20 available)	Wireless
1219430	1401 18TH STREET	SPIRIT LAKE	IA	51360	1	12-Provider facilitates speeds faster than that reported on the map	Provider only: The Map does not correctly reflect service that I facilitate to this location	100	20	Fixed Wireless	Served (Over 100/20 available)	Wireless
1219455	110 MAIN STREET	HOLLAND	IA	50642	1	12-Provider facilitates speeds faster than that reported on the map	Provider only: The Map does not correctly reflect service that I facilitate to this location	100	20	Fixed Wireless	Served (Over 100/20 available)	Wireless
1219487	717 MARKET STREET NORTH	OSKALOOSA	IA	52577	1	12-Provider facilitates speeds faster than that reported on the map	Provider only: The Map does not correctly reflect service that I facilitate to this location	100	20	Fixed Wireless	Served (Over 100/20 available)	Wireless
1219497	2023 SOLOMON AVENUE	MUSCATINE	IA	52761	1	12-Provider facilitates speeds faster than that reported on the map	Provider only: The Map does not correctly reflect service that I facilitate to this location	100	20	Fixed Wireless	Served (Over 100/20 available)	Wireless
1219522	435 HOPKINS STREET	JESUP	IA	50648	1	12-Provider facilitates speeds faster than that reported on the map	Provider only: The Map does not correctly reflect service that I facilitate to this location	100	20	Fixed Wireless	Served (Over 100/20 available)	Wireless
1219558	1686 VIKING HILLS ROAD	DECORAH	IA	52101	1	12-Provider facilitates speeds faster than that reported on the map	Provider only: The Map does not correctly reflect service that I facilitate to this location	100	20	Fixed Wireless	Served (Over 100/20 available)	Wireless
1219571	664 SOUTH PINE STREET	AVOCA	IA	51521	1	12-Provider facilitates speeds faster than that reported on the map	Provider only: The Map does not correctly reflect service that I facilitate to this location	100	20	Fixed Wireless	Served (Over 100/20 available)	Wireless
1219612	423 1ST STREET NORTH	OSKALOOSA	IA	52577	1	12-Provider facilitates speeds faster than that reported on the map	Provider only: The Map does not correctly reflect service that I facilitate to this location	100	20	Fixed Wireless	Served (Over 100/20 available)	Wireless
1219627	35 7TH AVENUE SOUTHEAST	OELWEIN	IA	50662	1	12-Provider facilitates speeds faster than that reported on the map	Provider only: The Map does not correctly reflect service that I facilitate to this location	100	20	Fixed Wireless	Served (Over 100/20 available)	Wireless
1219648	3807 LAKESHORE DRIVE	OKOBOJI	IA	51355	1	12-Provider facilitates speeds faster than that reported on the map	Provider only: The Map does not correctly reflect service that I facilitate to this location	100	20	Fixed Wireless	Served (Over 100/20 available)	Wireless
1219672	107 NORTH LOCUST STREET	WINFIELD	IA	52659	1	12-Provider facilitates speeds faster than that reported on the map	Provider only: The Map does not correctly reflect service that I facilitate to this location	100	20	Fixed Wireless	Served (Over 100/20 available)	Wireless
1219705	707 11TH STREET	GRUNDY CENTER	IA	50638	1	12-Provider facilitates speeds faster than that reported on the map	Provider only: The Map does not correctly reflect service that I facilitate to this location	100	20	Fixed Wireless	Served (Over 100/20 available)	Wireless
1219764	603 MONROE STREET	MUSCATINE	IA	52761	1	12-Provider facilitates speeds faster than that reported on the map	Provider only: The Map does not correctly reflect service that I facilitate to this location	100	20	Fixed Wireless	Served (Over 100/20 available)	Wireless
1219807	21308 LINN STREET	SPIRIT LAKE	IA	51360	1	12-Provider facilitates speeds faster than that reported on the map	Provider only: The Map does not correctly reflect service that I facilitate to this location	100	20	Fixed Wireless	Served (Over 100/20 available)	Wireless
1219844	210 BROADWAY STREET	REINBECK	IA	50669	1	12-Provider facilitates speeds faster than that reported on the map	Provider only: The Map does not correctly reflect service that I facilitate to this location	100	20	Fixed Wireless	Served (Over 100/20 available)	Wireless
1219897	3148 MORMAN TRAIL	ELLSTON	IA	50074	1	12-Provider facilitates speeds faster than that reported on the map	Provider only: The Map does not correctly reflect service that I facilitate to this location	100	20	Fixed Wireless	Served (Over 100/20 available)	Wireless
1219899	107 NORTH MATTESON STREET	MAQUOKETA	IA	52060	1	12-Provider facilitates speeds faster than that reported on the map	Provider only: The Map does not correctly reflect service that I facilitate to this location	100	20	Fixed Wireless	Served (Over 100/20 available)	Wireless
1219902	706 JUNIPER DRIVE	INDEPENDENCE	IA	50644	1	12-Provider facilitates speeds faster than that reported on the map	Provider only: The Map does not correctly reflect service that I facilitate to this location	100	20	Fixed Wireless	Served (Over 100/20 available)	Wireless
1219936	201 3RD AVENUE SOUTHEAST	OELWEIN	IA	50662	1	12-Provider facilitates speeds faster than that reported on the map	Provider only: The Map does not correctly reflect service that I facilitate to this location	100	20	Fixed Wireless	Served (Over 100/20 available)	Wireless
1220005	2446 SUNFLOWER RIDGE	MUSCATINE	IA	52761	1	12-Provider facilitates speeds faster than that reported on the map	Provider only: The Map does not correctly reflect service that I facilitate to this location	100	20	Fixed Wireless	Served (Over 100/20 available)	Wireless
1220029	61 GENEVA DRIVE	MUSCATINE	IA	52761	1	12-Provider facilitates speeds faster than that reported on the map	Provider only: The Map does not correctly reflect service that I facilitate to this location	100	20	Fixed Wireless	Served (Over 100/20 available)	Wireless

1220077	4878 JEFFERSON AVENUE	ALTON	IA	51003	1	12-Provider facilitates speeds faster than that reported on the map	Provider only: The Map does not correctly reflect service that I facilitate to this location	100	20	Fixed Wireless	Served (Over 100/20 available)	Wireless
1220082	1035 CHURCH STREET	JESUP	IA	50648	1	12-Provider facilitates speeds faster than that reported on the map	Provider only: The Map does not correctly reflect service that I facilitate to this location	100	20	Fixed Wireless	Served (Over 100/20 available)	Wireless
1220090	604 FRANKLIN STREET	DECORAH	IA	52101	1	12-Provider facilitates speeds faster than that reported on the map	Provider only: The Map does not correctly reflect service that I facilitate to this location	100	20	Fixed Wireless	Served (Over 100/20 available)	Wireless
1220122	434 MONROE STREET WEST	WINTHROP	IA	50682	1	12-Provider facilitates speeds faster than that reported on the map	Provider only: The Map does not correctly reflect service that I facilitate to this location	100	20	Fixed Wireless	Served (Over 100/20 available)	Wireless
1220195	201 3RD STREET SOUTHEAST	INDEPENDENCE	IA	50644	1	12-Provider facilitates speeds faster than that reported on the map	Provider only: The Map does not correctly reflect service that I facilitate to this location	100	20	Fixed Wireless	Served (Over 100/20 available)	Wireless
1220252	211 FAIRVIEW DRIVE	OSKALOOSA	IA	52577	1	12-Provider facilitates speeds faster than that reported on the map	Provider only: The Map does not correctly reflect service that I facilitate to this location	100	20	Fixed Wireless	Served (Over 100/20 available)	Wireless
1220305	20881 151ST STREET	SPIRIT LAKE	IA	51360	1	12-Provider facilitates speeds faster than that reported on the map	Provider only: The Map does not correctly reflect service that I facilitate to this location	100	20	Fixed Wireless	Served (Over 100/20 available)	Wireless
1220362	313 1ST STREET WEST	INDEPENDENCE	IA	50644	1	12-Provider facilitates speeds faster than that reported on the map	Provider only: The Map does not correctly reflect service that I facilitate to this location	100	20	Fixed Wireless	Served (Over 100/20 available)	Wireless
1220371	102 10TH STREET SOUTHWEST	OELWEIN	IA	50662	1	12-Provider facilitates speeds faster than that reported on the map	Provider only: The Map does not correctly reflect service that I facilitate to this location	100	20	Fixed Wireless	Served (Over 100/20 available)	Wireless
1220373	807 LEROY STREET	MUSCATINE	IA	52761	1	12-Provider facilitates speeds faster than that reported on the map	Provider only: The Map does not correctly reflect service that I facilitate to this location	100	20	Fixed Wireless	Served (Over 100/20 available)	Wireless
1220376	859 PLEASANT STREET	ROCKWELL CITY	IA	50579	1	12-Provider facilitates speeds faster than that reported on the map	Provider only: The Map does not correctly reflect service that I facilitate to this location	100	20	Fixed Wireless	Served (Over 100/20 available)	Wireless
1220410	1114 PROSPECT STREET	JESUP	IA	50648	1	12-Provider facilitates speeds faster than that reported on the map	Provider only: The Map does not correctly reflect service that I facilitate to this location	100	20	Fixed Wireless	Served (Over 100/20 available)	Wireless
1220457	1466 184TH AVENUE	MAQUOKETA	IA	52060	1	12-Provider facilitates speeds faster than that reported on the map	Provider only: The Map does not correctly reflect service that I facilitate to this location	100	20	Fixed Wireless	Served (Over 100/20 available)	Wireless
1220505	525 HIGH STREET	ARLINGTON	IA	50606	1	12-Provider facilitates speeds faster than that reported on the map	Provider only: The Map does not correctly reflect service that I facilitate to this location	100	20	Fixed Wireless	Served (Over 100/20 available)	Wireless
1220518	200 SOUTH VERMONT STREET	MAQUOKETA	IA	52060	1	12-Provider facilitates speeds faster than that reported on the map	Provider only: The Map does not correctly reflect service that I facilitate to this location	100	20	Fixed Wireless	Served (Over 100/20 available)	Wireless
1220561	1464 6TH STREET	JESUP	IA	50648	1	12-Provider facilitates speeds faster than that reported on the map	Provider only: The Map does not correctly reflect service that I facilitate to this location	100	20	Fixed Wireless	Served (Over 100/20 available)	Wireless
1220590	1318 LAKEVIEW DRIVE	ELLSTON	IA	50074	1	12-Provider facilitates speeds faster than that reported on the map	Provider only: The Map does not correctly reflect service that I facilitate to this location	100	20	Fixed Wireless	Served (Over 100/20 available)	Wireless
1220666	1108 H STREET NORTH	OSKALOOSA	IA	52577	1	12-Provider facilitates speeds faster than that reported on the map	Provider only: The Map does not correctly reflect service that I facilitate to this location	100	20	Fixed Wireless	Served (Over 100/20 available)	Wireless
1220767	111 7TH STREET NORTHEAST	INDEPENDENCE	IA	50644	1	12-Provider facilitates speeds faster than that reported on the map	Provider only: The Map does not correctly reflect service that I facilitate to this location	100	20	Fixed Wireless	Served (Over 100/20 available)	Wireless
1220776	2382 PLYMOUTH AVENUE	OSKALOOSA	IA	52577	1	12-Provider facilitates speeds faster than that reported on the map	Provider only: The Map does not correctly reflect service that I facilitate to this location	100	20	Fixed Wireless	Served (Over 100/20 available)	Wireless
1220784	402 JONES STREET	MAQUOKETA	IA	52060	1	12-Provider facilitates speeds faster than that reported on the map	Provider only: The Map does not correctly reflect service that I facilitate to this location	100	20	Fixed Wireless	Served (Over 100/20 available)	Wireless
1220801	116 14TH AVENUE EAST	OSKALOOSA	IA	52577	1	12-Provider facilitates speeds faster than that reported on the map	Provider only: The Map does not correctly reflect service that I facilitate to this location	100	20	Fixed Wireless	Served (Over 100/20 available)	Wireless
1220809	513 4TH STREET SOUTH	OSKALOOSA	IA	52577	1	12-Provider facilitates speeds faster than that reported on the map	Provider only: The Map does not correctly reflect service that I facilitate to this location	100	20	Fixed Wireless	Served (Over 100/20 available)	Wireless
1220853	905 CLARK STREET	REDFIELD	IA	50233	1	12-Provider facilitates speeds faster than that reported on the map	Provider only: The Map does not correctly reflect service that I facilitate to this location	100	20	Fixed Wireless	Served (Over 100/20 available)	Wireless
1220856	1018 WESLEY DRIVE	MAQUOKETA	IA	52060	1	12-Provider facilitates speeds faster than that reported on the map	Provider only: The Map does not correctly reflect service that I facilitate to this location	100	20	Fixed Wireless	Served (Over 100/20 available)	Wireless
1220903	909 ELK STREET	SABULA	IA	52070	1	12-Provider facilitates speeds faster than that reported on the map	Provider only: The Map does not correctly reflect service that I facilitate to this location	100	20	Fixed Wireless	Served (Over 100/20 available)	Wireless
1220926	1415 OAK STREET	MUSCATINE	IA	52761	1	12-Provider facilitates speeds faster than that reported on the map	Provider only: The Map does not correctly reflect service that I facilitate to this location	100	20	Fixed Wireless	Served (Over 100/20 available)	Wireless
1221107	2760 180TH STREET	MUSCATINE	IA	52761	1	12-Provider facilitates speeds faster than that reported on the map	Provider only: The Map does not correctly reflect service that I facilitate to this location	100	20	Fixed Wireless	Served (Over 100/20 available)	Wireless
1221127	316 1ST STREET	HUDSON	IA	50643	1	12-Provider facilitates speeds faster than that reported on the map	Provider only: The Map does not correctly reflect service that I facilitate to this location	100	20	Fixed Wireless	Served (Over 100/20 available)	Wireless
1221173	2126 HIGHWAY 63	OSKALOOSA	IA	52577	1	12-Provider facilitates speeds faster than that reported on the map	Provider only: The Map does not correctly reflect service that I facilitate to this location	100	20	Fixed Wireless	Served (Over 100/20 available)	Wireless
1221174	105 1ST STREET SOUTHWEST	OELWEIN	IA	50662	1	12-Provider facilitates speeds faster than that reported on the map	Provider only: The Map does not correctly reflect service that I facilitate to this location	100	20	Fixed Wireless	Served (Over 100/20 available)	Wireless
1221217	13237 240TH AVENUE	SPIRIT LAKE	IA	51360	1	12-Provider facilitates speeds faster than that reported on the map	Provider only: The Map does not correctly reflect service that I facilitate to this location	100	20	Fixed Wireless	Served (Over 100/20 available)	Wireless
1221243	1120 FILLMORE STREET	MUSCATINE	IA	52761	1	12-Provider facilitates speeds faster than that reported on the map	Provider only: The Map does not correctly reflect service that I facilitate to this location	100	20	Fixed Wireless	Served (Over 100/20 available)	Wireless
1221319	702 NORTH MAIN STREET	EVERLY	IA	51338	1	12-Provider facilitates speeds faster than that reported on the map	Provider only: The Map does not correctly reflect service that I facilitate to this location	100	20	Fixed Wireless	Served (Over 100/20 available)	Wireless
1221362	1600 B AVENUE	MUSCATINE	IA	52761	1	12-Provider facilitates speeds faster than that reported on the map	Provider only: The Map does not correctly reflect service that I facilitate to this location	100	20	Fixed Wireless	Served (Over 100/20 available)	Wireless
1221441	511 9TH AVENUE NORTHEAST	INDEPENDENCE	IA	50644	1	12-Provider facilitates speeds faster than that reported on the map	Provider only: The Map does not correctly reflect service that I facilitate to this location	100	20	Fixed Wireless	Served (Over 100/20 available)	Wireless
1221455	1458 193RD AVENUE	SPIRIT LAKE	IA	51360	1	12-Provider facilitates speeds faster than that reported on the map	Provider only: The Map does not correctly reflect service that I facilitate to this location	100	20	Fixed Wireless	Served (Over 100/20 available)	Wireless
1221490	24354 5 AVENUE	REINBECK	IA	50669	1	12-Provider facilitates speeds faster than that reported on the map	Provider only: The Map does not correctly reflect service that I facilitate to this location	100	20	Fixed Wireless	Served (Over 100/20 available)	Wireless
1221555	2402 HILL AVENUE	SPIRIT LAKE	IA	51360	1	12-Provider facilitates speeds faster than that reported on the map	Provider only: The Map does not correctly reflect service that I facilitate to this location	100	20	Fixed Wireless	Served (Over 100/20 available)	Wireless
1221574	215 NORTH HOWARD STREET	NORTH ENGLISH	IA	52316	1	12-Provider facilitates speeds faster than that reported on the map	Provider only: The Map does not correctly reflect service that I facilitate to this location	100	20	Fixed Wireless	Served (Over 100/20 available)	Wireless
1221605	132 PLEASANT HILL DRIVE	DECORAH	IA	52101	1	12-Provider facilitates speeds faster than that reported on the map	Provider only: The Map does not correctly reflect service that I facilitate to this location	100	20	Fixed Wireless	Served (Over 100/20 available)	Wireless
1221652	615 2ND AVENUE NORTHEAST	INDEPENDENCE	IA	50644	1	12-Provider facilitates speeds faster than that reported on the map	Provider only: The Map does not correctly reflect service that I facilitate to this location	100	20	Fixed Wireless	Served (Over 100/20 available)	Wireless
1221702	15625 LANDINGS AVENUE	SPIRIT LAKE	IA	51360	1	12-Provider facilitates speeds faster than that reported on the map	Provider only: The Map does not correctly reflect service that I facilitate to this location	100	20	Fixed Wireless	Served (Over 100/20 available)	Wireless
1221705	302 EAST 2ND STREET	EVERLY	IA	51338	1	12-Provider facilitates speeds faster than that reported on the map	Provider only: The Map does not correctly reflect service that I facilitate to this location	100	20	Fixed Wireless	Served (Over 100/20 available)	Wireless
1221723	423 9TH AVENUE SOUTHEAST	INDEPENDENCE	IA	50644	1	12-Provider facilitates speeds faster than that reported on the map	Provider only: The Map does not correctly reflect service that I facilitate to this location	100	20	Fixed Wireless	Served (Over 100/20 available)	Wireless
1221802	305 NORTH APPANOOSE STREET	KELLERTON	IA	50133	1	12-Provider facilitates speeds faster than that reported on the map	Provider only: The Map does not correctly reflect service that I facilitate to this location	100	20	Fixed Wireless	Served (Over 100/20 available)	Wireless
1221861	19766 ROCKDALE ROAD	MAQUOKETA	IA	52060	1	12-Provider facilitates speeds faster than that reported on the map	Provider only: The Map does not correctly reflect service that I facilitate to this location	100	20	Fixed Wireless	Served (Over 100/20 available)	Wireless
1221923	1303 SMALLEY STREET	MUSCATINE	IA	52761	1	12-Provider facilitates speeds faster than that reported on the map	Provider only: The Map does not correctly reflect service that I facilitate to this location	100	20	Fixed Wireless	Served (Over 100/20 available)	Wireless
1221935	112 8TH AVENUE SOUTHWEST	INDEPENDENCE	IA	50644	1	12-Provider facilitates speeds faster than that reported on the map	Provider only: The Map does not correctly reflect service that I facilitate to this location	100	20	Fixed Wireless	Served (Over 100/20 available)	Wireless
1222036	621 BUSH STREET	LAMONT	IA	50650	1	12-Provider facilitates speeds faster than that reported on the map	Provider only: The Map does not correctly reflect service that I facilitate to this location	100	20	Fixed Wireless	Served (Over 100/20 available)	Wireless
1222044	209 5TH STREET NORTHWEST	OELWEIN	IA	50662	1	12-Provider facilitates speeds faster than that reported on the map	Provider only: The Map does not correctly reflect service that I facilitate to this location	100	20	Fixed Wireless	Served (Over 100/20 available)	Wireless
1222127	113 WESTERN AVENUE	MAQUOKETA	IA	52060	1	12-Provider facilitates speeds faster than that reported on the map	Provider only: The Map does not correctly reflect service that I facilitate to this location	100	20	Fixed Wireless	Served (Over 100/20 available)	Wireless
1222188	806 B STREET NORTH	OSKALOOSA	IA	52577	1	12-Provider facilitates speeds faster than that reported on the map	Provider only: The Map does not correctly reflect service that I facilitate to this location	100	20	Fixed Wireless	Served (Over 100/20 available)	Wireless
1222215	416 GLEN AVENUE	MUSCATINE	IA	52761	1	12-Provider facilitates speeds faster than that reported on the map	Provider only: The Map does not correctly reflect service that I facilitate to this location	100	20	Fixed Wireless	Served (Over 100/20 available)	Wireless
1222278	1518 2ND STREET SOUTHWEST	INDEPENDENCE	IA	50644	1	12-Provider facilitates speeds faster than that reported on the map	Provider only: The Map does not correctly reflect service that I facilitate to this location	100	20	Fixed Wireless	Served (Over 100/20 available)	Wireless
1222351	2403 RIDGEWAY AVENUE	OSKALOOSA	IA	52577	1	12-Provider facilitates speeds faster than that reported on the map	Provider only: The Map does not correctly reflect service that I facilitate to this location	100	20	Fixed Wireless	Served (Over 100/20 available)	Wireless
1222353	200 SOUTH HARRISON STREET	EVERLY	IA	51338	1	12-Provider facilitates speeds faster than that reported on the map	Provider only: The Map does not correctly reflect service that I facilitate to this location	100	20	Fixed Wireless	Served (Over 100/20 available)	Wireless
1222391	10195 CYPRESS DR	PEOSTA	IA	52068	1	12-Provider facilitates speeds faster than that reported on the map	Provider only: The Map does not correctly reflect service that I facilitate to this location	100	20	Fixed Wireless	Served (Over 100/20 available)	Wireless
1222449	302 SOUTH ADAMS STREET	KELLERTON	IA	50133	1	12-Provider facilitates speeds faster than that reported on the map	Provider only: The Map does not correctly reflect service that I facilitate to this location	100	20	Fixed Wireless	Served (Over 100/20 available)	Wireless
1222471	2690 BECKY THATCHER ROAD	MUSCATINE	IA	52761	1	12-Provider facilitates speeds faster than that reported on the map	Provider only: The Map does not correctly reflect service that I facilitate to this location	100	20	Fixed Wireless	Served (Over 100/20 available)	Wireless
1222499	1135 2ND STREET	JESUP	IA	50648	1	12-Provider facilitates speeds faster than that reported on the map	Provider only: The Map does not correctly reflect service that I facilitate to this location	100	20	Fixed Wireless	Served (Over 100/20 available)	Wireless
1222504	411 OTLEY STREET	LEIGHTON	IA	50143	1	12-Provider facilitates speeds faster than that reported on the map	Provider only: The Map does not correctly reflect service that I facilitate to this location	100	20	Fixed Wireless	Served (Over 100/20 available)	Wireless
1222537	304 3RD AVENUE SOUTHEAST	OELWEIN	IA	50662	1	12-Provider facilitates speeds faster than that reported on the map	Provider only: The Map does not correctly reflect service that I facilitate to this location	100	20	Fixed Wireless	Served (Over 100/20 available)	Wireless
1222539	133 1ST AVENUE NORTHEAST	OELWEIN	IA	50662	1	12-Provider facilitates speeds faster than that reported on the map	Provider only: The Map does not correctly reflect service that I facilitate to this location	100	20	Fixed Wireless	Served (Over 100/20 available)	Wireless
1222575	32659 170TH STREET	DIKE	IA	50624	1	12-Provider facilitates speeds faster than that reported on the map	Provider only: The Map does not correctly reflect service that I facilitate to this location	100	20	Fixed Wireless	Served (Over 100/20 available)	Wireless
1222581	500 NORTH RUMSEY STREET	EVERLY	IA	51338	1	12-Provider facilitates speeds faster than that reported on the map	Provider only: The Map does not correctly reflect service that I facilitate to this location	100	20	Fixed Wireless	Served (Over 100/20 available)	Wireless
1222602	1599 245TH STREET	MT PLEASANT	IA	52641	1	12-Provider facilitates speeds faster than that reported on the map	Provider only: The Map does not correctly reflect service that I facilitate to this location	100	20	Fixed Wireless	Served (Over 100/20 available)	Wireless
1222607	805 E AVENUE	GRUNDY CENTER	IA	50638	1	12-Provider facilitates speeds faster than that reported on the map	Provider only: The Map does not correctly reflect service that I facilitate to this location	100	20	Fixed Wireless	Served (Over 100/20 available)	Wireless
1222610	417 MILDRED STREET	DIKE	IA	50624	1	12-Provider facilitates speeds faster than that reported on the map	Provider only: The Map does not correctly reflect service that I facilitate to this location	100	20	Fixed Wireless	Served (Over 100/20 available)	Wireless
1222642	310 EAST STREET	ARLINGTON	IA	50606	1	12-Provider facilitates speeds faster than that reported on the map	Provider only: The Map does not correctly reflect service that I facilitate to this location	100	20	Fixed Wireless	Served (Over 100/20 available)	Wireless
1222698	443 1ST AVENUE SOUTHEAST	OELWEIN	IA	50662	1	12-Provider facilitates speeds faster than that reported on the map	Provider only: The Map does not correctly reflect service that I facilitate to this location	100	20	Fixed Wireless	Served (Over 100/20 available)	Wireless
1222753	1094 220TH STREET	JESUP	IA	50648	1	12-Provider facilitates speeds faster than that reported on the map	Provider only: The Map does not correctly reflect service that I facilitate to this location	100	20	Fixed Wireless	Served (Over 100/20 available)	Wireless
1222803	2000 SOUTH FREDERICK AVENUE	OELWEIN	IA	50662	1	12-Provider facilitates speeds faster than that reported on the map	Provider only: The Map does not correctly reflect service that I facilitate to this location	100	20	Fixed Wireless	Served (Over 100/20 available)	Wireless
1222805	308 10TH AVENUE NORTHEAST	INDEPENDENCE	IA	50644	1	12-Provider facilitates speeds faster than that reported on the map	Provider only: The Map does not correctly reflect service that I facilitate to this location	100	20	Fixed Wireless	Served (Over 100/20 available)	Wireless
1222812	211 EAGLE RIDGE ROAD	MUSCATINE	IA	52761	1	12-Provider facilitates speeds faster than that reported on the map	Provider only: The Map does not correctly reflect service that I facilitate to this location	100	20	Fixed Wireless	Served (Over 100/20 available)	Wireless
1222858	415 NORTH RUMSEY STREET	EVERLY	IA	51338	1	12-Provider facilitates speeds faster than that reported on the map	Provider only: The Map does not correctly reflect service that I facilitate to this location	100	20	Fixed Wireless	Served (Over 100/20 available)	Wireless
1222897	208 G AVENUE	GRUNDY CENTER	IA	50638	1	12-Provider facilitates speeds faster than that reported on the map	Provider only: The Map does not correctly reflect service that I facilitate to this location	100	20	Fixed Wireless	Served (Over 100/20 available)	Wireless
1222907	830 PEARL STREET	LAMONT	IA	50650	1	12-Provider facilitates speeds faster than that reported on the map	Provider only: The Map does not correctly reflect service that I facilitate to this location	100	20	Fixed Wireless	Served (Over 100/20 available)	Wireless
1222928	411 B STREET NORTH	OSKALOOSA	IA	52577	1	12-Provider facilitates speeds faster than that reported on the map	Provider only: The Map does not correctly reflect service that I facilitate to this location	100	20	Fixed Wireless	Served (Over 100/20 available)	Wireless
1222993	508 I AVENUE	GRUNDY CENTER	IA	50638	1	12-Provider facilitates speeds faster than that reported on the map	Provider only: The Map does not correctly reflect service that I facilitate to this location	100	20	Fixed Wireless	Served (Over 100/20 available)	Wireless
1223000	701 7TH STREET	SPIRIT LAKE	IA	51360	1	12-Provider facilitates speeds faster than that reported on the map	Provider only: The Map does not correctly reflect service that I facilitate to this location	100	20	Fixed Wireless	Served (Over 100/20 available)	Wireless
1223011	207 5TH STREET SOUTHEAST	INDEPENDENCE	IA	50644	1	12-Provider facilitates speeds faster than that reported on the map	Provider only: The Map does not correctly reflect service that I facilitate to this location	100	20	Fixed Wireless	Served (Over 100/20 available)	Wireless
1223073	731 SOUTHLAWN COURT	OELWEIN	IA	50662	1	12-Provider facilitates speeds faster than that reported on the map	Provider only: The Map does not correctly reflect service that I facilitate to this location	100	20	Fixed Wireless	Served (Over 100/20 available)	Wireless
1223088	1210 34TH STREET	SPIRIT LAKE	IA	51360	1	12-Provider facilitates speeds faster than that reported on the map	Provider only: The Map does not correctly reflect service that I facilitate to this location	100	20	Fixed Wireless	Served (Over 100/20 available)	Wireless
1223111	1105 K AVENUE	GRUNDY CENTER	IA	50638	1	12-Provider facilitates speeds faster than that reported on the map	Provider only: The Map does not correctly reflect service that I facilitate to this location	100	20	Fixed Wireless	Served (Over 100/20 available)	Wireless
1223147	1140 SOUTHDALE DRIVE	LE MARS	IA	51031	1	12-Provider facilitates speeds faster than that reported on the map	Provider only: The Map does not correctly reflect service that I facilitate to this location	100	20	Fixed Wireless	Served (Over 100/20 available)	Wireless
1223162	2612 COUNTRY RIDGE	MUSCATINE	IA	52761	1	12-Provider facilitates speeds faster than that reported on the map	Provider only: The Map does not correctly reflect service that I facilitate to this location	100	20	Fixed Wireless	Served (Over 100/20 available)	Wireless
1223223	203 7TH AVENUE SOUTHWEST	INDEPENDENCE	IA	50644	1	12-Provider facilitates speeds faster than that reported on the map	Provider only: The Map does not correctly reflect service that I facilitate to this location	100	20	Fixed Wireless	Served (Over 100/20 available)	Wireless
1223247	134 SOUTH MAIN STREET	MAQUOKETA	IA	52060	1	12-Provider facilitates speeds faster than that reported on the map	Provider only: The Map does not correctly reflect service that I facilitate to this location	100	20	Fixed Wireless	Served (Over 100/20 available)	Wireless
1223315	304 4TH STREET NORTH	OSKALOOSA	IA	52577	1	12-Provider facilitates speeds faster than that reported on the map	Provider only: The Map does not correctly reflect service that I facilitate to this location	100	20	Fixed Wireless	Served (Over 100/20 available)	Wireless
1223330	214 KENNEDY STREET	WINTHROP	IA	50682	1	12-Provider facilitates speeds faster than that reported on the map	Provider only: The Map does not correctly reflect service that I facilitate to this location	100	20	Fixed Wireless	Served (Over 100/20 available)	Wireless
1223432	48888 GREEN ISLAND ROAD	MILES	IA	52064	1	12-Provider facilitates speeds faster than that reported on the map	Provider only: The Map does not correctly reflect service that I facilitate to this location	100	20	Fixed Wireless	Served (Over 100/20 available)	Wireless
1223504	611 20TH STREET	SPIRIT LAKE	IA	51360	1	12-Provider facilitates speeds faster than that reported on the map	Provider only: The Map does not correctly reflect service that I facilitate to this location	100	20	Fixed Wireless	Served (Over 100/20 available)	Wireless
1223555	819 NILES STREET	MAQUOKETA	IA	52060	1	12-Provider facilitates speeds faster than that reported on the map	Provider only: The Map does not correctly reflect service that I facilitate to this location	100	20	Fixed Wireless	Served (Over 100/20 available)	Wireless
1223636	311 NORTH OTTO STREET	MAQUOKETA	IA	52060	1	12-Provider facilitates speeds faster than that reported on the map	Provider only: The Map does not correctly reflect service that I facilitate to this location	100	20	Fixed Wireless	Served (Over 100/20 available)	Wireless
1223658	1215 WINONA STREET	MILFORD	IA	51351	1	12-Provider facilitates speeds faster than that reported on the map	Provider only: The Map does not correctly reflect service that I facilitate to this location	100	20	Fixed Wireless	Served (Over 100/20 available)	Wireless
1223671	306 RURAL AVENUE	DECORAH	IA	52101	1	12-Provider facilitates speeds faster than that reported on the map	Provider only: The Map does not correctly reflect service that I facilitate to this location	100	20	Fixed Wireless	Served (Over 100/20 available)	Wireless
1223776	53 LINDEN DRIVE	ARNOLDS PARK	IA	51331	1	12-Provider facilitates speeds faster than that reported on the map	Provider only: The Map does not correctly reflect service that I facilitate to this location	100	20	Fixed Wireless	Served (Over 100/20 available)	Wireless
1223801	1523 235TH STREET	MT PLEASANT	IA	52641	1	12-Provider facilitates speeds faster than that reported on the map	Provider only: The Map does not correctly reflect service that I facilitate to this location	100	20	Fixed Wireless	Served (Over 100/20 available)	Wireless
1223826	1019 KATHEY DRIVE	MAQUOKETA	IA	52060	1	12-Provider facilitates speeds faster than that reported on the map	Provider only: The Map does not correctly reflect service that I facilitate to this location	100	20	Fixed Wireless	Served (Over 100/20 available)	Wireless
1223835	510 M STREET SOUTH	OSKALOOSA	IA	52577	1	12-Provider facilitates speeds faster than that reported on the map	Provider only: The Map does not correctly reflect service that I facilitate to this location	100	20	Fixed Wireless	Served (Over 100/20 available)	Wireless
1223904	3770 290TH AVENUE	DICKENS	IA	51333	1	12-Provider facilitates speeds faster than that reported on the map	Provider only: The Map does not correctly reflect service that I facilitate to this location	100	20	Fixed Wireless	Served (Over 100/20 available)	Wireless
1223940	14758 RYAN RD	PEOSTA	IA	52068	1	12-Provider facilitates speeds faster than that reported on the map	Provider only: The Map does not correctly reflect service that I facilitate to this location	100	20	Fixed Wireless	Served (Over 100/20 available)	Wireless
1223955	1155 HAWLEY STREET	JESUP	IA	50648	1	12-Provider facilitates speeds faster than that reported on the map	Provider only: The Map does not correctly reflect service that I facilitate to this location	100	20	Fixed Wireless	Served (Over 100/20 available)	Wireless
1223991	1001 INDIGO STREET	GRUNDY CENTER	IA	50638	1	12-Provider facilitates speeds faster than that reported on the map	Provider only: The Map does not correctly reflect service that I facilitate to this location	100	20	Fixed Wireless	Served (Over 100/20 available)	Wireless
1224001	3410 ZENITH AVENUE	SPIRIT LAKE	IA	51360	1	12-Provider facilitates speeds faster than that reported on the map	Provider only: The Map does not correctly reflect service that I facilitate to this location	100	20	Fixed Wireless	Served (Over 100/20 available)	Wireless
1224041	2521 OSBURN AVENUE	OSKALOOSA	IA	52577	1	12-Provider facilitates speeds faster than that reported on the map	Provider only: The Map does not correctly reflect service that I facilitate to this location	100	20	Fixed Wireless	Served (Over 100/20 available)	Wireless
1224068	132 WEST CLARK STREET	NORTH ENGLISH	IA	52316	1	12-Provider facilitates speeds faster than that reported on the map	Provider only: The Map does not correctly reflect service that I facilitate to this location	100	20	Fixed Wireless	Served (Over 100/20 available)	Wireless
1224071	1245 3RD STREET	JESUP	IA	50648	1	12-Provider facilitates speeds faster than that reported on the map	Provider only: The Map does not correctly reflect service that I facilitate to this location	100	20	Fixed Wireless	Served (Over 100/20 available)	Wireless
1224077	29 5TH AVENUE SOUTHEAST	OELWEIN	IA	50662	1	12-Provider facilitates speeds faster than that reported on the map	Provider only: The Map does not correctly reflect service that I facilitate to this location	100	20	Fixed Wireless	Served (Over 100/20 available)	Wireless
1224144	405 NORTH JONES STREET	MAQUOKETA	IA	52060	1	12-Provider facilitates speeds faster than that reported on the map	Provider only: The Map does not correctly reflect service that I facilitate to this location	100	20	Fixed Wireless	Served (Over 100/20 available)	Wireless
1224180	2900 NORTH HIGHWAY 61	MUSCATINE	IA	52761	1	12-Provider facilitates speeds faster than that reported on the map	Provider only: The Map does not correctly reflect service that I facilitate to this location	100	20	Fixed Wireless	Served (Over 100/20 available)	Wireless
1224260	123 WEST DELTA STREET	HANCOCK	IA	51536	1	12-Provider facilitates speeds faster than that reported on the map	Provider only: The Map does not correctly reflect service that I facilitate to this location	100	20	Fixed Wireless	Served (Over 100/20 available)	Wireless
1224266	815 YOUNG STREET	JESUP	IA	50648	1	12-Provider facilitates speeds faster than that reported on the map	Provider only: The Map does not correctly reflect service that I facilitate to this location	100	20	Fixed Wireless	Served (Over 100/20 available)	Wireless
1224292	15242 WILSON BOULEVARD	SPIRIT LAKE	IA	51360	1	12-Provider facilitates speeds faster than that reported on the map	Provider only: The Map does not correctly reflect service that I facilitate to this location	100	20	Fixed Wireless	Served (Over 100/20 available)	Wireless
1224344	1408 THOMAS STREET	REDFIELD	IA	50233	1	12-Provider facilitates speeds faster than that reported on the map	Provider only: The Map does not correctly reflect service that I facilitate to this location	100	20	Fixed Wireless	Served (Over 100/20 available)	Wireless
1224399	1645 ADAMS STREET	ELLSTON	IA	50074	1	12-Provider facilitates speeds faster than that reported on the map	Provider only: The Map does not correctly reflect service that I facilitate to this location	100	20	Fixed Wireless	Served (Over 100/20 available)	Wireless
1224476	649 NORTH LYNN DRIVE	LE MARS	IA	51031	1	12-Provider facilitates speeds faster than that reported on the map	Provider only: The Map does not correctly reflect service that I facilitate to this location	100	20	Fixed Wireless	Served (Over 100/20 available)	Wireless
1224534	808 26TH STREET	SPIRIT LAKE	IA	51360	1	12-Provider facilitates speeds faster than that reported on the map	Provider only: The Map does not correctly reflect service that I facilitate to this location	100	20	Fixed Wireless	Served (Over 100/20 available)	Wireless
1224546	30063 COLDWATER AVENUE	HONEY CREEK	IA	51542	1	12-Provider facilitates speeds faster than that reported on the map	Provider only: The Map does not correctly reflect service that I facilitate to this location	100	20	Fixed Wireless	Served (Over 100/20 available)	Wireless
1224562	806 E AVENUE	GRUNDY CENTER	IA	50638	1	12-Provider facilitates speeds faster than that reported on the map	Provider only: The Map does not correctly reflect service that I facilitate to this location	100	20	Fixed Wireless	Served (Over 100/20 available)	Wireless
1224569	11311 120TH STREET	FAYETTE	IA	52142	1	12-Provider facilitates speeds faster than that reported on the map	Provider only: The Map does not correctly reflect service that I facilitate to this location	100	20	Fixed Wireless	Served (Over 100/20 available)	Wireless
1224620	14933 MONASTERY RD	PEOSTA	IA	52068	1	12-Provider facilitates speeds faster than that reported on the map	Provider only: The Map does not correctly reflect service that I facilitate to this location	100	20	Fixed Wireless	Served (Over 100/20 available)	Wireless
1224649	606 FAIRBANK STREET	FAIRBANK	IA	50629	1	12-Provider facilitates speeds faster than that reported on the map	Provider only: The Map does not correctly reflect service that I facilitate to this location	100	20	Fixed Wireless	Served (Over 100/20 available)	Wireless
1224700	1505 HILL AVENUE	SPIRIT LAKE	IA	51360	1	12-Provider facilitates speeds faster than that reported on the map	Provider only: The Map does not correctly reflect service that I facilitate to this location	100	20	Fixed Wireless	Served (Over 100/20 available)	Wireless

Final Decision
19

1224704	608 SOUTH MONROE STREET	WELLSBURG	IA	50680	1	12-Provider facilitates speeds faster than that reported on the map	Provider only: The Map does not correctly reflect service that I facilitate to this location	100	20	Fixed Wireless	Served (Over 100/20 available)	Wireless
1224705	3526 584TH AVENUE	SABULA	IA	52070	1	12-Provider facilitates speeds faster than that reported on the map	Provider only: The Map does not correctly reflect service that I facilitate to this location	100	20	Fixed Wireless	Served (Over 100/20 available)	Wireless
1224726	705 2ND AVENUE NORTHEAST	OELWEIN	IA	50662	1	12-Provider facilitates speeds faster than that reported on the map	Provider only: The Map does not correctly reflect service that I facilitate to this location	100	20	Fixed Wireless	Served (Over 100/20 available)	Wireless
1224736	4904 PATTON DRIVE	MUSCATINE	IA	52761	1	12-Provider facilitates speeds faster than that reported on the map	Provider only: The Map does not correctly reflect service that I facilitate to this location	100	20	Fixed Wireless	Served (Over 100/20 available)	Wireless
1224787	2678 YUKON AVENUE	FAIRBANK	IA	50629	1	12-Provider facilitates speeds faster than that reported on the map	Provider only: The Map does not correctly reflect service that I facilitate to this location	100	20	Fixed Wireless	Served (Over 100/20 available)	Wireless
1224797	108 NORTH LOCUST STREET	WINFIELD	IA	52659	1	12-Provider facilitates speeds faster than that reported on the map	Provider only: The Map does not correctly reflect service that I facilitate to this location	100	20	Fixed Wireless	Served (Over 100/20 available)	Wireless
1224806	20810 NORTH LAGOON STREET	SPIRIT LAKE	IA	51360	1	12-Provider facilitates speeds faster than that reported on the map	Provider only: The Map does not correctly reflect service that I facilitate to this location	100	20	Fixed Wireless	Served (Over 100/20 available)	Wireless
1224807	603 SOUTH WASHINGTON STREET	WELLSBURG	IA	50680	1	12-Provider facilitates speeds faster than that reported on the map	Provider only: The Map does not correctly reflect service that I facilitate to this location	100	20	Fixed Wireless	Served (Over 100/20 available)	Wireless
1224840	304 VULCAN STREET	SABULA	IA	52070	1	12-Provider facilitates speeds faster than that reported on the map	Provider only: The Map does not correctly reflect service that I facilitate to this location	100	20	Fixed Wireless	Served (Over 100/20 available)	Wireless
1224875	1302 HILL AVENUE	SPIRIT LAKE	IA	51360	1	12-Provider facilitates speeds faster than that reported on the map	Provider only: The Map does not correctly reflect service that I facilitate to this location	100	20	Fixed Wireless	Served (Over 100/20 available)	Wireless
1224877	1401 6TH STREET	GRUNDY CENTER	IA	50638	1	12-Provider facilitates speeds faster than that reported on the map	Provider only: The Map does not correctly reflect service that I facilitate to this location	100	20	Fixed Wireless	Served (Over 100/20 available)	Wireless
1224962	15426 PERCIVAL DRIVE	SPIRIT LAKE	IA	51360	1	12-Provider facilitates speeds faster than that reported on the map	Provider only: The Map does not correctly reflect service that I facilitate to this location	100	20	Fixed Wireless	Served (Over 100/20 available)	Wireless
1225040	3617 JOLLY COURT	SPIRIT LAKE	IA	51360	1	12-Provider facilitates speeds faster than that reported on the map	Provider only: The Map does not correctly reflect service that I facilitate to this location	100	20	Fixed Wireless	Served (Over 100/20 available)	Wireless
1225068	918 EAST 10TH STREET	MUSCATINE	IA	52761	1	12-Provider facilitates speeds faster than that reported on the map	Provider only: The Map does not correctly reflect service that I facilitate to this location	100	20	Fixed Wireless	Served (Over 100/20 available)	Wireless
1225096	569 FULTON STREET	ARLINGTON	IA	50606	1	12-Provider facilitates speeds faster than that reported on the map	Provider only: The Map does not correctly reflect service that I facilitate to this location	100	20	Fixed Wireless	Served (Over 100/20 available)	Wireless
1225124	1539 18TH STREET	SPIRIT LAKE	IA	51360	1	12-Provider facilitates speeds faster than that reported on the map	Provider only: The Map does not correctly reflect service that I facilitate to this location	100	20	Fixed Wireless	Served (Over 100/20 available)	Wireless
1225167	2675 MERINO AVENUE	OSKALOOSA	IA	52577	1	12-Provider facilitates speeds faster than that reported on the map	Provider only: The Map does not correctly reflect service that I facilitate to this location	100	20	Fixed Wireless	Served (Over 100/20 available)	Wireless
1225211	1309 5TH STREET	GRUNDY CENTER	IA	50638	1	12-Provider facilitates speeds faster than that reported on the map	Provider only: The Map does not correctly reflect service that I facilitate to this location	100	20	Fixed Wireless	Served (Over 100/20 available)	Wireless
1225245	424 NORTH DEARBORN STREET	MAQUOKETA	IA	52060	1	12-Provider facilitates speeds faster than that reported on the map	Provider only: The Map does not correctly reflect service that I facilitate to this location	100	20	Fixed Wireless	Served (Over 100/20 available)	Wireless
1225267	15754 RED MAPLE DR	PEOSTA	IA	52068	1	12-Provider facilitates speeds faster than that reported on the map	Provider only: The Map does not correctly reflect service that I facilitate to this location	100	20	Fixed Wireless	Served (Over 100/20 available)	Wireless
1225288	818 1ST STREET NORTHWEST	OELWEIN	IA	50662	1	12-Provider facilitates speeds faster than that reported on the map	Provider only: The Map does not correctly reflect service that I facilitate to this location	100	20	Fixed Wireless	Served (Over 100/20 available)	Wireless
1225296	615 5TH STREET	DIKE	IA	50624	1	12-Provider facilitates speeds faster than that reported on the map	Provider only: The Map does not correctly reflect service that I facilitate to this location	100	20	Fixed Wireless	Served (Over 100/20 available)	Wireless
1225305	203 QUAIL DRIVE	HUDSON	IA	50643	1	12-Provider facilitates speeds faster than that reported on the map	Provider only: The Map does not correctly reflect service that I facilitate to this location	100	20	Fixed Wireless	Served (Over 100/20 available)	Wireless
1225447	2704 MULBERRY AVENUE	MUSCATINE	IA	52761	1	12-Provider facilitates speeds faster than that reported on the map	Provider only: The Map does not correctly reflect service that I facilitate to this location	100	20	Fixed Wireless	Served (Over 100/20 available)	Wireless
1225461	17788 D AVENUE	WELLSBURG	IA	50680	1	12-Provider facilitates speeds faster than that reported on the map	Provider only: The Map does not correctly reflect service that I facilitate to this location	100	20	Fixed Wireless	Served (Over 100/20 available)	Wireless
1225487	15641 FURMAN ROAD	SPIRIT LAKE	IA	51360	1	12-Provider facilitates speeds faster than that reported on the map	Provider only: The Map does not correctly reflect service that I facilitate to this location	100	20	Fixed Wireless	Served (Over 100/20 available)	Wireless
1225519	100 GROVE STREET	FORT ATKINSON	IA	52144	1	12-Provider facilitates speeds faster than that reported on the map	Provider only: The Map does not correctly reflect service that I facilitate to this location	100	20	Fixed Wireless	Served (Over 100/20 available)	Wireless
1225537	1921 ASHFORD AVENUE	MUSCATINE	IA	52761	1	12-Provider facilitates speeds faster than that reported on the map	Provider only: The Map does not correctly reflect service that I facilitate to this location	100	20	Fixed Wireless	Served (Over 100/20 available)	Wireless
1225548	601 21ST STREET	SPIRIT LAKE	IA	51360	1	12-Provider facilitates speeds faster than that reported on the map	Provider only: The Map does not correctly reflect service that I facilitate to this location	100	20	Fixed Wireless	Served (Over 100/20 available)	Wireless
1225567	611 10TH STREET SOUTHEAST	ORANGE CITY	IA	51041	1	12-Provider facilitates speeds faster than that reported on the map	Provider only: The Map does not correctly reflect service that I facilitate to this location	100	20	Fixed Wireless	Served (Over 100/20 available)	Wireless
1225576	1510 CARBONADO ROAD	OSKALOOSA	IA	52577	1	12-Provider facilitates speeds faster than that reported on the map	Provider only: The Map does not correctly reflect service that I facilitate to this location	100	20	Fixed Wireless	Served (Over 100/20 available)	Wireless
1225579	484 4TH STREET NORTH	WINTHROP	IA	50682	1	12-Provider facilitates speeds faster than that reported on the map	Provider only: The Map does not correctly reflect service that I facilitate to this location	100	20	Fixed Wireless	Served (Over 100/20 available)	Wireless
1225598	507 ELK STREET	SABULA	IA	52070	1	12-Provider facilitates speeds faster than that reported on the map	Provider only: The Map does not correctly reflect service that I facilitate to this location	100	20	Fixed Wireless	Served (Over 100/20 available)	Wireless
1225639	1977 CRANBROOK CROSS	MUSCATINE	IA	52761	1	12-Provider facilitates speeds faster than that reported on the map	Provider only: The Map does not correctly reflect service that I facilitate to this location	100	20	Fixed Wireless	Served (Over 100/20 available)	Wireless
1225644	3130 18TH STREET	SPIRIT LAKE	IA	51360	1	12-Provider facilitates speeds faster than that reported on the map	Provider only: The Map does not correctly reflect service that I facilitate to this location	100	20	Fixed Wireless	Served (Over 100/20 available)	Wireless
1225674	207 NORTH CLARK STREET	WINFIELD	IA	52659	1	12-Provider facilitates speeds faster than that reported on the map	Provider only: The Map does not correctly reflect service that I facilitate to this location	100	20	Fixed Wireless	Served (Over 100/20 available)	Wireless
1225700	2652 TIMBERBROOK COURT	MUSCATINE	IA	52761	1	12-Provider facilitates speeds faster than that reported on the map	Provider only: The Map does not correctly reflect service that I facilitate to this location	100	20	Fixed Wireless	Served (Over 100/20 available)	Wireless
1225732	505 BUTLER AVENUE	GRUNDY CENTER	IA	50638	1	12-Provider facilitates speeds faster than that reported on the map	Provider only: The Map does not correctly reflect service that I facilitate to this location	100	20	Fixed Wireless	Served (Over 100/20 available)	Wireless
1225734	16507 280TH STREET	REDFIELD	IA	50003	1	12-Provider facilitates speeds faster than that reported on the map	Provider only: The Map does not correctly reflect service that I facilitate to this location	100	20	Fixed Wireless	Served (Over 100/20 available)	Wireless
1225756	44 GENEVA DRIVE	MUSCATINE	IA	52761	1	12-Provider facilitates speeds faster than that reported on the map	Provider only: The Map does not correctly reflect service that I facilitate to this location	100	20	Fixed Wireless	Served (Over 100/20 available)	Wireless
1225874	15029 RYAN RD	PEOSTA	IA	52068	1	12-Provider facilitates speeds faster than that reported on the map	Provider only: The Map does not correctly reflect service that I facilitate to this location	100	20	Fixed Wireless	Served (Over 100/20 available)	Wireless
1225909	552 SOUTH ELM STREET	AVOCA	IA	51521	1	12-Provider facilitates speeds faster than that reported on the map	Provider only: The Map does not correctly reflect service that I facilitate to this location	100	20	Fixed Wireless	Served (Over 100/20 available)	Wireless
1225945	11333 130TH STREET	ACKLEY	IA	50601	1	12-Provider facilitates speeds faster than that reported on the map	Provider only: The Map does not correctly reflect service that I facilitate to this location	100	20	Fixed Wireless	Served (Over 100/20 available)	Wireless
1225960	1312 J AVENUE EAST	OSKALOOSA	IA	52577	1	12-Provider facilitates speeds faster than that reported on the map	Provider only: The Map does not correctly reflect service that I facilitate to this location	100	20	Fixed Wireless	Served (Over 100/20 available)	Wireless
1226035	401 1ST STREET SOUTHWEST	OELWEIN	IA	50662	1	12-Provider facilitates speeds faster than that reported on the map	Provider only: The Map does not correctly reflect service that I facilitate to this location	100	20	Fixed Wireless	Served (Over 100/20 available)	Wireless
1226056	2021 EDMUNDSON DRIVE	OSKALOOSA	IA	52577	1	12-Provider facilitates speeds faster than that reported on the map	Provider only: The Map does not correctly reflect service that I facilitate to this location	100	20	Fixed Wireless	Served (Over 100/20 available)	Wireless
1226060	11 SOUTHWEST CENTRAL AVENUE	LE MARS	IA	51031	1	12-Provider facilitates speeds faster than that reported on the map	Provider only: The Map does not correctly reflect service that I facilitate to this location	100	20	Fixed Wireless	Served (Over 100/20 available)	Wireless
1226101	2129 220TH STREET	OSKALOOSA	IA	52577	1	12-Provider facilitates speeds faster than that reported on the map	Provider only: The Map does not correctly reflect service that I facilitate to this location	100	20	Fixed Wireless	Served (Over 100/20 available)	Wireless
1226120	400 ROSEMERE LANE	MAQUOKETA	IA	52060	1	12-Provider facilitates speeds faster than that reported on the map	Provider only: The Map does not correctly reflect service that I facilitate to this location	100	20	Fixed Wireless	Served (Over 100/20 available)	Wireless
1226178	314 G AVENUE	GRUNDY CENTER	IA	50638	1	12-Provider facilitates speeds faster than that reported on the map	Provider only: The Map does not correctly reflect service that I facilitate to this location	100	20	Fixed Wireless	Served (Over 100/20 available)	Wireless
1226212	1841 250TH STREET	ROCKWELL CITY	IA	50579	1	12-Provider facilitates speeds faster than that reported on the map	Provider only: The Map does not correctly reflect service that I facilitate to this location	100	20	Fixed Wireless	Served (Over 100/20 available)	Wireless
1226227	750 JACKSON STREET	LAMONT	IA	50650	1	12-Provider facilitates speeds faster than that reported on the map	Provider only: The Map does not correctly reflect service that I facilitate to this location	100	20	Fixed Wireless	Served (Over 100/20 available)	Wireless
1226245	509 CENTRE DRIVE	MUSCATINE	IA	52761	1	12-Provider facilitates speeds faster than that reported on the map	Provider only: The Map does not correctly reflect service that I facilitate to this location	100	20	Fixed Wireless	Served (Over 100/20 available)	Wireless
1226251	607 MAIN STREET WEST	CALMAR	IA	52132	1	12-Provider facilitates speeds faster than that reported on the map	Provider only: The Map does not correctly reflect service that I facilitate to this location	100	20	Fixed Wireless	Served (Over 100/20 available)	Wireless
1226256	220 WEST CEDAR STREET	DIKE	IA	50624	1	12-Provider facilitates speeds faster than that reported on the map	Provider only: The Map does not correctly reflect service that I facilitate to this location	100	20	Fixed Wireless	Served (Over 100/20 available)	Wireless
1226263	112 CIRCLE DRIVE	WELLSBURG	IA	50680	1	12-Provider facilitates speeds faster than that reported on the map	Provider only: The Map does not correctly reflect service that I facilitate to this location	100	20	Fixed Wireless	Served (Over 100/20 available)	Wireless
1226268	305 WEST 2ND STREET	EVERLY	IA	51338	1	12-Provider facilitates speeds faster than that reported on the map	Provider only: The Map does not correctly reflect service that I facilitate to this location	100	20	Fixed Wireless	Served (Over 100/20 available)	Wireless
1226279	922 SOUTH FREDERICK AVENUE	OELWEIN	IA	50662	1	12-Provider facilitates speeds faster than that reported on the map	Provider only: The Map does not correctly reflect service that I facilitate to this location	100	20	Fixed Wireless	Served (Over 100/20 available)	Wireless
1226301	2702 BECKY THATCHER ROAD	MUSCATINE	IA	52761	1	12-Provider facilitates speeds faster than that reported on the map	Provider only: The Map does not correctly reflect service that I facilitate to this location	100	20	Fixed Wireless	Served (Over 100/20 available)	Wireless
1226317	405 IOWA STREET	LAMONT	IA	50650	1	12-Provider facilitates speeds faster than that reported on the map	Provider only: The Map does not correctly reflect service that I facilitate to this location	100	20	Fixed Wireless	Served (Over 100/20 available)	Wireless
1226330	822 7TH AVENUE EAST	OSKALOOSA	IA	52577	1	12-Provider facilitates speeds faster than that reported on the map	Provider only: The Map does not correctly reflect service that I facilitate to this location	100	20	Fixed Wireless	Served (Over 100/20 available)	Wireless
1226392	1023 ORCHARD AVENUE	MUSCATINE	IA	52761	1	12-Provider facilitates speeds faster than that reported on the map	Provider only: The Map does not correctly reflect service that I facilitate to this location	100	20	Fixed Wireless	Served (Over 100/20 available)	Wireless
1226411	708 VALLEY VIEW DRIVE	DECORAH	IA	52101	1	12-Provider facilitates speeds faster than that reported on the map	Provider only: The Map does not correctly reflect service that I facilitate to this location	100	20	Fixed Wireless	Served (Over 100/20 available)	Wireless
1226459	406 PERSHING ROAD	MAQUOKETA	IA	52060	1	12-Provider facilitates speeds faster than that reported on the map	Provider only: The Map does not correctly reflect service that I facilitate to this location	100	20	Fixed Wireless	Served (Over 100/20 available)	Wireless
1226517	909 PARK STREET	OSKALOOSA	IA	52577	1	12-Provider facilitates speeds faster than that reported on the map	Provider only: The Map does not correctly reflect service that I facilitate to this location	100	20	Fixed Wireless	Served (Over 100/20 available)	Wireless
1226530	4835 KENNEDY AVENUE	ALTON	IA	51003	1	12-Provider facilitates speeds faster than that reported on the map	Provider only: The Map does not correctly reflect service that I facilitate to this location	100	20	Fixed Wireless	Served (Over 100/20 available)	Wireless
1226577	1513 MARKET STREET SOUTH	OSKALOOSA	IA	52577	1	12-Provider facilitates speeds faster than that reported on the map	Provider only: The Map does not correctly reflect service that I facilitate to this location	100	20	Fixed Wireless	Served (Over 100/20 available)	Wireless
1226620	108 WEST MAIN STREET	TERRIL	IA	51364	1	12-Provider facilitates speeds faster than that reported on the map	Provider only: The Map does not correctly reflect service that I facilitate to this location	100	20	Fixed Wireless	Served (Over 100/20 available)	Wireless
1226634	119 1ST AVENUE SOUTHWEST	OELWEIN	IA	50662	1	12-Provider facilitates speeds faster than that reported on the map	Provider only: The Map does not correctly reflect service that I facilitate to this location	100	20	Fixed Wireless	Served (Over 100/20 available)	Wireless
1226712	610 6TH STREET	WELLSBURG	IA	50680	1	12-Provider facilitates speeds faster than that reported on the map	Provider only: The Map does not correctly reflect service that I facilitate to this location	100	20	Fixed Wireless	Served (Over 100/20 available)	Wireless
1226719	606 2ND AVENUE EAST	OSKALOOSA	IA	52577	1	12-Provider facilitates speeds faster than that reported on the map	Provider only: The Map does not correctly reflect service that I facilitate to this location	100	20	Fixed Wireless	Served (Over 100/20 available)	Wireless
1226761	409 DIVISION STREET	DIKE	IA	50624	1	12-Provider facilitates speeds faster than that reported on the map	Provider only: The Map does not correctly reflect service that I facilitate to this location	100	20	Fixed Wireless	Served (Over 100/20 available)	Wireless
1226770	606 9TH AVENUE SOUTHWEST	INDEPENDENCE	IA	50644	1	12-Provider facilitates speeds faster than that reported on the map	Provider only: The Map does not correctly reflect service that I facilitate to this location	100	20	Fixed Wireless	Served (Over 100/20 available)	Wireless
1226825	103 JONES STREET	FAYETTE	IA	52142	1	12-Provider facilitates speeds faster than that reported on the map	Provider only: The Map does not correctly reflect service that I facilitate to this location	100	20	Fixed Wireless	Served (Over 100/20 available)	Wireless
1226976	1450 RIVER ROAD BOULEVARD	INDEPENDENCE	IA	50644	1	12-Provider facilitates speeds faster than that reported on the map	Provider only: The Map does not correctly reflect service that I facilitate to this location	100	20	Fixed Wireless	Served (Over 100/20 available)	Wireless
1226992	605 A STREET SOUTH	OSKALOOSA	IA	52577	1	12-Provider facilitates speeds faster than that reported on the map	Provider only: The Map does not correctly reflect service that I facilitate to this location	100	20	Fixed Wireless	Served (Over 100/20 available)	Wireless
1227001	1419 JAMES AVENUE	SWEDESBURG	IA	52641	1	12-Provider facilitates speeds faster than that reported on the map	Provider only: The Map does not correctly reflect service that I facilitate to this location	100	20	Fixed Wireless	Served (Over 100/20 available)	Wireless
1227062	52919 17TH STREET	MILES	IA	52064	1	12-Provider facilitates speeds faster than that reported on the map	Provider only: The Map does not correctly reflect service that I facilitate to this location	100	20	Fixed Wireless	Served (Over 100/20 available)	Wireless
1227129	1307 SMALLEY STREET	MUSCATINE	IA	52761	1	12-Provider facilitates speeds faster than that reported on the map	Provider only: The Map does not correctly reflect service that I facilitate to this location	100	20	Fixed Wireless	Served (Over 100/20 available)	Wireless
1227191	102 4TH STREET SOUTH	FAIRBANK	IA	50629	1	12-Provider facilitates speeds faster than that reported on the map	Provider only: The Map does not correctly reflect service that I facilitate to this location	100	20	Fixed Wireless	Served (Over 100/20 available)	Wireless
1227213	305 5TH AVENUE SOUTHWEST	INDEPENDENCE	IA	50644	1	12-Provider facilitates speeds faster than that reported on the map	Provider only: The Map does not correctly reflect service that I facilitate to this location	100	20	Fixed Wireless	Served (Over 100/20 available)	Wireless
1227272	2020 BIDWELL ROAD	MUSCATINE	IA	52761	1	12-Provider facilitates speeds faster than that reported on the map	Provider only: The Map does not correctly reflect service that I facilitate to this location	100	20	Fixed Wireless	Served (Over 100/20 available)	Wireless
1227339	312 NORTH OLIVE STREET	MAQUOKETA	IA	52060	1	12-Provider facilitates speeds faster than that reported on the map	Provider only: The Map does not correctly reflect service that I facilitate to this location	100	20	Fixed Wireless	Served (Over 100/20 available)	Wireless
1227380	708 1ST STREET NORTHWEST	OELWEIN	IA	50662	1	12-Provider facilitates speeds faster than that reported on the map	Provider only: The Map does not correctly reflect service that I facilitate to this location	100	20	Fixed Wireless	Served (Over 100/20 available)	Wireless
1227461	29247 SANTEE LANE	HONEY CREEK	IA	51542	1	12-Provider facilitates speeds faster than that reported on the map	Provider only: The Map does not correctly reflect service that I facilitate to this location	100	20	Fixed Wireless	Served (Over 100/20 available)	Wireless
1227498	2625 SANDGATE LANE	MUSCATINE	IA	52761	1	12-Provider facilitates speeds faster than that reported on the map	Provider only: The Map does not correctly reflect service that I facilitate to this location	100	20	Fixed Wireless	Served (Over 100/20 available)	Wireless
1227499	2284 267TH STREET	OSKALOOSA	IA	52577	1	12-Provider facilitates speeds faster than that reported on the map	Provider only: The Map does not correctly reflect service that I facilitate to this location	100	20	Fixed Wireless	Served (Over 100/20 available)	Wireless
1227506	915 CARDINAL DRIVE	MAQUOKETA	IA	52060	1	12-Provider facilitates speeds faster than that reported on the map	Provider only: The Map does not correctly reflect service that I facilitate to this location	100	20	Fixed Wireless	Served (Over 100/20 available)	Wireless
1227519	2677 NORTHWOOD DRIVE	MUSCATINE	IA	52761	1	12-Provider facilitates speeds faster than that reported on the map	Provider only: The Map does not correctly reflect service that I facilitate to this location	100	20	Fixed Wireless	Served (Over 100/20 available)	Wireless
1227542	201 A AVENUE EAST	OSKALOOSA	IA	52577	1	12-Provider facilitates speeds faster than that reported on the map	Provider only: The Map does not correctly reflect service that I facilitate to this location	100	20	Fixed Wireless	Served (Over 100/20 available)	Wireless
1227581	209 WEST SUMMIT STREET	MAQUOKETA	IA	52060	1	12-Provider facilitates speeds faster than that reported on the map	Provider only: The Map does not correctly reflect service that I facilitate to this location	100	20	Fixed Wireless	Served (Over 100/20 available)	Wireless
1227648	1404 BETHEL STREET	OSKALOOSA	IA	52577	1	12-Provider facilitates speeds faster than that reported on the map	Provider only: The Map does not correctly reflect service that I facilitate to this location	100	20	Fixed Wireless	Served (Over 100/20 available)	Wireless
1227675	3303 BERGQUIST AVENUE	SPIRIT LAKE	IA	51360	1	12-Provider facilitates speeds faster than that reported on the map	Provider only: The Map does not correctly reflect service that I facilitate to this location	100	20	Fixed Wireless	Served (Over 100/20 available)	Wireless
1227694	1309 G AVENUE	GRUNDY CENTER	IA	50638	1	12-Provider facilitates speeds faster than that reported on the map	Provider only: The Map does not correctly reflect service that I facilitate to this location	100	20	Fixed Wireless	Served (Over 100/20 available)	Wireless
1227747	508 MAIN STREET	DIKE	IA	50624	1	12-Provider facilitates speeds faster than that reported on the map	Provider only: The Map does not correctly reflect service that I facilitate to this location	100	20	Fixed Wireless	Served (Over 100/20 available)	Wireless
1227795	23619 HWY 64	MAQUOKETA	IA	52060	1	12-Provider facilitates speeds faster than that reported on the map	Provider only: The Map does not correctly reflect service that I facilitate to this location	100	20	Fixed Wireless	Served (Over 100/20 available)	Wireless
1227842	1290 SOUTHEAST ADLER DRIVE	LE MARS	IA	51031	1	12-Provider facilitates speeds faster than that reported on the map	Provider only: The Map does not correctly reflect service that I facilitate to this location	100	20	Fixed Wireless	Served (Over 100/20 available)	Wireless
1227856	802 HIGH AVENUE WEST	OSKALOOSA	IA	52577	1	12-Provider facilitates speeds faster than that reported on the map	Provider only: The Map does not correctly reflect service that I facilitate to this location	100	20	Fixed Wireless	Served (Over 100/20 available)	Wireless
1227877	2114 LAKESIDE AVENUE	MILFORD	IA	51351	1	12-Provider facilitates speeds faster than that reported on the map	Provider only: The Map does not correctly reflect service that I facilitate to this location	100	20	Fixed Wireless	Served (Over 100/20 available)	Wireless
1227891	26 5TH AVENUE NORTHEAST	OELWEIN	IA	50662	1	12-Provider facilitates speeds faster than that reported on the map	Provider only: The Map does not correctly reflect service that I facilitate to this location	100	20	Fixed Wireless	Served (Over 100/20 available)	Wireless
1228008	812 RACCOON STREET	REDFIELD	IA	50233	1	12-Provider facilitates speeds faster than that reported on the map	Provider only: The Map does not correctly reflect service that I facilitate to this location	100	20	Fixed Wireless	Served (Over 100/20 available)	Wireless
1228012	334 7TH STREET	JESUP	IA	50648	1	12-Provider facilitates speeds faster than that reported on the map	Provider only: The Map does not correctly reflect service that I facilitate to this location	100	20	Fixed Wireless	Served (Over 100/20 available)	Wireless
1228137	4402 ALICE STREET	MUSCATINE	IA	52761	1	12-Provider facilitates speeds faster than that reported on the map	Provider only: The Map does not correctly reflect service that I facilitate to this location	100	20	Fixed Wireless	Served (Over 100/20 available)	Wireless
1228159	213 NORTH MAPLE STREET	AVOCA	IA	51521	1	12-Provider facilitates speeds faster than that reported on the map	Provider only: The Map does not correctly reflect service that I facilitate to this location	100	20	Fixed Wireless	Served (Over 100/20 available)	Wireless
1228183	3302 ANASTASIA PLACE	MUSCATINE	IA	52761	1	12-Provider facilitates speeds faster than that reported on the map	Provider only: The Map does not correctly reflect service that I facilitate to this location	100	20	Fixed Wireless	Served (Over 100/20 available)	Wireless
1228208	610 A STREET NORTH	OSKALOOSA	IA	52577	1	12-Provider facilitates speeds faster than that reported on the map	Provider only: The Map does not correctly reflect service that I facilitate to this location	100	20	Fixed Wireless	Served (Over 100/20 available)	Wireless
1228216	902 MARKET STREET NORTH	OSKALOOSA	IA	52577	1	12-Provider facilitates speeds faster than that reported on the map	Provider only: The Map does not correctly reflect service that I facilitate to this location	100	20	Fixed Wireless	Served (Over 100/20 available)	Wireless
1228236	104 6TH STREET SOUTH	FAIRBANK	IA	50629	1	12-Provider facilitates speeds faster than that reported on the map	Provider only: The Map does not correctly reflect service that I facilitate to this location	100	20	Fixed Wireless	Served (Over 100/20 available)	Wireless
1228243	707 5TH AVENUE	DECORAH	IA	52101	1	12-Provider facilitates speeds faster than that reported on the map	Provider only: The Map does not correctly reflect service that I facilitate to this location	100	20	Fixed Wireless	Served (Over 100/20 available)	Wireless
1228349	108 WEST SUMMIT STREET	NORTH ENGLISH	IA	52316	1	12-Provider facilitates speeds faster than that reported on the map	Provider only: The Map does not correctly reflect service that I facilitate to this location	100	20	Fixed Wireless	Served (Over 100/20 available)	Wireless
1228374	212 EAST PLEASANT STREET	MAQUOKETA	IA	52060	1	12-Provider facilitates speeds faster than that reported on the map	Provider only: The Map does not correctly reflect service that I facilitate to this location	100	20	Fixed Wireless	Served (Over 100/20 available)	Wireless
1228428	214 EAST PLEASANT STREET	MAQUOKETA	IA	52060	1	12-Provider facilitates speeds faster than that reported on the map	Provider only: The Map does not correctly reflect service that I facilitate to this location	100	20	Fixed Wireless	Served (Over 100/20 available)	Wireless
1228442	407 EAST CHARLES STREET	OELWEIN	IA	50662	1	12-Provider facilitates speeds faster than that reported on the map	Provider only: The Map does not correctly reflect service that I facilitate to this location	100	20	Fixed Wireless	Served (Over 100/20 available)	Wireless
1228461	2321 UNIVERSITY DRIVE	MUSCATINE	IA	52761	1	12-Provider facilitates speeds faster than that reported on the map	Provider only: The Map does not correctly reflect service that I facilitate to this location	100	20	Fixed Wireless	Served (Over 100/20 available)	Wireless
1228475	424 3RD STREET	JESUP	IA	50648	1	12-Provider facilitates speeds faster than that reported on the map	Provider only: The Map does not correctly reflect service that I facilitate to this location	100	20	Fixed Wireless	Served (Over 100/20 available)	Wireless
1228481	801 WEST MADISON STREET	MT PLEASANT	IA	52641	1	12-Provider facilitates speeds faster than that reported on the map	Provider only: The Map does not correctly reflect service that I facilitate to this location	100	20	Fixed Wireless	Served (Over 100/20 available)	Wireless
1228495	25210 140TH STREET	SPIRIT LAKE	IA	51360	1	12-Provider facilitates speeds faster than that reported on the map	Provider only: The Map does not correctly reflect service that I facilitate to this location	100	20	Fixed Wireless	Served (Over 100/20 available)	Wireless
1228510	410 SOUTH NIAGARA STREET	MAQUOKETA	IA	52060	1	12-Provider facilitates speeds faster than that reported on the map	Provider only: The Map does not correctly reflect service that I facilitate to this location	100	20	Fixed Wireless	Served (Over 100/20 available)	Wireless
1228587	800 2ND AVENUE SOUTHEAST	OELWEIN	IA	50662	1	12-Provider facilitates speeds faster than that reported on the map	Provider only: The Map does not correctly reflect service that I facilitate to this location	100	20	Fixed Wireless	Served (Over 100/20 available)	Wireless
1228626	901 B STREET NORTH	OSKALOOSA	IA	52577	1	12-Provider facilitates speeds faster than that reported on the map	Provider only: The Map does not correctly reflect service that I facilitate to this location	100	20	Fixed Wireless	Served (Over 100/20 available)	Wireless
1228635	1656 225TH PLACE	SPIRIT LAKE	IA	51360	1	12-Provider facilitates speeds faster than that reported on the map	Provider only: The Map does not correctly reflect service that I facilitate to this location	100	20	Fixed Wireless	Served (Over 100/20 available)	Wireless
1228643	1107 6TH STREET	GRUNDY CENTER	IA	50638	1	12-Provider facilitates speeds faster than that reported on the map	Provider only: The Map does not correctly reflect service that I facilitate to this location	100	20	Fixed Wireless	Served (Over 100/20 available)	Wireless
1228664	708 1ST AVENUE SOUTHWEST	OELWEIN	IA	50662	1	12-Provider facilitates speeds faster than that reported on the map	Provider only: The Map does not correctly reflect service that I facilitate to this location	100	20	Fixed Wireless	Served (Over 100/20 available)	Wireless
1228674	15116 WAR EAGLE BOULEVARD	SPIRIT LAKE	IA	51360	1	12-Provider facilitates speeds faster than that reported on the map	Provider only: The Map does not correctly reflect service that I facilitate to this location	100	20	Fixed Wireless	Served (Over 100/20 available)	Wireless
1228685	1008 2ND AVENUE EAST	OSKALOOSA	IA	52577	1	12-Provider facilitates speeds faster than that reported on the map	Provider only: The Map does not correctly reflect service that I facilitate to this location	100	20	Fixed Wireless	Served (Over 100/20 available)	Wireless

1228692	510 NORTH MAIN STREET	EVERLY	IA	51338	1	12-Provider facilitates speeds faster than that reported on the map	Provider only: The Map does not correctly reflect service that I facilitate to this location	100	20	Fixed Wireless	Served (Over 100/20 available)	Wireless
1228708	3227 WINDMILL ROAD	ELLSTON	IA	50074	1	12-Provider facilitates speeds faster than that reported on the map	Provider only: The Map does not correctly reflect service that I facilitate to this location	100	20	Fixed Wireless	Served (Over 100/20 available)	Wireless
1228726	1201 A AVENUE EAST	OSKALOOSA	IA	52577	1	12-Provider facilitates speeds faster than that reported on the map	Provider only: The Map does not correctly reflect service that I facilitate to this location	100	20	Fixed Wireless	Served (Over 100/20 available)	Wireless
1228729	203 WEST 6TH AVENUE	KELLERTON	IA	50133	1	12-Provider facilitates speeds faster than that reported on the map	Provider only: The Map does not correctly reflect service that I facilitate to this location	100	20	Fixed Wireless	Served (Over 100/20 available)	Wireless
1228739	548 8TH STREET SOUTHWEST	OELWEIN	IA	50662	1	12-Provider facilitates speeds faster than that reported on the map	Provider only: The Map does not correctly reflect service that I facilitate to this location	100	20	Fixed Wireless	Served (Over 100/20 available)	Wireless
1228742	850 EAST STREET	LAMONT	IA	50650	1	12-Provider facilitates speeds faster than that reported on the map	Provider only: The Map does not correctly reflect service that I facilitate to this location	100	20	Fixed Wireless	Served (Over 100/20 available)	Wireless
1228768	1016 2ND STREET NORTHEAST	INDEPENDENCE	IA	50644	1	12-Provider facilitates speeds faster than that reported on the map	Provider only: The Map does not correctly reflect service that I facilitate to this location	100	20	Fixed Wireless	Served (Over 100/20 available)	Wireless
1228782	2703 OAK DRIVE	MUSCATINE	IA	52761	1	12-Provider facilitates speeds faster than that reported on the map	Provider only: The Map does not correctly reflect service that I facilitate to this location	100	20	Fixed Wireless	Served (Over 100/20 available)	Wireless
1228852	206 NORTH APPANOOSE STREET	KELLERTON	IA	50133	1	12-Provider facilitates speeds faster than that reported on the map	Provider only: The Map does not correctly reflect service that I facilitate to this location	100	20	Fixed Wireless	Served (Over 100/20 available)	Wireless
1229049	314 O AVENUE EAST	OSKALOOSA	IA	52577	1	12-Provider facilitates speeds faster than that reported on the map	Provider only: The Map does not correctly reflect service that I facilitate to this location	100	20	Fixed Wireless	Served (Over 100/20 available)	Wireless
1229056	213 SOUTH HIGHWAY 71	ARNOLDS PARK	IA	51331	1	12-Provider facilitates speeds faster than that reported on the map	Provider only: The Map does not correctly reflect service that I facilitate to this location	100	20	Fixed Wireless	Served (Over 100/20 available)	Wireless
1229124	803 SOUTH 5TH STREET	MAQUOKETA	IA	52060	1	12-Provider facilitates speeds faster than that reported on the map	Provider only: The Map does not correctly reflect service that I facilitate to this location	100	20	Fixed Wireless	Served (Over 100/20 available)	Wireless
1229137	2706 BURLINGTON ROAD	OSKALOOSA	IA	52577	1	12-Provider facilitates speeds faster than that reported on the map	Provider only: The Map does not correctly reflect service that I facilitate to this location	100	20	Fixed Wireless	Served (Over 100/20 available)	Wireless
1229161	517 HIGH STREET	ARLINGTON	IA	50606	1	12-Provider facilitates speeds faster than that reported on the map	Provider only: The Map does not correctly reflect service that I facilitate to this location	100	20	Fixed Wireless	Served (Over 100/20 available)	Wireless
1229187	137 2ND AVENUE SOUTHEAST	OELWEIN	IA	50662	1	12-Provider facilitates speeds faster than that reported on the map	Provider only: The Map does not correctly reflect service that I facilitate to this location	100	20	Fixed Wireless	Served (Over 100/20 available)	Wireless
1229196	1833 INDIAN WAY	OSKALOOSA	IA	52577	1	12-Provider facilitates speeds faster than that reported on the map	Provider only: The Map does not correctly reflect service that I facilitate to this location	100	20	Fixed Wireless	Served (Over 100/20 available)	Wireless
1229210	43 HIGHLAND DRIVE	LE MARS	IA	51031	1	12-Provider facilitates speeds faster than that reported on the map	Provider only: The Map does not correctly reflect service that I facilitate to this location	100	20	Fixed Wireless	Served (Over 100/20 available)	Wireless
1229224	806 SOUTH 2ND STREET	MAQUOKETA	IA	52060	1	12-Provider facilitates speeds faster than that reported on the map	Provider only: The Map does not correctly reflect service that I facilitate to this location	100	20	Fixed Wireless	Served (Over 100/20 available)	Wireless
1229275	805 9TH AVENUE SOUTHWEST	INDEPENDENCE	IA	50644	1	12-Provider facilitates speeds faster than that reported on the map	Provider only: The Map does not correctly reflect service that I facilitate to this location	100	20	Fixed Wireless	Served (Over 100/20 available)	Wireless
1229348	114 GENEVA DRIVE	OSKALOOSA	IA	52577	1	12-Provider facilitates speeds faster than that reported on the map	Provider only: The Map does not correctly reflect service that I facilitate to this location	100	20	Fixed Wireless	Served (Over 100/20 available)	Wireless
1229372	1619 STERN STREET	SPIRIT LAKE	IA	51360	1	12-Provider facilitates speeds faster than that reported on the map	Provider only: The Map does not correctly reflect service that I facilitate to this location	100	20	Fixed Wireless	Served (Over 100/20 available)	Wireless
1229396	610 8TH AVENUE NORTHWEST	INDEPENDENCE	IA	50644	1	12-Provider facilitates speeds faster than that reported on the map	Provider only: The Map does not correctly reflect service that I facilitate to this location	100	20	Fixed Wireless	Served (Over 100/20 available)	Wireless
1229398	1924 EDGEWOOD DRIVE	MILFORD	IA	51351	1	12-Provider facilitates speeds faster than that reported on the map	Provider only: The Map does not correctly reflect service that I facilitate to this location	100	20	Fixed Wireless	Served (Over 100/20 available)	Wireless
1229399	1126 HIGH AVENUE EAST	OSKALOOSA	IA	52577	1	12-Provider facilitates speeds faster than that reported on the map	Provider only: The Map does not correctly reflect service that I facilitate to this location	100	20	Fixed Wireless	Served (Over 100/20 available)	Wireless
1229401	116 STEELE DRIVE	OELWEIN	IA	50662	1	12-Provider facilitates speeds faster than that reported on the map	Provider only: The Map does not correctly reflect service that I facilitate to this location	100	20	Fixed Wireless	Served (Over 100/20 available)	Wireless
1229419	1002 TAYLOR STREET	REDFIELD	IA	50233	1	12-Provider facilitates speeds faster than that reported on the map	Provider only: The Map does not correctly reflect service that I facilitate to this location	100	20	Fixed Wireless	Served (Over 100/20 available)	Wireless
1229457	1851 GREEN STREET NORTH	OSKALOOSA	IA	52577	1	12-Provider facilitates speeds faster than that reported on the map	Provider only: The Map does not correctly reflect service that I facilitate to this location	100	20	Fixed Wireless	Served (Over 100/20 available)	Wireless
1229465	1904 25TH STREET	SPIRIT LAKE	IA	51360	1	12-Provider facilitates speeds faster than that reported on the map	Provider only: The Map does not correctly reflect service that I facilitate to this location	100	20	Fixed Wireless	Served (Over 100/20 available)	Wireless
1229471	1308 EAST CHARLES STREET	OELWEIN	IA	50662	1	12-Provider facilitates speeds faster than that reported on the map	Provider only: The Map does not correctly reflect service that I facilitate to this location	100	20	Fixed Wireless	Served (Over 100/20 available)	Wireless
1229516	303 19TH STREET SOUTHEAST	ORANGE CITY	IA	51041	1	12-Provider facilitates speeds faster than that reported on the map	Provider only: The Map does not correctly reflect service that I facilitate to this location	100	20	Fixed Wireless	Served (Over 100/20 available)	Wireless
1229581	2665 TOM SAWYER ROAD	MUSCATINE	IA	52761	1	12-Provider facilitates speeds faster than that reported on the map	Provider only: The Map does not correctly reflect service that I facilitate to this location	100	20	Fixed Wireless	Served (Over 100/20 available)	Wireless
1229601	1114 FILLMORE STREET	MUSCATINE	IA	52761	1	12-Provider facilitates speeds faster than that reported on the map	Provider only: The Map does not correctly reflect service that I facilitate to this location	100	20	Fixed Wireless	Served (Over 100/20 available)	Wireless
1229625	500 10TH STREET SOUTHWEST	INDEPENDENCE	IA	50644	1	12-Provider facilitates speeds faster than that reported on the map	Provider only: The Map does not correctly reflect service that I facilitate to this location	100	20	Fixed Wireless	Served (Over 100/20 available)	Wireless
1229644	36435 HULL COURT	EARLHAM	IA	50072	1	12-Provider facilitates speeds faster than that reported on the map	Provider only: The Map does not correctly reflect service that I facilitate to this location	100	20	Fixed Wireless	Served (Over 100/20 available)	Wireless
1229661	402 7TH STREET	GRUNDY CENTER	IA	50638	1	12-Provider facilitates speeds faster than that reported on the map	Provider only: The Map does not correctly reflect service that I facilitate to this location	100	20	Fixed Wireless	Served (Over 100/20 available)	Wireless
1229667	14167 OLD HIGHWAY RD	DUBUQUE	IA	52002	1	12-Provider facilitates speeds faster than that reported on the map	Provider only: The Map does not correctly reflect service that I facilitate to this location	100	20	Fixed Wireless	Served (Over 100/20 available)	Wireless
1229676	434 WILSON STREET	MILES	IA	52064	1	12-Provider facilitates speeds faster than that reported on the map	Provider only: The Map does not correctly reflect service that I facilitate to this location	100	20	Fixed Wireless	Served (Over 100/20 available)	Wireless
1229679	1209 MAYWOOD AVENUE	MILFORD	IA	51351	1	12-Provider facilitates speeds faster than that reported on the map	Provider only: The Map does not correctly reflect service that I facilitate to this location	100	20	Fixed Wireless	Served (Over 100/20 available)	Wireless
1229716	602 NORTH 1ST STREET	TERRIL	IA	51364	1	12-Provider facilitates speeds faster than that reported on the map	Provider only: The Map does not correctly reflect service that I facilitate to this location	100	20	Fixed Wireless	Served (Over 100/20 available)	Wireless
1229724	4410 ALPHA STREET	MUSCATINE	IA	52761	1	12-Provider facilitates speeds faster than that reported on the map	Provider only: The Map does not correctly reflect service that I facilitate to this location	100	20	Fixed Wireless	Served (Over 100/20 available)	Wireless
1229745	2461 BOBWHITE DRIVE	MUSCATINE	IA	52761	1	12-Provider facilitates speeds faster than that reported on the map	Provider only: The Map does not correctly reflect service that I facilitate to this location	100	20	Fixed Wireless	Served (Over 100/20 available)	Wireless
1229799	7600 S WESTBROOK DR	DUBUQUE	IA	52002	1	12-Provider facilitates speeds faster than that reported on the map	Provider only: The Map does not correctly reflect service that I facilitate to this location	100	20	Fixed Wireless	Served (Over 100/20 available)	Wireless
1229878	17939 HWY 64	MAQUOKETA	IA	52060	1	12-Provider facilitates speeds faster than that reported on the map	Provider only: The Map does not correctly reflect service that I facilitate to this location	100	20	Fixed Wireless	Served (Over 100/20 available)	Wireless
1229885	4907 LAKESHORE DRIVE	OKOBOJI	IA	51355	1	12-Provider facilitates speeds faster than that reported on the map	Provider only: The Map does not correctly reflect service that I facilitate to this location	100	20	Fixed Wireless	Served (Over 100/20 available)	Wireless
1229889	7442 40TH STREET	AURORA	IA	50607	1	12-Provider facilitates speeds faster than that reported on the map	Provider only: The Map does not correctly reflect service that I facilitate to this location	100	20	Fixed Wireless	Served (Over 100/20 available)	Wireless
1229914	409 EAST OAK STREET	NORTH ENGLISH	IA	52316	1	12-Provider facilitates speeds faster than that reported on the map	Provider only: The Map does not correctly reflect service that I facilitate to this location	100	20	Fixed Wireless	Served (Over 100/20 available)	Wireless
1230007	58 LINN DRIVE	ARNOLDS PARK	IA	51331	1	12-Provider facilitates speeds faster than that reported on the map	Provider only: The Map does not correctly reflect service that I facilitate to this location	100	20	Fixed Wireless	Served (Over 100/20 available)	Wireless
1230009	311 WEST 2ND STREET	EVERLY	IA	51338	1	12-Provider facilitates speeds faster than that reported on the map	Provider only: The Map does not correctly reflect service that I facilitate to this location	100	20	Fixed Wireless	Served (Over 100/20 available)	Wireless
1230019	1604 5TH STREET SOUTH	OSKALOOSA	IA	52577	1	12-Provider facilitates speeds faster than that reported on the map	Provider only: The Map does not correctly reflect service that I facilitate to this location	100	20	Fixed Wireless	Served (Over 100/20 available)	Wireless
1230031	14926 482ND AVENUE	BELLEVUE	IA	52031	1	12-Provider facilitates speeds faster than that reported on the map	Provider only: The Map does not correctly reflect service that I facilitate to this location	100	20	Fixed Wireless	Served (Over 100/20 available)	Wireless
1230051	1713 PELLA AVENUE	OSKALOOSA	IA	52577	1	12-Provider facilitates speeds faster than that reported on the map	Provider only: The Map does not correctly reflect service that I facilitate to this location	100	20	Fixed Wireless	Served (Over 100/20 available)	Wireless
1230059	133 252ND AVENUE	SPIRIT LAKE	IA	51360	1	12-Provider facilitates speeds faster than that reported on the map	Provider only: The Map does not correctly reflect service that I facilitate to this location	100	20	Fixed Wireless	Served (Over 100/20 available)	Wireless
1230201	4404 ADAM STREET	MUSCATINE	IA	52761	1	12-Provider facilitates speeds faster than that reported on the map	Provider only: The Map does not correctly reflect service that I facilitate to this location	100	20	Fixed Wireless	Served (Over 100/20 available)	Wireless
1230253	107 9TH AVENUE EAST	OSKALOOSA	IA	52577	1	12-Provider facilitates speeds faster than that reported on the map	Provider only: The Map does not correctly reflect service that I facilitate to this location	100	20	Fixed Wireless	Served (Over 100/20 available)	Wireless
1230342	1005 12TH STREET	GRUNDY CENTER	IA	50638	1	12-Provider facilitates speeds faster than that reported on the map	Provider only: The Map does not correctly reflect service that I facilitate to this location	100	20	Fixed Wireless	Served (Over 100/20 available)	Wireless
1230351	425 4TH STREET	JESUP	IA	50648	1	12-Provider facilitates speeds faster than that reported on the map	Provider only: The Map does not correctly reflect service that I facilitate to this location	100	20	Fixed Wireless	Served (Over 100/20 available)	Wireless
1230490	602 SOUTH 2ND STREET	MAQUOKETA	IA	52060	1	12-Provider facilitates speeds faster than that reported on the map	Provider only: The Map does not correctly reflect service that I facilitate to this location	100	20	Fixed Wireless	Served (Over 100/20 available)	Wireless
1230509	30 5TH AVENUE NORTHEAST	OELWEIN	IA	50662	1	12-Provider facilitates speeds faster than that reported on the map	Provider only: The Map does not correctly reflect service that I facilitate to this location	100	20	Fixed Wireless	Served (Over 100/20 available)	Wireless
1230591	500 2ND AVENUE NORTHEAST	INDEPENDENCE	IA	50644	1	12-Provider facilitates speeds faster than that reported on the map	Provider only: The Map does not correctly reflect service that I facilitate to this location	100	20	Fixed Wireless	Served (Over 100/20 available)	Wireless
1230639	207 NORTH TAYLOR STREET	KELLERTON	IA	50133	1	12-Provider facilitates speeds faster than that reported on the map	Provider only: The Map does not correctly reflect service that I facilitate to this location	100	20	Fixed Wireless	Served (Over 100/20 available)	Wireless
1230690	1600 1ST STREET EAST	INDEPENDENCE	IA	50644	1	12-Provider facilitates speeds faster than that reported on the map	Provider only: The Map does not correctly reflect service that I facilitate to this location	100	20	Fixed Wireless	Served (Over 100/20 available)	Wireless
1230721	1202 7TH STREET SOUTH	OSKALOOSA	IA	52577	1	12-Provider facilitates speeds faster than that reported on the map	Provider only: The Map does not correctly reflect service that I facilitate to this location	100	20	Fixed Wireless	Served (Over 100/20 available)	Wireless
1230728	15818 HUMKE RD	DUBUQUE	IA	52002	1	12-Provider facilitates speeds faster than that reported on the map	Provider only: The Map does not correctly reflect service that I facilitate to this location	100	20	Fixed Wireless	Served (Over 100/20 available)	Wireless
1230753	1702 9TH AVENUE EAST	OSKALOOSA	IA	52577	1	12-Provider facilitates speeds faster than that reported on the map	Provider only: The Map does not correctly reflect service that I facilitate to this location	100	20	Fixed Wireless	Served (Over 100/20 available)	Wireless
1230789	30309 160TH STREET	DIKE	IA	50624	1	12-Provider facilitates speeds faster than that reported on the map	Provider only: The Map does not correctly reflect service that I facilitate to this location	100	20	Fixed Wireless	Served (Over 100/20 available)	Wireless
1230854	435 SOUTH STREET WEST	JESUP	IA	50648	1	12-Provider facilitates speeds faster than that reported on the map	Provider only: The Map does not correctly reflect service that I facilitate to this location	100	20	Fixed Wireless	Served (Over 100/20 available)	Wireless
1230859	607 WOODLAND WAY	MUSCATINE	IA	52761	1	12-Provider facilitates speeds faster than that reported on the map	Provider only: The Map does not correctly reflect service that I facilitate to this location	100	20	Fixed Wireless	Served (Over 100/20 available)	Wireless
1230868	105 EDNA STREET	MAQUOKETA	IA	52060	1	12-Provider facilitates speeds faster than that reported on the map	Provider only: The Map does not correctly reflect service that I facilitate to this location	100	20	Fixed Wireless	Served (Over 100/20 available)	Wireless
1230962	1813 F AVENUE	MUSCATINE	IA	52761	1	12-Provider facilitates speeds faster than that reported on the map	Provider only: The Map does not correctly reflect service that I facilitate to this location	100	20	Fixed Wireless	Served (Over 100/20 available)	Wireless
1230999	3114 BIG BEND ROAD	ELLSTON	IA	50074	1	12-Provider facilitates speeds faster than that reported on the map	Provider only: The Map does not correctly reflect service that I facilitate to this location	100	20	Fixed Wireless	Served (Over 100/20 available)	Wireless
1231013	1265 9TH STREET	JESUP	IA	50648	1	12-Provider facilitates speeds faster than that reported on the map	Provider only: The Map does not correctly reflect service that I facilitate to this location	100	20	Fixed Wireless	Served (Over 100/20 available)	Wireless
1231016	1015 HAWLEY STREET	JESUP	IA	50648	1	12-Provider facilitates speeds faster than that reported on the map	Provider only: The Map does not correctly reflect service that I facilitate to this location	100	20	Fixed Wireless	Served (Over 100/20 available)	Wireless
1231045	203 OTLEY STREET	LEIGHTON	IA	50143	1	12-Provider facilitates speeds faster than that reported on the map	Provider only: The Map does not correctly reflect service that I facilitate to this location	100	20	Fixed Wireless	Served (Over 100/20 available)	Wireless
1231066	307 NORTH OTTO STREET	MAQUOKETA	IA	52060	1	12-Provider facilitates speeds faster than that reported on the map	Provider only: The Map does not correctly reflect service that I facilitate to this location	100	20	Fixed Wireless	Served (Over 100/20 available)	Wireless
1231194	127 WEST CLARK STREET	NORTH ENGLISH	IA	52316	1	12-Provider facilitates speeds faster than that reported on the map	Provider only: The Map does not correctly reflect service that I facilitate to this location	100	20	Fixed Wireless	Served (Over 100/20 available)	Wireless
1231260	912 E STREET SOUTH	OSKALOOSA	IA	52577	1	12-Provider facilitates speeds faster than that reported on the map	Provider only: The Map does not correctly reflect service that I facilitate to this location	100	20	Fixed Wireless	Served (Over 100/20 available)	Wireless
1231284	911 GARY AVENUE	SPIRIT LAKE	IA	51360	1	12-Provider facilitates speeds faster than that reported on the map	Provider only: The Map does not correctly reflect service that I facilitate to this location	100	20	Fixed Wireless	Served (Over 100/20 available)	Wireless
1231310	1154 290TH AVENUE	ELLSTON	IA	50074	1	12-Provider facilitates speeds faster than that reported on the map	Provider only: The Map does not correctly reflect service that I facilitate to this location	100	20	Fixed Wireless	Served (Over 100/20 available)	Wireless
1231331	14132 N CASCADE RD	DUBUQUE	IA	52003	1	12-Provider facilitates speeds faster than that reported on the map	Provider only: The Map does not correctly reflect service that I facilitate to this location	100	20	Fixed Wireless	Served (Over 100/20 available)	Wireless
1231346	205 NORTH 1ST STREET	TERRIL	IA	51364	1	12-Provider facilitates speeds faster than that reported on the map	Provider only: The Map does not correctly reflect service that I facilitate to this location	100	20	Fixed Wireless	Served (Over 100/20 available)	Wireless
1231364	1203 KEOKUK AVENUE	SPIRIT LAKE	IA	51360	1	12-Provider facilitates speeds faster than that reported on the map	Provider only: The Map does not correctly reflect service that I facilitate to this location	100	20	Fixed Wireless	Served (Over 100/20 available)	Wireless
1231377	555 3RD STREET	JESUP	IA	50648	1	12-Provider facilitates speeds faster than that reported on the map	Provider only: The Map does not correctly reflect service that I facilitate to this location	100	20	Fixed Wireless	Served (Over 100/20 available)	Wireless
1231434	1744 CORK DRIVE	JESUP	IA	50648	1	12-Provider facilitates speeds faster than that reported on the map	Provider only: The Map does not correctly reflect service that I facilitate to this location	100	20	Fixed Wireless	Served (Over 100/20 available)	Wireless
1231446	616 NORTH FREDERICK AVENUE	OELWEIN	IA	50662	1	12-Provider facilitates speeds faster than that reported on the map	Provider only: The Map does not correctly reflect service that I facilitate to this location	100	20	Fixed Wireless	Served (Over 100/20 available)	Wireless
1231453	2211 PARK AVENUE	MUSCATINE	IA	52761	1	12-Provider facilitates speeds faster than that reported on the map	Provider only: The Map does not correctly reflect service that I facilitate to this location	100	20	Fixed Wireless	Served (Over 100/20 available)	Wireless
1231466	108 1ST STREET SOUTHWEST	OELWEIN	IA	50662	1	12-Provider facilitates speeds faster than that reported on the map	Provider only: The Map does not correctly reflect service that I facilitate to this location	100	20	Fixed Wireless	Served (Over 100/20 available)	Wireless
1231473	716 SOUTH MAIN STREET	MAQUOKETA	IA	52060	1	12-Provider facilitates speeds faster than that reported on the map	Provider only: The Map does not correctly reflect service that I facilitate to this location	100	20	Fixed Wireless	Served (Over 100/20 available)	Wireless
1231507	446 SOUTH FREDERICK AVENUE	OELWEIN	IA	50662	1	12-Provider facilitates speeds faster than that reported on the map	Provider only: The Map does not correctly reflect service that I facilitate to this location	100	20	Fixed Wireless	Served (Over 100/20 available)	Wireless
1231517	2409 RIDGEWAY AVENUE	OSKALOOSA	IA	52577	1	12-Provider facilitates speeds faster than that reported on the map	Provider only: The Map does not correctly reflect service that I facilitate to this location	100	20	Fixed Wireless	Served (Over 100/20 available)	Wireless
1231671	3144 INDIAN POINT DRIVE	ELLSTON	IA	50074	1	12-Provider facilitates speeds faster than that reported on the map	Provider only: The Map does not correctly reflect service that I facilitate to this location	100	20	Fixed Wireless	Served (Over 100/20 available)	Wireless
1231725	303 SOUTH OAK STREET	WINFIELD	IA	52659	1	12-Provider facilitates speeds faster than that reported on the map	Provider only: The Map does not correctly reflect service that I facilitate to this location	100	20	Fixed Wireless	Served (Over 100/20 available)	Wireless
1231779	511 C AVENUE WEST	OSKALOOSA	IA	52577	1	12-Provider facilitates speeds faster than that reported on the map	Provider only: The Map does not correctly reflect service that I facilitate to this location	100	20	Fixed Wireless	Served (Over 100/20 available)	Wireless
1231782	232 EAST OAK STREET	NORTH ENGLISH	IA	52316	1	12-Provider facilitates speeds faster than that reported on the map	Provider only: The Map does not correctly reflect service that I facilitate to this location	100	20	Fixed Wireless	Served (Over 100/20 available)	Wireless
1231876	2201 LAKESHORE DRIVE	OKOBOJI	IA	51355	1	12-Provider facilitates speeds faster than that reported on the map	Provider only: The Map does not correctly reflect service that I facilitate to this location	100	20	Fixed Wireless	Served (Over 100/20 available)	Wireless
1231899	1710 3RD AVENUE EAST	OSKALOOSA	IA	52577	1	12-Provider facilitates speeds faster than that reported on the map	Provider only: The Map does not correctly reflect service that I facilitate to this location	100	20	Fixed Wireless	Served (Over 100/20 available)	Wireless
1231903	635 MAIN STREET	JESUP	IA	50648	1	12-Provider facilitates speeds faster than that reported on the map	Provider only: The Map does not correctly reflect service that I facilitate to this location	100	20	Fixed Wireless	Served (Over 100/20 available)	Wireless
1231958	457 SOUTH CHESTNUT STREET	AVOCA	IA	51521	1	12-Provider facilitates speeds faster than that reported on the map	Provider only: The Map does not correctly reflect service that I facilitate to this location	100	20	Fixed Wireless	Served (Over 100/20 available)	Wireless
1232041	2184 OXFORD AVENUE	OSKALOOSA	IA	52577	1	12-Provider facilitates speeds faster than that reported on the map	Provider only: The Map does not correctly reflect service that I facilitate to this location	100	20	Fixed Wireless	Served (Over 100/20 available)	Wireless
1232053	664 SOUTH MAPLE STREET	AVOCA	IA	51521	1	12-Provider facilitates speeds faster than that reported on the map	Provider only: The Map does not correctly reflect service that I facilitate to this location	100	20	Fixed Wireless	Served (Over 100/20 available)	Wireless
1232092	405 NORTH OLIVE STREET	WINFIELD	IA	52659	1	12-Provider facilitates speeds faster than that reported on the map	Provider only: The Map does not correctly reflect service that I facilitate to this location	100	20	Fixed Wireless	Served (Over 100/20 available)	Wireless
1232197	3390 110TH STREET	ESTHERVILLE	IA	51334	1	12-Provider facilitates speeds faster than that reported on the map	Provider only: The Map does not correctly reflect service that I facilitate to this location	100	20	Fixed Wireless	Served (Over 100/20 available)	Wireless
1232262	701 PEARL STREET	SABULA	IA	52070	1	12-Provider facilitates speeds faster than that reported on the map	Provider only: The Map does not correctly reflect service that I facilitate to this location	100	20	Fixed Wireless	Served (Over 100/20 available)	Wireless
1232300	203 WEST 4TH AVENUE	OLDS	IA	52647	1	12-Provider facilitates speeds faster than that reported on the map	Provider only: The Map does not correctly reflect service that I facilitate to this location	100	20	Fixed Wireless	Served (Over 100/20 available)	Wireless
1232308	116 ARCADE STREET	MAQUOKETA	IA	52060	1	12-Provider facilitates speeds faster than that reported on the map	Provider only: The Map does not correctly reflect service that I facilitate to this location	100	20	Fixed Wireless	Served (Over 100/20 available)	Wireless
1232316	162 SOUTH CHESTNUT STREET	AVOCA	IA	51521	1	12-Provider facilitates speeds faster than that reported on the map	Provider only: The Map does not correctly reflect service that I facilitate to this location	100	20	Fixed Wireless	Served (Over 100/20 available)	Wireless
1232329	3315 STEAMBOAT WAY	MUSCATINE	IA	52761	1	12-Provider facilitates speeds faster than that reported on the map	Provider only: The Map does not correctly reflect service that I facilitate to this location	100	20	Fixed Wireless	Served (Over 100/20 available)	Wireless
1232362	2012 SHADY LANE	MUSCATINE	IA	52761	1	12-Provider facilitates speeds faster than that reported on the map	Provider only: The Map does not correctly reflect service that I facilitate to this location	100	20	Fixed Wireless	Served (Over 100/20 available)	Wireless
1232380	1001 MARKET STREET SOUTH	OSKALOOSA	IA	52577	1	12-Provider facilitates speeds faster than that reported on the map	Provider only: The Map does not correctly reflect service that I facilitate to this location	100	20	Fixed Wireless	Served (Over 100/20 available)	Wireless
1232391	510 1ST STREET SOUTH	OSKALOOSA	IA	52577	1	12-Provider facilitates speeds faster than that reported on the map	Provider only: The Map does not correctly reflect service that I facilitate to this location	100	20	Fixed Wireless	Served (Over 100/20 available)	Wireless
1232406	3141 130TH STREET	ELLSTON	IA	50074	1	12-Provider facilitates speeds faster than that reported on the map	Provider only: The Map does not correctly reflect service that I facilitate to this location	100	20	Fixed Wireless	Served (Over 100/20 available)	Wireless
1232414	501 SOUTH OKOBOJI GROVE ROAD	ARNOLDS PARK	IA	51331	1	12-Provider facilitates speeds faster than that reported on the map	Provider only: The Map does not correctly reflect service that I facilitate to this location	100	20	Fixed Wireless	Served (Over 100/20 available)	Wireless
1232423	2424 DUGAN AVENUE	INDEPENDENCE	IA	50644	1	12-Provider facilitates speeds faster than that reported on the map	Provider only: The Map does not correctly reflect service that I facilitate to this location	100	20	Fixed Wireless	Served (Over 100/20 available)	Wireless
1232520	3156 HILLCREST DRIVE	ELLSTON	IA	50074	1	12-Provider facilitates speeds faster than that reported on the map	Provider only: The Map does not correctly reflect service that I facilitate to this location	100	20	Fixed Wireless	Served (Over 100/20 available)	Wireless
1232525	219 WEST CHARLES STREET	OELWEIN	IA	50662	1	12-Provider facilitates speeds faster than that reported on the map	Provider only: The Map does not correctly reflect service that I facilitate to this location	100	20	Fixed Wireless	Served (Over 100/20 available)	Wireless
1232532	49044 TEAKWOOD ROAD	WALNUT	IA	51577	1	12-Provider facilitates speeds faster than that reported on the map	Provider only: The Map does not correctly reflect service that I facilitate to this location	100	20	Fixed Wireless	Served (Over 100/20 available)	Wireless
1232550	615 JACKSON STREET	MUSCATINE	IA	52761	1	12-Provider facilitates speeds faster than that reported on the map	Provider only: The Map does not correctly reflect service that I facilitate to this location	100	20	Fixed Wireless	Served (Over 100/20 available)	Wireless
1232623	1172 WILLOW ROAD	FAIRBANK	IA	50629	1	12-Provider facilitates speeds faster than that reported on the map	Provider only: The Map does not correctly reflect service that I facilitate to this location	100	20	Fixed Wireless	Served (Over 100/20 available)	Wireless
1232630	103 3RD STREET NORTH	HAZLETON	IA	50641	1	12-Provider facilitates speeds faster than that reported on the map	Provider only: The Map does not correctly reflect service that I facilitate to this location	100	20	Fixed Wireless	Served (Over 100/20 available)	Wireless
1232665	208 SOUTH CLARK STREET	WINFIELD	IA	52659	1	12-Provider facilitates speeds faster than that reported on the map	Provider only: The Map does not correctly reflect service that I facilitate to this location	100	20	Fixed Wireless	Served (Over 100/20 available)	Wireless
1232709	209 WEST GROVE STREET	MAQUOKETA	IA	52060	1	12-Provider facilitates speeds faster than that reported on the map	Provider only: The Map does not correctly reflect service that I facilitate to this location	100	20	Fixed Wireless	Served (Over 100/20 available)	Wireless
1232752	1303 18TH STREET	SPIRIT LAKE	IA	51360	1	12-Provider facilitates speeds faster than that reported on the map	Provider only: The Map does not correctly reflect service that I facilitate to this location	100	20	Fixed Wireless	Served (Over 100/20 available)	Wireless
1232878	1204 BETHEL STREET	OSKALOOSA	IA	52577	1	12-Provider facilitates speeds faster than that reported on the map	Provider only: The Map does not correctly reflect service that I facilitate to this location	100	20	Fixed Wireless	Served (Over 100/20 available)	Wireless
1232946	1125 AINSWORTH STREET	JESUP	IA	50648	1	12-Provider facilitates speeds faster than that reported on the map	Provider only: The Map does not correctly reflect service that I facilitate to this location	100	20	Fixed Wireless	Served (Over 100/20 available)	Wireless
1232955	2602 HOUSER STREET	MUSCATINE	IA	52761	1	12-Provider facilitates speeds faster than that reported on the map	Provider only: The Map does not correctly reflect service that I facilitate to this location	100	20	Fixed Wireless	Served (Over 100/20 available)	Wireless
1232956	1110 10TH AVENUE EAST	OSKALOOSA	IA	52577	1	12-Provider facilitates speeds faster than that reported on the map	Provider only: The Map does not correctly reflect service that I facilitate to this location	100	20	Fixed Wireless	Served (Over 100/20 available)	W

1233056	2619 EAGLE POINT PLACE	MILFORD	IA	51351	1	12-Provider facilitates speeds faster than that reported on the map	Provider only: The Map does not correctly reflect service that I facilitate to this location	100	20	Fixed Wireless	Served (Over 100/20 available)	Wireless
1233136	1527 18TH STREET	SPIRIT LAKE	IA	51360	1	12-Provider facilitates speeds faster than that reported on the map	Provider only: The Map does not correctly reflect service that I facilitate to this location	100	20	Fixed Wireless	Served (Over 100/20 available)	Wireless
1233224	2318 HOUSER STREET	MUSCATINE	IA	52761	1	12-Provider facilitates speeds faster than that reported on the map	Provider only: The Map does not correctly reflect service that I facilitate to this location	100	20	Fixed Wireless	Served (Over 100/20 available)	Wireless
1233253	231 WEST LYON STREET	AVOCA	IA	51521	1	12-Provider facilitates speeds faster than that reported on the map	Provider only: The Map does not correctly reflect service that I facilitate to this location	100	20	Fixed Wireless	Served (Over 100/20 available)	Wireless
1233259	101 WEST 1ST AVENUE	KELLERTON	IA	50133	1	12-Provider facilitates speeds faster than that reported on the map	Provider only: The Map does not correctly reflect service that I facilitate to this location	100	20	Fixed Wireless	Served (Over 100/20 available)	Wireless
1233335	404 PARK AVENUE	MUSCATINE	IA	52761	1	12-Provider facilitates speeds faster than that reported on the map	Provider only: The Map does not correctly reflect service that I facilitate to this location	100	20	Fixed Wireless	Served (Over 100/20 available)	Wireless
1233417	608 6TH AVENUE WEST	OSKALOOSA	IA	52577	1	12-Provider facilitates speeds faster than that reported on the map	Provider only: The Map does not correctly reflect service that I facilitate to this location	100	20	Fixed Wireless	Served (Over 100/20 available)	Wireless
1233443	204 CAMBIER DRIVE	ALTON	IA	51003	1	12-Provider facilitates speeds faster than that reported on the map	Provider only: The Map does not correctly reflect service that I facilitate to this location	100	20	Fixed Wireless	Served (Over 100/20 available)	Wireless
1233456	801 1ST STREET EAST	INDEPENDENCE	IA	50644	1	12-Provider facilitates speeds faster than that reported on the map	Provider only: The Map does not correctly reflect service that I facilitate to this location	100	20	Fixed Wireless	Served (Over 100/20 available)	Wireless
1233527	154 5TH STREET NORTH	WINTHROP	IA	50682	1	12-Provider facilitates speeds faster than that reported on the map	Provider only: The Map does not correctly reflect service that I facilitate to this location	100	20	Fixed Wireless	Served (Over 100/20 available)	Wireless
1233573	555 2ND STREET NORTH	WINTHROP	IA	50682	1	12-Provider facilitates speeds faster than that reported on the map	Provider only: The Map does not correctly reflect service that I facilitate to this location	100	20	Fixed Wireless	Served (Over 100/20 available)	Wireless
1233604	312 11TH STREET NORTHEAST	INDEPENDENCE	IA	50644	1	12-Provider facilitates speeds faster than that reported on the map	Provider only: The Map does not correctly reflect service that I facilitate to this location	100	20	Fixed Wireless	Served (Over 100/20 available)	Wireless
1233605	1014 ELK STREET	SABULA	IA	52070	1	12-Provider facilitates speeds faster than that reported on the map	Provider only: The Map does not correctly reflect service that I facilitate to this location	100	20	Fixed Wireless	Served (Over 100/20 available)	Wireless
1233611	411 RIVER STREET	SABULA	IA	52070	1	12-Provider facilitates speeds faster than that reported on the map	Provider only: The Map does not correctly reflect service that I facilitate to this location	100	20	Fixed Wireless	Served (Over 100/20 available)	Wireless
1233643	908 7TH AVENUE NORTHEAST	OELWEIN	IA	50662	1	12-Provider facilitates speeds faster than that reported on the map	Provider only: The Map does not correctly reflect service that I facilitate to this location	100	20	Fixed Wireless	Served (Over 100/20 available)	Wireless
1233653	664 SOUTH CEDAR	AVOCA	IA	51521	1	12-Provider facilitates speeds faster than that reported on the map	Provider only: The Map does not correctly reflect service that I facilitate to this location	100	20	Fixed Wireless	Served (Over 100/20 available)	Wireless
1233657	5411 LAKESHORE DRIVE	OKOBOJI	IA	51355	1	12-Provider facilitates speeds faster than that reported on the map	Provider only: The Map does not correctly reflect service that I facilitate to this location	100	20	Fixed Wireless	Served (Over 100/20 available)	Wireless
1233664	507 B AVENUE EAST	OSKALOOSA	IA	52577	1	12-Provider facilitates speeds faster than that reported on the map	Provider only: The Map does not correctly reflect service that I facilitate to this location	100	20	Fixed Wireless	Served (Over 100/20 available)	Wireless
1233811	510 ELK STREET	SABULA	IA	52070	1	12-Provider facilitates speeds faster than that reported on the map	Provider only: The Map does not correctly reflect service that I facilitate to this location	100	20	Fixed Wireless	Served (Over 100/20 available)	Wireless
1233824	1260 MEADOWBROOK LANE	LE MARS	IA	51031	1	12-Provider facilitates speeds faster than that reported on the map	Provider only: The Map does not correctly reflect service that I facilitate to this location	100	20	Fixed Wireless	Served (Over 100/20 available)	Wireless
1233864	23714 ROCKDALE ROAD	MAQUOKETA	IA	52060	1	12-Provider facilitates speeds faster than that reported on the map	Provider only: The Map does not correctly reflect service that I facilitate to this location	100	20	Fixed Wireless	Served (Over 100/20 available)	Wireless
1233964	804 GRANT STREET	MAQUOKETA	IA	52060	1	12-Provider facilitates speeds faster than that reported on the map	Provider only: The Map does not correctly reflect service that I facilitate to this location	100	20	Fixed Wireless	Served (Over 100/20 available)	Wireless
1233990	2725 SPINNING WHEEL COURT	MUSCATINE	IA	52761	1	12-Provider facilitates speeds faster than that reported on the map	Provider only: The Map does not correctly reflect service that I facilitate to this location	100	20	Fixed Wireless	Served (Over 100/20 available)	Wireless
1234002	403 WEST MAPLE STREET	MAQUOKETA	IA	52060	1	12-Provider facilitates speeds faster than that reported on the map	Provider only: The Map does not correctly reflect service that I facilitate to this location	100	20	Fixed Wireless	Served (Over 100/20 available)	Wireless
1234003	708 5TH AVENUE	ALTON	IA	51003	1	12-Provider facilitates speeds faster than that reported on the map	Provider only: The Map does not correctly reflect service that I facilitate to this location	100	20	Fixed Wireless	Served (Over 100/20 available)	Wireless
1234072	315 NORTH MAIN STREET	EVERLY	IA	51338	1	12-Provider facilitates speeds faster than that reported on the map	Provider only: The Map does not correctly reflect service that I facilitate to this location	100	20	Fixed Wireless	Served (Over 100/20 available)	Wireless
1234101	515 WOODLAND WAY	MUSCATINE	IA	52761	1	12-Provider facilitates speeds faster than that reported on the map	Provider only: The Map does not correctly reflect service that I facilitate to this location	100	20	Fixed Wireless	Served (Over 100/20 available)	Wireless
1234158	1305 3RD STREET NORTHWEST	INDEPENDENCE	IA	50644	1	12-Provider facilitates speeds faster than that reported on the map	Provider only: The Map does not correctly reflect service that I facilitate to this location	100	20	Fixed Wireless	Served (Over 100/20 available)	Wireless
1234199	605 7TH STREET NORTH	OSKALOOSA	IA	52577	1	12-Provider facilitates speeds faster than that reported on the map	Provider only: The Map does not correctly reflect service that I facilitate to this location	100	20	Fixed Wireless	Served (Over 100/20 available)	Wireless
1234220	305 SOUTH SCHOOLEY STREET	TERRIL	IA	51364	1	12-Provider facilitates speeds faster than that reported on the map	Provider only: The Map does not correctly reflect service that I facilitate to this location	100	20	Fixed Wireless	Served (Over 100/20 available)	Wireless
1234249	1601 COMMERCIAL DRIVE	ALTON	IA	51003	1	12-Provider facilitates speeds faster than that reported on the map	Provider only: The Map does not correctly reflect service that I facilitate to this location	100	20	Fixed Wireless	Served (Over 100/20 available)	Wireless
1234277	803 PEARL STREET EAST	DECORAH	IA	52101	1	12-Provider facilitates speeds faster than that reported on the map	Provider only: The Map does not correctly reflect service that I facilitate to this location	100	20	Fixed Wireless	Served (Over 100/20 available)	Wireless
1234315	509 3RD AVENUE EAST	OSKALOOSA	IA	52577	1	12-Provider facilitates speeds faster than that reported on the map	Provider only: The Map does not correctly reflect service that I facilitate to this location	100	20	Fixed Wireless	Served (Over 100/20 available)	Wireless
1234332	306 NORTH 4TH AVENUE	HOLLAND	IA	50642	1	12-Provider facilitates speeds faster than that reported on the map	Provider only: The Map does not correctly reflect service that I facilitate to this location	100	20	Fixed Wireless	Served (Over 100/20 available)	Wireless
1234341	13069 N CASCADE RD	DUBUQUE	IA	52003	1	12-Provider facilitates speeds faster than that reported on the map	Provider only: The Map does not correctly reflect service that I facilitate to this location	100	20	Fixed Wireless	Served (Over 100/20 available)	Wireless
1234347	308 EAST PLATT STREET	MAQUOKETA	IA	52060	1	12-Provider facilitates speeds faster than that reported on the map	Provider only: The Map does not correctly reflect service that I facilitate to this location	100	20	Fixed Wireless	Served (Over 100/20 available)	Wireless
1234474	17306 E AVENUE	WELLSBURG	IA	50680	1	12-Provider facilitates speeds faster than that reported on the map	Provider only: The Map does not correctly reflect service that I facilitate to this location	100	20	Fixed Wireless	Served (Over 100/20 available)	Wireless
1234495	306 WILSON STREET	WELLSBURG	IA	50680	1	12-Provider facilitates speeds faster than that reported on the map	Provider only: The Map does not correctly reflect service that I facilitate to this location	100	20	Fixed Wireless	Served (Over 100/20 available)	Wireless
1234521	1451 193RD AVENUE	SPIRIT LAKE	IA	51360	1	12-Provider facilitates speeds faster than that reported on the map	Provider only: The Map does not correctly reflect service that I facilitate to this location	100	20	Fixed Wireless	Served (Over 100/20 available)	Wireless
1234543	2234 220TH STREET	INDEPENDENCE	IA	50644	1	12-Provider facilitates speeds faster than that reported on the map	Provider only: The Map does not correctly reflect service that I facilitate to this location	100	20	Fixed Wireless	Served (Over 100/20 available)	Wireless
1234577	112 3RD AVENUE NORTHEAST	OELWEIN	IA	50662	1	12-Provider facilitates speeds faster than that reported on the map	Provider only: The Map does not correctly reflect service that I facilitate to this location	100	20	Fixed Wireless	Served (Over 100/20 available)	Wireless
1234594	1210 F AVENUE EAST	OSKALOOSA	IA	52577	1	12-Provider facilitates speeds faster than that reported on the map	Provider only: The Map does not correctly reflect service that I facilitate to this location	100	20	Fixed Wireless	Served (Over 100/20 available)	Wireless
1234621	1761 260TH AVENUE	SPIRIT LAKE	IA	51360	1	12-Provider facilitates speeds faster than that reported on the map	Provider only: The Map does not correctly reflect service that I facilitate to this location	100	20	Fixed Wireless	Served (Over 100/20 available)	Wireless
1234691	962 UPPER STREET	ARLINGTON	IA	50606	1	12-Provider facilitates speeds faster than that reported on the map	Provider only: The Map does not correctly reflect service that I facilitate to this location	100	20	Fixed Wireless	Served (Over 100/20 available)	Wireless
1234792	304 WEST 2ND STREET	EVERLY	IA	51338	1	12-Provider facilitates speeds faster than that reported on the map	Provider only: The Map does not correctly reflect service that I facilitate to this location	100	20	Fixed Wireless	Served (Over 100/20 available)	Wireless
1234813	1136 EAST 9TH STREET	MUSCATINE	IA	52761	1	12-Provider facilitates speeds faster than that reported on the map	Provider only: The Map does not correctly reflect service that I facilitate to this location	100	20	Fixed Wireless	Served (Over 100/20 available)	Wireless
1234836	400 REED STREET	OSKALOOSA	IA	52577	1	12-Provider facilitates speeds faster than that reported on the map	Provider only: The Map does not correctly reflect service that I facilitate to this location	100	20	Fixed Wireless	Served (Over 100/20 available)	Wireless
1234856	605 5TH AVENUE NORTHEAST	INDEPENDENCE	IA	50644	1	12-Provider facilitates speeds faster than that reported on the map	Provider only: The Map does not correctly reflect service that I facilitate to this location	100	20	Fixed Wireless	Served (Over 100/20 available)	Wireless
1235076	410 THOMAS AVENUE	MAQUOKETA	IA	52060	1	12-Provider facilitates speeds faster than that reported on the map	Provider only: The Map does not correctly reflect service that I facilitate to this location	100	20	Fixed Wireless	Served (Over 100/20 available)	Wireless
1235110	2503 BENSON-SHADY GROVE AVENUE	JESUP	IA	50648	1	12-Provider facilitates speeds faster than that reported on the map	Provider only: The Map does not correctly reflect service that I facilitate to this location	100	20	Fixed Wireless	Served (Over 100/20 available)	Wireless
1235231	340 EAST KIMBALL STREET	HANCOCK	IA	51536	1	12-Provider facilitates speeds faster than that reported on the map	Provider only: The Map does not correctly reflect service that I facilitate to this location	100	20	Fixed Wireless	Served (Over 100/20 available)	Wireless
1235263	15175 215TH AVENUE	SPIRIT LAKE	IA	51360	1	12-Provider facilitates speeds faster than that reported on the map	Provider only: The Map does not correctly reflect service that I facilitate to this location	100	20	Fixed Wireless	Served (Over 100/20 available)	Wireless
1235329	705 D STREET SOUTH	OSKALOOSA	IA	52577	1	12-Provider facilitates speeds faster than that reported on the map	Provider only: The Map does not correctly reflect service that I facilitate to this location	100	20	Fixed Wireless	Served (Over 100/20 available)	Wireless
1235359	2015 MULBERRY AVENUE	MUSCATINE	IA	52761	1	12-Provider facilitates speeds faster than that reported on the map	Provider only: The Map does not correctly reflect service that I facilitate to this location	100	20	Fixed Wireless	Served (Over 100/20 available)	Wireless
1235382	409 EAST ADAMS AVENUE	TERRIL	IA	51364	1	12-Provider facilitates speeds faster than that reported on the map	Provider only: The Map does not correctly reflect service that I facilitate to this location	100	20	Fixed Wireless	Served (Over 100/20 available)	Wireless
1235383	1217 GLENWOOD LANE	MUSCATINE	IA	52761	1	12-Provider facilitates speeds faster than that reported on the map	Provider only: The Map does not correctly reflect service that I facilitate to this location	100	20	Fixed Wireless	Served (Over 100/20 available)	Wireless
1235401	712 1ST STREET EAST	INDEPENDENCE	IA	50644	1	12-Provider facilitates speeds faster than that reported on the map	Provider only: The Map does not correctly reflect service that I facilitate to this location	100	20	Fixed Wireless	Served (Over 100/20 available)	Wireless
1235422	4718 JEFFERSON AVENUE	ALTON	IA	51003	1	12-Provider facilitates speeds faster than that reported on the map	Provider only: The Map does not correctly reflect service that I facilitate to this location	100	20	Fixed Wireless	Served (Over 100/20 available)	Wireless
1235437	807 E STREET NORTH	OSKALOOSA	IA	52577	1	12-Provider facilitates speeds faster than that reported on the map	Provider only: The Map does not correctly reflect service that I facilitate to this location	100	20	Fixed Wireless	Served (Over 100/20 available)	Wireless
1235472	12907 ELK RIDGE ROAD	LAMONI	IA	50140	1	12-Provider facilitates speeds faster than that reported on the map	Provider only: The Map does not correctly reflect service that I facilitate to this location	100	20	Fixed Wireless	Served (Over 100/20 available)	Wireless
1235516	1507 3RD STREET NORTHWEST	INDEPENDENCE	IA	50644	1	12-Provider facilitates speeds faster than that reported on the map	Provider only: The Map does not correctly reflect service that I facilitate to this location	100	20	Fixed Wireless	Served (Over 100/20 available)	Wireless
1235553	214 SOUTH WALNUT STREET	FAIRBANK	IA	50629	1	12-Provider facilitates speeds faster than that reported on the map	Provider only: The Map does not correctly reflect service that I facilitate to this location	100	20	Fixed Wireless	Served (Over 100/20 available)	Wireless
1235597	2620 LUMINARY LANE	OSKALOOSA	IA	52577	1	12-Provider facilitates speeds faster than that reported on the map	Provider only: The Map does not correctly reflect service that I facilitate to this location	100	20	Fixed Wireless	Served (Over 100/20 available)	Wireless
1235603	555 MADISON STREET	WINTHROP	IA	50682	1	12-Provider facilitates speeds faster than that reported on the map	Provider only: The Map does not correctly reflect service that I facilitate to this location	100	20	Fixed Wireless	Served (Over 100/20 available)	Wireless
1235617	2275 OWEN AVENUE	OSKALOOSA	IA	52577	1	12-Provider facilitates speeds faster than that reported on the map	Provider only: The Map does not correctly reflect service that I facilitate to this location	100	20	Fixed Wireless	Served (Over 100/20 available)	Wireless
1235671	612 2ND STREET SOUTHEAST	INDEPENDENCE	IA	50644	1	12-Provider facilitates speeds faster than that reported on the map	Provider only: The Map does not correctly reflect service that I facilitate to this location	100	20	Fixed Wireless	Served (Over 100/20 available)	Wireless
1235695	475 4TH STREET NORTH	WINTHROP	IA	50682	1	12-Provider facilitates speeds faster than that reported on the map	Provider only: The Map does not correctly reflect service that I facilitate to this location	100	20	Fixed Wireless	Served (Over 100/20 available)	Wireless
1235721	105 ST LAWRENCE STREET	DECORAH	IA	52101	1	12-Provider facilitates speeds faster than that reported on the map	Provider only: The Map does not correctly reflect service that I facilitate to this location	100	20	Fixed Wireless	Served (Over 100/20 available)	Wireless
1235771	109 EAST WALLACE STREET	WINFIELD	IA	52659	1	12-Provider facilitates speeds faster than that reported on the map	Provider only: The Map does not correctly reflect service that I facilitate to this location	100	20	Fixed Wireless	Served (Over 100/20 available)	Wireless
1235824	4417 ALPHA STREET	MUSCATINE	IA	52761	1	12-Provider facilitates speeds faster than that reported on the map	Provider only: The Map does not correctly reflect service that I facilitate to this location	100	20	Fixed Wireless	Served (Over 100/20 available)	Wireless
1235837	710 A AVENUE EAST	OSKALOOSA	IA	52577	1	12-Provider facilitates speeds faster than that reported on the map	Provider only: The Map does not correctly reflect service that I facilitate to this location	100	20	Fixed Wireless	Served (Over 100/20 available)	Wireless
1235841	233 DILLAWAY STREET	MUSCATINE	IA	52761	1	12-Provider facilitates speeds faster than that reported on the map	Provider only: The Map does not correctly reflect service that I facilitate to this location	100	20	Fixed Wireless	Served (Over 100/20 available)	Wireless
1235857	202 NORTH JONES STREET	MAQUOKETA	IA	52060	1	12-Provider facilitates speeds faster than that reported on the map	Provider only: The Map does not correctly reflect service that I facilitate to this location	100	20	Fixed Wireless	Served (Over 100/20 available)	Wireless
1235860	101 MCKINSEY DRIVE	MAQUOKETA	IA	52060	1	12-Provider facilitates speeds faster than that reported on the map	Provider only: The Map does not correctly reflect service that I facilitate to this location	100	20	Fixed Wireless	Served (Over 100/20 available)	Wireless
1235894	1224 WRIGHT WAY	JESUP	IA	50648	1	12-Provider facilitates speeds faster than that reported on the map	Provider only: The Map does not correctly reflect service that I facilitate to this location	100	20	Fixed Wireless	Served (Over 100/20 available)	Wireless
1235915	216 5TH AVENUE NORTHEAST	OELWEIN	IA	50662	1	12-Provider facilitates speeds faster than that reported on the map	Provider only: The Map does not correctly reflect service that I facilitate to this location	100	20	Fixed Wireless	Served (Over 100/20 available)	Wireless
1235940	1011 6TH AVENUE SOUTHWEST	INDEPENDENCE	IA	50644	1	12-Provider facilitates speeds faster than that reported on the map	Provider only: The Map does not correctly reflect service that I facilitate to this location	100	20	Fixed Wireless	Served (Over 100/20 available)	Wireless
1236044	1402 ITHACA AVENUE	SPIRIT LAKE	IA	51360	1	12-Provider facilitates speeds faster than that reported on the map	Provider only: The Map does not correctly reflect service that I facilitate to this location	100	20	Fixed Wireless	Served (Over 100/20 available)	Wireless
1236046	125 SOUTH FREDERICK AVENUE	OELWEIN	IA	50662	1	12-Provider facilitates speeds faster than that reported on the map	Provider only: The Map does not correctly reflect service that I facilitate to this location	100	20	Fixed Wireless	Served (Over 100/20 available)	Wireless
1236047	112 NORTHEAST CENTRAL AVENUE	LE MARS	IA	51031	1	12-Provider facilitates speeds faster than that reported on the map	Provider only: The Map does not correctly reflect service that I facilitate to this location	100	20	Fixed Wireless	Served (Over 100/20 available)	Wireless
1236124	406 6TH AVENUE SOUTHWEST	INDEPENDENCE	IA	50644	1	12-Provider facilitates speeds faster than that reported on the map	Provider only: The Map does not correctly reflect service that I facilitate to this location	100	20	Fixed Wireless	Served (Over 100/20 available)	Wireless
1236142	29739 COLDWATER AVENUE	HONEY CREEK	IA	51542	1	12-Provider facilitates speeds faster than that reported on the map	Provider only: The Map does not correctly reflect service that I facilitate to this location	100	20	Fixed Wireless	Served (Over 100/20 available)	Wireless
1236173	716 WOODLAND ROAD	OSKALOOSA	IA	52577	1	12-Provider facilitates speeds faster than that reported on the map	Provider only: The Map does not correctly reflect service that I facilitate to this location	100	20	Fixed Wireless	Served (Over 100/20 available)	Wireless
1236221	16148 HIGHWAY 86	SPIRIT LAKE	IA	51360	1	12-Provider facilitates speeds faster than that reported on the map	Provider only: The Map does not correctly reflect service that I facilitate to this location	100	20	Fixed Wireless	Served (Over 100/20 available)	Wireless
1236250	136 LINDEN DRIVE	ARNOLDS PARK	IA	51331	1	12-Provider facilitates speeds faster than that reported on the map	Provider only: The Map does not correctly reflect service that I facilitate to this location	100	20	Fixed Wireless	Served (Over 100/20 available)	Wireless
1236257	160 7TH STREET	DIKE	IA	50624	1	12-Provider facilitates speeds faster than that reported on the map	Provider only: The Map does not correctly reflect service that I facilitate to this location	100	20	Fixed Wireless	Served (Over 100/20 available)	Wireless
1236330	1206 10TH STREET	GRUNDY CENTER	IA	50638	1	12-Provider facilitates speeds faster than that reported on the map	Provider only: The Map does not correctly reflect service that I facilitate to this location	100	20	Fixed Wireless	Served (Over 100/20 available)	Wireless
1236398	1232 330TH AVENUE	SPIRIT LAKE	IA	51360	1	12-Provider facilitates speeds faster than that reported on the map	Provider only: The Map does not correctly reflect service that I facilitate to this location	100	20	Fixed Wireless	Served (Over 100/20 available)	Wireless
1236420	303 EAST PLEASANT STREET	MAQUOKETA	IA	52060	1	12-Provider facilitates speeds faster than that reported on the map	Provider only: The Map does not correctly reflect service that I facilitate to this location	100	20	Fixed Wireless	Served (Over 100/20 available)	Wireless
1236439	79 BARTON DRIVE	ARNOLDS PARK	IA	51331	1	12-Provider facilitates speeds faster than that reported on the map	Provider only: The Map does not correctly reflect service that I facilitate to this location	100	20	Fixed Wireless	Served (Over 100/20 available)	Wireless
1236488	14650 RYAN RD	PEOSTA	IA	52068	1	12-Provider facilitates speeds faster than that reported on the map	Provider only: The Map does not correctly reflect service that I facilitate to this location	100	20	Fixed Wireless	Served (Over 100/20 available)	Wireless
1236612	22 PARK VILLAGE COURT	LE MARS	IA	51031	1	12-Provider facilitates speeds faster than that reported on the map	Provider only: The Map does not correctly reflect service that I facilitate to this location	100	20	Fixed Wireless	Served (Over 100/20 available)	Wireless
1236636	57225 HWY 52	SABULA	IA	52070	1	12-Provider facilitates speeds faster than that reported on the map	Provider only: The Map does not correctly reflect service that I facilitate to this location	100	20	Fixed Wireless	Served (Over 100/20 available)	Wireless
1236700	16938 SOUTH INNER LANE	SPIRIT LAKE	IA	51360	1	12-Provider facilitates speeds faster than that reported on the map	Provider only: The Map does not correctly reflect service that I facilitate to this location	100	20	Fixed Wireless	Served (Over 100/20 available)	Wireless
1236723	4414 ABBY STREET	MUSCATINE	IA	52761	1	12-Provider facilitates speeds faster than that reported on the map	Provider only: The Map does not correctly reflect service that I facilitate to this location	100	20	Fixed Wireless	Served (Over 100/20 available)	Wireless
1236727	111 BONNIE BOULEVARD	HUDSON	IA	50643	1	12-Provider facilitates speeds faster than that reported on the map	Provider only: The Map does not correctly reflect service that I facilitate to this location	100	20	Fixed Wireless	Served (Over 100/20 available)	Wireless
1236772	601 19TH STREET	SPIRIT LAKE	IA	51360	1	12-Provider facilitates speeds faster than that reported on the map	Provider only: The Map does not correctly reflect service that I facilitate to this location	100	20	Fixed Wireless	Served (Over 100/20 available)	Wireless
1236806	703 7TH STREET SOUTH	OSKALOOSA	IA	52577	1	12-Provider facilitates speeds faster than that reported on the map	Provider only: The Map does not correctly reflect service that I facilitate to this location	100	20	Fixed Wireless	Served (Over 100/20 available)	Wireless
1236821	15 9TH STREET NORTHEAST	OELWEIN	IA	50662	1	12-Provider facilitates speeds faster than that reported on the map	Provider only: The Map does not correctly reflect service that I facilitate to this location	100	20	Fixed Wireless	Served (Over 100/20 available)	Wireless
1236838	520 MECHANICS STREET	FAYETTE	IA	52142	1	12-Provider facilitates speeds faster than that reported on the map	Provider only: The Map does not correctly reflect service that I facilitate to this location	100	20	Fixed Wireless	Served (Over 100/20 available)	Wireless
1236930	512 SOUTH VERMONT STREET	MAQUOKETA	IA	52060	1	12-Provider facilitates speeds faster than that reported on the map	Provider only: The Map does not correctly reflect service that I facilitate to this location	100	20	Fixed Wireless	Served (Over 100/20 available)	Wireless
1236979	409 DAISY STREET	DIKE	IA	50624	1	12-Provider facilitates speeds faster than that reported on the map	Provider only: The Map does not correctly reflect service that I facilitate to this location	100	20	Fixed Wireless	Served (Over 100/20 available)	Wireless
1237004	807 9TH STREET	GRUNDY CENTER	IA	50638	1	12-Provider facilitates speeds faster than that reported on the map	Provider only: The Map does not correctly reflect service that I facilitate to this location	100	20	Fixed Wireless	Served (Over 100/20 available)	Wireless
1237037	2732 BROOKVIEW ROAD	MUSCATINE	IA	52761	1	12-Provider facilitates speeds faster than that reported on the map	Provider only: The Map does not correctly reflect service that I facilitate to this location	100	20	Fixed Wireless	Served (Over 100/20 available)	Wireless
1237041	309 EAST STATE STREET	FAYETTE	IA	52142	1	12-Provider facilitates speeds faster than that reported on the map	Provider only: The Map does not correctly reflect service that I facilitate to this location	100	20	Fixed Wireless	Served (Over 100/20 available)	Wireless
1237042	314 NORTH 2ND STREET	MAQUOKETA	IA	52060	1	12-Provider facilitates speeds faster than that reported on the map	Provider only: The Map does not correctly reflect service that I facilitate to this location	100	20	Fixed Wireless	Served (Over 100/20 available)	Wireless
1237097	421 WEST OAK STREET	NORTH ENGLISH	IA	52316	1	12-Provider facilitates speeds faster than that reported on the map	Provider only: The Map does not correctly reflect service that I facilitate to this location	100	20	Fixed Wireless	Served (Over 100/20 available)	Wireless
1237108	1895 PECK STREET	MUSCATINE	IA	52761	1	12-Provider facilitates speeds faster than that reported on the map	Provider only: The Map does not correctly reflect service that I facilitate to this location	100	20	Fixed Wireless	Served (Over 100/20 available)	Wireless
1237148	815 7TH STREET SOUTH	OSKALOOSA	IA	52577	1	12-Provider facilitates speeds faster than that reported on the map	Provider only: The Map does not correctly reflect service that I facilitate to this location	100	20	Fixed Wireless	Served (Over 100/20 available)	Wireless
1237221	310 1ST AVENUE NORTHEAST	OELWEIN	IA	50662	1	12-Provider facilitates speeds faster than that reported on the map	Provider only: The Map does not correctly reflect service that I facilitate to this location	100	20	Fixed Wireless	Served (Over 100/20 available)	Wireless
1237231	116 9TH AVENUE EAST	OSKALOOSA	IA	52577	1	12-Provider facilitates speeds faster than that reported on the map	Provider only: The Map does not correctly reflect service that I facilitate to this location	100	20	Fixed Wireless	Served (Over 100/20 available)	Wireless
1237255	114 GOLDFINCH COURT	INDEPENDENCE	IA	50644	1	12-Provider facilitates speeds faster than that reported on the map	Provider only: The Map does not correctly reflect service that I facilitate to this location	100	20	Fixed Wireless	Served (Over 100/20 available)	Wireless
1237256	31 1ST AVENUE NORTHEAST	OELWEIN	IA	50662	1	12-Provider facilitates speeds faster than that reported on the map	Provider only: The Map does not correctly reflect service that I facilitate to this location	100	20	Fixed Wireless	Served (Over 100/20 available)	Wireless
1237279	700 MECHANIC STREET SOUTH	DECORAH	IA	52101	1	12-Provider facilitates speeds faster than that reported on the map	Provider only: The Map does not correctly reflect service that I facilitate to this location	100	20	Fixed Wireless	Served (Over 100/20 available)	Wireless
1237298	2393 JAMESTOWN AVENUE	INDEPENDENCE	IA	50644	1	12-Provider facilitates speeds faster than that reported on the map	Provider only: The Map does not correctly reflect service that I facilitate to this location	100	20	Fixed Wireless	Served (Over 100/20 available)	Wireless
1237386	107 5TH AVENUE NORTHEAST	INDEPENDENCE	IA	50644	1	12-Provider facilitates speeds faster than that reported on the map	Provider only: The Map does not correctly reflect service that I facilitate to this location	100	20	Fixed Wireless	Served (Over 100/20 available)	Wireless
1237389	165 JEFFERSON STREET EAST	WINTHROP	IA	50682	1	12-Provider facilitates speeds faster than that reported on the map	Provider only: The Map does not correctly reflect service that I facilitate to this location	100	20	Fixed Wireless	Served (Over 100/20 available)	Wireless
1237449	2200 PARK AVENUE	MUSCATINE	IA	52761	1	12-Provider facilitates speeds faster than that reported on the map	Provider only: The Map does not correctly reflect service that I facilitate to this location	100	20	Fixed Wireless	Served (Over 100/20 available)	Wireless
1237475	1312 1ST STREET SOUTH	OSKALOOSA	IA	52577	1	12-Provider facilitates speeds faster than that reported on the map	Provider only: The Map does not correctly reflect service that I facilitate to this location	100	20	Fixed Wireless	Served (Over 100/20 available)	Wireless
1237534	255 1ST STREET NORTH	WINTHROP	IA	50682	1	12-Provider facilitates speeds faster than that reported on the map	Provider only: The Map does not correctly reflect service that I facilitate to this location	100	20	Fixed Wireless	Served (Over 100/20 available)	Wireless
1237556	2709 KEOKUK AVENUE	SPIRIT LAKE	IA	51360	1	12-Provider facilitates speeds faster than that reported on the map	Provider only: The Map does not correctly reflect service that I facilitate to this location	100	20	Fixed Wireless	Served (Over 100/20 available)	Wireless
1237591	3208 MAJESTIC DRIVE	MUSCATINE	IA	52761	1	12-Provider facilitates speeds faster than that reported on the map	Provider only: The Map does not correctly reflect service that I facilitate to this location	100	20	Fixed Wireless	Served (Over 100/20 available)	Wireless
1237619	2721 CENTER LAKE DRIVE	SPIRIT LAKE	IA	51360	1	12-Provider facilitates speeds faster than that reported on the map	Provider only: The Map does not correctly reflect service that I facilitate to this location	100	20	Fixed Wireless	Served (Over 100/20 available)	Wireless
1237643	613 NELSON AVENUE NORTHEAST	INDEPENDENCE	IA	50644	1	12-Provider facilitates speeds faster than that reported on the map	Provider only: The Map does not correctly reflect service that I facilitate to this location	100	20	Fixed Wireless	Served (Over 100/20 available)	Wireless
1237685	24584 30TH AVENUE	OAKVILLE	IA	52646	1	12-Provider facilitates speeds faster than that reported on the map	Provider only: The Map does not correctly reflect service that

1237717	211 J AVENUE	GRUNDY CENTER	IA	50638	1	12-Provider facilitates speeds faster than that reported on the map	Provider only: The Map does not correctly reflect service that I facilitate to this location	100	20	Fixed Wireless	Served (Over 100/20 available)	Wireless
1237734	2479 BUFFALO CREEK BOULEVARD	WINTHROP	IA	50682	1	12-Provider facilitates speeds faster than that reported on the map	Provider only: The Map does not correctly reflect service that I facilitate to this location	100	20	Fixed Wireless	Served (Over 100/20 available)	Wireless
1237742	15613 RED MAPLE DR	PEOSTA	IA	52068	1	12-Provider facilitates speeds faster than that reported on the map	Provider only: The Map does not correctly reflect service that I facilitate to this location	100	20	Fixed Wireless	Served (Over 100/20 available)	Wireless
1237814	1509 SAGE AVENUE	GRUNDY CENTER	IA	50638	1	12-Provider facilitates speeds faster than that reported on the map	Provider only: The Map does not correctly reflect service that I facilitate to this location	100	20	Fixed Wireless	Served (Over 100/20 available)	Wireless
1237870	107 4TH AVENUE EAST	OSKALOOSA	IA	52577	1	12-Provider facilitates speeds faster than that reported on the map	Provider only: The Map does not correctly reflect service that I facilitate to this location	100	20	Fixed Wireless	Served (Over 100/20 available)	Wireless
1237936	140 SOUTH WEST STREET	NORTH ENGLISH	IA	52316	1	12-Provider facilitates speeds faster than that reported on the map	Provider only: The Map does not correctly reflect service that I facilitate to this location	100	20	Fixed Wireless	Served (Over 100/20 available)	Wireless
1237937	1205 LINCOLN BOULEVARD	MUSCATINE	IA	52761	1	12-Provider facilitates speeds faster than that reported on the map	Provider only: The Map does not correctly reflect service that I facilitate to this location	100	20	Fixed Wireless	Served (Over 100/20 available)	Wireless
1237945	2221 33RD STREET	SPIRIT LAKE	IA	51360	1	12-Provider facilitates speeds faster than that reported on the map	Provider only: The Map does not correctly reflect service that I facilitate to this location	100	20	Fixed Wireless	Served (Over 100/20 available)	Wireless
1238022	3214 SPINNING WHEEL COURT	MUSCATINE	IA	52761	1	12-Provider facilitates speeds faster than that reported on the map	Provider only: The Map does not correctly reflect service that I facilitate to this location	100	20	Fixed Wireless	Served (Over 100/20 available)	Wireless
1238054	805 GURNEY STREET	OSKALOOSA	IA	52577	1	12-Provider facilitates speeds faster than that reported on the map	Provider only: The Map does not correctly reflect service that I facilitate to this location	100	20	Fixed Wireless	Served (Over 100/20 available)	Wireless
1238064	1025 4TH STREET SOUTH	OSKALOOSA	IA	52577	1	12-Provider facilitates speeds faster than that reported on the map	Provider only: The Map does not correctly reflect service that I facilitate to this location	100	20	Fixed Wireless	Served (Over 100/20 available)	Wireless
1238074	1010 I AVENUE	GRUNDY CENTER	IA	50638	1	12-Provider facilitates speeds faster than that reported on the map	Provider only: The Map does not correctly reflect service that I facilitate to this location	100	20	Fixed Wireless	Served (Over 100/20 available)	Wireless
1238120	7 GENEVA DRIVE	MUSCATINE	IA	52761	1	12-Provider facilitates speeds faster than that reported on the map	Provider only: The Map does not correctly reflect service that I facilitate to this location	100	20	Fixed Wireless	Served (Over 100/20 available)	Wireless
1238136	214 NORTH WALNUT STREET	AVOCA	IA	51521	1	12-Provider facilitates speeds faster than that reported on the map	Provider only: The Map does not correctly reflect service that I facilitate to this location	100	20	Fixed Wireless	Served (Over 100/20 available)	Wireless
1238195	100 SOUTH HARRISON STREET	EVERLY	IA	51338	1	12-Provider facilitates speeds faster than that reported on the map	Provider only: The Map does not correctly reflect service that I facilitate to this location	100	20	Fixed Wireless	Served (Over 100/20 available)	Wireless
1238203	13345 J AVENUE	APLINGTON	IA	50604	1	12-Provider facilitates speeds faster than that reported on the map	Provider only: The Map does not correctly reflect service that I facilitate to this location	100	20	Fixed Wireless	Served (Over 100/20 available)	Wireless
1238207	60 7TH STREET NORTHEAST	INDEPENDENCE	IA	50644	1	12-Provider facilitates speeds faster than that reported on the map	Provider only: The Map does not correctly reflect service that I facilitate to this location	100	20	Fixed Wireless	Served (Over 100/20 available)	Wireless
1238228	21 5TH STREET NORTHWEST	OELWEIN	IA	50662	1	12-Provider facilitates speeds faster than that reported on the map	Provider only: The Map does not correctly reflect service that I facilitate to this location	100	20	Fixed Wireless	Served (Over 100/20 available)	Wireless
1238285	439 WILSON STREET	MILES	IA	52064	1	12-Provider facilitates speeds faster than that reported on the map	Provider only: The Map does not correctly reflect service that I facilitate to this location	100	20	Fixed Wireless	Served (Over 100/20 available)	Wireless
1238311	720 WEST CHARLES STREET	OELWEIN	IA	50662	1	12-Provider facilitates speeds faster than that reported on the map	Provider only: The Map does not correctly reflect service that I facilitate to this location	100	20	Fixed Wireless	Served (Over 100/20 available)	Wireless
1238333	703 EAST PLATT STREET	MAQUOKETA	IA	52060	1	12-Provider facilitates speeds faster than that reported on the map	Provider only: The Map does not correctly reflect service that I facilitate to this location	100	20	Fixed Wireless	Served (Over 100/20 available)	Wireless
1238363	3014 CENTER LAKE DRIVE	SPIRIT LAKE	IA	51360	1	12-Provider facilitates speeds faster than that reported on the map	Provider only: The Map does not correctly reflect service that I facilitate to this location	100	20	Fixed Wireless	Served (Over 100/20 available)	Wireless
1238433	208 10TH STREET	ALTON	IA	51003	1	12-Provider facilitates speeds faster than that reported on the map	Provider only: The Map does not correctly reflect service that I facilitate to this location	100	20	Fixed Wireless	Served (Over 100/20 available)	Wireless
1238442	195 FAIRWAY DRIVE	DIKE	IA	50624	1	12-Provider facilitates speeds faster than that reported on the map	Provider only: The Map does not correctly reflect service that I facilitate to this location	100	20	Fixed Wireless	Served (Over 100/20 available)	Wireless
1238446	714 MECHANIC STREET SOUTH	DECORAH	IA	52101	1	12-Provider facilitates speeds faster than that reported on the map	Provider only: The Map does not correctly reflect service that I facilitate to this location	100	20	Fixed Wireless	Served (Over 100/20 available)	Wireless
1238457	1016 HIGH AVENUE EAST	OSKALOOSA	IA	52577	1	12-Provider facilitates speeds faster than that reported on the map	Provider only: The Map does not correctly reflect service that I facilitate to this location	100	20	Fixed Wireless	Served (Over 100/20 available)	Wireless
1238499	582 SOUTH OKOBOJI GROVE ROAD	ARNOLDS PARK	IA	51331	1	12-Provider facilitates speeds faster than that reported on the map	Provider only: The Map does not correctly reflect service that I facilitate to this location	100	20	Fixed Wireless	Served (Over 100/20 available)	Wireless
1238531	745 PROSPECT STREET	LAMONT	IA	50650	1	12-Provider facilitates speeds faster than that reported on the map	Provider only: The Map does not correctly reflect service that I facilitate to this location	100	20	Fixed Wireless	Served (Over 100/20 available)	Wireless
1238539	554 HAPPY TRAILS DRIVE	LE MARS	IA	51031	1	12-Provider facilitates speeds faster than that reported on the map	Provider only: The Map does not correctly reflect service that I facilitate to this location	100	20	Fixed Wireless	Served (Over 100/20 available)	Wireless
1238603	301 PERRY STREET	OSKALOOSA	IA	52577	1	12-Provider facilitates speeds faster than that reported on the map	Provider only: The Map does not correctly reflect service that I facilitate to this location	100	20	Fixed Wireless	Served (Over 100/20 available)	Wireless
1238623	2308 LINCOLN AVENUE	OSKALOOSA	IA	52577	1	12-Provider facilitates speeds faster than that reported on the map	Provider only: The Map does not correctly reflect service that I facilitate to this location	100	20	Fixed Wireless	Served (Over 100/20 available)	Wireless
1238640	2634 500TH AVENUE	MILES	IA	52064	1	12-Provider facilitates speeds faster than that reported on the map	Provider only: The Map does not correctly reflect service that I facilitate to this location	100	20	Fixed Wireless	Served (Over 100/20 available)	Wireless
1238680	458 SOUTHEAST CENTRAL AVENUE	LE MARS	IA	51031	1	12-Provider facilitates speeds faster than that reported on the map	Provider only: The Map does not correctly reflect service that I facilitate to this location	100	20	Fixed Wireless	Served (Over 100/20 available)	Wireless
1238690	109 6TH AVENUE SOUTHWEST	INDEPENDENCE	IA	50644	1	12-Provider facilitates speeds faster than that reported on the map	Provider only: The Map does not correctly reflect service that I facilitate to this location	100	20	Fixed Wireless	Served (Over 100/20 available)	Wireless
1238847	4609 CANYON STREET	MUSCATINE	IA	52761	1	12-Provider facilitates speeds faster than that reported on the map	Provider only: The Map does not correctly reflect service that I facilitate to this location	100	20	Fixed Wireless	Served (Over 100/20 available)	Wireless
1238970	807 EAST JACKSON STREET	WELLSBURG	IA	50680	1	12-Provider facilitates speeds faster than that reported on the map	Provider only: The Map does not correctly reflect service that I facilitate to this location	100	20	Fixed Wireless	Served (Over 100/20 available)	Wireless
1238987	512 6TH AVENUE NORTHEAST	INDEPENDENCE	IA	50644	1	12-Provider facilitates speeds faster than that reported on the map	Provider only: The Map does not correctly reflect service that I facilitate to this location	100	20	Fixed Wireless	Served (Over 100/20 available)	Wireless
1239023	15 5TH AVENUE NORTHEAST	OELWEIN	IA	50662	1	12-Provider facilitates speeds faster than that reported on the map	Provider only: The Map does not correctly reflect service that I facilitate to this location	100	20	Fixed Wireless	Served (Over 100/20 available)	Wireless
1239028	3606 JACKSON AVENUE	SPIRIT LAKE	IA	51360	1	12-Provider facilitates speeds faster than that reported on the map	Provider only: The Map does not correctly reflect service that I facilitate to this location	100	20	Fixed Wireless	Served (Over 100/20 available)	Wireless
1239083	2458 BOBWHITE DRIVE	MUSCATINE	IA	52761	1	12-Provider facilitates speeds faster than that reported on the map	Provider only: The Map does not correctly reflect service that I facilitate to this location	100	20	Fixed Wireless	Served (Over 100/20 available)	Wireless
1239089	1610 235TH STREET	MT PLEASANT	IA	52641	1	12-Provider facilitates speeds faster than that reported on the map	Provider only: The Map does not correctly reflect service that I facilitate to this location	100	20	Fixed Wireless	Served (Over 100/20 available)	Wireless
1239108	517 1ST AVENUE EAST	OSKALOOSA	IA	52577	1	12-Provider facilitates speeds faster than that reported on the map	Provider only: The Map does not correctly reflect service that I facilitate to this location	100	20	Fixed Wireless	Served (Over 100/20 available)	Wireless
1239168	1212 WINONA STREET	MILFORD	IA	51351	1	12-Provider facilitates speeds faster than that reported on the map	Provider only: The Map does not correctly reflect service that I facilitate to this location	100	20	Fixed Wireless	Served (Over 100/20 available)	Wireless
1239175	1009 JULIA STREET	OKOBOJI	IA	51355	1	12-Provider facilitates speeds faster than that reported on the map	Provider only: The Map does not correctly reflect service that I facilitate to this location	100	20	Fixed Wireless	Served (Over 100/20 available)	Wireless
1239183	8417 HENDRICKS LN	PEOSTA	IA	52068	1	12-Provider facilitates speeds faster than that reported on the map	Provider only: The Map does not correctly reflect service that I facilitate to this location	100	20	Fixed Wireless	Served (Over 100/20 available)	Wireless
1239225	301 SUFFICOOL STREET EAST	HAZLETON	IA	50641	1	12-Provider facilitates speeds faster than that reported on the map	Provider only: The Map does not correctly reflect service that I facilitate to this location	100	20	Fixed Wireless	Served (Over 100/20 available)	Wireless
1239291	901 6TH AVENUE NORTHEAST	INDEPENDENCE	IA	50644	1	12-Provider facilitates speeds faster than that reported on the map	Provider only: The Map does not correctly reflect service that I facilitate to this location	100	20	Fixed Wireless	Served (Over 100/20 available)	Wireless
1239362	808 EAST 10TH STREET	MUSCATINE	IA	52761	1	12-Provider facilitates speeds faster than that reported on the map	Provider only: The Map does not correctly reflect service that I facilitate to this location	100	20	Fixed Wireless	Served (Over 100/20 available)	Wireless
1239381	30642 490TH STREET	WALNUT	IA	51577	1	12-Provider facilitates speeds faster than that reported on the map	Provider only: The Map does not correctly reflect service that I facilitate to this location	100	20	Fixed Wireless	Served (Over 100/20 available)	Wireless
1239402	7709 COMMERCE PARK	DUBUQUE	IA	52002	1	12-Provider facilitates speeds faster than that reported on the map	Provider only: The Map does not correctly reflect service that I facilitate to this location	100	20	Fixed Wireless	Served (Over 100/20 available)	Wireless
1239501	1005 1ST AVENUE SOUTHEAST	OELWEIN	IA	50662	1	12-Provider facilitates speeds faster than that reported on the map	Provider only: The Map does not correctly reflect service that I facilitate to this location	100	20	Fixed Wireless	Served (Over 100/20 available)	Wireless
1239541	2188 EATON AVENUE	LEIGHTON	IA	50143	1	12-Provider facilitates speeds faster than that reported on the map	Provider only: The Map does not correctly reflect service that I facilitate to this location	100	20	Fixed Wireless	Served (Over 100/20 available)	Wireless
1239572	715 11TH STREET NORTH	OSKALOOSA	IA	52577	1	12-Provider facilitates speeds faster than that reported on the map	Provider only: The Map does not correctly reflect service that I facilitate to this location	100	20	Fixed Wireless	Served (Over 100/20 available)	Wireless
1239593	3015 CENTER LAKE DRIVE	SPIRIT LAKE	IA	51360	1	12-Provider facilitates speeds faster than that reported on the map	Provider only: The Map does not correctly reflect service that I facilitate to this location	100	20	Fixed Wireless	Served (Over 100/20 available)	Wireless
1239637	438 4TH STREET NORTH	OSKALOOSA	IA	52577	1	12-Provider facilitates speeds faster than that reported on the map	Provider only: The Map does not correctly reflect service that I facilitate to this location	100	20	Fixed Wireless	Served (Over 100/20 available)	Wireless
1239645	302 EAST BAKER STREET	AVOCA	IA	51521	1	12-Provider facilitates speeds faster than that reported on the map	Provider only: The Map does not correctly reflect service that I facilitate to this location	100	20	Fixed Wireless	Served (Over 100/20 available)	Wireless
1239720	1113 CLEARVIEW DRIVE	OSKALOOSA	IA	52577	1	12-Provider facilitates speeds faster than that reported on the map	Provider only: The Map does not correctly reflect service that I facilitate to this location	100	20	Fixed Wireless	Served (Over 100/20 available)	Wireless
1239721	602 7TH STREET NORTH	OSKALOOSA	IA	52577	1	12-Provider facilitates speeds faster than that reported on the map	Provider only: The Map does not correctly reflect service that I facilitate to this location	100	20	Fixed Wireless	Served (Over 100/20 available)	Wireless
1239772	308 ELM STREET	ANITA	IA	50020	1	12-Provider facilitates speeds faster than that reported on the map	Provider only: The Map does not correctly reflect service that I facilitate to this location	100	20	Fixed Wireless	Served (Over 100/20 available)	Wireless
1239798	106 1ST STREET SOUTH	FAIRBANK	IA	50629	1	12-Provider facilitates speeds faster than that reported on the map	Provider only: The Map does not correctly reflect service that I facilitate to this location	100	20	Fixed Wireless	Served (Over 100/20 available)	Wireless
1239848	801 5TH STREET SOUTH	OSKALOOSA	IA	52577	1	12-Provider facilitates speeds faster than that reported on the map	Provider only: The Map does not correctly reflect service that I facilitate to this location	100	20	Fixed Wireless	Served (Over 100/20 available)	Wireless
1239879	102 TRUMAN ROAD	ANITA	IA	50020	1	12-Provider facilitates speeds faster than that reported on the map	Provider only: The Map does not correctly reflect service that I facilitate to this location	100	20	Fixed Wireless	Served (Over 100/20 available)	Wireless
1239909	512 2ND AVENUE NORTHWEST	OELWEIN	IA	50662	1	12-Provider facilitates speeds faster than that reported on the map	Provider only: The Map does not correctly reflect service that I facilitate to this location	100	20	Fixed Wireless	Served (Over 100/20 available)	Wireless
1239911	325 6TH AVENUE SOUTHEAST	OELWEIN	IA	50662	1	12-Provider facilitates speeds faster than that reported on the map	Provider only: The Map does not correctly reflect service that I facilitate to this location	100	20	Fixed Wireless	Served (Over 100/20 available)	Wireless
1239913	48911 YORK ROAD	AVOCA	IA	51521	1	12-Provider facilitates speeds faster than that reported on the map	Provider only: The Map does not correctly reflect service that I facilitate to this location	100	20	Fixed Wireless	Served (Over 100/20 available)	Wireless
1239920	402 SOUTH 2ND STREET	MAQUOKETA	IA	52060	1	12-Provider facilitates speeds faster than that reported on the map	Provider only: The Map does not correctly reflect service that I facilitate to this location	100	20	Fixed Wireless	Served (Over 100/20 available)	Wireless
1240007	1605 E AVENUE	MUSCATINE	IA	52761	1	12-Provider facilitates speeds faster than that reported on the map	Provider only: The Map does not correctly reflect service that I facilitate to this location	100	20	Fixed Wireless	Served (Over 100/20 available)	Wireless
1240014	204 EAST ASH STREET	WINFIELD	IA	52659	1	12-Provider facilitates speeds faster than that reported on the map	Provider only: The Map does not correctly reflect service that I facilitate to this location	100	20	Fixed Wireless	Served (Over 100/20 available)	Wireless
1240027	248 MONROE STREET	DIKE	IA	50624	1	12-Provider facilitates speeds faster than that reported on the map	Provider only: The Map does not correctly reflect service that I facilitate to this location	100	20	Fixed Wireless	Served (Over 100/20 available)	Wireless
1240058	3701 FAIRFIELD STREET	OKOBOJI	IA	51355	1	12-Provider facilitates speeds faster than that reported on the map	Provider only: The Map does not correctly reflect service that I facilitate to this location	100	20	Fixed Wireless	Served (Over 100/20 available)	Wireless
1240126	717 MECHANIC STREET SOUTH	DECORAH	IA	52101	1	12-Provider facilitates speeds faster than that reported on the map	Provider only: The Map does not correctly reflect service that I facilitate to this location	100	20	Fixed Wireless	Served (Over 100/20 available)	Wireless
1240130	332 DIVISION STREET	DIKE	IA	50624	1	12-Provider facilitates speeds faster than that reported on the map	Provider only: The Map does not correctly reflect service that I facilitate to this location	100	20	Fixed Wireless	Served (Over 100/20 available)	Wireless
1240187	124 MICHELLE DRIVE	HUDSON	IA	50643	1	12-Provider facilitates speeds faster than that reported on the map	Provider only: The Map does not correctly reflect service that I facilitate to this location	100	20	Fixed Wireless	Served (Over 100/20 available)	Wireless
1240207	2581 HIGHWAY 92	OSKALOOSA	IA	52577	1	12-Provider facilitates speeds faster than that reported on the map	Provider only: The Map does not correctly reflect service that I facilitate to this location	100	20	Fixed Wireless	Served (Over 100/20 available)	Wireless
1240292	903 WEST FARMLAND DRIVE	MAQUOKETA	IA	52060	1	12-Provider facilitates speeds faster than that reported on the map	Provider only: The Map does not correctly reflect service that I facilitate to this location	100	20	Fixed Wireless	Served (Over 100/20 available)	Wireless
1240318	5403 LAKESHORE DRIVE	OKOBOJI	IA	51355	1	12-Provider facilitates speeds faster than that reported on the map	Provider only: The Map does not correctly reflect service that I facilitate to this location	100	20	Fixed Wireless	Served (Over 100/20 available)	Wireless
1240356	102 PEARL STREET EAST	DECORAH	IA	52101	1	12-Provider facilitates speeds faster than that reported on the map	Provider only: The Map does not correctly reflect service that I facilitate to this location	100	20	Fixed Wireless	Served (Over 100/20 available)	Wireless
1240358	911 C AVENUE WEST	OSKALOOSA	IA	52577	1	12-Provider facilitates speeds faster than that reported on the map	Provider only: The Map does not correctly reflect service that I facilitate to this location	100	20	Fixed Wireless	Served (Over 100/20 available)	Wireless
1240405	402 WEST CLARK STREET	FAYETTE	IA	52142	1	12-Provider facilitates speeds faster than that reported on the map	Provider only: The Map does not correctly reflect service that I facilitate to this location	100	20	Fixed Wireless	Served (Over 100/20 available)	Wireless
1240497	512 FAIRVIEW DRIVE	OSKALOOSA	IA	52577	1	12-Provider facilitates speeds faster than that reported on the map	Provider only: The Map does not correctly reflect service that I facilitate to this location	100	20	Fixed Wireless	Served (Over 100/20 available)	Wireless
1240629	1002 INDIGO STREET	GRUNDY CENTER	IA	50638	1	12-Provider facilitates speeds faster than that reported on the map	Provider only: The Map does not correctly reflect service that I facilitate to this location	100	20	Fixed Wireless	Served (Over 100/20 available)	Wireless
1240640	925 3RD STREET	REDFIELD	IA	50233	1	12-Provider facilitates speeds faster than that reported on the map	Provider only: The Map does not correctly reflect service that I facilitate to this location	100	20	Fixed Wireless	Served (Over 100/20 available)	Wireless
1240645	817 EAST 4TH STREET	WELLSBURG	IA	50680	1	12-Provider facilitates speeds faster than that reported on the map	Provider only: The Map does not correctly reflect service that I facilitate to this location	100	20	Fixed Wireless	Served (Over 100/20 available)	Wireless
1240750	714 8TH STREET NORTHEAST	INDEPENDENCE	IA	50644	1	12-Provider facilitates speeds faster than that reported on the map	Provider only: The Map does not correctly reflect service that I facilitate to this location	100	20	Fixed Wireless	Served (Over 100/20 available)	Wireless
1240768	313 13TH AVENUE NORTHEAST	INDEPENDENCE	IA	50644	1	12-Provider facilitates speeds faster than that reported on the map	Provider only: The Map does not correctly reflect service that I facilitate to this location	100	20	Fixed Wireless	Served (Over 100/20 available)	Wireless
1240795	703 SUNRISE CIRCLE	MUSCATINE	IA	52761	1	12-Provider facilitates speeds faster than that reported on the map	Provider only: The Map does not correctly reflect service that I facilitate to this location	100	20	Fixed Wireless	Served (Over 100/20 available)	Wireless
1240906	935 JACKSON STREET	LAMONT	IA	50650	1	12-Provider facilitates speeds faster than that reported on the map	Provider only: The Map does not correctly reflect service that I facilitate to this location	100	20	Fixed Wireless	Served (Over 100/20 available)	Wireless
1241008	15132 WAR EAGLE BOULEVARD	SPIRIT LAKE	IA	51360	1	12-Provider facilitates speeds faster than that reported on the map	Provider only: The Map does not correctly reflect service that I facilitate to this location	100	20	Fixed Wireless	Served (Over 100/20 available)	Wireless
1241106	2945 HIGHWAY 22	MUSCATINE	IA	52761	1	12-Provider facilitates speeds faster than that reported on the map	Provider only: The Map does not correctly reflect service that I facilitate to this location	100	20	Fixed Wireless	Served (Over 100/20 available)	Wireless
1241143	2667 NORTHWOOD DRIVE	MUSCATINE	IA	52761	1	12-Provider facilitates speeds faster than that reported on the map	Provider only: The Map does not correctly reflect service that I facilitate to this location	100	20	Fixed Wireless	Served (Over 100/20 available)	Wireless
1241190	514 3RD AVENUE SOUTHEAST	INDEPENDENCE	IA	50644	1	12-Provider facilitates speeds faster than that reported on the map	Provider only: The Map does not correctly reflect service that I facilitate to this location	100	20	Fixed Wireless	Served (Over 100/20 available)	Wireless
1241202	3202 260TH STREET	WINTHROP	IA	50682	1	12-Provider facilitates speeds faster than that reported on the map	Provider only: The Map does not correctly reflect service that I facilitate to this location	100	20	Fixed Wireless	Served (Over 100/20 available)	Wireless
1241256	12835 335TH STREET	ACKLEY	IA	50601	1	12-Provider facilitates speeds faster than that reported on the map	Provider only: The Map does not correctly reflect service that I facilitate to this location	100	20	Fixed Wireless	Served (Over 100/20 available)	Wireless
1241320	2247 INDY DR	DUBUQUE	IA	52002	1	12-Provider facilitates speeds faster than that reported on the map	Provider only: The Map does not correctly reflect service that I facilitate to this location	100	20	Fixed Wireless	Served (Over 100/20 available)	Wireless
1241363	209 WEST ASH STREET	WINFIELD	IA	52659	1	12-Provider facilitates speeds faster than that reported on the map	Provider only: The Map does not correctly reflect service that I facilitate to this location	100	20	Fixed Wireless	Served (Over 100/20 available)	Wireless
1241379	128 NORTH OTTO STREET	MAQUOKETA	IA	52060	1	12-Provider facilitates speeds faster than that reported on the map	Provider only: The Map does not correctly reflect service that I facilitate to this location	100	20	Fixed Wireless	Served (Over 100/20 available)	Wireless
1241383	24 1ST AVENUE NORTHEAST	OELWEIN	IA	50662	1	12-Provider facilitates speeds faster than that reported on the map	Provider only: The Map does not correctly reflect service that I facilitate to this location	100	20	Fixed Wireless	Served (Over 100/20 available)	Wireless
1241419	100 LAUREL STREET	MUSCATINE	IA	52761	1	12-Provider facilitates speeds faster than that reported on the map	Provider only: The Map does not correctly reflect service that I facilitate to this location	100	20	Fixed Wireless	Served (Over 100/20 available)	Wireless
1241481	20420 Q AVENUE	GRUNDY CENTER	IA	50638	1	12-Provider facilitates speeds faster than that reported on the map	Provider only: The Map does not correctly reflect service that I facilitate to this location	100	20	Fixed Wireless	Served (Over 100/20 available)	Wireless
1241485	634 MAIN STREET	ARLINGTON	IA	50606	1	12-Provider facilitates speeds faster than that reported on the map	Provider only: The Map does not correctly reflect service that I facilitate to this location	100	20	Fixed Wireless	Served (Over 100/20 available)	Wireless
1241494	3326 MULBERRY AVENUE	MUSCATINE	IA	52761	1	12-Provider facilitates speeds faster than that reported on the map	Provider only: The Map does not correctly reflect service that I facilitate to this location	100	20	Fixed Wireless	Served (Over 100/20 available)	Wireless
1241533	403 NORTH FREDERICK AVENUE	OELWEIN	IA	50662	1	12-Provider facilitates speeds faster than that reported on the map	Provider only: The Map does not correctly reflect service that I facilitate to this location	100	20	Fixed Wireless	Served (Over 100/20 available)	Wireless
1241669	115 NORTH DEARBORN STREET	MAQUOKETA	IA	52060	1	12-Provider facilitates speeds faster than that reported on the map	Provider only: The Map does not correctly reflect service that I facilitate to this location	100	20	Fixed Wireless	Served (Over 100/20 available)	Wireless
1241730	1910 MULBERRY AVENUE	MUSCATINE	IA	52761	1	12-Provider facilitates speeds faster than that reported on the map	Provider only: The Map does not correctly reflect service that I facilitate to this location	100	20	Fixed Wireless	Served (Over 100/20 available)	Wireless
1241736	2603 CENTER LAKE DRIVE	SPIRIT LAKE	IA	51360	1	12-Provider facilitates speeds faster than that reported on the map	Provider only: The Map does not correctly reflect service that I facilitate to this location	100	20	Fixed Wireless	Served (Over 100/20 available)	Wireless
1241775	3303 SPRING CREEK ROAD	JESUP	IA	50648	1	12-Provider facilitates speeds faster than that reported on the map	Provider only: The Map does not correctly reflect service that I facilitate to this location	100	20	Fixed Wireless	Served (Over 100/20 available)	Wireless
1241837	707 2ND AVENUE EAST	OSKALOOSA	IA	52577	1	12-Provider facilitates speeds faster than that reported on the map	Provider only: The Map does not correctly reflect service that I facilitate to this location	100	20	Fixed Wireless	Served (Over 100/20 available)	Wireless
1241841	530 MAIN STREET	LAMONT	IA	50650	1	12-Provider facilitates speeds faster than that reported on the map	Provider only: The Map does not correctly reflect service that I facilitate to this location	100	20	Fixed Wireless	Served (Over 100/20 available)	Wireless
1241870	115 ARCADE STREET	MAQUOKETA	IA	52060	1	12-Provider facilitates speeds faster than that reported on the map	Provider only: The Map does not correctly reflect service that I facilitate to this location	100	20	Fixed Wireless	Served (Over 100/20 available)	Wireless
1241904	1234 1ST STREET	JESUP	IA	50648	1	12-Provider facilitates speeds faster than that reported on the map	Provider only: The Map does not correctly reflect service that I facilitate to this location	100	20	Fixed Wireless	Served (Over 100/20 available)	Wireless
1241910	120 4TH AVENUE SOUTHEAST	OELWEIN	IA	50662	1	12-Provider facilitates speeds faster than that reported on the map	Provider only: The Map does not correctly reflect service that I facilitate to this location	100	20	Fixed Wireless	Served (Over 100/20 available)	Wireless
1241951	102 RIVERVIEW DRIVE	DECORAH	IA	52101	1	12-Provider facilitates speeds faster than that reported on the map	Provider only: The Map does not correctly reflect service that I facilitate to this location	100	20	Fixed Wireless	Served (Over 100/20 available)	Wireless
1241967	2301 CIRCLE DRIVE WEST	SPIRIT LAKE	IA	51360	1	12-Provider facilitates speeds faster than that reported on the map	Provider only: The Map does not correctly reflect service that I facilitate to this location	100	20	Fixed Wireless	Served (Over 100/20 available)	Wireless
1241968	416 LAKESIDE DRIVE	FAIRBANK	IA	50629	1	12-Provider facilitates speeds faster than that reported on the map	Provider only: The Map does not correctly reflect service that I facilitate to this location	100	20	Fixed Wireless	Served (Over 100/20 available)	Wireless
1241988	105 WALNUT STREET	MAQUOKETA	IA	52060	1	12-Provider facilitates speeds faster than that reported on the map	Provider only: The Map does not correctly reflect service that I facilitate to this location	100	20	Fixed Wireless	Served (Over 100/20 available)	Wireless
1242060	2420 HARRIS AVENUE	ROCKWELL CITY	IA	50579	1	12-Provider facilitates speeds faster than that reported on the map	Provider only: The Map does not correctly reflect service that I facilitate to this location	100	20	Fixed Wireless	Served (Over 100/20 available)	Wireless
1242061	610 4TH STREET SOUTHEAST	INDEPENDENCE	IA	50644	1	12-Provider facilitates speeds faster than that reported on the map	Provider only: The Map does not correctly reflect service that I facilitate to this location	100	20	Fixed Wireless	Served (Over 100/20 available)	Wireless
1242124	19553 365TH STREET	EARLHAM	IA	50072	1	12-Provider facilitates speeds faster than that reported on the map	Provider only: The Map does not correctly reflect service that I facilitate to this location	100	20	Fixed Wireless	Served (Over 100/20 available)	Wireless
1242140	1144 3RD STREET	JESUP	IA	50648	1	12-Provider facilitates speeds faster than that reported on the map	Provider only: The Map does not correctly reflect service that I facilitate to this location	100	20	Fixed Wireless	Served (Over 100/20 available)	Wireless
1242145	3336 260TH STREET	WINTHROP	IA	50682	1	12-Provider facilitates speeds faster than that reported on the map	Provider only: The Map does not correctly reflect service that I facilitate to this location	100	20	Fixed Wireless	Served (Over 100/20 available)	Wireless
1242198	1563 130TH STREET	WAYLAND	IA	52654	1	12-Provider facilitates speeds faster than that reported on the map	Provider only: The Map does not correctly reflect service that I facilitate to this location	100	20	Fixed Wireless	Served (Over 100/20 available)	Wireless
1242430	20626 NAUTICA DRIVE	SPIRIT LAKE	IA	51360	1	12-Provider facilitates speeds faster than that reported on the map	Provider only: The Map does not correctly reflect service that I facilitate to this location	100	20	Fixed Wireless	Served (Over 100/20 available)	Wireless
1242464	2661 HIGHWAY 63	OSKALOOSA	IA	52577	1	12-Provider facilitates speeds faster than that reported on the map	Provider only: The Map does not correctly reflect service that I facilitate to this location	100	20	Fixed Wireless	Served (Over 100/20 available)	Wireless
1242467	411 4TH AVENUE WEST	OSKALOOSA	IA	52577	1	12-Provider facilitates speeds faster than that reported on the map	Provider only: The Map does not correctly reflect service that I facilitate to this location	100	20	Fixed Wireless	Served (Over 100/20 available)	Wireless
1242483	1522 LINCOLN PLACE SOUTHEAST	ORANGE CITY	IA	51041	1	12-Provider facilitates speeds faster than that reported on the map	Provider only: The Map does not

1242554	409 JACKSON STREET	LEIGHTON	IA	50143	1	12-Provider facilitates speeds faster than that reported on the map	Provider only: The Map does not correctly reflect service that I facilitate to this location	100	20	Fixed Wireless	Served (Over 100/20 available)	Wireless
1242557	316 NORTH WOODLAND DRIVE	NORTH ENGLISH	IA	52316	1	12-Provider facilitates speeds faster than that reported on the map	Provider only: The Map does not correctly reflect service that I facilitate to this location	100	20	Fixed Wireless	Served (Over 100/20 available)	Wireless
1242567	2615 DOVER DOWNS	MUSCATINE	IA	52761	1	12-Provider facilitates speeds faster than that reported on the map	Provider only: The Map does not correctly reflect service that I facilitate to this location	100	20	Fixed Wireless	Served (Over 100/20 available)	Wireless
1242593	223 1ST STREET WEST	INDEPENDENCE	IA	50644	1	12-Provider facilitates speeds faster than that reported on the map	Provider only: The Map does not correctly reflect service that I facilitate to this location	100	20	Fixed Wireless	Served (Over 100/20 available)	Wireless
1242617	507 10TH STREET SOUTHWEST	INDEPENDENCE	IA	50644	1	12-Provider facilitates speeds faster than that reported on the map	Provider only: The Map does not correctly reflect service that I facilitate to this location	100	20	Fixed Wireless	Served (Over 100/20 available)	Wireless
1242650	1213 SUNSHINE RUN	ARNOLDS PARK	IA	51331	1	12-Provider facilitates speeds faster than that reported on the map	Provider only: The Map does not correctly reflect service that I facilitate to this location	100	20	Fixed Wireless	Served (Over 100/20 available)	Wireless
1242678	2225 IMPERIAL OAKS DRIVE	MUSCATINE	IA	52761	1	12-Provider facilitates speeds faster than that reported on the map	Provider only: The Map does not correctly reflect service that I facilitate to this location	100	20	Fixed Wireless	Served (Over 100/20 available)	Wireless
1242704	905 G AVENUE WEST	OSKALOOSA	IA	52577	1	12-Provider facilitates speeds faster than that reported on the map	Provider only: The Map does not correctly reflect service that I facilitate to this location	100	20	Fixed Wireless	Served (Over 100/20 available)	Wireless
1242730	1501 COUNTRY CLUB DRIVE	OKOBOJI	IA	51355	1	12-Provider facilitates speeds faster than that reported on the map	Provider only: The Map does not correctly reflect service that I facilitate to this location	100	20	Fixed Wireless	Served (Over 100/20 available)	Wireless
1242747	1006 HIGH AVENUE EAST	OSKALOOSA	IA	52577	1	12-Provider facilitates speeds faster than that reported on the map	Provider only: The Map does not correctly reflect service that I facilitate to this location	100	20	Fixed Wireless	Served (Over 100/20 available)	Wireless
1242766	3342 INDIAN POINT DRIVE	ELLSTON	IA	50074	1	12-Provider facilitates speeds faster than that reported on the map	Provider only: The Map does not correctly reflect service that I facilitate to this location	100	20	Fixed Wireless	Served (Over 100/20 available)	Wireless
1242795	412 13TH AVENUE NORTHEAST	INDEPENDENCE	IA	50644	1	12-Provider facilitates speeds faster than that reported on the map	Provider only: The Map does not correctly reflect service that I facilitate to this location	100	20	Fixed Wireless	Served (Over 100/20 available)	Wireless
1242841	1208 4TH STREET	GRUNDY CENTER	IA	50638	1	12-Provider facilitates speeds faster than that reported on the map	Provider only: The Map does not correctly reflect service that I facilitate to this location	100	20	Fixed Wireless	Served (Over 100/20 available)	Wireless
1242871	103 EAST CROCKER STREET	AVOCA	IA	51521	1	12-Provider facilitates speeds faster than that reported on the map	Provider only: The Map does not correctly reflect service that I facilitate to this location	100	20	Fixed Wireless	Served (Over 100/20 available)	Wireless
1242881	913 A AVENUE EAST	OSKALOOSA	IA	52577	1	12-Provider facilitates speeds faster than that reported on the map	Provider only: The Map does not correctly reflect service that I facilitate to this location	100	20	Fixed Wireless	Served (Over 100/20 available)	Wireless
1242919	304 NORTH OLIVE STREET	MAQUOKETA	IA	52060	1	12-Provider facilitates speeds faster than that reported on the map	Provider only: The Map does not correctly reflect service that I facilitate to this location	100	20	Fixed Wireless	Served (Over 100/20 available)	Wireless
1242925	1 FAIRWAYS DRIVE	OSKALOOSA	IA	52577	1	12-Provider facilitates speeds faster than that reported on the map	Provider only: The Map does not correctly reflect service that I facilitate to this location	100	20	Fixed Wireless	Served (Over 100/20 available)	Wireless
1243049	212 3RD STREET NORTH	OSKALOOSA	IA	52577	1	12-Provider facilitates speeds faster than that reported on the map	Provider only: The Map does not correctly reflect service that I facilitate to this location	100	20	Fixed Wireless	Served (Over 100/20 available)	Wireless
1243054	509 5TH STREET SOUTHWEST	INDEPENDENCE	IA	50644	1	12-Provider facilitates speeds faster than that reported on the map	Provider only: The Map does not correctly reflect service that I facilitate to this location	100	20	Fixed Wireless	Served (Over 100/20 available)	Wireless
1243143	225 MONROE STREET EAST	WINTHROP	IA	50682	1	12-Provider facilitates speeds faster than that reported on the map	Provider only: The Map does not correctly reflect service that I facilitate to this location	100	20	Fixed Wireless	Served (Over 100/20 available)	Wireless
1243160	2481 VINCENT AVENUE	WINTHROP	IA	50682	1	12-Provider facilitates speeds faster than that reported on the map	Provider only: The Map does not correctly reflect service that I facilitate to this location	100	20	Fixed Wireless	Served (Over 100/20 available)	Wireless
1243235	315 9TH STREET NORTH	OSKALOOSA	IA	52577	1	12-Provider facilitates speeds faster than that reported on the map	Provider only: The Map does not correctly reflect service that I facilitate to this location	100	20	Fixed Wireless	Served (Over 100/20 available)	Wireless
1243239	23856 17BTH STREET	OKOBOJI	IA	51355	1	12-Provider facilitates speeds faster than that reported on the map	Provider only: The Map does not correctly reflect service that I facilitate to this location	100	20	Fixed Wireless	Served (Over 100/20 available)	Wireless
1243242	7619 COMMERCE PARK	DUBUQUE	IA	52002	1	12-Provider facilitates speeds faster than that reported on the map	Provider only: The Map does not correctly reflect service that I facilitate to this location	100	20	Fixed Wireless	Served (Over 100/20 available)	Wireless
1243282	19605 N AVENUE	HOLLAND	IA	50642	1	12-Provider facilitates speeds faster than that reported on the map	Provider only: The Map does not correctly reflect service that I facilitate to this location	100	20	Fixed Wireless	Served (Over 100/20 available)	Wireless
1243289	1422 193RD AVENUE	SPIRIT LAKE	IA	51360	1	12-Provider facilitates speeds faster than that reported on the map	Provider only: The Map does not correctly reflect service that I facilitate to this location	100	20	Fixed Wireless	Served (Over 100/20 available)	Wireless
1243340	141 EAST STATE STREET	DIKE	IA	50624	1	12-Provider facilitates speeds faster than that reported on the map	Provider only: The Map does not correctly reflect service that I facilitate to this location	100	20	Fixed Wireless	Served (Over 100/20 available)	Wireless
1243370	28 SOUTHWEST PLYMOUTH STREET	LE MARS	IA	51031	1	12-Provider facilitates speeds faster than that reported on the map	Provider only: The Map does not correctly reflect service that I facilitate to this location	100	20	Fixed Wireless	Served (Over 100/20 available)	Wireless
1243388	104 ROSENBERGER AVENUE	OSKALOOSA	IA	52577	1	12-Provider facilitates speeds faster than that reported on the map	Provider only: The Map does not correctly reflect service that I facilitate to this location	100	20	Fixed Wireless	Served (Over 100/20 available)	Wireless
1243409	1013 GREEN STREET NORTH	OSKALOOSA	IA	52577	1	12-Provider facilitates speeds faster than that reported on the map	Provider only: The Map does not correctly reflect service that I facilitate to this location	100	20	Fixed Wireless	Served (Over 100/20 available)	Wireless
1243456	1105 SOUTH FARMLAND DRIVE	MAQUOKETA	IA	52060	1	12-Provider facilitates speeds faster than that reported on the map	Provider only: The Map does not correctly reflect service that I facilitate to this location	100	20	Fixed Wireless	Served (Over 100/20 available)	Wireless
1243466	15728 RUSTY ROAD	SPIRIT LAKE	IA	51360	1	12-Provider facilitates speeds faster than that reported on the map	Provider only: The Map does not correctly reflect service that I facilitate to this location	100	20	Fixed Wireless	Served (Over 100/20 available)	Wireless
1243475	1101 EAST 9TH STREET	MUSCATINE	IA	52761	1	12-Provider facilitates speeds faster than that reported on the map	Provider only: The Map does not correctly reflect service that I facilitate to this location	100	20	Fixed Wireless	Served (Over 100/20 available)	Wireless
1243569	102 FORD AVENUE	MUSCATINE	IA	52761	1	12-Provider facilitates speeds faster than that reported on the map	Provider only: The Map does not correctly reflect service that I facilitate to this location	100	20	Fixed Wireless	Served (Over 100/20 available)	Wireless
1243583	315 I AVENUE	GRUNDY CENTER	IA	50638	1	12-Provider facilitates speeds faster than that reported on the map	Provider only: The Map does not correctly reflect service that I facilitate to this location	100	20	Fixed Wireless	Served (Over 100/20 available)	Wireless
1243587	902 11TH STREET SOUTH	OSKALOOSA	IA	52577	1	12-Provider facilitates speeds faster than that reported on the map	Provider only: The Map does not correctly reflect service that I facilitate to this location	100	20	Fixed Wireless	Served (Over 100/20 available)	Wireless
1243590	321 NORTHEAST PLYMOUTH STREET	LE MARS	IA	51031	1	12-Provider facilitates speeds faster than that reported on the map	Provider only: The Map does not correctly reflect service that I facilitate to this location	100	20	Fixed Wireless	Served (Over 100/20 available)	Wireless
1243621	312 CARMEL DRIVE	OSKALOOSA	IA	52577	1	12-Provider facilitates speeds faster than that reported on the map	Provider only: The Map does not correctly reflect service that I facilitate to this location	100	20	Fixed Wireless	Served (Over 100/20 available)	Wireless
1243659	1316 GREEN STREET NORTH	OSKALOOSA	IA	52577	1	12-Provider facilitates speeds faster than that reported on the map	Provider only: The Map does not correctly reflect service that I facilitate to this location	100	20	Fixed Wireless	Served (Over 100/20 available)	Wireless
1243679	106 HAYES STREET WEST	HAZLETON	IA	50641	1	12-Provider facilitates speeds faster than that reported on the map	Provider only: The Map does not correctly reflect service that I facilitate to this location	100	20	Fixed Wireless	Served (Over 100/20 available)	Wireless
1243697	810 MAPLE AVENUE	DECORAH	IA	52101	1	12-Provider facilitates speeds faster than that reported on the map	Provider only: The Map does not correctly reflect service that I facilitate to this location	100	20	Fixed Wireless	Served (Over 100/20 available)	Wireless
1243699	907 1ST AVENUE SOUTHEAST	OELWEIN	IA	50662	1	12-Provider facilitates speeds faster than that reported on the map	Provider only: The Map does not correctly reflect service that I facilitate to this location	100	20	Fixed Wireless	Served (Over 100/20 available)	Wireless
1243711	127 PARK AVENUE	MUSCATINE	IA	52761	1	12-Provider facilitates speeds faster than that reported on the map	Provider only: The Map does not correctly reflect service that I facilitate to this location	100	20	Fixed Wireless	Served (Over 100/20 available)	Wireless
1243717	101 HOLLY STREET	MUSCATINE	IA	52761	1	12-Provider facilitates speeds faster than that reported on the map	Provider only: The Map does not correctly reflect service that I facilitate to this location	100	20	Fixed Wireless	Served (Over 100/20 available)	Wireless
1243724	108 BROAD STREET	SABULA	IA	52070	1	12-Provider facilitates speeds faster than that reported on the map	Provider only: The Map does not correctly reflect service that I facilitate to this location	100	20	Fixed Wireless	Served (Over 100/20 available)	Wireless
1243871	421 LOST GROVE ROAD	PRINCETON	IA	52768	1	12-Provider facilitates speeds faster than that reported on the map	Provider only: The Map does not correctly reflect service that I facilitate to this location	100	20	Fixed Wireless	Served (Over 100/20 available)	Wireless
1243932	2201 HIGHWAY 71 NORTH	OKOBOJI	IA	51355	1	12-Provider facilitates speeds faster than that reported on the map	Provider only: The Map does not correctly reflect service that I facilitate to this location	100	20	Fixed Wireless	Served (Over 100/20 available)	Wireless
1243952	105 7TH STREET NORTHEAST	INDEPENDENCE	IA	50644	1	12-Provider facilitates speeds faster than that reported on the map	Provider only: The Map does not correctly reflect service that I facilitate to this location	100	20	Fixed Wireless	Served (Over 100/20 available)	Wireless
1243983	2635 TERRACE HILL	MUSCATINE	IA	52761	1	12-Provider facilitates speeds faster than that reported on the map	Provider only: The Map does not correctly reflect service that I facilitate to this location	100	20	Fixed Wireless	Served (Over 100/20 available)	Wireless
1244060	1106 4TH STREET	GRUNDY CENTER	IA	50638	1	12-Provider facilitates speeds faster than that reported on the map	Provider only: The Map does not correctly reflect service that I facilitate to this location	100	20	Fixed Wireless	Served (Over 100/20 available)	Wireless
1244141	606 MICHIGAN AVENUE	ANITA	IA	50020	1	12-Provider facilitates speeds faster than that reported on the map	Provider only: The Map does not correctly reflect service that I facilitate to this location	100	20	Fixed Wireless	Served (Over 100/20 available)	Wireless
1244163	1164 AINSWORTH STREET	JESUP	IA	50648	1	12-Provider facilitates speeds faster than that reported on the map	Provider only: The Map does not correctly reflect service that I facilitate to this location	100	20	Fixed Wireless	Served (Over 100/20 available)	Wireless
1244191	414 WEST BROAD STREET	NORTH ENGLISH	IA	52316	1	12-Provider facilitates speeds faster than that reported on the map	Provider only: The Map does not correctly reflect service that I facilitate to this location	100	20	Fixed Wireless	Served (Over 100/20 available)	Wireless
1244218	324 6TH STREET SOUTH	WINTHROP	IA	50682	1	12-Provider facilitates speeds faster than that reported on the map	Provider only: The Map does not correctly reflect service that I facilitate to this location	100	20	Fixed Wireless	Served (Over 100/20 available)	Wireless
1244329	310 WALNUT STREET	MAQUOKETA	IA	52060	1	12-Provider facilitates speeds faster than that reported on the map	Provider only: The Map does not correctly reflect service that I facilitate to this location	100	20	Fixed Wireless	Served (Over 100/20 available)	Wireless
1244397	12653 SEIPPEL RD	PEOSTA	IA	52068	1	12-Provider facilitates speeds faster than that reported on the map	Provider only: The Map does not correctly reflect service that I facilitate to this location	100	20	Fixed Wireless	Served (Over 100/20 available)	Wireless
1244512	600 SOUTH FREDERICK AVENUE	OELWEIN	IA	50662	1	12-Provider facilitates speeds faster than that reported on the map	Provider only: The Map does not correctly reflect service that I facilitate to this location	100	20	Fixed Wireless	Served (Over 100/20 available)	Wireless
1244519	2202 JACKSON AVENUE	SPIRIT LAKE	IA	51360	1	12-Provider facilitates speeds faster than that reported on the map	Provider only: The Map does not correctly reflect service that I facilitate to this location	100	20	Fixed Wireless	Served (Over 100/20 available)	Wireless
1244543	1213 3RD AVENUE WEST	OSKALOOSA	IA	52577	1	12-Provider facilitates speeds faster than that reported on the map	Provider only: The Map does not correctly reflect service that I facilitate to this location	100	20	Fixed Wireless	Served (Over 100/20 available)	Wireless
1244589	2539 BILL BONE LANE	OSKALOOSA	IA	52577	1	12-Provider facilitates speeds faster than that reported on the map	Provider only: The Map does not correctly reflect service that I facilitate to this location	100	20	Fixed Wireless	Served (Over 100/20 available)	Wireless
1244628	330 4TH AVENUE SOUTHEAST	OELWEIN	IA	50662	1	12-Provider facilitates speeds faster than that reported on the map	Provider only: The Map does not correctly reflect service that I facilitate to this location	100	20	Fixed Wireless	Served (Over 100/20 available)	Wireless
1244719	609 A STREET SOUTH	OSKALOOSA	IA	52577	1	12-Provider facilitates speeds faster than that reported on the map	Provider only: The Map does not correctly reflect service that I facilitate to this location	100	20	Fixed Wireless	Served (Over 100/20 available)	Wireless
1244720	14222 HWY 64	MAQUOKETA	IA	52060	1	12-Provider facilitates speeds faster than that reported on the map	Provider only: The Map does not correctly reflect service that I facilitate to this location	100	20	Fixed Wireless	Served (Over 100/20 available)	Wireless
1244750	1908 NORTH WILLOW STREET	AVOCA	IA	51521	1	12-Provider facilitates speeds faster than that reported on the map	Provider only: The Map does not correctly reflect service that I facilitate to this location	100	20	Fixed Wireless	Served (Over 100/20 available)	Wireless
1244769	906 3RD STREET SOUTHWEST	INDEPENDENCE	IA	50644	1	12-Provider facilitates speeds faster than that reported on the map	Provider only: The Map does not correctly reflect service that I facilitate to this location	100	20	Fixed Wireless	Served (Over 100/20 available)	Wireless
1244825	600 LEWIS STREET WEST	CALMAR	IA	52132	1	12-Provider facilitates speeds faster than that reported on the map	Provider only: The Map does not correctly reflect service that I facilitate to this location	100	20	Fixed Wireless	Served (Over 100/20 available)	Wireless
1244831	117 WATER STREET EAST	DECORAH	IA	52101	1	12-Provider facilitates speeds faster than that reported on the map	Provider only: The Map does not correctly reflect service that I facilitate to this location	100	20	Fixed Wireless	Served (Over 100/20 available)	Wireless
1244909	200 HIGH AVENUE EAST	OSKALOOSA	IA	52577	1	12-Provider facilitates speeds faster than that reported on the map	Provider only: The Map does not correctly reflect service that I facilitate to this location	100	20	Fixed Wireless	Served (Over 100/20 available)	Wireless
1244942	725 5TH STREET	JESUP	IA	50648	1	12-Provider facilitates speeds faster than that reported on the map	Provider only: The Map does not correctly reflect service that I facilitate to this location	100	20	Fixed Wireless	Served (Over 100/20 available)	Wireless
1244952	630 LINDEN DRIVE	ARNOLDS PARK	IA	51331	1	12-Provider facilitates speeds faster than that reported on the map	Provider only: The Map does not correctly reflect service that I facilitate to this location	100	20	Fixed Wireless	Served (Over 100/20 available)	Wireless
1244969	209 WEST PINE STREET	WINFIELD	IA	52659	1	12-Provider facilitates speeds faster than that reported on the map	Provider only: The Map does not correctly reflect service that I facilitate to this location	100	20	Fixed Wireless	Served (Over 100/20 available)	Wireless
1244972	306 CLEVELAND STREET	MUSCATINE	IA	52761	1	12-Provider facilitates speeds faster than that reported on the map	Provider only: The Map does not correctly reflect service that I facilitate to this location	100	20	Fixed Wireless	Served (Over 100/20 available)	Wireless
1245003	401 NORTH NIAGARA STREET	MAQUOKETA	IA	52060	1	12-Provider facilitates speeds faster than that reported on the map	Provider only: The Map does not correctly reflect service that I facilitate to this location	100	20	Fixed Wireless	Served (Over 100/20 available)	Wireless
1245032	13035 CITY VIEW DR	DUBUQUE	IA	52002	1	12-Provider facilitates speeds faster than that reported on the map	Provider only: The Map does not correctly reflect service that I facilitate to this location	100	20	Fixed Wireless	Served (Over 100/20 available)	Wireless
1245058	1200 3RD AVENUE SOUTHEAST	INDEPENDENCE	IA	50644	1	12-Provider facilitates speeds faster than that reported on the map	Provider only: The Map does not correctly reflect service that I facilitate to this location	100	20	Fixed Wireless	Served (Over 100/20 available)	Wireless
1245066	11352 320TH STREET	ACKLEY	IA	50601	1	12-Provider facilitates speeds faster than that reported on the map	Provider only: The Map does not correctly reflect service that I facilitate to this location	100	20	Fixed Wireless	Served (Over 100/20 available)	Wireless
1245104	2571 YORK AVENUE	WINTHROP	IA	50682	1	12-Provider facilitates speeds faster than that reported on the map	Provider only: The Map does not correctly reflect service that I facilitate to this location	100	20	Fixed Wireless	Served (Over 100/20 available)	Wireless
1245106	1725 LOGAN LANE	MT PLEASANT	IA	52641	1	12-Provider facilitates speeds faster than that reported on the map	Provider only: The Map does not correctly reflect service that I facilitate to this location	100	20	Fixed Wireless	Served (Over 100/20 available)	Wireless
1245113	67 10TH STREET NORTHEAST	INDEPENDENCE	IA	50644	1	12-Provider facilitates speeds faster than that reported on the map	Provider only: The Map does not correctly reflect service that I facilitate to this location	100	20	Fixed Wireless	Served (Over 100/20 available)	Wireless
1245129	4937 ABRAMS DRIVE	MUSCATINE	IA	52761	1	12-Provider facilitates speeds faster than that reported on the map	Provider only: The Map does not correctly reflect service that I facilitate to this location	100	20	Fixed Wireless	Served (Over 100/20 available)	Wireless
1245157	1718 STATE HIGHWAY 78	MT PLEASANT	IA	52641	1	12-Provider facilitates speeds faster than that reported on the map	Provider only: The Map does not correctly reflect service that I facilitate to this location	100	20	Fixed Wireless	Served (Over 100/20 available)	Wireless
1245187	133 2ND AVENUE SOUTHEAST	OELWEIN	IA	50662	1	12-Provider facilitates speeds faster than that reported on the map	Provider only: The Map does not correctly reflect service that I facilitate to this location	100	20	Fixed Wireless	Served (Over 100/20 available)	Wireless
1245190	505 FRONT STREET	FAIRBANK	IA	50629	1	12-Provider facilitates speeds faster than that reported on the map	Provider only: The Map does not correctly reflect service that I facilitate to this location	100	20	Fixed Wireless	Served (Over 100/20 available)	Wireless
1245203	1961 270TH STREET	ROCKWELL CITY	IA	50579	1	12-Provider facilitates speeds faster than that reported on the map	Provider only: The Map does not correctly reflect service that I facilitate to this location	100	20	Fixed Wireless	Served (Over 100/20 available)	Wireless
1245250	2456 FRANKLIN AVENUE	MT PLEASANT	IA	52641	1	12-Provider facilitates speeds faster than that reported on the map	Provider only: The Map does not correctly reflect service that I facilitate to this location	100	20	Fixed Wireless	Served (Over 100/20 available)	Wireless
1245265	313 SHERIFF AVENUE	OSKALOOSA	IA	52577	1	12-Provider facilitates speeds faster than that reported on the map	Provider only: The Map does not correctly reflect service that I facilitate to this location	100	20	Fixed Wireless	Served (Over 100/20 available)	Wireless
1245295	713 G AVENUE	GRUNDY CENTER	IA	50638	1	12-Provider facilitates speeds faster than that reported on the map	Provider only: The Map does not correctly reflect service that I facilitate to this location	100	20	Fixed Wireless	Served (Over 100/20 available)	Wireless
1245304	827 1ST AVENUE NORTHEAST	OELWEIN	IA	50662	1	12-Provider facilitates speeds faster than that reported on the map	Provider only: The Map does not correctly reflect service that I facilitate to this location	100	20	Fixed Wireless	Served (Over 100/20 available)	Wireless
1245393	735 MAIN STREET	JESUP	IA	50648	1	12-Provider facilitates speeds faster than that reported on the map	Provider only: The Map does not correctly reflect service that I facilitate to this location	100	20	Fixed Wireless	Served (Over 100/20 available)	Wireless
1245398	2352 YORK AVENUE	WINTHROP	IA	50682	1	12-Provider facilitates speeds faster than that reported on the map	Provider only: The Map does not correctly reflect service that I facilitate to this location	100	20	Fixed Wireless	Served (Over 100/20 available)	Wireless
1245487	1601 9TH AVENUE WEST	OSKALOOSA	IA	52577	1	12-Provider facilitates speeds faster than that reported on the map	Provider only: The Map does not correctly reflect service that I facilitate to this location	100	20	Fixed Wireless	Served (Over 100/20 available)	Wireless
1245517	29839 EL PASO AVENUE	REDFIELD	IA	50233	1	12-Provider facilitates speeds faster than that reported on the map	Provider only: The Map does not correctly reflect service that I facilitate to this location	100	20	Fixed Wireless	Served (Over 100/20 available)	Wireless
1245540	318 3RD AVENUE NORTHWEST	OELWEIN	IA	50662	1	12-Provider facilitates speeds faster than that reported on the map	Provider only: The Map does not correctly reflect service that I facilitate to this location	100	20	Fixed Wireless	Served (Over 100/20 available)	Wireless
1245541	2566 122ND STREET	MOSCOW	IA	52760	1	12-Provider facilitates speeds faster than that reported on the map	Provider only: The Map does not correctly reflect service that I facilitate to this location	100	20	Fixed Wireless	Served (Over 100/20 available)	Wireless
1245546	1235 7TH STREET	JESUP	IA	50648	1	12-Provider facilitates speeds faster than that reported on the map	Provider only: The Map does not correctly reflect service that I facilitate to this location	100	20	Fixed Wireless	Served (Over 100/20 available)	Wireless
1245623	1112 ELMHURST COURT	OSKALOOSA	IA	52577	1	12-Provider facilitates speeds faster than that reported on the map	Provider only: The Map does not correctly reflect service that I facilitate to this location	100	20	Fixed Wireless	Served (Over 100/20 available)	Wireless
1245645	2672 BECKY THATCHER ROAD	MUSCATINE	IA	52761	1	12-Provider facilitates speeds faster than that reported on the map	Provider only: The Map does not correctly reflect service that I facilitate to this location	100	20	Fixed Wireless	Served (Over 100/20 available)	Wireless
1245767	401 EAST COLLEGE STREET	FAYETTE	IA	52142	1	12-Provider facilitates speeds faster than that reported on the map	Provider only: The Map does not correctly reflect service that I facilitate to this location	100	20	Fixed Wireless	Served (Over 100/20 available)	Wireless
1245835	615 4TH STREET SOUTHEAST	INDEPENDENCE	IA	50644	1	12-Provider facilitates speeds faster than that reported on the map	Provider only: The Map does not correctly reflect service that I facilitate to this location	100	20	Fixed Wireless	Served (Over 100/20 available)	Wireless
1245942	1106 4TH STREET NORTHEAST	INDEPENDENCE	IA	50644	1	12-Provider facilitates speeds faster than that reported on the map	Provider only: The Map does not correctly reflect service that I facilitate to this location	100	20	Fixed Wireless	Served (Over 100/20 available)	Wireless
1245975	2828 MANHATTAN BOULEVARD	SPIRIT LAKE	IA	51360	1	12-Provider facilitates speeds faster than that reported on the map	Provider only: The Map does not correctly reflect service that I facilitate to this location	100	20	Fixed Wireless	Served (Over 100/20 available)	Wireless
1246000	239 DILLAWAY STREET	MUSCATINE	IA	52761	1	12-Provider facilitates speeds faster than that reported on the map	Provider only: The Map does not correctly reflect service that I facilitate to this location	100	20	Fixed Wireless	Served (Over 100/20 available)	Wireless
1246030	1812 PARK AVENUE NORTH	OSKALOOSA	IA	52577	1	12-Provider facilitates speeds faster than that reported on the map	Provider only: The Map does not correctly reflect service that I facilitate to this location	100	20	Fixed Wireless	Served (Over 100/20 available)	Wireless
1246048	313 WALNUT STREET	MAQUOKETA	IA	52060	1	12-Provider facilitates speeds faster than that reported on the map	Provider only: The Map does not correctly reflect service that I facilitate to this location	100	20	Fixed Wireless	Served (Over 100/20 available)	Wireless
1246065	310 3RD AVENUE WEST	OSKALOOSA	IA	52577	1	12-Provider facilitates speeds faster than that reported on the map	Provider only: The Map does not correctly reflect service that I facilitate to this location	100	20	Fixed Wireless	Served (Over 100/20 available)	Wireless
1246125	244 MADISON STREET	WINTHROP	IA	50682	1	12-Provider facilitates speeds faster than that reported on the map	Provider only: The Map does not correctly reflect service that I facilitate to this location	100	20	Fixed Wireless	Served (Over 100/20 available)	Wireless
1246131	32 ALLEN STREET	MILES	IA	52064	1	12-Provider facilitates speeds faster than that reported on the map	Provider only: The Map does not correctly reflect service that I facilitate to this location	100	20	Fixed Wireless	Served (Over 100/20 available)	Wireless
1246138	103 NORTH STREET WEST	HAZLETON	IA	50641	1	12-Provider facilitates speeds faster than that reported on the map	Provider only: The Map does not correctly reflect service that I facilitate to this location	100	20	Fixed Wireless	Served (Over 100/20 available)	Wireless
1246142	1309 TURNBERRY AVENUE	LE MARS	IA	51031	1	12-Provider facilitates speeds faster than that reported on the map	Provider only: The Map does not correctly reflect service that I facilitate to this location	100	20	Fixed Wireless	Served (Over 100/20 available)	Wireless
1246148	503 NORTH JEFFERSON STREET	WELLSBURG	IA	50680	1	12-Provider facilitates speeds faster than that reported on the map	Provider only: The Map does not correctly reflect service that I facilitate to this location	100	20	Fixed Wireless	Served (Over 100/20 available)	Wireless
1246160	1671 OLD HIGHWAY 34	MT PLEASANT	IA	52641	1	12-Provider facilitates speeds faster than that reported on the map	Provider only: The Map does not correctly reflect service that I facilitate to this location	100	20	Fixed Wireless	Served (Over 100/20 available)	Wireless
1246247	429 7TH AVENUE SOUTHEAST	OELWEIN	IA	50662	1	12-Provider facilitates speeds faster than that reported on the map	Provider only: The Map does not correctly reflect service that I facilitate to this location	100	20	Fixed Wireless	Served (Over 100/20 available)	Wireless
1246263	707 B AVENUE	GRUNDY CENTER	IA	50638	1	12-Provider facilitates speeds faster than that reported on the map	Provider only: The Map does not correctly reflect service that I facilitate to this location	100	20	Fixed Wireless	Served (Over 100/20 available)	Wireless
1246266	419 ADAMS STREET	MUSCATINE	IA	52761	1	12-Provider facilitates speeds faster than that reported on the map	Provider only: The Map does not correctly reflect service that I facilitate to this location	100	20	Fixed Wireless	Served (Over 100/20 available)	Wireless
1246305	603 19TH STREET	SPIRIT LAKE	IA	51360	1	12-Provider facilitates speeds faster than that reported on the map	Provider only: The Map does not correctly reflect service that I facilitate to this location	100	20	Fixed Wireless	Served (Over 100/20 available)	Wireless
1246527	6344 CHUCKS CT	PEOSTA	IA	52068	1	12-Provider facilitates speeds faster than that reported on the map	Provider only: The Map does not correctly reflect service that I facilitate to this location	100	20	Fixed Wireless	Served (Over 100/20 available)	Wireless
1246580	112 6TH AVENUE SOUTHEAST	OELWEIN	IA	50662	1	12-Provider facilitates speeds faster than that reported on the map	Provider only: The Map does not correctly reflect service that I facilitate to this location	100	20	Fixed Wireless	Served (Over 100/20 available)	Wireless
1246630	503 C AVENUE	GRUNDY CENTER	IA	50638	1	12-Provider facilitates speeds faster than that reported on the map	Provider only: The Map does not correctly reflect service that I facilitate to this location	100	20	Fixed Wireless	Served (Over 100/20 available)	Wireless
1246715	1135 BROOKS PARK DRIVE	OKOBOJI	IA	51355	1	12-Provider facilitates speeds faster than that reported on the map	Provider only: The Map does not correctly reflect service that I facilitate to this location	100	20	Fixed Wireless	Served (Over 100/20 available)	Wireless
1246749	1028 1ST AVENUE EAST	OSKALOOSA	IA	52577	1	12-Provider facilitates speeds faster than that reported on the map	Provider only: The Map does not correctly reflect service that I facilitate to this location	100	20	Fixed Wireless	Served (Over 100/20 available)	Wireless
1246797	1745 KILLARNEY DRIVE	JESUP	IA	50648	1	12-Provider facilitates speeds faster than that reported on the map	Provider only: The Map does not correctly reflect service that I facilitate to this location	100	20	Fixed Wireless	Served (Over 100/20 available)	Wireless
1246806	1916 23RD STREET	SPIRIT LAKE	IA	51360	1	12-Provider facilitates speeds faster than that reported on the map	Provider only: The Map does not correctly reflect service that I facilitate to this location	100	20	Fixed Wireless	Served (Over 100/20 available)	Wireless
1246823	1115 PROSPECT STREET	JESUP	IA	50648	1	12-Provider facilitates speeds faster than that reported on the map	Provider only: The Map does not correctly reflect service that I facilitate to this location	100	20	Fixed Wireless	Served (Over 100/20 available)	Wireless
1246829	2442 225TH STREET	OSKALOOSA	IA	52577	1	12-Provider facilitates speeds faster than that reported on the map	Provider only: The Map does not correctly reflect service that I facilitate to this location	100	20	Fixed Wireless	Served (Over 100/20 available)	Wireless
1246971	4970 KENNEDY AVENUE	ALTON	IA	51003	1	12-Provider facilitates speeds faster than

1246977	1234 3RD STREET	JESUP	IA	50648	1	12-Provider facilitates speeds faster than that reported on the map	Provider only: The Map does not correctly reflect service that I facilitate to this location	100	20	Fixed Wireless	Served (Over 100/20 available)	Wireless
1247042	15353 WOOD VALE CT	PEOSTA	IA	52068	1	12-Provider facilitates speeds faster than that reported on the map	Provider only: The Map does not correctly reflect service that I facilitate to this location	100	20	Fixed Wireless	Served (Over 100/20 available)	Wireless
1247057	704 10TH STREET	ALTON	IA	51003	1	12-Provider facilitates speeds faster than that reported on the map	Provider only: The Map does not correctly reflect service that I facilitate to this location	100	20	Fixed Wireless	Served (Over 100/20 available)	Wireless
1247085	106 NORTH 1ST STREET	TERRIL	IA	51364	1	12-Provider facilitates speeds faster than that reported on the map	Provider only: The Map does not correctly reflect service that I facilitate to this location	100	20	Fixed Wireless	Served (Over 100/20 available)	Wireless
1247097	331 7TH AVENUE SOUTHEAST	OELWEIN	IA	50662	1	12-Provider facilitates speeds faster than that reported on the map	Provider only: The Map does not correctly reflect service that I facilitate to this location	100	20	Fixed Wireless	Served (Over 100/20 available)	Wireless
1247099	21309 SOUTH PARK DRIVE	SPIRIT LAKE	IA	51360	1	12-Provider facilitates speeds faster than that reported on the map	Provider only: The Map does not correctly reflect service that I facilitate to this location	100	20	Fixed Wireless	Served (Over 100/20 available)	Wireless
1247137	611 2ND AVENUE NORTHEAST	INDEPENDENCE	IA	50644	1	12-Provider facilitates speeds faster than that reported on the map	Provider only: The Map does not correctly reflect service that I facilitate to this location	100	20	Fixed Wireless	Served (Over 100/20 available)	Wireless
1247168	703 B AVENUE	GRUNDY CENTER	IA	50638	1	12-Provider facilitates speeds faster than that reported on the map	Provider only: The Map does not correctly reflect service that I facilitate to this location	100	20	Fixed Wireless	Served (Over 100/20 available)	Wireless
1247198	609 ELK STREET	SABULA	IA	52070	1	12-Provider facilitates speeds faster than that reported on the map	Provider only: The Map does not correctly reflect service that I facilitate to this location	100	20	Fixed Wireless	Served (Over 100/20 available)	Wireless
1247204	310 9TH STREET NORTHEAST	INDEPENDENCE	IA	50644	1	12-Provider facilitates speeds faster than that reported on the map	Provider only: The Map does not correctly reflect service that I facilitate to this location	100	20	Fixed Wireless	Served (Over 100/20 available)	Wireless
1247274	144 WEST OAK STREET	NORTH ENGLISH	IA	52316	1	12-Provider facilitates speeds faster than that reported on the map	Provider only: The Map does not correctly reflect service that I facilitate to this location	100	20	Fixed Wireless	Served (Over 100/20 available)	Wireless
1247283	2443 BOBWHITE DRIVE	MUSCATINE	IA	52761	1	12-Provider facilitates speeds faster than that reported on the map	Provider only: The Map does not correctly reflect service that I facilitate to this location	100	20	Fixed Wireless	Served (Over 100/20 available)	Wireless
1247303	308 FAIRVIEW DRIVE	OSKALOOSA	IA	52577	1	12-Provider facilitates speeds faster than that reported on the map	Provider only: The Map does not correctly reflect service that I facilitate to this location	100	20	Fixed Wireless	Served (Over 100/20 available)	Wireless
1247356	621 YOUNG STREET	JESUP	IA	50648	1	12-Provider facilitates speeds faster than that reported on the map	Provider only: The Map does not correctly reflect service that I facilitate to this location	100	20	Fixed Wireless	Served (Over 100/20 available)	Wireless
1247370	109 HOLLY STREET	MUSCATINE	IA	52761	1	12-Provider facilitates speeds faster than that reported on the map	Provider only: The Map does not correctly reflect service that I facilitate to this location	100	20	Fixed Wireless	Served (Over 100/20 available)	Wireless
1247389	1202 JERDEE LANE	MILFORD	IA	51351	1	12-Provider facilitates speeds faster than that reported on the map	Provider only: The Map does not correctly reflect service that I facilitate to this location	100	20	Fixed Wireless	Served (Over 100/20 available)	Wireless
1247397	1324 LAKEVIEW DRIVE	ELLSTON	IA	50074	1	12-Provider facilitates speeds faster than that reported on the map	Provider only: The Map does not correctly reflect service that I facilitate to this location	100	20	Fixed Wireless	Served (Over 100/20 available)	Wireless
1247403	28 ACKLEY STREET	ARNOLDS PARK	IA	51331	1	12-Provider facilitates speeds faster than that reported on the map	Provider only: The Map does not correctly reflect service that I facilitate to this location	100	20	Fixed Wireless	Served (Over 100/20 available)	Wireless
1247408	1306 MARKET STREET NORTH	OSKALOOSA	IA	52577	1	12-Provider facilitates speeds faster than that reported on the map	Provider only: The Map does not correctly reflect service that I facilitate to this location	100	20	Fixed Wireless	Served (Over 100/20 available)	Wireless
1247449	2615 COUNTRY RIDGE	MUSCATINE	IA	52761	1	12-Provider facilitates speeds faster than that reported on the map	Provider only: The Map does not correctly reflect service that I facilitate to this location	100	20	Fixed Wireless	Served (Over 100/20 available)	Wireless
1247464	7461 550TH AVENUE	SABULA	IA	52070	1	12-Provider facilitates speeds faster than that reported on the map	Provider only: The Map does not correctly reflect service that I facilitate to this location	100	20	Fixed Wireless	Served (Over 100/20 available)	Wireless
1247507	110 K AVENUE EAST	OSKALOOSA	IA	52577	1	12-Provider facilitates speeds faster than that reported on the map	Provider only: The Map does not correctly reflect service that I facilitate to this location	100	20	Fixed Wireless	Served (Over 100/20 available)	Wireless
1247525	3013 PROVENCE LANE	MUSCATINE	IA	52761	1	12-Provider facilitates speeds faster than that reported on the map	Provider only: The Map does not correctly reflect service that I facilitate to this location	100	20	Fixed Wireless	Served (Over 100/20 available)	Wireless
1247534	109 SOUTH CHESTNUT STREET	WINFIELD	IA	52659	1	12-Provider facilitates speeds faster than that reported on the map	Provider only: The Map does not correctly reflect service that I facilitate to this location	100	20	Fixed Wireless	Served (Over 100/20 available)	Wireless
1247626	2207 MANHATTAN BOULEVARD	SPIRIT LAKE	IA	51360	1	12-Provider facilitates speeds faster than that reported on the map	Provider only: The Map does not correctly reflect service that I facilitate to this location	100	20	Fixed Wireless	Served (Over 100/20 available)	Wireless
1247643	909 MECHANIC STREET SOUTH	DECORAH	IA	52101	1	12-Provider facilitates speeds faster than that reported on the map	Provider only: The Map does not correctly reflect service that I facilitate to this location	100	20	Fixed Wireless	Served (Over 100/20 available)	Wireless
1247649	3202 KEOKUK AVENUE	SPIRIT LAKE	IA	51360	1	12-Provider facilitates speeds faster than that reported on the map	Provider only: The Map does not correctly reflect service that I facilitate to this location	100	20	Fixed Wireless	Served (Over 100/20 available)	Wireless
1247684	1652 235TH STREET	MT PLEASANT	IA	52641	1	12-Provider facilitates speeds faster than that reported on the map	Provider only: The Map does not correctly reflect service that I facilitate to this location	100	20	Fixed Wireless	Served (Over 100/20 available)	Wireless
1247708	312 MYRTLE LANE	MUSCATINE	IA	52761	1	12-Provider facilitates speeds faster than that reported on the map	Provider only: The Map does not correctly reflect service that I facilitate to this location	100	20	Fixed Wireless	Served (Over 100/20 available)	Wireless
1247743	415 B AVENUE WEST	OSKALOOSA	IA	52577	1	12-Provider facilitates speeds faster than that reported on the map	Provider only: The Map does not correctly reflect service that I facilitate to this location	100	20	Fixed Wireless	Served (Over 100/20 available)	Wireless
1247752	15655 WHITE OAK DR	PEOSTA	IA	52068	1	12-Provider facilitates speeds faster than that reported on the map	Provider only: The Map does not correctly reflect service that I facilitate to this location	100	20	Fixed Wireless	Served (Over 100/20 available)	Wireless
1247786	2791 FLETCHER AVENUE	ROCKWELL CITY	IA	50579	1	12-Provider facilitates speeds faster than that reported on the map	Provider only: The Map does not correctly reflect service that I facilitate to this location	100	20	Fixed Wireless	Served (Over 100/20 available)	Wireless
1247803	841 29TH STREET	SPIRIT LAKE	IA	51360	1	12-Provider facilitates speeds faster than that reported on the map	Provider only: The Map does not correctly reflect service that I facilitate to this location	100	20	Fixed Wireless	Served (Over 100/20 available)	Wireless
1247811	1591 130TH STREET	WAYLAND	IA	52654	1	12-Provider facilitates speeds faster than that reported on the map	Provider only: The Map does not correctly reflect service that I facilitate to this location	100	20	Fixed Wireless	Served (Over 100/20 available)	Wireless
1247829	94 4TH STREET	GRUNDY CENTER	IA	50638	1	12-Provider facilitates speeds faster than that reported on the map	Provider only: The Map does not correctly reflect service that I facilitate to this location	100	20	Fixed Wireless	Served (Over 100/20 available)	Wireless
1247838	25789 N AVENUE	GRUNDY CENTER	IA	50638	1	12-Provider facilitates speeds faster than that reported on the map	Provider only: The Map does not correctly reflect service that I facilitate to this location	100	20	Fixed Wireless	Served (Over 100/20 available)	Wireless
1247981	169 NORTH HIGHWAY 71	ARNOLDS PARK	IA	51331	1	12-Provider facilitates speeds faster than that reported on the map	Provider only: The Map does not correctly reflect service that I facilitate to this location	100	20	Fixed Wireless	Served (Over 100/20 available)	Wireless
1248012	612 WASHINGTON STREET	FAYETTE	IA	52142	1	12-Provider facilitates speeds faster than that reported on the map	Provider only: The Map does not correctly reflect service that I facilitate to this location	100	20	Fixed Wireless	Served (Over 100/20 available)	Wireless
1248055	205 ST LAWRENCE STREET	DECORAH	IA	52101	1	12-Provider facilitates speeds faster than that reported on the map	Provider only: The Map does not correctly reflect service that I facilitate to this location	100	20	Fixed Wireless	Served (Over 100/20 available)	Wireless
1248101	1504 LINCOLN BOULEVARD	MUSCATINE	IA	52761	1	12-Provider facilitates speeds faster than that reported on the map	Provider only: The Map does not correctly reflect service that I facilitate to this location	100	20	Fixed Wireless	Served (Over 100/20 available)	Wireless
1248137	875 FOX RIDGE ROAD	DIKE	IA	50624	1	12-Provider facilitates speeds faster than that reported on the map	Provider only: The Map does not correctly reflect service that I facilitate to this location	100	20	Fixed Wireless	Served (Over 100/20 available)	Wireless
1248144	803 COUNTRY CLUB DRIVE	MAQUOKETA	IA	52060	1	12-Provider facilitates speeds faster than that reported on the map	Provider only: The Map does not correctly reflect service that I facilitate to this location	100	20	Fixed Wireless	Served (Over 100/20 available)	Wireless
1248195	244 NORTH HIGHWAY 71	ARNOLDS PARK	IA	51331	1	12-Provider facilitates speeds faster than that reported on the map	Provider only: The Map does not correctly reflect service that I facilitate to this location	100	20	Fixed Wireless	Served (Over 100/20 available)	Wireless
1248201	1207 1ST STREET	REDFIELD	IA	50233	1	12-Provider facilitates speeds faster than that reported on the map	Provider only: The Map does not correctly reflect service that I facilitate to this location	100	20	Fixed Wireless	Served (Over 100/20 available)	Wireless
1248239	1301 COUNTRY CLUB DRIVE	OKOBOJI	IA	51355	1	12-Provider facilitates speeds faster than that reported on the map	Provider only: The Map does not correctly reflect service that I facilitate to this location	100	20	Fixed Wireless	Served (Over 100/20 available)	Wireless
1248272	207 BENTON STREET EAST	HAZLETON	IA	50641	1	12-Provider facilitates speeds faster than that reported on the map	Provider only: The Map does not correctly reflect service that I facilitate to this location	100	20	Fixed Wireless	Served (Over 100/20 available)	Wireless
1248294	102 OAK STREET	FORT ATKINSON	IA	52144	1	12-Provider facilitates speeds faster than that reported on the map	Provider only: The Map does not correctly reflect service that I facilitate to this location	100	20	Fixed Wireless	Served (Over 100/20 available)	Wireless
1248349	2806 BREEZY HEIGHTS DRIVE	MILFORD	IA	51351	1	12-Provider facilitates speeds faster than that reported on the map	Provider only: The Map does not correctly reflect service that I facilitate to this location	100	20	Fixed Wireless	Served (Over 100/20 available)	Wireless
1248361	227 8TH AVENUE SOUTHWEST	OELWEIN	IA	50662	1	12-Provider facilitates speeds faster than that reported on the map	Provider only: The Map does not correctly reflect service that I facilitate to this location	100	20	Fixed Wireless	Served (Over 100/20 available)	Wireless
1248376	16826 SOUTH INNER LANE	SPIRIT LAKE	IA	51360	1	12-Provider facilitates speeds faster than that reported on the map	Provider only: The Map does not correctly reflect service that I facilitate to this location	100	20	Fixed Wireless	Served (Over 100/20 available)	Wireless
1248381	307 EAST CHARLES STREET	OELWEIN	IA	50662	1	12-Provider facilitates speeds faster than that reported on the map	Provider only: The Map does not correctly reflect service that I facilitate to this location	100	20	Fixed Wireless	Served (Over 100/20 available)	Wireless
1248382	415 10TH STREET NORTH	OSKALOOSA	IA	52577	1	12-Provider facilitates speeds faster than that reported on the map	Provider only: The Map does not correctly reflect service that I facilitate to this location	100	20	Fixed Wireless	Served (Over 100/20 available)	Wireless
1248387	3220 TIPTON ROAD	MUSCATINE	IA	52761	1	12-Provider facilitates speeds faster than that reported on the map	Provider only: The Map does not correctly reflect service that I facilitate to this location	100	20	Fixed Wireless	Served (Over 100/20 available)	Wireless
1248444	302 NORTH GRANT STREET	EVERLY	IA	51338	1	12-Provider facilitates speeds faster than that reported on the map	Provider only: The Map does not correctly reflect service that I facilitate to this location	100	20	Fixed Wireless	Served (Over 100/20 available)	Wireless
1248469	144 MONROE STREET EAST	WINTHROP	IA	50682	1	12-Provider facilitates speeds faster than that reported on the map	Provider only: The Map does not correctly reflect service that I facilitate to this location	100	20	Fixed Wireless	Served (Over 100/20 available)	Wireless
1248509	1520 SAGE AVENUE	GRUNDY CENTER	IA	50638	1	12-Provider facilitates speeds faster than that reported on the map	Provider only: The Map does not correctly reflect service that I facilitate to this location	100	20	Fixed Wireless	Served (Over 100/20 available)	Wireless
1248583	101 3RD STREET SOUTH	HAZLETON	IA	50641	1	12-Provider facilitates speeds faster than that reported on the map	Provider only: The Map does not correctly reflect service that I facilitate to this location	100	20	Fixed Wireless	Served (Over 100/20 available)	Wireless
1248685	1325 WALTERS AVENUE	ELLSTON	IA	50074	1	12-Provider facilitates speeds faster than that reported on the map	Provider only: The Map does not correctly reflect service that I facilitate to this location	100	20	Fixed Wireless	Served (Over 100/20 available)	Wireless
1248740	2306 QUAIL RUN AVENUE	SPIRIT LAKE	IA	51360	1	12-Provider facilitates speeds faster than that reported on the map	Provider only: The Map does not correctly reflect service that I facilitate to this location	100	20	Fixed Wireless	Served (Over 100/20 available)	Wireless
1248748	1293 GREEN ACRES DRIVE	ELLSTON	IA	50074	1	12-Provider facilitates speeds faster than that reported on the map	Provider only: The Map does not correctly reflect service that I facilitate to this location	100	20	Fixed Wireless	Served (Over 100/20 available)	Wireless
1248779	3240 240TH STREET	WINTHROP	IA	50682	1	12-Provider facilitates speeds faster than that reported on the map	Provider only: The Map does not correctly reflect service that I facilitate to this location	100	20	Fixed Wireless	Served (Over 100/20 available)	Wireless
1248802	709 7TH STREET SOUTH	OSKALOOSA	IA	52577	1	12-Provider facilitates speeds faster than that reported on the map	Provider only: The Map does not correctly reflect service that I facilitate to this location	100	20	Fixed Wireless	Served (Over 100/20 available)	Wireless
1248864	110 SOUTH PROSPECT STREET	MAQUOKETA	IA	52060	1	12-Provider facilitates speeds faster than that reported on the map	Provider only: The Map does not correctly reflect service that I facilitate to this location	100	20	Fixed Wireless	Served (Over 100/20 available)	Wireless
1248874	113 ALYX AVENUE	MAQUOKETA	IA	52060	1	12-Provider facilitates speeds faster than that reported on the map	Provider only: The Map does not correctly reflect service that I facilitate to this location	100	20	Fixed Wireless	Served (Over 100/20 available)	Wireless
1248902	505 K AVENUE EAST	OSKALOOSA	IA	52577	1	12-Provider facilitates speeds faster than that reported on the map	Provider only: The Map does not correctly reflect service that I facilitate to this location	100	20	Fixed Wireless	Served (Over 100/20 available)	Wireless
1248986	601 5TH AVENUE EAST	OSKALOOSA	IA	52577	1	12-Provider facilitates speeds faster than that reported on the map	Provider only: The Map does not correctly reflect service that I facilitate to this location	100	20	Fixed Wireless	Served (Over 100/20 available)	Wireless
1249020	806 15TH AVENUE EAST	OSKALOOSA	IA	52577	1	12-Provider facilitates speeds faster than that reported on the map	Provider only: The Map does not correctly reflect service that I facilitate to this location	100	20	Fixed Wireless	Served (Over 100/20 available)	Wireless
1249034	326 GRANT STREET	MILES	IA	52064	1	12-Provider facilitates speeds faster than that reported on the map	Provider only: The Map does not correctly reflect service that I facilitate to this location	100	20	Fixed Wireless	Served (Over 100/20 available)	Wireless
1249056	408 5TH AVENUE	DECORAH	IA	52101	1	12-Provider facilitates speeds faster than that reported on the map	Provider only: The Map does not correctly reflect service that I facilitate to this location	100	20	Fixed Wireless	Served (Over 100/20 available)	Wireless
1249095	907 FARGO AVENUE	SPIRIT LAKE	IA	51360	1	12-Provider facilitates speeds faster than that reported on the map	Provider only: The Map does not correctly reflect service that I facilitate to this location	100	20	Fixed Wireless	Served (Over 100/20 available)	Wireless
1249101	1301 J AVENUE WEST	OSKALOOSA	IA	52577	1	12-Provider facilitates speeds faster than that reported on the map	Provider only: The Map does not correctly reflect service that I facilitate to this location	100	20	Fixed Wireless	Served (Over 100/20 available)	Wireless
1249108	1203 NORTH FROST AVENUE	AVOCA	IA	51521	1	12-Provider facilitates speeds faster than that reported on the map	Provider only: The Map does not correctly reflect service that I facilitate to this location	100	20	Fixed Wireless	Served (Over 100/20 available)	Wireless
1249163	207 8TH AVENUE NORTHEAST	INDEPENDENCE	IA	50644	1	12-Provider facilitates speeds faster than that reported on the map	Provider only: The Map does not correctly reflect service that I facilitate to this location	100	20	Fixed Wireless	Served (Over 100/20 available)	Wireless
1249176	770 FOX RIDGE ROAD	DIKE	IA	50624	1	12-Provider facilitates speeds faster than that reported on the map	Provider only: The Map does not correctly reflect service that I facilitate to this location	100	20	Fixed Wireless	Served (Over 100/20 available)	Wireless
1249215	1111 NORTH FROST AVENUE	AVOCA	IA	51521	1	12-Provider facilitates speeds faster than that reported on the map	Provider only: The Map does not correctly reflect service that I facilitate to this location	100	20	Fixed Wireless	Served (Over 100/20 available)	Wireless
1249216	308 KING STREET	FAYETTE	IA	52142	1	12-Provider facilitates speeds faster than that reported on the map	Provider only: The Map does not correctly reflect service that I facilitate to this location	100	20	Fixed Wireless	Served (Over 100/20 available)	Wireless
1249219	2719 1ST STREET	ARNOLDS PARK	IA	51331	1	12-Provider facilitates speeds faster than that reported on the map	Provider only: The Map does not correctly reflect service that I facilitate to this location	100	20	Fixed Wireless	Served (Over 100/20 available)	Wireless
1249341	1309 JULIA STREET	OKOBOJI	IA	51355	1	12-Provider facilitates speeds faster than that reported on the map	Provider only: The Map does not correctly reflect service that I facilitate to this location	100	20	Fixed Wireless	Served (Over 100/20 available)	Wireless
1249381	209 NORTH ADAMS STREET	WELLSBURG	IA	50680	1	12-Provider facilitates speeds faster than that reported on the map	Provider only: The Map does not correctly reflect service that I facilitate to this location	100	20	Fixed Wireless	Served (Over 100/20 available)	Wireless
1249394	1409 35TH STREET	SPIRIT LAKE	IA	51360	1	12-Provider facilitates speeds faster than that reported on the map	Provider only: The Map does not correctly reflect service that I facilitate to this location	100	20	Fixed Wireless	Served (Over 100/20 available)	Wireless
1249537	409 VERNON STREET	DECORAH	IA	52101	1	12-Provider facilitates speeds faster than that reported on the map	Provider only: The Map does not correctly reflect service that I facilitate to this location	100	20	Fixed Wireless	Served (Over 100/20 available)	Wireless
1249541	305 MAIN STREET	FORT ATKINSON	IA	52144	1	12-Provider facilitates speeds faster than that reported on the map	Provider only: The Map does not correctly reflect service that I facilitate to this location	100	20	Fixed Wireless	Served (Over 100/20 available)	Wireless
1249542	1405 JACKSON STREET	REDFIELD	IA	50233	1	12-Provider facilitates speeds faster than that reported on the map	Provider only: The Map does not correctly reflect service that I facilitate to this location	100	20	Fixed Wireless	Served (Over 100/20 available)	Wireless
1249640	26 GENEVA DRIVE	MUSCATINE	IA	52761	1	12-Provider facilitates speeds faster than that reported on the map	Provider only: The Map does not correctly reflect service that I facilitate to this location	100	20	Fixed Wireless	Served (Over 100/20 available)	Wireless
1249642	109 13TH AVENUE EAST	OSKALOOSA	IA	52577	1	12-Provider facilitates speeds faster than that reported on the map	Provider only: The Map does not correctly reflect service that I facilitate to this location	100	20	Fixed Wireless	Served (Over 100/20 available)	Wireless
1249707	438 MAIN STREET	ARLINGTON	IA	50606	1	12-Provider facilitates speeds faster than that reported on the map	Provider only: The Map does not correctly reflect service that I facilitate to this location	100	20	Fixed Wireless	Served (Over 100/20 available)	Wireless
1249757	2367 HIGHWAY 92	OSKALOOSA	IA	52577	1	12-Provider facilitates speeds faster than that reported on the map	Provider only: The Map does not correctly reflect service that I facilitate to this location	100	20	Fixed Wireless	Served (Over 100/20 available)	Wireless
1249800	1409 JACKSON AVENUE	SPIRIT LAKE	IA	51360	1	12-Provider facilitates speeds faster than that reported on the map	Provider only: The Map does not correctly reflect service that I facilitate to this location	100	20	Fixed Wireless	Served (Over 100/20 available)	Wireless
1249831	13355 253RD AVENUE	SPIRIT LAKE	IA	51360	1	12-Provider facilitates speeds faster than that reported on the map	Provider only: The Map does not correctly reflect service that I facilitate to this location	100	20	Fixed Wireless	Served (Over 100/20 available)	Wireless
1249888	111 I STREET SOUTH	OSKALOOSA	IA	52577	1	12-Provider facilitates speeds faster than that reported on the map	Provider only: The Map does not correctly reflect service that I facilitate to this location	100	20	Fixed Wireless	Served (Over 100/20 available)	Wireless
1249941	421 WEST BROAD STREET	NORTH ENGLISH	IA	52316	1	12-Provider facilitates speeds faster than that reported on the map	Provider only: The Map does not correctly reflect service that I facilitate to this location	100	20	Fixed Wireless	Served (Over 100/20 available)	Wireless
1249955	220 EAST CATTLEMANS DRIVE	AVOCA	IA	51521	1	12-Provider facilitates speeds faster than that reported on the map	Provider only: The Map does not correctly reflect service that I facilitate to this location	100	20	Fixed Wireless	Served (Over 100/20 available)	Wireless
1250056	345 YOUNG STREET	JESUP	IA	50648	1	12-Provider facilitates speeds faster than that reported on the map	Provider only: The Map does not correctly reflect service that I facilitate to this location	100	20	Fixed Wireless	Served (Over 100/20 available)	Wireless
1250127	803 G AVENUE WEST	OSKALOOSA	IA	52577	1	12-Provider facilitates speeds faster than that reported on the map	Provider only: The Map does not correctly reflect service that I facilitate to this location	100	20	Fixed Wireless	Served (Over 100/20 available)	Wireless
1250167	1014 SUNRISE CIRCLE	MUSCATINE	IA	52761	1	12-Provider facilitates speeds faster than that reported on the map	Provider only: The Map does not correctly reflect service that I facilitate to this location	100	20	Fixed Wireless	Served (Over 100/20 available)	Wireless
1250229	2112 SOUTH FREDERICK AVENUE	OELWEIN	IA	50662	1	12-Provider facilitates speeds faster than that reported on the map	Provider only: The Map does not correctly reflect service that I facilitate to this location	100	20	Fixed Wireless	Served (Over 100/20 available)	Wireless
1250258	1967 STATE HIGHWAY 78	WINFIELD	IA	52659	1	12-Provider facilitates speeds faster than that reported on the map	Provider only: The Map does not correctly reflect service that I facilitate to this location	100	20	Fixed Wireless	Served (Over 100/20 available)	Wireless
1250281	1316 1ST STREET SOUTHEAST	OELWEIN	IA	50662	1	12-Provider facilitates speeds faster than that reported on the map	Provider only: The Map does not correctly reflect service that I facilitate to this location	100	20	Fixed Wireless	Served (Over 100/20 available)	Wireless
1250290	1959 CRANBROOK CROSS	MUSCATINE	IA	52761	1	12-Provider facilitates speeds faster than that reported on the map	Provider only: The Map does not correctly reflect service that I facilitate to this location	100	20	Fixed Wireless	Served (Over 100/20 available)	Wireless
1250451	1061 28TH STREET	SPIRIT LAKE	IA	51360	1	12-Provider facilitates speeds faster than that reported on the map	Provider only: The Map does not correctly reflect service that I facilitate to this location	100	20	Fixed Wireless	Served (Over 100/20 available)	Wireless
1250458	3217 ANASTASIA PLACE	MUSCATINE	IA	52761	1	12-Provider facilitates speeds faster than that reported on the map	Provider only: The Map does not correctly reflect service that I facilitate to this location	100	20	Fixed Wireless	Served (Over 100/20 available)	Wireless
1250474	310 1ST STREET WEST	INDEPENDENCE	IA	50644	1	12-Provider facilitates speeds faster than that reported on the map	Provider only: The Map does not correctly reflect service that I facilitate to this location	100	20	Fixed Wireless	Served (Over 100/20 available)	Wireless
1250547	15830 FURMAN ROAD	SPIRIT LAKE	IA	51360	1	12-Provider facilitates speeds faster than that reported on the map	Provider only: The Map does not correctly reflect service that I facilitate to this location	100	20	Fixed Wireless	Served (Over 100/20 available)	Wireless
1250551	303 ELM STREET	ANITA	IA	50020	1	12-Provider facilitates speeds faster than that reported on the map	Provider only: The Map does not correctly reflect service that I facilitate to this location	100	20	Fixed Wireless	Served (Over 100/20 available)	Wireless
1250667	207 BANK STREET	SABULA	IA	52070	1	12-Provider facilitates speeds faster than that reported on the map	Provider only: The Map does not correctly reflect service that I facilitate to this location	100	20	Fixed Wireless	Served (Over 100/20 available)	Wireless
1250671	1362 LAKEVIEW DRIVE	ELLSTON	IA	50074	1	12-Provider facilitates speeds faster than that reported on the map	Provider only: The Map does not correctly reflect service that I facilitate to this location	100	20	Fixed Wireless	Served (Over 100/20 available)	Wireless
1250673	2406 IMPERIAL OAKS DRIVE	MUSCATINE	IA	52761	1	12-Provider facilitates speeds faster than that reported on the map	Provider only: The Map does not correctly reflect service that I facilitate to this location	100	20	Fixed Wireless	Served (Over 100/20 available)	Wireless
1250684	1407 OAK STREET	MUSCATINE	IA	52761	1	12-Provider facilitates speeds faster than that reported on the map	Provider only: The Map does not correctly reflect service that I facilitate to this location	100	20	Fixed Wireless	Served (Over 100/20 available)	Wireless
1250739	1208 11TH STREET SOUTH	OSKALOOSA	IA	52577	1	12-Provider facilitates speeds faster than that reported on the map	Provider only: The Map does not correctly reflect service that I facilitate to this location	100	20	Fixed Wireless	Served (Over 100/20 available)	Wireless
1250883	1330 CLUB HOUSE POINT	ELLSTON	IA	50074	1	12-Provider facilitates speeds faster than that reported on the map	Provider only: The Map does not correctly reflect service that I facilitate to this location	100	20	Fixed Wireless	Served (Over 100/20 available)	Wireless
1250929	1913 ASHFORD AVENUE	MUSCATINE	IA	52761	1	12-Provider facilitates speeds faster than that reported on the map	Provider only: The Map does not correctly reflect service that I facilitate to this location	100	20	Fixed Wireless	Served (Over 100/20 available)	Wireless
1250931	1109 6TH STREET	GRUNDY CENTER	IA	50638	1	12-Provider facilitates speeds faster than that reported on the map	Provider only: The Map does not correctly reflect service that I facilitate to this location	100	20	Fixed Wireless	Served (Over 100/20 available)	Wireless
1250948	123 EAST KIMBALL STREET	HANCOCK	IA	51536	1	12-Provider facilitates speeds faster than that reported on the map	Provider only: The Map does not correctly reflect service that I facilitate to this location	100	20	Fixed Wireless	Served (Over 100/20 available)	Wireless
1251056	11772 IMPERIAL ROAD	FAYETTE	IA	52142	1	12-Provider facilitates speeds faster than that reported on the map	Provider only: The Map does not correctly reflect service that I facilitate to this location	100	20	Fixed Wireless	Served (Over 100/20 available)	Wireless
1251110	2102 ROBERTS AVENUE	WINTHROP	IA	50682	1	12-Provider facilitates speeds faster than that reported on the map	Provider only: The Map does not correctly reflect service that I facilitate to this location	100	20	Fixed Wireless	Served (Over 100/20 available)	Wireless
1251113	2357 BUFFALO CREEK BOULEVARD	WINTHROP	IA	50682	1	12-Provider facilitates speeds faster than that reported on the map	Provider only: The Map does not correctly reflect service that I facilitate to this location	100	20	Fixed Wireless	Served (Over 100/20 available)	Wireless
1251121	945 PROSPECT STREET	LAMONT	IA	50650	1	12-Provider facilitates speeds faster than that reported on the map	Provider only: The Map does not correctly reflect service that I facilitate to this location	100	20	Fixed Wireless	Served (Over 100/20 available)	Wireless
1251205	13 JEFF DRIVE	MUSCATINE	IA	52761	1	12-Provider facilitates speeds faster than that reported on the map	Provider only: The Map does not correctly reflect service that I facilitate to this location	100	20	Fixed Wireless	Served (Over 100/20 available)	Wireless
1251277	1940 CRANBROOK CROSS	MUSCATINE	IA	52761	1	12-Provider facilitates speeds faster than that reported on the map	Provider only: The Map does not correctly reflect service that I facilitate to this location	100	20	Fixed Wireless	Served (Over 100/20 available)	Wireless
1251306	2551 WESTGATE WAY	MUSCATINE	IA	52761	1	12-Provider facilitates speeds faster than that reported on the map	Provider only: The Map does not correctly reflect service that I facilitate to this location	100	20	Fixed Wireless	Served (Over 100/20 available)	Wireless
1251344	145 LINDEN DRIVE	ARNOLDS PARK	IA	51331	1	12-Provider facilitates speeds faster than that reported on the map	Provider only: The Map does not correctly reflect service that I facilitate to this location	100	20	Fixed Wireless	Served (Over 100/20 available)	Wireless
1251350	810 2ND AVENUE NORTHEAST	INDEPENDENCE	IA	50644	1	12-Provider facilitates speeds faster than that reported on the map	Provider only: The Map does not correctly reflect service that I facilitate to this location	100	20	Fixed Wireless	Served (Over 100/20 available)	Wireless
1251485	707 252ND AVENUE	SPIRIT LAKE	IA	51360	1	12-Provider facilitates speeds faster than that reported on the map	Provider only: The Map does not correctly reflect service that I facilitate to this location	100	20	Fixed Wireless	Served (Over 100/20 available)	Wireless
1251493	2732 TOWNSEND CIRCLE	MUSCATINE	IA	52761	1	12-Provider facilitates speeds faster than that reported on the map	Provider only: The Map does not correctly reflect service that I facilitate to this location	100	20	Fixed Wireless	Served (Over 100/20 available)	Wireless
1251500	1851 310TH STREET	ROCKWELL CITY	IA	50579	1	12-Provider facilitates speeds faster than that reported on the map	Provider only: The Map does not correctly reflect service that I facilitate to this location

1251617	2455 NEWPORT CIRCLE	OSKALOOSA	IA	52577	1	12-Provider facilitates speeds faster than that reported on the map	Provider only: The Map does not correctly reflect service that I facilitate to this location	100	20	Fixed Wireless	Served (Over 100/20 available)	Wireless
1251625	408 WALNUT STREET	MAQUOKETA	IA	52060	1	12-Provider facilitates speeds faster than that reported on the map	Provider only: The Map does not correctly reflect service that I facilitate to this location	100	20	Fixed Wireless	Served (Over 100/20 available)	Wireless
1251699	415 NORTH MAIN STREET	MAQUOKETA	IA	52060	1	12-Provider facilitates speeds faster than that reported on the map	Provider only: The Map does not correctly reflect service that I facilitate to this location	100	20	Fixed Wireless	Served (Over 100/20 available)	Wireless
1251724	907 BROAD STREET	SABULA	IA	52070	1	12-Provider facilitates speeds faster than that reported on the map	Provider only: The Map does not correctly reflect service that I facilitate to this location	100	20	Fixed Wireless	Served (Over 100/20 available)	Wireless
1251732	1009 9TH AVENUE EAST	OSKALOOSA	IA	52577	1	12-Provider facilitates speeds faster than that reported on the map	Provider only: The Map does not correctly reflect service that I facilitate to this location	100	20	Fixed Wireless	Served (Over 100/20 available)	Wireless
1251793	4757 JEFFERSON AVENUE	ALTON	IA	51003	1	12-Provider facilitates speeds faster than that reported on the map	Provider only: The Map does not correctly reflect service that I facilitate to this location	100	20	Fixed Wireless	Served (Over 100/20 available)	Wireless
1251819	1002 BETHEL STREET	OSKALOOSA	IA	52577	1	12-Provider facilitates speeds faster than that reported on the map	Provider only: The Map does not correctly reflect service that I facilitate to this location	100	20	Fixed Wireless	Served (Over 100/20 available)	Wireless
1251877	106 SOUTH ADAMS STREET	EVERLY	IA	51338	1	12-Provider facilitates speeds faster than that reported on the map	Provider only: The Map does not correctly reflect service that I facilitate to this location	100	20	Fixed Wireless	Served (Over 100/20 available)	Wireless
1251903	505 MONROE STREET	LAMONT	IA	50650	1	12-Provider facilitates speeds faster than that reported on the map	Provider only: The Map does not correctly reflect service that I facilitate to this location	100	20	Fixed Wireless	Served (Over 100/20 available)	Wireless
1251904	101 SOUTH WHITE STREET	OLDS	IA	52647	1	12-Provider facilitates speeds faster than that reported on the map	Provider only: The Map does not correctly reflect service that I facilitate to this location	100	20	Fixed Wireless	Served (Over 100/20 available)	Wireless
1251961	34 WEST CHARLES STREET	OELWEIN	IA	50662	1	12-Provider facilitates speeds faster than that reported on the map	Provider only: The Map does not correctly reflect service that I facilitate to this location	100	20	Fixed Wireless	Served (Over 100/20 available)	Wireless
1251964	414 MAIN STREET	JESUP	IA	50648	1	12-Provider facilitates speeds faster than that reported on the map	Provider only: The Map does not correctly reflect service that I facilitate to this location	100	20	Fixed Wireless	Served (Over 100/20 available)	Wireless
1251968	254 MAIN STREET	JESUP	IA	50648	1	12-Provider facilitates speeds faster than that reported on the map	Provider only: The Map does not correctly reflect service that I facilitate to this location	100	20	Fixed Wireless	Served (Over 100/20 available)	Wireless
1251969	913 CARDINAL DRIVE	MAQUOKETA	IA	52060	1	12-Provider facilitates speeds faster than that reported on the map	Provider only: The Map does not correctly reflect service that I facilitate to this location	100	20	Fixed Wireless	Served (Over 100/20 available)	Wireless
1251983	317 EAST THOMAS STREET	AVOCA	IA	51521	1	12-Provider facilitates speeds faster than that reported on the map	Provider only: The Map does not correctly reflect service that I facilitate to this location	100	20	Fixed Wireless	Served (Over 100/20 available)	Wireless
1252021	2109 CEDARWOOD DRIVE	MUSCATINE	IA	52761	1	12-Provider facilitates speeds faster than that reported on the map	Provider only: The Map does not correctly reflect service that I facilitate to this location	100	20	Fixed Wireless	Served (Over 100/20 available)	Wireless
1252040	209 WASHINGTON STREET	HOLLAND	IA	50642	1	12-Provider facilitates speeds faster than that reported on the map	Provider only: The Map does not correctly reflect service that I facilitate to this location	100	20	Fixed Wireless	Served (Over 100/20 available)	Wireless
1252046	9 JEFF DRIVE	MUSCATINE	IA	52761	1	12-Provider facilitates speeds faster than that reported on the map	Provider only: The Map does not correctly reflect service that I facilitate to this location	100	20	Fixed Wireless	Served (Over 100/20 available)	Wireless
1252060	310 NORTH 5TH STREET	MAQUOKETA	IA	52060	1	12-Provider facilitates speeds faster than that reported on the map	Provider only: The Map does not correctly reflect service that I facilitate to this location	100	20	Fixed Wireless	Served (Over 100/20 available)	Wireless
1252073	1296 GREEN ACRES DRIVE	ELLSTON	IA	50074	1	12-Provider facilitates speeds faster than that reported on the map	Provider only: The Map does not correctly reflect service that I facilitate to this location	100	20	Fixed Wireless	Served (Over 100/20 available)	Wireless
1252118	511 WALNUT STREET	MAQUOKETA	IA	52060	1	12-Provider facilitates speeds faster than that reported on the map	Provider only: The Map does not correctly reflect service that I facilitate to this location	100	20	Fixed Wireless	Served (Over 100/20 available)	Wireless
1252126	301 NORTH STREET	NORTH ENGLISH	IA	52316	1	12-Provider facilitates speeds faster than that reported on the map	Provider only: The Map does not correctly reflect service that I facilitate to this location	100	20	Fixed Wireless	Served (Over 100/20 available)	Wireless
1252203	100 4TH AVENUE SOUTHWEST	OELWEIN	IA	50662	1	12-Provider facilitates speeds faster than that reported on the map	Provider only: The Map does not correctly reflect service that I facilitate to this location	100	20	Fixed Wireless	Served (Over 100/20 available)	Wireless
1252217	704 WEST FARMLAND DRIVE	MAQUOKETA	IA	52060	1	12-Provider facilitates speeds faster than that reported on the map	Provider only: The Map does not correctly reflect service that I facilitate to this location	100	20	Fixed Wireless	Served (Over 100/20 available)	Wireless
1252224	815 1ST AVENUE NORTHEAST	INDEPENDENCE	IA	50644	1	12-Provider facilitates speeds faster than that reported on the map	Provider only: The Map does not correctly reflect service that I facilitate to this location	100	20	Fixed Wireless	Served (Over 100/20 available)	Wireless
1252258	15266 WAR EAGLE BOULEVARD	SPIRIT LAKE	IA	51360	1	12-Provider facilitates speeds faster than that reported on the map	Provider only: The Map does not correctly reflect service that I facilitate to this location	100	20	Fixed Wireless	Served (Over 100/20 available)	Wireless
1252274	501 SUNSET DRIVE	MUSCATINE	IA	52761	1	12-Provider facilitates speeds faster than that reported on the map	Provider only: The Map does not correctly reflect service that I facilitate to this location	100	20	Fixed Wireless	Served (Over 100/20 available)	Wireless
1252301	1113 EAST 8TH STREET	MUSCATINE	IA	52761	1	12-Provider facilitates speeds faster than that reported on the map	Provider only: The Map does not correctly reflect service that I facilitate to this location	100	20	Fixed Wireless	Served (Over 100/20 available)	Wireless
1252312	312 4TH AVENUE NORTHWEST	OELWEIN	IA	50662	1	12-Provider facilitates speeds faster than that reported on the map	Provider only: The Map does not correctly reflect service that I facilitate to this location	100	20	Fixed Wireless	Served (Over 100/20 available)	Wireless
1252355	213 WESTERN AVENUE	MAQUOKETA	IA	52060	1	12-Provider facilitates speeds faster than that reported on the map	Provider only: The Map does not correctly reflect service that I facilitate to this location	100	20	Fixed Wireless	Served (Over 100/20 available)	Wireless
1252357	403 J AVENUE	GRUNDY CENTER	IA	50638	1	12-Provider facilitates speeds faster than that reported on the map	Provider only: The Map does not correctly reflect service that I facilitate to this location	100	20	Fixed Wireless	Served (Over 100/20 available)	Wireless
1252435	703 D STREET SOUTH	OSKALOOSA	IA	52577	1	12-Provider facilitates speeds faster than that reported on the map	Provider only: The Map does not correctly reflect service that I facilitate to this location	100	20	Fixed Wireless	Served (Over 100/20 available)	Wireless
1252460	608 OAK STREET	DECORAH	IA	52101	1	12-Provider facilitates speeds faster than that reported on the map	Provider only: The Map does not correctly reflect service that I facilitate to this location	100	20	Fixed Wireless	Served (Over 100/20 available)	Wireless
1252522	109 JONES AVENUE	MAQUOKETA	IA	52060	1	12-Provider facilitates speeds faster than that reported on the map	Provider only: The Map does not correctly reflect service that I facilitate to this location	100	20	Fixed Wireless	Served (Over 100/20 available)	Wireless
1252544	410 NORTH GREENWOOD DRIVE	LE MARS	IA	51031	1	12-Provider facilitates speeds faster than that reported on the map	Provider only: The Map does not correctly reflect service that I facilitate to this location	100	20	Fixed Wireless	Served (Over 100/20 available)	Wireless
1252577	15820 FURMAN ROAD	SPIRIT LAKE	IA	51360	1	12-Provider facilitates speeds faster than that reported on the map	Provider only: The Map does not correctly reflect service that I facilitate to this location	100	20	Fixed Wireless	Served (Over 100/20 available)	Wireless
1252606	112 1ST AVENUE WEST	OSKALOOSA	IA	52577	1	12-Provider facilitates speeds faster than that reported on the map	Provider only: The Map does not correctly reflect service that I facilitate to this location	100	20	Fixed Wireless	Served (Over 100/20 available)	Wireless
1252627	2582 CANTERBURY ROAD	MUSCATINE	IA	52761	1	12-Provider facilitates speeds faster than that reported on the map	Provider only: The Map does not correctly reflect service that I facilitate to this location	100	20	Fixed Wireless	Served (Over 100/20 available)	Wireless
1252638	54478 HWY 52	MILES	IA	52064	1	12-Provider facilitates speeds faster than that reported on the map	Provider only: The Map does not correctly reflect service that I facilitate to this location	100	20	Fixed Wireless	Served (Over 100/20 available)	Wireless
1252736	552 SPRING CREEK VILLAGE COURT	OSKALOOSA	IA	52577	1	12-Provider facilitates speeds faster than that reported on the map	Provider only: The Map does not correctly reflect service that I facilitate to this location	100	20	Fixed Wireless	Served (Over 100/20 available)	Wireless
1252879	507 SHERMAN AVENUE	ACKLEY	IA	50601	1	12-Provider facilitates speeds faster than that reported on the map	Provider only: The Map does not correctly reflect service that I facilitate to this location	100	20	Fixed Wireless	Served (Over 100/20 available)	Wireless
1252915	2397 STATE HIGHWAY 78	WINFIELD	IA	52659	1	12-Provider facilitates speeds faster than that reported on the map	Provider only: The Map does not correctly reflect service that I facilitate to this location	100	20	Fixed Wireless	Served (Over 100/20 available)	Wireless
1252933	705 JACKSON AVENUE	SPIRIT LAKE	IA	51360	1	12-Provider facilitates speeds faster than that reported on the map	Provider only: The Map does not correctly reflect service that I facilitate to this location	100	20	Fixed Wireless	Served (Over 100/20 available)	Wireless
1253048	710 SOUTH NIAGARA STREET	MAQUOKETA	IA	52060	1	12-Provider facilitates speeds faster than that reported on the map	Provider only: The Map does not correctly reflect service that I facilitate to this location	100	20	Fixed Wireless	Served (Over 100/20 available)	Wireless
1253078	13571 253RD AVENUE	SPIRIT LAKE	IA	51360	1	12-Provider facilitates speeds faster than that reported on the map	Provider only: The Map does not correctly reflect service that I facilitate to this location	100	20	Fixed Wireless	Served (Over 100/20 available)	Wireless
1253127	2225 JO ANN DR	DUBUQUE	IA	52002	1	12-Provider facilitates speeds faster than that reported on the map	Provider only: The Map does not correctly reflect service that I facilitate to this location	100	20	Fixed Wireless	Served (Over 100/20 available)	Wireless
1253246	516 4TH STREET NORTH	OSKALOOSA	IA	52577	1	12-Provider facilitates speeds faster than that reported on the map	Provider only: The Map does not correctly reflect service that I facilitate to this location	100	20	Fixed Wireless	Served (Over 100/20 available)	Wireless
1253282	115 5TH AVENUE WEST	OSKALOOSA	IA	52577	1	12-Provider facilitates speeds faster than that reported on the map	Provider only: The Map does not correctly reflect service that I facilitate to this location	100	20	Fixed Wireless	Served (Over 100/20 available)	Wireless
1253309	2112 ITHACA AVENUE	SPIRIT LAKE	IA	51360	1	12-Provider facilitates speeds faster than that reported on the map	Provider only: The Map does not correctly reflect service that I facilitate to this location	100	20	Fixed Wireless	Served (Over 100/20 available)	Wireless
1253381	614 6TH AVENUE WEST	OSKALOOSA	IA	52577	1	12-Provider facilitates speeds faster than that reported on the map	Provider only: The Map does not correctly reflect service that I facilitate to this location	100	20	Fixed Wireless	Served (Over 100/20 available)	Wireless
1253390	221 CARSS STREET	LEIGHTON	IA	50143	1	12-Provider facilitates speeds faster than that reported on the map	Provider only: The Map does not correctly reflect service that I facilitate to this location	100	20	Fixed Wireless	Served (Over 100/20 available)	Wireless
1253402	2785 SHAMROCK DRIVE	MUSCATINE	IA	52761	1	12-Provider facilitates speeds faster than that reported on the map	Provider only: The Map does not correctly reflect service that I facilitate to this location	100	20	Fixed Wireless	Served (Over 100/20 available)	Wireless
1253416	896 LEROY STREET	MUSCATINE	IA	52761	1	12-Provider facilitates speeds faster than that reported on the map	Provider only: The Map does not correctly reflect service that I facilitate to this location	100	20	Fixed Wireless	Served (Over 100/20 available)	Wireless
1253506	807 12TH STREET SOUTH	OSKALOOSA	IA	52577	1	12-Provider facilitates speeds faster than that reported on the map	Provider only: The Map does not correctly reflect service that I facilitate to this location	100	20	Fixed Wireless	Served (Over 100/20 available)	Wireless
1253518	210 WEST THOMAS STREET	AVOCA	IA	51521	1	12-Provider facilitates speeds faster than that reported on the map	Provider only: The Map does not correctly reflect service that I facilitate to this location	100	20	Fixed Wireless	Served (Over 100/20 available)	Wireless
1253578	306 4TH AVENUE EAST	OSKALOOSA	IA	52577	1	12-Provider facilitates speeds faster than that reported on the map	Provider only: The Map does not correctly reflect service that I facilitate to this location	100	20	Fixed Wireless	Served (Over 100/20 available)	Wireless
1253606	2261 VINCENT AVENUE	WINTHROP	IA	50682	1	12-Provider facilitates speeds faster than that reported on the map	Provider only: The Map does not correctly reflect service that I facilitate to this location	100	20	Fixed Wireless	Served (Over 100/20 available)	Wireless
1253658	3220 CENTER LAKE DRIVE	SPIRIT LAKE	IA	51360	1	12-Provider facilitates speeds faster than that reported on the map	Provider only: The Map does not correctly reflect service that I facilitate to this location	100	20	Fixed Wireless	Served (Over 100/20 available)	Wireless
1253670	512 8TH STREET	ALTON	IA	51003	1	12-Provider facilitates speeds faster than that reported on the map	Provider only: The Map does not correctly reflect service that I facilitate to this location	100	20	Fixed Wireless	Served (Over 100/20 available)	Wireless
1253676	818 1ST AVENUE NORTHEAST	OELWEIN	IA	50662	1	12-Provider facilitates speeds faster than that reported on the map	Provider only: The Map does not correctly reflect service that I facilitate to this location	100	20	Fixed Wireless	Served (Over 100/20 available)	Wireless
1253727	1224 WEST CHARLES STREET	OELWEIN	IA	50662	1	12-Provider facilitates speeds faster than that reported on the map	Provider only: The Map does not correctly reflect service that I facilitate to this location	100	20	Fixed Wireless	Served (Over 100/20 available)	Wireless
1253743	1701 GREEN STREET NORTH	OSKALOOSA	IA	52577	1	12-Provider facilitates speeds faster than that reported on the map	Provider only: The Map does not correctly reflect service that I facilitate to this location	100	20	Fixed Wireless	Served (Over 100/20 available)	Wireless
1253766	204 UNION STREET	FAYETTE	IA	52142	1	12-Provider facilitates speeds faster than that reported on the map	Provider only: The Map does not correctly reflect service that I facilitate to this location	100	20	Fixed Wireless	Served (Over 100/20 available)	Wireless
1253774	3885 3RD STREET	MONTPELIER	IA	52759	1	12-Provider facilitates speeds faster than that reported on the map	Provider only: The Map does not correctly reflect service that I facilitate to this location	100	20	Fixed Wireless	Served (Over 100/20 available)	Wireless
1253803	534 PURDY STREET	JESUP	IA	50648	1	12-Provider facilitates speeds faster than that reported on the map	Provider only: The Map does not correctly reflect service that I facilitate to this location	100	20	Fixed Wireless	Served (Over 100/20 available)	Wireless
1253833	15927 PRAIRIE CREEK RD	PEOSTA	IA	52068	1	12-Provider facilitates speeds faster than that reported on the map	Provider only: The Map does not correctly reflect service that I facilitate to this location	100	20	Fixed Wireless	Served (Over 100/20 available)	Wireless
1253876	3817 STEVER AVENUE	SPIRIT LAKE	IA	51360	1	12-Provider facilitates speeds faster than that reported on the map	Provider only: The Map does not correctly reflect service that I facilitate to this location	100	20	Fixed Wireless	Served (Over 100/20 available)	Wireless
1253896	2788 SHAMROCK DRIVE	MUSCATINE	IA	52761	1	12-Provider facilitates speeds faster than that reported on the map	Provider only: The Map does not correctly reflect service that I facilitate to this location	100	20	Fixed Wireless	Served (Over 100/20 available)	Wireless
1253968	303 WEST 2ND STREET	EVERLY	IA	51338	1	12-Provider facilitates speeds faster than that reported on the map	Provider only: The Map does not correctly reflect service that I facilitate to this location	100	20	Fixed Wireless	Served (Over 100/20 available)	Wireless
1254037	3219 MORMAN TRAIL	ELLSTON	IA	50074	1	12-Provider facilitates speeds faster than that reported on the map	Provider only: The Map does not correctly reflect service that I facilitate to this location	100	20	Fixed Wireless	Served (Over 100/20 available)	Wireless
1254060	911 6TH AVENUE WEST	OSKALOOSA	IA	52577	1	12-Provider facilitates speeds faster than that reported on the map	Provider only: The Map does not correctly reflect service that I facilitate to this location	100	20	Fixed Wireless	Served (Over 100/20 available)	Wireless
1254147	820 4TH STREET NORTHEAST	INDEPENDENCE	IA	50644	1	12-Provider facilitates speeds faster than that reported on the map	Provider only: The Map does not correctly reflect service that I facilitate to this location	100	20	Fixed Wireless	Served (Over 100/20 available)	Wireless
1254160	405 BEGG STREET	MUSCATINE	IA	52761	1	12-Provider facilitates speeds faster than that reported on the map	Provider only: The Map does not correctly reflect service that I facilitate to this location	100	20	Fixed Wireless	Served (Over 100/20 available)	Wireless
1254186	3273 208TH STREET	MASONVILLE	IA	50654	1	12-Provider facilitates speeds faster than that reported on the map	Provider only: The Map does not correctly reflect service that I facilitate to this location	100	20	Fixed Wireless	Served (Over 100/20 available)	Wireless
1254312	3166 FOREST DRIVE	ELLSTON	IA	50074	1	12-Provider facilitates speeds faster than that reported on the map	Provider only: The Map does not correctly reflect service that I facilitate to this location	100	20	Fixed Wireless	Served (Over 100/20 available)	Wireless
1254342	15351 I AVENUE	WELLSBURG	IA	50680	1	12-Provider facilitates speeds faster than that reported on the map	Provider only: The Map does not correctly reflect service that I facilitate to this location	100	20	Fixed Wireless	Served (Over 100/20 available)	Wireless
1254408	1204 KIRSTIN COURT	MUSCATINE	IA	52761	1	12-Provider facilitates speeds faster than that reported on the map	Provider only: The Map does not correctly reflect service that I facilitate to this location	100	20	Fixed Wireless	Served (Over 100/20 available)	Wireless
1254418	2335 HIGHWAY 92	OSKALOOSA	IA	52577	1	12-Provider facilitates speeds faster than that reported on the map	Provider only: The Map does not correctly reflect service that I facilitate to this location	100	20	Fixed Wireless	Served (Over 100/20 available)	Wireless
1254423	917 ACORN LANE	MUSCATINE	IA	52761	1	12-Provider facilitates speeds faster than that reported on the map	Provider only: The Map does not correctly reflect service that I facilitate to this location	100	20	Fixed Wireless	Served (Over 100/20 available)	Wireless
1254432	104 MAIN STREET	FORT ATKINSON	IA	52144	1	12-Provider facilitates speeds faster than that reported on the map	Provider only: The Map does not correctly reflect service that I facilitate to this location	100	20	Fixed Wireless	Served (Over 100/20 available)	Wireless
1254470	4719 WEST SCHROCK ROAD	HUDSON	IA	50643	1	12-Provider facilitates speeds faster than that reported on the map	Provider only: The Map does not correctly reflect service that I facilitate to this location	100	20	Fixed Wireless	Served (Over 100/20 available)	Wireless
1254520	3217 CLERMONT DRIVE	MUSCATINE	IA	52761	1	12-Provider facilitates speeds faster than that reported on the map	Provider only: The Map does not correctly reflect service that I facilitate to this location	100	20	Fixed Wireless	Served (Over 100/20 available)	Wireless
1254542	25458 140TH STREET	SPIRIT LAKE	IA	51360	1	12-Provider facilitates speeds faster than that reported on the map	Provider only: The Map does not correctly reflect service that I facilitate to this location	100	20	Fixed Wireless	Served (Over 100/20 available)	Wireless
1254543	815 15TH AVENUE EAST	OSKALOOSA	IA	52577	1	12-Provider facilitates speeds faster than that reported on the map	Provider only: The Map does not correctly reflect service that I facilitate to this location	100	20	Fixed Wireless	Served (Over 100/20 available)	Wireless
1254577	2618 STEWART AVENUE	WINTHROP	IA	50682	1	12-Provider facilitates speeds faster than that reported on the map	Provider only: The Map does not correctly reflect service that I facilitate to this location	100	20	Fixed Wireless	Served (Over 100/20 available)	Wireless
1254599	31 NORTHWEST PLYMOUTH STREET	LE MARS	IA	51031	1	12-Provider facilitates speeds faster than that reported on the map	Provider only: The Map does not correctly reflect service that I facilitate to this location	100	20	Fixed Wireless	Served (Over 100/20 available)	Wireless
1254629	3320 SPINNING WHEEL COURT	MUSCATINE	IA	52761	1	12-Provider facilitates speeds faster than that reported on the map	Provider only: The Map does not correctly reflect service that I facilitate to this location	100	20	Fixed Wireless	Served (Over 100/20 available)	Wireless
1254671	1111 5TH STREET	GRUNDY CENTER	IA	50638	1	12-Provider facilitates speeds faster than that reported on the map	Provider only: The Map does not correctly reflect service that I facilitate to this location	100	20	Fixed Wireless	Served (Over 100/20 available)	Wireless
1254707	607 SOUTH MAIN STREET	FAYETTE	IA	52142	1	12-Provider facilitates speeds faster than that reported on the map	Provider only: The Map does not correctly reflect service that I facilitate to this location	100	20	Fixed Wireless	Served (Over 100/20 available)	Wireless
1254741	812 6TH AVENUE NORTHEAST	INDEPENDENCE	IA	50644	1	12-Provider facilitates speeds faster than that reported on the map	Provider only: The Map does not correctly reflect service that I facilitate to this location	100	20	Fixed Wireless	Served (Over 100/20 available)	Wireless
1254948	403 SOUTH WALNUT STREET	WINFIELD	IA	52659	1	12-Provider facilitates speeds faster than that reported on the map	Provider only: The Map does not correctly reflect service that I facilitate to this location	100	20	Fixed Wireless	Served (Over 100/20 available)	Wireless
1254957	310 NORTH SLEEPER STREET	EVERLY	IA	51338	1	12-Provider facilitates speeds faster than that reported on the map	Provider only: The Map does not correctly reflect service that I facilitate to this location	100	20	Fixed Wireless	Served (Over 100/20 available)	Wireless
1254979	708 6TH STREET	GRUNDY CENTER	IA	50638	1	12-Provider facilitates speeds faster than that reported on the map	Provider only: The Map does not correctly reflect service that I facilitate to this location	100	20	Fixed Wireless	Served (Over 100/20 available)	Wireless
1255021	10 JACQUELINE DRIVE	MUSCATINE	IA	52761	1	12-Provider facilitates speeds faster than that reported on the map	Provider only: The Map does not correctly reflect service that I facilitate to this location	100	20	Fixed Wireless	Served (Over 100/20 available)	Wireless
1255215	2113 275TH STREET	OSKALOOSA	IA	52577	1	12-Provider facilitates speeds faster than that reported on the map	Provider only: The Map does not correctly reflect service that I facilitate to this location	100	20	Fixed Wireless	Served (Over 100/20 available)	Wireless
1255403	2855 370TH STREET	DICKENS	IA	51333	1	12-Provider facilitates speeds faster than that reported on the map	Provider only: The Map does not correctly reflect service that I facilitate to this location	100	20	Fixed Wireless	Served (Over 100/20 available)	Wireless
1255447	720 6TH AVENUE WEST	OSKALOOSA	IA	52577	1	12-Provider facilitates speeds faster than that reported on the map	Provider only: The Map does not correctly reflect service that I facilitate to this location	100	20	Fixed Wireless	Served (Over 100/20 available)	Wireless
1255467	333 VINE AVENUE	ACKLEY	IA	50601	1	12-Provider facilitates speeds faster than that reported on the map	Provider only: The Map does not correctly reflect service that I facilitate to this location	100	20	Fixed Wireless	Served (Over 100/20 available)	Wireless
1255483	20525 NORTH SANDPIPER DRIVE	SPIRIT LAKE	IA	51360	1	12-Provider facilitates speeds faster than that reported on the map	Provider only: The Map does not correctly reflect service that I facilitate to this location	100	20	Fixed Wireless	Served (Over 100/20 available)	Wireless
1255564	14882 W RIDGE LN	DUBUQUE	IA	52003	1	12-Provider facilitates speeds faster than that reported on the map	Provider only: The Map does not correctly reflect service that I facilitate to this location	100	20	Fixed Wireless	Served (Over 100/20 available)	Wireless
1255587	2027 INDIAN WAY	OSKALOOSA	IA	52577	1	12-Provider facilitates speeds faster than that reported on the map	Provider only: The Map does not correctly reflect service that I facilitate to this location	100	20	Fixed Wireless	Served (Over 100/20 available)	Wireless
1255623	210 SOUTH MATTESON STREET	MAQUOKETA	IA	52060	1	12-Provider facilitates speeds faster than that reported on the map	Provider only: The Map does not correctly reflect service that I facilitate to this location	100	20	Fixed Wireless	Served (Over 100/20 available)	Wireless
1255666	2311 ECHO BAY AVENUE	OKOBOJI	IA	51355	1	12-Provider facilitates speeds faster than that reported on the map	Provider only: The Map does not correctly reflect service that I facilitate to this location	100	20	Fixed Wireless	Served (Over 100/20 available)	Wireless
1255675	15674 KEY CITY LN	PEOSTA	IA	52068	1	12-Provider facilitates speeds faster than that reported on the map	Provider only: The Map does not correctly reflect service that I facilitate to this location	100	20	Fixed Wireless	Served (Over 100/20 available)	Wireless
1255703	314 WEST CROCKER STREET	AVOCA	IA	51521	1	12-Provider facilitates speeds faster than that reported on the map	Provider only: The Map does not correctly reflect service that I facilitate to this location	100	20	Fixed Wireless	Served (Over 100/20 available)	Wireless
1255713	301 MADISON STREET	SABULA	IA	52070	1	12-Provider facilitates speeds faster than that reported on the map	Provider only: The Map does not correctly reflect service that I facilitate to this location	100	20	Fixed Wireless	Served (Over 100/20 available)	Wireless
1255786	607 4TH STREET SOUTHEAST	INDEPENDENCE	IA	50644	1	12-Provider facilitates speeds faster than that reported on the map	Provider only: The Map does not correctly reflect service that I facilitate to this location	100	20	Fixed Wireless	Served (Over 100/20 available)	Wireless
1255826	2622 EAGLE POINT PLACE	MILFORD	IA	51351	1	12-Provider facilitates speeds faster than that reported on the map	Provider only: The Map does not correctly reflect service that I facilitate to this location	100	20	Fixed Wireless	Served (Over 100/20 available)	Wireless
1255839	206 EAST 1ST STREET	EVERLY	IA	51338	1	12-Provider facilitates speeds faster than that reported on the map	Provider only: The Map does not correctly reflect service that I facilitate to this location	100	20	Fixed Wireless	Served (Over 100/20 available)	Wireless
1255845	406 FOREST STREET	FAIRBANK	IA	50629	1	12-Provider facilitates speeds faster than that reported on the map	Provider only: The Map does not correctly reflect service that I facilitate to this location	100	20	Fixed Wireless	Served (Over 100/20 available)	Wireless
1255874	224 1ST STREET EAST	INDEPENDENCE	IA	50644	1	12-Provider facilitates speeds faster than that reported on the map	Provider only: The Map does not correctly reflect service that I facilitate to this location	100	20	Fixed Wireless	Served (Over 100/20 available)	Wireless
1255892	3042 LINFORD LANE	ELLSTON	IA	50074	1	12-Provider facilitates speeds faster than that reported on the map	Provider only: The Map does not correctly reflect service that I facilitate to this location	100	20	Fixed Wireless	Served (Over 100/20 available)	Wireless
1255903	1611 SOUTH GRAND AVENUE	MT PLEASANT	IA	52641	1	12-Provider facilitates speeds faster than that reported on the map	Provider only: The Map does not correctly reflect service that I facilitate to this location	100	20	Fixed Wireless	Served (Over 100/20 available)	Wireless
1255905	1104 6TH AVENUE	ALTON	IA	51003	1	12-Provider facilitates speeds faster than that reported on the map	Provider only: The Map does not correctly reflect service that I facilitate to this location	100	20	Fixed Wireless	Served (Over 100/20 available)	Wireless
1255907	208 NORTH HIGHLAND STREET	NORTH ENGLISH	IA	52316	1	12-Provider facilitates speeds faster than that reported on the map	Provider only: The Map does not correctly reflect service that I facilitate to this location	100	20	Fixed Wireless	Served (Over 100/20 available)	Wireless
1255915	2212 CARBONADO ROAD	OSKALOOSA	IA	52577	1	12-Provider facilitates speeds faster than that reported on the map	Provider only: The Map does not correctly reflect service that I facilitate to this location	100	20	Fixed Wireless	Served (Over 100/20 available)	Wireless
1255945	303 2ND AVENUE EAST	OSKALOOSA	IA	52577	1	12-Provider facilitates speeds faster than that reported on the map	Provider only: The Map does not correctly reflect service that I facilitate to this location	100	20	Fixed Wireless	Served (Over 100/20 available)	Wireless
1255973	312 OAK STREET	RANDALIA	IA	52164	1	12-Provider facilitates speeds faster than that reported on the map	Provider only: The Map does not correctly reflect service that I facilitate to this location	100	20	Fixed Wireless	Served (Over 100/20 available)	Wireless
1255998	603 MARKET STREET SOUTH	OSKALOOSA	IA	52577	1	12-Provider facilitates speeds faster than that reported on the map	Provider only: The Map does not correctly reflect service that I facilitate to this location	100	20	Fixed Wireless	Served (Over 100/20 available)	Wireless
1256081	321 1ST AVENUE NORTHEAST	OELWEIN	IA	50662	1	12-Provider facilitates speeds faster than that reported on the map	Provider only: The Map does not correctly reflect service that I facilitate to this location	100	20	Fixed Wireless	Served (Over 100/20 available)	Wireless
1256091	223 1ST STREET	DIKE	IA	50624	1	12-Provider facilitates speeds faster than that reported on the map	Provider only: The Map does not correctly reflect service that I facilitate to this location	100	20	Fixed Wireless	Served (Over 100/20 available)	Wireless
1256120	1708 9TH AVENUE EAST	OSKALOOSA	IA	52577	1	12-Provider facilitates speeds faster than that reported on the map	Provider only: The Map does not correctly reflect service that I facilitate to this location	100	20	Fixed Wireless	Served (Over 100/20 available)	Wireless
1256189	504 WEST ANGUS COURT	MAQUOKETA	IA	52060	1	12-Provider facilitates speeds faster than that reported on the map	Provider only: The Map does not correctly reflect service that I facilitate to this location	100	20	Fixed Wireless	Served (Over 100/20 available)	Wireless
1256304	2476 DANIEL AVENUE	JESUP	IA	50648	1	12-Provider facilitates speeds faster than that reported on the map	Provider only: The Map does not correctly reflect service that I facilitate to this location	100	20	Fixed Wireless	Served (Over 100/20 available)	Wireless
1256318	407 NORTH PROSPECT STREET	MAQUOKETA	IA	52060	1	12-Provider facilitates speeds faster than that reported on the map	Provider only: The Map does not correctly reflect service that I facilitate to this location	100	20	Fixed Wireless	Served (Over 100/20 available

1256358	15465 PERCIVAL DRIVE	SPIRIT LAKE	IA	51360	1	12-Provider facilitates speeds faster than that reported on the map	Provider only: The Map does not correctly reflect service that I facilitate to this location	100	20	Fixed Wireless	Served (Over 100/20 available)	Wireless
1256372	1312 RIDGEWOOD DRIVE	LE MARS	IA	51031	1	12-Provider facilitates speeds faster than that reported on the map	Provider only: The Map does not correctly reflect service that I facilitate to this location	100	20	Fixed Wireless	Served (Over 100/20 available)	Wireless
1256377	805 24TH STREET	SPIRIT LAKE	IA	51360	1	12-Provider facilitates speeds faster than that reported on the map	Provider only: The Map does not correctly reflect service that I facilitate to this location	100	20	Fixed Wireless	Served (Over 100/20 available)	Wireless
1256383	140 NORTH FREDERICK AVENUE	OELWEIN	IA	50662	1	12-Provider facilitates speeds faster than that reported on the map	Provider only: The Map does not correctly reflect service that I facilitate to this location	100	20	Fixed Wireless	Served (Over 100/20 available)	Wireless
1256400	122 GOLDFINCH COURT	INDEPENDENCE	IA	50644	1	12-Provider facilitates speeds faster than that reported on the map	Provider only: The Map does not correctly reflect service that I facilitate to this location	100	20	Fixed Wireless	Served (Over 100/20 available)	Wireless
1256449	16480 BAYSIDE DRIVE	SPIRIT LAKE	IA	51360	1	12-Provider facilitates speeds faster than that reported on the map	Provider only: The Map does not correctly reflect service that I facilitate to this location	100	20	Fixed Wireless	Served (Over 100/20 available)	Wireless
1256525	8300 SEIPPEL CT	DUBUQUE	IA	52068	1	12-Provider facilitates speeds faster than that reported on the map	Provider only: The Map does not correctly reflect service that I facilitate to this location	100	20	Fixed Wireless	Served (Over 100/20 available)	Wireless
1256651	210 9TH AVENUE SOUTHWEST	OELWEIN	IA	50662	1	12-Provider facilitates speeds faster than that reported on the map	Provider only: The Map does not correctly reflect service that I facilitate to this location	100	20	Fixed Wireless	Served (Over 100/20 available)	Wireless
1256655	102 NORTH LOCUST STREET	WINFIELD	IA	52659	1	12-Provider facilitates speeds faster than that reported on the map	Provider only: The Map does not correctly reflect service that I facilitate to this location	100	20	Fixed Wireless	Served (Over 100/20 available)	Wireless
1256673	828 LAKE STREET	SPIRIT LAKE	IA	51360	1	12-Provider facilitates speeds faster than that reported on the map	Provider only: The Map does not correctly reflect service that I facilitate to this location	100	20	Fixed Wireless	Served (Over 100/20 available)	Wireless
1256725	20896 240TH STREET	GRUNDY CENTER	IA	50638	1	12-Provider facilitates speeds faster than that reported on the map	Provider only: The Map does not correctly reflect service that I facilitate to this location	100	20	Fixed Wireless	Served (Over 100/20 available)	Wireless
1256747	107 NORTH 2ND STREET	RANDALIA	IA	52164	1	12-Provider facilitates speeds faster than that reported on the map	Provider only: The Map does not correctly reflect service that I facilitate to this location	100	20	Fixed Wireless	Served (Over 100/20 available)	Wireless
1256751	2456 NEWPORT CIRCLE	OSKALOOSA	IA	52577	1	12-Provider facilitates speeds faster than that reported on the map	Provider only: The Map does not correctly reflect service that I facilitate to this location	100	20	Fixed Wireless	Served (Over 100/20 available)	Wireless
1256868	1403 6TH AVENUE NORTHEAST	INDEPENDENCE	IA	50644	1	12-Provider facilitates speeds faster than that reported on the map	Provider only: The Map does not correctly reflect service that I facilitate to this location	100	20	Fixed Wireless	Served (Over 100/20 available)	Wireless
1256918	29 SOUTHWEST CENTRAL AVENUE	LE MARS	IA	51031	1	12-Provider facilitates speeds faster than that reported on the map	Provider only: The Map does not correctly reflect service that I facilitate to this location	100	20	Fixed Wireless	Served (Over 100/20 available)	Wireless
1256960	701 15TH AVENUE EAST	OSKALOOSA	IA	52577	1	12-Provider facilitates speeds faster than that reported on the map	Provider only: The Map does not correctly reflect service that I facilitate to this location	100	20	Fixed Wireless	Served (Over 100/20 available)	Wireless
1257001	206 LOCUST STREET	ANITA	IA	50020	1	12-Provider facilitates speeds faster than that reported on the map	Provider only: The Map does not correctly reflect service that I facilitate to this location	100	20	Fixed Wireless	Served (Over 100/20 available)	Wireless
1257038	303 NORTH DEARBORN STREET	MAQUOKETA	IA	52060	1	12-Provider facilitates speeds faster than that reported on the map	Provider only: The Map does not correctly reflect service that I facilitate to this location	100	20	Fixed Wireless	Served (Over 100/20 available)	Wireless
1257117	1004 WILLOW DRIVE	GRUNDY CENTER	IA	50638	1	12-Provider facilitates speeds faster than that reported on the map	Provider only: The Map does not correctly reflect service that I facilitate to this location	100	20	Fixed Wireless	Served (Over 100/20 available)	Wireless
1257121	212 NORTH MATTESON STREET	MAQUOKETA	IA	52060	1	12-Provider facilitates speeds faster than that reported on the map	Provider only: The Map does not correctly reflect service that I facilitate to this location	100	20	Fixed Wireless	Served (Over 100/20 available)	Wireless
1257122	208 SOUTH FREDERICK AVENUE	OELWEIN	IA	50662	1	12-Provider facilitates speeds faster than that reported on the map	Provider only: The Map does not correctly reflect service that I facilitate to this location	100	20	Fixed Wireless	Served (Over 100/20 available)	Wireless
1257140	15715 MONASTERY RD	PEOSTA	IA	52068	1	12-Provider facilitates speeds faster than that reported on the map	Provider only: The Map does not correctly reflect service that I facilitate to this location	100	20	Fixed Wireless	Served (Over 100/20 available)	Wireless
1257161	823 7TH STREET	DIKE	IA	50624	1	12-Provider facilitates speeds faster than that reported on the map	Provider only: The Map does not correctly reflect service that I facilitate to this location	100	20	Fixed Wireless	Served (Over 100/20 available)	Wireless
1257178	408 HOLMSTROM STREET EAST	HAZLETON	IA	50641	1	12-Provider facilitates speeds faster than that reported on the map	Provider only: The Map does not correctly reflect service that I facilitate to this location	100	20	Fixed Wireless	Served (Over 100/20 available)	Wireless
1257270	2820 MULBERRY AVENUE	MUSCATINE	IA	52761	1	12-Provider facilitates speeds faster than that reported on the map	Provider only: The Map does not correctly reflect service that I facilitate to this location	100	20	Fixed Wireless	Served (Over 100/20 available)	Wireless
1257285	2245 BENSON-SHADY GROVE AVENUE	JESUP	IA	50648	1	12-Provider facilitates speeds faster than that reported on the map	Provider only: The Map does not correctly reflect service that I facilitate to this location	100	20	Fixed Wireless	Served (Over 100/20 available)	Wireless
1257297	3309 KEOKUK AVENUE	SPIRIT LAKE	IA	51360	1	12-Provider facilitates speeds faster than that reported on the map	Provider only: The Map does not correctly reflect service that I facilitate to this location	100	20	Fixed Wireless	Served (Over 100/20 available)	Wireless
1257323	609 FAIRVIEW DRIVE	OSKALOOSA	IA	52577	1	12-Provider facilitates speeds faster than that reported on the map	Provider only: The Map does not correctly reflect service that I facilitate to this location	100	20	Fixed Wireless	Served (Over 100/20 available)	Wireless
1257353	11 HARVARD AVENUE	MAQUOKETA	IA	52060	1	12-Provider facilitates speeds faster than that reported on the map	Provider only: The Map does not correctly reflect service that I facilitate to this location	100	20	Fixed Wireless	Served (Over 100/20 available)	Wireless
1257362	1286 BEE TREE LANE	ELLSTON	IA	50074	1	12-Provider facilitates speeds faster than that reported on the map	Provider only: The Map does not correctly reflect service that I facilitate to this location	100	20	Fixed Wireless	Served (Over 100/20 available)	Wireless
1257422	401 14TH AVENUE NORTHEAST	INDEPENDENCE	IA	50644	1	12-Provider facilitates speeds faster than that reported on the map	Provider only: The Map does not correctly reflect service that I facilitate to this location	100	20	Fixed Wireless	Served (Over 100/20 available)	Wireless
1257507	126 2ND STREET	DIKE	IA	50624	1	12-Provider facilitates speeds faster than that reported on the map	Provider only: The Map does not correctly reflect service that I facilitate to this location	100	20	Fixed Wireless	Served (Over 100/20 available)	Wireless
1257523	802 ELK STREET	SABULA	IA	52070	1	12-Provider facilitates speeds faster than that reported on the map	Provider only: The Map does not correctly reflect service that I facilitate to this location	100	20	Fixed Wireless	Served (Over 100/20 available)	Wireless
1257614	1352 210TH STREET	INDEPENDENCE	IA	50644	1	12-Provider facilitates speeds faster than that reported on the map	Provider only: The Map does not correctly reflect service that I facilitate to this location	100	20	Fixed Wireless	Served (Over 100/20 available)	Wireless
1257643	1106 B AVENUE EAST	OSKALOOSA	IA	52577	1	12-Provider facilitates speeds faster than that reported on the map	Provider only: The Map does not correctly reflect service that I facilitate to this location	100	20	Fixed Wireless	Served (Over 100/20 available)	Wireless
1257646	5073 IBEX AVENUE	ORANGE CITY	IA	51041	1	12-Provider facilitates speeds faster than that reported on the map	Provider only: The Map does not correctly reflect service that I facilitate to this location	100	20	Fixed Wireless	Served (Over 100/20 available)	Wireless
1257662	700 5TH STREET SOUTHWEST	INDEPENDENCE	IA	50644	1	12-Provider facilitates speeds faster than that reported on the map	Provider only: The Map does not correctly reflect service that I facilitate to this location	100	20	Fixed Wireless	Served (Over 100/20 available)	Wireless
1257675	1434 HIGHWAY 71	SPIRIT LAKE	IA	51360	1	12-Provider facilitates speeds faster than that reported on the map	Provider only: The Map does not correctly reflect service that I facilitate to this location	100	20	Fixed Wireless	Served (Over 100/20 available)	Wireless
1257687	405 10TH AVENUE NORTHWEST	INDEPENDENCE	IA	50644	1	12-Provider facilitates speeds faster than that reported on the map	Provider only: The Map does not correctly reflect service that I facilitate to this location	100	20	Fixed Wireless	Served (Over 100/20 available)	Wireless
1257800	708 FRONT STREET	FAIRBANK	IA	50629	1	12-Provider facilitates speeds faster than that reported on the map	Provider only: The Map does not correctly reflect service that I facilitate to this location	100	20	Fixed Wireless	Served (Over 100/20 available)	Wireless
1257816	104 COLGATE AVENUE	MAQUOKETA	IA	52060	1	12-Provider facilitates speeds faster than that reported on the map	Provider only: The Map does not correctly reflect service that I facilitate to this location	100	20	Fixed Wireless	Served (Over 100/20 available)	Wireless
1257827	129 SOUTH WASHINGTON STREET	HUDSON	IA	50643	1	12-Provider facilitates speeds faster than that reported on the map	Provider only: The Map does not correctly reflect service that I facilitate to this location	100	20	Fixed Wireless	Served (Over 100/20 available)	Wireless
1257834	504 CLARK STREET WEST	CALMAR	IA	52132	1	12-Provider facilitates speeds faster than that reported on the map	Provider only: The Map does not correctly reflect service that I facilitate to this location	100	20	Fixed Wireless	Served (Over 100/20 available)	Wireless
1257864	1204 NORTHWOOD LANE	MUSCATINE	IA	52761	1	12-Provider facilitates speeds faster than that reported on the map	Provider only: The Map does not correctly reflect service that I facilitate to this location	100	20	Fixed Wireless	Served (Over 100/20 available)	Wireless
1257958	802 4TH AVENUE	ALTON	IA	51003	1	12-Provider facilitates speeds faster than that reported on the map	Provider only: The Map does not correctly reflect service that I facilitate to this location	100	20	Fixed Wireless	Served (Over 100/20 available)	Wireless
1257993	300 PARK STREET	OYENS	IA	51045	1	12-Provider facilitates speeds faster than that reported on the map	Provider only: The Map does not correctly reflect service that I facilitate to this location	100	20	Fixed Wireless	Served (Over 100/20 available)	Wireless
1258031	605 FAIRVIEW AVENUE	MUSCATINE	IA	52761	1	12-Provider facilitates speeds faster than that reported on the map	Provider only: The Map does not correctly reflect service that I facilitate to this location	100	20	Fixed Wireless	Served (Over 100/20 available)	Wireless
1258081	108 SOUTH VERMONT STREET	MAQUOKETA	IA	52060	1	12-Provider facilitates speeds faster than that reported on the map	Provider only: The Map does not correctly reflect service that I facilitate to this location	100	20	Fixed Wireless	Served (Over 100/20 available)	Wireless
1258107	201 MELDEN STREET SOUTH	CALMAR	IA	52132	1	12-Provider facilitates speeds faster than that reported on the map	Provider only: The Map does not correctly reflect service that I facilitate to this location	100	20	Fixed Wireless	Served (Over 100/20 available)	Wireless
1258113	1203 1ST STREET NORTHEAST	OELWEIN	IA	50662	1	12-Provider facilitates speeds faster than that reported on the map	Provider only: The Map does not correctly reflect service that I facilitate to this location	100	20	Fixed Wireless	Served (Over 100/20 available)	Wireless
1258116	215 K STREET NORTH	OSKALOOSA	IA	52577	1	12-Provider facilitates speeds faster than that reported on the map	Provider only: The Map does not correctly reflect service that I facilitate to this location	100	20	Fixed Wireless	Served (Over 100/20 available)	Wireless
1258227	860 RICHMOND STREET	ROCKWELL CITY	IA	50579	1	12-Provider facilitates speeds faster than that reported on the map	Provider only: The Map does not correctly reflect service that I facilitate to this location	100	20	Fixed Wireless	Served (Over 100/20 available)	Wireless
1258254	1112 CLEARVIEW DRIVE	OSKALOOSA	IA	52577	1	12-Provider facilitates speeds faster than that reported on the map	Provider only: The Map does not correctly reflect service that I facilitate to this location	100	20	Fixed Wireless	Served (Over 100/20 available)	Wireless
1258259	2381 KIRBY AVENUE	OSKALOOSA	IA	52577	1	12-Provider facilitates speeds faster than that reported on the map	Provider only: The Map does not correctly reflect service that I facilitate to this location	100	20	Fixed Wireless	Served (Over 100/20 available)	Wireless
1258319	2681 TOM SAWYER ROAD	MUSCATINE	IA	52761	1	12-Provider facilitates speeds faster than that reported on the map	Provider only: The Map does not correctly reflect service that I facilitate to this location	100	20	Fixed Wireless	Served (Over 100/20 available)	Wireless
1258323	47690 WHIPPOORWILL ROAD	AVOCA	IA	51521	1	12-Provider facilitates speeds faster than that reported on the map	Provider only: The Map does not correctly reflect service that I facilitate to this location	100	20	Fixed Wireless	Served (Over 100/20 available)	Wireless
1258345	2524 KYLIE ANN ROAD	DECORAH	IA	52101	1	12-Provider facilitates speeds faster than that reported on the map	Provider only: The Map does not correctly reflect service that I facilitate to this location	100	20	Fixed Wireless	Served (Over 100/20 available)	Wireless
1258355	220 IOWA STREET	ARNOLDS PARK	IA	51331	1	12-Provider facilitates speeds faster than that reported on the map	Provider only: The Map does not correctly reflect service that I facilitate to this location	100	20	Fixed Wireless	Served (Over 100/20 available)	Wireless
1258414	207 SOUTHVIEW DRIVE	GRUNDY CENTER	IA	50638	1	12-Provider facilitates speeds faster than that reported on the map	Provider only: The Map does not correctly reflect service that I facilitate to this location	100	20	Fixed Wireless	Served (Over 100/20 available)	Wireless
1258500	2420 MCMULLIN DRIVE	OSKALOOSA	IA	52577	1	12-Provider facilitates speeds faster than that reported on the map	Provider only: The Map does not correctly reflect service that I facilitate to this location	100	20	Fixed Wireless	Served (Over 100/20 available)	Wireless
1258503	711 SOUTH JEFFERSON STREET	WELLSBURG	IA	50680	1	12-Provider facilitates speeds faster than that reported on the map	Provider only: The Map does not correctly reflect service that I facilitate to this location	100	20	Fixed Wireless	Served (Over 100/20 available)	Wireless
1258504	400 LOMBARDI ROAD	LE MARS	IA	51031	1	12-Provider facilitates speeds faster than that reported on the map	Provider only: The Map does not correctly reflect service that I facilitate to this location	100	20	Fixed Wireless	Served (Over 100/20 available)	Wireless
1258525	204 NORTH STREET	FAIRBANK	IA	50629	1	12-Provider facilitates speeds faster than that reported on the map	Provider only: The Map does not correctly reflect service that I facilitate to this location	100	20	Fixed Wireless	Served (Over 100/20 available)	Wireless
1258535	328 NORTHEAST CENTRAL AVENUE	LE MARS	IA	51031	1	12-Provider facilitates speeds faster than that reported on the map	Provider only: The Map does not correctly reflect service that I facilitate to this location	100	20	Fixed Wireless	Served (Over 100/20 available)	Wireless
1258575	427 10TH STREET NORTH	OSKALOOSA	IA	52577	1	12-Provider facilitates speeds faster than that reported on the map	Provider only: The Map does not correctly reflect service that I facilitate to this location	100	20	Fixed Wireless	Served (Over 100/20 available)	Wireless
1258585	1809 LAKESHORE DRIVE	OKOBOJI	IA	51355	1	12-Provider facilitates speeds faster than that reported on the map	Provider only: The Map does not correctly reflect service that I facilitate to this location	100	20	Fixed Wireless	Served (Over 100/20 available)	Wireless
1258604	1017 GRANT STREET	OSKALOOSA	IA	52577	1	12-Provider facilitates speeds faster than that reported on the map	Provider only: The Map does not correctly reflect service that I facilitate to this location	100	20	Fixed Wireless	Served (Over 100/20 available)	Wireless
1258669	725 2ND AVENUE NORTHEAST	OELWEIN	IA	50662	1	12-Provider facilitates speeds faster than that reported on the map	Provider only: The Map does not correctly reflect service that I facilitate to this location	100	20	Fixed Wireless	Served (Over 100/20 available)	Wireless
1258715	2679 LEAH DRIVE	MUSCATINE	IA	52761	1	12-Provider facilitates speeds faster than that reported on the map	Provider only: The Map does not correctly reflect service that I facilitate to this location	100	20	Fixed Wireless	Served (Over 100/20 available)	Wireless
1258742	2523 BILL BONE LANE	OSKALOOSA	IA	52577	1	12-Provider facilitates speeds faster than that reported on the map	Provider only: The Map does not correctly reflect service that I facilitate to this location	100	20	Fixed Wireless	Served (Over 100/20 available)	Wireless
1258754	1209 SUNSHINE RUN	ARNOLDS PARK	IA	51331	1	12-Provider facilitates speeds faster than that reported on the map	Provider only: The Map does not correctly reflect service that I facilitate to this location	100	20	Fixed Wireless	Served (Over 100/20 available)	Wireless
1258793	14 RIVERVIEW DRIVE	LE MARS	IA	51031	1	12-Provider facilitates speeds faster than that reported on the map	Provider only: The Map does not correctly reflect service that I facilitate to this location	100	20	Fixed Wireless	Served (Over 100/20 available)	Wireless
1258843	2616 MULBERRY AVENUE	MUSCATINE	IA	52761	1	12-Provider facilitates speeds faster than that reported on the map	Provider only: The Map does not correctly reflect service that I facilitate to this location	100	20	Fixed Wireless	Served (Over 100/20 available)	Wireless
1258861	1605 MARKET STREET SOUTH	OSKALOOSA	IA	52577	1	12-Provider facilitates speeds faster than that reported on the map	Provider only: The Map does not correctly reflect service that I facilitate to this location	100	20	Fixed Wireless	Served (Over 100/20 available)	Wireless
1258863	3185 240TH STREET	WINTHROP	IA	50682	1	12-Provider facilitates speeds faster than that reported on the map	Provider only: The Map does not correctly reflect service that I facilitate to this location	100	20	Fixed Wireless	Served (Over 100/20 available)	Wireless
1258870	1416 JOY LOY LANE	MILFORD	IA	51351	1	12-Provider facilitates speeds faster than that reported on the map	Provider only: The Map does not correctly reflect service that I facilitate to this location	100	20	Fixed Wireless	Served (Over 100/20 available)	Wireless
1258875	15542 40TH STREET	OELWEIN	IA	50662	1	12-Provider facilitates speeds faster than that reported on the map	Provider only: The Map does not correctly reflect service that I facilitate to this location	100	20	Fixed Wireless	Served (Over 100/20 available)	Wireless
1258976	704 WEST SUMMIT STREET	MAQUOKETA	IA	52060	1	12-Provider facilitates speeds faster than that reported on the map	Provider only: The Map does not correctly reflect service that I facilitate to this location	100	20	Fixed Wireless	Served (Over 100/20 available)	Wireless
1259060	1103 6TH STREET	GRUNDY CENTER	IA	50638	1	12-Provider facilitates speeds faster than that reported on the map	Provider only: The Map does not correctly reflect service that I facilitate to this location	100	20	Fixed Wireless	Served (Over 100/20 available)	Wireless
1259065	804 1ST STREET WEST	INDEPENDENCE	IA	50644	1	12-Provider facilitates speeds faster than that reported on the map	Provider only: The Map does not correctly reflect service that I facilitate to this location	100	20	Fixed Wireless	Served (Over 100/20 available)	Wireless
1259220	1107 I AVENUE	GRUNDY CENTER	IA	50638	1	12-Provider facilitates speeds faster than that reported on the map	Provider only: The Map does not correctly reflect service that I facilitate to this location	100	20	Fixed Wireless	Served (Over 100/20 available)	Wireless
1259405	1002 ARBOR TRACE DRIVE	OSKALOOSA	IA	52577	1	12-Provider facilitates speeds faster than that reported on the map	Provider only: The Map does not correctly reflect service that I facilitate to this location	100	20	Fixed Wireless	Served (Over 100/20 available)	Wireless
1259474	1214 MARKET STREET SOUTH	OSKALOOSA	IA	52577	1	12-Provider facilitates speeds faster than that reported on the map	Provider only: The Map does not correctly reflect service that I facilitate to this location	100	20	Fixed Wireless	Served (Over 100/20 available)	Wireless
1259494	847 UPPER STREET	ARLINGTON	IA	50606	1	12-Provider facilitates speeds faster than that reported on the map	Provider only: The Map does not correctly reflect service that I facilitate to this location	100	20	Fixed Wireless	Served (Over 100/20 available)	Wireless
1259575	2877 140TH STREET	SPIRIT LAKE	IA	51360	1	12-Provider facilitates speeds faster than that reported on the map	Provider only: The Map does not correctly reflect service that I facilitate to this location	100	20	Fixed Wireless	Served (Over 100/20 available)	Wireless
1259608	604 EAST JACKSON STREET	WELLSBURG	IA	50680	1	12-Provider facilitates speeds faster than that reported on the map	Provider only: The Map does not correctly reflect service that I facilitate to this location	100	20	Fixed Wireless	Served (Over 100/20 available)	Wireless
1259624	8515 WEST RIDGEWAY AVENUE	CEDAR FALLS	IA	50613	1	12-Provider facilitates speeds faster than that reported on the map	Provider only: The Map does not correctly reflect service that I facilitate to this location	100	20	Fixed Wireless	Served (Over 100/20 available)	Wireless
1259659	24097 178TH STREET	OKOBOJI	IA	51355	1	12-Provider facilitates speeds faster than that reported on the map	Provider only: The Map does not correctly reflect service that I facilitate to this location	100	20	Fixed Wireless	Served (Over 100/20 available)	Wireless
1259666	318 NORTH OLIVE STREET	MAQUOKETA	IA	52060	1	12-Provider facilitates speeds faster than that reported on the map	Provider only: The Map does not correctly reflect service that I facilitate to this location	100	20	Fixed Wireless	Served (Over 100/20 available)	Wireless
1259734	501 3RD STREET NORTHWEST	INDEPENDENCE	IA	50644	1	12-Provider facilitates speeds faster than that reported on the map	Provider only: The Map does not correctly reflect service that I facilitate to this location	100	20	Fixed Wireless	Served (Over 100/20 available)	Wireless
1259739	510 1ST AVENUE EAST	OSKALOOSA	IA	52577	1	12-Provider facilitates speeds faster than that reported on the map	Provider only: The Map does not correctly reflect service that I facilitate to this location	100	20	Fixed Wireless	Served (Over 100/20 available)	Wireless
1259751	1002 ELK STREET	SABULA	IA	52070	1	12-Provider facilitates speeds faster than that reported on the map	Provider only: The Map does not correctly reflect service that I facilitate to this location	100	20	Fixed Wireless	Served (Over 100/20 available)	Wireless
1259752	2406 RIDGEWAY AVENUE	OSKALOOSA	IA	52577	1	12-Provider facilitates speeds faster than that reported on the map	Provider only: The Map does not correctly reflect service that I facilitate to this location	100	20	Fixed Wireless	Served (Over 100/20 available)	Wireless
1259763	416 7TH AVENUE SOUTHEAST	OELWEIN	IA	50662	1	12-Provider facilitates speeds faster than that reported on the map	Provider only: The Map does not correctly reflect service that I facilitate to this location	100	20	Fixed Wireless	Served (Over 100/20 available)	Wireless
1259790	1100 ROBIN ROAD	MUSCATINE	IA	52761	1	12-Provider facilitates speeds faster than that reported on the map	Provider only: The Map does not correctly reflect service that I facilitate to this location	100	20	Fixed Wireless	Served (Over 100/20 available)	Wireless
1259898	703 6TH STREET SOUTHWEST	INDEPENDENCE	IA	50644	1	12-Provider facilitates speeds faster than that reported on the map	Provider only: The Map does not correctly reflect service that I facilitate to this location	100	20	Fixed Wireless	Served (Over 100/20 available)	Wireless
1259902	209 REID STREET	LEIGHTON	IA	50143	1	12-Provider facilitates speeds faster than that reported on the map	Provider only: The Map does not correctly reflect service that I facilitate to this location	100	20	Fixed Wireless	Served (Over 100/20 available)	Wireless
1259928	205 GLENDALE ROAD WEST	OSKALOOSA	IA	52577	1	12-Provider facilitates speeds faster than that reported on the map	Provider only: The Map does not correctly reflect service that I facilitate to this location	100	20	Fixed Wireless	Served (Over 100/20 available)	Wireless
1259948	607 GROVE STREET	FAIRBANK	IA	50629	1	12-Provider facilitates speeds faster than that reported on the map	Provider only: The Map does not correctly reflect service that I facilitate to this location	100	20	Fixed Wireless	Served (Over 100/20 available)	Wireless
1259965	865 FOX RIDGE ROAD	DIKE	IA	50624	1	12-Provider facilitates speeds faster than that reported on the map	Provider only: The Map does not correctly reflect service that I facilitate to this location	100	20	Fixed Wireless	Served (Over 100/20 available)	Wireless
1260042	203 WEST WATER STREET	FAYETTE	IA	52142	1	12-Provider facilitates speeds faster than that reported on the map	Provider only: The Map does not correctly reflect service that I facilitate to this location	100	20	Fixed Wireless	Served (Over 100/20 available)	Wireless
1260102	116 A AVENUE EAST	OSKALOOSA	IA	52577	1	12-Provider facilitates speeds faster than that reported on the map	Provider only: The Map does not correctly reflect service that I facilitate to this location	100	20	Fixed Wireless	Served (Over 100/20 available)	Wireless
1260132	2360 APPANOOSE CIRCLE	MT PLEASANT	IA	52641	1	12-Provider facilitates speeds faster than that reported on the map	Provider only: The Map does not correctly reflect service that I facilitate to this location	100	20	Fixed Wireless	Served (Over 100/20 available)	Wireless
1260154	508 2ND AVENUE SOUTHWEST	INDEPENDENCE	IA	50644	1	12-Provider facilitates speeds faster than that reported on the map	Provider only: The Map does not correctly reflect service that I facilitate to this location	100	20	Fixed Wireless	Served (Over 100/20 available)	Wireless
1260167	25432 2ND STREET	SPIRIT LAKE	IA	51360	1	12-Provider facilitates speeds faster than that reported on the map	Provider only: The Map does not correctly reflect service that I facilitate to this location	100	20	Fixed Wireless	Served (Over 100/20 available)	Wireless
1260193	15717 HARBOR DRIVE	SPIRIT LAKE	IA	51360	1	12-Provider facilitates speeds faster than that reported on the map	Provider only: The Map does not correctly reflect service that I facilitate to this location	100	20	Fixed Wireless	Served (Over 100/20 available)	Wireless
1260194	304 NORTH ELM STREET	AVOCA	IA	51521	1	12-Provider facilitates speeds faster than that reported on the map	Provider only: The Map does not correctly reflect service that I facilitate to this location	100	20	Fixed Wireless	Served (Over 100/20 available)	Wireless
1260233	700 9TH AVENUE SOUTHWEST	INDEPENDENCE	IA	50644	1	12-Provider facilitates speeds faster than that reported on the map	Provider only: The Map does not correctly reflect service that I facilitate to this location	100	20	Fixed Wireless	Served (Over 100/20 available)	Wireless
1260299	513 KING STREET	FAYETTE	IA	52142	1	12-Provider facilitates speeds faster than that reported on the map	Provider only: The Map does not correctly reflect service that I facilitate to this location	100	20	Fixed Wireless	Served (Over 100/20 available)	Wireless
1260418	4907 CHAFFEE DRIVE	MUSCATINE	IA	52761	1	12-Provider facilitates speeds faster than that reported on the map	Provider only: The Map does not correctly reflect service that I facilitate to this location	100	20	Fixed Wireless	Served (Over 100/20 available)	Wireless
1260447	1002 2ND STREET	GRUNDY CENTER	IA	50638	1	12-Provider facilitates speeds faster than that reported on the map	Provider only: The Map does not correctly reflect service that I facilitate to this location	100	20	Fixed Wireless	Served (Over 100/20 available)	Wireless
1260479	516 G STREET NORTH	OSKALOOSA	IA	52577	1	12-Provider facilitates speeds faster than that reported on the map	Provider only: The Map does not correctly reflect service that I facilitate to this location	100	20	Fixed Wireless	Served (Over 100/20 available)	Wireless
1260487	105 1ST STREET SOUTH	HAZLETON	IA	50641	1	12-Provider facilitates speeds faster than that reported on the map	Provider only: The Map does not correctly reflect service that I facilitate to this location	100	20	Fixed Wireless	Served (Over 100/20 available)	Wireless
1260522	15711 MONASTERY RD	PEOSTA	IA	52068	1	12-Provider facilitates speeds faster than that reported on the map	Provider only: The Map does not correctly reflect service that I facilitate to this location	100	20	Fixed Wireless	Served (Over 100/20 available)	Wireless
1260571	807 F STREET SOUTH	OSKALOOSA	IA	52577	1	12-Provider facilitates speeds faster than that reported on the map	Provider only: The Map does not correctly reflect service that I facilitate to this location	100	20	Fixed Wireless	Served (Over 100/20 available)	Wireless
1260578	215 PAR DRIVE	DIKE	IA	50624	1	12-Provider facilitates speeds faster than that reported on the map	Provider only: The Map does not correctly reflect service that I facilitate to this location	100	20	Fixed Wireless	Served (Over 100/20 available)	Wireless
1260597	701 11TH STREET SOUTHEAST	ORANGE CITY	IA	51041	1	12-Provider facilitates speeds faster than that reported on the map	Provider only: The Map does not correctly reflect service that I facilitate to this location	100	20	Fixed Wireless	Served (Over 100/20 available)	Wireless
1260606	1105 2ND STREET NORTH	OSKALOOSA	IA	52577	1	12-Provider facilitates speeds faster than that reported on the map	Provider only: The Map does not correctly reflect service that I facilitate to this location	100	20	Fixed Wireless	Served (Over 100/20 available)	Wireless
1260610	501 9TH AVENUE SOUTHWEST	INDEPENDENCE	IA	50644	1	12-Provider facilitates speeds faster than that reported on the map	Provider only: The Map does not correctly reflect service that I facilitate to this location	100	20	Fixed Wireless	Served (Over 100/20 available)	Wireless
1260630	501 4TH AVENUE SOUTHWEST	INDEPENDENCE	IA	50644	1	12-Provider facilitates speeds faster than that reported on the map	Provider only: The Map does not correctly reflect service that I facilitate to this location	100	20	Fixed Wireless	Served (Over 100/20 available)	Wireless
1260645	311 15TH AVE PLACE	INDEPENDENCE	IA	50644	1	12-Provider facilitates speeds faster than that reported on the map	Provider only: The Map does not correctly reflect service that I facilitate to this location	100	20	Fixed Wireless	Served (Over 100/20 available)	Wireless
1260671	2559 233RD AVENUE	MAQUOKETA	IA	52060	1	12-Provider facilitates speeds faster than that reported on the map	Provider only: The Map does not correctly reflect service that I facilitate to this location	100	20	Fixed Wireless	Served (Over 100/20 available)	Wireless
1260674	809 EAST 4TH STREET	WELLSBURG	IA	50680	1	12-Provider facilitates speeds faster than that reported on the map	Provider only: The Map does not correctly reflect service that I facilitate to this location	100	20	Fixed Wireless	Served (Over 100/20 available)	Wireless
1260706	15421 PERCIVAL DRIVE	SPIRIT LAKE	IA	51360	1	12-Provider facilitates speeds faster than that reported on the map	Provider only: The Map does not correctly reflect service that I facilitate to this location	100	20	Fixed Wireless	Served (Over 100/20 available)	Wireless
1260783	412 JON

1260809	302 ARDIS STREET	HUDSON	IA	50643	1	12-Provider facilitates speeds faster than that reported on the map	Provider only: The Map does not correctly reflect service that I facilitate to this location	100	20	Fixed Wireless	Served (Over 100/20 available)	Wireless
1260824	5022 IBEX AVENUE	ORANGE CITY	IA	51041	1	12-Provider facilitates speeds faster than that reported on the map	Provider only: The Map does not correctly reflect service that I facilitate to this location	100	20	Fixed Wireless	Served (Over 100/20 available)	Wireless
1260837	515 9TH AVENUE EAST	OSKALOOSA	IA	52577	1	12-Provider facilitates speeds faster than that reported on the map	Provider only: The Map does not correctly reflect service that I facilitate to this location	100	20	Fixed Wireless	Served (Over 100/20 available)	Wireless
1260855	715 SOUTH STREET EAST	JESUP	IA	50648	1	12-Provider facilitates speeds faster than that reported on the map	Provider only: The Map does not correctly reflect service that I facilitate to this location	100	20	Fixed Wireless	Served (Over 100/20 available)	Wireless
1260889	209 5TH AVENUE WEST	OSKALOOSA	IA	52577	1	12-Provider facilitates speeds faster than that reported on the map	Provider only: The Map does not correctly reflect service that I facilitate to this location	100	20	Fixed Wireless	Served (Over 100/20 available)	Wireless
1260919	2325 KIRBY AVENUE	OSKALOOSA	IA	52577	1	12-Provider facilitates speeds faster than that reported on the map	Provider only: The Map does not correctly reflect service that I facilitate to this location	100	20	Fixed Wireless	Served (Over 100/20 available)	Wireless
1260944	14973 RTE 20	PEOSTA	IA	52068	1	12-Provider facilitates speeds faster than that reported on the map	Provider only: The Map does not correctly reflect service that I facilitate to this location	100	20	Fixed Wireless	Served (Over 100/20 available)	Wireless
1260959	921 33RD STREET	SPIRIT LAKE	IA	51360	1	12-Provider facilitates speeds faster than that reported on the map	Provider only: The Map does not correctly reflect service that I facilitate to this location	100	20	Fixed Wireless	Served (Over 100/20 available)	Wireless
1260961	210 8TH STREET	ALTON	IA	51003	1	12-Provider facilitates speeds faster than that reported on the map	Provider only: The Map does not correctly reflect service that I facilitate to this location	100	20	Fixed Wireless	Served (Over 100/20 available)	Wireless
1261005	707 2ND STREET SOUTH	OSKALOOSA	IA	52577	1	12-Provider facilitates speeds faster than that reported on the map	Provider only: The Map does not correctly reflect service that I facilitate to this location	100	20	Fixed Wireless	Served (Over 100/20 available)	Wireless
1261084	2451 BOBWHITE DRIVE	MUSCATINE	IA	52761	1	12-Provider facilitates speeds faster than that reported on the map	Provider only: The Map does not correctly reflect service that I facilitate to this location	100	20	Fixed Wireless	Served (Over 100/20 available)	Wireless
1261196	113 1ST STREET NORTHEAST	OELWEIN	IA	50662	1	12-Provider facilitates speeds faster than that reported on the map	Provider only: The Map does not correctly reflect service that I facilitate to this location	100	20	Fixed Wireless	Served (Over 100/20 available)	Wireless
1261223	825 HIGH AVENUE EAST	OSKALOOSA	IA	52577	1	12-Provider facilitates speeds faster than that reported on the map	Provider only: The Map does not correctly reflect service that I facilitate to this location	100	20	Fixed Wireless	Served (Over 100/20 available)	Wireless
1261232	505 SHORELINE DRIVE	MAQUOKETA	IA	52060	1	12-Provider facilitates speeds faster than that reported on the map	Provider only: The Map does not correctly reflect service that I facilitate to this location	100	20	Fixed Wireless	Served (Over 100/20 available)	Wireless
1261260	15123 215TH AVENUE	SPIRIT LAKE	IA	51360	1	12-Provider facilitates speeds faster than that reported on the map	Provider only: The Map does not correctly reflect service that I facilitate to this location	100	20	Fixed Wireless	Served (Over 100/20 available)	Wireless
1261306	892 LEROY STREET	MUSCATINE	IA	52761	1	12-Provider facilitates speeds faster than that reported on the map	Provider only: The Map does not correctly reflect service that I facilitate to this location	100	20	Fixed Wireless	Served (Over 100/20 available)	Wireless
1261336	1144 10TH STREET	JESUP	IA	50648	1	12-Provider facilitates speeds faster than that reported on the map	Provider only: The Map does not correctly reflect service that I facilitate to this location	100	20	Fixed Wireless	Served (Over 100/20 available)	Wireless
1261385	1856 HIGHWAY 163	OSKALOOSA	IA	52577	1	12-Provider facilitates speeds faster than that reported on the map	Provider only: The Map does not correctly reflect service that I facilitate to this location	100	20	Fixed Wireless	Served (Over 100/20 available)	Wireless
1261469	400 3RD STREET NORTHWEST	FORT ATKINSON	IA	52144	1	12-Provider facilitates speeds faster than that reported on the map	Provider only: The Map does not correctly reflect service that I facilitate to this location	100	20	Fixed Wireless	Served (Over 100/20 available)	Wireless
1261470	306 CHESTNUT STREET	LEIGHTON	IA	50143	1	12-Provider facilitates speeds faster than that reported on the map	Provider only: The Map does not correctly reflect service that I facilitate to this location	100	20	Fixed Wireless	Served (Over 100/20 available)	Wireless
1261483	101 UNK	MAQUOKETA	IA	52060	1	12-Provider facilitates speeds faster than that reported on the map	Provider only: The Map does not correctly reflect service that I facilitate to this location	100	20	Fixed Wireless	Served (Over 100/20 available)	Wireless
1261504	206 NORTH VERMONT STREET	MAQUOKETA	IA	52060	1	12-Provider facilitates speeds faster than that reported on the map	Provider only: The Map does not correctly reflect service that I facilitate to this location	100	20	Fixed Wireless	Served (Over 100/20 available)	Wireless
1261520	209 EAST BAKER STREET	AVOCA	IA	51521	1	12-Provider facilitates speeds faster than that reported on the map	Provider only: The Map does not correctly reflect service that I facilitate to this location	100	20	Fixed Wireless	Served (Over 100/20 available)	Wireless
1261541	999 7 1/2 AVENUE SOUTHWEST	INDEPENDENCE	IA	50644	1	12-Provider facilitates speeds faster than that reported on the map	Provider only: The Map does not correctly reflect service that I facilitate to this location	100	20	Fixed Wireless	Served (Over 100/20 available)	Wireless
1261586	708 6TH AVENUE	ALTON	IA	51003	1	12-Provider facilitates speeds faster than that reported on the map	Provider only: The Map does not correctly reflect service that I facilitate to this location	100	20	Fixed Wireless	Served (Over 100/20 available)	Wireless
1261601	202 NORTH ADAMS STREET	KELLERTON	IA	50133	1	12-Provider facilitates speeds faster than that reported on the map	Provider only: The Map does not correctly reflect service that I facilitate to this location	100	20	Fixed Wireless	Served (Over 100/20 available)	Wireless
1261605	456 SOUTH WALNUT STREET	AVOCA	IA	51521	1	12-Provider facilitates speeds faster than that reported on the map	Provider only: The Map does not correctly reflect service that I facilitate to this location	100	20	Fixed Wireless	Served (Over 100/20 available)	Wireless
1261644	1727 3RD STREET NORTHEAST	INDEPENDENCE	IA	50644	1	12-Provider facilitates speeds faster than that reported on the map	Provider only: The Map does not correctly reflect service that I facilitate to this location	100	20	Fixed Wireless	Served (Over 100/20 available)	Wireless
1261645	107 WESTERN STREET	DECORAH	IA	52101	1	12-Provider facilitates speeds faster than that reported on the map	Provider only: The Map does not correctly reflect service that I facilitate to this location	100	20	Fixed Wireless	Served (Over 100/20 available)	Wireless
1261673	9089 ROYAL WOOD DR	PEOSTA	IA	52068	1	12-Provider facilitates speeds faster than that reported on the map	Provider only: The Map does not correctly reflect service that I facilitate to this location	100	20	Fixed Wireless	Served (Over 100/20 available)	Wireless
1261704	301 7TH STREET SOUTH	OSKALOOSA	IA	52577	1	12-Provider facilitates speeds faster than that reported on the map	Provider only: The Map does not correctly reflect service that I facilitate to this location	100	20	Fixed Wireless	Served (Over 100/20 available)	Wireless
1261725	715 SOUTHLAWN COURT	OELWEIN	IA	50662	1	12-Provider facilitates speeds faster than that reported on the map	Provider only: The Map does not correctly reflect service that I facilitate to this location	100	20	Fixed Wireless	Served (Over 100/20 available)	Wireless
1261738	1108 3RD AVENUE SOUTHEAST	INDEPENDENCE	IA	50644	1	12-Provider facilitates speeds faster than that reported on the map	Provider only: The Map does not correctly reflect service that I facilitate to this location	100	20	Fixed Wireless	Served (Over 100/20 available)	Wireless
1261765	1312 3RD STREET NORTH	OSKALOOSA	IA	52577	1	12-Provider facilitates speeds faster than that reported on the map	Provider only: The Map does not correctly reflect service that I facilitate to this location	100	20	Fixed Wireless	Served (Over 100/20 available)	Wireless
1261801	1413 INDIAN HILLS DRIVE	SPIRIT LAKE	IA	51360	1	12-Provider facilitates speeds faster than that reported on the map	Provider only: The Map does not correctly reflect service that I facilitate to this location	100	20	Fixed Wireless	Served (Over 100/20 available)	Wireless
1261803	235 LINCOLN DRIVE NORTHEAST	OELWEIN	IA	50662	1	12-Provider facilitates speeds faster than that reported on the map	Provider only: The Map does not correctly reflect service that I facilitate to this location	100	20	Fixed Wireless	Served (Over 100/20 available)	Wireless
1261822	3113 PINEWOOD DRIVE	SPIRIT LAKE	IA	51360	1	12-Provider facilitates speeds faster than that reported on the map	Provider only: The Map does not correctly reflect service that I facilitate to this location	100	20	Fixed Wireless	Served (Over 100/20 available)	Wireless
1261833	1209 30TH STREET	SPIRIT LAKE	IA	51360	1	12-Provider facilitates speeds faster than that reported on the map	Provider only: The Map does not correctly reflect service that I facilitate to this location	100	20	Fixed Wireless	Served (Over 100/20 available)	Wireless
1261938	805 12TH STREET	GRUNDY CENTER	IA	50638	1	12-Provider facilitates speeds faster than that reported on the map	Provider only: The Map does not correctly reflect service that I facilitate to this location	100	20	Fixed Wireless	Served (Over 100/20 available)	Wireless
1261948	3011 PINEWOOD DRIVE	SPIRIT LAKE	IA	51360	1	12-Provider facilitates speeds faster than that reported on the map	Provider only: The Map does not correctly reflect service that I facilitate to this location	100	20	Fixed Wireless	Served (Over 100/20 available)	Wireless
1261959	607 9TH STREET	GRUNDY CENTER	IA	50638	1	12-Provider facilitates speeds faster than that reported on the map	Provider only: The Map does not correctly reflect service that I facilitate to this location	100	20	Fixed Wireless	Served (Over 100/20 available)	Wireless
1262018	615 KING STREET	FAYETTE	IA	52142	1	12-Provider facilitates speeds faster than that reported on the map	Provider only: The Map does not correctly reflect service that I facilitate to this location	100	20	Fixed Wireless	Served (Over 100/20 available)	Wireless
1262038	3062 SOUTHSHORE DRIVE	ELLSTON	IA	50074	1	12-Provider facilitates speeds faster than that reported on the map	Provider only: The Map does not correctly reflect service that I facilitate to this location	100	20	Fixed Wireless	Served (Over 100/20 available)	Wireless
1262077	1308 5TH AVENUE NORTHEAST	INDEPENDENCE	IA	50644	1	12-Provider facilitates speeds faster than that reported on the map	Provider only: The Map does not correctly reflect service that I facilitate to this location	100	20	Fixed Wireless	Served (Over 100/20 available)	Wireless
1262166	816 6TH STREET SOUTH	OSKALOOSA	IA	52577	1	12-Provider facilitates speeds faster than that reported on the map	Provider only: The Map does not correctly reflect service that I facilitate to this location	100	20	Fixed Wireless	Served (Over 100/20 available)	Wireless
1262269	827 ANN AVENUE	LE MARS	IA	51031	1	12-Provider facilitates speeds faster than that reported on the map	Provider only: The Map does not correctly reflect service that I facilitate to this location	100	20	Fixed Wireless	Served (Over 100/20 available)	Wireless
1262317	1004 HIGH AVENUE WEST	OSKALOOSA	IA	52577	1	12-Provider facilitates speeds faster than that reported on the map	Provider only: The Map does not correctly reflect service that I facilitate to this location	100	20	Fixed Wireless	Served (Over 100/20 available)	Wireless
1262318	205 NORTH MONROE STREET	WELLSBURG	IA	50680	1	12-Provider facilitates speeds faster than that reported on the map	Provider only: The Map does not correctly reflect service that I facilitate to this location	100	20	Fixed Wireless	Served (Over 100/20 available)	Wireless
1262346	135 WEST SUMMIT STREET	NORTH ENGLISH	IA	52316	1	12-Provider facilitates speeds faster than that reported on the map	Provider only: The Map does not correctly reflect service that I facilitate to this location	100	20	Fixed Wireless	Served (Over 100/20 available)	Wireless
1262374	524 SOUTH MAIN STREET	NORTH ENGLISH	IA	52316	1	12-Provider facilitates speeds faster than that reported on the map	Provider only: The Map does not correctly reflect service that I facilitate to this location	100	20	Fixed Wireless	Served (Over 100/20 available)	Wireless
1262450	2435 SUNFLOWER RIDGE	MUSCATINE	IA	52761	1	12-Provider facilitates speeds faster than that reported on the map	Provider only: The Map does not correctly reflect service that I facilitate to this location	100	20	Fixed Wireless	Served (Over 100/20 available)	Wireless
1262457	3154 BIG BEND ROAD	ELLSTON	IA	50074	1	12-Provider facilitates speeds faster than that reported on the map	Provider only: The Map does not correctly reflect service that I facilitate to this location	100	20	Fixed Wireless	Served (Over 100/20 available)	Wireless
1262463	1307 J AVENUE EAST	OSKALOOSA	IA	52577	1	12-Provider facilitates speeds faster than that reported on the map	Provider only: The Map does not correctly reflect service that I facilitate to this location	100	20	Fixed Wireless	Served (Over 100/20 available)	Wireless
1262512	5511 LAKESHORE DRIVE	OKOBOJI	IA	51355	1	12-Provider facilitates speeds faster than that reported on the map	Provider only: The Map does not correctly reflect service that I facilitate to this location	100	20	Fixed Wireless	Served (Over 100/20 available)	Wireless
1262634	29093 HWY 64	MAQUOKETA	IA	52060	1	12-Provider facilitates speeds faster than that reported on the map	Provider only: The Map does not correctly reflect service that I facilitate to this location	100	20	Fixed Wireless	Served (Over 100/20 available)	Wireless
1262692	1445 193RD AVENUE	SPIRIT LAKE	IA	51360	1	12-Provider facilitates speeds faster than that reported on the map	Provider only: The Map does not correctly reflect service that I facilitate to this location	100	20	Fixed Wireless	Served (Over 100/20 available)	Wireless
1262808	1225 LINCOLN BOULEVARD	MUSCATINE	IA	52761	1	12-Provider facilitates speeds faster than that reported on the map	Provider only: The Map does not correctly reflect service that I facilitate to this location	100	20	Fixed Wireless	Served (Over 100/20 available)	Wireless
1262809	31482 HWY 59	AVOCA	IA	51521	1	12-Provider facilitates speeds faster than that reported on the map	Provider only: The Map does not correctly reflect service that I facilitate to this location	100	20	Fixed Wireless	Served (Over 100/20 available)	Wireless
1262828	3226 C AVENUE	ARLINGTON	IA	50606	1	12-Provider facilitates speeds faster than that reported on the map	Provider only: The Map does not correctly reflect service that I facilitate to this location	100	20	Fixed Wireless	Served (Over 100/20 available)	Wireless
1262837	402 EAST ELM STREET	WINFIELD	IA	52659	1	12-Provider facilitates speeds faster than that reported on the map	Provider only: The Map does not correctly reflect service that I facilitate to this location	100	20	Fixed Wireless	Served (Over 100/20 available)	Wireless
1262874	1124 DENVER PLACE SOUTHEAST	ORANGE CITY	IA	51041	1	12-Provider facilitates speeds faster than that reported on the map	Provider only: The Map does not correctly reflect service that I facilitate to this location	100	20	Fixed Wireless	Served (Over 100/20 available)	Wireless
1262935	2600 BAYFIELD ROAD	MUSCATINE	IA	52761	1	12-Provider facilitates speeds faster than that reported on the map	Provider only: The Map does not correctly reflect service that I facilitate to this location	100	20	Fixed Wireless	Served (Over 100/20 available)	Wireless
1262951	29031 EL PASO AVENUE	REDFIELD	IA	50233	1	12-Provider facilitates speeds faster than that reported on the map	Provider only: The Map does not correctly reflect service that I facilitate to this location	100	20	Fixed Wireless	Served (Over 100/20 available)	Wireless
1262959	1009 7TH AVENUE EAST	OSKALOOSA	IA	52577	1	12-Provider facilitates speeds faster than that reported on the map	Provider only: The Map does not correctly reflect service that I facilitate to this location	100	20	Fixed Wireless	Served (Over 100/20 available)	Wireless
1262973	501 MILTON DRIVE	MAQUOKETA	IA	52060	1	12-Provider facilitates speeds faster than that reported on the map	Provider only: The Map does not correctly reflect service that I facilitate to this location	100	20	Fixed Wireless	Served (Over 100/20 available)	Wireless
1262990	1319 EAST HIGHWAY 22	MUSCATINE	IA	52761	1	12-Provider facilitates speeds faster than that reported on the map	Provider only: The Map does not correctly reflect service that I facilitate to this location	100	20	Fixed Wireless	Served (Over 100/20 available)	Wireless
1263090	904 HIGH AVENUE WEST	OSKALOOSA	IA	52577	1	12-Provider facilitates speeds faster than that reported on the map	Provider only: The Map does not correctly reflect service that I facilitate to this location	100	20	Fixed Wireless	Served (Over 100/20 available)	Wireless
1263163	117 8TH AVENUE SOUTHEAST	OELWEIN	IA	50662	1	12-Provider facilitates speeds faster than that reported on the map	Provider only: The Map does not correctly reflect service that I facilitate to this location	100	20	Fixed Wireless	Served (Over 100/20 available)	Wireless
1263165	1208 5TH STREET	GRUNDY CENTER	IA	50638	1	12-Provider facilitates speeds faster than that reported on the map	Provider only: The Map does not correctly reflect service that I facilitate to this location	100	20	Fixed Wireless	Served (Over 100/20 available)	Wireless
1263174	124 LEIGHTON STREET	OSKALOOSA	IA	52577	1	12-Provider facilitates speeds faster than that reported on the map	Provider only: The Map does not correctly reflect service that I facilitate to this location	100	20	Fixed Wireless	Served (Over 100/20 available)	Wireless
1263208	610 ELK STREET	SABULA	IA	52070	1	12-Provider facilitates speeds faster than that reported on the map	Provider only: The Map does not correctly reflect service that I facilitate to this location	100	20	Fixed Wireless	Served (Over 100/20 available)	Wireless
1263253	3243 260TH STREET	WINTHROP	IA	50682	1	12-Provider facilitates speeds faster than that reported on the map	Provider only: The Map does not correctly reflect service that I facilitate to this location	100	20	Fixed Wireless	Served (Over 100/20 available)	Wireless
1263302	610 SOUTH 5TH STREET	MAQUOKETA	IA	52060	1	12-Provider facilitates speeds faster than that reported on the map	Provider only: The Map does not correctly reflect service that I facilitate to this location	100	20	Fixed Wireless	Served (Over 100/20 available)	Wireless
1263318	419 EAST CHARLES STREET	OELWEIN	IA	50662	1	12-Provider facilitates speeds faster than that reported on the map	Provider only: The Map does not correctly reflect service that I facilitate to this location	100	20	Fixed Wireless	Served (Over 100/20 available)	Wireless
1263350	204 EAST 2ND STREET	EVERLY	IA	51338	1	12-Provider facilitates speeds faster than that reported on the map	Provider only: The Map does not correctly reflect service that I facilitate to this location	100	20	Fixed Wireless	Served (Over 100/20 available)	Wireless
1263393	1601 PARK AVENUE NORTH	OSKALOOSA	IA	52577	1	12-Provider facilitates speeds faster than that reported on the map	Provider only: The Map does not correctly reflect service that I facilitate to this location	100	20	Fixed Wireless	Served (Over 100/20 available)	Wireless
1263427	2502 IMPERIAL OAKS DRIVE	MUSCATINE	IA	52761	1	12-Provider facilitates speeds faster than that reported on the map	Provider only: The Map does not correctly reflect service that I facilitate to this location	100	20	Fixed Wireless	Served (Over 100/20 available)	Wireless
1263478	14397 SWISS VALLEY RD	PEOSTA	IA	52068	1	12-Provider facilitates speeds faster than that reported on the map	Provider only: The Map does not correctly reflect service that I facilitate to this location	100	20	Fixed Wireless	Served (Over 100/20 available)	Wireless
1263510	1304 QUILL COURT NORTHEAST	INDEPENDENCE	IA	50644	1	12-Provider facilitates speeds faster than that reported on the map	Provider only: The Map does not correctly reflect service that I facilitate to this location	100	20	Fixed Wireless	Served (Over 100/20 available)	Wireless
1263540	103 5TH STREET NORTHWEST	FORT ATKINSON	IA	52144	1	12-Provider facilitates speeds faster than that reported on the map	Provider only: The Map does not correctly reflect service that I facilitate to this location	100	20	Fixed Wireless	Served (Over 100/20 available)	Wireless
1263561	416 1ST AVENUE NORTHEAST	OELWEIN	IA	50662	1	12-Provider facilitates speeds faster than that reported on the map	Provider only: The Map does not correctly reflect service that I facilitate to this location	100	20	Fixed Wireless	Served (Over 100/20 available)	Wireless
1263597	1111 ORCHARD AVENUE	MUSCATINE	IA	52761	1	12-Provider facilitates speeds faster than that reported on the map	Provider only: The Map does not correctly reflect service that I facilitate to this location	100	20	Fixed Wireless	Served (Over 100/20 available)	Wireless
1263616	809 I AVENUE	GRUNDY CENTER	IA	50638	1	12-Provider facilitates speeds faster than that reported on the map	Provider only: The Map does not correctly reflect service that I facilitate to this location	100	20	Fixed Wireless	Served (Over 100/20 available)	Wireless
1263618	1726 HILLTOP ROAD	MT PLEASANT	IA	52641	1	12-Provider facilitates speeds faster than that reported on the map	Provider only: The Map does not correctly reflect service that I facilitate to this location	100	20	Fixed Wireless	Served (Over 100/20 available)	Wireless
1263669	208 NORTH MAIN STREET	OLDS	IA	52647	1	12-Provider facilitates speeds faster than that reported on the map	Provider only: The Map does not correctly reflect service that I facilitate to this location	100	20	Fixed Wireless	Served (Over 100/20 available)	Wireless
1263691	18120 LAKE AVENUE	LE MARS	IA	51031	1	12-Provider facilitates speeds faster than that reported on the map	Provider only: The Map does not correctly reflect service that I facilitate to this location	100	20	Fixed Wireless	Served (Over 100/20 available)	Wireless
1263747	510 MAIN STREET	ARLINGTON	IA	50606	1	12-Provider facilitates speeds faster than that reported on the map	Provider only: The Map does not correctly reflect service that I facilitate to this location	100	20	Fixed Wireless	Served (Over 100/20 available)	Wireless
1263841	316 SOUTH ELIZA STREET	MAQUOKETA	IA	52060	1	12-Provider facilitates speeds faster than that reported on the map	Provider only: The Map does not correctly reflect service that I facilitate to this location	100	20	Fixed Wireless	Served (Over 100/20 available)	Wireless
1263913	341 MAYME STREET	DIKE	IA	50624	1	12-Provider facilitates speeds faster than that reported on the map	Provider only: The Map does not correctly reflect service that I facilitate to this location	100	20	Fixed Wireless	Served (Over 100/20 available)	Wireless
1263931	1707 1ST STREET WEST	INDEPENDENCE	IA	50644	1	12-Provider facilitates speeds faster than that reported on the map	Provider only: The Map does not correctly reflect service that I facilitate to this location	100	20	Fixed Wireless	Served (Over 100/20 available)	Wireless
1263938	1309 34TH STREET	SPIRIT LAKE	IA	51360	1	12-Provider facilitates speeds faster than that reported on the map	Provider only: The Map does not correctly reflect service that I facilitate to this location	100	20	Fixed Wireless	Served (Over 100/20 available)	Wireless
1263974	709 10TH ST PLACE SOUTHWEST	INDEPENDENCE	IA	50644	1	12-Provider facilitates speeds faster than that reported on the map	Provider only: The Map does not correctly reflect service that I facilitate to this location	100	20	Fixed Wireless	Served (Over 100/20 available)	Wireless
1264018	1261 REDBIRD LANE	ELLSTON	IA	50074	1	12-Provider facilitates speeds faster than that reported on the map	Provider only: The Map does not correctly reflect service that I facilitate to this location	100	20	Fixed Wireless	Served (Over 100/20 available)	Wireless
1264042	6201 CHUCKS CT	PEOSTA	IA	52068	1	12-Provider facilitates speeds faster than that reported on the map	Provider only: The Map does not correctly reflect service that I facilitate to this location	100	20	Fixed Wireless	Served (Over 100/20 available)	Wireless
1264060	916 CARDINAL DRIVE	MAQUOKETA	IA	52060	1	12-Provider facilitates speeds faster than that reported on the map	Provider only: The Map does not correctly reflect service that I facilitate to this location	100	20	Fixed Wireless	Served (Over 100/20 available)	Wireless
1264100	1519 JOY LOY LANE	MILFORD	IA	51351	1	12-Provider facilitates speeds faster than that reported on the map	Provider only: The Map does not correctly reflect service that I facilitate to this location	100	20	Fixed Wireless	Served (Over 100/20 available)	Wireless
1264119	307 6TH AVENUE SOUTHWEST	INDEPENDENCE	IA	50644	1	12-Provider facilitates speeds faster than that reported on the map	Provider only: The Map does not correctly reflect service that I facilitate to this location	100	20	Fixed Wireless	Served (Over 100/20 available)	Wireless
1264142	813 BROAD STREET	SABULA	IA	52070	1	12-Provider facilitates speeds faster than that reported on the map	Provider only: The Map does not correctly reflect service that I facilitate to this location	100	20	Fixed Wireless	Served (Over 100/20 available)	Wireless
1264158	1332 OAK STREET	OELWEIN	IA	50662	1	12-Provider facilitates speeds faster than that reported on the map	Provider only: The Map does not correctly reflect service that I facilitate to this location	100	20	Fixed Wireless	Served (Over 100/20 available)	Wireless
1264223	1265 C AVENUE EAST	OSKALOOSA	IA	52577	1	12-Provider facilitates speeds faster than that reported on the map	Provider only: The Map does not correctly reflect service that I facilitate to this location	100	20	Fixed Wireless	Served (Over 100/20 available)	Wireless
1264283	718 3RD AVENUE NORTHEAST	OELWEIN	IA	50662	1	12-Provider facilitates speeds faster than that reported on the map	Provider only: The Map does not correctly reflect service that I facilitate to this location	100	20	Fixed Wireless	Served (Over 100/20 available)	Wireless
1264328	953 UPPER STREET	ARLINGTON	IA	50606	1	12-Provider facilitates speeds faster than that reported on the map	Provider only: The Map does not correctly reflect service that I facilitate to this location	100	20	Fixed Wireless	Served (Over 100/20 available)	Wireless
1264353	300 MULFORD DRIVE	OELWEIN	IA	50662	1	12-Provider facilitates speeds faster than that reported on the map	Provider only: The Map does not correctly reflect service that I facilitate to this location	100	20	Fixed Wireless	Served (Over 100/20 available)	Wireless
1264414	1105 DIVISION STREET	DECORAH	IA	52101	1	12-Provider facilitates speeds faster than that reported on the map	Provider only: The Map does not correctly reflect service that I facilitate to this location	100	20	Fixed Wireless	Served (Over 100/20 available)	Wireless
1264445	5003 LAKESHORE DRIVE	OKOBOJI	IA	51355	1	12-Provider facilitates speeds faster than that reported on the map	Provider only: The Map does not correctly reflect service that I facilitate to this location	100	20	Fixed Wireless	Served (Over 100/20 available)	Wireless
1264461	1242 VISTA COURT	MUSCATINE	IA	52761	1	12-Provider facilitates speeds faster than that reported on the map	Provider only: The Map does not correctly reflect service that I facilitate to this location	100	20	Fixed Wireless	Served (Over 100/20 available)	Wireless
1264504	1306 43RD STREET	MAQUOKETA	IA	52060	1	12-Provider facilitates speeds faster than that reported on the map	Provider only: The Map does not correctly reflect service that I facilitate to this location	100	20	Fixed Wireless	Served (Over 100/20 available)	Wireless
1264506	545 SPRING CREEK VILLAGE COURT	OSKALOOSA	IA	52577	1	12-Provider facilitates speeds faster than that reported on the map	Provider only: The Map does not correctly reflect service that I facilitate to this location	100	20	Fixed Wireless	Served (Over 100/20 available)	Wireless
1264512	201 GROVE STREET	FORT ATKINSON	IA	52144	1	12-Provider facilitates speeds faster than that reported on the map	Provider only: The Map does not correctly reflect service that I facilitate to this location	100	20	Fixed Wireless	Served (Over 100/20 available)	Wireless
1264563	512 1ST STREET WEST	INDEPENDENCE	IA	50644	1	12-Provider facilitates speeds faster than that reported on the map	Provider only: The Map does not correctly reflect service that I facilitate to this location	100	20	Fixed Wireless	Served (Over 100/20 available)	Wireless
1264642	1145 1ST AVENUE SOUTHWEST	OELWEIN	IA	50662	1	12-Provider facilitates speeds faster than that reported on the map	Provider only: The Map does not correctly reflect service that I facilitate to this location	100	20	Fixed Wireless	Served (Over 100/20 available)	Wireless
1264693	1931 145TH STREET	SPIRIT LAKE	IA	51360	1	12-Provider facilitates speeds faster than that reported on the map	Provider only: The Map does not correctly reflect service that I facilitate to this location	100	20	Fixed Wireless	Served (Over 100/20 available)	Wireless
1264711	404 K AVENUE	GRUNDY CENTER	IA	50638	1	12-Provider facilitates speeds faster than that reported on the map	Provider only: The Map does not correctly reflect service that I facilitate to this location	100	20	Fixed Wireless	Served (Over 100/20 available)	Wireless
1264745	605 3RD AVENUE EAST	OSKALOOSA	IA	52577	1	12-Provider facilitates speeds faster than that reported on the map	Provider only: The Map does not correctly reflect service that I facilitate to this location	100	20	Fixed Wireless	Served (Over 100/20 available)	Wireless
1264818	1114 PGA DRIVE	LE MARS	IA	51031	1	12-Provider facilitates speeds faster than that reported on the map	Provider only: The Map does not correctly reflect service that I facilitate to this location	100	20	Fixed Wireless	Served (Over 100/20 available)	Wireless
1264846	131 PLEASANT HILL DRIVE	DECORAH	IA	52101	1	12-Provider facilitates speeds faster than that reported on the map	Provider only: The Map does not correctly reflect service that I facilitate to this location	100	20	Fixed Wireless	Served (Over 100/20 available)	Wireless
1264850	201 WEST LYON STREET	AVOCA	IA	51521	1	12-Provider facilitates speeds faster than that reported on the map	Provider only: The Map does not correctly reflect service that I facilitate to this location	100	20	Fixed Wireless	Served (Over 100/20 available)	Wireless
1264916	308 WEST 4TH STREET	WELLSBURG	IA	50680	1	12-Provider facilitates speeds faster than that reported on the map	Provider only: The Map does not correctly reflect service that I facilitate to this location	100	20	Fixed Wireless	Served (Over 100/20 available)	Wireless
1264931	128 WEST 4TH STREET	WELLSBURG	IA	50680	1	12-Provider facilitates speeds faster than that reported on the map	Provider only: The Map does not correctly reflect service that I facilitate to this location	100	20	Fixed Wireless	Served (Over 100/20 available)	Wireless
1265028	1101 15TH STREET SOUTH	OSKALOOSA	IA	52577	1	12-Provider facilitates speeds faster than that reported on the map	Provider only: The Map does not correctly reflect service that I facilitate to this location	100	20	Fixed Wireless	Served (Over 100/20 available)	Wireless
1265037	905 B STREET NORTH	OSKALOOSA	IA	52577	1	12-Provider facilitates speeds faster than that reported on the map	Provider only: The Map does not correctly reflect service that I facilitate to this location	100	20	Fixed Wireless	Served (Over 100/20 available)	Wireless
1265049	702 11TH STREET NORTHEAST	INDEPENDENCE	IA	50644	1	12-Provider facilitates speeds faster than that reported on the map	Provider only: The Map does not correctly reflect service that I facilitate to this location	100	20	Fixed Wireless	Served (Over 100/20 available)	Wireless
1265053	15547 ABBEY CIR	PEOSTA	IA	52068	1	12-Provider facilitates speeds faster than that reported on the map	Provider only: The Map does not correctly reflect service that I facilitate to this location	100	20	Fixed Wireless	Served (Over 100/20 available)	Wireless
1265061	910 6TH AVENUE EAST	OSKALOOSA	IA	52577	1	12-Provider facilitates speeds faster than that reported on the map	Provider only: The Map does not correctly reflect service that I facilitate to this location	100	20	Fixed Wireless	Served (Over 100/20 available)	Wireless
1265083	3888 SUNSET BEACH	MONTPELIER	IA	52759	1	12-Provider facilitates speeds faster than that reported on the map	Provider only: The Map does not correctly reflect service that I

1265272	701 2ND AVENUE NORTHEAST	INDEPENDENCE	IA	50644	1	12-Provider facilitates speeds faster than that reported on the map	Provider only: The Map does not correctly reflect service that I facilitate to this location	100	20	Fixed Wireless	Served (Over 100/20 available)	Wireless
1265284	817 5TH STREET SOUTHEAST	OELWEIN	IA	50662	1	12-Provider facilitates speeds faster than that reported on the map	Provider only: The Map does not correctly reflect service that I facilitate to this location	100	20	Fixed Wireless	Served (Over 100/20 available)	Wireless
1265471	1701 LAKESIDE AVENUE	MILFORD	IA	51351	1	12-Provider facilitates speeds faster than that reported on the map	Provider only: The Map does not correctly reflect service that I facilitate to this location	100	20	Fixed Wireless	Served (Over 100/20 available)	Wireless
1265561	529 SPRING CREEK VILLAGE COURT	OSKALOOSA	IA	52577	1	12-Provider facilitates speeds faster than that reported on the map	Provider only: The Map does not correctly reflect service that I facilitate to this location	100	20	Fixed Wireless	Served (Over 100/20 available)	Wireless
1265592	1200 6TH STREET NORTHEAST	INDEPENDENCE	IA	50644	1	12-Provider facilitates speeds faster than that reported on the map	Provider only: The Map does not correctly reflect service that I facilitate to this location	100	20	Fixed Wireless	Served (Over 100/20 available)	Wireless
1265605	11152 WESTBROOK STREET	ACKLEY	IA	50601	1	12-Provider facilitates speeds faster than that reported on the map	Provider only: The Map does not correctly reflect service that I facilitate to this location	100	20	Fixed Wireless	Served (Over 100/20 available)	Wireless
1265609	2820 MANHATTAN BOULEVARD	SPIRIT LAKE	IA	51360	1	12-Provider facilitates speeds faster than that reported on the map	Provider only: The Map does not correctly reflect service that I facilitate to this location	100	20	Fixed Wireless	Served (Over 100/20 available)	Wireless
1265659	509 MAPLE STREET	ANITA	IA	50020	1	12-Provider facilitates speeds faster than that reported on the map	Provider only: The Map does not correctly reflect service that I facilitate to this location	100	20	Fixed Wireless	Served (Over 100/20 available)	Wireless
1265668	1600 STOVER AVENUE	SPIRIT LAKE	IA	51360	1	12-Provider facilitates speeds faster than that reported on the map	Provider only: The Map does not correctly reflect service that I facilitate to this location	100	20	Fixed Wireless	Served (Over 100/20 available)	Wireless
1265669	403 PERSHING ROAD	MAQUOKETA	IA	52060	1	12-Provider facilitates speeds faster than that reported on the map	Provider only: The Map does not correctly reflect service that I facilitate to this location	100	20	Fixed Wireless	Served (Over 100/20 available)	Wireless
1265683	207 FAIRVIEW AVENUE	MUSCATINE	IA	52761	1	12-Provider facilitates speeds faster than that reported on the map	Provider only: The Map does not correctly reflect service that I facilitate to this location	100	20	Fixed Wireless	Served (Over 100/20 available)	Wireless
1265694	1105 F AVENUE	GRUNDY CENTER	IA	50638	1	12-Provider facilitates speeds faster than that reported on the map	Provider only: The Map does not correctly reflect service that I facilitate to this location	100	20	Fixed Wireless	Served (Over 100/20 available)	Wireless
1265745	202 STATE STREET SOUTH	DECORAH	IA	52101	1	12-Provider facilitates speeds faster than that reported on the map	Provider only: The Map does not correctly reflect service that I facilitate to this location	100	20	Fixed Wireless	Served (Over 100/20 available)	Wireless
1265796	307 NORTH MAIN STREET	OLDS	IA	52647	1	12-Provider facilitates speeds faster than that reported on the map	Provider only: The Map does not correctly reflect service that I facilitate to this location	100	20	Fixed Wireless	Served (Over 100/20 available)	Wireless
1265801	1940 143RD STREET	SPIRIT LAKE	IA	51360	1	12-Provider facilitates speeds faster than that reported on the map	Provider only: The Map does not correctly reflect service that I facilitate to this location	100	20	Fixed Wireless	Served (Over 100/20 available)	Wireless
1265806	306 SOUTH MATTESON STREET	MAQUOKETA	IA	52060	1	12-Provider facilitates speeds faster than that reported on the map	Provider only: The Map does not correctly reflect service that I facilitate to this location	100	20	Fixed Wireless	Served (Over 100/20 available)	Wireless
1265866	208 SOUTH STATE STREET	TERRIL	IA	51364	1	12-Provider facilitates speeds faster than that reported on the map	Provider only: The Map does not correctly reflect service that I facilitate to this location	100	20	Fixed Wireless	Served (Over 100/20 available)	Wireless
1265966	236 SOUTH MAIN STREET	FAYETTE	IA	52142	1	12-Provider facilitates speeds faster than that reported on the map	Provider only: The Map does not correctly reflect service that I facilitate to this location	100	20	Fixed Wireless	Served (Over 100/20 available)	Wireless
1265985	1617 STERN STREET	SPIRIT LAKE	IA	51360	1	12-Provider facilitates speeds faster than that reported on the map	Provider only: The Map does not correctly reflect service that I facilitate to this location	100	20	Fixed Wireless	Served (Over 100/20 available)	Wireless
1265996	445 3RD STREET SOUTH	WINTHROP	IA	50682	1	12-Provider facilitates speeds faster than that reported on the map	Provider only: The Map does not correctly reflect service that I facilitate to this location	100	20	Fixed Wireless	Served (Over 100/20 available)	Wireless
1265998	510 6TH STREET	GRUNDY CENTER	IA	50638	1	12-Provider facilitates speeds faster than that reported on the map	Provider only: The Map does not correctly reflect service that I facilitate to this location	100	20	Fixed Wireless	Served (Over 100/20 available)	Wireless
1266041	2415 STEWART AVENUE	WINTHROP	IA	50682	1	12-Provider facilitates speeds faster than that reported on the map	Provider only: The Map does not correctly reflect service that I facilitate to this location	100	20	Fixed Wireless	Served (Over 100/20 available)	Wireless
1266098	3530 470TH STREET	ORANGE CITY	IA	51041	1	12-Provider facilitates speeds faster than that reported on the map	Provider only: The Map does not correctly reflect service that I facilitate to this location	100	20	Fixed Wireless	Served (Over 100/20 available)	Wireless
1266168	609 WEST WATER STREET	FAYETTE	IA	52142	1	12-Provider facilitates speeds faster than that reported on the map	Provider only: The Map does not correctly reflect service that I facilitate to this location	100	20	Fixed Wireless	Served (Over 100/20 available)	Wireless
1266283	410 NORTH FREDERICK AVENUE	OELWEIN	IA	50662	1	12-Provider facilitates speeds faster than that reported on the map	Provider only: The Map does not correctly reflect service that I facilitate to this location	100	20	Fixed Wireless	Served (Over 100/20 available)	Wireless
1266303	146 GENEVA DRIVE	OSKALOOSA	IA	52577	1	12-Provider facilitates speeds faster than that reported on the map	Provider only: The Map does not correctly reflect service that I facilitate to this location	100	20	Fixed Wireless	Served (Over 100/20 available)	Wireless
1266315	207 GROVE STREET	FAIRBANK	IA	50629	1	12-Provider facilitates speeds faster than that reported on the map	Provider only: The Map does not correctly reflect service that I facilitate to this location	100	20	Fixed Wireless	Served (Over 100/20 available)	Wireless
1266373	1308 JACKSON STREET	REDFIELD	IA	50233	1	12-Provider facilitates speeds faster than that reported on the map	Provider only: The Map does not correctly reflect service that I facilitate to this location	100	20	Fixed Wireless	Served (Over 100/20 available)	Wireless
1266397	7305 RANCHERO ROAD	CEDAR FALLS	IA	50613	1	12-Provider facilitates speeds faster than that reported on the map	Provider only: The Map does not correctly reflect service that I facilitate to this location	100	20	Fixed Wireless	Served (Over 100/20 available)	Wireless
1266443	163 SOUTH CHESTNUT STREET	AVOCA	IA	51521	1	12-Provider facilitates speeds faster than that reported on the map	Provider only: The Map does not correctly reflect service that I facilitate to this location	100	20	Fixed Wireless	Served (Over 100/20 available)	Wireless
1266565	1420 PARK AVENUE	MUSCATINE	IA	52761	1	12-Provider facilitates speeds faster than that reported on the map	Provider only: The Map does not correctly reflect service that I facilitate to this location	100	20	Fixed Wireless	Served (Over 100/20 available)	Wireless
1266597	48 YALE AVENUE	MAQUOKETA	IA	52060	1	12-Provider facilitates speeds faster than that reported on the map	Provider only: The Map does not correctly reflect service that I facilitate to this location	100	20	Fixed Wireless	Served (Over 100/20 available)	Wireless
1266613	611 5TH AVENUE WEST	OSKALOOSA	IA	52577	1	12-Provider facilitates speeds faster than that reported on the map	Provider only: The Map does not correctly reflect service that I facilitate to this location	100	20	Fixed Wireless	Served (Over 100/20 available)	Wireless
1266630	315 L STREET NORTH	OSKALOOSA	IA	52577	1	12-Provider facilitates speeds faster than that reported on the map	Provider only: The Map does not correctly reflect service that I facilitate to this location	100	20	Fixed Wireless	Served (Over 100/20 available)	Wireless
1266641	301 3RD STREET NORTH	OSKALOOSA	IA	52577	1	12-Provider facilitates speeds faster than that reported on the map	Provider only: The Map does not correctly reflect service that I facilitate to this location	100	20	Fixed Wireless	Served (Over 100/20 available)	Wireless
1266645	2100 MANHATTAN BOULEVARD	SPIRIT LAKE	IA	51360	1	12-Provider facilitates speeds faster than that reported on the map	Provider only: The Map does not correctly reflect service that I facilitate to this location	100	20	Fixed Wireless	Served (Over 100/20 available)	Wireless
1266766	529 NORTHWEST PLYMOUTH STREET	LE MARS	IA	51031	1	12-Provider facilitates speeds faster than that reported on the map	Provider only: The Map does not correctly reflect service that I facilitate to this location	100	20	Fixed Wireless	Served (Over 100/20 available)	Wireless
1266788	1007 TERRACE PARK BOULEVARD	MILFORD	IA	51351	1	12-Provider facilitates speeds faster than that reported on the map	Provider only: The Map does not correctly reflect service that I facilitate to this location	100	20	Fixed Wireless	Served (Over 100/20 available)	Wireless
1266866	133 NORTH ELM STREET	AVOCA	IA	51521	1	12-Provider facilitates speeds faster than that reported on the map	Provider only: The Map does not correctly reflect service that I facilitate to this location	100	20	Fixed Wireless	Served (Over 100/20 available)	Wireless
1266893	602 5TH STREET	GRUNDY CENTER	IA	50638	1	12-Provider facilitates speeds faster than that reported on the map	Provider only: The Map does not correctly reflect service that I facilitate to this location	100	20	Fixed Wireless	Served (Over 100/20 available)	Wireless
1266914	405 3RD STREET	ANITA	IA	50020	1	12-Provider facilitates speeds faster than that reported on the map	Provider only: The Map does not correctly reflect service that I facilitate to this location	100	20	Fixed Wireless	Served (Over 100/20 available)	Wireless
1266925	619 3RD AVENUE SOUTHWEST	OELWEIN	IA	50662	1	12-Provider facilitates speeds faster than that reported on the map	Provider only: The Map does not correctly reflect service that I facilitate to this location	100	20	Fixed Wireless	Served (Over 100/20 available)	Wireless
1266931	712 4TH STREET NORTHEAST	INDEPENDENCE	IA	50644	1	12-Provider facilitates speeds faster than that reported on the map	Provider only: The Map does not correctly reflect service that I facilitate to this location	100	20	Fixed Wireless	Served (Over 100/20 available)	Wireless
1266964	2327 BENSON-SHADY GROVE AVENUE	JESUP	IA	50648	1	12-Provider facilitates speeds faster than that reported on the map	Provider only: The Map does not correctly reflect service that I facilitate to this location	100	20	Fixed Wireless	Served (Over 100/20 available)	Wireless
1266980	1209 EAST PLATT STREET	MAQUOKETA	IA	52060	1	12-Provider facilitates speeds faster than that reported on the map	Provider only: The Map does not correctly reflect service that I facilitate to this location	100	20	Fixed Wireless	Served (Over 100/20 available)	Wireless
1267011	513 8TH AVENUE WEST	OSKALOOSA	IA	52577	1	12-Provider facilitates speeds faster than that reported on the map	Provider only: The Map does not correctly reflect service that I facilitate to this location	100	20	Fixed Wireless	Served (Over 100/20 available)	Wireless
1267016	302 NORTH STATE STREET	TERRIL	IA	51364	1	12-Provider facilitates speeds faster than that reported on the map	Provider only: The Map does not correctly reflect service that I facilitate to this location	100	20	Fixed Wireless	Served (Over 100/20 available)	Wireless
1267081	10487 30TH STREET	STANLEY	IA	50671	1	12-Provider facilitates speeds faster than that reported on the map	Provider only: The Map does not correctly reflect service that I facilitate to this location	100	20	Fixed Wireless	Served (Over 100/20 available)	Wireless
1267196	14033 8 AVENUE	ACKLEY	IA	50601	1	12-Provider facilitates speeds faster than that reported on the map	Provider only: The Map does not correctly reflect service that I facilitate to this location	100	20	Fixed Wireless	Served (Over 100/20 available)	Wireless
1267200	138 FRONT STREET	DIKE	IA	50624	1	12-Provider facilitates speeds faster than that reported on the map	Provider only: The Map does not correctly reflect service that I facilitate to this location	100	20	Fixed Wireless	Served (Over 100/20 available)	Wireless
1267216	3176 CRESTVIEW DRIVE	ELLSTON	IA	50074	1	12-Provider facilitates speeds faster than that reported on the map	Provider only: The Map does not correctly reflect service that I facilitate to this location	100	20	Fixed Wireless	Served (Over 100/20 available)	Wireless
1267302	1703 3RD STREET NORTH	OSKALOOSA	IA	52577	1	12-Provider facilitates speeds faster than that reported on the map	Provider only: The Map does not correctly reflect service that I facilitate to this location	100	20	Fixed Wireless	Served (Over 100/20 available)	Wireless
1267398	109 NORTH MAIN STREET	NORTH ENGLISH	IA	52316	1	12-Provider facilitates speeds faster than that reported on the map	Provider only: The Map does not correctly reflect service that I facilitate to this location	100	20	Fixed Wireless	Served (Over 100/20 available)	Wireless
1267446	623 DAY STREET	DECORAH	IA	52101	1	12-Provider facilitates speeds faster than that reported on the map	Provider only: The Map does not correctly reflect service that I facilitate to this location	100	20	Fixed Wireless	Served (Over 100/20 available)	Wireless
1267458	21333 HICKORY STREET	SPIRIT LAKE	IA	51360	1	12-Provider facilitates speeds faster than that reported on the map	Provider only: The Map does not correctly reflect service that I facilitate to this location	100	20	Fixed Wireless	Served (Over 100/20 available)	Wireless
1267492	215 WEST NORTH STREET	DIKE	IA	50624	1	12-Provider facilitates speeds faster than that reported on the map	Provider only: The Map does not correctly reflect service that I facilitate to this location	100	20	Fixed Wireless	Served (Over 100/20 available)	Wireless
1267532	981 29TH STREET	SPIRIT LAKE	IA	51360	1	12-Provider facilitates speeds faster than that reported on the map	Provider only: The Map does not correctly reflect service that I facilitate to this location	100	20	Fixed Wireless	Served (Over 100/20 available)	Wireless
1267542	1903 2ND STREET SOUTH	OSKALOOSA	IA	52577	1	12-Provider facilitates speeds faster than that reported on the map	Provider only: The Map does not correctly reflect service that I facilitate to this location	100	20	Fixed Wireless	Served (Over 100/20 available)	Wireless
1267543	6913 LAKESHORE DRIVE	OKOBOJI	IA	51355	1	12-Provider facilitates speeds faster than that reported on the map	Provider only: The Map does not correctly reflect service that I facilitate to this location	100	20	Fixed Wireless	Served (Over 100/20 available)	Wireless
1267564	302 5TH STREET	GRUNDY CENTER	IA	50638	1	12-Provider facilitates speeds faster than that reported on the map	Provider only: The Map does not correctly reflect service that I facilitate to this location	100	20	Fixed Wireless	Served (Over 100/20 available)	Wireless
1267570	707 5TH AVENUE	ALTON	IA	51003	1	12-Provider facilitates speeds faster than that reported on the map	Provider only: The Map does not correctly reflect service that I facilitate to this location	100	20	Fixed Wireless	Served (Over 100/20 available)	Wireless
1267616	18 RIVERVIEW DRIVE	LE MARS	IA	51031	1	12-Provider facilitates speeds faster than that reported on the map	Provider only: The Map does not correctly reflect service that I facilitate to this location	100	20	Fixed Wireless	Served (Over 100/20 available)	Wireless
1267630	2775 BENSON-SHADY GROVE AVENUE	JESUP	IA	50648	1	12-Provider facilitates speeds faster than that reported on the map	Provider only: The Map does not correctly reflect service that I facilitate to this location	100	20	Fixed Wireless	Served (Over 100/20 available)	Wireless
1267787	1961 160TH STREET	SPIRIT LAKE	IA	51360	1	12-Provider facilitates speeds faster than that reported on the map	Provider only: The Map does not correctly reflect service that I facilitate to this location	100	20	Fixed Wireless	Served (Over 100/20 available)	Wireless
1267801	314 16TH AVENUE NORTHEAST	INDEPENDENCE	IA	50644	1	12-Provider facilitates speeds faster than that reported on the map	Provider only: The Map does not correctly reflect service that I facilitate to this location	100	20	Fixed Wireless	Served (Over 100/20 available)	Wireless
1267843	38 5TH AVENUE SOUTHEAST	OELWEIN	IA	50662	1	12-Provider facilitates speeds faster than that reported on the map	Provider only: The Map does not correctly reflect service that I facilitate to this location	100	20	Fixed Wireless	Served (Over 100/20 available)	Wireless
1267845	15402 WOOD VALE CT	DAVENPORT	IA	52804	1	12-Provider facilitates speeds faster than that reported on the map	Provider only: The Map does not correctly reflect service that I facilitate to this location	100	20	Fixed Wireless	Served (Over 100/20 available)	Wireless
1267889	719 OAK STREET	MUSCATINE	IA	52761	1	12-Provider facilitates speeds faster than that reported on the map	Provider only: The Map does not correctly reflect service that I facilitate to this location	100	20	Fixed Wireless	Served (Over 100/20 available)	Wireless
1267964	24086 178TH STREET	OKOBOJI	IA	51355	1	12-Provider facilitates speeds faster than that reported on the map	Provider only: The Map does not correctly reflect service that I facilitate to this location	100	20	Fixed Wireless	Served (Over 100/20 available)	Wireless
1268025	2626 FREMONT AVENUE	MT PLEASANT	IA	52641	1	12-Provider facilitates speeds faster than that reported on the map	Provider only: The Map does not correctly reflect service that I facilitate to this location	100	20	Fixed Wireless	Served (Over 100/20 available)	Wireless
1268049	1710 5TH STREET SOUTH	OSKALOOSA	IA	52577	1	12-Provider facilitates speeds faster than that reported on the map	Provider only: The Map does not correctly reflect service that I facilitate to this location	100	20	Fixed Wireless	Served (Over 100/20 available)	Wireless
1268063	109 16TH AVENUE EAST	OSKALOOSA	IA	52577	1	12-Provider facilitates speeds faster than that reported on the map	Provider only: The Map does not correctly reflect service that I facilitate to this location	100	20	Fixed Wireless	Served (Over 100/20 available)	Wireless
1268074	16500 VISTA AVENUE	DIKE	IA	50624	1	12-Provider facilitates speeds faster than that reported on the map	Provider only: The Map does not correctly reflect service that I facilitate to this location	100	20	Fixed Wireless	Served (Over 100/20 available)	Wireless
1268086	15160 WAR EAGLE BOULEVARD	SPIRIT LAKE	IA	51360	1	12-Provider facilitates speeds faster than that reported on the map	Provider only: The Map does not correctly reflect service that I facilitate to this location	100	20	Fixed Wireless	Served (Over 100/20 available)	Wireless
1268098	1205 MAYWOOD AVENUE	MILFORD	IA	51351	1	12-Provider facilitates speeds faster than that reported on the map	Provider only: The Map does not correctly reflect service that I facilitate to this location	100	20	Fixed Wireless	Served (Over 100/20 available)	Wireless
1268143	131 6TH AVENUE SOUTHEAST	OELWEIN	IA	50662	1	12-Provider facilitates speeds faster than that reported on the map	Provider only: The Map does not correctly reflect service that I facilitate to this location	100	20	Fixed Wireless	Served (Over 100/20 available)	Wireless
1268147	834 2ND AVENUE NORTHEAST	OELWEIN	IA	50662	1	12-Provider facilitates speeds faster than that reported on the map	Provider only: The Map does not correctly reflect service that I facilitate to this location	100	20	Fixed Wireless	Served (Over 100/20 available)	Wireless
1268164	2730 BROOKVIEW ROAD	MUSCATINE	IA	52761	1	12-Provider facilitates speeds faster than that reported on the map	Provider only: The Map does not correctly reflect service that I facilitate to this location	100	20	Fixed Wireless	Served (Over 100/20 available)	Wireless
1268168	116 NORTH MAIN STREET	MAQUOKETA	IA	52060	1	12-Provider facilitates speeds faster than that reported on the map	Provider only: The Map does not correctly reflect service that I facilitate to this location	100	20	Fixed Wireless	Served (Over 100/20 available)	Wireless
1268169	312 SOUTH OLIVE STREET	MAQUOKETA	IA	52060	1	12-Provider facilitates speeds faster than that reported on the map	Provider only: The Map does not correctly reflect service that I facilitate to this location	100	20	Fixed Wireless	Served (Over 100/20 available)	Wireless
1268289	600 NORTH FREDERICK AVENUE	OELWEIN	IA	50662	1	12-Provider facilitates speeds faster than that reported on the map	Provider only: The Map does not correctly reflect service that I facilitate to this location	100	20	Fixed Wireless	Served (Over 100/20 available)	Wireless
1268290	25425 140TH STREET	SPIRIT LAKE	IA	51360	1	12-Provider facilitates speeds faster than that reported on the map	Provider only: The Map does not correctly reflect service that I facilitate to this location	100	20	Fixed Wireless	Served (Over 100/20 available)	Wireless
1268306	101 MAIN STREET	ANITA	IA	50020	1	12-Provider facilitates speeds faster than that reported on the map	Provider only: The Map does not correctly reflect service that I facilitate to this location	100	20	Fixed Wireless	Served (Over 100/20 available)	Wireless
1268353	1002 ROBIN ROAD	MUSCATINE	IA	52761	1	12-Provider facilitates speeds faster than that reported on the map	Provider only: The Map does not correctly reflect service that I facilitate to this location	100	20	Fixed Wireless	Served (Over 100/20 available)	Wireless
1268358	2296 250TH STREET	ROCKWELL CITY	IA	50579	1	12-Provider facilitates speeds faster than that reported on the map	Provider only: The Map does not correctly reflect service that I facilitate to this location	100	20	Fixed Wireless	Served (Over 100/20 available)	Wireless
1268377	901 25TH STREET	SPIRIT LAKE	IA	51360	1	12-Provider facilitates speeds faster than that reported on the map	Provider only: The Map does not correctly reflect service that I facilitate to this location	100	20	Fixed Wireless	Served (Over 100/20 available)	Wireless
1268403	13673 240TH AVENUE	SPIRIT LAKE	IA	51360	1	12-Provider facilitates speeds faster than that reported on the map	Provider only: The Map does not correctly reflect service that I facilitate to this location	100	20	Fixed Wireless	Served (Over 100/20 available)	Wireless
1268413	207 NORTH OLIVE STREET	WINFIELD	IA	52659	1	12-Provider facilitates speeds faster than that reported on the map	Provider only: The Map does not correctly reflect service that I facilitate to this location	100	20	Fixed Wireless	Served (Over 100/20 available)	Wireless
1268452	503 EAST LOCUST STREET	MAQUOKETA	IA	52060	1	12-Provider facilitates speeds faster than that reported on the map	Provider only: The Map does not correctly reflect service that I facilitate to this location	100	20	Fixed Wireless	Served (Over 100/20 available)	Wireless
1268459	1500 CANTEBURY CIRCLE	GRUNDY CENTER	IA	50638	1	12-Provider facilitates speeds faster than that reported on the map	Provider only: The Map does not correctly reflect service that I facilitate to this location	100	20	Fixed Wireless	Served (Over 100/20 available)	Wireless
1268462	609 SOUTH MAIN STREET	MAQUOKETA	IA	52060	1	12-Provider facilitates speeds faster than that reported on the map	Provider only: The Map does not correctly reflect service that I facilitate to this location	100	20	Fixed Wireless	Served (Over 100/20 available)	Wireless
1268471	15817 FURMAN ROAD	SPIRIT LAKE	IA	51360	1	12-Provider facilitates speeds faster than that reported on the map	Provider only: The Map does not correctly reflect service that I facilitate to this location	100	20	Fixed Wireless	Served (Over 100/20 available)	Wireless
1268496	804 SOUTH NIAGARA STREET	MAQUOKETA	IA	52060	1	12-Provider facilitates speeds faster than that reported on the map	Provider only: The Map does not correctly reflect service that I facilitate to this location	100	20	Fixed Wireless	Served (Over 100/20 available)	Wireless
1268519	15235 WILSON BOULEVARD	SPIRIT LAKE	IA	51360	1	12-Provider facilitates speeds faster than that reported on the map	Provider only: The Map does not correctly reflect service that I facilitate to this location	100	20	Fixed Wireless	Served (Over 100/20 available)	Wireless
1268546	801 ITHACA AVENUE	SPIRIT LAKE	IA	51360	1	12-Provider facilitates speeds faster than that reported on the map	Provider only: The Map does not correctly reflect service that I facilitate to this location	100	20	Fixed Wireless	Served (Over 100/20 available)	Wireless
1268549	2658 NORTHWOOD DRIVE	MUSCATINE	IA	52761	1	12-Provider facilitates speeds faster than that reported on the map	Provider only: The Map does not correctly reflect service that I facilitate to this location	100	20	Fixed Wireless	Served (Over 100/20 available)	Wireless
1268710	806 COLVER STREET	MUSCATINE	IA	52761	1	12-Provider facilitates speeds faster than that reported on the map	Provider only: The Map does not correctly reflect service that I facilitate to this location	100	20	Fixed Wireless	Served (Over 100/20 available)	Wireless
1268754	301 MAPLE STREET	ANITA	IA	50020	1	12-Provider facilitates speeds faster than that reported on the map	Provider only: The Map does not correctly reflect service that I facilitate to this location	100	20	Fixed Wireless	Served (Over 100/20 available)	Wireless
1268771	3002 PINEWOOD DRIVE	SPIRIT LAKE	IA	51360	1	12-Provider facilitates speeds faster than that reported on the map	Provider only: The Map does not correctly reflect service that I facilitate to this location	100	20	Fixed Wireless	Served (Over 100/20 available)	Wireless
1268799	1055 HAWLEY STREET	JESUP	IA	50648	1	12-Provider facilitates speeds faster than that reported on the map	Provider only: The Map does not correctly reflect service that I facilitate to this location	100	20	Fixed Wireless	Served (Over 100/20 available)	Wireless
1268832	424 ADAMS STREET	MUSCATINE	IA	52761	1	12-Provider facilitates speeds faster than that reported on the map	Provider only: The Map does not correctly reflect service that I facilitate to this location	100	20	Fixed Wireless	Served (Over 100/20 available)	Wireless
1268855	1913 HILL AVENUE	SPIRIT LAKE	IA	51360	1	12-Provider facilitates speeds faster than that reported on the map	Provider only: The Map does not correctly reflect service that I facilitate to this location	100	20	Fixed Wireless	Served (Over 100/20 available)	Wireless
1268921	2148 MERINO AVENUE	OSKALOOSA	IA	52577	1	12-Provider facilitates speeds faster than that reported on the map	Provider only: The Map does not correctly reflect service that I facilitate to this location	100	20	Fixed Wireless	Served (Over 100/20 available)	Wireless
1268955	101 NORTH WASHINGTON STREET	EVERLY	IA	51338	1	12-Provider facilitates speeds faster than that reported on the map	Provider only: The Map does not correctly reflect service that I facilitate to this location	100	20	Fixed Wireless	Served (Over 100/20 available)	Wireless
1269081	308 5TH AVENUE WEST	OSKALOOSA	IA	52577	1	12-Provider facilitates speeds faster than that reported on the map	Provider only: The Map does not correctly reflect service that I facilitate to this location	100	20	Fixed Wireless	Served (Over 100/20 available)	Wireless
1269085	318 7TH AVENUE SOUTHWEST	OELWEIN	IA	50662	1	12-Provider facilitates speeds faster than that reported on the map	Provider only: The Map does not correctly reflect service that I facilitate to this location	100	20	Fixed Wireless	Served (Over 100/20 available)	Wireless
1269134	402 2ND STREET SOUTH	FAIRBANK	IA	50629	1	12-Provider facilitates speeds faster than that reported on the map	Provider only: The Map does not correctly reflect service that I facilitate to this location	100	20	Fixed Wireless	Served (Over 100/20 available)	Wireless
1269190	1315 MAIN STREET	JESUP	IA	50648	1	12-Provider facilitates speeds faster than that reported on the map	Provider only: The Map does not correctly reflect service that I facilitate to this location	100	20	Fixed Wireless	Served (Over 100/20 available)	Wireless
1269200	312 WEST WOOL STREET	AVOCA	IA	51521	1	12-Provider facilitates speeds faster than that reported on the map	Provider only: The Map does not correctly reflect service that I facilitate to this location	100	20	Fixed Wireless	Served (Over 100/20 available)	Wireless
1269201	103 NORTH MAIN STREET	EVERLY	IA	51338	1	12-Provider facilitates speeds faster than that reported on the map	Provider only: The Map does not correctly reflect service that I facilitate to this location	100	20	Fixed Wireless	Served (Over 100/20 available)	Wireless
1269211	228 LOST GROVE ROAD	PRINCETON	IA	52768	1	12-Provider facilitates speeds faster than that reported on the map	Provider only: The Map does not correctly reflect service that I facilitate to this location	100	20	Fixed Wireless	Served (Over 100/20 available)	Wireless
1269221	1006 SOUTH FREDERICK AVENUE	OELWEIN	IA	50662	1	12-Provider facilitates speeds faster than that reported on the map	Provider only: The Map does not correctly reflect service that I facilitate to this location	100	20	Fixed Wireless	Served (Over 100/20 available)	Wireless
1269276	410 SOUTH PROSPECT STREET	MAQUOKETA	IA	52060	1	12-Provider facilitates speeds faster than that reported on the map	Provider only: The Map does not correctly reflect service that I facilitate to this location	100	20	Fixed Wireless	Served (Over 100/20 available)	Wireless
1269324	625 6TH AVENUE NORTHEAST	OELWEIN	IA	50662	1	12-Provider facilitates speeds faster than that reported on the map	Provider only: The Map does not correctly reflect service that I facilitate to this location	100	20	Fixed Wireless	Served (Over 100/20 available)	Wireless
1269335	212 1ST STREET EAST	INDEPENDENCE	IA	50644	1	12-Provider facilitates speeds faster than that reported on the map	Provider only: The Map does not correctly reflect service that I facilitate to this location	100	20	Fixed Wireless	Served (Over 100/20 available)	Wireless
1269338	2857 LAMONI AVENUE	ROCKWELL CITY	IA	50579	1	12-Provider facilitates speeds faster than that reported on the map	Provider only: The Map does not correctly reflect service that I facilitate to this location	100	20	Fixed Wireless	Served (Over 100/20 available)	Wireless
1269344	812 6TH STREET NORTHWEST	INDEPENDENCE	IA	50644	1	12-Provider facilitates speeds faster than that reported on the map	Provider only: The Map does not correctly reflect service that I facilitate to this location	100	20	Fixed Wireless	Served (Over 100/20 available)	Wireless
1269375	980 FOX RIDGE ROAD	DIKE	IA	50624	1	12-Provider facilitates speeds faster than that reported on the map	Provider only: The Map does not correctly reflect service that I facilitate to this location	100	20	Fixed Wireless	Served (Over 100/20 available)	Wireless
1269498	706 3RD AVENUE	ALTON	IA	51003	1	12-Provider facilitates speeds faster than that reported on the map	Provider only: The Map does not correctly reflect service that I facilitate to this location	100	20	Fixed Wireless	Served (Over 100/20 available)	Wireless
1269618	112 SOUTH VERMONT STREET	MAQUOKETA	IA	52060	1	12-Provider facilitates speeds faster than that reported on the map	Provider only: The Map does not correctly reflect service that I facilitate to this location	100	20	Fixed Wireless	Served (Over 100/20 available)	Wireless
1269675	1301 JERDEE LANE	MILFORD	IA	51351	1	12-Provider facilitates speeds faster than that reported on the map	Provider only: The Map does not correctly reflect service that I facilitate to this location	100	20	Fixed Wireless	Served (Over 100/20 available)	Wireless
1269735	335 KERRY LANE	JESUP	IA	50648	1	12-Provider facilitates speeds faster than that reported on the map	Provider only: The Map does not correctly reflect service that I facilitate to this location	100	20	Fixed Wireless	Served (Over 100/20 available)	Wireless
1269875	416 6TH STREET SOUTH	OSKALOOSA	IA	52577	1	12-Provider facilitates speeds faster than that reported on the map	Provider only: The Map does not correctly reflect service that I facilitate to this location	100	20	Fixed Wireless	Served (Over 100/20 available)	Wireless
1270000	405 CARSS STREET	LEIGHTON	IA	50143	1	12-Provider facilitates speeds faster than that reported on the map	Provider only: The Map does not correctly reflect service that I facilitate to this location	100	20	Fixed Wireless	Served (Over 100/20 available)	Wireless
1270065	19 3RD STREET NORTHEAST	OELWEIN	IA	50662	1	12-Provider facilitates speeds faster than that reported on the map	Provider only:

1270121	214 PARK AVENUE	MUSCATINE	IA	52761	1	12-Provider facilitates speeds faster than that reported on the map	Provider only: The Map does not correctly reflect service that I facilitate to this location	100	20	Fixed Wireless	Served (Over 100/20 available)	Wireless	
1270166	1303 COLLEGE DRIVE	DECORAH	IA	52101	1	12-Provider facilitates speeds faster than that reported on the map	Provider only: The Map does not correctly reflect service that I facilitate to this location	100	20	Fixed Wireless	Served (Over 100/20 available)	Wireless	
1270230	1303 SHERMAN AVENUE	ACKLEY	IA	50601	1	12-Provider facilitates speeds faster than that reported on the map	Provider only: The Map does not correctly reflect service that I facilitate to this location	100	20	Fixed Wireless	Served (Over 100/20 available)	Wireless	
1270256	3406 STEAMBOAT WAY	MUSCATINE	IA	52761	1	12-Provider facilitates speeds faster than that reported on the map	Provider only: The Map does not correctly reflect service that I facilitate to this location	100	20	Fixed Wireless	Served (Over 100/20 available)	Wireless	
1270282	702 4TH STREET NORTH	OSKALOOSA	IA	52577	1	12-Provider facilitates speeds faster than that reported on the map	Provider only: The Map does not correctly reflect service that I facilitate to this location	100	20	Fixed Wireless	Served (Over 100/20 available)	Wireless	
1270307	1501 SAGE AVENUE	GRUNDY CENTER	IA	50638	1	12-Provider facilitates speeds faster than that reported on the map	Provider only: The Map does not correctly reflect service that I facilitate to this location	100	20	Fixed Wireless	Served (Over 100/20 available)	Wireless	
1270361	206 MAIN STREET SOUTH	HAZLETON	IA	50641	1	12-Provider facilitates speeds faster than that reported on the map	Provider only: The Map does not correctly reflect service that I facilitate to this location	100	20	Fixed Wireless	Served (Over 100/20 available)	Wireless	
1270389	330 1ST STREET EAST	INDEPENDENCE	IA	50644	1	12-Provider facilitates speeds faster than that reported on the map	Provider only: The Map does not correctly reflect service that I facilitate to this location	100	20	Fixed Wireless	Served (Over 100/20 available)	Wireless	
1270415	619 11TH STREET NORTH	OSKALOOSA	IA	52577	1	12-Provider facilitates speeds faster than that reported on the map	Provider only: The Map does not correctly reflect service that I facilitate to this location	100	20	Fixed Wireless	Served (Over 100/20 available)	Wireless	
1270528	2071 INDIAN WAY	OSKALOOSA	IA	52577	1	12-Provider facilitates speeds faster than that reported on the map	Provider only: The Map does not correctly reflect service that I facilitate to this location	100	20	Fixed Wireless	Served (Over 100/20 available)	Wireless	
1270750	1130 310TH AVENUE	SPIRIT LAKE	IA	51360	1	12-Provider facilitates speeds faster than that reported on the map	Provider only: The Map does not correctly reflect service that I facilitate to this location	100	20	Fixed Wireless	Served (Over 100/20 available)	Wireless	
1270791	209 10TH STREET	ALTON	IA	51003	1	12-Provider facilitates speeds faster than that reported on the map	Provider only: The Map does not correctly reflect service that I facilitate to this location	100	20	Fixed Wireless	Served (Over 100/20 available)	Wireless	
1270855	569 PILLSBURY POINT PARK ROAD	ARNOLDS PARK	IA	51331	1	12-Provider facilitates speeds faster than that reported on the map	Provider only: The Map does not correctly reflect service that I facilitate to this location	100	20	Fixed Wireless	Served (Over 100/20 available)	Wireless	
1270915	3706 490TH STREET	ALTON	IA	51003	1	12-Provider facilitates speeds faster than that reported on the map	Provider only: The Map does not correctly reflect service that I facilitate to this location	100	20	Fixed Wireless	Served (Over 100/20 available)	Wireless	
1270950	2908 PROVENCE LANE	MUSCATINE	IA	52761	1	12-Provider facilitates speeds faster than that reported on the map	Provider only: The Map does not correctly reflect service that I facilitate to this location	100	20	Fixed Wireless	Served (Over 100/20 available)	Wireless	
1271070	3675 300TH AVENUE	DICKENS	IA	51333	1	12-Provider facilitates speeds faster than that reported on the map	Provider only: The Map does not correctly reflect service that I facilitate to this location	100	20	Fixed Wireless	Served (Over 100/20 available)	Wireless	
1271115	211 WREN AVENUE	ACKLEY	IA	50601	1	12-Provider facilitates speeds faster than that reported on the map	Provider only: The Map does not correctly reflect service that I facilitate to this location	100	20	Fixed Wireless	Served (Over 100/20 available)	Wireless	
1271131	2531 BILL BONE LANE	OSKALOOSA	IA	52577	1	12-Provider facilitates speeds faster than that reported on the map	Provider only: The Map does not correctly reflect service that I facilitate to this location	100	20	Fixed Wireless	Served (Over 100/20 available)	Wireless	
1271175	151 HIGHLAND AVENUE	OSKALOOSA	IA	52577	1	12-Provider facilitates speeds faster than that reported on the map	Provider only: The Map does not correctly reflect service that I facilitate to this location	100	20	Fixed Wireless	Served (Over 100/20 available)	Wireless	
1271179	3350 270TH STREET	FAIRBANK	IA	50629	1	12-Provider facilitates speeds faster than that reported on the map	Provider only: The Map does not correctly reflect service that I facilitate to this location	100	20	Fixed Wireless	Served (Over 100/20 available)	Wireless	
1271187	15102 WAR EAGLE BOULEVARD	SPIRIT LAKE	IA	51360	1	12-Provider facilitates speeds faster than that reported on the map	Provider only: The Map does not correctly reflect service that I facilitate to this location	100	20	Fixed Wireless	Served (Over 100/20 available)	Wireless	
1271193	306 SOUTH ADAMS STREET	KELLERTON	IA	50133	1	12-Provider facilitates speeds faster than that reported on the map	Provider only: The Map does not correctly reflect service that I facilitate to this location	100	20	Fixed Wireless	Served (Over 100/20 available)	Wireless	
1271239	2593 CANTERBURY ROAD	MUSCATINE	IA	52761	1	12-Provider facilitates speeds faster than that reported on the map	Provider only: The Map does not correctly reflect service that I facilitate to this location	100	20	Fixed Wireless	Served (Over 100/20 available)	Wireless	
1271243	15614 N CASCADE RD	PEOSTA	IA	52068	1	12-Provider facilitates speeds faster than that reported on the map	Provider only: The Map does not correctly reflect service that I facilitate to this location	100	20	Fixed Wireless	Served (Over 100/20 available)	Wireless	
1271351	311 8TH AVENUE NORTHEAST	INDEPENDENCE	IA	50644	1	12-Provider facilitates speeds faster than that reported on the map	Provider only: The Map does not correctly reflect service that I facilitate to this location	100	20	Fixed Wireless	Served (Over 100/20 available)	Wireless	
1271377	1300 30TH STREET	SPIRIT LAKE	IA	51360	1	12-Provider facilitates speeds faster than that reported on the map	Provider only: The Map does not correctly reflect service that I facilitate to this location	100	20	Fixed Wireless	Served (Over 100/20 available)	Wireless	
1271412	617 HIGH AVENUE WEST	OSKALOOSA	IA	52577	1	12-Provider facilitates speeds faster than that reported on the map	Provider only: The Map does not correctly reflect service that I facilitate to this location	100	20	Fixed Wireless	Served (Over 100/20 available)	Wireless	
1271471	404 ROXANNE DRIVE	FAIRBANK	IA	50629	1	12-Provider facilitates speeds faster than that reported on the map	Provider only: The Map does not correctly reflect service that I facilitate to this location	100	20	Fixed Wireless	Served (Over 100/20 available)	Wireless	
1271472	515 ELK STREET	SABULA	IA	52070	1	12-Provider facilitates speeds faster than that reported on the map	Provider only: The Map does not correctly reflect service that I facilitate to this location	100	20	Fixed Wireless	Served (Over 100/20 available)	Wireless	
1271490	1316 EAST 5TH STREET	MUSCATINE	IA	52761	1	12-Provider facilitates speeds faster than that reported on the map	Provider only: The Map does not correctly reflect service that I facilitate to this location	100	20	Fixed Wireless	Served (Over 100/20 available)	Wireless	
1271499	500 EAST COLLEGE STREET	FAYETTE	IA	52142	1	12-Provider facilitates speeds faster than that reported on the map	Provider only: The Map does not correctly reflect service that I facilitate to this location	100	20	Fixed Wireless	Served (Over 100/20 available)	Wireless	
1271569	404 PENNSYLVANIA AVENUE	ANITA	IA	50020	1	12-Provider facilitates speeds faster than that reported on the map	Provider only: The Map does not correctly reflect service that I facilitate to this location	100	20	Fixed Wireless	Served (Over 100/20 available)	Wireless	
1271609	1215 5TH STREET	JESUP	IA	50648	1	12-Provider facilitates speeds faster than that reported on the map	Provider only: The Map does not correctly reflect service that I facilitate to this location	100	20	Fixed Wireless	Served (Over 100/20 available)	Wireless	
1271612	1000 3RD AVENUE SOUTHEAST	INDEPENDENCE	IA	50644	1	12-Provider facilitates speeds faster than that reported on the map	Provider only: The Map does not correctly reflect service that I facilitate to this location	100	20	Fixed Wireless	Served (Over 100/20 available)	Wireless	
1271642	35300 H AVENUE	EARLHAM	IA	50072	1	12-Provider facilitates speeds faster than that reported on the map	Provider only: The Map does not correctly reflect service that I facilitate to this location	100	20	Fixed Wireless	Served (Over 100/20 available)	Wireless	
1271678	4412 ALPHA STREET	MUSCATINE	IA	52761	1	12-Provider facilitates speeds faster than that reported on the map	Provider only: The Map does not correctly reflect service that I facilitate to this location	100	20	Fixed Wireless	Served (Over 100/20 available)	Wireless	
1271740	1222 NORTH SKYRIDGE DRIVE	AVOCA	IA	51521	1	12-Provider facilitates speeds faster than that reported on the map	Provider only: The Map does not correctly reflect service that I facilitate to this location	100	20	Fixed Wireless	Served (Over 100/20 available)	Wireless	
1271776	2300 23RD STREET	SPIRIT LAKE	IA	51360	1	12-Provider facilitates speeds faster than that reported on the map	Provider only: The Map does not correctly reflect service that I facilitate to this location	100	20	Fixed Wireless	Served (Over 100/20 available)	Wireless	
1271804	715 SOUTH FREDERICK AVENUE	OELWEIN	IA	50662	1	12-Provider facilitates speeds faster than that reported on the map	Provider only: The Map does not correctly reflect service that I facilitate to this location	100	20	Fixed Wireless	Served (Over 100/20 available)	Wireless	
1271820	901 MARKET STREET SOUTH	OSKALOOSA	IA	52577	1	12-Provider facilitates speeds faster than that reported on the map	Provider only: The Map does not correctly reflect service that I facilitate to this location	100	20	Fixed Wireless	Served (Over 100/20 available)	Wireless	
1271835	708 JACKSON AVENUE	SPIRIT LAKE	IA	51360	1	12-Provider facilitates speeds faster than that reported on the map	Provider only: The Map does not correctly reflect service that I facilitate to this location	100	20	Fixed Wireless	Served (Over 100/20 available)	Wireless	
1271864	1516 H AVENUE WEST	OSKALOOSA	IA	52577	1	12-Provider facilitates speeds faster than that reported on the map	Provider only: The Map does not correctly reflect service that I facilitate to this location	100	20	Fixed Wireless	Served (Over 100/20 available)	Wireless	
1271898	52 IOWA STREET	ARNOLDS PARK	IA	51331	1	12-Provider facilitates speeds faster than that reported on the map	Provider only: The Map does not correctly reflect service that I facilitate to this location	100	20	Fixed Wireless	Served (Over 100/20 available)	Wireless	
1271936	120 12TH AVENUE SOUTHEAST	OELWEIN	IA	50662	1	12-Provider facilitates speeds faster than that reported on the map	Provider only: The Map does not correctly reflect service that I facilitate to this location	100	20	Fixed Wireless	Served (Over 100/20 available)	Wireless	
1271974	512 4TH AVENUE NORTHEAST	INDEPENDENCE	IA	50644	1	12-Provider facilitates speeds faster than that reported on the map	Provider only: The Map does not correctly reflect service that I facilitate to this location	100	20	Fixed Wireless	Served (Over 100/20 available)	Wireless	
1272092	802 CYPRESS STREET	MUSCATINE	IA	52761	1	12-Provider facilitates speeds faster than that reported on the map	Provider only: The Map does not correctly reflect service that I facilitate to this location	100	20	Fixed Wireless	Served (Over 100/20 available)	Wireless	
1272122	2309 9TH AVENUE EAST	OSKALOOSA	IA	52577	1	12-Provider facilitates speeds faster than that reported on the map	Provider only: The Map does not correctly reflect service that I facilitate to this location	100	20	Fixed Wireless	Served (Over 100/20 available)	Wireless	
1272185	906 NORTH FREDERICK AVENUE	OELWEIN	IA	50662	1	12-Provider facilitates speeds faster than that reported on the map	Provider only: The Map does not correctly reflect service that I facilitate to this location	100	20	Fixed Wireless	Served (Over 100/20 available)	Wireless	
1272191	2656 BECKY THATCHER ROAD	MUSCATINE	IA	52761	1	12-Provider facilitates speeds faster than that reported on the map	Provider only: The Map does not correctly reflect service that I facilitate to this location	100	20	Fixed Wireless	Served (Over 100/20 available)	Wireless	
1272219	303 MICHIGAN AVENUE	ANITA	IA	50020	1	12-Provider facilitates speeds faster than that reported on the map	Provider only: The Map does not correctly reflect service that I facilitate to this location	100	20	Fixed Wireless	Served (Over 100/20 available)	Wireless	
1272226	1104 ELOISE STREET	OKOBOJI	IA	51355	1	12-Provider facilitates speeds faster than that reported on the map	Provider only: The Map does not correctly reflect service that I facilitate to this location	100	20	Fixed Wireless	Served (Over 100/20 available)	Wireless	
1272305	311 SOUTH 1ST STREET	RANDALIA	IA	52164	1	12-Provider facilitates speeds faster than that reported on the map	Provider only: The Map does not correctly reflect service that I facilitate to this location	100	20	Fixed Wireless	Served (Over 100/20 available)	Wireless	
1272327	15649 HARBOR DRIVE	SPIRIT LAKE	IA	51360	1	12-Provider facilitates speeds faster than that reported on the map	Provider only: The Map does not correctly reflect service that I facilitate to this location	100	20	Fixed Wireless	Served (Over 100/20 available)	Wireless	
1272364	3237 MULBERRY AVENUE	MUSCATINE	IA	52761	1	12-Provider facilitates speeds faster than that reported on the map	Provider only: The Map does not correctly reflect service that I facilitate to this location	100	20	Fixed Wireless	Served (Over 100/20 available)	Wireless	
1272377	13525 253RD AVENUE	SPIRIT LAKE	IA	51360	1	12-Provider facilitates speeds faster than that reported on the map	Provider only: The Map does not correctly reflect service that I facilitate to this location	100	20	Fixed Wireless	Served (Over 100/20 available)	Wireless	
1272451	380 7TH STREET	DIKE	IA	50624	1	12-Provider facilitates speeds faster than that reported on the map	Provider only: The Map does not correctly reflect service that I facilitate to this location	100	20	Fixed Wireless	Served (Over 100/20 available)	Wireless	
1272470	508 5TH STREET NORTHWEST	INDEPENDENCE	IA	50644	1	12-Provider facilitates speeds faster than that reported on the map	Provider only: The Map does not correctly reflect service that I facilitate to this location	100	20	Fixed Wireless	Served (Over 100/20 available)	Wireless	
1272499	1633 STERN STREET	SPIRIT LAKE	IA	51360	1	12-Provider facilitates speeds faster than that reported on the map	Provider only: The Map does not correctly reflect service that I facilitate to this location	100	20	Fixed Wireless	Served (Over 100/20 available)	Wireless	
1272522	17 20TH STREET SOUTHEAST	OELWEIN	IA	50662	1	12-Provider facilitates speeds faster than that reported on the map	Provider only: The Map does not correctly reflect service that I facilitate to this location	100	20	Fixed Wireless	Served (Over 100/20 available)	Wireless	
1272584	812 1ST STREET EAST	INDEPENDENCE	IA	50644	1	12-Provider facilitates speeds faster than that reported on the map	Provider only: The Map does not correctly reflect service that I facilitate to this location	100	20	Fixed Wireless	Served (Over 100/20 available)	Wireless	
1272612	433 GREAT WESTERN AVENUE	OELWEIN	IA	50662	1	12-Provider facilitates speeds faster than that reported on the map	Provider only: The Map does not correctly reflect service that I facilitate to this location	100	20	Fixed Wireless	Served (Over 100/20 available)	Wireless	
1272628	310 NORTH CLARK STREET	WINFIELD	IA	52659	1	12-Provider facilitates speeds faster than that reported on the map	Provider only: The Map does not correctly reflect service that I facilitate to this location	100	20	Fixed Wireless	Served (Over 100/20 available)	Wireless	
1272711	307 EAST JAYCEE STREET	AVOCA	IA	51521	1	12-Provider facilitates speeds faster than that reported on the map	Provider only: The Map does not correctly reflect service that I facilitate to this location	100	20	Fixed Wireless	Served (Over 100/20 available)	Wireless	
1272712	406 HIGH AVENUE EAST	OSKALOOSA	IA	52577	1	12-Provider facilitates speeds faster than that reported on the map	Provider only: The Map does not correctly reflect service that I facilitate to this location	100	20	Fixed Wireless	Served (Over 100/20 available)	Wireless	
1272728	420 D STREET NORTH	OSKALOOSA	IA	52577	1	12-Provider facilitates speeds faster than that reported on the map	Provider only: The Map does not correctly reflect service that I facilitate to this location	100	20	Fixed Wireless	Served (Over 100/20 available)	Wireless	
1272776	113 NORTH MAPLE STREET	AVOCA	IA	51521	1	12-Provider facilitates speeds faster than that reported on the map	Provider only: The Map does not correctly reflect service that I facilitate to this location	100	20	Fixed Wireless	Served (Over 100/20 available)	Wireless	
1272948	717 5TH STREET SOUTH	OSKALOOSA	IA	52577	1	12-Provider facilitates speeds faster than that reported on the map	Provider only: The Map does not correctly reflect service that I facilitate to this location	100	20	Fixed Wireless	Served (Over 100/20 available)	Wireless	
1272974	708 WASHINGTON STREET	DECORAH	IA	52101	1	12-Provider facilitates speeds faster than that reported on the map	Provider only: The Map does not correctly reflect service that I facilitate to this location	100	20	Fixed Wireless	Served (Over 100/20 available)	Wireless	
1273001	3215 MORMAN TRAIL	ELLSTON	IA	50074	1	12-Provider facilitates speeds faster than that reported on the map	Provider only: The Map does not correctly reflect service that I facilitate to this location	100	20	Fixed Wireless	Served (Over 100/20 available)	Wireless	
1273037	807 7TH STREET	GRUNDY CENTER	IA	50638	1	12-Provider facilitates speeds faster than that reported on the map	Provider only: The Map does not correctly reflect service that I facilitate to this location	100	20	Fixed Wireless	Served (Over 100/20 available)	Wireless	
1273074	1505 6TH AVENUE NORTHEAST	INDEPENDENCE	IA	50644	1	12-Provider facilitates speeds faster than that reported on the map	Provider only: The Map does not correctly reflect service that I facilitate to this location	100	20	Fixed Wireless	Served (Over 100/20 available)	Wireless	
1273085	1345 4TH STREET	JESUP	IA	50648	1	12-Provider facilitates speeds faster than that reported on the map	Provider only: The Map does not correctly reflect service that I facilitate to this location	100	20	Fixed Wireless	Served (Over 100/20 available)	Wireless	
1273104	35816 I AVENUE	EARLHAM	IA	50072	1	12-Provider facilitates speeds faster than that reported on the map	Provider only: The Map does not correctly reflect service that I facilitate to this location	100	20	Fixed Wireless	Served (Over 100/20 available)	Wireless	
1273114	403 PARK AVENUE	MUSCATINE	IA	52761	1	12-Provider facilitates speeds faster than that reported on the map	Provider only: The Map does not correctly reflect service that I facilitate to this location	100	20	Fixed Wireless	Served (Over 100/20 available)	Wireless	
1273161	29 1ST AVENUE NORTHWEST	OELWEIN	IA	50662	1	12-Provider facilitates speeds faster than that reported on the map	Provider only: The Map does not correctly reflect service that I facilitate to this location	100	20	Fixed Wireless	Served (Over 100/20 available)	Wireless	
1273211	614 SOUTH 4TH STREET	MAQUOKETA	IA	52060	1	12-Provider facilitates speeds faster than that reported on the map	Provider only: The Map does not correctly reflect service that I facilitate to this location	100	20	Fixed Wireless	Served (Over 100/20 available)	Wireless	
1273256	1515 GOBBLE STREET	MUSCATINE	IA	52761	1	12-Provider facilitates speeds faster than that reported on the map	Provider only: The Map does not correctly reflect service that I facilitate to this location	100	20	Fixed Wireless	Served (Over 100/20 available)	Wireless	
1273342	117 SOUTH OLIVE STREET	MAQUOKETA	IA	52060	1	12-Provider facilitates speeds faster than that reported on the map	Provider only: The Map does not correctly reflect service that I facilitate to this location	100	20	Fixed Wireless	Served (Over 100/20 available)	Wireless	
1273381	2101 HIGHWAY 71 NORTH	OKOBOJI	IA	51355	1	12-Provider facilitates speeds faster than that reported on the map	Provider only: The Map does not correctly reflect service that I facilitate to this location	100	20	Fixed Wireless	Served (Over 100/20 available)	Wireless	
1273393	29775 COLDWATER AVENUE	HONEY CREEK	IA	51542	1	12-Provider facilitates speeds faster than that reported on the map	Provider only: The Map does not correctly reflect service that I facilitate to this location	100	20	Fixed Wireless	Served (Over 100/20 available)	Wireless	
1273447	901 15TH STREET SOUTHEAST	ORANGE CITY	IA	51041	1	12-Provider facilitates speeds faster than that reported on the map	Provider only: The Map does not correctly reflect service that I facilitate to this location	100	20	Fixed Wireless	Served (Over 100/20 available)	Wireless	
1273450	109 WASHINGTON STREET	HUDSON	IA	50643	1	12-Provider facilitates speeds faster than that reported on the map	Provider only: The Map does not correctly reflect service that I facilitate to this location	100	20	Fixed Wireless	Served (Over 100/20 available)	Wireless	
1273485	219 NORTHWEST CENTRAL AVENUE	LE MARS	IA	51031	1	12-Provider facilitates speeds faster than that reported on the map	Provider only: The Map does not correctly reflect service that I facilitate to this location	100	20	Fixed Wireless	Served (Over 100/20 available)	Wireless	
1273496	18158 338TH STREET	MAQUOKETA	IA	52060	1	12-Provider facilitates speeds faster than that reported on the map	Provider only: The Map does not correctly reflect service that I facilitate to this location	100	20	Fixed Wireless	Served (Over 100/20 available)	Wireless	
1273519	410 MAIN STREET	LAMONT	IA	50650	1	12-Provider facilitates speeds faster than that reported on the map	Provider only: The Map does not correctly reflect service that I facilitate to this location	100	20	Fixed Wireless	Served (Over 100/20 available)	Wireless	
1273560	1402 H AVENUE	GRUNDY CENTER	IA	50638	1	12-Provider facilitates speeds faster than that reported on the map	Provider only: The Map does not correctly reflect service that I facilitate to this location	100	20	Fixed Wireless	Served (Over 100/20 available)	Wireless	
1273568	790 CEDAR VIEW DRIVE	LE MARS	IA	51031	1	12-Provider facilitates speeds faster than that reported on the map	Provider only: The Map does not correctly reflect service that I facilitate to this location	100	20	Fixed Wireless	Served (Over 100/20 available)	Wireless	
1273606	406 DAVIS STREET	FAIRBANK	IA	50629	1	12-Provider facilitates speeds faster than that reported on the map	Provider only: The Map does not correctly reflect service that I facilitate to this location	100	20	Fixed Wireless	Served (Over 100/20 available)	Wireless	
1273632	1114 220TH STREET	JESUP	IA	50648	1	12-Provider facilitates speeds faster than that reported on the map	Provider only: The Map does not correctly reflect service that I facilitate to this location	100	20	Fixed Wireless	Served (Over 100/20 available)	Wireless	
1273670	516 4TH AVENUE SOUTHEAST	OELWEIN	IA	50662	1	12-Provider facilitates speeds faster than that reported on the map	Provider only: The Map does not correctly reflect service that I facilitate to this location	100	20	Fixed Wireless	Served (Over 100/20 available)	Wireless	
1273696	107 1ST STREET EAST	INDEPENDENCE	IA	50644	1	12-Provider facilitates speeds faster than that reported on the map	Provider only: The Map does not correctly reflect service that I facilitate to this location	100	20	Fixed Wireless	Served (Over 100/20 available)	Wireless	
1273708	114 EAST OAK STREET	NORTH ENGLISH	IA	52316	1	12-Provider facilitates speeds faster than that reported on the map	Provider only: The Map does not correctly reflect service that I facilitate to this location	100	20	Fixed Wireless	Served (Over 100/20 available)	Wireless	
1273710	3010 PARK AVENUE WEST	MUSCATINE	IA	52761	1	12-Provider facilitates speeds faster than that reported on the map	Provider only: The Map does not correctly reflect service that I facilitate to this location	100	20	Fixed Wireless	Served (Over 100/20 available)	Wireless	
1273728	1878 105TH STREET	HAZLETON	IA	50641	1	12-Provider facilitates speeds faster than that reported on the map	Provider only: The Map does not correctly reflect service that I facilitate to this location	100	20	Fixed Wireless	Served (Over 100/20 available)	Wireless	
1273747	209 5TH AVENUE SOUTHEAST	OELWEIN	IA	50662	1	12-Provider facilitates speeds faster than that reported on the map	Provider only: The Map does not correctly reflect service that I facilitate to this location	100	20	Fixed Wireless	Served (Over 100/20 available)	Wireless	
1273765	308 EAST 3RD STREET	EVERLY	IA	51338	1	12-Provider facilitates speeds faster than that reported on the map	Provider only: The Map does not correctly reflect service that I facilitate to this location	100	20	Fixed Wireless	Served (Over 100/20 available)	Wireless	
1273771	508 WEST 4TH STREET	WELLSBURG	IA	50680	1	12-Provider facilitates speeds faster than that reported on the map	Provider only: The Map does not correctly reflect service that I facilitate to this location	100	20	Fixed Wireless	Served (Over 100/20 available)	Wireless	
1273789	601 B AVENUE WEST	OSKALOOSA	IA	52577	1	12-Provider facilitates speeds faster than that reported on the map	Provider only: The Map does not correctly reflect service that I facilitate to this location	100	20	Fixed Wireless	Served (Over 100/20 available)	Wireless	
1273822	23 7TH AVENUE SOUTHEAST	OELWEIN	IA	50662	1	12-Provider facilitates speeds faster than that reported on the map	Provider only: The Map does not correctly reflect service that I facilitate to this location	100	20	Fixed Wireless	Served (Over 100/20 available)	Wireless	
1273856	609 SOUTH MAIN STREET	FAYETTE	IA	52142	1	12-Provider facilitates speeds faster than that reported on the map	Provider only: The Map does not correctly reflect service that I facilitate to this location	100	20	Fixed Wireless	Served (Over 100/20 available)	Wireless	
1273898	33749 175TH STREET	CEDAR FALLS	IA	50613	1	12-Provider facilitates speeds faster than that reported on the map	Provider only: The Map does not correctly reflect service that I facilitate to this location	100	20	Fixed Wireless	Served (Over 100/20 available)	Wireless	
1273907	1608 TIMBER COURT	MAQUOKETA	IA	52060	1	12-Provider facilitates speeds faster than that reported on the map	Provider only: The Map does not correctly reflect service that I facilitate to this location	100	20	Fixed Wireless	Served (Over 100/20 available)	Wireless	
1273945	16 5TH STREET NORTHWEST	OELWEIN	IA	50662	1	12-Provider facilitates speeds faster than that reported on the map	Provider only: The Map does not correctly reflect service that I facilitate to this location	100	20	Fixed Wireless	Served (Over 100/20 available)	Wireless	
1273952	714 6TH STREET NORTHEAST	INDEPENDENCE	IA	50644	1	12-Provider facilitates speeds faster than that reported on the map	Provider only: The Map does not correctly reflect service that I facilitate to this location	100	20	Fixed Wireless	Served (Over 100/20 available)	Wireless	
1274021	819 VINE STREET	MAQUOKETA	IA	52060	1	12-Provider facilitates speeds faster than that reported on the map	Provider only: The Map does not correctly reflect service that I facilitate to this location	100	20	Fixed Wireless	Served (Over 100/20 available)	Wireless	
1274075	615 7TH AVENUE SOUTHWEST	INDEPENDENCE	IA	50644	1	12-Provider facilitates speeds faster than that reported on the map	Provider only: The Map does not correctly reflect service that I facilitate to this location	100	20	Fixed Wireless	Served (Over 100/20 available)	Wireless	
1274159	1114 HIGHWAY 71 NORTH	OKOBOJI	IA	51355	1	12-Provider facilitates speeds faster than that reported on the map	Provider only: The Map does not correctly reflect service that I facilitate to this location	100	20	Fixed Wireless	Served (Over 100/20 available)	Wireless	
1274162	1702 MARKET STREET SOUTH	OSKALOOSA	IA	52577	1	12-Provider facilitates speeds faster than that reported on the map	Provider only: The Map does not correctly reflect service that I facilitate to this location	100	20	Fixed Wireless	Served (Over 100/20 available)	Wireless	
1274164	835 DUROE STREET	JESUP	IA	50648	1	12-Provider facilitates speeds faster than that reported on the map	Provider only: The Map does not correctly reflect service that I facilitate to this location	100	20	Fixed Wireless	Served (Over 100/20 available)	Wireless	
1274210	3278 INDIAN POINT DRIVE	ELLSTON	IA	50074	1	12-Provider facilitates speeds faster than that reported on the map	Provider only: The Map does not correctly reflect service that I facilitate to this location	100	20	Fixed Wireless	Served (Over 100/20 available)	Wireless	
1274328	513 BROAD STREET	SABULA	IA	52070	1	12-Provider facilitates speeds faster than that reported on the map	Provider only: The Map does not correctly reflect service that I facilitate to this location	100	20	Fixed Wireless	Served (Over 100/20 available)	Wireless	
1274355	15255 WILSON BOULEVARD	SPIRIT LAKE	IA	51360	1	12-Provider facilitates speeds faster than that reported on the map	Provider only: The Map does not correctly reflect service that I facilitate to this location	100	20	Fixed Wireless	Served (Over 100/20 available)	Wireless	
1274399	208 EAST 2ND AVENUE	KELLERTON	IA	50133	1	12-Provider facilitates speeds faster than that reported on the map	Provider only: The Map does not correctly reflect service that I facilitate to this location	100	20	Fixed Wireless	Served (Over 100/20 available)	Wireless	
1274511	2786 SHAMROCK DRIVE	MUSCATINE	IA	52761	1	12-Provider facilitates speeds faster than that reported on the map	Provider only: The Map does not correctly reflect service that I facilitate to this location	100	20	Fixed Wireless	Served (Over 100/20 available)	Wireless	
1274514	206 MELDEN STREET SOUTH	CALMAR	IA	52132	1	12-Provider facilitates speeds faster than that reported on the map	Provider only: The Map does not correctly reflect service that I facilitate to this location	100	20	Fixed Wireless	Served (Over 100/20 available)	Wireless	
1274571	208 EAST CHARLES STREET	OELWEIN	IA	50662	1	12-Provider facilitates speeds faster than that reported on the map	Provider only: The Map does not correctly reflect service that I facilitate to this location	100	20	Fixed Wireless	Served (Over 100/20 available)	Wireless	
1274582	17 5TH AVENUE SOUTHWEST	OELWEIN	IA	50662	1	12-Provider facilitates speeds faster than that reported on the map	Provider only: The Map does not correctly reflect service that I facilitate to this location	100	20	Fixed Wireless	Served (Over 100/20 available)	Wireless	
1274621	15891 LAKESHORE DRIVE	SPIRIT LAKE	IA	51360	1	12-Provider facilitates speeds faster than that reported on the map	Provider only: The Map does not correctly reflect service that I facilitate to this location	100	20	Fixed Wireless	Served (Over 100/20 available)	Wireless	
1274622	706 WEST CENTRAL AVENUE	WINFIELD	IA	52659	1	12-Provider facilitates speeds faster than that reported on the map	Provider only: The Map does not correctly reflect service that I facilitate to this location	100	20	Fixed Wireless	Served (Over 100/20 available)	Wireless	
1274644	2271 LYNN AVENUE	OSKALOOSA	IA	52577	1	12-Provider facilitates speeds faster than that reported on the map	Provider only: The Map does not correctly reflect service that I facilitate to this location	100	20	Fixed Wireless	Served (Over 100/20 available)	Wireless	
1274670	36 7TH AVENUE SOUTHEAST	OELWEIN	IA	50662	1	12-Provider facilitates speeds faster than that reported on the map	Provider only: The Map does not correctly reflect service that I facilitate to this location	100	20	Fixed Wireless	Served (Over 100/20 available)	Wireless	
1274699	1698 WILLOW RUN BOULEVARD	LE MARS	IA	51031	1	12-Provider facilitates speeds faster than that reported on the map	Provider only: The Map does not correctly reflect service that I facilitate to this location	100	20	Fixed Wireless	Served (Over 100/20 available)	Wireless	
1274770	3640 510TH STREET	ALTON	IA	51003	1	12-Provider facilitates speeds faster than that reported on the map	Provider only: The Map does not correctly reflect service that I facilitate to this location	100	20	Fixed Wireless	Served (Over 100/20 available)	Wireless	
1274787	301 EAST ASH STREET	WINFIELD	IA	52659	1	12-Provider facilitates speeds faster than that reported on the map	Provider only: The Map does not corre

1274812	559 SOUTH WALNUT STREET	AVOCA	IA	51521	1	12-Provider facilitates speeds faster than that reported on the map	Provider only: The Map does not correctly reflect service that I facilitate to this location	100	20	Fixed Wireless	Served (Over 100/20 available)	Wireless
1274878	500 7TH AVENUE SOUTHEAST	INDEPENDENCE	IA	50644	1	12-Provider facilitates speeds faster than that reported on the map	Provider only: The Map does not correctly reflect service that I facilitate to this location	100	20	Fixed Wireless	Served (Over 100/20 available)	Wireless
1274894	803 TIMBER DRIVE	MAQUOKETA	IA	52060	1	12-Provider facilitates speeds faster than that reported on the map	Provider only: The Map does not correctly reflect service that I facilitate to this location	100	20	Fixed Wireless	Served (Over 100/20 available)	Wireless
1274919	123 GENEVA DRIVE	OSKALOOSA	IA	52577	1	12-Provider facilitates speeds faster than that reported on the map	Provider only: The Map does not correctly reflect service that I facilitate to this location	100	20	Fixed Wireless	Served (Over 100/20 available)	Wireless
1274939	902 NORTH FROST AVENUE	AVOCA	IA	51521	1	12-Provider facilitates speeds faster than that reported on the map	Provider only: The Map does not correctly reflect service that I facilitate to this location	100	20	Fixed Wireless	Served (Over 100/20 available)	Wireless
1274944	310 WEST JAMES STREET	MAQUOKETA	IA	52060	1	12-Provider facilitates speeds faster than that reported on the map	Provider only: The Map does not correctly reflect service that I facilitate to this location	100	20	Fixed Wireless	Served (Over 100/20 available)	Wireless
1275015	401 5TH AVENUE	DECORAH	IA	52101	1	12-Provider facilitates speeds faster than that reported on the map	Provider only: The Map does not correctly reflect service that I facilitate to this location	100	20	Fixed Wireless	Served (Over 100/20 available)	Wireless
1275046	15734 LAKESHORE DRIVE	SPIRIT LAKE	IA	51360	1	12-Provider facilitates speeds faster than that reported on the map	Provider only: The Map does not correctly reflect service that I facilitate to this location	100	20	Fixed Wireless	Served (Over 100/20 available)	Wireless
1275114	608 1ST STREET EAST	INDEPENDENCE	IA	50644	1	12-Provider facilitates speeds faster than that reported on the map	Provider only: The Map does not correctly reflect service that I facilitate to this location	100	20	Fixed Wireless	Served (Over 100/20 available)	Wireless
1275139	1368 310TH AVENUE	ELLSTON	IA	50074	1	12-Provider facilitates speeds faster than that reported on the map	Provider only: The Map does not correctly reflect service that I facilitate to this location	100	20	Fixed Wireless	Served (Over 100/20 available)	Wireless
1275178	318 RIVERVIEW DRIVE	DECORAH	IA	52101	1	12-Provider facilitates speeds faster than that reported on the map	Provider only: The Map does not correctly reflect service that I facilitate to this location	100	20	Fixed Wireless	Served (Over 100/20 available)	Wireless
1275193	400 CEDAR STREET	DIKE	IA	50624	1	12-Provider facilitates speeds faster than that reported on the map	Provider only: The Map does not correctly reflect service that I facilitate to this location	100	20	Fixed Wireless	Served (Over 100/20 available)	Wireless
1275270	1102 INDIGO STREET	GRUNDY CENTER	IA	50638	1	12-Provider facilitates speeds faster than that reported on the map	Provider only: The Map does not correctly reflect service that I facilitate to this location	100	20	Fixed Wireless	Served (Over 100/20 available)	Wireless
1275277	15532 HARBOR DRIVE	SPIRIT LAKE	IA	51360	1	12-Provider facilitates speeds faster than that reported on the map	Provider only: The Map does not correctly reflect service that I facilitate to this location	100	20	Fixed Wireless	Served (Over 100/20 available)	Wireless
1275331	34445 G TRAIL	EARLHAM	IA	50233	1	12-Provider facilitates speeds faster than that reported on the map	Provider only: The Map does not correctly reflect service that I facilitate to this location	100	20	Fixed Wireless	Served (Over 100/20 available)	Wireless
1275377	15842 LAKESHORE DRIVE	SPIRIT LAKE	IA	51360	1	12-Provider facilitates speeds faster than that reported on the map	Provider only: The Map does not correctly reflect service that I facilitate to this location	100	20	Fixed Wireless	Served (Over 100/20 available)	Wireless
1275395	2299 165TH STREET	SPIRIT LAKE	IA	51360	1	12-Provider facilitates speeds faster than that reported on the map	Provider only: The Map does not correctly reflect service that I facilitate to this location	100	20	Fixed Wireless	Served (Over 100/20 available)	Wireless
1275418	603 MAPLE AVENUE	DECORAH	IA	52101	1	12-Provider facilitates speeds faster than that reported on the map	Provider only: The Map does not correctly reflect service that I facilitate to this location	100	20	Fixed Wireless	Served (Over 100/20 available)	Wireless
1275440	714 PINE STREET	DECORAH	IA	52101	1	12-Provider facilitates speeds faster than that reported on the map	Provider only: The Map does not correctly reflect service that I facilitate to this location	100	20	Fixed Wireless	Served (Over 100/20 available)	Wireless
1275471	1310 PARK DRIVE	MUSCATINE	IA	52761	1	12-Provider facilitates speeds faster than that reported on the map	Provider only: The Map does not correctly reflect service that I facilitate to this location	100	20	Fixed Wireless	Served (Over 100/20 available)	Wireless
1275498	703 9TH AVENUE NORTHEAST	INDEPENDENCE	IA	50644	1	12-Provider facilitates speeds faster than that reported on the map	Provider only: The Map does not correctly reflect service that I facilitate to this location	100	20	Fixed Wireless	Served (Over 100/20 available)	Wireless
1275508	245 SOUTH WASHINGTON STREET	HUDSON	IA	50643	1	12-Provider facilitates speeds faster than that reported on the map	Provider only: The Map does not correctly reflect service that I facilitate to this location	100	20	Fixed Wireless	Served (Over 100/20 available)	Wireless
1275566	13812 435TH AVENUE	BELLEVUE	IA	52031	1	12-Provider facilitates speeds faster than that reported on the map	Provider only: The Map does not correctly reflect service that I facilitate to this location	100	20	Fixed Wireless	Served (Over 100/20 available)	Wireless
1275570	807 7TH STREET SOUTH	OSKALOOSA	IA	52577	1	12-Provider facilitates speeds faster than that reported on the map	Provider only: The Map does not correctly reflect service that I facilitate to this location	100	20	Fixed Wireless	Served (Over 100/20 available)	Wireless
1275607	119 NORTH RIVER DRIVE	PRINCETON	IA	52768	1	12-Provider facilitates speeds faster than that reported on the map	Provider only: The Map does not correctly reflect service that I facilitate to this location	100	20	Fixed Wireless	Served (Over 100/20 available)	Wireless
1275645	24185 178TH STREET	OKOBOJI	IA	51355	1	12-Provider facilitates speeds faster than that reported on the map	Provider only: The Map does not correctly reflect service that I facilitate to this location	100	20	Fixed Wireless	Served (Over 100/20 available)	Wireless
1275733	400 5TH AVENUE NORTHEAST	INDEPENDENCE	IA	50644	1	12-Provider facilitates speeds faster than that reported on the map	Provider only: The Map does not correctly reflect service that I facilitate to this location	100	20	Fixed Wireless	Served (Over 100/20 available)	Wireless
1275835	309 ELK STREET	SABULA	IA	52070	1	12-Provider facilitates speeds faster than that reported on the map	Provider only: The Map does not correctly reflect service that I facilitate to this location	100	20	Fixed Wireless	Served (Over 100/20 available)	Wireless
1275935	1616 D AVENUE WEST	OSKALOOSA	IA	52577	1	12-Provider facilitates speeds faster than that reported on the map	Provider only: The Map does not correctly reflect service that I facilitate to this location	100	20	Fixed Wireless	Served (Over 100/20 available)	Wireless
1275974	617 NORTH FREDERICK AVENUE	OELWEIN	IA	50662	1	12-Provider facilitates speeds faster than that reported on the map	Provider only: The Map does not correctly reflect service that I facilitate to this location	100	20	Fixed Wireless	Served (Over 100/20 available)	Wireless
1276019	308 EAST MAPLE STREET	MAQUOKETA	IA	52060	1	12-Provider facilitates speeds faster than that reported on the map	Provider only: The Map does not correctly reflect service that I facilitate to this location	100	20	Fixed Wireless	Served (Over 100/20 available)	Wireless
1276034	7 SOUTH FREDERICK AVENUE	OELWEIN	IA	50662	1	12-Provider facilitates speeds faster than that reported on the map	Provider only: The Map does not correctly reflect service that I facilitate to this location	100	20	Fixed Wireless	Served (Over 100/20 available)	Wireless
1276096	2762 EDGEVIEW ROAD	MUSCATINE	IA	52761	1	12-Provider facilitates speeds faster than that reported on the map	Provider only: The Map does not correctly reflect service that I facilitate to this location	100	20	Fixed Wireless	Served (Over 100/20 available)	Wireless
1276099	205 EAST 2ND STREET	EVERLY	IA	51338	1	12-Provider facilitates speeds faster than that reported on the map	Provider only: The Map does not correctly reflect service that I facilitate to this location	100	20	Fixed Wireless	Served (Over 100/20 available)	Wireless
1276130	20879 151ST STREET	SPIRIT LAKE	IA	51360	1	12-Provider facilitates speeds faster than that reported on the map	Provider only: The Map does not correctly reflect service that I facilitate to this location	100	20	Fixed Wireless	Served (Over 100/20 available)	Wireless
1276219	405 NORTH DEARBORN STREET	MAQUOKETA	IA	52060	1	12-Provider facilitates speeds faster than that reported on the map	Provider only: The Map does not correctly reflect service that I facilitate to this location	100	20	Fixed Wireless	Served (Over 100/20 available)	Wireless
1276238	8310 OLD HIGHWAY RD	PEOSTA	IA	52068	1	12-Provider facilitates speeds faster than that reported on the map	Provider only: The Map does not correctly reflect service that I facilitate to this location	100	20	Fixed Wireless	Served (Over 100/20 available)	Wireless
1276314	310 NORTH WOODLAND DRIVE	NORTH ENGLISH	IA	52316	1	12-Provider facilitates speeds faster than that reported on the map	Provider only: The Map does not correctly reflect service that I facilitate to this location	100	20	Fixed Wireless	Served (Over 100/20 available)	Wireless
1276421	707 SUNRISE CIRCLE	MUSCATINE	IA	52761	1	12-Provider facilitates speeds faster than that reported on the map	Provider only: The Map does not correctly reflect service that I facilitate to this location	100	20	Fixed Wireless	Served (Over 100/20 available)	Wireless
1276485	1943 CARTER AVENUE	JESUP	IA	50648	1	12-Provider facilitates speeds faster than that reported on the map	Provider only: The Map does not correctly reflect service that I facilitate to this location	100	20	Fixed Wireless	Served (Over 100/20 available)	Wireless
1276502	220 NORTH HIGHLAND STREET	NORTH ENGLISH	IA	52316	1	12-Provider facilitates speeds faster than that reported on the map	Provider only: The Map does not correctly reflect service that I facilitate to this location	100	20	Fixed Wireless	Served (Over 100/20 available)	Wireless
1276549	1144 1ST AVENUE SOUTHWEST	OELWEIN	IA	50662	1	12-Provider facilitates speeds faster than that reported on the map	Provider only: The Map does not correctly reflect service that I facilitate to this location	100	20	Fixed Wireless	Served (Over 100/20 available)	Wireless
1276611	71 CORNELL AVENUE	MAQUOKETA	IA	52060	1	12-Provider facilitates speeds faster than that reported on the map	Provider only: The Map does not correctly reflect service that I facilitate to this location	100	20	Fixed Wireless	Served (Over 100/20 available)	Wireless
1276626	605 9TH AVENUE SOUTHEAST	OELWEIN	IA	50662	1	12-Provider facilitates speeds faster than that reported on the map	Provider only: The Map does not correctly reflect service that I facilitate to this location	100	20	Fixed Wireless	Served (Over 100/20 available)	Wireless
1276684	4611 CLOVER STREET	MUSCATINE	IA	52761	1	12-Provider facilitates speeds faster than that reported on the map	Provider only: The Map does not correctly reflect service that I facilitate to this location	100	20	Fixed Wireless	Served (Over 100/20 available)	Wireless
1276692	213 2ND AVENUE SOUTHEAST	OELWEIN	IA	50662	1	12-Provider facilitates speeds faster than that reported on the map	Provider only: The Map does not correctly reflect service that I facilitate to this location	100	20	Fixed Wireless	Served (Over 100/20 available)	Wireless
1276763	1010 RIVER STREET SOUTH	DECORAH	IA	52101	1	12-Provider facilitates speeds faster than that reported on the map	Provider only: The Map does not correctly reflect service that I facilitate to this location	100	20	Fixed Wireless	Served (Over 100/20 available)	Wireless
1276804	906 EAST 11TH STREET	MUSCATINE	IA	52761	1	12-Provider facilitates speeds faster than that reported on the map	Provider only: The Map does not correctly reflect service that I facilitate to this location	100	20	Fixed Wireless	Served (Over 100/20 available)	Wireless
1276959	609 GRANT STREET	OSKALOOSA	IA	52577	1	12-Provider facilitates speeds faster than that reported on the map	Provider only: The Map does not correctly reflect service that I facilitate to this location	100	20	Fixed Wireless	Served (Over 100/20 available)	Wireless
1277082	825 PROSPECT STREET	LAMONT	IA	50650	1	12-Provider facilitates speeds faster than that reported on the map	Provider only: The Map does not correctly reflect service that I facilitate to this location	100	20	Fixed Wireless	Served (Over 100/20 available)	Wireless
1277104	1841 GREEN STREET NORTH	OSKALOOSA	IA	52577	1	12-Provider facilitates speeds faster than that reported on the map	Provider only: The Map does not correctly reflect service that I facilitate to this location	100	20	Fixed Wireless	Served (Over 100/20 available)	Wireless
1277283	15240 LAKEVIEW DRIVE	SPIRIT LAKE	IA	51360	1	12-Provider facilitates speeds faster than that reported on the map	Provider only: The Map does not correctly reflect service that I facilitate to this location	100	20	Fixed Wireless	Served (Over 100/20 available)	Wireless
1277287	902 LEROY STREET	MUSCATINE	IA	52761	1	12-Provider facilitates speeds faster than that reported on the map	Provider only: The Map does not correctly reflect service that I facilitate to this location	100	20	Fixed Wireless	Served (Over 100/20 available)	Wireless
1277311	12521 335TH STREET	ACKLEY	IA	50601	1	12-Provider facilitates speeds faster than that reported on the map	Provider only: The Map does not correctly reflect service that I facilitate to this location	100	20	Fixed Wireless	Served (Over 100/20 available)	Wireless
1277322	1706 7TH STREET SOUTH	OSKALOOSA	IA	52577	1	12-Provider facilitates speeds faster than that reported on the map	Provider only: The Map does not correctly reflect service that I facilitate to this location	100	20	Fixed Wireless	Served (Over 100/20 available)	Wireless
1277328	519 2ND STREET NORTHEAST	INDEPENDENCE	IA	50644	1	12-Provider facilitates speeds faster than that reported on the map	Provider only: The Map does not correctly reflect service that I facilitate to this location	100	20	Fixed Wireless	Served (Over 100/20 available)	Wireless
1277533	105 1ST AVENUE NORTHEAST	OELWEIN	IA	50662	1	12-Provider facilitates speeds faster than that reported on the map	Provider only: The Map does not correctly reflect service that I facilitate to this location	100	20	Fixed Wireless	Served (Over 100/20 available)	Wireless
1277555	2073 PUMPING STATION ROAD	OAKVILLE	IA	52646	1	12-Provider facilitates speeds faster than that reported on the map	Provider only: The Map does not correctly reflect service that I facilitate to this location	100	20	Fixed Wireless	Served (Over 100/20 available)	Wireless
1277596	642 NORTH LYNN DRIVE	LE MARS	IA	51031	1	12-Provider facilitates speeds faster than that reported on the map	Provider only: The Map does not correctly reflect service that I facilitate to this location	100	20	Fixed Wireless	Served (Over 100/20 available)	Wireless
1277678	2972 COUNTY HIGHWAY J20	ELLSTON	IA	50074	1	12-Provider facilitates speeds faster than that reported on the map	Provider only: The Map does not correctly reflect service that I facilitate to this location	100	20	Fixed Wireless	Served (Over 100/20 available)	Wireless
1277688	1373 210TH STREET	INDEPENDENCE	IA	50644	1	12-Provider facilitates speeds faster than that reported on the map	Provider only: The Map does not correctly reflect service that I facilitate to this location	100	20	Fixed Wireless	Served (Over 100/20 available)	Wireless
1277711	834 WIER STREET	MUSCATINE	IA	52761	1	12-Provider facilitates speeds faster than that reported on the map	Provider only: The Map does not correctly reflect service that I facilitate to this location	100	20	Fixed Wireless	Served (Over 100/20 available)	Wireless
1277810	205 ARDIS STREET	HUDSON	IA	50643	1	12-Provider facilitates speeds faster than that reported on the map	Provider only: The Map does not correctly reflect service that I facilitate to this location	100	20	Fixed Wireless	Served (Over 100/20 available)	Wireless
1277832	102 GROVE STREET	FAIRBANK	IA	50629	1	12-Provider facilitates speeds faster than that reported on the map	Provider only: The Map does not correctly reflect service that I facilitate to this location	100	20	Fixed Wireless	Served (Over 100/20 available)	Wireless
1277877	2730 385TH STREET	DICKENS	IA	51333	1	12-Provider facilitates speeds faster than that reported on the map	Provider only: The Map does not correctly reflect service that I facilitate to this location	100	20	Fixed Wireless	Served (Over 100/20 available)	Wireless
1277915	28 6TH AVENUE SOUTHEAST	OELWEIN	IA	50662	1	12-Provider facilitates speeds faster than that reported on the map	Provider only: The Map does not correctly reflect service that I facilitate to this location	100	20	Fixed Wireless	Served (Over 100/20 available)	Wireless
1277920	1211 HIGH STREET	ROCKWELL CITY	IA	50579	1	12-Provider facilitates speeds faster than that reported on the map	Provider only: The Map does not correctly reflect service that I facilitate to this location	100	20	Fixed Wireless	Served (Over 100/20 available)	Wireless
1277943	4007 JESUP ROAD	JESUP	IA	50648	1	12-Provider facilitates speeds faster than that reported on the map	Provider only: The Map does not correctly reflect service that I facilitate to this location	100	20	Fixed Wireless	Served (Over 100/20 available)	Wireless
1278055	2464 QUAIL RUN ROAD	MUSCATINE	IA	52761	1	12-Provider facilitates speeds faster than that reported on the map	Provider only: The Map does not correctly reflect service that I facilitate to this location	100	20	Fixed Wireless	Served (Over 100/20 available)	Wireless
1278102	613 15TH AVENUE EAST	OSKALOOSA	IA	52577	1	12-Provider facilitates speeds faster than that reported on the map	Provider only: The Map does not correctly reflect service that I facilitate to this location	100	20	Fixed Wireless	Served (Over 100/20 available)	Wireless
1278120	401 PARK AVENUE	MUSCATINE	IA	52761	1	12-Provider facilitates speeds faster than that reported on the map	Provider only: The Map does not correctly reflect service that I facilitate to this location	100	20	Fixed Wireless	Served (Over 100/20 available)	Wireless
1278132	427 SOUTH GREENWOOD DRIVE	LE MARS	IA	51031	1	12-Provider facilitates speeds faster than that reported on the map	Provider only: The Map does not correctly reflect service that I facilitate to this location	100	20	Fixed Wireless	Served (Over 100/20 available)	Wireless
1278140	705 7TH STREET SOUTHEAST	OELWEIN	IA	50662	1	12-Provider facilitates speeds faster than that reported on the map	Provider only: The Map does not correctly reflect service that I facilitate to this location	100	20	Fixed Wireless	Served (Over 100/20 available)	Wireless
1278234	27830 283RD AVENUE	PRINCETON	IA	52768	1	12-Provider facilitates speeds faster than that reported on the map	Provider only: The Map does not correctly reflect service that I facilitate to this location	100	20	Fixed Wireless	Served (Over 100/20 available)	Wireless
1278239	718 12TH STREET SOUTHEAST	ORANGE CITY	IA	51041	1	12-Provider facilitates speeds faster than that reported on the map	Provider only: The Map does not correctly reflect service that I facilitate to this location	100	20	Fixed Wireless	Served (Over 100/20 available)	Wireless
1278278	612 JACKSON AVENUE	SPIRIT LAKE	IA	51360	1	12-Provider facilitates speeds faster than that reported on the map	Provider only: The Map does not correctly reflect service that I facilitate to this location	100	20	Fixed Wireless	Served (Over 100/20 available)	Wireless
1278295	2690 SUMMER SUNSET LANE	MUSCATINE	IA	52761	1	12-Provider facilitates speeds faster than that reported on the map	Provider only: The Map does not correctly reflect service that I facilitate to this location	100	20	Fixed Wireless	Served (Over 100/20 available)	Wireless
1278315	213 SOUTH ELIZA STREET	MAQUOKETA	IA	52060	1	12-Provider facilitates speeds faster than that reported on the map	Provider only: The Map does not correctly reflect service that I facilitate to this location	100	20	Fixed Wireless	Served (Over 100/20 available)	Wireless
1278432	812 FOX RUN DRIVE	OSKALOOSA	IA	52577	1	12-Provider facilitates speeds faster than that reported on the map	Provider only: The Map does not correctly reflect service that I facilitate to this location	100	20	Fixed Wireless	Served (Over 100/20 available)	Wireless
1278481	305 EAST STATE STREET	FAYETTE	IA	52142	1	12-Provider facilitates speeds faster than that reported on the map	Provider only: The Map does not correctly reflect service that I facilitate to this location	100	20	Fixed Wireless	Served (Over 100/20 available)	Wireless
1278526	710 4TH AVENUE EAST	OSKALOOSA	IA	52577	1	12-Provider facilitates speeds faster than that reported on the map	Provider only: The Map does not correctly reflect service that I facilitate to this location	100	20	Fixed Wireless	Served (Over 100/20 available)	Wireless
1278607	800 7TH STREET SOUTHEAST	INDEPENDENCE	IA	50644	1	12-Provider facilitates speeds faster than that reported on the map	Provider only: The Map does not correctly reflect service that I facilitate to this location	100	20	Fixed Wireless	Served (Over 100/20 available)	Wireless
1278620	6503 LAKESHORE DRIVE	OKOBOJI	IA	51355	1	12-Provider facilitates speeds faster than that reported on the map	Provider only: The Map does not correctly reflect service that I facilitate to this location	100	20	Fixed Wireless	Served (Over 100/20 available)	Wireless
1278623	110 15TH AVENUE NORTHEAST	INDEPENDENCE	IA	50644	1	12-Provider facilitates speeds faster than that reported on the map	Provider only: The Map does not correctly reflect service that I facilitate to this location	100	20	Fixed Wireless	Served (Over 100/20 available)	Wireless
1278624	1516 SAGE AVENUE	GRUNDY CENTER	IA	50638	1	12-Provider facilitates speeds faster than that reported on the map	Provider only: The Map does not correctly reflect service that I facilitate to this location	100	20	Fixed Wireless	Served (Over 100/20 available)	Wireless
1278648	501 4TH AVENUE NORTHEAST	OELWEIN	IA	50662	1	12-Provider facilitates speeds faster than that reported on the map	Provider only: The Map does not correctly reflect service that I facilitate to this location	100	20	Fixed Wireless	Served (Over 100/20 available)	Wireless
1278654	1011 1ST STREET WEST	INDEPENDENCE	IA	50644	1	12-Provider facilitates speeds faster than that reported on the map	Provider only: The Map does not correctly reflect service that I facilitate to this location	100	20	Fixed Wireless	Served (Over 100/20 available)	Wireless
1278681	203 2ND STREET SOUTH	FAIRBANK	IA	50629	1	12-Provider facilitates speeds faster than that reported on the map	Provider only: The Map does not correctly reflect service that I facilitate to this location	100	20	Fixed Wireless	Served (Over 100/20 available)	Wireless
1278683	916 3RD AVENUE EAST	OSKALOOSA	IA	52577	1	12-Provider facilitates speeds faster than that reported on the map	Provider only: The Map does not correctly reflect service that I facilitate to this location	100	20	Fixed Wireless	Served (Over 100/20 available)	Wireless
1278692	906 B STREET SOUTH	OSKALOOSA	IA	52577	1	12-Provider facilitates speeds faster than that reported on the map	Provider only: The Map does not correctly reflect service that I facilitate to this location	100	20	Fixed Wireless	Served (Over 100/20 available)	Wireless
1278712	1002 HARTFORD PLACE	ORANGE CITY	IA	51041	1	12-Provider facilitates speeds faster than that reported on the map	Provider only: The Map does not correctly reflect service that I facilitate to this location	100	20	Fixed Wireless	Served (Over 100/20 available)	Wireless
1278740	506 3RD AVENUE WEST	OSKALOOSA	IA	52577	1	12-Provider facilitates speeds faster than that reported on the map	Provider only: The Map does not correctly reflect service that I facilitate to this location	100	20	Fixed Wireless	Served (Over 100/20 available)	Wireless
1278771	1107 D STREET SOUTH	OSKALOOSA	IA	52577	1	12-Provider facilitates speeds faster than that reported on the map	Provider only: The Map does not correctly reflect service that I facilitate to this location	100	20	Fixed Wireless	Served (Over 100/20 available)	Wireless
1278780	122 EAST BROADWAY STREET	ARNOLDS PARK	IA	51331	1	12-Provider facilitates speeds faster than that reported on the map	Provider only: The Map does not correctly reflect service that I facilitate to this location	100	20	Fixed Wireless	Served (Over 100/20 available)	Wireless
1278825	228 7TH AVENUE SOUTHEAST	OELWEIN	IA	50662	1	12-Provider facilitates speeds faster than that reported on the map	Provider only: The Map does not correctly reflect service that I facilitate to this location	100	20	Fixed Wireless	Served (Over 100/20 available)	Wireless
1278865	607 252ND AVENUE	SPIRIT LAKE	IA	51360	1	12-Provider facilitates speeds faster than that reported on the map	Provider only: The Map does not correctly reflect service that I facilitate to this location	100	20	Fixed Wireless	Served (Over 100/20 available)	Wireless
1278971	2702 HIGHWAY 63	OSKALOOSA	IA	52577	1	12-Provider facilitates speeds faster than that reported on the map	Provider only: The Map does not correctly reflect service that I facilitate to this location	100	20	Fixed Wireless	Served (Over 100/20 available)	Wireless
1279009	106 SOUTH WHITE STREET	OLDS	IA	52647	1	12-Provider facilitates speeds faster than that reported on the map	Provider only: The Map does not correctly reflect service that I facilitate to this location	100	20	Fixed Wireless	Served (Over 100/20 available)	Wireless
1279039	114 3RD STREET NORTH	OSKALOOSA	IA	52577	1	12-Provider facilitates speeds faster than that reported on the map	Provider only: The Map does not correctly reflect service that I facilitate to this location	100	20	Fixed Wireless	Served (Over 100/20 available)	Wireless
1279053	321 E STREET NORTH	OSKALOOSA	IA	52577	1	12-Provider facilitates speeds faster than that reported on the map	Provider only: The Map does not correctly reflect service that I facilitate to this location	100	20	Fixed Wireless	Served (Over 100/20 available)	Wireless
1279078	120 NORTHEAST 7 STREET PLACE	LE MARS	IA	51031	1	12-Provider facilitates speeds faster than that reported on the map	Provider only: The Map does not correctly reflect service that I facilitate to this location	100	20	Fixed Wireless	Served (Over 100/20 available)	Wireless
1279303	15201 LINCOLN BOULEVARD	SPIRIT LAKE	IA	51360	1	12-Provider facilitates speeds faster than that reported on the map	Provider only: The Map does not correctly reflect service that I facilitate to this location	100	20	Fixed Wireless	Served (Over 100/20 available)	Wireless
1279318	1413 HOPE STREET	MILFORD	IA	51351	1	12-Provider facilitates speeds faster than that reported on the map	Provider only: The Map does not correctly reflect service that I facilitate to this location	100	20	Fixed Wireless	Served (Over 100/20 available)	Wireless
1279334	1007 C AVENUE EAST	OSKALOOSA	IA	52577	1	12-Provider facilitates speeds faster than that reported on the map	Provider only: The Map does not correctly reflect service that I facilitate to this location	100	20	Fixed Wireless	Served (Over 100/20 available)	Wireless
1279414	2365 BLACKHAWK LANE	MT PLEASANT	IA	52641	1	12-Provider facilitates speeds faster than that reported on the map	Provider only: The Map does not correctly reflect service that I facilitate to this location	100	20	Fixed Wireless	Served (Over 100/20 available)	Wireless
1279445	211 1ST STREET SOUTH	OSKALOOSA	IA	52577	1	12-Provider facilitates speeds faster than that reported on the map	Provider only: The Map does not correctly reflect service that I facilitate to this location	100	20	Fixed Wireless	Served (Over 100/20 available)	Wireless
1279464	5507 LAKESHORE DRIVE	OKOBOJI	IA	51355	1	12-Provider facilitates speeds faster than that reported on the map	Provider only: The Map does not correctly reflect service that I facilitate to this location	100	20	Fixed Wireless	Served (Over 100/20 available)	Wireless
1279467	101 PLEASANT HILL DRIVE	DECORAH	IA	52101	1	12-Provider facilitates speeds faster than that reported on the map	Provider only: The Map does not correctly reflect service that I facilitate to this location	100	20	Fixed Wireless	Served (Over 100/20 available)	Wireless
1279479	558 SOUTH OKOBOJI GROVE ROAD	ARNOLDS PARK	IA	51331	1	12-Provider facilitates speeds faster than that reported on the map	Provider only: The Map does not correctly reflect service that I facilitate to this location	100	20	Fixed Wireless	Served (Over 100/20 available)	Wireless
1279505	1801 ALBANY PLACE SOUTHEAST	ORANGE CITY	IA	51041	1	12-Provider facilitates speeds faster than that reported on the map	Provider only: The Map does not correctly reflect service that I facilitate to this location	100	20	Fixed Wireless	Served (Over 100/20 available)	Wireless
1279566	510 EMMA COURT	MAQUOKETA	IA	52060	1	12-Provider facilitates speeds faster than that reported on the map	Provider only: The Map does not correctly reflect service that I facilitate to this location	100	20	Fixed Wireless	Served (Over 100/20 available)	Wireless
1279586	219 2ND AVENUE NORTHEAST	OELWEIN	IA	50662	1	12-Provider facilitates speeds faster than that reported on the map	Provider only: The Map does not correctly reflect service that I facilitate to this location	100	20	Fixed Wireless	Served (Over 100/20 available)	Wireless
1279677	2603 CANTERBURY ROAD	MUSCATINE	IA	52761	1	12-Provider facilitates speeds faster than that reported on the map	Provider only: The Map does not correctly reflect service that I facilitate to this location	100	20	Fixed Wireless	Served (Over 100/20 available)	Wireless
1279679	966 FAIRFIELD STREET	ARLINGTON	IA	50606	1	12-Provider facilitates speeds faster than that reported on the map	Provider only: The Map does not correctly reflect service that I facilitate to this location	100	20	Fixed Wireless	Served (Over 100/20 available)	Wireless
1279715	2735 390TH STREET	DICKENS	IA	51333	1	12-Provider facilitates speeds faster than that reported on the map	Provider only: The Map does not correctly reflect service that I facilitate to this location	100	20	Fixed Wireless	Served (Over 100/20 available)	Wireless
1279716	511 NORTH ADAMS STREET	EVERLY	IA	51338	1	12-Provider facilitates speeds faster than that reported on the map	Provider only: The Map does not correctly reflect service that I facilitate to this location	100	20	Fixed Wireless	Served (Over 100/20 available)	Wireless
1279757	811 IOWA AVENUE	DECORAH	IA	52101	1	12-Provider facilitates speeds faster than that reported on the map	Provider only: The Map does not correctly reflect service that I facilitate to this location	100	20	Fixed Wireless	Served (Over 100/20 available)	Wireless
1279774	190 WARBLER AVENUE	ACKLEY	IA	50601	1	12-Provider facilitates speeds faster than that reported on the map	Provider only: The Map does not correctly reflect service that I facilitate to this location	100	20	Fixed Wireless	Served (Over 100/20 available)	Wireless
1279804	531 HAWLEY STREET	JESUP	IA	50648	1	12-Provider facilitates speeds faster than that reported on the map	Provider only: The Map does not correctly reflect service that I facilitate to this location	100	20	Fixed Wireless	Served (Over 100/20 available)	Wireless
1279810	309 1ST STREET SOUTH	OSKALOOSA	IA	52577	1	12-Provider facilitates speeds faster than that reported on the map	Provider only: The Map does not correctly reflect service that I facilitate to this location	100	20	Fixed Wireless	Served (Over 100/20 available)	Wireless
1279812	502 5TH AVENUE NORTHEAST	OELWEIN	IA	50662	1	12-Provider facilitates speeds faster than that reported on the map	Provider only: The Map does not correctly reflect service that I facilitate to this location	100	20	Fixed Wireless	Served (Over 100/20 available)	Wireless
1279820	555 SOUTH WALNUT STREET	AVOCA	IA	51521	1	12-Provider facilitates speeds faster than that reported on the map	Provider only: The Map does not correctly reflect service that I facilitate to this location	100	20	Fixed Wireless	Served (Over 100/20 available)	Wireless
1279892	914 MECHANIC STREET SOUTH	DECORAH	IA	52101	1	12-Provider facilitates speeds faster than that reported on the map	Provider only: The Map does not correctly reflect service that I facilitate to this location	100	20	Fixed Wireless	Served (Over 100/20 available)	Wireless
1279913	937 1ST AVENUE SOUTHWEST	OELWEIN	IA	50662	1	12-Provider facilitates speeds faster than that reported on the map	Provider only: The Map does not correctly reflect service that I facilitate to this location	100	20	Fixed Wireless	Served (Over 100/20 available)	Wireless
1279963	301 GLENDAL

1279967	309 NORTH FREDERICK AVENUE	OELWEIN	IA	50662	1	12-Provider facilitates speeds faster than that reported on the map	Provider only: The Map does not correctly reflect service that I facilitate to this location	100	20	Fixed Wireless	Served (Over 100/20 available)	Wireless	
1279979	214 GLENDALE ROAD WEST	OSKALOOSA	IA	52577	1	12-Provider facilitates speeds faster than that reported on the map	Provider only: The Map does not correctly reflect service that I facilitate to this location	100	20	Fixed Wireless	Served (Over 100/20 available)	Wireless	
1280041	605 WEST PLATT STREET	MAQUOKETA	IA	52060	1	12-Provider facilitates speeds faster than that reported on the map	Provider only: The Map does not correctly reflect service that I facilitate to this location	100	20	Fixed Wireless	Served (Over 100/20 available)	Wireless	
1280077	103 NORTH MAIN STREET	OLDS	IA	52647	1	12-Provider facilitates speeds faster than that reported on the map	Provider only: The Map does not correctly reflect service that I facilitate to this location	100	20	Fixed Wireless	Served (Over 100/20 available)	Wireless	
1280093	200 FAIRWAY DRIVE	DIKE	IA	50624	1	12-Provider facilitates speeds faster than that reported on the map	Provider only: The Map does not correctly reflect service that I facilitate to this location	100	20	Fixed Wireless	Served (Over 100/20 available)	Wireless	
1280094	612 MAPLE AVENUE	DECORAH	IA	52101	1	12-Provider facilitates speeds faster than that reported on the map	Provider only: The Map does not correctly reflect service that I facilitate to this location	100	20	Fixed Wireless	Served (Over 100/20 available)	Wireless	
1280173	2344 235TH STREET	OSKALOOSA	IA	52577	1	12-Provider facilitates speeds faster than that reported on the map	Provider only: The Map does not correctly reflect service that I facilitate to this location	100	20	Fixed Wireless	Served (Over 100/20 available)	Wireless	
1280206	406 4TH STREET	GRUNDY CENTER	IA	50638	1	12-Provider facilitates speeds faster than that reported on the map	Provider only: The Map does not correctly reflect service that I facilitate to this location	100	20	Fixed Wireless	Served (Over 100/20 available)	Wireless	
1280207	15350 WAR EAGLE BOULEVARD	SPIRIT LAKE	IA	51360	1	12-Provider facilitates speeds faster than that reported on the map	Provider only: The Map does not correctly reflect service that I facilitate to this location	100	20	Fixed Wireless	Served (Over 100/20 available)	Wireless	
1280237	308 3RD STREET	WELLSBURG	IA	50680	1	12-Provider facilitates speeds faster than that reported on the map	Provider only: The Map does not correctly reflect service that I facilitate to this location	100	20	Fixed Wireless	Served (Over 100/20 available)	Wireless	
1280247	209 SOUTH ADAMS STREET	EVERLY	IA	51338	1	12-Provider facilitates speeds faster than that reported on the map	Provider only: The Map does not correctly reflect service that I facilitate to this location	100	20	Fixed Wireless	Served (Over 100/20 available)	Wireless	
1280278	424 6TH STREET	JESUP	IA	50648	1	12-Provider facilitates speeds faster than that reported on the map	Provider only: The Map does not correctly reflect service that I facilitate to this location	100	20	Fixed Wireless	Served (Over 100/20 available)	Wireless	
1280303	3708 STOVER AVENUE	SPIRIT LAKE	IA	51360	1	12-Provider facilitates speeds faster than that reported on the map	Provider only: The Map does not correctly reflect service that I facilitate to this location	100	20	Fixed Wireless	Served (Over 100/20 available)	Wireless	
1280327	1115 1ST STREET SOUTHEAST	OELWEIN	IA	50662	1	12-Provider facilitates speeds faster than that reported on the map	Provider only: The Map does not correctly reflect service that I facilitate to this location	100	20	Fixed Wireless	Served (Over 100/20 available)	Wireless	
1280377	15626 FURMAN ROAD	SPIRIT LAKE	IA	51360	1	12-Provider facilitates speeds faster than that reported on the map	Provider only: The Map does not correctly reflect service that I facilitate to this location	100	20	Fixed Wireless	Served (Over 100/20 available)	Wireless	
1280416	710 4TH AVENUE NORTHEAST	OELWEIN	IA	50662	1	12-Provider facilitates speeds faster than that reported on the map	Provider only: The Map does not correctly reflect service that I facilitate to this location	100	20	Fixed Wireless	Served (Over 100/20 available)	Wireless	
1280458	2104 LAKESIDE AVENUE	MILFORD	IA	51351	1	12-Provider facilitates speeds faster than that reported on the map	Provider only: The Map does not correctly reflect service that I facilitate to this location	100	20	Fixed Wireless	Served (Over 100/20 available)	Wireless	
1280463	13853 240TH AVENUE	SPIRIT LAKE	IA	51360	1	12-Provider facilitates speeds faster than that reported on the map	Provider only: The Map does not correctly reflect service that I facilitate to this location	100	20	Fixed Wireless	Served (Over 100/20 available)	Wireless	
1280479	801 6TH STREET NORTHEAST	OELWEIN	IA	50662	1	12-Provider facilitates speeds faster than that reported on the map	Provider only: The Map does not correctly reflect service that I facilitate to this location	100	20	Fixed Wireless	Served (Over 100/20 available)	Wireless	
1280538	3310 MACKINAC COURT	MUSCATINE	IA	52761	1	12-Provider facilitates speeds faster than that reported on the map	Provider only: The Map does not correctly reflect service that I facilitate to this location	100	20	Fixed Wireless	Served (Over 100/20 available)	Wireless	
1280547	1980 CRANBROOK CROSS	MUSCATINE	IA	52761	1	12-Provider facilitates speeds faster than that reported on the map	Provider only: The Map does not correctly reflect service that I facilitate to this location	100	20	Fixed Wireless	Served (Over 100/20 available)	Wireless	
1280595	214 WEST NORTH STREET	DIKE	IA	50624	1	12-Provider facilitates speeds faster than that reported on the map	Provider only: The Map does not correctly reflect service that I facilitate to this location	100	20	Fixed Wireless	Served (Over 100/20 available)	Wireless	
1280601	1912 MULBERRY AVENUE	MUSCATINE	IA	52761	1	12-Provider facilitates speeds faster than that reported on the map	Provider only: The Map does not correctly reflect service that I facilitate to this location	100	20	Fixed Wireless	Served (Over 100/20 available)	Wireless	
1280801	308 B AVENUE WEST	OSKALOOSA	IA	52577	1	12-Provider facilitates speeds faster than that reported on the map	Provider only: The Map does not correctly reflect service that I facilitate to this location	100	20	Fixed Wireless	Served (Over 100/20 available)	Wireless	
1280824	2007 9TH AVENUE EAST	OSKALOOSA	IA	52577	1	12-Provider facilitates speeds faster than that reported on the map	Provider only: The Map does not correctly reflect service that I facilitate to this location	100	20	Fixed Wireless	Served (Over 100/20 available)	Wireless	
1280889	2466 CARDINAL COURT	MUSCATINE	IA	52761	1	12-Provider facilitates speeds faster than that reported on the map	Provider only: The Map does not correctly reflect service that I facilitate to this location	100	20	Fixed Wireless	Served (Over 100/20 available)	Wireless	
1280915	111 NORTH MAIN STREET	MAQUOKETA	IA	52060	1	12-Provider facilitates speeds faster than that reported on the map	Provider only: The Map does not correctly reflect service that I facilitate to this location	100	20	Fixed Wireless	Served (Over 100/20 available)	Wireless	
1280925	101 NORTH WALNUT STREET	WINFIELD	IA	52659	1	12-Provider facilitates speeds faster than that reported on the map	Provider only: The Map does not correctly reflect service that I facilitate to this location	100	20	Fixed Wireless	Served (Over 100/20 available)	Wireless	
1281051	113 1ST STREET NORTH	OSKALOOSA	IA	52577	1	12-Provider facilitates speeds faster than that reported on the map	Provider only: The Map does not correctly reflect service that I facilitate to this location	100	20	Fixed Wireless	Served (Over 100/20 available)	Wireless	
1281096	1306 JACKSON STREET	REDFIELD	IA	50233	1	12-Provider facilitates speeds faster than that reported on the map	Provider only: The Map does not correctly reflect service that I facilitate to this location	100	20	Fixed Wireless	Served (Over 100/20 available)	Wireless	
1281098	424 4TH STREET	JESUP	IA	50648	1	12-Provider facilitates speeds faster than that reported on the map	Provider only: The Map does not correctly reflect service that I facilitate to this location	100	20	Fixed Wireless	Served (Over 100/20 available)	Wireless	
1281107	155 6TH STREET SOUTH	WINTHROP	IA	50682	1	12-Provider facilitates speeds faster than that reported on the map	Provider only: The Map does not correctly reflect service that I facilitate to this location	100	20	Fixed Wireless	Served (Over 100/20 available)	Wireless	
1281149	314 HAWLEY STREET	JESUP	IA	50648	1	12-Provider facilitates speeds faster than that reported on the map	Provider only: The Map does not correctly reflect service that I facilitate to this location	100	20	Fixed Wireless	Served (Over 100/20 available)	Wireless	
1281244	15604 SCOTT COURT	REDFIELD	IA	50233	1	12-Provider facilitates speeds faster than that reported on the map	Provider only: The Map does not correctly reflect service that I facilitate to this location	100	20	Fixed Wireless	Served (Over 100/20 available)	Wireless	
1281328	301 LEIGHTON STREET	OSKALOOSA	IA	52577	1	12-Provider facilitates speeds faster than that reported on the map	Provider only: The Map does not correctly reflect service that I facilitate to this location	100	20	Fixed Wireless	Served (Over 100/20 available)	Wireless	
1281391	611 EAST 10TH STREET	ALTON	IA	51003	1	12-Provider facilitates speeds faster than that reported on the map	Provider only: The Map does not correctly reflect service that I facilitate to this location	100	20	Fixed Wireless	Served (Over 100/20 available)	Wireless	
1281393	609 1ST STREET WEST	INDEPENDENCE	IA	50644	1	12-Provider facilitates speeds faster than that reported on the map	Provider only: The Map does not correctly reflect service that I facilitate to this location	100	20	Fixed Wireless	Served (Over 100/20 available)	Wireless	
1281461	3214 HUMMINGBIRD LANE	ELLSTON	IA	50074	1	12-Provider facilitates speeds faster than that reported on the map	Provider only: The Map does not correctly reflect service that I facilitate to this location	100	20	Fixed Wireless	Served (Over 100/20 available)	Wireless	
1281472	804 7TH AVENUE NORTHWEST	INDEPENDENCE	IA	50644	1	12-Provider facilitates speeds faster than that reported on the map	Provider only: The Map does not correctly reflect service that I facilitate to this location	100	20	Fixed Wireless	Served (Over 100/20 available)	Wireless	
1281493	1400 B AVENUE	MUSCATINE	IA	52761	1	12-Provider facilitates speeds faster than that reported on the map	Provider only: The Map does not correctly reflect service that I facilitate to this location	100	20	Fixed Wireless	Served (Over 100/20 available)	Wireless	
1281539	1001 2ND STREET	REDFIELD	IA	50233	1	12-Provider facilitates speeds faster than that reported on the map	Provider only: The Map does not correctly reflect service that I facilitate to this location	100	20	Fixed Wireless	Served (Over 100/20 available)	Wireless	
1281595	17551 150TH STREET	WELLSBURG	IA	50680	1	12-Provider facilitates speeds faster than that reported on the map	Provider only: The Map does not correctly reflect service that I facilitate to this location	100	20	Fixed Wireless	Served (Over 100/20 available)	Wireless	
1281658	213 1ST STREET	DIKE	IA	50624	1	12-Provider facilitates speeds faster than that reported on the map	Provider only: The Map does not correctly reflect service that I facilitate to this location	100	20	Fixed Wireless	Served (Over 100/20 available)	Wireless	
1281777	1224 2ND STREET	JESUP	IA	50648	1	12-Provider facilitates speeds faster than that reported on the map	Provider only: The Map does not correctly reflect service that I facilitate to this location	100	20	Fixed Wireless	Served (Over 100/20 available)	Wireless	
1281787	3 9TH AVENUE SOUTHEAST	OELWEIN	IA	50662	1	12-Provider facilitates speeds faster than that reported on the map	Provider only: The Map does not correctly reflect service that I facilitate to this location	100	20	Fixed Wireless	Served (Over 100/20 available)	Wireless	
1281824	280 EAST STREET	ARLINGTON	IA	50606	1	12-Provider facilitates speeds faster than that reported on the map	Provider only: The Map does not correctly reflect service that I facilitate to this location	100	20	Fixed Wireless	Served (Over 100/20 available)	Wireless	
1281867	303 MAIN STREET	DIKE	IA	50624	1	12-Provider facilitates speeds faster than that reported on the map	Provider only: The Map does not correctly reflect service that I facilitate to this location	100	20	Fixed Wireless	Served (Over 100/20 available)	Wireless	
1281955	1218 GRAND AVENUE	MUSCATINE	IA	52761	1	12-Provider facilitates speeds faster than that reported on the map	Provider only: The Map does not correctly reflect service that I facilitate to this location	100	20	Fixed Wireless	Served (Over 100/20 available)	Wireless	
1282003	2201 FAREWAY DRIVE	MUSCATINE	IA	52761	1	12-Provider facilitates speeds faster than that reported on the map	Provider only: The Map does not correctly reflect service that I facilitate to this location	100	20	Fixed Wireless	Served (Over 100/20 available)	Wireless	
1282027	501 4TH STREET NORTH	OSKALOOSA	IA	52577	1	12-Provider facilitates speeds faster than that reported on the map	Provider only: The Map does not correctly reflect service that I facilitate to this location	100	20	Fixed Wireless	Served (Over 100/20 available)	Wireless	
1282044	402 3RD AVENUE SOUTHEAST	INDEPENDENCE	IA	50644	1	12-Provider facilitates speeds faster than that reported on the map	Provider only: The Map does not correctly reflect service that I facilitate to this location	100	20	Fixed Wireless	Served (Over 100/20 available)	Wireless	
1282050	606 WASHINGTON STREET	DECORAH	IA	52101	1	12-Provider facilitates speeds faster than that reported on the map	Provider only: The Map does not correctly reflect service that I facilitate to this location	100	20	Fixed Wireless	Served (Over 100/20 available)	Wireless	
1282074	706 6TH STREET	WELLSBURG	IA	50680	1	12-Provider facilitates speeds faster than that reported on the map	Provider only: The Map does not correctly reflect service that I facilitate to this location	100	20	Fixed Wireless	Served (Over 100/20 available)	Wireless	
1282087	1321 HARPEN STREET	MILFORD	IA	51351	1	12-Provider facilitates speeds faster than that reported on the map	Provider only: The Map does not correctly reflect service that I facilitate to this location	100	20	Fixed Wireless	Served (Over 100/20 available)	Wireless	
1282105	501 GREEN HAVEN COURT	INDEPENDENCE	IA	50644	1	12-Provider facilitates speeds faster than that reported on the map	Provider only: The Map does not correctly reflect service that I facilitate to this location	100	20	Fixed Wireless	Served (Over 100/20 available)	Wireless	
1282201	1520 CANTEBURY CIRCLE	GRUNDY CENTER	IA	50638	1	12-Provider facilitates speeds faster than that reported on the map	Provider only: The Map does not correctly reflect service that I facilitate to this location	100	20	Fixed Wireless	Served (Over 100/20 available)	Wireless	
1282292	308 DAISY STREET	DIKE	IA	50624	1	12-Provider facilitates speeds faster than that reported on the map	Provider only: The Map does not correctly reflect service that I facilitate to this location	100	20	Fixed Wireless	Served (Over 100/20 available)	Wireless	
1282334	16098 PARADISE LN	DUBUQUE	IA	52002	1	12-Provider facilitates speeds faster than that reported on the map	Provider only: The Map does not correctly reflect service that I facilitate to this location	100	20	Fixed Wireless	Served (Over 100/20 available)	Wireless	
1282385	301 4TH STREET	GRUNDY CENTER	IA	50638	1	12-Provider facilitates speeds faster than that reported on the map	Provider only: The Map does not correctly reflect service that I facilitate to this location	100	20	Fixed Wireless	Served (Over 100/20 available)	Wireless	
1282389	611 I STREET SOUTH	OSKALOOSA	IA	52577	1	12-Provider facilitates speeds faster than that reported on the map	Provider only: The Map does not correctly reflect service that I facilitate to this location	100	20	Fixed Wireless	Served (Over 100/20 available)	Wireless	
1282415	408 CHESTNUT STREET	LEIGHTON	IA	50143	1	12-Provider facilitates speeds faster than that reported on the map	Provider only: The Map does not correctly reflect service that I facilitate to this location	100	20	Fixed Wireless	Served (Over 100/20 available)	Wireless	
1282465	443 SOUTH FREDERICK AVENUE	OELWEIN	IA	50662	1	12-Provider facilitates speeds faster than that reported on the map	Provider only: The Map does not correctly reflect service that I facilitate to this location	100	20	Fixed Wireless	Served (Over 100/20 available)	Wireless	
1282504	911 LISA DRIVE	MAQUOKETA	IA	52060	1	12-Provider facilitates speeds faster than that reported on the map	Provider only: The Map does not correctly reflect service that I facilitate to this location	100	20	Fixed Wireless	Served (Over 100/20 available)	Wireless	
1282505	344 MADISON STREET	WINTHROP	IA	50682	1	12-Provider facilitates speeds faster than that reported on the map	Provider only: The Map does not correctly reflect service that I facilitate to this location	100	20	Fixed Wireless	Served (Over 100/20 available)	Wireless	
1282588	1306 ITHACA AVENUE	SPIRIT LAKE	IA	51360	1	12-Provider facilitates speeds faster than that reported on the map	Provider only: The Map does not correctly reflect service that I facilitate to this location	100	20	Fixed Wireless	Served (Over 100/20 available)	Wireless	
1282635	30505 SHERWOOD LANE	AVOCA	IA	51521	1	12-Provider facilitates speeds faster than that reported on the map	Provider only: The Map does not correctly reflect service that I facilitate to this location	100	20	Fixed Wireless	Served (Over 100/20 available)	Wireless	
1282678	411 1ST STREET SOUTH	OSKALOOSA	IA	52577	1	12-Provider facilitates speeds faster than that reported on the map	Provider only: The Map does not correctly reflect service that I facilitate to this location	100	20	Fixed Wireless	Served (Over 100/20 available)	Wireless	
1282702	808 16TH STREET	SPIRIT LAKE	IA	51360	1	12-Provider facilitates speeds faster than that reported on the map	Provider only: The Map does not correctly reflect service that I facilitate to this location	100	20	Fixed Wireless	Served (Over 100/20 available)	Wireless	
1282712	205 QUAIL DRIVE	HUDSON	IA	50643	1	12-Provider facilitates speeds faster than that reported on the map	Provider only: The Map does not correctly reflect service that I facilitate to this location	100	20	Fixed Wireless	Served (Over 100/20 available)	Wireless	
1282736	201 5TH STREET	PRINCETON	IA	52768	1	12-Provider facilitates speeds faster than that reported on the map	Provider only: The Map does not correctly reflect service that I facilitate to this location	100	20	Fixed Wireless	Served (Over 100/20 available)	Wireless	
1282758	210 SOUTH OTTO STREET	MAQUOKETA	IA	52060	1	12-Provider facilitates speeds faster than that reported on the map	Provider only: The Map does not correctly reflect service that I facilitate to this location	100	20	Fixed Wireless	Served (Over 100/20 available)	Wireless	
1282919	711 22ND STREET	SPIRIT LAKE	IA	51360	1	12-Provider facilitates speeds faster than that reported on the map	Provider only: The Map does not correctly reflect service that I facilitate to this location	100	20	Fixed Wireless	Served (Over 100/20 available)	Wireless	
1282933	1215 C AVENUE WEST	OSKALOOSA	IA	52577	1	12-Provider facilitates speeds faster than that reported on the map	Provider only: The Map does not correctly reflect service that I facilitate to this location	100	20	Fixed Wireless	Served (Over 100/20 available)	Wireless	
1282954	19760 429TH AVENUE	BELLEVUE	IA	52031	1	12-Provider facilitates speeds faster than that reported on the map	Provider only: The Map does not correctly reflect service that I facilitate to this location	100	20	Fixed Wireless	Served (Over 100/20 available)	Wireless	
1282963	529 4TH AVENUE SOUTHEAST	OELWEIN	IA	50662	1	12-Provider facilitates speeds faster than that reported on the map	Provider only: The Map does not correctly reflect service that I facilitate to this location	100	20	Fixed Wireless	Served (Over 100/20 available)	Wireless	
1282965	110 ALYX AVENUE	MAQUOKETA	IA	52060	1	12-Provider facilitates speeds faster than that reported on the map	Provider only: The Map does not correctly reflect service that I facilitate to this location	100	20	Fixed Wireless	Served (Over 100/20 available)	Wireless	
1282992	809 ROBIN ROAD	MUSCATINE	IA	52761	1	12-Provider facilitates speeds faster than that reported on the map	Provider only: The Map does not correctly reflect service that I facilitate to this location	100	20	Fixed Wireless	Served (Over 100/20 available)	Wireless	
1282999	518 HIGH STREET	ARLINGTON	IA	50606	1	12-Provider facilitates speeds faster than that reported on the map	Provider only: The Map does not correctly reflect service that I facilitate to this location	100	20	Fixed Wireless	Served (Over 100/20 available)	Wireless	
1283000	411 SOUTH VERMONT STREET	MAQUOKETA	IA	52060	1	12-Provider facilitates speeds faster than that reported on the map	Provider only: The Map does not correctly reflect service that I facilitate to this location	100	20	Fixed Wireless	Served (Over 100/20 available)	Wireless	
1283020	4611 LAKESHORE DRIVE	OKOBOJI	IA	51355	1	12-Provider facilitates speeds faster than that reported on the map	Provider only: The Map does not correctly reflect service that I facilitate to this location	100	20	Fixed Wireless	Served (Over 100/20 available)	Wireless	
1283057	2702 UNION AVENUE	SPIRIT LAKE	IA	51360	1	12-Provider facilitates speeds faster than that reported on the map	Provider only: The Map does not correctly reflect service that I facilitate to this location	100	20	Fixed Wireless	Served (Over 100/20 available)	Wireless	
1283094	2020 35TH STREET	SPIRIT LAKE	IA	51360	1	12-Provider facilitates speeds faster than that reported on the map	Provider only: The Map does not correctly reflect service that I facilitate to this location	100	20	Fixed Wireless	Served (Over 100/20 available)	Wireless	
1283107	214 5TH AVENUE SOUTHEAST	OELWEIN	IA	50662	1	12-Provider facilitates speeds faster than that reported on the map	Provider only: The Map does not correctly reflect service that I facilitate to this location	100	20	Fixed Wireless	Served (Over 100/20 available)	Wireless	
1283119	15197 WEATHER END DRIVE	SPIRIT LAKE	IA	51360	1	12-Provider facilitates speeds faster than that reported on the map	Provider only: The Map does not correctly reflect service that I facilitate to this location	100	20	Fixed Wireless	Served (Over 100/20 available)	Wireless	
1283124	607 20TH STREET	SPIRIT LAKE	IA	51360	1	12-Provider facilitates speeds faster than that reported on the map	Provider only: The Map does not correctly reflect service that I facilitate to this location	100	20	Fixed Wireless	Served (Over 100/20 available)	Wireless	
1283126	801 5TH AVENUE	ALTON	IA	51003	1	12-Provider facilitates speeds faster than that reported on the map	Provider only: The Map does not correctly reflect service that I facilitate to this location	100	20	Fixed Wireless	Served (Over 100/20 available)	Wireless	
1283171	131 GENEVA DRIVE	OSKALOOSA	IA	52577	1	12-Provider facilitates speeds faster than that reported on the map	Provider only: The Map does not correctly reflect service that I facilitate to this location	100	20	Fixed Wireless	Served (Over 100/20 available)	Wireless	
1283173	2644 DUGAN AVENUE	INDEPENDENCE	IA	50644	1	12-Provider facilitates speeds faster than that reported on the map	Provider only: The Map does not correctly reflect service that I facilitate to this location	100	20	Fixed Wireless	Served (Over 100/20 available)	Wireless	
1283197	516 3RD AVENUE NORTHEAST	INDEPENDENCE	IA	50644	1	12-Provider facilitates speeds faster than that reported on the map	Provider only: The Map does not correctly reflect service that I facilitate to this location	100	20	Fixed Wireless	Served (Over 100/20 available)	Wireless	
1283230	35 GENEVA DRIVE	MUSCATINE	IA	52761	1	12-Provider facilitates speeds faster than that reported on the map	Provider only: The Map does not correctly reflect service that I facilitate to this location	100	20	Fixed Wireless	Served (Over 100/20 available)	Wireless	
1283255	2238 BLACKHAWK-BUCHANAN AVENUE	JESUP	IA	50648	1	12-Provider facilitates speeds faster than that reported on the map	Provider only: The Map does not correctly reflect service that I facilitate to this location	100	20	Fixed Wireless	Served (Over 100/20 available)	Wireless	
1283469	1710 LINCOLN AVENUE	SPIRIT LAKE	IA	51360	1	12-Provider facilitates speeds faster than that reported on the map	Provider only: The Map does not correctly reflect service that I facilitate to this location	100	20	Fixed Wireless	Served (Over 100/20 available)	Wireless	
1283535	22468 HWY 64	MAQUOKETA	IA	52060	1	12-Provider facilitates speeds faster than that reported on the map	Provider only: The Map does not correctly reflect service that I facilitate to this location	100	20	Fixed Wireless	Served (Over 100/20 available)	Wireless	
1283540	932 H STREET NORTH	OSKALOOSA	IA	52577	1	12-Provider facilitates speeds faster than that reported on the map	Provider only: The Map does not correctly reflect service that I facilitate to this location	100	20	Fixed Wireless	Served (Over 100/20 available)	Wireless	
1283633	151 WEST OAK STREET	NORTH ENGLISH	IA	52316	1	12-Provider facilitates speeds faster than that reported on the map	Provider only: The Map does not correctly reflect service that I facilitate to this location	100	20	Fixed Wireless	Served (Over 100/20 available)	Wireless	
1283704	1514 JEFFERSON STREET	REDFIELD	IA	50233	1	12-Provider facilitates speeds faster than that reported on the map	Provider only: The Map does not correctly reflect service that I facilitate to this location	100	20	Fixed Wireless	Served (Over 100/20 available)	Wireless	
1283729	1405 9TH AVENUE WEST	OSKALOOSA	IA	52577	1	12-Provider facilitates speeds faster than that reported on the map	Provider only: The Map does not correctly reflect service that I facilitate to this location	100	20	Fixed Wireless	Served (Over 100/20 available)	Wireless	
1283739	8511 STRAYER ROAD	HUDSON	IA	50643	1	12-Provider facilitates speeds faster than that reported on the map	Provider only: The Map does not correctly reflect service that I facilitate to this location	100	20	Fixed Wireless	Served (Over 100/20 available)	Wireless	
1283765	1010 SANTA CLARA STREET	OSKALOOSA	IA	52577	1	12-Provider facilitates speeds faster than that reported on the map	Provider only: The Map does not correctly reflect service that I facilitate to this location	100	20	Fixed Wireless	Served (Over 100/20 available)	Wireless	
1283782	707 WEST FARMLAND DRIVE	MAQUOKETA	IA	52060	1	12-Provider facilitates speeds faster than that reported on the map	Provider only: The Map does not correctly reflect service that I facilitate to this location	100	20	Fixed Wireless	Served (Over 100/20 available)	Wireless	
1283787	306 14TH AVENUE SOUTHEAST	INDEPENDENCE	IA	50644	1	12-Provider facilitates speeds faster than that reported on the map	Provider only: The Map does not correctly reflect service that I facilitate to this location	100	20	Fixed Wireless	Served (Over 100/20 available)	Wireless	
1283794	700 NORTH HIGHWAY 148	ANITA	IA	50020	1	12-Provider facilitates speeds faster than that reported on the map	Provider only: The Map does not correctly reflect service that I facilitate to this location	100	20	Fixed Wireless	Served (Over 100/20 available)	Wireless	
1283819	11521 120TH STREET	ACKLEY	IA	50601	1	12-Provider facilitates speeds faster than that reported on the map	Provider only: The Map does not correctly reflect service that I facilitate to this location	100	20	Fixed Wireless	Served (Over 100/20 available)	Wireless	
1283835	1304 SUNSHINE RUN	ARNOLDS PARK	IA	51331	1	12-Provider facilitates speeds faster than that reported on the map	Provider only: The Map does not correctly reflect service that I facilitate to this location	100	20	Fixed Wireless	Served (Over 100/20 available)	Wireless	
1283878	1911 NORTH LAVISTA HEIGHTS ROAD	AVOCA	IA	51521	1	12-Provider facilitates speeds faster than that reported on the map	Provider only: The Map does not correctly reflect service that I facilitate to this location	100	20	Fixed Wireless	Served (Over 100/20 available)	Wireless	
1283928	304 SOUTH OLIVE STREET	MAQUOKETA	IA	52060	1	12-Provider facilitates speeds faster than that reported on the map	Provider only: The Map does not correctly reflect service that I facilitate to this location	100	20	Fixed Wireless	Served (Over 100/20 available)	Wireless	
1283936	616 6TH AVENUE EAST	OSKALOOSA	IA	52577	1	12-Provider facilitates speeds faster than that reported on the map	Provider only: The Map does not correctly reflect service that I facilitate to this location	100	20	Fixed Wireless	Served (Over 100/20 available)	Wireless	
1283955	902 C STREET NORTH	OSKALOOSA	IA	52577	1	12-Provider facilitates speeds faster than that reported on the map	Provider only: The Map does not correctly reflect service that I facilitate to this location	100	20	Fixed Wireless	Served (Over 100/20 available)	Wireless	
1283973	810 9TH AVENUE NORTHEAST	INDEPENDENCE	IA	50644	1	12-Provider facilitates speeds faster than that reported on the map	Provider only: The Map does not correctly reflect service that I facilitate to this location	100	20	Fixed Wireless	Served (Over 100/20 available)	Wireless	
1283979	2750 HARRIS AVENUE	ROCKWELL CITY	IA	50579	1	12-Provider facilitates speeds faster than that reported on the map	Provider only: The Map does not correctly reflect service that I facilitate to this location	100	20	Fixed Wireless	Served (Over 100/20 available)	Wireless	
1284009	207 AMHERST AVENUE	MUSCATINE	IA	52761	1	12-Provider facilitates speeds faster than that reported on the map	Provider only: The Map does not correctly reflect service that I facilitate to this location	100	20	Fixed Wireless	Served (Over 100/20 available)	Wireless	
1284126	808 H AVENUE	GRUNDY CENTER	IA	50638	1	12-Provider facilitates speeds faster than that reported on the map	Provider only: The Map does not correctly reflect service that I facilitate to this location	100	20	Fixed Wireless	Served (Over 100/20 available)	Wireless	
1284141	914 6TH AVENUE SOUTHWEST	INDEPENDENCE	IA	50644	1	12-Provider facilitates speeds faster than that reported on the map	Provider only: The Map does not correctly reflect service that I facilitate to this location	100	20	Fixed Wireless	Served (Over 100/20 available)	Wireless	
1284154	3300 TIPTON ROAD	MUSCATINE	IA	52761	1	12-Provider facilitates speeds faster than that reported on the map	Provider only: The Map does not correctly reflect service that I facilitate to this location	100	20	Fixed Wireless	Served (Over 100/20 available)	Wireless	
1284194	114 SOUTH VERMONT STREET	MAQUOKETA	IA	52060	1	12-Provider facilitates speeds faster than that reported on the map	Provider only: The Map does not correctly reflect service that I facilitate to this location	100	20	Fixed Wireless	Served (Over 100/20 available)	Wireless	
1284224	404 WEST SUMMIT STREET	MAQUOKETA	IA	52060	1	12-Provider facilitates speeds faster than that reported on the map	Provider only: The Map does not correctly reflect service that I facilitate to this location	100	20	Fixed Wireless	Served (Over 100/20 available)	Wireless	
1284237	903 1ST STREET NORTHEAST	OELWEIN	IA	50662	1	12-Provider facilitates speeds faster than that reported on the map	Provider only: The Map does not correctly reflect service that I facilitate to this location	100	20	Fixed Wireless	Served (Over 100/20 available)	Wireless	
1284264	713 NELSON AVENUE NORTHEAST	INDEPENDENCE	IA	50644	1	12-Provider facilitates speeds faster than that reported on the map	Provider only: The Map does not correctly reflect service that I facilitate to this location	100	20	Fixed Wireless	Served (Over 100/20 available)	Wireless	
1284290	2124 MULBERRY AVENUE	MUSCATINE	IA	52761	1	12-Provider facilitates speeds faster than that reported on the map	Provider only: The Map does not correctly reflect service that I facilitate to this location	100	20	Fixed Wireless	Served (Over 100/20 available)	Wireless	
1284403	1570 235TH STREET	MT PLEASANT	IA	52641	1	12-Provider facilitates speeds faster than that reported on the map	Provider only: The Map does not correctly reflect service that I facilitate to this location	100	20	Fixed Wireless	Served (Over 100/20 available)	Wireless	
1284407	445 KENNEDY STREET	WINTHROP	IA	50682	1	12-Provider facilitates speeds faster than that reported on the map	Provider only: The Map does not correctly reflect service that I facilitate to this location	100	20	Fixed Wireless	Served (Over 100/20 available)	Wireless	
1284430	415 1ST AVENUE EAST	OSKALOOSA	IA	52577	1	12-Provider facilitates speeds faster than that reported on the map	Provider only: The Map does not correctly reflect service that I facilitate to this location	100	20	Fixed Wireless	Served (Over 100/20 available)	Wireless	
1284457	412 NORTH CHESTNUT STREET	AVOCA	IA	51521	1	12-Provider facilitates speeds faster than that reported on the map	Provider only: The Map does not correctly reflect service that I facilitate to this location	100	20	Fixed Wireless	Served (Over 100/20 available)	Wireless	
1284481	216 5TH AVENUE SOUTHWEST	OELWEIN	IA	50662	1	12-Provider facilitates speeds faster than that reported on the map	Provider only: The Map does not correctly reflect service that I facilitate to this location	100	20	F

1284570	1106 J AVENUE	GRUNDY CENTER	IA	50638	1	12-Provider facilitates speeds faster than that reported on the map	Provider only: The Map does not correctly reflect service that I facilitate to this location	100	20	Fixed Wireless	Served (Over 100/20 available)	Wireless	
1284608	613 NORTH FREDERICK AVENUE	OELWEIN	IA	50662	1	12-Provider facilitates speeds faster than that reported on the map	Provider only: The Map does not correctly reflect service that I facilitate to this location	100	20	Fixed Wireless	Served (Over 100/20 available)	Wireless	
1284648	709 LEROY STREET	MUSCATINE	IA	52761	1	12-Provider facilitates speeds faster than that reported on the map	Provider only: The Map does not correctly reflect service that I facilitate to this location	100	20	Fixed Wireless	Served (Over 100/20 available)	Wireless	
1284710	2049 160TH STREET	SPIRIT LAKE	IA	51360	1	12-Provider facilitates speeds faster than that reported on the map	Provider only: The Map does not correctly reflect service that I facilitate to this location	100	20	Fixed Wireless	Served (Over 100/20 available)	Wireless	
1284771	2731 GULL POINT PLACE	MILFORD	IA	51351	1	12-Provider facilitates speeds faster than that reported on the map	Provider only: The Map does not correctly reflect service that I facilitate to this location	100	20	Fixed Wireless	Served (Over 100/20 available)	Wireless	
1284787	2172 230TH STREET	OSKALOOSA	IA	52577	1	12-Provider facilitates speeds faster than that reported on the map	Provider only: The Map does not correctly reflect service that I facilitate to this location	100	20	Fixed Wireless	Served (Over 100/20 available)	Wireless	
1284816	707 12TH STREET	GRUNDY CENTER	IA	50638	1	12-Provider facilitates speeds faster than that reported on the map	Provider only: The Map does not correctly reflect service that I facilitate to this location	100	20	Fixed Wireless	Served (Over 100/20 available)	Wireless	
1284839	15431 PERCIVAL DRIVE	SPIRIT LAKE	IA	51360	1	12-Provider facilitates speeds faster than that reported on the map	Provider only: The Map does not correctly reflect service that I facilitate to this location	100	20	Fixed Wireless	Served (Over 100/20 available)	Wireless	
1284851	1001 1ST AVENUE SOUTHEAST	OELWEIN	IA	50662	1	12-Provider facilitates speeds faster than that reported on the map	Provider only: The Map does not correctly reflect service that I facilitate to this location	100	20	Fixed Wireless	Served (Over 100/20 available)	Wireless	
1284866	1414 7TH AVENUE EAST	OSKALOOSA	IA	52577	1	12-Provider facilitates speeds faster than that reported on the map	Provider only: The Map does not correctly reflect service that I facilitate to this location	100	20	Fixed Wireless	Served (Over 100/20 available)	Wireless	
1284921	2460 JENNINGS AVENUE	ROCKWELL CITY	IA	50579	1	12-Provider facilitates speeds faster than that reported on the map	Provider only: The Map does not correctly reflect service that I facilitate to this location	100	20	Fixed Wireless	Served (Over 100/20 available)	Wireless	
1284927	15109 NORTHWOOD DRIVE	SPIRIT LAKE	IA	51360	1	12-Provider facilitates speeds faster than that reported on the map	Provider only: The Map does not correctly reflect service that I facilitate to this location	100	20	Fixed Wireless	Served (Over 100/20 available)	Wireless	
1284964	2611 BURLINGTON ROAD	OSKALOOSA	IA	52577	1	12-Provider facilitates speeds faster than that reported on the map	Provider only: The Map does not correctly reflect service that I facilitate to this location	100	20	Fixed Wireless	Served (Over 100/20 available)	Wireless	
1285024	1205 ELM STREET	OELWEIN	IA	50662	1	12-Provider facilitates speeds faster than that reported on the map	Provider only: The Map does not correctly reflect service that I facilitate to this location	100	20	Fixed Wireless	Served (Over 100/20 available)	Wireless	
1285032	124 3RD STREET	PRINCETON	IA	52768	1	12-Provider facilitates speeds faster than that reported on the map	Provider only: The Map does not correctly reflect service that I facilitate to this location	100	20	Fixed Wireless	Served (Over 100/20 available)	Wireless	
1285124	20611 155TH STREET	SPIRIT LAKE	IA	51360	1	12-Provider facilitates speeds faster than that reported on the map	Provider only: The Map does not correctly reflect service that I facilitate to this location	100	20	Fixed Wireless	Served (Over 100/20 available)	Wireless	
1285144	210 SOUTH LOCUST STREET	WINFIELD	IA	52659	1	12-Provider facilitates speeds faster than that reported on the map	Provider only: The Map does not correctly reflect service that I facilitate to this location	100	20	Fixed Wireless	Served (Over 100/20 available)	Wireless	
1285332	3172 CRESTVIEW DRIVE	ELLSTON	IA	50074	1	12-Provider facilitates speeds faster than that reported on the map	Provider only: The Map does not correctly reflect service that I facilitate to this location	100	20	Fixed Wireless	Served (Over 100/20 available)	Wireless	
1285349	615 EAST 4TH STREET	WELLSBURG	IA	50680	1	12-Provider facilitates speeds faster than that reported on the map	Provider only: The Map does not correctly reflect service that I facilitate to this location	100	20	Fixed Wireless	Served (Over 100/20 available)	Wireless	
1285353	214 MARKET STREET NORTH	OSKALOOSA	IA	52577	1	12-Provider facilitates speeds faster than that reported on the map	Provider only: The Map does not correctly reflect service that I facilitate to this location	100	20	Fixed Wireless	Served (Over 100/20 available)	Wireless	
1285396	2222 LYNNDALE ROAD	OSKALOOSA	IA	52577	1	12-Provider facilitates speeds faster than that reported on the map	Provider only: The Map does not correctly reflect service that I facilitate to this location	100	20	Fixed Wireless	Served (Over 100/20 available)	Wireless	
1285427	407 WASHINGTON STREET	MAQUOKETA	IA	52060	1	12-Provider facilitates speeds faster than that reported on the map	Provider only: The Map does not correctly reflect service that I facilitate to this location	100	20	Fixed Wireless	Served (Over 100/20 available)	Wireless	
1285453	2194 EATON AVENUE	LEIGHTON	IA	50143	1	12-Provider facilitates speeds faster than that reported on the map	Provider only: The Map does not correctly reflect service that I facilitate to this location	100	20	Fixed Wireless	Served (Over 100/20 available)	Wireless	
1285494	1819 3RD STREET NORTH	OSKALOOSA	IA	52577	1	12-Provider facilitates speeds faster than that reported on the map	Provider only: The Map does not correctly reflect service that I facilitate to this location	100	20	Fixed Wireless	Served (Over 100/20 available)	Wireless	
1285501	3129 PETRIE ROAD	HUDSON	IA	50643	1	12-Provider facilitates speeds faster than that reported on the map	Provider only: The Map does not correctly reflect service that I facilitate to this location	100	20	Fixed Wireless	Served (Over 100/20 available)	Wireless	
1285520	15532 NORTH TRADEWIND DRIVE	SPIRIT LAKE	IA	51360	1	12-Provider facilitates speeds faster than that reported on the map	Provider only: The Map does not correctly reflect service that I facilitate to this location	100	20	Fixed Wireless	Served (Over 100/20 available)	Wireless	
1285568	1155 FOX RIDGE ROAD	DIKE	IA	50624	1	12-Provider facilitates speeds faster than that reported on the map	Provider only: The Map does not correctly reflect service that I facilitate to this location	100	20	Fixed Wireless	Served (Over 100/20 available)	Wireless	
1285569	785 FOX RIDGE ROAD	DIKE	IA	50624	1	12-Provider facilitates speeds faster than that reported on the map	Provider only: The Map does not correctly reflect service that I facilitate to this location	100	20	Fixed Wireless	Served (Over 100/20 available)	Wireless	
1285578	1009 1ST AVENUE EAST	OSKALOOSA	IA	52577	1	12-Provider facilitates speeds faster than that reported on the map	Provider only: The Map does not correctly reflect service that I facilitate to this location	100	20	Fixed Wireless	Served (Over 100/20 available)	Wireless	
1285584	704 3RD STREET NORTH	OSKALOOSA	IA	52577	1	12-Provider facilitates speeds faster than that reported on the map	Provider only: The Map does not correctly reflect service that I facilitate to this location	100	20	Fixed Wireless	Served (Over 100/20 available)	Wireless	
1285680	1014 BROOKS NORTH LANE	OKOBOJI	IA	51355	1	12-Provider facilitates speeds faster than that reported on the map	Provider only: The Map does not correctly reflect service that I facilitate to this location	100	20	Fixed Wireless	Served (Over 100/20 available)	Wireless	
1285703	90 COLGATE AVENUE	MAQUOKETA	IA	52060	1	12-Provider facilitates speeds faster than that reported on the map	Provider only: The Map does not correctly reflect service that I facilitate to this location	100	20	Fixed Wireless	Served (Over 100/20 available)	Wireless	
1285729	802 1ST STREET EAST	INDEPENDENCE	IA	50644	1	12-Provider facilitates speeds faster than that reported on the map	Provider only: The Map does not correctly reflect service that I facilitate to this location	100	20	Fixed Wireless	Served (Over 100/20 available)	Wireless	
1285731	103 COLGATE AVENUE	MAQUOKETA	IA	52060	1	12-Provider facilitates speeds faster than that reported on the map	Provider only: The Map does not correctly reflect service that I facilitate to this location	100	20	Fixed Wireless	Served (Over 100/20 available)	Wireless	
1285777	304 D AVENUE	GRUNDY CENTER	IA	50638	1	12-Provider facilitates speeds faster than that reported on the map	Provider only: The Map does not correctly reflect service that I facilitate to this location	100	20	Fixed Wireless	Served (Over 100/20 available)	Wireless	
1285779	503 NORTH 1ST AVENUE	HOLLAND	IA	50642	1	12-Provider facilitates speeds faster than that reported on the map	Provider only: The Map does not correctly reflect service that I facilitate to this location	100	20	Fixed Wireless	Served (Over 100/20 available)	Wireless	
1285837	834 CHURCH STREET	JESUP	IA	50648	1	12-Provider facilitates speeds faster than that reported on the map	Provider only: The Map does not correctly reflect service that I facilitate to this location	100	20	Fixed Wireless	Served (Over 100/20 available)	Wireless	
1285859	2192 CARTER AVENUE	JESUP	IA	50648	1	12-Provider facilitates speeds faster than that reported on the map	Provider only: The Map does not correctly reflect service that I facilitate to this location	100	20	Fixed Wireless	Served (Over 100/20 available)	Wireless	
1285861	506 EMMA COURT	MAQUOKETA	IA	52060	1	12-Provider facilitates speeds faster than that reported on the map	Provider only: The Map does not correctly reflect service that I facilitate to this location	100	20	Fixed Wireless	Served (Over 100/20 available)	Wireless	
1285911	95 D AVENUE	GRUNDY CENTER	IA	50638	1	12-Provider facilitates speeds faster than that reported on the map	Provider only: The Map does not correctly reflect service that I facilitate to this location	100	20	Fixed Wireless	Served (Over 100/20 available)	Wireless	
1285980	215 COLLEGE AVENUE	OSKALOOSA	IA	52577	1	12-Provider facilitates speeds faster than that reported on the map	Provider only: The Map does not correctly reflect service that I facilitate to this location	100	20	Fixed Wireless	Served (Over 100/20 available)	Wireless	
1286052	500 LEROY STREET	MUSCATINE	IA	52761	1	12-Provider facilitates speeds faster than that reported on the map	Provider only: The Map does not correctly reflect service that I facilitate to this location	100	20	Fixed Wireless	Served (Over 100/20 available)	Wireless	
1286144	1175 BROOKS PARK DRIVE	OKOBOJI	IA	51355	1	12-Provider facilitates speeds faster than that reported on the map	Provider only: The Map does not correctly reflect service that I facilitate to this location	100	20	Fixed Wireless	Served (Over 100/20 available)	Wireless	
1286153	2200 MULBERRY AVENUE	MUSCATINE	IA	52761	1	12-Provider facilitates speeds faster than that reported on the map	Provider only: The Map does not correctly reflect service that I facilitate to this location	100	20	Fixed Wireless	Served (Over 100/20 available)	Wireless	
1286162	514 EAST WOOD STREET	AVOCA	IA	51521	1	12-Provider facilitates speeds faster than that reported on the map	Provider only: The Map does not correctly reflect service that I facilitate to this location	100	20	Fixed Wireless	Served (Over 100/20 available)	Wireless	
1286197	8450 OLD HIGHWAY RD	PEOSTA	IA	52068	1	12-Provider facilitates speeds faster than that reported on the map	Provider only: The Map does not correctly reflect service that I facilitate to this location	100	20	Fixed Wireless	Served (Over 100/20 available)	Wireless	
1286210	1213 OKOBOJI BOULEVARD	MILFORD	IA	51351	1	12-Provider facilitates speeds faster than that reported on the map	Provider only: The Map does not correctly reflect service that I facilitate to this location	100	20	Fixed Wireless	Served (Over 100/20 available)	Wireless	
1286214	918 1ST STREET SOUTH	OSKALOOSA	IA	52577	1	12-Provider facilitates speeds faster than that reported on the map	Provider only: The Map does not correctly reflect service that I facilitate to this location	100	20	Fixed Wireless	Served (Over 100/20 available)	Wireless	
1286254	18270 33RD STREET	MAQUOKETA	IA	52060	1	12-Provider facilitates speeds faster than that reported on the map	Provider only: The Map does not correctly reflect service that I facilitate to this location	100	20	Fixed Wireless	Served (Over 100/20 available)	Wireless	
1286267	620 1ST STREET EAST	INDEPENDENCE	IA	50644	1	12-Provider facilitates speeds faster than that reported on the map	Provider only: The Map does not correctly reflect service that I facilitate to this location	100	20	Fixed Wireless	Served (Over 100/20 available)	Wireless	
1286287	635 WARNER STREET	LAMONT	IA	50650	1	12-Provider facilitates speeds faster than that reported on the map	Provider only: The Map does not correctly reflect service that I facilitate to this location	100	20	Fixed Wireless	Served (Over 100/20 available)	Wireless	
1286294	1501 LINCOLN PLACE SOUTHEAST	ORANGE CITY	IA	51041	1	12-Provider facilitates speeds faster than that reported on the map	Provider only: The Map does not correctly reflect service that I facilitate to this location	100	20	Fixed Wireless	Served (Over 100/20 available)	Wireless	
1286398	411 LOCUST STREET	ANITA	IA	50020	1	12-Provider facilitates speeds faster than that reported on the map	Provider only: The Map does not correctly reflect service that I facilitate to this location	100	20	Fixed Wireless	Served (Over 100/20 available)	Wireless	
1286409	308 MONROE STREET SOUTH	HAZLETON	IA	50641	1	12-Provider facilitates speeds faster than that reported on the map	Provider only: The Map does not correctly reflect service that I facilitate to this location	100	20	Fixed Wireless	Served (Over 100/20 available)	Wireless	
1286446	1401 35TH STREET	SPIRIT LAKE	IA	51360	1	12-Provider facilitates speeds faster than that reported on the map	Provider only: The Map does not correctly reflect service that I facilitate to this location	100	20	Fixed Wireless	Served (Over 100/20 available)	Wireless	
1286530	2633 HIGHWAY 63	OSKALOOSA	IA	52577	1	12-Provider facilitates speeds faster than that reported on the map	Provider only: The Map does not correctly reflect service that I facilitate to this location	100	20	Fixed Wireless	Served (Over 100/20 available)	Wireless	
1286617	1313 35TH STREET	SPIRIT LAKE	IA	51360	1	12-Provider facilitates speeds faster than that reported on the map	Provider only: The Map does not correctly reflect service that I facilitate to this location	100	20	Fixed Wireless	Served (Over 100/20 available)	Wireless	
1286646	404 PARKINGTON DRIVE	MUSCATINE	IA	52761	1	12-Provider facilitates speeds faster than that reported on the map	Provider only: The Map does not correctly reflect service that I facilitate to this location	100	20	Fixed Wireless	Served (Over 100/20 available)	Wireless	
1286654	524 COLORADO STREET	MUSCATINE	IA	52761	1	12-Provider facilitates speeds faster than that reported on the map	Provider only: The Map does not correctly reflect service that I facilitate to this location	100	20	Fixed Wireless	Served (Over 100/20 available)	Wireless	
1286688	319 9TH AVENUE EAST	OSKALOOSA	IA	52577	1	12-Provider facilitates speeds faster than that reported on the map	Provider only: The Map does not correctly reflect service that I facilitate to this location	100	20	Fixed Wireless	Served (Over 100/20 available)	Wireless	
1286746	606 SOUTH 2ND STREET	MAQUOKETA	IA	52060	1	12-Provider facilitates speeds faster than that reported on the map	Provider only: The Map does not correctly reflect service that I facilitate to this location	100	20	Fixed Wireless	Served (Over 100/20 available)	Wireless	
1286780	1115 7TH STREET NORTHEAST	INDEPENDENCE	IA	50644	1	12-Provider facilitates speeds faster than that reported on the map	Provider only: The Map does not correctly reflect service that I facilitate to this location	100	20	Fixed Wireless	Served (Over 100/20 available)	Wireless	
1286783	15494 BEAR CREEK ROAD	EARLHAM	IA	50072	1	12-Provider facilitates speeds faster than that reported on the map	Provider only: The Map does not correctly reflect service that I facilitate to this location	100	20	Fixed Wireless	Served (Over 100/20 available)	Wireless	
1286794	2423 PATRIOT AVENUE	OSKALOOSA	IA	52577	1	12-Provider facilitates speeds faster than that reported on the map	Provider only: The Map does not correctly reflect service that I facilitate to this location	100	20	Fixed Wireless	Served (Over 100/20 available)	Wireless	
1286886	404 BUTLER AVENUE	GRUNDY CENTER	IA	50638	1	12-Provider facilitates speeds faster than that reported on the map	Provider only: The Map does not correctly reflect service that I facilitate to this location	100	20	Fixed Wireless	Served (Over 100/20 available)	Wireless	
1286893	317 3RD STREET SOUTHEAST	INDEPENDENCE	IA	50644	1	12-Provider facilitates speeds faster than that reported on the map	Provider only: The Map does not correctly reflect service that I facilitate to this location	100	20	Fixed Wireless	Served (Over 100/20 available)	Wireless	
1287021	3292 260TH STREET	WINTHROP	IA	50682	1	12-Provider facilitates speeds faster than that reported on the map	Provider only: The Map does not correctly reflect service that I facilitate to this location	100	20	Fixed Wireless	Served (Over 100/20 available)	Wireless	
1287049	23790 178TH STREET	OKOBOJI	IA	51355	1	12-Provider facilitates speeds faster than that reported on the map	Provider only: The Map does not correctly reflect service that I facilitate to this location	100	20	Fixed Wireless	Served (Over 100/20 available)	Wireless	
1287083	1262 GREEN ACRES DRIVE	ELLSTON	IA	50074	1	12-Provider facilitates speeds faster than that reported on the map	Provider only: The Map does not correctly reflect service that I facilitate to this location	100	20	Fixed Wireless	Served (Over 100/20 available)	Wireless	
1287139	9565 ROYAL WOOD DR	PEOSTA	IA	52068	1	12-Provider facilitates speeds faster than that reported on the map	Provider only: The Map does not correctly reflect service that I facilitate to this location	100	20	Fixed Wireless	Served (Over 100/20 available)	Wireless	
1287199	509 D STREET SOUTH	OSKALOOSA	IA	52577	1	12-Provider facilitates speeds faster than that reported on the map	Provider only: The Map does not correctly reflect service that I facilitate to this location	100	20	Fixed Wireless	Served (Over 100/20 available)	Wireless	
1287206	1927 147TH STREET	SPIRIT LAKE	IA	51360	1	12-Provider facilitates speeds faster than that reported on the map	Provider only: The Map does not correctly reflect service that I facilitate to this location	100	20	Fixed Wireless	Served (Over 100/20 available)	Wireless	
1287252	117 1ST AVENUE NORTHWEST	OELWEIN	IA	50662	1	12-Provider facilitates speeds faster than that reported on the map	Provider only: The Map does not correctly reflect service that I facilitate to this location	100	20	Fixed Wireless	Served (Over 100/20 available)	Wireless	
1287295	620 8TH AVENUE SOUTHEAST	OELWEIN	IA	50662	1	12-Provider facilitates speeds faster than that reported on the map	Provider only: The Map does not correctly reflect service that I facilitate to this location	100	20	Fixed Wireless	Served (Over 100/20 available)	Wireless	
1287302	1310 SUNSHINE RUN	ARNOLDS PARK	IA	51331	1	12-Provider facilitates speeds faster than that reported on the map	Provider only: The Map does not correctly reflect service that I facilitate to this location	100	20	Fixed Wireless	Served (Over 100/20 available)	Wireless	
1287309	112 6TH AVENUE WEST	OSKALOOSA	IA	52577	1	12-Provider facilitates speeds faster than that reported on the map	Provider only: The Map does not correctly reflect service that I facilitate to this location	100	20	Fixed Wireless	Served (Over 100/20 available)	Wireless	
1287322	420 COLLEGE HILL AVENUE	OSKALOOSA	IA	52577	1	12-Provider facilitates speeds faster than that reported on the map	Provider only: The Map does not correctly reflect service that I facilitate to this location	100	20	Fixed Wireless	Served (Over 100/20 available)	Wireless	
1287372	106 3RD AVENUE	ALTON	IA	51003	1	12-Provider facilitates speeds faster than that reported on the map	Provider only: The Map does not correctly reflect service that I facilitate to this location	100	20	Fixed Wireless	Served (Over 100/20 available)	Wireless	
1287397	1105 9TH AVENUE SOUTHWEST	INDEPENDENCE	IA	50644	1	12-Provider facilitates speeds faster than that reported on the map	Provider only: The Map does not correctly reflect service that I facilitate to this location	100	20	Fixed Wireless	Served (Over 100/20 available)	Wireless	
1287450	417 9TH AVENUE NORTHEAST	INDEPENDENCE	IA	50644	1	12-Provider facilitates speeds faster than that reported on the map	Provider only: The Map does not correctly reflect service that I facilitate to this location	100	20	Fixed Wireless	Served (Over 100/20 available)	Wireless	
1287653	106 MECHANICS STREET	FAYETTE	IA	52142	1	12-Provider facilitates speeds faster than that reported on the map	Provider only: The Map does not correctly reflect service that I facilitate to this location	100	20	Fixed Wireless	Served (Over 100/20 available)	Wireless	
1287665	4905 CHAFFEE DRIVE	MUSCATINE	IA	52761	1	12-Provider facilitates speeds faster than that reported on the map	Provider only: The Map does not correctly reflect service that I facilitate to this location	100	20	Fixed Wireless	Served (Over 100/20 available)	Wireless	
1287682	605 COLLEGE DRIVE	DECORAH	IA	52101	1	12-Provider facilitates speeds faster than that reported on the map	Provider only: The Map does not correctly reflect service that I facilitate to this location	100	20	Fixed Wireless	Served (Over 100/20 available)	Wireless	
1287697	1101 3RD STREET NORTH	OSKALOOSA	IA	52577	1	12-Provider facilitates speeds faster than that reported on the map	Provider only: The Map does not correctly reflect service that I facilitate to this location	100	20	Fixed Wireless	Served (Over 100/20 available)	Wireless	
1287715	506 SOUTH MAIN STREET	MAQUOKETA	IA	52060	1	12-Provider facilitates speeds faster than that reported on the map	Provider only: The Map does not correctly reflect service that I facilitate to this location	100	20	Fixed Wireless	Served (Over 100/20 available)	Wireless	
1287742	314 NORTHEAST CENTRAL AVENUE	LE MARS	IA	51031	1	12-Provider facilitates speeds faster than that reported on the map	Provider only: The Map does not correctly reflect service that I facilitate to this location	100	20	Fixed Wireless	Served (Over 100/20 available)	Wireless	
1287798	3001 CENTER LAKE DRIVE	SPIRIT LAKE	IA	51360	1	12-Provider facilitates speeds faster than that reported on the map	Provider only: The Map does not correctly reflect service that I facilitate to this location	100	20	Fixed Wireless	Served (Over 100/20 available)	Wireless	
1287817	117 MONUMENT DRIVE	ARNOLDS PARK	IA	51331	1	12-Provider facilitates speeds faster than that reported on the map	Provider only: The Map does not correctly reflect service that I facilitate to this location	100	20	Fixed Wireless	Served (Over 100/20 available)	Wireless	
1287820	1007 10TH STREET	GRUNDY CENTER	IA	50638	1	12-Provider facilitates speeds faster than that reported on the map	Provider only: The Map does not correctly reflect service that I facilitate to this location	100	20	Fixed Wireless	Served (Over 100/20 available)	Wireless	
1287824	901 LAKE STREET	SABULA	IA	52070	1	12-Provider facilitates speeds faster than that reported on the map	Provider only: The Map does not correctly reflect service that I facilitate to this location	100	20	Fixed Wireless	Served (Over 100/20 available)	Wireless	
1287848	401 6TH STREET	ALTON	IA	51003	1	12-Provider facilitates speeds faster than that reported on the map	Provider only: The Map does not correctly reflect service that I facilitate to this location	100	20	Fixed Wireless	Served (Over 100/20 available)	Wireless	
1287936	102 WEST 1ST STREET	EVERLY	IA	51338	1	12-Provider facilitates speeds faster than that reported on the map	Provider only: The Map does not correctly reflect service that I facilitate to this location	100	20	Fixed Wireless	Served (Over 100/20 available)	Wireless	
1287951	809 NORTH CHESTNUT STREET	AVOCA	IA	51521	1	12-Provider facilitates speeds faster than that reported on the map	Provider only: The Map does not correctly reflect service that I facilitate to this location	100	20	Fixed Wireless	Served (Over 100/20 available)	Wireless	
1287997	1201 NORTH CHERRY STREET	AVOCA	IA	51521	1	12-Provider facilitates speeds faster than that reported on the map	Provider only: The Map does not correctly reflect service that I facilitate to this location	100	20	Fixed Wireless	Served (Over 100/20 available)	Wireless	
1288016	317 I STREET NORTH	OSKALOOSA	IA	52577	1	12-Provider facilitates speeds faster than that reported on the map	Provider only: The Map does not correctly reflect service that I facilitate to this location	100	20	Fixed Wireless	Served (Over 100/20 available)	Wireless	
1288086	805 C AVENUE WEST	OSKALOOSA	IA	52577	1	12-Provider facilitates speeds faster than that reported on the map	Provider only: The Map does not correctly reflect service that I facilitate to this location	100	20	Fixed Wireless	Served (Over 100/20 available)	Wireless	
1288117	25705 288TH AVENUE	PRINCETON	IA	52768	1	12-Provider facilitates speeds faster than that reported on the map	Provider only: The Map does not correctly reflect service that I facilitate to this location	100	20	Fixed Wireless	Served (Over 100/20 available)	Wireless	
1288147	8 4TH STREET NORTHWEST	OELWEIN	IA	50662	1	12-Provider facilitates speeds faster than that reported on the map	Provider only: The Map does not correctly reflect service that I facilitate to this location	100	20	Fixed Wireless	Served (Over 100/20 available)	Wireless	
1288181	1180 FOX RIDGE ROAD	DIKE	IA	50624	1	12-Provider facilitates speeds faster than that reported on the map	Provider only: The Map does not correctly reflect service that I facilitate to this location	100	20	Fixed Wireless	Served (Over 100/20 available)	Wireless	
1288186	114 5TH STREET SOUTH	WINTHROP	IA	50682	1	12-Provider facilitates speeds faster than that reported on the map	Provider only: The Map does not correctly reflect service that I facilitate to this location	100	20	Fixed Wireless	Served (Over 100/20 available)	Wireless	
1288246	731 1ST AVENUE NORTHEAST	OELWEIN	IA	50662	1	12-Provider facilitates speeds faster than that reported on the map	Provider only: The Map does not correctly reflect service that I facilitate to this location	100	20	Fixed Wireless	Served (Over 100/20 available)	Wireless	
1288276	301 EAST H AVENUE	GRUNDY CENTER	IA	50638	1	12-Provider facilitates speeds faster than that reported on the map	Provider only: The Map does not correctly reflect service that I facilitate to this location	100	20	Fixed Wireless	Served (Over 100/20 available)	Wireless	
1288284	404 5TH AVENUE	DECORAH	IA	52101	1	12-Provider facilitates speeds faster than that reported on the map	Provider only: The Map does not correctly reflect service that I facilitate to this location	100	20	Fixed Wireless	Served (Over 100/20 available)	Wireless	
1288289	613 NORTH CHERRY STREET	AVOCA	IA	51521	1	12-Provider facilitates speeds faster than that reported on the map	Provider only: The Map does not correctly reflect service that I facilitate to this location	100	20	Fixed Wireless	Served (Over 100/20 available)	Wireless	
1288291	409 NORTH ELM STREET	AVOCA	IA	51521	1	12-Provider facilitates speeds faster than that reported on the map	Provider only: The Map does not correctly reflect service that I facilitate to this location	100	20	Fixed Wireless	Served (Over 100/20 available)	Wireless	
1288293	506 2ND STREET NORTHEAST	FAIRBANK	IA	50629	1	12-Provider facilitates speeds faster than that reported on the map	Provider only: The Map does not correctly reflect service that I facilitate to this location	100	20	Fixed Wireless	Served (Over 100/20 available)	Wireless	
1288321	3182 210TH STREET	MASONVILLE	IA	50654	1	12-Provider facilitates speeds faster than that reported on the map	Provider only: The Map does not correctly reflect service that I facilitate to this location	100	20	Fixed Wireless	Served (Over 100/20 available)	Wireless	
1288344	705 MECHANIC STREET SOUTH	DECORAH	IA	52101	1	12-Provider facilitates speeds faster than that reported on the map	Provider only: The Map does not correctly reflect service that I facilitate to this location	100	20	Fixed Wireless	Served (Over 100/20 available)	Wireless	
1288398	12911 CITY VIEW DR	DUBUQUE	IA	52002	1	12-Provider facilitates speeds faster than that reported on the map	Provider only: The Map does not correctly reflect service that I facilitate to this location	100	20	Fixed Wireless	Served (Over 100/20 available)	Wireless	
1288412	1288 TURNBERRY AVENUE	LE MARS	IA	51031	1	12-Provider facilitates speeds faster than that reported on the map	Provider only: The Map does not correctly reflect service that I facilitate to this location	100	20	Fixed Wireless	Served (Over 100/20 available)	Wireless	
1288425	924 NORTH STREET EAST	JESUP	IA	50648	1	12-Provider facilitates speeds faster than that reported on the map	Provider only: The Map does not correctly reflect service that I facilitate to this location	100	20	Fixed Wireless	Served (Over 100/20 available)	Wireless	
1288432	505 PATTERSON STREET	FAIRBANK	IA	50629	1	12-Provider facilitates speeds faster than that reported on the map	Provider only: The Map does not correctly reflect service that I facilitate to this location	100	20	Fixed Wireless	Served (Over 100/20 available)	Wireless	
1288442	1201 35TH STREET	SPIRIT LAKE	IA	51360	1	12-Provider facilitates speeds faster than that reported on the map	Provider only: The Map does not correctly reflect service that I facilitate to this location	100	20	Fixed Wireless	Served (Over 100/20 available)	Wireless	
1288445	2162 262ND STREET	OSKALOOSA	IA	52577	1	12-Provider facilitates speeds faster than that reported on the map	Provider only: The Map does not correctly reflect service that I facilitate to this location	100	20	Fixed Wireless	Served (Over 100/20 available)	Wireless	
1288446	1511 CANTEBURY CIRCLE	GRUNDY CENTER	IA	50638	1	12-Provider facilitates speeds faster than that reported on the map	Provider only: The Map does not correctly reflect service that I facilitate to this location	100	20	Fixed Wireless	Served (Over 100/20 available)	Wireless	
1288450	209 5TH AVENUE NORTHEAST	INDEPENDENCE	IA	50644	1	12-Provider facilitates speeds faster than that reported on the map	Provider only: The Map does not correctly reflect service that I facilitate to this location	100	20	Fixed Wireless	Served (Over 100/20 available)	Wireless	
1288469	1004 8TH STREET	GRUNDY CENTER	IA	50638	1	12-Provider facilitates speeds faster than that reported on the map	Provider only: The Map does not correctly reflect service that I facilitate to this location	100	20	Fixed Wireless	Served (Over 100/20 available)	Wireless	
1288506	1920 147TH STREET	SPIRIT LAKE	IA	51360	1	12-Provider facilitates speeds faster than that reported on the map	Provider only: The Map does not correctly reflect service that I facilitate to this location	100	20	Fixed Wireless	Served (Over 100/20 available)	Wireless	
1288529	1225 8TH STREET	JESUP	IA	50648	1	12-Provider facilitates speeds faster than that reported on the map	Provider only: The Map does not correctly reflect service that I facilitate to this location	100	20	Fixed Wireless	Served (Over 100/20 available)	Wireless	
1288561	407 MAIN STREET	DIKE	IA	50624	1	12-Provider facilitates speeds faster than that reported on the map	Provider only: The Map does not correctly reflect service that I facilitate to this location	100	20	Fixed Wireless	Served (Over 100/20 available)	Wireless	
1288572	151 NEW PRESTON DRIVE	OSKALOOSA	IA	52577	1	12-Provider facilitates speeds faster than that reported on the map	Provider only: The Map does not correctly reflect service that I facilitate to this location	100	20	Fixed Wireless	Served (Over 100/20 available)	Wireless	
1288627	513 NORTH WOODLAND DRIVE	NORTH ENGLISH	IA	52316	1	12-Provider facilitates speeds faster than that reported on the map	Provider only: The Map does not correctly reflect service that I facilitate to this location	100	20	Fixed Wireless	Served (Over 100/20 available)	Wireless	
1288674	1008 1ST STREET NORTHEAST	OELWEIN	IA	50662	1	12-Provider facilitates speeds faster than that reported on the map	Provider only: The Map does not correctly reflect service that I facilitate to this location	100	20	Fixed Wireless	Served (Over 100/20 available)	Wireless	
1288703	304 BURNSIDE AVENUE	MUSCATINE	IA	52761	1	12-Provider facilitates speeds faster than that reported on the map	Provider only: The Map does not correctly reflect service that I

1288754	17407 365TH COURT	EARLHAM	IA	50072	1	12-Provider facilitates speeds faster than that reported on the map	Provider only: The Map does not correctly reflect service that I facilitate to this location	100	20	Fixed Wireless	Served (Over 100/20 available)	Wireless	
1288761	1305 SUNSHINE RUN	ARNOLDS PARK	IA	51331	1	12-Provider facilitates speeds faster than that reported on the map	Provider only: The Map does not correctly reflect service that I facilitate to this location	100	20	Fixed Wireless	Served (Over 100/20 available)	Wireless	
1288846	807 WEST PLATT STREET	MAQUOKETA	IA	52060	1	12-Provider facilitates speeds faster than that reported on the map	Provider only: The Map does not correctly reflect service that I facilitate to this location	100	20	Fixed Wireless	Served (Over 100/20 available)	Wireless	
1288849	906 LAKE STREET	SPIRIT LAKE	IA	51360	1	12-Provider facilitates speeds faster than that reported on the map	Provider only: The Map does not correctly reflect service that I facilitate to this location	100	20	Fixed Wireless	Served (Over 100/20 available)	Wireless	
1288902	311 SOUTH STATE STREET	TERRIL	IA	51364	1	12-Provider facilitates speeds faster than that reported on the map	Provider only: The Map does not correctly reflect service that I facilitate to this location	100	20	Fixed Wireless	Served (Over 100/20 available)	Wireless	
1288966	184 HIGHLAND AVENUE	OSKALOOSA	IA	52577	1	12-Provider facilitates speeds faster than that reported on the map	Provider only: The Map does not correctly reflect service that I facilitate to this location	100	20	Fixed Wireless	Served (Over 100/20 available)	Wireless	
1289037	7325 STRAYER ROAD	HUDSON	IA	50643	1	12-Provider facilitates speeds faster than that reported on the map	Provider only: The Map does not correctly reflect service that I facilitate to this location	100	20	Fixed Wireless	Served (Over 100/20 available)	Wireless	
1289046	206 MAIN STREET	HOLLAND	IA	50642	1	12-Provider facilitates speeds faster than that reported on the map	Provider only: The Map does not correctly reflect service that I facilitate to this location	100	20	Fixed Wireless	Served (Over 100/20 available)	Wireless	
1289106	1215 FRONTIER ROAD	ELLSTON	IA	50074	1	12-Provider facilitates speeds faster than that reported on the map	Provider only: The Map does not correctly reflect service that I facilitate to this location	100	20	Fixed Wireless	Served (Over 100/20 available)	Wireless	
1289121	926 1ST AVENUE NORTHEAST	OELWEIN	IA	50662	1	12-Provider facilitates speeds faster than that reported on the map	Provider only: The Map does not correctly reflect service that I facilitate to this location	100	20	Fixed Wireless	Served (Over 100/20 available)	Wireless	
1289178	601 MAPLE AVENUE	DECORAH	IA	52101	1	12-Provider facilitates speeds faster than that reported on the map	Provider only: The Map does not correctly reflect service that I facilitate to this location	100	20	Fixed Wireless	Served (Over 100/20 available)	Wireless	
1289277	15220 WAR EAGLE BOULEVARD	SPIRIT LAKE	IA	51360	1	12-Provider facilitates speeds faster than that reported on the map	Provider only: The Map does not correctly reflect service that I facilitate to this location	100	20	Fixed Wireless	Served (Over 100/20 available)	Wireless	
1289303	6009 LAKESHORE DRIVE	OKOBOJI	IA	51355	1	12-Provider facilitates speeds faster than that reported on the map	Provider only: The Map does not correctly reflect service that I facilitate to this location	100	20	Fixed Wireless	Served (Over 100/20 available)	Wireless	
1289310	103 WEST 3RD AVENUE	OLDS	IA	52647	1	12-Provider facilitates speeds faster than that reported on the map	Provider only: The Map does not correctly reflect service that I facilitate to this location	100	20	Fixed Wireless	Served (Over 100/20 available)	Wireless	
1289364	525 LEE DRIVE	LE MARS	IA	51031	1	12-Provider facilitates speeds faster than that reported on the map	Provider only: The Map does not correctly reflect service that I facilitate to this location	100	20	Fixed Wireless	Served (Over 100/20 available)	Wireless	
1289376	1223 FRONTIER ROAD	ELLSTON	IA	50074	1	12-Provider facilitates speeds faster than that reported on the map	Provider only: The Map does not correctly reflect service that I facilitate to this location	100	20	Fixed Wireless	Served (Over 100/20 available)	Wireless	
1289436	21331 ASH STREET	SPIRIT LAKE	IA	51360	1	12-Provider facilitates speeds faster than that reported on the map	Provider only: The Map does not correctly reflect service that I facilitate to this location	100	20	Fixed Wireless	Served (Over 100/20 available)	Wireless	
1289458	21306 HICKORY STREET	SPIRIT LAKE	IA	51360	1	12-Provider facilitates speeds faster than that reported on the map	Provider only: The Map does not correctly reflect service that I facilitate to this location	100	20	Fixed Wireless	Served (Over 100/20 available)	Wireless	
1289463	1202 34TH STREET	SPIRIT LAKE	IA	51360	1	12-Provider facilitates speeds faster than that reported on the map	Provider only: The Map does not correctly reflect service that I facilitate to this location	100	20	Fixed Wireless	Served (Over 100/20 available)	Wireless	
1289497	15 7TH STREET NORTHWEST	OELWEIN	IA	50662	1	12-Provider facilitates speeds faster than that reported on the map	Provider only: The Map does not correctly reflect service that I facilitate to this location	100	20	Fixed Wireless	Served (Over 100/20 available)	Wireless	
1289523	506 1ST STREET WEST	INDEPENDENCE	IA	50644	1	12-Provider facilitates speeds faster than that reported on the map	Provider only: The Map does not correctly reflect service that I facilitate to this location	100	20	Fixed Wireless	Served (Over 100/20 available)	Wireless	
1289531	2532 BILL BONE LANE	OSKALOOSA	IA	52577	1	12-Provider facilitates speeds faster than that reported on the map	Provider only: The Map does not correctly reflect service that I facilitate to this location	100	20	Fixed Wireless	Served (Over 100/20 available)	Wireless	
1289534	2130 5TH AVENUE	MUSCATINE	IA	52761	1	12-Provider facilitates speeds faster than that reported on the map	Provider only: The Map does not correctly reflect service that I facilitate to this location	100	20	Fixed Wireless	Served (Over 100/20 available)	Wireless	
1289603	401 2ND STREET NORTH	OSKALOOSA	IA	52577	1	12-Provider facilitates speeds faster than that reported on the map	Provider only: The Map does not correctly reflect service that I facilitate to this location	100	20	Fixed Wireless	Served (Over 100/20 available)	Wireless	
1289606	1234 5TH STREET	JESUP	IA	50648	1	12-Provider facilitates speeds faster than that reported on the map	Provider only: The Map does not correctly reflect service that I facilitate to this location	100	20	Fixed Wireless	Served (Over 100/20 available)	Wireless	
1289663	1109 GARY AVENUE	SPIRIT LAKE	IA	51360	1	12-Provider facilitates speeds faster than that reported on the map	Provider only: The Map does not correctly reflect service that I facilitate to this location	100	20	Fixed Wireless	Served (Over 100/20 available)	Wireless	
1289698	238 WEST STATE STREET	DIKE	IA	50624	1	12-Provider facilitates speeds faster than that reported on the map	Provider only: The Map does not correctly reflect service that I facilitate to this location	100	20	Fixed Wireless	Served (Over 100/20 available)	Wireless	
1289701	804 MECHANIC STREET SOUTH	DECORAH	IA	52101	1	12-Provider facilitates speeds faster than that reported on the map	Provider only: The Map does not correctly reflect service that I facilitate to this location	100	20	Fixed Wireless	Served (Over 100/20 available)	Wireless	
1289769	517 NORTHWEST PLYMOUTH STREET	LE MARS	IA	51031	1	12-Provider facilitates speeds faster than that reported on the map	Provider only: The Map does not correctly reflect service that I facilitate to this location	100	20	Fixed Wireless	Served (Over 100/20 available)	Wireless	
1289781	1310 12TH STREET	JESUP	IA	50648	1	12-Provider facilitates speeds faster than that reported on the map	Provider only: The Map does not correctly reflect service that I facilitate to this location	100	20	Fixed Wireless	Served (Over 100/20 available)	Wireless	
1289828	401 3RD STREET	WELLSBURG	IA	50680	1	12-Provider facilitates speeds faster than that reported on the map	Provider only: The Map does not correctly reflect service that I facilitate to this location	100	20	Fixed Wireless	Served (Over 100/20 available)	Wireless	
1289865	511 MAIN STREET WEST	FAIRBANK	IA	50629	1	12-Provider facilitates speeds faster than that reported on the map	Provider only: The Map does not correctly reflect service that I facilitate to this location	100	20	Fixed Wireless	Served (Over 100/20 available)	Wireless	
1289895	3016 MANHATTAN BOULEVARD	SPIRIT LAKE	IA	51360	1	12-Provider facilitates speeds faster than that reported on the map	Provider only: The Map does not correctly reflect service that I facilitate to this location	100	20	Fixed Wireless	Served (Over 100/20 available)	Wireless	
1289946	1259 FRONTIER ROAD	ELLSTON	IA	50074	1	12-Provider facilitates speeds faster than that reported on the map	Provider only: The Map does not correctly reflect service that I facilitate to this location	100	20	Fixed Wireless	Served (Over 100/20 available)	Wireless	
1289959	3 COVENTRY LANE	MUSCATINE	IA	52761	1	12-Provider facilitates speeds faster than that reported on the map	Provider only: The Map does not correctly reflect service that I facilitate to this location	100	20	Fixed Wireless	Served (Over 100/20 available)	Wireless	
1289972	405 WILSON STREET	WELLSBURG	IA	50680	1	12-Provider facilitates speeds faster than that reported on the map	Provider only: The Map does not correctly reflect service that I facilitate to this location	100	20	Fixed Wireless	Served (Over 100/20 available)	Wireless	
1289988	1018 NORTH FROST AVENUE	AVOCA	IA	51521	1	12-Provider facilitates speeds faster than that reported on the map	Provider only: The Map does not correctly reflect service that I facilitate to this location	100	20	Fixed Wireless	Served (Over 100/20 available)	Wireless	
1290010	16110 F AVENUE	WELLSBURG	IA	50680	1	12-Provider facilitates speeds faster than that reported on the map	Provider only: The Map does not correctly reflect service that I facilitate to this location	100	20	Fixed Wireless	Served (Over 100/20 available)	Wireless	
1290054	607 6TH AVENUE WEST	OSKALOOSA	IA	52577	1	12-Provider facilitates speeds faster than that reported on the map	Provider only: The Map does not correctly reflect service that I facilitate to this location	100	20	Fixed Wireless	Served (Over 100/20 available)	Wireless	
1290090	1001 9TH AVENUE SOUTHWEST	INDEPENDENCE	IA	50644	1	12-Provider facilitates speeds faster than that reported on the map	Provider only: The Map does not correctly reflect service that I facilitate to this location	100	20	Fixed Wireless	Served (Over 100/20 available)	Wireless	
1290124	10 3RD AVENUE SOUTHEAST	OELWEIN	IA	50662	1	12-Provider facilitates speeds faster than that reported on the map	Provider only: The Map does not correctly reflect service that I facilitate to this location	100	20	Fixed Wireless	Served (Over 100/20 available)	Wireless	
1290137	520 SUNRISE CIRCLE	MUSCATINE	IA	52761	1	12-Provider facilitates speeds faster than that reported on the map	Provider only: The Map does not correctly reflect service that I facilitate to this location	100	20	Fixed Wireless	Served (Over 100/20 available)	Wireless	
1290138	215 NORTH OTTO STREET	MAQUOKETA	IA	52060	1	12-Provider facilitates speeds faster than that reported on the map	Provider only: The Map does not correctly reflect service that I facilitate to this location	100	20	Fixed Wireless	Served (Over 100/20 available)	Wireless	
1290157	1008 BAY WEST STREET	MILFORD	IA	51351	1	12-Provider facilitates speeds faster than that reported on the map	Provider only: The Map does not correctly reflect service that I facilitate to this location	100	20	Fixed Wireless	Served (Over 100/20 available)	Wireless	
1290202	16193 BEAR CREEK ROAD	EARLHAM	IA	50072	1	12-Provider facilitates speeds faster than that reported on the map	Provider only: The Map does not correctly reflect service that I facilitate to this location	100	20	Fixed Wireless	Served (Over 100/20 available)	Wireless	
1290240	4900 ABRAMS DRIVE	MUSCATINE	IA	52761	1	12-Provider facilitates speeds faster than that reported on the map	Provider only: The Map does not correctly reflect service that I facilitate to this location	100	20	Fixed Wireless	Served (Over 100/20 available)	Wireless	
1290261	835 HAWLEY STREET	JESUP	IA	50648	1	12-Provider facilitates speeds faster than that reported on the map	Provider only: The Map does not correctly reflect service that I facilitate to this location	100	20	Fixed Wireless	Served (Over 100/20 available)	Wireless	
1290273	210 SOUTH WALNUT STREET	WINFIELD	IA	52659	1	12-Provider facilitates speeds faster than that reported on the map	Provider only: The Map does not correctly reflect service that I facilitate to this location	100	20	Fixed Wireless	Served (Over 100/20 available)	Wireless	
1290286	30963 PANTHER CREEK ROAD	ADEL	IA	50003	1	12-Provider facilitates speeds faster than that reported on the map	Provider only: The Map does not correctly reflect service that I facilitate to this location	100	20	Fixed Wireless	Served (Over 100/20 available)	Wireless	
1290303	921 H STREET SOUTH	OSKALOOSA	IA	52577	1	12-Provider facilitates speeds faster than that reported on the map	Provider only: The Map does not correctly reflect service that I facilitate to this location	100	20	Fixed Wireless	Served (Over 100/20 available)	Wireless	
1290323	109 5TH STREET NORTH	FAIRBANK	IA	50629	1	12-Provider facilitates speeds faster than that reported on the map	Provider only: The Map does not correctly reflect service that I facilitate to this location	100	20	Fixed Wireless	Served (Over 100/20 available)	Wireless	
1290337	415 COLLEGE AVENUE	OSKALOOSA	IA	52577	1	12-Provider facilitates speeds faster than that reported on the map	Provider only: The Map does not correctly reflect service that I facilitate to this location	100	20	Fixed Wireless	Served (Over 100/20 available)	Wireless	
1290396	508 1ST AVENUE NORTHEAST	OELWEIN	IA	50662	1	12-Provider facilitates speeds faster than that reported on the map	Provider only: The Map does not correctly reflect service that I facilitate to this location	100	20	Fixed Wireless	Served (Over 100/20 available)	Wireless	
1290402	219 WEST LYON STREET	AVOCA	IA	51521	1	12-Provider facilitates speeds faster than that reported on the map	Provider only: The Map does not correctly reflect service that I facilitate to this location	100	20	Fixed Wireless	Served (Over 100/20 available)	Wireless	
1290487	416 10TH STREET NORTH	OSKALOOSA	IA	52577	1	12-Provider facilitates speeds faster than that reported on the map	Provider only: The Map does not correctly reflect service that I facilitate to this location	100	20	Fixed Wireless	Served (Over 100/20 available)	Wireless	
1290521	15 MAPLEWOOD DRIVE	OELWEIN	IA	50662	1	12-Provider facilitates speeds faster than that reported on the map	Provider only: The Map does not correctly reflect service that I facilitate to this location	100	20	Fixed Wireless	Served (Over 100/20 available)	Wireless	
1290542	1735 RADFORD RD	DUBUQUE	IA	52002	1	12-Provider facilitates speeds faster than that reported on the map	Provider only: The Map does not correctly reflect service that I facilitate to this location	100	20	Fixed Wireless	Served (Over 100/20 available)	Wireless	
1290546	1218 THOMAS STREET	REDFIELD	IA	50233	1	12-Provider facilitates speeds faster than that reported on the map	Provider only: The Map does not correctly reflect service that I facilitate to this location	100	20	Fixed Wireless	Served (Over 100/20 available)	Wireless	
1290589	1003 3RD STREET SOUTHWEST	OELWEIN	IA	50662	1	12-Provider facilitates speeds faster than that reported on the map	Provider only: The Map does not correctly reflect service that I facilitate to this location	100	20	Fixed Wireless	Served (Over 100/20 available)	Wireless	
1290592	507 EAST WILSON STREET	EVERLY	IA	51338	1	12-Provider facilitates speeds faster than that reported on the map	Provider only: The Map does not correctly reflect service that I facilitate to this location	100	20	Fixed Wireless	Served (Over 100/20 available)	Wireless	
1290682	1512 TAYLOR STREET	REDFIELD	IA	50233	1	12-Provider facilitates speeds faster than that reported on the map	Provider only: The Map does not correctly reflect service that I facilitate to this location	100	20	Fixed Wireless	Served (Over 100/20 available)	Wireless	
1290685	302 EAST SCHOOL AVENUE	OLDS	IA	52647	1	12-Provider facilitates speeds faster than that reported on the map	Provider only: The Map does not correctly reflect service that I facilitate to this location	100	20	Fixed Wireless	Served (Over 100/20 available)	Wireless	
1290693	1106 H STREET NORTH	OSKALOOSA	IA	52577	1	12-Provider facilitates speeds faster than that reported on the map	Provider only: The Map does not correctly reflect service that I facilitate to this location	100	20	Fixed Wireless	Served (Over 100/20 available)	Wireless	
1290715	503 3RD AVENUE NORTHEAST	OELWEIN	IA	50662	1	12-Provider facilitates speeds faster than that reported on the map	Provider only: The Map does not correctly reflect service that I facilitate to this location	100	20	Fixed Wireless	Served (Over 100/20 available)	Wireless	
1290760	424 7TH AVENUE SOUTHEAST	OELWEIN	IA	50662	1	12-Provider facilitates speeds faster than that reported on the map	Provider only: The Map does not correctly reflect service that I facilitate to this location	100	20	Fixed Wireless	Served (Over 100/20 available)	Wireless	
1290825	1002 EAST LINDEN DRIVE	MT PLEASANT	IA	52641	1	12-Provider facilitates speeds faster than that reported on the map	Provider only: The Map does not correctly reflect service that I facilitate to this location	100	20	Fixed Wireless	Served (Over 100/20 available)	Wireless	
1290856	25 2ND STREET NORTHWEST	OELWEIN	IA	50662	1	12-Provider facilitates speeds faster than that reported on the map	Provider only: The Map does not correctly reflect service that I facilitate to this location	100	20	Fixed Wireless	Served (Over 100/20 available)	Wireless	
1290974	3601 INWOOD COURT	SPIRIT LAKE	IA	51360	1	12-Provider facilitates speeds faster than that reported on the map	Provider only: The Map does not correctly reflect service that I facilitate to this location	100	20	Fixed Wireless	Served (Over 100/20 available)	Wireless	
1290991	1411 260TH STREET	LYTTON	IA	50561	1	12-Provider facilitates speeds faster than that reported on the map	Provider only: The Map does not correctly reflect service that I facilitate to this location	100	20	Fixed Wireless	Served (Over 100/20 available)	Wireless	
1291002	203 4TH STREET	GRUNDY CENTER	IA	50638	1	12-Provider facilitates speeds faster than that reported on the map	Provider only: The Map does not correctly reflect service that I facilitate to this location	100	20	Fixed Wireless	Served (Over 100/20 available)	Wireless	
1291027	19304 W AVENUE	REINBECK	IA	50669	1	12-Provider facilitates speeds faster than that reported on the map	Provider only: The Map does not correctly reflect service that I facilitate to this location	100	20	Fixed Wireless	Served (Over 100/20 available)	Wireless	
1291087	1303 EAST CHARLES STREET	OELWEIN	IA	50662	1	12-Provider facilitates speeds faster than that reported on the map	Provider only: The Map does not correctly reflect service that I facilitate to this location	100	20	Fixed Wireless	Served (Over 100/20 available)	Wireless	
1291092	19 HARVARD AVENUE	MAQUOKETA	IA	52060	1	12-Provider facilitates speeds faster than that reported on the map	Provider only: The Map does not correctly reflect service that I facilitate to this location	100	20	Fixed Wireless	Served (Over 100/20 available)	Wireless	
1291114	110 SOUTH MAIN STREET	NORTH ENGLISH	IA	52316	1	12-Provider facilitates speeds faster than that reported on the map	Provider only: The Map does not correctly reflect service that I facilitate to this location	100	20	Fixed Wireless	Served (Over 100/20 available)	Wireless	
1291124	15631 LAKESHORE DRIVE	SPIRIT LAKE	IA	51360	1	12-Provider facilitates speeds faster than that reported on the map	Provider only: The Map does not correctly reflect service that I facilitate to this location	100	20	Fixed Wireless	Served (Over 100/20 available)	Wireless	
1291177	511 2ND AVENUE EAST	OSKALOOSA	IA	52577	1	12-Provider facilitates speeds faster than that reported on the map	Provider only: The Map does not correctly reflect service that I facilitate to this location	100	20	Fixed Wireless	Served (Over 100/20 available)	Wireless	
1291196	3730 LINCOLN AVENUE	SPIRIT LAKE	IA	51360	1	12-Provider facilitates speeds faster than that reported on the map	Provider only: The Map does not correctly reflect service that I facilitate to this location	100	20	Fixed Wireless	Served (Over 100/20 available)	Wireless	
1291219	904 WALDEN LANE	GRUNDY CENTER	IA	50638	1	12-Provider facilitates speeds faster than that reported on the map	Provider only: The Map does not correctly reflect service that I facilitate to this location	100	20	Fixed Wireless	Served (Over 100/20 available)	Wireless	
1291277	29 ROHR STREET	ARNOLDS PARK	IA	51331	1	12-Provider facilitates speeds faster than that reported on the map	Provider only: The Map does not correctly reflect service that I facilitate to this location	100	20	Fixed Wireless	Served (Over 100/20 available)	Wireless	
1291364	202 7TH STREET	GRUNDY CENTER	IA	50638	1	12-Provider facilitates speeds faster than that reported on the map	Provider only: The Map does not correctly reflect service that I facilitate to this location	100	20	Fixed Wireless	Served (Over 100/20 available)	Wireless	
1291381	146 SHERIDAN STREET	MUSCATINE	IA	52761	1	12-Provider facilitates speeds faster than that reported on the map	Provider only: The Map does not correctly reflect service that I facilitate to this location	100	20	Fixed Wireless	Served (Over 100/20 available)	Wireless	
1291383	531 D STREET NORTH	OSKALOOSA	IA	52577	1	12-Provider facilitates speeds faster than that reported on the map	Provider only: The Map does not correctly reflect service that I facilitate to this location	100	20	Fixed Wireless	Served (Over 100/20 available)	Wireless	
1291421	418 THOMAS AVENUE	MAQUOKETA	IA	52060	1	12-Provider facilitates speeds faster than that reported on the map	Provider only: The Map does not correctly reflect service that I facilitate to this location	100	20	Fixed Wireless	Served (Over 100/20 available)	Wireless	
1291427	112 EAST CROCKER STREET	AVOCA	IA	51521	1	12-Provider facilitates speeds faster than that reported on the map	Provider only: The Map does not correctly reflect service that I facilitate to this location	100	20	Fixed Wireless	Served (Over 100/20 available)	Wireless	
1291433	2295 LYNN AVENUE	OSKALOOSA	IA	52577	1	12-Provider facilitates speeds faster than that reported on the map	Provider only: The Map does not correctly reflect service that I facilitate to this location	100	20	Fixed Wireless	Served (Over 100/20 available)	Wireless	
1291469	15288 LAKEVIEW DRIVE	SPIRIT LAKE	IA	51360	1	12-Provider facilitates speeds faster than that reported on the map	Provider only: The Map does not correctly reflect service that I facilitate to this location	100	20	Fixed Wireless	Served (Over 100/20 available)	Wireless	
1291481	1020 1ST AVENUE SOUTHEAST	OELWEIN	IA	50662	1	12-Provider facilitates speeds faster than that reported on the map	Provider only: The Map does not correctly reflect service that I facilitate to this location	100	20	Fixed Wireless	Served (Over 100/20 available)	Wireless	
1291517	311 3RD STREET SOUTHEAST	OELWEIN	IA	50662	1	12-Provider facilitates speeds faster than that reported on the map	Provider only: The Map does not correctly reflect service that I facilitate to this location	100	20	Fixed Wireless	Served (Over 100/20 available)	Wireless	
1291570	1209 GLENWOOD LANE	MUSCATINE	IA	52761	1	12-Provider facilitates speeds faster than that reported on the map	Provider only: The Map does not correctly reflect service that I facilitate to this location	100	20	Fixed Wireless	Served (Over 100/20 available)	Wireless	
1291609	117 7TH AVENUE SOUTHEAST	INDEPENDENCE	IA	50644	1	12-Provider facilitates speeds faster than that reported on the map	Provider only: The Map does not correctly reflect service that I facilitate to this location	100	20	Fixed Wireless	Served (Over 100/20 available)	Wireless	
1291636	410 NORTH DEARBORN STREET	MAQUOKETA	IA	52060	1	12-Provider facilitates speeds faster than that reported on the map	Provider only: The Map does not correctly reflect service that I facilitate to this location	100	20	Fixed Wireless	Served (Over 100/20 available)	Wireless	
1291640	1021 HILL STREET	MILFORD	IA	51351	1	12-Provider facilitates speeds faster than that reported on the map	Provider only: The Map does not correctly reflect service that I facilitate to this location	100	20	Fixed Wireless	Served (Over 100/20 available)	Wireless	
1291680	1013 10TH STREET NORTHEAST	INDEPENDENCE	IA	50644	1	12-Provider facilitates speeds faster than that reported on the map	Provider only: The Map does not correctly reflect service that I facilitate to this location	100	20	Fixed Wireless	Served (Over 100/20 available)	Wireless	
1291774	306 K AVENUE	GRUNDY CENTER	IA	50638	1	12-Provider facilitates speeds faster than that reported on the map	Provider only: The Map does not correctly reflect service that I facilitate to this location	100	20	Fixed Wireless	Served (Over 100/20 available)	Wireless	
1291797	806 7TH STREET	GRUNDY CENTER	IA	50638	1	12-Provider facilitates speeds faster than that reported on the map	Provider only: The Map does not correctly reflect service that I facilitate to this location	100	20	Fixed Wireless	Served (Over 100/20 available)	Wireless	
1291813	311 10TH STREET SOUTHWEST	INDEPENDENCE	IA	50644	1	12-Provider facilitates speeds faster than that reported on the map	Provider only: The Map does not correctly reflect service that I facilitate to this location	100	20	Fixed Wireless	Served (Over 100/20 available)	Wireless	
1291854	717 PINE STREET	DECORAH	IA	52101	1	12-Provider facilitates speeds faster than that reported on the map	Provider only: The Map does not correctly reflect service that I facilitate to this location	100	20	Fixed Wireless	Served (Over 100/20 available)	Wireless	
1291861	214 WEST CEDAR STREET	DIKE	IA	50624	1	12-Provider facilitates speeds faster than that reported on the map	Provider only: The Map does not correctly reflect service that I facilitate to this location	100	20	Fixed Wireless	Served (Over 100/20 available)	Wireless	
1291925	105 RIVER DRIVE	PRINCETON	IA	52768	1	12-Provider facilitates speeds faster than that reported on the map	Provider only: The Map does not correctly reflect service that I facilitate to this location	100	20	Fixed Wireless	Served (Over 100/20 available)	Wireless	
1291936	105 CIRCLE DRIVE	WELLSBURG	IA	50680	1	12-Provider facilitates speeds faster than that reported on the map	Provider only: The Map does not correctly reflect service that I facilitate to this location	100	20	Fixed Wireless	Served (Over 100/20 available)	Wireless	
1291946	57 GENEVA DRIVE	MUSCATINE	IA	52761	1	12-Provider facilitates speeds faster than that reported on the map	Provider only: The Map does not correctly reflect service that I facilitate to this location	100	20	Fixed Wireless	Served (Over 100/20 available)	Wireless	
1291986	33372 SOUTH OLD HIGHWAY 6	REDFIELD	IA	50233	1	12-Provider facilitates speeds faster than that reported on the map	Provider only: The Map does not correctly reflect service that I facilitate to this location	100	20	Fixed Wireless	Served (Over 100/20 available)	Wireless	
1292024	815 RIVER STREET SOUTH	DECORAH	IA	52101	1	12-Provider facilitates speeds faster than that reported on the map	Provider only: The Map does not correctly reflect service that I facilitate to this location	100	20	Fixed Wireless	Served (Over 100/20 available)	Wireless	
1292033	2023 CRESTLINE DRIVE	MUSCATINE	IA	52761	1	12-Provider facilitates speeds faster than that reported on the map	Provider only: The Map does not correctly reflect service that I facilitate to this location	100	20	Fixed Wireless	Served (Over 100/20 available)	Wireless	
1292160	1707 LAKESHORE DRIVE	MILFORD	IA	51351	1	12-Provider facilitates speeds faster than that reported on the map	Provider only: The Map does not correctly reflect service that I facilitate to this location	100	20	Fixed Wireless	Served (Over 100/20 available)	Wireless	
1292163	1206 LINCOLN BOULEVARD	MUSCATINE	IA	52761	1	12-Provider facilitates speeds faster than that reported on the map	Provider only: The Map does not correctly reflect service that I facilitate to this location	100	20	Fixed Wireless	Served (Over 100/20 available)	Wireless	
1292166	1110 1ST STREET	REDFIELD	IA	50233	1	12-Provider facilitates speeds faster than that reported on the map	Provider only: The Map does not correctly reflect service that I facilitate to this location	100	20	Fixed Wireless	Served (Over 100/20 available)	Wireless	
1292168	707 SOUTH 4TH STREET	MAQUOKETA	IA	52060	1	12-Provider facilitates speeds faster than that reported on the map	Provider only: The Map does not correctly reflect service that I facilitate to this location	100	20	Fixed Wireless	Served (Over 100/20 available)	Wireless	
1292263	635 GREENWOOD AVENUE	LE MARS	IA	51031	1	12-Provider facilitates speeds faster than that reported on the map	Provider only: The Map does not correctly reflect service that I facilitate to this location	100	20	Fixed Wireless	Served (Over 100/20 available)	Wireless	
1292275	706 NORTH WALNUT STREET	AVOCA	IA	51521	1	12-Provider facilitates speeds faster than that reported on the map	Provider only: The Map does not correctly reflect service that I facilitate to this location	100	20	Fixed Wireless	Served (Over 100/20 available)	Wireless	
1292282	400 DIVISION STREET	DIKE	IA	50624	1	12-Provider facilitates speeds faster than that reported on the map	Provider only: The Map does not correctly reflect service that I facilitate to this location	100	20	Fixed Wireless	Served (Over 100/20 available)	Wireless	
1292292	709 10TH STREET SOUTHEAST	ORANGE CITY	IA	51041	1	12-Provider facilitates speeds faster than that reported on the map	Provider only: The Map does not correctly reflect service that I facilitate to this location	100	20	Fixed Wireless	Served (Over 100/20 available)	Wireless	
1292346	713 13TH STREET SOUTH	OSKALOOSA	IA	52577	1	12-Provider facilitates speeds faster than that reported on the map	Provider only: The Map does not correctly reflect service that I facilitate to this location	100	20	Fixed Wireless	Served (Over 100/20 available)	Wireless	
1292348	814 LAKE STREET	SPIRIT LAKE	IA	51360	1	12-Provider facilitates speeds faster than that reported on the map	Provider only: The Map does not correctly reflect service that I facilitate to this location	100	20	Fixed Wireless	Served (Over 100/20 available)	Wireless	
1292357	3323 MULBERRY AVENUE	MUSCATINE	IA	52761	1	12-Provider facilitates speeds faster than that reported on the map	Provider only: The Map does not correctly reflect service that I facilitate to this location	100	20	Fixed Wireless	Served (Over 100/20 available)	Wireless	
1292402	211 HIGHWAY 432	OSKALOOSA	IA	52577	1	12-Provider facilitates speeds faster than that reported on the map	Provider only: The Map does not correctly reflect service that I facilitate to this location	100	20	Fixed Wireless	Served (Over 100/20 available)	Wireless	
1292420	2603 MANHATTAN BOULEVARD	SPIRIT LAKE	IA	51360	1	12-Provider facilitates speeds faster than that reported on the map	Provider only: The Map does not correctly reflect service that I facilitate to this location	100	20	Fixed Wireless	Served (Over 100/20 available)	Wireless	
1292514	601 6TH STREET	ALTON	IA	51003	1	12-Provider facilitates speeds faster than that reported on the map	Provider only: The Map does not correctly reflect service that I facilitate to this location	100	20	Fixed Wireless	Served (Over 100/20 available)	Wireless	
1292515	1117 3RD AVENUE EAST	OSKALOOSA	IA	52577	1	12-Provider facilitates speeds faster than that reported on the map	Provider only: The Map does not correctly reflect service that I facilitate to this location	100	20	Fixed Wireless	Served (Over 100/20 available)	Wireless	
1292554	128 SOUTHEAST CENTRAL AVENUE	LE MARS	IA	51031	1	12-Provider facilitates speeds faster than that reported on the map	Provider only: The Map does not correctly reflect service that I facilitate to this location	100	20	Fixed Wireless	Served (Over 100/20 available)	Wireless	
1292556	316 NORTH HIGHWAY 71	ARNOLDS PARK	IA	51331	1	12-Provider facilitates speeds faster than that reported on the map	Provider only: The Map does not correctly reflect service that I facilitate to this location	100	20	Fixed Wireless	Served (Over 100/20 available)	Wireless	
1292596	806 10TH STREET	GRUNDY CENTER	IA	50638	1	12-Provider facilitates speeds faster than that reported on the map	Provider only: The Map does not correctly reflect service that I facilitate to this location	100	20	Fixed Wireless	Served (Over 100/20 available)	Wireless	
1292618	213 NORTH ELM STREET	AVOCA	IA	51521	1	12-Provider facilitates speeds faster than that reported on the map	Provider only: The Map does not correctly reflect service that I facilitate to this location	100	20	Fixed Wireless	Served (Over 100/20 available)	Wireless	
1292690	406 MAPLE STREET	ANITA	IA	50020	1	12-Provider facilitates speeds faster than that reported on the map	Provider only: The Map does not correctly reflect service that I facilitate to this location	100	20

1292804	502 22ND STREET	SPIRIT LAKE	IA	51360	1	12-Provider facilitates speeds faster than that reported on the map	Provider only: The Map does not correctly reflect service that I facilitate to this location	100	20	Fixed Wireless	Served (Over 100/20 available)	Wireless
1292814	303 I AVENUE	GRUNDY CENTER	IA	50638	1	12-Provider facilitates speeds faster than that reported on the map	Provider only: The Map does not correctly reflect service that I facilitate to this location	100	20	Fixed Wireless	Served (Over 100/20 available)	Wireless
1292839	1407 ITHACA AVENUE	SPIRIT LAKE	IA	51360	1	12-Provider facilitates speeds faster than that reported on the map	Provider only: The Map does not correctly reflect service that I facilitate to this location	100	20	Fixed Wireless	Served (Over 100/20 available)	Wireless
1292861	2349 JAMESTOWN AVENUE	INDEPENDENCE	IA	50644	1	12-Provider facilitates speeds faster than that reported on the map	Provider only: The Map does not correctly reflect service that I facilitate to this location	100	20	Fixed Wireless	Served (Over 100/20 available)	Wireless
1292891	101 KING STREET	FAYETTE	IA	52142	1	12-Provider facilitates speeds faster than that reported on the map	Provider only: The Map does not correctly reflect service that I facilitate to this location	100	20	Fixed Wireless	Served (Over 100/20 available)	Wireless
1292903	1 JACQUELINE DRIVE	MUSCATINE	IA	52761	1	12-Provider facilitates speeds faster than that reported on the map	Provider only: The Map does not correctly reflect service that I facilitate to this location	100	20	Fixed Wireless	Served (Over 100/20 available)	Wireless
1292945	326 A STREET NORTH	OSKALOOSA	IA	52577	1	12-Provider facilitates speeds faster than that reported on the map	Provider only: The Map does not correctly reflect service that I facilitate to this location	100	20	Fixed Wireless	Served (Over 100/20 available)	Wireless
1292997	814 COUNTRY CLUB DRIVE	MAQUOKETA	IA	52060	1	12-Provider facilitates speeds faster than that reported on the map	Provider only: The Map does not correctly reflect service that I facilitate to this location	100	20	Fixed Wireless	Served (Over 100/20 available)	Wireless
1293066	14034 RYAN RD	PEOSTA	IA	52068	1	12-Provider facilitates speeds faster than that reported on the map	Provider only: The Map does not correctly reflect service that I facilitate to this location	100	20	Fixed Wireless	Served (Over 100/20 available)	Wireless
1293108	999 SOUTH FREDERICK AVENUE	OELWEIN	IA	50662	1	12-Provider facilitates speeds faster than that reported on the map	Provider only: The Map does not correctly reflect service that I facilitate to this location	100	20	Fixed Wireless	Served (Over 100/20 available)	Wireless
1293186	410 NORTH CLARK STREET	WINFIELD	IA	52659	1	12-Provider facilitates speeds faster than that reported on the map	Provider only: The Map does not correctly reflect service that I facilitate to this location	100	20	Fixed Wireless	Served (Over 100/20 available)	Wireless
1293243	418 L STREET NORTH	OSKALOOSA	IA	52577	1	12-Provider facilitates speeds faster than that reported on the map	Provider only: The Map does not correctly reflect service that I facilitate to this location	100	20	Fixed Wireless	Served (Over 100/20 available)	Wireless
1293271	1306 COUNTRY CLUB DRIVE	OKOBOJI	IA	51355	1	12-Provider facilitates speeds faster than that reported on the map	Provider only: The Map does not correctly reflect service that I facilitate to this location	100	20	Fixed Wireless	Served (Over 100/20 available)	Wireless
1293330	309 SOUTH DECATUR STREET	KELLERTON	IA	50133	1	12-Provider facilitates speeds faster than that reported on the map	Provider only: The Map does not correctly reflect service that I facilitate to this location	100	20	Fixed Wireless	Served (Over 100/20 available)	Wireless
1293341	400 WILSON STREET	WELLSBURG	IA	50680	1	12-Provider facilitates speeds faster than that reported on the map	Provider only: The Map does not correctly reflect service that I facilitate to this location	100	20	Fixed Wireless	Served (Over 100/20 available)	Wireless
1293358	802 CHRISTIANS TRAIL	FAIRBANK	IA	50629	1	12-Provider facilitates speeds faster than that reported on the map	Provider only: The Map does not correctly reflect service that I facilitate to this location	100	20	Fixed Wireless	Served (Over 100/20 available)	Wireless
1293456	319 2ND STREET NORTHEAST	OELWEIN	IA	50662	1	12-Provider facilitates speeds faster than that reported on the map	Provider only: The Map does not correctly reflect service that I facilitate to this location	100	20	Fixed Wireless	Served (Over 100/20 available)	Wireless
1293469	105 11TH AVENUE EAST	OSKALOOSA	IA	52577	1	12-Provider facilitates speeds faster than that reported on the map	Provider only: The Map does not correctly reflect service that I facilitate to this location	100	20	Fixed Wireless	Served (Over 100/20 available)	Wireless
1293547	407 5TH STREET NORTH	FAIRBANK	IA	50629	1	12-Provider facilitates speeds faster than that reported on the map	Provider only: The Map does not correctly reflect service that I facilitate to this location	100	20	Fixed Wireless	Served (Over 100/20 available)	Wireless
1293564	2449 SUNFLOWER RIDGE	MUSCATINE	IA	52761	1	12-Provider facilitates speeds faster than that reported on the map	Provider only: The Map does not correctly reflect service that I facilitate to this location	100	20	Fixed Wireless	Served (Over 100/20 available)	Wireless
1293584	407 NORTH CHESTNUT STREET	AVOCA	IA	51521	1	12-Provider facilitates speeds faster than that reported on the map	Provider only: The Map does not correctly reflect service that I facilitate to this location	100	20	Fixed Wireless	Served (Over 100/20 available)	Wireless
1293600	1725 3RD STREET NORTHEAST	INDEPENDENCE	IA	50644	1	12-Provider facilitates speeds faster than that reported on the map	Provider only: The Map does not correctly reflect service that I facilitate to this location	100	20	Fixed Wireless	Served (Over 100/20 available)	Wireless
1293623	821 2ND STREET NORTHEAST	INDEPENDENCE	IA	50644	1	12-Provider facilitates speeds faster than that reported on the map	Provider only: The Map does not correctly reflect service that I facilitate to this location	100	20	Fixed Wireless	Served (Over 100/20 available)	Wireless
1293665	2476 HUMMINGBIRD LANE	MUSCATINE	IA	52761	1	12-Provider facilitates speeds faster than that reported on the map	Provider only: The Map does not correctly reflect service that I facilitate to this location	100	20	Fixed Wireless	Served (Over 100/20 available)	Wireless
1293691	115 WEST 4TH STREET	WELLSBURG	IA	50680	1	12-Provider facilitates speeds faster than that reported on the map	Provider only: The Map does not correctly reflect service that I facilitate to this location	100	20	Fixed Wireless	Served (Over 100/20 available)	Wireless
1293700	212 TERRACE DRIVE	OSKALOOSA	IA	52577	1	12-Provider facilitates speeds faster than that reported on the map	Provider only: The Map does not correctly reflect service that I facilitate to this location	100	20	Fixed Wireless	Served (Over 100/20 available)	Wireless
1293712	1520 ROCK ISLAND ROAD	OELWEIN	IA	50662	1	12-Provider facilitates speeds faster than that reported on the map	Provider only: The Map does not correctly reflect service that I facilitate to this location	100	20	Fixed Wireless	Served (Over 100/20 available)	Wireless
1293790	406 NORTH 2ND STREET	MAQUOKETA	IA	52060	1	12-Provider facilitates speeds faster than that reported on the map	Provider only: The Map does not correctly reflect service that I facilitate to this location	100	20	Fixed Wireless	Served (Over 100/20 available)	Wireless
1293820	710 CLARK STREET	REDFIELD	IA	50233	1	12-Provider facilitates speeds faster than that reported on the map	Provider only: The Map does not correctly reflect service that I facilitate to this location	100	20	Fixed Wireless	Served (Over 100/20 available)	Wireless
1293856	910 5TH AVENUE EAST	OSKALOOSA	IA	52577	1	12-Provider facilitates speeds faster than that reported on the map	Provider only: The Map does not correctly reflect service that I facilitate to this location	100	20	Fixed Wireless	Served (Over 100/20 available)	Wireless
1293870	1444 MAGNOLIA STREET	MUSCATINE	IA	52761	1	12-Provider facilitates speeds faster than that reported on the map	Provider only: The Map does not correctly reflect service that I facilitate to this location	100	20	Fixed Wireless	Served (Over 100/20 available)	Wireless
1293904	3009 AURORA AVENUE WEST	SPIRIT LAKE	IA	51360	1	12-Provider facilitates speeds faster than that reported on the map	Provider only: The Map does not correctly reflect service that I facilitate to this location	100	20	Fixed Wireless	Served (Over 100/20 available)	Wireless
1293960	20537 BREAKWATER DRIVE	SPIRIT LAKE	IA	51360	1	12-Provider facilitates speeds faster than that reported on the map	Provider only: The Map does not correctly reflect service that I facilitate to this location	100	20	Fixed Wireless	Served (Over 100/20 available)	Wireless
1293961	201 SOUTH SMITH STREET	OLDS	IA	52647	1	12-Provider facilitates speeds faster than that reported on the map	Provider only: The Map does not correctly reflect service that I facilitate to this location	100	20	Fixed Wireless	Served (Over 100/20 available)	Wireless
1293977	1119 8TH AVENUE NORTHEAST	INDEPENDENCE	IA	50644	1	12-Provider facilitates speeds faster than that reported on the map	Provider only: The Map does not correctly reflect service that I facilitate to this location	100	20	Fixed Wireless	Served (Over 100/20 available)	Wireless
1294016	309 SHERIFF AVENUE	OSKALOOSA	IA	52577	1	12-Provider facilitates speeds faster than that reported on the map	Provider only: The Map does not correctly reflect service that I facilitate to this location	100	20	Fixed Wireless	Served (Over 100/20 available)	Wireless
1294102	1507 JERDEE LANE	MILFORD	IA	51351	1	12-Provider facilitates speeds faster than that reported on the map	Provider only: The Map does not correctly reflect service that I facilitate to this location	100	20	Fixed Wireless	Served (Over 100/20 available)	Wireless
1294145	608 8TH STREET	WELLSBURG	IA	50680	1	12-Provider facilitates speeds faster than that reported on the map	Provider only: The Map does not correctly reflect service that I facilitate to this location	100	20	Fixed Wireless	Served (Over 100/20 available)	Wireless
1294193	1011 8TH AVENUE EAST	OSKALOOSA	IA	52577	1	12-Provider facilitates speeds faster than that reported on the map	Provider only: The Map does not correctly reflect service that I facilitate to this location	100	20	Fixed Wireless	Served (Over 100/20 available)	Wireless
1294249	213 J AVENUE	GRUNDY CENTER	IA	50638	1	12-Provider facilitates speeds faster than that reported on the map	Provider only: The Map does not correctly reflect service that I facilitate to this location	100	20	Fixed Wireless	Served (Over 100/20 available)	Wireless
1294260	607 3RD AVENUE WEST	OSKALOOSA	IA	52577	1	12-Provider facilitates speeds faster than that reported on the map	Provider only: The Map does not correctly reflect service that I facilitate to this location	100	20	Fixed Wireless	Served (Over 100/20 available)	Wireless
1294290	801 MARKET STREET SOUTH	OSKALOOSA	IA	52577	1	12-Provider facilitates speeds faster than that reported on the map	Provider only: The Map does not correctly reflect service that I facilitate to this location	100	20	Fixed Wireless	Served (Over 100/20 available)	Wireless
1294349	2360 15TH STREET	SPIRIT LAKE	IA	51360	1	12-Provider facilitates speeds faster than that reported on the map	Provider only: The Map does not correctly reflect service that I facilitate to this location	100	20	Fixed Wireless	Served (Over 100/20 available)	Wireless
1294500	412 CLEVELAND STREET	MUSCATINE	IA	52761	1	12-Provider facilitates speeds faster than that reported on the map	Provider only: The Map does not correctly reflect service that I facilitate to this location	100	20	Fixed Wireless	Served (Over 100/20 available)	Wireless
1294624	105 3RD STREET NORTH	OSKALOOSA	IA	52577	1	12-Provider facilitates speeds faster than that reported on the map	Provider only: The Map does not correctly reflect service that I facilitate to this location	100	20	Fixed Wireless	Served (Over 100/20 available)	Wireless
1294676	1620 B AVENUE	MUSCATINE	IA	52761	1	12-Provider facilitates speeds faster than that reported on the map	Provider only: The Map does not correctly reflect service that I facilitate to this location	100	20	Fixed Wireless	Served (Over 100/20 available)	Wireless
1294770	511 5TH AVENUE SOUTHWEST	INDEPENDENCE	IA	50644	1	12-Provider facilitates speeds faster than that reported on the map	Provider only: The Map does not correctly reflect service that I facilitate to this location	100	20	Fixed Wireless	Served (Over 100/20 available)	Wireless
1294817	239 MONROE STREET	DIKE	IA	50624	1	12-Provider facilitates speeds faster than that reported on the map	Provider only: The Map does not correctly reflect service that I facilitate to this location	100	20	Fixed Wireless	Served (Over 100/20 available)	Wireless
1294828	303 OTLEY STREET	LEIGHTON	IA	50143	1	12-Provider facilitates speeds faster than that reported on the map	Provider only: The Map does not correctly reflect service that I facilitate to this location	100	20	Fixed Wireless	Served (Over 100/20 available)	Wireless
1294865	439 GRANT STREET	MILES	IA	52064	1	12-Provider facilitates speeds faster than that reported on the map	Provider only: The Map does not correctly reflect service that I facilitate to this location	100	20	Fixed Wireless	Served (Over 100/20 available)	Wireless
1294874	902 ACORN LANE	MUSCATINE	IA	52761	1	12-Provider facilitates speeds faster than that reported on the map	Provider only: The Map does not correctly reflect service that I facilitate to this location	100	20	Fixed Wireless	Served (Over 100/20 available)	Wireless
1294976	29301 SANTEE LANE	HONEY CREEK	IA	51542	1	12-Provider facilitates speeds faster than that reported on the map	Provider only: The Map does not correctly reflect service that I facilitate to this location	100	20	Fixed Wireless	Served (Over 100/20 available)	Wireless
1295059	505 5TH AVENUE SOUTHWEST	INDEPENDENCE	IA	50644	1	12-Provider facilitates speeds faster than that reported on the map	Provider only: The Map does not correctly reflect service that I facilitate to this location	100	20	Fixed Wireless	Served (Over 100/20 available)	Wireless
1295080	1104 D AVENUE WEST	OSKALOOSA	IA	52577	1	12-Provider facilitates speeds faster than that reported on the map	Provider only: The Map does not correctly reflect service that I facilitate to this location	100	20	Fixed Wireless	Served (Over 100/20 available)	Wireless
1295088	205 11TH AVENUE EAST	OSKALOOSA	IA	52577	1	12-Provider facilitates speeds faster than that reported on the map	Provider only: The Map does not correctly reflect service that I facilitate to this location	100	20	Fixed Wireless	Served (Over 100/20 available)	Wireless
1295154	821 ROBIN ROAD	MUSCATINE	IA	52761	1	12-Provider facilitates speeds faster than that reported on the map	Provider only: The Map does not correctly reflect service that I facilitate to this location	100	20	Fixed Wireless	Served (Over 100/20 available)	Wireless
1295159	804 NORTH CHERRY STREET	AVOCA	IA	51521	1	12-Provider facilitates speeds faster than that reported on the map	Provider only: The Map does not correctly reflect service that I facilitate to this location	100	20	Fixed Wireless	Served (Over 100/20 available)	Wireless
1295162	2902 CENTER LAKE DRIVE	SPIRIT LAKE	IA	51360	1	12-Provider facilitates speeds faster than that reported on the map	Provider only: The Map does not correctly reflect service that I facilitate to this location	100	20	Fixed Wireless	Served (Over 100/20 available)	Wireless
1295177	204 11TH AVENUE WEST	OSKALOOSA	IA	52577	1	12-Provider facilitates speeds faster than that reported on the map	Provider only: The Map does not correctly reflect service that I facilitate to this location	100	20	Fixed Wireless	Served (Over 100/20 available)	Wireless
1295293	2204 27TH STREET	SPIRIT LAKE	IA	51360	1	12-Provider facilitates speeds faster than that reported on the map	Provider only: The Map does not correctly reflect service that I facilitate to this location	100	20	Fixed Wireless	Served (Over 100/20 available)	Wireless
1295295	402 NORTH STATE STREET	TERRIL	IA	51364	1	12-Provider facilitates speeds faster than that reported on the map	Provider only: The Map does not correctly reflect service that I facilitate to this location	100	20	Fixed Wireless	Served (Over 100/20 available)	Wireless
1295309	409 2ND AVENUE NORTHWEST	OELWEIN	IA	50662	1	12-Provider facilitates speeds faster than that reported on the map	Provider only: The Map does not correctly reflect service that I facilitate to this location	100	20	Fixed Wireless	Served (Over 100/20 available)	Wireless
1295320	629 3RD AVENUE SOUTHWEST	OELWEIN	IA	50662	1	12-Provider facilitates speeds faster than that reported on the map	Provider only: The Map does not correctly reflect service that I facilitate to this location	100	20	Fixed Wireless	Served (Over 100/20 available)	Wireless
1295342	2312 ECHO BAY AVENUE	OKOBOJI	IA	51355	1	12-Provider facilitates speeds faster than that reported on the map	Provider only: The Map does not correctly reflect service that I facilitate to this location	100	20	Fixed Wireless	Served (Over 100/20 available)	Wireless
1295357	59457 HWY 64	SABULA	IA	52070	1	12-Provider facilitates speeds faster than that reported on the map	Provider only: The Map does not correctly reflect service that I facilitate to this location	100	20	Fixed Wireless	Served (Over 100/20 available)	Wireless
1295360	16116 HIGHWAY 86	SPIRIT LAKE	IA	51360	1	12-Provider facilitates speeds faster than that reported on the map	Provider only: The Map does not correctly reflect service that I facilitate to this location	100	20	Fixed Wireless	Served (Over 100/20 available)	Wireless
1295370	211 NORTH OLIVE STREET	MAQUOKETA	IA	52060	1	12-Provider facilitates speeds faster than that reported on the map	Provider only: The Map does not correctly reflect service that I facilitate to this location	100	20	Fixed Wireless	Served (Over 100/20 available)	Wireless
1295379	206 8TH AVENUE SOUTHWEST	INDEPENDENCE	IA	50644	1	12-Provider facilitates speeds faster than that reported on the map	Provider only: The Map does not correctly reflect service that I facilitate to this location	100	20	Fixed Wireless	Served (Over 100/20 available)	Wireless
1295381	212 2ND AVENUE WEST	OSKALOOSA	IA	52577	1	12-Provider facilitates speeds faster than that reported on the map	Provider only: The Map does not correctly reflect service that I facilitate to this location	100	20	Fixed Wireless	Served (Over 100/20 available)	Wireless
1295418	962 29TH STREET	SPIRIT LAKE	IA	51360	1	12-Provider facilitates speeds faster than that reported on the map	Provider only: The Map does not correctly reflect service that I facilitate to this location	100	20	Fixed Wireless	Served (Over 100/20 available)	Wireless
1295427	1312 JULIA STREET	OKOBOJI	IA	51355	1	12-Provider facilitates speeds faster than that reported on the map	Provider only: The Map does not correctly reflect service that I facilitate to this location	100	20	Fixed Wireless	Served (Over 100/20 available)	Wireless
1295445	225 TERRACE DRIVE	INDEPENDENCE	IA	50644	1	12-Provider facilitates speeds faster than that reported on the map	Provider only: The Map does not correctly reflect service that I facilitate to this location	100	20	Fixed Wireless	Served (Over 100/20 available)	Wireless
1295446	1403 18TH STREET	SPIRIT LAKE	IA	51360	1	12-Provider facilitates speeds faster than that reported on the map	Provider only: The Map does not correctly reflect service that I facilitate to this location	100	20	Fixed Wireless	Served (Over 100/20 available)	Wireless
1295542	2424 PARK AVENUE	MUSCATINE	IA	52761	1	12-Provider facilitates speeds faster than that reported on the map	Provider only: The Map does not correctly reflect service that I facilitate to this location	100	20	Fixed Wireless	Served (Over 100/20 available)	Wireless
1295638	4100 LAKESHORE DRIVE	OKOBOJI	IA	51355	1	12-Provider facilitates speeds faster than that reported on the map	Provider only: The Map does not correctly reflect service that I facilitate to this location	100	20	Fixed Wireless	Served (Over 100/20 available)	Wireless
1295686	1701 9TH AVENUE EAST	OSKALOOSA	IA	52577	1	12-Provider facilitates speeds faster than that reported on the map	Provider only: The Map does not correctly reflect service that I facilitate to this location	100	20	Fixed Wireless	Served (Over 100/20 available)	Wireless
1295725	303 6TH AVENUE SOUTHEAST	OELWEIN	IA	50662	1	12-Provider facilitates speeds faster than that reported on the map	Provider only: The Map does not correctly reflect service that I facilitate to this location	100	20	Fixed Wireless	Served (Over 100/20 available)	Wireless
1295764	501 17TH STREET SOUTHEAST	INDEPENDENCE	IA	50644	1	12-Provider facilitates speeds faster than that reported on the map	Provider only: The Map does not correctly reflect service that I facilitate to this location	100	20	Fixed Wireless	Served (Over 100/20 available)	Wireless
1295769	212 EAST CURTIS STREET	AVOCA	IA	51521	1	12-Provider facilitates speeds faster than that reported on the map	Provider only: The Map does not correctly reflect service that I facilitate to this location	100	20	Fixed Wireless	Served (Over 100/20 available)	Wireless
1295846	4904 CHAFFEE DRIVE	MUSCATINE	IA	52761	1	12-Provider facilitates speeds faster than that reported on the map	Provider only: The Map does not correctly reflect service that I facilitate to this location	100	20	Fixed Wireless	Served (Over 100/20 available)	Wireless
1295882	212 12TH AVENUE SOUTHEAST	OELWEIN	IA	50662	1	12-Provider facilitates speeds faster than that reported on the map	Provider only: The Map does not correctly reflect service that I facilitate to this location	100	20	Fixed Wireless	Served (Over 100/20 available)	Wireless
1295906	2511 LAKESHORE DRIVE	MILFORD	IA	51351	1	12-Provider facilitates speeds faster than that reported on the map	Provider only: The Map does not correctly reflect service that I facilitate to this location	100	20	Fixed Wireless	Served (Over 100/20 available)	Wireless
1295930	307 3RD STREET	SUPERIOR	IA	51363	1	12-Provider facilitates speeds faster than that reported on the map	Provider only: The Map does not correctly reflect service that I facilitate to this location	100	20	Fixed Wireless	Served (Over 100/20 available)	Wireless
1295952	2304 KEOKUK AVENUE	SPIRIT LAKE	IA	51360	1	12-Provider facilitates speeds faster than that reported on the map	Provider only: The Map does not correctly reflect service that I facilitate to this location	100	20	Fixed Wireless	Served (Over 100/20 available)	Wireless
1295955	107 SOUTH STATE STREET	TERRIL	IA	51364	1	12-Provider facilitates speeds faster than that reported on the map	Provider only: The Map does not correctly reflect service that I facilitate to this location	100	20	Fixed Wireless	Served (Over 100/20 available)	Wireless
1295974	909 TAYLOR STREET	REDFIELD	IA	50233	1	12-Provider facilitates speeds faster than that reported on the map	Provider only: The Map does not correctly reflect service that I facilitate to this location	100	20	Fixed Wireless	Served (Over 100/20 available)	Wireless
1295982	710 ELK STREET	SABULA	IA	52070	1	12-Provider facilitates speeds faster than that reported on the map	Provider only: The Map does not correctly reflect service that I facilitate to this location	100	20	Fixed Wireless	Served (Over 100/20 available)	Wireless
1296072	130 HILLCREST DRIVE	OSKALOOSA	IA	52577	1	12-Provider facilitates speeds faster than that reported on the map	Provider only: The Map does not correctly reflect service that I facilitate to this location	100	20	Fixed Wireless	Served (Over 100/20 available)	Wireless
1296098	117 HIGH AVENUE EAST	OSKALOOSA	IA	52577	1	12-Provider facilitates speeds faster than that reported on the map	Provider only: The Map does not correctly reflect service that I facilitate to this location	100	20	Fixed Wireless	Served (Over 100/20 available)	Wireless
1296101	208 MAIN STREET EAST	FAIRBANK	IA	50629	1	12-Provider facilitates speeds faster than that reported on the map	Provider only: The Map does not correctly reflect service that I facilitate to this location	100	20	Fixed Wireless	Served (Over 100/20 available)	Wireless
1296196	2156 LYNNDALE LANE	OSKALOOSA	IA	52577	1	12-Provider facilitates speeds faster than that reported on the map	Provider only: The Map does not correctly reflect service that I facilitate to this location	100	20	Fixed Wireless	Served (Over 100/20 available)	Wireless
1296239	6507 LAKESHORE DRIVE	OKOBOJI	IA	51355	1	12-Provider facilitates speeds faster than that reported on the map	Provider only: The Map does not correctly reflect service that I facilitate to this location	100	20	Fixed Wireless	Served (Over 100/20 available)	Wireless
1296313	2601 GULL POINT PLACE	MILFORD	IA	51351	1	12-Provider facilitates speeds faster than that reported on the map	Provider only: The Map does not correctly reflect service that I facilitate to this location	100	20	Fixed Wireless	Served (Over 100/20 available)	Wireless
1296428	2404 JACKSON AVENUE	SPIRIT LAKE	IA	51360	1	12-Provider facilitates speeds faster than that reported on the map	Provider only: The Map does not correctly reflect service that I facilitate to this location	100	20	Fixed Wireless	Served (Over 100/20 available)	Wireless
1296458	302 FAIRVIEW DRIVE	OSKALOOSA	IA	52577	1	12-Provider facilitates speeds faster than that reported on the map	Provider only: The Map does not correctly reflect service that I facilitate to this location	100	20	Fixed Wireless	Served (Over 100/20 available)	Wireless
1296465	1806 5TH STREET SOUTH	OSKALOOSA	IA	52577	1	12-Provider facilitates speeds faster than that reported on the map	Provider only: The Map does not correctly reflect service that I facilitate to this location	100	20	Fixed Wireless	Served (Over 100/20 available)	Wireless
1296581	211 SOUTH BASHFORD STREET	WINFIELD	IA	52659	1	12-Provider facilitates speeds faster than that reported on the map	Provider only: The Map does not correctly reflect service that I facilitate to this location	100	20	Fixed Wireless	Served (Over 100/20 available)	Wireless
1296605	1308 7TH STREET NORTHEAST	INDEPENDENCE	IA	50644	1	12-Provider facilitates speeds faster than that reported on the map	Provider only: The Map does not correctly reflect service that I facilitate to this location	100	20	Fixed Wireless	Served (Over 100/20 available)	Wireless
1296684	614 A AVENUE EAST	OSKALOOSA	IA	52577	1	12-Provider facilitates speeds faster than that reported on the map	Provider only: The Map does not correctly reflect service that I facilitate to this location	100	20	Fixed Wireless	Served (Over 100/20 available)	Wireless
1296740	2666 NORTHWOOD CIRCLE	MUSCATINE	IA	52761	1	12-Provider facilitates speeds faster than that reported on the map	Provider only: The Map does not correctly reflect service that I facilitate to this location	100	20	Fixed Wireless	Served (Over 100/20 available)	Wireless
1296890	401 3RD STREET	ANITA	IA	50020	1	12-Provider facilitates speeds faster than that reported on the map	Provider only: The Map does not correctly reflect service that I facilitate to this location	100	20	Fixed Wireless	Served (Over 100/20 available)	Wireless
1296923	102 SOUTH TAYLOR STREET	KELLERTON	IA	50133	1	12-Provider facilitates speeds faster than that reported on the map	Provider only: The Map does not correctly reflect service that I facilitate to this location	100	20	Fixed Wireless	Served (Over 100/20 available)	Wireless
1296951	16335 HUMKE RD	DUBUQUE	IA	52002	1	12-Provider facilitates speeds faster than that reported on the map	Provider only: The Map does not correctly reflect service that I facilitate to this location	100	20	Fixed Wireless	Served (Over 100/20 available)	Wireless
1296962	3019 LINFORD LANE	ELLSTON	IA	50074	1	12-Provider facilitates speeds faster than that reported on the map	Provider only: The Map does not correctly reflect service that I facilitate to this location	100	20	Fixed Wireless	Served (Over 100/20 available)	Wireless
1296977	1005 MARKET STREET NORTH	OSKALOOSA	IA	52577	1	12-Provider facilitates speeds faster than that reported on the map	Provider only: The Map does not correctly reflect service that I facilitate to this location	100	20	Fixed Wireless	Served (Over 100/20 available)	Wireless
1296995	254 6TH STREET NORTH	WINTHROP	IA	50682	1	12-Provider facilitates speeds faster than that reported on the map	Provider only: The Map does not correctly reflect service that I facilitate to this location	100	20	Fixed Wireless	Served (Over 100/20 available)	Wireless
1297022	19119 L AVENUE	HOLLAND	IA	50642	1	12-Provider facilitates speeds faster than that reported on the map	Provider only: The Map does not correctly reflect service that I facilitate to this location	100	20	Fixed Wireless	Served (Over 100/20 available)	Wireless
1297081	1014 9TH AVENUE EAST	OSKALOOSA	IA	52577	1	12-Provider facilitates speeds faster than that reported on the map	Provider only: The Map does not correctly reflect service that I facilitate to this location	100	20	Fixed Wireless	Served (Over 100/20 available)	Wireless
1297175	7001 LAKESHORE DRIVE	OKOBOJI	IA	51355	1	12-Provider facilitates speeds faster than that reported on the map	Provider only: The Map does not correctly reflect service that I facilitate to this location	100	20	Fixed Wireless	Served (Over 100/20 available)	Wireless
1297258	820 7TH AVENUE EAST	OSKALOOSA	IA	52577	1	12-Provider facilitates speeds faster than that reported on the map	Provider only: The Map does not correctly reflect service that I facilitate to this location	100	20	Fixed Wireless	Served (Over 100/20 available)	Wireless
1297266	1601 1ST STREET WEST	INDEPENDENCE	IA	50644	1	12-Provider facilitates speeds faster than that reported on the map	Provider only: The Map does not correctly reflect service that I facilitate to this location	100	20	Fixed Wireless	Served (Over 100/20 available)	Wireless
1297286	10063 CYPRESS DR	PEOSTA	IA	52068	1	12-Provider facilitates speeds faster than that reported on the map	Provider only: The Map does not correctly reflect service that I facilitate to this location	100	20	Fixed Wireless	Served (Over 100/20 available)	Wireless
1297364	107 NORTH WALNUT STREET	WINFIELD	IA	52659	1	12-Provider facilitates speeds faster than that reported on the map	Provider only: The Map does not correctly reflect service that I facilitate to this location	100	20	Fixed Wireless	Served (Over 100/20 available)	Wireless
1297382	515 NORTH FREDERICK AVENUE	OELWEIN	IA	50662	1	12-Provider facilitates speeds faster than that reported on the map	Provider only: The Map does not correctly reflect service that I facilitate to this location	100	20	Fixed Wireless	Served (Over 100/20 available)	Wireless
1297397	2306 PARK AVENUE	MUSCATINE	IA	52761	1	12-Provider facilitates speeds faster than that reported on the map	Provider only: The Map does not correctly reflect service that I facilitate to this location	100	20	Fixed Wireless	Served (Over 100/20 available)	Wireless
1297425	1108 ELMHURST COURT	OSKALOOSA	IA	52577	1	12-Provider facilitates speeds faster than that reported on the map	Provider only: The Map does not correctly reflect service that I facilitate to this location	100	20	Fixed Wireless	Served (Over 100/20 available)	Wireless
1297637	204 DELAWARE STREET	ANITA	IA	50020	1	12-Provider facilitates speeds faster than that reported on the map	Provider only: The Map does not correctly reflect service that I facilitate to this location	100	20	Fixed Wireless	Served (Over 100/20 available)	Wireless
1297640	1005 OKOBOJI VIEW AVENUE	OKOBOJI	IA	51355	1	12-Provider facilitates speeds faster than that reported on the map	Provider only: The Map does not correctly reflect service that I facilitate to this location	100	20	Fixed Wireless	Served (Over 100/20 available)	Wireless
1297695	1728 252ND STREET	MT PLEASANT	IA	52641	1	12-Provider facilitates speeds faster than that reported on the map	Provider only: The Map does not correctly reflect service that I facilitate to this location	100	20	Fixed Wireless	Served (Over 100/20 available)	Wireless
1297715	10869 CEDAR RIDGE CT	PEOSTA	IA	52068	1	12-Provider facilitates speeds faster than that reported on the map	Provider only: The Map does not correctly reflect service that I facilitate to this location	100	20	Fixed Wireless	Served (Over 100/20 available)	Wireless
1297730	813 2ND STREET NORTHEAST	INDEPENDENCE	IA	50644	1	12-Provider facilitates speeds faster than that reported on the map	Provider only: The Map does not correctly reflect service that I facilitate to this location	100	20	Fixed Wireless	Served (Over 100/20 available)	Wireless
1297752	1717 PELLA AVENUE	OSKALOOSA	IA	52577	1	12-Provider facilitates speeds faster than that reported on the map	Provider only: The Map does not correctly reflect service that I facilitate to this location	100	20	Fixed Wireless	Served (Over 100/20 available)	Wireless
1297753	3220 INDIAN POINT DRIVE	ELLSTON	IA	50074	1	12-Provider facilitates speeds faster than that reported on the map	Provider only: The Map does not correctly reflect service that I facilitate to this location	100	20	Fixed Wireless	Served (Over 100/20 available)	Wireless
1297808	526 SPRING CREEK VILLAGE COURT	OSKALOOSA	IA	52577	1	12-Provider facilitates speeds faster than that reported on the map	Provider only: The Map does not correctly reflect service that I facilitate to this location	100	20	Fixed Wireless	Served (Over 100/20 available)	Wireless
1297852	512 OAK STREET	DECORAH	IA	52101	1	12-

1297899	110 5TH AVENUE SOUTHEAST	OELWEIN	IA	50662	1	12-Provider facilitates speeds faster than that reported on the map	Provider only: The Map does not correctly reflect service that I facilitate to this location	100	20	Fixed Wireless	Served (Over 100/20 available)	Wireless
1297902	457 SOUTH WALNUT STREET	AVOCA	IA	51521	1	12-Provider facilitates speeds faster than that reported on the map	Provider only: The Map does not correctly reflect service that I facilitate to this location	100	20	Fixed Wireless	Served (Over 100/20 available)	Wireless
1297928	563 SOUTH LOCUST STREET	AVOCA	IA	51521	1	12-Provider facilitates speeds faster than that reported on the map	Provider only: The Map does not correctly reflect service that I facilitate to this location	100	20	Fixed Wireless	Served (Over 100/20 available)	Wireless
1297932	902 4TH STREET NORTHEAST	INDEPENDENCE	IA	50644	1	12-Provider facilitates speeds faster than that reported on the map	Provider only: The Map does not correctly reflect service that I facilitate to this location	100	20	Fixed Wireless	Served (Over 100/20 available)	Wireless
1297963	512 10TH STREET SOUTHWEST	INDEPENDENCE	IA	50644	1	12-Provider facilitates speeds faster than that reported on the map	Provider only: The Map does not correctly reflect service that I facilitate to this location	100	20	Fixed Wireless	Served (Over 100/20 available)	Wireless
1297966	407 WISCONSIN STREET	FAIRBANK	IA	50629	1	12-Provider facilitates speeds faster than that reported on the map	Provider only: The Map does not correctly reflect service that I facilitate to this location	100	20	Fixed Wireless	Served (Over 100/20 available)	Wireless
1298068	15694 HWY 64	MAQUOKETA	IA	52060	1	12-Provider facilitates speeds faster than that reported on the map	Provider only: The Map does not correctly reflect service that I facilitate to this location	100	20	Fixed Wireless	Served (Over 100/20 available)	Wireless
1298080	613 CHRISTIANS TRAIL	FAIRBANK	IA	50629	1	12-Provider facilitates speeds faster than that reported on the map	Provider only: The Map does not correctly reflect service that I facilitate to this location	100	20	Fixed Wireless	Served (Over 100/20 available)	Wireless
1298123	805 I AVENUE	GRUNDY CENTER	IA	50638	1	12-Provider facilitates speeds faster than that reported on the map	Provider only: The Map does not correctly reflect service that I facilitate to this location	100	20	Fixed Wireless	Served (Over 100/20 available)	Wireless
1298127	1506 GREEN STREET NORTH	OSKALOOSA	IA	52577	1	12-Provider facilitates speeds faster than that reported on the map	Provider only: The Map does not correctly reflect service that I facilitate to this location	100	20	Fixed Wireless	Served (Over 100/20 available)	Wireless
1298150	513 1ST STREET NORTHEAST	OELWEIN	IA	50662	1	12-Provider facilitates speeds faster than that reported on the map	Provider only: The Map does not correctly reflect service that I facilitate to this location	100	20	Fixed Wireless	Served (Over 100/20 available)	Wireless
1298296	239 PARK ROAD	LE MARS	IA	51031	1	12-Provider facilitates speeds faster than that reported on the map	Provider only: The Map does not correctly reflect service that I facilitate to this location	100	20	Fixed Wireless	Served (Over 100/20 available)	Wireless
1298486	2003 PUMPING STATION ROAD	OAKVILLE	IA	52646	1	12-Provider facilitates speeds faster than that reported on the map	Provider only: The Map does not correctly reflect service that I facilitate to this location	100	20	Fixed Wireless	Served (Over 100/20 available)	Wireless
1298534	1282 BEE TREE LANE	ELLSTON	IA	50074	1	12-Provider facilitates speeds faster than that reported on the map	Provider only: The Map does not correctly reflect service that I facilitate to this location	100	20	Fixed Wireless	Served (Over 100/20 available)	Wireless
1298561	417 3RD AVENUE NORTHEAST	INDEPENDENCE	IA	50644	1	12-Provider facilitates speeds faster than that reported on the map	Provider only: The Map does not correctly reflect service that I facilitate to this location	100	20	Fixed Wireless	Served (Over 100/20 available)	Wireless
1298568	15230 435TH AVENUE	BELLEVUE	IA	52031	1	12-Provider facilitates speeds faster than that reported on the map	Provider only: The Map does not correctly reflect service that I facilitate to this location	100	20	Fixed Wireless	Served (Over 100/20 available)	Wireless
1298577	860 MAIN STREET	ANITA	IA	50020	1	12-Provider facilitates speeds faster than that reported on the map	Provider only: The Map does not correctly reflect service that I facilitate to this location	100	20	Fixed Wireless	Served (Over 100/20 available)	Wireless
1298579	6 JACQUELINE DRIVE	MUSCATINE	IA	52761	1	12-Provider facilitates speeds faster than that reported on the map	Provider only: The Map does not correctly reflect service that I facilitate to this location	100	20	Fixed Wireless	Served (Over 100/20 available)	Wireless
1298595	1315 1ST STREET SOUTH	OSKALOOSA	IA	52577	1	12-Provider facilitates speeds faster than that reported on the map	Provider only: The Map does not correctly reflect service that I facilitate to this location	100	20	Fixed Wireless	Served (Over 100/20 available)	Wireless
1298624	3565 300TH AVENUE	DICKENS	IA	51333	1	12-Provider facilitates speeds faster than that reported on the map	Provider only: The Map does not correctly reflect service that I facilitate to this location	100	20	Fixed Wireless	Served (Over 100/20 available)	Wireless
1298671	203 CLAY STREET EAST	CALMAR	IA	52132	1	12-Provider facilitates speeds faster than that reported on the map	Provider only: The Map does not correctly reflect service that I facilitate to this location	100	20	Fixed Wireless	Served (Over 100/20 available)	Wireless
1298695	604 WEST QUARRY STREET	MAQUOKETA	IA	52060	1	12-Provider facilitates speeds faster than that reported on the map	Provider only: The Map does not correctly reflect service that I facilitate to this location	100	20	Fixed Wireless	Served (Over 100/20 available)	Wireless
1298697	106 NORTH ADAMS STREET	EVERLY	IA	51338	1	12-Provider facilitates speeds faster than that reported on the map	Provider only: The Map does not correctly reflect service that I facilitate to this location	100	20	Fixed Wireless	Served (Over 100/20 available)	Wireless
1298755	1302 B AVENUE	MUSCATINE	IA	52761	1	12-Provider facilitates speeds faster than that reported on the map	Provider only: The Map does not correctly reflect service that I facilitate to this location	100	20	Fixed Wireless	Served (Over 100/20 available)	Wireless
1298760	1016 1ST STREET EAST	INDEPENDENCE	IA	50644	1	12-Provider facilitates speeds faster than that reported on the map	Provider only: The Map does not correctly reflect service that I facilitate to this location	100	20	Fixed Wireless	Served (Over 100/20 available)	Wireless
1298782	405 5TH STREET	DIKE	IA	50624	1	12-Provider facilitates speeds faster than that reported on the map	Provider only: The Map does not correctly reflect service that I facilitate to this location	100	20	Fixed Wireless	Served (Over 100/20 available)	Wireless
1298958	1325 FOX RIDGE ROAD	DIKE	IA	50624	1	12-Provider facilitates speeds faster than that reported on the map	Provider only: The Map does not correctly reflect service that I facilitate to this location	100	20	Fixed Wireless	Served (Over 100/20 available)	Wireless
1298974	2218 LYNNDALE ROAD	OSKALOOSA	IA	52577	1	12-Provider facilitates speeds faster than that reported on the map	Provider only: The Map does not correctly reflect service that I facilitate to this location	100	20	Fixed Wireless	Served (Over 100/20 available)	Wireless
1299010	806 M AVENUE	GRUNDY CENTER	IA	50638	1	12-Provider facilitates speeds faster than that reported on the map	Provider only: The Map does not correctly reflect service that I facilitate to this location	100	20	Fixed Wireless	Served (Over 100/20 available)	Wireless
1299055	15392 215TH PLACE	SPIRIT LAKE	IA	51360	1	12-Provider facilitates speeds faster than that reported on the map	Provider only: The Map does not correctly reflect service that I facilitate to this location	100	20	Fixed Wireless	Served (Over 100/20 available)	Wireless
1299069	2547 BUFFALO CREEK BOULEVARD	WINTHROP	IA	50682	1	12-Provider facilitates speeds faster than that reported on the map	Provider only: The Map does not correctly reflect service that I facilitate to this location	100	20	Fixed Wireless	Served (Over 100/20 available)	Wireless
1299144	528 6TH AVENUE SOUTHEAST	OELWEIN	IA	50662	1	12-Provider facilitates speeds faster than that reported on the map	Provider only: The Map does not correctly reflect service that I facilitate to this location	100	20	Fixed Wireless	Served (Over 100/20 available)	Wireless
1299252	1412 JOY LOY LANE	MILFORD	IA	51351	1	12-Provider facilitates speeds faster than that reported on the map	Provider only: The Map does not correctly reflect service that I facilitate to this location	100	20	Fixed Wireless	Served (Over 100/20 available)	Wireless
1299265	68 SIDNEY AVENUE	ARNOLDS PARK	IA	51331	1	12-Provider facilitates speeds faster than that reported on the map	Provider only: The Map does not correctly reflect service that I facilitate to this location	100	20	Fixed Wireless	Served (Over 100/20 available)	Wireless
1299279	304 SOUTH 1ST STREET	TERRIL	IA	51364	1	12-Provider facilitates speeds faster than that reported on the map	Provider only: The Map does not correctly reflect service that I facilitate to this location	100	20	Fixed Wireless	Served (Over 100/20 available)	Wireless
1299347	17713 40TH STREET	OELWEIN	IA	50662	1	12-Provider facilitates speeds faster than that reported on the map	Provider only: The Map does not correctly reflect service that I facilitate to this location	100	20	Fixed Wireless	Served (Over 100/20 available)	Wireless
1299384	3430 MULBERRY AVENUE	MUSCATINE	IA	52761	1	12-Provider facilitates speeds faster than that reported on the map	Provider only: The Map does not correctly reflect service that I facilitate to this location	100	20	Fixed Wireless	Served (Over 100/20 available)	Wireless
1299394	1503 SWAGOSA DRIVE	MAQUOKETA	IA	52060	1	12-Provider facilitates speeds faster than that reported on the map	Provider only: The Map does not correctly reflect service that I facilitate to this location	100	20	Fixed Wireless	Served (Over 100/20 available)	Wireless
1299409	714 RACCOON STREET	REDFIELD	IA	50233	1	12-Provider facilitates speeds faster than that reported on the map	Provider only: The Map does not correctly reflect service that I facilitate to this location	100	20	Fixed Wireless	Served (Over 100/20 available)	Wireless
1299466	559 SOUTH MAPLE STREET	AVOCA	IA	51521	1	12-Provider facilitates speeds faster than that reported on the map	Provider only: The Map does not correctly reflect service that I facilitate to this location	100	20	Fixed Wireless	Served (Over 100/20 available)	Wireless
1299520	301 NORTH SLEEPER STREET	EVERLY	IA	51338	1	12-Provider facilitates speeds faster than that reported on the map	Provider only: The Map does not correctly reflect service that I facilitate to this location	100	20	Fixed Wireless	Served (Over 100/20 available)	Wireless
1299540	320 SOUTH COLLEGE STREET	NORTH ENGLISH	IA	52316	1	12-Provider facilitates speeds faster than that reported on the map	Provider only: The Map does not correctly reflect service that I facilitate to this location	100	20	Fixed Wireless	Served (Over 100/20 available)	Wireless
1299567	15438 PERCIVAL DRIVE	SPIRIT LAKE	IA	51360	1	12-Provider facilitates speeds faster than that reported on the map	Provider only: The Map does not correctly reflect service that I facilitate to this location	100	20	Fixed Wireless	Served (Over 100/20 available)	Wireless
1299588	1523 CANTEBURY CIRCLE	GRUNDY CENTER	IA	50638	1	12-Provider facilitates speeds faster than that reported on the map	Provider only: The Map does not correctly reflect service that I facilitate to this location	100	20	Fixed Wireless	Served (Over 100/20 available)	Wireless
1299615	102 SOUTH BASHFORD STREET	WINFIELD	IA	52659	1	12-Provider facilitates speeds faster than that reported on the map	Provider only: The Map does not correctly reflect service that I facilitate to this location	100	20	Fixed Wireless	Served (Over 100/20 available)	Wireless
1299631	207 4TH STREET	GRUNDY CENTER	IA	50638	1	12-Provider facilitates speeds faster than that reported on the map	Provider only: The Map does not correctly reflect service that I facilitate to this location	100	20	Fixed Wireless	Served (Over 100/20 available)	Wireless
1299643	23 KATRINA STREET	ARNOLDS PARK	IA	51331	1	12-Provider facilitates speeds faster than that reported on the map	Provider only: The Map does not correctly reflect service that I facilitate to this location	100	20	Fixed Wireless	Served (Over 100/20 available)	Wireless
1299676	1340 SYNERGY CT	DUBUQUE	IA	52002	1	12-Provider facilitates speeds faster than that reported on the map	Provider only: The Map does not correctly reflect service that I facilitate to this location	100	20	Fixed Wireless	Served (Over 100/20 available)	Wireless
1299751	2433 PRAIRIE ROSE RIDGE	MUSCATINE	IA	52761	1	12-Provider facilitates speeds faster than that reported on the map	Provider only: The Map does not correctly reflect service that I facilitate to this location	100	20	Fixed Wireless	Served (Over 100/20 available)	Wireless
1299760	505 9TH AVENUE SOUTHEAST	OELWEIN	IA	50662	1	12-Provider facilitates speeds faster than that reported on the map	Provider only: The Map does not correctly reflect service that I facilitate to this location	100	20	Fixed Wireless	Served (Over 100/20 available)	Wireless
1299801	414 I STREET SOUTH	OSKALOOSA	IA	52577	1	12-Provider facilitates speeds faster than that reported on the map	Provider only: The Map does not correctly reflect service that I facilitate to this location	100	20	Fixed Wireless	Served (Over 100/20 available)	Wireless
1299803	451 GREAT WESTERN AVENUE	OELWEIN	IA	50662	1	12-Provider facilitates speeds faster than that reported on the map	Provider only: The Map does not correctly reflect service that I facilitate to this location	100	20	Fixed Wireless	Served (Over 100/20 available)	Wireless
1299809	10695 WATTERS FOREST DR	DUBUQUE	IA	52003	1	12-Provider facilitates speeds faster than that reported on the map	Provider only: The Map does not correctly reflect service that I facilitate to this location	100	20	Fixed Wireless	Served (Over 100/20 available)	Wireless
1299885	916 ELK STREET	SABULA	IA	52070	1	12-Provider facilitates speeds faster than that reported on the map	Provider only: The Map does not correctly reflect service that I facilitate to this location	100	20	Fixed Wireless	Served (Over 100/20 available)	Wireless
1299951	9 BIRCH STREET	LE MARS	IA	51031	1	12-Provider facilitates speeds faster than that reported on the map	Provider only: The Map does not correctly reflect service that I facilitate to this location	100	20	Fixed Wireless	Served (Over 100/20 available)	Wireless
1213654	150 WEST WASHINGTON STREET	NORTH ENGLISH	IA	52316	1	12-Provider facilitates speeds faster than that reported on the map	Provider only: The Map does not correctly reflect service that I facilitate to this location	100	20	Fixed Wireless	Served (Over 100/20 available)	Wireless
1258964	124 SOUTH MAIN STREET	NORTH ENGLISH	IA	52316	1	12-Provider facilitates speeds faster than that reported on the map	Provider only: The Map does not correctly reflect service that I facilitate to this location	100	20	Fixed Wireless	Served (Over 100/20 available)	Wireless
1279262	103 SOUTH CAMPBELL STREET	NORTH ENGLISH	IA	52316	1	12-Provider facilitates speeds faster than that reported on the map	Provider only: The Map does not correctly reflect service that I facilitate to this location	100	20	Fixed Wireless	Served (Over 100/20 available)	Wireless
1290518	306 NORTH STREET	NORTH ENGLISH	IA	52316	1	12-Provider facilitates speeds faster than that reported on the map	Provider only: The Map does not correctly reflect service that I facilitate to this location	100	20	Fixed Wireless	Served (Over 100/20 available)	Wireless
1246496	220 12TH AVENUE SOUTHWEST	OELWEIN	IA	50662	1	12-Provider facilitates speeds faster than that reported on the map	Provider only: The Map does not correctly reflect service that I facilitate to this location	100	20	Fixed Wireless	Served (Over 100/20 available)	Wireless
1254972	20471 193RD STREET LOOP	MILFORD	IA	51351	1	12-Provider facilitates speeds faster than that reported on the map	Provider only: The Map does not correctly reflect service that I facilitate to this location	100	20	Fixed Wireless	Served (Over 100/20 available)	Wireless
1285802	2 JODY DRIVE	MUSCATINE	IA	52761	1	12-Provider facilitates speeds faster than that reported on the map	Provider only: The Map does not correctly reflect service that I facilitate to this location	100	20	Fixed Wireless	Served (Over 100/20 available)	Wireless
1245995	2317 UNIVERSITY DRIVE	MUSCATINE	IA	52761	1	12-Provider facilitates speeds faster than that reported on the map	Provider only: The Map does not correctly reflect service that I facilitate to this location	100	20	Fixed Wireless	Served (Over 100/20 available)	Wireless
1251390	600 PARK AVENUE	MUSCATINE	IA	52761	1	12-Provider facilitates speeds faster than that reported on the map	Provider only: The Map does not correctly reflect service that I facilitate to this location	100	20	Fixed Wireless	Served (Over 100/20 available)	Wireless
1255077	406 PARK AVENUE	MUSCATINE	IA	52761	1	12-Provider facilitates speeds faster than that reported on the map	Provider only: The Map does not correctly reflect service that I facilitate to this location	100	20	Fixed Wireless	Served (Over 100/20 available)	Wireless
1272824	1218 SMALLEY STREET	MUSCATINE	IA	52761	1	12-Provider facilitates speeds faster than that reported on the map	Provider only: The Map does not correctly reflect service that I facilitate to this location	100	20	Fixed Wireless	Served (Over 100/20 available)	Wireless
1201765	GRUNDY AVENUE	GRUNDY CENTER	IA	50638	1	12-Provider facilitates speeds faster than that reported on the map	Provider only: The Map does not correctly reflect service that I facilitate to this location	100	20	Fixed Wireless	Served (Over 100/20 available)	Wireless
1203523	1100 2ND STREET NORTHEAST	INDEPENDENCE	IA	50644	1	12-Provider facilitates speeds faster than that reported on the map	Provider only: The Map does not correctly reflect service that I facilitate to this location	100	20	Fixed Wireless	Served (Over 100/20 available)	Wireless
1204569	101 16TH AVENUE NORTHWEST	INDEPENDENCE	IA	50644	1	12-Provider facilitates speeds faster than that reported on the map	Provider only: The Map does not correctly reflect service that I facilitate to this location	100	20	Fixed Wireless	Served (Over 100/20 available)	Wireless
1204645	1100 EAST 9TH STREET	MUSCATINE	IA	52761	1	12-Provider facilitates speeds faster than that reported on the map	Provider only: The Map does not correctly reflect service that I facilitate to this location	100	20	Fixed Wireless	Served (Over 100/20 available)	Wireless
1204749	2229 FAREWAY DRIVE	MUSCATINE	IA	52761	1	12-Provider facilitates speeds faster than that reported on the map	Provider only: The Map does not correctly reflect service that I facilitate to this location	100	20	Fixed Wireless	Served (Over 100/20 available)	Wireless
1207054	2313 UNIVERSITY DRIVE	MUSCATINE	IA	52761	1	12-Provider facilitates speeds faster than that reported on the map	Provider only: The Map does not correctly reflect service that I facilitate to this location	100	20	Fixed Wireless	Served (Over 100/20 available)	Wireless
1209091	91 D AVENUE	GRUNDY CENTER	IA	50638	1	12-Provider facilitates speeds faster than that reported on the map	Provider only: The Map does not correctly reflect service that I facilitate to this location	100	20	Fixed Wireless	Served (Over 100/20 available)	Wireless
1209460	95 D AVENUE	GRUNDY CENTER	IA	50638	1	12-Provider facilitates speeds faster than that reported on the map	Provider only: The Map does not correctly reflect service that I facilitate to this location	100	20	Fixed Wireless	Served (Over 100/20 available)	Wireless
1212924	1100 2ND STREET NORTHEAST	INDEPENDENCE	IA	50644	1	12-Provider facilitates speeds faster than that reported on the map	Provider only: The Map does not correctly reflect service that I facilitate to this location	100	20	Fixed Wireless	Served (Over 100/20 available)	Wireless
1213372	904 SOUTH JEFFERSON STREET	WELLSBURG	IA	50680	1	12-Provider facilitates speeds faster than that reported on the map	Provider only: The Map does not correctly reflect service that I facilitate to this location	100	20	Fixed Wireless	Served (Over 100/20 available)	Wireless
1217226	2882 HIGHWAY 22	MUSCATINE	IA	52761	1	12-Provider facilitates speeds faster than that reported on the map	Provider only: The Map does not correctly reflect service that I facilitate to this location	100	20	Fixed Wireless	Served (Over 100/20 available)	Wireless
1219338	3404 STEAMBOAT WAY	MUSCATINE	IA	52761	1	12-Provider facilitates speeds faster than that reported on the map	Provider only: The Map does not correctly reflect service that I facilitate to this location	100	20	Fixed Wireless	Served (Over 100/20 available)	Wireless
1219800	201 9TH AVENUE SOUTHEAST	INDEPENDENCE	IA	50644	1	12-Provider facilitates speeds faster than that reported on the map	Provider only: The Map does not correctly reflect service that I facilitate to this location	100	20	Fixed Wireless	Served (Over 100/20 available)	Wireless
1220648	3408 STEAMBOAT WAY	MUSCATINE	IA	52761	1	12-Provider facilitates speeds faster than that reported on the map	Provider only: The Map does not correctly reflect service that I facilitate to this location	100	20	Fixed Wireless	Served (Over 100/20 available)	Wireless
1221543	505 1ST STREET	GRUNDY CENTER	IA	50638	1	12-Provider facilitates speeds faster than that reported on the map	Provider only: The Map does not correctly reflect service that I facilitate to this location	100	20	Fixed Wireless	Served (Over 100/20 available)	Wireless
1225235	3404 STEAMBOAT WAY	MUSCATINE	IA	52761	1	12-Provider facilitates speeds faster than that reported on the map	Provider only: The Map does not correctly reflect service that I facilitate to this location	100	20	Fixed Wireless	Served (Over 100/20 available)	Wireless
1227572	3450 MULBERRY AVENUE	MUSCATINE	IA	52761	1	12-Provider facilitates speeds faster than that reported on the map	Provider only: The Map does not correctly reflect service that I facilitate to this location	100	20	Fixed Wireless	Served (Over 100/20 available)	Wireless
1228095	3403 STEAMBOAT WAY	MUSCATINE	IA	52761	1	12-Provider facilitates speeds faster than that reported on the map	Provider only: The Map does not correctly reflect service that I facilitate to this location	100	20	Fixed Wireless	Served (Over 100/20 available)	Wireless
1229761	1618 2ND STREET SOUTHWEST	INDEPENDENCE	IA	50644	1	12-Provider facilitates speeds faster than that reported on the map	Provider only: The Map does not correctly reflect service that I facilitate to this location	100	20	Fixed Wireless	Served (Over 100/20 available)	Wireless
1229916	32 COVENTRY LANE	MUSCATINE	IA	52761	1	12-Provider facilitates speeds faster than that reported on the map	Provider only: The Map does not correctly reflect service that I facilitate to this location	100	20	Fixed Wireless	Served (Over 100/20 available)	Wireless
1230791	8 JODY DRIVE	MUSCATINE	IA	52761	1	12-Provider facilitates speeds faster than that reported on the map	Provider only: The Map does not correctly reflect service that I facilitate to this location	100	20	Fixed Wireless	Served (Over 100/20 available)	Wireless
1236058	301 8TH STREET	GRUNDY CENTER	IA	50638	1	12-Provider facilitates speeds faster than that reported on the map	Provider only: The Map does not correctly reflect service that I facilitate to this location	100	20	Fixed Wireless	Served (Over 100/20 available)	Wireless
1236913	2313 UNIVERSITY DRIVE	MUSCATINE	IA	52761	1	12-Provider facilitates speeds faster than that reported on the map	Provider only: The Map does not correctly reflect service that I facilitate to this location	100	20	Fixed Wireless	Served (Over 100/20 available)	Wireless
1237110	904 SOUTH JEFFERSON STREET	WELLSBURG	IA	50680	1	12-Provider facilitates speeds faster than that reported on the map	Provider only: The Map does not correctly reflect service that I facilitate to this location	100	20	Fixed Wireless	Served (Over 100/20 available)	Wireless
1237280	156 COLORADO STREET	MUSCATINE	IA	52761	1	12-Provider facilitates speeds faster than that reported on the map	Provider only: The Map does not correctly reflect service that I facilitate to this location	100	20	Fixed Wireless	Served (Over 100/20 available)	Wireless
1239795	200 9TH AVENUE NORTHWEST	INDEPENDENCE	IA	50644	1	12-Provider facilitates speeds faster than that reported on the map	Provider only: The Map does not correctly reflect service that I facilitate to this location	100	20	Fixed Wireless	Served (Over 100/20 available)	Wireless
1242199	2317 UNIVERSITY DRIVE	MUSCATINE	IA	52761	1	12-Provider facilitates speeds faster than that reported on the map	Provider only: The Map does not correctly reflect service that I facilitate to this location	100	20	Fixed Wireless	Served (Over 100/20 available)	Wireless
1242960	410 16TH AVENUE NORTHEAST	INDEPENDENCE	IA	50644	1	12-Provider facilitates speeds faster than that reported on the map	Provider only: The Map does not correctly reflect service that I facilitate to this location	100	20	Fixed Wireless	Served (Over 100/20 available)	Wireless
1245515	3314 STEAMBOAT WAY	MUSCATINE	IA	52761	1	12-Provider facilitates speeds faster than that reported on the map	Provider only: The Map does not correctly reflect service that I facilitate to this location	100	20	Fixed Wireless	Served (Over 100/20 available)	Wireless
1250375	306 EAST G AVENUE	GRUNDY CENTER	IA	50638	1	12-Provider facilitates speeds faster than that reported on the map	Provider only: The Map does not correctly reflect service that I facilitate to this location	100	20	Fixed Wireless	Served (Over 100/20 available)	Wireless
1250847	158 COLORADO STREET	MUSCATINE	IA	52761	1	12-Provider facilitates speeds faster than that reported on the map	Provider only: The Map does not correctly reflect service that I facilitate to this location	100	20	Fixed Wireless	Served (Over 100/20 available)	Wireless
1253691	467 MAIN STREET	DIKE	IA	50624	1	12-Provider facilitates speeds faster than that reported on the map	Provider only: The Map does not correctly reflect service that I facilitate to this location	100	20	Fixed Wireless	Served (Over 100/20 available)	Wireless
1253941	2111 BIDWELL ROAD	MUSCATINE	IA	52761	1	12-Provider facilitates speeds faster than that reported on the map	Provider only: The Map does not correctly reflect service that I facilitate to this location	100	20	Fixed Wireless	Served (Over 100/20 available)	Wireless
1254120	2305 UNIVERSITY DRIVE	MUSCATINE	IA	52761	1	12-Provider facilitates speeds faster than that reported on the map	Provider only: The Map does not correctly reflect service that I facilitate to this location	100	20	Fixed Wireless	Served (Over 100/20 available)	Wireless
1257101	1206 10TH STREET	GRUNDY CENTER	IA	50638	1	12-Provider facilitates speeds faster than that reported on the map	Provider only: The Map does not correctly reflect service that I facilitate to this location	100	20	Fixed Wireless	Served (Over 100/20 available)	Wireless
1258885	1112 EAST 8TH STREET	MUSCATINE	IA	52761	1	12-Provider facilitates speeds faster than that reported on the map	Provider only: The Map does not correctly reflect service that I facilitate to this location	100	20	Fixed Wireless	Served (Over 100/20 available)	Wireless
1260452	109 8TH AVENUE NORTHWEST	INDEPENDENCE	IA	50644	1	12-Provider facilitates speeds faster than that reported on the map	Provider only: The Map does not correctly reflect service that I facilitate to this location	100	20	Fixed Wireless	Served (Over 100/20 available)	Wireless
1261867	3403 STEAMBOAT WAY	MUSCATINE	IA	52761	1	12-Provider facilitates speeds faster than that reported on the map	Provider only: The Map does not correctly reflect service that I facilitate to this location	100	20	Fixed Wireless	Served (Over 100/20 available)	Wireless
1263921	3027 RIVER ROAD	MUSCATINE	IA	52761	1	12-Provider facilitates speeds faster than that reported on the map	Provider only: The Map does not correctly reflect service that I facilitate to this location	100	20	Fixed Wireless	Served (Over 100/20 available)	Wireless
1264660	507 MAIN STREET	DIKE	IA	50624	1	12-Provider facilitates speeds faster than that reported on the map	Provider only: The Map does not correctly reflect service that I facilitate to this location	100	20	Fixed Wireless	Served (Over 100/20 available)	Wireless
1265305	627 G AVENUE	GRUNDY CENTER	IA	50638	1	12-Provider facilitates speeds faster than that reported on the map	Provider only: The Map does not correctly reflect service that I facilitate to this location	100	20	Fixed Wireless	Served (Over 100/20 available)	Wireless
1266985	2321 UNIVERSITY DRIVE	MUSCATINE	IA	52761	1	12-Provider facilitates speeds faster than that reported on the map	Provider only: The Map does not correctly reflect service that I facilitate to this location	100	20	Fixed Wireless	Served (Over 100/20 available)	Wireless
1267308	2111 BIDWELL ROAD	MUSCATINE	IA	52761	1	12-Provider facilitates speeds faster than that reported on the map	Provider only: The Map does not correctly reflect service that I facilitate to this location	100	20	Fixed Wireless	Served (Over 100/20 available)	Wireless
1269140	905 7TH STREET	GRUNDY CENTER	IA	50638	1	12-Provider facilitates speeds faster than that reported on the map	Provider only: The Map does not correctly reflect service that I facilitate to this location	100	20	Fixed Wireless	Served (Over 100/20 available)	Wireless
1273337	8 JODY DRIVE	MUSCATINE	IA	52761	1	12-Provider facilitates speeds faster than that reported on the map	Provider only: The Map does not correctly reflect service that I facilitate to this location	100	20	Fixed Wireless	Served (Over 100/20 available)	Wireless
1273402	1206 10TH STREET	GRUNDY CENTER	IA	50638	1	12-Provider facilitates speeds faster than that reported on the map	Provider only: The Map does not correctly reflect service that I facilitate to this location	100	20	Fixed Wireless	Served (Over 100/20 available)	Wireless
1274102	91 D AVENUE	GRUNDY CENTER	IA	50638	1	12-Provider facilitates speeds faster than that reported on the map	Provider only: The Map does not correctly reflect service that I facilitate to this location	100	20	Fixed Wireless	Served (Over 100/20 available)	Wireless
1278200	158 COLORADO STREET	MUSCATINE	IA	52761	1	12-Provider facilitates speeds faster than that reported on the map	Provider only: The Map does not correctly reflect service that I facilitate to this location	100	20	Fixed Wireless	Served (Over 100/20 available)	Wireless
1295453	3415 STEAMBOAT WAY	MUSCATINE	IA	52761	1	12-Provider facilitates speeds faster than that reported on the map	Provider only: The Map does not correctly reflect service that I facilitate to this location	100	20	Fixed Wireless	Served (Over 100/20 available)	Wireless
1296068	3310 STEAMBOAT WAY	MUSCATINE	IA	52761	1	12-Provider facilitates speeds faster than that reported on the map	Provider only: The Map does not correctly reflect service that I facilitate to this location	100	20	Fixed Wireless	Served (Over 100/20 available)	Wireless
1297388	158 COLORADO STREET	MUSCATINE	IA	52761	1	12-Provider facilitates speeds faster than that reported on the map	Provider only: The Map does not correctly reflect service that I facilitate to this location	100	20	Fixed Wireless	Served (Over 100/20 available)	Wireless
1238031	404 5TH STREET SOUTH	FAIRBANK	IA	50629	1	12-Provider facilitates speeds faster than that reported on the map	Provider only: The Map does not correctly reflect service that I facilitate to this location	100	20	Fixed Wireless	Served (Over 100/20 available)	Wireless
1257737	105 7TH STREET	GRUNDY CENTER	IA	50638	1	12-Provider facilitates speeds faster than that reported on the map	Provider only: The Map does not correctly reflect service that I facilitate to this location	100	20	Fixed Wireless	Served (Over 100/20 available)	Wireless
1261325	202 19TH AVENUE NORTHWEST	INDEPENDENCE	IA	50644	1	12-Provider facilitates speeds faster than that reported on the map	Provider only: The Map does not correctly reflect service that I facilitate to this location	100	20	Fixed Wireless	Served (Over 100/20 available)	Wireless
1267585	600 NORTH HWY 67	PRINCETON	IA	52768	1	12-Provider facilitates speeds faster than that reported on the map	Provider only: The Map does not correctly reflect service that I facilitate to this location	100	20	Fixed Wireless	Served (Over 100/20 available)	Wireless
1277394	600 NORTH HWY 67	PRINCETON	IA	52768	1	12-Provider facilitates speeds faster than that reported on the map	Provider only: The Map does not correctly reflect service that I facilitate to this location	100	20	Fixed Wireless	Served (Over 100/20 available)	Wireless
1287837	202 19TH AVENUE NORTHWEST	INDEPENDENCE	IA	50644	1	12-Provider facilitates speeds faster than that reported on the map	Provider only: The Map does not correctly reflect service that I facilitate to this location	100	20	Fixed Wireless	Served (Over 100/20 available)	Wireless
1288122	600 NORTH HWY 67	PRINCETON	IA	52768	1	12-Provider facilitates speeds faster than that reported on the map	Provider only: The Map does not correctly reflect service that I facilitate to this location	100	20	Fixed Wireless	Served (Over 100/20 available)	Wireless
1205068	1042 NORTH STREET EAST	JESUP	IA	50648

1205310	1301 EAST PLATT STREET	MAQUOKETA	IA	52060	1	12-Provider facilitates speeds faster than that reported on the map	Provider only: The Map does not correctly reflect service that I facilitate to this location	100	20	Fixed Wireless	Served (Over 100/20 available)	Wireless
1207463	1042 NORTH STREET EAST	JESUP	IA	50648	1	12-Provider facilitates speeds faster than that reported on the map	Provider only: The Map does not correctly reflect service that I facilitate to this location	100	20	Fixed Wireless	Served (Over 100/20 available)	Wireless
1211064	921 COUNTRY CLUB DRIVE	MAQUOKETA	IA	52060	1	12-Provider facilitates speeds faster than that reported on the map	Provider only: The Map does not correctly reflect service that I facilitate to this location	100	20	Fixed Wireless	Served (Over 100/20 available)	Wireless
1212759	1016 GERMAN STREET	MAQUOKETA	IA	52060	1	12-Provider facilitates speeds faster than that reported on the map	Provider only: The Map does not correctly reflect service that I facilitate to this location	100	20	Fixed Wireless	Served (Over 100/20 available)	Wireless
1225642	902 SOUTH MAIN STREET	MAQUOKETA	IA	52060	1	12-Provider facilitates speeds faster than that reported on the map	Provider only: The Map does not correctly reflect service that I facilitate to this location	100	20	Fixed Wireless	Served (Over 100/20 available)	Wireless
1227106	700 PERSHING ROAD	MAQUOKETA	IA	52060	1	12-Provider facilitates speeds faster than that reported on the map	Provider only: The Map does not correctly reflect service that I facilitate to this location	100	20	Fixed Wireless	Served (Over 100/20 available)	Wireless
1234707	651 NORTH MATTESON STREET	MAQUOKETA	IA	52060	1	12-Provider facilitates speeds faster than that reported on the map	Provider only: The Map does not correctly reflect service that I facilitate to this location	100	20	Fixed Wireless	Served (Over 100/20 available)	Wireless
1235963	321 GRANT STREET	MILES	IA	52064	1	12-Provider facilitates speeds faster than that reported on the map	Provider only: The Map does not correctly reflect service that I facilitate to this location	100	20	Fixed Wireless	Served (Over 100/20 available)	Wireless
1236048	111 WEST PLATT STREET	MAQUOKETA	IA	52060	1	12-Provider facilitates speeds faster than that reported on the map	Provider only: The Map does not correctly reflect service that I facilitate to this location	100	20	Fixed Wireless	Served (Over 100/20 available)	Wireless
1247594	1010 GERMAN STREET	MAQUOKETA	IA	52060	1	12-Provider facilitates speeds faster than that reported on the map	Provider only: The Map does not correctly reflect service that I facilitate to this location	100	20	Fixed Wireless	Served (Over 100/20 available)	Wireless
1248479	321 GRANT STREET	MILES	IA	52064	1	12-Provider facilitates speeds faster than that reported on the map	Provider only: The Map does not correctly reflect service that I facilitate to this location	100	20	Fixed Wireless	Served (Over 100/20 available)	Wireless
1251680	1042 NORTH STREET EAST	JESUP	IA	50648	1	12-Provider facilitates speeds faster than that reported on the map	Provider only: The Map does not correctly reflect service that I facilitate to this location	100	20	Fixed Wireless	Served (Over 100/20 available)	Wireless
1262292	917 COUNTRY CLUB DRIVE	MAQUOKETA	IA	52060	1	12-Provider facilitates speeds faster than that reported on the map	Provider only: The Map does not correctly reflect service that I facilitate to this location	100	20	Fixed Wireless	Served (Over 100/20 available)	Wireless
1264799	123 SOUTH 2ND STREET	MAQUOKETA	IA	52060	1	12-Provider facilitates speeds faster than that reported on the map	Provider only: The Map does not correctly reflect service that I facilitate to this location	100	20	Fixed Wireless	Served (Over 100/20 available)	Wireless
1265643	1012 GERMAN STREET	MAQUOKETA	IA	52060	1	12-Provider facilitates speeds faster than that reported on the map	Provider only: The Map does not correctly reflect service that I facilitate to this location	100	20	Fixed Wireless	Served (Over 100/20 available)	Wireless
1268149	1042 NORTH STREET EAST	JESUP	IA	50648	1	12-Provider facilitates speeds faster than that reported on the map	Provider only: The Map does not correctly reflect service that I facilitate to this location	100	20	Fixed Wireless	Served (Over 100/20 available)	Wireless
1268351	612 PERSHING ROAD	MAQUOKETA	IA	52060	1	12-Provider facilitates speeds faster than that reported on the map	Provider only: The Map does not correctly reflect service that I facilitate to this location	100	20	Fixed Wireless	Served (Over 100/20 available)	Wireless
1271238	710 SOUTH 2ND STREET	MAQUOKETA	IA	52060	1	12-Provider facilitates speeds faster than that reported on the map	Provider only: The Map does not correctly reflect service that I facilitate to this location	100	20	Fixed Wireless	Served (Over 100/20 available)	Wireless
1282911	318 NORTH MAIN STREET	MAQUOKETA	IA	52060	1	12-Provider facilitates speeds faster than that reported on the map	Provider only: The Map does not correctly reflect service that I facilitate to this location	100	20	Fixed Wireless	Served (Over 100/20 available)	Wireless
1284262	412 6TH STREET NORTH	OSKALOOSA	IA	52577	1	12-Provider facilitates speeds faster than that reported on the map	Provider only: The Map does not correctly reflect service that I facilitate to this location	100	20	Fixed Wireless	Served (Over 100/20 available)	Wireless
1285096	117 SOUTH 2ND STREET	MAQUOKETA	IA	52060	1	12-Provider facilitates speeds faster than that reported on the map	Provider only: The Map does not correctly reflect service that I facilitate to this location	100	20	Fixed Wireless	Served (Over 100/20 available)	Wireless
1294465	1015 WESLEY DRIVE	MAQUOKETA	IA	52060	1	12-Provider facilitates speeds faster than that reported on the map	Provider only: The Map does not correctly reflect service that I facilitate to this location	100	20	Fixed Wireless	Served (Over 100/20 available)	Wireless
1296826	1014 GERMAN STREET	MAQUOKETA	IA	52060	1	12-Provider facilitates speeds faster than that reported on the map	Provider only: The Map does not correctly reflect service that I facilitate to this location	100	20	Fixed Wireless	Served (Over 100/20 available)	Wireless
1217805	403 CLEVELAND STREET	MUSCATINE	IA	52761	1	12-Provider facilitates speeds faster than that reported on the map	Provider only: The Map does not correctly reflect service that I facilitate to this location	100	20	Fixed Wireless	Served (Over 100/20 available)	Wireless
1236481	2506 PARK AVENUE	MUSCATINE	IA	52761	1	12-Provider facilitates speeds faster than that reported on the map	Provider only: The Map does not correctly reflect service that I facilitate to this location	100	20	Fixed Wireless	Served (Over 100/20 available)	Wireless
1261299	1903 PARK AVENUE	MUSCATINE	IA	52761	1	12-Provider facilitates speeds faster than that reported on the map	Provider only: The Map does not correctly reflect service that I facilitate to this location	100	20	Fixed Wireless	Served (Over 100/20 available)	Wireless
1268541	2402 PARK AVENUE	MUSCATINE	IA	52761	1	12-Provider facilitates speeds faster than that reported on the map	Provider only: The Map does not correctly reflect service that I facilitate to this location	100	20	Fixed Wireless	Served (Over 100/20 available)	Wireless
1207834	705 SPRUCE DRIVE	INDEPENDENCE	IA	50644	1	12-Provider facilitates speeds faster than that reported on the map	Provider only: The Map does not correctly reflect service that I facilitate to this location	100	20	Fixed Wireless	Served (Over 100/20 available)	Wireless
1232051	507 ENTERPRISE COURT SOUTHWEST	INDEPENDENCE	IA	50644	1	12-Provider facilitates speeds faster than that reported on the map	Provider only: The Map does not correctly reflect service that I facilitate to this location	100	20	Fixed Wireless	Served (Over 100/20 available)	Wireless
1243291	501 ENTERPRISE COURT SOUTHWEST	INDEPENDENCE	IA	50644	1	12-Provider facilitates speeds faster than that reported on the map	Provider only: The Map does not correctly reflect service that I facilitate to this location	100	20	Fixed Wireless	Served (Over 100/20 available)	Wireless
1245563	1014 MILL STREET SOUTH	DECORAH	IA	52101	1	12-Provider facilitates speeds faster than that reported on the map	Provider only: The Map does not correctly reflect service that I facilitate to this location	100	20	Fixed Wireless	Served (Over 100/20 available)	Wireless
1268182	505 1ST STREET	GRUNDY CENTER	IA	50638	1	12-Provider facilitates speeds faster than that reported on the map	Provider only: The Map does not correctly reflect service that I facilitate to this location	100	20	Fixed Wireless	Served (Over 100/20 available)	Wireless
1271056	144 CARDINAL COURT	INDEPENDENCE	IA	50644	1	12-Provider facilitates speeds faster than that reported on the map	Provider only: The Map does not correctly reflect service that I facilitate to this location	100	20	Fixed Wireless	Served (Over 100/20 available)	Wireless
1275086	503 ENTERPRISE COURT SOUTHWEST	INDEPENDENCE	IA	50644	1	12-Provider facilitates speeds faster than that reported on the map	Provider only: The Map does not correctly reflect service that I facilitate to this location	100	20	Fixed Wireless	Served (Over 100/20 available)	Wireless
1277591	501 ENTERPRISE COURT SOUTHWEST	INDEPENDENCE	IA	50644	1	12-Provider facilitates speeds faster than that reported on the map	Provider only: The Map does not correctly reflect service that I facilitate to this location	100	20	Fixed Wireless	Served (Over 100/20 available)	Wireless
1278133	603 1ST STREET	GRUNDY CENTER	IA	50638	1	12-Provider facilitates speeds faster than that reported on the map	Provider only: The Map does not correctly reflect service that I facilitate to this location	100	20	Fixed Wireless	Served (Over 100/20 available)	Wireless
1284643	1014 MILL STREET SOUTH	DECORAH	IA	52101	1	12-Provider facilitates speeds faster than that reported on the map	Provider only: The Map does not correctly reflect service that I facilitate to this location	100	20	Fixed Wireless	Served (Over 100/20 available)	Wireless
1294531	95 D AVENUE	GRUNDY CENTER	IA	50638	1	12-Provider facilitates speeds faster than that reported on the map	Provider only: The Map does not correctly reflect service that I facilitate to this location	100	20	Fixed Wireless	Served (Over 100/20 available)	Wireless
1244515	108 NORTH DECKER STREET	MAQUOKETA	IA	52060	1	12-Provider facilitates speeds faster than that reported on the map	Provider only: The Map does not correctly reflect service that I facilitate to this location	100	20	Fixed Wireless	Served (Over 100/20 available)	Wireless
1262495	911 BROAD STREET	SABULA	IA	52070	1	12-Provider facilitates speeds faster than that reported on the map	Provider only: The Map does not correctly reflect service that I facilitate to this location	100	20	Fixed Wireless	Served (Over 100/20 available)	Wireless
1200079	1949 110TH AVENUE	MASONVILLE	IA	50654	1	12-Provider facilitates speeds faster than that reported on the map	Provider only: The Map does not correctly reflect service that I facilitate to this location	100	20	Fixed Wireless	Served (Over 100/20 available)	Wireless
1201200	1642 120TH AVENUE	DUNDEE	IA	52038	1	12-Provider facilitates speeds faster than that reported on the map	Provider only: The Map does not correctly reflect service that I facilitate to this location	100	20	Fixed Wireless	Served (Over 100/20 available)	Wireless
1201430	214 MAPLE ROAD	AVOCA	IA	51521	1	12-Provider facilitates speeds faster than that reported on the map	Provider only: The Map does not correctly reflect service that I facilitate to this location	100	20	Fixed Wireless	Served (Over 100/20 available)	Wireless
1204989	406 SOLDIERS AVENUE	EDGEWOOD	IA	52042	1	12-Provider facilitates speeds faster than that reported on the map	Provider only: The Map does not correctly reflect service that I facilitate to this location	100	20	Fixed Wireless	Served (Over 100/20 available)	Wireless
1205754	111 MOODY STREET	GREELEY	IA	52050	1	12-Provider facilitates speeds faster than that reported on the map	Provider only: The Map does not correctly reflect service that I facilitate to this location	100	20	Fixed Wireless	Served (Over 100/20 available)	Wireless
1205941	405 JACKSON STREET	COLESBURG	IA	52035	1	12-Provider facilitates speeds faster than that reported on the map	Provider only: The Map does not correctly reflect service that I facilitate to this location	100	20	Fixed Wireless	Served (Over 100/20 available)	Wireless
1206696	512 2ND STREET	COLESBURG	IA	52035	1	12-Provider facilitates speeds faster than that reported on the map	Provider only: The Map does not correctly reflect service that I facilitate to this location	100	20	Fixed Wireless	Served (Over 100/20 available)	Wireless
1209508	100 EAST JACKSON STREET	EDGEWOOD	IA	52042	1	12-Provider facilitates speeds faster than that reported on the map	Provider only: The Map does not correctly reflect service that I facilitate to this location	100	20	Fixed Wireless	Served (Over 100/20 available)	Wireless
1210015	1942 150TH STREET	MANCHESTER	IA	52057	1	12-Provider facilitates speeds faster than that reported on the map	Provider only: The Map does not correctly reflect service that I facilitate to this location	100	20	Fixed Wireless	Served (Over 100/20 available)	Wireless
1211512	201 BECKNER STREET	GREELEY	IA	52050	1	12-Provider facilitates speeds faster than that reported on the map	Provider only: The Map does not correctly reflect service that I facilitate to this location	100	20	Fixed Wireless	Served (Over 100/20 available)	Wireless
1211729	309 SOUTH STREET	DUNDEE	IA	52038	1	12-Provider facilitates speeds faster than that reported on the map	Provider only: The Map does not correctly reflect service that I facilitate to this location	100	20	Fixed Wireless	Served (Over 100/20 available)	Wireless
1211804	1069 280TH AVENUE	COLESBURG	IA	52035	1	12-Provider facilitates speeds faster than that reported on the map	Provider only: The Map does not correctly reflect service that I facilitate to this location	100	20	Fixed Wireless	Served (Over 100/20 available)	Wireless
1212174	1054 210TH AVENUE	EDGEWOOD	IA	52042	1	12-Provider facilitates speeds faster than that reported on the map	Provider only: The Map does not correctly reflect service that I facilitate to this location	100	20	Fixed Wireless	Served (Over 100/20 available)	Wireless
1215955	1234 190TH AVENUE	EDGEWOOD	IA	52042	1	12-Provider facilitates speeds faster than that reported on the map	Provider only: The Map does not correctly reflect service that I facilitate to this location	100	20	Fixed Wireless	Served (Over 100/20 available)	Wireless
1217434	121 MAIN STREET	COLESBURG	IA	52035	1	12-Provider facilitates speeds faster than that reported on the map	Provider only: The Map does not correctly reflect service that I facilitate to this location	100	20	Fixed Wireless	Served (Over 100/20 available)	Wireless
1217476	201 EAST 2ND STREET	GREELEY	IA	52050	1	12-Provider facilitates speeds faster than that reported on the map	Provider only: The Map does not correctly reflect service that I facilitate to this location	100	20	Fixed Wireless	Served (Over 100/20 available)	Wireless
1218901	305 SOUTH CHESTNUT STREET	EDGEWOOD	IA	52042	1	12-Provider facilitates speeds faster than that reported on the map	Provider only: The Map does not correctly reflect service that I facilitate to this location	100	20	Fixed Wireless	Served (Over 100/20 available)	Wireless
1222885	416 JEFFERSON STREET	COLESBURG	IA	52035	1	12-Provider facilitates speeds faster than that reported on the map	Provider only: The Map does not correctly reflect service that I facilitate to this location	100	20	Fixed Wireless	Served (Over 100/20 available)	Wireless
1223161	300 1ST STREET	COLESBURG	IA	52035	1	12-Provider facilitates speeds faster than that reported on the map	Provider only: The Map does not correctly reflect service that I facilitate to this location	100	20	Fixed Wireless	Served (Over 100/20 available)	Wireless
1229937	117 RAILROAD STREET	GREELEY	IA	52050	1	12-Provider facilitates speeds faster than that reported on the map	Provider only: The Map does not correctly reflect service that I facilitate to this location	100	20	Fixed Wireless	Served (Over 100/20 available)	Wireless
1232585	202 MAPLE ROAD	AVOCA	IA	51521	1	12-Provider facilitates speeds faster than that reported on the map	Provider only: The Map does not correctly reflect service that I facilitate to this location	100	20	Fixed Wireless	Served (Over 100/20 available)	Wireless
1233870	1434 180TH AVENUE	MANCHESTER	IA	52057	1	12-Provider facilitates speeds faster than that reported on the map	Provider only: The Map does not correctly reflect service that I facilitate to this location	100	20	Fixed Wireless	Served (Over 100/20 available)	Wireless
1235197	550 COUNTRY CLUB BOULEVARD	COLESBURG	IA	52035	1	12-Provider facilitates speeds faster than that reported on the map	Provider only: The Map does not correctly reflect service that I facilitate to this location	100	20	Fixed Wireless	Served (Over 100/20 available)	Wireless
1235322	316 1ST STREET	COLESBURG	IA	52035	1	12-Provider facilitates speeds faster than that reported on the map	Provider only: The Map does not correctly reflect service that I facilitate to this location	100	20	Fixed Wireless	Served (Over 100/20 available)	Wireless
1237913	2477 PILOT ROAD	GREELEY	IA	52050	1	12-Provider facilitates speeds faster than that reported on the map	Provider only: The Map does not correctly reflect service that I facilitate to this location	100	20	Fixed Wireless	Served (Over 100/20 available)	Wireless
1240104	1237 150TH STREET	DUNDEE	IA	52038	1	12-Provider facilitates speeds faster than that reported on the map	Provider only: The Map does not correctly reflect service that I facilitate to this location	100	20	Fixed Wireless	Served (Over 100/20 available)	Wireless
1240941	1662 110TH AVENUE	MASONVILLE	IA	50654	1	12-Provider facilitates speeds faster than that reported on the map	Provider only: The Map does not correctly reflect service that I facilitate to this location	100	20	Fixed Wireless	Served (Over 100/20 available)	Wireless
1241393	1331 HIGHWAY 13	MANCHESTER	IA	52057	1	12-Provider facilitates speeds faster than that reported on the map	Provider only: The Map does not correctly reflect service that I facilitate to this location	100	20	Fixed Wireless	Served (Over 100/20 available)	Wireless
1242023	500 MAIN STREET	COLESBURG	IA	52035	1	12-Provider facilitates speeds faster than that reported on the map	Provider only: The Map does not correctly reflect service that I facilitate to this location	100	20	Fixed Wireless	Served (Over 100/20 available)	Wireless
1242655	1575 130TH AVENUE	DUNDEE	IA	52038	1	12-Provider facilitates speeds faster than that reported on the map	Provider only: The Map does not correctly reflect service that I facilitate to this location	100	20	Fixed Wireless	Served (Over 100/20 available)	Wireless
1243689	211 WEST 3RD STREET	GREELEY	IA	52050	1	12-Provider facilitates speeds faster than that reported on the map	Provider only: The Map does not correctly reflect service that I facilitate to this location	100	20	Fixed Wireless	Served (Over 100/20 available)	Wireless
1245254	1726 130TH AVENUE	DUNDEE	IA	52038	1	12-Provider facilitates speeds faster than that reported on the map	Provider only: The Map does not correctly reflect service that I facilitate to this location	100	20	Fixed Wireless	Served (Over 100/20 available)	Wireless
1245350	404 HARRISON STREET	COLESBURG	IA	52035	1	12-Provider facilitates speeds faster than that reported on the map	Provider only: The Map does not correctly reflect service that I facilitate to this location	100	20	Fixed Wireless	Served (Over 100/20 available)	Wireless
1245471	109 WEST 2ND STREET	GREELEY	IA	52050	1	12-Provider facilitates speeds faster than that reported on the map	Provider only: The Map does not correctly reflect service that I facilitate to this location	100	20	Fixed Wireless	Served (Over 100/20 available)	Wireless
1246189	1600 400TH STREET	STRAWBERRY PT	IA	52076	1	12-Provider facilitates speeds faster than that reported on the map	Provider only: The Map does not correctly reflect service that I facilitate to this location	100	20	Fixed Wireless	Served (Over 100/20 available)	Wireless
1246908	420 2ND STREET	COLESBURG	IA	52035	1	12-Provider facilitates speeds faster than that reported on the map	Provider only: The Map does not correctly reflect service that I facilitate to this location	100	20	Fixed Wireless	Served (Over 100/20 available)	Wireless
1246939	1439 125TH STREET	STRAWBERRY PT	IA	52076	1	12-Provider facilitates speeds faster than that reported on the map	Provider only: The Map does not correctly reflect service that I facilitate to this location	100	20	Fixed Wireless	Served (Over 100/20 available)	Wireless
1247410	2286 120TH STREET	GREELEY	IA	52050	1	12-Provider facilitates speeds faster than that reported on the map	Provider only: The Map does not correctly reflect service that I facilitate to this location	100	20	Fixed Wireless	Served (Over 100/20 available)	Wireless
1247456	2707 207TH AVENUE	MANCHESTER	IA	52057	1	12-Provider facilitates speeds faster than that reported on the map	Provider only: The Map does not correctly reflect service that I facilitate to this location	100	20	Fixed Wireless	Served (Over 100/20 available)	Wireless
1248647	112 BECKNER STREET	GREELEY	IA	52050	1	12-Provider facilitates speeds faster than that reported on the map	Provider only: The Map does not correctly reflect service that I facilitate to this location	100	20	Fixed Wireless	Served (Over 100/20 available)	Wireless
1249294	2164 HIGHWAY 3	EDGEWOOD	IA	52042	1	12-Provider facilitates speeds faster than that reported on the map	Provider only: The Map does not correctly reflect service that I facilitate to this location	100	20	Fixed Wireless	Served (Over 100/20 available)	Wireless
1250390	404 NORTH FRONT STREET	GREELEY	IA	52050	1	12-Provider facilitates speeds faster than that reported on the map	Provider only: The Map does not correctly reflect service that I facilitate to this location	100	20	Fixed Wireless	Served (Over 100/20 available)	Wireless
1252679	1438 270TH AVENUE	EARLVILLE	IA	52041	1	12-Provider facilitates speeds faster than that reported on the map	Provider only: The Map does not correctly reflect service that I facilitate to this location	100	20	Fixed Wireless	Served (Over 100/20 available)	Wireless
1253318	412 HUBBARD STREET	COLESBURG	IA	52035	1	12-Provider facilitates speeds faster than that reported on the map	Provider only: The Map does not correctly reflect service that I facilitate to this location	100	20	Fixed Wireless	Served (Over 100/20 available)	Wireless
1254953	101 JOHN STREET	MASONVILLE	IA	50654	1	12-Provider facilitates speeds faster than that reported on the map	Provider only: The Map does not correctly reflect service that I facilitate to this location	100	20	Fixed Wireless	Served (Over 100/20 available)	Wireless
1254989	403 EAST MORRISON STREET	EDGEWOOD	IA	52042	1	12-Provider facilitates speeds faster than that reported on the map	Provider only: The Map does not correctly reflect service that I facilitate to this location	100	20	Fixed Wireless	Served (Over 100/20 available)	Wireless
1256698	3045 122ND STREET	COLESBURG	IA	52035	1	12-Provider facilitates speeds faster than that reported on the map	Provider only: The Map does not correctly reflect service that I facilitate to this location	100	20	Fixed Wireless	Served (Over 100/20 available)	Wireless
1256718	1390 190TH AVENUE	MANCHESTER	IA	52057	1	12-Provider facilitates speeds faster than that reported on the map	Provider only: The Map does not correctly reflect service that I facilitate to this location	100	20	Fixed Wireless	Served (Over 100/20 available)	Wireless
1257570	513 SOUTH BELL STREET	EDGEWOOD	IA	52042	1	12-Provider facilitates speeds faster than that reported on the map	Provider only: The Map does not correctly reflect service that I facilitate to this location	100	20	Fixed Wireless	Served (Over 100/20 available)	Wireless
1258001	1060 315TH AVENUE	COLESBURG	IA	52035	1	12-Provider facilitates speeds faster than that reported on the map	Provider only: The Map does not correctly reflect service that I facilitate to this location	100	20	Fixed Wireless	Served (Over 100/20 available)	Wireless
1260398	517 MAIN STREET	COLESBURG	IA	52035	1	12-Provider facilitates speeds faster than that reported on the map	Provider only: The Map does not correctly reflect service that I facilitate to this location	100	20	Fixed Wireless	Served (Over 100/20 available)	Wireless
1260869	110 SOUTH FRONT STREET	GREELEY	IA	52050	1	12-Provider facilitates speeds faster than that reported on the map	Provider only: The Map does not correctly reflect service that I facilitate to this location	100	20	Fixed Wireless	Served (Over 100/20 available)	Wireless
1261235	1151 280TH AVENUE	COLESBURG	IA	52035	1	12-Provider facilitates speeds faster than that reported on the map	Provider only: The Map does not correctly reflect service that I facilitate to this location	100	20	Fixed Wireless	Served (Over 100/20 available)	Wireless
1262534	2923 115TH STREET	COLESBURG	IA	52035	1	12-Provider facilitates speeds faster than that reported on the map	Provider only: The Map does not correctly reflect service that I facilitate to this location	100	20	Fixed Wireless	Served (Over 100/20 available)	Wireless
1263473	320 NEW STREET	COLESBURG	IA	52035	1	12-Provider facilitates speeds faster than that reported on the map	Provider only: The Map does not correctly reflect service that I facilitate to this location	100	20	Fixed Wireless	Served (Over 100/20 available)	Wireless
1263559	1479 110TH STREET	STRAWBERRY PT	IA	52076	1	12-Provider facilitates speeds faster than that reported on the map	Provider only: The Map does not correctly reflect service that I facilitate to this location	100	20	Fixed Wireless	Served (Over 100/20 available)	Wireless
1267848	800 CHARLES STREET	MASONVILLE	IA	50654	1	12-Provider facilitates speeds faster than that reported on the map	Provider only: The Map does not correctly reflect service that I facilitate to this location	100	20	Fixed Wireless	Served (Over 100/20 available)	Wireless
1268042	300 SOUTH WASHINGTON STREET	EDGEWOOD	IA	52042	1	12-Provider facilitates speeds faster than that reported on the map	Provider only: The Map does not correctly reflect service that I facilitate to this location	100	20	Fixed Wireless	Served (Over 100/20 available)	Wireless
1268454	2946 RAINBOW ROAD	COLESBURG	IA	52035	1	12-Provider facilitates speeds faster than that reported on the map	Provider only: The Map does not correctly reflect service that I facilitate to this location	100	20	Fixed Wireless	Served (Over 100/20 available)	Wireless
1272564	2364 JEFFERSON ROAD	MANCHESTER	IA	52057	1	12-Provider facilitates speeds faster than that reported on the map	Provider only: The Map does not correctly reflect service that I facilitate to this location	100	20	Fixed Wireless	Served (Over 100/20 available)	Wireless
1275021	105 BECKNER STREET	GREELEY	IA	52050	1	12-Provider facilitates speeds faster than that reported on the map	Provider only: The Map does not correctly reflect service that I facilitate to this location	100	20	Fixed Wireless	Served (Over 100/20 available)	Wireless
1275141	1720 HIGHWAY 3	STRAWBERRY PT	IA	52076	1	12-Provider facilitates speeds faster than that reported on the map	Provider only: The Map does not correctly reflect service that I facilitate to this location	100	20	Fixed Wireless	Served (Over 100/20 available)	Wireless
1277690	1320 190TH AVENUE	MANCHESTER	IA	52057	1	12-Provider facilitates speeds faster than that reported on the map	Provider only: The Map does not correctly reflect service that I facilitate to this location	100	20	Fixed Wireless	Served (Over 100/20 available)	Wireless
1277966	110 EAST 2ND STREET	GREELEY	IA	52050	1	12-Provider facilitates speeds faster than that reported on the map	Provider only: The Map does not correctly reflect service that I facilitate to this location	100	20	Fixed Wireless	Served (Over 100/20 available)	Wireless
1279561	516 MAIN STREET	COLESBURG	IA	52035	1	12-Provider facilitates speeds faster than that reported on the map	Provider only: The Map does not correctly reflect service that I facilitate to this location	100	20	Fixed Wireless	Served (Over 100/20 available)	Wireless
1283685	517 JACKSON STREET	COLESBURG	IA	52035	1	12-Provider facilitates speeds faster than that reported on the map	Provider only: The Map does not correctly reflect service that I facilitate to this location	100	20	Fixed Wireless	Served (Over 100/20 available)	Wireless
1285695	1319 200TH STREET	AVOCA	IA	51521	1	12-Provider facilitates speeds faster than that reported on the map	Provider only: The Map does not correctly reflect service that I facilitate to this location	100	20	Fixed Wireless	Served (Over 100/20 available)	Wireless
1289379	1252 HIGHWAY 38	GREELEY	IA	52050	1	12-Provider facilitates speeds faster than that reported on the map	Provider only: The Map does not correctly reflect service that I facilitate to this location	100	20	Fixed Wireless	Served (Over 100/20 available)	Wireless
1291981	1022 215TH STREET	MASONVILLE	IA	50654	1	12-Provider facilitates speeds faster than that reported on the map	Provider only: The Map does not correctly reflect service that I facilitate to this location	100	20	Fixed Wireless	Served (Over 100/20 available)	Wireless
1293690	110 WEST 2ND STREET	GREELEY	IA	52050	1	12-Provider facilitates speeds faster than that reported on the map	Provider only: The Map does not correctly reflect service that I facilitate to this location	100	20	Fixed Wireless	Served (Over 100/20 available)	Wireless
1293708	103 NORTH HIGH STREET	GREELEY	IA	52050	1	12-Provider facilitates speeds faster than that reported on the map	Provider only: The Map does not correctly reflect service that I facilitate to this location	100	20	Fixed Wireless	Served (Over 100/20 available)	Wireless
1298851	211 BECKNER STREET	GREELEY	IA	52050	1	12-Provider facilitates speeds faster than that reported on the map	Provider only: The Map does not correctly reflect service that I facilitate to this location	100	20	Fixed Wireless	Served (Over 100/20 available)	Wireless
1299903	207 WOODS EDGE DRIVE	EDGEWOOD	IA	52042	1	12-Provider facilitates speeds faster than that reported on the map	Provider only: The Map does not correctly reflect service that I facilitate to this location	100	20	Fixed Wireless	Served (Over 100/20 available)	Wireless
1300150	27 LOCUST LANE	WASHINGTON	IA	52353	1	12-Provider facilitates speeds faster than that reported on the map	Provider only: The Map does not correctly reflect service that I facilitate to this location	100	20	Fixed Wireless	Served (Over 100/20 available)	Wireless
1300366	175 460TH STREET	PETERSON	IA	51047	1	12-Provider facilitates speeds faster than that reported on the map	Provider only: The Map does not correctly reflect service that I facilitate to this location	100	20	Fixed Wireless	Served (Over 100/20 available)	Wireless
1300516	401 WASHINGTON STREET	BRAYTON	IA	50042	1	12-Provider facilitates speeds faster than that reported on the map	Provider only: The Map does not correctly reflect service that I facilitate to this location	100	20	Fixed Wireless	Served (Over 100/20 available)	Wireless
1300533	1015 110TH STREET	ANITA	IA	50020	1	12-Provider facilitates speeds faster than that reported on the map	Provider only: The Map does not correctly reflect service that I facilitate to this location	100	20	Fixed Wireless	Served (Over 100/20 available)	Wireless
1300569	413 WASHINGTON STREET	AINSWORTH	IA	52201	1	12-Provider facilitates speeds faster than that reported on the map	Provider only: The Map does not correctly reflect service that I facilitate to this location	100	20	Fixed Wireless	Served (Over 100/20 available)	Wireless
1301009	330 NORTHWEST LOCUST AVENUE	EARLHAM	IA	50072	1	12-Provider facilitates speeds faster than that reported on the map	Provider only: The Map does not correctly reflect service that I facilitate to this location	100	20	Fixed Wireless	Served (Over 100/20 available)	Wireless
1301324	902 EAST 15TH STREET	WASHINGTON	IA	52353	1	12-Provider facilitates speeds faster than that reported on the map	Provider only: The Map does not correctly reflect service that I facilitate to this location	100	20	Fixed Wireless	Served (Over 100/20 available)	Wireless
1301389	403 SOUTHEAST FOURTH STREET	GREENFIELD	IA	50849	1	12-Provider facilitates speeds faster than that reported on the map	Provider only: The Map does not correctly reflect service that I facilitate to this location	100	20	Fixed Wireless	Served (Over 100/20 available)	Wireless
1301774	40 LINDEN LANE	WASHINGTON	IA	52353	1	12-Provider facilitates speeds faster than that reported on the map	Provider only: The Map does not correctly reflect service that I facilitate to this location	100	20	Fixed Wireless	Served (Over 100/20 available)	Wireless
1302133	314 SOUTH 9TH AVENUE	WASHINGTON	IA	52353	1	12-Provider facilitates speeds faster than that reported on the map	Provider only: The Map does not correctly reflect service that I facilitate to this location	100	20	Fixed Wireless	Served (Over 100/20 available)	Wireless
1302432	34 WILLOW WAY	WASHINGTON	IA	52353	1	12-Provider facilitates speeds faster than that reported on the map	Provider only: The Map does not correctly reflect service that I facilitate to this location	100	20	Fixed Wireless	Served (Over 100/20 available)	Wireless
1302524	27 ASH LANE	WASHINGTON	IA	52353	1	12-Provider facilitates speeds faster than that reported on the map	Provider only: The Map does not correctly reflect service that I facilitate to this location	100	20	Fixed Wireless	Served (Over 100/20 available)	Wireless

1302919	235 WEST 1ST STREET	EARLHAM	IA	50072	1	12-Provider facilitates speeds faster than that reported on the map	Provider only: The Map does not correctly reflect service that I facilitate to this location	100	20	Fixed Wireless	Served (Over 100/20 available)	Wireless
1303199	445 NORTHEAST 6TH STREET	EARLHAM	IA	50072	1	12-Provider facilitates speeds faster than that reported on the map	Provider only: The Map does not correctly reflect service that I facilitate to this location	100	20	Fixed Wireless	Served (Over 100/20 available)	Wireless
1303505	1410 NORTH IOWA AVENUE	WASHINGTON	IA	52353	1	12-Provider facilitates speeds faster than that reported on the map	Provider only: The Map does not correctly reflect service that I facilitate to this location	100	20	Fixed Wireless	Served (Over 100/20 available)	Wireless
1304172	410 SOUTHWEST WALNUT AVENUE	EARLHAM	IA	50072	1	12-Provider facilitates speeds faster than that reported on the map	Provider only: The Map does not correctly reflect service that I facilitate to this location	100	20	Fixed Wireless	Served (Over 100/20 available)	Wireless
1305388	307 SOUTH JEFFERSON STREET	EXIRA	IA	50076	1	12-Provider facilitates speeds faster than that reported on the map	Provider only: The Map does not correctly reflect service that I facilitate to this location	100	20	Fixed Wireless	Served (Over 100/20 available)	Wireless
1305935	714 EAST 3RD STREET	WASHINGTON	IA	52353	1	12-Provider facilitates speeds faster than that reported on the map	Provider only: The Map does not correctly reflect service that I facilitate to this location	100	20	Fixed Wireless	Served (Over 100/20 available)	Wireless
1306009	206 WEST HIGH STREET	LINN GROVE	IA	51033	1	12-Provider facilitates speeds faster than that reported on the map	Provider only: The Map does not correctly reflect service that I facilitate to this location	100	20	Fixed Wireless	Served (Over 100/20 available)	Wireless
1306111	418 CHURCH STREET	LINN GROVE	IA	51033	1	12-Provider facilitates speeds faster than that reported on the map	Provider only: The Map does not correctly reflect service that I facilitate to this location	100	20	Fixed Wireless	Served (Over 100/20 available)	Wireless
1306362	512 3RD STREET	FONTANELLE	IA	50846	1	12-Provider facilitates speeds faster than that reported on the map	Provider only: The Map does not correctly reflect service that I facilitate to this location	100	20	Fixed Wireless	Served (Over 100/20 available)	Wireless
1306442	207 SOUTHWEST MILLS STREET	GREENFIELD	IA	50849	1	12-Provider facilitates speeds faster than that reported on the map	Provider only: The Map does not correctly reflect service that I facilitate to this location	100	20	Fixed Wireless	Served (Over 100/20 available)	Wireless
1306837	702 EAST 14TH STREET	WASHINGTON	IA	52353	1	12-Provider facilitates speeds faster than that reported on the map	Provider only: The Map does not correctly reflect service that I facilitate to this location	100	20	Fixed Wireless	Served (Over 100/20 available)	Wireless
1306838	403 EAST 2ND STREET	WASHINGTON	IA	52353	1	12-Provider facilitates speeds faster than that reported on the map	Provider only: The Map does not correctly reflect service that I facilitate to this location	100	20	Fixed Wireless	Served (Over 100/20 available)	Wireless
1307238	110 WEST 3RD STREET	WASHINGTON	IA	52353	1	12-Provider facilitates speeds faster than that reported on the map	Provider only: The Map does not correctly reflect service that I facilitate to this location	100	20	Fixed Wireless	Served (Over 100/20 available)	Wireless
1307454	707 SOUTH 9TH AVENUE	WASHINGTON	IA	52353	1	12-Provider facilitates speeds faster than that reported on the map	Provider only: The Map does not correctly reflect service that I facilitate to this location	100	20	Fixed Wireless	Served (Over 100/20 available)	Wireless
1307512	625 WEST 18TH STREET	WASHINGTON	IA	52353	1	12-Provider facilitates speeds faster than that reported on the map	Provider only: The Map does not correctly reflect service that I facilitate to this location	100	20	Fixed Wireless	Served (Over 100/20 available)	Wireless
1307605	908 SOUTH 10TH AVENUE	WASHINGTON	IA	52353	1	12-Provider facilitates speeds faster than that reported on the map	Provider only: The Map does not correctly reflect service that I facilitate to this location	100	20	Fixed Wireless	Served (Over 100/20 available)	Wireless
1307724	920 EAST 2ND STREET	WASHINGTON	IA	52353	1	12-Provider facilitates speeds faster than that reported on the map	Provider only: The Map does not correctly reflect service that I facilitate to this location	100	20	Fixed Wireless	Served (Over 100/20 available)	Wireless
1307825	1121 EAST MAIN STREET	WASHINGTON	IA	52353	1	12-Provider facilitates speeds faster than that reported on the map	Provider only: The Map does not correctly reflect service that I facilitate to this location	100	20	Fixed Wireless	Served (Over 100/20 available)	Wireless
1308027	527 MONROE STREET	AINSWORTH	IA	52201	1	12-Provider facilitates speeds faster than that reported on the map	Provider only: The Map does not correctly reflect service that I facilitate to this location	100	20	Fixed Wireless	Served (Over 100/20 available)	Wireless
1308684	305 SOUTHWEST MILLS STREET	GREENFIELD	IA	50849	1	12-Provider facilitates speeds faster than that reported on the map	Provider only: The Map does not correctly reflect service that I facilitate to this location	100	20	Fixed Wireless	Served (Over 100/20 available)	Wireless
1308988	455 NORTHEAST CEDAR AVENUE	EARLHAM	IA	50072	1	12-Provider facilitates speeds faster than that reported on the map	Provider only: The Map does not correctly reflect service that I facilitate to this location	100	20	Fixed Wireless	Served (Over 100/20 available)	Wireless
1309518	726 WEST MAIN STREET	WASHINGTON	IA	52353	1	12-Provider facilitates speeds faster than that reported on the map	Provider only: The Map does not correctly reflect service that I facilitate to this location	100	20	Fixed Wireless	Served (Over 100/20 available)	Wireless
1310030	520 SOUTH 7TH AVENUE	WASHINGTON	IA	52353	1	12-Provider facilitates speeds faster than that reported on the map	Provider only: The Map does not correctly reflect service that I facilitate to this location	100	20	Fixed Wireless	Served (Over 100/20 available)	Wireless
1310563	1000 NORTH 12TH AVENUE	WASHINGTON	IA	52353	1	12-Provider facilitates speeds faster than that reported on the map	Provider only: The Map does not correctly reflect service that I facilitate to this location	100	20	Fixed Wireless	Served (Over 100/20 available)	Wireless
1311247	809 EAST MADISON STREET	WASHINGTON	IA	52353	1	12-Provider facilitates speeds faster than that reported on the map	Provider only: The Map does not correctly reflect service that I facilitate to this location	100	20	Fixed Wireless	Served (Over 100/20 available)	Wireless
1311355	2475 219TH BOULEVARD	WASHINGTON	IA	52353	1	12-Provider facilitates speeds faster than that reported on the map	Provider only: The Map does not correctly reflect service that I facilitate to this location	100	20	Fixed Wireless	Served (Over 100/20 available)	Wireless
1311358	109 WEST SOUTH STREET	EXIRA	IA	50076	1	12-Provider facilitates speeds faster than that reported on the map	Provider only: The Map does not correctly reflect service that I facilitate to this location	100	20	Fixed Wireless	Served (Over 100/20 available)	Wireless
1311361	310 SOUTH 15TH AVENUE	WASHINGTON	IA	52353	1	12-Provider facilitates speeds faster than that reported on the map	Provider only: The Map does not correctly reflect service that I facilitate to this location	100	20	Fixed Wireless	Served (Over 100/20 available)	Wireless
1311839	312 EAST 7TH STREET	WASHINGTON	IA	52353	1	12-Provider facilitates speeds faster than that reported on the map	Provider only: The Map does not correctly reflect service that I facilitate to this location	100	20	Fixed Wireless	Served (Over 100/20 available)	Wireless
1312064	1012 MAIN STREET	FONTANELLE	IA	50846	1	12-Provider facilitates speeds faster than that reported on the map	Provider only: The Map does not correctly reflect service that I facilitate to this location	100	20	Fixed Wireless	Served (Over 100/20 available)	Wireless
1312092	5292 HWY 71	STORM LAKE	IA	50588	1	12-Provider facilitates speeds faster than that reported on the map	Provider only: The Map does not correctly reflect service that I facilitate to this location	100	20	Fixed Wireless	Served (Over 100/20 available)	Wireless
1312809	453 NORTHWEST 4TH STREET	EARLHAM	IA	50072	1	12-Provider facilitates speeds faster than that reported on the map	Provider only: The Map does not correctly reflect service that I facilitate to this location	100	20	Fixed Wireless	Served (Over 100/20 available)	Wireless
1313401	314 SCOTT STREET	FONTANELLE	IA	50846	1	12-Provider facilitates speeds faster than that reported on the map	Provider only: The Map does not correctly reflect service that I facilitate to this location	100	20	Fixed Wireless	Served (Over 100/20 available)	Wireless
1314119	830 TAM STREET	AINSWORTH	IA	52201	1	12-Provider facilitates speeds faster than that reported on the map	Provider only: The Map does not correctly reflect service that I facilitate to this location	100	20	Fixed Wireless	Served (Over 100/20 available)	Wireless
1314384	903 EAST MAIN STREET	WASHINGTON	IA	52353	1	12-Provider facilitates speeds faster than that reported on the map	Provider only: The Map does not correctly reflect service that I facilitate to this location	100	20	Fixed Wireless	Served (Over 100/20 available)	Wireless
1314456	1029 EAST ADAMS STREET	WASHINGTON	IA	52353	1	12-Provider facilitates speeds faster than that reported on the map	Provider only: The Map does not correctly reflect service that I facilitate to this location	100	20	Fixed Wireless	Served (Over 100/20 available)	Wireless
1314908	612 EAST 15TH STREET	WASHINGTON	IA	52353	1	12-Provider facilitates speeds faster than that reported on the map	Provider only: The Map does not correctly reflect service that I facilitate to this location	100	20	Fixed Wireless	Served (Over 100/20 available)	Wireless
1315306	905 EAST TAYLOR STREET	WASHINGTON	IA	52353	1	12-Provider facilitates speeds faster than that reported on the map	Provider only: The Map does not correctly reflect service that I facilitate to this location	100	20	Fixed Wireless	Served (Over 100/20 available)	Wireless
1315361	405 NORTH MAIN STREET	CRAWFORDSVILLE	IA	52621	1	12-Provider facilitates speeds faster than that reported on the map	Provider only: The Map does not correctly reflect service that I facilitate to this location	100	20	Fixed Wireless	Served (Over 100/20 available)	Wireless
1315720	250 SOUTHWEST 2ND STREET	EARLHAM	IA	50072	1	12-Provider facilitates speeds faster than that reported on the map	Provider only: The Map does not correctly reflect service that I facilitate to this location	100	20	Fixed Wireless	Served (Over 100/20 available)	Wireless
1315863	112 1ST STREET	FONTANELLE	IA	50846	1	12-Provider facilitates speeds faster than that reported on the map	Provider only: The Map does not correctly reflect service that I facilitate to this location	100	20	Fixed Wireless	Served (Over 100/20 available)	Wireless
1315985	2495 HIGHWAY 92	WASHINGTON	IA	52353	1	12-Provider facilitates speeds faster than that reported on the map	Provider only: The Map does not correctly reflect service that I facilitate to this location	100	20	Fixed Wireless	Served (Over 100/20 available)	Wireless
1316912	402 WEST TYLER STREET	WASHINGTON	IA	52353	1	12-Provider facilitates speeds faster than that reported on the map	Provider only: The Map does not correctly reflect service that I facilitate to this location	100	20	Fixed Wireless	Served (Over 100/20 available)	Wireless
1317467	124 WEST 3RD STREET	WASHINGTON	IA	52353	1	12-Provider facilitates speeds faster than that reported on the map	Provider only: The Map does not correctly reflect service that I facilitate to this location	100	20	Fixed Wireless	Served (Over 100/20 available)	Wireless
1317506	415 NORTHEAST MAPLE AVENUE	EARLHAM	IA	50072	1	12-Provider facilitates speeds faster than that reported on the map	Provider only: The Map does not correctly reflect service that I facilitate to this location	100	20	Fixed Wireless	Served (Over 100/20 available)	Wireless
1318062	525 HIGHWAY 1 SOUTH	WASHINGTON	IA	52353	1	12-Provider facilitates speeds faster than that reported on the map	Provider only: The Map does not correctly reflect service that I facilitate to this location	100	20	Fixed Wireless	Served (Over 100/20 available)	Wireless
1318283	527 SOUTHWEST SECOND STREET	GREENFIELD	IA	50849	1	12-Provider facilitates speeds faster than that reported on the map	Provider only: The Map does not correctly reflect service that I facilitate to this location	100	20	Fixed Wireless	Served (Over 100/20 available)	Wireless
1318468	614 NORTH 2ND AVENUE	WASHINGTON	IA	52353	1	12-Provider facilitates speeds faster than that reported on the map	Provider only: The Map does not correctly reflect service that I facilitate to this location	100	20	Fixed Wireless	Served (Over 100/20 available)	Wireless
1318644	523 SOUTHWEST SECOND STREET	GREENFIELD	IA	50849	1	12-Provider facilitates speeds faster than that reported on the map	Provider only: The Map does not correctly reflect service that I facilitate to this location	100	20	Fixed Wireless	Served (Over 100/20 available)	Wireless
1318709	616 WEST MONROE STREET	WASHINGTON	IA	52353	1	12-Provider facilitates speeds faster than that reported on the map	Provider only: The Map does not correctly reflect service that I facilitate to this location	100	20	Fixed Wireless	Served (Over 100/20 available)	Wireless
1318836	712 NORTH MARION AVENUE	WASHINGTON	IA	52353	1	12-Provider facilitates speeds faster than that reported on the map	Provider only: The Map does not correctly reflect service that I facilitate to this location	100	20	Fixed Wireless	Served (Over 100/20 available)	Wireless
1318871	1738 EAST WASHINGTON STREET	WASHINGTON	IA	52353	1	12-Provider facilitates speeds faster than that reported on the map	Provider only: The Map does not correctly reflect service that I facilitate to this location	100	20	Fixed Wireless	Served (Over 100/20 available)	Wireless
1319290	432 5TH STREET	AINSWORTH	IA	52201	1	12-Provider facilitates speeds faster than that reported on the map	Provider only: The Map does not correctly reflect service that I facilitate to this location	100	20	Fixed Wireless	Served (Over 100/20 available)	Wireless
1319299	1404 NORTH MARION AVENUE	WASHINGTON	IA	52353	1	12-Provider facilitates speeds faster than that reported on the map	Provider only: The Map does not correctly reflect service that I facilitate to this location	100	20	Fixed Wireless	Served (Over 100/20 available)	Wireless
1319424	815 SOUTH AVENUE C	WASHINGTON	IA	52353	1	12-Provider facilitates speeds faster than that reported on the map	Provider only: The Map does not correctly reflect service that I facilitate to this location	100	20	Fixed Wireless	Served (Over 100/20 available)	Wireless
1319802	981 WEST 5TH STREET	WASHINGTON	IA	52353	1	12-Provider facilitates speeds faster than that reported on the map	Provider only: The Map does not correctly reflect service that I facilitate to this location	100	20	Fixed Wireless	Served (Over 100/20 available)	Wireless
1319894	515 SOUTH 4TH AVENUE	WASHINGTON	IA	52353	1	12-Provider facilitates speeds faster than that reported on the map	Provider only: The Map does not correctly reflect service that I facilitate to this location	100	20	Fixed Wireless	Served (Over 100/20 available)	Wireless
1320038	420 SOUTH FIRST STREET	GREENFIELD	IA	50849	1	12-Provider facilitates speeds faster than that reported on the map	Provider only: The Map does not correctly reflect service that I facilitate to this location	100	20	Fixed Wireless	Served (Over 100/20 available)	Wireless
1320331	401 SOUTH MAIN STREET	CRAWFORDSVILLE	IA	52621	1	12-Provider facilitates speeds faster than that reported on the map	Provider only: The Map does not correctly reflect service that I facilitate to this location	100	20	Fixed Wireless	Served (Over 100/20 available)	Wireless
1320913	3385 JAY AVENUE	BRAYTON	IA	50042	1	12-Provider facilitates speeds faster than that reported on the map	Provider only: The Map does not correctly reflect service that I facilitate to this location	100	20	Fixed Wireless	Served (Over 100/20 available)	Wireless
1220066	3320 262ND STREET	AINSWORTH	IA	52201	1	12-Provider facilitates speeds faster than that reported on the map	Provider only: The Map does not correctly reflect service that I facilitate to this location	100	20	Fixed Wireless	Served (Over 100/20 available)	Wireless
1220385	270 MAIN STREET	AINSWORTH	IA	52201	1	12-Provider facilitates speeds faster than that reported on the map	Provider only: The Map does not correctly reflect service that I facilitate to this location	100	20	Fixed Wireless	Served (Over 100/20 available)	Wireless
1221708	2592 NORFOLK AVENUE	GREENFIELD	IA	50849	1	12-Provider facilitates speeds faster than that reported on the map	Provider only: The Map does not correctly reflect service that I facilitate to this location	100	20	Fixed Wireless	Served (Over 100/20 available)	Wireless
1204647	38558 FORTUNE AVENUE	EDGEWOOD	IA	52042	1	12-Provider facilitates speeds faster than that reported on the map	Provider only: The Map does not correctly reflect service that I facilitate to this location	100	20	Fixed Wireless	Served (Over 100/20 available)	Wireless
1206843	203 EASTSIDE DRIVE	EXIRA	IA	50076	1	12-Provider facilitates speeds faster than that reported on the map	Provider only: The Map does not correctly reflect service that I facilitate to this location	100	20	Fixed Wireless	Served (Over 100/20 available)	Wireless
1209039	501 WESTSIDE DRIVE	EXIRA	IA	50076	1	12-Provider facilitates speeds faster than that reported on the map	Provider only: The Map does not correctly reflect service that I facilitate to this location	100	20	Fixed Wireless	Served (Over 100/20 available)	Wireless
1209379	2016 290TH AVENUE	DE WITT	IA	52742	1	12-Provider facilitates speeds faster than that reported on the map	Provider only: The Map does not correctly reflect service that I facilitate to this location	100	20	Fixed Wireless	Served (Over 100/20 available)	Wireless
1210903	513 HILL HAVEN	EXIRA	IA	50076	1	12-Provider facilitates speeds faster than that reported on the map	Provider only: The Map does not correctly reflect service that I facilitate to this location	100	20	Fixed Wireless	Served (Over 100/20 available)	Wireless
1211338	508 HILL HAVEN	EXIRA	IA	50076	1	12-Provider facilitates speeds faster than that reported on the map	Provider only: The Map does not correctly reflect service that I facilitate to this location	100	20	Fixed Wireless	Served (Over 100/20 available)	Wireless
1212013	17298 EAST MISSION ROAD	STRAWBERRY POINT	IA	52076	1	12-Provider facilitates speeds faster than that reported on the map	Provider only: The Map does not correctly reflect service that I facilitate to this location	100	20	Fixed Wireless	Served (Over 100/20 available)	Wireless
1212071	20982 390TH STREET	EDGEWOOD	IA	52042	1	12-Provider facilitates speeds faster than that reported on the map	Provider only: The Map does not correctly reflect service that I facilitate to this location	100	20	Fixed Wireless	Served (Over 100/20 available)	Wireless
1212901	3544 220TH STREET	DE WITT	IA	52742	1	12-Provider facilitates speeds faster than that reported on the map	Provider only: The Map does not correctly reflect service that I facilitate to this location	100	20	Fixed Wireless	Served (Over 100/20 available)	Wireless
1213965	18725 EAST MISSION ROAD	EDGEWOOD	IA	52042	1	12-Provider facilitates speeds faster than that reported on the map	Provider only: The Map does not correctly reflect service that I facilitate to this location	100	20	Fixed Wireless	Served (Over 100/20 available)	Wireless
1214148	1555 COUNTRY VIEW LANE	WAUKON	IA	52172	1	12-Provider facilitates speeds faster than that reported on the map	Provider only: The Map does not correctly reflect service that I facilitate to this location	100	20	Fixed Wireless	Served (Over 100/20 available)	Wireless
1216516	1960 LYCURGUS ROAD	WAUKON	IA	52172	1	12-Provider facilitates speeds faster than that reported on the map	Provider only: The Map does not correctly reflect service that I facilitate to this location	100	20	Fixed Wireless	Served (Over 100/20 available)	Wireless
1217183	19773 120TH AVENUE	DELTA	IA	52550	1	12-Provider facilitates speeds faster than that reported on the map	Provider only: The Map does not correctly reflect service that I facilitate to this location	100	20	Fixed Wireless	Served (Over 100/20 available)	Wireless
1217358	112 KNUTSEN STREET	EXIRA	IA	50076	1	12-Provider facilitates speeds faster than that reported on the map	Provider only: The Map does not correctly reflect service that I facilitate to this location	100	20	Fixed Wireless	Served (Over 100/20 available)	Wireless
1217713	600 WEST WASHINGTON STREET	EXIRA	IA	50076	1	12-Provider facilitates speeds faster than that reported on the map	Provider only: The Map does not correctly reflect service that I facilitate to this location	100	20	Fixed Wireless	Served (Over 100/20 available)	Wireless
1217822	12376 HIGHWAY 92	DELTA	IA	52550	1	12-Provider facilitates speeds faster than that reported on the map	Provider only: The Map does not correctly reflect service that I facilitate to this location	100	20	Fixed Wireless	Served (Over 100/20 available)	Wireless
1218375	1769 260TH AVENUE	DELMAR	IA	52037	1	12-Provider facilitates speeds faster than that reported on the map	Provider only: The Map does not correctly reflect service that I facilitate to this location	100	20	Fixed Wireless	Served (Over 100/20 available)	Wireless
1218664	3541 210TH STREET	GOOSE LAKE	IA	52750	1	12-Provider facilitates speeds faster than that reported on the map	Provider only: The Map does not correctly reflect service that I facilitate to this location	100	20	Fixed Wireless	Served (Over 100/20 available)	Wireless
1218924	1990 280TH STREET	EXIRA	IA	50076	1	12-Provider facilitates speeds faster than that reported on the map	Provider only: The Map does not correctly reflect service that I facilitate to this location	100	20	Fixed Wireless	Served (Over 100/20 available)	Wireless
1220672	11324 160TH STREET	WHAT CHEER	IA	50268	1	12-Provider facilitates speeds faster than that reported on the map	Provider only: The Map does not correctly reflect service that I facilitate to this location	100	20	Fixed Wireless	Served (Over 100/20 available)	Wireless
1223544	2275 QUEBEC AVENUE	GREENFIELD	IA	50849	1	12-Provider facilitates speeds faster than that reported on the map	Provider only: The Map does not correctly reflect service that I facilitate to this location	100	20	Fixed Wireless	Served (Over 100/20 available)	Wireless
1223748	3110 HIGHWAY 92	AINSWORTH	IA	52201	1	12-Provider facilitates speeds faster than that reported on the map	Provider only: The Map does not correctly reflect service that I facilitate to this location	100	20	Fixed Wireless	Served (Over 100/20 available)	Wireless
1224089	2369 270TH STREET	GREENFIELD	IA	50849	1	12-Provider facilitates speeds faster than that reported on the map	Provider only: The Map does not correctly reflect service that I facilitate to this location	100	20	Fixed Wireless	Served (Over 100/20 available)	Wireless
1224462	3360 HIGHWAY 92	AINSWORTH	IA	52201	1	12-Provider facilitates speeds faster than that reported on the map	Provider only: The Map does not correctly reflect service that I facilitate to this location	100	20	Fixed Wireless	Served (Over 100/20 available)	Wireless
1225819	2924 315TH STREET	CRAWFORDSVILLE	IA	52621	1	12-Provider facilitates speeds faster than that reported on the map	Provider only: The Map does not correctly reflect service that I facilitate to this location	100	20	Fixed Wireless	Served (Over 100/20 available)	Wireless
1226588	3250 220TH STREET	CLEARFIELD	IA	50840	1	12-Provider facilitates speeds faster than that reported on the map	Provider only: The Map does not correctly reflect service that I facilitate to this location	100	20	Fixed Wireless	Served (Over 100/20 available)	Wireless
1226883	2370 PALM AVENUE	WASHINGTON	IA	52353	1	12-Provider facilitates speeds faster than that reported on the map	Provider only: The Map does not correctly reflect service that I facilitate to this location	100	20	Fixed Wireless	Served (Over 100/20 available)	Wireless
1227404	1731 360TH AVENUE	ESTHERVILLE	IA	51334	1	12-Provider facilitates speeds faster than that reported on the map	Provider only: The Map does not correctly reflect service that I facilitate to this location	100	20	Fixed Wireless	Served (Over 100/20 available)	Wireless
1228088	2946 290TH STREET	CRAWFORDSVILLE	IA	52621	1	12-Provider facilitates speeds faster than that reported on the map	Provider only: The Map does not correctly reflect service that I facilitate to this location	100	20	Fixed Wireless	Served (Over 100/20 available)	Wireless
1228160	2593 275TH STREET	WASHINGTON	IA	52353	1	12-Provider facilitates speeds faster than that reported on the map	Provider only: The Map does not correctly reflect service that I facilitate to this location	100	20	Fixed Wireless	Served (Over 100/20 available)	Wireless
1228607	2060 TULIP AVENUE	AINSWORTH	IA	52201	1	12-Provider facilitates speeds faster than that reported on the map	Provider only: The Map does not correctly reflect service that I facilitate to this location	100	20	Fixed Wireless	Served (Over 100/20 available)	Wireless
1229427	2790 QUINCE AVENUE	WASHINGTON	IA	52353	1	12-Provider facilitates speeds faster than that reported on the map	Provider only: The Map does not correctly reflect service that I facilitate to this location	100	20	Fixed Wireless	Served (Over 100/20 available)	Wireless
1237583	731 OAK STREET	AINSWORTH	IA	52201	1	12-Provider facilitates speeds faster than that reported on the map	Provider only: The Map does not correctly reflect service that I facilitate to this location	100	20	Fixed Wireless	Served (Over 100/20 available)	Wireless
1237815	2547 VINE AVENUE	AINSWORTH	IA	52201	1	12-Provider facilitates speeds faster than that reported on the map	Provider only: The Map does not correctly reflect service that I facilitate to this location	100	20	Fixed Wireless	Served (Over 100/20 available)	Wireless
1238514	2212 SOUTH TOWNLINE ROAD	GREENFIELD	IA	50849	1	12-Provider facilitates speeds faster than that reported on the map	Provider only: The Map does not correctly reflect service that I facilitate to this location	100	20	Fixed Wireless	Served (Over 100/20 available)	Wireless
1239179	2734 275TH STREET	WASHINGTON	IA	52353	1	12-Provider facilitates speeds faster than that reported on the map	Provider only: The Map does not correctly reflect service that I facilitate to this location	100	20	Fixed Wireless	Served (Over 100/20 available)	Wireless
1241063	1162 NORTH RIVER ROAD	SIOUX RAPIDS	IA	50585	1	12-Provider facilitates speeds faster than that reported on the map	Provider only: The Map does not correctly reflect service that I facilitate to this location	100	20	Fixed Wireless	Served (Over 100/20 available)	Wireless
1243386	2123 265TH STREET	GREENFIELD	IA	50849	1	12-Provider facilitates speeds faster than that reported on the map	Provider only: The Map does not correctly reflect service that I facilitate to this location	100	20	Fixed Wireless	Served (Over 100/20 available)	Wireless
1245455	103 430TH STREET	PETERSON	IA	51047	1	12-Provider facilitates speeds faster than that reported on the map	Provider only: The Map does not correctly reflect service that I facilitate to this location	100	20	Fixed Wireless	Served (Over 100/20 available)	Wireless
1246699	500 NORTH CENTER STREET	EXIRA	IA	50076	1	12-Provider facilitates speeds faster than that reported on the map	Provider only: The Map does not correctly reflect service that I facilitate to this location	100	20	Fixed Wireless	Served (Over 100/20 available)	Wireless
1246757	2265 TULIP AVENUE	AINSWORTH	IA	52201	1	12-Provider facilitates speeds faster than that reported on the map	Provider only: The Map does not correctly reflect service that I facilitate to this location	100	20	Fixed Wireless	Served (Over 100/20 available)	Wireless
1247284	2692 270TH STREET	BEDFORD	IA	50833	1	12-Provider facilitates speeds faster than that reported on the map	Provider only: The Map does not correctly reflect service that I facilitate to this location	100	20	Fixed Wireless	Served (Over 100/20 available)	Wireless
1248018	2669 PINEWOOD AVENUE	GREENFIELD	IA	50849	1	12-Provider facilitates speeds faster than that reported on the map	Provider only: The Map does not correctly reflect service that I facilitate to this location	100	20	Fixed Wireless	Served (Over 100/20 available)	Wireless
1248765	2792 PALM AVENUE	WASHINGTON	IA	52353	1	12-Provider facilitates speeds faster than that reported on the map	Provider only: The Map does not correctly reflect service that I facilitate to this location	100	20	Fixed Wireless	Served (Over 100/20 available)	Wireless
1249771	2367 INDIAN AVENUE	FONTANELLE	IA	50846	1	12-Provider facilitates speeds faster than that reported on the map	Provider only: The Map does not correctly reflect service that I facilitate to this location	100	20	Fixed Wireless	Served (Over 100/20 available)	Wireless
1250277	2080 VINE AVENUE	AINSWORTH	IA	52201	1	12-Provider facilitates speeds faster than that reported on the map	Provider only: The Map does not correctly reflect service that I facilitate to this location	100	20	Fixed Wireless	Served (Over 100/20 available)	Wireless
1250368	3160 VINE AVENUE	CRAWFORDSVILLE	IA	52621	1	12-Provider facilitates speeds faster than that reported on the map	Provider only: The Map does not correctly reflect service that I facilitate to this location	100	20	Fixed Wireless	Served (Over 100/20 available)	Wireless
1252885	2745 240TH STREET	WASHINGTON	IA	52353	1	12-Provider facilitates speeds faster than that reported on the map	Provider only: The Map does not correctly reflect service that I facilitate to this location	100	20	Fixed Wireless	Served (Over 100/20 available)	Wireless
1253371	2177 ROCKWOOD AVENUE	BEDFORD	IA	50833	1	12-Provider facilitates speeds faster than that reported on the map	Provider only: The Map does not correctly reflect service that I facilitate to this location	100	20	Fixed Wireless	Served (Over 100/20 available)	Wireless
1254958	2432 PINEWOOD AVENUE	GREENFIELD	IA	50849	1	12-Provider facilitates speeds faster than that reported on the map	Provider only: The Map does not correctly reflect service that I facilitate to this location	100	20	Fixed Wireless	Served (Over 100/20 available)	Wireless
1255589	3195 223RD STREET	AINSWORTH	IA	52201	1	12-Provider facilitates speeds faster than that reported on the map	Provider only: The Map does not correctly reflect service that I facilitate to this location	100	20	Fixed Wireless	Served (Over 100/20 available)	Wireless
1255744	2670 HIGHWAY 92	WASHINGTON	IA	52353	1	12-Provider facilitates speeds faster than that reported on the map	Provider only: The Map does not correctly reflect service that I facilitate to this location	100	20	Fixed Wireless	Served (Over 100/20 available)	Wireless
1257895	2885 REDWOOD AVENUE	WASHINGTON	IA	52353	1	12-Provider facilitates speeds faster than that reported on the map	Provider only: The Map does not correctly reflect service that I facilitate to this location	100	20	Fixed Wireless	Served (Over 100/20 available)	Wireless
1258018	918 460TH STREET	LINN GROVE	IA	51033	1	12-Provider facilitates speeds faster than that reported on the map	Provider only: The Map does not correctly reflect service that I facilitate to this location	100	20	Fixed Wireless	Served (Over 100/20 available)	Wireless
1260002	3335 262ND STREET	AINSWORTH	IA	52201	1	12-Provider facilitates speeds faster than that reported on the map	Provider only: The Map does not correctly reflect service that I facilitate to this location	100	20	Fixed Wireless	Served (Over 100/20 available)	Wireless
1263291	2670 RED OAK AVENUE	WASHINGTON	IA	52353	1	12-Provider facilitates speeds faster than that reported on the map	Provider only: The Map does not correctly reflect service that I facilitate to this location	100	20	Fixed Wireless	Served (Over 100/20 available)	Wireless
1264726	3023 297TH STREET	CRAWFORDSVILLE	IA	52621	1	12-Provider facilitates speeds faster than that reported on the map	Provider only: The Map does not correctly reflect service that I facilitate to this location	100	20	Fixed Wireless	Served (Over 100/20 available)	Wireless
1264769	2735 UNDERWOOD AVENUE	AINSWORTH	IA	52201	1	12-Provider facilitates speeds faster than that reported on the map	Provider only: The Map does not correctly reflect service that I facilitate to this location	100	20	Fixed Wireless	Served (Over 100/20 available)	Wireless
1266159	2629 ROCKWOOD AVENUE	BEDFORD	IA	50833	1	12-Provider facilitates speeds faster than that reported on the map	Provider only: The Map does not correctly reflect service that I facilitate to this location	100	20	Fixed Wireless	Served (Over 100/20 available)	Wireless
1268077	1073 220TH STREET	WINTERSET	IA	50273	1	12-Provider facilitates speeds faster than that reported on the map	Provider only: The Map does not correctly reflect service that I facilitate to this location	100	20	Fixed Wireless	Served (Over 100/20 available)	Wireless
1268811	2737 UNDERWOOD AVENUE	AINSWORTH	IA	52201	1	12-Provider facilitates speeds faster than that reported on the map	Provider only: The Map does not correctly reflect service that I facilitate to this location	100	20	Fixed Wireless	Served (Over 100/20 available)	Wireless
1271013	315 NORTH RAILROAD STREET	AINSWORTH	IA	52201	1	12-Provider facilitates speeds faster than that reported on the map	Provider only: The Map does not correctly reflect service that I facilitate to this location	100	20	Fixed Wireless	Served (Over 100/20 available)	Wireless

1271479	3170 UNDERWOOD AVENUE	CRAWFORDSVILLE	IA	52621	1	12-Provider facilitates speeds faster than that reported on the map	Provider only: The Map does not correctly reflect service that I facilitate to this location	100	20	Fixed Wireless	Served (Over 100/20 available)	Wireless
1271880	624 450TH STREET	LINN GROVE	IA	51033	1	12-Provider facilitates speeds faster than that reported on the map	Provider only: The Map does not correctly reflect service that I facilitate to this location	100	20	Fixed Wireless	Served (Over 100/20 available)	Wireless
1271964	2735 QUINCE AVENUE	WASHINGTON	IA	52353	1	12-Provider facilitates speeds faster than that reported on the map	Provider only: The Map does not correctly reflect service that I facilitate to this location	100	20	Fixed Wireless	Served (Over 100/20 available)	Wireless
1273467	2950 LARK AVENUE	EXIRA	IA	51543	1	12-Provider facilitates speeds faster than that reported on the map	Provider only: The Map does not correctly reflect service that I facilitate to this location	100	20	Fixed Wireless	Served (Over 100/20 available)	Wireless
1278091	2429 ORANGE AVENUE	GREENFIELD	IA	50849	1	12-Provider facilitates speeds faster than that reported on the map	Provider only: The Map does not correctly reflect service that I facilitate to this location	100	20	Fixed Wireless	Served (Over 100/20 available)	Wireless
1278752	2689 STONE AVENUE	BEDFORD	IA	50833	1	12-Provider facilitates speeds faster than that reported on the map	Provider only: The Map does not correctly reflect service that I facilitate to this location	100	20	Fixed Wireless	Served (Over 100/20 available)	Wireless
1280665	1440 120TH STREET	EARLHAM	IA	50072	1	12-Provider facilitates speeds faster than that reported on the map	Provider only: The Map does not correctly reflect service that I facilitate to this location	100	20	Fixed Wireless	Served (Over 100/20 available)	Wireless
1281029	506 MATHER STREET	AINSWORTH	IA	52201	1	12-Provider facilitates speeds faster than that reported on the map	Provider only: The Map does not correctly reflect service that I facilitate to this location	100	20	Fixed Wireless	Served (Over 100/20 available)	Wireless
1282387	913 BROAD STREET	ADAIR	IA	50002	1	12-Provider facilitates speeds faster than that reported on the map	Provider only: The Map does not correctly reflect service that I facilitate to this location	100	20	Fixed Wireless	Served (Over 100/20 available)	Wireless
1282435	207 NORTH FAIRVIEW STREET	EXIRA	IA	50076	1	12-Provider facilitates speeds faster than that reported on the map	Provider only: The Map does not correctly reflect service that I facilitate to this location	100	20	Fixed Wireless	Served (Over 100/20 available)	Wireless
1283813	3121 250TH STREET	AINSWORTH	IA	52201	1	12-Provider facilitates speeds faster than that reported on the map	Provider only: The Map does not correctly reflect service that I facilitate to this location	100	20	Fixed Wireless	Served (Over 100/20 available)	Wireless
1284793	2691 205TH STREET	BEDFORD	IA	50833	1	12-Provider facilitates speeds faster than that reported on the map	Provider only: The Map does not correctly reflect service that I facilitate to this location	100	20	Fixed Wireless	Served (Over 100/20 available)	Wireless
1284959	2664 MARION AVENUE	GREENFIELD	IA	50849	1	12-Provider facilitates speeds faster than that reported on the map	Provider only: The Map does not correctly reflect service that I facilitate to this location	100	20	Fixed Wireless	Served (Over 100/20 available)	Wireless
1285585	3284 240TH STREET	AINSWORTH	IA	52201	1	12-Provider facilitates speeds faster than that reported on the map	Provider only: The Map does not correctly reflect service that I facilitate to this location	100	20	Fixed Wireless	Served (Over 100/20 available)	Wireless
1291024	3291 WILLOW AVENUE	CRAWFORDSVILLE	IA	52621	1	12-Provider facilitates speeds faster than that reported on the map	Provider only: The Map does not correctly reflect service that I facilitate to this location	100	20	Fixed Wireless	Served (Over 100/20 available)	Wireless
1292537	2698 HIGHWAY 218	AINSWORTH	IA	52621	1	12-Provider facilitates speeds faster than that reported on the map	Provider only: The Map does not correctly reflect service that I facilitate to this location	100	20	Fixed Wireless	Served (Over 100/20 available)	Wireless
1292978	8155 OUTER DRIVE	DEXTER	IA	50070	1	12-Provider facilitates speeds faster than that reported on the map	Provider only: The Map does not correctly reflect service that I facilitate to this location	100	20	Fixed Wireless	Served (Over 100/20 available)	Wireless
1293403	1350 N AVENUE	CHARTER OAK	IA	51439	1	12-Provider facilitates speeds faster than that reported on the map	Provider only: The Map does not correctly reflect service that I facilitate to this location	100	20	Fixed Wireless	Served (Over 100/20 available)	Wireless
1294537	1420 N AVENUE	CHARTER OAK	IA	51439	1	12-Provider facilitates speeds faster than that reported on the map	Provider only: The Map does not correctly reflect service that I facilitate to this location	100	20	Fixed Wireless	Served (Over 100/20 available)	Wireless
1295435	2706 285TH STREET	WASHINGTON	IA	52353	1	12-Provider facilitates speeds faster than that reported on the map	Provider only: The Map does not correctly reflect service that I facilitate to this location	100	20	Fixed Wireless	Served (Over 100/20 available)	Wireless
1295439	2740 270TH STREET	BEDFORD	IA	50833	1	12-Provider facilitates speeds faster than that reported on the map	Provider only: The Map does not correctly reflect service that I facilitate to this location	100	20	Fixed Wireless	Served (Over 100/20 available)	Wireless
1295790	3160 320TH STREET	CRAWFORDSVILLE	IA	52621	1	12-Provider facilitates speeds faster than that reported on the map	Provider only: The Map does not correctly reflect service that I facilitate to this location	100	20	Fixed Wireless	Served (Over 100/20 available)	Wireless
1296283	107 BLUFF STREET	LINN GROVE	IA	51033	1	12-Provider facilitates speeds faster than that reported on the map	Provider only: The Map does not correctly reflect service that I facilitate to this location	100	20	Fixed Wireless	Served (Over 100/20 available)	Wireless
1296288	2867 IOWA STATE HIGHWAY 2	BEDFORD	IA	50833	1	12-Provider facilitates speeds faster than that reported on the map	Provider only: The Map does not correctly reflect service that I facilitate to this location	100	20	Fixed Wireless	Served (Over 100/20 available)	Wireless
1296556	2765 LOUISA WASHINGTON ROAD	AINSWORTH	IA	52201	1	12-Provider facilitates speeds faster than that reported on the map	Provider only: The Map does not correctly reflect service that I facilitate to this location	100	20	Fixed Wireless	Served (Over 100/20 available)	Wireless
1297884	2380 OREGON AVENUE	BEDFORD	IA	50833	1	12-Provider facilitates speeds faster than that reported on the map	Provider only: The Map does not correctly reflect service that I facilitate to this location	100	20	Fixed Wireless	Served (Over 100/20 available)	Wireless
1298683	4283 20TH AVENUE	PETERSON	IA	51047	1	12-Provider facilitates speeds faster than that reported on the map	Provider only: The Map does not correctly reflect service that I facilitate to this location	100	20	Fixed Wireless	Served (Over 100/20 available)	Wireless
1222999	1831 LYCURGUS ROAD	WAUKON	IA	52172	1	12-Provider facilitates speeds faster than that reported on the map	Provider only: The Map does not correctly reflect service that I facilitate to this location	100	20	Fixed Wireless	Served (Over 100/20 available)	Wireless
1223812	1889 300TH STREET	EXIRA	IA	50076	1	12-Provider facilitates speeds faster than that reported on the map	Provider only: The Map does not correctly reflect service that I facilitate to this location	100	20	Fixed Wireless	Served (Over 100/20 available)	Wireless
1225404	10311 190TH STREET	DELTA	IA	52550	1	12-Provider facilitates speeds faster than that reported on the map	Provider only: The Map does not correctly reflect service that I facilitate to this location	100	20	Fixed Wireless	Served (Over 100/20 available)	Wireless
1227593	375 SETTER LANE	WAUKON	IA	52172	1	12-Provider facilitates speeds faster than that reported on the map	Provider only: The Map does not correctly reflect service that I facilitate to this location	100	20	Fixed Wireless	Served (Over 100/20 available)	Wireless
1227808	20861 395TH STREET	EDGEWOOD	IA	52042	1	12-Provider facilitates speeds faster than that reported on the map	Provider only: The Map does not correctly reflect service that I facilitate to this location	100	20	Fixed Wireless	Served (Over 100/20 available)	Wireless
1228417	1006 MAKEE DRIVE	WAUKON	IA	52172	1	12-Provider facilitates speeds faster than that reported on the map	Provider only: The Map does not correctly reflect service that I facilitate to this location	100	20	Fixed Wireless	Served (Over 100/20 available)	Wireless
1231881	21309 FAUCET ROAD	EDGEWOOD	IA	52042	1	12-Provider facilitates speeds faster than that reported on the map	Provider only: The Map does not correctly reflect service that I facilitate to this location	100	20	Fixed Wireless	Served (Over 100/20 available)	Wireless
1232171	31732 ACRE ROAD	ARLINGTON	IA	50606	1	12-Provider facilitates speeds faster than that reported on the map	Provider only: The Map does not correctly reflect service that I facilitate to this location	100	20	Fixed Wireless	Served (Over 100/20 available)	Wireless
1234699	11316 247TH AVENUE	NORTH ENGLISH	IA	52316	1	12-Provider facilitates speeds faster than that reported on the map	Provider only: The Map does not correctly reflect service that I facilitate to this location	100	20	Fixed Wireless	Served (Over 100/20 available)	Wireless
1238383	12406 195TH STREET	DELTA	IA	52550	1	12-Provider facilitates speeds faster than that reported on the map	Provider only: The Map does not correctly reflect service that I facilitate to this location	100	20	Fixed Wireless	Served (Over 100/20 available)	Wireless
1238406	4124 STATE HIGHWAY 136	CLINTON	IA	52732	1	12-Provider facilitates speeds faster than that reported on the map	Provider only: The Map does not correctly reflect service that I facilitate to this location	100	20	Fixed Wireless	Served (Over 100/20 available)	Wireless
1238801	25534 HIGHWAY 22/149	WEBSTER	IA	52355	1	12-Provider facilitates speeds faster than that reported on the map	Provider only: The Map does not correctly reflect service that I facilitate to this location	100	20	Fixed Wireless	Served (Over 100/20 available)	Wireless
1239830	21787 112TH AVENUE	DELTA	IA	52550	1	12-Provider facilitates speeds faster than that reported on the map	Provider only: The Map does not correctly reflect service that I facilitate to this location	100	20	Fixed Wireless	Served (Over 100/20 available)	Wireless
1240152	3548 200TH STREET	GOOSE LAKE	IA	52750	1	12-Provider facilitates speeds faster than that reported on the map	Provider only: The Map does not correctly reflect service that I facilitate to this location	100	20	Fixed Wireless	Served (Over 100/20 available)	Wireless
1242421	2224 300TH PLACE	EXIRA	IA	50076	1	12-Provider facilitates speeds faster than that reported on the map	Provider only: The Map does not correctly reflect service that I facilitate to this location	100	20	Fixed Wireless	Served (Over 100/20 available)	Wireless
1242535	14724 232ND AVENUE	WEBSTER	IA	52355	1	12-Provider facilitates speeds faster than that reported on the map	Provider only: The Map does not correctly reflect service that I facilitate to this location	100	20	Fixed Wireless	Served (Over 100/20 available)	Wireless
1243355	11194 180TH STREET	WHAT CHEER	IA	50268	1	12-Provider facilitates speeds faster than that reported on the map	Provider only: The Map does not correctly reflect service that I facilitate to this location	100	20	Fixed Wireless	Served (Over 100/20 available)	Wireless
1243366	31679 ACRE ROAD	ARLINGTON	IA	50606	1	12-Provider facilitates speeds faster than that reported on the map	Provider only: The Map does not correctly reflect service that I facilitate to this location	100	20	Fixed Wireless	Served (Over 100/20 available)	Wireless
1243412	14882 150TH STREET	KESWICK	IA	50136	1	12-Provider facilitates speeds faster than that reported on the map	Provider only: The Map does not correctly reflect service that I facilitate to this location	100	20	Fixed Wireless	Served (Over 100/20 available)	Wireless
1245938	13358 240TH AVENUE	SOUTH ENGLISH	IA	52335	1	12-Provider facilitates speeds faster than that reported on the map	Provider only: The Map does not correctly reflect service that I facilitate to this location	100	20	Fixed Wireless	Served (Over 100/20 available)	Wireless
1248146	4530 30TH AVENUE	PETERSON	IA	51047	1	12-Provider facilitates speeds faster than that reported on the map	Provider only: The Map does not correctly reflect service that I facilitate to this location	100	20	Fixed Wireless	Served (Over 100/20 available)	Wireless
1249162	20476 150TH AVENUE	WHAT CHEER	IA	50268	1	12-Provider facilitates speeds faster than that reported on the map	Provider only: The Map does not correctly reflect service that I facilitate to this location	100	20	Fixed Wireless	Served (Over 100/20 available)	Wireless
1250231	2750 175TH STREET	DELMAR	IA	52037	1	12-Provider facilitates speeds faster than that reported on the map	Provider only: The Map does not correctly reflect service that I facilitate to this location	100	20	Fixed Wireless	Served (Over 100/20 available)	Wireless
1251171	4202 200TH STREET	CLINTON	IA	52732	1	12-Provider facilitates speeds faster than that reported on the map	Provider only: The Map does not correctly reflect service that I facilitate to this location	100	20	Fixed Wireless	Served (Over 100/20 available)	Wireless
1255037	1183 PARK ROAD	WAUKON	IA	52172	1	12-Provider facilitates speeds faster than that reported on the map	Provider only: The Map does not correctly reflect service that I facilitate to this location	100	20	Fixed Wireless	Served (Over 100/20 available)	Wireless
1255471	2546 HIGHWAY 71	EXIRA	IA	50076	1	12-Provider facilitates speeds faster than that reported on the map	Provider only: The Map does not correctly reflect service that I facilitate to this location	100	20	Fixed Wireless	Served (Over 100/20 available)	Wireless
1257748	248 16TH AVENUE NORTHWEST	WAUKON	IA	52172	1	12-Provider facilitates speeds faster than that reported on the map	Provider only: The Map does not correctly reflect service that I facilitate to this location	100	20	Fixed Wireless	Served (Over 100/20 available)	Wireless
1258064	39805 HILTON ROAD	EDGEWOOD	IA	52042	1	12-Provider facilitates speeds faster than that reported on the map	Provider only: The Map does not correctly reflect service that I facilitate to this location	100	20	Fixed Wireless	Served (Over 100/20 available)	Wireless
1258707	30376 110TH STREET	SOUTH ENGLISH	IA	52335	1	12-Provider facilitates speeds faster than that reported on the map	Provider only: The Map does not correctly reflect service that I facilitate to this location	100	20	Fixed Wireless	Served (Over 100/20 available)	Wireless
1262017	38952 COLESBURG ROAD	COLESBURG	IA	52035	1	12-Provider facilitates speeds faster than that reported on the map	Provider only: The Map does not correctly reflect service that I facilitate to this location	100	20	Fixed Wireless	Served (Over 100/20 available)	Wireless
1262798	2791 270TH STREET	DE WITT	IA	52742	1	12-Provider facilitates speeds faster than that reported on the map	Provider only: The Map does not correctly reflect service that I facilitate to this location	100	20	Fixed Wireless	Served (Over 100/20 available)	Wireless
1262965	2833 274TH STREET	DE WITT	IA	52742	1	12-Provider facilitates speeds faster than that reported on the map	Provider only: The Map does not correctly reflect service that I facilitate to this location	100	20	Fixed Wireless	Served (Over 100/20 available)	Wireless
1264364	17089 915T AVENUE	MUSCATINE	IA	52761	1	12-Provider facilitates speeds faster than that reported on the map	Provider only: The Map does not correctly reflect service that I facilitate to this location	100	20	Fixed Wireless	Served (Over 100/20 available)	Wireless
1265299	104 BUCHANAN STREET	VOLGA	IA	52077	1	12-Provider facilitates speeds faster than that reported on the map	Provider only: The Map does not correctly reflect service that I facilitate to this location	100	20	Fixed Wireless	Served (Over 100/20 available)	Wireless
1265850	15325 180TH STREET	WHAT CHEER	IA	50268	1	12-Provider facilitates speeds faster than that reported on the map	Provider only: The Map does not correctly reflect service that I facilitate to this location	100	20	Fixed Wireless	Served (Over 100/20 available)	Wireless
1265943	2323 310TH STREET	EXIRA	IA	50076	1	12-Provider facilitates speeds faster than that reported on the map	Provider only: The Map does not correctly reflect service that I facilitate to this location	100	20	Fixed Wireless	Served (Over 100/20 available)	Wireless
1266674	14542 110TH AVENUE	WHAT CHEER	IA	50268	1	12-Provider facilitates speeds faster than that reported on the map	Provider only: The Map does not correctly reflect service that I facilitate to this location	100	20	Fixed Wireless	Served (Over 100/20 available)	Wireless
1267721	11594 192ND STREET	DELTA	IA	52550	1	12-Provider facilitates speeds faster than that reported on the map	Provider only: The Map does not correctly reflect service that I facilitate to this location	100	20	Fixed Wireless	Served (Over 100/20 available)	Wireless
1269078	939 STATE HIGHWAY 9	WAUKON	IA	52172	1	12-Provider facilitates speeds faster than that reported on the map	Provider only: The Map does not correctly reflect service that I facilitate to this location	100	20	Fixed Wireless	Served (Over 100/20 available)	Wireless
1269133	17743 EAST MISSION ROAD	STRAWBERRY POINT	IA	52076	1	12-Provider facilitates speeds faster than that reported on the map	Provider only: The Map does not correctly reflect service that I facilitate to this location	100	20	Fixed Wireless	Served (Over 100/20 available)	Wireless
1272413	424 ROLLING MEADOW DRIVE	WAUKON	IA	52172	1	12-Provider facilitates speeds faster than that reported on the map	Provider only: The Map does not correctly reflect service that I facilitate to this location	100	20	Fixed Wireless	Served (Over 100/20 available)	Wireless
1273117	4095 STATE HIGHWAY 136	CLINTON	IA	52732	1	12-Provider facilitates speeds faster than that reported on the map	Provider only: The Map does not correctly reflect service that I facilitate to this location	100	20	Fixed Wireless	Served (Over 100/20 available)	Wireless
1275171	20570 ZEPHYR AVENUE	DELTA	IA	52550	1	12-Provider facilitates speeds faster than that reported on the map	Provider only: The Map does not correctly reflect service that I facilitate to this location	100	20	Fixed Wireless	Served (Over 100/20 available)	Wireless
1276042	20677 160TH STREET	WEBSTER	IA	52355	1	12-Provider facilitates speeds faster than that reported on the map	Provider only: The Map does not correctly reflect service that I facilitate to this location	100	20	Fixed Wireless	Served (Over 100/20 available)	Wireless
1276491	1757 CLONKITTY ROAD	WAUKON	IA	52172	1	12-Provider facilitates speeds faster than that reported on the map	Provider only: The Map does not correctly reflect service that I facilitate to this location	100	20	Fixed Wireless	Served (Over 100/20 available)	Wireless
1278321	301 MAIN STREET	LINN GROVE	IA	51033	1	12-Provider facilitates speeds faster than that reported on the map	Provider only: The Map does not correctly reflect service that I facilitate to this location	100	20	Fixed Wireless	Served (Over 100/20 available)	Wireless
1279840	37656 CRYSTAL ROAD	STRAWBERRY POINT	IA	52076	1	12-Provider facilitates speeds faster than that reported on the map	Provider only: The Map does not correctly reflect service that I facilitate to this location	100	20	Fixed Wireless	Served (Over 100/20 available)	Wireless
1279957	2303 LITTLEFIELD DRIVE	EXIRA	IA	50076	1	12-Provider facilitates speeds faster than that reported on the map	Provider only: The Map does not correctly reflect service that I facilitate to this location	100	20	Fixed Wireless	Served (Over 100/20 available)	Wireless
1280712	1647 HAY MEADOW ROAD	WAUKON	IA	52172	1	12-Provider facilitates speeds faster than that reported on the map	Provider only: The Map does not correctly reflect service that I facilitate to this location	100	20	Fixed Wireless	Served (Over 100/20 available)	Wireless
1281466	27499 150TH STREET	SOUTH ENGLISH	IA	52335	1	12-Provider facilitates speeds faster than that reported on the map	Provider only: The Map does not correctly reflect service that I facilitate to this location	100	20	Fixed Wireless	Served (Over 100/20 available)	Wireless
1281937	4409 180TH STREET	CLINTON	IA	52732	1	12-Provider facilitates speeds faster than that reported on the map	Provider only: The Map does not correctly reflect service that I facilitate to this location	100	20	Fixed Wireless	Served (Over 100/20 available)	Wireless
1282443	21334 FAUCET ROAD	EDGEWOOD	IA	52042	1	12-Provider facilitates speeds faster than that reported on the map	Provider only: The Map does not correctly reflect service that I facilitate to this location	100	20	Fixed Wireless	Served (Over 100/20 available)	Wireless
1284668	4148 STATE HIGHWAY 136	CLINTON	IA	52732	1	12-Provider facilitates speeds faster than that reported on the map	Provider only: The Map does not correctly reflect service that I facilitate to this location	100	20	Fixed Wireless	Served (Over 100/20 available)	Wireless
1287227	8943 RIPLEY AVENUE	MUSCATINE	IA	52761	1	12-Provider facilitates speeds faster than that reported on the map	Provider only: The Map does not correctly reflect service that I facilitate to this location	100	20	Fixed Wireless	Served (Over 100/20 available)	Wireless
1288518	897 STATE HIGHWAY 9	WAUKON	IA	52172	1	12-Provider facilitates speeds faster than that reported on the map	Provider only: The Map does not correctly reflect service that I facilitate to this location	100	20	Fixed Wireless	Served (Over 100/20 available)	Wireless
1290663	2578 270TH AVENUE	DE WITT	IA	52742	1	12-Provider facilitates speeds faster than that reported on the map	Provider only: The Map does not correctly reflect service that I facilitate to this location	100	20	Fixed Wireless	Served (Over 100/20 available)	Wireless
1295920	3430 185TH STREET	GOOSE LAKE	IA	52750	1	12-Provider facilitates speeds faster than that reported on the map	Provider only: The Map does not correctly reflect service that I facilitate to this location	100	20	Fixed Wireless	Served (Over 100/20 available)	Wireless
1297835	23596 388TH STREET	EDGEWOOD	IA	52042	1	12-Provider facilitates speeds faster than that reported on the map	Provider only: The Map does not correctly reflect service that I facilitate to this location	100	20	Fixed Wireless	Served (Over 100/20 available)	Wireless
1298466	29971 390TH STREET	COLESBURG	IA	52035	1	12-Provider facilitates speeds faster than that reported on the map	Provider only: The Map does not correctly reflect service that I facilitate to this location	100	20	Fixed Wireless	Served (Over 100/20 available)	Wireless
1299591	13969 288TH AVENUE	SOUTH ENGLISH	IA	52335	1	12-Provider facilitates speeds faster than that reported on the map	Provider only: The Map does not correctly reflect service that I facilitate to this location	100	20	Fixed Wireless	Served (Over 100/20 available)	Wireless
1202885	167 HUMMINGBIRD	INDEPENDENCE	IA	50644	1	12-Provider facilitates speeds faster than that reported on the map	Provider only: The Map does not correctly reflect service that I facilitate to this location	100	20	Fixed Wireless	Served (Over 100/20 available)	Wireless
1204716	1790 510TH STREET	LINN GROVE	IA	51033	1	12-Provider facilitates speeds faster than that reported on the map	Provider only: The Map does not correctly reflect service that I facilitate to this location	100	20	Fixed Wireless	Served (Over 100/20 available)	Wireless
1205843	540 EAST 5TH STREET	SPIRIT LAKE	IA	51360	1	12-Provider facilitates speeds faster than that reported on the map	Provider only: The Map does not correctly reflect service that I facilitate to this location	100	20	Fixed Wireless	Served (Over 100/20 available)	Wireless
1225250	1549 HIGHWAY 163	LEIGHTON	IA	50143	1	12-Provider facilitates speeds faster than that reported on the map	Provider only: The Map does not correctly reflect service that I facilitate to this location	100	20	Fixed Wireless	Served (Over 100/20 available)	Wireless
1227583	16898 WHITETAIL LANE	HONEY CREEK	IA	51542	1	12-Provider facilitates speeds faster than that reported on the map	Provider only: The Map does not correctly reflect service that I facilitate to this location	100	20	Fixed Wireless	Served (Over 100/20 available)	Wireless
1230742	1276 OUTER ROAD	OELWEIN	IA	50662	1	12-Provider facilitates speeds faster than that reported on the map	Provider only: The Map does not correctly reflect service that I facilitate to this location	100	20	Fixed Wireless	Served (Over 100/20 available)	Wireless
1234414	1862 HIGHWAY 92	OSKALOOSA	IA	52577	1	12-Provider facilitates speeds faster than that reported on the map	Provider only: The Map does not correctly reflect service that I facilitate to this location	100	20	Fixed Wireless	Served (Over 100/20 available)	Wireless
1237454	1683 COUNTY HIGHWAY P68	ELLSTON	IA	50074	1	12-Provider facilitates speeds faster than that reported on the map	Provider only: The Map does not correctly reflect service that I facilitate to this location	100	20	Fixed Wireless	Served (Over 100/20 available)	Wireless
1244466	2696 190TH STREET	SPIRIT LAKE	IA	51360	1	12-Provider facilitates speeds faster than that reported on the map	Provider only: The Map does not correctly reflect service that I facilitate to this location	100	20	Fixed Wireless	Served (Over 100/20 available)	Wireless
1246862	2403 175TH STREET	OKOBOJI	IA	51355	1	12-Provider facilitates speeds faster than that reported on the map	Provider only: The Map does not correctly reflect service that I facilitate to this location	100	20	Fixed Wireless	Served (Over 100/20 available)	Wireless
1249166	2032 RABBIT RIDGE DRIVE	MT AYR	IA	50854	1	12-Provider facilitates speeds faster than that reported on the map	Provider only: The Map does not correctly reflect service that I facilitate to this location	100	20	Fixed Wireless	Served (Over 100/20 available)	Wireless
1250763	1566 100TH STREET	OELWEIN	IA	50662	1	12-Provider facilitates speeds faster than that reported on the map	Provider only: The Map does not correctly reflect service that I facilitate to this location	100	20	Fixed Wireless	Served (Over 100/20 available)	Wireless
1251204	2317 IOWA AVENUE	INDEPENDENCE	IA	50644	1	12-Provider facilitates speeds faster than that reported on the map	Provider only: The Map does not correctly reflect service that I facilitate to this location	100	20	Fixed Wireless	Served (Over 100/20 available)	Wireless
1254405	173 HUMMINGBIRD	INDEPENDENCE	IA	50644	1	12-Provider facilitates speeds faster than that reported on the map	Provider only: The Map does not correctly reflect service that I facilitate to this location	100	20	Fixed Wireless	Served (Over 100/20 available)	Wireless
1256407	196 HUMMINGBIRD COURT	INDEPENDENCE	IA	50644	1	12-Provider facilitates speeds faster than that reported on the map	Provider only: The Map does not correctly reflect service that I facilitate to this location	100	20	Fixed Wireless	Served (Over 100/20 available)	Wireless
1265371	2028 RABBIT RIDGE DRIVE	MT AYR	IA	50854	1	12-Provider facilitates speeds faster than that reported on the map	Provider only: The Map does not correctly reflect service that I facilitate to this location	100	20	Fixed Wireless	Served (Over 100/20 available)	Wireless
1266424	185 HUMMINGBIRD COURT	INDEPENDENCE	IA	50644	1	12-Provider facilitates speeds faster than that reported on the map	Provider only: The Map does not correctly reflect service that I facilitate to this location	100	20	Fixed Wireless	Served (Over 100/20 available)	Wireless
1266765	11200 IVY ROAD	FAYETTE	IA	52142	1	12-Provider facilitates speeds faster than that reported on the map	Provider only: The Map does not correctly reflect service that I facilitate to this location	100	20	Fixed Wireless	Served (Over 100/20 available)	Wireless
1276700	2499 335TH STREET	NORTH ENGLISH	IA	52316	1	12-Provider facilitates speeds faster than that reported on the map	Provider only: The Map does not correctly reflect service that I facilitate to this location	100	20	Fixed Wireless	Served (Over 100/20 available)	Wireless
1277952	1334 CLUB HOUSE CIRCLE	ELLSTON	IA	50074	1	12-Provider facilitates speeds faster than that reported on the map	Provider only: The Map does not correctly reflect service that I facilitate to this location	100	20	Fixed Wireless	Served (Over 100/20 available)	Wireless
1282370	1050 DILLON AVENUE	FAIRBANK	IA	50629	1	12-Provider facilitates speeds faster than that reported on the map	Provider only: The Map does not correctly reflect service that I facilitate to this location	100	20	Fixed Wireless	Served (Over 100/20 available)	Wireless
1287338	1845 RIVER ROAD	OSKALOOSA	IA	52577	1	12-Provider facilitates speeds faster than that reported on the map	Provider only: The Map does not correctly reflect service that I facilitate to this location	100	20	Fixed Wireless	Served (Over 100/20 available)	Wireless
1287683	1711 HIGHWAY 86	SPIRIT LAKE	IA	51360	1	12-Provider facilitates speeds faster than that reported on the map	Provider only: The Map does not correctly reflect service that I facilitate to this location	100	20	Fixed Wireless	Served (Over 100/20 available)	Wireless
1288617	1897 RIVER ROAD	OSKALOOSA	IA	52577	1	12-Provider facilitates speeds faster than that reported on the map	Provider only: The Map does not correctly reflect service that I facilitate to this location	100	20	Fixed Wireless	Served (Over 100/20 available)	Wireless
1293560	3502 HIGHWAY 22	MUSCATINE	IA	52761	1	12-Provider facilitates speeds faster than that reported on the map	Provider only: The Map does not correctly reflect service that I facilitate to this location	100	20	Fixed Wireless	Served (Over 100/20 available)	Wireless
1211417	1749 GOLF COURSE BOULEVARD	INDEPENDENCE	IA	50644	1	12-Provider facilitates speeds faster than that reported on the map	Provider only: The Map does not correctly reflect service that I facilitate to this location	100	20	Fixed Wireless	Served (Over 100/20 available)	Wireless
1231357	1749 GOLF COURSE BOULEVARD	INDEPENDENCE	IA	50644	1	12-Provider facilitates speeds faster than that reported on the map	Provider only: The Map does not correctly reflect service that I facilitate to this location	100	20	Fixed Wireless	Served (Over 100/20 available)	Wireless
1241699	1749 GOLF COURSE BOULEVARD	INDEPENDENCE	IA	50644	1	12-Provider facilitates speeds faster than that reported on the map	Provider only: The Map does not correctly reflect service that I facilitate to this location	100	20	Fixed Wireless	Served (Over 100/20 available)	Wireless
1246732	1675 GOLF COURSE BOULEVARD	INDEPENDENCE	IA	50644	1	12-Provider facilitates speeds faster than that reported on the map	Provider only: The Map does not correctly reflect service that I facilitate to this location	100	20	Fixed Wireless	Served (Over 100/20 available)	Wireless
1247467	24120 M AVENUE	GRUNDY CENTER	IA	50638	1	12-Provider facilitates speeds faster than that reported on the map	Provider only: The Map does not correctly reflect service that I facilitate to this location	100	20	Fixed Wireless	Served (Over 100/20 available)	Wireless
1247952	1675 GOLF COURSE BOULEVARD	INDEPENDENCE	IA	50644	1	12-Provider facilitates speeds faster than that reported on the map	Provider only: The Map does not correctly reflect service that I facilitate to this location	100	20	Fixed Wireless	Served (Over 100/20 available)	Wireless
1248038	1675 GOLF COURSE BOULEVARD	INDEPENDENCE	IA	50644	1	12-Provider facilitates speeds faster than that reported on the map	Provider only: The Map does not correctly reflect service that I facilitate to this location	100	20	Fixed Wireless	Served (Over 100/20 available)	Wireless
1248437	1927 HIGH STREET	INDEPENDENCE	IA	50644	1	12-Provider facilitates speeds faster than that reported on the map	Provider only: The Map does not correctly reflect service that I facilitate to this location	100	20	Fixed Wireless	Served (Over 100/20 available)	Wireless
1253489	1771 GOLF COURSE BOULEVARD	INDEPENDENCE	IA	50644	1	12-Provider facilitates speeds faster than that reported on the map	Provider only: The Map does not correctly reflect service that I facilitate to this location	100	20	Fixed Wireless	Served (Over 100/20 available)	Wireless
1267844	2004 GENTRY AVENUE	INDEPENDENCE	IA	50644	1	12-Provider facilitates speeds faster than that reported on the map	Provider only: The Map does not correctly reflect service that I facilitate to this location	100	20	Fixed Wireless	Served (Over 100/20 available)	Wireless
1273233	1771 GOLF COURSE BOULEVARD	INDEPENDENCE	IA	50644	1	12-Provider facilitates speeds faster than that reported on the map	Provider only: The Map does not correctly reflect service that I facilitate to this location	100	20	Fixed Wireless	Served (Over 100/20 available)	Wireless
1273816	1675 GOLF COURSE BOULEVARD	INDEPENDENCE	IA	50644	1	12-Provider facilitates speeds faster than that reported on the map	Provider only: The Map does not correctly reflect service that I facilitate to this location	100	20	Fixed Wireless	Served (Over 100/20 available)	Wireless
1274407	1927 HIGH STREET	INDEPENDENCE	IA	50644	1	12-Provider facilitates speeds faster than that reported on the map	Provider only: The Map does not correctly reflect service that I facilitate to this location	100	20	Fixed Wireless	Served (Over 100/20 available)	Wireless

1283971	1675 GOLF COURSE BOULEVARD	INDEPENDENCE	IA	50644	1	12-Provider facilitates speeds faster than that reported on the map	Provider only: The Map does not correctly reflect service that I facilitate to this location	100	20	Fixed Wireless	Served (Over 100/20 available)	Wireless
1291602	1749 GOLF COURSE BOULEVARD	INDEPENDENCE	IA	50644	1	12-Provider facilitates speeds faster than that reported on the map	Provider only: The Map does not correctly reflect service that I facilitate to this location	100	20	Fixed Wireless	Served (Over 100/20 available)	Wireless
1291793	1675 GOLF COURSE BOULEVARD	INDEPENDENCE	IA	50644	1	12-Provider facilitates speeds faster than that reported on the map	Provider only: The Map does not correctly reflect service that I facilitate to this location	100	20	Fixed Wireless	Served (Over 100/20 available)	Wireless
1294204	1675 GOLF COURSE BOULEVARD	INDEPENDENCE	IA	50644	1	12-Provider facilitates speeds faster than that reported on the map	Provider only: The Map does not correctly reflect service that I facilitate to this location	100	20	Fixed Wireless	Served (Over 100/20 available)	Wireless
1296905	34304 160TH STREET	CEDAR FALLS	IA	50613	1	12-Provider facilitates speeds faster than that reported on the map	Provider only: The Map does not correctly reflect service that I facilitate to this location	100	20	Fixed Wireless	Served (Over 100/20 available)	Wireless
1299917	1675 GOLF COURSE BOULEVARD	INDEPENDENCE	IA	50644	1	12-Provider facilitates speeds faster than that reported on the map	Provider only: The Map does not correctly reflect service that I facilitate to this location	100	20	Fixed Wireless	Served (Over 100/20 available)	Wireless
1266408	24120 M AVENUE	GRUNDY CENTER	IA	50638	1	12-Provider facilitates speeds faster than that reported on the map	Provider only: The Map does not correctly reflect service that I facilitate to this location	100	20	Fixed Wireless	Served (Over 100/20 available)	Wireless
1233305	409 SOUTHEAST SIXTH STREET		IA	50849	1	12-Provider facilitates speeds faster than that reported on the map	Provider only: The Map does not correctly reflect service that I facilitate to this location	100	20	Fixed Wireless	Served (Over 100/20 available)	Wireless
1233420	3385 LOUISA WASHINGTON ROAD		IA	52621	1	12-Provider facilitates speeds faster than that reported on the map	Provider only: The Map does not correctly reflect service that I facilitate to this location	100	20	Fixed Wireless	Served (Over 100/20 available)	Wireless
1237630	4639 40TH AVENUE		IA		1	12-Provider facilitates speeds faster than that reported on the map	Provider only: The Map does not correctly reflect service that I facilitate to this location	100	20	Fixed Wireless	Served (Over 100/20 available)	Wireless
1240266	33838 STATE HIGHWAY 57		IA	0	1	12-Provider facilitates speeds faster than that reported on the map	Provider only: The Map does not correctly reflect service that I facilitate to this location	100	20	Fixed Wireless	Served (Over 100/20 available)	Wireless
1242379	3054 220TH STREET		IA	52201	1	12-Provider facilitates speeds faster than that reported on the map	Provider only: The Map does not correctly reflect service that I facilitate to this location	100	20	Fixed Wireless	Served (Over 100/20 available)	Wireless
1252569	27328 LOUISA HENRY STREET		IA		1	12-Provider facilitates speeds faster than that reported on the map	Provider only: The Map does not correctly reflect service that I facilitate to this location	100	20	Fixed Wireless	Served (Over 100/20 available)	Wireless
1258758	602 GARFIELD STREET		IA		1	12-Provider facilitates speeds faster than that reported on the map	Provider only: The Map does not correctly reflect service that I facilitate to this location	100	20	Fixed Wireless	Served (Over 100/20 available)	Wireless
1294451	11699 240TH AVENUE		IA		1	12-Provider facilitates speeds faster than that reported on the map	Provider only: The Map does not correctly reflect service that I facilitate to this location	100	20	Fixed Wireless	Served (Over 100/20 available)	Wireless
1208799	35163 2ND STREET	LE MARS	IA	51031	1	12-Provider facilitates speeds faster than that reported on the map	Provider only: The Map does not correctly reflect service that I facilitate to this location	100	20	Fixed Wireless	Served (Over 100/20 available)	Wireless
1236350	36574 100TH STREET	LE MARS	IA	51031	1	12-Provider facilitates speeds faster than that reported on the map	Provider only: The Map does not correctly reflect service that I facilitate to this location	100	20	Fixed Wireless	Served (Over 100/20 available)	Wireless
1248470	35201 2ND STREET	LE MARS	IA	51031	1	12-Provider facilitates speeds faster than that reported on the map	Provider only: The Map does not correctly reflect service that I facilitate to this location	100	20	Fixed Wireless	Served (Over 100/20 available)	Wireless
1272016	36593 140TH STREET	LE MARS	IA	51031	1	12-Provider facilitates speeds faster than that reported on the map	Provider only: The Map does not correctly reflect service that I facilitate to this location	100	20	Fixed Wireless	Served (Over 100/20 available)	Wireless
1200034	13298 130TH STREET	RANDALIA	IA	52164	1	12-Provider facilitates speeds faster than that reported on the map	Provider only: The Map does not correctly reflect service that I facilitate to this location	100	20	Fixed Wireless	Served (Over 100/20 available)	Wireless
1200244	1055 KEOKUK AVENUE	HAZLETON	IA	50641	1	12-Provider facilitates speeds faster than that reported on the map	Provider only: The Map does not correctly reflect service that I facilitate to this location	100	20	Fixed Wireless	Served (Over 100/20 available)	Wireless
1200728	1860 505TH STREET	SIOUX RAPIDS	IA	50585	1	12-Provider facilitates speeds faster than that reported on the map	Provider only: The Map does not correctly reflect service that I facilitate to this location	100	20	Fixed Wireless	Served (Over 100/20 available)	Wireless
1200833	20660 250TH STREET	GRUNDY CENTER	IA	50638	1	12-Provider facilitates speeds faster than that reported on the map	Provider only: The Map does not correctly reflect service that I facilitate to this location	100	20	Fixed Wireless	Served (Over 100/20 available)	Wireless
1201028	2129 105TH STREET	WINFIELD	IA	52659	1	12-Provider facilitates speeds faster than that reported on the map	Provider only: The Map does not correctly reflect service that I facilitate to this location	100	20	Fixed Wireless	Served (Over 100/20 available)	Wireless
1201955	1534 OASIS AVENUE	WINFIELD	IA	52659	1	12-Provider facilitates speeds faster than that reported on the map	Provider only: The Map does not correctly reflect service that I facilitate to this location	100	20	Fixed Wireless	Served (Over 100/20 available)	Wireless
1202017	1312 BUTLER AVENUE	FAIRBANK	IA	50629	1	12-Provider facilitates speeds faster than that reported on the map	Provider only: The Map does not correctly reflect service that I facilitate to this location	100	20	Fixed Wireless	Served (Over 100/20 available)	Wireless
1202272	28586 G AVENUE	REDFIELD	IA	50233	1	12-Provider facilitates speeds faster than that reported on the map	Provider only: The Map does not correctly reflect service that I facilitate to this location	100	20	Fixed Wireless	Served (Over 100/20 available)	Wireless
1202283	1978 185TH STREET	MT PLEASANT	IA	52641	1	12-Provider facilitates speeds faster than that reported on the map	Provider only: The Map does not correctly reflect service that I facilitate to this location	100	20	Fixed Wireless	Served (Over 100/20 available)	Wireless
1202334	12859 211TH AVENUE	SPIRIT LAKE	IA	51360	1	12-Provider facilitates speeds faster than that reported on the map	Provider only: The Map does not correctly reflect service that I facilitate to this location	100	20	Fixed Wireless	Served (Over 100/20 available)	Wireless
1202524	607 EAST 4TH STREET	PETERSON	IA	51047	1	12-Provider facilitates speeds faster than that reported on the map	Provider only: The Map does not correctly reflect service that I facilitate to this location	100	20	Fixed Wireless	Served (Over 100/20 available)	Wireless
1202684	2125 215TH STREET	INDEPENDENCE	IA	50644	1	12-Provider facilitates speeds faster than that reported on the map	Provider only: The Map does not correctly reflect service that I facilitate to this location	100	20	Fixed Wireless	Served (Over 100/20 available)	Wireless
1202914	1540 252ND AVENUE	CALMAR	IA	52144	1	12-Provider facilitates speeds faster than that reported on the map	Provider only: The Map does not correctly reflect service that I facilitate to this location	100	20	Fixed Wireless	Served (Over 100/20 available)	Wireless
1203057	24001 235TH STREET	GRUNDY CENTER	IA	50638	1	12-Provider facilitates speeds faster than that reported on the map	Provider only: The Map does not correctly reflect service that I facilitate to this location	100	20	Fixed Wireless	Served (Over 100/20 available)	Wireless
1203561	66828 CASEY ROAD	ATLANTIC	IA	50022	1	12-Provider facilitates speeds faster than that reported on the map	Provider only: The Map does not correctly reflect service that I facilitate to this location	100	20	Fixed Wireless	Served (Over 100/20 available)	Wireless
1203563	2001 SWEETLAND ROAD	MUSCATINE	IA	52761	1	12-Provider facilitates speeds faster than that reported on the map	Provider only: The Map does not correctly reflect service that I facilitate to this location	100	20	Fixed Wireless	Served (Over 100/20 available)	Wireless
1203885	33637 160TH STREET	CEDAR FALLS	IA	50613	1	12-Provider facilitates speeds faster than that reported on the map	Provider only: The Map does not correctly reflect service that I facilitate to this location	100	20	Fixed Wireless	Served (Over 100/20 available)	Wireless
1204108	18750 U AVENUE	DIKE	IA	50624	1	12-Provider facilitates speeds faster than that reported on the map	Provider only: The Map does not correctly reflect service that I facilitate to this location	100	20	Fixed Wireless	Served (Over 100/20 available)	Wireless
1204658	2130 140TH STREET	WINFIELD	IA	52659	1	12-Provider facilitates speeds faster than that reported on the map	Provider only: The Map does not correctly reflect service that I facilitate to this location	100	20	Fixed Wireless	Served (Over 100/20 available)	Wireless
1205004	17242 25TH STREET	OELWEIN	IA	50662	1	12-Provider facilitates speeds faster than that reported on the map	Provider only: The Map does not correctly reflect service that I facilitate to this location	100	20	Fixed Wireless	Served (Over 100/20 available)	Wireless
1205201	16864 280TH STREET	REDFIELD	IA	50233	1	12-Provider facilitates speeds faster than that reported on the map	Provider only: The Map does not correctly reflect service that I facilitate to this location	100	20	Fixed Wireless	Served (Over 100/20 available)	Wireless
1205375	13967 190TH STREET	FAYETTE	IA	52142	1	12-Provider facilitates speeds faster than that reported on the map	Provider only: The Map does not correctly reflect service that I facilitate to this location	100	20	Fixed Wireless	Served (Over 100/20 available)	Wireless
1205439	4374 W AVENUE	OELWEIN	IA	50662	1	12-Provider facilitates speeds faster than that reported on the map	Provider only: The Map does not correctly reflect service that I facilitate to this location	100	20	Fixed Wireless	Served (Over 100/20 available)	Wireless
1205624	1376 140TH STREET	FAIRBANK	IA	50629	1	12-Provider facilitates speeds faster than that reported on the map	Provider only: The Map does not correctly reflect service that I facilitate to this location	100	20	Fixed Wireless	Served (Over 100/20 available)	Wireless
1205711	2513 CORDOVA AVENUE	LEIGHTON	IA	50143	1	12-Provider facilitates speeds faster than that reported on the map	Provider only: The Map does not correctly reflect service that I facilitate to this location	100	20	Fixed Wireless	Served (Over 100/20 available)	Wireless
1206619	12828 BECK ROAD	HUDSON	IA	50643	1	12-Provider facilitates speeds faster than that reported on the map	Provider only: The Map does not correctly reflect service that I facilitate to this location	100	20	Fixed Wireless	Served (Over 100/20 available)	Wireless
1206660	3463 250TH STREET	OAKVILLE	IA	52646	1	12-Provider facilitates speeds faster than that reported on the map	Provider only: The Map does not correctly reflect service that I facilitate to this location	100	20	Fixed Wireless	Served (Over 100/20 available)	Wireless
1206664	2848 110TH STREET	ELLSTON	IA	50074	1	12-Provider facilitates speeds faster than that reported on the map	Provider only: The Map does not correctly reflect service that I facilitate to this location	100	20	Fixed Wireless	Served (Over 100/20 available)	Wireless
1206861	2037 14TH STREET NORTHEAST	INDEPENDENCE	IA	50644	1	12-Provider facilitates speeds faster than that reported on the map	Provider only: The Map does not correctly reflect service that I facilitate to this location	100	20	Fixed Wireless	Served (Over 100/20 available)	Wireless
1206997	2884 NEW ERA ROAD	MUSCATINE	IA	52761	1	12-Provider facilitates speeds faster than that reported on the map	Provider only: The Map does not correctly reflect service that I facilitate to this location	100	20	Fixed Wireless	Served (Over 100/20 available)	Wireless
1207372	2740 FREEMAN AVENUE	INDEPENDENCE	IA	50644	1	12-Provider facilitates speeds faster than that reported on the map	Provider only: The Map does not correctly reflect service that I facilitate to this location	100	20	Fixed Wireless	Served (Over 100/20 available)	Wireless
1207784	24016 WESTGATE ROAD	NEOLA	IA	51559	1	12-Provider facilitates speeds faster than that reported on the map	Provider only: The Map does not correctly reflect service that I facilitate to this location	100	20	Fixed Wireless	Served (Over 100/20 available)	Wireless
1207856	1250 90TH STREET	ARLINGTON	IA	50606	1	12-Provider facilitates speeds faster than that reported on the map	Provider only: The Map does not correctly reflect service that I facilitate to this location	100	20	Fixed Wireless	Served (Over 100/20 available)	Wireless
1208145	1818 215TH STREET	MT AYR	IA	50854	1	12-Provider facilitates speeds faster than that reported on the map	Provider only: The Map does not correctly reflect service that I facilitate to this location	100	20	Fixed Wireless	Served (Over 100/20 available)	Wireless
1208249	22751 HWY 64	MAQUOKETA	IA	52060	1	12-Provider facilitates speeds faster than that reported on the map	Provider only: The Map does not correctly reflect service that I facilitate to this location	100	20	Fixed Wireless	Served (Over 100/20 available)	Wireless
1208286	3042 WEST REINBECK ROAD	HUDSON	IA	50643	1	12-Provider facilitates speeds faster than that reported on the map	Provider only: The Map does not correctly reflect service that I facilitate to this location	100	20	Fixed Wireless	Served (Over 100/20 available)	Wireless
1208292	1493 110TH STREET	FAIRBANK	IA	50629	1	12-Provider facilitates speeds faster than that reported on the map	Provider only: The Map does not correctly reflect service that I facilitate to this location	100	20	Fixed Wireless	Served (Over 100/20 available)	Wireless
1208481	1772 GOLF COURSE BOULEVARD	INDEPENDENCE	IA	50644	1	12-Provider facilitates speeds faster than that reported on the map	Provider only: The Map does not correctly reflect service that I facilitate to this location	100	20	Fixed Wireless	Served (Over 100/20 available)	Wireless
1208607	15984 MARBLE AVENUE	LE MARS	IA	51031	1	12-Provider facilitates speeds faster than that reported on the map	Provider only: The Map does not correctly reflect service that I facilitate to this location	100	20	Fixed Wireless	Served (Over 100/20 available)	Wireless
1208922	3128 M AND W CIRCLE	MUSCATINE	IA	52761	1	12-Provider facilitates speeds faster than that reported on the map	Provider only: The Map does not correctly reflect service that I facilitate to this location	100	20	Fixed Wireless	Served (Over 100/20 available)	Wireless
1209277	2010 275TH STREET	OSKALOOSA	IA	52577	1	12-Provider facilitates speeds faster than that reported on the map	Provider only: The Map does not correctly reflect service that I facilitate to this location	100	20	Fixed Wireless	Served (Over 100/20 available)	Wireless
1209334	2075 WAPSIE ACCESS BOULEVARD	INDEPENDENCE	IA	50644	1	12-Provider facilitates speeds faster than that reported on the map	Provider only: The Map does not correctly reflect service that I facilitate to this location	100	20	Fixed Wireless	Served (Over 100/20 available)	Wireless
1209396	1780 325TH STREET	NORTH ENGLISH	IA	52316	1	12-Provider facilitates speeds faster than that reported on the map	Provider only: The Map does not correctly reflect service that I facilitate to this location	100	20	Fixed Wireless	Served (Over 100/20 available)	Wireless
1210088	3004 HIGHWAY 22	MUSCATINE	IA	52761	1	12-Provider facilitates speeds faster than that reported on the map	Provider only: The Map does not correctly reflect service that I facilitate to this location	100	20	Fixed Wireless	Served (Over 100/20 available)	Wireless
1210456	2023 EAST LOCH AYR ROAD	MT AYR	IA	50854	1	12-Provider facilitates speeds faster than that reported on the map	Provider only: The Map does not correctly reflect service that I facilitate to this location	100	20	Fixed Wireless	Served (Over 100/20 available)	Wireless
1210700	1335 TAYLOR AVENUE	WILTON	IA	52778	1	12-Provider facilitates speeds faster than that reported on the map	Provider only: The Map does not correctly reflect service that I facilitate to this location	100	20	Fixed Wireless	Served (Over 100/20 available)	Wireless
1211447	3051 J AVENUE	NORTH ENGLISH	IA	52316	1	12-Provider facilitates speeds faster than that reported on the map	Provider only: The Map does not correctly reflect service that I facilitate to this location	100	20	Fixed Wireless	Served (Over 100/20 available)	Wireless
1211795	1996 150TH STREET	MT PLEASANT	IA	52641	1	12-Provider facilitates speeds faster than that reported on the map	Provider only: The Map does not correctly reflect service that I facilitate to this location	100	20	Fixed Wireless	Served (Over 100/20 available)	Wireless
1212014	19706 240TH STREET	GRUNDY CENTER	IA	50638	1	12-Provider facilitates speeds faster than that reported on the map	Provider only: The Map does not correctly reflect service that I facilitate to this location	100	20	Fixed Wireless	Served (Over 100/20 available)	Wireless
1212316	12034 150TH STREET	FAYETTE	IA	52142	1	12-Provider facilitates speeds faster than that reported on the map	Provider only: The Map does not correctly reflect service that I facilitate to this location	100	20	Fixed Wireless	Served (Over 100/20 available)	Wireless
1212657	1757 HIGHWAY 9	SPIRIT LAKE	IA	51360	1	12-Provider facilitates speeds faster than that reported on the map	Provider only: The Map does not correctly reflect service that I facilitate to this location	100	20	Fixed Wireless	Served (Over 100/20 available)	Wireless
1213210	1401 NORTH ISETT AVENUE	MOSCOW	IA	52760	1	12-Provider facilitates speeds faster than that reported on the map	Provider only: The Map does not correctly reflect service that I facilitate to this location	100	20	Fixed Wireless	Served (Over 100/20 available)	Wireless
1213329	1275 WASHBURN AVENUE	LAMONT	IA	50650	1	12-Provider facilitates speeds faster than that reported on the map	Provider only: The Map does not correctly reflect service that I facilitate to this location	100	20	Fixed Wireless	Served (Over 100/20 available)	Wireless
1213504	3285 150TH STREET	LAMONT	IA	50650	1	12-Provider facilitates speeds faster than that reported on the map	Provider only: The Map does not correctly reflect service that I facilitate to this location	100	20	Fixed Wireless	Served (Over 100/20 available)	Wireless
1213517	1150 LEXINGTON AVENUE	WINFIELD	IA	52659	1	12-Provider facilitates speeds faster than that reported on the map	Provider only: The Map does not correctly reflect service that I facilitate to this location	100	20	Fixed Wireless	Served (Over 100/20 available)	Wireless
1213643	3128 STATE HIGHWAY 2	KELLERTON	IA	50133	1	12-Provider facilitates speeds faster than that reported on the map	Provider only: The Map does not correctly reflect service that I facilitate to this location	100	20	Fixed Wireless	Served (Over 100/20 available)	Wireless
1213755	2408 NELSON AVENUE	INDEPENDENCE	IA	50644	1	12-Provider facilitates speeds faster than that reported on the map	Provider only: The Map does not correctly reflect service that I facilitate to this location	100	20	Fixed Wireless	Served (Over 100/20 available)	Wireless
1213836	1626 OTTERVILLE BOULEVARD	INDEPENDENCE	IA	50644	1	12-Provider facilitates speeds faster than that reported on the map	Provider only: The Map does not correctly reflect service that I facilitate to this location	100	20	Fixed Wireless	Served (Over 100/20 available)	Wireless
1213998	2052 WAPSIE ACCESS BOULEVARD	INDEPENDENCE	IA	50644	1	12-Provider facilitates speeds faster than that reported on the map	Provider only: The Map does not correctly reflect service that I facilitate to this location	100	20	Fixed Wireless	Served (Over 100/20 available)	Wireless
1214151	3175 M AND W CIRCLE	MUSCATINE	IA	52761	1	12-Provider facilitates speeds faster than that reported on the map	Provider only: The Map does not correctly reflect service that I facilitate to this location	100	20	Fixed Wireless	Served (Over 100/20 available)	Wireless
1214214	1205 210TH STREET	DIAGONAL	IA	50845	1	12-Provider facilitates speeds faster than that reported on the map	Provider only: The Map does not correctly reflect service that I facilitate to this location	100	20	Fixed Wireless	Served (Over 100/20 available)	Wireless
1214563	1253 LEXINGTON AVENUE	WINFIELD	IA	52659	1	12-Provider facilitates speeds faster than that reported on the map	Provider only: The Map does not correctly reflect service that I facilitate to this location	100	20	Fixed Wireless	Served (Over 100/20 available)	Wireless
1214610	403 FAULKNER LANE	ACKLEY	IA	50601	1	12-Provider facilitates speeds faster than that reported on the map	Provider only: The Map does not correctly reflect service that I facilitate to this location	100	20	Fixed Wireless	Served (Over 100/20 available)	Wireless
1214955	331 BRICE STREET	HUDSON	IA	50612	1	12-Provider facilitates speeds faster than that reported on the map	Provider only: The Map does not correctly reflect service that I facilitate to this location	100	20	Fixed Wireless	Served (Over 100/20 available)	Wireless
1215604	2296 30TH STREET	ACKLEY	IA	50601	1	12-Provider facilitates speeds faster than that reported on the map	Provider only: The Map does not correctly reflect service that I facilitate to this location	100	20	Fixed Wireless	Served (Over 100/20 available)	Wireless
1215697	3078 M AND W LANE	MUSCATINE	IA	52761	1	12-Provider facilitates speeds faster than that reported on the map	Provider only: The Map does not correctly reflect service that I facilitate to this location	100	20	Fixed Wireless	Served (Over 100/20 available)	Wireless
1215994	1952 105TH STREET	WINFIELD	IA	52659	1	12-Provider facilitates speeds faster than that reported on the map	Provider only: The Map does not correctly reflect service that I facilitate to this location	100	20	Fixed Wireless	Served (Over 100/20 available)	Wireless
1216771	1361 NASHUA AVENUE	WINFIELD	IA	52659	1	12-Provider facilitates speeds faster than that reported on the map	Provider only: The Map does not correctly reflect service that I facilitate to this location	100	20	Fixed Wireless	Served (Over 100/20 available)	Wireless
1217208	12480 CLEAR VIEW HTS	PEOSTA	IA	52068	1	12-Provider facilitates speeds faster than that reported on the map	Provider only: The Map does not correctly reflect service that I facilitate to this location	100	20	Fixed Wireless	Served (Over 100/20 available)	Wireless
1217229	34743 C30	LE MARS	IA	51031	1	12-Provider facilitates speeds faster than that reported on the map	Provider only: The Map does not correctly reflect service that I facilitate to this location	100	20	Fixed Wireless	Served (Over 100/20 available)	Wireless
1217646	1822 110TH STREET	LAKE PARK	IA	51347	1	12-Provider facilitates speeds faster than that reported on the map	Provider only: The Map does not correctly reflect service that I facilitate to this location	100	20	Fixed Wireless	Served (Over 100/20 available)	Wireless
1218040	3365 95TH STREET	ARLINGTON	IA	50606	1	12-Provider facilitates speeds faster than that reported on the map	Provider only: The Map does not correctly reflect service that I facilitate to this location	100	20	Fixed Wireless	Served (Over 100/20 available)	Wireless
1218401	2099 220TH STREET	INDEPENDENCE	IA	50644	1	12-Provider facilitates speeds faster than that reported on the map	Provider only: The Map does not correctly reflect service that I facilitate to this location	100	20	Fixed Wireless	Served (Over 100/20 available)	Wireless
1218544	2254 200TH STREET	NEW SHARON	IA	50207	1	12-Provider facilitates speeds faster than that reported on the map	Provider only: The Map does not correctly reflect service that I facilitate to this location	100	20	Fixed Wireless	Served (Over 100/20 available)	Wireless
1218812	2375 140TH STREET	WINFIELD	IA	52659	1	12-Provider facilitates speeds faster than that reported on the map	Provider only: The Map does not correctly reflect service that I facilitate to this location	100	20	Fixed Wireless	Served (Over 100/20 available)	Wireless
1218910	36676 HWY 3	LE MARS	IA	51031	1	12-Provider facilitates speeds faster than that reported on the map	Provider only: The Map does not correctly reflect service that I facilitate to this location	100	20	Fixed Wireless	Served (Over 100/20 available)	Wireless
1219606	2097 VAIL AVENUE	MUSCATINE	IA	52761	1	12-Provider facilitates speeds faster than that reported on the map	Provider only: The Map does not correctly reflect service that I facilitate to this location	100	20	Fixed Wireless	Served (Over 100/20 available)	Wireless
1219791	1803 HIGHWAY 92	OSKALOOSA	IA	52577	1	12-Provider facilitates speeds faster than that reported on the map	Provider only: The Map does not correctly reflect service that I facilitate to this location	100	20	Fixed Wireless	Served (Over 100/20 available)	Wireless
1220982	42122 ROSEWOOD ROAD	AVOCA	IA	51521	1	12-Provider facilitates speeds faster than that reported on the map	Provider only: The Map does not correctly reflect service that I facilitate to this location	100	20	Fixed Wireless	Served (Over 100/20 available)	Wireless
1222531	4143 L AVENUE	OELWEIN	IA	50662	1	12-Provider facilitates speeds faster than that reported on the map	Provider only: The Map does not correctly reflect service that I facilitate to this location	100	20	Fixed Wireless	Served (Over 100/20 available)	Wireless
1222770	2173 UNITED STATES HIGHWAY 169	MT AYR	IA	50854	1	12-Provider facilitates speeds faster than that reported on the map	Provider only: The Map does not correctly reflect service that I facilitate to this location	100	20	Fixed Wireless	Served (Over 100/20 available)	Wireless
1222790	3389 PEARL STREET	MUSCATINE	IA	52761	1	12-Provider facilitates speeds faster than that reported on the map	Provider only: The Map does not correctly reflect service that I facilitate to this location	100	20	Fixed Wireless	Served (Over 100/20 available)	Wireless
1223635	12839 211TH AVENUE	SPIRIT LAKE	IA	51360	1	12-Provider facilitates speeds faster than that reported on the map	Provider only: The Map does not correctly reflect service that I facilitate to this location	100	20	Fixed Wireless	Served (Over 100/20 available)	Wireless
1223770	12584 M AVENUE	FAYETTE	IA	52142	1	12-Provider facilitates speeds faster than that reported on the map	Provider only: The Map does not correctly reflect service that I facilitate to this location	100	20	Fixed Wireless	Served (Over 100/20 available)	Wireless
1223781	1369 QUAKER AVENUE	WINFIELD	IA	52659	1	12-Provider facilitates speeds faster than that reported on the map	Provider only: The Map does not correctly reflect service that I facilitate to this location	100	20	Fixed Wireless	Served (Over 100/20 available)	Wireless
1223868	21403 P AVENUE	GRUNDY CENTER	IA	50638	1	12-Provider facilitates speeds faster than that reported on the map	Provider only: The Map does not correctly reflect service that I facilitate to this location	100	20	Fixed Wireless	Served (Over 100/20 available)	Wireless
1223945	34332 230TH STREET	REINBECK	IA	50669	1	12-Provider facilitates speeds faster than that reported on the map	Provider only: The Map does not correctly reflect service that I facilitate to this location	100	20	Fixed Wireless	Served (Over 100/20 available)	Wireless
1224356	107 8TH STREET	SUPERIOR	IA	51363	1	12-Provider facilitates speeds faster than that reported on the map	Provider only: The Map does not correctly reflect service that I facilitate to this location	100	20	Fixed Wireless	Served (Over 100/20 available)	Wireless
1224498	1744 105TH STREET	HAZLETON	IA	50641	1	12-Provider facilitates speeds faster than that reported on the map	Provider only: The Map does not correctly reflect service that I facilitate to this location	100	20	Fixed Wireless	Served (Over 100/20 available)	Wireless
1224527	2045 JAMESTOWN AVENUE	INDEPENDENCE	IA	50644	1	12-Provider facilitates speeds faster than that reported on the map	Provider only: The Map does not correctly reflect service that I facilitate to this location	100	20	Fixed Wireless	Served (Over 100/20 available)	Wireless
1224618	1348 145TH STREET	FAIRBANK	IA	50629	1	12-Provider facilitates speeds faster than that reported on the map	Provider only: The Map does not correctly reflect service that I facilitate to this location	100	20	Fixed Wireless	Served (Over 100/20 available)	Wireless
1224829	13216 40TH STREET	OELWEIN	IA	50662	1	12-Provider facilitates speeds faster than that reported on the map	Provider only: The Map does not correctly reflect service that I facilitate to this location	100	20	Fixed Wireless	Served (Over 100/20 available)	Wireless
1225507	2508 150TH STREET	MOSCOW	IA	52760	1	12-Provider facilitates speeds faster than that reported on the map	Provider only: The Map does not correctly reflect service that I facilitate to this location	100	20	Fixed Wireless	Served (Over 100/20 available)	Wireless
1225545	2132 HORSESHOE DRIVE	INDEPENDENCE	IA	50644	1	12-Provider facilitates speeds faster than that reported on the map	Provider only: The Map does not correctly reflect service that I facilitate to this location	100	20	Fixed Wireless	Served (Over 100/20 available)	Wireless
1225595	21903 250TH STREET	GRUNDY CENTER	IA	50638	1	12-Provider facilitates speeds faster than that reported on the map	Provider only: The Map does not correctly reflect service that I facilitate to this location	100	20	Fixed Wireless	Served (Over 100/20 available)	Wireless
1225749	2162 MADISON ROAD	DECORAH	IA	52101	1	12-Provider facilitates speeds faster than that reported on the map	Provider only: The Map does not correctly reflect service that I facilitate to this location	100	20	Fixed Wireless	Served (Over 100/20 available)	Wireless
1225782	1923 140TH STREET	SWEDESBURG	IA	52659	1	12-Provider facilitates speeds faster than that reported on the map	Provider only: The Map does not correctly reflect service that I facilitate to this location	100	20	Fixed Wireless	Served (Over 100/20 available)	Wireless
1226437	3179 BIG BEND ROAD	ELLSTON	IA	50074	1	12-Provider facilitates speeds faster than that reported on the map	Provider only: The Map does not correctly reflect service that I facilitate to this location	100	20	Fixed Wireless	Served (Over 100/20 available)	Wireless
1226533	6694 110TH STREET	ARLINGTON	IA	50606	1	12-Provider facilitates speeds faster than that reported on the map	Provider only: The Map does not correctly reflect service that I facilitate to this location	100	20	Fixed Wireless	Served (Over 100/20 available)	Wireless
1226652	24211 DIAGONAL ROAD	GRUNDY CENTER	IA	50638	1	12-Provider facilitates speeds faster than that reported on the map	Provider only: The Map does not correctly reflect service that I facilitate to this location	100	20	Fixed Wireless	Served (Over 100/20 available)	Wireless
1226687	1477 PENN AVENUE	WINFIELD	IA	52659	1	12-Provider facilitates speeds faster than that reported on the map	Provider only: The Map does not correctly reflect service that I facilitate to this location	100	20	Fixed Wireless	Served (Over 100/20 available)	Wireless
1226949	1523 250TH STREET	INDEPENDENCE	IA	50644	1	12-Provider facilitates speeds faster than that reported on the map	Provider only: The Map does not correctly reflect service that I facilitate to this location	100	20	Fixed Wireless	Served (Over 100/20 available)	Wireless
1227252	1879 FAIRBANK-AMISH BOULEVARD	INDEPENDENCE	IA	50644	1	12-Provider facilitates speeds faster than that reported on the map	Provider only: The Map does not correctly reflect service that I facilitate to this location	100	20	Fixed Wireless	Served (Over 100/20 available)	Wireless
1227271	1500 6TH AVENUE SOUTHWEST	INDEPENDENCE	IA	50644	1	12-Provider facilitates speeds faster than that reported on the map	Provider only: The Map does not correctly reflect service that I facilitate to this location	100	20	Fixed Wireless	Served (Over 100/20 available)	Wireless
1227588	129 HILL STREET	INDEPENDENCE	IA	50644	1	12-Provider facilitates speeds faster than that reported on the map	Provider only: The Map does not correctly reflect service that I facilitate to this location	100	20	Fixed Wireless	Served (Over 100/20 available)	Wireless
1227640	2554 HENLEY AVENUE	INDEPENDENCE	IA	50644	1	12-Provider facilitates speeds faster than that reported on the map	Provider only: The Map does not correctly reflect service that I facilitate to this location	100	20	Fixed Wireless	Served (Over 100/20 available)	Wireless

1227646	1802 HIGHWAY 9	SPIRIT LAKE	IA	51360	1	12-Provider facilitates speeds faster than that reported on the map	Provider only: The Map does not correctly reflect service that I facilitate to this location	100	20	Fixed Wireless	Served (Over 100/20 available)	Wireless
1228205	2993 130TH STREET	LAMONT	IA	50650	1	12-Provider facilitates speeds faster than that reported on the map	Provider only: The Map does not correctly reflect service that I facilitate to this location	100	20	Fixed Wireless	Served (Over 100/20 available)	Wireless
1228372	1809 278TH STREET	OSKALOOSA	IA	52577	1	12-Provider facilitates speeds faster than that reported on the map	Provider only: The Map does not correctly reflect service that I facilitate to this location	100	20	Fixed Wireless	Served (Over 100/20 available)	Wireless
1228838	1209 STATE HIGHWAY 2	BLOCKTON	IA	50836	1	12-Provider facilitates speeds faster than that reported on the map	Provider only: The Map does not correctly reflect service that I facilitate to this location	100	20	Fixed Wireless	Served (Over 100/20 available)	Wireless
1229002	50304 OLIVE STREET	ATLANTIC	IA	50022	1	12-Provider facilitates speeds faster than that reported on the map	Provider only: The Map does not correctly reflect service that I facilitate to this location	100	20	Fixed Wireless	Served (Over 100/20 available)	Wireless
1229671	18673 LANE ROAD	FAYETTE	IA	52142	1	12-Provider facilitates speeds faster than that reported on the map	Provider only: The Map does not correctly reflect service that I facilitate to this location	100	20	Fixed Wireless	Served (Over 100/20 available)	Wireless
1230162	19612 230TH STREET	GRUNDY CENTER	IA	50638	1	12-Provider facilitates speeds faster than that reported on the map	Provider only: The Map does not correctly reflect service that I facilitate to this location	100	20	Fixed Wireless	Served (Over 100/20 available)	Wireless
1230731	3030 150TH STREET	ELLSTON	IA	50074	1	12-Provider facilitates speeds faster than that reported on the map	Provider only: The Map does not correctly reflect service that I facilitate to this location	100	20	Fixed Wireless	Served (Over 100/20 available)	Wireless
1231090	19358 D AVENUE	WELLSBURG	IA	50680	1	12-Provider facilitates speeds faster than that reported on the map	Provider only: The Map does not correctly reflect service that I facilitate to this location	100	20	Fixed Wireless	Served (Over 100/20 available)	Wireless
1231101	1770 295TH STREET	OSKALOOSA	IA	52577	1	12-Provider facilitates speeds faster than that reported on the map	Provider only: The Map does not correctly reflect service that I facilitate to this location	100	20	Fixed Wireless	Served (Over 100/20 available)	Wireless
1231122	1363 190TH AVENUE	LAKE PARK	IA	51347	1	12-Provider facilitates speeds faster than that reported on the map	Provider only: The Map does not correctly reflect service that I facilitate to this location	100	20	Fixed Wireless	Served (Over 100/20 available)	Wireless
1231124	3770 MIDWAY BEACH ROAD	MUSCATINE	IA	52761	1	12-Provider facilitates speeds faster than that reported on the map	Provider only: The Map does not correctly reflect service that I facilitate to this location	100	20	Fixed Wireless	Served (Over 100/20 available)	Wireless
1231180	2565 315TH STREET	MISSOURI VALLEY	IA	51555	1	12-Provider facilitates speeds faster than that reported on the map	Provider only: The Map does not correctly reflect service that I facilitate to this location	100	20	Fixed Wireless	Served (Over 100/20 available)	Wireless
1231299	1491 240TH AVENUE	SPIRIT LAKE	IA	51360	1	12-Provider facilitates speeds faster than that reported on the map	Provider only: The Map does not correctly reflect service that I facilitate to this location	100	20	Fixed Wireless	Served (Over 100/20 available)	Wireless
1231478	2096 205TH STREET	INDEPENDENCE	IA	50644	1	12-Provider facilitates speeds faster than that reported on the map	Provider only: The Map does not correctly reflect service that I facilitate to this location	100	20	Fixed Wireless	Served (Over 100/20 available)	Wireless
1231488	320 COLLEGE STREET	PETERSON	IA	51047	1	12-Provider facilitates speeds faster than that reported on the map	Provider only: The Map does not correctly reflect service that I facilitate to this location	100	20	Fixed Wireless	Served (Over 100/20 available)	Wireless
1231888	2698 LUCAS AVENUE	ROWLEY	IA	52329	1	12-Provider facilitates speeds faster than that reported on the map	Provider only: The Map does not correctly reflect service that I facilitate to this location	100	20	Fixed Wireless	Served (Over 100/20 available)	Wireless
1231987	3055 180TH STREET	MUSCATINE	IA	52761	1	12-Provider facilitates speeds faster than that reported on the map	Provider only: The Map does not correctly reflect service that I facilitate to this location	100	20	Fixed Wireless	Served (Over 100/20 available)	Wireless
1232014	1776 SWEETLAND ROAD	MUSCATINE	IA	52761	1	12-Provider facilitates speeds faster than that reported on the map	Provider only: The Map does not correctly reflect service that I facilitate to this location	100	20	Fixed Wireless	Served (Over 100/20 available)	Wireless
1232208	1131 NASHUA AVENUE	WINFIELD	IA	52659	1	12-Provider facilitates speeds faster than that reported on the map	Provider only: The Map does not correctly reflect service that I facilitate to this location	100	20	Fixed Wireless	Served (Over 100/20 available)	Wireless
1233404	3349 HIGHWAY 22	MUSCATINE	IA	52761	1	12-Provider facilitates speeds faster than that reported on the map	Provider only: The Map does not correctly reflect service that I facilitate to this location	100	20	Fixed Wireless	Served (Over 100/20 available)	Wireless
1233548	3846 ROSE ROAD	OELWEIN	IA	50662	1	12-Provider facilitates speeds faster than that reported on the map	Provider only: The Map does not correctly reflect service that I facilitate to this location	100	20	Fixed Wireless	Served (Over 100/20 available)	Wireless
1233754	13686 190TH STREET	FAYETTE	IA	52142	1	12-Provider facilitates speeds faster than that reported on the map	Provider only: The Map does not correctly reflect service that I facilitate to this location	100	20	Fixed Wireless	Served (Over 100/20 available)	Wireless
1234266	1001 112TH STREET	FAIRBANK	IA	50629	1	12-Provider facilitates speeds faster than that reported on the map	Provider only: The Map does not correctly reflect service that I facilitate to this location	100	20	Fixed Wireless	Served (Over 100/20 available)	Wireless
1234464	3048 M AND W LANE	MUSCATINE	IA	52761	1	12-Provider facilitates speeds faster than that reported on the map	Provider only: The Map does not correctly reflect service that I facilitate to this location	100	20	Fixed Wireless	Served (Over 100/20 available)	Wireless
1234468	2053 215TH STREET	INDEPENDENCE	IA	50644	1	12-Provider facilitates speeds faster than that reported on the map	Provider only: The Map does not correctly reflect service that I facilitate to this location	100	20	Fixed Wireless	Served (Over 100/20 available)	Wireless
1235313	8606 WATTERS ROAD	HUDSON	IA	50643	1	12-Provider facilitates speeds faster than that reported on the map	Provider only: The Map does not correctly reflect service that I facilitate to this location	100	20	Fixed Wireless	Served (Over 100/20 available)	Wireless
1235443	1430 MAROLF DRIVE	ATALISSA	IA	52720	1	12-Provider facilitates speeds faster than that reported on the map	Provider only: The Map does not correctly reflect service that I facilitate to this location	100	20	Fixed Wireless	Served (Over 100/20 available)	Wireless
1235883	1697 WASHBURN AVENUE	MASONVILLE	IA	50654	1	12-Provider facilitates speeds faster than that reported on the map	Provider only: The Map does not correctly reflect service that I facilitate to this location	100	20	Fixed Wireless	Served (Over 100/20 available)	Wireless
1236113	1777 235TH STREET	OSKALOOSA	IA	52577	1	12-Provider facilitates speeds faster than that reported on the map	Provider only: The Map does not correctly reflect service that I facilitate to this location	100	20	Fixed Wireless	Served (Over 100/20 available)	Wireless
1236123	1576 230TH STREET	INDEPENDENCE	IA	50644	1	12-Provider facilitates speeds faster than that reported on the map	Provider only: The Map does not correctly reflect service that I facilitate to this location	100	20	Fixed Wireless	Served (Over 100/20 available)	Wireless
1236582	1744 NORTH TIPTON ROAD	MUSCATINE	IA	52761	1	12-Provider facilitates speeds faster than that reported on the map	Provider only: The Map does not correctly reflect service that I facilitate to this location	100	20	Fixed Wireless	Served (Over 100/20 available)	Wireless
1236601	3330 120TH STREET	LAMONT	IA	50650	1	12-Provider facilitates speeds faster than that reported on the map	Provider only: The Map does not correctly reflect service that I facilitate to this location	100	20	Fixed Wireless	Served (Over 100/20 available)	Wireless
1236888	10662 FOREST ROAD	ARLINGTON	IA	50606	1	12-Provider facilitates speeds faster than that reported on the map	Provider only: The Map does not correctly reflect service that I facilitate to this location	100	20	Fixed Wireless	Served (Over 100/20 available)	Wireless
1237032	10938 HOLMES ROAD	HUDSON	IA	50643	1	12-Provider facilitates speeds faster than that reported on the map	Provider only: The Map does not correctly reflect service that I facilitate to this location	100	20	Fixed Wireless	Served (Over 100/20 available)	Wireless
1237377	17241 CARDINAL DRIVE	EARLHAM	IA	50072	1	12-Provider facilitates speeds faster than that reported on the map	Provider only: The Map does not correctly reflect service that I facilitate to this location	100	20	Fixed Wireless	Served (Over 100/20 available)	Wireless
1238320	1277 102ND STREET	FAIRBANK	IA	50629	1	12-Provider facilitates speeds faster than that reported on the map	Provider only: The Map does not correctly reflect service that I facilitate to this location	100	20	Fixed Wireless	Served (Over 100/20 available)	Wireless
1238332	2732 BRANDON DIAGONAL BOULEVARD	INDEPENDENCE	IA	50644	1	12-Provider facilitates speeds faster than that reported on the map	Provider only: The Map does not correctly reflect service that I facilitate to this location	100	20	Fixed Wireless	Served (Over 100/20 available)	Wireless
1238599	3291 120TH STREET	LAMONT	IA	50650	1	12-Provider facilitates speeds faster than that reported on the map	Provider only: The Map does not correctly reflect service that I facilitate to this location	100	20	Fixed Wireless	Served (Over 100/20 available)	Wireless
1239002	1997 THREE ELMS PARK ROAD	INDEPENDENCE	IA	50644	1	12-Provider facilitates speeds faster than that reported on the map	Provider only: The Map does not correctly reflect service that I facilitate to this location	100	20	Fixed Wireless	Served (Over 100/20 available)	Wireless
1239245	7499 E AVENUE	ARLINGTON	IA	50606	1	12-Provider facilitates speeds faster than that reported on the map	Provider only: The Map does not correctly reflect service that I facilitate to this location	100	20	Fixed Wireless	Served (Over 100/20 available)	Wireless
1239297	64532 DUNBAR ROAD	ATLANTIC	IA	50022	1	12-Provider facilitates speeds faster than that reported on the map	Provider only: The Map does not correctly reflect service that I facilitate to this location	100	20	Fixed Wireless	Served (Over 100/20 available)	Wireless
1239318	1588 OLD HIGHWAY 34	MT PLEASANT	IA	52641	1	12-Provider facilitates speeds faster than that reported on the map	Provider only: The Map does not correctly reflect service that I facilitate to this location	100	20	Fixed Wireless	Served (Over 100/20 available)	Wireless
1239643	2031 HICKORY AVENUE	MT PLEASANT	IA	52641	1	12-Provider facilitates speeds faster than that reported on the map	Provider only: The Map does not correctly reflect service that I facilitate to this location	100	20	Fixed Wireless	Served (Over 100/20 available)	Wireless
1239897	2842 170TH STREET	MUSCATINE	IA	52761	1	12-Provider facilitates speeds faster than that reported on the map	Provider only: The Map does not correctly reflect service that I facilitate to this location	100	20	Fixed Wireless	Served (Over 100/20 available)	Wireless
1239978	800 SPRUCE DRIVE	INDEPENDENCE	IA	50644	1	12-Provider facilitates speeds faster than that reported on the map	Provider only: The Map does not correctly reflect service that I facilitate to this location	100	20	Fixed Wireless	Served (Over 100/20 available)	Wireless
1240419	1501 CARRIE AVENUE SOUTHWEST	INDEPENDENCE	IA	50644	1	12-Provider facilitates speeds faster than that reported on the map	Provider only: The Map does not correctly reflect service that I facilitate to this location	100	20	Fixed Wireless	Served (Over 100/20 available)	Wireless
1240446	2655 155TH STREET	MUSCATINE	IA	52761	1	12-Provider facilitates speeds faster than that reported on the map	Provider only: The Map does not correctly reflect service that I facilitate to this location	100	20	Fixed Wireless	Served (Over 100/20 available)	Wireless
1240682	2106 220TH STREET	INDEPENDENCE	IA	50644	1	12-Provider facilitates speeds faster than that reported on the map	Provider only: The Map does not correctly reflect service that I facilitate to this location	100	20	Fixed Wireless	Served (Over 100/20 available)	Wireless
1241045	3408 NEW ERA ROAD	MUSCATINE	IA	52761	1	12-Provider facilitates speeds faster than that reported on the map	Provider only: The Map does not correctly reflect service that I facilitate to this location	100	20	Fixed Wireless	Served (Over 100/20 available)	Wireless
1241287	2902 JOSEPH LANE	OSKALOOSA	IA	52577	1	12-Provider facilitates speeds faster than that reported on the map	Provider only: The Map does not correctly reflect service that I facilitate to this location	100	20	Fixed Wireless	Served (Over 100/20 available)	Wireless
1241495	1105 HENLEY AVENUE	HAZLETON	IA	50641	1	12-Provider facilitates speeds faster than that reported on the map	Provider only: The Map does not correctly reflect service that I facilitate to this location	100	20	Fixed Wireless	Served (Over 100/20 available)	Wireless
1241519	1885 NORTH MULBERRY ROAD	MUSCATINE	IA	52761	1	12-Provider facilitates speeds faster than that reported on the map	Provider only: The Map does not correctly reflect service that I facilitate to this location	100	20	Fixed Wireless	Served (Over 100/20 available)	Wireless
1241527	1939 COUNTY HIGHWAY P33	DIAGONAL	IA	50845	1	12-Provider facilitates speeds faster than that reported on the map	Provider only: The Map does not correctly reflect service that I facilitate to this location	100	20	Fixed Wireless	Served (Over 100/20 available)	Wireless
1242551	1268 BAXTER AVENUE	FAIRBANK	IA	50629	1	12-Provider facilitates speeds faster than that reported on the map	Provider only: The Map does not correctly reflect service that I facilitate to this location	100	20	Fixed Wireless	Served (Over 100/20 available)	Wireless
1242734	1148 120TH STREET	FAIRBANK	IA	50629	1	12-Provider facilitates speeds faster than that reported on the map	Provider only: The Map does not correctly reflect service that I facilitate to this location	100	20	Fixed Wireless	Served (Over 100/20 available)	Wireless
1242852	3313 190TH STREET	MASONVILLE	IA	50654	1	12-Provider facilitates speeds faster than that reported on the map	Provider only: The Map does not correctly reflect service that I facilitate to this location	100	20	Fixed Wireless	Served (Over 100/20 available)	Wireless
1242945	1901 280TH AVENUE	SPIRIT LAKE	IA	51360	1	12-Provider facilitates speeds faster than that reported on the map	Provider only: The Map does not correctly reflect service that I facilitate to this location	100	20	Fixed Wireless	Served (Over 100/20 available)	Wireless
1243736	2876 HIGHWAY 61	MUSCATINE	IA	52761	1	12-Provider facilitates speeds faster than that reported on the map	Provider only: The Map does not correctly reflect service that I facilitate to this location	100	20	Fixed Wireless	Served (Over 100/20 available)	Wireless
1243740	1736 170TH AVENUE	SPIRIT LAKE	IA	51360	1	12-Provider facilitates speeds faster than that reported on the map	Provider only: The Map does not correctly reflect service that I facilitate to this location	100	20	Fixed Wireless	Served (Over 100/20 available)	Wireless
1243746	207 EAST 3RD STREET	PETERSON	IA	51047	1	12-Provider facilitates speeds faster than that reported on the map	Provider only: The Map does not correctly reflect service that I facilitate to this location	100	20	Fixed Wireless	Served (Over 100/20 available)	Wireless
1243974	1459 110TH STREET	FAIRBANK	IA	50629	1	12-Provider facilitates speeds faster than that reported on the map	Provider only: The Map does not correctly reflect service that I facilitate to this location	100	20	Fixed Wireless	Served (Over 100/20 available)	Wireless
1244010	1794 NORTH ISETT AVENUE	MUSCATINE	IA	52761	1	12-Provider facilitates speeds faster than that reported on the map	Provider only: The Map does not correctly reflect service that I facilitate to this location	100	20	Fixed Wireless	Served (Over 100/20 available)	Wireless
1244307	1924 NORTH TIPTON ROAD	MUSCATINE	IA	52761	1	12-Provider facilitates speeds faster than that reported on the map	Provider only: The Map does not correctly reflect service that I facilitate to this location	100	20	Fixed Wireless	Served (Over 100/20 available)	Wireless
1244364	1569 200TH STREET	INDEPENDENCE	IA	50644	1	12-Provider facilitates speeds faster than that reported on the map	Provider only: The Map does not correctly reflect service that I facilitate to this location	100	20	Fixed Wireless	Served (Over 100/20 available)	Wireless
1244611	1987 190TH AVENUE	MILFORD	IA	51351	1	12-Provider facilitates speeds faster than that reported on the map	Provider only: The Map does not correctly reflect service that I facilitate to this location	100	20	Fixed Wireless	Served (Over 100/20 available)	Wireless
1244696	1583 HIGHWAY 38	MUSCATINE	IA	52761	1	12-Provider facilitates speeds faster than that reported on the map	Provider only: The Map does not correctly reflect service that I facilitate to this location	100	20	Fixed Wireless	Served (Over 100/20 available)	Wireless
1244712	1514 280TH STREET	BRANDON	IA	52210	1	12-Provider facilitates speeds faster than that reported on the map	Provider only: The Map does not correctly reflect service that I facilitate to this location	100	20	Fixed Wireless	Served (Over 100/20 available)	Wireless
1245205	4579 L AVENUE	OELWEIN	IA	50662	1	12-Provider facilitates speeds faster than that reported on the map	Provider only: The Map does not correctly reflect service that I facilitate to this location	100	20	Fixed Wireless	Served (Over 100/20 available)	Wireless
1245389	3129 M AND W CIRCLE	MUSCATINE	IA	52761	1	12-Provider facilitates speeds faster than that reported on the map	Provider only: The Map does not correctly reflect service that I facilitate to this location	100	20	Fixed Wireless	Served (Over 100/20 available)	Wireless
1245662	7927 F AVENUE	ARLINGTON	IA	50606	1	12-Provider facilitates speeds faster than that reported on the map	Provider only: The Map does not correctly reflect service that I facilitate to this location	100	20	Fixed Wireless	Served (Over 100/20 available)	Wireless
1246102	2074 THREE ELMS PARK ROAD	INDEPENDENCE	IA	50644	1	12-Provider facilitates speeds faster than that reported on the map	Provider only: The Map does not correctly reflect service that I facilitate to this location	100	20	Fixed Wireless	Served (Over 100/20 available)	Wireless
1247019	1929 GENEVA HILLS ROAD	MUSCATINE	IA	52761	1	12-Provider facilitates speeds faster than that reported on the map	Provider only: The Map does not correctly reflect service that I facilitate to this location	100	20	Fixed Wireless	Served (Over 100/20 available)	Wireless
1247497	14152 60TH STREET	OELWEIN	IA	50662	1	12-Provider facilitates speeds faster than that reported on the map	Provider only: The Map does not correctly reflect service that I facilitate to this location	100	20	Fixed Wireless	Served (Over 100/20 available)	Wireless
1247774	15408 KNIGHT ROAD	FAYETTE	IA	52142	1	12-Provider facilitates speeds faster than that reported on the map	Provider only: The Map does not correctly reflect service that I facilitate to this location	100	20	Fixed Wireless	Served (Over 100/20 available)	Wireless
1247832	315 1ST AVENUE	SUPERIOR	IA	51363	1	12-Provider facilitates speeds faster than that reported on the map	Provider only: The Map does not correctly reflect service that I facilitate to this location	100	20	Fixed Wireless	Served (Over 100/20 available)	Wireless
1248330	2761 155TH STREET	MUSCATINE	IA	52761	1	12-Provider facilitates speeds faster than that reported on the map	Provider only: The Map does not correctly reflect service that I facilitate to this location	100	20	Fixed Wireless	Served (Over 100/20 available)	Wireless
1248395	3196 M AND W LANE	MUSCATINE	IA	52761	1	12-Provider facilitates speeds faster than that reported on the map	Provider only: The Map does not correctly reflect service that I facilitate to this location	100	20	Fixed Wireless	Served (Over 100/20 available)	Wireless
1249090	1851 GOLF COURSE BOULEVARD	INDEPENDENCE	IA	50644	1	12-Provider facilitates speeds faster than that reported on the map	Provider only: The Map does not correctly reflect service that I facilitate to this location	100	20	Fixed Wireless	Served (Over 100/20 available)	Wireless
1249161	3066 M AND W LANE	MUSCATINE	IA	52761	1	12-Provider facilitates speeds faster than that reported on the map	Provider only: The Map does not correctly reflect service that I facilitate to this location	100	20	Fixed Wireless	Served (Over 100/20 available)	Wireless
1249511	1920 SOLOMON AVENUE	MUSCATINE	IA	52761	1	12-Provider facilitates speeds faster than that reported on the map	Provider only: The Map does not correctly reflect service that I facilitate to this location	100	20	Fixed Wireless	Served (Over 100/20 available)	Wireless
1249777	3143 180TH STREET	MUSCATINE	IA	52761	1	12-Provider facilitates speeds faster than that reported on the map	Provider only: The Map does not correctly reflect service that I facilitate to this location	100	20	Fixed Wireless	Served (Over 100/20 available)	Wireless
1249821	11352 40TH STREET	STANLEY	IA	50671	1	12-Provider facilitates speeds faster than that reported on the map	Provider only: The Map does not correctly reflect service that I facilitate to this location	100	20	Fixed Wireless	Served (Over 100/20 available)	Wireless
1249884	2695 BRANDON DIAGONAL BOULEVARD	INDEPENDENCE	IA	50644	1	12-Provider facilitates speeds faster than that reported on the map	Provider only: The Map does not correctly reflect service that I facilitate to this location	100	20	Fixed Wireless	Served (Over 100/20 available)	Wireless
1250084	2033 336TH STREET	NORTH ENGLISH	IA	52316	1	12-Provider facilitates speeds faster than that reported on the map	Provider only: The Map does not correctly reflect service that I facilitate to this location	100	20	Fixed Wireless	Served (Over 100/20 available)	Wireless
1250675	12732 G AVENUE	APLINGTON	IA	50604	1	12-Provider facilitates speeds faster than that reported on the map	Provider only: The Map does not correctly reflect service that I facilitate to this location	100	20	Fixed Wireless	Served (Over 100/20 available)	Wireless
1250699	203 ACADEMY AVENUE	SWEDESBURG	IA	52641	1	12-Provider facilitates speeds faster than that reported on the map	Provider only: The Map does not correctly reflect service that I facilitate to this location	100	20	Fixed Wireless	Served (Over 100/20 available)	Wireless
1250955	2148 UNITED STATES HIGHWAY 169	MT AYR	IA	50854	1	12-Provider facilitates speeds faster than that reported on the map	Provider only: The Map does not correctly reflect service that I facilitate to this location	100	20	Fixed Wireless	Served (Over 100/20 available)	Wireless
1251043	3854 ROSE ROAD	OELWEIN	IA	50662	1	12-Provider facilitates speeds faster than that reported on the map	Provider only: The Map does not correctly reflect service that I facilitate to this location	100	20	Fixed Wireless	Served (Over 100/20 available)	Wireless
1251128	1762 OTTERVILLE BOULEVARD	INDEPENDENCE	IA	50644	1	12-Provider facilitates speeds faster than that reported on the map	Provider only: The Map does not correctly reflect service that I facilitate to this location	100	20	Fixed Wireless	Served (Over 100/20 available)	Wireless
1251401	1754 158TH AVENUE	DIAGONAL	IA	50845	1	12-Provider facilitates speeds faster than that reported on the map	Provider only: The Map does not correctly reflect service that I facilitate to this location	100	20	Fixed Wireless	Served (Over 100/20 available)	Wireless
1251468	11709 130TH STREET	ACKLEY	IA	50601	1	12-Provider facilitates speeds faster than that reported on the map	Provider only: The Map does not correctly reflect service that I facilitate to this location	100	20	Fixed Wireless	Served (Over 100/20 available)	Wireless
1251478	1871 OTTERVILLE BOULEVARD	INDEPENDENCE	IA	50644	1	12-Provider facilitates speeds faster than that reported on the map	Provider only: The Map does not correctly reflect service that I facilitate to this location	100	20	Fixed Wireless	Served (Over 100/20 available)	Wireless
1252510	5080 115TH AVENUE	PETERSON	IA	51047	1	12-Provider facilitates speeds faster than that reported on the map	Provider only: The Map does not correctly reflect service that I facilitate to this location	100	20	Fixed Wireless	Served (Over 100/20 available)	Wireless
1253529	31179 M AVENUE	NORTH ENGLISH	IA	52316	1	12-Provider facilitates speeds faster than that reported on the map	Provider only: The Map does not correctly reflect service that I facilitate to this location	100	20	Fixed Wireless	Served (Over 100/20 available)	Wireless
1253949	2761 GRAHAM AVENUE	MT PLEASANT	IA	52641	1	12-Provider facilitates speeds faster than that reported on the map	Provider only: The Map does not correctly reflect service that I facilitate to this location	100	20	Fixed Wireless	Served (Over 100/20 available)	Wireless
1253970	1405 40TH STREET	LAMONT	IA	50650	1	12-Provider facilitates speeds faster than that reported on the map	Provider only: The Map does not correctly reflect service that I facilitate to this location	100	20	Fixed Wireless	Served (Over 100/20 available)	Wireless
1254394	54393 BUCK CREEK	ATLANTIC	IA	50022	1	12-Provider facilitates speeds faster than that reported on the map	Provider only: The Map does not correctly reflect service that I facilitate to this location	100	20	Fixed Wireless	Served (Over 100/20 available)	Wireless
1255027	23893 215TH STREET	GRUNDY CENTER	IA	50638	1	12-Provider facilitates speeds faster than that reported on the map	Provider only: The Map does not correctly reflect service that I facilitate to this location	100	20	Fixed Wireless	Served (Over 100/20 available)	Wireless
1255108	21221 E AVENUE	WELLSBURG	IA	50680	1	12-Provider facilitates speeds faster than that reported on the map	Provider only: The Map does not correctly reflect service that I facilitate to this location	100	20	Fixed Wireless	Served (Over 100/20 available)	Wireless
1255286	2802 170TH STREET	MUSCATINE	IA	52761	1	12-Provider facilitates speeds faster than that reported on the map	Provider only: The Map does not correctly reflect service that I facilitate to this location	100	20	Fixed Wireless	Served (Over 100/20 available)	Wireless
1255408	3226 NEW ERA ROAD	MUSCATINE	IA	52761	1	12-Provider facilitates speeds faster than that reported on the map	Provider only: The Map does not correctly reflect service that I facilitate to this location	100	20	Fixed Wireless	Served (Over 100/20 available)	Wireless
1255651	2889 155TH STREET	MUSCATINE	IA	52761	1	12-Provider facilitates speeds faster than that reported on the map	Provider only: The Map does not correctly reflect service that I facilitate to this location	100	20	Fixed Wireless	Served (Over 100/20 available)	Wireless
1256009	31478 TERRACE AVENUE	MISSOURI VALLEY	IA	51555	1	12-Provider facilitates speeds faster than that reported on the map	Provider only: The Map does not correctly reflect service that I facilitate to this location	100	20	Fixed Wireless	Served (Over 100/20 available)	Wireless
1256791	2061 265TH STREET	INDEPENDENCE	IA	50644	1	12-Provider facilitates speeds faster than that reported on the map	Provider only: The Map does not correctly reflect service that I facilitate to this location	100	20	Fixed Wireless	Served (Over 100/20 available)	Wireless
1256948	1708 130TH STREET	LAKE MARK	IA	51347	1	12-Provider facilitates speeds faster than that reported on the map	Provider only: The Map does not correctly reflect service that I facilitate to this location	100	20	Fixed Wireless	Served (Over 100/20 available)	Wireless
1257150	2505 265TH STREET	OSKALOOSA	IA	52577	1	12-Provider facilitates speeds faster than that reported on the map	Provider only: The Map does not correctly reflect service that I facilitate to this location	100	20	Fixed Wireless	Served (Over 100/20 available)	Wireless
1257195	1678 NORTH ISETT AVENUE	MUSCATINE	IA	52761	1	12-Provider facilitates speeds faster than that reported on the map	Provider only: The Map does not correctly reflect service that I facilitate to this location	100	20	Fixed Wireless	Served (Over 100/20 available)	Wireless
1257486	2352 HENRY LOUISA STREET	WINFIELD	IA	52659	1	12-Provider facilitates speeds faster than that reported on the map	Provider only: The Map does not correctly reflect service that I facilitate to this location	100	20	Fixed Wireless	Served (Over 100/20 available)	Wireless
1257862	1893 105TH STREET	OELWEIN	IA	50662	1	12-Provider facilitates speeds faster than that reported on the map	Provider only: The Map does not correctly reflect service that I facilitate to this location	100	20	Fixed Wireless	Served (Over 100/20 available)	Wireless
1257897	29408 EL PASO AVENUE	REDFIELD	IA	50233	1	12-Provider facilitates speeds faster than that reported on the map	Provider only: The Map does not correctly reflect service that I facilitate to this location	100	20	Fixed Wireless	Served (Over 100/20 available)	Wireless
1258245	1407 Q AVENUE	OELWEIN	IA	50662	1	12-Provider facilitates speeds faster than that reported on the map	Provider only: The Map does not correctly reflect service that I facilitate to this location	100	20	Fixed Wireless	Served (Over 100/20 available)	Wireless
1258248	3163 CRESTVIEW DRIVE	ELLSTON	IA	50074	1	12-Provider facilitates speeds faster than that reported on the map	Provider only: The Map does not correctly reflect service that I facilitate to this location	100	20	Fixed Wireless	Served (Over 100/20 available)	Wireless
1258368	2942 JONES AVENUE	OSKALOOSA	IA	52577	1	12-Provider facilitates speeds faster than that reported on the map	Provider only: The Map does not correctly reflect service that I facilitate to this location	100	20	Fixed Wireless	Served (Over 100/20 available)	Wireless
1259235	3015 150TH STREET	MUSCATINE	IA	52761	1	12-Provider facilitates speeds faster than that reported on the map	Provider only: The Map does not correctly reflect service that I facilitate to this location	100	20	Fixed Wireless	Served (Over 100/20 available)	Wireless
1259431	1648 NORTH MULBERRY ROAD	MUSCATINE	IA	52761	1	12-Provider facilitates speeds faster than that reported on the map	Provider only: The Map does not correctly reflect service that I facilitate to this location	100	20	Fixed Wireless	Served (Over 100/20 available)	Wireless
1259438	2760 140TH STREET	WILTON	IA	52778	1	12-Provider facilitates speeds faster than that reported on the map	Provider only: The Map does not correctly reflect service that I facilitate to this location	100	20	Fixed Wireless	Served (Over 100/20 available)	Wireless
1259903	2183 NATHEN BETHEL AVENUE	INDEPENDENCE	IA	50644	1	12-Provider facilitates speeds faster than that reported on the map	Provider only: The Map does not correctly reflect service that I facilitate to this location	100	20	Fixed Wireless	Served (Over 100/20 available)	Wireless
1260133	1694 SWEETLAND ACRES LANE	MUSCATINE	IA	52761	1	12-Provider facilitates speeds faster than that reported on the map	Provider only: The Map does not correctly reflect service that I facilitate to this location	100	20	Fixed Wireless	Served (Over 100/20 available)	Wireless
1260292	406 LOVERS LANE BOULEVARD	INDEPENDENCE	IA	50644	1	12-Provider facilitates speeds faster than that reported on the map	Provider only: The Map does not correctly reflect service that I facilitate to this location	100	20	Fixed Wireless	Served (Over 100/20 available)	Wireless
1260529	2712 250TH STREET	OAKVILLE	IA	52646	1	12-Provider facilitates speeds faster than that reported on the map	Provider only: The Map does not correctly reflect service that I facilitate to this location	100	20	Fixed Wireless	Served (Over 100/20 available)	Wireless
1260701	1314 R AVENUE	OELWEIN	IA	50662	1	12-Provider facilitates speeds faster than that reported on the map	Provider only: The Map does not correctly reflect service that I facilitate to this location	100	20	Fixed Wireless	Served (Over 100/20 available)	Wireless
1260752	2008 140TH STREET	WINFIELD	IA	52659	1	12-Provider facilitates speeds faster than that reported on the map	Provider only: The Map does not correctly reflect service that I facilitate to this location	100	20	Fixed Wireless	Served (Over 100/20 available)	Wireless
1261078	1585 BUCHANAN-DELAWARE AVENUE	MASONVILLE	IA	50654	1	12-Provider facilitates speeds faster than that reported on the map	Provider only: The Map does not correctly reflect service that I facilitate to this location	100	20	Fixed Wireless	Served (Over 100/20 available)	Wireless
1261508	18325 90TH STREET	MAYNARD	IA	50655	1	12-Provider facilitates speeds faster than that reported on the map	Provider only: The Map does not correctly reflect service that I facilitate to this location	100	20	Fixed Wireless	Served (Over 100/20 available)	Wireless

1262099	3494 BIG SKY DRIVE	MUSCATINE	IA	52761	1	12-Provider facilitates speeds faster than that reported on the map	Provider only: The Map does not correctly reflect service that I facilitate to this location	100	20	Fixed Wireless	Served (Over 100/20 available)	Wireless
1262187	3554 W AVENUE	OELWEIN	IA	50662	1	12-Provider facilitates speeds faster than that reported on the map	Provider only: The Map does not correctly reflect service that I facilitate to this location	100	20	Fixed Wireless	Served (Over 100/20 available)	Wireless
1262218	20516 40TH STREET	OELWEIN	IA	50662	1	12-Provider facilitates speeds faster than that reported on the map	Provider only: The Map does not correctly reflect service that I facilitate to this location	100	20	Fixed Wireless	Served (Over 100/20 available)	Wireless
1262290	20148 E AVENUE	WELLSBURG	IA	50680	1	12-Provider facilitates speeds faster than that reported on the map	Provider only: The Map does not correctly reflect service that I facilitate to this location	100	20	Fixed Wireless	Served (Over 100/20 available)	Wireless
1263003	1222 190TH AVENUE	LAKE PARK	IA	51347	1	12-Provider facilitates speeds faster than that reported on the map	Provider only: The Map does not correctly reflect service that I facilitate to this location	100	20	Fixed Wireless	Served (Over 100/20 available)	Wireless
1263546	9068 N AVENUE	MAYNARD	IA	50655	1	12-Provider facilitates speeds faster than that reported on the map	Provider only: The Map does not correctly reflect service that I facilitate to this location	100	20	Fixed Wireless	Served (Over 100/20 available)	Wireless
1264341	3385 WATER STREET	MUSCATINE	IA	52761	1	12-Provider facilitates speeds faster than that reported on the map	Provider only: The Map does not correctly reflect service that I facilitate to this location	100	20	Fixed Wireless	Served (Over 100/20 available)	Wireless
1264429	3488 OLD HIGHWAY ROAD	MUSCATINE	IA	52761	1	12-Provider facilitates speeds faster than that reported on the map	Provider only: The Map does not correctly reflect service that I facilitate to this location	100	20	Fixed Wireless	Served (Over 100/20 available)	Wireless
1265337	5579 R AVENUE	OELWEIN	IA	50662	1	12-Provider facilitates speeds faster than that reported on the map	Provider only: The Map does not correctly reflect service that I facilitate to this location	100	20	Fixed Wireless	Served (Over 100/20 available)	Wireless
1265505	1669 270TH AVENUE	TINGLEY	IA	50863	1	12-Provider facilitates speeds faster than that reported on the map	Provider only: The Map does not correctly reflect service that I facilitate to this location	100	20	Fixed Wireless	Served (Over 100/20 available)	Wireless
1265681	1927 RIVER VISTA ROAD	MUSCATINE	IA	52761	1	12-Provider facilitates speeds faster than that reported on the map	Provider only: The Map does not correctly reflect service that I facilitate to this location	100	20	Fixed Wireless	Served (Over 100/20 available)	Wireless
1265695	1181 IOWA AVENUE	MT PLEASANT	IA	52641	1	12-Provider facilitates speeds faster than that reported on the map	Provider only: The Map does not correctly reflect service that I facilitate to this location	100	20	Fixed Wireless	Served (Over 100/20 available)	Wireless
1265845	10510 SOUTH HUDSON ROAD	HUDSON	IA	50643	1	12-Provider facilitates speeds faster than that reported on the map	Provider only: The Map does not correctly reflect service that I facilitate to this location	100	20	Fixed Wireless	Served (Over 100/20 available)	Wireless
1266296	1570 230TH STREET	INDEPENDENCE	IA	50644	1	12-Provider facilitates speeds faster than that reported on the map	Provider only: The Map does not correctly reflect service that I facilitate to this location	100	20	Fixed Wireless	Served (Over 100/20 available)	Wireless
1266343	1689 335TH AVENUE	FORT ATKINSON	IA	52144	1	12-Provider facilitates speeds faster than that reported on the map	Provider only: The Map does not correctly reflect service that I facilitate to this location	100	20	Fixed Wireless	Served (Over 100/20 available)	Wireless
1266417	1402 WASHINGTON AVENUE	LAMONT	IA	50650	1	12-Provider facilitates speeds faster than that reported on the map	Provider only: The Map does not correctly reflect service that I facilitate to this location	100	20	Fixed Wireless	Served (Over 100/20 available)	Wireless
1266846	1806 218TH STREET	INDEPENDENCE	IA	50644	1	12-Provider facilitates speeds faster than that reported on the map	Provider only: The Map does not correctly reflect service that I facilitate to this location	100	20	Fixed Wireless	Served (Over 100/20 available)	Wireless
1266849	1251 102ND STREET	FAIRBANK	IA	50629	1	12-Provider facilitates speeds faster than that reported on the map	Provider only: The Map does not correctly reflect service that I facilitate to this location	100	20	Fixed Wireless	Served (Over 100/20 available)	Wireless
1267167	1624 160TH AVENUE	LAKE PARK	IA	51347	1	12-Provider facilitates speeds faster than that reported on the map	Provider only: The Map does not correctly reflect service that I facilitate to this location	100	20	Fixed Wireless	Served (Over 100/20 available)	Wireless
1267314	2526 255TH STREET	OSKALOOSA	IA	52577	1	12-Provider facilitates speeds faster than that reported on the map	Provider only: The Map does not correctly reflect service that I facilitate to this location	100	20	Fixed Wireless	Served (Over 100/20 available)	Wireless
1267574	2075 JAMESTOWN AVENUE	INDEPENDENCE	IA	50644	1	12-Provider facilitates speeds faster than that reported on the map	Provider only: The Map does not correctly reflect service that I facilitate to this location	100	20	Fixed Wireless	Served (Over 100/20 available)	Wireless
1267643	1359 310TH AVENUE	ELLSTON	IA	50074	1	12-Provider facilitates speeds faster than that reported on the map	Provider only: The Map does not correctly reflect service that I facilitate to this location	100	20	Fixed Wireless	Served (Over 100/20 available)	Wireless
1267671	1481 310TH AVENUE	SPIRIT LAKE	IA	51360	1	12-Provider facilitates speeds faster than that reported on the map	Provider only: The Map does not correctly reflect service that I facilitate to this location	100	20	Fixed Wireless	Served (Over 100/20 available)	Wireless
1268129	2862 140TH STREET	WILTON	IA	52778	1	12-Provider facilitates speeds faster than that reported on the map	Provider only: The Map does not correctly reflect service that I facilitate to this location	100	20	Fixed Wireless	Served (Over 100/20 available)	Wireless
1268458	1754 VERDE AVENUE	MUSCATINE	IA	52761	1	12-Provider facilitates speeds faster than that reported on the map	Provider only: The Map does not correctly reflect service that I facilitate to this location	100	20	Fixed Wireless	Served (Over 100/20 available)	Wireless
1268618	19717 20TH STREET	OELWEIN	IA	50662	1	12-Provider facilitates speeds faster than that reported on the map	Provider only: The Map does not correctly reflect service that I facilitate to this location	100	20	Fixed Wireless	Served (Over 100/20 available)	Wireless
1269103	1963 180TH STREET	MILFORD	IA	51351	1	12-Provider facilitates speeds faster than that reported on the map	Provider only: The Map does not correctly reflect service that I facilitate to this location	100	20	Fixed Wireless	Served (Over 100/20 available)	Wireless
1269502	7216 NEON ROAD	OELWEIN	IA	50662	1	12-Provider facilitates speeds faster than that reported on the map	Provider only: The Map does not correctly reflect service that I facilitate to this location	100	20	Fixed Wireless	Served (Over 100/20 available)	Wireless
1269797	2366 232ND STREET	INDEPENDENCE	IA	50644	1	12-Provider facilitates speeds faster than that reported on the map	Provider only: The Map does not correctly reflect service that I facilitate to this location	100	20	Fixed Wireless	Served (Over 100/20 available)	Wireless
1270067	51544 650TH STREET	ATLANTIC	IA	50022	1	12-Provider facilitates speeds faster than that reported on the map	Provider only: The Map does not correctly reflect service that I facilitate to this location	100	20	Fixed Wireless	Served (Over 100/20 available)	Wireless
1270110	20491 193RD STREET LOOP	MILFORD	IA	51351	1	12-Provider facilitates speeds faster than that reported on the map	Provider only: The Map does not correctly reflect service that I facilitate to this location	100	20	Fixed Wireless	Served (Over 100/20 available)	Wireless
1270134	1661 BELL ROAD	ARLINGTON	IA	50606	1	12-Provider facilitates speeds faster than that reported on the map	Provider only: The Map does not correctly reflect service that I facilitate to this location	100	20	Fixed Wireless	Served (Over 100/20 available)	Wireless
1270436	1890 YALE AVENUE	ROSE HILL	IA	52586	1	12-Provider facilitates speeds faster than that reported on the map	Provider only: The Map does not correctly reflect service that I facilitate to this location	100	20	Fixed Wireless	Served (Over 100/20 available)	Wireless
1271116	2505 BAYFIELD ROAD	MUSCATINE	IA	52761	1	12-Provider facilitates speeds faster than that reported on the map	Provider only: The Map does not correctly reflect service that I facilitate to this location	100	20	Fixed Wireless	Served (Over 100/20 available)	Wireless
1271176	1117 JACKSON AVENUE	HAZLETON	IA	50641	1	12-Provider facilitates speeds faster than that reported on the map	Provider only: The Map does not correctly reflect service that I facilitate to this location	100	20	Fixed Wireless	Served (Over 100/20 available)	Wireless
1271298	1758 180TH STREET	MILFORD	IA	51351	1	12-Provider facilitates speeds faster than that reported on the map	Provider only: The Map does not correctly reflect service that I facilitate to this location	100	20	Fixed Wireless	Served (Over 100/20 available)	Wireless
1272398	2090 215TH STREET	INDEPENDENCE	IA	50644	1	12-Provider facilitates speeds faster than that reported on the map	Provider only: The Map does not correctly reflect service that I facilitate to this location	100	20	Fixed Wireless	Served (Over 100/20 available)	Wireless
1272663	3166 M AND W CIRCLE	MUSCATINE	IA	52761	1	12-Provider facilitates speeds faster than that reported on the map	Provider only: The Map does not correctly reflect service that I facilitate to this location	100	20	Fixed Wireless	Served (Over 100/20 available)	Wireless
1273224	1577 TAYLOR AVENUE	MUSCATINE	IA	52761	1	12-Provider facilitates speeds faster than that reported on the map	Provider only: The Map does not correctly reflect service that I facilitate to this location	100	20	Fixed Wireless	Served (Over 100/20 available)	Wireless
1274002	1993 KEENER ROAD	MUSCATINE	IA	52761	1	12-Provider facilitates speeds faster than that reported on the map	Provider only: The Map does not correctly reflect service that I facilitate to this location	100	20	Fixed Wireless	Served (Over 100/20 available)	Wireless
1274048	2265 QUASQUETON DIAGONAL BOULEVARD	INDEPENDENCE	IA	50644	1	12-Provider facilitates speeds faster than that reported on the map	Provider only: The Map does not correctly reflect service that I facilitate to this location	100	20	Fixed Wireless	Served (Over 100/20 available)	Wireless
1274456	33672 270TH STREET	REINBECK	IA	50669	1	12-Provider facilitates speeds faster than that reported on the map	Provider only: The Map does not correctly reflect service that I facilitate to this location	100	20	Fixed Wireless	Served (Over 100/20 available)	Wireless
1275014	1425 280TH STREET	BRANDON	IA	52210	1	12-Provider facilitates speeds faster than that reported on the map	Provider only: The Map does not correctly reflect service that I facilitate to this location	100	20	Fixed Wireless	Served (Over 100/20 available)	Wireless
1275289	3118 M AND W CIRCLE	MUSCATINE	IA	52761	1	12-Provider facilitates speeds faster than that reported on the map	Provider only: The Map does not correctly reflect service that I facilitate to this location	100	20	Fixed Wireless	Served (Over 100/20 available)	Wireless
1275415	3778 MIDWAY BEACH ROAD	MUSCATINE	IA	52761	1	12-Provider facilitates speeds faster than that reported on the map	Provider only: The Map does not correctly reflect service that I facilitate to this location	100	20	Fixed Wireless	Served (Over 100/20 available)	Wireless
1275857	3195 M AND W LANE	MUSCATINE	IA	52761	1	12-Provider facilitates speeds faster than that reported on the map	Provider only: The Map does not correctly reflect service that I facilitate to this location	100	20	Fixed Wireless	Served (Over 100/20 available)	Wireless
1275919	1373 BENSON AVENUE	FAIRBANK	IA	50629	1	12-Provider facilitates speeds faster than that reported on the map	Provider only: The Map does not correctly reflect service that I facilitate to this location	100	20	Fixed Wireless	Served (Over 100/20 available)	Wireless
1275985	13810 170TH STREET	RANDALIA	IA	52164	1	12-Provider facilitates speeds faster than that reported on the map	Provider only: The Map does not correctly reflect service that I facilitate to this location	100	20	Fixed Wireless	Served (Over 100/20 available)	Wireless
1276226	1500 230TH STREET	INDEPENDENCE	IA	50644	1	12-Provider facilitates speeds faster than that reported on the map	Provider only: The Map does not correctly reflect service that I facilitate to this location	100	20	Fixed Wireless	Served (Over 100/20 available)	Wireless
1276333	31424 430TH STREET	AVOCA	IA	51521	1	12-Provider facilitates speeds faster than that reported on the map	Provider only: The Map does not correctly reflect service that I facilitate to this location	100	20	Fixed Wireless	Served (Over 100/20 available)	Wireless
1276442	307 ASH STREET	PETERSON	IA	51047	1	12-Provider facilitates speeds faster than that reported on the map	Provider only: The Map does not correctly reflect service that I facilitate to this location	100	20	Fixed Wireless	Served (Over 100/20 available)	Wireless
1276938	1468 OLD HIGHWAY 34	MT PLEASANT	IA	52641	1	12-Provider facilitates speeds faster than that reported on the map	Provider only: The Map does not correctly reflect service that I facilitate to this location	100	20	Fixed Wireless	Served (Over 100/20 available)	Wireless
1277088	12240 EAST CEDAR WAPSI ROAD	FAIRBANK	IA	50629	1	12-Provider facilitates speeds faster than that reported on the map	Provider only: The Map does not correctly reflect service that I facilitate to this location	100	20	Fixed Wireless	Served (Over 100/20 available)	Wireless
1277115	1722 210TH STREET	DIAGONAL	IA	50845	1	12-Provider facilitates speeds faster than that reported on the map	Provider only: The Map does not correctly reflect service that I facilitate to this location	100	20	Fixed Wireless	Served (Over 100/20 available)	Wireless
1277223	1484 HICKORY AVENUE	MT PLEASANT	IA	52641	1	12-Provider facilitates speeds faster than that reported on the map	Provider only: The Map does not correctly reflect service that I facilitate to this location	100	20	Fixed Wireless	Served (Over 100/20 available)	Wireless
1277465	1591 OLD HIGHWAY 34	MT PLEASANT	IA	52641	1	12-Provider facilitates speeds faster than that reported on the map	Provider only: The Map does not correctly reflect service that I facilitate to this location	100	20	Fixed Wireless	Served (Over 100/20 available)	Wireless
1277492	1954 LOVERS LANE BOULEVARD	INDEPENDENCE	IA	50644	1	12-Provider facilitates speeds faster than that reported on the map	Provider only: The Map does not correctly reflect service that I facilitate to this location	100	20	Fixed Wireless	Served (Over 100/20 available)	Wireless
1277687	37075 C38	LE MARS	IA	51031	1	12-Provider facilitates speeds faster than that reported on the map	Provider only: The Map does not correctly reflect service that I facilitate to this location	100	20	Fixed Wireless	Served (Over 100/20 available)	Wireless
1277795	2799 180TH STREET	MUSCATINE	IA	52761	1	12-Provider facilitates speeds faster than that reported on the map	Provider only: The Map does not correctly reflect service that I facilitate to this location	100	20	Fixed Wireless	Served (Over 100/20 available)	Wireless
1277861	1632 MAIN STREET	ELLSTON	IA	50074	1	12-Provider facilitates speeds faster than that reported on the map	Provider only: The Map does not correctly reflect service that I facilitate to this location	100	20	Fixed Wireless	Served (Over 100/20 available)	Wireless
1278157	1131 DEACON AVENUE	FAIRBANK	IA	50629	1	12-Provider facilitates speeds faster than that reported on the map	Provider only: The Map does not correctly reflect service that I facilitate to this location	100	20	Fixed Wireless	Served (Over 100/20 available)	Wireless
1278503	1696 C AVENUE	LAMONT	IA	50650	1	12-Provider facilitates speeds faster than that reported on the map	Provider only: The Map does not correctly reflect service that I facilitate to this location	100	20	Fixed Wireless	Served (Over 100/20 available)	Wireless
1279090	18569 LANE ROAD	FAYETTE	IA	52142	1	12-Provider facilitates speeds faster than that reported on the map	Provider only: The Map does not correctly reflect service that I facilitate to this location	100	20	Fixed Wireless	Served (Over 100/20 available)	Wireless
1279137	2880 140TH STREET	WILTON	IA	52778	1	12-Provider facilitates speeds faster than that reported on the map	Provider only: The Map does not correctly reflect service that I facilitate to this location	100	20	Fixed Wireless	Served (Over 100/20 available)	Wireless
1279281	3113 M AND W CIRCLE	MUSCATINE	IA	52761	1	12-Provider facilitates speeds faster than that reported on the map	Provider only: The Map does not correctly reflect service that I facilitate to this location	100	20	Fixed Wireless	Served (Over 100/20 available)	Wireless
1279284	1756 COUNTY HIGHWAY P33	DIAGONAL	IA	50845	1	12-Provider facilitates speeds faster than that reported on the map	Provider only: The Map does not correctly reflect service that I facilitate to this location	100	20	Fixed Wireless	Served (Over 100/20 available)	Wireless
1279314	3660 RIVERVIEW CIRCLE	MUSCATINE	IA	52761	1	12-Provider facilitates speeds faster than that reported on the map	Provider only: The Map does not correctly reflect service that I facilitate to this location	100	20	Fixed Wireless	Served (Over 100/20 available)	Wireless
1279700	19825 COUGAR AVENUE	HONEY CREEK	IA	51542	1	12-Provider facilitates speeds faster than that reported on the map	Provider only: The Map does not correctly reflect service that I facilitate to this location	100	20	Fixed Wireless	Served (Over 100/20 available)	Wireless
1279717	34225 215TH STREET	HUDSON	IA	50643	1	12-Provider facilitates speeds faster than that reported on the map	Provider only: The Map does not correctly reflect service that I facilitate to this location	100	20	Fixed Wireless	Served (Over 100/20 available)	Wireless
1279729	8586 N AVENUE	MAYNARD	IA	50655	1	12-Provider facilitates speeds faster than that reported on the map	Provider only: The Map does not correctly reflect service that I facilitate to this location	100	20	Fixed Wireless	Served (Over 100/20 available)	Wireless
1279767	2117 VANTAGE POINT ROAD	MUSCATINE	IA	52761	1	12-Provider facilitates speeds faster than that reported on the map	Provider only: The Map does not correctly reflect service that I facilitate to this location	100	20	Fixed Wireless	Served (Over 100/20 available)	Wireless
1279841	111 6TH STREET	SUPERIOR	IA	51363	1	12-Provider facilitates speeds faster than that reported on the map	Provider only: The Map does not correctly reflect service that I facilitate to this location	100	20	Fixed Wireless	Served (Over 100/20 available)	Wireless
1280684	250 SUMNER STREET	INDEPENDENCE	IA	50644	1	12-Provider facilitates speeds faster than that reported on the map	Provider only: The Map does not correctly reflect service that I facilitate to this location	100	20	Fixed Wireless	Served (Over 100/20 available)	Wireless
1280704	1609 NORTH ISETT AVENUE	MUSCATINE	IA	52761	1	12-Provider facilitates speeds faster than that reported on the map	Provider only: The Map does not correctly reflect service that I facilitate to this location	100	20	Fixed Wireless	Served (Over 100/20 available)	Wireless
1281062	31248 H AVENUE	EARLHAM	IA	50003	1	12-Provider facilitates speeds faster than that reported on the map	Provider only: The Map does not correctly reflect service that I facilitate to this location	100	20	Fixed Wireless	Served (Over 100/20 available)	Wireless
1281198	2076 CO RD B32	OSSIAN	IA	52161	1	12-Provider facilitates speeds faster than that reported on the map	Provider only: The Map does not correctly reflect service that I facilitate to this location	100	20	Fixed Wireless	Served (Over 100/20 available)	Wireless
1281420	2229 COUNTY HIGHWAY P68	KELLERTON	IA	50133	1	12-Provider facilitates speeds faster than that reported on the map	Provider only: The Map does not correctly reflect service that I facilitate to this location	100	20	Fixed Wireless	Served (Over 100/20 available)	Wireless
1281467	20805 270TH STREET	GRUNDY CENTER	IA	50638	1	12-Provider facilitates speeds faster than that reported on the map	Provider only: The Map does not correctly reflect service that I facilitate to this location	100	20	Fixed Wireless	Served (Over 100/20 available)	Wireless
1281574	15081 O AVENUE	RANDALIA	IA	52164	1	12-Provider facilitates speeds faster than that reported on the map	Provider only: The Map does not correctly reflect service that I facilitate to this location	100	20	Fixed Wireless	Served (Over 100/20 available)	Wireless
1281706	2042 VAIL AVENUE	MUSCATINE	IA	52761	1	12-Provider facilitates speeds faster than that reported on the map	Provider only: The Map does not correctly reflect service that I facilitate to this location	100	20	Fixed Wireless	Served (Over 100/20 available)	Wireless
1281739	2148 40TH STREET	ACKLEY	IA	50601	1	12-Provider facilitates speeds faster than that reported on the map	Provider only: The Map does not correctly reflect service that I facilitate to this location	100	20	Fixed Wireless	Served (Over 100/20 available)	Wireless
1282430	1175 HENLEY AVENUE	HAZLETON	IA	50641	1	12-Provider facilitates speeds faster than that reported on the map	Provider only: The Map does not correctly reflect service that I facilitate to this location	100	20	Fixed Wireless	Served (Over 100/20 available)	Wireless
1282686	2573 BAYFIELD ROAD	MUSCATINE	IA	52761	1	12-Provider facilitates speeds faster than that reported on the map	Provider only: The Map does not correctly reflect service that I facilitate to this location	100	20	Fixed Wireless	Served (Over 100/20 available)	Wireless
1282768	16068 JADE ROAD	FAYETTE	IA	52142	1	12-Provider facilitates speeds faster than that reported on the map	Provider only: The Map does not correctly reflect service that I facilitate to this location	100	20	Fixed Wireless	Served (Over 100/20 available)	Wireless
1282856	1181 190TH AVENUE	LAKE PARK	IA	51347	1	12-Provider facilitates speeds faster than that reported on the map	Provider only: The Map does not correctly reflect service that I facilitate to this location	100	20	Fixed Wireless	Served (Over 100/20 available)	Wireless
1282947	1634 220TH AVENUE	SPIRIT LAKE	IA	51360	1	12-Provider facilitates speeds faster than that reported on the map	Provider only: The Map does not correctly reflect service that I facilitate to this location	100	20	Fixed Wireless	Served (Over 100/20 available)	Wireless
1283355	2028 DEERFIELD ROAD	MUSCATINE	IA	52761	1	12-Provider facilitates speeds faster than that reported on the map	Provider only: The Map does not correctly reflect service that I facilitate to this location	100	20	Fixed Wireless	Served (Over 100/20 available)	Wireless
1283648	2083 FRANKLIN AVENUE	MT PLEASANT	IA	52641	1	12-Provider facilitates speeds faster than that reported on the map	Provider only: The Map does not correctly reflect service that I facilitate to this location	100	20	Fixed Wireless	Served (Over 100/20 available)	Wireless
1283675	1911 285TH STREET	OSKALOOSA	IA	52577	1	12-Provider facilitates speeds faster than that reported on the map	Provider only: The Map does not correctly reflect service that I facilitate to this location	100	20	Fixed Wireless	Served (Over 100/20 available)	Wireless
1284696	1519 RHUM LANE	MT PLEASANT	IA	52641	1	12-Provider facilitates speeds faster than that reported on the map	Provider only: The Map does not correctly reflect service that I facilitate to this location	100	20	Fixed Wireless	Served (Over 100/20 available)	Wireless
1284774	2424 10TH STREET	LAMONT	IA	50650	1	12-Provider facilitates speeds faster than that reported on the map	Provider only: The Map does not correctly reflect service that I facilitate to this location	100	20	Fixed Wireless	Served (Over 100/20 available)	Wireless
1284833	1504 KELLIE AVENUE SOUTHWEST	INDEPENDENCE	IA	50644	1	12-Provider facilitates speeds faster than that reported on the map	Provider only: The Map does not correctly reflect service that I facilitate to this location	100	20	Fixed Wireless	Served (Over 100/20 available)	Wireless
1284981	1993 THREE ELMS PARK ROAD	INDEPENDENCE	IA	50644	1	12-Provider facilitates speeds faster than that reported on the map	Provider only: The Map does not correctly reflect service that I facilitate to this location	100	20	Fixed Wireless	Served (Over 100/20 available)	Wireless
1285177	402 SUNSET DRIVE	SWEDESBURG	IA	52641	1	12-Provider facilitates speeds faster than that reported on the map	Provider only: The Map does not correctly reflect service that I facilitate to this location	100	20	Fixed Wireless	Served (Over 100/20 available)	Wireless
1285180	8401 G AVENUE	ARLINGTON	IA	50606	1	12-Provider facilitates speeds faster than that reported on the map	Provider only: The Map does not correctly reflect service that I facilitate to this location	100	20	Fixed Wireless	Served (Over 100/20 available)	Wireless
1285576	107 3RD AVENUE	SUPERIOR	IA	51363	1	12-Provider facilitates speeds faster than that reported on the map	Provider only: The Map does not correctly reflect service that I facilitate to this location	100	20	Fixed Wireless	Served (Over 100/20 available)	Wireless
1285754	9132 B AVENUE	ARLINGTON	IA	50606	1	12-Provider facilitates speeds faster than that reported on the map	Provider only: The Map does not correctly reflect service that I facilitate to this location	100	20	Fixed Wireless	Served (Over 100/20 available)	Wireless
1285782	1942 TROLLEY AVENUE	MUSCATINE	IA	52761	1	12-Provider facilitates speeds faster than that reported on the map	Provider only: The Map does not correctly reflect service that I facilitate to this location	100	20	Fixed Wireless	Served (Over 100/20 available)	Wireless
1285789	3691 DISMORE ROAD	MUSCATINE	IA	52761	1	12-Provider facilitates speeds faster than that reported on the map	Provider only: The Map does not correctly reflect service that I facilitate to this location	100	20	Fixed Wireless	Served (Over 100/20 available)	Wireless
1286036	1806 HIGHWAY 9	SPIRIT LAKE	IA	51360	1	12-Provider facilitates speeds faster than that reported on the map	Provider only: The Map does not correctly reflect service that I facilitate to this location	100	20	Fixed Wireless	Served (Over 100/20 available)	Wireless
1286064	22985 M AVENUE	GRUNDY CENTER	IA	50638	1	12-Provider facilitates speeds faster than that reported on the map	Provider only: The Map does not correctly reflect service that I facilitate to this location	100	20	Fixed Wireless	Served (Over 100/20 available)	Wireless
1286081	2024 WAPSIE ACCESS BOULEVARD	INDEPENDENCE	IA	50644	1	12-Provider facilitates speeds faster than that reported on the map	Provider only: The Map does not correctly reflect service that I facilitate to this location	100	20	Fixed Wireless	Served (Over 100/20 available)	Wireless
1286225	275 TULIP AVENUE	ACKLEY	IA	50601	1	12-Provider facilitates speeds faster than that reported on the map	Provider only: The Map does not correctly reflect service that I facilitate to this location	100	20	Fixed Wireless	Served (Over 100/20 available)	Wireless
1287107	2201 155TH STREET	MUSCATINE	IA	52761	1	12-Provider facilitates speeds faster than that reported on the map	Provider only: The Map does not correctly reflect service that I facilitate to this location	100	20	Fixed Wireless	Served (Over 100/20 available)	Wireless
1287379	519 VISTA AVENUE	DIKE	IA	50624	1	12-Provider facilitates speeds faster than that reported on the map	Provider only: The Map does not correctly reflect service that I facilitate to this location	100	20	Fixed Wireless	Served (Over 100/20 available)	Wireless
1287427	2032 WAPSIE ACCESS BOULEVARD	INDEPENDENCE	IA	50644	1	12-Provider facilitates speeds faster than that reported on the map	Provider only: The Map does not correctly reflect service that I facilitate to this location	100	20	Fixed Wireless	Served (Over 100/20 available)	Wireless
1287668	1495 230TH AVENUE	CALMAR	IA	52132	1	12-Provider facilitates speeds faster than that reported on the map	Provider only: The Map does not correctly reflect service that I facilitate to this location	100	20	Fixed Wireless	Served (Over 100/20 available)	Wireless
1288015	29493 HWY 59	AVOCA	IA	51521	1	12-Provider facilitates speeds faster than that reported on the map	Provider only: The Map does not correctly reflect service that I facilitate to this location	100	20	Fixed Wireless	Served (Over 100/20 available)	Wireless
1288180	1998 SWEETLAND ROAD	MUSCATINE	IA	52761	1	12-Provider facilitates speeds faster than that reported on the map	Provider only: The Map does not correctly reflect service that I facilitate to this location	100	20	Fixed Wireless	Served (Over 100/20 available)	Wireless
1288332	24563 NICKEL AVENUE	GRUNDY CENTER	IA	50638	1	12-Provider facilitates speeds faster than that reported on the map	Provider only: The Map does not correctly reflect service that I facilitate to this location	100	20	Fixed Wireless	Served (Over 100/20 available)	Wireless
1288798	1840 150TH STREET	MT PLEASANT	IA	52641	1	12-Provider facilitates speeds faster than that reported on the map	Provider only: The Map does not correctly reflect service that I facilitate to this location	100	20	Fixed Wireless	Served (Over 100/20 available)	Wireless
1289690	3121 NEW ERA ROAD	MUSCATINE	IA	52761	1	12-Provider facilitates speeds faster than that reported on the map	Provider only: The Map does not correctly reflect service that I facilitate to this location	100	20	Fixed Wireless	Served (Over 100/20 available)	Wireless
1289799	1600 CARRIE AVENUE SOUTHWEST	INDEPENDENCE	IA	50644	1	12-Provider facilitates speeds faster than that reported on the map	Provider only: The Map does not correctly reflect service that I facilitate to this location	100	20	Fixed Wireless	Served (Over 100/20 available)	Wireless
1289833	1530 220TH STREET	INDEPENDENCE	IA	50644	1	12-Provider facilitates speeds faster than that reported on the map	Provider only: The Map does not correctly reflect service that I facilitate to this location	100	20	Fixed Wireless	Served (Over 100/20 available)	Wireless
1289962	3293 KK AVENUE	NORTH ENGLISH	IA	52316	1	12-Provider facilitates speeds faster than that reported on the map	Provider only: The Map does not correctly reflect service that I facilitate to this location	100	20	Fixed Wireless	Served (Over 100/20 available)	Wireless
1289965	5915 L AVENUE	OELWEIN	IA	50662	1	12-Provider facilitates speeds faster than that reported on the map	Provider only: The Map does not correctly reflect service that I facilitate to this location	100	20	Fixed Wireless	Served (Over 100/20 available)	Wireless
1290647	18257 NATURE AVENUE	LE MARS	IA	51031	1	12-Provider facilitates speeds faster than that reported on the map	Provider only: The Map does not correctly reflect service that I facilitate to this location	100	20	Fixed Wireless	Served (Over 100/20 available)	Wireless
1290847	1251 210TH STREET	DIAGONAL	IA	50845	1	12-Provider facilitates speeds faster than that reported on the map	Provider only: The Map does not correctly reflect service that I facilitate to this location	100	20	Fixed Wireless	Served (Over 100/20 available)	Wireless
1290880	1226 FRONTIER ROAD	ELLSTON	IA	50074	1	12-Provider facilitates speeds faster than that reported on the map	Provider only: The Map does not correctly reflect service that I facilitate to this location	100	20	Fixed Wireless	Served (Over 100/20 available)	Wireless
1291034	603 EAST 3RD STREET	PETERSON	IA	51047	1	12-Provider facilitates speeds faster than that reported on the map	Provider only: The Map does not correctly reflect service that I facilitate to this location	100	20	Fixed Wireless	Served (Over 100/20 available)	Wireless
1291343	1737 270TH STREET	INDEPENDENCE	IA	50644	1	12-Provider facilitates speeds faster than that reported on the map	Provider only: The Map does not correctly reflect service that I facilitate to this location	100	20	Fixed Wireless	Served (Over 100/20 available)	Wireless
1291392	2507 PATRIOT AVENUE	OSKALOOSA	IA	52577	1	12-Provider facilitates speeds faster than that reported on the map	Provider only: The Map does not correctly reflect service that I facilitate to this location	100	20	Fixed Wireless	Served (Over 100/20 available)	Wireless
1291402	1230 NEON ROAD	OELWEIN	IA	50662	1	12-Provider facilitates speeds faster than that reported on the map	Provider only: The Map does not correctly reflect service that I facilitate to this location	100	20	Fixed Wireless	Served (Over 100/20 available)	Wireless
1291993	20326 60TH STREET	OELWEIN	IA	50662	1	12-Provider facilitates speeds faster than that reported on the map	Provider only: The Map does not correctly reflect service that I facilitate to this location	100	20	Fixed Wireless	Served (Over 100/20 available)	Wireless
1292003	1884 285TH AVENUE	SPIRIT LAKE	IA	51360	1	12-Provider facilitates speeds faster than that reported on the map	Provider only: The Map does not correctly reflect service that I facilitate to this location	100	20	Fixed Wireless	Served (Over 100/20 available)	Wireless

1292098	3458 BELL ROAD	ARLINGTON	IA	50606	1	12-Provider facilitates speeds faster than that reported on the map	Provider only: The Map does not correctly reflect service that I facilitate to this location	100	20	Fixed Wireless	Served (Over 100/20 available)	Wireless
1292217	1248 255TH AVENUE	TINGLEY	IA	50863	1	12-Provider facilitates speeds faster than that reported on the map	Provider only: The Map does not correctly reflect service that I facilitate to this location	100	20	Fixed Wireless	Served (Over 100/20 available)	Wireless
1292425	1416 MAROLF DRIVE	ATALISSA	IA	52720	1	12-Provider facilitates speeds faster than that reported on the map	Provider only: The Map does not correctly reflect service that I facilitate to this location	100	20	Fixed Wireless	Served (Over 100/20 available)	Wireless
1292791	1472 230TH STREET	INDEPENDENCE	IA	50644	1	12-Provider facilitates speeds faster than that reported on the map	Provider only: The Map does not correctly reflect service that I facilitate to this location	100	20	Fixed Wireless	Served (Over 100/20 available)	Wireless
1293117	475 MILL STREET	GRUNDY CENTER	IA	50638	1	12-Provider facilitates speeds faster than that reported on the map	Provider only: The Map does not correctly reflect service that I facilitate to this location	100	20	Fixed Wireless	Served (Over 100/20 available)	Wireless
1293591	1930 FURMAN AVENUE	INDEPENDENCE	IA	50644	1	12-Provider facilitates speeds faster than that reported on the map	Provider only: The Map does not correctly reflect service that I facilitate to this location	100	20	Fixed Wireless	Served (Over 100/20 available)	Wireless
1293861	2184 SAULSBURY ROAD	MUSCATINE	IA	52761	1	12-Provider facilitates speeds faster than that reported on the map	Provider only: The Map does not correctly reflect service that I facilitate to this location	100	20	Fixed Wireless	Served (Over 100/20 available)	Wireless
1294225	1345 220TH AVENUE	CALMAR	IA	52132	1	12-Provider facilitates speeds faster than that reported on the map	Provider only: The Map does not correctly reflect service that I facilitate to this location	100	20	Fixed Wireless	Served (Over 100/20 available)	Wireless
1294421	6527 A AVENUE	ARLINGTON	IA	50606	1	12-Provider facilitates speeds faster than that reported on the map	Provider only: The Map does not correctly reflect service that I facilitate to this location	100	20	Fixed Wireless	Served (Over 100/20 available)	Wireless
1294634	2050 CAPTAINS COURT	MUSCATINE	IA	52761	1	12-Provider facilitates speeds faster than that reported on the map	Provider only: The Map does not correctly reflect service that I facilitate to this location	100	20	Fixed Wireless	Served (Over 100/20 available)	Wireless
1294636	1431 DILLON AVENUE	FAIRBANK	IA	50629	1	12-Provider facilitates speeds faster than that reported on the map	Provider only: The Map does not correctly reflect service that I facilitate to this location	100	20	Fixed Wireless	Served (Over 100/20 available)	Wireless
1294726	17475 M AVENUE	FAYETTE	IA	52142	1	12-Provider facilitates speeds faster than that reported on the map	Provider only: The Map does not correctly reflect service that I facilitate to this location	100	20	Fixed Wireless	Served (Over 100/20 available)	Wireless
1295507	16772 USHER AVENUE	DIKE	IA	50624	1	12-Provider facilitates speeds faster than that reported on the map	Provider only: The Map does not correctly reflect service that I facilitate to this location	100	20	Fixed Wireless	Served (Over 100/20 available)	Wireless
1295922	1830 190TH AVENUE	MILFORD	IA	51351	1	12-Provider facilitates speeds faster than that reported on the map	Provider only: The Map does not correctly reflect service that I facilitate to this location	100	20	Fixed Wireless	Served (Over 100/20 available)	Wireless
1296010	3161 M AND W CIRCLE	MUSCATINE	IA	52761	1	12-Provider facilitates speeds faster than that reported on the map	Provider only: The Map does not correctly reflect service that I facilitate to this location	100	20	Fixed Wireless	Served (Over 100/20 available)	Wireless
1296060	1915 252ND STREET	INDEPENDENCE	IA	50644	1	12-Provider facilitates speeds faster than that reported on the map	Provider only: The Map does not correctly reflect service that I facilitate to this location	100	20	Fixed Wireless	Served (Over 100/20 available)	Wireless
1296102	3167 190TH STREET	TERRIL	IA	51364	1	12-Provider facilitates speeds faster than that reported on the map	Provider only: The Map does not correctly reflect service that I facilitate to this location	100	20	Fixed Wireless	Served (Over 100/20 available)	Wireless
1296395	5645 K AVENUE	FAYETTE	IA	52142	1	12-Provider facilitates speeds faster than that reported on the map	Provider only: The Map does not correctly reflect service that I facilitate to this location	100	20	Fixed Wireless	Served (Over 100/20 available)	Wireless
1296423	1999 THREE ELMS PARK ROAD	INDEPENDENCE	IA	50644	1	12-Provider facilitates speeds faster than that reported on the map	Provider only: The Map does not correctly reflect service that I facilitate to this location	100	20	Fixed Wireless	Served (Over 100/20 available)	Wireless
1296632	1567 OLD HIGHWAY 34	MT PLEASANT	IA	52641	1	12-Provider facilitates speeds faster than that reported on the map	Provider only: The Map does not correctly reflect service that I facilitate to this location	100	20	Fixed Wireless	Served (Over 100/20 available)	Wireless
1296749	25051 225TH STREET	GRUNDY CENTER	IA	50638	1	12-Provider facilitates speeds faster than that reported on the map	Provider only: The Map does not correctly reflect service that I facilitate to this location	100	20	Fixed Wireless	Served (Over 100/20 available)	Wireless
1296919	2138 JEFFERSON AVENUE	MUSCATINE	IA	52761	1	12-Provider facilitates speeds faster than that reported on the map	Provider only: The Map does not correctly reflect service that I facilitate to this location	100	20	Fixed Wireless	Served (Over 100/20 available)	Wireless
1296954	1325 MARSH AVENUE	WINFIELD	IA	52659	1	12-Provider facilitates speeds faster than that reported on the map	Provider only: The Map does not correctly reflect service that I facilitate to this location	100	20	Fixed Wireless	Served (Over 100/20 available)	Wireless
1297038	202 SUNSET DRIVE	SWEDESBURG	IA	52641	1	12-Provider facilitates speeds faster than that reported on the map	Provider only: The Map does not correctly reflect service that I facilitate to this location	100	20	Fixed Wireless	Served (Over 100/20 available)	Wireless
1297041	14304 60TH STREET	OELWEIN	IA	50662	1	12-Provider facilitates speeds faster than that reported on the map	Provider only: The Map does not correctly reflect service that I facilitate to this location	100	20	Fixed Wireless	Served (Over 100/20 available)	Wireless
1297184	2057 177TH STREET	DECORAH	IA	52101	1	12-Provider facilitates speeds faster than that reported on the map	Provider only: The Map does not correctly reflect service that I facilitate to this location	100	20	Fixed Wireless	Served (Over 100/20 available)	Wireless
1297241	32970 200TH STREET	MISSOURI VALLEY	IA	51555	1	12-Provider facilitates speeds faster than that reported on the map	Provider only: The Map does not correctly reflect service that I facilitate to this location	100	20	Fixed Wireless	Served (Over 100/20 available)	Wireless
1297257	10775 HILL ROAD	FAYETTE	IA	52142	1	12-Provider facilitates speeds faster than that reported on the map	Provider only: The Map does not correctly reflect service that I facilitate to this location	100	20	Fixed Wireless	Served (Over 100/20 available)	Wireless
1297305	3661 RIVERVIEW CIRCLE	MUSCATINE	IA	52761	1	12-Provider facilitates speeds faster than that reported on the map	Provider only: The Map does not correctly reflect service that I facilitate to this location	100	20	Fixed Wireless	Served (Over 100/20 available)	Wireless
1297436	3088 170TH STREET	MUSCATINE	IA	52761	1	12-Provider facilitates speeds faster than that reported on the map	Provider only: The Map does not correctly reflect service that I facilitate to this location	100	20	Fixed Wireless	Served (Over 100/20 available)	Wireless
1297552	1589 OLD HIGHWAY 34	MT PLEASANT	IA	52641	1	12-Provider facilitates speeds faster than that reported on the map	Provider only: The Map does not correctly reflect service that I facilitate to this location	100	20	Fixed Wireless	Served (Over 100/20 available)	Wireless
1297834	10275 KORNHILL ROAD	FAYETTE	IA	52142	1	12-Provider facilitates speeds faster than that reported on the map	Provider only: The Map does not correctly reflect service that I facilitate to this location	100	20	Fixed Wireless	Served (Over 100/20 available)	Wireless
1298030	2192 332ND STREET	NORTH ENGLISH	IA	52316	1	12-Provider facilitates speeds faster than that reported on the map	Provider only: The Map does not correctly reflect service that I facilitate to this location	100	20	Fixed Wireless	Served (Over 100/20 available)	Wireless
1298348	1102 MARSH AVENUE	WINFIELD	IA	52659	1	12-Provider facilitates speeds faster than that reported on the map	Provider only: The Map does not correctly reflect service that I facilitate to this location	100	20	Fixed Wireless	Served (Over 100/20 available)	Wireless
1298477	1357 280TH STREET	OSKALOOSA	IA	52577	1	12-Provider facilitates speeds faster than that reported on the map	Provider only: The Map does not correctly reflect service that I facilitate to this location	100	20	Fixed Wireless	Served (Over 100/20 available)	Wireless
1298548	205 COLLEGE STREET	PETERSON	IA	51047	1	12-Provider facilitates speeds faster than that reported on the map	Provider only: The Map does not correctly reflect service that I facilitate to this location	100	20	Fixed Wireless	Served (Over 100/20 available)	Wireless
1298583	25732 NICKEL AVENUE	GRUNDY CENTER	IA	50638	1	12-Provider facilitates speeds faster than that reported on the map	Provider only: The Map does not correctly reflect service that I facilitate to this location	100	20	Fixed Wireless	Served (Over 100/20 available)	Wireless
1298791	4980 190TH AVENUE	LINN GROVE	IA	51033	1	12-Provider facilitates speeds faster than that reported on the map	Provider only: The Map does not correctly reflect service that I facilitate to this location	100	20	Fixed Wireless	Served (Over 100/20 available)	Wireless
1298882	3238 L AVENUE	NORTH ENGLISH	IA	52316	1	12-Provider facilitates speeds faster than that reported on the map	Provider only: The Map does not correctly reflect service that I facilitate to this location	100	20	Fixed Wireless	Served (Over 100/20 available)	Wireless
1299274	401 RANDOLPH STREET	OSKALOOSA	IA	52577	1	12-Provider facilitates speeds faster than that reported on the map	Provider only: The Map does not correctly reflect service that I facilitate to this location	100	20	Fixed Wireless	Served (Over 100/20 available)	Wireless
1299416	20956 M AVENUE	HOLLAND	IA	50642	1	12-Provider facilitates speeds faster than that reported on the map	Provider only: The Map does not correctly reflect service that I facilitate to this location	100	20	Fixed Wireless	Served (Over 100/20 available)	Wireless
1299483	2627 KEOKUK IOWA ROAD	NORTH ENGLISH	IA	52316	1	12-Provider facilitates speeds faster than that reported on the map	Provider only: The Map does not correctly reflect service that I facilitate to this location	100	20	Fixed Wireless	Served (Over 100/20 available)	Wireless
1299595	256 MAIN STREET WEST	INDEPENDENCE	IA	50644	1	12-Provider facilitates speeds faster than that reported on the map	Provider only: The Map does not correctly reflect service that I facilitate to this location	100	20	Fixed Wireless	Served (Over 100/20 available)	Wireless
1299626	1848 275TH STREET	INDEPENDENCE	IA	50644	1	12-Provider facilitates speeds faster than that reported on the map	Provider only: The Map does not correctly reflect service that I facilitate to this location	100	20	Fixed Wireless	Served (Over 100/20 available)	Wireless
1299842	3662 DISMORE ROAD	MUSCATINE	IA	52761	1	12-Provider facilitates speeds faster than that reported on the map	Provider only: The Map does not correctly reflect service that I facilitate to this location	100	20	Fixed Wireless	Served (Over 100/20 available)	Wireless
1211337	30980 SCOTT PARK ROAD	LONG GROVE	IA	52756	1	12-Provider facilitates speeds faster than that reported on the map	Provider only: The Map does not correctly reflect service that I facilitate to this location	100	20	Fixed Wireless	Served (Over 100/20 available)	Wireless
1220757	1505 OUTER ROAD	OELWEIN	IA	50662	1	12-Provider facilitates speeds faster than that reported on the map	Provider only: The Map does not correctly reflect service that I facilitate to this location	100	20	Fixed Wireless	Served (Over 100/20 available)	Wireless
1203564	202 SHAY STREET	BLOCKTON	IA	50836	1	12-Provider facilitates speeds faster than that reported on the map	Provider only: The Map does not correctly reflect service that I facilitate to this location	100	20	Fixed Wireless	Served (Over 100/20 available)	Wireless
1211670	120 NORTH MAIN STREET	DUNDEE	IA	52038	1	12-Provider facilitates speeds faster than that reported on the map	Provider only: The Map does not correctly reflect service that I facilitate to this location	100	20	Fixed Wireless	Served (Over 100/20 available)	Wireless
1222315	124 NORTH MAIN STREET	DUNDEE	IA	52038	1	12-Provider facilitates speeds faster than that reported on the map	Provider only: The Map does not correctly reflect service that I facilitate to this location	100	20	Fixed Wireless	Served (Over 100/20 available)	Wireless
1231236	1067 110TH AVENUE	DUNDEE	IA	52038	1	12-Provider facilitates speeds faster than that reported on the map	Provider only: The Map does not correctly reflect service that I facilitate to this location	100	20	Fixed Wireless	Served (Over 100/20 available)	Wireless
1238043	1006 195TH AVENUE	EDGEWOOD	IA	52042	1	12-Provider facilitates speeds faster than that reported on the map	Provider only: The Map does not correctly reflect service that I facilitate to this location	100	20	Fixed Wireless	Served (Over 100/20 available)	Wireless
1282336	216 NORTH MAIN STREET	DUNDEE	IA	52038	1	12-Provider facilitates speeds faster than that reported on the map	Provider only: The Map does not correctly reflect service that I facilitate to this location	100	20	Fixed Wireless	Served (Over 100/20 available)	Wireless
1305137	1088 220TH STREET	WINTERSET	IA	50273	1	12-Provider facilitates speeds faster than that reported on the map	Provider only: The Map does not correctly reflect service that I facilitate to this location	100	20	Fixed Wireless	Served (Over 100/20 available)	Wireless
1309924	207 WEST HIGH STREET	LINN GROVE	IA	51033	1	12-Provider facilitates speeds faster than that reported on the map	Provider only: The Map does not correctly reflect service that I facilitate to this location	100	20	Fixed Wireless	Served (Over 100/20 available)	Wireless
1318083	209 NORTH FAIRVIEW STREET	EXIRA	IA	50076	1	12-Provider facilitates speeds faster than that reported on the map	Provider only: The Map does not correctly reflect service that I facilitate to this location	100	20	Fixed Wireless	Served (Over 100/20 available)	Wireless
1319520	915 BROAD STREET	ADAIR	IA	50002	1	12-Provider facilitates speeds faster than that reported on the map	Provider only: The Map does not correctly reflect service that I facilitate to this location	100	20	Fixed Wireless	Served (Over 100/20 available)	Wireless
1320653	2515 PALM AVENUE	WASHINGTON	IA	52353	1	12-Provider facilitates speeds faster than that reported on the map	Provider only: The Map does not correctly reflect service that I facilitate to this location	100	20	Fixed Wireless	Served (Over 100/20 available)	Wireless
1204609	38068 GLACIER ROAD	EDGEWOOD	IA	52042	1	12-Provider facilitates speeds faster than that reported on the map	Provider only: The Map does not correctly reflect service that I facilitate to this location	100	20	Fixed Wireless	Served (Over 100/20 available)	Wireless
1212260	12383 BUSH ROAD	VOLGA	IA	52077	1	12-Provider facilitates speeds faster than that reported on the map	Provider only: The Map does not correctly reflect service that I facilitate to this location	100	20	Fixed Wireless	Served (Over 100/20 available)	Wireless
1220542	1832 SILVER CREEK ROAD	WAUKON	IA	52172	1	12-Provider facilitates speeds faster than that reported on the map	Provider only: The Map does not correctly reflect service that I facilitate to this location	100	20	Fixed Wireless	Served (Over 100/20 available)	Wireless
1221211	4247 180TH STREET	CLINTON	IA	52732	1	12-Provider facilitates speeds faster than that reported on the map	Provider only: The Map does not correctly reflect service that I facilitate to this location	100	20	Fixed Wireless	Served (Over 100/20 available)	Wireless
1222182	1156 230TH STREET	WINTERSET	IA	50273	1	12-Provider facilitates speeds faster than that reported on the map	Provider only: The Map does not correctly reflect service that I facilitate to this location	100	20	Fixed Wireless	Served (Over 100/20 available)	Wireless
1227935	1446 M AVENUE	CHARTER OAK	IA	51439	1	12-Provider facilitates speeds faster than that reported on the map	Provider only: The Map does not correctly reflect service that I facilitate to this location	100	20	Fixed Wireless	Served (Over 100/20 available)	Wireless
1236450	2661 WINDING AVENUE	ORIENT	IA	50858	1	12-Provider facilitates speeds faster than that reported on the map	Provider only: The Map does not correctly reflect service that I facilitate to this location	100	20	Fixed Wireless	Served (Over 100/20 available)	Wireless
1239523	1875 N AVENUE	DOW CITY	IA	51528	1	12-Provider facilitates speeds faster than that reported on the map	Provider only: The Map does not correctly reflect service that I facilitate to this location	100	20	Fixed Wireless	Served (Over 100/20 available)	Wireless
1261071	3499 330TH TRAIL	DEXTER	IA	50070	1	12-Provider facilitates speeds faster than that reported on the map	Provider only: The Map does not correctly reflect service that I facilitate to this location	100	20	Fixed Wireless	Served (Over 100/20 available)	Wireless
1277587	1335 Q AVENUE	CHARTER OAK	IA	51439	1	12-Provider facilitates speeds faster than that reported on the map	Provider only: The Map does not correctly reflect service that I facilitate to this location	100	20	Fixed Wireless	Served (Over 100/20 available)	Wireless
1294854	1246 Q AVENUE	CHARTER OAK	IA	51439	1	12-Provider facilitates speeds faster than that reported on the map	Provider only: The Map does not correctly reflect service that I facilitate to this location	100	20	Fixed Wireless	Served (Over 100/20 available)	Wireless
1224172	20831 362TH STREET	EDGEWOOD	IA	52042	1	12-Provider facilitates speeds faster than that reported on the map	Provider only: The Map does not correctly reflect service that I facilitate to this location	100	20	Fixed Wireless	Served (Over 100/20 available)	Wireless
1240826	38188 OSTERDOCK ROAD	COLESBURG	IA	52035	1	12-Provider facilitates speeds faster than that reported on the map	Provider only: The Map does not correctly reflect service that I facilitate to this location	100	20	Fixed Wireless	Served (Over 100/20 available)	Wireless
1245566	1836 SILVER CREEK ROAD	WAUKON	IA	52172	1	12-Provider facilitates speeds faster than that reported on the map	Provider only: The Map does not correctly reflect service that I facilitate to this location	100	20	Fixed Wireless	Served (Over 100/20 available)	Wireless
1257144	11889 BELL ROAD	VOLGA	IA	52077	1	12-Provider facilitates speeds faster than that reported on the map	Provider only: The Map does not correctly reflect service that I facilitate to this location	100	20	Fixed Wireless	Served (Over 100/20 available)	Wireless
1258561	1090 445TH AVENUE	CLINTON	IA	52732	1	12-Provider facilitates speeds faster than that reported on the map	Provider only: The Map does not correctly reflect service that I facilitate to this location	100	20	Fixed Wireless	Served (Over 100/20 available)	Wireless
1263813	10128 BELL ROAD	ARLINGTON	IA	50606	1	12-Provider facilitates speeds faster than that reported on the map	Provider only: The Map does not correctly reflect service that I facilitate to this location	100	20	Fixed Wireless	Served (Over 100/20 available)	Wireless
1265319	3012 340TH STREET	ANITA	IA	50020	1	12-Provider facilitates speeds faster than that reported on the map	Provider only: The Map does not correctly reflect service that I facilitate to this location	100	20	Fixed Wireless	Served (Over 100/20 available)	Wireless
1283565	2808 270TH AVENUE	DE WITT	IA	52742	1	12-Provider facilitates speeds faster than that reported on the map	Provider only: The Map does not correctly reflect service that I facilitate to this location	100	20	Fixed Wireless	Served (Over 100/20 available)	Wireless
1288735	1017 475TH AVENUE	SABULA	IA	52070	1	12-Provider facilitates speeds faster than that reported on the map	Provider only: The Map does not correctly reflect service that I facilitate to this location	100	20	Fixed Wireless	Served (Over 100/20 available)	Wireless
1291144	12998 338TH STREET	STRAWBERRY POINT	IA	52076	1	12-Provider facilitates speeds faster than that reported on the map	Provider only: The Map does not correctly reflect service that I facilitate to this location	100	20	Fixed Wireless	Served (Over 100/20 available)	Wireless
1298825	4468 115TH STREET	CLINTON	IA	52732	1	12-Provider facilitates speeds faster than that reported on the map	Provider only: The Map does not correctly reflect service that I facilitate to this location	100	20	Fixed Wireless	Served (Over 100/20 available)	Wireless
1247103	3250 208TH STREET	KELLERTON	IA	50133	1	12-Provider facilitates speeds faster than that reported on the map	Provider only: The Map does not correctly reflect service that I facilitate to this location	100	20	Fixed Wireless	Served (Over 100/20 available)	Wireless
1254065	1422 294TH STREET	OSKALOOSA	IA	52577	1	12-Provider facilitates speeds faster than that reported on the map	Provider only: The Map does not correctly reflect service that I facilitate to this location	100	20	Fixed Wireless	Served (Over 100/20 available)	Wireless
1263376	3284 HIGHWAY 22	MUSCATINE	IA	52761	1	12-Provider facilitates speeds faster than that reported on the map	Provider only: The Map does not correctly reflect service that I facilitate to this location	100	20	Fixed Wireless	Served (Over 100/20 available)	Wireless
1266850	60190 HWY 52	SABULA	IA	52070	1	12-Provider facilitates speeds faster than that reported on the map	Provider only: The Map does not correctly reflect service that I facilitate to this location	100	20	Fixed Wireless	Served (Over 100/20 available)	Wireless
1223440	1657 HICKORY HILLS LANE		IA		1	12-Provider facilitates speeds faster than that reported on the map	Provider only: The Map does not correctly reflect service that I facilitate to this location	100	20	Fixed Wireless	Served (Over 100/20 available)	Wireless
1286642	2171 ADAIR MADISON AVENUE		IA	50273	1	12-Provider facilitates speeds faster than that reported on the map	Provider only: The Map does not correctly reflect service that I facilitate to this location	100	20	Fixed Wireless	Served (Over 100/20 available)	Wireless
1201423	3370 WATER STREET	MUSCATINE	IA	52761	1	12-Provider facilitates speeds faster than that reported on the map	Provider only: The Map does not correctly reflect service that I facilitate to this location	100	20	Fixed Wireless	Served (Over 100/20 available)	Wireless
1202963	2556 CARBON TRAIL	LEIGHTON	IA	50143	1	12-Provider facilitates speeds faster than that reported on the map	Provider only: The Map does not correctly reflect service that I facilitate to this location	100	20	Fixed Wireless	Served (Over 100/20 available)	Wireless
1204760	30826 450TH STREET	AVOCA	IA	51521	1	12-Provider facilitates speeds faster than that reported on the map	Provider only: The Map does not correctly reflect service that I facilitate to this location	100	20	Fixed Wireless	Served (Over 100/20 available)	Wireless
1206974	3305 135TH STREET	LAMONT	IA	50650	1	12-Provider facilitates speeds faster than that reported on the map	Provider only: The Map does not correctly reflect service that I facilitate to this location	100	20	Fixed Wireless	Served (Over 100/20 available)	Wireless
1210690	1539 280TH STREET	OSKALOOSA	IA	52577	1	12-Provider facilitates speeds faster than that reported on the map	Provider only: The Map does not correctly reflect service that I facilitate to this location	100	20	Fixed Wireless	Served (Over 100/20 available)	Wireless
1211420	6945 HURSTVILLE ROAD	MAQUOKETA	IA	52060	1	12-Provider facilitates speeds faster than that reported on the map	Provider only: The Map does not correctly reflect service that I facilitate to this location	100	20	Fixed Wireless	Served (Over 100/20 available)	Wireless
1213320	5379 HURSTVILLE ROAD	MAQUOKETA	IA	52060	1	12-Provider facilitates speeds faster than that reported on the map	Provider only: The Map does not correctly reflect service that I facilitate to this location	100	20	Fixed Wireless	Served (Over 100/20 available)	Wireless
1214527	2096 VAIL AVENUE	MUSCATINE	IA	52761	1	12-Provider facilitates speeds faster than that reported on the map	Provider only: The Map does not correctly reflect service that I facilitate to this location	100	20	Fixed Wireless	Served (Over 100/20 available)	Wireless
1216998	3040 150TH STREET	ELLSTON	IA	50074	1	12-Provider facilitates speeds faster than that reported on the map	Provider only: The Map does not correctly reflect service that I facilitate to this location	100	20	Fixed Wireless	Served (Over 100/20 available)	Wireless
1217464	31919 SCOTT PARK ROAD	LONG GROVE	IA	52756	1	12-Provider facilitates speeds faster than that reported on the map	Provider only: The Map does not correctly reflect service that I facilitate to this location	100	20	Fixed Wireless	Served (Over 100/20 available)	Wireless
1218222	8514 602ND AVENUE	SABULA	IA	52070	1	12-Provider facilitates speeds faster than that reported on the map	Provider only: The Map does not correctly reflect service that I facilitate to this location	100	20	Fixed Wireless	Served (Over 100/20 available)	Wireless
1219194	22885 30TH STREET	FAIRBANK	IA	50629	1	12-Provider facilitates speeds faster than that reported on the map	Provider only: The Map does not correctly reflect service that I facilitate to this location	100	20	Fixed Wireless	Served (Over 100/20 available)	Wireless
1219547	1557 280TH STREET	OSKALOOSA	IA	52577	1	12-Provider facilitates speeds faster than that reported on the map	Provider only: The Map does not correctly reflect service that I facilitate to this location	100	20	Fixed Wireless	Served (Over 100/20 available)	Wireless
1219583	63368 GREAT RIVER ROAD	ATLANTIC	IA	50022	1	12-Provider facilitates speeds faster than that reported on the map	Provider only: The Map does not correctly reflect service that I facilitate to this location	100	20	Fixed Wireless	Served (Over 100/20 available)	Wireless
1220759	30106 250TH STREET	NEOLA	IA	51559	1	12-Provider facilitates speeds faster than that reported on the map	Provider only: The Map does not correctly reflect service that I facilitate to this location	100	20	Fixed Wireless	Served (Over 100/20 available)	Wireless
1221530	6573 HAMMER ROAD	WADENA	IA	52169	1	12-Provider facilitates speeds faster than that reported on the map	Provider only: The Map does not correctly reflect service that I facilitate to this location	100	20	Fixed Wireless	Served (Over 100/20 available)	Wireless
1233808	11758 240TH STREET	LAMONI	IA	50140	1	12-Provider facilitates speeds faster than that reported on the map	Provider only: The Map does not correctly reflect service that I facilitate to this location	100	20	Fixed Wireless	Served (Over 100/20 available)	Wireless
1235559	3330 230TH STREET	KELLERTON	IA	50133	1	12-Provider facilitates speeds faster than that reported on the map	Provider only: The Map does not correctly reflect service that I facilitate to this location	100	20	Fixed Wireless	Served (Over 100/20 available)	Wireless
1237885	2977 RIVER ROAD	DECORAH	IA	52101	1	12-Provider facilitates speeds faster than that reported on the map	Provider only: The Map does not correctly reflect service that I facilitate to this location	100	20	Fixed Wireless	Served (Over 100/20 available)	Wireless
1240700	2142 WATER STREET	MUSCATINE	IA	52761	1	12-Provider facilitates speeds faster than that reported on the map	Provider only: The Map does not correctly reflect service that I facilitate to this location	100	20	Fixed Wireless	Served (Over 100/20 available)	Wireless
1242833	60256 50TH STREET	SABULA	IA	52070	1	12-Provider facilitates speeds faster than that reported on the map	Provider only: The Map does not correctly reflect service that I facilitate to this location	100	20	Fixed Wireless	Served (Over 100/20 available)	Wireless
1244032	1591 DOUGHERTY ESTATES	MUSCATINE	IA	52761	1	12-Provider facilitates speeds faster than that reported on the map	Provider only: The Map does not correctly reflect service that I facilitate to this location	100	20	Fixed Wireless	Served (Over 100/20 available)	Wireless
1244167	3281 40TH STREET	ARLINGTON	IA	50606	1	12-Provider facilitates speeds faster than that reported on the map	Provider only: The Map does not correctly reflect service that I facilitate to this location	100	20	Fixed Wireless	Served (Over 100/20 available)	Wireless
1244585	18567 317TH STREET	LONG GROVE	IA	52756	1	12-Provider facilitates speeds faster than that reported on the map	Provider only: The Map does not correctly reflect service that I facilitate to this location	100	20	Fixed Wireless	Served (Over 100/20 available)	Wireless
1248149	1180 BEAVER DAM ROAD	DECORAH	IA	52101	1	12-Provider facilitates speeds faster than that reported on the map	Provider only: The Map does not correctly reflect service that I facilitate to this location	100	20	Fixed Wireless	Served (Over 100/20 available)	Wireless
1249808	1775 INDIAN WAY	OSKALOOSA	IA	52577	1	12-Provider facilitates speeds faster than that reported on the map	Provider only: The Map does not correctly reflect service that I facilitate to this location	100	20	Fixed Wireless	Served (Over 100/20 available)	Wireless
1254181	51726 675TH STREET	ATLANTIC	IA	50022	1	12-Provider facilitates speeds faster than that reported on the map	Provider only: The Map does not correctly reflect service that I facilitate to this location	100	20	Fixed Wireless	Served (Over 100/20 available)	Wireless
1254576	31623 TERRACE AVENUE	MISSOURI VALLEY	IA	51555	1	12-Provider facilitates speeds faster than that reported on the map	Provider only: The Map does not correctly reflect service that I facilitate to this location	100	20	Fixed Wireless	Served (Over 100/20 available)	Wireless
1255122	30756 COLDWATER AVENUE	HONEY CREEK	IA	51542	1	12-Provider facilitates speeds faster than that reported on the map	Provider only: The Map does not correctly reflect service that I facilitate to this location	100	20	Fixed Wireless	Served (Over 100/20 available)	Wireless
1260090	45477 RUSTIC AVENUE	AVOCA	IA	51521	1	12-Provider facilitates speeds faster than that reported on the map	Provider only: The Map does not correctly reflect service that I facilitate to this location	100	20	Fixed Wireless	Served (Over 100/20 available)	Wireless
1261477	3350 130TH STREET	LAMONT	IA	50650	1	12-Provider facilitates speeds faster than that reported on the map	Provider only: The Map does not correctly reflect service that I facilitate to this location	100	20	Fixed Wireless	Served (Over 100/20 available)	Wireless
1263842	2105 SKYLANE ROAD	MUSCATINE	IA	52761	1	12-Provider facilitates speeds faster than that reported on the map	Provider only: The Map does not correctly reflect service that I facilitate to this location	100	20	Fixed Wireless	Served (Over 100/20 available)	Wireless
1266821	29421 EL PASO AVENUE	REDFIELD	IA	50233	1	12-Provider facilitates speeds faster than that reported on the map	Provider only: The Map does not correctly reflect service that I facilitate to this location	100	20	Fixed Wireless	Served (Over 100/20 available)	Wireless
1267836	8820 ESGATE ROAD	MAQUOKETA	IA	52060	1	12-Provider facilitates speeds faster than that reported on the map	Provider only: The Map does not correctly reflect service that I facilitate to this location	100	20	Fixed Wireless	Served (Over 100/20 available)	Wireless
1268002	1221 NORTH HWY 67	SABULA	IA	52070	1	12-Provider facilitates speeds faster than that reported on the map	Provider only: The Map does not correctly reflect service that I facilitate to this location	100	20	Fixed Wireless	Served (Over 100/20 available)	Wireless
1268505	3429 LIMA TRAIL	MISSOURI VALLEY	IA	51555	1	12-Provider facilitates speeds faster than that reported on the map	Provider only: The Map does not correctly reflect service that I facilitate to this location	100	20	Fixed Wireless	Served (Over 100/20 available)	Wireless
1271824	3472 HIGHWAY 22	MUSCATINE	IA	52761	1	12-Provider facilitates speeds faster than that reported on the map	Provider only: The Map does not correctly reflect service that I facilitate to this location	100	20	Fixed Wireless	Served (Over 100/20 available)	Wireless
1273018	34079 DELTA CIRCLE	REDFIELD	IA	50070	1	12-Provider facilitates speeds faster than that reported on the map	Provider only: The Map does not correctly reflect service that I facilitate to this location	100	20	Fixed Wireless	Served (Over 100/20 available)	Wireless
1280197	1913 COUNTY HIGHWAY P64	KELLERTON	IA	50133	1	12-Provider facilitates speeds faster than that reported on the map	Provider only: The Map does not correctly reflect service that I facilitate to this location	100	20	Fixed Wireless	Served (Over 100/20 available)	Wireless

1280312	640 WASHBURN AVENUE	LAMONT	IA	50650	1	12-Provider facilitates speeds faster than that reported on the map	Provider only: The Map does not correctly reflect service that I facilitate to this location	100	20	Fixed Wireless	Served (Over 100/20 available)	Wireless
1280429	31509 470TH STREET	AVOCA	IA	51521	1	12-Provider facilitates speeds faster than that reported on the map	Provider only: The Map does not correctly reflect service that I facilitate to this location	100	20	Fixed Wireless	Served (Over 100/20 available)	Wireless
1283296	18537 317TH STREET	LONG GROVE	IA	52756	1	12-Provider facilitates speeds faster than that reported on the map	Provider only: The Map does not correctly reflect service that I facilitate to this location	100	20	Fixed Wireless	Served (Over 100/20 available)	Wireless
1286143	3354 135TH STREET	LAMONT	IA	50650	1	12-Provider facilitates speeds faster than that reported on the map	Provider only: The Map does not correctly reflect service that I facilitate to this location	100	20	Fixed Wireless	Served (Over 100/20 available)	Wireless
1286541	1615 285TH STREET	OSKALOOSA	IA	52577	1	12-Provider facilitates speeds faster than that reported on the map	Provider only: The Map does not correctly reflect service that I facilitate to this location	100	20	Fixed Wireless	Served (Over 100/20 available)	Wireless
1287362	3764 MIDWAY BEACH ROAD	MUSCATINE	IA	52761	1	12-Provider facilitates speeds faster than that reported on the map	Provider only: The Map does not correctly reflect service that I facilitate to this location	100	20	Fixed Wireless	Served (Over 100/20 available)	Wireless
1288201	16173 OLD HIGHWAY 6	REDFIELD	IA	50233	1	12-Provider facilitates speeds faster than that reported on the map	Provider only: The Map does not correctly reflect service that I facilitate to this location	100	20	Fixed Wireless	Served (Over 100/20 available)	Wireless
1291672	3260 270TH STREET	KELLERTON	IA	50133	1	12-Provider facilitates speeds faster than that reported on the map	Provider only: The Map does not correctly reflect service that I facilitate to this location	100	20	Fixed Wireless	Served (Over 100/20 available)	Wireless
1292476	3766 MIDWAY BEACH ROAD	MUSCATINE	IA	52761	1	12-Provider facilitates speeds faster than that reported on the map	Provider only: The Map does not correctly reflect service that I facilitate to this location	100	20	Fixed Wireless	Served (Over 100/20 available)	Wireless
1298862	1354 WASHBURN AVENUE	LAMONT	IA	50650	1	12-Provider facilitates speeds faster than that reported on the map	Provider only: The Map does not correctly reflect service that I facilitate to this location	100	20	Fixed Wireless	Served (Over 100/20 available)	Wireless
1250076	1190 132ND STREET	DUNDEE	IA	52038	1	12-Provider facilitates speeds faster than that reported on the map	Provider only: The Map does not correctly reflect service that I facilitate to this location	100	20	Fixed Wireless	Served (Over 100/20 available)	Wireless
1265731	140 OAK ROAD	AVOCA	IA	51521	1	12-Provider facilitates speeds faster than that reported on the map	Provider only: The Map does not correctly reflect service that I facilitate to this location	100	20	Fixed Wireless	Served (Over 100/20 available)	Wireless
1274952	1157 132ND STREET	DUNDEE	IA	52038	1	12-Provider facilitates speeds faster than that reported on the map	Provider only: The Map does not correctly reflect service that I facilitate to this location	100	20	Fixed Wireless	Served (Over 100/20 available)	Wireless
1302870	2082 265TH STREET	GREENFIELD	IA	50849	1	12-Provider facilitates speeds faster than that reported on the map	Provider only: The Map does not correctly reflect service that I facilitate to this location	100	20	Fixed Wireless	Served (Over 100/20 available)	Wireless
1304217	2573 YUCCA AVENUE	AINSWORTH	IA	52201	1	12-Provider facilitates speeds faster than that reported on the map	Provider only: The Map does not correctly reflect service that I facilitate to this location	100	20	Fixed Wireless	Served (Over 100/20 available)	Wireless
1305561	2822 OLD WHITE WAY	AINSWORTH	IA	52201	1	12-Provider facilitates speeds faster than that reported on the map	Provider only: The Map does not correctly reflect service that I facilitate to this location	100	20	Fixed Wireless	Served (Over 100/20 available)	Wireless
1305966	2528 250TH STREET	GREENFIELD	IA	50849	1	12-Provider facilitates speeds faster than that reported on the map	Provider only: The Map does not correctly reflect service that I facilitate to this location	100	20	Fixed Wireless	Served (Over 100/20 available)	Wireless
1306290	1187 570TH STREET	STORM LAKE	IA	50588	1	12-Provider facilitates speeds faster than that reported on the map	Provider only: The Map does not correctly reflect service that I facilitate to this location	100	20	Fixed Wireless	Served (Over 100/20 available)	Wireless
1307707	1102 ELMWOOD LANE	EARLHAM	IA	50072	1	12-Provider facilitates speeds faster than that reported on the map	Provider only: The Map does not correctly reflect service that I facilitate to this location	100	20	Fixed Wireless	Served (Over 100/20 available)	Wireless
1307968	5651 200TH AVENUE	NEWELL	IA	50568	1	12-Provider facilitates speeds faster than that reported on the map	Provider only: The Map does not correctly reflect service that I facilitate to this location	100	20	Fixed Wireless	Served (Over 100/20 available)	Wireless
1308240	1170 360TH AVENUE	ESTHERVILLE	IA	51334	1	12-Provider facilitates speeds faster than that reported on the map	Provider only: The Map does not correctly reflect service that I facilitate to this location	100	20	Fixed Wireless	Served (Over 100/20 available)	Wireless
1308751	1585 600TH STREET	STORM LAKE	IA	50588	1	12-Provider facilitates speeds faster than that reported on the map	Provider only: The Map does not correctly reflect service that I facilitate to this location	100	20	Fixed Wireless	Served (Over 100/20 available)	Wireless
1311527	1133 PITZER ROAD	EARLHAM	IA	50072	1	12-Provider facilitates speeds faster than that reported on the map	Provider only: The Map does not correctly reflect service that I facilitate to this location	100	20	Fixed Wireless	Served (Over 100/20 available)	Wireless
1313114	707 NORTH RIVER ROAD	LINN GROVE	IA	51033	1	12-Provider facilitates speeds faster than that reported on the map	Provider only: The Map does not correctly reflect service that I facilitate to this location	100	20	Fixed Wireless	Served (Over 100/20 available)	Wireless
1314219	2850 290TH STREET	CRAWFORDSVILLE	IA	52621	1	12-Provider facilitates speeds faster than that reported on the map	Provider only: The Map does not correctly reflect service that I facilitate to this location	100	20	Fixed Wireless	Served (Over 100/20 available)	Wireless
1314284	2758 PLEASANT DRIVE	ELLSTON	IA	50074	1	12-Provider facilitates speeds faster than that reported on the map	Provider only: The Map does not correctly reflect service that I facilitate to this location	100	20	Fixed Wireless	Served (Over 100/20 available)	Wireless
1314306	2981 230TH STREET	GREENFIELD	IA	50849	1	12-Provider facilitates speeds faster than that reported on the map	Provider only: The Map does not correctly reflect service that I facilitate to this location	100	20	Fixed Wireless	Served (Over 100/20 available)	Wireless
1314321	2234 VINE AVENUE	AINSWORTH	IA	52201	1	12-Provider facilitates speeds faster than that reported on the map	Provider only: The Map does not correctly reflect service that I facilitate to this location	100	20	Fixed Wireless	Served (Over 100/20 available)	Wireless
1314374	2705 UNDERWOOD AVENUE	AINSWORTH	IA	52201	1	12-Provider facilitates speeds faster than that reported on the map	Provider only: The Map does not correctly reflect service that I facilitate to this location	100	20	Fixed Wireless	Served (Over 100/20 available)	Wireless
1315217	1343 570TH STREET	STORM LAKE	IA	50588	1	12-Provider facilitates speeds faster than that reported on the map	Provider only: The Map does not correctly reflect service that I facilitate to this location	100	20	Fixed Wireless	Served (Over 100/20 available)	Wireless
1315804	2829 QUINCE AVENUE	WASHINGTON	IA	52353	1	12-Provider facilitates speeds faster than that reported on the map	Provider only: The Map does not correctly reflect service that I facilitate to this location	100	20	Fixed Wireless	Served (Over 100/20 available)	Wireless
1315856	250 SOUTH RIVER ROAD	PETERSON	IA	51047	1	12-Provider facilitates speeds faster than that reported on the map	Provider only: The Map does not correctly reflect service that I facilitate to this location	100	20	Fixed Wireless	Served (Over 100/20 available)	Wireless
1316483	2245 QUINCE AVENUE	WASHINGTON	IA	52353	1	12-Provider facilitates speeds faster than that reported on the map	Provider only: The Map does not correctly reflect service that I facilitate to this location	100	20	Fixed Wireless	Served (Over 100/20 available)	Wireless
1317339	3025 220TH STREET	BEDFORD	IA	50833	1	12-Provider facilitates speeds faster than that reported on the map	Provider only: The Map does not correctly reflect service that I facilitate to this location	100	20	Fixed Wireless	Served (Over 100/20 available)	Wireless
1317873	3004 SEQUOIA AVENUE	CRAWFORDSVILLE	IA	52621	1	12-Provider facilitates speeds faster than that reported on the map	Provider only: The Map does not correctly reflect service that I facilitate to this location	100	20	Fixed Wireless	Served (Over 100/20 available)	Wireless
1317973	1271 FAWN AVENUE	EARLHAM	IA	50072	1	12-Provider facilitates speeds faster than that reported on the map	Provider only: The Map does not correctly reflect service that I facilitate to this location	100	20	Fixed Wireless	Served (Over 100/20 available)	Wireless
1318806	2748 EAST TRIO LANE	WASHINGTON	IA	52353	1	12-Provider facilitates speeds faster than that reported on the map	Provider only: The Map does not correctly reflect service that I facilitate to this location	100	20	Fixed Wireless	Served (Over 100/20 available)	Wireless
1320165	2970 277TH STREET	AINSWORTH	IA	52201	1	12-Provider facilitates speeds faster than that reported on the map	Provider only: The Map does not correctly reflect service that I facilitate to this location	100	20	Fixed Wireless	Served (Over 100/20 available)	Wireless
1320544	2915 SEQUOIA AVENUE	CRAWFORDSVILLE	IA	52621	1	12-Provider facilitates speeds faster than that reported on the map	Provider only: The Map does not correctly reflect service that I facilitate to this location	100	20	Fixed Wireless	Served (Over 100/20 available)	Wireless
1321900	502 WEST MADISON STREET	WASHINGTON	IA	52353	1	12-Provider facilitates speeds faster than that reported on the map	Provider only: The Map does not correctly reflect service that I facilitate to this location	100	20	Fixed Wireless	Served (Over 100/20 available)	Wireless
1322225	1508 NORTH 2ND AVENUE	WASHINGTON	IA	52353	1	12-Provider facilitates speeds faster than that reported on the map	Provider only: The Map does not correctly reflect service that I facilitate to this location	100	20	Fixed Wireless	Served (Over 100/20 available)	Wireless
1322326	203 NORTH KILWORTH STREET	EXIRA	IA	50076	1	12-Provider facilitates speeds faster than that reported on the map	Provider only: The Map does not correctly reflect service that I facilitate to this location	100	20	Fixed Wireless	Served (Over 100/20 available)	Wireless
1322617	220 NORTH 7TH AVENUE	WASHINGTON	IA	52353	1	12-Provider facilitates speeds faster than that reported on the map	Provider only: The Map does not correctly reflect service that I facilitate to this location	100	20	Fixed Wireless	Served (Over 100/20 available)	Wireless
1322890	309 WEST 3RD STREET	WASHINGTON	IA	52353	1	12-Provider facilitates speeds faster than that reported on the map	Provider only: The Map does not correctly reflect service that I facilitate to this location	100	20	Fixed Wireless	Served (Over 100/20 available)	Wireless
1322921	120 EAST MADISON STREET	WASHINGTON	IA	52353	1	12-Provider facilitates speeds faster than that reported on the map	Provider only: The Map does not correctly reflect service that I facilitate to this location	100	20	Fixed Wireless	Served (Over 100/20 available)	Wireless
1323181	2 ORCHARD DRIVE	WASHINGTON	IA	52353	1	12-Provider facilitates speeds faster than that reported on the map	Provider only: The Map does not correctly reflect service that I facilitate to this location	100	20	Fixed Wireless	Served (Over 100/20 available)	Wireless
1324158	714 NORTH IOWA AVENUE	WASHINGTON	IA	52353	1	12-Provider facilitates speeds faster than that reported on the map	Provider only: The Map does not correctly reflect service that I facilitate to this location	100	20	Fixed Wireless	Served (Over 100/20 available)	Wireless
1324389	519 NORTH AVENUE D	WASHINGTON	IA	52353	1	12-Provider facilitates speeds faster than that reported on the map	Provider only: The Map does not correctly reflect service that I facilitate to this location	100	20	Fixed Wireless	Served (Over 100/20 available)	Wireless
1324854	418 LINCOLN STREET	AINSWORTH	IA	52201	1	12-Provider facilitates speeds faster than that reported on the map	Provider only: The Map does not correctly reflect service that I facilitate to this location	100	20	Fixed Wireless	Served (Over 100/20 available)	Wireless
1325399	340 NORTHEAST CHERRY AVENUE	EARLHAM	IA	50072	1	12-Provider facilitates speeds faster than that reported on the map	Provider only: The Map does not correctly reflect service that I facilitate to this location	100	20	Fixed Wireless	Served (Over 100/20 available)	Wireless
1325445	527 SOUTH IOWA AVENUE	WASHINGTON	IA	52353	1	12-Provider facilitates speeds faster than that reported on the map	Provider only: The Map does not correctly reflect service that I facilitate to this location	100	20	Fixed Wireless	Served (Over 100/20 available)	Wireless
1325549	609 EAST TYLER STREET	WASHINGTON	IA	52353	1	12-Provider facilitates speeds faster than that reported on the map	Provider only: The Map does not correctly reflect service that I facilitate to this location	100	20	Fixed Wireless	Served (Over 100/20 available)	Wireless
1325800	221 WEST 2ND STREET	WASHINGTON	IA	52353	1	12-Provider facilitates speeds faster than that reported on the map	Provider only: The Map does not correctly reflect service that I facilitate to this location	100	20	Fixed Wireless	Served (Over 100/20 available)	Wireless
1326668	435 NORTHWEST 2ND STREET	EARLHAM	IA	50072	1	12-Provider facilitates speeds faster than that reported on the map	Provider only: The Map does not correctly reflect service that I facilitate to this location	100	20	Fixed Wireless	Served (Over 100/20 available)	Wireless
1327263	1303 EAST WASHINGTON STREET	WASHINGTON	IA	52353	1	12-Provider facilitates speeds faster than that reported on the map	Provider only: The Map does not correctly reflect service that I facilitate to this location	100	20	Fixed Wireless	Served (Over 100/20 available)	Wireless
1327440	402 SOUTHEAST SIXTH STREET	GREENFIELD	IA	50849	1	12-Provider facilitates speeds faster than that reported on the map	Provider only: The Map does not correctly reflect service that I facilitate to this location	100	20	Fixed Wireless	Served (Over 100/20 available)	Wireless
1327598	220 WEST 8TH STREET	WASHINGTON	IA	52353	1	12-Provider facilitates speeds faster than that reported on the map	Provider only: The Map does not correctly reflect service that I facilitate to this location	100	20	Fixed Wireless	Served (Over 100/20 available)	Wireless
1327868	2165 STEWART DRIVE	WASHINGTON	IA	52353	1	12-Provider facilitates speeds faster than that reported on the map	Provider only: The Map does not correctly reflect service that I facilitate to this location	100	20	Fixed Wireless	Served (Over 100/20 available)	Wireless
1327869	212 NORTH JEFFERSON STREET	EXIRA	IA	50076	1	12-Provider facilitates speeds faster than that reported on the map	Provider only: The Map does not correctly reflect service that I facilitate to this location	100	20	Fixed Wireless	Served (Over 100/20 available)	Wireless
1328443	521 SOUTHWEST SECOND STREET	GREENFIELD	IA	50849	1	12-Provider facilitates speeds faster than that reported on the map	Provider only: The Map does not correctly reflect service that I facilitate to this location	100	20	Fixed Wireless	Served (Over 100/20 available)	Wireless
1328588	1409 NORTH 4TH AVENUE	WASHINGTON	IA	52353	1	12-Provider facilitates speeds faster than that reported on the map	Provider only: The Map does not correctly reflect service that I facilitate to this location	100	20	Fixed Wireless	Served (Over 100/20 available)	Wireless
1328602	202 SOUTH IOWA AVENUE	WASHINGTON	IA	52353	1	12-Provider facilitates speeds faster than that reported on the map	Provider only: The Map does not correctly reflect service that I facilitate to this location	100	20	Fixed Wireless	Served (Over 100/20 available)	Wireless
1328642	108 WEST VINE STREET	CRAWFORDSVILLE	IA	52621	1	12-Provider facilitates speeds faster than that reported on the map	Provider only: The Map does not correctly reflect service that I facilitate to this location	100	20	Fixed Wireless	Served (Over 100/20 available)	Wireless
1328673	714 NORTH 2ND AVENUE	WASHINGTON	IA	52353	1	12-Provider facilitates speeds faster than that reported on the map	Provider only: The Map does not correctly reflect service that I facilitate to this location	100	20	Fixed Wireless	Served (Over 100/20 available)	Wireless
1329061	528 WASHINGTON STREET	AINSWORTH	IA	52201	1	12-Provider facilitates speeds faster than that reported on the map	Provider only: The Map does not correctly reflect service that I facilitate to this location	100	20	Fixed Wireless	Served (Over 100/20 available)	Wireless
1329239	2749 FERN CLIFF ROAD	WAYLAND	IA	52654	1	12-Provider facilitates speeds faster than that reported on the map	Provider only: The Map does not correctly reflect service that I facilitate to this location	100	20	Fixed Wireless	Served (Over 100/20 available)	Wireless
1329385	723 EAST 2ND STREET	WASHINGTON	IA	52353	1	12-Provider facilitates speeds faster than that reported on the map	Provider only: The Map does not correctly reflect service that I facilitate to this location	100	20	Fixed Wireless	Served (Over 100/20 available)	Wireless
1329502	712 TALLMAN STREET	ADAIR	IA	50002	1	12-Provider facilitates speeds faster than that reported on the map	Provider only: The Map does not correctly reflect service that I facilitate to this location	100	20	Fixed Wireless	Served (Over 100/20 available)	Wireless
1329527	615 EAST MADISON STREET	WASHINGTON	IA	52353	1	12-Provider facilitates speeds faster than that reported on the map	Provider only: The Map does not correctly reflect service that I facilitate to this location	100	20	Fixed Wireless	Served (Over 100/20 available)	Wireless
1329821	917 NORTH 2ND AVENUE	WASHINGTON	IA	52353	1	12-Provider facilitates speeds faster than that reported on the map	Provider only: The Map does not correctly reflect service that I facilitate to this location	100	20	Fixed Wireless	Served (Over 100/20 available)	Wireless
1329931	205 MCCREEDY DRIVE	WASHINGTON	IA	52353	1	12-Provider facilitates speeds faster than that reported on the map	Provider only: The Map does not correctly reflect service that I facilitate to this location	100	20	Fixed Wireless	Served (Over 100/20 available)	Wireless
1330558	115 NORTHWEST 6TH STREET	EARLHAM	IA	50072	1	12-Provider facilitates speeds faster than that reported on the map	Provider only: The Map does not correctly reflect service that I facilitate to this location	100	20	Fixed Wireless	Served (Over 100/20 available)	Wireless
1331536	313 SOUTH MAIN STREET	CRAWFORDSVILLE	IA	52621	1	12-Provider facilitates speeds faster than that reported on the map	Provider only: The Map does not correctly reflect service that I facilitate to this location	100	20	Fixed Wireless	Served (Over 100/20 available)	Wireless
1331542	614 EAST JEFFERSON STREET	WASHINGTON	IA	52353	1	12-Provider facilitates speeds faster than that reported on the map	Provider only: The Map does not correctly reflect service that I facilitate to this location	100	20	Fixed Wireless	Served (Over 100/20 available)	Wireless
1331970	1405 EAST 3RD STREET	WASHINGTON	IA	52353	1	12-Provider facilitates speeds faster than that reported on the map	Provider only: The Map does not correctly reflect service that I facilitate to this location	100	20	Fixed Wireless	Served (Over 100/20 available)	Wireless
1331974	411 SOUTH CARTHAGE STREET	EXIRA	IA	50073	1	12-Provider facilitates speeds faster than that reported on the map	Provider only: The Map does not correctly reflect service that I facilitate to this location	100	20	Fixed Wireless	Served (Over 100/20 available)	Wireless
1332007	3209 ELM AVENUE	ADAIR	IA	50002	1	12-Provider facilitates speeds faster than that reported on the map	Provider only: The Map does not correctly reflect service that I facilitate to this location	100	20	Fixed Wireless	Served (Over 100/20 available)	Wireless
1332075	413 SOUTHEAST FOURTH STREET	GREENFIELD	IA	50849	1	12-Provider facilitates speeds faster than that reported on the map	Provider only: The Map does not correctly reflect service that I facilitate to this location	100	20	Fixed Wireless	Served (Over 100/20 available)	Wireless
1332231	105 WEST SOUTH STREET	EXIRA	IA	50076	1	12-Provider facilitates speeds faster than that reported on the map	Provider only: The Map does not correctly reflect service that I facilitate to this location	100	20	Fixed Wireless	Served (Over 100/20 available)	Wireless
1332355	815 EAST HARRISON STREET	WASHINGTON	IA	52353	1	12-Provider facilitates speeds faster than that reported on the map	Provider only: The Map does not correctly reflect service that I facilitate to this location	100	20	Fixed Wireless	Served (Over 100/20 available)	Wireless
1332623	917 PROSPECT PLACE	WASHINGTON	IA	52353	1	12-Provider facilitates speeds faster than that reported on the map	Provider only: The Map does not correctly reflect service that I facilitate to this location	100	20	Fixed Wireless	Served (Over 100/20 available)	Wireless
1333542	516 JEFFERSON STREET	FONTANELLE	IA	50846	1	12-Provider facilitates speeds faster than that reported on the map	Provider only: The Map does not correctly reflect service that I facilitate to this location	100	20	Fixed Wireless	Served (Over 100/20 available)	Wireless
1333597	204 MAIN STREET	FONTANELLE	IA	50846	1	12-Provider facilitates speeds faster than that reported on the map	Provider only: The Map does not correctly reflect service that I facilitate to this location	100	20	Fixed Wireless	Served (Over 100/20 available)	Wireless
1333828	220 SHERMAN AVENUE	LINN GROVE	IA	51033	1	12-Provider facilitates speeds faster than that reported on the map	Provider only: The Map does not correctly reflect service that I facilitate to this location	100	20	Fixed Wireless	Served (Over 100/20 available)	Wireless
1334374	1115 EAST 2ND STREET	WASHINGTON	IA	52353	1	12-Provider facilitates speeds faster than that reported on the map	Provider only: The Map does not correctly reflect service that I facilitate to this location	100	20	Fixed Wireless	Served (Over 100/20 available)	Wireless
1334721	818 SOUTH 2ND AVENUE	WASHINGTON	IA	52353	1	12-Provider facilitates speeds faster than that reported on the map	Provider only: The Map does not correctly reflect service that I facilitate to this location	100	20	Fixed Wireless	Served (Over 100/20 available)	Wireless
1335297	700 EAST 15TH STREET	WASHINGTON	IA	52353	1	12-Provider facilitates speeds faster than that reported on the map	Provider only: The Map does not correctly reflect service that I facilitate to this location	100	20	Fixed Wireless	Served (Over 100/20 available)	Wireless
1336102	730 NORTHEAST 5TH STREET	EARLHAM	IA	50072	1	12-Provider facilitates speeds faster than that reported on the map	Provider only: The Map does not correctly reflect service that I facilitate to this location	100	20	Fixed Wireless	Served (Over 100/20 available)	Wireless
1336400	206 SOUTHEAST LINN STREET	GREENFIELD	IA	50849	1	12-Provider facilitates speeds faster than that reported on the map	Provider only: The Map does not correctly reflect service that I facilitate to this location	100	20	Fixed Wireless	Served (Over 100/20 available)	Wireless
1336536	502 WESTSIDE DRIVE	EXIRA	IA	50076	1	12-Provider facilitates speeds faster than that reported on the map	Provider only: The Map does not correctly reflect service that I facilitate to this location	100	20	Fixed Wireless	Served (Over 100/20 available)	Wireless
1336551	3293 GOLDFINCH PLACE	BRAYTON	IA	50042	1	12-Provider facilitates speeds faster than that reported on the map	Provider only: The Map does not correctly reflect service that I facilitate to this location	100	20	Fixed Wireless	Served (Over 100/20 available)	Wireless
1336564	2740 EAST TRIO LANE	WASHINGTON	IA	52353	1	12-Provider facilitates speeds faster than that reported on the map	Provider only: The Map does not correctly reflect service that I facilitate to this location	100	20	Fixed Wireless	Served (Over 100/20 available)	Wireless
1300080	500 6TH STREET	DE WITT	IA	52742	1	12-Provider facilitates speeds faster than that reported on the map	Provider only: The Map does not correctly reflect service that I facilitate to this location	100	20	Fixed Wireless	Served (Over 100/20 available)	Wireless
1300297	654 7TH AVENUE SOUTH	CLINTON	IA	52732	1	12-Provider facilitates speeds faster than that reported on the map	Provider only: The Map does not correctly reflect service that I facilitate to this location	100	20	Fixed Wireless	Served (Over 100/20 available)	Wireless
1300389	3963 148TH STREET	BRYANT	IA	52727	1	12-Provider facilitates speeds faster than that reported on the map	Provider only: The Map does not correctly reflect service that I facilitate to this location	100	20	Fixed Wireless	Served (Over 100/20 available)	Wireless
1300395	6545 44TH AVENUE SOUTH	CLINTON	IA	52732	1	12-Provider facilitates speeds faster than that reported on the map	Provider only: The Map does not correctly reflect service that I facilitate to this location	100	20	Fixed Wireless	Served (Over 100/20 available)	Wireless
1300506	3026 2ND STREET NORTH	CLINTON	IA	52732	1	12-Provider facilitates speeds faster than that reported on the map	Provider only: The Map does not correctly reflect service that I facilitate to this location	100	20	Fixed Wireless	Served (Over 100/20 available)	Wireless
1300507	710 5TH AVENUE SOUTH	CLINTON	IA	52732	1	12-Provider facilitates speeds faster than that reported on the map	Provider only: The Map does not correctly reflect service that I facilitate to this location	100	20	Fixed Wireless	Served (Over 100/20 available)	Wireless
1300610	838 6TH AVENUE SOUTH	CLINTON	IA	52732	1	12-Provider facilitates speeds faster than that reported on the map	Provider only: The Map does not correctly reflect service that I facilitate to this location	100	20	Fixed Wireless	Served (Over 100/20 available)	Wireless
1300656	707 6TH STREET	DE WITT	IA	52742	1	12-Provider facilitates speeds faster than that reported on the map	Provider only: The Map does not correctly reflect service that I facilitate to this location	100	20	Fixed Wireless	Served (Over 100/20 available)	Wireless
1300789	1711 19TH STREET SOUTH	CLINTON	IA	52732	1	12-Provider facilitates speeds faster than that reported on the map	Provider only: The Map does not correctly reflect service that I facilitate to this location	100	20	Fixed Wireless	Served (Over 100/20 available)	Wireless
1300906	410 4TH AVENUE	ACKLEY	IA	50601	1	12-Provider facilitates speeds faster than that reported on the map	Provider only: The Map does not correctly reflect service that I facilitate to this location	100	20	Fixed Wireless	Served (Over 100/20 available)	Wireless
1300975	214 17TH PLACE	CLINTON	IA	52732	1	12-Provider facilitates speeds faster than that reported on the map	Provider only: The Map does not correctly reflect service that I facilitate to this location	100	20	Fixed Wireless	Served (Over 100/20 available)	Wireless
1301259	2106 SCENIC RIDGE RIDGE	DE WITT	IA	52742	1	12-Provider facilitates speeds faster than that reported on the map	Provider only: The Map does not correctly reflect service that I facilitate to this location	100	20	Fixed Wireless	Served (Over 100/20 available)	Wireless
1301291	560 33RD AVENUE NORTH	CLINTON	IA	52732	1	12-Provider facilitates speeds faster than that reported on the map	Provider only: The Map does not correctly reflect service that I facilitate to this location	100	20	Fixed Wireless	Served (Over 100/20 available)	Wireless
1301390	241 BLUFF BOULEVARD NORTH	CLINTON	IA	52732	1	12-Provider facilitates speeds faster than that reported on the map	Provider only: The Map does not correctly reflect service that I facilitate to this location	100	20	Fixed Wireless	Served (Over 100/20 available)	Wireless
1301497	1408 400TH AVENUE	BRYANT	IA	52727	1	12-Provider facilitates speeds faster than that reported on the map	Provider only: The Map does not correctly reflect service that I facilitate to this location	100	20	Fixed Wireless	Served (Over 100/20 available)	Wireless
1301506	305 WEST PORTER STREET	WHAT CHEER	IA	50268	1	12-Provider facilitates speeds faster than that reported on the map	Provider only: The Map does not correctly reflect service that I facilitate to this location	100	20	Fixed Wireless	Served (Over 100/20 available)	Wireless
1301670	3088 200TH STREET	DE WITT	IA	52742	1	12-Provider facilitates speeds faster than that reported on the map	Provider only: The Map does not correctly reflect service that I facilitate to this location	100	20	Fixed Wireless	Served (Over 100/20 available)	Wireless
1301680	242 6TH STREET	DE WITT	IA	52742	1	12-Provider facilitates speeds faster than that reported on the map	Provider only: The Map does not correctly reflect service that I facilitate to this location	100	20	Fixed Wireless	Served (Over 100/20 available)	Wireless
1301712	1506 10TH STREET NORTHWEST	CLINTON	IA	52732	1	12-Provider facilitates speeds faster than that reported on the map	Provider only: The Map does not correctly reflect service that I facilitate to this location	100	20	Fixed Wireless	Served (Over 100/20 available)	Wireless
1301723	511 6TH AVENUE SOUTH	CLINTON	IA	52732	1	12-Provider facilitates speeds faster than that reported on the map	Provider only: The Map does not correctly reflect service that I facilitate to this location	100	20	Fixed Wireless	Served (Over 100/20 available)	Wireless
1301770	18082 150TH STREET	KESWICK	IA	50136	1	12-Provider facilitates speeds faster than that reported on the map	Provider only: The Map does not correctly reflect service that I facilitate to this location	100	20	Fixed Wireless	Served (Over 100/20 available)	Wireless
1301950	203 4TH AVENUE	ACKLEY	IA	50601	1	12-Provider facilitates speeds faster than that reported on the map	Provider only: The Map does not correctly reflect service that I facilitate to this location	100	20	Fixed Wireless	Served (Over 100/20 available)	Wireless
1301963	2315 HIGHWAY 3	GREELEY	IA	52050	1	12-Provider facilitates speeds faster than that reported on the map	Provider only: The Map does not correctly reflect service that I facilitate to this location	100	20	Fixed Wireless	Served (Over 100/20 available)	Wireless
1302063	300 14TH AVENUE SOUTH	CLINTON	IA	52732	1	12-Provider facilitates speeds faster than that reported on the map	Provider only: The Map does not correctly reflect service that I facilitate to this location	100	20	Fixed Wireless	Served (Over 100/20 available)	Wireless
1302418	1118 12TH STREET SOUTH	CLINTON	IA	52732	1	12-Provider facilitates speeds faster than that reported on the map	Provider only: The Map does not correctly reflect service that I facilitate to this location	100	20	Fixed Wireless	Served (Over 100/20 available)	Wireless
1302492	627 10TH AVENUE SOUTH	CLINTON	IA	52732	1	12-Provider facilitates speeds faster than that reported on the map	Provider only: The Map does not correctly reflect service that I facilitate to this location	100	20	Fixed Wireless	Served (Over 100/20 available)	Wireless
1302505	9274 CIMARRON ROAD	MUSCATINE	IA	52761	1	12-Provider facilitates speeds faster than that reported on the map	Provider only: The Map does not correctly reflect service that I facilitate to this location	100	20	Fixed Wireless	Served (Over 100/20 available)	Wireless
1302693	511 32ND STREET SOUTH	CLINTON	IA	52732	1	12-Provider facilitates speeds faster than that reported on the map	Provider only: The Map does not correctly reflect service that I facilitate to this location	100	20	Fixed Wireless	Served (Over 100/20 available)	Wireless
1302700	1348 HARRISON DRIVE	CLINTON	IA	52732	1	12-Provider facilitates speeds faster than that reported on the map	Provider only: The Map does not correctly reflect service that I facilitate to this location	100	20	Fixed Wireless	Served (Over 100/20 available)	Wireless
1302730	302 CASS STREET	VOLGA	IA	52077	1	12-Provider facilitates speeds faster than that reported on the map	Provider only: The Map does not correctly reflect service that I facilitate to this location	100	20	Fixed Wireless	Served (Over 100/20 available)	Wireless
1303210	3959 STATE HIGHWAY 136	BRYANT	IA	52727	1	12-Provider facilitates speeds faster than that reported on the map	Provider only: The Map does not correctly reflect service that I facilitate to this location	100	20	Fixed Wireless	Served (Over 100/20 available)	Wireless
1303354	1305 12TH STREET SOUTH	CLINTON	IA	52732	1	12-Provider facilitates speeds faster than that reported on the map	Provider only: The Map does not correctly reflect service that I facilitate to this location	100	20	Fixed Wireless	Served (Over 100/20 available)	Wireless
1303363	950 IKES PEAK ROAD	CLINTON	IA	52732	1	12-Provider facilitates speeds faster than that reported on the map	Provider only: The Map does not correctly reflect service that I facilitate to this location	100	20	Fixed Wireless	Served (Over 100/20 available)	Wireless

1303450	736 12TH AVENUE NORTH	CLINTON	IA	52732	1	12-Provider facilitates speeds faster than that reported on the map	Provider only: The Map does not correctly reflect service that I facilitate to this location	100	20	Fixed Wireless	Served (Over 100/20 available)	Wireless
1303471	331 13TH AVENUE SOUTH	CLINTON	IA	52732	1	12-Provider facilitates speeds faster than that reported on the map	Provider only: The Map does not correctly reflect service that I facilitate to this location	100	20	Fixed Wireless	Served (Over 100/20 available)	Wireless
1303574	2503 DUNN ROAD	CAMANCHE	IA	52730	1	12-Provider facilitates speeds faster than that reported on the map	Provider only: The Map does not correctly reflect service that I facilitate to this location	100	20	Fixed Wireless	Served (Over 100/20 available)	Wireless
1303855	3725 VALLEY OAKS DRIVE	CLINTON	IA	52732	1	12-Provider facilitates speeds faster than that reported on the map	Provider only: The Map does not correctly reflect service that I facilitate to this location	100	20	Fixed Wireless	Served (Over 100/20 available)	Wireless
1303953	1729 SPRINGBROOK COURT	DE WITT	IA	52742	1	12-Provider facilitates speeds faster than that reported on the map	Provider only: The Map does not correctly reflect service that I facilitate to this location	100	20	Fixed Wireless	Served (Over 100/20 available)	Wireless
1304481	506 SOUTH BARNES STREET	WHAT CHEER	IA	50268	1	12-Provider facilitates speeds faster than that reported on the map	Provider only: The Map does not correctly reflect service that I facilitate to this location	100	20	Fixed Wireless	Served (Over 100/20 available)	Wireless
1304530	1005 13TH AVENUE NORTH	CLINTON	IA	52732	1	12-Provider facilitates speeds faster than that reported on the map	Provider only: The Map does not correctly reflect service that I facilitate to this location	100	20	Fixed Wireless	Served (Over 100/20 available)	Wireless
1304587	112 NORTH FACTORY STREET	EXIRA	IA	50076	1	12-Provider facilitates speeds faster than that reported on the map	Provider only: The Map does not correctly reflect service that I facilitate to this location	100	20	Fixed Wireless	Served (Over 100/20 available)	Wireless
1304713	2482 JAY PLACE	HAMLIN	IA	50117	1	12-Provider facilitates speeds faster than that reported on the map	Provider only: The Map does not correctly reflect service that I facilitate to this location	100	20	Fixed Wireless	Served (Over 100/20 available)	Wireless
1304740	1013 PLEASANT HILL DRIVE	DE WITT	IA	52742	1	12-Provider facilitates speeds faster than that reported on the map	Provider only: The Map does not correctly reflect service that I facilitate to this location	100	20	Fixed Wireless	Served (Over 100/20 available)	Wireless
1304926	412 9TH STREET	DE WITT	IA	52742	1	12-Provider facilitates speeds faster than that reported on the map	Provider only: The Map does not correctly reflect service that I facilitate to this location	100	20	Fixed Wireless	Served (Over 100/20 available)	Wireless
1304948	231 16TH PLACE	CLINTON	IA	52732	1	12-Provider facilitates speeds faster than that reported on the map	Provider only: The Map does not correctly reflect service that I facilitate to this location	100	20	Fixed Wireless	Served (Over 100/20 available)	Wireless
1305074	200 2ND STREET NORTH	CLINTON	IA	52732	1	12-Provider facilitates speeds faster than that reported on the map	Provider only: The Map does not correctly reflect service that I facilitate to this location	100	20	Fixed Wireless	Served (Over 100/20 available)	Wireless
1305123	100 NORTH IRONS STREET	KESWICK	IA	50136	1	12-Provider facilitates speeds faster than that reported on the map	Provider only: The Map does not correctly reflect service that I facilitate to this location	100	20	Fixed Wireless	Served (Over 100/20 available)	Wireless
1305190	835 BLACKHAWK LANE	CAMANCHE	IA	52730	1	12-Provider facilitates speeds faster than that reported on the map	Provider only: The Map does not correctly reflect service that I facilitate to this location	100	20	Fixed Wireless	Served (Over 100/20 available)	Wireless
1305423	1300 4TH AVENUE	ACKLEY	IA	50601	1	12-Provider facilitates speeds faster than that reported on the map	Provider only: The Map does not correctly reflect service that I facilitate to this location	100	20	Fixed Wireless	Served (Over 100/20 available)	Wireless
1305431	124 5TH AVENUE SOUTH	CLINTON	IA	52732	1	12-Provider facilitates speeds faster than that reported on the map	Provider only: The Map does not correctly reflect service that I facilitate to this location	100	20	Fixed Wireless	Served (Over 100/20 available)	Wireless
1305531	2440 255TH STREET	DE WITT	IA	52742	1	12-Provider facilitates speeds faster than that reported on the map	Provider only: The Map does not correctly reflect service that I facilitate to this location	100	20	Fixed Wireless	Served (Over 100/20 available)	Wireless
1305873	619 13TH AVENUE	CAMANCHE	IA	52730	1	12-Provider facilitates speeds faster than that reported on the map	Provider only: The Map does not correctly reflect service that I facilitate to this location	100	20	Fixed Wireless	Served (Over 100/20 available)	Wireless
1305875	3875 STATE HIGHWAY 136	BRYANT	IA	52727	1	12-Provider facilitates speeds faster than that reported on the map	Provider only: The Map does not correctly reflect service that I facilitate to this location	100	20	Fixed Wireless	Served (Over 100/20 available)	Wireless
1305890	643 1ST AVENUE	CLINTON	IA	52732	1	12-Provider facilitates speeds faster than that reported on the map	Provider only: The Map does not correctly reflect service that I facilitate to this location	100	20	Fixed Wireless	Served (Over 100/20 available)	Wireless
1306094	323 13TH AVENUE SOUTH	CLINTON	IA	52732	1	12-Provider facilitates speeds faster than that reported on the map	Provider only: The Map does not correctly reflect service that I facilitate to this location	100	20	Fixed Wireless	Served (Over 100/20 available)	Wireless
1306604	317 8TH STREET	DE WITT	IA	52742	1	12-Provider facilitates speeds faster than that reported on the map	Provider only: The Map does not correctly reflect service that I facilitate to this location	100	20	Fixed Wireless	Served (Over 100/20 available)	Wireless
1306618	2428 300TH AVENUE	DE WITT	IA	52742	1	12-Provider facilitates speeds faster than that reported on the map	Provider only: The Map does not correctly reflect service that I facilitate to this location	100	20	Fixed Wireless	Served (Over 100/20 available)	Wireless
1306810	2996 265TH STREET	DE WITT	IA	52742	1	12-Provider facilitates speeds faster than that reported on the map	Provider only: The Map does not correctly reflect service that I facilitate to this location	100	20	Fixed Wireless	Served (Over 100/20 available)	Wireless
1306861	622 SHERMAN AVENUE	ACKLEY	IA	50601	1	12-Provider facilitates speeds faster than that reported on the map	Provider only: The Map does not correctly reflect service that I facilitate to this location	100	20	Fixed Wireless	Served (Over 100/20 available)	Wireless
1306994	108 WEST WALNUT STREET	WHAT CHEER	IA	50268	1	12-Provider facilitates speeds faster than that reported on the map	Provider only: The Map does not correctly reflect service that I facilitate to this location	100	20	Fixed Wireless	Served (Over 100/20 available)	Wireless
1307204	219 18TH PLACE	CLINTON	IA	52732	1	12-Provider facilitates speeds faster than that reported on the map	Provider only: The Map does not correctly reflect service that I facilitate to this location	100	20	Fixed Wireless	Served (Over 100/20 available)	Wireless
1307275	706 TERRACE DRIVE	CLINTON	IA	52732	1	12-Provider facilitates speeds faster than that reported on the map	Provider only: The Map does not correctly reflect service that I facilitate to this location	100	20	Fixed Wireless	Served (Over 100/20 available)	Wireless
1307315	118 6TH STREET SOUTH	CLINTON	IA	52732	1	12-Provider facilitates speeds faster than that reported on the map	Provider only: The Map does not correctly reflect service that I facilitate to this location	100	20	Fixed Wireless	Served (Over 100/20 available)	Wireless
1307318	911 BROOKVIEW DRIVE	DE WITT	IA	52742	1	12-Provider facilitates speeds faster than that reported on the map	Provider only: The Map does not correctly reflect service that I facilitate to this location	100	20	Fixed Wireless	Served (Over 100/20 available)	Wireless
1307348	902 6TH AVENUE SOUTH	CLINTON	IA	52732	1	12-Provider facilitates speeds faster than that reported on the map	Provider only: The Map does not correctly reflect service that I facilitate to this location	100	20	Fixed Wireless	Served (Over 100/20 available)	Wireless
1307381	1220 7TH AVENUE	CAMANCHE	IA	52730	1	12-Provider facilitates speeds faster than that reported on the map	Provider only: The Map does not correctly reflect service that I facilitate to this location	100	20	Fixed Wireless	Served (Over 100/20 available)	Wireless
1307386	609 3RD STREET	CAMANCHE	IA	52730	1	12-Provider facilitates speeds faster than that reported on the map	Provider only: The Map does not correctly reflect service that I facilitate to this location	100	20	Fixed Wireless	Served (Over 100/20 available)	Wireless
1307745	1327 15TH AVENUE SOUTH	CLINTON	IA	52732	1	12-Provider facilitates speeds faster than that reported on the map	Provider only: The Map does not correctly reflect service that I facilitate to this location	100	20	Fixed Wireless	Served (Over 100/20 available)	Wireless
1307821	514 3RD AVENUE	ACKLEY	IA	50601	1	12-Provider facilitates speeds faster than that reported on the map	Provider only: The Map does not correctly reflect service that I facilitate to this location	100	20	Fixed Wireless	Served (Over 100/20 available)	Wireless
1307954	210 3RD STREET SOUTH	CLINTON	IA	52732	1	12-Provider facilitates speeds faster than that reported on the map	Provider only: The Map does not correctly reflect service that I facilitate to this location	100	20	Fixed Wireless	Served (Over 100/20 available)	Wireless
1308003	709 SCHICK ROAD	CLINTON	IA	52732	1	12-Provider facilitates speeds faster than that reported on the map	Provider only: The Map does not correctly reflect service that I facilitate to this location	100	20	Fixed Wireless	Served (Over 100/20 available)	Wireless
1308089	740 15TH AVENUE SOUTH	CLINTON	IA	52732	1	12-Provider facilitates speeds faster than that reported on the map	Provider only: The Map does not correctly reflect service that I facilitate to this location	100	20	Fixed Wireless	Served (Over 100/20 available)	Wireless
1308224	1052 15TH PLACE	CAMANCHE	IA	52730	1	12-Provider facilitates speeds faster than that reported on the map	Provider only: The Map does not correctly reflect service that I facilitate to this location	100	20	Fixed Wireless	Served (Over 100/20 available)	Wireless
1308324	423 4TH AVENUE SOUTH	CLINTON	IA	52732	1	12-Provider facilitates speeds faster than that reported on the map	Provider only: The Map does not correctly reflect service that I facilitate to this location	100	20	Fixed Wireless	Served (Over 100/20 available)	Wireless
1308505	206 32ND AVENUE NORTH	CLINTON	IA	52732	1	12-Provider facilitates speeds faster than that reported on the map	Provider only: The Map does not correctly reflect service that I facilitate to this location	100	20	Fixed Wireless	Served (Over 100/20 available)	Wireless
1308720	801 28TH AVENUE NORTH	CLINTON	IA	52732	1	12-Provider facilitates speeds faster than that reported on the map	Provider only: The Map does not correctly reflect service that I facilitate to this location	100	20	Fixed Wireless	Served (Over 100/20 available)	Wireless
1308895	207 32ND AVENUE NORTH	CLINTON	IA	52732	1	12-Provider facilitates speeds faster than that reported on the map	Provider only: The Map does not correctly reflect service that I facilitate to this location	100	20	Fixed Wireless	Served (Over 100/20 available)	Wireless
1308933	601 2ND STREET SOUTH	CLINTON	IA	52732	1	12-Provider facilitates speeds faster than that reported on the map	Provider only: The Map does not correctly reflect service that I facilitate to this location	100	20	Fixed Wireless	Served (Over 100/20 available)	Wireless
1309200	657 8TH AVENUE SOUTH	CLINTON	IA	52732	1	12-Provider facilitates speeds faster than that reported on the map	Provider only: The Map does not correctly reflect service that I facilitate to this location	100	20	Fixed Wireless	Served (Over 100/20 available)	Wireless
1309299	507 4TH AVENUE SOUTH	CLINTON	IA	52732	1	12-Provider facilitates speeds faster than that reported on the map	Provider only: The Map does not correctly reflect service that I facilitate to this location	100	20	Fixed Wireless	Served (Over 100/20 available)	Wireless
1309368	101 WEST MADISON STREET	EDGEWOOD	IA	52042	1	12-Provider facilitates speeds faster than that reported on the map	Provider only: The Map does not correctly reflect service that I facilitate to this location	100	20	Fixed Wireless	Served (Over 100/20 available)	Wireless
1309385	1117 5TH AVENUE	ACKLEY	IA	50601	1	12-Provider facilitates speeds faster than that reported on the map	Provider only: The Map does not correctly reflect service that I facilitate to this location	100	20	Fixed Wireless	Served (Over 100/20 available)	Wireless
1309427	2731 11TH STREET NORTH	CLINTON	IA	52732	1	12-Provider facilitates speeds faster than that reported on the map	Provider only: The Map does not correctly reflect service that I facilitate to this location	100	20	Fixed Wireless	Served (Over 100/20 available)	Wireless
1309900	1131 JEFFERIES DRIVE	CLINTON	IA	52732	1	12-Provider facilitates speeds faster than that reported on the map	Provider only: The Map does not correctly reflect service that I facilitate to this location	100	20	Fixed Wireless	Served (Over 100/20 available)	Wireless
1309942	403 GRUNDY STREET	ACKLEY	IA	50601	1	12-Provider facilitates speeds faster than that reported on the map	Provider only: The Map does not correctly reflect service that I facilitate to this location	100	20	Fixed Wireless	Served (Over 100/20 available)	Wireless
1310150	822 6TH AVENUE	DE WITT	IA	52742	1	12-Provider facilitates speeds faster than that reported on the map	Provider only: The Map does not correctly reflect service that I facilitate to this location	100	20	Fixed Wireless	Served (Over 100/20 available)	Wireless
1310442	815 4TH AVENUE SOUTH	CLINTON	IA	52732	1	12-Provider facilitates speeds faster than that reported on the map	Provider only: The Map does not correctly reflect service that I facilitate to this location	100	20	Fixed Wireless	Served (Over 100/20 available)	Wireless
1310452	902 14TH AVENUE SOUTH	CLINTON	IA	52732	1	12-Provider facilitates speeds faster than that reported on the map	Provider only: The Map does not correctly reflect service that I facilitate to this location	100	20	Fixed Wireless	Served (Over 100/20 available)	Wireless
1310454	421 11TH STREET NORTH	CLINTON	IA	52732	1	12-Provider facilitates speeds faster than that reported on the map	Provider only: The Map does not correctly reflect service that I facilitate to this location	100	20	Fixed Wireless	Served (Over 100/20 available)	Wireless
1310504	503 4TH STREET	DE WITT	IA	52742	1	12-Provider facilitates speeds faster than that reported on the map	Provider only: The Map does not correctly reflect service that I facilitate to this location	100	20	Fixed Wireless	Served (Over 100/20 available)	Wireless
1310505	843 14TH AVENUE SOUTH	CLINTON	IA	52732	1	12-Provider facilitates speeds faster than that reported on the map	Provider only: The Map does not correctly reflect service that I facilitate to this location	100	20	Fixed Wireless	Served (Over 100/20 available)	Wireless
1310609	405 MONROE STREET	SOUTH ENGLISH	IA	52335	1	12-Provider facilitates speeds faster than that reported on the map	Provider only: The Map does not correctly reflect service that I facilitate to this location	100	20	Fixed Wireless	Served (Over 100/20 available)	Wireless
1310901	115 NORTH WASHINGTON STREET	EDGEWOOD	IA	52042	1	12-Provider facilitates speeds faster than that reported on the map	Provider only: The Map does not correctly reflect service that I facilitate to this location	100	20	Fixed Wireless	Served (Over 100/20 available)	Wireless
1310959	1315 SCENIC HILL LANE	DE WITT	IA	52742	1	12-Provider facilitates speeds faster than that reported on the map	Provider only: The Map does not correctly reflect service that I facilitate to this location	100	20	Fixed Wireless	Served (Over 100/20 available)	Wireless
1311108	1331 15TH AVENUE SOUTH	CLINTON	IA	52732	1	12-Provider facilitates speeds faster than that reported on the map	Provider only: The Map does not correctly reflect service that I facilitate to this location	100	20	Fixed Wireless	Served (Over 100/20 available)	Wireless
1311169	2817 STATE HIGHWAY 136	DELMAR	IA	52037	1	12-Provider facilitates speeds faster than that reported on the map	Provider only: The Map does not correctly reflect service that I facilitate to this location	100	20	Fixed Wireless	Served (Over 100/20 available)	Wireless
1311253	422 1ST AVENUE	CLINTON	IA	52732	1	12-Provider facilitates speeds faster than that reported on the map	Provider only: The Map does not correctly reflect service that I facilitate to this location	100	20	Fixed Wireless	Served (Over 100/20 available)	Wireless
1311382	2564 255TH STREET	DE WITT	IA	52742	1	12-Provider facilitates speeds faster than that reported on the map	Provider only: The Map does not correctly reflect service that I facilitate to this location	100	20	Fixed Wireless	Served (Over 100/20 available)	Wireless
1311399	511 NORTH BARNES STREET	WHAT CHEER	IA	50268	1	12-Provider facilitates speeds faster than that reported on the map	Provider only: The Map does not correctly reflect service that I facilitate to this location	100	20	Fixed Wireless	Served (Over 100/20 available)	Wireless
1311431	743 8TH AVENUE SOUTH	CLINTON	IA	52732	1	12-Provider facilitates speeds faster than that reported on the map	Provider only: The Map does not correctly reflect service that I facilitate to this location	100	20	Fixed Wireless	Served (Over 100/20 available)	Wireless
1311590	1120 5TH AVENUE	ACKLEY	IA	50601	1	12-Provider facilitates speeds faster than that reported on the map	Provider only: The Map does not correctly reflect service that I facilitate to this location	100	20	Fixed Wireless	Served (Over 100/20 available)	Wireless
1312020	445 4TH AVENUE SOUTH	CLINTON	IA	52732	1	12-Provider facilitates speeds faster than that reported on the map	Provider only: The Map does not correctly reflect service that I facilitate to this location	100	20	Fixed Wireless	Served (Over 100/20 available)	Wireless
1312053	1426 235TH AVENUE	DELMAR	IA	52037	1	12-Provider facilitates speeds faster than that reported on the map	Provider only: The Map does not correctly reflect service that I facilitate to this location	100	20	Fixed Wireless	Served (Over 100/20 available)	Wireless
1312152	411 16TH AVENUE NORTH	CLINTON	IA	52732	1	12-Provider facilitates speeds faster than that reported on the map	Provider only: The Map does not correctly reflect service that I facilitate to this location	100	20	Fixed Wireless	Served (Over 100/20 available)	Wireless
1312346	1791 360TH AVENUE	GOOSE LAKE	IA	52750	1	12-Provider facilitates speeds faster than that reported on the map	Provider only: The Map does not correctly reflect service that I facilitate to this location	100	20	Fixed Wireless	Served (Over 100/20 available)	Wireless
1312378	1401 11TH AVENUE SOUTH	CLINTON	IA	52732	1	12-Provider facilitates speeds faster than that reported on the map	Provider only: The Map does not correctly reflect service that I facilitate to this location	100	20	Fixed Wireless	Served (Over 100/20 available)	Wireless
1312463	209 NORTH JEFFERSON STREET	EXIRA	IA	50076	1	12-Provider facilitates speeds faster than that reported on the map	Provider only: The Map does not correctly reflect service that I facilitate to this location	100	20	Fixed Wireless	Served (Over 100/20 available)	Wireless
1312469	1106 4TH AVENUE NORTH	CLINTON	IA	52732	1	12-Provider facilitates speeds faster than that reported on the map	Provider only: The Map does not correctly reflect service that I facilitate to this location	100	20	Fixed Wireless	Served (Over 100/20 available)	Wireless
1312545	114 NORTH BARNES STREET	WHAT CHEER	IA	50268	1	12-Provider facilitates speeds faster than that reported on the map	Provider only: The Map does not correctly reflect service that I facilitate to this location	100	20	Fixed Wireless	Served (Over 100/20 available)	Wireless
1312551	800 6TH STREET SOUTH	CLINTON	IA	52732	1	12-Provider facilitates speeds faster than that reported on the map	Provider only: The Map does not correctly reflect service that I facilitate to this location	100	20	Fixed Wireless	Served (Over 100/20 available)	Wireless
1312575	1201 CERRO GORDO STREET	ACKLEY	IA	50601	1	12-Provider facilitates speeds faster than that reported on the map	Provider only: The Map does not correctly reflect service that I facilitate to this location	100	20	Fixed Wireless	Served (Over 100/20 available)	Wireless
1312606	303 8TH STREET	DE WITT	IA	52742	1	12-Provider facilitates speeds faster than that reported on the map	Provider only: The Map does not correctly reflect service that I facilitate to this location	100	20	Fixed Wireless	Served (Over 100/20 available)	Wireless
1312654	2521 PROSPECT AVENUE	CLINTON	IA	52732	1	12-Provider facilitates speeds faster than that reported on the map	Provider only: The Map does not correctly reflect service that I facilitate to this location	100	20	Fixed Wireless	Served (Over 100/20 available)	Wireless
1312727	1701 8TH AVENUE SOUTH	CLINTON	IA	52732	1	12-Provider facilitates speeds faster than that reported on the map	Provider only: The Map does not correctly reflect service that I facilitate to this location	100	20	Fixed Wireless	Served (Over 100/20 available)	Wireless
1312740	1716 5TH AVENUE SOUTH	CLINTON	IA	52732	1	12-Provider facilitates speeds faster than that reported on the map	Provider only: The Map does not correctly reflect service that I facilitate to this location	100	20	Fixed Wireless	Served (Over 100/20 available)	Wireless
1312777	707 VANE STREET	DELMAR	IA	52037	1	12-Provider facilitates speeds faster than that reported on the map	Provider only: The Map does not correctly reflect service that I facilitate to this location	100	20	Fixed Wireless	Served (Over 100/20 available)	Wireless
1312785	1405 2ND AVENUE	CAMANCHE	IA	52730	1	12-Provider facilitates speeds faster than that reported on the map	Provider only: The Map does not correctly reflect service that I facilitate to this location	100	20	Fixed Wireless	Served (Over 100/20 available)	Wireless
1312915	16963 F AVENUE	MUSCATINE	IA	52761	1	12-Provider facilitates speeds faster than that reported on the map	Provider only: The Map does not correctly reflect service that I facilitate to this location	100	20	Fixed Wireless	Served (Over 100/20 available)	Wireless
1312918	1547 12TH AVENUE NORTH	CLINTON	IA	52732	1	12-Provider facilitates speeds faster than that reported on the map	Provider only: The Map does not correctly reflect service that I facilitate to this location	100	20	Fixed Wireless	Served (Over 100/20 available)	Wireless
1312967	2702 18TH STREET SOUTH	CLINTON	IA	52732	1	12-Provider facilitates speeds faster than that reported on the map	Provider only: The Map does not correctly reflect service that I facilitate to this location	100	20	Fixed Wireless	Served (Over 100/20 available)	Wireless
1312984	319 CERRO GORDO STREET	ACKLEY	IA	50601	1	12-Provider facilitates speeds faster than that reported on the map	Provider only: The Map does not correctly reflect service that I facilitate to this location	100	20	Fixed Wireless	Served (Over 100/20 available)	Wireless
1313036	308 21ST PLACE	CLINTON	IA	52732	1	12-Provider facilitates speeds faster than that reported on the map	Provider only: The Map does not correctly reflect service that I facilitate to this location	100	20	Fixed Wireless	Served (Over 100/20 available)	Wireless
1313055	3627 3RD STREET NORTH	CLINTON	IA	52732	1	12-Provider facilitates speeds faster than that reported on the map	Provider only: The Map does not correctly reflect service that I facilitate to this location	100	20	Fixed Wireless	Served (Over 100/20 available)	Wireless
1313519	709 7TH AVENUE COURT NORTH	CLINTON	IA	52732	1	12-Provider facilitates speeds faster than that reported on the map	Provider only: The Map does not correctly reflect service that I facilitate to this location	100	20	Fixed Wireless	Served (Over 100/20 available)	Wireless
1313552	4344 MAIN STREET	ANDOVER	IA	52701	1	12-Provider facilitates speeds faster than that reported on the map	Provider only: The Map does not correctly reflect service that I facilitate to this location	100	20	Fixed Wireless	Served (Over 100/20 available)	Wireless
1313606	2818 OAKWOOD TRAIL	CAMANCHE	IA	52730	1	12-Provider facilitates speeds faster than that reported on the map	Provider only: The Map does not correctly reflect service that I facilitate to this location	100	20	Fixed Wireless	Served (Over 100/20 available)	Wireless
1313694	239 30TH AVENUE NORTH	CLINTON	IA	52732	1	12-Provider facilitates speeds faster than that reported on the map	Provider only: The Map does not correctly reflect service that I facilitate to this location	100	20	Fixed Wireless	Served (Over 100/20 available)	Wireless
1313766	1629 LINCOLN WAY	CLINTON	IA	52732	1	12-Provider facilitates speeds faster than that reported on the map	Provider only: The Map does not correctly reflect service that I facilitate to this location	100	20	Fixed Wireless	Served (Over 100/20 available)	Wireless
1313890	1038 WILLANY DRIVE	CLINTON	IA	52732	1	12-Provider facilitates speeds faster than that reported on the map	Provider only: The Map does not correctly reflect service that I facilitate to this location	100	20	Fixed Wireless	Served (Over 100/20 available)	Wireless
1313934	1003 11TH STREET NORTH	CLINTON	IA	52732	1	12-Provider facilitates speeds faster than that reported on the map	Provider only: The Map does not correctly reflect service that I facilitate to this location	100	20	Fixed Wireless	Served (Over 100/20 available)	Wireless
1313971	2337 LAFAYETTE TERRACE	CLINTON	IA	52732	1	12-Provider facilitates speeds faster than that reported on the map	Provider only: The Map does not correctly reflect service that I facilitate to this location	100	20	Fixed Wireless	Served (Over 100/20 available)	Wireless
1314033	239 20TH PLACE	CLINTON	IA	52732	1	12-Provider facilitates speeds faster than that reported on the map	Provider only: The Map does not correctly reflect service that I facilitate to this location	100	20	Fixed Wireless	Served (Over 100/20 available)	Wireless
1314045	311 4TH STREET	DE WITT	IA	52742	1	12-Provider facilitates speeds faster than that reported on the map	Provider only: The Map does not correctly reflect service that I facilitate to this location	100	20	Fixed Wireless	Served (Over 100/20 available)	Wireless
1314052	106 NORTH IRONS STREET	KESWICK	IA	50136	1	12-Provider facilitates speeds faster than that reported on the map	Provider only: The Map does not correctly reflect service that I facilitate to this location	100	20	Fixed Wireless	Served (Over 100/20 available)	Wireless
1314093	1100 WOODLAWN AVENUE	CLINTON	IA	52732	1	12-Provider facilitates speeds faster than that reported on the map	Provider only: The Map does not correctly reflect service that I facilitate to this location	100	20	Fixed Wireless	Served (Over 100/20 available)	Wireless
1314157	103 21ST STREET	CAMANCHE	IA	52730	1	12-Provider facilitates speeds faster than that reported on the map	Provider only: The Map does not correctly reflect service that I facilitate to this location	100	20	Fixed Wireless	Served (Over 100/20 available)	Wireless
1314259	740 6TH AVENUE SOUTH	CLINTON	IA	52732	1	12-Provider facilitates speeds faster than that reported on the map	Provider only: The Map does not correctly reflect service that I facilitate to this location	100	20	Fixed Wireless	Served (Over 100/20 available)	Wireless
1314261	1509 9TH AVENUE	CAMANCHE	IA	52730	1	12-Provider facilitates speeds faster than that reported on the map	Provider only: The Map does not correctly reflect service that I facilitate to this location	100	20	Fixed Wireless	Served (Over 100/20 available)	Wireless
1314365	2763 218TH STREET	DE WITT	IA	52742	1	12-Provider facilitates speeds faster than that reported on the map	Provider only: The Map does not correctly reflect service that I facilitate to this location	100	20	Fixed Wireless	Served (Over 100/20 available)	Wireless
1314378	806 BROOKVIEW DRIVE	DE WITT	IA	52742	1	12-Provider facilitates speeds faster than that reported on the map	Provider only: The Map does not correctly reflect service that I facilitate to this location	100	20	Fixed Wireless	Served (Over 100/20 available)	Wireless
1314493	2095 270TH AVENUE	DE WITT	IA	52742	1	12-Provider facilitates speeds faster than that reported on the map	Provider only: The Map does not correctly reflect service that I facilitate to this location	100	20	Fixed Wireless	Served (Over 100/20 available)	Wireless
1314665	316 2ND AVENUE	ACKLEY	IA	50601	1	12-Provider facilitates speeds faster than that reported on the map	Provider only: The Map does not correctly reflect service that I facilitate to this location	100	20	Fixed Wireless	Served (Over 100/20 available)	Wireless
1314698	203 STATE STREET	ACKLEY	IA	50601	1	12-Provider facilitates speeds faster than that reported on the map	Provider only: The Map does not correctly reflect service that I facilitate to this location	100	20	Fixed Wireless	Served (Over 100/20 available)	Wireless
1314798	1635 LINCOLN WAY	CLINTON	IA	52732	1	12-Provider facilitates speeds faster than that reported on the map	Provider only: The Map does not correctly reflect service that I facilitate to this location	100	20	Fixed Wireless	Served (Over 100/20 available)	Wireless
1314805	722 5TH STREET	DE WITT	IA	52742	1	12-Provider facilitates speeds faster than that reported on the map	Provider only: The Map does not correctly reflect service that I facilitate to this location	100	20	Fixed Wireless	Served (Over 100/20 available)	Wireless
1314983	2307 LAFAYETTE TERRACE	CLINTON	IA	52732	1	12-Provider facilitates speeds faster than that reported on the map	Provider only: The Map does not correctly reflect service that I facilitate to this location	100	20	Fixed Wireless	Served (Over 100/20 available)	Wireless
1315249	1836 5TH AVENUE SOUTH	CLINTON	IA	52732	1	12-Provider facilitates speeds faster than that reported on the map	Provider only: The Map does not correctly reflect service that I facilitate to this location	100	20	Fixed Wireless	Served (Over 100/20 available)	Wireless
1315304	600 MEADOWVIEW DRIVE	CLINTON	IA	52732	1	12-Provider facilitates speeds faster than that reported on the map	Provider only: The Map does not correctly reflect service that I facilitate to this location	100	20	Fixed Wireless	Served (Over 100/20 available)	Wireless
1315634	605 5TH AVENUE	ACKLEY	IA	50601	1	12-Provider facilitates speeds faster than that reported on the map	Provider only: The Map does not correctly reflect service that I facilitate to this location	100	20	Fixed Wireless	Served (Over 100/20 available)	Wireless
1315764	2018 11TH STREET	DE WITT	IA	52742	1	12-Provider facilitates speeds faster than that reported on the map	Provider only: The Map does not correctly reflect service that I facilitate to this location	100	20	Fixed Wireless	Served (Over 100/20 available)	Wireless
1315933	1604 CAMANCHE AVENUE	CLINTON	IA	52732	1	12-Provider facilitates speeds faster than that reported on the map	Provider only: The Map does not correctly reflect service that I facilitate to this location	100	20	Fixed Wireless	Served (Over 100/20 available)	Wireless
1316013	218 INDUSTRIAL STREET	DE WITT	IA	52742	1	12-Provider facilitates speeds faster than that reported on the map	Provider only: The Map does not correctly reflect service that I facilitate to this location	100	20	Fixed Wireless	Served (Over 100/20 available)	Wireless
1316111	1025 9TH STREET	DE WITT	IA	52742	1	12-Provider facilitates speeds faster than that reported on the map	Provider only: The Map does not correctly reflect service that I facilitate to this location	100	20	Fixed Wireless	Served (Over 100/20 available)	Wireless
1316166	1301 BLACKHAWK LANE	CAMANCHE	IA	52730	1	12-Provider facilitates speeds faster than that reported on the map	Provider only: The Map does not correctly reflect service that I facilitate to this location	100	20	Fixed Wireless	Served (Over 100/20 available)	Wireless
1316181	3006 ROOSEVELT STREET	CLINTON	IA	52732	1	12-Provider facilitates speeds faster than that reported on the map	Provider only: The Map does not correctly reflect service that I facilitate to this location	100	20	Fixed Wireless	Served (Over 100/20 available)	Wireless
1316194	515 16TH AVENUE SOUTH	CLINTON	IA	52732	1	12-Provider facilitates speeds faster than that reported on the map	Provider only: The Map does not correctly reflect service that I facilitate to this location	100	20	Fixed Wireless	Served (Over 100/20 available)	Wireless
1316201	837 12TH AVENUE SOUTH	CLINTON	IA	52732	1	12-Provider facilitates speeds faster than that reported on the map	Provider only: The Map does not correctly reflect service that I facilitate to this location	100	20	Fixed Wireless	Served (Over 100/20 available)	Wireless
1316498	220 8TH STREET	DE WITT	IA	52742	1	12-Provider facilitates speeds faster than that reported on the map	Provider only: The Map does not correctly reflect service that I facilitate to this location	100	20	Fixed Wireless	Served (Over 100/20 available)	Wireless

1316517	921 MAIN STREET	ACKLEY	IA	50601	1	12-Provider facilitates speeds faster than that reported on the map	Provider only: The Map does not correctly reflect service that I facilitate to this location	100	20	Fixed Wireless	Served (Over 100/20 available)	Wireless
1316540	714 SCOTT COURT	CAMANCHE	IA	52730	1	12-Provider facilitates speeds faster than that reported on the map	Provider only: The Map does not correctly reflect service that I facilitate to this location	100	20	Fixed Wireless	Served (Over 100/20 available)	Wireless
1316629	702 8TH AVENUE	CAMANCHE	IA	52730	1	12-Provider facilitates speeds faster than that reported on the map	Provider only: The Map does not correctly reflect service that I facilitate to this location	100	20	Fixed Wireless	Served (Over 100/20 available)	Wireless
1316639	371 19TH PLACE	CLINTON	IA	52732	1	12-Provider facilitates speeds faster than that reported on the map	Provider only: The Map does not correctly reflect service that I facilitate to this location	100	20	Fixed Wireless	Served (Over 100/20 available)	Wireless
1316651	1710 WISHING WELL COURT	DE WITT	IA	52742	1	12-Provider facilitates speeds faster than that reported on the map	Provider only: The Map does not correctly reflect service that I facilitate to this location	100	20	Fixed Wireless	Served (Over 100/20 available)	Wireless
1316847	2000 HARRISON DRIVE	CLINTON	IA	52732	1	12-Provider facilitates speeds faster than that reported on the map	Provider only: The Map does not correctly reflect service that I facilitate to this location	100	20	Fixed Wireless	Served (Over 100/20 available)	Wireless
1316920	1606 MACKIN DRIVE	DE WITT	IA	52742	1	12-Provider facilitates speeds faster than that reported on the map	Provider only: The Map does not correctly reflect service that I facilitate to this location	100	20	Fixed Wireless	Served (Over 100/20 available)	Wireless
1317092	4311 115TH STREET	TEEDS GROVE	IA	52771	1	12-Provider facilitates speeds faster than that reported on the map	Provider only: The Map does not correctly reflect service that I facilitate to this location	100	20	Fixed Wireless	Served (Over 100/20 available)	Wireless
1317214	810 10TH AVENUE SOUTH	CLINTON	IA	52732	1	12-Provider facilitates speeds faster than that reported on the map	Provider only: The Map does not correctly reflect service that I facilitate to this location	100	20	Fixed Wireless	Served (Over 100/20 available)	Wireless
1317242	1001 10TH STREET SOUTH	CLINTON	IA	52732	1	12-Provider facilitates speeds faster than that reported on the map	Provider only: The Map does not correctly reflect service that I facilitate to this location	100	20	Fixed Wireless	Served (Over 100/20 available)	Wireless
1317284	1117 5TH STREET	DE WITT	IA	52742	1	12-Provider facilitates speeds faster than that reported on the map	Provider only: The Map does not correctly reflect service that I facilitate to this location	100	20	Fixed Wireless	Served (Over 100/20 available)	Wireless
1317289	2608 250TH STREET	DE WITT	IA	52742	1	12-Provider facilitates speeds faster than that reported on the map	Provider only: The Map does not correctly reflect service that I facilitate to this location	100	20	Fixed Wireless	Served (Over 100/20 available)	Wireless
1317444	1116 11TH AVENUE	DE WITT	IA	52742	1	12-Provider facilitates speeds faster than that reported on the map	Provider only: The Map does not correctly reflect service that I facilitate to this location	100	20	Fixed Wireless	Served (Over 100/20 available)	Wireless
1317455	1428 25TH AVENUE SOUTH	CLINTON	IA	52732	1	12-Provider facilitates speeds faster than that reported on the map	Provider only: The Map does not correctly reflect service that I facilitate to this location	100	20	Fixed Wireless	Served (Over 100/20 available)	Wireless
1317622	725 TOWER ROAD	CLINTON	IA	52732	1	12-Provider facilitates speeds faster than that reported on the map	Provider only: The Map does not correctly reflect service that I facilitate to this location	100	20	Fixed Wireless	Served (Over 100/20 available)	Wireless
1317685	408 SOUTH LINCOLN STREET	WHAT CHEER	IA	50268	1	12-Provider facilitates speeds faster than that reported on the map	Provider only: The Map does not correctly reflect service that I facilitate to this location	100	20	Fixed Wireless	Served (Over 100/20 available)	Wireless
1317858	815 13TH AVENUE SOUTH	CLINTON	IA	52732	1	12-Provider facilitates speeds faster than that reported on the map	Provider only: The Map does not correctly reflect service that I facilitate to this location	100	20	Fixed Wireless	Served (Over 100/20 available)	Wireless
1317897	703 LOGAN AVENUE	ACKLEY	IA	50601	1	12-Provider facilitates speeds faster than that reported on the map	Provider only: The Map does not correctly reflect service that I facilitate to this location	100	20	Fixed Wireless	Served (Over 100/20 available)	Wireless
1317960	510 2ND STREET SOUTH	CLINTON	IA	52732	1	12-Provider facilitates speeds faster than that reported on the map	Provider only: The Map does not correctly reflect service that I facilitate to this location	100	20	Fixed Wireless	Served (Over 100/20 available)	Wireless
1318120	1447 18TH AVENUE	CAMANCHE	IA	52730	1	12-Provider facilitates speeds faster than that reported on the map	Provider only: The Map does not correctly reflect service that I facilitate to this location	100	20	Fixed Wireless	Served (Over 100/20 available)	Wireless
1318160	205 4TH AVENUE	DE WITT	IA	52742	1	12-Provider facilitates speeds faster than that reported on the map	Provider only: The Map does not correctly reflect service that I facilitate to this location	100	20	Fixed Wireless	Served (Over 100/20 available)	Wireless
1318172	3211 CLEVELAND STREET	CLINTON	IA	52732	1	12-Provider facilitates speeds faster than that reported on the map	Provider only: The Map does not correctly reflect service that I facilitate to this location	100	20	Fixed Wireless	Served (Over 100/20 available)	Wireless
1318302	9070 172ND STREET	MUSCATINE	IA	52761	1	12-Provider facilitates speeds faster than that reported on the map	Provider only: The Map does not correctly reflect service that I facilitate to this location	100	20	Fixed Wireless	Served (Over 100/20 available)	Wireless
1318428	1520 BLUFF BOULEVARD SOUTH	CLINTON	IA	52732	1	12-Provider facilitates speeds faster than that reported on the map	Provider only: The Map does not correctly reflect service that I facilitate to this location	100	20	Fixed Wireless	Served (Over 100/20 available)	Wireless
1318717	415 6TH STREET	DE WITT	IA	52742	1	12-Provider facilitates speeds faster than that reported on the map	Provider only: The Map does not correctly reflect service that I facilitate to this location	100	20	Fixed Wireless	Served (Over 100/20 available)	Wireless
1318727	204 MAIN STREET	WEBSTER	IA	52355	1	12-Provider facilitates speeds faster than that reported on the map	Provider only: The Map does not correctly reflect service that I facilitate to this location	100	20	Fixed Wireless	Served (Over 100/20 available)	Wireless
1318740	1183 432ND AVENUE	CLINTON	IA	52732	1	12-Provider facilitates speeds faster than that reported on the map	Provider only: The Map does not correctly reflect service that I facilitate to this location	100	20	Fixed Wireless	Served (Over 100/20 available)	Wireless
1318823	709 15TH AVENUE NORTHWEST	CLINTON	IA	52732	1	12-Provider facilitates speeds faster than that reported on the map	Provider only: The Map does not correctly reflect service that I facilitate to this location	100	20	Fixed Wireless	Served (Over 100/20 available)	Wireless
1319135	2620 225TH AVENUE	DE WITT	IA	52742	1	12-Provider facilitates speeds faster than that reported on the map	Provider only: The Map does not correctly reflect service that I facilitate to this location	100	20	Fixed Wireless	Served (Over 100/20 available)	Wireless
1319163	3407 VALLEY OAKS DRIVE	CLINTON	IA	52732	1	12-Provider facilitates speeds faster than that reported on the map	Provider only: The Map does not correctly reflect service that I facilitate to this location	100	20	Fixed Wireless	Served (Over 100/20 available)	Wireless
1319319	2928 GARFIELD STREET	CLINTON	IA	52732	1	12-Provider facilitates speeds faster than that reported on the map	Provider only: The Map does not correctly reflect service that I facilitate to this location	100	20	Fixed Wireless	Served (Over 100/20 available)	Wireless
1319446	1051 11TH AVENUE NORTH	CLINTON	IA	52732	1	12-Provider facilitates speeds faster than that reported on the map	Provider only: The Map does not correctly reflect service that I facilitate to this location	100	20	Fixed Wireless	Served (Over 100/20 available)	Wireless
1319547	819 12TH STREET	DE WITT	IA	52742	1	12-Provider facilitates speeds faster than that reported on the map	Provider only: The Map does not correctly reflect service that I facilitate to this location	100	20	Fixed Wireless	Served (Over 100/20 available)	Wireless
1319721	708 3RD STREET	CAMANCHE	IA	52730	1	12-Provider facilitates speeds faster than that reported on the map	Provider only: The Map does not correctly reflect service that I facilitate to this location	100	20	Fixed Wireless	Served (Over 100/20 available)	Wireless
1319740	238 3RD AVENUE SOUTH	CLINTON	IA	52732	1	12-Provider facilitates speeds faster than that reported on the map	Provider only: The Map does not correctly reflect service that I facilitate to this location	100	20	Fixed Wireless	Served (Over 100/20 available)	Wireless
1319836	609 WASHINGTON STREET	VOLGA	IA	52077	1	12-Provider facilitates speeds faster than that reported on the map	Provider only: The Map does not correctly reflect service that I facilitate to this location	100	20	Fixed Wireless	Served (Over 100/20 available)	Wireless
1320125	2873 270TH STREET	DE WITT	IA	52742	1	12-Provider facilitates speeds faster than that reported on the map	Provider only: The Map does not correctly reflect service that I facilitate to this location	100	20	Fixed Wireless	Served (Over 100/20 available)	Wireless
1320131	517 MAIN STREET	ACKLEY	IA	50601	1	12-Provider facilitates speeds faster than that reported on the map	Provider only: The Map does not correctly reflect service that I facilitate to this location	100	20	Fixed Wireless	Served (Over 100/20 available)	Wireless
1320246	419 6TH STREET	CAMANCHE	IA	52730	1	12-Provider facilitates speeds faster than that reported on the map	Provider only: The Map does not correctly reflect service that I facilitate to this location	100	20	Fixed Wireless	Served (Over 100/20 available)	Wireless
1320308	248 THORWALDSEN PLACE	CLINTON	IA	52732	1	12-Provider facilitates speeds faster than that reported on the map	Provider only: The Map does not correctly reflect service that I facilitate to this location	100	20	Fixed Wireless	Served (Over 100/20 available)	Wireless
1320519	339 3RD AVENUE NORTH	CLINTON	IA	52732	1	12-Provider facilitates speeds faster than that reported on the map	Provider only: The Map does not correctly reflect service that I facilitate to this location	100	20	Fixed Wireless	Served (Over 100/20 available)	Wireless
1320663	100 CEDAR DRIVE	EDGEWOOD	IA	52042	1	12-Provider facilitates speeds faster than that reported on the map	Provider only: The Map does not correctly reflect service that I facilitate to this location	100	20	Fixed Wireless	Served (Over 100/20 available)	Wireless
1320747	1810 11TH STREET	DE WITT	IA	52742	1	12-Provider facilitates speeds faster than that reported on the map	Provider only: The Map does not correctly reflect service that I facilitate to this location	100	20	Fixed Wireless	Served (Over 100/20 available)	Wireless
1321187	760 HAWKS POINTE LANE	CLINTON	IA	52732	1	12-Provider facilitates speeds faster than that reported on the map	Provider only: The Map does not correctly reflect service that I facilitate to this location	100	20	Fixed Wireless	Served (Over 100/20 available)	Wireless
1321542	720 5TH STREET SOUTH	CLINTON	IA	52732	1	12-Provider facilitates speeds faster than that reported on the map	Provider only: The Map does not correctly reflect service that I facilitate to this location	100	20	Fixed Wireless	Served (Over 100/20 available)	Wireless
1321994	200 NORTH IRONS STREET	KESWICK	IA	50136	1	12-Provider facilitates speeds faster than that reported on the map	Provider only: The Map does not correctly reflect service that I facilitate to this location	100	20	Fixed Wireless	Served (Over 100/20 available)	Wireless
1322422	211 NORTH JEFFERSON STREET	EXIRA	IA	50076	1	12-Provider facilitates speeds faster than that reported on the map	Provider only: The Map does not correctly reflect service that I facilitate to this location	100	20	Fixed Wireless	Served (Over 100/20 available)	Wireless
1322507	555 34TH AVENUE NORTH	CLINTON	IA	52732	1	12-Provider facilitates speeds faster than that reported on the map	Provider only: The Map does not correctly reflect service that I facilitate to this location	100	20	Fixed Wireless	Served (Over 100/20 available)	Wireless
1322660	1132 8TH AVENUE NORTH	CLINTON	IA	52732	1	12-Provider facilitates speeds faster than that reported on the map	Provider only: The Map does not correctly reflect service that I facilitate to this location	100	20	Fixed Wireless	Served (Over 100/20 available)	Wireless
1322733	1124 WILLANY DRIVE	CLINTON	IA	52732	1	12-Provider facilitates speeds faster than that reported on the map	Provider only: The Map does not correctly reflect service that I facilitate to this location	100	20	Fixed Wireless	Served (Over 100/20 available)	Wireless
1322834	2426 300TH AVENUE	DE WITT	IA	52742	1	12-Provider facilitates speeds faster than that reported on the map	Provider only: The Map does not correctly reflect service that I facilitate to this location	100	20	Fixed Wireless	Served (Over 100/20 available)	Wireless
1322936	403 3RD STREET	LOW MOOR	IA	52757	1	12-Provider facilitates speeds faster than that reported on the map	Provider only: The Map does not correctly reflect service that I facilitate to this location	100	20	Fixed Wireless	Served (Over 100/20 available)	Wireless
1322981	2479 155TH STREET	DELMAR	IA	52037	1	12-Provider facilitates speeds faster than that reported on the map	Provider only: The Map does not correctly reflect service that I facilitate to this location	100	20	Fixed Wireless	Served (Over 100/20 available)	Wireless
1322994	9352 PONDEROSA ROAD	MUSCATINE	IA	52761	1	12-Provider facilitates speeds faster than that reported on the map	Provider only: The Map does not correctly reflect service that I facilitate to this location	100	20	Fixed Wireless	Served (Over 100/20 available)	Wireless
1323135	1723 11TH STREET	DE WITT	IA	52742	1	12-Provider facilitates speeds faster than that reported on the map	Provider only: The Map does not correctly reflect service that I facilitate to this location	100	20	Fixed Wireless	Served (Over 100/20 available)	Wireless
1323323	1428 LAWRENCE AVENUE	CAMANCHE	IA	52730	1	12-Provider facilitates speeds faster than that reported on the map	Provider only: The Map does not correctly reflect service that I facilitate to this location	100	20	Fixed Wireless	Served (Over 100/20 available)	Wireless
1323541	284 33RD AVENUE NORTH	CLINTON	IA	52732	1	12-Provider facilitates speeds faster than that reported on the map	Provider only: The Map does not correctly reflect service that I facilitate to this location	100	20	Fixed Wireless	Served (Over 100/20 available)	Wireless
1323643	2004 IOWA AVENUE	CLINTON	IA	52732	1	12-Provider facilitates speeds faster than that reported on the map	Provider only: The Map does not correctly reflect service that I facilitate to this location	100	20	Fixed Wireless	Served (Over 100/20 available)	Wireless
1323672	2348 WALLACE STREET	CLINTON	IA	52732	1	12-Provider facilitates speeds faster than that reported on the map	Provider only: The Map does not correctly reflect service that I facilitate to this location	100	20	Fixed Wireless	Served (Over 100/20 available)	Wireless
1323860	1414 WESTFIELD LANE	CAMANCHE	IA	52730	1	12-Provider facilitates speeds faster than that reported on the map	Provider only: The Map does not correctly reflect service that I facilitate to this location	100	20	Fixed Wireless	Served (Over 100/20 available)	Wireless
1324013	109 CENTER STREET	DELMAR	IA	52037	1	12-Provider facilitates speeds faster than that reported on the map	Provider only: The Map does not correctly reflect service that I facilitate to this location	100	20	Fixed Wireless	Served (Over 100/20 available)	Wireless
1324123	409 4TH STREET NORTH	CLINTON	IA	52732	1	12-Provider facilitates speeds faster than that reported on the map	Provider only: The Map does not correctly reflect service that I facilitate to this location	100	20	Fixed Wireless	Served (Over 100/20 available)	Wireless
1324239	306 18TH PLACE	CLINTON	IA	52732	1	12-Provider facilitates speeds faster than that reported on the map	Provider only: The Map does not correctly reflect service that I facilitate to this location	100	20	Fixed Wireless	Served (Over 100/20 available)	Wireless
1324313	1519 WASHINGTON BOULEVARD SOUTH	CAMANCHE	IA	52730	1	12-Provider facilitates speeds faster than that reported on the map	Provider only: The Map does not correctly reflect service that I facilitate to this location	100	20	Fixed Wireless	Served (Over 100/20 available)	Wireless
1324369	917 4TH AVENUE	ACKLEY	IA	50601	1	12-Provider facilitates speeds faster than that reported on the map	Provider only: The Map does not correctly reflect service that I facilitate to this location	100	20	Fixed Wireless	Served (Over 100/20 available)	Wireless
1324442	1521 FAIRWAY DRIVE	CLINTON	IA	52732	1	12-Provider facilitates speeds faster than that reported on the map	Provider only: The Map does not correctly reflect service that I facilitate to this location	100	20	Fixed Wireless	Served (Over 100/20 available)	Wireless
1324496	1219 1ST AVENUE	CLINTON	IA	52732	1	12-Provider facilitates speeds faster than that reported on the map	Provider only: The Map does not correctly reflect service that I facilitate to this location	100	20	Fixed Wireless	Served (Over 100/20 available)	Wireless
1324509	2726 12TH STREET NORTH	CLINTON	IA	52732	1	12-Provider facilitates speeds faster than that reported on the map	Provider only: The Map does not correctly reflect service that I facilitate to this location	100	20	Fixed Wireless	Served (Over 100/20 available)	Wireless
1324667	104 21ST STREET	CAMANCHE	IA	52730	1	12-Provider facilitates speeds faster than that reported on the map	Provider only: The Map does not correctly reflect service that I facilitate to this location	100	20	Fixed Wireless	Served (Over 100/20 available)	Wireless
1324733	4279 125TH STREET	CLINTON	IA	52732	1	12-Provider facilitates speeds faster than that reported on the map	Provider only: The Map does not correctly reflect service that I facilitate to this location	100	20	Fixed Wireless	Served (Over 100/20 available)	Wireless
1324906	1975 380TH AVENUE	GOOSE LAKE	IA	52750	1	12-Provider facilitates speeds faster than that reported on the map	Provider only: The Map does not correctly reflect service that I facilitate to this location	100	20	Fixed Wireless	Served (Over 100/20 available)	Wireless
1324921	12793 225TH AVENUE	WEBSTER	IA	52355	1	12-Provider facilitates speeds faster than that reported on the map	Provider only: The Map does not correctly reflect service that I facilitate to this location	100	20	Fixed Wireless	Served (Over 100/20 available)	Wireless
1325024	2000 BLUFF BOULEVARD SOUTH	CLINTON	IA	52732	1	12-Provider facilitates speeds faster than that reported on the map	Provider only: The Map does not correctly reflect service that I facilitate to this location	100	20	Fixed Wireless	Served (Over 100/20 available)	Wireless
1325036	715 11TH AVENUE SOUTH	CLINTON	IA	52732	1	12-Provider facilitates speeds faster than that reported on the map	Provider only: The Map does not correctly reflect service that I facilitate to this location	100	20	Fixed Wireless	Served (Over 100/20 available)	Wireless
1325263	810 6TH STREET SOUTH	CLINTON	IA	52732	1	12-Provider facilitates speeds faster than that reported on the map	Provider only: The Map does not correctly reflect service that I facilitate to this location	100	20	Fixed Wireless	Served (Over 100/20 available)	Wireless
1325267	703 1ST STREET	COLESBURG	IA	52035	1	12-Provider facilitates speeds faster than that reported on the map	Provider only: The Map does not correctly reflect service that I facilitate to this location	100	20	Fixed Wireless	Served (Over 100/20 available)	Wireless
1325291	4999 40TH STREET	OAKVILLE	IA	52646	1	12-Provider facilitates speeds faster than that reported on the map	Provider only: The Map does not correctly reflect service that I facilitate to this location	100	20	Fixed Wireless	Served (Over 100/20 available)	Wireless
1325330	1916 MANUFACTURING DRIVE	CLINTON	IA	52732	1	12-Provider facilitates speeds faster than that reported on the map	Provider only: The Map does not correctly reflect service that I facilitate to this location	100	20	Fixed Wireless	Served (Over 100/20 available)	Wireless
1325731	1724 SPRINGBROOK COURT	DE WITT	IA	52742	1	12-Provider facilitates speeds faster than that reported on the map	Provider only: The Map does not correctly reflect service that I facilitate to this location	100	20	Fixed Wireless	Served (Over 100/20 available)	Wireless
1325924	235 BLUFF BOULEVARD NORTH	CLINTON	IA	52732	1	12-Provider facilitates speeds faster than that reported on the map	Provider only: The Map does not correctly reflect service that I facilitate to this location	100	20	Fixed Wireless	Served (Over 100/20 available)	Wireless
1325961	2865 270TH STREET	DE WITT	IA	52742	1	12-Provider facilitates speeds faster than that reported on the map	Provider only: The Map does not correctly reflect service that I facilitate to this location	100	20	Fixed Wireless	Served (Over 100/20 available)	Wireless
1326102	401 BUTLER STREET	ACKLEY	IA	50601	1	12-Provider facilitates speeds faster than that reported on the map	Provider only: The Map does not correctly reflect service that I facilitate to this location	100	20	Fixed Wireless	Served (Over 100/20 available)	Wireless
1326103	2619 4TH STREET NORTH	CLINTON	IA	52732	1	12-Provider facilitates speeds faster than that reported on the map	Provider only: The Map does not correctly reflect service that I facilitate to this location	100	20	Fixed Wireless	Served (Over 100/20 available)	Wireless
1326149	4358 MAIN STREET	ANDOVER	IA	52701	1	12-Provider facilitates speeds faster than that reported on the map	Provider only: The Map does not correctly reflect service that I facilitate to this location	100	20	Fixed Wireless	Served (Over 100/20 available)	Wireless
1326170	1804 27TH AVENUE SOUTH	CLINTON	IA	52732	1	12-Provider facilitates speeds faster than that reported on the map	Provider only: The Map does not correctly reflect service that I facilitate to this location	100	20	Fixed Wireless	Served (Over 100/20 available)	Wireless
1326190	753 6TH AVENUE SOUTH	CLINTON	IA	52732	1	12-Provider facilitates speeds faster than that reported on the map	Provider only: The Map does not correctly reflect service that I facilitate to this location	100	20	Fixed Wireless	Served (Over 100/20 available)	Wireless
1326449	2431 14TH STREET SOUTH	CLINTON	IA	52732	1	12-Provider facilitates speeds faster than that reported on the map	Provider only: The Map does not correctly reflect service that I facilitate to this location	100	20	Fixed Wireless	Served (Over 100/20 available)	Wireless
1326510	1849 442TH AVENUE	CLINTON	IA	52732	1	12-Provider facilitates speeds faster than that reported on the map	Provider only: The Map does not correctly reflect service that I facilitate to this location	100	20	Fixed Wireless	Served (Over 100/20 available)	Wireless
1326522	3502 3RD STREET NORTH	CLINTON	IA	52732	1	12-Provider facilitates speeds faster than that reported on the map	Provider only: The Map does not correctly reflect service that I facilitate to this location	100	20	Fixed Wireless	Served (Over 100/20 available)	Wireless
1326592	618 4TH AVENUE	DE WITT	IA	52742	1	12-Provider facilitates speeds faster than that reported on the map	Provider only: The Map does not correctly reflect service that I facilitate to this location	100	20	Fixed Wireless	Served (Over 100/20 available)	Wireless
1326603	1007 4TH AVENUE	CAMANCHE	IA	52730	1	12-Provider facilitates speeds faster than that reported on the map	Provider only: The Map does not correctly reflect service that I facilitate to this location	100	20	Fixed Wireless	Served (Over 100/20 available)	Wireless
1326681	201 5TH AVENUE	DE WITT	IA	52742	1	12-Provider facilitates speeds faster than that reported on the map	Provider only: The Map does not correctly reflect service that I facilitate to this location	100	20	Fixed Wireless	Served (Over 100/20 available)	Wireless
1327323	1012 9TH AVENUE NORTH	CLINTON	IA	52732	1	12-Provider facilitates speeds faster than that reported on the map	Provider only: The Map does not correctly reflect service that I facilitate to this location	100	20	Fixed Wireless	Served (Over 100/20 available)	Wireless
1327497	1034 COLLEGE AVENUE	CLINTON	IA	52732	1	12-Provider facilitates speeds faster than that reported on the map	Provider only: The Map does not correctly reflect service that I facilitate to this location	100	20	Fixed Wireless	Served (Over 100/20 available)	Wireless
1327702	410 2ND AVENUE	LOW MOOR	IA	52757	1	12-Provider facilitates speeds faster than that reported on the map	Provider only: The Map does not correctly reflect service that I facilitate to this location	100	20	Fixed Wireless	Served (Over 100/20 available)	Wireless
1327704	416 DOUGLAS AVENUE	ACKLEY	IA	50601	1	12-Provider facilitates speeds faster than that reported on the map	Provider only: The Map does not correctly reflect service that I facilitate to this location	100	20	Fixed Wireless	Served (Over 100/20 available)	Wireless
1328256	1000 9TH STREET SOUTH	CLINTON	IA	52732	1	12-Provider facilitates speeds faster than that reported on the map	Provider only: The Map does not correctly reflect service that I facilitate to this location	100	20	Fixed Wireless	Served (Over 100/20 available)	Wireless
1328376	921 13TH AVENUE SOUTH	CLINTON	IA	52732	1	12-Provider facilitates speeds faster than that reported on the map	Provider only: The Map does not correctly reflect service that I facilitate to this location	100	20	Fixed Wireless	Served (Over 100/20 available)	Wireless
1328548	221 6TH AVENUE SOUTH	CLINTON	IA	52732	1	12-Provider facilitates speeds faster than that reported on the map	Provider only: The Map does not correctly reflect service that I facilitate to this location	100	20	Fixed Wireless	Served (Over 100/20 available)	Wireless
1328676	320 35TH AVENUE NORTH	CLINTON	IA	52732	1	12-Provider facilitates speeds faster than that reported on the map	Provider only: The Map does not correctly reflect service that I facilitate to this location	100	20	Fixed Wireless	Served (Over 100/20 available)	Wireless
1328864	625 9TH AVENUE SOUTH	CLINTON	IA	52732	1	12-Provider facilitates speeds faster than that reported on the map	Provider only: The Map does not correctly reflect service that I facilitate to this location	100	20	Fixed Wireless	Served (Over 100/20 available)	Wireless
1329093	1524 12TH AVENUE NORTH	CLINTON	IA	52732	1	12-Provider facilitates speeds faster than that reported on the map	Provider only: The Map does not correctly reflect service that I facilitate to this location	100	20	Fixed Wireless	Served (Over 100/20 available)	Wireless
1329122	1028 BLUFF HEIGHTS ROAD	CLINTON	IA	52732	1	12-Provider facilitates speeds faster than that reported on the map	Provider only: The Map does not correctly reflect service that I facilitate to this location	100	20	Fixed Wireless	Served (Over 100/20 available)	Wireless
1329211	810 9TH AVENUE SOUTH	CLINTON	IA	52732	1	12-Provider facilitates speeds faster than that reported on the map	Provider only: The Map does not correctly reflect service that I facilitate to this location	100	20	Fixed Wireless	Served (Over 100/20 available)	Wireless
1329251	3023 CLEVELAND STREET	CLINTON	IA	52732	1	12-Provider facilitates speeds faster than that reported on the map	Provider only: The Map does not correctly reflect service that I facilitate to this location	100	20	Fixed Wireless	Served (Over 100/20 available)	Wireless
1329328	408 WEST JOHNSTON STREET	WHAT CHEER	IA	50268	1	12-Provider facilitates speeds faster than that reported on the map	Provider only: The Map does not correctly reflect service that I facilitate to this location	100	20	Fixed Wireless	Served (Over 100/20 available)	Wireless
1329347	1209 HOSPITAL DRIVE	DE WITT	IA	52742	1	12-Provider facilitates speeds faster than that reported on the map	Provider only: The Map does not correctly reflect service that I facilitate to this location	100	20	Fixed Wireless	Served (Over 100/20 available)	Wireless
1329403	313 7TH AVENUE	CAMANCHE	IA	52730	1	12-Provider facilitates speeds faster than that reported on the map	Provider only: The Map does not correctly reflect service that I facilitate to this location	100	20	Fixed Wireless	Served (Over 100/20 available)	Wireless
1329465	2700 11TH STREET NORTH	CLINTON	IA	52732	1	12-Provider facilitates speeds faster than that reported on the map	Provider only: The Map does not correctly reflect service that I facilitate to this location	100	20	Fixed Wireless	Served (Over 100/20 available)	Wireless
1329614	2011 HARRISON DRIVE	CLINTON	IA	52732	1	12-Provider facilitates speeds faster than that reported on the map	Provider only: The Map does not correctly reflect service that I facilitate to this location	100	20	Fixed Wireless	Served (Over 100/20 available)	Wireless
1329790	1220 11TH STREET	DE WITT	IA	52742	1	12-Provider facilitates speeds faster than that reported on the map	Provider only: The Map does not correctly reflect service that I facilitate to this location	100	20	Fixed Wireless	Served (Over 100/20 available)	Wireless
1329858	407 10TH AVENUE	ACKLEY	IA	50601	1	12-Provider facilitates speeds faster than that reported on the map	Provider only: The Map does not correctly reflect service that I facilitate to this location	100	20	Fixed Wireless	Served (Over 100/20 available)	Wireless
1329871	1155 180TH AVENUE	EDGEWOOD	IA	52042	1	12-Provider facilitates speeds faster than that reported on the map	Provider only: The Map does not correctly reflect service that I facilitate to this location	100	20	Fixed Wireless	Served (Over 100/20 available)	Wireless
1329900	222 2ND AVENUE	DE WITT	IA	52742	1	12-Provider facilitates speeds faster than that reported on the map	Provider only: The Map does not correctly reflect service that I facilitate to this location	100	20	Fixed Wireless	Served (Over 100/20 available)	Wireless
1329907	252 19TH PLACE	CLINTON	IA	52732	1	12-Provider facilitates speeds faster than that reported on the map	Provider only: The Map does not correctly reflect service that I facilitate to this location	100	20	Fixed Wireless	Served (Over 100/20 available)	Wireless
1329938	3357 220TH STREET	DE WITT	IA	52742	1	12-Provider facilitates speeds faster than that reported on the map	Provider only: The Map does not correctly reflect service that I facilitate to this location	100	20	Fixed Wireless	Served (Over 100/20 available)	Wireless
1330159	2966 265TH STREET	DE WITT	IA	52742	1	12-Provider facilitates speeds faster than that reported on the map	Provider only: The Map does not correctly reflect service that I facilitate to this location	100	20	Fixed Wireless	Served (Over 100/20 available)	Wireless
1330238	3070 UNITED STATES HIGHWAY 30	DE WITT	IA	52742	1	12-Provider facilitates speeds faster than that reported on the map	Provider only: The Map does not correctly reflect service that I facilitate to this location	100	20	Fixed Wireless	Served (Over 100/20 available)	Wireless
1330334	1312 10TH STREET SOUTH	CLINTON	IA	52732	1	12-Provider facilitates speeds faster than that reported on the map	Provider only: The Map does not correctly reflect service that I facilitate to this location	100	20	Fixed Wireless	Served (Over 100/20 available)	Wireless
1330337	200 WEST MADISON STREET	EDGEWOOD	IA	52042	1	12-Provider facilitates speeds faster than that reported on the map	Provider only: The Map does not correctly reflect service that I facilitate to this location	100	20	Fixed Wireless	Served (Over 100/20 available)	Wireless
1330496	1600 3RD STREET	CAMANCHE	IA	52730	1	12-Provider facilitates speeds faster than that reported on the map	Provider only: The Map does not correctly reflect service that I facilitate to this location	100	20	Fixed Wireless	Served (Over 100/20 available)	Wireless
1330555	722 9TH STREET	DE WITT	IA	52742	1	12-Provider facilitates speeds faster than that reported on the map	Provider only: The Map does not correctly reflect service that I facilitate to this location	100	20	Fixed Wireless	Served (Over 100/20 available)	Wireless
1330584	17217 F AVENUE	MUSCATINE	IA	52761	1	12-Provider facilitates speeds faster than that reported on the map	Provider only: The Map does not correctly reflect service that I facilitate to this location	100	20	Fixed Wireless	Served (Over 100/20 available)	Wireless
1330756	20755 HIGHWAY 22	WEBSTER	IA	52355	1	12-Provider facilitates speeds faster than that reported on the map	Provider only: The Map does not correctly reflect service that I facilitate to this location	100	20	Fixed Wireless	Served (Over 100/20 available)	Wireless
1330805	300 LAWRENCE STREET	CLINTON	IA	52732	1	12-Provider facilitates speeds faster than that reported on the map	Provider only: The Map does not correctly reflect service that I facilitate to this location	100	20	Fixed Wireless	Served (Over 100/20 available)	Wireless

1330853	9283 PONDEROSA ROAD	MUSCATINE	IA	52761	1	12-Provider facilitates speeds faster than that reported on the map	Provider only: The Map does not correctly reflect service that I facilitate to this location	100	20	Fixed Wireless	Served (Over 100/20 available)	Wireless
1330926	702 4TH AVENUE	DE WITT	IA	52742	1	12-Provider facilitates speeds faster than that reported on the map	Provider only: The Map does not correctly reflect service that I facilitate to this location	100	20	Fixed Wireless	Served (Over 100/20 available)	Wireless
1330932	102 17TH STREET	ACKLEY	IA	50601	1	12-Provider facilitates speeds faster than that reported on the map	Provider only: The Map does not correctly reflect service that I facilitate to this location	100	20	Fixed Wireless	Served (Over 100/20 available)	Wireless
1331079	1012 PLEASANT HILL DRIVE	DE WITT	IA	52742	1	12-Provider facilitates speeds faster than that reported on the map	Provider only: The Map does not correctly reflect service that I facilitate to this location	100	20	Fixed Wireless	Served (Over 100/20 available)	Wireless
1331333	708 5TH STREET SOUTH	CLINTON	IA	52732	1	12-Provider facilitates speeds faster than that reported on the map	Provider only: The Map does not correctly reflect service that I facilitate to this location	100	20	Fixed Wireless	Served (Over 100/20 available)	Wireless
1331624	315 BUTLER STREET	ACKLEY	IA	50601	1	12-Provider facilitates speeds faster than that reported on the map	Provider only: The Map does not correctly reflect service that I facilitate to this location	100	20	Fixed Wireless	Served (Over 100/20 available)	Wireless
1331674	1105 9TH AVENUE	CAMANCHE	IA	52730	1	12-Provider facilitates speeds faster than that reported on the map	Provider only: The Map does not correctly reflect service that I facilitate to this location	100	20	Fixed Wireless	Served (Over 100/20 available)	Wireless
1331684	822 14TH PLACE	CAMANCHE	IA	52730	1	12-Provider facilitates speeds faster than that reported on the map	Provider only: The Map does not correctly reflect service that I facilitate to this location	100	20	Fixed Wireless	Served (Over 100/20 available)	Wireless
1331710	609 10TH AVENUE	ACKLEY	IA	50601	1	12-Provider facilitates speeds faster than that reported on the map	Provider only: The Map does not correctly reflect service that I facilitate to this location	100	20	Fixed Wireless	Served (Over 100/20 available)	Wireless
1331738	406 CASS STREET	VOLGA	IA	52077	1	12-Provider facilitates speeds faster than that reported on the map	Provider only: The Map does not correctly reflect service that I facilitate to this location	100	20	Fixed Wireless	Served (Over 100/20 available)	Wireless
1331848	1820 3RD STREET	CAMANCHE	IA	52730	1	12-Provider facilitates speeds faster than that reported on the map	Provider only: The Map does not correctly reflect service that I facilitate to this location	100	20	Fixed Wireless	Served (Over 100/20 available)	Wireless
1331892	208 NORTH STUB STREET	WHAT CHEER	IA	50268	1	12-Provider facilitates speeds faster than that reported on the map	Provider only: The Map does not correctly reflect service that I facilitate to this location	100	20	Fixed Wireless	Served (Over 100/20 available)	Wireless
1331965	711 8TH AVENUE SOUTH	CLINTON	IA	52732	1	12-Provider facilitates speeds faster than that reported on the map	Provider only: The Map does not correctly reflect service that I facilitate to this location	100	20	Fixed Wireless	Served (Over 100/20 available)	Wireless
1331986	3205 DUNN ROAD	CAMANCHE	IA	52730	1	12-Provider facilitates speeds faster than that reported on the map	Provider only: The Map does not correctly reflect service that I facilitate to this location	100	20	Fixed Wireless	Served (Over 100/20 available)	Wireless
1332076	105 2ND STREET SOUTH	CLINTON	IA	52732	1	12-Provider facilitates speeds faster than that reported on the map	Provider only: The Map does not correctly reflect service that I facilitate to this location	100	20	Fixed Wireless	Served (Over 100/20 available)	Wireless
1332304	1326 23RD AVENUE NORTH	CLINTON	IA	52732	1	12-Provider facilitates speeds faster than that reported on the map	Provider only: The Map does not correctly reflect service that I facilitate to this location	100	20	Fixed Wireless	Served (Over 100/20 available)	Wireless
1332333	1309 BLACKHAWK LANE	CAMANCHE	IA	52730	1	12-Provider facilitates speeds faster than that reported on the map	Provider only: The Map does not correctly reflect service that I facilitate to this location	100	20	Fixed Wireless	Served (Over 100/20 available)	Wireless
1332406	618 14TH AVENUE	CAMANCHE	IA	52730	1	12-Provider facilitates speeds faster than that reported on the map	Provider only: The Map does not correctly reflect service that I facilitate to this location	100	20	Fixed Wireless	Served (Over 100/20 available)	Wireless
1332461	502 17TH AVENUE SOUTH	CLINTON	IA	52732	1	12-Provider facilitates speeds faster than that reported on the map	Provider only: The Map does not correctly reflect service that I facilitate to this location	100	20	Fixed Wireless	Served (Over 100/20 available)	Wireless
1332550	604 11TH STREET NORTH	CLINTON	IA	52732	1	12-Provider facilitates speeds faster than that reported on the map	Provider only: The Map does not correctly reflect service that I facilitate to this location	100	20	Fixed Wireless	Served (Over 100/20 available)	Wireless
1332570	266 18TH PLACE	CLINTON	IA	52732	1	12-Provider facilitates speeds faster than that reported on the map	Provider only: The Map does not correctly reflect service that I facilitate to this location	100	20	Fixed Wireless	Served (Over 100/20 available)	Wireless
1332617	216 2ND STREET SOUTH	CLINTON	IA	52732	1	12-Provider facilitates speeds faster than that reported on the map	Provider only: The Map does not correctly reflect service that I facilitate to this location	100	20	Fixed Wireless	Served (Over 100/20 available)	Wireless
1332767	2201 CAMANCHE AVENUE	CLINTON	IA	52732	1	12-Provider facilitates speeds faster than that reported on the map	Provider only: The Map does not correctly reflect service that I facilitate to this location	100	20	Fixed Wireless	Served (Over 100/20 available)	Wireless
1332787	1616 6TH AVENUE SOUTH	CLINTON	IA	52732	1	12-Provider facilitates speeds faster than that reported on the map	Provider only: The Map does not correctly reflect service that I facilitate to this location	100	20	Fixed Wireless	Served (Over 100/20 available)	Wireless
1332799	11658 225TH AVENUE	WEBSTER	IA	52355	1	12-Provider facilitates speeds faster than that reported on the map	Provider only: The Map does not correctly reflect service that I facilitate to this location	100	20	Fixed Wireless	Served (Over 100/20 available)	Wireless
1332902	1804 9TH AVENUE	CAMANCHE	IA	52730	1	12-Provider facilitates speeds faster than that reported on the map	Provider only: The Map does not correctly reflect service that I facilitate to this location	100	20	Fixed Wireless	Served (Over 100/20 available)	Wireless
1333045	1203 13TH STREET NORTH	CLINTON	IA	52732	1	12-Provider facilitates speeds faster than that reported on the map	Provider only: The Map does not correctly reflect service that I facilitate to this location	100	20	Fixed Wireless	Served (Over 100/20 available)	Wireless
1333054	2120 MEADOWVIEW COURT	DE WITT	IA	52742	1	12-Provider facilitates speeds faster than that reported on the map	Provider only: The Map does not correctly reflect service that I facilitate to this location	100	20	Fixed Wireless	Served (Over 100/20 available)	Wireless
1333065	710 SCOTT COURT	CAMANCHE	IA	52730	1	12-Provider facilitates speeds faster than that reported on the map	Provider only: The Map does not correctly reflect service that I facilitate to this location	100	20	Fixed Wireless	Served (Over 100/20 available)	Wireless
1333289	117 J STREET	KESWICK	IA	50136	1	12-Provider facilitates speeds faster than that reported on the map	Provider only: The Map does not correctly reflect service that I facilitate to this location	100	20	Fixed Wireless	Served (Over 100/20 available)	Wireless
1333304	2421 LINCOLN WAY	CLINTON	IA	52732	1	12-Provider facilitates speeds faster than that reported on the map	Provider only: The Map does not correctly reflect service that I facilitate to this location	100	20	Fixed Wireless	Served (Over 100/20 available)	Wireless
1333345	401 18TH STREET SOUTH	CLINTON	IA	52732	1	12-Provider facilitates speeds faster than that reported on the map	Provider only: The Map does not correctly reflect service that I facilitate to this location	100	20	Fixed Wireless	Served (Over 100/20 available)	Wireless
1333825	2907 PERSHING BOULEVARD	CLINTON	IA	52732	1	12-Provider facilitates speeds faster than that reported on the map	Provider only: The Map does not correctly reflect service that I facilitate to this location	100	20	Fixed Wireless	Served (Over 100/20 available)	Wireless
1333993	402 9TH STREET	DE WITT	IA	52742	1	12-Provider facilitates speeds faster than that reported on the map	Provider only: The Map does not correctly reflect service that I facilitate to this location	100	20	Fixed Wireless	Served (Over 100/20 available)	Wireless
1334355	708 MITCHELL STREET	ACKLEY	IA	50601	1	12-Provider facilitates speeds faster than that reported on the map	Provider only: The Map does not correctly reflect service that I facilitate to this location	100	20	Fixed Wireless	Served (Over 100/20 available)	Wireless
1334620	358 21ST PLACE	CLINTON	IA	52732	1	12-Provider facilitates speeds faster than that reported on the map	Provider only: The Map does not correctly reflect service that I facilitate to this location	100	20	Fixed Wireless	Served (Over 100/20 available)	Wireless
1334641	3515 CLEVELAND STREET	CLINTON	IA	52732	1	12-Provider facilitates speeds faster than that reported on the map	Provider only: The Map does not correctly reflect service that I facilitate to this location	100	20	Fixed Wireless	Served (Over 100/20 available)	Wireless
1334644	2499 190TH STREET	DELMAR	IA	52037	1	12-Provider facilitates speeds faster than that reported on the map	Provider only: The Map does not correctly reflect service that I facilitate to this location	100	20	Fixed Wireless	Served (Over 100/20 available)	Wireless
1334657	317 8TH AVENUE	CAMANCHE	IA	52730	1	12-Provider facilitates speeds faster than that reported on the map	Provider only: The Map does not correctly reflect service that I facilitate to this location	100	20	Fixed Wireless	Served (Over 100/20 available)	Wireless
1334797	2618 250TH STREET	DE WITT	IA	52742	1	12-Provider facilitates speeds faster than that reported on the map	Provider only: The Map does not correctly reflect service that I facilitate to this location	100	20	Fixed Wireless	Served (Over 100/20 available)	Wireless
1335215	1801 3RD STREET	CAMANCHE	IA	52730	1	12-Provider facilitates speeds faster than that reported on the map	Provider only: The Map does not correctly reflect service that I facilitate to this location	100	20	Fixed Wireless	Served (Over 100/20 available)	Wireless
1335246	2422 CAMANCHE AVENUE	CLINTON	IA	52732	1	12-Provider facilitates speeds faster than that reported on the map	Provider only: The Map does not correctly reflect service that I facilitate to this location	100	20	Fixed Wireless	Served (Over 100/20 available)	Wireless
1335352	4620 170TH STREET	CLINTON	IA	52732	1	12-Provider facilitates speeds faster than that reported on the map	Provider only: The Map does not correctly reflect service that I facilitate to this location	100	20	Fixed Wireless	Served (Over 100/20 available)	Wireless
1335428	2712 320TH AVENUE	DE WITT	IA	52742	1	12-Provider facilitates speeds faster than that reported on the map	Provider only: The Map does not correctly reflect service that I facilitate to this location	100	20	Fixed Wireless	Served (Over 100/20 available)	Wireless
1335522	303 WEST WASHINGTON STREET	EXIRA	IA	50076	1	12-Provider facilitates speeds faster than that reported on the map	Provider only: The Map does not correctly reflect service that I facilitate to this location	100	20	Fixed Wireless	Served (Over 100/20 available)	Wireless
1335595	525 3RD AVENUE SOUTH	CLINTON	IA	52732	1	12-Provider facilitates speeds faster than that reported on the map	Provider only: The Map does not correctly reflect service that I facilitate to this location	100	20	Fixed Wireless	Served (Over 100/20 available)	Wireless
1335684	413 STATE STREET	ACKLEY	IA	50601	1	12-Provider facilitates speeds faster than that reported on the map	Provider only: The Map does not correctly reflect service that I facilitate to this location	100	20	Fixed Wireless	Served (Over 100/20 available)	Wireless
1335697	1660 27TH AVENUE SOUTH	CLINTON	IA	52732	1	12-Provider facilitates speeds faster than that reported on the map	Provider only: The Map does not correctly reflect service that I facilitate to this location	100	20	Fixed Wireless	Served (Over 100/20 available)	Wireless
1335855	2361 DUNHAM STREET	CLINTON	IA	52732	1	12-Provider facilitates speeds faster than that reported on the map	Provider only: The Map does not correctly reflect service that I facilitate to this location	100	20	Fixed Wireless	Served (Over 100/20 available)	Wireless
1335964	1839 27TH AVENUE SOUTH	CLINTON	IA	52732	1	12-Provider facilitates speeds faster than that reported on the map	Provider only: The Map does not correctly reflect service that I facilitate to this location	100	20	Fixed Wireless	Served (Over 100/20 available)	Wireless
1336161	609 2ND AVENUE	CAMANCHE	IA	52730	1	12-Provider facilitates speeds faster than that reported on the map	Provider only: The Map does not correctly reflect service that I facilitate to this location	100	20	Fixed Wireless	Served (Over 100/20 available)	Wireless
1336220	237 12TH AVENUE SOUTH	CLINTON	IA	52732	1	12-Provider facilitates speeds faster than that reported on the map	Provider only: The Map does not correctly reflect service that I facilitate to this location	100	20	Fixed Wireless	Served (Over 100/20 available)	Wireless
1336372	2213 14TH STREET SOUTH	CLINTON	IA	52732	1	12-Provider facilitates speeds faster than that reported on the map	Provider only: The Map does not correctly reflect service that I facilitate to this location	100	20	Fixed Wireless	Served (Over 100/20 available)	Wireless
1336464	203 IOWA STREET	VOLGA	IA	52077	1	12-Provider facilitates speeds faster than that reported on the map	Provider only: The Map does not correctly reflect service that I facilitate to this location	100	20	Fixed Wireless	Served (Over 100/20 available)	Wireless
1336677	725 8TH STREET SOUTH	CLINTON	IA	52732	1	12-Provider facilitates speeds faster than that reported on the map	Provider only: The Map does not correctly reflect service that I facilitate to this location	100	20	Fixed Wireless	Served (Over 100/20 available)	Wireless
1336713	801 8TH AVENUE SOUTH	CLINTON	IA	52732	1	12-Provider facilitates speeds faster than that reported on the map	Provider only: The Map does not correctly reflect service that I facilitate to this location	100	20	Fixed Wireless	Served (Over 100/20 available)	Wireless
1336828	402 4TH AVENUE	DE WITT	IA	52742	1	12-Provider facilitates speeds faster than that reported on the map	Provider only: The Map does not correctly reflect service that I facilitate to this location	100	20	Fixed Wireless	Served (Over 100/20 available)	Wireless
1336891	506 DOUGLAS AVENUE	ACKLEY	IA	50601	1	12-Provider facilitates speeds faster than that reported on the map	Provider only: The Map does not correctly reflect service that I facilitate to this location	100	20	Fixed Wireless	Served (Over 100/20 available)	Wireless
1336896	309 DELMAR AVENUE	DELMAR	IA	52037	1	12-Provider facilitates speeds faster than that reported on the map	Provider only: The Map does not correctly reflect service that I facilitate to this location	100	20	Fixed Wireless	Served (Over 100/20 available)	Wireless
1336976	119 BUTLER STREET	ACKLEY	IA	50601	1	12-Provider facilitates speeds faster than that reported on the map	Provider only: The Map does not correctly reflect service that I facilitate to this location	100	20	Fixed Wireless	Served (Over 100/20 available)	Wireless
1337036	435 4TH AVENUE NORTH	CLINTON	IA	52732	1	12-Provider facilitates speeds faster than that reported on the map	Provider only: The Map does not correctly reflect service that I facilitate to this location	100	20	Fixed Wireless	Served (Over 100/20 available)	Wireless
1337039	1525 SILVER VALLEY DRIVE	DE WITT	IA	52742	1	12-Provider facilitates speeds faster than that reported on the map	Provider only: The Map does not correctly reflect service that I facilitate to this location	100	20	Fixed Wireless	Served (Over 100/20 available)	Wireless
1337138	2414 267TH AVENUE	DE WITT	IA	52742	1	12-Provider facilitates speeds faster than that reported on the map	Provider only: The Map does not correctly reflect service that I facilitate to this location	100	20	Fixed Wireless	Served (Over 100/20 available)	Wireless
1304397	2628 HONESTY WAY	CLINTON	IA	52732	1	12-Provider facilitates speeds faster than that reported on the map	Provider only: The Map does not correctly reflect service that I facilitate to this location	100	20	Fixed Wireless	Served (Over 100/20 available)	Wireless
1308928	538 17TH AVENUE SOUTH		IA		1	12-Provider facilitates speeds faster than that reported on the map	Provider only: The Map does not correctly reflect service that I facilitate to this location	100	20	Fixed Wireless	Served (Over 100/20 available)	Wireless
1311918	540 17TH AVENUE SOUTH		IA		1	12-Provider facilitates speeds faster than that reported on the map	Provider only: The Map does not correctly reflect service that I facilitate to this location	100	20	Fixed Wireless	Served (Over 100/20 available)	Wireless
1314729	2455 220TH STREET		IA	52353	1	12-Provider facilitates speeds faster than that reported on the map	Provider only: The Map does not correctly reflect service that I facilitate to this location	100	20	Fixed Wireless	Served (Over 100/20 available)	Wireless
1317887	2582 HONESTY WAY		IA		1	12-Provider facilitates speeds faster than that reported on the map	Provider only: The Map does not correctly reflect service that I facilitate to this location	100	20	Fixed Wireless	Served (Over 100/20 available)	Wireless
1318269	648 18TH AVENUE SOUTH		IA		1	12-Provider facilitates speeds faster than that reported on the map	Provider only: The Map does not correctly reflect service that I facilitate to this location	100	20	Fixed Wireless	Served (Over 100/20 available)	Wireless
1328571	1314 4TH STREET SOUTH		IA		1	12-Provider facilitates speeds faster than that reported on the map	Provider only: The Map does not correctly reflect service that I facilitate to this location	100	20	Fixed Wireless	Served (Over 100/20 available)	Wireless
1309665	2434 HARMONY PATH		IA		1	12-Provider facilitates speeds faster than that reported on the map	Provider only: The Map does not correctly reflect service that I facilitate to this location	100	20	Fixed Wireless	Served (Over 100/20 available)	Wireless
1337390	620 NORTHEAST 5TH STREET	EARLHAM	IA	50072	1	12-Provider facilitates speeds faster than that reported on the map	Provider only: The Map does not correctly reflect service that I facilitate to this location	100	20	Fixed Wireless	Served (Over 100/20 available)	Wireless
1337475	2455 GOODWIN DRIVE	WASHINGTON	IA	52353	1	12-Provider facilitates speeds faster than that reported on the map	Provider only: The Map does not correctly reflect service that I facilitate to this location	100	20	Fixed Wireless	Served (Over 100/20 available)	Wireless
1338412	3219 SPRUCE AVENUE	MOUNT PLEASANT	IA	52641	1	12-Provider facilitates speeds faster than that reported on the map	Provider only: The Map does not correctly reflect service that I facilitate to this location	100	20	Fixed Wireless	Served (Over 100/20 available)	Wireless
1338420	615 SCOTT STREET	FONTANELLE	IA	50846	1	12-Provider facilitates speeds faster than that reported on the map	Provider only: The Map does not correctly reflect service that I facilitate to this location	100	20	Fixed Wireless	Served (Over 100/20 available)	Wireless
1339071	714 SOUTH 2ND AVENUE	WASHINGTON	IA	52353	1	12-Provider facilitates speeds faster than that reported on the map	Provider only: The Map does not correctly reflect service that I facilitate to this location	100	20	Fixed Wireless	Served (Over 100/20 available)	Wireless
1339195	420 SOUTH 2ND AVENUE	WASHINGTON	IA	52353	1	12-Provider facilitates speeds faster than that reported on the map	Provider only: The Map does not correctly reflect service that I facilitate to this location	100	20	Fixed Wireless	Served (Over 100/20 available)	Wireless
1339956	1108 EAST TYLER STREET	WASHINGTON	IA	52353	1	12-Provider facilitates speeds faster than that reported on the map	Provider only: The Map does not correctly reflect service that I facilitate to this location	100	20	Fixed Wireless	Served (Over 100/20 available)	Wireless
1340019	308 NORTH AVENUE C	WASHINGTON	IA	52353	1	12-Provider facilitates speeds faster than that reported on the map	Provider only: The Map does not correctly reflect service that I facilitate to this location	100	20	Fixed Wireless	Served (Over 100/20 available)	Wireless
1340371	440 5TH STREET	AINSWORTH	IA	52201	1	12-Provider facilitates speeds faster than that reported on the map	Provider only: The Map does not correctly reflect service that I facilitate to this location	100	20	Fixed Wireless	Served (Over 100/20 available)	Wireless
1340451	221 WEST 7TH STREET	WASHINGTON	IA	52353	1	12-Provider facilitates speeds faster than that reported on the map	Provider only: The Map does not correctly reflect service that I facilitate to this location	100	20	Fixed Wireless	Served (Over 100/20 available)	Wireless
1341073	1103 EAST 3RD STREET	WASHINGTON	IA	52353	1	12-Provider facilitates speeds faster than that reported on the map	Provider only: The Map does not correctly reflect service that I facilitate to this location	100	20	Fixed Wireless	Served (Over 100/20 available)	Wireless
1341845	214 SOUTH IOWA AVENUE	WASHINGTON	IA	52353	1	12-Provider facilitates speeds faster than that reported on the map	Provider only: The Map does not correctly reflect service that I facilitate to this location	100	20	Fixed Wireless	Served (Over 100/20 available)	Wireless
1342264	36 LINDEN LANE	WASHINGTON	IA	52353	1	12-Provider facilitates speeds faster than that reported on the map	Provider only: The Map does not correctly reflect service that I facilitate to this location	100	20	Fixed Wireless	Served (Over 100/20 available)	Wireless
1342798	412 1ST STREET	FONTANELLE	IA	50846	1	12-Provider facilitates speeds faster than that reported on the map	Provider only: The Map does not correctly reflect service that I facilitate to this location	100	20	Fixed Wireless	Served (Over 100/20 available)	Wireless
1342853	1782 HWY 7	NEWELL	IA	50568	1	12-Provider facilitates speeds faster than that reported on the map	Provider only: The Map does not correctly reflect service that I facilitate to this location	100	20	Fixed Wireless	Served (Over 100/20 available)	Wireless
1343213	232 SHERMAN AVENUE	LINN GROVE	IA	51033	1	12-Provider facilitates speeds faster than that reported on the map	Provider only: The Map does not correctly reflect service that I facilitate to this location	100	20	Fixed Wireless	Served (Over 100/20 available)	Wireless
1343274	835 SOUTH IOWA AVENUE	WASHINGTON	IA	52353	1	12-Provider facilitates speeds faster than that reported on the map	Provider only: The Map does not correctly reflect service that I facilitate to this location	100	20	Fixed Wireless	Served (Over 100/20 available)	Wireless
1343480	904 GUTHRIE STREET	ADAIR	IA	50002	1	12-Provider facilitates speeds faster than that reported on the map	Provider only: The Map does not correctly reflect service that I facilitate to this location	100	20	Fixed Wireless	Served (Over 100/20 available)	Wireless
1343502	116 EAST MAIN STREET	WASHINGTON	IA	52353	1	12-Provider facilitates speeds faster than that reported on the map	Provider only: The Map does not correctly reflect service that I facilitate to this location	100	20	Fixed Wireless	Served (Over 100/20 available)	Wireless
1343872	545 PARK STREET	AINSWORTH	IA	52201	1	12-Provider facilitates speeds faster than that reported on the map	Provider only: The Map does not correctly reflect service that I facilitate to this location	100	20	Fixed Wireless	Served (Over 100/20 available)	Wireless
1343918	508 WEST 2ND STREET	WASHINGTON	IA	52353	1	12-Provider facilitates speeds faster than that reported on the map	Provider only: The Map does not correctly reflect service that I facilitate to this location	100	20	Fixed Wireless	Served (Over 100/20 available)	Wireless
1344334	3261 REDWOOD AVENUE	WAYLAND	IA	52654	1	12-Provider facilitates speeds faster than that reported on the map	Provider only: The Map does not correctly reflect service that I facilitate to this location	100	20	Fixed Wireless	Served (Over 100/20 available)	Wireless
1344625	1513 NORTH 3RD AVENUE	WASHINGTON	IA	52353	1	12-Provider facilitates speeds faster than that reported on the map	Provider only: The Map does not correctly reflect service that I facilitate to this location	100	20	Fixed Wireless	Served (Over 100/20 available)	Wireless
1345300	621 EAST JEFFERSON STREET	WASHINGTON	IA	52353	1	12-Provider facilitates speeds faster than that reported on the map	Provider only: The Map does not correctly reflect service that I facilitate to this location	100	20	Fixed Wireless	Served (Over 100/20 available)	Wireless
1345755	310 SOUTHWEST THIRD STREET	GREENFIELD	IA	50849	1	12-Provider facilitates speeds faster than that reported on the map	Provider only: The Map does not correctly reflect service that I facilitate to this location	100	20	Fixed Wireless	Served (Over 100/20 available)	Wireless
1345875	941 PROSPECT PLACE	WASHINGTON	IA	52353	1	12-Provider facilitates speeds faster than that reported on the map	Provider only: The Map does not correctly reflect service that I facilitate to this location	100	20	Fixed Wireless	Served (Over 100/20 available)	Wireless
1346846	201 SOUTH TOWNLINE ROAD	GREENFIELD	IA	50849	1	12-Provider facilitates speeds faster than that reported on the map	Provider only: The Map does not correctly reflect service that I facilitate to this location	100	20	Fixed Wireless	Served (Over 100/20 available)	Wireless
1346924	920 SOUTH IOWA AVENUE	WASHINGTON	IA	52353	1	12-Provider facilitates speeds faster than that reported on the map	Provider only: The Map does not correctly reflect service that I facilitate to this location	100	20	Fixed Wireless	Served (Over 100/20 available)	Wireless
1346955	703 NORTH AVENUE B	WASHINGTON	IA	52353	1	12-Provider facilitates speeds faster than that reported on the map	Provider only: The Map does not correctly reflect service that I facilitate to this location	100	20	Fixed Wireless	Served (Over 100/20 available)	Wireless
1347063	115 EAST POLK STREET	WASHINGTON	IA	52353	1	12-Provider facilitates speeds faster than that reported on the map	Provider only: The Map does not correctly reflect service that I facilitate to this location	100	20	Fixed Wireless	Served (Over 100/20 available)	Wireless
1347157	125 NORTH IOWA AVENUE	WASHINGTON	IA	52353	1	12-Provider facilitates speeds faster than that reported on the map	Provider only: The Map does not correctly reflect service that I facilitate to this location	100	20	Fixed Wireless	Served (Over 100/20 available)	Wireless
1347646	505 EAST 15TH STREET	WASHINGTON	IA	52353	1	12-Provider facilitates speeds faster than that reported on the map	Provider only: The Map does not correctly reflect service that I facilitate to this location	100	20	Fixed Wireless	Served (Over 100/20 available)	Wireless
1348081	808 SOUTH AVENUE B	WASHINGTON	IA	52353	1	12-Provider facilitates speeds faster than that reported on the map	Provider only: The Map does not correctly reflect service that I facilitate to this location	100	20	Fixed Wireless	Served (Over 100/20 available)	Wireless
1348088	433 EAST 3RD STREET	WASHINGTON	IA	52353	1	12-Provider facilitates speeds faster than that reported on the map	Provider only: The Map does not correctly reflect service that I facilitate to this location	100	20	Fixed Wireless	Served (Over 100/20 available)	Wireless
1348342	1205 NORTH 6TH AVENUE	WASHINGTON	IA	52353	1	12-Provider facilitates speeds faster than that reported on the map	Provider only: The Map does not correctly reflect service that I facilitate to this location	100	20	Fixed Wireless	Served (Over 100/20 available)	Wireless
1349080	505 NORTHWEST 2ND STREET	EARLHAM	IA	50072	1	12-Provider facilitates speeds faster than that reported on the map	Provider only: The Map does not correctly reflect service that I facilitate to this location	100	20	Fixed Wireless	Served (Over 100/20 available)	Wireless
1349439	1608 EAST WASHINGTON STREET	WASHINGTON	IA	52353	1	12-Provider facilitates speeds faster than that reported on the map	Provider only: The Map does not correctly reflect service that I facilitate to this location	100	20	Fixed Wireless	Served (Over 100/20 available)	Wireless
1349543	410 NORTHWEST 4TH STREET	EARLHAM	IA	50072	1	12-Provider facilitates speeds faster than that reported on the map	Provider only: The Map does not correctly reflect service that I facilitate to this location	100	20	Fixed Wireless	Served (Over 100/20 available)	Wireless
1349884	520 SOUTH 2ND AVENUE	WASHINGTON	IA	52353	1	12-Provider facilitates speeds faster than that reported on the map	Provider only: The Map does not correctly reflect service that I facilitate to this location	100	20	Fixed Wireless	Served (Over 100/20 available)	Wireless
1349911	603 NORTH 5TH AVENUE	WASHINGTON	IA	52353	1	12-Provider facilitates speeds faster than that reported on the map	Provider only: The Map does not correctly reflect service that I facilitate to this location	100	20	Fixed Wireless	Served (Over 100/20 available)	Wireless
1350154	1026 EAST 2ND STREET	WASHINGTON	IA	52353	1	12-Provider facilitates speeds faster than that reported on the map	Provider only: The Map does not correctly reflect service that I facilitate to this location	100	20	Fixed Wireless	Served (Over 100/20 available)	Wireless
1350222	608 EAST MAIN STREET	WASHINGTON	IA	52353	1	12-Provider facilitates speeds faster than that reported on the map	Provider only: The Map does not correctly reflect service that I facilitate to this location	100	20	Fixed Wireless	Served (Over 100/20 available)	Wireless
1350226	120 SOUTH IOWA AVENUE	WASHINGTON	IA	52353	1	12-Provider facilitates speeds faster than that reported on the map	Provider only: The Map does not correctly reflect service that I facilitate to this location	100	20	Fixed Wireless	Served (Over 100/20 available)	Wireless
1350272	345 NORTHEAST SYCAMORE AVENUE	EARLHAM	IA	50072	1	12-Provider facilitates speeds faster than that reported on the map	Provider only: The Map does not correctly reflect service that I facilitate to this location	100	20	Fixed Wireless	Served (Over 100/20 available)	Wireless
1350507	345 NORTHEAST 4TH STREET	EARLHAM	IA	50072	1	12-Provider facilitates speeds faster than that reported on the map	Provider only: The Map does not correctly reflect service that I facilitate to this location	100	20	Fixed Wireless	Served (Over 100/20 available)	Wireless
1351141	414 EVANS STREET	LINN GROVE	IA	51033	1	12-Provider facilitates speeds faster than that reported on the map	Provider only: The Map does not correctly reflect service that I facilitate to this location	100	20	Fixed Wireless	Served (Over 100/20 available)	Wireless
1351213	122 WEST 3RD STREET	WASHINGTON	IA	52353	1	12-Provider facilitates speeds faster than that reported on the map	Provider only: The Map does not correctly reflect service that I facilitate to this location	100	20	Fixed Wireless	Served (Over 100/20 available)	Wireless
1352010	820 SOUTH 3RD AVENUE	WASHINGTON	IA	52353	1	12-Provider facilitates speeds faster than that reported on the map	Provider only: The Map does not correctly reflect service that I facilitate to this location	100	20	Fixed Wireless	Served (Over 100/20 available)	Wireless
1352238	703 EAST WASHINGTON STREET	WASHINGTON	IA	52353	1	12-Provider facilitates speeds faster than that reported on the map	Provider only: The Map does not correctly reflect service that I facilitate to this location	100	20	Fixed Wireless	Served (Over 100/20 available)	Wireless
1352485	821 LINCOLN STREET	AINSWORTH	IA	52201	1	12-Provider facilitates speeds faster than that reported on the map	Provider only: The Map does not correctly reflect service that I facilitate to this location	100	20	Fixed Wireless	Served (Over 100/20 available)	Wireless
1352563	408 6TH STREET	FONTANELLE	IA	50846	1	12-Provider facilitates speeds faster than that reported on the map	Provider only: The Map does not correctly reflect service that I facilitate to this location	100	20	Fixed Wireless	Served (Over 100/20 available)	Wireless
1352938	409 SOUTH FIRST STREET	GREENFIELD	IA	50849	1	12-Provider facilitates speeds faster than that reported on the map	Provider only: The Map does not correctly reflect service that I facilitate to this location	100	20	Fixed Wireless	Served (Over 100/20 available)	Wireless
1353134	2 ORCHARD CIRCLE	WASHINGTON	IA	52353	1	12-Provider facilitates speeds faster than that reported on the map	Provider only: The Map does not correctly reflect service that I facilitate to this location	100	20	Fixed Wireless	Served (Over 100/20 available)	Wireless
1354634	323 EAST POLK STREET	WASHINGTON	IA	52353	1	12-Provider facilitates speeds faster than that reported on the map	Provider only: The Map does not correctly reflect service that I facilitate to this location	100	20	Fixed Wireless	Served (Over 100/20 available)	Wireless

1354968	304 SOUTHEAST KENT STREET	GREENFIELD	IA	50849	1	12-Provider facilitates speeds faster than that reported on the map	Provider only: The Map does not correctly reflect service that I facilitate to this location	100	20	Fixed Wireless	Served (Over 100/20 available)	Wireless	
1356820	209 WEST SOUTH STREET	EXIRA	IA	50076	1	12-Provider facilitates speeds faster than that reported on the map	Provider only: The Map does not correctly reflect service that I facilitate to this location	100	20	Fixed Wireless	Served (Over 100/20 available)	Wireless	
1356984	409 SOUTHWEST SECOND STREET	GREENFIELD	IA	50849	1	12-Provider facilitates speeds faster than that reported on the map	Provider only: The Map does not correctly reflect service that I facilitate to this location	100	20	Fixed Wireless	Served (Over 100/20 available)	Wireless	
1357108	520 NORTHEAST SYCAMORE AVENUE	EARLHAM	IA	50072	1	12-Provider facilitates speeds faster than that reported on the map	Provider only: The Map does not correctly reflect service that I facilitate to this location	100	20	Fixed Wireless	Served (Over 100/20 available)	Wireless	
1357220	1010 JEFFERSON STREET	FONTANELLE	IA	50846	1	12-Provider facilitates speeds faster than that reported on the map	Provider only: The Map does not correctly reflect service that I facilitate to this location	100	20	Fixed Wireless	Served (Over 100/20 available)	Wireless	
1357346	1205 EAST 2ND STREET	WASHINGTON	IA	52353	1	12-Provider facilitates speeds faster than that reported on the map	Provider only: The Map does not correctly reflect service that I facilitate to this location	100	20	Fixed Wireless	Served (Over 100/20 available)	Wireless	
1357972	414 SOUTHEAST THIRD STREET	GREENFIELD	IA	50849	1	12-Provider facilitates speeds faster than that reported on the map	Provider only: The Map does not correctly reflect service that I facilitate to this location	100	20	Fixed Wireless	Served (Over 100/20 available)	Wireless	
1358134	1209 NORTH 4TH AVENUE	WASHINGTON	IA	52353	1	12-Provider facilitates speeds faster than that reported on the map	Provider only: The Map does not correctly reflect service that I facilitate to this location	100	20	Fixed Wireless	Served (Over 100/20 available)	Wireless	
1358219	2250 RIVERSIDE ROAD	WASHINGTON	IA	52353	1	12-Provider facilitates speeds faster than that reported on the map	Provider only: The Map does not correctly reflect service that I facilitate to this location	100	20	Fixed Wireless	Served (Over 100/20 available)	Wireless	
1358361	114 4TH STREET	FONTANELLE	IA	50846	1	12-Provider facilitates speeds faster than that reported on the map	Provider only: The Map does not correctly reflect service that I facilitate to this location	100	20	Fixed Wireless	Served (Over 100/20 available)	Wireless	
1358712	511 SOUTH MARION AVENUE	WASHINGTON	IA	52353	1	12-Provider facilitates speeds faster than that reported on the map	Provider only: The Map does not correctly reflect service that I facilitate to this location	100	20	Fixed Wireless	Served (Over 100/20 available)	Wireless	
1359433	2178 243RD LANE	GREENFIELD	IA	50849	1	12-Provider facilitates speeds faster than that reported on the map	Provider only: The Map does not correctly reflect service that I facilitate to this location	100	20	Fixed Wireless	Served (Over 100/20 available)	Wireless	
1359556	325 MAPLE STREET	FONTANELLE	IA	50846	1	12-Provider facilitates speeds faster than that reported on the map	Provider only: The Map does not correctly reflect service that I facilitate to this location	100	20	Fixed Wireless	Served (Over 100/20 available)	Wireless	
1359599	418 NORTHWEST POPLAR AVENUE	EARLHAM	IA	50072	1	12-Provider facilitates speeds faster than that reported on the map	Provider only: The Map does not correctly reflect service that I facilitate to this location	100	20	Fixed Wireless	Served (Over 100/20 available)	Wireless	
1359916	211 EAST 15TH STREET	WASHINGTON	IA	52353	1	12-Provider facilitates speeds faster than that reported on the map	Provider only: The Map does not correctly reflect service that I facilitate to this location	100	20	Fixed Wireless	Served (Over 100/20 available)	Wireless	
1359925	314 JEFFERSON STREET	FONTANELLE	IA	50846	1	12-Provider facilitates speeds faster than that reported on the map	Provider only: The Map does not correctly reflect service that I facilitate to this location	100	20	Fixed Wireless	Served (Over 100/20 available)	Wireless	
1360453	810 EAST MADISON STREET	WASHINGTON	IA	52353	1	12-Provider facilitates speeds faster than that reported on the map	Provider only: The Map does not correctly reflect service that I facilitate to this location	100	20	Fixed Wireless	Served (Over 100/20 available)	Wireless	
1360538	827 SOUTH 2ND AVENUE	WASHINGTON	IA	52353	1	12-Provider facilitates speeds faster than that reported on the map	Provider only: The Map does not correctly reflect service that I facilitate to this location	100	20	Fixed Wireless	Served (Over 100/20 available)	Wireless	
1360598	720 EAST 7TH STREET	WASHINGTON	IA	52353	1	12-Provider facilitates speeds faster than that reported on the map	Provider only: The Map does not correctly reflect service that I facilitate to this location	100	20	Fixed Wireless	Served (Over 100/20 available)	Wireless	
1361093	1412 CAMPBELL DRIVE	WASHINGTON	IA	52353	1	12-Provider facilitates speeds faster than that reported on the map	Provider only: The Map does not correctly reflect service that I facilitate to this location	100	20	Fixed Wireless	Served (Over 100/20 available)	Wireless	
1361777	201 EAST VINE STREET	CRAWFORDSVILLE	IA	52621	1	12-Provider facilitates speeds faster than that reported on the map	Provider only: The Map does not correctly reflect service that I facilitate to this location	100	20	Fixed Wireless	Served (Over 100/20 available)	Wireless	
1362063	908 SOUTH 12TH AVENUE	WASHINGTON	IA	52353	1	12-Provider facilitates speeds faster than that reported on the map	Provider only: The Map does not correctly reflect service that I facilitate to this location	100	20	Fixed Wireless	Served (Over 100/20 available)	Wireless	
1362739	305 SOUTHEAST FIFTH STREET	GREENFIELD	IA	50849	1	12-Provider facilitates speeds faster than that reported on the map	Provider only: The Map does not correctly reflect service that I facilitate to this location	100	20	Fixed Wireless	Served (Over 100/20 available)	Wireless	
1362891	100 SOUTH IOWA AVENUE	WASHINGTON	IA	52353	1	12-Provider facilitates speeds faster than that reported on the map	Provider only: The Map does not correctly reflect service that I facilitate to this location	100	20	Fixed Wireless	Served (Over 100/20 available)	Wireless	
1363318	504 SOUTH 9TH AVENUE	WASHINGTON	IA	52353	1	12-Provider facilitates speeds faster than that reported on the map	Provider only: The Map does not correctly reflect service that I facilitate to this location	100	20	Fixed Wireless	Served (Over 100/20 available)	Wireless	
1363377	340 NORTHWEST 6TH STREET	EARLHAM	IA	50072	1	12-Provider facilitates speeds faster than that reported on the map	Provider only: The Map does not correctly reflect service that I facilitate to this location	100	20	Fixed Wireless	Served (Over 100/20 available)	Wireless	
1363503	717 SOUTH 3RD AVENUE	WASHINGTON	IA	52353	1	12-Provider facilitates speeds faster than that reported on the map	Provider only: The Map does not correctly reflect service that I facilitate to this location	100	20	Fixed Wireless	Served (Over 100/20 available)	Wireless	
1363662	505 NORTH MAIN STREET	CRAWFORDSVILLE	IA	52621	1	12-Provider facilitates speeds faster than that reported on the map	Provider only: The Map does not correctly reflect service that I facilitate to this location	100	20	Fixed Wireless	Served (Over 100/20 available)	Wireless	
1363682	2911 VINE AVENUE	CRAWFORDSVILLE	IA	52621	1	12-Provider facilitates speeds faster than that reported on the map	Provider only: The Map does not correctly reflect service that I facilitate to this location	100	20	Fixed Wireless	Served (Over 100/20 available)	Wireless	
1363828	606 SOUTHEAST SIXTH STREET	GREENFIELD	IA	50849	1	12-Provider facilitates speeds faster than that reported on the map	Provider only: The Map does not correctly reflect service that I facilitate to this location	100	20	Fixed Wireless	Served (Over 100/20 available)	Wireless	
1363835	315 SOUTH 15TH AVENUE	WASHINGTON	IA	52353	1	12-Provider facilitates speeds faster than that reported on the map	Provider only: The Map does not correctly reflect service that I facilitate to this location	100	20	Fixed Wireless	Served (Over 100/20 available)	Wireless	
1363926	1020 NORTH 5TH AVENUE	WASHINGTON	IA	52353	1	12-Provider facilitates speeds faster than that reported on the map	Provider only: The Map does not correctly reflect service that I facilitate to this location	100	20	Fixed Wireless	Served (Over 100/20 available)	Wireless	
1364017	803 MAPLE STREET	FONTANELLE	IA	50846	1	12-Provider facilitates speeds faster than that reported on the map	Provider only: The Map does not correctly reflect service that I facilitate to this location	100	20	Fixed Wireless	Served (Over 100/20 available)	Wireless	
1364571	618 LINCOLN STREET	AINSWORTH	IA	52201	1	12-Provider facilitates speeds faster than that reported on the map	Provider only: The Map does not correctly reflect service that I facilitate to this location	100	20	Fixed Wireless	Served (Over 100/20 available)	Wireless	
1365004	729 SOUTH 4TH AVENUE	WASHINGTON	IA	52353	1	12-Provider facilitates speeds faster than that reported on the map	Provider only: The Map does not correctly reflect service that I facilitate to this location	100	20	Fixed Wireless	Served (Over 100/20 available)	Wireless	
1365189	110 NORTH MARION AVENUE	WASHINGTON	IA	52353	1	12-Provider facilitates speeds faster than that reported on the map	Provider only: The Map does not correctly reflect service that I facilitate to this location	100	20	Fixed Wireless	Served (Over 100/20 available)	Wireless	
1365421	414 SOUTHEAST FOURTH STREET	GREENFIELD	IA	50849	1	12-Provider facilitates speeds faster than that reported on the map	Provider only: The Map does not correctly reflect service that I facilitate to this location	100	20	Fixed Wireless	Served (Over 100/20 available)	Wireless	
1365907	100 EAST WASHINGTON STREET	EXIRA	IA	50076	1	12-Provider facilitates speeds faster than that reported on the map	Provider only: The Map does not correctly reflect service that I facilitate to this location	100	20	Fixed Wireless	Served (Over 100/20 available)	Wireless	
1366294	1504 EAST WASHINGTON STREET	WASHINGTON	IA	52353	1	12-Provider facilitates speeds faster than that reported on the map	Provider only: The Map does not correctly reflect service that I facilitate to this location	100	20	Fixed Wireless	Served (Over 100/20 available)	Wireless	
1366371	517 SOUTHWEST SECOND STREET	GREENFIELD	IA	50849	1	12-Provider facilitates speeds faster than that reported on the map	Provider only: The Map does not correctly reflect service that I facilitate to this location	100	20	Fixed Wireless	Served (Over 100/20 available)	Wireless	
1366957	814 NORTH 6TH AVENUE	WASHINGTON	IA	52353	1	12-Provider facilitates speeds faster than that reported on the map	Provider only: The Map does not correctly reflect service that I facilitate to this location	100	20	Fixed Wireless	Served (Over 100/20 available)	Wireless	
1366981	1205 INDUSTRIAL PARK DRIVE	WASHINGTON	IA	52353	1	12-Provider facilitates speeds faster than that reported on the map	Provider only: The Map does not correctly reflect service that I facilitate to this location	100	20	Fixed Wireless	Served (Over 100/20 available)	Wireless	
1367312	312 WASHINGTON STREET	AINSWORTH	IA	52201	1	12-Provider facilitates speeds faster than that reported on the map	Provider only: The Map does not correctly reflect service that I facilitate to this location	100	20	Fixed Wireless	Served (Over 100/20 available)	Wireless	
1367881	2725 WEST TRIO LANE	WASHINGTON	IA	52353	1	12-Provider facilitates speeds faster than that reported on the map	Provider only: The Map does not correctly reflect service that I facilitate to this location	100	20	Fixed Wireless	Served (Over 100/20 available)	Wireless	
1368296	506 SOUTHWEST SECOND STREET	GREENFIELD	IA	50849	1	12-Provider facilitates speeds faster than that reported on the map	Provider only: The Map does not correctly reflect service that I facilitate to this location	100	20	Fixed Wireless	Served (Over 100/20 available)	Wireless	
1368436	33 WILLOW WAY	WASHINGTON	IA	52353	1	12-Provider facilitates speeds faster than that reported on the map	Provider only: The Map does not correctly reflect service that I facilitate to this location	100	20	Fixed Wireless	Served (Over 100/20 available)	Wireless	
1369051	704 SOUTH 8TH AVENUE	WASHINGTON	IA	52353	1	12-Provider facilitates speeds faster than that reported on the map	Provider only: The Map does not correctly reflect service that I facilitate to this location	100	20	Fixed Wireless	Served (Over 100/20 available)	Wireless	
1369054	115 MCCREEDY DRIVE	WASHINGTON	IA	52353	1	12-Provider facilitates speeds faster than that reported on the map	Provider only: The Map does not correctly reflect service that I facilitate to this location	100	20	Fixed Wireless	Served (Over 100/20 available)	Wireless	
1369123	715 NORTH 5TH AVENUE	WASHINGTON	IA	52353	1	12-Provider facilitates speeds faster than that reported on the map	Provider only: The Map does not correctly reflect service that I facilitate to this location	100	20	Fixed Wireless	Served (Over 100/20 available)	Wireless	
1369602	107 9TH STREET	FONTANELLE	IA	50846	1	12-Provider facilitates speeds faster than that reported on the map	Provider only: The Map does not correctly reflect service that I facilitate to this location	100	20	Fixed Wireless	Served (Over 100/20 available)	Wireless	
1369771	311 EAST VAN BUREN STREET	WASHINGTON	IA	52353	1	12-Provider facilitates speeds faster than that reported on the map	Provider only: The Map does not correctly reflect service that I facilitate to this location	100	20	Fixed Wireless	Served (Over 100/20 available)	Wireless	
1370065	310 SOUTH 7TH AVENUE	WASHINGTON	IA	52353	1	12-Provider facilitates speeds faster than that reported on the map	Provider only: The Map does not correctly reflect service that I facilitate to this location	100	20	Fixed Wireless	Served (Over 100/20 available)	Wireless	
1370808	408 NORTH MAIN STREET	CRAWFORDSVILLE	IA	52621	1	12-Provider facilitates speeds faster than that reported on the map	Provider only: The Map does not correctly reflect service that I facilitate to this location	100	20	Fixed Wireless	Served (Over 100/20 available)	Wireless	
1371145	207 WEST MAIN STREET	WASHINGTON	IA	52353	1	12-Provider facilitates speeds faster than that reported on the map	Provider only: The Map does not correctly reflect service that I facilitate to this location	100	20	Fixed Wireless	Served (Over 100/20 available)	Wireless	
1371179	1000 SOUTH 12TH AVENUE	WASHINGTON	IA	52353	1	12-Provider facilitates speeds faster than that reported on the map	Provider only: The Map does not correctly reflect service that I facilitate to this location	100	20	Fixed Wireless	Served (Over 100/20 available)	Wireless	
1371572	904 EAST WASHINGTON STREET	WASHINGTON	IA	52353	1	12-Provider facilitates speeds faster than that reported on the map	Provider only: The Map does not correctly reflect service that I facilitate to this location	100	20	Fixed Wireless	Served (Over 100/20 available)	Wireless	
1372351	1007 EAST MADISON STREET	WASHINGTON	IA	52353	1	12-Provider facilitates speeds faster than that reported on the map	Provider only: The Map does not correctly reflect service that I facilitate to this location	100	20	Fixed Wireless	Served (Over 100/20 available)	Wireless	
1372874	521 NORTH MARION AVENUE	WASHINGTON	IA	52353	1	12-Provider facilitates speeds faster than that reported on the map	Provider only: The Map does not correctly reflect service that I facilitate to this location	100	20	Fixed Wireless	Served (Over 100/20 available)	Wireless	
1373430	2540 VIOLET AVENUE	AINSWORTH	IA	52201	1	12-Provider facilitates speeds faster than that reported on the map	Provider only: The Map does not correctly reflect service that I facilitate to this location	100	20	Fixed Wireless	Served (Over 100/20 available)	Wireless	
1374735	645 HIGHWAY 92	AINSWORTH	IA	52201	1	12-Provider facilitates speeds faster than that reported on the map	Provider only: The Map does not correctly reflect service that I facilitate to this location	100	20	Fixed Wireless	Served (Over 100/20 available)	Wireless	
1374997	1124 EAST MAIN STREET	WASHINGTON	IA	52353	1	12-Provider facilitates speeds faster than that reported on the map	Provider only: The Map does not correctly reflect service that I facilitate to this location	100	20	Fixed Wireless	Served (Over 100/20 available)	Wireless	
1375219	245 NORTHWEST POPLAR AVENUE	EARLHAM	IA	50072	1	12-Provider facilitates speeds faster than that reported on the map	Provider only: The Map does not correctly reflect service that I facilitate to this location	100	20	Fixed Wireless	Served (Over 100/20 available)	Wireless	
1375220	803 NORTH 8TH AVENUE	WASHINGTON	IA	52353	1	12-Provider facilitates speeds faster than that reported on the map	Provider only: The Map does not correctly reflect service that I facilitate to this location	100	20	Fixed Wireless	Served (Over 100/20 available)	Wireless	
1375268	102 SOUTH IOWA AVENUE	WASHINGTON	IA	52353	1	12-Provider facilitates speeds faster than that reported on the map	Provider only: The Map does not correctly reflect service that I facilitate to this location	100	20	Fixed Wireless	Served (Over 100/20 available)	Wireless	
1375452	65 CEDAR DRIVE	WASHINGTON	IA	52353	1	12-Provider facilitates speeds faster than that reported on the map	Provider only: The Map does not correctly reflect service that I facilitate to this location	100	20	Fixed Wireless	Served (Over 100/20 available)	Wireless	
1375531	300 WEST COLUMBUS STREET	CRAWFORDSVILLE	IA	52621	1	12-Provider facilitates speeds faster than that reported on the map	Provider only: The Map does not correctly reflect service that I facilitate to this location	100	20	Fixed Wireless	Served (Over 100/20 available)	Wireless	
1376256	2635 WAYLAND ROAD	WASHINGTON	IA	52353	1	12-Provider facilitates speeds faster than that reported on the map	Provider only: The Map does not correctly reflect service that I facilitate to this location	100	20	Fixed Wireless	Served (Over 100/20 available)	Wireless	
1376406	601 NORTH 7TH AVENUE	WASHINGTON	IA	52353	1	12-Provider facilitates speeds faster than that reported on the map	Provider only: The Map does not correctly reflect service that I facilitate to this location	100	20	Fixed Wireless	Served (Over 100/20 available)	Wireless	
1376886	202 EAST WASHINGTON STREET	WASHINGTON	IA	52353	1	12-Provider facilitates speeds faster than that reported on the map	Provider only: The Map does not correctly reflect service that I facilitate to this location	100	20	Fixed Wireless	Served (Over 100/20 available)	Wireless	
1377258	305 11TH STREET	ADAIR	IA	50002	1	12-Provider facilitates speeds faster than that reported on the map	Provider only: The Map does not correctly reflect service that I facilitate to this location	100	20	Fixed Wireless	Served (Over 100/20 available)	Wireless	
1377278	422 SOUTH 4TH AVENUE	WASHINGTON	IA	52353	1	12-Provider facilitates speeds faster than that reported on the map	Provider only: The Map does not correctly reflect service that I facilitate to this location	100	20	Fixed Wireless	Served (Over 100/20 available)	Wireless	
1378581	727 PARK STREET	AINSWORTH	IA	52201	1	12-Provider facilitates speeds faster than that reported on the map	Provider only: The Map does not correctly reflect service that I facilitate to this location	100	20	Fixed Wireless	Served (Over 100/20 available)	Wireless	
1378868	418 SOUTH 4TH AVENUE	WASHINGTON	IA	52353	1	12-Provider facilitates speeds faster than that reported on the map	Provider only: The Map does not correctly reflect service that I facilitate to this location	100	20	Fixed Wireless	Served (Over 100/20 available)	Wireless	
1379693	204 WESTERVILLE STREET	LINN GROVE	IA	51033	1	12-Provider facilitates speeds faster than that reported on the map	Provider only: The Map does not correctly reflect service that I facilitate to this location	100	20	Fixed Wireless	Served (Over 100/20 available)	Wireless	
1379782	440 NORTHWEST ELM AVENUE	EARLHAM	IA	50072	1	12-Provider facilitates speeds faster than that reported on the map	Provider only: The Map does not correctly reflect service that I facilitate to this location	100	20	Fixed Wireless	Served (Over 100/20 available)	Wireless	
1380110	301 EAST COLUMBUS STREET	CRAWFORDSVILLE	IA	52621	1	12-Provider facilitates speeds faster than that reported on the map	Provider only: The Map does not correctly reflect service that I facilitate to this location	100	20	Fixed Wireless	Served (Over 100/20 available)	Wireless	
1380149	560 NORTHEAST PLUM AVENUE	EARLHAM	IA	50072	1	12-Provider facilitates speeds faster than that reported on the map	Provider only: The Map does not correctly reflect service that I facilitate to this location	100	20	Fixed Wireless	Served (Over 100/20 available)	Wireless	
1381489	205 2ND STREET	FONTANELLE	IA	50846	1	12-Provider facilitates speeds faster than that reported on the map	Provider only: The Map does not correctly reflect service that I facilitate to this location	100	20	Fixed Wireless	Served (Over 100/20 available)	Wireless	
1381947	620 NORTH AVENUE C	WASHINGTON	IA	52353	1	12-Provider facilitates speeds faster than that reported on the map	Provider only: The Map does not correctly reflect service that I facilitate to this location	100	20	Fixed Wireless	Served (Over 100/20 available)	Wireless	
1383310	307 SOUTHEAST FOURTH STREET	GREENFIELD	IA	50849	1	12-Provider facilitates speeds faster than that reported on the map	Provider only: The Map does not correctly reflect service that I facilitate to this location	100	20	Fixed Wireless	Served (Over 100/20 available)	Wireless	
1383387	1011 EAST 3RD STREET	WASHINGTON	IA	52353	1	12-Provider facilitates speeds faster than that reported on the map	Provider only: The Map does not correctly reflect service that I facilitate to this location	100	20	Fixed Wireless	Served (Over 100/20 available)	Wireless	
1383776	529 WEST JEFFERSON STREET	WASHINGTON	IA	52353	1	12-Provider facilitates speeds faster than that reported on the map	Provider only: The Map does not correctly reflect service that I facilitate to this location	100	20	Fixed Wireless	Served (Over 100/20 available)	Wireless	
1383975	32 MAPLE LANE	WASHINGTON	IA	52353	1	12-Provider facilitates speeds faster than that reported on the map	Provider only: The Map does not correctly reflect service that I facilitate to this location	100	20	Fixed Wireless	Served (Over 100/20 available)	Wireless	
1384583	428 EAST WASHINGTON STREET	WASHINGTON	IA	52353	1	12-Provider facilitates speeds faster than that reported on the map	Provider only: The Map does not correctly reflect service that I facilitate to this location	100	20	Fixed Wireless	Served (Over 100/20 available)	Wireless	
1384781	702 EAST JEFFERSON STREET	WASHINGTON	IA	52353	1	12-Provider facilitates speeds faster than that reported on the map	Provider only: The Map does not correctly reflect service that I facilitate to this location	100	20	Fixed Wireless	Served (Over 100/20 available)	Wireless	
1385089	621 NORTH IOWA AVENUE	WASHINGTON	IA	52353	1	12-Provider facilitates speeds faster than that reported on the map	Provider only: The Map does not correctly reflect service that I facilitate to this location	100	20	Fixed Wireless	Served (Over 100/20 available)	Wireless	
1385338	250 EAST 1ST STREET	EARLHAM	IA	50072	1	12-Provider facilitates speeds faster than that reported on the map	Provider only: The Map does not correctly reflect service that I facilitate to this location	100	20	Fixed Wireless	Served (Over 100/20 available)	Wireless	
1385476	310 SOUTHEAST KENT STREET	GREENFIELD	IA	50849	1	12-Provider facilitates speeds faster than that reported on the map	Provider only: The Map does not correctly reflect service that I facilitate to this location	100	20	Fixed Wireless	Served (Over 100/20 available)	Wireless	
1385725	1722 240TH STREET	FONTANELLE	IA	50846	1	12-Provider facilitates speeds faster than that reported on the map	Provider only: The Map does not correctly reflect service that I facilitate to this location	100	20	Fixed Wireless	Served (Over 100/20 available)	Wireless	
1386051	37 LOCUST LANE	WASHINGTON	IA	52353	1	12-Provider facilitates speeds faster than that reported on the map	Provider only: The Map does not correctly reflect service that I facilitate to this location	100	20	Fixed Wireless	Served (Over 100/20 available)	Wireless	
1386132	410 SOUTHEAST MILLS STREET	GREENFIELD	IA	50849	1	12-Provider facilitates speeds faster than that reported on the map	Provider only: The Map does not correctly reflect service that I facilitate to this location	100	20	Fixed Wireless	Served (Over 100/20 available)	Wireless	
1386384	100 SOUTH COTTAGE STREET	EXIRA	IA	50076	1	12-Provider facilitates speeds faster than that reported on the map	Provider only: The Map does not correctly reflect service that I facilitate to this location	100	20	Fixed Wireless	Served (Over 100/20 available)	Wireless	
1386398	28 LOCUST LANE	WASHINGTON	IA	52353	1	12-Provider facilitates speeds faster than that reported on the map	Provider only: The Map does not correctly reflect service that I facilitate to this location	100	20	Fixed Wireless	Served (Over 100/20 available)	Wireless	
1386533	403 SOUTHWEST MILLS STREET	GREENFIELD	IA	50849	1	12-Provider facilitates speeds faster than that reported on the map	Provider only: The Map does not correctly reflect service that I facilitate to this location	100	20	Fixed Wireless	Served (Over 100/20 available)	Wireless	
1386645	905 SOUTH 11TH AVENUE	WASHINGTON	IA	52353	1	12-Provider facilitates speeds faster than that reported on the map	Provider only: The Map does not correctly reflect service that I facilitate to this location	100	20	Fixed Wireless	Served (Over 100/20 available)	Wireless	
1386788	260 NORTHWEST 8TH STREET	EARLHAM	IA	50072	1	12-Provider facilitates speeds faster than that reported on the map	Provider only: The Map does not correctly reflect service that I facilitate to this location	100	20	Fixed Wireless	Served (Over 100/20 available)	Wireless	
1387500	741 SOUTH AVENUE C	WASHINGTON	IA	52353	1	12-Provider facilitates speeds faster than that reported on the map	Provider only: The Map does not correctly reflect service that I facilitate to this location	100	20	Fixed Wireless	Served (Over 100/20 available)	Wireless	
1387732	325 NORTHEAST PLUM AVENUE	EARLHAM	IA	50072	1	12-Provider facilitates speeds faster than that reported on the map	Provider only: The Map does not correctly reflect service that I facilitate to this location	100	20	Fixed Wireless	Served (Over 100/20 available)	Wireless	
1387766	1104 EAST 2ND STREET	WASHINGTON	IA	52353	1	12-Provider facilitates speeds faster than that reported on the map	Provider only: The Map does not correctly reflect service that I facilitate to this location	100	20	Fixed Wireless	Served (Over 100/20 available)	Wireless	
1387851	112 NORTH MAIN STREET	CRAWFORDSVILLE	IA	52621	1	12-Provider facilitates speeds faster than that reported on the map	Provider only: The Map does not correctly reflect service that I facilitate to this location	100	20	Fixed Wireless	Served (Over 100/20 available)	Wireless	
1388084	240 EAST 1ST STREET	EARLHAM	IA	50072	1	12-Provider facilitates speeds faster than that reported on the map	Provider only: The Map does not correctly reflect service that I facilitate to this location	100	20	Fixed Wireless	Served (Over 100/20 available)	Wireless	
1388381	501 EAST WASHINGTON STREET	EXIRA	IA	50076	1	12-Provider facilitates speeds faster than that reported on the map	Provider only: The Map does not correctly reflect service that I facilitate to this location	100	20	Fixed Wireless	Served (Over 100/20 available)	Wireless	
1388668	702 EAST 2ND STREET	WASHINGTON	IA	52353	1	12-Provider facilitates speeds faster than that reported on the map	Provider only: The Map does not correctly reflect service that I facilitate to this location	100	20	Fixed Wireless	Served (Over 100/20 available)	Wireless	
1388697	619 EAST VAN BUREN STREET	WASHINGTON	IA	52353	1	12-Provider facilitates speeds faster than that reported on the map	Provider only: The Map does not correctly reflect service that I facilitate to this location	100	20	Fixed Wireless	Served (Over 100/20 available)	Wireless	
1388956	2620 320TH STREET	WAYLAND	IA	52654	1	12-Provider facilitates speeds faster than that reported on the map	Provider only: The Map does not correctly reflect service that I facilitate to this location	100	20	Fixed Wireless	Served (Over 100/20 available)	Wireless	
1389042	740 NORTHEAST 6TH STREET	EARLHAM	IA	50072	1	12-Provider facilitates speeds faster than that reported on the map	Provider only: The Map does not correctly reflect service that I facilitate to this location	100	20	Fixed Wireless	Served (Over 100/20 available)	Wireless	
1389155	2227 NUTMEG AVENUE	WASHINGTON	IA	52353	1	12-Provider facilitates speeds faster than that reported on the map	Provider only: The Map does not correctly reflect service that I facilitate to this location	100	20	Fixed Wireless	Served (Over 100/20 available)	Wireless	
1389698	724 SOUTH 3RD AVENUE	WASHINGTON	IA	52353	1	12-Provider facilitates speeds faster than that reported on the map	Provider only: The Map does not correctly reflect service that I facilitate to this location	100	20	Fixed Wireless	Served (Over 100/20 available)	Wireless	
1389700	1110 NORTH 8TH AVENUE	WASHINGTON	IA	52353	1	12-Provider facilitates speeds faster than that reported on the map	Provider only: The Map does not correctly reflect service that I facilitate to this location	100	20	Fixed Wireless	Served (Over 100/20 available)	Wireless	
1389783	221 MAPLE STREET	FONTANELLE	IA	50846	1	12-Provider facilitates speeds faster than that reported on the map	Provider only: The Map does not correctly reflect service that I facilitate to this location	100	20	Fixed Wireless	Served (Over 100/20 available)	Wireless	
1389891	611 SOUTH AVENUE B	WASHINGTON	IA	52353	1	12-Provider facilitates speeds faster than that reported on the map	Provider only: The Map does not correctly reflect service that I facilitate to this location	100	20	Fixed Wireless	Served (Over 100/20 available)	Wireless	
1389921	715 EAST MAIN STREET	WASHINGTON	IA	52353	1	12-Provider facilitates speeds faster than that reported on the map	Provider only: The Map does not correctly reflect service that I facilitate to this location	100	20	Fixed Wireless	Served (Over 100/20 available)	Wireless	
1389956	208 EAST 5TH STREET	WASHINGTON	IA	52353	1	12-Provider facilitates speeds faster than that reported on the map	Provider only: The Map does not correctly reflect service that I facilitate to this location	100	20	Fixed Wireless	Served (Over 100/20 available)	Wireless	
1390299	3397 ELM AVENUE	ADAIR	IA	50002	1	12-Provider facilitates speeds faster than that reported on the map	Provider only: The Map does not correctly reflect service that I facilitate to this location	100	20	Fixed Wireless	Served (Over 100/20 available)	Wireless	
1390365	221 SOUTH AVENUE D	WASHINGTON	IA	52353	1	12-Provider facilitates speeds faster than that reported on the map	Provider only: The Map does not correctly reflect service that I facilitate to this location	100	20	Fixed Wireless	Served (Over 100/20 available)	Wireless	
1390874	511 4TH STREET	FONTANELLE	IA	50846	1	12-Provider facilitates speeds faster than that reported on the map	Provider only: The Map does not correctly reflect service that I facilitate to this location	100	20	Fixed Wireless	Served (Over 100/20 available)	Wireless	
1391335	3305 UNDERWOOD AVENUE	CRAWFORDSVILLE	IA	52621	1	12-Provider facilitates speeds faster than that reported on the map	Provider only: The Map does not correctly reflect service that I facilitate to this location	100	20	Fixed Wireless	Served (Over 100/20 available)	Wireless	
1391339	309 SOUTHEAST FOURTH STREET	GREENFIELD	IA	50849	1	12-Provider facilitates speeds faster than that reported on the map	Provider only: The Map does not correctly reflect service that I facilitate to this location	100	20	Fixed Wireless	Served (Over 100/20 available)	Wireless	
1391493	205 BENTON STREET	FONTANELLE	IA	50846	1	12-Provider facilitates speeds faster than that reported on the map	Provider only: The Map does not correctly reflect service that I facilitate to this location	100	20	Fixed Wireless	Served (Over 100/20 available)	Wireless	
1391634	601 EAST COLUMBUS STREET	CRAWFORDSVILLE	IA	52621	1	12-Provider facilitates speeds faster than that reported on the map	Provider only: The Map does not correctly reflect service that I facilitate to this location	100	20	Fixed Wireless	Served (Over 100/20 available)	Wireless	
1391767	105 WEAVER STREET	LINN GROVE	IA	51033	1	12-Provider facilitates speeds faster than that reported on the map	Provider only: The Map does not correctly reflect service that I facilitate to this location	100	20	Fixed Wireless	Served (Over 100/20 available)	Wireless	
1391952	1785 345TH STREET	ATLANTIC	IA	50022	1	12-Provider facilitates speeds faster than that reported on the map	Provider only: The Map does not correctly reflect service that I facilitate to this location	100	20	Fixed Wireless	Served (Over 100/20 available)	Wireless	
1392081	440 NORTHEAST MAPLE AVENUE	EARLHAM	IA	50072	1	12-Provider facilitates speeds faster than that reported on the map	Provider only: The Map

1392940	63 CEDAR DRIVE	WASHINGTON	IA	52353	1	12-Provider facilitates speeds faster than that reported on the map	Provider only: The Map does not correctly reflect service that I facilitate to this location	100	20	Fixed Wireless	Served (Over 100/20 available)	Wireless
1393196	416 EVANS STREET	LINN GROVE	IA	51033	1	12-Provider facilitates speeds faster than that reported on the map	Provider only: The Map does not correctly reflect service that I facilitate to this location	100	20	Fixed Wireless	Served (Over 100/20 available)	Wireless
1393533	306 SOUTHEAST LINN STREET	GREENFIELD	IA	50849	1	12-Provider facilitates speeds faster than that reported on the map	Provider only: The Map does not correctly reflect service that I facilitate to this location	100	20	Fixed Wireless	Served (Over 100/20 available)	Wireless
1393772	300 NORTHWEST 7TH STREET	EARLHAM	IA	50072	1	12-Provider facilitates speeds faster than that reported on the map	Provider only: The Map does not correctly reflect service that I facilitate to this location	100	20	Fixed Wireless	Served (Over 100/20 available)	Wireless
1393816	420 WEST 3RD STREET	WASHINGTON	IA	52353	1	12-Provider facilitates speeds faster than that reported on the map	Provider only: The Map does not correctly reflect service that I facilitate to this location	100	20	Fixed Wireless	Served (Over 100/20 available)	Wireless
1393843	905 EAST JEFFERSON STREET	WASHINGTON	IA	52353	1	12-Provider facilitates speeds faster than that reported on the map	Provider only: The Map does not correctly reflect service that I facilitate to this location	100	20	Fixed Wireless	Served (Over 100/20 available)	Wireless
1394158	108 EAST COLUMBUS STREET	CRAWFORDSVILLE	IA	52621	1	12-Provider facilitates speeds faster than that reported on the map	Provider only: The Map does not correctly reflect service that I facilitate to this location	100	20	Fixed Wireless	Served (Over 100/20 available)	Wireless
1394345	1148 EAST 11TH STREET	WASHINGTON	IA	52353	1	12-Provider facilitates speeds faster than that reported on the map	Provider only: The Map does not correctly reflect service that I facilitate to this location	100	20	Fixed Wireless	Served (Over 100/20 available)	Wireless
1394609	615 EAST MAIN STREET	WASHINGTON	IA	52353	1	12-Provider facilitates speeds faster than that reported on the map	Provider only: The Map does not correctly reflect service that I facilitate to this location	100	20	Fixed Wireless	Served (Over 100/20 available)	Wireless
1394918	301 NORTH KILWORTH STREET	EXIRA	IA	50076	1	12-Provider facilitates speeds faster than that reported on the map	Provider only: The Map does not correctly reflect service that I facilitate to this location	100	20	Fixed Wireless	Served (Over 100/20 available)	Wireless
1395119	433 SOUTH 8TH AVENUE	WASHINGTON	IA	52353	1	12-Provider facilitates speeds faster than that reported on the map	Provider only: The Map does not correctly reflect service that I facilitate to this location	100	20	Fixed Wireless	Served (Over 100/20 available)	Wireless
1396079	703 EAST 13TH STREET	WASHINGTON	IA	52353	1	12-Provider facilitates speeds faster than that reported on the map	Provider only: The Map does not correctly reflect service that I facilitate to this location	100	20	Fixed Wireless	Served (Over 100/20 available)	Wireless
1396096	601 WASHINGTON STREET	FONTANELLE	IA	50846	1	12-Provider facilitates speeds faster than that reported on the map	Provider only: The Map does not correctly reflect service that I facilitate to this location	100	20	Fixed Wireless	Served (Over 100/20 available)	Wireless
1396116	407 WASHINGTON STREET	FONTANELLE	IA	50846	1	12-Provider facilitates speeds faster than that reported on the map	Provider only: The Map does not correctly reflect service that I facilitate to this location	100	20	Fixed Wireless	Served (Over 100/20 available)	Wireless
1396432	306 ELM STREET	FONTANELLE	IA	50846	1	12-Provider facilitates speeds faster than that reported on the map	Provider only: The Map does not correctly reflect service that I facilitate to this location	100	20	Fixed Wireless	Served (Over 100/20 available)	Wireless
1396448	117 WEST WASHINGTON STREET	WASHINGTON	IA	52353	1	12-Provider facilitates speeds faster than that reported on the map	Provider only: The Map does not correctly reflect service that I facilitate to this location	100	20	Fixed Wireless	Served (Over 100/20 available)	Wireless
1396580	205 WEST MAIN STREET	WASHINGTON	IA	52353	1	12-Provider facilitates speeds faster than that reported on the map	Provider only: The Map does not correctly reflect service that I facilitate to this location	100	20	Fixed Wireless	Served (Over 100/20 available)	Wireless
1396625	1308 EAST MAIN STREET	WASHINGTON	IA	52353	1	12-Provider facilitates speeds faster than that reported on the map	Provider only: The Map does not correctly reflect service that I facilitate to this location	100	20	Fixed Wireless	Served (Over 100/20 available)	Wireless
1396960	1101 JEFFERSON STREET	FONTANELLE	IA	50846	1	12-Provider facilitates speeds faster than that reported on the map	Provider only: The Map does not correctly reflect service that I facilitate to this location	100	20	Fixed Wireless	Served (Over 100/20 available)	Wireless
1396990	1608 HIGHLAND AVENUE	WASHINGTON	IA	52353	1	12-Provider facilitates speeds faster than that reported on the map	Provider only: The Map does not correctly reflect service that I facilitate to this location	100	20	Fixed Wireless	Served (Over 100/20 available)	Wireless
1397473	721 NORTH MARION AVENUE	WASHINGTON	IA	52353	1	12-Provider facilitates speeds faster than that reported on the map	Provider only: The Map does not correctly reflect service that I facilitate to this location	100	20	Fixed Wireless	Served (Over 100/20 available)	Wireless
1397574	912 SOUTH AVENUE D	WASHINGTON	IA	52353	1	12-Provider facilitates speeds faster than that reported on the map	Provider only: The Map does not correctly reflect service that I facilitate to this location	100	20	Fixed Wireless	Served (Over 100/20 available)	Wireless
1397610	105 EAST MAIN STREET	EXIRA	IA	50076	1	12-Provider facilitates speeds faster than that reported on the map	Provider only: The Map does not correctly reflect service that I facilitate to this location	100	20	Fixed Wireless	Served (Over 100/20 available)	Wireless
1398628	511 EDWIN PLACE	FONTANELLE	IA	50846	1	12-Provider facilitates speeds faster than that reported on the map	Provider only: The Map does not correctly reflect service that I facilitate to this location	100	20	Fixed Wireless	Served (Over 100/20 available)	Wireless
1398779	330 NORTHWEST POPLAR AVENUE	EARLHAM	IA	50072	1	12-Provider facilitates speeds faster than that reported on the map	Provider only: The Map does not correctly reflect service that I facilitate to this location	100	20	Fixed Wireless	Served (Over 100/20 available)	Wireless
1399790	409 SOUTHWEST MILLS STREET	GREENFIELD	IA	50849	1	12-Provider facilitates speeds faster than that reported on the map	Provider only: The Map does not correctly reflect service that I facilitate to this location	100	20	Fixed Wireless	Served (Over 100/20 available)	Wireless
1399821	34 ASH LANE	WASHINGTON	IA	52353	1	12-Provider facilitates speeds faster than that reported on the map	Provider only: The Map does not correctly reflect service that I facilitate to this location	100	20	Fixed Wireless	Served (Over 100/20 available)	Wireless
1399824	614 NORTH AVENUE D	WASHINGTON	IA	52353	1	12-Provider facilitates speeds faster than that reported on the map	Provider only: The Map does not correctly reflect service that I facilitate to this location	100	20	Fixed Wireless	Served (Over 100/20 available)	Wireless
1337443	3009 270TH STREET	DE WITT	IA	52742	1	12-Provider facilitates speeds faster than that reported on the map	Provider only: The Map does not correctly reflect service that I facilitate to this location	100	20	Fixed Wireless	Served (Over 100/20 available)	Wireless
1337490	216 1ST AVENUE	DE WITT	IA	52742	1	12-Provider facilitates speeds faster than that reported on the map	Provider only: The Map does not correctly reflect service that I facilitate to this location	100	20	Fixed Wireless	Served (Over 100/20 available)	Wireless
1337624	1001 COLLEGE AVENUE	CLINTON	IA	52732	1	12-Provider facilitates speeds faster than that reported on the map	Provider only: The Map does not correctly reflect service that I facilitate to this location	100	20	Fixed Wireless	Served (Over 100/20 available)	Wireless
1337632	554 4TH AVENUE SOUTH	CLINTON	IA	52732	1	12-Provider facilitates speeds faster than that reported on the map	Provider only: The Map does not correctly reflect service that I facilitate to this location	100	20	Fixed Wireless	Served (Over 100/20 available)	Wireless
1337673	126 WEAVER STREET	LINN GROVE	IA	51033	1	12-Provider facilitates speeds faster than that reported on the map	Provider only: The Map does not correctly reflect service that I facilitate to this location	100	20	Fixed Wireless	Served (Over 100/20 available)	Wireless
1337719	2308 DUNHAM STREET	CLINTON	IA	52732	1	12-Provider facilitates speeds faster than that reported on the map	Provider only: The Map does not correctly reflect service that I facilitate to this location	100	20	Fixed Wireless	Served (Over 100/20 available)	Wireless
1337757	1311 GRANDVIEW DRIVE	CLINTON	IA	52732	1	12-Provider facilitates speeds faster than that reported on the map	Provider only: The Map does not correctly reflect service that I facilitate to this location	100	20	Fixed Wireless	Served (Over 100/20 available)	Wireless
1337868	605 BLUFF BOULEVARD SOUTH	CLINTON	IA	52732	1	12-Provider facilitates speeds faster than that reported on the map	Provider only: The Map does not correctly reflect service that I facilitate to this location	100	20	Fixed Wireless	Served (Over 100/20 available)	Wireless
1337889	1720 WISHING WELL COURT	DE WITT	IA	52742	1	12-Provider facilitates speeds faster than that reported on the map	Provider only: The Map does not correctly reflect service that I facilitate to this location	100	20	Fixed Wireless	Served (Over 100/20 available)	Wireless
1338318	234 22ND PLACE	CLINTON	IA	52732	1	12-Provider facilitates speeds faster than that reported on the map	Provider only: The Map does not correctly reflect service that I facilitate to this location	100	20	Fixed Wireless	Served (Over 100/20 available)	Wireless
1338447	618 12TH AVENUE SOUTH	CLINTON	IA	52732	1	12-Provider facilitates speeds faster than that reported on the map	Provider only: The Map does not correctly reflect service that I facilitate to this location	100	20	Fixed Wireless	Served (Over 100/20 available)	Wireless
1338498	743 11TH AVENUE SOUTH	CLINTON	IA	52732	1	12-Provider facilitates speeds faster than that reported on the map	Provider only: The Map does not correctly reflect service that I facilitate to this location	100	20	Fixed Wireless	Served (Over 100/20 available)	Wireless
1338504	411 3RD AVENUE	LOW MOOR	IA	52757	1	12-Provider facilitates speeds faster than that reported on the map	Provider only: The Map does not correctly reflect service that I facilitate to this location	100	20	Fixed Wireless	Served (Over 100/20 available)	Wireless
1338575	1004 5TH STREET	DE WITT	IA	52742	1	12-Provider facilitates speeds faster than that reported on the map	Provider only: The Map does not correctly reflect service that I facilitate to this location	100	20	Fixed Wireless	Served (Over 100/20 available)	Wireless
1338812	1685 UNITED STATES HIGHWAY 67	CLINTON	IA	52732	1	12-Provider facilitates speeds faster than that reported on the map	Provider only: The Map does not correctly reflect service that I facilitate to this location	100	20	Fixed Wireless	Served (Over 100/20 available)	Wireless
1338824	108 3RD STREET SOUTH	CLINTON	IA	52732	1	12-Provider facilitates speeds faster than that reported on the map	Provider only: The Map does not correctly reflect service that I facilitate to this location	100	20	Fixed Wireless	Served (Over 100/20 available)	Wireless
1338876	3082 205TH STREET	DE WITT	IA	52742	1	12-Provider facilitates speeds faster than that reported on the map	Provider only: The Map does not correctly reflect service that I facilitate to this location	100	20	Fixed Wireless	Served (Over 100/20 available)	Wireless
1338921	409 WEST WASHINGTON STREET	WHAT CHEER	IA	50268	1	12-Provider facilitates speeds faster than that reported on the map	Provider only: The Map does not correctly reflect service that I facilitate to this location	100	20	Fixed Wireless	Served (Over 100/20 available)	Wireless
1338933	1114 WASHINGTON BOULEVARD NORTH	CAMANCHE	IA	52730	1	12-Provider facilitates speeds faster than that reported on the map	Provider only: The Map does not correctly reflect service that I facilitate to this location	100	20	Fixed Wireless	Served (Over 100/20 available)	Wireless
1339005	502 16TH AVENUE NORTH	CLINTON	IA	52732	1	12-Provider facilitates speeds faster than that reported on the map	Provider only: The Map does not correctly reflect service that I facilitate to this location	100	20	Fixed Wireless	Served (Over 100/20 available)	Wireless
1339017	15308 HIGHWAY 22	KESWICK	IA	50136	1	12-Provider facilitates speeds faster than that reported on the map	Provider only: The Map does not correctly reflect service that I facilitate to this location	100	20	Fixed Wireless	Served (Over 100/20 available)	Wireless
1339140	734 1ST AVENUE	CLINTON	IA	52732	1	12-Provider facilitates speeds faster than that reported on the map	Provider only: The Map does not correctly reflect service that I facilitate to this location	100	20	Fixed Wireless	Served (Over 100/20 available)	Wireless
1339260	328 8TH STREET	DE WITT	IA	52742	1	12-Provider facilitates speeds faster than that reported on the map	Provider only: The Map does not correctly reflect service that I facilitate to this location	100	20	Fixed Wireless	Served (Over 100/20 available)	Wireless
1339345	1213 SPRINGBROOK LANE	DE WITT	IA	52742	1	12-Provider facilitates speeds faster than that reported on the map	Provider only: The Map does not correctly reflect service that I facilitate to this location	100	20	Fixed Wireless	Served (Over 100/20 available)	Wireless
1339374	507 3RD STREET NORTH	CLINTON	IA	52732	1	12-Provider facilitates speeds faster than that reported on the map	Provider only: The Map does not correctly reflect service that I facilitate to this location	100	20	Fixed Wireless	Served (Over 100/20 available)	Wireless
1339509	205 SOUTH BARNES STREET	WHAT CHEER	IA	50268	1	12-Provider facilitates speeds faster than that reported on the map	Provider only: The Map does not correctly reflect service that I facilitate to this location	100	20	Fixed Wireless	Served (Over 100/20 available)	Wireless
1339562	3115 220TH STREET	DE WITT	IA	52742	1	12-Provider facilitates speeds faster than that reported on the map	Provider only: The Map does not correctly reflect service that I facilitate to this location	100	20	Fixed Wireless	Served (Over 100/20 available)	Wireless
1339600	1829 8TH AVENUE SOUTH	CLINTON	IA	52732	1	12-Provider facilitates speeds faster than that reported on the map	Provider only: The Map does not correctly reflect service that I facilitate to this location	100	20	Fixed Wireless	Served (Over 100/20 available)	Wireless
1339676	307 NORTH CHESTNUT STREET	EDGEWOOD	IA	52042	1	12-Provider facilitates speeds faster than that reported on the map	Provider only: The Map does not correctly reflect service that I facilitate to this location	100	20	Fixed Wireless	Served (Over 100/20 available)	Wireless
1339707	2107 14TH STREET	CAMANCHE	IA	52730	1	12-Provider facilitates speeds faster than that reported on the map	Provider only: The Map does not correctly reflect service that I facilitate to this location	100	20	Fixed Wireless	Served (Over 100/20 available)	Wireless
1339728	110 PROSPECT DRIVE	ACKLEY	IA	50601	1	12-Provider facilitates speeds faster than that reported on the map	Provider only: The Map does not correctly reflect service that I facilitate to this location	100	20	Fixed Wireless	Served (Over 100/20 available)	Wireless
1339733	2420 WESTWOOD STREET	DE WITT	IA	52742	1	12-Provider facilitates speeds faster than that reported on the map	Provider only: The Map does not correctly reflect service that I facilitate to this location	100	20	Fixed Wireless	Served (Over 100/20 available)	Wireless
1339807	25208 HIGHWAY 22/149	WEBSTER	IA	52355	1	12-Provider facilitates speeds faster than that reported on the map	Provider only: The Map does not correctly reflect service that I facilitate to this location	100	20	Fixed Wireless	Served (Over 100/20 available)	Wireless
1339872	2348 7TH STREET NORTH	CLINTON	IA	52732	1	12-Provider facilitates speeds faster than that reported on the map	Provider only: The Map does not correctly reflect service that I facilitate to this location	100	20	Fixed Wireless	Served (Over 100/20 available)	Wireless
1340107	414 11TH STREET NORTH	CLINTON	IA	52732	1	12-Provider facilitates speeds faster than that reported on the map	Provider only: The Map does not correctly reflect service that I facilitate to this location	100	20	Fixed Wireless	Served (Over 100/20 available)	Wireless
1340110	310 SOUTH IRONS STREET	KESWICK	IA	50136	1	12-Provider facilitates speeds faster than that reported on the map	Provider only: The Map does not correctly reflect service that I facilitate to this location	100	20	Fixed Wireless	Served (Over 100/20 available)	Wireless
1340112	1355 11TH AVENUE NORTH	CLINTON	IA	52732	1	12-Provider facilitates speeds faster than that reported on the map	Provider only: The Map does not correctly reflect service that I facilitate to this location	100	20	Fixed Wireless	Served (Over 100/20 available)	Wireless
1340326	242 17TH PLACE	CLINTON	IA	52732	1	12-Provider facilitates speeds faster than that reported on the map	Provider only: The Map does not correctly reflect service that I facilitate to this location	100	20	Fixed Wireless	Served (Over 100/20 available)	Wireless
1340348	1801 GARFIELD STREET	CLINTON	IA	52732	1	12-Provider facilitates speeds faster than that reported on the map	Provider only: The Map does not correctly reflect service that I facilitate to this location	100	20	Fixed Wireless	Served (Over 100/20 available)	Wireless
1340428	223 BLUFF BOULEVARD NORTH	CLINTON	IA	52732	1	12-Provider facilitates speeds faster than that reported on the map	Provider only: The Map does not correctly reflect service that I facilitate to this location	100	20	Fixed Wireless	Served (Over 100/20 available)	Wireless
1340508	403 BLOOMFIELD AVENUE	DELMAR	IA	52037	1	12-Provider facilitates speeds faster than that reported on the map	Provider only: The Map does not correctly reflect service that I facilitate to this location	100	20	Fixed Wireless	Served (Over 100/20 available)	Wireless
1340665	414 23RD PLACE	CLINTON	IA	52732	1	12-Provider facilitates speeds faster than that reported on the map	Provider only: The Map does not correctly reflect service that I facilitate to this location	100	20	Fixed Wireless	Served (Over 100/20 available)	Wireless
1340720	1305 15TH AVENUE SOUTH	CLINTON	IA	52732	1	12-Provider facilitates speeds faster than that reported on the map	Provider only: The Map does not correctly reflect service that I facilitate to this location	100	20	Fixed Wireless	Served (Over 100/20 available)	Wireless
1340734	120 LAWRENCE STREET	CLINTON	IA	52732	1	12-Provider facilitates speeds faster than that reported on the map	Provider only: The Map does not correctly reflect service that I facilitate to this location	100	20	Fixed Wireless	Served (Over 100/20 available)	Wireless
1340752	124 17TH STREET	ACKLEY	IA	50601	1	12-Provider facilitates speeds faster than that reported on the map	Provider only: The Map does not correctly reflect service that I facilitate to this location	100	20	Fixed Wireless	Served (Over 100/20 available)	Wireless
1340956	9057 172ND STREET	MUSCATINE	IA	52761	1	12-Provider facilitates speeds faster than that reported on the map	Provider only: The Map does not correctly reflect service that I facilitate to this location	100	20	Fixed Wireless	Served (Over 100/20 available)	Wireless
1341052	1219 CAMANCHE AVENUE	CLINTON	IA	52732	1	12-Provider facilitates speeds faster than that reported on the map	Provider only: The Map does not correctly reflect service that I facilitate to this location	100	20	Fixed Wireless	Served (Over 100/20 available)	Wireless
1341121	411 4TH AVENUE	ACKLEY	IA	50601	1	12-Provider facilitates speeds faster than that reported on the map	Provider only: The Map does not correctly reflect service that I facilitate to this location	100	20	Fixed Wireless	Served (Over 100/20 available)	Wireless
1341187	2050 LINCOLN WAY	CLINTON	IA	52732	1	12-Provider facilitates speeds faster than that reported on the map	Provider only: The Map does not correctly reflect service that I facilitate to this location	100	20	Fixed Wireless	Served (Over 100/20 available)	Wireless
1341196	2363 CHANCY STREET	CLINTON	IA	52732	1	12-Provider facilitates speeds faster than that reported on the map	Provider only: The Map does not correctly reflect service that I facilitate to this location	100	20	Fixed Wireless	Served (Over 100/20 available)	Wireless
1341201	310 7TH AVENUE	CAMANCHE	IA	52730	1	12-Provider facilitates speeds faster than that reported on the map	Provider only: The Map does not correctly reflect service that I facilitate to this location	100	20	Fixed Wireless	Served (Over 100/20 available)	Wireless
1341220	4177 150TH STREET	CLINTON	IA	52732	1	12-Provider facilitates speeds faster than that reported on the map	Provider only: The Map does not correctly reflect service that I facilitate to this location	100	20	Fixed Wireless	Served (Over 100/20 available)	Wireless
1341226	406 3RD AVENUE	LOW MOOR	IA	52757	1	12-Provider facilitates speeds faster than that reported on the map	Provider only: The Map does not correctly reflect service that I facilitate to this location	100	20	Fixed Wireless	Served (Over 100/20 available)	Wireless
1341253	2568 255TH STREET	DE WITT	IA	52742	1	12-Provider facilitates speeds faster than that reported on the map	Provider only: The Map does not correctly reflect service that I facilitate to this location	100	20	Fixed Wireless	Served (Over 100/20 available)	Wireless
1341339	208 NORTH KING STREET	WHAT CHEER	IA	50268	1	12-Provider facilitates speeds faster than that reported on the map	Provider only: The Map does not correctly reflect service that I facilitate to this location	100	20	Fixed Wireless	Served (Over 100/20 available)	Wireless
1341370	517 3RD STREET NORTH	CLINTON	IA	52732	1	12-Provider facilitates speeds faster than that reported on the map	Provider only: The Map does not correctly reflect service that I facilitate to this location	100	20	Fixed Wireless	Served (Over 100/20 available)	Wireless
1341443	2510 UNITED STATES HIGHWAY 30	DE WITT	IA	52742	1	12-Provider facilitates speeds faster than that reported on the map	Provider only: The Map does not correctly reflect service that I facilitate to this location	100	20	Fixed Wireless	Served (Over 100/20 available)	Wireless
1341507	2389 350TH AVENUE	DE WITT	IA	52742	1	12-Provider facilitates speeds faster than that reported on the map	Provider only: The Map does not correctly reflect service that I facilitate to this location	100	20	Fixed Wireless	Served (Over 100/20 available)	Wireless
1341636	1206 18TH STREET SOUTH	CLINTON	IA	52732	1	12-Provider facilitates speeds faster than that reported on the map	Provider only: The Map does not correctly reflect service that I facilitate to this location	100	20	Fixed Wireless	Served (Over 100/20 available)	Wireless
1341659	619 SCENIC DRIVE	CLINTON	IA	52732	1	12-Provider facilitates speeds faster than that reported on the map	Provider only: The Map does not correctly reflect service that I facilitate to this location	100	20	Fixed Wireless	Served (Over 100/20 available)	Wireless
1341723	2448 260TH AVENUE	DE WITT	IA	52742	1	12-Provider facilitates speeds faster than that reported on the map	Provider only: The Map does not correctly reflect service that I facilitate to this location	100	20	Fixed Wireless	Served (Over 100/20 available)	Wireless
1341757	1311 4TH STREET	CAMANCHE	IA	52730	1	12-Provider facilitates speeds faster than that reported on the map	Provider only: The Map does not correctly reflect service that I facilitate to this location	100	20	Fixed Wireless	Served (Over 100/20 available)	Wireless
1341775	1564 410TH AVENUE	BRYANT	IA	52727	1	12-Provider facilitates speeds faster than that reported on the map	Provider only: The Map does not correctly reflect service that I facilitate to this location	100	20	Fixed Wireless	Served (Over 100/20 available)	Wireless
1341803	1031 12TH STREET NORTH	CLINTON	IA	52732	1	12-Provider facilitates speeds faster than that reported on the map	Provider only: The Map does not correctly reflect service that I facilitate to this location	100	20	Fixed Wireless	Served (Over 100/20 available)	Wireless
1341816	306 10TH STREET	DE WITT	IA	52742	1	12-Provider facilitates speeds faster than that reported on the map	Provider only: The Map does not correctly reflect service that I facilitate to this location	100	20	Fixed Wireless	Served (Over 100/20 available)	Wireless
1341829	1313 BLACKHAWK LANE	CAMANCHE	IA	52730	1	12-Provider facilitates speeds faster than that reported on the map	Provider only: The Map does not correctly reflect service that I facilitate to this location	100	20	Fixed Wireless	Served (Over 100/20 available)	Wireless
1341863	4322 BUTTERMILK STREET	ANDOVER	IA	52701	1	12-Provider facilitates speeds faster than that reported on the map	Provider only: The Map does not correctly reflect service that I facilitate to this location	100	20	Fixed Wireless	Served (Over 100/20 available)	Wireless
1341943	2819 PERSHING BOULEVARD	CLINTON	IA	52732	1	12-Provider facilitates speeds faster than that reported on the map	Provider only: The Map does not correctly reflect service that I facilitate to this location	100	20	Fixed Wireless	Served (Over 100/20 available)	Wireless
1341970	2414 DUNHAM STREET	CLINTON	IA	52732	1	12-Provider facilitates speeds faster than that reported on the map	Provider only: The Map does not correctly reflect service that I facilitate to this location	100	20	Fixed Wireless	Served (Over 100/20 available)	Wireless
1342060	557 SCENIC DRIVE	CLINTON	IA	52732	1	12-Provider facilitates speeds faster than that reported on the map	Provider only: The Map does not correctly reflect service that I facilitate to this location	100	20	Fixed Wireless	Served (Over 100/20 available)	Wireless
1342132	13680 270TH AVENUE	SOUTH ENGLISH	IA	52335	1	12-Provider facilitates speeds faster than that reported on the map	Provider only: The Map does not correctly reflect service that I facilitate to this location	100	20	Fixed Wireless	Served (Over 100/20 available)	Wireless
1342155	752 BREEZY POINT DRIVE	CLINTON	IA	52732	1	12-Provider facilitates speeds faster than that reported on the map	Provider only: The Map does not correctly reflect service that I facilitate to this location	100	20	Fixed Wireless	Served (Over 100/20 available)	Wireless
1342199	711 TERRACE DRIVE	CLINTON	IA	52732	1	12-Provider facilitates speeds faster than that reported on the map	Provider only: The Map does not correctly reflect service that I facilitate to this location	100	20	Fixed Wireless	Served (Over 100/20 available)	Wireless
1342225	18576 SUNSET LANE	MUSCATINE	IA	52761	1	12-Provider facilitates speeds faster than that reported on the map	Provider only: The Map does not correctly reflect service that I facilitate to this location	100	20	Fixed Wireless	Served (Over 100/20 available)	Wireless
1342258	411 6TH AVENUE	DE WITT	IA	52742	1	12-Provider facilitates speeds faster than that reported on the map	Provider only: The Map does not correctly reflect service that I facilitate to this location	100	20	Fixed Wireless	Served (Over 100/20 available)	Wireless
1342400	203 WEST PORTER STREET	WHAT CHEER	IA	50268	1	12-Provider facilitates speeds faster than that reported on the map	Provider only: The Map does not correctly reflect service that I facilitate to this location	100	20	Fixed Wireless	Served (Over 100/20 available)	Wireless
1342660	805 SPRINGBROOK LANE	DE WITT	IA	52742	1	12-Provider facilitates speeds faster than that reported on the map	Provider only: The Map does not correctly reflect service that I facilitate to this location	100	20	Fixed Wireless	Served (Over 100/20 available)	Wireless
1342725	1324 13TH AVENUE NORTH	CLINTON	IA	52732	1	12-Provider facilitates speeds faster than that reported on the map	Provider only: The Map does not correctly reflect service that I facilitate to this location	100	20	Fixed Wireless	Served (Over 100/20 available)	Wireless
1342919	2452 14TH STREET SOUTH	CLINTON	IA	52732	1	12-Provider facilitates speeds faster than that reported on the map	Provider only: The Map does not correctly reflect service that I facilitate to this location	100	20	Fixed Wireless	Served (Over 100/20 available)	Wireless
1342940	501 3RD AVENUE NORTH	CLINTON	IA	52732	1	12-Provider facilitates speeds faster than that reported on the map	Provider only: The Map does not correctly reflect service that I facilitate to this location	100	20	Fixed Wireless	Served (Over 100/20 available)	Wireless
1343159	870 13TH AVENUE NORTH	CLINTON	IA	52732	1	12-Provider facilitates speeds faster than that reported on the map	Provider only: The Map does not correctly reflect service that I facilitate to this location	100	20	Fixed Wireless	Served (Over 100/20 available)	Wireless
1343247	130 5TH STREET NORTH	CLINTON	IA	52732	1	12-Provider facilitates speeds faster than that reported on the map	Provider only: The Map does not correctly reflect service that I facilitate to this location	100	20	Fixed Wireless	Served (Over 100/20 available)	Wireless
1343280	510 17TH AVENUE SOUTH	CLINTON	IA	52732	1	12-Provider facilitates speeds faster than that reported on the map	Provider only: The Map does not correctly reflect service that I facilitate to this location	100	20	Fixed Wireless	Served (Over 100/20 available)	Wireless
1343307	518 11TH AVENUE SOUTH	CLINTON	IA	52732	1	12-Provider facilitates speeds faster than that reported on the map	Provider only: The Map does not correctly reflect service that I facilitate to this location	100	20	Fixed Wireless	Served (Over 100/20 available)	Wireless
1343409	3127 190TH STREET	DE WITT	IA	52742	1	12-Provider facilitates speeds faster than that reported on the map	Provider only: The Map does not correctly reflect service that I facilitate to this location	100	20	Fixed Wireless	Served (Over 100/20 available)	Wireless
1343445	302 WEST MADISON STREET	EDGEWOOD	IA	52042	1	12-Provider facilitates speeds faster than that reported on the map	Provider only: The Map does not correctly reflect service that I facilitate to this location	100	20	Fixed Wireless	Served (Over 100/20 available)	Wireless
1343464	109 11TH STREET	DE WITT	IA	52742	1	12-Provider facilitates speeds faster than that reported on the map	Provider only: The Map does not correctly reflect service that I facilitate to this location	100	20	Fixed Wireless	Served (Over 100/20 available)	Wireless
1343677	2594 282ND AVENUE	DE WITT	IA	52742	1	12-Provider facilitates speeds faster than that reported on the map	Provider only: The Map does not correctly reflect service that I facilitate to this location	100	20	Fixed Wireless	Served (Over 100/20 available)	Wireless
1343757	716 DOUGLAS COURT	CLINTON	IA	52732	1	12-Provider facilitates speeds faster than that reported on the map	Provider only: The Map does not correctly reflect service that I facilitate to this location	100	20	Fixed Wireless	Served (Over 100/20 available)	Wireless
1343996	13172 280TH AVENUE	SOUTH ENGLISH	IA	52335	1	12-Provider facilitates speeds faster than that reported on the map	Provider only: The Map does not correctly reflect service that I facilitate to this location	100	20	Fixed Wireless	Served (Over 100/20 available)	Wireless
1344196	3142 UNITED STATES HIGHWAY 30	DE WITT	IA	52742	1	12-Provider facilitates speeds faster than that reported on the map	Provider only: The Map does not correctly reflect service that I facilitate to this location	100	20	Fixed Wireless	Served (Over 100/20 available)	Wireless
1344242	736 7TH AVENUE SOUTH	CLINTON	IA	52732	1	12-Provider facilitates speeds faster than that reported on the map	Provider only: The Map does not correctly reflect service that I facilitate to this location	100	20	Fixed Wireless	Served (Over 100/20 available)	Wireless
1344308	510 13TH STREET	DE WITT	IA	52742	1	12-Provider facilitates speeds faster than that reported on the map	Provider only: The Map does not correctly reflect service that I facilitate to this location	100	20	Fixed Wireless	Served (Over 100/20 available)	Wireless
1344346	2922 ROOSEVELT STREET	CLINTON	IA	52732	1	12-Provider facilitates speeds faster than that reported on the map	Provider only: The Map does not correctly reflect service that I facilitate to this location	100	20	Fixed Wireless	Served (Over 100/20 available)	Wireless
1344408	1615 LINCOLN WAY	CLINTON	IA	52732	1	12-Provider facilitates speeds faster than that reported on the map	Provider only: The Map does not correctly reflect service that I facilitate to this location	100	20	Fixed Wireless	Served (Over 100/20 available)	Wireless
1344522	4565 COUNTY ROAD X71	OAKVILLE	IA	52646	1	12-Provider facilitates speeds faster than that reported on the map	Provider only: The Map does not correctly reflect service that I facilitate to this location	100	20	Fixed Wireless	Served (Over 100/20 available)	Wireless
1344692	2009 10TH STREET NORTH	CLINTON	IA	52732	1	12-Provider facilitates speeds faster than that reported on the map	Provider only: The Map does not correctly reflect service that I facilitate to this location	100	20	Fixed Wireless	Served (Over 100/20 available)	Wireless

1344767	404 1ST AVENUE	ACKLEY	IA	50601	1	12-Provider facilitates speeds faster than that reported on the map	Provider only: The Map does not correctly reflect service that I facilitate to this location	100	20	Fixed Wireless	Served (Over 100/20 available)	Wireless
1344931	404 15TH PLACE	CAMANCHE	IA	52730	1	12-Provider facilitates speeds faster than that reported on the map	Provider only: The Map does not correctly reflect service that I facilitate to this location	100	20	Fixed Wireless	Served (Over 100/20 available)	Wireless
1345017	905 10TH AVENUE SOUTH	CLINTON	IA	52732	1	12-Provider facilitates speeds faster than that reported on the map	Provider only: The Map does not correctly reflect service that I facilitate to this location	100	20	Fixed Wireless	Served (Over 100/20 available)	Wireless
1345041	231 5TH AVENUE SOUTH	CLINTON	IA	52732	1	12-Provider facilitates speeds faster than that reported on the map	Provider only: The Map does not correctly reflect service that I facilitate to this location	100	20	Fixed Wireless	Served (Over 100/20 available)	Wireless
1345045	919 7TH AVENUE NORTH	CLINTON	IA	52732	1	12-Provider facilitates speeds faster than that reported on the map	Provider only: The Map does not correctly reflect service that I facilitate to this location	100	20	Fixed Wireless	Served (Over 100/20 available)	Wireless
1345112	1406 4TH AVENUE	CAMANCHE	IA	52730	1	12-Provider facilitates speeds faster than that reported on the map	Provider only: The Map does not correctly reflect service that I facilitate to this location	100	20	Fixed Wireless	Served (Over 100/20 available)	Wireless
1345127	544 17TH STREET SOUTH	CLINTON	IA	52732	1	12-Provider facilitates speeds faster than that reported on the map	Provider only: The Map does not correctly reflect service that I facilitate to this location	100	20	Fixed Wireless	Served (Over 100/20 available)	Wireless
1345238	1009 10TH STREET	DE WITT	IA	52742	1	12-Provider facilitates speeds faster than that reported on the map	Provider only: The Map does not correctly reflect service that I facilitate to this location	100	20	Fixed Wireless	Served (Over 100/20 available)	Wireless
1345294	735 DOUGLAS COURT	CLINTON	IA	52732	1	12-Provider facilitates speeds faster than that reported on the map	Provider only: The Map does not correctly reflect service that I facilitate to this location	100	20	Fixed Wireless	Served (Over 100/20 available)	Wireless
1345340	2401 DUNHAM STREET	CLINTON	IA	52732	1	12-Provider facilitates speeds faster than that reported on the map	Provider only: The Map does not correctly reflect service that I facilitate to this location	100	20	Fixed Wireless	Served (Over 100/20 available)	Wireless
1345514	1431 HIAWATHA LANE	CAMANCHE	IA	52730	1	12-Provider facilitates speeds faster than that reported on the map	Provider only: The Map does not correctly reflect service that I facilitate to this location	100	20	Fixed Wireless	Served (Over 100/20 available)	Wireless
1345545	2358 8TH STREET NORTH	CLINTON	IA	52732	1	12-Provider facilitates speeds faster than that reported on the map	Provider only: The Map does not correctly reflect service that I facilitate to this location	100	20	Fixed Wireless	Served (Over 100/20 available)	Wireless
1345727	621 7TH STREET	CAMANCHE	IA	52730	1	12-Provider facilitates speeds faster than that reported on the map	Provider only: The Map does not correctly reflect service that I facilitate to this location	100	20	Fixed Wireless	Served (Over 100/20 available)	Wireless
1346022	815 11TH AVENUE SOUTH	CLINTON	IA	52732	1	12-Provider facilitates speeds faster than that reported on the map	Provider only: The Map does not correctly reflect service that I facilitate to this location	100	20	Fixed Wireless	Served (Over 100/20 available)	Wireless
1346208	1221 10TH STREET SOUTH	CLINTON	IA	52732	1	12-Provider facilitates speeds faster than that reported on the map	Provider only: The Map does not correctly reflect service that I facilitate to this location	100	20	Fixed Wireless	Served (Over 100/20 available)	Wireless
1346465	723 3RD STREET NORTH	CLINTON	IA	52732	1	12-Provider facilitates speeds faster than that reported on the map	Provider only: The Map does not correctly reflect service that I facilitate to this location	100	20	Fixed Wireless	Served (Over 100/20 available)	Wireless
1346479	1142 JEFFERIES DRIVE	CLINTON	IA	52732	1	12-Provider facilitates speeds faster than that reported on the map	Provider only: The Map does not correctly reflect service that I facilitate to this location	100	20	Fixed Wireless	Served (Over 100/20 available)	Wireless
1346551	402 2ND AVENUE	LOW MOOR	IA	52757	1	12-Provider facilitates speeds faster than that reported on the map	Provider only: The Map does not correctly reflect service that I facilitate to this location	100	20	Fixed Wireless	Served (Over 100/20 available)	Wireless
1346653	210 SOUTH FAIRVIEW STREET	EXIRA	IA	50076	1	12-Provider facilitates speeds faster than that reported on the map	Provider only: The Map does not correctly reflect service that I facilitate to this location	100	20	Fixed Wireless	Served (Over 100/20 available)	Wireless
1346748	17058 COUNTY ROAD X61	MUSCATINE	IA	52761	1	12-Provider facilitates speeds faster than that reported on the map	Provider only: The Map does not correctly reflect service that I facilitate to this location	100	20	Fixed Wireless	Served (Over 100/20 available)	Wireless
1346818	1308 6TH STREET	DE WITT	IA	52742	1	12-Provider facilitates speeds faster than that reported on the map	Provider only: The Map does not correctly reflect service that I facilitate to this location	100	20	Fixed Wireless	Served (Over 100/20 available)	Wireless
1346963	741 14TH AVENUE SOUTH	CLINTON	IA	52732	1	12-Provider facilitates speeds faster than that reported on the map	Provider only: The Map does not correctly reflect service that I facilitate to this location	100	20	Fixed Wireless	Served (Over 100/20 available)	Wireless
1347576	415 WEAVER STREET	LINN GROVE	IA	51033	1	12-Provider facilitates speeds faster than that reported on the map	Provider only: The Map does not correctly reflect service that I facilitate to this location	100	20	Fixed Wireless	Served (Over 100/20 available)	Wireless
1347846	9496 PONDEROSA ROAD	MUSCATINE	IA	52761	1	12-Provider facilitates speeds faster than that reported on the map	Provider only: The Map does not correctly reflect service that I facilitate to this location	100	20	Fixed Wireless	Served (Over 100/20 available)	Wireless
1347873	1624 BLUFF BOULEVARD SOUTH	CLINTON	IA	52732	1	12-Provider facilitates speeds faster than that reported on the map	Provider only: The Map does not correctly reflect service that I facilitate to this location	100	20	Fixed Wireless	Served (Over 100/20 available)	Wireless
1347916	228 21ST PLACE	CLINTON	IA	52732	1	12-Provider facilitates speeds faster than that reported on the map	Provider only: The Map does not correctly reflect service that I facilitate to this location	100	20	Fixed Wireless	Served (Over 100/20 available)	Wireless
1347930	3225 GARFIELD STREET	CLINTON	IA	52732	1	12-Provider facilitates speeds faster than that reported on the map	Provider only: The Map does not correctly reflect service that I facilitate to this location	100	20	Fixed Wireless	Served (Over 100/20 available)	Wireless
1347973	3952 STATE HIGHWAY 136	BRYANT	IA	52727	1	12-Provider facilitates speeds faster than that reported on the map	Provider only: The Map does not correctly reflect service that I facilitate to this location	100	20	Fixed Wireless	Served (Over 100/20 available)	Wireless
1348094	1145 CAMANCHE AVENUE	CLINTON	IA	52732	1	12-Provider facilitates speeds faster than that reported on the map	Provider only: The Map does not correctly reflect service that I facilitate to this location	100	20	Fixed Wireless	Served (Over 100/20 available)	Wireless
1348101	507 3RD STREET	CAMANCHE	IA	52730	1	12-Provider facilitates speeds faster than that reported on the map	Provider only: The Map does not correctly reflect service that I facilitate to this location	100	20	Fixed Wireless	Served (Over 100/20 available)	Wireless
1348180	607 RIDGECREST DRIVE	CLINTON	IA	52732	1	12-Provider facilitates speeds faster than that reported on the map	Provider only: The Map does not correctly reflect service that I facilitate to this location	100	20	Fixed Wireless	Served (Over 100/20 available)	Wireless
1348450	300 WEST CHURCHILL STREET	KESWICK	IA	50136	1	12-Provider facilitates speeds faster than that reported on the map	Provider only: The Map does not correctly reflect service that I facilitate to this location	100	20	Fixed Wireless	Served (Over 100/20 available)	Wireless
1348560	1355 MAIN AVENUE	CLINTON	IA	52732	1	12-Provider facilitates speeds faster than that reported on the map	Provider only: The Map does not correctly reflect service that I facilitate to this location	100	20	Fixed Wireless	Served (Over 100/20 available)	Wireless
1348601	1651 7TH AVENUE SOUTH	CLINTON	IA	52732	1	12-Provider facilitates speeds faster than that reported on the map	Provider only: The Map does not correctly reflect service that I facilitate to this location	100	20	Fixed Wireless	Served (Over 100/20 available)	Wireless
1348705	2722 CLEVELAND STREET	CLINTON	IA	52732	1	12-Provider facilitates speeds faster than that reported on the map	Provider only: The Map does not correctly reflect service that I facilitate to this location	100	20	Fixed Wireless	Served (Over 100/20 available)	Wireless
1348779	624 11TH STREET	DE WITT	IA	52742	1	12-Provider facilitates speeds faster than that reported on the map	Provider only: The Map does not correctly reflect service that I facilitate to this location	100	20	Fixed Wireless	Served (Over 100/20 available)	Wireless
1349001	3110 SKYLINE DRIVE	CLINTON	IA	52732	1	12-Provider facilitates speeds faster than that reported on the map	Provider only: The Map does not correctly reflect service that I facilitate to this location	100	20	Fixed Wireless	Served (Over 100/20 available)	Wireless
1349084	209 2ND AVENUE	DE WITT	IA	52742	1	12-Provider facilitates speeds faster than that reported on the map	Provider only: The Map does not correctly reflect service that I facilitate to this location	100	20	Fixed Wireless	Served (Over 100/20 available)	Wireless
1349174	531 30TH AVENUE NORTH	CLINTON	IA	52732	1	12-Provider facilitates speeds faster than that reported on the map	Provider only: The Map does not correctly reflect service that I facilitate to this location	100	20	Fixed Wireless	Served (Over 100/20 available)	Wireless
1349182	1806 15TH PLACE	CAMANCHE	IA	52730	1	12-Provider facilitates speeds faster than that reported on the map	Provider only: The Map does not correctly reflect service that I facilitate to this location	100	20	Fixed Wireless	Served (Over 100/20 available)	Wireless
1349247	1310 3RD STREET SOUTH	CLINTON	IA	52732	1	12-Provider facilitates speeds faster than that reported on the map	Provider only: The Map does not correctly reflect service that I facilitate to this location	100	20	Fixed Wireless	Served (Over 100/20 available)	Wireless
1349289	2968 265TH STREET	DE WITT	IA	52742	1	12-Provider facilitates speeds faster than that reported on the map	Provider only: The Map does not correctly reflect service that I facilitate to this location	100	20	Fixed Wireless	Served (Over 100/20 available)	Wireless
1349336	3027 PERSHING BOULEVARD	CLINTON	IA	52732	1	12-Provider facilitates speeds faster than that reported on the map	Provider only: The Map does not correctly reflect service that I facilitate to this location	100	20	Fixed Wireless	Served (Over 100/20 available)	Wireless
1349403	1505 410TH AVENUE	BRYANT	IA	52727	1	12-Provider facilitates speeds faster than that reported on the map	Provider only: The Map does not correctly reflect service that I facilitate to this location	100	20	Fixed Wireless	Served (Over 100/20 available)	Wireless
1349438	1812 6TH STREET NORTH	CLINTON	IA	52732	1	12-Provider facilitates speeds faster than that reported on the map	Provider only: The Map does not correctly reflect service that I facilitate to this location	100	20	Fixed Wireless	Served (Over 100/20 available)	Wireless
1349864	429 5TH AVENUE	DE WITT	IA	52742	1	12-Provider facilitates speeds faster than that reported on the map	Provider only: The Map does not correctly reflect service that I facilitate to this location	100	20	Fixed Wireless	Served (Over 100/20 available)	Wireless
1349932	1257 HOSPITAL DRIVE	DE WITT	IA	52742	1	12-Provider facilitates speeds faster than that reported on the map	Provider only: The Map does not correctly reflect service that I facilitate to this location	100	20	Fixed Wireless	Served (Over 100/20 available)	Wireless
1350093	2605 11TH STREET NORTH	CLINTON	IA	52732	1	12-Provider facilitates speeds faster than that reported on the map	Provider only: The Map does not correctly reflect service that I facilitate to this location	100	20	Fixed Wireless	Served (Over 100/20 available)	Wireless
1350116	339 MYRA PLACE	CLINTON	IA	52732	1	12-Provider facilitates speeds faster than that reported on the map	Provider only: The Map does not correctly reflect service that I facilitate to this location	100	20	Fixed Wireless	Served (Over 100/20 available)	Wireless
1350152	313 15TH AVENUE	CAMANCHE	IA	52730	1	12-Provider facilitates speeds faster than that reported on the map	Provider only: The Map does not correctly reflect service that I facilitate to this location	100	20	Fixed Wireless	Served (Over 100/20 available)	Wireless
1350188	102 WEST HIGH STREET	LINN GROVE	IA	51033	1	12-Provider facilitates speeds faster than that reported on the map	Provider only: The Map does not correctly reflect service that I facilitate to this location	100	20	Fixed Wireless	Served (Over 100/20 available)	Wireless
1350322	307 3RD AVENUE	LOW MOOR	IA	52757	1	12-Provider facilitates speeds faster than that reported on the map	Provider only: The Map does not correctly reflect service that I facilitate to this location	100	20	Fixed Wireless	Served (Over 100/20 available)	Wireless
1350666	607 3RD AVENUE	ACKLEY	IA	50601	1	12-Provider facilitates speeds faster than that reported on the map	Provider only: The Map does not correctly reflect service that I facilitate to this location	100	20	Fixed Wireless	Served (Over 100/20 available)	Wireless
1350805	604 18TH STREET SOUTH	CLINTON	IA	52732	1	12-Provider facilitates speeds faster than that reported on the map	Provider only: The Map does not correctly reflect service that I facilitate to this location	100	20	Fixed Wireless	Served (Over 100/20 available)	Wireless
1350990	432 5TH AVENUE SOUTH	CLINTON	IA	52732	1	12-Provider facilitates speeds faster than that reported on the map	Provider only: The Map does not correctly reflect service that I facilitate to this location	100	20	Fixed Wireless	Served (Over 100/20 available)	Wireless
1351217	627 MAIN STREET	ACKLEY	IA	50601	1	12-Provider facilitates speeds faster than that reported on the map	Provider only: The Map does not correctly reflect service that I facilitate to this location	100	20	Fixed Wireless	Served (Over 100/20 available)	Wireless
1351344	911 2ND AVENUE	DE WITT	IA	52742	1	12-Provider facilitates speeds faster than that reported on the map	Provider only: The Map does not correctly reflect service that I facilitate to this location	100	20	Fixed Wireless	Served (Over 100/20 available)	Wireless
1351349	913 23RD AVENUE NORTH	CLINTON	IA	52732	1	12-Provider facilitates speeds faster than that reported on the map	Provider only: The Map does not correctly reflect service that I facilitate to this location	100	20	Fixed Wireless	Served (Over 100/20 available)	Wireless
1351513	2320 CAMANCHE AVENUE	CLINTON	IA	52732	1	12-Provider facilitates speeds faster than that reported on the map	Provider only: The Map does not correctly reflect service that I facilitate to this location	100	20	Fixed Wireless	Served (Over 100/20 available)	Wireless
1351578	384 22ND PLACE	CLINTON	IA	52732	1	12-Provider facilitates speeds faster than that reported on the map	Provider only: The Map does not correctly reflect service that I facilitate to this location	100	20	Fixed Wireless	Served (Over 100/20 available)	Wireless
1351584	1004 11TH STREET NORTH	CLINTON	IA	52732	1	12-Provider facilitates speeds faster than that reported on the map	Provider only: The Map does not correctly reflect service that I facilitate to this location	100	20	Fixed Wireless	Served (Over 100/20 available)	Wireless
1351765	1308 8TH AVENUE	DE WITT	IA	52742	1	12-Provider facilitates speeds faster than that reported on the map	Provider only: The Map does not correctly reflect service that I facilitate to this location	100	20	Fixed Wireless	Served (Over 100/20 available)	Wireless
1351909	1815 SWAN DRIVE	CAMANCHE	IA	52730	1	12-Provider facilitates speeds faster than that reported on the map	Provider only: The Map does not correctly reflect service that I facilitate to this location	100	20	Fixed Wireless	Served (Over 100/20 available)	Wireless
1351959	18574 LARIAT LANE	MUSCATINE	IA	52761	1	12-Provider facilitates speeds faster than that reported on the map	Provider only: The Map does not correctly reflect service that I facilitate to this location	100	20	Fixed Wireless	Served (Over 100/20 available)	Wireless
1352029	249 BLUFF BOULEVARD NORTH	CLINTON	IA	52732	1	12-Provider facilitates speeds faster than that reported on the map	Provider only: The Map does not correctly reflect service that I facilitate to this location	100	20	Fixed Wireless	Served (Over 100/20 available)	Wireless
1352096	1314 210TH AVENUE	DELMAR	IA	52037	1	12-Provider facilitates speeds faster than that reported on the map	Provider only: The Map does not correctly reflect service that I facilitate to this location	100	20	Fixed Wireless	Served (Over 100/20 available)	Wireless
1352139	1313 RIDGECREST DRIVE	CLINTON	IA	52732	1	12-Provider facilitates speeds faster than that reported on the map	Provider only: The Map does not correctly reflect service that I facilitate to this location	100	20	Fixed Wireless	Served (Over 100/20 available)	Wireless
1352397	853 14TH AVENUE NORTHWEST	CLINTON	IA	52732	1	12-Provider facilitates speeds faster than that reported on the map	Provider only: The Map does not correctly reflect service that I facilitate to this location	100	20	Fixed Wireless	Served (Over 100/20 available)	Wireless
1352632	233 5TH AVENUE SOUTH	CLINTON	IA	52732	1	12-Provider facilitates speeds faster than that reported on the map	Provider only: The Map does not correctly reflect service that I facilitate to this location	100	20	Fixed Wireless	Served (Over 100/20 available)	Wireless
1352811	1011 9TH AVENUE NORTH	CLINTON	IA	52732	1	12-Provider facilitates speeds faster than that reported on the map	Provider only: The Map does not correctly reflect service that I facilitate to this location	100	20	Fixed Wireless	Served (Over 100/20 available)	Wireless
1353001	518 SILVER CREEK ROAD	DE WITT	IA	52742	1	12-Provider facilitates speeds faster than that reported on the map	Provider only: The Map does not correctly reflect service that I facilitate to this location	100	20	Fixed Wireless	Served (Over 100/20 available)	Wireless
1353008	1241 GATEWAY STREET	CLINTON	IA	52732	1	12-Provider facilitates speeds faster than that reported on the map	Provider only: The Map does not correctly reflect service that I facilitate to this location	100	20	Fixed Wireless	Served (Over 100/20 available)	Wireless
1353180	110 23RD AVENUE	CAMANCHE	IA	52730	1	12-Provider facilitates speeds faster than that reported on the map	Provider only: The Map does not correctly reflect service that I facilitate to this location	100	20	Fixed Wireless	Served (Over 100/20 available)	Wireless
1353452	620 6TH AVENUE SOUTH	CLINTON	IA	52732	1	12-Provider facilitates speeds faster than that reported on the map	Provider only: The Map does not correctly reflect service that I facilitate to this location	100	20	Fixed Wireless	Served (Over 100/20 available)	Wireless
1353476	1700 7TH AVENUE SOUTH	CLINTON	IA	52732	1	12-Provider facilitates speeds faster than that reported on the map	Provider only: The Map does not correctly reflect service that I facilitate to this location	100	20	Fixed Wireless	Served (Over 100/20 available)	Wireless
1353497	408 9TH AVENUE	ACKLEY	IA	50601	1	12-Provider facilitates speeds faster than that reported on the map	Provider only: The Map does not correctly reflect service that I facilitate to this location	100	20	Fixed Wireless	Served (Over 100/20 available)	Wireless
1353613	3807 292ND STREET	CAMANCHE	IA	52730	1	12-Provider facilitates speeds faster than that reported on the map	Provider only: The Map does not correctly reflect service that I facilitate to this location	100	20	Fixed Wireless	Served (Over 100/20 available)	Wireless
1353736	892 STOCKWELL LANE NORTH	CLINTON	IA	52732	1	12-Provider facilitates speeds faster than that reported on the map	Provider only: The Map does not correctly reflect service that I facilitate to this location	100	20	Fixed Wireless	Served (Over 100/20 available)	Wireless
1353866	2436 CAMANCHE AVENUE	CLINTON	IA	52732	1	12-Provider facilitates speeds faster than that reported on the map	Provider only: The Map does not correctly reflect service that I facilitate to this location	100	20	Fixed Wireless	Served (Over 100/20 available)	Wireless
1353927	2968 UNITED STATES HIGHWAY 67	CAMANCHE	IA	52730	1	12-Provider facilitates speeds faster than that reported on the map	Provider only: The Map does not correctly reflect service that I facilitate to this location	100	20	Fixed Wireless	Served (Over 100/20 available)	Wireless
1353980	206 9TH AVENUE	DE WITT	IA	52742	1	12-Provider facilitates speeds faster than that reported on the map	Provider only: The Map does not correctly reflect service that I facilitate to this location	100	20	Fixed Wireless	Served (Over 100/20 available)	Wireless
1354206	1410 BECKNAN LANE	CLINTON	IA	52732	1	12-Provider facilitates speeds faster than that reported on the map	Provider only: The Map does not correctly reflect service that I facilitate to this location	100	20	Fixed Wireless	Served (Over 100/20 available)	Wireless
1354344	1360 23RD AVENUE NORTH	CLINTON	IA	52732	1	12-Provider facilitates speeds faster than that reported on the map	Provider only: The Map does not correctly reflect service that I facilitate to this location	100	20	Fixed Wireless	Served (Over 100/20 available)	Wireless
1354361	3520 PERSHING BOULEVARD	CLINTON	IA	52732	1	12-Provider facilitates speeds faster than that reported on the map	Provider only: The Map does not correctly reflect service that I facilitate to this location	100	20	Fixed Wireless	Served (Over 100/20 available)	Wireless
1354381	1581 MAIN AVENUE	CLINTON	IA	52732	1	12-Provider facilitates speeds faster than that reported on the map	Provider only: The Map does not correctly reflect service that I facilitate to this location	100	20	Fixed Wireless	Served (Over 100/20 available)	Wireless
1354483	1105 15TH STREET	DE WITT	IA	52742	1	12-Provider facilitates speeds faster than that reported on the map	Provider only: The Map does not correctly reflect service that I facilitate to this location	100	20	Fixed Wireless	Served (Over 100/20 available)	Wireless
1354534	221 NORTH JEFFERSON STREET	EXIRA	IA	50076	1	12-Provider facilitates speeds faster than that reported on the map	Provider only: The Map does not correctly reflect service that I facilitate to this location	100	20	Fixed Wireless	Served (Over 100/20 available)	Wireless
1354590	118 PROSPECT DRIVE	ACKLEY	IA	50601	1	12-Provider facilitates speeds faster than that reported on the map	Provider only: The Map does not correctly reflect service that I facilitate to this location	100	20	Fixed Wireless	Served (Over 100/20 available)	Wireless
1354644	2215 380TH AVENUE	CLINTON	IA	52732	1	12-Provider facilitates speeds faster than that reported on the map	Provider only: The Map does not correctly reflect service that I facilitate to this location	100	20	Fixed Wireless	Served (Over 100/20 available)	Wireless
1354651	620 11TH AVENUE SOUTH	CLINTON	IA	52732	1	12-Provider facilitates speeds faster than that reported on the map	Provider only: The Map does not correctly reflect service that I facilitate to this location	100	20	Fixed Wireless	Served (Over 100/20 available)	Wireless
1354731	3408 CLEVELAND STREET	CLINTON	IA	52732	1	12-Provider facilitates speeds faster than that reported on the map	Provider only: The Map does not correctly reflect service that I facilitate to this location	100	20	Fixed Wireless	Served (Over 100/20 available)	Wireless
1354810	515 13TH STREET NORTH	CLINTON	IA	52732	1	12-Provider facilitates speeds faster than that reported on the map	Provider only: The Map does not correctly reflect service that I facilitate to this location	100	20	Fixed Wireless	Served (Over 100/20 available)	Wireless
1355013	2957 265TH STREET	DE WITT	IA	52742	1	12-Provider facilitates speeds faster than that reported on the map	Provider only: The Map does not correctly reflect service that I facilitate to this location	100	20	Fixed Wireless	Served (Over 100/20 available)	Wireless
1355231	1855 GLENDALE ROAD	CLINTON	IA	52732	1	12-Provider facilitates speeds faster than that reported on the map	Provider only: The Map does not correctly reflect service that I facilitate to this location	100	20	Fixed Wireless	Served (Over 100/20 available)	Wireless
1355455	521 4TH AVENUE SOUTH	CLINTON	IA	52732	1	12-Provider facilitates speeds faster than that reported on the map	Provider only: The Map does not correctly reflect service that I facilitate to this location	100	20	Fixed Wireless	Served (Over 100/20 available)	Wireless
1355459	1016 12TH STREET NORTH	CLINTON	IA	52732	1	12-Provider facilitates speeds faster than that reported on the map	Provider only: The Map does not correctly reflect service that I facilitate to this location	100	20	Fixed Wireless	Served (Over 100/20 available)	Wireless
1355527	110 EAST DEPOT STREET	EXIRA	IA	50076	1	12-Provider facilitates speeds faster than that reported on the map	Provider only: The Map does not correctly reflect service that I facilitate to this location	100	20	Fixed Wireless	Served (Over 100/20 available)	Wireless
1355528	317 22ND PLACE	CLINTON	IA	52732	1	12-Provider facilitates speeds faster than that reported on the map	Provider only: The Map does not correctly reflect service that I facilitate to this location	100	20	Fixed Wireless	Served (Over 100/20 available)	Wireless
1355554	301 9TH STREET	DE WITT	IA	52742	1	12-Provider facilitates speeds faster than that reported on the map	Provider only: The Map does not correctly reflect service that I facilitate to this location	100	20	Fixed Wireless	Served (Over 100/20 available)	Wireless
1355574	819 14TH AVENUE SOUTH	CLINTON	IA	52732	1	12-Provider facilitates speeds faster than that reported on the map	Provider only: The Map does not correctly reflect service that I facilitate to this location	100	20	Fixed Wireless	Served (Over 100/20 available)	Wireless
1355651	1212 CIRCLE DRIVE	DE WITT	IA	52742	1	12-Provider facilitates speeds faster than that reported on the map	Provider only: The Map does not correctly reflect service that I facilitate to this location	100	20	Fixed Wireless	Served (Over 100/20 available)	Wireless
1355804	1604 CRESTLINE DRIVE	CLINTON	IA	52732	1	12-Provider facilitates speeds faster than that reported on the map	Provider only: The Map does not correctly reflect service that I facilitate to this location	100	20	Fixed Wireless	Served (Over 100/20 available)	Wireless
1355976	104 EAST SCHOOL STREET	EXIRA	IA	50076	1	12-Provider facilitates speeds faster than that reported on the map	Provider only: The Map does not correctly reflect service that I facilitate to this location	100	20	Fixed Wireless	Served (Over 100/20 available)	Wireless
1356079	1106 26TH AVENUE NORTH	CLINTON	IA	52732	1	12-Provider facilitates speeds faster than that reported on the map	Provider only: The Map does not correctly reflect service that I facilitate to this location	100	20	Fixed Wireless	Served (Over 100/20 available)	Wireless
1356214	2444 DUNHAM STREET	CLINTON	IA	52732	1	12-Provider facilitates speeds faster than that reported on the map	Provider only: The Map does not correctly reflect service that I facilitate to this location	100	20	Fixed Wireless	Served (Over 100/20 available)	Wireless
1356307	340 18TH STREET SOUTH	CLINTON	IA	52732	1	12-Provider facilitates speeds faster than that reported on the map	Provider only: The Map does not correctly reflect service that I facilitate to this location	100	20	Fixed Wireless	Served (Over 100/20 available)	Wireless
1356442	255 20TH PLACE	CLINTON	IA	52732	1	12-Provider facilitates speeds faster than that reported on the map	Provider only: The Map does not correctly reflect service that I facilitate to this location	100	20	Fixed Wireless	Served (Over 100/20 available)	Wireless
1356617	1725 6TH STREET NORTH	CLINTON	IA	52732	1	12-Provider facilitates speeds faster than that reported on the map	Provider only: The Map does not correctly reflect service that I facilitate to this location	100	20	Fixed Wireless	Served (Over 100/20 available)	Wireless
1356636	723 1ST STREET	DE WITT	IA	52742	1	12-Provider facilitates speeds faster than that reported on the map	Provider only: The Map does not correctly reflect service that I facilitate to this location	100	20	Fixed Wireless	Served (Over 100/20 available)	Wireless
1356677	405 2ND AVENUE	ACKLEY	IA	50601	1	12-Provider facilitates speeds faster than that reported on the map	Provider only: The Map does not correctly reflect service that I facilitate to this location	100	20	Fixed Wireless	Served (Over 100/20 available)	Wireless
1356696	806 11TH STREET NORTH	CLINTON	IA	52732	1	12-Provider facilitates speeds faster than that reported on the map	Provider only: The Map does not correctly reflect service that I facilitate to this location	100	20	Fixed Wireless	Served (Over 100/20 available)	Wireless
1356878	759 12TH AVENUE SOUTH	CLINTON	IA	52732	1	12-Provider facilitates speeds faster than that reported on the map	Provider only: The Map does not correctly reflect service that I facilitate to this location	100	20	Fixed Wireless	Served (Over 100/20 available)	Wireless
1356887	746 6TH AVENUE SOUTH	CLINTON	IA	52732	1	12-Provider facilitates speeds faster than that reported on the map	Provider only: The Map does not correctly reflect service that I facilitate to this location	100	20	Fixed Wireless	Served (Over 100/20 available)	Wireless
1356894	307 NORTH VINE STREET	WHAT CHEER	IA	50268	1	12-Provider facilitates speeds faster than that reported on the map	Provider only: The Map does not correctly reflect service that I facilitate to this location	100	20	Fixed Wireless	Served (Over 100/20 available)	Wireless
1357016	1050 GRANDVIEW DRIVE	CLINTON	IA	52732	1	12-Provider facilitates speeds faster than that reported on the map	Provider only: The Map does not correctly reflect service that I facilitate to this location	100	20	Fixed Wireless	Served (Over 100/20 available)	Wireless
1357090	1036 8TH AVENUE SOUTH	CLINTON	IA	52732	1	12-Provider facilitates speeds faster than that reported on the map	Provider only: The Map does not correctly reflect service that I facilitate to this location	100	20	Fixed Wireless	Served (Over 100/20 available)	Wireless
1357101	517 LOGAN AVENUE	ACKLEY	IA	50601	1	12-Provider facilitates speeds faster than that reported on the map	Provider only: The Map does not correctly reflect service that I facilitate to this location	100	20	Fixed Wireless	Served (Over 100/20 available)	Wireless
1357111	17107 F AVENUE	MUSCATINE	IA	52761	1	12-Provider facilitates speeds faster than that reported on the map	Provider only: The Map does not correctly reflect service that I facilitate to this location	100	20	Fixed Wireless	Served (Over 100/20 available)	Wireless
1357246	1005 5TH AVENUE SOUTH	CLINTON	IA	52732	1	12-Provider facilitates speeds faster than that reported on the map	Provider only: The Map does not correctly reflect service that I facilitate to this location	100	20	Fixed Wireless	Served (Over 100/20 available)	Wireless
1357296	2388 BARKER STREET	CLINTON	IA	52732	1	12-Provider facilitates speeds faster than that reported on the map	Provider only: The Map does not correctly reflect service that I facilitate to this location	100	20	Fixed Wireless	Served (Over 100/20 available)	Wireless
1357387	945 10TH STREET SOUTH	CLINTON	IA	52732	1	12-Provider facilitates speeds faster than that reported on the map	Provider only: The Map does not correctly reflect service that I facilitate to this location	100	20	Fixed Wireless	Served (Over 100/20 available)	Wireless
1357393	8857 STEPHEN ROAD	MUSCATINE	IA	52761	1	12-Provider facilitates speeds faster than that reported on the map	Provider only: The Map does not correctly reflect service that I facilitate to this location	100	20	Fixed Wireless	Served (Over 100/20 available)	Wireless
1357447	1008 7TH AVENUE	CAMANCHE	IA	52730	1	12-Provider facilitates speeds faster than that reported on the map	Provider only: The Map does not correctly reflect service that I facilitate to this location	100	20	Fixed Wireless	Served (Over 100/20 available)	Wireless
1357455	923 2ND STREET NORTH	CLINTON	IA	52732	1	12-Provider facilitates speeds faster than that reported on the map	Provider only: The Map does not correctly reflect service that I facilitate to this location	100	20	Fixed Wireless	Served (Over 100/20 available)	Wireless
1357493	502 BROADWAY STREET	SOUTH ENGLISH	IA	52335	1	12-Provider facilitates speeds faster than that reported on the map	Provider only: The Map does not correctly reflect service that I facilitate to this location	100	20	Fixed Wireless	Served (Over 100/20 available)	Wireless

1357604	2134 250TH AVENUE	DE WITT	IA	52742	1	12-Provider facilitates speeds faster than that reported on the map	Provider only: The Map does not correctly reflect service that I facilitate to this location	100	20	Fixed Wireless	Served (Over 100/20 available)	Wireless
1357615	302 LAKE STREET	DE WITT	IA	52742	1	12-Provider facilitates speeds faster than that reported on the map	Provider only: The Map does not correctly reflect service that I facilitate to this location	100	20	Fixed Wireless	Served (Over 100/20 available)	Wireless
1357923	1218 WHITTIER COURT	CLINTON	IA	52732	1	12-Provider facilitates speeds faster than that reported on the map	Provider only: The Map does not correctly reflect service that I facilitate to this location	100	20	Fixed Wireless	Served (Over 100/20 available)	Wireless
1357985	1426 2ND AVENUE	CAMANCHE	IA	52730	1	12-Provider facilitates speeds faster than that reported on the map	Provider only: The Map does not correctly reflect service that I facilitate to this location	100	20	Fixed Wireless	Served (Over 100/20 available)	Wireless
1358244	213 12TH STREET	DE WITT	IA	52742	1	12-Provider facilitates speeds faster than that reported on the map	Provider only: The Map does not correctly reflect service that I facilitate to this location	100	20	Fixed Wireless	Served (Over 100/20 available)	Wireless
1358294	272 18TH PLACE	CLINTON	IA	52732	1	12-Provider facilitates speeds faster than that reported on the map	Provider only: The Map does not correctly reflect service that I facilitate to this location	100	20	Fixed Wireless	Served (Over 100/20 available)	Wireless
1358337	2604 244TH STREET	DE WITT	IA	52742	1	12-Provider facilitates speeds faster than that reported on the map	Provider only: The Map does not correctly reflect service that I facilitate to this location	100	20	Fixed Wireless	Served (Over 100/20 available)	Wireless
1358384	3703 3RD STREET NORTH	CLINTON	IA	52732	1	12-Provider facilitates speeds faster than that reported on the map	Provider only: The Map does not correctly reflect service that I facilitate to this location	100	20	Fixed Wireless	Served (Over 100/20 available)	Wireless
1358404	1512 12TH AVENUE NORTH	CLINTON	IA	52732	1	12-Provider facilitates speeds faster than that reported on the map	Provider only: The Map does not correctly reflect service that I facilitate to this location	100	20	Fixed Wireless	Served (Over 100/20 available)	Wireless
1358613	18543 MAVERICK LANE	MUSCATINE	IA	52761	1	12-Provider facilitates speeds faster than that reported on the map	Provider only: The Map does not correctly reflect service that I facilitate to this location	100	20	Fixed Wireless	Served (Over 100/20 available)	Wireless
1358636	1610 3RD STREET NORTH	CLINTON	IA	52732	1	12-Provider facilitates speeds faster than that reported on the map	Provider only: The Map does not correctly reflect service that I facilitate to this location	100	20	Fixed Wireless	Served (Over 100/20 available)	Wireless
1358696	1047 9TH AVENUE SOUTH	CLINTON	IA	52732	1	12-Provider facilitates speeds faster than that reported on the map	Provider only: The Map does not correctly reflect service that I facilitate to this location	100	20	Fixed Wireless	Served (Over 100/20 available)	Wireless
1358857	419 2ND AVENUE SOUTH	CLINTON	IA	52732	1	12-Provider facilitates speeds faster than that reported on the map	Provider only: The Map does not correctly reflect service that I facilitate to this location	100	20	Fixed Wireless	Served (Over 100/20 available)	Wireless
1358895	120 5TH AVENUE	CAMANCHE	IA	52730	1	12-Provider facilitates speeds faster than that reported on the map	Provider only: The Map does not correctly reflect service that I facilitate to this location	100	20	Fixed Wireless	Served (Over 100/20 available)	Wireless
1358965	10072 HIGHWAY 149	NORTH ENGLISH	IA	52316	1	12-Provider facilitates speeds faster than that reported on the map	Provider only: The Map does not correctly reflect service that I facilitate to this location	100	20	Fixed Wireless	Served (Over 100/20 available)	Wireless
1359152	1400 MAIN AVENUE	CLINTON	IA	52732	1	12-Provider facilitates speeds faster than that reported on the map	Provider only: The Map does not correctly reflect service that I facilitate to this location	100	20	Fixed Wireless	Served (Over 100/20 available)	Wireless
1359337	1218 4TH AVENUE	DE WITT	IA	52742	1	12-Provider facilitates speeds faster than that reported on the map	Provider only: The Map does not correctly reflect service that I facilitate to this location	100	20	Fixed Wireless	Served (Over 100/20 available)	Wireless
1359413	122 2ND STREET EAST	DE WITT	IA	52742	1	12-Provider facilitates speeds faster than that reported on the map	Provider only: The Map does not correctly reflect service that I facilitate to this location	100	20	Fixed Wireless	Served (Over 100/20 available)	Wireless
1359483	719 6TH STREET	DE WITT	IA	52742	1	12-Provider facilitates speeds faster than that reported on the map	Provider only: The Map does not correctly reflect service that I facilitate to this location	100	20	Fixed Wireless	Served (Over 100/20 available)	Wireless
1359656	3238 220TH STREET	DE WITT	IA	52742	1	12-Provider facilitates speeds faster than that reported on the map	Provider only: The Map does not correctly reflect service that I facilitate to this location	100	20	Fixed Wireless	Served (Over 100/20 available)	Wireless
1359855	1120 12TH STREET NORTH	CLINTON	IA	52732	1	12-Provider facilitates speeds faster than that reported on the map	Provider only: The Map does not correctly reflect service that I facilitate to this location	100	20	Fixed Wireless	Served (Over 100/20 available)	Wireless
1360114	915 4TH AVENUE	ACKLEY	IA	50601	1	12-Provider facilitates speeds faster than that reported on the map	Provider only: The Map does not correctly reflect service that I facilitate to this location	100	20	Fixed Wireless	Served (Over 100/20 available)	Wireless
1360215	18622 HIGHWAY 22	KESWICK	IA	50136	1	12-Provider facilitates speeds faster than that reported on the map	Provider only: The Map does not correctly reflect service that I facilitate to this location	100	20	Fixed Wireless	Served (Over 100/20 available)	Wireless
1360452	2992 267TH STREET	DE WITT	IA	52742	1	12-Provider facilitates speeds faster than that reported on the map	Provider only: The Map does not correctly reflect service that I facilitate to this location	100	20	Fixed Wireless	Served (Over 100/20 available)	Wireless
1360519	1300 2ND AVENUE SOUTH	CLINTON	IA	52732	1	12-Provider facilitates speeds faster than that reported on the map	Provider only: The Map does not correctly reflect service that I facilitate to this location	100	20	Fixed Wireless	Served (Over 100/20 available)	Wireless
1360679	630 1ST AVENUE	CLINTON	IA	52732	1	12-Provider facilitates speeds faster than that reported on the map	Provider only: The Map does not correctly reflect service that I facilitate to this location	100	20	Fixed Wireless	Served (Over 100/20 available)	Wireless
1360730	312 4TH AVENUE	LOW MOOR	IA	52757	1	12-Provider facilitates speeds faster than that reported on the map	Provider only: The Map does not correctly reflect service that I facilitate to this location	100	20	Fixed Wireless	Served (Over 100/20 available)	Wireless
1360888	734 MAIN STREET	ACKLEY	IA	50601	1	12-Provider facilitates speeds faster than that reported on the map	Provider only: The Map does not correctly reflect service that I facilitate to this location	100	20	Fixed Wireless	Served (Over 100/20 available)	Wireless
1361002	1101 1ST AVENUE	ACKLEY	IA	50601	1	12-Provider facilitates speeds faster than that reported on the map	Provider only: The Map does not correctly reflect service that I facilitate to this location	100	20	Fixed Wireless	Served (Over 100/20 available)	Wireless
1361098	2100 21ST STREET SOUTH	CLINTON	IA	52732	1	12-Provider facilitates speeds faster than that reported on the map	Provider only: The Map does not correctly reflect service that I facilitate to this location	100	20	Fixed Wireless	Served (Over 100/20 available)	Wireless
1361137	618 SOUTH 6TH AVENUE	DE WITT	IA	52742	1	12-Provider facilitates speeds faster than that reported on the map	Provider only: The Map does not correctly reflect service that I facilitate to this location	100	20	Fixed Wireless	Served (Over 100/20 available)	Wireless
1361140	531 SCENIC DRIVE	CLINTON	IA	52732	1	12-Provider facilitates speeds faster than that reported on the map	Provider only: The Map does not correctly reflect service that I facilitate to this location	100	20	Fixed Wireless	Served (Over 100/20 available)	Wireless
1361234	1213 23RD AVENUE	CAMANCHE	IA	52730	1	12-Provider facilitates speeds faster than that reported on the map	Provider only: The Map does not correctly reflect service that I facilitate to this location	100	20	Fixed Wireless	Served (Over 100/20 available)	Wireless
1361454	9465 PONDEROSA ROAD	MUSCATINE	IA	52761	1	12-Provider facilitates speeds faster than that reported on the map	Provider only: The Map does not correctly reflect service that I facilitate to this location	100	20	Fixed Wireless	Served (Over 100/20 available)	Wireless
1361482	3822 220TH STREET	CLINTON	IA	52732	1	12-Provider facilitates speeds faster than that reported on the map	Provider only: The Map does not correctly reflect service that I facilitate to this location	100	20	Fixed Wireless	Served (Over 100/20 available)	Wireless
1361752	4444 170TH STREET	CLINTON	IA	52732	1	12-Provider facilitates speeds faster than that reported on the map	Provider only: The Map does not correctly reflect service that I facilitate to this location	100	20	Fixed Wireless	Served (Over 100/20 available)	Wireless
1362121	1009 PARK AVENUE	ACKLEY	IA	50601	1	12-Provider facilitates speeds faster than that reported on the map	Provider only: The Map does not correctly reflect service that I facilitate to this location	100	20	Fixed Wireless	Served (Over 100/20 available)	Wireless
1362191	3945 148TH STREET	BRYANT	IA	52727	1	12-Provider facilitates speeds faster than that reported on the map	Provider only: The Map does not correctly reflect service that I facilitate to this location	100	20	Fixed Wireless	Served (Over 100/20 available)	Wireless
1362312	914 9TH STREET	DE WITT	IA	52742	1	12-Provider facilitates speeds faster than that reported on the map	Provider only: The Map does not correctly reflect service that I facilitate to this location	100	20	Fixed Wireless	Served (Over 100/20 available)	Wireless
1362367	2920 OAKWOOD TRAIL	CAMANCHE	IA	52730	1	12-Provider facilitates speeds faster than that reported on the map	Provider only: The Map does not correctly reflect service that I facilitate to this location	100	20	Fixed Wireless	Served (Over 100/20 available)	Wireless
1362403	1019 10TH AVENUE	ACKLEY	IA	50601	1	12-Provider facilitates speeds faster than that reported on the map	Provider only: The Map does not correctly reflect service that I facilitate to this location	100	20	Fixed Wireless	Served (Over 100/20 available)	Wireless
1362420	818 13TH AVENUE SOUTH	CLINTON	IA	52732	1	12-Provider facilitates speeds faster than that reported on the map	Provider only: The Map does not correctly reflect service that I facilitate to this location	100	20	Fixed Wireless	Served (Over 100/20 available)	Wireless
1362453	839 11TH AVENUE SOUTH	CLINTON	IA	52732	1	12-Provider facilitates speeds faster than that reported on the map	Provider only: The Map does not correctly reflect service that I facilitate to this location	100	20	Fixed Wireless	Served (Over 100/20 available)	Wireless
1363010	245 23RD PLACE	CLINTON	IA	52732	1	12-Provider facilitates speeds faster than that reported on the map	Provider only: The Map does not correctly reflect service that I facilitate to this location	100	20	Fixed Wireless	Served (Over 100/20 available)	Wireless
1363093	222 13TH AVENUE	DE WITT	IA	52742	1	12-Provider facilitates speeds faster than that reported on the map	Provider only: The Map does not correctly reflect service that I facilitate to this location	100	20	Fixed Wireless	Served (Over 100/20 available)	Wireless
1363133	776 13TH AVENUE SOUTH	CLINTON	IA	52732	1	12-Provider facilitates speeds faster than that reported on the map	Provider only: The Map does not correctly reflect service that I facilitate to this location	100	20	Fixed Wireless	Served (Over 100/20 available)	Wireless
1363234	420 11TH AVENUE SOUTH	CLINTON	IA	52732	1	12-Provider facilitates speeds faster than that reported on the map	Provider only: The Map does not correctly reflect service that I facilitate to this location	100	20	Fixed Wireless	Served (Over 100/20 available)	Wireless
1363551	777 11TH AVENUE SOUTHWEST	WAUKON	IA	52172	1	12-Provider facilitates speeds faster than that reported on the map	Provider only: The Map does not correctly reflect service that I facilitate to this location	100	20	Fixed Wireless	Served (Over 100/20 available)	Wireless
1363557	1320 GRANDVIEW DRIVE	CLINTON	IA	52732	1	12-Provider facilitates speeds faster than that reported on the map	Provider only: The Map does not correctly reflect service that I facilitate to this location	100	20	Fixed Wireless	Served (Over 100/20 available)	Wireless
1363590	9185 170TH STREET	MUSCATINE	IA	52761	1	12-Provider facilitates speeds faster than that reported on the map	Provider only: The Map does not correctly reflect service that I facilitate to this location	100	20	Fixed Wireless	Served (Over 100/20 available)	Wireless
1363597	258 17TH PLACE	CLINTON	IA	52732	1	12-Provider facilitates speeds faster than that reported on the map	Provider only: The Map does not correctly reflect service that I facilitate to this location	100	20	Fixed Wireless	Served (Over 100/20 available)	Wireless
1363598	2611 4TH STREET NORTH	CLINTON	IA	52732	1	12-Provider facilitates speeds faster than that reported on the map	Provider only: The Map does not correctly reflect service that I facilitate to this location	100	20	Fixed Wireless	Served (Over 100/20 available)	Wireless
1363695	761 9TH AVENUE SOUTH	CLINTON	IA	52732	1	12-Provider facilitates speeds faster than that reported on the map	Provider only: The Map does not correctly reflect service that I facilitate to this location	100	20	Fixed Wireless	Served (Over 100/20 available)	Wireless
1363900	1301 19TH AVENUE NORTHWEST	CLINTON	IA	52732	1	12-Provider facilitates speeds faster than that reported on the map	Provider only: The Map does not correctly reflect service that I facilitate to this location	100	20	Fixed Wireless	Served (Over 100/20 available)	Wireless
1363933	506 1ST AVENUE	ACKLEY	IA	50601	1	12-Provider facilitates speeds faster than that reported on the map	Provider only: The Map does not correctly reflect service that I facilitate to this location	100	20	Fixed Wireless	Served (Over 100/20 available)	Wireless
1363994	812 7TH AVENUE SOUTH	CLINTON	IA	52732	1	12-Provider facilitates speeds faster than that reported on the map	Provider only: The Map does not correctly reflect service that I facilitate to this location	100	20	Fixed Wireless	Served (Over 100/20 available)	Wireless
1364150	706 1ST AVENUE	CLINTON	IA	52732	1	12-Provider facilitates speeds faster than that reported on the map	Provider only: The Map does not correctly reflect service that I facilitate to this location	100	20	Fixed Wireless	Served (Over 100/20 available)	Wireless
1364151	522 12TH AVENUE	DE WITT	IA	52742	1	12-Provider facilitates speeds faster than that reported on the map	Provider only: The Map does not correctly reflect service that I facilitate to this location	100	20	Fixed Wireless	Served (Over 100/20 available)	Wireless
1364165	1018 6TH STREET	DE WITT	IA	52742	1	12-Provider facilitates speeds faster than that reported on the map	Provider only: The Map does not correctly reflect service that I facilitate to this location	100	20	Fixed Wireless	Served (Over 100/20 available)	Wireless
1364170	1607 14TH STREET SOUTH	CLINTON	IA	52732	1	12-Provider facilitates speeds faster than that reported on the map	Provider only: The Map does not correctly reflect service that I facilitate to this location	100	20	Fixed Wireless	Served (Over 100/20 available)	Wireless
1364245	1732 MACKIN DRIVE	DE WITT	IA	52742	1	12-Provider facilitates speeds faster than that reported on the map	Provider only: The Map does not correctly reflect service that I facilitate to this location	100	20	Fixed Wireless	Served (Over 100/20 available)	Wireless
1364353	1395 432ND AVENUE	CLINTON	IA	52732	1	12-Provider facilitates speeds faster than that reported on the map	Provider only: The Map does not correctly reflect service that I facilitate to this location	100	20	Fixed Wireless	Served (Over 100/20 available)	Wireless
1364799	2169 290TH AVENUE	DE WITT	IA	52742	1	12-Provider facilitates speeds faster than that reported on the map	Provider only: The Map does not correctly reflect service that I facilitate to this location	100	20	Fixed Wireless	Served (Over 100/20 available)	Wireless
1365016	1303 14TH STREET	DE WITT	IA	52742	1	12-Provider facilitates speeds faster than that reported on the map	Provider only: The Map does not correctly reflect service that I facilitate to this location	100	20	Fixed Wireless	Served (Over 100/20 available)	Wireless
1365040	419 22ND PLACE	CLINTON	IA	52732	1	12-Provider facilitates speeds faster than that reported on the map	Provider only: The Map does not correctly reflect service that I facilitate to this location	100	20	Fixed Wireless	Served (Over 100/20 available)	Wireless
1365054	316 21ST PLACE	CLINTON	IA	52732	1	12-Provider facilitates speeds faster than that reported on the map	Provider only: The Map does not correctly reflect service that I facilitate to this location	100	20	Fixed Wireless	Served (Over 100/20 available)	Wireless
1365270	1315 WOODLAWN AVENUE	CLINTON	IA	52732	1	12-Provider facilitates speeds faster than that reported on the map	Provider only: The Map does not correctly reflect service that I facilitate to this location	100	20	Fixed Wireless	Served (Over 100/20 available)	Wireless
1365278	1540 SILVER VALLEY DRIVE	DE WITT	IA	52742	1	12-Provider facilitates speeds faster than that reported on the map	Provider only: The Map does not correctly reflect service that I facilitate to this location	100	20	Fixed Wireless	Served (Over 100/20 available)	Wireless
1365422	2400 BARKER STREET	CLINTON	IA	52732	1	12-Provider facilitates speeds faster than that reported on the map	Provider only: The Map does not correctly reflect service that I facilitate to this location	100	20	Fixed Wireless	Served (Over 100/20 available)	Wireless
1365606	302 EAST CHURCHILL STREET	KESWICK	IA	50136	1	12-Provider facilitates speeds faster than that reported on the map	Provider only: The Map does not correctly reflect service that I facilitate to this location	100	20	Fixed Wireless	Served (Over 100/20 available)	Wireless
1365699	2193 379TH AVENUE	CLINTON	IA	52732	1	12-Provider facilitates speeds faster than that reported on the map	Provider only: The Map does not correctly reflect service that I facilitate to this location	100	20	Fixed Wireless	Served (Over 100/20 available)	Wireless
1366047	803 15TH AVENUE	DE WITT	IA	52742	1	12-Provider facilitates speeds faster than that reported on the map	Provider only: The Map does not correctly reflect service that I facilitate to this location	100	20	Fixed Wireless	Served (Over 100/20 available)	Wireless
1366310	2416 267TH AVENUE	DE WITT	IA	52742	1	12-Provider facilitates speeds faster than that reported on the map	Provider only: The Map does not correctly reflect service that I facilitate to this location	100	20	Fixed Wireless	Served (Over 100/20 available)	Wireless
1366370	314 18TH PLACE	CLINTON	IA	52732	1	12-Provider facilitates speeds faster than that reported on the map	Provider only: The Map does not correctly reflect service that I facilitate to this location	100	20	Fixed Wireless	Served (Over 100/20 available)	Wireless
1366565	1606 13TH AVENUE NORTH	CLINTON	IA	52732	1	12-Provider facilitates speeds faster than that reported on the map	Provider only: The Map does not correctly reflect service that I facilitate to this location	100	20	Fixed Wireless	Served (Over 100/20 available)	Wireless
1366637	1702 3RD STREET	CAMANCHE	IA	52730	1	12-Provider facilitates speeds faster than that reported on the map	Provider only: The Map does not correctly reflect service that I facilitate to this location	100	20	Fixed Wireless	Served (Over 100/20 available)	Wireless
1366704	811 3RD AVENUE SOUTH	CLINTON	IA	52732	1	12-Provider facilitates speeds faster than that reported on the map	Provider only: The Map does not correctly reflect service that I facilitate to this location	100	20	Fixed Wireless	Served (Over 100/20 available)	Wireless
1366750	3503 4TH STREET NORTH	CLINTON	IA	52732	1	12-Provider facilitates speeds faster than that reported on the map	Provider only: The Map does not correctly reflect service that I facilitate to this location	100	20	Fixed Wireless	Served (Over 100/20 available)	Wireless
1366759	709 7TH STREET	DE WITT	IA	52742	1	12-Provider facilitates speeds faster than that reported on the map	Provider only: The Map does not correctly reflect service that I facilitate to this location	100	20	Fixed Wireless	Served (Over 100/20 available)	Wireless
1366912	3836 EAGLE HEIGHTS DRIVE	CLINTON	IA	52732	1	12-Provider facilitates speeds faster than that reported on the map	Provider only: The Map does not correctly reflect service that I facilitate to this location	100	20	Fixed Wireless	Served (Over 100/20 available)	Wireless
1367113	1315 5TH AVENUE	DE WITT	IA	52742	1	12-Provider facilitates speeds faster than that reported on the map	Provider only: The Map does not correctly reflect service that I facilitate to this location	100	20	Fixed Wireless	Served (Over 100/20 available)	Wireless
1367252	604 SOUTH STREET	WEBSTER	IA	52355	1	12-Provider facilitates speeds faster than that reported on the map	Provider only: The Map does not correctly reflect service that I facilitate to this location	100	20	Fixed Wireless	Served (Over 100/20 available)	Wireless
1367387	1148 BRIAR CLIFF LANE	CLINTON	IA	52732	1	12-Provider facilitates speeds faster than that reported on the map	Provider only: The Map does not correctly reflect service that I facilitate to this location	100	20	Fixed Wireless	Served (Over 100/20 available)	Wireless
1367699	1316 5TH AVENUE	DE WITT	IA	52742	1	12-Provider facilitates speeds faster than that reported on the map	Provider only: The Map does not correctly reflect service that I facilitate to this location	100	20	Fixed Wireless	Served (Over 100/20 available)	Wireless
1367839	247 14TH STREET SOUTH	CLINTON	IA	52732	1	12-Provider facilitates speeds faster than that reported on the map	Provider only: The Map does not correctly reflect service that I facilitate to this location	100	20	Fixed Wireless	Served (Over 100/20 available)	Wireless
1367867	113 WEST WASHINGTON STREET	EXIRA	IA	50076	1	12-Provider facilitates speeds faster than that reported on the map	Provider only: The Map does not correctly reflect service that I facilitate to this location	100	20	Fixed Wireless	Served (Over 100/20 available)	Wireless
1367901	303 7TH STREET	DE WITT	IA	52742	1	12-Provider facilitates speeds faster than that reported on the map	Provider only: The Map does not correctly reflect service that I facilitate to this location	100	20	Fixed Wireless	Served (Over 100/20 available)	Wireless
1368108	702 STATE STREET	ACKLEY	IA	50601	1	12-Provider facilitates speeds faster than that reported on the map	Provider only: The Map does not correctly reflect service that I facilitate to this location	100	20	Fixed Wireless	Served (Over 100/20 available)	Wireless
1368161	17083 94TH AVENUE	MUSCATINE	IA	52761	1	12-Provider facilitates speeds faster than that reported on the map	Provider only: The Map does not correctly reflect service that I facilitate to this location	100	20	Fixed Wireless	Served (Over 100/20 available)	Wireless
1368228	408 4TH AVENUE NORTH	CLINTON	IA	52732	1	12-Provider facilitates speeds faster than that reported on the map	Provider only: The Map does not correctly reflect service that I facilitate to this location	100	20	Fixed Wireless	Served (Over 100/20 available)	Wireless
1368327	2745 221ST STREET	DE WITT	IA	52742	1	12-Provider facilitates speeds faster than that reported on the map	Provider only: The Map does not correctly reflect service that I facilitate to this location	100	20	Fixed Wireless	Served (Over 100/20 available)	Wireless
1368353	1704 CRESTLINE DRIVE	CLINTON	IA	52732	1	12-Provider facilitates speeds faster than that reported on the map	Provider only: The Map does not correctly reflect service that I facilitate to this location	100	20	Fixed Wireless	Served (Over 100/20 available)	Wireless
1368600	1464 HIAWATHA LANE	CAMANCHE	IA	52730	1	12-Provider facilitates speeds faster than that reported on the map	Provider only: The Map does not correctly reflect service that I facilitate to this location	100	20	Fixed Wireless	Served (Over 100/20 available)	Wireless
1369088	3430 210TH STREET	GOOSE LAKE	IA	52750	1	12-Provider facilitates speeds faster than that reported on the map	Provider only: The Map does not correctly reflect service that I facilitate to this location	100	20	Fixed Wireless	Served (Over 100/20 available)	Wireless
1369140	2418 CHANCY STREET	CLINTON	IA	52732	1	12-Provider facilitates speeds faster than that reported on the map	Provider only: The Map does not correctly reflect service that I facilitate to this location	100	20	Fixed Wireless	Served (Over 100/20 available)	Wireless
1369156	1202 3RD STREET SOUTH	CLINTON	IA	52732	1	12-Provider facilitates speeds faster than that reported on the map	Provider only: The Map does not correctly reflect service that I facilitate to this location	100	20	Fixed Wireless	Served (Over 100/20 available)	Wireless
1369187	1446 400TH AVENUE	BRYANT	IA	52727	1	12-Provider facilitates speeds faster than that reported on the map	Provider only: The Map does not correctly reflect service that I facilitate to this location	100	20	Fixed Wireless	Served (Over 100/20 available)	Wireless
1369382	327 30TH AVENUE NORTH	CLINTON	IA	52732	1	12-Provider facilitates speeds faster than that reported on the map	Provider only: The Map does not correctly reflect service that I facilitate to this location	100	20	Fixed Wireless	Served (Over 100/20 available)	Wireless
1369401	213 30TH AVENUE NORTH	CLINTON	IA	52732	1	12-Provider facilitates speeds faster than that reported on the map	Provider only: The Map does not correctly reflect service that I facilitate to this location	100	20	Fixed Wireless	Served (Over 100/20 available)	Wireless
1369403	124 PARK DRIVE	CAMANCHE	IA	52730	1	12-Provider facilitates speeds faster than that reported on the map	Provider only: The Map does not correctly reflect service that I facilitate to this location	100	20	Fixed Wireless	Served (Over 100/20 available)	Wireless
1369420	1234 14TH AVENUE SOUTH	CLINTON	IA	52732	1	12-Provider facilitates speeds faster than that reported on the map	Provider only: The Map does not correctly reflect service that I facilitate to this location	100	20	Fixed Wireless	Served (Over 100/20 available)	Wireless
1369429	514 1ST AVENUE	ACKLEY	IA	50601	1	12-Provider facilitates speeds faster than that reported on the map	Provider only: The Map does not correctly reflect service that I facilitate to this location	100	20	Fixed Wireless	Served (Over 100/20 available)	Wireless
1369519	807 3RD STREET NORTH	CLINTON	IA	52732	1	12-Provider facilitates speeds faster than that reported on the map	Provider only: The Map does not correctly reflect service that I facilitate to this location	100	20	Fixed Wireless	Served (Over 100/20 available)	Wireless
1369561	3818 CRAGMOR DRIVE	CLINTON	IA	52732	1	12-Provider facilitates speeds faster than that reported on the map	Provider only: The Map does not correctly reflect service that I facilitate to this location	100	20	Fixed Wireless	Served (Over 100/20 available)	Wireless
1369746	1505 SILVER VALLEY DRIVE	DE WITT	IA	52742	1	12-Provider facilitates speeds faster than that reported on the map	Provider only: The Map does not correctly reflect service that I facilitate to this location	100	20	Fixed Wireless	Served (Over 100/20 available)	Wireless
1369784	1214 14TH AVENUE SOUTH	CLINTON	IA	52732	1	12-Provider facilitates speeds faster than that reported on the map	Provider only: The Map does not correctly reflect service that I facilitate to this location	100	20	Fixed Wireless	Served (Over 100/20 available)	Wireless
1369816	235 8TH AVENUE NORTH	CLINTON	IA	52732	1	12-Provider facilitates speeds faster than that reported on the map	Provider only: The Map does not correctly reflect service that I facilitate to this location	100	20	Fixed Wireless	Served (Over 100/20 available)	Wireless
1369922	107 WEST BRINEY STREET	WHAT CHEER	IA	50268	1	12-Provider facilitates speeds faster than that reported on the map	Provider only: The Map does not correctly reflect service that I facilitate to this location	100	20	Fixed Wireless	Served (Over 100/20 available)	Wireless
1370000	331 6TH AVENUE NORTH	CLINTON	IA	52732	1	12-Provider facilitates speeds faster than that reported on the map	Provider only: The Map does not correctly reflect service that I facilitate to this location	100	20	Fixed Wireless	Served (Over 100/20 available)	Wireless
1370042	2119 14TH STREET	CAMANCHE	IA	52730	1	12-Provider facilitates speeds faster than that reported on the map	Provider only: The Map does not correctly reflect service that I facilitate to this location	100	20	Fixed Wireless	Served (Over 100/20 available)	Wireless
1370316	1015 5TH AVENUE SOUTH	CLINTON	IA	52732	1	12-Provider facilitates speeds faster than that reported on the map	Provider only: The Map does not correctly reflect service that I facilitate to this location	100	20	Fixed Wireless	Served (Over 100/20 available)	Wireless
1370432	2758 223RD STREET	DE WITT	IA	52742	1	12-Provider facilitates speeds faster than that reported on the map	Provider only: The Map does not correctly reflect service that I facilitate to this location	100	20	Fixed Wireless	Served (Over 100/20 available)	Wireless
1370464	2029 320TH AVENUE	DE WITT	IA	52742	1	12-Provider facilitates speeds faster than that reported on the map	Provider only: The Map does not correctly reflect service that I facilitate to this location	100	20	Fixed Wireless	Served (Over 100/20 available)	Wireless
1370511	4596 31ST AVENUE	OAKVILLE	IA	52646	1	12-Provider facilitates speeds faster than that reported on the map	Provider only: The Map does not correctly reflect service that I facilitate to this location	100	20	Fixed Wireless	Served (Over 100/20 available)	Wireless
1370669	510 12TH STREET NORTH	CLINTON	IA	52732	1	12-Provider facilitates speeds faster than that reported on the map	Provider only: The Map does not correctly reflect service that I facilitate to this location	100	20	Fixed Wireless	Served (Over 100/20 available)	Wireless
1370936	1108 9TH STREET SOUTH	CLINTON	IA	52732	1	12-Provider facilitates speeds faster than that reported on the map	Provider only: The Map does not correctly reflect service that I facilitate to this location	100	20	Fixed Wireless	Served (Over 100/20 available)	Wireless
1371314	3403 220TH STREET	DE WITT	IA	52742	1	12-Provider facilitates speeds faster than that reported on the map	Provider only: The Map does not correctly reflect service that I facilitate to this location	100	20	Fixed Wireless	Served (Over 100/20 available)	Wireless
1371373	626 14TH PLACE	CAMANCHE	IA	52730	1	12-Provider facilitates speeds faster than that reported on the map	Provider only: The Map does not correctly reflect service that I facilitate to this location	100	20	Fixed Wireless	Served (Over 100/20 available)	Wireless
1371481	516 EAST WASHINGTON STREET	EXIRA	IA	50076	1	12-Provider facilitates speeds faster than that reported on the map	Provider only: The Map does not correctly reflect service that I facilitate to this location	100	20	Fixed Wireless	Served (Over 100/20 available)	Wireless
1371597	1136 12TH STREET NORTH	CLINTON	IA	52732	1	12-Provider facilitates speeds faster than that reported on the map	Provider only: The Map does not correctly reflect service that I facilitate to this location	100	20	Fixed Wireless	Served (Over 100/20 available)	Wireless
1371608	111 8TH STREET EAST	DE WITT	IA	52742	1	12-Provider facilitates speeds faster than that reported on the map	Provider only: The Map does not correctly reflect service that I facilitate to this location	100	20	Fixed Wireless	Served (Over 100/20 available)	Wireless
1371622	106 WEST JOHNSTON STREET	WHAT CHEER	IA	50268	1	12-Provider facilitates speeds faster than that reported on the map	Provider only: The Map does not correctly reflect service that I facilitate to this location	100	20	Fixed Wireless	Served (Over 100/20 available)	Wireless
1371643	745 14TH AVENUE SOUTH	CLINTON	IA	52732	1	12-Provider facilitates speeds faster than that reported on the map	Provider only: The Map does not correctly reflect service that I facilitate to this location	100	20	Fixed Wireless	Served (Over 100/20 available)	Wireless
1371648	644 3RD AVENUE SOUTH	CLINTON	IA	52732	1	12-Provider facilitates speeds faster than that reported on the map	Provider only: The Map does not correctly reflect service that I facilitate to this location	100	20	Fixed Wireless	Served (Over 100/20 available)	Wireless
1371888	306 4TH STREET	LOW MOOR	IA	52757	1	12-Provider facilitates speeds faster than that reported on the map	Provider only: The Map does not correctly reflect service that I facilitate to this location	100	20	Fixed Wireless	Served (Over 100/20 available)	Wireless

1372094	337 3RD AVENUE NORTH	CLINTON	IA	52732	1	12-Provider facilitates speeds faster than that reported on the map	Provider only: The Map does not correctly reflect service that I facilitate to this location	100	20	Fixed Wireless	Served (Over 100/20 available)	Wireless
1372166	412 11TH PLACE	CAMANCHE	IA	52730	1	12-Provider facilitates speeds faster than that reported on the map	Provider only: The Map does not correctly reflect service that I facilitate to this location	100	20	Fixed Wireless	Served (Over 100/20 available)	Wireless
1372393	506 NORTH BARNES STREET	WHAT CHEER	IA	50268	1	12-Provider facilitates speeds faster than that reported on the map	Provider only: The Map does not correctly reflect service that I facilitate to this location	100	20	Fixed Wireless	Served (Over 100/20 available)	Wireless
1372562	723 12TH STREET SOUTH	CLINTON	IA	52732	1	12-Provider facilitates speeds faster than that reported on the map	Provider only: The Map does not correctly reflect service that I facilitate to this location	100	20	Fixed Wireless	Served (Over 100/20 available)	Wireless
1372645	202 CAMERON STREET	KESWICK	IA	50136	1	12-Provider facilitates speeds faster than that reported on the map	Provider only: The Map does not correctly reflect service that I facilitate to this location	100	20	Fixed Wireless	Served (Over 100/20 available)	Wireless
1372997	2684 252ND STREET	DE WITT	IA	52742	1	12-Provider facilitates speeds faster than that reported on the map	Provider only: The Map does not correctly reflect service that I facilitate to this location	100	20	Fixed Wireless	Served (Over 100/20 available)	Wireless
1373079	4519 180TH STREET	CLINTON	IA	52732	1	12-Provider facilitates speeds faster than that reported on the map	Provider only: The Map does not correctly reflect service that I facilitate to this location	100	20	Fixed Wireless	Served (Over 100/20 available)	Wireless
1373246	2587 UNITED STATES HIGHWAY 30	DE WITT	IA	52742	1	12-Provider facilitates speeds faster than that reported on the map	Provider only: The Map does not correctly reflect service that I facilitate to this location	100	20	Fixed Wireless	Served (Over 100/20 available)	Wireless
1373297	618 19TH AVENUE NORTH	CLINTON	IA	52732	1	12-Provider facilitates speeds faster than that reported on the map	Provider only: The Map does not correctly reflect service that I facilitate to this location	100	20	Fixed Wireless	Served (Over 100/20 available)	Wireless
1373303	1235 4TH AVENUE NORTH	CLINTON	IA	52732	1	12-Provider facilitates speeds faster than that reported on the map	Provider only: The Map does not correctly reflect service that I facilitate to this location	100	20	Fixed Wireless	Served (Over 100/20 available)	Wireless
1373339	1114 10TH AVENUE NORTH	CLINTON	IA	52732	1	12-Provider facilitates speeds faster than that reported on the map	Provider only: The Map does not correctly reflect service that I facilitate to this location	100	20	Fixed Wireless	Served (Over 100/20 available)	Wireless
1373341	104 6TH STREET NORTH	CLINTON	IA	52732	1	12-Provider facilitates speeds faster than that reported on the map	Provider only: The Map does not correctly reflect service that I facilitate to this location	100	20	Fixed Wireless	Served (Over 100/20 available)	Wireless
1373366	104 WEST NEWTON STREET	EDGEWOOD	IA	52042	1	12-Provider facilitates speeds faster than that reported on the map	Provider only: The Map does not correctly reflect service that I facilitate to this location	100	20	Fixed Wireless	Served (Over 100/20 available)	Wireless
1373402	2801 WILLADSEN DRIVE	CLINTON	IA	52732	1	12-Provider facilitates speeds faster than that reported on the map	Provider only: The Map does not correctly reflect service that I facilitate to this location	100	20	Fixed Wireless	Served (Over 100/20 available)	Wireless
1373442	1330 6TH AVENUE	DE WITT	IA	52742	1	12-Provider facilitates speeds faster than that reported on the map	Provider only: The Map does not correctly reflect service that I facilitate to this location	100	20	Fixed Wireless	Served (Over 100/20 available)	Wireless
1373528	227 6TH AVENUE NORTH	CLINTON	IA	52732	1	12-Provider facilitates speeds faster than that reported on the map	Provider only: The Map does not correctly reflect service that I facilitate to this location	100	20	Fixed Wireless	Served (Over 100/20 available)	Wireless
1373570	334 3RD AVENUE NORTH	CLINTON	IA	52732	1	12-Provider facilitates speeds faster than that reported on the map	Provider only: The Map does not correctly reflect service that I facilitate to this location	100	20	Fixed Wireless	Served (Over 100/20 available)	Wireless
1373579	1246 9TH AVENUE SOUTH	CLINTON	IA	52732	1	12-Provider facilitates speeds faster than that reported on the map	Provider only: The Map does not correctly reflect service that I facilitate to this location	100	20	Fixed Wireless	Served (Over 100/20 available)	Wireless
1373641	2347 8TH STREET NORTHWEST	CLINTON	IA	52732	1	12-Provider facilitates speeds faster than that reported on the map	Provider only: The Map does not correctly reflect service that I facilitate to this location	100	20	Fixed Wireless	Served (Over 100/20 available)	Wireless
1373683	705 5TH STREET	DE WITT	IA	52742	1	12-Provider facilitates speeds faster than that reported on the map	Provider only: The Map does not correctly reflect service that I facilitate to this location	100	20	Fixed Wireless	Served (Over 100/20 available)	Wireless
1373778	505 SILVER CREEK ROAD	DE WITT	IA	52742	1	12-Provider facilitates speeds faster than that reported on the map	Provider only: The Map does not correctly reflect service that I facilitate to this location	100	20	Fixed Wireless	Served (Over 100/20 available)	Wireless
1373830	528 7TH AVENUE SOUTH	CLINTON	IA	52732	1	12-Provider facilitates speeds faster than that reported on the map	Provider only: The Map does not correctly reflect service that I facilitate to this location	100	20	Fixed Wireless	Served (Over 100/20 available)	Wireless
1373954	1534 8TH STREET NORTH	CLINTON	IA	52732	1	12-Provider facilitates speeds faster than that reported on the map	Provider only: The Map does not correctly reflect service that I facilitate to this location	100	20	Fixed Wireless	Served (Over 100/20 available)	Wireless
1374034	2114 270TH AVENUE	DE WITT	IA	52742	1	12-Provider facilitates speeds faster than that reported on the map	Provider only: The Map does not correctly reflect service that I facilitate to this location	100	20	Fixed Wireless	Served (Over 100/20 available)	Wireless
1374253	2224 8TH STREET NORTHWEST	CLINTON	IA	52732	1	12-Provider facilitates speeds faster than that reported on the map	Provider only: The Map does not correctly reflect service that I facilitate to this location	100	20	Fixed Wireless	Served (Over 100/20 available)	Wireless
1374286	9419 180TH STREET	MUSCATINE	IA	52761	1	12-Provider facilitates speeds faster than that reported on the map	Provider only: The Map does not correctly reflect service that I facilitate to this location	100	20	Fixed Wireless	Served (Over 100/20 available)	Wireless
1374343	1004 3RD AVENUE	ACKLEY	IA	50601	1	12-Provider facilitates speeds faster than that reported on the map	Provider only: The Map does not correctly reflect service that I facilitate to this location	100	20	Fixed Wireless	Served (Over 100/20 available)	Wireless
1374410	3303 235TH STREET	DE WITT	IA	52742	1	12-Provider facilitates speeds faster than that reported on the map	Provider only: The Map does not correctly reflect service that I facilitate to this location	100	20	Fixed Wireless	Served (Over 100/20 available)	Wireless
1374469	9265 PONDEROSA ROAD	MUSCATINE	IA	52761	1	12-Provider facilitates speeds faster than that reported on the map	Provider only: The Map does not correctly reflect service that I facilitate to this location	100	20	Fixed Wireless	Served (Over 100/20 available)	Wireless
1374583	1232 3RD AVENUE NORTH	CLINTON	IA	52732	1	12-Provider facilitates speeds faster than that reported on the map	Provider only: The Map does not correctly reflect service that I facilitate to this location	100	20	Fixed Wireless	Served (Over 100/20 available)	Wireless
1374622	713 13TH STREET NORTH	CLINTON	IA	52732	1	12-Provider facilitates speeds faster than that reported on the map	Provider only: The Map does not correctly reflect service that I facilitate to this location	100	20	Fixed Wireless	Served (Over 100/20 available)	Wireless
1374692	130 5TH AVENUE SOUTH	CLINTON	IA	52732	1	12-Provider facilitates speeds faster than that reported on the map	Provider only: The Map does not correctly reflect service that I facilitate to this location	100	20	Fixed Wireless	Served (Over 100/20 available)	Wireless
1374913	233 4TH AVENUE NORTH	CLINTON	IA	52732	1	12-Provider facilitates speeds faster than that reported on the map	Provider only: The Map does not correctly reflect service that I facilitate to this location	100	20	Fixed Wireless	Served (Over 100/20 available)	Wireless
1374983	605 SOUTH BARNES STREET	WHAT CHEER	IA	50268	1	12-Provider facilitates speeds faster than that reported on the map	Provider only: The Map does not correctly reflect service that I facilitate to this location	100	20	Fixed Wireless	Served (Over 100/20 available)	Wireless
1375027	222 32ND AVENUE NORTH	CLINTON	IA	52732	1	12-Provider facilitates speeds faster than that reported on the map	Provider only: The Map does not correctly reflect service that I facilitate to this location	100	20	Fixed Wireless	Served (Over 100/20 available)	Wireless
1375042	507 HIGHVIEW DRIVE	CLINTON	IA	52732	1	12-Provider facilitates speeds faster than that reported on the map	Provider only: The Map does not correctly reflect service that I facilitate to this location	100	20	Fixed Wireless	Served (Over 100/20 available)	Wireless
1375208	3505 4TH STREET NORTH	CLINTON	IA	52732	1	12-Provider facilitates speeds faster than that reported on the map	Provider only: The Map does not correctly reflect service that I facilitate to this location	100	20	Fixed Wireless	Served (Over 100/20 available)	Wireless
1375354	420 9TH STREET	CAMANCHE	IA	52730	1	12-Provider facilitates speeds faster than that reported on the map	Provider only: The Map does not correctly reflect service that I facilitate to this location	100	20	Fixed Wireless	Served (Over 100/20 available)	Wireless
1375413	1104 14TH STREET SOUTH	CLINTON	IA	52732	1	12-Provider facilitates speeds faster than that reported on the map	Provider only: The Map does not correctly reflect service that I facilitate to this location	100	20	Fixed Wireless	Served (Over 100/20 available)	Wireless
1375456	517 4TH STREET	DE WITT	IA	52742	1	12-Provider facilitates speeds faster than that reported on the map	Provider only: The Map does not correctly reflect service that I facilitate to this location	100	20	Fixed Wireless	Served (Over 100/20 available)	Wireless
1375499	429 4TH AVENUE SOUTH	CLINTON	IA	52732	1	12-Provider facilitates speeds faster than that reported on the map	Provider only: The Map does not correctly reflect service that I facilitate to this location	100	20	Fixed Wireless	Served (Over 100/20 available)	Wireless
1375583	207 EAST DEPOT STREET	EXIRA	IA	50076	1	12-Provider facilitates speeds faster than that reported on the map	Provider only: The Map does not correctly reflect service that I facilitate to this location	100	20	Fixed Wireless	Served (Over 100/20 available)	Wireless
1375621	1706 MACKIN DRIVE	DE WITT	IA	52742	1	12-Provider facilitates speeds faster than that reported on the map	Provider only: The Map does not correctly reflect service that I facilitate to this location	100	20	Fixed Wireless	Served (Over 100/20 available)	Wireless
1375691	321 RUTH PLACE	CLINTON	IA	52732	1	12-Provider facilitates speeds faster than that reported on the map	Provider only: The Map does not correctly reflect service that I facilitate to this location	100	20	Fixed Wireless	Served (Over 100/20 available)	Wireless
1375722	215 5TH AVENUE	DE WITT	IA	52742	1	12-Provider facilitates speeds faster than that reported on the map	Provider only: The Map does not correctly reflect service that I facilitate to this location	100	20	Fixed Wireless	Served (Over 100/20 available)	Wireless
1375788	611 3RD AVENUE	CAMANCHE	IA	52730	1	12-Provider facilitates speeds faster than that reported on the map	Provider only: The Map does not correctly reflect service that I facilitate to this location	100	20	Fixed Wireless	Served (Over 100/20 available)	Wireless
1375793	109 6TH AVENUE	DE WITT	IA	52742	1	12-Provider facilitates speeds faster than that reported on the map	Provider only: The Map does not correctly reflect service that I facilitate to this location	100	20	Fixed Wireless	Served (Over 100/20 available)	Wireless
1375984	722 14TH AVENUE NORTHWEST	CLINTON	IA	52732	1	12-Provider facilitates speeds faster than that reported on the map	Provider only: The Map does not correctly reflect service that I facilitate to this location	100	20	Fixed Wireless	Served (Over 100/20 available)	Wireless
1376462	305 SOUTH STREET	WEBSTER	IA	52355	1	12-Provider facilitates speeds faster than that reported on the map	Provider only: The Map does not correctly reflect service that I facilitate to this location	100	20	Fixed Wireless	Served (Over 100/20 available)	Wireless
1376692	414 LINCOLN AVENUE	DELMAR	IA	52037	1	12-Provider facilitates speeds faster than that reported on the map	Provider only: The Map does not correctly reflect service that I facilitate to this location	100	20	Fixed Wireless	Served (Over 100/20 available)	Wireless
1376908	710 3RD STREET	DE WITT	IA	52742	1	12-Provider facilitates speeds faster than that reported on the map	Provider only: The Map does not correctly reflect service that I facilitate to this location	100	20	Fixed Wireless	Served (Over 100/20 available)	Wireless
1377181	16784 F AVENUE	MUSCATINE	IA	52761	1	12-Provider facilitates speeds faster than that reported on the map	Provider only: The Map does not correctly reflect service that I facilitate to this location	100	20	Fixed Wireless	Served (Over 100/20 available)	Wireless
1377224	905 5TH STREET SOUTH	CLINTON	IA	52732	1	12-Provider facilitates speeds faster than that reported on the map	Provider only: The Map does not correctly reflect service that I facilitate to this location	100	20	Fixed Wireless	Served (Over 100/20 available)	Wireless
1377270	747 5TH AVENUE SOUTH	CLINTON	IA	52732	1	12-Provider facilitates speeds faster than that reported on the map	Provider only: The Map does not correctly reflect service that I facilitate to this location	100	20	Fixed Wireless	Served (Over 100/20 available)	Wireless
1377309	2846 234TH STREET	DE WITT	IA	52742	1	12-Provider facilitates speeds faster than that reported on the map	Provider only: The Map does not correctly reflect service that I facilitate to this location	100	20	Fixed Wireless	Served (Over 100/20 available)	Wireless
1377346	1892 280TH STREET	EXIRA	IA	50076	1	12-Provider facilitates speeds faster than that reported on the map	Provider only: The Map does not correctly reflect service that I facilitate to this location	100	20	Fixed Wireless	Served (Over 100/20 available)	Wireless
1377379	110 21ST STREET	CAMANCHE	IA	52730	1	12-Provider facilitates speeds faster than that reported on the map	Provider only: The Map does not correctly reflect service that I facilitate to this location	100	20	Fixed Wireless	Served (Over 100/20 available)	Wireless
1377457	225 9TH AVENUE	DE WITT	IA	52742	1	12-Provider facilitates speeds faster than that reported on the map	Provider only: The Map does not correctly reflect service that I facilitate to this location	100	20	Fixed Wireless	Served (Over 100/20 available)	Wireless
1377491	2007 SWAN DRIVE	CAMANCHE	IA	52730	1	12-Provider facilitates speeds faster than that reported on the map	Provider only: The Map does not correctly reflect service that I facilitate to this location	100	20	Fixed Wireless	Served (Over 100/20 available)	Wireless
1377514	2517 4TH STREET NORTH	CLINTON	IA	52732	1	12-Provider facilitates speeds faster than that reported on the map	Provider only: The Map does not correctly reflect service that I facilitate to this location	100	20	Fixed Wireless	Served (Over 100/20 available)	Wireless
1377520	1002 GALBRAITH DRIVE	CLINTON	IA	52732	1	12-Provider facilitates speeds faster than that reported on the map	Provider only: The Map does not correctly reflect service that I facilitate to this location	100	20	Fixed Wireless	Served (Over 100/20 available)	Wireless
1377647	128 WEAVER STREET	LINN GROVE	IA	51033	1	12-Provider facilitates speeds faster than that reported on the map	Provider only: The Map does not correctly reflect service that I facilitate to this location	100	20	Fixed Wireless	Served (Over 100/20 available)	Wireless
1377773	405 COUNTY T ROAD	BRAYTON	IA	50042	1	12-Provider facilitates speeds faster than that reported on the map	Provider only: The Map does not correctly reflect service that I facilitate to this location	100	20	Fixed Wireless	Served (Over 100/20 available)	Wireless
1377800	1815 RANDALL COURT	CLINTON	IA	52732	1	12-Provider facilitates speeds faster than that reported on the map	Provider only: The Map does not correctly reflect service that I facilitate to this location	100	20	Fixed Wireless	Served (Over 100/20 available)	Wireless
1377838	715 3RD AVENUE	ACKLEY	IA	50601	1	12-Provider facilitates speeds faster than that reported on the map	Provider only: The Map does not correctly reflect service that I facilitate to this location	100	20	Fixed Wireless	Served (Over 100/20 available)	Wireless
1377839	1118 ROSE HILL AVENUE	CAMANCHE	IA	52730	1	12-Provider facilitates speeds faster than that reported on the map	Provider only: The Map does not correctly reflect service that I facilitate to this location	100	20	Fixed Wireless	Served (Over 100/20 available)	Wireless
1378032	700 3RD STREET NORTH	CLINTON	IA	52732	1	12-Provider facilitates speeds faster than that reported on the map	Provider only: The Map does not correctly reflect service that I facilitate to this location	100	20	Fixed Wireless	Served (Over 100/20 available)	Wireless
1378111	655 3RD AVENUE SOUTH	CLINTON	IA	52732	1	12-Provider facilitates speeds faster than that reported on the map	Provider only: The Map does not correctly reflect service that I facilitate to this location	100	20	Fixed Wireless	Served (Over 100/20 available)	Wireless
1378272	620 LOCUST PLACE	CLINTON	IA	52732	1	12-Provider facilitates speeds faster than that reported on the map	Provider only: The Map does not correctly reflect service that I facilitate to this location	100	20	Fixed Wireless	Served (Over 100/20 available)	Wireless
1378387	3805 280TH STREET	CAMANCHE	IA	52730	1	12-Provider facilitates speeds faster than that reported on the map	Provider only: The Map does not correctly reflect service that I facilitate to this location	100	20	Fixed Wireless	Served (Over 100/20 available)	Wireless
1378407	2713 13TH STREET NORTH	CLINTON	IA	52732	1	12-Provider facilitates speeds faster than that reported on the map	Provider only: The Map does not correctly reflect service that I facilitate to this location	100	20	Fixed Wireless	Served (Over 100/20 available)	Wireless
1378688	443 10TH AVENUE SOUTH	CLINTON	IA	52732	1	12-Provider facilitates speeds faster than that reported on the map	Provider only: The Map does not correctly reflect service that I facilitate to this location	100	20	Fixed Wireless	Served (Over 100/20 available)	Wireless
1378702	520 MILL RIDGE ROAD	CLINTON	IA	52732	1	12-Provider facilitates speeds faster than that reported on the map	Provider only: The Map does not correctly reflect service that I facilitate to this location	100	20	Fixed Wireless	Served (Over 100/20 available)	Wireless
1378759	104 EAST DEPOT STREET	EXIRA	IA	50076	1	12-Provider facilitates speeds faster than that reported on the map	Provider only: The Map does not correctly reflect service that I facilitate to this location	100	20	Fixed Wireless	Served (Over 100/20 available)	Wireless
1378962	720 1ST STREET	CAMANCHE	IA	52730	1	12-Provider facilitates speeds faster than that reported on the map	Provider only: The Map does not correctly reflect service that I facilitate to this location	100	20	Fixed Wireless	Served (Over 100/20 available)	Wireless
1379090	356 MEADOWBROOK DRIVE	CLINTON	IA	52732	1	12-Provider facilitates speeds faster than that reported on the map	Provider only: The Map does not correctly reflect service that I facilitate to this location	100	20	Fixed Wireless	Served (Over 100/20 available)	Wireless
1379144	1411 8TH AVENUE	DE WITT	IA	52742	1	12-Provider facilitates speeds faster than that reported on the map	Provider only: The Map does not correctly reflect service that I facilitate to this location	100	20	Fixed Wireless	Served (Over 100/20 available)	Wireless
1379275	518 6TH STREET SOUTH	CLINTON	IA	52732	1	12-Provider facilitates speeds faster than that reported on the map	Provider only: The Map does not correctly reflect service that I facilitate to this location	100	20	Fixed Wireless	Served (Over 100/20 available)	Wireless
1379331	1515 21ST STREET SOUTH	CLINTON	IA	52732	1	12-Provider facilitates speeds faster than that reported on the map	Provider only: The Map does not correctly reflect service that I facilitate to this location	100	20	Fixed Wireless	Served (Over 100/20 available)	Wireless
1379372	1521 18TH AVENUE	DE WITT	IA	52742	1	12-Provider facilitates speeds faster than that reported on the map	Provider only: The Map does not correctly reflect service that I facilitate to this location	100	20	Fixed Wireless	Served (Over 100/20 available)	Wireless
1379539	1125 5TH AVENUE NORTH	CLINTON	IA	52732	1	12-Provider facilitates speeds faster than that reported on the map	Provider only: The Map does not correctly reflect service that I facilitate to this location	100	20	Fixed Wireless	Served (Over 100/20 available)	Wireless
1379543	422 2ND AVENUE NORTH	CLINTON	IA	52732	1	12-Provider facilitates speeds faster than that reported on the map	Provider only: The Map does not correctly reflect service that I facilitate to this location	100	20	Fixed Wireless	Served (Over 100/20 available)	Wireless
1379544	312 21ST PLACE	CLINTON	IA	52732	1	12-Provider facilitates speeds faster than that reported on the map	Provider only: The Map does not correctly reflect service that I facilitate to this location	100	20	Fixed Wireless	Served (Over 100/20 available)	Wireless
1379618	504 WASHINGTON STREET	WEBSTER	IA	52355	1	12-Provider facilitates speeds faster than that reported on the map	Provider only: The Map does not correctly reflect service that I facilitate to this location	100	20	Fixed Wireless	Served (Over 100/20 available)	Wireless
1379650	1601 HARRISON DRIVE	CLINTON	IA	52732	1	12-Provider facilitates speeds faster than that reported on the map	Provider only: The Map does not correctly reflect service that I facilitate to this location	100	20	Fixed Wireless	Served (Over 100/20 available)	Wireless
1379753	910 5TH AVENUE SOUTH	CLINTON	IA	52732	1	12-Provider facilitates speeds faster than that reported on the map	Provider only: The Map does not correctly reflect service that I facilitate to this location	100	20	Fixed Wireless	Served (Over 100/20 available)	Wireless
1380020	1354 8TH AVENUE SOUTH	CLINTON	IA	52732	1	12-Provider facilitates speeds faster than that reported on the map	Provider only: The Map does not correctly reflect service that I facilitate to this location	100	20	Fixed Wireless	Served (Over 100/20 available)	Wireless
1380152	416 8TH AVENUE	DE WITT	IA	52742	1	12-Provider facilitates speeds faster than that reported on the map	Provider only: The Map does not correctly reflect service that I facilitate to this location	100	20	Fixed Wireless	Served (Over 100/20 available)	Wireless
1380271	532 4TH AVENUE NORTH	CLINTON	IA	52732	1	12-Provider facilitates speeds faster than that reported on the map	Provider only: The Map does not correctly reflect service that I facilitate to this location	100	20	Fixed Wireless	Served (Over 100/20 available)	Wireless
1380299	1157 432ND AVENUE	TEEDS GROVE	IA	52771	1	12-Provider facilitates speeds faster than that reported on the map	Provider only: The Map does not correctly reflect service that I facilitate to this location	100	20	Fixed Wireless	Served (Over 100/20 available)	Wireless
1380413	901 11TH AVENUE	DE WITT	IA	52742	1	12-Provider facilitates speeds faster than that reported on the map	Provider only: The Map does not correctly reflect service that I facilitate to this location	100	20	Fixed Wireless	Served (Over 100/20 available)	Wireless
1380489	2321 13TH AVENUE NORTH	CLINTON	IA	52732	1	12-Provider facilitates speeds faster than that reported on the map	Provider only: The Map does not correctly reflect service that I facilitate to this location	100	20	Fixed Wireless	Served (Over 100/20 available)	Wireless
1380722	1124 12TH STREET	DE WITT	IA	52742	1	12-Provider facilitates speeds faster than that reported on the map	Provider only: The Map does not correctly reflect service that I facilitate to this location	100	20	Fixed Wireless	Served (Over 100/20 available)	Wireless
1380994	655 8TH AVENUE SOUTH	CLINTON	IA	52732	1	12-Provider facilitates speeds faster than that reported on the map	Provider only: The Map does not correctly reflect service that I facilitate to this location	100	20	Fixed Wireless	Served (Over 100/20 available)	Wireless
1381113	3767 280TH STREET	CAMANCHE	IA	52730	1	12-Provider facilitates speeds faster than that reported on the map	Provider only: The Map does not correctly reflect service that I facilitate to this location	100	20	Fixed Wireless	Served (Over 100/20 available)	Wireless
1381138	409 LINCOLN AVENUE	DELMAR	IA	52037	1	12-Provider facilitates speeds faster than that reported on the map	Provider only: The Map does not correctly reflect service that I facilitate to this location	100	20	Fixed Wireless	Served (Over 100/20 available)	Wireless
1381162	1712 6TH STREET NORTH	CLINTON	IA	52732	1	12-Provider facilitates speeds faster than that reported on the map	Provider only: The Map does not correctly reflect service that I facilitate to this location	100	20	Fixed Wireless	Served (Over 100/20 available)	Wireless
1381178	1042 GRANDVIEW DRIVE	CLINTON	IA	52732	1	12-Provider facilitates speeds faster than that reported on the map	Provider only: The Map does not correctly reflect service that I facilitate to this location	100	20	Fixed Wireless	Served (Over 100/20 available)	Wireless
1381257	546 7TH AVENUE SOUTH	CLINTON	IA	52732	1	12-Provider facilitates speeds faster than that reported on the map	Provider only: The Map does not correctly reflect service that I facilitate to this location	100	20	Fixed Wireless	Served (Over 100/20 available)	Wireless
1381359	100 5TH AVENUE	DE WITT	IA	52742	1	12-Provider facilitates speeds faster than that reported on the map	Provider only: The Map does not correctly reflect service that I facilitate to this location	100	20	Fixed Wireless	Served (Over 100/20 available)	Wireless
1381532	411 21ST PLACE COURT	CLINTON	IA	52732	1	12-Provider facilitates speeds faster than that reported on the map	Provider only: The Map does not correctly reflect service that I facilitate to this location	100	20	Fixed Wireless	Served (Over 100/20 available)	Wireless
1381562	263 17TH PLACE	CLINTON	IA	52732	1	12-Provider facilitates speeds faster than that reported on the map	Provider only: The Map does not correctly reflect service that I facilitate to this location	100	20	Fixed Wireless	Served (Over 100/20 available)	Wireless
1381585	15164 250TH AVENUE	SOUTH ENGLISH	IA	52335	1	12-Provider facilitates speeds faster than that reported on the map	Provider only: The Map does not correctly reflect service that I facilitate to this location	100	20	Fixed Wireless	Served (Over 100/20 available)	Wireless
1381910	414 2ND STREET SOUTH	CLINTON	IA	52732	1	12-Provider facilitates speeds faster than that reported on the map	Provider only: The Map does not correctly reflect service that I facilitate to this location	100	20	Fixed Wireless	Served (Over 100/20 available)	Wireless
1382083	2382 267TH AVENUE	DE WITT	IA	52742	1	12-Provider facilitates speeds faster than that reported on the map	Provider only: The Map does not correctly reflect service that I facilitate to this location	100	20	Fixed Wireless	Served (Over 100/20 available)	Wireless
1382087	818 6TH AVENUE	DE WITT	IA	52742	1	12-Provider facilitates speeds faster than that reported on the map	Provider only: The Map does not correctly reflect service that I facilitate to this location	100	20	Fixed Wireless	Served (Over 100/20 available)	Wireless
1382123	700 BLUFF BOULEVARD SOUTH	CLINTON	IA	52732	1	12-Provider facilitates speeds faster than that reported on the map	Provider only: The Map does not correctly reflect service that I facilitate to this location	100	20	Fixed Wireless	Served (Over 100/20 available)	Wireless
1382402	1302 432ND AVENUE	CLINTON	IA	52732	1	12-Provider facilitates speeds faster than that reported on the map	Provider only: The Map does not correctly reflect service that I facilitate to this location	100	20	Fixed Wireless	Served (Over 100/20 available)	Wireless
1382474	411 WASHINGTON STREET	VOLGA	IA	52077	1	12-Provider facilitates speeds faster than that reported on the map	Provider only: The Map does not correctly reflect service that I facilitate to this location	100	20	Fixed Wireless	Served (Over 100/20 available)	Wireless
1382501	743 15TH AVENUE SOUTH	CLINTON	IA	52732	1	12-Provider facilitates speeds faster than that reported on the map	Provider only: The Map does not correctly reflect service that I facilitate to this location	100	20	Fixed Wireless	Served (Over 100/20 available)	Wireless
1382527	110 SOUTH VINE STREET	KESWICK	IA	50136	1	12-Provider facilitates speeds faster than that reported on the map	Provider only: The Map does not correctly reflect service that I facilitate to this location	100	20	Fixed Wireless	Served (Over 100/20 available)	Wireless
1382575	101 WEST WASHINGTON STREET	EXIRA	IA	50076	1	12-Provider facilitates speeds faster than that reported on the map	Provider only: The Map does not correctly reflect service that I facilitate to this location	100	20	Fixed Wireless	Served (Over 100/20 available)	Wireless
1382589	2707 PERSHING BOULEVARD	CLINTON	IA	52732	1	12-Provider facilitates speeds faster than that reported on the map	Provider only: The Map does not correctly reflect service that I facilitate to this location	100	20	Fixed Wireless	Served (Over 100/20 available)	Wireless
1382879	2 WEAVER STREET	LINN GROVE	IA	51033	1	12-Provider facilitates speeds faster than that reported on the map	Provider only: The Map does not correctly reflect service that I facilitate to this location	100	20	Fixed Wireless	Served (Over 100/20 available)	Wireless
1382946	413 2ND AVENUE SOUTH	CLINTON	IA	52732	1	12-Provider facilitates speeds faster than that reported on the map	Provider only: The Map does not correctly reflect service that I facilitate to this location	100	20	Fixed Wireless	Served (Over 100/20 available)	Wireless
1382948	1008 15TH PLACE	CAMANCHE	IA	52730	1	12-Provider facilitates speeds faster than that reported on the map	Provider only: The Map does not correctly reflect service that I facilitate to this location	100	20	Fixed Wireless	Served (Over 100/20 available)	Wireless
1383017	442 17TH AVENUE SOUTH	CLINTON	IA	52732	1	12-Provider facilitates speeds faster than that reported on the map	Provider only: The Map does not correctly reflect service that I facilitate to this location	100	20	Fixed Wireless	Served (Over 100/20 available)	Wireless
1383033	914 MAIN STREET	ACKLEY	IA	50601	1	12-Provider facilitates speeds faster than that reported on the map	Provider only: The Map does not correctly reflect service that I facilitate to this location	100	20	Fixed Wireless	Served (Over 100/20 available)	Wireless
1383258	359 19TH PLACE	CLINTON	IA	52732	1	12-Provider facilitates speeds faster than that reported on the map	Provider only: The Map does not correctly reflect service that I facilitate to this location	100	20	Fixed Wireless	Served (Over 100/20 available)	Wireless
1383290	303 WEST BRINEY STREET	WHAT CHEER	IA	50268	1	12-Provider facilitates speeds faster than that reported on the map	Provider only: The Map does not correctly reflect service that I facilitate to this location	100	20	Fixed Wireless	Served (Over 100/20 available)	Wireless
1383395	1523 SPRINGVALLEY LANE	CLINTON	IA	52732	1	12-Provider facilitates speeds faster than that reported on the map	Provider only: The Map does not correctly reflect service that I facilitate to this location	100	20	Fixed Wireless	Served (Over 100/20 available)	Wireless
1383510	3746 UNITED STATES HIGHWAY 30	DE WITT	IA	52742	1	12-Provider facilitates speeds faster than that reported on the map	Provider only: The Map does not correctly reflect service that I facilitate to this location	100	20	Fixed Wireless	Served (Over 100/20 available)	Wireless
1383553	2503 260TH AVENUE	DE WITT	IA	52742	1	12-Provider facilitates speeds faster than that reported on the map	Provider only: The Map does not correctly reflect service that I facilitate to this location	100	20	Fixed Wireless	Served (Over 100/20 available)	Wireless
1383845	419 14TH AVENUE SOUTH	CLINTON	IA	52732	1	12-Provider facilitates speeds faster than that reported on the map	Provider only: The Map does not correctly reflect service that I facilitate to this location	100	20	Fixed Wireless	Served (Over 100/20 available)	Wireless
1383939	331 5TH AVENUE NORTH	CLINTON	IA	52732	1	12-Provider facilitates speeds faster than that reported on the map	Provider only: The Map does not correctly reflect service that I facilitate to this location	100	20	Fixed Wireless	Served (Over 100/20 available)	Wireless

1383963	102 NORTH KILWORTH STREET	EXIRA	IA	50076	1	12-Provider facilitates speeds faster than that reported on the map	Provider only: The Map does not correctly reflect service that I facilitate to this location	100	20	Fixed Wireless	Served (Over 100/20 available)	Wireless
1384282	1006 23RD AVENUE	CAMANCHE	IA	52730	1	12-Provider facilitates speeds faster than that reported on the map	Provider only: The Map does not correctly reflect service that I facilitate to this location	100	20	Fixed Wireless	Served (Over 100/20 available)	Wireless
1384327	317 35TH AVENUE NORTH	CLINTON	IA	52732	1	12-Provider facilitates speeds faster than that reported on the map	Provider only: The Map does not correctly reflect service that I facilitate to this location	100	20	Fixed Wireless	Served (Over 100/20 available)	Wireless
1384703	2910 STOCKWELL LANE WEST	CLINTON	IA	52732	1	12-Provider facilitates speeds faster than that reported on the map	Provider only: The Map does not correctly reflect service that I facilitate to this location	100	20	Fixed Wireless	Served (Over 100/20 available)	Wireless
1384770	1141 13TH AVENUE NORTH	CLINTON	IA	52732	1	12-Provider facilitates speeds faster than that reported on the map	Provider only: The Map does not correctly reflect service that I facilitate to this location	100	20	Fixed Wireless	Served (Over 100/20 available)	Wireless
1384850	1414 10TH STREET SOUTH	CLINTON	IA	52732	1	12-Provider facilitates speeds faster than that reported on the map	Provider only: The Map does not correctly reflect service that I facilitate to this location	100	20	Fixed Wireless	Served (Over 100/20 available)	Wireless
1385056	224 RUTH PLACE	CLINTON	IA	52732	1	12-Provider facilitates speeds faster than that reported on the map	Provider only: The Map does not correctly reflect service that I facilitate to this location	100	20	Fixed Wireless	Served (Over 100/20 available)	Wireless
1385080	522 6TH AVENUE	DE WITT	IA	52742	1	12-Provider facilitates speeds faster than that reported on the map	Provider only: The Map does not correctly reflect service that I facilitate to this location	100	20	Fixed Wireless	Served (Over 100/20 available)	Wireless
1385083	1005 CRESCENT DRIVE	CLINTON	IA	52732	1	12-Provider facilitates speeds faster than that reported on the map	Provider only: The Map does not correctly reflect service that I facilitate to this location	100	20	Fixed Wireless	Served (Over 100/20 available)	Wireless
1385124	1002 MITCHELL STREET	ACKLEY	IA	50601	1	12-Provider facilitates speeds faster than that reported on the map	Provider only: The Map does not correctly reflect service that I facilitate to this location	100	20	Fixed Wireless	Served (Over 100/20 available)	Wireless
1385136	800 14TH PLACE	CAMANCHE	IA	52730	1	12-Provider facilitates speeds faster than that reported on the map	Provider only: The Map does not correctly reflect service that I facilitate to this location	100	20	Fixed Wireless	Served (Over 100/20 available)	Wireless
1385217	101 WEST NEWTON STREET	EDGEWOOD	IA	52042	1	12-Provider facilitates speeds faster than that reported on the map	Provider only: The Map does not correctly reflect service that I facilitate to this location	100	20	Fixed Wireless	Served (Over 100/20 available)	Wireless
1385411	1500 2ND AVENUE SOUTH	CLINTON	IA	52732	1	12-Provider facilitates speeds faster than that reported on the map	Provider only: The Map does not correctly reflect service that I facilitate to this location	100	20	Fixed Wireless	Served (Over 100/20 available)	Wireless
1385515	1724 WISHING WELL COURT	DE WITT	IA	52742	1	12-Provider facilitates speeds faster than that reported on the map	Provider only: The Map does not correctly reflect service that I facilitate to this location	100	20	Fixed Wireless	Served (Over 100/20 available)	Wireless
1385702	1926 9TH AVENUE	CAMANCHE	IA	52730	1	12-Provider facilitates speeds faster than that reported on the map	Provider only: The Map does not correctly reflect service that I facilitate to this location	100	20	Fixed Wireless	Served (Over 100/20 available)	Wireless
1385833	906 7TH STREET	DE WITT	IA	52742	1	12-Provider facilitates speeds faster than that reported on the map	Provider only: The Map does not correctly reflect service that I facilitate to this location	100	20	Fixed Wireless	Served (Over 100/20 available)	Wireless
1385920	1130 1ST STREET	DE WITT	IA	52742	1	12-Provider facilitates speeds faster than that reported on the map	Provider only: The Map does not correctly reflect service that I facilitate to this location	100	20	Fixed Wireless	Served (Over 100/20 available)	Wireless
1386096	2148 16TH STREET NORTHWEST	CLINTON	IA	52732	1	12-Provider facilitates speeds faster than that reported on the map	Provider only: The Map does not correctly reflect service that I facilitate to this location	100	20	Fixed Wireless	Served (Over 100/20 available)	Wireless
1386281	315 5TH STREET SOUTH	CLINTON	IA	52732	1	12-Provider facilitates speeds faster than that reported on the map	Provider only: The Map does not correctly reflect service that I facilitate to this location	100	20	Fixed Wireless	Served (Over 100/20 available)	Wireless
1386650	614 6TH STREET SOUTH	CLINTON	IA	52732	1	12-Provider facilitates speeds faster than that reported on the map	Provider only: The Map does not correctly reflect service that I facilitate to this location	100	20	Fixed Wireless	Served (Over 100/20 available)	Wireless
1386667	1350 CAROLINE AVENUE	CLINTON	IA	52732	1	12-Provider facilitates speeds faster than that reported on the map	Provider only: The Map does not correctly reflect service that I facilitate to this location	100	20	Fixed Wireless	Served (Over 100/20 available)	Wireless
1386748	4360 150TH STREET	CLINTON	IA	52732	1	12-Provider facilitates speeds faster than that reported on the map	Provider only: The Map does not correctly reflect service that I facilitate to this location	100	20	Fixed Wireless	Served (Over 100/20 available)	Wireless
1386882	806 WASHINGTON STREET	WEBSTER	IA	52355	1	12-Provider facilitates speeds faster than that reported on the map	Provider only: The Map does not correctly reflect service that I facilitate to this location	100	20	Fixed Wireless	Served (Over 100/20 available)	Wireless
1386952	1 HEATHER LANE	CLINTON	IA	52732	1	12-Provider facilitates speeds faster than that reported on the map	Provider only: The Map does not correctly reflect service that I facilitate to this location	100	20	Fixed Wireless	Served (Over 100/20 available)	Wireless
1387049	1117 1ST AVENUE	ACKLEY	IA	50601	1	12-Provider facilitates speeds faster than that reported on the map	Provider only: The Map does not correctly reflect service that I facilitate to this location	100	20	Fixed Wireless	Served (Over 100/20 available)	Wireless
1387097	704 ROSHELL COURT	DE WITT	IA	52742	1	12-Provider facilitates speeds faster than that reported on the map	Provider only: The Map does not correctly reflect service that I facilitate to this location	100	20	Fixed Wireless	Served (Over 100/20 available)	Wireless
1387290	914 2ND AVENUE	ACKLEY	IA	50601	1	12-Provider facilitates speeds faster than that reported on the map	Provider only: The Map does not correctly reflect service that I facilitate to this location	100	20	Fixed Wireless	Served (Over 100/20 available)	Wireless
1387351	1402 PROSPECT AVENUE	CLINTON	IA	52732	1	12-Provider facilitates speeds faster than that reported on the map	Provider only: The Map does not correctly reflect service that I facilitate to this location	100	20	Fixed Wireless	Served (Over 100/20 available)	Wireless
1387471	3830 BRANDY LANE	CLINTON	IA	52732	1	12-Provider facilitates speeds faster than that reported on the map	Provider only: The Map does not correctly reflect service that I facilitate to this location	100	20	Fixed Wireless	Served (Over 100/20 available)	Wireless
1387613	866 4TH AVENUE NORTH	CLINTON	IA	52732	1	12-Provider facilitates speeds faster than that reported on the map	Provider only: The Map does not correctly reflect service that I facilitate to this location	100	20	Fixed Wireless	Served (Over 100/20 available)	Wireless
1387630	607 2ND STREET	CAMANCHE	IA	52730	1	12-Provider facilitates speeds faster than that reported on the map	Provider only: The Map does not correctly reflect service that I facilitate to this location	100	20	Fixed Wireless	Served (Over 100/20 available)	Wireless
1387806	110 12TH AVENUE	DE WITT	IA	52742	1	12-Provider facilitates speeds faster than that reported on the map	Provider only: The Map does not correctly reflect service that I facilitate to this location	100	20	Fixed Wireless	Served (Over 100/20 available)	Wireless
1387822	1134 CAMANCHE AVENUE	CLINTON	IA	52732	1	12-Provider facilitates speeds faster than that reported on the map	Provider only: The Map does not correctly reflect service that I facilitate to this location	100	20	Fixed Wireless	Served (Over 100/20 available)	Wireless
1388096	1603 9TH STREET	CAMANCHE	IA	52730	1	12-Provider facilitates speeds faster than that reported on the map	Provider only: The Map does not correctly reflect service that I facilitate to this location	100	20	Fixed Wireless	Served (Over 100/20 available)	Wireless
1388097	1815 MANUFACTURING DRIVE	CLINTON	IA	52732	1	12-Provider facilitates speeds faster than that reported on the map	Provider only: The Map does not correctly reflect service that I facilitate to this location	100	20	Fixed Wireless	Served (Over 100/20 available)	Wireless
1388208	269 18TH PLACE	CLINTON	IA	52732	1	12-Provider facilitates speeds faster than that reported on the map	Provider only: The Map does not correctly reflect service that I facilitate to this location	100	20	Fixed Wireless	Served (Over 100/20 available)	Wireless
1388211	1120 26TH AVENUE NORTH	CLINTON	IA	52732	1	12-Provider facilitates speeds faster than that reported on the map	Provider only: The Map does not correctly reflect service that I facilitate to this location	100	20	Fixed Wireless	Served (Over 100/20 available)	Wireless
1388614	1323 14TH AVENUE SOUTH	CLINTON	IA	52732	1	12-Provider facilitates speeds faster than that reported on the map	Provider only: The Map does not correctly reflect service that I facilitate to this location	100	20	Fixed Wireless	Served (Over 100/20 available)	Wireless
1388664	1415 8TH AVENUE SOUTH	CLINTON	IA	52732	1	12-Provider facilitates speeds faster than that reported on the map	Provider only: The Map does not correctly reflect service that I facilitate to this location	100	20	Fixed Wireless	Served (Over 100/20 available)	Wireless
1388792	918 WESTWOOD DRIVE	DE WITT	IA	52742	1	12-Provider facilitates speeds faster than that reported on the map	Provider only: The Map does not correctly reflect service that I facilitate to this location	100	20	Fixed Wireless	Served (Over 100/20 available)	Wireless
1389009	1509 CRESTLINE DRIVE	CLINTON	IA	52732	1	12-Provider facilitates speeds faster than that reported on the map	Provider only: The Map does not correctly reflect service that I facilitate to this location	100	20	Fixed Wireless	Served (Over 100/20 available)	Wireless
1389101	510 GREEN HILLS DRIVE	CLINTON	IA	52732	1	12-Provider facilitates speeds faster than that reported on the map	Provider only: The Map does not correctly reflect service that I facilitate to this location	100	20	Fixed Wireless	Served (Over 100/20 available)	Wireless
1389353	2345 DUNHAM STREET	CLINTON	IA	52732	1	12-Provider facilitates speeds faster than that reported on the map	Provider only: The Map does not correctly reflect service that I facilitate to this location	100	20	Fixed Wireless	Served (Over 100/20 available)	Wireless
1389480	557 9TH AVENUE SOUTH	CLINTON	IA	52732	1	12-Provider facilitates speeds faster than that reported on the map	Provider only: The Map does not correctly reflect service that I facilitate to this location	100	20	Fixed Wireless	Served (Over 100/20 available)	Wireless
1389485	1038 CARRIAGE HILL DRIVE	CLINTON	IA	52732	1	12-Provider facilitates speeds faster than that reported on the map	Provider only: The Map does not correctly reflect service that I facilitate to this location	100	20	Fixed Wireless	Served (Over 100/20 available)	Wireless
1389651	406 SOUTH IRONS STREET	KESWICK	IA	50136	1	12-Provider facilitates speeds faster than that reported on the map	Provider only: The Map does not correctly reflect service that I facilitate to this location	100	20	Fixed Wireless	Served (Over 100/20 available)	Wireless
1389791	220 25TH PLACE	CLINTON	IA	52732	1	12-Provider facilitates speeds faster than that reported on the map	Provider only: The Map does not correctly reflect service that I facilitate to this location	100	20	Fixed Wireless	Served (Over 100/20 available)	Wireless
1389807	325 15TH AVENUE SOUTH	CLINTON	IA	52732	1	12-Provider facilitates speeds faster than that reported on the map	Provider only: The Map does not correctly reflect service that I facilitate to this location	100	20	Fixed Wireless	Served (Over 100/20 available)	Wireless
1389831	904 BROOKVIEW DRIVE	DE WITT	IA	52742	1	12-Provider facilitates speeds faster than that reported on the map	Provider only: The Map does not correctly reflect service that I facilitate to this location	100	20	Fixed Wireless	Served (Over 100/20 available)	Wireless
1389906	4328 MAIN STREET	ANDOVER	IA	52701	1	12-Provider facilitates speeds faster than that reported on the map	Provider only: The Map does not correctly reflect service that I facilitate to this location	100	20	Fixed Wireless	Served (Over 100/20 available)	Wireless
1389970	1004 16TH PLACE	CAMANCHE	IA	52730	1	12-Provider facilitates speeds faster than that reported on the map	Provider only: The Map does not correctly reflect service that I facilitate to this location	100	20	Fixed Wireless	Served (Over 100/20 available)	Wireless
1389985	650 7TH AVENUE SOUTH	CLINTON	IA	52732	1	12-Provider facilitates speeds faster than that reported on the map	Provider only: The Map does not correctly reflect service that I facilitate to this location	100	20	Fixed Wireless	Served (Over 100/20 available)	Wireless
1390062	1525 27TH AVENUE SOUTH	CLINTON	IA	52732	1	12-Provider facilitates speeds faster than that reported on the map	Provider only: The Map does not correctly reflect service that I facilitate to this location	100	20	Fixed Wireless	Served (Over 100/20 available)	Wireless
1390161	392 21ST PLACE	CLINTON	IA	52732	1	12-Provider facilitates speeds faster than that reported on the map	Provider only: The Map does not correctly reflect service that I facilitate to this location	100	20	Fixed Wireless	Served (Over 100/20 available)	Wireless
1390212	1512 3RD AVENUE	CAMANCHE	IA	52730	1	12-Provider facilitates speeds faster than that reported on the map	Provider only: The Map does not correctly reflect service that I facilitate to this location	100	20	Fixed Wireless	Served (Over 100/20 available)	Wireless
1390414	3879 30TH STREET	OAKVILLE	IA	52646	1	12-Provider facilitates speeds faster than that reported on the map	Provider only: The Map does not correctly reflect service that I facilitate to this location	100	20	Fixed Wireless	Served (Over 100/20 available)	Wireless
1390439	515 OAKHURST DRIVE	CLINTON	IA	52732	1	12-Provider facilitates speeds faster than that reported on the map	Provider only: The Map does not correctly reflect service that I facilitate to this location	100	20	Fixed Wireless	Served (Over 100/20 available)	Wireless
1390513	1208 1ST STREET	DE WITT	IA	52742	1	12-Provider facilitates speeds faster than that reported on the map	Provider only: The Map does not correctly reflect service that I facilitate to this location	100	20	Fixed Wireless	Served (Over 100/20 available)	Wireless
1390576	1026 14TH AVENUE SOUTH	CLINTON	IA	52732	1	12-Provider facilitates speeds faster than that reported on the map	Provider only: The Map does not correctly reflect service that I facilitate to this location	100	20	Fixed Wireless	Served (Over 100/20 available)	Wireless
1390810	1109 4TH AVENUE	ACKLEY	IA	50601	1	12-Provider facilitates speeds faster than that reported on the map	Provider only: The Map does not correctly reflect service that I facilitate to this location	100	20	Fixed Wireless	Served (Over 100/20 available)	Wireless
1390852	560 SCENIC DRIVE	CLINTON	IA	52732	1	12-Provider facilitates speeds faster than that reported on the map	Provider only: The Map does not correctly reflect service that I facilitate to this location	100	20	Fixed Wireless	Served (Over 100/20 available)	Wireless
1390873	1410 WOODS AVENUE	CAMANCHE	IA	52730	1	12-Provider facilitates speeds faster than that reported on the map	Provider only: The Map does not correctly reflect service that I facilitate to this location	100	20	Fixed Wireless	Served (Over 100/20 available)	Wireless
1391115	1017 PARK AVENUE	ACKLEY	IA	50601	1	12-Provider facilitates speeds faster than that reported on the map	Provider only: The Map does not correctly reflect service that I facilitate to this location	100	20	Fixed Wireless	Served (Over 100/20 available)	Wireless
1391147	1278 260TH AVENUE	DELMAR	IA	52037	1	12-Provider facilitates speeds faster than that reported on the map	Provider only: The Map does not correctly reflect service that I facilitate to this location	100	20	Fixed Wireless	Served (Over 100/20 available)	Wireless
1391316	726 10TH AVENUE SOUTH	CLINTON	IA	52732	1	12-Provider facilitates speeds faster than that reported on the map	Provider only: The Map does not correctly reflect service that I facilitate to this location	100	20	Fixed Wireless	Served (Over 100/20 available)	Wireless
1391442	1616 9TH STREET NORTHWEST	CLINTON	IA	52732	1	12-Provider facilitates speeds faster than that reported on the map	Provider only: The Map does not correctly reflect service that I facilitate to this location	100	20	Fixed Wireless	Served (Over 100/20 available)	Wireless
1391625	728 12TH AVENUE NORTH	CLINTON	IA	52732	1	12-Provider facilitates speeds faster than that reported on the map	Provider only: The Map does not correctly reflect service that I facilitate to this location	100	20	Fixed Wireless	Served (Over 100/20 available)	Wireless
1391831	746 12TH AVENUE SOUTH	CLINTON	IA	52732	1	12-Provider facilitates speeds faster than that reported on the map	Provider only: The Map does not correctly reflect service that I facilitate to this location	100	20	Fixed Wireless	Served (Over 100/20 available)	Wireless
1392053	417 4TH AVENUE	DE WITT	IA	52742	1	12-Provider facilitates speeds faster than that reported on the map	Provider only: The Map does not correctly reflect service that I facilitate to this location	100	20	Fixed Wireless	Served (Over 100/20 available)	Wireless
1392299	1112 MAIN STREET	ACKLEY	IA	50601	1	12-Provider facilitates speeds faster than that reported on the map	Provider only: The Map does not correctly reflect service that I facilitate to this location	100	20	Fixed Wireless	Served (Over 100/20 available)	Wireless
1392365	2446 255TH STREET	DE WITT	IA	52742	1	12-Provider facilitates speeds faster than that reported on the map	Provider only: The Map does not correctly reflect service that I facilitate to this location	100	20	Fixed Wireless	Served (Over 100/20 available)	Wireless
1392431	427 15TH AVENUE SOUTH	CLINTON	IA	52732	1	12-Provider facilitates speeds faster than that reported on the map	Provider only: The Map does not correctly reflect service that I facilitate to this location	100	20	Fixed Wireless	Served (Over 100/20 available)	Wireless
1392455	907 2ND AVENUE	DE WITT	IA	52742	1	12-Provider facilitates speeds faster than that reported on the map	Provider only: The Map does not correctly reflect service that I facilitate to this location	100	20	Fixed Wireless	Served (Over 100/20 available)	Wireless
1392863	2398 DUNHAM STREET	CLINTON	IA	52732	1	12-Provider facilitates speeds faster than that reported on the map	Provider only: The Map does not correctly reflect service that I facilitate to this location	100	20	Fixed Wireless	Served (Over 100/20 available)	Wireless
1393057	1121 5TH AVENUE	DE WITT	IA	52742	1	12-Provider facilitates speeds faster than that reported on the map	Provider only: The Map does not correctly reflect service that I facilitate to this location	100	20	Fixed Wireless	Served (Over 100/20 available)	Wireless
1393102	3220 HARTS MILL ROAD	CLINTON	IA	52732	1	12-Provider facilitates speeds faster than that reported on the map	Provider only: The Map does not correctly reflect service that I facilitate to this location	100	20	Fixed Wireless	Served (Over 100/20 available)	Wireless
1393170	1516 3RD STREET SOUTH	CLINTON	IA	52732	1	12-Provider facilitates speeds faster than that reported on the map	Provider only: The Map does not correctly reflect service that I facilitate to this location	100	20	Fixed Wireless	Served (Over 100/20 available)	Wireless
1393177	400 3RD AVENUE SOUTH	CLINTON	IA	52732	1	12-Provider facilitates speeds faster than that reported on the map	Provider only: The Map does not correctly reflect service that I facilitate to this location	100	20	Fixed Wireless	Served (Over 100/20 available)	Wireless
1393188	1516 BLUFF BOULEVARD SOUTH	CLINTON	IA	52732	1	12-Provider facilitates speeds faster than that reported on the map	Provider only: The Map does not correctly reflect service that I facilitate to this location	100	20	Fixed Wireless	Served (Over 100/20 available)	Wireless
1393213	1102 3RD STREET	CAMANCHE	IA	52730	1	12-Provider facilitates speeds faster than that reported on the map	Provider only: The Map does not correctly reflect service that I facilitate to this location	100	20	Fixed Wireless	Served (Over 100/20 available)	Wireless
1393230	315 13TH STREET	DE WITT	IA	52742	1	12-Provider facilitates speeds faster than that reported on the map	Provider only: The Map does not correctly reflect service that I facilitate to this location	100	20	Fixed Wireless	Served (Over 100/20 available)	Wireless
1393361	925 1ST STREET	DE WITT	IA	52742	1	12-Provider facilitates speeds faster than that reported on the map	Provider only: The Map does not correctly reflect service that I facilitate to this location	100	20	Fixed Wireless	Served (Over 100/20 available)	Wireless
1393373	3574 UNITED STATES HIGHWAY 30	DE WITT	IA	52742	1	12-Provider facilitates speeds faster than that reported on the map	Provider only: The Map does not correctly reflect service that I facilitate to this location	100	20	Fixed Wireless	Served (Over 100/20 available)	Wireless
1393380	2337 13TH AVENUE NORTH	CLINTON	IA	52732	1	12-Provider facilitates speeds faster than that reported on the map	Provider only: The Map does not correctly reflect service that I facilitate to this location	100	20	Fixed Wireless	Served (Over 100/20 available)	Wireless
1393561	1210 235TH AVENUE	DELMAR	IA	52037	1	12-Provider facilitates speeds faster than that reported on the map	Provider only: The Map does not correctly reflect service that I facilitate to this location	100	20	Fixed Wireless	Served (Over 100/20 available)	Wireless
1393673	518 4TH AVENUE NORTH	CLINTON	IA	52732	1	12-Provider facilitates speeds faster than that reported on the map	Provider only: The Map does not correctly reflect service that I facilitate to this location	100	20	Fixed Wireless	Served (Over 100/20 available)	Wireless
1394049	1401 23RD AVENUE	CAMANCHE	IA	52730	1	12-Provider facilitates speeds faster than that reported on the map	Provider only: The Map does not correctly reflect service that I facilitate to this location	100	20	Fixed Wireless	Served (Over 100/20 available)	Wireless
1394176	1126 10TH AVENUE NORTH	CLINTON	IA	52732	1	12-Provider facilitates speeds faster than that reported on the map	Provider only: The Map does not correctly reflect service that I facilitate to this location	100	20	Fixed Wireless	Served (Over 100/20 available)	Wireless
1394204	2180 275TH AVENUE	DE WITT	IA	52742	1	12-Provider facilitates speeds faster than that reported on the map	Provider only: The Map does not correctly reflect service that I facilitate to this location	100	20	Fixed Wireless	Served (Over 100/20 available)	Wireless
1394215	1415 SPRINGDALE DRIVE	CLINTON	IA	52732	1	12-Provider facilitates speeds faster than that reported on the map	Provider only: The Map does not correctly reflect service that I facilitate to this location	100	20	Fixed Wireless	Served (Over 100/20 available)	Wireless
1394283	111 GRUNDY STREET	ACKLEY	IA	50601	1	12-Provider facilitates speeds faster than that reported on the map	Provider only: The Map does not correctly reflect service that I facilitate to this location	100	20	Fixed Wireless	Served (Over 100/20 available)	Wireless
1394309	1106 JEFFERIES DRIVE	CLINTON	IA	52732	1	12-Provider facilitates speeds faster than that reported on the map	Provider only: The Map does not correctly reflect service that I facilitate to this location	100	20	Fixed Wireless	Served (Over 100/20 available)	Wireless
1394570	521 GREEN HILLS DRIVE	CLINTON	IA	52732	1	12-Provider facilitates speeds faster than that reported on the map	Provider only: The Map does not correctly reflect service that I facilitate to this location	100	20	Fixed Wireless	Served (Over 100/20 available)	Wireless
1394596	115 14TH AVENUE	DE WITT	IA	52742	1	12-Provider facilitates speeds faster than that reported on the map	Provider only: The Map does not correctly reflect service that I facilitate to this location	100	20	Fixed Wireless	Served (Over 100/20 available)	Wireless
1394852	315 7TH AVENUE NORTH	CLINTON	IA	52732	1	12-Provider facilitates speeds faster than that reported on the map	Provider only: The Map does not correctly reflect service that I facilitate to this location	100	20	Fixed Wireless	Served (Over 100/20 available)	Wireless
1394890	522 4TH AVENUE NORTH	CLINTON	IA	52732	1	12-Provider facilitates speeds faster than that reported on the map	Provider only: The Map does not correctly reflect service that I facilitate to this location	100	20	Fixed Wireless	Served (Over 100/20 available)	Wireless
1394930	2405 PROSPECT AVENUE	CLINTON	IA	52732	1	12-Provider facilitates speeds faster than that reported on the map	Provider only: The Map does not correctly reflect service that I facilitate to this location	100	20	Fixed Wireless	Served (Over 100/20 available)	Wireless
1395125	100 LAKEWOOD TERRACE	CLINTON	IA	52732	1	12-Provider facilitates speeds faster than that reported on the map	Provider only: The Map does not correctly reflect service that I facilitate to this location	100	20	Fixed Wireless	Served (Over 100/20 available)	Wireless
1395290	1128 BOBETTA COURT	CLINTON	IA	52732	1	12-Provider facilitates speeds faster than that reported on the map	Provider only: The Map does not correctly reflect service that I facilitate to this location	100	20	Fixed Wireless	Served (Over 100/20 available)	Wireless
1395334	1027 8TH AVENUE SOUTH	CLINTON	IA	52732	1	12-Provider facilitates speeds faster than that reported on the map	Provider only: The Map does not correctly reflect service that I facilitate to this location	100	20	Fixed Wireless	Served (Over 100/20 available)	Wireless
1395338	1637 HICKORY BEND COURT	DE WITT	IA	52742	1	12-Provider facilitates speeds faster than that reported on the map	Provider only: The Map does not correctly reflect service that I facilitate to this location	100	20	Fixed Wireless	Served (Over 100/20 available)	Wireless
1395455	3352 252ND STREET	DE WITT	IA	52742	1	12-Provider facilitates speeds faster than that reported on the map	Provider only: The Map does not correctly reflect service that I facilitate to this location	100	20	Fixed Wireless	Served (Over 100/20 available)	Wireless
1395467	812 15TH STREET SOUTH	CLINTON	IA	52732	1	12-Provider facilitates speeds faster than that reported on the map	Provider only: The Map does not correctly reflect service that I facilitate to this location	100	20	Fixed Wireless	Served (Over 100/20 available)	Wireless
1395494	615 5TH AVENUE SOUTH	CLINTON	IA	52732	1	12-Provider facilitates speeds faster than that reported on the map	Provider only: The Map does not correctly reflect service that I facilitate to this location	100	20	Fixed Wireless	Served (Over 100/20 available)	Wireless
1395595	414 8TH STREET	DE WITT	IA	52742	1	12-Provider facilitates speeds faster than that reported on the map	Provider only: The Map does not correctly reflect service that I facilitate to this location	100	20	Fixed Wireless	Served (Over 100/20 available)	Wireless
1395991	3020 ROOSEVELT STREET	CLINTON	IA	52732	1	12-Provider facilitates speeds faster than that reported on the map	Provider only: The Map does not correctly reflect service that I facilitate to this location	100	20	Fixed Wireless	Served (Over 100/20 available)	Wireless
1396011	231 BLUFF BOULEVARD NORTH	CLINTON	IA	52732	1	12-Provider facilitates speeds faster than that reported on the map	Provider only: The Map does not correctly reflect service that I facilitate to this location	100	20	Fixed Wireless	Served (Over 100/20 available)	Wireless
1396077	324 6TH AVENUE	DE WITT	IA	52742	1	12-Provider facilitates speeds faster than that reported on the map	Provider only: The Map does not correctly reflect service that I facilitate to this location	100	20	Fixed Wireless	Served (Over 100/20 available)	Wireless
1396086	605 BROADWAY STREET	SOUTH ENGLISH	IA	52335	1	12-Provider facilitates speeds faster than that reported on the map	Provider only: The Map does not correctly reflect service that I facilitate to this location	100	20	Fixed Wireless	Served (Over 100/20 available)	Wireless
1396222	16938 COUNTY ROAD X61	MUSCATINE	IA	52761	1	12-Provider facilitates speeds faster than that reported on the map	Provider only: The Map does not correctly reflect service that I facilitate to this location	100	20	Fixed Wireless	Served (Over 100/20 available)	Wireless
1396389	504 FRANKLIN STREET	ACKLEY	IA	50601	1	12-Provider facilitates speeds faster than that reported on the map	Provider only: The Map does not correctly reflect service that I facilitate to this location	100	20	Fixed Wireless	Served (Over 100/20 available)	Wireless
1396434	4087 140TH STREET	BRYANT	IA	52727	1	12-Provider facilitates speeds faster than that reported on the map	Provider only: The Map does not correctly reflect service that I facilitate to this location	100	20	Fixed Wireless	Served (Over 100/20 available)	Wireless
1396454	1517 7TH STREET NORTHWEST	CLINTON	IA	52732	1	12-Provider facilitates speeds faster than that reported on the map	Provider only: The Map does not correctly reflect service that I facilitate to this location	100	20	Fixed Wireless	Served (Over 100/20 available)	Wireless
1396461	1042 12TH STREET NORTH	CLINTON	IA	52732	1	12-Provider facilitates speeds faster than that reported on the map	Provider only: The Map does not correctly reflect service that I facilitate to this location	100	20	Fixed Wireless	Served (Over 100/20 available)	Wireless
1396596	1216 3RD STREET SOUTH	CLINTON	IA	52732	1	12-Provider facilitates speeds faster than that reported on the map	Provider only: The Map does not correctly reflect service that I facilitate to this location	100	20	Fixed Wireless	Served (Over 100/20 available)	Wireless
1396624	923 9TH AVENUE	DE WITT	IA	52742	1	12-Provider facilitates speeds faster than that reported on the map	Provider only: The Map does not correctly reflect service that I facilitate to this location	100	20	Fixed Wireless	Served (Over 100/20 available)	Wireless
1396641	1323 ANTHONY PLACE	CAMANCHE	IA	52730	1	12-Provider facilitates speeds faster than that reported on the map	Provider only: The Map does not correctly reflect service that I facilitate to this location	100	20	Fixed Wireless	Served (Over 100/20 available)	Wireless
1396669	2908 MEADOWBROOK DRIVE	CLINTON	IA	52732	1	12-Provider facilitates speeds faster than that reported on the map	Provider only: The Map does not correctly reflect service that I facilitate to this location	100	20	Fixed Wireless	Served (Over 100/20 available)	Wireless
1397102	132 SOUTH IRONS STREET	KESWICK	IA	50136	1	12-Provider facilitates speeds faster than that reported on the map	Provider only: The Map does not correctly reflect service that I facilitate to this location	100	20	Fixed Wireless	Served (Over 100/20 available)	Wireless
1397243	608 11TH STREET NORTH	CLINTON	IA	52732	1	12-Provider facilitates speeds faster than that reported on the map	Provider only: The Map does not correctly reflect service that I facilitate to this location	100	20	Fixed Wireless	Served (Over 100/20 available)	Wireless
1397299	612 5TH AVENUE SOUTH	CLINTON	IA	52732	1	12-Provider facilitates speeds faster than that reported on the map	Provider only: The Map does not correctly reflect service that I facilitate to this location	100	20	Fixed Wireless	Served (Over 100/20 available)	Wireless
1397338	739 15TH AVENUE SOUTH	CLINTON	IA	52732	1	12-Provider facilitates speeds faster than that reported on the map	Provider only: The Map does not correctly reflect service that I facilitate to this location	100	20	Fixed Wireless	Served (Over 100/20 available)	Wireless
1397375	1320 CAROLINE AVENUE	CLINTON	IA	52732	1	12-Provider facilitates speeds faster than that reported on the map	Provider only: The Map does not correctly reflect service that I facilitate to this location	100	20	Fixed Wireless	Served (Over 100/20 available)	Wireless
1397505	843 10TH AVENUE SOUTH	CLINTON	IA	52732	1	12-Provider facilitates speeds faster than that reported on the map	Provider only: The Map does not correctly reflect service that I facilitate to this location	100	20	Fixed Wireless	Served (Over 100/20 available)	Wireless
1397709	1809 8TH AVENUE SOUTH	CLINTON	IA	52732	1	12-Provider facilitates speeds faster than that reported on the map	Provider only: The Map does not correctly reflect service that I facilitate to this location	100	20	Fixed Wireless	Served (Over 100/20 available)	Wireless

1397718	1316 FORREST COURT	DE WITT	IA	52742	1	12-Provider facilitates speeds faster than that reported on the map	Provider only: The Map does not correctly reflect service that I facilitate to this location	100	20	Fixed Wireless	Served (Over 100/20 available)	Wireless
1397776	205 WEST HARRISON STREET	EXIRA	IA	50076	1	12-Provider facilitates speeds faster than that reported on the map	Provider only: The Map does not correctly reflect service that I facilitate to this location	100	20	Fixed Wireless	Served (Over 100/20 available)	Wireless
1397837	411 5TH STREET	DE WITT	IA	52742	1	12-Provider facilitates speeds faster than that reported on the map	Provider only: The Map does not correctly reflect service that I facilitate to this location	100	20	Fixed Wireless	Served (Over 100/20 available)	Wireless
1398011	436 9TH AVENUE SOUTH	CLINTON	IA	52732	1	12-Provider facilitates speeds faster than that reported on the map	Provider only: The Map does not correctly reflect service that I facilitate to this location	100	20	Fixed Wireless	Served (Over 100/20 available)	Wireless
1398022	2746 221ST STREET	DE WITT	IA	52742	1	12-Provider facilitates speeds faster than that reported on the map	Provider only: The Map does not correctly reflect service that I facilitate to this location	100	20	Fixed Wireless	Served (Over 100/20 available)	Wireless
1398157	2606 250TH STREET	DE WITT	IA	52742	1	12-Provider facilitates speeds faster than that reported on the map	Provider only: The Map does not correctly reflect service that I facilitate to this location	100	20	Fixed Wireless	Served (Over 100/20 available)	Wireless
1398237	632 3RD AVENUE SOUTH	CLINTON	IA	52732	1	12-Provider facilitates speeds faster than that reported on the map	Provider only: The Map does not correctly reflect service that I facilitate to this location	100	20	Fixed Wireless	Served (Over 100/20 available)	Wireless
1398257	2909 CLEVELAND STREET	CLINTON	IA	52732	1	12-Provider facilitates speeds faster than that reported on the map	Provider only: The Map does not correctly reflect service that I facilitate to this location	100	20	Fixed Wireless	Served (Over 100/20 available)	Wireless
1398284	1000 5TH AVENUE SOUTH	CLINTON	IA	52732	1	12-Provider facilitates speeds faster than that reported on the map	Provider only: The Map does not correctly reflect service that I facilitate to this location	100	20	Fixed Wireless	Served (Over 100/20 available)	Wireless
1398511	3980 STOCKWELL LANE WEST	CLINTON	IA	52732	1	12-Provider facilitates speeds faster than that reported on the map	Provider only: The Map does not correctly reflect service that I facilitate to this location	100	20	Fixed Wireless	Served (Over 100/20 available)	Wireless
1398657	808 WASHINGTON STREET	WEBSTER	IA	52355	1	12-Provider facilitates speeds faster than that reported on the map	Provider only: The Map does not correctly reflect service that I facilitate to this location	100	20	Fixed Wireless	Served (Over 100/20 available)	Wireless
1398774	327 4TH AVENUE NORTH	CLINTON	IA	52732	1	12-Provider facilitates speeds faster than that reported on the map	Provider only: The Map does not correctly reflect service that I facilitate to this location	100	20	Fixed Wireless	Served (Over 100/20 available)	Wireless
1398846	1452 HIAWATHA LANE	CAMANCHE	IA	52730	1	12-Provider facilitates speeds faster than that reported on the map	Provider only: The Map does not correctly reflect service that I facilitate to this location	100	20	Fixed Wireless	Served (Over 100/20 available)	Wireless
1398869	425 4TH AVENUE SOUTH	CLINTON	IA	52732	1	12-Provider facilitates speeds faster than that reported on the map	Provider only: The Map does not correctly reflect service that I facilitate to this location	100	20	Fixed Wireless	Served (Over 100/20 available)	Wireless
1398870	616 3RD AVENUE	CAMANCHE	IA	52730	1	12-Provider facilitates speeds faster than that reported on the map	Provider only: The Map does not correctly reflect service that I facilitate to this location	100	20	Fixed Wireless	Served (Over 100/20 available)	Wireless
1398925	1401 SPRINGDALE DRIVE	CLINTON	IA	52732	1	12-Provider facilitates speeds faster than that reported on the map	Provider only: The Map does not correctly reflect service that I facilitate to this location	100	20	Fixed Wireless	Served (Over 100/20 available)	Wireless
1398997	308 6TH STREET	DE WITT	IA	52742	1	12-Provider facilitates speeds faster than that reported on the map	Provider only: The Map does not correctly reflect service that I facilitate to this location	100	20	Fixed Wireless	Served (Over 100/20 available)	Wireless
1399002	2414 LINCOLN WAY	CLINTON	IA	52732	1	12-Provider facilitates speeds faster than that reported on the map	Provider only: The Map does not correctly reflect service that I facilitate to this location	100	20	Fixed Wireless	Served (Over 100/20 available)	Wireless
1399263	815 PERSHING BOULEVARD	CLINTON	IA	52732	1	12-Provider facilitates speeds faster than that reported on the map	Provider only: The Map does not correctly reflect service that I facilitate to this location	100	20	Fixed Wireless	Served (Over 100/20 available)	Wireless
1399303	212 WEST CHURCHILL STREET	KESWICK	IA	50136	1	12-Provider facilitates speeds faster than that reported on the map	Provider only: The Map does not correctly reflect service that I facilitate to this location	100	20	Fixed Wireless	Served (Over 100/20 available)	Wireless
1399462	915 MAIN STREET	ACKLEY	IA	50601	1	12-Provider facilitates speeds faster than that reported on the map	Provider only: The Map does not correctly reflect service that I facilitate to this location	100	20	Fixed Wireless	Served (Over 100/20 available)	Wireless
1399564	1305 16TH AVENUE	CAMANCHE	IA	52730	1	12-Provider facilitates speeds faster than that reported on the map	Provider only: The Map does not correctly reflect service that I facilitate to this location	100	20	Fixed Wireless	Served (Over 100/20 available)	Wireless
1399855	5082 B AVENUE	OAKVILLE	IA	52646	1	12-Provider facilitates speeds faster than that reported on the map	Provider only: The Map does not correctly reflect service that I facilitate to this location	100	20	Fixed Wireless	Served (Over 100/20 available)	Wireless
1399985	2868 270TH STREET	DE WITT	IA	52742	1	12-Provider facilitates speeds faster than that reported on the map	Provider only: The Map does not correctly reflect service that I facilitate to this location	100	20	Fixed Wireless	Served (Over 100/20 available)	Wireless
1337923	2627 FRIENDSHIP TRAIL	CLINTON	IA	52732	1	12-Provider facilitates speeds faster than that reported on the map	Provider only: The Map does not correctly reflect service that I facilitate to this location	100	20	Fixed Wireless	Served (Over 100/20 available)	Wireless
1338943	203 WEST NEWTON STREET	EDGEWOOD	IA	52042	1	12-Provider facilitates speeds faster than that reported on the map	Provider only: The Map does not correctly reflect service that I facilitate to this location	100	20	Fixed Wireless	Served (Over 100/20 available)	Wireless
1342043	203 WEST NEWTON STREET	EDGEWOOD	IA	52042	1	12-Provider facilitates speeds faster than that reported on the map	Provider only: The Map does not correctly reflect service that I facilitate to this location	100	20	Fixed Wireless	Served (Over 100/20 available)	Wireless
1359045	203 WEST NEWTON STREET	EDGEWOOD	IA	52042	1	12-Provider facilitates speeds faster than that reported on the map	Provider only: The Map does not correctly reflect service that I facilitate to this location	100	20	Fixed Wireless	Served (Over 100/20 available)	Wireless
1369676	203 WEST NEWTON STREET	EDGEWOOD	IA	52042	1	12-Provider facilitates speeds faster than that reported on the map	Provider only: The Map does not correctly reflect service that I facilitate to this location	100	20	Fixed Wireless	Served (Over 100/20 available)	Wireless
1370022	203 WEST NEWTON STREET	EDGEWOOD	IA	52042	1	12-Provider facilitates speeds faster than that reported on the map	Provider only: The Map does not correctly reflect service that I facilitate to this location	100	20	Fixed Wireless	Served (Over 100/20 available)	Wireless
1384588	2628 FRIENDSHIP TRAIL	CLINTON	IA	52732	1	12-Provider facilitates speeds faster than that reported on the map	Provider only: The Map does not correctly reflect service that I facilitate to this location	100	20	Fixed Wireless	Served (Over 100/20 available)	Wireless
1301021	126 WEST JAMES STREET	JESUP	IA	50648	1	12-Provider facilitates speeds faster than that reported on the map	Provider only: The Map does not correctly reflect service that I facilitate to this location	100	20	Fixed Wireless	Served (Over 100/20 available)	Wireless
1302008	2208 275TH STREET	OSKALOOSA	IA	52577	1	12-Provider facilitates speeds faster than that reported on the map	Provider only: The Map does not correctly reflect service that I facilitate to this location	100	20	Fixed Wireless	Served (Over 100/20 available)	Wireless
1302789	2964 COUNTY HIGHWAY J20	ELLSTON	IA	50074	1	12-Provider facilitates speeds faster than that reported on the map	Provider only: The Map does not correctly reflect service that I facilitate to this location	100	20	Fixed Wireless	Served (Over 100/20 available)	Wireless
1306632	36005 SOUTH OLD HIGHWAY 6	DEXTER	IA	50072	1	12-Provider facilitates speeds faster than that reported on the map	Provider only: The Map does not correctly reflect service that I facilitate to this location	100	20	Fixed Wireless	Served (Over 100/20 available)	Wireless
1312024	1108 BROAD STREET	SABULA	IA	52070	1	12-Provider facilitates speeds faster than that reported on the map	Provider only: The Map does not correctly reflect service that I facilitate to this location	100	20	Fixed Wireless	Served (Over 100/20 available)	Wireless
1314620	2917 NORTH HIGHWAY 61	MUSCATINE	IA	52761	1	12-Provider facilitates speeds faster than that reported on the map	Provider only: The Map does not correctly reflect service that I facilitate to this location	100	20	Fixed Wireless	Served (Over 100/20 available)	Wireless
1319765	224 RAILROAD STREET	ALTON	IA	51003	1	12-Provider facilitates speeds faster than that reported on the map	Provider only: The Map does not correctly reflect service that I facilitate to this location	100	20	Fixed Wireless	Served (Over 100/20 available)	Wireless
1319861	1900 PARKS STREET	SPIRIT LAKE	IA	51360	1	12-Provider facilitates speeds faster than that reported on the map	Provider only: The Map does not correctly reflect service that I facilitate to this location	100	20	Fixed Wireless	Served (Over 100/20 available)	Wireless
1322412	3200 18TH STREET	SPIRIT LAKE	IA	51360	1	12-Provider facilitates speeds faster than that reported on the map	Provider only: The Map does not correctly reflect service that I facilitate to this location	100	20	Fixed Wireless	Served (Over 100/20 available)	Wireless
1325594	14569 OLD HIGHWAY RD	DUBUQUE	IA	52002	1	12-Provider facilitates speeds faster than that reported on the map	Provider only: The Map does not correctly reflect service that I facilitate to this location	100	20	Fixed Wireless	Served (Over 100/20 available)	Wireless
1326309	4680 ALTON DRIVE SOUTH	ALTON	IA	51003	1	12-Provider facilitates speeds faster than that reported on the map	Provider only: The Map does not correctly reflect service that I facilitate to this location	100	20	Fixed Wireless	Served (Over 100/20 available)	Wireless
1327505	101 AIRBORNE RD	PEOSTA	IA	52068	1	12-Provider facilitates speeds faster than that reported on the map	Provider only: The Map does not correctly reflect service that I facilitate to this location	100	20	Fixed Wireless	Served (Over 100/20 available)	Wireless
1328912	13316 FOX ROAD	JESUP	IA	50648	1	12-Provider facilitates speeds faster than that reported on the map	Provider only: The Map does not correctly reflect service that I facilitate to this location	100	20	Fixed Wireless	Served (Over 100/20 available)	Wireless
1330803	3358 525TH AVENUE	MILES	IA	52064	1	12-Provider facilitates speeds faster than that reported on the map	Provider only: The Map does not correctly reflect service that I facilitate to this location	100	20	Fixed Wireless	Served (Over 100/20 available)	Wireless
1334505	511 NORTH OCHEYEDAN STREET	EVERLY	IA	51338	1	12-Provider facilitates speeds faster than that reported on the map	Provider only: The Map does not correctly reflect service that I facilitate to this location	100	20	Fixed Wireless	Served (Over 100/20 available)	Wireless
1335175	56366 HWY 64	SABULA	IA	52070	1	12-Provider facilitates speeds faster than that reported on the map	Provider only: The Map does not correctly reflect service that I facilitate to this location	100	20	Fixed Wireless	Served (Over 100/20 available)	Wireless
1337384	1729 OAKLAND MILLS ROAD	MT PLEASANT	IA	52641	1	12-Provider facilitates speeds faster than that reported on the map	Provider only: The Map does not correctly reflect service that I facilitate to this location	100	20	Fixed Wireless	Served (Over 100/20 available)	Wireless
1341719	1135 WRIGHT WAY	JESUP	IA	50648	1	12-Provider facilitates speeds faster than that reported on the map	Provider only: The Map does not correctly reflect service that I facilitate to this location	100	20	Fixed Wireless	Served (Over 100/20 available)	Wireless
1342239	216 HIGHWAY 59	AVOCA	IA		1	12-Provider facilitates speeds faster than that reported on the map	Provider only: The Map does not correctly reflect service that I facilitate to this location	100	20	Fixed Wireless	Served (Over 100/20 available)	Wireless
1345278	255 KANSAS CITY AVENUE	BENTON	IA	50835	1	12-Provider facilitates speeds faster than that reported on the map	Provider only: The Map does not correctly reflect service that I facilitate to this location	100	20	Fixed Wireless	Served (Over 100/20 available)	Wireless
1345338	129 UNK	MAQUOKETA	IA	52060	1	12-Provider facilitates speeds faster than that reported on the map	Provider only: The Map does not correctly reflect service that I facilitate to this location	100	20	Fixed Wireless	Served (Over 100/20 available)	Wireless
1346608	13760 240TH AVENUE	SPIRIT LAKE	IA	51360	1	12-Provider facilitates speeds faster than that reported on the map	Provider only: The Map does not correctly reflect service that I facilitate to this location	100	20	Fixed Wireless	Served (Over 100/20 available)	Wireless
1348140	155 WEST ANN STREET	JESUP	IA	50648	1	12-Provider facilitates speeds faster than that reported on the map	Provider only: The Map does not correctly reflect service that I facilitate to this location	100	20	Fixed Wireless	Served (Over 100/20 available)	Wireless
1351109	125 UNK	MAQUOKETA	IA	52060	1	12-Provider facilitates speeds faster than that reported on the map	Provider only: The Map does not correctly reflect service that I facilitate to this location	100	20	Fixed Wireless	Served (Over 100/20 available)	Wireless
1351322	12729 OSAGE ROAD	JESUP	IA	50648	1	12-Provider facilitates speeds faster than that reported on the map	Provider only: The Map does not correctly reflect service that I facilitate to this location	100	20	Fixed Wireless	Served (Over 100/20 available)	Wireless
1354769	4290 SPRING CREEK ROAD	JESUP	IA	50648	1	12-Provider facilitates speeds faster than that reported on the map	Provider only: The Map does not correctly reflect service that I facilitate to this location	100	20	Fixed Wireless	Served (Over 100/20 available)	Wireless
1361716	701 WADENA ROAD	FAYETTE	IA	52142	1	12-Provider facilitates speeds faster than that reported on the map	Provider only: The Map does not correctly reflect service that I facilitate to this location	100	20	Fixed Wireless	Served (Over 100/20 available)	Wireless
1365093	308 RAILROAD STREET	ALTON	IA	51003	1	12-Provider facilitates speeds faster than that reported on the map	Provider only: The Map does not correctly reflect service that I facilitate to this location	100	20	Fixed Wireless	Served (Over 100/20 available)	Wireless
1367120	106 EAST MAIN STREET	ELLSTON	IA	50074	1	12-Provider facilitates speeds faster than that reported on the map	Provider only: The Map does not correctly reflect service that I facilitate to this location	100	20	Fixed Wireless	Served (Over 100/20 available)	Wireless
1367432	126 UNK	MAQUOKETA	IA	52060	1	12-Provider facilitates speeds faster than that reported on the map	Provider only: The Map does not correctly reflect service that I facilitate to this location	100	20	Fixed Wireless	Served (Over 100/20 available)	Wireless
1369686	208 SOUTH MAIN STREET	OLDS	IA	52647	1	12-Provider facilitates speeds faster than that reported on the map	Provider only: The Map does not correctly reflect service that I facilitate to this location	100	20	Fixed Wireless	Served (Over 100/20 available)	Wireless
1371452	312 RAILROAD STREET	ALTON	IA	51003	1	12-Provider facilitates speeds faster than that reported on the map	Provider only: The Map does not correctly reflect service that I facilitate to this location	100	20	Fixed Wireless	Served (Over 100/20 available)	Wireless
1373099	3236 INDIAN POINT DRIVE	ELLSTON	IA	50074	1	12-Provider facilitates speeds faster than that reported on the map	Provider only: The Map does not correctly reflect service that I facilitate to this location	100	20	Fixed Wireless	Served (Over 100/20 available)	Wireless
1380980	1366 CLUB HOUSE CIRCLE	ELLSTON	IA	50074	1	12-Provider facilitates speeds faster than that reported on the map	Provider only: The Map does not correctly reflect service that I facilitate to this location	100	20	Fixed Wireless	Served (Over 100/20 available)	Wireless
1381058	1807 35TH	SPIRIT LAKE	IA	51360	1	12-Provider facilitates speeds faster than that reported on the map	Provider only: The Map does not correctly reflect service that I facilitate to this location	100	20	Fixed Wireless	Served (Over 100/20 available)	Wireless
1381317	2818 RIVER ROAD	MUSCATINE	IA	52761	1	12-Provider facilitates speeds faster than that reported on the map	Provider only: The Map does not correctly reflect service that I facilitate to this location	100	20	Fixed Wireless	Served (Over 100/20 available)	Wireless
1383483	401 EAST 1ST AVENUE	KELLERTON	IA	50133	1	12-Provider facilitates speeds faster than that reported on the map	Provider only: The Map does not correctly reflect service that I facilitate to this location	100	20	Fixed Wireless	Served (Over 100/20 available)	Wireless
1385182	1245 WRIGHT WAY	JESUP	IA	50648	1	12-Provider facilitates speeds faster than that reported on the map	Provider only: The Map does not correctly reflect service that I facilitate to this location	100	20	Fixed Wireless	Served (Over 100/20 available)	Wireless
1385753	205 SOUTH ADAMS STREET	OLDS	IA	52647	1	12-Provider facilitates speeds faster than that reported on the map	Provider only: The Map does not correctly reflect service that I facilitate to this location	100	20	Fixed Wireless	Served (Over 100/20 available)	Wireless
1386631	13840 240TH AVENUE	SPIRIT LAKE	IA	51360	1	12-Provider facilitates speeds faster than that reported on the map	Provider only: The Map does not correctly reflect service that I facilitate to this location	100	20	Fixed Wireless	Served (Over 100/20 available)	Wireless
1394192	13710 240TH AVENUE	SPIRIT LAKE	IA	51360	1	12-Provider facilitates speeds faster than that reported on the map	Provider only: The Map does not correctly reflect service that I facilitate to this location	100	20	Fixed Wireless	Served (Over 100/20 available)	Wireless
1395891	1165 220TH STREET	JESUP	IA	50648	1	12-Provider facilitates speeds faster than that reported on the map	Provider only: The Map does not correctly reflect service that I facilitate to this location	100	20	Fixed Wireless	Served (Over 100/20 available)	Wireless
1397132	2051 ROYAL AVENUE	SPIRIT LAKE	IA	51360	1	12-Provider facilitates speeds faster than that reported on the map	Provider only: The Map does not correctly reflect service that I facilitate to this location	100	20	Fixed Wireless	Served (Over 100/20 available)	Wireless
1316096	600 NORTH HWY 67	PRINCETON	IA	52768	1	12-Provider facilitates speeds faster than that reported on the map	Provider only: The Map does not correctly reflect service that I facilitate to this location	100	20	Fixed Wireless	Served (Over 100/20 available)	Wireless
1336709	202 19TH AVENUE NORTHWEST	INDEPENDENCE	IA	50644	1	12-Provider facilitates speeds faster than that reported on the map	Provider only: The Map does not correctly reflect service that I facilitate to this location	100	20	Fixed Wireless	Served (Over 100/20 available)	Wireless
1342714	600 NORTH HWY 67	PRINCETON	IA	52768	1	12-Provider facilitates speeds faster than that reported on the map	Provider only: The Map does not correctly reflect service that I facilitate to this location	100	20	Fixed Wireless	Served (Over 100/20 available)	Wireless
1359550	34304 160TH STREET	CEDAR FALLS	IA	50613	1	12-Provider facilitates speeds faster than that reported on the map	Provider only: The Map does not correctly reflect service that I facilitate to this location	100	20	Fixed Wireless	Served (Over 100/20 available)	Wireless
1398094	34304 160TH STREET	CEDAR FALLS	IA	50613	1	12-Provider facilitates speeds faster than that reported on the map	Provider only: The Map does not correctly reflect service that I facilitate to this location	100	20	Fixed Wireless	Served (Over 100/20 available)	Wireless
1399170	1229 1ST AVENUE NORTHEAST	INDEPENDENCE	IA	50644	1	12-Provider facilitates speeds faster than that reported on the map	Provider only: The Map does not correctly reflect service that I facilitate to this location	100	20	Fixed Wireless	Served (Over 100/20 available)	Wireless
1312072	700 PERSHING ROAD	MAQUOKETA	IA	52060	1	12-Provider facilitates speeds faster than that reported on the map	Provider only: The Map does not correctly reflect service that I facilitate to this location	100	20	Fixed Wireless	Served (Over 100/20 available)	Wireless
1362614	700 PERSHING ROAD	MAQUOKETA	IA	52060	1	12-Provider facilitates speeds faster than that reported on the map	Provider only: The Map does not correctly reflect service that I facilitate to this location	100	20	Fixed Wireless	Served (Over 100/20 available)	Wireless
1381527	700 PERSHING ROAD	MAQUOKETA	IA	52060	1	12-Provider facilitates speeds faster than that reported on the map	Provider only: The Map does not correctly reflect service that I facilitate to this location	100	20	Fixed Wireless	Served (Over 100/20 available)	Wireless
1336090	1903 PARK AVENUE	MUSCATINE	IA	52761	1	12-Provider facilitates speeds faster than that reported on the map	Provider only: The Map does not correctly reflect service that I facilitate to this location	100	20	Fixed Wireless	Served (Over 100/20 available)	Wireless
1340764	1903 PARK AVENUE	MUSCATINE	IA	52761	1	12-Provider facilitates speeds faster than that reported on the map	Provider only: The Map does not correctly reflect service that I facilitate to this location	100	20	Fixed Wireless	Served (Over 100/20 available)	Wireless
1377392	1903 PARK AVENUE	MUSCATINE	IA	52761	1	12-Provider facilitates speeds faster than that reported on the map	Provider only: The Map does not correctly reflect service that I facilitate to this location	100	20	Fixed Wireless	Served (Over 100/20 available)	Wireless
1388475	1903 PARK AVENUE	MUSCATINE	IA	52761	1	12-Provider facilitates speeds faster than that reported on the map	Provider only: The Map does not correctly reflect service that I facilitate to this location	100	20	Fixed Wireless	Served (Over 100/20 available)	Wireless
1341788	2700 HONESTY WAY		IA		1	12-Provider facilitates speeds faster than that reported on the map	Provider only: The Map does not correctly reflect service that I facilitate to this location	100	20	Fixed Wireless	Served (Over 100/20 available)	Wireless
1354491	400 16TH AVENUE SOUTH		IA		1	12-Provider facilitates speeds faster than that reported on the map	Provider only: The Map does not correctly reflect service that I facilitate to this location	100	20	Fixed Wireless	Served (Over 100/20 available)	Wireless
1375976	540 16TH AVENUE SOUTH		IA		1	12-Provider facilitates speeds faster than that reported on the map	Provider only: The Map does not correctly reflect service that I facilitate to this location	100	20	Fixed Wireless	Served (Over 100/20 available)	Wireless
1380169	2550 HONESTY WAY		IA		1	12-Provider facilitates speeds faster than that reported on the map	Provider only: The Map does not correctly reflect service that I facilitate to this location	100	20	Fixed Wireless	Served (Over 100/20 available)	Wireless
1387816	804 EAST FAIRGROUND STREET		IA		1	12-Provider facilitates speeds faster than that reported on the map	Provider only: The Map does not correctly reflect service that I facilitate to this location	100	20	Fixed Wireless	Served (Over 100/20 available)	Wireless
1394229	1479 105TH STREET		IA	50072	1	12-Provider facilitates speeds faster than that reported on the map	Provider only: The Map does not correctly reflect service that I facilitate to this location	100	20	Fixed Wireless	Served (Over 100/20 available)	Wireless
1395429	643 18TH AVENUE SOUTH		IA		1	12-Provider facilitates speeds faster than that reported on the map	Provider only: The Map does not correctly reflect service that I facilitate to this location	100	20	Fixed Wireless	Served (Over 100/20 available)	Wireless
1395566	624 18TH AVENUE SOUTH		IA		1	12-Provider facilitates speeds faster than that reported on the map	Provider only: The Map does not correctly reflect service that I facilitate to this location	100	20	Fixed Wireless	Served (Over 100/20 available)	Wireless
1360745	2441 HAPPINESS DRIVE		IA		1	12-Provider facilitates speeds faster than that reported on the map	Provider only: The Map does not correctly reflect service that I facilitate to this location	100	20	Fixed Wireless	Served (Over 100/20 available)	Wireless
1369827	2750 FRIENDSHIP TRAIL		IA		1	12-Provider facilitates speeds faster than that reported on the map	Provider only: The Map does not correctly reflect service that I facilitate to this location	100	20	Fixed Wireless	Served (Over 100/20 available)	Wireless
1384094	2528 HONESTY WAY		IA		1	12-Provider facilitates speeds faster than that reported on the map	Provider only: The Map does not correctly reflect service that I facilitate to this location	100	20	Fixed Wireless	Served (Over 100/20 available)	Wireless
1386917	2750 FRIENDSHIP TRAIL		IA		1	12-Provider facilitates speeds faster than that reported on the map	Provider only: The Map does not correctly reflect service that I facilitate to this location	100	20	Fixed Wireless	Served (Over 100/20 available)	Wireless
1300102	217 SOUTHEAST 6TH STREET	LE MARS	IA	51031	1	12-Provider facilitates speeds faster than that reported on the map	Provider only: The Map does not correctly reflect service that I facilitate to this location	100	20	Fixed Wireless	Served (Over 100/20 available)	Wireless
1304216	1216 SOUTHEAST 6TH AVENUE	LE MARS	IA	51031	1	12-Provider facilitates speeds faster than that reported on the map	Provider only: The Map does not correctly reflect service that I facilitate to this location	100	20	Fixed Wireless	Served (Over 100/20 available)	Wireless
1305553	114 NORTHWEST 4TH STREET	LE MARS	IA	51031	1	12-Provider facilitates speeds faster than that reported on the map	Provider only: The Map does not correctly reflect service that I facilitate to this location	100	20	Fixed Wireless	Served (Over 100/20 available)	Wireless
1305762	37 SOUTHEAST 4TH AVENUE	LE MARS	IA	51031	1	12-Provider facilitates speeds faster than that reported on the map	Provider only: The Map does not correctly reflect service that I facilitate to this location	100	20	Fixed Wireless	Served (Over 100/20 available)	Wireless
1307341	820 SOUTHEAST 3RD AVENUE	LE MARS	IA	51031	1	12-Provider facilitates speeds faster than that reported on the map	Provider only: The Map does not correctly reflect service that I facilitate to this location	100	20	Fixed Wireless	Served (Over 100/20 available)	Wireless
1307604	209 SOUTHWEST 6TH AVENUE	LE MARS	IA	51031	1	12-Provider facilitates speeds faster than that reported on the map	Provider only: The Map does not correctly reflect service that I facilitate to this location	100	20	Fixed Wireless	Served (Over 100/20 available)	Wireless
1307684	501 SOUTHEAST 2ND AVENUE	LE MARS	IA	51031	1	12-Provider facilitates speeds faster than that reported on the map	Provider only: The Map does not correctly reflect service that I facilitate to this location	100	20	Fixed Wireless	Served (Over 100/20 available)	Wireless
1309278	314 NORTHWEST 2ND AVENUE	LE MARS	IA	51031	1	12-Provider facilitates speeds faster than that reported on the map	Provider only: The Map does not correctly reflect service that I facilitate to this location	100	20	Fixed Wireless	Served (Over 100/20 available)	Wireless
1312098	112 NORTHWEST 2ND STREET	LE MARS	IA	51031	1	12-Provider facilitates speeds faster than that reported on the map	Provider only: The Map does not correctly reflect service that I facilitate to this location	100	20	Fixed Wireless	Served (Over 100/20 available)	Wireless
1315135	323 SOUTHEAST 1ST STREET	LE MARS	IA	51031	1	12-Provider facilitates speeds faster than that reported on the map	Provider only: The Map does not correctly reflect service that I facilitate to this location	100	20	Fixed Wireless	Served (Over 100/20 available)	Wireless
1316366	244 SOUTHEAST 8TH AVENUE	LE MARS	IA	51031	1	12-Provider facilitates speeds faster than that reported on the map	Provider only: The Map does not correctly reflect service that I facilitate to this location	100	20	Fixed Wireless	Served (Over 100/20 available)	Wireless
1318557	415 SOUTHWEST 1ST STREET	LE MARS	IA	51031	1	12-Provider facilitates speeds faster than that reported on the map	Provider only: The Map does not correctly reflect service that I facilitate to this location	100	20	Fixed Wireless	Served (Over 100/20 available)	Wireless
1319266	417 SOUTHEAST 19TH STREET	LE MARS	IA	51031	1	12-Provider facilitates speeds faster than that reported on the map	Provider only: The Map does not correctly reflect service that I facilitate to this location	100	20	Fixed Wireless	Served (Over 100/20 available)	Wireless
1319600	37 NORTHEAST 3RD AVENUE	LE MARS	IA	51031	1	12-Provider facilitates speeds faster than that reported on the map	Provider only: The Map does not correctly reflect service that I facilitate to this location	100	20	Fixed Wireless	Served (Over 100/20 available)	Wireless
1319945	1109 SOUTHEAST 1ST STREET	LE MARS	IA	51031	1	12-Provider facilitates speeds faster than that reported on the map	Provider only: The Map does not correctly reflect service that I facilitate to this location	100	20	Fixed Wireless	Served (Over 100/20 available)	Wireless
1320077	45 NORTHWEST 4TH AVENUE	LE MARS	IA	51031	1	12-Provider facilitates speeds faster than that reported on the map	Provider only: The Map does not correctly reflect service that I facilitate to this location	100	20	Fixed Wireless	Served (Over 100/20 available)	Wireless
1320780	1074 SOUTHEAST 7TH AVENUE	LE MARS	IA	51031	1	12-Provider facilitates speeds faster than that reported on the map	Provider only: The Map does not correctly reflect service that I facilitate to this location	100	20	Fixed Wireless	Served (Over 100/20 available)	Wireless
1322783	134 SOUTHEAST 3RD AVENUE	LE MARS	IA	51031	1	12-Provider facilitates speeds faster than that reported on the map	Provider only: The Map does not correctly reflect service that I facilitate to this location	100	20	Fixed Wireless	Served (Over 100/20 available)	Wireless
1324886	917 SOUTHEAST 12TH STREET	LE MARS	IA	51031	1	12-Provider facilitates speeds faster than that reported on the map	Provider only: The Map does not correctly reflect service that I facilitate to this location	100	20	Fixed Wireless	Served (Over 100/20 available)	Wireless
1327378	434 SOUTHEAST 4TH AVENUE	LE MARS	IA	51031	1	12-Provider facilitates speeds faster than that reported on the map	Provider only: The Map does not correctly reflect service that I facilitate to this location	100	20	Fixed Wireless	Served (Over 100/20 available)	Wireless
1328540	2519 SOUTHEAST 5TH AVENUE	LE MARS	IA	51031	1	12-Provider facilitates speeds faster than that reported on the map	Provider only: The Map does not correctly reflect service that I facilitate to this location	100	20	Fixed Wireless	Served (Over 100/20 available)	Wireless
1328830	300 SOUTHEAST 3RD AVENUE	LE MARS	IA	51031	1	12-Provider facilitates speeds faster than that reported on the map	Provider only: The Map does not correctly reflect service that I facilitate to this location	100	20	Fixed Wireless	Served (Over 100/20 available)	Wireless
1328843	208 NORTHWEST 1ST AVENUE	LE MARS	IA	51031	1	12-Provider facilitates speeds faster than that reported on the map	Provider only: The Map does not correctly reflect service that I facilitate to this location	100	20	Fixed Wireless	Served (Over 100/20 available)	Wireless
1330975	15 SOUTHEAST 11TH AVENUE	LE MARS	IA	51031	1	12-Provider facilitates speeds faster than that reported on the map	Provider only: The Map does not correctly reflect service that I facilitate to this location	100	20	Fixed Wireless	Served (Over 100/20 available)	Wireless
1333611	914 SOUTHEAST 1ST STREET	LE MARS	IA	51031	1	12-Provider facilitates speeds faster than that reported on the map	Provider only: The Map does not correctly reflect service that I facilitate to this location	100	20	Fixed Wireless	Served (Over 100/20 available)	Wireless
1334191	415 SOUTHEAST 5TH AVENUE	LE MARS	IA	51031	1	12-Provider facilitates speeds faster than that reported on the map	Provider only: The Map does not correctly reflect service that I facilitate to this location	100	20	Fixed Wireless	Served (Over 100/20 available)	Wireless

1334951	127 NORTHWEST 1ST AVENUE	LE MARS	IA	51031	1	12-Provider facilitates speeds faster than that reported on the map	Provider only: The Map does not correctly reflect service that I facilitate to this location	100	20	Fixed Wireless	Served (Over 100/20 available)	Wireless	
1338086	705 NORTHWEST 5TH AVENUE	LE MARS	IA	51031	1	12-Provider facilitates speeds faster than that reported on the map	Provider only: The Map does not correctly reflect service that I facilitate to this location	100	20	Fixed Wireless	Served (Over 100/20 available)	Wireless	
1339637	1225 SOUTHEAST 6TH AVENUE	LE MARS	IA	51031	1	12-Provider facilitates speeds faster than that reported on the map	Provider only: The Map does not correctly reflect service that I facilitate to this location	100	20	Fixed Wireless	Served (Over 100/20 available)	Wireless	
1339849	400 NORTHWEST 2ND AVENUE	LE MARS	IA	51031	1	12-Provider facilitates speeds faster than that reported on the map	Provider only: The Map does not correctly reflect service that I facilitate to this location	100	20	Fixed Wireless	Served (Over 100/20 available)	Wireless	
1341181	426 SOUTHEAST 2ND AVENUE	LE MARS	IA	51031	1	12-Provider facilitates speeds faster than that reported on the map	Provider only: The Map does not correctly reflect service that I facilitate to this location	100	20	Fixed Wireless	Served (Over 100/20 available)	Wireless	
1341379	461 SOUTHEAST 16TH STREET	LE MARS	IA	51031	1	12-Provider facilitates speeds faster than that reported on the map	Provider only: The Map does not correctly reflect service that I facilitate to this location	100	20	Fixed Wireless	Served (Over 100/20 available)	Wireless	
1342667	202 SOUTHEAST 9TH AVENUE	LE MARS	IA	51031	1	12-Provider facilitates speeds faster than that reported on the map	Provider only: The Map does not correctly reflect service that I facilitate to this location	100	20	Fixed Wireless	Served (Over 100/20 available)	Wireless	
1342891	327 SOUTHEAST 5TH AVENUE	LE MARS	IA	51031	1	12-Provider facilitates speeds faster than that reported on the map	Provider only: The Map does not correctly reflect service that I facilitate to this location	100	20	Fixed Wireless	Served (Over 100/20 available)	Wireless	
1342947	334 NORTHWEST 5TH AVENUE	LE MARS	IA	51031	1	12-Provider facilitates speeds faster than that reported on the map	Provider only: The Map does not correctly reflect service that I facilitate to this location	100	20	Fixed Wireless	Served (Over 100/20 available)	Wireless	
1343116	25 SOUTHEAST 9TH AVENUE	LE MARS	IA	51031	1	12-Provider facilitates speeds faster than that reported on the map	Provider only: The Map does not correctly reflect service that I facilitate to this location	100	20	Fixed Wireless	Served (Over 100/20 available)	Wireless	
1343405	763 SOUTHEAST 8TH STREET	LE MARS	IA	51031	1	12-Provider facilitates speeds faster than that reported on the map	Provider only: The Map does not correctly reflect service that I facilitate to this location	100	20	Fixed Wireless	Served (Over 100/20 available)	Wireless	
1343892	726 SOUTHEAST 3RD AVENUE	LE MARS	IA	51031	1	12-Provider facilitates speeds faster than that reported on the map	Provider only: The Map does not correctly reflect service that I facilitate to this location	100	20	Fixed Wireless	Served (Over 100/20 available)	Wireless	
1345468	63 SOUTHEAST 11TH AVENUE	LE MARS	IA	51031	1	12-Provider facilitates speeds faster than that reported on the map	Provider only: The Map does not correctly reflect service that I facilitate to this location	100	20	Fixed Wireless	Served (Over 100/20 available)	Wireless	
1346037	221 SOUTHEAST 10TH AVENUE	LE MARS	IA	51031	1	12-Provider facilitates speeds faster than that reported on the map	Provider only: The Map does not correctly reflect service that I facilitate to this location	100	20	Fixed Wireless	Served (Over 100/20 available)	Wireless	
1347635	1115 SOUTHEAST 2ND STREET	LE MARS	IA	51031	1	12-Provider facilitates speeds faster than that reported on the map	Provider only: The Map does not correctly reflect service that I facilitate to this location	100	20	Fixed Wireless	Served (Over 100/20 available)	Wireless	
1348188	121 SOUTHWEST 5TH AVENUE	LE MARS	IA	51031	1	12-Provider facilitates speeds faster than that reported on the map	Provider only: The Map does not correctly reflect service that I facilitate to this location	100	20	Fixed Wireless	Served (Over 100/20 available)	Wireless	
1349012	471 SOUTHEAST 19TH STREET	LE MARS	IA	51031	1	12-Provider facilitates speeds faster than that reported on the map	Provider only: The Map does not correctly reflect service that I facilitate to this location	100	20	Fixed Wireless	Served (Over 100/20 available)	Wireless	
1349217	37 SOUTHEAST 7TH AVENUE	LE MARS	IA	51031	1	12-Provider facilitates speeds faster than that reported on the map	Provider only: The Map does not correctly reflect service that I facilitate to this location	100	20	Fixed Wireless	Served (Over 100/20 available)	Wireless	
1349369	623 SOUTHEAST 2ND AVENUE	LE MARS	IA	51031	1	12-Provider facilitates speeds faster than that reported on the map	Provider only: The Map does not correctly reflect service that I facilitate to this location	100	20	Fixed Wireless	Served (Over 100/20 available)	Wireless	
1350209	833 SOUTHWEST 3RD STREET	LE MARS	IA	51031	1	12-Provider facilitates speeds faster than that reported on the map	Provider only: The Map does not correctly reflect service that I facilitate to this location	100	20	Fixed Wireless	Served (Over 100/20 available)	Wireless	
1351448	208 SOUTHEAST 1ST STREET	LE MARS	IA	51031	1	12-Provider facilitates speeds faster than that reported on the map	Provider only: The Map does not correctly reflect service that I facilitate to this location	100	20	Fixed Wireless	Served (Over 100/20 available)	Wireless	
1353468	427 SOUTHEAST 2ND AVENUE	LE MARS	IA	51031	1	12-Provider facilitates speeds faster than that reported on the map	Provider only: The Map does not correctly reflect service that I facilitate to this location	100	20	Fixed Wireless	Served (Over 100/20 available)	Wireless	
1353787	307 SOUTHEAST 9TH STREET	LE MARS	IA	51031	1	12-Provider facilitates speeds faster than that reported on the map	Provider only: The Map does not correctly reflect service that I facilitate to this location	100	20	Fixed Wireless	Served (Over 100/20 available)	Wireless	
1355500	441 NORTHEAST 3RD AVENUE	LE MARS	IA	51031	1	12-Provider facilitates speeds faster than that reported on the map	Provider only: The Map does not correctly reflect service that I facilitate to this location	100	20	Fixed Wireless	Served (Over 100/20 available)	Wireless	
1356347	214 SOUTHWEST 1ST STREET	LE MARS	IA	51031	1	12-Provider facilitates speeds faster than that reported on the map	Provider only: The Map does not correctly reflect service that I facilitate to this location	100	20	Fixed Wireless	Served (Over 100/20 available)	Wireless	
1357122	317 SOUTHWEST 8TH AVENUE	LE MARS	IA	51031	1	12-Provider facilitates speeds faster than that reported on the map	Provider only: The Map does not correctly reflect service that I facilitate to this location	100	20	Fixed Wireless	Served (Over 100/20 available)	Wireless	
1359111	1065 SOUTHEAST 3RD STREET	LE MARS	IA	51031	1	12-Provider facilitates speeds faster than that reported on the map	Provider only: The Map does not correctly reflect service that I facilitate to this location	100	20	Fixed Wireless	Served (Over 100/20 available)	Wireless	
1359568	118 SOUTHEAST 7TH STREET	LE MARS	IA	51031	1	12-Provider facilitates speeds faster than that reported on the map	Provider only: The Map does not correctly reflect service that I facilitate to this location	100	20	Fixed Wireless	Served (Over 100/20 available)	Wireless	
1360179	25 SOUTHWEST 8TH STREET	LE MARS	IA	51031	1	12-Provider facilitates speeds faster than that reported on the map	Provider only: The Map does not correctly reflect service that I facilitate to this location	100	20	Fixed Wireless	Served (Over 100/20 available)	Wireless	
1362075	775 SOUTHEAST 8TH STREET	LE MARS	IA	51031	1	12-Provider facilitates speeds faster than that reported on the map	Provider only: The Map does not correctly reflect service that I facilitate to this location	100	20	Fixed Wireless	Served (Over 100/20 available)	Wireless	
1362710	827 SOUTHEAST 1ST AVENUE	LE MARS	IA	51031	1	12-Provider facilitates speeds faster than that reported on the map	Provider only: The Map does not correctly reflect service that I facilitate to this location	100	20	Fixed Wireless	Served (Over 100/20 available)	Wireless	
1364768	180 SOUTHEAST 10TH STREET	LE MARS	IA	51031	1	12-Provider facilitates speeds faster than that reported on the map	Provider only: The Map does not correctly reflect service that I facilitate to this location	100	20	Fixed Wireless	Served (Over 100/20 available)	Wireless	
1364818	409 SOUTHEAST 1ST STREET	LE MARS	IA	51031	1	12-Provider facilitates speeds faster than that reported on the map	Provider only: The Map does not correctly reflect service that I facilitate to this location	100	20	Fixed Wireless	Served (Over 100/20 available)	Wireless	
1368593	1114 SOUTHEAST 3RD STREET	LE MARS	IA	51031	1	12-Provider facilitates speeds faster than that reported on the map	Provider only: The Map does not correctly reflect service that I facilitate to this location	100	20	Fixed Wireless	Served (Over 100/20 available)	Wireless	
1370263	54202 770TH	ANITA	IA	50020	1	12-Provider facilitates speeds faster than that reported on the map	Provider only: The Map does not correctly reflect service that I facilitate to this location	100	20	Fixed Wireless	Served (Over 100/20 available)	Wireless	
1371320	822 SOUTHEAST 4TH AVENUE	LE MARS	IA	51031	1	12-Provider facilitates speeds faster than that reported on the map	Provider only: The Map does not correctly reflect service that I facilitate to this location	100	20	Fixed Wireless	Served (Over 100/20 available)	Wireless	
1372607	1233 SOUTHEAST 7TH AVENUE	LE MARS	IA	51031	1	12-Provider facilitates speeds faster than that reported on the map	Provider only: The Map does not correctly reflect service that I facilitate to this location	100	20	Fixed Wireless	Served (Over 100/20 available)	Wireless	
1376797	18 SOUTHEAST 4TH STREET	LE MARS	IA	51031	1	12-Provider facilitates speeds faster than that reported on the map	Provider only: The Map does not correctly reflect service that I facilitate to this location	100	20	Fixed Wireless	Served (Over 100/20 available)	Wireless	
1376798	53333 770TH	ANITA	IA	50020	1	12-Provider facilitates speeds faster than that reported on the map	Provider only: The Map does not correctly reflect service that I facilitate to this location	100	20	Fixed Wireless	Served (Over 100/20 available)	Wireless	
1379733	115 SOUTHWEST 4TH AVENUE	LE MARS	IA	51031	1	12-Provider facilitates speeds faster than that reported on the map	Provider only: The Map does not correctly reflect service that I facilitate to this location	100	20	Fixed Wireless	Served (Over 100/20 available)	Wireless	
1379793	16 NORTHWEST 5TH AVENUE	LE MARS	IA	51031	1	12-Provider facilitates speeds faster than that reported on the map	Provider only: The Map does not correctly reflect service that I facilitate to this location	100	20	Fixed Wireless	Served (Over 100/20 available)	Wireless	
1380563	121 SOUTHEAST 9TH AVENUE	LE MARS	IA	51031	1	12-Provider facilitates speeds faster than that reported on the map	Provider only: The Map does not correctly reflect service that I facilitate to this location	100	20	Fixed Wireless	Served (Over 100/20 available)	Wireless	
1382405	120 SOUTHEAST 3RD AVENUE	LE MARS	IA	51031	1	12-Provider facilitates speeds faster than that reported on the map	Provider only: The Map does not correctly reflect service that I facilitate to this location	100	20	Fixed Wireless	Served (Over 100/20 available)	Wireless	
1383364	41592 160TH STREET	REMSEN	IA	51050	1	12-Provider facilitates speeds faster than that reported on the map	Provider only: The Map does not correctly reflect service that I facilitate to this location	100	20	Fixed Wireless	Served (Over 100/20 available)	Wireless	
1384162	315 SOUTHEAST 8TH STREET	LE MARS	IA	51031	1	12-Provider facilitates speeds faster than that reported on the map	Provider only: The Map does not correctly reflect service that I facilitate to this location	100	20	Fixed Wireless	Served (Over 100/20 available)	Wireless	
1385270	421 NORTHWEST 2ND AVENUE	LE MARS	IA	51031	1	12-Provider facilitates speeds faster than that reported on the map	Provider only: The Map does not correctly reflect service that I facilitate to this location	100	20	Fixed Wireless	Served (Over 100/20 available)	Wireless	
1387600	400 SOUTHEAST 9TH AVENUE	LE MARS	IA	51031	1	12-Provider facilitates speeds faster than that reported on the map	Provider only: The Map does not correctly reflect service that I facilitate to this location	100	20	Fixed Wireless	Served (Over 100/20 available)	Wireless	
1387635	225 NORTHEAST 6TH STREET	LE MARS	IA	51031	1	12-Provider facilitates speeds faster than that reported on the map	Provider only: The Map does not correctly reflect service that I facilitate to this location	100	20	Fixed Wireless	Served (Over 100/20 available)	Wireless	
1387727	14 SOUTHWEST 1ST AVENUE	LE MARS	IA	51031	1	12-Provider facilitates speeds faster than that reported on the map	Provider only: The Map does not correctly reflect service that I facilitate to this location	100	20	Fixed Wireless	Served (Over 100/20 available)	Wireless	
1390434	212 SOUTHEAST 10TH AVENUE	LE MARS	IA	51031	1	12-Provider facilitates speeds faster than that reported on the map	Provider only: The Map does not correctly reflect service that I facilitate to this location	100	20	Fixed Wireless	Served (Over 100/20 available)	Wireless	
1391131	2420 SOUTHEAST 5TH AVENUE	LE MARS	IA	51031	1	12-Provider facilitates speeds faster than that reported on the map	Provider only: The Map does not correctly reflect service that I facilitate to this location	100	20	Fixed Wireless	Served (Over 100/20 available)	Wireless	
1391774	121 SOUTHEAST 5TH STREET	LE MARS	IA	51031	1	12-Provider facilitates speeds faster than that reported on the map	Provider only: The Map does not correctly reflect service that I facilitate to this location	100	20	Fixed Wireless	Served (Over 100/20 available)	Wireless	
1391873	1235 SOUTHEAST 3RD STREET	LE MARS	IA	51031	1	12-Provider facilitates speeds faster than that reported on the map	Provider only: The Map does not correctly reflect service that I facilitate to this location	100	20	Fixed Wireless	Served (Over 100/20 available)	Wireless	
1392700	36 SOUTHEAST 3RD AVENUE	LE MARS	IA	51031	1	12-Provider facilitates speeds faster than that reported on the map	Provider only: The Map does not correctly reflect service that I facilitate to this location	100	20	Fixed Wireless	Served (Over 100/20 available)	Wireless	
1396539	135 SOUTHEAST 9TH AVENUE	LE MARS	IA	51031	1	12-Provider facilitates speeds faster than that reported on the map	Provider only: The Map does not correctly reflect service that I facilitate to this location	100	20	Fixed Wireless	Served (Over 100/20 available)	Wireless	
1300019	1214 1ST STREET	JESUP	IA	50648	1	12-Provider facilitates speeds faster than that reported on the map	Provider only: The Map does not correctly reflect service that I facilitate to this location	100	20	Fixed Wireless	Served (Over 100/20 available)	Wireless	
1300024	502 3RD AVENUE EAST	OSKALOOSA	IA	52577	1	12-Provider facilitates speeds faster than that reported on the map	Provider only: The Map does not correctly reflect service that I facilitate to this location	100	20	Fixed Wireless	Served (Over 100/20 available)	Wireless	
1300030	317 NORTH HIGHWAY 71	ARNOLDS PARK	IA	51331	1	12-Provider facilitates speeds faster than that reported on the map	Provider only: The Map does not correctly reflect service that I facilitate to this location	100	20	Fixed Wireless	Served (Over 100/20 available)	Wireless	
1300058	119 EAST JUDSON STREET	MAQUOKETA	IA	52060	1	12-Provider facilitates speeds faster than that reported on the map	Provider only: The Map does not correctly reflect service that I facilitate to this location	100	20	Fixed Wireless	Served (Over 100/20 available)	Wireless	
1300105	26594 282ND STREET	PRINCETON	IA	52768	1	12-Provider facilitates speeds faster than that reported on the map	Provider only: The Map does not correctly reflect service that I facilitate to this location	100	20	Fixed Wireless	Served (Over 100/20 available)	Wireless	
1300164	520 4TH AVENUE SOUTHEAST	OELWEIN	IA	50662	1	12-Provider facilitates speeds faster than that reported on the map	Provider only: The Map does not correctly reflect service that I facilitate to this location	100	20	Fixed Wireless	Served (Over 100/20 available)	Wireless	
1300171	705 SARVER AVENUE	OSKALOOSA	IA	52577	1	12-Provider facilitates speeds faster than that reported on the map	Provider only: The Map does not correctly reflect service that I facilitate to this location	100	20	Fixed Wireless	Served (Over 100/20 available)	Wireless	
1300238	90 6TH STREET	GRUNDY CENTER	IA	50638	1	12-Provider facilitates speeds faster than that reported on the map	Provider only: The Map does not correctly reflect service that I facilitate to this location	100	20	Fixed Wireless	Served (Over 100/20 available)	Wireless	
1300315	811 8TH STREET SOUTHEAST	INDEPENDENCE	IA	50644	1	12-Provider facilitates speeds faster than that reported on the map	Provider only: The Map does not correctly reflect service that I facilitate to this location	100	20	Fixed Wireless	Served (Over 100/20 available)	Wireless	
1300355	203 MADISON STREET SOUTH	HAZLETON	IA	50641	1	12-Provider facilitates speeds faster than that reported on the map	Provider only: The Map does not correctly reflect service that I facilitate to this location	100	20	Fixed Wireless	Served (Over 100/20 available)	Wireless	
1300356	914 ACORN LANE	MUSCATINE	IA	52761	1	12-Provider facilitates speeds faster than that reported on the map	Provider only: The Map does not correctly reflect service that I facilitate to this location	100	20	Fixed Wireless	Served (Over 100/20 available)	Wireless	
1300368	544 CHRISTOPHER CIRCLE	JESUP	IA	50648	1	12-Provider facilitates speeds faster than that reported on the map	Provider only: The Map does not correctly reflect service that I facilitate to this location	100	20	Fixed Wireless	Served (Over 100/20 available)	Wireless	
1300401	23831 178TH STREET	OKOBOJI	IA	51355	1	12-Provider facilitates speeds faster than that reported on the map	Provider only: The Map does not correctly reflect service that I facilitate to this location	100	20	Fixed Wireless	Served (Over 100/20 available)	Wireless	
1300444	103 FRANKLIN STREET	HOLLAND	IA	50642	1	12-Provider facilitates speeds faster than that reported on the map	Provider only: The Map does not correctly reflect service that I facilitate to this location	100	20	Fixed Wireless	Served (Over 100/20 available)	Wireless	
1300447	1705 LAKESHORE DRIVE	MILFORD	IA	51351	1	12-Provider facilitates speeds faster than that reported on the map	Provider only: The Map does not correctly reflect service that I facilitate to this location	100	20	Fixed Wireless	Served (Over 100/20 available)	Wireless	
1300451	46493 HWY 83	AVOCA	IA	51521	1	12-Provider facilitates speeds faster than that reported on the map	Provider only: The Map does not correctly reflect service that I facilitate to this location	100	20	Fixed Wireless	Served (Over 100/20 available)	Wireless	
1300453	74 MONUMENT DRIVE	ARNOLDS PARK	IA	51331	1	12-Provider facilitates speeds faster than that reported on the map	Provider only: The Map does not correctly reflect service that I facilitate to this location	100	20	Fixed Wireless	Served (Over 100/20 available)	Wireless	
1300537	1923 ABRAMS COURT	MUSCATINE	IA	52761	1	12-Provider facilitates speeds faster than that reported on the map	Provider only: The Map does not correctly reflect service that I facilitate to this location	100	20	Fixed Wireless	Served (Over 100/20 available)	Wireless	
1300538	807 WEST SUMMIT STREET	MAQUOKETA	IA	52060	1	12-Provider facilitates speeds faster than that reported on the map	Provider only: The Map does not correctly reflect service that I facilitate to this location	100	20	Fixed Wireless	Served (Over 100/20 available)	Wireless	
1300613	1019 NORTH CHESTNUT STREET	AVOCA	IA	51521	1	12-Provider facilitates speeds faster than that reported on the map	Provider only: The Map does not correctly reflect service that I facilitate to this location	100	20	Fixed Wireless	Served (Over 100/20 available)	Wireless	
1300702	211 3RD STREET NORTH	OSKALOOSA	IA	52577	1	12-Provider facilitates speeds faster than that reported on the map	Provider only: The Map does not correctly reflect service that I facilitate to this location	100	20	Fixed Wireless	Served (Over 100/20 available)	Wireless	
1300744	801 C STREET NORTH	OSKALOOSA	IA	52577	1	12-Provider facilitates speeds faster than that reported on the map	Provider only: The Map does not correctly reflect service that I facilitate to this location	100	20	Fixed Wireless	Served (Over 100/20 available)	Wireless	
1300762	1005 BATTLES DRIVE	MAQUOKETA	IA	52060	1	12-Provider facilitates speeds faster than that reported on the map	Provider only: The Map does not correctly reflect service that I facilitate to this location	100	20	Fixed Wireless	Served (Over 100/20 available)	Wireless	
1300787	709 2ND AVENUE	ALTON	IA	51003	1	12-Provider facilitates speeds faster than that reported on the map	Provider only: The Map does not correctly reflect service that I facilitate to this location	100	20	Fixed Wireless	Served (Over 100/20 available)	Wireless	
1300819	410 K AVENUE WEST	OSKALOOSA	IA	52577	1	12-Provider facilitates speeds faster than that reported on the map	Provider only: The Map does not correctly reflect service that I facilitate to this location	100	20	Fixed Wireless	Served (Over 100/20 available)	Wireless	
1300844	1130 1ST AVENUE SOUTHWEST	OELWEIN	IA	50662	1	12-Provider facilitates speeds faster than that reported on the map	Provider only: The Map does not correctly reflect service that I facilitate to this location	100	20	Fixed Wireless	Served (Over 100/20 available)	Wireless	
1300861	814 A STREET NORTH	OSKALOOSA	IA	52577	1	12-Provider facilitates speeds faster than that reported on the map	Provider only: The Map does not correctly reflect service that I facilitate to this location	100	20	Fixed Wireless	Served (Over 100/20 available)	Wireless	
1300982	605 2ND AVENUE EAST	OSKALOOSA	IA	52577	1	12-Provider facilitates speeds faster than that reported on the map	Provider only: The Map does not correctly reflect service that I facilitate to this location	100	20	Fixed Wireless	Served (Over 100/20 available)	Wireless	
1300989	1307 3RD STREET NORTHEAST	INDEPENDENCE	IA	50644	1	12-Provider facilitates speeds faster than that reported on the map	Provider only: The Map does not correctly reflect service that I facilitate to this location	100	20	Fixed Wireless	Served (Over 100/20 available)	Wireless	
1301031	302 1ST STREET SOUTHEAST	FORT ATKINSON	IA	52144	1	12-Provider facilitates speeds faster than that reported on the map	Provider only: The Map does not correctly reflect service that I facilitate to this location	100	20	Fixed Wireless	Served (Over 100/20 available)	Wireless	
1301042	1812 5TH STREET SOUTH	OSKALOOSA	IA	52577	1	12-Provider facilitates speeds faster than that reported on the map	Provider only: The Map does not correctly reflect service that I facilitate to this location	100	20	Fixed Wireless	Served (Over 100/20 available)	Wireless	
1301145	22 4TH STREET NORTHWEST	OELWEIN	IA	50662	1	12-Provider facilitates speeds faster than that reported on the map	Provider only: The Map does not correctly reflect service that I facilitate to this location	100	20	Fixed Wireless	Served (Over 100/20 available)	Wireless	
1301201	708 H AVENUE	GRUNDY CENTER	IA	50638	1	12-Provider facilitates speeds faster than that reported on the map	Provider only: The Map does not correctly reflect service that I facilitate to this location	100	20	Fixed Wireless	Served (Over 100/20 available)	Wireless	
1301210	1101 4TH AVENUE EAST	OSKALOOSA	IA	52577	1	12-Provider facilitates speeds faster than that reported on the map	Provider only: The Map does not correctly reflect service that I facilitate to this location	100	20	Fixed Wireless	Served (Over 100/20 available)	Wireless	
1301317	418 ROSENBERGER AVENUE	OSKALOOSA	IA	52577	1	12-Provider facilitates speeds faster than that reported on the map	Provider only: The Map does not correctly reflect service that I facilitate to this location	100	20	Fixed Wireless	Served (Over 100/20 available)	Wireless	
1301325	415 2ND STREET SOUTHWEST	INDEPENDENCE	IA	50644	1	12-Provider facilitates speeds faster than that reported on the map	Provider only: The Map does not correctly reflect service that I facilitate to this location	100	20	Fixed Wireless	Served (Over 100/20 available)	Wireless	
1301352	2306 RIDGEWAY AVENUE	OSKALOOSA	IA	52577	1	12-Provider facilitates speeds faster than that reported on the map	Provider only: The Map does not correctly reflect service that I facilitate to this location	100	20	Fixed Wireless	Served (Over 100/20 available)	Wireless	
1301380	507 5TH AVENUE EAST	OSKALOOSA	IA	52577	1	12-Provider facilitates speeds faster than that reported on the map	Provider only: The Map does not correctly reflect service that I facilitate to this location	100	20	Fixed Wireless	Served (Over 100/20 available)	Wireless	
1301438	208 SOUTH ELIZA STREET	MAQUOKETA	IA	52060	1	12-Provider facilitates speeds faster than that reported on the map	Provider only: The Map does not correctly reflect service that I facilitate to this location	100	20	Fixed Wireless	Served (Over 100/20 available)	Wireless	
1301512	525 2ND AVENUE NORTHWEST	OELWEIN	IA	50662	1	12-Provider facilitates speeds faster than that reported on the map	Provider only: The Map does not correctly reflect service that I facilitate to this location	100	20	Fixed Wireless	Served (Over 100/20 available)	Wireless	
1301566	844 HAWLEY STREET	JESUP	IA	50648	1	12-Provider facilitates speeds faster than that reported on the map	Provider only: The Map does not correctly reflect service that I facilitate to this location	100	20	Fixed Wireless	Served (Over 100/20 available)	Wireless	
1301567	2812 RIVER ROAD	MUSCATINE	IA	52761	1	12-Provider facilitates speeds faster than that reported on the map	Provider only: The Map does not correctly reflect service that I facilitate to this location	100	20	Fixed Wireless	Served (Over 100/20 available)	Wireless	
1301582	3861 500TH STREET	ALTON	IA	51003	1	12-Provider facilitates speeds faster than that reported on the map	Provider only: The Map does not correctly reflect service that I facilitate to this location	100	20	Fixed Wireless	Served (Over 100/20 available)	Wireless	
1301591	921 8TH AVENUE NORTHEAST	INDEPENDENCE	IA	50644	1	12-Provider facilitates speeds faster than that reported on the map	Provider only: The Map does not correctly reflect service that I facilitate to this location	100	20	Fixed Wireless	Served (Over 100/20 available)	Wireless	
1301605	1309 SMALLEY STREET	MUSCATINE	IA	52761	1	12-Provider facilitates speeds faster than that reported on the map	Provider only: The Map does not correctly reflect service that I facilitate to this location	100	20	Fixed Wireless	Served (Over 100/20 available)	Wireless	
1301684	111 2ND AVENUE NORTHEAST	INDEPENDENCE	IA	50644	1	12-Provider facilitates speeds faster than that reported on the map	Provider only: The Map does not correctly reflect service that I facilitate to this location	100	20	Fixed Wireless	Served (Over 100/20 available)	Wireless	
1301731	709 MECHANIC STREET SOUTH	DECORAH	IA	52101	1	12-Provider facilitates speeds faster than that reported on the map	Provider only: The Map does not correctly reflect service that I facilitate to this location	100	20	Fixed Wireless	Served (Over 100/20 available)	Wireless	
1301776	215 MONROE STREET	LAMONT	IA	50650	1	12-Provider facilitates speeds faster than that reported on the map	Provider only: The Map does not correctly reflect service that I facilitate to this location	100	20	Fixed Wireless	Served (Over 100/20 available)	Wireless	
1301826	3516 HIGHWAY 71 SOUTH	SPIRIT LAKE	IA	51360	1	12-Provider facilitates speeds faster than that reported on the map	Provider only: The Map does not correctly reflect service that I facilitate to this location	100	20	Fixed Wireless	Served (Over 100/20 available)	Wireless	
1301869	2355 NORWALK CIRCLE	OSKALOOSA	IA	52577	1	12-Provider facilitates speeds faster than that reported on the map	Provider only: The Map does not correctly reflect service that I facilitate to this location	100	20	Fixed Wireless	Served (Over 100/20 available)	Wireless	
1301954	308 G STREET NORTH	OSKALOOSA	IA	52577	1	12-Provider facilitates speeds faster than that reported on the map	Provider only: The Map does not correctly reflect service that I facilitate to this location	100	20	Fixed Wireless	Served (Over 100/20 available)	Wireless	
1301971	101 WEST GARFIELD STREET	OLDS	IA	52647	1	12-Provider facilitates speeds faster than that reported on the map	Provider only: The Map does not correctly reflect service that I facilitate to this location	100	20	Fixed Wireless	Served (Over 100/20 available)	Wireless	
1302015	102 SOUTH OLIVE STREET	MAQUOKETA	IA	52060	1	12-Provider facilitates speeds faster than that reported on the map	Provider only: The Map does not correctly reflect service that I facilitate to this location	100	20	Fixed Wireless	Served (Over 100/20 available)	Wireless	
1302027	1502 8TH STREET	GRUNDY CENTER	IA	50638	1	12-Provider facilitates speeds faster than that reported on the map	Provider only: The Map does not correctly reflect service that I facilitate to this location	100	20	Fixed Wireless	Served (Over 100/20 available)	Wireless	
1302056	1606 GREEN STREET NORTH	OSKALOOSA	IA	52577	1	12-Provider facilitates speeds faster than that reported on the map	Provider only: The Map does not correctly reflect service that I facilitate to this location	100	20	Fixed Wireless	Served (Over 100/20 available)	Wireless	
1302087	115 SOUTH HIGHLAND STREET	NORTH ENGLISH	IA	52316	1	12-Provider facilitates speeds faster than that reported on the map	Provider only: The Map does not correctly reflect service that I facilitate to this location	100	20	Fixed Wireless	Served (Over 100/20 available)	Wireless	
1302181	2706 BREEZY HEIGHTS DRIVE	MILFORD	IA	51351	1	12-Provider facilitates speeds faster than that reported on the map	Provider only: The Map does not correctly reflect service that I facilitate to this location	100	20	Fixed Wireless	Served (Over 100/20 available)	Wireless	
1302190	516 5TH AVENUE	ALTON	IA	51003	1	12-Provider facilitates speeds faster than that reported on the map	Provider only: The Map does not correctly reflect service that I facilitate to this location	100	20	Fixed Wireless	Served (Over 100/20 available)	Wireless	
1302212	908 15TH AVENUE EAST	OSKALOOSA	IA	52577	1	12-Provider facilitates speeds faster than that reported on the map	Provider only: The Map does not correctly reflect service that I facilitate to this location	100	20	Fixed Wireless	Served (Over 100/20 available)	Wireless	
1302213	715 4TH STREET NORTH	OSKALOOSA	IA	52577	1	12-Provider facilitates speeds faster than that reported on the map	Provider only: The Map does not correctly reflect service that I facilitate to this location	100	20	Fixed Wireless	Served (Over 100/20 available)	Wireless	
1302256	618 SOUTHEAST PLYMOUTH STREET	LE MARS	IA	51031	1	12-Provider facilitates speeds faster than that reported on the map	Provider only: The Map does not correctly reflect service that I facilitate to this location	100	20	Fixed Wireless	Served (Over 100/20 available)	Wireless	
1302302	1110 B AVENUE EAST	OSKALOOSA	IA	52577	1	12-Provider facilitates speeds faster than that reported on the map	Provider only: The Map does not correctly reflect service that I facilitate to this location	100	20	Fixed Wireless	Served (Over 100/20 available)	Wireless	
1302305	214 NORTH HIGHLAND STREET	NORTH ENGLISH	IA	52316	1	12-Provider facilitates speeds faster than that reported on the map	Provider only: The Map does not correctly reflect service that I facilitate to this location	100	20	Fixed Wireless	Served (Over 100/20 available)	Wireless	
1302336	4803 OMAHA BEACH ROAD	OKOBOJI	IA	51355	1	12-Provider facilitates speeds faster than that reported on the map	Provider only: The Map does not correctly reflect service that I facilitate to this location	100	20	Fixed Wireless	Served (Over 100/20 available)	Wireless	
1302337	1202 NORTH HAYES STREET	MT AYR	IA	50854	1	12-Provider facilitates speeds faster than that reported on the map	Provider only: The Map does not correctly reflect service that I facilitate to this location	100	20	Fixed Wireless	Served (Over 100/20 available)	Wireless	
1302433	416 LEIGHTON STREET	OSKALOOSA	IA	52577	1	12-Provider facilitates speeds faster than that reported on the map	Provider only: The Map does not correctly reflect service that I facilitate to this location	100	20	Fixed Wireless	Served (Over 100/20 available)	Wireless	
1302482	510 6TH STREET SOUTHWEST	INDEPENDENCE	IA	50644	1	12-Provider facilitates speeds faster than that reported on the map	Provider only: The Map does not correctly reflect service that I facilitate to this location	100	20	Fixed Wireless	Served (Over 100/20 available)	Wireless	
1302486	706 SARVER AVENUE	OSKALOO

1302655	1011 6TH AVENUE	ALTON	IA	51003	1	12-Provider facilitates speeds faster than that reported on the map	Provider only: The Map does not correctly reflect service that I facilitate to this location	100	20	Fixed Wireless	Served (Over 100/20 available)	Wireless
1302659	34 RIVERVIEW DRIVE	LE MARS	IA	51031	1	12-Provider facilitates speeds faster than that reported on the map	Provider only: The Map does not correctly reflect service that I facilitate to this location	100	20	Fixed Wireless	Served (Over 100/20 available)	Wireless
1302732	510 CENTRE DRIVE	MUSCATINE	IA	52761	1	12-Provider facilitates speeds faster than that reported on the map	Provider only: The Map does not correctly reflect service that I facilitate to this location	100	20	Fixed Wireless	Served (Over 100/20 available)	Wireless
1302737	126 HILLCREST DRIVE	OSKALOOSA	IA	52577	1	12-Provider facilitates speeds faster than that reported on the map	Provider only: The Map does not correctly reflect service that I facilitate to this location	100	20	Fixed Wireless	Served (Over 100/20 available)	Wireless
1302751	303 CHRISTOPHER COURT SOUTH	FAIRBANK	IA	50629	1	12-Provider facilitates speeds faster than that reported on the map	Provider only: The Map does not correctly reflect service that I facilitate to this location	100	20	Fixed Wireless	Served (Over 100/20 available)	Wireless
1302780	15 HARVARD AVENUE	MAQUOKETA	IA	52060	1	12-Provider facilitates speeds faster than that reported on the map	Provider only: The Map does not correctly reflect service that I facilitate to this location	100	20	Fixed Wireless	Served (Over 100/20 available)	Wireless
1302794	212 NORTH CHESTNUT STREET	AVOCA	IA	51521	1	12-Provider facilitates speeds faster than that reported on the map	Provider only: The Map does not correctly reflect service that I facilitate to this location	100	20	Fixed Wireless	Served (Over 100/20 available)	Wireless
1302828	21 HARVARD AVENUE	MAQUOKETA	IA	52060	1	12-Provider facilitates speeds faster than that reported on the map	Provider only: The Map does not correctly reflect service that I facilitate to this location	100	20	Fixed Wireless	Served (Over 100/20 available)	Wireless
1302842	310 7TH STREET SOUTHEAST	INDEPENDENCE	IA	50644	1	12-Provider facilitates speeds faster than that reported on the map	Provider only: The Map does not correctly reflect service that I facilitate to this location	100	20	Fixed Wireless	Served (Over 100/20 available)	Wireless
1302844	1215 8TH STREET	JESUP	IA	50648	1	12-Provider facilitates speeds faster than that reported on the map	Provider only: The Map does not correctly reflect service that I facilitate to this location	100	20	Fixed Wireless	Served (Over 100/20 available)	Wireless
1302845	22 JILL DRIVE	MUSCATINE	IA	52761	1	12-Provider facilitates speeds faster than that reported on the map	Provider only: The Map does not correctly reflect service that I facilitate to this location	100	20	Fixed Wireless	Served (Over 100/20 available)	Wireless
1302868	2323 9TH AVENUE EAST	OSKALOOSA	IA	52577	1	12-Provider facilitates speeds faster than that reported on the map	Provider only: The Map does not correctly reflect service that I facilitate to this location	100	20	Fixed Wireless	Served (Over 100/20 available)	Wireless
1302892	2110 8TH AVENUE EAST	OSKALOOSA	IA	52577	1	12-Provider facilitates speeds faster than that reported on the map	Provider only: The Map does not correctly reflect service that I facilitate to this location	100	20	Fixed Wireless	Served (Over 100/20 available)	Wireless
1302911	210 WADENA ROAD	FAYETTE	IA	52142	1	12-Provider facilitates speeds faster than that reported on the map	Provider only: The Map does not correctly reflect service that I facilitate to this location	100	20	Fixed Wireless	Served (Over 100/20 available)	Wireless
1302920	519 ADAMS STREET	MUSCATINE	IA	52761	1	12-Provider facilitates speeds faster than that reported on the map	Provider only: The Map does not correctly reflect service that I facilitate to this location	100	20	Fixed Wireless	Served (Over 100/20 available)	Wireless
1302925	901 3RD AVENUE SOUTHEAST	INDEPENDENCE	IA	50644	1	12-Provider facilitates speeds faster than that reported on the map	Provider only: The Map does not correctly reflect service that I facilitate to this location	100	20	Fixed Wireless	Served (Over 100/20 available)	Wireless
1302952	14 7TH AVENUE SOUTHEAST	OELWEIN	IA	50662	1	12-Provider facilitates speeds faster than that reported on the map	Provider only: The Map does not correctly reflect service that I facilitate to this location	100	20	Fixed Wireless	Served (Over 100/20 available)	Wireless
1302989	316 EAST DUNCAN STREET	HANCOCK	IA	51536	1	12-Provider facilitates speeds faster than that reported on the map	Provider only: The Map does not correctly reflect service that I facilitate to this location	100	20	Fixed Wireless	Served (Over 100/20 available)	Wireless
1303067	5281 HWY 61	MAQUOKETA	IA	52060	1	12-Provider facilitates speeds faster than that reported on the map	Provider only: The Map does not correctly reflect service that I facilitate to this location	100	20	Fixed Wireless	Served (Over 100/20 available)	Wireless
1303087	113 COLLEGE AVENUE	OSKALOOSA	IA	52577	1	12-Provider facilitates speeds faster than that reported on the map	Provider only: The Map does not correctly reflect service that I facilitate to this location	100	20	Fixed Wireless	Served (Over 100/20 available)	Wireless
1303146	15792 LAKESHORE DRIVE	SPIRIT LAKE	IA	51360	1	12-Provider facilitates speeds faster than that reported on the map	Provider only: The Map does not correctly reflect service that I facilitate to this location	100	20	Fixed Wireless	Served (Over 100/20 available)	Wireless
1303175	25916 470TH STREET	HANCOCK	IA	51536	1	12-Provider facilitates speeds faster than that reported on the map	Provider only: The Map does not correctly reflect service that I facilitate to this location	100	20	Fixed Wireless	Served (Over 100/20 available)	Wireless
1303203	143 WEST SUMMIT STREET	NORTH ENGLISH	IA	52316	1	12-Provider facilitates speeds faster than that reported on the map	Provider only: The Map does not correctly reflect service that I facilitate to this location	100	20	Fixed Wireless	Served (Over 100/20 available)	Wireless
1303250	1957 HALE STREET	MUSCATINE	IA	52761	1	12-Provider facilitates speeds faster than that reported on the map	Provider only: The Map does not correctly reflect service that I facilitate to this location	100	20	Fixed Wireless	Served (Over 100/20 available)	Wireless
1303286	2445 HUMMINGBIRD LANE	MUSCATINE	IA	52761	1	12-Provider facilitates speeds faster than that reported on the map	Provider only: The Map does not correctly reflect service that I facilitate to this location	100	20	Fixed Wireless	Served (Over 100/20 available)	Wireless
1303288	454 MONROE STREET WEST	WINTHROP	IA	50682	1	12-Provider facilitates speeds faster than that reported on the map	Provider only: The Map does not correctly reflect service that I facilitate to this location	100	20	Fixed Wireless	Served (Over 100/20 available)	Wireless
1303322	120 NORTH HOWARD STREET	NORTH ENGLISH	IA	52316	1	12-Provider facilitates speeds faster than that reported on the map	Provider only: The Map does not correctly reflect service that I facilitate to this location	100	20	Fixed Wireless	Served (Over 100/20 available)	Wireless
1303328	501 NORTH MAIN STREET	EVERLY	IA	51338	1	12-Provider facilitates speeds faster than that reported on the map	Provider only: The Map does not correctly reflect service that I facilitate to this location	100	20	Fixed Wireless	Served (Over 100/20 available)	Wireless
1303436	902 1ST STREET EAST	INDEPENDENCE	IA	50644	1	12-Provider facilitates speeds faster than that reported on the map	Provider only: The Map does not correctly reflect service that I facilitate to this location	100	20	Fixed Wireless	Served (Over 100/20 available)	Wireless
1303470	104 MULFORD DRIVE	OELWEIN	IA	50662	1	12-Provider facilitates speeds faster than that reported on the map	Provider only: The Map does not correctly reflect service that I facilitate to this location	100	20	Fixed Wireless	Served (Over 100/20 available)	Wireless
1303490	101 NORTH 1ST STREET	RANDALIA	IA	52164	1	12-Provider facilitates speeds faster than that reported on the map	Provider only: The Map does not correctly reflect service that I facilitate to this location	100	20	Fixed Wireless	Served (Over 100/20 available)	Wireless
1303525	603 FRONT STREET	FAIRBANK	IA	50629	1	12-Provider facilitates speeds faster than that reported on the map	Provider only: The Map does not correctly reflect service that I facilitate to this location	100	20	Fixed Wireless	Served (Over 100/20 available)	Wireless
1303543	215 6TH STREET NORTH	WINTHROP	IA	50682	1	12-Provider facilitates speeds faster than that reported on the map	Provider only: The Map does not correctly reflect service that I facilitate to this location	100	20	Fixed Wireless	Served (Over 100/20 available)	Wireless
1303545	1016 DIVISION STREET	DECORAH	IA	52101	1	12-Provider facilitates speeds faster than that reported on the map	Provider only: The Map does not correctly reflect service that I facilitate to this location	100	20	Fixed Wireless	Served (Over 100/20 available)	Wireless
1303584	1312 5TH AVENUE NORTHEAST	INDEPENDENCE	IA	50644	1	12-Provider facilitates speeds faster than that reported on the map	Provider only: The Map does not correctly reflect service that I facilitate to this location	100	20	Fixed Wireless	Served (Over 100/20 available)	Wireless
1303604	2156 332ND STREET	NORTH ENGLISH	IA	52316	1	12-Provider facilitates speeds faster than that reported on the map	Provider only: The Map does not correctly reflect service that I facilitate to this location	100	20	Fixed Wireless	Served (Over 100/20 available)	Wireless
1303613	700 NORTH TAYLOR STREET	MT AYR	IA	50854	1	12-Provider facilitates speeds faster than that reported on the map	Provider only: The Map does not correctly reflect service that I facilitate to this location	100	20	Fixed Wireless	Served (Over 100/20 available)	Wireless
1303695	605 WEST CLARK STREET	FAYETTE	IA	52142	1	12-Provider facilitates speeds faster than that reported on the map	Provider only: The Map does not correctly reflect service that I facilitate to this location	100	20	Fixed Wireless	Served (Over 100/20 available)	Wireless
1303773	611 SOUTH MAIN STREET	FAYETTE	IA	52142	1	12-Provider facilitates speeds faster than that reported on the map	Provider only: The Map does not correctly reflect service that I facilitate to this location	100	20	Fixed Wireless	Served (Over 100/20 available)	Wireless
1303821	309 NORTH CHESTNUT STREET	WINFIELD	IA	52659	1	12-Provider facilitates speeds faster than that reported on the map	Provider only: The Map does not correctly reflect service that I facilitate to this location	100	20	Fixed Wireless	Served (Over 100/20 available)	Wireless
1303827	145 MADISON STREET	WINTHROP	IA	50682	1	12-Provider facilitates speeds faster than that reported on the map	Provider only: The Map does not correctly reflect service that I facilitate to this location	100	20	Fixed Wireless	Served (Over 100/20 available)	Wireless
1303921	2602 SUNNER AVENUE	SPIRIT LAKE	IA	51360	1	12-Provider facilitates speeds faster than that reported on the map	Provider only: The Map does not correctly reflect service that I facilitate to this location	100	20	Fixed Wireless	Served (Over 100/20 available)	Wireless
1303958	740 SOUTHLAWN TERRACE	OELWEIN	IA	50662	1	12-Provider facilitates speeds faster than that reported on the map	Provider only: The Map does not correctly reflect service that I facilitate to this location	100	20	Fixed Wireless	Served (Over 100/20 available)	Wireless
1303971	409 3RD AVENUE NORTHEAST	OELWEIN	IA	50662	1	12-Provider facilitates speeds faster than that reported on the map	Provider only: The Map does not correctly reflect service that I facilitate to this location	100	20	Fixed Wireless	Served (Over 100/20 available)	Wireless
1303974	180 LINDEN DRIVE	ARNOLDS PARK	IA	51331	1	12-Provider facilitates speeds faster than that reported on the map	Provider only: The Map does not correctly reflect service that I facilitate to this location	100	20	Fixed Wireless	Served (Over 100/20 available)	Wireless
1304004	402 FAIRVIEW DRIVE	OSKALOOSA	IA	52577	1	12-Provider facilitates speeds faster than that reported on the map	Provider only: The Map does not correctly reflect service that I facilitate to this location	100	20	Fixed Wireless	Served (Over 100/20 available)	Wireless
1304030	916 1ST AVENUE WEST	OSKALOOSA	IA	52577	1	12-Provider facilitates speeds faster than that reported on the map	Provider only: The Map does not correctly reflect service that I facilitate to this location	100	20	Fixed Wireless	Served (Over 100/20 available)	Wireless
1304077	2759 CRESTVIEW ROAD	MUSCATINE	IA	52761	1	12-Provider facilitates speeds faster than that reported on the map	Provider only: The Map does not correctly reflect service that I facilitate to this location	100	20	Fixed Wireless	Served (Over 100/20 available)	Wireless
1304084	505 SOUTH MAIN STREET	MAQUOKETA	IA	52060	1	12-Provider facilitates speeds faster than that reported on the map	Provider only: The Map does not correctly reflect service that I facilitate to this location	100	20	Fixed Wireless	Served (Over 100/20 available)	Wireless
1304104	15267 WOOD WIND CT	PEOSTA	IA	52068	1	12-Provider facilitates speeds faster than that reported on the map	Provider only: The Map does not correctly reflect service that I facilitate to this location	100	20	Fixed Wireless	Served (Over 100/20 available)	Wireless
1304138	900 LAKE STREET	SPIRIT LAKE	IA	51360	1	12-Provider facilitates speeds faster than that reported on the map	Provider only: The Map does not correctly reflect service that I facilitate to this location	100	20	Fixed Wireless	Served (Over 100/20 available)	Wireless
1304302	417 2ND AVENUE NORTHEAST	OELWEIN	IA	50662	1	12-Provider facilitates speeds faster than that reported on the map	Provider only: The Map does not correctly reflect service that I facilitate to this location	100	20	Fixed Wireless	Served (Over 100/20 available)	Wireless
1304353	2030 160TH STREET	SPIRIT LAKE	IA	51360	1	12-Provider facilitates speeds faster than that reported on the map	Provider only: The Map does not correctly reflect service that I facilitate to this location	100	20	Fixed Wireless	Served (Over 100/20 available)	Wireless
1304360	402 5TH AVENUE EAST	OSKALOOSA	IA	52577	1	12-Provider facilitates speeds faster than that reported on the map	Provider only: The Map does not correctly reflect service that I facilitate to this location	100	20	Fixed Wireless	Served (Over 100/20 available)	Wireless
1304415	208 HOMESTEAD LANE	ALTON	IA	51003	1	12-Provider facilitates speeds faster than that reported on the map	Provider only: The Map does not correctly reflect service that I facilitate to this location	100	20	Fixed Wireless	Served (Over 100/20 available)	Wireless
1304427	305 3RD AVENUE EAST	OSKALOOSA	IA	52577	1	12-Provider facilitates speeds faster than that reported on the map	Provider only: The Map does not correctly reflect service that I facilitate to this location	100	20	Fixed Wireless	Served (Over 100/20 available)	Wireless
1304500	201 NORTH SCHOOLEY STREET	TERRIL	IA	51364	1	12-Provider facilitates speeds faster than that reported on the map	Provider only: The Map does not correctly reflect service that I facilitate to this location	100	20	Fixed Wireless	Served (Over 100/20 available)	Wireless
1304527	315 3RD AVENUE SOUTHEAST	OELWEIN	IA	50662	1	12-Provider facilitates speeds faster than that reported on the map	Provider only: The Map does not correctly reflect service that I facilitate to this location	100	20	Fixed Wireless	Served (Over 100/20 available)	Wireless
1304584	6505 PENNSYLVANIA AVE	DUBUQUE	IA	52002	1	12-Provider facilitates speeds faster than that reported on the map	Provider only: The Map does not correctly reflect service that I facilitate to this location	100	20	Fixed Wireless	Served (Over 100/20 available)	Wireless
1304608	14797 SIEGERT LN	DUBUQUE	IA	52003	1	12-Provider facilitates speeds faster than that reported on the map	Provider only: The Map does not correctly reflect service that I facilitate to this location	100	20	Fixed Wireless	Served (Over 100/20 available)	Wireless
1304614	504 3RD STREET NORTH	OSKALOOSA	IA	52577	1	12-Provider facilitates speeds faster than that reported on the map	Provider only: The Map does not correctly reflect service that I facilitate to this location	100	20	Fixed Wireless	Served (Over 100/20 available)	Wireless
1304678	1003 CYPRESS STREET	MUSCATINE	IA	52761	1	12-Provider facilitates speeds faster than that reported on the map	Provider only: The Map does not correctly reflect service that I facilitate to this location	100	20	Fixed Wireless	Served (Over 100/20 available)	Wireless
1304752	49185 GREEN ISLAND ROAD	MILES	IA	52064	1	12-Provider facilitates speeds faster than that reported on the map	Provider only: The Map does not correctly reflect service that I facilitate to this location	100	20	Fixed Wireless	Served (Over 100/20 available)	Wireless
1304761	420 7TH STREET SOUTHWEST	OELWEIN	IA	50662	1	12-Provider facilitates speeds faster than that reported on the map	Provider only: The Map does not correctly reflect service that I facilitate to this location	100	20	Fixed Wireless	Served (Over 100/20 available)	Wireless
1304822	634 NORTH LYNN DRIVE	LE MARS	IA	51031	1	12-Provider facilitates speeds faster than that reported on the map	Provider only: The Map does not correctly reflect service that I facilitate to this location	100	20	Fixed Wireless	Served (Over 100/20 available)	Wireless
1304830	302 EAST OAK STREET	NORTH ENGLISH	IA	52316	1	12-Provider facilitates speeds faster than that reported on the map	Provider only: The Map does not correctly reflect service that I facilitate to this location	100	20	Fixed Wireless	Served (Over 100/20 available)	Wireless
1304950	602 D STREET NORTH	OSKALOOSA	IA	52577	1	12-Provider facilitates speeds faster than that reported on the map	Provider only: The Map does not correctly reflect service that I facilitate to this location	100	20	Fixed Wireless	Served (Over 100/20 available)	Wireless
1304971	24579 81ST STREET	MAQUOKETA	IA	52060	1	12-Provider facilitates speeds faster than that reported on the map	Provider only: The Map does not correctly reflect service that I facilitate to this location	100	20	Fixed Wireless	Served (Over 100/20 available)	Wireless
1304973	1005 4TH AVENUE EAST	OSKALOOSA	IA	52577	1	12-Provider facilitates speeds faster than that reported on the map	Provider only: The Map does not correctly reflect service that I facilitate to this location	100	20	Fixed Wireless	Served (Over 100/20 available)	Wireless
1305011	2127 FAREWAY DRIVE	MUSCATINE	IA	52761	1	12-Provider facilitates speeds faster than that reported on the map	Provider only: The Map does not correctly reflect service that I facilitate to this location	100	20	Fixed Wireless	Served (Over 100/20 available)	Wireless
1305037	2347 27TH STREET	SPIRIT LAKE	IA	51360	1	12-Provider facilitates speeds faster than that reported on the map	Provider only: The Map does not correctly reflect service that I facilitate to this location	100	20	Fixed Wireless	Served (Over 100/20 available)	Wireless
1305055	316 J STREET NORTH	OSKALOOSA	IA	52577	1	12-Provider facilitates speeds faster than that reported on the map	Provider only: The Map does not correctly reflect service that I facilitate to this location	100	20	Fixed Wireless	Served (Over 100/20 available)	Wireless
1305062	811 LOWERY STREET	ARLINGTON	IA	50606	1	12-Provider facilitates speeds faster than that reported on the map	Provider only: The Map does not correctly reflect service that I facilitate to this location	100	20	Fixed Wireless	Served (Over 100/20 available)	Wireless
1305080	2210 IMPERIAL OAKS DRIVE	MUSCATINE	IA	52761	1	12-Provider facilitates speeds faster than that reported on the map	Provider only: The Map does not correctly reflect service that I facilitate to this location	100	20	Fixed Wireless	Served (Over 100/20 available)	Wireless
1305157	404 I AVENUE	GRUNDY CENTER	IA	50638	1	12-Provider facilitates speeds faster than that reported on the map	Provider only: The Map does not correctly reflect service that I facilitate to this location	100	20	Fixed Wireless	Served (Over 100/20 available)	Wireless
1305173	805 FOX RUN DRIVE	OSKALOOSA	IA	52577	1	12-Provider facilitates speeds faster than that reported on the map	Provider only: The Map does not correctly reflect service that I facilitate to this location	100	20	Fixed Wireless	Served (Over 100/20 available)	Wireless
1305176	1959 HALE STREET	MUSCATINE	IA	52761	1	12-Provider facilitates speeds faster than that reported on the map	Provider only: The Map does not correctly reflect service that I facilitate to this location	100	20	Fixed Wireless	Served (Over 100/20 available)	Wireless
1305187	1006 GURNEY STREET	OSKALOOSA	IA	52577	1	12-Provider facilitates speeds faster than that reported on the map	Provider only: The Map does not correctly reflect service that I facilitate to this location	100	20	Fixed Wireless	Served (Over 100/20 available)	Wireless
1305201	2204 5TH AVENUE	MUSCATINE	IA	52761	1	12-Provider facilitates speeds faster than that reported on the map	Provider only: The Map does not correctly reflect service that I facilitate to this location	100	20	Fixed Wireless	Served (Over 100/20 available)	Wireless
1305259	28 NORTH HIGHWAY 71	ARNOLDS PARK	IA	51331	1	12-Provider facilitates speeds faster than that reported on the map	Provider only: The Map does not correctly reflect service that I facilitate to this location	100	20	Fixed Wireless	Served (Over 100/20 available)	Wireless
1305336	2734 TOWNSEND CIRCLE	MUSCATINE	IA	52761	1	12-Provider facilitates speeds faster than that reported on the map	Provider only: The Map does not correctly reflect service that I facilitate to this location	100	20	Fixed Wireless	Served (Over 100/20 available)	Wireless
1305361	703 A AVENUE WEST	OSKALOOSA	IA	52577	1	12-Provider facilitates speeds faster than that reported on the map	Provider only: The Map does not correctly reflect service that I facilitate to this location	100	20	Fixed Wireless	Served (Over 100/20 available)	Wireless
1305389	1606 C AVENUE	MUSCATINE	IA	52761	1	12-Provider facilitates speeds faster than that reported on the map	Provider only: The Map does not correctly reflect service that I facilitate to this location	100	20	Fixed Wireless	Served (Over 100/20 available)	Wireless
1305395	1309 B AVENUE	MUSCATINE	IA	52761	1	12-Provider facilitates speeds faster than that reported on the map	Provider only: The Map does not correctly reflect service that I facilitate to this location	100	20	Fixed Wireless	Served (Over 100/20 available)	Wireless
1305400	132 5TH AVENUE NORTHEAST	OELWEIN	IA	50662	1	12-Provider facilitates speeds faster than that reported on the map	Provider only: The Map does not correctly reflect service that I facilitate to this location	100	20	Fixed Wireless	Served (Over 100/20 available)	Wireless
1305432	204 WATER STREET NORTH	FAIRBANK	IA	50629	1	12-Provider facilitates speeds faster than that reported on the map	Provider only: The Map does not correctly reflect service that I facilitate to this location	100	20	Fixed Wireless	Served (Over 100/20 available)	Wireless
1305448	632 DAM ROAD	ARNOLDS PARK	IA	51331	1	12-Provider facilitates speeds faster than that reported on the map	Provider only: The Map does not correctly reflect service that I facilitate to this location	100	20	Fixed Wireless	Served (Over 100/20 available)	Wireless
1305582	305 SOUTH 2ND STREET	MAQUOKETA	IA	52060	1	12-Provider facilitates speeds faster than that reported on the map	Provider only: The Map does not correctly reflect service that I facilitate to this location	100	20	Fixed Wireless	Served (Over 100/20 available)	Wireless
1305585	1007 KATHEY DRIVE	MAQUOKETA	IA	52060	1	12-Provider facilitates speeds faster than that reported on the map	Provider only: The Map does not correctly reflect service that I facilitate to this location	100	20	Fixed Wireless	Served (Over 100/20 available)	Wireless
1305661	735 UPPER STREET	ARLINGTON	IA	50606	1	12-Provider facilitates speeds faster than that reported on the map	Provider only: The Map does not correctly reflect service that I facilitate to this location	100	20	Fixed Wireless	Served (Over 100/20 available)	Wireless
1305838	2729 1ST STREET	ARNOLDS PARK	IA	51331	1	12-Provider facilitates speeds faster than that reported on the map	Provider only: The Map does not correctly reflect service that I facilitate to this location	100	20	Fixed Wireless	Served (Over 100/20 available)	Wireless
1305900	5170 WOLFF RD	DUBUQUE	IA	52002	1	12-Provider facilitates speeds faster than that reported on the map	Provider only: The Map does not correctly reflect service that I facilitate to this location	100	20	Fixed Wireless	Served (Over 100/20 available)	Wireless
1305926	809 H AVENUE	GRUNDY CENTER	IA	50638	1	12-Provider facilitates speeds faster than that reported on the map	Provider only: The Map does not correctly reflect service that I facilitate to this location	100	20	Fixed Wireless	Served (Over 100/20 available)	Wireless
1305938	4054 480TH STREET	ALTON	IA	51003	1	12-Provider facilitates speeds faster than that reported on the map	Provider only: The Map does not correctly reflect service that I facilitate to this location	100	20	Fixed Wireless	Served (Over 100/20 available)	Wireless
1305946	7008 200TH AVENUE	MAQUOKETA	IA	52060	1	12-Provider facilitates speeds faster than that reported on the map	Provider only: The Map does not correctly reflect service that I facilitate to this location	100	20	Fixed Wireless	Served (Over 100/20 available)	Wireless
1305951	1303 1ST STREET NORTHEAST	OELWEIN	IA	50662	1	12-Provider facilitates speeds faster than that reported on the map	Provider only: The Map does not correctly reflect service that I facilitate to this location	100	20	Fixed Wireless	Served (Over 100/20 available)	Wireless
1305999	502 OAK STREET	DECORAH	IA	52101	1	12-Provider facilitates speeds faster than that reported on the map	Provider only: The Map does not correctly reflect service that I facilitate to this location	100	20	Fixed Wireless	Served (Over 100/20 available)	Wireless
1306054	306 EAST H AVENUE	GRUNDY CENTER	IA	50638	1	12-Provider facilitates speeds faster than that reported on the map	Provider only: The Map does not correctly reflect service that I facilitate to this location	100	20	Fixed Wireless	Served (Over 100/20 available)	Wireless
1306081	720 13TH STREET NORTHEAST	INDEPENDENCE	IA	50644	1	12-Provider facilitates speeds faster than that reported on the map	Provider only: The Map does not correctly reflect service that I facilitate to this location	100	20	Fixed Wireless	Served (Over 100/20 available)	Wireless
1306108	206 8TH STREET	ALTON	IA	51003	1	12-Provider facilitates speeds faster than that reported on the map	Provider only: The Map does not correctly reflect service that I facilitate to this location	100	20	Fixed Wireless	Served (Over 100/20 available)	Wireless
1306138	7508 200TH AVENUE	MAQUOKETA	IA	52060	1	12-Provider facilitates speeds faster than that reported on the map	Provider only: The Map does not correctly reflect service that I facilitate to this location	100	20	Fixed Wireless	Served (Over 100/20 available)	Wireless
1306229	2416 PARK AVENUE	MUSCATINE	IA	52761	1	12-Provider facilitates speeds faster than that reported on the map	Provider only: The Map does not correctly reflect service that I facilitate to this location	100	20	Fixed Wireless	Served (Over 100/20 available)	Wireless
1306296	210 9TH STREET NORTH	OSKALOOSA	IA	52577	1	12-Provider facilitates speeds faster than that reported on the map	Provider only: The Map does not correctly reflect service that I facilitate to this location	100	20	Fixed Wireless	Served (Over 100/20 available)	Wireless
1306318	816 WEST PLATT STREET	MAQUOKETA	IA	52060	1	12-Provider facilitates speeds faster than that reported on the map	Provider only: The Map does not correctly reflect service that I facilitate to this location	100	20	Fixed Wireless	Served (Over 100/20 available)	Wireless
1306360	210 WESTERN AVENUE	MAQUOKETA	IA	52060	1	12-Provider facilitates speeds faster than that reported on the map	Provider only: The Map does not correctly reflect service that I facilitate to this location	100	20	Fixed Wireless	Served (Over 100/20 available)	Wireless
1306361	106 KING STREET	FAYETTE	IA	52142	1	12-Provider facilitates speeds faster than that reported on the map	Provider only: The Map does not correctly reflect service that I facilitate to this location	100	20	Fixed Wireless	Served (Over 100/20 available)	Wireless
1306385	158 COLORADO STREET	MUSCATINE	IA	52761	1	12-Provider facilitates speeds faster than that reported on the map	Provider only: The Map does not correctly reflect service that I facilitate to this location	100	20	Fixed Wireless	Served (Over 100/20 available)	Wireless
1306395	211 A STREET NORTH	OSKALOOSA	IA	52577	1	12-Provider facilitates speeds faster than that reported on the map	Provider only: The Map does not correctly reflect service that I facilitate to this location	100	20	Fixed Wireless	Served (Over 100/20 available)	Wireless
1306397	4733 KENNEDY AVENUE	ALTON	IA	51003	1	12-Provider facilitates speeds faster than that reported on the map	Provider only: The Map does not correctly reflect service that I facilitate to this location	100	20	Fixed Wireless	Served (Over 100/20 available)	Wireless
1306411	402 NORTH RUMSEY STREET	EVERLY	IA	51338	1	12-Provider facilitates speeds faster than that reported on the map	Provider only: The Map does not correctly reflect service that I facilitate to this location	100	20	Fixed Wireless	Served (Over 100/20 available)	Wireless
1306454	1209 NORTH CHERRY STREET	AVOCA	IA	51521	1	12-Provider facilitates speeds faster than that reported on the map	Provider only: The Map does not correctly reflect service that I facilitate to this location	100	20	Fixed Wireless	Served (Over 100/20 available)	Wireless
1306482	705 5TH AVENUE EAST	OSKALOOSA	IA	52577	1	12-Provider facilitates speeds faster than that reported on the map	Provider only: The Map does not correctly reflect service that I facilitate to this location	100	20	Fixed Wireless	Served (Over 100/20 available)	Wireless
1306548	309 NORTH WALNUT STREET	WINFIELD	IA	52659	1	12-Provider facilitates speeds faster than that reported on the map	Provider only: The Map does not correctly reflect service that I facilitate to this location	100	20	Fixed Wireless	Served (Over 100/20 available)	Wireless
1306688	602 2ND AVENUE NORTHEAST	OELWEIN	IA	50662	1	12-Provider facilitates speeds faster than that reported on the map	Provider only: The Map does not correctly reflect service that I facilitate to this location	100	20	Fixed Wireless	Served (Over 100/20 available)	Wireless
1306694	800 EAST 10TH STREET	MUSCATINE	IA	52761	1	12-Provider facilitates speeds faster than that reported on the map	Provider only: The Map does not correctly reflect service that I facilitate to this location	100	20	Fixed Wireless	Served (Over 100/20 available)	Wireless
1306697	3305 NORTH HIGHWAY 38	MUSCATINE	IA	52761	1	12-Provider facilitates speeds faster than that reported on the map	Provider only: The Map does not correctly reflect service that I facilitate to this location	100	20	Fixed Wireless	Served (Over 100/20 available)	Wireless
1306733	1771 HIGHWAY 92	OSKALOOSA	IA	52577	1	12-Provider facilitates speeds faster than that reported on the map	Provider only: The Map does not correctly reflect service that I facilitate to this location	100	20	Fixed Wireless	Served (Over 100/20 available)	Wireless
1306750	507 1ST AVENUE EAST	OSKALOOSA	IA	52577	1	12-Provider facilitates speeds faster than that reported on the map	Provider only: The Map does not correctly reflect service that I facilitate to this location	100	20	Fixed Wireless	Served (Over 100/20 available)	Wireless
1306753	506 5TH STREET NORTHWEST	INDEPENDENCE	IA	50644	1	12-Provider facilitates speeds faster than that reported on the map	Provider only: The Map does not correctly reflect service that I facilitate to this location	100	20	Fixed Wireless	Served (Over 100/20 available)	Wireless
1306762	119 WEST CHARLES STREET	OELWEIN	IA	50662	1	12-Provider facilitates speeds faster than that reported on the map	Provider only: The Map does not correctly reflect service that I facilitate to this location	100	20	Fixed Wireless	Served (Over 100/20 available)	Wireless
1306819	1800 LAKESHORE DRIVE	OKOBOJI	IA	51355	1	12-Provider facilitates speeds faster than that reported on the map	Provider only: The Map does not correctly reflect service that I facilitate to this location	100	20	Fixed Wireless	Served (Over 100/20 available)	Wireless
1306822	209 SOUTH 3RD STREET	TERRIL	IA	51364	1	12-Provider facilitates speeds faster than that reported on the map	Provider only: The Map does not correctly reflect service that I facilitate to this location	100	20	Fixed Wireless	Served (Over 100/20 available)	Wireless
1306825	309 EAST CENTER STREET	WINFIELD	IA	52659	1	12-Provider facilitates speeds faster than that reported on the map	Provider only: The Map does not correctly reflect service that I facilitate to this location	100	20	Fixed Wireless	Served (Over 100/20 available)	Wireless
1306858	111 8TH AVENUE SOUTHEAST	OELWEIN	IA	50662	1	12-Provider facilitates speeds faster than that reported on the map	Provider only: The Map does not correctly reflect service that I facilitate to this location	100	20	Fixed Wireless	Served (Over 100/20 available)	Wireless
1306889	20448 193RD STREET LOOP	MILFORD	IA	51351	1	12-Provider facilitates speeds faster than that reported on the map	Provider only: The Map does not correctly reflect service that I facilitate to this location	100	20	Fix

1306964	1972 NORTH ISETT AVENUE	MUSCATINE	IA	52761	1	12-Provider facilitates speeds faster than that reported on the map	Provider only: The Map does not correctly reflect service that I facilitate to this location	100	20	Fixed Wireless	Served (Over 100/20 available)	Wireless
1307040	1304 E STREET NORTH	OSKALOOSA	IA	52577	1	12-Provider facilitates speeds faster than that reported on the map	Provider only: The Map does not correctly reflect service that I facilitate to this location	100	20	Fixed Wireless	Served (Over 100/20 available)	Wireless
1307046	401 WATER STREET EAST	DECORAH	IA	52101	1	12-Provider facilitates speeds faster than that reported on the map	Provider only: The Map does not correctly reflect service that I facilitate to this location	100	20	Fixed Wireless	Served (Over 100/20 available)	Wireless
1307054	23395 DARK HOLLOW ROAD	MAQUOKETA	IA	52060	1	12-Provider facilitates speeds faster than that reported on the map	Provider only: The Map does not correctly reflect service that I facilitate to this location	100	20	Fixed Wireless	Served (Over 100/20 available)	Wireless
1307058	1211 GREEN STREET NORTH	OSKALOOSA	IA	52577	1	12-Provider facilitates speeds faster than that reported on the map	Provider only: The Map does not correctly reflect service that I facilitate to this location	100	20	Fixed Wireless	Served (Over 100/20 available)	Wireless
1307065	2009 CARBONADO ROAD	OSKALOOSA	IA	52577	1	12-Provider facilitates speeds faster than that reported on the map	Provider only: The Map does not correctly reflect service that I facilitate to this location	100	20	Fixed Wireless	Served (Over 100/20 available)	Wireless
1307147	308 ELK STREET	SABULA	IA	52070	1	12-Provider facilitates speeds faster than that reported on the map	Provider only: The Map does not correctly reflect service that I facilitate to this location	100	20	Fixed Wireless	Served (Over 100/20 available)	Wireless
1307174	811 3RD AVENUE SOUTHEAST	INDEPENDENCE	IA	50644	1	12-Provider facilitates speeds faster than that reported on the map	Provider only: The Map does not correctly reflect service that I facilitate to this location	100	20	Fixed Wireless	Served (Over 100/20 available)	Wireless
1307188	102 NORTH CHESTNUT STREET	AVOCA	IA	51521	1	12-Provider facilitates speeds faster than that reported on the map	Provider only: The Map does not correctly reflect service that I facilitate to this location	100	20	Fixed Wireless	Served (Over 100/20 available)	Wireless
1307198	1361 220TH STREET	INDEPENDENCE	IA	50644	1	12-Provider facilitates speeds faster than that reported on the map	Provider only: The Map does not correctly reflect service that I facilitate to this location	100	20	Fixed Wireless	Served (Over 100/20 available)	Wireless
1307208	609 21ST STREET	SPIRIT LAKE	IA	51360	1	12-Provider facilitates speeds faster than that reported on the map	Provider only: The Map does not correctly reflect service that I facilitate to this location	100	20	Fixed Wireless	Served (Over 100/20 available)	Wireless
1307223	601 10TH STREET	GRUNDY CENTER	IA	50638	1	12-Provider facilitates speeds faster than that reported on the map	Provider only: The Map does not correctly reflect service that I facilitate to this location	100	20	Fixed Wireless	Served (Over 100/20 available)	Wireless
1307290	808 1ST STREET WEST	INDEPENDENCE	IA	50644	1	12-Provider facilitates speeds faster than that reported on the map	Provider only: The Map does not correctly reflect service that I facilitate to this location	100	20	Fixed Wireless	Served (Over 100/20 available)	Wireless
1307384	116 7TH STREET NORTH	OSKALOOSA	IA	52577	1	12-Provider facilitates speeds faster than that reported on the map	Provider only: The Map does not correctly reflect service that I facilitate to this location	100	20	Fixed Wireless	Served (Over 100/20 available)	Wireless
1307423	701 WEST CENTRAL AVENUE	WINFIELD	IA	52659	1	12-Provider facilitates speeds faster than that reported on the map	Provider only: The Map does not correctly reflect service that I facilitate to this location	100	20	Fixed Wireless	Served (Over 100/20 available)	Wireless
1307451	1116 PEARL STREET	SABULA	IA	52070	1	12-Provider facilitates speeds faster than that reported on the map	Provider only: The Map does not correctly reflect service that I facilitate to this location	100	20	Fixed Wireless	Served (Over 100/20 available)	Wireless
1307478	4402 ABBY STREET	MUSCATINE	IA	52761	1	12-Provider facilitates speeds faster than that reported on the map	Provider only: The Map does not correctly reflect service that I facilitate to this location	100	20	Fixed Wireless	Served (Over 100/20 available)	Wireless
1307483	935 DUROE STREET	JESUP	IA	50648	1	12-Provider facilitates speeds faster than that reported on the map	Provider only: The Map does not correctly reflect service that I facilitate to this location	100	20	Fixed Wireless	Served (Over 100/20 available)	Wireless
1307492	1908 LAKESHORE DRIVE	OKOBOJI	IA	51355	1	12-Provider facilitates speeds faster than that reported on the map	Provider only: The Map does not correctly reflect service that I facilitate to this location	100	20	Fixed Wireless	Served (Over 100/20 available)	Wireless
1307500	1220 3RD STREET NORTH	OSKALOOSA	IA	52577	1	12-Provider facilitates speeds faster than that reported on the map	Provider only: The Map does not correctly reflect service that I facilitate to this location	100	20	Fixed Wireless	Served (Over 100/20 available)	Wireless
1307530	111 15TH AVENUE NORTHEAST	INDEPENDENCE	IA	50644	1	12-Provider facilitates speeds faster than that reported on the map	Provider only: The Map does not correctly reflect service that I facilitate to this location	100	20	Fixed Wireless	Served (Over 100/20 available)	Wireless
1307590	411 MARKET STREET SOUTH	OSKALOOSA	IA	52577	1	12-Provider facilitates speeds faster than that reported on the map	Provider only: The Map does not correctly reflect service that I facilitate to this location	100	20	Fixed Wireless	Served (Over 100/20 available)	Wireless
1307626	1112 3RD STREET NORTHEAST	INDEPENDENCE	IA	50644	1	12-Provider facilitates speeds faster than that reported on the map	Provider only: The Map does not correctly reflect service that I facilitate to this location	100	20	Fixed Wireless	Served (Over 100/20 available)	Wireless
1307666	315 NORTH GRANT STREET	EVERLY	IA	51338	1	12-Provider facilitates speeds faster than that reported on the map	Provider only: The Map does not correctly reflect service that I facilitate to this location	100	20	Fixed Wireless	Served (Over 100/20 available)	Wireless
1307682	502 9TH AVENUE NORTHEAST	INDEPENDENCE	IA	50644	1	12-Provider facilitates speeds faster than that reported on the map	Provider only: The Map does not correctly reflect service that I facilitate to this location	100	20	Fixed Wireless	Served (Over 100/20 available)	Wireless
1307772	915 COUNTRY CLUB DRIVE	MAQUOKETA	IA	52060	1	12-Provider facilitates speeds faster than that reported on the map	Provider only: The Map does not correctly reflect service that I facilitate to this location	100	20	Fixed Wireless	Served (Over 100/20 available)	Wireless
1307778	695 FOX RIDGE ROAD	DIKE	IA	50624	1	12-Provider facilitates speeds faster than that reported on the map	Provider only: The Map does not correctly reflect service that I facilitate to this location	100	20	Fixed Wireless	Served (Over 100/20 available)	Wireless
1307850	11046 COTTINGHAM RD	PEOSTA	IA	52068	1	12-Provider facilitates speeds faster than that reported on the map	Provider only: The Map does not correctly reflect service that I facilitate to this location	100	20	Fixed Wireless	Served (Over 100/20 available)	Wireless
1307893	13 BIRCH STREET	LE MARS	IA	51031	1	12-Provider facilitates speeds faster than that reported on the map	Provider only: The Map does not correctly reflect service that I facilitate to this location	100	20	Fixed Wireless	Served (Over 100/20 available)	Wireless
1307929	705 3RD STREET SOUTHWEST	INDEPENDENCE	IA	50644	1	12-Provider facilitates speeds faster than that reported on the map	Provider only: The Map does not correctly reflect service that I facilitate to this location	100	20	Fixed Wireless	Served (Over 100/20 available)	Wireless
1307951	210 NORTH LOCUST STREET	WINFIELD	IA	52659	1	12-Provider facilitates speeds faster than that reported on the map	Provider only: The Map does not correctly reflect service that I facilitate to this location	100	20	Fixed Wireless	Served (Over 100/20 available)	Wireless
1307974	809 2ND AVENUE SOUTHWEST	OELWEIN	IA	50662	1	12-Provider facilitates speeds faster than that reported on the map	Provider only: The Map does not correctly reflect service that I facilitate to this location	100	20	Fixed Wireless	Served (Over 100/20 available)	Wireless
1307980	305 LINCOLN STREET	OYENS	IA	51045	1	12-Provider facilitates speeds faster than that reported on the map	Provider only: The Map does not correctly reflect service that I facilitate to this location	100	20	Fixed Wireless	Served (Over 100/20 available)	Wireless
1308019	1012 GURNEY STREET	OSKALOOSA	IA	52577	1	12-Provider facilitates speeds faster than that reported on the map	Provider only: The Map does not correctly reflect service that I facilitate to this location	100	20	Fixed Wireless	Served (Over 100/20 available)	Wireless
1308025	1020 H STREET NORTH	OSKALOOSA	IA	52577	1	12-Provider facilitates speeds faster than that reported on the map	Provider only: The Map does not correctly reflect service that I facilitate to this location	100	20	Fixed Wireless	Served (Over 100/20 available)	Wireless
1308042	1273 REDBIRD LANE	ELLSTON	IA	50074	1	12-Provider facilitates speeds faster than that reported on the map	Provider only: The Map does not correctly reflect service that I facilitate to this location	100	20	Fixed Wireless	Served (Over 100/20 available)	Wireless
1308044	603 LEROY STREET	MUSCATINE	IA	52761	1	12-Provider facilitates speeds faster than that reported on the map	Provider only: The Map does not correctly reflect service that I facilitate to this location	100	20	Fixed Wireless	Served (Over 100/20 available)	Wireless
1308131	17 1ST STREET NORTHEAST	OELWEIN	IA	50662	1	12-Provider facilitates speeds faster than that reported on the map	Provider only: The Map does not correctly reflect service that I facilitate to this location	100	20	Fixed Wireless	Served (Over 100/20 available)	Wireless
1308146	802 GRANT COURT	MAQUOKETA	IA	52060	1	12-Provider facilitates speeds faster than that reported on the map	Provider only: The Map does not correctly reflect service that I facilitate to this location	100	20	Fixed Wireless	Served (Over 100/20 available)	Wireless
1308167	712 MAIDEN LANE	DECORAH	IA	52101	1	12-Provider facilitates speeds faster than that reported on the map	Provider only: The Map does not correctly reflect service that I facilitate to this location	100	20	Fixed Wireless	Served (Over 100/20 available)	Wireless
1308180	1306 4TH STREET	GRUNDY CENTER	IA	50638	1	12-Provider facilitates speeds faster than that reported on the map	Provider only: The Map does not correctly reflect service that I facilitate to this location	100	20	Fixed Wireless	Served (Over 100/20 available)	Wireless
1308185	602 D AVENUE WEST	OSKALOOSA	IA	52577	1	12-Provider facilitates speeds faster than that reported on the map	Provider only: The Map does not correctly reflect service that I facilitate to this location	100	20	Fixed Wireless	Served (Over 100/20 available)	Wireless
1308215	418 1ST AVENUE NORTHWEST	OELWEIN	IA	50662	1	12-Provider facilitates speeds faster than that reported on the map	Provider only: The Map does not correctly reflect service that I facilitate to this location	100	20	Fixed Wireless	Served (Over 100/20 available)	Wireless
1308277	104 NORTH WALNUT STREET	AVOCA	IA	51521	1	12-Provider facilitates speeds faster than that reported on the map	Provider only: The Map does not correctly reflect service that I facilitate to this location	100	20	Fixed Wireless	Served (Over 100/20 available)	Wireless
1308280	102 WEST 2ND STREET	EVERLY	IA	51338	1	12-Provider facilitates speeds faster than that reported on the map	Provider only: The Map does not correctly reflect service that I facilitate to this location	100	20	Fixed Wireless	Served (Over 100/20 available)	Wireless
1308354	544 ADAMS AVENUE	MILES	IA	52064	1	12-Provider facilitates speeds faster than that reported on the map	Provider only: The Map does not correctly reflect service that I facilitate to this location	100	20	Fixed Wireless	Served (Over 100/20 available)	Wireless
1308372	101 NORTH CHESTNUT STREET	AVOCA	IA	51521	1	12-Provider facilitates speeds faster than that reported on the map	Provider only: The Map does not correctly reflect service that I facilitate to this location	100	20	Fixed Wireless	Served (Over 100/20 available)	Wireless
1308375	305 NORTH CLARK STREET	MAQUOKETA	IA	52060	1	12-Provider facilitates speeds faster than that reported on the map	Provider only: The Map does not correctly reflect service that I facilitate to this location	100	20	Fixed Wireless	Served (Over 100/20 available)	Wireless
1308481	410 EAST ADAMS AVENUE	TERRIL	IA	51364	1	12-Provider facilitates speeds faster than that reported on the map	Provider only: The Map does not correctly reflect service that I facilitate to this location	100	20	Fixed Wireless	Served (Over 100/20 available)	Wireless
1308571	303 SUFFICOOL STREET EAST	HAZLETON	IA	50641	1	12-Provider facilitates speeds faster than that reported on the map	Provider only: The Map does not correctly reflect service that I facilitate to this location	100	20	Fixed Wireless	Served (Over 100/20 available)	Wireless
1308589	1101 G AVENUE	GRUNDY CENTER	IA	50638	1	12-Provider facilitates speeds faster than that reported on the map	Provider only: The Map does not correctly reflect service that I facilitate to this location	100	20	Fixed Wireless	Served (Over 100/20 available)	Wireless
1308606	72 CORNELL AVENUE	MAQUOKETA	IA	52060	1	12-Provider facilitates speeds faster than that reported on the map	Provider only: The Map does not correctly reflect service that I facilitate to this location	100	20	Fixed Wireless	Served (Over 100/20 available)	Wireless
1308653	201 3RD AVENUE SOUTHEAST	INDEPENDENCE	IA	50644	1	12-Provider facilitates speeds faster than that reported on the map	Provider only: The Map does not correctly reflect service that I facilitate to this location	100	20	Fixed Wireless	Served (Over 100/20 available)	Wireless
1308738	107 WEST WOODBINE DRIVE	NORTH ENGLISH	IA	52316	1	12-Provider facilitates speeds faster than that reported on the map	Provider only: The Map does not correctly reflect service that I facilitate to this location	100	20	Fixed Wireless	Served (Over 100/20 available)	Wireless
1308775	415 CLAY STREET	MUSCATINE	IA	52761	1	12-Provider facilitates speeds faster than that reported on the map	Provider only: The Map does not correctly reflect service that I facilitate to this location	100	20	Fixed Wireless	Served (Over 100/20 available)	Wireless
1308777	717 WASHINGTON STREET	DECORAH	IA	52101	1	12-Provider facilitates speeds faster than that reported on the map	Provider only: The Map does not correctly reflect service that I facilitate to this location	100	20	Fixed Wireless	Served (Over 100/20 available)	Wireless
1308782	219 1ST AVENUE NORTHEAST	OELWEIN	IA	50662	1	12-Provider facilitates speeds faster than that reported on the map	Provider only: The Map does not correctly reflect service that I facilitate to this location	100	20	Fixed Wireless	Served (Over 100/20 available)	Wireless
1308839	1008 GURNEY STREET	OSKALOOSA	IA	52577	1	12-Provider facilitates speeds faster than that reported on the map	Provider only: The Map does not correctly reflect service that I facilitate to this location	100	20	Fixed Wireless	Served (Over 100/20 available)	Wireless
1308990	12820 OSAGE ROAD	JESUP	IA	50648	1	12-Provider facilitates speeds faster than that reported on the map	Provider only: The Map does not correctly reflect service that I facilitate to this location	100	20	Fixed Wireless	Served (Over 100/20 available)	Wireless
1309066	747 E STREET NORTH	OSKALOOSA	IA	52577	1	12-Provider facilitates speeds faster than that reported on the map	Provider only: The Map does not correctly reflect service that I facilitate to this location	100	20	Fixed Wireless	Served (Over 100/20 available)	Wireless
1309097	1015 OAK STREET	MUSCATINE	IA	52761	1	12-Provider facilitates speeds faster than that reported on the map	Provider only: The Map does not correctly reflect service that I facilitate to this location	100	20	Fixed Wireless	Served (Over 100/20 available)	Wireless
1309114	208 WEST LOCUST STREET	MAQUOKETA	IA	52060	1	12-Provider facilitates speeds faster than that reported on the map	Provider only: The Map does not correctly reflect service that I facilitate to this location	100	20	Fixed Wireless	Served (Over 100/20 available)	Wireless
1309173	22810 NATURE CENTER ROAD	SPIRIT LAKE	IA	51360	1	12-Provider facilitates speeds faster than that reported on the map	Provider only: The Map does not correctly reflect service that I facilitate to this location	100	20	Fixed Wireless	Served (Over 100/20 available)	Wireless
1309178	16556 MAHOGANY AVENUE	LE MARS	IA	51031	1	12-Provider facilitates speeds faster than that reported on the map	Provider only: The Map does not correctly reflect service that I facilitate to this location	100	20	Fixed Wireless	Served (Over 100/20 available)	Wireless
1309203	25422 2ND STREET	SPIRIT LAKE	IA	51360	1	12-Provider facilitates speeds faster than that reported on the map	Provider only: The Map does not correctly reflect service that I facilitate to this location	100	20	Fixed Wireless	Served (Over 100/20 available)	Wireless
1309240	750 6TH STREET	JESUP	IA	50648	1	12-Provider facilitates speeds faster than that reported on the map	Provider only: The Map does not correctly reflect service that I facilitate to this location	100	20	Fixed Wireless	Served (Over 100/20 available)	Wireless
1309245	772 LINDEN DRIVE	ARNOLDS PARK	IA	51331	1	12-Provider facilitates speeds faster than that reported on the map	Provider only: The Map does not correctly reflect service that I facilitate to this location	100	20	Fixed Wireless	Served (Over 100/20 available)	Wireless
1309252	1302 BARCLAY STREET	OSKALOOSA	IA	52577	1	12-Provider facilitates speeds faster than that reported on the map	Provider only: The Map does not correctly reflect service that I facilitate to this location	100	20	Fixed Wireless	Served (Over 100/20 available)	Wireless
1309306	1224 EAST 4TH STREET	MUSCATINE	IA	52761	1	12-Provider facilitates speeds faster than that reported on the map	Provider only: The Map does not correctly reflect service that I facilitate to this location	100	20	Fixed Wireless	Served (Over 100/20 available)	Wireless
1309335	107 SOUTH STREET EAST	CALMAR	IA	52132	1	12-Provider facilitates speeds faster than that reported on the map	Provider only: The Map does not correctly reflect service that I facilitate to this location	100	20	Fixed Wireless	Served (Over 100/20 available)	Wireless
1309361	504 PARKVIEW LANE	OSKALOOSA	IA	52577	1	12-Provider facilitates speeds faster than that reported on the map	Provider only: The Map does not correctly reflect service that I facilitate to this location	100	20	Fixed Wireless	Served (Over 100/20 available)	Wireless
1309367	2918 HIGHWAY 22	MUSCATINE	IA	52761	1	12-Provider facilitates speeds faster than that reported on the map	Provider only: The Map does not correctly reflect service that I facilitate to this location	100	20	Fixed Wireless	Served (Over 100/20 available)	Wireless
1309374	409 12TH AVENUE NORTHWEST	INDEPENDENCE	IA	50644	1	12-Provider facilitates speeds faster than that reported on the map	Provider only: The Map does not correctly reflect service that I facilitate to this location	100	20	Fixed Wireless	Served (Over 100/20 available)	Wireless
1309376	558 SOUTH ELM STREET	AVOCA	IA	51521	1	12-Provider facilitates speeds faster than that reported on the map	Provider only: The Map does not correctly reflect service that I facilitate to this location	100	20	Fixed Wireless	Served (Over 100/20 available)	Wireless
1309580	1001 LAKE STREET	MILFORD	IA	51351	1	12-Provider facilitates speeds faster than that reported on the map	Provider only: The Map does not correctly reflect service that I facilitate to this location	100	20	Fixed Wireless	Served (Over 100/20 available)	Wireless
1309586	708 RURAL AVENUE	DECORAH	IA	52101	1	12-Provider facilitates speeds faster than that reported on the map	Provider only: The Map does not correctly reflect service that I facilitate to this location	100	20	Fixed Wireless	Served (Over 100/20 available)	Wireless
1309703	105 HOLLY STREET	MUSCATINE	IA	52761	1	12-Provider facilitates speeds faster than that reported on the map	Provider only: The Map does not correctly reflect service that I facilitate to this location	100	20	Fixed Wireless	Served (Over 100/20 available)	Wireless
1309744	11983 16TH STREET	MAQUOKETA	IA	52060	1	12-Provider facilitates speeds faster than that reported on the map	Provider only: The Map does not correctly reflect service that I facilitate to this location	100	20	Fixed Wireless	Served (Over 100/20 available)	Wireless
1309777	502 3RD AVENUE NORTHWEST	OELWEIN	IA	50662	1	12-Provider facilitates speeds faster than that reported on the map	Provider only: The Map does not correctly reflect service that I facilitate to this location	100	20	Fixed Wireless	Served (Over 100/20 available)	Wireless
1309839	2676 HUCK FINN DRIVE	MUSCATINE	IA	52761	1	12-Provider facilitates speeds faster than that reported on the map	Provider only: The Map does not correctly reflect service that I facilitate to this location	100	20	Fixed Wireless	Served (Over 100/20 available)	Wireless
1309867	2268 BLACKHAWK-BUCHANAN AVENUE	JESUP	IA	50648	1	12-Provider facilitates speeds faster than that reported on the map	Provider only: The Map does not correctly reflect service that I facilitate to this location	100	20	Fixed Wireless	Served (Over 100/20 available)	Wireless
1309870	4903 CHAFFEE DRIVE	MUSCATINE	IA	52761	1	12-Provider facilitates speeds faster than that reported on the map	Provider only: The Map does not correctly reflect service that I facilitate to this location	100	20	Fixed Wireless	Served (Over 100/20 available)	Wireless
1309884	3702 KEYSTONE CIRCLE	SPIRIT LAKE	IA	51360	1	12-Provider facilitates speeds faster than that reported on the map	Provider only: The Map does not correctly reflect service that I facilitate to this location	100	20	Fixed Wireless	Served (Over 100/20 available)	Wireless
1309901	1105 3RD STREET NORTH	OSKALOOSA	IA	52577	1	12-Provider facilitates speeds faster than that reported on the map	Provider only: The Map does not correctly reflect service that I facilitate to this location	100	20	Fixed Wireless	Served (Over 100/20 available)	Wireless
1309943	5709 LAKESHORE DRIVE	OKOBOJI	IA	51355	1	12-Provider facilitates speeds faster than that reported on the map	Provider only: The Map does not correctly reflect service that I facilitate to this location	100	20	Fixed Wireless	Served (Over 100/20 available)	Wireless
1309950	2360 GRAHAM AVENUE	MT PLEASANT	IA	52641	1	12-Provider facilitates speeds faster than that reported on the map	Provider only: The Map does not correctly reflect service that I facilitate to this location	100	20	Fixed Wireless	Served (Over 100/20 available)	Wireless
1310036	103 MECHANICS STREET	FAYETTE	IA	52142	1	12-Provider facilitates speeds faster than that reported on the map	Provider only: The Map does not correctly reflect service that I facilitate to this location	100	20	Fixed Wireless	Served (Over 100/20 available)	Wireless
1310121	809 10TH AVENUE EAST	OSKALOOSA	IA	52577	1	12-Provider facilitates speeds faster than that reported on the map	Provider only: The Map does not correctly reflect service that I facilitate to this location	100	20	Fixed Wireless	Served (Over 100/20 available)	Wireless
1310180	15956 LAKESHORE DRIVE	SPIRIT LAKE	IA	51360	1	12-Provider facilitates speeds faster than that reported on the map	Provider only: The Map does not correctly reflect service that I facilitate to this location	100	20	Fixed Wireless	Served (Over 100/20 available)	Wireless
1310192	2338 296TH AVENUE	MAQUOKETA	IA	52060	1	12-Provider facilitates speeds faster than that reported on the map	Provider only: The Map does not correctly reflect service that I facilitate to this location	100	20	Fixed Wireless	Served (Over 100/20 available)	Wireless
1310206	88 10TH STREET NORTHEAST	INDEPENDENCE	IA	50644	1	12-Provider facilitates speeds faster than that reported on the map	Provider only: The Map does not correctly reflect service that I facilitate to this location	100	20	Fixed Wireless	Served (Over 100/20 available)	Wireless
1310232	201 NORTH OLIVE STREET	WINFIELD	IA	52659	1	12-Provider facilitates speeds faster than that reported on the map	Provider only: The Map does not correctly reflect service that I facilitate to this location	100	20	Fixed Wireless	Served (Over 100/20 available)	Wireless
1310292	1301 GRANT STREET	REDFIELD	IA	50233	1	12-Provider facilitates speeds faster than that reported on the map	Provider only: The Map does not correctly reflect service that I facilitate to this location	100	20	Fixed Wireless	Served (Over 100/20 available)	Wireless
1310357	15406 WAR EAGLE BOULEVARD	SPIRIT LAKE	IA	51360	1	12-Provider facilitates speeds faster than that reported on the map	Provider only: The Map does not correctly reflect service that I facilitate to this location	100	20	Fixed Wireless	Served (Over 100/20 available)	Wireless
1310359	106 12TH AVENUE EAST	OSKALOOSA	IA	52577	1	12-Provider facilitates speeds faster than that reported on the map	Provider only: The Map does not correctly reflect service that I facilitate to this location	100	20	Fixed Wireless	Served (Over 100/20 available)	Wireless
1310364	15617 FURMAN ROAD	SPIRIT LAKE	IA	51360	1	12-Provider facilitates speeds faster than that reported on the map	Provider only: The Map does not correctly reflect service that I facilitate to this location	100	20	Fixed Wireless	Served (Over 100/20 available)	Wireless
1310373	503 BUTLER AVENUE	GRUNDY CENTER	IA	50638	1	12-Provider facilitates speeds faster than that reported on the map	Provider only: The Map does not correctly reflect service that I facilitate to this location	100	20	Fixed Wireless	Served (Over 100/20 available)	Wireless
1310381	117 SOUTH MAIN STREET	NORTH ENGLISH	IA	52316	1	12-Provider facilitates speeds faster than that reported on the map	Provider only: The Map does not correctly reflect service that I facilitate to this location	100	20	Fixed Wireless	Served (Over 100/20 available)	Wireless
1310433	501 HIGH AVENUE WEST	OSKALOOSA	IA	52577	1	12-Provider facilitates speeds faster than that reported on the map	Provider only: The Map does not correctly reflect service that I facilitate to this location	100	20	Fixed Wireless	Served (Over 100/20 available)	Wireless
1310512	15127 215TH AVENUE	SPIRIT LAKE	IA	51360	1	12-Provider facilitates speeds faster than that reported on the map	Provider only: The Map does not correctly reflect service that I facilitate to this location	100	20	Fixed Wireless	Served (Over 100/20 available)	Wireless
1310540	301 EAST CLARK STREET	FAYETTE	IA	52142	1	12-Provider facilitates speeds faster than that reported on the map	Provider only: The Map does not correctly reflect service that I facilitate to this location	100	20	Fixed Wireless	Served (Over 100/20 available)	Wireless
1310546	1101 E AVENUE	GRUNDY CENTER	IA	50638	1	12-Provider facilitates speeds faster than that reported on the map	Provider only: The Map does not correctly reflect service that I facilitate to this location	100	20	Fixed Wireless	Served (Over 100/20 available)	Wireless
1310565	2467 PATRIOT AVENUE	OSKALOOSA	IA	52577	1	12-Provider facilitates speeds faster than that reported on the map	Provider only: The Map does not correctly reflect service that I facilitate to this location	100	20	Fixed Wireless	Served (Over 100/20 available)	Wireless
1310576	16620 231ST AVENUE	SPIRIT LAKE	IA	51360	1	12-Provider facilitates speeds faster than that reported on the map	Provider only: The Map does not correctly reflect service that I facilitate to this location	100	20	Fixed Wireless	Served (Over 100/20 available)	Wireless
1310585	1618 B AVENUE	MUSCATINE	IA	52761	1	12-Provider facilitates speeds faster than that reported on the map	Provider only: The Map does not correctly reflect service that I facilitate to this location	100	20	Fixed Wireless	Served (Over 100/20 available)	Wireless
1310596	2485 OSBURN AVENUE	OSKALOOSA	IA	52577	1	12-Provider facilitates speeds faster than that reported on the map	Provider only: The Map does not correctly reflect service that I facilitate to this location	100	20	Fixed Wireless	Served (Over 100/20 available)	Wireless
1310616	534 EASY STREET	WINTHROP	IA	50682	1	12-Provider facilitates speeds faster than that reported on the map	Provider only: The Map does not correctly reflect service that I facilitate to this location	100	20	Fixed Wireless	Served (Over 100/20 available)	Wireless
1310635	304 4TH AVENUE SOUTHEAST	OELWEIN	IA	50662	1	12-Provider facilitates speeds faster than that reported on the map	Provider only: The Map does not correctly reflect service that I facilitate to this location	100	20	Fixed Wireless	Served (Over 100/20 available)	Wireless
1310639	202 ALEXANDER STREET	FAYETTE	IA	52142	1	12-Provider facilitates speeds faster than that reported on the map	Provider only: The Map does not correctly reflect service that I facilitate to this location	100	20	Fixed Wireless	Served (Over 100/20 available)	Wireless
1310674	514 A STREET NORTH	OSKALOOSA	IA	52577	1	12-Provider facilitates speeds faster than that reported on the map	Provider only: The Map does not correctly reflect service that I facilitate to this location	100	20	Fixed Wireless	Served (Over 100/20 available)	Wireless
1310681	812 WEST CHARLES STREET	OELWEIN	IA	50662	1	12-Provider facilitates speeds faster than that reported on the map	Provider only: The Map does not correctly reflect service that I facilitate to this location	100	20	Fixed Wireless	Served (Over 100/20 available)	Wireless
1310710	1006 2ND STREET SOUTH	OSKALOOSA	IA	52577	1	12-Provider facilitates speeds faster than that reported on the map	Provider only: The Map does not correctly reflect service that I facilitate to this location	100	20	Fixed Wireless	Served (Over 100/20 available)	Wireless
1310715	15124 WAR EAGLE BOULEVARD	SPIRIT LAKE	IA	51360	1	12-Provider facilitates speeds faster than that reported on the map	Provider only: The Map does not correctly reflect service that I facilitate to this location	100	20	Fixed Wireless	Served (Over 100/20 available)	Wireless
1310721	1908 JACKSON AVENUE	SPIRIT LAKE	IA	51360	1	12-Provider facilitates speeds faster than that reported on the map	Provider only: The Map does not correctly reflect service that I facilitate to this location	100	20	Fixed Wireless	Served (Over 100/20 available)	Wireless
1310757	723 SOUTHLAWN COURT	OELWEIN	IA	50662	1	12-Provider facilitates speeds faster than that reported on the map	Provider only: The Map does not correctly reflect service that I facilitate to this location	100	20	Fixed Wireless	Served (Over 100/20 available)	Wireless
1310819	109 NORTH SCHOOLEY STREET	TERRIL	IA	51364	1	12-Provider facilitates speeds faster than that reported on the map	Provider only: The Map does not correctly reflect service that I facilitate to this location	100	20	Fixed Wireless	Served (Over 100/20 available)	Wireless
1310845	1303 JEFFERSON STREET	REDFIELD	IA	50233	1	12-Provider facilitates speeds faster than that reported on the map	Provider only: The Map does not correctly reflect service that I facilitate to this location	100	20	Fixed Wireless	Served (Over 100/20 available)	Wireless
1310870	221 NORTH FREDERICK AVENUE	OELWEIN	IA	50662	1	12-Provider facilitates speeds faster than that reported on the map	Provider only: The Map does not correctly reflect service that I facilitate to this location	100	20	Fixed Wireless	Served (Over 100/20 available)	Wireless
1310899	1204 C AVENUE EAST	OSKALOOSA	IA	52577	1	12-Provider facilitates speeds faster than that reported on the map	Provider only: The Map does not correctly reflect service that I facilitate to this location	100	20	Fixed Wireless	Served (Over 100/20 available)	Wireless
1310917	16 SOUTHEAST CENTRAL AVENUE	LE MARS	IA	51031	1	12-Provider facilitates speeds faster than that reported on the map	Provider only: The Map does not correctly reflect service that I facilitate to this location	100	20	Fixed Wireless	Served (Over 100/20 available)	Wireless
1311036	820 SOUTHEAST PLYMOUTH STREET	LE MARS	IA	51031	1	12-Provider facilitates speeds faster than that reported on the map	Provider only: The Map does not correctly reflect service that I facilitate to this location	100	20	Fixed Wireless	Served (Over 100/20 available)	Wireless
1311099	14373 K64	LE MARS	IA	51031	1	12-Provider facilitates speeds faster than that reported on the map	Provider only: The Map does not correctly reflect service that I facilitate to this location	100	20	Fixed Wireless	Served (Over 100/20 available)	Wireless
1311115	40 EAST BROADWAY STREET	ARNOLDS PARK	IA	51331	1	12-Provider facilitates speeds faster than that reported on the map	Provider only: The Map does not correctly reflect service that I facilitate to this location	100	20	Fixed Wireless	Served (Over 100/20 available)	Wireless
1311146	1798 OLD STAGE ROAD	DECORAH	IA	52101	1	12-Provider facilitates speeds faster than that reported on the map	Provider only: The Map does not correctly reflect service that I facilitate to this location	100	20	Fixed Wireless	Served (Over 100/20 available)	Wireless
1311214	114 SOUTH LOCUST STREET	WINFIELD	IA	52659	1	12-Provider fac

1311364	407 NORTH JONES STREET	MAQUOKETA	IA	52060	1	12-Provider facilitates speeds faster than that reported on the map	Provider only: The Map does not correctly reflect service that I facilitate to this location	100	20	Fixed Wireless	Served (Over 100/20 available)	Wireless
1311396	914 EAST 9TH STREET	MUSCATINE	IA	52761	1	12-Provider facilitates speeds faster than that reported on the map	Provider only: The Map does not correctly reflect service that I facilitate to this location	100	20	Fixed Wireless	Served (Over 100/20 available)	Wireless
1311404	5307 LAKESHORE DRIVE	OKOBOJI	IA	51355	1	12-Provider facilitates speeds faster than that reported on the map	Provider only: The Map does not correctly reflect service that I facilitate to this location	100	20	Fixed Wireless	Served (Over 100/20 available)	Wireless
1311405	413 I STREET NORTH	OSKALOOSA	IA	52577	1	12-Provider facilitates speeds faster than that reported on the map	Provider only: The Map does not correctly reflect service that I facilitate to this location	100	20	Fixed Wireless	Served (Over 100/20 available)	Wireless
1311487	3032 LINFORD LANE	ELLSTON	IA	50074	1	12-Provider facilitates speeds faster than that reported on the map	Provider only: The Map does not correctly reflect service that I facilitate to this location	100	20	Fixed Wireless	Served (Over 100/20 available)	Wireless
1311502	217 3RD AVENUE NORTHWEST	OELWEIN	IA	50662	1	12-Provider facilitates speeds faster than that reported on the map	Provider only: The Map does not correctly reflect service that I facilitate to this location	100	20	Fixed Wireless	Served (Over 100/20 available)	Wireless
1311535	510 9TH STREET	ROCKWELL CITY	IA	50579	1	12-Provider facilitates speeds faster than that reported on the map	Provider only: The Map does not correctly reflect service that I facilitate to this location	100	20	Fixed Wireless	Served (Over 100/20 available)	Wireless
1311573	312 15TH AVE PLACE	INDEPENDENCE	IA	50644	1	12-Provider facilitates speeds faster than that reported on the map	Provider only: The Map does not correctly reflect service that I facilitate to this location	100	20	Fixed Wireless	Served (Over 100/20 available)	Wireless
1311615	175 FAIRWAY DRIVE	DIKE	IA	50624	1	12-Provider facilitates speeds faster than that reported on the map	Provider only: The Map does not correctly reflect service that I facilitate to this location	100	20	Fixed Wireless	Served (Over 100/20 available)	Wireless
1311680	103 SOUTH JEFFERSON STREET	HUDSON	IA	50643	1	12-Provider facilitates speeds faster than that reported on the map	Provider only: The Map does not correctly reflect service that I facilitate to this location	100	20	Fixed Wireless	Served (Over 100/20 available)	Wireless
1311700	209 2ND AVENUE SOUTHEAST	OELWEIN	IA	50662	1	12-Provider facilitates speeds faster than that reported on the map	Provider only: The Map does not correctly reflect service that I facilitate to this location	100	20	Fixed Wireless	Served (Over 100/20 available)	Wireless
1311773	118 MAIN STREET	HOLLAND	IA	50642	1	12-Provider facilitates speeds faster than that reported on the map	Provider only: The Map does not correctly reflect service that I facilitate to this location	100	20	Fixed Wireless	Served (Over 100/20 available)	Wireless
1311876	441 3RD STREET NORTH	OSKALOOSA	IA	52577	1	12-Provider facilitates speeds faster than that reported on the map	Provider only: The Map does not correctly reflect service that I facilitate to this location	100	20	Fixed Wireless	Served (Over 100/20 available)	Wireless
1311924	301 A AVENUE EAST	OSKALOOSA	IA	52577	1	12-Provider facilitates speeds faster than that reported on the map	Provider only: The Map does not correctly reflect service that I facilitate to this location	100	20	Fixed Wireless	Served (Over 100/20 available)	Wireless
1311934	214 NORTH MATTESON STREET	MAQUOKETA	IA	52060	1	12-Provider facilitates speeds faster than that reported on the map	Provider only: The Map does not correctly reflect service that I facilitate to this location	100	20	Fixed Wireless	Served (Over 100/20 available)	Wireless
1311982	1905 LAKESHORE DRIVE	OKOBOJI	IA	51355	1	12-Provider facilitates speeds faster than that reported on the map	Provider only: The Map does not correctly reflect service that I facilitate to this location	100	20	Fixed Wireless	Served (Over 100/20 available)	Wireless
1312006	419 1ST STREET	HUDSON	IA	50643	1	12-Provider facilitates speeds faster than that reported on the map	Provider only: The Map does not correctly reflect service that I facilitate to this location	100	20	Fixed Wireless	Served (Over 100/20 available)	Wireless
1312012	127 WEST BROAD STREET	NORTH ENGLISH	IA	52316	1	12-Provider facilitates speeds faster than that reported on the map	Provider only: The Map does not correctly reflect service that I facilitate to this location	100	20	Fixed Wireless	Served (Over 100/20 available)	Wireless
1312139	1215 1ST AVENUE NORTHEAST	INDEPENDENCE	IA	50644	1	12-Provider facilitates speeds faster than that reported on the map	Provider only: The Map does not correctly reflect service that I facilitate to this location	100	20	Fixed Wireless	Served (Over 100/20 available)	Wireless
1312207	501 NORTH 5TH STREET	MAQUOKETA	IA	52060	1	12-Provider facilitates speeds faster than that reported on the map	Provider only: The Map does not correctly reflect service that I facilitate to this location	100	20	Fixed Wireless	Served (Over 100/20 available)	Wireless
1312325	1909 EDMUNDSON DRIVE	OSKALOOSA	IA	52577	1	12-Provider facilitates speeds faster than that reported on the map	Provider only: The Map does not correctly reflect service that I facilitate to this location	100	20	Fixed Wireless	Served (Over 100/20 available)	Wireless
1312347	3215 X AVENUE	FAIRBANK	IA	50629	1	12-Provider facilitates speeds faster than that reported on the map	Provider only: The Map does not correctly reflect service that I facilitate to this location	100	20	Fixed Wireless	Served (Over 100/20 available)	Wireless
1312398	217 SOUTH PROSPECT STREET	MAQUOKETA	IA	52060	1	12-Provider facilitates speeds faster than that reported on the map	Provider only: The Map does not correctly reflect service that I facilitate to this location	100	20	Fixed Wireless	Served (Over 100/20 available)	Wireless
1312479	107 4TH AVENUE SOUTHWEST	INDEPENDENCE	IA	50644	1	12-Provider facilitates speeds faster than that reported on the map	Provider only: The Map does not correctly reflect service that I facilitate to this location	100	20	Fixed Wireless	Served (Over 100/20 available)	Wireless
1312531	476 9TH STREET NORTH	OSKALOOSA	IA	52577	1	12-Provider facilitates speeds faster than that reported on the map	Provider only: The Map does not correctly reflect service that I facilitate to this location	100	20	Fixed Wireless	Served (Over 100/20 available)	Wireless
1312537	700 SOUTHEAST PLYMOUTH STREET	LE MARS	IA	51031	1	12-Provider facilitates speeds faster than that reported on the map	Provider only: The Map does not correctly reflect service that I facilitate to this location	100	20	Fixed Wireless	Served (Over 100/20 available)	Wireless
1312550	209 15TH AVENUE NORTHWEST	INDEPENDENCE	IA	50644	1	12-Provider facilitates speeds faster than that reported on the map	Provider only: The Map does not correctly reflect service that I facilitate to this location	100	20	Fixed Wireless	Served (Over 100/20 available)	Wireless
1312580	712 SOUTH MAIN STREET	MAQUOKETA	IA	52060	1	12-Provider facilitates speeds faster than that reported on the map	Provider only: The Map does not correctly reflect service that I facilitate to this location	100	20	Fixed Wireless	Served (Over 100/20 available)	Wireless
1312583	15416 WAR EAGLE BOULEVARD	SPIRIT LAKE	IA	51360	1	12-Provider facilitates speeds faster than that reported on the map	Provider only: The Map does not correctly reflect service that I facilitate to this location	100	20	Fixed Wireless	Served (Over 100/20 available)	Wireless
1312598	2211 LINCOLN AVENUE	OSKALOOSA	IA	52577	1	12-Provider facilitates speeds faster than that reported on the map	Provider only: The Map does not correctly reflect service that I facilitate to this location	100	20	Fixed Wireless	Served (Over 100/20 available)	Wireless
1312629	217 2ND AVENUE NORTHWEST	OELWEIN	IA	50662	1	12-Provider facilitates speeds faster than that reported on the map	Provider only: The Map does not correctly reflect service that I facilitate to this location	100	20	Fixed Wireless	Served (Over 100/20 available)	Wireless
1312632	318 SOUTH MAIN STREET	FAYETTE	IA	52142	1	12-Provider facilitates speeds faster than that reported on the map	Provider only: The Map does not correctly reflect service that I facilitate to this location	100	20	Fixed Wireless	Served (Over 100/20 available)	Wireless
1312674	411 5TH STREET SOUTHEAST	OELWEIN	IA	50662	1	12-Provider facilitates speeds faster than that reported on the map	Provider only: The Map does not correctly reflect service that I facilitate to this location	100	20	Fixed Wireless	Served (Over 100/20 available)	Wireless
1312686	1636 STATE HIGHWAY 78	MT PLEASANT	IA	52641	1	12-Provider facilitates speeds faster than that reported on the map	Provider only: The Map does not correctly reflect service that I facilitate to this location	100	20	Fixed Wireless	Served (Over 100/20 available)	Wireless
1312775	605 B AVENUE	GRUNDY CENTER	IA	50638	1	12-Provider facilitates speeds faster than that reported on the map	Provider only: The Map does not correctly reflect service that I facilitate to this location	100	20	Fixed Wireless	Served (Over 100/20 available)	Wireless
1312790	1803 F AVENUE	MUSCATINE	IA	52761	1	12-Provider facilitates speeds faster than that reported on the map	Provider only: The Map does not correctly reflect service that I facilitate to this location	100	20	Fixed Wireless	Served (Over 100/20 available)	Wireless
1312879	21326 ASH STREET	SPIRIT LAKE	IA	51360	1	12-Provider facilitates speeds faster than that reported on the map	Provider only: The Map does not correctly reflect service that I facilitate to this location	100	20	Fixed Wireless	Served (Over 100/20 available)	Wireless
1312943	701 22ND STREET	SPIRIT LAKE	IA	51360	1	12-Provider facilitates speeds faster than that reported on the map	Provider only: The Map does not correctly reflect service that I facilitate to this location	100	20	Fixed Wireless	Served (Over 100/20 available)	Wireless
1312975	414 WEST WASHINGTON STREET	NORTH ENGLISH	IA	52316	1	12-Provider facilitates speeds faster than that reported on the map	Provider only: The Map does not correctly reflect service that I facilitate to this location	100	20	Fixed Wireless	Served (Over 100/20 available)	Wireless
1312999	205 NORTH MAIN STREET	MAQUOKETA	IA	52060	1	12-Provider facilitates speeds faster than that reported on the map	Provider only: The Map does not correctly reflect service that I facilitate to this location	100	20	Fixed Wireless	Served (Over 100/20 available)	Wireless
1313080	212 8TH AVENUE SOUTHWEST	INDEPENDENCE	IA	50644	1	12-Provider facilitates speeds faster than that reported on the map	Provider only: The Map does not correctly reflect service that I facilitate to this location	100	20	Fixed Wireless	Served (Over 100/20 available)	Wireless
1313185	2920 MANHATTAN BOULEVARD	SPIRIT LAKE	IA	51360	1	12-Provider facilitates speeds faster than that reported on the map	Provider only: The Map does not correctly reflect service that I facilitate to this location	100	20	Fixed Wireless	Served (Over 100/20 available)	Wireless
1313250	504 4TH STREET SOUTHWEST	INDEPENDENCE	IA	50644	1	12-Provider facilitates speeds faster than that reported on the map	Provider only: The Map does not correctly reflect service that I facilitate to this location	100	20	Fixed Wireless	Served (Over 100/20 available)	Wireless
1313318	805 NORTHVIEW DRIVE	INDEPENDENCE	IA	50644	1	12-Provider facilitates speeds faster than that reported on the map	Provider only: The Map does not correctly reflect service that I facilitate to this location	100	20	Fixed Wireless	Served (Over 100/20 available)	Wireless
1313355	1606 B AVENUE	MUSCATINE	IA	52761	1	12-Provider facilitates speeds faster than that reported on the map	Provider only: The Map does not correctly reflect service that I facilitate to this location	100	20	Fixed Wireless	Served (Over 100/20 available)	Wireless
1313428	1823 1ST STREET WEST	INDEPENDENCE	IA	50644	1	12-Provider facilitates speeds faster than that reported on the map	Provider only: The Map does not correctly reflect service that I facilitate to this location	100	20	Fixed Wireless	Served (Over 100/20 available)	Wireless
1313506	1408 EAST KNOLL COURT	OELWEIN	IA	50662	1	12-Provider facilitates speeds faster than that reported on the map	Provider only: The Map does not correctly reflect service that I facilitate to this location	100	20	Fixed Wireless	Served (Over 100/20 available)	Wireless
1313520	601 16TH STREET	SPIRIT LAKE	IA	51360	1	12-Provider facilitates speeds faster than that reported on the map	Provider only: The Map does not correctly reflect service that I facilitate to this location	100	20	Fixed Wireless	Served (Over 100/20 available)	Wireless
1313521	709 4TH AVENUE SOUTHWEST	OELWEIN	IA	50662	1	12-Provider facilitates speeds faster than that reported on the map	Provider only: The Map does not correctly reflect service that I facilitate to this location	100	20	Fixed Wireless	Served (Over 100/20 available)	Wireless
1313523	912 RIVER STREET	SABULA	IA	52070	1	12-Provider facilitates speeds faster than that reported on the map	Provider only: The Map does not correctly reflect service that I facilitate to this location	100	20	Fixed Wireless	Served (Over 100/20 available)	Wireless
1313533	2017 THREE ELMS PARK ROAD	INDEPENDENCE	IA	50644	1	12-Provider facilitates speeds faster than that reported on the map	Provider only: The Map does not correctly reflect service that I facilitate to this location	100	20	Fixed Wireless	Served (Over 100/20 available)	Wireless
1313534	415 4TH STREET	DIKE	IA	50624	1	12-Provider facilitates speeds faster than that reported on the map	Provider only: The Map does not correctly reflect service that I facilitate to this location	100	20	Fixed Wireless	Served (Over 100/20 available)	Wireless
1313551	2805 18TH STREET	SPIRIT LAKE	IA	51360	1	12-Provider facilitates speeds faster than that reported on the map	Provider only: The Map does not correctly reflect service that I facilitate to this location	100	20	Fixed Wireless	Served (Over 100/20 available)	Wireless
1313553	17457 MARBLE AVENUE	LE MARS	IA	51031	1	12-Provider facilitates speeds faster than that reported on the map	Provider only: The Map does not correctly reflect service that I facilitate to this location	100	20	Fixed Wireless	Served (Over 100/20 available)	Wireless
1313560	310 NORTH CHERRY STREET	AVOCA	IA	51521	1	12-Provider facilitates speeds faster than that reported on the map	Provider only: The Map does not correctly reflect service that I facilitate to this location	100	20	Fixed Wireless	Served (Over 100/20 available)	Wireless
1313580	24249 178TH STREET	OKOBOJI	IA	51355	1	12-Provider facilitates speeds faster than that reported on the map	Provider only: The Map does not correctly reflect service that I facilitate to this location	100	20	Fixed Wireless	Served (Over 100/20 available)	Wireless
1313582	2410 IMPERIAL OAKS DRIVE	MUSCATINE	IA	52761	1	12-Provider facilitates speeds faster than that reported on the map	Provider only: The Map does not correctly reflect service that I facilitate to this location	100	20	Fixed Wireless	Served (Over 100/20 available)	Wireless
1313603	114 4TH AVENUE SOUTHEAST	INDEPENDENCE	IA	50644	1	12-Provider facilitates speeds faster than that reported on the map	Provider only: The Map does not correctly reflect service that I facilitate to this location	100	20	Fixed Wireless	Served (Over 100/20 available)	Wireless
1313626	24 12TH AVENUE SOUTHEAST	OELWEIN	IA	50662	1	12-Provider facilitates speeds faster than that reported on the map	Provider only: The Map does not correctly reflect service that I facilitate to this location	100	20	Fixed Wireless	Served (Over 100/20 available)	Wireless
1313641	1902 HICKORY AVENUE	MT PLEASANT	IA	52641	1	12-Provider facilitates speeds faster than that reported on the map	Provider only: The Map does not correctly reflect service that I facilitate to this location	100	20	Fixed Wireless	Served (Over 100/20 available)	Wireless
1313644	2611 UNION AVENUE	WINTHROP	IA	50682	1	12-Provider facilitates speeds faster than that reported on the map	Provider only: The Map does not correctly reflect service that I facilitate to this location	100	20	Fixed Wireless	Served (Over 100/20 available)	Wireless
1313656	208 JONES STREET	FAYETTE	IA	52142	1	12-Provider facilitates speeds faster than that reported on the map	Provider only: The Map does not correctly reflect service that I facilitate to this location	100	20	Fixed Wireless	Served (Over 100/20 available)	Wireless
1313672	1402 WESTFIELD DRIVE	OSKALOOSA	IA	52577	1	12-Provider facilitates speeds faster than that reported on the map	Provider only: The Map does not correctly reflect service that I facilitate to this location	100	20	Fixed Wireless	Served (Over 100/20 available)	Wireless
1313679	909 DIVISION STREET	DECORAH	IA	52101	1	12-Provider facilitates speeds faster than that reported on the map	Provider only: The Map does not correctly reflect service that I facilitate to this location	100	20	Fixed Wireless	Served (Over 100/20 available)	Wireless
1313711	704 RIVER STREET SOUTH	DECORAH	IA	52101	1	12-Provider facilitates speeds faster than that reported on the map	Provider only: The Map does not correctly reflect service that I facilitate to this location	100	20	Fixed Wireless	Served (Over 100/20 available)	Wireless
1313749	403 WILSON STREET	WELLSBURG	IA	50680	1	12-Provider facilitates speeds faster than that reported on the map	Provider only: The Map does not correctly reflect service that I facilitate to this location	100	20	Fixed Wireless	Served (Over 100/20 available)	Wireless
1313796	103 9TH AVENUE SOUTHWEST	INDEPENDENCE	IA	50644	1	12-Provider facilitates speeds faster than that reported on the map	Provider only: The Map does not correctly reflect service that I facilitate to this location	100	20	Fixed Wireless	Served (Over 100/20 available)	Wireless
1313807	47547 WHIPPOORWILL ROAD	AVOCA	IA	51521	1	12-Provider facilitates speeds faster than that reported on the map	Provider only: The Map does not correctly reflect service that I facilitate to this location	100	20	Fixed Wireless	Served (Over 100/20 available)	Wireless
1313810	1914 LAKESHORE DRIVE	OKOBOJI	IA	51355	1	12-Provider facilitates speeds faster than that reported on the map	Provider only: The Map does not correctly reflect service that I facilitate to this location	100	20	Fixed Wireless	Served (Over 100/20 available)	Wireless
1313821	1202 6TH STREET	GRUNDY CENTER	IA	50638	1	12-Provider facilitates speeds faster than that reported on the map	Provider only: The Map does not correctly reflect service that I facilitate to this location	100	20	Fixed Wireless	Served (Over 100/20 available)	Wireless
1313833	1321 2ND STREET SOUTHEAST	OELWEIN	IA	50662	1	12-Provider facilitates speeds faster than that reported on the map	Provider only: The Map does not correctly reflect service that I facilitate to this location	100	20	Fixed Wireless	Served (Over 100/20 available)	Wireless
1313866	112 4TH AVENUE NORTHEAST	OELWEIN	IA	50662	1	12-Provider facilitates speeds faster than that reported on the map	Provider only: The Map does not correctly reflect service that I facilitate to this location	100	20	Fixed Wireless	Served (Over 100/20 available)	Wireless
1313911	435 5TH STREET	JESUP	IA	50648	1	12-Provider facilitates speeds faster than that reported on the map	Provider only: The Map does not correctly reflect service that I facilitate to this location	100	20	Fixed Wireless	Served (Over 100/20 available)	Wireless
1313918	210 PINE STREET	LAMONT	IA	50650	1	12-Provider facilitates speeds faster than that reported on the map	Provider only: The Map does not correctly reflect service that I facilitate to this location	100	20	Fixed Wireless	Served (Over 100/20 available)	Wireless
1313944	10113 HIGLEY DR	PEOSTA	IA	52068	1	12-Provider facilitates speeds faster than that reported on the map	Provider only: The Map does not correctly reflect service that I facilitate to this location	100	20	Fixed Wireless	Served (Over 100/20 available)	Wireless
1313967	3127 SUNNER AVENUE	SPIRIT LAKE	IA	51360	1	12-Provider facilitates speeds faster than that reported on the map	Provider only: The Map does not correctly reflect service that I facilitate to this location	100	20	Fixed Wireless	Served (Over 100/20 available)	Wireless
1314185	126 3RD AVENUE NORTHWEST	OELWEIN	IA	50662	1	12-Provider facilitates speeds faster than that reported on the map	Provider only: The Map does not correctly reflect service that I facilitate to this location	100	20	Fixed Wireless	Served (Over 100/20 available)	Wireless
1314192	910 LAKE STREET	ROCKWELL CITY	IA	50579	1	12-Provider facilitates speeds faster than that reported on the map	Provider only: The Map does not correctly reflect service that I facilitate to this location	100	20	Fixed Wireless	Served (Over 100/20 available)	Wireless
1314194	207 12TH AVENUE NORTHEAST	INDEPENDENCE	IA	50644	1	12-Provider facilitates speeds faster than that reported on the map	Provider only: The Map does not correctly reflect service that I facilitate to this location	100	20	Fixed Wireless	Served (Over 100/20 available)	Wireless
1314358	3150 BIG BEND ROAD	ELLSTON	IA	50074	1	12-Provider facilitates speeds faster than that reported on the map	Provider only: The Map does not correctly reflect service that I facilitate to this location	100	20	Fixed Wireless	Served (Over 100/20 available)	Wireless
1314432	204 12TH STREET NORTHEAST	INDEPENDENCE	IA	50644	1	12-Provider facilitates speeds faster than that reported on the map	Provider only: The Map does not correctly reflect service that I facilitate to this location	100	20	Fixed Wireless	Served (Over 100/20 available)	Wireless
1314452	6811 LAKESHORE DRIVE	OKOBOJI	IA	51355	1	12-Provider facilitates speeds faster than that reported on the map	Provider only: The Map does not correctly reflect service that I facilitate to this location	100	20	Fixed Wireless	Served (Over 100/20 available)	Wireless
1314575	905 1ST STREET SOUTH	OSKALOOSA	IA	52577	1	12-Provider facilitates speeds faster than that reported on the map	Provider only: The Map does not correctly reflect service that I facilitate to this location	100	20	Fixed Wireless	Served (Over 100/20 available)	Wireless
1314583	454 5TH STREET	JESUP	IA	50648	1	12-Provider facilitates speeds faster than that reported on the map	Provider only: The Map does not correctly reflect service that I facilitate to this location	100	20	Fixed Wireless	Served (Over 100/20 available)	Wireless
1314604	903 BROAD STREET	SABULA	IA	52070	1	12-Provider facilitates speeds faster than that reported on the map	Provider only: The Map does not correctly reflect service that I facilitate to this location	100	20	Fixed Wireless	Served (Over 100/20 available)	Wireless
1314622	9 COVENTRY LANE	MUSCATINE	IA	52761	1	12-Provider facilitates speeds faster than that reported on the map	Provider only: The Map does not correctly reflect service that I facilitate to this location	100	20	Fixed Wireless	Served (Over 100/20 available)	Wireless
1314652	50 12TH STREET SOUTHEAST	OELWEIN	IA	50662	1	12-Provider facilitates speeds faster than that reported on the map	Provider only: The Map does not correctly reflect service that I facilitate to this location	100	20	Fixed Wireless	Served (Over 100/20 available)	Wireless
1314733	335 EASY STREET	WINTHROP	IA	50682	1	12-Provider facilitates speeds faster than that reported on the map	Provider only: The Map does not correctly reflect service that I facilitate to this location	100	20	Fixed Wireless	Served (Over 100/20 available)	Wireless
1314739	2332 BRIARWOOD DR	DUBUQUE	IA	52002	1	12-Provider facilitates speeds faster than that reported on the map	Provider only: The Map does not correctly reflect service that I facilitate to this location	100	20	Fixed Wireless	Served (Over 100/20 available)	Wireless
1314742	621 GREENWOOD AVENUE	LE MARS	IA	51031	1	12-Provider facilitates speeds faster than that reported on the map	Provider only: The Map does not correctly reflect service that I facilitate to this location	100	20	Fixed Wireless	Served (Over 100/20 available)	Wireless
1314801	834 DUROE STREET	JESUP	IA	50648	1	12-Provider facilitates speeds faster than that reported on the map	Provider only: The Map does not correctly reflect service that I facilitate to this location	100	20	Fixed Wireless	Served (Over 100/20 available)	Wireless
1314810	1205 31ST STREET	SPIRIT LAKE	IA	51360	1	12-Provider facilitates speeds faster than that reported on the map	Provider only: The Map does not correctly reflect service that I facilitate to this location	100	20	Fixed Wireless	Served (Over 100/20 available)	Wireless
1314826	1203 TAYLOR STREET	REDFIELD	IA	50233	1	12-Provider facilitates speeds faster than that reported on the map	Provider only: The Map does not correctly reflect service that I facilitate to this location	100	20	Fixed Wireless	Served (Over 100/20 available)	Wireless
1314842	718 LIBERTY STREET	ARLINGTON	IA	50606	1	12-Provider facilitates speeds faster than that reported on the map	Provider only: The Map does not correctly reflect service that I facilitate to this location	100	20	Fixed Wireless	Served (Over 100/20 available)	Wireless
1314857	1007 7TH AVENUE	ALTON	IA	51003	1	12-Provider facilitates speeds faster than that reported on the map	Provider only: The Map does not correctly reflect service that I facilitate to this location	100	20	Fixed Wireless	Served (Over 100/20 available)	Wireless
1314900	2841 240TH STREET	WINTHROP	IA	50682	1	12-Provider facilitates speeds faster than that reported on the map	Provider only: The Map does not correctly reflect service that I facilitate to this location	100	20	Fixed Wireless	Served (Over 100/20 available)	Wireless
1314909	3609 KEOKUK AVENUE	SPIRIT LAKE	IA	51360	1	12-Provider facilitates speeds faster than that reported on the map	Provider only: The Map does not correctly reflect service that I facilitate to this location	100	20	Fixed Wireless	Served (Over 100/20 available)	Wireless
1314955	805 C STREET NORTH	OSKALOOSA	IA	52577	1	12-Provider facilitates speeds faster than that reported on the map	Provider only: The Map does not correctly reflect service that I facilitate to this location	100	20	Fixed Wireless	Served (Over 100/20 available)	Wireless
1314957	622 7TH STREET NORTH	OSKALOOSA	IA	52577	1	12-Provider facilitates speeds faster than that reported on the map	Provider only: The Map does not correctly reflect service that I facilitate to this location	100	20	Fixed Wireless	Served (Over 100/20 available)	Wireless
1315064	704 EAST CHARLES STREET	OELWEIN	IA	50662	1	12-Provider facilitates speeds faster than that reported on the map	Provider only: The Map does not correctly reflect service that I facilitate to this location	100	20	Fixed Wireless	Served (Over 100/20 available)	Wireless
1315104	1297 SOUTH FREDERICK AVENUE	OELWEIN	IA	50662	1	12-Provider facilitates speeds faster than that reported on the map	Provider only: The Map does not correctly reflect service that I facilitate to this location	100	20	Fixed Wireless	Served (Over 100/20 available)	Wireless
1315120	711 SOUTH 4TH STREET	MAQUOKETA	IA	52060	1	12-Provider facilitates speeds faster than that reported on the map	Provider only: The Map does not correctly reflect service that I facilitate to this location	100	20	Fixed Wireless	Served (Over 100/20 available)	Wireless
1315147	1205 SUNSHINE RUN	ARNOLDS PARK	IA	51331	1	12-Provider facilitates speeds faster than that reported on the map	Provider only: The Map does not correctly reflect service that I facilitate to this location	100	20	Fixed Wireless	Served (Over 100/20 available)	Wireless
1315416	401 ROSEMERE LANE	MAQUOKETA	IA	52060	1	12-Provider facilitates speeds faster than that reported on the map	Provider only: The Map does not correctly reflect service that I facilitate to this location	100	20	Fixed Wireless	Served (Over 100/20 available)	Wireless
1315432	109 2ND STREET NORTHWEST	OELWEIN	IA	50662	1	12-Provider facilitates speeds faster than that reported on the map	Provider only: The Map does not correctly reflect service that I facilitate to this location	100	20	Fixed Wireless	Served (Over 100/20 available)	Wireless
1315487	760 SOUTH PINE STREET	AVOCA	IA	51521	1	12-Provider facilitates speeds faster than that reported on the map	Provider only: The Map does not correctly reflect service that I facilitate to this location	100	20	Fixed Wireless	Served (Over 100/20 available)	Wireless
1315570	124 4TH AVENUE SOUTHEAST	INDEPENDENCE	IA	50644	1	12-Provider facilitates speeds faster than that reported on the map	Provider only: The Map does not correctly reflect service that I facilitate to this location	100	20	Fixed Wireless	Served (Over 100/20 available)	Wireless
1315576	511 CLAY STREET	MUSCATINE	IA	52761	1	12-Provider facilitates speeds faster than that reported on the map	Provider only: The Map does not correctly reflect service that I facilitate to this location	100	20	Fixed Wireless	Served (Over 100/20 available)	Wireless
1315599	119 SOUTH WEST STREET	NORTH ENGLISH	IA	52316	1	12-Provider facilitates speeds faster than that reported on the map	Provider only: The Map does not correctly reflect service that I facilitate to this location	100	20	Fixed Wireless	Served (Over 100/20 available)	Wireless
1315631	4833 KINGBIRD AVENUE	ALTON	IA	51003	1	12-Provider facilitates speeds faster than that reported on the map	Provider only: The Map does not correctly reflect service that I facilitate to this location	100	20	Fixed Wireless	Served (Over 100/20 available)	Wireless
1315772	1856 125TH AVENUE	MAQUOKETA	IA	52060	1	12-Provider facilitates speeds faster than that reported on the map	Provider only: The Map does not correctly reflect service that I facilitate to this location	100	20	Fixed Wireless	Served (Over 100/20 available)	Wireless
1315782	1128 SOUTH FREDERICK AVENUE	OELWEIN	IA	50662	1	12-Provider facilitates speeds faster than that reported on the map	Provider only: The Map does not correctly reflect service that I facilitate to this location	100	20	Fixed Wireless	Served (Over 100/20 available)	Wireless
1315785	701 5TH STREET SOUTHEAST	OELWEIN	IA	50662	1	12-Provider facilitates speeds faster than that reported on the map	Provider only: The Map does not correctly reflect service that I facilitate to this location	100	20	Fixed Wireless	Served (Over 100/20 available)	Wireless
1315889	125 JACKSON STREET WEST	WINTHROP	IA	50682	1	12-Provider facilitates speeds faster than that reported on the map	Provider only: The Map does not correctly reflect service that I facilitate to this location	100	20	Fixed Wireless	Served (Over 100/20 available)	Wireless
1316117	205 AUSTIN AVENUE	MAQUOKETA	IA	52060	1	12-Provider facilitates speeds faster than that reported on the map	Provider only: The Map does not correctly reflect service that I facilitate to this location	100	20	Fixed Wireless	Served (Over 100/20 available)	Wireless
1316122	1002 3RD STREET SOUTHWEST	OELWEIN	IA	50662	1	12-Provider facilitates speeds faster than that reported on the map	Provider only: The Map does not correctly reflect service that I facilitate to this location	100	20	Fixed Wireless	Served (Over 100/20 available)	Wireless
1316152	415 HAWLEY STREET	JESUP	IA	50648	1	12-Provider facilitates speeds faster than that reported on the map	Provider only: The Map does not correctly reflect service that I facilitate to this location	100	20	Fixed Wireless	Served (Over 100/20 available)	Wireless
1316158	1300 3RD STREET NORTHWEST	INDEPENDENCE	IA	50644	1	12-Provider facilitates speeds faster than that reported on the map	Provider only: The Map does not correctly reflect service that I facilitate to this location	100	20	Fixed Wireless	Served (Over 100/20 available)	Wireless
1316169	113 CLEVELAND STREET	MUSCATINE	IA	52761	1	12-Provider facilitates speeds faster than that reported on the map	Provider only: The Map does not correctly reflect service that I facilitate to this location	100	20	Fixed Wireless	Served (Over 100/20 available)	Wireless
1316240	804 CHRISTIANS TRAIL	FAIRBANK	IA	50629	1	12-Provider facilitates speeds faster than that reported on the map	Provider only: The Map does not correctly reflect service that I facilitate to this location	100	20	Fixed Wireless	Served (Over 100/20 available)	Wireless
1316373	415 14TH AVENUE NORTHEAST	INDEPENDENCE	IA	50644	1	12-Provider facilitates speeds faster than that reported on the map	Provider only: The Map does not correctly reflect service that I facilitate to this location	100	20	Fixed Wireless	Served (Over 100/20 available)	Wireless
1316476	307 MECHANICS STREET	FAYETTE	IA	52142	1	12-Provider facilitates speeds faster than that reported on the map	Provider only: The Map does not correctly reflect service that I facilitate to this location	100	20	Fixed Wireless	Served (Over 100/20 available)	Wireless
1316477	3217 270TH STREET	MASONVILLE	IA	50654	1	12-Provider facilitates speeds faster than that reported on the map	Provider only: The Map does not correctly reflect service that I facilitate to this location	100	20	Fixed Wireless	Served (Over 100/20 available)	Wireless
1316511	1706 PELLA AVENUE	OSKALOOSA	IA	52577	1	12-Provider facilitates speeds faster than that reported on the map	Provider only: The Map does not correctly reflect service that I facilitate to this location	100	20	Fixed Wireless	Served (Over 100/20 available)	Wireless
1316564	604 EAST GROVE STREET	MAQUOKETA	IA	52060

1316611	206 VALLEY VIEW DRIVE	DECORAH	IA	52101	1	12-Provider facilitates speeds faster than that reported on the map	Provider only: The Map does not correctly reflect service that I facilitate to this location	100	20	Fixed Wireless	Served (Over 100/20 available)	Wireless
1316624	714 H STREET NORTH	OSKALOOSA	IA	52577	1	12-Provider facilitates speeds faster than that reported on the map	Provider only: The Map does not correctly reflect service that I facilitate to this location	100	20	Fixed Wireless	Served (Over 100/20 available)	Wireless
1316653	302 NORTH FRANKLIN STREET	ACKLEY	IA	50601	1	12-Provider facilitates speeds faster than that reported on the map	Provider only: The Map does not correctly reflect service that I facilitate to this location	100	20	Fixed Wireless	Served (Over 100/20 available)	Wireless
1316656	309 EAST CLARK STREET	FAYETTE	IA	52142	1	12-Provider facilitates speeds faster than that reported on the map	Provider only: The Map does not correctly reflect service that I facilitate to this location	100	20	Fixed Wireless	Served (Over 100/20 available)	Wireless
1316688	1304 7TH STREET NORTHEAST	INDEPENDENCE	IA	50644	1	12-Provider facilitates speeds faster than that reported on the map	Provider only: The Map does not correctly reflect service that I facilitate to this location	100	20	Fixed Wireless	Served (Over 100/20 available)	Wireless
1316810	301 SOUTH MAPLE STREET	WINFIELD	IA	52659	1	12-Provider facilitates speeds faster than that reported on the map	Provider only: The Map does not correctly reflect service that I facilitate to this location	100	20	Fixed Wireless	Served (Over 100/20 available)	Wireless
1316879	406 NORTH ELM STREET	AVOCA	IA	51521	1	12-Provider facilitates speeds faster than that reported on the map	Provider only: The Map does not correctly reflect service that I facilitate to this location	100	20	Fixed Wireless	Served (Over 100/20 available)	Wireless
1316943	201 RURAL AVENUE	DECORAH	IA	52101	1	12-Provider facilitates speeds faster than that reported on the map	Provider only: The Map does not correctly reflect service that I facilitate to this location	100	20	Fixed Wireless	Served (Over 100/20 available)	Wireless
1316958	1004 3RD AVENUE EAST	OSKALOOSA	IA	52577	1	12-Provider facilitates speeds faster than that reported on the map	Provider only: The Map does not correctly reflect service that I facilitate to this location	100	20	Fixed Wireless	Served (Over 100/20 available)	Wireless
1316971	722 6TH AVENUE WEST	OSKALOOSA	IA	52577	1	12-Provider facilitates speeds faster than that reported on the map	Provider only: The Map does not correctly reflect service that I facilitate to this location	100	20	Fixed Wireless	Served (Over 100/20 available)	Wireless
1317002	1105 29TH STREET	SPIRIT LAKE	IA	51360	1	12-Provider facilitates speeds faster than that reported on the map	Provider only: The Map does not correctly reflect service that I facilitate to this location	100	20	Fixed Wireless	Served (Over 100/20 available)	Wireless
1317083	2038 CARTER AVENUE	JESUP	IA	50648	1	12-Provider facilitates speeds faster than that reported on the map	Provider only: The Map does not correctly reflect service that I facilitate to this location	100	20	Fixed Wireless	Served (Over 100/20 available)	Wireless
1317157	414 3RD STREET NORTH	OSKALOOSA	IA	52577	1	12-Provider facilitates speeds faster than that reported on the map	Provider only: The Map does not correctly reflect service that I facilitate to this location	100	20	Fixed Wireless	Served (Over 100/20 available)	Wireless
1317250	302 2ND AVENUE EAST	OSKALOOSA	IA	52577	1	12-Provider facilitates speeds faster than that reported on the map	Provider only: The Map does not correctly reflect service that I facilitate to this location	100	20	Fixed Wireless	Served (Over 100/20 available)	Wireless
1317330	13742 310TH STREET	REDFIELD	IA	50233	1	12-Provider facilitates speeds faster than that reported on the map	Provider only: The Map does not correctly reflect service that I facilitate to this location	100	20	Fixed Wireless	Served (Over 100/20 available)	Wireless
1317342	702 EAST 10TH STREET	MUSCATINE	IA	52761	1	12-Provider facilitates speeds faster than that reported on the map	Provider only: The Map does not correctly reflect service that I facilitate to this location	100	20	Fixed Wireless	Served (Over 100/20 available)	Wireless
1317362	707 1ST AVENUE SOUTHEAST	OELWEIN	IA	50662	1	12-Provider facilitates speeds faster than that reported on the map	Provider only: The Map does not correctly reflect service that I facilitate to this location	100	20	Fixed Wireless	Served (Over 100/20 available)	Wireless
1317393	414 3RD STREET	JESUP	IA	50648	1	12-Provider facilitates speeds faster than that reported on the map	Provider only: The Map does not correctly reflect service that I facilitate to this location	100	20	Fixed Wireless	Served (Over 100/20 available)	Wireless
1317396	3117 SUNNER AVENUE	SPIRIT LAKE	IA	51360	1	12-Provider facilitates speeds faster than that reported on the map	Provider only: The Map does not correctly reflect service that I facilitate to this location	100	20	Fixed Wireless	Served (Over 100/20 available)	Wireless
1317404	808 8TH STREET NORTHEAST	INDEPENDENCE	IA	50644	1	12-Provider facilitates speeds faster than that reported on the map	Provider only: The Map does not correctly reflect service that I facilitate to this location	100	20	Fixed Wireless	Served (Over 100/20 available)	Wireless
1317416	20677 CIRCLE DRIVE	SPIRIT LAKE	IA	51360	1	12-Provider facilitates speeds faster than that reported on the map	Provider only: The Map does not correctly reflect service that I facilitate to this location	100	20	Fixed Wireless	Served (Over 100/20 available)	Wireless
1317446	511 1ST AVENUE NORTHWEST	OELWEIN	IA	50662	1	12-Provider facilitates speeds faster than that reported on the map	Provider only: The Map does not correctly reflect service that I facilitate to this location	100	20	Fixed Wireless	Served (Over 100/20 available)	Wireless
1317466	1201 6TH STREET	GRUNDY CENTER	IA	50638	1	12-Provider facilitates speeds faster than that reported on the map	Provider only: The Map does not correctly reflect service that I facilitate to this location	100	20	Fixed Wireless	Served (Over 100/20 available)	Wireless
1317471	1239 TURNBERRY AVENUE	LE MARS	IA	51031	1	12-Provider facilitates speeds faster than that reported on the map	Provider only: The Map does not correctly reflect service that I facilitate to this location	100	20	Fixed Wireless	Served (Over 100/20 available)	Wireless
1317489	209 NORTH 6TH STREET	PRINCETON	IA	52768	1	12-Provider facilitates speeds faster than that reported on the map	Provider only: The Map does not correctly reflect service that I facilitate to this location	100	20	Fixed Wireless	Served (Over 100/20 available)	Wireless
1317599	807 NILES STREET	MAQUOKETA	IA	52060	1	12-Provider facilitates speeds faster than that reported on the map	Provider only: The Map does not correctly reflect service that I facilitate to this location	100	20	Fixed Wireless	Served (Over 100/20 available)	Wireless
1317614	12 1ST AVENUE NORTHEAST	OELWEIN	IA	50662	1	12-Provider facilitates speeds faster than that reported on the map	Provider only: The Map does not correctly reflect service that I facilitate to this location	100	20	Fixed Wireless	Served (Over 100/20 available)	Wireless
1317624	1154 4TH STREET	JESUP	IA	50648	1	12-Provider facilitates speeds faster than that reported on the map	Provider only: The Map does not correctly reflect service that I facilitate to this location	100	20	Fixed Wireless	Served (Over 100/20 available)	Wireless
1317666	154 HAWLEY STREET	JESUP	IA	50648	1	12-Provider facilitates speeds faster than that reported on the map	Provider only: The Map does not correctly reflect service that I facilitate to this location	100	20	Fixed Wireless	Served (Over 100/20 available)	Wireless
1317808	21265 NORTH BAY DRIVE	SPIRIT LAKE	IA	51360	1	12-Provider facilitates speeds faster than that reported on the map	Provider only: The Map does not correctly reflect service that I facilitate to this location	100	20	Fixed Wireless	Served (Over 100/20 available)	Wireless
1317958	114 NORTH MILL STREET	NORTH ENGLISH	IA	52316	1	12-Provider facilitates speeds faster than that reported on the map	Provider only: The Map does not correctly reflect service that I facilitate to this location	100	20	Fixed Wireless	Served (Over 100/20 available)	Wireless
1317987	710 NORTH CHERRY STREET	AVOCA	IA	51521	1	12-Provider facilitates speeds faster than that reported on the map	Provider only: The Map does not correctly reflect service that I facilitate to this location	100	20	Fixed Wireless	Served (Over 100/20 available)	Wireless
1318035	17498 HWY 64	MAQUOKETA	IA	52060	1	12-Provider facilitates speeds faster than that reported on the map	Provider only: The Map does not correctly reflect service that I facilitate to this location	100	20	Fixed Wireless	Served (Over 100/20 available)	Wireless
1318047	14980 LANSING STREET	REDFIELD	IA	50233	1	12-Provider facilitates speeds faster than that reported on the map	Provider only: The Map does not correctly reflect service that I facilitate to this location	100	20	Fixed Wireless	Served (Over 100/20 available)	Wireless
1318049	126 WATER STREET EAST	DECORAH	IA	52101	1	12-Provider facilitates speeds faster than that reported on the map	Provider only: The Map does not correctly reflect service that I facilitate to this location	100	20	Fixed Wireless	Served (Over 100/20 available)	Wireless
1318086	716 1ST AVENUE NORTHEAST	OELWEIN	IA	50662	1	12-Provider facilitates speeds faster than that reported on the map	Provider only: The Map does not correctly reflect service that I facilitate to this location	100	20	Fixed Wireless	Served (Over 100/20 available)	Wireless
1318090	204 6TH AVENUE EAST	OSKALOOSA	IA	52577	1	12-Provider facilitates speeds faster than that reported on the map	Provider only: The Map does not correctly reflect service that I facilitate to this location	100	20	Fixed Wireless	Served (Over 100/20 available)	Wireless
1318129	806 6TH AVENUE SOUTHWEST	INDEPENDENCE	IA	50644	1	12-Provider facilitates speeds faster than that reported on the map	Provider only: The Map does not correctly reflect service that I facilitate to this location	100	20	Fixed Wireless	Served (Over 100/20 available)	Wireless
1318162	805 A AVENUE EAST	OSKALOOSA	IA	52577	1	12-Provider facilitates speeds faster than that reported on the map	Provider only: The Map does not correctly reflect service that I facilitate to this location	100	20	Fixed Wireless	Served (Over 100/20 available)	Wireless
1318213	408 NORTH DECKER STREET	MAQUOKETA	IA	52060	1	12-Provider facilitates speeds faster than that reported on the map	Provider only: The Map does not correctly reflect service that I facilitate to this location	100	20	Fixed Wireless	Served (Over 100/20 available)	Wireless
1318245	930 4TH AVENUE NORTHEAST	OELWEIN	IA	50662	1	12-Provider facilitates speeds faster than that reported on the map	Provider only: The Map does not correctly reflect service that I facilitate to this location	100	20	Fixed Wireless	Served (Over 100/20 available)	Wireless
1318253	1809 NORTH LAVISTA HEIGHTS ROAD	AVOCA	IA	51521	1	12-Provider facilitates speeds faster than that reported on the map	Provider only: The Map does not correctly reflect service that I facilitate to this location	100	20	Fixed Wireless	Served (Over 100/20 available)	Wireless
1318313	407 NORTH FREDERICK AVENUE	OELWEIN	IA	50662	1	12-Provider facilitates speeds faster than that reported on the map	Provider only: The Map does not correctly reflect service that I facilitate to this location	100	20	Fixed Wireless	Served (Over 100/20 available)	Wireless
1318361	14674 N CASCADE RD	DUBUQUE	IA	52003	1	12-Provider facilitates speeds faster than that reported on the map	Provider only: The Map does not correctly reflect service that I facilitate to this location	100	20	Fixed Wireless	Served (Over 100/20 available)	Wireless
1318383	305 BIRDIE LANE	DIKE	IA	50624	1	12-Provider facilitates speeds faster than that reported on the map	Provider only: The Map does not correctly reflect service that I facilitate to this location	100	20	Fixed Wireless	Served (Over 100/20 available)	Wireless
1318402	133 2ND AVENUE NORTHWEST	OELWEIN	IA	50662	1	12-Provider facilitates speeds faster than that reported on the map	Provider only: The Map does not correctly reflect service that I facilitate to this location	100	20	Fixed Wireless	Served (Over 100/20 available)	Wireless
1318449	535 MAIN STREET	ARLINGTON	IA	50606	1	12-Provider facilitates speeds faster than that reported on the map	Provider only: The Map does not correctly reflect service that I facilitate to this location	100	20	Fixed Wireless	Served (Over 100/20 available)	Wireless
1318465	709 4TH STREET NORTH	OSKALOOSA	IA	52577	1	12-Provider facilitates speeds faster than that reported on the map	Provider only: The Map does not correctly reflect service that I facilitate to this location	100	20	Fixed Wireless	Served (Over 100/20 available)	Wireless
1318501	38 HIGHLAND DRIVE	LE MARS	IA	51031	1	12-Provider facilitates speeds faster than that reported on the map	Provider only: The Map does not correctly reflect service that I facilitate to this location	100	20	Fixed Wireless	Served (Over 100/20 available)	Wireless
1318535	107 NORTH MAIN STREET	MAQUOKETA	IA	52060	1	12-Provider facilitates speeds faster than that reported on the map	Provider only: The Map does not correctly reflect service that I facilitate to this location	100	20	Fixed Wireless	Served (Over 100/20 available)	Wireless
1318551	24880 HWY 64	MAQUOKETA	IA	52060	1	12-Provider facilitates speeds faster than that reported on the map	Provider only: The Map does not correctly reflect service that I facilitate to this location	100	20	Fixed Wireless	Served (Over 100/20 available)	Wireless
1318595	1111 ISETT AVENUE	MUSCATINE	IA	52761	1	12-Provider facilitates speeds faster than that reported on the map	Provider only: The Map does not correctly reflect service that I facilitate to this location	100	20	Fixed Wireless	Served (Over 100/20 available)	Wireless
1318623	610 ADAMS STREET	MUSCATINE	IA	52761	1	12-Provider facilitates speeds faster than that reported on the map	Provider only: The Map does not correctly reflect service that I facilitate to this location	100	20	Fixed Wireless	Served (Over 100/20 available)	Wireless
1318647	21 5TH AVENUE SOUTHEAST	OELWEIN	IA	50662	1	12-Provider facilitates speeds faster than that reported on the map	Provider only: The Map does not correctly reflect service that I facilitate to this location	100	20	Fixed Wireless	Served (Over 100/20 available)	Wireless
1318671	204 7TH STREET SOUTHWEST	INDEPENDENCE	IA	50644	1	12-Provider facilitates speeds faster than that reported on the map	Provider only: The Map does not correctly reflect service that I facilitate to this location	100	20	Fixed Wireless	Served (Over 100/20 available)	Wireless
1318692	415 KENNEDY STREET	WINTHROP	IA	50682	1	12-Provider facilitates speeds faster than that reported on the map	Provider only: The Map does not correctly reflect service that I facilitate to this location	100	20	Fixed Wireless	Served (Over 100/20 available)	Wireless
1318750	48831 SYCAMORE ROAD	WALNUT	IA	51577	1	12-Provider facilitates speeds faster than that reported on the map	Provider only: The Map does not correctly reflect service that I facilitate to this location	100	20	Fixed Wireless	Served (Over 100/20 available)	Wireless
1318795	408 WEST PLATT STREET	MAQUOKETA	IA	52060	1	12-Provider facilitates speeds faster than that reported on the map	Provider only: The Map does not correctly reflect service that I facilitate to this location	100	20	Fixed Wireless	Served (Over 100/20 available)	Wireless
1318802	604 FRONT STREET	OSKALOOSA	IA	52577	1	12-Provider facilitates speeds faster than that reported on the map	Provider only: The Map does not correctly reflect service that I facilitate to this location	100	20	Fixed Wireless	Served (Over 100/20 available)	Wireless
1318862	13244 TERRELL RIDGE RD	DUBUQUE	IA	52003	1	12-Provider facilitates speeds faster than that reported on the map	Provider only: The Map does not correctly reflect service that I facilitate to this location	100	20	Fixed Wireless	Served (Over 100/20 available)	Wireless
1318883	1205 MAIN STREET	ANITA	IA	50020	1	12-Provider facilitates speeds faster than that reported on the map	Provider only: The Map does not correctly reflect service that I facilitate to this location	100	20	Fixed Wireless	Served (Over 100/20 available)	Wireless
1318902	811 SOUTH STREET EAST	JESUP	IA	50648	1	12-Provider facilitates speeds faster than that reported on the map	Provider only: The Map does not correctly reflect service that I facilitate to this location	100	20	Fixed Wireless	Served (Over 100/20 available)	Wireless
1318928	1109 NORTH SKYRIDGE DRIVE	AVOCA	IA	51521	1	12-Provider facilitates speeds faster than that reported on the map	Provider only: The Map does not correctly reflect service that I facilitate to this location	100	20	Fixed Wireless	Served (Over 100/20 available)	Wireless
1318950	801 EAST VALLEY DRIVE	LE MARS	IA	51031	1	12-Provider facilitates speeds faster than that reported on the map	Provider only: The Map does not correctly reflect service that I facilitate to this location	100	20	Fixed Wireless	Served (Over 100/20 available)	Wireless
1318982	2003 9TH AVENUE EAST	OSKALOOSA	IA	52577	1	12-Provider facilitates speeds faster than that reported on the map	Provider only: The Map does not correctly reflect service that I facilitate to this location	100	20	Fixed Wireless	Served (Over 100/20 available)	Wireless
1318984	702 CLARK STREET WEST	CALMAR	IA	52132	1	12-Provider facilitates speeds faster than that reported on the map	Provider only: The Map does not correctly reflect service that I facilitate to this location	100	20	Fixed Wireless	Served (Over 100/20 available)	Wireless
1318991	15207 LAKEVIEW DRIVE	SPIRIT LAKE	IA	51360	1	12-Provider facilitates speeds faster than that reported on the map	Provider only: The Map does not correctly reflect service that I facilitate to this location	100	20	Fixed Wireless	Served (Over 100/20 available)	Wireless
1318997	2801 HOUSER STREET	MUSCATINE	IA	52761	1	12-Provider facilitates speeds faster than that reported on the map	Provider only: The Map does not correctly reflect service that I facilitate to this location	100	20	Fixed Wireless	Served (Over 100/20 available)	Wireless
1319009	804 EAST 11TH STREET	MUSCATINE	IA	52761	1	12-Provider facilitates speeds faster than that reported on the map	Provider only: The Map does not correctly reflect service that I facilitate to this location	100	20	Fixed Wireless	Served (Over 100/20 available)	Wireless
1319015	514 2ND STREET NORTHWEST	INDEPENDENCE	IA	50644	1	12-Provider facilitates speeds faster than that reported on the map	Provider only: The Map does not correctly reflect service that I facilitate to this location	100	20	Fixed Wireless	Served (Over 100/20 available)	Wireless
1319032	814 MECHANIC STREET SOUTH	DECORAH	IA	52101	1	12-Provider facilitates speeds faster than that reported on the map	Provider only: The Map does not correctly reflect service that I facilitate to this location	100	20	Fixed Wireless	Served (Over 100/20 available)	Wireless
1319105	402 SOUTH NIAGARA STREET	MAQUOKETA	IA	52060	1	12-Provider facilitates speeds faster than that reported on the map	Provider only: The Map does not correctly reflect service that I facilitate to this location	100	20	Fixed Wireless	Served (Over 100/20 available)	Wireless
1319169	808 SOUTH MONROE STREET	WELLSBURG	IA	50680	1	12-Provider facilitates speeds faster than that reported on the map	Provider only: The Map does not correctly reflect service that I facilitate to this location	100	20	Fixed Wireless	Served (Over 100/20 available)	Wireless
1319273	1501 120TH STREET	HAZLETON	IA	50641	1	12-Provider facilitates speeds faster than that reported on the map	Provider only: The Map does not correctly reflect service that I facilitate to this location	100	20	Fixed Wireless	Served (Over 100/20 available)	Wireless
1319297	415 LEE DRIVE	LE MARS	IA	51031	1	12-Provider facilitates speeds faster than that reported on the map	Provider only: The Map does not correctly reflect service that I facilitate to this location	100	20	Fixed Wireless	Served (Over 100/20 available)	Wireless
1319305	2317 CIRCLE DRIVE WEST	SPIRIT LAKE	IA	51360	1	12-Provider facilitates speeds faster than that reported on the map	Provider only: The Map does not correctly reflect service that I facilitate to this location	100	20	Fixed Wireless	Served (Over 100/20 available)	Wireless
1319309	121 NORTH OTTO STREET	MAQUOKETA	IA	52060	1	12-Provider facilitates speeds faster than that reported on the map	Provider only: The Map does not correctly reflect service that I facilitate to this location	100	20	Fixed Wireless	Served (Over 100/20 available)	Wireless
1319318	1210 35TH STREET	SPIRIT LAKE	IA	51360	1	12-Provider facilitates speeds faster than that reported on the map	Provider only: The Map does not correctly reflect service that I facilitate to this location	100	20	Fixed Wireless	Served (Over 100/20 available)	Wireless
1319366	105 HAYES STREET WEST	HAZLETON	IA	50641	1	12-Provider facilitates speeds faster than that reported on the map	Provider only: The Map does not correctly reflect service that I facilitate to this location	100	20	Fixed Wireless	Served (Over 100/20 available)	Wireless
1319370	707 E AVENUE WEST	OSKALOOSA	IA	52577	1	12-Provider facilitates speeds faster than that reported on the map	Provider only: The Map does not correctly reflect service that I facilitate to this location	100	20	Fixed Wireless	Served (Over 100/20 available)	Wireless
1319402	2540 HIGHWAY 92	OSKALOOSA	IA	52577	1	12-Provider facilitates speeds faster than that reported on the map	Provider only: The Map does not correctly reflect service that I facilitate to this location	100	20	Fixed Wireless	Served (Over 100/20 available)	Wireless
1319436	254 EAST CLARK STREET	NORTH ENGLISH	IA	52316	1	12-Provider facilitates speeds faster than that reported on the map	Provider only: The Map does not correctly reflect service that I facilitate to this location	100	20	Fixed Wireless	Served (Over 100/20 available)	Wireless
1319440	334 3RD STREET NORTH	WINTHROP	IA	50682	1	12-Provider facilitates speeds faster than that reported on the map	Provider only: The Map does not correctly reflect service that I facilitate to this location	100	20	Fixed Wireless	Served (Over 100/20 available)	Wireless
1319476	902 8TH STREET	SPIRIT LAKE	IA	51360	1	12-Provider facilitates speeds faster than that reported on the map	Provider only: The Map does not correctly reflect service that I facilitate to this location	100	20	Fixed Wireless	Served (Over 100/20 available)	Wireless
1319525	1012 PENN BOULEVARD	OSKALOOSA	IA	52577	1	12-Provider facilitates speeds faster than that reported on the map	Provider only: The Map does not correctly reflect service that I facilitate to this location	100	20	Fixed Wireless	Served (Over 100/20 available)	Wireless
1319556	1521 CANTEBURY CIRCLE	GRUNDY CENTER	IA	50638	1	12-Provider facilitates speeds faster than that reported on the map	Provider only: The Map does not correctly reflect service that I facilitate to this location	100	20	Fixed Wireless	Served (Over 100/20 available)	Wireless
1319603	18334 40TH STREET	OELWEIN	IA	50662	1	12-Provider facilitates speeds faster than that reported on the map	Provider only: The Map does not correctly reflect service that I facilitate to this location	100	20	Fixed Wireless	Served (Over 100/20 available)	Wireless
1319608	1108 ELOISE STREET	OKOBOJI	IA	51355	1	12-Provider facilitates speeds faster than that reported on the map	Provider only: The Map does not correctly reflect service that I facilitate to this location	100	20	Fixed Wireless	Served (Over 100/20 available)	Wireless
1319626	401 11TH STREET SOUTH	OSKALOOSA	IA	52577	1	12-Provider facilitates speeds faster than that reported on the map	Provider only: The Map does not correctly reflect service that I facilitate to this location	100	20	Fixed Wireless	Served (Over 100/20 available)	Wireless
1319702	3004 PROVENCE LANE	MUSCATINE	IA	52761	1	12-Provider facilitates speeds faster than that reported on the map	Provider only: The Map does not correctly reflect service that I facilitate to this location	100	20	Fixed Wireless	Served (Over 100/20 available)	Wireless
1319718	1731 HILLTOP ROAD	MT PLEASANT	IA	52641	1	12-Provider facilitates speeds faster than that reported on the map	Provider only: The Map does not correctly reflect service that I facilitate to this location	100	20	Fixed Wireless	Served (Over 100/20 available)	Wireless
1319757	1711 E AVENUE	MUSCATINE	IA	52761	1	12-Provider facilitates speeds faster than that reported on the map	Provider only: The Map does not correctly reflect service that I facilitate to this location	100	20	Fixed Wireless	Served (Over 100/20 available)	Wireless
1319766	2243 108TH STREET	HAZLETON	IA	50641	1	12-Provider facilitates speeds faster than that reported on the map	Provider only: The Map does not correctly reflect service that I facilitate to this location	100	20	Fixed Wireless	Served (Over 100/20 available)	Wireless
1319784	121 NORTH MILL STREET	NORTH ENGLISH	IA	52316	1	12-Provider facilitates speeds faster than that reported on the map	Provider only: The Map does not correctly reflect service that I facilitate to this location	100	20	Fixed Wireless	Served (Over 100/20 available)	Wireless
1319816	2412 PARK AVENUE	MUSCATINE	IA	52761	1	12-Provider facilitates speeds faster than that reported on the map	Provider only: The Map does not correctly reflect service that I facilitate to this location	100	20	Fixed Wireless	Served (Over 100/20 available)	Wireless
1319821	12 RIVERVIEW DRIVE	LE MARS	IA	51031	1	12-Provider facilitates speeds faster than that reported on the map	Provider only: The Map does not correctly reflect service that I facilitate to this location	100	20	Fixed Wireless	Served (Over 100/20 available)	Wireless
1319866	1104 9TH AVENUE WEST	OSKALOOSA	IA	52577	1	12-Provider facilitates speeds faster than that reported on the map	Provider only: The Map does not correctly reflect service that I facilitate to this location	100	20	Fixed Wireless	Served (Over 100/20 available)	Wireless
1319922	402 5TH AVENUE SOUTHEAST	OELWEIN	IA	50662	1	12-Provider facilitates speeds faster than that reported on the map	Provider only: The Map does not correctly reflect service that I facilitate to this location	100	20	Fixed Wireless	Served (Over 100/20 available)	Wireless
1319958	405 2ND STREET SOUTH	FAIRBANK	IA	50629	1	12-Provider facilitates speeds faster than that reported on the map	Provider only: The Map does not correctly reflect service that I facilitate to this location	100	20	Fixed Wireless	Served (Over 100/20 available)	Wireless
1319988	21309 RAVINE STREET	SPIRIT LAKE	IA	51360	1	12-Provider facilitates speeds faster than that reported on the map	Provider only: The Map does not correctly reflect service that I facilitate to this location	100	20	Fixed Wireless	Served (Over 100/20 available)	Wireless
1320007	22 3RD AVENUE NORTHEAST	OELWEIN	IA	50662	1	12-Provider facilitates speeds faster than that reported on the map	Provider only: The Map does not correctly reflect service that I facilitate to this location	100	20	Fixed Wireless	Served (Over 100/20 available)	Wireless
1320022	2713 SPINNING WHEEL COURT	MUSCATINE	IA	52761	1	12-Provider facilitates speeds faster than that reported on the map	Provider only: The Map does not correctly reflect service that I facilitate to this location	100	20	Fixed Wireless	Served (Over 100/20 available)	Wireless
1320030	306 NORTH JONES STREET	MAQUOKETA	IA	52060	1	12-Provider facilitates speeds faster than that reported on the map	Provider only: The Map does not correctly reflect service that I facilitate to this location	100	20	Fixed Wireless	Served (Over 100/20 available)	Wireless
1320057	717 C STREET NORTH	OSKALOOSA	IA	52577	1	12-Provider facilitates speeds faster than that reported on the map	Provider only: The Map does not correctly reflect service that I facilitate to this location	100	20	Fixed Wireless	Served (Over 100/20 available)	Wireless
1320132	3706 LINCOLN AVENUE	SPIRIT LAKE	IA	51360	1	12-Provider facilitates speeds faster than that reported on the map	Provider only: The Map does not correctly reflect service that I facilitate to this location	100	20	Fixed Wireless	Served (Over 100/20 available)	Wireless
1320158	503 2ND STREET NORTHEAST	FAIRBANK	IA	50629	1	12-Provider facilitates speeds faster than that reported on the map	Provider only: The Map does not correctly reflect service that I facilitate to this location	100	20	Fixed Wireless	Served (Over 100/20 available)	Wireless
1320228	111 17TH AVENUE NORTHWEST	INDEPENDENCE	IA	50644	1	12-Provider facilitates speeds faster than that reported on the map	Provider only: The Map does not correctly reflect service that I facilitate to this location	100	20	Fixed Wireless	Served (Over 100/20 available)	Wireless
1320270	504 WEST UNION STREET	AVOCA	IA	51521	1	12-Provider facilitates speeds faster than that reported on the map	Provider only: The Map does not correctly reflect service that I facilitate to this location	100	20	Fixed Wireless	Served (Over 100/20 available)	Wireless
1320290	1665 HIGHWAY 86	SPIRIT LAKE	IA	51360	1	12-Provider facilitates speeds faster than that reported on the map	Provider only: The Map does not correctly reflect service that I facilitate to this location	100	20	Fixed Wireless	Served (Over 100/20 available)	Wireless
1320381	1411 OAK STREET	MUSCATINE	IA	52761	1	12-Provider facilitates speeds faster than that reported on the map	Provider only: The Map does not correctly reflect service that I facilitate to this location	100	20	Fixed Wireless	Served (Over 100/20 available)	Wireless
1320419	2695 MERINO AVENUE	OSKALOOSA	IA	52577	1	12-Provider facilitates speeds faster than that reported on the map	Provider only: The Map does not correctly reflect service that I facilitate to this location	100	20	Fixed Wireless	Served (Over 100/20 available)	Wireless
1320464	610 B AVENUE EAST	OSKALOOSA	IA	52577	1	12-Provider facilitates speeds faster than that reported on the map	Provider only: The Map does not correctly reflect service that I facilitate to this location	100	20	Fixed Wireless	Served (Over 100/20 available)	Wireless
1320520	8 LAURIE DRIVE	MUSCATINE	IA	52761	1	12-Provider facilitates speeds faster than that reported on the map	Provider only: The Map does not correctly reflect service that I facilitate to this location	100	20	Fixed Wireless	Served (Over 100/20 available)	Wireless
1320526	2249 BENSON-SHADY GROVE AVENUE	JESUP	IA	50648	1	12-Provider facilitates speeds faster than that reported on the map	Provider only: The Map does not correctly reflect service that I facilitate to this location	100	20	Fixed Wireless	Served (Over 100/20 available)	Wireless
1320616	1103 OAKLAND DRIVE	MUSCATINE	IA	52761	1	12-Provider facilitates speeds faster than that reported on the map	Provider only: The Map does not correctly reflect service that I facilitate to this location	100	20	Fixed Wireless	Served (Over 100/20 available)	Wireless
1320633	2741 OAK DRIVE	MUSCATINE	IA	52761	1	12-Provider facilitates speeds faster than that reported on the map	Provider only: The Map does not correctly reflect service that I facilitate to this location	100	20	Fixed Wireless	Served (Over 100/20 available)	Wireless
1320719	1800 SOUTH MEADOW VIEW AVENUE	MT PLEASANT	IA	52641	1	12-Provider facilitates speeds faster than that reported on the map	Provider only: The Map does not correctly reflect service that I facilitate to this location	100	20	Fixed Wireless	Served (Over 100/20 available)	Wireless
1320735	905 7TH AVENUE NORTHEAST	OELWEIN	IA	50662	1	12-Provider facilitates speeds faster than that reported on the map	Provider only: The Map does not correctly reflect service that I facilitate to this location	100	20	Fixed Wireless	Served (Over 100/20 available)	Wireless
1320876	406 NORTH NIAGARA STREET	MAQUOKETA	IA	52060	1	12-Provider facilitates speeds faster than that reported on the map	Provider only: The Map does not correctly reflect service that I facilitate to this location	100	20	Fixed Wireless	Served (Over 100/20 available)	Wireless
1320898	1401 8TH AVENUE WEST	OSKALOOSA	IA	52577	1	12-Provider facilitates speeds faster than that reported on the map	Provider only: The Map does not correctly reflect service that I facilitate to this location	100	20	Fixed Wireless	Served (Over 100/20 available)	Wireless
1320934	511 WEST ANGUS COURT	MAQUOKETA	IA	52060	1	12-Provider facilitates speeds faster than that reported on the map	Provider only: The Map does not correctly reflect service that I facilitate to this location	100	20	Fixed Wireless	Served (Over 100/20 available)	Wireless
1320958	1306 LAKESHORE DRIVE	OKOBOJI	IA	51355	1	12-Provider facilitates speeds faster than that reported on the map	Provider only: The Map does not correctly reflect service that I facilitate to this location	100	20	Fixed Wireless	Served (Over 100/20 available)	Wireless
1320969	510 1ST AVENUE NORTHEAST	INDEPENDENCE	IA	50644	1	12-Provider facilitates speeds faster than that reported on the map	Provider only: The Map does not correctly reflect service that I facilitate to this location	100	20	Fixed Wireless	Served (Over 100/20 available)	Wireless
1321032	2490 OSBURN AVENUE	OSKALOOSA	IA	52577	1	12-Provider facilitates speeds faster than that reported on the map	Provider only: The Map does not correctly reflect service that I facilitate to this location	100	20	Fixed Wireless	Served (Over 100/20 available)	Wireless
1321078	434 DOUGLAS STREET	JESUP	IA	50648	1	12-Provider fac

1321124	1320 HIGH AVENUE WEST	OSKALOOSA	IA	52577	1	12-Provider facilitates speeds faster than that reported on the map	Provider only: The Map does not correctly reflect service that I facilitate to this location	100	20	Fixed Wireless	Served (Over 100/20 available)	Wireless	
1321132	802 7TH AVENUE	ALTON	IA	51003	1	12-Provider facilitates speeds faster than that reported on the map	Provider only: The Map does not correctly reflect service that I facilitate to this location	100	20	Fixed Wireless	Served (Over 100/20 available)	Wireless	
1321274	1012 POPLAR STREET	MUSCATINE	IA	52761	1	12-Provider facilitates speeds faster than that reported on the map	Provider only: The Map does not correctly reflect service that I facilitate to this location	100	20	Fixed Wireless	Served (Over 100/20 available)	Wireless	
1321357	608 B STREET SOUTH	OSKALOOSA	IA	52577	1	12-Provider facilitates speeds faster than that reported on the map	Provider only: The Map does not correctly reflect service that I facilitate to this location	100	20	Fixed Wireless	Served (Over 100/20 available)	Wireless	
1321358	301 SOUTH WHITE STREET	OLDS	IA	52647	1	12-Provider facilitates speeds faster than that reported on the map	Provider only: The Map does not correctly reflect service that I facilitate to this location	100	20	Fixed Wireless	Served (Over 100/20 available)	Wireless	
1321370	805 2ND AVENUE NORTHEAST	INDEPENDENCE	IA	50644	1	12-Provider facilitates speeds faster than that reported on the map	Provider only: The Map does not correctly reflect service that I facilitate to this location	100	20	Fixed Wireless	Served (Over 100/20 available)	Wireless	
1321376	800 14TH STREET NORTHEAST	INDEPENDENCE	IA	50644	1	12-Provider facilitates speeds faster than that reported on the map	Provider only: The Map does not correctly reflect service that I facilitate to this location	100	20	Fixed Wireless	Served (Over 100/20 available)	Wireless	
1321377	804 WEST WASHINGTON STREET	MT PLEASANT	IA	52641	1	12-Provider facilitates speeds faster than that reported on the map	Provider only: The Map does not correctly reflect service that I facilitate to this location	100	20	Fixed Wireless	Served (Over 100/20 available)	Wireless	
1321492	409 LOCUST STREET	ANITA	IA	50020	1	12-Provider facilitates speeds faster than that reported on the map	Provider only: The Map does not correctly reflect service that I facilitate to this location	100	20	Fixed Wireless	Served (Over 100/20 available)	Wireless	
1321549	505 BROAD STREET	SABULA	IA	52070	1	12-Provider facilitates speeds faster than that reported on the map	Provider only: The Map does not correctly reflect service that I facilitate to this location	100	20	Fixed Wireless	Served (Over 100/20 available)	Wireless	
1321607	301 9TH AVENUE SOUTHWEST	OELWEIN	IA	50662	1	12-Provider facilitates speeds faster than that reported on the map	Provider only: The Map does not correctly reflect service that I facilitate to this location	100	20	Fixed Wireless	Served (Over 100/20 available)	Wireless	
1321916	1217 NORTH WILLOW STREET	AVOCA	IA	51521	1	12-Provider facilitates speeds faster than that reported on the map	Provider only: The Map does not correctly reflect service that I facilitate to this location	100	20	Fixed Wireless	Served (Over 100/20 available)	Wireless	
1321943	4414 APPLE STREET	MUSCATINE	IA	52761	1	12-Provider facilitates speeds faster than that reported on the map	Provider only: The Map does not correctly reflect service that I facilitate to this location	100	20	Fixed Wireless	Served (Over 100/20 available)	Wireless	
1321964	3309 CENTER LAKE DRIVE	SPIRIT LAKE	IA	51360	1	12-Provider facilitates speeds faster than that reported on the map	Provider only: The Map does not correctly reflect service that I facilitate to this location	100	20	Fixed Wireless	Served (Over 100/20 available)	Wireless	
1321975	20500 BREAKWATER DRIVE	SPIRIT LAKE	IA	51360	1	12-Provider facilitates speeds faster than that reported on the map	Provider only: The Map does not correctly reflect service that I facilitate to this location	100	20	Fixed Wireless	Served (Over 100/20 available)	Wireless	
1322134	208 NORTH MATTESON STREET	MAQUOKETA	IA	52060	1	12-Provider facilitates speeds faster than that reported on the map	Provider only: The Map does not correctly reflect service that I facilitate to this location	100	20	Fixed Wireless	Served (Over 100/20 available)	Wireless	
1322143	1611 EDMUNDSON DRIVE	OSKALOOSA	IA	52577	1	12-Provider facilitates speeds faster than that reported on the map	Provider only: The Map does not correctly reflect service that I facilitate to this location	100	20	Fixed Wireless	Served (Over 100/20 available)	Wireless	
1322190	710 PENN BOULEVARD	OSKALOOSA	IA	52577	1	12-Provider facilitates speeds faster than that reported on the map	Provider only: The Map does not correctly reflect service that I facilitate to this location	100	20	Fixed Wireless	Served (Over 100/20 available)	Wireless	
1322196	105 CENTER STREET	MAQUOKETA	IA	52060	1	12-Provider facilitates speeds faster than that reported on the map	Provider only: The Map does not correctly reflect service that I facilitate to this location	100	20	Fixed Wireless	Served (Over 100/20 available)	Wireless	
1322239	1412 CELEBRITY ROAD	REMSEN	IA	51050	1	12-Provider facilitates speeds faster than that reported on the map	Provider only: The Map does not correctly reflect service that I facilitate to this location	100	20	Fixed Wireless	Served (Over 100/20 available)	Wireless	
1322268	204 5TH STREET	GRUNDY CENTER	IA	50638	1	12-Provider facilitates speeds faster than that reported on the map	Provider only: The Map does not correctly reflect service that I facilitate to this location	100	20	Fixed Wireless	Served (Over 100/20 available)	Wireless	
1322294	1006 9TH STREET SOUTH	OSKALOOSA	IA	52577	1	12-Provider facilitates speeds faster than that reported on the map	Provider only: The Map does not correctly reflect service that I facilitate to this location	100	20	Fixed Wireless	Served (Over 100/20 available)	Wireless	
1322335	102 EAST WARNER AVENUE	TERRIL	IA	51364	1	12-Provider facilitates speeds faster than that reported on the map	Provider only: The Map does not correctly reflect service that I facilitate to this location	100	20	Fixed Wireless	Served (Over 100/20 available)	Wireless	
1322349	5901 LAKESHORE DRIVE	OKOBOJI	IA	51355	1	12-Provider facilitates speeds faster than that reported on the map	Provider only: The Map does not correctly reflect service that I facilitate to this location	100	20	Fixed Wireless	Served (Over 100/20 available)	Wireless	
1322355	2218 MCMULLIN DRIVE	OSKALOOSA	IA	52577	1	12-Provider facilitates speeds faster than that reported on the map	Provider only: The Map does not correctly reflect service that I facilitate to this location	100	20	Fixed Wireless	Served (Over 100/20 available)	Wireless	
1322469	810 MILL STREET SOUTH	DECORAH	IA	52101	1	12-Provider facilitates speeds faster than that reported on the map	Provider only: The Map does not correctly reflect service that I facilitate to this location	100	20	Fixed Wireless	Served (Over 100/20 available)	Wireless	
1322487	434 PROSPECT STREET	JESUP	IA	50648	1	12-Provider facilitates speeds faster than that reported on the map	Provider only: The Map does not correctly reflect service that I facilitate to this location	100	20	Fixed Wireless	Served (Over 100/20 available)	Wireless	
1322494	204 2ND STREET SOUTH	FAIRBANK	IA	50629	1	12-Provider facilitates speeds faster than that reported on the map	Provider only: The Map does not correctly reflect service that I facilitate to this location	100	20	Fixed Wireless	Served (Over 100/20 available)	Wireless	
1322546	108 8TH STREET SOUTHEAST	OELWEIN	IA	50662	1	12-Provider facilitates speeds faster than that reported on the map	Provider only: The Map does not correctly reflect service that I facilitate to this location	100	20	Fixed Wireless	Served (Over 100/20 available)	Wireless	
1322585	2721 SPINNING WHEEL COURT	MUSCATINE	IA	52761	1	12-Provider facilitates speeds faster than that reported on the map	Provider only: The Map does not correctly reflect service that I facilitate to this location	100	20	Fixed Wireless	Served (Over 100/20 available)	Wireless	
1322597	208 WEST STREET	DECORAH	IA	52101	1	12-Provider facilitates speeds faster than that reported on the map	Provider only: The Map does not correctly reflect service that I facilitate to this location	100	20	Fixed Wireless	Served (Over 100/20 available)	Wireless	
1322748	1502 ITHACA AVENUE	SPIRIT LAKE	IA	51360	1	12-Provider facilitates speeds faster than that reported on the map	Provider only: The Map does not correctly reflect service that I facilitate to this location	100	20	Fixed Wireless	Served (Over 100/20 available)	Wireless	
1322751	1006 6TH AVENUE	ALTON	IA	51003	1	12-Provider facilitates speeds faster than that reported on the map	Provider only: The Map does not correctly reflect service that I facilitate to this location	100	20	Fixed Wireless	Served (Over 100/20 available)	Wireless	
1322755	615 NORTHWEST PLYMOUTH STREET	LE MARS	IA	51031	1	12-Provider facilitates speeds faster than that reported on the map	Provider only: The Map does not correctly reflect service that I facilitate to this location	100	20	Fixed Wireless	Served (Over 100/20 available)	Wireless	
1322778	1115 11TH AVENUE WEST	OSKALOOSA	IA	52577	1	12-Provider facilitates speeds faster than that reported on the map	Provider only: The Map does not correctly reflect service that I facilitate to this location	100	20	Fixed Wireless	Served (Over 100/20 available)	Wireless	
1322787	1299 WHITE POLE ROAD	ANITA	IA	50020	1	12-Provider facilitates speeds faster than that reported on the map	Provider only: The Map does not correctly reflect service that I facilitate to this location	100	20	Fixed Wireless	Served (Over 100/20 available)	Wireless	
1322790	211 COLFAX STREET	HOLLAND	IA	50642	1	12-Provider facilitates speeds faster than that reported on the map	Provider only: The Map does not correctly reflect service that I facilitate to this location	100	20	Fixed Wireless	Served (Over 100/20 available)	Wireless	
1322883	911 8TH AVENUE NORTHEAST	INDEPENDENCE	IA	50644	1	12-Provider facilitates speeds faster than that reported on the map	Provider only: The Map does not correctly reflect service that I facilitate to this location	100	20	Fixed Wireless	Served (Over 100/20 available)	Wireless	
1322928	2609 CENTER LAKE DRIVE	SPIRIT LAKE	IA	51360	1	12-Provider facilitates speeds faster than that reported on the map	Provider only: The Map does not correctly reflect service that I facilitate to this location	100	20	Fixed Wireless	Served (Over 100/20 available)	Wireless	
1322985	1403 HIGH AVENUE WEST	OSKALOOSA	IA	52577	1	12-Provider facilitates speeds faster than that reported on the map	Provider only: The Map does not correctly reflect service that I facilitate to this location	100	20	Fixed Wireless	Served (Over 100/20 available)	Wireless	
1322986	3207 HIGHWAY 71 SOUTH	SPIRIT LAKE	IA	51360	1	12-Provider facilitates speeds faster than that reported on the map	Provider only: The Map does not correctly reflect service that I facilitate to this location	100	20	Fixed Wireless	Served (Over 100/20 available)	Wireless	
1322987	407 WEST 4TH STREET	WELLSBURG	IA	50680	1	12-Provider facilitates speeds faster than that reported on the map	Provider only: The Map does not correctly reflect service that I facilitate to this location	100	20	Fixed Wireless	Served (Over 100/20 available)	Wireless	
1323012	407 G STREET NORTH	OSKALOOSA	IA	52577	1	12-Provider facilitates speeds faster than that reported on the map	Provider only: The Map does not correctly reflect service that I facilitate to this location	100	20	Fixed Wireless	Served (Over 100/20 available)	Wireless	
1323026	231 MCKINSEY DRIVE	MAQUOKETA	IA	52060	1	12-Provider facilitates speeds faster than that reported on the map	Provider only: The Map does not correctly reflect service that I facilitate to this location	100	20	Fixed Wireless	Served (Over 100/20 available)	Wireless	
1323035	1762 OLD STAGE ROAD	DECORAH	IA	52101	1	12-Provider facilitates speeds faster than that reported on the map	Provider only: The Map does not correctly reflect service that I facilitate to this location	100	20	Fixed Wireless	Served (Over 100/20 available)	Wireless	
1323037	808 G AVENUE WEST	OSKALOOSA	IA	52577	1	12-Provider facilitates speeds faster than that reported on the map	Provider only: The Map does not correctly reflect service that I facilitate to this location	100	20	Fixed Wireless	Served (Over 100/20 available)	Wireless	
1323050	907 19TH STREET	SPIRIT LAKE	IA	51360	1	12-Provider facilitates speeds faster than that reported on the map	Provider only: The Map does not correctly reflect service that I facilitate to this location	100	20	Fixed Wireless	Served (Over 100/20 available)	Wireless	
1323070	402 WEST WATER STREET	FAYETTE	IA	52142	1	12-Provider facilitates speeds faster than that reported on the map	Provider only: The Map does not correctly reflect service that I facilitate to this location	100	20	Fixed Wireless	Served (Over 100/20 available)	Wireless	
1323121	1001 GREEN STREET NORTH	OSKALOOSA	IA	52577	1	12-Provider facilitates speeds faster than that reported on the map	Provider only: The Map does not correctly reflect service that I facilitate to this location	100	20	Fixed Wireless	Served (Over 100/20 available)	Wireless	
1323142	509 PLUM STREET	DECORAH	IA	52101	1	12-Provider facilitates speeds faster than that reported on the map	Provider only: The Map does not correctly reflect service that I facilitate to this location	100	20	Fixed Wireless	Served (Over 100/20 available)	Wireless	
1323185	1310 6TH STREET	JESUP	IA	50648	1	12-Provider facilitates speeds faster than that reported on the map	Provider only: The Map does not correctly reflect service that I facilitate to this location	100	20	Fixed Wireless	Served (Over 100/20 available)	Wireless	
1323239	2608 ASHFORD AVENUE	MUSCATINE	IA	52761	1	12-Provider facilitates speeds faster than that reported on the map	Provider only: The Map does not correctly reflect service that I facilitate to this location	100	20	Fixed Wireless	Served (Over 100/20 available)	Wireless	
1323241	211 H STREET SOUTH	OSKALOOSA	IA	52577	1	12-Provider facilitates speeds faster than that reported on the map	Provider only: The Map does not correctly reflect service that I facilitate to this location	100	20	Fixed Wireless	Served (Over 100/20 available)	Wireless	
1323244	157 SOUTH CHESTNUT STREET	AVOCA	IA	51521	1	12-Provider facilitates speeds faster than that reported on the map	Provider only: The Map does not correctly reflect service that I facilitate to this location	100	20	Fixed Wireless	Served (Over 100/20 available)	Wireless	
1323246	615 WOODLAND WAY	MUSCATINE	IA	52761	1	12-Provider facilitates speeds faster than that reported on the map	Provider only: The Map does not correctly reflect service that I facilitate to this location	100	20	Fixed Wireless	Served (Over 100/20 available)	Wireless	
1323252	910 1ST AVENUE SOUTHEAST	OELWEIN	IA	50662	1	12-Provider facilitates speeds faster than that reported on the map	Provider only: The Map does not correctly reflect service that I facilitate to this location	100	20	Fixed Wireless	Served (Over 100/20 available)	Wireless	
1323270	330 LINCOLN STREET	OYENS	IA	51045	1	12-Provider facilitates speeds faster than that reported on the map	Provider only: The Map does not correctly reflect service that I facilitate to this location	100	20	Fixed Wireless	Served (Over 100/20 available)	Wireless	
1323326	1104 1ST STREET NORTH	OSKALOOSA	IA	52577	1	12-Provider facilitates speeds faster than that reported on the map	Provider only: The Map does not correctly reflect service that I facilitate to this location	100	20	Fixed Wireless	Served (Over 100/20 available)	Wireless	
1323356	20925 151ST STREET	SPIRIT LAKE	IA	51360	1	12-Provider facilitates speeds faster than that reported on the map	Provider only: The Map does not correctly reflect service that I facilitate to this location	100	20	Fixed Wireless	Served (Over 100/20 available)	Wireless	
1323363	208 NORTH CHERRY STREET	AVOCA	IA	51521	1	12-Provider facilitates speeds faster than that reported on the map	Provider only: The Map does not correctly reflect service that I facilitate to this location	100	20	Fixed Wireless	Served (Over 100/20 available)	Wireless	
1323373	512 MAPLE STREET	ANITA	IA	50020	1	12-Provider facilitates speeds faster than that reported on the map	Provider only: The Map does not correctly reflect service that I facilitate to this location	100	20	Fixed Wireless	Served (Over 100/20 available)	Wireless	
1323382	1512 NORTH WILLOW STREET	AVOCA	IA	51521	1	12-Provider facilitates speeds faster than that reported on the map	Provider only: The Map does not correctly reflect service that I facilitate to this location	100	20	Fixed Wireless	Served (Over 100/20 available)	Wireless	
1323383	217 SOUTH MAIN STREET	FAYETTE	IA	52142	1	12-Provider facilitates speeds faster than that reported on the map	Provider only: The Map does not correctly reflect service that I facilitate to this location	100	20	Fixed Wireless	Served (Over 100/20 available)	Wireless	
1323406	1863 260TH STREET	OSKALOOSA	IA	52577	1	12-Provider facilitates speeds faster than that reported on the map	Provider only: The Map does not correctly reflect service that I facilitate to this location	100	20	Fixed Wireless	Served (Over 100/20 available)	Wireless	
1323415	500 SUNRISE CIRCLE	MUSCATINE	IA	52761	1	12-Provider facilitates speeds faster than that reported on the map	Provider only: The Map does not correctly reflect service that I facilitate to this location	100	20	Fixed Wireless	Served (Over 100/20 available)	Wireless	
1323510	117 8TH AVENUE SOUTHWEST	OELWEIN	IA	50662	1	12-Provider facilitates speeds faster than that reported on the map	Provider only: The Map does not correctly reflect service that I facilitate to this location	100	20	Fixed Wireless	Served (Over 100/20 available)	Wireless	
1323539	1610 HIGHWAY 92	OSKALOOSA	IA	52577	1	12-Provider facilitates speeds faster than that reported on the map	Provider only: The Map does not correctly reflect service that I facilitate to this location	100	20	Fixed Wireless	Served (Over 100/20 available)	Wireless	
1323589	705 RURAL AVENUE	DECORAH	IA	52101	1	12-Provider facilitates speeds faster than that reported on the map	Provider only: The Map does not correctly reflect service that I facilitate to this location	100	20	Fixed Wireless	Served (Over 100/20 available)	Wireless	
1323719	13489 N CASCADE RD	DUBUQUE	IA	52003	1	12-Provider facilitates speeds faster than that reported on the map	Provider only: The Map does not correctly reflect service that I facilitate to this location	100	20	Fixed Wireless	Served (Over 100/20 available)	Wireless	
1323728	707 VALLEY VIEW DRIVE	DECORAH	IA	52101	1	12-Provider facilitates speeds faster than that reported on the map	Provider only: The Map does not correctly reflect service that I facilitate to this location	100	20	Fixed Wireless	Served (Over 100/20 available)	Wireless	
1323776	216 WEST WOOD STREET	AVOCA	IA	51521	1	12-Provider facilitates speeds faster than that reported on the map	Provider only: The Map does not correctly reflect service that I facilitate to this location	100	20	Fixed Wireless	Served (Over 100/20 available)	Wireless	
1323806	7182 200TH AVENUE	MAQUOKETA	IA	52060	1	12-Provider facilitates speeds faster than that reported on the map	Provider only: The Map does not correctly reflect service that I facilitate to this location	100	20	Fixed Wireless	Served (Over 100/20 available)	Wireless	
1323826	830 1ST STREET SOUTH	OSKALOOSA	IA	52577	1	12-Provider facilitates speeds faster than that reported on the map	Provider only: The Map does not correctly reflect service that I facilitate to this location	100	20	Fixed Wireless	Served (Over 100/20 available)	Wireless	
1323837	54435 780TH STREET	ANITA	IA	50020	1	12-Provider facilitates speeds faster than that reported on the map	Provider only: The Map does not correctly reflect service that I facilitate to this location	100	20	Fixed Wireless	Served (Over 100/20 available)	Wireless	
1323843	626 BUSH STREET	LAMONT	IA	50650	1	12-Provider facilitates speeds faster than that reported on the map	Provider only: The Map does not correctly reflect service that I facilitate to this location	100	20	Fixed Wireless	Served (Over 100/20 available)	Wireless	
1323871	13734 RICKARD ROAD	JESUP	IA	50648	1	12-Provider facilitates speeds faster than that reported on the map	Provider only: The Map does not correctly reflect service that I facilitate to this location	100	20	Fixed Wireless	Served (Over 100/20 available)	Wireless	
1323929	201 TRUEBLOOD AVENUE	OSKALOOSA	IA	52577	1	12-Provider facilitates speeds faster than that reported on the map	Provider only: The Map does not correctly reflect service that I facilitate to this location	100	20	Fixed Wireless	Served (Over 100/20 available)	Wireless	
1323951	111 14TH AVENUE EAST	OSKALOOSA	IA	52577	1	12-Provider facilitates speeds faster than that reported on the map	Provider only: The Map does not correctly reflect service that I facilitate to this location	100	20	Fixed Wireless	Served (Over 100/20 available)	Wireless	
1323979	13626 253RD AVENUE	SPIRIT LAKE	IA	51360	1	12-Provider facilitates speeds faster than that reported on the map	Provider only: The Map does not correctly reflect service that I facilitate to this location	100	20	Fixed Wireless	Served (Over 100/20 available)	Wireless	
1323985	105 JEFFERSON STREET	MUSCATINE	IA	52761	1	12-Provider facilitates speeds faster than that reported on the map	Provider only: The Map does not correctly reflect service that I facilitate to this location	100	20	Fixed Wireless	Served (Over 100/20 available)	Wireless	
1324006	510 PARK AVENUE	MUSCATINE	IA	52761	1	12-Provider facilitates speeds faster than that reported on the map	Provider only: The Map does not correctly reflect service that I facilitate to this location	100	20	Fixed Wireless	Served (Over 100/20 available)	Wireless	
1324066	126 SOUTH MAIN STREET	NORTH ENGLISH	IA	52316	1	12-Provider facilitates speeds faster than that reported on the map	Provider only: The Map does not correctly reflect service that I facilitate to this location	100	20	Fixed Wireless	Served (Over 100/20 available)	Wireless	
1324095	411 D AVENUE	GRUNDY CENTER	IA	50638	1	12-Provider facilitates speeds faster than that reported on the map	Provider only: The Map does not correctly reflect service that I facilitate to this location	100	20	Fixed Wireless	Served (Over 100/20 available)	Wireless	
1324184	616 SUNRISE CIRCLE	MUSCATINE	IA	52761	1	12-Provider facilitates speeds faster than that reported on the map	Provider only: The Map does not correctly reflect service that I facilitate to this location	100	20	Fixed Wireless	Served (Over 100/20 available)	Wireless	
1324216	308 COLFAX STREET	HOLLAND	IA	50642	1	12-Provider facilitates speeds faster than that reported on the map	Provider only: The Map does not correctly reflect service that I facilitate to this location	100	20	Fixed Wireless	Served (Over 100/20 available)	Wireless	
1324258	602 EAST MAPLE STREET	MAQUOKETA	IA	52060	1	12-Provider facilitates speeds faster than that reported on the map	Provider only: The Map does not correctly reflect service that I facilitate to this location	100	20	Fixed Wireless	Served (Over 100/20 available)	Wireless	
1324263	49053 140TH STREET	MILES	IA	52064	1	12-Provider facilitates speeds faster than that reported on the map	Provider only: The Map does not correctly reflect service that I facilitate to this location	100	20	Fixed Wireless	Served (Over 100/20 available)	Wireless	
1324269	605 10TH STREET	GRUNDY CENTER	IA	50638	1	12-Provider facilitates speeds faster than that reported on the map	Provider only: The Map does not correctly reflect service that I facilitate to this location	100	20	Fixed Wireless	Served (Over 100/20 available)	Wireless	
1324285	1511 MAGNOLIA STREET	MUSCATINE	IA	52761	1	12-Provider facilitates speeds faster than that reported on the map	Provider only: The Map does not correctly reflect service that I facilitate to this location	100	20	Fixed Wireless	Served (Over 100/20 available)	Wireless	
1324297	119 1ST STREET NORTHEAST	OELWEIN	IA	50662	1	12-Provider facilitates speeds faster than that reported on the map	Provider only: The Map does not correctly reflect service that I facilitate to this location	100	20	Fixed Wireless	Served (Over 100/20 available)	Wireless	
1324302	808 L AVENUE	GRUNDY CENTER	IA	50638	1	12-Provider facilitates speeds faster than that reported on the map	Provider only: The Map does not correctly reflect service that I facilitate to this location	100	20	Fixed Wireless	Served (Over 100/20 available)	Wireless	
1324310	301 SOUTH MAIN STREET	OLDS	IA	52647	1	12-Provider facilitates speeds faster than that reported on the map	Provider only: The Map does not correctly reflect service that I facilitate to this location	100	20	Fixed Wireless	Served (Over 100/20 available)	Wireless	
1324330	403 EAST KEARNEY STREET	AVOCA	IA	51521	1	12-Provider facilitates speeds faster than that reported on the map	Provider only: The Map does not correctly reflect service that I facilitate to this location	100	20	Fixed Wireless	Served (Over 100/20 available)	Wireless	
1324427	316 WEST WOOL STREET	AVOCA	IA	51521	1	12-Provider facilitates speeds faster than that reported on the map	Provider only: The Map does not correctly reflect service that I facilitate to this location	100	20	Fixed Wireless	Served (Over 100/20 available)	Wireless	
1324576	2062 525TH AVENUE	MILES	IA	52064	1	12-Provider facilitates speeds faster than that reported on the map	Provider only: The Map does not correctly reflect service that I facilitate to this location	100	20	Fixed Wireless	Served (Over 100/20 available)	Wireless	
1324591	2238 LYNNDALE ROAD	OSKALOOSA	IA	52577	1	12-Provider facilitates speeds faster than that reported on the map	Provider only: The Map does not correctly reflect service that I facilitate to this location	100	20	Fixed Wireless	Served (Over 100/20 available)	Wireless	
1324599	600 WASHINGTON STREET	MAQUOKETA	IA	52060	1	12-Provider facilitates speeds faster than that reported on the map	Provider only: The Map does not correctly reflect service that I facilitate to this location	100	20	Fixed Wireless	Served (Over 100/20 available)	Wireless	
1324600	1010 FOX RUN DRIVE	OSKALOOSA	IA	52577	1	12-Provider facilitates speeds faster than that reported on the map	Provider only: The Map does not correctly reflect service that I facilitate to this location	100	20	Fixed Wireless	Served (Over 100/20 available)	Wireless	
1324622	305 NORTH MONROE STREET	WELLSBURG	IA	50680	1	12-Provider facilitates speeds faster than that reported on the map	Provider only: The Map does not correctly reflect service that I facilitate to this location	100	20	Fixed Wireless	Served (Over 100/20 available)	Wireless	
1324654	1214 A AVENUE WEST	OSKALOOSA	IA	52577	1	12-Provider facilitates speeds faster than that reported on the map	Provider only: The Map does not correctly reflect service that I facilitate to this location	100	20	Fixed Wireless	Served (Over 100/20 available)	Wireless	
1324722	815 4TH AVENUE NORTHEAST	OELWEIN	IA	50662	1	12-Provider facilitates speeds faster than that reported on the map	Provider only: The Map does not correctly reflect service that I facilitate to this location	100	20	Fixed Wireless	Served (Over 100/20 available)	Wireless	
1324747	527 SPRING CREEK VILLAGE COURT	OSKALOOSA	IA	52577	1	12-Provider facilitates speeds faster than that reported on the map	Provider only: The Map does not correctly reflect service that I facilitate to this location	100	20	Fixed Wireless	Served (Over 100/20 available)	Wireless	
1324756	14843 SIEGERT LN	DUBUQUE	IA	52003	1	12-Provider facilitates speeds faster than that reported on the map	Provider only: The Map does not correctly reflect service that I facilitate to this location	100	20	Fixed Wireless	Served (Over 100/20 available)	Wireless	
1324772	430 YOUNG STREET	JESUP	IA	50648	1	12-Provider facilitates speeds faster than that reported on the map	Provider only: The Map does not correctly reflect service that I facilitate to this location	100	20	Fixed Wireless	Served (Over 100/20 available)	Wireless	
1324844	105 SOUTH ADAMS STREET	EVERLY	IA	51338	1	12-Provider facilitates speeds faster than that reported on the map	Provider only: The Map does not correctly reflect service that I facilitate to this location	100	20	Fixed Wireless	Served (Over 100/20 available)	Wireless	
1324849	722 SOUTHLAWN COURT	OELWEIN	IA	50662	1	12-Provider facilitates speeds faster than that reported on the map	Provider only: The Map does not correctly reflect service that I facilitate to this location	100	20	Fixed Wireless	Served (Over 100/20 available)	Wireless	
1324929	6435 CAVES ROAD	MAQUOKETA	IA	52060	1	12-Provider facilitates speeds faster than that reported on the map	Provider only: The Map does not correctly reflect service that I facilitate to this location	100	20	Fixed Wireless	Served (Over 100/20 available)	Wireless	
1324997	907 EAST PLATT STREET	MAQUOKETA	IA	52060	1	12-Provider facilitates speeds faster than that reported on the map	Provider only: The Map does not correctly reflect service that I facilitate to this location	100	20	Fixed Wireless	Served (Over 100/20 available)	Wireless	
1325023	204 6TH AVENUE NORTHEAST	OELWEIN	IA	50662	1	12-Provider facilitates speeds faster than that reported on the map	Provider only: The Map does not correctly reflect service that I facilitate to this location	100	20	Fixed Wireless	Served (Over 100/20 available)	Wireless	
1325046	569 SUNSET DRIVE	ARNOLDS PARK	IA	51331	1	12-Provider facilitates speeds faster than that reported on the map	Provider only: The Map does not correctly reflect service that I facilitate to this location	100	20	Fixed Wireless	Served (Over 100/20 available)	Wireless	
1325083	1406 HILL AVENUE	SPIRIT LAKE	IA	51360	1	12-Provider facilitates speeds faster than that reported on the map	Provider only: The Map does not correctly reflect service that I facilitate to this location	100	20	Fixed Wireless	Served (Over 100/20 available)	Wireless	
1325102	701 4TH AVENUE	ALTON	IA	51003	1	12-Provider facilitates speeds faster than that reported on the map	Provider only: The Map does not correctly reflect service that I facilitate to this location	100	20	Fixed Wireless	Served (Over 100/20 available)	Wireless	
1325110	212 EAST KEARNEY STREET	AVOCA	IA	51521	1	12-Provider facilitates speeds faster than that reported on the map	Provider only: The Map does not correctly reflect service that I facilitate to this location	100	20	Fixed Wireless	Served (Over 100/20 available)	Wireless	
1325116	2001 240TH STREET	INDEPENDENCE	IA	50644	1	12-Provider facilitates speeds faster than that reported on the map	Provider only: The Map does not correctly reflect service that I facilitate to this location	100	20	Fixed Wireless	Served (Over 100/20 available)	Wireless	
1325199	3000 18TH STREET	SPIRIT LAKE	IA	51360	1	12-Provider facilitates speeds faster than that reported on the map	Provider only: The Map does not correctly reflect service that I facilitate to this location	100	20	Fixed Wireless	Served (Over 100/20 available)	Wireless	
1325285	109 NORTH NIAGARA STREET	MAQUOKETA	IA	52060	1	12-Provider facilitates speeds faster than that reported on the map	Provider only: The Map does not correctly reflect service that I facilitate to this location	100	20	Fixed Wireless	Served (Over 100/20 available)	Wireless	
1325343	95 D AVENUE	GRUNDY CENTER	IA	50638	1	12-Provider facilitates speeds faster than that reported on the map	Provider only: The Map does not correctly reflect service that I facilitate to this location	100	20	Fixed Wireless	Served (Over 100/20 available)	Wireless	
1325350	815 SHERMAN AVENUE	ACKLEY	IA	50601	1	12-Provider facilitates speeds faster than that reported on the map	Provider only: The Map does not correctly reflect service that I facilitate to this location	100	20	Fixed Wireless	Served (Over 100/20 available)	Wireless	
1325447	1002 11TH STREET	GRUNDY CENTER	IA	50638	1	12-Provider facilitates speeds faster than that reported on the map	Provider only: The Map does not correctly reflect service that I facilitate to this location	100	20	Fixed Wireless	Served (Over 100/20 available)	Wireless	
1325459	901 TIMBER DRIVE	MAQUOKETA	IA	52060	1	12-Provider facilitates speeds faster than that reported on the map	Provider only: The Map does not correctly reflect service that I facilitate to this location	100	20	Fixed Wireless	Served (Over 100/20 available)	Wireless	
1325469	312 EAGLE RIDGE ROAD	MUSCATINE	IA	52761	1	12-Provider facilitates speeds faster than that reported on the map	Provider only: The Map does not correctly reflect service that I facilitate to this location	100	20	Fixed Wireless	Served (Over 100/20 available)	Wireless	
1325568	724 MADISON STREET	WINTHROP	IA	50682	1	12-Provider facilitates speeds faster than that reported on the map	Provider only: The Map does not correctly reflect service that I facilitate to this location	100	20	Fixed Wireless	Served (Over 100/20 available)	Wireless	
1325576	402 NORTH PROSPECT STREET	MAQUOKETA	IA	52060	1	12-Provider facilitates speeds faster than that reported on the map	Provider only: The Map does not correctly reflect service that I facilitate to this location	100	20	Fixed Wireless	Served (Over 100/20 available)	Wireless	
1325579	317 6TH AVENUE SOUTHWEST	OELWEIN	IA	50662	1	12-Provider facilitates speeds faster than that reported on the map	Provider only: The Map does not correctly reflect service that I facilitate to this location	100	20	Fixed Wireless	Served (Over 100/20 available)	Wireless	

1325678	2410 JAMESTOWN AVENUE	INDEPENDENCE	IA	50644	1	12-Provider facilitates speeds faster than that reported on the map	Provider only: The Map does not correctly reflect service that I facilitate to this location	100	20	Fixed Wireless	Served (Over 100/20 available)	Wireless
1325682	1703 G AVENUE	GRUNDY CENTER	IA	50638	1	12-Provider facilitates speeds faster than that reported on the map	Provider only: The Map does not correctly reflect service that I facilitate to this location	100	20	Fixed Wireless	Served (Over 100/20 available)	Wireless
1325760	730 8TH AVENUE NORTHEAST	OELWEIN	IA	50662	1	12-Provider facilitates speeds faster than that reported on the map	Provider only: The Map does not correctly reflect service that I facilitate to this location	100	20	Fixed Wireless	Served (Over 100/20 available)	Wireless
1325766	207 RAINBOW DRIVE	FAIRBANK	IA	50629	1	12-Provider facilitates speeds faster than that reported on the map	Provider only: The Map does not correctly reflect service that I facilitate to this location	100	20	Fixed Wireless	Served (Over 100/20 available)	Wireless
1325777	16668 NORTH INNER LANE	SPIRIT LAKE	IA	51360	1	12-Provider facilitates speeds faster than that reported on the map	Provider only: The Map does not correctly reflect service that I facilitate to this location	100	20	Fixed Wireless	Served (Over 100/20 available)	Wireless
1325795	314 EAST 3RD STREET	EVERLY	IA	51338	1	12-Provider facilitates speeds faster than that reported on the map	Provider only: The Map does not correctly reflect service that I facilitate to this location	100	20	Fixed Wireless	Served (Over 100/20 available)	Wireless
1325799	3052 SOUTHSHORE DRIVE	ELLSTON	IA	50074	1	12-Provider facilitates speeds faster than that reported on the map	Provider only: The Map does not correctly reflect service that I facilitate to this location	100	20	Fixed Wireless	Served (Over 100/20 available)	Wireless
1325811	111 RIVERVIEW DRIVE	DECORAH	IA	52101	1	12-Provider facilitates speeds faster than that reported on the map	Provider only: The Map does not correctly reflect service that I facilitate to this location	100	20	Fixed Wireless	Served (Over 100/20 available)	Wireless
1325852	1410 WESTFIELD DRIVE	OSKALOOSA	IA	52577	1	12-Provider facilitates speeds faster than that reported on the map	Provider only: The Map does not correctly reflect service that I facilitate to this location	100	20	Fixed Wireless	Served (Over 100/20 available)	Wireless
1325860	1740 23RD STREET	SPIRIT LAKE	IA	51360	1	12-Provider facilitates speeds faster than that reported on the map	Provider only: The Map does not correctly reflect service that I facilitate to this location	100	20	Fixed Wireless	Served (Over 100/20 available)	Wireless
1325923	504 NORTH RUMSEY STREET	EVERLY	IA	51338	1	12-Provider facilitates speeds faster than that reported on the map	Provider only: The Map does not correctly reflect service that I facilitate to this location	100	20	Fixed Wireless	Served (Over 100/20 available)	Wireless
1325956	803 LAKE STREET	SABULA	IA	52070	1	12-Provider facilitates speeds faster than that reported on the map	Provider only: The Map does not correctly reflect service that I facilitate to this location	100	20	Fixed Wireless	Served (Over 100/20 available)	Wireless
1325964	203 G AVENUE	GRUNDY CENTER	IA	50638	1	12-Provider facilitates speeds faster than that reported on the map	Provider only: The Map does not correctly reflect service that I facilitate to this location	100	20	Fixed Wireless	Served (Over 100/20 available)	Wireless
1325990	601 GRANT STREET	OSKALOOSA	IA	52577	1	12-Provider facilitates speeds faster than that reported on the map	Provider only: The Map does not correctly reflect service that I facilitate to this location	100	20	Fixed Wireless	Served (Over 100/20 available)	Wireless
1326058	3737 KEOKUK AVENUE	SPIRIT LAKE	IA	51360	1	12-Provider facilitates speeds faster than that reported on the map	Provider only: The Map does not correctly reflect service that I facilitate to this location	100	20	Fixed Wireless	Served (Over 100/20 available)	Wireless
1326137	56409 HWY 64	SABULA	IA	52070	1	12-Provider facilitates speeds faster than that reported on the map	Provider only: The Map does not correctly reflect service that I facilitate to this location	100	20	Fixed Wireless	Served (Over 100/20 available)	Wireless
1326159	107 NORTH 6TH STREET	PRINCETON	IA	52768	1	12-Provider facilitates speeds faster than that reported on the map	Provider only: The Map does not correctly reflect service that I facilitate to this location	100	20	Fixed Wireless	Served (Over 100/20 available)	Wireless
1326197	140 SOLAR DRIVE	OSKALOOSA	IA	52577	1	12-Provider facilitates speeds faster than that reported on the map	Provider only: The Map does not correctly reflect service that I facilitate to this location	100	20	Fixed Wireless	Served (Over 100/20 available)	Wireless
1326202	11916 OSAGE ROAD	JESUP	IA	50648	1	12-Provider facilitates speeds faster than that reported on the map	Provider only: The Map does not correctly reflect service that I facilitate to this location	100	20	Fixed Wireless	Served (Over 100/20 available)	Wireless
1326203	300 EAST JUDSON STREET	MAQUOKETA	IA	52060	1	12-Provider facilitates speeds faster than that reported on the map	Provider only: The Map does not correctly reflect service that I facilitate to this location	100	20	Fixed Wireless	Served (Over 100/20 available)	Wireless
1326297	425 1ST STREET NORTH	OSKALOOSA	IA	52577	1	12-Provider facilitates speeds faster than that reported on the map	Provider only: The Map does not correctly reflect service that I facilitate to this location	100	20	Fixed Wireless	Served (Over 100/20 available)	Wireless
1326299	1572 WASHINGTON STREET	MUSCATINE	IA	52761	1	12-Provider facilitates speeds faster than that reported on the map	Provider only: The Map does not correctly reflect service that I facilitate to this location	100	20	Fixed Wireless	Served (Over 100/20 available)	Wireless
1326355	608 A STREET SOUTH	OSKALOOSA	IA	52577	1	12-Provider facilitates speeds faster than that reported on the map	Provider only: The Map does not correctly reflect service that I facilitate to this location	100	20	Fixed Wireless	Served (Over 100/20 available)	Wireless
1326380	3733 KEOKUK AVENUE	SPIRIT LAKE	IA	51360	1	12-Provider facilitates speeds faster than that reported on the map	Provider only: The Map does not correctly reflect service that I facilitate to this location	100	20	Fixed Wireless	Served (Over 100/20 available)	Wireless
1326471	2290 NORTH COUNTY ROAD K	KELLERTON	IA	50133	1	12-Provider facilitates speeds faster than that reported on the map	Provider only: The Map does not correctly reflect service that I facilitate to this location	100	20	Fixed Wireless	Served (Over 100/20 available)	Wireless
1326529	2211 CARBONADO ROAD	OSKALOOSA	IA	52577	1	12-Provider facilitates speeds faster than that reported on the map	Provider only: The Map does not correctly reflect service that I facilitate to this location	100	20	Fixed Wireless	Served (Over 100/20 available)	Wireless
1326549	1115 2ND AVENUE EAST	OSKALOOSA	IA	52577	1	12-Provider facilitates speeds faster than that reported on the map	Provider only: The Map does not correctly reflect service that I facilitate to this location	100	20	Fixed Wireless	Served (Over 100/20 available)	Wireless
1326591	907 12TH STREET	GRUNDY CENTER	IA	50638	1	12-Provider facilitates speeds faster than that reported on the map	Provider only: The Map does not correctly reflect service that I facilitate to this location	100	20	Fixed Wireless	Served (Over 100/20 available)	Wireless
1326600	226 TERRACE DRIVE	INDEPENDENCE	IA	50644	1	12-Provider facilitates speeds faster than that reported on the map	Provider only: The Map does not correctly reflect service that I facilitate to this location	100	20	Fixed Wireless	Served (Over 100/20 available)	Wireless
1326673	14806 OLD HIGHWAY RD	DUBUQUE	IA	52002	1	12-Provider facilitates speeds faster than that reported on the map	Provider only: The Map does not correctly reflect service that I facilitate to this location	100	20	Fixed Wireless	Served (Over 100/20 available)	Wireless
1326694	479 9TH STREET NORTH	OSKALOOSA	IA	52577	1	12-Provider facilitates speeds faster than that reported on the map	Provider only: The Map does not correctly reflect service that I facilitate to this location	100	20	Fixed Wireless	Served (Over 100/20 available)	Wireless
1326706	914 3RD AVENUE EAST	OSKALOOSA	IA	52577	1	12-Provider facilitates speeds faster than that reported on the map	Provider only: The Map does not correctly reflect service that I facilitate to this location	100	20	Fixed Wireless	Served (Over 100/20 available)	Wireless
1326716	405 SOUTH ELIZA STREET	MAQUOKETA	IA	52060	1	12-Provider facilitates speeds faster than that reported on the map	Provider only: The Map does not correctly reflect service that I facilitate to this location	100	20	Fixed Wireless	Served (Over 100/20 available)	Wireless
1326819	3247 HWY 62	MAQUOKETA	IA	52060	1	12-Provider facilitates speeds faster than that reported on the map	Provider only: The Map does not correctly reflect service that I facilitate to this location	100	20	Fixed Wireless	Served (Over 100/20 available)	Wireless
1326877	2210 LYNNDALE ROAD	OSKALOOSA	IA	52577	1	12-Provider facilitates speeds faster than that reported on the map	Provider only: The Map does not correctly reflect service that I facilitate to this location	100	20	Fixed Wireless	Served (Over 100/20 available)	Wireless
1326888	1312 EAST 4TH STREET	MUSCATINE	IA	52761	1	12-Provider facilitates speeds faster than that reported on the map	Provider only: The Map does not correctly reflect service that I facilitate to this location	100	20	Fixed Wireless	Served (Over 100/20 available)	Wireless
1327131	1411 1ST AVENUE	MUSCATINE	IA	52761	1	12-Provider facilitates speeds faster than that reported on the map	Provider only: The Map does not correctly reflect service that I facilitate to this location	100	20	Fixed Wireless	Served (Over 100/20 available)	Wireless
1327238	912 6TH AVENUE NORTHEAST	INDEPENDENCE	IA	50644	1	12-Provider facilitates speeds faster than that reported on the map	Provider only: The Map does not correctly reflect service that I facilitate to this location	100	20	Fixed Wireless	Served (Over 100/20 available)	Wireless
1327269	140 GATEWAY DRIVE	OSKALOOSA	IA	52577	1	12-Provider facilitates speeds faster than that reported on the map	Provider only: The Map does not correctly reflect service that I facilitate to this location	100	20	Fixed Wireless	Served (Over 100/20 available)	Wireless
1327302	409 NORTH JONES STREET	MAQUOKETA	IA	52060	1	12-Provider facilitates speeds faster than that reported on the map	Provider only: The Map does not correctly reflect service that I facilitate to this location	100	20	Fixed Wireless	Served (Over 100/20 available)	Wireless
1327310	1211 MARKET STREET SOUTH	OSKALOOSA	IA	52577	1	12-Provider facilitates speeds faster than that reported on the map	Provider only: The Map does not correctly reflect service that I facilitate to this location	100	20	Fixed Wireless	Served (Over 100/20 available)	Wireless
1327427	105 IOWA STREET	FAIRBANK	IA	50629	1	12-Provider facilitates speeds faster than that reported on the map	Provider only: The Map does not correctly reflect service that I facilitate to this location	100	20	Fixed Wireless	Served (Over 100/20 available)	Wireless
1327434	1312 GARY AVENUE	SPIRIT LAKE	IA	51360	1	12-Provider facilitates speeds faster than that reported on the map	Provider only: The Map does not correctly reflect service that I facilitate to this location	100	20	Fixed Wireless	Served (Over 100/20 available)	Wireless
1327448	1310 HARPEN STREET	MILFORD	IA	51351	1	12-Provider facilitates speeds faster than that reported on the map	Provider only: The Map does not correctly reflect service that I facilitate to this location	100	20	Fixed Wireless	Served (Over 100/20 available)	Wireless
1327475	2644 MERINO AVENUE	OSKALOOSA	IA	52577	1	12-Provider facilitates speeds faster than that reported on the map	Provider only: The Map does not correctly reflect service that I facilitate to this location	100	20	Fixed Wireless	Served (Over 100/20 available)	Wireless
1327541	1507 15TH AVENUE WEST	OSKALOOSA	IA	52577	1	12-Provider facilitates speeds faster than that reported on the map	Provider only: The Map does not correctly reflect service that I facilitate to this location	100	20	Fixed Wireless	Served (Over 100/20 available)	Wireless
1327629	907 9TH AVENUE WEST	OSKALOOSA	IA	52577	1	12-Provider facilitates speeds faster than that reported on the map	Provider only: The Map does not correctly reflect service that I facilitate to this location	100	20	Fixed Wireless	Served (Over 100/20 available)	Wireless
1327733	609 B AVENUE	GRUNDY CENTER	IA	50638	1	12-Provider facilitates speeds faster than that reported on the map	Provider only: The Map does not correctly reflect service that I facilitate to this location	100	20	Fixed Wireless	Served (Over 100/20 available)	Wireless
1327872	27 4TH AVENUE NORTHEAST	OELWEIN	IA	50662	1	12-Provider facilitates speeds faster than that reported on the map	Provider only: The Map does not correctly reflect service that I facilitate to this location	100	20	Fixed Wireless	Served (Over 100/20 available)	Wireless
1327949	404 NORTH DECKER STREET	MAQUOKETA	IA	52060	1	12-Provider facilitates speeds faster than that reported on the map	Provider only: The Map does not correctly reflect service that I facilitate to this location	100	20	Fixed Wireless	Served (Over 100/20 available)	Wireless
1327966	2885 HIGHWAY 22	MUSCATINE	IA	52761	1	12-Provider facilitates speeds faster than that reported on the map	Provider only: The Map does not correctly reflect service that I facilitate to this location	100	20	Fixed Wireless	Served (Over 100/20 available)	Wireless
1328005	516 A STREET NORTH	OSKALOOSA	IA	52577	1	12-Provider facilitates speeds faster than that reported on the map	Provider only: The Map does not correctly reflect service that I facilitate to this location	100	20	Fixed Wireless	Served (Over 100/20 available)	Wireless
1328014	4408 APPLE STREET	MUSCATINE	IA	52761	1	12-Provider facilitates speeds faster than that reported on the map	Provider only: The Map does not correctly reflect service that I facilitate to this location	100	20	Fixed Wireless	Served (Over 100/20 available)	Wireless
1328034	10 SUNRISE LANE	MUSCATINE	IA	52761	1	12-Provider facilitates speeds faster than that reported on the map	Provider only: The Map does not correctly reflect service that I facilitate to this location	100	20	Fixed Wireless	Served (Over 100/20 available)	Wireless
1328036	1001 28TH STREET	SPIRIT LAKE	IA	51360	1	12-Provider facilitates speeds faster than that reported on the map	Provider only: The Map does not correctly reflect service that I facilitate to this location	100	20	Fixed Wireless	Served (Over 100/20 available)	Wireless
1328064	724 SOUTHLAWN TERRACE	OELWEIN	IA	50662	1	12-Provider facilitates speeds faster than that reported on the map	Provider only: The Map does not correctly reflect service that I facilitate to this location	100	20	Fixed Wireless	Served (Over 100/20 available)	Wireless
1328114	27250 DECATUR RINGGOLD AVENUE	LAMONI	IA	50140	1	12-Provider facilitates speeds faster than that reported on the map	Provider only: The Map does not correctly reflect service that I facilitate to this location	100	20	Fixed Wireless	Served (Over 100/20 available)	Wireless
1328120	340 EAST ELDER STREET	DIKE	IA	50624	1	12-Provider facilitates speeds faster than that reported on the map	Provider only: The Map does not correctly reflect service that I facilitate to this location	100	20	Fixed Wireless	Served (Over 100/20 available)	Wireless
1328128	42 ALLEN AVENUE	ARNOLDS PARK	IA	51331	1	12-Provider facilitates speeds faster than that reported on the map	Provider only: The Map does not correctly reflect service that I facilitate to this location	100	20	Fixed Wireless	Served (Over 100/20 available)	Wireless
1328230	64766 BOSTON ROAD	ATLANTIC	IA	50042	1	12-Provider facilitates speeds faster than that reported on the map	Provider only: The Map does not correctly reflect service that I facilitate to this location	100	20	Fixed Wireless	Served (Over 100/20 available)	Wireless
1328276	1005 6TH AVENUE	ALTON	IA	51003	1	12-Provider facilitates speeds faster than that reported on the map	Provider only: The Map does not correctly reflect service that I facilitate to this location	100	20	Fixed Wireless	Served (Over 100/20 available)	Wireless
1328280	111 I STREET NORTH	OSKALOOSA	IA	52577	1	12-Provider facilitates speeds faster than that reported on the map	Provider only: The Map does not correctly reflect service that I facilitate to this location	100	20	Fixed Wireless	Served (Over 100/20 available)	Wireless
1328312	500 GREEN HAVEN COURT	INDEPENDENCE	IA	50644	1	12-Provider facilitates speeds faster than that reported on the map	Provider only: The Map does not correctly reflect service that I facilitate to this location	100	20	Fixed Wireless	Served (Over 100/20 available)	Wireless
1328329	11 3RD AVENUE NORTHEAST	OELWEIN	IA	50662	1	12-Provider facilitates speeds faster than that reported on the map	Provider only: The Map does not correctly reflect service that I facilitate to this location	100	20	Fixed Wireless	Served (Over 100/20 available)	Wireless
1328370	801 2ND AVENUE SOUTHEAST	OELWEIN	IA	50662	1	12-Provider facilitates speeds faster than that reported on the map	Provider only: The Map does not correctly reflect service that I facilitate to this location	100	20	Fixed Wireless	Served (Over 100/20 available)	Wireless
1328383	1042 JACKSON AVENUE	OELWEIN	IA	50662	1	12-Provider facilitates speeds faster than that reported on the map	Provider only: The Map does not correctly reflect service that I facilitate to this location	100	20	Fixed Wireless	Served (Over 100/20 available)	Wireless
1328419	2024 SHADY LANE	MUSCATINE	IA	52761	1	12-Provider facilitates speeds faster than that reported on the map	Provider only: The Map does not correctly reflect service that I facilitate to this location	100	20	Fixed Wireless	Served (Over 100/20 available)	Wireless
1328472	755 FOX RIDGE ROAD	DIKE	IA	50624	1	12-Provider facilitates speeds faster than that reported on the map	Provider only: The Map does not correctly reflect service that I facilitate to this location	100	20	Fixed Wireless	Served (Over 100/20 available)	Wireless
1328519	718 A STREET NORTH	OSKALOOSA	IA	52577	1	12-Provider facilitates speeds faster than that reported on the map	Provider only: The Map does not correctly reflect service that I facilitate to this location	100	20	Fixed Wireless	Served (Over 100/20 available)	Wireless
1328533	515 7TH AVENUE NORTHWEST	INDEPENDENCE	IA	50644	1	12-Provider facilitates speeds faster than that reported on the map	Provider only: The Map does not correctly reflect service that I facilitate to this location	100	20	Fixed Wireless	Served (Over 100/20 available)	Wireless
1328546	6074 30TH STREET	LAMONT	IA	50650	1	12-Provider facilitates speeds faster than that reported on the map	Provider only: The Map does not correctly reflect service that I facilitate to this location	100	20	Fixed Wireless	Served (Over 100/20 available)	Wireless
1328553	501 3RD STREET NORTH	OSKALOOSA	IA	52577	1	12-Provider facilitates speeds faster than that reported on the map	Provider only: The Map does not correctly reflect service that I facilitate to this location	100	20	Fixed Wireless	Served (Over 100/20 available)	Wireless
1328599	404 6TH STREET	GRUNDY CENTER	IA	50638	1	12-Provider facilitates speeds faster than that reported on the map	Provider only: The Map does not correctly reflect service that I facilitate to this location	100	20	Fixed Wireless	Served (Over 100/20 available)	Wireless
1328635	903 9TH STREET	GRUNDY CENTER	IA	50638	1	12-Provider facilitates speeds faster than that reported on the map	Provider only: The Map does not correctly reflect service that I facilitate to this location	100	20	Fixed Wireless	Served (Over 100/20 available)	Wireless
1328643	205 9TH STREET SOUTHWEST	OELWEIN	IA	50662	1	12-Provider facilitates speeds faster than that reported on the map	Provider only: The Map does not correctly reflect service that I facilitate to this location	100	20	Fixed Wireless	Served (Over 100/20 available)	Wireless
1328705	54 CENTURY MHP	OSKALOOSA	IA	52577	1	12-Provider facilitates speeds faster than that reported on the map	Provider only: The Map does not correctly reflect service that I facilitate to this location	100	20	Fixed Wireless	Served (Over 100/20 available)	Wireless
1328760	1302 3RD AVENUE EAST	OSKALOOSA	IA	52577	1	12-Provider facilitates speeds faster than that reported on the map	Provider only: The Map does not correctly reflect service that I facilitate to this location	100	20	Fixed Wireless	Served (Over 100/20 available)	Wireless
1328772	1935 147TH STREET	SPIRIT LAKE	IA	51360	1	12-Provider facilitates speeds faster than that reported on the map	Provider only: The Map does not correctly reflect service that I facilitate to this location	100	20	Fixed Wireless	Served (Over 100/20 available)	Wireless
1328814	323 1ST STREET EAST	INDEPENDENCE	IA	50644	1	12-Provider facilitates speeds faster than that reported on the map	Provider only: The Map does not correctly reflect service that I facilitate to this location	100	20	Fixed Wireless	Served (Over 100/20 available)	Wireless
1328847	913 1ST STREET SOUTHWEST	OELWEIN	IA	50662	1	12-Provider facilitates speeds faster than that reported on the map	Provider only: The Map does not correctly reflect service that I facilitate to this location	100	20	Fixed Wireless	Served (Over 100/20 available)	Wireless
1328849	601 7TH STREET	WELLSBURG	IA	50680	1	12-Provider facilitates speeds faster than that reported on the map	Provider only: The Map does not correctly reflect service that I facilitate to this location	100	20	Fixed Wireless	Served (Over 100/20 available)	Wireless
1328887	614 WASHINGTON STREET	FAYETTE	IA	52142	1	12-Provider facilitates speeds faster than that reported on the map	Provider only: The Map does not correctly reflect service that I facilitate to this location	100	20	Fixed Wireless	Served (Over 100/20 available)	Wireless
1328967	105 WEST 1ST AVENUE	KELLERTON	IA	50133	1	12-Provider facilitates speeds faster than that reported on the map	Provider only: The Map does not correctly reflect service that I facilitate to this location	100	20	Fixed Wireless	Served (Over 100/20 available)	Wireless
1328998	6 5TH AVENUE SOUTHEAST	OELWEIN	IA	50662	1	12-Provider facilitates speeds faster than that reported on the map	Provider only: The Map does not correctly reflect service that I facilitate to this location	100	20	Fixed Wireless	Served (Over 100/20 available)	Wireless
1329030	209 EAST THOMAS STREET	AVOCA	IA	51521	1	12-Provider facilitates speeds faster than that reported on the map	Provider only: The Map does not correctly reflect service that I facilitate to this location	100	20	Fixed Wireless	Served (Over 100/20 available)	Wireless
1329045	3300 HOUSER STREET	MUSCATINE	IA	52761	1	12-Provider facilitates speeds faster than that reported on the map	Provider only: The Map does not correctly reflect service that I facilitate to this location	100	20	Fixed Wireless	Served (Over 100/20 available)	Wireless
1329097	620 CHURCH STREET	LAMONT	IA	50650	1	12-Provider facilitates speeds faster than that reported on the map	Provider only: The Map does not correctly reflect service that I facilitate to this location	100	20	Fixed Wireless	Served (Over 100/20 available)	Wireless
1329230	1146 PARKLANE ROAD	OELWEIN	IA	50662	1	12-Provider facilitates speeds faster than that reported on the map	Provider only: The Map does not correctly reflect service that I facilitate to this location	100	20	Fixed Wireless	Served (Over 100/20 available)	Wireless
1329259	613 KING STREET	FAYETTE	IA	52142	1	12-Provider facilitates speeds faster than that reported on the map	Provider only: The Map does not correctly reflect service that I facilitate to this location	100	20	Fixed Wireless	Served (Over 100/20 available)	Wireless
1329315	405 NORTH LOCUST STREET	WINFIELD	IA	52659	1	12-Provider facilitates speeds faster than that reported on the map	Provider only: The Map does not correctly reflect service that I facilitate to this location	100	20	Fixed Wireless	Served (Over 100/20 available)	Wireless
1329410	16868 MAHOGANY AVENUE	LE MARS	IA	51031	1	12-Provider facilitates speeds faster than that reported on the map	Provider only: The Map does not correctly reflect service that I facilitate to this location	100	20	Fixed Wireless	Served (Over 100/20 available)	Wireless
1329551	523 NORTH ADAMS STREET	WELLSBURG	IA	50680	1	12-Provider facilitates speeds faster than that reported on the map	Provider only: The Map does not correctly reflect service that I facilitate to this location	100	20	Fixed Wireless	Served (Over 100/20 available)	Wireless
1329559	106 WEST 5TH STREET	WELLSBURG	IA	50680	1	12-Provider facilitates speeds faster than that reported on the map	Provider only: The Map does not correctly reflect service that I facilitate to this location	100	20	Fixed Wireless	Served (Over 100/20 available)	Wireless
1329567	1116 1ST STREET NORTHEAST	OELWEIN	IA	50662	1	12-Provider facilitates speeds faster than that reported on the map	Provider only: The Map does not correctly reflect service that I facilitate to this location	100	20	Fixed Wireless	Served (Over 100/20 available)	Wireless
1329618	502 PARKVIEW LANE	OSKALOOSA	IA	52577	1	12-Provider facilitates speeds faster than that reported on the map	Provider only: The Map does not correctly reflect service that I facilitate to this location	100	20	Fixed Wireless	Served (Over 100/20 available)	Wireless
1329645	103 STACEY CIRCLE	HUDSON	IA	50643	1	12-Provider facilitates speeds faster than that reported on the map	Provider only: The Map does not correctly reflect service that I facilitate to this location	100	20	Fixed Wireless	Served (Over 100/20 available)	Wireless
1329698	614 MONROE STREET	MUSCATINE	IA	52761	1	12-Provider facilitates speeds faster than that reported on the map	Provider only: The Map does not correctly reflect service that I facilitate to this location	100	20	Fixed Wireless	Served (Over 100/20 available)	Wireless
1329711	300 MECHANICS STREET	FAYETTE	IA	52142	1	12-Provider facilitates speeds faster than that reported on the map	Provider only: The Map does not correctly reflect service that I facilitate to this location	100	20	Fixed Wireless	Served (Over 100/20 available)	Wireless
1329735	140 SHERMAN STREET	MUSCATINE	IA	52761	1	12-Provider facilitates speeds faster than that reported on the map	Provider only: The Map does not correctly reflect service that I facilitate to this location	100	20	Fixed Wireless	Served (Over 100/20 available)	Wireless
1329746	501 5TH STREET	ANITA	IA	50020	1	12-Provider facilitates speeds faster than that reported on the map	Provider only: The Map does not correctly reflect service that I facilitate to this location	100	20	Fixed Wireless	Served (Over 100/20 available)	Wireless
1329760	101 SOUTH SCHOOLEY STREET	TERRIL	IA	51364	1	12-Provider facilitates speeds faster than that reported on the map	Provider only: The Map does not correctly reflect service that I facilitate to this location	100	20	Fixed Wireless	Served (Over 100/20 available)	Wireless
1329767	200 4TH STREET SOUTHWEST	OELWEIN	IA	50662	1	12-Provider facilitates speeds faster than that reported on the map	Provider only: The Map does not correctly reflect service that I facilitate to this location	100	20	Fixed Wireless	Served (Over 100/20 available)	Wireless
1329799	219 HILLCREST DRIVE	OSKALOOSA	IA	52577	1	12-Provider facilitates speeds faster than that reported on the map	Provider only: The Map does not correctly reflect service that I facilitate to this location	100	20	Fixed Wireless	Served (Over 100/20 available)	Wireless
1329819	309 HIGH AVENUE EAST	OSKALOOSA	IA	52577	1	12-Provider facilitates speeds faster than that reported on the map	Provider only: The Map does not correctly reflect service that I facilitate to this location	100	20	Fixed Wireless	Served (Over 100/20 available)	Wireless
1329820	3016 BIG BEND ROAD	ELLSTON	IA	50074	1	12-Provider facilitates speeds faster than that reported on the map	Provider only: The Map does not correctly reflect service that I facilitate to this location	100	20	Fixed Wireless	Served (Over 100/20 available)	Wireless
1329894	5400 LAKESHORE DRIVE	OKOBOJI	IA	51355	1	12-Provider facilitates speeds faster than that reported on the map	Provider only: The Map does not correctly reflect service that I facilitate to this location	100	20	Fixed Wireless	Served (Over 100/20 available)	Wireless
1329916	1293 270TH STREET	JESUP	IA	50648	1	12-Provider facilitates speeds faster than that reported on the map	Provider only: The Map does not correctly reflect service that I facilitate to this location	100	20	Fixed Wireless	Served (Over 100/20 available)	Wireless
1329960	213 SOUTH WALNUT STREET	FAIRBANK	IA	50629	1	12-Provider facilitates speeds faster than that reported on the map	Provider only: The Map does not correctly reflect service that I facilitate to this location	100	20	Fixed Wireless	Served (Over 100/20 available)	Wireless
1329985	2321 30TH STREET	SPIRIT LAKE	IA	51360	1	12-Provider facilitates speeds faster than that reported on the map	Provider only: The Map does not correctly reflect service that I facilitate to this location	100	20	Fixed Wireless	Served (Over 100/20 available)	Wireless
1329999	818 EAST VALLEY DRIVE	LE MARS	IA	51031	1	12-Provider facilitates speeds faster than that reported on the map	Provider only: The Map does not correctly reflect service that I facilitate to this location	100	20	Fixed Wireless	Served (Over 100/20 available)	Wireless
1330007	9835 COTTINGHAM RD	PEOSTA	IA	52068	1	12-Provider facilitates speeds faster than that reported on the map	Provider only: The Map does not correctly reflect service that I facilitate to this location	100	20	Fixed Wireless	Served (Over 100/20 available)	Wireless
1330031	4910 CHAFFEE DRIVE	MUSCATINE	IA	52761	1	12-Provider facilitates speeds faster than that reported on the map	Provider only: The Map does not correctly reflect service that I facilitate to this location	100	20	Fixed Wireless	Served (Over 100/20 available)	Wireless
1330047	807 WEDGEWOOD DRIVE	OSKALOOSA	IA	52577	1	12-Provider facilitates speeds faster than that reported on the map	Provider only: The Map does not correctly reflect service that I facilitate to this location	100	20	Fixed Wireless	Served (Over 100/20 available)	Wireless
1330146	207 MAIN STREET	FORT ATKINSON	IA	52144	1	12-Provider facilitates speeds faster than that reported on the map	Provider only: The Map does not correctly reflect service that I facilitate to this location	100	20	Fixed Wireless	Served (Over 100/20 available)	Wireless
1330186	105 SOUTH MAIN STREET	MAQUOKETA	IA	52060	1	12-Provider facilitates speeds faster than that reported on the map	Provider only: The Map does not correctly reflect service that I facilitate to this location	100	20	Fixed Wireless	Served (Over 100/20 available)	Wireless
1330272	225 2ND AVENUE SOUTHEAST	OELWEIN	IA	50662	1	12-Provider facilitates speeds faster than that reported on the map	Provider only: The Map does not correctly reflect service that I facilitate to this location	100	20	Fixed Wireless	Served (Over 100/20 available)	Wireless
1330329	512 4TH STREET SOUTHWEST	OELWEIN	IA	50662	1	12-Provider facilitates speeds faster than that reported on the map	Provider only: The Map does not correctly reflect service that I facilitate to this location	100	20	Fixed Wireless	Served (Over 100/20 available)	Wireless
1330339	235 MAIN STREET	OYENS	IA	51045	1	12-Provider facilitates speeds faster than that reported on the map	Provider only: The Map does not correctly reflect service that I facilitate to this location	100	20	Fixed Wireless	Served (Over 100/20 available)	Wireless
1330363	508 DAY STREET	DECORAH	IA	52101	1	12-Provider facilitates speeds faster than that reported on the map	Provider only: The Map does not correctly reflect service that I facilitate to this location	100	20	Fixed Wireless	Served (Over 100/20 available)	Wireless
1330412	301 NORTH CHERRY STREET	AVOCA	IA	51521	1	12-Provider facilitates speeds faster than that reported on the map	Provider only: The Map does not correctly reflect service that I facilitate to this location	100	20	Fixed Wireless	Served (Over 100/20 available)	Wireless
1330428	102 8TH AVENUE SOUTHWEST	OELWEIN	IA	50662	1	12-Provider facilitates speeds faster than that reported on the map	Provider only: The Map does not correctly reflect service that I facilitate to this location	100	20	Fixed Wireless	Served (Over 100/20 available)	Wireless
1330431	324 3RD STREET	PRINCETON	IA	52768	1	12-Provider facilitates speeds faster than that reported on the map	Provider only: The Map does not correctly reflect service that I facilitate to this location	100	20	Fixed Wireless	Served (Over 100/20 available)	Wireless
1330442	10 ILL DRIVE	MUSCATINE	IA	52761	1	12-Provider facilitates speeds faster than that reported on the map	Provider only: The Map does not correctly reflect service that I facilitate to this location	100	20	Fixed Wireless	Served (Over 100/20 available)	Wireless
1330448	1662 WAPELLO DRIVE	MT PLEASANT	IA	52641	1	12-Provider facilitates speeds faster than that reported on the map	Provider only: The Map does not correctly reflect service that I facilitate to this location	100	20	Fixed Wireless	Served (Over 100/20 available)	Wireless
1330515	634 BUSH STREET	LAMONT	IA	50650	1	12-Provider facilitates speeds faster than that reported on the map	Provider only: The Map does not correctly reflect service that I facilitate to this location	100	20	Fixed Wireless	Served (Over 100/20 available)	Wireless

1330537	1110 220TH STREET	JESUP	IA	50648	1	12-Provider facilitates speeds faster than that reported on the map	Provider only: The Map does not correctly reflect service that I facilitate to this location	100	20	Fixed Wireless	Served (Over 100/20 available)	Wireless	
1330748	609 5TH AVENUE EAST	OSKALOOSA	IA	52577	1	12-Provider facilitates speeds faster than that reported on the map	Provider only: The Map does not correctly reflect service that I facilitate to this location	100	20	Fixed Wireless	Served (Over 100/20 available)	Wireless	
1330776	76202 EASTLAND ROAD	ANITA	IA	50020	1	12-Provider facilitates speeds faster than that reported on the map	Provider only: The Map does not correctly reflect service that I facilitate to this location	100	20	Fixed Wireless	Served (Over 100/20 available)	Wireless	
1330780	1301 265TH STREET	JESUP	IA	50648	1	12-Provider facilitates speeds faster than that reported on the map	Provider only: The Map does not correctly reflect service that I facilitate to this location	100	20	Fixed Wireless	Served (Over 100/20 available)	Wireless	
1330832	812 WEST PLATT STREET	MAQUOKETA	IA	52060	1	12-Provider facilitates speeds faster than that reported on the map	Provider only: The Map does not correctly reflect service that I facilitate to this location	100	20	Fixed Wireless	Served (Over 100/20 available)	Wireless	
1330885	816 ELK STREET	SABULA	IA	52070	1	12-Provider facilitates speeds faster than that reported on the map	Provider only: The Map does not correctly reflect service that I facilitate to this location	100	20	Fixed Wireless	Served (Over 100/20 available)	Wireless	
1330937	410 NORTH CHERRY STREET	AVOCA	IA	51521	1	12-Provider facilitates speeds faster than that reported on the map	Provider only: The Map does not correctly reflect service that I facilitate to this location	100	20	Fixed Wireless	Served (Over 100/20 available)	Wireless	
1330967	14955 LANSING STREET	REDFIELD	IA	50233	1	12-Provider facilitates speeds faster than that reported on the map	Provider only: The Map does not correctly reflect service that I facilitate to this location	100	20	Fixed Wireless	Served (Over 100/20 available)	Wireless	
1330979	8200 OLD HIGHWAY RD	PEOSTA	IA	52068	1	12-Provider facilitates speeds faster than that reported on the map	Provider only: The Map does not correctly reflect service that I facilitate to this location	100	20	Fixed Wireless	Served (Over 100/20 available)	Wireless	
1331040	2259 BUFFALO CREEK BOULEVARD	WINTHROP	IA	50682	1	12-Provider facilitates speeds faster than that reported on the map	Provider only: The Map does not correctly reflect service that I facilitate to this location	100	20	Fixed Wireless	Served (Over 100/20 available)	Wireless	
1331053	103 16TH AVENUE EAST	OSKALOOSA	IA	52577	1	12-Provider facilitates speeds faster than that reported on the map	Provider only: The Map does not correctly reflect service that I facilitate to this location	100	20	Fixed Wireless	Served (Over 100/20 available)	Wireless	
1331064	601 8TH STREET	WELLSBURG	IA	50680	1	12-Provider facilitates speeds faster than that reported on the map	Provider only: The Map does not correctly reflect service that I facilitate to this location	100	20	Fixed Wireless	Served (Over 100/20 available)	Wireless	
1331066	815 MARKET STREET SOUTH	OSKALOOSA	IA	52577	1	12-Provider facilitates speeds faster than that reported on the map	Provider only: The Map does not correctly reflect service that I facilitate to this location	100	20	Fixed Wireless	Served (Over 100/20 available)	Wireless	
1331185	1403 M AVENUE WEST	OSKALOOSA	IA	52577	1	12-Provider facilitates speeds faster than that reported on the map	Provider only: The Map does not correctly reflect service that I facilitate to this location	100	20	Fixed Wireless	Served (Over 100/20 available)	Wireless	
1331244	432 SOUTH OKOBOJI GROVE ROAD	ARNOLDS PARK	IA	51331	1	12-Provider facilitates speeds faster than that reported on the map	Provider only: The Map does not correctly reflect service that I facilitate to this location	100	20	Fixed Wireless	Served (Over 100/20 available)	Wireless	
1331382	20540 DOLPHIN ROAD	SPIRIT LAKE	IA	51360	1	12-Provider facilitates speeds faster than that reported on the map	Provider only: The Map does not correctly reflect service that I facilitate to this location	100	20	Fixed Wireless	Served (Over 100/20 available)	Wireless	
1331435	818 4TH AVENUE WEST	OSKALOOSA	IA	52577	1	12-Provider facilitates speeds faster than that reported on the map	Provider only: The Map does not correctly reflect service that I facilitate to this location	100	20	Fixed Wireless	Served (Over 100/20 available)	Wireless	
1331486	1212 JOY LOY LANE	MILFORD	IA	51351	1	12-Provider facilitates speeds faster than that reported on the map	Provider only: The Map does not correctly reflect service that I facilitate to this location	100	20	Fixed Wireless	Served (Over 100/20 available)	Wireless	
1331501	127 13TH AVENUE NORTHEAST	OELWEIN	IA	50662	1	12-Provider facilitates speeds faster than that reported on the map	Provider only: The Map does not correctly reflect service that I facilitate to this location	100	20	Fixed Wireless	Served (Over 100/20 available)	Wireless	
1331588	817 WEDGEWOOD DRIVE	OSKALOOSA	IA	52577	1	12-Provider facilitates speeds faster than that reported on the map	Provider only: The Map does not correctly reflect service that I facilitate to this location	100	20	Fixed Wireless	Served (Over 100/20 available)	Wireless	
1331638	19 1ST AVENUE SOUTHEAST	OELWEIN	IA	50662	1	12-Provider facilitates speeds faster than that reported on the map	Provider only: The Map does not correctly reflect service that I facilitate to this location	100	20	Fixed Wireless	Served (Over 100/20 available)	Wireless	
1331642	800 SOUTHEAST PLYMOUTH STREET	LE MARS	IA	51031	1	12-Provider facilitates speeds faster than that reported on the map	Provider only: The Map does not correctly reflect service that I facilitate to this location	100	20	Fixed Wireless	Served (Over 100/20 available)	Wireless	
1331735	1534 KILLARNEY DRIVE	JESUP	IA	50648	1	12-Provider facilitates speeds faster than that reported on the map	Provider only: The Map does not correctly reflect service that I facilitate to this location	100	20	Fixed Wireless	Served (Over 100/20 available)	Wireless	
1331758	1105 ISETT AVENUE	MUSCATINE	IA	52761	1	12-Provider facilitates speeds faster than that reported on the map	Provider only: The Map does not correctly reflect service that I facilitate to this location	100	20	Fixed Wireless	Served (Over 100/20 available)	Wireless	
1331813	605 BIRCH DRIVE	MAQUOKETA	IA	52060	1	12-Provider facilitates speeds faster than that reported on the map	Provider only: The Map does not correctly reflect service that I facilitate to this location	100	20	Fixed Wireless	Served (Over 100/20 available)	Wireless	
1331815	702 NORTH WALNUT STREET	AVOCA	IA	51521	1	12-Provider facilitates speeds faster than that reported on the map	Provider only: The Map does not correctly reflect service that I facilitate to this location	100	20	Fixed Wireless	Served (Over 100/20 available)	Wireless	
1331831	814 6TH AVENUE SOUTHWEST	INDEPENDENCE	IA	50644	1	12-Provider facilitates speeds faster than that reported on the map	Provider only: The Map does not correctly reflect service that I facilitate to this location	100	20	Fixed Wireless	Served (Over 100/20 available)	Wireless	
1331906	1008 D AVENUE WEST	OSKALOOSA	IA	52577	1	12-Provider facilitates speeds faster than that reported on the map	Provider only: The Map does not correctly reflect service that I facilitate to this location	100	20	Fixed Wireless	Served (Over 100/20 available)	Wireless	
1331946	835 JACKSON STREET	LAMONT	IA	50650	1	12-Provider facilitates speeds faster than that reported on the map	Provider only: The Map does not correctly reflect service that I facilitate to this location	100	20	Fixed Wireless	Served (Over 100/20 available)	Wireless	
1331966	125 8TH AVENUE SOUTHEAST	OELWEIN	IA	50662	1	12-Provider facilitates speeds faster than that reported on the map	Provider only: The Map does not correctly reflect service that I facilitate to this location	100	20	Fixed Wireless	Served (Over 100/20 available)	Wireless	
1332018	606 I AVENUE	GRUNDY CENTER	IA	50638	1	12-Provider facilitates speeds faster than that reported on the map	Provider only: The Map does not correctly reflect service that I facilitate to this location	100	20	Fixed Wireless	Served (Over 100/20 available)	Wireless	
1332024	931 FOX RIDGE ROAD	DIKE	IA	50624	1	12-Provider facilitates speeds faster than that reported on the map	Provider only: The Map does not correctly reflect service that I facilitate to this location	100	20	Fixed Wireless	Served (Over 100/20 available)	Wireless	
1332062	507 I STREET SOUTH	OSKALOOSA	IA	52577	1	12-Provider facilitates speeds faster than that reported on the map	Provider only: The Map does not correctly reflect service that I facilitate to this location	100	20	Fixed Wireless	Served (Over 100/20 available)	Wireless	
1332145	204 10TH STREET SOUTHWEST	OELWEIN	IA	50662	1	12-Provider facilitates speeds faster than that reported on the map	Provider only: The Map does not correctly reflect service that I facilitate to this location	100	20	Fixed Wireless	Served (Over 100/20 available)	Wireless	
1332169	6103 LAKESHORE DRIVE	OKOBOJI	IA	51355	1	12-Provider facilitates speeds faster than that reported on the map	Provider only: The Map does not correctly reflect service that I facilitate to this location	100	20	Fixed Wireless	Served (Over 100/20 available)	Wireless	
1332299	425 JEFFERSON STREET WEST	WINTHROP	IA	50682	1	12-Provider facilitates speeds faster than that reported on the map	Provider only: The Map does not correctly reflect service that I facilitate to this location	100	20	Fixed Wireless	Served (Over 100/20 available)	Wireless	
1332301	24281 178TH STREET	OKOBOJI	IA	51355	1	12-Provider facilitates speeds faster than that reported on the map	Provider only: The Map does not correctly reflect service that I facilitate to this location	100	20	Fixed Wireless	Served (Over 100/20 available)	Wireless	
1332319	309 3RD AVENUE SOUTHEAST	INDEPENDENCE	IA	50644	1	12-Provider facilitates speeds faster than that reported on the map	Provider only: The Map does not correctly reflect service that I facilitate to this location	100	20	Fixed Wireless	Served (Over 100/20 available)	Wireless	
1332338	315 JONES AVENUE	MAQUOKETA	IA	52060	1	12-Provider facilitates speeds faster than that reported on the map	Provider only: The Map does not correctly reflect service that I facilitate to this location	100	20	Fixed Wireless	Served (Over 100/20 available)	Wireless	
1332394	1977 SUFFOLK ROAD	OSKALOOSA	IA	52577	1	12-Provider facilitates speeds faster than that reported on the map	Provider only: The Map does not correctly reflect service that I facilitate to this location	100	20	Fixed Wireless	Served (Over 100/20 available)	Wireless	
1332409	9 NORTH FREDERICK AVENUE	OELWEIN	IA	50662	1	12-Provider facilitates speeds faster than that reported on the map	Provider only: The Map does not correctly reflect service that I facilitate to this location	100	20	Fixed Wireless	Served (Over 100/20 available)	Wireless	
1332531	105 NORTH LINCOLN STREET	EVERLY	IA	51338	1	12-Provider facilitates speeds faster than that reported on the map	Provider only: The Map does not correctly reflect service that I facilitate to this location	100	20	Fixed Wireless	Served (Over 100/20 available)	Wireless	
1332532	1409 B AVENUE	MUSCATINE	IA	52761	1	12-Provider facilitates speeds faster than that reported on the map	Provider only: The Map does not correctly reflect service that I facilitate to this location	100	20	Fixed Wireless	Served (Over 100/20 available)	Wireless	
1332653	219 EAST BROADWAY STREET	ARNOLDS PARK	IA	51331	1	12-Provider facilitates speeds faster than that reported on the map	Provider only: The Map does not correctly reflect service that I facilitate to this location	100	20	Fixed Wireless	Served (Over 100/20 available)	Wireless	
1332750	802 B STREET NORTH	OSKALOOSA	IA	52577	1	12-Provider facilitates speeds faster than that reported on the map	Provider only: The Map does not correctly reflect service that I facilitate to this location	100	20	Fixed Wireless	Served (Over 100/20 available)	Wireless	
1332777	1006 12TH STREET	GRUNDY CENTER	IA	50638	1	12-Provider facilitates speeds faster than that reported on the map	Provider only: The Map does not correctly reflect service that I facilitate to this location	100	20	Fixed Wireless	Served (Over 100/20 available)	Wireless	
1332808	1509 JUNEAU PLACE SOUTHEAST	ORANGE CITY	IA	51041	1	12-Provider facilitates speeds faster than that reported on the map	Provider only: The Map does not correctly reflect service that I facilitate to this location	100	20	Fixed Wireless	Served (Over 100/20 available)	Wireless	
1332809	702 8TH AVENUE SOUTHWEST	INDEPENDENCE	IA	50644	1	12-Provider facilitates speeds faster than that reported on the map	Provider only: The Map does not correctly reflect service that I facilitate to this location	100	20	Fixed Wireless	Served (Over 100/20 available)	Wireless	
1332815	511 MARKET STREET SOUTH	OSKALOOSA	IA	52577	1	12-Provider facilitates speeds faster than that reported on the map	Provider only: The Map does not correctly reflect service that I facilitate to this location	100	20	Fixed Wireless	Served (Over 100/20 available)	Wireless	
1332856	124 SHERMAN STREET	MUSCATINE	IA	52761	1	12-Provider facilitates speeds faster than that reported on the map	Provider only: The Map does not correctly reflect service that I facilitate to this location	100	20	Fixed Wireless	Served (Over 100/20 available)	Wireless	
1332872	373 MAIN STREET	ARLINGTON	IA	50606	1	12-Provider facilitates speeds faster than that reported on the map	Provider only: The Map does not correctly reflect service that I facilitate to this location	100	20	Fixed Wireless	Served (Over 100/20 available)	Wireless	
1332892	211 1ST AVENUE NORTHWEST	OELWEIN	IA	50662	1	12-Provider facilitates speeds faster than that reported on the map	Provider only: The Map does not correctly reflect service that I facilitate to this location	100	20	Fixed Wireless	Served (Over 100/20 available)	Wireless	
1332904	813 SOUTHEAST HILLCREST DRIVE	LE MARS	IA	51031	1	12-Provider facilitates speeds faster than that reported on the map	Provider only: The Map does not correctly reflect service that I facilitate to this location	100	20	Fixed Wireless	Served (Over 100/20 available)	Wireless	
1332931	555 HOPKINS STREET	JESUP	IA	50648	1	12-Provider facilitates speeds faster than that reported on the map	Provider only: The Map does not correctly reflect service that I facilitate to this location	100	20	Fixed Wireless	Served (Over 100/20 available)	Wireless	
1332935	1501 FRANKFORT PLACE SOUTHEAST	ORANGE CITY	IA	51041	1	12-Provider facilitates speeds faster than that reported on the map	Provider only: The Map does not correctly reflect service that I facilitate to this location	100	20	Fixed Wireless	Served (Over 100/20 available)	Wireless	
1332958	908 H AVENUE	GRUNDY CENTER	IA	50638	1	12-Provider facilitates speeds faster than that reported on the map	Provider only: The Map does not correctly reflect service that I facilitate to this location	100	20	Fixed Wireless	Served (Over 100/20 available)	Wireless	
1333011	107 FOREST PARK ROAD	ARNOLDS PARK	IA	51331	1	12-Provider facilitates speeds faster than that reported on the map	Provider only: The Map does not correctly reflect service that I facilitate to this location	100	20	Fixed Wireless	Served (Over 100/20 available)	Wireless	
1333082	1105 JACKSON AVENUE	SPIRIT LAKE	IA	51360	1	12-Provider facilitates speeds faster than that reported on the map	Provider only: The Map does not correctly reflect service that I facilitate to this location	100	20	Fixed Wireless	Served (Over 100/20 available)	Wireless	
1333087	415 MIRIAM LANE	ARNOLDS PARK	IA	51331	1	12-Provider facilitates speeds faster than that reported on the map	Provider only: The Map does not correctly reflect service that I facilitate to this location	100	20	Fixed Wireless	Served (Over 100/20 available)	Wireless	
1333100	4300 CHAVENELLE RD	DUBUQUE	IA	52002	1	12-Provider facilitates speeds faster than that reported on the map	Provider only: The Map does not correctly reflect service that I facilitate to this location	100	20	Fixed Wireless	Served (Over 100/20 available)	Wireless	
1333110	217 NORTH JOSEPH STREET	HANCOCK	IA	51536	1	12-Provider facilitates speeds faster than that reported on the map	Provider only: The Map does not correctly reflect service that I facilitate to this location	100	20	Fixed Wireless	Served (Over 100/20 available)	Wireless	
1333126	714 SOUTHLAWN COURT	OELWEIN	IA	50662	1	12-Provider facilitates speeds faster than that reported on the map	Provider only: The Map does not correctly reflect service that I facilitate to this location	100	20	Fixed Wireless	Served (Over 100/20 available)	Wireless	
1333203	705 WEST LOCUST STREET	MAQUOKETA	IA	52060	1	12-Provider facilitates speeds faster than that reported on the map	Provider only: The Map does not correctly reflect service that I facilitate to this location	100	20	Fixed Wireless	Served (Over 100/20 available)	Wireless	
1333277	320 H AVENUE	GRUNDY CENTER	IA	50638	1	12-Provider facilitates speeds faster than that reported on the map	Provider only: The Map does not correctly reflect service that I facilitate to this location	100	20	Fixed Wireless	Served (Over 100/20 available)	Wireless	
1333294	305 SOUTH VERMONT STREET	MAQUOKETA	IA	52060	1	12-Provider facilitates speeds faster than that reported on the map	Provider only: The Map does not correctly reflect service that I facilitate to this location	100	20	Fixed Wireless	Served (Over 100/20 available)	Wireless	
1333349	4420 ADAM STREET	MUSCATINE	IA	52761	1	12-Provider facilitates speeds faster than that reported on the map	Provider only: The Map does not correctly reflect service that I facilitate to this location	100	20	Fixed Wireless	Served (Over 100/20 available)	Wireless	
1333356	1404 EAST 5TH STREET	MUSCATINE	IA	52761	1	12-Provider facilitates speeds faster than that reported on the map	Provider only: The Map does not correctly reflect service that I facilitate to this location	100	20	Fixed Wireless	Served (Over 100/20 available)	Wireless	
1333417	3131 SUNNER AVENUE	SPIRIT LAKE	IA	51360	1	12-Provider facilitates speeds faster than that reported on the map	Provider only: The Map does not correctly reflect service that I facilitate to this location	100	20	Fixed Wireless	Served (Over 100/20 available)	Wireless	
1333442	4942 ABRAMS DRIVE	MUSCATINE	IA	52761	1	12-Provider facilitates speeds faster than that reported on the map	Provider only: The Map does not correctly reflect service that I facilitate to this location	100	20	Fixed Wireless	Served (Over 100/20 available)	Wireless	
1333443	1413 2ND STREET SOUTH	OSKALOOSA	IA	52577	1	12-Provider facilitates speeds faster than that reported on the map	Provider only: The Map does not correctly reflect service that I facilitate to this location	100	20	Fixed Wireless	Served (Over 100/20 available)	Wireless	
1333449	15301 LAKEVIEW DRIVE	SPIRIT LAKE	IA	51360	1	12-Provider facilitates speeds faster than that reported on the map	Provider only: The Map does not correctly reflect service that I facilitate to this location	100	20	Fixed Wireless	Served (Over 100/20 available)	Wireless	
1333467	232 NORTH HOWARD STREET	NORTH ENGLISH	IA	52316	1	12-Provider facilitates speeds faster than that reported on the map	Provider only: The Map does not correctly reflect service that I facilitate to this location	100	20	Fixed Wireless	Served (Over 100/20 available)	Wireless	
1333481	200 PARK AVENUE	MUSCATINE	IA	52761	1	12-Provider facilitates speeds faster than that reported on the map	Provider only: The Map does not correctly reflect service that I facilitate to this location	100	20	Fixed Wireless	Served (Over 100/20 available)	Wireless	
1333491	200 5TH STREET SOUTHEAST	INDEPENDENCE	IA	50644	1	12-Provider facilitates speeds faster than that reported on the map	Provider only: The Map does not correctly reflect service that I facilitate to this location	100	20	Fixed Wireless	Served (Over 100/20 available)	Wireless	
1333493	2112 CARBONADO ROAD	OSKALOOSA	IA	52577	1	12-Provider facilitates speeds faster than that reported on the map	Provider only: The Map does not correctly reflect service that I facilitate to this location	100	20	Fixed Wireless	Served (Over 100/20 available)	Wireless	
1333592	1607 E AVENUE	MUSCATINE	IA	52761	1	12-Provider facilitates speeds faster than that reported on the map	Provider only: The Map does not correctly reflect service that I facilitate to this location	100	20	Fixed Wireless	Served (Over 100/20 available)	Wireless	
1333630	2673 MILLRIDGE LANE	OSKALOOSA	IA	52577	1	12-Provider facilitates speeds faster than that reported on the map	Provider only: The Map does not correctly reflect service that I facilitate to this location	100	20	Fixed Wireless	Served (Over 100/20 available)	Wireless	
1333690	705 2ND AVENUE SOUTHEAST	OELWEIN	IA	50662	1	12-Provider facilitates speeds faster than that reported on the map	Provider only: The Map does not correctly reflect service that I facilitate to this location	100	20	Fixed Wireless	Served (Over 100/20 available)	Wireless	
1333977	3405 SPINNING WHEEL COURT	MUSCATINE	IA	52761	1	12-Provider facilitates speeds faster than that reported on the map	Provider only: The Map does not correctly reflect service that I facilitate to this location	100	20	Fixed Wireless	Served (Over 100/20 available)	Wireless	
1333981	326 3RD AVENUE SOUTHEAST	OELWEIN	IA	50662	1	12-Provider facilitates speeds faster than that reported on the map	Provider only: The Map does not correctly reflect service that I facilitate to this location	100	20	Fixed Wireless	Served (Over 100/20 available)	Wireless	
1334017	212 K AVENUE	GRUNDY CENTER	IA	50638	1	12-Provider facilitates speeds faster than that reported on the map	Provider only: The Map does not correctly reflect service that I facilitate to this location	100	20	Fixed Wireless	Served (Over 100/20 available)	Wireless	
1334022	814 1ST STREET	JESUP	IA	50648	1	12-Provider facilitates speeds faster than that reported on the map	Provider only: The Map does not correctly reflect service that I facilitate to this location	100	20	Fixed Wireless	Served (Over 100/20 available)	Wireless	
1334124	712 6TH AVENUE	ALTON	IA	51003	1	12-Provider facilitates speeds faster than that reported on the map	Provider only: The Map does not correctly reflect service that I facilitate to this location	100	20	Fixed Wireless	Served (Over 100/20 available)	Wireless	
1334187	414 11TH STREET NORTH	OSKALOOSA	IA	52577	1	12-Provider facilitates speeds faster than that reported on the map	Provider only: The Map does not correctly reflect service that I facilitate to this location	100	20	Fixed Wireless	Served (Over 100/20 available)	Wireless	
1334236	1009 BETHEL STREET	OSKALOOSA	IA	52577	1	12-Provider facilitates speeds faster than that reported on the map	Provider only: The Map does not correctly reflect service that I facilitate to this location	100	20	Fixed Wireless	Served (Over 100/20 available)	Wireless	
1334348	26 5TH STREET NORTHWEST	OELWEIN	IA	50662	1	12-Provider facilitates speeds faster than that reported on the map	Provider only: The Map does not correctly reflect service that I facilitate to this location	100	20	Fixed Wireless	Served (Over 100/20 available)	Wireless	
1334387	1002 EAST MAPLE STREET	MAQUOKETA	IA	52060	1	12-Provider facilitates speeds faster than that reported on the map	Provider only: The Map does not correctly reflect service that I facilitate to this location	100	20	Fixed Wireless	Served (Over 100/20 available)	Wireless	
1334519	204 EAST PEARL STREET	WINFIELD	IA	52659	1	12-Provider facilitates speeds faster than that reported on the map	Provider only: The Map does not correctly reflect service that I facilitate to this location	100	20	Fixed Wireless	Served (Over 100/20 available)	Wireless	
1334578	1316 JERDEE LANE	MILFORD	IA	51351	1	12-Provider facilitates speeds faster than that reported on the map	Provider only: The Map does not correctly reflect service that I facilitate to this location	100	20	Fixed Wireless	Served (Over 100/20 available)	Wireless	
1334652	22556 NATURE CENTER ROAD	SPIRIT LAKE	IA	51360	1	12-Provider facilitates speeds faster than that reported on the map	Provider only: The Map does not correctly reflect service that I facilitate to this location	100	20	Fixed Wireless	Served (Over 100/20 available)	Wireless	
1334666	1106 FOX RUN DRIVE	OSKALOOSA	IA	52577	1	12-Provider facilitates speeds faster than that reported on the map	Provider only: The Map does not correctly reflect service that I facilitate to this location	100	20	Fixed Wireless	Served (Over 100/20 available)	Wireless	
1334711	201 2ND STREET SOUTHEAST	INDEPENDENCE	IA	50644	1	12-Provider facilitates speeds faster than that reported on the map	Provider only: The Map does not correctly reflect service that I facilitate to this location	100	20	Fixed Wireless	Served (Over 100/20 available)	Wireless	
1334723	2519 G K AVENUE	DECORAH	IA	52101	1	12-Provider facilitates speeds faster than that reported on the map	Provider only: The Map does not correctly reflect service that I facilitate to this location	100	20	Fixed Wireless	Served (Over 100/20 available)	Wireless	
1334783	1008 EAST 10TH STREET	MUSCATINE	IA	52761	1	12-Provider facilitates speeds faster than that reported on the map	Provider only: The Map does not correctly reflect service that I facilitate to this location	100	20	Fixed Wireless	Served (Over 100/20 available)	Wireless	
1334806	13715 240TH AVENUE	SPIRIT LAKE	IA	51360	1	12-Provider facilitates speeds faster than that reported on the map	Provider only: The Map does not correctly reflect service that I facilitate to this location	100	20	Fixed Wireless	Served (Over 100/20 available)	Wireless	
1334814	2537 BILL BONE DRIVE	OSKALOOSA	IA	52577	1	12-Provider facilitates speeds faster than that reported on the map	Provider only: The Map does not correctly reflect service that I facilitate to this location	100	20	Fixed Wireless	Served (Over 100/20 available)	Wireless	
1334857	21318 NORTH PARK DRIVE	SPIRIT LAKE	IA	51360	1	12-Provider facilitates speeds faster than that reported on the map	Provider only: The Map does not correctly reflect service that I facilitate to this location	100	20	Fixed Wireless	Served (Over 100/20 available)	Wireless	
1334871	20629 NAUTICA DRIVE	SPIRIT LAKE	IA	51360	1	12-Provider facilitates speeds faster than that reported on the map	Provider only: The Map does not correctly reflect service that I facilitate to this location	100	20	Fixed Wireless	Served (Over 100/20 available)	Wireless	
1334893	491 300TH AVENUE	MAQUOKETA	IA	52060	1	12-Provider facilitates speeds faster than that reported on the map	Provider only: The Map does not correctly reflect service that I facilitate to this location	100	20	Fixed Wireless	Served (Over 100/20 available)	Wireless	
1334902	301 WALNUT STREET	MAQUOKETA	IA	52060	1	12-Provider facilitates speeds faster than that reported on the map	Provider only: The Map does not correctly reflect service that I facilitate to this location	100	20	Fixed Wireless	Served (Over 100/20 available)	Wireless	
1335013	1250 VISTA COURT	MUSCATINE	IA	52761	1	12-Provider facilitates speeds faster than that reported on the map	Provider only: The Map does not correctly reflect service that I facilitate to this location	100	20	Fixed Wireless	Served (Over 100/20 available)	Wireless	
1335073	403 5TH AVENUE	DECORAH	IA	52101	1	12-Provider facilitates speeds faster than that reported on the map	Provider only: The Map does not correctly reflect service that I facilitate to this location	100	20	Fixed Wireless	Served (Over 100/20 available)	Wireless	
1335094	2650 ENTERPRISE AVENUE	SPIRIT LAKE	IA	51360	1	12-Provider facilitates speeds faster than that reported on the map	Provider only: The Map does not correctly reflect service that I facilitate to this location	100	20	Fixed Wireless	Served (Over 100/20 available)	Wireless	
1335100	309 2ND STREET	DIKE	IA	50624	1	12-Provider facilitates speeds faster than that reported on the map	Provider only: The Map does not correctly reflect service that I facilitate to this location	100	20	Fixed Wireless	Served (Over 100/20 available)	Wireless	
1335171	2055 VICTOR AVENUE	WINTHROP	IA	50682	1	12-Provider facilitates speeds faster than that reported on the map	Provider only: The Map does not correctly reflect service that I facilitate to this location	100	20	Fixed Wireless	Served (Over 100/20 available)	Wireless	
1335211	2306 IMPERIAL OAKS DRIVE	MUSCATINE	IA	52761	1	12-Provider facilitates speeds faster than that reported on the map	Provider only: The Map does not correctly reflect service that I facilitate to this location	100	20	Fixed Wireless	Served (Over 100/20 available)	Wireless	
1335227	2708 MULBERRY AVENUE	MUSCATINE	IA	52761	1	12-Provider facilitates speeds faster than that reported on the map	Provider only: The Map does not correctly reflect service that I facilitate to this location	100	20	Fixed Wireless	Served (Over 100/20 available)	Wireless	
1335327	1300 B AVENUE	MUSCATINE	IA	52761	1	12-Provider facilitates speeds faster than that reported on the map	Provider only: The Map does not correctly reflect service that I facilitate to this location	100	20	Fixed Wireless	Served (Over 100/20 available)	Wireless	
1335340	924 DUROE STREET	JESUP	IA	50648	1	12-Provider facilitates speeds faster than that reported on the map	Provider only: The Map does not correctly reflect service that I facilitate to this location	100	20	Fixed Wireless	Served (Over 100/20 available)	Wireless	
1335454	113 9TH STREET NORTH	OSKALOOSA	IA	52577	1	12-Provider facilitates speeds faster than that reported on the map	Provider only: The Map does not correctly reflect service that I facilitate to this location	100	20	Fixed Wireless	Served (Over 100/20 available)	Wireless	
1335492	2360 MERINO AVENUE	OSKALOOSA	IA	52577	1	12-Provider facilitates speeds faster than that reported on the map	Provider only: The Map does not correctly reflect service that I facilitate to this location	100	20	Fixed Wireless	Served (Over 100/20 available)	Wireless	
1335500	2474 QUAIL RUN ROAD	MUSCATINE	IA	52761	1	12-Provider facilitates speeds faster than that reported on the map	Provider only: The Map does not correctly reflect service that I facilitate to this location	100	20	Fixed Wireless	Served (Over 100/20 available)	Wireless	
1335509	3220 130TH AVENUE	EVERLY	IA	51338	1	12-Provider facilitates speeds faster than that reported on the map	Provider only: The Map does not correctly reflect service that I facilitate to this location	100	20	Fixed Wireless	Served (Over 100/20 available)	Wireless	
1335602	440 6TH STREET NORTH	OSKALOOSA	IA	52577	1	12-Provider facilitates speeds faster than that reported on the map	Provider only: The Map does not correctly reflect service that I facilitate to this location	100	20	Fixed Wireless	Served (Over 100/20 available)	Wireless	
1335636	617 A STREET SOUTH	OSKALOOSA	IA	52577	1	12-Provider facilitates speeds faster than that reported on the map	Provider only: The Map does not correctly reflect service that I facilitate to this location	100	20	Fixed Wireless	Served (Over 100/20 available)	Wireless	
1335649	419 5TH STREET SOUTHWEST	OELWEIN	IA	50662	1	12-Provider facilitates speeds faster than that reported on the map	Provider only: The Map does not correctly reflect service that I facilitate to this location	100	20	Fixed Wireless	Served (Over 100/20 available)	Wireless	
1335698	501 SOUTH 2ND STREET	MAQUOKETA	IA	52060	1	12-Provider facilitates speeds faster than that reported on the map	Provider only: The Map does not correctly reflect service that I facilitate to this location	100	20	Fixed Wireless	Served (Over 100/20 available)	Wireless	
1335778	4790 JEFFERSON AVENUE	ALTON	IA	51003	1	12-Provider facilitates speeds faster than that reported on the map	Provider only: The Map does not correctly reflect service that I facilitate to this location	100	20	Fixed Wireless	Served (Over 100/20 available)	Wireless	
1335784	20690 NAUTICA DRIVE	SPIRIT LAKE	IA	51360	1	12-Provider facilitates speeds faster than that reported on the map	Provider only: The Map does not correctly reflect service that I facilitate to this location	100	20	Fixed Wireless	Served (Over 100/20 available)	Wireless	
1335821	21216 6TH LANE	SPIRIT LAKE	IA	51360	1	12-Provider facilitates speeds faster than that reported on the map	Provider only: The Map does not correctly reflect service that I facilitate to this location	100	20	Fixed Wireless	Served (Over 100/20 available)	Wireless	
1335860	345 HAWLEY STREET	JESUP	IA	50648	1	12-Provider facilitates speeds faster than that reported on the map	Provider only: The Map does not correctly reflect service that I facilitate to this location	100	20	Fixed Wireless	Served (Over 100/20 available)	Wireless	
1335866	415 RIVERVIEW DRIVE	DECORAH	IA	52101	1	12-Provider facilitates speeds faster than that reported on the map	Provider only: The Map does not correctly reflect service that I facilitate to this location	100	20	Fixed Wireless	Served (Over 100/20 available)	Wireless	
1336036	1808 F AVENUE	MUSCATINE	IA	52761	1	12-Provider facilitates speeds faster than that reported on the map	Provider only: The Map does not correctly reflect service that I facilitate to this location	100	20	Fixed Wireless	Served (Over 100/20 available)	Wireless	
1336042	408 ROXANNE DRIVE	FAIRBANK	IA	50629	1

1336106	700 I STREET NORTH	OSKALOOSA	IA	52577	1	12-Provider facilitates speeds faster than that reported on the map	Provider only: The Map does not correctly reflect service that I facilitate to this location	100	20	Fixed Wireless	Served (Over 100/20 available)	Wireless	
1336132	1114 NORTH FROST AVENUE	AVOCA	IA	51521	1	12-Provider facilitates speeds faster than that reported on the map	Provider only: The Map does not correctly reflect service that I facilitate to this location	100	20	Fixed Wireless	Served (Over 100/20 available)	Wireless	
1336135	1308 3RD STREET NORTHEAST	OELWEIN	IA	50662	1	12-Provider facilitates speeds faster than that reported on the map	Provider only: The Map does not correctly reflect service that I facilitate to this location	100	20	Fixed Wireless	Served (Over 100/20 available)	Wireless	
1336150	1714 2ND STREET SOUTH	OSKALOOSA	IA	52577	1	12-Provider facilitates speeds faster than that reported on the map	Provider only: The Map does not correctly reflect service that I facilitate to this location	100	20	Fixed Wireless	Served (Over 100/20 available)	Wireless	
1336214	821 SOUTH STREET EAST	JESUP	IA	50648	1	12-Provider facilitates speeds faster than that reported on the map	Provider only: The Map does not correctly reflect service that I facilitate to this location	100	20	Fixed Wireless	Served (Over 100/20 available)	Wireless	
1336360	1009 12TH STREET	GRUNDY CENTER	IA	50638	1	12-Provider facilitates speeds faster than that reported on the map	Provider only: The Map does not correctly reflect service that I facilitate to this location	100	20	Fixed Wireless	Served (Over 100/20 available)	Wireless	
1336385	818 7TH AVENUE EAST	OSKALOOSA	IA	52577	1	12-Provider facilitates speeds faster than that reported on the map	Provider only: The Map does not correctly reflect service that I facilitate to this location	100	20	Fixed Wireless	Served (Over 100/20 available)	Wireless	
1336395	609 MAIN STREET WEST	FAIRBANK	IA	50629	1	12-Provider facilitates speeds faster than that reported on the map	Provider only: The Map does not correctly reflect service that I facilitate to this location	100	20	Fixed Wireless	Served (Over 100/20 available)	Wireless	
1336419	200 3RD AVENUE NORTHEAST	OELWEIN	IA	50662	1	12-Provider facilitates speeds faster than that reported on the map	Provider only: The Map does not correctly reflect service that I facilitate to this location	100	20	Fixed Wireless	Served (Over 100/20 available)	Wireless	
1336441	805 OAK STREET	LAMONT	IA	50650	1	12-Provider facilitates speeds faster than that reported on the map	Provider only: The Map does not correctly reflect service that I facilitate to this location	100	20	Fixed Wireless	Served (Over 100/20 available)	Wireless	
1336451	1608 SOUTH WALNUT STREET	MT PLEASANT	IA	52641	1	12-Provider facilitates speeds faster than that reported on the map	Provider only: The Map does not correctly reflect service that I facilitate to this location	100	20	Fixed Wireless	Served (Over 100/20 available)	Wireless	
1336482	104 NORTH 2ND STREET	RANDALIA	IA	52164	1	12-Provider facilitates speeds faster than that reported on the map	Provider only: The Map does not correctly reflect service that I facilitate to this location	100	20	Fixed Wireless	Served (Over 100/20 available)	Wireless	
1336505	1947 WASHBURN AVENUE	MASONVILLE	IA	50654	1	12-Provider facilitates speeds faster than that reported on the map	Provider only: The Map does not correctly reflect service that I facilitate to this location	100	20	Fixed Wireless	Served (Over 100/20 available)	Wireless	
1336659	913 1ST STREET	REDFIELD	IA	50233	1	12-Provider facilitates speeds faster than that reported on the map	Provider only: The Map does not correctly reflect service that I facilitate to this location	100	20	Fixed Wireless	Served (Over 100/20 available)	Wireless	
1336683	2223 LYNDANA LANE	OSKALOOSA	IA	52577	1	12-Provider facilitates speeds faster than that reported on the map	Provider only: The Map does not correctly reflect service that I facilitate to this location	100	20	Fixed Wireless	Served (Over 100/20 available)	Wireless	
1336690	503 COLGROVE DRIVE	FAYETTE	IA	52142	1	12-Provider facilitates speeds faster than that reported on the map	Provider only: The Map does not correctly reflect service that I facilitate to this location	100	20	Fixed Wireless	Served (Over 100/20 available)	Wireless	
1336799	936 H STREET NORTH	OSKALOOSA	IA	52577	1	12-Provider facilitates speeds faster than that reported on the map	Provider only: The Map does not correctly reflect service that I facilitate to this location	100	20	Fixed Wireless	Served (Over 100/20 available)	Wireless	
1336835	127 SOUTH WEST STREET	NORTH ENGLISH	IA	52316	1	12-Provider facilitates speeds faster than that reported on the map	Provider only: The Map does not correctly reflect service that I facilitate to this location	100	20	Fixed Wireless	Served (Over 100/20 available)	Wireless	
1336849	514 EAST CHARLES STREET	OELWEIN	IA	50662	1	12-Provider facilitates speeds faster than that reported on the map	Provider only: The Map does not correctly reflect service that I facilitate to this location	100	20	Fixed Wireless	Served (Over 100/20 available)	Wireless	
1336945	216 3RD AVENUE WEST	OSKALOOSA	IA	52577	1	12-Provider facilitates speeds faster than that reported on the map	Provider only: The Map does not correctly reflect service that I facilitate to this location	100	20	Fixed Wireless	Served (Over 100/20 available)	Wireless	
1336955	14382 RYAN RD	PEOSTA	IA	52068	1	12-Provider facilitates speeds faster than that reported on the map	Provider only: The Map does not correctly reflect service that I facilitate to this location	100	20	Fixed Wireless	Served (Over 100/20 available)	Wireless	
1336999	404 7TH AVENUE NORTHEAST	INDEPENDENCE	IA	50644	1	12-Provider facilitates speeds faster than that reported on the map	Provider only: The Map does not correctly reflect service that I facilitate to this location	100	20	Fixed Wireless	Served (Over 100/20 available)	Wireless	
1337054	3729 KEOKUK AVENUE	SPIRIT LAKE	IA	51360	1	12-Provider facilitates speeds faster than that reported on the map	Provider only: The Map does not correctly reflect service that I facilitate to this location	100	20	Fixed Wireless	Served (Over 100/20 available)	Wireless	
1337136	2349 27TH STREET	SPIRIT LAKE	IA	51360	1	12-Provider facilitates speeds faster than that reported on the map	Provider only: The Map does not correctly reflect service that I facilitate to this location	100	20	Fixed Wireless	Served (Over 100/20 available)	Wireless	
1337183	17508 PIONEER AVENUE	LE MARS	IA	51031	1	12-Provider facilitates speeds faster than that reported on the map	Provider only: The Map does not correctly reflect service that I facilitate to this location	100	20	Fixed Wireless	Served (Over 100/20 available)	Wireless	
1337215	208 4TH AVENUE NORTHEAST	OELWEIN	IA	50662	1	12-Provider facilitates speeds faster than that reported on the map	Provider only: The Map does not correctly reflect service that I facilitate to this location	100	20	Fixed Wireless	Served (Over 100/20 available)	Wireless	
1337235	409 14TH AVENUE NORTHEAST	INDEPENDENCE	IA	50644	1	12-Provider facilitates speeds faster than that reported on the map	Provider only: The Map does not correctly reflect service that I facilitate to this location	100	20	Fixed Wireless	Served (Over 100/20 available)	Wireless	
1337276	1101 1ST AVENUE WEST	OSKALOOSA	IA	52577	1	12-Provider facilitates speeds faster than that reported on the map	Provider only: The Map does not correctly reflect service that I facilitate to this location	100	20	Fixed Wireless	Served (Over 100/20 available)	Wireless	
1337345	505 CLARK STREET WEST	CALMAR	IA	52132	1	12-Provider facilitates speeds faster than that reported on the map	Provider only: The Map does not correctly reflect service that I facilitate to this location	100	20	Fixed Wireless	Served (Over 100/20 available)	Wireless	
1337402	15446 213TH AVENUE	SPIRIT LAKE	IA	51360	1	12-Provider facilitates speeds faster than that reported on the map	Provider only: The Map does not correctly reflect service that I facilitate to this location	100	20	Fixed Wireless	Served (Over 100/20 available)	Wireless	
1337477	121 1ST AVENUE SOUTHWEST	OELWEIN	IA	50662	1	12-Provider facilitates speeds faster than that reported on the map	Provider only: The Map does not correctly reflect service that I facilitate to this location	100	20	Fixed Wireless	Served (Over 100/20 available)	Wireless	
1337484	108 12TH AVENUE SOUTHEAST	OELWEIN	IA	50662	1	12-Provider facilitates speeds faster than that reported on the map	Provider only: The Map does not correctly reflect service that I facilitate to this location	100	20	Fixed Wireless	Served (Over 100/20 available)	Wireless	
1337522	184 PARK PLACE	ARNOLDS PARK	IA	51331	1	12-Provider facilitates speeds faster than that reported on the map	Provider only: The Map does not correctly reflect service that I facilitate to this location	100	20	Fixed Wireless	Served (Over 100/20 available)	Wireless	
1337657	803 FROST STREET	GRUNDY CENTER	IA	50638	1	12-Provider facilitates speeds faster than that reported on the map	Provider only: The Map does not correctly reflect service that I facilitate to this location	100	20	Fixed Wireless	Served (Over 100/20 available)	Wireless	
1337669	20932 BLUEWATER DRIVE	SPIRIT LAKE	IA	51360	1	12-Provider facilitates speeds faster than that reported on the map	Provider only: The Map does not correctly reflect service that I facilitate to this location	100	20	Fixed Wireless	Served (Over 100/20 available)	Wireless	
1337696	2634 UNION AVENUE	WINTHROP	IA	50682	1	12-Provider facilitates speeds faster than that reported on the map	Provider only: The Map does not correctly reflect service that I facilitate to this location	100	20	Fixed Wireless	Served (Over 100/20 available)	Wireless	
1337716	3015 1ST STREET	ARNOLDS PARK	IA	51331	1	12-Provider facilitates speeds faster than that reported on the map	Provider only: The Map does not correctly reflect service that I facilitate to this location	100	20	Fixed Wireless	Served (Over 100/20 available)	Wireless	
1337746	109 EAST ASH STREET	WINFIELD	IA	52659	1	12-Provider facilitates speeds faster than that reported on the map	Provider only: The Map does not correctly reflect service that I facilitate to this location	100	20	Fixed Wireless	Served (Over 100/20 available)	Wireless	
1337768	214 7TH STREET NORTH	WINTHROP	IA	50682	1	12-Provider facilitates speeds faster than that reported on the map	Provider only: The Map does not correctly reflect service that I facilitate to this location	100	20	Fixed Wireless	Served (Over 100/20 available)	Wireless	
1337771	2124 210TH STREET	OSKALOOSA	IA	52577	1	12-Provider facilitates speeds faster than that reported on the map	Provider only: The Map does not correctly reflect service that I facilitate to this location	100	20	Fixed Wireless	Served (Over 100/20 available)	Wireless	
1337788	15695 LANDINGS AVENUE	SPIRIT LAKE	IA	51360	1	12-Provider facilitates speeds faster than that reported on the map	Provider only: The Map does not correctly reflect service that I facilitate to this location	100	20	Fixed Wireless	Served (Over 100/20 available)	Wireless	
1337825	911 COUNTRY CLUB DRIVE	MAQUOKETA	IA	52060	1	12-Provider facilitates speeds faster than that reported on the map	Provider only: The Map does not correctly reflect service that I facilitate to this location	100	20	Fixed Wireless	Served (Over 100/20 available)	Wireless	
1337848	412 9TH STREET NORTH	OSKALOOSA	IA	52577	1	12-Provider facilitates speeds faster than that reported on the map	Provider only: The Map does not correctly reflect service that I facilitate to this location	100	20	Fixed Wireless	Served (Over 100/20 available)	Wireless	
1337964	627 NORTH FREDERICK AVENUE	OELWEIN	IA	50662	1	12-Provider facilitates speeds faster than that reported on the map	Provider only: The Map does not correctly reflect service that I facilitate to this location	100	20	Fixed Wireless	Served (Over 100/20 available)	Wireless	
1338009	2689 MERINO AVENUE	OSKALOOSA	IA	52577	1	12-Provider facilitates speeds faster than that reported on the map	Provider only: The Map does not correctly reflect service that I facilitate to this location	100	20	Fixed Wireless	Served (Over 100/20 available)	Wireless	
1338027	16610 NORTH INNER LANE	SPIRIT LAKE	IA	51360	1	12-Provider facilitates speeds faster than that reported on the map	Provider only: The Map does not correctly reflect service that I facilitate to this location	100	20	Fixed Wireless	Served (Over 100/20 available)	Wireless	
1338040	208 WEST NORTH STREET	DIKE	IA	50624	1	12-Provider facilitates speeds faster than that reported on the map	Provider only: The Map does not correctly reflect service that I facilitate to this location	100	20	Fixed Wireless	Served (Over 100/20 available)	Wireless	
1338165	22 10TH AVENUE NORTHWEST	OELWEIN	IA	50662	1	12-Provider facilitates speeds faster than that reported on the map	Provider only: The Map does not correctly reflect service that I facilitate to this location	100	20	Fixed Wireless	Served (Over 100/20 available)	Wireless	
1338168	913 2ND AVENUE WEST	OSKALOOSA	IA	52577	1	12-Provider facilitates speeds faster than that reported on the map	Provider only: The Map does not correctly reflect service that I facilitate to this location	100	20	Fixed Wireless	Served (Over 100/20 available)	Wireless	
1338274	6367 HWY 62	MAQUOKETA	IA	52060	1	12-Provider facilitates speeds faster than that reported on the map	Provider only: The Map does not correctly reflect service that I facilitate to this location	100	20	Fixed Wireless	Served (Over 100/20 available)	Wireless	
1338308	830 PROSPECT STREET	LAMONT	IA	50650	1	12-Provider facilitates speeds faster than that reported on the map	Provider only: The Map does not correctly reflect service that I facilitate to this location	100	20	Fixed Wireless	Served (Over 100/20 available)	Wireless	
1338358	614 LOMBARDI ROAD	LE MARS	IA	51031	1	12-Provider facilitates speeds faster than that reported on the map	Provider only: The Map does not correctly reflect service that I facilitate to this location	100	20	Fixed Wireless	Served (Over 100/20 available)	Wireless	
1338360	1501 2ND STREET SOUTH	OSKALOOSA	IA	52577	1	12-Provider facilitates speeds faster than that reported on the map	Provider only: The Map does not correctly reflect service that I facilitate to this location	100	20	Fixed Wireless	Served (Over 100/20 available)	Wireless	
1338393	701 3RD AVENUE SOUTHWEST	OELWEIN	IA	50662	1	12-Provider facilitates speeds faster than that reported on the map	Provider only: The Map does not correctly reflect service that I facilitate to this location	100	20	Fixed Wireless	Served (Over 100/20 available)	Wireless	
1338482	1507 JACKSON AVENUE	SPIRIT LAKE	IA	51360	1	12-Provider facilitates speeds faster than that reported on the map	Provider only: The Map does not correctly reflect service that I facilitate to this location	100	20	Fixed Wireless	Served (Over 100/20 available)	Wireless	
1338494	105 NORTH CHERRY STREET	AVOCA	IA	51521	1	12-Provider facilitates speeds faster than that reported on the map	Provider only: The Map does not correctly reflect service that I facilitate to this location	100	20	Fixed Wireless	Served (Over 100/20 available)	Wireless	
1338528	310 CONCORD STREET	LAMONT	IA	50650	1	12-Provider facilitates speeds faster than that reported on the map	Provider only: The Map does not correctly reflect service that I facilitate to this location	100	20	Fixed Wireless	Served (Over 100/20 available)	Wireless	
1338532	2418 BURR OAK CIRCLE	MILFORD	IA	51351	1	12-Provider facilitates speeds faster than that reported on the map	Provider only: The Map does not correctly reflect service that I facilitate to this location	100	20	Fixed Wireless	Served (Over 100/20 available)	Wireless	
1338549	516 NORTH FREDERICK AVENUE	OELWEIN	IA	50662	1	12-Provider facilitates speeds faster than that reported on the map	Provider only: The Map does not correctly reflect service that I facilitate to this location	100	20	Fixed Wireless	Served (Over 100/20 available)	Wireless	
1338558	605 SOUTH WASHINGTON STREET	WELLSBURG	IA	50680	1	12-Provider facilitates speeds faster than that reported on the map	Provider only: The Map does not correctly reflect service that I facilitate to this location	100	20	Fixed Wireless	Served (Over 100/20 available)	Wireless	
1338568	606 3RD AVENUE EAST	OSKALOOSA	IA	52577	1	12-Provider facilitates speeds faster than that reported on the map	Provider only: The Map does not correctly reflect service that I facilitate to this location	100	20	Fixed Wireless	Served (Over 100/20 available)	Wireless	
1338591	504 5TH AVENUE	DECORAH	IA	52101	1	12-Provider facilitates speeds faster than that reported on the map	Provider only: The Map does not correctly reflect service that I facilitate to this location	100	20	Fixed Wireless	Served (Over 100/20 available)	Wireless	
1338614	808 SOUTH 5TH STREET	MAQUOKETA	IA	52060	1	12-Provider facilitates speeds faster than that reported on the map	Provider only: The Map does not correctly reflect service that I facilitate to this location	100	20	Fixed Wireless	Served (Over 100/20 available)	Wireless	
1338621	15042 HUMKE RD	DUBUQUE	IA	52002	1	12-Provider facilitates speeds faster than that reported on the map	Provider only: The Map does not correctly reflect service that I facilitate to this location	100	20	Fixed Wireless	Served (Over 100/20 available)	Wireless	
1338623	1415 EAST 5TH STREET	MUSCATINE	IA	52761	1	12-Provider facilitates speeds faster than that reported on the map	Provider only: The Map does not correctly reflect service that I facilitate to this location	100	20	Fixed Wireless	Served (Over 100/20 available)	Wireless	
1338626	3609 FAIRFIELD STREET	OKOBOJI	IA	51355	1	12-Provider facilitates speeds faster than that reported on the map	Provider only: The Map does not correctly reflect service that I facilitate to this location	100	20	Fixed Wireless	Served (Over 100/20 available)	Wireless	
1338645	2330 MERINO AVENUE	OSKALOOSA	IA	52577	1	12-Provider facilitates speeds faster than that reported on the map	Provider only: The Map does not correctly reflect service that I facilitate to this location	100	20	Fixed Wireless	Served (Over 100/20 available)	Wireless	
1338657	1004 1ST STREET WEST	INDEPENDENCE	IA	50644	1	12-Provider facilitates speeds faster than that reported on the map	Provider only: The Map does not correctly reflect service that I facilitate to this location	100	20	Fixed Wireless	Served (Over 100/20 available)	Wireless	
1338738	110 EAST SUMMIT STREET	MAQUOKETA	IA	52060	1	12-Provider facilitates speeds faster than that reported on the map	Provider only: The Map does not correctly reflect service that I facilitate to this location	100	20	Fixed Wireless	Served (Over 100/20 available)	Wireless	
1338748	117 MARKET STREET SOUTH	OSKALOOSA	IA	52577	1	12-Provider facilitates speeds faster than that reported on the map	Provider only: The Map does not correctly reflect service that I facilitate to this location	100	20	Fixed Wireless	Served (Over 100/20 available)	Wireless	
1338852	145 WEST BROAD STREET	NORTH ENGLISH	IA	52316	1	12-Provider facilitates speeds faster than that reported on the map	Provider only: The Map does not correctly reflect service that I facilitate to this location	100	20	Fixed Wireless	Served (Over 100/20 available)	Wireless	
1338879	2206 BURLINGTON ROAD	OSKALOOSA	IA	52577	1	12-Provider facilitates speeds faster than that reported on the map	Provider only: The Map does not correctly reflect service that I facilitate to this location	100	20	Fixed Wireless	Served (Over 100/20 available)	Wireless	
1338885	410 4TH STREET	GRUNDY CENTER	IA	50638	1	12-Provider facilitates speeds faster than that reported on the map	Provider only: The Map does not correctly reflect service that I facilitate to this location	100	20	Fixed Wireless	Served (Over 100/20 available)	Wireless	
1339031	7638 S WESTBROOK DR	DUBUQUE	IA	52002	1	12-Provider facilitates speeds faster than that reported on the map	Provider only: The Map does not correctly reflect service that I facilitate to this location	100	20	Fixed Wireless	Served (Over 100/20 available)	Wireless	
1339054	310 5TH STREET NORTH	FAIRBANK	IA	50629	1	12-Provider facilitates speeds faster than that reported on the map	Provider only: The Map does not correctly reflect service that I facilitate to this location	100	20	Fixed Wireless	Served (Over 100/20 available)	Wireless	
1339164	21 NORTHWEST CENTRAL AVENUE	LE MARS	IA	51031	1	12-Provider facilitates speeds faster than that reported on the map	Provider only: The Map does not correctly reflect service that I facilitate to this location	100	20	Fixed Wireless	Served (Over 100/20 available)	Wireless	
1339196	901 NORTH MAIN STREET	EVERLY	IA	51338	1	12-Provider facilitates speeds faster than that reported on the map	Provider only: The Map does not correctly reflect service that I facilitate to this location	100	20	Fixed Wireless	Served (Over 100/20 available)	Wireless	
1339207	1002 WIER STREET	MUSCATINE	IA	52761	1	12-Provider facilitates speeds faster than that reported on the map	Provider only: The Map does not correctly reflect service that I facilitate to this location	100	20	Fixed Wireless	Served (Over 100/20 available)	Wireless	
1339295	2696 NORTHWOOD WAY	MUSCATINE	IA	52761	1	12-Provider facilitates speeds faster than that reported on the map	Provider only: The Map does not correctly reflect service that I facilitate to this location	100	20	Fixed Wireless	Served (Over 100/20 available)	Wireless	
1339414	601 SOUTH 2ND STREET	MAQUOKETA	IA	52060	1	12-Provider facilitates speeds faster than that reported on the map	Provider only: The Map does not correctly reflect service that I facilitate to this location	100	20	Fixed Wireless	Served (Over 100/20 available)	Wireless	
1339482	515 6TH AVENUE	ALTON	IA	51003	1	12-Provider facilitates speeds faster than that reported on the map	Provider only: The Map does not correctly reflect service that I facilitate to this location	100	20	Fixed Wireless	Served (Over 100/20 available)	Wireless	
1339591	210 12TH AVENUE NORTHEAST	INDEPENDENCE	IA	50644	1	12-Provider facilitates speeds faster than that reported on the map	Provider only: The Map does not correctly reflect service that I facilitate to this location	100	20	Fixed Wireless	Served (Over 100/20 available)	Wireless	
1339664	1402 6TH STREET	GRUNDY CENTER	IA	50638	1	12-Provider facilitates speeds faster than that reported on the map	Provider only: The Map does not correctly reflect service that I facilitate to this location	100	20	Fixed Wireless	Served (Over 100/20 available)	Wireless	
1339678	112 EAST KIMBALL STREET	HANCOCK	IA	51536	1	12-Provider facilitates speeds faster than that reported on the map	Provider only: The Map does not correctly reflect service that I facilitate to this location	100	20	Fixed Wireless	Served (Over 100/20 available)	Wireless	
1339688	120 MAIN STREET EAST	FAIRBANK	IA	50629	1	12-Provider facilitates speeds faster than that reported on the map	Provider only: The Map does not correctly reflect service that I facilitate to this location	100	20	Fixed Wireless	Served (Over 100/20 available)	Wireless	
1339693	2465 DEWBERRY RIDGE	MUSCATINE	IA	52761	1	12-Provider facilitates speeds faster than that reported on the map	Provider only: The Map does not correctly reflect service that I facilitate to this location	100	20	Fixed Wireless	Served (Over 100/20 available)	Wireless	
1339704	414 MADISON STREET	WINTHROP	IA	50682	1	12-Provider facilitates speeds faster than that reported on the map	Provider only: The Map does not correctly reflect service that I facilitate to this location	100	20	Fixed Wireless	Served (Over 100/20 available)	Wireless	
1339715	747 MAIN STREET	ARLINGTON	IA	50606	1	12-Provider facilitates speeds faster than that reported on the map	Provider only: The Map does not correctly reflect service that I facilitate to this location	100	20	Fixed Wireless	Served (Over 100/20 available)	Wireless	
1339736	1137 1ST AVENUE SOUTHWEST	OELWEIN	IA	50662	1	12-Provider facilitates speeds faster than that reported on the map	Provider only: The Map does not correctly reflect service that I facilitate to this location	100	20	Fixed Wireless	Served (Over 100/20 available)	Wireless	
1339743	521 WEST GROVE STREET	MAQUOKETA	IA	52060	1	12-Provider facilitates speeds faster than that reported on the map	Provider only: The Map does not correctly reflect service that I facilitate to this location	100	20	Fixed Wireless	Served (Over 100/20 available)	Wireless	
1339785	1602 LAKESHORE DRIVE	OKOBOJI	IA	51355	1	12-Provider facilitates speeds faster than that reported on the map	Provider only: The Map does not correctly reflect service that I facilitate to this location	100	20	Fixed Wireless	Served (Over 100/20 available)	Wireless	
1339885	3309 SPINNING WHEEL COURT	MUSCATINE	IA	52761	1	12-Provider facilitates speeds faster than that reported on the map	Provider only: The Map does not correctly reflect service that I facilitate to this location	100	20	Fixed Wireless	Served (Over 100/20 available)	Wireless	
1339931	810 9TH AVENUE NORTHWEST	INDEPENDENCE	IA	50644	1	12-Provider facilitates speeds faster than that reported on the map	Provider only: The Map does not correctly reflect service that I facilitate to this location	100	20	Fixed Wireless	Served (Over 100/20 available)	Wireless	
1340061	1588 TAYLOR AVENUE	WINTHROP	IA	50682	1	12-Provider facilitates speeds faster than that reported on the map	Provider only: The Map does not correctly reflect service that I facilitate to this location	100	20	Fixed Wireless	Served (Over 100/20 available)	Wireless	
1340099	707 LAKE STREET	SABULA	IA	52070	1	12-Provider facilitates speeds faster than that reported on the map	Provider only: The Map does not correctly reflect service that I facilitate to this location	100	20	Fixed Wireless	Served (Over 100/20 available)	Wireless	
1340133	1014 4TH AVENUE EAST	OSKALOOSA	IA	52577	1	12-Provider facilitates speeds faster than that reported on the map	Provider only: The Map does not correctly reflect service that I facilitate to this location	100	20	Fixed Wireless	Served (Over 100/20 available)	Wireless	
1340160	1209 LINCOLN BOULEVARD	MUSCATINE	IA	52761	1	12-Provider facilitates speeds faster than that reported on the map	Provider only: The Map does not correctly reflect service that I facilitate to this location	100	20	Fixed Wireless	Served (Over 100/20 available)	Wireless	
1340176	514 EMMA COURT	MAQUOKETA	IA	52060	1	12-Provider facilitates speeds faster than that reported on the map	Provider only: The Map does not correctly reflect service that I facilitate to this location	100	20	Fixed Wireless	Served (Over 100/20 available)	Wireless	
1340201	501 BOLGER DRIVE	FAYETTE	IA	52142	1	12-Provider facilitates speeds faster than that reported on the map	Provider only: The Map does not correctly reflect service that I facilitate to this location	100	20	Fixed Wireless	Served (Over 100/20 available)	Wireless	
1340216	2194 230TH STREET	OSKALOOSA	IA	52577	1	12-Provider facilitates speeds faster than that reported on the map	Provider only: The Map does not correctly reflect service that I facilitate to this location	100	20	Fixed Wireless	Served (Over 100/20 available)	Wireless	
1340217	1002 5TH AVENUE EAST	OSKALOOSA	IA	52577	1	12-Provider facilitates speeds faster than that reported on the map	Provider only: The Map does not correctly reflect service that I facilitate to this location	100	20	Fixed Wireless	Served (Over 100/20 available)	Wireless	
1340228	716 PARK AVENUE	MUSCATINE	IA	52761	1	12-Provider facilitates speeds faster than that reported on the map	Provider only: The Map does not correctly reflect service that I facilitate to this location	100	20	Fixed Wireless	Served (Over 100/20 available)	Wireless	
1340289	401 RIDGEVIEW DRIVE SOUTHEAST	INDEPENDENCE	IA	50644	1	12-Provider facilitates speeds faster than that reported on the map	Provider only: The Map does not correctly reflect service that I facilitate to this location	100	20	Fixed Wireless	Served (Over 100/20 available)	Wireless	
1340327	403 2ND STREET NORTHEAST	OELWEIN	IA	50662	1	12-Provider facilitates speeds faster than that reported on the map	Provider only: The Map does not correctly reflect service that I facilitate to this location	100	20	Fixed Wireless	Served (Over 100/20 available)	Wireless	
1340361	205 MAIN STREET	FORT ATKINSON	IA	52144	1	12-Provider facilitates speeds faster than that reported on the map	Provider only: The Map does not correctly reflect service that I facilitate to this location	100	20	Fixed Wireless	Served (Over 100/20 available)	Wireless	
1340390	111 3RD STREET NORTH	HAZLETON	IA	50641	1	12-Provider facilitates speeds faster than that reported on the map	Provider only: The Map does not correctly reflect service that I facilitate to this location	100	20	Fixed Wireless	Served (Over 100/20 available)	Wireless	
1340394	706 12TH STREET	GRUNDY CENTER	IA	50638	1	12-Provider facilitates speeds faster than that reported on the map	Provider only: The Map does not correctly reflect service that I facilitate to this location	100	20	Fixed Wireless	Served (Over 100/20 available)	Wireless	
1340397	811 6TH AVENUE	ALTON	IA	51003	1	12-Provider facilitates speeds faster than that reported on the map	Provider only: The Map does not correctly reflect service that I facilitate to this location	100	20	Fixed Wireless	Served (Over 100/20 available)	Wireless	
1340440	2575 CANTERBURY ROAD	MUSCATINE	IA	52761	1	12-Provider facilitates speeds faster than that reported on the map	Provider only: The Map does not correctly reflect service that I facilitate to this location	100	20	Fixed Wireless	Served (Over 100/20 available)	Wireless	
1340446	607 HIGH AVENUE WEST	OSKALOOSA	IA	52577	1	12-Provider facilitates speeds faster than that reported on the map	Provider only: The Map does not correctly reflect service that I facilitate to this location	100	20	Fixed Wireless	Served (Over 100/20 available)	Wireless	
1340471	495 3RD STREET NORTH	WINTHROP	IA	50682	1	12-Provider facilitates speeds faster than that reported on the map	Provider only: The Map does not correctly reflect service that I facilitate to this location	100	20	Fixed Wireless	Served (Over 100/20 available)	Wireless	
1340480	41 DEWEY STREET	ARNOLDS PARK	IA	51331	1	12-Provider facilitates speeds faster than that reported on the map	Provider only: The Map does not correctly reflect service that I facilitate to this location	100	20	Fixed Wireless	Served (Over 100/20 available)	Wireless	
1340529	591 YOUNG STREET	JESUP	IA	50648	1	12-Provider facilitates speeds faster than that reported on the map	Provider only: The Map does not correctly reflect service that I facilitate to this location	100	20	Fixed Wireless	Served (Over 100/20 available)	Wireless	
1340557	454 4TH STREET	JESUP	IA	50648	1	12-Provider facilitates speeds faster than that reported on the map	Provider only: The Map does not correctly reflect service that I facilitate to this location	100	20	Fixed Wireless	Served (Over 100/20 available)	Wireless	
1340582	212 PARK AVENUE	MUSCATINE	IA	52761	1	12-Provider facilitates speeds faster than that reported on the map	Provider only: The Map does not correctly reflect service that I facilitate to this location	100	20	Fixed Wireless	Served (Over 100/20 available)	Wireless	
1340591	202 RURAL AVENUE	DECORAH	IA	52101	1	12-Provider facilitates speeds faster than that reported on the map	Provider only: The Map does not correctly reflect service that I facilitate to this location	100	20	Fixed Wireless	Served (Over 100/20 available)	Wireless	
1340602	908 2ND STREET	GRUNDY CENTER	IA	50638	1	12-Provider facilitates speeds faster than that reported on the map	Provider only: The Map does not correctly reflect service that I facilitate to this location	100	20	Fixed Wireless	Served (Over 100/20 available)	Wireless	
1340693	2924 MULBERRY AVENUE	MUSCATINE	IA	52761	1	12-Provider facilitates speeds faster than that reported on the map	Provider only: The Map does not correctly reflect service that I facilitate to this location	100	20	Fixed Wireless	Served (Over 100/20 available)	Wireless	
1340704	904 FARGO AVENUE	SPIRIT LAKE	IA	51360	1	12-Provider facilitates speeds faster than that reported on the map	Provider only: The Map does not correctly reflect service that I facilitate to this location	100	20	Fixed Wireless	Served (Over 100/20 available)	Wireless	
1340756	54288 83RD STREET	MILES	IA	52064	1	12-Provider facilitates speeds faster than that reported on the map	Provider only: The Map does not correctly reflect service that I facilitate to this location	100	20	Fixed Wireless	Served (Over 100/20 available)	Wireless	
1340791	2295 INDEPENDENCE AVENUE	OSKALOOSA	IA	52577	1	12-Provider facilitates speeds faster than that reported on the map	Provider only: The Map does not correctly reflect service that I facilitate to this location	100	20	Fixed Wireless	Served (Over 100/20 available)	Wireless	
1340793	1612 JACKSON AVENUE	SPIRIT LAKE	IA	51360	1	12-Provider facilitates speeds faster than that reported on the map	Provider only: The Map does not correctly reflect service that I facilitate to this location	100	20	Fixed Wireless	Served (Over 100/20 available)	Wireless	
1340813	2662 NORTHWOOD DRIVE	MUSCATINE	IA	52761	1	12-Provider facilitates speeds faster than that reported on the map	Provider only: The Map does not correctly reflect service that I facilitate to this location	100	20	Fixed Wireless	Served (Over 100/20 available)	Wireless	
1340818	301 MARKET STREET NORTH	OSKALOOSA	IA	52577	1	12-Provider facilitates speeds faster than that reported on the map	Provider only: The Map does not correctly reflect service that I

1340832	393 SOUTH STREET	ARLINGTON	IA	50606	1	12-Provider facilitates speeds faster than that reported on the map	Provider only: The Map does not correctly reflect service that I facilitate to this location	100	20	Fixed Wireless	Served (Over 100/20 available)	Wireless
1340842	75462 BOONE ROAD	ANITA	IA	50020	1	12-Provider facilitates speeds faster than that reported on the map	Provider only: The Map does not correctly reflect service that I facilitate to this location	100	20	Fixed Wireless	Served (Over 100/20 available)	Wireless
1341004	3230 HUMMINGBIRD LANE	ELLSTON	IA	50074	1	12-Provider facilitates speeds faster than that reported on the map	Provider only: The Map does not correctly reflect service that I facilitate to this location	100	20	Fixed Wireless	Served (Over 100/20 available)	Wireless
1341010	1314 JEFFERSON STREET	REDFIELD	IA	50233	1	12-Provider facilitates speeds faster than that reported on the map	Provider only: The Map does not correctly reflect service that I facilitate to this location	100	20	Fixed Wireless	Served (Over 100/20 available)	Wireless
1341053	1755 OLD STAGE ROAD	DECORAH	IA	52101	1	12-Provider facilitates speeds faster than that reported on the map	Provider only: The Map does not correctly reflect service that I facilitate to this location	100	20	Fixed Wireless	Served (Over 100/20 available)	Wireless
1341147	950 1ST AVENUE SOUTHEAST	OELWEIN	IA	50662	1	12-Provider facilitates speeds faster than that reported on the map	Provider only: The Map does not correctly reflect service that I facilitate to this location	100	20	Fixed Wireless	Served (Over 100/20 available)	Wireless
1341304	2026 CRESTLINE DRIVE	MUSCATINE	IA	52761	1	12-Provider facilitates speeds faster than that reported on the map	Provider only: The Map does not correctly reflect service that I facilitate to this location	100	20	Fixed Wireless	Served (Over 100/20 available)	Wireless
1341348	1004 7TH STREET	GRUNDY CENTER	IA	50638	1	12-Provider facilitates speeds faster than that reported on the map	Provider only: The Map does not correctly reflect service that I facilitate to this location	100	20	Fixed Wireless	Served (Over 100/20 available)	Wireless
1341481	305 NORTH WALNUT STREET	FAIRBANK	IA	50629	1	12-Provider facilitates speeds faster than that reported on the map	Provider only: The Map does not correctly reflect service that I facilitate to this location	100	20	Fixed Wireless	Served (Over 100/20 available)	Wireless
1341484	102 EAST MAIN STREET	TERRIL	IA	51364	1	12-Provider facilitates speeds faster than that reported on the map	Provider only: The Map does not correctly reflect service that I facilitate to this location	100	20	Fixed Wireless	Served (Over 100/20 available)	Wireless
1341492	103 1ST AVENUE NORTHWEST	OELWEIN	IA	50662	1	12-Provider facilitates speeds faster than that reported on the map	Provider only: The Map does not correctly reflect service that I facilitate to this location	100	20	Fixed Wireless	Served (Over 100/20 available)	Wireless
1341501	15189 OLD HIGHWAY RD	PEOSTA	IA	52068	1	12-Provider facilitates speeds faster than that reported on the map	Provider only: The Map does not correctly reflect service that I facilitate to this location	100	20	Fixed Wireless	Served (Over 100/20 available)	Wireless
1341586	1902 25TH STREET	SPIRIT LAKE	IA	51360	1	12-Provider facilitates speeds faster than that reported on the map	Provider only: The Map does not correctly reflect service that I facilitate to this location	100	20	Fixed Wireless	Served (Over 100/20 available)	Wireless
1341599	1008 13TH STREET	SPIRIT LAKE	IA	51360	1	12-Provider facilitates speeds faster than that reported on the map	Provider only: The Map does not correctly reflect service that I facilitate to this location	100	20	Fixed Wireless	Served (Over 100/20 available)	Wireless
1341609	583 MONUMENT DRIVE	ARNOLDS PARK	IA	51331	1	12-Provider facilitates speeds faster than that reported on the map	Provider only: The Map does not correctly reflect service that I facilitate to this location	100	20	Fixed Wireless	Served (Over 100/20 available)	Wireless
1341623	1512 EAST 5TH STREET	MUSCATINE	IA	52761	1	12-Provider facilitates speeds faster than that reported on the map	Provider only: The Map does not correctly reflect service that I facilitate to this location	100	20	Fixed Wireless	Served (Over 100/20 available)	Wireless
1341671	113 7TH AVENUE SOUTHEAST	INDEPENDENCE	IA	50644	1	12-Provider facilitates speeds faster than that reported on the map	Provider only: The Map does not correctly reflect service that I facilitate to this location	100	20	Fixed Wireless	Served (Over 100/20 available)	Wireless
1341692	802 NORTH CHESTNUT STREET	AVOCA	IA	51521	1	12-Provider facilitates speeds faster than that reported on the map	Provider only: The Map does not correctly reflect service that I facilitate to this location	100	20	Fixed Wireless	Served (Over 100/20 available)	Wireless
1341756	1309 HILL AVENUE	SPIRIT LAKE	IA	51360	1	12-Provider facilitates speeds faster than that reported on the map	Provider only: The Map does not correctly reflect service that I facilitate to this location	100	20	Fixed Wireless	Served (Over 100/20 available)	Wireless
1341824	2619 CANTERBURY ROAD	MUSCATINE	IA	52761	1	12-Provider facilitates speeds faster than that reported on the map	Provider only: The Map does not correctly reflect service that I facilitate to this location	100	20	Fixed Wireless	Served (Over 100/20 available)	Wireless
1341878	1949 NORTH MULBERRY ROAD	MUSCATINE	IA	52761	1	12-Provider facilitates speeds faster than that reported on the map	Provider only: The Map does not correctly reflect service that I facilitate to this location	100	20	Fixed Wireless	Served (Over 100/20 available)	Wireless
1341900	345 6TH STREET	JESUP	IA	50648	1	12-Provider facilitates speeds faster than that reported on the map	Provider only: The Map does not correctly reflect service that I facilitate to this location	100	20	Fixed Wireless	Served (Over 100/20 available)	Wireless
1341925	112 4TH STREET NORTHWEST	OELWEIN	IA	50662	1	12-Provider facilitates speeds faster than that reported on the map	Provider only: The Map does not correctly reflect service that I facilitate to this location	100	20	Fixed Wireless	Served (Over 100/20 available)	Wireless
1341939	450 NORTH HWY 67	PRINCETON	IA	52768	1	12-Provider facilitates speeds faster than that reported on the map	Provider only: The Map does not correctly reflect service that I facilitate to this location	100	20	Fixed Wireless	Served (Over 100/20 available)	Wireless
1342035	1523 130TH STREET	WAYLAND	IA	52654	1	12-Provider facilitates speeds faster than that reported on the map	Provider only: The Map does not correctly reflect service that I facilitate to this location	100	20	Fixed Wireless	Served (Over 100/20 available)	Wireless
1342114	413 ROSEMERE LANE	MAQUOKETA	IA	52060	1	12-Provider facilitates speeds faster than that reported on the map	Provider only: The Map does not correctly reflect service that I facilitate to this location	100	20	Fixed Wireless	Served (Over 100/20 available)	Wireless
1342135	306 SOUTH MAPLE STREET	WINFIELD	IA	52659	1	12-Provider facilitates speeds faster than that reported on the map	Provider only: The Map does not correctly reflect service that I facilitate to this location	100	20	Fixed Wireless	Served (Over 100/20 available)	Wireless
1342165	1302 1ST STREET WEST	INDEPENDENCE	IA	50644	1	12-Provider facilitates speeds faster than that reported on the map	Provider only: The Map does not correctly reflect service that I facilitate to this location	100	20	Fixed Wireless	Served (Over 100/20 available)	Wireless
1342248	2189 JO ANN DR	DUBUQUE	IA	52002	1	12-Provider facilitates speeds faster than that reported on the map	Provider only: The Map does not correctly reflect service that I facilitate to this location	100	20	Fixed Wireless	Served (Over 100/20 available)	Wireless
1342265	404 WADENA ROAD	FAYETTE	IA	52142	1	12-Provider facilitates speeds faster than that reported on the map	Provider only: The Map does not correctly reflect service that I facilitate to this location	100	20	Fixed Wireless	Served (Over 100/20 available)	Wireless
1342273	3195 550TH AVENUE	SABULA	IA	52070	1	12-Provider facilitates speeds faster than that reported on the map	Provider only: The Map does not correctly reflect service that I facilitate to this location	100	20	Fixed Wireless	Served (Over 100/20 available)	Wireless
1342277	103 WEST 3RD STREET	EVERLY	IA	51338	1	12-Provider facilitates speeds faster than that reported on the map	Provider only: The Map does not correctly reflect service that I facilitate to this location	100	20	Fixed Wireless	Served (Over 100/20 available)	Wireless
1342297	222 SOUTH COLLEGE STREET	NORTH ENGLISH	IA	52316	1	12-Provider facilitates speeds faster than that reported on the map	Provider only: The Map does not correctly reflect service that I facilitate to this location	100	20	Fixed Wireless	Served (Over 100/20 available)	Wireless
1342405	508 MILTON DRIVE	MAQUOKETA	IA	52060	1	12-Provider facilitates speeds faster than that reported on the map	Provider only: The Map does not correctly reflect service that I facilitate to this location	100	20	Fixed Wireless	Served (Over 100/20 available)	Wireless
1342462	507 EAST CHARLES STREET	OELWEIN	IA	50662	1	12-Provider facilitates speeds faster than that reported on the map	Provider only: The Map does not correctly reflect service that I facilitate to this location	100	20	Fixed Wireless	Served (Over 100/20 available)	Wireless
1342521	704 2ND STREET	GRUNDY CENTER	IA	50638	1	12-Provider facilitates speeds faster than that reported on the map	Provider only: The Map does not correctly reflect service that I facilitate to this location	100	20	Fixed Wireless	Served (Over 100/20 available)	Wireless
1342557	229 GLENDALE ROAD EAST	OSKALOOSA	IA	52577	1	12-Provider facilitates speeds faster than that reported on the map	Provider only: The Map does not correctly reflect service that I facilitate to this location	100	20	Fixed Wireless	Served (Over 100/20 available)	Wireless
1342566	2701 SURREY COURT	MUSCATINE	IA	52761	1	12-Provider facilitates speeds faster than that reported on the map	Provider only: The Map does not correctly reflect service that I facilitate to this location	100	20	Fixed Wireless	Served (Over 100/20 available)	Wireless
1342577	2460 CATTAIL RIDGE	MUSCATINE	IA	52761	1	12-Provider facilitates speeds faster than that reported on the map	Provider only: The Map does not correctly reflect service that I facilitate to this location	100	20	Fixed Wireless	Served (Over 100/20 available)	Wireless
1342652	1812 E AVENUE	MUSCATINE	IA	52761	1	12-Provider facilitates speeds faster than that reported on the map	Provider only: The Map does not correctly reflect service that I facilitate to this location	100	20	Fixed Wireless	Served (Over 100/20 available)	Wireless
1342655	1410 1ST AVENUE	MUSCATINE	IA	52761	1	12-Provider facilitates speeds faster than that reported on the map	Provider only: The Map does not correctly reflect service that I facilitate to this location	100	20	Fixed Wireless	Served (Over 100/20 available)	Wireless
1342671	1601 6TH STREET SOUTH	OSKALOOSA	IA	52577	1	12-Provider facilitates speeds faster than that reported on the map	Provider only: The Map does not correctly reflect service that I facilitate to this location	100	20	Fixed Wireless	Served (Over 100/20 available)	Wireless
1342771	7733 COLLINS ROAD	JESUP	IA	50648	1	12-Provider facilitates speeds faster than that reported on the map	Provider only: The Map does not correctly reflect service that I facilitate to this location	100	20	Fixed Wireless	Served (Over 100/20 available)	Wireless
1342782	1222 RIDGEWOOD DRIVE	LE MARS	IA	51031	1	12-Provider facilitates speeds faster than that reported on the map	Provider only: The Map does not correctly reflect service that I facilitate to this location	100	20	Fixed Wireless	Served (Over 100/20 available)	Wireless
1342965	318 B STREET NORTH	OSKALOOSA	IA	52577	1	12-Provider facilitates speeds faster than that reported on the map	Provider only: The Map does not correctly reflect service that I facilitate to this location	100	20	Fixed Wireless	Served (Over 100/20 available)	Wireless
1342989	2407 RIDGEWAY AVENUE	OSKALOOSA	IA	52577	1	12-Provider facilitates speeds faster than that reported on the map	Provider only: The Map does not correctly reflect service that I facilitate to this location	100	20	Fixed Wireless	Served (Over 100/20 available)	Wireless
1343006	1612 STOVER AVENUE	SPIRIT LAKE	IA	51360	1	12-Provider facilitates speeds faster than that reported on the map	Provider only: The Map does not correctly reflect service that I facilitate to this location	100	20	Fixed Wireless	Served (Over 100/20 available)	Wireless
1343012	804 3RD AVENUE WEST	OSKALOOSA	IA	52577	1	12-Provider facilitates speeds faster than that reported on the map	Provider only: The Map does not correctly reflect service that I facilitate to this location	100	20	Fixed Wireless	Served (Over 100/20 available)	Wireless
1343027	414 ROSEMERE LANE	MAQUOKETA	IA	52060	1	12-Provider facilitates speeds faster than that reported on the map	Provider only: The Map does not correctly reflect service that I facilitate to this location	100	20	Fixed Wireless	Served (Over 100/20 available)	Wireless
1343046	714 COUNTRY CLUB DRIVE	MAQUOKETA	IA	52060	1	12-Provider facilitates speeds faster than that reported on the map	Provider only: The Map does not correctly reflect service that I facilitate to this location	100	20	Fixed Wireless	Served (Over 100/20 available)	Wireless
1343093	705 EAST JACKSON STREET	WELLSBURG	IA	50680	1	12-Provider facilitates speeds faster than that reported on the map	Provider only: The Map does not correctly reflect service that I facilitate to this location	100	20	Fixed Wireless	Served (Over 100/20 available)	Wireless
1343095	909 10TH STREET	SPIRIT LAKE	IA	51360	1	12-Provider facilitates speeds faster than that reported on the map	Provider only: The Map does not correctly reflect service that I facilitate to this location	100	20	Fixed Wireless	Served (Over 100/20 available)	Wireless
1343192	2327 235TH STREET	OSKALOOSA	IA	52577	1	12-Provider facilitates speeds faster than that reported on the map	Provider only: The Map does not correctly reflect service that I facilitate to this location	100	20	Fixed Wireless	Served (Over 100/20 available)	Wireless
1343228	409 3RD AVENUE WEST	OSKALOOSA	IA	52577	1	12-Provider facilitates speeds faster than that reported on the map	Provider only: The Map does not correctly reflect service that I facilitate to this location	100	20	Fixed Wireless	Served (Over 100/20 available)	Wireless
1343266	2243 JILL DR	DUBUQUE	IA	52002	1	12-Provider facilitates speeds faster than that reported on the map	Provider only: The Map does not correctly reflect service that I facilitate to this location	100	20	Fixed Wireless	Served (Over 100/20 available)	Wireless
1343285	1806 F AVENUE	MUSCATINE	IA	52761	1	12-Provider facilitates speeds faster than that reported on the map	Provider only: The Map does not correctly reflect service that I facilitate to this location	100	20	Fixed Wireless	Served (Over 100/20 available)	Wireless
1343312	2633 CANTERBURY ROAD	MUSCATINE	IA	52761	1	12-Provider facilitates speeds faster than that reported on the map	Provider only: The Map does not correctly reflect service that I facilitate to this location	100	20	Fixed Wireless	Served (Over 100/20 available)	Wireless
1343406	681 FULTON STREET	ARLINGTON	IA	50606	1	12-Provider facilitates speeds faster than that reported on the map	Provider only: The Map does not correctly reflect service that I facilitate to this location	100	20	Fixed Wireless	Served (Over 100/20 available)	Wireless
1343449	310 JONES STREET	MAQUOKETA	IA	52060	1	12-Provider facilitates speeds faster than that reported on the map	Provider only: The Map does not correctly reflect service that I facilitate to this location	100	20	Fixed Wireless	Served (Over 100/20 available)	Wireless
1343469	1216 ITHACA AVENUE	SPIRIT LAKE	IA	51360	1	12-Provider facilitates speeds faster than that reported on the map	Provider only: The Map does not correctly reflect service that I facilitate to this location	100	20	Fixed Wireless	Served (Over 100/20 available)	Wireless
1343508	302 MAIN STREET EAST	DECORAH	IA	52101	1	12-Provider facilitates speeds faster than that reported on the map	Provider only: The Map does not correctly reflect service that I facilitate to this location	100	20	Fixed Wireless	Served (Over 100/20 available)	Wireless
1343586	21718 210TH STREET	HOLLAND	IA	50642	1	12-Provider facilitates speeds faster than that reported on the map	Provider only: The Map does not correctly reflect service that I facilitate to this location	100	20	Fixed Wireless	Served (Over 100/20 available)	Wireless
1343604	411 3RD STREET SOUTH	OSKALOOSA	IA	52577	1	12-Provider facilitates speeds faster than that reported on the map	Provider only: The Map does not correctly reflect service that I facilitate to this location	100	20	Fixed Wireless	Served (Over 100/20 available)	Wireless
1343626	106 EAST LOCUST STREET	MAQUOKETA	IA	52060	1	12-Provider facilitates speeds faster than that reported on the map	Provider only: The Map does not correctly reflect service that I facilitate to this location	100	20	Fixed Wireless	Served (Over 100/20 available)	Wireless
1343653	611 HAPPY TRAILS DRIVE	LE MARS	IA	51031	1	12-Provider facilitates speeds faster than that reported on the map	Provider only: The Map does not correctly reflect service that I facilitate to this location	100	20	Fixed Wireless	Served (Over 100/20 available)	Wireless
1343707	407 SOUTH ELIZA STREET	MAQUOKETA	IA	52060	1	12-Provider facilitates speeds faster than that reported on the map	Provider only: The Map does not correctly reflect service that I facilitate to this location	100	20	Fixed Wireless	Served (Over 100/20 available)	Wireless
1343793	708 M STREET SOUTH	OSKALOOSA	IA	52577	1	12-Provider facilitates speeds faster than that reported on the map	Provider only: The Map does not correctly reflect service that I facilitate to this location	100	20	Fixed Wireless	Served (Over 100/20 available)	Wireless
1343819	203 NORTH OCHEYEDAN STREET	EVERLY	IA	51338	1	12-Provider facilitates speeds faster than that reported on the map	Provider only: The Map does not correctly reflect service that I facilitate to this location	100	20	Fixed Wireless	Served (Over 100/20 available)	Wireless
1343826	2500 SWAN LAKE BOULEVARD	INDEPENDENCE	IA	50644	1	12-Provider facilitates speeds faster than that reported on the map	Provider only: The Map does not correctly reflect service that I facilitate to this location	100	20	Fixed Wireless	Served (Over 100/20 available)	Wireless
1343829	612 SOUTH NIAGARA STREET	MAQUOKETA	IA	52060	1	12-Provider facilitates speeds faster than that reported on the map	Provider only: The Map does not correctly reflect service that I facilitate to this location	100	20	Fixed Wireless	Served (Over 100/20 available)	Wireless
1343859	904 24TH STREET	SPIRIT LAKE	IA	51360	1	12-Provider facilitates speeds faster than that reported on the map	Provider only: The Map does not correctly reflect service that I facilitate to this location	100	20	Fixed Wireless	Served (Over 100/20 available)	Wireless
1343860	317 WILCOX PLACE	INDEPENDENCE	IA	50644	1	12-Provider facilitates speeds faster than that reported on the map	Provider only: The Map does not correctly reflect service that I facilitate to this location	100	20	Fixed Wireless	Served (Over 100/20 available)	Wireless
1343895	302 MAIN STREET WEST	FAIRBANK	IA	50629	1	12-Provider facilitates speeds faster than that reported on the map	Provider only: The Map does not correctly reflect service that I facilitate to this location	100	20	Fixed Wireless	Served (Over 100/20 available)	Wireless
1343899	214 SOUTH MATTESON STREET	MAQUOKETA	IA	52060	1	12-Provider facilitates speeds faster than that reported on the map	Provider only: The Map does not correctly reflect service that I facilitate to this location	100	20	Fixed Wireless	Served (Over 100/20 available)	Wireless
1343982	602 PATTERSON STREET	FAIRBANK	IA	50629	1	12-Provider facilitates speeds faster than that reported on the map	Provider only: The Map does not correctly reflect service that I facilitate to this location	100	20	Fixed Wireless	Served (Over 100/20 available)	Wireless
1344014	1401 INDUSTRIAL PARK DRIVE	OELWEIN	IA	50662	1	12-Provider facilitates speeds faster than that reported on the map	Provider only: The Map does not correctly reflect service that I facilitate to this location	100	20	Fixed Wireless	Served (Over 100/20 available)	Wireless
1344015	1714 HILL AVENUE	SPIRIT LAKE	IA	51360	1	12-Provider facilitates speeds faster than that reported on the map	Provider only: The Map does not correctly reflect service that I facilitate to this location	100	20	Fixed Wireless	Served (Over 100/20 available)	Wireless
1344016	15410 PERCIVAL DRIVE	SPIRIT LAKE	IA	51360	1	12-Provider facilitates speeds faster than that reported on the map	Provider only: The Map does not correctly reflect service that I facilitate to this location	100	20	Fixed Wireless	Served (Over 100/20 available)	Wireless
1344030	4602 CLOVER STREET	MUSCATINE	IA	52761	1	12-Provider facilitates speeds faster than that reported on the map	Provider only: The Map does not correctly reflect service that I facilitate to this location	100	20	Fixed Wireless	Served (Over 100/20 available)	Wireless
1344071	507 10TH STREET	GRUNDY CENTER	IA	50638	1	12-Provider facilitates speeds faster than that reported on the map	Provider only: The Map does not correctly reflect service that I facilitate to this location	100	20	Fixed Wireless	Served (Over 100/20 available)	Wireless
1344115	813 MARKET STREET NORTH	OSKALOOSA	IA	52577	1	12-Provider facilitates speeds faster than that reported on the map	Provider only: The Map does not correctly reflect service that I facilitate to this location	100	20	Fixed Wireless	Served (Over 100/20 available)	Wireless
1344137	414 J STREET SOUTH	OSKALOOSA	IA	52577	1	12-Provider facilitates speeds faster than that reported on the map	Provider only: The Map does not correctly reflect service that I facilitate to this location	100	20	Fixed Wireless	Served (Over 100/20 available)	Wireless
1344204	102 5TH STREET NORTHWEST	FORT ATKINSON	IA	52144	1	12-Provider facilitates speeds faster than that reported on the map	Provider only: The Map does not correctly reflect service that I facilitate to this location	100	20	Fixed Wireless	Served (Over 100/20 available)	Wireless
1344226	1637 STERN STREET	SPIRIT LAKE	IA	51360	1	12-Provider facilitates speeds faster than that reported on the map	Provider only: The Map does not correctly reflect service that I facilitate to this location	100	20	Fixed Wireless	Served (Over 100/20 available)	Wireless
1344233	1704 EDGEWOOD DRIVE	MILFORD	IA	51351	1	12-Provider facilitates speeds faster than that reported on the map	Provider only: The Map does not correctly reflect service that I facilitate to this location	100	20	Fixed Wireless	Served (Over 100/20 available)	Wireless
1344238	15799 BEAR CREEK ROAD	EARLHAM	IA	50233	1	12-Provider facilitates speeds faster than that reported on the map	Provider only: The Map does not correctly reflect service that I facilitate to this location	100	20	Fixed Wireless	Served (Over 100/20 available)	Wireless
1344239	40 5TH AVENUE SOUTHEAST	OELWEIN	IA	50662	1	12-Provider facilitates speeds faster than that reported on the map	Provider only: The Map does not correctly reflect service that I facilitate to this location	100	20	Fixed Wireless	Served (Over 100/20 available)	Wireless
1344251	16712 NORTH INNER LANE	SPIRIT LAKE	IA	51360	1	12-Provider facilitates speeds faster than that reported on the map	Provider only: The Map does not correctly reflect service that I facilitate to this location	100	20	Fixed Wireless	Served (Over 100/20 available)	Wireless
1344369	18298 HWY 64	MAQUOKETA	IA	52060	1	12-Provider facilitates speeds faster than that reported on the map	Provider only: The Map does not correctly reflect service that I facilitate to this location	100	20	Fixed Wireless	Served (Over 100/20 available)	Wireless
1344425	621 2ND STREET	DIKE	IA	50624	1	12-Provider facilitates speeds faster than that reported on the map	Provider only: The Map does not correctly reflect service that I facilitate to this location	100	20	Fixed Wireless	Served (Over 100/20 available)	Wireless
1344471	6136 CHUCKS CT	PEOSTA	IA	52068	1	12-Provider facilitates speeds faster than that reported on the map	Provider only: The Map does not correctly reflect service that I facilitate to this location	100	20	Fixed Wireless	Served (Over 100/20 available)	Wireless
1344516	710 1ST STREET EAST	INDEPENDENCE	IA	50644	1	12-Provider facilitates speeds faster than that reported on the map	Provider only: The Map does not correctly reflect service that I facilitate to this location	100	20	Fixed Wireless	Served (Over 100/20 available)	Wireless
1344552	1018 EAST PLATT STREET	MAQUOKETA	IA	52060	1	12-Provider facilitates speeds faster than that reported on the map	Provider only: The Map does not correctly reflect service that I facilitate to this location	100	20	Fixed Wireless	Served (Over 100/20 available)	Wireless
1344629	206 5TH AVENUE EAST	OSKALOOSA	IA	52577	1	12-Provider facilitates speeds faster than that reported on the map	Provider only: The Map does not correctly reflect service that I facilitate to this location	100	20	Fixed Wireless	Served (Over 100/20 available)	Wireless
1344634	20494 193RD STREET LOOP	MILFORD	IA	51351	1	12-Provider facilitates speeds faster than that reported on the map	Provider only: The Map does not correctly reflect service that I facilitate to this location	100	20	Fixed Wireless	Served (Over 100/20 available)	Wireless
1344666	2379 255TH STREET	OSKALOOSA	IA	52577	1	12-Provider facilitates speeds faster than that reported on the map	Provider only: The Map does not correctly reflect service that I facilitate to this location	100	20	Fixed Wireless	Served (Over 100/20 available)	Wireless
1344696	808 12TH STREET	SPIRIT LAKE	IA	51360	1	12-Provider facilitates speeds faster than that reported on the map	Provider only: The Map does not correctly reflect service that I facilitate to this location	100	20	Fixed Wireless	Served (Over 100/20 available)	Wireless
1344715	1608 CLAY COURT	OSKALOOSA	IA	52577	1	12-Provider facilitates speeds faster than that reported on the map	Provider only: The Map does not correctly reflect service that I facilitate to this location	100	20	Fixed Wireless	Served (Over 100/20 available)	Wireless
1344745	118 GENEVA DRIVE	OSKALOOSA	IA	52577	1	12-Provider facilitates speeds faster than that reported on the map	Provider only: The Map does not correctly reflect service that I facilitate to this location	100	20	Fixed Wireless	Served (Over 100/20 available)	Wireless
1344752	1500 3RD STREET NORTHWEST	INDEPENDENCE	IA	50644	1	12-Provider facilitates speeds faster than that reported on the map	Provider only: The Map does not correctly reflect service that I facilitate to this location	100	20	Fixed Wireless	Served (Over 100/20 available)	Wireless
1344805	1430 250TH STREET	INDEPENDENCE	IA	50644	1	12-Provider facilitates speeds faster than that reported on the map	Provider only: The Map does not correctly reflect service that I facilitate to this location	100	20	Fixed Wireless	Served (Over 100/20 available)	Wireless
1344819	1011 BROOKS NORTH LANE	OKOBOJI	IA	51355	1	12-Provider facilitates speeds faster than that reported on the map	Provider only: The Map does not correctly reflect service that I facilitate to this location	100	20	Fixed Wireless	Served (Over 100/20 available)	Wireless
1344909	203 JACKSON STREET	LEIGHTON	IA	50143	1	12-Provider facilitates speeds faster than that reported on the map	Provider only: The Map does not correctly reflect service that I facilitate to this location	100	20	Fixed Wireless	Served (Over 100/20 available)	Wireless
1344940	4607 CONDOR STREET	MUSCATINE	IA	52761	1	12-Provider facilitates speeds faster than that reported on the map	Provider only: The Map does not correctly reflect service that I facilitate to this location	100	20	Fixed Wireless	Served (Over 100/20 available)	Wireless
1344955	208 RAINBOW DRIVE	FAIRBANK	IA	50629	1	12-Provider facilitates speeds faster than that reported on the map	Provider only: The Map does not correctly reflect service that I facilitate to this location	100	20	Fixed Wireless	Served (Over 100/20 available)	Wireless
1344957	410 EAST QUARRY STREET	MAQUOKETA	IA	52060	1	12-Provider facilitates speeds faster than that reported on the map	Provider only: The Map does not correctly reflect service that I facilitate to this location	100	20	Fixed Wireless	Served (Over 100/20 available)	Wireless
1345024	700 7TH AVENUE SOUTHEAST	INDEPENDENCE	IA	50644	1	12-Provider facilitates speeds faster than that reported on the map	Provider only: The Map does not correctly reflect service that I facilitate to this location	100	20	Fixed Wireless	Served (Over 100/20 available)	Wireless
1345030	511 ADAMS STREET	MUSCATINE	IA	52761	1	12-Provider facilitates speeds faster than that reported on the map	Provider only: The Map does not correctly reflect service that I facilitate to this location	100	20	Fixed Wireless	Served (Over 100/20 available)	Wireless
1345144	140 PAR DRIVE	DIKE	IA	50624	1	12-Provider facilitates speeds faster than that reported on the map	Provider only: The Map does not correctly reflect service that I facilitate to this location	100	20	Fixed Wireless	Served (Over 100/20 available)	Wireless
1345178	910 7TH STREET SOUTH	OSKALOOSA	IA	52577	1	12-Provider facilitates speeds faster than that reported on the map	Provider only: The Map does not correctly reflect service that I facilitate to this location	100	20	Fixed Wireless	Served (Over 100/20 available)	Wireless
1345198	534 NORTH FREDERICK AVENUE	OELWEIN	IA	50662	1	12-Provider facilitates speeds faster than that reported on the map	Provider only: The Map does not correctly reflect service that I facilitate to this location	100	20	Fixed Wireless	Served (Over 100/20 available)	Wireless
1345210	708 6TH STREET NORTHWEST	INDEPENDENCE	IA	50644	1	12-Provider facilitates speeds faster than that reported on the map	Provider only: The Map does not correctly reflect service that I facilitate to this location	100	20	Fixed Wireless	Served (Over 100/20 available)	Wireless
1345268	1101 GRANT STREET	REDFIELD	IA	50233	1	12-Provider facilitates speeds faster than that reported on the map	Provider only: The Map does not correctly reflect service that I facilitate to this location	100	20	Fixed Wireless	Served (Over 100/20 available)	Wireless
1345307	409 HYDE AVENUE	GRUNDY CENTER	IA	50638	1	12-Provider facilitates speeds faster than that reported on the map	Provider only: The Map does not correctly reflect service that I facilitate to this location	100	20	Fixed Wireless	Served (Over 100/20 available)	Wireless
1345335	804 A STREET SOUTH	OSKALOOSA	IA	52577	1	12-Provider facilitates speeds faster than that reported on the map	Provider only: The Map does not correctly reflect service that I facilitate to this location	100	20	Fixed Wireless	Served (Over 100/20 available)	Wireless
1345386	2077 220TH STREET	INDEPENDENCE	IA	50644	1	12-Provider facilitates speeds faster than that reported on the map	Provider only: The Map does not correctly reflect service that I facilitate to this location	100	20	Fixed Wireless	Served (Over 100/20 available)	Wireless
1345457	1103 4TH AVENUE EAST	OSKALOOSA	IA	52577	1	12-Provider facilitates speeds faster than that reported on the map	Provider only: The Map does not correctly reflect service that I facilitate to this location	100	20	Fixed Wireless	Served (Over 100/20 available)	Wireless
1345582	955 DOHRMANN STREET	JESUP	IA	50648	1	12-Provider facilitates speeds faster than that reported on the map	Provider only: The Map does not correctly reflect service that I facilitate to this location	100	20	Fixed Wireless	Served (Over 100/20 available)	Wireless
1345590	806 7TH AVENUE NORTHEAST	OELWEIN	IA	50662	1	12-Provider facilitates speeds faster than that reported on the map	Provider only: The Map does not correctly reflect service that I facilitate to this location	100	20	Fixed Wireless	Served (Over 100/20 available)	Wireless
1345614	716 B AVENUE EAST	OSKALOOSA	IA	52577	1	12-Provider facilitates speeds faster than that reported on the map	Provider only: The Map does not correctly reflect service that I facilitate to this location	100	20	Fixed Wireless	Served (Over 100/20 available)	Wireless
1345629	508 SOUTH MAIN STREET	FAYETTE	IA	52142	1	12-Provider facilitates speeds faster than that reported on the map	Provider only: The Map does not correctly reflect service that I facilitate to this location	100	20	Fixed Wireless	Served (Over 100/20 available)	Wireless
1345663	912 2ND STREET SOUTHWEST	INDEPENDENCE	IA	50644	1	12-Provider facilitates speeds faster than that reported on the map	Provider only: The Map does not correctly reflect service that I facilitate to this location	100	20	Fixed Wireless	Served (Over 100/20 available)	Wireless
1345694	2042 STATE HIGHWAY 9	DECORAH	IA	52101	1	12-Provider facilitates speeds faster than that reported on the map	Provider only: The Map does not correctly reflect service that I facilitate to this location	100	20	Fixed Wireless	Served (Over 100/20 available)	Wireless
1345701	1415 JEFFERSON STREET	REDFIELD	IA	50233	1	12-Provider facilitates speeds faster than that reported on the map	Provider only: The Map does not correctly reflect service that I facilitate to this location	100	20	Fixed Wireless	Served (Over 100/20 available)	Wireless
1345816	825 5TH STREET SOUTHEAST	OELWEIN	IA	50662	1	12-Provider facilitates speeds faster than that reported on the map	Provider only: The Map does not correctly reflect service that I facilitate

1345851	1311 TOMAHAWK TRAIL	ELLSTON	IA	50074	1	12-Provider facilitates speeds faster than that reported on the map	Provider only: The Map does not correctly reflect service that I facilitate to this location	100	20	Fixed Wireless	Served (Over 100/20 available)	Wireless
1345852	2682 HUCK FINN DRIVE	MUSCATINE	IA	52761	1	12-Provider facilitates speeds faster than that reported on the map	Provider only: The Map does not correctly reflect service that I facilitate to this location	100	20	Fixed Wireless	Served (Over 100/20 available)	Wireless
1345858	924 1ST STREET SOUTH	OSKALOOSA	IA	52577	1	12-Provider facilitates speeds faster than that reported on the map	Provider only: The Map does not correctly reflect service that I facilitate to this location	100	20	Fixed Wireless	Served (Over 100/20 available)	Wireless
1345871	708 2ND AVENUE SOUTHWEST	OELWEIN	IA	50662	1	12-Provider facilitates speeds faster than that reported on the map	Provider only: The Map does not correctly reflect service that I facilitate to this location	100	20	Fixed Wireless	Served (Over 100/20 available)	Wireless
1345888	1314 E STREET NORTH	OSKALOOSA	IA	52577	1	12-Provider facilitates speeds faster than that reported on the map	Provider only: The Map does not correctly reflect service that I facilitate to this location	100	20	Fixed Wireless	Served (Over 100/20 available)	Wireless
1345939	305 NORTH WALNUT STREET	AVOCA	IA	51521	1	12-Provider facilitates speeds faster than that reported on the map	Provider only: The Map does not correctly reflect service that I facilitate to this location	100	20	Fixed Wireless	Served (Over 100/20 available)	Wireless
1346127	1493 220TH STREET	LEIGHTON	IA	50143	1	12-Provider facilitates speeds faster than that reported on the map	Provider only: The Map does not correctly reflect service that I facilitate to this location	100	20	Fixed Wireless	Served (Over 100/20 available)	Wireless
1346145	200 SOUTH WASHINGTON STREET	EVERLY	IA	51338	1	12-Provider facilitates speeds faster than that reported on the map	Provider only: The Map does not correctly reflect service that I facilitate to this location	100	20	Fixed Wireless	Served (Over 100/20 available)	Wireless
1346165	810 ITHACA AVENUE	SPIRIT LAKE	IA	51360	1	12-Provider facilitates speeds faster than that reported on the map	Provider only: The Map does not correctly reflect service that I facilitate to this location	100	20	Fixed Wireless	Served (Over 100/20 available)	Wireless
1346182	433 LINCOLN STREET	MILES	IA	52064	1	12-Provider facilitates speeds faster than that reported on the map	Provider only: The Map does not correctly reflect service that I facilitate to this location	100	20	Fixed Wireless	Served (Over 100/20 available)	Wireless
1346197	611 VERNON STREET	DECORAH	IA	52101	1	12-Provider facilitates speeds faster than that reported on the map	Provider only: The Map does not correctly reflect service that I facilitate to this location	100	20	Fixed Wireless	Served (Over 100/20 available)	Wireless
1346262	1363 210TH STREET	INDEPENDENCE	IA	50644	1	12-Provider facilitates speeds faster than that reported on the map	Provider only: The Map does not correctly reflect service that I facilitate to this location	100	20	Fixed Wireless	Served (Over 100/20 available)	Wireless
1346301	635 5TH STREET	JESUP	IA	50648	1	12-Provider facilitates speeds faster than that reported on the map	Provider only: The Map does not correctly reflect service that I facilitate to this location	100	20	Fixed Wireless	Served (Over 100/20 available)	Wireless
1346302	805 D AVENUE WEST	OSKALOOSA	IA	52577	1	12-Provider facilitates speeds faster than that reported on the map	Provider only: The Map does not correctly reflect service that I facilitate to this location	100	20	Fixed Wireless	Served (Over 100/20 available)	Wireless
1346329	16046 PARADISE LN	DUBUQUE	IA	52002	1	12-Provider facilitates speeds faster than that reported on the map	Provider only: The Map does not correctly reflect service that I facilitate to this location	100	20	Fixed Wireless	Served (Over 100/20 available)	Wireless
1346332	606 NORTH CHESTNUT STREET	AVOCA	IA	51521	1	12-Provider facilitates speeds faster than that reported on the map	Provider only: The Map does not correctly reflect service that I facilitate to this location	100	20	Fixed Wireless	Served (Over 100/20 available)	Wireless
1346384	2224 LYNNDALE ROAD	OSKALOOSA	IA	52577	1	12-Provider facilitates speeds faster than that reported on the map	Provider only: The Map does not correctly reflect service that I facilitate to this location	100	20	Fixed Wireless	Served (Over 100/20 available)	Wireless
1346452	1607 WILLOW STREET	MUSCATINE	IA	52761	1	12-Provider facilitates speeds faster than that reported on the map	Provider only: The Map does not correctly reflect service that I facilitate to this location	100	20	Fixed Wireless	Served (Over 100/20 available)	Wireless
1346466	1510 JUNEAU PLACE SOUTHEAST	ORANGE CITY	IA	51041	1	12-Provider facilitates speeds faster than that reported on the map	Provider only: The Map does not correctly reflect service that I facilitate to this location	100	20	Fixed Wireless	Served (Over 100/20 available)	Wireless
1346587	718 LEROY STREET	MUSCATINE	IA	52761	1	12-Provider facilitates speeds faster than that reported on the map	Provider only: The Map does not correctly reflect service that I facilitate to this location	100	20	Fixed Wireless	Served (Over 100/20 available)	Wireless
1346596	210 8TH AVENUE NORTHWEST	INDEPENDENCE	IA	50644	1	12-Provider facilitates speeds faster than that reported on the map	Provider only: The Map does not correctly reflect service that I facilitate to this location	100	20	Fixed Wireless	Served (Over 100/20 available)	Wireless
1346601	38 YALE AVENUE	MAQUOKETA	IA	52060	1	12-Provider facilitates speeds faster than that reported on the map	Provider only: The Map does not correctly reflect service that I facilitate to this location	100	20	Fixed Wireless	Served (Over 100/20 available)	Wireless
1346612	203 2ND STREET SOUTHEAST	INDEPENDENCE	IA	50644	1	12-Provider facilitates speeds faster than that reported on the map	Provider only: The Map does not correctly reflect service that I facilitate to this location	100	20	Fixed Wireless	Served (Over 100/20 available)	Wireless
1346708	9357 ROYAL WOOD DR	PEOSTA	IA	52068	1	12-Provider facilitates speeds faster than that reported on the map	Provider only: The Map does not correctly reflect service that I facilitate to this location	100	20	Fixed Wireless	Served (Over 100/20 available)	Wireless
1346733	16368 HOLY FAMILY LN	PEOSTA	IA	52068	1	12-Provider facilitates speeds faster than that reported on the map	Provider only: The Map does not correctly reflect service that I facilitate to this location	100	20	Fixed Wireless	Served (Over 100/20 available)	Wireless
1346771	905 REBECCA COURT	INDEPENDENCE	IA	50644	1	12-Provider facilitates speeds faster than that reported on the map	Provider only: The Map does not correctly reflect service that I facilitate to this location	100	20	Fixed Wireless	Served (Over 100/20 available)	Wireless
1346784	523 B STREET NORTH	OSKALOOSA	IA	52577	1	12-Provider facilitates speeds faster than that reported on the map	Provider only: The Map does not correctly reflect service that I facilitate to this location	100	20	Fixed Wireless	Served (Over 100/20 available)	Wireless
1346813	17937 HWY 64	MAQUOKETA	IA	52060	1	12-Provider facilitates speeds faster than that reported on the map	Provider only: The Map does not correctly reflect service that I facilitate to this location	100	20	Fixed Wireless	Served (Over 100/20 available)	Wireless
1346865	112 9TH AVENUE SOUTHEAST	OELWEIN	IA	50662	1	12-Provider facilitates speeds faster than that reported on the map	Provider only: The Map does not correctly reflect service that I facilitate to this location	100	20	Fixed Wireless	Served (Over 100/20 available)	Wireless
1346887	119 5TH STREET NORTHWEST	OELWEIN	IA	50662	1	12-Provider facilitates speeds faster than that reported on the map	Provider only: The Map does not correctly reflect service that I facilitate to this location	100	20	Fixed Wireless	Served (Over 100/20 available)	Wireless
1346889	119 9TH AVENUE EAST	OSKALOOSA	IA	52577	1	12-Provider facilitates speeds faster than that reported on the map	Provider only: The Map does not correctly reflect service that I facilitate to this location	100	20	Fixed Wireless	Served (Over 100/20 available)	Wireless
1346915	608 DUDLEY STREET	DECORAH	IA	52101	1	12-Provider facilitates speeds faster than that reported on the map	Provider only: The Map does not correctly reflect service that I facilitate to this location	100	20	Fixed Wireless	Served (Over 100/20 available)	Wireless
1346965	1106 LAKESHORE DRIVE	OKOBOJI	IA	51355	1	12-Provider facilitates speeds faster than that reported on the map	Provider only: The Map does not correctly reflect service that I facilitate to this location	100	20	Fixed Wireless	Served (Over 100/20 available)	Wireless
1347017	4102 12TH STREET	SPIRIT LAKE	IA	51360	1	12-Provider facilitates speeds faster than that reported on the map	Provider only: The Map does not correctly reflect service that I facilitate to this location	100	20	Fixed Wireless	Served (Over 100/20 available)	Wireless
1347034	409 WEST MAPLE STREET	MAQUOKETA	IA	52060	1	12-Provider facilitates speeds faster than that reported on the map	Provider only: The Map does not correctly reflect service that I facilitate to this location	100	20	Fixed Wireless	Served (Over 100/20 available)	Wireless
1347164	1315 C AVENUE WEST	OSKALOOSA	IA	52577	1	12-Provider facilitates speeds faster than that reported on the map	Provider only: The Map does not correctly reflect service that I facilitate to this location	100	20	Fixed Wireless	Served (Over 100/20 available)	Wireless
1347219	700 5TH STREET NORTHEAST	INDEPENDENCE	IA	50644	1	12-Provider facilitates speeds faster than that reported on the map	Provider only: The Map does not correctly reflect service that I facilitate to this location	100	20	Fixed Wireless	Served (Over 100/20 available)	Wireless
1347224	1517 GOBBLE STREET	MUSCATINE	IA	52761	1	12-Provider facilitates speeds faster than that reported on the map	Provider only: The Map does not correctly reflect service that I facilitate to this location	100	20	Fixed Wireless	Served (Over 100/20 available)	Wireless
1347268	1245 6TH STREET	JESUP	IA	50648	1	12-Provider facilitates speeds faster than that reported on the map	Provider only: The Map does not correctly reflect service that I facilitate to this location	100	20	Fixed Wireless	Served (Over 100/20 available)	Wireless
1347351	1217 3RD AVENUE WEST	OSKALOOSA	IA	52577	1	12-Provider facilitates speeds faster than that reported on the map	Provider only: The Map does not correctly reflect service that I facilitate to this location	100	20	Fixed Wireless	Served (Over 100/20 available)	Wireless
1347378	514 2ND STREET SOUTH	WINTHROP	IA	50682	1	12-Provider facilitates speeds faster than that reported on the map	Provider only: The Map does not correctly reflect service that I facilitate to this location	100	20	Fixed Wireless	Served (Over 100/20 available)	Wireless
1347395	1012 9TH STREET NORTHEAST	INDEPENDENCE	IA	50644	1	12-Provider facilitates speeds faster than that reported on the map	Provider only: The Map does not correctly reflect service that I facilitate to this location	100	20	Fixed Wireless	Served (Over 100/20 available)	Wireless
1347426	4526 JAY AVENUE	ORANGE CITY	IA	51041	1	12-Provider facilitates speeds faster than that reported on the map	Provider only: The Map does not correctly reflect service that I facilitate to this location	100	20	Fixed Wireless	Served (Over 100/20 available)	Wireless
1347431	1224 ELM STREET	OELWEIN	IA	50662	1	12-Provider facilitates speeds faster than that reported on the map	Provider only: The Map does not correctly reflect service that I facilitate to this location	100	20	Fixed Wireless	Served (Over 100/20 available)	Wireless
1347492	414 SOUTH MAIN STREET	MAQUOKETA	IA	52060	1	12-Provider facilitates speeds faster than that reported on the map	Provider only: The Map does not correctly reflect service that I facilitate to this location	100	20	Fixed Wireless	Served (Over 100/20 available)	Wireless
1347555	109 CANON AVENUE	MUSCATINE	IA	52761	1	12-Provider facilitates speeds faster than that reported on the map	Provider only: The Map does not correctly reflect service that I facilitate to this location	100	20	Fixed Wireless	Served (Over 100/20 available)	Wireless
1347559	601 NELSON AVENUE NORTHEAST	INDEPENDENCE	IA	50644	1	12-Provider facilitates speeds faster than that reported on the map	Provider only: The Map does not correctly reflect service that I facilitate to this location	100	20	Fixed Wireless	Served (Over 100/20 available)	Wireless
1347572	718 CENTRE DRIVE	MUSCATINE	IA	52761	1	12-Provider facilitates speeds faster than that reported on the map	Provider only: The Map does not correctly reflect service that I facilitate to this location	100	20	Fixed Wireless	Served (Over 100/20 available)	Wireless
1347600	806 NORTH LOCUST STREET	AVOCA	IA	51521	1	12-Provider facilitates speeds faster than that reported on the map	Provider only: The Map does not correctly reflect service that I facilitate to this location	100	20	Fixed Wireless	Served (Over 100/20 available)	Wireless
1347609	215 A AVENUE EAST	OSKALOOSA	IA	52577	1	12-Provider facilitates speeds faster than that reported on the map	Provider only: The Map does not correctly reflect service that I facilitate to this location	100	20	Fixed Wireless	Served (Over 100/20 available)	Wireless
1347625	2636 174TH AVENUE	MAQUOKETA	IA	52060	1	12-Provider facilitates speeds faster than that reported on the map	Provider only: The Map does not correctly reflect service that I facilitate to this location	100	20	Fixed Wireless	Served (Over 100/20 available)	Wireless
1347661	109 ARCADE STREET	MAQUOKETA	IA	52060	1	12-Provider facilitates speeds faster than that reported on the map	Provider only: The Map does not correctly reflect service that I facilitate to this location	100	20	Fixed Wireless	Served (Over 100/20 available)	Wireless
1347716	223 EAST CHEROKEE STREET	NORTH ENGLISH	IA	52316	1	12-Provider facilitates speeds faster than that reported on the map	Provider only: The Map does not correctly reflect service that I facilitate to this location	100	20	Fixed Wireless	Served (Over 100/20 available)	Wireless
1347721	1320 LAKE STREET	SPIRIT LAKE	IA	51360	1	12-Provider facilitates speeds faster than that reported on the map	Provider only: The Map does not correctly reflect service that I facilitate to this location	100	20	Fixed Wireless	Served (Over 100/20 available)	Wireless
1347791	309 ARDIS STREET	HUDSON	IA	50643	1	12-Provider facilitates speeds faster than that reported on the map	Provider only: The Map does not correctly reflect service that I facilitate to this location	100	20	Fixed Wireless	Served (Over 100/20 available)	Wireless
1347796	718 MECHANIC STREET SOUTH	DECORAH	IA	52101	1	12-Provider facilitates speeds faster than that reported on the map	Provider only: The Map does not correctly reflect service that I facilitate to this location	100	20	Fixed Wireless	Served (Over 100/20 available)	Wireless
1347888	402 8TH STREET	GRUNDY CENTER	IA	50638	1	12-Provider facilitates speeds faster than that reported on the map	Provider only: The Map does not correctly reflect service that I facilitate to this location	100	20	Fixed Wireless	Served (Over 100/20 available)	Wireless
1347890	1207 I AVENUE	GRUNDY CENTER	IA	50638	1	12-Provider facilitates speeds faster than that reported on the map	Provider only: The Map does not correctly reflect service that I facilitate to this location	100	20	Fixed Wireless	Served (Over 100/20 available)	Wireless
1347892	201 8TH AVENUE SOUTHWEST	INDEPENDENCE	IA	50644	1	12-Provider facilitates speeds faster than that reported on the map	Provider only: The Map does not correctly reflect service that I facilitate to this location	100	20	Fixed Wireless	Served (Over 100/20 available)	Wireless
1347908	716 WASHINGTON STREET	DECORAH	IA	52101	1	12-Provider facilitates speeds faster than that reported on the map	Provider only: The Map does not correctly reflect service that I facilitate to this location	100	20	Fixed Wireless	Served (Over 100/20 available)	Wireless
1347979	2260 HIGHWAY 63	OSKALOOSA	IA	52577	1	12-Provider facilitates speeds faster than that reported on the map	Provider only: The Map does not correctly reflect service that I facilitate to this location	100	20	Fixed Wireless	Served (Over 100/20 available)	Wireless
1348008	311 KING STREET	FAYETTE	IA	52142	1	12-Provider facilitates speeds faster than that reported on the map	Provider only: The Map does not correctly reflect service that I facilitate to this location	100	20	Fixed Wireless	Served (Over 100/20 available)	Wireless
1348190	3290 INDIAN POINT DRIVE	ELLSTON	IA	50074	1	12-Provider facilitates speeds faster than that reported on the map	Provider only: The Map does not correctly reflect service that I facilitate to this location	100	20	Fixed Wireless	Served (Over 100/20 available)	Wireless
1348200	1155 6TH STREET	JESUP	IA	50648	1	12-Provider facilitates speeds faster than that reported on the map	Provider only: The Map does not correctly reflect service that I facilitate to this location	100	20	Fixed Wireless	Served (Over 100/20 available)	Wireless
1348254	4 12TH AVENUE SOUTHEAST	OELWEIN	IA	50662	1	12-Provider facilitates speeds faster than that reported on the map	Provider only: The Map does not correctly reflect service that I facilitate to this location	100	20	Fixed Wireless	Served (Over 100/20 available)	Wireless
1348289	1106 MAYWOOD AVENUE	MILFORD	IA	51351	1	12-Provider facilitates speeds faster than that reported on the map	Provider only: The Map does not correctly reflect service that I facilitate to this location	100	20	Fixed Wireless	Served (Over 100/20 available)	Wireless
1348325	3176 INDIAN POINT DRIVE	ELLSTON	IA	50074	1	12-Provider facilitates speeds faster than that reported on the map	Provider only: The Map does not correctly reflect service that I facilitate to this location	100	20	Fixed Wireless	Served (Over 100/20 available)	Wireless
1348337	2309 RIDGEWAY AVENUE	OSKALOOSA	IA	52577	1	12-Provider facilitates speeds faster than that reported on the map	Provider only: The Map does not correctly reflect service that I facilitate to this location	100	20	Fixed Wireless	Served (Over 100/20 available)	Wireless
1348351	206 NORTH CLARK STREET	WINFIELD	IA	52659	1	12-Provider facilitates speeds faster than that reported on the map	Provider only: The Map does not correctly reflect service that I facilitate to this location	100	20	Fixed Wireless	Served (Over 100/20 available)	Wireless
1348394	15213 LAKEVIEW DRIVE	SPIRIT LAKE	IA	51360	1	12-Provider facilitates speeds faster than that reported on the map	Provider only: The Map does not correctly reflect service that I facilitate to this location	100	20	Fixed Wireless	Served (Over 100/20 available)	Wireless
1348421	311 2ND STREET NORTHEAST	OELWEIN	IA	50662	1	12-Provider facilitates speeds faster than that reported on the map	Provider only: The Map does not correctly reflect service that I facilitate to this location	100	20	Fixed Wireless	Served (Over 100/20 available)	Wireless
1348458	320 SOUTH WALNUT STREET	NORTH ENGLISH	IA	52316	1	12-Provider facilitates speeds faster than that reported on the map	Provider only: The Map does not correctly reflect service that I facilitate to this location	100	20	Fixed Wireless	Served (Over 100/20 available)	Wireless
1348478	2201 EDMUNDSON DRIVE	OSKALOOSA	IA	52577	1	12-Provider facilitates speeds faster than that reported on the map	Provider only: The Map does not correctly reflect service that I facilitate to this location	100	20	Fixed Wireless	Served (Over 100/20 available)	Wireless
1348505	103 5TH STREET NORTHWEST	OELWEIN	IA	50662	1	12-Provider facilitates speeds faster than that reported on the map	Provider only: The Map does not correctly reflect service that I facilitate to this location	100	20	Fixed Wireless	Served (Over 100/20 available)	Wireless
1348555	116 5TH STREET NORTHWEST	OELWEIN	IA	50662	1	12-Provider facilitates speeds faster than that reported on the map	Provider only: The Map does not correctly reflect service that I facilitate to this location	100	20	Fixed Wireless	Served (Over 100/20 available)	Wireless
1348619	5705 LAKESHORE DRIVE	OKOBOJI	IA	51355	1	12-Provider facilitates speeds faster than that reported on the map	Provider only: The Map does not correctly reflect service that I facilitate to this location	100	20	Fixed Wireless	Served (Over 100/20 available)	Wireless
1348642	715 3RD AVENUE SOUTHWEST	OELWEIN	IA	50662	1	12-Provider facilitates speeds faster than that reported on the map	Provider only: The Map does not correctly reflect service that I facilitate to this location	100	20	Fixed Wireless	Served (Over 100/20 available)	Wireless
1348650	620 KING STREET	FAYETTE	IA	52142	1	12-Provider facilitates speeds faster than that reported on the map	Provider only: The Map does not correctly reflect service that I facilitate to this location	100	20	Fixed Wireless	Served (Over 100/20 available)	Wireless
1348653	12935 250TH STREET	LAMONI	IA	50140	1	12-Provider facilitates speeds faster than that reported on the map	Provider only: The Map does not correctly reflect service that I facilitate to this location	100	20	Fixed Wireless	Served (Over 100/20 available)	Wireless
1348662	2181 155TH STREET	SPIRIT LAKE	IA	51360	1	12-Provider facilitates speeds faster than that reported on the map	Provider only: The Map does not correctly reflect service that I facilitate to this location	100	20	Fixed Wireless	Served (Over 100/20 available)	Wireless
1348675	12537 DEER CREEK ROAD	LAMONI	IA	50140	1	12-Provider facilitates speeds faster than that reported on the map	Provider only: The Map does not correctly reflect service that I facilitate to this location	100	20	Fixed Wireless	Served (Over 100/20 available)	Wireless
1348698	615 5TH STREET NORTHEAST	INDEPENDENCE	IA	50644	1	12-Provider facilitates speeds faster than that reported on the map	Provider only: The Map does not correctly reflect service that I facilitate to this location	100	20	Fixed Wireless	Served (Over 100/20 available)	Wireless
1348706	3605 ZENITH AVENUE	SPIRIT LAKE	IA	51360	1	12-Provider facilitates speeds faster than that reported on the map	Provider only: The Map does not correctly reflect service that I facilitate to this location	100	20	Fixed Wireless	Served (Over 100/20 available)	Wireless
1348845	3314 288TH AVENUE	MAQUOKETA	IA	52060	1	12-Provider facilitates speeds faster than that reported on the map	Provider only: The Map does not correctly reflect service that I facilitate to this location	100	20	Fixed Wireless	Served (Over 100/20 available)	Wireless
1348864	322 SOUTH WASHINGTON STREET	HUDSON	IA	50643	1	12-Provider facilitates speeds faster than that reported on the map	Provider only: The Map does not correctly reflect service that I facilitate to this location	100	20	Fixed Wireless	Served (Over 100/20 available)	Wireless
1348917	2705 SPINNING WHEEL COURT	MUSCATINE	IA	52761	1	12-Provider facilitates speeds faster than that reported on the map	Provider only: The Map does not correctly reflect service that I facilitate to this location	100	20	Fixed Wireless	Served (Over 100/20 available)	Wireless
1348994	305 NORTH OCHEYEDAN STREET	EVERLY	IA	51338	1	12-Provider facilitates speeds faster than that reported on the map	Provider only: The Map does not correctly reflect service that I facilitate to this location	100	20	Fixed Wireless	Served (Over 100/20 available)	Wireless
1349065	808 WEST FARMLAND DRIVE	MAQUOKETA	IA	52060	1	12-Provider facilitates speeds faster than that reported on the map	Provider only: The Map does not correctly reflect service that I facilitate to this location	100	20	Fixed Wireless	Served (Over 100/20 available)	Wireless
1349068	410 SOUTH 2ND STREET	MAQUOKETA	IA	52060	1	12-Provider facilitates speeds faster than that reported on the map	Provider only: The Map does not correctly reflect service that I facilitate to this location	100	20	Fixed Wireless	Served (Over 100/20 available)	Wireless
1349185	24590 DARK HOLLOW ROAD	MAQUOKETA	IA	52060	1	12-Provider facilitates speeds faster than that reported on the map	Provider only: The Map does not correctly reflect service that I facilitate to this location	100	20	Fixed Wireless	Served (Over 100/20 available)	Wireless
1349231	5622 CAVES ROAD	MAQUOKETA	IA	52060	1	12-Provider facilitates speeds faster than that reported on the map	Provider only: The Map does not correctly reflect service that I facilitate to this location	100	20	Fixed Wireless	Served (Over 100/20 available)	Wireless
1349290	512 2ND STREET SOUTHWEST	OELWEIN	IA	50662	1	12-Provider facilitates speeds faster than that reported on the map	Provider only: The Map does not correctly reflect service that I facilitate to this location	100	20	Fixed Wireless	Served (Over 100/20 available)	Wireless
1349340	24549 13TH STREET	MAQUOKETA	IA	52060	1	12-Provider facilitates speeds faster than that reported on the map	Provider only: The Map does not correctly reflect service that I facilitate to this location	100	20	Fixed Wireless	Served (Over 100/20 available)	Wireless
1349356	500 NORTH HWY 67	PRINCETON	IA	52768	1	12-Provider facilitates speeds faster than that reported on the map	Provider only: The Map does not correctly reflect service that I facilitate to this location	100	20	Fixed Wireless	Served (Over 100/20 available)	Wireless
1349361	25311 140TH STREET	SPIRIT LAKE	IA	51360	1	12-Provider facilitates speeds faster than that reported on the map	Provider only: The Map does not correctly reflect service that I facilitate to this location	100	20	Fixed Wireless	Served (Over 100/20 available)	Wireless
1349398	403 EAST ST MARYS STREET	EVERLY	IA	51338	1	12-Provider facilitates speeds faster than that reported on the map	Provider only: The Map does not correctly reflect service that I facilitate to this location	100	20	Fixed Wireless	Served (Over 100/20 available)	Wireless
1349421	1600 SWAGOSA DRIVE	MAQUOKETA	IA	52060	1	12-Provider facilitates speeds faster than that reported on the map	Provider only: The Map does not correctly reflect service that I facilitate to this location	100	20	Fixed Wireless	Served (Over 100/20 available)	Wireless
1349492	2767 OAK DRIVE	MUSCATINE	IA	52761	1	12-Provider facilitates speeds faster than that reported on the map	Provider only: The Map does not correctly reflect service that I facilitate to this location	100	20	Fixed Wireless	Served (Over 100/20 available)	Wireless
1349493	917 2ND AVENUE NORTHEAST	OELWEIN	IA	50662	1	12-Provider facilitates speeds faster than that reported on the map	Provider only: The Map does not correctly reflect service that I facilitate to this location	100	20	Fixed Wireless	Served (Over 100/20 available)	Wireless
1349514	3151 MORMAN TRAIL	ELLSTON	IA	50074	1	12-Provider facilitates speeds faster than that reported on the map	Provider only: The Map does not correctly reflect service that I facilitate to this location	100	20	Fixed Wireless	Served (Over 100/20 available)	Wireless
1349524	510 BAKER AVENUE	DECORAH	IA	52101	1	12-Provider facilitates speeds faster than that reported on the map	Provider only: The Map does not correctly reflect service that I facilitate to this location	100	20	Fixed Wireless	Served (Over 100/20 available)	Wireless
1349542	320 I AVENUE	GRUNDY CENTER	IA	50638	1	12-Provider facilitates speeds faster than that reported on the map	Provider only: The Map does not correctly reflect service that I facilitate to this location	100	20	Fixed Wireless	Served (Over 100/20 available)	Wireless
1349579	1501 PROSPECT STREET	OKOBOJI	IA	51355	1	12-Provider facilitates speeds faster than that reported on the map	Provider only: The Map does not correctly reflect service that I facilitate to this location	100	20	Fixed Wireless	Served (Over 100/20 available)	Wireless
1349654	209 8TH STREET	ALTON	IA	51003	1	12-Provider facilitates speeds faster than that reported on the map	Provider only: The Map does not correctly reflect service that I facilitate to this location	100	20	Fixed Wireless	Served (Over 100/20 available)	Wireless
1349724	774 STEVENS STREET	JESUP	IA	50648	1	12-Provider facilitates speeds faster than that reported on the map	Provider only: The Map does not correctly reflect service that I facilitate to this location	100	20	Fixed Wireless	Served (Over 100/20 available)	Wireless
1349757	15215 LAKEVIEW DRIVE	SPIRIT LAKE	IA	51360	1	12-Provider facilitates speeds faster than that reported on the map	Provider only: The Map does not correctly reflect service that I facilitate to this location	100	20	Fixed Wireless	Served (Over 100/20 available)	Wireless
1349824	4404 APPLE STREET	MUSCATINE	IA	52761	1	12-Provider facilitates speeds faster than that reported on the map	Provider only: The Map does not correctly reflect service that I facilitate to this location	100	20	Fixed Wireless	Served (Over 100/20 available)	Wireless
1349866	1151 215TH STREET	JESUP	IA	50648	1	12-Provider facilitates speeds faster than that reported on the map	Provider only: The Map does not correctly reflect service that I facilitate to this location	100	20	Fixed Wireless	Served (Over 100/20 available)	Wireless
1349876	921 2ND AVENUE SOUTHWEST	OELWEIN	IA	50662	1	12-Provider facilitates speeds faster than that reported on the map	Provider only: The Map does not correctly reflect service that I facilitate to this location	100	20	Fixed Wireless	Served (Over 100/20 available)	Wireless
1349883	334 HAWLEY STREET	JESUP	IA	50648	1	12-Provider facilitates speeds faster than that reported on the map	Provider only: The Map does not correctly reflect service that I facilitate to this location	100	20	Fixed Wireless	Served (Over 100/20 available)	Wireless
1349891	1504 TAYLOR STREET	REDFIELD	IA	50233	1	12-Provider facilitates speeds faster than that reported on the map	Provider only: The Map does not correctly reflect service that I facilitate to this location	100	20	Fixed Wireless	Served (Over 100/20 available)	Wireless
1349937	504 WINNEBAGO STREET	DECORAH	IA	52101	1	12-Provider facilitates speeds faster than that reported on the map	Provider only: The Map does not correctly reflect service that I facilitate to this location	100	20	Fixed Wireless	Served (Over 100/20 available)	Wireless
1349967	2119 HIGHWAY 9	SPIRIT LAKE	IA	51360	1	12-Provider facilitates speeds faster than that reported on the map	Provider only: The Map does not correctly reflect service that I facilitate to this location	100	20	Fixed Wireless	Served (Over 100/20 available)	Wireless
1350028	2701 UNION AVENUE	SPIRIT LAKE	IA	51360	1	12-Provider facilitates speeds faster than that reported on the map	Provider only: The Map does not correctly reflect service that I facilitate to this location	100	20	Fixed Wireless	Served (Over 100/20 available)	Wireless
1350080	613 SOUTH 5TH STREET	MAQUOKETA	IA	52060	1	12-Provider facilitates speeds faster than that reported on the map	Provider only: The Map does not correctly reflect service that I facilitate to this location	100	20	Fixed Wireless	Served (Over 100/20 available)	Wireless
1350246	906 BETHEL STREET	OSKALOOSA	IA	52577	1	12-Provider facilitates speeds faster than that reported on the map	Provider only: The Map does not correctly reflect service that I facilitate to this location	100	20	Fixed Wireless	Served (Over 100/20 available)	Wireless
1350276	103 NORTH HUNTSBERRY STREET	WINFIELD	IA	52659	1	12-Provider facilitates speeds faster than that reported on the map	Provider only: The Map does not correctly reflect service that I facilitate to this location	100	20	Fixed Wireless	Served (Over 100/20 available)	Wireless
1350351	118 1ST STREET NORTHWEST	OELWEIN	IA	50662	1	12-Provider facilitates speeds faster than that reported on the map	Provider only: The Map does not correctly reflect service that I facilitate to this location	100	20	Fixed Wireless	Served (Over 100/20 available)	Wireless
1350369	603 CENTRE DRIVE	MUSCATINE	IA	52761	1	12-Provider facilitates speeds faster than that reported on the map	Provider only: The Map does not correctly reflect service that I facilitate to this location	100	20	Fixed Wireless	Served (Over 100/20 available)	Wireless
1350400	205 WEST STATE STREET	DIKE	IA	50624	1	12-Provider facilitates speeds faster than that reported on the map	Provider only: The Map does not correctly reflect service that I facilitate to this location	100	20	Fixed Wireless	Served (Over 100/20 available)	Wireless
1350431	520 CHURCH STREET	LAMONT	IA	50650	1	12-Provider facilitates speeds faster than that reported on the map	Provider only: The Map does not correctly reflect service that I facilitate to this location	100	20	Fixed Wireless	Served (Over 100/20 available)	Wireless
1350434	615 EAST 8TH STREET	MUSCATINE	IA	52761	1	12-Provider facilitates speeds faster than that reported on the map	Provider only: The Map does not correctly reflect service that I facilitate to this location	100	20	Fixed Wireless	Served (Over 100/20 available)	Wireless
1350441	804 NORTHVIEW DRIVE	INDEPENDENCE	IA	50644	1	12-Provider facilitates speeds faster than that reported on the map	Provider only: The Map does not correctly reflect service that I facilitate to this location	100	20	Fixed Wireless	Served (Over 100/20 available)	Wireless
1350467	604 B STREET NORTH	OSKALOOSA	IA	52577	1	12-Provider facilitates speeds faster than that reported on the map	Provider only: The Map does not correctly reflect service that I facilitate to this location	100	20	Fixed Wireless	Served (Over 100/20 available)	Wireless
1350539	907 11TH STREET	SPIRIT LAKE	IA	51360	1	12-Provider facilitates speeds faster than that reported on the map	Provider only: The Map does not correctly reflect service that I facilitate to this location	100

1350555	5090 WOLFF RD	DUBUQUE	IA	52002	1	12-Provider facilitates speeds faster than that reported on the map	Provider only: The Map does not correctly reflect service that I facilitate to this location	100	20	Fixed Wireless	Served (Over 100/20 available)	Wireless
1350608	401 C STREET NORTH	OSKALOOSA	IA	52577	1	12-Provider facilitates speeds faster than that reported on the map	Provider only: The Map does not correctly reflect service that I facilitate to this location	100	20	Fixed Wireless	Served (Over 100/20 available)	Wireless
1350626	409 NORTH 1ST STREET	TERRIL	IA	51364	1	12-Provider facilitates speeds faster than that reported on the map	Provider only: The Map does not correctly reflect service that I facilitate to this location	100	20	Fixed Wireless	Served (Over 100/20 available)	Wireless
1350631	1144 230TH STREET	JESUP	IA	50648	1	12-Provider facilitates speeds faster than that reported on the map	Provider only: The Map does not correctly reflect service that I facilitate to this location	100	20	Fixed Wireless	Served (Over 100/20 available)	Wireless
1350681	202 NORTH 4TH AVENUE	HOLLAND	IA	50642	1	12-Provider facilitates speeds faster than that reported on the map	Provider only: The Map does not correctly reflect service that I facilitate to this location	100	20	Fixed Wireless	Served (Over 100/20 available)	Wireless
1350708	119 6TH AVENUE SOUTHWEST	OELWEIN	IA	50662	1	12-Provider facilitates speeds faster than that reported on the map	Provider only: The Map does not correctly reflect service that I facilitate to this location	100	20	Fixed Wireless	Served (Over 100/20 available)	Wireless
1350726	211 1ST STREET NORTHEAST	OELWEIN	IA	50662	1	12-Provider facilitates speeds faster than that reported on the map	Provider only: The Map does not correctly reflect service that I facilitate to this location	100	20	Fixed Wireless	Served (Over 100/20 available)	Wireless
1350760	810 FOX RIDGE ROAD	DIKE	IA	50624	1	12-Provider facilitates speeds faster than that reported on the map	Provider only: The Map does not correctly reflect service that I facilitate to this location	100	20	Fixed Wireless	Served (Over 100/20 available)	Wireless
1350763	15501 LAKESHORE DRIVE	SPIRIT LAKE	IA	51360	1	12-Provider facilitates speeds faster than that reported on the map	Provider only: The Map does not correctly reflect service that I facilitate to this location	100	20	Fixed Wireless	Served (Over 100/20 available)	Wireless
1350779	811 A AVENUE WEST	OSKALOOSA	IA	52577	1	12-Provider facilitates speeds faster than that reported on the map	Provider only: The Map does not correctly reflect service that I facilitate to this location	100	20	Fixed Wireless	Served (Over 100/20 available)	Wireless
1350800	1212 3RD STREET NORTHWEST	INDEPENDENCE	IA	50644	1	12-Provider facilitates speeds faster than that reported on the map	Provider only: The Map does not correctly reflect service that I facilitate to this location	100	20	Fixed Wireless	Served (Over 100/20 available)	Wireless
1350825	1908 BURLINGTON ROAD	OSKALOOSA	IA	52577	1	12-Provider facilitates speeds faster than that reported on the map	Provider only: The Map does not correctly reflect service that I facilitate to this location	100	20	Fixed Wireless	Served (Over 100/20 available)	Wireless
1350831	617 FAIRVIEW AVENUE	MUSCATINE	IA	52761	1	12-Provider facilitates speeds faster than that reported on the map	Provider only: The Map does not correctly reflect service that I facilitate to this location	100	20	Fixed Wireless	Served (Over 100/20 available)	Wireless
1350939	1403 8TH STREET	GRUNDY CENTER	IA	50638	1	12-Provider facilitates speeds faster than that reported on the map	Provider only: The Map does not correctly reflect service that I facilitate to this location	100	20	Fixed Wireless	Served (Over 100/20 available)	Wireless
1350965	444 LIMERICK DRIVE	JESUP	IA	50648	1	12-Provider facilitates speeds faster than that reported on the map	Provider only: The Map does not correctly reflect service that I facilitate to this location	100	20	Fixed Wireless	Served (Over 100/20 available)	Wireless
1351085	2702 SUNNER AVENUE	SPIRIT LAKE	IA	51360	1	12-Provider facilitates speeds faster than that reported on the map	Provider only: The Map does not correctly reflect service that I facilitate to this location	100	20	Fixed Wireless	Served (Over 100/20 available)	Wireless
1351122	125 SOLAR DRIVE	OSKALOOSA	IA	52577	1	12-Provider facilitates speeds faster than that reported on the map	Provider only: The Map does not correctly reflect service that I facilitate to this location	100	20	Fixed Wireless	Served (Over 100/20 available)	Wireless
1351155	825 SOUTHEAST HILLCREST DRIVE	LE MARS	IA	51031	1	12-Provider facilitates speeds faster than that reported on the map	Provider only: The Map does not correctly reflect service that I facilitate to this location	100	20	Fixed Wireless	Served (Over 100/20 available)	Wireless
1351208	1689 245TH STREET	OSKALOOSA	IA	52577	1	12-Provider facilitates speeds faster than that reported on the map	Provider only: The Map does not correctly reflect service that I facilitate to this location	100	20	Fixed Wireless	Served (Over 100/20 available)	Wireless
1351232	505 KILBOURN STREET	OSKALOOSA	IA	52577	1	12-Provider facilitates speeds faster than that reported on the map	Provider only: The Map does not correctly reflect service that I facilitate to this location	100	20	Fixed Wireless	Served (Over 100/20 available)	Wireless
1351250	114 ANDERSON STREET	MAQUOKETA	IA	52060	1	12-Provider facilitates speeds faster than that reported on the map	Provider only: The Map does not correctly reflect service that I facilitate to this location	100	20	Fixed Wireless	Served (Over 100/20 available)	Wireless
1351267	408 WEST GROVE STREET	MAQUOKETA	IA	52060	1	12-Provider facilitates speeds faster than that reported on the map	Provider only: The Map does not correctly reflect service that I facilitate to this location	100	20	Fixed Wireless	Served (Over 100/20 available)	Wireless
1351312	824 7TH AVENUE NORTHEAST	OELWEIN	IA	50662	1	12-Provider facilitates speeds faster than that reported on the map	Provider only: The Map does not correctly reflect service that I facilitate to this location	100	20	Fixed Wireless	Served (Over 100/20 available)	Wireless
1351342	1410 330TH STREET	EVERLY	IA	51338	1	12-Provider facilitates speeds faster than that reported on the map	Provider only: The Map does not correctly reflect service that I facilitate to this location	100	20	Fixed Wireless	Served (Over 100/20 available)	Wireless
1351364	1106 DIVISION STREET	DECORAH	IA	52101	1	12-Provider facilitates speeds faster than that reported on the map	Provider only: The Map does not correctly reflect service that I facilitate to this location	100	20	Fixed Wireless	Served (Over 100/20 available)	Wireless
1351393	3629 LINCOLN AVENUE	SPIRIT LAKE	IA	51360	1	12-Provider facilitates speeds faster than that reported on the map	Provider only: The Map does not correctly reflect service that I facilitate to this location	100	20	Fixed Wireless	Served (Over 100/20 available)	Wireless
1351440	315 3RD STREET NORTHWEST	OELWEIN	IA	50662	1	12-Provider facilitates speeds faster than that reported on the map	Provider only: The Map does not correctly reflect service that I facilitate to this location	100	20	Fixed Wireless	Served (Over 100/20 available)	Wireless
1351675	25106 DARK HOLLOW ROAD	MAQUOKETA	IA	52060	1	12-Provider facilitates speeds faster than that reported on the map	Provider only: The Map does not correctly reflect service that I facilitate to this location	100	20	Fixed Wireless	Served (Over 100/20 available)	Wireless
1351683	2428 DUGAN AVENUE	INDEPENDENCE	IA	50644	1	12-Provider facilitates speeds faster than that reported on the map	Provider only: The Map does not correctly reflect service that I facilitate to this location	100	20	Fixed Wireless	Served (Over 100/20 available)	Wireless
1351714	403 2ND AVENUE EAST	OSKALOOSA	IA	52577	1	12-Provider facilitates speeds faster than that reported on the map	Provider only: The Map does not correctly reflect service that I facilitate to this location	100	20	Fixed Wireless	Served (Over 100/20 available)	Wireless
1351788	417 9TH AVENUE SOUTHEAST	INDEPENDENCE	IA	50644	1	12-Provider facilitates speeds faster than that reported on the map	Provider only: The Map does not correctly reflect service that I facilitate to this location	100	20	Fixed Wireless	Served (Over 100/20 available)	Wireless
1351803	409 ELK STREET	SABULA	IA	52070	1	12-Provider facilitates speeds faster than that reported on the map	Provider only: The Map does not correctly reflect service that I facilitate to this location	100	20	Fixed Wireless	Served (Over 100/20 available)	Wireless
1351919	1943 CRANBROOK CROSS	MUSCATINE	IA	52761	1	12-Provider facilitates speeds faster than that reported on the map	Provider only: The Map does not correctly reflect service that I facilitate to this location	100	20	Fixed Wireless	Served (Over 100/20 available)	Wireless
1351979	417 FAIRVIEW AVENUE	MUSCATINE	IA	52761	1	12-Provider facilitates speeds faster than that reported on the map	Provider only: The Map does not correctly reflect service that I facilitate to this location	100	20	Fixed Wireless	Served (Over 100/20 available)	Wireless
1351984	1105 9TH STREET	GRUNDY CENTER	IA	50638	1	12-Provider facilitates speeds faster than that reported on the map	Provider only: The Map does not correctly reflect service that I facilitate to this location	100	20	Fixed Wireless	Served (Over 100/20 available)	Wireless
1352064	201 CORINNE AVENUE NORTHEAST	INDEPENDENCE	IA	50644	1	12-Provider facilitates speeds faster than that reported on the map	Provider only: The Map does not correctly reflect service that I facilitate to this location	100	20	Fixed Wireless	Served (Over 100/20 available)	Wireless
1352084	2462 LANGLEY AVENUE	ROCKWELL CITY	IA	50579	1	12-Provider facilitates speeds faster than that reported on the map	Provider only: The Map does not correctly reflect service that I facilitate to this location	100	20	Fixed Wireless	Served (Over 100/20 available)	Wireless
1352180	206 J AVENUE	GRUNDY CENTER	IA	50638	1	12-Provider facilitates speeds faster than that reported on the map	Provider only: The Map does not correctly reflect service that I facilitate to this location	100	20	Fixed Wireless	Served (Over 100/20 available)	Wireless
1352223	1101 23RD STREET	SPIRIT LAKE	IA	51360	1	12-Provider facilitates speeds faster than that reported on the map	Provider only: The Map does not correctly reflect service that I facilitate to this location	100	20	Fixed Wireless	Served (Over 100/20 available)	Wireless
1352254	903 9TH STREET	SPIRIT LAKE	IA	51360	1	12-Provider facilitates speeds faster than that reported on the map	Provider only: The Map does not correctly reflect service that I facilitate to this location	100	20	Fixed Wireless	Served (Over 100/20 available)	Wireless
1352284	112 NORTH 3RD STREET	RANDALIA	IA	52164	1	12-Provider facilitates speeds faster than that reported on the map	Provider only: The Map does not correctly reflect service that I facilitate to this location	100	20	Fixed Wireless	Served (Over 100/20 available)	Wireless
1352331	25622 120TH AVENUE	LAMONI	IA	50140	1	12-Provider facilitates speeds faster than that reported on the map	Provider only: The Map does not correctly reflect service that I facilitate to this location	100	20	Fixed Wireless	Served (Over 100/20 available)	Wireless
1352351	404 BROAD STREET	SABULA	IA	52070	1	12-Provider facilitates speeds faster than that reported on the map	Provider only: The Map does not correctly reflect service that I facilitate to this location	100	20	Fixed Wireless	Served (Over 100/20 available)	Wireless
1352400	1920 INDIAN WAY	OSKALOOSA	IA	52577	1	12-Provider facilitates speeds faster than that reported on the map	Provider only: The Map does not correctly reflect service that I facilitate to this location	100	20	Fixed Wireless	Served (Over 100/20 available)	Wireless
1352402	144 FAR EAST STREET	WINTHROP	IA	50682	1	12-Provider facilitates speeds faster than that reported on the map	Provider only: The Map does not correctly reflect service that I facilitate to this location	100	20	Fixed Wireless	Served (Over 100/20 available)	Wireless
1352416	406 ADAMS STREET	MUSCATINE	IA	52761	1	12-Provider facilitates speeds faster than that reported on the map	Provider only: The Map does not correctly reflect service that I facilitate to this location	100	20	Fixed Wireless	Served (Over 100/20 available)	Wireless
1352477	204 8TH STREET	GRUNDY CENTER	IA	50638	1	12-Provider facilitates speeds faster than that reported on the map	Provider only: The Map does not correctly reflect service that I facilitate to this location	100	20	Fixed Wireless	Served (Over 100/20 available)	Wireless
1352507	201 NORTH ADAMS STREET	EVERLY	IA	51338	1	12-Provider facilitates speeds faster than that reported on the map	Provider only: The Map does not correctly reflect service that I facilitate to this location	100	20	Fixed Wireless	Served (Over 100/20 available)	Wireless
1352508	907 7TH STREET	GRUNDY CENTER	IA	50638	1	12-Provider facilitates speeds faster than that reported on the map	Provider only: The Map does not correctly reflect service that I facilitate to this location	100	20	Fixed Wireless	Served (Over 100/20 available)	Wireless
1352517	701 WASHINGTON STREET SOUTH	FAIRBANK	IA	50629	1	12-Provider facilitates speeds faster than that reported on the map	Provider only: The Map does not correctly reflect service that I facilitate to this location	100	20	Fixed Wireless	Served (Over 100/20 available)	Wireless
1352594	403 SOUTH COLLEGE STREET	NORTH ENGLISH	IA	52316	1	12-Provider facilitates speeds faster than that reported on the map	Provider only: The Map does not correctly reflect service that I facilitate to this location	100	20	Fixed Wireless	Served (Over 100/20 available)	Wireless
1352633	1000 TONAWANDA STREET	ROCKWELL CITY	IA	50579	1	12-Provider facilitates speeds faster than that reported on the map	Provider only: The Map does not correctly reflect service that I facilitate to this location	100	20	Fixed Wireless	Served (Over 100/20 available)	Wireless
1352642	523 D STREET NORTH	OSKALOOSA	IA	52577	1	12-Provider facilitates speeds faster than that reported on the map	Provider only: The Map does not correctly reflect service that I facilitate to this location	100	20	Fixed Wireless	Served (Over 100/20 available)	Wireless
1352647	104 11TH STREET NORTH	OSKALOOSA	IA	52577	1	12-Provider facilitates speeds faster than that reported on the map	Provider only: The Map does not correctly reflect service that I facilitate to this location	100	20	Fixed Wireless	Served (Over 100/20 available)	Wireless
1352667	2885 250TH STREET	WINTHROP	IA	50682	1	12-Provider facilitates speeds faster than that reported on the map	Provider only: The Map does not correctly reflect service that I facilitate to this location	100	20	Fixed Wireless	Served (Over 100/20 available)	Wireless
1352769	308 EAST APPLE STREET	MAQUOKETA	IA	52060	1	12-Provider facilitates speeds faster than that reported on the map	Provider only: The Map does not correctly reflect service that I facilitate to this location	100	20	Fixed Wireless	Served (Over 100/20 available)	Wireless
1352777	403 LINCOLN AVENUE	HOLLAND	IA	50642	1	12-Provider facilitates speeds faster than that reported on the map	Provider only: The Map does not correctly reflect service that I facilitate to this location	100	20	Fixed Wireless	Served (Over 100/20 available)	Wireless
1352782	42485 MAHOGANY ROAD	HANCOCK	IA	51536	1	12-Provider facilitates speeds faster than that reported on the map	Provider only: The Map does not correctly reflect service that I facilitate to this location	100	20	Fixed Wireless	Served (Over 100/20 available)	Wireless
1352810	510 SOUTH PROSPECT STREET	MAQUOKETA	IA	52060	1	12-Provider facilitates speeds faster than that reported on the map	Provider only: The Map does not correctly reflect service that I facilitate to this location	100	20	Fixed Wireless	Served (Over 100/20 available)	Wireless
1352827	15407 LAKEVIEW DRIVE	SPIRIT LAKE	IA	51360	1	12-Provider facilitates speeds faster than that reported on the map	Provider only: The Map does not correctly reflect service that I facilitate to this location	100	20	Fixed Wireless	Served (Over 100/20 available)	Wireless
1352833	408 WEST CENTRAL AVENUE	WINFIELD	IA	52659	1	12-Provider facilitates speeds faster than that reported on the map	Provider only: The Map does not correctly reflect service that I facilitate to this location	100	20	Fixed Wireless	Served (Over 100/20 available)	Wireless
1352847	15211 WILSON BOULEVARD	SPIRIT LAKE	IA	51360	1	12-Provider facilitates speeds faster than that reported on the map	Provider only: The Map does not correctly reflect service that I facilitate to this location	100	20	Fixed Wireless	Served (Over 100/20 available)	Wireless
1352894	305 QUARRY STREET	SABULA	IA	52070	1	12-Provider facilitates speeds faster than that reported on the map	Provider only: The Map does not correctly reflect service that I facilitate to this location	100	20	Fixed Wireless	Served (Over 100/20 available)	Wireless
1352924	410 NORTH NIAGARA STREET	MAQUOKETA	IA	52060	1	12-Provider facilitates speeds faster than that reported on the map	Provider only: The Map does not correctly reflect service that I facilitate to this location	100	20	Fixed Wireless	Served (Over 100/20 available)	Wireless
1352948	726 8TH AVENUE NORTHEAST	OELWEIN	IA	50662	1	12-Provider facilitates speeds faster than that reported on the map	Provider only: The Map does not correctly reflect service that I facilitate to this location	100	20	Fixed Wireless	Served (Over 100/20 available)	Wireless
1352985	1006 KATHEY DRIVE	MAQUOKETA	IA	52060	1	12-Provider facilitates speeds faster than that reported on the map	Provider only: The Map does not correctly reflect service that I facilitate to this location	100	20	Fixed Wireless	Served (Over 100/20 available)	Wireless
1352998	205 6TH STREET NORTHWEST	OELWEIN	IA	50662	1	12-Provider facilitates speeds faster than that reported on the map	Provider only: The Map does not correctly reflect service that I facilitate to this location	100	20	Fixed Wireless	Served (Over 100/20 available)	Wireless
1353010	1584 WASHINGTON STREET	MUSCATINE	IA	52761	1	12-Provider facilitates speeds faster than that reported on the map	Provider only: The Map does not correctly reflect service that I facilitate to this location	100	20	Fixed Wireless	Served (Over 100/20 available)	Wireless
1353033	309 NORTH GOLFVIEW PLACE	WINFIELD	IA	52659	1	12-Provider facilitates speeds faster than that reported on the map	Provider only: The Map does not correctly reflect service that I facilitate to this location	100	20	Fixed Wireless	Served (Over 100/20 available)	Wireless
1353089	424 U LANE	DIKE	IA	50624	1	12-Provider facilitates speeds faster than that reported on the map	Provider only: The Map does not correctly reflect service that I facilitate to this location	100	20	Fixed Wireless	Served (Over 100/20 available)	Wireless
1353154	147 PELLA AVENUE	OSKALOOSA	IA	52577	1	12-Provider facilitates speeds faster than that reported on the map	Provider only: The Map does not correctly reflect service that I facilitate to this location	100	20	Fixed Wireless	Served (Over 100/20 available)	Wireless
1353156	2661 KENT AVENUE	OSKALOOSA	IA	52577	1	12-Provider facilitates speeds faster than that reported on the map	Provider only: The Map does not correctly reflect service that I facilitate to this location	100	20	Fixed Wireless	Served (Over 100/20 available)	Wireless
1353166	143 3RD AVENUE NORTHWEST	OELWEIN	IA	50662	1	12-Provider facilitates speeds faster than that reported on the map	Provider only: The Map does not correctly reflect service that I facilitate to this location	100	20	Fixed Wireless	Served (Over 100/20 available)	Wireless
1353181	402 SOUTH WALNUT STREET	WINFIELD	IA	52659	1	12-Provider facilitates speeds faster than that reported on the map	Provider only: The Map does not correctly reflect service that I facilitate to this location	100	20	Fixed Wireless	Served (Over 100/20 available)	Wireless
1353187	531 8TH AVENUE NORTHEAST	OELWEIN	IA	50662	1	12-Provider facilitates speeds faster than that reported on the map	Provider only: The Map does not correctly reflect service that I facilitate to this location	100	20	Fixed Wireless	Served (Over 100/20 available)	Wireless
1353212	1807 HIGHWAY 71 NORTH	OKOBOJI	IA	51355	1	12-Provider facilitates speeds faster than that reported on the map	Provider only: The Map does not correctly reflect service that I facilitate to this location	100	20	Fixed Wireless	Served (Over 100/20 available)	Wireless
1353223	803 WEST MADISON STREET	MT PLEASANT	IA	52641	1	12-Provider facilitates speeds faster than that reported on the map	Provider only: The Map does not correctly reflect service that I facilitate to this location	100	20	Fixed Wireless	Served (Over 100/20 available)	Wireless
1353240	115 SOUTH FREDERICK AVENUE	OELWEIN	IA	50662	1	12-Provider facilitates speeds faster than that reported on the map	Provider only: The Map does not correctly reflect service that I facilitate to this location	100	20	Fixed Wireless	Served (Over 100/20 available)	Wireless
1353312	415 3RD AVENUE EAST	OSKALOOSA	IA	52577	1	12-Provider facilitates speeds faster than that reported on the map	Provider only: The Map does not correctly reflect service that I facilitate to this location	100	20	Fixed Wireless	Served (Over 100/20 available)	Wireless
1353471	15469 BRIARWOOD DR	PEOSTA	IA	52068	1	12-Provider facilitates speeds faster than that reported on the map	Provider only: The Map does not correctly reflect service that I facilitate to this location	100	20	Fixed Wireless	Served (Over 100/20 available)	Wireless
1353485	412 1ST STREET EAST	INDEPENDENCE	IA	50644	1	12-Provider facilitates speeds faster than that reported on the map	Provider only: The Map does not correctly reflect service that I facilitate to this location	100	20	Fixed Wireless	Served (Over 100/20 available)	Wireless
1353557	221 M STREET SOUTH	OSKALOOSA	IA	52577	1	12-Provider facilitates speeds faster than that reported on the map	Provider only: The Map does not correctly reflect service that I facilitate to this location	100	20	Fixed Wireless	Served (Over 100/20 available)	Wireless
1353576	600 LINDEN DRIVE	ARNOLDS PARK	IA	51331	1	12-Provider facilitates speeds faster than that reported on the map	Provider only: The Map does not correctly reflect service that I facilitate to this location	100	20	Fixed Wireless	Served (Over 100/20 available)	Wireless
1353584	111 NORTH LOCUST STREET	WINFIELD	IA	52659	1	12-Provider facilitates speeds faster than that reported on the map	Provider only: The Map does not correctly reflect service that I facilitate to this location	100	20	Fixed Wireless	Served (Over 100/20 available)	Wireless
1353586	112 MAGNOLIA STREET	MUSCATINE	IA	52761	1	12-Provider facilitates speeds faster than that reported on the map	Provider only: The Map does not correctly reflect service that I facilitate to this location	100	20	Fixed Wireless	Served (Over 100/20 available)	Wireless
1353588	210 4TH AVENUE EAST	OSKALOOSA	IA	52577	1	12-Provider facilitates speeds faster than that reported on the map	Provider only: The Map does not correctly reflect service that I facilitate to this location	100	20	Fixed Wireless	Served (Over 100/20 available)	Wireless
1353643	400 13TH AVENUE NORTHWEST	OELWEIN	IA	50662	1	12-Provider facilitates speeds faster than that reported on the map	Provider only: The Map does not correctly reflect service that I facilitate to this location	100	20	Fixed Wireless	Served (Over 100/20 available)	Wireless
1353737	1661 WAPELLO DRIVE	MT PLEASANT	IA	52641	1	12-Provider facilitates speeds faster than that reported on the map	Provider only: The Map does not correctly reflect service that I facilitate to this location	100	20	Fixed Wireless	Served (Over 100/20 available)	Wireless
1353761	204 MAIN STREET	HOLLAND	IA	50642	1	12-Provider facilitates speeds faster than that reported on the map	Provider only: The Map does not correctly reflect service that I facilitate to this location	100	20	Fixed Wireless	Served (Over 100/20 available)	Wireless
1353811	1316 OAK STREET	MUSCATINE	IA	52761	1	12-Provider facilitates speeds faster than that reported on the map	Provider only: The Map does not correctly reflect service that I facilitate to this location	100	20	Fixed Wireless	Served (Over 100/20 available)	Wireless
1353818	807 IOWA AVENUE	DECORAH	IA	52101	1	12-Provider facilitates speeds faster than that reported on the map	Provider only: The Map does not correctly reflect service that I facilitate to this location	100	20	Fixed Wireless	Served (Over 100/20 available)	Wireless
1353823	13080 435TH AVENUE	BELLEVUE	IA	52031	1	12-Provider facilitates speeds faster than that reported on the map	Provider only: The Map does not correctly reflect service that I facilitate to this location	100	20	Fixed Wireless	Served (Over 100/20 available)	Wireless
1353827	902 SHORT STREET	DECORAH	IA	52101	1	12-Provider facilitates speeds faster than that reported on the map	Provider only: The Map does not correctly reflect service that I facilitate to this location	100	20	Fixed Wireless	Served (Over 100/20 available)	Wireless
1353882	815 D AVENUE WEST	OSKALOOSA	IA	52577	1	12-Provider facilitates speeds faster than that reported on the map	Provider only: The Map does not correctly reflect service that I facilitate to this location	100	20	Fixed Wireless	Served (Over 100/20 available)	Wireless
1353897	115 15TH AVENUE NORTHEAST	INDEPENDENCE	IA	50644	1	12-Provider facilitates speeds faster than that reported on the map	Provider only: The Map does not correctly reflect service that I facilitate to this location	100	20	Fixed Wireless	Served (Over 100/20 available)	Wireless
1353941	312 CANON AVENUE	MUSCATINE	IA	52761	1	12-Provider facilitates speeds faster than that reported on the map	Provider only: The Map does not correctly reflect service that I facilitate to this location	100	20	Fixed Wireless	Served (Over 100/20 available)	Wireless
1354028	807 HERSHEY COURT	MUSCATINE	IA	52761	1	12-Provider facilitates speeds faster than that reported on the map	Provider only: The Map does not correctly reflect service that I facilitate to this location	100	20	Fixed Wireless	Served (Over 100/20 available)	Wireless
1354086	1614 A AVENUE	MUSCATINE	IA	52761	1	12-Provider facilitates speeds faster than that reported on the map	Provider only: The Map does not correctly reflect service that I facilitate to this location	100	20	Fixed Wireless	Served (Over 100/20 available)	Wireless
1354130	103 WASHINGTON STREET	FAYETTE	IA	52142	1	12-Provider facilitates speeds faster than that reported on the map	Provider only: The Map does not correctly reflect service that I facilitate to this location	100	20	Fixed Wireless	Served (Over 100/20 available)	Wireless
1354159	201 EAST CENTER STREET	WINFIELD	IA	52659	1	12-Provider facilitates speeds faster than that reported on the map	Provider only: The Map does not correctly reflect service that I facilitate to this location	100	20	Fixed Wireless	Served (Over 100/20 available)	Wireless
1354245	37 6TH STREET NORTHWEST	OELWEIN	IA	50662	1	12-Provider facilitates speeds faster than that reported on the map	Provider only: The Map does not correctly reflect service that I facilitate to this location	100	20	Fixed Wireless	Served (Over 100/20 available)	Wireless
1354250	510 4TH STREET NORTH	OSKALOOSA	IA	52577	1	12-Provider facilitates speeds faster than that reported on the map	Provider only: The Map does not correctly reflect service that I facilitate to this location	100	20	Fixed Wireless	Served (Over 100/20 available)	Wireless
1354282	14741 ECHO AVENUE	ACKLEY	IA	50601	1	12-Provider facilitates speeds faster than that reported on the map	Provider only: The Map does not correctly reflect service that I facilitate to this location	100	20	Fixed Wireless	Served (Over 100/20 available)	Wireless
1354425	1703 GREENBELT DRIVE	OSKALOOSA	IA	52577	1	12-Provider facilitates speeds faster than that reported on the map	Provider only: The Map does not correctly reflect service that I facilitate to this location	100	20	Fixed Wireless	Served (Over 100/20 available)	Wireless
1354506	914 MARKET STREET NORTH	OSKALOOSA	IA	52577	1	12-Provider facilitates speeds faster than that reported on the map	Provider only: The Map does not correctly reflect service that I facilitate to this location	100	20	Fixed Wireless	Served (Over 100/20 available)	Wireless
1354520	1620 TAYLOR STREET	REDFIELD	IA	50233	1	12-Provider facilitates speeds faster than that reported on the map	Provider only: The Map does not correctly reflect service that I facilitate to this location	100	20	Fixed Wireless	Served (Over 100/20 available)	Wireless
1354529	1082 29TH STREET	SPIRIT LAKE	IA	51360	1	12-Provider facilitates speeds faster than that reported on the map	Provider only: The Map does not correctly reflect service that I facilitate to this location	100	20	Fixed Wireless	Served (Over 100/20 available)	Wireless
1354565	1116 10TH AVENUE EAST	OSKALOOSA	IA	52577	1	12-Provider facilitates speeds faster than that reported on the map	Provider only: The Map does not correctly reflect service that I facilitate to this location	100	20	Fixed Wireless	Served (Over 100/20 available)	Wireless
1354627	2657 NORTHWOOD DRIVE	MUSCATINE	IA	52761	1	12-Provider facilitates speeds faster than that reported on the map	Provider only: The Map does not correctly reflect service that I facilitate to this location	100	20	Fixed Wireless	Served (Over 100/20 available)	Wireless
1354671	3606 FAIRFIELD STREET	OKOBOJI	IA	51355	1	12-Provider facilitates speeds faster than that reported on the map	Provider only: The Map does not correctly reflect service that I facilitate to this location	100	20	Fixed Wireless	Served (Over 100/20 available)	Wireless
1354720	317 5TH AVENUE SOUTHEAST	INDEPENDENCE	IA	50644	1	12-Provider facilitates speeds faster than that reported on the map	Provider only: The Map does not correctly reflect service that I facilitate to this location	100	20	Fixed Wireless	Served (Over 100/20 available)	Wireless
1354760	406 PARK DRIVE	MUSCATINE	IA	52761	1	12-Provider facilitates speeds faster than that reported on the map	Provider only: The Map does not correctly reflect service that I facilitate to this location	100	20	Fixed Wireless	Served (Over 100/20 available)	Wireless
1354829	512 7TH AVENUE NORTHEAST	OELWEIN	IA	50662	1	12-Provider facilitates speeds faster than that reported on the map	Provider only: The Map does not correctly reflect service that I facilitate to this location	100	20	Fixed Wireless	Served (Over 100/20 available)	Wireless
1354915	410 CIRCLE DRIVE	MAQUOKETA	IA	52060	1	12-Provider facilitates speeds faster than that reported on the map	Provider only: The Map does not correctly reflect service that I facilitate to this location	100	20	Fixed Wireless	Served (Over 100/20 available)	Wireless
1355079	655 WARNER STREET	LAMONT	IA	50650	1	12-Provider facilitates speeds faster than that reported on the map	Provider only: The Map does not correctly reflect service that I facilitate to this location	100	20	Fixed Wireless	Served (Over 100/20 available)	Wireless
1355125	621 2ND AVENUE SOUTHWEST	OELWEIN	IA	50662	1	12-Provider facilitates speeds faster than that reported on the map	Provider only: The Map does not correctly reflect service that I facilitate to this location	100	20	Fixed Wireless	Served (Over 100/20 available)	Wireless
1355179	1200 5TH AVENUE NORTHEAST	INDEPENDENCE	IA	50644	1	12-Provider facilitates speeds faster than that reported on the map	Provider only: The Map does not correctly reflect service that I facilitate to this location	100	20	Fixed Wireless	Served (Over 100/20 available)	Wireless
1355229	15 10TH AVENUE NORTHWEST	OELWEIN	IA	50662	1	12-Provider facilitates speeds faster than that reported on the map	Provider only: The Map does not correctly reflect service that I facilitate to this location	100	20	Fixed Wireless	Served (Over 100/20 available)	Wireless
1355244	811 EAST 4TH STREET	WELLSBURG	IA	50680	1	12-Provider facilitates speeds faster than that reported on the map	Provider only: The Map does not correctly reflect service that I facilitate to this location	100	20	Fixed Wireless	Served (Over 100/20 available)	Wireless
1355255	205 MAIN STREET SOUTH	HAZLETON	IA	50641	1	12-Provider facilitates speeds faster than that reported on the map	Provider only: The Map does not correctly reflect service that I facilitate to this location	100	20	Fixed Wireless	Served (Over 100/20 available)	Wireless
1355318	602 8TH STREET	GRUNDY CENTER	IA	50638	1	12-Provider facilitates speeds faster than that reported on the map	Provider only: The Map does not correctly reflect service that I facilitate to this location	100	20	Fixed Wireless	Served (Over 100/20 available)	Wireless
1355411	2287 LINCOLN AVENUE	OSKALOOSA	IA	52577	1	12-Provider facilitates speeds faster than that reported on the map	Provider only: The Map does not correctly reflect service that I facilitate to this location	100	20	Fixed Wireless	Served (Over 100/20 available)	Wireless
1355476	706 7TH STREET NORTHWEST	INDEPENDENCE	IA	50644	1	12-Provider facilitates speeds faster than that reported on the map	Provider only: The Map does not correctly reflect service that I facilitate to this location	100	20	Fixed Wireless	Served (Over 100/20 available)	Wireless
1355496	20659 NAUTICA DRIVE	SPIRIT LAKE	IA	51360	1	12-Provider facilitates speeds faster than that reported on the map	Provider only: The Map does not correctly reflect service that I facilitate to this location	100	20	Fixed Wireless	Served (Over 100/20 available)	Wireless
1355690	639 REMER DRIVE	LE MARS	IA	51031	1	12-Provider facilitates speeds faster than that

1355729	15411 LAKEVIEW DRIVE	SPIRIT LAKE	IA	51360	1	12-Provider facilitates speeds faster than that reported on the map	Provider only: The Map does not correctly reflect service that I facilitate to this location	100	20	Fixed Wireless	Served (Over 100/20 available)	Wireless
1355743	1100 WEST HENRY STREET	MT PLEASANT	IA	52641	1	12-Provider facilitates speeds faster than that reported on the map	Provider only: The Map does not correctly reflect service that I facilitate to this location	100	20	Fixed Wireless	Served (Over 100/20 available)	Wireless
1355806	1714 CARBONADO ROAD	OSKALOOSA	IA	52577	1	12-Provider facilitates speeds faster than that reported on the map	Provider only: The Map does not correctly reflect service that I facilitate to this location	100	20	Fixed Wireless	Served (Over 100/20 available)	Wireless
1355838	305 EAST ELM STREET	WINFIELD	IA	52659	1	12-Provider facilitates speeds faster than that reported on the map	Provider only: The Map does not correctly reflect service that I facilitate to this location	100	20	Fixed Wireless	Served (Over 100/20 available)	Wireless
1355903	15 4TH STREET NORTHWEST	OELWEIN	IA	50662	1	12-Provider facilitates speeds faster than that reported on the map	Provider only: The Map does not correctly reflect service that I facilitate to this location	100	20	Fixed Wireless	Served (Over 100/20 available)	Wireless
1355910	14 4TH STREET NORTHWEST	OELWEIN	IA	50662	1	12-Provider facilitates speeds faster than that reported on the map	Provider only: The Map does not correctly reflect service that I facilitate to this location	100	20	Fixed Wireless	Served (Over 100/20 available)	Wireless
1355985	714 12TH STREET NORTHEAST	INDEPENDENCE	IA	50644	1	12-Provider facilitates speeds faster than that reported on the map	Provider only: The Map does not correctly reflect service that I facilitate to this location	100	20	Fixed Wireless	Served (Over 100/20 available)	Wireless
1356023	505 3RD STREET SOUTHWEST	INDEPENDENCE	IA	50644	1	12-Provider facilitates speeds faster than that reported on the map	Provider only: The Map does not correctly reflect service that I facilitate to this location	100	20	Fixed Wireless	Served (Over 100/20 available)	Wireless
1356190	315 1ST STREET SOUTH	WINTHROP	IA	50682	1	12-Provider facilitates speeds faster than that reported on the map	Provider only: The Map does not correctly reflect service that I facilitate to this location	100	20	Fixed Wireless	Served (Over 100/20 available)	Wireless
1356208	110 MADISON STREET SOUTH	HAZLETON	IA	50641	1	12-Provider facilitates speeds faster than that reported on the map	Provider only: The Map does not correctly reflect service that I facilitate to this location	100	20	Fixed Wireless	Served (Over 100/20 available)	Wireless
1356215	14697 RTE 20	PEOSTA	IA	52068	1	12-Provider facilitates speeds faster than that reported on the map	Provider only: The Map does not correctly reflect service that I facilitate to this location	100	20	Fixed Wireless	Served (Over 100/20 available)	Wireless
1356240	324 3RD STREET NORTH	OSKALOOSA	IA	52577	1	12-Provider facilitates speeds faster than that reported on the map	Provider only: The Map does not correctly reflect service that I facilitate to this location	100	20	Fixed Wireless	Served (Over 100/20 available)	Wireless
1356260	300 NORTH DAVIS STREET	KELLERTON	IA	50133	1	12-Provider facilitates speeds faster than that reported on the map	Provider only: The Map does not correctly reflect service that I facilitate to this location	100	20	Fixed Wireless	Served (Over 100/20 available)	Wireless
1356273	628 UPPER STREET	ARLINGTON	IA	50606	1	12-Provider facilitates speeds faster than that reported on the map	Provider only: The Map does not correctly reflect service that I facilitate to this location	100	20	Fixed Wireless	Served (Over 100/20 available)	Wireless
1356301	119 WEST DELTA STREET	HANCOCK	IA	51536	1	12-Provider facilitates speeds faster than that reported on the map	Provider only: The Map does not correctly reflect service that I facilitate to this location	100	20	Fixed Wireless	Served (Over 100/20 available)	Wireless
1356335	328 SOUTHEAST CENTRAL AVENUE	LE MARS	IA	51031	1	12-Provider facilitates speeds faster than that reported on the map	Provider only: The Map does not correctly reflect service that I facilitate to this location	100	20	Fixed Wireless	Served (Over 100/20 available)	Wireless
1356337	305 NORTH MAIN STREET	OLDS	IA	52647	1	12-Provider facilitates speeds faster than that reported on the map	Provider only: The Map does not correctly reflect service that I facilitate to this location	100	20	Fixed Wireless	Served (Over 100/20 available)	Wireless
1356368	827 PARK ROAD	LE MARS	IA	51031	1	12-Provider facilitates speeds faster than that reported on the map	Provider only: The Map does not correctly reflect service that I facilitate to this location	100	20	Fixed Wireless	Served (Over 100/20 available)	Wireless
1356402	615 BLAND BOULEVARD SOUTHWEST	INDEPENDENCE	IA	50644	1	12-Provider facilitates speeds faster than that reported on the map	Provider only: The Map does not correctly reflect service that I facilitate to this location	100	20	Fixed Wireless	Served (Over 100/20 available)	Wireless
1356441	102 WARBLER AVENUE	ACKLEY	IA	50601	1	12-Provider facilitates speeds faster than that reported on the map	Provider only: The Map does not correctly reflect service that I facilitate to this location	100	20	Fixed Wireless	Served (Over 100/20 available)	Wireless
1356477	4170 PENNSYLVANIA AVE	DUBUQUE	IA	52002	1	12-Provider facilitates speeds faster than that reported on the map	Provider only: The Map does not correctly reflect service that I facilitate to this location	100	20	Fixed Wireless	Served (Over 100/20 available)	Wireless
1356536	305 JACOBSEN DRIVE	MAQUOKETA	IA	52060	1	12-Provider facilitates speeds faster than that reported on the map	Provider only: The Map does not correctly reflect service that I facilitate to this location	100	20	Fixed Wireless	Served (Over 100/20 available)	Wireless
1356553	48913 140TH STREET	MILES	IA	52064	1	12-Provider facilitates speeds faster than that reported on the map	Provider only: The Map does not correctly reflect service that I facilitate to this location	100	20	Fixed Wireless	Served (Over 100/20 available)	Wireless
1356588	203 9TH AVENUE SOUTHWEST	INDEPENDENCE	IA	50644	1	12-Provider facilitates speeds faster than that reported on the map	Provider only: The Map does not correctly reflect service that I facilitate to this location	100	20	Fixed Wireless	Served (Over 100/20 available)	Wireless
1356726	314 2ND STREET NORTH	OSKALOOSA	IA	52577	1	12-Provider facilitates speeds faster than that reported on the map	Provider only: The Map does not correctly reflect service that I facilitate to this location	100	20	Fixed Wireless	Served (Over 100/20 available)	Wireless
1356760	213 12TH AVENUE NORTHEAST	INDEPENDENCE	IA	50644	1	12-Provider facilitates speeds faster than that reported on the map	Provider only: The Map does not correctly reflect service that I facilitate to this location	100	20	Fixed Wireless	Served (Over 100/20 available)	Wireless
1356841	3414 NORTH PORT DRIVE	MUSCATINE	IA	52761	1	12-Provider facilitates speeds faster than that reported on the map	Provider only: The Map does not correctly reflect service that I facilitate to this location	100	20	Fixed Wireless	Served (Over 100/20 available)	Wireless
1356852	37 2ND AVENUE SOUTHEAST	OELWEIN	IA	50662	1	12-Provider facilitates speeds faster than that reported on the map	Provider only: The Map does not correctly reflect service that I facilitate to this location	100	20	Fixed Wireless	Served (Over 100/20 available)	Wireless
1356854	1505 COUNTRY CLUB DRIVE	OKOBOJI	IA	51355	1	12-Provider facilitates speeds faster than that reported on the map	Provider only: The Map does not correctly reflect service that I facilitate to this location	100	20	Fixed Wireless	Served (Over 100/20 available)	Wireless
1356872	523 SOUTH MAIN STREET	MAQUOKETA	IA	52060	1	12-Provider facilitates speeds faster than that reported on the map	Provider only: The Map does not correctly reflect service that I facilitate to this location	100	20	Fixed Wireless	Served (Over 100/20 available)	Wireless
1356874	15430 215TH AVENUE	SPIRIT LAKE	IA	51360	1	12-Provider facilitates speeds faster than that reported on the map	Provider only: The Map does not correctly reflect service that I facilitate to this location	100	20	Fixed Wireless	Served (Over 100/20 available)	Wireless
1356893	816 6TH AVENUE EAST	OSKALOOSA	IA	52577	1	12-Provider facilitates speeds faster than that reported on the map	Provider only: The Map does not correctly reflect service that I facilitate to this location	100	20	Fixed Wireless	Served (Over 100/20 available)	Wireless
1356915	3213 MAJESTIC DRIVE	MUSCATINE	IA	52761	1	12-Provider facilitates speeds faster than that reported on the map	Provider only: The Map does not correctly reflect service that I facilitate to this location	100	20	Fixed Wireless	Served (Over 100/20 available)	Wireless
1356947	1922 ASHFORD AVENUE	MUSCATINE	IA	52761	1	12-Provider facilitates speeds faster than that reported on the map	Provider only: The Map does not correctly reflect service that I facilitate to this location	100	20	Fixed Wireless	Served (Over 100/20 available)	Wireless
1356959	1317 O'GRADY STREET	ELLSTON	IA	50074	1	12-Provider facilitates speeds faster than that reported on the map	Provider only: The Map does not correctly reflect service that I facilitate to this location	100	20	Fixed Wireless	Served (Over 100/20 available)	Wireless
1357008	112 5TH AVENUE SOUTHWEST	OELWEIN	IA	50662	1	12-Provider facilitates speeds faster than that reported on the map	Provider only: The Map does not correctly reflect service that I facilitate to this location	100	20	Fixed Wireless	Served (Over 100/20 available)	Wireless
1357009	110 COLFAX STREET	HOLLAND	IA	50642	1	12-Provider facilitates speeds faster than that reported on the map	Provider only: The Map does not correctly reflect service that I facilitate to this location	100	20	Fixed Wireless	Served (Over 100/20 available)	Wireless
1357017	2920 AURORA AVENUE WEST	SPIRIT LAKE	IA	51360	1	12-Provider facilitates speeds faster than that reported on the map	Provider only: The Map does not correctly reflect service that I facilitate to this location	100	20	Fixed Wireless	Served (Over 100/20 available)	Wireless
1357053	106 WEST HIGH STREET	AVOCA	IA	51521	1	12-Provider facilitates speeds faster than that reported on the map	Provider only: The Map does not correctly reflect service that I facilitate to this location	100	20	Fixed Wireless	Served (Over 100/20 available)	Wireless
1357105	1016 KATHEY DRIVE	MAQUOKETA	IA	52060	1	12-Provider facilitates speeds faster than that reported on the map	Provider only: The Map does not correctly reflect service that I facilitate to this location	100	20	Fixed Wireless	Served (Over 100/20 available)	Wireless
1357181	104 HILLSIDE DRIVE	OELWEIN	IA	50662	1	12-Provider facilitates speeds faster than that reported on the map	Provider only: The Map does not correctly reflect service that I facilitate to this location	100	20	Fixed Wireless	Served (Over 100/20 available)	Wireless
1357199	409 2ND AVENUE NORTHEAST	INDEPENDENCE	IA	50644	1	12-Provider facilitates speeds faster than that reported on the map	Provider only: The Map does not correctly reflect service that I facilitate to this location	100	20	Fixed Wireless	Served (Over 100/20 available)	Wireless
1357214	605 21ST AVENUE WEST	OSKALOOSA	IA	52577	1	12-Provider facilitates speeds faster than that reported on the map	Provider only: The Map does not correctly reflect service that I facilitate to this location	100	20	Fixed Wireless	Served (Over 100/20 available)	Wireless
1357259	401 7TH AVENUE SOUTHWEST	OELWEIN	IA	50662	1	12-Provider facilitates speeds faster than that reported on the map	Provider only: The Map does not correctly reflect service that I facilitate to this location	100	20	Fixed Wireless	Served (Over 100/20 available)	Wireless
1357326	2817 250TH STREET	WINTHROP	IA	50682	1	12-Provider facilitates speeds faster than that reported on the map	Provider only: The Map does not correctly reflect service that I facilitate to this location	100	20	Fixed Wireless	Served (Over 100/20 available)	Wireless
1357328	1013 8TH STREET SOUTH	OSKALOOSA	IA	52577	1	12-Provider facilitates speeds faster than that reported on the map	Provider only: The Map does not correctly reflect service that I facilitate to this location	100	20	Fixed Wireless	Served (Over 100/20 available)	Wireless
1357345	813 EAST 7TH STREET	MUSCATINE	IA	52761	1	12-Provider facilitates speeds faster than that reported on the map	Provider only: The Map does not correctly reflect service that I facilitate to this location	100	20	Fixed Wireless	Served (Over 100/20 available)	Wireless
1357379	13480 240TH AVENUE	SPIRIT LAKE	IA	51360	1	12-Provider facilitates speeds faster than that reported on the map	Provider only: The Map does not correctly reflect service that I facilitate to this location	100	20	Fixed Wireless	Served (Over 100/20 available)	Wireless
1357423	104 7TH STREET NORTH	OSKALOOSA	IA	52577	1	12-Provider facilitates speeds faster than that reported on the map	Provider only: The Map does not correctly reflect service that I facilitate to this location	100	20	Fixed Wireless	Served (Over 100/20 available)	Wireless
1357439	514 MECHANICS STREET	FAYETTE	IA	52142	1	12-Provider facilitates speeds faster than that reported on the map	Provider only: The Map does not correctly reflect service that I facilitate to this location	100	20	Fixed Wireless	Served (Over 100/20 available)	Wireless
1357490	3513 FAIRFIELD STREET	OKOBOJI	IA	51355	1	12-Provider facilitates speeds faster than that reported on the map	Provider only: The Map does not correctly reflect service that I facilitate to this location	100	20	Fixed Wireless	Served (Over 100/20 available)	Wireless
1357530	609 GREENWOOD AVENUE	LE MARS	IA	51031	1	12-Provider facilitates speeds faster than that reported on the map	Provider only: The Map does not correctly reflect service that I facilitate to this location	100	20	Fixed Wireless	Served (Over 100/20 available)	Wireless
1357692	710 5TH AVENUE	DECORAH	IA	52101	1	12-Provider facilitates speeds faster than that reported on the map	Provider only: The Map does not correctly reflect service that I facilitate to this location	100	20	Fixed Wireless	Served (Over 100/20 available)	Wireless
1357734	516 5TH AVENUE EAST	OSKALOOSA	IA	52577	1	12-Provider facilitates speeds faster than that reported on the map	Provider only: The Map does not correctly reflect service that I facilitate to this location	100	20	Fixed Wireless	Served (Over 100/20 available)	Wireless
1357735	1004 HILL STREET	MILFORD	IA	51351	1	12-Provider facilitates speeds faster than that reported on the map	Provider only: The Map does not correctly reflect service that I facilitate to this location	100	20	Fixed Wireless	Served (Over 100/20 available)	Wireless
1357834	709 FOX RUN DRIVE	OSKALOOSA	IA	52577	1	12-Provider facilitates speeds faster than that reported on the map	Provider only: The Map does not correctly reflect service that I facilitate to this location	100	20	Fixed Wireless	Served (Over 100/20 available)	Wireless
1357850	1315 OAK STREET	OELWEIN	IA	50662	1	12-Provider facilitates speeds faster than that reported on the map	Provider only: The Map does not correctly reflect service that I facilitate to this location	100	20	Fixed Wireless	Served (Over 100/20 available)	Wireless
1357877	211 NORTH MONROE STREET	WELLSBURG	IA	50680	1	12-Provider facilitates speeds faster than that reported on the map	Provider only: The Map does not correctly reflect service that I facilitate to this location	100	20	Fixed Wireless	Served (Over 100/20 available)	Wireless
1357878	1003 WEST FARMLAND DRIVE	MAQUOKETA	IA	52060	1	12-Provider facilitates speeds faster than that reported on the map	Provider only: The Map does not correctly reflect service that I facilitate to this location	100	20	Fixed Wireless	Served (Over 100/20 available)	Wireless
1357885	209 NORTH LOCUST STREET	WINFIELD	IA	52659	1	12-Provider facilitates speeds faster than that reported on the map	Provider only: The Map does not correctly reflect service that I facilitate to this location	100	20	Fixed Wireless	Served (Over 100/20 available)	Wireless
1357896	7575 200TH AVENUE	MAQUOKETA	IA	52060	1	12-Provider facilitates speeds faster than that reported on the map	Provider only: The Map does not correctly reflect service that I facilitate to this location	100	20	Fixed Wireless	Served (Over 100/20 available)	Wireless
1357926	707 SERENITY DRIVE	DECORAH	IA	52101	1	12-Provider facilitates speeds faster than that reported on the map	Provider only: The Map does not correctly reflect service that I facilitate to this location	100	20	Fixed Wireless	Served (Over 100/20 available)	Wireless
1358044	3606 INWOOD COURT	SPIRIT LAKE	IA	51360	1	12-Provider facilitates speeds faster than that reported on the map	Provider only: The Map does not correctly reflect service that I facilitate to this location	100	20	Fixed Wireless	Served (Over 100/20 available)	Wireless
1358088	205 NORTH WASHINGTON STREET	WELLSBURG	IA	50680	1	12-Provider facilitates speeds faster than that reported on the map	Provider only: The Map does not correctly reflect service that I facilitate to this location	100	20	Fixed Wireless	Served (Over 100/20 available)	Wireless
1358112	3714 KEYSTONE CIRCLE	SPIRIT LAKE	IA	51360	1	12-Provider facilitates speeds faster than that reported on the map	Provider only: The Map does not correctly reflect service that I facilitate to this location	100	20	Fixed Wireless	Served (Over 100/20 available)	Wireless
1358142	1607 NICHOLS AVENUE	OKOBOJI	IA	51355	1	12-Provider facilitates speeds faster than that reported on the map	Provider only: The Map does not correctly reflect service that I facilitate to this location	100	20	Fixed Wireless	Served (Over 100/20 available)	Wireless
1358151	196 NORTH FRANKLIN STREET	ACKLEY	IA	50601	1	12-Provider facilitates speeds faster than that reported on the map	Provider only: The Map does not correctly reflect service that I facilitate to this location	100	20	Fixed Wireless	Served (Over 100/20 available)	Wireless
1358158	720 6TH STREET	JESUP	IA	50648	1	12-Provider facilitates speeds faster than that reported on the map	Provider only: The Map does not correctly reflect service that I facilitate to this location	100	20	Fixed Wireless	Served (Over 100/20 available)	Wireless
1358159	816 MILL STREET SOUTH	DECORAH	IA	52101	1	12-Provider facilitates speeds faster than that reported on the map	Provider only: The Map does not correctly reflect service that I facilitate to this location	100	20	Fixed Wireless	Served (Over 100/20 available)	Wireless
1358206	2243 JO ANN DR	DUBUQUE	IA	52002	1	12-Provider facilitates speeds faster than that reported on the map	Provider only: The Map does not correctly reflect service that I facilitate to this location	100	20	Fixed Wireless	Served (Over 100/20 available)	Wireless
1358267	301 JONES AVENUE	MAQUOKETA	IA	52060	1	12-Provider facilitates speeds faster than that reported on the map	Provider only: The Map does not correctly reflect service that I facilitate to this location	100	20	Fixed Wireless	Served (Over 100/20 available)	Wireless
1358364	31252 DEXFIELD ROAD	REDFIELD	IA	50233	1	12-Provider facilitates speeds faster than that reported on the map	Provider only: The Map does not correctly reflect service that I facilitate to this location	100	20	Fixed Wireless	Served (Over 100/20 available)	Wireless
1358366	2005 PEORIA AVENUE	SPIRIT LAKE	IA	51360	1	12-Provider facilitates speeds faster than that reported on the map	Provider only: The Map does not correctly reflect service that I facilitate to this location	100	20	Fixed Wireless	Served (Over 100/20 available)	Wireless
1358455	914 SUNRISE CIRCLE	MUSCATINE	IA	52761	1	12-Provider facilitates speeds faster than that reported on the map	Provider only: The Map does not correctly reflect service that I facilitate to this location	100	20	Fixed Wireless	Served (Over 100/20 available)	Wireless
1358484	309 NORTH ELIZA STREET	MAQUOKETA	IA	52060	1	12-Provider facilitates speeds faster than that reported on the map	Provider only: The Map does not correctly reflect service that I facilitate to this location	100	20	Fixed Wireless	Served (Over 100/20 available)	Wireless
1358544	425 CENTRAL STREET	WAUCOMA	IA	52171	1	12-Provider facilitates speeds faster than that reported on the map	Provider only: The Map does not correctly reflect service that I facilitate to this location	100	20	Fixed Wireless	Served (Over 100/20 available)	Wireless
1358588	905 PGA DRIVE	LE MARS	IA	51031	1	12-Provider facilitates speeds faster than that reported on the map	Provider only: The Map does not correctly reflect service that I facilitate to this location	100	20	Fixed Wireless	Served (Over 100/20 available)	Wireless
1358604	425 10TH STREET NORTH	OSKALOOSA	IA	52577	1	12-Provider facilitates speeds faster than that reported on the map	Provider only: The Map does not correctly reflect service that I facilitate to this location	100	20	Fixed Wireless	Served (Over 100/20 available)	Wireless
1358681	1003 WEST SUMMIT STREET	MAQUOKETA	IA	52060	1	12-Provider facilitates speeds faster than that reported on the map	Provider only: The Map does not correctly reflect service that I facilitate to this location	100	20	Fixed Wireless	Served (Over 100/20 available)	Wireless
1358688	114 5TH AVENUE NORTHEAST	OELWEIN	IA	50662	1	12-Provider facilitates speeds faster than that reported on the map	Provider only: The Map does not correctly reflect service that I facilitate to this location	100	20	Fixed Wireless	Served (Over 100/20 available)	Wireless
1358700	705 COLLINS ROAD	FAIRBANK	IA	50629	1	12-Provider facilitates speeds faster than that reported on the map	Provider only: The Map does not correctly reflect service that I facilitate to this location	100	20	Fixed Wireless	Served (Over 100/20 available)	Wireless
1358832	15215 WEATHER END DRIVE	SPIRIT LAKE	IA	51360	1	12-Provider facilitates speeds faster than that reported on the map	Provider only: The Map does not correctly reflect service that I facilitate to this location	100	20	Fixed Wireless	Served (Over 100/20 available)	Wireless
1358855	305 KING STREET	FAYETTE	IA	52142	1	12-Provider facilitates speeds faster than that reported on the map	Provider only: The Map does not correctly reflect service that I facilitate to this location	100	20	Fixed Wireless	Served (Over 100/20 available)	Wireless
1358865	310 2ND AVENUE SOUTHEAST	OELWEIN	IA	50662	1	12-Provider facilitates speeds faster than that reported on the map	Provider only: The Map does not correctly reflect service that I facilitate to this location	100	20	Fixed Wireless	Served (Over 100/20 available)	Wireless
1358888	2828 190TH STREET	WINTHROP	IA	50682	1	12-Provider facilitates speeds faster than that reported on the map	Provider only: The Map does not correctly reflect service that I facilitate to this location	100	20	Fixed Wireless	Served (Over 100/20 available)	Wireless
1358897	1014 10TH AVENUE EAST	OSKALOOSA	IA	52577	1	12-Provider facilitates speeds faster than that reported on the map	Provider only: The Map does not correctly reflect service that I facilitate to this location	100	20	Fixed Wireless	Served (Over 100/20 available)	Wireless
1358953	2705 ZENITH AVENUE	SPIRIT LAKE	IA	51360	1	12-Provider facilitates speeds faster than that reported on the map	Provider only: The Map does not correctly reflect service that I facilitate to this location	100	20	Fixed Wireless	Served (Over 100/20 available)	Wireless
1359006	2 JEFF DRIVE	MUSCATINE	IA	52761	1	12-Provider facilitates speeds faster than that reported on the map	Provider only: The Map does not correctly reflect service that I facilitate to this location	100	20	Fixed Wireless	Served (Over 100/20 available)	Wireless
1359122	502 A STREET NORTH	OSKALOOSA	IA	52577	1	12-Provider facilitates speeds faster than that reported on the map	Provider only: The Map does not correctly reflect service that I facilitate to this location	100	20	Fixed Wireless	Served (Over 100/20 available)	Wireless
1359163	2068 UNION AVENUE	WINTHROP	IA	50682	1	12-Provider facilitates speeds faster than that reported on the map	Provider only: The Map does not correctly reflect service that I facilitate to this location	100	20	Fixed Wireless	Served (Over 100/20 available)	Wireless
1359168	226 NORTH HIGHLAND STREET	NORTH ENGLISH	IA	52316	1	12-Provider facilitates speeds faster than that reported on the map	Provider only: The Map does not correctly reflect service that I facilitate to this location	100	20	Fixed Wireless	Served (Over 100/20 available)	Wireless
1359309	4907 ABRAMS DRIVE	MUSCATINE	IA	52761	1	12-Provider facilitates speeds faster than that reported on the map	Provider only: The Map does not correctly reflect service that I facilitate to this location	100	20	Fixed Wireless	Served (Over 100/20 available)	Wireless
1359357	703 CENTRE DRIVE	MUSCATINE	IA	52761	1	12-Provider facilitates speeds faster than that reported on the map	Provider only: The Map does not correctly reflect service that I facilitate to this location	100	20	Fixed Wireless	Served (Over 100/20 available)	Wireless
1359406	214 4TH AVENUE NORTHWEST	INDEPENDENCE	IA	50644	1	12-Provider facilitates speeds faster than that reported on the map	Provider only: The Map does not correctly reflect service that I facilitate to this location	100	20	Fixed Wireless	Served (Over 100/20 available)	Wireless
1359423	815 C AVENUE EAST	OSKALOOSA	IA	52577	1	12-Provider facilitates speeds faster than that reported on the map	Provider only: The Map does not correctly reflect service that I facilitate to this location	100	20	Fixed Wireless	Served (Over 100/20 available)	Wireless
1359448	14808 HWY 64	MAQUOKETA	IA	52060	1	12-Provider facilitates speeds faster than that reported on the map	Provider only: The Map does not correctly reflect service that I facilitate to this location	100	20	Fixed Wireless	Served (Over 100/20 available)	Wireless
1359460	308 WEST JEFFERSON STREET	MAQUOKETA	IA	52060	1	12-Provider facilitates speeds faster than that reported on the map	Provider only: The Map does not correctly reflect service that I facilitate to this location	100	20	Fixed Wireless	Served (Over 100/20 available)	Wireless
1359597	200 1ST STREET WEST	INDEPENDENCE	IA	50644	1	12-Provider facilitates speeds faster than that reported on the map	Provider only: The Map does not correctly reflect service that I facilitate to this location	100	20	Fixed Wireless	Served (Over 100/20 available)	Wireless
1359650	9919 COTTINGHAM RD	PEOSTA	IA	52068	1	12-Provider facilitates speeds faster than that reported on the map	Provider only: The Map does not correctly reflect service that I facilitate to this location	100	20	Fixed Wireless	Served (Over 100/20 available)	Wireless
1359670	706 3RD STREET SOUTHWEST	INDEPENDENCE	IA	50644	1	12-Provider facilitates speeds faster than that reported on the map	Provider only: The Map does not correctly reflect service that I facilitate to this location	100	20	Fixed Wireless	Served (Over 100/20 available)	Wireless
1359753	516 6TH AVENUE NORTHWEST	INDEPENDENCE	IA	50644	1	12-Provider facilitates speeds faster than that reported on the map	Provider only: The Map does not correctly reflect service that I facilitate to this location	100	20	Fixed Wireless	Served (Over 100/20 available)	Wireless
1359931	821 8TH AVENUE EAST	OSKALOOSA	IA	52577	1	12-Provider facilitates speeds faster than that reported on the map	Provider only: The Map does not correctly reflect service that I facilitate to this location	100	20	Fixed Wireless	Served (Over 100/20 available)	Wireless
1359932	624 3RD AVENUE SOUTHWEST	OELWEIN	IA	50662	1	12-Provider facilitates speeds faster than that reported on the map	Provider only: The Map does not correctly reflect service that I facilitate to this location	100	20	Fixed Wireless	Served (Over 100/20 available)	Wireless
1359937	25 1ST STREET SOUTHWEST	OELWEIN	IA	50662	1	12-Provider facilitates speeds faster than that reported on the map	Provider only: The Map does not correctly reflect service that I facilitate to this location	100	20	Fixed Wireless	Served (Over 100/20 available)	Wireless
1359979	810 3RD STREET SOUTHEAST	INDEPENDENCE	IA	50644	1	12-Provider facilitates speeds faster than that reported on the map	Provider only: The Map does not correctly reflect service that I facilitate to this location	100	20	Fixed Wireless	Served (Over 100/20 available)	Wireless
1360121	402 4TH STREET	ANITA	IA	50020	1	12-Provider facilitates speeds faster than that reported on the map	Provider only: The Map does not correctly reflect service that I facilitate to this location	100	20	Fixed Wireless	Served (Over 100/20 available)	Wireless
1360146	1002 ACORN LANE	MUSCATINE	IA	52761	1	12-Provider facilitates speeds faster than that reported on the map	Provider only: The Map does not correctly reflect service that I facilitate to this location	100	20	Fixed Wireless	Served (Over 100/20 available)	Wireless
1360224	502 FRANKLIN STREET	DECORAH	IA	52101	1	12-Provider facilitates speeds faster than that reported on the map	Provider only: The Map does not correctly reflect service that I facilitate to this location	100	20	Fixed Wireless	Served (Over 100/20 available)	Wireless
1360226	613 PEARL STREET WEST	DECORAH	IA	52101	1	12-Provider facilitates speeds faster than that reported on the map	Provider only: The Map does not correctly reflect service that I facilitate to this location	100	20	Fixed Wireless	Served (Over 100/20 available)	Wireless
1360257	1103 13TH STREET	SPIRIT LAKE	IA	51360	1	12-Provider facilitates speeds faster than that reported on the map	Provider only: The Map does not correctly reflect service that I facilitate to this location	100	20	Fixed Wireless	Served (Over 100/20 available)	Wireless
1360291	1418 INDIAN HILLS DRIVE	SPIRIT LAKE	IA	51360	1	12-Provider facilitates speeds faster than that reported on the map	Provider only: The Map does not correctly reflect service that I facilitate to this location	100	20	Fixed Wireless	Served (Over 100/20 available)	Wireless
1360301	1414 B AVENUE	MUSCATINE	IA	52761	1	12-Provider facilitates speeds faster than that reported on the map	Provider only: The Map does not correctly reflect service that I facilitate to this location	100	20	Fixed Wireless	Served (Over 100/20 available)	Wireless
1360312	209 SOUTH MAIN STREET	FAYETTE	IA	52142	1	12-Provider facilitates speeds faster than that reported on the map	Provider only: The Map does not correctly reflect service that I facilitate to this location	100	20	Fixed Wireless	Served (Over 100/20 available)	Wireless
1360411	654 MADISON STREET	WINTHROP	IA	50682	1	12-Provider facilitates speeds faster than that reported on the map	Provider only: The Map does not correctly reflect service that I facilitate to this location	100	20	Fixed Wireless	Served (Over 100/20 available)	Wireless
1360431	106 NORTH BASHFORD STREET	WINFIELD	IA	52659	1	12-Provider facilitates speeds faster than that reported on the map	Provider only: The Map does not correctly reflect service that I facilitate to this location	100	20	Fixed Wireless	Served (Over 100/20 available)	Wireless
1360436	4023 RUSTIC ROAD	OELWEIN	IA	50662	1	12-Provider facilitates speeds faster than that reported on the map	Provider only: The Map does not correctly reflect service that I facilitate to this location	100	20	Fixed Wireless	Served (Over 100/20 available)	Wireless
1360465	522 WEST CHARLES STREET	OELWEIN	IA	50662	1	12-Provider facilitates speeds faster than that reported on the map	Provider only: The Map does not correctly reflect service that I facilitate to this location	100	20	Fixed Wireless	Served (Over 100/20 available)	Wireless
1360496	803 GRANT STREET	MAQUOKETA	IA	52060	1	12-Provider facilitates speeds faster than that reported on the map	Provider only: The Map does not correctly reflect service that I facilitate to this location	100	20	Fixed Wireless	Served (Over 100/20 available)	Wireless
1360515	236 TERRACE DRIVE	INDEPENDENCE	IA	50644	1	12-Provider facilitates speeds faster than that reported on the map	Provider only: The Map does not correctly reflect service that I facilitate to this location	100	20	Fixed Wireless	Served (Over 100/20 available)	Wireless
1360586	1006 M AVENUE	GRUNDY CENTER	IA	50638	1	12-Provider facilitates speeds faster than that reported on the map	Provider only: The Map does not correctly reflect service that I facilitate to this location	100	20	Fixed Wireless	Served (Over 100/20 available)	Wireless
1360660	231 3RD AVENUE SOUTHEAST	OELWEIN	IA	50662	1	12-Provider facilitates speeds faster than that reported on the map	Provider only: The Map does not correctly reflect service that I facilitate to this location	100	20	Fixed Wireless	Served (Over 100/20 available)	Wireless
1360775	110 SOUTH VERMONT STREET	MAQUOKETA	IA	52060	1	12-Provider facilitates speeds faster than that reported on the map	Provider only: The Map does not correctly reflect service that I facilitate to this location	100	20	Fixed Wireless	Served (Over 100/20 available)	Wireless
1360798	1004 WEST FARMLAND DRIVE	MAQUOKETA	IA	52060	1	12-Provider facilitates speeds faster than that reported on the map	Provider only: The Map does not correctly reflect service that I facilitate to this location	100	20	Fixed Wireless	Served (Over 100/20 available)	Wireless
1360802	105 ALEXANDER STREET	FAYETTE	IA	52142	1	12-Provider facilitates speeds faster than that reported on the map	Provider only: The Map does not correctly reflect service that I facilitate to this location	100	20	Fixed Wireless	Served (Over 100/20 available)	Wireless
1360827	1901 ASHFORD AVENUE	MUSCATINE	IA	52761

1360853	212 12TH AVENUE NORTHEAST	INDEPENDENCE	IA	50644	1	12-Provider facilitates speeds faster than that reported on the map	Provider only: The Map does not correctly reflect service that I facilitate to this location	100	20	Fixed Wireless	Served (Over 100/20 available)	Wireless
1360860	20546 MARBLE AVENUE	LE MARS	IA	51031	1	12-Provider facilitates speeds faster than that reported on the map	Provider only: The Map does not correctly reflect service that I facilitate to this location	100	20	Fixed Wireless	Served (Over 100/20 available)	Wireless
1360863	1254 220TH STREET	JESUP	IA	50648	1	12-Provider facilitates speeds faster than that reported on the map	Provider only: The Map does not correctly reflect service that I facilitate to this location	100	20	Fixed Wireless	Served (Over 100/20 available)	Wireless
1360920	2685 MERINO AVENUE	OSKALOOSA	IA	52577	1	12-Provider facilitates speeds faster than that reported on the map	Provider only: The Map does not correctly reflect service that I facilitate to this location	100	20	Fixed Wireless	Served (Over 100/20 available)	Wireless
1360927	15155 WAR EAGLE BOULEVARD	SPIRIT LAKE	IA	51360	1	12-Provider facilitates speeds faster than that reported on the map	Provider only: The Map does not correctly reflect service that I facilitate to this location	100	20	Fixed Wireless	Served (Over 100/20 available)	Wireless
1360944	2448 SUNFLOWER RIDGE	MUSCATINE	IA	52761	1	12-Provider facilitates speeds faster than that reported on the map	Provider only: The Map does not correctly reflect service that I facilitate to this location	100	20	Fixed Wireless	Served (Over 100/20 available)	Wireless
1360968	10226 HIGLEY DR	PEOSTA	IA	52068	1	12-Provider facilitates speeds faster than that reported on the map	Provider only: The Map does not correctly reflect service that I facilitate to this location	100	20	Fixed Wireless	Served (Over 100/20 available)	Wireless
1360989	501 1ST STREET SOUTH	OSKALOOSA	IA	52577	1	12-Provider facilitates speeds faster than that reported on the map	Provider only: The Map does not correctly reflect service that I facilitate to this location	100	20	Fixed Wireless	Served (Over 100/20 available)	Wireless
1361049	885 LEROY STREET	MUSCATINE	IA	52761	1	12-Provider facilitates speeds faster than that reported on the map	Provider only: The Map does not correctly reflect service that I facilitate to this location	100	20	Fixed Wireless	Served (Over 100/20 available)	Wireless
1361050	414 7TH STREET SOUTHEAST	OELWEIN	IA	50662	1	12-Provider facilitates speeds faster than that reported on the map	Provider only: The Map does not correctly reflect service that I facilitate to this location	100	20	Fixed Wireless	Served (Over 100/20 available)	Wireless
1361102	1111 3RD STREET NORTHEAST	INDEPENDENCE	IA	50644	1	12-Provider facilitates speeds faster than that reported on the map	Provider only: The Map does not correctly reflect service that I facilitate to this location	100	20	Fixed Wireless	Served (Over 100/20 available)	Wireless
1361130	2603 TROY AVENUE	SPIRIT LAKE	IA	51360	1	12-Provider facilitates speeds faster than that reported on the map	Provider only: The Map does not correctly reflect service that I facilitate to this location	100	20	Fixed Wireless	Served (Over 100/20 available)	Wireless
1361168	2525 KYLIE ANN ROAD	DECORAH	IA	52101	1	12-Provider facilitates speeds faster than that reported on the map	Provider only: The Map does not correctly reflect service that I facilitate to this location	100	20	Fixed Wireless	Served (Over 100/20 available)	Wireless
1361219	2186 230TH STREET	OSKALOOSA	IA	52577	1	12-Provider facilitates speeds faster than that reported on the map	Provider only: The Map does not correctly reflect service that I facilitate to this location	100	20	Fixed Wireless	Served (Over 100/20 available)	Wireless
1361238	415 1ST STREET EAST	INDEPENDENCE	IA	50644	1	12-Provider facilitates speeds faster than that reported on the map	Provider only: The Map does not correctly reflect service that I facilitate to this location	100	20	Fixed Wireless	Served (Over 100/20 available)	Wireless
1361339	2012 SOUTH FREDERICK AVENUE	OELWEIN	IA	50662	1	12-Provider facilitates speeds faster than that reported on the map	Provider only: The Map does not correctly reflect service that I facilitate to this location	100	20	Fixed Wireless	Served (Over 100/20 available)	Wireless
1361356	603 7TH STREET	GRUNDY CENTER	IA	50638	1	12-Provider facilitates speeds faster than that reported on the map	Provider only: The Map does not correctly reflect service that I facilitate to this location	100	20	Fixed Wireless	Served (Over 100/20 available)	Wireless
1361378	210 5TH AVENUE NORTHEAST	OELWEIN	IA	50662	1	12-Provider facilitates speeds faster than that reported on the map	Provider only: The Map does not correctly reflect service that I facilitate to this location	100	20	Fixed Wireless	Served (Over 100/20 available)	Wireless
1361395	321 SOUTH MATTESON STREET	MAQUOKETA	IA	52060	1	12-Provider facilitates speeds faster than that reported on the map	Provider only: The Map does not correctly reflect service that I facilitate to this location	100	20	Fixed Wireless	Served (Over 100/20 available)	Wireless
1361411	459 SOUTH PINE STREET	AVOCA	IA	51521	1	12-Provider facilitates speeds faster than that reported on the map	Provider only: The Map does not correctly reflect service that I facilitate to this location	100	20	Fixed Wireless	Served (Over 100/20 available)	Wireless
1361423	435 5TH STREET NORTH	OSKALOOSA	IA	52577	1	12-Provider facilitates speeds faster than that reported on the map	Provider only: The Map does not correctly reflect service that I facilitate to this location	100	20	Fixed Wireless	Served (Over 100/20 available)	Wireless
1361552	110 3RD AVENUE EAST	OSKALOOSA	IA	52577	1	12-Provider facilitates speeds faster than that reported on the map	Provider only: The Map does not correctly reflect service that I facilitate to this location	100	20	Fixed Wireless	Served (Over 100/20 available)	Wireless
1361584	1318 OAK STREET	MUSCATINE	IA	52761	1	12-Provider facilitates speeds faster than that reported on the map	Provider only: The Map does not correctly reflect service that I facilitate to this location	100	20	Fixed Wireless	Served (Over 100/20 available)	Wireless
1361635	904 2ND AVENUE	ALTON	IA	51003	1	12-Provider facilitates speeds faster than that reported on the map	Provider only: The Map does not correctly reflect service that I facilitate to this location	100	20	Fixed Wireless	Served (Over 100/20 available)	Wireless
1361653	202 12TH AVENUE EAST	OSKALOOSA	IA	52577	1	12-Provider facilitates speeds faster than that reported on the map	Provider only: The Map does not correctly reflect service that I facilitate to this location	100	20	Fixed Wireless	Served (Over 100/20 available)	Wireless
1361727	34532 HWY 3	LE MARS	IA	51031	1	12-Provider facilitates speeds faster than that reported on the map	Provider only: The Map does not correctly reflect service that I facilitate to this location	100	20	Fixed Wireless	Served (Over 100/20 available)	Wireless
1361729	1006 PENIEL STREET	OSKALOOSA	IA	52577	1	12-Provider facilitates speeds faster than that reported on the map	Provider only: The Map does not correctly reflect service that I facilitate to this location	100	20	Fixed Wireless	Served (Over 100/20 available)	Wireless
1361849	408 THOMAS AVENUE	MAQUOKETA	IA	52060	1	12-Provider facilitates speeds faster than that reported on the map	Provider only: The Map does not correctly reflect service that I facilitate to this location	100	20	Fixed Wireless	Served (Over 100/20 available)	Wireless
1361865	819 LEROY STREET	MUSCATINE	IA	52761	1	12-Provider facilitates speeds faster than that reported on the map	Provider only: The Map does not correctly reflect service that I facilitate to this location	100	20	Fixed Wireless	Served (Over 100/20 available)	Wireless
1361870	131 7TH AVENUE SOUTHEAST	OELWEIN	IA	50662	1	12-Provider facilitates speeds faster than that reported on the map	Provider only: The Map does not correctly reflect service that I facilitate to this location	100	20	Fixed Wireless	Served (Over 100/20 available)	Wireless
1361942	310 NORTHEAST CENTRAL AVENUE	LE MARS	IA	51031	1	12-Provider facilitates speeds faster than that reported on the map	Provider only: The Map does not correctly reflect service that I facilitate to this location	100	20	Fixed Wireless	Served (Over 100/20 available)	Wireless
1362004	416 MARKET STREET NORTH	OSKALOOSA	IA	52577	1	12-Provider facilitates speeds faster than that reported on the map	Provider only: The Map does not correctly reflect service that I facilitate to this location	100	20	Fixed Wireless	Served (Over 100/20 available)	Wireless
1362029	817 EAST 8TH STREET	MUSCATINE	IA	52761	1	12-Provider facilitates speeds faster than that reported on the map	Provider only: The Map does not correctly reflect service that I facilitate to this location	100	20	Fixed Wireless	Served (Over 100/20 available)	Wireless
1362030	1762 WILLOW RUN BOULEVARD	LE MARS	IA	51031	1	12-Provider facilitates speeds faster than that reported on the map	Provider only: The Map does not correctly reflect service that I facilitate to this location	100	20	Fixed Wireless	Served (Over 100/20 available)	Wireless
1362041	1710 2ND STREET SOUTH	OSKALOOSA	IA	52577	1	12-Provider facilitates speeds faster than that reported on the map	Provider only: The Map does not correctly reflect service that I facilitate to this location	100	20	Fixed Wireless	Served (Over 100/20 available)	Wireless
1362064	959 1ST AVENUE SOUTHEAST	OELWEIN	IA	50662	1	12-Provider facilitates speeds faster than that reported on the map	Provider only: The Map does not correctly reflect service that I facilitate to this location	100	20	Fixed Wireless	Served (Over 100/20 available)	Wireless
1362066	1015 7TH AVENUE SOUTHWEST	INDEPENDENCE	IA	50644	1	12-Provider facilitates speeds faster than that reported on the map	Provider only: The Map does not correctly reflect service that I facilitate to this location	100	20	Fixed Wireless	Served (Over 100/20 available)	Wireless
1362114	13142 280TH STREET	REDFIELD	IA	50233	1	12-Provider facilitates speeds faster than that reported on the map	Provider only: The Map does not correctly reflect service that I facilitate to this location	100	20	Fixed Wireless	Served (Over 100/20 available)	Wireless
1362161	195 MOOK LANE	ARNOLDS PARK	IA	51331	1	12-Provider facilitates speeds faster than that reported on the map	Provider only: The Map does not correctly reflect service that I facilitate to this location	100	20	Fixed Wireless	Served (Over 100/20 available)	Wireless
1362214	315 JACKSON STREET	LEIGHTON	IA	50143	1	12-Provider facilitates speeds faster than that reported on the map	Provider only: The Map does not correctly reflect service that I facilitate to this location	100	20	Fixed Wireless	Served (Over 100/20 available)	Wireless
1362273	25414 2ND STREET	SPIRIT LAKE	IA	51360	1	12-Provider facilitates speeds faster than that reported on the map	Provider only: The Map does not correctly reflect service that I facilitate to this location	100	20	Fixed Wireless	Served (Over 100/20 available)	Wireless
1362274	1590 INNOVATION DR	DUBUQUE	IA	52002	1	12-Provider facilitates speeds faster than that reported on the map	Provider only: The Map does not correctly reflect service that I facilitate to this location	100	20	Fixed Wireless	Served (Over 100/20 available)	Wireless
1362381	410 OTLEY STREET	LEIGHTON	IA	50143	1	12-Provider facilitates speeds faster than that reported on the map	Provider only: The Map does not correctly reflect service that I facilitate to this location	100	20	Fixed Wireless	Served (Over 100/20 available)	Wireless
1362388	410 NORTH ELM STREET	AVOCA	IA	51521	1	12-Provider facilitates speeds faster than that reported on the map	Provider only: The Map does not correctly reflect service that I facilitate to this location	100	20	Fixed Wireless	Served (Over 100/20 available)	Wireless
1362413	712 11TH STREET NORTH	OSKALOOSA	IA	52577	1	12-Provider facilitates speeds faster than that reported on the map	Provider only: The Map does not correctly reflect service that I facilitate to this location	100	20	Fixed Wireless	Served (Over 100/20 available)	Wireless
1362436	1517 JEFFERSON STREET	REDFIELD	IA	50233	1	12-Provider facilitates speeds faster than that reported on the map	Provider only: The Map does not correctly reflect service that I facilitate to this location	100	20	Fixed Wireless	Served (Over 100/20 available)	Wireless
1362446	160 PAR DRIVE	DIKE	IA	50624	1	12-Provider facilitates speeds faster than that reported on the map	Provider only: The Map does not correctly reflect service that I facilitate to this location	100	20	Fixed Wireless	Served (Over 100/20 available)	Wireless
1362471	113 2ND AVENUE NORTHEAST	INDEPENDENCE	IA	50644	1	12-Provider facilitates speeds faster than that reported on the map	Provider only: The Map does not correctly reflect service that I facilitate to this location	100	20	Fixed Wireless	Served (Over 100/20 available)	Wireless
1362537	1358 310TH AVENUE	ELLSTON	IA	50074	1	12-Provider facilitates speeds faster than that reported on the map	Provider only: The Map does not correctly reflect service that I facilitate to this location	100	20	Fixed Wireless	Served (Over 100/20 available)	Wireless
1362565	46 NORTH HIGHWAY 71	ARNOLDS PARK	IA	51331	1	12-Provider facilitates speeds faster than that reported on the map	Provider only: The Map does not correctly reflect service that I facilitate to this location	100	20	Fixed Wireless	Served (Over 100/20 available)	Wireless
1362706	401 SOUTH LOCUST STREET	WINFIELD	IA	52659	1	12-Provider facilitates speeds faster than that reported on the map	Provider only: The Map does not correctly reflect service that I facilitate to this location	100	20	Fixed Wireless	Served (Over 100/20 available)	Wireless
1362708	4228 V AVENUE	SUTHERLAND	IA	51058	1	12-Provider facilitates speeds faster than that reported on the map	Provider only: The Map does not correctly reflect service that I facilitate to this location	100	20	Fixed Wireless	Served (Over 100/20 available)	Wireless
1362721	1005 WEST FARMLAND DRIVE	MAQUOKETA	IA	52060	1	12-Provider facilitates speeds faster than that reported on the map	Provider only: The Map does not correctly reflect service that I facilitate to this location	100	20	Fixed Wireless	Served (Over 100/20 available)	Wireless
1362795	15239 WILSON BOULEVARD	SPIRIT LAKE	IA	51360	1	12-Provider facilitates speeds faster than that reported on the map	Provider only: The Map does not correctly reflect service that I facilitate to this location	100	20	Fixed Wireless	Served (Over 100/20 available)	Wireless
1362806	315 LOST GROVE ROAD	PRINCETON	IA	52768	1	12-Provider facilitates speeds faster than that reported on the map	Provider only: The Map does not correctly reflect service that I facilitate to this location	100	20	Fixed Wireless	Served (Over 100/20 available)	Wireless
1362839	1005 REDFIELD STREET	REDFIELD	IA	50233	1	12-Provider facilitates speeds faster than that reported on the map	Provider only: The Map does not correctly reflect service that I facilitate to this location	100	20	Fixed Wireless	Served (Over 100/20 available)	Wireless
1362857	1528 HIGHWAY 86	SPIRIT LAKE	IA	51360	1	12-Provider facilitates speeds faster than that reported on the map	Provider only: The Map does not correctly reflect service that I facilitate to this location	100	20	Fixed Wireless	Served (Over 100/20 available)	Wireless
1362859	1409 28TH STREET	SPIRIT LAKE	IA	51360	1	12-Provider facilitates speeds faster than that reported on the map	Provider only: The Map does not correctly reflect service that I facilitate to this location	100	20	Fixed Wireless	Served (Over 100/20 available)	Wireless
1362898	1223 SMALLEY STREET	MUSCATINE	IA	52761	1	12-Provider facilitates speeds faster than that reported on the map	Provider only: The Map does not correctly reflect service that I facilitate to this location	100	20	Fixed Wireless	Served (Over 100/20 available)	Wireless
1362925	905 12TH STREET	GRUNDY CENTER	IA	50638	1	12-Provider facilitates speeds faster than that reported on the map	Provider only: The Map does not correctly reflect service that I facilitate to this location	100	20	Fixed Wireless	Served (Over 100/20 available)	Wireless
1363007	322 NORTHEAST CENTRAL AVENUE	LE MARS	IA	51031	1	12-Provider facilitates speeds faster than that reported on the map	Provider only: The Map does not correctly reflect service that I facilitate to this location	100	20	Fixed Wireless	Served (Over 100/20 available)	Wireless
1363169	15151 LINCOLN BOULEVARD	SPIRIT LAKE	IA	51360	1	12-Provider facilitates speeds faster than that reported on the map	Provider only: The Map does not correctly reflect service that I facilitate to this location	100	20	Fixed Wireless	Served (Over 100/20 available)	Wireless
1363172	30314 HWY 59	AVOCA	IA	51521	1	12-Provider facilitates speeds faster than that reported on the map	Provider only: The Map does not correctly reflect service that I facilitate to this location	100	20	Fixed Wireless	Served (Over 100/20 available)	Wireless
1363185	414 NORTH LOCUST STREET	WINFIELD	IA	52659	1	12-Provider facilitates speeds faster than that reported on the map	Provider only: The Map does not correctly reflect service that I facilitate to this location	100	20	Fixed Wireless	Served (Over 100/20 available)	Wireless
1363194	1108 3RD STREET NORTHEAST	OELWEIN	IA	50662	1	12-Provider facilitates speeds faster than that reported on the map	Provider only: The Map does not correctly reflect service that I facilitate to this location	100	20	Fixed Wireless	Served (Over 100/20 available)	Wireless
1363272	804 PARK STREET	ALTON	IA	51003	1	12-Provider facilitates speeds faster than that reported on the map	Provider only: The Map does not correctly reflect service that I facilitate to this location	100	20	Fixed Wireless	Served (Over 100/20 available)	Wireless
1363304	18334 55TH STREET	MAQUOKETA	IA	52060	1	12-Provider facilitates speeds faster than that reported on the map	Provider only: The Map does not correctly reflect service that I facilitate to this location	100	20	Fixed Wireless	Served (Over 100/20 available)	Wireless
1363391	15239 215TH AVENUE	SPIRIT LAKE	IA	51360	1	12-Provider facilitates speeds faster than that reported on the map	Provider only: The Map does not correctly reflect service that I facilitate to this location	100	20	Fixed Wireless	Served (Over 100/20 available)	Wireless
1363450	110 JEFFERSON STREET	HUDSON	IA	50643	1	12-Provider facilitates speeds faster than that reported on the map	Provider only: The Map does not correctly reflect service that I facilitate to this location	100	20	Fixed Wireless	Served (Over 100/20 available)	Wireless
1363455	710 12TH STREET NORTHEAST	INDEPENDENCE	IA	50644	1	12-Provider facilitates speeds faster than that reported on the map	Provider only: The Map does not correctly reflect service that I facilitate to this location	100	20	Fixed Wireless	Served (Over 100/20 available)	Wireless
1363643	1048 4TH STREET	JESUP	IA	50648	1	12-Provider facilitates speeds faster than that reported on the map	Provider only: The Map does not correctly reflect service that I facilitate to this location	100	20	Fixed Wireless	Served (Over 100/20 available)	Wireless
1363725	319 JACKSON STREET	LEIGHTON	IA	50143	1	12-Provider facilitates speeds faster than that reported on the map	Provider only: The Map does not correctly reflect service that I facilitate to this location	100	20	Fixed Wireless	Served (Over 100/20 available)	Wireless
1363735	2906 MANHATTAN BOULEVARD	SPIRIT LAKE	IA	51360	1	12-Provider facilitates speeds faster than that reported on the map	Provider only: The Map does not correctly reflect service that I facilitate to this location	100	20	Fixed Wireless	Served (Over 100/20 available)	Wireless
1363771	68 GENEVA DRIVE	MUSCATINE	IA	52761	1	12-Provider facilitates speeds faster than that reported on the map	Provider only: The Map does not correctly reflect service that I facilitate to this location	100	20	Fixed Wireless	Served (Over 100/20 available)	Wireless
1363772	508 3RD AVENUE SOUTHWEST	INDEPENDENCE	IA	50644	1	12-Provider facilitates speeds faster than that reported on the map	Provider only: The Map does not correctly reflect service that I facilitate to this location	100	20	Fixed Wireless	Served (Over 100/20 available)	Wireless
1363837	1026 MAYWOOD DRIVE	OSKALOOSA	IA	52577	1	12-Provider facilitates speeds faster than that reported on the map	Provider only: The Map does not correctly reflect service that I facilitate to this location	100	20	Fixed Wireless	Served (Over 100/20 available)	Wireless
1363884	321 REED STREET	OSKALOOSA	IA	52577	1	12-Provider facilitates speeds faster than that reported on the map	Provider only: The Map does not correctly reflect service that I facilitate to this location	100	20	Fixed Wireless	Served (Over 100/20 available)	Wireless
1363914	2921 220TH STREET	WINTHROP	IA	50682	1	12-Provider facilitates speeds faster than that reported on the map	Provider only: The Map does not correctly reflect service that I facilitate to this location	100	20	Fixed Wireless	Served (Over 100/20 available)	Wireless
1363949	1684 OLD HIGHWAY 34	MT PLEASANT	IA	52641	1	12-Provider facilitates speeds faster than that reported on the map	Provider only: The Map does not correctly reflect service that I facilitate to this location	100	20	Fixed Wireless	Served (Over 100/20 available)	Wireless
1364083	205 15TH AVENUE NORTHWEST	INDEPENDENCE	IA	50644	1	12-Provider facilitates speeds faster than that reported on the map	Provider only: The Map does not correctly reflect service that I facilitate to this location	100	20	Fixed Wireless	Served (Over 100/20 available)	Wireless
1364094	1312 PARK DRIVE	MUSCATINE	IA	52761	1	12-Provider facilitates speeds faster than that reported on the map	Provider only: The Map does not correctly reflect service that I facilitate to this location	100	20	Fixed Wireless	Served (Over 100/20 available)	Wireless
1364098	610 G AVENUE	GRUNDY CENTER	IA	50638	1	12-Provider facilitates speeds faster than that reported on the map	Provider only: The Map does not correctly reflect service that I facilitate to this location	100	20	Fixed Wireless	Served (Over 100/20 available)	Wireless
1364108	110 NORTH WALNUT STREET	AVOCA	IA	51521	1	12-Provider facilitates speeds faster than that reported on the map	Provider only: The Map does not correctly reflect service that I facilitate to this location	100	20	Fixed Wireless	Served (Over 100/20 available)	Wireless
1364126	313 6TH AVENUE NORTHEAST	INDEPENDENCE	IA	50644	1	12-Provider facilitates speeds faster than that reported on the map	Provider only: The Map does not correctly reflect service that I facilitate to this location	100	20	Fixed Wireless	Served (Over 100/20 available)	Wireless
1364135	3721 KEOKUK AVENUE	SPIRIT LAKE	IA	51360	1	12-Provider facilitates speeds faster than that reported on the map	Provider only: The Map does not correctly reflect service that I facilitate to this location	100	20	Fixed Wireless	Served (Over 100/20 available)	Wireless
1364276	853 7TH AVENUE EAST	OSKALOOSA	IA	52577	1	12-Provider facilitates speeds faster than that reported on the map	Provider only: The Map does not correctly reflect service that I facilitate to this location	100	20	Fixed Wireless	Served (Over 100/20 available)	Wireless
1364288	211 RIVER STREET	SABULA	IA	52070	1	12-Provider facilitates speeds faster than that reported on the map	Provider only: The Map does not correctly reflect service that I facilitate to this location	100	20	Fixed Wireless	Served (Over 100/20 available)	Wireless
1364307	906 COURT STREET	ROCKWELL CITY	IA	50579	1	12-Provider facilitates speeds faster than that reported on the map	Provider only: The Map does not correctly reflect service that I facilitate to this location	100	20	Fixed Wireless	Served (Over 100/20 available)	Wireless
1364354	818 7TH AVENUE NORTHEAST	OELWEIN	IA	50662	1	12-Provider facilitates speeds faster than that reported on the map	Provider only: The Map does not correctly reflect service that I facilitate to this location	100	20	Fixed Wireless	Served (Over 100/20 available)	Wireless
1364383	209 BROADWAY STREET	REINBECK	IA	50669	1	12-Provider facilitates speeds faster than that reported on the map	Provider only: The Map does not correctly reflect service that I facilitate to this location	100	20	Fixed Wireless	Served (Over 100/20 available)	Wireless
1364395	505 4TH STREET SOUTHWEST	INDEPENDENCE	IA	50644	1	12-Provider facilitates speeds faster than that reported on the map	Provider only: The Map does not correctly reflect service that I facilitate to this location	100	20	Fixed Wireless	Served (Over 100/20 available)	Wireless
1364441	3251 HWY 62	MAQUOKETA	IA	52060	1	12-Provider facilitates speeds faster than that reported on the map	Provider only: The Map does not correctly reflect service that I facilitate to this location	100	20	Fixed Wireless	Served (Over 100/20 available)	Wireless
1364487	13950 253RD AVENUE	SPIRIT LAKE	IA	51360	1	12-Provider facilitates speeds faster than that reported on the map	Provider only: The Map does not correctly reflect service that I facilitate to this location	100	20	Fixed Wireless	Served (Over 100/20 available)	Wireless
1364524	142 FOREST PARK ROAD	ARNOLDS PARK	IA	51331	1	12-Provider facilitates speeds faster than that reported on the map	Provider only: The Map does not correctly reflect service that I facilitate to this location	100	20	Fixed Wireless	Served (Over 100/20 available)	Wireless
1364611	10299 CYPRESS DR	PEOSTA	IA	52068	1	12-Provider facilitates speeds faster than that reported on the map	Provider only: The Map does not correctly reflect service that I facilitate to this location	100	20	Fixed Wireless	Served (Over 100/20 available)	Wireless
1364616	3810 280TH AVENUE	DICKENS	IA	51333	1	12-Provider facilitates speeds faster than that reported on the map	Provider only: The Map does not correctly reflect service that I facilitate to this location	100	20	Fixed Wireless	Served (Over 100/20 available)	Wireless
1364627	912 BROAD STREET	SABULA	IA	52070	1	12-Provider facilitates speeds faster than that reported on the map	Provider only: The Map does not correctly reflect service that I facilitate to this location	100	20	Fixed Wireless	Served (Over 100/20 available)	Wireless
1364641	1321 12TH STREET	JESUP	IA	50648	1	12-Provider facilitates speeds faster than that reported on the map	Provider only: The Map does not correctly reflect service that I facilitate to this location	100	20	Fixed Wireless	Served (Over 100/20 available)	Wireless
1364652	1401 JACKSON AVENUE	SPIRIT LAKE	IA	51360	1	12-Provider facilitates speeds faster than that reported on the map	Provider only: The Map does not correctly reflect service that I facilitate to this location	100	20	Fixed Wireless	Served (Over 100/20 available)	Wireless
1364656	505 SHORT STREET	MAQUOKETA	IA	52060	1	12-Provider facilitates speeds faster than that reported on the map	Provider only: The Map does not correctly reflect service that I facilitate to this location	100	20	Fixed Wireless	Served (Over 100/20 available)	Wireless
1364662	1110 ALBANY PLACE SOUTHEAST	ORANGE CITY	IA	51041	1	12-Provider facilitates speeds faster than that reported on the map	Provider only: The Map does not correctly reflect service that I facilitate to this location	100	20	Fixed Wireless	Served (Over 100/20 available)	Wireless
1364686	1264 AINSWORTH STREET	JESUP	IA	50648	1	12-Provider facilitates speeds faster than that reported on the map	Provider only: The Map does not correctly reflect service that I facilitate to this location	100	20	Fixed Wireless	Served (Over 100/20 available)	Wireless
1364704	803 M AVENUE	GRUNDY CENTER	IA	50638	1	12-Provider facilitates speeds faster than that reported on the map	Provider only: The Map does not correctly reflect service that I facilitate to this location	100	20	Fixed Wireless	Served (Over 100/20 available)	Wireless
1364731	1900 3RD AVENUE SOUTHEAST	INDEPENDENCE	IA	50644	1	12-Provider facilitates speeds faster than that reported on the map	Provider only: The Map does not correctly reflect service that I facilitate to this location	100	20	Fixed Wireless	Served (Over 100/20 available)	Wireless
1364746	604 11TH STREET SOUTHEAST	ORANGE CITY	IA	51041	1	12-Provider facilitates speeds faster than that reported on the map	Provider only: The Map does not correctly reflect service that I facilitate to this location	100	20	Fixed Wireless	Served (Over 100/20 available)	Wireless
1364803	1232 230TH STREET	JESUP	IA	50648	1	12-Provider facilitates speeds faster than that reported on the map	Provider only: The Map does not correctly reflect service that I facilitate to this location	100	20	Fixed Wireless	Served (Over 100/20 available)	Wireless
1364808	200 1ST STREET EAST	INDEPENDENCE	IA	50644	1	12-Provider facilitates speeds faster than that reported on the map	Provider only: The Map does not correctly reflect service that I facilitate to this location	100	20	Fixed Wireless	Served (Over 100/20 available)	Wireless
1364860	1215 B AVENUE WEST	OSKALOOSA	IA	52577	1	12-Provider facilitates speeds faster than that reported on the map	Provider only: The Map does not correctly reflect service that I facilitate to this location	100	20	Fixed Wireless	Served (Over 100/20 available)	Wireless
1364916	110 NORTH NIAGARA STREET	MAQUOKETA	IA	52060	1	12-Provider facilitates speeds faster than that reported on the map	Provider only: The Map does not correctly reflect service that I facilitate to this location	100	20	Fixed Wireless	Served (Over 100/20 available)	Wireless
1364924	118 9TH AVENUE EAST	OSKALOOSA	IA	52577	1	12-Provider facilitates speeds faster than that reported on the map	Provider only: The Map does not correctly reflect service that I facilitate to this location	100	20	Fixed Wireless	Served (Over 100/20 available)	Wireless
1364959	355 MADISON STREET	WINTHROP	IA	50682	1	12-Provider facilitates speeds faster than that reported on the map	Provider only: The Map does not correctly reflect service that I facilitate to this location	100	20	Fixed Wireless	Served (Over 100/20 available)	Wireless
1364963	2384 200TH STREET	MUSCATINE	IA	52761	1	12-Provider facilitates speeds faster than that reported on the map	Provider only: The Map does not correctly reflect service that I facilitate to this location	100	20	Fixed Wireless	Served (Over 100/20 available)	Wireless
1364966	1115 DENVER PLACE SOUTHEAST	ORANGE CITY	IA	51041	1	12-Provider facilitates speeds faster than that reported on the map	Provider only: The Map does not correctly reflect service that I facilitate to this location	100	20	Fixed Wireless	Served (Over 100/20 available)	Wireless
1364973	3631 500TH STREET	ORANGE CITY	IA	51041	1	12-Provider facilitates speeds faster than that reported on the map	Provider only: The Map does not correctly reflect service that I facilitate to this location	100	20	Fixed Wireless	Served (Over 100/20 available)	Wireless
1365020	803 7TH STREET NORTH	OSKALOOSA	IA	52577	1	12-Provider facilitates speeds faster than that reported on the map	Provider only: The Map does not correctly reflect service that I facilitate to this location	100	20	Fixed Wireless	Served (Over 100/20 available)	Wireless
1365061	10233 FAIRBANK ROAD	FAIRBANK	IA	50629	1	12-Provider facilitates speeds faster than that reported on the map	Provider only: The Map does not correctly reflect service that I facilitate to this location	100	20	Fixed Wireless	Served (Over 100/20 available)	Wireless
1365086	414 WEST LINCOLN STREET	AVOCA	IA	51521	1	12-Provider facilitates speeds faster than that reported on the map	Provider only: The Map does not correctly reflect service that I facilitate to this location	100	20	Fixed Wireless	Served (Over 100/20 available)	Wireless
1365115	825 PROSPECT STREET	JESUP	IA	50648	1	12-Provider facilitates speeds faster than that reported on the map	Provider only: The Map does not correctly reflect service that I facilitate to this location	100	20	Fixed Wireless	Served (Over 100/20 available)	Wireless
1365121	960 27TH STREET	SPIRIT LAKE	IA	51360	1	12-Provider facilitates speeds faster than that reported on the map	Provider only: The Map does not correctly reflect service that I facilitate to this location	100	20	Fixed Wireless	Served (Over 100/20 available)	Wireless
1365142	5305 LAKESHORE DRIVE	OKOBOJI	IA	51355	1	12-Provider facilitates speeds faster than that reported on the map	Provider only: The Map does not correctly reflect service that I facilitate to this location	100	20	Fixed Wireless	Served (Over 100/20 available)	Wireless
1365185	120 IOWA UNIVERSITY AVENUE	MAQUOKETA	IA	52060	1	12-Provider facilitates speeds faster than that reported on the map	Provider only: The Map does not correctly reflect service that I facilitate to this location	100	20	Fixed Wireless	Served (Over 100/20 available)	Wireless
1365210	525 4TH AVENUE SOUTHEAST	OELWEIN	IA	50662	1	12-Provider facilitates speeds faster than that reported on the map	Provider only: The Map does not correctly reflect service that I facilitate to this location	100	20	Fixed Wireless	Served (Over 100/20 available)	Wireless
1365213	5913 LAKESHORE DRIVE	OKOBOJI	IA	51355	1	12-Provider facilitates speeds faster than that reported on the map	Provider only: The Map does not correctly reflect service that I facilitate to this location	100	20	Fixed Wireless	Served (Over 100/20 available)	Wireless
1365262	15427 WAR EAGLE BOULEVARD	SPIRIT LAKE	IA	51360	1	12-Provider facilitates speeds faster than that reported on the map	Provider only: The Map does not correctly reflect service that I facilitate to this location	100	20	Fixed Wireless	Served (Over 100/20 available)	Wireless
1365283	608 4TH STREET SOUTHEAST	OELWEIN	IA	50662	1	12-Provider facilitates speeds faster than that reported on the map

1365339	819 7TH STREET NORTHWEST	INDEPENDENCE	IA	50644	1	12-Provider facilitates speeds faster than that reported on the map	Provider only: The Map does not correctly reflect service that I facilitate to this location	100	20	Fixed Wireless	Served (Over 100/20 available)	Wireless
1365342	2312 OSBURN AVENUE	OSKALOOSA	IA	52577	1	12-Provider facilitates speeds faster than that reported on the map	Provider only: The Map does not correctly reflect service that I facilitate to this location	100	20	Fixed Wireless	Served (Over 100/20 available)	Wireless
1365393	317 9TH AVENUE NORTHEAST	INDEPENDENCE	IA	50644	1	12-Provider facilitates speeds faster than that reported on the map	Provider only: The Map does not correctly reflect service that I facilitate to this location	100	20	Fixed Wireless	Served (Over 100/20 available)	Wireless
1365473	1578 WASHINGTON STREET	MUSCATINE	IA	52761	1	12-Provider facilitates speeds faster than that reported on the map	Provider only: The Map does not correctly reflect service that I facilitate to this location	100	20	Fixed Wireless	Served (Over 100/20 available)	Wireless
1365550	404 12TH AVENUE NORTHWEST	INDEPENDENCE	IA	50644	1	12-Provider facilitates speeds faster than that reported on the map	Provider only: The Map does not correctly reflect service that I facilitate to this location	100	20	Fixed Wireless	Served (Over 100/20 available)	Wireless
1365580	1611 ADAMS STREET	ELLSTON	IA	50074	1	12-Provider facilitates speeds faster than that reported on the map	Provider only: The Map does not correctly reflect service that I facilitate to this location	100	20	Fixed Wireless	Served (Over 100/20 available)	Wireless
1365591	1600 OKOBOJI BOULEVARD	MILFORD	IA	51351	1	12-Provider facilitates speeds faster than that reported on the map	Provider only: The Map does not correctly reflect service that I facilitate to this location	100	20	Fixed Wireless	Served (Over 100/20 available)	Wireless
1365611	3001 18TH STREET	SPIRIT LAKE	IA	51360	1	12-Provider facilitates speeds faster than that reported on the map	Provider only: The Map does not correctly reflect service that I facilitate to this location	100	20	Fixed Wireless	Served (Over 100/20 available)	Wireless
1365650	519 WEST GROVE STREET	MAQUOKETA	IA	52060	1	12-Provider facilitates speeds faster than that reported on the map	Provider only: The Map does not correctly reflect service that I facilitate to this location	100	20	Fixed Wireless	Served (Over 100/20 available)	Wireless
1365652	912 15TH STREET	SPIRIT LAKE	IA	51360	1	12-Provider facilitates speeds faster than that reported on the map	Provider only: The Map does not correctly reflect service that I facilitate to this location	100	20	Fixed Wireless	Served (Over 100/20 available)	Wireless
1365738	16621 NORTH INNER LANE	SPIRIT LAKE	IA	51360	1	12-Provider facilitates speeds faster than that reported on the map	Provider only: The Map does not correctly reflect service that I facilitate to this location	100	20	Fixed Wireless	Served (Over 100/20 available)	Wireless
1365741	107 H AVENUE EAST	OSKALOOSA	IA	52577	1	12-Provider facilitates speeds faster than that reported on the map	Provider only: The Map does not correctly reflect service that I facilitate to this location	100	20	Fixed Wireless	Served (Over 100/20 available)	Wireless
1365774	609 22ND STREET	SPIRIT LAKE	IA	51360	1	12-Provider facilitates speeds faster than that reported on the map	Provider only: The Map does not correctly reflect service that I facilitate to this location	100	20	Fixed Wireless	Served (Over 100/20 available)	Wireless
1365831	105 EAST SUMMIT STREET	MAQUOKETA	IA	52060	1	12-Provider facilitates speeds faster than that reported on the map	Provider only: The Map does not correctly reflect service that I facilitate to this location	100	20	Fixed Wireless	Served (Over 100/20 available)	Wireless
1365884	1006 PENN BOULEVARD	OSKALOOSA	IA	52577	1	12-Provider facilitates speeds faster than that reported on the map	Provider only: The Map does not correctly reflect service that I facilitate to this location	100	20	Fixed Wireless	Served (Over 100/20 available)	Wireless
1365897	1204 GERMAN STREET	MAQUOKETA	IA	52060	1	12-Provider facilitates speeds faster than that reported on the map	Provider only: The Map does not correctly reflect service that I facilitate to this location	100	20	Fixed Wireless	Served (Over 100/20 available)	Wireless
1365999	210 9TH AVENUE SOUTHEAST	INDEPENDENCE	IA	50644	1	12-Provider facilitates speeds faster than that reported on the map	Provider only: The Map does not correctly reflect service that I facilitate to this location	100	20	Fixed Wireless	Served (Over 100/20 available)	Wireless
1366022	103 SOUTH LINCOLN STREET	KELLERTON	IA	50133	1	12-Provider facilitates speeds faster than that reported on the map	Provider only: The Map does not correctly reflect service that I facilitate to this location	100	20	Fixed Wireless	Served (Over 100/20 available)	Wireless
1366093	2603 HOUSER STREET	MUSCATINE	IA	52761	1	12-Provider facilitates speeds faster than that reported on the map	Provider only: The Map does not correctly reflect service that I facilitate to this location	100	20	Fixed Wireless	Served (Over 100/20 available)	Wireless
1366171	103 NORTH WASHINGTON STREET	EVERLY	IA	51338	1	12-Provider facilitates speeds faster than that reported on the map	Provider only: The Map does not correctly reflect service that I facilitate to this location	100	20	Fixed Wireless	Served (Over 100/20 available)	Wireless
1366188	1563 18TH STREET	SPIRIT LAKE	IA	51360	1	12-Provider facilitates speeds faster than that reported on the map	Provider only: The Map does not correctly reflect service that I facilitate to this location	100	20	Fixed Wireless	Served (Over 100/20 available)	Wireless
1366197	1102 DENVER PLACE SOUTHEAST	ORANGE CITY	IA	51041	1	12-Provider facilitates speeds faster than that reported on the map	Provider only: The Map does not correctly reflect service that I facilitate to this location	100	20	Fixed Wireless	Served (Over 100/20 available)	Wireless
1366301	715 LIBERTY STREET	ARLINGTON	IA	50606	1	12-Provider facilitates speeds faster than that reported on the map	Provider only: The Map does not correctly reflect service that I facilitate to this location	100	20	Fixed Wireless	Served (Over 100/20 available)	Wireless
1366320	715 11TH AVENUE WEST	OSKALOOSA	IA	52577	1	12-Provider facilitates speeds faster than that reported on the map	Provider only: The Map does not correctly reflect service that I facilitate to this location	100	20	Fixed Wireless	Served (Over 100/20 available)	Wireless
1366363	712 NORTH CHESTNUT STREET	AVOCA	IA	51521	1	12-Provider facilitates speeds faster than that reported on the map	Provider only: The Map does not correctly reflect service that I facilitate to this location	100	20	Fixed Wireless	Served (Over 100/20 available)	Wireless
1366410	1700 HILL AVENUE	SPIRIT LAKE	IA	51360	1	12-Provider facilitates speeds faster than that reported on the map	Provider only: The Map does not correctly reflect service that I facilitate to this location	100	20	Fixed Wireless	Served (Over 100/20 available)	Wireless
1366432	2600 WOOSTER ROAD	JESUP	IA	50648	1	12-Provider facilitates speeds faster than that reported on the map	Provider only: The Map does not correctly reflect service that I facilitate to this location	100	20	Fixed Wireless	Served (Over 100/20 available)	Wireless
1366528	4 OHIO STREET	DECORAH	IA	52101	1	12-Provider facilitates speeds faster than that reported on the map	Provider only: The Map does not correctly reflect service that I facilitate to this location	100	20	Fixed Wireless	Served (Over 100/20 available)	Wireless
1366535	100 EAST PLATT STREET	MAQUOKETA	IA	52060	1	12-Provider facilitates speeds faster than that reported on the map	Provider only: The Map does not correctly reflect service that I facilitate to this location	100	20	Fixed Wireless	Served (Over 100/20 available)	Wireless
1366536	806 L AVENUE	GRUNDY CENTER	IA	50638	1	12-Provider facilitates speeds faster than that reported on the map	Provider only: The Map does not correctly reflect service that I facilitate to this location	100	20	Fixed Wireless	Served (Over 100/20 available)	Wireless
1366568	606 11TH AVENUE NORTHEAST	INDEPENDENCE	IA	50644	1	12-Provider facilitates speeds faster than that reported on the map	Provider only: The Map does not correctly reflect service that I facilitate to this location	100	20	Fixed Wireless	Served (Over 100/20 available)	Wireless
1366606	1618 130TH STREET	MT PLEASANT	IA	52641	1	12-Provider facilitates speeds faster than that reported on the map	Provider only: The Map does not correctly reflect service that I facilitate to this location	100	20	Fixed Wireless	Served (Over 100/20 available)	Wireless
1366620	606 3RD STREET	REDFIELD	IA	50233	1	12-Provider facilitates speeds faster than that reported on the map	Provider only: The Map does not correctly reflect service that I facilitate to this location	100	20	Fixed Wireless	Served (Over 100/20 available)	Wireless
1366664	1101 EAST MISSISSIPPI DRIVE	MUSCATINE	IA	52761	1	12-Provider facilitates speeds faster than that reported on the map	Provider only: The Map does not correctly reflect service that I facilitate to this location	100	20	Fixed Wireless	Served (Over 100/20 available)	Wireless
1366669	513 2ND AVENUE NORTHEAST	OELWEIN	IA	50662	1	12-Provider facilitates speeds faster than that reported on the map	Provider only: The Map does not correctly reflect service that I facilitate to this location	100	20	Fixed Wireless	Served (Over 100/20 available)	Wireless
1366701	214 SOUTH 5TH STREET	MAQUOKETA	IA	52060	1	12-Provider facilitates speeds faster than that reported on the map	Provider only: The Map does not correctly reflect service that I facilitate to this location	100	20	Fixed Wireless	Served (Over 100/20 available)	Wireless
1366702	2540 15TH STREET	SPIRIT LAKE	IA	51360	1	12-Provider facilitates speeds faster than that reported on the map	Provider only: The Map does not correctly reflect service that I facilitate to this location	100	20	Fixed Wireless	Served (Over 100/20 available)	Wireless
1366723	15182 MONASTERY RD	PEOSTA	IA	52068	1	12-Provider facilitates speeds faster than that reported on the map	Provider only: The Map does not correctly reflect service that I facilitate to this location	100	20	Fixed Wireless	Served (Over 100/20 available)	Wireless
1366774	3809 LAKESHORE DRIVE	OKOBOJI	IA	51355	1	12-Provider facilitates speeds faster than that reported on the map	Provider only: The Map does not correctly reflect service that I facilitate to this location	100	20	Fixed Wireless	Served (Over 100/20 available)	Wireless
1366775	3255 WINDMILL ROAD	ELLSTON	IA	50074	1	12-Provider facilitates speeds faster than that reported on the map	Provider only: The Map does not correctly reflect service that I facilitate to this location	100	20	Fixed Wireless	Served (Over 100/20 available)	Wireless
1366861	413 D STREET NORTH	OSKALOOSA	IA	52577	1	12-Provider facilitates speeds faster than that reported on the map	Provider only: The Map does not correctly reflect service that I facilitate to this location	100	20	Fixed Wireless	Served (Over 100/20 available)	Wireless
1366895	3714 KEOKUK AVENUE	SPIRIT LAKE	IA	51360	1	12-Provider facilitates speeds faster than that reported on the map	Provider only: The Map does not correctly reflect service that I facilitate to this location	100	20	Fixed Wireless	Served (Over 100/20 available)	Wireless
1366985	1217 1ST STREET EAST	INDEPENDENCE	IA	50644	1	12-Provider facilitates speeds faster than that reported on the map	Provider only: The Map does not correctly reflect service that I facilitate to this location	100	20	Fixed Wireless	Served (Over 100/20 available)	Wireless
1367041	211 EAST LAKEVIEW STREET	NORTH ENGLISH	IA	52316	1	12-Provider facilitates speeds faster than that reported on the map	Provider only: The Map does not correctly reflect service that I facilitate to this location	100	20	Fixed Wireless	Served (Over 100/20 available)	Wireless
1367104	1024 LOMBARD STREET	MUSCATINE	IA	52761	1	12-Provider facilitates speeds faster than that reported on the map	Provider only: The Map does not correctly reflect service that I facilitate to this location	100	20	Fixed Wireless	Served (Over 100/20 available)	Wireless
1367129	1500 JERDEE LANE	MILFORD	IA	51351	1	12-Provider facilitates speeds faster than that reported on the map	Provider only: The Map does not correctly reflect service that I facilitate to this location	100	20	Fixed Wireless	Served (Over 100/20 available)	Wireless
1367138	1235 6TH STREET	JESUP	IA	50648	1	12-Provider facilitates speeds faster than that reported on the map	Provider only: The Map does not correctly reflect service that I facilitate to this location	100	20	Fixed Wireless	Served (Over 100/20 available)	Wireless
1367171	1312 TURNBERRY AVENUE	LE MARS	IA	51031	1	12-Provider facilitates speeds faster than that reported on the map	Provider only: The Map does not correctly reflect service that I facilitate to this location	100	20	Fixed Wireless	Served (Over 100/20 available)	Wireless
1367251	709 28TH STREET	SPIRIT LAKE	IA	51360	1	12-Provider facilitates speeds faster than that reported on the map	Provider only: The Map does not correctly reflect service that I facilitate to this location	100	20	Fixed Wireless	Served (Over 100/20 available)	Wireless
1367276	2604 33RD STREET SOUTH	OSKALOOSA	IA	52577	1	12-Provider facilitates speeds faster than that reported on the map	Provider only: The Map does not correctly reflect service that I facilitate to this location	100	20	Fixed Wireless	Served (Over 100/20 available)	Wireless
1367278	1900 18TH STREET	SPIRIT LAKE	IA	51360	1	12-Provider facilitates speeds faster than that reported on the map	Provider only: The Map does not correctly reflect service that I facilitate to this location	100	20	Fixed Wireless	Served (Over 100/20 available)	Wireless
1367282	2379 HIGHWAY 92	OSKALOOSA	IA	52577	1	12-Provider facilitates speeds faster than that reported on the map	Provider only: The Map does not correctly reflect service that I facilitate to this location	100	20	Fixed Wireless	Served (Over 100/20 available)	Wireless
1367287	309 TRUMAN ROAD	ANITA	IA	50020	1	12-Provider facilitates speeds faster than that reported on the map	Provider only: The Map does not correctly reflect service that I facilitate to this location	100	20	Fixed Wireless	Served (Over 100/20 available)	Wireless
1367299	105 NORTH HIGHLAND CIRCLE	MT PLEASANT	IA	52641	1	12-Provider facilitates speeds faster than that reported on the map	Provider only: The Map does not correctly reflect service that I facilitate to this location	100	20	Fixed Wireless	Served (Over 100/20 available)	Wireless
1367352	602 13TH AVENUE NORTHEAST	INDEPENDENCE	IA	50644	1	12-Provider facilitates speeds faster than that reported on the map	Provider only: The Map does not correctly reflect service that I facilitate to this location	100	20	Fixed Wireless	Served (Over 100/20 available)	Wireless
1367361	13660 240TH AVENUE	SPIRIT LAKE	IA	51360	1	12-Provider facilitates speeds faster than that reported on the map	Provider only: The Map does not correctly reflect service that I facilitate to this location	100	20	Fixed Wireless	Served (Over 100/20 available)	Wireless
1367399	712 COLLINS ROAD	FAIRBANK	IA	50629	1	12-Provider facilitates speeds faster than that reported on the map	Provider only: The Map does not correctly reflect service that I facilitate to this location	100	20	Fixed Wireless	Served (Over 100/20 available)	Wireless
1367407	501 SOUTH MAIN STREET	MAQUOKETA	IA	52060	1	12-Provider facilitates speeds faster than that reported on the map	Provider only: The Map does not correctly reflect service that I facilitate to this location	100	20	Fixed Wireless	Served (Over 100/20 available)	Wireless
1367446	816 9TH AVENUE WEST	OSKALOOSA	IA	52577	1	12-Provider facilitates speeds faster than that reported on the map	Provider only: The Map does not correctly reflect service that I facilitate to this location	100	20	Fixed Wireless	Served (Over 100/20 available)	Wireless
1367480	1405 WINDSOR DRIVE	GRUNDY CENTER	IA	50638	1	12-Provider facilitates speeds faster than that reported on the map	Provider only: The Map does not correctly reflect service that I facilitate to this location	100	20	Fixed Wireless	Served (Over 100/20 available)	Wireless
1367510	205 EAST 3RD STREET	EVERLY	IA	51338	1	12-Provider facilitates speeds faster than that reported on the map	Provider only: The Map does not correctly reflect service that I facilitate to this location	100	20	Fixed Wireless	Served (Over 100/20 available)	Wireless
1367540	206 3RD AVENUE NORTHWEST	OELWEIN	IA	50662	1	12-Provider facilitates speeds faster than that reported on the map	Provider only: The Map does not correctly reflect service that I facilitate to this location	100	20	Fixed Wireless	Served (Over 100/20 available)	Wireless
1367550	408 LEIGHTON STREET	OSKALOOSA	IA	52577	1	12-Provider facilitates speeds faster than that reported on the map	Provider only: The Map does not correctly reflect service that I facilitate to this location	100	20	Fixed Wireless	Served (Over 100/20 available)	Wireless
1367552	620 5TH AVENUE SOUTHWEST	OELWEIN	IA	50662	1	12-Provider facilitates speeds faster than that reported on the map	Provider only: The Map does not correctly reflect service that I facilitate to this location	100	20	Fixed Wireless	Served (Over 100/20 available)	Wireless
1367612	322 EAST DELTA STREET	HANCOCK	IA	51536	1	12-Provider facilitates speeds faster than that reported on the map	Provider only: The Map does not correctly reflect service that I facilitate to this location	100	20	Fixed Wireless	Served (Over 100/20 available)	Wireless
1367626	104 HAYES STREET WEST	HAZLETON	IA	50641	1	12-Provider facilitates speeds faster than that reported on the map	Provider only: The Map does not correctly reflect service that I facilitate to this location	100	20	Fixed Wireless	Served (Over 100/20 available)	Wireless
1367633	1602 CARBONADO ROAD	OSKALOOSA	IA	52577	1	12-Provider facilitates speeds faster than that reported on the map	Provider only: The Map does not correctly reflect service that I facilitate to this location	100	20	Fixed Wireless	Served (Over 100/20 available)	Wireless
1367707	1206 L AVENUE	GRUNDY CENTER	IA	50638	1	12-Provider facilitates speeds faster than that reported on the map	Provider only: The Map does not correctly reflect service that I facilitate to this location	100	20	Fixed Wireless	Served (Over 100/20 available)	Wireless
1367769	6701 LAKESHORE DRIVE	OKOBOJI	IA	51355	1	12-Provider facilitates speeds faster than that reported on the map	Provider only: The Map does not correctly reflect service that I facilitate to this location	100	20	Fixed Wireless	Served (Over 100/20 available)	Wireless
1367785	203 EAST STATE STREET	FAYETTE	IA	52142	1	12-Provider facilitates speeds faster than that reported on the map	Provider only: The Map does not correctly reflect service that I facilitate to this location	100	20	Fixed Wireless	Served (Over 100/20 available)	Wireless
1367810	1794 WILLOW RUN BOULEVARD	LE MARS	IA	51031	1	12-Provider facilitates speeds faster than that reported on the map	Provider only: The Map does not correctly reflect service that I facilitate to this location	100	20	Fixed Wireless	Served (Over 100/20 available)	Wireless
1367831	1038 PGA DRIVE	LE MARS	IA	51031	1	12-Provider facilitates speeds faster than that reported on the map	Provider only: The Map does not correctly reflect service that I facilitate to this location	100	20	Fixed Wireless	Served (Over 100/20 available)	Wireless
1367965	605 PARKVIEW LANE	OSKALOOSA	IA	52577	1	12-Provider facilitates speeds faster than that reported on the map	Provider only: The Map does not correctly reflect service that I facilitate to this location	100	20	Fixed Wireless	Served (Over 100/20 available)	Wireless
1367969	1365 FOX RIDGE ROAD	DIKE	IA	50624	1	12-Provider facilitates speeds faster than that reported on the map	Provider only: The Map does not correctly reflect service that I facilitate to this location	100	20	Fixed Wireless	Served (Over 100/20 available)	Wireless
1368091	305 NORTH CHERRY STREET	AVOCA	IA	51521	1	12-Provider facilitates speeds faster than that reported on the map	Provider only: The Map does not correctly reflect service that I facilitate to this location	100	20	Fixed Wireless	Served (Over 100/20 available)	Wireless
1368119	212 WEST WOOD STREET	AVOCA	IA	51521	1	12-Provider facilitates speeds faster than that reported on the map	Provider only: The Map does not correctly reflect service that I facilitate to this location	100	20	Fixed Wireless	Served (Over 100/20 available)	Wireless
1368124	221 1ST STREET WEST	INDEPENDENCE	IA	50644	1	12-Provider facilitates speeds faster than that reported on the map	Provider only: The Map does not correctly reflect service that I facilitate to this location	100	20	Fixed Wireless	Served (Over 100/20 available)	Wireless
1368145	245 PARK ROAD	LE MARS	IA	51031	1	12-Provider facilitates speeds faster than that reported on the map	Provider only: The Map does not correctly reflect service that I facilitate to this location	100	20	Fixed Wireless	Served (Over 100/20 available)	Wireless
1368226	92 NORTH HIGHWAY 71	ARNOLDS PARK	IA	51331	1	12-Provider facilitates speeds faster than that reported on the map	Provider only: The Map does not correctly reflect service that I facilitate to this location	100	20	Fixed Wireless	Served (Over 100/20 available)	Wireless
1368279	402 SOUTH STATE STREET	TERRIL	IA	51364	1	12-Provider facilitates speeds faster than that reported on the map	Provider only: The Map does not correctly reflect service that I facilitate to this location	100	20	Fixed Wireless	Served (Over 100/20 available)	Wireless
1368299	210 NORTH FREDERICK AVENUE	OELWEIN	IA	50662	1	12-Provider facilitates speeds faster than that reported on the map	Provider only: The Map does not correctly reflect service that I facilitate to this location	100	20	Fixed Wireless	Served (Over 100/20 available)	Wireless
1368326	505 NORTH 5TH STREET	MAQUOKETA	IA	52060	1	12-Provider facilitates speeds faster than that reported on the map	Provider only: The Map does not correctly reflect service that I facilitate to this location	100	20	Fixed Wireless	Served (Over 100/20 available)	Wireless
1368413	4605 OLD HIGHWAY RD	DUBUQUE	IA	52002	1	12-Provider facilitates speeds faster than that reported on the map	Provider only: The Map does not correctly reflect service that I facilitate to this location	100	20	Fixed Wireless	Served (Over 100/20 available)	Wireless
1368434	210 WEST PLEASANT STREET	MAQUOKETA	IA	52060	1	12-Provider facilitates speeds faster than that reported on the map	Provider only: The Map does not correctly reflect service that I facilitate to this location	100	20	Fixed Wireless	Served (Over 100/20 available)	Wireless
1368500	10071 HIGLEY DR	PEOSTA	IA	52068	1	12-Provider facilitates speeds faster than that reported on the map	Provider only: The Map does not correctly reflect service that I facilitate to this location	100	20	Fixed Wireless	Served (Over 100/20 available)	Wireless
1368505	1009 B AVENUE WEST	OSKALOOSA	IA	52577	1	12-Provider facilitates speeds faster than that reported on the map	Provider only: The Map does not correctly reflect service that I facilitate to this location	100	20	Fixed Wireless	Served (Over 100/20 available)	Wireless
1368511	414 M AVENUE	GRUNDY CENTER	IA	50638	1	12-Provider facilitates speeds faster than that reported on the map	Provider only: The Map does not correctly reflect service that I facilitate to this location	100	20	Fixed Wireless	Served (Over 100/20 available)	Wireless
1368520	2171 230TH STREET	OSKALOOSA	IA	52577	1	12-Provider facilitates speeds faster than that reported on the map	Provider only: The Map does not correctly reflect service that I facilitate to this location	100	20	Fixed Wireless	Served (Over 100/20 available)	Wireless
1368535	310 NORTH FRANKLIN STREET	ACKLEY	IA	50601	1	12-Provider facilitates speeds faster than that reported on the map	Provider only: The Map does not correctly reflect service that I facilitate to this location	100	20	Fixed Wireless	Served (Over 100/20 available)	Wireless
1368610	411 ALEXANDER STREET	FAYETTE	IA	52142	1	12-Provider facilitates speeds faster than that reported on the map	Provider only: The Map does not correctly reflect service that I facilitate to this location	100	20	Fixed Wireless	Served (Over 100/20 available)	Wireless
1368623	203 WEST WASHINGTON STREET	AVOCA	IA	51521	1	12-Provider facilitates speeds faster than that reported on the map	Provider only: The Map does not correctly reflect service that I facilitate to this location	100	20	Fixed Wireless	Served (Over 100/20 available)	Wireless
1368680	3403 STEAMBOAT WAY	MUSCATINE	IA	52761	1	12-Provider facilitates speeds faster than that reported on the map	Provider only: The Map does not correctly reflect service that I facilitate to this location	100	20	Fixed Wireless	Served (Over 100/20 available)	Wireless
1368697	1215 SMALLEY STREET	MUSCATINE	IA	52761	1	12-Provider facilitates speeds faster than that reported on the map	Provider only: The Map does not correctly reflect service that I facilitate to this location	100	20	Fixed Wireless	Served (Over 100/20 available)	Wireless
1368700	1123 NORTH POPLAR DRIVE	AVOCA	IA	51521	1	12-Provider facilitates speeds faster than that reported on the map	Provider only: The Map does not correctly reflect service that I facilitate to this location	100	20	Fixed Wireless	Served (Over 100/20 available)	Wireless
1368710	2220 30TH STREET	SPIRIT LAKE	IA	51360	1	12-Provider facilitates speeds faster than that reported on the map	Provider only: The Map does not correctly reflect service that I facilitate to this location	100	20	Fixed Wireless	Served (Over 100/20 available)	Wireless
1368711	210 ROSENBERGER AVENUE	OSKALOOSA	IA	52577	1	12-Provider facilitates speeds faster than that reported on the map	Provider only: The Map does not correctly reflect service that I facilitate to this location	100	20	Fixed Wireless	Served (Over 100/20 available)	Wireless
1368764	115 SOUTH MAIN STREET	MAQUOKETA	IA	52060	1	12-Provider facilitates speeds faster than that reported on the map	Provider only: The Map does not correctly reflect service that I facilitate to this location	100	20	Fixed Wireless	Served (Over 100/20 available)	Wireless
1368902	21317 LINN STREET	SPIRIT LAKE	IA	51360	1	12-Provider facilitates speeds faster than that reported on the map	Provider only: The Map does not correctly reflect service that I facilitate to this location	100	20	Fixed Wireless	Served (Over 100/20 available)	Wireless
1368927	103 HAYES STREET WEST	HAZLETON	IA	50641	1	12-Provider facilitates speeds faster than that reported on the map	Provider only: The Map does not correctly reflect service that I facilitate to this location	100	20	Fixed Wireless	Served (Over 100/20 available)	Wireless
1368930	724 BLAND BOULEVARD SOUTHWEST	INDEPENDENCE	IA	50644	1	12-Provider facilitates speeds faster than that reported on the map	Provider only: The Map does not correctly reflect service that I facilitate to this location	100	20	Fixed Wireless	Served (Over 100/20 available)	Wireless
1368941	316 EAST OAK STREET	NORTH ENGLISH	IA	52316	1	12-Provider facilitates speeds faster than that reported on the map	Provider only: The Map does not correctly reflect service that I facilitate to this location	100	20	Fixed Wireless	Served (Over 100/20 available)	Wireless
1368967	102 SOUTH VERMONT STREET	MAQUOKETA	IA	52060	1	12-Provider facilitates speeds faster than that reported on the map	Provider only: The Map does not correctly reflect service that I facilitate to this location	100	20	Fixed Wireless	Served (Over 100/20 available)	Wireless
1369028	12007 DUBUQUE ROAD	JESUP	IA	50648	1	12-Provider facilitates speeds faster than that reported on the map	Provider only: The Map does not correctly reflect service that I facilitate to this location	100	20	Fixed Wireless	Served (Over 100/20 available)	Wireless
1369043	1500 EAST 5TH STREET	MUSCATINE	IA	52761	1	12-Provider facilitates speeds faster than that reported on the map	Provider only: The Map does not correctly reflect service that I facilitate to this location	100	20	Fixed Wireless	Served (Over 100/20 available)	Wireless
1369053	703 F AVENUE	GRUNDY CENTER	IA	50638	1	12-Provider facilitates speeds faster than that reported on the map	Provider only: The Map does not correctly reflect service that I facilitate to this location	100	20	Fixed Wireless	Served (Over 100/20 available)	Wireless
1369230	1611 D AVENUE	MUSCATINE	IA	52761	1	12-Provider facilitates speeds faster than that reported on the map	Provider only: The Map does not correctly reflect service that I facilitate to this location	100	20	Fixed Wireless	Served (Over 100/20 available)	Wireless
1369233	1705 SWAGOSA DRIVE	MAQUOKETA	IA	52060	1	12-Provider facilitates speeds faster than that reported on the map	Provider only: The Map does not correctly reflect service that I facilitate to this location	100	20	Fixed Wireless	Served (Over 100/20 available)	Wireless
1369245	214 1ST STREET WEST	INDEPENDENCE	IA	50644	1	12-Provider facilitates speeds faster than that reported on the map	Provider only: The Map does not correctly reflect service that I facilitate to this location	100	20	Fixed Wireless	Served (Over 100/20 available)	Wireless
1369296	248 NORTH HIGHWAY 71	ARNOLDS PARK	IA	51331	1	12-Provider facilitates speeds faster than that reported on the map	Provider only: The Map does not correctly reflect service that I facilitate to this location	100	20	Fixed Wireless	Served (Over 100/20 available)	Wireless
1369353	315 F STREET NORTH	OSKALOOSA	IA	52577	1	12-Provider facilitates speeds faster than that reported on the map	Provider only: The Map does not correctly reflect service that I facilitate to this location	100	20	Fixed Wireless	Served (Over 100/20 available)	Wireless
1369438	910 MAIDEN LANE	DECORAH	IA	52101	1	12-Provider facilitates speeds faster than that reported on the map	Provider only: The Map does not correctly reflect service that I facilitate to this location	100	20	Fixed Wireless	Served (Over 100/20 available)	Wireless
1369489	1300 MORNINGSIDE DRIVE	OKOBOJI	IA	51355	1	12-Provider facilitates speeds faster than that reported on the map	Provider only: The Map does not correctly reflect service that I facilitate to this location	100	20	Fixed Wireless	Served (Over 100/20 available)	Wireless
1369542	554 3RD STREET	JESUP	IA	50648	1	12-Provider facilitates speeds faster than that reported on the map	Provider only: The Map does not correctly reflect service that I facilitate to this location	100	20	Fixed Wireless	Served (Over 100/20 available)	Wireless
1369629	2616 ASHFORD AVENUE	MUSCATINE	IA	52761	1	12-Provider facilitates speeds faster than that reported on the map	Provider only: The Map does not correctly reflect service that I facilitate to this location	100	20	Fixed Wireless	Served (Over 100/20 available)	Wireless
1369701	1313 MARKET STREET NORTH	OSKALOOSA	IA	52577	1	12-Provider facilitates speeds faster than that reported on the map	Provider only: The Map does not correctly reflect service that I facilitate to this location	100	20	Fixed Wireless	Served (Over 100/20 available)	Wireless
1369714	1808 EDGEWOOD DRIVE	MILFORD	IA	51351	1	12-Provider facilitates speeds faster than that reported on the map	Provider only: The Map does not correctly reflect service that I facilitate to this location	100	20	Fixed Wireless	Served (Over 100/20 available)	Wireless
1369778	17 6TH AVENUE SOUTHEAST	OELWEIN	IA	50662	1	12-Provider facilitates speeds faster than that reported on the map	Provider only: The Map does not correctly reflect service that I facilitate to this location	100	20	Fixed Wireless	Served (Over 100/20 available)	Wireless
1369879	1332 MARKET STREET NORTH	OSKALOOSA	IA	52577	1	12-Provider facilitates speeds faster than that reported on the map	Provider only: The Map does not correctly reflect service that I facilitate to this location	100	20	Fixed Wireless	Served (Over 100/20 available)	Wireless
1369909	1207 2ND STREET SOUTH	OSKALOOSA	IA	52577	1	12-Provider facilitates speeds faster than that reported on the map	Provider only: The Map does not correctly reflect service that I facilitate to this location	100	20	Fixed Wireless	Served (Over 100/20 available)	Wireless
1369915	807 RIVER STREET SOUTH	DECORAH	IA	52101	1	12-Provider facilitates speeds faster than that reported on the map	Provider only: The Map does not correctly reflect service that I facilitate to this location	100	20	Fixed Wireless	Served (Over 100/20 available)	Wireless
1369916	1207 NORTH WILLOW STREET	AVOCA	IA	51521	1	12-Provider facilitates speeds faster than that reported on the map	Provider only: The Map does not correctly reflect service that I facilitate to this location	100	20	Fixed Wireless	Served (Over 100/20 available)	Wireless
1369937	902 9TH STREET NORTHEAST	INDEPENDENCE	IA	50644	1	12-Provider facilitates speeds faster than that reported on the map	Provider only: The Map does not correctly reflect service that I facilitate to this location	100	20	Fixed Wireless	Served (Over 100/20 available)	Wireless
1369961	501 D STREET NORTH	OSKALOOSA	IA	52577	1	12-Provider facilitates speeds faster than that reported on the map	Provider only: The Map does not correctly reflect service that I facilitate to this location	100	20	Fixed Wireless	Served (Over 100/20 available)	Wireless
1370044	335 MAIN STREET	OYENS	IA	51045	1	12-Provider facilitates speeds faster than that reported on the map	Provider only: The Map does not correctly reflect service that I facilitate to this location	100	20	Fixed Wireless	Served (Over 100/20 available)	Wireless
1370103	4903 PATTON DRIVE	MUSCATINE	IA	52761	1

1370104	701 7TH STREET NORTH	OSKALOOSA	IA	52577	1	12-Provider facilitates speeds faster than that reported on the map	Provider only: The Map does not correctly reflect service that I facilitate to this location	100	20	Fixed Wireless	Served (Over 100/20 available)	Wireless
1370185	1501 1ST STREET	REDFIELD	IA	50233	1	12-Provider facilitates speeds faster than that reported on the map	Provider only: The Map does not correctly reflect service that I facilitate to this location	100	20	Fixed Wireless	Served (Over 100/20 available)	Wireless
1370206	3168 OVERLAND TRAIL	ELLSTON	IA	50074	1	12-Provider facilitates speeds faster than that reported on the map	Provider only: The Map does not correctly reflect service that I facilitate to this location	100	20	Fixed Wireless	Served (Over 100/20 available)	Wireless
1370279	7178 200TH AVENUE	MAQUOKETA	IA	52060	1	12-Provider facilitates speeds faster than that reported on the map	Provider only: The Map does not correctly reflect service that I facilitate to this location	100	20	Fixed Wireless	Served (Over 100/20 available)	Wireless
1370292	3614 JACKSON AVENUE	SPIRIT LAKE	IA	51360	1	12-Provider facilitates speeds faster than that reported on the map	Provider only: The Map does not correctly reflect service that I facilitate to this location	100	20	Fixed Wireless	Served (Over 100/20 available)	Wireless
1370310	3188 INDIAN POINT DRIVE	ELLSTON	IA	50074	1	12-Provider facilitates speeds faster than that reported on the map	Provider only: The Map does not correctly reflect service that I facilitate to this location	100	20	Fixed Wireless	Served (Over 100/20 available)	Wireless
1370311	2268 220TH STREET	INDEPENDENCE	IA	50644	1	12-Provider facilitates speeds faster than that reported on the map	Provider only: The Map does not correctly reflect service that I facilitate to this location	100	20	Fixed Wireless	Served (Over 100/20 available)	Wireless
1370359	1859 260TH STREET	OSKALOOSA	IA	52577	1	12-Provider facilitates speeds faster than that reported on the map	Provider only: The Map does not correctly reflect service that I facilitate to this location	100	20	Fixed Wireless	Served (Over 100/20 available)	Wireless
1370402	725 7TH AVENUE NORTHEAST	OELWEIN	IA	50662	1	12-Provider facilitates speeds faster than that reported on the map	Provider only: The Map does not correctly reflect service that I facilitate to this location	100	20	Fixed Wireless	Served (Over 100/20 available)	Wireless
1370418	1003 6TH STREET	GRUNDY CENTER	IA	50638	1	12-Provider facilitates speeds faster than that reported on the map	Provider only: The Map does not correctly reflect service that I facilitate to this location	100	20	Fixed Wireless	Served (Over 100/20 available)	Wireless
1370444	1325 1ST STREET SOUTHEAST	OELWEIN	IA	50662	1	12-Provider facilitates speeds faster than that reported on the map	Provider only: The Map does not correctly reflect service that I facilitate to this location	100	20	Fixed Wireless	Served (Over 100/20 available)	Wireless
1370480	404 7TH STREET	GRUNDY CENTER	IA	50638	1	12-Provider facilitates speeds faster than that reported on the map	Provider only: The Map does not correctly reflect service that I facilitate to this location	100	20	Fixed Wireless	Served (Over 100/20 available)	Wireless
1370488	3200 HUMMINGBIRD LANE	ELLSTON	IA	50074	1	12-Provider facilitates speeds faster than that reported on the map	Provider only: The Map does not correctly reflect service that I facilitate to this location	100	20	Fixed Wireless	Served (Over 100/20 available)	Wireless
1370553	440 1ST STREET NORTH	OSKALOOSA	IA	52577	1	12-Provider facilitates speeds faster than that reported on the map	Provider only: The Map does not correctly reflect service that I facilitate to this location	100	20	Fixed Wireless	Served (Over 100/20 available)	Wireless
1370558	402 NORTH 5TH STREET	MAQUOKETA	IA	52060	1	12-Provider facilitates speeds faster than that reported on the map	Provider only: The Map does not correctly reflect service that I facilitate to this location	100	20	Fixed Wireless	Served (Over 100/20 available)	Wireless
1370601	205 SOUTH SMITH STREET	OLDS	IA	52647	1	12-Provider facilitates speeds faster than that reported on the map	Provider only: The Map does not correctly reflect service that I facilitate to this location	100	20	Fixed Wireless	Served (Over 100/20 available)	Wireless
1370786	2607 LUMINARY LANE	OSKALOOSA	IA	52577	1	12-Provider facilitates speeds faster than that reported on the map	Provider only: The Map does not correctly reflect service that I facilitate to this location	100	20	Fixed Wireless	Served (Over 100/20 available)	Wireless
1370800	2735 BROOKVIEW ROAD	MUSCATINE	IA	52761	1	12-Provider facilitates speeds faster than that reported on the map	Provider only: The Map does not correctly reflect service that I facilitate to this location	100	20	Fixed Wireless	Served (Over 100/20 available)	Wireless
1370805	4006 SYCAMORE DRIVE	MT PLEASANT	IA	52641	1	12-Provider facilitates speeds faster than that reported on the map	Provider only: The Map does not correctly reflect service that I facilitate to this location	100	20	Fixed Wireless	Served (Over 100/20 available)	Wireless
1370806	1200 5TH STREET NORTHEAST	INDEPENDENCE	IA	50644	1	12-Provider facilitates speeds faster than that reported on the map	Provider only: The Map does not correctly reflect service that I facilitate to this location	100	20	Fixed Wireless	Served (Over 100/20 available)	Wireless
1370811	2617 EAGLE POINT PLACE	MILFORD	IA	51351	1	12-Provider facilitates speeds faster than that reported on the map	Provider only: The Map does not correctly reflect service that I facilitate to this location	100	20	Fixed Wireless	Served (Over 100/20 available)	Wireless
1370821	415 2ND AVENUE EAST	OSKALOOSA	IA	52577	1	12-Provider facilitates speeds faster than that reported on the map	Provider only: The Map does not correctly reflect service that I facilitate to this location	100	20	Fixed Wireless	Served (Over 100/20 available)	Wireless
1370826	7013 NORTH CHESTNUT STREET	AVOCA	IA	51521	1	12-Provider facilitates speeds faster than that reported on the map	Provider only: The Map does not correctly reflect service that I facilitate to this location	100	20	Fixed Wireless	Served (Over 100/20 available)	Wireless
1370850	701 7TH AVENUE NORTHEAST	OELWEIN	IA	50662	1	12-Provider facilitates speeds faster than that reported on the map	Provider only: The Map does not correctly reflect service that I facilitate to this location	100	20	Fixed Wireless	Served (Over 100/20 available)	Wireless
1370883	207 ELM STREET	FORT ATKINSON	IA	52144	1	12-Provider facilitates speeds faster than that reported on the map	Provider only: The Map does not correctly reflect service that I facilitate to this location	100	20	Fixed Wireless	Served (Over 100/20 available)	Wireless
1370915	138 SHERMAN STREET	MUSCATINE	IA	52761	1	12-Provider facilitates speeds faster than that reported on the map	Provider only: The Map does not correctly reflect service that I facilitate to this location	100	20	Fixed Wireless	Served (Over 100/20 available)	Wireless
1371027	911 SOUTH STREET EAST	JESUP	IA	50648	1	12-Provider facilitates speeds faster than that reported on the map	Provider only: The Map does not correctly reflect service that I facilitate to this location	100	20	Fixed Wireless	Served (Over 100/20 available)	Wireless
1371044	1008 MECHANIC STREET SOUTH	DECORAH	IA	52101	1	12-Provider facilitates speeds faster than that reported on the map	Provider only: The Map does not correctly reflect service that I facilitate to this location	100	20	Fixed Wireless	Served (Over 100/20 available)	Wireless
1371087	24464 ROCKDALE ROAD	MAQUOKETA	IA	52060	1	12-Provider facilitates speeds faster than that reported on the map	Provider only: The Map does not correctly reflect service that I facilitate to this location	100	20	Fixed Wireless	Served (Over 100/20 available)	Wireless
1371127	206 NORTH DECKER STREET	MAQUOKETA	IA	52060	1	12-Provider facilitates speeds faster than that reported on the map	Provider only: The Map does not correctly reflect service that I facilitate to this location	100	20	Fixed Wireless	Served (Over 100/20 available)	Wireless
1371144	1901 32ND STREET	SPIRIT LAKE	IA	51360	1	12-Provider facilitates speeds faster than that reported on the map	Provider only: The Map does not correctly reflect service that I facilitate to this location	100	20	Fixed Wireless	Served (Over 100/20 available)	Wireless
1371181	1610 US HIGHWAY 218	MT PLEASANT	IA	52641	1	12-Provider facilitates speeds faster than that reported on the map	Provider only: The Map does not correctly reflect service that I facilitate to this location	100	20	Fixed Wireless	Served (Over 100/20 available)	Wireless
1371184	1118 WIER STREET	MUSCATINE	IA	52761	1	12-Provider facilitates speeds faster than that reported on the map	Provider only: The Map does not correctly reflect service that I facilitate to this location	100	20	Fixed Wireless	Served (Over 100/20 available)	Wireless
1371197	105 15TH AVENUE NORTHEAST	INDEPENDENCE	IA	50644	1	12-Provider facilitates speeds faster than that reported on the map	Provider only: The Map does not correctly reflect service that I facilitate to this location	100	20	Fixed Wireless	Served (Over 100/20 available)	Wireless
1371244	310 5TH AVENUE	DECORAH	IA	52101	1	12-Provider facilitates speeds faster than that reported on the map	Provider only: The Map does not correctly reflect service that I facilitate to this location	100	20	Fixed Wireless	Served (Over 100/20 available)	Wireless
1371299	200 WASHINGTON STREET	FAYETTE	IA	52142	1	12-Provider facilitates speeds faster than that reported on the map	Provider only: The Map does not correctly reflect service that I facilitate to this location	100	20	Fixed Wireless	Served (Over 100/20 available)	Wireless
1371303	1717 3RD STREET NORTHEAST	INDEPENDENCE	IA	50644	1	12-Provider facilitates speeds faster than that reported on the map	Provider only: The Map does not correctly reflect service that I facilitate to this location	100	20	Fixed Wireless	Served (Over 100/20 available)	Wireless
1371333	700 HILLCREST DRIVE	ANITA	IA	50020	1	12-Provider facilitates speeds faster than that reported on the map	Provider only: The Map does not correctly reflect service that I facilitate to this location	100	20	Fixed Wireless	Served (Over 100/20 available)	Wireless
1371355	106 3RD STREET SOUTH	FAIRBANK	IA	50629	1	12-Provider facilitates speeds faster than that reported on the map	Provider only: The Map does not correctly reflect service that I facilitate to this location	100	20	Fixed Wireless	Served (Over 100/20 available)	Wireless
1371489	1710 6TH STREET SOUTH	OSKALOOSA	IA	52577	1	12-Provider facilitates speeds faster than that reported on the map	Provider only: The Map does not correctly reflect service that I facilitate to this location	100	20	Fixed Wireless	Served (Over 100/20 available)	Wireless
1371566	304 OAK STREET	RANDALIA	IA	52164	1	12-Provider facilitates speeds faster than that reported on the map	Provider only: The Map does not correctly reflect service that I facilitate to this location	100	20	Fixed Wireless	Served (Over 100/20 available)	Wireless
1371568	1244 C AVENUE EAST	OSKALOOSA	IA	52577	1	12-Provider facilitates speeds faster than that reported on the map	Provider only: The Map does not correctly reflect service that I facilitate to this location	100	20	Fixed Wireless	Served (Over 100/20 available)	Wireless
1371584	206 NORTH TAYLOR STREET	KELLERTON	IA	50133	1	12-Provider facilitates speeds faster than that reported on the map	Provider only: The Map does not correctly reflect service that I facilitate to this location	100	20	Fixed Wireless	Served (Over 100/20 available)	Wireless
1371621	404 4TH AVENUE SOUTHEAST	OELWEIN	IA	50662	1	12-Provider facilitates speeds faster than that reported on the map	Provider only: The Map does not correctly reflect service that I facilitate to this location	100	20	Fixed Wireless	Served (Over 100/20 available)	Wireless
1371628	917 FOX RUN DRIVE	OSKALOOSA	IA	52577	1	12-Provider facilitates speeds faster than that reported on the map	Provider only: The Map does not correctly reflect service that I facilitate to this location	100	20	Fixed Wireless	Served (Over 100/20 available)	Wireless
1371726	1207 1ST STREET SOUTHEAST	OELWEIN	IA	50662	1	12-Provider facilitates speeds faster than that reported on the map	Provider only: The Map does not correctly reflect service that I facilitate to this location	100	20	Fixed Wireless	Served (Over 100/20 available)	Wireless
1371765	1206 18TH STREET	SPIRIT LAKE	IA	51360	1	12-Provider facilitates speeds faster than that reported on the map	Provider only: The Map does not correctly reflect service that I facilitate to this location	100	20	Fixed Wireless	Served (Over 100/20 available)	Wireless
1371832	65 PRAIRIE LANE	ARNOLDS PARK	IA	51331	1	12-Provider facilitates speeds faster than that reported on the map	Provider only: The Map does not correctly reflect service that I facilitate to this location	100	20	Fixed Wireless	Served (Over 100/20 available)	Wireless
1371857	607 E AVENUE	GRUNDY CENTER	IA	50638	1	12-Provider facilitates speeds faster than that reported on the map	Provider only: The Map does not correctly reflect service that I facilitate to this location	100	20	Fixed Wireless	Served (Over 100/20 available)	Wireless
1371859	801 15TH STREET SOUTHEAST	ORANGE CITY	IA	51041	1	12-Provider facilitates speeds faster than that reported on the map	Provider only: The Map does not correctly reflect service that I facilitate to this location	100	20	Fixed Wireless	Served (Over 100/20 available)	Wireless
1371863	2609 SOUTH FREDERICK AVENUE	OELWEIN	IA	50662	1	12-Provider facilitates speeds faster than that reported on the map	Provider only: The Map does not correctly reflect service that I facilitate to this location	100	20	Fixed Wireless	Served (Over 100/20 available)	Wireless
1371961	1004 NORTH TAYLOR STREET	MT AYR	IA	50854	1	12-Provider facilitates speeds faster than that reported on the map	Provider only: The Map does not correctly reflect service that I facilitate to this location	100	20	Fixed Wireless	Served (Over 100/20 available)	Wireless
1371988	607 11TH STREET SOUTHEAST	ORANGE CITY	IA	51041	1	12-Provider facilitates speeds faster than that reported on the map	Provider only: The Map does not correctly reflect service that I facilitate to this location	100	20	Fixed Wireless	Served (Over 100/20 available)	Wireless
1372013	1214 RIDGEWOOD DRIVE	LE MARS	IA	51031	1	12-Provider facilitates speeds faster than that reported on the map	Provider only: The Map does not correctly reflect service that I facilitate to this location	100	20	Fixed Wireless	Served (Over 100/20 available)	Wireless
1372041	129 5TH AVENUE NORTHEAST	OELWEIN	IA	50662	1	12-Provider facilitates speeds faster than that reported on the map	Provider only: The Map does not correctly reflect service that I facilitate to this location	100	20	Fixed Wireless	Served (Over 100/20 available)	Wireless
1372082	1109 K AVENUE	GRUNDY CENTER	IA	50638	1	12-Provider facilitates speeds faster than that reported on the map	Provider only: The Map does not correctly reflect service that I facilitate to this location	100	20	Fixed Wireless	Served (Over 100/20 available)	Wireless
1372141	1401 SOUTH MAGNOLIA DRIVE	MT PLEASANT	IA	52641	1	12-Provider facilitates speeds faster than that reported on the map	Provider only: The Map does not correctly reflect service that I facilitate to this location	100	20	Fixed Wireless	Served (Over 100/20 available)	Wireless
1372154	15509 FURMAN ROAD	SPIRIT LAKE	IA	51360	1	12-Provider facilitates speeds faster than that reported on the map	Provider only: The Map does not correctly reflect service that I facilitate to this location	100	20	Fixed Wireless	Served (Over 100/20 available)	Wireless
1372181	2142 MERINO AVENUE	OSKALOOSA	IA	52577	1	12-Provider facilitates speeds faster than that reported on the map	Provider only: The Map does not correctly reflect service that I facilitate to this location	100	20	Fixed Wireless	Served (Over 100/20 available)	Wireless
1372182	104 GROVE STREET	FAIRBANK	IA	50629	1	12-Provider facilitates speeds faster than that reported on the map	Provider only: The Map does not correctly reflect service that I facilitate to this location	100	20	Fixed Wireless	Served (Over 100/20 available)	Wireless
1372200	603 ADAMS STREET	MUSCATINE	IA	52761	1	12-Provider facilitates speeds faster than that reported on the map	Provider only: The Map does not correctly reflect service that I facilitate to this location	100	20	Fixed Wireless	Served (Over 100/20 available)	Wireless
1372225	403 NORTH 1ST STREET	TERRIL	IA	51364	1	12-Provider facilitates speeds faster than that reported on the map	Provider only: The Map does not correctly reflect service that I facilitate to this location	100	20	Fixed Wireless	Served (Over 100/20 available)	Wireless
1372236	708 7TH STREET	GRUNDY CENTER	IA	50638	1	12-Provider facilitates speeds faster than that reported on the map	Provider only: The Map does not correctly reflect service that I facilitate to this location	100	20	Fixed Wireless	Served (Over 100/20 available)	Wireless
1372276	3036 BIG BEND ROAD	ELLSTON	IA	50074	1	12-Provider facilitates speeds faster than that reported on the map	Provider only: The Map does not correctly reflect service that I facilitate to this location	100	20	Fixed Wireless	Served (Over 100/20 available)	Wireless
1372322	403 I AVENUE	GRUNDY CENTER	IA	50638	1	12-Provider facilitates speeds faster than that reported on the map	Provider only: The Map does not correctly reflect service that I facilitate to this location	100	20	Fixed Wireless	Served (Over 100/20 available)	Wireless
1372324	33377 DEXFIELD ROAD	DEXTER	IA	50070	1	12-Provider facilitates speeds faster than that reported on the map	Provider only: The Map does not correctly reflect service that I facilitate to this location	100	20	Fixed Wireless	Served (Over 100/20 available)	Wireless
1372336	4602 CANYON STREET	MUSCATINE	IA	52761	1	12-Provider facilitates speeds faster than that reported on the map	Provider only: The Map does not correctly reflect service that I facilitate to this location	100	20	Fixed Wireless	Served (Over 100/20 available)	Wireless
1372396	502 27TH STREET SOUTHEAST	INDEPENDENCE	IA	50644	1	12-Provider facilitates speeds faster than that reported on the map	Provider only: The Map does not correctly reflect service that I facilitate to this location	100	20	Fixed Wireless	Served (Over 100/20 available)	Wireless
1372430	934 D STREET SOUTH	OSKALOOSA	IA	52577	1	12-Provider facilitates speeds faster than that reported on the map	Provider only: The Map does not correctly reflect service that I facilitate to this location	100	20	Fixed Wireless	Served (Over 100/20 available)	Wireless
1372477	303 SHERMAN AVENUE	ACKLEY	IA	50601	1	12-Provider facilitates speeds faster than that reported on the map	Provider only: The Map does not correctly reflect service that I facilitate to this location	100	20	Fixed Wireless	Served (Over 100/20 available)	Wireless
1372486	207 HUMMINGBIRD COURT	INDEPENDENCE	IA	50644	1	12-Provider facilitates speeds faster than that reported on the map	Provider only: The Map does not correctly reflect service that I facilitate to this location	100	20	Fixed Wireless	Served (Over 100/20 available)	Wireless
1372522	1608 PARK AVENUE SOUTH	OSKALOOSA	IA	52577	1	12-Provider facilitates speeds faster than that reported on the map	Provider only: The Map does not correctly reflect service that I facilitate to this location	100	20	Fixed Wireless	Served (Over 100/20 available)	Wireless
1372633	2667 AUNT POLLY LANE	MUSCATINE	IA	52761	1	12-Provider facilitates speeds faster than that reported on the map	Provider only: The Map does not correctly reflect service that I facilitate to this location	100	20	Fixed Wireless	Served (Over 100/20 available)	Wireless
1372638	103 NORTH HIGHLAND CIRCLE	MT PLEASANT	IA	52641	1	12-Provider facilitates speeds faster than that reported on the map	Provider only: The Map does not correctly reflect service that I facilitate to this location	100	20	Fixed Wireless	Served (Over 100/20 available)	Wireless
1372665	6603 LAKESHORE DRIVE	OKOBOJI	IA	51355	1	12-Provider facilitates speeds faster than that reported on the map	Provider only: The Map does not correctly reflect service that I facilitate to this location	100	20	Fixed Wireless	Served (Over 100/20 available)	Wireless
1372666	304 NORTH 4TH AVENUE	HOLLAND	IA	50642	1	12-Provider facilitates speeds faster than that reported on the map	Provider only: The Map does not correctly reflect service that I facilitate to this location	100	20	Fixed Wireless	Served (Over 100/20 available)	Wireless
1372669	210 7TH AVENUE SOUTHWEST	INDEPENDENCE	IA	50644	1	12-Provider facilitates speeds faster than that reported on the map	Provider only: The Map does not correctly reflect service that I facilitate to this location	100	20	Fixed Wireless	Served (Over 100/20 available)	Wireless
1372737	620 G AVENUE	GRUNDY CENTER	IA	50638	1	12-Provider facilitates speeds faster than that reported on the map	Provider only: The Map does not correctly reflect service that I facilitate to this location	100	20	Fixed Wireless	Served (Over 100/20 available)	Wireless
1372812	205 WESTERN AVENUE	MAQUOKETA	IA	52060	1	12-Provider facilitates speeds faster than that reported on the map	Provider only: The Map does not correctly reflect service that I facilitate to this location	100	20	Fixed Wireless	Served (Over 100/20 available)	Wireless
1372829	1883 ANNA MAE DRIVE	MUSCATINE	IA	52761	1	12-Provider facilitates speeds faster than that reported on the map	Provider only: The Map does not correctly reflect service that I facilitate to this location	100	20	Fixed Wireless	Served (Over 100/20 available)	Wireless
1372857	711 HILL AVENUE	SPIRIT LAKE	IA	51360	1	12-Provider facilitates speeds faster than that reported on the map	Provider only: The Map does not correctly reflect service that I facilitate to this location	100	20	Fixed Wireless	Served (Over 100/20 available)	Wireless
1372882	408 DIVISION STREET	DIKE	IA	50624	1	12-Provider facilitates speeds faster than that reported on the map	Provider only: The Map does not correctly reflect service that I facilitate to this location	100	20	Fixed Wireless	Served (Over 100/20 available)	Wireless
1372954	106 NORTH MATTESON STREET	MAQUOKETA	IA	52060	1	12-Provider facilitates speeds faster than that reported on the map	Provider only: The Map does not correctly reflect service that I facilitate to this location	100	20	Fixed Wireless	Served (Over 100/20 available)	Wireless
1373003	1814 KILLARNEY DRIVE	JESUP	IA	50648	1	12-Provider facilitates speeds faster than that reported on the map	Provider only: The Map does not correctly reflect service that I facilitate to this location	100	20	Fixed Wireless	Served (Over 100/20 available)	Wireless
1373065	1205 1ST AVENUE EAST	OSKALOOSA	IA	52577	1	12-Provider facilitates speeds faster than that reported on the map	Provider only: The Map does not correctly reflect service that I facilitate to this location	100	20	Fixed Wireless	Served (Over 100/20 available)	Wireless
1373106	1018 WIER STREET	MUSCATINE	IA	52761	1	12-Provider facilitates speeds faster than that reported on the map	Provider only: The Map does not correctly reflect service that I facilitate to this location	100	20	Fixed Wireless	Served (Over 100/20 available)	Wireless
1373176	714 CENTRE DRIVE	MUSCATINE	IA	52761	1	12-Provider facilitates speeds faster than that reported on the map	Provider only: The Map does not correctly reflect service that I facilitate to this location	100	20	Fixed Wireless	Served (Over 100/20 available)	Wireless
1373201	709 SOUTH NIAGARA STREET	MAQUOKETA	IA	52060	1	12-Provider facilitates speeds faster than that reported on the map	Provider only: The Map does not correctly reflect service that I facilitate to this location	100	20	Fixed Wireless	Served (Over 100/20 available)	Wireless
1373202	4691 IRONWOOD AVENUE	ORANGE CITY	IA	51041	1	12-Provider facilitates speeds faster than that reported on the map	Provider only: The Map does not correctly reflect service that I facilitate to this location	100	20	Fixed Wireless	Served (Over 100/20 available)	Wireless
1373248	37 NORTHEAST PLYMOUTH STREET	LE MARS	IA	51031	1	12-Provider facilitates speeds faster than that reported on the map	Provider only: The Map does not correctly reflect service that I facilitate to this location	100	20	Fixed Wireless	Served (Over 100/20 available)	Wireless
1373260	501 2ND STREET NORTHWEST	INDEPENDENCE	IA	50644	1	12-Provider facilitates speeds faster than that reported on the map	Provider only: The Map does not correctly reflect service that I facilitate to this location	100	20	Fixed Wireless	Served (Over 100/20 available)	Wireless
1373298	429 10TH STREET NORTH	OSKALOOSA	IA	52577	1	12-Provider facilitates speeds faster than that reported on the map	Provider only: The Map does not correctly reflect service that I facilitate to this location	100	20	Fixed Wireless	Served (Over 100/20 available)	Wireless
1373336	2708 KEOKUK AVENUE	SPIRIT LAKE	IA	51360	1	12-Provider facilitates speeds faster than that reported on the map	Provider only: The Map does not correctly reflect service that I facilitate to this location	100	20	Fixed Wireless	Served (Over 100/20 available)	Wireless
1373351	305 1ST AVENUE	SUPERIOR	IA	51363	1	12-Provider facilitates speeds faster than that reported on the map	Provider only: The Map does not correctly reflect service that I facilitate to this location	100	20	Fixed Wireless	Served (Over 100/20 available)	Wireless
1373354	3034 BIG BEND ROAD	ELLSTON	IA	50074	1	12-Provider facilitates speeds faster than that reported on the map	Provider only: The Map does not correctly reflect service that I facilitate to this location	100	20	Fixed Wireless	Served (Over 100/20 available)	Wireless
1373466	709 16TH STREET	SPIRIT LAKE	IA	51360	1	12-Provider facilitates speeds faster than that reported on the map	Provider only: The Map does not correctly reflect service that I facilitate to this location	100	20	Fixed Wireless	Served (Over 100/20 available)	Wireless
1373556	1218 270TH STREET	JESUP	IA	50648	1	12-Provider facilitates speeds faster than that reported on the map	Provider only: The Map does not correctly reflect service that I facilitate to this location	100	20	Fixed Wireless	Served (Over 100/20 available)	Wireless
1373619	23842 ROCKDALE ROAD	MAQUOKETA	IA	52060	1	12-Provider facilitates speeds faster than that reported on the map	Provider only: The Map does not correctly reflect service that I facilitate to this location	100	20	Fixed Wireless	Served (Over 100/20 available)	Wireless
1373622	104 EAST DENTON STREET	HANCOCK	IA	51536	1	12-Provider facilitates speeds faster than that reported on the map	Provider only: The Map does not correctly reflect service that I facilitate to this location	100	20	Fixed Wireless	Served (Over 100/20 available)	Wireless
1373649	811 9TH AVENUE EAST	OSKALOOSA	IA	52577	1	12-Provider facilitates speeds faster than that reported on the map	Provider only: The Map does not correctly reflect service that I facilitate to this location	100	20	Fixed Wireless	Served (Over 100/20 available)	Wireless
1373661	405 SHERMAN AVENUE	ACKLEY	IA	50601	1	12-Provider facilitates speeds faster than that reported on the map	Provider only: The Map does not correctly reflect service that I facilitate to this location	100	20	Fixed Wireless	Served (Over 100/20 available)	Wireless
1373738	615 E AVENUE WEST	OSKALOOSA	IA	52577	1	12-Provider facilitates speeds faster than that reported on the map	Provider only: The Map does not correctly reflect service that I facilitate to this location	100	20	Fixed Wireless	Served (Over 100/20 available)	Wireless
1373746	3618 KEOKUK AVENUE	SPIRIT LAKE	IA	51360	1	12-Provider facilitates speeds faster than that reported on the map	Provider only: The Map does not correctly reflect service that I facilitate to this location	100	20	Fixed Wireless	Served (Over 100/20 available)	Wireless
1373881	401 ENTERPRISE DRIVE SOUTHWEST	INDEPENDENCE	IA	50644	1	12-Provider facilitates speeds faster than that reported on the map	Provider only: The Map does not correctly reflect service that I facilitate to this location	100	20	Fixed Wireless	Served (Over 100/20 available)	Wireless
1373897	29675 COLDWATER AVENUE	HONEY CREEK	IA	51542	1	12-Provider facilitates speeds faster than that reported on the map	Provider only: The Map does not correctly reflect service that I facilitate to this location	100	20	Fixed Wireless	Served (Over 100/20 available)	Wireless
1373978	101 8TH AVENUE SOUTHWEST	OELWEIN	IA	50662	1	12-Provider facilitates speeds faster than that reported on the map	Provider only: The Map does not correctly reflect service that I facilitate to this location	100	20	Fixed Wireless	Served (Over 100/20 available)	Wireless
1373996	64940 BOSTON ROAD	ATLANTIC	IA	50042	1	12-Provider facilitates speeds faster than that reported on the map	Provider only: The Map does not correctly reflect service that I facilitate to this location	100	20	Fixed Wireless	Served (Over 100/20 available)	Wireless
1374001	2304 8TH AVENUE EAST	OSKALOOSA	IA	52577	1	12-Provider facilitates speeds faster than that reported on the map	Provider only: The Map does not correctly reflect service that I facilitate to this location	100	20	Fixed Wireless	Served (Over 100/20 available)	Wireless
1374037	408 3RD STREET NORTHEAST	INDEPENDENCE	IA	50644	1	12-Provider facilitates speeds faster than that reported on the map	Provider only: The Map does not correctly reflect service that I facilitate to this location	100	20	Fixed Wireless	Served (Over 100/20 available)	Wireless
1374042	207 10TH STREET NORTHEAST	INDEPENDENCE	IA	50644	1	12-Provider facilitates speeds faster than that reported on the map	Provider only: The Map does not correctly reflect service that I facilitate to this location	100	20	Fixed Wireless	Served (Over 100/20 available)	Wireless
1374147	12 1ST STREET SOUTHWEST	OELWEIN	IA	50662	1	12-Provider facilitates speeds faster than that reported on the map	Provider only: The Map does not correctly reflect service that I facilitate to this location	100	20	Fixed Wireless	Served (Over 100/20 available)	Wireless
1374181	314 SOUTH MAIN STREET	MAQUOKETA	IA	52060	1	12-Provider facilitates speeds faster than that reported on the map	Provider only: The Map does not correctly reflect service that I facilitate to this location	100	20	Fixed Wireless	Served (Over 100/20 available)	Wireless
1374212	15442 PERCIVAL DRIVE	SPIRIT LAKE	IA	51360	1	12-Provider facilitates speeds faster than that reported on the map	Provider only: The Map does not correctly reflect service that I facilitate to this location	100	20	Fixed Wireless	Served (Over 100/20 available)	Wireless
1374231	135 3RD AVENUE NORTHWEST	OELWEIN	IA	50662	1	12-Provider facilitates speeds faster than that reported on the map	Provider only: The Map does not correctly reflect service that I facilitate to this location	100	20	Fixed Wireless	Served (Over 100/20 available)	Wireless
1374259	615 6TH STREET	WELLSBURG	IA	50680	1	12-Provider facilitates speeds faster than that reported on the map	Provider only: The Map does not correctly reflect service that I facilitate to this location	100	20	Fixed Wireless	Served (Over 100/20 available)	Wireless
1374310	811 13TH STREET	SPIRIT LAKE	IA	51360	1	12-Provider facilitates speeds faster than that reported on the map	Provider only: The Map does not correctly reflect service that I facilitate to this location	100	20	Fixed Wireless	Served (Over 100/20 available)	Wireless
1374329	409 EAST PLATT STREET	MAQUOKETA	IA	52060	1	12-Provider facilitates speeds faster than that reported on the map	Provider only: The Map does not correctly reflect service that I facilitate to this location	100	20	Fixed Wireless	Served (Over 100/20 available)	Wireless
1374375	102 NORTH HARRISON STREET	EVERLY	IA	51338	1	12-Provider facilitates speeds faster than that reported on the map	Provider only: The Map does not correctly reflect service that I facilitate to this location	100	20	Fixed Wireless	Served (Over 100/20 available)	Wireless
1374377	206 4TH STREET NORTH	FAIRBANK	IA	50629	1	12-Provider facilitates speeds faster than that reported on the map	Provider only: The Map does not correctly reflect service that I facilitate to this location	100	20	Fixed Wireless	Served (Over 100/20 available)	Wireless
1374378	303 WEST STREET SOUTH	CALMAR	IA	52132	1	12-Provider facilitates speeds faster than that reported on the map	Provider only: The Map does not correctly reflect service that I facilitate to this location	100	20	Fixed Wireless	Served (Over 100/20 available)	Wireless
1374379	1514 JUNEAU PLACE SOUTHEAST	ORANGE CITY	IA	51041	1	12-Provider facilitates speeds faster than that reported on the map	Provider only: The Map does not correctly reflect service that I facilitate to this location	100	20	Fixed Wireless	Served (Over 100/20 available)	Wireless
1374430	3702 JACKSON AVENUE	SPIRIT LAKE	IA	51360	1	12-Provider facilitates speeds faster than that reported on the map	Provider only: The Map does not correctly reflect service that I facilitate to this location	100	20	Fixed Wireless	Served (Over 100/20 available)	Wireless
1374466	1788 OLD STAGE ROAD	DECORAH	IA	52101	1	12-Provider facilitates speeds faster than that reported on the map	Provider only: The Map does not correctly reflect service that I facilitate to this location	100	20	Fixed Wireless	Served (Over 100/20 available)	Wireless
1374472	1766 OLD STAGE ROAD	DECORAH	IA	52101	1	12-Provider facilitates speeds faster than that reported on the map	Provider only: The Map does not correctly reflect service that I facilitate to this location	100	20	Fixed Wireless	Served (Over 100/

1374619	307 MAIN STREET	HOLLAND	IA	50642	1	12-Provider facilitates speeds faster than that reported on the map	Provider only: The Map does not correctly reflect service that I facilitate to this location	100	20	Fixed Wireless	Served (Over 100/20 available)	Wireless
1374644	14 EAST CHARLES STREET	OELWEIN	IA	50662	1	12-Provider facilitates speeds faster than that reported on the map	Provider only: The Map does not correctly reflect service that I facilitate to this location	100	20	Fixed Wireless	Served (Over 100/20 available)	Wireless
1374646	211 SOUTH VERMONT STREET	MAQUOKETA	IA	52060	1	12-Provider facilitates speeds faster than that reported on the map	Provider only: The Map does not correctly reflect service that I facilitate to this location	100	20	Fixed Wireless	Served (Over 100/20 available)	Wireless
1374655	1256 SCENIC PLACE	ELLSTON	IA	50074	1	12-Provider facilitates speeds faster than that reported on the map	Provider only: The Map does not correctly reflect service that I facilitate to this location	100	20	Fixed Wireless	Served (Over 100/20 available)	Wireless
1374657	12945 DUBUQUE ROAD	JESUP	IA	50648	1	12-Provider facilitates speeds faster than that reported on the map	Provider only: The Map does not correctly reflect service that I facilitate to this location	100	20	Fixed Wireless	Served (Over 100/20 available)	Wireless
1374722	2928 MULBERRY AVENUE	MUSCATINE	IA	52761	1	12-Provider facilitates speeds faster than that reported on the map	Provider only: The Map does not correctly reflect service that I facilitate to this location	100	20	Fixed Wireless	Served (Over 100/20 available)	Wireless
1374759	1907 18TH STREET	SPIRIT LAKE	IA	51360	1	12-Provider facilitates speeds faster than that reported on the map	Provider only: The Map does not correctly reflect service that I facilitate to this location	100	20	Fixed Wireless	Served (Over 100/20 available)	Wireless
1374764	121 1ST STREET EAST	INDEPENDENCE	IA	50644	1	12-Provider facilitates speeds faster than that reported on the map	Provider only: The Map does not correctly reflect service that I facilitate to this location	100	20	Fixed Wireless	Served (Over 100/20 available)	Wireless
1374855	15749 FURMAN ROAD	SPIRIT LAKE	IA	51360	1	12-Provider facilitates speeds faster than that reported on the map	Provider only: The Map does not correctly reflect service that I facilitate to this location	100	20	Fixed Wireless	Served (Over 100/20 available)	Wireless
1374908	15 6TH AVENUE SOUTHEAST	OELWEIN	IA	50662	1	12-Provider facilitates speeds faster than that reported on the map	Provider only: The Map does not correctly reflect service that I facilitate to this location	100	20	Fixed Wireless	Served (Over 100/20 available)	Wireless
1374998	105 GROVE STREET	FORT ATKINSON	IA	52144	1	12-Provider facilitates speeds faster than that reported on the map	Provider only: The Map does not correctly reflect service that I facilitate to this location	100	20	Fixed Wireless	Served (Over 100/20 available)	Wireless
1375009	5413 LAKESHORE DRIVE	OKOBOJI	IA	51355	1	12-Provider facilitates speeds faster than that reported on the map	Provider only: The Map does not correctly reflect service that I facilitate to this location	100	20	Fixed Wireless	Served (Over 100/20 available)	Wireless
1375049	1117 EAST 10TH STREET	MUSCATINE	IA	52761	1	12-Provider facilitates speeds faster than that reported on the map	Provider only: The Map does not correctly reflect service that I facilitate to this location	100	20	Fixed Wireless	Served (Over 100/20 available)	Wireless
1375108	114 HAWLEY STREET	JESUP	IA	50648	1	12-Provider facilitates speeds faster than that reported on the map	Provider only: The Map does not correctly reflect service that I facilitate to this location	100	20	Fixed Wireless	Served (Over 100/20 available)	Wireless
1375111	22009 NATURE CENTER ROAD	OKOBOJI	IA	51355	1	12-Provider facilitates speeds faster than that reported on the map	Provider only: The Map does not correctly reflect service that I facilitate to this location	100	20	Fixed Wireless	Served (Over 100/20 available)	Wireless
1375198	2501 TROY AVENUE	SPIRIT LAKE	IA	51360	1	12-Provider facilitates speeds faster than that reported on the map	Provider only: The Map does not correctly reflect service that I facilitate to this location	100	20	Fixed Wireless	Served (Over 100/20 available)	Wireless
1375298	12624 FOX ROAD	JESUP	IA	50648	1	12-Provider facilitates speeds faster than that reported on the map	Provider only: The Map does not correctly reflect service that I facilitate to this location	100	20	Fixed Wireless	Served (Over 100/20 available)	Wireless
1375334	354 EASY STREET	WINTHROP	IA	50682	1	12-Provider facilitates speeds faster than that reported on the map	Provider only: The Map does not correctly reflect service that I facilitate to this location	100	20	Fixed Wireless	Served (Over 100/20 available)	Wireless
1375347	308 6TH STREET SOUTHWEST	OELWEIN	IA	50662	1	12-Provider facilitates speeds faster than that reported on the map	Provider only: The Map does not correctly reflect service that I facilitate to this location	100	20	Fixed Wireless	Served (Over 100/20 available)	Wireless
1375370	1105 WIER STREET	MUSCATINE	IA	52761	1	12-Provider facilitates speeds faster than that reported on the map	Provider only: The Map does not correctly reflect service that I facilitate to this location	100	20	Fixed Wireless	Served (Over 100/20 available)	Wireless
1375409	1404 JACKSON STREET	REDFIELD	IA	50233	1	12-Provider facilitates speeds faster than that reported on the map	Provider only: The Map does not correctly reflect service that I facilitate to this location	100	20	Fixed Wireless	Served (Over 100/20 available)	Wireless
1375416	1920 A AVENUE EAST	OSKALOOSA	IA	52577	1	12-Provider facilitates speeds faster than that reported on the map	Provider only: The Map does not correctly reflect service that I facilitate to this location	100	20	Fixed Wireless	Served (Over 100/20 available)	Wireless
1375426	805 H AVENUE	GRUNDY CENTER	IA	50638	1	12-Provider facilitates speeds faster than that reported on the map	Provider only: The Map does not correctly reflect service that I facilitate to this location	100	20	Fixed Wireless	Served (Over 100/20 available)	Wireless
1375438	4606 CONCERT STREET	MUSCATINE	IA	52761	1	12-Provider facilitates speeds faster than that reported on the map	Provider only: The Map does not correctly reflect service that I facilitate to this location	100	20	Fixed Wireless	Served (Over 100/20 available)	Wireless
1375457	315 I STREET SOUTH	OSKALOOSA	IA	52577	1	12-Provider facilitates speeds faster than that reported on the map	Provider only: The Map does not correctly reflect service that I facilitate to this location	100	20	Fixed Wireless	Served (Over 100/20 available)	Wireless
1375489	519 LEROY STREET	MUSCATINE	IA	52761	1	12-Provider facilitates speeds faster than that reported on the map	Provider only: The Map does not correctly reflect service that I facilitate to this location	100	20	Fixed Wireless	Served (Over 100/20 available)	Wireless
1375527	2340 235TH STREET	OSKALOOSA	IA	52577	1	12-Provider facilitates speeds faster than that reported on the map	Provider only: The Map does not correctly reflect service that I facilitate to this location	100	20	Fixed Wireless	Served (Over 100/20 available)	Wireless
1375576	11781 120TH STREET	FAYETTE	IA	52142	1	12-Provider facilitates speeds faster than that reported on the map	Provider only: The Map does not correctly reflect service that I facilitate to this location	100	20	Fixed Wireless	Served (Over 100/20 available)	Wireless
1375613	2108 HILL AVENUE	SPIRIT LAKE	IA	51360	1	12-Provider facilitates speeds faster than that reported on the map	Provider only: The Map does not correctly reflect service that I facilitate to this location	100	20	Fixed Wireless	Served (Over 100/20 available)	Wireless
1375615	316 2ND STREET NORTHWEST	OELWEIN	IA	50662	1	12-Provider facilitates speeds faster than that reported on the map	Provider only: The Map does not correctly reflect service that I facilitate to this location	100	20	Fixed Wireless	Served (Over 100/20 available)	Wireless
1375616	116 REBECCA ROAD	HUDSON	IA	50643	1	12-Provider facilitates speeds faster than that reported on the map	Provider only: The Map does not correctly reflect service that I facilitate to this location	100	20	Fixed Wireless	Served (Over 100/20 available)	Wireless
1375640	314 6TH STREET SOUTHEAST	INDEPENDENCE	IA	50644	1	12-Provider facilitates speeds faster than that reported on the map	Provider only: The Map does not correctly reflect service that I facilitate to this location	100	20	Fixed Wireless	Served (Over 100/20 available)	Wireless
1375693	2632 CANTERBURY ROAD	MUSCATINE	IA	52761	1	12-Provider facilitates speeds faster than that reported on the map	Provider only: The Map does not correctly reflect service that I facilitate to this location	100	20	Fixed Wireless	Served (Over 100/20 available)	Wireless
1375720	551 NORTHWEST CENTRAL AVENUE	LE MARS	IA	51031	1	12-Provider facilitates speeds faster than that reported on the map	Provider only: The Map does not correctly reflect service that I facilitate to this location	100	20	Fixed Wireless	Served (Over 100/20 available)	Wireless
1375778	2618 ASHFORD AVENUE	MUSCATINE	IA	52761	1	12-Provider facilitates speeds faster than that reported on the map	Provider only: The Map does not correctly reflect service that I facilitate to this location	100	20	Fixed Wireless	Served (Over 100/20 available)	Wireless
1375843	714 MARKET STREET NORTH	OSKALOOSA	IA	52577	1	12-Provider facilitates speeds faster than that reported on the map	Provider only: The Map does not correctly reflect service that I facilitate to this location	100	20	Fixed Wireless	Served (Over 100/20 available)	Wireless
1375845	906 COUNTRY CLUB DRIVE	MAQUOKETA	IA	52060	1	12-Provider facilitates speeds faster than that reported on the map	Provider only: The Map does not correctly reflect service that I facilitate to this location	100	20	Fixed Wireless	Served (Over 100/20 available)	Wireless
1375903	208 NORTH LOCUST STREET	WINFIELD	IA	52659	1	12-Provider facilitates speeds faster than that reported on the map	Provider only: The Map does not correctly reflect service that I facilitate to this location	100	20	Fixed Wireless	Served (Over 100/20 available)	Wireless
1375928	1551 18TH STREET	SPIRIT LAKE	IA	51360	1	12-Provider facilitates speeds faster than that reported on the map	Provider only: The Map does not correctly reflect service that I facilitate to this location	100	20	Fixed Wireless	Served (Over 100/20 available)	Wireless
1375944	409 JONES STREET	FAYETTE	IA	52142	1	12-Provider facilitates speeds faster than that reported on the map	Provider only: The Map does not correctly reflect service that I facilitate to this location	100	20	Fixed Wireless	Served (Over 100/20 available)	Wireless
1375992	38043 195TH STREET	BELLEVUE	IA	52031	1	12-Provider facilitates speeds faster than that reported on the map	Provider only: The Map does not correctly reflect service that I facilitate to this location	100	20	Fixed Wireless	Served (Over 100/20 available)	Wireless
1375994	204 NORTH STREET	FAYETTE	IA	52142	1	12-Provider facilitates speeds faster than that reported on the map	Provider only: The Map does not correctly reflect service that I facilitate to this location	100	20	Fixed Wireless	Served (Over 100/20 available)	Wireless
1376029	644 3RD STREET	JESUP	IA	50648	1	12-Provider facilitates speeds faster than that reported on the map	Provider only: The Map does not correctly reflect service that I facilitate to this location	100	20	Fixed Wireless	Served (Over 100/20 available)	Wireless
1376036	2453 WOOD LILY RIDGE	MUSCATINE	IA	52761	1	12-Provider facilitates speeds faster than that reported on the map	Provider only: The Map does not correctly reflect service that I facilitate to this location	100	20	Fixed Wireless	Served (Over 100/20 available)	Wireless
1376038	1318 WALTERS AVENUE	ELLSTON	IA	50074	1	12-Provider facilitates speeds faster than that reported on the map	Provider only: The Map does not correctly reflect service that I facilitate to this location	100	20	Fixed Wireless	Served (Over 100/20 available)	Wireless
1376041	103 1ST STREET NORTH	HAZLETON	IA	50641	1	12-Provider facilitates speeds faster than that reported on the map	Provider only: The Map does not correctly reflect service that I facilitate to this location	100	20	Fixed Wireless	Served (Over 100/20 available)	Wireless
1376171	20508 DOLPHIN ROAD	SPIRIT LAKE	IA	51360	1	12-Provider facilitates speeds faster than that reported on the map	Provider only: The Map does not correctly reflect service that I facilitate to this location	100	20	Fixed Wireless	Served (Over 100/20 available)	Wireless
1376175	306 3RD AVENUE EAST	OSKALOOSA	IA	52577	1	12-Provider facilitates speeds faster than that reported on the map	Provider only: The Map does not correctly reflect service that I facilitate to this location	100	20	Fixed Wireless	Served (Over 100/20 available)	Wireless
1376198	40 4TH STREET NORTHWEST	OELWEIN	IA	50662	1	12-Provider facilitates speeds faster than that reported on the map	Provider only: The Map does not correctly reflect service that I facilitate to this location	100	20	Fixed Wireless	Served (Over 100/20 available)	Wireless
1376199	2715 BIRDIE DRIVE	MUSCATINE	IA	52761	1	12-Provider facilitates speeds faster than that reported on the map	Provider only: The Map does not correctly reflect service that I facilitate to this location	100	20	Fixed Wireless	Served (Over 100/20 available)	Wireless
1376209	1704 6TH STREET SOUTH	OSKALOOSA	IA	52577	1	12-Provider facilitates speeds faster than that reported on the map	Provider only: The Map does not correctly reflect service that I facilitate to this location	100	20	Fixed Wireless	Served (Over 100/20 available)	Wireless
1376211	801 ELK STREET	SABULA	IA	52070	1	12-Provider facilitates speeds faster than that reported on the map	Provider only: The Map does not correctly reflect service that I facilitate to this location	100	20	Fixed Wireless	Served (Over 100/20 available)	Wireless
1376229	814 PEARL STREET	SABULA	IA	52070	1	12-Provider facilitates speeds faster than that reported on the map	Provider only: The Map does not correctly reflect service that I facilitate to this location	100	20	Fixed Wireless	Served (Over 100/20 available)	Wireless
1376235	905 8TH STREET SOUTH	OSKALOOSA	IA	52577	1	12-Provider facilitates speeds faster than that reported on the map	Provider only: The Map does not correctly reflect service that I facilitate to this location	100	20	Fixed Wireless	Served (Over 100/20 available)	Wireless
1376271	407 NORTH LOCUST STREET	WINFIELD	IA	52659	1	12-Provider facilitates speeds faster than that reported on the map	Provider only: The Map does not correctly reflect service that I facilitate to this location	100	20	Fixed Wireless	Served (Over 100/20 available)	Wireless
1376308	824 D STREET SOUTH	OSKALOOSA	IA	52577	1	12-Provider facilitates speeds faster than that reported on the map	Provider only: The Map does not correctly reflect service that I facilitate to this location	100	20	Fixed Wireless	Served (Over 100/20 available)	Wireless
1376316	2616 DOVER DOWNS	MUSCATINE	IA	52761	1	12-Provider facilitates speeds faster than that reported on the map	Provider only: The Map does not correctly reflect service that I facilitate to this location	100	20	Fixed Wireless	Served (Over 100/20 available)	Wireless
1376364	3215 OUTER ROAD	OELWEIN	IA	50662	1	12-Provider facilitates speeds faster than that reported on the map	Provider only: The Map does not correctly reflect service that I facilitate to this location	100	20	Fixed Wireless	Served (Over 100/20 available)	Wireless
1376369	408 NORTH JEFFERSON STREET	WELLSBURG	IA	50680	1	12-Provider facilitates speeds faster than that reported on the map	Provider only: The Map does not correctly reflect service that I facilitate to this location	100	20	Fixed Wireless	Served (Over 100/20 available)	Wireless
1376382	143 SOUTH MAIN STREET	FAYETTE	IA	52142	1	12-Provider facilitates speeds faster than that reported on the map	Provider only: The Map does not correctly reflect service that I facilitate to this location	100	20	Fixed Wireless	Served (Over 100/20 available)	Wireless
1376403	1200 4TH STREET NORTHEAST	INDEPENDENCE	IA	50644	1	12-Provider facilitates speeds faster than that reported on the map	Provider only: The Map does not correctly reflect service that I facilitate to this location	100	20	Fixed Wireless	Served (Over 100/20 available)	Wireless
1376463	1690 RADFORD RD	DUBUQUE	IA	52002	1	12-Provider facilitates speeds faster than that reported on the map	Provider only: The Map does not correctly reflect service that I facilitate to this location	100	20	Fixed Wireless	Served (Over 100/20 available)	Wireless
1376467	2443 VINCENT AVENUE	WINTHROP	IA	50682	1	12-Provider facilitates speeds faster than that reported on the map	Provider only: The Map does not correctly reflect service that I facilitate to this location	100	20	Fixed Wireless	Served (Over 100/20 available)	Wireless
1376532	657 GREENWOOD AVENUE	LE MARS	IA	51031	1	12-Provider facilitates speeds faster than that reported on the map	Provider only: The Map does not correctly reflect service that I facilitate to this location	100	20	Fixed Wireless	Served (Over 100/20 available)	Wireless
1376554	309 SOUTH WALNUT STREET	NORTH ENGLISH	IA	52316	1	12-Provider facilitates speeds faster than that reported on the map	Provider only: The Map does not correctly reflect service that I facilitate to this location	100	20	Fixed Wireless	Served (Over 100/20 available)	Wireless
1376559	310 7TH AVENUE SOUTHWEST	OELWEIN	IA	50662	1	12-Provider facilitates speeds faster than that reported on the map	Provider only: The Map does not correctly reflect service that I facilitate to this location	100	20	Fixed Wireless	Served (Over 100/20 available)	Wireless
1376604	25351 140TH STREET	SPIRIT LAKE	IA	51360	1	12-Provider facilitates speeds faster than that reported on the map	Provider only: The Map does not correctly reflect service that I facilitate to this location	100	20	Fixed Wireless	Served (Over 100/20 available)	Wireless
1376664	406 WEST JACK FROST STREET	AVOCA	IA	51521	1	12-Provider facilitates speeds faster than that reported on the map	Provider only: The Map does not correctly reflect service that I facilitate to this location	100	20	Fixed Wireless	Served (Over 100/20 available)	Wireless
1376670	205 EAST MAIN STREET	TERRIL	IA	51364	1	12-Provider facilitates speeds faster than that reported on the map	Provider only: The Map does not correctly reflect service that I facilitate to this location	100	20	Fixed Wireless	Served (Over 100/20 available)	Wireless
1376719	256 WEST CEDAR STREET	DIKE	IA	50624	1	12-Provider facilitates speeds faster than that reported on the map	Provider only: The Map does not correctly reflect service that I facilitate to this location	100	20	Fixed Wireless	Served (Over 100/20 available)	Wireless
1376764	2019 35TH STREET	SPIRIT LAKE	IA	51360	1	12-Provider facilitates speeds faster than that reported on the map	Provider only: The Map does not correctly reflect service that I facilitate to this location	100	20	Fixed Wireless	Served (Over 100/20 available)	Wireless
1376786	115 WEST BROAD STREET	NORTH ENGLISH	IA	52316	1	12-Provider facilitates speeds faster than that reported on the map	Provider only: The Map does not correctly reflect service that I facilitate to this location	100	20	Fixed Wireless	Served (Over 100/20 available)	Wireless
1376803	2019 CRESTLINE DRIVE	MUSCATINE	IA	52761	1	12-Provider facilitates speeds faster than that reported on the map	Provider only: The Map does not correctly reflect service that I facilitate to this location	100	20	Fixed Wireless	Served (Over 100/20 available)	Wireless
1376869	1330 TOWER STREET	JESUP	IA	50648	1	12-Provider facilitates speeds faster than that reported on the map	Provider only: The Map does not correctly reflect service that I facilitate to this location	100	20	Fixed Wireless	Served (Over 100/20 available)	Wireless
1376875	406 12TH STREET NORTHEAST	INDEPENDENCE	IA	50644	1	12-Provider facilitates speeds faster than that reported on the map	Provider only: The Map does not correctly reflect service that I facilitate to this location	100	20	Fixed Wireless	Served (Over 100/20 available)	Wireless
1376879	1104 4TH AVENUE EAST	OSKALOOSA	IA	52577	1	12-Provider facilitates speeds faster than that reported on the map	Provider only: The Map does not correctly reflect service that I facilitate to this location	100	20	Fixed Wireless	Served (Over 100/20 available)	Wireless
1376921	16 NORTHEAST CENTRAL AVENUE	LE MARS	IA	51031	1	12-Provider facilitates speeds faster than that reported on the map	Provider only: The Map does not correctly reflect service that I facilitate to this location	100	20	Fixed Wireless	Served (Over 100/20 available)	Wireless
1376935	313 SOUTH CHESTNUT STREET	WINFIELD	IA	52659	1	12-Provider facilitates speeds faster than that reported on the map	Provider only: The Map does not correctly reflect service that I facilitate to this location	100	20	Fixed Wireless	Served (Over 100/20 available)	Wireless
1376989	400 1ST STREET EAST	INDEPENDENCE	IA	50644	1	12-Provider facilitates speeds faster than that reported on the map	Provider only: The Map does not correctly reflect service that I facilitate to this location	100	20	Fixed Wireless	Served (Over 100/20 available)	Wireless
1377033	7 EAST CHARLES STREET	OELWEIN	IA	50662	1	12-Provider facilitates speeds faster than that reported on the map	Provider only: The Map does not correctly reflect service that I facilitate to this location	100	20	Fixed Wireless	Served (Over 100/20 available)	Wireless
1377079	308 1ST AVENUE EAST	OSKALOOSA	IA	52577	1	12-Provider facilitates speeds faster than that reported on the map	Provider only: The Map does not correctly reflect service that I facilitate to this location	100	20	Fixed Wireless	Served (Over 100/20 available)	Wireless
1377223	1008 PENN BOULEVARD	OSKALOOSA	IA	52577	1	12-Provider facilitates speeds faster than that reported on the map	Provider only: The Map does not correctly reflect service that I facilitate to this location	100	20	Fixed Wireless	Served (Over 100/20 available)	Wireless
1377251	1274 HAWLEY STREET	JESUP	IA	50648	1	12-Provider facilitates speeds faster than that reported on the map	Provider only: The Map does not correctly reflect service that I facilitate to this location	100	20	Fixed Wireless	Served (Over 100/20 available)	Wireless
1377294	117 ANDERSON STREET	MAQUOKETA	IA	52060	1	12-Provider facilitates speeds faster than that reported on the map	Provider only: The Map does not correctly reflect service that I facilitate to this location	100	20	Fixed Wireless	Served (Over 100/20 available)	Wireless
1377312	745 E STREET NORTH	OSKALOOSA	IA	52577	1	12-Provider facilitates speeds faster than that reported on the map	Provider only: The Map does not correctly reflect service that I facilitate to this location	100	20	Fixed Wireless	Served (Over 100/20 available)	Wireless
1377330	705 F AVENUE	GRUNDY CENTER	IA	50638	1	12-Provider facilitates speeds faster than that reported on the map	Provider only: The Map does not correctly reflect service that I facilitate to this location	100	20	Fixed Wireless	Served (Over 100/20 available)	Wireless
1377343	2614 DOVER DOWNS	MUSCATINE	IA	52761	1	12-Provider facilitates speeds faster than that reported on the map	Provider only: The Map does not correctly reflect service that I facilitate to this location	100	20	Fixed Wireless	Served (Over 100/20 available)	Wireless
1377380	1113 10TH AVENUE EAST	OSKALOOSA	IA	52577	1	12-Provider facilitates speeds faster than that reported on the map	Provider only: The Map does not correctly reflect service that I facilitate to this location	100	20	Fixed Wireless	Served (Over 100/20 available)	Wireless
1377416	107 EAST 5TH STREET	EVERLY	IA	51338	1	12-Provider facilitates speeds faster than that reported on the map	Provider only: The Map does not correctly reflect service that I facilitate to this location	100	20	Fixed Wireless	Served (Over 100/20 available)	Wireless
1377449	20 5TH STREET NORTHWEST	OELWEIN	IA	50662	1	12-Provider facilitates speeds faster than that reported on the map	Provider only: The Map does not correctly reflect service that I facilitate to this location	100	20	Fixed Wireless	Served (Over 100/20 available)	Wireless
1377666	618 SOUTH 2ND STREET	MAQUOKETA	IA	52060	1	12-Provider facilitates speeds faster than that reported on the map	Provider only: The Map does not correctly reflect service that I facilitate to this location	100	20	Fixed Wireless	Served (Over 100/20 available)	Wireless
1377705	1108 MILL STREET SOUTH	DECORAH	IA	52101	1	12-Provider facilitates speeds faster than that reported on the map	Provider only: The Map does not correctly reflect service that I facilitate to this location	100	20	Fixed Wireless	Served (Over 100/20 available)	Wireless
1377724	301 SOUTH 1ST STREET	TERRIL	IA	51364	1	12-Provider facilitates speeds faster than that reported on the map	Provider only: The Map does not correctly reflect service that I facilitate to this location	100	20	Fixed Wireless	Served (Over 100/20 available)	Wireless
1377734	507 1ST STREET NORTHEAST	OELWEIN	IA	50662	1	12-Provider facilitates speeds faster than that reported on the map	Provider only: The Map does not correctly reflect service that I facilitate to this location	100	20	Fixed Wireless	Served (Over 100/20 available)	Wireless
1377735	1401 HILL AVENUE	SPIRIT LAKE	IA	51360	1	12-Provider facilitates speeds faster than that reported on the map	Provider only: The Map does not correctly reflect service that I facilitate to this location	100	20	Fixed Wireless	Served (Over 100/20 available)	Wireless
1377776	314 6TH AVENUE SOUTHWEST	OELWEIN	IA	50662	1	12-Provider facilitates speeds faster than that reported on the map	Provider only: The Map does not correctly reflect service that I facilitate to this location	100	20	Fixed Wireless	Served (Over 100/20 available)	Wireless
1377806	4609 CITRUS STREET	MUSCATINE	IA	52761	1	12-Provider facilitates speeds faster than that reported on the map	Provider only: The Map does not correctly reflect service that I facilitate to this location	100	20	Fixed Wireless	Served (Over 100/20 available)	Wireless
1377821	925 SHERMAN AVENUE	ACKLEY	IA	50601	1	12-Provider facilitates speeds faster than that reported on the map	Provider only: The Map does not correctly reflect service that I facilitate to this location	100	20	Fixed Wireless	Served (Over 100/20 available)	Wireless
1377823	22444 13TH STREET	DELMAR	IA	52037	1	12-Provider facilitates speeds faster than that reported on the map	Provider only: The Map does not correctly reflect service that I facilitate to this location	100	20	Fixed Wireless	Served (Over 100/20 available)	Wireless
1377867	1006 5TH AVENUE	ALTON	IA	51003	1	12-Provider facilitates speeds faster than that reported on the map	Provider only: The Map does not correctly reflect service that I facilitate to this location	100	20	Fixed Wireless	Served (Over 100/20 available)	Wireless
1377898	306 WEST JAMES STREET	MAQUOKETA	IA	52060	1	12-Provider facilitates speeds faster than that reported on the map	Provider only: The Map does not correctly reflect service that I facilitate to this location	100	20	Fixed Wireless	Served (Over 100/20 available)	Wireless
1377917	111 WESTERN AVENUE	MAQUOKETA	IA	52060	1	12-Provider facilitates speeds faster than that reported on the map	Provider only: The Map does not correctly reflect service that I facilitate to this location	100	20	Fixed Wireless	Served (Over 100/20 available)	Wireless
1377931	21190 5TH LANE	SPIRIT LAKE	IA	51360	1	12-Provider facilitates speeds faster than that reported on the map	Provider only: The Map does not correctly reflect service that I facilitate to this location	100	20	Fixed Wireless	Served (Over 100/20 available)	Wireless
1377934	1219 NORTH CHERRY STREET	AVOCA	IA	51521	1	12-Provider facilitates speeds faster than that reported on the map	Provider only: The Map does not correctly reflect service that I facilitate to this location	100	20	Fixed Wireless	Served (Over 100/20 available)	Wireless
1377993	1419 2ND STREET SOUTHWEST	INDEPENDENCE	IA	50644	1	12-Provider facilitates speeds faster than that reported on the map	Provider only: The Map does not correctly reflect service that I facilitate to this location	100	20	Fixed Wireless	Served (Over 100/20 available)	Wireless
1378033	726 7TH STREET	SPIRIT LAKE	IA	51360	1	12-Provider facilitates speeds faster than that reported on the map	Provider only: The Map does not correctly reflect service that I facilitate to this location	100	20	Fixed Wireless	Served (Over 100/20 available)	Wireless
1378051	2598 MAPLE GROVE ROAD	MUSCATINE	IA	52761	1	12-Provider facilitates speeds faster than that reported on the map	Provider only: The Map does not correctly reflect service that I facilitate to this location	100	20	Fixed Wireless	Served (Over 100/20 available)	Wireless
1378075	2663 SAMUEL CLEMENS ROAD	MUSCATINE	IA	52761	1	12-Provider facilitates speeds faster than that reported on the map	Provider only: The Map does not correctly reflect service that I facilitate to this location	100	20	Fixed Wireless	Served (Over 100/20 available)	Wireless
1378088	4906 ABRAMS DRIVE	MUSCATINE	IA	52761	1	12-Provider facilitates speeds faster than that reported on the map	Provider only: The Map does not correctly reflect service that I facilitate to this location	100	20	Fixed Wireless	Served (Over 100/20 available)	Wireless
1378171	617 MARKET STREET SOUTH	OSKALOOSA	IA	52577	1	12-Provider facilitates speeds faster than that reported on the map	Provider only: The Map does not correctly reflect service that I facilitate to this location	100	20	Fixed Wireless	Served (Over 100/20 available)	Wireless
1378252	307 NORTH GOLFVIEW PLACE	WINFIELD	IA	52659	1	12-Provider facilitates speeds faster than that reported on the map	Provider only: The Map does not correctly reflect service that I facilitate to this location	100	20	Fixed Wireless	Served (Over 100/20 available)	Wireless
1378266	311 16TH AVENUE NORTHEAST	INDEPENDENCE	IA	50644	1	12-Provider facilitates speeds faster than that reported on the map	Provider only: The Map does not correctly reflect service that I facilitate to this location	100	20	Fixed Wireless	Served (Over 100/20 available)	Wireless
1378270	219 6TH STREET NORTHWEST	OELWEIN	IA	50662	1	12-Provider facilitates speeds faster than that reported on the map	Provider only: The Map does not correctly reflect service that I facilitate to this location	100	20	Fixed Wireless	Served (Over 100/20 available)	Wireless
1378341	2079 STATE HIGHWAY 78	WINFIELD	IA	52659	1	12-Provider facilitates speeds faster than that reported on the map	Provider only: The Map does not correctly reflect service that I facilitate to this location	100	20	Fixed Wireless	Served (Over 100/20 available)	Wireless
1378345	941 28TH STREET	SPIRIT LAKE	IA	51360	1	12-Provider facilitates speeds faster than that reported on the map	Provider only: The Map does not correctly reflect service that I facilitate to this location	100	20	Fixed Wireless	Served (Over 100/20 available)	Wireless
1378372	900 8TH STREET	SPIRIT LAKE	IA	51360	1	12-Provider facilitates speeds faster than that reported on the map	Provider only: The Map does not correctly reflect service that I facilitate to this location	100	20	Fixed Wireless	Served (Over 100/20 available)	Wireless
1378429	2326 QUAIL RUN AVENUE	SPIRIT LAKE	IA	51360	1	12-Provider facilitates speeds faster than that reported on the map	Provider only: The Map does not correctly reflect service that I facilitate to this location	100	20	Fixed Wireless	Served (Over 100/20 available)	Wireless
1378460	400 7TH STREET SOUTHWEST	OELWEIN	IA	50662	1	12-Provider facilitates speeds faster than that reported on the map	Provider only: The Map does not correctly reflect service that I facilitate to this location	100	20	Fixed Wireless	Served (Over 100/20 available)	Wireless
1378478	107 BENTON STREET WEST	HAZLETON	IA	50641	1	12-Provider facilitates speeds faster than that reported on the map	Provider only: The Map does not correctly reflect service that I facilitate to this location	100	20	Fixed Wireless	Served (Over 100/20 available)	Wireless
1378618	1674 OLD HIGHWAY 34	MT PLEASANT	IA	52641	1	12-Provider facilitates speeds faster than that reported on the map	Provider only: The Map does not correctly reflect service that I facilitate to this location	100	20	Fixed Wireless	Served (Over 100/20 available)	Wireless
1378637	16 RIVERVIEW DRIVE	LE MARS	IA	51031	1	12-Provider facilitates speeds faster than that reported on the map	Provider only: The Map does not correctly reflect service that I facilitate to this location	100	20	Fixed Wireless	Served (Over 100/20 available)	Wireless
1378719	2423 FRANKLIN AVENUE	MT PLEASANT	IA	52641	1	12-Provider facilitates speeds faster than that reported on the map	Provider only: The Map does not correctly reflect service that I facilitate to this location	100	20	Fixed Wireless	Served (Over 100/20 available)	Wireless
1378730	25422 815T STREET	MAQUOKETA	IA	52060	1	12-Provider facilitates speeds faster than that reported on the map	Provider only: The Map does not correctly reflect service that I facilitate to this location	100	20	Fixed Wireless	Served (Over 100/20 available)	Wireless
1378769	1107 7TH STREET SOUTH	OSKALOOSA	IA	52577	1	12-Provider facilitates speeds faster than that reported on the map	Provider only: The Map does not correctly reflect service that I facilitate to this location	100	20	Fixed Wireless	Served (Over 100/20 available)	Wireless
1378812	212 OAK STREET	FORT ATKINSON	IA	52144	1	12-Provider facilitates speeds faster than that reported on the map	Provider only: The Map does not correctly reflect service that I facilitate to this location	100	20	Fixed Wireless	Served

1378832	802 NEBRASKA AVENUE	WINFIELD	IA	52659	1	12-Provider facilitates speeds faster than that reported on the map	Provider only: The Map does not correctly reflect service that I facilitate to this location	100	20	Fixed Wireless	Served (Over 100/20 available)	Wireless
1378848	302 WEST OAK STREET	NORTH ENGLISH	IA	52316	1	12-Provider facilitates speeds faster than that reported on the map	Provider only: The Map does not correctly reflect service that I facilitate to this location	100	20	Fixed Wireless	Served (Over 100/20 available)	Wireless
1378887	400 3RD AVENUE SOUTHEAST	OELWEIN	IA	50662	1	12-Provider facilitates speeds faster than that reported on the map	Provider only: The Map does not correctly reflect service that I facilitate to this location	100	20	Fixed Wireless	Served (Over 100/20 available)	Wireless
1378966	1716 NORTH WILLOW STREET	AVOCA	IA	51521	1	12-Provider facilitates speeds faster than that reported on the map	Provider only: The Map does not correctly reflect service that I facilitate to this location	100	20	Fixed Wireless	Served (Over 100/20 available)	Wireless
1378976	46 9TH STREET NORTHEAST	INDEPENDENCE	IA	50644	1	12-Provider facilitates speeds faster than that reported on the map	Provider only: The Map does not correctly reflect service that I facilitate to this location	100	20	Fixed Wireless	Served (Over 100/20 available)	Wireless
1379039	1706 GREEN STREET NORTH	OSKALOOSA	IA	52577	1	12-Provider facilitates speeds faster than that reported on the map	Provider only: The Map does not correctly reflect service that I facilitate to this location	100	20	Fixed Wireless	Served (Over 100/20 available)	Wireless
1379054	213 EAST OAK STREET	NORTH ENGLISH	IA	52316	1	12-Provider facilitates speeds faster than that reported on the map	Provider only: The Map does not correctly reflect service that I facilitate to this location	100	20	Fixed Wireless	Served (Over 100/20 available)	Wireless
1379060	1062 JAMES AVENUE	WINFIELD	IA	52659	1	12-Provider facilitates speeds faster than that reported on the map	Provider only: The Map does not correctly reflect service that I facilitate to this location	100	20	Fixed Wireless	Served (Over 100/20 available)	Wireless
1379078	40 GENEVA DRIVE	MUSCATINE	IA	52761	1	12-Provider facilitates speeds faster than that reported on the map	Provider only: The Map does not correctly reflect service that I facilitate to this location	100	20	Fixed Wireless	Served (Over 100/20 available)	Wireless
1379088	1107 ISETT AVENUE	MUSCATINE	IA	52761	1	12-Provider facilitates speeds faster than that reported on the map	Provider only: The Map does not correctly reflect service that I facilitate to this location	100	20	Fixed Wireless	Served (Over 100/20 available)	Wireless
1379093	309 NORTH ELM STREET	AVOCA	IA	51521	1	12-Provider facilitates speeds faster than that reported on the map	Provider only: The Map does not correctly reflect service that I facilitate to this location	100	20	Fixed Wireless	Served (Over 100/20 available)	Wireless
1379106	953 11TH AVENUE WEST	OSKALOOSA	IA	52577	1	12-Provider facilitates speeds faster than that reported on the map	Provider only: The Map does not correctly reflect service that I facilitate to this location	100	20	Fixed Wireless	Served (Over 100/20 available)	Wireless
1379126	710 WASHBURN AVENUE	LAMONT	IA	50650	1	12-Provider facilitates speeds faster than that reported on the map	Provider only: The Map does not correctly reflect service that I facilitate to this location	100	20	Fixed Wireless	Served (Over 100/20 available)	Wireless
1379252	323 1ST STREET NORTH	OSKALOOSA	IA	52577	1	12-Provider facilitates speeds faster than that reported on the map	Provider only: The Map does not correctly reflect service that I facilitate to this location	100	20	Fixed Wireless	Served (Over 100/20 available)	Wireless
1379273	507 G AVENUE	GRUNDY CENTER	IA	50638	1	12-Provider facilitates speeds faster than that reported on the map	Provider only: The Map does not correctly reflect service that I facilitate to this location	100	20	Fixed Wireless	Served (Over 100/20 available)	Wireless
1379297	412 2ND AVENUE NORTHEAST	INDEPENDENCE	IA	50644	1	12-Provider facilitates speeds faster than that reported on the map	Provider only: The Map does not correctly reflect service that I facilitate to this location	100	20	Fixed Wireless	Served (Over 100/20 available)	Wireless
1379310	205 NORTH MAPLE STREET	WINFIELD	IA	52659	1	12-Provider facilitates speeds faster than that reported on the map	Provider only: The Map does not correctly reflect service that I facilitate to this location	100	20	Fixed Wireless	Served (Over 100/20 available)	Wireless
1379348	2112 210TH STREET	OSKALOOSA	IA	52577	1	12-Provider facilitates speeds faster than that reported on the map	Provider only: The Map does not correctly reflect service that I facilitate to this location	100	20	Fixed Wireless	Served (Over 100/20 available)	Wireless
1379410	824 2ND AVENUE NORTHEAST	OELWEIN	IA	50662	1	12-Provider facilitates speeds faster than that reported on the map	Provider only: The Map does not correctly reflect service that I facilitate to this location	100	20	Fixed Wireless	Served (Over 100/20 available)	Wireless
1379520	206 NORTH CHESTNUT STREET	AVOCA	IA	51521	1	12-Provider facilitates speeds faster than that reported on the map	Provider only: The Map does not correctly reflect service that I facilitate to this location	100	20	Fixed Wireless	Served (Over 100/20 available)	Wireless
1379560	700 6TH AVENUE NORTHEAST	OELWEIN	IA	50662	1	12-Provider facilitates speeds faster than that reported on the map	Provider only: The Map does not correctly reflect service that I facilitate to this location	100	20	Fixed Wireless	Served (Over 100/20 available)	Wireless
1379573	416 EAST ELDER STREET	DIKE	IA	50624	1	12-Provider facilitates speeds faster than that reported on the map	Provider only: The Map does not correctly reflect service that I facilitate to this location	100	20	Fixed Wireless	Served (Over 100/20 available)	Wireless
1379639	31 6TH STREET NORTHWEST	OELWEIN	IA	50662	1	12-Provider facilitates speeds faster than that reported on the map	Provider only: The Map does not correctly reflect service that I facilitate to this location	100	20	Fixed Wireless	Served (Over 100/20 available)	Wireless
1379653	501 CLAY STREET WEST	CALMAR	IA	52132	1	12-Provider facilitates speeds faster than that reported on the map	Provider only: The Map does not correctly reflect service that I facilitate to this location	100	20	Fixed Wireless	Served (Over 100/20 available)	Wireless
1379735	603 D STREET NORTH	OSKALOOSA	IA	52577	1	12-Provider facilitates speeds faster than that reported on the map	Provider only: The Map does not correctly reflect service that I facilitate to this location	100	20	Fixed Wireless	Served (Over 100/20 available)	Wireless
1379773	1508 1ST STREET	REDFIELD	IA	50233	1	12-Provider facilitates speeds faster than that reported on the map	Provider only: The Map does not correctly reflect service that I facilitate to this location	100	20	Fixed Wireless	Served (Over 100/20 available)	Wireless
1379847	1211 OKOBOJI BOULEVARD	MILFORD	IA	51351	1	12-Provider facilitates speeds faster than that reported on the map	Provider only: The Map does not correctly reflect service that I facilitate to this location	100	20	Fixed Wireless	Served (Over 100/20 available)	Wireless
1379860	2280 267TH STREET	OSKALOOSA	IA	52577	1	12-Provider facilitates speeds faster than that reported on the map	Provider only: The Map does not correctly reflect service that I facilitate to this location	100	20	Fixed Wireless	Served (Over 100/20 available)	Wireless
1379915	403 WEST SUMMIT STREET	MAQUOKETA	IA	52060	1	12-Provider facilitates speeds faster than that reported on the map	Provider only: The Map does not correctly reflect service that I facilitate to this location	100	20	Fixed Wireless	Served (Over 100/20 available)	Wireless
1379931	1971 VICTOR AVENUE	WINTHROP	IA	50682	1	12-Provider facilitates speeds faster than that reported on the map	Provider only: The Map does not correctly reflect service that I facilitate to this location	100	20	Fixed Wireless	Served (Over 100/20 available)	Wireless
1379962	4930 ABRAMS DRIVE	MUSCATINE	IA	52761	1	12-Provider facilitates speeds faster than that reported on the map	Provider only: The Map does not correctly reflect service that I facilitate to this location	100	20	Fixed Wireless	Served (Over 100/20 available)	Wireless
1380003	1814 SUMMIT AVENUE	MUSCATINE	IA	52761	1	12-Provider facilitates speeds faster than that reported on the map	Provider only: The Map does not correctly reflect service that I facilitate to this location	100	20	Fixed Wireless	Served (Over 100/20 available)	Wireless
1380046	414 HOPKINS STREET	JESUP	IA	50648	1	12-Provider facilitates speeds faster than that reported on the map	Provider only: The Map does not correctly reflect service that I facilitate to this location	100	20	Fixed Wireless	Served (Over 100/20 available)	Wireless
1380067	1004 1ST STREET NORTHEAST	OELWEIN	IA	50662	1	12-Provider facilitates speeds faster than that reported on the map	Provider only: The Map does not correctly reflect service that I facilitate to this location	100	20	Fixed Wireless	Served (Over 100/20 available)	Wireless
1380082	2116 F STREET SOUTH	OSKALOOSA	IA	52577	1	12-Provider facilitates speeds faster than that reported on the map	Provider only: The Map does not correctly reflect service that I facilitate to this location	100	20	Fixed Wireless	Served (Over 100/20 available)	Wireless
1380129	15 8TH AVENUE SOUTHEAST	OELWEIN	IA	50662	1	12-Provider facilitates speeds faster than that reported on the map	Provider only: The Map does not correctly reflect service that I facilitate to this location	100	20	Fixed Wireless	Served (Over 100/20 available)	Wireless
1380151	615 5TH AVENUE EAST	OSKALOOSA	IA	52577	1	12-Provider facilitates speeds faster than that reported on the map	Provider only: The Map does not correctly reflect service that I facilitate to this location	100	20	Fixed Wireless	Served (Over 100/20 available)	Wireless
1380261	44499 116TH STREET	BELLEVUE	IA	52031	1	12-Provider facilitates speeds faster than that reported on the map	Provider only: The Map does not correctly reflect service that I facilitate to this location	100	20	Fixed Wireless	Served (Over 100/20 available)	Wireless
1380294	103 CENTER STREET	MAQUOKETA	IA	52060	1	12-Provider facilitates speeds faster than that reported on the map	Provider only: The Map does not correctly reflect service that I facilitate to this location	100	20	Fixed Wireless	Served (Over 100/20 available)	Wireless
1380309	1305 3RD STREET NORTHEAST	OELWEIN	IA	50662	1	12-Provider facilitates speeds faster than that reported on the map	Provider only: The Map does not correctly reflect service that I facilitate to this location	100	20	Fixed Wireless	Served (Over 100/20 available)	Wireless
1380507	2072 STATE HIGHWAY 78	WINFIELD	IA	52659	1	12-Provider facilitates speeds faster than that reported on the map	Provider only: The Map does not correctly reflect service that I facilitate to this location	100	20	Fixed Wireless	Served (Over 100/20 available)	Wireless
1380550	809 8TH STREET NORTHEAST	INDEPENDENCE	IA	50644	1	12-Provider facilitates speeds faster than that reported on the map	Provider only: The Map does not correctly reflect service that I facilitate to this location	100	20	Fixed Wireless	Served (Over 100/20 available)	Wireless
1380581	1783 STATE HIGHWAY 9	DECORAH	IA	52101	1	12-Provider facilitates speeds faster than that reported on the map	Provider only: The Map does not correctly reflect service that I facilitate to this location	100	20	Fixed Wireless	Served (Over 100/20 available)	Wireless
1380598	1777 TAYLOR AVENUE	WINTHROP	IA	50682	1	12-Provider facilitates speeds faster than that reported on the map	Provider only: The Map does not correctly reflect service that I facilitate to this location	100	20	Fixed Wireless	Served (Over 100/20 available)	Wireless
1380683	201 WALNUT STREET	MAQUOKETA	IA	52060	1	12-Provider facilitates speeds faster than that reported on the map	Provider only: The Map does not correctly reflect service that I facilitate to this location	100	20	Fixed Wireless	Served (Over 100/20 available)	Wireless
1380684	702 ELK STREET	SABULA	IA	52070	1	12-Provider facilitates speeds faster than that reported on the map	Provider only: The Map does not correctly reflect service that I facilitate to this location	100	20	Fixed Wireless	Served (Over 100/20 available)	Wireless
1380732	113 WEST 4TH STREET	WELLSBURG	IA	50680	1	12-Provider facilitates speeds faster than that reported on the map	Provider only: The Map does not correctly reflect service that I facilitate to this location	100	20	Fixed Wireless	Served (Over 100/20 available)	Wireless
1380827	120 WEST KIMBALL STREET	HANCOCK	IA	51536	1	12-Provider facilitates speeds faster than that reported on the map	Provider only: The Map does not correctly reflect service that I facilitate to this location	100	20	Fixed Wireless	Served (Over 100/20 available)	Wireless
1380828	1931 HIGHWAY 92	OSKALOOSA	IA	52577	1	12-Provider facilitates speeds faster than that reported on the map	Provider only: The Map does not correctly reflect service that I facilitate to this location	100	20	Fixed Wireless	Served (Over 100/20 available)	Wireless
1380904	614 BUSH STREET	LAMONT	IA	50650	1	12-Provider facilitates speeds faster than that reported on the map	Provider only: The Map does not correctly reflect service that I facilitate to this location	100	20	Fixed Wireless	Served (Over 100/20 available)	Wireless
1380923	124 EAST LINE ROAD NORTH	OELWEIN	IA	50662	1	12-Provider facilitates speeds faster than that reported on the map	Provider only: The Map does not correctly reflect service that I facilitate to this location	100	20	Fixed Wireless	Served (Over 100/20 available)	Wireless
1381053	2432 WOOSTER ROAD	JESUP	IA	50648	1	12-Provider facilitates speeds faster than that reported on the map	Provider only: The Map does not correctly reflect service that I facilitate to this location	100	20	Fixed Wireless	Served (Over 100/20 available)	Wireless
1381079	516 FAIRVIEW AVENUE	MUSCATINE	IA	52761	1	12-Provider facilitates speeds faster than that reported on the map	Provider only: The Map does not correctly reflect service that I facilitate to this location	100	20	Fixed Wireless	Served (Over 100/20 available)	Wireless
1381095	1401 BETHEL STREET	OSKALOOSA	IA	52577	1	12-Provider facilitates speeds faster than that reported on the map	Provider only: The Map does not correctly reflect service that I facilitate to this location	100	20	Fixed Wireless	Served (Over 100/20 available)	Wireless
1381142	513 BUTTERNUT STREET	MAQUOKETA	IA	52060	1	12-Provider facilitates speeds faster than that reported on the map	Provider only: The Map does not correctly reflect service that I facilitate to this location	100	20	Fixed Wireless	Served (Over 100/20 available)	Wireless
1381220	28208 HWY 64	MAQUOKETA	IA	52060	1	12-Provider facilitates speeds faster than that reported on the map	Provider only: The Map does not correctly reflect service that I facilitate to this location	100	20	Fixed Wireless	Served (Over 100/20 available)	Wireless
1381236	510 SPRING CREEK VILLAGE COURT	OSKALOOSA	IA	52577	1	12-Provider facilitates speeds faster than that reported on the map	Provider only: The Map does not correctly reflect service that I facilitate to this location	100	20	Fixed Wireless	Served (Over 100/20 available)	Wireless
1381271	235 MADISON STREET	WINTHROP	IA	50682	1	12-Provider facilitates speeds faster than that reported on the map	Provider only: The Map does not correctly reflect service that I facilitate to this location	100	20	Fixed Wireless	Served (Over 100/20 available)	Wireless
1381293	703 3RD STREET	REDFIELD	IA	50233	1	12-Provider facilitates speeds faster than that reported on the map	Provider only: The Map does not correctly reflect service that I facilitate to this location	100	20	Fixed Wireless	Served (Over 100/20 available)	Wireless
1381320	1519 JEFFERSON STREET	REDFIELD	IA	50233	1	12-Provider facilitates speeds faster than that reported on the map	Provider only: The Map does not correctly reflect service that I facilitate to this location	100	20	Fixed Wireless	Served (Over 100/20 available)	Wireless
1381321	111 SOUTH FREDERICK AVENUE	OELWEIN	IA	50662	1	12-Provider facilitates speeds faster than that reported on the map	Provider only: The Map does not correctly reflect service that I facilitate to this location	100	20	Fixed Wireless	Served (Over 100/20 available)	Wireless
1381334	425 YOUNG STREET	JESUP	IA	50648	1	12-Provider facilitates speeds faster than that reported on the map	Provider only: The Map does not correctly reflect service that I facilitate to this location	100	20	Fixed Wireless	Served (Over 100/20 available)	Wireless
1381374	309 WILLIAMS STREET	OSKALOOSA	IA	52577	1	12-Provider facilitates speeds faster than that reported on the map	Provider only: The Map does not correctly reflect service that I facilitate to this location	100	20	Fixed Wireless	Served (Over 100/20 available)	Wireless
1381415	303 4TH STREET NORTHWEST	FORT ATKINSON	IA	52144	1	12-Provider facilitates speeds faster than that reported on the map	Provider only: The Map does not correctly reflect service that I facilitate to this location	100	20	Fixed Wireless	Served (Over 100/20 available)	Wireless
1381458	509 EAST JAYCEE	AVOCA	IA	51521	1	12-Provider facilitates speeds faster than that reported on the map	Provider only: The Map does not correctly reflect service that I facilitate to this location	100	20	Fixed Wireless	Served (Over 100/20 available)	Wireless
1381459	213 NORTH WALNUT STREET	AVOCA	IA	51521	1	12-Provider facilitates speeds faster than that reported on the map	Provider only: The Map does not correctly reflect service that I facilitate to this location	100	20	Fixed Wireless	Served (Over 100/20 available)	Wireless
1381558	125 WASHINGTON STREET WEST	WINTHROP	IA	50682	1	12-Provider facilitates speeds faster than that reported on the map	Provider only: The Map does not correctly reflect service that I facilitate to this location	100	20	Fixed Wireless	Served (Over 100/20 available)	Wireless
1381577	116 MULFORD DRIVE	OELWEIN	IA	50662	1	12-Provider facilitates speeds faster than that reported on the map	Provider only: The Map does not correctly reflect service that I facilitate to this location	100	20	Fixed Wireless	Served (Over 100/20 available)	Wireless
1381607	208 RURAL AVENUE	DECORAH	IA	52101	1	12-Provider facilitates speeds faster than that reported on the map	Provider only: The Map does not correctly reflect service that I facilitate to this location	100	20	Fixed Wireless	Served (Over 100/20 available)	Wireless
1381706	1107 DEPOT AVENUE	OKOBOJI	IA	51355	1	12-Provider facilitates speeds faster than that reported on the map	Provider only: The Map does not correctly reflect service that I facilitate to this location	100	20	Fixed Wireless	Served (Over 100/20 available)	Wireless
1381720	616 C AVENUE WEST	OSKALOOSA	IA	52577	1	12-Provider facilitates speeds faster than that reported on the map	Provider only: The Map does not correctly reflect service that I facilitate to this location	100	20	Fixed Wireless	Served (Over 100/20 available)	Wireless
1381730	302 13TH AVENUE NORTHEAST	INDEPENDENCE	IA	50644	1	12-Provider facilitates speeds faster than that reported on the map	Provider only: The Map does not correctly reflect service that I facilitate to this location	100	20	Fixed Wireless	Served (Over 100/20 available)	Wireless
1381752	509 5TH STREET SOUTH	OSKALOOSA	IA	52577	1	12-Provider facilitates speeds faster than that reported on the map	Provider only: The Map does not correctly reflect service that I facilitate to this location	100	20	Fixed Wireless	Served (Over 100/20 available)	Wireless
1381765	416 NORTH ELIZA STREET	MAQUOKETA	IA	52060	1	12-Provider facilitates speeds faster than that reported on the map	Provider only: The Map does not correctly reflect service that I facilitate to this location	100	20	Fixed Wireless	Served (Over 100/20 available)	Wireless
1381810	2815 TERMINI DRIVE	MUSCATINE	IA	52761	1	12-Provider facilitates speeds faster than that reported on the map	Provider only: The Map does not correctly reflect service that I facilitate to this location	100	20	Fixed Wireless	Served (Over 100/20 available)	Wireless
1381846	802 PENN BOULEVARD	OSKALOOSA	IA	52577	1	12-Provider facilitates speeds faster than that reported on the map	Provider only: The Map does not correctly reflect service that I facilitate to this location	100	20	Fixed Wireless	Served (Over 100/20 available)	Wireless
1381859	205 HUMMINGBIRD COURT	INDEPENDENCE	IA	50644	1	12-Provider facilitates speeds faster than that reported on the map	Provider only: The Map does not correctly reflect service that I facilitate to this location	100	20	Fixed Wireless	Served (Over 100/20 available)	Wireless
1381895	307 EAST MAPLE STREET	MAQUOKETA	IA	52060	1	12-Provider facilitates speeds faster than that reported on the map	Provider only: The Map does not correctly reflect service that I facilitate to this location	100	20	Fixed Wireless	Served (Over 100/20 available)	Wireless
1382003	2349 QUAIL RUN AVENUE	SPIRIT LAKE	IA	51360	1	12-Provider facilitates speeds faster than that reported on the map	Provider only: The Map does not correctly reflect service that I facilitate to this location	100	20	Fixed Wireless	Served (Over 100/20 available)	Wireless
1382017	426 4TH AVENUE SOUTHEAST	OELWEIN	IA	50662	1	12-Provider facilitates speeds faster than that reported on the map	Provider only: The Map does not correctly reflect service that I facilitate to this location	100	20	Fixed Wireless	Served (Over 100/20 available)	Wireless
1382021	513 D AVENUE WEST	OSKALOOSA	IA	52577	1	12-Provider facilitates speeds faster than that reported on the map	Provider only: The Map does not correctly reflect service that I facilitate to this location	100	20	Fixed Wireless	Served (Over 100/20 available)	Wireless
1382023	115 YOUNG STREET	JESUP	IA	50648	1	12-Provider facilitates speeds faster than that reported on the map	Provider only: The Map does not correctly reflect service that I facilitate to this location	100	20	Fixed Wireless	Served (Over 100/20 available)	Wireless
1382046	305 H AVENUE	GRUNDY CENTER	IA	50638	1	12-Provider facilitates speeds faster than that reported on the map	Provider only: The Map does not correctly reflect service that I facilitate to this location	100	20	Fixed Wireless	Served (Over 100/20 available)	Wireless
1382086	2341 SPRUCE WOOD DR	DUBUQUE	IA	52002	1	12-Provider facilitates speeds faster than that reported on the map	Provider only: The Map does not correctly reflect service that I facilitate to this location	100	20	Fixed Wireless	Served (Over 100/20 available)	Wireless
1382090	9346 ROYAL WOOD DR	PEOSTA	IA	52068	1	12-Provider facilitates speeds faster than that reported on the map	Provider only: The Map does not correctly reflect service that I facilitate to this location	100	20	Fixed Wireless	Served (Over 100/20 available)	Wireless
1382111	217 RIVERVIEW DRIVE	DECORAH	IA	52101	1	12-Provider facilitates speeds faster than that reported on the map	Provider only: The Map does not correctly reflect service that I facilitate to this location	100	20	Fixed Wireless	Served (Over 100/20 available)	Wireless
1382150	779 6TH STREET	JESUP	IA	50648	1	12-Provider facilitates speeds faster than that reported on the map	Provider only: The Map does not correctly reflect service that I facilitate to this location	100	20	Fixed Wireless	Served (Over 100/20 available)	Wireless
1382168	105 NORTH 1ST STREET	TERRIL	IA	51364	1	12-Provider facilitates speeds faster than that reported on the map	Provider only: The Map does not correctly reflect service that I facilitate to this location	100	20	Fixed Wireless	Served (Over 100/20 available)	Wireless
1382195	104 MAIN STREET	HOLLAND	IA	50642	1	12-Provider facilitates speeds faster than that reported on the map	Provider only: The Map does not correctly reflect service that I facilitate to this location	100	20	Fixed Wireless	Served (Over 100/20 available)	Wireless
1382267	198 NORTH FRANKLIN STREET	ACKLEY	IA	50601	1	12-Provider facilitates speeds faster than that reported on the map	Provider only: The Map does not correctly reflect service that I facilitate to this location	100	20	Fixed Wireless	Served (Over 100/20 available)	Wireless
1382297	309 NORTH STATE STREET	TERRIL	IA	51364	1	12-Provider facilitates speeds faster than that reported on the map	Provider only: The Map does not correctly reflect service that I facilitate to this location	100	20	Fixed Wireless	Served (Over 100/20 available)	Wireless
1382360	568 REMER DRIVE	LE MARS	IA	51031	1	12-Provider facilitates speeds faster than that reported on the map	Provider only: The Map does not correctly reflect service that I facilitate to this location	100	20	Fixed Wireless	Served (Over 100/20 available)	Wireless
1382417	606 20TH STREET	SPIRIT LAKE	IA	51360	1	12-Provider facilitates speeds faster than that reported on the map	Provider only: The Map does not correctly reflect service that I facilitate to this location	100	20	Fixed Wireless	Served (Over 100/20 available)	Wireless
1382430	1116 3RD STREET NORTHEAST	INDEPENDENCE	IA	50644	1	12-Provider facilitates speeds faster than that reported on the map	Provider only: The Map does not correctly reflect service that I facilitate to this location	100	20	Fixed Wireless	Served (Over 100/20 available)	Wireless
1382447	1206 VISTA COURT	MUSCATINE	IA	52761	1	12-Provider facilitates speeds faster than that reported on the map	Provider only: The Map does not correctly reflect service that I facilitate to this location	100	20	Fixed Wireless	Served (Over 100/20 available)	Wireless
1382482	58 HILL DRIVE	MILFORD	IA	51351	1	12-Provider facilitates speeds faster than that reported on the map	Provider only: The Map does not correctly reflect service that I facilitate to this location	100	20	Fixed Wireless	Served (Over 100/20 available)	Wireless
1382560	15 MAPLE STREET	LE MARS	IA	51031	1	12-Provider facilitates speeds faster than that reported on the map	Provider only: The Map does not correctly reflect service that I facilitate to this location	100	20	Fixed Wireless	Served (Over 100/20 available)	Wireless
1382572	2173 HIGHWAY 63	OSKALOOSA	IA	52577	1	12-Provider facilitates speeds faster than that reported on the map	Provider only: The Map does not correctly reflect service that I facilitate to this location	100	20	Fixed Wireless	Served (Over 100/20 available)	Wireless
1382604	2265 LYNN AVENUE	OSKALOOSA	IA	52577	1	12-Provider facilitates speeds faster than that reported on the map	Provider only: The Map does not correctly reflect service that I facilitate to this location	100	20	Fixed Wireless	Served (Over 100/20 available)	Wireless
1382621	330 MAIN STREET	DIKE	IA	50624	1	12-Provider facilitates speeds faster than that reported on the map	Provider only: The Map does not correctly reflect service that I facilitate to this location	100	20	Fixed Wireless	Served (Over 100/20 available)	Wireless
1382631	906 GARY AVENUE	SPIRIT LAKE	IA	51360	1	12-Provider facilitates speeds faster than that reported on the map	Provider only: The Map does not correctly reflect service that I facilitate to this location	100	20	Fixed Wireless	Served (Over 100/20 available)	Wireless
1382656	714 PEARL STREET	SABULA	IA	52070	1	12-Provider facilitates speeds faster than that reported on the map	Provider only: The Map does not correctly reflect service that I facilitate to this location	100	20	Fixed Wireless	Served (Over 100/20 available)	Wireless
1382709	1312 JOY LOY LANE	MILFORD	IA	51351	1	12-Provider facilitates speeds faster than that reported on the map	Provider only: The Map does not correctly reflect service that I facilitate to this location	100	20	Fixed Wireless	Served (Over 100/20 available)	Wireless
1382721	338 2ND STREET	DIKE	IA	50624	1	12-Provider facilitates speeds faster than that reported on the map	Provider only: The Map does not correctly reflect service that I facilitate to this location	100	20	Fixed Wireless	Served (Over 100/20 available)	Wireless
1382778	805 D AVENUE	GRUNDY CENTER	IA	50638	1	12-Provider facilitates speeds faster than that reported on the map	Provider only: The Map does not correctly reflect service that I facilitate to this location	100	20	Fixed Wireless	Served (Over 100/20 available)	Wireless
1382801	827 HIGH AVENUE EAST	OSKALOOSA	IA	52577	1	12-Provider facilitates speeds faster than that reported on the map	Provider only: The Map does not correctly reflect service that I facilitate to this location	100	20	Fixed Wireless	Served (Over 100/20 available)	Wireless
1382813	512 8TH AVENUE NORTHWEST	INDEPENDENCE	IA	50644	1	12-Provider facilitates speeds faster than that reported on the map	Provider only: The Map does not correctly reflect service that I facilitate to this location	100	20	Fixed Wireless	Served (Over 100/20 available)	Wireless
1382848	10276 475TH AVENUE	MILES	IA	52064	1	12-Provider facilitates speeds faster than that reported on the map	Provider only: The Map does not correctly reflect service that I facilitate to this location	100	20	Fixed Wireless	Served (Over 100/20 available)	Wireless
1382855	2264 200TH AVENUE	MAQUOKETA	IA	52060	1	12-Provider facilitates speeds faster than that reported on the map	Provider only: The Map does not correctly reflect service that I facilitate to this location	100	20	Fixed Wireless	Served (Over 100/20 available)	Wireless
1382882	636 5TH AVENUE SOUTHWEST	OELWEIN	IA	50662	1	12-Provider facilitates speeds faster than that reported on the map	Provider only: The Map does not correctly reflect service that I facilitate to this location	100	20	Fixed Wireless	Served (Over 100/20 available)	Wireless
1382945	700 G AVENUE	GRUNDY CENTER	IA	50638	1	12-Provider facilitates speeds faster than that reported on the map	Provider only: The Map does not correctly reflect service that I facilitate to this location	100	20	Fixed Wireless	Served (Over 100/20 available)	Wireless
1382968	810 COUNTRY CLUB DRIVE	MAQUOKETA	IA	52060	1	12-Provider facilitates speeds faster than that reported on the map	Provider only: The Map does not correctly reflect service that I facilitate to this location	100	20	Fixed Wireless	Served (Over 100/20 available)	Wireless
1383029	104 CIRCLE DRIVE	WELLSBURG	IA	50680	1	12-Provider facilitates speeds faster than that reported on the map	Provider only: The Map does not correctly reflect service that I facilitate to this location	100	20	Fixed Wireless	Served (Over 100/20 available)	Wireless
1383114	501 6TH STREET NORTHEAST	OELWEIN	IA	50662	1	12-Provider facilitates speeds faster than that reported on the map	Provider only: The Map does not correctly reflect service that I facilitate to this location	100	20	Fixed Wireless	Served (Over 100/20 available)	Wireless
1383234	793 MAIN STREET	ANITA	IA	50020	1	12-Provider facilitates speeds faster than that reported on the map	Provider only: The Map does not correctly reflect service that I facilitate to this location	100	20	Fixed Wireless	Served (Over 100/20 available)	Wireless
1383286	15112 NORTHWOOD DRIVE	SPIRIT LAKE	IA	51360	1	12-Provider facilitates speeds faster than that reported on the map	Provider only: The Map does not correctly reflect service that I facilitate to this location	100	20	Fixed Wireless	Served (Over 100/20 available)	Wireless
1383347	4605 CANYON STREET	MUSCATINE	IA	52761	1	12-Provider facilitates speeds faster than that reported on the map	Provider only: The Map does not correctly reflect service that I facilitate to this location	100	20	Fixed Wireless	Served (Over 100/20 available)	Wireless
1383351	1184 215TH STREET	JESUP	IA	50648	1	12-Provider facilitates speeds faster than that reported on the map	Provider only: The Map does not correctly reflect service that I facilitate to this location	100	20	Fixed Wireless	Served (Over 100/20 available)	Wireless
1383353	609 19TH STREET	SPIRIT LAKE	IA	51360	1	12-Provider facilitates speeds faster than that reported on the map	Provider only: The Map does not correctly reflect service that I facilitate to this location	100	20	Fixed Wireless	Served (Over 100/20 available)	Wireless
1383503	1506 F STREET SOUTH	OSKALOOSA	IA	52577	1	12-Provider facilitates speeds faster than that reported on the map	Provider only: The Map does not correctly reflect service that I facilitate to this location	100	20	Fixed Wireless	Served (Over 100/20 available)	Wireless
1383504	603 HIGH AVENUE EAST	OSKALOOSA	IA	52577	1	12-Provider facilitates speeds faster than that reported on the map	Provider only: The Map does not correctly reflect service that I facilitate to this location	100	20	Fixed Wireless	Served (Over 100/20 available)	Wireless
1383519	814 7TH AVENUE EAST	OSKALOOSA	IA	52577	1	12-Provider facilitates speeds faster than that reported on the map	Provider only: The Map does not correctly reflect service that I facilitate to this location	100	20	Fixed Wireless	Served (Over 100/20 available)	Wireless
1383571	740 WASHINGTON STREET	LAMONT	IA	50650	1	12-Provider facilitates speeds faster than that reported on the map	Provider only: The Map does not correctly reflect service that I facilitate to this location	100	20	Fixed Wireless	Served (Over 100/20 available)	Wireless
1383574	814 H STREET NORTH	OSKALOOSA	IA	52577	1	12-Provider facilitates speeds faster than that reported on the map	Provider only: The Map does not correctly reflect service that I facilitate to this location	100	20	Fixed Wireless	Served (Over 100/20 available)	Wireless
1383696	804 NORTH TAYLOR STREET	MT AYR	IA	50854	1	12-Provider facilitates speeds faster than that reported on the map	Provider only: The Map does not correctly reflect service that I facilitate to this location	100	20	Fixed Wireless	Served (Over 100/20 available)	Wireless

Final Decision
19673 of

1383766	524 3RD STREET NORTH	OSKALOOSA	IA	52577	1	12-Provider facilitates speeds faster than that reported on the map	Provider only: The Map does not correctly reflect service that I facilitate to this location	100	20	Fixed Wireless	Served (Over 100/20 available)	Wireless
1383792	120 EAST DELTA STREET	HANCOCK	IA	51536	1	12-Provider facilitates speeds faster than that reported on the map	Provider only: The Map does not correctly reflect service that I facilitate to this location	100	20	Fixed Wireless	Served (Over 100/20 available)	Wireless
1383981	507 9TH AVENUE EAST	OSKALOOSA	IA	52577	1	12-Provider facilitates speeds faster than that reported on the map	Provider only: The Map does not correctly reflect service that I facilitate to this location	100	20	Fixed Wireless	Served (Over 100/20 available)	Wireless
1384007	508 3RD AVENUE SOUTHEAST	INDEPENDENCE	IA	50644	1	12-Provider facilitates speeds faster than that reported on the map	Provider only: The Map does not correctly reflect service that I facilitate to this location	100	20	Fixed Wireless	Served (Over 100/20 available)	Wireless
1384116	406 THOMAS AVENUE	MAQUOKETA	IA	52060	1	12-Provider facilitates speeds faster than that reported on the map	Provider only: The Map does not correctly reflect service that I facilitate to this location	100	20	Fixed Wireless	Served (Over 100/20 available)	Wireless
1384156	3242 INDIAN POINT DRIVE	ELLSTON	IA	50074	1	12-Provider facilitates speeds faster than that reported on the map	Provider only: The Map does not correctly reflect service that I facilitate to this location	100	20	Fixed Wireless	Served (Over 100/20 available)	Wireless
1384179	2203 27TH STREET	SPIRIT LAKE	IA	51360	1	12-Provider facilitates speeds faster than that reported on the map	Provider only: The Map does not correctly reflect service that I facilitate to this location	100	20	Fixed Wireless	Served (Over 100/20 available)	Wireless
1384185	1103 ARBOR TRACE DRIVE	OSKALOOSA	IA	52577	1	12-Provider facilitates speeds faster than that reported on the map	Provider only: The Map does not correctly reflect service that I facilitate to this location	100	20	Fixed Wireless	Served (Over 100/20 available)	Wireless
1384206	730 PROSPECT STREET	LAMONT	IA	50650	1	12-Provider facilitates speeds faster than that reported on the map	Provider only: The Map does not correctly reflect service that I facilitate to this location	100	20	Fixed Wireless	Served (Over 100/20 available)	Wireless
1384207	6511 LAKESHORE DRIVE	OKOBOJI	IA	51355	1	12-Provider facilitates speeds faster than that reported on the map	Provider only: The Map does not correctly reflect service that I facilitate to this location	100	20	Fixed Wireless	Served (Over 100/20 available)	Wireless
1384221	20945 151ST STREET	SPIRIT LAKE	IA	51360	1	12-Provider facilitates speeds faster than that reported on the map	Provider only: The Map does not correctly reflect service that I facilitate to this location	100	20	Fixed Wireless	Served (Over 100/20 available)	Wireless
1384232	102 NORTH OCHEYEDAN STREET	EVERLY	IA	51338	1	12-Provider facilitates speeds faster than that reported on the map	Provider only: The Map does not correctly reflect service that I facilitate to this location	100	20	Fixed Wireless	Served (Over 100/20 available)	Wireless
1384467	122 7TH STREET SOUTHEAST	OELWEIN	IA	50662	1	12-Provider facilitates speeds faster than that reported on the map	Provider only: The Map does not correctly reflect service that I facilitate to this location	100	20	Fixed Wireless	Served (Over 100/20 available)	Wireless
1384492	115 NORTH OTTO STREET	MAQUOKETA	IA	52060	1	12-Provider facilitates speeds faster than that reported on the map	Provider only: The Map does not correctly reflect service that I facilitate to this location	100	20	Fixed Wireless	Served (Over 100/20 available)	Wireless
1384496	404 2ND STREET SOUTH	OSKALOOSA	IA	52577	1	12-Provider facilitates speeds faster than that reported on the map	Provider only: The Map does not correctly reflect service that I facilitate to this location	100	20	Fixed Wireless	Served (Over 100/20 available)	Wireless
1384542	1611 HIGHWAY 86	SPIRIT LAKE	IA	51360	1	12-Provider facilitates speeds faster than that reported on the map	Provider only: The Map does not correctly reflect service that I facilitate to this location	100	20	Fixed Wireless	Served (Over 100/20 available)	Wireless
1384565	520 3RD STREET NORTH	OSKALOOSA	IA	52577	1	12-Provider facilitates speeds faster than that reported on the map	Provider only: The Map does not correctly reflect service that I facilitate to this location	100	20	Fixed Wireless	Served (Over 100/20 available)	Wireless
1384592	715 COUNTRY CLUB DRIVE	MAQUOKETA	IA	52060	1	12-Provider facilitates speeds faster than that reported on the map	Provider only: The Map does not correctly reflect service that I facilitate to this location	100	20	Fixed Wireless	Served (Over 100/20 available)	Wireless
1384638	19608 ROCKDALE ROAD	MAQUOKETA	IA	52060	1	12-Provider facilitates speeds faster than that reported on the map	Provider only: The Map does not correctly reflect service that I facilitate to this location	100	20	Fixed Wireless	Served (Over 100/20 available)	Wireless
1384639	2432 SUNFLOWER RIDGE	MUSCATINE	IA	52761	1	12-Provider facilitates speeds faster than that reported on the map	Provider only: The Map does not correctly reflect service that I facilitate to this location	100	20	Fixed Wireless	Served (Over 100/20 available)	Wireless
1384698	15 2ND STREET NORTHWEST	OELWEIN	IA	50662	1	12-Provider facilitates speeds faster than that reported on the map	Provider only: The Map does not correctly reflect service that I facilitate to this location	100	20	Fixed Wireless	Served (Over 100/20 available)	Wireless
1384735	3613 KINGS COURT	SPIRIT LAKE	IA	51360	1	12-Provider facilitates speeds faster than that reported on the map	Provider only: The Map does not correctly reflect service that I facilitate to this location	100	20	Fixed Wireless	Served (Over 100/20 available)	Wireless
1384755	3423 CLERMONT DRIVE	MUSCATINE	IA	52761	1	12-Provider facilitates speeds faster than that reported on the map	Provider only: The Map does not correctly reflect service that I facilitate to this location	100	20	Fixed Wireless	Served (Over 100/20 available)	Wireless
1384763	501 SOUTH FREDERICK AVENUE	OELWEIN	IA	50662	1	12-Provider facilitates speeds faster than that reported on the map	Provider only: The Map does not correctly reflect service that I facilitate to this location	100	20	Fixed Wireless	Served (Over 100/20 available)	Wireless
1384778	524 8TH AVENUE NORTHEAST	OELWEIN	IA	50662	1	12-Provider facilitates speeds faster than that reported on the map	Provider only: The Map does not correctly reflect service that I facilitate to this location	100	20	Fixed Wireless	Served (Over 100/20 available)	Wireless
1384785	1411 11TH STREET SOUTH	OSKALOOSA	IA	52577	1	12-Provider facilitates speeds faster than that reported on the map	Provider only: The Map does not correctly reflect service that I facilitate to this location	100	20	Fixed Wireless	Served (Over 100/20 available)	Wireless
1384833	1134 2ND STREET	JESUP	IA	50648	1	12-Provider facilitates speeds faster than that reported on the map	Provider only: The Map does not correctly reflect service that I facilitate to this location	100	20	Fixed Wireless	Served (Over 100/20 available)	Wireless
1384854	1517 EAST 5TH STREET	MUSCATINE	IA	52761	1	12-Provider facilitates speeds faster than that reported on the map	Provider only: The Map does not correctly reflect service that I facilitate to this location	100	20	Fixed Wireless	Served (Over 100/20 available)	Wireless
1384892	8025 CHAVENELLE RD	DUBUQUE	IA	52002	1	12-Provider facilitates speeds faster than that reported on the map	Provider only: The Map does not correctly reflect service that I facilitate to this location	100	20	Fixed Wireless	Served (Over 100/20 available)	Wireless
1384928	228 NORTHEAST CENTRAL AVENUE	LE MARS	IA	51031	1	12-Provider facilitates speeds faster than that reported on the map	Provider only: The Map does not correctly reflect service that I facilitate to this location	100	20	Fixed Wireless	Served (Over 100/20 available)	Wireless
1384940	601 6TH STREET	GRUNDY CENTER	IA	50638	1	12-Provider facilitates speeds faster than that reported on the map	Provider only: The Map does not correctly reflect service that I facilitate to this location	100	20	Fixed Wireless	Served (Over 100/20 available)	Wireless
1384974	1015 2ND AVENUE WEST	OSKALOOSA	IA	52577	1	12-Provider facilitates speeds faster than that reported on the map	Provider only: The Map does not correctly reflect service that I facilitate to this location	100	20	Fixed Wireless	Served (Over 100/20 available)	Wireless
1385011	419 NORTH MAIN STREET	MAQUOKETA	IA	52060	1	12-Provider facilitates speeds faster than that reported on the map	Provider only: The Map does not correctly reflect service that I facilitate to this location	100	20	Fixed Wireless	Served (Over 100/20 available)	Wireless
1385041	1315 BARCLAY STREET	OSKALOOSA	IA	52577	1	12-Provider facilitates speeds faster than that reported on the map	Provider only: The Map does not correctly reflect service that I facilitate to this location	100	20	Fixed Wireless	Served (Over 100/20 available)	Wireless
1385055	709 VERNON STREET	DECORAH	IA	52101	1	12-Provider facilitates speeds faster than that reported on the map	Provider only: The Map does not correctly reflect service that I facilitate to this location	100	20	Fixed Wireless	Served (Over 100/20 available)	Wireless
1385107	721 MARKET STREET NORTH	OSKALOOSA	IA	52577	1	12-Provider facilitates speeds faster than that reported on the map	Provider only: The Map does not correctly reflect service that I facilitate to this location	100	20	Fixed Wireless	Served (Over 100/20 available)	Wireless
1385143	206 NORTH STATE STREET	TERRIL	IA	51364	1	12-Provider facilitates speeds faster than that reported on the map	Provider only: The Map does not correctly reflect service that I facilitate to this location	100	20	Fixed Wireless	Served (Over 100/20 available)	Wireless
1385181	4655 OLD HIGHWAY RD	DUBUQUE	IA	52002	1	12-Provider facilitates speeds faster than that reported on the map	Provider only: The Map does not correctly reflect service that I facilitate to this location	100	20	Fixed Wireless	Served (Over 100/20 available)	Wireless
1385190	802 2ND STREET	GRUNDY CENTER	IA	50638	1	12-Provider facilitates speeds faster than that reported on the map	Provider only: The Map does not correctly reflect service that I facilitate to this location	100	20	Fixed Wireless	Served (Over 100/20 available)	Wireless
1385249	718 GRANT STREET	OSKALOOSA	IA	52577	1	12-Provider facilitates speeds faster than that reported on the map	Provider only: The Map does not correctly reflect service that I facilitate to this location	100	20	Fixed Wireless	Served (Over 100/20 available)	Wireless
1385252	410 ROXANNE DRIVE	FAIRBANK	IA	50629	1	12-Provider facilitates speeds faster than that reported on the map	Provider only: The Map does not correctly reflect service that I facilitate to this location	100	20	Fixed Wireless	Served (Over 100/20 available)	Wireless
1385280	954 DOHRMANN STREET	JESUP	IA	50648	1	12-Provider facilitates speeds faster than that reported on the map	Provider only: The Map does not correctly reflect service that I facilitate to this location	100	20	Fixed Wireless	Served (Over 100/20 available)	Wireless
1385304	2513 243RD DRIVE	OSKALOOSA	IA	52577	1	12-Provider facilitates speeds faster than that reported on the map	Provider only: The Map does not correctly reflect service that I facilitate to this location	100	20	Fixed Wireless	Served (Over 100/20 available)	Wireless
1385337	415 4TH STREET SOUTHWEST	INDEPENDENCE	IA	50644	1	12-Provider facilitates speeds faster than that reported on the map	Provider only: The Map does not correctly reflect service that I facilitate to this location	100	20	Fixed Wireless	Served (Over 100/20 available)	Wireless
1385370	804 ITHACA AVENUE	SPIRIT LAKE	IA	51360	1	12-Provider facilitates speeds faster than that reported on the map	Provider only: The Map does not correctly reflect service that I facilitate to this location	100	20	Fixed Wireless	Served (Over 100/20 available)	Wireless
1385402	700 9TH STREET NORTHWEST	INDEPENDENCE	IA	50644	1	12-Provider facilitates speeds faster than that reported on the map	Provider only: The Map does not correctly reflect service that I facilitate to this location	100	20	Fixed Wireless	Served (Over 100/20 available)	Wireless
1385513	322 L STREET NORTH	OSKALOOSA	IA	52577	1	12-Provider facilitates speeds faster than that reported on the map	Provider only: The Map does not correctly reflect service that I facilitate to this location	100	20	Fixed Wireless	Served (Over 100/20 available)	Wireless
1385523	154 TRUMAN STREET EAST	WINTHROP	IA	50682	1	12-Provider facilitates speeds faster than that reported on the map	Provider only: The Map does not correctly reflect service that I facilitate to this location	100	20	Fixed Wireless	Served (Over 100/20 available)	Wireless
1385525	309 8TH AVENUE SOUTHWEST	OELWEIN	IA	50662	1	12-Provider facilitates speeds faster than that reported on the map	Provider only: The Map does not correctly reflect service that I facilitate to this location	100	20	Fixed Wireless	Served (Over 100/20 available)	Wireless
1385625	415 YOUNG STREET	JESUP	IA	50648	1	12-Provider facilitates speeds faster than that reported on the map	Provider only: The Map does not correctly reflect service that I facilitate to this location	100	20	Fixed Wireless	Served (Over 100/20 available)	Wireless
1385679	816 7TH AVENUE EAST	OSKALOOSA	IA	52577	1	12-Provider facilitates speeds faster than that reported on the map	Provider only: The Map does not correctly reflect service that I facilitate to this location	100	20	Fixed Wireless	Served (Over 100/20 available)	Wireless
1385715	432 EAST ELDER STREET	DIKE	IA	50624	1	12-Provider facilitates speeds faster than that reported on the map	Provider only: The Map does not correctly reflect service that I facilitate to this location	100	20	Fixed Wireless	Served (Over 100/20 available)	Wireless
1385756	1124 TURNBERRY AVENUE	LE MARS	IA	51031	1	12-Provider facilitates speeds faster than that reported on the map	Provider only: The Map does not correctly reflect service that I facilitate to this location	100	20	Fixed Wireless	Served (Over 100/20 available)	Wireless
1385767	907 B STREET SOUTH	OSKALOOSA	IA	52577	1	12-Provider facilitates speeds faster than that reported on the map	Provider only: The Map does not correctly reflect service that I facilitate to this location	100	20	Fixed Wireless	Served (Over 100/20 available)	Wireless
1385771	907 COLVER STREET	MUSCATINE	IA	52761	1	12-Provider facilitates speeds faster than that reported on the map	Provider only: The Map does not correctly reflect service that I facilitate to this location	100	20	Fixed Wireless	Served (Over 100/20 available)	Wireless
1385778	801 3RD STREET SOUTHEAST	INDEPENDENCE	IA	50644	1	12-Provider facilitates speeds faster than that reported on the map	Provider only: The Map does not correctly reflect service that I facilitate to this location	100	20	Fixed Wireless	Served (Over 100/20 available)	Wireless
1385823	2378 PILGRIM PATH	OSKALOOSA	IA	52577	1	12-Provider facilitates speeds faster than that reported on the map	Provider only: The Map does not correctly reflect service that I facilitate to this location	100	20	Fixed Wireless	Served (Over 100/20 available)	Wireless
1385895	108 ST LAWRENCE STREET	DECORAH	IA	52101	1	12-Provider facilitates speeds faster than that reported on the map	Provider only: The Map does not correctly reflect service that I facilitate to this location	100	20	Fixed Wireless	Served (Over 100/20 available)	Wireless
1385948	119 CELESTE STREET	HUDSON	IA	50643	1	12-Provider facilitates speeds faster than that reported on the map	Provider only: The Map does not correctly reflect service that I facilitate to this location	100	20	Fixed Wireless	Served (Over 100/20 available)	Wireless
1385982	533 SPRING CREEK VILLAGE COURT	OSKALOOSA	IA	52577	1	12-Provider facilitates speeds faster than that reported on the map	Provider only: The Map does not correctly reflect service that I facilitate to this location	100	20	Fixed Wireless	Served (Over 100/20 available)	Wireless
1386070	814 PARK AVENUE NORTHEAST	INDEPENDENCE	IA	50644	1	12-Provider facilitates speeds faster than that reported on the map	Provider only: The Map does not correctly reflect service that I facilitate to this location	100	20	Fixed Wireless	Served (Over 100/20 available)	Wireless
1386071	2234 320TH AVENUE	TERRIL	IA	51364	1	12-Provider facilitates speeds faster than that reported on the map	Provider only: The Map does not correctly reflect service that I facilitate to this location	100	20	Fixed Wireless	Served (Over 100/20 available)	Wireless
1386170	5762 CAVES ROAD	MAQUOKETA	IA	52060	1	12-Provider facilitates speeds faster than that reported on the map	Provider only: The Map does not correctly reflect service that I facilitate to this location	100	20	Fixed Wireless	Served (Over 100/20 available)	Wireless
1386182	3629 JACKSON AVENUE	SPIRIT LAKE	IA	51360	1	12-Provider facilitates speeds faster than that reported on the map	Provider only: The Map does not correctly reflect service that I facilitate to this location	100	20	Fixed Wireless	Served (Over 100/20 available)	Wireless
1386204	546 WILSON STREET	MILES	IA	52064	1	12-Provider facilitates speeds faster than that reported on the map	Provider only: The Map does not correctly reflect service that I facilitate to this location	100	20	Fixed Wireless	Served (Over 100/20 available)	Wireless
1386217	726 LAKE PARK BOULEVARD	MUSCATINE	IA	52761	1	12-Provider facilitates speeds faster than that reported on the map	Provider only: The Map does not correctly reflect service that I facilitate to this location	100	20	Fixed Wireless	Served (Over 100/20 available)	Wireless
1386279	2902 COUNTY HIGHWAY J20	ELLSTON	IA	50074	1	12-Provider facilitates speeds faster than that reported on the map	Provider only: The Map does not correctly reflect service that I facilitate to this location	100	20	Fixed Wireless	Served (Over 100/20 available)	Wireless
1386289	213 1ST STREET NORTH	HAZLETON	IA	50641	1	12-Provider facilitates speeds faster than that reported on the map	Provider only: The Map does not correctly reflect service that I facilitate to this location	100	20	Fixed Wireless	Served (Over 100/20 available)	Wireless
1386498	1008 PENIEL STREET	OSKALOOSA	IA	52577	1	12-Provider facilitates speeds faster than that reported on the map	Provider only: The Map does not correctly reflect service that I facilitate to this location	100	20	Fixed Wireless	Served (Over 100/20 available)	Wireless
1386685	910 2ND AVENUE EAST	OSKALOOSA	IA	52577	1	12-Provider facilitates speeds faster than that reported on the map	Provider only: The Map does not correctly reflect service that I facilitate to this location	100	20	Fixed Wireless	Served (Over 100/20 available)	Wireless
1386706	6 JODY DRIVE	MUSCATINE	IA	52761	1	12-Provider facilitates speeds faster than that reported on the map	Provider only: The Map does not correctly reflect service that I facilitate to this location	100	20	Fixed Wireless	Served (Over 100/20 available)	Wireless
1386713	115 JONES AVENUE	MAQUOKETA	IA	52060	1	12-Provider facilitates speeds faster than that reported on the map	Provider only: The Map does not correctly reflect service that I facilitate to this location	100	20	Fixed Wireless	Served (Over 100/20 available)	Wireless
1386749	415 PARK AVENUE	MUSCATINE	IA	52761	1	12-Provider facilitates speeds faster than that reported on the map	Provider only: The Map does not correctly reflect service that I facilitate to this location	100	20	Fixed Wireless	Served (Over 100/20 available)	Wireless
1386783	2317 32ND STREET	SPIRIT LAKE	IA	51360	1	12-Provider facilitates speeds faster than that reported on the map	Provider only: The Map does not correctly reflect service that I facilitate to this location	100	20	Fixed Wireless	Served (Over 100/20 available)	Wireless
1386801	20675 CIRCLE DRIVE	SPIRIT LAKE	IA	51360	1	12-Provider facilitates speeds faster than that reported on the map	Provider only: The Map does not correctly reflect service that I facilitate to this location	100	20	Fixed Wireless	Served (Over 100/20 available)	Wireless
1386834	705 CHRISTIANS TRAIL	FAIRBANK	IA	50629	1	12-Provider facilitates speeds faster than that reported on the map	Provider only: The Map does not correctly reflect service that I facilitate to this location	100	20	Fixed Wireless	Served (Over 100/20 available)	Wireless
1386886	1903 115TH STREET	WINFIELD	IA	52659	1	12-Provider facilitates speeds faster than that reported on the map	Provider only: The Map does not correctly reflect service that I facilitate to this location	100	20	Fixed Wireless	Served (Over 100/20 available)	Wireless
1386924	312 K STREET NORTH	OSKALOOSA	IA	52577	1	12-Provider facilitates speeds faster than that reported on the map	Provider only: The Map does not correctly reflect service that I facilitate to this location	100	20	Fixed Wireless	Served (Over 100/20 available)	Wireless
1386925	1345 1ST STREET	JESUP	IA	50648	1	12-Provider facilitates speeds faster than that reported on the map	Provider only: The Map does not correctly reflect service that I facilitate to this location	100	20	Fixed Wireless	Served (Over 100/20 available)	Wireless
1386976	908 K AVENUE	GRUNDY CENTER	IA	50638	1	12-Provider facilitates speeds faster than that reported on the map	Provider only: The Map does not correctly reflect service that I facilitate to this location	100	20	Fixed Wireless	Served (Over 100/20 available)	Wireless
1386980	310 PAR DRIVE	DIKE	IA	50624	1	12-Provider facilitates speeds faster than that reported on the map	Provider only: The Map does not correctly reflect service that I facilitate to this location	100	20	Fixed Wireless	Served (Over 100/20 available)	Wireless
1386986	14440 BEAR CREEK ROAD	DEXTER	IA	50070	1	12-Provider facilitates speeds faster than that reported on the map	Provider only: The Map does not correctly reflect service that I facilitate to this location	100	20	Fixed Wireless	Served (Over 100/20 available)	Wireless
1386987	123 13TH AVENUE NORTHEAST	OELWEIN	IA	50662	1	12-Provider facilitates speeds faster than that reported on the map	Provider only: The Map does not correctly reflect service that I facilitate to this location	100	20	Fixed Wireless	Served (Over 100/20 available)	Wireless
1386989	804 C STREET SOUTH	OSKALOOSA	IA	52577	1	12-Provider facilitates speeds faster than that reported on the map	Provider only: The Map does not correctly reflect service that I facilitate to this location	100	20	Fixed Wireless	Served (Over 100/20 available)	Wireless
1387027	29725 COLDWATER AVENUE	HONEY CREEK	IA	51542	1	12-Provider facilitates speeds faster than that reported on the map	Provider only: The Map does not correctly reflect service that I facilitate to this location	100	20	Fixed Wireless	Served (Over 100/20 available)	Wireless
1387106	2405 FOX RUN DRIVE	OSKALOOSA	IA	52577	1	12-Provider facilitates speeds faster than that reported on the map	Provider only: The Map does not correctly reflect service that I facilitate to this location	100	20	Fixed Wireless	Served (Over 100/20 available)	Wireless
1387161	120 SOUTH EAST STREET	NORTH ENGLISH	IA	52316	1	12-Provider facilitates speeds faster than that reported on the map	Provider only: The Map does not correctly reflect service that I facilitate to this location	100	20	Fixed Wireless	Served (Over 100/20 available)	Wireless
1387238	1109 NORTH CHERRY STREET	AVOCA	IA	51521	1	12-Provider facilitates speeds faster than that reported on the map	Provider only: The Map does not correctly reflect service that I facilitate to this location	100	20	Fixed Wireless	Served (Over 100/20 available)	Wireless
1387269	511 3RD AVENUE NORTHWEST	OELWEIN	IA	50662	1	12-Provider facilitates speeds faster than that reported on the map	Provider only: The Map does not correctly reflect service that I facilitate to this location	100	20	Fixed Wireless	Served (Over 100/20 available)	Wireless
1387296	3014 210TH STREET	TERRIL	IA	51364	1	12-Provider facilitates speeds faster than that reported on the map	Provider only: The Map does not correctly reflect service that I facilitate to this location	100	20	Fixed Wireless	Served (Over 100/20 available)	Wireless
1387302	215 6TH AVENUE EAST	OSKALOOSA	IA	52577	1	12-Provider facilitates speeds faster than that reported on the map	Provider only: The Map does not correctly reflect service that I facilitate to this location	100	20	Fixed Wireless	Served (Over 100/20 available)	Wireless
1387334	16914 SOUTH INNER LANE	SPIRIT LAKE	IA	51360	1	12-Provider facilitates speeds faster than that reported on the map	Provider only: The Map does not correctly reflect service that I facilitate to this location	100	20	Fixed Wireless	Served (Over 100/20 available)	Wireless
1387339	702 7TH STREET	SPIRIT LAKE	IA	51360	1	12-Provider facilitates speeds faster than that reported on the map	Provider only: The Map does not correctly reflect service that I facilitate to this location	100	20	Fixed Wireless	Served (Over 100/20 available)	Wireless
1387400	118 3RD AVENUE NORTHWEST	OELWEIN	IA	50662	1	12-Provider facilitates speeds faster than that reported on the map	Provider only: The Map does not correctly reflect service that I facilitate to this location	100	20	Fixed Wireless	Served (Over 100/20 available)	Wireless
1387472	315 8TH AVENUE SOUTHEAST	OELWEIN	IA	50662	1	12-Provider facilitates speeds faster than that reported on the map	Provider only: The Map does not correctly reflect service that I facilitate to this location	100	20	Fixed Wireless	Served (Over 100/20 available)	Wireless
1387529	211 BANKS STREET	RANDALIA	IA	52164	1	12-Provider facilitates speeds faster than that reported on the map	Provider only: The Map does not correctly reflect service that I facilitate to this location	100	20	Fixed Wireless	Served (Over 100/20 available)	Wireless
1387637	203 3RD STREET NORTH	HAZLETON	IA	50641	1	12-Provider facilitates speeds faster than that reported on the map	Provider only: The Map does not correctly reflect service that I facilitate to this location	100	20	Fixed Wireless	Served (Over 100/20 available)	Wireless
1387654	609 SOUTH 2ND STREET	MAQUOKETA	IA	52060	1	12-Provider facilitates speeds faster than that reported on the map	Provider only: The Map does not correctly reflect service that I facilitate to this location	100	20	Fixed Wireless	Served (Over 100/20 available)	Wireless
1387771	754 AINSWORTH STREET	JESUP	IA	50648	1	12-Provider facilitates speeds faster than that reported on the map	Provider only: The Map does not correctly reflect service that I facilitate to this location	100	20	Fixed Wireless	Served (Over 100/20 available)	Wireless
1387787	1111 3RD STREET NORTHEAST	OELWEIN	IA	50662	1	12-Provider facilitates speeds faster than that reported on the map	Provider only: The Map does not correctly reflect service that I facilitate to this location	100	20	Fixed Wireless	Served (Over 100/20 available)	Wireless
1387902	717 4TH AVENUE NORTHEAST	INDEPENDENCE	IA	50644	1	12-Provider facilitates speeds faster than that reported on the map	Provider only: The Map does not correctly reflect service that I facilitate to this location	100	20	Fixed Wireless	Served (Over 100/20 available)	Wireless
1387932	106 SOUTH 4TH STREET	TERRIL	IA	51364	1	12-Provider facilitates speeds faster than that reported on the map	Provider only: The Map does not correctly reflect service that I facilitate to this location	100	20	Fixed Wireless	Served (Over 100/20 available)	Wireless
1387950	103 WASHINGTON STREET	HUDSON	IA	50643	1	12-Provider facilitates speeds faster than that reported on the map	Provider only: The Map does not correctly reflect service that I facilitate to this location	100	20	Fixed Wireless	Served (Over 100/20 available)	Wireless
1388009	634 CHURCH STREET	JESUP	IA	50648	1	12-Provider facilitates speeds faster than that reported on the map	Provider only: The Map does not correctly reflect service that I facilitate to this location	100	20	Fixed Wireless	Served (Over 100/20 available)	Wireless
1388054	808 G AVENUE	GRUNDY CENTER	IA	50638	1	12-Provider facilitates speeds faster than that reported on the map	Provider only: The Map does not correctly reflect service that I facilitate to this location	100	20	Fixed Wireless	Served (Over 100/20 available)	Wireless
1388088	2640 HIGHWAY 63	OSKALOOSA	IA	52577	1	12-Provider facilitates speeds faster than that reported on the map	Provider only: The Map does not correctly reflect service that I facilitate to this location	100	20	Fixed Wireless	Served (Over 100/20 available)	Wireless
1388105	6 ALLEYNE DRIVE	MUSCATINE	IA	52761	1	12-Provider facilitates speeds faster than that reported on the map	Provider only: The Map does not correctly reflect service that I facilitate to this location	100	20	Fixed Wireless	Served (Over 100/20 available)	Wireless
1388135	502 GROVE STREET	FAIRBANK	IA	50629	1	12-Provider facilitates speeds faster than that reported on the map	Provider only: The Map does not correctly reflect service that I facilitate to this location	100	20	Fixed Wireless	Served (Over 100/20 available)	Wireless
1388154	309 SOUTH VERMONT STREET	MAQUOKETA	IA	52060	1	12-Provider facilitates speeds faster than that reported on the map	Provider only: The Map does not correctly reflect service that I facilitate to this location	100	20	Fixed Wireless	Served (Over 100/20 available)	Wireless
1388181	6311 CHUCKS CT	PEOSTA	IA	52068	1	12-Provider facilitates speeds faster than that reported on the map	Provider only: The Map does not correctly reflect service that I facilitate to this location	100	20	Fixed Wireless	Served (Over 100/20 available)	Wireless
1388193	2515 MAPLE WOODS DRIVE	OSKALOOSA	IA	52577	1	12-Provider facilitates speeds faster than that reported on the map	Provider only: The Map does not correctly reflect service that I facilitate to this location	100	20	Fixed Wireless	Served (Over 100/20 available)	Wireless
1388194	1310 1ST STREET WEST	INDEPENDENCE	IA	50644	1	12-Provider facilitates speeds faster than that reported on the map	Provider only: The Map does not correctly reflect service that I facilitate to this location	100	20	Fixed Wireless	Served (Over 100/20 available)	Wireless
1388196	1805 1ST STREET WEST	INDEPENDENCE	IA	50644	1	12-Provider facilitates speeds faster than that reported on the map	Provider only: The Map does not correctly reflect service that I facilitate to this location	100	20	Fixed Wireless	Served (Over 100/20 available)	Wireless
1388203	1309 1ST STREET SOUTHEAST	OELWEIN	IA	50662	1	12-Provider facilitates speeds faster than that reported on the map	Provider only: The Map does not correctly reflect service that I facilitate to this location	100	20	Fixed Wireless	Served (Over 100/20 available)	Wireless
1388214	1100 7TH STREET NORTHEAST	INDEPENDENCE	IA	50644	1	12-Provider facilitates speeds faster than that reported on the map	Provider only: The Map does not correctly reflect service that I facilitate to this location	100	20	Fixed Wireless	Served (Over 100/20 available)	Wireless
1388220	1210 32ND STREET	SPIRIT LAKE	IA	51360	1	12-Provider facilitates speeds faster than that reported on the map	Provider only: The Map does not correctly reflect service that I facilitate to this location	100	20	Fixed Wireless	Served (Over 100/20 available)	Wireless
1388241	2116 BIDWELL ROAD	MUSCATINE	IA	52761	1	12-Provider facilitates speeds faster than that reported on the map	Provider only: The Map does not correctly reflect service that I facilitate to this location	100	20	Fixed Wireless	Served (Over 100/20 available)	Wireless
1388253	319 SOUTH MATTESON STREET	MAQUOKETA	IA	52060	1	12-Provider facilitates speeds faster than that reported on the map	Provider only: The Map does not correctly reflect service that I facilitate to this location	100	20	Fixed Wireless	Served (Over 100/20 available)	Wireless
1388264	4608 JACKSON AVENUE	ORANGE CITY	IA	51041	1	12-Provider facilitates speeds faster than that reported on the map	Provider only: The Map does not correctly reflect service that I facilitate to this location	100	20	Fixed Wireless	Served (Over 100/20 available)	Wireless
1388304	1507 1ST STREET WEST	INDEPENDENCE	IA	50644	1	12-Provider facilitates speeds faster than that reported on the map	Provider only: The Map does not correctly reflect service that I facilitate to this location	100	20	Fixed Wireless	Served (Over 100/20 available)	Wireless
1388352	209 PEASLEY AVENUE	OSKALOOSA	IA	52577	1	12-Provider facilitates speeds faster than that reported on the map	Provider only: The Map does not correctly reflect service that I facilitate to this location	100	20	Fixed Wireless	Served (Over 100/20 available)	Wireless
1388360	517 CLAY STREET	ARLINGTON	IA	50606	1	12-Provider facilitates speeds faster than that reported on the map	Provider only: The Map does not correctly reflect service that I facilitate to this location	100	20	Fixed Wireless	Served (Over 100/20 available)	Wireless
1388364	706 K AVENUE	GRUNDY CENTER	IA	50638	1	12-Provider facilitates speeds faster than that reported on the map	Provider only: The Map does not correctly reflect service that I facilitate to this location	100	20	Fixed Wireless	Served (Over 100/20 available)	Wireless
1388441	115 SOUTH STATE STREET	TERRIL	IA	51364	1	12-Provider facilitates speeds faster than that reported on the map	Provider only: The Map does not correctly reflect service that I facilitate to this location	100	20	Fixed Wireless	Served (Over 100/20 available)	Wireless
1388442	322 4TH AVENUE SOUTHEAST	OELWEIN	IA	50662	1	12-Provider facilitates speeds faster than that reported

1388488	218 OTLEY STREET	LEIGHTON	IA	50143	1	12-Provider facilitates speeds faster than that reported on the map	Provider only: The Map does not correctly reflect service that I facilitate to this location	100	20	Fixed Wireless	Served (Over 100/20 available)	Wireless
1388515	203 MICHIGAN AVENUE	ANITA	IA	50020	1	12-Provider facilitates speeds faster than that reported on the map	Provider only: The Map does not correctly reflect service that I facilitate to this location	100	20	Fixed Wireless	Served (Over 100/20 available)	Wireless
1388530	112 GROVE STREET	FAIRBANK	IA	50629	1	12-Provider facilitates speeds faster than that reported on the map	Provider only: The Map does not correctly reflect service that I facilitate to this location	100	20	Fixed Wireless	Served (Over 100/20 available)	Wireless
1388633	15788 CHESTERMAN RD	PEOSTA	IA	52068	1	12-Provider facilitates speeds faster than that reported on the map	Provider only: The Map does not correctly reflect service that I facilitate to this location	100	20	Fixed Wireless	Served (Over 100/20 available)	Wireless
1388679	1004 REBECCA COURT	INDEPENDENCE	IA	50644	1	12-Provider facilitates speeds faster than that reported on the map	Provider only: The Map does not correctly reflect service that I facilitate to this location	100	20	Fixed Wireless	Served (Over 100/20 available)	Wireless
1388826	264 LAKESHORE DRIVE	ARNOLDS PARK	IA	51331	1	12-Provider facilitates speeds faster than that reported on the map	Provider only: The Map does not correctly reflect service that I facilitate to this location	100	20	Fixed Wireless	Served (Over 100/20 available)	Wireless
1388920	259 242ND AVENUE	ARNOLDS PARK	IA	51331	1	12-Provider facilitates speeds faster than that reported on the map	Provider only: The Map does not correctly reflect service that I facilitate to this location	100	20	Fixed Wireless	Served (Over 100/20 available)	Wireless
1388973	104 5TH STREET NORTH	FAIRBANK	IA	50629	1	12-Provider facilitates speeds faster than that reported on the map	Provider only: The Map does not correctly reflect service that I facilitate to this location	100	20	Fixed Wireless	Served (Over 100/20 available)	Wireless
1389032	1017 4TH STREET SOUTH	OSKALOOSA	IA	52577	1	12-Provider facilitates speeds faster than that reported on the map	Provider only: The Map does not correctly reflect service that I facilitate to this location	100	20	Fixed Wireless	Served (Over 100/20 available)	Wireless
1389078	2522 MANHATTAN BOULEVARD	SPIRIT LAKE	IA	51360	1	12-Provider facilitates speeds faster than that reported on the map	Provider only: The Map does not correctly reflect service that I facilitate to this location	100	20	Fixed Wireless	Served (Over 100/20 available)	Wireless
1389104	516 SOUTH PROSPECT STREET	MAQUOKETA	IA	52060	1	12-Provider facilitates speeds faster than that reported on the map	Provider only: The Map does not correctly reflect service that I facilitate to this location	100	20	Fixed Wireless	Served (Over 100/20 available)	Wireless
1389207	512 RIVER STREET	SABULA	IA	52070	1	12-Provider facilitates speeds faster than that reported on the map	Provider only: The Map does not correctly reflect service that I facilitate to this location	100	20	Fixed Wireless	Served (Over 100/20 available)	Wireless
1389242	2714 MANHATTAN BOULEVARD	SPIRIT LAKE	IA	51360	1	12-Provider facilitates speeds faster than that reported on the map	Provider only: The Map does not correctly reflect service that I facilitate to this location	100	20	Fixed Wireless	Served (Over 100/20 available)	Wireless
1389297	22040 ROCKDALE ROAD	MAQUOKETA	IA	52060	1	12-Provider facilitates speeds faster than that reported on the map	Provider only: The Map does not correctly reflect service that I facilitate to this location	100	20	Fixed Wireless	Served (Over 100/20 available)	Wireless
1389300	101 HALPIN AVENUE SOUTH	FAIRBANK	IA	50629	1	12-Provider facilitates speeds faster than that reported on the map	Provider only: The Map does not correctly reflect service that I facilitate to this location	100	20	Fixed Wireless	Served (Over 100/20 available)	Wireless
1389330	832 LEROY STREET	MUSCATINE	IA	52761	1	12-Provider facilitates speeds faster than that reported on the map	Provider only: The Map does not correctly reflect service that I facilitate to this location	100	20	Fixed Wireless	Served (Over 100/20 available)	Wireless
1389349	300 NORTHSHORE DRIVE	OSKALOOSA	IA	52577	1	12-Provider facilitates speeds faster than that reported on the map	Provider only: The Map does not correctly reflect service that I facilitate to this location	100	20	Fixed Wireless	Served (Over 100/20 available)	Wireless
1389420	405 WEST WASHINGTON STREET	AVOCA	IA	51521	1	12-Provider facilitates speeds faster than that reported on the map	Provider only: The Map does not correctly reflect service that I facilitate to this location	100	20	Fixed Wireless	Served (Over 100/20 available)	Wireless
1389439	112 J STREET SOUTH	OSKALOOSA	IA	52577	1	12-Provider facilitates speeds faster than that reported on the map	Provider only: The Map does not correctly reflect service that I facilitate to this location	100	20	Fixed Wireless	Served (Over 100/20 available)	Wireless
1389459	1015 3RD AVENUE EAST	OSKALOOSA	IA	52577	1	12-Provider facilitates speeds faster than that reported on the map	Provider only: The Map does not correctly reflect service that I facilitate to this location	100	20	Fixed Wireless	Served (Over 100/20 available)	Wireless
1389468	911 PGA DRIVE	LE MARS	IA	51031	1	12-Provider facilitates speeds faster than that reported on the map	Provider only: The Map does not correctly reflect service that I facilitate to this location	100	20	Fixed Wireless	Served (Over 100/20 available)	Wireless
1389474	48597 HWY 83	AVOCA	IA	51521	1	12-Provider facilitates speeds faster than that reported on the map	Provider only: The Map does not correctly reflect service that I facilitate to this location	100	20	Fixed Wireless	Served (Over 100/20 available)	Wireless
1389491	210 NORTH 5TH STREET	MAQUOKETA	IA	52060	1	12-Provider facilitates speeds faster than that reported on the map	Provider only: The Map does not correctly reflect service that I facilitate to this location	100	20	Fixed Wireless	Served (Over 100/20 available)	Wireless
1389576	1214 6TH AVENUE NORTHEAST	INDEPENDENCE	IA	50644	1	12-Provider facilitates speeds faster than that reported on the map	Provider only: The Map does not correctly reflect service that I facilitate to this location	100	20	Fixed Wireless	Served (Over 100/20 available)	Wireless
1389605	2285 LYNN AVENUE	OSKALOOSA	IA	52577	1	12-Provider facilitates speeds faster than that reported on the map	Provider only: The Map does not correctly reflect service that I facilitate to this location	100	20	Fixed Wireless	Served (Over 100/20 available)	Wireless
1389608	1304 1ST STREET	REDFIELD	IA	50233	1	12-Provider facilitates speeds faster than that reported on the map	Provider only: The Map does not correctly reflect service that I facilitate to this location	100	20	Fixed Wireless	Served (Over 100/20 available)	Wireless
1389611	109 MULFORD DRIVE	OELWEIN	IA	50662	1	12-Provider facilitates speeds faster than that reported on the map	Provider only: The Map does not correctly reflect service that I facilitate to this location	100	20	Fixed Wireless	Served (Over 100/20 available)	Wireless
1389615	415 3RD STREET	JESUP	IA	50648	1	12-Provider facilitates speeds faster than that reported on the map	Provider only: The Map does not correctly reflect service that I facilitate to this location	100	20	Fixed Wireless	Served (Over 100/20 available)	Wireless
1389689	407 5TH STREET SOUTH	FAIRBANK	IA	50629	1	12-Provider facilitates speeds faster than that reported on the map	Provider only: The Map does not correctly reflect service that I facilitate to this location	100	20	Fixed Wireless	Served (Over 100/20 available)	Wireless
1389720	1870 100TH STREET	OELWEIN	IA	50662	1	12-Provider facilitates speeds faster than that reported on the map	Provider only: The Map does not correctly reflect service that I facilitate to this location	100	20	Fixed Wireless	Served (Over 100/20 available)	Wireless
1389789	2225 JILL DR	DUBUQUE	IA	52002	1	12-Provider facilitates speeds faster than that reported on the map	Provider only: The Map does not correctly reflect service that I facilitate to this location	100	20	Fixed Wireless	Served (Over 100/20 available)	Wireless
1389817	416 G STREET NORTH	OSKALOOSA	IA	52577	1	12-Provider facilitates speeds faster than that reported on the map	Provider only: The Map does not correctly reflect service that I facilitate to this location	100	20	Fixed Wireless	Served (Over 100/20 available)	Wireless
1389826	718 3RD AVENUE WEST	OSKALOOSA	IA	52577	1	12-Provider facilitates speeds faster than that reported on the map	Provider only: The Map does not correctly reflect service that I facilitate to this location	100	20	Fixed Wireless	Served (Over 100/20 available)	Wireless
1389896	1390 TURNBERRY AVENUE	LE MARS	IA	51031	1	12-Provider facilitates speeds faster than that reported on the map	Provider only: The Map does not correctly reflect service that I facilitate to this location	100	20	Fixed Wireless	Served (Over 100/20 available)	Wireless
1389915	12 MAPLEWOOD DRIVE	OELWEIN	IA	50662	1	12-Provider facilitates speeds faster than that reported on the map	Provider only: The Map does not correctly reflect service that I facilitate to this location	100	20	Fixed Wireless	Served (Over 100/20 available)	Wireless
1389923	4904 PERSHING DRIVE	MUSCATINE	IA	52761	1	12-Provider facilitates speeds faster than that reported on the map	Provider only: The Map does not correctly reflect service that I facilitate to this location	100	20	Fixed Wireless	Served (Over 100/20 available)	Wireless
1389958	507 NORTH CHESTNUT STREET	AVOCA	IA	51521	1	12-Provider facilitates speeds faster than that reported on the map	Provider only: The Map does not correctly reflect service that I facilitate to this location	100	20	Fixed Wireless	Served (Over 100/20 available)	Wireless
1389959	614 MECHANIC STREET SOUTH	DECORAH	IA	52101	1	12-Provider facilitates speeds faster than that reported on the map	Provider only: The Map does not correctly reflect service that I facilitate to this location	100	20	Fixed Wireless	Served (Over 100/20 available)	Wireless
1390031	29 SOUTH FREDERICK AVENUE	OELWEIN	IA	50662	1	12-Provider facilitates speeds faster than that reported on the map	Provider only: The Map does not correctly reflect service that I facilitate to this location	100	20	Fixed Wireless	Served (Over 100/20 available)	Wireless
1390056	1108 B AVENUE EAST	OSKALOOSA	IA	52577	1	12-Provider facilitates speeds faster than that reported on the map	Provider only: The Map does not correctly reflect service that I facilitate to this location	100	20	Fixed Wireless	Served (Over 100/20 available)	Wireless
1390129	13677 444TH AVENUE	BELLEVUE	IA	52031	1	12-Provider facilitates speeds faster than that reported on the map	Provider only: The Map does not correctly reflect service that I facilitate to this location	100	20	Fixed Wireless	Served (Over 100/20 available)	Wireless
1390138	705 FOX RUN DRIVE	OSKALOOSA	IA	52577	1	12-Provider facilitates speeds faster than that reported on the map	Provider only: The Map does not correctly reflect service that I facilitate to this location	100	20	Fixed Wireless	Served (Over 100/20 available)	Wireless
1390200	2036 A AVENUE EAST	OSKALOOSA	IA	52577	1	12-Provider facilitates speeds faster than that reported on the map	Provider only: The Map does not correctly reflect service that I facilitate to this location	100	20	Fixed Wireless	Served (Over 100/20 available)	Wireless
1390205	1506 ITHACA AVENUE	SPIRIT LAKE	IA	51360	1	12-Provider facilitates speeds faster than that reported on the map	Provider only: The Map does not correctly reflect service that I facilitate to this location	100	20	Fixed Wireless	Served (Over 100/20 available)	Wireless
1390278	306 EAST PLEASANT STREET	MAQUOKETA	IA	52060	1	12-Provider facilitates speeds faster than that reported on the map	Provider only: The Map does not correctly reflect service that I facilitate to this location	100	20	Fixed Wireless	Served (Over 100/20 available)	Wireless
1390301	417 DAISY STREET	DIKE	IA	50624	1	12-Provider facilitates speeds faster than that reported on the map	Provider only: The Map does not correctly reflect service that I facilitate to this location	100	20	Fixed Wireless	Served (Over 100/20 available)	Wireless
1390303	319 2ND STREET NORTH	OSKALOOSA	IA	52577	1	12-Provider facilitates speeds faster than that reported on the map	Provider only: The Map does not correctly reflect service that I facilitate to this location	100	20	Fixed Wireless	Served (Over 100/20 available)	Wireless
1390324	601 7TH STREET NORTH	OSKALOOSA	IA	52577	1	12-Provider facilitates speeds faster than that reported on the map	Provider only: The Map does not correctly reflect service that I facilitate to this location	100	20	Fixed Wireless	Served (Over 100/20 available)	Wireless
1390341	203 EAST ASH STREET	WINFIELD	IA	52659	1	12-Provider facilitates speeds faster than that reported on the map	Provider only: The Map does not correctly reflect service that I facilitate to this location	100	20	Fixed Wireless	Served (Over 100/20 available)	Wireless
1390393	3401 SPINNING WHEEL COURT	MUSCATINE	IA	52761	1	12-Provider facilitates speeds faster than that reported on the map	Provider only: The Map does not correctly reflect service that I facilitate to this location	100	20	Fixed Wireless	Served (Over 100/20 available)	Wireless
1390411	1091 270TH STREET	JESUP	IA	50648	1	12-Provider facilitates speeds faster than that reported on the map	Provider only: The Map does not correctly reflect service that I facilitate to this location	100	20	Fixed Wireless	Served (Over 100/20 available)	Wireless
1390476	819 1ST STREET EAST	INDEPENDENCE	IA	50644	1	12-Provider facilitates speeds faster than that reported on the map	Provider only: The Map does not correctly reflect service that I facilitate to this location	100	20	Fixed Wireless	Served (Over 100/20 available)	Wireless
1390485	410 8TH AVENUE NORTHEAST	INDEPENDENCE	IA	50644	1	12-Provider facilitates speeds faster than that reported on the map	Provider only: The Map does not correctly reflect service that I facilitate to this location	100	20	Fixed Wireless	Served (Over 100/20 available)	Wireless
1390517	203 NORTHSHORE DRIVE	OSKALOOSA	IA	52577	1	12-Provider facilitates speeds faster than that reported on the map	Provider only: The Map does not correctly reflect service that I facilitate to this location	100	20	Fixed Wireless	Served (Over 100/20 available)	Wireless
1390521	405 D AVENUE	GRUNDY CENTER	IA	50638	1	12-Provider facilitates speeds faster than that reported on the map	Provider only: The Map does not correctly reflect service that I facilitate to this location	100	20	Fixed Wireless	Served (Over 100/20 available)	Wireless
1390546	1015 GREEN STREET NORTH	OSKALOOSA	IA	52577	1	12-Provider facilitates speeds faster than that reported on the map	Provider only: The Map does not correctly reflect service that I facilitate to this location	100	20	Fixed Wireless	Served (Over 100/20 available)	Wireless
1390659	315 NORTH OTTO STREET	MAQUOKETA	IA	52060	1	12-Provider facilitates speeds faster than that reported on the map	Provider only: The Map does not correctly reflect service that I facilitate to this location	100	20	Fixed Wireless	Served (Over 100/20 available)	Wireless
1390719	103 4TH AVENUE SOUTHEAST	OELWEIN	IA	50662	1	12-Provider facilitates speeds faster than that reported on the map	Provider only: The Map does not correctly reflect service that I facilitate to this location	100	20	Fixed Wireless	Served (Over 100/20 available)	Wireless
1390731	214 HAWLEY STREET	JESUP	IA	50648	1	12-Provider facilitates speeds faster than that reported on the map	Provider only: The Map does not correctly reflect service that I facilitate to this location	100	20	Fixed Wireless	Served (Over 100/20 available)	Wireless
1390737	608 1ST AVENUE SOUTHEAST	OELWEIN	IA	50662	1	12-Provider facilitates speeds faster than that reported on the map	Provider only: The Map does not correctly reflect service that I facilitate to this location	100	20	Fixed Wireless	Served (Over 100/20 available)	Wireless
1390787	4906 CHAFFEE DRIVE	MUSCATINE	IA	52761	1	12-Provider facilitates speeds faster than that reported on the map	Provider only: The Map does not correctly reflect service that I facilitate to this location	100	20	Fixed Wireless	Served (Over 100/20 available)	Wireless
1390870	511 EAST WATER STREET	FAYETTE	IA	52142	1	12-Provider facilitates speeds faster than that reported on the map	Provider only: The Map does not correctly reflect service that I facilitate to this location	100	20	Fixed Wireless	Served (Over 100/20 available)	Wireless
1390872	33938 160TH STREET	CEDAR FALLS	IA	50613	1	12-Provider facilitates speeds faster than that reported on the map	Provider only: The Map does not correctly reflect service that I facilitate to this location	100	20	Fixed Wireless	Served (Over 100/20 available)	Wireless
1390906	419 EAST DELTA STREET	HANCOCK	IA	51536	1	12-Provider facilitates speeds faster than that reported on the map	Provider only: The Map does not correctly reflect service that I facilitate to this location	100	20	Fixed Wireless	Served (Over 100/20 available)	Wireless
1391069	313 J STREET NORTH	OSKALOOSA	IA	52577	1	12-Provider facilitates speeds faster than that reported on the map	Provider only: The Map does not correctly reflect service that I facilitate to this location	100	20	Fixed Wireless	Served (Over 100/20 available)	Wireless
1391081	6525 PENNSYLVANIA AVE	DUBUQUE	IA	52002	1	12-Provider facilitates speeds faster than that reported on the map	Provider only: The Map does not correctly reflect service that I facilitate to this location	100	20	Fixed Wireless	Served (Over 100/20 available)	Wireless
1391152	403 NORTH GOODYEAR ROAD	MT PLEASANT	IA	52641	1	12-Provider facilitates speeds faster than that reported on the map	Provider only: The Map does not correctly reflect service that I facilitate to this location	100	20	Fixed Wireless	Served (Over 100/20 available)	Wireless
1391221	1516 EAST 5TH STREET	MUSCATINE	IA	52761	1	12-Provider facilitates speeds faster than that reported on the map	Provider only: The Map does not correctly reflect service that I facilitate to this location	100	20	Fixed Wireless	Served (Over 100/20 available)	Wireless
1391277	15274 WAR EAGLE BOULEVARD	SPIRIT LAKE	IA	51360	1	12-Provider facilitates speeds faster than that reported on the map	Provider only: The Map does not correctly reflect service that I facilitate to this location	100	20	Fixed Wireless	Served (Over 100/20 available)	Wireless
1391382	725 5TH STREET	DIKE	IA	50624	1	12-Provider facilitates speeds faster than that reported on the map	Provider only: The Map does not correctly reflect service that I facilitate to this location	100	20	Fixed Wireless	Served (Over 100/20 available)	Wireless
1391389	15113 LINCOLN BOULEVARD	SPIRIT LAKE	IA	51360	1	12-Provider facilitates speeds faster than that reported on the map	Provider only: The Map does not correctly reflect service that I facilitate to this location	100	20	Fixed Wireless	Served (Over 100/20 available)	Wireless
1391448	16412 BAYSIDE DRIVE	SPIRIT LAKE	IA	51360	1	12-Provider facilitates speeds faster than that reported on the map	Provider only: The Map does not correctly reflect service that I facilitate to this location	100	20	Fixed Wireless	Served (Over 100/20 available)	Wireless
1391551	615 1ST STREET NORTHEAST	OELWEIN	IA	50662	1	12-Provider facilitates speeds faster than that reported on the map	Provider only: The Map does not correctly reflect service that I facilitate to this location	100	20	Fixed Wireless	Served (Over 100/20 available)	Wireless
1391591	807 11TH STREET NORTH	OSKALOOSA	IA	52577	1	12-Provider facilitates speeds faster than that reported on the map	Provider only: The Map does not correctly reflect service that I facilitate to this location	100	20	Fixed Wireless	Served (Over 100/20 available)	Wireless
1391595	1103 1ST STREET NORTH	OSKALOOSA	IA	52577	1	12-Provider facilitates speeds faster than that reported on the map	Provider only: The Map does not correctly reflect service that I facilitate to this location	100	20	Fixed Wireless	Served (Over 100/20 available)	Wireless
1391645	312 2ND AVENUE SOUTHWEST	INDEPENDENCE	IA	50644	1	12-Provider facilitates speeds faster than that reported on the map	Provider only: The Map does not correctly reflect service that I facilitate to this location	100	20	Fixed Wireless	Served (Over 100/20 available)	Wireless
1391673	105 ARCADE STREET	MAQUOKETA	IA	52060	1	12-Provider facilitates speeds faster than that reported on the map	Provider only: The Map does not correctly reflect service that I facilitate to this location	100	20	Fixed Wireless	Served (Over 100/20 available)	Wireless
1391721	106 EAST CENTER STREET	WINFIELD	IA	52659	1	12-Provider facilitates speeds faster than that reported on the map	Provider only: The Map does not correctly reflect service that I facilitate to this location	100	20	Fixed Wireless	Served (Over 100/20 available)	Wireless
1391735	1609 CARBONADO ROAD	OSKALOOSA	IA	52577	1	12-Provider facilitates speeds faster than that reported on the map	Provider only: The Map does not correctly reflect service that I facilitate to this location	100	20	Fixed Wireless	Served (Over 100/20 available)	Wireless
1391765	3324 SPINNING WHEEL COURT	MUSCATINE	IA	52761	1	12-Provider facilitates speeds faster than that reported on the map	Provider only: The Map does not correctly reflect service that I facilitate to this location	100	20	Fixed Wireless	Served (Over 100/20 available)	Wireless
1391766	2080 WASHBURN AVENUE	MASONVILLE	IA	50654	1	12-Provider facilitates speeds faster than that reported on the map	Provider only: The Map does not correctly reflect service that I facilitate to this location	100	20	Fixed Wireless	Served (Over 100/20 available)	Wireless
1391776	1111 ELMHURST COURT	OSKALOOSA	IA	52577	1	12-Provider facilitates speeds faster than that reported on the map	Provider only: The Map does not correctly reflect service that I facilitate to this location	100	20	Fixed Wireless	Served (Over 100/20 available)	Wireless
1391778	915 EAST 11TH STREET	MUSCATINE	IA	52761	1	12-Provider facilitates speeds faster than that reported on the map	Provider only: The Map does not correctly reflect service that I facilitate to this location	100	20	Fixed Wireless	Served (Over 100/20 available)	Wireless
1391790	301 9TH AVENUE SOUTHWEST	INDEPENDENCE	IA	50644	1	12-Provider facilitates speeds faster than that reported on the map	Provider only: The Map does not correctly reflect service that I facilitate to this location	100	20	Fixed Wireless	Served (Over 100/20 available)	Wireless
1391800	11403 DUBUQUE ROAD	JESUP	IA	50648	1	12-Provider facilitates speeds faster than that reported on the map	Provider only: The Map does not correctly reflect service that I facilitate to this location	100	20	Fixed Wireless	Served (Over 100/20 available)	Wireless
1391806	24408 178TH STREET	OKOBOJI	IA	51355	1	12-Provider facilitates speeds faster than that reported on the map	Provider only: The Map does not correctly reflect service that I facilitate to this location	100	20	Fixed Wireless	Served (Over 100/20 available)	Wireless
1391833	2521 KYLIE ANN ROAD	DECORAH	IA	52101	1	12-Provider facilitates speeds faster than that reported on the map	Provider only: The Map does not correctly reflect service that I facilitate to this location	100	20	Fixed Wireless	Served (Over 100/20 available)	Wireless
1391868	1001 FOX RUN DRIVE	OSKALOOSA	IA	52577	1	12-Provider facilitates speeds faster than that reported on the map	Provider only: The Map does not correctly reflect service that I facilitate to this location	100	20	Fixed Wireless	Served (Over 100/20 available)	Wireless
1391892	316 ELK STREET	SABULA	IA	52070	1	12-Provider facilitates speeds faster than that reported on the map	Provider only: The Map does not correctly reflect service that I facilitate to this location	100	20	Fixed Wireless	Served (Over 100/20 available)	Wireless
1391914	402 SHERMAN STREET	OSKALOOSA	IA	52577	1	12-Provider facilitates speeds faster than that reported on the map	Provider only: The Map does not correctly reflect service that I facilitate to this location	100	20	Fixed Wireless	Served (Over 100/20 available)	Wireless
1391929	821 29TH STREET	SPIRIT LAKE	IA	51360	1	12-Provider facilitates speeds faster than that reported on the map	Provider only: The Map does not correctly reflect service that I facilitate to this location	100	20	Fixed Wireless	Served (Over 100/20 available)	Wireless
1391971	65037 BOSTON ROAD	ATLANTIC	IA	50022	1	12-Provider facilitates speeds faster than that reported on the map	Provider only: The Map does not correctly reflect service that I facilitate to this location	100	20	Fixed Wireless	Served (Over 100/20 available)	Wireless
1391976	146 HIGHLAND AVENUE	OSKALOOSA	IA	52577	1	12-Provider facilitates speeds faster than that reported on the map	Provider only: The Map does not correctly reflect service that I facilitate to this location	100	20	Fixed Wireless	Served (Over 100/20 available)	Wireless
1392005	425 3RD STREET	JESUP	IA	50648	1	12-Provider facilitates speeds faster than that reported on the map	Provider only: The Map does not correctly reflect service that I facilitate to this location	100	20	Fixed Wireless	Served (Over 100/20 available)	Wireless
1392074	809 HERSHEY COURT	MUSCATINE	IA	52761	1	12-Provider facilitates speeds faster than that reported on the map	Provider only: The Map does not correctly reflect service that I facilitate to this location	100	20	Fixed Wireless	Served (Over 100/20 available)	Wireless
1392089	143 4TH AVENUE NORTHWEST	OELWEIN	IA	50662	1	12-Provider facilitates speeds faster than that reported on the map	Provider only: The Map does not correctly reflect service that I facilitate to this location	100	20	Fixed Wireless	Served (Over 100/20 available)	Wireless
1392194	1705 E AVENUE	MUSCATINE	IA	52761	1	12-Provider facilitates speeds faster than that reported on the map	Provider only: The Map does not correctly reflect service that I facilitate to this location	100	20	Fixed Wireless	Served (Over 100/20 available)	Wireless
1392275	507 SOUTH VERMONT STREET	MAQUOKETA	IA	52060	1	12-Provider facilitates speeds faster than that reported on the map	Provider only: The Map does not correctly reflect service that I facilitate to this location	100	20	Fixed Wireless	Served (Over 100/20 available)	Wireless
1392283	405 MAPLE LANE	NORTH ENGLISH	IA	52316	1	12-Provider facilitates speeds faster than that reported on the map	Provider only: The Map does not correctly reflect service that I facilitate to this location	100	20	Fixed Wireless	Served (Over 100/20 available)	Wireless
1392286	338 EAST DELTA STREET	HANCOCK	IA	51536	1	12-Provider facilitates speeds faster than that reported on the map	Provider only: The Map does not correctly reflect service that I facilitate to this location	100	20	Fixed Wireless	Served (Over 100/20 available)	Wireless
1392309	307 EAST 4TH STREET	MUSCATINE	IA	52761	1	12-Provider facilitates speeds faster than that reported on the map	Provider only: The Map does not correctly reflect service that I facilitate to this location	100	20	Fixed Wireless	Served (Over 100/20 available)	Wireless
1392472	604 6TH AVENUE NORTHWEST	INDEPENDENCE	IA	50644	1	12-Provider facilitates speeds faster than that reported on the map	Provider only: The Map does not correctly reflect service that I facilitate to this location	100	20	Fixed Wireless	Served (Over 100/20 available)	Wireless
1392525	1225 EAST 4TH STREET	MUSCATINE	IA	52761	1	12-Provider facilitates speeds faster than that reported on the map	Provider only: The Map does not correctly reflect service that I facilitate to this location	100	20	Fixed Wireless	Served (Over 100/20 available)	Wireless
1392572	2274 165TH STREET	SPIRIT LAKE	IA	51360	1	12-Provider facilitates speeds faster than that reported on the map	Provider only: The Map does not correctly reflect service that I facilitate to this location	100	20	Fixed Wireless	Served (Over 100/20 available)	Wireless
1392601	22 5TH AVENUE NORTHWEST	OELWEIN	IA	50662	1	12-Provider facilitates speeds faster than that reported on the map	Provider only: The Map does not correctly reflect service that I facilitate to this location	100	20	Fixed Wireless	Served (Over 100/20 available)	Wireless
1392780	115 H STREET SOUTH	OSKALOOSA	IA	52577	1	12-Provider facilitates speeds faster than that reported on the map	Provider only: The Map does not correctly reflect service that I facilitate to this location	100	20	Fixed Wireless	Served (Over 100/20 available)	Wireless
1392797	506 VERNON STREET	DECORAH	IA	52101	1	12-Provider facilitates speeds faster than that reported on the map	Provider only: The Map does not correctly reflect service that I facilitate to this location	100	20	Fixed Wireless	Served (Over 100/20 available)	Wireless
1392803	202 ELM STREET	FORT ATKINSON	IA	52144	1	12-Provider facilitates speeds faster than that reported on the map	Provider only: The Map does not correctly reflect service that I facilitate to this location	100	20	Fixed Wireless	Served (Over 100/20 available)	Wireless
1392827	712 ELK STREET	SABULA	IA	52070	1	12-Provider facilitates speeds faster than that reported on the map	Provider only: The Map does not correctly reflect service that I facilitate to this location	100	20	Fixed Wireless	Served (Over 100/20 available)	Wireless
1392844	119 THOMAS AVENUE	MAQUOKETA	IA	52060	1	12-Provider facilitates speeds faster than that reported on the map	Provider only: The Map does not correctly reflect service that I facilitate to this location	100	20	Fixed Wireless	Served (Over 100/20 available)	Wireless
1392858	1506 JEFFERSON STREET	REDFIELD	IA	50233	1	12-Provider facilitates speeds faster than that reported on the map	Provider only: The Map does not correctly reflect service that I facilitate to this location	100	20	Fixed Wireless	Served (Over 100/20 available)	Wireless
1392877	414 1ST STREET WEST	INDEPENDENCE	IA	50644	1	12-Provider facilitates speeds faster than that reported on the map	Provider only: The Map does not correctly reflect service that I facilitate to this location	100	20	Fixed Wireless	Served (Over 100/20 available)	Wireless
1392910	1303 QUILL COURT NORTHEAST	INDEPENDENCE	IA	50644	1	12-Provider facilitates speeds faster than that reported on the map	Provider only: The Map does not correctly reflect service that I facilitate to this location	100	20	Fixed Wireless	Served (Over 100/20 available)	Wireless
1392969	2309 QUAIL RUN AVENUE	SPIRIT LAKE	IA	51360	1	12-Provider facilitates speeds faster than that reported on the map	Provider only: The Map does not correctly reflect service that I facilitate to this location	100	20	Fixed Wireless	Served (Over 100/20 available)	Wireless
1393006	110 ARDIS STREET	HUDSON	IA	50643	1	12-Provider facilitates speeds faster than that reported on the map	Provider only: The Map does not correctly reflect service that I facilitate to this location	100	20	Fixed Wireless	Served (Over 100/20 available)	Wireless
1393008	304 COLFAX STREET	HOLLAND	IA	50642	1	12-Provider facilitates speeds faster than that reported on the map	Provider only: The Map does not correctly reflect service that I facilitate to this location	100	20	Fixed Wireless	Served (Over 100/20 available)	Wireless
1393063	1704 C AVENUE	MUSCATINE	IA	52761	1	12-Provider facilitates speeds faster than that reported on the map	Provider only: The Map does not correctly reflect service that I facilitate to this location	100	20	Fixed Wireless	Served (Over 100/20 available)	Wireless
1393089	1117 2ND AVENUE NORTHEAST	INDEPENDENCE	IA	50644	1	12-Provider facilitates speeds faster than that reported on the map	Provider only: The Map does not correctly reflect service that I facilitate to this location	100	20	Fixed Wireless	Served (Over 100/20 available)	Wireless
1393107	1609 7TH STREET SOUTH	OSKALOOSA	IA	52577	1	12-Provider facilitates speeds faster than that reported on the map	Provider only: The Map does not correctly reflect service that I facilitate to this location	100	20	Fixed Wireless	Served (Over 100/20 available)	Wireless
1393257	122 NORTH DEARBORN STREET	MAQUOKETA	IA	52060	1	12-Provider facilitates speeds faster than that reported on the map	Provider only: The Map does not correctly reflect service that I facilitate to this location	100	20	Fixed Wireless	Served (Over 100/20 available)	Wireless
1393276	303 EAST DUNCAN STREET	HANCOCK	IA	51536	1	12-Provider facilitates speeds faster than that reported on the map	Provider only: The Map does not correctly reflect service that I facilitate to this location	100	20	Fixed Wireless	Served (Over 100/20 available)	Wireless
1393285	503 11TH STREET	GRUNDY CENTER	IA	50638	1	12-Provider facilitates speeds faster than that reported on the map	Provider only: The Map does not correctly reflect service that I facilitate to this location	100	20	Fixed Wireless	Served (Over 100/20 available)	Wireless
1393292	609 M AVENUE	GRUNDY CENTER	IA	50638	1	12-Provider facilitates speeds faster than that reported on the map	Provider only: The Map does not correctly reflect service that I facilitate to this location	100	20	Fixed Wireless	Served (Over 100/20 available)	Wireless
1393315	229 PARK AVENUE	ARLINGTON	IA	50606	1	12-Provider facilitates speeds faster than that reported on the map	Provider only: The Map does not correctly reflect service that I facilitate to this location	100	20	Fixed Wireless	Served (Over 100/20 available)	Wireless
1393341	509 B AVENUE EAST	OSKALOOSA	IA	52577	1	12-Provider facilitates speeds faster than that reported on the map	Provider only: The Map does not correctly reflect service that I facilitate to this location	100

1393348	403 DAVIS STREET	FAIRBANK	IA	50629	1	12-Provider facilitates speeds faster than that reported on the map	Provider only: The Map does not correctly reflect service that I facilitate to this location	100	20	Fixed Wireless	Served (Over 100/20 available)	Wireless
1393449	1502 GARY AVENUE	SPIRIT LAKE	IA	51360	1	12-Provider facilitates speeds faster than that reported on the map	Provider only: The Map does not correctly reflect service that I facilitate to this location	100	20	Fixed Wireless	Served (Over 100/20 available)	Wireless
1393608	222 EAST DUNCAN STREET	HANCOCK	IA	51536	1	12-Provider facilitates speeds faster than that reported on the map	Provider only: The Map does not correctly reflect service that I facilitate to this location	100	20	Fixed Wireless	Served (Over 100/20 available)	Wireless
1393638	456 SOUTH CHESTNUT STREET	AVOCA	IA	51521	1	12-Provider facilitates speeds faster than that reported on the map	Provider only: The Map does not correctly reflect service that I facilitate to this location	100	20	Fixed Wireless	Served (Over 100/20 available)	Wireless
1393654	1267 FRONTIER ROAD	ELLSTON	IA	50074	1	12-Provider facilitates speeds faster than that reported on the map	Provider only: The Map does not correctly reflect service that I facilitate to this location	100	20	Fixed Wireless	Served (Over 100/20 available)	Wireless
1393853	1551 WILLOW RUN BOULEVARD	LE MARS	IA	51031	1	12-Provider facilitates speeds faster than that reported on the map	Provider only: The Map does not correctly reflect service that I facilitate to this location	100	20	Fixed Wireless	Served (Over 100/20 available)	Wireless
1393885	311 3RD STREET SOUTHWEST	INDEPENDENCE	IA	50644	1	12-Provider facilitates speeds faster than that reported on the map	Provider only: The Map does not correctly reflect service that I facilitate to this location	100	20	Fixed Wireless	Served (Over 100/20 available)	Wireless
1393905	225 220TH STREET WEST	WINTHROP	IA	50682	1	12-Provider facilitates speeds faster than that reported on the map	Provider only: The Map does not correctly reflect service that I facilitate to this location	100	20	Fixed Wireless	Served (Over 100/20 available)	Wireless
1393906	8 JEFF DRIVE	MUSCATINE	IA	52761	1	12-Provider facilitates speeds faster than that reported on the map	Provider only: The Map does not correctly reflect service that I facilitate to this location	100	20	Fixed Wireless	Served (Over 100/20 available)	Wireless
1393941	390 7TH STREET	DIKE	IA	50624	1	12-Provider facilitates speeds faster than that reported on the map	Provider only: The Map does not correctly reflect service that I facilitate to this location	100	20	Fixed Wireless	Served (Over 100/20 available)	Wireless
1393949	438 1ST AVENUE SOUTHEAST	OELWEIN	IA	50662	1	12-Provider facilitates speeds faster than that reported on the map	Provider only: The Map does not correctly reflect service that I facilitate to this location	100	20	Fixed Wireless	Served (Over 100/20 available)	Wireless
1394015	701 NORTH WALNUT STREET	AVOCA	IA	51521	1	12-Provider facilitates speeds faster than that reported on the map	Provider only: The Map does not correctly reflect service that I facilitate to this location	100	20	Fixed Wireless	Served (Over 100/20 available)	Wireless
1394175	1305 32ND STREET	SPIRIT LAKE	IA	51360	1	12-Provider facilitates speeds faster than that reported on the map	Provider only: The Map does not correctly reflect service that I facilitate to this location	100	20	Fixed Wireless	Served (Over 100/20 available)	Wireless
1394260	410 2ND AVENUE WEST	OSKALOOSA	IA	52577	1	12-Provider facilitates speeds faster than that reported on the map	Provider only: The Map does not correctly reflect service that I facilitate to this location	100	20	Fixed Wireless	Served (Over 100/20 available)	Wireless
1394277	109 NORTH MCCOY STREET	MT PLEASANT	IA	52641	1	12-Provider facilitates speeds faster than that reported on the map	Provider only: The Map does not correctly reflect service that I facilitate to this location	100	20	Fixed Wireless	Served (Over 100/20 available)	Wireless
1394279	8 HILLSIDE DRIVE WEST	OELWEIN	IA	50662	1	12-Provider facilitates speeds faster than that reported on the map	Provider only: The Map does not correctly reflect service that I facilitate to this location	100	20	Fixed Wireless	Served (Over 100/20 available)	Wireless
1394384	3630 JACKSON AVENUE	SPIRIT LAKE	IA	51360	1	12-Provider facilitates speeds faster than that reported on the map	Provider only: The Map does not correctly reflect service that I facilitate to this location	100	20	Fixed Wireless	Served (Over 100/20 available)	Wireless
1394427	1214 EAST SUMMIT STREET	MAQUOKETA	IA	52060	1	12-Provider facilitates speeds faster than that reported on the map	Provider only: The Map does not correctly reflect service that I facilitate to this location	100	20	Fixed Wireless	Served (Over 100/20 available)	Wireless
1394454	1106 3RD AVENUE WEST	OSKALOOSA	IA	52577	1	12-Provider facilitates speeds faster than that reported on the map	Provider only: The Map does not correctly reflect service that I facilitate to this location	100	20	Fixed Wireless	Served (Over 100/20 available)	Wireless
1394514	1604 MEMPHIS AVENUE	SPIRIT LAKE	IA	51360	1	12-Provider facilitates speeds faster than that reported on the map	Provider only: The Map does not correctly reflect service that I facilitate to this location	100	20	Fixed Wireless	Served (Over 100/20 available)	Wireless
1394526	510 C AVENUE WEST	OSKALOOSA	IA	52577	1	12-Provider facilitates speeds faster than that reported on the map	Provider only: The Map does not correctly reflect service that I facilitate to this location	100	20	Fixed Wireless	Served (Over 100/20 available)	Wireless
1394656	106 G AVENUE	GRUNDY CENTER	IA	50638	1	12-Provider facilitates speeds faster than that reported on the map	Provider only: The Map does not correctly reflect service that I facilitate to this location	100	20	Fixed Wireless	Served (Over 100/20 available)	Wireless
1394688	406 SOUTH 2ND STREET	MAQUOKETA	IA	52060	1	12-Provider facilitates speeds faster than that reported on the map	Provider only: The Map does not correctly reflect service that I facilitate to this location	100	20	Fixed Wireless	Served (Over 100/20 available)	Wireless
1394703	714 1ST STREET WEST	INDEPENDENCE	IA	50644	1	12-Provider facilitates speeds faster than that reported on the map	Provider only: The Map does not correctly reflect service that I facilitate to this location	100	20	Fixed Wireless	Served (Over 100/20 available)	Wireless
1394747	21455 SEWARD STREET	SPIRIT LAKE	IA	51360	1	12-Provider facilitates speeds faster than that reported on the map	Provider only: The Map does not correctly reflect service that I facilitate to this location	100	20	Fixed Wireless	Served (Over 100/20 available)	Wireless
1394762	503 NORTH CHESTNUT STREET	AVOCA	IA	51521	1	12-Provider facilitates speeds faster than that reported on the map	Provider only: The Map does not correctly reflect service that I facilitate to this location	100	20	Fixed Wireless	Served (Over 100/20 available)	Wireless
1394780	139 FOREST PARK ROAD	ARNOLDS PARK	IA	51331	1	12-Provider facilitates speeds faster than that reported on the map	Provider only: The Map does not correctly reflect service that I facilitate to this location	100	20	Fixed Wireless	Served (Over 100/20 available)	Wireless
1394814	810 B STREET SOUTH	OSKALOOSA	IA	52577	1	12-Provider facilitates speeds faster than that reported on the map	Provider only: The Map does not correctly reflect service that I facilitate to this location	100	20	Fixed Wireless	Served (Over 100/20 available)	Wireless
1394951	707 11TH STREET NORTH	OSKALOOSA	IA	52577	1	12-Provider facilitates speeds faster than that reported on the map	Provider only: The Map does not correctly reflect service that I facilitate to this location	100	20	Fixed Wireless	Served (Over 100/20 available)	Wireless
1394957	303 SOUTH MATTESON STREET	MAQUOKETA	IA	52060	1	12-Provider facilitates speeds faster than that reported on the map	Provider only: The Map does not correctly reflect service that I facilitate to this location	100	20	Fixed Wireless	Served (Over 100/20 available)	Wireless
1394992	764 STEVENS STREET	JESUP	IA	50648	1	12-Provider facilitates speeds faster than that reported on the map	Provider only: The Map does not correctly reflect service that I facilitate to this location	100	20	Fixed Wireless	Served (Over 100/20 available)	Wireless
1394996	42 HIGHLAND DRIVE	LE MARS	IA	51031	1	12-Provider facilitates speeds faster than that reported on the map	Provider only: The Map does not correctly reflect service that I facilitate to this location	100	20	Fixed Wireless	Served (Over 100/20 available)	Wireless
1395011	63 9TH STREET NORTHEAST	INDEPENDENCE	IA	50644	1	12-Provider facilitates speeds faster than that reported on the map	Provider only: The Map does not correctly reflect service that I facilitate to this location	100	20	Fixed Wireless	Served (Over 100/20 available)	Wireless
1395098	509 9TH AVENUE SOUTHEAST	OELWEIN	IA	50662	1	12-Provider facilitates speeds faster than that reported on the map	Provider only: The Map does not correctly reflect service that I facilitate to this location	100	20	Fixed Wireless	Served (Over 100/20 available)	Wireless
1395163	2805 CENTER LAKE DRIVE	SPIRIT LAKE	IA	51360	1	12-Provider facilitates speeds faster than that reported on the map	Provider only: The Map does not correctly reflect service that I facilitate to this location	100	20	Fixed Wireless	Served (Over 100/20 available)	Wireless
1395166	1012 H STREET NORTH	OSKALOOSA	IA	52577	1	12-Provider facilitates speeds faster than that reported on the map	Provider only: The Map does not correctly reflect service that I facilitate to this location	100	20	Fixed Wireless	Served (Over 100/20 available)	Wireless
1395185	108 15TH AVENUE EAST	OSKALOOSA	IA	52577	1	12-Provider facilitates speeds faster than that reported on the map	Provider only: The Map does not correctly reflect service that I facilitate to this location	100	20	Fixed Wireless	Served (Over 100/20 available)	Wireless
1395222	233 MONROE STREET	DIKE	IA	50624	1	12-Provider facilitates speeds faster than that reported on the map	Provider only: The Map does not correctly reflect service that I facilitate to this location	100	20	Fixed Wireless	Served (Over 100/20 available)	Wireless
1395223	305 11TH AVENUE NORTHWEST	INDEPENDENCE	IA	50644	1	12-Provider facilitates speeds faster than that reported on the map	Provider only: The Map does not correctly reflect service that I facilitate to this location	100	20	Fixed Wireless	Served (Over 100/20 available)	Wireless
1395330	628 1ST AVENUE SOUTHEAST	OELWEIN	IA	50662	1	12-Provider facilitates speeds faster than that reported on the map	Provider only: The Map does not correctly reflect service that I facilitate to this location	100	20	Fixed Wireless	Served (Over 100/20 available)	Wireless
1395341	1002 WILLOW DRIVE	GRUNDY CENTER	IA	50638	1	12-Provider facilitates speeds faster than that reported on the map	Provider only: The Map does not correctly reflect service that I facilitate to this location	100	20	Fixed Wireless	Served (Over 100/20 available)	Wireless
1395349	2422 PARK AVENUE	MUSCATINE	IA	52761	1	12-Provider facilitates speeds faster than that reported on the map	Provider only: The Map does not correctly reflect service that I facilitate to this location	100	20	Fixed Wireless	Served (Over 100/20 available)	Wireless
1395444	2071 270TH STREET	OSKALOOSA	IA	52577	1	12-Provider facilitates speeds faster than that reported on the map	Provider only: The Map does not correctly reflect service that I facilitate to this location	100	20	Fixed Wireless	Served (Over 100/20 available)	Wireless
1395478	119 PARK AVENUE	ARLINGTON	IA	50606	1	12-Provider facilitates speeds faster than that reported on the map	Provider only: The Map does not correctly reflect service that I facilitate to this location	100	20	Fixed Wireless	Served (Over 100/20 available)	Wireless
1395535	274 KRUSE BEACH	ARNOLDS PARK	IA	51331	1	12-Provider facilitates speeds faster than that reported on the map	Provider only: The Map does not correctly reflect service that I facilitate to this location	100	20	Fixed Wireless	Served (Over 100/20 available)	Wireless
1395631	100 SOUTH MAIN STREET	FAYETTE	IA	52142	1	12-Provider facilitates speeds faster than that reported on the map	Provider only: The Map does not correctly reflect service that I facilitate to this location	100	20	Fixed Wireless	Served (Over 100/20 available)	Wireless
1395654	2702 SURREY COURT	MUSCATINE	IA	52761	1	12-Provider facilitates speeds faster than that reported on the map	Provider only: The Map does not correctly reflect service that I facilitate to this location	100	20	Fixed Wireless	Served (Over 100/20 available)	Wireless
1395672	1513 JUNEAU PLACE SOUTHEAST	ORANGE CITY	IA	51041	1	12-Provider facilitates speeds faster than that reported on the map	Provider only: The Map does not correctly reflect service that I facilitate to this location	100	20	Fixed Wireless	Served (Over 100/20 available)	Wireless
1395700	2105 LAKESHORE DRIVE	OKOBOJI	IA	51355	1	12-Provider facilitates speeds faster than that reported on the map	Provider only: The Map does not correctly reflect service that I facilitate to this location	100	20	Fixed Wireless	Served (Over 100/20 available)	Wireless
1395759	1106 IWAN STREET	MILFORD	IA	51351	1	12-Provider facilitates speeds faster than that reported on the map	Provider only: The Map does not correctly reflect service that I facilitate to this location	100	20	Fixed Wireless	Served (Over 100/20 available)	Wireless
1395765	302 1ST STREET	WELLSBURG	IA	50680	1	12-Provider facilitates speeds faster than that reported on the map	Provider only: The Map does not correctly reflect service that I facilitate to this location	100	20	Fixed Wireless	Served (Over 100/20 available)	Wireless
1395767	602 A STREET SOUTH	OSKALOOSA	IA	52577	1	12-Provider facilitates speeds faster than that reported on the map	Provider only: The Map does not correctly reflect service that I facilitate to this location	100	20	Fixed Wireless	Served (Over 100/20 available)	Wireless
1395792	310 4TH STREET SOUTHWEST	INDEPENDENCE	IA	50644	1	12-Provider facilitates speeds faster than that reported on the map	Provider only: The Map does not correctly reflect service that I facilitate to this location	100	20	Fixed Wireless	Served (Over 100/20 available)	Wireless
1395804	104 3RD STREET NORTH	HAZLETON	IA	50641	1	12-Provider facilitates speeds faster than that reported on the map	Provider only: The Map does not correctly reflect service that I facilitate to this location	100	20	Fixed Wireless	Served (Over 100/20 available)	Wireless
1395864	800 NORTHVIEW DRIVE	INDEPENDENCE	IA	50644	1	12-Provider facilitates speeds faster than that reported on the map	Provider only: The Map does not correctly reflect service that I facilitate to this location	100	20	Fixed Wireless	Served (Over 100/20 available)	Wireless
1395899	1311 SUNSHINE RUN	ARNOLDS PARK	IA	51331	1	12-Provider facilitates speeds faster than that reported on the map	Provider only: The Map does not correctly reflect service that I facilitate to this location	100	20	Fixed Wireless	Served (Over 100/20 available)	Wireless
1396029	1404 B AVENUE	MUSCATINE	IA	52761	1	12-Provider facilitates speeds faster than that reported on the map	Provider only: The Map does not correctly reflect service that I facilitate to this location	100	20	Fixed Wireless	Served (Over 100/20 available)	Wireless
1396082	21351 155TH STREET	SPIRIT LAKE	IA	51360	1	12-Provider facilitates speeds faster than that reported on the map	Provider only: The Map does not correctly reflect service that I facilitate to this location	100	20	Fixed Wireless	Served (Over 100/20 available)	Wireless
1396091	806 ROBIN ROAD	MUSCATINE	IA	52761	1	12-Provider facilitates speeds faster than that reported on the map	Provider only: The Map does not correctly reflect service that I facilitate to this location	100	20	Fixed Wireless	Served (Over 100/20 available)	Wireless
1396205	2916 PROVENCE LANE	MUSCATINE	IA	52761	1	12-Provider facilitates speeds faster than that reported on the map	Provider only: The Map does not correctly reflect service that I facilitate to this location	100	20	Fixed Wireless	Served (Over 100/20 available)	Wireless
1396244	2810 CENTER LAKE DRIVE	SPIRIT LAKE	IA	51360	1	12-Provider facilitates speeds faster than that reported on the map	Provider only: The Map does not correctly reflect service that I facilitate to this location	100	20	Fixed Wireless	Served (Over 100/20 available)	Wireless
1396269	320 NORTH OLIVE STREET	MAQUOKETA	IA	52060	1	12-Provider facilitates speeds faster than that reported on the map	Provider only: The Map does not correctly reflect service that I facilitate to this location	100	20	Fixed Wireless	Served (Over 100/20 available)	Wireless
1396380	20479 193RD STREET LOOP	MILFORD	IA	51351	1	12-Provider facilitates speeds faster than that reported on the map	Provider only: The Map does not correctly reflect service that I facilitate to this location	100	20	Fixed Wireless	Served (Over 100/20 available)	Wireless
1396397	104 OAK STREET	FORT ATKINSON	IA	52144	1	12-Provider facilitates speeds faster than that reported on the map	Provider only: The Map does not correctly reflect service that I facilitate to this location	100	20	Fixed Wireless	Served (Over 100/20 available)	Wireless
1396407	1907 17TH AVENUE EAST	OSKALOOSA	IA	52577	1	12-Provider facilitates speeds faster than that reported on the map	Provider only: The Map does not correctly reflect service that I facilitate to this location	100	20	Fixed Wireless	Served (Over 100/20 available)	Wireless
1396433	705 SOUTH STREET	FAIRBANK	IA	50629	1	12-Provider facilitates speeds faster than that reported on the map	Provider only: The Map does not correctly reflect service that I facilitate to this location	100	20	Fixed Wireless	Served (Over 100/20 available)	Wireless
1396478	515 H STREET SOUTH	OSKALOOSA	IA	52577	1	12-Provider facilitates speeds faster than that reported on the map	Provider only: The Map does not correctly reflect service that I facilitate to this location	100	20	Fixed Wireless	Served (Over 100/20 available)	Wireless
1396480	707 EAST JACKSON STREET	WELLSBURG	IA	50680	1	12-Provider facilitates speeds faster than that reported on the map	Provider only: The Map does not correctly reflect service that I facilitate to this location	100	20	Fixed Wireless	Served (Over 100/20 available)	Wireless
1396609	2207 EDMUNDSON DRIVE	OSKALOOSA	IA	52577	1	12-Provider facilitates speeds faster than that reported on the map	Provider only: The Map does not correctly reflect service that I facilitate to this location	100	20	Fixed Wireless	Served (Over 100/20 available)	Wireless
1396663	1574 WASHINGTON STREET	MUSCATINE	IA	52761	1	12-Provider facilitates speeds faster than that reported on the map	Provider only: The Map does not correctly reflect service that I facilitate to this location	100	20	Fixed Wireless	Served (Over 100/20 available)	Wireless
1396675	211 EAST DUNCAN STREET	HANCOCK	IA	51536	1	12-Provider facilitates speeds faster than that reported on the map	Provider only: The Map does not correctly reflect service that I facilitate to this location	100	20	Fixed Wireless	Served (Over 100/20 available)	Wireless
1396814	985 PGA DRIVE	LE MARS	IA	51031	1	12-Provider facilitates speeds faster than that reported on the map	Provider only: The Map does not correctly reflect service that I facilitate to this location	100	20	Fixed Wireless	Served (Over 100/20 available)	Wireless
1396941	1617 1ST STREET	REDFIELD	IA	50233	1	12-Provider facilitates speeds faster than that reported on the map	Provider only: The Map does not correctly reflect service that I facilitate to this location	100	20	Fixed Wireless	Served (Over 100/20 available)	Wireless
1396977	409 5TH AVENUE EAST	OSKALOOSA	IA	52577	1	12-Provider facilitates speeds faster than that reported on the map	Provider only: The Map does not correctly reflect service that I facilitate to this location	100	20	Fixed Wireless	Served (Over 100/20 available)	Wireless
1396978	452 SOUTH WALNUT STREET	AVOCA	IA	51521	1	12-Provider facilitates speeds faster than that reported on the map	Provider only: The Map does not correctly reflect service that I facilitate to this location	100	20	Fixed Wireless	Served (Over 100/20 available)	Wireless
1396981	16724 10TH STREET	OELWEIN	IA	50662	1	12-Provider facilitates speeds faster than that reported on the map	Provider only: The Map does not correctly reflect service that I facilitate to this location	100	20	Fixed Wireless	Served (Over 100/20 available)	Wireless
1397004	208 NORTH JONES STREET	MAQUOKETA	IA	52060	1	12-Provider facilitates speeds faster than that reported on the map	Provider only: The Map does not correctly reflect service that I facilitate to this location	100	20	Fixed Wireless	Served (Over 100/20 available)	Wireless
1397017	450 SOUTH FREDERICK AVENUE	OELWEIN	IA	50662	1	12-Provider facilitates speeds faster than that reported on the map	Provider only: The Map does not correctly reflect service that I facilitate to this location	100	20	Fixed Wireless	Served (Over 100/20 available)	Wireless
1397063	1502 COUNTRY CLUB DRIVE	OKOBOJI	IA	51355	1	12-Provider facilitates speeds faster than that reported on the map	Provider only: The Map does not correctly reflect service that I facilitate to this location	100	20	Fixed Wireless	Served (Over 100/20 available)	Wireless
1397066	805 G AVENUE	GRUNDY CENTER	IA	50638	1	12-Provider facilitates speeds faster than that reported on the map	Provider only: The Map does not correctly reflect service that I facilitate to this location	100	20	Fixed Wireless	Served (Over 100/20 available)	Wireless
1397100	4018 STOVER AVENUE	SPIRIT LAKE	IA	51360	1	12-Provider facilitates speeds faster than that reported on the map	Provider only: The Map does not correctly reflect service that I facilitate to this location	100	20	Fixed Wireless	Served (Over 100/20 available)	Wireless
1397122	209 EAST GROVE STREET	MAQUOKETA	IA	52060	1	12-Provider facilitates speeds faster than that reported on the map	Provider only: The Map does not correctly reflect service that I facilitate to this location	100	20	Fixed Wireless	Served (Over 100/20 available)	Wireless
1397124	211 MARKET STREET SOUTH	OSKALOOSA	IA	52577	1	12-Provider facilitates speeds faster than that reported on the map	Provider only: The Map does not correctly reflect service that I facilitate to this location	100	20	Fixed Wireless	Served (Over 100/20 available)	Wireless
1397129	205 CATHOLIC STREET	OYENS	IA	51045	1	12-Provider facilitates speeds faster than that reported on the map	Provider only: The Map does not correctly reflect service that I facilitate to this location	100	20	Fixed Wireless	Served (Over 100/20 available)	Wireless
1397174	1321 1ST STREET SOUTHEAST	OELWEIN	IA	50662	1	12-Provider facilitates speeds faster than that reported on the map	Provider only: The Map does not correctly reflect service that I facilitate to this location	100	20	Fixed Wireless	Served (Over 100/20 available)	Wireless
1397219	128 1ST AVENUE NORTHWEST	OELWEIN	IA	50662	1	12-Provider facilitates speeds faster than that reported on the map	Provider only: The Map does not correctly reflect service that I facilitate to this location	100	20	Fixed Wireless	Served (Over 100/20 available)	Wireless
1397220	2321 QUAIL RUN AVENUE	SPIRIT LAKE	IA	51360	1	12-Provider facilitates speeds faster than that reported on the map	Provider only: The Map does not correctly reflect service that I facilitate to this location	100	20	Fixed Wireless	Served (Over 100/20 available)	Wireless
1397232	2475 OSBURN AVENUE	OSKALOOSA	IA	52577	1	12-Provider facilitates speeds faster than that reported on the map	Provider only: The Map does not correctly reflect service that I facilitate to this location	100	20	Fixed Wireless	Served (Over 100/20 available)	Wireless
1397253	109 NORTH MILL STREET	NORTH ENGLISH	IA	52316	1	12-Provider facilitates speeds faster than that reported on the map	Provider only: The Map does not correctly reflect service that I facilitate to this location	100	20	Fixed Wireless	Served (Over 100/20 available)	Wireless
1397351	1115 D STREET SOUTH	OSKALOOSA	IA	52577	1	12-Provider facilitates speeds faster than that reported on the map	Provider only: The Map does not correctly reflect service that I facilitate to this location	100	20	Fixed Wireless	Served (Over 100/20 available)	Wireless
1397352	411 WEST PLATT STREET	MAQUOKETA	IA	52060	1	12-Provider facilitates speeds faster than that reported on the map	Provider only: The Map does not correctly reflect service that I facilitate to this location	100	20	Fixed Wireless	Served (Over 100/20 available)	Wireless
1397392	416 11TH STREET NORTH	OSKALOOSA	IA	52577	1	12-Provider facilitates speeds faster than that reported on the map	Provider only: The Map does not correctly reflect service that I facilitate to this location	100	20	Fixed Wireless	Served (Over 100/20 available)	Wireless
1397504	1101 7TH AVENUE WEST	OSKALOOSA	IA	52577	1	12-Provider facilitates speeds faster than that reported on the map	Provider only: The Map does not correctly reflect service that I facilitate to this location	100	20	Fixed Wireless	Served (Over 100/20 available)	Wireless
1397623	454 2ND STREET NORTH	WINTHROP	IA	50682	1	12-Provider facilitates speeds faster than that reported on the map	Provider only: The Map does not correctly reflect service that I facilitate to this location	100	20	Fixed Wireless	Served (Over 100/20 available)	Wireless
1397646	703 3RD STREET NORTH	OSKALOOSA	IA	52577	1	12-Provider facilitates speeds faster than that reported on the map	Provider only: The Map does not correctly reflect service that I facilitate to this location	100	20	Fixed Wireless	Served (Over 100/20 available)	Wireless
1397659	508 EAST QUARRY STREET	MAQUOKETA	IA	52060	1	12-Provider facilitates speeds faster than that reported on the map	Provider only: The Map does not correctly reflect service that I facilitate to this location	100	20	Fixed Wireless	Served (Over 100/20 available)	Wireless
1397664	805 SOUTH 5TH STREET	MAQUOKETA	IA	52060	1	12-Provider facilitates speeds faster than that reported on the map	Provider only: The Map does not correctly reflect service that I facilitate to this location	100	20	Fixed Wireless	Served (Over 100/20 available)	Wireless
1397669	205 NORTH CHESTNUT STREET	AVOCA	IA	51521	1	12-Provider facilitates speeds faster than that reported on the map	Provider only: The Map does not correctly reflect service that I facilitate to this location	100	20	Fixed Wireless	Served (Over 100/20 available)	Wireless
1397704	3162 INDIAN POINT DRIVE	ELLSTON	IA	50074	1	12-Provider facilitates speeds faster than that reported on the map	Provider only: The Map does not correctly reflect service that I facilitate to this location	100	20	Fixed Wireless	Served (Over 100/20 available)	Wireless
1397732	540 8TH STREET SOUTHWEST	OELWEIN	IA	50662	1	12-Provider facilitates speeds faster than that reported on the map	Provider only: The Map does not correctly reflect service that I facilitate to this location	100	20	Fixed Wireless	Served (Over 100/20 available)	Wireless
1397757	921 27TH STREET	SPIRIT LAKE	IA	51360	1	12-Provider facilitates speeds faster than that reported on the map	Provider only: The Map does not correctly reflect service that I facilitate to this location	100	20	Fixed Wireless	Served (Over 100/20 available)	Wireless
1397793	14 3RD AVENUE SOUTHEAST	OELWEIN	IA	50662	1	12-Provider facilitates speeds faster than that reported on the map	Provider only: The Map does not correctly reflect service that I facilitate to this location	100	20	Fixed Wireless	Served (Over 100/20 available)	Wireless
1397809	555 6TH STREET	JESUP	IA	50648	1	12-Provider facilitates speeds faster than that reported on the map	Provider only: The Map does not correctly reflect service that I facilitate to this location	100	20	Fixed Wireless	Served (Over 100/20 available)	Wireless
1397815	909 WOODLAWN AVENUE	MUSCATINE	IA	52761	1	12-Provider facilitates speeds faster than that reported on the map	Provider only: The Map does not correctly reflect service that I facilitate to this location	100	20	Fixed Wireless	Served (Over 100/20 available)	Wireless
1397860	210 WEST WOOL STREET	AVOCA	IA	51521	1	12-Provider facilitates speeds faster than that reported on the map	Provider only: The Map does not correctly reflect service that I facilitate to this location	100	20	Fixed Wireless	Served (Over 100/20 available)	Wireless
1397940	2100 RIVER ROAD	MUSCATINE	IA	52761	1	12-Provider facilitates speeds faster than that reported on the map	Provider only: The Map does not correctly reflect service that I facilitate to this location	100	20	Fixed Wireless	Served (Over 100/20 available)	Wireless
1398002	208 NORTH CLARK STREET	WINFIELD	IA	52659	1	12-Provider facilitates speeds faster than that reported on the map	Provider only: The Map does not correctly reflect service that I facilitate to this location	100	20	Fixed Wireless	Served (Over 100/20 available)	Wireless
1398013	2441 265TH STREET	OSKALOOSA	IA	52577	1	12-Provider facilitates speeds faster than that reported on the map	Provider only: The Map does not correctly reflect service that I facilitate to this location	100	20	Fixed Wireless	Served (Over 100/20 available)	Wireless
1398150	618 SOUTH VERMONT STREET	MAQUOKETA	IA	52060	1	12-Provider facilitates speeds faster than that reported on the map	Provider only: The Map does not correctly reflect service that I facilitate to this location	100	20	Fixed Wireless	Served (Over 100/20 available)	Wireless
1398155	615 3RD STREET SOUTHEAST	INDEPENDENCE	IA	50644	1	12-Provider facilitates speeds faster than that reported on the map	Provider only: The Map does not correctly reflect service that I facilitate to this location	100	20	Fixed Wireless	Served (Over 100/20 available)	Wireless
1398156	1012 9TH AVENUE WEST	OSKALOOSA	IA	52577	1	12-Provider facilitates speeds faster than that reported on the map	Provider only: The Map does not correctly reflect service that I facilitate to this location	100	20	Fixed Wireless	Served (Over 100/20 available)	Wireless
1398241	902 BETHEL STREET	OSKALOOSA	IA	52577	1	12-Provider facilitates speeds faster than that reported on the map	Provider only: The Map does not correctly reflect service that I facilitate to this location	100	20	Fixed Wireless	Served (Over 100/20 available)	Wireless
1398322	301 H AVENUE	GRUNDY CENTER	IA	50638	1	12-Provider facilitates speeds faster than that reported on the map	Provider only: The Map does not correctly reflect service that I facilitate to this location	100	20	Fixed Wireless	Served (Over 100/20 available)	Wireless
1398333	605 WEST CLAY STREET	MT PLEASANT	IA	52641	1	12-Provider facilitates speeds faster than that reported on the map	Provider only: The Map does not correctly reflect service that I facilitate to this location	100	20	Fixed Wireless	Served (Over 100/20 available)	Wireless
1398368	403 5TH STREET	GRUNDY CENTER	IA	50638	1	12-Provider facilitates speeds faster than that reported on the map	Provider only: The Map does not correctly reflect service that I facilitate to this location	100	20	Fixed Wireless	Served (Over 100/20 available)	Wireless
1398383	104 TERRACE DRIVE	INDEPENDENCE	IA	50644	1	12-Provider facilitates speeds faster than that reported on the map	Provider only: The Map does not correctly reflect service that I facilitate to this location	100	20	Fixed Wireless	Served (Over 100/20 available)	Wireless
1398477	1330 LAKE STREET	SPIRIT LAKE	IA	51360	1	12-Provider facilitates speeds faster than that reported on the map	Provider only: The Map does not correctly reflect service that I facilitate to this location	100	20	Fixed Wireless	Served (Over 100/20 available)	Wireless
1398523	908 EAST 10TH STREET	MUSCATINE	IA	52761	1	12-Provider facilitates speeds faster than that reported on the map	Provider only: The Map does not correctly reflect service that I facilitate to this location	100	20	Fixed Wireless	Served (Over 100/20 available)	Wireless
1398548	835 PLEASANT STREET	ROCKWELL CITY	IA	50579	1	12-Provider facilitates speeds faster than that reported on the map	Provider only: The Map does not correctly reflect service that I facilitate to this location	100	20	Fixed Wireless	Served (Over 100/20 available)	Wireless
1398551	154 KENNEDY STREET	WINTHROP	IA	50682	1	12-Provider facilitates speeds faster than that reported on the map	Provider only: The Map does not correctly reflect service that I facilitate to this location	100	20	Fixed Wireless	Served (Over 100/20 available)	Wireless
1398565	505 FRANKLIN STREET	FAYETTE	IA	52142	1	12-Provider facilitates speeds faster than that reported on the map	Provider only: The Map does not correctly reflect service that I facilitate to this location	100	20	Fixed Wireless	Served (Over 100/20 available)	Wireless
1398620	234 SOUTHEAST PLYMOUTH STREET	LE MARS	IA	51031	1	12-Provider facilitates speeds faster than that reported on the map	Provider only: The Map does not correctly reflect service that I facilitate to this location	100	20	Fixed Wireless	Served (Over 100/20 available)	Wireless
1398641	406 SOUTH STREET	FAIRBANK	IA	50629	1	12-Provider facilitates speeds faster than that reported on the map	Provider only: The Map does not correctly reflect service that I facilitate to this location	100	20	Fixed Wireless	Served (Over 100/20 available)	Wireless
1398716	1923 ORANGE STREET	MUSCATINE	IA	52761	1	12-Provider facilitates speeds faster than that reported on the map	Provider only: The Map does not correctly reflect service that I facilitate to this location	100	20	Fixed Wireless	Served (Over 100/20 available)	Wireless
1398851	1301 JULIA STREET	OKOBOJI	IA	51355	1	12-Provider facilitates spee

1398864	227 5TH AVENUE SOUTHWEST	OELWEIN	IA	50662	1	12-Provider facilitates speeds faster than that reported on the map	Provider only: The Map does not correctly reflect service that I facilitate to this location	100	20	Fixed Wireless	Served (Over 100/20 available)	Wireless
1398912	901 5TH AVENUE	DECORAH	IA	52101	1	12-Provider facilitates speeds faster than that reported on the map	Provider only: The Map does not correctly reflect service that I facilitate to this location	100	20	Fixed Wireless	Served (Over 100/20 available)	Wireless
1398923	602 PARKVIEW LANE	OSKALOOSA	IA	52577	1	12-Provider facilitates speeds faster than that reported on the map	Provider only: The Map does not correctly reflect service that I facilitate to this location	100	20	Fixed Wireless	Served (Over 100/20 available)	Wireless
1399007	416 D STREET NORTH	OSKALOOSA	IA	52577	1	12-Provider facilitates speeds faster than that reported on the map	Provider only: The Map does not correctly reflect service that I facilitate to this location	100	20	Fixed Wireless	Served (Over 100/20 available)	Wireless
1399023	505 SOUTH ELIZA STREET	MAQUOKETA	IA	52060	1	12-Provider facilitates speeds faster than that reported on the map	Provider only: The Map does not correctly reflect service that I facilitate to this location	100	20	Fixed Wireless	Served (Over 100/20 available)	Wireless
1399148	202 17TH AVENUE NORTHEAST	INDEPENDENCE	IA	50644	1	12-Provider facilitates speeds faster than that reported on the map	Provider only: The Map does not correctly reflect service that I facilitate to this location	100	20	Fixed Wireless	Served (Over 100/20 available)	Wireless
1399163	420 SOUTHEAST CENTRAL AVENUE	LE MARS	IA	51031	1	12-Provider facilitates speeds faster than that reported on the map	Provider only: The Map does not correctly reflect service that I facilitate to this location	100	20	Fixed Wireless	Served (Over 100/20 available)	Wireless
1399171	303 4TH STREET	GRUNDY CENTER	IA	50638	1	12-Provider facilitates speeds faster than that reported on the map	Provider only: The Map does not correctly reflect service that I facilitate to this location	100	20	Fixed Wireless	Served (Over 100/20 available)	Wireless
1399194	2695 180TH STREET	AURORA	IA	50607	1	12-Provider facilitates speeds faster than that reported on the map	Provider only: The Map does not correctly reflect service that I facilitate to this location	100	20	Fixed Wireless	Served (Over 100/20 available)	Wireless
1399202	1106 H AVENUE	GRUNDY CENTER	IA	50638	1	12-Provider facilitates speeds faster than that reported on the map	Provider only: The Map does not correctly reflect service that I facilitate to this location	100	20	Fixed Wireless	Served (Over 100/20 available)	Wireless
1399299	2508 ENTERPRISE AVENUE	SPIRIT LAKE	IA	51360	1	12-Provider facilitates speeds faster than that reported on the map	Provider only: The Map does not correctly reflect service that I facilitate to this location	100	20	Fixed Wireless	Served (Over 100/20 available)	Wireless
1399310	1415 HIGH AVENUE WEST	OSKALOOSA	IA	52577	1	12-Provider facilitates speeds faster than that reported on the map	Provider only: The Map does not correctly reflect service that I facilitate to this location	100	20	Fixed Wireless	Served (Over 100/20 available)	Wireless
1399328	1175 PROSPECT STREET	JESUP	IA	50648	1	12-Provider facilitates speeds faster than that reported on the map	Provider only: The Map does not correctly reflect service that I facilitate to this location	100	20	Fixed Wireless	Served (Over 100/20 available)	Wireless
1399394	201 NORTH OTTO STREET	MAQUOKETA	IA	52060	1	12-Provider facilitates speeds faster than that reported on the map	Provider only: The Map does not correctly reflect service that I facilitate to this location	100	20	Fixed Wireless	Served (Over 100/20 available)	Wireless
1399425	2704 BREEZY HEIGHTS DRIVE	MILFORD	IA	51351	1	12-Provider facilitates speeds faster than that reported on the map	Provider only: The Map does not correctly reflect service that I facilitate to this location	100	20	Fixed Wireless	Served (Over 100/20 available)	Wireless
1399440	102 3RD AVENUE NORTHWEST	OELWEIN	IA	50662	1	12-Provider facilitates speeds faster than that reported on the map	Provider only: The Map does not correctly reflect service that I facilitate to this location	100	20	Fixed Wireless	Served (Over 100/20 available)	Wireless
1399602	77546 EASTLAND ROAD	ANITA	IA	50020	1	12-Provider facilitates speeds faster than that reported on the map	Provider only: The Map does not correctly reflect service that I facilitate to this location	100	20	Fixed Wireless	Served (Over 100/20 available)	Wireless
1399604	408 7TH AVENUE SOUTHEAST	OELWEIN	IA	50662	1	12-Provider facilitates speeds faster than that reported on the map	Provider only: The Map does not correctly reflect service that I facilitate to this location	100	20	Fixed Wireless	Served (Over 100/20 available)	Wireless
1399707	1009 MAYWOOD DRIVE	OSKALOOSA	IA	52577	1	12-Provider facilitates speeds faster than that reported on the map	Provider only: The Map does not correctly reflect service that I facilitate to this location	100	20	Fixed Wireless	Served (Over 100/20 available)	Wireless
1399744	523 7TH STREET SOUTHWEST	OELWEIN	IA	50662	1	12-Provider facilitates speeds faster than that reported on the map	Provider only: The Map does not correctly reflect service that I facilitate to this location	100	20	Fixed Wireless	Served (Over 100/20 available)	Wireless
1399766	616 WEST GRANT STREET	AVOCA	IA	51521	1	12-Provider facilitates speeds faster than that reported on the map	Provider only: The Map does not correctly reflect service that I facilitate to this location	100	20	Fixed Wireless	Served (Over 100/20 available)	Wireless
1399853	54 ALLEN STREET	MILES	IA	52064	1	12-Provider facilitates speeds faster than that reported on the map	Provider only: The Map does not correctly reflect service that I facilitate to this location	100	20	Fixed Wireless	Served (Over 100/20 available)	Wireless
1399862	204 6TH STREET	GRUNDY CENTER	IA	50638	1	12-Provider facilitates speeds faster than that reported on the map	Provider only: The Map does not correctly reflect service that I facilitate to this location	100	20	Fixed Wireless	Served (Over 100/20 available)	Wireless
1399889	4613 CONDOR STREET	MUSCATINE	IA	52761	1	12-Provider facilitates speeds faster than that reported on the map	Provider only: The Map does not correctly reflect service that I facilitate to this location	100	20	Fixed Wireless	Served (Over 100/20 available)	Wireless
1399929	301 WEST 1ST STREET	DIAGONAL	IA	50845	1	12-Provider facilitates speeds faster than that reported on the map	Provider only: The Map does not correctly reflect service that I facilitate to this location	100	20	Fixed Wireless	Served (Over 100/20 available)	Wireless
1319846	115 SOUTH CAMPBELL STREET	NORTH ENGLISH	IA	52316	1	12-Provider facilitates speeds faster than that reported on the map	Provider only: The Map does not correctly reflect service that I facilitate to this location	100	20	Fixed Wireless	Served (Over 100/20 available)	Wireless
1329622	111 EAST OAK STREET	NORTH ENGLISH	IA	52316	1	12-Provider facilitates speeds faster than that reported on the map	Provider only: The Map does not correctly reflect service that I facilitate to this location	100	20	Fixed Wireless	Served (Over 100/20 available)	Wireless
1331531	337 NORTH WOODLAND DRIVE	NORTH ENGLISH	IA	52316	1	12-Provider facilitates speeds faster than that reported on the map	Provider only: The Map does not correctly reflect service that I facilitate to this location	100	20	Fixed Wireless	Served (Over 100/20 available)	Wireless
1340178	337 NORTH WOODLAND DRIVE	NORTH ENGLISH	IA	52316	1	12-Provider facilitates speeds faster than that reported on the map	Provider only: The Map does not correctly reflect service that I facilitate to this location	100	20	Fixed Wireless	Served (Over 100/20 available)	Wireless
1386148	150 WEST WASHINGTON STREET	NORTH ENGLISH	IA	52316	1	12-Provider facilitates speeds faster than that reported on the map	Provider only: The Map does not correctly reflect service that I facilitate to this location	100	20	Fixed Wireless	Served (Over 100/20 available)	Wireless
1397032	111 EAST OAK STREET	NORTH ENGLISH	IA	52316	1	12-Provider facilitates speeds faster than that reported on the map	Provider only: The Map does not correctly reflect service that I facilitate to this location	100	20	Fixed Wireless	Served (Over 100/20 available)	Wireless
1324053	220 12TH AVENUE SOUTHWEST	OELWEIN	IA	50662	1	12-Provider facilitates speeds faster than that reported on the map	Provider only: The Map does not correctly reflect service that I facilitate to this location	100	20	Fixed Wireless	Served (Over 100/20 available)	Wireless
1362206	2229 30TH STREET	SPIRIT LAKE	IA	51360	1	12-Provider facilitates speeds faster than that reported on the map	Provider only: The Map does not correctly reflect service that I facilitate to this location	100	20	Fixed Wireless	Served (Over 100/20 available)	Wireless
1342773	3311 STEAMBOAT WAY	MUSCATINE	IA	52761	1	12-Provider facilitates speeds faster than that reported on the map	Provider only: The Map does not correctly reflect service that I facilitate to this location	100	20	Fixed Wireless	Served (Over 100/20 available)	Wireless
1356494	100 FORD AVENUE	MUSCATINE	IA	52761	1	12-Provider facilitates speeds faster than that reported on the map	Provider only: The Map does not correctly reflect service that I facilitate to this location	100	20	Fixed Wireless	Served (Over 100/20 available)	Wireless
1394013	2305 UNIVERSITY DRIVE	MUSCATINE	IA	52761	1	12-Provider facilitates speeds faster than that reported on the map	Provider only: The Map does not correctly reflect service that I facilitate to this location	100	20	Fixed Wireless	Served (Over 100/20 available)	Wireless
1300937	201 16TH AVENUE NORTHWEST	INDEPENDENCE	IA	50644	1	12-Provider facilitates speeds faster than that reported on the map	Provider only: The Map does not correctly reflect service that I facilitate to this location	100	20	Fixed Wireless	Served (Over 100/20 available)	Wireless
1301172	410 16TH AVENUE NORTHEAST	INDEPENDENCE	IA	50644	1	12-Provider facilitates speeds faster than that reported on the map	Provider only: The Map does not correctly reflect service that I facilitate to this location	100	20	Fixed Wireless	Served (Over 100/20 available)	Wireless
1302515	200 9TH AVENUE NORTHWEST	INDEPENDENCE	IA	50644	1	12-Provider facilitates speeds faster than that reported on the map	Provider only: The Map does not correctly reflect service that I facilitate to this location	100	20	Fixed Wireless	Served (Over 100/20 available)	Wireless
1304663	3027 RIVER ROAD	MUSCATINE	IA	52761	1	12-Provider facilitates speeds faster than that reported on the map	Provider only: The Map does not correctly reflect service that I facilitate to this location	100	20	Fixed Wireless	Served (Over 100/20 available)	Wireless
1308257	101 16TH AVENUE NORTHWEST	INDEPENDENCE	IA	50644	1	12-Provider facilitates speeds faster than that reported on the map	Provider only: The Map does not correctly reflect service that I facilitate to this location	100	20	Fixed Wireless	Served (Over 100/20 available)	Wireless
1309675	3310 STEAMBOAT WAY	MUSCATINE	IA	52761	1	12-Provider facilitates speeds faster than that reported on the map	Provider only: The Map does not correctly reflect service that I facilitate to this location	100	20	Fixed Wireless	Served (Over 100/20 available)	Wireless
1310199	91 D AVENUE	GRUNDY CENTER	IA	50638	1	12-Provider facilitates speeds faster than that reported on the map	Provider only: The Map does not correctly reflect service that I facilitate to this location	100	20	Fixed Wireless	Served (Over 100/20 available)	Wireless
1310680	2111 BIDWELL ROAD	MUSCATINE	IA	52761	1	12-Provider facilitates speeds faster than that reported on the map	Provider only: The Map does not correctly reflect service that I facilitate to this location	100	20	Fixed Wireless	Served (Over 100/20 available)	Wireless
1312609	3 COVENTRY LANE	MUSCATINE	IA	52761	1	12-Provider facilitates speeds faster than that reported on the map	Provider only: The Map does not correctly reflect service that I facilitate to this location	100	20	Fixed Wireless	Served (Over 100/20 available)	Wireless
1313806	1117 EAST 8TH STREET	MUSCATINE	IA	52761	1	12-Provider facilitates speeds faster than that reported on the map	Provider only: The Map does not correctly reflect service that I facilitate to this location	100	20	Fixed Wireless	Served (Over 100/20 available)	Wireless
1315047	3404 STEAMBOAT WAY	MUSCATINE	IA	52761	1	12-Provider facilitates speeds faster than that reported on the map	Provider only: The Map does not correctly reflect service that I facilitate to this location	100	20	Fixed Wireless	Served (Over 100/20 available)	Wireless
1315240	158 COLORADO STREET	MUSCATINE	IA	52761	1	12-Provider facilitates speeds faster than that reported on the map	Provider only: The Map does not correctly reflect service that I facilitate to this location	100	20	Fixed Wireless	Served (Over 100/20 available)	Wireless
1317261	158 COLORADO STREET	MUSCATINE	IA	52761	1	12-Provider facilitates speeds faster than that reported on the map	Provider only: The Map does not correctly reflect service that I facilitate to this location	100	20	Fixed Wireless	Served (Over 100/20 available)	Wireless
1321241	904 SOUTH JEFFERSON STREET	WELLSBURG	IA	50680	1	12-Provider facilitates speeds faster than that reported on the map	Provider only: The Map does not correctly reflect service that I facilitate to this location	100	20	Fixed Wireless	Served (Over 100/20 available)	Wireless
1321777	158 COLORADO STREET	MUSCATINE	IA	52761	1	12-Provider facilitates speeds faster than that reported on the map	Provider only: The Map does not correctly reflect service that I facilitate to this location	100	20	Fixed Wireless	Served (Over 100/20 available)	Wireless
1322665	5 COVENTRY LANE	MUSCATINE	IA	52761	1	12-Provider facilitates speeds faster than that reported on the map	Provider only: The Map does not correctly reflect service that I facilitate to this location	100	20	Fixed Wireless	Served (Over 100/20 available)	Wireless
1323407	201 9TH AVENUE SOUTHEAST	INDEPENDENCE	IA	50644	1	12-Provider facilitates speeds faster than that reported on the map	Provider only: The Map does not correctly reflect service that I facilitate to this location	100	20	Fixed Wireless	Served (Over 100/20 available)	Wireless
1324232	2317 UNIVERSITY DRIVE	MUSCATINE	IA	52761	1	12-Provider facilitates speeds faster than that reported on the map	Provider only: The Map does not correctly reflect service that I facilitate to this location	100	20	Fixed Wireless	Served (Over 100/20 available)	Wireless
1326841	101 16TH AVENUE NORTHWEST	INDEPENDENCE	IA	50644	1	12-Provider facilitates speeds faster than that reported on the map	Provider only: The Map does not correctly reflect service that I facilitate to this location	100	20	Fixed Wireless	Served (Over 100/20 available)	Wireless
1331527	2111 BIDWELL ROAD	MUSCATINE	IA	52761	1	12-Provider facilitates speeds faster than that reported on the map	Provider only: The Map does not correctly reflect service that I facilitate to this location	100	20	Fixed Wireless	Served (Over 100/20 available)	Wireless
1334583	34 COVENTRY LANE	MUSCATINE	IA	52761	1	12-Provider facilitates speeds faster than that reported on the map	Provider only: The Map does not correctly reflect service that I facilitate to this location	100	20	Fixed Wireless	Served (Over 100/20 available)	Wireless
1335875	158 COLORADO STREET	MUSCATINE	IA	52761	1	12-Provider facilitates speeds faster than that reported on the map	Provider only: The Map does not correctly reflect service that I facilitate to this location	100	20	Fixed Wireless	Served (Over 100/20 available)	Wireless
1337434	2321 UNIVERSITY DRIVE	MUSCATINE	IA	52761	1	12-Provider facilitates speeds faster than that reported on the map	Provider only: The Map does not correctly reflect service that I facilitate to this location	100	20	Fixed Wireless	Served (Over 100/20 available)	Wireless
1338185	2309 UNIVERSITY DRIVE	MUSCATINE	IA	52761	1	12-Provider facilitates speeds faster than that reported on the map	Provider only: The Map does not correctly reflect service that I facilitate to this location	100	20	Fixed Wireless	Served (Over 100/20 available)	Wireless
1339808	2420 PARK AVENUE	MUSCATINE	IA	52761	1	12-Provider facilitates speeds faster than that reported on the map	Provider only: The Map does not correctly reflect service that I facilitate to this location	100	20	Fixed Wireless	Served (Over 100/20 available)	Wireless
1341163	2325 UNIVERSITY DRIVE	MUSCATINE	IA	52761	1	12-Provider facilitates speeds faster than that reported on the map	Provider only: The Map does not correctly reflect service that I facilitate to this location	100	20	Fixed Wireless	Served (Over 100/20 available)	Wireless
1341607	2416 PARK AVENUE	MUSCATINE	IA	52761	1	12-Provider facilitates speeds faster than that reported on the map	Provider only: The Map does not correctly reflect service that I facilitate to this location	100	20	Fixed Wireless	Served (Over 100/20 available)	Wireless
1341616	410 16TH AVENUE NORTHEAST	INDEPENDENCE	IA	50644	1	12-Provider facilitates speeds faster than that reported on the map	Provider only: The Map does not correctly reflect service that I facilitate to this location	100	20	Fixed Wireless	Served (Over 100/20 available)	Wireless
1344563	410 16TH AVENUE NORTHEAST	INDEPENDENCE	IA	50644	1	12-Provider facilitates speeds faster than that reported on the map	Provider only: The Map does not correctly reflect service that I facilitate to this location	100	20	Fixed Wireless	Served (Over 100/20 available)	Wireless
1345410	410 16TH AVENUE NORTHEAST	INDEPENDENCE	IA	50644	1	12-Provider facilitates speeds faster than that reported on the map	Provider only: The Map does not correctly reflect service that I facilitate to this location	100	20	Fixed Wireless	Served (Over 100/20 available)	Wireless
1349105	3450 MULBERRY AVENUE	MUSCATINE	IA	52761	1	12-Provider facilitates speeds faster than that reported on the map	Provider only: The Map does not correctly reflect service that I facilitate to this location	100	20	Fixed Wireless	Served (Over 100/20 available)	Wireless
1350998	101 16TH AVENUE NORTHWEST	INDEPENDENCE	IA	50644	1	12-Provider facilitates speeds faster than that reported on the map	Provider only: The Map does not correctly reflect service that I facilitate to this location	100	20	Fixed Wireless	Served (Over 100/20 available)	Wireless
1355882	34 COVENTRY LANE	MUSCATINE	IA	52761	1	12-Provider facilitates speeds faster than that reported on the map	Provider only: The Map does not correctly reflect service that I facilitate to this location	100	20	Fixed Wireless	Served (Over 100/20 available)	Wireless
1356212	101 16TH AVENUE NORTHWEST	INDEPENDENCE	IA	50644	1	12-Provider facilitates speeds faster than that reported on the map	Provider only: The Map does not correctly reflect service that I facilitate to this location	100	20	Fixed Wireless	Served (Over 100/20 available)	Wireless
1356389	335 EAST ELDER STREET	DIKE	IA	50624	1	12-Provider facilitates speeds faster than that reported on the map	Provider only: The Map does not correctly reflect service that I facilitate to this location	100	20	Fixed Wireless	Served (Over 100/20 available)	Wireless
1356695	201 9TH AVENUE SOUTHEAST	INDEPENDENCE	IA	50644	1	12-Provider facilitates speeds faster than that reported on the map	Provider only: The Map does not correctly reflect service that I facilitate to this location	100	20	Fixed Wireless	Served (Over 100/20 available)	Wireless
1358316	117 8TH AVENUE NORTHWEST	INDEPENDENCE	IA	50644	1	12-Provider facilitates speeds faster than that reported on the map	Provider only: The Map does not correctly reflect service that I facilitate to this location	100	20	Fixed Wireless	Served (Over 100/20 available)	Wireless
1361664	101 16TH AVENUE NORTHWEST	INDEPENDENCE	IA	50644	1	12-Provider facilitates speeds faster than that reported on the map	Provider only: The Map does not correctly reflect service that I facilitate to this location	100	20	Fixed Wireless	Served (Over 100/20 available)	Wireless
1366771	2313 UNIVERSITY DRIVE	MUSCATINE	IA	52761	1	12-Provider facilitates speeds faster than that reported on the map	Provider only: The Map does not correctly reflect service that I facilitate to this location	100	20	Fixed Wireless	Served (Over 100/20 available)	Wireless
1368742	5 COVENTRY LANE	MUSCATINE	IA	52761	1	12-Provider facilitates speeds faster than that reported on the map	Provider only: The Map does not correctly reflect service that I facilitate to this location	100	20	Fixed Wireless	Served (Over 100/20 available)	Wireless
1369036	200 16TH AVENUE NORTHWEST	INDEPENDENCE	IA	50644	1	12-Provider facilitates speeds faster than that reported on the map	Provider only: The Map does not correctly reflect service that I facilitate to this location	100	20	Fixed Wireless	Served (Over 100/20 available)	Wireless
1369806	2111 BIDWELL ROAD	MUSCATINE	IA	52761	1	12-Provider facilitates speeds faster than that reported on the map	Provider only: The Map does not correctly reflect service that I facilitate to this location	100	20	Fixed Wireless	Served (Over 100/20 available)	Wireless
1376451	904 SOUTH JEFFERSON STREET	WELLSBURG	IA	50680	1	12-Provider facilitates speeds faster than that reported on the map	Provider only: The Map does not correctly reflect service that I facilitate to this location	100	20	Fixed Wireless	Served (Over 100/20 available)	Wireless
1378310	2424 PARK AVENUE	MUSCATINE	IA	52761	1	12-Provider facilitates speeds faster than that reported on the map	Provider only: The Map does not correctly reflect service that I facilitate to this location	100	20	Fixed Wireless	Served (Over 100/20 available)	Wireless
1380915	101 16TH AVENUE NORTHWEST	INDEPENDENCE	IA	50644	1	12-Provider facilitates speeds faster than that reported on the map	Provider only: The Map does not correctly reflect service that I facilitate to this location	100	20	Fixed Wireless	Served (Over 100/20 available)	Wireless
1381552	29 COVENTRY LANE	MUSCATINE	IA	52761	1	12-Provider facilitates speeds faster than that reported on the map	Provider only: The Map does not correctly reflect service that I facilitate to this location	100	20	Fixed Wireless	Served (Over 100/20 available)	Wireless
1382247	1200 KIRSTIN COURT	MUSCATINE	IA	52761	1	12-Provider facilitates speeds faster than that reported on the map	Provider only: The Map does not correctly reflect service that I facilitate to this location	100	20	Fixed Wireless	Served (Over 100/20 available)	Wireless
1383807	2301 UNIVERSITY DRIVE	MUSCATINE	IA	52761	1	12-Provider facilitates speeds faster than that reported on the map	Provider only: The Map does not correctly reflect service that I facilitate to this location	100	20	Fixed Wireless	Served (Over 100/20 available)	Wireless
1384193	2321 UNIVERSITY DRIVE	MUSCATINE	IA	52761	1	12-Provider facilitates speeds faster than that reported on the map	Provider only: The Map does not correctly reflect service that I facilitate to this location	100	20	Fixed Wireless	Served (Over 100/20 available)	Wireless
1384401	91 D AVENUE	GRUNDY CENTER	IA	50638	1	12-Provider facilitates speeds faster than that reported on the map	Provider only: The Map does not correctly reflect service that I facilitate to this location	100	20	Fixed Wireless	Served (Over 100/20 available)	Wireless
1386864	3029 RIVER ROAD	MUSCATINE	IA	52761	1	12-Provider facilitates speeds faster than that reported on the map	Provider only: The Map does not correctly reflect service that I facilitate to this location	100	20	Fixed Wireless	Served (Over 100/20 available)	Wireless
1387364	108 PARK AVENUE	MUSCATINE	IA	52761	1	12-Provider facilitates speeds faster than that reported on the map	Provider only: The Map does not correctly reflect service that I facilitate to this location	100	20	Fixed Wireless	Served (Over 100/20 available)	Wireless
1389914	2305 UNIVERSITY DRIVE	MUSCATINE	IA	52761	1	12-Provider facilitates speeds faster than that reported on the map	Provider only: The Map does not correctly reflect service that I facilitate to this location	100	20	Fixed Wireless	Served (Over 100/20 available)	Wireless
1390193	2416 PARK AVENUE	MUSCATINE	IA	52761	1	12-Provider facilitates speeds faster than that reported on the map	Provider only: The Map does not correctly reflect service that I facilitate to this location	100	20	Fixed Wireless	Served (Over 100/20 available)	Wireless
1391250	3408 STEAMBOAT WAY	MUSCATINE	IA	52761	1	12-Provider facilitates speeds faster than that reported on the map	Provider only: The Map does not correctly reflect service that I facilitate to this location	100	20	Fixed Wireless	Served (Over 100/20 available)	Wireless
1391996	336 WEST CEDAR STREET	DIKE	IA	50624	1	12-Provider facilitates speeds faster than that reported on the map	Provider only: The Map does not correctly reflect service that I facilitate to this location	100	20	Fixed Wireless	Served (Over 100/20 available)	Wireless
1395117	3315 STEAMBOAT WAY	MUSCATINE	IA	52761	1	12-Provider facilitates speeds faster than that reported on the map	Provider only: The Map does not correctly reflect service that I facilitate to this location	100	20	Fixed Wireless	Served (Over 100/20 available)	Wireless
1398385	201 9TH AVENUE SOUTHEAST	INDEPENDENCE	IA	50644	1	12-Provider facilitates speeds faster than that reported on the map	Provider only: The Map does not correctly reflect service that I facilitate to this location	100	20	Fixed Wireless	Served (Over 100/20 available)	Wireless
1398485	158 COLORADO STREET	MUSCATINE	IA	52761	1	12-Provider facilitates speeds faster than that reported on the map	Provider only: The Map does not correctly reflect service that I facilitate to this location	100	20	Fixed Wireless	Served (Over 100/20 available)	Wireless
1305106	1229 1ST AVENUE NORTHEAST	INDEPENDENCE	IA	50644	1	12-Provider facilitates speeds faster than that reported on the map	Provider only: The Map does not correctly reflect service that I facilitate to this location	100	20	Fixed Wireless	Served (Over 100/20 available)	Wireless
1314441	600 NORTH HWY 67	PRINCETON	IA	52768	1	12-Provider facilitates speeds faster than that reported on the map	Provider only: The Map does not correctly reflect service that I facilitate to this location	100	20	Fixed Wireless	Served (Over 100/20 available)	Wireless
1323488	1098 280TH STREET	JESUP	IA	50648	1	12-Provider facilitates speeds faster than that reported on the map	Provider only: The Map does not correctly reflect service that I facilitate to this location	100	20	Fixed Wireless	Served (Over 100/20 available)	Wireless
1336795	202 19TH AVENUE NORTHWEST	INDEPENDENCE	IA	50644	1	12-Provider facilitates speeds faster than that reported on the map	Provider only: The Map does not correctly reflect service that I facilitate to this location	100	20	Fixed Wireless	Served (Over 100/20 available)	Wireless
1342392	1229 1ST AVENUE NORTHEAST	INDEPENDENCE	IA	50644	1	12-Provider facilitates speeds faster than that reported on the map	Provider only: The Map does not correctly reflect service that I facilitate to this location	100	20	Fixed Wireless	Served (Over 100/20 available)	Wireless
1348408	34304 160TH STREET	CEDAR FALLS	IA	50613	1	12-Provider facilitates speeds faster than that reported on the map	Provider only: The Map does not correctly reflect service that I facilitate to this location	100	20	Fixed Wireless	Served (Over 100/20 available)	Wireless
1369695	105 7TH STREET	GRUNDY CENTER	IA	50638	1	12-Provider facilitates speeds faster than that reported on the map	Provider only: The Map does not correctly reflect service that I facilitate to this location	100	20	Fixed Wireless	Served (Over 100/20 available)	Wireless
1383679	600 NORTH HWY 67	PRINCETON	IA	52768	1	12-Provider facilitates speeds faster than that reported on the map	Provider only: The Map does not correctly reflect service that I facilitate to this location	100	20	Fixed Wireless	Served (Over 100/20 available)	Wireless
1388629	34304 160TH STREET	CEDAR FALLS	IA	50613	1	12-Provider facilitates speeds faster than that reported on the map	Provider only: The Map does not correctly reflect service that I facilitate to this location	100	20	Fixed Wireless	Served (Over 100/20 available)	Wireless
1389162	1229 1ST AVENUE NORTHEAST	INDEPENDENCE	IA	50644	1	12-Provider facilitates speeds faster than that reported on the map	Provider only: The Map does not correctly reflect service that I facilitate to this location	100	20	Fixed Wireless	Served (Over 100/20 available)	Wireless
1392685	105 7TH STREET	GRUNDY CENTER	IA	50638	1	12-Provider facilitates speeds faster than that reported on the map	Provider only: The Map does not correctly reflect service that I facilitate to this location	100	20	Fixed Wireless	Served (Over 100/20 available)	Wireless
1318290	7113 LAKESHORE DRIVE	OKOBOJI	IA	51355	1	12-Provider facilitates speeds faster than that reported on the map	Provider only: The Map does not correctly reflect service that I facilitate to this location	100	20	Fixed Wireless	Served (Over 100/20 available)	Wireless
1326083	7113 LAKESHORE DRIVE	OKOBOJI	IA	51355	1	12-Provider facilitates speeds faster than that reported on the map	Provider only: The Map does not correctly reflect service that I facilitate to this location	100	20	Fixed Wireless	Served (Over 100/20 available)	Wireless
1350075	7113 LAKESHORE DRIVE	OKOBOJI	IA	51355	1	12-Provider facilitates speeds faster than that reported on the map	Provider only: The Map does not correctly reflect service that I facilitate to this location	100	20	Fixed Wireless	Served (Over 100/20 available)	Wireless
1371647	713 13TH STREET SOUTH	OSKALOOSA	IA	52577	1	12-Provider facilitates speeds faster than that reported on the map	Provider only: The Map does not correctly reflect service that I facilitate to this location	100	20	Fixed Wireless	Served (Over 100/20 available)	Wireless
1303370	943 COUNTRY CLUB DRIVE	MAQUOKETA	IA	52060	1	12-Provider facilitates speeds faster than that reported on the map	Provider only: The Map does not correctly reflect service that I facilitate to this location	100	20	Fixed Wireless	Served (Over 100/20 available)	Wireless
1306195	1042 NORTH STREET EAST	JESUP	IA	50648	1	12-Provider facilitates speeds faster than that reported on the map	Provider only: The Map does not correctly reflect service that I facilitate to this location	100	20	Fixed Wireless	Served (Over 100/20 available)	Wireless
1309330	631 YOUNG STREET	JESUP	IA	50648	1	12-Provider facilitates speeds faster than that reported on the map	Provider only: The Map does not correctly reflect service that I facilitate to this location	100	20	Fixed Wireless	Served (Over 100/20 available)	Wireless
1323049	1042 NORTH STREET EAST	JESUP	IA	50648	1	12-Provider facilitates speeds faster than that reported on the map	Provider only: The Map does not correctly reflect service that I facilitate to this location	100	20	Fixed Wireless	Served (Over 100/20 available)	Wireless
1337339	206 MAIN STREET SOUTH	HAZLETON	IA	50641	1	12-Provider facilitates speeds faster than that reported on the map	Provider only: The Map does not correctly reflect service that I facilitate to this location	100	20	Fixed Wireless	Served (Over 100/20 available)	Wireless
1343460	700 PERSHING ROAD	MAQUOKETA	IA	52060	1	12-Provider facilitates speeds faster than that reported on the map	Provider only: The Map does not correctly reflect service that I facilitate to this location	100	20	Fixed Wireless	Served (Over 100/20 available)	Wireless
1366822	101 SOUTH MAIN STREET	MAQUOKETA	IA	52060	1	12-Provider facilitates speeds faster than that reported on the map	Provider only: The Map does not correctly reflect service that I facilitate to this location	100	20	Fixed Wireless	Served (Over 100/20 available)	Wireless
1378943	404 5TH STREET SOUTH	FAIRBANK	IA	50629	1	12-Provider facilitates speeds faster than that reported on the map	Provider only: The Map does not correctly reflect service that I facilitate to this location	100	20	Fixed Wireless	Served (Over 100/20 available)	Wireless
1380694	1042 NORTH STREET EAST	JESUP	IA	50648	1	12-Provider facilitates speeds faster than that reported on the map	Provider only: The Map does not correctly reflect service that I facilitate to this location	100	20	Fixed Wireless	Served (Over 100/20 available)	Wireless
1384188	117 SOUTH MAIN STREET	MAQUOKETA	IA	52060	1	12-Provider facilitates speeds faster than that reported on the map	Provider only: The Map does not correctly reflect service that I facilitate to this location	100	20	Fixed Wireless	Served (Over 100/20 available)	Wireless
1384421	507 ROSEMERE LANE	MAQUOKETA	IA	52060	1	12-Provider facilitates speeds faster than that reported on the map	Provider only: The Map does not correctly reflect service that I facilitate to this location	100	20	Fixed Wireless	Served (Over 100/20 available)	Wireless
1390766	1042 NORTH STREET EAST	JESUP	IA	50648	1	12-Provider facilitates speeds faster than that reported on the map	Provider only: The Map does not correctly reflect service that I facilitate to this location	100	20	Fixed Wireless	Served (Over 100/20 available)	Wireless
1397191	403 2ND AVENUE EAST	OSKALOOSA	IA	52577	1	12-Provider facilitates speeds faster than that reported on the map	Provider only: The Map does not correctly reflect service that I facilitate to this location	100	20	Fixed Wireless	Served (Over 100/20 available)	Wireless
1398568	1042 NORTH STREET EAST	JESUP	IA	50648	1	12-Provider facilitates speeds faster than that reported on the map	Provider only: The Map does not correctly reflect service

1308455	207 LAKE PARK BOULEVARD	MUSCATINE	IA	52761	1	12-Provider facilitates speeds faster than that reported on the map	Provider only: The Map does not correctly reflect service that I facilitate to this location	100	20	Fixed Wireless	Served (Over 100/20 available)	Wireless
1318518	1903 PARK AVENUE	MUSCATINE	IA	52761	1	12-Provider facilitates speeds faster than that reported on the map	Provider only: The Map does not correctly reflect service that I facilitate to this location	100	20	Fixed Wireless	Served (Over 100/20 available)	Wireless
1323448	2110 PARK AVENUE	MUSCATINE	IA	52761	1	12-Provider facilitates speeds faster than that reported on the map	Provider only: The Map does not correctly reflect service that I facilitate to this location	100	20	Fixed Wireless	Served (Over 100/20 available)	Wireless
1324783	200 CLEVELAND STREET	MUSCATINE	IA	52761	1	12-Provider facilitates speeds faster than that reported on the map	Provider only: The Map does not correctly reflect service that I facilitate to this location	100	20	Fixed Wireless	Served (Over 100/20 available)	Wireless
1373343	415 CLEVELAND STREET	MUSCATINE	IA	52761	1	12-Provider facilitates speeds faster than that reported on the map	Provider only: The Map does not correctly reflect service that I facilitate to this location	100	20	Fixed Wireless	Served (Over 100/20 available)	Wireless
1395677	415 CLEVELAND STREET	MUSCATINE	IA	52761	1	12-Provider facilitates speeds faster than that reported on the map	Provider only: The Map does not correctly reflect service that I facilitate to this location	100	20	Fixed Wireless	Served (Over 100/20 available)	Wireless
1399079	103 FORD AVENUE	MUSCATINE	IA	52761	1	12-Provider facilitates speeds faster than that reported on the map	Provider only: The Map does not correctly reflect service that I facilitate to this location	100	20	Fixed Wireless	Served (Over 100/20 available)	Wireless
1301423	204 K AVENUE	GRUNDY CENTER	IA	50638	1	12-Provider facilitates speeds faster than that reported on the map	Provider only: The Map does not correctly reflect service that I facilitate to this location	100	20	Fixed Wireless	Served (Over 100/20 available)	Wireless
1305748	115 5TH AVENUE NORTHEAST	INDEPENDENCE	IA	50644	1	12-Provider facilitates speeds faster than that reported on the map	Provider only: The Map does not correctly reflect service that I facilitate to this location	100	20	Fixed Wireless	Served (Over 100/20 available)	Wireless
1308919	503 ENTERPRISE COURT SOUTHWEST	INDEPENDENCE	IA	50644	1	12-Provider facilitates speeds faster than that reported on the map	Provider only: The Map does not correctly reflect service that I facilitate to this location	100	20	Fixed Wireless	Served (Over 100/20 available)	Wireless
1310146	701 SPRUCE DRIVE	INDEPENDENCE	IA	50644	1	12-Provider facilitates speeds faster than that reported on the map	Provider only: The Map does not correctly reflect service that I facilitate to this location	100	20	Fixed Wireless	Served (Over 100/20 available)	Wireless
1312080	601 1ST STREET	GRUNDY CENTER	IA	50638	1	12-Provider facilitates speeds faster than that reported on the map	Provider only: The Map does not correctly reflect service that I facilitate to this location	100	20	Fixed Wireless	Served (Over 100/20 available)	Wireless
1316896	176 CARDINAL COURT	INDEPENDENCE	IA	50644	1	12-Provider facilitates speeds faster than that reported on the map	Provider only: The Map does not correctly reflect service that I facilitate to this location	100	20	Fixed Wireless	Served (Over 100/20 available)	Wireless
1328784	1227 VISTA COURT	MUSCATINE	IA	52761	1	12-Provider facilitates speeds faster than that reported on the map	Provider only: The Map does not correctly reflect service that I facilitate to this location	100	20	Fixed Wireless	Served (Over 100/20 available)	Wireless
1333949	501 ENTERPRISE COURT SOUTHWEST	INDEPENDENCE	IA	50644	1	12-Provider facilitates speeds faster than that reported on the map	Provider only: The Map does not correctly reflect service that I facilitate to this location	100	20	Fixed Wireless	Served (Over 100/20 available)	Wireless
1343045	503 ENTERPRISE COURT SOUTHWEST	INDEPENDENCE	IA	50644	1	12-Provider facilitates speeds faster than that reported on the map	Provider only: The Map does not correctly reflect service that I facilitate to this location	100	20	Fixed Wireless	Served (Over 100/20 available)	Wireless
1343303	501 ENTERPRISE COURT SOUTHWEST	INDEPENDENCE	IA	50644	1	12-Provider facilitates speeds faster than that reported on the map	Provider only: The Map does not correctly reflect service that I facilitate to this location	100	20	Fixed Wireless	Served (Over 100/20 available)	Wireless
1375887	503 ENTERPRISE COURT SOUTHWEST	INDEPENDENCE	IA	50644	1	12-Provider facilitates speeds faster than that reported on the map	Provider only: The Map does not correctly reflect service that I facilitate to this location	100	20	Fixed Wireless	Served (Over 100/20 available)	Wireless
1382361	706 WEST FARMLAND DRIVE	MAQUOKETA	IA	52060	1	12-Provider facilitates speeds faster than that reported on the map	Provider only: The Map does not correctly reflect service that I facilitate to this location	100	20	Fixed Wireless	Served (Over 100/20 available)	Wireless
1301644	604 EAST MORRISON STREET	EDGEWOOD	IA	52042	1	12-Provider facilitates speeds faster than that reported on the map	Provider only: The Map does not correctly reflect service that I facilitate to this location	100	20	Fixed Wireless	Served (Over 100/20 available)	Wireless
1301924	1307 220TH AVENUE	GREELEY	IA	52050	1	12-Provider facilitates speeds faster than that reported on the map	Provider only: The Map does not correctly reflect service that I facilitate to this location	100	20	Fixed Wireless	Served (Over 100/20 available)	Wireless
1303046	1235 180TH AVENUE	MANCHESTER	IA	52057	1	12-Provider facilitates speeds faster than that reported on the map	Provider only: The Map does not correctly reflect service that I facilitate to this location	100	20	Fixed Wireless	Served (Over 100/20 available)	Wireless
1304574	321 HUBBARD STREET	COLESBURG	IA	52035	1	12-Provider facilitates speeds faster than that reported on the map	Provider only: The Map does not correctly reflect service that I facilitate to this location	100	20	Fixed Wireless	Served (Over 100/20 available)	Wireless
1308093	2335 HIGHWAY 3	GREELEY	IA	52050	1	12-Provider facilitates speeds faster than that reported on the map	Provider only: The Map does not correctly reflect service that I facilitate to this location	100	20	Fixed Wireless	Served (Over 100/20 available)	Wireless
1309158	201 EAST 4TH STREET	GREELEY	IA	52050	1	12-Provider facilitates speeds faster than that reported on the map	Provider only: The Map does not correctly reflect service that I facilitate to this location	100	20	Fixed Wireless	Served (Over 100/20 available)	Wireless
1309690	212 MAPLE ROAD	AVOCA	IA	51521	1	12-Provider facilitates speeds faster than that reported on the map	Provider only: The Map does not correctly reflect service that I facilitate to this location	100	20	Fixed Wireless	Served (Over 100/20 available)	Wireless
1310409	705 DELAWARE STREET	COLESBURG	IA	52035	1	12-Provider facilitates speeds faster than that reported on the map	Provider only: The Map does not correctly reflect service that I facilitate to this location	100	20	Fixed Wireless	Served (Over 100/20 available)	Wireless
1313241	1817 IVY ROAD	EDGEWOOD	IA	52042	1	12-Provider facilitates speeds faster than that reported on the map	Provider only: The Map does not correctly reflect service that I facilitate to this location	100	20	Fixed Wireless	Served (Over 100/20 available)	Wireless
1314047	1065 180TH AVENUE	EDGEWOOD	IA	52042	1	12-Provider facilitates speeds faster than that reported on the map	Provider only: The Map does not correctly reflect service that I facilitate to this location	100	20	Fixed Wireless	Served (Over 100/20 available)	Wireless
1315737	1345 295TH AVENUE	COLESBURG	IA	52035	1	12-Provider facilitates speeds faster than that reported on the map	Provider only: The Map does not correctly reflect service that I facilitate to this location	100	20	Fixed Wireless	Served (Over 100/20 available)	Wireless
1315758	1983 140TH STREET	MANCHESTER	IA	52057	1	12-Provider facilitates speeds faster than that reported on the map	Provider only: The Map does not correctly reflect service that I facilitate to this location	100	20	Fixed Wireless	Served (Over 100/20 available)	Wireless
1317610	111 SOUTH FRONT STREET	GREELEY	IA	52050	1	12-Provider facilitates speeds faster than that reported on the map	Provider only: The Map does not correctly reflect service that I facilitate to this location	100	20	Fixed Wireless	Served (Over 100/20 available)	Wireless
1318153	401 HARRISON STREET	COLESBURG	IA	52035	1	12-Provider facilitates speeds faster than that reported on the map	Provider only: The Map does not correctly reflect service that I facilitate to this location	100	20	Fixed Wireless	Served (Over 100/20 available)	Wireless
1318282	505 MAIN STREET	COLESBURG	IA	52035	1	12-Provider facilitates speeds faster than that reported on the map	Provider only: The Map does not correctly reflect service that I facilitate to this location	100	20	Fixed Wireless	Served (Over 100/20 available)	Wireless
1320944	203 LINCOLN STREET	EDGEWOOD	IA	52042	1	12-Provider facilitates speeds faster than that reported on the map	Provider only: The Map does not correctly reflect service that I facilitate to this location	100	20	Fixed Wireless	Served (Over 100/20 available)	Wireless
1321651	1416 300TH AVENUE	EARLVILLE	IA	52041	1	12-Provider facilitates speeds faster than that reported on the map	Provider only: The Map does not correctly reflect service that I facilitate to this location	100	20	Fixed Wireless	Served (Over 100/20 available)	Wireless
1324019	1328 127TH AVENUE	DUNDEE	IA	52038	1	12-Provider facilitates speeds faster than that reported on the map	Provider only: The Map does not correctly reflect service that I facilitate to this location	100	20	Fixed Wireless	Served (Over 100/20 available)	Wireless
1324178	404 EAST STREET	EDGEWOOD	IA	52042	1	12-Provider facilitates speeds faster than that reported on the map	Provider only: The Map does not correctly reflect service that I facilitate to this location	100	20	Fixed Wireless	Served (Over 100/20 available)	Wireless
1329965	206 QUINCE ROAD	AVOCA	IA	51521	1	12-Provider facilitates speeds faster than that reported on the map	Provider only: The Map does not correctly reflect service that I facilitate to this location	100	20	Fixed Wireless	Served (Over 100/20 available)	Wireless
1330651	300 NORTH FRONT STREET	GREELEY	IA	52050	1	12-Provider facilitates speeds faster than that reported on the map	Provider only: The Map does not correctly reflect service that I facilitate to this location	100	20	Fixed Wireless	Served (Over 100/20 available)	Wireless
1331716	1429 400TH STREET	AVOCA	IA	51521	1	12-Provider facilitates speeds faster than that reported on the map	Provider only: The Map does not correctly reflect service that I facilitate to this location	100	20	Fixed Wireless	Served (Over 100/20 available)	Wireless
1332267	113 NORTH FRONT STREET	GREELEY	IA	52050	1	12-Provider facilitates speeds faster than that reported on the map	Provider only: The Map does not correctly reflect service that I facilitate to this location	100	20	Fixed Wireless	Served (Over 100/20 available)	Wireless
1334361	300 EAST MORRISON STREET	EDGEWOOD	IA	52042	1	12-Provider facilitates speeds faster than that reported on the map	Provider only: The Map does not correctly reflect service that I facilitate to this location	100	20	Fixed Wireless	Served (Over 100/20 available)	Wireless
1334684	1415 190TH AVENUE	MANCHESTER	IA	52057	1	12-Provider facilitates speeds faster than that reported on the map	Provider only: The Map does not correctly reflect service that I facilitate to this location	100	20	Fixed Wireless	Served (Over 100/20 available)	Wireless
1337259	104 EAST 2ND STREET	GREELEY	IA	52050	1	12-Provider facilitates speeds faster than that reported on the map	Provider only: The Map does not correctly reflect service that I facilitate to this location	100	20	Fixed Wireless	Served (Over 100/20 available)	Wireless
1338540	407 EAST UNION STREET	EDGEWOOD	IA	52042	1	12-Provider facilitates speeds faster than that reported on the map	Provider only: The Map does not correctly reflect service that I facilitate to this location	100	20	Fixed Wireless	Served (Over 100/20 available)	Wireless
1342685	212 SOUTH FRONT STREET	GREELEY	IA	52050	1	12-Provider facilitates speeds faster than that reported on the map	Provider only: The Map does not correctly reflect service that I facilitate to this location	100	20	Fixed Wireless	Served (Over 100/20 available)	Wireless
1345906	502 SOUTH WEBSTER STREET	EDGEWOOD	IA	52042	1	12-Provider facilitates speeds faster than that reported on the map	Provider only: The Map does not correctly reflect service that I facilitate to this location	100	20	Fixed Wireless	Served (Over 100/20 available)	Wireless
1347338	105 MAIN STREET	COLESBURG	IA	52035	1	12-Provider facilitates speeds faster than that reported on the map	Provider only: The Map does not correctly reflect service that I facilitate to this location	100	20	Fixed Wireless	Served (Over 100/20 available)	Wireless
1349039	304 MAIN STREET	COLESBURG	IA	52035	1	12-Provider facilitates speeds faster than that reported on the map	Provider only: The Map does not correctly reflect service that I facilitate to this location	100	20	Fixed Wireless	Served (Over 100/20 available)	Wireless
1349684	105 SOUTH HIGH STREET	GREELEY	IA	52050	1	12-Provider facilitates speeds faster than that reported on the map	Provider only: The Map does not correctly reflect service that I facilitate to this location	100	20	Fixed Wireless	Served (Over 100/20 available)	Wireless
1349962	406 SOUTH LOCUST STREET	EDGEWOOD	IA	52042	1	12-Provider facilitates speeds faster than that reported on the map	Provider only: The Map does not correctly reflect service that I facilitate to this location	100	20	Fixed Wireless	Served (Over 100/20 available)	Wireless
1351062	210 MAPLE ROAD	AVOCA	IA	51521	1	12-Provider facilitates speeds faster than that reported on the map	Provider only: The Map does not correctly reflect service that I facilitate to this location	100	20	Fixed Wireless	Served (Over 100/20 available)	Wireless
1351640	1107 150TH STREET	DUNDEE	IA	52038	1	12-Provider facilitates speeds faster than that reported on the map	Provider only: The Map does not correctly reflect service that I facilitate to this location	100	20	Fixed Wireless	Served (Over 100/20 available)	Wireless
1352771	204 HUBBARD STREET	COLESBURG	IA	52035	1	12-Provider facilitates speeds faster than that reported on the map	Provider only: The Map does not correctly reflect service that I facilitate to this location	100	20	Fixed Wireless	Served (Over 100/20 available)	Wireless
1353409	1201 132ND STREET	DUNDEE	IA	52038	1	12-Provider facilitates speeds faster than that reported on the map	Provider only: The Map does not correctly reflect service that I facilitate to this location	100	20	Fixed Wireless	Served (Over 100/20 available)	Wireless
1356237	2386 HIGHWAY 3	GREELEY	IA	52050	1	12-Provider facilitates speeds faster than that reported on the map	Provider only: The Map does not correctly reflect service that I facilitate to this location	100	20	Fixed Wireless	Served (Over 100/20 available)	Wireless
1360059	206 NORTH FRONT STREET	GREELEY	IA	52050	1	12-Provider facilitates speeds faster than that reported on the map	Provider only: The Map does not correctly reflect service that I facilitate to this location	100	20	Fixed Wireless	Served (Over 100/20 available)	Wireless
1360318	602 SOUTH LOCUST STREET	EDGEWOOD	IA	52042	1	12-Provider facilitates speeds faster than that reported on the map	Provider only: The Map does not correctly reflect service that I facilitate to this location	100	20	Fixed Wireless	Served (Over 100/20 available)	Wireless
1361611	600 WEST UNION STREET	EDGEWOOD	IA	52042	1	12-Provider facilitates speeds faster than that reported on the map	Provider only: The Map does not correctly reflect service that I facilitate to this location	100	20	Fixed Wireless	Served (Over 100/20 available)	Wireless
1367022	2430 135TH STREET	GREELEY	IA	52050	1	12-Provider facilitates speeds faster than that reported on the map	Provider only: The Map does not correctly reflect service that I facilitate to this location	100	20	Fixed Wireless	Served (Over 100/20 available)	Wireless
1367085	1056 215TH STREET	MASONVILLE	IA	50654	1	12-Provider facilitates speeds faster than that reported on the map	Provider only: The Map does not correctly reflect service that I facilitate to this location	100	20	Fixed Wireless	Served (Over 100/20 available)	Wireless
1368297	709 DELAWARE STREET	COLESBURG	IA	52035	1	12-Provider facilitates speeds faster than that reported on the map	Provider only: The Map does not correctly reflect service that I facilitate to this location	100	20	Fixed Wireless	Served (Over 100/20 available)	Wireless
1369750	110 EAST 4TH STREET	GREELEY	IA	52050	1	12-Provider facilitates speeds faster than that reported on the map	Provider only: The Map does not correctly reflect service that I facilitate to this location	100	20	Fixed Wireless	Served (Over 100/20 available)	Wireless
1370697	304 NORTH FRONT STREET	GREELEY	IA	52050	1	12-Provider facilitates speeds faster than that reported on the map	Provider only: The Map does not correctly reflect service that I facilitate to this location	100	20	Fixed Wireless	Served (Over 100/20 available)	Wireless
1370877	306 SOUTH STREET	DUNDEE	IA	52038	1	12-Provider facilitates speeds faster than that reported on the map	Provider only: The Map does not correctly reflect service that I facilitate to this location	100	20	Fixed Wireless	Served (Over 100/20 available)	Wireless
1372892	516 NORTHWEST 3RD STREET	COLESBURG	IA	52035	1	12-Provider facilitates speeds faster than that reported on the map	Provider only: The Map does not correctly reflect service that I facilitate to this location	100	20	Fixed Wireless	Served (Over 100/20 available)	Wireless
1374351	200 WOODS EDGE DRIVE	EDGEWOOD	IA	52042	1	12-Provider facilitates speeds faster than that reported on the map	Provider only: The Map does not correctly reflect service that I facilitate to this location	100	20	Fixed Wireless	Served (Over 100/20 available)	Wireless
1375201	416 JACKSON STREET	COLESBURG	IA	52035	1	12-Provider facilitates speeds faster than that reported on the map	Provider only: The Map does not correctly reflect service that I facilitate to this location	100	20	Fixed Wireless	Served (Over 100/20 available)	Wireless
1376295	109 NORTH CHURCH STREET	GREELEY	IA	52050	1	12-Provider facilitates speeds faster than that reported on the map	Provider only: The Map does not correctly reflect service that I facilitate to this location	100	20	Fixed Wireless	Served (Over 100/20 available)	Wireless
1377238	105 EAST MAPLE STREET	EDGEWOOD	IA	52042	1	12-Provider facilitates speeds faster than that reported on the map	Provider only: The Map does not correctly reflect service that I facilitate to this location	100	20	Fixed Wireless	Served (Over 100/20 available)	Wireless
1379755	233 MAIN STREET	COLESBURG	IA	52035	1	12-Provider facilitates speeds faster than that reported on the map	Provider only: The Map does not correctly reflect service that I facilitate to this location	100	20	Fixed Wireless	Served (Over 100/20 available)	Wireless
1383349	400 MILLER STREET	EDGEWOOD	IA	52042	1	12-Provider facilitates speeds faster than that reported on the map	Provider only: The Map does not correctly reflect service that I facilitate to this location	100	20	Fixed Wireless	Served (Over 100/20 available)	Wireless
1386620	2206 HIGHWAY 3	EDGEWOOD	IA	52050	1	12-Provider facilitates speeds faster than that reported on the map	Provider only: The Map does not correctly reflect service that I facilitate to this location	100	20	Fixed Wireless	Served (Over 100/20 available)	Wireless
1388003	207 EAST UNION STREET	EDGEWOOD	IA	52042	1	12-Provider facilitates speeds faster than that reported on the map	Provider only: The Map does not correctly reflect service that I facilitate to this location	100	20	Fixed Wireless	Served (Over 100/20 available)	Wireless
1393012	412 FRANKLIN STREET	COLESBURG	IA	52035	1	12-Provider facilitates speeds faster than that reported on the map	Provider only: The Map does not correctly reflect service that I facilitate to this location	100	20	Fixed Wireless	Served (Over 100/20 available)	Wireless
1396199	149 QUINCE ROAD	WALNUT	IA	51521	1	12-Provider facilitates speeds faster than that reported on the map	Provider only: The Map does not correctly reflect service that I facilitate to this location	100	20	Fixed Wireless	Served (Over 100/20 available)	Wireless
1400043	502 EAST 10TH STREET	WASHINGTON	IA	52353	1	12-Provider facilitates speeds faster than that reported on the map	Provider only: The Map does not correctly reflect service that I facilitate to this location	100	20	Fixed Wireless	Served (Over 100/20 available)	Wireless
1400085	640 SOUTH AVENUE C	WASHINGTON	IA	52353	1	12-Provider facilitates speeds faster than that reported on the map	Provider only: The Map does not correctly reflect service that I facilitate to this location	100	20	Fixed Wireless	Served (Over 100/20 available)	Wireless
1400454	309 EAST COLUMBUS STREET	CRAWFORDSVILLE	IA	52621	1	12-Provider facilitates speeds faster than that reported on the map	Provider only: The Map does not correctly reflect service that I facilitate to this location	100	20	Fixed Wireless	Served (Over 100/20 available)	Wireless
1400614	518 NORTH 5TH AVENUE	WASHINGTON	IA	52353	1	12-Provider facilitates speeds faster than that reported on the map	Provider only: The Map does not correctly reflect service that I facilitate to this location	100	20	Fixed Wireless	Served (Over 100/20 available)	Wireless
1400797	518 SOUTH FIRST STREET	GREENFIELD	IA	50849	1	12-Provider facilitates speeds faster than that reported on the map	Provider only: The Map does not correctly reflect service that I facilitate to this location	100	20	Fixed Wireless	Served (Over 100/20 available)	Wireless
1401097	514 SOUTH 9TH AVENUE	WASHINGTON	IA	52353	1	12-Provider facilitates speeds faster than that reported on the map	Provider only: The Map does not correctly reflect service that I facilitate to this location	100	20	Fixed Wireless	Served (Over 100/20 available)	Wireless
1402676	1205 SOUTH IOWA AVENUE	WASHINGTON	IA	52353	1	12-Provider facilitates speeds faster than that reported on the map	Provider only: The Map does not correctly reflect service that I facilitate to this location	100	20	Fixed Wireless	Served (Over 100/20 available)	Wireless
1402806	534 SOUTH AVENUE B	WASHINGTON	IA	52353	1	12-Provider facilitates speeds faster than that reported on the map	Provider only: The Map does not correctly reflect service that I facilitate to this location	100	20	Fixed Wireless	Served (Over 100/20 available)	Wireless
1402814	430 NORTHEAST MAPLE AVENUE	EARLHAM	IA	50072	1	12-Provider facilitates speeds faster than that reported on the map	Provider only: The Map does not correctly reflect service that I facilitate to this location	100	20	Fixed Wireless	Served (Over 100/20 available)	Wireless
1402875	305 SOUTHEAST LINN STREET	GREENFIELD	IA	50849	1	12-Provider facilitates speeds faster than that reported on the map	Provider only: The Map does not correctly reflect service that I facilitate to this location	100	20	Fixed Wireless	Served (Over 100/20 available)	Wireless
1404821	404 SOUTHEAST KENT STREET	GREENFIELD	IA	50849	1	12-Provider facilitates speeds faster than that reported on the map	Provider only: The Map does not correctly reflect service that I facilitate to this location	100	20	Fixed Wireless	Served (Over 100/20 available)	Wireless
1405408	1105 EAST ADAMS STREET	WASHINGTON	IA	52353	1	12-Provider facilitates speeds faster than that reported on the map	Provider only: The Map does not correctly reflect service that I facilitate to this location	100	20	Fixed Wireless	Served (Over 100/20 available)	Wireless
1405547	535 MONROE STREET	AINSWORTH	IA	52201	1	12-Provider facilitates speeds faster than that reported on the map	Provider only: The Map does not correctly reflect service that I facilitate to this location	100	20	Fixed Wireless	Served (Over 100/20 available)	Wireless
1405641	412 EAST VAN BUREN STREET	WASHINGTON	IA	52353	1	12-Provider facilitates speeds faster than that reported on the map	Provider only: The Map does not correctly reflect service that I facilitate to this location	100	20	Fixed Wireless	Served (Over 100/20 available)	Wireless
1406002	521 7TH STREET	FONTANELLE	IA	50846	1	12-Provider facilitates speeds faster than that reported on the map	Provider only: The Map does not correctly reflect service that I facilitate to this location	100	20	Fixed Wireless	Served (Over 100/20 available)	Wireless
1406467	304 EAST VAN BUREN STREET	WASHINGTON	IA	52353	1	12-Provider facilitates speeds faster than that reported on the map	Provider only: The Map does not correctly reflect service that I facilitate to this location	100	20	Fixed Wireless	Served (Over 100/20 available)	Wireless
1406671	518 SOUTH AVENUE B	WASHINGTON	IA	52353	1	12-Provider facilitates speeds faster than that reported on the map	Provider only: The Map does not correctly reflect service that I facilitate to this location	100	20	Fixed Wireless	Served (Over 100/20 available)	Wireless
1406745	202 EAST JEFFERSON STREET	WASHINGTON	IA	52353	1	12-Provider facilitates speeds faster than that reported on the map	Provider only: The Map does not correctly reflect service that I facilitate to this location	100	20	Fixed Wireless	Served (Over 100/20 available)	Wireless
1407033	917 NORTH IOWA AVENUE	WASHINGTON	IA	52353	1	12-Provider facilitates speeds faster than that reported on the map	Provider only: The Map does not correctly reflect service that I facilitate to this location	100	20	Fixed Wireless	Served (Over 100/20 available)	Wireless
1407093	219 11TH STREET	FONTANELLE	IA	50846	1	12-Provider facilitates speeds faster than that reported on the map	Provider only: The Map does not correctly reflect service that I facilitate to this location	100	20	Fixed Wireless	Served (Over 100/20 available)	Wireless
1407122	809 CEDAR STREET	ADAIR	IA	50002	1	12-Provider facilitates speeds faster than that reported on the map	Provider only: The Map does not correctly reflect service that I facilitate to this location	100	20	Fixed Wireless	Served (Over 100/20 available)	Wireless
1407584	113 SOUTH 1ST STREET	FONTANELLE	IA	50846	1	12-Provider facilitates speeds faster than that reported on the map	Provider only: The Map does not correctly reflect service that I facilitate to this location	100	20	Fixed Wireless	Served (Over 100/20 available)	Wireless
1407602	603 SOUTH 4TH AVENUE	WASHINGTON	IA	52353	1	12-Provider facilitates speeds faster than that reported on the map	Provider only: The Map does not correctly reflect service that I facilitate to this location	100	20	Fixed Wireless	Served (Over 100/20 available)	Wireless
1407621	528 WEST MADISON STREET	WASHINGTON	IA	52353	1	12-Provider facilitates speeds faster than that reported on the map	Provider only: The Map does not correctly reflect service that I facilitate to this location	100	20	Fixed Wireless	Served (Over 100/20 available)	Wireless
1407638	732 EAST 2ND STREET	WASHINGTON	IA	52353	1	12-Provider facilitates speeds faster than that reported on the map	Provider only: The Map does not correctly reflect service that I facilitate to this location	100	20	Fixed Wireless	Served (Over 100/20 available)	Wireless
1407687	1401 EAST 3RD STREET	WASHINGTON	IA	52353	1	12-Provider facilitates speeds faster than that reported on the map	Provider only: The Map does not correctly reflect service that I facilitate to this location	100	20	Fixed Wireless	Served (Over 100/20 available)	Wireless
1407720	409 SOUTH 1ST STREET	FONTANELLE	IA	50846	1	12-Provider facilitates speeds faster than that reported on the map	Provider only: The Map does not correctly reflect service that I facilitate to this location	100	20	Fixed Wireless	Served (Over 100/20 available)	Wireless
1407779	1203 EAST WASHINGTON STREET	WASHINGTON	IA	52353	1	12-Provider facilitates speeds faster than that reported on the map	Provider only: The Map does not correctly reflect service that I facilitate to this location	100	20	Fixed Wireless	Served (Over 100/20 available)	Wireless
1408821	219 STILER DRIVE	WASHINGTON	IA	52353	1	12-Provider facilitates speeds faster than that reported on the map	Provider only: The Map does not correctly reflect service that I facilitate to this location	100	20	Fixed Wireless	Served (Over 100/20 available)	Wireless
1409388	1709 EAST WASHINGTON STREET	WASHINGTON	IA	52353	1	12-Provider facilitates speeds faster than that reported on the map	Provider only: The Map does not correctly reflect service that I facilitate to this location	100	20	Fixed Wireless	Served (Over 100/20 available)	Wireless
1409460	302 EAST JEFFERSON STREET	WASHINGTON	IA	52353	1	12-Provider facilitates speeds faster than that reported on the map	Provider only: The Map does not correctly reflect service that I facilitate to this location	100	20	Fixed Wireless	Served (Over 100/20 available)	Wireless
1409494	1549 SOUTH IOWA AVENUE	WASHINGTON	IA	52353	1	12-Provider facilitates speeds faster than that reported on the map	Provider only: The Map does not correctly reflect service that I facilitate to this location	100	20	Fixed Wireless	Served (Over 100/20 available)	Wireless
1409560	509 NORTH MARION AVENUE	WASHINGTON	IA	52353	1	12-Provider facilitates speeds faster than that reported on the map	Provider only: The Map does not correctly reflect service that I facilitate to this location	100	20	Fixed Wireless	Served (Over 100/20 available)	Wireless
1409723	722 EAST MAIN STREET	WASHINGTON	IA	52353	1	12-Provider facilitates speeds faster than that reported on the map	Provider only: The Map does not correctly reflect service that I facilitate to this location	100	20	Fixed Wireless	Served (Over 100/20 available)	Wireless
1409918	527 WEST WASHINGTON BOULEVARD	WASHINGTON	IA	52353	1	12-Provider facilitates speeds faster than that reported on the map	Provider only: The Map does not correctly reflect service that I facilitate to this location	100	20	Fixed Wireless	Served (Over 100/20 available)	Wireless
1410056	713 SOUTH 9TH AVENUE	WASHINGTON	IA	52353	1	12-Provider facilitates speeds faster than that reported on the map	Provider only: The Map does not correctly reflect service that I facilitate to this location	100	20	Fixed Wireless	Served (Over 100/20 available)	Wireless
1410208	515 WEST 2ND STREET	WASHINGTON	IA	52353	1	12-Provider facilitates speeds faster than that reported on the map	Provider only: The Map does not correctly reflect service that I facilitate to this location	100	20	Fixed Wireless	Served (Over 100/20 available)	Wireless
1410246	608 NORTH 6TH AVENUE	WASHINGTON	IA	52353	1	12-Provider facilitates speeds faster than that reported on the map	Provider only: The Map does not correctly reflect service that I facilitate to this location	100	20	Fixed Wireless	Served (Over 100/20 available)	Wireless
1411768	1401 NORTH 7TH AVENUE	WASHINGTON	IA	52353	1	12-Provider facilitates speeds faster than that reported on the map	Provider only: The Map does not correctly reflect service that I facilitate to this location	100	20	Fixed Wireless	Served (Over 100/20 available)	Wireless
1411885	625 MAPLE STREET	FONTANELLE	IA	50846	1	12-Provider facilitates speeds faster than that reported on the map	Provider only: The Map does not correctly reflect service that I facilitate to this location	100	20	Fixed Wireless	Served (Over 100/20 available)	Wireless
1400098	102 CEDAR STREET	VOLGA	IA	52077	1	12-Provider facilitates speeds faster than that reported on the map	Provider only: The Map does not correctly reflect service that I facilitate to this location	100	20	Fixed Wireless	Served (Over 100/20 available)	Wireless
1400100	614 3RD AVENUE	ACKLEY	IA	50601	1	12-Provider facilitates speeds faster than that reported on the map	Provider only: The Map does not correctly reflect service that I facilitate to this location	100	20	Fixed Wireless	Served (Over 100/20 available)	Wireless
1400182	600 4TH STREET SOUTH	CLINTON	IA	52732	1	12-Provider facilitates speeds faster than that reported on the map	Provider only: The Map does not correctly reflect service that I facilitate to this location	100	20	Fixed Wireless	Served (Over 100/20 available)	Wireless
1400220	1227 8TH AVENUE SOUTH	CLINTON	IA	52732	1	12-Provider facilitates speeds faster than that reported on the map	Provider only: The Map does not correctly reflect service that I facilitate to this location	100	20	Fixed Wireless	Served (Over 100/20 available)	Wireless
1400222	316 INDUSTRIAL STREET	DE WITT	IA	52742	1	12-Provider facilitates speeds faster than that reported on the map	Provider only: The Map does not correctly reflect service that I facilitate to this location	100	20	Fixed Wireless	Served (Over 100/20 available)	Wireless
1400226	314 2ND AVENUE	LOW MOOR	IA	52757	1	12-Provider facilitates speeds faster than that reported on the map	Provider only: The Map does not correctly reflect service that I facilitate to this location	100	20	Fixed Wireless	Served (Over 100/20 available)	Wireless
1400276	806 10TH AVENUE SOUTH	CLINTON	IA	52732	1	12-Provider facilitates speeds faster than that reported on the map	Provider only: The Map does not correctly reflect service that I facilitate to this location	100	20	Fixed Wireless	Served (Over 100/20 available)	Wireless
1400370	1654 ROCKWOOD COURT	CLINTON	IA	52732	1	12-Provider facilitates speeds faster than that reported on the map	Provider only: The Map does not correctly reflect service that I facilitate to this location	100	20	Fixed Wireless	Served (Over 100/20 available)	Wireless

1400593	1512 PROSPECT AVENUE	CLINTON	IA	52732	1	12-Provider facilitates speeds faster than that reported on the map	Provider only: The Map does not correctly reflect service that I facilitate to this location	100	20	Fixed Wireless	Served (Over 100/20 available)	Wireless
1400704	246 2ND AVENUE SOUTH	CLINTON	IA	52732	1	12-Provider facilitates speeds faster than that reported on the map	Provider only: The Map does not correctly reflect service that I facilitate to this location	100	20	Fixed Wireless	Served (Over 100/20 available)	Wireless
1400729	2385 DUNHAM STREET	CLINTON	IA	52732	1	12-Provider facilitates speeds faster than that reported on the map	Provider only: The Map does not correctly reflect service that I facilitate to this location	100	20	Fixed Wireless	Served (Over 100/20 available)	Wireless
1400814	1224 2ND AVENUE NORTH	CLINTON	IA	52732	1	12-Provider facilitates speeds faster than that reported on the map	Provider only: The Map does not correctly reflect service that I facilitate to this location	100	20	Fixed Wireless	Served (Over 100/20 available)	Wireless
1400992	617 9TH AVENUE	DE WITT	IA	52742	1	12-Provider facilitates speeds faster than that reported on the map	Provider only: The Map does not correctly reflect service that I facilitate to this location	100	20	Fixed Wireless	Served (Over 100/20 available)	Wireless
1401143	404 3RD AVENUE	ACKLEY	IA	50601	1	12-Provider facilitates speeds faster than that reported on the map	Provider only: The Map does not correctly reflect service that I facilitate to this location	100	20	Fixed Wireless	Served (Over 100/20 available)	Wireless
1401387	205 NORTH KILWORTH STREET	EXIRA	IA	50076	1	12-Provider facilitates speeds faster than that reported on the map	Provider only: The Map does not correctly reflect service that I facilitate to this location	100	20	Fixed Wireless	Served (Over 100/20 available)	Wireless
1401442	1004 BROOKSIDE ROAD	CLINTON	IA	52732	1	12-Provider facilitates speeds faster than that reported on the map	Provider only: The Map does not correctly reflect service that I facilitate to this location	100	20	Fixed Wireless	Served (Over 100/20 available)	Wireless
1401620	3083 262ND STREET	DE WITT	IA	52742	1	12-Provider facilitates speeds faster than that reported on the map	Provider only: The Map does not correctly reflect service that I facilitate to this location	100	20	Fixed Wireless	Served (Over 100/20 available)	Wireless
1401750	604 MEADOWVIEW DRIVE	CLINTON	IA	52732	1	12-Provider facilitates speeds faster than that reported on the map	Provider only: The Map does not correctly reflect service that I facilitate to this location	100	20	Fixed Wireless	Served (Over 100/20 available)	Wireless
1401880	1007 14TH STREET	DE WITT	IA	52742	1	12-Provider facilitates speeds faster than that reported on the map	Provider only: The Map does not correctly reflect service that I facilitate to this location	100	20	Fixed Wireless	Served (Over 100/20 available)	Wireless
1401886	730 15TH STREET SOUTH	CLINTON	IA	52732	1	12-Provider facilitates speeds faster than that reported on the map	Provider only: The Map does not correctly reflect service that I facilitate to this location	100	20	Fixed Wireless	Served (Over 100/20 available)	Wireless
1401938	39446 CRYSTAL ROAD	STRAWBERRY POINT	IA	52076	1	12-Provider facilitates speeds faster than that reported on the map	Provider only: The Map does not correctly reflect service that I facilitate to this location	100	20	Fixed Wireless	Served (Over 100/20 available)	Wireless
1402327	2847 262ND STREET	DE WITT	IA	52742	1	12-Provider facilitates speeds faster than that reported on the map	Provider only: The Map does not correctly reflect service that I facilitate to this location	100	20	Fixed Wireless	Served (Over 100/20 available)	Wireless
1402473	1520 3RD STREET	CAMANCHE	IA	52730	1	12-Provider facilitates speeds faster than that reported on the map	Provider only: The Map does not correctly reflect service that I facilitate to this location	100	20	Fixed Wireless	Served (Over 100/20 available)	Wireless
1402746	614 2ND AVENUE SOUTH	CLINTON	IA	52732	1	12-Provider facilitates speeds faster than that reported on the map	Provider only: The Map does not correctly reflect service that I facilitate to this location	100	20	Fixed Wireless	Served (Over 100/20 available)	Wireless
1402819	418 8TH AVENUE	DE WITT	IA	52742	1	12-Provider facilitates speeds faster than that reported on the map	Provider only: The Map does not correctly reflect service that I facilitate to this location	100	20	Fixed Wireless	Served (Over 100/20 available)	Wireless
1402869	206 CLARK STREET	SOUTH ENGLISH	IA	52335	1	12-Provider facilitates speeds faster than that reported on the map	Provider only: The Map does not correctly reflect service that I facilitate to this location	100	20	Fixed Wireless	Served (Over 100/20 available)	Wireless
1403094	815 2ND STREET	CAMANCHE	IA	52730	1	12-Provider facilitates speeds faster than that reported on the map	Provider only: The Map does not correctly reflect service that I facilitate to this location	100	20	Fixed Wireless	Served (Over 100/20 available)	Wireless
1403108	2680 252ND STREET	DE WITT	IA	52742	1	12-Provider facilitates speeds faster than that reported on the map	Provider only: The Map does not correctly reflect service that I facilitate to this location	100	20	Fixed Wireless	Served (Over 100/20 available)	Wireless
1403305	2100 EAST COURT	CLINTON	IA	52732	1	12-Provider facilitates speeds faster than that reported on the map	Provider only: The Map does not correctly reflect service that I facilitate to this location	100	20	Fixed Wireless	Served (Over 100/20 available)	Wireless
1403310	1112 7TH STREET SOUTH	CLINTON	IA	52732	1	12-Provider facilitates speeds faster than that reported on the map	Provider only: The Map does not correctly reflect service that I facilitate to this location	100	20	Fixed Wireless	Served (Over 100/20 available)	Wireless
1403346	1121 9TH COURT	DE WITT	IA	52742	1	12-Provider facilitates speeds faster than that reported on the map	Provider only: The Map does not correctly reflect service that I facilitate to this location	100	20	Fixed Wireless	Served (Over 100/20 available)	Wireless
1403469	611 11TH STREET	DE WITT	IA	52742	1	12-Provider facilitates speeds faster than that reported on the map	Provider only: The Map does not correctly reflect service that I facilitate to this location	100	20	Fixed Wireless	Served (Over 100/20 available)	Wireless
1403494	1027 GRANDVIEW DRIVE	CLINTON	IA	52732	1	12-Provider facilitates speeds faster than that reported on the map	Provider only: The Map does not correctly reflect service that I facilitate to this location	100	20	Fixed Wireless	Served (Over 100/20 available)	Wireless
1403602	324 1ST AVENUE	DE WITT	IA	52742	1	12-Provider facilitates speeds faster than that reported on the map	Provider only: The Map does not correctly reflect service that I facilitate to this location	100	20	Fixed Wireless	Served (Over 100/20 available)	Wireless
1403674	915 8TH STREET	DE WITT	IA	52742	1	12-Provider facilitates speeds faster than that reported on the map	Provider only: The Map does not correctly reflect service that I facilitate to this location	100	20	Fixed Wireless	Served (Over 100/20 available)	Wireless
1403681	1109 BROOKVIEW DRIVE	DE WITT	IA	52742	1	12-Provider facilitates speeds faster than that reported on the map	Provider only: The Map does not correctly reflect service that I facilitate to this location	100	20	Fixed Wireless	Served (Over 100/20 available)	Wireless
1403795	1018 5TH AVENUE	DE WITT	IA	52742	1	12-Provider facilitates speeds faster than that reported on the map	Provider only: The Map does not correctly reflect service that I facilitate to this location	100	20	Fixed Wireless	Served (Over 100/20 available)	Wireless
1403860	1115 3RD AVENUE	ACKLEY	IA	50601	1	12-Provider facilitates speeds faster than that reported on the map	Provider only: The Map does not correctly reflect service that I facilitate to this location	100	20	Fixed Wireless	Served (Over 100/20 available)	Wireless
1403890	419 3RD STREET	LOW MOOR	IA	52757	1	12-Provider facilitates speeds faster than that reported on the map	Provider only: The Map does not correctly reflect service that I facilitate to this location	100	20	Fixed Wireless	Served (Over 100/20 available)	Wireless
1403911	2326 WALLACE STREET	CLINTON	IA	52732	1	12-Provider facilitates speeds faster than that reported on the map	Provider only: The Map does not correctly reflect service that I facilitate to this location	100	20	Fixed Wireless	Served (Over 100/20 available)	Wireless
1403939	1527 11TH STREET	DE WITT	IA	52742	1	12-Provider facilitates speeds faster than that reported on the map	Provider only: The Map does not correctly reflect service that I facilitate to this location	100	20	Fixed Wireless	Served (Over 100/20 available)	Wireless
1404219	1405 16TH AVENUE	CAMANCHE	IA	52730	1	12-Provider facilitates speeds faster than that reported on the map	Provider only: The Map does not correctly reflect service that I facilitate to this location	100	20	Fixed Wireless	Served (Over 100/20 available)	Wireless
1404882	3302 CLEVELAND STREET	CLINTON	IA	52732	1	12-Provider facilitates speeds faster than that reported on the map	Provider only: The Map does not correctly reflect service that I facilitate to this location	100	20	Fixed Wireless	Served (Over 100/20 available)	Wireless
1404906	911 11TH STREET	DE WITT	IA	52742	1	12-Provider facilitates speeds faster than that reported on the map	Provider only: The Map does not correctly reflect service that I facilitate to this location	100	20	Fixed Wireless	Served (Over 100/20 available)	Wireless
1404962	519 13TH STREET NORTH	CLINTON	IA	52732	1	12-Provider facilitates speeds faster than that reported on the map	Provider only: The Map does not correctly reflect service that I facilitate to this location	100	20	Fixed Wireless	Served (Over 100/20 available)	Wireless
1404983	100 6TH AVENUE NORTH	CLINTON	IA	52732	1	12-Provider facilitates speeds faster than that reported on the map	Provider only: The Map does not correctly reflect service that I facilitate to this location	100	20	Fixed Wireless	Served (Over 100/20 available)	Wireless
1405010	2538 238TH STREET	DE WITT	IA	52742	1	12-Provider facilitates speeds faster than that reported on the map	Provider only: The Map does not correctly reflect service that I facilitate to this location	100	20	Fixed Wireless	Served (Over 100/20 available)	Wireless
1405037	104 EAST UNION STREET	EDGEWOOD	IA	52042	1	12-Provider facilitates speeds faster than that reported on the map	Provider only: The Map does not correctly reflect service that I facilitate to this location	100	20	Fixed Wireless	Served (Over 100/20 available)	Wireless
1405083	1121 WILLANY DRIVE	CLINTON	IA	52732	1	12-Provider facilitates speeds faster than that reported on the map	Provider only: The Map does not correctly reflect service that I facilitate to this location	100	20	Fixed Wireless	Served (Over 100/20 available)	Wireless
1405348	2168 290TH AVENUE	DE WITT	IA	52742	1	12-Provider facilitates speeds faster than that reported on the map	Provider only: The Map does not correctly reflect service that I facilitate to this location	100	20	Fixed Wireless	Served (Over 100/20 available)	Wireless
1405523	202 SOUTH BROAD STREET	WHAT CHEER	IA	50268	1	12-Provider facilitates speeds faster than that reported on the map	Provider only: The Map does not correctly reflect service that I facilitate to this location	100	20	Fixed Wireless	Served (Over 100/20 available)	Wireless
1405760	4231 180TH STREET	CLINTON	IA	52732	1	12-Provider facilitates speeds faster than that reported on the map	Provider only: The Map does not correctly reflect service that I facilitate to this location	100	20	Fixed Wireless	Served (Over 100/20 available)	Wireless
1405767	3039 245TH STREET	DE WITT	IA	52742	1	12-Provider facilitates speeds faster than that reported on the map	Provider only: The Map does not correctly reflect service that I facilitate to this location	100	20	Fixed Wireless	Served (Over 100/20 available)	Wireless
1405858	1413 3RD STREET SOUTH	CLINTON	IA	52732	1	12-Provider facilitates speeds faster than that reported on the map	Provider only: The Map does not correctly reflect service that I facilitate to this location	100	20	Fixed Wireless	Served (Over 100/20 available)	Wireless
1405904	424 3RD STREET	LOW MOOR	IA	52757	1	12-Provider facilitates speeds faster than that reported on the map	Provider only: The Map does not correctly reflect service that I facilitate to this location	100	20	Fixed Wireless	Served (Over 100/20 available)	Wireless
1406059	715 3RD STREET NORTH	CLINTON	IA	52732	1	12-Provider facilitates speeds faster than that reported on the map	Provider only: The Map does not correctly reflect service that I facilitate to this location	100	20	Fixed Wireless	Served (Over 100/20 available)	Wireless
1406088	3117 3RD STREET NORTH	CLINTON	IA	52732	1	12-Provider facilitates speeds faster than that reported on the map	Provider only: The Map does not correctly reflect service that I facilitate to this location	100	20	Fixed Wireless	Served (Over 100/20 available)	Wireless
1406204	1108 BROOKVIEW DRIVE	DE WITT	IA	52742	1	12-Provider facilitates speeds faster than that reported on the map	Provider only: The Map does not correctly reflect service that I facilitate to this location	100	20	Fixed Wireless	Served (Over 100/20 available)	Wireless
1406542	811 BLUFF BOULEVARD SOUTH	CLINTON	IA	52732	1	12-Provider facilitates speeds faster than that reported on the map	Provider only: The Map does not correctly reflect service that I facilitate to this location	100	20	Fixed Wireless	Served (Over 100/20 available)	Wireless
1406550	307 12TH AVENUE SOUTH	CLINTON	IA	52732	1	12-Provider facilitates speeds faster than that reported on the map	Provider only: The Map does not correctly reflect service that I facilitate to this location	100	20	Fixed Wireless	Served (Over 100/20 available)	Wireless
1406679	1063 432ND AVENUE	SABULA	IA	52070	1	12-Provider facilitates speeds faster than that reported on the map	Provider only: The Map does not correctly reflect service that I facilitate to this location	100	20	Fixed Wireless	Served (Over 100/20 available)	Wireless
1406703	403 EAST BROADWAY STREET	WHAT CHEER	IA	50268	1	12-Provider facilitates speeds faster than that reported on the map	Provider only: The Map does not correctly reflect service that I facilitate to this location	100	20	Fixed Wireless	Served (Over 100/20 available)	Wireless
1406729	811 6TH AVENUE	DE WITT	IA	52742	1	12-Provider facilitates speeds faster than that reported on the map	Provider only: The Map does not correctly reflect service that I facilitate to this location	100	20	Fixed Wireless	Served (Over 100/20 available)	Wireless
1407042	518 9TH STREET NORTH	CLINTON	IA	52732	1	12-Provider facilitates speeds faster than that reported on the map	Provider only: The Map does not correctly reflect service that I facilitate to this location	100	20	Fixed Wireless	Served (Over 100/20 available)	Wireless
1407076	1300 SPRINGDALE DRIVE	CLINTON	IA	52732	1	12-Provider facilitates speeds faster than that reported on the map	Provider only: The Map does not correctly reflect service that I facilitate to this location	100	20	Fixed Wireless	Served (Over 100/20 available)	Wireless
1407082	218 17TH PLACE	CLINTON	IA	52732	1	12-Provider facilitates speeds faster than that reported on the map	Provider only: The Map does not correctly reflect service that I facilitate to this location	100	20	Fixed Wireless	Served (Over 100/20 available)	Wireless
1407367	224 MYRA PLACE	CLINTON	IA	52732	1	12-Provider facilitates speeds faster than that reported on the map	Provider only: The Map does not correctly reflect service that I facilitate to this location	100	20	Fixed Wireless	Served (Over 100/20 available)	Wireless
1407860	514 7TH AVENUE SOUTH	CLINTON	IA	52732	1	12-Provider facilitates speeds faster than that reported on the map	Provider only: The Map does not correctly reflect service that I facilitate to this location	100	20	Fixed Wireless	Served (Over 100/20 available)	Wireless
1407998	2406 9TH STREET	CAMANCHE	IA	52730	1	12-Provider facilitates speeds faster than that reported on the map	Provider only: The Map does not correctly reflect service that I facilitate to this location	100	20	Fixed Wireless	Served (Over 100/20 available)	Wireless
1408037	922 9TH AVENUE	CAMANCHE	IA	52730	1	12-Provider facilitates speeds faster than that reported on the map	Provider only: The Map does not correctly reflect service that I facilitate to this location	100	20	Fixed Wireless	Served (Over 100/20 available)	Wireless
1408191	130 6TH STREET	DE WITT	IA	52742	1	12-Provider facilitates speeds faster than that reported on the map	Provider only: The Map does not correctly reflect service that I facilitate to this location	100	20	Fixed Wireless	Served (Over 100/20 available)	Wireless
1408217	1624 MACKIN DRIVE	DE WITT	IA	52742	1	12-Provider facilitates speeds faster than that reported on the map	Provider only: The Map does not correctly reflect service that I facilitate to this location	100	20	Fixed Wireless	Served (Over 100/20 available)	Wireless
1408315	2322 PROSPECT AVENUE	CLINTON	IA	52732	1	12-Provider facilitates speeds faster than that reported on the map	Provider only: The Map does not correctly reflect service that I facilitate to this location	100	20	Fixed Wireless	Served (Over 100/20 available)	Wireless
1408351	1107 1ST STREET	DE WITT	IA	52742	1	12-Provider facilitates speeds faster than that reported on the map	Provider only: The Map does not correctly reflect service that I facilitate to this location	100	20	Fixed Wireless	Served (Over 100/20 available)	Wireless
1408438	1046 2ND AVENUE SOUTH	CLINTON	IA	52732	1	12-Provider facilitates speeds faster than that reported on the map	Provider only: The Map does not correctly reflect service that I facilitate to this location	100	20	Fixed Wireless	Served (Over 100/20 available)	Wireless
1408475	941 14TH AVENUE SOUTH	CLINTON	IA	52732	1	12-Provider facilitates speeds faster than that reported on the map	Provider only: The Map does not correctly reflect service that I facilitate to this location	100	20	Fixed Wireless	Served (Over 100/20 available)	Wireless
1408516	811 PERSHING BOULEVARD	CLINTON	IA	52732	1	12-Provider facilitates speeds faster than that reported on the map	Provider only: The Map does not correctly reflect service that I facilitate to this location	100	20	Fixed Wireless	Served (Over 100/20 available)	Wireless
1408599	3602 3RD STREET NORTH	CLINTON	IA	52732	1	12-Provider facilitates speeds faster than that reported on the map	Provider only: The Map does not correctly reflect service that I facilitate to this location	100	20	Fixed Wireless	Served (Over 100/20 available)	Wireless
1408745	13274 263RD AVENUE	WEBSTER	IA	52355	1	12-Provider facilitates speeds faster than that reported on the map	Provider only: The Map does not correctly reflect service that I facilitate to this location	100	20	Fixed Wireless	Served (Over 100/20 available)	Wireless
1408768	1534 7TH STREET NORTH	CLINTON	IA	52732	1	12-Provider facilitates speeds faster than that reported on the map	Provider only: The Map does not correctly reflect service that I facilitate to this location	100	20	Fixed Wireless	Served (Over 100/20 available)	Wireless
1408799	402 CENTER STREET	DELMAR	IA	52037	1	12-Provider facilitates speeds faster than that reported on the map	Provider only: The Map does not correctly reflect service that I facilitate to this location	100	20	Fixed Wireless	Served (Over 100/20 available)	Wireless
1408888	16370 240TH AVENUE	WEBSTER	IA	52355	1	12-Provider facilitates speeds faster than that reported on the map	Provider only: The Map does not correctly reflect service that I facilitate to this location	100	20	Fixed Wireless	Served (Over 100/20 available)	Wireless
1409000	511 5TH STREET	DE WITT	IA	52742	1	12-Provider facilitates speeds faster than that reported on the map	Provider only: The Map does not correctly reflect service that I facilitate to this location	100	20	Fixed Wireless	Served (Over 100/20 available)	Wireless
1409328	811 7TH AVENUE SOUTH	CLINTON	IA	52732	1	12-Provider facilitates speeds faster than that reported on the map	Provider only: The Map does not correctly reflect service that I facilitate to this location	100	20	Fixed Wireless	Served (Over 100/20 available)	Wireless
1409432	601 7TH AVENUE SOUTH	CLINTON	IA	52732	1	12-Provider facilitates speeds faster than that reported on the map	Provider only: The Map does not correctly reflect service that I facilitate to this location	100	20	Fixed Wireless	Served (Over 100/20 available)	Wireless
1409434	525 10TH AVENUE	DE WITT	IA	52742	1	12-Provider facilitates speeds faster than that reported on the map	Provider only: The Map does not correctly reflect service that I facilitate to this location	100	20	Fixed Wireless	Served (Over 100/20 available)	Wireless
1409582	406 3RD AVENUE	ACKLEY	IA	50601	1	12-Provider facilitates speeds faster than that reported on the map	Provider only: The Map does not correctly reflect service that I facilitate to this location	100	20	Fixed Wireless	Served (Over 100/20 available)	Wireless
1409656	439 4TH AVENUE SOUTH	CLINTON	IA	52732	1	12-Provider facilitates speeds faster than that reported on the map	Provider only: The Map does not correctly reflect service that I facilitate to this location	100	20	Fixed Wireless	Served (Over 100/20 available)	Wireless
1409773	1501 14TH AVENUE SOUTH	CLINTON	IA	52732	1	12-Provider facilitates speeds faster than that reported on the map	Provider only: The Map does not correctly reflect service that I facilitate to this location	100	20	Fixed Wireless	Served (Over 100/20 available)	Wireless
1409941	715 19TH AVENUE NORTH	CLINTON	IA	52732	1	12-Provider facilitates speeds faster than that reported on the map	Provider only: The Map does not correctly reflect service that I facilitate to this location	100	20	Fixed Wireless	Served (Over 100/20 available)	Wireless
1409957	1008 2ND AVENUE SOUTH	CLINTON	IA	52732	1	12-Provider facilitates speeds faster than that reported on the map	Provider only: The Map does not correctly reflect service that I facilitate to this location	100	20	Fixed Wireless	Served (Over 100/20 available)	Wireless
1410054	560 30TH AVENUE NORTH	CLINTON	IA	52732	1	12-Provider facilitates speeds faster than that reported on the map	Provider only: The Map does not correctly reflect service that I facilitate to this location	100	20	Fixed Wireless	Served (Over 100/20 available)	Wireless
1410156	326 11TH STREET	DE WITT	IA	52742	1	12-Provider facilitates speeds faster than that reported on the map	Provider only: The Map does not correctly reflect service that I facilitate to this location	100	20	Fixed Wireless	Served (Over 100/20 available)	Wireless
1410428	812 3RD AVENUE	ACKLEY	IA	50601	1	12-Provider facilitates speeds faster than that reported on the map	Provider only: The Map does not correctly reflect service that I facilitate to this location	100	20	Fixed Wireless	Served (Over 100/20 available)	Wireless
1410502	2587 282ND AVENUE	DE WITT	IA	52742	1	12-Provider facilitates speeds faster than that reported on the map	Provider only: The Map does not correctly reflect service that I facilitate to this location	100	20	Fixed Wireless	Served (Over 100/20 available)	Wireless
1410713	2192 379TH AVENUE	CLINTON	IA	52732	1	12-Provider facilitates speeds faster than that reported on the map	Provider only: The Map does not correctly reflect service that I facilitate to this location	100	20	Fixed Wireless	Served (Over 100/20 available)	Wireless
1410716	1717 MACKIN DRIVE	DE WITT	IA	52742	1	12-Provider facilitates speeds faster than that reported on the map	Provider only: The Map does not correctly reflect service that I facilitate to this location	100	20	Fixed Wireless	Served (Over 100/20 available)	Wireless
1410913	93 9TH AVENUE	DE WITT	IA	52742	1	12-Provider facilitates speeds faster than that reported on the map	Provider only: The Map does not correctly reflect service that I facilitate to this location	100	20	Fixed Wireless	Served (Over 100/20 available)	Wireless
1410998	1057 14TH AVENUE SOUTH	CLINTON	IA	52732	1	12-Provider facilitates speeds faster than that reported on the map	Provider only: The Map does not correctly reflect service that I facilitate to this location	100	20	Fixed Wireless	Served (Over 100/20 available)	Wireless
1411327	527 WOODLAND DRIVE	CLINTON	IA	52732	1	12-Provider facilitates speeds faster than that reported on the map	Provider only: The Map does not correctly reflect service that I facilitate to this location	100	20	Fixed Wireless	Served (Over 100/20 available)	Wireless
1411432	211 WEST SOUTH STREET	EXIRA	IA	50076	1	12-Provider facilitates speeds faster than that reported on the map	Provider only: The Map does not correctly reflect service that I facilitate to this location	100	20	Fixed Wireless	Served (Over 100/20 available)	Wireless
1411592	2854 380TH AVENUE	CAMANCHE	IA	52730	1	12-Provider facilitates speeds faster than that reported on the map	Provider only: The Map does not correctly reflect service that I facilitate to this location	100	20	Fixed Wireless	Served (Over 100/20 available)	Wireless
1411605	1509 SPRINGDALE DRIVE	CLINTON	IA	52732	1	12-Provider facilitates speeds faster than that reported on the map	Provider only: The Map does not correctly reflect service that I facilitate to this location	100	20	Fixed Wireless	Served (Over 100/20 available)	Wireless
1411732	571 3RD AVENUE NORTH	CLINTON	IA	52732	1	12-Provider facilitates speeds faster than that reported on the map	Provider only: The Map does not correctly reflect service that I facilitate to this location	100	20	Fixed Wireless	Served (Over 100/20 available)	Wireless
1411823	209 3RD AVENUE SOUTH	CLINTON	IA	52732	1	12-Provider facilitates speeds faster than that reported on the map	Provider only: The Map does not correctly reflect service that I facilitate to this location	100	20	Fixed Wireless	Served (Over 100/20 available)	Wireless
1411953	223 6TH AVENUE NORTH	CLINTON	IA	52732	1	12-Provider facilitates speeds faster than that reported on the map	Provider only: The Map does not correctly reflect service that I facilitate to this location	100	20	Fixed Wireless	Served (Over 100/20 available)	Wireless
1411959	1726 HANOVER WAY	CLINTON	IA	52732	1	12-Provider facilitates speeds faster than that reported on the map	Provider only: The Map does not correctly reflect service that I facilitate to this location	100	20	Fixed Wireless	Served (Over 100/20 available)	Wireless
1411977	1947 442TH AVENUE	CLINTON	IA	52732	1	12-Provider facilitates speeds faster than that reported on the map	Provider only: The Map does not correctly reflect service that I facilitate to this location	100	20	Fixed Wireless	Served (Over 100/20 available)	Wireless
1412081	915 1ST AVENUE	DE WITT	IA	52742	1	12-Provider facilitates speeds faster than that reported on the map	Provider only: The Map does not correctly reflect service that I facilitate to this location	100	20	Fixed Wireless	Served (Over 100/20 available)	Wireless
1412152	29178 137TH STREET	SOUTH ENGLISH	IA	52335	1	12-Provider facilitates speeds faster than that reported on the map	Provider only: The Map does not correctly reflect service that I facilitate to this location	100	20	Fixed Wireless	Served (Over 100/20 available)	Wireless
1412178	102 SOUTH BARNES STREET	WHAT CHEER	IA	50268	1	12-Provider facilitates speeds faster than that reported on the map	Provider only: The Map does not correctly reflect service that I facilitate to this location	100	20	Fixed Wireless	Served (Over 100/20 available)	Wireless
1412307	1830 5TH AVENUE SOUTH	CLINTON	IA	52732	1	12-Provider facilitates speeds faster than that reported on the map	Provider only: The Map does not correctly reflect service that I facilitate to this location	100	20	Fixed Wireless	Served (Over 100/20 available)	Wireless
1412334	2904 4TH STREET NORTH	CLINTON	IA	52732	1	12-Provider facilitates speeds faster than that reported on the map	Provider only: The Map does not correctly reflect service that I facilitate to this location	100	20	Fixed Wireless	Served (Over 100/20 available)	Wireless
1412341	557 11TH AVENUE SOUTH	CLINTON	IA	52732	1	12-Provider facilitates speeds faster than that reported on the map	Provider only: The Map does not correctly reflect service that I facilitate to this location	100	20	Fixed Wireless	Served (Over 100/20 available)	Wireless
1412364	844 12TH AVENUE SOUTH	CLINTON	IA	52732	1	12-Provider facilitates speeds faster than that reported on the map	Provider only: The Map does not correctly reflect service that I facilitate to this location	100	20	Fixed Wireless	Served (Over 100/20 available)	Wireless
1407281	103 SOUTH MARION AVENUE	WASHINGTON	IA	52353	1	12-Provider facilitates speeds faster than that reported on the map	Provider only: The Map does not correctly reflect service that I facilitate to this location	100	20	Fixed Wireless	Served (Over 100/20 available)	Wireless
1406504	2500 FRIENDSHIP TRAIL		IA		1	12-Provider facilitates speeds faster than that reported on the map	Provider only: The Map does not correctly reflect service that I facilitate to this location	100	20	Fixed Wireless	Served (Over 100/20 available)	Wireless
1323189	3516 130TH STREET	ESTHERVILLE	IA	51334	1	12-Provider facilitates speeds faster than that reported on the map	Provider only: The Map does not correctly reflect service that I facilitate to this location	100	20	Fixed Wireless	Served (Over 100/20 available)	Wireless
1329367	2970 HIGHWAY 92	AINSWORTH	IA	52201	1	12-Provider facilitates speeds faster than that reported on the map	Provider only: The Map does not correctly reflect service that I facilitate to this location	100	20	Fixed Wireless	Served (Over 100/20 available)	Wireless
1334201	915 CEDAR STREET	ADAIR	IA	50002	1	12-Provider facilitates speeds faster than that reported on the map	Provider only: The Map does not correctly reflect service that I facilitate to this location	100	20	Fixed Wireless	Served (Over 100/20 available)	Wireless
1300141	14223 110TH AVENUE	WHAT CHEER	IA	50268	1	12-Provider facilitates speeds faster than that reported on the map	Provider only: The Map does not correctly reflect service that I facilitate to this location	100	20	Fixed Wireless	Served (Over 100/20 available)	Wireless
1309840	13416 CANOE ROAD	VOLGA	IA	52077	1	12-Provider facilitates speeds faster than that reported on the map	Provider only: The Map does not correctly reflect service that I facilitate to this location	100	20	Fixed Wireless	Served (Over 100/20 available)	Wireless
1317136	2876 MOCKINGBIRD AVENUE	EXIRA	IA	50076	1	12-Provider facilitates speeds faster than that reported on the map	Provider only: The Map does not correctly reflect service that I facilitate to this location	100	20	Fixed Wireless	Served (Over 100/20 available)	Wireless
1318681	10074 HIGHWAY 149	NORTH ENGLISH	IA	52316	1	12-Provider facilitates speeds faster than that reported on the map	Provider only: The Map does not correctly reflect service that I facilitate to this location	100	20	Fixed Wireless	Served (Over 100/20 available)	Wireless
1320916	4149 STATE HIGHWAY 136	CLINTON	IA	52732	1	12-Provider facilitates speeds faster than that reported on the map	Provider only: The Map does not correctly reflect service that I facilitate to this location	100	20	Fixed Wireless	Served (Over 100/20 available)	Wireless
1322385	404 SOUTH EDGERTON STREET	EXIRA	IA	50076	1	12-Provider facilitates speeds faster than that reported on the map	Provider only: The Map does not correctly reflect service that I facilitate to this location	100	20	Fixed Wireless	Served (Over 100/20 available)	Wireless
1323870	12640 BELL ROAD	VOLGA	IA	52077	1	12-Provider facilitates speeds faster than that reported on the map	Provider only: The Map does not correctly reflect service that I facilitate to this location	100	20	Fixed Wireless	Served (Over 100/20 available)	Wireless
1324091	10095 280TH AVENUE	NORTH ENGLISH	IA	52316	1	12-Provider facilitates speeds faster than that reported on the map	Provider only: The Map does not correctly reflect service that I facilitate to this location	100	20	Fixed Wireless	Served (Over 100/20 available)	Wireless
1325234	202 BLOOMFIELD AVENUE	DELMAR	IA	52037	1	12-Provider facilitates speeds faster than that reported on the map	Provider only: The Map does not correctly reflect service that I facilitate to this location	100	20	Fixed Wireless	Served (Over 100/20 available)	Wireless
1330608	4347 STATE HIGHWAY 136	CLINTON	IA	52732	1	12-Provider facilitates speeds faster than that reported on the map	Provider only: The Map does not correctly reflect service that I facilitate to this location	100	20	Fixed Wireless	Served (Over 100/20 available)	Wireless
1347654	2857 TENNESSEE AVENUE	BLOCKTON	IA	50836	1	12-Provider facilitates speeds faster than that reported on the map	Provider only: The Map does not correctly reflect service that I facilitate to this location	100	20	Fixed Wireless	Served (Over 100/20 available)	Wireless
1348186	3390 297TH STREET	CRAWFORDSVILLE	IA	52621	1	12-Provider facilitates speeds faster than that reported on the map	Provider only: The Map does not correctly reflect service that I facilitate to this location	100	20	Fixed Wireless	Served (Over 100/20 available)	Wireless
1371506	2541 QUAIL AVENUE	BEDFORD	IA	50833	1	12-Provider facilitates speeds faster than that reported on the map	Provider only: The Map does not correctly reflect service that I facilitate to this location	100	20	Fixed Wireless	Served (Over 100/20 available)	Wireless

1378212	903 GUTHRIE STREET	ADAIR	IA	50002	1	12-Provider facilitates speeds faster than that reported on the map	Provider only: The Map does not correctly reflect service that I facilitate to this location	100	20	Fixed Wireless	Served (Over 100/20 available)	Wireless
1382730	302 NORTH FAIRVIEW STREET	EXIRA	IA	50076	1	12-Provider facilitates speeds faster than that reported on the map	Provider only: The Map does not correctly reflect service that I facilitate to this location	100	20	Fixed Wireless	Served (Over 100/20 available)	Wireless
1390126	3493 130TH STREET	ESTHERVILLE	IA	51334	1	12-Provider facilitates speeds faster than that reported on the map	Provider only: The Map does not correctly reflect service that I facilitate to this location	100	20	Fixed Wireless	Served (Over 100/20 available)	Wireless
1396285	2635 HIGHWAY 92	WASHINGTON	IA	52353	1	12-Provider facilitates speeds faster than that reported on the map	Provider only: The Map does not correctly reflect service that I facilitate to this location	100	20	Fixed Wireless	Served (Over 100/20 available)	Wireless
1340555	8879 RIPLEY AVENUE	MUSCATINE	IA	52761	1	12-Provider facilitates speeds faster than that reported on the map	Provider only: The Map does not correctly reflect service that I facilitate to this location	100	20	Fixed Wireless	Served (Over 100/20 available)	Wireless
1341215	2058 270TH AVENUE	DE WITT	IA	52742	1	12-Provider facilitates speeds faster than that reported on the map	Provider only: The Map does not correctly reflect service that I facilitate to this location	100	20	Fixed Wireless	Served (Over 100/20 available)	Wireless
1345101	512 HILL HAVEN	EXIRA	IA	50076	1	12-Provider facilitates speeds faster than that reported on the map	Provider only: The Map does not correctly reflect service that I facilitate to this location	100	20	Fixed Wireless	Served (Over 100/20 available)	Wireless
1350705	4159 STATE HIGHWAY 136	CLINTON	IA	52732	1	12-Provider facilitates speeds faster than that reported on the map	Provider only: The Map does not correctly reflect service that I facilitate to this location	100	20	Fixed Wireless	Served (Over 100/20 available)	Wireless
1357710	216 LINCOLN AVENUE	DELMAR	IA	52037	1	12-Provider facilitates speeds faster than that reported on the map	Provider only: The Map does not correctly reflect service that I facilitate to this location	100	20	Fixed Wireless	Served (Over 100/20 available)	Wireless
1357791	8719 172ND STREET	MUSCATINE	IA	52761	1	12-Provider facilitates speeds faster than that reported on the map	Provider only: The Map does not correctly reflect service that I facilitate to this location	100	20	Fixed Wireless	Served (Over 100/20 available)	Wireless
1364671	22040 138TH AVENUE	DELTA	IA	52550	1	12-Provider facilitates speeds faster than that reported on the map	Provider only: The Map does not correctly reflect service that I facilitate to this location	100	20	Fixed Wireless	Served (Over 100/20 available)	Wireless
1366625	21409 395TH STREET	EDGEWOOD	IA	52042	1	12-Provider facilitates speeds faster than that reported on the map	Provider only: The Map does not correctly reflect service that I facilitate to this location	100	20	Fixed Wireless	Served (Over 100/20 available)	Wireless
1373228	2881 MOCKINGBIRD AVENUE	EXIRA	IA	50076	1	12-Provider facilitates speeds faster than that reported on the map	Provider only: The Map does not correctly reflect service that I facilitate to this location	100	20	Fixed Wireless	Served (Over 100/20 available)	Wireless
1375633	312 DELMAR AVENUE	DELMAR	IA	52037	1	12-Provider facilitates speeds faster than that reported on the map	Provider only: The Map does not correctly reflect service that I facilitate to this location	100	20	Fixed Wireless	Served (Over 100/20 available)	Wireless
1394098	17085 93RD AVENUE	MUSCATINE	IA	52761	1	12-Provider facilitates speeds faster than that reported on the map	Provider only: The Map does not correctly reflect service that I facilitate to this location	100	20	Fixed Wireless	Served (Over 100/20 available)	Wireless
1394904	4167 STATE HIGHWAY 136	CLINTON	IA	52732	1	12-Provider facilitates speeds faster than that reported on the map	Provider only: The Map does not correctly reflect service that I facilitate to this location	100	20	Fixed Wireless	Served (Over 100/20 available)	Wireless
1397234	102 SHORT STREET	DELMAR	IA	52037	1	12-Provider facilitates speeds faster than that reported on the map	Provider only: The Map does not correctly reflect service that I facilitate to this location	100	20	Fixed Wireless	Served (Over 100/20 available)	Wireless
1398286	501 HILL HAVEN	EXIRA	IA	50076	1	12-Provider facilitates speeds faster than that reported on the map	Provider only: The Map does not correctly reflect service that I facilitate to this location	100	20	Fixed Wireless	Served (Over 100/20 available)	Wireless
1311425	807 SPRUCE DRIVE	INDEPENDENCE	IA	50644	1	12-Provider facilitates speeds faster than that reported on the map	Provider only: The Map does not correctly reflect service that I facilitate to this location	100	20	Fixed Wireless	Served (Over 100/20 available)	Wireless
1334151	2341 305TH STREET	NORTH ENGLISH	IA	52316	1	12-Provider facilitates speeds faster than that reported on the map	Provider only: The Map does not correctly reflect service that I facilitate to this location	100	20	Fixed Wireless	Served (Over 100/20 available)	Wireless
1342504	16497 OLD HIGHWAY RD	PEOSTA	IA	52068	1	12-Provider facilitates speeds faster than that reported on the map	Provider only: The Map does not correctly reflect service that I facilitate to this location	100	20	Fixed Wireless	Served (Over 100/20 available)	Wireless
1348162	802 SPRUCE DRIVE	INDEPENDENCE	IA	50644	1	12-Provider facilitates speeds faster than that reported on the map	Provider only: The Map does not correctly reflect service that I facilitate to this location	100	20	Fixed Wireless	Served (Over 100/20 available)	Wireless
1348984	1440 320TH AVENUE	ESTHERVILLE	IA	51334	1	12-Provider facilitates speeds faster than that reported on the map	Provider only: The Map does not correctly reflect service that I facilitate to this location	100	20	Fixed Wireless	Served (Over 100/20 available)	Wireless
1375639	3245 M AVENUE	NORTH ENGLISH	IA	52316	1	12-Provider facilitates speeds faster than that reported on the map	Provider only: The Map does not correctly reflect service that I facilitate to this location	100	20	Fixed Wireless	Served (Over 100/20 available)	Wireless
1383600	810 SPRUCE DRIVE	INDEPENDENCE	IA	50644	1	12-Provider facilitates speeds faster than that reported on the map	Provider only: The Map does not correctly reflect service that I facilitate to this location	100	20	Fixed Wireless	Served (Over 100/20 available)	Wireless
1389310	1809 232ND STREET	INDEPENDENCE	IA	50644	1	12-Provider facilitates speeds faster than that reported on the map	Provider only: The Map does not correctly reflect service that I facilitate to this location	100	20	Fixed Wireless	Served (Over 100/20 available)	Wireless
1307498	2489 BAYFIELD ROAD	MUSCATINE	IA	52761	1	12-Provider facilitates speeds faster than that reported on the map	Provider only: The Map does not correctly reflect service that I facilitate to this location	100	20	Fixed Wireless	Served (Over 100/20 available)	Wireless
1300899	1749 GOLF COURSE BOULEVARD	INDEPENDENCE	IA	50644	1	12-Provider facilitates speeds faster than that reported on the map	Provider only: The Map does not correctly reflect service that I facilitate to this location	100	20	Fixed Wireless	Served (Over 100/20 available)	Wireless
1310332	1749 GOLF COURSE BOULEVARD	INDEPENDENCE	IA	50644	1	12-Provider facilitates speeds faster than that reported on the map	Provider only: The Map does not correctly reflect service that I facilitate to this location	100	20	Fixed Wireless	Served (Over 100/20 available)	Wireless
1310814	1749 GOLF COURSE BOULEVARD	INDEPENDENCE	IA	50644	1	12-Provider facilitates speeds faster than that reported on the map	Provider only: The Map does not correctly reflect service that I facilitate to this location	100	20	Fixed Wireless	Served (Over 100/20 available)	Wireless
1322274	1749 GOLF COURSE BOULEVARD	INDEPENDENCE	IA	50644	1	12-Provider facilitates speeds faster than that reported on the map	Provider only: The Map does not correctly reflect service that I facilitate to this location	100	20	Fixed Wireless	Served (Over 100/20 available)	Wireless
1340225	1768 OTTERVILLE BOULEVARD	INDEPENDENCE	IA	50644	1	12-Provider facilitates speeds faster than that reported on the map	Provider only: The Map does not correctly reflect service that I facilitate to this location	100	20	Fixed Wireless	Served (Over 100/20 available)	Wireless
1366375	1768 OTTERVILLE BOULEVARD	INDEPENDENCE	IA	50644	1	12-Provider facilitates speeds faster than that reported on the map	Provider only: The Map does not correctly reflect service that I facilitate to this location	100	20	Fixed Wireless	Served (Over 100/20 available)	Wireless
1383086	1768 OTTERVILLE BOULEVARD	INDEPENDENCE	IA	50644	1	12-Provider facilitates speeds faster than that reported on the map	Provider only: The Map does not correctly reflect service that I facilitate to this location	100	20	Fixed Wireless	Served (Over 100/20 available)	Wireless
1388394	1749 GOLF COURSE BOULEVARD	INDEPENDENCE	IA	50644	1	12-Provider facilitates speeds faster than that reported on the map	Provider only: The Map does not correctly reflect service that I facilitate to this location	100	20	Fixed Wireless	Served (Over 100/20 available)	Wireless
1388739	1771 GOLF COURSE BOULEVARD	INDEPENDENCE	IA	50644	1	12-Provider facilitates speeds faster than that reported on the map	Provider only: The Map does not correctly reflect service that I facilitate to this location	100	20	Fixed Wireless	Served (Over 100/20 available)	Wireless
1395859	1749 GOLF COURSE BOULEVARD	INDEPENDENCE	IA	50644	1	12-Provider facilitates speeds faster than that reported on the map	Provider only: The Map does not correctly reflect service that I facilitate to this location	100	20	Fixed Wireless	Served (Over 100/20 available)	Wireless
1398569	2174 FROST AVENUE	INDEPENDENCE	IA	50644	1	12-Provider facilitates speeds faster than that reported on the map	Provider only: The Map does not correctly reflect service that I facilitate to this location	100	20	Fixed Wireless	Served (Over 100/20 available)	Wireless
1300490	38036 200TH STREET	LE MARS	IA	51031	1	12-Provider facilitates speeds faster than that reported on the map	Provider only: The Map does not correctly reflect service that I facilitate to this location	100	20	Fixed Wireless	Served (Over 100/20 available)	Wireless
1357084	34647 180TH STREET	LE MARS	IA	51031	1	12-Provider facilitates speeds faster than that reported on the map	Provider only: The Map does not correctly reflect service that I facilitate to this location	100	20	Fixed Wireless	Served (Over 100/20 available)	Wireless
1300226	1909 220TH STREET	OSKALOOSA	IA	52577	1	12-Provider facilitates speeds faster than that reported on the map	Provider only: The Map does not correctly reflect service that I facilitate to this location	100	20	Fixed Wireless	Served (Over 100/20 available)	Wireless
1300244	1494 230TH STREET	INDEPENDENCE	IA	50644	1	12-Provider facilitates speeds faster than that reported on the map	Provider only: The Map does not correctly reflect service that I facilitate to this location	100	20	Fixed Wireless	Served (Over 100/20 available)	Wireless
1301334	2645 255TH STREET	OSKALOOSA	IA	52577	1	12-Provider facilitates speeds faster than that reported on the map	Provider only: The Map does not correctly reflect service that I facilitate to this location	100	20	Fixed Wireless	Served (Over 100/20 available)	Wireless
1301372	29412 COLDWATER AVENUE	HONEY CREEK	IA	51542	1	12-Provider facilitates speeds faster than that reported on the map	Provider only: The Map does not correctly reflect service that I facilitate to this location	100	20	Fixed Wireless	Served (Over 100/20 available)	Wireless
1301883	2074 JAMESTOWN AVENUE	INDEPENDENCE	IA	50644	1	12-Provider facilitates speeds faster than that reported on the map	Provider only: The Map does not correctly reflect service that I facilitate to this location	100	20	Fixed Wireless	Served (Over 100/20 available)	Wireless
1302935	3387 WATER STREET	MUSCATINE	IA	52761	1	12-Provider facilitates speeds faster than that reported on the map	Provider only: The Map does not correctly reflect service that I facilitate to this location	100	20	Fixed Wireless	Served (Over 100/20 available)	Wireless
1304180	104 6TH STREET	SUPERIOR	IA	51363	1	12-Provider facilitates speeds faster than that reported on the map	Provider only: The Map does not correctly reflect service that I facilitate to this location	100	20	Fixed Wireless	Served (Over 100/20 available)	Wireless
1304321	3180 M AND W CIRCLE	MUSCATINE	IA	52761	1	12-Provider facilitates speeds faster than that reported on the map	Provider only: The Map does not correctly reflect service that I facilitate to this location	100	20	Fixed Wireless	Served (Over 100/20 available)	Wireless
1305426	2143 HORSESHOE DRIVE	INDEPENDENCE	IA	50644	1	12-Provider facilitates speeds faster than that reported on the map	Provider only: The Map does not correctly reflect service that I facilitate to this location	100	20	Fixed Wireless	Served (Over 100/20 available)	Wireless
1305782	303 4TH AVENUE	SUPERIOR	IA	51363	1	12-Provider facilitates speeds faster than that reported on the map	Provider only: The Map does not correctly reflect service that I facilitate to this location	100	20	Fixed Wireless	Served (Over 100/20 available)	Wireless
1306880	402 MAIN STREET NORTH	HAZLETON	IA	50641	1	12-Provider facilitates speeds faster than that reported on the map	Provider only: The Map does not correctly reflect service that I facilitate to this location	100	20	Fixed Wireless	Served (Over 100/20 available)	Wireless
1306928	1707 290TH AVENUE	SPIRIT LAKE	IA	51360	1	12-Provider facilitates speeds faster than that reported on the map	Provider only: The Map does not correctly reflect service that I facilitate to this location	100	20	Fixed Wireless	Served (Over 100/20 available)	Wireless
1307452	1693 220TH STREET	INDEPENDENCE	IA	50644	1	12-Provider facilitates speeds faster than that reported on the map	Provider only: The Map does not correctly reflect service that I facilitate to this location	100	20	Fixed Wireless	Served (Over 100/20 available)	Wireless
1308226	201 WESTERN AVENUE	SWEDESBURG	IA	52641	1	12-Provider facilitates speeds faster than that reported on the map	Provider only: The Map does not correctly reflect service that I facilitate to this location	100	20	Fixed Wireless	Served (Over 100/20 available)	Wireless
1309332	35533 FILMORE COURT	EARLHAM	IA	50072	1	12-Provider facilitates speeds faster than that reported on the map	Provider only: The Map does not correctly reflect service that I facilitate to this location	100	20	Fixed Wireless	Served (Over 100/20 available)	Wireless
1311811	104 5TH STREET	SUPERIOR	IA	51363	1	12-Provider facilitates speeds faster than that reported on the map	Provider only: The Map does not correctly reflect service that I facilitate to this location	100	20	Fixed Wireless	Served (Over 100/20 available)	Wireless
1314534	3217 HIGHWAY 22	MUSCATINE	IA	52761	1	12-Provider facilitates speeds faster than that reported on the map	Provider only: The Map does not correctly reflect service that I facilitate to this location	100	20	Fixed Wireless	Served (Over 100/20 available)	Wireless
1314692	18004 BEAR CREEK ROAD	EARLHAM	IA	50072	1	12-Provider facilitates speeds faster than that reported on the map	Provider only: The Map does not correctly reflect service that I facilitate to this location	100	20	Fixed Wireless	Served (Over 100/20 available)	Wireless
1315917	205 8TH STREET	SUPERIOR	IA	51363	1	12-Provider facilitates speeds faster than that reported on the map	Provider only: The Map does not correctly reflect service that I facilitate to this location	100	20	Fixed Wireless	Served (Over 100/20 available)	Wireless
1316123	2313 SAULSBURY ROAD	MUSCATINE	IA	52761	1	12-Provider facilitates speeds faster than that reported on the map	Provider only: The Map does not correctly reflect service that I facilitate to this location	100	20	Fixed Wireless	Served (Over 100/20 available)	Wireless
1317319	17821 40TH STREET	OELWEIN	IA	50662	1	12-Provider facilitates speeds faster than that reported on the map	Provider only: The Map does not correctly reflect service that I facilitate to this location	100	20	Fixed Wireless	Served (Over 100/20 available)	Wireless
1317565	1250 320TH AVENUE	ESTHERVILLE	IA	51334	1	12-Provider facilitates speeds faster than that reported on the map	Provider only: The Map does not correctly reflect service that I facilitate to this location	100	20	Fixed Wireless	Served (Over 100/20 available)	Wireless
1318180	2080 JAMESTOWN AVENUE	INDEPENDENCE	IA	50644	1	12-Provider facilitates speeds faster than that reported on the map	Provider only: The Map does not correctly reflect service that I facilitate to this location	100	20	Fixed Wireless	Served (Over 100/20 available)	Wireless
1318456	3140 140TH STREET	SPIRIT LAKE	IA	51360	1	12-Provider facilitates speeds faster than that reported on the map	Provider only: The Map does not correctly reflect service that I facilitate to this location	100	20	Fixed Wireless	Served (Over 100/20 available)	Wireless
1318602	1891 320TH AVENUE	ESTHERVILLE	IA	51334	1	12-Provider facilitates speeds faster than that reported on the map	Provider only: The Map does not correctly reflect service that I facilitate to this location	100	20	Fixed Wireless	Served (Over 100/20 available)	Wireless
1318799	2041 CROWDER LANE	MUSCATINE	IA	52761	1	12-Provider facilitates speeds faster than that reported on the map	Provider only: The Map does not correctly reflect service that I facilitate to this location	100	20	Fixed Wireless	Served (Over 100/20 available)	Wireless
1321497	3369 100TH STREET	ESTHERVILLE	IA	51334	1	12-Provider facilitates speeds faster than that reported on the map	Provider only: The Map does not correctly reflect service that I facilitate to this location	100	20	Fixed Wireless	Served (Over 100/20 available)	Wireless
1322087	1395 330TH AVENUE	ESTHERVILLE	IA	51334	1	12-Provider facilitates speeds faster than that reported on the map	Provider only: The Map does not correctly reflect service that I facilitate to this location	100	20	Fixed Wireless	Served (Over 100/20 available)	Wireless
1322625	2064 LEE AVENUE	INDEPENDENCE	IA	50644	1	12-Provider facilitates speeds faster than that reported on the map	Provider only: The Map does not correctly reflect service that I facilitate to this location	100	20	Fixed Wireless	Served (Over 100/20 available)	Wireless
1322939	1925 BRANDON DIAGONAL BOULEVARD	INDEPENDENCE	IA	50644	1	12-Provider facilitates speeds faster than that reported on the map	Provider only: The Map does not correctly reflect service that I facilitate to this location	100	20	Fixed Wireless	Served (Over 100/20 available)	Wireless
1322950	103 7TH STREET	SUPERIOR	IA	51363	1	12-Provider facilitates speeds faster than that reported on the map	Provider only: The Map does not correctly reflect service that I facilitate to this location	100	20	Fixed Wireless	Served (Over 100/20 available)	Wireless
1325074	302 MAIN STREET WEST	INDEPENDENCE	IA	50644	1	12-Provider facilitates speeds faster than that reported on the map	Provider only: The Map does not correctly reflect service that I facilitate to this location	100	20	Fixed Wireless	Served (Over 100/20 available)	Wireless
1326078	3667 RIVERVIEW CIRCLE	MUSCATINE	IA	52761	1	12-Provider facilitates speeds faster than that reported on the map	Provider only: The Map does not correctly reflect service that I facilitate to this location	100	20	Fixed Wireless	Served (Over 100/20 available)	Wireless
1327471	2439 310TH STREET	PARNELL	IA	52325	1	12-Provider facilitates speeds faster than that reported on the map	Provider only: The Map does not correctly reflect service that I facilitate to this location	100	20	Fixed Wireless	Served (Over 100/20 available)	Wireless
1327555	59 14TH STREET NORTHEAST	INDEPENDENCE	IA	50644	1	12-Provider facilitates speeds faster than that reported on the map	Provider only: The Map does not correctly reflect service that I facilitate to this location	100	20	Fixed Wireless	Served (Over 100/20 available)	Wireless
1327855	3358 HIGHWAY 22	MUSCATINE	IA	52761	1	12-Provider facilitates speeds faster than that reported on the map	Provider only: The Map does not correctly reflect service that I facilitate to this location	100	20	Fixed Wireless	Served (Over 100/20 available)	Wireless
1328353	1805 220TH STREET	INDEPENDENCE	IA	50644	1	12-Provider facilitates speeds faster than that reported on the map	Provider only: The Map does not correctly reflect service that I facilitate to this location	100	20	Fixed Wireless	Served (Over 100/20 available)	Wireless
1328792	2059 LEE AVENUE	INDEPENDENCE	IA	50644	1	12-Provider facilitates speeds faster than that reported on the map	Provider only: The Map does not correctly reflect service that I facilitate to this location	100	20	Fixed Wireless	Served (Over 100/20 available)	Wireless
1329925	20002 SAGE LANE	HONEY CREEK	IA	51542	1	12-Provider facilitates speeds faster than that reported on the map	Provider only: The Map does not correctly reflect service that I facilitate to this location	100	20	Fixed Wireless	Served (Over 100/20 available)	Wireless
1332237	2117 SKYLANE ROAD	MUSCATINE	IA	52761	1	12-Provider facilitates speeds faster than that reported on the map	Provider only: The Map does not correctly reflect service that I facilitate to this location	100	20	Fixed Wireless	Served (Over 100/20 available)	Wireless
1333436	3875 3RD STREET	MONTPELIER	IA	52759	1	12-Provider facilitates speeds faster than that reported on the map	Provider only: The Map does not correctly reflect service that I facilitate to this location	100	20	Fixed Wireless	Served (Over 100/20 available)	Wireless
1334294	2133 ADAMS STREET	MUSCATINE	IA	52761	1	12-Provider facilitates speeds faster than that reported on the map	Provider only: The Map does not correctly reflect service that I facilitate to this location	100	20	Fixed Wireless	Served (Over 100/20 available)	Wireless
1336015	3631 181ST STREET	MUSCATINE	IA	52761	1	12-Provider facilitates speeds faster than that reported on the map	Provider only: The Map does not correctly reflect service that I facilitate to this location	100	20	Fixed Wireless	Served (Over 100/20 available)	Wireless
1336047	2076 220TH STREET	INDEPENDENCE	IA	50644	1	12-Provider facilitates speeds faster than that reported on the map	Provider only: The Map does not correctly reflect service that I facilitate to this location	100	20	Fixed Wireless	Served (Over 100/20 available)	Wireless
1336615	3108 M AND W CIRCLE	MUSCATINE	IA	52761	1	12-Provider facilitates speeds faster than that reported on the map	Provider only: The Map does not correctly reflect service that I facilitate to this location	100	20	Fixed Wireless	Served (Over 100/20 available)	Wireless
1337322	3194 M AND W CIRCLE	MUSCATINE	IA	52761	1	12-Provider facilitates speeds faster than that reported on the map	Provider only: The Map does not correctly reflect service that I facilitate to this location	100	20	Fixed Wireless	Served (Over 100/20 available)	Wireless
1337756	404 MITCHELL STREET SOUTHWEST	INDEPENDENCE	IA	50644	1	12-Provider facilitates speeds faster than that reported on the map	Provider only: The Map does not correctly reflect service that I facilitate to this location	100	20	Fixed Wireless	Served (Over 100/20 available)	Wireless
1338187	111 20TH AVENUE SOUTHWEST	INDEPENDENCE	IA	50644	1	12-Provider facilitates speeds faster than that reported on the map	Provider only: The Map does not correctly reflect service that I facilitate to this location	100	20	Fixed Wireless	Served (Over 100/20 available)	Wireless
1338766	12455 CLEAR VIEW HTS	PEOSTA	IA	52068	1	12-Provider facilitates speeds faster than that reported on the map	Provider only: The Map does not correctly reflect service that I facilitate to this location	100	20	Fixed Wireless	Served (Over 100/20 available)	Wireless
1338858	3140 M AND W CIRCLE	MUSCATINE	IA	52761	1	12-Provider facilitates speeds faster than that reported on the map	Provider only: The Map does not correctly reflect service that I facilitate to this location	100	20	Fixed Wireless	Served (Over 100/20 available)	Wireless
1339909	720 VERENA CT	DUBUQUE	IA	52068	1	12-Provider facilitates speeds faster than that reported on the map	Provider only: The Map does not correctly reflect service that I facilitate to this location	100	20	Fixed Wireless	Served (Over 100/20 available)	Wireless
1340465	8979 KORNHILL ROAD	FAYETTE	IA	52142	1	12-Provider facilitates speeds faster than that reported on the map	Provider only: The Map does not correctly reflect service that I facilitate to this location	100	20	Fixed Wireless	Served (Over 100/20 available)	Wireless
1343479	5485 R AVENUE	OELWEIN	IA	50662	1	12-Provider facilitates speeds faster than that reported on the map	Provider only: The Map does not correctly reflect service that I facilitate to this location	100	20	Fixed Wireless	Served (Over 100/20 available)	Wireless
1344486	3326 150TH STREET	ESTHERVILLE	IA	51334	1	12-Provider facilitates speeds faster than that reported on the map	Provider only: The Map does not correctly reflect service that I facilitate to this location	100	20	Fixed Wireless	Served (Over 100/20 available)	Wireless
1344501	16606 WHIPPOORWILL ROAD	MISSOURI VALLEY	IA	51555	1	12-Provider facilitates speeds faster than that reported on the map	Provider only: The Map does not correctly reflect service that I facilitate to this location	100	20	Fixed Wireless	Served (Over 100/20 available)	Wireless
1345941	32125 160TH STREET	DIKE	IA	50624	1	12-Provider facilitates speeds faster than that reported on the map	Provider only: The Map does not correctly reflect service that I facilitate to this location	100	20	Fixed Wireless	Served (Over 100/20 available)	Wireless
1347708	1402 6TH AVENUE SOUTHWEST	INDEPENDENCE	IA	50644	1	12-Provider facilitates speeds faster than that reported on the map	Provider only: The Map does not correctly reflect service that I facilitate to this location	100	20	Fixed Wireless	Served (Over 100/20 available)	Wireless
1349485	1803 218TH STREET	INDEPENDENCE	IA	50644	1	12-Provider facilitates speeds faster than that reported on the map	Provider only: The Map does not correctly reflect service that I facilitate to this location	100	20	Fixed Wireless	Served (Over 100/20 available)	Wireless
1350807	3143 M AND W CIRCLE	MUSCATINE	IA	52761	1	12-Provider facilitates speeds faster than that reported on the map	Provider only: The Map does not correctly reflect service that I facilitate to this location	100	20	Fixed Wireless	Served (Over 100/20 available)	Wireless
1352616	1645 220TH STREET	INDEPENDENCE	IA	50644	1	12-Provider facilitates speeds faster than that reported on the map	Provider only: The Map does not correctly reflect service that I facilitate to this location	100	20	Fixed Wireless	Served (Over 100/20 available)	Wireless
1352797	1523 220TH STREET	INDEPENDENCE	IA	50644	1	12-Provider facilitates speeds faster than that reported on the map	Provider only: The Map does not correctly reflect service that I facilitate to this location	100	20	Fixed Wireless	Served (Over 100/20 available)	Wireless
1352942	20528 WHIPPOORWILL ROAD	MISSOURI VALLEY	IA	51555	1	12-Provider facilitates speeds faster than that reported on the map	Provider only: The Map does not correctly reflect service that I facilitate to this location	100	20	Fixed Wireless	Served (Over 100/20 available)	Wireless
1354162	2182 FROST AVENUE	INDEPENDENCE	IA	50644	1	12-Provider facilitates speeds faster than that reported on the map	Provider only: The Map does not correctly reflect service that I facilitate to this location	100	20	Fixed Wireless	Served (Over 100/20 available)	Wireless
1354389	1008 BURLINGTON AVENUE	SUPERIOR	IA	51363	1	12-Provider facilitates speeds faster than that reported on the map	Provider only: The Map does not correctly reflect service that I facilitate to this location	100	20	Fixed Wireless	Served (Over 100/20 available)	Wireless
1354800	2075 215TH STREET	INDEPENDENCE	IA	50644	1	12-Provider facilitates speeds faster than that reported on the map	Provider only: The Map does not correctly reflect service that I facilitate to this location	100	20	Fixed Wireless	Served (Over 100/20 available)	Wireless
1355030	2104 VAIL AVENUE	MUSCATINE	IA	52761	1	12-Provider facilitates speeds faster than that reported on the map	Provider only: The Map does not correctly reflect service that I facilitate to this location	100	20	Fixed Wireless	Served (Over 100/20 available)	Wireless
1356253	1851 300TH AVENUE	SPIRIT LAKE	IA	51360	1	12-Provider facilitates speeds faster than that reported on the map	Provider only: The Map does not correctly reflect service that I facilitate to this location	100	20	Fixed Wireless	Served (Over 100/20 available)	Wireless
1357533	3028 180TH STREET	SPIRIT LAKE	IA	51360	1	12-Provider facilitates speeds faster than that reported on the map	Provider only: The Map does not correctly reflect service that I facilitate to this location	100	20	Fixed Wireless	Served (Over 100/20 available)	Wireless
1358209	3365 PEARL STREET	MUSCATINE	IA	52761	1	12-Provider facilitates speeds faster than that reported on the map	Provider only: The Map does not correctly reflect service that I facilitate to this location	100	20	Fixed Wireless	Served (Over 100/20 available)	Wireless
1359173	3097 M AND W LANE	MUSCATINE	IA	52761	1	12-Provider facilitates speeds faster than that reported on the map	Provider only: The Map does not correctly reflect service that I facilitate to this location	100	20	Fixed Wireless	Served (Over 100/20 available)	Wireless
1359795	910 20TH AVENUE SOUTHWEST	INDEPENDENCE	IA	50644	1	12-Provider facilitates speeds faster than that reported on the map	Provider only: The Map does not correctly reflect service that I facilitate to this location	100	20	Fixed Wireless	Served (Over 100/20 available)	Wireless
1360649	3094 Q AVENUE	PARNELL	IA	52325	1	12-Provider facilitates speeds faster than that reported on the map	Provider only: The Map does not correctly reflect service that I facilitate to this location	100	20	Fixed Wireless	Served (Over 100/20 available)	Wireless
1362499	2117 220TH STREET	INDEPENDENCE	IA	50644	1	12-Provider facilitates speeds faster than that reported on the map	Provider only: The Map does not correctly reflect service that I facilitate to this location	100	20	Fixed Wireless	Served (Over 100/20 available)	Wireless
1363386	2310 QUASQUETON DIAGONAL BOULEVARD	INDEPENDENCE	IA	50644	1	12-Provider facilitates speeds faster than that reported on the map	Provider only: The Map does not correctly reflect service that I facilitate to this location	100	20	Fixed Wireless	Served (Over 100/20 available)	Wireless
1363486	2565 JAMESTOWN AVENUE	INDEPENDENCE	IA	50644	1	12-Provider facilitates speeds faster than that reported on the map	Provider only: The Map does not correctly reflect service that I facilitate to this location	100	20	Fixed Wireless	Served (Over 100/20 available)	Wireless
1365813	15106 NOBLE AVENUE	LE MARS	IA	51031	1	12-Provider facilitates speeds faster than that reported on the map	Provider only: The Map does not correctly reflect service that I facilitate to this location	100	20	Fixed Wireless	Served (Over 100/20 available)	Wireless
1366513	210 9TH STREET	SUPERIOR	IA	51363	1	12-Provider facilitates speeds faster than that reported on the map	Provider only: The Map does not correctly reflect service that I facilitate to this location	100	20	Fixed Wireless	Served (Over 100/20 available)	Wireless
1367641	811 1ST AVENUE	SUPERIOR	IA	51363	1	12-Provider facilitates speeds faster than that reported on the map	Provider only: The Map does not correctly reflect service that I facilitate to this location	100	20	Fixed Wireless	Served (Over 100/20 available)	Wireless
1368830	3158 HOMESTEAD LANE	ELLSTON	IA	50074	1	12-Provider facilitates speeds faster than that reported on the map	Provider only: The Map does not correctly reflect service that I facilitate to this location	100	20	Fixed Wireless	Served (Over 100/20 available)	Wireless
1370545	1796 OTTERVILLE BOULEVARD	INDEPENDENCE	IA	50644	1	12-Provider facilitates speeds faster than that reported on the map	Provider only: The Map does not correctly reflect service that I facilitate to this location	100	20	Fixed Wireless	Served (Over 100/20 available)	Wireless
1371000	1500 13TH STREET NORTHEAST	INDEPENDENCE	IA	50644	1	12-Provider facilitates speeds faster than that reported on the map	Provider only: The Map does not correctly reflect service that I facilitate to this location	100	20	Fixed Wireless	Served (Over 100/20 available)	Wireless
1371203	1927 HENLEY AVENUE	INDEPENDENCE	IA	50644	1	12-Provider facilitates speeds faster than that reported on the map	Provider only: The Map does not correctly reflect service that I facilitate to this location	100	20	Fixed Wireless	Served (Over 100/20 available)	Wireless
1371891	15757 302ND STREET	REDFIELD	IA	50233	1	12-Provider facilitates speeds faster than that reported on the map	Provider only: The Map does not correctly reflect service that I facilitate to this location	100	20	Fixed Wireless	Served (Over 100/20 available)	Wireless
1372032	2147 HORSESHOE DRIVE	INDEPENDENCE	IA	50644	1	12-Provider facilitates speeds faster than that reported on the map	Provider only: The Map does not correctly reflect service that I facilitate to this location	100	20	Fixed Wireless	Served (Over 100/20 available)	Wireless
1372494	3366 NN AVENUE	NORTH ENGLISH	IA	52316	1	12-Provider facilitates speeds faster than that reported on the map

1373437	3484 OLD HIGHWAY ROAD	MUSCATINE	IA	52761	1	12-Provider facilitates speeds faster than that reported on the map	Provider only: The Map does not correctly reflect service that I facilitate to this location	100	20	Fixed Wireless	Served (Over 100/20 available)	Wireless
1374659	3651 HIGHWAY 22	MUSCATINE	IA	52761	1	12-Provider facilitates speeds faster than that reported on the map	Provider only: The Map does not correctly reflect service that I facilitate to this location	100	20	Fixed Wireless	Served (Over 100/20 available)	Wireless
1374660	2071 KING AVENUE	INDEPENDENCE	IA	50644	1	12-Provider facilitates speeds faster than that reported on the map	Provider only: The Map does not correctly reflect service that I facilitate to this location	100	20	Fixed Wireless	Served (Over 100/20 available)	Wireless
1375081	1932 RIVER VISTA ROAD	MUSCATINE	IA	52761	1	12-Provider facilitates speeds faster than that reported on the map	Provider only: The Map does not correctly reflect service that I facilitate to this location	100	20	Fixed Wireless	Served (Over 100/20 available)	Wireless
1376084	1720 220TH STREET	INDEPENDENCE	IA	50644	1	12-Provider facilitates speeds faster than that reported on the map	Provider only: The Map does not correctly reflect service that I facilitate to this location	100	20	Fixed Wireless	Served (Over 100/20 available)	Wireless
1376620	3330 150TH STREET	ESTHERVILLE	IA	51334	1	12-Provider facilitates speeds faster than that reported on the map	Provider only: The Map does not correctly reflect service that I facilitate to this location	100	20	Fixed Wireless	Served (Over 100/20 available)	Wireless
1377695	3338 185TH STREET	ESTHERVILLE	IA	51334	1	12-Provider facilitates speeds faster than that reported on the map	Provider only: The Map does not correctly reflect service that I facilitate to this location	100	20	Fixed Wireless	Served (Over 100/20 available)	Wireless
1380549	3171 M AVENUE	NORTH ENGLISH	IA	52316	1	12-Provider facilitates speeds faster than that reported on the map	Provider only: The Map does not correctly reflect service that I facilitate to this location	100	20	Fixed Wireless	Served (Over 100/20 available)	Wireless
1380601	18484 OTTER AVENUE	LE MARS	IA	51031	1	12-Provider facilitates speeds faster than that reported on the map	Provider only: The Map does not correctly reflect service that I facilitate to this location	100	20	Fixed Wireless	Served (Over 100/20 available)	Wireless
1381380	3197 OVERLAND TRAIL	ELLSTON	IA	50074	1	12-Provider facilitates speeds faster than that reported on the map	Provider only: The Map does not correctly reflect service that I facilitate to this location	100	20	Fixed Wireless	Served (Over 100/20 available)	Wireless
1382322	1786 OTTERVILLE BOULEVARD	INDEPENDENCE	IA	50644	1	12-Provider facilitates speeds faster than that reported on the map	Provider only: The Map does not correctly reflect service that I facilitate to this location	100	20	Fixed Wireless	Served (Over 100/20 available)	Wireless
1382342	3138 M AND W CIRCLE	MUSCATINE	IA	52761	1	12-Provider facilitates speeds faster than that reported on the map	Provider only: The Map does not correctly reflect service that I facilitate to this location	100	20	Fixed Wireless	Served (Over 100/20 available)	Wireless
1382930	3552 80TH STREET	ARLINGTON	IA	50606	1	12-Provider facilitates speeds faster than that reported on the map	Provider only: The Map does not correctly reflect service that I facilitate to this location	100	20	Fixed Wireless	Served (Over 100/20 available)	Wireless
1385570	3057 HIGHWAY 9	SPIRIT LAKE	IA	51360	1	12-Provider facilitates speeds faster than that reported on the map	Provider only: The Map does not correctly reflect service that I facilitate to this location	100	20	Fixed Wireless	Served (Over 100/20 available)	Wireless
1388285	20004 SAGE LANE	HONEY CREEK	IA	51542	1	12-Provider facilitates speeds faster than that reported on the map	Provider only: The Map does not correctly reflect service that I facilitate to this location	100	20	Fixed Wireless	Served (Over 100/20 available)	Wireless
1389490	2041 THREE ELMS PARK ROAD	INDEPENDENCE	IA	50644	1	12-Provider facilitates speeds faster than that reported on the map	Provider only: The Map does not correctly reflect service that I facilitate to this location	100	20	Fixed Wireless	Served (Over 100/20 available)	Wireless
1392759	1007 1ST AVENUE	SUPERIOR	IA	51363	1	12-Provider facilitates speeds faster than that reported on the map	Provider only: The Map does not correctly reflect service that I facilitate to this location	100	20	Fixed Wireless	Served (Over 100/20 available)	Wireless
1393684	2048 CAPTAINS COURT	MUSCATINE	IA	52761	1	12-Provider facilitates speeds faster than that reported on the map	Provider only: The Map does not correctly reflect service that I facilitate to this location	100	20	Fixed Wireless	Served (Over 100/20 available)	Wireless
1393915	2141 HORSESHOE DRIVE	INDEPENDENCE	IA	50644	1	12-Provider facilitates speeds faster than that reported on the map	Provider only: The Map does not correctly reflect service that I facilitate to this location	100	20	Fixed Wireless	Served (Over 100/20 available)	Wireless
1395635	1854 GRANT AVENUE	INDEPENDENCE	IA	50644	1	12-Provider facilitates speeds faster than that reported on the map	Provider only: The Map does not correctly reflect service that I facilitate to this location	100	20	Fixed Wireless	Served (Over 100/20 available)	Wireless
1395639	20537 NOBLE AVENUE	LE MARS	IA	51031	1	12-Provider facilitates speeds faster than that reported on the map	Provider only: The Map does not correctly reflect service that I facilitate to this location	100	20	Fixed Wireless	Served (Over 100/20 available)	Wireless
1398342	1897 GRANT AVENUE	INDEPENDENCE	IA	50644	1	12-Provider facilitates speeds faster than that reported on the map	Provider only: The Map does not correctly reflect service that I facilitate to this location	100	20	Fixed Wireless	Served (Over 100/20 available)	Wireless
1398711	3184 M AND W CIRCLE	MUSCATINE	IA	52761	1	12-Provider facilitates speeds faster than that reported on the map	Provider only: The Map does not correctly reflect service that I facilitate to this location	100	20	Fixed Wireless	Served (Over 100/20 available)	Wireless
1398989	3696 DISMORE ROAD	MUSCATINE	IA	52761	1	12-Provider facilitates speeds faster than that reported on the map	Provider only: The Map does not correctly reflect service that I facilitate to this location	100	20	Fixed Wireless	Served (Over 100/20 available)	Wireless
1399499	2229 335TH STREET	NORTH ENGLISH	IA	52316	1	12-Provider facilitates speeds faster than that reported on the map	Provider only: The Map does not correctly reflect service that I facilitate to this location	100	20	Fixed Wireless	Served (Over 100/20 available)	Wireless
1301818	2489 BAYFIELD ROAD	MUSCATINE	IA	52761	1	12-Provider facilitates speeds faster than that reported on the map	Provider only: The Map does not correctly reflect service that I facilitate to this location	100	20	Fixed Wireless	Served (Over 100/20 available)	Wireless
1385241	2489 BAYFIELD ROAD	MUSCATINE	IA	52761	1	12-Provider facilitates speeds faster than that reported on the map	Provider only: The Map does not correctly reflect service that I facilitate to this location	100	20	Fixed Wireless	Served (Over 100/20 available)	Wireless
1323164	2144 220TH STREET	INDEPENDENCE	IA	50644	1	12-Provider facilitates speeds faster than that reported on the map	Provider only: The Map does not correctly reflect service that I facilitate to this location	100	20	Fixed Wireless	Served (Over 100/20 available)	Wireless
1372901	1771 GOLF COURSE BOULEVARD	INDEPENDENCE	IA	50644	1	12-Provider facilitates speeds faster than that reported on the map	Provider only: The Map does not correctly reflect service that I facilitate to this location	100	20	Fixed Wireless	Served (Over 100/20 available)	Wireless
1384149	2174 FROST AVENUE	INDEPENDENCE	IA	50644	1	12-Provider facilitates speeds faster than that reported on the map	Provider only: The Map does not correctly reflect service that I facilitate to this location	100	20	Fixed Wireless	Served (Over 100/20 available)	Wireless
1306685	1452 HIGHWAY 38	GREELEY	IA	52050	1	12-Provider facilitates speeds faster than that reported on the map	Provider only: The Map does not correctly reflect service that I facilitate to this location	100	20	Fixed Wireless	Served (Over 100/20 available)	Wireless
1359681	1003 135TH STREET	DUNDEE	IA	52038	1	12-Provider facilitates speeds faster than that reported on the map	Provider only: The Map does not correctly reflect service that I facilitate to this location	100	20	Fixed Wireless	Served (Over 100/20 available)	Wireless
1395594	513 1ST STREET	DUNDEE	IA	52038	1	12-Provider facilitates speeds faster than that reported on the map	Provider only: The Map does not correctly reflect service that I facilitate to this location	100	20	Fixed Wireless	Served (Over 100/20 available)	Wireless
1408561	402 NORTH FAIRVIEW STREET	EXIRA	IA	50076	1	12-Provider facilitates speeds faster than that reported on the map	Provider only: The Map does not correctly reflect service that I facilitate to this location	100	20	Fixed Wireless	Served (Over 100/20 available)	Wireless
1407974	10335 305TH AVENUE	SOUTH ENGLISH	IA	52335	1	12-Provider facilitates speeds faster than that reported on the map	Provider only: The Map does not correctly reflect service that I facilitate to this location	100	20	Fixed Wireless	Served (Over 100/20 available)	Wireless
1321464	2367 FONTANELLE ROAD	FONTANELLE	IA	50846	1	12-Provider facilitates speeds faster than that reported on the map	Provider only: The Map does not correctly reflect service that I facilitate to this location	100	20	Fixed Wireless	Served (Over 100/20 available)	Wireless
1321666	2434 UNDERWOOD AVENUE	AINSWORTH	IA	52201	1	12-Provider facilitates speeds faster than that reported on the map	Provider only: The Map does not correctly reflect service that I facilitate to this location	100	20	Fixed Wireless	Served (Over 100/20 available)	Wireless
1321748	5327 140TH AVENUE	STORM LAKE	IA	50588	1	12-Provider facilitates speeds faster than that reported on the map	Provider only: The Map does not correctly reflect service that I facilitate to this location	100	20	Fixed Wireless	Served (Over 100/20 available)	Wireless
1322072	3001 210TH STREET	BEDFORD	IA	50833	1	12-Provider facilitates speeds faster than that reported on the map	Provider only: The Map does not correctly reflect service that I facilitate to this location	100	20	Fixed Wireless	Served (Over 100/20 available)	Wireless
1322160	2257 YORK AVENUE	GREENFIELD	IA	50849	1	12-Provider facilitates speeds faster than that reported on the map	Provider only: The Map does not correctly reflect service that I facilitate to this location	100	20	Fixed Wireless	Served (Over 100/20 available)	Wireless
1322232	6224 190TH AVENUE	NEWELL	IA	50568	1	12-Provider facilitates speeds faster than that reported on the map	Provider only: The Map does not correctly reflect service that I facilitate to this location	100	20	Fixed Wireless	Served (Over 100/20 available)	Wireless
1323573	2567 IOWA STATE HIGHWAY 92	GREENFIELD	IA	50849	1	12-Provider facilitates speeds faster than that reported on the map	Provider only: The Map does not correctly reflect service that I facilitate to this location	100	20	Fixed Wireless	Served (Over 100/20 available)	Wireless
1326156	2488 JORDAN AVENUE	FONTANELLE	IA	50846	1	12-Provider facilitates speeds faster than that reported on the map	Provider only: The Map does not correctly reflect service that I facilitate to this location	100	20	Fixed Wireless	Served (Over 100/20 available)	Wireless
1326209	2190 PALM AVENUE	WASHINGTON	IA	52353	1	12-Provider facilitates speeds faster than that reported on the map	Provider only: The Map does not correctly reflect service that I facilitate to this location	100	20	Fixed Wireless	Served (Over 100/20 available)	Wireless
1327488	2138 STUART ROAD	GREENFIELD	IA	50849	1	12-Provider facilitates speeds faster than that reported on the map	Provider only: The Map does not correctly reflect service that I facilitate to this location	100	20	Fixed Wireless	Served (Over 100/20 available)	Wireless
1327627	1727 580TH STREET	STORM LAKE	IA	50588	1	12-Provider facilitates speeds faster than that reported on the map	Provider only: The Map does not correctly reflect service that I facilitate to this location	100	20	Fixed Wireless	Served (Over 100/20 available)	Wireless
1328257	1070 PITZER ROAD	EARLHAM	IA	50072	1	12-Provider facilitates speeds faster than that reported on the map	Provider only: The Map does not correctly reflect service that I facilitate to this location	100	20	Fixed Wireless	Served (Over 100/20 available)	Wireless
1328554	2616 VINE AVENUE	AINSWORTH	IA	52201	1	12-Provider facilitates speeds faster than that reported on the map	Provider only: The Map does not correctly reflect service that I facilitate to this location	100	20	Fixed Wireless	Served (Over 100/20 available)	Wireless
1328984	3365 240TH STREET	AINSWORTH	IA	52201	1	12-Provider facilitates speeds faster than that reported on the map	Provider only: The Map does not correctly reflect service that I facilitate to this location	100	20	Fixed Wireless	Served (Over 100/20 available)	Wireless
1331499	2754 PALM AVENUE	WASHINGTON	IA	52353	1	12-Provider facilitates speeds faster than that reported on the map	Provider only: The Map does not correctly reflect service that I facilitate to this location	100	20	Fixed Wireless	Served (Over 100/20 available)	Wireless
1331703	1412 560TH STREET	STORM LAKE	IA	50588	1	12-Provider facilitates speeds faster than that reported on the map	Provider only: The Map does not correctly reflect service that I facilitate to this location	100	20	Fixed Wireless	Served (Over 100/20 available)	Wireless
1332341	2873 LOUISA WASHINGTON ROAD	CRAWFORDSVILLE	IA	52621	1	12-Provider facilitates speeds faster than that reported on the map	Provider only: The Map does not correctly reflect service that I facilitate to this location	100	20	Fixed Wireless	Served (Over 100/20 available)	Wireless
1332786	2120 UNDERWOOD AVENUE	AINSWORTH	IA	52201	1	12-Provider facilitates speeds faster than that reported on the map	Provider only: The Map does not correctly reflect service that I facilitate to this location	100	20	Fixed Wireless	Served (Over 100/20 available)	Wireless
1334826	2695 TULIP AVENUE	AINSWORTH	IA	52201	1	12-Provider facilitates speeds faster than that reported on the map	Provider only: The Map does not correctly reflect service that I facilitate to this location	100	20	Fixed Wireless	Served (Over 100/20 available)	Wireless
1335250	2373 UNDERWOOD AVENUE	AINSWORTH	IA	52201	1	12-Provider facilitates speeds faster than that reported on the map	Provider only: The Map does not correctly reflect service that I facilitate to this location	100	20	Fixed Wireless	Served (Over 100/20 available)	Wireless
1335342	2521 230TH STREET	WASHINGTON	IA	52353	1	12-Provider facilitates speeds faster than that reported on the map	Provider only: The Map does not correctly reflect service that I facilitate to this location	100	20	Fixed Wireless	Served (Over 100/20 available)	Wireless
1336434	2655 210TH STREET	WASHINGTON	IA	52353	1	12-Provider facilitates speeds faster than that reported on the map	Provider only: The Map does not correctly reflect service that I facilitate to this location	100	20	Fixed Wireless	Served (Over 100/20 available)	Wireless
1300869	2657 262ND STREET	DE WITT	IA	52742	1	12-Provider facilitates speeds faster than that reported on the map	Provider only: The Map does not correctly reflect service that I facilitate to this location	100	20	Fixed Wireless	Served (Over 100/20 available)	Wireless
1301235	2830 190TH STREET	DE WITT	IA	52742	1	12-Provider facilitates speeds faster than that reported on the map	Provider only: The Map does not correctly reflect service that I facilitate to this location	100	20	Fixed Wireless	Served (Over 100/20 available)	Wireless
1301366	2211 13TH AVENUE NORTH	CLINTON	IA	52732	1	12-Provider facilitates speeds faster than that reported on the map	Provider only: The Map does not correctly reflect service that I facilitate to this location	100	20	Fixed Wireless	Served (Over 100/20 available)	Wireless
1301738	4222 180TH STREET	CLINTON	IA	52732	1	12-Provider facilitates speeds faster than that reported on the map	Provider only: The Map does not correctly reflect service that I facilitate to this location	100	20	Fixed Wireless	Served (Over 100/20 available)	Wireless
1301871	1615 250TH AVENUE	DELMAR	IA	52037	1	12-Provider facilitates speeds faster than that reported on the map	Provider only: The Map does not correctly reflect service that I facilitate to this location	100	20	Fixed Wireless	Served (Over 100/20 available)	Wireless
1302263	1651 425TH AVENUE	CLINTON	IA	52732	1	12-Provider facilitates speeds faster than that reported on the map	Provider only: The Map does not correctly reflect service that I facilitate to this location	100	20	Fixed Wireless	Served (Over 100/20 available)	Wireless
1302585	10156 150TH STREET	WHAT CHEER	IA	50268	1	12-Provider facilitates speeds faster than that reported on the map	Provider only: The Map does not correctly reflect service that I facilitate to this location	100	20	Fixed Wireless	Served (Over 100/20 available)	Wireless
1302662	39757 LITTLEPORT ROAD	EDGEWOOD	IA	52042	1	12-Provider facilitates speeds faster than that reported on the map	Provider only: The Map does not correctly reflect service that I facilitate to this location	100	20	Fixed Wireless	Served (Over 100/20 available)	Wireless
1302756	2918 182ND STREET	CHARLOTTE	IA	52731	1	12-Provider facilitates speeds faster than that reported on the map	Provider only: The Map does not correctly reflect service that I facilitate to this location	100	20	Fixed Wireless	Served (Over 100/20 available)	Wireless
1303457	1718 ROSSVILLE ROAD	WAUKON	IA	52172	1	12-Provider facilitates speeds faster than that reported on the map	Provider only: The Map does not correctly reflect service that I facilitate to this location	100	20	Fixed Wireless	Served (Over 100/20 available)	Wireless
1303512	39583 SKIP LEVEL ROAD	COLESBURG	IA	52035	1	12-Provider facilitates speeds faster than that reported on the map	Provider only: The Map does not correctly reflect service that I facilitate to this location	100	20	Fixed Wireless	Served (Over 100/20 available)	Wireless
1303614	3387 THRUSH AVENUE	ANITA	IA	50020	1	12-Provider facilitates speeds faster than that reported on the map	Provider only: The Map does not correctly reflect service that I facilitate to this location	100	20	Fixed Wireless	Served (Over 100/20 available)	Wireless
1303771	2596 212TH STREET	DE WITT	IA	52742	1	12-Provider facilitates speeds faster than that reported on the map	Provider only: The Map does not correctly reflect service that I facilitate to this location	100	20	Fixed Wireless	Served (Over 100/20 available)	Wireless
1307787	21189 163RD AVENUE	SIGOURNEY	IA	52591	1	12-Provider facilitates speeds faster than that reported on the map	Provider only: The Map does not correctly reflect service that I facilitate to this location	100	20	Fixed Wireless	Served (Over 100/20 available)	Wireless
1308055	1152 560TH STREET	STORM LAKE	IA	50588	1	12-Provider facilitates speeds faster than that reported on the map	Provider only: The Map does not correctly reflect service that I facilitate to this location	100	20	Fixed Wireless	Served (Over 100/20 available)	Wireless
1309469	36162 LITTLEPORT ROAD	EDGEWOOD	IA	52042	1	12-Provider facilitates speeds faster than that reported on the map	Provider only: The Map does not correctly reflect service that I facilitate to this location	100	20	Fixed Wireless	Served (Over 100/20 available)	Wireless
1310168	2158 DAISY ROAD	LANSING	IA	52151	1	12-Provider facilitates speeds faster than that reported on the map	Provider only: The Map does not correctly reflect service that I facilitate to this location	100	20	Fixed Wireless	Served (Over 100/20 available)	Wireless
1311786	12030 180TH STREET	WHAT CHEER	IA	50268	1	12-Provider facilitates speeds faster than that reported on the map	Provider only: The Map does not correctly reflect service that I facilitate to this location	100	20	Fixed Wireless	Served (Over 100/20 available)	Wireless
1316004	16600 250TH AVENUE	SOUTH ENGLISH	IA	52335	1	12-Provider facilitates speeds faster than that reported on the map	Provider only: The Map does not correctly reflect service that I facilitate to this location	100	20	Fixed Wireless	Served (Over 100/20 available)	Wireless
1316421	14095 180TH STREET	WHAT CHEER	IA	50268	1	12-Provider facilitates speeds faster than that reported on the map	Provider only: The Map does not correctly reflect service that I facilitate to this location	100	20	Fixed Wireless	Served (Over 100/20 available)	Wireless
1317021	2748 LARK AVENUE	EXIRA	IA	50076	1	12-Provider facilitates speeds faster than that reported on the map	Provider only: The Map does not correctly reflect service that I facilitate to this location	100	20	Fixed Wireless	Served (Over 100/20 available)	Wireless
1318885	16190 HIGHWAY 21	WHAT CHEER	IA	50268	1	12-Provider facilitates speeds faster than that reported on the map	Provider only: The Map does not correctly reflect service that I facilitate to this location	100	20	Fixed Wireless	Served (Over 100/20 available)	Wireless
1318906	21023 145TH AVENUE	WHAT CHEER	IA	50268	1	12-Provider facilitates speeds faster than that reported on the map	Provider only: The Map does not correctly reflect service that I facilitate to this location	100	20	Fixed Wireless	Served (Over 100/20 available)	Wireless
1319102	38008 ESSEX AVENUE	EDGEWOOD	IA	52042	1	12-Provider facilitates speeds faster than that reported on the map	Provider only: The Map does not correctly reflect service that I facilitate to this location	100	20	Fixed Wireless	Served (Over 100/20 available)	Wireless
1319673	3936 275TH STREET	CAMANCHE	IA	52730	1	12-Provider facilitates speeds faster than that reported on the map	Provider only: The Map does not correctly reflect service that I facilitate to this location	100	20	Fixed Wireless	Served (Over 100/20 available)	Wireless
1320890	13659 195TH STREET	WHAT CHEER	IA	50268	1	12-Provider facilitates speeds faster than that reported on the map	Provider only: The Map does not correctly reflect service that I facilitate to this location	100	20	Fixed Wireless	Served (Over 100/20 available)	Wireless
1321218	15593 110TH AVENUE	WHAT CHEER	IA	50268	1	12-Provider facilitates speeds faster than that reported on the map	Provider only: The Map does not correctly reflect service that I facilitate to this location	100	20	Fixed Wireless	Served (Over 100/20 available)	Wireless
1321572	2178 110TH STREET	MAQUOKETA	IA	52060	1	12-Provider facilitates speeds faster than that reported on the map	Provider only: The Map does not correctly reflect service that I facilitate to this location	100	20	Fixed Wireless	Served (Over 100/20 available)	Wireless
1321955	929 MAKEE DRIVE	WAUKON	IA	52172	1	12-Provider facilitates speeds faster than that reported on the map	Provider only: The Map does not correctly reflect service that I facilitate to this location	100	20	Fixed Wireless	Served (Over 100/20 available)	Wireless
1322367	1572 260TH AVENUE	DELMAR	IA	52037	1	12-Provider facilitates speeds faster than that reported on the map	Provider only: The Map does not correctly reflect service that I facilitate to this location	100	20	Fixed Wireless	Served (Over 100/20 available)	Wireless
1325495	2624 155TH STREET	DELMAR	IA	52037	1	12-Provider facilitates speeds faster than that reported on the map	Provider only: The Map does not correctly reflect service that I facilitate to this location	100	20	Fixed Wireless	Served (Over 100/20 available)	Wireless
1326452	4295 220TH STREET	CLINTON	IA	52732	1	12-Provider facilitates speeds faster than that reported on the map	Provider only: The Map does not correctly reflect service that I facilitate to this location	100	20	Fixed Wireless	Served (Over 100/20 available)	Wireless
1327192	514 SEVEN DAY ROAD	DELMAR	IA	52037	1	12-Provider facilitates speeds faster than that reported on the map	Provider only: The Map does not correctly reflect service that I facilitate to this location	100	20	Fixed Wireless	Served (Over 100/20 available)	Wireless
1327207	772 IRON MINE DRIVE NORTHWEST	WAUKON	IA	52172	1	12-Provider facilitates speeds faster than that reported on the map	Provider only: The Map does not correctly reflect service that I facilitate to this location	100	20	Fixed Wireless	Served (Over 100/20 available)	Wireless
1327575	25305 HORSESHOE ROAD	EDGEWOOD	IA	52042	1	12-Provider facilitates speeds faster than that reported on the map	Provider only: The Map does not correctly reflect service that I facilitate to this location	100	20	Fixed Wireless	Served (Over 100/20 available)	Wireless
1328321	39752 HILTON ROAD	EDGEWOOD	IA	52042	1	12-Provider facilitates speeds faster than that reported on the map	Provider only: The Map does not correctly reflect service that I facilitate to this location	100	20	Fixed Wireless	Served (Over 100/20 available)	Wireless
1328703	27301 95TH STREET	CRAWFORDSVILLE	IA	52621	1	12-Provider facilitates speeds faster than that reported on the map	Provider only: The Map does not correctly reflect service that I facilitate to this location	100	20	Fixed Wireless	Served (Over 100/20 available)	Wireless
1328975	1699 260TH AVENUE	DELMAR	IA	52037	1	12-Provider facilitates speeds faster than that reported on the map	Provider only: The Map does not correctly reflect service that I facilitate to this location	100	20	Fixed Wireless	Served (Over 100/20 available)	Wireless
1331113	213 IRON STREET	DELMAR	IA	52037	1	12-Provider facilitates speeds faster than that reported on the map	Provider only: The Map does not correctly reflect service that I facilitate to this location	100	20	Fixed Wireless	Served (Over 100/20 available)	Wireless
1331345	1970 280TH AVENUE	DE WITT	IA	52742	1	12-Provider facilitates speeds faster than that reported on the map	Provider only: The Map does not correctly reflect service that I facilitate to this location	100	20	Fixed Wireless	Served (Over 100/20 available)	Wireless
1331506	12633 210TH STREET	DELTA	IA	52550	1	12-Provider facilitates speeds faster than that reported on the map	Provider only: The Map does not correctly reflect service that I facilitate to this location	100	20	Fixed Wireless	Served (Over 100/20 available)	Wireless
1334300	11966 160TH STREET	WHAT CHEER	IA	50268	1	12-Provider facilitates speeds faster than that reported on the map	Provider only: The Map does not correctly reflect service that I facilitate to this location	100	20	Fixed Wireless	Served (Over 100/20 available)	Wireless
1334534	11401 315TH STREET	VOLGA	IA	52077	1	12-Provider facilitates speeds faster than that reported on the map	Provider only: The Map does not correctly reflect service that I facilitate to this location	100	20	Fixed Wireless	Served (Over 100/20 available)	Wireless
1335022	2095 RAINBOW ROAD	LANSING	IA	52151	1	12-Provider facilitates speeds faster than that reported on the map	Provider only: The Map does not correctly reflect service that I facilitate to this location	100	20	Fixed Wireless	Served (Over 100/20 available)	Wireless
1336916	19622 180TH STREET	SIGOURNEY	IA	52591	1	12-Provider facilitates speeds faster than that reported on the map	Provider only: The Map does not correctly reflect service that I facilitate to this location	100	20	Fixed Wireless	Served (Over 100/20 available)	Wireless
1302444	18667 HIGHWAY 149		IA		1	12-Provider facilitates speeds faster than that reported on the map	Provider only: The Map does not correctly reflect service that I facilitate to this location	100	20	Fixed Wireless	Served (Over 100/20 available)	Wireless
1304000	2607 20TH STREET		IA		1	12-Provider facilitates speeds faster than that reported on the map	Provider only: The Map does not correctly reflect service that I facilitate to this location	100	20	Fixed Wireless	Served (Over 100/20 available)	Wireless
1316155	28473 COUNTY ROAD G62		IA		1	12-Provider facilitates speeds faster than that reported on the map	Provider only: The Map does not correctly reflect service that I facilitate to this location	100	20	Fixed Wireless	Served (Over 100/20 available)	Wireless
1330708	1426 580TH STREET		IA	50588	1	12-Provider facilitates speeds faster than that reported on the map	Provider only: The Map does not correctly reflect service that I facilitate to this location	100	20	Fixed Wireless	Served (Over 100/20 available)	Wireless
1332581	8304 172ND STREET		IA		1	12-Provider facilitates speeds faster than that reported on the map	Provider only: The Map does not correctly reflect service that I facilitate to this location	100	20	Fixed Wireless	Served (Over 100/20 available)	Wireless
1335775	2401 ROCKWOOD AVENUE		IA	50833	1	12-Provider facilitates speeds faster than that reported on the map	Provider only: The Map does not correctly reflect service that I facilitate to this location	100	20	Fixed Wireless	Served (Over 100/20 available)	Wireless
1338237	3329 262ND STREET	AINSWORTH	IA	52201	1	12-Provider facilitates speeds faster than that reported on the map	Provider only: The Map does not correctly reflect service that I facilitate to this location	100	20	Fixed Wireless	Served (Over 100/20 available)	Wireless
1338641	2830 235TH STREET	BEDFORD	IA	50833	1	12-Provider facilitates speeds faster than that reported on the map	Provider only: The Map does not correctly reflect service that I facilitate to this location	100	20	Fixed Wireless	Served (Over 100/20 available)	Wireless
1338801	2021 265TH STREET	GREENFIELD	IA	50849	1	12-Provider facilitates speeds faster than that reported on the map	Provider only: The Map does not correctly reflect service that I facilitate to this location	100	20	Fixed Wireless	Served (Over 100/20 available)	Wireless
1339044	2463 VIRGINIA AVENUE	BEDFORD	IA	50833	1	12-Provider facilitates speeds faster than that reported on the map	Provider only: The Map does not correctly reflect service that I facilitate to this location	100	20	Fixed Wireless	Served (Over 100/20 available)	Wireless
1340034	2819 210TH STREET	GREENFIELD	IA	50849	1	12-Provider facilitates speeds faster than that reported on the map	Provider only: The Map does not correctly reflect service that I facilitate to this location	100	20	Fixed Wireless	Served (Over 100/20 available)	Wireless
1341665	2684 180TH STREET	DOW CITY	IA	51528	1	12-Provider facilitates speeds faster than that reported on the map	Provider only: The Map does not correctly reflect service that I facilitate to this location	100	20	Fixed Wireless	Served (Over 100/20 available)	Wireless
1342288	2449 275TH STREET	WASHINGTON	IA	52353	1	12-Provider facilitates speeds faster than that reported on the map	Provider only: The Map does not correctly reflect service that I facilitate to this location	100	20	Fixed Wireless	Served (Over 100/20 available)	Wireless
1342371	2662 FONTANELLE ROAD	FONTANELLE	IA	50846	1	12-Provider facilitates speeds faster than that reported on the map	Provider only: The Map does not correctly reflect service that I facilitate to this location	100	20	Fixed Wireless	Served (Over 100/20 available)	Wireless
1344460	2151 WINCHESTER AVENUE	CLEARFIELD	IA	50840	1	12-Provider facilitates speeds faster than that reported on the map	Provider only: The Map does not correctly reflect service that I facilitate to this location	100	20	Fixed Wireless	Served (Over 100/20 available)	Wireless
1346878	1962 REDWOOD AVENUE	AINSWORTH	IA	52201	1	12-Provider facilitates speeds faster than that reported on the map	Provider only: The Map does not correctly reflect service that I facilitate to this location	100	20	Fixed Wireless	Served (Over 100/20 available)	Wireless
1346997	1769 240TH STREET	FONTANELLE	IA	50846	1	12-Provider facilitates speeds faster than that reported on the map	Provider only: The Map does not correctly reflect service that I facilitate to this location	100	20	Fixed Wireless	Served (Over 100/20 available)	Wireless
1348482	5475 190TH AVENUE	NEWELL	IA	50568	1	12-Provider facilitates speeds faster than that reported on the map	Provider only: The Map does not correctly reflect service that I facilitate to this location	100	20	Fixed Wireless	Served (Over 100/20 available)	Wireless
1350266	3230 YUCCA AVENUE	CRAWFORDSVILLE	IA	52621	1	12-Provider facilitates speeds faster than that reported on the map	Provider only: The Map does not correctly reflect service that I facilitate to this location	100	20	Fixed Wireless	Served (Over 100/20 available)	Wireless
1350660	3114 OLD WHITE WAY	AINSWORTH	IA	52201	1	12-Provider facilitates speeds faster than that reported on the map	Provider only: The Map does not correctly reflect service that I facilitate to this location	100	20	Fixed Wireless	Served (Over 100/20 available)	Wireless
1350717	3175 VIOLET AVENUE	CRAWFORDSVILLE	IA	52621	1	12-Provider facilitates speeds faster than that reported on the map	Provider only: The Map does not correctly reflect service that I facilitate to this location	100	20	Fixed Wireless	Served (Over 100/20 available)	Wireless
1352380	3113 335TH STREET	CRAWFORDSVILLE	IA	52621	1	12-Provider facilitates speeds faster than that reported on the map	Provider only: The Map does not correctly reflect service that I facilitate to this location	100	20	Fixed Wireless	Served (Over 100/20 available)	Wireless
1353903	2135 250TH STREET	GREENFIELD	IA	50849	1	12-Provider facilitates speeds faster than that reported on the map	Provider only: The Map does not correctly reflect service that I facilitate to this location	100	20	Fixed Wireless	Served (Over 100/20 available)	Wireless

1354799	3216 OLD WHITE WAY	AINSWORTH	IA	52201	1	12-Provider facilitates speeds faster than that reported on the map	Provider only: The Map does not correctly reflect service that I facilitate to this location	100	20	Fixed Wireless	Served (Over 100/20 available)	Wireless
1354870	2885 SPRUCE AVENUE	CRAWFORDSVILLE	IA	52621	1	12-Provider facilitates speeds faster than that reported on the map	Provider only: The Map does not correctly reflect service that I facilitate to this location	100	20	Fixed Wireless	Served (Over 100/20 available)	Wireless
1355011	2565 220TH STREET	WASHINGTON	IA	52353	1	12-Provider facilitates speeds faster than that reported on the map	Provider only: The Map does not correctly reflect service that I facilitate to this location	100	20	Fixed Wireless	Served (Over 100/20 available)	Wireless
1356407	5340 120TH AVENUE	STORM LAKE	IA	50588	1	12-Provider facilitates speeds faster than that reported on the map	Provider only: The Map does not correctly reflect service that I facilitate to this location	100	20	Fixed Wireless	Served (Over 100/20 available)	Wireless
1357910	2425 BITTERSWEET AVENUE	WINTERSET	IA	50273	1	12-Provider facilitates speeds faster than that reported on the map	Provider only: The Map does not correctly reflect service that I facilitate to this location	100	20	Fixed Wireless	Served (Over 100/20 available)	Wireless
1360841	2125 280TH STREET	GREENFIELD	IA	50849	1	12-Provider facilitates speeds faster than that reported on the map	Provider only: The Map does not correctly reflect service that I facilitate to this location	100	20	Fixed Wireless	Served (Over 100/20 available)	Wireless
1360874	175 440TH STREET	PETERSON	IA	51047	1	12-Provider facilitates speeds faster than that reported on the map	Provider only: The Map does not correctly reflect service that I facilitate to this location	100	20	Fixed Wireless	Served (Over 100/20 available)	Wireless
1362812	2293 FONTANELLE ROAD	FONTANELLE	IA	50846	1	12-Provider facilitates speeds faster than that reported on the map	Provider only: The Map does not correctly reflect service that I facilitate to this location	100	20	Fixed Wireless	Served (Over 100/20 available)	Wireless
1363241	2883 PINEWOOD AVENUE	ORIENT	IA	50858	1	12-Provider facilitates speeds faster than that reported on the map	Provider only: The Map does not correctly reflect service that I facilitate to this location	100	20	Fixed Wireless	Served (Over 100/20 available)	Wireless
1363264	3163 IOWA STATE HIGHWAY 2	BEDFORD	IA	50833	1	12-Provider facilitates speeds faster than that reported on the map	Provider only: The Map does not correctly reflect service that I facilitate to this location	100	20	Fixed Wireless	Served (Over 100/20 available)	Wireless
1364339	2866 VINE AVENUE	CRAWFORDSVILLE	IA	52621	1	12-Provider facilitates speeds faster than that reported on the map	Provider only: The Map does not correctly reflect service that I facilitate to this location	100	20	Fixed Wireless	Served (Over 100/20 available)	Wireless
1366559	1768 580TH STREET	STORM LAKE	IA	50588	1	12-Provider facilitates speeds faster than that reported on the map	Provider only: The Map does not correctly reflect service that I facilitate to this location	100	20	Fixed Wireless	Served (Over 100/20 available)	Wireless
1367048	1503 560TH STREET	STORM LAKE	IA	50588	1	12-Provider facilitates speeds faster than that reported on the map	Provider only: The Map does not correctly reflect service that I facilitate to this location	100	20	Fixed Wireless	Served (Over 100/20 available)	Wireless
1368909	2080 REDWOOD AVENUE	WASHINGTON	IA	52353	1	12-Provider facilitates speeds faster than that reported on the map	Provider only: The Map does not correctly reflect service that I facilitate to this location	100	20	Fixed Wireless	Served (Over 100/20 available)	Wireless
1369179	3177 VINE AVENUE	CRAWFORDSVILLE	IA	52621	1	12-Provider facilitates speeds faster than that reported on the map	Provider only: The Map does not correctly reflect service that I facilitate to this location	100	20	Fixed Wireless	Served (Over 100/20 available)	Wireless
1369791	2755 ADAIR MADISON AVENUE	ORIENT	IA	50858	1	12-Provider facilitates speeds faster than that reported on the map	Provider only: The Map does not correctly reflect service that I facilitate to this location	100	20	Fixed Wireless	Served (Over 100/20 available)	Wireless
1372876	4574 80TH AVENUE	LINN GROVE	IA	51033	1	12-Provider facilitates speeds faster than that reported on the map	Provider only: The Map does not correctly reflect service that I facilitate to this location	100	20	Fixed Wireless	Served (Over 100/20 available)	Wireless
1373195	975 435TH STREET	LINN GROVE	IA	51033	1	12-Provider facilitates speeds faster than that reported on the map	Provider only: The Map does not correctly reflect service that I facilitate to this location	100	20	Fixed Wireless	Served (Over 100/20 available)	Wireless
1374487	2121 TENNESSEE AVENUE	BEDFORD	IA	50833	1	12-Provider facilitates speeds faster than that reported on the map	Provider only: The Map does not correctly reflect service that I facilitate to this location	100	20	Fixed Wireless	Served (Over 100/20 available)	Wireless
1375471	1359 590TH STREET	STORM LAKE	IA	50588	1	12-Provider facilitates speeds faster than that reported on the map	Provider only: The Map does not correctly reflect service that I facilitate to this location	100	20	Fixed Wireless	Served (Over 100/20 available)	Wireless
1375884	2868 130TH STREET	DUNLAP	IA	51529	1	12-Provider facilitates speeds faster than that reported on the map	Provider only: The Map does not correctly reflect service that I facilitate to this location	100	20	Fixed Wireless	Served (Over 100/20 available)	Wireless
1377704	5911 185TH AVENUE	NEWELL	IA	50568	1	12-Provider facilitates speeds faster than that reported on the map	Provider only: The Map does not correctly reflect service that I facilitate to this location	100	20	Fixed Wireless	Served (Over 100/20 available)	Wireless
1379369	2240 TULIP AVENUE	AINSWORTH	IA	52201	1	12-Provider facilitates speeds faster than that reported on the map	Provider only: The Map does not correctly reflect service that I facilitate to this location	100	20	Fixed Wireless	Served (Over 100/20 available)	Wireless
1379401	5428 140TH AVENUE	STORM LAKE	IA	50588	1	12-Provider facilitates speeds faster than that reported on the map	Provider only: The Map does not correctly reflect service that I facilitate to this location	100	20	Fixed Wireless	Served (Over 100/20 available)	Wireless
1379507	5841 140TH AVENUE	STORM LAKE	IA	50588	1	12-Provider facilitates speeds faster than that reported on the map	Provider only: The Map does not correctly reflect service that I facilitate to this location	100	20	Fixed Wireless	Served (Over 100/20 available)	Wireless
1381704	2557 NORFOLK AVENUE	GREENFIELD	IA	50849	1	12-Provider facilitates speeds faster than that reported on the map	Provider only: The Map does not correctly reflect service that I facilitate to this location	100	20	Fixed Wireless	Served (Over 100/20 available)	Wireless
1382418	2794 HAVRE LANE	WASHINGTON	IA	52353	1	12-Provider facilitates speeds faster than that reported on the map	Provider only: The Map does not correctly reflect service that I facilitate to this location	100	20	Fixed Wireless	Served (Over 100/20 available)	Wireless
1383260	2278 SOUTH TOWNLINE ROAD	GREENFIELD	IA	50849	1	12-Provider facilitates speeds faster than that reported on the map	Provider only: The Map does not correctly reflect service that I facilitate to this location	100	20	Fixed Wireless	Served (Over 100/20 available)	Wireless
1385038	3583 280TH ROAD	REDFIELD	IA	50233	1	12-Provider facilitates speeds faster than that reported on the map	Provider only: The Map does not correctly reflect service that I facilitate to this location	100	20	Fixed Wireless	Served (Over 100/20 available)	Wireless
1385913	2653 QUINCE AVENUE	WASHINGTON	IA	52353	1	12-Provider facilitates speeds faster than that reported on the map	Provider only: The Map does not correctly reflect service that I facilitate to this location	100	20	Fixed Wireless	Served (Over 100/20 available)	Wireless
1386016	2818 PINEWOOD AVENUE	ORIENT	IA	50858	1	12-Provider facilitates speeds faster than that reported on the map	Provider only: The Map does not correctly reflect service that I facilitate to this location	100	20	Fixed Wireless	Served (Over 100/20 available)	Wireless
1386406	3330 335TH STREET	CRAWFORDSVILLE	IA	52621	1	12-Provider facilitates speeds faster than that reported on the map	Provider only: The Map does not correctly reflect service that I facilitate to this location	100	20	Fixed Wireless	Served (Over 100/20 available)	Wireless
1387169	2530 285TH STREET	WASHINGTON	IA	52353	1	12-Provider facilitates speeds faster than that reported on the map	Provider only: The Map does not correctly reflect service that I facilitate to this location	100	20	Fixed Wireless	Served (Over 100/20 available)	Wireless
1388107	2179 STUART ROAD	GREENFIELD	IA	50849	1	12-Provider facilitates speeds faster than that reported on the map	Provider only: The Map does not correctly reflect service that I facilitate to this location	100	20	Fixed Wireless	Served (Over 100/20 available)	Wireless
1388484	1765 610TH STREET	STORM LAKE	IA	50588	1	12-Provider facilitates speeds faster than that reported on the map	Provider only: The Map does not correctly reflect service that I facilitate to this location	100	20	Fixed Wireless	Served (Over 100/20 available)	Wireless
1391146	2803 235TH STREET	BEDFORD	IA	50833	1	12-Provider facilitates speeds faster than that reported on the map	Provider only: The Map does not correctly reflect service that I facilitate to this location	100	20	Fixed Wireless	Served (Over 100/20 available)	Wireless
1391287	2624 220TH STREET	WASHINGTON	IA	52353	1	12-Provider facilitates speeds faster than that reported on the map	Provider only: The Map does not correctly reflect service that I facilitate to this location	100	20	Fixed Wireless	Served (Over 100/20 available)	Wireless
1392351	4383 80TH AVENUE	LINN GROVE	IA	51033	1	12-Provider facilitates speeds faster than that reported on the map	Provider only: The Map does not correctly reflect service that I facilitate to this location	100	20	Fixed Wireless	Served (Over 100/20 available)	Wireless
1394964	3244 OLD WHITE WAY	AINSWORTH	IA	52201	1	12-Provider facilitates speeds faster than that reported on the map	Provider only: The Map does not correctly reflect service that I facilitate to this location	100	20	Fixed Wireless	Served (Over 100/20 available)	Wireless
1395189	2951 ZERO LANE	REDFIELD	IA	50233	1	12-Provider facilitates speeds faster than that reported on the map	Provider only: The Map does not correctly reflect service that I facilitate to this location	100	20	Fixed Wireless	Served (Over 100/20 available)	Wireless
1395781	5633 140TH AVENUE	STORM LAKE	IA	50588	1	12-Provider facilitates speeds faster than that reported on the map	Provider only: The Map does not correctly reflect service that I facilitate to this location	100	20	Fixed Wireless	Served (Over 100/20 available)	Wireless
1395878	2380 SPRUCE AVENUE	WASHINGTON	IA	52353	1	12-Provider facilitates speeds faster than that reported on the map	Provider only: The Map does not correctly reflect service that I facilitate to this location	100	20	Fixed Wireless	Served (Over 100/20 available)	Wireless
1397031	2884 220TH STREET	BEDFORD	IA	50833	1	12-Provider facilitates speeds faster than that reported on the map	Provider only: The Map does not correctly reflect service that I facilitate to this location	100	20	Fixed Wireless	Served (Over 100/20 available)	Wireless
1397649	1548 235TH STREET	FONTANELLE	IA	50846	1	12-Provider facilitates speeds faster than that reported on the map	Provider only: The Map does not correctly reflect service that I facilitate to this location	100	20	Fixed Wireless	Served (Over 100/20 available)	Wireless
1399975	1980 REDWOOD AVENUE	AINSWORTH	IA	52201	1	12-Provider facilitates speeds faster than that reported on the map	Provider only: The Map does not correctly reflect service that I facilitate to this location	100	20	Fixed Wireless	Served (Over 100/20 available)	Wireless
1338895	21886 FAUCET ROAD	EDGEWOOD	IA	52042	1	12-Provider facilitates speeds faster than that reported on the map	Provider only: The Map does not correctly reflect service that I facilitate to this location	100	20	Fixed Wireless	Served (Over 100/20 available)	Wireless
1338917	13510 U AVENUE	ACKLEY	IA	50601	1	12-Provider facilitates speeds faster than that reported on the map	Provider only: The Map does not correctly reflect service that I facilitate to this location	100	20	Fixed Wireless	Served (Over 100/20 available)	Wireless
1339103	228 16TH AVENUE NORTHWEST	WAUKON	IA	52172	1	12-Provider facilitates speeds faster than that reported on the map	Provider only: The Map does not correctly reflect service that I facilitate to this location	100	20	Fixed Wireless	Served (Over 100/20 available)	Wireless
1341611	1717 STATE HIGHWAY 76	WAUKON	IA	52172	1	12-Provider facilitates speeds faster than that reported on the map	Provider only: The Map does not correctly reflect service that I facilitate to this location	100	20	Fixed Wireless	Served (Over 100/20 available)	Wireless
1342673	1831 330TH AVENUE	CHARLOTTE	IA	52731	1	12-Provider facilitates speeds faster than that reported on the map	Provider only: The Map does not correctly reflect service that I facilitate to this location	100	20	Fixed Wireless	Served (Over 100/20 available)	Wireless
1345348	527 18TH AVENUE SOUTH	CLINTON	IA	52732	1	12-Provider facilitates speeds faster than that reported on the map	Provider only: The Map does not correctly reflect service that I facilitate to this location	100	20	Fixed Wireless	Served (Over 100/20 available)	Wireless
1345924	2028 420TH AVENUE	CLINTON	IA	52732	1	12-Provider facilitates speeds faster than that reported on the map	Provider only: The Map does not correctly reflect service that I facilitate to this location	100	20	Fixed Wireless	Served (Over 100/20 available)	Wireless
1346398	17673 242ND AVENUE	HARPER	IA	52231	1	12-Provider facilitates speeds faster than that reported on the map	Provider only: The Map does not correctly reflect service that I facilitate to this location	100	20	Fixed Wireless	Served (Over 100/20 available)	Wireless
1348211	15733 160TH AVENUE	KESWICK	IA	50136	1	12-Provider facilitates speeds faster than that reported on the map	Provider only: The Map does not correctly reflect service that I facilitate to this location	100	20	Fixed Wireless	Served (Over 100/20 available)	Wireless
1349726	2855 365TH AVENUE	CAMANCHE	IA	52730	1	12-Provider facilitates speeds faster than that reported on the map	Provider only: The Map does not correctly reflect service that I facilitate to this location	100	20	Fixed Wireless	Served (Over 100/20 available)	Wireless
1352538	1231 STATE HIGHWAY 9	LANSING	IA	52151	1	12-Provider facilitates speeds faster than that reported on the map	Provider only: The Map does not correctly reflect service that I facilitate to this location	100	20	Fixed Wireless	Served (Over 100/20 available)	Wireless
1353582	2355 270TH STREET	EXIRA	IA	50076	1	12-Provider facilitates speeds faster than that reported on the map	Provider only: The Map does not correctly reflect service that I facilitate to this location	100	20	Fixed Wireless	Served (Over 100/20 available)	Wireless
1353960	8916 OUTER DRIVE	MUSCATINE	IA	52761	1	12-Provider facilitates speeds faster than that reported on the map	Provider only: The Map does not correctly reflect service that I facilitate to this location	100	20	Fixed Wireless	Served (Over 100/20 available)	Wireless
1355142	1797 270TH AVENUE	DELMAR	IA	52037	1	12-Provider facilitates speeds faster than that reported on the map	Provider only: The Map does not correctly reflect service that I facilitate to this location	100	20	Fixed Wireless	Served (Over 100/20 available)	Wireless
1355344	4080 210TH STREET	CLINTON	IA	52732	1	12-Provider facilitates speeds faster than that reported on the map	Provider only: The Map does not correctly reflect service that I facilitate to this location	100	20	Fixed Wireless	Served (Over 100/20 available)	Wireless
1358283	600 GARFIELD STREET	THORNBURG	IA	50255	1	12-Provider facilitates speeds faster than that reported on the map	Provider only: The Map does not correctly reflect service that I facilitate to this location	100	20	Fixed Wireless	Served (Over 100/20 available)	Wireless
1359367	1055 UNITED STATES HIGHWAY 67	SABULA	IA	52070	1	12-Provider facilitates speeds faster than that reported on the map	Provider only: The Map does not correctly reflect service that I facilitate to this location	100	20	Fixed Wireless	Served (Over 100/20 available)	Wireless
1359430	1865 FRENCH CREEK ROAD	LANSING	IA	52151	1	12-Provider facilitates speeds faster than that reported on the map	Provider only: The Map does not correctly reflect service that I facilitate to this location	100	20	Fixed Wireless	Served (Over 100/20 available)	Wireless
1359709	311 430TH STREET	PETERSON	IA	51047	1	12-Provider facilitates speeds faster than that reported on the map	Provider only: The Map does not correctly reflect service that I facilitate to this location	100	20	Fixed Wireless	Served (Over 100/20 available)	Wireless
1361177	39104 HILTON ROAD	EDGEWOOD	IA	52042	1	12-Provider facilitates speeds faster than that reported on the map	Provider only: The Map does not correctly reflect service that I facilitate to this location	100	20	Fixed Wireless	Served (Over 100/20 available)	Wireless
1361636	305 SEVEN DAY ROAD	WELTON	IA	52774	1	12-Provider facilitates speeds faster than that reported on the map	Provider only: The Map does not correctly reflect service that I facilitate to this location	100	20	Fixed Wireless	Served (Over 100/20 available)	Wireless
1363844	1112 220TH AVENUE	DELMAR	IA	52037	1	12-Provider facilitates speeds faster than that reported on the map	Provider only: The Map does not correctly reflect service that I facilitate to this location	100	20	Fixed Wireless	Served (Over 100/20 available)	Wireless
1363891	2042 410TH AVENUE	CLINTON	IA	52732	1	12-Provider facilitates speeds faster than that reported on the map	Provider only: The Map does not correctly reflect service that I facilitate to this location	100	20	Fixed Wireless	Served (Over 100/20 available)	Wireless
1363935	11506 210TH STREET	DELTA	IA	52550	1	12-Provider facilitates speeds faster than that reported on the map	Provider only: The Map does not correctly reflect service that I facilitate to this location	100	20	Fixed Wireless	Served (Over 100/20 available)	Wireless
1364456	3092 KINGBIRD AVENUE	EXIRA	IA	50076	1	12-Provider facilitates speeds faster than that reported on the map	Provider only: The Map does not correctly reflect service that I facilitate to this location	100	20	Fixed Wireless	Served (Over 100/20 available)	Wireless
1365023	900 BRANDEN HILLS DRIVE	CLINTON	IA	52732	1	12-Provider facilitates speeds faster than that reported on the map	Provider only: The Map does not correctly reflect service that I facilitate to this location	100	20	Fixed Wireless	Served (Over 100/20 available)	Wireless
1367720	1904 350TH AVENUE	GOOSE LAKE	IA	52750	1	12-Provider facilitates speeds faster than that reported on the map	Provider only: The Map does not correctly reflect service that I facilitate to this location	100	20	Fixed Wireless	Served (Over 100/20 available)	Wireless
1368432	3472 220TH STREET	DE WITT	IA	52742	1	12-Provider facilitates speeds faster than that reported on the map	Provider only: The Map does not correctly reflect service that I facilitate to this location	100	20	Fixed Wireless	Served (Over 100/20 available)	Wireless
1368626	5695 190TH AVENUE	STORM LAKE	IA	50588	1	12-Provider facilitates speeds faster than that reported on the map	Provider only: The Map does not correctly reflect service that I facilitate to this location	100	20	Fixed Wireless	Served (Over 100/20 available)	Wireless
1369153	2054 110TH STREET	MAQUOKETA	IA	52060	1	12-Provider facilitates speeds faster than that reported on the map	Provider only: The Map does not correctly reflect service that I facilitate to this location	100	20	Fixed Wireless	Served (Over 100/20 available)	Wireless
1369765	3713 260TH STREET	LOW MOOR	IA	52757	1	12-Provider facilitates speeds faster than that reported on the map	Provider only: The Map does not correctly reflect service that I facilitate to this location	100	20	Fixed Wireless	Served (Over 100/20 available)	Wireless
1369850	335 PRAIRIE DRIVE	WAUKON	IA	52172	1	12-Provider facilitates speeds faster than that reported on the map	Provider only: The Map does not correctly reflect service that I facilitate to this location	100	20	Fixed Wireless	Served (Over 100/20 available)	Wireless
1369919	1001 IRON MINE DRIVE	WAUKON	IA	52172	1	12-Provider facilitates speeds faster than that reported on the map	Provider only: The Map does not correctly reflect service that I facilitate to this location	100	20	Fixed Wireless	Served (Over 100/20 available)	Wireless
1370079	2876 HIGHWAY 71	EXIRA	IA	50076	1	12-Provider facilitates speeds faster than that reported on the map	Provider only: The Map does not correctly reflect service that I facilitate to this location	100	20	Fixed Wireless	Served (Over 100/20 available)	Wireless
1371739	11264 200TH STREET	DELTA	IA	52550	1	12-Provider facilitates speeds faster than that reported on the map	Provider only: The Map does not correctly reflect service that I facilitate to this location	100	20	Fixed Wireless	Served (Over 100/20 available)	Wireless
1372260	14194 160TH STREET	WHAT CHEER	IA	50268	1	12-Provider facilitates speeds faster than that reported on the map	Provider only: The Map does not correctly reflect service that I facilitate to this location	100	20	Fixed Wireless	Served (Over 100/20 available)	Wireless
1373711	20236 FANTAIL ROAD	EDGEWOOD	IA	52042	1	12-Provider facilitates speeds faster than that reported on the map	Provider only: The Map does not correctly reflect service that I facilitate to this location	100	20	Fixed Wireless	Served (Over 100/20 available)	Wireless
1374633	37851 HILTON ROAD	EDGEWOOD	IA	52042	1	12-Provider facilitates speeds faster than that reported on the map	Provider only: The Map does not correctly reflect service that I facilitate to this location	100	20	Fixed Wireless	Served (Over 100/20 available)	Wireless
1376241	2030 400TH AVENUE	CLINTON	IA	52732	1	12-Provider facilitates speeds faster than that reported on the map	Provider only: The Map does not correctly reflect service that I facilitate to this location	100	20	Fixed Wireless	Served (Over 100/20 available)	Wireless
1377232	506 RADIO PARK LANE	WAUKON	IA	52172	1	12-Provider facilitates speeds faster than that reported on the map	Provider only: The Map does not correctly reflect service that I facilitate to this location	100	20	Fixed Wireless	Served (Over 100/20 available)	Wireless
1377289	1462 280TH AVENUE	CHARLOTTE	IA	52731	1	12-Provider facilitates speeds faster than that reported on the map	Provider only: The Map does not correctly reflect service that I facilitate to this location	100	20	Fixed Wireless	Served (Over 100/20 available)	Wireless
1378949	34958 170TH STREET	STEAMBOAT ROCK	IA	50672	1	12-Provider facilitates speeds faster than that reported on the map	Provider only: The Map does not correctly reflect service that I facilitate to this location	100	20	Fixed Wireless	Served (Over 100/20 available)	Wireless
1381647	36679 EAGLE AVENUE	STRAWBERRY POINT	IA	52076	1	12-Provider facilitates speeds faster than that reported on the map	Provider only: The Map does not correctly reflect service that I facilitate to this location	100	20	Fixed Wireless	Served (Over 100/20 available)	Wireless
1382057	1790 CLONKITTY ROAD	WAUKON	IA	52172	1	12-Provider facilitates speeds faster than that reported on the map	Provider only: The Map does not correctly reflect service that I facilitate to this location	100	20	Fixed Wireless	Served (Over 100/20 available)	Wireless
1383458	1582 DUG ROAD	WAUKON	IA	52172	1	12-Provider facilitates speeds faster than that reported on the map	Provider only: The Map does not correctly reflect service that I facilitate to this location	100	20	Fixed Wireless	Served (Over 100/20 available)	Wireless
1383578	37255 COLESBURG ROAD	GARBER	IA	52048	1	12-Provider facilitates speeds faster than that reported on the map	Provider only: The Map does not correctly reflect service that I facilitate to this location	100	20	Fixed Wireless	Served (Over 100/20 available)	Wireless
1383687	39252 COLESBURG ROAD	COLESBURG	IA	52035	1	12-Provider facilitates speeds faster than that reported on the map	Provider only: The Map does not correctly reflect service that I facilitate to this location	100	20	Fixed Wireless	Served (Over 100/20 available)	Wireless
1386439	2914 365TH AVENUE	CAMANCHE	IA	52730	1	12-Provider facilitates speeds faster than that reported on the map	Provider only: The Map does not correctly reflect service that I facilitate to this location	100	20	Fixed Wireless	Served (Over 100/20 available)	Wireless
1386621	1836 380TH AVENUE	BRYANT	IA	52727	1	12-Provider facilitates speeds faster than that reported on the map	Provider only: The Map does not correctly reflect service that I facilitate to this location	100	20	Fixed Wireless	Served (Over 100/20 available)	Wireless
1386677	14626 260TH AVENUE	WEBSTER	IA	52355	1	12-Provider facilitates speeds faster than that reported on the map	Provider only: The Map does not correctly reflect service that I facilitate to this location	100	20	Fixed Wireless	Served (Over 100/20 available)	Wireless
1387044	37835 EAGLE AVENUE	STRAWBERRY POINT	IA	52076	1	12-Provider facilitates speeds faster than that reported on the map	Provider only: The Map does not correctly reflect service that I facilitate to this location	100	20	Fixed Wireless	Served (Over 100/20 available)	Wireless
1387376	4310 180TH STREET	CLINTON	IA	52732	1	12-Provider facilitates speeds faster than that reported on the map	Provider only: The Map does not correctly reflect service that I facilitate to this location	100	20	Fixed Wireless	Served (Over 100/20 available)	Wireless
1389519	17895 EAST MISSION ROAD	STRAWBERRY POINT	IA	52076	1	12-Provider facilitates speeds faster than that reported on the map	Provider only: The Map does not correctly reflect service that I facilitate to this location	100	20	Fixed Wireless	Served (Over 100/20 available)	Wireless
1390466	210 BARKER STREET	DELMAR	IA	52037	1	12-Provider facilitates speeds faster than that reported on the map	Provider only: The Map does not correctly reflect service that I facilitate to this location	100	20	Fixed Wireless	Served (Over 100/20 available)	Wireless
1391113	36179 EAGLE AVENUE	STRAWBERRY POINT	IA	52076	1	12-Provider facilitates speeds faster than that reported on the map	Provider only: The Map does not correctly reflect service that I facilitate to this location	100	20	Fixed Wireless	Served (Over 100/20 available)	Wireless
1391863	14937 HIGHWAY 21	WHAT CHEER	IA	50268	1	12-Provider facilitates speeds faster than that reported on the map	Provider only: The Map does not correctly reflect service that I facilitate to this location	100	20	Fixed Wireless	Served (Over 100/20 available)	Wireless
1392206	15594 150TH AVENUE	WHAT CHEER	IA	50268	1	12-Provider facilitates speeds faster than that reported on the map	Provider only: The Map does not correctly reflect service that I facilitate to this location	100	20	Fixed Wireless	Served (Over 100/20 available)	Wireless
1392348	853 440TH STREET	LINN GROVE	IA	51033	1	12-Provider facilitates speeds faster than that reported on the map	Provider only: The Map does not correctly reflect service that I facilitate to this location	100	20	Fixed Wireless	Served (Over 100/20 available)	Wireless
1392777	1949 LYCURGUS ROAD	WAUKON	IA	52172	1	12-Provider facilitates speeds faster than that reported on the map	Provider only: The Map does not correctly reflect service that I facilitate to this location	100	20	Fixed Wireless	Served (Over 100/20 available)	Wireless
1393567	14726 195TH STREET	WHAT CHEER	IA	50268	1	12-Provider facilitates speeds faster than that reported on the map	Provider only: The Map does not correctly reflect service that I facilitate to this location	100	20	Fixed Wireless	Served (Over 100/20 available)	Wireless
1394374	2670 380TH AVENUE	CAMANCHE	IA	52730	1	12-Provider facilitates speeds faster than that reported on the map	Provider only: The Map does not correctly reflect service that I facilitate to this location	100	20	Fixed Wireless	Served (Over 100/20 available)	Wireless
1395844	1651 335TH AVENUE	CHARLOTTE	IA	52731	1	12-Provider facilitates speeds faster than that reported on the map	Provider only: The Map does not correctly reflect service that I facilitate to this location	100	20	Fixed Wireless	Served (Over 100/20 available)	Wireless
1396053	2647 HIGHWAY 71	EXIRA	IA	50076	1	12-Provider facilitates speeds faster than that reported on the map	Provider only: The Map does not correctly reflect service that I facilitate to this location	100	20	Fixed Wireless	Served (Over 100/20 available)	Wireless
1396118	35659 HILTON ROAD	EDGEWOOD	IA	52042	1	12-Provider facilitates speeds faster than that reported on the map	Provider only: The Map does not correctly reflect service that I facilitate to this location	100	20	Fixed Wireless	Served (Over 100/20 available)	Wireless
1397349	2721 262ND STREET	DE WITT	IA	52742	1	12-Provider facilitates speeds faster than that reported on the map	Provider only: The Map does not correctly reflect service that I facilitate to this location	100	20	Fixed Wireless	Served (Over 100/20 available)	Wireless
1397389	961 MAKEE DRIVE	WAUKON	IA	52172	1	12-Provider facilitates speeds faster than that reported on the map	Provider only: The Map does not correctly reflect service that I facilitate to this location	100	20	Fixed Wireless	Served (Over 100/20 available)	Wireless
1397960	1937 270TH AVENUE	DELMAR	IA	52037	1	12-Provider facilitates speeds faster than that reported on the map	Provider only: The Map does not correctly reflect service that I facilitate to this location	100	20	Fixed Wireless	Served (Over 100/20 available)	Wireless
1302583	11400 LINCOLN ROAD	HUDSON	IA	50643	1	12-Provider facilitates speeds faster than that reported on the map	Provider only: The Map does not correctly reflect service that I facilitate to this location	100	20	Fixed Wireless	Served (Over 100/20 available)	Wireless
1309311	1889 RIVER ROAD	OSKALOOSA	IA	52577	1	12-Provider facilitates speeds faster than that reported on the map	Provider only: The Map does not correctly reflect service that I facilitate to this location	100	20	Fixed Wireless	Served (Over 100/20 available)	Wireless
1312764	2080 295TH STREET	OSKALOOSA	IA	52577	1	12-Provider facilitates speeds faster than that reported on the map	Provider only: The Map does not correctly reflect service that I facilitate to this location	100	20	Fixed Wireless	Served (Over 100/20 available)	Wireless
1314046	3616 HIGHWAY 22	MUSCATINE	IA	52761	1	12-Provider facilitates speeds faster than that reported on the map	Provider only: The Map does not correctly reflect service that I facilitate to this location	100	20	Fixed Wireless	Served (Over 100/20 available)	Wireless
1314531	1801 HIGHWAY 92	OSKALOOSA	IA	52577	1	12-Provider facilitates speeds faster than that reported on the map	Provider only: The Map does not correctly reflect service that I facilitate to this location	100	20	Fixed Wireless	Served (Over 100/20 available)	Wireless
1314853	2260 HICKORY AVENUE	MT PLEASANT	IA	52641	1	12-Provider facilitates speeds faster than that reported on the map	Provider only: The Map does not correctly reflect service that I facilitate to this location	100	20	Fixed Wireless	Served (Over 100/20 available)	Wireless
1315031	1327 PRAIRIE VIEW	ELLSTON	IA	50074	1	12-Provider facilitates speeds faster than that reported on the map	Provider only: The Map does not correctly reflect service that I facilitate to this location	100	20	Fixed Wireless	Served (Over 100/20 available)	Wireless
1317660	16134 JADE ROAD	FAYETTE	IA	52142	1	12-Provider facilitates speeds faster than that reported on the map	Provider only: The Map does not correctly reflect service that I facilitate to this location	100	20	Fixed Wireless	Served (Over 100/20 available)	Wireless
1320975	1179 DENISON AVENUE	FAIRBANK	IA	50629	1	12-Provider facilitates speeds faster than that reported on the map	Provider only: The Map does not correctly reflect service that I facilitate to this location	100	20	Fixed Wireless	Served (Over 100/20 available)	Wireless
1321049	3394 240TH STREET	KELLERTON	IA	50133	1	12-Provider facilitates speeds faster than that reported on the map	Provider only: The Map does not correctly reflect service that I facilitate to this location	100	20	Fixed Wireless	Served (Over 100/20 available)	Wireless
1334899	1892 RIVER ROAD	OSKALOOSA	IA	52577	1	12-Provider facilitates speeds faster than that reported on the map	Provider only: The Map does not correctly reflect service that I facilitate to this location	100	20	Fixed Wireless	Served (Over 100/20 available)	Wireless
1335253	2012 WEST LOCH AYR ROAD	MT AYR	IA	50854	1	12-Provider facilitates speeds faster than that reported on the map	Provider only: The Map does not correctly reflect service that I facilitate to this location	100	20	Fixed Wireless	Served (Over 100/20 available)	Wireless
1336319	1784 310TH AVENUE	KELLERTON	IA	50133	1	12-Provider facilitates speeds faster than that reported on the map	Provider only: The Map does not correctly reflect service that I facilitate to this location	100	20	Fixed Wireless	Served (Over 100/20 available)	Wireless

1342955	2425 HIGHWAY 3	GREELEY	IA		1	12-Provider facilitates speeds faster than that reported on the map	Provider only: The Map does not correctly reflect service that I facilitate to this location	100	20	Fixed Wireless	Served (Over 100/20 available)	Wireless
1343140	1902 RIVER ROAD	OSKALOOSA	IA	52577	1	12-Provider facilitates speeds faster than that reported on the map	Provider only: The Map does not correctly reflect service that I facilitate to this location	100	20	Fixed Wireless	Served (Over 100/20 available)	Wireless
1346159	33076 CEDAR AVENUE	ACKLEY	IA	50601	1	12-Provider facilitates speeds faster than that reported on the map	Provider only: The Map does not correctly reflect service that I facilitate to this location	100	20	Fixed Wireless	Served (Over 100/20 available)	Wireless
1347836	2077 EAST LOCH AYR ROAD	MT AYR	IA	50854	1	12-Provider facilitates speeds faster than that reported on the map	Provider only: The Map does not correctly reflect service that I facilitate to this location	100	20	Fixed Wireless	Served (Over 100/20 available)	Wireless
1348123	1404 OUTER ROAD	OELWEIN	IA	50662	1	12-Provider facilitates speeds faster than that reported on the map	Provider only: The Map does not correctly reflect service that I facilitate to this location	100	20	Fixed Wireless	Served (Over 100/20 available)	Wireless
1348884	2049 EAST LOCH AYR ROAD	MT AYR	IA	50854	1	12-Provider facilitates speeds faster than that reported on the map	Provider only: The Map does not correctly reflect service that I facilitate to this location	100	20	Fixed Wireless	Served (Over 100/20 available)	Wireless
1349909	10211 LINCOLN ROAD	HUDSON	IA	50643	1	12-Provider facilitates speeds faster than that reported on the map	Provider only: The Map does not correctly reflect service that I facilitate to this location	100	20	Fixed Wireless	Served (Over 100/20 available)	Wireless
1350417	17338 305TH STREET	LONG GROVE	IA	52756	1	12-Provider facilitates speeds faster than that reported on the map	Provider only: The Map does not correctly reflect service that I facilitate to this location	100	20	Fixed Wireless	Served (Over 100/20 available)	Wireless
1352169	2331 200TH STREET	NEW SHARON	IA	50207	1	12-Provider facilitates speeds faster than that reported on the map	Provider only: The Map does not correctly reflect service that I facilitate to this location	100	20	Fixed Wireless	Served (Over 100/20 available)	Wireless
1352556	2552 PETTIBONE AVENUE	MUSCATINE	IA	52761	1	12-Provider facilitates speeds faster than that reported on the map	Provider only: The Map does not correctly reflect service that I facilitate to this location	100	20	Fixed Wireless	Served (Over 100/20 available)	Wireless
1353090	23489 20TH STREET	FAIRBANK	IA	50629	1	12-Provider facilitates speeds faster than that reported on the map	Provider only: The Map does not correctly reflect service that I facilitate to this location	100	20	Fixed Wireless	Served (Over 100/20 available)	Wireless
1356948	18355 GRUNDY ROAD	CEDAR FALLS	IA	50613	1	12-Provider facilitates speeds faster than that reported on the map	Provider only: The Map does not correctly reflect service that I facilitate to this location	100	20	Fixed Wireless	Served (Over 100/20 available)	Wireless
1363127	2248 125TH STREET	SPIRIT LAKE	IA	51360	1	12-Provider facilitates speeds faster than that reported on the map	Provider only: The Map does not correctly reflect service that I facilitate to this location	100	20	Fixed Wireless	Served (Over 100/20 available)	Wireless
1370095	3149 130TH STREET	LAMONT	IA	50650	1	12-Provider facilitates speeds faster than that reported on the map	Provider only: The Map does not correctly reflect service that I facilitate to this location	100	20	Fixed Wireless	Served (Over 100/20 available)	Wireless
1371662	9719 D AVENUE	ARLINGTON	IA	50606	1	12-Provider facilitates speeds faster than that reported on the map	Provider only: The Map does not correctly reflect service that I facilitate to this location	100	20	Fixed Wireless	Served (Over 100/20 available)	Wireless
1377281	2447 140TH STREET	MOSCOW	IA	52760	1	12-Provider facilitates speeds faster than that reported on the map	Provider only: The Map does not correctly reflect service that I facilitate to this location	100	20	Fixed Wireless	Served (Over 100/20 available)	Wireless
1378560	1854 HIGHWAY 92	OSKALOOSA	IA	52577	1	12-Provider facilitates speeds faster than that reported on the map	Provider only: The Map does not correctly reflect service that I facilitate to this location	100	20	Fixed Wireless	Served (Over 100/20 available)	Wireless
1394230	1205 RIVER'S EDGE DRIVE	MUSCATINE	IA	52761	1	12-Provider facilitates speeds faster than that reported on the map	Provider only: The Map does not correctly reflect service that I facilitate to this location	100	20	Fixed Wireless	Served (Over 100/20 available)	Wireless
1395914	12287 150TH STREET	FAYETTE	IA	52142	1	12-Provider facilitates speeds faster than that reported on the map	Provider only: The Map does not correctly reflect service that I facilitate to this location	100	20	Fixed Wireless	Served (Over 100/20 available)	Wireless
1396049	2061 EAST LOCH AYR ROAD	MT AYR	IA	50854	1	12-Provider facilitates speeds faster than that reported on the map	Provider only: The Map does not correctly reflect service that I facilitate to this location	100	20	Fixed Wireless	Served (Over 100/20 available)	Wireless
1311820	2004 GENTRY AVENUE	INDEPENDENCE	IA	50644	1	12-Provider facilitates speeds faster than that reported on the map	Provider only: The Map does not correctly reflect service that I facilitate to this location	100	20	Fixed Wireless	Served (Over 100/20 available)	Wireless
1318230	30980 SCOTT PARK ROAD	LONG GROVE	IA	52756	1	12-Provider facilitates speeds faster than that reported on the map	Provider only: The Map does not correctly reflect service that I facilitate to this location	100	20	Fixed Wireless	Served (Over 100/20 available)	Wireless
1327584	2004 GENTRY AVENUE	INDEPENDENCE	IA	50644	1	12-Provider facilitates speeds faster than that reported on the map	Provider only: The Map does not correctly reflect service that I facilitate to this location	100	20	Fixed Wireless	Served (Over 100/20 available)	Wireless
1330384	2004 GENTRY AVENUE	INDEPENDENCE	IA	50644	1	12-Provider facilitates speeds faster than that reported on the map	Provider only: The Map does not correctly reflect service that I facilitate to this location	100	20	Fixed Wireless	Served (Over 100/20 available)	Wireless
1340273	34304 160TH STREET	CEDAR FALLS	IA	50613	1	12-Provider facilitates speeds faster than that reported on the map	Provider only: The Map does not correctly reflect service that I facilitate to this location	100	20	Fixed Wireless	Served (Over 100/20 available)	Wireless
1361998	1927 HIGH STREET	INDEPENDENCE	IA	50644	1	12-Provider facilitates speeds faster than that reported on the map	Provider only: The Map does not correctly reflect service that I facilitate to this location	100	20	Fixed Wireless	Served (Over 100/20 available)	Wireless
1366751	30980 SCOTT PARK ROAD	LONG GROVE	IA	52756	1	12-Provider facilitates speeds faster than that reported on the map	Provider only: The Map does not correctly reflect service that I facilitate to this location	100	20	Fixed Wireless	Served (Over 100/20 available)	Wireless
1369405	34304 160TH STREET	CEDAR FALLS	IA	50613	1	12-Provider facilitates speeds faster than that reported on the map	Provider only: The Map does not correctly reflect service that I facilitate to this location	100	20	Fixed Wireless	Served (Over 100/20 available)	Wireless
1376504	1768 OTTERVILLE BOULEVARD	INDEPENDENCE	IA	50644	1	12-Provider facilitates speeds faster than that reported on the map	Provider only: The Map does not correctly reflect service that I facilitate to this location	100	20	Fixed Wireless	Served (Over 100/20 available)	Wireless
1377795	30980 SCOTT PARK ROAD	LONG GROVE	IA	52756	1	12-Provider facilitates speeds faster than that reported on the map	Provider only: The Map does not correctly reflect service that I facilitate to this location	100	20	Fixed Wireless	Served (Over 100/20 available)	Wireless
1383173	1675 GOLF COURSE BOULEVARD	INDEPENDENCE	IA	50644	1	12-Provider facilitates speeds faster than that reported on the map	Provider only: The Map does not correctly reflect service that I facilitate to this location	100	20	Fixed Wireless	Served (Over 100/20 available)	Wireless
1386364	2004 GENTRY AVENUE	INDEPENDENCE	IA	50644	1	12-Provider facilitates speeds faster than that reported on the map	Provider only: The Map does not correctly reflect service that I facilitate to this location	100	20	Fixed Wireless	Served (Over 100/20 available)	Wireless
1388331	34304 160TH STREET	CEDAR FALLS	IA	50613	1	12-Provider facilitates speeds faster than that reported on the map	Provider only: The Map does not correctly reflect service that I facilitate to this location	100	20	Fixed Wireless	Served (Over 100/20 available)	Wireless
1390514	1675 GOLF COURSE BOULEVARD	INDEPENDENCE	IA	50644	1	12-Provider facilitates speeds faster than that reported on the map	Provider only: The Map does not correctly reflect service that I facilitate to this location	100	20	Fixed Wireless	Served (Over 100/20 available)	Wireless
1394564	1927 HIGH STREET	INDEPENDENCE	IA	50644	1	12-Provider facilitates speeds faster than that reported on the map	Provider only: The Map does not correctly reflect service that I facilitate to this location	100	20	Fixed Wireless	Served (Over 100/20 available)	Wireless
1398982	1927 HIGH STREET	INDEPENDENCE	IA	50644	1	12-Provider facilitates speeds faster than that reported on the map	Provider only: The Map does not correctly reflect service that I facilitate to this location	100	20	Fixed Wireless	Served (Over 100/20 available)	Wireless
1344976	899 440TH STREET		IA	51033	1	12-Provider facilitates speeds faster than that reported on the map	Provider only: The Map does not correctly reflect service that I facilitate to this location	100	20	Fixed Wireless	Served (Over 100/20 available)	Wireless
1348332	3039 220TH STREET		IA	52201	1	12-Provider facilitates speeds faster than that reported on the map	Provider only: The Map does not correctly reflect service that I facilitate to this location	100	20	Fixed Wireless	Served (Over 100/20 available)	Wireless
1353508	3141 UNION AVENUE		IA		1	12-Provider facilitates speeds faster than that reported on the map	Provider only: The Map does not correctly reflect service that I facilitate to this location	100	20	Fixed Wireless	Served (Over 100/20 available)	Wireless
1361527	28426 LOUISA HENRY STREET		IA		1	12-Provider facilitates speeds faster than that reported on the map	Provider only: The Map does not correctly reflect service that I facilitate to this location	100	20	Fixed Wireless	Served (Over 100/20 available)	Wireless
1386825	3219 HIGHWAY 92		IA	52201	1	12-Provider facilitates speeds faster than that reported on the map	Provider only: The Map does not correctly reflect service that I facilitate to this location	100	20	Fixed Wireless	Served (Over 100/20 available)	Wireless
1376153	35521 130TH STREET	LE MARS	IA	51031	1	12-Provider facilitates speeds faster than that reported on the map	Provider only: The Map does not correctly reflect service that I facilitate to this location	100	20	Fixed Wireless	Served (Over 100/20 available)	Wireless
1300650	12769 211TH AVENUE	SPIRIT LAKE	IA	51360	1	12-Provider facilitates speeds faster than that reported on the map	Provider only: The Map does not correctly reflect service that I facilitate to this location	100	20	Fixed Wireless	Served (Over 100/20 available)	Wireless
1300687	18707 20TH STREET	OELWEIN	IA	50662	1	12-Provider facilitates speeds faster than that reported on the map	Provider only: The Map does not correctly reflect service that I facilitate to this location	100	20	Fixed Wireless	Served (Over 100/20 available)	Wireless
1300932	2124 STATE HIGHWAY 9	DECORAH	IA	52101	1	12-Provider facilitates speeds faster than that reported on the map	Provider only: The Map does not correctly reflect service that I facilitate to this location	100	20	Fixed Wireless	Served (Over 100/20 available)	Wireless
1300971	2149 OXFORD AVENUE	NEW SHARON	IA	50207	1	12-Provider facilitates speeds faster than that reported on the map	Provider only: The Map does not correctly reflect service that I facilitate to this location	100	20	Fixed Wireless	Served (Over 100/20 available)	Wireless
1301000	1215 IOWA AVENUE	MT PLEASANT	IA	52641	1	12-Provider facilitates speeds faster than that reported on the map	Provider only: The Map does not correctly reflect service that I facilitate to this location	100	20	Fixed Wireless	Served (Over 100/20 available)	Wireless
1301511	24475 20TH STREET	FAIRBANK	IA	50629	1	12-Provider facilitates speeds faster than that reported on the map	Provider only: The Map does not correctly reflect service that I facilitate to this location	100	20	Fixed Wireless	Served (Over 100/20 available)	Wireless
1301631	2263 145TH STREET	CALMAR	IA	52132	1	12-Provider facilitates speeds faster than that reported on the map	Provider only: The Map does not correctly reflect service that I facilitate to this location	100	20	Fixed Wireless	Served (Over 100/20 available)	Wireless
1301940	29177 COLDWATER AVENUE	HONEY CREEK	IA	51542	1	12-Provider facilitates speeds faster than that reported on the map	Provider only: The Map does not correctly reflect service that I facilitate to this location	100	20	Fixed Wireless	Served (Over 100/20 available)	Wireless
1302267	33621 SOUTH OLD HIGHWAY 6	REDFIELD	IA	50233	1	12-Provider facilitates speeds faster than that reported on the map	Provider only: The Map does not correctly reflect service that I facilitate to this location	100	20	Fixed Wireless	Served (Over 100/20 available)	Wireless
1302431	1045 BUCHANAN-DELAWARE AVENUE	LAMONT	IA	50650	1	12-Provider facilitates speeds faster than that reported on the map	Provider only: The Map does not correctly reflect service that I facilitate to this location	100	20	Fixed Wireless	Served (Over 100/20 available)	Wireless
1302552	2683 LUCAS AVENUE	ROWLEY	IA	52329	1	12-Provider facilitates speeds faster than that reported on the map	Provider only: The Map does not correctly reflect service that I facilitate to this location	100	20	Fixed Wireless	Served (Over 100/20 available)	Wireless
1303200	24251 215TH STREET	GRUNDY CENTER	IA	50638	1	12-Provider facilitates speeds faster than that reported on the map	Provider only: The Map does not correctly reflect service that I facilitate to this location	100	20	Fixed Wireless	Served (Over 100/20 available)	Wireless
1303367	305 EAST STREET	PETERSON	IA	51047	1	12-Provider facilitates speeds faster than that reported on the map	Provider only: The Map does not correctly reflect service that I facilitate to this location	100	20	Fixed Wireless	Served (Over 100/20 available)	Wireless
1303960	4431 WEST GRIFFITH ROAD	HUDSON	IA	50643	1	12-Provider facilitates speeds faster than that reported on the map	Provider only: The Map does not correctly reflect service that I facilitate to this location	100	20	Fixed Wireless	Served (Over 100/20 available)	Wireless
1304457	9421 GIBSON ROAD	HUDSON	IA	50643	1	12-Provider facilitates speeds faster than that reported on the map	Provider only: The Map does not correctly reflect service that I facilitate to this location	100	20	Fixed Wireless	Served (Over 100/20 available)	Wireless
1304691	15425 OTTER AVENUE	LE MARS	IA	51031	1	12-Provider facilitates speeds faster than that reported on the map	Provider only: The Map does not correctly reflect service that I facilitate to this location	100	20	Fixed Wireless	Served (Over 100/20 available)	Wireless
1304764	23907 225TH STREET	GRUNDY CENTER	IA	50638	1	12-Provider facilitates speeds faster than that reported on the map	Provider only: The Map does not correctly reflect service that I facilitate to this location	100	20	Fixed Wireless	Served (Over 100/20 available)	Wireless
1305226	1642 50TH STREET	ARLINGTON	IA	50606	1	12-Provider facilitates speeds faster than that reported on the map	Provider only: The Map does not correctly reflect service that I facilitate to this location	100	20	Fixed Wireless	Served (Over 100/20 available)	Wireless
1306177	29166 470TH STREET	AVOCA	IA	51521	1	12-Provider facilitates speeds faster than that reported on the map	Provider only: The Map does not correctly reflect service that I facilitate to this location	100	20	Fixed Wireless	Served (Over 100/20 available)	Wireless
1306284	2749 GRAHAM AVENUE	MT PLEASANT	IA	52641	1	12-Provider facilitates speeds faster than that reported on the map	Provider only: The Map does not correctly reflect service that I facilitate to this location	100	20	Fixed Wireless	Served (Over 100/20 available)	Wireless
1306731	3292 NEW ERA ROAD	MUSCATINE	IA	52761	1	12-Provider facilitates speeds faster than that reported on the map	Provider only: The Map does not correctly reflect service that I facilitate to this location	100	20	Fixed Wireless	Served (Over 100/20 available)	Wireless
1306899	302 SUNSET DRIVE	SWEDESBURG	IA	52641	1	12-Provider facilitates speeds faster than that reported on the map	Provider only: The Map does not correctly reflect service that I facilitate to this location	100	20	Fixed Wireless	Served (Over 100/20 available)	Wireless
1307082	1581 290TH STREET	OSKALOOSA	IA	52577	1	12-Provider facilitates speeds faster than that reported on the map	Provider only: The Map does not correctly reflect service that I facilitate to this location	100	20	Fixed Wireless	Served (Over 100/20 available)	Wireless
1307284	2213 290TH STREET	OSKALOOSA	IA	52577	1	12-Provider facilitates speeds faster than that reported on the map	Provider only: The Map does not correctly reflect service that I facilitate to this location	100	20	Fixed Wireless	Served (Over 100/20 available)	Wireless
1307411	30408 190TH STREET	REINBECK	IA	50669	1	12-Provider facilitates speeds faster than that reported on the map	Provider only: The Map does not correctly reflect service that I facilitate to this location	100	20	Fixed Wireless	Served (Over 100/20 available)	Wireless
1307665	12718 120TH STREET	ACKLEY	IA	50601	1	12-Provider facilitates speeds faster than that reported on the map	Provider only: The Map does not correctly reflect service that I facilitate to this location	100	20	Fixed Wireless	Served (Over 100/20 available)	Wireless
1308379	204 SUNSET DRIVE	SWEDESBURG	IA	52641	1	12-Provider facilitates speeds faster than that reported on the map	Provider only: The Map does not correctly reflect service that I facilitate to this location	100	20	Fixed Wireless	Served (Over 100/20 available)	Wireless
1308414	5428 DEPOT ROAD	WADENA	IA	52169	1	12-Provider facilitates speeds faster than that reported on the map	Provider only: The Map does not correctly reflect service that I facilitate to this location	100	20	Fixed Wireless	Served (Over 100/20 available)	Wireless
1308914	5532 T AVENUE	OELWEIN	IA	50662	1	12-Provider facilitates speeds faster than that reported on the map	Provider only: The Map does not correctly reflect service that I facilitate to this location	100	20	Fixed Wireless	Served (Over 100/20 available)	Wireless
1308993	1897 220TH STREET	OSKALOOSA	IA	52577	1	12-Provider facilitates speeds faster than that reported on the map	Provider only: The Map does not correctly reflect service that I facilitate to this location	100	20	Fixed Wireless	Served (Over 100/20 available)	Wireless
1309025	1528 MARSH AVENUE	WINFIELD	IA	52659	1	12-Provider facilitates speeds faster than that reported on the map	Provider only: The Map does not correctly reflect service that I facilitate to this location	100	20	Fixed Wireless	Served (Over 100/20 available)	Wireless
1309047	2037 140TH STREET	WINFIELD	IA	52659	1	12-Provider facilitates speeds faster than that reported on the map	Provider only: The Map does not correctly reflect service that I facilitate to this location	100	20	Fixed Wireless	Served (Over 100/20 available)	Wireless
1309620	2340 140TH STREET	WINFIELD	IA	52659	1	12-Provider facilitates speeds faster than that reported on the map	Provider only: The Map does not correctly reflect service that I facilitate to this location	100	20	Fixed Wireless	Served (Over 100/20 available)	Wireless
1309766	20480 193RD STREET LOOP	MILFORD	IA	51351	1	12-Provider facilitates speeds faster than that reported on the map	Provider only: The Map does not correctly reflect service that I facilitate to this location	100	20	Fixed Wireless	Served (Over 100/20 available)	Wireless
1309966	1955 270TH STREET	OSKALOOSA	IA	52577	1	12-Provider facilitates speeds faster than that reported on the map	Provider only: The Map does not correctly reflect service that I facilitate to this location	100	20	Fixed Wireless	Served (Over 100/20 available)	Wireless
1310233	13075 HIGHWAY 57	ACKLEY	IA	50601	1	12-Provider facilitates speeds faster than that reported on the map	Provider only: The Map does not correctly reflect service that I facilitate to this location	100	20	Fixed Wireless	Served (Over 100/20 available)	Wireless
1310234	34846 J COURT	EARLHAM	IA	50072	1	12-Provider facilitates speeds faster than that reported on the map	Provider only: The Map does not correctly reflect service that I facilitate to this location	100	20	Fixed Wireless	Served (Over 100/20 available)	Wireless
1310896	1302 OUTER ROAD	OELWEIN	IA	50662	1	12-Provider facilitates speeds faster than that reported on the map	Provider only: The Map does not correctly reflect service that I facilitate to this location	100	20	Fixed Wireless	Served (Over 100/20 available)	Wireless
1310910	50191 OLIVE STREET	ATLANTIC	IA	50022	1	12-Provider facilitates speeds faster than that reported on the map	Provider only: The Map does not correctly reflect service that I facilitate to this location	100	20	Fixed Wireless	Served (Over 100/20 available)	Wireless
1311217	2231 60TH STREET	ACKLEY	IA	50601	1	12-Provider facilitates speeds faster than that reported on the map	Provider only: The Map does not correctly reflect service that I facilitate to this location	100	20	Fixed Wireless	Served (Over 100/20 available)	Wireless
1311488	1901 SAVANNAH AVENUE	MUSCATINE	IA	52761	1	12-Provider facilitates speeds faster than that reported on the map	Provider only: The Map does not correctly reflect service that I facilitate to this location	100	20	Fixed Wireless	Served (Over 100/20 available)	Wireless
1311640	1618 220TH AVENUE	SPIRIT LAKE	IA	51360	1	12-Provider facilitates speeds faster than that reported on the map	Provider only: The Map does not correctly reflect service that I facilitate to this location	100	20	Fixed Wireless	Served (Over 100/20 available)	Wireless
1311915	21136 TEAKWOOD ROAD	HONEY CREEK	IA	51542	1	12-Provider facilitates speeds faster than that reported on the map	Provider only: The Map does not correctly reflect service that I facilitate to this location	100	20	Fixed Wireless	Served (Over 100/20 available)	Wireless
1312027	14524 HILL ROAD	FAYETTE	IA	52142	1	12-Provider facilitates speeds faster than that reported on the map	Provider only: The Map does not correctly reflect service that I facilitate to this location	100	20	Fixed Wireless	Served (Over 100/20 available)	Wireless
1312483	20648 215TH STREET	HOLLAND	IA	50642	1	12-Provider facilitates speeds faster than that reported on the map	Provider only: The Map does not correctly reflect service that I facilitate to this location	100	20	Fixed Wireless	Served (Over 100/20 available)	Wireless
1313535	3333 180TH STREET	MUSCATINE	IA	52761	1	12-Provider facilitates speeds faster than that reported on the map	Provider only: The Map does not correctly reflect service that I facilitate to this location	100	20	Fixed Wireless	Served (Over 100/20 available)	Wireless
1314281	3865 4TH STREET	MUSCATINE	IA	52761	1	12-Provider facilitates speeds faster than that reported on the map	Provider only: The Map does not correctly reflect service that I facilitate to this location	100	20	Fixed Wireless	Served (Over 100/20 available)	Wireless
1315039	2117 COUNTY HIGHWAY P64	KELLERTON	IA	50133	1	12-Provider facilitates speeds faster than that reported on the map	Provider only: The Map does not correctly reflect service that I facilitate to this location	100	20	Fixed Wireless	Served (Over 100/20 available)	Wireless
1315640	2730 LUCAS AVENUE	ROWLEY	IA	52329	1	12-Provider facilitates speeds faster than that reported on the map	Provider only: The Map does not correctly reflect service that I facilitate to this location	100	20	Fixed Wireless	Served (Over 100/20 available)	Wireless
1315939	31125 190TH STREET	HONEY CREEK	IA	51542	1	12-Provider facilitates speeds faster than that reported on the map	Provider only: The Map does not correctly reflect service that I facilitate to this location	100	20	Fixed Wireless	Served (Over 100/20 available)	Wireless
1316168	16747 50TH STREET	OELWEIN	IA	50662	1	12-Provider facilitates speeds faster than that reported on the map	Provider only: The Map does not correctly reflect service that I facilitate to this location	100	20	Fixed Wireless	Served (Over 100/20 available)	Wireless
1316291	1160 210TH STREET	DIAGONAL	IA	50845	1	12-Provider facilitates speeds faster than that reported on the map	Provider only: The Map does not correctly reflect service that I facilitate to this location	100	20	Fixed Wireless	Served (Over 100/20 available)	Wireless
1316308	3281 NEW ERA ROAD	MUSCATINE	IA	52761	1	12-Provider facilitates speeds faster than that reported on the map	Provider only: The Map does not correctly reflect service that I facilitate to this location	100	20	Fixed Wireless	Served (Over 100/20 available)	Wireless
1316311	1423 THAYER AVENUE	WILTON	IA	52778	1	12-Provider facilitates speeds faster than that reported on the map	Provider only: The Map does not correctly reflect service that I facilitate to this location	100	20	Fixed Wireless	Served (Over 100/20 available)	Wireless
1316494	1640 NORTH ISETT AVENUE	MUSCATINE	IA	52761	1	12-Provider facilitates speeds faster than that reported on the map	Provider only: The Map does not correctly reflect service that I facilitate to this location	100	20	Fixed Wireless	Served (Over 100/20 available)	Wireless
1317068	1420 210TH STREET	DIAGONAL	IA	50845	1	12-Provider facilitates speeds faster than that reported on the map	Provider only: The Map does not correctly reflect service that I facilitate to this location	100	20	Fixed Wireless	Served (Over 100/20 available)	Wireless
1317392	26551 M AVENUE	GRUNDY CENTER	IA	50638	1	12-Provider facilitates speeds faster than that reported on the map	Provider only: The Map does not correctly reflect service that I facilitate to this location	100	20	Fixed Wireless	Served (Over 100/20 available)	Wireless
1317731	1004 10TH STREET SOUTHEAST	OELWEIN	IA	50662	1	12-Provider facilitates speeds faster than that reported on the map	Provider only: The Map does not correctly reflect service that I facilitate to this location	100	20	Fixed Wireless	Served (Over 100/20 available)	Wireless
1317918	24325 WESTGATE ROAD	NEOLA	IA	51559	1	12-Provider facilitates speeds faster than that reported on the map	Provider only: The Map does not correctly reflect service that I facilitate to this location	100	20	Fixed Wireless	Served (Over 100/20 available)	Wireless
1317990	3126 COUNTY HIGHWAY J20	ELLSTON	IA	50074	1	12-Provider facilitates speeds faster than that reported on the map	Provider only: The Map does not correctly reflect service that I facilitate to this location	100	20	Fixed Wireless	Served (Over 100/20 available)	Wireless
1318323	1326 AMISSION ROAD	ARLINGTON	IA	50606	1	12-Provider facilitates speeds faster than that reported on the map	Provider only: The Map does not correctly reflect service that I facilitate to this location	100	20	Fixed Wireless	Served (Over 100/20 available)	Wireless
1318494	10935 320TH STREET	ACKLEY	IA	50601	1	12-Provider facilitates speeds faster than that reported on the map	Provider only: The Map does not correctly reflect service that I facilitate to this location	100	20	Fixed Wireless	Served (Over 100/20 available)	Wireless
1318866	1593 290TH STREET	OSKALOOSA	IA	52577	1	12-Provider facilitates speeds faster than that reported on the map	Provider only: The Map does not correctly reflect service that I facilitate to this location	100	20	Fixed Wireless	Served (Over 100/20 available)	Wireless
1319026	17147 20TH STREET	OELWEIN	IA	50662	1	12-Provider facilitates speeds faster than that reported on the map	Provider only: The Map does not correctly reflect service that I facilitate to this location	100	20	Fixed Wireless	Served (Over 100/20 available)	Wireless
1319388	10389 130TH STREET	FAYETTE	IA	52142	1	12-Provider facilitates speeds faster than that reported on the map	Provider only: The Map does not correctly reflect service that I facilitate to this location	100	20	Fixed Wireless	Served (Over 100/20 available)	Wireless
1319752	2158 170TH STREET	MT UNION	IA	52644	1	12-Provider facilitates speeds faster than that reported on the map	Provider only: The Map does not correctly reflect service that I facilitate to this location	100	20	Fixed Wireless	Served (Over 100/20 available)	Wireless
1319756	1506 NORTH ISETT AVENUE	MOSCOW	IA	52760	1	12-Provider facilitates speeds faster than that reported on the map	Provider only: The Map does not correctly reflect service that I facilitate to this location	100	20	Fixed Wireless	Served (Over 100/20 available)	Wireless
1320003	1030 10TH STREET SOUTHEAST	OELWEIN	IA	50662	1	12-Provider facilitates speeds faster than that reported on the map	Provider only: The Map does not correctly reflect service that I facilitate to this location	100	20	Fixed Wireless	Served (Over 100/20 available)	Wireless
1320070	33888 H AVENUE	EARLHAM	IA	50072	1	12-Provider facilitates speeds faster than that reported on the map	Provider only: The Map does not correctly reflect service that I facilitate to this location	100	20	Fixed Wireless	Served (Over 100/20 available)	Wireless
1320274	11416 LINCOLN ROAD	HUDSON	IA	50643	1	12-Provider facilitates speeds faster than that reported on the map	Provider only: The Map does not correctly reflect service that I facilitate to this location	100	20	Fixed Wireless	Served (Over 100/20 available)	Wireless
1320383	9609 ELM ROAD	ARLINGTON	IA	50606	1	12-Provider facilitates speeds faster than that reported on the map	Provider only: The Map does not correctly reflect service that I facilitate to this location	100	20	Fixed Wireless	Served (Over 100/20 available)	Wireless
1320529	30215 180TH STREET	DIKE	IA	50624	1	12-Provider facilitates speeds faster than that reported on the map	Provider only: The Map does not correctly reflect service that I facilitate to this location	100	20	Fixed Wireless	Served (Over 100/20 available)	Wireless
1320577	26305 N AVENUE	GRUNDY CENTER	IA	50638	1	12-Provider facilitates speeds faster than that reported on the map	Provider only: The Map does not correctly reflect service that I facilitate to this location	100	20	Fixed Wireless	Served (Over 100/20 available)	Wireless
1321000	1408 OUTER ROAD	OELWEIN	IA	50662	1	12-Provider facilitates speeds faster than that reported on the map	Provider only: The Map does not correctly reflect service that I facilitate to this location	100	20	Fixed Wireless	Served (Over 100/20 available)	Wireless
1321269	1171 145TH STREET	FAIRBANK	IA	50629	1	12-Provider facilitates speeds faster than that reported on the map	Provider only: The Map does not correctly reflect service that I facilitate to this location	100	20	Fixed Wireless	Served (Over 100/20 available)	Wireless
1321430	14032 150TH STREET	RANDALIA	IA	52164	1	12-Provider facilitates speeds faster than that reported on the map	Provider only: The Map does not correctly reflect service that I facilitate to this location	100	20	Fixed Wireless	Served (Over 100/20 available)	Wireless
1321462	1360 TAYLOR AVENUE	WILTON	IA	52778	1	12-Provider facilitates speeds faster than that reported on the map	Provider only: The Map does not correctly reflect service that I facilitate to this location	100	20	Fixed Wireless	Served (Over 100/20 available)	Wireless
1322039	1806 NORTH ISETT AVENUE	MUSCATINE	IA	52761	1	12-Provider facilitates speeds faster than that reported on the map	Provider only: The Map does not correctly reflect service that I facilitate to this location	100	20	Fixed Wireless	Served (Over 100/20 available)	Wireless
1322339	2507 150TH STREET	MOSCOW	IA	52760	1	12-Provider facilitates speeds faster than that reported on the map	Provider only: The Map does not correctly reflect service that I facilitate to this location	100	20	Fixed Wireless	Served (Over 100/20 available)	Wireless
1322533	1535 MOSCOW ROAD	MUSCATINE	IA	52761	1	12-Provider facilitates speeds faster than that reported on the map	Provider only: The Map does not correctly reflect service that I facilitate to this location	100	20	Fixed Wireless	Served (Over 100/20 available)	Wireless
1322867	3226 WINDMILL ROAD	ELLSTON	IA	50074	1	12-Provider facilitates speeds faster than that reported on the map	Provider only: The Map does not correctly reflect service that I facilitate to this location	100	20	Fixed Wireless	Served (Over 100/20 available)	Wireless
1324041	16378 FOX ROAD	WADENA	IA	52169	1	12-Provider facilitates speeds faster than that reported on the map	Provider only: The Map does not correctly reflect service that I facilitate to this location	100	20	Fixed Wireless	Served (Over 100/20 available)	Wireless
1324171	22459 20TH STREET	OELWEIN	IA	50662	1	12-Provider facilitates speeds faster than that reported on the map	Provider only: The Map does not correctly reflect service that I facilitate to this location	100	20	Fixed Wireless	Served (Over 100/20 available)	Wireless

1324470	2254 300TH STREET	ROCKWELL CITY	IA	50579	1	12-Provider facilitates speeds faster than that reported on the map	Provider only: The Map does not correctly reflect service that I facilitate to this location	100	20	Fixed Wireless	Served (Over 100/20 available)	Wireless
1324561	2489 440TH STREET	PETERSON	IA	51047	1	12-Provider facilitates speeds faster than that reported on the map	Provider only: The Map does not correctly reflect service that I facilitate to this location	100	20	Fixed Wireless	Served (Over 100/20 available)	Wireless
1325450	1935 128TH AVENUE	DIAGONAL	IA	50845	1	12-Provider facilitates speeds faster than that reported on the map	Provider only: The Map does not correctly reflect service that I facilitate to this location	100	20	Fixed Wireless	Served (Over 100/20 available)	Wireless
1325521	3204 MORMAN TRAIL	ELLSTON	IA	50074	1	12-Provider facilitates speeds faster than that reported on the map	Provider only: The Map does not correctly reflect service that I facilitate to this location	100	20	Fixed Wireless	Served (Over 100/20 available)	Wireless
1325532	2951 FULTON AVENUE	OSKALOOSA	IA	52577	1	12-Provider facilitates speeds faster than that reported on the map	Provider only: The Map does not correctly reflect service that I facilitate to this location	100	20	Fixed Wireless	Served (Over 100/20 available)	Wireless
1325767	13491 318TH COURT	REDFIELD	IA	50233	1	12-Provider facilitates speeds faster than that reported on the map	Provider only: The Map does not correctly reflect service that I facilitate to this location	100	20	Fixed Wireless	Served (Over 100/20 available)	Wireless
1326034	271 WREN AVENUE	ACKLEY	IA	50601	1	12-Provider facilitates speeds faster than that reported on the map	Provider only: The Map does not correctly reflect service that I facilitate to this location	100	20	Fixed Wireless	Served (Over 100/20 available)	Wireless
1326229	3480 OLD HIGHWAY ROAD	MUSCATINE	IA	52761	1	12-Provider facilitates speeds faster than that reported on the map	Provider only: The Map does not correctly reflect service that I facilitate to this location	100	20	Fixed Wireless	Served (Over 100/20 available)	Wireless
1326251	1375 280TH STREET	OSKALOOSA	IA	52577	1	12-Provider facilitates speeds faster than that reported on the map	Provider only: The Map does not correctly reflect service that I facilitate to this location	100	20	Fixed Wireless	Served (Over 100/20 available)	Wireless
1326501	2490 210TH STREET	NEW SHARON	IA	50207	1	12-Provider facilitates speeds faster than that reported on the map	Provider only: The Map does not correctly reflect service that I facilitate to this location	100	20	Fixed Wireless	Served (Over 100/20 available)	Wireless
1326602	6757 H AVENUE	ARLINGTON	IA	50606	1	12-Provider facilitates speeds faster than that reported on the map	Provider only: The Map does not correctly reflect service that I facilitate to this location	100	20	Fixed Wireless	Served (Over 100/20 available)	Wireless
1326633	1908 200TH STREET	DIAGONAL	IA	50845	1	12-Provider facilitates speeds faster than that reported on the map	Provider only: The Map does not correctly reflect service that I facilitate to this location	100	20	Fixed Wireless	Served (Over 100/20 available)	Wireless
1327050	1449 280TH AVENUE	SPIRIT LAKE	IA	51360	1	12-Provider facilitates speeds faster than that reported on the map	Provider only: The Map does not correctly reflect service that I facilitate to this location	100	20	Fixed Wireless	Served (Over 100/20 available)	Wireless
1327166	2175 UNITED STATES HIGHWAY 169	MT AYR	IA	50854	1	12-Provider facilitates speeds faster than that reported on the map	Provider only: The Map does not correctly reflect service that I facilitate to this location	100	20	Fixed Wireless	Served (Over 100/20 available)	Wireless
1327311	2533 138TH AVENUE	DECORAH	IA	52101	1	12-Provider facilitates speeds faster than that reported on the map	Provider only: The Map does not correctly reflect service that I facilitate to this location	100	20	Fixed Wireless	Served (Over 100/20 available)	Wireless
1327974	11391 50TH STREET	STANLEY	IA	50671	1	12-Provider facilitates speeds faster than that reported on the map	Provider only: The Map does not correctly reflect service that I facilitate to this location	100	20	Fixed Wireless	Served (Over 100/20 available)	Wireless
1328020	2516 215TH STREET	NEW SHARON	IA	50207	1	12-Provider facilitates speeds faster than that reported on the map	Provider only: The Map does not correctly reflect service that I facilitate to this location	100	20	Fixed Wireless	Served (Over 100/20 available)	Wireless
1328309	3510 NEW ERA ROAD	MUSCATINE	IA	52761	1	12-Provider facilitates speeds faster than that reported on the map	Provider only: The Map does not correctly reflect service that I facilitate to this location	100	20	Fixed Wireless	Served (Over 100/20 available)	Wireless
1328526	1426 N AVENUE	STANLEY	IA	50671	1	12-Provider facilitates speeds faster than that reported on the map	Provider only: The Map does not correctly reflect service that I facilitate to this location	100	20	Fixed Wireless	Served (Over 100/20 available)	Wireless
1328913	1470 CUMMINGS AVENUE	FAIRBANK	IA	50629	1	12-Provider facilitates speeds faster than that reported on the map	Provider only: The Map does not correctly reflect service that I facilitate to this location	100	20	Fixed Wireless	Served (Over 100/20 available)	Wireless
1329400	2016 VANATTA AVENUE	MUSCATINE	IA	52761	1	12-Provider facilitates speeds faster than that reported on the map	Provider only: The Map does not correctly reflect service that I facilitate to this location	100	20	Fixed Wireless	Served (Over 100/20 available)	Wireless
1329627	32112 G TRAIL	REDFIELD	IA	50233	1	12-Provider facilitates speeds faster than that reported on the map	Provider only: The Map does not correctly reflect service that I facilitate to this location	100	20	Fixed Wireless	Served (Over 100/20 available)	Wireless
1329706	2033 DEERFIELD ROAD	MUSCATINE	IA	52761	1	12-Provider facilitates speeds faster than that reported on the map	Provider only: The Map does not correctly reflect service that I facilitate to this location	100	20	Fixed Wireless	Served (Over 100/20 available)	Wireless
1329903	2378 140TH STREET	WINFIELD	IA	52659	1	12-Provider facilitates speeds faster than that reported on the map	Provider only: The Map does not correctly reflect service that I facilitate to this location	100	20	Fixed Wireless	Served (Over 100/20 available)	Wireless
1330422	19385 40TH STREET	OELWEIN	IA	50662	1	12-Provider facilitates speeds faster than that reported on the map	Provider only: The Map does not correctly reflect service that I facilitate to this location	100	20	Fixed Wireless	Served (Over 100/20 available)	Wireless
1330500	2435 OSBURN AVENUE	OSKALOOSA	IA	52577	1	12-Provider facilitates speeds faster than that reported on the map	Provider only: The Map does not correctly reflect service that I facilitate to this location	100	20	Fixed Wireless	Served (Over 100/20 available)	Wireless
1330514	2644 HARRIS AVENUE	ROCKWELL CITY	IA	50579	1	12-Provider facilitates speeds faster than that reported on the map	Provider only: The Map does not correctly reflect service that I facilitate to this location	100	20	Fixed Wireless	Served (Over 100/20 available)	Wireless
1331170	1846 278TH STREET	OSKALOOSA	IA	52577	1	12-Provider facilitates speeds faster than that reported on the map	Provider only: The Map does not correctly reflect service that I facilitate to this location	100	20	Fixed Wireless	Served (Over 100/20 available)	Wireless
1331186	1885 NORTH TIPTON ROAD	MUSCATINE	IA	52761	1	12-Provider facilitates speeds faster than that reported on the map	Provider only: The Map does not correctly reflect service that I facilitate to this location	100	20	Fixed Wireless	Served (Over 100/20 available)	Wireless
1331572	18304 G AVENUE	WELLSBURG	IA	50680	1	12-Provider facilitates speeds faster than that reported on the map	Provider only: The Map does not correctly reflect service that I facilitate to this location	100	20	Fixed Wireless	Served (Over 100/20 available)	Wireless
1331585	2608 50TH STREET	ARLINGTON	IA	50606	1	12-Provider facilitates speeds faster than that reported on the map	Provider only: The Map does not correctly reflect service that I facilitate to this location	100	20	Fixed Wireless	Served (Over 100/20 available)	Wireless
1331919	32605 190TH STREET	DIKE	IA	50624	1	12-Provider facilitates speeds faster than that reported on the map	Provider only: The Map does not correctly reflect service that I facilitate to this location	100	20	Fixed Wireless	Served (Over 100/20 available)	Wireless
1332213	1631 295TH STREET	OSKALOOSA	IA	52577	1	12-Provider facilitates speeds faster than that reported on the map	Provider only: The Map does not correctly reflect service that I facilitate to this location	100	20	Fixed Wireless	Served (Over 100/20 available)	Wireless
1332370	2664 SAND ROCK ROAD	DECORAH	IA	52101	1	12-Provider facilitates speeds faster than that reported on the map	Provider only: The Map does not correctly reflect service that I facilitate to this location	100	20	Fixed Wireless	Served (Over 100/20 available)	Wireless
1332443	2051 337TH AVENUE	CALMAR	IA	52132	1	12-Provider facilitates speeds faster than that reported on the map	Provider only: The Map does not correctly reflect service that I facilitate to this location	100	20	Fixed Wireless	Served (Over 100/20 available)	Wireless
1332524	6735 BERRY ROAD	ARLINGTON	IA	50606	1	12-Provider facilitates speeds faster than that reported on the map	Provider only: The Map does not correctly reflect service that I facilitate to this location	100	20	Fixed Wireless	Served (Over 100/20 available)	Wireless
1332948	1840 HIGHWAY 9	SPIRIT LAKE	IA	51360	1	12-Provider facilitates speeds faster than that reported on the map	Provider only: The Map does not correctly reflect service that I facilitate to this location	100	20	Fixed Wireless	Served (Over 100/20 available)	Wireless
1332959	32110 G TRAIL	REDFIELD	IA	50233	1	12-Provider facilitates speeds faster than that reported on the map	Provider only: The Map does not correctly reflect service that I facilitate to this location	100	20	Fixed Wireless	Served (Over 100/20 available)	Wireless
1333117	7080 HWY 10 BOULEVARD	PETERSON	IA	51047	1	12-Provider facilitates speeds faster than that reported on the map	Provider only: The Map does not correctly reflect service that I facilitate to this location	100	20	Fixed Wireless	Served (Over 100/20 available)	Wireless
1333400	12682 152ND STREET	FAYETTE	IA	52142	1	12-Provider facilitates speeds faster than that reported on the map	Provider only: The Map does not correctly reflect service that I facilitate to this location	100	20	Fixed Wireless	Served (Over 100/20 available)	Wireless
1333647	20392 O AVENUE	GRUNDY CENTER	IA	50638	1	12-Provider facilitates speeds faster than that reported on the map	Provider only: The Map does not correctly reflect service that I facilitate to this location	100	20	Fixed Wireless	Served (Over 100/20 available)	Wireless
1333827	3567 HIGHWAY 22	MUSCATINE	IA	52761	1	12-Provider facilitates speeds faster than that reported on the map	Provider only: The Map does not correctly reflect service that I facilitate to this location	100	20	Fixed Wireless	Served (Over 100/20 available)	Wireless
1334099	1719 265TH STREET	OSKALOOSA	IA	52577	1	12-Provider facilitates speeds faster than that reported on the map	Provider only: The Map does not correctly reflect service that I facilitate to this location	100	20	Fixed Wireless	Served (Over 100/20 available)	Wireless
1334340	13894 KLOCK ROAD	FAYETTE	IA	52142	1	12-Provider facilitates speeds faster than that reported on the map	Provider only: The Map does not correctly reflect service that I facilitate to this location	100	20	Fixed Wireless	Served (Over 100/20 available)	Wireless
1334409	54924 650TH STREET	ATLANTIC	IA	50022	1	12-Provider facilitates speeds faster than that reported on the map	Provider only: The Map does not correctly reflect service that I facilitate to this location	100	20	Fixed Wireless	Served (Over 100/20 available)	Wireless
1334411	2026 RIVERFRONT COURT	MUSCATINE	IA	52761	1	12-Provider facilitates speeds faster than that reported on the map	Provider only: The Map does not correctly reflect service that I facilitate to this location	100	20	Fixed Wireless	Served (Over 100/20 available)	Wireless
1334693	1409 112TH STREET	FAIRBANK	IA	50629	1	12-Provider facilitates speeds faster than that reported on the map	Provider only: The Map does not correctly reflect service that I facilitate to this location	100	20	Fixed Wireless	Served (Over 100/20 available)	Wireless
1334886	1639 HICKORY AVENUE	MT PLEASANT	IA	52641	1	12-Provider facilitates speeds faster than that reported on the map	Provider only: The Map does not correctly reflect service that I facilitate to this location	100	20	Fixed Wireless	Served (Over 100/20 available)	Wireless
1334936	7113 N AVENUE	OELWEIN	IA	50662	1	12-Provider facilitates speeds faster than that reported on the map	Provider only: The Map does not correctly reflect service that I facilitate to this location	100	20	Fixed Wireless	Served (Over 100/20 available)	Wireless
1334943	26545 285TH AVENUE	PRINCETON	IA	52768	1	12-Provider facilitates speeds faster than that reported on the map	Provider only: The Map does not correctly reflect service that I facilitate to this location	100	20	Fixed Wireless	Served (Over 100/20 available)	Wireless
1334956	2266 270TH STREET	ROCKWELL CITY	IA	50579	1	12-Provider facilitates speeds faster than that reported on the map	Provider only: The Map does not correctly reflect service that I facilitate to this location	100	20	Fixed Wireless	Served (Over 100/20 available)	Wireless
1335090	2050 115TH STREET	WINFIELD	IA	52659	1	12-Provider facilitates speeds faster than that reported on the map	Provider only: The Map does not correctly reflect service that I facilitate to this location	100	20	Fixed Wireless	Served (Over 100/20 available)	Wireless
1335484	37233 HWY 3	LE MARS	IA	51031	1	12-Provider facilitates speeds faster than that reported on the map	Provider only: The Map does not correctly reflect service that I facilitate to this location	100	20	Fixed Wireless	Served (Over 100/20 available)	Wireless
1335485	2475 MICHEL AVENUE	INDEPENDENCE	IA	50644	1	12-Provider facilitates speeds faster than that reported on the map	Provider only: The Map does not correctly reflect service that I facilitate to this location	100	20	Fixed Wireless	Served (Over 100/20 available)	Wireless
1335788	1751 310TH STREET	LAKE CITY	IA	51449	1	12-Provider facilitates speeds faster than that reported on the map	Provider only: The Map does not correctly reflect service that I facilitate to this location	100	20	Fixed Wireless	Served (Over 100/20 available)	Wireless
1336223	311 PARK STREET	PETERSON	IA	51047	1	12-Provider facilitates speeds faster than that reported on the map	Provider only: The Map does not correctly reflect service that I facilitate to this location	100	20	Fixed Wireless	Served (Over 100/20 available)	Wireless
1336274	1501 12TH STREET	GRUNDY CENTER	IA	50638	1	12-Provider facilitates speeds faster than that reported on the map	Provider only: The Map does not correctly reflect service that I facilitate to this location	100	20	Fixed Wireless	Served (Over 100/20 available)	Wireless
1336554	18483 LINCOLN ROAD	FAYETTE	IA	52142	1	12-Provider facilitates speeds faster than that reported on the map	Provider only: The Map does not correctly reflect service that I facilitate to this location	100	20	Fixed Wireless	Served (Over 100/20 available)	Wireless
1337715	6794 R AVENUE	OELWEIN	IA	50662	1	12-Provider facilitates speeds faster than that reported on the map	Provider only: The Map does not correctly reflect service that I facilitate to this location	100	20	Fixed Wireless	Served (Over 100/20 available)	Wireless
1338180	1606 140TH STREET	MT PLEASANT	IA	52641	1	12-Provider facilitates speeds faster than that reported on the map	Provider only: The Map does not correctly reflect service that I facilitate to this location	100	20	Fixed Wireless	Served (Over 100/20 available)	Wireless
1338190	1632 95TH STREET	ARLINGTON	IA	50606	1	12-Provider facilitates speeds faster than that reported on the map	Provider only: The Map does not correctly reflect service that I facilitate to this location	100	20	Fixed Wireless	Served (Over 100/20 available)	Wireless
1338820	3033 LAMONI AVENUE	ROCKWELL CITY	IA	50579	1	12-Provider facilitates speeds faster than that reported on the map	Provider only: The Map does not correctly reflect service that I facilitate to this location	100	20	Fixed Wireless	Served (Over 100/20 available)	Wireless
1338843	2774 NEWLAND WAY	OSKALOOSA	IA	52577	1	12-Provider facilitates speeds faster than that reported on the map	Provider only: The Map does not correctly reflect service that I facilitate to this location	100	20	Fixed Wireless	Served (Over 100/20 available)	Wireless
1339243	12079 155TH STREET	ACKLEY	IA	50601	1	12-Provider facilitates speeds faster than that reported on the map	Provider only: The Map does not correctly reflect service that I facilitate to this location	100	20	Fixed Wireless	Served (Over 100/20 available)	Wireless
1339965	31749 G TRAIL	REDFIELD	IA	50233	1	12-Provider facilitates speeds faster than that reported on the map	Provider only: The Map does not correctly reflect service that I facilitate to this location	100	20	Fixed Wireless	Served (Over 100/20 available)	Wireless
1340420	2710 130TH STREET	WILTON	IA	52778	1	12-Provider facilitates speeds faster than that reported on the map	Provider only: The Map does not correctly reflect service that I facilitate to this location	100	20	Fixed Wireless	Served (Over 100/20 available)	Wireless
1340512	16751 538TH COURT	EARLHAM	IA	50072	1	12-Provider facilitates speeds faster than that reported on the map	Provider only: The Map does not correctly reflect service that I facilitate to this location	100	20	Fixed Wireless	Served (Over 100/20 available)	Wireless
1340639	3478 PUMPING STATION ROAD	OAKVILLE	IA	52646	1	12-Provider facilitates speeds faster than that reported on the map	Provider only: The Map does not correctly reflect service that I facilitate to this location	100	20	Fixed Wireless	Served (Over 100/20 available)	Wireless
1341524	1153 DENISON AVENUE	FAIRBANK	IA	50629	1	12-Provider facilitates speeds faster than that reported on the map	Provider only: The Map does not correctly reflect service that I facilitate to this location	100	20	Fixed Wireless	Served (Over 100/20 available)	Wireless
1341687	1521 170TH STREET	DIAGONAL	IA	50845	1	12-Provider facilitates speeds faster than that reported on the map	Provider only: The Map does not correctly reflect service that I facilitate to this location	100	20	Fixed Wireless	Served (Over 100/20 available)	Wireless
1341899	8403 WEST RIDGEWAY AVENUE	CEDAR FALLS	IA	50613	1	12-Provider facilitates speeds faster than that reported on the map	Provider only: The Map does not correctly reflect service that I facilitate to this location	100	20	Fixed Wireless	Served (Over 100/20 available)	Wireless
1342179	1081 BAXTER AVENUE	FAIRBANK	IA	50629	1	12-Provider facilitates speeds faster than that reported on the map	Provider only: The Map does not correctly reflect service that I facilitate to this location	100	20	Fixed Wireless	Served (Over 100/20 available)	Wireless
1342499	29009 HWY 59	AVOCA	IA	51521	1	12-Provider facilitates speeds faster than that reported on the map	Provider only: The Map does not correctly reflect service that I facilitate to this location	100	20	Fixed Wireless	Served (Over 100/20 available)	Wireless
1343072	12802 175TH STREET	FAYETTE	IA	52142	1	12-Provider facilitates speeds faster than that reported on the map	Provider only: The Map does not correctly reflect service that I facilitate to this location	100	20	Fixed Wireless	Served (Over 100/20 available)	Wireless
1343088	19305 YORK ROAD	MISSOURI VALLEY	IA	51555	1	12-Provider facilitates speeds faster than that reported on the map	Provider only: The Map does not correctly reflect service that I facilitate to this location	100	20	Fixed Wireless	Served (Over 100/20 available)	Wireless
1343789	9725 DOGWOOD ROAD	ARLINGTON	IA	50606	1	12-Provider facilitates speeds faster than that reported on the map	Provider only: The Map does not correctly reflect service that I facilitate to this location	100	20	Fixed Wireless	Served (Over 100/20 available)	Wireless
1344152	1025 CENTRAL AVENUE	FAIRBANK	IA	50629	1	12-Provider facilitates speeds faster than that reported on the map	Provider only: The Map does not correctly reflect service that I facilitate to this location	100	20	Fixed Wireless	Served (Over 100/20 available)	Wireless
1344182	29590 EL PASO AVENUE	REDFIELD	IA	50233	1	12-Provider facilitates speeds faster than that reported on the map	Provider only: The Map does not correctly reflect service that I facilitate to this location	100	20	Fixed Wireless	Served (Over 100/20 available)	Wireless
1344224	5967 I AVENUE	ARLINGTON	IA	50606	1	12-Provider facilitates speeds faster than that reported on the map	Provider only: The Map does not correctly reflect service that I facilitate to this location	100	20	Fixed Wireless	Served (Over 100/20 available)	Wireless
1344394	1954 180TH STREET	DIAGONAL	IA	50845	1	12-Provider facilitates speeds faster than that reported on the map	Provider only: The Map does not correctly reflect service that I facilitate to this location	100	20	Fixed Wireless	Served (Over 100/20 available)	Wireless
1345152	16516 80TH STREET	MAYNARD	IA	50655	1	12-Provider facilitates speeds faster than that reported on the map	Provider only: The Map does not correctly reflect service that I facilitate to this location	100	20	Fixed Wireless	Served (Over 100/20 available)	Wireless
1345347	8502 WEST QUARRY ROAD	HUDSON	IA	50643	1	12-Provider facilitates speeds faster than that reported on the map	Provider only: The Map does not correctly reflect service that I facilitate to this location	100	20	Fixed Wireless	Served (Over 100/20 available)	Wireless
1345764	8086 C AVENUE	ARLINGTON	IA	50606	1	12-Provider facilitates speeds faster than that reported on the map	Provider only: The Map does not correctly reflect service that I facilitate to this location	100	20	Fixed Wireless	Served (Over 100/20 available)	Wireless
1345823	2556 MICHEL AVENUE	INDEPENDENCE	IA	50644	1	12-Provider facilitates speeds faster than that reported on the map	Provider only: The Map does not correctly reflect service that I facilitate to this location	100	20	Fixed Wireless	Served (Over 100/20 available)	Wireless
1345869	47163 ROSEWOOD ROAD	AVOCA	IA	51521	1	12-Provider facilitates speeds faster than that reported on the map	Provider only: The Map does not correctly reflect service that I facilitate to this location	100	20	Fixed Wireless	Served (Over 100/20 available)	Wireless
1345900	3399 WATER STREET	MUSCATINE	IA	52761	1	12-Provider facilitates speeds faster than that reported on the map	Provider only: The Map does not correctly reflect service that I facilitate to this location	100	20	Fixed Wireless	Served (Over 100/20 available)	Wireless
1346032	2768 175TH STREET	SPIRIT LAKE	IA	51360	1	12-Provider facilitates speeds faster than that reported on the map	Provider only: The Map does not correctly reflect service that I facilitate to this location	100	20	Fixed Wireless	Served (Over 100/20 available)	Wireless
1346671	2920 120TH STREET	SPIRIT LAKE	IA	51360	1	12-Provider facilitates speeds faster than that reported on the map	Provider only: The Map does not correctly reflect service that I facilitate to this location	100	20	Fixed Wireless	Served (Over 100/20 available)	Wireless
1346826	1090 BUCK CREEK BOULEVARD	FAIRBANK	IA	50629	1	12-Provider facilitates speeds faster than that reported on the map	Provider only: The Map does not correctly reflect service that I facilitate to this location	100	20	Fixed Wireless	Served (Over 100/20 available)	Wireless
1346895	1007 HICKORY AVENUE	MT PLEASANT	IA	52641	1	12-Provider facilitates speeds faster than that reported on the map	Provider only: The Map does not correctly reflect service that I facilitate to this location	100	20	Fixed Wireless	Served (Over 100/20 available)	Wireless
1347189	10158 COUNTY HIGHWAY J45	KELLERTON	IA	50133	1	12-Provider facilitates speeds faster than that reported on the map	Provider only: The Map does not correctly reflect service that I facilitate to this location	100	20	Fixed Wireless	Served (Over 100/20 available)	Wireless
1347881	1669 245TH STREET	MT PLEASANT	IA	52641	1	12-Provider facilitates speeds faster than that reported on the map	Provider only: The Map does not correctly reflect service that I facilitate to this location	100	20	Fixed Wireless	Served (Over 100/20 available)	Wireless
1348015	5917 GRUNDY ROAD	CEDAR FALLS	IA	50613	1	12-Provider facilitates speeds faster than that reported on the map	Provider only: The Map does not correctly reflect service that I facilitate to this location	100	20	Fixed Wireless	Served (Over 100/20 available)	Wireless
1348553	2130 50TH STREET	ACKLEY	IA	50601	1	12-Provider facilitates speeds faster than that reported on the map	Provider only: The Map does not correctly reflect service that I facilitate to this location	100	20	Fixed Wireless	Served (Over 100/20 available)	Wireless
1348574	3520 NEW ERA ROAD	MUSCATINE	IA	52761	1	12-Provider facilitates speeds faster than that reported on the map	Provider only: The Map does not correctly reflect service that I facilitate to this location	100	20	Fixed Wireless	Served (Over 100/20 available)	Wireless
1348676	1132 290TH AVENUE	SPIRIT LAKE	IA	51360	1	12-Provider facilitates speeds faster than that reported on the map	Provider only: The Map does not correctly reflect service that I facilitate to this location	100	20	Fixed Wireless	Served (Over 100/20 available)	Wireless
1348817	6436 PLATT ROAD	HUDSON	IA	50643	1	12-Provider facilitates speeds faster than that reported on the map	Provider only: The Map does not correctly reflect service that I facilitate to this location	100	20	Fixed Wireless	Served (Over 100/20 available)	Wireless
1349108	2463 180TH STREET	MUSCATINE	IA	52761	1	12-Provider facilitates speeds faster than that reported on the map	Provider only: The Map does not correctly reflect service that I facilitate to this location	100	20	Fixed Wireless	Served (Over 100/20 available)	Wireless
1349170	29257 EL PASO AVENUE	REDFIELD	IA	50233	1	12-Provider facilitates speeds faster than that reported on the map	Provider only: The Map does not correctly reflect service that I facilitate to this location	100	20	Fixed Wireless	Served (Over 100/20 available)	Wireless
1349266	12816 HOLMES ROAD	HUDSON	IA	50643	1	12-Provider facilitates speeds faster than that reported on the map	Provider only: The Map does not correctly reflect service that I facilitate to this location	100	20	Fixed Wireless	Served (Over 100/20 available)	Wireless
1349856	20975 205TH STREET	HOLLAND	IA	50642	1	12-Provider facilitates speeds faster than that reported on the map	Provider only: The Map does not correctly reflect service that I facilitate to this location	100	20	Fixed Wireless	Served (Over 100/20 available)	Wireless
1349886	1469 TAYLOR AVENUE	WILTON	IA	52778	1	12-Provider facilitates speeds faster than that reported on the map	Provider only: The Map does not correctly reflect service that I facilitate to this location	100	20	Fixed Wireless	Served (Over 100/20 available)	Wireless
1350142	19059 T AVENUE	REINBECK	IA	50669	1	12-Provider facilitates speeds faster than that reported on the map	Provider only: The Map does not correctly reflect service that I facilitate to this location	100	20	Fixed Wireless	Served (Over 100/20 available)	Wireless
1350707	5682 PALACE ROAD	OELWEIN	IA	50662	1	12-Provider facilitates speeds faster than that reported on the map	Provider only: The Map does not correctly reflect service that I facilitate to this location	100	20	Fixed Wireless	Served (Over 100/20 available)	Wireless
1351705	2064 FROST AVENUE	INDEPENDENCE	IA	50644	1	12-Provider facilitates speeds faster than that reported on the map	Provider only: The Map does not correctly reflect service that I facilitate to this location	100	20	Fixed Wireless	Served (Over 100/20 available)	Wireless
1351790	1205 LAWRENCE AVENUE	HAZLETON	IA	50641	1	12-Provider facilitates speeds faster than that reported on the map	Provider only: The Map does not correctly reflect service that I facilitate to this location	100	20	Fixed Wireless	Served (Over 100/20 available)	Wireless
1352035	32818 200TH STREET	MISSOURI VALLEY	IA	51555	1	12-Provider facilitates speeds faster than that reported on the map	Provider only: The Map does not correctly reflect service that I facilitate to this location	100	20	Fixed Wireless	Served (Over 100/20 available)	Wireless
1352249	1897 245TH STREET	OSKALOOSA	IA	52577	1	12-Provider facilitates speeds faster than that reported on the map	Provider only: The Map does not correctly reflect service that I facilitate to this location	100	20	Fixed Wireless	Served (Over 100/20 available)	Wireless
1352643	2143 MADISON STREET	MUSCATINE	IA	52761	1	12-Provider facilitates speeds faster than that reported on the map	Provider only: The Map does not correctly reflect service that I facilitate to this location	100	20	Fixed Wireless	Served (Over 100/20 available)	Wireless
1352850	13924 140TH STREET	RANDALIA	IA	52164	1	12-Provider facilitates speeds faster than that reported on the map	Provider only: The Map does not correctly reflect service that I facilitate to this location	100	20	Fixed Wireless	Served (Over 100/20 available)	Wireless
1353119	1835 NORTH ISETT AVENUE	MUSCATINE	IA	52761	1	12-Provider facilitates speeds faster than that reported on the map	Provider only: The Map does not correctly reflect service that I facilitate to this location	100	20	Fixed Wireless	Served (Over 100/20 available)	Wireless
1353228	2501 330TH AVENUE	KELLERTON	IA	50133	1	12-Provider facilitates speeds faster than that reported on the map	Provider only: The Map does not correctly reflect service that I facilitate to this location	100	20	Fixed Wireless	Served (Over 100/20 available)	Wireless
1353943	1304 HIGHWAY 86	SPIRIT LAKE	IA	51360	1	12-Provider facilitates speeds faster than that reported on the map	Provider only: The Map does not correctly reflect service that I facilitate to this location	100	20	Fixed Wireless	Served (Over 100/20 available)	Wireless
1353957	12969 211TH AVENUE	SPIRIT LAKE	IA	51360	1	12-Provider facilitates speeds faster than that reported on the map	Provider only: The Map does not correctly reflect service that I facilitate to this location	100	20	Fixed Wireless	Served (Over 100/20 available)	Wireless
1353971	2650 160TH STREET	TINGLEY	IA	50863	1	12-Provider facilitates speeds faster than that reported on the map	Provider only: The Map does not correctly reflect service that I facilitate to this location	100	20	Fixed Wireless	Served (Over 100/20 available)	Wireless
1354046	18703 180TH STREET	HOLLAND	IA	50642	1	12-Provider facilitates speeds faster than that reported on the map	Provider only: The Map does not correctly reflect service that I facilitate to this location	100	20	Fixed Wireless	Served (Over 100/20 available)	Wireless
1354288	24384 WHIPPOORWILL ROAD	NEOLA	IA	51559	1	12-Provider facilitates speeds faster than that reported on the map	Provider only: The Map does not correctly reflect service that I facilitate to this location	100	20	Fixed Wireless	Served (Over 100/20 available)	Wireless
1354603	2495 CARBON TRAIL	LEIGHTON	IA	50143	1	12-Provider facilitates speeds faster than that reported on the map	Provider only: The Map does not correctly reflect service that I facilitate to this location	100	20	Fixed Wireless	Served (Over 100/20 available)	Wireless
1355162	2037 240TH STREET	INDEPENDENCE	IA	50644	1	12-Provider facilitates speeds faster than that reported on the map	Provider only: The Map does not correctly reflect service that I facilitate to this location	100	20	Fixed Wireless	Served (Over 100/20 available)	Wireless
1355983	4374 608TH AVENUE	SABULA	IA	52070	1	12-Provider facilitates speeds faster than that reported on the map	Provider only: The Map does not correctly reflect service that I facilitate to this location	100	20	Fixed Wireless	Served (Over 100/20 available)	Wireless
1356281	13742 D AVENUE	WELLSBURG	IA	50680	1	12-Provider facilitates speeds faster than that reported on the map	Provider only: The Map does not correctly reflect service that I facilitate to this location	100	20	Fixed Wireless	Served (Over 100/20 available)	Wireless
1356426	1176 265TH AVENUE	TINGLEY	IA	50863	1	12-Provider facilitates speeds faster than that reported on the map	Provider only: The Map does not correctly reflect service that I facilitate to this location	100	20	Fixed Wireless	Served (Over 100/20 available)	Wireless
1356627	31452 190TH STREET	REINBECK	IA	50669	1	12-Provider facilitates speeds faster than that reported on the map	Provider only: The Map does not correctly reflect service that I facilitate to this location	100	20	Fixed Wireless	Served (Over 100/20 available)	Wireless
1357177	7 EAST 4TH STREET	PETERSON	IA	51047	1	12-Provider facilitates speeds faster than that reported on the map	Provider only: The Map does not correctly reflect service that I facilitate to this location	100	20	Fixed Wireless	Served (Over 100/20 available)	Wireless
1357418	1814 NORTH ISETT AVENUE	MUSCATINE	IA	52761	1	12-Provider facilitates speeds faster than that reported on the map	Provider only: The Map does not correctly reflect service that I facilitate to this location	100	20	Fixed Wireless	Served (Over 100/20 available)	Wireless

1357498	226 WREN AVENUE	ACKLEY	IA	50601	1	12-Provider facilitates speeds faster than that reported on the map	Provider only: The Map does not correctly reflect service that I facilitate to this location	100	20	Fixed Wireless	Served (Over 100/20 available)	Wireless
1357726	3755 MIDWAY BEACH ROAD	MUSCATINE	IA	52761	1	12-Provider facilitates speeds faster than that reported on the map	Provider only: The Map does not correctly reflect service that I facilitate to this location	100	20	Fixed Wireless	Served (Over 100/20 available)	Wireless
1358104	1321 HIGHWAY 38	WILTON	IA	52778	1	12-Provider facilitates speeds faster than that reported on the map	Provider only: The Map does not correctly reflect service that I facilitate to this location	100	20	Fixed Wireless	Served (Over 100/20 available)	Wireless
1358725	4127 50TH STREET	ARLINGTON	IA	50606	1	12-Provider facilitates speeds faster than that reported on the map	Provider only: The Map does not correctly reflect service that I facilitate to this location	100	20	Fixed Wireless	Served (Over 100/20 available)	Wireless
1359102	1411 190TH STREET	DIAGONAL	IA	50845	1	12-Provider facilitates speeds faster than that reported on the map	Provider only: The Map does not correctly reflect service that I facilitate to this location	100	20	Fixed Wireless	Served (Over 100/20 available)	Wireless
1359253	1858 260TH AVENUE	SPIRIT LAKE	IA	51360	1	12-Provider facilitates speeds faster than that reported on the map	Provider only: The Map does not correctly reflect service that I facilitate to this location	100	20	Fixed Wireless	Served (Over 100/20 available)	Wireless
1359573	2117 FOREST LANE	MUSCATINE	IA	52761	1	12-Provider facilitates speeds faster than that reported on the map	Provider only: The Map does not correctly reflect service that I facilitate to this location	100	20	Fixed Wireless	Served (Over 100/20 available)	Wireless
1359675	19139 GRUNDY ROAD	HUDSON	IA	50643	1	12-Provider facilitates speeds faster than that reported on the map	Provider only: The Map does not correctly reflect service that I facilitate to this location	100	20	Fixed Wireless	Served (Over 100/20 available)	Wireless
1359772	2208 ELBA AVENUE	LEIGHTON	IA	50143	1	12-Provider facilitates speeds faster than that reported on the map	Provider only: The Map does not correctly reflect service that I facilitate to this location	100	20	Fixed Wireless	Served (Over 100/20 available)	Wireless
1359774	46242 PINOAK ROAD	AVOCA	IA	51521	1	12-Provider facilitates speeds faster than that reported on the map	Provider only: The Map does not correctly reflect service that I facilitate to this location	100	20	Fixed Wireless	Served (Over 100/20 available)	Wireless
1359954	3369 270TH STREET	MASONVILLE	IA	50654	1	12-Provider facilitates speeds faster than that reported on the map	Provider only: The Map does not correctly reflect service that I facilitate to this location	100	20	Fixed Wireless	Served (Over 100/20 available)	Wireless
1360321	3452 B AVENUE	LAMONT	IA	50650	1	12-Provider facilitates speeds faster than that reported on the map	Provider only: The Map does not correctly reflect service that I facilitate to this location	100	20	Fixed Wireless	Served (Over 100/20 available)	Wireless
1360397	16631 335TH PLACE	EARLHAM	IA	50072	1	12-Provider facilitates speeds faster than that reported on the map	Provider only: The Map does not correctly reflect service that I facilitate to this location	100	20	Fixed Wireless	Served (Over 100/20 available)	Wireless
1360909	1928 150TH STREET	MT PLEASANT	IA	52641	1	12-Provider facilitates speeds faster than that reported on the map	Provider only: The Map does not correctly reflect service that I facilitate to this location	100	20	Fixed Wireless	Served (Over 100/20 available)	Wireless
1361028	2231 205TH STREET	INDEPENDENCE	IA	50644	1	12-Provider facilitates speeds faster than that reported on the map	Provider only: The Map does not correctly reflect service that I facilitate to this location	100	20	Fixed Wireless	Served (Over 100/20 available)	Wireless
1361464	21184 H AVENUE	GRUNDY CENTER	IA	50638	1	12-Provider facilitates speeds faster than that reported on the map	Provider only: The Map does not correctly reflect service that I facilitate to this location	100	20	Fixed Wireless	Served (Over 100/20 available)	Wireless
1361675	14668 BEAR CREEK ROAD	DEXTER	IA	50072	1	12-Provider facilitates speeds faster than that reported on the map	Provider only: The Map does not correctly reflect service that I facilitate to this location	100	20	Fixed Wireless	Served (Over 100/20 available)	Wireless
1362268	20598 240TH STREET	GRUNDY CENTER	IA	50638	1	12-Provider facilitates speeds faster than that reported on the map	Provider only: The Map does not correctly reflect service that I facilitate to this location	100	20	Fixed Wireless	Served (Over 100/20 available)	Wireless
1362776	1473 BAXTER AVENUE	FAIRBANK	IA	50629	1	12-Provider facilitates speeds faster than that reported on the map	Provider only: The Map does not correctly reflect service that I facilitate to this location	100	20	Fixed Wireless	Served (Over 100/20 available)	Wireless
1363440	5781 B AVENUE	ARLINGTON	IA	50606	1	12-Provider facilitates speeds faster than that reported on the map	Provider only: The Map does not correctly reflect service that I facilitate to this location	100	20	Fixed Wireless	Served (Over 100/20 available)	Wireless
1363661	18739 317TH STREET	LONG GROVE	IA	52756	1	12-Provider facilitates speeds faster than that reported on the map	Provider only: The Map does not correctly reflect service that I facilitate to this location	100	20	Fixed Wireless	Served (Over 100/20 available)	Wireless
1363876	13817 LINDEN ROAD	REDFIELD	IA	50233	1	12-Provider facilitates speeds faster than that reported on the map	Provider only: The Map does not correctly reflect service that I facilitate to this location	100	20	Fixed Wireless	Served (Over 100/20 available)	Wireless
1363962	3038 170TH STREET	MUSCATINE	IA	52761	1	12-Provider facilitates speeds faster than that reported on the map	Provider only: The Map does not correctly reflect service that I facilitate to this location	100	20	Fixed Wireless	Served (Over 100/20 available)	Wireless
1364210	2715 MOON LANE	OSKALOOSA	IA	52577	1	12-Provider facilitates speeds faster than that reported on the map	Provider only: The Map does not correctly reflect service that I facilitate to this location	100	20	Fixed Wireless	Served (Over 100/20 available)	Wireless
1364674	1045 ACKER ROAD	WATERLOO	IA	50701	1	12-Provider facilitates speeds faster than that reported on the map	Provider only: The Map does not correctly reflect service that I facilitate to this location	100	20	Fixed Wireless	Served (Over 100/20 available)	Wireless
1364804	309 PINE STREET	PETERSON	IA	51047	1	12-Provider facilitates speeds faster than that reported on the map	Provider only: The Map does not correctly reflect service that I facilitate to this location	100	20	Fixed Wireless	Served (Over 100/20 available)	Wireless
1365077	1090 KEOKUK AVENUE	HAZLETON	IA	50641	1	12-Provider facilitates speeds faster than that reported on the map	Provider only: The Map does not correctly reflect service that I facilitate to this location	100	20	Fixed Wireless	Served (Over 100/20 available)	Wireless
1365133	1617 NORTH ISETT AVENUE	MUSCATINE	IA	52761	1	12-Provider facilitates speeds faster than that reported on the map	Provider only: The Map does not correctly reflect service that I facilitate to this location	100	20	Fixed Wireless	Served (Over 100/20 available)	Wireless
1365365	6546 90TH STREET	ARLINGTON	IA	50606	1	12-Provider facilitates speeds faster than that reported on the map	Provider only: The Map does not correctly reflect service that I facilitate to this location	100	20	Fixed Wireless	Served (Over 100/20 available)	Wireless
1365521	16648 45TH STREET	OELWEIN	IA	50662	1	12-Provider facilitates speeds faster than that reported on the map	Provider only: The Map does not correctly reflect service that I facilitate to this location	100	20	Fixed Wireless	Served (Over 100/20 available)	Wireless
1365670	1685 SWEETLAND ACRES LANE	MUSCATINE	IA	52761	1	12-Provider facilitates speeds faster than that reported on the map	Provider only: The Map does not correctly reflect service that I facilitate to this location	100	20	Fixed Wireless	Served (Over 100/20 available)	Wireless
1365840	6519 G AVENUE	ARLINGTON	IA	50606	1	12-Provider facilitates speeds faster than that reported on the map	Provider only: The Map does not correctly reflect service that I facilitate to this location	100	20	Fixed Wireless	Served (Over 100/20 available)	Wireless
1366122	3495 OLD HIGHWAY ROAD	MUSCATINE	IA	52761	1	12-Provider facilitates speeds faster than that reported on the map	Provider only: The Map does not correctly reflect service that I facilitate to this location	100	20	Fixed Wireless	Served (Over 100/20 available)	Wireless
1366160	16812 205TH STREET	GRUNDY CENTER	IA	50638	1	12-Provider facilitates speeds faster than that reported on the map	Provider only: The Map does not correctly reflect service that I facilitate to this location	100	20	Fixed Wireless	Served (Over 100/20 available)	Wireless
1366162	3122 HIGHWAY 61	MUSCATINE	IA	52761	1	12-Provider facilitates speeds faster than that reported on the map	Provider only: The Map does not correctly reflect service that I facilitate to this location	100	20	Fixed Wireless	Served (Over 100/20 available)	Wireless
1366579	31870 SCOTT PARK ROAD	LONG GROVE	IA	52756	1	12-Provider facilitates speeds faster than that reported on the map	Provider only: The Map does not correctly reflect service that I facilitate to this location	100	20	Fixed Wireless	Served (Over 100/20 available)	Wireless
1367082	15276 18TH STREET	OELWEIN	IA	50662	1	12-Provider facilitates speeds faster than that reported on the map	Provider only: The Map does not correctly reflect service that I facilitate to this location	100	20	Fixed Wireless	Served (Over 100/20 available)	Wireless
1367143	12789 211TH AVENUE	SPIRIT LAKE	IA	51360	1	12-Provider facilitates speeds faster than that reported on the map	Provider only: The Map does not correctly reflect service that I facilitate to this location	100	20	Fixed Wireless	Served (Over 100/20 available)	Wireless
1367594	15712 MARBLE AVENUE	LE MARS	IA	51031	1	12-Provider facilitates speeds faster than that reported on the map	Provider only: The Map does not correctly reflect service that I facilitate to this location	100	20	Fixed Wireless	Served (Over 100/20 available)	Wireless
1367674	2624 DEAN AVENUE	OSKALOOSA	IA	52577	1	12-Provider facilitates speeds faster than that reported on the map	Provider only: The Map does not correctly reflect service that I facilitate to this location	100	20	Fixed Wireless	Served (Over 100/20 available)	Wireless
1367911	17485 205TH STREET	GRUNDY CENTER	IA	50638	1	12-Provider facilitates speeds faster than that reported on the map	Provider only: The Map does not correctly reflect service that I facilitate to this location	100	20	Fixed Wireless	Served (Over 100/20 available)	Wireless
1368115	2480 QUASQUETON DIAGONAL BOULEVARD	INDEPENDENCE	IA	50644	1	12-Provider facilitates speeds faster than that reported on the map	Provider only: The Map does not correctly reflect service that I facilitate to this location	100	20	Fixed Wireless	Served (Over 100/20 available)	Wireless
1368231	2756 250TH STREET	MT AYR	IA	50854	1	12-Provider facilitates speeds faster than that reported on the map	Provider only: The Map does not correctly reflect service that I facilitate to this location	100	20	Fixed Wireless	Served (Over 100/20 available)	Wireless
1368889	10238 A AVENUE	ACKLEY	IA	50601	1	12-Provider facilitates speeds faster than that reported on the map	Provider only: The Map does not correctly reflect service that I facilitate to this location	100	20	Fixed Wireless	Served (Over 100/20 available)	Wireless
1369107	2423 270TH STREET	OSKALOOSA	IA	52577	1	12-Provider facilitates speeds faster than that reported on the map	Provider only: The Map does not correctly reflect service that I facilitate to this location	100	20	Fixed Wireless	Served (Over 100/20 available)	Wireless
1369166	1420 HICKORY AVENUE	MT PLEASANT	IA	52641	1	12-Provider facilitates speeds faster than that reported on the map	Provider only: The Map does not correctly reflect service that I facilitate to this location	100	20	Fixed Wireless	Served (Over 100/20 available)	Wireless
1369503	1953 115TH STREET	WINFIELD	IA	52659	1	12-Provider facilitates speeds faster than that reported on the map	Provider only: The Map does not correctly reflect service that I facilitate to this location	100	20	Fixed Wireless	Served (Over 100/20 available)	Wireless
1369775	1747 250TH STREET	ROCKWELL CITY	IA	50579	1	12-Provider facilitates speeds faster than that reported on the map	Provider only: The Map does not correctly reflect service that I facilitate to this location	100	20	Fixed Wireless	Served (Over 100/20 available)	Wireless
1370526	21502 40TH STREET	OELWEIN	IA	50662	1	12-Provider facilitates speeds faster than that reported on the map	Provider only: The Map does not correctly reflect service that I facilitate to this location	100	20	Fixed Wireless	Served (Over 100/20 available)	Wireless
1370775	1616 OLD HIGHWAY 34	MT PLEASANT	IA	52641	1	12-Provider facilitates speeds faster than that reported on the map	Provider only: The Map does not correctly reflect service that I facilitate to this location	100	20	Fixed Wireless	Served (Over 100/20 available)	Wireless
1370847	1650 290TH STREET	OSKALOOSA	IA	52577	1	12-Provider facilitates speeds faster than that reported on the map	Provider only: The Map does not correctly reflect service that I facilitate to this location	100	20	Fixed Wireless	Served (Over 100/20 available)	Wireless
1370854	1625 VAIL AVENUE	MUSCATINE	IA	52761	1	12-Provider facilitates speeds faster than that reported on the map	Provider only: The Map does not correctly reflect service that I facilitate to this location	100	20	Fixed Wireless	Served (Over 100/20 available)	Wireless
1370941	27103 G AVENUE	ADEL	IA	50003	1	12-Provider facilitates speeds faster than that reported on the map	Provider only: The Map does not correctly reflect service that I facilitate to this location	100	20	Fixed Wireless	Served (Over 100/20 available)	Wireless
1371109	18870 315TH STREET	LONG GROVE	IA	52756	1	12-Provider facilitates speeds faster than that reported on the map	Provider only: The Map does not correctly reflect service that I facilitate to this location	100	20	Fixed Wireless	Served (Over 100/20 available)	Wireless
1371120	2481 190TH STREET	MILFORD	IA	51351	1	12-Provider facilitates speeds faster than that reported on the map	Provider only: The Map does not correctly reflect service that I facilitate to this location	100	20	Fixed Wireless	Served (Over 100/20 available)	Wireless
1371123	1338 CENTRAL AVENUE	FAIRBANK	IA	50629	1	12-Provider facilitates speeds faster than that reported on the map	Provider only: The Map does not correctly reflect service that I facilitate to this location	100	20	Fixed Wireless	Served (Over 100/20 available)	Wireless
1371879	4980 150TH AVENUE	LINN GROVE	IA	51033	1	12-Provider facilitates speeds faster than that reported on the map	Provider only: The Map does not correctly reflect service that I facilitate to this location	100	20	Fixed Wireless	Served (Over 100/20 available)	Wireless
1371999	1418 Q AVENUE	OELWEIN	IA	50662	1	12-Provider facilitates speeds faster than that reported on the map	Provider only: The Map does not correctly reflect service that I facilitate to this location	100	20	Fixed Wireless	Served (Over 100/20 available)	Wireless
1372267	1847 HIGHWAY 92	OSKALOOSA	IA	52577	1	12-Provider facilitates speeds faster than that reported on the map	Provider only: The Map does not correctly reflect service that I facilitate to this location	100	20	Fixed Wireless	Served (Over 100/20 available)	Wireless
1372683	1715 NORTH ISETT AVENUE	MUSCATINE	IA	52761	1	12-Provider facilitates speeds faster than that reported on the map	Provider only: The Map does not correctly reflect service that I facilitate to this location	100	20	Fixed Wireless	Served (Over 100/20 available)	Wireless
1372708	1777 220TH STREET	OSKALOOSA	IA	52577	1	12-Provider facilitates speeds faster than that reported on the map	Provider only: The Map does not correctly reflect service that I facilitate to this location	100	20	Fixed Wireless	Served (Over 100/20 available)	Wireless
1372817	5547 PALACE ROAD	OELWEIN	IA	50662	1	12-Provider facilitates speeds faster than that reported on the map	Provider only: The Map does not correctly reflect service that I facilitate to this location	100	20	Fixed Wireless	Served (Over 100/20 available)	Wireless
1373222	1265 OUTER ROAD	OELWEIN	IA	50662	1	12-Provider facilitates speeds faster than that reported on the map	Provider only: The Map does not correctly reflect service that I facilitate to this location	100	20	Fixed Wireless	Served (Over 100/20 available)	Wireless
1373265	17899 305TH STREET	LONG GROVE	IA	52756	1	12-Provider facilitates speeds faster than that reported on the map	Provider only: The Map does not correctly reflect service that I facilitate to this location	100	20	Fixed Wireless	Served (Over 100/20 available)	Wireless
1373359	2387 285TH STREET	OSKALOOSA	IA	52577	1	12-Provider facilitates speeds faster than that reported on the map	Provider only: The Map does not correctly reflect service that I facilitate to this location	100	20	Fixed Wireless	Served (Over 100/20 available)	Wireless
1373640	1924 NORTH MULBERRY ROAD	MUSCATINE	IA	52761	1	12-Provider facilitates speeds faster than that reported on the map	Provider only: The Map does not correctly reflect service that I facilitate to this location	100	20	Fixed Wireless	Served (Over 100/20 available)	Wireless
1374217	2576 130TH STREET	WINFIELD	IA	52659	1	12-Provider facilitates speeds faster than that reported on the map	Provider only: The Map does not correctly reflect service that I facilitate to this location	100	20	Fixed Wireless	Served (Over 100/20 available)	Wireless
1374269	2312 145TH STREET	SPIRIT LAKE	IA	51360	1	12-Provider facilitates speeds faster than that reported on the map	Provider only: The Map does not correctly reflect service that I facilitate to this location	100	20	Fixed Wireless	Served (Over 100/20 available)	Wireless
1374426	2998 NEW ERA ROAD	MUSCATINE	IA	52761	1	12-Provider facilitates speeds faster than that reported on the map	Provider only: The Map does not correctly reflect service that I facilitate to this location	100	20	Fixed Wireless	Served (Over 100/20 available)	Wireless
1374461	21901 J AVENUE	GRUNDY CENTER	IA	50638	1	12-Provider facilitates speeds faster than that reported on the map	Provider only: The Map does not correctly reflect service that I facilitate to this location	100	20	Fixed Wireless	Served (Over 100/20 available)	Wireless
1374819	8857 WEST SHAULIS ROAD	CEDAR FALLS	IA	50613	1	12-Provider facilitates speeds faster than that reported on the map	Provider only: The Map does not correctly reflect service that I facilitate to this location	100	20	Fixed Wireless	Served (Over 100/20 available)	Wireless
1375154	11819 LINDEN ROAD	LINDEN	IA	50233	1	12-Provider facilitates speeds faster than that reported on the map	Provider only: The Map does not correctly reflect service that I facilitate to this location	100	20	Fixed Wireless	Served (Over 100/20 available)	Wireless
1375179	2516 LEE AVENUE	INDEPENDENCE	IA	50644	1	12-Provider facilitates speeds faster than that reported on the map	Provider only: The Map does not correctly reflect service that I facilitate to this location	100	20	Fixed Wireless	Served (Over 100/20 available)	Wireless
1375202	3376 WATER STREET	MUSCATINE	IA	52761	1	12-Provider facilitates speeds faster than that reported on the map	Provider only: The Map does not correctly reflect service that I facilitate to this location	100	20	Fixed Wireless	Served (Over 100/20 available)	Wireless
1375240	2201 215TH STREET	INDEPENDENCE	IA	50644	1	12-Provider facilitates speeds faster than that reported on the map	Provider only: The Map does not correctly reflect service that I facilitate to this location	100	20	Fixed Wireless	Served (Over 100/20 available)	Wireless
1375475	12889 211TH AVENUE	SPIRIT LAKE	IA	51360	1	12-Provider facilitates speeds faster than that reported on the map	Provider only: The Map does not correctly reflect service that I facilitate to this location	100	20	Fixed Wireless	Served (Over 100/20 available)	Wireless
1375549	2037 HICKORY AVENUE	MT PLEASANT	IA	52641	1	12-Provider facilitates speeds faster than that reported on the map	Provider only: The Map does not correctly reflect service that I facilitate to this location	100	20	Fixed Wireless	Served (Over 100/20 available)	Wireless
1375667	12759 211TH AVENUE	SPIRIT LAKE	IA	51360	1	12-Provider facilitates speeds faster than that reported on the map	Provider only: The Map does not correctly reflect service that I facilitate to this location	100	20	Fixed Wireless	Served (Over 100/20 available)	Wireless
1376409	45655 SYCAMORE ROAD	AVOCA	IA	51521	1	12-Provider facilitates speeds faster than that reported on the map	Provider only: The Map does not correctly reflect service that I facilitate to this location	100	20	Fixed Wireless	Served (Over 100/20 available)	Wireless
1376623	1597 210TH STREET	MT PLEASANT	IA	52641	1	12-Provider facilitates speeds faster than that reported on the map	Provider only: The Map does not correctly reflect service that I facilitate to this location	100	20	Fixed Wireless	Served (Over 100/20 available)	Wireless
1376632	17172 H AVENUE	WELLSBURG	IA	50680	1	12-Provider facilitates speeds faster than that reported on the map	Provider only: The Map does not correctly reflect service that I facilitate to this location	100	20	Fixed Wireless	Served (Over 100/20 available)	Wireless
1376683	15294 310TH TRAIL	REDFIELD	IA	50233	1	12-Provider facilitates speeds faster than that reported on the map	Provider only: The Map does not correctly reflect service that I facilitate to this location	100	20	Fixed Wireless	Served (Over 100/20 available)	Wireless
1377548	2106 FOREST LANE	MUSCATINE	IA	52761	1	12-Provider facilitates speeds faster than that reported on the map	Provider only: The Map does not correctly reflect service that I facilitate to this location	100	20	Fixed Wireless	Served (Over 100/20 available)	Wireless
1377580	17309 170TH STREET	WELLSBURG	IA	50680	1	12-Provider facilitates speeds faster than that reported on the map	Provider only: The Map does not correctly reflect service that I facilitate to this location	100	20	Fixed Wireless	Served (Over 100/20 available)	Wireless
1377768	2305 235TH STREET	INDEPENDENCE	IA	50644	1	12-Provider facilitates speeds faster than that reported on the map	Provider only: The Map does not correctly reflect service that I facilitate to this location	100	20	Fixed Wireless	Served (Over 100/20 available)	Wireless
1377881	17691 130TH STREET	APLINGTON	IA	50604	1	12-Provider facilitates speeds faster than that reported on the map	Provider only: The Map does not correctly reflect service that I facilitate to this location	100	20	Fixed Wireless	Served (Over 100/20 available)	Wireless
1378129	1872 110TH STREET	HAZLETON	IA	50641	1	12-Provider facilitates speeds faster than that reported on the map	Provider only: The Map does not correctly reflect service that I facilitate to this location	100	20	Fixed Wireless	Served (Over 100/20 available)	Wireless
1378259	2913 NEW ERA ROAD	MUSCATINE	IA	52761	1	12-Provider facilitates speeds faster than that reported on the map	Provider only: The Map does not correctly reflect service that I facilitate to this location	100	20	Fixed Wireless	Served (Over 100/20 available)	Wireless
1378328	33723 HOUSTON TRAIL	EARLHAM	IA	50072	1	12-Provider facilitates speeds faster than that reported on the map	Provider only: The Map does not correctly reflect service that I facilitate to this location	100	20	Fixed Wireless	Served (Over 100/20 available)	Wireless
1378335	2810 170TH STREET	MUSCATINE	IA	52761	1	12-Provider facilitates speeds faster than that reported on the map	Provider only: The Map does not correctly reflect service that I facilitate to this location	100	20	Fixed Wireless	Served (Over 100/20 available)	Wireless
1378365	17560 305TH STREET	LONG GROVE	IA	52756	1	12-Provider facilitates speeds faster than that reported on the map	Provider only: The Map does not correctly reflect service that I facilitate to this location	100	20	Fixed Wireless	Served (Over 100/20 available)	Wireless
1378380	18385 317TH STREET	LONG GROVE	IA	52756	1	12-Provider facilitates speeds faster than that reported on the map	Provider only: The Map does not correctly reflect service that I facilitate to this location	100	20	Fixed Wireless	Served (Over 100/20 available)	Wireless
1378784	4870 180TH AVENUE	LINN GROVE	IA	51033	1	12-Provider facilitates speeds faster than that reported on the map	Provider only: The Map does not correctly reflect service that I facilitate to this location	100	20	Fixed Wireless	Served (Over 100/20 available)	Wireless
1378844	1711 BUCHANAN-DELAWARE AVENUE	MASONVILLE	IA	50654	1	12-Provider facilitates speeds faster than that reported on the map	Provider only: The Map does not correctly reflect service that I facilitate to this location	100	20	Fixed Wireless	Served (Over 100/20 available)	Wireless
1378895	1925 OUTER ROAD	OELWEIN	IA	50662	1	12-Provider facilitates speeds faster than that reported on the map	Provider only: The Map does not correctly reflect service that I facilitate to this location	100	20	Fixed Wireless	Served (Over 100/20 available)	Wireless
1378983	9747 SOUTH HUDSON ROAD	HUDSON	IA	50643	1	12-Provider facilitates speeds faster than that reported on the map	Provider only: The Map does not correctly reflect service that I facilitate to this location	100	20	Fixed Wireless	Served (Over 100/20 available)	Wireless
1379186	14390 280TH STREET	REDFIELD	IA	50233	1	12-Provider facilitates speeds faster than that reported on the map	Provider only: The Map does not correctly reflect service that I facilitate to this location	100	20	Fixed Wireless	Served (Over 100/20 available)	Wireless
1379204	28786 250TH STREET	NEOLA	IA	51559	1	12-Provider facilitates speeds faster than that reported on the map	Provider only: The Map does not correctly reflect service that I facilitate to this location	100	20	Fixed Wireless	Served (Over 100/20 available)	Wireless
1379277	2411 160TH STREET	MT UNION	IA	52644	1	12-Provider facilitates speeds faster than that reported on the map	Provider only: The Map does not correctly reflect service that I facilitate to this location	100	20	Fixed Wireless	Served (Over 100/20 available)	Wireless
1379356	3398 HIGHWAY 22	MUSCATINE	IA	52761	1	12-Provider facilitates speeds faster than that reported on the map	Provider only: The Map does not correctly reflect service that I facilitate to this location	100	20	Fixed Wireless	Served (Over 100/20 available)	Wireless
1379416	63834 BOSTON ROAD	ATLANTIC	IA	50022	1	12-Provider facilitates speeds faster than that reported on the map	Provider only: The Map does not correctly reflect service that I facilitate to this location	100	20	Fixed Wireless	Served (Over 100/20 available)	Wireless
1379928	13966 DELTA CIRCLE	REDFIELD	IA	50233	1	12-Provider facilitates speeds faster than that reported on the map	Provider only: The Map does not correctly reflect service that I facilitate to this location	100	20	Fixed Wireless	Served (Over 100/20 available)	Wireless
1380065	16677 OLD HIGHWAY RD	PEOSTA	IA	52068	1	12-Provider facilitates speeds faster than that reported on the map	Provider only: The Map does not correctly reflect service that I facilitate to this location	100	20	Fixed Wireless	Served (Over 100/20 available)	Wireless
1380139	1614 OLD HIGHWAY 34	MT PLEASANT	IA	52641	1	12-Provider facilitates speeds faster than that reported on the map	Provider only: The Map does not correctly reflect service that I facilitate to this location	100	20	Fixed Wireless	Served (Over 100/20 available)	Wireless
1380160	1571 240TH STREET	INDEPENDENCE	IA	50644	1	12-Provider facilitates speeds faster than that reported on the map	Provider only: The Map does not correctly reflect service that I facilitate to this location	100	20	Fixed Wireless	Served (Over 100/20 available)	Wireless
1380199	25442 2ND STREET	SPIRIT LAKE	IA	51360	1	12-Provider facilitates speeds faster than that reported on the map	Provider only: The Map does not correctly reflect service that I facilitate to this location	100	20	Fixed Wireless	Served (Over 100/20 available)	Wireless
1380349	12641 B AVENUE	ACKLEY	IA	50601	1	12-Provider facilitates speeds faster than that reported on the map	Provider only: The Map does not correctly reflect service that I facilitate to this location	100	20	Fixed Wireless	Served (Over 100/20 available)	Wireless
1380594	1277 BAXTER AVENUE	FAIRBANK	IA	50629	1	12-Provider facilitates speeds faster than that reported on the map	Provider only: The Map does not correctly reflect service that I facilitate to this location	100	20	Fixed Wireless	Served (Over 100/20 available)	Wireless
1381615	207 JAMES AVENUE	SWEDESBURG	IA	52641	1	12-Provider facilitates speeds faster than that reported on the map	Provider only: The Map does not correctly reflect service that I facilitate to this location	100	20	Fixed Wireless	Served (Over 100/20 available)	Wireless
1381997	2505 MICHEL AVENUE	INDEPENDENCE	IA	50644	1	12-Provider facilitates speeds faster than that reported on the map	Provider only: The Map does not correctly reflect service that I facilitate to this location	100	20	Fixed Wireless	Served (Over 100/20 available)	Wireless
1382359	11524 SOUTH HUDSON ROAD	HUDSON	IA	50643	1	12-Provider facilitates speeds faster than that reported on the map	Provider only: The Map does not correctly reflect service that I facilitate to this location	100	20	Fixed Wireless	Served (Over 100/20 available)	Wireless
1383098	2755 LUCAS AVENUE	ROWLEY	IA	52329	1	12-Provider facilitates speeds faster than that reported on the map	Provider only: The Map does not correctly reflect service that I facilitate to this location	100	20	Fixed Wireless	Served (Over 100/20 available)	Wireless
1383119	1843 HIGHWAY 92	OSKALOOSA	IA	52577	1	12-Provider facilitates speeds faster than that reported on the map	Provider only: The Map does not correctly reflect service that I facilitate to this location	100	20	Fixed Wireless	Served (Over 100/20 available)	Wireless
1383127	5706 F AVENUE	ARLINGTON	IA	50606	1	12-Provider facilitates speeds faster than that reported on the map	Provider only: The Map does not correctly reflect service that I facilitate to this location	100	20	Fixed Wireless	Served (Over 100/20 available)	Wireless
1383837	7246 P AVENUE	OELWEIN	IA	50662	1	12-Provider facilitates speeds faster than that reported on the map	Provider only: The Map does not correctly reflect service that I facilitate to this location	100	20	Fixed Wireless	Served (Over 100/20 available)	Wireless
1383944	4568 T AVENUE	OELWEIN	IA	50662	1	12-Provider facilitates speeds faster than that reported on the map	Provider only: The Map does not correctly reflect service that I facilitate to this location	100	20	Fixed Wireless	Served (Over 100/20 available)	Wireless
1384046	2258 40TH STREET	ACKLEY	IA	50601	1	12-Provider facilitates speeds faster than that reported on the map	Provider only: The Map does not correctly reflect service that I facilitate to this location	100	20	Fixed Wireless	Served (Over 100/20 available)	Wireless
1384055	1163 B AVENUE	LAMONT	IA	50650	1	12-Provider facilitates speeds faster than that reported on the map	Provider only: The Map does not correctly reflect service that I facilitate to this location	100	20	Fixed Wireless	Served (Over 100/20 available)	Wireless
1384151	2151 280TH STREET	ROWLEY	IA	52329	1	12-Provider facilitates speeds faster than that reported on the map	Provider only: The Map does not correctly reflect service that I facilitate to this location	100	20	Fixed Wireless	Served (Over 100/20 available)	Wireless
1384374	3171 NEW ERA ROAD	MUSCATINE	IA	52761	1	12-Provider facilitates speeds faster than that reported on the map	Provider only: The Map does not correctly reflect service that I facilitate to this location	100	20	Fixed Wireless	Served (Over 100/20 available)	Wireless
1384433	19889 M AVENUE	FAYETTE	IA	52142	1	12-Provider facilitates speeds faster than that reported on the map	Provider only: The Map does not correctly reflect service that I facilitate to this location	100	20	Fixed Wireless	Served (Over 100/20 available)	Wireless
1384521	2464 190TH STREET	SPIRIT LAKE	IA	51360	1	12-Provider facilitates speeds faster than that reported on the map	Provider only: The Map does not correctly reflect service that I facilitate to this location	100	20	Fixed Wireless	Served (Over 100/20 available)	Wireless
1385199	1974 FURMAN AVENUE	INDEPENDENCE	IA	50644	1	12-Provider facilitates speeds faster than that reported on the map	Provider only: The Map does not correctly reflect service that I facilitate to this location	100	20	Fixed Wireless	Served (Over 100/20 available)	Wireless
1385488	1527 190TH AVENUE	SPIRIT LAKE	IA	51360	1	12-Provider facilitates speeds faster than that reported on the map	Provider only: The Map does not correctly reflect service that I facilitate to this location	100	20	Fixed Wireless	Served (Over 100/20 available)	Wireless
1385997	1924 VANATTA AVENUE	MUSCATINE	IA	52761	1	12-Provider facilitates speeds faster than that reported on the map	Provider only: The Map does not correctly reflect service that I facilitate to this location	100	20	Fixed Wireless	Served (Over 100/20 available)	Wireless

1386095	2940 210TH STREET	KELLERTON	IA	50133	1	12-Provider facilitates speeds faster than that reported on the map	Provider only: The Map does not correctly reflect service that I facilitate to this location	100	20	Fixed Wireless	Served (Over 100/20 available)	Wireless
1386430	5481 HURSTVILLE ROAD	MAQUOKETA	IA	52060	1	12-Provider facilitates speeds faster than that reported on the map	Provider only: The Map does not correctly reflect service that I facilitate to this location	100	20	Fixed Wireless	Served (Over 100/20 available)	Wireless
1386831	37700 C30	LE MARS	IA	51031	1	12-Provider facilitates speeds faster than that reported on the map	Provider only: The Map does not correctly reflect service that I facilitate to this location	100	20	Fixed Wireless	Served (Over 100/20 available)	Wireless
1386883	2779 150TH STREET	MUSCATINE	IA	52761	1	12-Provider facilitates speeds faster than that reported on the map	Provider only: The Map does not correctly reflect service that I facilitate to this location	100	20	Fixed Wireless	Served (Over 100/20 available)	Wireless
1387272	1962 275TH STREET	INDEPENDENCE	IA	50644	1	12-Provider facilitates speeds faster than that reported on the map	Provider only: The Map does not correctly reflect service that I facilitate to this location	100	20	Fixed Wireless	Served (Over 100/20 available)	Wireless
1387551	33265 SOUTH OLD HIGHWAY 6	REDFIELD	IA	50233	1	12-Provider facilitates speeds faster than that reported on the map	Provider only: The Map does not correctly reflect service that I facilitate to this location	100	20	Fixed Wireless	Served (Over 100/20 available)	Wireless
1388302	23909 S AVENUE	REINBECK	IA	50669	1	12-Provider facilitates speeds faster than that reported on the map	Provider only: The Map does not correctly reflect service that I facilitate to this location	100	20	Fixed Wireless	Served (Over 100/20 available)	Wireless
1388401	4576 Y AVENUE	AURELIA	IA	51005	1	12-Provider facilitates speeds faster than that reported on the map	Provider only: The Map does not correctly reflect service that I facilitate to this location	100	20	Fixed Wireless	Served (Over 100/20 available)	Wireless
1388628	5712 N AVENUE	OELWEIN	IA	50662	1	12-Provider facilitates speeds faster than that reported on the map	Provider only: The Map does not correctly reflect service that I facilitate to this location	100	20	Fixed Wireless	Served (Over 100/20 available)	Wireless
1388861	1581 TAYLOR AVENUE	MUSCATINE	IA	52761	1	12-Provider facilitates speeds faster than that reported on the map	Provider only: The Map does not correctly reflect service that I facilitate to this location	100	20	Fixed Wireless	Served (Over 100/20 available)	Wireless
1388881	19228 365TH STREET	EARLHAM	IA	50072	1	12-Provider facilitates speeds faster than that reported on the map	Provider only: The Map does not correctly reflect service that I facilitate to this location	100	20	Fixed Wireless	Served (Over 100/20 available)	Wireless
1389380	14363 35TH STREET	OELWEIN	IA	50662	1	12-Provider facilitates speeds faster than that reported on the map	Provider only: The Map does not correctly reflect service that I facilitate to this location	100	20	Fixed Wireless	Served (Over 100/20 available)	Wireless
1389432	11281 190TH STREET	FAYETTE	IA	52142	1	12-Provider facilitates speeds faster than that reported on the map	Provider only: The Map does not correctly reflect service that I facilitate to this location	100	20	Fixed Wireless	Served (Over 100/20 available)	Wireless
1389451	1615 215TH STREET	MT PLEASANT	IA	52641	1	12-Provider facilitates speeds faster than that reported on the map	Provider only: The Map does not correctly reflect service that I facilitate to this location	100	20	Fixed Wireless	Served (Over 100/20 available)	Wireless
1389655	1626 OLD HIGHWAY 34	MT PLEASANT	IA	52641	1	12-Provider facilitates speeds faster than that reported on the map	Provider only: The Map does not correctly reflect service that I facilitate to this location	100	20	Fixed Wireless	Served (Over 100/20 available)	Wireless
1390087	1951 228TH STREET	OSKALOOSA	IA	52577	1	12-Provider facilitates speeds faster than that reported on the map	Provider only: The Map does not correctly reflect service that I facilitate to this location	100	20	Fixed Wireless	Served (Over 100/20 available)	Wireless
1390433	1410 NORTH HWY 67	SABULA	IA	52070	1	12-Provider facilitates speeds faster than that reported on the map	Provider only: The Map does not correctly reflect service that I facilitate to this location	100	20	Fixed Wireless	Served (Over 100/20 available)	Wireless
1390543	12283 130TH STREET	ACKLEY	IA	50601	1	12-Provider facilitates speeds faster than that reported on the map	Provider only: The Map does not correctly reflect service that I facilitate to this location	100	20	Fixed Wireless	Served (Over 100/20 available)	Wireless
1391205	1752 250TH STREET	ROCKWELL CITY	IA	50579	1	12-Provider facilitates speeds faster than that reported on the map	Provider only: The Map does not correctly reflect service that I facilitate to this location	100	20	Fixed Wireless	Served (Over 100/20 available)	Wireless
1391572	1051 MAIN STREET	ARLINGTON	IA	50606	1	12-Provider facilitates speeds faster than that reported on the map	Provider only: The Map does not correctly reflect service that I facilitate to this location	100	20	Fixed Wireless	Served (Over 100/20 available)	Wireless
1391865	27669 283RD AVENUE	PRINCETON	IA	52768	1	12-Provider facilitates speeds faster than that reported on the map	Provider only: The Map does not correctly reflect service that I facilitate to this location	100	20	Fixed Wireless	Served (Over 100/20 available)	Wireless
1391973	2461 STATE HIGHWAY 2	MT AYR	IA	50854	1	12-Provider facilitates speeds faster than that reported on the map	Provider only: The Map does not correctly reflect service that I facilitate to this location	100	20	Fixed Wireless	Served (Over 100/20 available)	Wireless
1392250	34136 190TH STREET	HUDSON	IA	50643	1	12-Provider facilitates speeds faster than that reported on the map	Provider only: The Map does not correctly reflect service that I facilitate to this location	100	20	Fixed Wireless	Served (Over 100/20 available)	Wireless
1392851	16750 NORTH INNER LANE	SPIRIT LAKE	IA	51360	1	12-Provider facilitates speeds faster than that reported on the map	Provider only: The Map does not correctly reflect service that I facilitate to this location	100	20	Fixed Wireless	Served (Over 100/20 available)	Wireless
1393086	2835 JAMESTOWN AVENUE	ROWLEY	IA	52329	1	12-Provider facilitates speeds faster than that reported on the map	Provider only: The Map does not correctly reflect service that I facilitate to this location	100	20	Fixed Wireless	Served (Over 100/20 available)	Wireless
1393159	36251 C30	LE MARS	IA	51031	1	12-Provider facilitates speeds faster than that reported on the map	Provider only: The Map does not correctly reflect service that I facilitate to this location	100	20	Fixed Wireless	Served (Over 100/20 available)	Wireless
1393222	2225 KIRBY AVENUE	OSKALOOSA	IA	52577	1	12-Provider facilitates speeds faster than that reported on the map	Provider only: The Map does not correctly reflect service that I facilitate to this location	100	20	Fixed Wireless	Served (Over 100/20 available)	Wireless
1393648	2839 170TH STREET	MUSCATINE	IA	52761	1	12-Provider facilitates speeds faster than that reported on the map	Provider only: The Map does not correctly reflect service that I facilitate to this location	100	20	Fixed Wireless	Served (Over 100/20 available)	Wireless
1394167	3319 NEW ERA ROAD	MUSCATINE	IA	52761	1	12-Provider facilitates speeds faster than that reported on the map	Provider only: The Map does not correctly reflect service that I facilitate to this location	100	20	Fixed Wireless	Served (Over 100/20 available)	Wireless
1394259	2104 FOREST LANE	MUSCATINE	IA	52761	1	12-Provider facilitates speeds faster than that reported on the map	Provider only: The Map does not correctly reflect service that I facilitate to this location	100	20	Fixed Wireless	Served (Over 100/20 available)	Wireless
1394493	13692 D AVENUE	WELLSBURG	IA	50680	1	12-Provider facilitates speeds faster than that reported on the map	Provider only: The Map does not correctly reflect service that I facilitate to this location	100	20	Fixed Wireless	Served (Over 100/20 available)	Wireless
1394878	1559 260TH STREET	INDEPENDENCE	IA	50644	1	12-Provider facilitates speeds faster than that reported on the map	Provider only: The Map does not correctly reflect service that I facilitate to this location	100	20	Fixed Wireless	Served (Over 100/20 available)	Wireless
1394933	2722 120TH STREET	WILTON	IA	52778	1	12-Provider facilitates speeds faster than that reported on the map	Provider only: The Map does not correctly reflect service that I facilitate to this location	100	20	Fixed Wireless	Served (Over 100/20 available)	Wireless
1395101	25013 P AVENUE	GRUNDY CENTER	IA	50638	1	12-Provider facilitates speeds faster than that reported on the map	Provider only: The Map does not correctly reflect service that I facilitate to this location	100	20	Fixed Wireless	Served (Over 100/20 available)	Wireless
1395449	1573 245TH STREET	INDEPENDENCE	IA	50644	1	12-Provider facilitates speeds faster than that reported on the map	Provider only: The Map does not correctly reflect service that I facilitate to this location	100	20	Fixed Wireless	Served (Over 100/20 available)	Wireless
1395472	3022 PLEASANT VIEW ROAD	DECORAH	IA	52101	1	12-Provider facilitates speeds faster than that reported on the map	Provider only: The Map does not correctly reflect service that I facilitate to this location	100	20	Fixed Wireless	Served (Over 100/20 available)	Wireless
1395572	1131 HENLEY AVENUE	HAZLETON	IA	50641	1	12-Provider facilitates speeds faster than that reported on the map	Provider only: The Map does not correctly reflect service that I facilitate to this location	100	20	Fixed Wireless	Served (Over 100/20 available)	Wireless
1395618	2674 IOWA AVENUE	INDEPENDENCE	IA	50644	1	12-Provider facilitates speeds faster than that reported on the map	Provider only: The Map does not correctly reflect service that I facilitate to this location	100	20	Fixed Wireless	Served (Over 100/20 available)	Wireless
1396534	19036 365TH STREET	EARLHAM	IA	50072	1	12-Provider facilitates speeds faster than that reported on the map	Provider only: The Map does not correctly reflect service that I facilitate to this location	100	20	Fixed Wireless	Served (Over 100/20 available)	Wireless
1396545	18236 90TH STREET	MAYNARD	IA	50655	1	12-Provider facilitates speeds faster than that reported on the map	Provider only: The Map does not correctly reflect service that I facilitate to this location	100	20	Fixed Wireless	Served (Over 100/20 available)	Wireless
1396810	17110 LINCOLN ROAD	FAYETTE	IA	52142	1	12-Provider facilitates speeds faster than that reported on the map	Provider only: The Map does not correctly reflect service that I facilitate to this location	100	20	Fixed Wireless	Served (Over 100/20 available)	Wireless
1396811	2345 SAULSBURY ROAD	MUSCATINE	IA	52761	1	12-Provider facilitates speeds faster than that reported on the map	Provider only: The Map does not correctly reflect service that I facilitate to this location	100	20	Fixed Wireless	Served (Over 100/20 available)	Wireless
1397010	264 TULIP AVENUE	ACKLEY	IA	50601	1	12-Provider facilitates speeds faster than that reported on the map	Provider only: The Map does not correctly reflect service that I facilitate to this location	100	20	Fixed Wireless	Served (Over 100/20 available)	Wireless
1397036	2093 EAST LOCH AYR ROAD	MT AYR	IA	50854	1	12-Provider facilitates speeds faster than that reported on the map	Provider only: The Map does not correctly reflect service that I facilitate to this location	100	20	Fixed Wireless	Served (Over 100/20 available)	Wireless
1397052	30726 210TH AVENUE	LONG GROVE	IA	52756	1	12-Provider facilitates speeds faster than that reported on the map	Provider only: The Map does not correctly reflect service that I facilitate to this location	100	20	Fixed Wireless	Served (Over 100/20 available)	Wireless
1397069	20258 P AVENUE	GRUNDY CENTER	IA	50638	1	12-Provider facilitates speeds faster than that reported on the map	Provider only: The Map does not correctly reflect service that I facilitate to this location	100	20	Fixed Wireless	Served (Over 100/20 available)	Wireless
1397133	1154 UNICORN ROAD	OELWEIN	IA	50662	1	12-Provider facilitates speeds faster than that reported on the map	Provider only: The Map does not correctly reflect service that I facilitate to this location	100	20	Fixed Wireless	Served (Over 100/20 available)	Wireless
1397173	2951 FAIRFAX AVENUE	OSKALOOSA	IA	52577	1	12-Provider facilitates speeds faster than that reported on the map	Provider only: The Map does not correctly reflect service that I facilitate to this location	100	20	Fixed Wireless	Served (Over 100/20 available)	Wireless
1397225	1739 NORTH MULBERRY ROAD	MUSCATINE	IA	52761	1	12-Provider facilitates speeds faster than that reported on the map	Provider only: The Map does not correctly reflect service that I facilitate to this location	100	20	Fixed Wireless	Served (Over 100/20 available)	Wireless
1397508	9875 HEMLOCK ROAD	FAYETTE	IA	52142	1	12-Provider facilitates speeds faster than that reported on the map	Provider only: The Map does not correctly reflect service that I facilitate to this location	100	20	Fixed Wireless	Served (Over 100/20 available)	Wireless
1397693	1822 NORTH ISETT AVENUE	MUSCATINE	IA	52761	1	12-Provider facilitates speeds faster than that reported on the map	Provider only: The Map does not correctly reflect service that I facilitate to this location	100	20	Fixed Wireless	Served (Over 100/20 available)	Wireless
1397775	1561 TAYLOR AVENUE	MUSCATINE	IA	52761	1	12-Provider facilitates speeds faster than that reported on the map	Provider only: The Map does not correctly reflect service that I facilitate to this location	100	20	Fixed Wireless	Served (Over 100/20 available)	Wireless
1398111	2195 108TH STREET	HAZLETON	IA	50641	1	12-Provider facilitates speeds faster than that reported on the map	Provider only: The Map does not correctly reflect service that I facilitate to this location	100	20	Fixed Wireless	Served (Over 100/20 available)	Wireless
1398173	2050 140TH STREET	WINFIELD	IA	52659	1	12-Provider facilitates speeds faster than that reported on the map	Provider only: The Map does not correctly reflect service that I facilitate to this location	100	20	Fixed Wireless	Served (Over 100/20 available)	Wireless
1398296	16471 50TH STREET	OELWEIN	IA	50662	1	12-Provider facilitates speeds faster than that reported on the map	Provider only: The Map does not correctly reflect service that I facilitate to this location	100	20	Fixed Wireless	Served (Over 100/20 available)	Wireless
1398362	22678 P AVENUE	GRUNDY CENTER	IA	50638	1	12-Provider facilitates speeds faster than that reported on the map	Provider only: The Map does not correctly reflect service that I facilitate to this location	100	20	Fixed Wireless	Served (Over 100/20 available)	Wireless
1398840	406 RANDOLPH STREET	OSKALOOSA	IA	52577	1	12-Provider facilitates speeds faster than that reported on the map	Provider only: The Map does not correctly reflect service that I facilitate to this location	100	20	Fixed Wireless	Served (Over 100/20 available)	Wireless
1398990	2049 170TH AVENUE	DIAGONAL	IA	50845	1	12-Provider facilitates speeds faster than that reported on the map	Provider only: The Map does not correctly reflect service that I facilitate to this location	100	20	Fixed Wireless	Served (Over 100/20 available)	Wireless
1399157	34129 215TH STREET	HUDSON	IA	50643	1	12-Provider facilitates speeds faster than that reported on the map	Provider only: The Map does not correctly reflect service that I facilitate to this location	100	20	Fixed Wireless	Served (Over 100/20 available)	Wireless
1399759	2050 HICKORY AVENUE	MT PLEASANT	IA	52641	1	12-Provider facilitates speeds faster than that reported on the map	Provider only: The Map does not correctly reflect service that I facilitate to this location	100	20	Fixed Wireless	Served (Over 100/20 available)	Wireless
1343200	34304 160TH STREET	CEDAR FALLS	IA	50613	1	12-Provider facilitates speeds faster than that reported on the map	Provider only: The Map does not correctly reflect service that I facilitate to this location	100	20	Fixed Wireless	Served (Over 100/20 available)	Wireless
1345685	2253 30TH STREET	ACKLEY	IA	50601	1	12-Provider facilitates speeds faster than that reported on the map	Provider only: The Map does not correctly reflect service that I facilitate to this location	100	20	Fixed Wireless	Served (Over 100/20 available)	Wireless
1354376	30980 SCOTT PARK ROAD	LONG GROVE	IA	52756	1	12-Provider facilitates speeds faster than that reported on the map	Provider only: The Map does not correctly reflect service that I facilitate to this location	100	20	Fixed Wireless	Served (Over 100/20 available)	Wireless
1382982	1167 PERSHING ROAD	MAQUOKETA	IA	52060	1	12-Provider facilitates speeds faster than that reported on the map	Provider only: The Map does not correctly reflect service that I facilitate to this location	100	20	Fixed Wireless	Served (Over 100/20 available)	Wireless
1354724	1505 OUTER ROAD	OELWEIN	IA	50662	1	12-Provider facilitates speeds faster than that reported on the map	Provider only: The Map does not correctly reflect service that I facilitate to this location	100	20	Fixed Wireless	Served (Over 100/20 available)	Wireless
1315699	404 IOWA STREET	DUNDEE	IA	52038	1	12-Provider facilitates speeds faster than that reported on the map	Provider only: The Map does not correctly reflect service that I facilitate to this location	100	20	Fixed Wireless	Served (Over 100/20 available)	Wireless
1318657	1364 120TH AVENUE	DUNDEE	IA	52038	1	12-Provider facilitates speeds faster than that reported on the map	Provider only: The Map does not correctly reflect service that I facilitate to this location	100	20	Fixed Wireless	Served (Over 100/20 available)	Wireless
1334756	1005 195TH AVENUE	EDGEWOOD	IA	52042	1	12-Provider facilitates speeds faster than that reported on the map	Provider only: The Map does not correctly reflect service that I facilitate to this location	100	20	Fixed Wireless	Served (Over 100/20 available)	Wireless
1359618	1517 350TH STREET	AVOCA	IA	51521	1	12-Provider facilitates speeds faster than that reported on the map	Provider only: The Map does not correctly reflect service that I facilitate to this location	100	20	Fixed Wireless	Served (Over 100/20 available)	Wireless
1366934	2863 HIGHWAY 3	COLESBURG	IA	52035	1	12-Provider facilitates speeds faster than that reported on the map	Provider only: The Map does not correctly reflect service that I facilitate to this location	100	20	Fixed Wireless	Served (Over 100/20 available)	Wireless
1388087	1137 LASER ROAD	EDGEWOOD	IA	52042	1	12-Provider facilitates speeds faster than that reported on the map	Provider only: The Map does not correctly reflect service that I facilitate to this location	100	20	Fixed Wireless	Served (Over 100/20 available)	Wireless
1400767	450 OLD MILITARY ROAD	AINSWORTH	IA	52201	1	12-Provider facilitates speeds faster than that reported on the map	Provider only: The Map does not correctly reflect service that I facilitate to this location	100	20	Fixed Wireless	Served (Over 100/20 available)	Wireless
1401499	2262 FONTANELLE ROAD	FONTANELLE	IA	50846	1	12-Provider facilitates speeds faster than that reported on the map	Provider only: The Map does not correctly reflect service that I facilitate to this location	100	20	Fixed Wireless	Served (Over 100/20 available)	Wireless
1401678	1219 570TH STREET	STORM LAKE	IA	50588	1	12-Provider facilitates speeds faster than that reported on the map	Provider only: The Map does not correctly reflect service that I facilitate to this location	100	20	Fixed Wireless	Served (Over 100/20 available)	Wireless
1403038	2176 SPRUCE AVENUE	WASHINGTON	IA	52201	1	12-Provider facilitates speeds faster than that reported on the map	Provider only: The Map does not correctly reflect service that I facilitate to this location	100	20	Fixed Wireless	Served (Over 100/20 available)	Wireless
1403463	2276 SOUTH TOWNLINE ROAD	GREENFIELD	IA	50849	1	12-Provider facilitates speeds faster than that reported on the map	Provider only: The Map does not correctly reflect service that I facilitate to this location	100	20	Fixed Wireless	Served (Over 100/20 available)	Wireless
1403560	2388 EAST IOWA STREET EXTENSION	GREENFIELD	IA	50849	1	12-Provider facilitates speeds faster than that reported on the map	Provider only: The Map does not correctly reflect service that I facilitate to this location	100	20	Fixed Wireless	Served (Over 100/20 available)	Wireless
1405809	1113 CEDAR AVENUE	ADAIR	IA	50002	1	12-Provider facilitates speeds faster than that reported on the map	Provider only: The Map does not correctly reflect service that I facilitate to this location	100	20	Fixed Wireless	Served (Over 100/20 available)	Wireless
1406127	5561 140TH AVENUE	STORM LAKE	IA	50588	1	12-Provider facilitates speeds faster than that reported on the map	Provider only: The Map does not correctly reflect service that I facilitate to this location	100	20	Fixed Wireless	Served (Over 100/20 available)	Wireless
1406644	2778 HAVRE LANE	WASHINGTON	IA	52353	1	12-Provider facilitates speeds faster than that reported on the map	Provider only: The Map does not correctly reflect service that I facilitate to this location	100	20	Fixed Wireless	Served (Over 100/20 available)	Wireless
1407947	8157 OUTER DRIVE	DEXTER	IA	50070	1	12-Provider facilitates speeds faster than that reported on the map	Provider only: The Map does not correctly reflect service that I facilitate to this location	100	20	Fixed Wireless	Served (Over 100/20 available)	Wireless
1409075	3276 325TH STREET	CRAWFORDSVILLE	IA	52621	1	12-Provider facilitates speeds faster than that reported on the map	Provider only: The Map does not correctly reflect service that I facilitate to this location	100	20	Fixed Wireless	Served (Over 100/20 available)	Wireless
1409087	2580 SPRUCE AVENUE	AINSWORTH	IA	52201	1	12-Provider facilitates speeds faster than that reported on the map	Provider only: The Map does not correctly reflect service that I facilitate to this location	100	20	Fixed Wireless	Served (Over 100/20 available)	Wireless
1410265	2313 270TH STREET	GREENFIELD	IA	50849	1	12-Provider facilitates speeds faster than that reported on the map	Provider only: The Map does not correctly reflect service that I facilitate to this location	100	20	Fixed Wireless	Served (Over 100/20 available)	Wireless
1410373	3115 260TH STREET	AINSWORTH	IA	52201	1	12-Provider facilitates speeds faster than that reported on the map	Provider only: The Map does not correctly reflect service that I facilitate to this location	100	20	Fixed Wireless	Served (Over 100/20 available)	Wireless
1410797	2427 SOUTH LAKEVIEW DRIVE	GREENFIELD	IA	50849	1	12-Provider facilitates speeds faster than that reported on the map	Provider only: The Map does not correctly reflect service that I facilitate to this location	100	20	Fixed Wireless	Served (Over 100/20 available)	Wireless
1400398	24369 180TH STREET	HARPER	IA	52231	1	12-Provider facilitates speeds faster than that reported on the map	Provider only: The Map does not correctly reflect service that I facilitate to this location	100	20	Fixed Wireless	Served (Over 100/20 available)	Wireless
1400886	1959 UNITED STATES HIGHWAY 61	DE WITT	IA	52742	1	12-Provider facilitates speeds faster than that reported on the map	Provider only: The Map does not correctly reflect service that I facilitate to this location	100	20	Fixed Wireless	Served (Over 100/20 available)	Wireless
1401855	4150 210TH STREET	CLINTON	IA	52732	1	12-Provider facilitates speeds faster than that reported on the map	Provider only: The Map does not correctly reflect service that I facilitate to this location	100	20	Fixed Wireless	Served (Over 100/20 available)	Wireless
1402437	2805 262ND AVENUE	DE WITT	IA	52742	1	12-Provider facilitates speeds faster than that reported on the map	Provider only: The Map does not correctly reflect service that I facilitate to this location	100	20	Fixed Wireless	Served (Over 100/20 available)	Wireless
1402503	18793 150TH AVENUE	WHAT CHEER	IA	50268	1	12-Provider facilitates speeds faster than that reported on the map	Provider only: The Map does not correctly reflect service that I facilitate to this location	100	20	Fixed Wireless	Served (Over 100/20 available)	Wireless
1403504	18499 160TH AVENUE	WHAT CHEER	IA	50268	1	12-Provider facilitates speeds faster than that reported on the map	Provider only: The Map does not correctly reflect service that I facilitate to this location	100	20	Fixed Wireless	Served (Over 100/20 available)	Wireless
1403869	33715 130TH STREET	ACKLEY	IA	50601	1	12-Provider facilitates speeds faster than that reported on the map	Provider only: The Map does not correctly reflect service that I facilitate to this location	100	20	Fixed Wireless	Served (Over 100/20 available)	Wireless
1405674	11505 400TH STREET	STRAWBERRY POINT	IA	52076	1	12-Provider facilitates speeds faster than that reported on the map	Provider only: The Map does not correctly reflect service that I facilitate to this location	100	20	Fixed Wireless	Served (Over 100/20 available)	Wireless
1406195	259999 BASSWOOD AVENUE	VOLGA	IA	52077	1	12-Provider facilitates speeds faster than that reported on the map	Provider only: The Map does not correctly reflect service that I facilitate to this location	100	20	Fixed Wireless	Served (Over 100/20 available)	Wireless
1408154	3520 210TH STREET	GOOSE LAKE	IA	52750	1	12-Provider facilitates speeds faster than that reported on the map	Provider only: The Map does not correctly reflect service that I facilitate to this location	100	20	Fixed Wireless	Served (Over 100/20 available)	Wireless
1408425	12112 390TH STREET	STRAWBERRY POINT	IA	52076	1	12-Provider facilitates speeds faster than that reported on the map	Provider only: The Map does not correctly reflect service that I facilitate to this location	100	20	Fixed Wireless	Served (Over 100/20 available)	Wireless
1409763	1830 SCHWEINFURTH ROAD	LANSING	IA	52151	1	12-Provider facilitates speeds faster than that reported on the map	Provider only: The Map does not correctly reflect service that I facilitate to this location	100	20	Fixed Wireless	Served (Over 100/20 available)	Wireless
1411160	3729 292ND STREET	CAMANCHE	IA	52730	1	12-Provider facilitates speeds faster than that reported on the map	Provider only: The Map does not correctly reflect service that I facilitate to this location	100	20	Fixed Wireless	Served (Over 100/20 available)	Wireless
1412727	320 WEST VAN BUREN STREET	WASHINGTON	IA	52353	1	12-Provider facilitates speeds faster than that reported on the map	Provider only: The Map does not correctly reflect service that I facilitate to this location	100	20	Fixed Wireless	Served (Over 100/20 available)	Wireless
1413023	424 MAIN STREET	FONTANELLE	IA	50846	1	12-Provider facilitates speeds faster than that reported on the map	Provider only: The Map does not correctly reflect service that I facilitate to this location	100	20	Fixed Wireless	Served (Over 100/20 available)	Wireless
1413063	1309 NORTH 3RD AVENUE	WASHINGTON	IA	52353	1	12-Provider facilitates speeds faster than that reported on the map	Provider only: The Map does not correctly reflect service that I facilitate to this location	100	20	Fixed Wireless	Served (Over 100/20 available)	Wireless
1413500	203 SOUTH FAIRVIEW STREET	EXIRA	IA	50076	1	12-Provider facilitates speeds faster than that reported on the map	Provider only: The Map does not correctly reflect service that I facilitate to this location	100	20	Fixed Wireless	Served (Over 100/20 available)	Wireless
1413515	533 SOUTHWEST SECOND STREET	GREENFIELD	IA	50849	1	12-Provider facilitates speeds faster than that reported on the map	Provider only: The Map does not correctly reflect service that I facilitate to this location	100	20	Fixed Wireless	Served (Over 100/20 available)	Wireless
1413769	1033 WEST MONROE STREET	WASHINGTON	IA	52353	1	12-Provider facilitates speeds faster than that reported on the map	Provider only: The Map does not correctly reflect service that I facilitate to this location	100	20	Fixed Wireless	Served (Over 100/20 available)	Wireless
1413810	141 GREEN MEADOWS DRIVE	WASHINGTON	IA	52353	1	12-Provider facilitates speeds faster than that reported on the map	Provider only: The Map does not correctly reflect service that I facilitate to this location	100	20	Fixed Wireless	Served (Over 100/20 available)	Wireless
1413971	305 NORTHWEST ELM AVENUE	EARLHAM	IA	50072	1	12-Provider facilitates speeds faster than that reported on the map	Provider only: The Map does not correctly reflect service that I facilitate to this location	100	20	Fixed Wireless	Served (Over 100/20 available)	Wireless
1414625	523 NORTH 7TH AVENUE	WASHINGTON	IA	52353	1	12-Provider facilitates speeds faster than that reported on the map	Provider only: The Map does not correctly reflect service that I facilitate to this location	100	20	Fixed Wireless	Served (Over 100/20 available)	Wireless
1414634	914 NORTH 2ND AVENUE	WASHINGTON	IA	52353	1	12-Provider facilitates speeds faster than that reported on the map	Provider only: The Map does not correctly reflect service that I facilitate to this location	100	20	Fixed Wireless	Served (Over 100/20 available)	Wireless
1415007	103 SOUTH MARION AVENUE	WASHINGTON	IA	52353	1	12-Provider facilitates speeds faster than that reported on the map	Provider only: The Map does not correctly reflect service that I facilitate to this location	100	20	Fixed Wireless	Served (Over 100/20 available)	Wireless
1415243	1309 EAST 3RD STREET	WASHINGTON	IA	52353	1	12-Provider facilitates speeds faster than that reported on the map	Provider only: The Map does not correctly reflect service that I facilitate to this location	100	20	Fixed Wireless	Served (Over 100/20 available)	Wireless
1415612	308 EAST COLUMBUS STREET	CRAWFORDSVILLE	IA	52621	1	12-Provider facilitates speeds faster than that reported on the map	Provider only: The Map does not correctly reflect service that I facilitate to this location	100	20	Fixed Wireless	Served (Over 100/20 available)	Wireless
1415790	125 NORTHWEST 2ND STREET	EARLHAM	IA	50072	1	12-Provider facilitates speeds faster than that reported on the map	Provider only: The Map does not correctly reflect service that I facilitate to this location	100	20	Fixed Wireless	Served (Over 100/20 available)	Wireless
1415881	245 SOUTHWEST 3RD STREET	EARLHAM	IA	50072	1	12-Provider facilitates speeds faster than that reported on the map	Provider only: The Map does not correctly reflect service that I facilitate to this location	100	20	Fixed Wireless	Served (Over 100/20 available)	Wireless
1416195	801 WEST MONROE STREET	WASHINGTON	IA	52353	1	12-Provider facilitates speeds faster than that reported on the map	Provider only: The Map does not correctly reflect service that I facilitate to this location	100	20	Fixed Wireless	Served (Over 100/20 available)	Wireless
1417008	312 SOUTHEAST LINN STREET	GREENFIELD	IA	50849	1	12-Provider facilitates speeds faster than that reported on the map	Provider only: The Map does not correctly reflect service that I facilitate to this location	100	20	Fixed Wireless	Served (Over 100/20 available)	Wireless
1417135	520 NORTH MARION AVENUE	WASHINGTON	IA	52353	1	12-Provider facilitates speeds faster than that reported on the map	Provider only: The Map does not correctly reflect service that I facilitate to this location	100	20	Fixed Wireless	Served (Over 100/20 available)	Wireless
1417319	1410 105TH STREET	EARLHAM	IA	50072	1	12-Provider facilitates speeds faster than that reported on the map	Provider only: The Map does not correctly reflect service that I facilitate to this location	100	20	Fixed Wireless	Served (Over 100/20 available)	Wireless
1417352	3340 SPRUCE AVENUE	MOUNT PLEASANT	IA	52641	1	12-Provider facilitates speeds faster than that reported on the map	Provider only: The Map does not correctly reflect service that I facilitate to this location	100	20	Fixed Wireless	Served (Over 100/20 available)	Wireless
1417390	710 EAST VAN BUREN STREET	WASHINGTON	IA	52353	1	12-Provider facilitates speeds faster than that reported on the map	Provider only: The Map does not correctly reflect service that I facilitate to this location	100	20	Fixed Wireless	Served (Over 100/20 available)	Wireless
1417614	102 WEST 13TH STREET	WASHINGTON	IA	52353	1	12-Provider facilitates speeds faster than that reported on the map	Provider only: The Map does not correctly reflect service that I facilitate to this location	100	20	Fixed Wireless	Served (Over 100/20 available)	Wireless
1418274	802 WEST MONROE STREET	WASHINGTON	IA	52353	1	12-Provider facilitates speeds faster than that reported on the map	Provider only: The Map does not correctly reflect service that I facilitate to this location	100	20	Fixed Wireless	Served (Over 100/20 available)	Wireless
1419831	602 EAST HARRISON STREET	WASHINGTON	IA	52353	1	12-Provider facilitates speeds faster than that reported on the map	Provider only: The Map does not correctly reflect service that I facilitate to this location	100	20	Fixed Wireless	Served (Over 100/20 available)	Wireless
1419976	3265 JAY AVENUE	BRAYTON	IA	50042	1	12-Provider facilitates speeds faster than that reported on the map	Provider only: The Map does not correctly reflect service that I facilitate to this location	100	20	Fixed Wireless	Served (Over 100/20 available)	Wireless
1420003	608 8TH STREET	ADAIR	IA	50002	1	12-Provider facilitates speeds faster than that reported on the map	Provider only: The Map does not correctly reflect service that I facilitate to this location	100	20	Fixed Wireless	Served (Over 100/20 available)	Wireless

1420061	2481 247TH STREET	WASHINGTON	IA	52353	1	12-Provider facilitates speeds faster than that reported on the map	Provider only: The Map does not correctly reflect service that I facilitate to this location	100	20	Fixed Wireless	Served (Over 100/20 available)	Wireless
1420086	904 NORTH MARION AVENUE	WASHINGTON	IA	52353	1	12-Provider facilitates speeds faster than that reported on the map	Provider only: The Map does not correctly reflect service that I facilitate to this location	100	20	Fixed Wireless	Served (Over 100/20 available)	Wireless
1420100	403 11TH STREET	ADAIR	IA	50002	1	12-Provider facilitates speeds faster than that reported on the map	Provider only: The Map does not correctly reflect service that I facilitate to this location	100	20	Fixed Wireless	Served (Over 100/20 available)	Wireless
1420482	314 SOUTHWEST MILLS STREET	GREENFIELD	IA	50849	1	12-Provider facilitates speeds faster than that reported on the map	Provider only: The Map does not correctly reflect service that I facilitate to this location	100	20	Fixed Wireless	Served (Over 100/20 available)	Wireless
1420653	305 BROADWAY STREET	BRAYTON	IA	50042	1	12-Provider facilitates speeds faster than that reported on the map	Provider only: The Map does not correctly reflect service that I facilitate to this location	100	20	Fixed Wireless	Served (Over 100/20 available)	Wireless
1420760	110 EAST MAIN STREET	WASHINGTON	IA	52353	1	12-Provider facilitates speeds faster than that reported on the map	Provider only: The Map does not correctly reflect service that I facilitate to this location	100	20	Fixed Wireless	Served (Over 100/20 available)	Wireless
1421288	440 NORTHWEST 6TH STREET	EARLHAM	IA	50072	1	12-Provider facilitates speeds faster than that reported on the map	Provider only: The Map does not correctly reflect service that I facilitate to this location	100	20	Fixed Wireless	Served (Over 100/20 available)	Wireless
1421819	2462 MARION AVENUE	GREENFIELD	IA	50849	1	12-Provider facilitates speeds faster than that reported on the map	Provider only: The Map does not correctly reflect service that I facilitate to this location	100	20	Fixed Wireless	Served (Over 100/20 available)	Wireless
1422193	407 SOUTHEAST FOURTH STREET	GREENFIELD	IA	50849	1	12-Provider facilitates speeds faster than that reported on the map	Provider only: The Map does not correctly reflect service that I facilitate to this location	100	20	Fixed Wireless	Served (Over 100/20 available)	Wireless
1422235	603 RIDGE VIEW PARKS	GREENFIELD	IA	50849	1	12-Provider facilitates speeds faster than that reported on the map	Provider only: The Map does not correctly reflect service that I facilitate to this location	100	20	Fixed Wireless	Served (Over 100/20 available)	Wireless
1422803	204 MAPLE STREET	FONTANELLE	IA	50846	1	12-Provider facilitates speeds faster than that reported on the map	Provider only: The Map does not correctly reflect service that I facilitate to this location	100	20	Fixed Wireless	Served (Over 100/20 available)	Wireless
1423349	109 NORTH MAIN STREET	CRAWFORDSVILLE	IA	52621	1	12-Provider facilitates speeds faster than that reported on the map	Provider only: The Map does not correctly reflect service that I facilitate to this location	100	20	Fixed Wireless	Served (Over 100/20 available)	Wireless
1423525	433 EAST JEFFERSON STREET	WASHINGTON	IA	52353	1	12-Provider facilitates speeds faster than that reported on the map	Provider only: The Map does not correctly reflect service that I facilitate to this location	100	20	Fixed Wireless	Served (Over 100/20 available)	Wireless
1423641	414 WEST WASHINGTON STREET	EXIRA	IA	50076	1	12-Provider facilitates speeds faster than that reported on the map	Provider only: The Map does not correctly reflect service that I facilitate to this location	100	20	Fixed Wireless	Served (Over 100/20 available)	Wireless
1423697	518 PARK STREET	AINSWORTH	IA	52201	1	12-Provider facilitates speeds faster than that reported on the map	Provider only: The Map does not correctly reflect service that I facilitate to this location	100	20	Fixed Wireless	Served (Over 100/20 available)	Wireless
1423710	415 SOUTH 9TH AVENUE	WASHINGTON	IA	52353	1	12-Provider facilitates speeds faster than that reported on the map	Provider only: The Map does not correctly reflect service that I facilitate to this location	100	20	Fixed Wireless	Served (Over 100/20 available)	Wireless
1423763	1620 NORTH MARION AVENUE	WASHINGTON	IA	52353	1	12-Provider facilitates speeds faster than that reported on the map	Provider only: The Map does not correctly reflect service that I facilitate to this location	100	20	Fixed Wireless	Served (Over 100/20 available)	Wireless
1423806	302 NORTH RAILROAD STREET	AINSWORTH	IA	52201	1	12-Provider facilitates speeds faster than that reported on the map	Provider only: The Map does not correctly reflect service that I facilitate to this location	100	20	Fixed Wireless	Served (Over 100/20 available)	Wireless
1424032	113 NORTH 4TH AVENUE	WASHINGTON	IA	52353	1	12-Provider facilitates speeds faster than that reported on the map	Provider only: The Map does not correctly reflect service that I facilitate to this location	100	20	Fixed Wireless	Served (Over 100/20 available)	Wireless
1424040	514 SOUTH AVENUE E	WASHINGTON	IA	52353	1	12-Provider facilitates speeds faster than that reported on the map	Provider only: The Map does not correctly reflect service that I facilitate to this location	100	20	Fixed Wireless	Served (Over 100/20 available)	Wireless
1424102	123 EAST JACKSON STREET	WASHINGTON	IA	52353	1	12-Provider facilitates speeds faster than that reported on the map	Provider only: The Map does not correctly reflect service that I facilitate to this location	100	20	Fixed Wireless	Served (Over 100/20 available)	Wireless
1424188	1209 EAST 3RD STREET	WASHINGTON	IA	52353	1	12-Provider facilitates speeds faster than that reported on the map	Provider only: The Map does not correctly reflect service that I facilitate to this location	100	20	Fixed Wireless	Served (Over 100/20 available)	Wireless
1424524	3 ORCHARD CIRCLE	WASHINGTON	IA	52353	1	12-Provider facilitates speeds faster than that reported on the map	Provider only: The Map does not correctly reflect service that I facilitate to this location	100	20	Fixed Wireless	Served (Over 100/20 available)	Wireless
1424532	307 SOUTHWEST MILLS STREET	GREENFIELD	IA	50849	1	12-Provider facilitates speeds faster than that reported on the map	Provider only: The Map does not correctly reflect service that I facilitate to this location	100	20	Fixed Wireless	Served (Over 100/20 available)	Wireless
1424810	608 NORTH 4TH AVENUE	WASHINGTON	IA	52353	1	12-Provider facilitates speeds faster than that reported on the map	Provider only: The Map does not correctly reflect service that I facilitate to this location	100	20	Fixed Wireless	Served (Over 100/20 available)	Wireless
1425058	107 5TH STREET	FONTANELLE	IA	50846	1	12-Provider facilitates speeds faster than that reported on the map	Provider only: The Map does not correctly reflect service that I facilitate to this location	100	20	Fixed Wireless	Served (Over 100/20 available)	Wireless
1425108	503 SOUTHEAST SIXTH STREET	GREENFIELD	IA	50849	1	12-Provider facilitates speeds faster than that reported on the map	Provider only: The Map does not correctly reflect service that I facilitate to this location	100	20	Fixed Wireless	Served (Over 100/20 available)	Wireless
1425129	615 CIRCLE DRIVE	WASHINGTON	IA	52353	1	12-Provider facilitates speeds faster than that reported on the map	Provider only: The Map does not correctly reflect service that I facilitate to this location	100	20	Fixed Wireless	Served (Over 100/20 available)	Wireless
1425912	225 WEST TYLER STREET	WASHINGTON	IA	52353	1	12-Provider facilitates speeds faster than that reported on the map	Provider only: The Map does not correctly reflect service that I facilitate to this location	100	20	Fixed Wireless	Served (Over 100/20 available)	Wireless
1426275	817 EAST ADAMS STREET	WASHINGTON	IA	52353	1	12-Provider facilitates speeds faster than that reported on the map	Provider only: The Map does not correctly reflect service that I facilitate to this location	100	20	Fixed Wireless	Served (Over 100/20 available)	Wireless
1426401	1215 SOUTH IOWA AVENUE	WASHINGTON	IA	52353	1	12-Provider facilitates speeds faster than that reported on the map	Provider only: The Map does not correctly reflect service that I facilitate to this location	100	20	Fixed Wireless	Served (Over 100/20 available)	Wireless
1426667	220 EAST 17TH STREET	WASHINGTON	IA	52353	1	12-Provider facilitates speeds faster than that reported on the map	Provider only: The Map does not correctly reflect service that I facilitate to this location	100	20	Fixed Wireless	Served (Over 100/20 available)	Wireless
1426888	908 NORTH 6TH AVENUE	WASHINGTON	IA	52353	1	12-Provider facilitates speeds faster than that reported on the map	Provider only: The Map does not correctly reflect service that I facilitate to this location	100	20	Fixed Wireless	Served (Over 100/20 available)	Wireless
1427570	617 NORTH AVENUE C	WASHINGTON	IA	52353	1	12-Provider facilitates speeds faster than that reported on the map	Provider only: The Map does not correctly reflect service that I facilitate to this location	100	20	Fixed Wireless	Served (Over 100/20 available)	Wireless
1427916	435 NORTHEAST SYCAMORE AVENUE	EARLHAM	IA	50072	1	12-Provider facilitates speeds faster than that reported on the map	Provider only: The Map does not correctly reflect service that I facilitate to this location	100	20	Fixed Wireless	Served (Over 100/20 available)	Wireless
1427999	1016 TERRACE LAKE LANE	CRAWFORDSVILLE	IA	52621	1	12-Provider facilitates speeds faster than that reported on the map	Provider only: The Map does not correctly reflect service that I facilitate to this location	100	20	Fixed Wireless	Served (Over 100/20 available)	Wireless
1428343	1006 WEST MONROE STREET	WASHINGTON	IA	52353	1	12-Provider facilitates speeds faster than that reported on the map	Provider only: The Map does not correctly reflect service that I facilitate to this location	100	20	Fixed Wireless	Served (Over 100/20 available)	Wireless
1428441	733 SOUTH 7TH AVENUE	WASHINGTON	IA	52353	1	12-Provider facilitates speeds faster than that reported on the map	Provider only: The Map does not correctly reflect service that I facilitate to this location	100	20	Fixed Wireless	Served (Over 100/20 available)	Wireless
1428841	1520 NORTH 6TH AVENUE	WASHINGTON	IA	52353	1	12-Provider facilitates speeds faster than that reported on the map	Provider only: The Map does not correctly reflect service that I facilitate to this location	100	20	Fixed Wireless	Served (Over 100/20 available)	Wireless
1428844	721 EAST WASHINGTON STREET	WASHINGTON	IA	52353	1	12-Provider facilitates speeds faster than that reported on the map	Provider only: The Map does not correctly reflect service that I facilitate to this location	100	20	Fixed Wireless	Served (Over 100/20 available)	Wireless
1428997	703 EAST 2ND STREET	WASHINGTON	IA	52353	1	12-Provider facilitates speeds faster than that reported on the map	Provider only: The Map does not correctly reflect service that I facilitate to this location	100	20	Fixed Wireless	Served (Over 100/20 available)	Wireless
1429072	1100 NORTH 8TH AVENUE	WASHINGTON	IA	52353	1	12-Provider facilitates speeds faster than that reported on the map	Provider only: The Map does not correctly reflect service that I facilitate to this location	100	20	Fixed Wireless	Served (Over 100/20 available)	Wireless
1429112	805 EAST TAYLOR STREET	WASHINGTON	IA	52353	1	12-Provider facilitates speeds faster than that reported on the map	Provider only: The Map does not correctly reflect service that I facilitate to this location	100	20	Fixed Wireless	Served (Over 100/20 available)	Wireless
1429488	511 6TH STREET	FONTANELLE	IA	50846	1	12-Provider facilitates speeds faster than that reported on the map	Provider only: The Map does not correctly reflect service that I facilitate to this location	100	20	Fixed Wireless	Served (Over 100/20 available)	Wireless
1429974	810 NORTH 2ND AVENUE	WASHINGTON	IA	52353	1	12-Provider facilitates speeds faster than that reported on the map	Provider only: The Map does not correctly reflect service that I facilitate to this location	100	20	Fixed Wireless	Served (Over 100/20 available)	Wireless
1430290	721 SOUTH AVENUE B	WASHINGTON	IA	52353	1	12-Provider facilitates speeds faster than that reported on the map	Provider only: The Map does not correctly reflect service that I facilitate to this location	100	20	Fixed Wireless	Served (Over 100/20 available)	Wireless
1430312	405 NORTHWEST 3RD STREET	EARLHAM	IA	50072	1	12-Provider facilitates speeds faster than that reported on the map	Provider only: The Map does not correctly reflect service that I facilitate to this location	100	20	Fixed Wireless	Served (Over 100/20 available)	Wireless
1430329	904 SOUTH 9TH AVENUE	WASHINGTON	IA	52353	1	12-Provider facilitates speeds faster than that reported on the map	Provider only: The Map does not correctly reflect service that I facilitate to this location	100	20	Fixed Wireless	Served (Over 100/20 available)	Wireless
1431104	250 NORTH RAILROAD STREET	AINSWORTH	IA	52201	1	12-Provider facilitates speeds faster than that reported on the map	Provider only: The Map does not correctly reflect service that I facilitate to this location	100	20	Fixed Wireless	Served (Over 100/20 available)	Wireless
1431588	204 SOUTH STREET	BRAYTON	IA	50042	1	12-Provider facilitates speeds faster than that reported on the map	Provider only: The Map does not correctly reflect service that I facilitate to this location	100	20	Fixed Wireless	Served (Over 100/20 available)	Wireless
1431846	320 NORTHEAST CEDAR AVENUE	EARLHAM	IA	50072	1	12-Provider facilitates speeds faster than that reported on the map	Provider only: The Map does not correctly reflect service that I facilitate to this location	100	20	Fixed Wireless	Served (Over 100/20 available)	Wireless
1431857	702 EAST 7TH STREET	WASHINGTON	IA	52353	1	12-Provider facilitates speeds faster than that reported on the map	Provider only: The Map does not correctly reflect service that I facilitate to this location	100	20	Fixed Wireless	Served (Over 100/20 available)	Wireless
1432534	512 SOUTHWEST MILLS STREET	GREENFIELD	IA	50849	1	12-Provider facilitates speeds faster than that reported on the map	Provider only: The Map does not correctly reflect service that I facilitate to this location	100	20	Fixed Wireless	Served (Over 100/20 available)	Wireless
1432865	1325 EAST 2ND STREET	WASHINGTON	IA	52353	1	12-Provider facilitates speeds faster than that reported on the map	Provider only: The Map does not correctly reflect service that I facilitate to this location	100	20	Fixed Wireless	Served (Over 100/20 available)	Wireless
1432918	416 WASHINGTON STREET	AINSWORTH	IA	52201	1	12-Provider facilitates speeds faster than that reported on the map	Provider only: The Map does not correctly reflect service that I facilitate to this location	100	20	Fixed Wireless	Served (Over 100/20 available)	Wireless
1433031	1201 SOUTH IOWA AVENUE	WASHINGTON	IA	52353	1	12-Provider facilitates speeds faster than that reported on the map	Provider only: The Map does not correctly reflect service that I facilitate to this location	100	20	Fixed Wireless	Served (Over 100/20 available)	Wireless
1433057	512 EAST 7TH STREET	WASHINGTON	IA	52353	1	12-Provider facilitates speeds faster than that reported on the map	Provider only: The Map does not correctly reflect service that I facilitate to this location	100	20	Fixed Wireless	Served (Over 100/20 available)	Wireless
1433161	130 NORTHWEST ELM AVENUE	EARLHAM	IA	50072	1	12-Provider facilitates speeds faster than that reported on the map	Provider only: The Map does not correctly reflect service that I facilitate to this location	100	20	Fixed Wireless	Served (Over 100/20 available)	Wireless
1433198	624 NORTH 5TH AVENUE	WASHINGTON	IA	52353	1	12-Provider facilitates speeds faster than that reported on the map	Provider only: The Map does not correctly reflect service that I facilitate to this location	100	20	Fixed Wireless	Served (Over 100/20 available)	Wireless
1433290	1309 EAST TAYLOR STREET	WASHINGTON	IA	52353	1	12-Provider facilitates speeds faster than that reported on the map	Provider only: The Map does not correctly reflect service that I facilitate to this location	100	20	Fixed Wireless	Served (Over 100/20 available)	Wireless
1433580	203 SOUTHEAST LINN STREET	GREENFIELD	IA	50849	1	12-Provider facilitates speeds faster than that reported on the map	Provider only: The Map does not correctly reflect service that I facilitate to this location	100	20	Fixed Wireless	Served (Over 100/20 available)	Wireless
1433712	508 WEST MAIN STREET	WASHINGTON	IA	52353	1	12-Provider facilitates speeds faster than that reported on the map	Provider only: The Map does not correctly reflect service that I facilitate to this location	100	20	Fixed Wireless	Served (Over 100/20 available)	Wireless
1433864	915 NORTH 7TH AVENUE	WASHINGTON	IA	52353	1	12-Provider facilitates speeds faster than that reported on the map	Provider only: The Map does not correctly reflect service that I facilitate to this location	100	20	Fixed Wireless	Served (Over 100/20 available)	Wireless
1433951	510 NORTHWEST 5TH STREET	EARLHAM	IA	50072	1	12-Provider facilitates speeds faster than that reported on the map	Provider only: The Map does not correctly reflect service that I facilitate to this location	100	20	Fixed Wireless	Served (Over 100/20 available)	Wireless
1435377	722 SOUTH 8TH AVENUE	WASHINGTON	IA	52353	1	12-Provider facilitates speeds faster than that reported on the map	Provider only: The Map does not correctly reflect service that I facilitate to this location	100	20	Fixed Wireless	Served (Over 100/20 available)	Wireless
1435803	112 JEFFERSON STREET	FONTANELLE	IA	50846	1	12-Provider facilitates speeds faster than that reported on the map	Provider only: The Map does not correctly reflect service that I facilitate to this location	100	20	Fixed Wireless	Served (Over 100/20 available)	Wireless
1436078	607 COUNTY T ROAD	BRAYTON	IA	50042	1	12-Provider facilitates speeds faster than that reported on the map	Provider only: The Map does not correctly reflect service that I facilitate to this location	100	20	Fixed Wireless	Served (Over 100/20 available)	Wireless
1436192	708 EAST 2ND STREET	WASHINGTON	IA	52353	1	12-Provider facilitates speeds faster than that reported on the map	Provider only: The Map does not correctly reflect service that I facilitate to this location	100	20	Fixed Wireless	Served (Over 100/20 available)	Wireless
1436771	77837 CHICAGO ROAD	ANITA	IA	50020	1	12-Provider facilitates speeds faster than that reported on the map	Provider only: The Map does not correctly reflect service that I facilitate to this location	100	20	Fixed Wireless	Served (Over 100/20 available)	Wireless
1436790	303 WEST 3RD STREET	WASHINGTON	IA	52353	1	12-Provider facilitates speeds faster than that reported on the map	Provider only: The Map does not correctly reflect service that I facilitate to this location	100	20	Fixed Wireless	Served (Over 100/20 available)	Wireless
1437338	1000 WEST 5TH STREET	WASHINGTON	IA	52353	1	12-Provider facilitates speeds faster than that reported on the map	Provider only: The Map does not correctly reflect service that I facilitate to this location	100	20	Fixed Wireless	Served (Over 100/20 available)	Wireless
1437623	404 WEST MAIN STREET	WASHINGTON	IA	52353	1	12-Provider facilitates speeds faster than that reported on the map	Provider only: The Map does not correctly reflect service that I facilitate to this location	100	20	Fixed Wireless	Served (Over 100/20 available)	Wireless
1438220	309 MAIN STREET	FONTANELLE	IA	50846	1	12-Provider facilitates speeds faster than that reported on the map	Provider only: The Map does not correctly reflect service that I facilitate to this location	100	20	Fixed Wireless	Served (Over 100/20 available)	Wireless
1438905	216 WEST MAPLE STREET	FONTANELLE	IA	50846	1	12-Provider facilitates speeds faster than that reported on the map	Provider only: The Map does not correctly reflect service that I facilitate to this location	100	20	Fixed Wireless	Served (Over 100/20 available)	Wireless
1438946	311 SOUTH AVENUE C	WASHINGTON	IA	52353	1	12-Provider facilitates speeds faster than that reported on the map	Provider only: The Map does not correctly reflect service that I facilitate to this location	100	20	Fixed Wireless	Served (Over 100/20 available)	Wireless
1439173	407 SOUTHEAST NOBLE STREET	GREENFIELD	IA	50849	1	12-Provider facilitates speeds faster than that reported on the map	Provider only: The Map does not correctly reflect service that I facilitate to this location	100	20	Fixed Wireless	Served (Over 100/20 available)	Wireless
1440048	606 WASHINGTON STREET	FONTANELLE	IA	50846	1	12-Provider facilitates speeds faster than that reported on the map	Provider only: The Map does not correctly reflect service that I facilitate to this location	100	20	Fixed Wireless	Served (Over 100/20 available)	Wireless
1440435	202 EAST 2ND STREET	WASHINGTON	IA	52353	1	12-Provider facilitates speeds faster than that reported on the map	Provider only: The Map does not correctly reflect service that I facilitate to this location	100	20	Fixed Wireless	Served (Over 100/20 available)	Wireless
1440506	516 WEST MAIN STREET	WASHINGTON	IA	52353	1	12-Provider facilitates speeds faster than that reported on the map	Provider only: The Map does not correctly reflect service that I facilitate to this location	100	20	Fixed Wireless	Served (Over 100/20 available)	Wireless
1440682	609 SOUTH MARION AVENUE	WASHINGTON	IA	52353	1	12-Provider facilitates speeds faster than that reported on the map	Provider only: The Map does not correctly reflect service that I facilitate to this location	100	20	Fixed Wireless	Served (Over 100/20 available)	Wireless
1441331	150 NORTHWEST WALNUT AVENUE	EARLHAM	IA	50072	1	12-Provider facilitates speeds faster than that reported on the map	Provider only: The Map does not correctly reflect service that I facilitate to this location	100	20	Fixed Wireless	Served (Over 100/20 available)	Wireless
1441532	1024 EAST 3RD STREET	WASHINGTON	IA	52353	1	12-Provider facilitates speeds faster than that reported on the map	Provider only: The Map does not correctly reflect service that I facilitate to this location	100	20	Fixed Wireless	Served (Over 100/20 available)	Wireless
1441658	134 NORTH RAILROAD STREET	AINSWORTH	IA	52201	1	12-Provider facilitates speeds faster than that reported on the map	Provider only: The Map does not correctly reflect service that I facilitate to this location	100	20	Fixed Wireless	Served (Over 100/20 available)	Wireless
1441815	3279 GRANT AVENUE	ADAIR	IA	50002	1	12-Provider facilitates speeds faster than that reported on the map	Provider only: The Map does not correctly reflect service that I facilitate to this location	100	20	Fixed Wireless	Served (Over 100/20 available)	Wireless
1441832	420 EAST POLK STREET	WASHINGTON	IA	52353	1	12-Provider facilitates speeds faster than that reported on the map	Provider only: The Map does not correctly reflect service that I facilitate to this location	100	20	Fixed Wireless	Served (Over 100/20 available)	Wireless
1442205	636 MONROE STREET	AINSWORTH	IA	52201	1	12-Provider facilitates speeds faster than that reported on the map	Provider only: The Map does not correctly reflect service that I facilitate to this location	100	20	Fixed Wireless	Served (Over 100/20 available)	Wireless
1442309	110 WEST 7TH STREET	WASHINGTON	IA	52353	1	12-Provider facilitates speeds faster than that reported on the map	Provider only: The Map does not correctly reflect service that I facilitate to this location	100	20	Fixed Wireless	Served (Over 100/20 available)	Wireless
1442622	413 MAPLE STREET	FONTANELLE	IA	50846	1	12-Provider facilitates speeds faster than that reported on the map	Provider only: The Map does not correctly reflect service that I facilitate to this location	100	20	Fixed Wireless	Served (Over 100/20 available)	Wireless
1442825	1079 110TH STREET	ANITA	IA	50020	1	12-Provider facilitates speeds faster than that reported on the map	Provider only: The Map does not correctly reflect service that I facilitate to this location	100	20	Fixed Wireless	Served (Over 100/20 available)	Wireless
1443332	1019 NORTH 6TH AVENUE	WASHINGTON	IA	52353	1	12-Provider facilitates speeds faster than that reported on the map	Provider only: The Map does not correctly reflect service that I facilitate to this location	100	20	Fixed Wireless	Served (Over 100/20 available)	Wireless
1443408	932 PROSPECT PLACE	WASHINGTON	IA	52353	1	12-Provider facilitates speeds faster than that reported on the map	Provider only: The Map does not correctly reflect service that I facilitate to this location	100	20	Fixed Wireless	Served (Over 100/20 available)	Wireless
1444132	3159 295TH STREET	CRAWFORDSVILLE	IA	52621	1	12-Provider facilitates speeds faster than that reported on the map	Provider only: The Map does not correctly reflect service that I facilitate to this location	100	20	Fixed Wireless	Served (Over 100/20 available)	Wireless
1444660	420 NORTHWEST 6TH STREET	EARLHAM	IA	50072	1	12-Provider facilitates speeds faster than that reported on the map	Provider only: The Map does not correctly reflect service that I facilitate to this location	100	20	Fixed Wireless	Served (Over 100/20 available)	Wireless
1444790	405 NORTH 7TH AVENUE	WASHINGTON	IA	52353	1	12-Provider facilitates speeds faster than that reported on the map	Provider only: The Map does not correctly reflect service that I facilitate to this location	100	20	Fixed Wireless	Served (Over 100/20 available)	Wireless
1444875	324 WEST TYLER STREET	WASHINGTON	IA	52353	1	12-Provider facilitates speeds faster than that reported on the map	Provider only: The Map does not correctly reflect service that I facilitate to this location	100	20	Fixed Wireless	Served (Over 100/20 available)	Wireless
1445352	315 WASHINGTON STREET	AINSWORTH	IA	52201	1	12-Provider facilitates speeds faster than that reported on the map	Provider only: The Map does not correctly reflect service that I facilitate to this location	100	20	Fixed Wireless	Served (Over 100/20 available)	Wireless
1445559	360 SOUTHWEST WALNUT AVENUE	EARLHAM	IA	50072	1	12-Provider facilitates speeds faster than that reported on the map	Provider only: The Map does not correctly reflect service that I facilitate to this location	100	20	Fixed Wireless	Served (Over 100/20 available)	Wireless
1445639	206 EAST MAIN STREET	EXIRA	IA	50076	1	12-Provider facilitates speeds faster than that reported on the map	Provider only: The Map does not correctly reflect service that I facilitate to this location	100	20	Fixed Wireless	Served (Over 100/20 available)	Wireless
1446134	502 EAST 13TH STREET	WASHINGTON	IA	52353	1	12-Provider facilitates speeds faster than that reported on the map	Provider only: The Map does not correctly reflect service that I facilitate to this location	100	20	Fixed Wireless	Served (Over 100/20 available)	Wireless
1446369	457 NORTHWEST 5TH STREET	EARLHAM	IA	50072	1	12-Provider facilitates speeds faster than that reported on the map	Provider only: The Map does not correctly reflect service that I facilitate to this location	100	20	Fixed Wireless	Served (Over 100/20 available)	Wireless
1446461	417 SOUTHWEST SECOND STREET	GREENFIELD	IA	50849	1	12-Provider facilitates speeds faster than that reported on the map	Provider only: The Map does not correctly reflect service that I facilitate to this location	100	20	Fixed Wireless	Served (Over 100/20 available)	Wireless
1446554	415 SOUTHEAST SECOND STREET	GREENFIELD	IA	50849	1	12-Provider facilitates speeds faster than that reported on the map	Provider only: The Map does not correctly reflect service that I facilitate to this location	100	20	Fixed Wireless	Served (Over 100/20 available)	Wireless
1447264	910 SOUTH 11TH AVENUE	WASHINGTON	IA	52353	1	12-Provider facilitates speeds faster than that reported on the map	Provider only: The Map does not correctly reflect service that I facilitate to this location	100	20	Fixed Wireless	Served (Over 100/20 available)	Wireless
1447438	311 SOUTHEAST FOURTH STREET	GREENFIELD	IA	50849	1	12-Provider facilitates speeds faster than that reported on the map	Provider only: The Map does not correctly reflect service that I facilitate to this location	100	20	Fixed Wireless	Served (Over 100/20 available)	Wireless
1447578	221 NORTH KILWORTH STREET	EXIRA	IA	50076	1	12-Provider facilitates speeds faster than that reported on the map	Provider only: The Map does not correctly reflect service that I facilitate to this location	100	20	Fixed Wireless	Served (Over 100/20 available)	Wireless
1447815	738 EAST 2ND STREET	WASHINGTON	IA	52353	1	12-Provider facilitates speeds faster than that reported on the map	Provider only: The Map does not correctly reflect service that I facilitate to this location	100	20	Fixed Wireless	Served (Over 100/20 available)	Wireless
1447970	626 WEST MONROE STREET	WASHINGTON	IA	52353	1	12-Provider facilitates speeds faster than that reported on the map	Provider only: The Map does not correctly reflect service that I facilitate to this location	100	20	Fixed Wireless	Served (Over 100/20 available)	Wireless
1448060	440 NORTHWEST 5TH STREET	EARLHAM	IA	50072	1	12-Provider facilitates speeds faster than that reported on the map	Provider only: The Map does not correctly reflect service that I facilitate to this location	100	20	Fixed Wireless	Served (Over 100/20 available)	Wireless
1448549	424 EAST WASHINGTON STREET	WASHINGTON	IA	52353	1	12-Provider facilitates speeds faster than that reported on the map	Provider only: The Map does not correctly reflect service that I facilitate to this location	100	20	Fixed Wireless	Served (Over 100/20 available)	Wireless
1448878	2174 STEWART DRIVE	WASHINGTON	IA	52353	1	12-Provider facilitates speeds faster than that reported on the map	Provider only: The Map does not correctly reflect service that I facilitate to this location	100	20	Fixed Wireless	Served (Over 100/20 available)	Wireless
1449423	948 EAST 11TH STREET	WASHINGTON	IA	52353	1	12-Provider facilitates speeds faster than that reported on the map	Provider only: The Map does not correctly reflect service that I facilitate to this location	100	20	Fixed Wireless	Served (Over 100/20 available)	Wireless
1449520	430 NORTHWEST 4TH STREET	EARLHAM	IA	50072	1	12-Provider facilitates speeds faster than that reported on the map	Provider only: The Map does not correctly reflect service that I facilitate to this location	100	20	Fixed Wireless	Served (Over 100/20 available)	Wireless
1450113	105 RAILROAD STREET	LINN GROVE	IA	51033	1	12-Provider facilitates speeds faster than that reported on the map	Provider only: The Map does not correctly reflect service that I facilitate to this location	100	20	Fixed Wireless	Served (Over 100/20 available)	Wireless
1450267	902 EAST MAIN STREET	WASHINGTON	IA	52353	1	12-Provider facilitates speeds faster than that reported on the map	Provider only: The Map does not correctly reflect service that I facilitate to this location	100	20	Fixed Wireless	Served (Over 100/20 available)	Wireless
1450283	565 NORTHWEST 4TH STREET	EARLHAM	IA	50072	1	12-Provider facilitates speeds faster than that reported on the map	Provider only: The Map does not correctly reflect service that I facilitate to this location	100	20	Fixed Wireless	Served (Over 100/20 available)	Wireless
1450455	514 MAIN STREET	FONTANELLE	IA	50846	1	12-Provider facilitates speeds faster than that reported on the map	Provider only: The Map does not correctly reflect service that I facilitate to this location	100	20	Fixed Wireless	Served (Over 100/20 available)	Wireless
1450727	2825 330TH STREET	MOUNT PLEASANT	IA	52641	1	12-Provider facilitates speeds faster than that reported on the map	Provider only: The Map does not correctly reflect service that I facilitate to this location	100	20	Fixed Wireless	Served (Over 100/20 available)	Wireless
1450835	526 SOUTH AVENUE C	WASHINGTON	IA	52353	1	12-Provider facilitates speeds faster than that reported on the map	Provider only: The Map does not correctly reflect service that I facilitate to this location	100	20	Fixed Wireless	Served (Over 100/20 available)	Wireless
1450849	212 EAST COLUMBUS STREET	CRAWFORDSVILLE	IA	52621	1	12-Provider facilitates speeds faster than that reported on the map	Provider only: The Map does not correctly reflect service that I facilitate to this location	100	20	Fixed Wireless	Served (Over 100/20 available)	Wireless
1450893	1207 NORTH 2ND AVENUE	WASHINGTON	IA	52353	1	12-Provider facilitates speeds faster than that reported on the map	Provider only: The Map does not correctly reflect service that I facilitate to this location	100	20	Fixed Wireless	Served (Over 100/20 available)	Wireless
1451168	416 EAST HARRISON STREET	WASHINGTON	IA	52353	1	12-Provider facilitates speeds faster than that reported on the map	Provider only: The Map does not correctly reflect service that I facilitate to this location	100	20	Fixed Wireless	Served (Over 100/20 available)	Wireless
1452085	1445 WEST 18TH STREET	WASHINGTON	IA	52353	1	12-Provider facilitates speeds faster than that reported on the map	Provider only: The Map does not correctly reflect service that I facilitate to this location	100	20	Fixed Wireless	Served (Over 100/20 available)	Wireless
1452190	406 MAIN STREET	FONTANELLE	IA	50846	1	12-Provider facilitates speeds faster than that reported on the map	Provider only: The Map does not correctly reflect service that I facilitate to this location	100	20	Fixed Wireless	Served (Over 100/20 available)	Wireless
1452198	502 SOUTHWEST SECOND STREET	GREENFIELD	IA	50849	1	12-Provider facilitates speeds faster than that reported on the map	Provider only: The Map does not correctly reflect service that I facilitate to this location	100	20	Fixed Wireless	Served (Over 100/20 available)	Wireless
1452438

1452531	520 SOUTH AVENUE B	WASHINGTON	IA	52353	1	12-Provider facilitates speeds faster than that reported on the map	Provider only: The Map does not correctly reflect service that I facilitate to this location	100	20	Fixed Wireless	Served (Over 100/20 available)	Wireless
1452786	907 NORTH 5TH AVENUE	WASHINGTON	IA	52353	1	12-Provider facilitates speeds faster than that reported on the map	Provider only: The Map does not correctly reflect service that I facilitate to this location	100	20	Fixed Wireless	Served (Over 100/20 available)	Wireless
1453000	302 SOUTH AIRPORT ROAD	WASHINGTON	IA	52353	1	12-Provider facilitates speeds faster than that reported on the map	Provider only: The Map does not correctly reflect service that I facilitate to this location	100	20	Fixed Wireless	Served (Over 100/20 available)	Wireless
1453044	1508 NORTH IOWA AVENUE	WASHINGTON	IA	52353	1	12-Provider facilitates speeds faster than that reported on the map	Provider only: The Map does not correctly reflect service that I facilitate to this location	100	20	Fixed Wireless	Served (Over 100/20 available)	Wireless
1453321	926 SOUTH 2ND AVENUE	WASHINGTON	IA	52353	1	12-Provider facilitates speeds faster than that reported on the map	Provider only: The Map does not correctly reflect service that I facilitate to this location	100	20	Fixed Wireless	Served (Over 100/20 available)	Wireless
1454068	704 MAPLE STREET	FONTANELLE	IA	50846	1	12-Provider facilitates speeds faster than that reported on the map	Provider only: The Map does not correctly reflect service that I facilitate to this location	100	20	Fixed Wireless	Served (Over 100/20 available)	Wireless
1454179	326 1ST STREET	FONTANELLE	IA	50846	1	12-Provider facilitates speeds faster than that reported on the map	Provider only: The Map does not correctly reflect service that I facilitate to this location	100	20	Fixed Wireless	Served (Over 100/20 available)	Wireless
1454463	1606 NORTH 4TH AVENUE	WASHINGTON	IA	52353	1	12-Provider facilitates speeds faster than that reported on the map	Provider only: The Map does not correctly reflect service that I facilitate to this location	100	20	Fixed Wireless	Served (Over 100/20 available)	Wireless
1454518	240 NORTHWEST 2ND STREET	EARLHAM	IA	50072	1	12-Provider facilitates speeds faster than that reported on the map	Provider only: The Map does not correctly reflect service that I facilitate to this location	100	20	Fixed Wireless	Served (Over 100/20 available)	Wireless
1454965	701 EAST JEFFERSON STREET	WASHINGTON	IA	52353	1	12-Provider facilitates speeds faster than that reported on the map	Provider only: The Map does not correctly reflect service that I facilitate to this location	100	20	Fixed Wireless	Served (Over 100/20 available)	Wireless
1455354	314 WEST 7TH STREET	WASHINGTON	IA	52353	1	12-Provider facilitates speeds faster than that reported on the map	Provider only: The Map does not correctly reflect service that I facilitate to this location	100	20	Fixed Wireless	Served (Over 100/20 available)	Wireless
1455627	508 NORTH AVENUE D	WASHINGTON	IA	52353	1	12-Provider facilitates speeds faster than that reported on the map	Provider only: The Map does not correctly reflect service that I facilitate to this location	100	20	Fixed Wireless	Served (Over 100/20 available)	Wireless
1456449	610 NORTH MARION AVENUE	WASHINGTON	IA	52353	1	12-Provider facilitates speeds faster than that reported on the map	Provider only: The Map does not correctly reflect service that I facilitate to this location	100	20	Fixed Wireless	Served (Over 100/20 available)	Wireless
1456486	106 NORTH MARION AVENUE	WASHINGTON	IA	52353	1	12-Provider facilitates speeds faster than that reported on the map	Provider only: The Map does not correctly reflect service that I facilitate to this location	100	20	Fixed Wireless	Served (Over 100/20 available)	Wireless
1456985	405 WEAVER STREET	LINN GROVE	IA	51033	1	12-Provider facilitates speeds faster than that reported on the map	Provider only: The Map does not correctly reflect service that I facilitate to this location	100	20	Fixed Wireless	Served (Over 100/20 available)	Wireless
1457010	205 SOUTH MARION AVENUE	WASHINGTON	IA	52353	1	12-Provider facilitates speeds faster than that reported on the map	Provider only: The Map does not correctly reflect service that I facilitate to this location	100	20	Fixed Wireless	Served (Over 100/20 available)	Wireless
1457617	115 SOUTH MARION AVENUE	WASHINGTON	IA	52353	1	12-Provider facilitates speeds faster than that reported on the map	Provider only: The Map does not correctly reflect service that I facilitate to this location	100	20	Fixed Wireless	Served (Over 100/20 available)	Wireless
1457933	230 WEST SOUTH STREET	EXIRA	IA	50076	1	12-Provider facilitates speeds faster than that reported on the map	Provider only: The Map does not correctly reflect service that I facilitate to this location	100	20	Fixed Wireless	Served (Over 100/20 available)	Wireless
1458188	1011 SOUTH 3RD AVENUE	WASHINGTON	IA	52353	1	12-Provider facilitates speeds faster than that reported on the map	Provider only: The Map does not correctly reflect service that I facilitate to this location	100	20	Fixed Wireless	Served (Over 100/20 available)	Wireless
1458296	222 WEST MAIN STREET	WASHINGTON	IA	52353	1	12-Provider facilitates speeds faster than that reported on the map	Provider only: The Map does not correctly reflect service that I facilitate to this location	100	20	Fixed Wireless	Served (Over 100/20 available)	Wireless
1458865	631 WEST WASHINGTON BOULEVARD	WASHINGTON	IA	52353	1	12-Provider facilitates speeds faster than that reported on the map	Provider only: The Map does not correctly reflect service that I facilitate to this location	100	20	Fixed Wireless	Served (Over 100/20 available)	Wireless
1459803	2014 RIVERVIEW ROAD	BRAYTON	IA	50042	1	12-Provider facilitates speeds faster than that reported on the map	Provider only: The Map does not correctly reflect service that I facilitate to this location	100	20	Fixed Wireless	Served (Over 100/20 available)	Wireless
1459991	405 SOUTHWEST THIRD STREET	GREENFIELD	IA	50849	1	12-Provider facilitates speeds faster than that reported on the map	Provider only: The Map does not correctly reflect service that I facilitate to this location	100	20	Fixed Wireless	Served (Over 100/20 available)	Wireless
1461039	316 3RD STREET	FONTANELLE	IA	50846	1	12-Provider facilitates speeds faster than that reported on the map	Provider only: The Map does not correctly reflect service that I facilitate to this location	100	20	Fixed Wireless	Served (Over 100/20 available)	Wireless
1461327	2186 WATERS WAY	WASHINGTON	IA	52353	1	12-Provider facilitates speeds faster than that reported on the map	Provider only: The Map does not correctly reflect service that I facilitate to this location	100	20	Fixed Wireless	Served (Over 100/20 available)	Wireless
1461375	605 SOUTH 10TH AVENUE	WASHINGTON	IA	52353	1	12-Provider facilitates speeds faster than that reported on the map	Provider only: The Map does not correctly reflect service that I facilitate to this location	100	20	Fixed Wireless	Served (Over 100/20 available)	Wireless
1461836	815 SOUTH 3RD AVENUE	WASHINGTON	IA	52353	1	12-Provider facilitates speeds faster than that reported on the map	Provider only: The Map does not correctly reflect service that I facilitate to this location	100	20	Fixed Wireless	Served (Over 100/20 available)	Wireless
1461872	3335 TERRACE LAKE ROAD	CRAWFORDSVILLE	IA	52621	1	12-Provider facilitates speeds faster than that reported on the map	Provider only: The Map does not correctly reflect service that I facilitate to this location	100	20	Fixed Wireless	Served (Over 100/20 available)	Wireless
1462642	2193 SOUTHWEST MILLS EXTENSION	GREENFIELD	IA	50849	1	12-Provider facilitates speeds faster than that reported on the map	Provider only: The Map does not correctly reflect service that I facilitate to this location	100	20	Fixed Wireless	Served (Over 100/20 available)	Wireless
1462733	250 NORTHWEST POPLAR AVENUE	EARLHAM	IA	50072	1	12-Provider facilitates speeds faster than that reported on the map	Provider only: The Map does not correctly reflect service that I facilitate to this location	100	20	Fixed Wireless	Served (Over 100/20 available)	Wireless
1462745	432 EAST JEFFERSON STREET	WASHINGTON	IA	52353	1	12-Provider facilitates speeds faster than that reported on the map	Provider only: The Map does not correctly reflect service that I facilitate to this location	100	20	Fixed Wireless	Served (Over 100/20 available)	Wireless
1463452	110 NORTH 10TH AVENUE	WASHINGTON	IA	52353	1	12-Provider facilitates speeds faster than that reported on the map	Provider only: The Map does not correctly reflect service that I facilitate to this location	100	20	Fixed Wireless	Served (Over 100/20 available)	Wireless
1463990	714 SOUTH IOWA AVENUE	WASHINGTON	IA	52353	1	12-Provider facilitates speeds faster than that reported on the map	Provider only: The Map does not correctly reflect service that I facilitate to this location	100	20	Fixed Wireless	Served (Over 100/20 available)	Wireless
1465621	219 NORTH MARION AVENUE	WASHINGTON	IA	52353	1	12-Provider facilitates speeds faster than that reported on the map	Provider only: The Map does not correctly reflect service that I facilitate to this location	100	20	Fixed Wireless	Served (Over 100/20 available)	Wireless
1466214	412 WEST WASHINGTON STREET	EXIRA	IA	50076	1	12-Provider facilitates speeds faster than that reported on the map	Provider only: The Map does not correctly reflect service that I facilitate to this location	100	20	Fixed Wireless	Served (Over 100/20 available)	Wireless
1466316	2468 219TH BOULEVARD	WASHINGTON	IA	52353	1	12-Provider facilitates speeds faster than that reported on the map	Provider only: The Map does not correctly reflect service that I facilitate to this location	100	20	Fixed Wireless	Served (Over 100/20 available)	Wireless
1466587	216 EAST 2ND STREET	WASHINGTON	IA	52353	1	12-Provider facilitates speeds faster than that reported on the map	Provider only: The Map does not correctly reflect service that I facilitate to this location	100	20	Fixed Wireless	Served (Over 100/20 available)	Wireless
1466601	732 SOUTH MARION AVENUE	WASHINGTON	IA	52353	1	12-Provider facilitates speeds faster than that reported on the map	Provider only: The Map does not correctly reflect service that I facilitate to this location	100	20	Fixed Wireless	Served (Over 100/20 available)	Wireless
1466879	205 SOUTH COTTAGE STREET	EXIRA	IA	50076	1	12-Provider facilitates speeds faster than that reported on the map	Provider only: The Map does not correctly reflect service that I facilitate to this location	100	20	Fixed Wireless	Served (Over 100/20 available)	Wireless
1466891	733 SOUTH IOWA AVENUE	WASHINGTON	IA	52353	1	12-Provider facilitates speeds faster than that reported on the map	Provider only: The Map does not correctly reflect service that I facilitate to this location	100	20	Fixed Wireless	Served (Over 100/20 available)	Wireless
1466987	206 MAIN STREET	LINN GROVE	IA	51033	1	12-Provider facilitates speeds faster than that reported on the map	Provider only: The Map does not correctly reflect service that I facilitate to this location	100	20	Fixed Wireless	Served (Over 100/20 available)	Wireless
1468526	431 WASHINGTON STREET	AINSWORTH	IA	52201	1	12-Provider facilitates speeds faster than that reported on the map	Provider only: The Map does not correctly reflect service that I facilitate to this location	100	20	Fixed Wireless	Served (Over 100/20 available)	Wireless
1468574	837 NORTHEAST 4TH STREET	EARLHAM	IA	50072	1	12-Provider facilitates speeds faster than that reported on the map	Provider only: The Map does not correctly reflect service that I facilitate to this location	100	20	Fixed Wireless	Served (Over 100/20 available)	Wireless
1468821	710 EAST IOWA STREET	GREENFIELD	IA	50849	1	12-Provider facilitates speeds faster than that reported on the map	Provider only: The Map does not correctly reflect service that I facilitate to this location	100	20	Fixed Wireless	Served (Over 100/20 available)	Wireless
1469150	701 EAST MADISON STREET	WASHINGTON	IA	52353	1	12-Provider facilitates speeds faster than that reported on the map	Provider only: The Map does not correctly reflect service that I facilitate to this location	100	20	Fixed Wireless	Served (Over 100/20 available)	Wireless
1469204	612 EAST 7TH STREET	WASHINGTON	IA	52353	1	12-Provider facilitates speeds faster than that reported on the map	Provider only: The Map does not correctly reflect service that I facilitate to this location	100	20	Fixed Wireless	Served (Over 100/20 available)	Wireless
1469532	201 WARD STREET	LINN GROVE	IA	51033	1	12-Provider facilitates speeds faster than that reported on the map	Provider only: The Map does not correctly reflect service that I facilitate to this location	100	20	Fixed Wireless	Served (Over 100/20 available)	Wireless
1469985	803 EAST 7TH STREET	WASHINGTON	IA	52353	1	12-Provider facilitates speeds faster than that reported on the map	Provider only: The Map does not correctly reflect service that I facilitate to this location	100	20	Fixed Wireless	Served (Over 100/20 available)	Wireless
1470149	309 SOUTHEAST KENT STREET	GREENFIELD	IA	50849	1	12-Provider facilitates speeds faster than that reported on the map	Provider only: The Map does not correctly reflect service that I facilitate to this location	100	20	Fixed Wireless	Served (Over 100/20 available)	Wireless
1470329	359 NORTHWEST ELM AVENUE	EARLHAM	IA	50072	1	12-Provider facilitates speeds faster than that reported on the map	Provider only: The Map does not correctly reflect service that I facilitate to this location	100	20	Fixed Wireless	Served (Over 100/20 available)	Wireless
1470516	617 SOUTH 3RD AVENUE	WASHINGTON	IA	52353	1	12-Provider facilitates speeds faster than that reported on the map	Provider only: The Map does not correctly reflect service that I facilitate to this location	100	20	Fixed Wireless	Served (Over 100/20 available)	Wireless
1470804	904 SOUTH 10TH AVENUE	WASHINGTON	IA	52353	1	12-Provider facilitates speeds faster than that reported on the map	Provider only: The Map does not correctly reflect service that I facilitate to this location	100	20	Fixed Wireless	Served (Over 100/20 available)	Wireless
1471018	607 RIDGE VIEW PARKS	GREENFIELD	IA	50849	1	12-Provider facilitates speeds faster than that reported on the map	Provider only: The Map does not correctly reflect service that I facilitate to this location	100	20	Fixed Wireless	Served (Over 100/20 available)	Wireless
1471064	950 SOUTH 3RD AVENUE	WASHINGTON	IA	52353	1	12-Provider facilitates speeds faster than that reported on the map	Provider only: The Map does not correctly reflect service that I facilitate to this location	100	20	Fixed Wireless	Served (Over 100/20 available)	Wireless
1471576	217 NORTH AVENUE C	WASHINGTON	IA	52353	1	12-Provider facilitates speeds faster than that reported on the map	Provider only: The Map does not correctly reflect service that I facilitate to this location	100	20	Fixed Wireless	Served (Over 100/20 available)	Wireless
1471760	306 SOUTHEAST FIFTH STREET	GREENFIELD	IA	50849	1	12-Provider facilitates speeds faster than that reported on the map	Provider only: The Map does not correctly reflect service that I facilitate to this location	100	20	Fixed Wireless	Served (Over 100/20 available)	Wireless
1472104	1139 CEDAR AVENUE	ADAIR	IA	50002	1	12-Provider facilitates speeds faster than that reported on the map	Provider only: The Map does not correctly reflect service that I facilitate to this location	100	20	Fixed Wireless	Served (Over 100/20 available)	Wireless
1472242	224 EAST 12TH STREET	WASHINGTON	IA	52353	1	12-Provider facilitates speeds faster than that reported on the map	Provider only: The Map does not correctly reflect service that I facilitate to this location	100	20	Fixed Wireless	Served (Over 100/20 available)	Wireless
1472402	1412 NORTH 6TH AVENUE	WASHINGTON	IA	52353	1	12-Provider facilitates speeds faster than that reported on the map	Provider only: The Map does not correctly reflect service that I facilitate to this location	100	20	Fixed Wireless	Served (Over 100/20 available)	Wireless
1472497	720 NORTH AVENUE C	WASHINGTON	IA	52353	1	12-Provider facilitates speeds faster than that reported on the map	Provider only: The Map does not correctly reflect service that I facilitate to this location	100	20	Fixed Wireless	Served (Over 100/20 available)	Wireless
1472569	1233 SOUTH IOWA AVENUE	WASHINGTON	IA	52353	1	12-Provider facilitates speeds faster than that reported on the map	Provider only: The Map does not correctly reflect service that I facilitate to this location	100	20	Fixed Wireless	Served (Over 100/20 available)	Wireless
1472579	420 EAST TYLER STREET	WASHINGTON	IA	52353	1	12-Provider facilitates speeds faster than that reported on the map	Provider only: The Map does not correctly reflect service that I facilitate to this location	100	20	Fixed Wireless	Served (Over 100/20 available)	Wireless
1472623	225 NORTHEAST 6TH STREET	EARLHAM	IA	50072	1	12-Provider facilitates speeds faster than that reported on the map	Provider only: The Map does not correctly reflect service that I facilitate to this location	100	20	Fixed Wireless	Served (Over 100/20 available)	Wireless
1472851	211 WEST HARRISON STREET	EXIRA	IA	50076	1	12-Provider facilitates speeds faster than that reported on the map	Provider only: The Map does not correctly reflect service that I facilitate to this location	100	20	Fixed Wireless	Served (Over 100/20 available)	Wireless
1472957	626 NORTH 5TH AVENUE	WASHINGTON	IA	52353	1	12-Provider facilitates speeds faster than that reported on the map	Provider only: The Map does not correctly reflect service that I facilitate to this location	100	20	Fixed Wireless	Served (Over 100/20 available)	Wireless
1473074	920 EAST MADISON STREET	WASHINGTON	IA	52353	1	12-Provider facilitates speeds faster than that reported on the map	Provider only: The Map does not correctly reflect service that I facilitate to this location	100	20	Fixed Wireless	Served (Over 100/20 available)	Wireless
1473236	1000 GUTHRIE STREET	ADAIR	IA	50002	1	12-Provider facilitates speeds faster than that reported on the map	Provider only: The Map does not correctly reflect service that I facilitate to this location	100	20	Fixed Wireless	Served (Over 100/20 available)	Wireless
1473391	121 WEST TYLER STREET	WASHINGTON	IA	52353	1	12-Provider facilitates speeds faster than that reported on the map	Provider only: The Map does not correctly reflect service that I facilitate to this location	100	20	Fixed Wireless	Served (Over 100/20 available)	Wireless
1473789	603 WEST WASHINGTON BOULEVARD	WASHINGTON	IA	52353	1	12-Provider facilitates speeds faster than that reported on the map	Provider only: The Map does not correctly reflect service that I facilitate to this location	100	20	Fixed Wireless	Served (Over 100/20 available)	Wireless
1473823	516 SOUTH FIRST STREET	GREENFIELD	IA	50849	1	12-Provider facilitates speeds faster than that reported on the map	Provider only: The Map does not correctly reflect service that I facilitate to this location	100	20	Fixed Wireless	Served (Over 100/20 available)	Wireless
1473868	308 EAST 5TH STREET	WASHINGTON	IA	52353	1	12-Provider facilitates speeds faster than that reported on the map	Provider only: The Map does not correctly reflect service that I facilitate to this location	100	20	Fixed Wireless	Served (Over 100/20 available)	Wireless
1474455	1001 EAST VAN BUREN STREET	WASHINGTON	IA	52353	1	12-Provider facilitates speeds faster than that reported on the map	Provider only: The Map does not correctly reflect service that I facilitate to this location	100	20	Fixed Wireless	Served (Over 100/20 available)	Wireless
1474557	280 NORTHWEST 8TH STREET	EARLHAM	IA	50072	1	12-Provider facilitates speeds faster than that reported on the map	Provider only: The Map does not correctly reflect service that I facilitate to this location	100	20	Fixed Wireless	Served (Over 100/20 available)	Wireless
1474635	1026 EAST ADAMS STREET	WASHINGTON	IA	52353	1	12-Provider facilitates speeds faster than that reported on the map	Provider only: The Map does not correctly reflect service that I facilitate to this location	100	20	Fixed Wireless	Served (Over 100/20 available)	Wireless
1474744	614 NORTH 4TH AVENUE	WASHINGTON	IA	52353	1	12-Provider facilitates speeds faster than that reported on the map	Provider only: The Map does not correctly reflect service that I facilitate to this location	100	20	Fixed Wireless	Served (Over 100/20 available)	Wireless
1475505	3171 GRANT AVENUE	ADAIR	IA	50002	1	12-Provider facilitates speeds faster than that reported on the map	Provider only: The Map does not correctly reflect service that I facilitate to this location	100	20	Fixed Wireless	Served (Over 100/20 available)	Wireless
1475562	420 EAST JEFFERSON STREET	WASHINGTON	IA	52353	1	12-Provider facilitates speeds faster than that reported on the map	Provider only: The Map does not correctly reflect service that I facilitate to this location	100	20	Fixed Wireless	Served (Over 100/20 available)	Wireless
1475680	703 NORTH RAILROAD STREET	AINSWORTH	IA	52201	1	12-Provider facilitates speeds faster than that reported on the map	Provider only: The Map does not correctly reflect service that I facilitate to this location	100	20	Fixed Wireless	Served (Over 100/20 available)	Wireless
1476766	2171 WEST IOWA STREET EXTENSION	GREENFIELD	IA	50849	1	12-Provider facilitates speeds faster than that reported on the map	Provider only: The Map does not correctly reflect service that I facilitate to this location	100	20	Fixed Wireless	Served (Over 100/20 available)	Wireless
1476772	409 4TH STREET	FONTANELLE	IA	50846	1	12-Provider facilitates speeds faster than that reported on the map	Provider only: The Map does not correctly reflect service that I facilitate to this location	100	20	Fixed Wireless	Served (Over 100/20 available)	Wireless
1476789	210 3RD STREET	FONTANELLE	IA	50846	1	12-Provider facilitates speeds faster than that reported on the map	Provider only: The Map does not correctly reflect service that I facilitate to this location	100	20	Fixed Wireless	Served (Over 100/20 available)	Wireless
1476838	614 WEST JEFFERSON STREET	WASHINGTON	IA	52353	1	12-Provider facilitates speeds faster than that reported on the map	Provider only: The Map does not correctly reflect service that I facilitate to this location	100	20	Fixed Wireless	Served (Over 100/20 available)	Wireless
1477036	620 WEST MONROE STREET	WASHINGTON	IA	52353	1	12-Provider facilitates speeds faster than that reported on the map	Provider only: The Map does not correctly reflect service that I facilitate to this location	100	20	Fixed Wireless	Served (Over 100/20 available)	Wireless
1477053	350 NORTHEAST CEDAR AVENUE	EARLHAM	IA	50072	1	12-Provider facilitates speeds faster than that reported on the map	Provider only: The Map does not correctly reflect service that I facilitate to this location	100	20	Fixed Wireless	Served (Over 100/20 available)	Wireless
1477232	420 SOUTHEAST THIRD STREET	GREENFIELD	IA	50849	1	12-Provider facilitates speeds faster than that reported on the map	Provider only: The Map does not correctly reflect service that I facilitate to this location	100	20	Fixed Wireless	Served (Over 100/20 available)	Wireless
1477360	520 NORTHWEST 6TH STREET	EARLHAM	IA	50072	1	12-Provider facilitates speeds faster than that reported on the map	Provider only: The Map does not correctly reflect service that I facilitate to this location	100	20	Fixed Wireless	Served (Over 100/20 available)	Wireless
1477578	107 EAST DEPOT STREET	EXIRA	IA	50076	1	12-Provider facilitates speeds faster than that reported on the map	Provider only: The Map does not correctly reflect service that I facilitate to this location	100	20	Fixed Wireless	Served (Over 100/20 available)	Wireless
1477929	607 EAST POLK STREET	WASHINGTON	IA	52353	1	12-Provider facilitates speeds faster than that reported on the map	Provider only: The Map does not correctly reflect service that I facilitate to this location	100	20	Fixed Wireless	Served (Over 100/20 available)	Wireless
1478147	1010 SOUTH 12TH AVENUE	WASHINGTON	IA	52353	1	12-Provider facilitates speeds faster than that reported on the map	Provider only: The Map does not correctly reflect service that I facilitate to this location	100	20	Fixed Wireless	Served (Over 100/20 available)	Wireless
1412415	9259 170TH STREET	MUSCATINE	IA	52761	1	12-Provider facilitates speeds faster than that reported on the map	Provider only: The Map does not correctly reflect service that I facilitate to this location	100	20	Fixed Wireless	Served (Over 100/20 available)	Wireless
1412443	1315 FLORENCE AVENUE	CLINTON	IA	52732	1	12-Provider facilitates speeds faster than that reported on the map	Provider only: The Map does not correctly reflect service that I facilitate to this location	100	20	Fixed Wireless	Served (Over 100/20 available)	Wireless
1412576	1211 13TH AVENUE NORTH	CLINTON	IA	52732	1	12-Provider facilitates speeds faster than that reported on the map	Provider only: The Map does not correctly reflect service that I facilitate to this location	100	20	Fixed Wireless	Served (Over 100/20 available)	Wireless
1412780	2563 340TH AVENUE	DE WITT	IA	52742	1	12-Provider facilitates speeds faster than that reported on the map	Provider only: The Map does not correctly reflect service that I facilitate to this location	100	20	Fixed Wireless	Served (Over 100/20 available)	Wireless
1412871	1441 HIAWATHA LANE	CAMANCHE	IA	52730	1	12-Provider facilitates speeds faster than that reported on the map	Provider only: The Map does not correctly reflect service that I facilitate to this location	100	20	Fixed Wireless	Served (Over 100/20 available)	Wireless
1413027	320 15TH AVENUE SOUTH	CLINTON	IA	52732	1	12-Provider facilitates speeds faster than that reported on the map	Provider only: The Map does not correctly reflect service that I facilitate to this location	100	20	Fixed Wireless	Served (Over 100/20 available)	Wireless
1413076	1631 16TH STREET NORTHWEST	CLINTON	IA	52732	1	12-Provider facilitates speeds faster than that reported on the map	Provider only: The Map does not correctly reflect service that I facilitate to this location	100	20	Fixed Wireless	Served (Over 100/20 available)	Wireless
1413371	2710 225TH STREET	DE WITT	IA	52742	1	12-Provider facilitates speeds faster than that reported on the map	Provider only: The Map does not correctly reflect service that I facilitate to this location	100	20	Fixed Wireless	Served (Over 100/20 available)	Wireless
1413487	500 13TH STREET NORTH	CLINTON	IA	52732	1	12-Provider facilitates speeds faster than that reported on the map	Provider only: The Map does not correctly reflect service that I facilitate to this location	100	20	Fixed Wireless	Served (Over 100/20 available)	Wireless
1413593	521 4TH AVENUE NORTH	CLINTON	IA	52732	1	12-Provider facilitates speeds faster than that reported on the map	Provider only: The Map does not correctly reflect service that I facilitate to this location	100	20	Fixed Wireless	Served (Over 100/20 available)	Wireless
1413658	3825 LAKEWOOD DRIVE	CLINTON	IA	52732	1	12-Provider facilitates speeds faster than that reported on the map	Provider only: The Map does not correctly reflect service that I facilitate to this location	100	20	Fixed Wireless	Served (Over 100/20 available)	Wireless
1413727	606 8TH AVENUE	CAMANCHE	IA	52730	1	12-Provider facilitates speeds faster than that reported on the map	Provider only: The Map does not correctly reflect service that I facilitate to this location	100	20	Fixed Wireless	Served (Over 100/20 available)	Wireless
1413749	1812 7TH STREET NORTH	CLINTON	IA	52732	1	12-Provider facilitates speeds faster than that reported on the map	Provider only: The Map does not correctly reflect service that I facilitate to this location	100	20	Fixed Wireless	Served (Over 100/20 available)	Wireless
1413835	1412 5TH STREET	CAMANCHE	IA	52730	1	12-Provider facilitates speeds faster than that reported on the map	Provider only: The Map does not correctly reflect service that I facilitate to this location	100	20	Fixed Wireless	Served (Over 100/20 available)	Wireless
1413899	615 10TH STREET	DE WITT	IA	52742	1	12-Provider facilitates speeds faster than that reported on the map	Provider only: The Map does not correctly reflect service that I facilitate to this location	100	20	Fixed Wireless	Served (Over 100/20 available)	Wireless
1413931	1924 10TH STREET	CAMANCHE	IA	52730	1	12-Provider facilitates speeds faster than that reported on the map	Provider only: The Map does not correctly reflect service that I facilitate to this location	100	20	Fixed Wireless	Served (Over 100/20 available)	Wireless
1414043	419 5TH STREET	DE WITT	IA	52742	1	12-Provider facilitates speeds faster than that reported on the map	Provider only: The Map does not correctly reflect service that I facilitate to this location	100	20	Fixed Wireless	Served (Over 100/20 available)	Wireless
1414138	9441 PONDEROSA ROAD	MUSCATINE	IA	52761	1	12-Provider facilitates speeds faster than that reported on the map	Provider only: The Map does not correctly reflect service that I facilitate to this location	100	20	Fixed Wireless	Served (Over 100/20 available)	Wireless
1414142	718 7TH AVENUE SOUTH	CLINTON	IA	52732	1	12-Provider facilitates speeds faster than that reported on the map	Provider only: The Map does not correctly reflect service that I facilitate to this location	100	20	Fixed Wireless	Served (Over 100/20 available)	Wireless
1414307	248 21ST PLACE	CLINTON	IA	52732	1	12-Provider facilitates speeds faster than that reported on the map	Provider only: The Map does not correctly reflect service that I facilitate to this location	100	20	Fixed Wireless	Served (Over 100/20 available)	Wireless
1414372	555 18TH STREET SOUTH	CLINTON	IA	52732	1	12-Provider facilitates speeds faster than that reported on the map	Provider only: The Map does not correctly reflect service that I facilitate to this location	100	20	Fixed Wireless	Served (Over 100/20 available)	Wireless
1414470	747 12TH AVENUE SOUTH	CLINTON	IA	52732	1	12-Provider facilitates speeds faster than that reported on the map	Provider only: The Map does not correctly reflect service that I facilitate to this location	100	20	Fixed Wireless	Served (Over 100/20 available)	Wireless
1414677	1201 12TH STREET NORTH	CLINTON	IA	52732	1	12-Provider facilitates speeds faster than that reported on the map	Provider only: The Map does not correctly reflect service that I facilitate to this location	100	20	Fixed Wireless	Served (Over 100/20 available)	Wireless
1414743	1249 15TH AVENUE SOUTH	CLINTON	IA	52732	1	12-Provider facilitates speeds faster than that reported on the map	Provider only: The Map does not correctly reflect service that I facilitate to this location	100	20	Fixed Wireless	Served (Over 100/20 available)	Wireless
1415062	1410 3RD STREET	CAMANCHE	IA	52730	1	12-Provider facilitates speeds faster than that reported on the map	Provider only: The Map does not correctly reflect service that I facilitate to this location	100	20	Fixed Wireless	Served (Over 100/20 available)	Wireless
1415101	3571 220TH STREET	DE WITT	IA	52742	1	12-Provider facilitates speeds faster than that reported on the map	Provider only: The Map does not correctly reflect service that I facilitate to this location	100	20	Fixed Wireless	Served (Over 100/20 available)	Wireless
1415148	229 21ST PLACE	CLINTON	IA	52732	1	12-Provider facilitates speeds faster than that reported on the map	Provider only: The Map does not correctly reflect service that I facilitate to this location	100	20	Fixed Wireless	Served (Over 100/20 available)	Wireless
1415254	806 SPRINGBROOK LANE	DE WITT	IA	52742	1	12-Provider facilitates speeds faster than that reported on the map	Provider only: The Map does not correctly reflect service that I facilitate to this location	100	20	Fixed Wireless	Served (Over 100/20 available)	Wireless
1415353	3119 ROOSEVELT STREET	CLINTON	IA	52732	1	12-Provider facilitates speeds faster than that reported on the map	Provider only: The Map does not correctly reflect service that I facilitate to this location	100	20	Fixed Wireless	Served (Over 100/20 available)	Wireless
1415422	3353 220TH STREET	DE WITT	IA	52742	1	12-Provider facilitates speeds faster than that reported on the map	Provider only: The Map does not correctly reflect service that I facilitate to this location	100	20	Fixed Wireless	Served (Over 100/20 available)	Wireless
1415426	446 12TH AVENUE SOUTH	CLINTON	IA	52732	1	12-Provider facilitates speeds faster than that reported on the map	Provider only: The Map does not correctly reflect service that I facilitate to this location	100	20	Fixed Wireless	Served (Over 100/20 available)	Wireless
1415437	1534 BLUFF BOULEVARD SOUTH	CLINTON	IA	52732	1	12-Provider facilitates speeds faster than that reported on the map	Provider only: The Map does not correctly reflect service that I facilitate to this location	100	20	Fixed Wireless	Served (Over 100/20 available)	Wireless
1415593	4204 230TH STREET	CLINTON	IA	52732	1	12-Provider facilitates speeds faster than that reported on the map	Provider only: The Map does not correctly reflect service that I facilitate to this location	100	20	Fixed Wireless	Served (Over 100/20 available)	Wireless
1415614	1028 MIDDLE ROAD	CAMANCHE	IA	52730	1	12-Provider facilitates speeds faster than that reported on the map	Provider only: The Map does not correctly reflect service that I facilitate to this location	100	20	Fixed Wireless	Served (Over 100/20 available)	Wireless
1415633	111 8TH STREET	DE WITT	IA	52742	1	12-Provider facilitates speeds faster than that reported on the map	Provider only: The Map does not correctly reflect service that I facilitate to this location	100	20	Fixed Wireless	Served (Over 100/20 available)	Wireless
1415971	704 HIGHVIEW DRIVE	CLINTON	IA	52732	1	12-Provider facilitates speeds faster than that reported on the map	Provider only: The Map does not correctly

1415975	2629 3RD STREET NORTH	CLINTON	IA	52732	1	12-Provider facilitates speeds faster than that reported on the map	Provider only: The Map does not correctly reflect service that I facilitate to this location	100	20	Fixed Wireless	Served (Over 100/20 available)	Wireless
1416176	1001 CRESCENT DRIVE	CLINTON	IA	52732	1	12-Provider facilitates speeds faster than that reported on the map	Provider only: The Map does not correctly reflect service that I facilitate to this location	100	20	Fixed Wireless	Served (Over 100/20 available)	Wireless
1416354	628 3RD AVENUE SOUTH	CLINTON	IA	52732	1	12-Provider facilitates speeds faster than that reported on the map	Provider only: The Map does not correctly reflect service that I facilitate to this location	100	20	Fixed Wireless	Served (Over 100/20 available)	Wireless
1416386	1025 12TH STREET NORTH	CLINTON	IA	52732	1	12-Provider facilitates speeds faster than that reported on the map	Provider only: The Map does not correctly reflect service that I facilitate to this location	100	20	Fixed Wireless	Served (Over 100/20 available)	Wireless
1416392	1448 PROSPECT AVENUE	CLINTON	IA	52732	1	12-Provider facilitates speeds faster than that reported on the map	Provider only: The Map does not correctly reflect service that I facilitate to this location	100	20	Fixed Wireless	Served (Over 100/20 available)	Wireless
1416434	727 13TH STREET NORTH	CLINTON	IA	52732	1	12-Provider facilitates speeds faster than that reported on the map	Provider only: The Map does not correctly reflect service that I facilitate to this location	100	20	Fixed Wireless	Served (Over 100/20 available)	Wireless
1416474	602 6TH AVENUE	DE WITT	IA	52742	1	12-Provider facilitates speeds faster than that reported on the map	Provider only: The Map does not correctly reflect service that I facilitate to this location	100	20	Fixed Wireless	Served (Over 100/20 available)	Wireless
1416531	3402 PERSHING BOULEVARD	CLINTON	IA	52732	1	12-Provider facilitates speeds faster than that reported on the map	Provider only: The Map does not correctly reflect service that I facilitate to this location	100	20	Fixed Wireless	Served (Over 100/20 available)	Wireless
1416550	5000 LINCOLN WAY	CLINTON	IA	52732	1	12-Provider facilitates speeds faster than that reported on the map	Provider only: The Map does not correctly reflect service that I facilitate to this location	100	20	Fixed Wireless	Served (Over 100/20 available)	Wireless
1416558	1428 WOODS AVENUE	CAMANCHE	IA	52730	1	12-Provider facilitates speeds faster than that reported on the map	Provider only: The Map does not correctly reflect service that I facilitate to this location	100	20	Fixed Wireless	Served (Over 100/20 available)	Wireless
1416607	909 WESTBROOK DRIVE	DE WITT	IA	52742	1	12-Provider facilitates speeds faster than that reported on the map	Provider only: The Map does not correctly reflect service that I facilitate to this location	100	20	Fixed Wireless	Served (Over 100/20 available)	Wireless
1416619	301 SOUTH IRONS STREET	KESWICK	IA	50136	1	12-Provider facilitates speeds faster than that reported on the map	Provider only: The Map does not correctly reflect service that I facilitate to this location	100	20	Fixed Wireless	Served (Over 100/20 available)	Wireless
1416625	1605 SPRINGDALE DRIVE	CLINTON	IA	52732	1	12-Provider facilitates speeds faster than that reported on the map	Provider only: The Map does not correctly reflect service that I facilitate to this location	100	20	Fixed Wireless	Served (Over 100/20 available)	Wireless
1417045	2513 2ND AVENUE SOUTH	CLINTON	IA	52732	1	12-Provider facilitates speeds faster than that reported on the map	Provider only: The Map does not correctly reflect service that I facilitate to this location	100	20	Fixed Wireless	Served (Over 100/20 available)	Wireless
1417338	1215 3RD AVENUE	ACKLEY	IA	50601	1	12-Provider facilitates speeds faster than that reported on the map	Provider only: The Map does not correctly reflect service that I facilitate to this location	100	20	Fixed Wireless	Served (Over 100/20 available)	Wireless
1417402	2195 267TH AVENUE	DE WITT	IA	52742	1	12-Provider facilitates speeds faster than that reported on the map	Provider only: The Map does not correctly reflect service that I facilitate to this location	100	20	Fixed Wireless	Served (Over 100/20 available)	Wireless
1417459	311 SOUTH CARTHAGE STREET	EXIRA	IA	50076	1	12-Provider facilitates speeds faster than that reported on the map	Provider only: The Map does not correctly reflect service that I facilitate to this location	100	20	Fixed Wireless	Served (Over 100/20 available)	Wireless
1417539	618 3RD AVENUE	ACKLEY	IA	50601	1	12-Provider facilitates speeds faster than that reported on the map	Provider only: The Map does not correctly reflect service that I facilitate to this location	100	20	Fixed Wireless	Served (Over 100/20 available)	Wireless
1417617	1470 MAIN AVENUE	CLINTON	IA	52732	1	12-Provider facilitates speeds faster than that reported on the map	Provider only: The Map does not correctly reflect service that I facilitate to this location	100	20	Fixed Wireless	Served (Over 100/20 available)	Wireless
1417669	1608 25TH AVENUE SOUTH	CLINTON	IA	52732	1	12-Provider facilitates speeds faster than that reported on the map	Provider only: The Map does not correctly reflect service that I facilitate to this location	100	20	Fixed Wireless	Served (Over 100/20 available)	Wireless
1417764	106 EAST WASHINGTON STREET	EXIRA	IA	50076	1	12-Provider facilitates speeds faster than that reported on the map	Provider only: The Map does not correctly reflect service that I facilitate to this location	100	20	Fixed Wireless	Served (Over 100/20 available)	Wireless
1417804	444 16TH AVENUE SOUTH	CLINTON	IA	52732	1	12-Provider facilitates speeds faster than that reported on the map	Provider only: The Map does not correctly reflect service that I facilitate to this location	100	20	Fixed Wireless	Served (Over 100/20 available)	Wireless
1417887	1014 BRIAR CLIFF LANE	CLINTON	IA	52732	1	12-Provider facilitates speeds faster than that reported on the map	Provider only: The Map does not correctly reflect service that I facilitate to this location	100	20	Fixed Wireless	Served (Over 100/20 available)	Wireless
1418049	2820 PERSHING BOULEVARD	CLINTON	IA	52732	1	12-Provider facilitates speeds faster than that reported on the map	Provider only: The Map does not correctly reflect service that I facilitate to this location	100	20	Fixed Wireless	Served (Over 100/20 available)	Wireless
1418103	314 14TH STREET SOUTH	CLINTON	IA	52732	1	12-Provider facilitates speeds faster than that reported on the map	Provider only: The Map does not correctly reflect service that I facilitate to this location	100	20	Fixed Wireless	Served (Over 100/20 available)	Wireless
1418134	630 LOGAN AVENUE	ACKLEY	IA	50601	1	12-Provider facilitates speeds faster than that reported on the map	Provider only: The Map does not correctly reflect service that I facilitate to this location	100	20	Fixed Wireless	Served (Over 100/20 available)	Wireless
1418353	2420 13TH AVENUE NORTH	CLINTON	IA	52732	1	12-Provider facilitates speeds faster than that reported on the map	Provider only: The Map does not correctly reflect service that I facilitate to this location	100	20	Fixed Wireless	Served (Over 100/20 available)	Wireless
1418373	1141 JEFFERIES DRIVE	CLINTON	IA	52732	1	12-Provider facilitates speeds faster than that reported on the map	Provider only: The Map does not correctly reflect service that I facilitate to this location	100	20	Fixed Wireless	Served (Over 100/20 available)	Wireless
1418565	605 MELROSE COURT	CLINTON	IA	52732	1	12-Provider facilitates speeds faster than that reported on the map	Provider only: The Map does not correctly reflect service that I facilitate to this location	100	20	Fixed Wireless	Served (Over 100/20 available)	Wireless
1418613	740 12TH STREET NORTH	CLINTON	IA	52732	1	12-Provider facilitates speeds faster than that reported on the map	Provider only: The Map does not correctly reflect service that I facilitate to this location	100	20	Fixed Wireless	Served (Over 100/20 available)	Wireless
1418692	618 9TH STREET	DE WITT	IA	52742	1	12-Provider facilitates speeds faster than that reported on the map	Provider only: The Map does not correctly reflect service that I facilitate to this location	100	20	Fixed Wireless	Served (Over 100/20 available)	Wireless
1418777	309 3RD STREET	LOW MOOR	IA	52757	1	12-Provider facilitates speeds faster than that reported on the map	Provider only: The Map does not correctly reflect service that I facilitate to this location	100	20	Fixed Wireless	Served (Over 100/20 available)	Wireless
1418831	129 8TH STREET	DE WITT	IA	52742	1	12-Provider facilitates speeds faster than that reported on the map	Provider only: The Map does not correctly reflect service that I facilitate to this location	100	20	Fixed Wireless	Served (Over 100/20 available)	Wireless
1418899	2484 250TH AVENUE	DE WITT	IA	52742	1	12-Provider facilitates speeds faster than that reported on the map	Provider only: The Map does not correctly reflect service that I facilitate to this location	100	20	Fixed Wireless	Served (Over 100/20 available)	Wireless
1419071	314 22ND AVENUE	CAMANCHE	IA	52730	1	12-Provider facilitates speeds faster than that reported on the map	Provider only: The Map does not correctly reflect service that I facilitate to this location	100	20	Fixed Wireless	Served (Over 100/20 available)	Wireless
1419089	1200 13TH AVENUE NORTH	CLINTON	IA	52732	1	12-Provider facilitates speeds faster than that reported on the map	Provider only: The Map does not correctly reflect service that I facilitate to this location	100	20	Fixed Wireless	Served (Over 100/20 available)	Wireless
1419443	947 13TH AVENUE NORTH	CLINTON	IA	52732	1	12-Provider facilitates speeds faster than that reported on the map	Provider only: The Map does not correctly reflect service that I facilitate to this location	100	20	Fixed Wireless	Served (Over 100/20 available)	Wireless
1419445	907 12TH STREET	DE WITT	IA	52742	1	12-Provider facilitates speeds faster than that reported on the map	Provider only: The Map does not correctly reflect service that I facilitate to this location	100	20	Fixed Wireless	Served (Over 100/20 available)	Wireless
1419518	820 PERSHING BOULEVARD	CLINTON	IA	52732	1	12-Provider facilitates speeds faster than that reported on the map	Provider only: The Map does not correctly reflect service that I facilitate to this location	100	20	Fixed Wireless	Served (Over 100/20 available)	Wireless
1419551	115 10TH STREET SOUTH	CLINTON	IA	52732	1	12-Provider facilitates speeds faster than that reported on the map	Provider only: The Map does not correctly reflect service that I facilitate to this location	100	20	Fixed Wireless	Served (Over 100/20 available)	Wireless
1419774	2377 BARKER STREET	CLINTON	IA	52732	1	12-Provider facilitates speeds faster than that reported on the map	Provider only: The Map does not correctly reflect service that I facilitate to this location	100	20	Fixed Wireless	Served (Over 100/20 available)	Wireless
1419787	227 3RD AVENUE SOUTH	CLINTON	IA	52732	1	12-Provider facilitates speeds faster than that reported on the map	Provider only: The Map does not correctly reflect service that I facilitate to this location	100	20	Fixed Wireless	Served (Over 100/20 available)	Wireless
1419818	317 BUTLER STREET	VOLGA	IA	52077	1	12-Provider facilitates speeds faster than that reported on the map	Provider only: The Map does not correctly reflect service that I facilitate to this location	100	20	Fixed Wireless	Served (Over 100/20 available)	Wireless
1419917	1282 120TH STREET	STRAWBERRY POINT	IA	52076	1	12-Provider facilitates speeds faster than that reported on the map	Provider only: The Map does not correctly reflect service that I facilitate to this location	100	20	Fixed Wireless	Served (Over 100/20 available)	Wireless
1420193	1041 8TH AVENUE SOUTH	CLINTON	IA	52732	1	12-Provider facilitates speeds faster than that reported on the map	Provider only: The Map does not correctly reflect service that I facilitate to this location	100	20	Fixed Wireless	Served (Over 100/20 available)	Wireless
1420358	1009 12TH STREET	DE WITT	IA	52742	1	12-Provider facilitates speeds faster than that reported on the map	Provider only: The Map does not correctly reflect service that I facilitate to this location	100	20	Fixed Wireless	Served (Over 100/20 available)	Wireless
1420478	2116 SCENIC RIDGE RIDGE	DE WITT	IA	52742	1	12-Provider facilitates speeds faster than that reported on the map	Provider only: The Map does not correctly reflect service that I facilitate to this location	100	20	Fixed Wireless	Served (Over 100/20 available)	Wireless
1420504	1424 PROSPECT AVENUE	CLINTON	IA	52732	1	12-Provider facilitates speeds faster than that reported on the map	Provider only: The Map does not correctly reflect service that I facilitate to this location	100	20	Fixed Wireless	Served (Over 100/20 available)	Wireless
1420540	1709 CRESTLINE DRIVE	CLINTON	IA	52732	1	12-Provider facilitates speeds faster than that reported on the map	Provider only: The Map does not correctly reflect service that I facilitate to this location	100	20	Fixed Wireless	Served (Over 100/20 available)	Wireless
1420559	1104 27TH AVENUE NORTH	CLINTON	IA	52732	1	12-Provider facilitates speeds faster than that reported on the map	Provider only: The Map does not correctly reflect service that I facilitate to this location	100	20	Fixed Wireless	Served (Over 100/20 available)	Wireless
1420575	901 18TH STREET SOUTH	CLINTON	IA	52732	1	12-Provider facilitates speeds faster than that reported on the map	Provider only: The Map does not correctly reflect service that I facilitate to this location	100	20	Fixed Wireless	Served (Over 100/20 available)	Wireless
1420628	339 14TH STREET SOUTH	CLINTON	IA	52732	1	12-Provider facilitates speeds faster than that reported on the map	Provider only: The Map does not correctly reflect service that I facilitate to this location	100	20	Fixed Wireless	Served (Over 100/20 available)	Wireless
1420640	2326 BARKER STREET	CLINTON	IA	52732	1	12-Provider facilitates speeds faster than that reported on the map	Provider only: The Map does not correctly reflect service that I facilitate to this location	100	20	Fixed Wireless	Served (Over 100/20 available)	Wireless
1420781	109 EAST DEPOT STREET	EXIRA	IA	50076	1	12-Provider facilitates speeds faster than that reported on the map	Provider only: The Map does not correctly reflect service that I facilitate to this location	100	20	Fixed Wireless	Served (Over 100/20 available)	Wireless
1420882	267 THORWALDSEN PLACE	CLINTON	IA	52732	1	12-Provider facilitates speeds faster than that reported on the map	Provider only: The Map does not correctly reflect service that I facilitate to this location	100	20	Fixed Wireless	Served (Over 100/20 available)	Wireless
1420989	312 11TH PLACE	CAMANCHE	IA	52730	1	12-Provider facilitates speeds faster than that reported on the map	Provider only: The Map does not correctly reflect service that I facilitate to this location	100	20	Fixed Wireless	Served (Over 100/20 available)	Wireless
1421021	715 4TH AVENUE SOUTH	CLINTON	IA	52732	1	12-Provider facilitates speeds faster than that reported on the map	Provider only: The Map does not correctly reflect service that I facilitate to this location	100	20	Fixed Wireless	Served (Over 100/20 available)	Wireless
1421029	526 4TH AVENUE NORTH	CLINTON	IA	52732	1	12-Provider facilitates speeds faster than that reported on the map	Provider only: The Map does not correctly reflect service that I facilitate to this location	100	20	Fixed Wireless	Served (Over 100/20 available)	Wireless
1421127	119 6TH AVENUE SOUTH	CLINTON	IA	52732	1	12-Provider facilitates speeds faster than that reported on the map	Provider only: The Map does not correctly reflect service that I facilitate to this location	100	20	Fixed Wireless	Served (Over 100/20 available)	Wireless
1421519	324 MYRA PLACE	CLINTON	IA	52732	1	12-Provider facilitates speeds faster than that reported on the map	Provider only: The Map does not correctly reflect service that I facilitate to this location	100	20	Fixed Wireless	Served (Over 100/20 available)	Wireless
1421613	737 7TH AVENUE SOUTH	CLINTON	IA	52732	1	12-Provider facilitates speeds faster than that reported on the map	Provider only: The Map does not correctly reflect service that I facilitate to this location	100	20	Fixed Wireless	Served (Over 100/20 available)	Wireless
1421725	1405 6TH AVENUE	DE WITT	IA	52742	1	12-Provider facilitates speeds faster than that reported on the map	Provider only: The Map does not correctly reflect service that I facilitate to this location	100	20	Fixed Wireless	Served (Over 100/20 available)	Wireless
1422036	501 10TH STREET NORTH	CLINTON	IA	52732	1	12-Provider facilitates speeds faster than that reported on the map	Provider only: The Map does not correctly reflect service that I facilitate to this location	100	20	Fixed Wireless	Served (Over 100/20 available)	Wireless
1422045	377 22ND PLACE	CLINTON	IA	52732	1	12-Provider facilitates speeds faster than that reported on the map	Provider only: The Map does not correctly reflect service that I facilitate to this location	100	20	Fixed Wireless	Served (Over 100/20 available)	Wireless
1422049	408 3RD AVENUE SOUTH	CLINTON	IA	52732	1	12-Provider facilitates speeds faster than that reported on the map	Provider only: The Map does not correctly reflect service that I facilitate to this location	100	20	Fixed Wireless	Served (Over 100/20 available)	Wireless
1422175	3225 235TH STREET	DE WITT	IA	52742	1	12-Provider facilitates speeds faster than that reported on the map	Provider only: The Map does not correctly reflect service that I facilitate to this location	100	20	Fixed Wireless	Served (Over 100/20 available)	Wireless
1422395	440 8TH AVENUE SOUTH	CLINTON	IA	52732	1	12-Provider facilitates speeds faster than that reported on the map	Provider only: The Map does not correctly reflect service that I facilitate to this location	100	20	Fixed Wireless	Served (Over 100/20 available)	Wireless
1422646	742 9TH AVENUE SOUTH	CLINTON	IA	52732	1	12-Provider facilitates speeds faster than that reported on the map	Provider only: The Map does not correctly reflect service that I facilitate to this location	100	20	Fixed Wireless	Served (Over 100/20 available)	Wireless
1422690	2722 3RD STREET NORTH	CLINTON	IA	52732	1	12-Provider facilitates speeds faster than that reported on the map	Provider only: The Map does not correctly reflect service that I facilitate to this location	100	20	Fixed Wireless	Served (Over 100/20 available)	Wireless
1422705	301 SOUTH STREET	BRAYTON	IA	50042	1	12-Provider facilitates speeds faster than that reported on the map	Provider only: The Map does not correctly reflect service that I facilitate to this location	100	20	Fixed Wireless	Served (Over 100/20 available)	Wireless
1422816	616 33RD AVENUE NORTH	CLINTON	IA	52732	1	12-Provider facilitates speeds faster than that reported on the map	Provider only: The Map does not correctly reflect service that I facilitate to this location	100	20	Fixed Wireless	Served (Over 100/20 available)	Wireless
1422819	327 22ND AVENUE	CAMANCHE	IA	52730	1	12-Provider facilitates speeds faster than that reported on the map	Provider only: The Map does not correctly reflect service that I facilitate to this location	100	20	Fixed Wireless	Served (Over 100/20 available)	Wireless
1422973	1333 4TH AVENUE	DE WITT	IA	52742	1	12-Provider facilitates speeds faster than that reported on the map	Provider only: The Map does not correctly reflect service that I facilitate to this location	100	20	Fixed Wireless	Served (Over 100/20 available)	Wireless
1423018	1713 9TH STREET NORTHWEST	CLINTON	IA	52732	1	12-Provider facilitates speeds faster than that reported on the map	Provider only: The Map does not correctly reflect service that I facilitate to this location	100	20	Fixed Wireless	Served (Over 100/20 available)	Wireless
1423022	1015 10TH STREET	DE WITT	IA	52742	1	12-Provider facilitates speeds faster than that reported on the map	Provider only: The Map does not correctly reflect service that I facilitate to this location	100	20	Fixed Wireless	Served (Over 100/20 available)	Wireless
1423034	1004 PERSHING BOULEVARD	CLINTON	IA	52732	1	12-Provider facilitates speeds faster than that reported on the map	Provider only: The Map does not correctly reflect service that I facilitate to this location	100	20	Fixed Wireless	Served (Over 100/20 available)	Wireless
1423160	1469 410TH AVENUE	BRYANT	IA	52727	1	12-Provider facilitates speeds faster than that reported on the map	Provider only: The Map does not correctly reflect service that I facilitate to this location	100	20	Fixed Wireless	Served (Over 100/20 available)	Wireless
1423241	407 2ND STREET NORTH	CLINTON	IA	52732	1	12-Provider facilitates speeds faster than that reported on the map	Provider only: The Map does not correctly reflect service that I facilitate to this location	100	20	Fixed Wireless	Served (Over 100/20 available)	Wireless
1423300	306 14TH STREET	ACKLEY	IA	50601	1	12-Provider facilitates speeds faster than that reported on the map	Provider only: The Map does not correctly reflect service that I facilitate to this location	100	20	Fixed Wireless	Served (Over 100/20 available)	Wireless
1423334	710 2ND STREET NORTH	CLINTON	IA	52732	1	12-Provider facilitates speeds faster than that reported on the map	Provider only: The Map does not correctly reflect service that I facilitate to this location	100	20	Fixed Wireless	Served (Over 100/20 available)	Wireless
1423486	800 LAKE STREET	DE WITT	IA	52742	1	12-Provider facilitates speeds faster than that reported on the map	Provider only: The Map does not correctly reflect service that I facilitate to this location	100	20	Fixed Wireless	Served (Over 100/20 available)	Wireless
1423625	625 LOCUST PLACE	CLINTON	IA	52732	1	12-Provider facilitates speeds faster than that reported on the map	Provider only: The Map does not correctly reflect service that I facilitate to this location	100	20	Fixed Wireless	Served (Over 100/20 available)	Wireless
1423766	231 1ST AVENUE	CLINTON	IA	52732	1	12-Provider facilitates speeds faster than that reported on the map	Provider only: The Map does not correctly reflect service that I facilitate to this location	100	20	Fixed Wireless	Served (Over 100/20 available)	Wireless
1423837	200 PINE STREET	VOLGA	IA	52077	1	12-Provider facilitates speeds faster than that reported on the map	Provider only: The Map does not correctly reflect service that I facilitate to this location	100	20	Fixed Wireless	Served (Over 100/20 available)	Wireless
1423986	1012 6TH STREET	DE WITT	IA	52742	1	12-Provider facilitates speeds faster than that reported on the map	Provider only: The Map does not correctly reflect service that I facilitate to this location	100	20	Fixed Wireless	Served (Over 100/20 available)	Wireless
1424046	110 CHURCH STREET	WELTON	IA	52774	1	12-Provider facilitates speeds faster than that reported on the map	Provider only: The Map does not correctly reflect service that I facilitate to this location	100	20	Fixed Wireless	Served (Over 100/20 available)	Wireless
1424099	515 4TH AVENUE NORTH	CLINTON	IA	52732	1	12-Provider facilitates speeds faster than that reported on the map	Provider only: The Map does not correctly reflect service that I facilitate to this location	100	20	Fixed Wireless	Served (Over 100/20 available)	Wireless
1424258	1549 220TH AVENUE	DELMAR	IA	52037	1	12-Provider facilitates speeds faster than that reported on the map	Provider only: The Map does not correctly reflect service that I facilitate to this location	100	20	Fixed Wireless	Served (Over 100/20 available)	Wireless
1424427	1264 425TH AVENUE	CLINTON	IA	52732	1	12-Provider facilitates speeds faster than that reported on the map	Provider only: The Map does not correctly reflect service that I facilitate to this location	100	20	Fixed Wireless	Served (Over 100/20 available)	Wireless
1424541	305 10TH AVENUE	ACKLEY	IA	50601	1	12-Provider facilitates speeds faster than that reported on the map	Provider only: The Map does not correctly reflect service that I facilitate to this location	100	20	Fixed Wireless	Served (Over 100/20 available)	Wireless
1424654	330 THORWALDSEN PLACE	CLINTON	IA	52732	1	12-Provider facilitates speeds faster than that reported on the map	Provider only: The Map does not correctly reflect service that I facilitate to this location	100	20	Fixed Wireless	Served (Over 100/20 available)	Wireless
1424678	2488 260TH AVENUE	DE WITT	IA	52742	1	12-Provider facilitates speeds faster than that reported on the map	Provider only: The Map does not correctly reflect service that I facilitate to this location	100	20	Fixed Wireless	Served (Over 100/20 available)	Wireless
1424698	2457 14TH STREET SOUTH	CLINTON	IA	52732	1	12-Provider facilitates speeds faster than that reported on the map	Provider only: The Map does not correctly reflect service that I facilitate to this location	100	20	Fixed Wireless	Served (Over 100/20 available)	Wireless
1424731	1354 12TH AVENUE NORTH	CLINTON	IA	52732	1	12-Provider facilitates speeds faster than that reported on the map	Provider only: The Map does not correctly reflect service that I facilitate to this location	100	20	Fixed Wireless	Served (Over 100/20 available)	Wireless
1424737	1211 3RD STREET SOUTH	CLINTON	IA	52732	1	12-Provider facilitates speeds faster than that reported on the map	Provider only: The Map does not correctly reflect service that I facilitate to this location	100	20	Fixed Wireless	Served (Over 100/20 available)	Wireless
1424878	118 10TH STREET SOUTH	CLINTON	IA	52732	1	12-Provider facilitates speeds faster than that reported on the map	Provider only: The Map does not correctly reflect service that I facilitate to this location	100	20	Fixed Wireless	Served (Over 100/20 available)	Wireless
1424963	224 22ND PLACE	CLINTON	IA	52732	1	12-Provider facilitates speeds faster than that reported on the map	Provider only: The Map does not correctly reflect service that I facilitate to this location	100	20	Fixed Wireless	Served (Over 100/20 available)	Wireless
1424965	443 4TH AVENUE NORTH	CLINTON	IA	52732	1	12-Provider facilitates speeds faster than that reported on the map	Provider only: The Map does not correctly reflect service that I facilitate to this location	100	20	Fixed Wireless	Served (Over 100/20 available)	Wireless
1425003	421 4TH AVENUE	ACKLEY	IA	50601	1	12-Provider facilitates speeds faster than that reported on the map	Provider only: The Map does not correctly reflect service that I facilitate to this location	100	20	Fixed Wireless	Served (Over 100/20 available)	Wireless
1425013	2919 UNITED STATES HIGHWAY 67	CAMANCHE	IA	52730	1	12-Provider facilitates speeds faster than that reported on the map	Provider only: The Map does not correctly reflect service that I facilitate to this location	100	20	Fixed Wireless	Served (Over 100/20 available)	Wireless
1425085	2959 UNITED STATES HIGHWAY 67	CAMANCHE	IA	52730	1	12-Provider facilitates speeds faster than that reported on the map	Provider only: The Map does not correctly reflect service that I facilitate to this location	100	20	Fixed Wireless	Served (Over 100/20 available)	Wireless
1425151	900 2ND AVENUE	DE WITT	IA	52742	1	12-Provider facilitates speeds faster than that reported on the map	Provider only: The Map does not correctly reflect service that I facilitate to this location	100	20	Fixed Wireless	Served (Over 100/20 available)	Wireless
1425582	1214 4TH AVENUE	DE WITT	IA	52742	1	12-Provider facilitates speeds faster than that reported on the map	Provider only: The Map does not correctly reflect service that I facilitate to this location	100	20	Fixed Wireless	Served (Over 100/20 available)	Wireless
1425613	433 14TH AVENUE SOUTH	CLINTON	IA	52732	1	12-Provider facilitates speeds faster than that reported on the map	Provider only: The Map does not correctly reflect service that I facilitate to this location	100	20	Fixed Wireless	Served (Over 100/20 available)	Wireless
1425898	407 FRANKLIN STREET	ACKLEY	IA	50601	1	12-Provider facilitates speeds faster than that reported on the map	Provider only: The Map does not correctly reflect service that I facilitate to this location	100	20	Fixed Wireless	Served (Over 100/20 available)	Wireless
1426050	1110 2ND STREET	CAMANCHE	IA	52730	1	12-Provider facilitates speeds faster than that reported on the map	Provider only: The Map does not correctly reflect service that I facilitate to this location	100	20	Fixed Wireless	Served (Over 100/20 available)	Wireless
1426216	887 16TH AVENUE NORTHWEST	CLINTON	IA	52732	1	12-Provider facilitates speeds faster than that reported on the map	Provider only: The Map does not correctly reflect service that I facilitate to this location	100	20	Fixed Wireless	Served (Over 100/20 available)	Wireless
1426254	4100 9TH STREET	CAMANCHE	IA	52730	1	12-Provider facilitates speeds faster than that reported on the map	Provider only: The Map does not correctly reflect service that I facilitate to this location	100	20	Fixed Wireless	Served (Over 100/20 available)	Wireless
1426664	1105 23RD AVENUE NORTH	CLINTON	IA	52732	1	12-Provider facilitates speeds faster than that reported on the map	Provider only: The Map does not correctly reflect service that I facilitate to this location	100	20	Fixed Wireless	Served (Over 100/20 available)	Wireless
1426710	1407 WINDSOR COURT	CLINTON	IA	52732	1	12-Provider facilitates speeds faster than that reported on the map	Provider only: The Map does not correctly reflect service that I facilitate to this location	100	20	Fixed Wireless	Served (Over 100/20 available)	Wireless
1426814	3121 SKYLINE DRIVE	CLINTON	IA	52732	1	12-Provider facilitates speeds faster than that reported on the map	Provider only: The Map does not correctly reflect service that I facilitate to this location	100	20	Fixed Wireless	Served (Over 100/20 available)	Wireless
1426839	216 LEE COURT	CLINTON	IA	52732	1	12-Provider facilitates speeds faster than that reported on the map	Provider only: The Map does not correctly reflect service that I facilitate to this location	100	20	Fixed Wireless	Served (Over 100/20 available)	Wireless
1426843	217 WEST SOUTH STREET	EXIRA	IA	50076	1	12-Provider facilitates speeds faster than that reported on the map	Provider only: The Map does not correctly reflect service that I facilitate to this location	100	20	Fixed Wireless	Served (Over 100/20 available)	Wireless
1426903	709 3RD AVENUE	ACKLEY	IA	50601	1	12-Provider facilitates speeds faster than that reported on the map	Provider only: The Map does not correctly reflect service that I facilitate to this location	100	20	Fixed Wireless	Served (Over 100/20 available)	Wireless
1427184	620 THORWALDSEN PLACE	CLINTON	IA	52732	1	12-Provider facilitates speeds faster than that reported on the map	Provider only: The Map does not correctly reflect service that I facilitate to this location	100	20	Fixed Wireless	Served (Over 100/20 available)	Wireless
1427216	1618 MACKIN DRIVE	DE WITT	IA	52742	1	12-Provider facilitates speeds faster than that reported on the map	Provider only: The Map does not correctly reflect service that I facilitate to this location	100	20	Fixed Wireless	Served (Over 100/20 available)	Wireless
1427263	609 1ST AVENUE	ACKLEY	IA	50601	1	12-Provider facilitates speeds faster than that reported on the map	Provider only: The Map does not correctly reflect service that I facilitate to this location	100	20	Fixed Wireless	Served (Over 100/20 available)	Wireless
1427423	323 14TH STREET	ACKLEY	IA	50601	1	12-Provider facilitates speeds faster than that reported on the map	Provider only: The Map does not correctly reflect service that I facilitate to this location	100	20	Fixed Wireless	Served (Over 100/20 available)	Wireless
1427822	505 HIGHVIEW DRIVE	CLINTON	IA	52732	1	12-Provider facilitates speeds faster than that reported on the map	Provider only: The Map does not correctly reflect service that I facilitate to this location	100	20	Fixed Wireless	Served (Over 100/20 available)	Wireless
1427907	2916 GARFIELD STREET	CLINTON	IA	52732	1	12-Provider facilitates speeds faster than that reported on the map	Provider only: The Map does not correctly reflect service that I facilitate to this location	100	20	Fixed Wireless	Served (Over 100/20 available)	Wireless
1428006	1036 15TH AVENUE SOUTH	CLINTON	IA	52732	1	12-Provider facilitates speeds faster than that reported on the map	Provider only: The Map does not correctly reflect service that I facilitate to this location	100	20	Fixed Wireless	Served (Over 100/20 available)	Wireless
1428015	1324 ANTHONY PLACE	CAMANCHE	IA	52730	1	12-Provider facilitates speeds faster than that reported on the map	Provider only: The Map does not correctly reflect service that I facilitate to this location	100	20	Fixed Wireless	Served (Over 100/20 available)	Wireless
1428138	733 8TH AVENUE SOUTH	CLINTON	IA	52732	1	12-Provider facilitates speeds faster than that reported on the map	Provider only: The Map does not correctly reflect service that I facilitate to this location	100	20	Fixed Wireless	Served (Over 100/20 available)	Wireless
1428149	1871 27TH AVENUE SOUTH	CLINTON	IA	52732	1	12-Provider facilitates speeds faster than that reported on the map	Provider only: The Map does not correctly reflect service that I facilitate to this location	100	20	Fixed Wireless	Served (Over 100/20 available)	Wireless
1428174	1629 27TH AVENUE SOUTH	CLINTON	IA	52732	1	12-Provider facilitates speeds faster than that reported on the map	Provider only: The Map does not correctly reflect service that I facilitate to this location	100	20	Fixed Wireless	Served (Over 100/20 available)	Wireless

1428314	302 3RD AVENUE SOUTH	CLINTON	IA	52732	1	12-Provider facilitates speeds faster than that reported on the map	Provider only: The Map does not correctly reflect service that I facilitate to this location	100	20	Fixed Wireless	Served (Over 100/20 available)	Wireless
1428569	2286 260TH AVENUE	DE WITT	IA	52742	1	12-Provider facilitates speeds faster than that reported on the map	Provider only: The Map does not correctly reflect service that I facilitate to this location	100	20	Fixed Wireless	Served (Over 100/20 available)	Wireless
1428614	1011 6TH AVENUE NORTH	CLINTON	IA	52732	1	12-Provider facilitates speeds faster than that reported on the map	Provider only: The Map does not correctly reflect service that I facilitate to this location	100	20	Fixed Wireless	Served (Over 100/20 available)	Wireless
1428709	1530 442TH AVENUE	CLINTON	IA	52732	1	12-Provider facilitates speeds faster than that reported on the map	Provider only: The Map does not correctly reflect service that I facilitate to this location	100	20	Fixed Wireless	Served (Over 100/20 available)	Wireless
1428724	1705 MIDDLE ROAD	CAMANCHE	IA	52730	1	12-Provider facilitates speeds faster than that reported on the map	Provider only: The Map does not correctly reflect service that I facilitate to this location	100	20	Fixed Wireless	Served (Over 100/20 available)	Wireless
1428735	211 BLUFF BOULEVARD SOUTH	CLINTON	IA	52732	1	12-Provider facilitates speeds faster than that reported on the map	Provider only: The Map does not correctly reflect service that I facilitate to this location	100	20	Fixed Wireless	Served (Over 100/20 available)	Wireless
1428784	319 3RD AVENUE NORTH	CLINTON	IA	52732	1	12-Provider facilitates speeds faster than that reported on the map	Provider only: The Map does not correctly reflect service that I facilitate to this location	100	20	Fixed Wireless	Served (Over 100/20 available)	Wireless
1428826	617 3RD AVENUE SOUTH	CLINTON	IA	52732	1	12-Provider facilitates speeds faster than that reported on the map	Provider only: The Map does not correctly reflect service that I facilitate to this location	100	20	Fixed Wireless	Served (Over 100/20 available)	Wireless
1428839	900 5TH AVENUE SOUTH	CLINTON	IA	52732	1	12-Provider facilitates speeds faster than that reported on the map	Provider only: The Map does not correctly reflect service that I facilitate to this location	100	20	Fixed Wireless	Served (Over 100/20 available)	Wireless
1428952	1035 16TH PLACE	CAMANCHE	IA	52730	1	12-Provider facilitates speeds faster than that reported on the map	Provider only: The Map does not correctly reflect service that I facilitate to this location	100	20	Fixed Wireless	Served (Over 100/20 available)	Wireless
1429022	415 CERRO GORDO STREET	ACKLEY	IA	50601	1	12-Provider facilitates speeds faster than that reported on the map	Provider only: The Map does not correctly reflect service that I facilitate to this location	100	20	Fixed Wireless	Served (Over 100/20 available)	Wireless
1429142	17158 91ST AVENUE	MUSCATINE	IA	52761	1	12-Provider facilitates speeds faster than that reported on the map	Provider only: The Map does not correctly reflect service that I facilitate to this location	100	20	Fixed Wireless	Served (Over 100/20 available)	Wireless
1429183	9468 180TH STREET	MUSCATINE	IA	52761	1	12-Provider facilitates speeds faster than that reported on the map	Provider only: The Map does not correctly reflect service that I facilitate to this location	100	20	Fixed Wireless	Served (Over 100/20 available)	Wireless
1429235	3201 3RD STREET NORTH	CLINTON	IA	52732	1	12-Provider facilitates speeds faster than that reported on the map	Provider only: The Map does not correctly reflect service that I facilitate to this location	100	20	Fixed Wireless	Served (Over 100/20 available)	Wireless
1429398	635 1ST AVENUE	CLINTON	IA	52732	1	12-Provider facilitates speeds faster than that reported on the map	Provider only: The Map does not correctly reflect service that I facilitate to this location	100	20	Fixed Wireless	Served (Over 100/20 available)	Wireless
1429422	1418 2ND AVENUE	CAMANCHE	IA	52730	1	12-Provider facilitates speeds faster than that reported on the map	Provider only: The Map does not correctly reflect service that I facilitate to this location	100	20	Fixed Wireless	Served (Over 100/20 available)	Wireless
1429434	2200 HARRISON DRIVE	CLINTON	IA	52732	1	12-Provider facilitates speeds faster than that reported on the map	Provider only: The Map does not correctly reflect service that I facilitate to this location	100	20	Fixed Wireless	Served (Over 100/20 available)	Wireless
1429748	640 LOCUST PLACE	CLINTON	IA	52732	1	12-Provider facilitates speeds faster than that reported on the map	Provider only: The Map does not correctly reflect service that I facilitate to this location	100	20	Fixed Wireless	Served (Over 100/20 available)	Wireless
1429810	2615 LINCOLN WAY	CLINTON	IA	52732	1	12-Provider facilitates speeds faster than that reported on the map	Provider only: The Map does not correctly reflect service that I facilitate to this location	100	20	Fixed Wireless	Served (Over 100/20 available)	Wireless
1429874	204 21ST STREET	CAMANCHE	IA	52730	1	12-Provider facilitates speeds faster than that reported on the map	Provider only: The Map does not correctly reflect service that I facilitate to this location	100	20	Fixed Wireless	Served (Over 100/20 available)	Wireless
1429948	1046 CARRIAGE HILL DRIVE	CLINTON	IA	52732	1	12-Provider facilitates speeds faster than that reported on the map	Provider only: The Map does not correctly reflect service that I facilitate to this location	100	20	Fixed Wireless	Served (Over 100/20 available)	Wireless
1430050	1014 12TH STREET	DE WITT	IA	52742	1	12-Provider facilitates speeds faster than that reported on the map	Provider only: The Map does not correctly reflect service that I facilitate to this location	100	20	Fixed Wireless	Served (Over 100/20 available)	Wireless
1430097	1815 9TH STREET	CAMANCHE	IA	52730	1	12-Provider facilitates speeds faster than that reported on the map	Provider only: The Map does not correctly reflect service that I facilitate to this location	100	20	Fixed Wireless	Served (Over 100/20 available)	Wireless
1430160	306 PHEASANT LANE	HUDSON	IA	50643	1	12-Provider facilitates speeds faster than that reported on the map	Provider only: The Map does not correctly reflect service that I facilitate to this location	100	20	Fixed Wireless	Served (Over 100/20 available)	Wireless
1430182	106 WEST PORTER STREET	WHAT CHEER	IA	50268	1	12-Provider facilitates speeds faster than that reported on the map	Provider only: The Map does not correctly reflect service that I facilitate to this location	100	20	Fixed Wireless	Served (Over 100/20 available)	Wireless
1430326	503 13TH STREET	DE WITT	IA	52742	1	12-Provider facilitates speeds faster than that reported on the map	Provider only: The Map does not correctly reflect service that I facilitate to this location	100	20	Fixed Wireless	Served (Over 100/20 available)	Wireless
1430375	615 2ND STREET	DE WITT	IA	52742	1	12-Provider facilitates speeds faster than that reported on the map	Provider only: The Map does not correctly reflect service that I facilitate to this location	100	20	Fixed Wireless	Served (Over 100/20 available)	Wireless
1430394	609 LINCOLN AVENUE	ACKLEY	IA	50601	1	12-Provider facilitates speeds faster than that reported on the map	Provider only: The Map does not correctly reflect service that I facilitate to this location	100	20	Fixed Wireless	Served (Over 100/20 available)	Wireless
1430441	1715 CIRCLE DRIVE EAST	CLINTON	IA	52732	1	12-Provider facilitates speeds faster than that reported on the map	Provider only: The Map does not correctly reflect service that I facilitate to this location	100	20	Fixed Wireless	Served (Over 100/20 available)	Wireless
1430766	1817 6TH STREET NORTH	CLINTON	IA	52732	1	12-Provider facilitates speeds faster than that reported on the map	Provider only: The Map does not correctly reflect service that I facilitate to this location	100	20	Fixed Wireless	Served (Over 100/20 available)	Wireless
1430781	1636 FAIRWAY DRIVE	CLINTON	IA	52732	1	12-Provider facilitates speeds faster than that reported on the map	Provider only: The Map does not correctly reflect service that I facilitate to this location	100	20	Fixed Wireless	Served (Over 100/20 available)	Wireless
1431030	1923 290TH AVENUE	DE WITT	IA	52742	1	12-Provider facilitates speeds faster than that reported on the map	Provider only: The Map does not correctly reflect service that I facilitate to this location	100	20	Fixed Wireless	Served (Over 100/20 available)	Wireless
1431062	231 14TH AVENUE SOUTH	CLINTON	IA	52732	1	12-Provider facilitates speeds faster than that reported on the map	Provider only: The Map does not correctly reflect service that I facilitate to this location	100	20	Fixed Wireless	Served (Over 100/20 available)	Wireless
1431278	619 15TH PLACE	CAMANCHE	IA	52730	1	12-Provider facilitates speeds faster than that reported on the map	Provider only: The Map does not correctly reflect service that I facilitate to this location	100	20	Fixed Wireless	Served (Over 100/20 available)	Wireless
1431295	914 1ST STREET	DE WITT	IA	52742	1	12-Provider facilitates speeds faster than that reported on the map	Provider only: The Map does not correctly reflect service that I facilitate to this location	100	20	Fixed Wireless	Served (Over 100/20 available)	Wireless
1431378	4602 170TH STREET	CLINTON	IA	52732	1	12-Provider facilitates speeds faster than that reported on the map	Provider only: The Map does not correctly reflect service that I facilitate to this location	100	20	Fixed Wireless	Served (Over 100/20 available)	Wireless
1431381	3572 TOWER COURT	CLINTON	IA	52732	1	12-Provider facilitates speeds faster than that reported on the map	Provider only: The Map does not correctly reflect service that I facilitate to this location	100	20	Fixed Wireless	Served (Over 100/20 available)	Wireless
1431445	709 BRANDEN HILLS DRIVE	CLINTON	IA	52732	1	12-Provider facilitates speeds faster than that reported on the map	Provider only: The Map does not correctly reflect service that I facilitate to this location	100	20	Fixed Wireless	Served (Over 100/20 available)	Wireless
1431461	1016 11TH STREET NORTH	CLINTON	IA	52732	1	12-Provider facilitates speeds faster than that reported on the map	Provider only: The Map does not correctly reflect service that I facilitate to this location	100	20	Fixed Wireless	Served (Over 100/20 available)	Wireless
1431554	923 ROOSEVELT STREET	CLINTON	IA	52732	1	12-Provider facilitates speeds faster than that reported on the map	Provider only: The Map does not correctly reflect service that I facilitate to this location	100	20	Fixed Wireless	Served (Over 100/20 available)	Wireless
1431585	626 13TH STREET	DE WITT	IA	52742	1	12-Provider facilitates speeds faster than that reported on the map	Provider only: The Map does not correctly reflect service that I facilitate to this location	100	20	Fixed Wireless	Served (Over 100/20 available)	Wireless
1431634	1707 VINTAGE RUN	DE WITT	IA	52742	1	12-Provider facilitates speeds faster than that reported on the map	Provider only: The Map does not correctly reflect service that I facilitate to this location	100	20	Fixed Wireless	Served (Over 100/20 available)	Wireless
1431654	442 5TH AVENUE NORTH	CLINTON	IA	52732	1	12-Provider facilitates speeds faster than that reported on the map	Provider only: The Map does not correctly reflect service that I facilitate to this location	100	20	Fixed Wireless	Served (Over 100/20 available)	Wireless
1431884	8929 RIPLEY AVENUE	MUSCATINE	IA	52761	1	12-Provider facilitates speeds faster than that reported on the map	Provider only: The Map does not correctly reflect service that I facilitate to this location	100	20	Fixed Wireless	Served (Over 100/20 available)	Wireless
1432165	2445 260TH AVENUE	DE WITT	IA	52742	1	12-Provider facilitates speeds faster than that reported on the map	Provider only: The Map does not correctly reflect service that I facilitate to this location	100	20	Fixed Wireless	Served (Over 100/20 available)	Wireless
1432282	105 NORTH KILWORTH STREET	EXIRA	IA	50076	1	12-Provider facilitates speeds faster than that reported on the map	Provider only: The Map does not correctly reflect service that I facilitate to this location	100	20	Fixed Wireless	Served (Over 100/20 available)	Wireless
1432288	223 11TH STREET	DE WITT	IA	52742	1	12-Provider facilitates speeds faster than that reported on the map	Provider only: The Map does not correctly reflect service that I facilitate to this location	100	20	Fixed Wireless	Served (Over 100/20 available)	Wireless
1432331	1816 5TH STREET NORTH	CLINTON	IA	52732	1	12-Provider facilitates speeds faster than that reported on the map	Provider only: The Map does not correctly reflect service that I facilitate to this location	100	20	Fixed Wireless	Served (Over 100/20 available)	Wireless
1432340	217 14TH AVENUE	DE WITT	IA	52742	1	12-Provider facilitates speeds faster than that reported on the map	Provider only: The Map does not correctly reflect service that I facilitate to this location	100	20	Fixed Wireless	Served (Over 100/20 available)	Wireless
1432350	401 2ND AVENUE SOUTH	CLINTON	IA	52732	1	12-Provider facilitates speeds faster than that reported on the map	Provider only: The Map does not correctly reflect service that I facilitate to this location	100	20	Fixed Wireless	Served (Over 100/20 available)	Wireless
1432506	1256 12TH AVENUE NORTH	CLINTON	IA	52732	1	12-Provider facilitates speeds faster than that reported on the map	Provider only: The Map does not correctly reflect service that I facilitate to this location	100	20	Fixed Wireless	Served (Over 100/20 available)	Wireless
1432736	419 9TH STREET	DE WITT	IA	52742	1	12-Provider facilitates speeds faster than that reported on the map	Provider only: The Map does not correctly reflect service that I facilitate to this location	100	20	Fixed Wireless	Served (Over 100/20 available)	Wireless
1432891	1420 12TH AVENUE NORTH	CLINTON	IA	52732	1	12-Provider facilitates speeds faster than that reported on the map	Provider only: The Map does not correctly reflect service that I facilitate to this location	100	20	Fixed Wireless	Served (Over 100/20 available)	Wireless
1432941	502 1ST STREET	DE WITT	IA	52742	1	12-Provider facilitates speeds faster than that reported on the map	Provider only: The Map does not correctly reflect service that I facilitate to this location	100	20	Fixed Wireless	Served (Over 100/20 available)	Wireless
1432951	640 1ST AVENUE	CLINTON	IA	52732	1	12-Provider facilitates speeds faster than that reported on the map	Provider only: The Map does not correctly reflect service that I facilitate to this location	100	20	Fixed Wireless	Served (Over 100/20 available)	Wireless
1433064	606 9TH STREET	DE WITT	IA	52742	1	12-Provider facilitates speeds faster than that reported on the map	Provider only: The Map does not correctly reflect service that I facilitate to this location	100	20	Fixed Wireless	Served (Over 100/20 available)	Wireless
1433270	3826 30TH STREET	OAKVILLE	IA	52646	1	12-Provider facilitates speeds faster than that reported on the map	Provider only: The Map does not correctly reflect service that I facilitate to this location	100	20	Fixed Wireless	Served (Over 100/20 available)	Wireless
1433308	243 28TH AVENUE NORTH	CLINTON	IA	52732	1	12-Provider facilitates speeds faster than that reported on the map	Provider only: The Map does not correctly reflect service that I facilitate to this location	100	20	Fixed Wireless	Served (Over 100/20 available)	Wireless
1433334	100 4TH STREET NORTH	CLINTON	IA	52732	1	12-Provider facilitates speeds faster than that reported on the map	Provider only: The Map does not correctly reflect service that I facilitate to this location	100	20	Fixed Wireless	Served (Over 100/20 available)	Wireless
1433367	551 9TH AVENUE SOUTH	CLINTON	IA	52732	1	12-Provider facilitates speeds faster than that reported on the map	Provider only: The Map does not correctly reflect service that I facilitate to this location	100	20	Fixed Wireless	Served (Over 100/20 available)	Wireless
1433387	1448 17TH AVENUE	CAMANCHE	IA	52730	1	12-Provider facilitates speeds faster than that reported on the map	Provider only: The Map does not correctly reflect service that I facilitate to this location	100	20	Fixed Wireless	Served (Over 100/20 available)	Wireless
1433470	1614 ROCKWOOD COURT	CLINTON	IA	52732	1	12-Provider facilitates speeds faster than that reported on the map	Provider only: The Map does not correctly reflect service that I facilitate to this location	100	20	Fixed Wireless	Served (Over 100/20 available)	Wireless
1433536	2325 13TH AVENUE SOUTH	CLINTON	IA	52732	1	12-Provider facilitates speeds faster than that reported on the map	Provider only: The Map does not correctly reflect service that I facilitate to this location	100	20	Fixed Wireless	Served (Over 100/20 available)	Wireless
1433647	1010 STATE STREET	ACKLEY	IA	50601	1	12-Provider facilitates speeds faster than that reported on the map	Provider only: The Map does not correctly reflect service that I facilitate to this location	100	20	Fixed Wireless	Served (Over 100/20 available)	Wireless
1433780	2536 LIBERTY AVENUE	CLINTON	IA	52732	1	12-Provider facilitates speeds faster than that reported on the map	Provider only: The Map does not correctly reflect service that I facilitate to this location	100	20	Fixed Wireless	Served (Over 100/20 available)	Wireless
1433861	612 SCENIC DRIVE	CLINTON	IA	52732	1	12-Provider facilitates speeds faster than that reported on the map	Provider only: The Map does not correctly reflect service that I facilitate to this location	100	20	Fixed Wireless	Served (Over 100/20 available)	Wireless
1433921	1030 COLLEGE AVENUE	CLINTON	IA	52732	1	12-Provider facilitates speeds faster than that reported on the map	Provider only: The Map does not correctly reflect service that I facilitate to this location	100	20	Fixed Wireless	Served (Over 100/20 available)	Wireless
1434044	400 EAST WATER STREET	EXIRA	IA	50076	1	12-Provider facilitates speeds faster than that reported on the map	Provider only: The Map does not correctly reflect service that I facilitate to this location	100	20	Fixed Wireless	Served (Over 100/20 available)	Wireless
1434060	509 WEST STREET	VOLGA	IA	52077	1	12-Provider facilitates speeds faster than that reported on the map	Provider only: The Map does not correctly reflect service that I facilitate to this location	100	20	Fixed Wireless	Served (Over 100/20 available)	Wireless
1434102	2296 290TH AVENUE	DE WITT	IA	52742	1	12-Provider facilitates speeds faster than that reported on the map	Provider only: The Map does not correctly reflect service that I facilitate to this location	100	20	Fixed Wireless	Served (Over 100/20 available)	Wireless
1434112	340 22ND PLACE	CLINTON	IA	52732	1	12-Provider facilitates speeds faster than that reported on the map	Provider only: The Map does not correctly reflect service that I facilitate to this location	100	20	Fixed Wireless	Served (Over 100/20 available)	Wireless
1434170	1861 290TH AVENUE	DE WITT	IA	52742	1	12-Provider facilitates speeds faster than that reported on the map	Provider only: The Map does not correctly reflect service that I facilitate to this location	100	20	Fixed Wireless	Served (Over 100/20 available)	Wireless
1434246	408 8TH STREET	DE WITT	IA	52742	1	12-Provider facilitates speeds faster than that reported on the map	Provider only: The Map does not correctly reflect service that I facilitate to this location	100	20	Fixed Wireless	Served (Over 100/20 available)	Wireless
1434263	1301 WINDSOR DRIVE	CLINTON	IA	52732	1	12-Provider facilitates speeds faster than that reported on the map	Provider only: The Map does not correctly reflect service that I facilitate to this location	100	20	Fixed Wireless	Served (Over 100/20 available)	Wireless
1434436	846 13TH AVENUE NORTH	CLINTON	IA	52732	1	12-Provider facilitates speeds faster than that reported on the map	Provider only: The Map does not correctly reflect service that I facilitate to this location	100	20	Fixed Wireless	Served (Over 100/20 available)	Wireless
1434563	617 33RD AVENUE NORTH	CLINTON	IA	52732	1	12-Provider facilitates speeds faster than that reported on the map	Provider only: The Map does not correctly reflect service that I facilitate to this location	100	20	Fixed Wireless	Served (Over 100/20 available)	Wireless
1434595	118 7TH AVENUE	CAMANCHE	IA	52730	1	12-Provider facilitates speeds faster than that reported on the map	Provider only: The Map does not correctly reflect service that I facilitate to this location	100	20	Fixed Wireless	Served (Over 100/20 available)	Wireless
1434607	2525 4TH STREET NORTH	CLINTON	IA	52732	1	12-Provider facilitates speeds faster than that reported on the map	Provider only: The Map does not correctly reflect service that I facilitate to this location	100	20	Fixed Wireless	Served (Over 100/20 available)	Wireless
1434612	2122 WEST COURT	CLINTON	IA	52732	1	12-Provider facilitates speeds faster than that reported on the map	Provider only: The Map does not correctly reflect service that I facilitate to this location	100	20	Fixed Wireless	Served (Over 100/20 available)	Wireless
1434664	35 MT PLEASANT PEAK	CLINTON	IA	52732	1	12-Provider facilitates speeds faster than that reported on the map	Provider only: The Map does not correctly reflect service that I facilitate to this location	100	20	Fixed Wireless	Served (Over 100/20 available)	Wireless
1434796	902 6TH AVENUE	DE WITT	IA	52742	1	12-Provider facilitates speeds faster than that reported on the map	Provider only: The Map does not correctly reflect service that I facilitate to this location	100	20	Fixed Wireless	Served (Over 100/20 available)	Wireless
1434804	1627 HARRISON DRIVE	CLINTON	IA	52732	1	12-Provider facilitates speeds faster than that reported on the map	Provider only: The Map does not correctly reflect service that I facilitate to this location	100	20	Fixed Wireless	Served (Over 100/20 available)	Wireless
1434815	131 WHISPERING PINES	CLINTON	IA	52732	1	12-Provider facilitates speeds faster than that reported on the map	Provider only: The Map does not correctly reflect service that I facilitate to this location	100	20	Fixed Wireless	Served (Over 100/20 available)	Wireless
1434854	807 4TH AVENUE SOUTH	CLINTON	IA	52732	1	12-Provider facilitates speeds faster than that reported on the map	Provider only: The Map does not correctly reflect service that I facilitate to this location	100	20	Fixed Wireless	Served (Over 100/20 available)	Wireless
1434986	822 13TH AVENUE	DE WITT	IA	52742	1	12-Provider facilitates speeds faster than that reported on the map	Provider only: The Map does not correctly reflect service that I facilitate to this location	100	20	Fixed Wireless	Served (Over 100/20 available)	Wireless
1435036	2430 DUNHAM STREET	CLINTON	IA	52732	1	12-Provider facilitates speeds faster than that reported on the map	Provider only: The Map does not correctly reflect service that I facilitate to this location	100	20	Fixed Wireless	Served (Over 100/20 available)	Wireless
1435037	606 15TH PLACE	CAMANCHE	IA	52730	1	12-Provider facilitates speeds faster than that reported on the map	Provider only: The Map does not correctly reflect service that I facilitate to this location	100	20	Fixed Wireless	Served (Over 100/20 available)	Wireless
1435043	3120 2ND STREET NORTH	CLINTON	IA	52732	1	12-Provider facilitates speeds faster than that reported on the map	Provider only: The Map does not correctly reflect service that I facilitate to this location	100	20	Fixed Wireless	Served (Over 100/20 available)	Wireless
1435056	4569 160TH STREET	CLINTON	IA	52732	1	12-Provider facilitates speeds faster than that reported on the map	Provider only: The Map does not correctly reflect service that I facilitate to this location	100	20	Fixed Wireless	Served (Over 100/20 available)	Wireless
1435197	618 3RD AVENUE SOUTH	CLINTON	IA	52732	1	12-Provider facilitates speeds faster than that reported on the map	Provider only: The Map does not correctly reflect service that I facilitate to this location	100	20	Fixed Wireless	Served (Over 100/20 available)	Wireless
1435204	703 ELMHURST COURT	CLINTON	IA	52732	1	12-Provider facilitates speeds faster than that reported on the map	Provider only: The Map does not correctly reflect service that I facilitate to this location	100	20	Fixed Wireless	Served (Over 100/20 available)	Wireless
1435231	320 2ND STREET	DE WITT	IA	52742	1	12-Provider facilitates speeds faster than that reported on the map	Provider only: The Map does not correctly reflect service that I facilitate to this location	100	20	Fixed Wireless	Served (Over 100/20 available)	Wireless
1435286	1152 BRIAR CLIFF LANE	CLINTON	IA	52732	1	12-Provider facilitates speeds faster than that reported on the map	Provider only: The Map does not correctly reflect service that I facilitate to this location	100	20	Fixed Wireless	Served (Over 100/20 available)	Wireless
1435340	1033 13TH STREET NORTH	CLINTON	IA	52732	1	12-Provider facilitates speeds faster than that reported on the map	Provider only: The Map does not correctly reflect service that I facilitate to this location	100	20	Fixed Wireless	Served (Over 100/20 available)	Wireless
1435363	2733 4TH STREET NORTH	CLINTON	IA	52732	1	12-Provider facilitates speeds faster than that reported on the map	Provider only: The Map does not correctly reflect service that I facilitate to this location	100	20	Fixed Wireless	Served (Over 100/20 available)	Wireless
1435427	610 ARGYLE COURT	CLINTON	IA	52732	1	12-Provider facilitates speeds faster than that reported on the map	Provider only: The Map does not correctly reflect service that I facilitate to this location	100	20	Fixed Wireless	Served (Over 100/20 available)	Wireless
1435541	1210 HIAWATHA LANE	CAMANCHE	IA	52730	1	12-Provider facilitates speeds faster than that reported on the map	Provider only: The Map does not correctly reflect service that I facilitate to this location	100	20	Fixed Wireless	Served (Over 100/20 available)	Wireless
1435791	111 5TH AVENUE	DE WITT	IA	52742	1	12-Provider facilitates speeds faster than that reported on the map	Provider only: The Map does not correctly reflect service that I facilitate to this location	100	20	Fixed Wireless	Served (Over 100/20 available)	Wireless
1435798	201 2ND STREET NORTH	CLINTON	IA	52732	1	12-Provider facilitates speeds faster than that reported on the map	Provider only: The Map does not correctly reflect service that I facilitate to this location	100	20	Fixed Wireless	Served (Over 100/20 available)	Wireless
1435848	3708 3RD STREET NORTH	CLINTON	IA	52732	1	12-Provider facilitates speeds faster than that reported on the map	Provider only: The Map does not correctly reflect service that I facilitate to this location	100	20	Fixed Wireless	Served (Over 100/20 available)	Wireless
1436067	1000 8TH AVENUE SOUTH	CLINTON	IA	52732	1	12-Provider facilitates speeds faster than that reported on the map	Provider only: The Map does not correctly reflect service that I facilitate to this location	100	20	Fixed Wireless	Served (Over 100/20 available)	Wireless
1436186	102 WEST MADISON STREET	EDGEWOOD	IA	52042	1	12-Provider facilitates speeds faster than that reported on the map	Provider only: The Map does not correctly reflect service that I facilitate to this location	100	20	Fixed Wireless	Served (Over 100/20 available)	Wireless
1436339	1217 9TH AVENUE SOUTH	CLINTON	IA	52732	1	12-Provider facilitates speeds faster than that reported on the map	Provider only: The Map does not correctly reflect service that I facilitate to this location	100	20	Fixed Wireless	Served (Over 100/20 available)	Wireless
1436378	1455 16TH AVENUE	CAMANCHE	IA	52730	1	12-Provider facilitates speeds faster than that reported on the map	Provider only: The Map does not correctly reflect service that I facilitate to this location	100	20	Fixed Wireless	Served (Over 100/20 available)	Wireless
1436401	317 7TH AVENUE SOUTH	CLINTON	IA	52732	1	12-Provider facilitates speeds faster than that reported on the map	Provider only: The Map does not correctly reflect service that I facilitate to this location	100	20	Fixed Wireless	Served (Over 100/20 available)	Wireless
1436420	1639 16TH STREET NORTHWEST	CLINTON	IA	52732	1	12-Provider facilitates speeds faster than that reported on the map	Provider only: The Map does not correctly reflect service that I facilitate to this location	100	20	Fixed Wireless	Served (Over 100/20 available)	Wireless
1436427	1410 9TH STREET NORTHWEST	CLINTON	IA	52732	1	12-Provider facilitates speeds faster than that reported on the map	Provider only: The Map does not correctly reflect service that I facilitate to this location	100	20	Fixed Wireless	Served (Over 100/20 available)	Wireless
1436508	239 6TH AVENUE NORTH	CLINTON	IA	52732	1	12-Provider facilitates speeds faster than that reported on the map	Provider only: The Map does not correctly reflect service that I facilitate to this location	100	20	Fixed Wireless	Served (Over 100/20 available)	Wireless
1436599	3413 VALLEY OAKS DRIVE	CLINTON	IA	52732	1	12-Provider facilitates speeds faster than that reported on the map	Provider only: The Map does not correctly reflect service that I facilitate to this location	100	20	Fixed Wireless	Served (Over 100/20 available)	Wireless
1436673	1300 9TH AVENUE SOUTH	CLINTON	IA	52732	1	12-Provider facilitates speeds faster than that reported on the map	Provider only: The Map does not correctly reflect service that I facilitate to this location	100	20	Fixed Wireless	Served (Over 100/20 available)	Wireless
1436687	1402 HIAWATHA LANE	CAMANCHE	IA	52730	1	12-Provider facilitates speeds faster than that reported on the map	Provider only: The Map does not correctly reflect service that I facilitate to this location	100	20	Fixed Wireless	Served (Over 100/20 available)	Wireless
1436732	2175 267TH AVENUE	DE WITT	IA	52742	1	12-Provider facilitates speeds faster than that reported on the map	Provider only: The Map does not correctly reflect service that I facilitate to this location	100	20	Fixed Wireless	Served (Over 100/20 available)	Wireless
1436774	1935 15TH AVENUE SOUTH	CLINTON	IA	52732	1	12-Provider facilitates speeds faster than that reported on the map	Provider only: The Map does not correctly reflect service that I facilitate to this location	100	20	Fixed Wireless	Served (Over 100/20 available)	Wireless
1437234	1824 14TH AVENUE SOUTH	CLINTON	IA	52732	1	12-Provider facilitates speeds faster than that reported on the map	Provider only: The Map does not correctly reflect service that I facilitate to this location	100	20	Fixed Wireless	Served (Over 100/20 available)	Wireless
1437465	1610 27TH AVENUE SOUTH	CLINTON	IA	52732	1	12-Provider facilitates speeds faster than that reported on the map	Provider only: The Map does not correctly reflect service that I facilitate to this location	100	20	Fixed Wireless	Served (Over 100/20 available)	Wireless
1437581	1825 5TH AVENUE SOUTH	CLINTON	IA	52732	1	12-Provider facilitates speeds faster than that reported on the map	Provider only: The Map does not correctly reflect service that I facilitate to this location	100	20	Fixed Wireless	Served (Over 100/20 available)	Wireless
1437589	319 19TH PLACE	CLINTON	IA	52732	1	12-Provider facilitates speeds faster than that reported on the map	Provider only: The Map does not correctly reflect service that I facilitate to this location	100	20	Fixed Wireless	Served (Over 100/20 available)	Wireless
1437882	304 SOUTH CARTHAGE STREET	EXIRA	IA	50076	1	12-Provider facilitates speeds faster than that reported on the map	Provider only: The Map does not correctly reflect service that I facilitate to this location	100	20	Fixed Wireless	Served (Over 100/20 available)	Wireless
1438040	2590 282ND AVENUE	DE WITT	IA	52742	1	12-Provider facilitates speeds faster than that reported on the map	Provider only: The Map does not correctly reflect service that I facilitate to this location	100	20	Fixed Wireless	Served (Over 100/20 available)	Wireless
1438074	371 22ND PLACE	CLINTON	IA	52732	1	12-Provider facilitates speeds faster than that reported on the map	Provider only: The Map does not correctly reflect service that I facilitate to this location	100	20	Fixed Wireless	Served (Over 100/20 available)	Wireless
1438118	1000 10TH STREET	DE WITT	IA	52742	1	12-Provider facilitates speeds faster than that reported on the map	Provider only: The Map does not correctly reflect service that I facilitate to this location	100	20	Fixed Wireless	Served (Over 100/20 available)	Wireless
1438165	2911 262ND STREET	DE WITT	IA	52742	1	12-Provider facilitates speeds faster than that reported on the map	Provider only: The Map does not correctly reflect service that I facilitate to this location	100	20	Fixed Wireless	Served (Over 100/20 available)	Wireless
1438284	4137 100TH STREET	MILES	IA	52064	1	12-Provider facilitates speeds faster than that reported on the map	Provider only: The Map does not correctly reflect service that I facilitate to this location	100	20	Fixed Wireless	Served (Over 100/20 available)	Wireless
1438303	1426 GRANDVIEW DRIVE	CLINTON	IA	52732	1	12-Provider facilitates speeds faster than that reported on the map	Provider only: The Map does not correctly reflect service that I facilitate to this location	100	20	Fixed Wireless	Served (Over 100/20 available)	Wireless
1438433	3786 15TH STREET	OAKVILLE	IA	52646	1	12-Provider facilitates speeds faster than that reported on the map	Provider only: The Map does not correctly reflect service that I facilitate to this location	100	20	Fixed Wireless	Served (Over 100/20 available)	Wireless

1438450	1407 25TH AVENUE SOUTH	CLINTON	IA	52732	1	12-Provider facilitates speeds faster than that reported on the map	Provider only: The Map does not correctly reflect service that I facilitate to this location	100	20	Fixed Wireless	Served (Over 100/20 available)	Wireless
1438519	230 11TH CIRCLE	DE WITT	IA	52742	1	12-Provider facilitates speeds faster than that reported on the map	Provider only: The Map does not correctly reflect service that I facilitate to this location	100	20	Fixed Wireless	Served (Over 100/20 available)	Wireless
1438524	507 11TH PLACE	CAMANCHE	IA	52730	1	12-Provider facilitates speeds faster than that reported on the map	Provider only: The Map does not correctly reflect service that I facilitate to this location	100	20	Fixed Wireless	Served (Over 100/20 available)	Wireless
1438602	1028 CARRIAGE HILL COURT	CLINTON	IA	52732	1	12-Provider facilitates speeds faster than that reported on the map	Provider only: The Map does not correctly reflect service that I facilitate to this location	100	20	Fixed Wireless	Served (Over 100/20 available)	Wireless
1438828	536 WOODLAND DRIVE	CLINTON	IA	52732	1	12-Provider facilitates speeds faster than that reported on the map	Provider only: The Map does not correctly reflect service that I facilitate to this location	100	20	Fixed Wireless	Served (Over 100/20 available)	Wireless
1438966	200 WEST BRINEY STREET	WHAT CHEER	IA	50268	1	12-Provider facilitates speeds faster than that reported on the map	Provider only: The Map does not correctly reflect service that I facilitate to this location	100	20	Fixed Wireless	Served (Over 100/20 available)	Wireless
1438967	2314 320TH AVENUE	DE WITT	IA	52742	1	12-Provider facilitates speeds faster than that reported on the map	Provider only: The Map does not correctly reflect service that I facilitate to this location	100	20	Fixed Wireless	Served (Over 100/20 available)	Wireless
1439225	330 22ND PLACE	CLINTON	IA	52732	1	12-Provider facilitates speeds faster than that reported on the map	Provider only: The Map does not correctly reflect service that I facilitate to this location	100	20	Fixed Wireless	Served (Over 100/20 available)	Wireless
1439260	10786 COUNTY HIGHWAY S56	ACKLEY	IA	50601	1	12-Provider facilitates speeds faster than that reported on the map	Provider only: The Map does not correctly reflect service that I facilitate to this location	100	20	Fixed Wireless	Served (Over 100/20 available)	Wireless
1439288	1415 5TH STREET	CAMANCHE	IA	52730	1	12-Provider facilitates speeds faster than that reported on the map	Provider only: The Map does not correctly reflect service that I facilitate to this location	100	20	Fixed Wireless	Served (Over 100/20 available)	Wireless
1439289	315 2ND STREET	DE WITT	IA	52742	1	12-Provider facilitates speeds faster than that reported on the map	Provider only: The Map does not correctly reflect service that I facilitate to this location	100	20	Fixed Wireless	Served (Over 100/20 available)	Wireless
1439435	306 3RD STREET	LOW MOOR	IA	52757	1	12-Provider facilitates speeds faster than that reported on the map	Provider only: The Map does not correctly reflect service that I facilitate to this location	100	20	Fixed Wireless	Served (Over 100/20 available)	Wireless
1439466	615 2ND STREET NORTH	CLINTON	IA	52732	1	12-Provider facilitates speeds faster than that reported on the map	Provider only: The Map does not correctly reflect service that I facilitate to this location	100	20	Fixed Wireless	Served (Over 100/20 available)	Wireless
1439815	1316 MAPLEWOOD COURT	DE WITT	IA	52742	1	12-Provider facilitates speeds faster than that reported on the map	Provider only: The Map does not correctly reflect service that I facilitate to this location	100	20	Fixed Wireless	Served (Over 100/20 available)	Wireless
1439937	2127 SCENIC RIDGE RIDGE	DE WITT	IA	52742	1	12-Provider facilitates speeds faster than that reported on the map	Provider only: The Map does not correctly reflect service that I facilitate to this location	100	20	Fixed Wireless	Served (Over 100/20 available)	Wireless
1440051	2116 MEADOWVIEW COURT	DE WITT	IA	52742	1	12-Provider facilitates speeds faster than that reported on the map	Provider only: The Map does not correctly reflect service that I facilitate to this location	100	20	Fixed Wireless	Served (Over 100/20 available)	Wireless
1440113	2308 15TH STREET COURT	DE WITT	IA	52742	1	12-Provider facilitates speeds faster than that reported on the map	Provider only: The Map does not correctly reflect service that I facilitate to this location	100	20	Fixed Wireless	Served (Over 100/20 available)	Wireless
1440118	303 15TH PLACE	CAMANCHE	IA	52730	1	12-Provider facilitates speeds faster than that reported on the map	Provider only: The Map does not correctly reflect service that I facilitate to this location	100	20	Fixed Wireless	Served (Over 100/20 available)	Wireless
1440280	1424 16TH AVENUE	CAMANCHE	IA	52730	1	12-Provider facilitates speeds faster than that reported on the map	Provider only: The Map does not correctly reflect service that I facilitate to this location	100	20	Fixed Wireless	Served (Over 100/20 available)	Wireless
1440369	722 14TH AVENUE SOUTH	CLINTON	IA	52732	1	12-Provider facilitates speeds faster than that reported on the map	Provider only: The Map does not correctly reflect service that I facilitate to this location	100	20	Fixed Wireless	Served (Over 100/20 available)	Wireless
1440404	241 7TH AVENUE NORTH	CLINTON	IA	52732	1	12-Provider facilitates speeds faster than that reported on the map	Provider only: The Map does not correctly reflect service that I facilitate to this location	100	20	Fixed Wireless	Served (Over 100/20 available)	Wireless
1440679	615 1ST AVENUE	ACKLEY	IA	50601	1	12-Provider facilitates speeds faster than that reported on the map	Provider only: The Map does not correctly reflect service that I facilitate to this location	100	20	Fixed Wireless	Served (Over 100/20 available)	Wireless
1440702	313 SOUTH BARNES STREET	WHAT CHEER	IA	50268	1	12-Provider facilitates speeds faster than that reported on the map	Provider only: The Map does not correctly reflect service that I facilitate to this location	100	20	Fixed Wireless	Served (Over 100/20 available)	Wireless
1440794	2420 MANUFACTURING DRIVE	CLINTON	IA	52732	1	12-Provider facilitates speeds faster than that reported on the map	Provider only: The Map does not correctly reflect service that I facilitate to this location	100	20	Fixed Wireless	Served (Over 100/20 available)	Wireless
1440806	1017 12TH STREET	DE WITT	IA	52742	1	12-Provider facilitates speeds faster than that reported on the map	Provider only: The Map does not correctly reflect service that I facilitate to this location	100	20	Fixed Wireless	Served (Over 100/20 available)	Wireless
1440871	903 18TH STREET SOUTH	CLINTON	IA	52732	1	12-Provider facilitates speeds faster than that reported on the map	Provider only: The Map does not correctly reflect service that I facilitate to this location	100	20	Fixed Wireless	Served (Over 100/20 available)	Wireless
1440879	1852 300TH AVENUE	DE WITT	IA	52742	1	12-Provider facilitates speeds faster than that reported on the map	Provider only: The Map does not correctly reflect service that I facilitate to this location	100	20	Fixed Wireless	Served (Over 100/20 available)	Wireless
1440972	2008 3RD STREET	CAMANCHE	IA	52730	1	12-Provider facilitates speeds faster than that reported on the map	Provider only: The Map does not correctly reflect service that I facilitate to this location	100	20	Fixed Wireless	Served (Over 100/20 available)	Wireless
1441035	241 21ST PLACE	CLINTON	IA	52732	1	12-Provider facilitates speeds faster than that reported on the map	Provider only: The Map does not correctly reflect service that I facilitate to this location	100	20	Fixed Wireless	Served (Over 100/20 available)	Wireless
1441114	2625 3RD STREET NORTH	CLINTON	IA	52732	1	12-Provider facilitates speeds faster than that reported on the map	Provider only: The Map does not correctly reflect service that I facilitate to this location	100	20	Fixed Wireless	Served (Over 100/20 available)	Wireless
1441129	1720 MACKIN DRIVE	DE WITT	IA	52742	1	12-Provider facilitates speeds faster than that reported on the map	Provider only: The Map does not correctly reflect service that I facilitate to this location	100	20	Fixed Wireless	Served (Over 100/20 available)	Wireless
1441191	310 3RD AVENUE	DE WITT	IA	52742	1	12-Provider facilitates speeds faster than that reported on the map	Provider only: The Map does not correctly reflect service that I facilitate to this location	100	20	Fixed Wireless	Served (Over 100/20 available)	Wireless
1441213	2966 245TH STREET	DE WITT	IA	52742	1	12-Provider facilitates speeds faster than that reported on the map	Provider only: The Map does not correctly reflect service that I facilitate to this location	100	20	Fixed Wireless	Served (Over 100/20 available)	Wireless
1441255	729 3RD STREET NORTH	CLINTON	IA	52732	1	12-Provider facilitates speeds faster than that reported on the map	Provider only: The Map does not correctly reflect service that I facilitate to this location	100	20	Fixed Wireless	Served (Over 100/20 available)	Wireless
1441435	2162 HARTS MILL ROAD	CLINTON	IA	52732	1	12-Provider facilitates speeds faster than that reported on the map	Provider only: The Map does not correctly reflect service that I facilitate to this location	100	20	Fixed Wireless	Served (Over 100/20 available)	Wireless
1441820	205 5TH AVENUE SOUTH	CLINTON	IA	52732	1	12-Provider facilitates speeds faster than that reported on the map	Provider only: The Map does not correctly reflect service that I facilitate to this location	100	20	Fixed Wireless	Served (Over 100/20 available)	Wireless
1441982	560 MEADOWVIEW DRIVE	CLINTON	IA	52732	1	12-Provider facilitates speeds faster than that reported on the map	Provider only: The Map does not correctly reflect service that I facilitate to this location	100	20	Fixed Wireless	Served (Over 100/20 available)	Wireless
1441997	612 11TH AVENUE SOUTH	CLINTON	IA	52732	1	12-Provider facilitates speeds faster than that reported on the map	Provider only: The Map does not correctly reflect service that I facilitate to this location	100	20	Fixed Wireless	Served (Over 100/20 available)	Wireless
1442045	918 1ST STREET	CAMANCHE	IA	52730	1	12-Provider facilitates speeds faster than that reported on the map	Provider only: The Map does not correctly reflect service that I facilitate to this location	100	20	Fixed Wireless	Served (Over 100/20 available)	Wireless
1442123	1214 5TH AVENUE	DE WITT	IA	52742	1	12-Provider facilitates speeds faster than that reported on the map	Provider only: The Map does not correctly reflect service that I facilitate to this location	100	20	Fixed Wireless	Served (Over 100/20 available)	Wireless
1442218	606 LYMAN STREET	SOUTH ENGLISH	IA	52335	1	12-Provider facilitates speeds faster than that reported on the map	Provider only: The Map does not correctly reflect service that I facilitate to this location	100	20	Fixed Wireless	Served (Over 100/20 available)	Wireless
1442239	3843 EAGLE HEIGHTS DRIVE	CLINTON	IA	52732	1	12-Provider facilitates speeds faster than that reported on the map	Provider only: The Map does not correctly reflect service that I facilitate to this location	100	20	Fixed Wireless	Served (Over 100/20 available)	Wireless
1442567	418 4TH STREET NORTH	CLINTON	IA	52732	1	12-Provider facilitates speeds faster than that reported on the map	Provider only: The Map does not correctly reflect service that I facilitate to this location	100	20	Fixed Wireless	Served (Over 100/20 available)	Wireless
1442632	878 5TH AVENUE NORTH	CLINTON	IA	52732	1	12-Provider facilitates speeds faster than that reported on the map	Provider only: The Map does not correctly reflect service that I facilitate to this location	100	20	Fixed Wireless	Served (Over 100/20 available)	Wireless
1442819	908 MIDDLE ROAD	CAMANCHE	IA	52730	1	12-Provider facilitates speeds faster than that reported on the map	Provider only: The Map does not correctly reflect service that I facilitate to this location	100	20	Fixed Wireless	Served (Over 100/20 available)	Wireless
1443005	3614 9TH STREET	CAMANCHE	IA	52730	1	12-Provider facilitates speeds faster than that reported on the map	Provider only: The Map does not correctly reflect service that I facilitate to this location	100	20	Fixed Wireless	Served (Over 100/20 available)	Wireless
1443066	306 NORTH VINE STREET	WHAT CHEER	IA	50268	1	12-Provider facilitates speeds faster than that reported on the map	Provider only: The Map does not correctly reflect service that I facilitate to this location	100	20	Fixed Wireless	Served (Over 100/20 available)	Wireless
1443184	1111 MAIN STREET	ACKLEY	IA	50601	1	12-Provider facilitates speeds faster than that reported on the map	Provider only: The Map does not correctly reflect service that I facilitate to this location	100	20	Fixed Wireless	Served (Over 100/20 available)	Wireless
1443306	1113 UNITED STATES HIGHWAY 67	CAMANCHE	IA	52730	1	12-Provider facilitates speeds faster than that reported on the map	Provider only: The Map does not correctly reflect service that I facilitate to this location	100	20	Fixed Wireless	Served (Over 100/20 available)	Wireless
1443323	1366 RIDGECREST DRIVE	CLINTON	IA	52732	1	12-Provider facilitates speeds faster than that reported on the map	Provider only: The Map does not correctly reflect service that I facilitate to this location	100	20	Fixed Wireless	Served (Over 100/20 available)	Wireless
1443334	615 8TH AVENUE	CAMANCHE	IA	52730	1	12-Provider facilitates speeds faster than that reported on the map	Provider only: The Map does not correctly reflect service that I facilitate to this location	100	20	Fixed Wireless	Served (Over 100/20 available)	Wireless
1443397	111 SOUTH L STREET	KESWICK	IA	50136	1	12-Provider facilitates speeds faster than that reported on the map	Provider only: The Map does not correctly reflect service that I facilitate to this location	100	20	Fixed Wireless	Served (Over 100/20 available)	Wireless
1443462	1326 4TH AVENUE	DE WITT	IA	52742	1	12-Provider facilitates speeds faster than that reported on the map	Provider only: The Map does not correctly reflect service that I facilitate to this location	100	20	Fixed Wireless	Served (Over 100/20 available)	Wireless
1443899	907 12TH AVENUE	DE WITT	IA	52742	1	12-Provider facilitates speeds faster than that reported on the map	Provider only: The Map does not correctly reflect service that I facilitate to this location	100	20	Fixed Wireless	Served (Over 100/20 available)	Wireless
1444074	501 3RD AVENUE	LOW MOOR	IA	52757	1	12-Provider facilitates speeds faster than that reported on the map	Provider only: The Map does not correctly reflect service that I facilitate to this location	100	20	Fixed Wireless	Served (Over 100/20 available)	Wireless
1444214	1645 27TH AVENUE SOUTH	CLINTON	IA	52732	1	12-Provider facilitates speeds faster than that reported on the map	Provider only: The Map does not correctly reflect service that I facilitate to this location	100	20	Fixed Wireless	Served (Over 100/20 available)	Wireless
1444382	2632 252ND AVENUE	DE WITT	IA	52742	1	12-Provider facilitates speeds faster than that reported on the map	Provider only: The Map does not correctly reflect service that I facilitate to this location	100	20	Fixed Wireless	Served (Over 100/20 available)	Wireless
1444406	2012 8TH STREET NORTHWEST	CLINTON	IA	52732	1	12-Provider facilitates speeds faster than that reported on the map	Provider only: The Map does not correctly reflect service that I facilitate to this location	100	20	Fixed Wireless	Served (Over 100/20 available)	Wireless
1444565	725 COUNTY T ROAD	BRAYTON	IA	50042	1	12-Provider facilitates speeds faster than that reported on the map	Provider only: The Map does not correctly reflect service that I facilitate to this location	100	20	Fixed Wireless	Served (Over 100/20 available)	Wireless
1444585	306 WEST SECTION STREET	WHAT CHEER	IA	50268	1	12-Provider facilitates speeds faster than that reported on the map	Provider only: The Map does not correctly reflect service that I facilitate to this location	100	20	Fixed Wireless	Served (Over 100/20 available)	Wireless
1444808	637 ORCHARD LANE	CLINTON	IA	52732	1	12-Provider facilitates speeds faster than that reported on the map	Provider only: The Map does not correctly reflect service that I facilitate to this location	100	20	Fixed Wireless	Served (Over 100/20 available)	Wireless
1445080	543 2ND AVENUE SOUTH	CLINTON	IA	52732	1	12-Provider facilitates speeds faster than that reported on the map	Provider only: The Map does not correctly reflect service that I facilitate to this location	100	20	Fixed Wireless	Served (Over 100/20 available)	Wireless
1445135	309 7TH STREET SOUTH	CLINTON	IA	52732	1	12-Provider facilitates speeds faster than that reported on the map	Provider only: The Map does not correctly reflect service that I facilitate to this location	100	20	Fixed Wireless	Served (Over 100/20 available)	Wireless
1445360	2353 DUNHAM STREET	CLINTON	IA	52732	1	12-Provider facilitates speeds faster than that reported on the map	Provider only: The Map does not correctly reflect service that I facilitate to this location	100	20	Fixed Wireless	Served (Over 100/20 available)	Wireless
1445383	1435 2ND AVENUE	CAMANCHE	IA	52730	1	12-Provider facilitates speeds faster than that reported on the map	Provider only: The Map does not correctly reflect service that I facilitate to this location	100	20	Fixed Wireless	Served (Over 100/20 available)	Wireless
1445395	613 2ND AVENUE	CAMANCHE	IA	52730	1	12-Provider facilitates speeds faster than that reported on the map	Provider only: The Map does not correctly reflect service that I facilitate to this location	100	20	Fixed Wireless	Served (Over 100/20 available)	Wireless
1445551	1511 5TH AVENUE	CAMANCHE	IA	52730	1	12-Provider facilitates speeds faster than that reported on the map	Provider only: The Map does not correctly reflect service that I facilitate to this location	100	20	Fixed Wireless	Served (Over 100/20 available)	Wireless
1445867	209 10TH STREET EAST	DE WITT	IA	52742	1	12-Provider facilitates speeds faster than that reported on the map	Provider only: The Map does not correctly reflect service that I facilitate to this location	100	20	Fixed Wireless	Served (Over 100/20 available)	Wireless
1445870	1012 3RD STREET	DE WITT	IA	52742	1	12-Provider facilitates speeds faster than that reported on the map	Provider only: The Map does not correctly reflect service that I facilitate to this location	100	20	Fixed Wireless	Served (Over 100/20 available)	Wireless
1445897	1400 11TH STREET	DE WITT	IA	52742	1	12-Provider facilitates speeds faster than that reported on the map	Provider only: The Map does not correctly reflect service that I facilitate to this location	100	20	Fixed Wireless	Served (Over 100/20 available)	Wireless
1445898	1720 CAMANCHE AVENUE	CLINTON	IA	52732	1	12-Provider facilitates speeds faster than that reported on the map	Provider only: The Map does not correctly reflect service that I facilitate to this location	100	20	Fixed Wireless	Served (Over 100/20 available)	Wireless
1445901	1228 1ST STREET	DE WITT	IA	52742	1	12-Provider facilitates speeds faster than that reported on the map	Provider only: The Map does not correctly reflect service that I facilitate to this location	100	20	Fixed Wireless	Served (Over 100/20 available)	Wireless
1445927	408 10TH PLACE	CAMANCHE	IA	52730	1	12-Provider facilitates speeds faster than that reported on the map	Provider only: The Map does not correctly reflect service that I facilitate to this location	100	20	Fixed Wireless	Served (Over 100/20 available)	Wireless
1445939	2364 BARKER STREET	CLINTON	IA	52732	1	12-Provider facilitates speeds faster than that reported on the map	Provider only: The Map does not correctly reflect service that I facilitate to this location	100	20	Fixed Wireless	Served (Over 100/20 available)	Wireless
1446222	906 OAK KNOLLS COURT	CLINTON	IA	52732	1	12-Provider facilitates speeds faster than that reported on the map	Provider only: The Map does not correctly reflect service that I facilitate to this location	100	20	Fixed Wireless	Served (Over 100/20 available)	Wireless
1446432	2340 STATE HIGHWAY 136	DELMAR	IA	52037	1	12-Provider facilitates speeds faster than that reported on the map	Provider only: The Map does not correctly reflect service that I facilitate to this location	100	20	Fixed Wireless	Served (Over 100/20 available)	Wireless
1446457	1010 32ND STREET SOUTH	CLINTON	IA	52732	1	12-Provider facilitates speeds faster than that reported on the map	Provider only: The Map does not correctly reflect service that I facilitate to this location	100	20	Fixed Wireless	Served (Over 100/20 available)	Wireless
1446801	1710 WESTWOOD DRIVE	DE WITT	IA	52742	1	12-Provider facilitates speeds faster than that reported on the map	Provider only: The Map does not correctly reflect service that I facilitate to this location	100	20	Fixed Wireless	Served (Over 100/20 available)	Wireless
1446898	418 1ST AVENUE	ACKLEY	IA	50601	1	12-Provider facilitates speeds faster than that reported on the map	Provider only: The Map does not correctly reflect service that I facilitate to this location	100	20	Fixed Wireless	Served (Over 100/20 available)	Wireless
1446935	1517 CRESTLINE DRIVE	CLINTON	IA	52732	1	12-Provider facilitates speeds faster than that reported on the map	Provider only: The Map does not correctly reflect service that I facilitate to this location	100	20	Fixed Wireless	Served (Over 100/20 available)	Wireless
1447025	2332 PROSPECT AVENUE	CLINTON	IA	52732	1	12-Provider facilitates speeds faster than that reported on the map	Provider only: The Map does not correctly reflect service that I facilitate to this location	100	20	Fixed Wireless	Served (Over 100/20 available)	Wireless
1447058	319 7TH AVENUE NORTH	CLINTON	IA	52732	1	12-Provider facilitates speeds faster than that reported on the map	Provider only: The Map does not correctly reflect service that I facilitate to this location	100	20	Fixed Wireless	Served (Over 100/20 available)	Wireless
1447080	2339 14TH STREET SOUTH	CLINTON	IA	52732	1	12-Provider facilitates speeds faster than that reported on the map	Provider only: The Map does not correctly reflect service that I facilitate to this location	100	20	Fixed Wireless	Served (Over 100/20 available)	Wireless
1447115	123 LAWRENCE STREET	CLINTON	IA	52732	1	12-Provider facilitates speeds faster than that reported on the map	Provider only: The Map does not correctly reflect service that I facilitate to this location	100	20	Fixed Wireless	Served (Over 100/20 available)	Wireless
1447116	2 WESTWOOD LANE	CLINTON	IA	52732	1	12-Provider facilitates speeds faster than that reported on the map	Provider only: The Map does not correctly reflect service that I facilitate to this location	100	20	Fixed Wireless	Served (Over 100/20 available)	Wireless
1447173	2358 DUNHAM STREET	CLINTON	IA	52732	1	12-Provider facilitates speeds faster than that reported on the map	Provider only: The Map does not correctly reflect service that I facilitate to this location	100	20	Fixed Wireless	Served (Over 100/20 available)	Wireless
1447212	2306 CAMANCHE INDUSTRIAL PARK DRIVE	CAMANCHE	IA	52730	1	12-Provider facilitates speeds faster than that reported on the map	Provider only: The Map does not correctly reflect service that I facilitate to this location	100	20	Fixed Wireless	Served (Over 100/20 available)	Wireless
1447427	2625 300TH AVENUE	DE WITT	IA	52742	1	12-Provider facilitates speeds faster than that reported on the map	Provider only: The Map does not correctly reflect service that I facilitate to this location	100	20	Fixed Wireless	Served (Over 100/20 available)	Wireless
1447446	1315 CAROLINE AVENUE	CLINTON	IA	52732	1	12-Provider facilitates speeds faster than that reported on the map	Provider only: The Map does not correctly reflect service that I facilitate to this location	100	20	Fixed Wireless	Served (Over 100/20 available)	Wireless
1447580	4041 110TH STREET	MILES	IA	52064	1	12-Provider facilitates speeds faster than that reported on the map	Provider only: The Map does not correctly reflect service that I facilitate to this location	100	20	Fixed Wireless	Served (Over 100/20 available)	Wireless
1447686	1315 ANTHONY PLACE	CAMANCHE	IA	52730	1	12-Provider facilitates speeds faster than that reported on the map	Provider only: The Map does not correctly reflect service that I facilitate to this location	100	20	Fixed Wireless	Served (Over 100/20 available)	Wireless
1447790	3188 190TH STREET	DE WITT	IA	52742	1	12-Provider facilitates speeds faster than that reported on the map	Provider only: The Map does not correctly reflect service that I facilitate to this location	100	20	Fixed Wireless	Served (Over 100/20 available)	Wireless
1447884	502 WEST WASHINGTON STREET	WHAT CHEER	IA	50268	1	12-Provider facilitates speeds faster than that reported on the map	Provider only: The Map does not correctly reflect service that I facilitate to this location	100	20	Fixed Wireless	Served (Over 100/20 available)	Wireless
1448077	11649 210TH AVENUE	WEBSTER	IA	52355	1	12-Provider facilitates speeds faster than that reported on the map	Provider only: The Map does not correctly reflect service that I facilitate to this location	100	20	Fixed Wireless	Served (Over 100/20 available)	Wireless
1448179	225 WEST SOUTH STREET	EXIRA	IA	50076	1	12-Provider facilitates speeds faster than that reported on the map	Provider only: The Map does not correctly reflect service that I facilitate to this location	100	20	Fixed Wireless	Served (Over 100/20 available)	Wireless
1448333	45 MT PLEASANT PEAK	CLINTON	IA	52732	1	12-Provider facilitates speeds faster than that reported on the map	Provider only: The Map does not correctly reflect service that I facilitate to this location	100	20	Fixed Wireless	Served (Over 100/20 available)	Wireless
1448369	120 11TH AVENUE	CAMANCHE	IA	52730	1	12-Provider facilitates speeds faster than that reported on the map	Provider only: The Map does not correctly reflect service that I facilitate to this location	100	20	Fixed Wireless	Served (Over 100/20 available)	Wireless
1448404	1128 14TH STREET	DE WITT	IA	52742	1	12-Provider facilitates speeds faster than that reported on the map	Provider only: The Map does not correctly reflect service that I facilitate to this location	100	20	Fixed Wireless	Served (Over 100/20 available)	Wireless
1448760	820 6TH STREET	DE WITT	IA	52742	1	12-Provider facilitates speeds faster than that reported on the map	Provider only: The Map does not correctly reflect service that I facilitate to this location	100	20	Fixed Wireless	Served (Over 100/20 available)	Wireless
1448968	1524 8TH STREET NORTH	CLINTON	IA	52732	1	12-Provider facilitates speeds faster than that reported on the map	Provider only: The Map does not correctly reflect service that I facilitate to this location	100	20	Fixed Wireless	Served (Over 100/20 available)	Wireless
1449084	103 CENTER STREET	DELMAR	IA	52037	1	12-Provider facilitates speeds faster than that reported on the map	Provider only: The Map does not correctly reflect service that I facilitate to this location	100	20	Fixed Wireless	Served (Over 100/20 available)	Wireless
1449231	1106 14TH STREET	DE WITT	IA	52742	1	12-Provider facilitates speeds faster than that reported on the map	Provider only: The Map does not correctly reflect service that I facilitate to this location	100	20	Fixed Wireless	Served (Over 100/20 available)	Wireless
1449242	622 4TH AVENUE	DE WITT	IA	52742	1	12-Provider facilitates speeds faster than that reported on the map	Provider only: The Map does not correctly reflect service that I facilitate to this location	100	20	Fixed Wireless	Served (Over 100/20 available)	Wireless
1449454	1112 3RD STREET	DE WITT	IA	52742	1	12-Provider facilitates speeds faster than that reported on the map	Provider only: The Map does not correctly reflect service that I facilitate to this location	100	20	Fixed Wireless	Served (Over 100/20 available)	Wireless
1449713	110 10TH STREET SOUTH	CLINTON	IA	52732	1	12-Provider facilitates speeds faster than that reported on the map	Provider only: The Map does not correctly reflect service that I facilitate to this location	100	20	Fixed Wireless	Served (Over 100/20 available)	Wireless
1449720	205 WEST LORTSCHER STREET	WHAT CHEER	IA	50268	1	12-Provider facilitates speeds faster than that reported on the map	Provider only: The Map does not correctly reflect service that I facilitate to this location	100	20	Fixed Wireless	Served (Over 100/20 available)	Wireless
1449793	1702 6TH STREET NORTH	CLINTON	IA	52732	1	12-Provider facilitates speeds faster than that reported on the map	Provider only: The Map does not correctly reflect service that I facilitate to this location	100	20	Fixed Wireless	Served (Over 100/20 available)	Wireless
1449839	1445 18TH STREET SOUTH	CLINTON	IA	52732	1	12-Provider facilitates speeds faster than that reported on the map	Provider only: The Map does not correctly reflect service that I facilitate to this location	100	20	Fixed Wireless	Served (Over 100/20 available)	Wireless
1449880	1216 8TH AVENUE NORTH	CLINTON	IA	52732	1	12-Provider facilitates speeds faster than that reported on the map	Provider only: The Map does not correctly reflect service that I facilitate to this location	100	20	Fixed Wireless	Served (Over 100/20 available)	Wireless
1449948	1113 STATE STREET	ACKLEY	IA	50601	1	12-Provider facilitates speeds faster than that reported on the map	Provider only: The Map does not correctly reflect service that I facilitate to this location	100	20	Fixed Wireless	Served (Over 100/20 available)	Wireless
1450036	1115 3RD STREET	DE WITT	IA	52742	1	12-Provider facilitates speeds faster than that reported on the map	Provider only: The Map does not correctly reflect service that I facilitate to this location	100	20	Fixed Wireless	Served (Over 100/20 available)	Wireless
1450070	1015 4TH AVENUE	ACKLEY	IA	50601	1	12-Provider facilitates speeds faster than that reported on the map	Provider only: The Map does not correctly reflect service that I facilitate to this location	100	20	Fixed Wireless	Served (Over 100/20 available)	Wireless
1450164	811 14TH STREET	DE WITT	IA	52742	1	12-Provider facilitates speeds faster than that reported on the map	Provider only: The Map does not correctly reflect service that I facilitate to this location	100	20	Fixed Wireless	Served (Over 100/20 available)	Wireless
1450310	506 HURST STREET	DELMAR	IA	52037	1	12-Provider facilitates speeds faster than that reported on the map	Provider only: The Map does not correctly reflect service that I facilitate to this location	100	20	Fixed Wireless	Served (Over 100/20 available)	Wireless
1450458	104 10TH STREET SOUTH	CLINTON	IA	52732	1	12-Provider facilitates speeds faster than that reported on the map	Provider only: The Map does not correctly reflect service that I facilitate to this location	100	20	Fixed Wireless	Served (Over 100/20 available)	Wireless
1450466	2980 267TH STREET	DE WITT	IA	52742	1	12-Provider facilitates speeds faster than that reported on the map	Provider only: The Map does not correctly reflect service that I facilitate to this location	100	20	Fixed Wireless	Served (Over 100/20 available)	Wireless
1450475	616 1ST AVENUE	CLINTON	IA	52732	1	12-Provider facilitates speeds faster than that reported on the map	Provider only: The Map does not correctly reflect service that I facilitate to this location	100	20	Fixed Wireless	Served (Over 100/20 available)	Wireless
1450477	2827 234TH STREET	DE WITT	IA	52742	1	12-Provider facilitates speeds faster than that reported on the map	Provider only: The Map does not correctly reflect service that I facilitate to this location	100	20	Fixed Wireless	Served (Over 100/20 available)	Wireless
1450538	1125 4TH AVENUE NORTH	CLINTON	IA	52732	1	12-Provider facilitates speeds faster than that reported on the map	Provider only: The Map does not correctly reflect service that I facilitate to this location	100	20	Fixed Wireless	Served (Over 100/20 available)	Wireless
1450591	3610 3RD STREET NORTH	CLINTON	IA	52732	1	12-Provider facilitates speeds faster than that reported on the map	Provider only: The Map does not correctly reflect service that I facilitate to this location	100	20	Fixed Wireless	Served (Over 100/20 available)	Wireless
1450631	320 11TH STREET	DE WITT	IA	52742	1	12-Provider facilitates speeds faster than that reported on the map	Provider only: The Map does not correctly reflect service that I facilitate to this location	100	20	Fixed Wireless	Served (Over 100/20 available)	Wireless
1450638	408 WASHINGTON STREET	VOLGA	IA	52077	1	12-Provider facilitates speeds faster than that reported on the map	Provider only: The Map does not correctly reflect service that I facilitate to this location	100	20	Fixed Wireless	Served (Over 100/20 available)	Wireless
1450698	2024 14TH STREET	CAMANCHE	IA	52730	1	12-Provider facilitates speeds faster than that reported on the map	Provider only: The Map does not correctly reflect service that I facilitate to this location	100	20	Fixed Wireless	Served (Over 100/20 available)	Wireless
1450726	544 SCENIC DRIVE	CLINTON	IA	52732	1	12-Provider facilitates speeds faster than that reported on the map	Provider only: The Map does not correctly reflect service that I facilitate to this location	100	20	Fixed Wireless	Served (Over 100/20 available)	Wireless
1450954	208 SOUTH OLIVE STREET	WHAT CHEER	IA	50268	1	12-Provider facilitates speeds faster than that reported on the map	Provider only: The Map does not correctly reflect service that I facilitate to this location	100	20	Fixed Wireless	Served (Over 100/20 available)	Wireless

1450974	1115 14TH STREET	DE WITT	IA	52742	1	12-Provider facilitates speeds faster than that reported on the map	Provider only: The Map does not correctly reflect service that I facilitate to this location	100	20	Fixed Wireless	Served (Over 100/20 available)	Wireless
1451239	211 RAILROAD STREET	LINN GROVE	IA	51033	1	12-Provider facilitates speeds faster than that reported on the map	Provider only: The Map does not correctly reflect service that I facilitate to this location	100	20	Fixed Wireless	Served (Over 100/20 available)	Wireless
1451254	415 4TH AVENUE	ACKLEY	IA	50601	1	12-Provider facilitates speeds faster than that reported on the map	Provider only: The Map does not correctly reflect service that I facilitate to this location	100	20	Fixed Wireless	Served (Over 100/20 available)	Wireless
1451405	207 NORTH KILWORTH STREET	EXIRA	IA	50076	1	12-Provider facilitates speeds faster than that reported on the map	Provider only: The Map does not correctly reflect service that I facilitate to this location	100	20	Fixed Wireless	Served (Over 100/20 available)	Wireless
1451475	711 11TH STREET	DE WITT	IA	52742	1	12-Provider facilitates speeds faster than that reported on the map	Provider only: The Map does not correctly reflect service that I facilitate to this location	100	20	Fixed Wireless	Served (Over 100/20 available)	Wireless
1451482	2318 WALLACE STREET	CLINTON	IA	52732	1	12-Provider facilitates speeds faster than that reported on the map	Provider only: The Map does not correctly reflect service that I facilitate to this location	100	20	Fixed Wireless	Served (Over 100/20 available)	Wireless
1451528	3900 VALLEY OAKS DRIVE	CLINTON	IA	52732	1	12-Provider facilitates speeds faster than that reported on the map	Provider only: The Map does not correctly reflect service that I facilitate to this location	100	20	Fixed Wireless	Served (Over 100/20 available)	Wireless
1451796	1304 MAPLEWOOD COURT	DE WITT	IA	52742	1	12-Provider facilitates speeds faster than that reported on the map	Provider only: The Map does not correctly reflect service that I facilitate to this location	100	20	Fixed Wireless	Served (Over 100/20 available)	Wireless
1451797	413 FRANKLIN STREET	ACKLEY	IA	50601	1	12-Provider facilitates speeds faster than that reported on the map	Provider only: The Map does not correctly reflect service that I facilitate to this location	100	20	Fixed Wireless	Served (Over 100/20 available)	Wireless
1452082	11555 225TH AVENUE	WEBSTER	IA	52355	1	12-Provider facilitates speeds faster than that reported on the map	Provider only: The Map does not correctly reflect service that I facilitate to this location	100	20	Fixed Wireless	Served (Over 100/20 available)	Wireless
1452149	1717 WISHING WELL LANE	DE WITT	IA	52742	1	12-Provider facilitates speeds faster than that reported on the map	Provider only: The Map does not correctly reflect service that I facilitate to this location	100	20	Fixed Wireless	Served (Over 100/20 available)	Wireless
1452223	2696 320TH AVENUE	DE WITT	IA	52742	1	12-Provider facilitates speeds faster than that reported on the map	Provider only: The Map does not correctly reflect service that I facilitate to this location	100	20	Fixed Wireless	Served (Over 100/20 available)	Wireless
1452384	1123 HOSPITAL DRIVE	DE WITT	IA	52742	1	12-Provider facilitates speeds faster than that reported on the map	Provider only: The Map does not correctly reflect service that I facilitate to this location	100	20	Fixed Wireless	Served (Over 100/20 available)	Wireless
1452484	313 13TH AVENUE	DE WITT	IA	52742	1	12-Provider facilitates speeds faster than that reported on the map	Provider only: The Map does not correctly reflect service that I facilitate to this location	100	20	Fixed Wireless	Served (Over 100/20 available)	Wireless
1452497	2562 255TH STREET	DE WITT	IA	52742	1	12-Provider facilitates speeds faster than that reported on the map	Provider only: The Map does not correctly reflect service that I facilitate to this location	100	20	Fixed Wireless	Served (Over 100/20 available)	Wireless
1452588	814 PERSHING BOULEVARD	CLINTON	IA	52732	1	12-Provider facilitates speeds faster than that reported on the map	Provider only: The Map does not correctly reflect service that I facilitate to this location	100	20	Fixed Wireless	Served (Over 100/20 available)	Wireless
1452600	202 2ND STREET SOUTH	CLINTON	IA	52732	1	12-Provider facilitates speeds faster than that reported on the map	Provider only: The Map does not correctly reflect service that I facilitate to this location	100	20	Fixed Wireless	Served (Over 100/20 available)	Wireless
1452706	612 8TH AVENUE	ACKLEY	IA	50601	1	12-Provider facilitates speeds faster than that reported on the map	Provider only: The Map does not correctly reflect service that I facilitate to this location	100	20	Fixed Wireless	Served (Over 100/20 available)	Wireless
1452738	626 ARGYLE COURT	CLINTON	IA	52732	1	12-Provider facilitates speeds faster than that reported on the map	Provider only: The Map does not correctly reflect service that I facilitate to this location	100	20	Fixed Wireless	Served (Over 100/20 available)	Wireless
1452847	917 12TH STREET	DE WITT	IA	52742	1	12-Provider facilitates speeds faster than that reported on the map	Provider only: The Map does not correctly reflect service that I facilitate to this location	100	20	Fixed Wireless	Served (Over 100/20 available)	Wireless
1452893	1118 252ND AVENUE	DELMAR	IA	52037	1	12-Provider facilitates speeds faster than that reported on the map	Provider only: The Map does not correctly reflect service that I facilitate to this location	100	20	Fixed Wireless	Served (Over 100/20 available)	Wireless
1452949	2329 14TH STREET SOUTH	CLINTON	IA	52732	1	12-Provider facilitates speeds faster than that reported on the map	Provider only: The Map does not correctly reflect service that I facilitate to this location	100	20	Fixed Wireless	Served (Over 100/20 available)	Wireless
1452955	504 MAIN STREET	ACKLEY	IA	50601	1	12-Provider facilitates speeds faster than that reported on the map	Provider only: The Map does not correctly reflect service that I facilitate to this location	100	20	Fixed Wireless	Served (Over 100/20 available)	Wireless
1453086	1206 10TH AVENUE NORTH	CLINTON	IA	52732	1	12-Provider facilitates speeds faster than that reported on the map	Provider only: The Map does not correctly reflect service that I facilitate to this location	100	20	Fixed Wireless	Served (Over 100/20 available)	Wireless
1453216	1429 13TH AVENUE SOUTH	CLINTON	IA	52732	1	12-Provider facilitates speeds faster than that reported on the map	Provider only: The Map does not correctly reflect service that I facilitate to this location	100	20	Fixed Wireless	Served (Over 100/20 available)	Wireless
1453221	412 BUTLER STREET	VOLGA	IA	52077	1	12-Provider facilitates speeds faster than that reported on the map	Provider only: The Map does not correctly reflect service that I facilitate to this location	100	20	Fixed Wireless	Served (Over 100/20 available)	Wireless
1453451	4086 170TH STREET	CLINTON	IA	52732	1	12-Provider facilitates speeds faster than that reported on the map	Provider only: The Map does not correctly reflect service that I facilitate to this location	100	20	Fixed Wireless	Served (Over 100/20 available)	Wireless
1453460	1218 12TH AVENUE NORTH	CLINTON	IA	52732	1	12-Provider facilitates speeds faster than that reported on the map	Provider only: The Map does not correctly reflect service that I facilitate to this location	100	20	Fixed Wireless	Served (Over 100/20 available)	Wireless
1453461	1201 17TH STREET SOUTH	CLINTON	IA	52732	1	12-Provider facilitates speeds faster than that reported on the map	Provider only: The Map does not correctly reflect service that I facilitate to this location	100	20	Fixed Wireless	Served (Over 100/20 available)	Wireless
1453465	400 23RD PLACE	CLINTON	IA	52732	1	12-Provider facilitates speeds faster than that reported on the map	Provider only: The Map does not correctly reflect service that I facilitate to this location	100	20	Fixed Wireless	Served (Over 100/20 available)	Wireless
1453552	506 7TH STREET	DE WITT	IA	52742	1	12-Provider facilitates speeds faster than that reported on the map	Provider only: The Map does not correctly reflect service that I facilitate to this location	100	20	Fixed Wireless	Served (Over 100/20 available)	Wireless
1453687	1507 PROSPECT AVENUE	CLINTON	IA	52732	1	12-Provider facilitates speeds faster than that reported on the map	Provider only: The Map does not correctly reflect service that I facilitate to this location	100	20	Fixed Wireless	Served (Over 100/20 available)	Wireless
1453763	736 11TH STREET NORTH	CLINTON	IA	52732	1	12-Provider facilitates speeds faster than that reported on the map	Provider only: The Map does not correctly reflect service that I facilitate to this location	100	20	Fixed Wireless	Served (Over 100/20 available)	Wireless
1453776	1114 JEFFERIES DRIVE	CLINTON	IA	52732	1	12-Provider facilitates speeds faster than that reported on the map	Provider only: The Map does not correctly reflect service that I facilitate to this location	100	20	Fixed Wireless	Served (Over 100/20 available)	Wireless
1453857	305 4TH AVENUE	LOW MOOR	IA	52757	1	12-Provider facilitates speeds faster than that reported on the map	Provider only: The Map does not correctly reflect service that I facilitate to this location	100	20	Fixed Wireless	Served (Over 100/20 available)	Wireless
1453866	1420 4TH AVENUE	CAMANCHE	IA	52730	1	12-Provider facilitates speeds faster than that reported on the map	Provider only: The Map does not correctly reflect service that I facilitate to this location	100	20	Fixed Wireless	Served (Over 100/20 available)	Wireless
1453884	1032 MIDDLE ROAD	CAMANCHE	IA	52730	1	12-Provider facilitates speeds faster than that reported on the map	Provider only: The Map does not correctly reflect service that I facilitate to this location	100	20	Fixed Wireless	Served (Over 100/20 available)	Wireless
1454126	930 13TH AVENUE SOUTH	CLINTON	IA	52732	1	12-Provider facilitates speeds faster than that reported on the map	Provider only: The Map does not correctly reflect service that I facilitate to this location	100	20	Fixed Wireless	Served (Over 100/20 available)	Wireless
1454183	1509 SPRINGVALLEY LANE	CLINTON	IA	52732	1	12-Provider facilitates speeds faster than that reported on the map	Provider only: The Map does not correctly reflect service that I facilitate to this location	100	20	Fixed Wireless	Served (Over 100/20 available)	Wireless
1454304	2200 13TH AVENUE SOUTH	CLINTON	IA	52732	1	12-Provider facilitates speeds faster than that reported on the map	Provider only: The Map does not correctly reflect service that I facilitate to this location	100	20	Fixed Wireless	Served (Over 100/20 available)	Wireless
1454320	611 3RD AVENUE SOUTH	CLINTON	IA	52732	1	12-Provider facilitates speeds faster than that reported on the map	Provider only: The Map does not correctly reflect service that I facilitate to this location	100	20	Fixed Wireless	Served (Over 100/20 available)	Wireless
1454330	715 ECLIPSE LANE	CLINTON	IA	52732	1	12-Provider facilitates speeds faster than that reported on the map	Provider only: The Map does not correctly reflect service that I facilitate to this location	100	20	Fixed Wireless	Served (Over 100/20 available)	Wireless
1454336	822 2ND STREET	DE WITT	IA	52742	1	12-Provider facilitates speeds faster than that reported on the map	Provider only: The Map does not correctly reflect service that I facilitate to this location	100	20	Fixed Wireless	Served (Over 100/20 available)	Wireless
1454596	835 5TH AVENUE SOUTH	CLINTON	IA	52732	1	12-Provider facilitates speeds faster than that reported on the map	Provider only: The Map does not correctly reflect service that I facilitate to this location	100	20	Fixed Wireless	Served (Over 100/20 available)	Wireless
1454626	1025 9TH AVENUE NORTH	CLINTON	IA	52732	1	12-Provider facilitates speeds faster than that reported on the map	Provider only: The Map does not correctly reflect service that I facilitate to this location	100	20	Fixed Wireless	Served (Over 100/20 available)	Wireless
1454662	1313 7TH AVENUE	CAMANCHE	IA	52730	1	12-Provider facilitates speeds faster than that reported on the map	Provider only: The Map does not correctly reflect service that I facilitate to this location	100	20	Fixed Wireless	Served (Over 100/20 available)	Wireless
1454718	2187 380TH AVENUE	CLINTON	IA	52732	1	12-Provider facilitates speeds faster than that reported on the map	Provider only: The Map does not correctly reflect service that I facilitate to this location	100	20	Fixed Wireless	Served (Over 100/20 available)	Wireless
1454843	2437 DUNHAM STREET	CLINTON	IA	52732	1	12-Provider facilitates speeds faster than that reported on the map	Provider only: The Map does not correctly reflect service that I facilitate to this location	100	20	Fixed Wireless	Served (Over 100/20 available)	Wireless
1454861	1302 10TH STREET SOUTH	CLINTON	IA	52732	1	12-Provider facilitates speeds faster than that reported on the map	Provider only: The Map does not correctly reflect service that I facilitate to this location	100	20	Fixed Wireless	Served (Over 100/20 available)	Wireless
1455029	311 21ST STREET	CAMANCHE	IA	52730	1	12-Provider facilitates speeds faster than that reported on the map	Provider only: The Map does not correctly reflect service that I facilitate to this location	100	20	Fixed Wireless	Served (Over 100/20 available)	Wireless
1455161	1831 5TH AVENUE SOUTH	CLINTON	IA	52732	1	12-Provider facilitates speeds faster than that reported on the map	Provider only: The Map does not correctly reflect service that I facilitate to this location	100	20	Fixed Wireless	Served (Over 100/20 available)	Wireless
1455301	107 NORTH L STREET	KESWICK	IA	50136	1	12-Provider facilitates speeds faster than that reported on the map	Provider only: The Map does not correctly reflect service that I facilitate to this location	100	20	Fixed Wireless	Served (Over 100/20 available)	Wireless
1455417	2701 4TH STREET NORTH	CLINTON	IA	52732	1	12-Provider facilitates speeds faster than that reported on the map	Provider only: The Map does not correctly reflect service that I facilitate to this location	100	20	Fixed Wireless	Served (Over 100/20 available)	Wireless
1455495	4321 MAIN STREET	ANDOVER	IA	52701	1	12-Provider facilitates speeds faster than that reported on the map	Provider only: The Map does not correctly reflect service that I facilitate to this location	100	20	Fixed Wireless	Served (Over 100/20 available)	Wireless
1455518	1224 4TH AVENUE NORTH	CLINTON	IA	52732	1	12-Provider facilitates speeds faster than that reported on the map	Provider only: The Map does not correctly reflect service that I facilitate to this location	100	20	Fixed Wireless	Served (Over 100/20 available)	Wireless
1455607	920 9TH AVENUE	CAMANCHE	IA	52730	1	12-Provider facilitates speeds faster than that reported on the map	Provider only: The Map does not correctly reflect service that I facilitate to this location	100	20	Fixed Wireless	Served (Over 100/20 available)	Wireless
1455775	1156 8TH AVENUE SOUTH	CLINTON	IA	52732	1	12-Provider facilitates speeds faster than that reported on the map	Provider only: The Map does not correctly reflect service that I facilitate to this location	100	20	Fixed Wireless	Served (Over 100/20 available)	Wireless
1456050	1423 ROSE HILL AVENUE	CAMANCHE	IA	52730	1	12-Provider facilitates speeds faster than that reported on the map	Provider only: The Map does not correctly reflect service that I facilitate to this location	100	20	Fixed Wireless	Served (Over 100/20 available)	Wireless
1456083	1404 WINDSOR COURT	CLINTON	IA	52732	1	12-Provider facilitates speeds faster than that reported on the map	Provider only: The Map does not correctly reflect service that I facilitate to this location	100	20	Fixed Wireless	Served (Over 100/20 available)	Wireless
1456165	21422 110TH STREET	WEBSTER	IA	52355	1	12-Provider facilitates speeds faster than that reported on the map	Provider only: The Map does not correctly reflect service that I facilitate to this location	100	20	Fixed Wireless	Served (Over 100/20 available)	Wireless
1456185	106 5TH STREET	LOW MOOR	IA	52757	1	12-Provider facilitates speeds faster than that reported on the map	Provider only: The Map does not correctly reflect service that I facilitate to this location	100	20	Fixed Wireless	Served (Over 100/20 available)	Wireless
1456218	1093 UNITED STATES HIGHWAY 61	DELMAR	IA	52037	1	12-Provider facilitates speeds faster than that reported on the map	Provider only: The Map does not correctly reflect service that I facilitate to this location	100	20	Fixed Wireless	Served (Over 100/20 available)	Wireless
1456235	1600 6TH AVENUE SOUTH	CLINTON	IA	52732	1	12-Provider facilitates speeds faster than that reported on the map	Provider only: The Map does not correctly reflect service that I facilitate to this location	100	20	Fixed Wireless	Served (Over 100/20 available)	Wireless
1456643	1408 6TH AVENUE	DE WITT	IA	52742	1	12-Provider facilitates speeds faster than that reported on the map	Provider only: The Map does not correctly reflect service that I facilitate to this location	100	20	Fixed Wireless	Served (Over 100/20 available)	Wireless
1457060	746 11TH AVENUE SOUTH	CLINTON	IA	52732	1	12-Provider facilitates speeds faster than that reported on the map	Provider only: The Map does not correctly reflect service that I facilitate to this location	100	20	Fixed Wireless	Served (Over 100/20 available)	Wireless
1457196	269 31ST AVENUE NORTH	CLINTON	IA	52732	1	12-Provider facilitates speeds faster than that reported on the map	Provider only: The Map does not correctly reflect service that I facilitate to this location	100	20	Fixed Wireless	Served (Over 100/20 available)	Wireless
1457250	4021 VALLEY OAKS DRIVE	CLINTON	IA	52732	1	12-Provider facilitates speeds faster than that reported on the map	Provider only: The Map does not correctly reflect service that I facilitate to this location	100	20	Fixed Wireless	Served (Over 100/20 available)	Wireless
1457566	17801 HIGHWAY 3	STRAWBERRY POINT	IA	52076	1	12-Provider facilitates speeds faster than that reported on the map	Provider only: The Map does not correctly reflect service that I facilitate to this location	100	20	Fixed Wireless	Served (Over 100/20 available)	Wireless
1457686	1405 ROSE HILL AVENUE	CAMANCHE	IA	52730	1	12-Provider facilitates speeds faster than that reported on the map	Provider only: The Map does not correctly reflect service that I facilitate to this location	100	20	Fixed Wireless	Served (Over 100/20 available)	Wireless
1457796	328 STATE STREET	ACKLEY	IA	50601	1	12-Provider facilitates speeds faster than that reported on the map	Provider only: The Map does not correctly reflect service that I facilitate to this location	100	20	Fixed Wireless	Served (Over 100/20 available)	Wireless
1457841	224 3RD AVENUE SOUTH	CLINTON	IA	52732	1	12-Provider facilitates speeds faster than that reported on the map	Provider only: The Map does not correctly reflect service that I facilitate to this location	100	20	Fixed Wireless	Served (Over 100/20 available)	Wireless
1457914	248 29TH AVENUE NORTH	CLINTON	IA	52732	1	12-Provider facilitates speeds faster than that reported on the map	Provider only: The Map does not correctly reflect service that I facilitate to this location	100	20	Fixed Wireless	Served (Over 100/20 available)	Wireless
1457968	1229 CIRCLE DRIVE	DE WITT	IA	52742	1	12-Provider facilitates speeds faster than that reported on the map	Provider only: The Map does not correctly reflect service that I facilitate to this location	100	20	Fixed Wireless	Served (Over 100/20 available)	Wireless
1457971	1127 MAIN STREET	ACKLEY	IA	50601	1	12-Provider facilitates speeds faster than that reported on the map	Provider only: The Map does not correctly reflect service that I facilitate to this location	100	20	Fixed Wireless	Served (Over 100/20 available)	Wireless
1458115	2020 MANUFACTURING COURT	CLINTON	IA	52732	1	12-Provider facilitates speeds faster than that reported on the map	Provider only: The Map does not correctly reflect service that I facilitate to this location	100	20	Fixed Wireless	Served (Over 100/20 available)	Wireless
1458140	580 WORTH COURT	CLINTON	IA	52732	1	12-Provider facilitates speeds faster than that reported on the map	Provider only: The Map does not correctly reflect service that I facilitate to this location	100	20	Fixed Wireless	Served (Over 100/20 available)	Wireless
1458271	604 NORTH WASHINGTON STREET	EDGEWOOD	IA	52042	1	12-Provider facilitates speeds faster than that reported on the map	Provider only: The Map does not correctly reflect service that I facilitate to this location	100	20	Fixed Wireless	Served (Over 100/20 available)	Wireless
1458294	1908 CIRCLE DRIVE SOUTH	CLINTON	IA	52732	1	12-Provider facilitates speeds faster than that reported on the map	Provider only: The Map does not correctly reflect service that I facilitate to this location	100	20	Fixed Wireless	Served (Over 100/20 available)	Wireless
1458528	1311 11TH AVENUE NORTH	CLINTON	IA	52732	1	12-Provider facilitates speeds faster than that reported on the map	Provider only: The Map does not correctly reflect service that I facilitate to this location	100	20	Fixed Wireless	Served (Over 100/20 available)	Wireless
1458668	411 1ST AVENUE	ACKLEY	IA	50601	1	12-Provider facilitates speeds faster than that reported on the map	Provider only: The Map does not correctly reflect service that I facilitate to this location	100	20	Fixed Wireless	Served (Over 100/20 available)	Wireless
1458800	816 4TH STREET	CAMANCHE	IA	52730	1	12-Provider facilitates speeds faster than that reported on the map	Provider only: The Map does not correctly reflect service that I facilitate to this location	100	20	Fixed Wireless	Served (Over 100/20 available)	Wireless
1458964	2387 CHANCY STREET	CLINTON	IA	52732	1	12-Provider facilitates speeds faster than that reported on the map	Provider only: The Map does not correctly reflect service that I facilitate to this location	100	20	Fixed Wireless	Served (Over 100/20 available)	Wireless
1458976	546 18TH AVENUE SOUTH	CLINTON	IA	52732	1	12-Provider facilitates speeds faster than that reported on the map	Provider only: The Map does not correctly reflect service that I facilitate to this location	100	20	Fixed Wireless	Served (Over 100/20 available)	Wireless
1459023	754 12TH AVENUE NORTH	CLINTON	IA	52732	1	12-Provider facilitates speeds faster than that reported on the map	Provider only: The Map does not correctly reflect service that I facilitate to this location	100	20	Fixed Wireless	Served (Over 100/20 available)	Wireless
1459185	1424 7TH AVENUE	DE WITT	IA	52742	1	12-Provider facilitates speeds faster than that reported on the map	Provider only: The Map does not correctly reflect service that I facilitate to this location	100	20	Fixed Wireless	Served (Over 100/20 available)	Wireless
1459332	2333 330TH AVENUE	DE WITT	IA	52742	1	12-Provider facilitates speeds faster than that reported on the map	Provider only: The Map does not correctly reflect service that I facilitate to this location	100	20	Fixed Wireless	Served (Over 100/20 available)	Wireless
1459345	304 NORTH BARNES STREET	WHAT CHEER	IA	50268	1	12-Provider facilitates speeds faster than that reported on the map	Provider only: The Map does not correctly reflect service that I facilitate to this location	100	20	Fixed Wireless	Served (Over 100/20 available)	Wireless
1459378	1437 25TH AVENUE SOUTH	CLINTON	IA	52732	1	12-Provider facilitates speeds faster than that reported on the map	Provider only: The Map does not correctly reflect service that I facilitate to this location	100	20	Fixed Wireless	Served (Over 100/20 available)	Wireless
1459383	105 NORTH VINE STREET	KESWICK	IA	50136	1	12-Provider facilitates speeds faster than that reported on the map	Provider only: The Map does not correctly reflect service that I facilitate to this location	100	20	Fixed Wireless	Served (Over 100/20 available)	Wireless
1459431	229 6TH AVENUE NORTH	CLINTON	IA	52732	1	12-Provider facilitates speeds faster than that reported on the map	Provider only: The Map does not correctly reflect service that I facilitate to this location	100	20	Fixed Wireless	Served (Over 100/20 available)	Wireless
1459764	1721 8TH AVENUE SOUTH	CLINTON	IA	52732	1	12-Provider facilitates speeds faster than that reported on the map	Provider only: The Map does not correctly reflect service that I facilitate to this location	100	20	Fixed Wireless	Served (Over 100/20 available)	Wireless
1459875	1124 5TH AVENUE NORTH	CLINTON	IA	52732	1	12-Provider facilitates speeds faster than that reported on the map	Provider only: The Map does not correctly reflect service that I facilitate to this location	100	20	Fixed Wireless	Served (Over 100/20 available)	Wireless
1460144	2101 8TH STREET NORTHWEST	CLINTON	IA	52732	1	12-Provider facilitates speeds faster than that reported on the map	Provider only: The Map does not correctly reflect service that I facilitate to this location	100	20	Fixed Wireless	Served (Over 100/20 available)	Wireless
1460234	206 NORTH KILWORTH STREET	EXIRA	IA	50076	1	12-Provider facilitates speeds faster than that reported on the map	Provider only: The Map does not correctly reflect service that I facilitate to this location	100	20	Fixed Wireless	Served (Over 100/20 available)	Wireless
1460251	1104 9TH AVENUE SOUTH	CLINTON	IA	52732	1	12-Provider facilitates speeds faster than that reported on the map	Provider only: The Map does not correctly reflect service that I facilitate to this location	100	20	Fixed Wireless	Served (Over 100/20 available)	Wireless
1460301	2169 267TH AVENUE	DE WITT	IA	52742	1	12-Provider facilitates speeds faster than that reported on the map	Provider only: The Map does not correctly reflect service that I facilitate to this location	100	20	Fixed Wireless	Served (Over 100/20 available)	Wireless
1460369	1507 FAIRWAY DRIVE	CLINTON	IA	52732	1	12-Provider facilitates speeds faster than that reported on the map	Provider only: The Map does not correctly reflect service that I facilitate to this location	100	20	Fixed Wireless	Served (Over 100/20 available)	Wireless
1460373	614 BUTLER STREET	ACKLEY	IA	50601	1	12-Provider facilitates speeds faster than that reported on the map	Provider only: The Map does not correctly reflect service that I facilitate to this location	100	20	Fixed Wireless	Served (Over 100/20 available)	Wireless
1460506	509 5TH AVENUE	DE WITT	IA	52742	1	12-Provider facilitates speeds faster than that reported on the map	Provider only: The Map does not correctly reflect service that I facilitate to this location	100	20	Fixed Wireless	Served (Over 100/20 available)	Wireless
1460517	1132 WILLANY DRIVE	CLINTON	IA	52732	1	12-Provider facilitates speeds faster than that reported on the map	Provider only: The Map does not correctly reflect service that I facilitate to this location	100	20	Fixed Wireless	Served (Over 100/20 available)	Wireless
1460608	4241 180TH STREET	CLINTON	IA	52732	1	12-Provider facilitates speeds faster than that reported on the map	Provider only: The Map does not correctly reflect service that I facilitate to this location	100	20	Fixed Wireless	Served (Over 100/20 available)	Wireless
1460618	3 CEDAR HEIGHTS COURT	CAMANCHE	IA	52730	1	12-Provider facilitates speeds faster than that reported on the map	Provider only: The Map does not correctly reflect service that I facilitate to this location	100	20	Fixed Wireless	Served (Over 100/20 available)	Wireless
1460759	2321 LINCOLN WAY	CLINTON	IA	52732	1	12-Provider facilitates speeds faster than that reported on the map	Provider only: The Map does not correctly reflect service that I facilitate to this location	100	20	Fixed Wireless	Served (Over 100/20 available)	Wireless
1460838	725 6TH AVENUE SOUTH	CLINTON	IA	52732	1	12-Provider facilitates speeds faster than that reported on the map	Provider only: The Map does not correctly reflect service that I facilitate to this location	100	20	Fixed Wireless	Served (Over 100/20 available)	Wireless
1460856	2198 378TH AVENUE	CLINTON	IA	52732	1	12-Provider facilitates speeds faster than that reported on the map	Provider only: The Map does not correctly reflect service that I facilitate to this location	100	20	Fixed Wireless	Served (Over 100/20 available)	Wireless
1460901	506 17TH AVENUE SOUTH	CLINTON	IA	52732	1	12-Provider facilitates speeds faster than that reported on the map	Provider only: The Map does not correctly reflect service that I facilitate to this location	100	20	Fixed Wireless	Served (Over 100/20 available)	Wireless
1461088	413 CASS STREET	VOLGA	IA	52077	1	12-Provider facilitates speeds faster than that reported on the map	Provider only: The Map does not correctly reflect service that I facilitate to this location	100	20	Fixed Wireless	Served (Over 100/20 available)	Wireless
1461145	913 5TH STREET SOUTH	CLINTON	IA	52732	1	12-Provider facilitates speeds faster than that reported on the map	Provider only: The Map does not correctly reflect service that I facilitate to this location	100	20	Fixed Wireless	Served (Over 100/20 available)	Wireless
1461166	416 STATE STREET	ACKLEY	IA	50601	1	12-Provider facilitates speeds faster than that reported on the map	Provider only: The Map does not correctly reflect service that I facilitate to this location	100	20	Fixed Wireless	Served (Over 100/20 available)	Wireless
1461722	447 16TH AVENUE SOUTH	CLINTON	IA	52732	1	12-Provider facilitates speeds faster than that reported on the map	Provider only: The Map does not correctly reflect service that I facilitate to this location	100	20	Fixed Wireless	Served (Over 100/20 available)	Wireless
1461764	903 SPRINGBROOK LANE	DE WITT	IA	52742	1	12-Provider facilitates speeds faster than that reported on the map	Provider only: The Map does not correctly reflect service that I facilitate to this location	100	20	Fixed Wireless	Served (Over 100/20 available)	Wireless
1461803	311 19TH PLACE	CLINTON	IA	52732	1	12-Provider facilitates speeds faster than that reported on the map	Provider only: The Map does not correctly reflect service that I facilitate to this location	100	20	Fixed Wireless	Served (Over 100/20 available)	Wireless
1461833	1602 3RD STREET NORTH	CLINTON	IA	52732	1	12-Provider facilitates speeds faster than that reported on the map	Provider only: The Map does not correctly reflect service that I facilitate to this location	100	20	Fixed Wireless	Served (Over 100/20 available)	Wireless
1461842	2533 STOCKWELL LANE WEST	CLINTON	IA	52732	1	12-Provider facilitates speeds faster than that reported on the map	Provider only: The Map does not correctly reflect service that I facilitate to this location	100	20	Fixed Wireless	Served (Over 100/20 available)	Wireless
1461973	2012 14TH STREET	CAMANCHE	IA	52730	1	12-Provider facilitates speeds faster than that reported on the map	Provider only: The Map does not correctly reflect service that I facilitate to this location	100	20	Fixed Wireless	Served (Over 100/20 available)	Wireless
1461988	445 MILL RIDGE ROAD	CLINTON	IA	52732	1	12-Provider facilitates speeds faster than that reported on the map	Provider only: The Map does not correctly reflect service that I facilitate to this location	100	20	Fixed Wireless	Served (Over 100/20 available)	Wireless
1462088	1108 8TH AVENUE	DE WITT	IA	52742	1	12-Provider facilitates speeds faster than that reported on the map	Provider only: The Map does not correctly reflect service that I facilitate to this location	100	20	Fixed Wireless	Served (Over 100/20 available)	Wireless
1462352	3117 SKYLINE DRIVE	CLINTON	IA	52732	1	12-Provider facilitates speeds faster than that reported on the map	Provider only: The Map does not correctly reflect service that I facilitate to this location	100	20	Fixed Wireless	Served (Over 100/20 available)	Wireless
1462363	1030 9TH AVENUE SOUTH	CLINTON	IA	52732	1	12-Provider facilitates speeds faster than that reported on the map	Provider only: The Map does not correctly reflect service that I facilitate to this location	100	20	Fixed Wireless	Served (Over 100/20 available)	Wireless
1462446	1120 2ND AVENUE SOUTH	CLINTON	IA	52732	1	12-Provider facilitates speeds faster than that reported on the map	Provider only: The Map does not correctly reflect service that I facilitate to this location	100	20	Fixed Wireless	Served (Over 100/20 available)	Wireless
1462487	1516 MACKIN DRIVE	DE WITT	IA	52742	1	12-Provider facilitates speeds faster than that reported on the map	Provider only: The Map does not correctly reflect service that I facilitate to this location	100	20	Fixed Wireless	Served (Over 100/20 available)	Wireless
1462520	1124 1ST STREET	DE WITT	IA	52742	1	12-Provider facilitates speeds faster than that reported on the map	Provider only: The Map does not correctly reflect service that I facilitate to this location	100	20	Fixed Wireless	Served (Over 100/20 available)	Wireless
1462581	1216 13TH STREET NORTH	CLINTON	IA	52732	1	12-Provider facilitates speeds faster than that reported on the map	Provider only: The Map does not correctly reflect service that I facilitate to this location	100	20	Fixed Wireless	Served (Over 100/20 available)	Wireless
1462774	1201 MITCHELL STREET	ACKLEY	IA	50601	1	12-Provider facilitates speeds faster than that reported on the map	Provider only: The Map does not correctly reflect service that I facilitate to this location	100	20	Fixed Wireless	Served (Over 100/20 available)	Wireless
1462779	902 3RD STREET NORTH	CLINTON	IA	52732	1	12-Provider facilitates speeds faster than that reported on the map	Provider only: The Map does not correctly reflect service that I facilitate to this location	100	20	Fixed Wireless	Served (Over 100/20 available)	Wireless

1462930	1251 12TH AVENUE NORTH	CLINTON	IA	52732	1	12-Provider facilitates speeds faster than that reported on the map	Provider only: The Map does not correctly reflect service that I facilitate to this location	100	20	Fixed Wireless	Served (Over 100/20 available)	Wireless
1462964	1405 BRION PLACE	CAMANCHE	IA	52730	1	12-Provider facilitates speeds faster than that reported on the map	Provider only: The Map does not correctly reflect service that I facilitate to this location	100	20	Fixed Wireless	Served (Over 100/20 available)	Wireless
1463016	1788 345TH STREET	ATLANTIC	IA	50022	1	12-Provider facilitates speeds faster than that reported on the map	Provider only: The Map does not correctly reflect service that I facilitate to this location	100	20	Fixed Wireless	Served (Over 100/20 available)	Wireless
1463033	1701 COBBLESTONE DRIVE	DE WITT	IA	52742	1	12-Provider facilitates speeds faster than that reported on the map	Provider only: The Map does not correctly reflect service that I facilitate to this location	100	20	Fixed Wireless	Served (Over 100/20 available)	Wireless
1463217	1517 FAIRWAY DRIVE	CLINTON	IA	52732	1	12-Provider facilitates speeds faster than that reported on the map	Provider only: The Map does not correctly reflect service that I facilitate to this location	100	20	Fixed Wireless	Served (Over 100/20 available)	Wireless
1463313	710 18TH AVENUE NORTH	CLINTON	IA	52732	1	12-Provider facilitates speeds faster than that reported on the map	Provider only: The Map does not correctly reflect service that I facilitate to this location	100	20	Fixed Wireless	Served (Over 100/20 available)	Wireless
1463346	4142 125TH STREET	CLINTON	IA	52732	1	12-Provider facilitates speeds faster than that reported on the map	Provider only: The Map does not correctly reflect service that I facilitate to this location	100	20	Fixed Wireless	Served (Over 100/20 available)	Wireless
1463436	1531 SPRINGDALE DRIVE	CLINTON	IA	52732	1	12-Provider facilitates speeds faster than that reported on the map	Provider only: The Map does not correctly reflect service that I facilitate to this location	100	20	Fixed Wireless	Served (Over 100/20 available)	Wireless
1463534	1304 ELM COURT	DE WITT	IA	52742	1	12-Provider facilitates speeds faster than that reported on the map	Provider only: The Map does not correctly reflect service that I facilitate to this location	100	20	Fixed Wireless	Served (Over 100/20 available)	Wireless
1463587	28159 HORSESHOE ROAD	GREELEY	IA	52050	1	12-Provider facilitates speeds faster than that reported on the map	Provider only: The Map does not correctly reflect service that I facilitate to this location	100	20	Fixed Wireless	Served (Over 100/20 available)	Wireless
1463615	1220 3RD AVENUE NORTH	CLINTON	IA	52732	1	12-Provider facilitates speeds faster than that reported on the map	Provider only: The Map does not correctly reflect service that I facilitate to this location	100	20	Fixed Wireless	Served (Over 100/20 available)	Wireless
1463748	16882 COUNTY ROAD X61	MUSCATINE	IA	52761	1	12-Provider facilitates speeds faster than that reported on the map	Provider only: The Map does not correctly reflect service that I facilitate to this location	100	20	Fixed Wireless	Served (Over 100/20 available)	Wireless
1463778	246 6TH STREET	DE WITT	IA	52742	1	12-Provider facilitates speeds faster than that reported on the map	Provider only: The Map does not correctly reflect service that I facilitate to this location	100	20	Fixed Wireless	Served (Over 100/20 available)	Wireless
1463926	132 5TH STREET NORTH	CLINTON	IA	52732	1	12-Provider facilitates speeds faster than that reported on the map	Provider only: The Map does not correctly reflect service that I facilitate to this location	100	20	Fixed Wireless	Served (Over 100/20 available)	Wireless
1464043	761 14TH AVENUE SOUTH	CLINTON	IA	52732	1	12-Provider facilitates speeds faster than that reported on the map	Provider only: The Map does not correctly reflect service that I facilitate to this location	100	20	Fixed Wireless	Served (Over 100/20 available)	Wireless
1464061	9338 CIMARRON ROAD	MUSCATINE	IA	52761	1	12-Provider facilitates speeds faster than that reported on the map	Provider only: The Map does not correctly reflect service that I facilitate to this location	100	20	Fixed Wireless	Served (Over 100/20 available)	Wireless
1464191	1015 COLLEGE AVENUE	CLINTON	IA	52732	1	12-Provider facilitates speeds faster than that reported on the map	Provider only: The Map does not correctly reflect service that I facilitate to this location	100	20	Fixed Wireless	Served (Over 100/20 available)	Wireless
1464310	2961 STATE HIGHWAY 136	CHARLOTTE	IA	52731	1	12-Provider facilitates speeds faster than that reported on the map	Provider only: The Map does not correctly reflect service that I facilitate to this location	100	20	Fixed Wireless	Served (Over 100/20 available)	Wireless
1464398	416 CERRO GORDO STREET	ACKLEY	IA	50601	1	12-Provider facilitates speeds faster than that reported on the map	Provider only: The Map does not correctly reflect service that I facilitate to this location	100	20	Fixed Wireless	Served (Over 100/20 available)	Wireless
1464609	206 6TH AVENUE	DE WITT	IA	52742	1	12-Provider facilitates speeds faster than that reported on the map	Provider only: The Map does not correctly reflect service that I facilitate to this location	100	20	Fixed Wireless	Served (Over 100/20 available)	Wireless
1464676	2123 14TH STREET	CAMANCHE	IA	52730	1	12-Provider facilitates speeds faster than that reported on the map	Provider only: The Map does not correctly reflect service that I facilitate to this location	100	20	Fixed Wireless	Served (Over 100/20 available)	Wireless
1464732	3026 SCHICK COURT	CLINTON	IA	52732	1	12-Provider facilitates speeds faster than that reported on the map	Provider only: The Map does not correctly reflect service that I facilitate to this location	100	20	Fixed Wireless	Served (Over 100/20 available)	Wireless
1464751	208 NORTH VALLEY STREET	WHAT CHEER	IA	50268	1	12-Provider facilitates speeds faster than that reported on the map	Provider only: The Map does not correctly reflect service that I facilitate to this location	100	20	Fixed Wireless	Served (Over 100/20 available)	Wireless
1464972	213 3RD AVENUE NORTH	CLINTON	IA	52732	1	12-Provider facilitates speeds faster than that reported on the map	Provider only: The Map does not correctly reflect service that I facilitate to this location	100	20	Fixed Wireless	Served (Over 100/20 available)	Wireless
1464990	1024 BROOKVIEW DRIVE	DE WITT	IA	52742	1	12-Provider facilitates speeds faster than that reported on the map	Provider only: The Map does not correctly reflect service that I facilitate to this location	100	20	Fixed Wireless	Served (Over 100/20 available)	Wireless
1465272	417 3RD AVENUE NORTH	CLINTON	IA	52732	1	12-Provider facilitates speeds faster than that reported on the map	Provider only: The Map does not correctly reflect service that I facilitate to this location	100	20	Fixed Wireless	Served (Over 100/20 available)	Wireless
1465509	314 35TH AVENUE NORTH	CLINTON	IA	52732	1	12-Provider facilitates speeds faster than that reported on the map	Provider only: The Map does not correctly reflect service that I facilitate to this location	100	20	Fixed Wireless	Served (Over 100/20 available)	Wireless
1465687	701 SOUTH BARNES STREET	WHAT CHEER	IA	50268	1	12-Provider facilitates speeds faster than that reported on the map	Provider only: The Map does not correctly reflect service that I facilitate to this location	100	20	Fixed Wireless	Served (Over 100/20 available)	Wireless
1465705	904 6TH STREET	DE WITT	IA	52742	1	12-Provider facilitates speeds faster than that reported on the map	Provider only: The Map does not correctly reflect service that I facilitate to this location	100	20	Fixed Wireless	Served (Over 100/20 available)	Wireless
1465796	710 14TH PLACE	CAMANCHE	IA	52730	1	12-Provider facilitates speeds faster than that reported on the map	Provider only: The Map does not correctly reflect service that I facilitate to this location	100	20	Fixed Wireless	Served (Over 100/20 available)	Wireless
1465854	881 PHEASANT RUN ROAD	CLINTON	IA	52732	1	12-Provider facilitates speeds faster than that reported on the map	Provider only: The Map does not correctly reflect service that I facilitate to this location	100	20	Fixed Wireless	Served (Over 100/20 available)	Wireless
1466004	1105 6TH AVENUE NORTH	CLINTON	IA	52732	1	12-Provider facilitates speeds faster than that reported on the map	Provider only: The Map does not correctly reflect service that I facilitate to this location	100	20	Fixed Wireless	Served (Over 100/20 available)	Wireless
1466021	1314 9TH STREET	DE WITT	IA	52742	1	12-Provider facilitates speeds faster than that reported on the map	Provider only: The Map does not correctly reflect service that I facilitate to this location	100	20	Fixed Wireless	Served (Over 100/20 available)	Wireless
1466102	900 WASHINGTON STREET	VOLGA	IA	52077	1	12-Provider facilitates speeds faster than that reported on the map	Provider only: The Map does not correctly reflect service that I facilitate to this location	100	20	Fixed Wireless	Served (Over 100/20 available)	Wireless
1466335	15745 200TH AVENUE	SIGOURNEY	IA	52591	1	12-Provider facilitates speeds faster than that reported on the map	Provider only: The Map does not correctly reflect service that I facilitate to this location	100	20	Fixed Wireless	Served (Over 100/20 available)	Wireless
1466410	509 4TH AVENUE SOUTH	CLINTON	IA	52732	1	12-Provider facilitates speeds faster than that reported on the map	Provider only: The Map does not correctly reflect service that I facilitate to this location	100	20	Fixed Wireless	Served (Over 100/20 available)	Wireless
1466423	402 9TH STREET NORTH	CLINTON	IA	52732	1	12-Provider facilitates speeds faster than that reported on the map	Provider only: The Map does not correctly reflect service that I facilitate to this location	100	20	Fixed Wireless	Served (Over 100/20 available)	Wireless
1466475	1515 3RD AVENUE	CAMANCHE	IA	52730	1	12-Provider facilitates speeds faster than that reported on the map	Provider only: The Map does not correctly reflect service that I facilitate to this location	100	20	Fixed Wireless	Served (Over 100/20 available)	Wireless
1466617	1721 CRESTLINE DRIVE	CLINTON	IA	52732	1	12-Provider facilitates speeds faster than that reported on the map	Provider only: The Map does not correctly reflect service that I facilitate to this location	100	20	Fixed Wireless	Served (Over 100/20 available)	Wireless
1466685	732 HAWKS POINTE LANE	CLINTON	IA	52732	1	12-Provider facilitates speeds faster than that reported on the map	Provider only: The Map does not correctly reflect service that I facilitate to this location	100	20	Fixed Wireless	Served (Over 100/20 available)	Wireless
1466693	643 2ND AVENUE SOUTH	CLINTON	IA	52732	1	12-Provider facilitates speeds faster than that reported on the map	Provider only: The Map does not correctly reflect service that I facilitate to this location	100	20	Fixed Wireless	Served (Over 100/20 available)	Wireless
1466746	249 29TH AVENUE NORTH	CLINTON	IA	52732	1	12-Provider facilitates speeds faster than that reported on the map	Provider only: The Map does not correctly reflect service that I facilitate to this location	100	20	Fixed Wireless	Served (Over 100/20 available)	Wireless
1466785	1212 18TH STREET SOUTH	CLINTON	IA	52732	1	12-Provider facilitates speeds faster than that reported on the map	Provider only: The Map does not correctly reflect service that I facilitate to this location	100	20	Fixed Wireless	Served (Over 100/20 available)	Wireless
1466799	302 12TH STREET	DE WITT	IA	52742	1	12-Provider facilitates speeds faster than that reported on the map	Provider only: The Map does not correctly reflect service that I facilitate to this location	100	20	Fixed Wireless	Served (Over 100/20 available)	Wireless
1466895	708 MAIN STREET	SOUTH ENGLISH	IA	52335	1	12-Provider facilitates speeds faster than that reported on the map	Provider only: The Map does not correctly reflect service that I facilitate to this location	100	20	Fixed Wireless	Served (Over 100/20 available)	Wireless
1466975	1214 12TH STREET SOUTH	CLINTON	IA	52732	1	12-Provider facilitates speeds faster than that reported on the map	Provider only: The Map does not correctly reflect service that I facilitate to this location	100	20	Fixed Wireless	Served (Over 100/20 available)	Wireless
1467139	1626 HICKORY BEND COURT	DE WITT	IA	52742	1	12-Provider facilitates speeds faster than that reported on the map	Provider only: The Map does not correctly reflect service that I facilitate to this location	100	20	Fixed Wireless	Served (Over 100/20 available)	Wireless
1467356	1770 442TH AVENUE	CLINTON	IA	52732	1	12-Provider facilitates speeds faster than that reported on the map	Provider only: The Map does not correctly reflect service that I facilitate to this location	100	20	Fixed Wireless	Served (Over 100/20 available)	Wireless
1467489	2885 270TH STREET	DE WITT	IA	52742	1	12-Provider facilitates speeds faster than that reported on the map	Provider only: The Map does not correctly reflect service that I facilitate to this location	100	20	Fixed Wireless	Served (Over 100/20 available)	Wireless
1467495	1440 2ND AVENUE	CAMANCHE	IA	52730	1	12-Provider facilitates speeds faster than that reported on the map	Provider only: The Map does not correctly reflect service that I facilitate to this location	100	20	Fixed Wireless	Served (Over 100/20 available)	Wireless
1467677	2410 WESTWOOD STREET	DE WITT	IA	52742	1	12-Provider facilitates speeds faster than that reported on the map	Provider only: The Map does not correctly reflect service that I facilitate to this location	100	20	Fixed Wireless	Served (Over 100/20 available)	Wireless
1468016	1244 13TH AVENUE SOUTH	CLINTON	IA	52732	1	12-Provider facilitates speeds faster than that reported on the map	Provider only: The Map does not correctly reflect service that I facilitate to this location	100	20	Fixed Wireless	Served (Over 100/20 available)	Wireless
1468031	308 WASHINGTON STREET	VOLGA	IA	52077	1	12-Provider facilitates speeds faster than that reported on the map	Provider only: The Map does not correctly reflect service that I facilitate to this location	100	20	Fixed Wireless	Served (Over 100/20 available)	Wireless
1468340	616 7TH STREET SOUTH	CLINTON	IA	52732	1	12-Provider facilitates speeds faster than that reported on the map	Provider only: The Map does not correctly reflect service that I facilitate to this location	100	20	Fixed Wireless	Served (Over 100/20 available)	Wireless
1468427	303 NORTH FRANKLIN STREET	EDGEWOOD	IA	52042	1	12-Provider facilitates speeds faster than that reported on the map	Provider only: The Map does not correctly reflect service that I facilitate to this location	100	20	Fixed Wireless	Served (Over 100/20 available)	Wireless
1468438	737 12TH AVENUE NORTH	CLINTON	IA	52732	1	12-Provider facilitates speeds faster than that reported on the map	Provider only: The Map does not correctly reflect service that I facilitate to this location	100	20	Fixed Wireless	Served (Over 100/20 available)	Wireless
1468531	39474 CEDAR AVENUE	STRAWBERRY POINT	IA	52076	1	12-Provider facilitates speeds faster than that reported on the map	Provider only: The Map does not correctly reflect service that I facilitate to this location	100	20	Fixed Wireless	Served (Over 100/20 available)	Wireless
1468663	2945 262ND STREET	DE WITT	IA	52742	1	12-Provider facilitates speeds faster than that reported on the map	Provider only: The Map does not correctly reflect service that I facilitate to this location	100	20	Fixed Wireless	Served (Over 100/20 available)	Wireless
1468681	1069 7TH AVENUE SOUTH	CLINTON	IA	52732	1	12-Provider facilitates speeds faster than that reported on the map	Provider only: The Map does not correctly reflect service that I facilitate to this location	100	20	Fixed Wireless	Served (Over 100/20 available)	Wireless
1468686	703 13TH AVENUE SOUTH	CLINTON	IA	52732	1	12-Provider facilitates speeds faster than that reported on the map	Provider only: The Map does not correctly reflect service that I facilitate to this location	100	20	Fixed Wireless	Served (Over 100/20 available)	Wireless
1468697	1604 19TH STREET SOUTH	CLINTON	IA	52732	1	12-Provider facilitates speeds faster than that reported on the map	Provider only: The Map does not correctly reflect service that I facilitate to this location	100	20	Fixed Wireless	Served (Over 100/20 available)	Wireless
1468775	108 NORTH WASHINGTON STREET	EDGEWOOD	IA	52042	1	12-Provider facilitates speeds faster than that reported on the map	Provider only: The Map does not correctly reflect service that I facilitate to this location	100	20	Fixed Wireless	Served (Over 100/20 available)	Wireless
1468781	117 BUTLER STREET	ACKLEY	IA	50601	1	12-Provider facilitates speeds faster than that reported on the map	Provider only: The Map does not correctly reflect service that I facilitate to this location	100	20	Fixed Wireless	Served (Over 100/20 available)	Wireless
1468973	923 3RD STREET SOUTH	CLINTON	IA	52732	1	12-Provider facilitates speeds faster than that reported on the map	Provider only: The Map does not correctly reflect service that I facilitate to this location	100	20	Fixed Wireless	Served (Over 100/20 available)	Wireless
1469065	904 1ST AVENUE	ACKLEY	IA	50601	1	12-Provider facilitates speeds faster than that reported on the map	Provider only: The Map does not correctly reflect service that I facilitate to this location	100	20	Fixed Wireless	Served (Over 100/20 available)	Wireless
1469083	1452 16TH AVENUE	CAMANCHE	IA	52730	1	12-Provider facilitates speeds faster than that reported on the map	Provider only: The Map does not correctly reflect service that I facilitate to this location	100	20	Fixed Wireless	Served (Over 100/20 available)	Wireless
1469221	808 4TH STREET	DE WITT	IA	52742	1	12-Provider facilitates speeds faster than that reported on the map	Provider only: The Map does not correctly reflect service that I facilitate to this location	100	20	Fixed Wireless	Served (Over 100/20 available)	Wireless
1469232	3 HEATHER LANE	CLINTON	IA	52732	1	12-Provider facilitates speeds faster than that reported on the map	Provider only: The Map does not correctly reflect service that I facilitate to this location	100	20	Fixed Wireless	Served (Over 100/20 available)	Wireless
1469491	1024 BRIAR CLIFF LANE	CLINTON	IA	52732	1	12-Provider facilitates speeds faster than that reported on the map	Provider only: The Map does not correctly reflect service that I facilitate to this location	100	20	Fixed Wireless	Served (Over 100/20 available)	Wireless
1469647	1403 8TH STREET	DE WITT	IA	52742	1	12-Provider facilitates speeds faster than that reported on the map	Provider only: The Map does not correctly reflect service that I facilitate to this location	100	20	Fixed Wireless	Served (Over 100/20 available)	Wireless
1469890	1542 MAIN AVENUE	CLINTON	IA	52732	1	12-Provider facilitates speeds faster than that reported on the map	Provider only: The Map does not correctly reflect service that I facilitate to this location	100	20	Fixed Wireless	Served (Over 100/20 available)	Wireless
1470031	2817 12TH STREET NORTH	CLINTON	IA	52732	1	12-Provider facilitates speeds faster than that reported on the map	Provider only: The Map does not correctly reflect service that I facilitate to this location	100	20	Fixed Wireless	Served (Over 100/20 available)	Wireless
1470041	211 JENKINS STREET	BRAYTON	IA	50042	1	12-Provider facilitates speeds faster than that reported on the map	Provider only: The Map does not correctly reflect service that I facilitate to this location	100	20	Fixed Wireless	Served (Over 100/20 available)	Wireless
1470122	1259 280TH AVENUE	DELMAR	IA	52037	1	12-Provider facilitates speeds faster than that reported on the map	Provider only: The Map does not correctly reflect service that I facilitate to this location	100	20	Fixed Wireless	Served (Over 100/20 available)	Wireless
1470229	340 5TH AVENUE SOUTH	CLINTON	IA	52732	1	12-Provider facilitates speeds faster than that reported on the map	Provider only: The Map does not correctly reflect service that I facilitate to this location	100	20	Fixed Wireless	Served (Over 100/20 available)	Wireless
1470241	1036 5TH AVENUE NORTH	CLINTON	IA	52732	1	12-Provider facilitates speeds faster than that reported on the map	Provider only: The Map does not correctly reflect service that I facilitate to this location	100	20	Fixed Wireless	Served (Over 100/20 available)	Wireless
1470382	29154 137TH STREET	SOUTH ENGLISH	IA	52335	1	12-Provider facilitates speeds faster than that reported on the map	Provider only: The Map does not correctly reflect service that I facilitate to this location	100	20	Fixed Wireless	Served (Over 100/20 available)	Wireless
1470470	205 4TH STREET	DE WITT	IA	52742	1	12-Provider facilitates speeds faster than that reported on the map	Provider only: The Map does not correctly reflect service that I facilitate to this location	100	20	Fixed Wireless	Served (Over 100/20 available)	Wireless
1470482	2923 2ND STREET NORTH	CLINTON	IA	52732	1	12-Provider facilitates speeds faster than that reported on the map	Provider only: The Map does not correctly reflect service that I facilitate to this location	100	20	Fixed Wireless	Served (Over 100/20 available)	Wireless
1470579	1234 11TH AVENUE	DE WITT	IA	52742	1	12-Provider facilitates speeds faster than that reported on the map	Provider only: The Map does not correctly reflect service that I facilitate to this location	100	20	Fixed Wireless	Served (Over 100/20 available)	Wireless
1470594	819 4TH STREET	DE WITT	IA	52742	1	12-Provider facilitates speeds faster than that reported on the map	Provider only: The Map does not correctly reflect service that I facilitate to this location	100	20	Fixed Wireless	Served (Over 100/20 available)	Wireless
1470623	16946 COUNTY ROAD X61	MUSCATINE	IA	52761	1	12-Provider facilitates speeds faster than that reported on the map	Provider only: The Map does not correctly reflect service that I facilitate to this location	100	20	Fixed Wireless	Served (Over 100/20 available)	Wireless
1470790	805 2ND AVENUE SOUTH	CLINTON	IA	52732	1	12-Provider facilitates speeds faster than that reported on the map	Provider only: The Map does not correctly reflect service that I facilitate to this location	100	20	Fixed Wireless	Served (Over 100/20 available)	Wireless
1470843	1600 BLUFF BOULEVARD SOUTH	CLINTON	IA	52732	1	12-Provider facilitates speeds faster than that reported on the map	Provider only: The Map does not correctly reflect service that I facilitate to this location	100	20	Fixed Wireless	Served (Over 100/20 available)	Wireless
1471088	515 4TH AVENUE SOUTH	CLINTON	IA	52732	1	12-Provider facilitates speeds faster than that reported on the map	Provider only: The Map does not correctly reflect service that I facilitate to this location	100	20	Fixed Wireless	Served (Over 100/20 available)	Wireless
1471115	1303 5TH STREET	CAMANCHE	IA	52730	1	12-Provider facilitates speeds faster than that reported on the map	Provider only: The Map does not correctly reflect service that I facilitate to this location	100	20	Fixed Wireless	Served (Over 100/20 available)	Wireless
1471119	622 7TH AVENUE SOUTH	CLINTON	IA	52732	1	12-Provider facilitates speeds faster than that reported on the map	Provider only: The Map does not correctly reflect service that I facilitate to this location	100	20	Fixed Wireless	Served (Over 100/20 available)	Wireless
1471195	716 14TH AVENUE SOUTH	CLINTON	IA	52732	1	12-Provider facilitates speeds faster than that reported on the map	Provider only: The Map does not correctly reflect service that I facilitate to this location	100	20	Fixed Wireless	Served (Over 100/20 available)	Wireless
1471310	420 14TH AVENUE SOUTH	CLINTON	IA	52732	1	12-Provider facilitates speeds faster than that reported on the map	Provider only: The Map does not correctly reflect service that I facilitate to this location	100	20	Fixed Wireless	Served (Over 100/20 available)	Wireless
1471320	1218 9TH AVENUE SOUTH	CLINTON	IA	52732	1	12-Provider facilitates speeds faster than that reported on the map	Provider only: The Map does not correctly reflect service that I facilitate to this location	100	20	Fixed Wireless	Served (Over 100/20 available)	Wireless
1471530	1410 4TH STREET	CAMANCHE	IA	52730	1	12-Provider facilitates speeds faster than that reported on the map	Provider only: The Map does not correctly reflect service that I facilitate to this location	100	20	Fixed Wireless	Served (Over 100/20 available)	Wireless
1471720	806 4TH STREET SOUTH	CLINTON	IA	52732	1	12-Provider facilitates speeds faster than that reported on the map	Provider only: The Map does not correctly reflect service that I facilitate to this location	100	20	Fixed Wireless	Served (Over 100/20 available)	Wireless
1471746	112 2ND STREET NORTH	CLINTON	IA	52732	1	12-Provider facilitates speeds faster than that reported on the map	Provider only: The Map does not correctly reflect service that I facilitate to this location	100	20	Fixed Wireless	Served (Over 100/20 available)	Wireless
1471782	1313 2ND STREET	CAMANCHE	IA	52730	1	12-Provider facilitates speeds faster than that reported on the map	Provider only: The Map does not correctly reflect service that I facilitate to this location	100	20	Fixed Wireless	Served (Over 100/20 available)	Wireless
1471840	524 9TH STREET	DE WITT	IA	52742	1	12-Provider facilitates speeds faster than that reported on the map	Provider only: The Map does not correctly reflect service that I facilitate to this location	100	20	Fixed Wireless	Served (Over 100/20 available)	Wireless
1471877	17196 93RD AVENUE	MUSCATINE	IA	52761	1	12-Provider facilitates speeds faster than that reported on the map	Provider only: The Map does not correctly reflect service that I facilitate to this location	100	20	Fixed Wireless	Served (Over 100/20 available)	Wireless
1471921	314 4TH AVENUE NORTH	CLINTON	IA	52732	1	12-Provider facilitates speeds faster than that reported on the map	Provider only: The Map does not correctly reflect service that I facilitate to this location	100	20	Fixed Wireless	Served (Over 100/20 available)	Wireless
1472027	1130 BUELL AVENUE	CLINTON	IA	52732	1	12-Provider facilitates speeds faster than that reported on the map	Provider only: The Map does not correctly reflect service that I facilitate to this location	100	20	Fixed Wireless	Served (Over 100/20 available)	Wireless
1472083	728 2ND AVENUE SOUTH	CLINTON	IA	52732	1	12-Provider facilitates speeds faster than that reported on the map	Provider only: The Map does not correctly reflect service that I facilitate to this location	100	20	Fixed Wireless	Served (Over 100/20 available)	Wireless
1472121	1821 27TH AVENUE SOUTH	CLINTON	IA	52732	1	12-Provider facilitates speeds faster than that reported on the map	Provider only: The Map does not correctly reflect service that I facilitate to this location	100	20	Fixed Wireless	Served (Over 100/20 available)	Wireless
1472223	1903 WESTFIELD COURT	CAMANCHE	IA	52730	1	12-Provider facilitates speeds faster than that reported on the map	Provider only: The Map does not correctly reflect service that I facilitate to this location	100	20	Fixed Wireless	Served (Over 100/20 available)	Wireless
1472406	620 11TH STREET	DE WITT	IA	52742	1	12-Provider facilitates speeds faster than that reported on the map	Provider only: The Map does not correctly reflect service that I facilitate to this location	100	20	Fixed Wireless	Served (Over 100/20 available)	Wireless
1472440	200 LINCOLN AVENUE	ACKLEY	IA	50601	1	12-Provider facilitates speeds faster than that reported on the map	Provider only: The Map does not correctly reflect service that I facilitate to this location	100	20	Fixed Wireless	Served (Over 100/20 available)	Wireless
1472541	1428 WASHINGTON BOULEVARD NORTH	CAMANCHE	IA	52730	1	12-Provider facilitates speeds faster than that reported on the map	Provider only: The Map does not correctly reflect service that I facilitate to this location	100	20	Fixed Wireless	Served (Over 100/20 available)	Wireless
1472691	308 3RD AVENUE NORTH	CLINTON	IA	52732	1	12-Provider facilitates speeds faster than that reported on the map	Provider only: The Map does not correctly reflect service that I facilitate to this location	100	20	Fixed Wireless	Served (Over 100/20 available)	Wireless
1472719	763 10TH AVENUE SOUTH	CLINTON	IA	52732	1	12-Provider facilitates speeds faster than that reported on the map	Provider only: The Map does not correctly reflect service that I facilitate to this location	100	20	Fixed Wireless	Served (Over 100/20 available)	Wireless
1472831	519 16TH AVENUE NORTH	CLINTON	IA	52732	1	12-Provider facilitates speeds faster than that reported on the map	Provider only: The Map does not correctly reflect service that I facilitate to this location	100	20	Fixed Wireless	Served (Over 100/20 available)	Wireless
1472949	1010 BRIAR CLIFF LANE	CLINTON	IA	52732	1	12-Provider facilitates speeds faster than that reported on the map	Provider only: The Map does not correctly reflect service that I facilitate to this location	100	20	Fixed Wireless	Served (Over 100/20 available)	Wireless
1473082	3112 LINCOLN WAY	CLINTON	IA	52732	1	12-Provider facilitates speeds faster than that reported on the map	Provider only: The Map does not correctly reflect service that I facilitate to this location	100	20	Fixed Wireless	Served (Over 100/20 available)	Wireless
1473150	325 MYRA PLACE	CLINTON	IA	52732	1	12-Provider facilitates speeds faster than that reported on the map	Provider only: The Map does not correctly reflect service that I facilitate to this location	100	20	Fixed Wireless	Served (Over 100/20 available)	Wireless
1473243	749 12TH AVENUE NORTH	CLINTON	IA	52732	1	12-Provider facilitates speeds faster than that reported on the map	Provider only: The Map does not correctly reflect service that I facilitate to this location	100	20	Fixed Wireless	Served (Over 100/20 available)	Wireless
1473346	308 3RD STREET NORTH	CLINTON	IA	52732	1	12-Provider facilitates speeds faster than that reported on the map	Provider only: The Map does not correctly reflect service that I facilitate to this location	100	20	Fixed Wireless	Served (Over 100/20 available)	Wireless
1473412	1653 27TH AVENUE SOUTH	CLINTON	IA	52732	1	12-Provider facilitates speeds faster than that reported on the map	Provider only: The Map does not correctly reflect service that I facilitate to this location	100	20	Fixed Wireless	Served (Over 100/20 available)	Wireless
1473564	124 3RD AVENUE	DE WITT	IA	52742	1	12-Provider facilitates speeds faster than that reported on the map	Provider only: The Map does not correctly reflect service that I facilitate to this location	100	20	Fixed Wireless	Served (Over 100/20 available)	Wireless
1473582	316 MYRA PLACE	CLINTON	IA	52732	1	12-Provider facilitates speeds faster than that reported on the map	Provider only: The Map does not correctly reflect service that I facilitate to this location	100	20	Fixed Wireless	Served (Over 100/20 available)	Wireless
1473633	822 3RD AVENUE SOUTH	CLINTON	IA	52732	1	12-Provider facilitates speeds faster than that reported on the map	Provider only: The Map does not correctly reflect service that I facilitate to this location	100	20	Fixed Wireless	Served (Over 100/20 available)	Wireless
1474237	601 14TH AVENUE	CAMANCHE	IA	52730	1	12-Provider facilitates speeds faster than that reported on the map	Provider only: The Map does not correctly reflect service that I facilitate to this location	100	20	Fixed Wireless	Served (Over 100/20 available)	Wireless
1474490	1710 21ST STREET SOUTH	CLINTON	IA	52732	1	12-Provider facilitates speeds faster than that reported on the map	Provider only: The Map does not correctly reflect service that I facilitate to this location	100	20	Fixed Wireless	Served (Over 100/20 available)	Wireless
1474502	7594 78TH STREET	WAPELLO	IA	52653	1	12-Provider facilitates speeds faster than that reported on the map	Provider only: The Map does not correctly reflect service that I facilitate to this location	100	20	Fixed Wireless	Served (Over 100/20 available)	Wireless
1474525	1501 PROSPECT AVENUE	CLINTON	IA	52732	1	12-Provider facilitates speeds faster than that reported on the map	Provider only: The Map does not correctly reflect service that I facilitate to this location	100	20	Fixed Wireless	Served (Over 100/20 available)	Wireless
1474698	1002 7TH STREET	DE WITT	IA	52742	1	12-Provider facilitates speeds faster than that reported on the map	Provider only: The Map does not correctly reflect service that I facilitate to this location	100	20	Fixed Wireless	Served (Over 100/20 available)	Wireless
1474906	1010 9TH STREET	DE WITT	IA	52742	1	12-Provider facilitates speeds faster than that reported on the map	Provider only: The Map does not correctly reflect service that I facilitate to this location	100	20	Fixed Wireless	Served (Over 100/20 available)	Wireless
1475210	109 WEST PENN STREET	WHAT CHEER	IA	50268	1	12-Provider facilitates speeds faster than that reported on the map	Provider only: The Map does not correctly reflect service that I facilitate to this location	100	20	Fixed Wireless	Served (Over 100/20 available)	Wireless
1475273	2732 12TH STREET NORTH	CLINTON	IA	52732	1	12-Provider facilitates speeds faster than that reported on the map	Provider only: The Map does not correctly reflect service that I facilitate to this location	100	20	Fixed Wireless	Served (Over 100/20 available)	Wireless
1475410	2318 CHANCY STREET	CLINTON	IA	52732	1	12-Provider facilitates speeds faster than that reported on the map	Provider only: The Map does not correctly reflect service that I facilitate to this location	100	20	Fixed Wireless	Served (Over 100/20 available)	Wireless

1475453	402 CLINTON AVENUE	DELMAR	IA	52037	1	12-Provider facilitates speeds faster than that reported on the map	Provider only: The Map does not correctly reflect service that I facilitate to this location	100	20	Fixed Wireless	Served (Over 100/20 available)	Wireless
1475510	726 5TH AVENUE SOUTH	CLINTON	IA	52732	1	12-Provider facilitates speeds faster than that reported on the map	Provider only: The Map does not correctly reflect service that I facilitate to this location	100	20	Fixed Wireless	Served (Over 100/20 available)	Wireless
1475746	2344 CHANCY STREET	CLINTON	IA	52732	1	12-Provider facilitates speeds faster than that reported on the map	Provider only: The Map does not correctly reflect service that I facilitate to this location	100	20	Fixed Wireless	Served (Over 100/20 available)	Wireless
1475788	1419 6TH AVENUE	DE WITT	IA	52742	1	12-Provider facilitates speeds faster than that reported on the map	Provider only: The Map does not correctly reflect service that I facilitate to this location	100	20	Fixed Wireless	Served (Over 100/20 available)	Wireless
1475807	719 14TH AVENUE SOUTH	CLINTON	IA	52732	1	12-Provider facilitates speeds faster than that reported on the map	Provider only: The Map does not correctly reflect service that I facilitate to this location	100	20	Fixed Wireless	Served (Over 100/20 available)	Wireless
1475868	2107 SCENIC RIDGE RIDGE	DE WITT	IA	52742	1	12-Provider facilitates speeds faster than that reported on the map	Provider only: The Map does not correctly reflect service that I facilitate to this location	100	20	Fixed Wireless	Served (Over 100/20 available)	Wireless
1475873	16915 F AVENUE	MUSCATINE	IA	52761	1	12-Provider facilitates speeds faster than that reported on the map	Provider only: The Map does not correctly reflect service that I facilitate to this location	100	20	Fixed Wireless	Served (Over 100/20 available)	Wireless
1475901	1109 PARK AVENUE	ACKLEY	IA	50601	1	12-Provider facilitates speeds faster than that reported on the map	Provider only: The Map does not correctly reflect service that I facilitate to this location	100	20	Fixed Wireless	Served (Over 100/20 available)	Wireless
1476052	1900 8TH AVENUE SOUTH	CLINTON	IA	52732	1	12-Provider facilitates speeds faster than that reported on the map	Provider only: The Map does not correctly reflect service that I facilitate to this location	100	20	Fixed Wireless	Served (Over 100/20 available)	Wireless
1476257	3938 148TH STREET	BRYANT	IA	52727	1	12-Provider facilitates speeds faster than that reported on the map	Provider only: The Map does not correctly reflect service that I facilitate to this location	100	20	Fixed Wireless	Served (Over 100/20 available)	Wireless
1476416	525 KENILWORTH COURT	CLINTON	IA	52732	1	12-Provider facilitates speeds faster than that reported on the map	Provider only: The Map does not correctly reflect service that I facilitate to this location	100	20	Fixed Wireless	Served (Over 100/20 available)	Wireless
1476591	409 13TH PLACE	CAMANCHE	IA	52730	1	12-Provider facilitates speeds faster than that reported on the map	Provider only: The Map does not correctly reflect service that I facilitate to this location	100	20	Fixed Wireless	Served (Over 100/20 available)	Wireless
1476613	1547 410TH AVENUE	BRYANT	IA	52727	1	12-Provider facilitates speeds faster than that reported on the map	Provider only: The Map does not correctly reflect service that I facilitate to this location	100	20	Fixed Wireless	Served (Over 100/20 available)	Wireless
1476665	327 22ND PLACE	CLINTON	IA	52732	1	12-Provider facilitates speeds faster than that reported on the map	Provider only: The Map does not correctly reflect service that I facilitate to this location	100	20	Fixed Wireless	Served (Over 100/20 available)	Wireless
1476694	1307 9TH AVENUE	CAMANCHE	IA	52730	1	12-Provider facilitates speeds faster than that reported on the map	Provider only: The Map does not correctly reflect service that I facilitate to this location	100	20	Fixed Wireless	Served (Over 100/20 available)	Wireless
1476738	1900 5TH STREET NORTH	CLINTON	IA	52732	1	12-Provider facilitates speeds faster than that reported on the map	Provider only: The Map does not correctly reflect service that I facilitate to this location	100	20	Fixed Wireless	Served (Over 100/20 available)	Wireless
1476775	716 17TH STREET SOUTH	CLINTON	IA	52732	1	12-Provider facilitates speeds faster than that reported on the map	Provider only: The Map does not correctly reflect service that I facilitate to this location	100	20	Fixed Wireless	Served (Over 100/20 available)	Wireless
1476861	1216 8TH AVENUE SOUTH	CLINTON	IA	52732	1	12-Provider facilitates speeds faster than that reported on the map	Provider only: The Map does not correctly reflect service that I facilitate to this location	100	20	Fixed Wireless	Served (Over 100/20 available)	Wireless
1476928	509 LOGAN AVENUE	ACKLEY	IA	50601	1	12-Provider facilitates speeds faster than that reported on the map	Provider only: The Map does not correctly reflect service that I facilitate to this location	100	20	Fixed Wireless	Served (Over 100/20 available)	Wireless
1476974	108 15TH STREET	ACKLEY	IA	50601	1	12-Provider facilitates speeds faster than that reported on the map	Provider only: The Map does not correctly reflect service that I facilitate to this location	100	20	Fixed Wireless	Served (Over 100/20 available)	Wireless
1477244	238 4TH AVENUE SOUTH	CLINTON	IA	52732	1	12-Provider facilitates speeds faster than that reported on the map	Provider only: The Map does not correctly reflect service that I facilitate to this location	100	20	Fixed Wireless	Served (Over 100/20 available)	Wireless
1477326	211 NORTH EDGERTON STREET	EXIRA	IA	50076	1	12-Provider facilitates speeds faster than that reported on the map	Provider only: The Map does not correctly reflect service that I facilitate to this location	100	20	Fixed Wireless	Served (Over 100/20 available)	Wireless
1477440	1510 400TH AVENUE	BRYANT	IA	52727	1	12-Provider facilitates speeds faster than that reported on the map	Provider only: The Map does not correctly reflect service that I facilitate to this location	100	20	Fixed Wireless	Served (Over 100/20 available)	Wireless
1477706	616 3RD AVENUE SOUTH	CLINTON	IA	52732	1	12-Provider facilitates speeds faster than that reported on the map	Provider only: The Map does not correctly reflect service that I facilitate to this location	100	20	Fixed Wireless	Served (Over 100/20 available)	Wireless
1477812	718 5TH AVENUE SOUTH	CLINTON	IA	52732	1	12-Provider facilitates speeds faster than that reported on the map	Provider only: The Map does not correctly reflect service that I facilitate to this location	100	20	Fixed Wireless	Served (Over 100/20 available)	Wireless
1478048	711 18TH STREET SOUTH	CLINTON	IA	52732	1	12-Provider facilitates speeds faster than that reported on the map	Provider only: The Map does not correctly reflect service that I facilitate to this location	100	20	Fixed Wireless	Served (Over 100/20 available)	Wireless
1478049	645 5TH AVENUE SOUTH	CLINTON	IA	52732	1	12-Provider facilitates speeds faster than that reported on the map	Provider only: The Map does not correctly reflect service that I facilitate to this location	100	20	Fixed Wireless	Served (Over 100/20 available)	Wireless
1478084	1817 10TH STREET NORTH	CLINTON	IA	52732	1	12-Provider facilitates speeds faster than that reported on the map	Provider only: The Map does not correctly reflect service that I facilitate to this location	100	20	Fixed Wireless	Served (Over 100/20 available)	Wireless
1478244	2738 11TH STREET NORTH	CLINTON	IA	52732	1	12-Provider facilitates speeds faster than that reported on the map	Provider only: The Map does not correctly reflect service that I facilitate to this location	100	20	Fixed Wireless	Served (Over 100/20 available)	Wireless
1478283	326 18TH STREET SOUTH	CLINTON	IA	52732	1	12-Provider facilitates speeds faster than that reported on the map	Provider only: The Map does not correctly reflect service that I facilitate to this location	100	20	Fixed Wireless	Served (Over 100/20 available)	Wireless
1413229	814 1ST AVENUE	ACKLEY	IA	50601	1	12-Provider facilitates speeds faster than that reported on the map	Provider only: The Map does not correctly reflect service that I facilitate to this location	100	20	Fixed Wireless	Served (Over 100/20 available)	Wireless
1419816	203 WEST NEWTON STREET	EDGEWOOD	IA	52042	1	12-Provider facilitates speeds faster than that reported on the map	Provider only: The Map does not correctly reflect service that I facilitate to this location	100	20	Fixed Wireless	Served (Over 100/20 available)	Wireless
1440609	203 WEST NEWTON STREET	EDGEWOOD	IA	52042	1	12-Provider facilitates speeds faster than that reported on the map	Provider only: The Map does not correctly reflect service that I facilitate to this location	100	20	Fixed Wireless	Served (Over 100/20 available)	Wireless
1451541	2651 FRIENDSHIP TRAIL	CLINTON	IA	52732	1	12-Provider facilitates speeds faster than that reported on the map	Provider only: The Map does not correctly reflect service that I facilitate to this location	100	20	Fixed Wireless	Served (Over 100/20 available)	Wireless
1466211	203 WEST NEWTON STREET	EDGEWOOD	IA	52042	1	12-Provider facilitates speeds faster than that reported on the map	Provider only: The Map does not correctly reflect service that I facilitate to this location	100	20	Fixed Wireless	Served (Over 100/20 available)	Wireless
1403249	207 SOUTH ADAMS STREET	OLDS	IA	52647	1	12-Provider facilitates speeds faster than that reported on the map	Provider only: The Map does not correctly reflect service that I facilitate to this location	100	20	Fixed Wireless	Served (Over 100/20 available)	Wireless
1405008	325 WEST RAILROAD STREET	ALTON	IA	51003	1	12-Provider facilitates speeds faster than that reported on the map	Provider only: The Map does not correctly reflect service that I facilitate to this location	100	20	Fixed Wireless	Served (Over 100/20 available)	Wireless
1406444	207 ADAMS STREET	HOLLAND	IA	50642	1	12-Provider facilitates speeds faster than that reported on the map	Provider only: The Map does not correctly reflect service that I facilitate to this location	100	20	Fixed Wireless	Served (Over 100/20 available)	Wireless
1412852	1477 219TH AVENUE	SPIRIT LAKE	IA	51360	1	12-Provider facilitates speeds faster than that reported on the map	Provider only: The Map does not correctly reflect service that I facilitate to this location	100	20	Fixed Wireless	Served (Over 100/20 available)	Wireless
1414039	28455 ELK CHAPEL ROAD	LAMONI	IA	50140	1	12-Provider facilitates speeds faster than that reported on the map	Provider only: The Map does not correctly reflect service that I facilitate to this location	100	20	Fixed Wireless	Served (Over 100/20 available)	Wireless
1420830	22679 ELK CHAPEL ROAD	LAMONI	IA	50140	1	12-Provider facilitates speeds faster than that reported on the map	Provider only: The Map does not correctly reflect service that I facilitate to this location	100	20	Fixed Wireless	Served (Over 100/20 available)	Wireless
1422495	136 WEST JAMES STREET	JESUP	IA	50648	1	12-Provider facilitates speeds faster than that reported on the map	Provider only: The Map does not correctly reflect service that I facilitate to this location	100	20	Fixed Wireless	Served (Over 100/20 available)	Wireless
1426006	132 UNK	MAQUOKETA	IA	52060	1	12-Provider facilitates speeds faster than that reported on the map	Provider only: The Map does not correctly reflect service that I facilitate to this location	100	20	Fixed Wireless	Served (Over 100/20 available)	Wireless
1437241	420 7TH AVENUE SOUTHWEST	OELWEIN	IA	50662	1	12-Provider facilitates speeds faster than that reported on the map	Provider only: The Map does not correctly reflect service that I facilitate to this location	100	20	Fixed Wireless	Served (Over 100/20 available)	Wireless
1441929	1520 ALBANY PLACE SOUTHEAST	ORANGE CITY	IA	51041	1	12-Provider facilitates speeds faster than that reported on the map	Provider only: The Map does not correctly reflect service that I facilitate to this location	100	20	Fixed Wireless	Served (Over 100/20 available)	Wireless
1448917	314 EAST G AVENUE	GRUNDY CENTER	IA	50638	1	12-Provider facilitates speeds faster than that reported on the map	Provider only: The Map does not correctly reflect service that I facilitate to this location	100	20	Fixed Wireless	Served (Over 100/20 available)	Wireless
1451294	1521 OLD HIGHWAY 6	REDFIELD	IA	50233	1	12-Provider facilitates speeds faster than that reported on the map	Provider only: The Map does not correctly reflect service that I facilitate to this location	100	20	Fixed Wireless	Served (Over 100/20 available)	Wireless
1451727	2050 ROYAL AVENUE	SPIRIT LAKE	IA	51360	1	12-Provider facilitates speeds faster than that reported on the map	Provider only: The Map does not correctly reflect service that I facilitate to this location	100	20	Fixed Wireless	Served (Over 100/20 available)	Wireless
1458263	131 UNK	MAQUOKETA	IA	52060	1	12-Provider facilitates speeds faster than that reported on the map	Provider only: The Map does not correctly reflect service that I facilitate to this location	100	20	Fixed Wireless	Served (Over 100/20 available)	Wireless
1458741	1903 PARKS STREET	SPIRIT LAKE	IA	51360	1	12-Provider facilitates speeds faster than that reported on the map	Provider only: The Map does not correctly reflect service that I facilitate to this location	100	20	Fixed Wireless	Served (Over 100/20 available)	Wireless
1461421	401 SOUTH MAIN STREET	OLDS	IA	52647	1	12-Provider facilitates speeds faster than that reported on the map	Provider only: The Map does not correctly reflect service that I facilitate to this location	100	20	Fixed Wireless	Served (Over 100/20 available)	Wireless
1462428	1910 CARBONADO ROAD	OSKALOOSA	IA	52577	1	12-Provider facilitates speeds faster than that reported on the map	Provider only: The Map does not correctly reflect service that I facilitate to this location	100	20	Fixed Wireless	Served (Over 100/20 available)	Wireless
1463257	513 EAST WOOD STREET	AVOCA	IA	51521	1	12-Provider facilitates speeds faster than that reported on the map	Provider only: The Map does not correctly reflect service that I facilitate to this location	100	20	Fixed Wireless	Served (Over 100/20 available)	Wireless
1463765	122 252ND AVENUE	SPIRIT LAKE	IA	51360	1	12-Provider facilitates speeds faster than that reported on the map	Provider only: The Map does not correctly reflect service that I facilitate to this location	100	20	Fixed Wireless	Served (Over 100/20 available)	Wireless
1467487	500 SOUTH CLARK STREET	KELLERTON	IA	50133	1	12-Provider facilitates speeds faster than that reported on the map	Provider only: The Map does not correctly reflect service that I facilitate to this location	100	20	Fixed Wireless	Served (Over 100/20 available)	Wireless
1468458	306 RAILROAD STREET	ALTON	IA	51003	1	12-Provider facilitates speeds faster than that reported on the map	Provider only: The Map does not correctly reflect service that I facilitate to this location	100	20	Fixed Wireless	Served (Over 100/20 available)	Wireless
1469358	1657 HIGHWAY 92	OSKALOOSA	IA	52577	1	12-Provider facilitates speeds faster than that reported on the map	Provider only: The Map does not correctly reflect service that I facilitate to this location	100	20	Fixed Wireless	Served (Over 100/20 available)	Wireless
1469807	110 UNK	MAQUOKETA	IA	52060	1	12-Provider facilitates speeds faster than that reported on the map	Provider only: The Map does not correctly reflect service that I facilitate to this location	100	20	Fixed Wireless	Served (Over 100/20 available)	Wireless
1470021	698 NORTH MATTESON STREET	MAQUOKETA	IA	52060	1	12-Provider facilitates speeds faster than that reported on the map	Provider only: The Map does not correctly reflect service that I facilitate to this location	100	20	Fixed Wireless	Served (Over 100/20 available)	Wireless
1473343	1823 35TH	SPIRIT LAKE	IA	51360	1	12-Provider facilitates speeds faster than that reported on the map	Provider only: The Map does not correctly reflect service that I facilitate to this location	100	20	Fixed Wireless	Served (Over 100/20 available)	Wireless
1477666	4150 SUNNER AVENUE	SPIRIT LAKE	IA	51360	1	12-Provider facilitates speeds faster than that reported on the map	Provider only: The Map does not correctly reflect service that I facilitate to this location	100	20	Fixed Wireless	Served (Over 100/20 available)	Wireless
1457382	337 NORTH WOODLAND DRIVE	NORTH ENGLISH	IA	52316	1	12-Provider facilitates speeds faster than that reported on the map	Provider only: The Map does not correctly reflect service that I facilitate to this location	100	20	Fixed Wireless	Served (Over 100/20 available)	Wireless
1407467	600 NORTH HWY 67	PRINCETON	IA	52768	1	12-Provider facilitates speeds faster than that reported on the map	Provider only: The Map does not correctly reflect service that I facilitate to this location	100	20	Fixed Wireless	Served (Over 100/20 available)	Wireless
1440039	600 NORTH HWY 67	PRINCETON	IA	52768	1	12-Provider facilitates speeds faster than that reported on the map	Provider only: The Map does not correctly reflect service that I facilitate to this location	100	20	Fixed Wireless	Served (Over 100/20 available)	Wireless
1443178	1096 280TH STREET	JESUP	IA	50648	1	12-Provider facilitates speeds faster than that reported on the map	Provider only: The Map does not correctly reflect service that I facilitate to this location	100	20	Fixed Wireless	Served (Over 100/20 available)	Wireless
1448516	600 NORTH HWY 67	PRINCETON	IA	52768	1	12-Provider facilitates speeds faster than that reported on the map	Provider only: The Map does not correctly reflect service that I facilitate to this location	100	20	Fixed Wireless	Served (Over 100/20 available)	Wireless
1460944	34304 150TH STREET	CEDAR FALLS	IA	50613	1	12-Provider facilitates speeds faster than that reported on the map	Provider only: The Map does not correctly reflect service that I facilitate to this location	100	20	Fixed Wireless	Served (Over 100/20 available)	Wireless
1440861	501 WEST BYPASS 61	MUSCATINE	IA	52761	1	12-Provider facilitates speeds faster than that reported on the map	Provider only: The Map does not correctly reflect service that I facilitate to this location	100	20	Fixed Wireless	Served (Over 100/20 available)	Wireless
1466922	2518 57TH STREET	MUSCATINE	IA	52761	1	12-Provider facilitates speeds faster than that reported on the map	Provider only: The Map does not correctly reflect service that I facilitate to this location	100	20	Fixed Wireless	Served (Over 100/20 available)	Wireless
1417275	530 17TH AVENUE SOUTH		IA		1	12-Provider facilitates speeds faster than that reported on the map	Provider only: The Map does not correctly reflect service that I facilitate to this location	100	20	Fixed Wireless	Served (Over 100/20 available)	Wireless
1424993	214 8TH AVENUE SOUTH		IA		1	12-Provider facilitates speeds faster than that reported on the map	Provider only: The Map does not correctly reflect service that I facilitate to this location	100	20	Fixed Wireless	Served (Over 100/20 available)	Wireless
1426442	3519 KINGBIRD AVENUE		IA	50022	1	12-Provider facilitates speeds faster than that reported on the map	Provider only: The Map does not correctly reflect service that I facilitate to this location	100	20	Fixed Wireless	Served (Over 100/20 available)	Wireless
1440251	520 17TH AVENUE SOUTH		IA		1	12-Provider facilitates speeds faster than that reported on the map	Provider only: The Map does not correctly reflect service that I facilitate to this location	100	20	Fixed Wireless	Served (Over 100/20 available)	Wireless
1445839	216 8TH AVENUE SOUTH		IA		1	12-Provider facilitates speeds faster than that reported on the map	Provider only: The Map does not correctly reflect service that I facilitate to this location	100	20	Fixed Wireless	Served (Over 100/20 available)	Wireless
1463528	2551 FRIENDSHIP TRAIL		IA		1	12-Provider facilitates speeds faster than that reported on the map	Provider only: The Map does not correctly reflect service that I facilitate to this location	100	20	Fixed Wireless	Served (Over 100/20 available)	Wireless
1473090	512 EAST COLUMBUS STREET		IA	52621	1	12-Provider facilitates speeds faster than that reported on the map	Provider only: The Map does not correctly reflect service that I facilitate to this location	100	20	Fixed Wireless	Served (Over 100/20 available)	Wireless
1430318	2682 HONESTY WAY		IA		1	12-Provider facilitates speeds faster than that reported on the map	Provider only: The Map does not correctly reflect service that I facilitate to this location	100	20	Fixed Wireless	Served (Over 100/20 available)	Wireless
1430981	2700 HONESTY WAY		IA		1	12-Provider facilitates speeds faster than that reported on the map	Provider only: The Map does not correctly reflect service that I facilitate to this location	100	20	Fixed Wireless	Served (Over 100/20 available)	Wireless
1439597	2682 FRIENDSHIP TRAIL		IA		1	12-Provider facilitates speeds faster than that reported on the map	Provider only: The Map does not correctly reflect service that I facilitate to this location	100	20	Fixed Wireless	Served (Over 100/20 available)	Wireless
1458251	2751 FRIENDSHIP TRAIL		IA		1	12-Provider facilitates speeds faster than that reported on the map	Provider only: The Map does not correctly reflect service that I facilitate to this location	100	20	Fixed Wireless	Served (Over 100/20 available)	Wireless
1466853	2551 FRIENDSHIP TRAIL		IA		1	12-Provider facilitates speeds faster than that reported on the map	Provider only: The Map does not correctly reflect service that I facilitate to this location	100	20	Fixed Wireless	Served (Over 100/20 available)	Wireless
1467772	2551 FRIENDSHIP TRAIL		IA		1	12-Provider facilitates speeds faster than that reported on the map	Provider only: The Map does not correctly reflect service that I facilitate to this location	100	20	Fixed Wireless	Served (Over 100/20 available)	Wireless
1471410	2728 FRIENDSHIP TRAIL		IA		1	12-Provider facilitates speeds faster than that reported on the map	Provider only: The Map does not correctly reflect service that I facilitate to this location	100	20	Fixed Wireless	Served (Over 100/20 available)	Wireless
1472087	2410 HARMONY PATH		IA		1	12-Provider facilitates speeds faster than that reported on the map	Provider only: The Map does not correctly reflect service that I facilitate to this location	100	20	Fixed Wireless	Served (Over 100/20 available)	Wireless
1400519	420 SOUTHEAST 5TH AVENUE	LE MARS	IA	51031	1	12-Provider facilitates speeds faster than that reported on the map	Provider only: The Map does not correctly reflect service that I facilitate to this location	100	20	Fixed Wireless	Served (Over 100/20 available)	Wireless
1402737	212 NORTHWEST 2ND STREET	LE MARS	IA	51031	1	12-Provider facilitates speeds faster than that reported on the map	Provider only: The Map does not correctly reflect service that I facilitate to this location	100	20	Fixed Wireless	Served (Over 100/20 available)	Wireless
1403047	255 NORTHWEST 16TH AVENUE	LE MARS	IA	51031	1	12-Provider facilitates speeds faster than that reported on the map	Provider only: The Map does not correctly reflect service that I facilitate to this location	100	20	Fixed Wireless	Served (Over 100/20 available)	Wireless
1404283	335 NORTHEAST 4TH AVENUE	LE MARS	IA	51031	1	12-Provider facilitates speeds faster than that reported on the map	Provider only: The Map does not correctly reflect service that I facilitate to this location	100	20	Fixed Wireless	Served (Over 100/20 available)	Wireless
1406971	45 SOUTHWEST 4TH AVENUE	LE MARS	IA	51031	1	12-Provider facilitates speeds faster than that reported on the map	Provider only: The Map does not correctly reflect service that I facilitate to this location	100	20	Fixed Wireless	Served (Over 100/20 available)	Wireless
1407242	1108 SOUTHEAST 4TH AVENUE	LE MARS	IA	51031	1	12-Provider facilitates speeds faster than that reported on the map	Provider only: The Map does not correctly reflect service that I facilitate to this location	100	20	Fixed Wireless	Served (Over 100/20 available)	Wireless
1407713	435 SOUTHEAST 1ST AVENUE	LE MARS	IA	51031	1	12-Provider facilitates speeds faster than that reported on the map	Provider only: The Map does not correctly reflect service that I facilitate to this location	100	20	Fixed Wireless	Served (Over 100/20 available)	Wireless
1409150	40232 100TH STREET	REMSEN	IA	51050	1	12-Provider facilitates speeds faster than that reported on the map	Provider only: The Map does not correctly reflect service that I facilitate to this location	100	20	Fixed Wireless	Served (Over 100/20 available)	Wireless
1410148	101 SOUTHWEST 5TH AVENUE	LE MARS	IA	51031	1	12-Provider facilitates speeds faster than that reported on the map	Provider only: The Map does not correctly reflect service that I facilitate to this location	100	20	Fixed Wireless	Served (Over 100/20 available)	Wireless
1410501	726 SOUTHEAST 1ST STREET	LE MARS	IA	51031	1	12-Provider facilitates speeds faster than that reported on the map	Provider only: The Map does not correctly reflect service that I facilitate to this location	100	20	Fixed Wireless	Served (Over 100/20 available)	Wireless
1411000	216 NORTHEAST 6TH STREET	LE MARS	IA	51031	1	12-Provider facilitates speeds faster than that reported on the map	Provider only: The Map does not correctly reflect service that I facilitate to this location	100	20	Fixed Wireless	Served (Over 100/20 available)	Wireless
1411394	125 NORTHWEST 5TH AVENUE	LE MARS	IA	51031	1	12-Provider facilitates speeds faster than that reported on the map	Provider only: The Map does not correctly reflect service that I facilitate to this location	100	20	Fixed Wireless	Served (Over 100/20 available)	Wireless
1413259	1220 SOUTHEAST 6TH AVENUE	LE MARS	IA	51031	1	12-Provider facilitates speeds faster than that reported on the map	Provider only: The Map does not correctly reflect service that I facilitate to this location	100	20	Fixed Wireless	Served (Over 100/20 available)	Wireless
1415244	134 SOUTHEAST 2ND AVENUE	LE MARS	IA	51031	1	12-Provider facilitates speeds faster than that reported on the map	Provider only: The Map does not correctly reflect service that I facilitate to this location	100	20	Fixed Wireless	Served (Over 100/20 available)	Wireless
1416302	10 NORTHWEST 4TH STREET	LE MARS	IA	51031	1	12-Provider facilitates speeds faster than that reported on the map	Provider only: The Map does not correctly reflect service that I facilitate to this location	100	20	Fixed Wireless	Served (Over 100/20 available)	Wireless
1418501	211 SOUTHEAST 8TH STREET	LE MARS	IA	51031	1	12-Provider facilitates speeds faster than that reported on the map	Provider only: The Map does not correctly reflect service that I facilitate to this location	100	20	Fixed Wireless	Served (Over 100/20 available)	Wireless
1418678	630 SOUTHEAST 7TH STREET	LE MARS	IA	51031	1	12-Provider facilitates speeds faster than that reported on the map	Provider only: The Map does not correctly reflect service that I facilitate to this location	100	20	Fixed Wireless	Served (Over 100/20 available)	Wireless
1420796	420 NORTHWEST 1ST AVENUE	LE MARS	IA	51031	1	12-Provider facilitates speeds faster than that reported on the map	Provider only: The Map does not correctly reflect service that I facilitate to this location	100	20	Fixed Wireless	Served (Over 100/20 available)	Wireless
1422381	125 NORTHWEST 1ST STREET	LE MARS	IA	51031	1	12-Provider facilitates speeds faster than that reported on the map	Provider only: The Map does not correctly reflect service that I facilitate to this location	100	20	Fixed Wireless	Served (Over 100/20 available)	Wireless
1422824	508 SOUTHEAST 4TH AVENUE	LE MARS	IA	51031	1	12-Provider facilitates speeds faster than that reported on the map	Provider only: The Map does not correctly reflect service that I facilitate to this location	100	20	Fixed Wireless	Served (Over 100/20 available)	Wireless
1422826	55213 770TH	ANITA	IA	50020	1	12-Provider facilitates speeds faster than that reported on the map	Provider only: The Map does not correctly reflect service that I facilitate to this location	100	20	Fixed Wireless	Served (Over 100/20 available)	Wireless
1423680	126 NORTHWEST 5TH AVENUE	LE MARS	IA	51031	1	12-Provider facilitates speeds faster than that reported on the map	Provider only: The Map does not correctly reflect service that I facilitate to this location	100	20	Fixed Wireless	Served (Over 100/20 available)	Wireless
1424359	122 SOUTHEAST 9TH AVENUE	LE MARS	IA	51031	1	12-Provider facilitates speeds faster than that reported on the map	Provider only: The Map does not correctly reflect service that I facilitate to this location	100	20	Fixed Wireless	Served (Over 100/20 available)	Wireless
1425552	212 SOUTHEAST 2ND STREET	LE MARS	IA	51031	1	12-Provider facilitates speeds faster than that reported on the map	Provider only: The Map does not correctly reflect service that I facilitate to this location	100	20	Fixed Wireless	Served (Over 100/20 available)	Wireless
1427434	124 SOUTHEAST 10TH AVENUE	LE MARS	IA	51031	1	12-Provider facilitates speeds faster than that reported on the map	Provider only: The Map does not correctly reflect service that I facilitate to this location	100	20	Fixed Wireless	Served (Over 100/20 available)	Wireless
1427441	811 SOUTHEAST 3RD STREET	LE MARS	IA	51031	1	12-Provider facilitates speeds faster than that reported on the map	Provider only: The Map does not correctly reflect service that I facilitate to this location	100	20	Fixed Wireless	Served (Over 100/20 available)	Wireless
1428320	41 NORTHEAST 6TH AVENUE	LE MARS	IA	51031	1	12-Provider facilitates speeds faster than that reported on the map	Provider only: The Map does not correctly reflect service that I facilitate to this location	100	20	Fixed Wireless	Served (Over 100/20 available)	Wireless
1428397	216 NORTHWEST 16TH AVENUE	LE MARS	IA	51031	1	12-Provider facilitates speeds faster than that reported on the map	Provider only: The Map does not correctly reflect service that I facilitate to this location	100	20	Fixed Wireless	Served (Over 100/20 available)	Wireless
1430422	1550 SOUTHEAST 7TH AVENUE	LE MARS	IA	51031	1	12-Provider facilitates speeds faster than that reported on the map	Provider only: The Map does not correctly reflect service that I facilitate to this location	100	20	Fixed Wireless	Served (Over 100/20 available)	Wireless
1432645	930 SOUTHWEST 4TH STREET	LE MARS	IA	51031	1	12-Provider facilitates speeds faster than that reported on the map	Provider only: The Map does not correctly reflect service that I facilitate to this location	100	20	Fixed Wireless	Served (Over 100/20 available)	Wireless
1433675	314 NORTHWEST 3RD AVENUE	LE MARS	IA	51031	1	12-Provider facilitates speeds faster than that reported on the map	Provider only: The Map does not correctly reflect service that I facilitate to this location	100	20	Fixed Wireless	Served (Over 100/20 available)	Wireless
1435093	801 SOUTHEAST 2ND AVENUE	LE MARS	IA	51031	1	12-Provider facilitates speeds faster than that reported on the map	Provider only: The Map does not correctly reflect service that I facilitate to this location	100	20	Fixed Wireless	Served (Over 100/20 available)	Wireless
1437687	131 NORTHWEST 1ST STREET	LE MARS	IA	51031	1	12-Provider facilitates speeds faster than that reported on the map	Provider only: The Map does not correctly reflect service that I facilitate to this location	100	20	Fixed Wireless	Served (Over 100/20 available)	Wireless
1438677	1055 SOUTHEAST 3RD AVENUE	LE MARS	IA	51031	1	12-Provider facilitates speeds faster than that reported on the map	Provider only: The Map does not correctly reflect service that I facilitate to this location	100	20	Fixed Wireless	Served (Over 100/20 available)	Wireless
1438759	472 SOUTHEAST 17TH STREET	LE MARS	IA	51031	1	12-Provider facilitates speeds faster than that reported on the map	Provider only: The Map does not correctly reflect service that I facilitate to this location	100	20	Fixed Wireless	Served (Over 100/20 available)	Wireless
1439051	318 SOUTHWEST 9TH AVENUE	LE MARS	IA	51031	1	12-Provider facilitates speeds faster than that reported on the map	Provider only: The Map does not correctly reflect service that I facilitate to this location	100	20	Fixed Wireless	Served (Over 100/20 available)	Wireless
1439137	226 SOUTHEAST 7TH STREET	LE MARS	IA	51031	1	12-Provider facilitates speeds faster than that reported on the map	Provider only: The Map does not correctly reflect service that I facilitate to this location	100	20	Fixed Wireless	Served (Over 100/20 available)	Wireless
1440255	31 NORTHEAST 4TH AVENUE	LE MARS	IA	51031	1	12-Provider facilitates speeds faster than that reported on the map	Provider only: The Map does not correctly reflect service that I facilitate to this location	100	20	Fixed Wireless	Served (Over 100/20 available)	Wireless
1441128	334 SOUTHEAST 4TH AVENUE	LE MARS	IA	51031	1	12-Provider facilitates speeds faster than that reported on the map	Provider only: The Map does not correctly reflect service that I facilitate to this location	100	20	Fixed Wireless	Served (Over 100/20 available)	Wireless
1444201	105 NORTHEAST 5TH AVENUE	LE MARS	IA	51031	1	12-Provider facilitates speeds faster than that reported on the map	Provider only: The Map does not correctly reflect service that I facilitate to this location	100	20	Fixed Wireless	Served (Over 100/20 available)	Wireless
1444251	314 NORTHWEST 1ST AVENUE	LE MARS	IA	51031	1	12-Provider facilitates speeds faster than that reported on the map	Provider only: The Map does not correctly reflect service that I facilitate to this location	100	20	Fixed Wireless	Served (Over 100/20 available)	Wireless

1444860	1201 SOUTHEAST 1ST STREET	LE MARS	IA	51031	1	12-Provider facilitates speeds faster than that reported on the map	Provider only: The Map does not correctly reflect service that I facilitate to this location	100	20	Fixed Wireless	Served (Over 100/20 available)	Wireless
1445145	420 NORTHEAST 1ST AVENUE	LE MARS	IA	51031	1	12-Provider facilitates speeds faster than that reported on the map	Provider only: The Map does not correctly reflect service that I facilitate to this location	100	20	Fixed Wireless	Served (Over 100/20 available)	Wireless
1445350	420 SOUTHEAST 1ST AVENUE	LE MARS	IA	51031	1	12-Provider facilitates speeds faster than that reported on the map	Provider only: The Map does not correctly reflect service that I facilitate to this location	100	20	Fixed Wireless	Served (Over 100/20 available)	Wireless
1445418	315 NORTHWEST 1ST AVENUE	LE MARS	IA	51031	1	12-Provider facilitates speeds faster than that reported on the map	Provider only: The Map does not correctly reflect service that I facilitate to this location	100	20	Fixed Wireless	Served (Over 100/20 available)	Wireless
1446433	914 SOUTHEAST 1ST AVENUE	LE MARS	IA	51031	1	12-Provider facilitates speeds faster than that reported on the map	Provider only: The Map does not correctly reflect service that I facilitate to this location	100	20	Fixed Wireless	Served (Over 100/20 available)	Wireless
1446604	410 SOUTHEAST 4TH STREET	LE MARS	IA	51031	1	12-Provider facilitates speeds faster than that reported on the map	Provider only: The Map does not correctly reflect service that I facilitate to this location	100	20	Fixed Wireless	Served (Over 100/20 available)	Wireless
1447154	305 SOUTHEAST 1ST STREET	LE MARS	IA	51031	1	12-Provider facilitates speeds faster than that reported on the map	Provider only: The Map does not correctly reflect service that I facilitate to this location	100	20	Fixed Wireless	Served (Over 100/20 available)	Wireless
1447569	439 NORTHEAST 2ND AVENUE	LE MARS	IA	51031	1	12-Provider facilitates speeds faster than that reported on the map	Provider only: The Map does not correctly reflect service that I facilitate to this location	100	20	Fixed Wireless	Served (Over 100/20 available)	Wireless
1448056	235 SOUTHEAST 2ND AVENUE	LE MARS	IA	51031	1	12-Provider facilitates speeds faster than that reported on the map	Provider only: The Map does not correctly reflect service that I facilitate to this location	100	20	Fixed Wireless	Served (Over 100/20 available)	Wireless
1449305	415 SOUTHEAST 6TH STREET	LE MARS	IA	51031	1	12-Provider facilitates speeds faster than that reported on the map	Provider only: The Map does not correctly reflect service that I facilitate to this location	100	20	Fixed Wireless	Served (Over 100/20 available)	Wireless
1449647	209 NORTHWEST 16TH AVENUE	LE MARS	IA	51031	1	12-Provider facilitates speeds faster than that reported on the map	Provider only: The Map does not correctly reflect service that I facilitate to this location	100	20	Fixed Wireless	Served (Over 100/20 available)	Wireless
1452405	235 NORTHWEST 16TH AVENUE	LE MARS	IA	51031	1	12-Provider facilitates speeds faster than that reported on the map	Provider only: The Map does not correctly reflect service that I facilitate to this location	100	20	Fixed Wireless	Served (Over 100/20 available)	Wireless
1452629	834 SOUTHEAST 1ST AVENUE	LE MARS	IA	51031	1	12-Provider facilitates speeds faster than that reported on the map	Provider only: The Map does not correctly reflect service that I facilitate to this location	100	20	Fixed Wireless	Served (Over 100/20 available)	Wireless
1455402	500 SOUTHEAST 5TH AVENUE	LE MARS	IA	51031	1	12-Provider facilitates speeds faster than that reported on the map	Provider only: The Map does not correctly reflect service that I facilitate to this location	100	20	Fixed Wireless	Served (Over 100/20 available)	Wireless
1457726	525 NORTHEAST 1ST STREET	LE MARS	IA	51031	1	12-Provider facilitates speeds faster than that reported on the map	Provider only: The Map does not correctly reflect service that I facilitate to this location	100	20	Fixed Wireless	Served (Over 100/20 available)	Wireless
1458255	927 SOUTHEAST 1ST AVENUE	LE MARS	IA	51031	1	12-Provider facilitates speeds faster than that reported on the map	Provider only: The Map does not correctly reflect service that I facilitate to this location	100	20	Fixed Wireless	Served (Over 100/20 available)	Wireless
1459150	920 SOUTHEAST 1ST STREET	LE MARS	IA	51031	1	12-Provider facilitates speeds faster than that reported on the map	Provider only: The Map does not correctly reflect service that I facilitate to this location	100	20	Fixed Wireless	Served (Over 100/20 available)	Wireless
1459509	433 SOUTHEAST 18TH STREET	LE MARS	IA	51031	1	12-Provider facilitates speeds faster than that reported on the map	Provider only: The Map does not correctly reflect service that I facilitate to this location	100	20	Fixed Wireless	Served (Over 100/20 available)	Wireless
1460784	1353 SOUTHEAST 7TH AVENUE	LE MARS	IA	51031	1	12-Provider facilitates speeds faster than that reported on the map	Provider only: The Map does not correctly reflect service that I facilitate to this location	100	20	Fixed Wireless	Served (Over 100/20 available)	Wireless
1461442	103 NORTHWEST 3RD AVENUE	LE MARS	IA	51031	1	12-Provider facilitates speeds faster than that reported on the map	Provider only: The Map does not correctly reflect service that I facilitate to this location	100	20	Fixed Wireless	Served (Over 100/20 available)	Wireless
1462291	314 SOUTHEAST 3RD AVENUE	LE MARS	IA	51031	1	12-Provider facilitates speeds faster than that reported on the map	Provider only: The Map does not correctly reflect service that I facilitate to this location	100	20	Fixed Wireless	Served (Over 100/20 available)	Wireless
1464579	401 NORTHEAST 1ST STREET	LE MARS	IA	51031	1	12-Provider facilitates speeds faster than that reported on the map	Provider only: The Map does not correctly reflect service that I facilitate to this location	100	20	Fixed Wireless	Served (Over 100/20 available)	Wireless
1466396	30 SOUTHEAST 10TH STREET	LE MARS	IA	51031	1	12-Provider facilitates speeds faster than that reported on the map	Provider only: The Map does not correctly reflect service that I facilitate to this location	100	20	Fixed Wireless	Served (Over 100/20 available)	Wireless
1467432	135 NORTHWEST 3RD AVENUE	LE MARS	IA	51031	1	12-Provider facilitates speeds faster than that reported on the map	Provider only: The Map does not correctly reflect service that I facilitate to this location	100	20	Fixed Wireless	Served (Over 100/20 available)	Wireless
1467526	755 SOUTHEAST 7TH AVENUE	LE MARS	IA	51031	1	12-Provider facilitates speeds faster than that reported on the map	Provider only: The Map does not correctly reflect service that I facilitate to this location	100	20	Fixed Wireless	Served (Over 100/20 available)	Wireless
1467563	326 SOUTHEAST 2ND AVENUE	LE MARS	IA	51031	1	12-Provider facilitates speeds faster than that reported on the map	Provider only: The Map does not correctly reflect service that I facilitate to this location	100	20	Fixed Wireless	Served (Over 100/20 available)	Wireless
1468054	214 SOUTHEAST 1ST AVENUE	LE MARS	IA	51031	1	12-Provider facilitates speeds faster than that reported on the map	Provider only: The Map does not correctly reflect service that I facilitate to this location	100	20	Fixed Wireless	Served (Over 100/20 available)	Wireless
1468690	1205 SOUTHEAST 2ND STREET	LE MARS	IA	51031	1	12-Provider facilitates speeds faster than that reported on the map	Provider only: The Map does not correctly reflect service that I facilitate to this location	100	20	Fixed Wireless	Served (Over 100/20 available)	Wireless
1470080	834 SOUTHEAST 1ST STREET	LE MARS	IA	51031	1	12-Provider facilitates speeds faster than that reported on the map	Provider only: The Map does not correctly reflect service that I facilitate to this location	100	20	Fixed Wireless	Served (Over 100/20 available)	Wireless
1470317	220 SOUTHWEST 6TH AVENUE	LE MARS	IA	51031	1	12-Provider facilitates speeds faster than that reported on the map	Provider only: The Map does not correctly reflect service that I facilitate to this location	100	20	Fixed Wireless	Served (Over 100/20 available)	Wireless
1471031	1495 SOUTHEAST 16TH AVENUE	LE MARS	IA	51031	1	12-Provider facilitates speeds faster than that reported on the map	Provider only: The Map does not correctly reflect service that I facilitate to this location	100	20	Fixed Wireless	Served (Over 100/20 available)	Wireless
1473813	415 NORTHWEST 4TH STREET	LE MARS	IA	51031	1	12-Provider facilitates speeds faster than that reported on the map	Provider only: The Map does not correctly reflect service that I facilitate to this location	100	20	Fixed Wireless	Served (Over 100/20 available)	Wireless
1476397	120 SOUTHEAST 11TH AVENUE	LE MARS	IA	51031	1	12-Provider facilitates speeds faster than that reported on the map	Provider only: The Map does not correctly reflect service that I facilitate to this location	100	20	Fixed Wireless	Served (Over 100/20 available)	Wireless
1478281	50726 770TH	ANITA	IA	50020	1	12-Provider facilitates speeds faster than that reported on the map	Provider only: The Map does not correctly reflect service that I facilitate to this location	100	20	Fixed Wireless	Served (Over 100/20 available)	Wireless
1400001	3975 225TH AVENUE	SPENCER	IA	51301	1	12-Provider facilitates speeds faster than that reported on the map	Provider only: The Map does not correctly reflect service that I facilitate to this location	100	20	Fixed Wireless	Served (Over 100/20 available)	Wireless
1400007	710 NORTH HWY 67	PRINCETON	IA	52768	1	12-Provider facilitates speeds faster than that reported on the map	Provider only: The Map does not correctly reflect service that I facilitate to this location	100	20	Fixed Wireless	Served (Over 100/20 available)	Wireless
1400012	4936 PALACE ROAD	OELWEIN	IA	50662	1	12-Provider facilitates speeds faster than that reported on the map	Provider only: The Map does not correctly reflect service that I facilitate to this location	100	20	Fixed Wireless	Served (Over 100/20 available)	Wireless
1400019	509 KENT LANE	WELLSBURG	IA	50680	1	12-Provider facilitates speeds faster than that reported on the map	Provider only: The Map does not correctly reflect service that I facilitate to this location	100	20	Fixed Wireless	Served (Over 100/20 available)	Wireless
1400052	513 SOUTH 4TH STREET	MAQUOKETA	IA	52060	1	12-Provider facilitates speeds faster than that reported on the map	Provider only: The Map does not correctly reflect service that I facilitate to this location	100	20	Fixed Wireless	Served (Over 100/20 available)	Wireless
1400053	1821 18TH STREET	SPIRIT LAKE	IA	51360	1	12-Provider facilitates speeds faster than that reported on the map	Provider only: The Map does not correctly reflect service that I facilitate to this location	100	20	Fixed Wireless	Served (Over 100/20 available)	Wireless
1400208	401 WEST ELLSWORTH STREET	AVOCA	IA	51521	1	12-Provider facilitates speeds faster than that reported on the map	Provider only: The Map does not correctly reflect service that I facilitate to this location	100	20	Fixed Wireless	Served (Over 100/20 available)	Wireless
1400251	314 NORTH CHESTNUT STREET	AVOCA	IA	51521	1	12-Provider facilitates speeds faster than that reported on the map	Provider only: The Map does not correctly reflect service that I facilitate to this location	100	20	Fixed Wireless	Served (Over 100/20 available)	Wireless
1400272	21341 BURR OAK STREET	SPIRIT LAKE	IA	51360	1	12-Provider facilitates speeds faster than that reported on the map	Provider only: The Map does not correctly reflect service that I facilitate to this location	100	20	Fixed Wireless	Served (Over 100/20 available)	Wireless
1400376	722 WASHINGTON STREET	DECORAH	IA	52101	1	12-Provider facilitates speeds faster than that reported on the map	Provider only: The Map does not correctly reflect service that I facilitate to this location	100	20	Fixed Wireless	Served (Over 100/20 available)	Wireless
1400390	1626 ORANGE STREET	MUSCATINE	IA	52761	1	12-Provider facilitates speeds faster than that reported on the map	Provider only: The Map does not correctly reflect service that I facilitate to this location	100	20	Fixed Wireless	Served (Over 100/20 available)	Wireless
1400422	710 7TH STREET SOUTH	OSKALOOSA	IA	52577	1	12-Provider facilitates speeds faster than that reported on the map	Provider only: The Map does not correctly reflect service that I facilitate to this location	100	20	Fixed Wireless	Served (Over 100/20 available)	Wireless
1400472	216 MARKET STREET SOUTH	OSKALOOSA	IA	52577	1	12-Provider facilitates speeds faster than that reported on the map	Provider only: The Map does not correctly reflect service that I facilitate to this location	100	20	Fixed Wireless	Served (Over 100/20 available)	Wireless
1400490	1525 KERRY LANE	JESUP	IA	50648	1	12-Provider facilitates speeds faster than that reported on the map	Provider only: The Map does not correctly reflect service that I facilitate to this location	100	20	Fixed Wireless	Served (Over 100/20 available)	Wireless
1400548	2928 130TH AVENUE	EVERLY	IA	51338	1	12-Provider facilitates speeds faster than that reported on the map	Provider only: The Map does not correctly reflect service that I facilitate to this location	100	20	Fixed Wireless	Served (Over 100/20 available)	Wireless
1400634	1930 23RD STREET	SPIRIT LAKE	IA	51360	1	12-Provider facilitates speeds faster than that reported on the map	Provider only: The Map does not correctly reflect service that I facilitate to this location	100	20	Fixed Wireless	Served (Over 100/20 available)	Wireless
1400635	3705 AURORA AVENUE WEST	SPIRIT LAKE	IA	51360	1	12-Provider facilitates speeds faster than that reported on the map	Provider only: The Map does not correctly reflect service that I facilitate to this location	100	20	Fixed Wireless	Served (Over 100/20 available)	Wireless
1400673	2301 UNIVERSITY DRIVE	MUSCATINE	IA	52761	1	12-Provider facilitates speeds faster than that reported on the map	Provider only: The Map does not correctly reflect service that I facilitate to this location	100	20	Fixed Wireless	Served (Over 100/20 available)	Wireless
1400678	316 SOUTH MATTESON STREET	MAQUOKETA	IA	52060	1	12-Provider facilitates speeds faster than that reported on the map	Provider only: The Map does not correctly reflect service that I facilitate to this location	100	20	Fixed Wireless	Served (Over 100/20 available)	Wireless
1400808	704 SPRING STREET	MUSCATINE	IA	52761	1	12-Provider facilitates speeds faster than that reported on the map	Provider only: The Map does not correctly reflect service that I facilitate to this location	100	20	Fixed Wireless	Served (Over 100/20 available)	Wireless
1400828	402 NORTH MADISON STREET	WELLSBURG	IA	50680	1	12-Provider facilitates speeds faster than that reported on the map	Provider only: The Map does not correctly reflect service that I facilitate to this location	100	20	Fixed Wireless	Served (Over 100/20 available)	Wireless
1400849	1008 9TH STREET SOUTH	OSKALOOSA	IA	52577	1	12-Provider facilitates speeds faster than that reported on the map	Provider only: The Map does not correctly reflect service that I facilitate to this location	100	20	Fixed Wireless	Served (Over 100/20 available)	Wireless
1400968	58563 64TH STREET	SABULA	IA	52070	1	12-Provider facilitates speeds faster than that reported on the map	Provider only: The Map does not correctly reflect service that I facilitate to this location	100	20	Fixed Wireless	Served (Over 100/20 available)	Wireless
1401010	15516 HARBOR DRIVE	SPIRIT LAKE	IA	51360	1	12-Provider facilitates speeds faster than that reported on the map	Provider only: The Map does not correctly reflect service that I facilitate to this location	100	20	Fixed Wireless	Served (Over 100/20 available)	Wireless
1401059	119 1ST AVENUE WEST	OSKALOOSA	IA	52577	1	12-Provider facilitates speeds faster than that reported on the map	Provider only: The Map does not correctly reflect service that I facilitate to this location	100	20	Fixed Wireless	Served (Over 100/20 available)	Wireless
1401114	1224 9TH STREET	JESUP	IA	50648	1	12-Provider facilitates speeds faster than that reported on the map	Provider only: The Map does not correctly reflect service that I facilitate to this location	100	20	Fixed Wireless	Served (Over 100/20 available)	Wireless
1401120	809 2ND AVENUE NORTHEAST	OELWEIN	IA	50662	1	12-Provider facilitates speeds faster than that reported on the map	Provider only: The Map does not correctly reflect service that I facilitate to this location	100	20	Fixed Wireless	Served (Over 100/20 available)	Wireless
1401298	3515 DIANA QUEEN DRIVE	MUSCATINE	IA	52761	1	12-Provider facilitates speeds faster than that reported on the map	Provider only: The Map does not correctly reflect service that I facilitate to this location	100	20	Fixed Wireless	Served (Over 100/20 available)	Wireless
1401374	208 SOUTH MAIN STREET	EVERLY	IA	51338	1	12-Provider facilitates speeds faster than that reported on the map	Provider only: The Map does not correctly reflect service that I facilitate to this location	100	20	Fixed Wireless	Served (Over 100/20 available)	Wireless
1401450	409 SOUTH PROSPECT STREET	MAQUOKETA	IA	52060	1	12-Provider facilitates speeds faster than that reported on the map	Provider only: The Map does not correctly reflect service that I facilitate to this location	100	20	Fixed Wireless	Served (Over 100/20 available)	Wireless
1401460	802 8TH AVENUE NORTHWEST	INDEPENDENCE	IA	50644	1	12-Provider facilitates speeds faster than that reported on the map	Provider only: The Map does not correctly reflect service that I facilitate to this location	100	20	Fixed Wireless	Served (Over 100/20 available)	Wireless
1401490	22702 1ST STREET	DELMAR	IA	52037	1	12-Provider facilitates speeds faster than that reported on the map	Provider only: The Map does not correctly reflect service that I facilitate to this location	100	20	Fixed Wireless	Served (Over 100/20 available)	Wireless
1401502	112 WEST 4TH STREET	WELLSBURG	IA	50680	1	12-Provider facilitates speeds faster than that reported on the map	Provider only: The Map does not correctly reflect service that I facilitate to this location	100	20	Fixed Wireless	Served (Over 100/20 available)	Wireless
1401535	310 MAIN STREET	HOLLAND	IA	50642	1	12-Provider facilitates speeds faster than that reported on the map	Provider only: The Map does not correctly reflect service that I facilitate to this location	100	20	Fixed Wireless	Served (Over 100/20 available)	Wireless
1401536	401 KING STREET	FAYETTE	IA	52142	1	12-Provider facilitates speeds faster than that reported on the map	Provider only: The Map does not correctly reflect service that I facilitate to this location	100	20	Fixed Wireless	Served (Over 100/20 available)	Wireless
1401586	601 MARKET STREET SOUTH	OSKALOOSA	IA	52577	1	12-Provider facilitates speeds faster than that reported on the map	Provider only: The Map does not correctly reflect service that I facilitate to this location	100	20	Fixed Wireless	Served (Over 100/20 available)	Wireless
1401597	122 EAST DUNCAN STREET	HANCOCK	IA	51536	1	12-Provider facilitates speeds faster than that reported on the map	Provider only: The Map does not correctly reflect service that I facilitate to this location	100	20	Fixed Wireless	Served (Over 100/20 available)	Wireless
1401683	3068 SOUTHSHORE DRIVE	ELLSTON	IA	50074	1	12-Provider facilitates speeds faster than that reported on the map	Provider only: The Map does not correctly reflect service that I facilitate to this location	100	20	Fixed Wireless	Served (Over 100/20 available)	Wireless
1401708	502 4TH STREET	GRUNDY CENTER	IA	50638	1	12-Provider facilitates speeds faster than that reported on the map	Provider only: The Map does not correctly reflect service that I facilitate to this location	100	20	Fixed Wireless	Served (Over 100/20 available)	Wireless
1401722	1016 PENIEL STREET	OSKALOOSA	IA	52577	1	12-Provider facilitates speeds faster than that reported on the map	Provider only: The Map does not correctly reflect service that I facilitate to this location	100	20	Fixed Wireless	Served (Over 100/20 available)	Wireless
1401737	1007 5TH AVENUE EAST	OSKALOOSA	IA	52577	1	12-Provider facilitates speeds faster than that reported on the map	Provider only: The Map does not correctly reflect service that I facilitate to this location	100	20	Fixed Wireless	Served (Over 100/20 available)	Wireless
1401783	16 HILLSIDE DRIVE WEST	OELWEIN	IA	50662	1	12-Provider facilitates speeds faster than that reported on the map	Provider only: The Map does not correctly reflect service that I facilitate to this location	100	20	Fixed Wireless	Served (Over 100/20 available)	Wireless
1401788	309 A AVENUE WEST	OSKALOOSA	IA	52577	1	12-Provider facilitates speeds faster than that reported on the map	Provider only: The Map does not correctly reflect service that I facilitate to this location	100	20	Fixed Wireless	Served (Over 100/20 available)	Wireless
1401793	2387 LAVEEN AVENUE	OSKALOOSA	IA	52577	1	12-Provider facilitates speeds faster than that reported on the map	Provider only: The Map does not correctly reflect service that I facilitate to this location	100	20	Fixed Wireless	Served (Over 100/20 available)	Wireless
1401931	1201 BETHEL STREET	OSKALOOSA	IA	52577	1	12-Provider facilitates speeds faster than that reported on the map	Provider only: The Map does not correctly reflect service that I facilitate to this location	100	20	Fixed Wireless	Served (Over 100/20 available)	Wireless
1401977	1013 WIER STREET	MUSCATINE	IA	52761	1	12-Provider facilitates speeds faster than that reported on the map	Provider only: The Map does not correctly reflect service that I facilitate to this location	100	20	Fixed Wireless	Served (Over 100/20 available)	Wireless
1402031	101 6TH AVENUE SOUTHEAST	OELWEIN	IA	50662	1	12-Provider facilitates speeds faster than that reported on the map	Provider only: The Map does not correctly reflect service that I facilitate to this location	100	20	Fixed Wireless	Served (Over 100/20 available)	Wireless
1402066	125 3RD AVENUE SOUTHEAST	OELWEIN	IA	50662	1	12-Provider facilitates speeds faster than that reported on the map	Provider only: The Map does not correctly reflect service that I facilitate to this location	100	20	Fixed Wireless	Served (Over 100/20 available)	Wireless
1402119	407 3RD AVENUE WEST	OSKALOOSA	IA	52577	1	12-Provider facilitates speeds faster than that reported on the map	Provider only: The Map does not correctly reflect service that I facilitate to this location	100	20	Fixed Wireless	Served (Over 100/20 available)	Wireless
1402128	808 GRANT STREET	REDFIELD	IA	50233	1	12-Provider facilitates speeds faster than that reported on the map	Provider only: The Map does not correctly reflect service that I facilitate to this location	100	20	Fixed Wireless	Served (Over 100/20 available)	Wireless
1402241	614 EAST JAYCEE STREET	AVOCA	IA	51521	1	12-Provider facilitates speeds faster than that reported on the map	Provider only: The Map does not correctly reflect service that I facilitate to this location	100	20	Fixed Wireless	Served (Over 100/20 available)	Wireless
1402247	501 EAST ANGUS COURT	MAQUOKETA	IA	52060	1	12-Provider facilitates speeds faster than that reported on the map	Provider only: The Map does not correctly reflect service that I facilitate to this location	100	20	Fixed Wireless	Served (Over 100/20 available)	Wireless
1402257	700 6TH STREET	WELLSBURG	IA	50680	1	12-Provider facilitates speeds faster than that reported on the map	Provider only: The Map does not correctly reflect service that I facilitate to this location	100	20	Fixed Wireless	Served (Over 100/20 available)	Wireless
1402268	825 ROBIN ROAD	MUSCATINE	IA	52761	1	12-Provider facilitates speeds faster than that reported on the map	Provider only: The Map does not correctly reflect service that I facilitate to this location	100	20	Fixed Wireless	Served (Over 100/20 available)	Wireless
1402325	1003 BATTLES DRIVE	MAQUOKETA	IA	52060	1	12-Provider facilitates speeds faster than that reported on the map	Provider only: The Map does not correctly reflect service that I facilitate to this location	100	20	Fixed Wireless	Served (Over 100/20 available)	Wireless
1402399	300 3RD AVENUE SOUTHWEST	INDEPENDENCE	IA	50644	1	12-Provider facilitates speeds faster than that reported on the map	Provider only: The Map does not correctly reflect service that I facilitate to this location	100	20	Fixed Wireless	Served (Over 100/20 available)	Wireless
1402427	15286 LAKEVIEW DRIVE	SPIRIT LAKE	IA	51360	1	12-Provider facilitates speeds faster than that reported on the map	Provider only: The Map does not correctly reflect service that I facilitate to this location	100	20	Fixed Wireless	Served (Over 100/20 available)	Wireless
1402494	1006 BROAD STREET	SABULA	IA	52070	1	12-Provider facilitates speeds faster than that reported on the map	Provider only: The Map does not correctly reflect service that I facilitate to this location	100	20	Fixed Wireless	Served (Over 100/20 available)	Wireless
1402528	544 8TH STREET SOUTHWEST	OELWEIN	IA	50662	1	12-Provider facilitates speeds faster than that reported on the map	Provider only: The Map does not correctly reflect service that I facilitate to this location	100	20	Fixed Wireless	Served (Over 100/20 available)	Wireless
1402545	2202 8TH AVENUE EAST	OSKALOOSA	IA	52577	1	12-Provider facilitates speeds faster than that reported on the map	Provider only: The Map does not correctly reflect service that I facilitate to this location	100	20	Fixed Wireless	Served (Over 100/20 available)	Wireless
1402573	306 IOWA AVENUE	SABULA	IA	52070	1	12-Provider facilitates speeds faster than that reported on the map	Provider only: The Map does not correctly reflect service that I facilitate to this location	100	20	Fixed Wireless	Served (Over 100/20 available)	Wireless
1402641	516 1ST AVENUE NORTHEAST	OELWEIN	IA	50662	1	12-Provider facilitates speeds faster than that reported on the map	Provider only: The Map does not correctly reflect service that I facilitate to this location	100	20	Fixed Wireless	Served (Over 100/20 available)	Wireless
1402653	1345 SOUTH FREDERICK AVENUE	OELWEIN	IA	50662	1	12-Provider facilitates speeds faster than that reported on the map	Provider only: The Map does not correctly reflect service that I facilitate to this location	100	20	Fixed Wireless	Served (Over 100/20 available)	Wireless
1402692	1008 9TH AVENUE SOUTHWEST	INDEPENDENCE	IA	50644	1	12-Provider facilitates speeds faster than that reported on the map	Provider only: The Map does not correctly reflect service that I facilitate to this location	100	20	Fixed Wireless	Served (Over 100/20 available)	Wireless
1402716	507 NORTH FRANKLIN STREET	ACKLEY	IA	50601	1	12-Provider facilitates speeds faster than that reported on the map	Provider only: The Map does not correctly reflect service that I facilitate to this location	100	20	Fixed Wireless	Served (Over 100/20 available)	Wireless
1402717	418 WEST JUDSON STREET	MAQUOKETA	IA	52060	1	12-Provider facilitates speeds faster than that reported on the map	Provider only: The Map does not correctly reflect service that I facilitate to this location	100	20	Fixed Wireless	Served (Over 100/20 available)	Wireless
1402729	602 EAST DIVISION STREET	ALTON	IA	51003	1	12-Provider facilitates speeds faster than that reported on the map	Provider only: The Map does not correctly reflect service that I facilitate to this location	100	20	Fixed Wireless	Served (Over 100/20 available)	Wireless
1402848	15574 LANDINGS AVENUE	SPIRIT LAKE	IA	51360	1	12-Provider facilitates speeds faster than that reported on the map	Provider only: The Map does not correctly reflect service that I facilitate to this location	100	20	Fixed Wireless	Served (Over 100/20 available)	Wireless
1402903	1304 KANSAS AVENUE	MILFORD	IA	51351	1	12-Provider facilitates speeds faster than that reported on the map	Provider only: The Map does not correctly reflect service that I facilitate to this location	100	20	Fixed Wireless	Served (Over 100/20 available)	Wireless
1402908	4545 FUTURO CT	DUBUQUE	IA	52002	1	12-Provider facilitates speeds faster than that reported on the map	Provider only: The Map does not correctly reflect service that I facilitate to this location	100	20	Fixed Wireless	Served (Over 100/20 available)	Wireless
1402967	108 MAIN STREET EAST	FAIRBANK	IA	50629	1	12-Provider facilitates speeds faster than that reported on the map	Provider only: The Map does not correctly reflect service that I facilitate to this location	100	20	Fixed Wireless	Served (Over 100/20 available)	Wireless
1402992	213 1ST STREET NORTH	OSKALOOSA	IA	52577	1	12-Provider facilitates speeds faster than that reported on the map	Provider only: The Map does not correctly reflect service that I facilitate to this location	100	20	Fixed Wireless	Served (Over 100/20 available)	Wireless
1402994	716 M STREET SOUTH	OSKALOOSA	IA	52577	1	12-Provider facilitates speeds faster than that reported on the map	Provider only: The Map does not correctly reflect service that I facilitate to this location	100	20	Fixed Wireless	Served (Over 100/20 available)	Wireless
1403007	1013 MAYWOOD DRIVE	OSKALOOSA	IA	52577	1	12-Provider facilitates speeds faster than that reported on the map	Provider only: The Map does not correctly reflect service that I facilitate to this location	100	20	Fixed Wireless	Served (Over 100/20 available)	Wireless
1403030	610 7TH AVENUE NORTHWEST	INDEPENDENCE	IA	50644	1	12-Provider facilitates speeds faster than that reported on the map	Provider only: The Map does not correctly reflect service that I facilitate to this location	100	20	Fixed Wireless	Served (Over 100/20 available)	Wireless
1403087	702 LONGVIEW DRIVE	MAQUOKETA	IA	52060	1	12-Provider facilitates speeds faster than that reported on the map	Provider only: The Map does not correctly reflect service that I facilitate to this location	100	20	Fixed Wireless	Served (Over 100/20 available)	Wireless
1403093	272 LAKESHORE DRIVE	ARNOLDS PARK	IA	51331	1	12-Provider facilitates speeds faster than that reported on the map	Provider only: The Map does not correctly reflect service that I facilitate to this location	100	20	Fixed Wireless	Served (Over 100/20 available)	Wireless
1403125	304 9TH STREET NORTHEAST	INDEPENDENCE	IA	50644	1	12-Provider facilitates speeds faster than that reported on the map	Provider only: The Map does not correctly reflect service that I facilitate to this location	100	20	Fixed Wireless	Served (Over 100/20 available)	Wireless
1403131	1032 GRAND AVENUE	MUSCATINE	IA	52761	1	12-Provider facilitates speeds faster than that reported on the map	Provider only: The Map does not correctly reflect service that I facilitate to this location	100	20	Fixed Wireless	Served (Over 100/20 available)	Wireless
1403173	1111 4TH AVENUE NORTHEAST	INDEPENDENCE	IA	50644	1	12-Provider facilitates speeds faster than that reported on the map	Provider only: The Map does not correctly reflect service that I facilitate to this location	100	20	Fixed Wireless	Served (Over 100/20 available)	Wireless
1403229	416 5TH AVENUE SOUTHWEST	OELWEIN	IA	50662	1	12-Provider facilitates speeds faster than that reported on the map	Provider only: The Map does not correctly reflect service that I facilitate to this location	100	20	Fixed Wireless	Served (Over 100/20 available)	Wireless
1403279	905 4TH AVENUE NORTHEAST	INDEPENDENCE	IA	50644	1	12-Provider facilitates speeds faster than that reported on the map	Provider only: The Map does not correctly reflect service that I facilitate to this location	100	20	Fixed Wireless	Served (Over 100/20 available)	Wireless
1403299	29989 208TH STREET	HONEY CREEK	IA	51542	1	12-Provider facilitates speeds faster than that reported on the map	Provider only: The Map does not correctly reflect service that I facilitate to this location	100	20	Fixed Wireless	Served (Over 100/20 available)	Wireless
1403417	1223 SOUTH FREDERICK AVENUE	OELWEIN	IA	50662	1	12-Provider facilitates speeds faster than that reported on the map	Provider only: The Map does not correctly reflect service that I facilitate to this location	100	20	Fixed Wireless	Served (Over 100/20 available)	Wireless
1403499	212 8TH AVENUE SOUTHWEST	OELWEIN	IA	50662	1	12-Provider facilitates speeds faster than that reported on the map	Provider only: The Map does not correctly reflect service that I facilitate to this location	100	20	Fixed Wireless	Served (Over 100/20 available)	Wireless
1403600	3409 KEOKUK AVENUE	SPIRIT LAKE	IA	51360	1	12-Provider facilitates speeds faster than that reported on the map	Provider only: The Map does not correctly reflect service that I facilitate to this location	100	20	Fixed Wireless	Served (Over 100/20 available)	Wireless
1403628	411 LINCOLN DRIVE NORTHEAST	OELWEIN	IA	50662	1	12-Provider facilitates speeds faster than that reported on the map	Provider only: The Map does not correctly reflect service that I facilitate to this location	100	20	Fixed Wireless	Served (Over 100/20 available)	Wireless
1403776	704 VINE STREET	MAQUOKETA	IA	52060	1	12-Provider facilitates speeds faster than that reported on the map	Provider only: The Map does not correctly reflect service that I facilitate to this location	100	20	Fixed Wireless	Served (Over 100/20 available)	Wireless
1403803	53412 17TH STREET	MILES	IA	52064	1	12-Provider facilitates speeds faster than that reported on the map	Provider only: The Map does not correctly reflect service that I facilitate to this location	100	20	Fixed Wireless	Served (Over 100/20 available)	Wireless
1403875	1106 MILL STREET SOUTH	DECORAH	IA	52101	1	12-Provider facilitates speeds faster than that reported on the map	Provider only: The Map does not correctly reflect service that I facil

1403903	801 COLVER STREET	MUSCATINE	IA	52761	1	12-Provider facilitates speeds faster than that reported on the map	Provider only: The Map does not correctly reflect service that I facilitate to this location	100	20	Fixed Wireless	Served (Over 100/20 available)	Wireless
1403910	726 5TH STREET NORTHEAST	INDEPENDENCE	IA	50644	1	12-Provider facilitates speeds faster than that reported on the map	Provider only: The Map does not correctly reflect service that I facilitate to this location	100	20	Fixed Wireless	Served (Over 100/20 available)	Wireless
1404008	214 1ST AVENUE NORTHWEST	OELWEIN	IA	50662	1	12-Provider facilitates speeds faster than that reported on the map	Provider only: The Map does not correctly reflect service that I facilitate to this location	100	20	Fixed Wireless	Served (Over 100/20 available)	Wireless
1404039	7405 ASBURY RD	DUBUQUE	IA	52002	1	12-Provider facilitates speeds faster than that reported on the map	Provider only: The Map does not correctly reflect service that I facilitate to this location	100	20	Fixed Wireless	Served (Over 100/20 available)	Wireless
1404133	1951 US HIGHWAY 218	MT PLEASANT	IA	52641	1	12-Provider facilitates speeds faster than that reported on the map	Provider only: The Map does not correctly reflect service that I facilitate to this location	100	20	Fixed Wireless	Served (Over 100/20 available)	Wireless
1404135	934 DUROE STREET	JESUP	IA	50648	1	12-Provider facilitates speeds faster than that reported on the map	Provider only: The Map does not correctly reflect service that I facilitate to this location	100	20	Fixed Wireless	Served (Over 100/20 available)	Wireless
1404185	1104 EAST PLATT STREET	MAQUOKETA	IA	52060	1	12-Provider facilitates speeds faster than that reported on the map	Provider only: The Map does not correctly reflect service that I facilitate to this location	100	20	Fixed Wireless	Served (Over 100/20 available)	Wireless
1404334	10179 HIGLEY DR	PEOSTA	IA	52068	1	12-Provider facilitates speeds faster than that reported on the map	Provider only: The Map does not correctly reflect service that I facilitate to this location	100	20	Fixed Wireless	Served (Over 100/20 available)	Wireless
1404359	208 SOUTH OTTO STREET	MAQUOKETA	IA	52060	1	12-Provider facilitates speeds faster than that reported on the map	Provider only: The Map does not correctly reflect service that I facilitate to this location	100	20	Fixed Wireless	Served (Over 100/20 available)	Wireless
1404442	100 SOUTHEAST CENTRAL AVENUE	LE MARS	IA	51031	1	12-Provider facilitates speeds faster than that reported on the map	Provider only: The Map does not correctly reflect service that I facilitate to this location	100	20	Fixed Wireless	Served (Over 100/20 available)	Wireless
1404533	2523 170TH AVENUE	DECORAH	IA	52101	1	12-Provider facilitates speeds faster than that reported on the map	Provider only: The Map does not correctly reflect service that I facilitate to this location	100	20	Fixed Wireless	Served (Over 100/20 available)	Wireless
1404544	407 NORTH CLARK STREET	WINFIELD	IA	52659	1	12-Provider facilitates speeds faster than that reported on the map	Provider only: The Map does not correctly reflect service that I facilitate to this location	100	20	Fixed Wireless	Served (Over 100/20 available)	Wireless
1404564	1212 HICKORY AVENUE	MT PLEASANT	IA	52641	1	12-Provider facilitates speeds faster than that reported on the map	Provider only: The Map does not correctly reflect service that I facilitate to this location	100	20	Fixed Wireless	Served (Over 100/20 available)	Wireless
1404587	602 3RD AVENUE SOUTHWEST	INDEPENDENCE	IA	50644	1	12-Provider facilitates speeds faster than that reported on the map	Provider only: The Map does not correctly reflect service that I facilitate to this location	100	20	Fixed Wireless	Served (Over 100/20 available)	Wireless
1404603	414 12TH AVENUE NORTHWEST	INDEPENDENCE	IA	50644	1	12-Provider facilitates speeds faster than that reported on the map	Provider only: The Map does not correctly reflect service that I facilitate to this location	100	20	Fixed Wireless	Served (Over 100/20 available)	Wireless
1404670	201 EAST J AVENUE	GRUNDY CENTER	IA	50638	1	12-Provider facilitates speeds faster than that reported on the map	Provider only: The Map does not correctly reflect service that I facilitate to this location	100	20	Fixed Wireless	Served (Over 100/20 available)	Wireless
1404689	1210 COUNTRY CLUB DRIVE	OKOBOJI	IA	51355	1	12-Provider facilitates speeds faster than that reported on the map	Provider only: The Map does not correctly reflect service that I facilitate to this location	100	20	Fixed Wireless	Served (Over 100/20 available)	Wireless
1404713	511 3RD STREET SOUTHWEST	INDEPENDENCE	IA	50644	1	12-Provider facilitates speeds faster than that reported on the map	Provider only: The Map does not correctly reflect service that I facilitate to this location	100	20	Fixed Wireless	Served (Over 100/20 available)	Wireless
1404765	2 KAREN DRIVE	MUSCATINE	IA	52761	1	12-Provider facilitates speeds faster than that reported on the map	Provider only: The Map does not correctly reflect service that I facilitate to this location	100	20	Fixed Wireless	Served (Over 100/20 available)	Wireless
1404843	1506 SWAGOSA DRIVE	MAQUOKETA	IA	52060	1	12-Provider facilitates speeds faster than that reported on the map	Provider only: The Map does not correctly reflect service that I facilitate to this location	100	20	Fixed Wireless	Served (Over 100/20 available)	Wireless
1404911	1002 FOX RUN DRIVE	OSKALOOSA	IA	52577	1	12-Provider facilitates speeds faster than that reported on the map	Provider only: The Map does not correctly reflect service that I facilitate to this location	100	20	Fixed Wireless	Served (Over 100/20 available)	Wireless
1404966	102 5TH STREET NORTH	FAIRBANK	IA	50629	1	12-Provider facilitates speeds faster than that reported on the map	Provider only: The Map does not correctly reflect service that I facilitate to this location	100	20	Fixed Wireless	Served (Over 100/20 available)	Wireless
1404968	706 VALLEY VIEW DRIVE	DECORAH	IA	52101	1	12-Provider facilitates speeds faster than that reported on the map	Provider only: The Map does not correctly reflect service that I facilitate to this location	100	20	Fixed Wireless	Served (Over 100/20 available)	Wireless
1405002	28 NORTHEAST CENTRAL AVENUE	LE MARS	IA	51031	1	12-Provider facilitates speeds faster than that reported on the map	Provider only: The Map does not correctly reflect service that I facilitate to this location	100	20	Fixed Wireless	Served (Over 100/20 available)	Wireless
1405009	902 2ND AVENUE EAST	OSKALOOSA	IA	52577	1	12-Provider facilitates speeds faster than that reported on the map	Provider only: The Map does not correctly reflect service that I facilitate to this location	100	20	Fixed Wireless	Served (Over 100/20 available)	Wireless
1405067	118 MAGNOLIA STREET	MUSCATINE	IA	52761	1	12-Provider facilitates speeds faster than that reported on the map	Provider only: The Map does not correctly reflect service that I facilitate to this location	100	20	Fixed Wireless	Served (Over 100/20 available)	Wireless
1405072	3604 LAKESHORE DRIVE	OKOBOJI	IA	51355	1	12-Provider facilitates speeds faster than that reported on the map	Provider only: The Map does not correctly reflect service that I facilitate to this location	100	20	Fixed Wireless	Served (Over 100/20 available)	Wireless
1405106	49007 140TH STREET	MILES	IA	52064	1	12-Provider facilitates speeds faster than that reported on the map	Provider only: The Map does not correctly reflect service that I facilitate to this location	100	20	Fixed Wireless	Served (Over 100/20 available)	Wireless
1405113	44 CIRCLE DRIVE	ARNOLDS PARK	IA	51331	1	12-Provider facilitates speeds faster than that reported on the map	Provider only: The Map does not correctly reflect service that I facilitate to this location	100	20	Fixed Wireless	Served (Over 100/20 available)	Wireless
1405133	1810 BRYAN AVENUE	MUSCATINE	IA	52761	1	12-Provider facilitates speeds faster than that reported on the map	Provider only: The Map does not correctly reflect service that I facilitate to this location	100	20	Fixed Wireless	Served (Over 100/20 available)	Wireless
1405194	213 6TH AVENUE SOUTHEAST	INDEPENDENCE	IA	50644	1	12-Provider facilitates speeds faster than that reported on the map	Provider only: The Map does not correctly reflect service that I facilitate to this location	100	20	Fixed Wireless	Served (Over 100/20 available)	Wireless
1405266	1407 MARKET STREET SOUTH	OSKALOOSA	IA	52577	1	12-Provider facilitates speeds faster than that reported on the map	Provider only: The Map does not correctly reflect service that I facilitate to this location	100	20	Fixed Wireless	Served (Over 100/20 available)	Wireless
1405269	307 SOUTH DECATUR STREET	KELLERTON	IA	50133	1	12-Provider facilitates speeds faster than that reported on the map	Provider only: The Map does not correctly reflect service that I facilitate to this location	100	20	Fixed Wireless	Served (Over 100/20 available)	Wireless
1405320	6303 LAKESHORE DRIVE	OKOBOJI	IA	51355	1	12-Provider facilitates speeds faster than that reported on the map	Provider only: The Map does not correctly reflect service that I facilitate to this location	100	20	Fixed Wireless	Served (Over 100/20 available)	Wireless
1405326	1008 G AVENUE	GRUNDY CENTER	IA	50638	1	12-Provider facilitates speeds faster than that reported on the map	Provider only: The Map does not correctly reflect service that I facilitate to this location	100	20	Fixed Wireless	Served (Over 100/20 available)	Wireless
1405327	204 OHIO STREET	DECORAH	IA	52101	1	12-Provider facilitates speeds faster than that reported on the map	Provider only: The Map does not correctly reflect service that I facilitate to this location	100	20	Fixed Wireless	Served (Over 100/20 available)	Wireless
1405356	101 NORTH UNION STREET	DIAGONAL	IA	50845	1	12-Provider facilitates speeds faster than that reported on the map	Provider only: The Map does not correctly reflect service that I facilitate to this location	100	20	Fixed Wireless	Served (Over 100/20 available)	Wireless
1405366	1917 A AVENUE EAST	OSKALOOSA	IA	52577	1	12-Provider facilitates speeds faster than that reported on the map	Provider only: The Map does not correctly reflect service that I facilitate to this location	100	20	Fixed Wireless	Served (Over 100/20 available)	Wireless
1405386	1211 F AVENUE EAST	OSKALOOSA	IA	52577	1	12-Provider facilitates speeds faster than that reported on the map	Provider only: The Map does not correctly reflect service that I facilitate to this location	100	20	Fixed Wireless	Served (Over 100/20 available)	Wireless
1405438	508 SOUTH 5TH STREET	MAQUOKETA	IA	52060	1	12-Provider facilitates speeds faster than that reported on the map	Provider only: The Map does not correctly reflect service that I facilitate to this location	100	20	Fixed Wireless	Served (Over 100/20 available)	Wireless
1405462	1004 11TH STREET	GRUNDY CENTER	IA	50638	1	12-Provider facilitates speeds faster than that reported on the map	Provider only: The Map does not correctly reflect service that I facilitate to this location	100	20	Fixed Wireless	Served (Over 100/20 available)	Wireless
1405484	9 SOUTH FREDERICK AVENUE	OELWEIN	IA	50662	1	12-Provider facilitates speeds faster than that reported on the map	Provider only: The Map does not correctly reflect service that I facilitate to this location	100	20	Fixed Wireless	Served (Over 100/20 available)	Wireless
1405499	1508 JERDEE LANE	MILFORD	IA	51351	1	12-Provider facilitates speeds faster than that reported on the map	Provider only: The Map does not correctly reflect service that I facilitate to this location	100	20	Fixed Wireless	Served (Over 100/20 available)	Wireless
1405500	516 5TH AVENUE SOUTHEAST	INDEPENDENCE	IA	50644	1	12-Provider facilitates speeds faster than that reported on the map	Provider only: The Map does not correctly reflect service that I facilitate to this location	100	20	Fixed Wireless	Served (Over 100/20 available)	Wireless
1405545	1308 MADISON PLACE SOUTHEAST	ORANGE CITY	IA	51041	1	12-Provider facilitates speeds faster than that reported on the map	Provider only: The Map does not correctly reflect service that I facilitate to this location	100	20	Fixed Wireless	Served (Over 100/20 available)	Wireless
1405557	1211 EAST MISSISSIPPI DRIVE	MUSCATINE	IA	52761	1	12-Provider facilitates speeds faster than that reported on the map	Provider only: The Map does not correctly reflect service that I facilitate to this location	100	20	Fixed Wireless	Served (Over 100/20 available)	Wireless
1405572	714 I STREET NORTH	OSKALOOSA	IA	52577	1	12-Provider facilitates speeds faster than that reported on the map	Provider only: The Map does not correctly reflect service that I facilitate to this location	100	20	Fixed Wireless	Served (Over 100/20 available)	Wireless
1405583	200 GROVE STREET	FORT ATKINSON	IA	52144	1	12-Provider facilitates speeds faster than that reported on the map	Provider only: The Map does not correctly reflect service that I facilitate to this location	100	20	Fixed Wireless	Served (Over 100/20 available)	Wireless
1405596	1502 HARPEN STREET	MILFORD	IA	51351	1	12-Provider facilitates speeds faster than that reported on the map	Provider only: The Map does not correctly reflect service that I facilitate to this location	100	20	Fixed Wireless	Served (Over 100/20 available)	Wireless
1405622	809 WEST CHARLES STREET	OELWEIN	IA	50662	1	12-Provider facilitates speeds faster than that reported on the map	Provider only: The Map does not correctly reflect service that I facilitate to this location	100	20	Fixed Wireless	Served (Over 100/20 available)	Wireless
1405701	605 JEFFERSON AVENUE	ALTON	IA	51003	1	12-Provider facilitates speeds faster than that reported on the map	Provider only: The Map does not correctly reflect service that I facilitate to this location	100	20	Fixed Wireless	Served (Over 100/20 available)	Wireless
1405716	1105 MAIN STREET	ANITA	IA	50020	1	12-Provider facilitates speeds faster than that reported on the map	Provider only: The Map does not correctly reflect service that I facilitate to this location	100	20	Fixed Wireless	Served (Over 100/20 available)	Wireless
1405731	1206 35TH STREET	SPIRIT LAKE	IA	51360	1	12-Provider facilitates speeds faster than that reported on the map	Provider only: The Map does not correctly reflect service that I facilitate to this location	100	20	Fixed Wireless	Served (Over 100/20 available)	Wireless
1405880	309 MARKET STREET NORTH	OSKALOOSA	IA	52577	1	12-Provider facilitates speeds faster than that reported on the map	Provider only: The Map does not correctly reflect service that I facilitate to this location	100	20	Fixed Wireless	Served (Over 100/20 available)	Wireless
1405906	1504 JOY LOY LANE	MILFORD	IA	51351	1	12-Provider facilitates speeds faster than that reported on the map	Provider only: The Map does not correctly reflect service that I facilitate to this location	100	20	Fixed Wireless	Served (Over 100/20 available)	Wireless
1405936	15717 FURMAN ROAD	SPIRIT LAKE	IA	51360	1	12-Provider facilitates speeds faster than that reported on the map	Provider only: The Map does not correctly reflect service that I facilitate to this location	100	20	Fixed Wireless	Served (Over 100/20 available)	Wireless
1405959	407 8TH STREET	GRUNDY CENTER	IA	50638	1	12-Provider facilitates speeds faster than that reported on the map	Provider only: The Map does not correctly reflect service that I facilitate to this location	100	20	Fixed Wireless	Served (Over 100/20 available)	Wireless
1406016	218 NORTH OLIVE STREET	MAQUOKETA	IA	52060	1	12-Provider facilitates speeds faster than that reported on the map	Provider only: The Map does not correctly reflect service that I facilitate to this location	100	20	Fixed Wireless	Served (Over 100/20 available)	Wireless
1406040	2771 DUGAN AVENUE	JESUP	IA	50648	1	12-Provider facilitates speeds faster than that reported on the map	Provider only: The Map does not correctly reflect service that I facilitate to this location	100	20	Fixed Wireless	Served (Over 100/20 available)	Wireless
1406066	911 A AVENUE WEST	OSKALOOSA	IA	52577	1	12-Provider facilitates speeds faster than that reported on the map	Provider only: The Map does not correctly reflect service that I facilitate to this location	100	20	Fixed Wireless	Served (Over 100/20 available)	Wireless
1406096	608 EAST JAYCEE STREET	AVOCA	IA	51521	1	12-Provider facilitates speeds faster than that reported on the map	Provider only: The Map does not correctly reflect service that I facilitate to this location	100	20	Fixed Wireless	Served (Over 100/20 available)	Wireless
1406139	515 1ST STREET SOUTHEAST	OELWEIN	IA	50662	1	12-Provider facilitates speeds faster than that reported on the map	Provider only: The Map does not correctly reflect service that I facilitate to this location	100	20	Fixed Wireless	Served (Over 100/20 available)	Wireless
1406152	611 MAIN STREET WEST	FAIRBANK	IA	50629	1	12-Provider facilitates speeds faster than that reported on the map	Provider only: The Map does not correctly reflect service that I facilitate to this location	100	20	Fixed Wireless	Served (Over 100/20 available)	Wireless
1406202	13959 N CASCADE RD	DUBUQUE	IA	52003	1	12-Provider facilitates speeds faster than that reported on the map	Provider only: The Map does not correctly reflect service that I facilitate to this location	100	20	Fixed Wireless	Served (Over 100/20 available)	Wireless
1406244	1804 LAKESHORE DRIVE	OKOBOJI	IA	51355	1	12-Provider facilitates speeds faster than that reported on the map	Provider only: The Map does not correctly reflect service that I facilitate to this location	100	20	Fixed Wireless	Served (Over 100/20 available)	Wireless
1406257	2565 KAREN LANE	OSKALOOSA	IA	52577	1	12-Provider facilitates speeds faster than that reported on the map	Provider only: The Map does not correctly reflect service that I facilitate to this location	100	20	Fixed Wireless	Served (Over 100/20 available)	Wireless
1406299	3002 18TH STREET	SPIRIT LAKE	IA	51360	1	12-Provider facilitates speeds faster than that reported on the map	Provider only: The Map does not correctly reflect service that I facilitate to this location	100	20	Fixed Wireless	Served (Over 100/20 available)	Wireless
1406326	2939 550TH AVENUE	SABULA	IA	52070	1	12-Provider facilitates speeds faster than that reported on the map	Provider only: The Map does not correctly reflect service that I facilitate to this location	100	20	Fixed Wireless	Served (Over 100/20 available)	Wireless
1406386	484 3RD STREET NORTH	WINTHROP	IA	50682	1	12-Provider facilitates speeds faster than that reported on the map	Provider only: The Map does not correctly reflect service that I facilitate to this location	100	20	Fixed Wireless	Served (Over 100/20 available)	Wireless
1406400	120 NORTH ELM STREET	AVOCA	IA	51521	1	12-Provider facilitates speeds faster than that reported on the map	Provider only: The Map does not correctly reflect service that I facilitate to this location	100	20	Fixed Wireless	Served (Over 100/20 available)	Wireless
1406402	440 5TH STREET NORTH	OSKALOOSA	IA	52577	1	12-Provider facilitates speeds faster than that reported on the map	Provider only: The Map does not correctly reflect service that I facilitate to this location	100	20	Fixed Wireless	Served (Over 100/20 available)	Wireless
1406427	653 SOUTH CHESTNUT STREET	AVOCA	IA	51521	1	12-Provider facilitates speeds faster than that reported on the map	Provider only: The Map does not correctly reflect service that I facilitate to this location	100	20	Fixed Wireless	Served (Over 100/20 available)	Wireless
1406604	413 BUTTERNUT STREET	MAQUOKETA	IA	52060	1	12-Provider facilitates speeds faster than that reported on the map	Provider only: The Map does not correctly reflect service that I facilitate to this location	100	20	Fixed Wireless	Served (Over 100/20 available)	Wireless
1406681	2933 250TH STREET	WINTHROP	IA	50682	1	12-Provider facilitates speeds faster than that reported on the map	Provider only: The Map does not correctly reflect service that I facilitate to this location	100	20	Fixed Wireless	Served (Over 100/20 available)	Wireless
1406750	307 NORTH OLIVE STREET	WINFIELD	IA	52659	1	12-Provider facilitates speeds faster than that reported on the map	Provider only: The Map does not correctly reflect service that I facilitate to this location	100	20	Fixed Wireless	Served (Over 100/20 available)	Wireless
1406755	607 2ND STREET SOUTHEAST	INDEPENDENCE	IA	50644	1	12-Provider facilitates speeds faster than that reported on the map	Provider only: The Map does not correctly reflect service that I facilitate to this location	100	20	Fixed Wireless	Served (Over 100/20 available)	Wireless
1406761	1314 3RD STREET NORTHEAST	INDEPENDENCE	IA	50644	1	12-Provider facilitates speeds faster than that reported on the map	Provider only: The Map does not correctly reflect service that I facilitate to this location	100	20	Fixed Wireless	Served (Over 100/20 available)	Wireless
1406770	4402 APPLE STREET	MUSCATINE	IA	52761	1	12-Provider facilitates speeds faster than that reported on the map	Provider only: The Map does not correctly reflect service that I facilitate to this location	100	20	Fixed Wireless	Served (Over 100/20 available)	Wireless
1406831	507 PLUM STREET	DECORAH	IA	52101	1	12-Provider facilitates speeds faster than that reported on the map	Provider only: The Map does not correctly reflect service that I facilitate to this location	100	20	Fixed Wireless	Served (Over 100/20 available)	Wireless
1406859	10150 CYPRESS DR	PEOSTA	IA	52068	1	12-Provider facilitates speeds faster than that reported on the map	Provider only: The Map does not correctly reflect service that I facilitate to this location	100	20	Fixed Wireless	Served (Over 100/20 available)	Wireless
1407081	1106 7TH STREET	GRUNDY CENTER	IA	50638	1	12-Provider facilitates speeds faster than that reported on the map	Provider only: The Map does not correctly reflect service that I facilitate to this location	100	20	Fixed Wireless	Served (Over 100/20 available)	Wireless
1407095	10047 HIGLEY DR	PEOSTA	IA	52068	1	12-Provider facilitates speeds faster than that reported on the map	Provider only: The Map does not correctly reflect service that I facilitate to this location	100	20	Fixed Wireless	Served (Over 100/20 available)	Wireless
1407143	2305 WEST GROVE BOULEVARD	MUSCATINE	IA	52761	1	12-Provider facilitates speeds faster than that reported on the map	Provider only: The Map does not correctly reflect service that I facilitate to this location	100	20	Fixed Wireless	Served (Over 100/20 available)	Wireless
1407154	501 8TH AVENUE NORTHWEST	INDEPENDENCE	IA	50644	1	12-Provider facilitates speeds faster than that reported on the map	Provider only: The Map does not correctly reflect service that I facilitate to this location	100	20	Fixed Wireless	Served (Over 100/20 available)	Wireless
1407171	615 EASY STREET	WINTHROP	IA	50682	1	12-Provider facilitates speeds faster than that reported on the map	Provider only: The Map does not correctly reflect service that I facilitate to this location	100	20	Fixed Wireless	Served (Over 100/20 available)	Wireless
1407194	1113 C AVENUE EAST	OSKALOOSA	IA	52577	1	12-Provider facilitates speeds faster than that reported on the map	Provider only: The Map does not correctly reflect service that I facilitate to this location	100	20	Fixed Wireless	Served (Over 100/20 available)	Wireless
1407205	1212 JACKSON AVENUE	SPIRIT LAKE	IA	51360	1	12-Provider facilitates speeds faster than that reported on the map	Provider only: The Map does not correctly reflect service that I facilitate to this location	100	20	Fixed Wireless	Served (Over 100/20 available)	Wireless
1407220	1009 9TH STREET SOUTH	OSKALOOSA	IA	52577	1	12-Provider facilitates speeds faster than that reported on the map	Provider only: The Map does not correctly reflect service that I facilitate to this location	100	20	Fixed Wireless	Served (Over 100/20 available)	Wireless
1407250	311 EAST KEARNEY STREET	AVOCA	IA	51521	1	12-Provider facilitates speeds faster than that reported on the map	Provider only: The Map does not correctly reflect service that I facilitate to this location	100	20	Fixed Wireless	Served (Over 100/20 available)	Wireless
1407331	304 WASHINGTON STREET	HOLLAND	IA	50642	1	12-Provider facilitates speeds faster than that reported on the map	Provider only: The Map does not correctly reflect service that I facilitate to this location	100	20	Fixed Wireless	Served (Over 100/20 available)	Wireless
1407373	16084 PIONEER AVENUE	LE MARS	IA	51031	1	12-Provider facilitates speeds faster than that reported on the map	Provider only: The Map does not correctly reflect service that I facilitate to this location	100	20	Fixed Wireless	Served (Over 100/20 available)	Wireless
1407392	3062 LINFORD LANE	ELLSTON	IA	50074	1	12-Provider facilitates speeds faster than that reported on the map	Provider only: The Map does not correctly reflect service that I facilitate to this location	100	20	Fixed Wireless	Served (Over 100/20 available)	Wireless
1407427	102 EAST J AVENUE	GRUNDY CENTER	IA	50638	1	12-Provider facilitates speeds faster than that reported on the map	Provider only: The Map does not correctly reflect service that I facilitate to this location	100	20	Fixed Wireless	Served (Over 100/20 available)	Wireless
1407462	506 4TH STREET	GRUNDY CENTER	IA	50638	1	12-Provider facilitates speeds faster than that reported on the map	Provider only: The Map does not correctly reflect service that I facilitate to this location	100	20	Fixed Wireless	Served (Over 100/20 available)	Wireless
1407469	475 10TH STREET NORTH	OSKALOOSA	IA	52577	1	12-Provider facilitates speeds faster than that reported on the map	Provider only: The Map does not correctly reflect service that I facilitate to this location	100	20	Fixed Wireless	Served (Over 100/20 available)	Wireless
1407514	1115 WEST CHARLES STREET	OELWEIN	IA	50662	1	12-Provider facilitates speeds faster than that reported on the map	Provider only: The Map does not correctly reflect service that I facilitate to this location	100	20	Fixed Wireless	Served (Over 100/20 available)	Wireless
1407611	1289 GREEN ACRES DRIVE	ELLSTON	IA	50074	1	12-Provider facilitates speeds faster than that reported on the map	Provider only: The Map does not correctly reflect service that I facilitate to this location	100	20	Fixed Wireless	Served (Over 100/20 available)	Wireless
1407663	600 16TH AVENUE NORTHEAST	INDEPENDENCE	IA	50644	1	12-Provider facilitates speeds faster than that reported on the map	Provider only: The Map does not correctly reflect service that I facilitate to this location	100	20	Fixed Wireless	Served (Over 100/20 available)	Wireless
1407665	4972 INDIAN AVENUE	ORANGE CITY	IA	51041	1	12-Provider facilitates speeds faster than that reported on the map	Provider only: The Map does not correctly reflect service that I facilitate to this location	100	20	Fixed Wireless	Served (Over 100/20 available)	Wireless
1407688	1513 CARBONADO ROAD	OSKALOOSA	IA	52577	1	12-Provider facilitates speeds faster than that reported on the map	Provider only: The Map does not correctly reflect service that I facilitate to this location	100	20	Fixed Wireless	Served (Over 100/20 available)	Wireless
1407709	205 7TH STREET	GRUNDY CENTER	IA	50638	1	12-Provider facilitates speeds faster than that reported on the map	Provider only: The Map does not correctly reflect service that I facilitate to this location	100	20	Fixed Wireless	Served (Over 100/20 available)	Wireless
1407712	105 SOUTH OLIVE STREET	MAQUOKETA	IA	52060	1	12-Provider facilitates speeds faster than that reported on the map	Provider only: The Map does not correctly reflect service that I facilitate to this location	100	20	Fixed Wireless	Served (Over 100/20 available)	Wireless
1407714	108 7TH STREET	GRUNDY CENTER	IA	50638	1	12-Provider facilitates speeds faster than that reported on the map	Provider only: The Map does not correctly reflect service that I facilitate to this location	100	20	Fixed Wireless	Served (Over 100/20 available)	Wireless
1407728	15881 LAKESHORE DRIVE	SPIRIT LAKE	IA	51360	1	12-Provider facilitates speeds faster than that reported on the map	Provider only: The Map does not correctly reflect service that I facilitate to this location	100	20	Fixed Wireless	Served (Over 100/20 available)	Wireless
1407823	2473 PILGRIM PATH	OSKALOOSA	IA	52577	1	12-Provider facilitates speeds faster than that reported on the map	Provider only: The Map does not correctly reflect service that I facilitate to this location	100	20	Fixed Wireless	Served (Over 100/20 available)	Wireless
1407832	802 13TH STREET SOUTH	OSKALOOSA	IA	52577	1	12-Provider facilitates speeds faster than that reported on the map	Provider only: The Map does not correctly reflect service that I facilitate to this location	100	20	Fixed Wireless	Served (Over 100/20 available)	Wireless
1407842	607 EAST 4TH STREET	WELLSBURG	IA	50680	1	12-Provider facilitates speeds faster than that reported on the map	Provider only: The Map does not correctly reflect service that I facilitate to this location	100	20	Fixed Wireless	Served (Over 100/20 available)	Wireless
1407873	1702 W AVENUE	GRUNDY CENTER	IA	50638	1	12-Provider facilitates speeds faster than that reported on the map	Provider only: The Map does not correctly reflect service that I facilitate to this location	100	20	Fixed Wireless	Served (Over 100/20 available)	Wireless
1407905	2609 ZENITH AVENUE	SPIRIT LAKE	IA	51360	1	12-Provider facilitates speeds faster than that reported on the map	Provider only: The Map does not correctly reflect service that I facilitate to this location	100	20	Fixed Wireless	Served (Over 100/20 available)	Wireless
1407926	704 M AVENUE	GRUNDY CENTER	IA	50638	1	12-Provider facilitates speeds faster than that reported on the map	Provider only: The Map does not correctly reflect service that I facilitate to this location	100	20	Fixed Wireless	Served (Over 100/20 available)	Wireless
1407969	1803 E AVENUE	MUSCATINE	IA	52761	1	12-Provider facilitates speeds faster than that reported on the map	Provider only: The Map does not correctly reflect service that I facilitate to this location	100	20	Fixed Wireless	Served (Over 100/20 available)	Wireless
1407975	1040 M AVENUE WEST	OSKALOOSA	IA	52577	1	12-Provider facilitates speeds faster than that reported on the map	Provider only: The Map does not correctly reflect service that I facilitate to this location	100	20	Fixed Wireless	Served (Over 100/20 available)	Wireless
1407992	934 STEVENS STREET	JESUP	IA	50648	1	12-Provider facilitates speeds faster than that reported on the map	Provider only: The Map does not correctly reflect service that I facilitate to this location	100	20	Fixed Wireless	Served (Over 100/20 available)	Wireless
1408003	1304 MILFORD STREET	MILFORD	IA	51351	1	12-Provider facilitates speeds faster than that reported on the map	Provider only: The Map does not correctly reflect service that I facilitate to this location	100	20	Fixed Wireless	Served (Over 100/20 available)	Wireless
1408045	806 MECHANIC STREET SOUTH	DECORAH	IA	52101	1	12-Provider facilitates speeds faster than that reported on the map	Provider only: The Map does not correctly reflect service that I facilitate to this location	100	20	Fixed Wireless	Served (Over 100/20 available)	Wireless
1408047	1304 6TH STREET	GRUNDY CENTER	IA	50638	1	12-Provider facilitates speeds faster than that reported on the map	Provider only: The Map does not correctly reflect service that I facilitate to this location	100	20	Fixed Wireless	Served (Over 100/20 available)	Wireless
1408058	22 SOUTH FREDERICK AVENUE	OELWEIN	IA	50662	1	12-Provider facilitates speeds faster than that reported on the map	Provider only: The Map does not correctly reflect service that I facilitate to this location	100	20	Fixed Wireless	Served (Over 100/20 available)	Wireless
1408090	2185 OXFORD AVENUE	OSKALOOSA	IA	52577	1	12-Provider facilitates speeds faster than that reported on the map	Provider only: The Map does not correctly reflect service that I facilitate to this location	100	20	Fixed Wireless	Served (Over 100/20 available)	Wireless
1408100	705 SHERMAN AVENUE	ACKLEY	IA	50601	1	12-Provider facilitates speeds faster than that reported on the map	Provider only: The Map does not correctly reflect service that I facilitate to this location	100	20	Fixed Wireless	Served (Over 100/20 available)	Wireless
1408214	54841 50TH STREET	SABULA	IA	52070	1	12-Provider facilitates speeds faster than that reported on the map	Provider only: The Map does not correctly reflect service that I facilitate to this location	100	20	Fixed Wireless	Served (Over 100/20 available)	Wireless
1408312	506 2ND STREET SOUTHEAST	INDEPENDENCE	IA	50644	1	12-Provider facilitates speeds faster than that reported on the map	Provider only: The Map does not correctly reflect service that I facilitate to this location	100	20	Fixed Wireless	Served (Over 100/20 available)	Wireless
1408408	1312 3RD STREET NORTHEAST	OELWEIN	IA	50662	1	12-Provider facilitates speeds faster than that reported on the map	Provider only: The Map does not correctly reflect service that I facilitate to this location	100	20	Fixed Wireless	Served (Over 100/20 available)	Wireless
1408463	701 12TH STREET NORTH	OSKALOOSA	IA	52577	1	12-Provider facilitates speeds faster than that reported on the map	Provider only: The Map does not correctly reflect service that I facilitate to this location	100	20	Fixed Wireless	Served (Over 100/20 available)	Wireless
1408526	401 7TH AVENUE SOUTHEAST	OELWEIN	IA	50662	1	12-Provider facilitates speeds faster than that reported on the map	Provider only: The Map does not correctly reflect service that I facilitate to this location	100	20	Fixed Wireless	Served (Over 100/20 available)	Wireless
1408542	1030 OAK STREET	LAMONT	IA	50650	1	12-Provider facilitates speeds faster than that reported on the map	Provider only

1408564	16 WILDWOOD LANE	OELWEIN	IA	50662	1	12-Provider facilitates speeds faster than that reported on the map	Provider only: The Map does not correctly reflect service that I facilitate to this location	100	20	Fixed Wireless	Served (Over 100/20 available)	Wireless
1408612	68 10TH STREET NORTHEAST	INDEPENDENCE	IA	50644	1	12-Provider facilitates speeds faster than that reported on the map	Provider only: The Map does not correctly reflect service that I facilitate to this location	100	20	Fixed Wireless	Served (Over 100/20 available)	Wireless
1408619	2736 BROOKVIEW ROAD	MUSCATINE	IA	52761	1	12-Provider facilitates speeds faster than that reported on the map	Provider only: The Map does not correctly reflect service that I facilitate to this location	100	20	Fixed Wireless	Served (Over 100/20 available)	Wireless
1408680	2734 BROOKVIEW ROAD	MUSCATINE	IA	52761	1	12-Provider facilitates speeds faster than that reported on the map	Provider only: The Map does not correctly reflect service that I facilitate to this location	100	20	Fixed Wireless	Served (Over 100/20 available)	Wireless
1408692	1012 NORTH FROST AVENUE	AVOCA	IA	51521	1	12-Provider facilitates speeds faster than that reported on the map	Provider only: The Map does not correctly reflect service that I facilitate to this location	100	20	Fixed Wireless	Served (Over 100/20 available)	Wireless
1408709	563 SOUTH STREET	ARLINGTON	IA	50606	1	12-Provider facilitates speeds faster than that reported on the map	Provider only: The Map does not correctly reflect service that I facilitate to this location	100	20	Fixed Wireless	Served (Over 100/20 available)	Wireless
1408754	209 7TH STREET	ALTON	IA	51003	1	12-Provider facilitates speeds faster than that reported on the map	Provider only: The Map does not correctly reflect service that I facilitate to this location	100	20	Fixed Wireless	Served (Over 100/20 available)	Wireless
1408758	654 1ST STREET NORTH	WINTHROP	IA	50682	1	12-Provider facilitates speeds faster than that reported on the map	Provider only: The Map does not correctly reflect service that I facilitate to this location	100	20	Fixed Wireless	Served (Over 100/20 available)	Wireless
1408763	812 4TH STREET NORTHEAST	INDEPENDENCE	IA	50644	1	12-Provider facilitates speeds faster than that reported on the map	Provider only: The Map does not correctly reflect service that I facilitate to this location	100	20	Fixed Wireless	Served (Over 100/20 available)	Wireless
1408856	801 EAST 11TH STREET	MUSCATINE	IA	52761	1	12-Provider facilitates speeds faster than that reported on the map	Provider only: The Map does not correctly reflect service that I facilitate to this location	100	20	Fixed Wireless	Served (Over 100/20 available)	Wireless
1408858	2206 MILLS PARK CIRCLE	MILFORD	IA	51351	1	12-Provider facilitates speeds faster than that reported on the map	Provider only: The Map does not correctly reflect service that I facilitate to this location	100	20	Fixed Wireless	Served (Over 100/20 available)	Wireless
1408911	934 3RD STREET	JESUP	IA	50648	1	12-Provider facilitates speeds faster than that reported on the map	Provider only: The Map does not correctly reflect service that I facilitate to this location	100	20	Fixed Wireless	Served (Over 100/20 available)	Wireless
1408976	243 EAST OAK STREET	NORTH ENGLISH	IA	52316	1	12-Provider facilitates speeds faster than that reported on the map	Provider only: The Map does not correctly reflect service that I facilitate to this location	100	20	Fixed Wireless	Served (Over 100/20 available)	Wireless
1409046	36 8TH AVENUE SOUTHEAST	OELWEIN	IA	50662	1	12-Provider facilitates speeds faster than that reported on the map	Provider only: The Map does not correctly reflect service that I facilitate to this location	100	20	Fixed Wireless	Served (Over 100/20 available)	Wireless
1409121	1211 EAST CHARLES STREET	OELWEIN	IA	50662	1	12-Provider facilitates speeds faster than that reported on the map	Provider only: The Map does not correctly reflect service that I facilitate to this location	100	20	Fixed Wireless	Served (Over 100/20 available)	Wireless
1409122	104 SOUTH SMITH STREET	OLDS	IA	52647	1	12-Provider facilitates speeds faster than that reported on the map	Provider only: The Map does not correctly reflect service that I facilitate to this location	100	20	Fixed Wireless	Served (Over 100/20 available)	Wireless
1409164	316 BROAD STREET	SABULA	IA	52070	1	12-Provider facilitates speeds faster than that reported on the map	Provider only: The Map does not correctly reflect service that I facilitate to this location	100	20	Fixed Wireless	Served (Over 100/20 available)	Wireless
1409173	2657 BECKY THATCHER ROAD	MUSCATINE	IA	52761	1	12-Provider facilitates speeds faster than that reported on the map	Provider only: The Map does not correctly reflect service that I facilitate to this location	100	20	Fixed Wireless	Served (Over 100/20 available)	Wireless
1409317	2914 CENTER LAKE DRIVE	SPIRIT LAKE	IA	51360	1	12-Provider facilitates speeds faster than that reported on the map	Provider only: The Map does not correctly reflect service that I facilitate to this location	100	20	Fixed Wireless	Served (Over 100/20 available)	Wireless
1409329	604 SOUTH FREDERICK AVENUE	OELWEIN	IA	50662	1	12-Provider facilitates speeds faster than that reported on the map	Provider only: The Map does not correctly reflect service that I facilitate to this location	100	20	Fixed Wireless	Served (Over 100/20 available)	Wireless
1409342	805 GARY AVENUE	SPIRIT LAKE	IA	51360	1	12-Provider facilitates speeds faster than that reported on the map	Provider only: The Map does not correctly reflect service that I facilitate to this location	100	20	Fixed Wireless	Served (Over 100/20 available)	Wireless
1409354	106 WEST 2ND STREET	EVERLY	IA	51338	1	12-Provider facilitates speeds faster than that reported on the map	Provider only: The Map does not correctly reflect service that I facilitate to this location	100	20	Fixed Wireless	Served (Over 100/20 available)	Wireless
1409371	1667 TAYLOR AVENUE	WINTHROP	IA	50682	1	12-Provider facilitates speeds faster than that reported on the map	Provider only: The Map does not correctly reflect service that I facilitate to this location	100	20	Fixed Wireless	Served (Over 100/20 available)	Wireless
1409393	1501 CANTEBURY CIRCLE	GRUNDY CENTER	IA	50638	1	12-Provider facilitates speeds faster than that reported on the map	Provider only: The Map does not correctly reflect service that I facilitate to this location	100	20	Fixed Wireless	Served (Over 100/20 available)	Wireless
1409395	1710 HILL AVENUE	SPIRIT LAKE	IA	51360	1	12-Provider facilitates speeds faster than that reported on the map	Provider only: The Map does not correctly reflect service that I facilitate to this location	100	20	Fixed Wireless	Served (Over 100/20 available)	Wireless
1409397	2280 HIGHWAY 63	OSKALOOSA	IA	52577	1	12-Provider facilitates speeds faster than that reported on the map	Provider only: The Map does not correctly reflect service that I facilitate to this location	100	20	Fixed Wireless	Served (Over 100/20 available)	Wireless
1409405	1401 2ND STREET SOUTH	OSKALOOSA	IA	52577	1	12-Provider facilitates speeds faster than that reported on the map	Provider only: The Map does not correctly reflect service that I facilitate to this location	100	20	Fixed Wireless	Served (Over 100/20 available)	Wireless
1409461	904 7TH AVENUE	ALTON	IA	51003	1	12-Provider facilitates speeds faster than that reported on the map	Provider only: The Map does not correctly reflect service that I facilitate to this location	100	20	Fixed Wireless	Served (Over 100/20 available)	Wireless
1409462	314 L STREET NORTH	OSKALOOSA	IA	52577	1	12-Provider facilitates speeds faster than that reported on the map	Provider only: The Map does not correctly reflect service that I facilitate to this location	100	20	Fixed Wireless	Served (Over 100/20 available)	Wireless
1409562	803 EAST 9TH STREET	MUSCATINE	IA	52761	1	12-Provider facilitates speeds faster than that reported on the map	Provider only: The Map does not correctly reflect service that I facilitate to this location	100	20	Fixed Wireless	Served (Over 100/20 available)	Wireless
1409572	104 SOUTH PROSPECT STREET	MAQUOKETA	IA	52060	1	12-Provider facilitates speeds faster than that reported on the map	Provider only: The Map does not correctly reflect service that I facilitate to this location	100	20	Fixed Wireless	Served (Over 100/20 available)	Wireless
1409700	13350 253RD AVENUE	SPIRIT LAKE	IA	51360	1	12-Provider facilitates speeds faster than that reported on the map	Provider only: The Map does not correctly reflect service that I facilitate to this location	100	20	Fixed Wireless	Served (Over 100/20 available)	Wireless
1409708	436 4TH STREET NORTH	OSKALOOSA	IA	52577	1	12-Provider facilitates speeds faster than that reported on the map	Provider only: The Map does not correctly reflect service that I facilitate to this location	100	20	Fixed Wireless	Served (Over 100/20 available)	Wireless
1409813	409 K AVENUE	GRUNDY CENTER	IA	50638	1	12-Provider facilitates speeds faster than that reported on the map	Provider only: The Map does not correctly reflect service that I facilitate to this location	100	20	Fixed Wireless	Served (Over 100/20 available)	Wireless
1409863	802 GRANT STREET	OSKALOOSA	IA	52577	1	12-Provider facilitates speeds faster than that reported on the map	Provider only: The Map does not correctly reflect service that I facilitate to this location	100	20	Fixed Wireless	Served (Over 100/20 available)	Wireless
1409873	655 MADISON STREET	WINTHROP	IA	50682	1	12-Provider facilitates speeds faster than that reported on the map	Provider only: The Map does not correctly reflect service that I facilitate to this location	100	20	Fixed Wireless	Served (Over 100/20 available)	Wireless
1409933	1011 NORTH CHERRY STREET	AVOCA	IA	51521	1	12-Provider facilitates speeds faster than that reported on the map	Provider only: The Map does not correctly reflect service that I facilitate to this location	100	20	Fixed Wireless	Served (Over 100/20 available)	Wireless
1409947	2341 PATRIOT AVENUE	OSKALOOSA	IA	52577	1	12-Provider facilitates speeds faster than that reported on the map	Provider only: The Map does not correctly reflect service that I facilitate to this location	100	20	Fixed Wireless	Served (Over 100/20 available)	Wireless
1409970	108 NORTH WEST STREET	NORTH ENGLISH	IA	52316	1	12-Provider facilitates speeds faster than that reported on the map	Provider only: The Map does not correctly reflect service that I facilitate to this location	100	20	Fixed Wireless	Served (Over 100/20 available)	Wireless
1410017	2323 NEWPORT AVENUE	OSKALOOSA	IA	52577	1	12-Provider facilitates speeds faster than that reported on the map	Provider only: The Map does not correctly reflect service that I facilitate to this location	100	20	Fixed Wireless	Served (Over 100/20 available)	Wireless
1410125	1876 270TH STREET	OSKALOOSA	IA	52577	1	12-Provider facilitates speeds faster than that reported on the map	Provider only: The Map does not correctly reflect service that I facilitate to this location	100	20	Fixed Wireless	Served (Over 100/20 available)	Wireless
1410141	710 4TH STREET SOUTHWEST	INDEPENDENCE	IA	50644	1	12-Provider facilitates speeds faster than that reported on the map	Provider only: The Map does not correctly reflect service that I facilitate to this location	100	20	Fixed Wireless	Served (Over 100/20 available)	Wireless
1410209	2446 NEWPORT CIRCLE	OSKALOOSA	IA	52577	1	12-Provider facilitates speeds faster than that reported on the map	Provider only: The Map does not correctly reflect service that I facilitate to this location	100	20	Fixed Wireless	Served (Over 100/20 available)	Wireless
1410281	115 7TH AVENUE SOUTHEAST	OELWEIN	IA	50662	1	12-Provider facilitates speeds faster than that reported on the map	Provider only: The Map does not correctly reflect service that I facilitate to this location	100	20	Fixed Wireless	Served (Over 100/20 available)	Wireless
1410410	1217 WASHINGTON STREET	MUSCATINE	IA	52761	1	12-Provider facilitates speeds faster than that reported on the map	Provider only: The Map does not correctly reflect service that I facilitate to this location	100	20	Fixed Wireless	Served (Over 100/20 available)	Wireless
1410516	502 D AVENUE	GRUNDY CENTER	IA	50638	1	12-Provider facilitates speeds faster than that reported on the map	Provider only: The Map does not correctly reflect service that I facilitate to this location	100	20	Fixed Wireless	Served (Over 100/20 available)	Wireless
1410524	605 SOUTH FREDERICK AVENUE	OELWEIN	IA	50662	1	12-Provider facilitates speeds faster than that reported on the map	Provider only: The Map does not correctly reflect service that I facilitate to this location	100	20	Fixed Wireless	Served (Over 100/20 available)	Wireless
1410566	1805 HIGHWAY 71 NORTH	OKOBOJI	IA	51355	1	12-Provider facilitates speeds faster than that reported on the map	Provider only: The Map does not correctly reflect service that I facilitate to this location	100	20	Fixed Wireless	Served (Over 100/20 available)	Wireless
1410604	1740 252ND STREET	DECORAH	IA	52101	1	12-Provider facilitates speeds faster than that reported on the map	Provider only: The Map does not correctly reflect service that I facilitate to this location	100	20	Fixed Wireless	Served (Over 100/20 available)	Wireless
1410635	408 MICHIGAN AVENUE	ANITA	IA	50020	1	12-Provider facilitates speeds faster than that reported on the map	Provider only: The Map does not correctly reflect service that I facilitate to this location	100	20	Fixed Wireless	Served (Over 100/20 available)	Wireless
1410690	1304 9TH AVENUE EAST	OSKALOOSA	IA	52577	1	12-Provider facilitates speeds faster than that reported on the map	Provider only: The Map does not correctly reflect service that I facilitate to this location	100	20	Fixed Wireless	Served (Over 100/20 available)	Wireless
1410725	2781 MERINO AVENUE	OSKALOOSA	IA	52577	1	12-Provider facilitates speeds faster than that reported on the map	Provider only: The Map does not correctly reflect service that I facilitate to this location	100	20	Fixed Wireless	Served (Over 100/20 available)	Wireless
1410734	25425 1ST STREET	SPIRIT LAKE	IA	51360	1	12-Provider facilitates speeds faster than that reported on the map	Provider only: The Map does not correctly reflect service that I facilitate to this location	100	20	Fixed Wireless	Served (Over 100/20 available)	Wireless
1410765	501 EAST STATE STREET	FAYETTE	IA	52142	1	12-Provider facilitates speeds faster than that reported on the map	Provider only: The Map does not correctly reflect service that I facilitate to this location	100	20	Fixed Wireless	Served (Over 100/20 available)	Wireless
1410779	705 ARMSTRONG STREET	REDFIELD	IA	50233	1	12-Provider facilitates speeds faster than that reported on the map	Provider only: The Map does not correctly reflect service that I facilitate to this location	100	20	Fixed Wireless	Served (Over 100/20 available)	Wireless
1410805	3482 HWY 62	MAQUOKETA	IA	52060	1	12-Provider facilitates speeds faster than that reported on the map	Provider only: The Map does not correctly reflect service that I facilitate to this location	100	20	Fixed Wireless	Served (Over 100/20 available)	Wireless
1410812	1603 MARKET STREET SOUTH	OSKALOOSA	IA	52577	1	12-Provider facilitates speeds faster than that reported on the map	Provider only: The Map does not correctly reflect service that I facilitate to this location	100	20	Fixed Wireless	Served (Over 100/20 available)	Wireless
1410820	1106 3RD STREET NORTHWEST	INDEPENDENCE	IA	50644	1	12-Provider facilitates speeds faster than that reported on the map	Provider only: The Map does not correctly reflect service that I facilitate to this location	100	20	Fixed Wireless	Served (Over 100/20 available)	Wireless
1410832	908 6TH AVENUE WEST	OSKALOOSA	IA	52577	1	12-Provider facilitates speeds faster than that reported on the map	Provider only: The Map does not correctly reflect service that I facilitate to this location	100	20	Fixed Wireless	Served (Over 100/20 available)	Wireless
1410853	708 ITHACA AVENUE	SPIRIT LAKE	IA	51360	1	12-Provider facilitates speeds faster than that reported on the map	Provider only: The Map does not correctly reflect service that I facilitate to this location	100	20	Fixed Wireless	Served (Over 100/20 available)	Wireless
1410883	908 7TH AVENUE NORTHEAST	INDEPENDENCE	IA	50644	1	12-Provider facilitates speeds faster than that reported on the map	Provider only: The Map does not correctly reflect service that I facilitate to this location	100	20	Fixed Wireless	Served (Over 100/20 available)	Wireless
1410934	2066 INDIAN WAY	OSKALOOSA	IA	52577	1	12-Provider facilitates speeds faster than that reported on the map	Provider only: The Map does not correctly reflect service that I facilitate to this location	100	20	Fixed Wireless	Served (Over 100/20 available)	Wireless
1410936	203 SOUTH 1ST STREET	TERRIL	IA	51364	1	12-Provider facilitates speeds faster than that reported on the map	Provider only: The Map does not correctly reflect service that I facilitate to this location	100	20	Fixed Wireless	Served (Over 100/20 available)	Wireless
1410946	602 MAPLE STREET	CALMAR	IA	52132	1	12-Provider facilitates speeds faster than that reported on the map	Provider only: The Map does not correctly reflect service that I facilitate to this location	100	20	Fixed Wireless	Served (Over 100/20 available)	Wireless
1410950	15089 398TH AVENUE	BELLEVUE	IA	52031	1	12-Provider facilitates speeds faster than that reported on the map	Provider only: The Map does not correctly reflect service that I facilitate to this location	100	20	Fixed Wireless	Served (Over 100/20 available)	Wireless
1410977	501 MAIN STREET WEST	CALMAR	IA	52132	1	12-Provider facilitates speeds faster than that reported on the map	Provider only: The Map does not correctly reflect service that I facilitate to this location	100	20	Fixed Wireless	Served (Over 100/20 available)	Wireless
1411012	707 SOUTH WASHINGTON STREET	WELLSBURG	IA	50680	1	12-Provider facilitates speeds faster than that reported on the map	Provider only: The Map does not correctly reflect service that I facilitate to this location	100	20	Fixed Wireless	Served (Over 100/20 available)	Wireless
1411106	506 CLAY STREET WEST	CALMAR	IA	52132	1	12-Provider facilitates speeds faster than that reported on the map	Provider only: The Map does not correctly reflect service that I facilitate to this location	100	20	Fixed Wireless	Served (Over 100/20 available)	Wireless
1411164	15874 WHITE OAK DR	PEOSTA	IA	52068	1	12-Provider facilitates speeds faster than that reported on the map	Provider only: The Map does not correctly reflect service that I facilitate to this location	100	20	Fixed Wireless	Served (Over 100/20 available)	Wireless
1411220	1203 VISTA COURT	MUSCATINE	IA	52761	1	12-Provider facilitates speeds faster than that reported on the map	Provider only: The Map does not correctly reflect service that I facilitate to this location	100	20	Fixed Wireless	Served (Over 100/20 available)	Wireless
1411244	1605 SWAGOSA DRIVE	MAQUOKETA	IA	52060	1	12-Provider facilitates speeds faster than that reported on the map	Provider only: The Map does not correctly reflect service that I facilitate to this location	100	20	Fixed Wireless	Served (Over 100/20 available)	Wireless
1411253	201 NORTH CHESTNUT STREET	AVOCA	IA	51521	1	12-Provider facilitates speeds faster than that reported on the map	Provider only: The Map does not correctly reflect service that I facilitate to this location	100	20	Fixed Wireless	Served (Over 100/20 available)	Wireless
1411314	617 1ST STREET	REDFIELD	IA	50233	1	12-Provider facilitates speeds faster than that reported on the map	Provider only: The Map does not correctly reflect service that I facilitate to this location	100	20	Fixed Wireless	Served (Over 100/20 available)	Wireless
1411360	5718 SPRING CREEK ROAD	JESUP	IA	50648	1	12-Provider facilitates speeds faster than that reported on the map	Provider only: The Map does not correctly reflect service that I facilitate to this location	100	20	Fixed Wireless	Served (Over 100/20 available)	Wireless
1411368	2821 CENTER LAKE DRIVE	SPIRIT LAKE	IA	51360	1	12-Provider facilitates speeds faster than that reported on the map	Provider only: The Map does not correctly reflect service that I facilitate to this location	100	20	Fixed Wireless	Served (Over 100/20 available)	Wireless
1411469	212 ELK STREET	SABULA	IA	52070	1	12-Provider facilitates speeds faster than that reported on the map	Provider only: The Map does not correctly reflect service that I facilitate to this location	100	20	Fixed Wireless	Served (Over 100/20 available)	Wireless
1411500	21326 HICKORY STREET	SPIRIT LAKE	IA	51360	1	12-Provider facilitates speeds faster than that reported on the map	Provider only: The Map does not correctly reflect service that I facilitate to this location	100	20	Fixed Wireless	Served (Over 100/20 available)	Wireless
1411540	513 UNION STREET	FAYETTE	IA	52142	1	12-Provider facilitates speeds faster than that reported on the map	Provider only: The Map does not correctly reflect service that I facilitate to this location	100	20	Fixed Wireless	Served (Over 100/20 available)	Wireless
1411579	113 EAST LYON STREET	AVOCA	IA	51521	1	12-Provider facilitates speeds faster than that reported on the map	Provider only: The Map does not correctly reflect service that I facilitate to this location	100	20	Fixed Wireless	Served (Over 100/20 available)	Wireless
1411585	1124 CLEARVIEW DRIVE	OSKALOOSA	IA	52577	1	12-Provider facilitates speeds faster than that reported on the map	Provider only: The Map does not correctly reflect service that I facilitate to this location	100	20	Fixed Wireless	Served (Over 100/20 available)	Wireless
1411636	802 WEST WASHINGTON STREET	MT PLEASANT	IA	52641	1	12-Provider facilitates speeds faster than that reported on the map	Provider only: The Map does not correctly reflect service that I facilitate to this location	100	20	Fixed Wireless	Served (Over 100/20 available)	Wireless
1411697	504 4TH STREET SOUTHEAST	INDEPENDENCE	IA	50644	1	12-Provider facilitates speeds faster than that reported on the map	Provider only: The Map does not correctly reflect service that I facilitate to this location	100	20	Fixed Wireless	Served (Over 100/20 available)	Wireless
1411750	1014 WIER STREET	MUSCATINE	IA	52761	1	12-Provider facilitates speeds faster than that reported on the map	Provider only: The Map does not correctly reflect service that I facilitate to this location	100	20	Fixed Wireless	Served (Over 100/20 available)	Wireless
1411769	104 UNK	MAQUOKETA	IA	52060	1	12-Provider facilitates speeds faster than that reported on the map	Provider only: The Map does not correctly reflect service that I facilitate to this location	100	20	Fixed Wireless	Served (Over 100/20 available)	Wireless
1411805	614 4TH STREET	JESUP	IA	50648	1	12-Provider facilitates speeds faster than that reported on the map	Provider only: The Map does not correctly reflect service that I facilitate to this location	100	20	Fixed Wireless	Served (Over 100/20 available)	Wireless
1411815	729 SOUTHWEST CENTRAL AVENUE	LE MARS	IA	51031	1	12-Provider facilitates speeds faster than that reported on the map	Provider only: The Map does not correctly reflect service that I facilitate to this location	100	20	Fixed Wireless	Served (Over 100/20 available)	Wireless
1411892	2110 F STREET SOUTH	OSKALOOSA	IA	52577	1	12-Provider facilitates speeds faster than that reported on the map	Provider only: The Map does not correctly reflect service that I facilitate to this location	100	20	Fixed Wireless	Served (Over 100/20 available)	Wireless
1411944	1805 5TH STREET SOUTH	OSKALOOSA	IA	52577	1	12-Provider facilitates speeds faster than that reported on the map	Provider only: The Map does not correctly reflect service that I facilitate to this location	100	20	Fixed Wireless	Served (Over 100/20 available)	Wireless
1411989	207 F AVENUE WEST	OSKALOOSA	IA	52577	1	12-Provider facilitates speeds faster than that reported on the map	Provider only: The Map does not correctly reflect service that I facilitate to this location	100	20	Fixed Wireless	Served (Over 100/20 available)	Wireless
1412010	814 ROBIN ROAD	MUSCATINE	IA	52761	1	12-Provider facilitates speeds faster than that reported on the map	Provider only: The Map does not correctly reflect service that I facilitate to this location	100	20	Fixed Wireless	Served (Over 100/20 available)	Wireless
1412022	1801 E AVENUE	MUSCATINE	IA	52761	1	12-Provider facilitates speeds faster than that reported on the map	Provider only: The Map does not correctly reflect service that I facilitate to this location	100	20	Fixed Wireless	Served (Over 100/20 available)	Wireless
1412051	501 HOGAN COURT	MUSCATINE	IA	52761	1	12-Provider facilitates speeds faster than that reported on the map	Provider only: The Map does not correctly reflect service that I facilitate to this location	100	20	Fixed Wireless	Served (Over 100/20 available)	Wireless
1412055	3114 AURORA AVENUE WEST	SPIRIT LAKE	IA	51360	1	12-Provider facilitates speeds faster than that reported on the map	Provider only: The Map does not correctly reflect service that I facilitate to this location	100	20	Fixed Wireless	Served (Over 100/20 available)	Wireless
1412080	2103 HIGHWAY 63	OSKALOOSA	IA	52577	1	12-Provider facilitates speeds faster than that reported on the map	Provider only: The Map does not correctly reflect service that I facilitate to this location	100	20	Fixed Wireless	Served (Over 100/20 available)	Wireless
1412114	190 FAIRWAY DRIVE	DIKE	IA	50624	1	12-Provider facilitates speeds faster than that reported on the map	Provider only: The Map does not correctly reflect service that I facilitate to this location	100	20	Fixed Wireless	Served (Over 100/20 available)	Wireless
1412219	202 WINNEBAGO STREET	DECORAH	IA	52101	1	12-Provider facilitates speeds faster than that reported on the map	Provider only: The Map does not correctly reflect service that I facilitate to this location	100	20	Fixed Wireless	Served (Over 100/20 available)	Wireless
1412300	3350 HIGHWAY 71 SOUTH	SPIRIT LAKE	IA	51360	1	12-Provider facilitates speeds faster than that reported on the map	Provider only: The Map does not correctly reflect service that I facilitate to this location	100	20	Fixed Wireless	Served (Over 100/20 available)	Wireless
1412308	416 8TH AVENUE NORTHEAST	INDEPENDENCE	IA	50644	1	12-Provider facilitates speeds faster than that reported on the map	Provider only: The Map does not correctly reflect service that I facilitate to this location	100	20	Fixed Wireless	Served (Over 100/20 available)	Wireless
1412311	2512 PARK AVENUE	MUSCATINE	IA	52761	1	12-Provider facilitates speeds faster than that reported on the map	Provider only: The Map does not correctly reflect service that I facilitate to this location	100	20	Fixed Wireless	Served (Over 100/20 available)	Wireless
1412331	516 6TH STREET NORTHEAST	INDEPENDENCE	IA	50644	1	12-Provider facilitates speeds faster than that reported on the map	Provider only: The Map does not correctly reflect service that I facilitate to this location	100	20	Fixed Wireless	Served (Over 100/20 available)	Wireless
1412356	601 L STREET NORTH	OSKALOOSA	IA	52577	1	12-Provider facilitates speeds faster than that reported on the map	Provider only: The Map does not correctly reflect service that I facilitate to this location	100	20	Fixed Wireless	Served (Over 100/20 available)	Wireless
1412381	505 SOUTH EAST STREET	NORTH ENGLISH	IA	52316	1	12-Provider facilitates speeds faster than that reported on the map	Provider only: The Map does not correctly reflect service that I facilitate to this location	100	20	Fixed Wireless	Served (Over 100/20 available)	Wireless
1412406	1823 18TH STREET	SPIRIT LAKE	IA	51360	1	12-Provider facilitates speeds faster than that reported on the map	Provider only: The Map does not correctly reflect service that I facilitate to this location	100	20	Fixed Wireless	Served (Over 100/20 available)	Wireless
1412429	1207 KIRSTIN COURT	MUSCATINE	IA	52761	1	12-Provider facilitates speeds faster than that reported on the map	Provider only: The Map does not correctly reflect service that I facilitate to this location	100	20	Fixed Wireless	Served (Over 100/20 available)	Wireless
1412451	309 1ST STREET EAST	INDEPENDENCE	IA	50644	1	12-Provider facilitates speeds faster than that reported on the map	Provider only: The Map does not correctly reflect service that I facilitate to this location	100	20	Fixed Wireless	Served (Over 100/20 available)	Wireless
1412457	209 SOLAR DRIVE	OSKALOOSA	IA	52577	1	12-Provider facilitates speeds faster than that reported on the map	Provider only: The Map does not correctly reflect service that I facilitate to this location	100	20	Fixed Wireless	Served (Over 100/20 available)	Wireless
1412519	719 SOUTH FREDERICK AVENUE	OELWEIN	IA	50662	1	12-Provider facilitates speeds faster than that reported on the map	Provider only: The Map does not correctly reflect service that I facilitate to this location	100	20	Fixed Wireless	Served (Over 100/20 available)	Wireless
1412527	212 MAIN STREET EAST	FAIRBANK	IA	50629	1	12-Provider facilitates speeds faster than that reported on the map	Provider only: The Map does not correctly reflect service that I facilitate to this location	100	20	Fixed Wireless	Served (Over 100/20 available)	Wireless
1412565	1409 7TH AVENUE EAST	OSKALOOSA	IA	52577	1	12-Provider facilitates speeds faster than that reported on the map	Provider only: The Map does not correctly reflect service that I facilitate to this location	100	20	Fixed Wireless	Served (Over 100/20 available)	Wireless
1412624	8327 HWY 62	MAQUOKETA	IA	52060	1	12-Provider facilitates speeds faster than that reported on the map	Provider only: The Map does not correctly reflect service that I facilitate to this location	100	20	Fixed Wireless	Served (Over 100/20 available)	Wireless
1412722	114 WEST PLATT STREET	MAQUOKETA	IA	52060	1	12-Provider facilitates speeds faster than that reported on the map	Provider only: The Map does not correctly reflect service that I facilitate to this location	100	20	Fixed Wireless	Served (Over 100/20 available)	Wireless
1412760	107 SOUTH SMITH STREET	OLDS	IA	52647	1	12-Provider facilitates speeds faster than that reported on the map	Provider only: The Map does not correctly reflect service that I facilitate to this location	100	20	Fixed Wireless	Served (Over 100/20 available)	Wireless
1412815	1411 JACKSON STREET	REDFIELD	IA	50233	1	12-Provider facilitates speeds faster than that reported on the map	Provider only: The Map does not correctly reflect service that I facilitate to this location	100	20	Fixed Wireless	Served (Over 100/20 available)	Wireless
1412821	150 2ND STREET	DIKE	IA	50624	1	12-Provider facilitates speeds faster than that reported on the map	Provider only: The Map does not correctly reflect service that I facilitate to this location	100	20	Fixed Wireless	Served (Over 100/20 available)	Wireless
1412876	1008 EASTVIEW AVENUE	OKOBOJI	IA	51355	1	12-Provider facilitates speeds faster than that reported on the map	Provider only: The Map does not correctly reflect service that I facilitate to this location	100	20	Fixed Wireless	Served (Over 100/20 available)	Wireless
1412889	1228 EAST 4TH STREET	MUSCATINE	IA	52761	1	12-Provider facilitates speeds faster than that reported on the map	Provider only: The Map does not correctly reflect service that I facilitate to this location	100	20	Fixed Wireless	Served (Over 100/20 available)	Wireless
1412917	4892 KENNEDY AVENUE	ALTON	IA	51003	1	12-Provider facilitates speeds faster than that reported on the map	Provider only: The Map does not correctly reflect service that I facilitate to this location	100	20	Fixed Wireless	Served (Over 100/20 available)	Wireless
1412975	144 IOWA STREET	ARNOLDS PARK	IA	51331	1	12-Provider facilitates speeds faster than that reported on the map	Provider only: The Map does not correctly reflect service that I facilitate to this location	100	20	Fixed Wireless	Served (Over 100/20 available)	Wireless
1412989	2929 240TH STREET	WINTHROP	IA	50682	1	12-Provider facilitates speeds faster than that reported on the map	Provider only: The Map does not correctly reflect service that I facilitate to this location	100	20	Fixed Wireless	Served (Over 100/20 available)	Wireless
1413011	113 NORTH 1ST STREET	RANDALIA	IA	52164	1	12-Provider facilitates speeds faster than that reported on the map	Provider only: The Map does not correctly reflect service that I facilitate to this location	100	20	Fixed Wireless	Served (Over 100/20 available)	Wireless
1413053	712 4TH AVENUE NORTHEAST	INDEPENDENCE	IA	50644	1	12-Provider facilitates speeds faster than that reported on the map	Provider only: The Map does not correctly reflect service that I facilitate to this location	100	20	Fixed Wireless	Served (Over 100/20 available)	Wireless
1413167	94 COLGATE AVENUE	MAQUOKETA	IA	52060	1	12-Provider facilitates speeds faster than that reported on the map	Provider only: The Map does not correctly reflect service that I facilitate to this location	100	20	Fixed Wireless	Served (Over 100/20 available)	Wireless
1413190	104 COLFAX STREET	HOLLAND	IA	50642	1	12-Provider facilitates speeds faster than that reported on the map	Provider only: The Map does not correctly reflect service that I facilitate to this location	100	20	Fixed Wireless	Served (Over 100/20 available)	Wireless
1413201	416 5TH AVENUE WEST	OSKALOOSA	IA	52577	1	12-Provider facilitates speeds faster than that reported on the map	Provider only: The Map does not correctly reflect service that I facilitate to this location	100	20	Fixed Wireless	Served (Over 100/20 available)	Wireless
1413234	219 EAST DUNCAN STREET	HANCOCK	IA	51536	1	12-Provider facilitates speeds faster than that reported on the map	Provider only: The Map does not correctly reflect service that I facilitate to this location	100	20	Fixed W

1413241	103 NORTH WALNUT STREET	WINFIELD	IA	52659	1	12-Provider facilitates speeds faster than that reported on the map	Provider only: The Map does not correctly reflect service that I facilitate to this location	100	20	Fixed Wireless	Served (Over 100/20 available)	Wireless
1413245	220 7TH AVENUE SOUTHEAST	OELWEIN	IA	50662	1	12-Provider facilitates speeds faster than that reported on the map	Provider only: The Map does not correctly reflect service that I facilitate to this location	100	20	Fixed Wireless	Served (Over 100/20 available)	Wireless
1413252	625 1ST STREET	JESUP	IA	50648	1	12-Provider facilitates speeds faster than that reported on the map	Provider only: The Map does not correctly reflect service that I facilitate to this location	100	20	Fixed Wireless	Served (Over 100/20 available)	Wireless
1413282	185 SHERMAN STREET	MUSCATINE	IA	52761	1	12-Provider facilitates speeds faster than that reported on the map	Provider only: The Map does not correctly reflect service that I facilitate to this location	100	20	Fixed Wireless	Served (Over 100/20 available)	Wireless
1413328	806 G AVENUE	GRUNDY CENTER	IA	50638	1	12-Provider facilitates speeds faster than that reported on the map	Provider only: The Map does not correctly reflect service that I facilitate to this location	100	20	Fixed Wireless	Served (Over 100/20 available)	Wireless
1413332	405 CIRCLE DRIVE	MAQUOKETA	IA	52060	1	12-Provider facilitates speeds faster than that reported on the map	Provider only: The Map does not correctly reflect service that I facilitate to this location	100	20	Fixed Wireless	Served (Over 100/20 available)	Wireless
1413379	602 22ND STREET	SPIRIT LAKE	IA	51360	1	12-Provider facilitates speeds faster than that reported on the map	Provider only: The Map does not correctly reflect service that I facilitate to this location	100	20	Fixed Wireless	Served (Over 100/20 available)	Wireless
1413441	2196 335TH STREET	NORTH ENGLISH	IA	52316	1	12-Provider facilitates speeds faster than that reported on the map	Provider only: The Map does not correctly reflect service that I facilitate to this location	100	20	Fixed Wireless	Served (Over 100/20 available)	Wireless
1413502	918 FOX RUN DRIVE	OSKALOOSA	IA	52577	1	12-Provider facilitates speeds faster than that reported on the map	Provider only: The Map does not correctly reflect service that I facilitate to this location	100	20	Fixed Wireless	Served (Over 100/20 available)	Wireless
1413534	305 WEST WATER STREET	FAYETTE	IA	52142	1	12-Provider facilitates speeds faster than that reported on the map	Provider only: The Map does not correctly reflect service that I facilitate to this location	100	20	Fixed Wireless	Served (Over 100/20 available)	Wireless
1413647	714 A STREET NORTH	OSKALOOSA	IA	52577	1	12-Provider facilitates speeds faster than that reported on the map	Provider only: The Map does not correctly reflect service that I facilitate to this location	100	20	Fixed Wireless	Served (Over 100/20 available)	Wireless
1413680	15188 HUMKE RD	DUBUQUE	IA	52002	1	12-Provider facilitates speeds faster than that reported on the map	Provider only: The Map does not correctly reflect service that I facilitate to this location	100	20	Fixed Wireless	Served (Over 100/20 available)	Wireless
1413740	1314 8TH STREET	JESUP	IA	50648	1	12-Provider facilitates speeds faster than that reported on the map	Provider only: The Map does not correctly reflect service that I facilitate to this location	100	20	Fixed Wireless	Served (Over 100/20 available)	Wireless
1413741	210 PEARL STREET EAST	DECORAH	IA	52101	1	12-Provider facilitates speeds faster than that reported on the map	Provider only: The Map does not correctly reflect service that I facilitate to this location	100	20	Fixed Wireless	Served (Over 100/20 available)	Wireless
1413851	2105 JAMESTOWN AVENUE	INDEPENDENCE	IA	50644	1	12-Provider facilitates speeds faster than that reported on the map	Provider only: The Map does not correctly reflect service that I facilitate to this location	100	20	Fixed Wireless	Served (Over 100/20 available)	Wireless
1413862	811 10TH STREET	SPIRIT LAKE	IA	51360	1	12-Provider facilitates speeds faster than that reported on the map	Provider only: The Map does not correctly reflect service that I facilitate to this location	100	20	Fixed Wireless	Served (Over 100/20 available)	Wireless
1413918	201 6TH AVENUE NORTHEAST	OELWEIN	IA	50662	1	12-Provider facilitates speeds faster than that reported on the map	Provider only: The Map does not correctly reflect service that I facilitate to this location	100	20	Fixed Wireless	Served (Over 100/20 available)	Wireless
1413933	404 LAKESIDE DRIVE	FAIRBANK	IA	50629	1	12-Provider facilitates speeds faster than that reported on the map	Provider only: The Map does not correctly reflect service that I facilitate to this location	100	20	Fixed Wireless	Served (Over 100/20 available)	Wireless
1413940	403 A AVENUE EAST	OSKALOOSA	IA	52577	1	12-Provider facilitates speeds faster than that reported on the map	Provider only: The Map does not correctly reflect service that I facilitate to this location	100	20	Fixed Wireless	Served (Over 100/20 available)	Wireless
1414058	115 7TH AVENUE NORTHEAST	INDEPENDENCE	IA	50644	1	12-Provider facilitates speeds faster than that reported on the map	Provider only: The Map does not correctly reflect service that I facilitate to this location	100	20	Fixed Wireless	Served (Over 100/20 available)	Wireless
1414111	1119 EAST MISSISSIPPI DRIVE	MUSCATINE	IA	52761	1	12-Provider facilitates speeds faster than that reported on the map	Provider only: The Map does not correctly reflect service that I facilitate to this location	100	20	Fixed Wireless	Served (Over 100/20 available)	Wireless
1414112	21 SOUTH FREDERICK AVENUE	OELWEIN	IA	50662	1	12-Provider facilitates speeds faster than that reported on the map	Provider only: The Map does not correctly reflect service that I facilitate to this location	100	20	Fixed Wireless	Served (Over 100/20 available)	Wireless
1414167	1403 B AVENUE	MUSCATINE	IA	52761	1	12-Provider facilitates speeds faster than that reported on the map	Provider only: The Map does not correctly reflect service that I facilitate to this location	100	20	Fixed Wireless	Served (Over 100/20 available)	Wireless
1414168	124 EAST STATE STREET	DIKE	IA	50624	1	12-Provider facilitates speeds faster than that reported on the map	Provider only: The Map does not correctly reflect service that I facilitate to this location	100	20	Fixed Wireless	Served (Over 100/20 available)	Wireless
1414225	2710 ZENITH AVENUE	SPIRIT LAKE	IA	51360	1	12-Provider facilitates speeds faster than that reported on the map	Provider only: The Map does not correctly reflect service that I facilitate to this location	100	20	Fixed Wireless	Served (Over 100/20 available)	Wireless
1414267	113 RIVER DRIVE	PRINCETON	IA	52768	1	12-Provider facilitates speeds faster than that reported on the map	Provider only: The Map does not correctly reflect service that I facilitate to this location	100	20	Fixed Wireless	Served (Over 100/20 available)	Wireless
1414345	50333 670TH STREET	ATLANTIC	IA	50022	1	12-Provider facilitates speeds faster than that reported on the map	Provider only: The Map does not correctly reflect service that I facilitate to this location	100	20	Fixed Wireless	Served (Over 100/20 available)	Wireless
1414397	1001 1ST STREET	REDFIELD	IA	50233	1	12-Provider facilitates speeds faster than that reported on the map	Provider only: The Map does not correctly reflect service that I facilitate to this location	100	20	Fixed Wireless	Served (Over 100/20 available)	Wireless
1414569	104 NORTH WASHINGTON STREET	EVERLY	IA	51338	1	12-Provider facilitates speeds faster than that reported on the map	Provider only: The Map does not correctly reflect service that I facilitate to this location	100	20	Fixed Wireless	Served (Over 100/20 available)	Wireless
1414629	3451 HIGHWAY 71 SOUTH	SPIRIT LAKE	IA	51360	1	12-Provider facilitates speeds faster than that reported on the map	Provider only: The Map does not correctly reflect service that I facilitate to this location	100	20	Fixed Wireless	Served (Over 100/20 available)	Wireless
1414652	716 MAPLE AVENUE	DECORAH	IA	52101	1	12-Provider facilitates speeds faster than that reported on the map	Provider only: The Map does not correctly reflect service that I facilitate to this location	100	20	Fixed Wireless	Served (Over 100/20 available)	Wireless
1414709	1303 8TH AVENUE NORTHEAST	INDEPENDENCE	IA	50644	1	12-Provider facilitates speeds faster than that reported on the map	Provider only: The Map does not correctly reflect service that I facilitate to this location	100	20	Fixed Wireless	Served (Over 100/20 available)	Wireless
1414775	614 SOUTH 5TH STREET	MAQUOKETA	IA	52060	1	12-Provider facilitates speeds faster than that reported on the map	Provider only: The Map does not correctly reflect service that I facilitate to this location	100	20	Fixed Wireless	Served (Over 100/20 available)	Wireless
1414811	104 LAUREL STREET	MUSCATINE	IA	52761	1	12-Provider facilitates speeds faster than that reported on the map	Provider only: The Map does not correctly reflect service that I facilitate to this location	100	20	Fixed Wireless	Served (Over 100/20 available)	Wireless
1414855	2102 MARKET STREET SOUTH	OSKALOOSA	IA	52577	1	12-Provider facilitates speeds faster than that reported on the map	Provider only: The Map does not correctly reflect service that I facilitate to this location	100	20	Fixed Wireless	Served (Over 100/20 available)	Wireless
1414947	200 8TH AVENUE NORTHEAST	INDEPENDENCE	IA	50644	1	12-Provider facilitates speeds faster than that reported on the map	Provider only: The Map does not correctly reflect service that I facilitate to this location	100	20	Fixed Wireless	Served (Over 100/20 available)	Wireless
1414965	601 MAPLE STREET	CALMAR	IA	52132	1	12-Provider facilitates speeds faster than that reported on the map	Provider only: The Map does not correctly reflect service that I facilitate to this location	100	20	Fixed Wireless	Served (Over 100/20 available)	Wireless
1414993	801 MECHANIC STREET SOUTH	DECORAH	IA	52101	1	12-Provider facilitates speeds faster than that reported on the map	Provider only: The Map does not correctly reflect service that I facilitate to this location	100	20	Fixed Wireless	Served (Over 100/20 available)	Wireless
1415031	100 ELM STREET	FORT ATKINSON	IA	52144	1	12-Provider facilitates speeds faster than that reported on the map	Provider only: The Map does not correctly reflect service that I facilitate to this location	100	20	Fixed Wireless	Served (Over 100/20 available)	Wireless
1415116	309 1ST STREET WEST	INDEPENDENCE	IA	50644	1	12-Provider facilitates speeds faster than that reported on the map	Provider only: The Map does not correctly reflect service that I facilitate to this location	100	20	Fixed Wireless	Served (Over 100/20 available)	Wireless
1415150	822 1ST STREET EAST	INDEPENDENCE	IA	50644	1	12-Provider facilitates speeds faster than that reported on the map	Provider only: The Map does not correctly reflect service that I facilitate to this location	100	20	Fixed Wireless	Served (Over 100/20 available)	Wireless
1415291	1859 105TH STREET	HAZLETON	IA	50641	1	12-Provider facilitates speeds faster than that reported on the map	Provider only: The Map does not correctly reflect service that I facilitate to this location	100	20	Fixed Wireless	Served (Over 100/20 available)	Wireless
1415336	1112 SANTA CLARA STREET	OSKALOOSA	IA	52577	1	12-Provider facilitates speeds faster than that reported on the map	Provider only: The Map does not correctly reflect service that I facilitate to this location	100	20	Fixed Wireless	Served (Over 100/20 available)	Wireless
1415341	24 4TH AVENUE SOUTHEAST	OELWEIN	IA	50662	1	12-Provider facilitates speeds faster than that reported on the map	Provider only: The Map does not correctly reflect service that I facilitate to this location	100	20	Fixed Wireless	Served (Over 100/20 available)	Wireless
1415346	609 6TH STREET	WELLSBURG	IA	50680	1	12-Provider facilitates speeds faster than that reported on the map	Provider only: The Map does not correctly reflect service that I facilitate to this location	100	20	Fixed Wireless	Served (Over 100/20 available)	Wireless
1415402	705 WEST SUMMIT STREET	MAQUOKETA	IA	52060	1	12-Provider facilitates speeds faster than that reported on the map	Provider only: The Map does not correctly reflect service that I facilitate to this location	100	20	Fixed Wireless	Served (Over 100/20 available)	Wireless
1415405	2089 KENTUCKY AVENUE	INDEPENDENCE	IA	50644	1	12-Provider facilitates speeds faster than that reported on the map	Provider only: The Map does not correctly reflect service that I facilitate to this location	100	20	Fixed Wireless	Served (Over 100/20 available)	Wireless
1415572	107 SOUTH MAIN STREET	NORTH ENGLISH	IA	52316	1	12-Provider facilitates speeds faster than that reported on the map	Provider only: The Map does not correctly reflect service that I facilitate to this location	100	20	Fixed Wireless	Served (Over 100/20 available)	Wireless
1415583	1895 BLAND BOULEVARD	INDEPENDENCE	IA	50644	1	12-Provider facilitates speeds faster than that reported on the map	Provider only: The Map does not correctly reflect service that I facilitate to this location	100	20	Fixed Wireless	Served (Over 100/20 available)	Wireless
1415586	67 GENEVA DRIVE	MUSCATINE	IA	52761	1	12-Provider facilitates speeds faster than that reported on the map	Provider only: The Map does not correctly reflect service that I facilitate to this location	100	20	Fixed Wireless	Served (Over 100/20 available)	Wireless
1415605	1916 CENTRAL AVENUE	JESUP	IA	50648	1	12-Provider facilitates speeds faster than that reported on the map	Provider only: The Map does not correctly reflect service that I facilitate to this location	100	20	Fixed Wireless	Served (Over 100/20 available)	Wireless
1415636	302 EAST JAYCEE STREET	AVOCA	IA	51521	1	12-Provider facilitates speeds faster than that reported on the map	Provider only: The Map does not correctly reflect service that I facilitate to this location	100	20	Fixed Wireless	Served (Over 100/20 available)	Wireless
1415650	402 NORTH MAIN STREET	MAQUOKETA	IA	52060	1	12-Provider facilitates speeds faster than that reported on the map	Provider only: The Map does not correctly reflect service that I facilitate to this location	100	20	Fixed Wireless	Served (Over 100/20 available)	Wireless
1415651	1205 HICKORY AVENUE	MT PLEASANT	IA	52641	1	12-Provider facilitates speeds faster than that reported on the map	Provider only: The Map does not correctly reflect service that I facilitate to this location	100	20	Fixed Wireless	Served (Over 100/20 available)	Wireless
1415702	1413 2ND STREET SOUTHWEST	INDEPENDENCE	IA	50644	1	12-Provider facilitates speeds faster than that reported on the map	Provider only: The Map does not correctly reflect service that I facilitate to this location	100	20	Fixed Wireless	Served (Over 100/20 available)	Wireless
1415714	1518 SAGE AVENUE	GRUNDY CENTER	IA	50638	1	12-Provider facilitates speeds faster than that reported on the map	Provider only: The Map does not correctly reflect service that I facilitate to this location	100	20	Fixed Wireless	Served (Over 100/20 available)	Wireless
1415899	1106 4TH STREET NORTH	OSKALOOSA	IA	52577	1	12-Provider facilitates speeds faster than that reported on the map	Provider only: The Map does not correctly reflect service that I facilitate to this location	100	20	Fixed Wireless	Served (Over 100/20 available)	Wireless
1415952	20 2ND AVENUE SOUTHWEST	OELWEIN	IA	50662	1	12-Provider facilitates speeds faster than that reported on the map	Provider only: The Map does not correctly reflect service that I facilitate to this location	100	20	Fixed Wireless	Served (Over 100/20 available)	Wireless
1415966	1008 EAST GROVE STREET	MAQUOKETA	IA	52060	1	12-Provider facilitates speeds faster than that reported on the map	Provider only: The Map does not correctly reflect service that I facilitate to this location	100	20	Fixed Wireless	Served (Over 100/20 available)	Wireless
1416013	513 NORTH ELM STREET	AVOCA	IA	51521	1	12-Provider facilitates speeds faster than that reported on the map	Provider only: The Map does not correctly reflect service that I facilitate to this location	100	20	Fixed Wireless	Served (Over 100/20 available)	Wireless
1416031	225 7TH STREET	JESUP	IA	50648	1	12-Provider facilitates speeds faster than that reported on the map	Provider only: The Map does not correctly reflect service that I facilitate to this location	100	20	Fixed Wireless	Served (Over 100/20 available)	Wireless
1416076	102 4TH STREET	GRUNDY CENTER	IA	50638	1	12-Provider facilitates speeds faster than that reported on the map	Provider only: The Map does not correctly reflect service that I facilitate to this location	100	20	Fixed Wireless	Served (Over 100/20 available)	Wireless
1416120	3293 L AVENUE	NORTH ENGLISH	IA	52316	1	12-Provider facilitates speeds faster than that reported on the map	Provider only: The Map does not correctly reflect service that I facilitate to this location	100	20	Fixed Wireless	Served (Over 100/20 available)	Wireless
1416145	3306 ANASTASIA PLACE	MUSCATINE	IA	52761	1	12-Provider facilitates speeds faster than that reported on the map	Provider only: The Map does not correctly reflect service that I facilitate to this location	100	20	Fixed Wireless	Served (Over 100/20 available)	Wireless
1416168	705 SOUTH MAIN STREET	FAYETTE	IA	52142	1	12-Provider facilitates speeds faster than that reported on the map	Provider only: The Map does not correctly reflect service that I facilitate to this location	100	20	Fixed Wireless	Served (Over 100/20 available)	Wireless
1416191	2415 BURR OAK ROAD	MILFORD	IA	51351	1	12-Provider facilitates speeds faster than that reported on the map	Provider only: The Map does not correctly reflect service that I facilitate to this location	100	20	Fixed Wireless	Served (Over 100/20 available)	Wireless
1416202	702 8TH STREET NORTHEAST	INDEPENDENCE	IA	50644	1	12-Provider facilitates speeds faster than that reported on the map	Provider only: The Map does not correctly reflect service that I facilitate to this location	100	20	Fixed Wireless	Served (Over 100/20 available)	Wireless
1416223	1303 3RD STREET NORTHEAST	INDEPENDENCE	IA	50644	1	12-Provider facilitates speeds faster than that reported on the map	Provider only: The Map does not correctly reflect service that I facilitate to this location	100	20	Fixed Wireless	Served (Over 100/20 available)	Wireless
1416307	2921 HIGHWAY 22	MUSCATINE	IA	52761	1	12-Provider facilitates speeds faster than that reported on the map	Provider only: The Map does not correctly reflect service that I facilitate to this location	100	20	Fixed Wireless	Served (Over 100/20 available)	Wireless
1416363	195 NORTHEAST 7 STREET PLACE	LE MARS	IA	51031	1	12-Provider facilitates speeds faster than that reported on the map	Provider only: The Map does not correctly reflect service that I facilitate to this location	100	20	Fixed Wireless	Served (Over 100/20 available)	Wireless
1416394	10497 BLACK WALNUT CT	PEOSTA	IA	52068	1	12-Provider facilitates speeds faster than that reported on the map	Provider only: The Map does not correctly reflect service that I facilitate to this location	100	20	Fixed Wireless	Served (Over 100/20 available)	Wireless
1416484	321 SOUTH 2ND STREET	MAQUOKETA	IA	52060	1	12-Provider facilitates speeds faster than that reported on the map	Provider only: The Map does not correctly reflect service that I facilitate to this location	100	20	Fixed Wireless	Served (Over 100/20 available)	Wireless
1416540	1006 1ST AVENUE WEST	OSKALOOSA	IA	52577	1	12-Provider facilitates speeds faster than that reported on the map	Provider only: The Map does not correctly reflect service that I facilitate to this location	100	20	Fixed Wireless	Served (Over 100/20 available)	Wireless
1416543	151 MAIN STREET	DIKE	IA	50624	1	12-Provider facilitates speeds faster than that reported on the map	Provider only: The Map does not correctly reflect service that I facilitate to this location	100	20	Fixed Wireless	Served (Over 100/20 available)	Wireless
1416548	6712 LAKESHORE DRIVE	OKOBOJI	IA	51355	1	12-Provider facilitates speeds faster than that reported on the map	Provider only: The Map does not correctly reflect service that I facilitate to this location	100	20	Fixed Wireless	Served (Over 100/20 available)	Wireless
1416552	1400 INDUSTRIAL PARK DRIVE	OELWEIN	IA	50662	1	12-Provider facilitates speeds faster than that reported on the map	Provider only: The Map does not correctly reflect service that I facilitate to this location	100	20	Fixed Wireless	Served (Over 100/20 available)	Wireless
1416567	1005 EAST GROVE STREET	MAQUOKETA	IA	52060	1	12-Provider facilitates speeds faster than that reported on the map	Provider only: The Map does not correctly reflect service that I facilitate to this location	100	20	Fixed Wireless	Served (Over 100/20 available)	Wireless
1416742	209 H AVENUE	GRUNDY CENTER	IA	50638	1	12-Provider facilitates speeds faster than that reported on the map	Provider only: The Map does not correctly reflect service that I facilitate to this location	100	20	Fixed Wireless	Served (Over 100/20 available)	Wireless
1416746	4806 PATTON DRIVE	MUSCATINE	IA	52761	1	12-Provider facilitates speeds faster than that reported on the map	Provider only: The Map does not correctly reflect service that I facilitate to this location	100	20	Fixed Wireless	Served (Over 100/20 available)	Wireless
1416810	1226 SMALLEY STREET	MUSCATINE	IA	52761	1	12-Provider facilitates speeds faster than that reported on the map	Provider only: The Map does not correctly reflect service that I facilitate to this location	100	20	Fixed Wireless	Served (Over 100/20 available)	Wireless
1416835	227 3RD AVENUE SOUTHEAST	OELWEIN	IA	50662	1	12-Provider facilitates speeds faster than that reported on the map	Provider only: The Map does not correctly reflect service that I facilitate to this location	100	20	Fixed Wireless	Served (Over 100/20 available)	Wireless
1416841	215 GRANT STREET	MILES	IA	52064	1	12-Provider facilitates speeds faster than that reported on the map	Provider only: The Map does not correctly reflect service that I facilitate to this location	100	20	Fixed Wireless	Served (Over 100/20 available)	Wireless
1416896	177 SOUTH ELM STREET	AVOCA	IA	51521	1	12-Provider facilitates speeds faster than that reported on the map	Provider only: The Map does not correctly reflect service that I facilitate to this location	100	20	Fixed Wireless	Served (Over 100/20 available)	Wireless
1416977	15900 RED MAPLE DR	PEOSTA	IA	52068	1	12-Provider facilitates speeds faster than that reported on the map	Provider only: The Map does not correctly reflect service that I facilitate to this location	100	20	Fixed Wireless	Served (Over 100/20 available)	Wireless
1416995	311 1ST AVENUE EAST	OSKALOOSA	IA	52577	1	12-Provider facilitates speeds faster than that reported on the map	Provider only: The Map does not correctly reflect service that I facilitate to this location	100	20	Fixed Wireless	Served (Over 100/20 available)	Wireless
1416999	504 D STREET SOUTH	OSKALOOSA	IA	52577	1	12-Provider facilitates speeds faster than that reported on the map	Provider only: The Map does not correctly reflect service that I facilitate to this location	100	20	Fixed Wireless	Served (Over 100/20 available)	Wireless
1417035	210 CATHOLIC STREET	OYENS	IA	51045	1	12-Provider facilitates speeds faster than that reported on the map	Provider only: The Map does not correctly reflect service that I facilitate to this location	100	20	Fixed Wireless	Served (Over 100/20 available)	Wireless
1417047	2236 JO ANN DR	DUBUQUE	IA	52002	1	12-Provider facilitates speeds faster than that reported on the map	Provider only: The Map does not correctly reflect service that I facilitate to this location	100	20	Fixed Wireless	Served (Over 100/20 available)	Wireless
1417089	304 BANK STREET	SABULA	IA	52070	1	12-Provider facilitates speeds faster than that reported on the map	Provider only: The Map does not correctly reflect service that I facilitate to this location	100	20	Fixed Wireless	Served (Over 100/20 available)	Wireless
1417207	214 2ND STREET	DIKE	IA	50624	1	12-Provider facilitates speeds faster than that reported on the map	Provider only: The Map does not correctly reflect service that I facilitate to this location	100	20	Fixed Wireless	Served (Over 100/20 available)	Wireless
1417212	25194 440TH STREET	HANCOCK	IA	51536	1	12-Provider facilitates speeds faster than that reported on the map	Provider only: The Map does not correctly reflect service that I facilitate to this location	100	20	Fixed Wireless	Served (Over 100/20 available)	Wireless
1417216	535 1ST STREET	DIKE	IA	50624	1	12-Provider facilitates speeds faster than that reported on the map	Provider only: The Map does not correctly reflect service that I facilitate to this location	100	20	Fixed Wireless	Served (Over 100/20 available)	Wireless
1417318	3740 500TH STREET	ALTON	IA	51003	1	12-Provider facilitates speeds faster than that reported on the map	Provider only: The Map does not correctly reflect service that I facilitate to this location	100	20	Fixed Wireless	Served (Over 100/20 available)	Wireless
1417343	707 BROAD STREET	SABULA	IA	52070	1	12-Provider facilitates speeds faster than that reported on the map	Provider only: The Map does not correctly reflect service that I facilitate to this location	100	20	Fixed Wireless	Served (Over 100/20 available)	Wireless
1417378	506 FRANKLIN STREET	FAYETTE	IA	52142	1	12-Provider facilitates speeds faster than that reported on the map	Provider only: The Map does not correctly reflect service that I facilitate to this location	100	20	Fixed Wireless	Served (Over 100/20 available)	Wireless
1417391	1215 M AVENUE WEST	OSKALOOSA	IA	52577	1	12-Provider facilitates speeds faster than that reported on the map	Provider only: The Map does not correctly reflect service that I facilitate to this location	100	20	Fixed Wireless	Served (Over 100/20 available)	Wireless
1417395	1006 11TH STREET	GRUNDY CENTER	IA	50638	1	12-Provider facilitates speeds faster than that reported on the map	Provider only: The Map does not correctly reflect service that I facilitate to this location	100	20	Fixed Wireless	Served (Over 100/20 available)	Wireless
1417455	1203 12TH STREET	GRUNDY CENTER	IA	50638	1	12-Provider facilitates speeds faster than that reported on the map	Provider only: The Map does not correctly reflect service that I facilitate to this location	100	20	Fixed Wireless	Served (Over 100/20 available)	Wireless
1417472	1008 BETHEL STREET	OSKALOOSA	IA	52577	1	12-Provider facilitates speeds faster than that reported on the map	Provider only: The Map does not correctly reflect service that I facilitate to this location	100	20	Fixed Wireless	Served (Over 100/20 available)	Wireless
1417493	10976 280TH STREET	LAMONI	IA	50140	1	12-Provider facilitates speeds faster than that reported on the map	Provider only: The Map does not correctly reflect service that I facilitate to this location	100	20	Fixed Wireless	Served (Over 100/20 available)	Wireless
1417569	13842 SUNRISE DRIVE	SPIRIT LAKE	IA	51360	1	12-Provider facilitates speeds faster than that reported on the map	Provider only: The Map does not correctly reflect service that I facilitate to this location	100	20	Fixed Wireless	Served (Over 100/20 available)	Wireless
1417609	1328 LAKEVIEW DRIVE	ELLSTON	IA	50074	1	12-Provider facilitates speeds faster than that reported on the map	Provider only: The Map does not correctly reflect service that I facilitate to this location	100	20	Fixed Wireless	Served (Over 100/20 available)	Wireless
1417673	507 3RD STREET	GRUNDY CENTER	IA	50638	1	12-Provider facilitates speeds faster than that reported on the map	Provider only: The Map does not correctly reflect service that I facilitate to this location	100	20	Fixed Wireless	Served (Over 100/20 available)	Wireless
1417676	1801 6TH STREET SOUTH	OSKALOOSA	IA	52577	1	12-Provider facilitates speeds faster than that reported on the map	Provider only: The Map does not correctly reflect service that I facilitate to this location	100	20	Fixed Wireless	Served (Over 100/20 available)	Wireless
1417712	801 MARKET STREET NORTH	OSKALOOSA	IA	52577	1	12-Provider facilitates speeds faster than that reported on the map	Provider only: The Map does not correctly reflect service that I facilitate to this location	100	20	Fixed Wireless	Served (Over 100/20 available)	Wireless
1417791	317 EAST STATE STREET	DIKE	IA	50624	1	12-Provider facilitates speeds faster than that reported on the map	Provider only: The Map does not correctly reflect service that I facilitate to this location	100	20	Fixed Wireless	Served (Over 100/20 available)	Wireless
1417808	309 2ND STREET	GRUNDY CENTER	IA	50638	1	12-Provider facilitates speeds faster than that reported on the map	Provider only: The Map does not correctly reflect service that I facilitate to this location	100	20	Fixed Wireless	Served (Over 100/20 available)	Wireless
1417811	613 LOMBARDI ROAD	LE MARS	IA	51031	1	12-Provider facilitates speeds faster than that reported on the map	Provider only: The Map does not correctly reflect service that I facilitate to this location	100	20	Fixed Wireless	Served (Over 100/20 available)	Wireless
1417854	1418 11TH AVENUE WEST	OSKALOOSA	IA	52577	1	12-Provider facilitates speeds faster than that reported on the map	Provider only: The Map does not correctly reflect service that I facilitate to this location	100	20	Fixed Wireless	Served (Over 100/20 available)	Wireless
1417886	603 H STREET SOUTH	OSKALOOSA	IA	52577	1	12-Provider facilitates speeds faster than that reported on the map	Provider only: The Map does not correctly reflect service that I facilitate to this location	100	20	Fixed Wireless	Served (Over 100/20 available)	Wireless
1417912	245 EAST COUNTY ROAD	OYENS	IA	51045	1	12-Provider facilitates speeds faster than that reported on the map	Provider only: The Map does not correctly reflect service that I facilitate to this location	100	20	Fixed Wireless	Served (Over 100/20 available)	Wireless
1417915	327 WEST ELDER STREET	DIKE	IA	50624	1	12-Provider facilitates speeds faster than that reported on the map	Provider only: The Map does not correctly reflect service that I facilitate to this location	100	20	Fixed Wireless	Served (Over 100/20 available)	Wireless
1417938	207 NORTH 4TH STREET	TERRIL	IA	51364	1	12-Provider facilitates speeds faster than that reported on the map	Provider only: The Map does not correctly reflect service that I facilitate to this location	100	20	Fixed Wireless	Served (Over 100/20 available)	Wireless
1417954	28 ALLEN AVENUE	ARNOLDS PARK	IA	51331	1	12-Provider facilitates speeds faster than that reported on the map	Provider only: The Map does not correctly reflect service that I facilitate to this location	100	20	Fixed Wireless	Served (Over 100/20 available)	Wireless
1418039	2470 OTTER RIDGE LANE	OSKALOOSA	IA	52577	1	12-Provider facilitates speeds faster than that reported on the map	Provider only: The Map does not correctly reflect service that I facilitate to this location	100	20	Fixed Wireless	Served (Over 100/20 available)	Wireless
1418090	306 PENNSYLVANIA AVENUE	ANITA	IA	50020	1	12-Provider facilitates speeds faster than that reported on the map	Provider only: The Map does not correctly reflect service that I facilitate to this location	100	20	Fixed Wireless	Served (Over 100/20 available)	Wireless
1418107	1215 SANTA CLARA STREET	OSKALOOSA	IA	52577	1	12-Provider facilitates speeds faster than that reported on the map	Provider only: The Map does not correctly reflect service that I facilitate to this location	100	20	Fixed Wireless	Served (Over 100/20 available)	Wireless
1418173	209 GROVE STREET	FAIRBANK	IA	50629	1	12-Provider facilitates speeds faster than that reported on the map	Provider only: The Map does not correctly reflect service that I facilitate to this location	100	20	Fixed Wireless	Served (Over 100/20 available)	Wireless
1418183	18 CENTURY MHP	OSKALOOSA	IA	52577	1	12-Provider facilitates speeds faster than that reported on the map	Provider only: The Map does not correctly reflect service that I facilitate to this location	100	20	Fixed Wireless	Served (Over 100/20 available)	Wireless
1418206	813 MAPLE AVENUE	DECORAH	IA	52101	1	12-Provider facilitates speeds faster than that reported on the map	Provider only: The Map does not correctly reflect service that I facilitate to this location	100	20	Fixed Wireless	Served (Over 100/20 available)	Wireless
1418214	501 VIRGINIA STREET	ALTON	IA	51003	1	12-Provider facilitates speeds faster than that reported on the map	Provider only: The Map does not correctly reflect service that I facilitate to this location	100	20	Fixed Wireless	Served (Over 100/20 available)	Wireless
1418255	606 NELSON AVENUE NORTHEAST	INDEPENDENCE	IA	50644	1	12-Provider facilitates speeds faster than that reported on the map	Provider only: The Map does not correctly reflect service that I facilitate to this location	100	20	Fixed Wireless	Served (Over 100/20 available)	Wireless
1418283	3043 LINFORD LANE	ELLSTON	IA	50074	1	12-Provider facilitates speeds faster than that reported on the map	Provider only: The Map does not correctly reflect service that I facilitate to this location	100	20	Fixed Wireless	Served (Over 100/20 available)	Wireless
1418284	1216 KIRSTIN COURT	MUSCATINE	IA	52761	1	12-Provider facilitates speeds faster than that reported on the map	Provider only: The Map does not correctly reflect service that I facilitate to this location	100	20	Fixed Wireless	Served (Over 100/20 available)	Wireless
1418323	308 SANFORD STREET	DECORAH	IA	52101	1	12-Provider facilitates speeds faster than that reported on the map	Provider only: The Map does not correctly reflect service that I facilitate to this location	100	20	Fixed Wireless	Served (Over 100/20 available)	Wireless

Final Decision
19698

1418357	3165 FOREST DRIVE	ELLSTON	IA	50074	1	12-Provider facilitates speeds faster than that reported on the map	Provider only: The Map does not correctly reflect service that I facilitate to this location	100	20	Fixed Wireless	Served (Over 100/20 available)	Wireless
1418363	800 5TH AVENUE SOUTHWEST	INDEPENDENCE	IA	50644	1	12-Provider facilitates speeds faster than that reported on the map	Provider only: The Map does not correctly reflect service that I facilitate to this location	100	20	Fixed Wireless	Served (Over 100/20 available)	Wireless
1418368	1185 FOX RIDGE ROAD	DIKE	IA	50624	1	12-Provider facilitates speeds faster than that reported on the map	Provider only: The Map does not correctly reflect service that I facilitate to this location	100	20	Fixed Wireless	Served (Over 100/20 available)	Wireless
1418465	1309 JACKSON AVENUE	SPIRIT LAKE	IA	51360	1	12-Provider facilitates speeds faster than that reported on the map	Provider only: The Map does not correctly reflect service that I facilitate to this location	100	20	Fixed Wireless	Served (Over 100/20 available)	Wireless
1418473	678 FULTON STREET	ARLINGTON	IA	50606	1	12-Provider facilitates speeds faster than that reported on the map	Provider only: The Map does not correctly reflect service that I facilitate to this location	100	20	Fixed Wireless	Served (Over 100/20 available)	Wireless
1418539	135 HAMILTON STREET WEST	WINTHROP	IA	50682	1	12-Provider facilitates speeds faster than that reported on the map	Provider only: The Map does not correctly reflect service that I facilitate to this location	100	20	Fixed Wireless	Served (Over 100/20 available)	Wireless
1418559	1216 SMALLEY STREET	MUSCATINE	IA	52761	1	12-Provider facilitates speeds faster than that reported on the map	Provider only: The Map does not correctly reflect service that I facilitate to this location	100	20	Fixed Wireless	Served (Over 100/20 available)	Wireless
1418604	1504 WASHINGTON STREET	MUSCATINE	IA	52761	1	12-Provider facilitates speeds faster than that reported on the map	Provider only: The Map does not correctly reflect service that I facilitate to this location	100	20	Fixed Wireless	Served (Over 100/20 available)	Wireless
1418619	1217 GRAND AVENUE	MUSCATINE	IA	52761	1	12-Provider facilitates speeds faster than that reported on the map	Provider only: The Map does not correctly reflect service that I facilitate to this location	100	20	Fixed Wireless	Served (Over 100/20 available)	Wireless
1418635	76788 CHICAGO ROAD	ANITA	IA	50020	1	12-Provider facilitates speeds faster than that reported on the map	Provider only: The Map does not correctly reflect service that I facilitate to this location	100	20	Fixed Wireless	Served (Over 100/20 available)	Wireless
1418664	686 CARROLL STREET	ARLINGTON	IA	50606	1	12-Provider facilitates speeds faster than that reported on the map	Provider only: The Map does not correctly reflect service that I facilitate to this location	100	20	Fixed Wireless	Served (Over 100/20 available)	Wireless
1418694	23838 178TH STREET	OKOBOJI	IA	51355	1	12-Provider facilitates speeds faster than that reported on the map	Provider only: The Map does not correctly reflect service that I facilitate to this location	100	20	Fixed Wireless	Served (Over 100/20 available)	Wireless
1418763	13850 SUNRISE DRIVE	SPIRIT LAKE	IA	51360	1	12-Provider facilitates speeds faster than that reported on the map	Provider only: The Map does not correctly reflect service that I facilitate to this location	100	20	Fixed Wireless	Served (Over 100/20 available)	Wireless
1418764	15871 LAKESHORE DRIVE	SPIRIT LAKE	IA	51360	1	12-Provider facilitates speeds faster than that reported on the map	Provider only: The Map does not correctly reflect service that I facilitate to this location	100	20	Fixed Wireless	Served (Over 100/20 available)	Wireless
1418788	610 1ST AVENUE WEST	OSKALOOSA	IA	52577	1	12-Provider facilitates speeds faster than that reported on the map	Provider only: The Map does not correctly reflect service that I facilitate to this location	100	20	Fixed Wireless	Served (Over 100/20 available)	Wireless
1418796	504 6TH AVENUE SOUTHEAST	OELWEIN	IA	50662	1	12-Provider facilitates speeds faster than that reported on the map	Provider only: The Map does not correctly reflect service that I facilitate to this location	100	20	Fixed Wireless	Served (Over 100/20 available)	Wireless
1418825	5 KAREN DRIVE	MUSCATINE	IA	52761	1	12-Provider facilitates speeds faster than that reported on the map	Provider only: The Map does not correctly reflect service that I facilitate to this location	100	20	Fixed Wireless	Served (Over 100/20 available)	Wireless
1418841	526 2ND AVENUE NORTHWEST	OELWEIN	IA	50662	1	12-Provider facilitates speeds faster than that reported on the map	Provider only: The Map does not correctly reflect service that I facilitate to this location	100	20	Fixed Wireless	Served (Over 100/20 available)	Wireless
1418992	4606 LONG DRIVE	MUSCATINE	IA	52761	1	12-Provider facilitates speeds faster than that reported on the map	Provider only: The Map does not correctly reflect service that I facilitate to this location	100	20	Fixed Wireless	Served (Over 100/20 available)	Wireless
1419004	4930 125TH AVENUE	PETERSON	IA	51047	1	12-Provider facilitates speeds faster than that reported on the map	Provider only: The Map does not correctly reflect service that I facilitate to this location	100	20	Fixed Wireless	Served (Over 100/20 available)	Wireless
1419036	1315 3RD STREET	JESUP	IA	50648	1	12-Provider facilitates speeds faster than that reported on the map	Provider only: The Map does not correctly reflect service that I facilitate to this location	100	20	Fixed Wireless	Served (Over 100/20 available)	Wireless
1419061	106 EAST MONROE STREET	MAQUOKETA	IA	52060	1	12-Provider facilitates speeds faster than that reported on the map	Provider only: The Map does not correctly reflect service that I facilitate to this location	100	20	Fixed Wireless	Served (Over 100/20 available)	Wireless
1419088	1947 CRANBROOK CROSS	MUSCATINE	IA	52761	1	12-Provider facilitates speeds faster than that reported on the map	Provider only: The Map does not correctly reflect service that I facilitate to this location	100	20	Fixed Wireless	Served (Over 100/20 available)	Wireless
1419166	2672 NORTHWOOD DRIVE	MUSCATINE	IA	52761	1	12-Provider facilitates speeds faster than that reported on the map	Provider only: The Map does not correctly reflect service that I facilitate to this location	100	20	Fixed Wireless	Served (Over 100/20 available)	Wireless
1419187	3020 TIPTON ROAD	MUSCATINE	IA	52761	1	12-Provider facilitates speeds faster than that reported on the map	Provider only: The Map does not correctly reflect service that I facilitate to this location	100	20	Fixed Wireless	Served (Over 100/20 available)	Wireless
1419193	706 D AVENUE	GRUNDY CENTER	IA	50638	1	12-Provider facilitates speeds faster than that reported on the map	Provider only: The Map does not correctly reflect service that I facilitate to this location	100	20	Fixed Wireless	Served (Over 100/20 available)	Wireless
1419240	11578 10TH STREET	STANLEY	IA	50671	1	12-Provider facilitates speeds faster than that reported on the map	Provider only: The Map does not correctly reflect service that I facilitate to this location	100	20	Fixed Wireless	Served (Over 100/20 available)	Wireless
1419241	900 5TH AVENUE NORTHEAST	INDEPENDENCE	IA	50644	1	12-Provider facilitates speeds faster than that reported on the map	Provider only: The Map does not correctly reflect service that I facilitate to this location	100	20	Fixed Wireless	Served (Over 100/20 available)	Wireless
1419255	315 WEST NORTH STREET	DIKE	IA	50624	1	12-Provider facilitates speeds faster than that reported on the map	Provider only: The Map does not correctly reflect service that I facilitate to this location	100	20	Fixed Wireless	Served (Over 100/20 available)	Wireless
1419300	1308 WEST CHARLES STREET	OELWEIN	IA	50662	1	12-Provider facilitates speeds faster than that reported on the map	Provider only: The Map does not correctly reflect service that I facilitate to this location	100	20	Fixed Wireless	Served (Over 100/20 available)	Wireless
1419305	606 A AVENUE EAST	OSKALOOSA	IA	52577	1	12-Provider facilitates speeds faster than that reported on the map	Provider only: The Map does not correctly reflect service that I facilitate to this location	100	20	Fixed Wireless	Served (Over 100/20 available)	Wireless
1419336	721 WASHINGTON STREET	DECORAH	IA	52101	1	12-Provider facilitates speeds faster than that reported on the map	Provider only: The Map does not correctly reflect service that I facilitate to this location	100	20	Fixed Wireless	Served (Over 100/20 available)	Wireless
1419346	2022 CRESTLINE DRIVE	MUSCATINE	IA	52761	1	12-Provider facilitates speeds faster than that reported on the map	Provider only: The Map does not correctly reflect service that I facilitate to this location	100	20	Fixed Wireless	Served (Over 100/20 available)	Wireless
1419349	1809 9TH AVENUE EAST	OSKALOOSA	IA	52577	1	12-Provider facilitates speeds faster than that reported on the map	Provider only: The Map does not correctly reflect service that I facilitate to this location	100	20	Fixed Wireless	Served (Over 100/20 available)	Wireless
1419359	114 CANON AVENUE	MUSCATINE	IA	52761	1	12-Provider facilitates speeds faster than that reported on the map	Provider only: The Map does not correctly reflect service that I facilitate to this location	100	20	Fixed Wireless	Served (Over 100/20 available)	Wireless
1419366	3601 KINGS COURT	SPIRIT LAKE	IA	51360	1	12-Provider facilitates speeds faster than that reported on the map	Provider only: The Map does not correctly reflect service that I facilitate to this location	100	20	Fixed Wireless	Served (Over 100/20 available)	Wireless
1419601	701 5TH STREET SOUTHWEST	INDEPENDENCE	IA	50644	1	12-Provider facilitates speeds faster than that reported on the map	Provider only: The Map does not correctly reflect service that I facilitate to this location	100	20	Fixed Wireless	Served (Over 100/20 available)	Wireless
1419714	1125 CLEARVIEW DRIVE	OSKALOOSA	IA	52577	1	12-Provider facilitates speeds faster than that reported on the map	Provider only: The Map does not correctly reflect service that I facilitate to this location	100	20	Fixed Wireless	Served (Over 100/20 available)	Wireless
1419731	801 CLAY STREET WEST	CALMAR	IA	52132	1	12-Provider facilitates speeds faster than that reported on the map	Provider only: The Map does not correctly reflect service that I facilitate to this location	100	20	Fixed Wireless	Served (Over 100/20 available)	Wireless
1419853	306 F AVENUE	GRUNDY CENTER	IA	50638	1	12-Provider facilitates speeds faster than that reported on the map	Provider only: The Map does not correctly reflect service that I facilitate to this location	100	20	Fixed Wireless	Served (Over 100/20 available)	Wireless
1419902	1311 9TH AVENUE EAST	OSKALOOSA	IA	52577	1	12-Provider facilitates speeds faster than that reported on the map	Provider only: The Map does not correctly reflect service that I facilitate to this location	100	20	Fixed Wireless	Served (Over 100/20 available)	Wireless
1419936	1204 ARBOR TRACE DRIVE	OSKALOOSA	IA	52577	1	12-Provider facilitates speeds faster than that reported on the map	Provider only: The Map does not correctly reflect service that I facilitate to this location	100	20	Fixed Wireless	Served (Over 100/20 available)	Wireless
1419966	15373 212TH AVENUE	SPIRIT LAKE	IA	51360	1	12-Provider facilitates speeds faster than that reported on the map	Provider only: The Map does not correctly reflect service that I facilitate to this location	100	20	Fixed Wireless	Served (Over 100/20 available)	Wireless
1420040	404 4TH AVENUE NORTHEAST	INDEPENDENCE	IA	50644	1	12-Provider facilitates speeds faster than that reported on the map	Provider only: The Map does not correctly reflect service that I facilitate to this location	100	20	Fixed Wireless	Served (Over 100/20 available)	Wireless
1420052	50566 670TH STREET	ATLANTIC	IA	50022	1	12-Provider facilitates speeds faster than that reported on the map	Provider only: The Map does not correctly reflect service that I facilitate to this location	100	20	Fixed Wireless	Served (Over 100/20 available)	Wireless
1420094	1110 4TH AVENUE EAST	OSKALOOSA	IA	52577	1	12-Provider facilitates speeds faster than that reported on the map	Provider only: The Map does not correctly reflect service that I facilitate to this location	100	20	Fixed Wireless	Served (Over 100/20 available)	Wireless
1420133	2512 BIDWELL ROAD	MUSCATINE	IA	52761	1	12-Provider facilitates speeds faster than that reported on the map	Provider only: The Map does not correctly reflect service that I facilitate to this location	100	20	Fixed Wireless	Served (Over 100/20 available)	Wireless
1420156	1269 270TH STREET	JESUP	IA	50648	1	12-Provider facilitates speeds faster than that reported on the map	Provider only: The Map does not correctly reflect service that I facilitate to this location	100	20	Fixed Wireless	Served (Over 100/20 available)	Wireless
1420165	601 10TH STREET NORTH	OSKALOOSA	IA	52577	1	12-Provider facilitates speeds faster than that reported on the map	Provider only: The Map does not correctly reflect service that I facilitate to this location	100	20	Fixed Wireless	Served (Over 100/20 available)	Wireless
1420242	1204 MAIN STREET	ANITA	IA	50020	1	12-Provider facilitates speeds faster than that reported on the map	Provider only: The Map does not correctly reflect service that I facilitate to this location	100	20	Fixed Wireless	Served (Over 100/20 available)	Wireless
1420266	25501 420TH STREET	HANCOCK	IA	51536	1	12-Provider facilitates speeds faster than that reported on the map	Provider only: The Map does not correctly reflect service that I facilitate to this location	100	20	Fixed Wireless	Served (Over 100/20 available)	Wireless
1420308	907 F AVENUE	GRUNDY CENTER	IA	50638	1	12-Provider facilitates speeds faster than that reported on the map	Provider only: The Map does not correctly reflect service that I facilitate to this location	100	20	Fixed Wireless	Served (Over 100/20 available)	Wireless
1420333	204 MARY PLACE	MUSCATINE	IA	52761	1	12-Provider facilitates speeds faster than that reported on the map	Provider only: The Map does not correctly reflect service that I facilitate to this location	100	20	Fixed Wireless	Served (Over 100/20 available)	Wireless
1420377	325 5TH STREET NORTH	OSKALOOSA	IA	52577	1	12-Provider facilitates speeds faster than that reported on the map	Provider only: The Map does not correctly reflect service that I facilitate to this location	100	20	Fixed Wireless	Served (Over 100/20 available)	Wireless
1420398	705 SOUTHLAWN COURT	OELWEIN	IA	50662	1	12-Provider facilitates speeds faster than that reported on the map	Provider only: The Map does not correctly reflect service that I facilitate to this location	100	20	Fixed Wireless	Served (Over 100/20 available)	Wireless
1420416	812 ELK STREET	SABULA	IA	52070	1	12-Provider facilitates speeds faster than that reported on the map	Provider only: The Map does not correctly reflect service that I facilitate to this location	100	20	Fixed Wireless	Served (Over 100/20 available)	Wireless
1420481	1709 6TH STREET SOUTH	OSKALOOSA	IA	52577	1	12-Provider facilitates speeds faster than that reported on the map	Provider only: The Map does not correctly reflect service that I facilitate to this location	100	20	Fixed Wireless	Served (Over 100/20 available)	Wireless
1420520	424 HOPKINS STREET	JESUP	IA	50648	1	12-Provider facilitates speeds faster than that reported on the map	Provider only: The Map does not correctly reflect service that I facilitate to this location	100	20	Fixed Wireless	Served (Over 100/20 available)	Wireless
1420560	303 NORTH CLARK STREET	MAQUOKETA	IA	52060	1	12-Provider facilitates speeds faster than that reported on the map	Provider only: The Map does not correctly reflect service that I facilitate to this location	100	20	Fixed Wireless	Served (Over 100/20 available)	Wireless
1420624	603 3RD STREET NORTH	OSKALOOSA	IA	52577	1	12-Provider facilitates speeds faster than that reported on the map	Provider only: The Map does not correctly reflect service that I facilitate to this location	100	20	Fixed Wireless	Served (Over 100/20 available)	Wireless
1420686	206 EAST HAIGLER STREET	WINFIELD	IA	52659	1	12-Provider facilitates speeds faster than that reported on the map	Provider only: The Map does not correctly reflect service that I facilitate to this location	100	20	Fixed Wireless	Served (Over 100/20 available)	Wireless
1420689	1030 M AVENUE WEST	OSKALOOSA	IA	52577	1	12-Provider facilitates speeds faster than that reported on the map	Provider only: The Map does not correctly reflect service that I facilitate to this location	100	20	Fixed Wireless	Served (Over 100/20 available)	Wireless
1420768	520 PINE STREET	LAMONT	IA	50650	1	12-Provider facilitates speeds faster than that reported on the map	Provider only: The Map does not correctly reflect service that I facilitate to this location	100	20	Fixed Wireless	Served (Over 100/20 available)	Wireless
1420806	24396 ELK CHAPEL ROAD	LAMONI	IA	50140	1	12-Provider facilitates speeds faster than that reported on the map	Provider only: The Map does not correctly reflect service that I facilitate to this location	100	20	Fixed Wireless	Served (Over 100/20 available)	Wireless
1420809	1133 1ST AVENUE SOUTHWEST	OELWEIN	IA	50662	1	12-Provider facilitates speeds faster than that reported on the map	Provider only: The Map does not correctly reflect service that I facilitate to this location	100	20	Fixed Wireless	Served (Over 100/20 available)	Wireless
1420832	314 2ND AVENUE NORTHWEST	OELWEIN	IA	50662	1	12-Provider facilitates speeds faster than that reported on the map	Provider only: The Map does not correctly reflect service that I facilitate to this location	100	20	Fixed Wireless	Served (Over 100/20 available)	Wireless
1420864	801 7TH STREET	GRUNDY CENTER	IA	50638	1	12-Provider facilitates speeds faster than that reported on the map	Provider only: The Map does not correctly reflect service that I facilitate to this location	100	20	Fixed Wireless	Served (Over 100/20 available)	Wireless
1420886	338 6TH AVENUE SOUTHWEST	OELWEIN	IA	50662	1	12-Provider facilitates speeds faster than that reported on the map	Provider only: The Map does not correctly reflect service that I facilitate to this location	100	20	Fixed Wireless	Served (Over 100/20 available)	Wireless
1420928	1213 KANSAS AVENUE	MILFORD	IA	51351	1	12-Provider facilitates speeds faster than that reported on the map	Provider only: The Map does not correctly reflect service that I facilitate to this location	100	20	Fixed Wireless	Served (Over 100/20 available)	Wireless
1420986	523 3RD AVENUE NORTHWEST	OELWEIN	IA	50662	1	12-Provider facilitates speeds faster than that reported on the map	Provider only: The Map does not correctly reflect service that I facilitate to this location	100	20	Fixed Wireless	Served (Over 100/20 available)	Wireless
1420988	2775 200TH STREET	SPIRIT LAKE	IA	51360	1	12-Provider facilitates speeds faster than that reported on the map	Provider only: The Map does not correctly reflect service that I facilitate to this location	100	20	Fixed Wireless	Served (Over 100/20 available)	Wireless
1421042	424 HAMILTON STREET WEST	WINTHROP	IA	50682	1	12-Provider facilitates speeds faster than that reported on the map	Provider only: The Map does not correctly reflect service that I facilitate to this location	100	20	Fixed Wireless	Served (Over 100/20 available)	Wireless
1421046	6308 CAVES ROAD	MAQUOKETA	IA	52060	1	12-Provider facilitates speeds faster than that reported on the map	Provider only: The Map does not correctly reflect service that I facilitate to this location	100	20	Fixed Wireless	Served (Over 100/20 available)	Wireless
1421055	1320 PGA DRIVE	LE MARS	IA	51031	1	12-Provider facilitates speeds faster than that reported on the map	Provider only: The Map does not correctly reflect service that I facilitate to this location	100	20	Fixed Wireless	Served (Over 100/20 available)	Wireless
1421126	1506 WASHINGTON STREET	MUSCATINE	IA	52761	1	12-Provider facilitates speeds faster than that reported on the map	Provider only: The Map does not correctly reflect service that I facilitate to this location	100	20	Fixed Wireless	Served (Over 100/20 available)	Wireless
1421147	20564 BREAKWATER DRIVE	SPIRIT LAKE	IA	51360	1	12-Provider facilitates speeds faster than that reported on the map	Provider only: The Map does not correctly reflect service that I facilitate to this location	100	20	Fixed Wireless	Served (Over 100/20 available)	Wireless
1421164	2600 ENTERPRISE AVENUE	SPIRIT LAKE	IA	51360	1	12-Provider facilitates speeds faster than that reported on the map	Provider only: The Map does not correctly reflect service that I facilitate to this location	100	20	Fixed Wireless	Served (Over 100/20 available)	Wireless
1421174	242 SOUTH MAIN STREET	FAYETTE	IA	52142	1	12-Provider facilitates speeds faster than that reported on the map	Provider only: The Map does not correctly reflect service that I facilitate to this location	100	20	Fixed Wireless	Served (Over 100/20 available)	Wireless
1421195	1506 G AVENUE	GRUNDY CENTER	IA	50638	1	12-Provider facilitates speeds faster than that reported on the map	Provider only: The Map does not correctly reflect service that I facilitate to this location	100	20	Fixed Wireless	Served (Over 100/20 available)	Wireless
1421206	1317 2ND STREET SOUTHEAST	OELWEIN	IA	50662	1	12-Provider facilitates speeds faster than that reported on the map	Provider only: The Map does not correctly reflect service that I facilitate to this location	100	20	Fixed Wireless	Served (Over 100/20 available)	Wireless
1421331	203 WEST KIMBALL STREET	HANCOCK	IA	51536	1	12-Provider facilitates speeds faster than that reported on the map	Provider only: The Map does not correctly reflect service that I facilitate to this location	100	20	Fixed Wireless	Served (Over 100/20 available)	Wireless
1421351	404 NORTH JONES STREET	MAQUOKETA	IA	52060	1	12-Provider facilitates speeds faster than that reported on the map	Provider only: The Map does not correctly reflect service that I facilitate to this location	100	20	Fixed Wireless	Served (Over 100/20 available)	Wireless
1421368	115 SOUTH CLARK STREET	MAQUOKETA	IA	52060	1	12-Provider facilitates speeds faster than that reported on the map	Provider only: The Map does not correctly reflect service that I facilitate to this location	100	20	Fixed Wireless	Served (Over 100/20 available)	Wireless
1421391	1502 MARKET STREET SOUTH	OSKALOOSA	IA	52577	1	12-Provider facilitates speeds faster than that reported on the map	Provider only: The Map does not correctly reflect service that I facilitate to this location	100	20	Fixed Wireless	Served (Over 100/20 available)	Wireless
1421420	316 NORTH MAIN STREET	MAQUOKETA	IA	52060	1	12-Provider facilitates speeds faster than that reported on the map	Provider only: The Map does not correctly reflect service that I facilitate to this location	100	20	Fixed Wireless	Served (Over 100/20 available)	Wireless
1421507	126 7TH AVENUE NORTHEAST	OELWEIN	IA	50662	1	12-Provider facilitates speeds faster than that reported on the map	Provider only: The Map does not correctly reflect service that I facilitate to this location	100	20	Fixed Wireless	Served (Over 100/20 available)	Wireless
1421537	1245 FOX RIDGE ROAD	DIKE	IA	50624	1	12-Provider facilitates speeds faster than that reported on the map	Provider only: The Map does not correctly reflect service that I facilitate to this location	100	20	Fixed Wireless	Served (Over 100/20 available)	Wireless
1421543	3070 230TH STREET	TERRIL	IA	51364	1	12-Provider facilitates speeds faster than that reported on the map	Provider only: The Map does not correctly reflect service that I facilitate to this location	100	20	Fixed Wireless	Served (Over 100/20 available)	Wireless
1421599	507 BROAD STREET	SABULA	IA	52070	1	12-Provider facilitates speeds faster than that reported on the map	Provider only: The Map does not correctly reflect service that I facilitate to this location	100	20	Fixed Wireless	Served (Over 100/20 available)	Wireless
1421605	2237 LINCOLN AVENUE	OSKALOOSA	IA	52577	1	12-Provider facilitates speeds faster than that reported on the map	Provider only: The Map does not correctly reflect service that I facilitate to this location	100	20	Fixed Wireless	Served (Over 100/20 available)	Wireless
1421648	881 PGA DRIVE	LE MARS	IA	51031	1	12-Provider facilitates speeds faster than that reported on the map	Provider only: The Map does not correctly reflect service that I facilitate to this location	100	20	Fixed Wireless	Served (Over 100/20 available)	Wireless
1421656	903 11TH STREET SOUTH	OSKALOOSA	IA	52577	1	12-Provider facilitates speeds faster than that reported on the map	Provider only: The Map does not correctly reflect service that I facilitate to this location	100	20	Fixed Wireless	Served (Over 100/20 available)	Wireless
1421662	2709 OAK DRIVE	MUSCATINE	IA	52761	1	12-Provider facilitates speeds faster than that reported on the map	Provider only: The Map does not correctly reflect service that I facilitate to this location	100	20	Fixed Wireless	Served (Over 100/20 available)	Wireless
1421680	535 MAIN STREET	LAMONT	IA	50650	1	12-Provider facilitates speeds faster than that reported on the map	Provider only: The Map does not correctly reflect service that I facilitate to this location	100	20	Fixed Wireless	Served (Over 100/20 available)	Wireless
1421778	11 COLONY DRIVE	MUSCATINE	IA	52761	1	12-Provider facilitates speeds faster than that reported on the map	Provider only: The Map does not correctly reflect service that I facilitate to this location	100	20	Fixed Wireless	Served (Over 100/20 available)	Wireless
1421895	3615 F AVENUE	LAMONT	IA	50650	1	12-Provider facilitates speeds faster than that reported on the map	Provider only: The Map does not correctly reflect service that I facilitate to this location	100	20	Fixed Wireless	Served (Over 100/20 available)	Wireless
1421962	710 7TH AVENUE SOUTHEAST	INDEPENDENCE	IA	50644	1	12-Provider facilitates speeds faster than that reported on the map	Provider only: The Map does not correctly reflect service that I facilitate to this location	100	20	Fixed Wireless	Served (Over 100/20 available)	Wireless
1421991	605 9TH STREET	SPIRIT LAKE	IA	51360	1	12-Provider facilitates speeds faster than that reported on the map	Provider only: The Map does not correctly reflect service that I facilitate to this location	100	20	Fixed Wireless	Served (Over 100/20 available)	Wireless
1422014	11730 280TH STREET	LAMONI	IA	50140	1	12-Provider facilitates speeds faster than that reported on the map	Provider only: The Map does not correctly reflect service that I facilitate to this location	100	20	Fixed Wireless	Served (Over 100/20 available)	Wireless
1422021	1631 ISETT AVENUE	MUSCATINE	IA	52761	1	12-Provider facilitates speeds faster than that reported on the map	Provider only: The Map does not correctly reflect service that I facilitate to this location	100	20	Fixed Wireless	Served (Over 100/20 available)	Wireless
1422039	2614 EAGLE POINT PLACE	MILFORD	IA	51351	1	12-Provider facilitates speeds faster than that reported on the map	Provider only: The Map does not correctly reflect service that I facilitate to this location	100	20	Fixed Wireless	Served (Over 100/20 available)	Wireless
1422096	8088 475TH AVENUE	MILES	IA	52064	1	12-Provider facilitates speeds faster than that reported on the map	Provider only: The Map does not correctly reflect service that I facilitate to this location	100	20	Fixed Wireless	Served (Over 100/20 available)	Wireless
1422198	2011 GARY AVENUE	SPIRIT LAKE	IA	51360	1	12-Provider facilitates speeds faster than that reported on the map	Provider only: The Map does not correctly reflect service that I facilitate to this location	100	20	Fixed Wireless	Served (Over 100/20 available)	Wireless
1422202	205 G AVENUE	GRUNDY CENTER	IA	50638	1	12-Provider facilitates speeds faster than that reported on the map	Provider only: The Map does not correctly reflect service that I facilitate to this location	100	20	Fixed Wireless	Served (Over 100/20 available)	Wireless
1422218	2398 120TH STREET	WINFIELD	IA	52659	1	12-Provider facilitates speeds faster than that reported on the map	Provider only: The Map does not correctly reflect service that I facilitate to this location	100	20	Fixed Wireless	Served (Over 100/20 available)	Wireless
1422232	1505 250TH STREET	INDEPENDENCE	IA	50644	1	12-Provider facilitates speeds faster than that reported on the map	Provider only: The Map does not correctly reflect service that I facilitate to this location	100	20	Fixed Wireless	Served (Over 100/20 available)	Wireless
1422245	2107 LAKESHORE DRIVE	OKOBOJI	IA	51355	1	12-Provider facilitates speeds faster than that reported on the map	Provider only: The Map does not correctly reflect service that I facilitate to this location	100	20	Fixed Wireless	Served (Over 100/20 available)	Wireless
1422246	1907 PARK AVENUE SOUTH	OSKALOOSA	IA	52577	1	12-Provider facilitates speeds faster than that reported on the map	Provider only: The Map does not correctly reflect service that I facilitate to this location	100	20	Fixed Wireless	Served (Over 100/20 available)	Wireless
1422301	310 8TH STREET NORTH	OSKALOOSA	IA	52577	1	12-Provider facilitates speeds faster than that reported on the map	Provider only: The Map does not correctly reflect service that I facilitate to this location	100	20	Fixed Wireless	Served (Over 100/20 available)	Wireless
1422372	701 E STREET NORTH	OSKALOOSA	IA	52577	1	12-Provider facilitates speeds faster than that reported on the map	Provider only: The Map does not correctly reflect service that I facilitate to this location	100	20	Fixed Wireless	Served (Over 100/20 available)	Wireless
1422397	2207 ARROWHEAD STREET	MILFORD	IA	51351	1	12-Provider facilitates speeds faster than that reported on the map	Provider only: The Map does not correctly reflect service that I facilitate to this location	100	20	Fixed Wireless	Served (Over 100/20 available)	Wireless
1422476	1916 LAKESHORE DRIVE	OKOBOJI	IA	51355	1	12-Provider facilitates speeds faster than that reported on the map	Provider only: The Map does not correctly reflect service that I facilitate to this location	100	20	Fixed Wireless	Served (Over 100/20 available)	Wireless
1422540	112 WEST LAKEVIEW STREET	NORTH ENGLISH	IA	52316	1	12-Provider facilitates speeds faster than that reported on the map	Provider only: The Map does not correctly reflect service that I facilitate to this location	100	20	Fixed Wireless	Served (Over 100/20 available)	Wireless
1422573	455 SOUTH CHESTNUT STREET	AVOCA	IA	51521	1	12-Provider facilitates speeds faster than that reported on the map	Provider only: The Map does not correctly reflect service that I facilitate to this location	100	20	Fixed Wireless	Served (Over 100/20 available)	Wireless
1422652	2209 FORT DODGE POINT	OKOBOJI	IA	51355	1	12-Provider facilitates speeds faster than that reported on the map	Provider only: The Map does not correctly reflect service that I facilitate to this location	100	20	Fixed Wireless	Served (Over 100/20 available)	Wireless
1422686	125 MICHELLE DRIVE	HUDSON	IA	50643	1	12-Provider facilitates speeds faster than that reported on the map	Provider only: The Map does not correctly reflect service that I facilitate to this location	100	20	Fixed Wireless	Served (Over 100/20 available)	Wireless
1422708	1301 JACKSON AVENUE	SPIRIT LAKE	IA	51360	1	12-Provider facilitates speeds faster than that reported on the map	Provider only: The Map does not correctly reflect service that I facilitate to this location	100	20	Fixed Wireless	Served (Over 100/20 available)	Wireless
1422710	1208 JOY LOY LANE	MILFORD	IA	51351	1	12-Provider facilitates speeds faster than that reported on the map	Provider only: The Map does not correctly reflect service that I facilitate to this location	100	20	Fixed Wireless	Served (Over 100/20 available)	Wireless
1422719	716 EAST 8TH STREET	MUSCATINE	IA	52761	1	12-Provider facilitates speeds faster than that reported on the map	Provider only: The Map does not correctly reflect service that I facilitate to this location	100	20	Fixed Wireless	Served (Over 100/20 available)	Wireless
1422722	2605 CANTERBURY ROAD	MUSCATINE	IA	52761	1	12-Provider facilitates speeds faster than that reported on the map	Provider only: The Map does not correctly reflect service that I facilitate to this location	100	20	Fixed Wireless	Served (Over 100/20 available)	Wireless
1422774	52191 745TH STREET	ANITA	IA	50020	1	12-Provider facilitates speeds faster than that reported on the map	Provider only: The Map does not correctly reflect service that I facilitate to this location	100	20	Fixed Wireless	Served (Over 100/20 available)	Wireless
1422849	611 4TH STREET SOUTH	OSKALOOSA	IA	52577	1	12-Provider facilitates speeds faster than that reported on the map	Provider only: The Map does not correctly reflect service that I facilitate to this location	100	20	Fixed Wireless	Served (Over 100/20 available)	Wireless
1422875	207 NORTH MAIN STREET	NORTH ENGLISH	IA	52316	1	12-Provider facilitates speeds faster than that reported on the map	Provider only: The Map does not correctly reflect service that I facilitate to this location	100	20	Fixed Wireless	Served (Over 100/20 available)	Wireless
1422878	1005 HILL AVENUE	SPIRIT LAKE	IA	51360	1	12-Provider facilitates speeds faster than that reported on the map	Provider only: The Map does not correctly reflect service that I facilitate to this location	100	20	Fixed Wireless	Served (Over 100/20 available)	Wireless
1422916	801 CLARK STREET WEST	CALMAR	IA	52132	1	12-Provider facilitates speeds faster than that reported on the map	Provider only: The Map does not correctly reflect service that I facilitate to this location	100	20	Fixed Wireless	Served (Over 100/20 available)	Wireless

1423020	409 CLAY STREET	MUSCATINE	IA	52761	1	12-Provider facilitates speeds faster than that reported on the map	Provider only: The Map does not correctly reflect service that I facilitate to this location	100	20	Fixed Wireless	Served (Over 100/20 available)	Wireless
1423066	203 NORTH FRANKLIN STREET	ACKLEY	IA	50601	1	12-Provider facilitates speeds faster than that reported on the map	Provider only: The Map does not correctly reflect service that I facilitate to this location	100	20	Fixed Wireless	Served (Over 100/20 available)	Wireless
1423069	703 4TH STREET NORTH	OSKALOOSA	IA	52577	1	12-Provider facilitates speeds faster than that reported on the map	Provider only: The Map does not correctly reflect service that I facilitate to this location	100	20	Fixed Wireless	Served (Over 100/20 available)	Wireless
1423071	511 1ST AVENUE NORTHEAST	INDEPENDENCE	IA	50644	1	12-Provider facilitates speeds faster than that reported on the map	Provider only: The Map does not correctly reflect service that I facilitate to this location	100	20	Fixed Wireless	Served (Over 100/20 available)	Wireless
1423112	3706 KEOKUK AVENUE	SPIRIT LAKE	IA	51360	1	12-Provider facilitates speeds faster than that reported on the map	Provider only: The Map does not correctly reflect service that I facilitate to this location	100	20	Fixed Wireless	Served (Over 100/20 available)	Wireless
1423130	1001 13TH STREET SOUTHEAST	ORANGE CITY	IA	51041	1	12-Provider facilitates speeds faster than that reported on the map	Provider only: The Map does not correctly reflect service that I facilitate to this location	100	20	Fixed Wireless	Served (Over 100/20 available)	Wireless
1423192	1206 MARKET STREET SOUTH	OSKALOOSA	IA	52577	1	12-Provider facilitates speeds faster than that reported on the map	Provider only: The Map does not correctly reflect service that I facilitate to this location	100	20	Fixed Wireless	Served (Over 100/20 available)	Wireless
1423214	309 21ST AVENUE WEST	OSKALOOSA	IA	52577	1	12-Provider facilitates speeds faster than that reported on the map	Provider only: The Map does not correctly reflect service that I facilitate to this location	100	20	Fixed Wireless	Served (Over 100/20 available)	Wireless
1423248	401 SOUTH DECATUR STREET	KELLERTON	IA	50133	1	12-Provider facilitates speeds faster than that reported on the map	Provider only: The Map does not correctly reflect service that I facilitate to this location	100	20	Fixed Wireless	Served (Over 100/20 available)	Wireless
1423280	110 SOUTH BASHFORD STREET	WINFIELD	IA	52659	1	12-Provider facilitates speeds faster than that reported on the map	Provider only: The Map does not correctly reflect service that I facilitate to this location	100	20	Fixed Wireless	Served (Over 100/20 available)	Wireless
1423306	1501 MADISON PLACE SOUTHEAST	ORANGE CITY	IA	51041	1	12-Provider facilitates speeds faster than that reported on the map	Provider only: The Map does not correctly reflect service that I facilitate to this location	100	20	Fixed Wireless	Served (Over 100/20 available)	Wireless
1423313	215 EAST THOMAS STREET	AVOCA	IA	51521	1	12-Provider facilitates speeds faster than that reported on the map	Provider only: The Map does not correctly reflect service that I facilitate to this location	100	20	Fixed Wireless	Served (Over 100/20 available)	Wireless
1423323	313 JONES AVENUE	MAQUOKETA	IA	52060	1	12-Provider facilitates speeds faster than that reported on the map	Provider only: The Map does not correctly reflect service that I facilitate to this location	100	20	Fixed Wireless	Served (Over 100/20 available)	Wireless
1423380	435 4TH STREET NORTH	WINTHROP	IA	50682	1	12-Provider facilitates speeds faster than that reported on the map	Provider only: The Map does not correctly reflect service that I facilitate to this location	100	20	Fixed Wireless	Served (Over 100/20 available)	Wireless
1423451	225 YOUNG STREET	JESUP	IA	50648	1	12-Provider facilitates speeds faster than that reported on the map	Provider only: The Map does not correctly reflect service that I facilitate to this location	100	20	Fixed Wireless	Served (Over 100/20 available)	Wireless
1423487	30011 EL PASO AVENUE	REDFIELD	IA	50233	1	12-Provider facilitates speeds faster than that reported on the map	Provider only: The Map does not correctly reflect service that I facilitate to this location	100	20	Fixed Wireless	Served (Over 100/20 available)	Wireless
1423497	301 NORTH OAK STREET	WINFIELD	IA	52659	1	12-Provider facilitates speeds faster than that reported on the map	Provider only: The Map does not correctly reflect service that I facilitate to this location	100	20	Fixed Wireless	Served (Over 100/20 available)	Wireless
1423509	1207 PARK AVENUE	MUSCATINE	IA	52761	1	12-Provider facilitates speeds faster than that reported on the map	Provider only: The Map does not correctly reflect service that I facilitate to this location	100	20	Fixed Wireless	Served (Over 100/20 available)	Wireless
1423570	909 FARGO AVENUE	SPIRIT LAKE	IA	51360	1	12-Provider facilitates speeds faster than that reported on the map	Provider only: The Map does not correctly reflect service that I facilitate to this location	100	20	Fixed Wireless	Served (Over 100/20 available)	Wireless
1423577	1113 210TH STREET	JESUP	IA	50648	1	12-Provider facilitates speeds faster than that reported on the map	Provider only: The Map does not correctly reflect service that I facilitate to this location	100	20	Fixed Wireless	Served (Over 100/20 available)	Wireless
1423593	20691 155TH STREET	SPIRIT LAKE	IA	51360	1	12-Provider facilitates speeds faster than that reported on the map	Provider only: The Map does not correctly reflect service that I facilitate to this location	100	20	Fixed Wireless	Served (Over 100/20 available)	Wireless
1423608	406 BENTON STREET	FAIRBANK	IA	50629	1	12-Provider facilitates speeds faster than that reported on the map	Provider only: The Map does not correctly reflect service that I facilitate to this location	100	20	Fixed Wireless	Served (Over 100/20 available)	Wireless
1423620	1202 8TH STREET	GRUNDY CENTER	IA	50638	1	12-Provider facilitates speeds faster than that reported on the map	Provider only: The Map does not correctly reflect service that I facilitate to this location	100	20	Fixed Wireless	Served (Over 100/20 available)	Wireless
1423711	1102 DAVID DRIVE	INDEPENDENCE	IA	50644	1	12-Provider facilitates speeds faster than that reported on the map	Provider only: The Map does not correctly reflect service that I facilitate to this location	100	20	Fixed Wireless	Served (Over 100/20 available)	Wireless
1423725	232 WEST CLARK STREET	NORTH ENGLISH	IA	52316	1	12-Provider facilitates speeds faster than that reported on the map	Provider only: The Map does not correctly reflect service that I facilitate to this location	100	20	Fixed Wireless	Served (Over 100/20 available)	Wireless
1423761	25437 2ND STREET	SPIRIT LAKE	IA	51360	1	12-Provider facilitates speeds faster than that reported on the map	Provider only: The Map does not correctly reflect service that I facilitate to this location	100	20	Fixed Wireless	Served (Over 100/20 available)	Wireless
1423815	402 SOUTH MAIN STREET	MAQUOKETA	IA	52060	1	12-Provider facilitates speeds faster than that reported on the map	Provider only: The Map does not correctly reflect service that I facilitate to this location	100	20	Fixed Wireless	Served (Over 100/20 available)	Wireless
1423850	2701 OAK DRIVE	MUSCATINE	IA	52761	1	12-Provider facilitates speeds faster than that reported on the map	Provider only: The Map does not correctly reflect service that I facilitate to this location	100	20	Fixed Wireless	Served (Over 100/20 available)	Wireless
1423867	915 LAKE STREET	ROCKWELL CITY	IA	50579	1	12-Provider facilitates speeds faster than that reported on the map	Provider only: The Map does not correctly reflect service that I facilitate to this location	100	20	Fixed Wireless	Served (Over 100/20 available)	Wireless
1423926	1307 1ST STREET	REDFIELD	IA	50233	1	12-Provider facilitates speeds faster than that reported on the map	Provider only: The Map does not correctly reflect service that I facilitate to this location	100	20	Fixed Wireless	Served (Over 100/20 available)	Wireless
1423960	1802 PARK AVENUE SOUTH	OSKALOOSA	IA	52577	1	12-Provider facilitates speeds faster than that reported on the map	Provider only: The Map does not correctly reflect service that I facilitate to this location	100	20	Fixed Wireless	Served (Over 100/20 available)	Wireless
1423963	1104 DIVISION STREET	DECORAH	IA	52101	1	12-Provider facilitates speeds faster than that reported on the map	Provider only: The Map does not correctly reflect service that I facilitate to this location	100	20	Fixed Wireless	Served (Over 100/20 available)	Wireless
1423984	1411 28TH STREET	SPIRIT LAKE	IA	51360	1	12-Provider facilitates speeds faster than that reported on the map	Provider only: The Map does not correctly reflect service that I facilitate to this location	100	20	Fixed Wireless	Served (Over 100/20 available)	Wireless
1423997	901 GRANT STREET	REDFIELD	IA	50233	1	12-Provider facilitates speeds faster than that reported on the map	Provider only: The Map does not correctly reflect service that I facilitate to this location	100	20	Fixed Wireless	Served (Over 100/20 available)	Wireless
1424152	2367 HIGHWAY 23	OSKALOOSA	IA	52577	1	12-Provider facilitates speeds faster than that reported on the map	Provider only: The Map does not correctly reflect service that I facilitate to this location	100	20	Fixed Wireless	Served (Over 100/20 available)	Wireless
1424163	16490 BAYSIDE DRIVE	SPIRIT LAKE	IA	51360	1	12-Provider facilitates speeds faster than that reported on the map	Provider only: The Map does not correctly reflect service that I facilitate to this location	100	20	Fixed Wireless	Served (Over 100/20 available)	Wireless
1424191	1501 JUNEAU PLACE SOUTHEAST	ORANGE CITY	IA	51041	1	12-Provider facilitates speeds faster than that reported on the map	Provider only: The Map does not correctly reflect service that I facilitate to this location	100	20	Fixed Wireless	Served (Over 100/20 available)	Wireless
1424218	420 8TH STREET SOUTHWEST	OELWEIN	IA	50662	1	12-Provider facilitates speeds faster than that reported on the map	Provider only: The Map does not correctly reflect service that I facilitate to this location	100	20	Fixed Wireless	Served (Over 100/20 available)	Wireless
1424271	678 MAIN STREET	ANITA	IA	50020	1	12-Provider facilitates speeds faster than that reported on the map	Provider only: The Map does not correctly reflect service that I facilitate to this location	100	20	Fixed Wireless	Served (Over 100/20 available)	Wireless
1424295	115 NORTH 6TH STREET	PRINCETON	IA	52768	1	12-Provider facilitates speeds faster than that reported on the map	Provider only: The Map does not correctly reflect service that I facilitate to this location	100	20	Fixed Wireless	Served (Over 100/20 available)	Wireless
1424300	2313 QUAIL RUN AVENUE	SPIRIT LAKE	IA	51360	1	12-Provider facilitates speeds faster than that reported on the map	Provider only: The Map does not correctly reflect service that I facilitate to this location	100	20	Fixed Wireless	Served (Over 100/20 available)	Wireless
1424350	501 AMY AVENUE	FAIRBANK	IA	50629	1	12-Provider facilitates speeds faster than that reported on the map	Provider only: The Map does not correctly reflect service that I facilitate to this location	100	20	Fixed Wireless	Served (Over 100/20 available)	Wireless
1424365	2081 INDIAN WAY	OSKALOOSA	IA	52577	1	12-Provider facilitates speeds faster than that reported on the map	Provider only: The Map does not correctly reflect service that I facilitate to this location	100	20	Fixed Wireless	Served (Over 100/20 available)	Wireless
1424380	2079 INDIAN WAY	OSKALOOSA	IA	52577	1	12-Provider facilitates speeds faster than that reported on the map	Provider only: The Map does not correctly reflect service that I facilitate to this location	100	20	Fixed Wireless	Served (Over 100/20 available)	Wireless
1424405	1012 CYPRESS STREET	MUSCATINE	IA	52761	1	12-Provider facilitates speeds faster than that reported on the map	Provider only: The Map does not correctly reflect service that I facilitate to this location	100	20	Fixed Wireless	Served (Over 100/20 available)	Wireless
1424444	25446 140TH STREET	SPIRIT LAKE	IA	51360	1	12-Provider facilitates speeds faster than that reported on the map	Provider only: The Map does not correctly reflect service that I facilitate to this location	100	20	Fixed Wireless	Served (Over 100/20 available)	Wireless
1424445	15559 ABBEY CIR	PEOSTA	IA	52068	1	12-Provider facilitates speeds faster than that reported on the map	Provider only: The Map does not correctly reflect service that I facilitate to this location	100	20	Fixed Wireless	Served (Over 100/20 available)	Wireless
1424456	603 JUNIPER DRIVE	INDEPENDENCE	IA	50644	1	12-Provider facilitates speeds faster than that reported on the map	Provider only: The Map does not correctly reflect service that I facilitate to this location	100	20	Fixed Wireless	Served (Over 100/20 available)	Wireless
1424493	226 NORTH RIVER DRIVE	PRINCETON	IA	52768	1	12-Provider facilitates speeds faster than that reported on the map	Provider only: The Map does not correctly reflect service that I facilitate to this location	100	20	Fixed Wireless	Served (Over 100/20 available)	Wireless
1424502	1247 HALSTEAD STREET	MUSCATINE	IA	52761	1	12-Provider facilitates speeds faster than that reported on the map	Provider only: The Map does not correctly reflect service that I facilitate to this location	100	20	Fixed Wireless	Served (Over 100/20 available)	Wireless
1424526	15641 HARBOR DRIVE	SPIRIT LAKE	IA	51360	1	12-Provider facilitates speeds faster than that reported on the map	Provider only: The Map does not correctly reflect service that I facilitate to this location	100	20	Fixed Wireless	Served (Over 100/20 available)	Wireless
1424613	3326 BATON ROUGE ROAD	MUSCATINE	IA	52761	1	12-Provider facilitates speeds faster than that reported on the map	Provider only: The Map does not correctly reflect service that I facilitate to this location	100	20	Fixed Wireless	Served (Over 100/20 available)	Wireless
1424700	932 SOUTH FREDERICK AVENUE	OELWEIN	IA	50662	1	12-Provider facilitates speeds faster than that reported on the map	Provider only: The Map does not correctly reflect service that I facilitate to this location	100	20	Fixed Wireless	Served (Over 100/20 available)	Wireless
1424738	504 2ND AVENUE NORTHWEST	OELWEIN	IA	50662	1	12-Provider facilitates speeds faster than that reported on the map	Provider only: The Map does not correctly reflect service that I facilitate to this location	100	20	Fixed Wireless	Served (Over 100/20 available)	Wireless
1424784	220 WEST STATE STREET	DIKE	IA	50624	1	12-Provider facilitates speeds faster than that reported on the map	Provider only: The Map does not correctly reflect service that I facilitate to this location	100	20	Fixed Wireless	Served (Over 100/20 available)	Wireless
1424811	27 SOUTHWEST CENTRAL AVENUE	LE MARS	IA	51031	1	12-Provider facilitates speeds faster than that reported on the map	Provider only: The Map does not correctly reflect service that I facilitate to this location	100	20	Fixed Wireless	Served (Over 100/20 available)	Wireless
1424831	202 NORTH ADAMS STREET	EVERLY	IA	51338	1	12-Provider facilitates speeds faster than that reported on the map	Provider only: The Map does not correctly reflect service that I facilitate to this location	100	20	Fixed Wireless	Served (Over 100/20 available)	Wireless
1424853	117 5TH STREET NORTHWEST	OELWEIN	IA	50662	1	12-Provider facilitates speeds faster than that reported on the map	Provider only: The Map does not correctly reflect service that I facilitate to this location	100	20	Fixed Wireless	Served (Over 100/20 available)	Wireless
1424881	612 HOPE AVENUE	MUSCATINE	IA	52761	1	12-Provider facilitates speeds faster than that reported on the map	Provider only: The Map does not correctly reflect service that I facilitate to this location	100	20	Fixed Wireless	Served (Over 100/20 available)	Wireless
1424895	1411 A AVENUE EAST	OSKALOOSA	IA	52577	1	12-Provider facilitates speeds faster than that reported on the map	Provider only: The Map does not correctly reflect service that I facilitate to this location	100	20	Fixed Wireless	Served (Over 100/20 available)	Wireless
1424913	222 5TH AVENUE NORTHEAST	OELWEIN	IA	50662	1	12-Provider facilitates speeds faster than that reported on the map	Provider only: The Map does not correctly reflect service that I facilitate to this location	100	20	Fixed Wireless	Served (Over 100/20 available)	Wireless
1424975	906 F AVENUE	GRUNDY CENTER	IA	50638	1	12-Provider facilitates speeds faster than that reported on the map	Provider only: The Map does not correctly reflect service that I facilitate to this location	100	20	Fixed Wireless	Served (Over 100/20 available)	Wireless
1425014	508 5TH AVENUE EAST	OSKALOOSA	IA	52577	1	12-Provider facilitates speeds faster than that reported on the map	Provider only: The Map does not correctly reflect service that I facilitate to this location	100	20	Fixed Wireless	Served (Over 100/20 available)	Wireless
1425032	20524 DOLPHIN ROAD	SPIRIT LAKE	IA	51360	1	12-Provider facilitates speeds faster than that reported on the map	Provider only: The Map does not correctly reflect service that I facilitate to this location	100	20	Fixed Wireless	Served (Over 100/20 available)	Wireless
1425067	611 LOMBARDI ROAD	LE MARS	IA	51031	1	12-Provider facilitates speeds faster than that reported on the map	Provider only: The Map does not correctly reflect service that I facilitate to this location	100	20	Fixed Wireless	Served (Over 100/20 available)	Wireless
1425086	1613 2ND STREET SOUTHWEST	INDEPENDENCE	IA	50644	1	12-Provider facilitates speeds faster than that reported on the map	Provider only: The Map does not correctly reflect service that I facilitate to this location	100	20	Fixed Wireless	Served (Over 100/20 available)	Wireless
1425111	608 LEROY STREET	MUSCATINE	IA	52761	1	12-Provider facilitates speeds faster than that reported on the map	Provider only: The Map does not correctly reflect service that I facilitate to this location	100	20	Fixed Wireless	Served (Over 100/20 available)	Wireless
1425145	305 11TH STREET NORTH	OSKALOOSA	IA	52577	1	12-Provider facilitates speeds faster than that reported on the map	Provider only: The Map does not correctly reflect service that I facilitate to this location	100	20	Fixed Wireless	Served (Over 100/20 available)	Wireless
1425146	1346 LAKEVIEW DRIVE	ELLSTON	IA	50074	1	12-Provider facilitates speeds faster than that reported on the map	Provider only: The Map does not correctly reflect service that I facilitate to this location	100	20	Fixed Wireless	Served (Over 100/20 available)	Wireless
1425163	1001 5TH AVENUE NORTHEAST	INDEPENDENCE	IA	50644	1	12-Provider facilitates speeds faster than that reported on the map	Provider only: The Map does not correctly reflect service that I facilitate to this location	100	20	Fixed Wireless	Served (Over 100/20 available)	Wireless
1425169	405 MAIN STREET WEST	FAIRBANK	IA	50629	1	12-Provider facilitates speeds faster than that reported on the map	Provider only: The Map does not correctly reflect service that I facilitate to this location	100	20	Fixed Wireless	Served (Over 100/20 available)	Wireless
1425218	4604 CLOVER STREET	MUSCATINE	IA	52761	1	12-Provider facilitates speeds faster than that reported on the map	Provider only: The Map does not correctly reflect service that I facilitate to this location	100	20	Fixed Wireless	Served (Over 100/20 available)	Wireless
1425238	605 9TH STREET	GRUNDY CENTER	IA	50638	1	12-Provider facilitates speeds faster than that reported on the map	Provider only: The Map does not correctly reflect service that I facilitate to this location	100	20	Fixed Wireless	Served (Over 100/20 available)	Wireless
1425252	16632 MONASTERY RD	PEOSTA	IA	52068	1	12-Provider facilitates speeds faster than that reported on the map	Provider only: The Map does not correctly reflect service that I facilitate to this location	100	20	Fixed Wireless	Served (Over 100/20 available)	Wireless
1425284	13716 310TH STREET	REDFIELD	IA	50233	1	12-Provider facilitates speeds faster than that reported on the map	Provider only: The Map does not correctly reflect service that I facilitate to this location	100	20	Fixed Wireless	Served (Over 100/20 available)	Wireless
1425334	606 EAST 4TH STREET	WELLSBURG	IA	50680	1	12-Provider facilitates speeds faster than that reported on the map	Provider only: The Map does not correctly reflect service that I facilitate to this location	100	20	Fixed Wireless	Served (Over 100/20 available)	Wireless
1425340	904 C MILLER DRIVE	DECORAH	IA	52101	1	12-Provider facilitates speeds faster than that reported on the map	Provider only: The Map does not correctly reflect service that I facilitate to this location	100	20	Fixed Wireless	Served (Over 100/20 available)	Wireless
1425399	913 2ND AVENUE SOUTHWEST	OELWEIN	IA	50662	1	12-Provider facilitates speeds faster than that reported on the map	Provider only: The Map does not correctly reflect service that I facilitate to this location	100	20	Fixed Wireless	Served (Over 100/20 available)	Wireless
1425410	76213 EASTLAND ROAD	ANITA	IA	50020	1	12-Provider facilitates speeds faster than that reported on the map	Provider only: The Map does not correctly reflect service that I facilitate to this location	100	20	Fixed Wireless	Served (Over 100/20 available)	Wireless
1425430	1102 ISETT AVENUE	MUSCATINE	IA	52761	1	12-Provider facilitates speeds faster than that reported on the map	Provider only: The Map does not correctly reflect service that I facilitate to this location	100	20	Fixed Wireless	Served (Over 100/20 available)	Wireless
1425451	204 RAINBOW DRIVE	FAIRBANK	IA	50629	1	12-Provider facilitates speeds faster than that reported on the map	Provider only: The Map does not correctly reflect service that I facilitate to this location	100	20	Fixed Wireless	Served (Over 100/20 available)	Wireless
1425476	405 ELM STREET	OSKALOOSA	IA	52577	1	12-Provider facilitates speeds faster than that reported on the map	Provider only: The Map does not correctly reflect service that I facilitate to this location	100	20	Fixed Wireless	Served (Over 100/20 available)	Wireless
1425485	613 5TH AVENUE WEST	OSKALOOSA	IA	52577	1	12-Provider facilitates speeds faster than that reported on the map	Provider only: The Map does not correctly reflect service that I facilitate to this location	100	20	Fixed Wireless	Served (Over 100/20 available)	Wireless
1425497	1902 MARKET STREET SOUTH	OSKALOOSA	IA	52577	1	12-Provider facilitates speeds faster than that reported on the map	Provider only: The Map does not correctly reflect service that I facilitate to this location	100	20	Fixed Wireless	Served (Over 100/20 available)	Wireless
1425626	7 MARIAN DRIVE	MUSCATINE	IA	52761	1	12-Provider facilitates speeds faster than that reported on the map	Provider only: The Map does not correctly reflect service that I facilitate to this location	100	20	Fixed Wireless	Served (Over 100/20 available)	Wireless
1425634	15561 LAKESHORE DRIVE	SPIRIT LAKE	IA	51360	1	12-Provider facilitates speeds faster than that reported on the map	Provider only: The Map does not correctly reflect service that I facilitate to this location	100	20	Fixed Wireless	Served (Over 100/20 available)	Wireless
1425746	1101 4TH STREET NORTH	OSKALOOSA	IA	52577	1	12-Provider facilitates speeds faster than that reported on the map	Provider only: The Map does not correctly reflect service that I facilitate to this location	100	20	Fixed Wireless	Served (Over 100/20 available)	Wireless
1425752	412 4TH STREET SOUTHWEST	INDEPENDENCE	IA	50644	1	12-Provider facilitates speeds faster than that reported on the map	Provider only: The Map does not correctly reflect service that I facilitate to this location	100	20	Fixed Wireless	Served (Over 100/20 available)	Wireless
1425755	1851 260TH STREET	OSKALOOSA	IA	52577	1	12-Provider facilitates speeds faster than that reported on the map	Provider only: The Map does not correctly reflect service that I facilitate to this location	100	20	Fixed Wireless	Served (Over 100/20 available)	Wireless
1425815	106 EAST CLARK STREET	EVERLY	IA	51338	1	12-Provider facilitates speeds faster than that reported on the map	Provider only: The Map does not correctly reflect service that I facilitate to this location	100	20	Fixed Wireless	Served (Over 100/20 available)	Wireless
1425851	810 3RD STREET	ANITA	IA	50020	1	12-Provider facilitates speeds faster than that reported on the map	Provider only: The Map does not correctly reflect service that I facilitate to this location	100	20	Fixed Wireless	Served (Over 100/20 available)	Wireless
1425883	1005 H AVENUE	GRUNDY CENTER	IA	50638	1	12-Provider facilitates speeds faster than that reported on the map	Provider only: The Map does not correctly reflect service that I facilitate to this location	100	20	Fixed Wireless	Served (Over 100/20 available)	Wireless
1425906	436 SOUTH LYNN DRIVE	LE MARS	IA	51031	1	12-Provider facilitates speeds faster than that reported on the map	Provider only: The Map does not correctly reflect service that I facilitate to this location	100	20	Fixed Wireless	Served (Over 100/20 available)	Wireless
1425948	503 I AVENUE	GRUNDY CENTER	IA	50638	1	12-Provider facilitates speeds faster than that reported on the map	Provider only: The Map does not correctly reflect service that I facilitate to this location	100	20	Fixed Wireless	Served (Over 100/20 available)	Wireless
1425968	13520 240TH AVENUE	SPIRIT LAKE	IA	51360	1	12-Provider facilitates speeds faster than that reported on the map	Provider only: The Map does not correctly reflect service that I facilitate to this location	100	20	Fixed Wireless	Served (Over 100/20 available)	Wireless
1425984	415 1ST AVENUE NORTHWEST	OELWEIN	IA	50662	1	12-Provider facilitates speeds faster than that reported on the map	Provider only: The Map does not correctly reflect service that I facilitate to this location	100	20	Fixed Wireless	Served (Over 100/20 available)	Wireless
1426005	65099 BOSTON ROAD	ATLANTIC	IA	50022	1	12-Provider facilitates speeds faster than that reported on the map	Provider only: The Map does not correctly reflect service that I facilitate to this location	100	20	Fixed Wireless	Served (Over 100/20 available)	Wireless
1426066	630 MAIN STREET	ANITA	IA	50020	1	12-Provider facilitates speeds faster than that reported on the map	Provider only: The Map does not correctly reflect service that I facilitate to this location	100	20	Fixed Wireless	Served (Over 100/20 available)	Wireless
1426122	1102 H STREET NORTH	OSKALOOSA	IA	52577	1	12-Provider facilitates speeds faster than that reported on the map	Provider only: The Map does not correctly reflect service that I facilitate to this location	100	20	Fixed Wireless	Served (Over 100/20 available)	Wireless
1426147	609 MILL STREET SOUTH	DECORAH	IA	52101	1	12-Provider facilitates speeds faster than that reported on the map	Provider only: The Map does not correctly reflect service that I facilitate to this location	100	20	Fixed Wireless	Served (Over 100/20 available)	Wireless
1426150	202 MAIN STREET EAST	DECORAH	IA	52101	1	12-Provider facilitates speeds faster than that reported on the map	Provider only: The Map does not correctly reflect service that I facilitate to this location	100	20	Fixed Wireless	Served (Over 100/20 available)	Wireless
1426181	109 7TH STREET SOUTHWEST	OELWEIN	IA	50662	1	12-Provider facilitates speeds faster than that reported on the map	Provider only: The Map does not correctly reflect service that I facilitate to this location	100	20	Fixed Wireless	Served (Over 100/20 available)	Wireless
1426186	907 COLVER STREET	MUSCATINE	IA	52761	1	12-Provider facilitates speeds faster than that reported on the map	Provider only: The Map does not correctly reflect service that I facilitate to this location	100	20	Fixed Wireless	Served (Over 100/20 available)	Wireless
1426281	126 WEST KIMBALL STREET	HANCOCK	IA	51536	1	12-Provider facilitates speeds faster than that reported on the map	Provider only: The Map does not correctly reflect service that I facilitate to this location	100	20	Fixed Wireless	Served (Over 100/20 available)	Wireless
1426288	808 A AVENUE EAST	OSKALOOSA	IA	52577	1	12-Provider facilitates speeds faster than that reported on the map	Provider only: The Map does not correctly reflect service that I facilitate to this location	100	20	Fixed Wireless	Served (Over 100/20 available)	Wireless
1426290	713 7TH STREET NORTH	OSKALOOSA	IA	52577	1	12-Provider facilitates speeds faster than that reported on the map	Provider only: The Map does not correctly reflect service that I facilitate to this location	100	20	Fixed Wireless	Served (Over 100/20 available)	Wireless
1426362	610 EAST 4TH STREET	PETERSON	IA	51047	1	12-Provider facilitates speeds faster than that reported on the map	Provider only: The Map does not correctly reflect service that I facilitate to this location	100	20	Fixed Wireless	Served (Over 100/20 available)	Wireless
1426416	402 LINCOLN ROAD	ANITA	IA	50020	1	12-Provider facilitates speeds faster than that reported on the map	Provider only: The Map does not correctly reflect service that I facilitate to this location	100	20	Fixed Wireless	Served (Over 100/20 available)	Wireless
1426429	633 PURDY STREET	JESUP	IA	50648	1	12-Provider facilitates speeds faster than that reported on the map	Provider only: The Map does not correctly reflect service that I facilitate to this location	100	20	Fixed Wireless	Served (Over 100/20 available)	Wireless
1426455	31585 460TH STREET	AVOCA	IA	51521	1	12-Provider facilitates speeds faster than that reported on the map	Provider only: The Map does not correctly reflect service that I facilitate to this location	100	20	Fixed Wireless	Served (Over 100/20 available)	Wireless
1426494	44902 167TH STREET	BELLEVUE	IA	52031	1	12-Provider facilitates speeds faster than that reported on the map	Provider only: The Map does not correctly reflect service that I facilitate to this location	100	20	Fixed Wireless	Served (Over 100/20 available)	Wireless
1426537	1115 C AVENUE EAST	OSKALOOSA	IA	52577	1	12-Provider facilitates speeds faster than that reported on the map	Provider only: The Map does not correctly reflect service that I facilitate to this location	100	20	Fixed Wireless	Served (Over 100/20 available)	Wireless
1426575	115 11TH AVENUE EAST	OSKALOOSA	IA	52577	1	12-Provider facilitates speeds faster than that reported on the map	Provider only: The Map does not correctly reflect service that I facilitate to this location	100	20	Fixed Wireless	Served (Over 100/20 available)	Wireless
1426669	306 WEST WOOL STREET	AVOCA	IA	51521	1	12-Provider facilitates speeds faster than that reported on the map	Provider only: The Map does not correctly reflect service that I facilitate to this location	100	20	Fixed Wireless	Served (Over 100/20 available)	Wireless
1426740	405 2ND STREET SOUTH	OSKALOOSA	IA	52577	1	12-Provider facilitates speeds faster than that reported on the map	Provider only: The Map does not correctly reflect service that I facilitate to this location	100	20	Fixed Wireless	Served (Over 100/20 available)	Wireless
1426742	605 RIVER STREET SOUTH	DECORAH	IA	52101	1	12-Provider facilitates speeds faster than that reported on the map	Provider only: The Map does not correctly reflect service that I facilitate to this location	100	20	Fixed Wireless	Served (Over 100/20 available)	Wireless
1426757	1006 CENTER STREET	OSKALOOSA	IA	52577	1	12-Provider facilitates speeds faster than that reported on the map	Provider only: The Map does not correctly reflect service that I facilitate to this location	100	20	Fixed Wireless	Served (Over 100/20 available)	Wireless
1426759	811 COUNTRY CLUB DRIVE	MAQUOKETA	IA	52060	1	12-Provider facilitates speeds faster than that reported on the map	Provider only: The Map does not correctly reflect service that I facilitate to this location	100	20	Fixed Wireless	Served (Over 100/20 available)	Wireless
1426770	2359 GRAHAM AVENUE	MT PLEASANT	IA	52641	1	12-Provider facilitates speeds faster than that reported on the map	Provider only: The Map does not correctly reflect service that I facilitate to this location	100	20	Fixed Wireless	Served (Over 100/20 available)	Wireless
1426786	1001 9TH AVENUE EAST	OSKALOOSA	IA	52577	1	12-Provider facilitates speeds faster than that reported on the map	Provider only: The Map does not correctly reflect service that I facilitate to this location	100	20	Fixed Wireless	Served (Over 100/20 available)	Wireless
1426817	6433 SPRING CREEK ROAD	JESUP	IA	50648	1	12-Provider facilitates speeds faster than that reported on the map	Provider only: The Map does not correctly reflect service that I facilitate to this location	100	20	Fixed Wireless	Served (Over 100/20 available)	Wireless
1426857	1174 HAWLEY STREET	JESUP	IA	50648	1	12-Provider facilitates speeds faster than that reported on the map	Provider only: The Map does not correctly reflect service that I facilitate to this location	100	20	Fixed Wireless	Served (Over 100/20 available)	Wireless
1426935	111 6TH STREET NORTHEAST	INDEPENDENCE	IA	50644	1	12-Provider facilitates speeds faster than that reported on the map	Provider only: The Map does not correctly reflect service that I facilitate to this location	100	20	Fixed Wireless	Served (Over 100/20 available)	Wireless
1426960	108 LAUREL STREET	MUSCATINE	IA	52761	1	12-Provider facilitates speeds faster than that reported on the map	Provider only: The Map does not correctly reflect service that I facilitate to this location	100	20	Fixed Wireless	Served (Over 100/20 available)	Wireless
1426961	401 SOUTH WALNUT STREET	FAIRBANK	IA	50629	1	12-Provider facilitates speeds faster than that reported on the map	Provider only: The Map does not correctly reflect service that I facilitate to this location	100	20	Fixed Wireless	Served (Over 100/

1426977	211 SOUTH OLIVE STREET	WINFIELD	IA	52659	1	12-Provider facilitates speeds faster than that reported on the map	Provider only: The Map does not correctly reflect service that I facilitate to this location	100	20	Fixed Wireless	Served (Over 100/20 available)	Wireless
1426990	1405 8TH AVENUE WEST	OSKALOOSA	IA	52577	1	12-Provider facilitates speeds faster than that reported on the map	Provider only: The Map does not correctly reflect service that I facilitate to this location	100	20	Fixed Wireless	Served (Over 100/20 available)	Wireless
1427060	800 3RD AVENUE SOUTHWEST	OELWEIN	IA	50662	1	12-Provider facilitates speeds faster than that reported on the map	Provider only: The Map does not correctly reflect service that I facilitate to this location	100	20	Fixed Wireless	Served (Over 100/20 available)	Wireless
1427128	1709 7TH STREET SOUTH	OSKALOOSA	IA	52577	1	12-Provider facilitates speeds faster than that reported on the map	Provider only: The Map does not correctly reflect service that I facilitate to this location	100	20	Fixed Wireless	Served (Over 100/20 available)	Wireless
1427176	703 SHORT STREET	DECORAH	IA	52101	1	12-Provider facilitates speeds faster than that reported on the map	Provider only: The Map does not correctly reflect service that I facilitate to this location	100	20	Fixed Wireless	Served (Over 100/20 available)	Wireless
1427194	720 2ND AVENUE SOUTHWEST	OELWEIN	IA	50662	1	12-Provider facilitates speeds faster than that reported on the map	Provider only: The Map does not correctly reflect service that I facilitate to this location	100	20	Fixed Wireless	Served (Over 100/20 available)	Wireless
1427223	712 8TH AVENUE NORTHEAST	OELWEIN	IA	50662	1	12-Provider facilitates speeds faster than that reported on the map	Provider only: The Map does not correctly reflect service that I facilitate to this location	100	20	Fixed Wireless	Served (Over 100/20 available)	Wireless
1427251	15381 NORTH 3RD LANE	SPIRIT LAKE	IA	51360	1	12-Provider facilitates speeds faster than that reported on the map	Provider only: The Map does not correctly reflect service that I facilitate to this location	100	20	Fixed Wireless	Served (Over 100/20 available)	Wireless
1427276	105 CLAY STREET EAST	CALMAR	IA	52132	1	12-Provider facilitates speeds faster than that reported on the map	Provider only: The Map does not correctly reflect service that I facilitate to this location	100	20	Fixed Wireless	Served (Over 100/20 available)	Wireless
1427304	1108 GARY AVENUE	SPIRIT LAKE	IA	51360	1	12-Provider facilitates speeds faster than that reported on the map	Provider only: The Map does not correctly reflect service that I facilitate to this location	100	20	Fixed Wireless	Served (Over 100/20 available)	Wireless
1427340	801 L AVENUE	GRUNDY CENTER	IA	50638	1	12-Provider facilitates speeds faster than that reported on the map	Provider only: The Map does not correctly reflect service that I facilitate to this location	100	20	Fixed Wireless	Served (Over 100/20 available)	Wireless
1427363	815 LEROY STREET	MUSCATINE	IA	52761	1	12-Provider facilitates speeds faster than that reported on the map	Provider only: The Map does not correctly reflect service that I facilitate to this location	100	20	Fixed Wireless	Served (Over 100/20 available)	Wireless
1427386	927 D STREET SOUTH	OSKALOOSA	IA	52577	1	12-Provider facilitates speeds faster than that reported on the map	Provider only: The Map does not correctly reflect service that I facilitate to this location	100	20	Fixed Wireless	Served (Over 100/20 available)	Wireless
1427389	900 2ND AVENUE SOUTHEAST	OELWEIN	IA	50662	1	12-Provider facilitates speeds faster than that reported on the map	Provider only: The Map does not correctly reflect service that I facilitate to this location	100	20	Fixed Wireless	Served (Over 100/20 available)	Wireless
1427406	2918 MULBERRY AVENUE	MUSCATINE	IA	52761	1	12-Provider facilitates speeds faster than that reported on the map	Provider only: The Map does not correctly reflect service that I facilitate to this location	100	20	Fixed Wireless	Served (Over 100/20 available)	Wireless
1427450	405 FOREST STREET	FAIRBANK	IA	50629	1	12-Provider facilitates speeds faster than that reported on the map	Provider only: The Map does not correctly reflect service that I facilitate to this location	100	20	Fixed Wireless	Served (Over 100/20 available)	Wireless
1427453	223 1ST AVENUE EAST	OSKALOOSA	IA	52577	1	12-Provider facilitates speeds faster than that reported on the map	Provider only: The Map does not correctly reflect service that I facilitate to this location	100	20	Fixed Wireless	Served (Over 100/20 available)	Wireless
1427455	7 KAREN DRIVE	MUSCATINE	IA	52761	1	12-Provider facilitates speeds faster than that reported on the map	Provider only: The Map does not correctly reflect service that I facilitate to this location	100	20	Fixed Wireless	Served (Over 100/20 available)	Wireless
1427456	908 G AVENUE	GRUNDY CENTER	IA	50638	1	12-Provider facilitates speeds faster than that reported on the map	Provider only: The Map does not correctly reflect service that I facilitate to this location	100	20	Fixed Wireless	Served (Over 100/20 available)	Wireless
1427487	309 MICHIGAN AVENUE	ANITA	IA	50020	1	12-Provider facilitates speeds faster than that reported on the map	Provider only: The Map does not correctly reflect service that I facilitate to this location	100	20	Fixed Wireless	Served (Over 100/20 available)	Wireless
1427544	2043 EVERLY AVENUE	INDEPENDENCE	IA	50644	1	12-Provider facilitates speeds faster than that reported on the map	Provider only: The Map does not correctly reflect service that I facilitate to this location	100	20	Fixed Wireless	Served (Over 100/20 available)	Wireless
1427576	801 SOUTH HOAGLIN DRIVE	MT PLEASANT	IA	52641	1	12-Provider facilitates speeds faster than that reported on the map	Provider only: The Map does not correctly reflect service that I facilitate to this location	100	20	Fixed Wireless	Served (Over 100/20 available)	Wireless
1427583	909 MARKET STREET NORTH	OSKALOOSA	IA	52577	1	12-Provider facilitates speeds faster than that reported on the map	Provider only: The Map does not correctly reflect service that I facilitate to this location	100	20	Fixed Wireless	Served (Over 100/20 available)	Wireless
1427605	275 PAR DRIVE	DIKE	IA	50624	1	12-Provider facilitates speeds faster than that reported on the map	Provider only: The Map does not correctly reflect service that I facilitate to this location	100	20	Fixed Wireless	Served (Over 100/20 available)	Wireless
1427606	2920 MULBERRY AVENUE	MUSCATINE	IA	52761	1	12-Provider facilitates speeds faster than that reported on the map	Provider only: The Map does not correctly reflect service that I facilitate to this location	100	20	Fixed Wireless	Served (Over 100/20 available)	Wireless
1427610	305 1ST STREET SOUTHEAST	FORT ATKINSON	IA	52144	1	12-Provider facilitates speeds faster than that reported on the map	Provider only: The Map does not correctly reflect service that I facilitate to this location	100	20	Fixed Wireless	Served (Over 100/20 available)	Wireless
1427689	1911 HILL AVENUE	SPIRIT LAKE	IA	51360	1	12-Provider facilitates speeds faster than that reported on the map	Provider only: The Map does not correctly reflect service that I facilitate to this location	100	20	Fixed Wireless	Served (Over 100/20 available)	Wireless
1427738	1620 LAKESHORE DRIVE	MILFORD	IA	51351	1	12-Provider facilitates speeds faster than that reported on the map	Provider only: The Map does not correctly reflect service that I facilitate to this location	100	20	Fixed Wireless	Served (Over 100/20 available)	Wireless
1427742	2710 OAK DRIVE	MUSCATINE	IA	52761	1	12-Provider facilitates speeds faster than that reported on the map	Provider only: The Map does not correctly reflect service that I facilitate to this location	100	20	Fixed Wireless	Served (Over 100/20 available)	Wireless
1427746	257 WEST CEDAR STREET	DIKE	IA	50624	1	12-Provider facilitates speeds faster than that reported on the map	Provider only: The Map does not correctly reflect service that I facilitate to this location	100	20	Fixed Wireless	Served (Over 100/20 available)	Wireless
1427839	917 PLEASANT STREET	ROCKWELL CITY	IA	50579	1	12-Provider facilitates speeds faster than that reported on the map	Provider only: The Map does not correctly reflect service that I facilitate to this location	100	20	Fixed Wireless	Served (Over 100/20 available)	Wireless
1427883	808 PARK AVENUE NORTHEAST	INDEPENDENCE	IA	50644	1	12-Provider facilitates speeds faster than that reported on the map	Provider only: The Map does not correctly reflect service that I facilitate to this location	100	20	Fixed Wireless	Served (Over 100/20 available)	Wireless
1427888	1006 WALDEN LANE	GRUNDY CENTER	IA	50638	1	12-Provider facilitates speeds faster than that reported on the map	Provider only: The Map does not correctly reflect service that I facilitate to this location	100	20	Fixed Wireless	Served (Over 100/20 available)	Wireless
1427928	300 10TH AVENUE	FORT ATKINSON	IA	52144	1	12-Provider facilitates speeds faster than that reported on the map	Provider only: The Map does not correctly reflect service that I facilitate to this location	100	20	Fixed Wireless	Served (Over 100/20 available)	Wireless
1427931	803 EAST 11TH STREET	MUSCATINE	IA	52761	1	12-Provider facilitates speeds faster than that reported on the map	Provider only: The Map does not correctly reflect service that I facilitate to this location	100	20	Fixed Wireless	Served (Over 100/20 available)	Wireless
1428005	2419 NEWPORT AVENUE	OSKALOOSA	IA	52577	1	12-Provider facilitates speeds faster than that reported on the map	Provider only: The Map does not correctly reflect service that I facilitate to this location	100	20	Fixed Wireless	Served (Over 100/20 available)	Wireless
1428080	80 CORNELL AVENUE	MAQUOKETA	IA	52060	1	12-Provider facilitates speeds faster than that reported on the map	Provider only: The Map does not correctly reflect service that I facilitate to this location	100	20	Fixed Wireless	Served (Over 100/20 available)	Wireless
1428088	777 MAIN STREET	ANITA	IA	50020	1	12-Provider facilitates speeds faster than that reported on the map	Provider only: The Map does not correctly reflect service that I facilitate to this location	100	20	Fixed Wireless	Served (Over 100/20 available)	Wireless
1428118	17900 HWY 64	MAQUOKETA	IA	52060	1	12-Provider facilitates speeds faster than that reported on the map	Provider only: The Map does not correctly reflect service that I facilitate to this location	100	20	Fixed Wireless	Served (Over 100/20 available)	Wireless
1428129	2337 SUNSET CIRCLE	MT PLEASANT	IA	52641	1	12-Provider facilitates speeds faster than that reported on the map	Provider only: The Map does not correctly reflect service that I facilitate to this location	100	20	Fixed Wireless	Served (Over 100/20 available)	Wireless
1428189	2028 FAIR ACRES DRIVE	MUSCATINE	IA	52761	1	12-Provider facilitates speeds faster than that reported on the map	Provider only: The Map does not correctly reflect service that I facilitate to this location	100	20	Fixed Wireless	Served (Over 100/20 available)	Wireless
1428213	600 2ND AVENUE SOUTHWEST	INDEPENDENCE	IA	50644	1	12-Provider facilitates speeds faster than that reported on the map	Provider only: The Map does not correctly reflect service that I facilitate to this location	100	20	Fixed Wireless	Served (Over 100/20 available)	Wireless
1428243	2231 LYNNDANA LANE	OSKALOOSA	IA	52577	1	12-Provider facilitates speeds faster than that reported on the map	Provider only: The Map does not correctly reflect service that I facilitate to this location	100	20	Fixed Wireless	Served (Over 100/20 available)	Wireless
1428346	5311 LAKESHORE DRIVE	OKOBOJI	IA	51355	1	12-Provider facilitates speeds faster than that reported on the map	Provider only: The Map does not correctly reflect service that I facilitate to this location	100	20	Fixed Wireless	Served (Over 100/20 available)	Wireless
1428386	112 ALYX AVENUE	MAQUOKETA	IA	52060	1	12-Provider facilitates speeds faster than that reported on the map	Provider only: The Map does not correctly reflect service that I facilitate to this location	100	20	Fixed Wireless	Served (Over 100/20 available)	Wireless
1428399	302 3RD STREET NORTHWEST	INDEPENDENCE	IA	50644	1	12-Provider facilitates speeds faster than that reported on the map	Provider only: The Map does not correctly reflect service that I facilitate to this location	100	20	Fixed Wireless	Served (Over 100/20 available)	Wireless
1428436	246 PARK ROAD	LE MARS	IA	51031	1	12-Provider facilitates speeds faster than that reported on the map	Provider only: The Map does not correctly reflect service that I facilitate to this location	100	20	Fixed Wireless	Served (Over 100/20 available)	Wireless
1428443	613 6TH STREET SOUTHWEST	INDEPENDENCE	IA	50644	1	12-Provider facilitates speeds faster than that reported on the map	Provider only: The Map does not correctly reflect service that I facilitate to this location	100	20	Fixed Wireless	Served (Over 100/20 available)	Wireless
1428444	107 1ST STREET NORTHEAST	OELWEIN	IA	50662	1	12-Provider facilitates speeds faster than that reported on the map	Provider only: The Map does not correctly reflect service that I facilitate to this location	100	20	Fixed Wireless	Served (Over 100/20 available)	Wireless
1428508	203 LAKE PARK BOULEVARD	MUSCATINE	IA	52761	1	12-Provider facilitates speeds faster than that reported on the map	Provider only: The Map does not correctly reflect service that I facilitate to this location	100	20	Fixed Wireless	Served (Over 100/20 available)	Wireless
1428520	611 JACKSON STREET	MUSCATINE	IA	52761	1	12-Provider facilitates speeds faster than that reported on the map	Provider only: The Map does not correctly reflect service that I facilitate to this location	100	20	Fixed Wireless	Served (Over 100/20 available)	Wireless
1428537	608 8TH STREET	SPIRIT LAKE	IA	51360	1	12-Provider facilitates speeds faster than that reported on the map	Provider only: The Map does not correctly reflect service that I facilitate to this location	100	20	Fixed Wireless	Served (Over 100/20 available)	Wireless
1428563	1107 MILL STREET SOUTH	DECORAH	IA	52101	1	12-Provider facilitates speeds faster than that reported on the map	Provider only: The Map does not correctly reflect service that I facilitate to this location	100	20	Fixed Wireless	Served (Over 100/20 available)	Wireless
1428582	904 LAKE STREET	SABULA	IA	52070	1	12-Provider facilitates speeds faster than that reported on the map	Provider only: The Map does not correctly reflect service that I facilitate to this location	100	20	Fixed Wireless	Served (Over 100/20 available)	Wireless
1428645	507 2ND AVENUE SOUTHEAST	INDEPENDENCE	IA	50644	1	12-Provider facilitates speeds faster than that reported on the map	Provider only: The Map does not correctly reflect service that I facilitate to this location	100	20	Fixed Wireless	Served (Over 100/20 available)	Wireless
1428671	223 EAST DELTA STREET	HANCOCK	IA	51536	1	12-Provider facilitates speeds faster than that reported on the map	Provider only: The Map does not correctly reflect service that I facilitate to this location	100	20	Fixed Wireless	Served (Over 100/20 available)	Wireless
1428688	21302 ASH STREET	SPIRIT LAKE	IA	51360	1	12-Provider facilitates speeds faster than that reported on the map	Provider only: The Map does not correctly reflect service that I facilitate to this location	100	20	Fixed Wireless	Served (Over 100/20 available)	Wireless
1429041	519 4TH AVENUE NORTHEAST	INDEPENDENCE	IA	50644	1	12-Provider facilitates speeds faster than that reported on the map	Provider only: The Map does not correctly reflect service that I facilitate to this location	100	20	Fixed Wireless	Served (Over 100/20 available)	Wireless
1429089	407 MARKET STREET NORTH	OSKALOOSA	IA	52577	1	12-Provider facilitates speeds faster than that reported on the map	Provider only: The Map does not correctly reflect service that I facilitate to this location	100	20	Fixed Wireless	Served (Over 100/20 available)	Wireless
1429162	58 NORTH HIGHWAY 71	ARNOLDS PARK	IA	51331	1	12-Provider facilitates speeds faster than that reported on the map	Provider only: The Map does not correctly reflect service that I facilitate to this location	100	20	Fixed Wireless	Served (Over 100/20 available)	Wireless
1429173	33 SOUTH FREDERICK AVENUE	OELWEIN	IA	50662	1	12-Provider facilitates speeds faster than that reported on the map	Provider only: The Map does not correctly reflect service that I facilitate to this location	100	20	Fixed Wireless	Served (Over 100/20 available)	Wireless
1429178	309 THOMAS AVENUE	MAQUOKETA	IA	52060	1	12-Provider facilitates speeds faster than that reported on the map	Provider only: The Map does not correctly reflect service that I facilitate to this location	100	20	Fixed Wireless	Served (Over 100/20 available)	Wireless
1429263	207 7TH AVENUE SOUTHWEST	INDEPENDENCE	IA	50644	1	12-Provider facilitates speeds faster than that reported on the map	Provider only: The Map does not correctly reflect service that I facilitate to this location	100	20	Fixed Wireless	Served (Over 100/20 available)	Wireless
1429302	313 SOUTH MATTESON STREET	MAQUOKETA	IA	52060	1	12-Provider facilitates speeds faster than that reported on the map	Provider only: The Map does not correctly reflect service that I facilitate to this location	100	20	Fixed Wireless	Served (Over 100/20 available)	Wireless
1429349	212 MARKET STREET NORTH	OSKALOOSA	IA	52577	1	12-Provider facilitates speeds faster than that reported on the map	Provider only: The Map does not correctly reflect service that I facilitate to this location	100	20	Fixed Wireless	Served (Over 100/20 available)	Wireless
1429375	706 WEST HENRY STREET	MT PLEASANT	IA	52641	1	12-Provider facilitates speeds faster than that reported on the map	Provider only: The Map does not correctly reflect service that I facilitate to this location	100	20	Fixed Wireless	Served (Over 100/20 available)	Wireless
1429438	512 3RD STREET SOUTHEAST	INDEPENDENCE	IA	50644	1	12-Provider facilitates speeds faster than that reported on the map	Provider only: The Map does not correctly reflect service that I facilitate to this location	100	20	Fixed Wireless	Served (Over 100/20 available)	Wireless
1429441	1681 220TH STREET	LEIGHTON	IA	50143	1	12-Provider facilitates speeds faster than that reported on the map	Provider only: The Map does not correctly reflect service that I facilitate to this location	100	20	Fixed Wireless	Served (Over 100/20 available)	Wireless
1429454	835 CHURCH STREET	JESUP	IA	50648	1	12-Provider facilitates speeds faster than that reported on the map	Provider only: The Map does not correctly reflect service that I facilitate to this location	100	20	Fixed Wireless	Served (Over 100/20 available)	Wireless
1429464	2927 130TH STREET	ELLSTON	IA	50074	1	12-Provider facilitates speeds faster than that reported on the map	Provider only: The Map does not correctly reflect service that I facilitate to this location	100	20	Fixed Wireless	Served (Over 100/20 available)	Wireless
1429495	1012 CENTER STREET	OSKALOOSA	IA	52577	1	12-Provider facilitates speeds faster than that reported on the map	Provider only: The Map does not correctly reflect service that I facilitate to this location	100	20	Fixed Wireless	Served (Over 100/20 available)	Wireless
1429549	618 BUSH STREET	LAMONT	IA	50650	1	12-Provider facilitates speeds faster than that reported on the map	Provider only: The Map does not correctly reflect service that I facilitate to this location	100	20	Fixed Wireless	Served (Over 100/20 available)	Wireless
1429583	1012 EAST 9TH STREET	MUSCATINE	IA	52761	1	12-Provider facilitates speeds faster than that reported on the map	Provider only: The Map does not correctly reflect service that I facilitate to this location	100	20	Fixed Wireless	Served (Over 100/20 available)	Wireless
1429654	13611 253RD AVENUE	SPIRIT LAKE	IA	51360	1	12-Provider facilitates speeds faster than that reported on the map	Provider only: The Map does not correctly reflect service that I facilitate to this location	100	20	Fixed Wireless	Served (Over 100/20 available)	Wireless
1429670	2597 CANTERBURY ROAD	MUSCATINE	IA	52761	1	12-Provider facilitates speeds faster than that reported on the map	Provider only: The Map does not correctly reflect service that I facilitate to this location	100	20	Fixed Wireless	Served (Over 100/20 available)	Wireless
1429693	1615 THOMAS STREET	REDFIELD	IA	50233	1	12-Provider facilitates speeds faster than that reported on the map	Provider only: The Map does not correctly reflect service that I facilitate to this location	100	20	Fixed Wireless	Served (Over 100/20 available)	Wireless
1429722	1109 MARKET STREET NORTH	OSKALOOSA	IA	52577	1	12-Provider facilitates speeds faster than that reported on the map	Provider only: The Map does not correctly reflect service that I facilitate to this location	100	20	Fixed Wireless	Served (Over 100/20 available)	Wireless
1429750	128 IOWA STREET	ARNOLDS PARK	IA	51331	1	12-Provider facilitates speeds faster than that reported on the map	Provider only: The Map does not correctly reflect service that I facilitate to this location	100	20	Fixed Wireless	Served (Over 100/20 available)	Wireless
1429808	321 GRANT STREET	OSKALOOSA	IA	52577	1	12-Provider facilitates speeds faster than that reported on the map	Provider only: The Map does not correctly reflect service that I facilitate to this location	100	20	Fixed Wireless	Served (Over 100/20 available)	Wireless
1429841	125 WEST WOODBINE DRIVE	NORTH ENGLISH	IA	52316	1	12-Provider facilitates speeds faster than that reported on the map	Provider only: The Map does not correctly reflect service that I facilitate to this location	100	20	Fixed Wireless	Served (Over 100/20 available)	Wireless
1429858	512 MADISON STREET	ARLINGTON	IA	50606	1	12-Provider facilitates speeds faster than that reported on the map	Provider only: The Map does not correctly reflect service that I facilitate to this location	100	20	Fixed Wireless	Served (Over 100/20 available)	Wireless
1429889	501 21ST AVENUE WEST	OSKALOOSA	IA	52577	1	12-Provider facilitates speeds faster than that reported on the map	Provider only: The Map does not correctly reflect service that I facilitate to this location	100	20	Fixed Wireless	Served (Over 100/20 available)	Wireless
1429943	11358 IMPERIAL ROAD	FAYETTE	IA	52142	1	12-Provider facilitates speeds faster than that reported on the map	Provider only: The Map does not correctly reflect service that I facilitate to this location	100	20	Fixed Wireless	Served (Over 100/20 available)	Wireless
1429961	1133 CLEARVIEW DRIVE	OSKALOOSA	IA	52577	1	12-Provider facilitates speeds faster than that reported on the map	Provider only: The Map does not correctly reflect service that I facilitate to this location	100	20	Fixed Wireless	Served (Over 100/20 available)	Wireless
1429985	905 C STREET NORTH	OSKALOOSA	IA	52577	1	12-Provider facilitates speeds faster than that reported on the map	Provider only: The Map does not correctly reflect service that I facilitate to this location	100	20	Fixed Wireless	Served (Over 100/20 available)	Wireless
1430165	1501 EDGEWOOD DRIVE	MILFORD	IA	51351	1	12-Provider facilitates speeds faster than that reported on the map	Provider only: The Map does not correctly reflect service that I facilitate to this location	100	20	Fixed Wireless	Served (Over 100/20 available)	Wireless
1430184	712 9TH AVENUE WEST	OSKALOOSA	IA	52577	1	12-Provider facilitates speeds faster than that reported on the map	Provider only: The Map does not correctly reflect service that I facilitate to this location	100	20	Fixed Wireless	Served (Over 100/20 available)	Wireless
1430190	809 D STREET SOUTH	OSKALOOSA	IA	52577	1	12-Provider facilitates speeds faster than that reported on the map	Provider only: The Map does not correctly reflect service that I facilitate to this location	100	20	Fixed Wireless	Served (Over 100/20 available)	Wireless
1430200	801 A AVENUE EAST	OSKALOOSA	IA	52577	1	12-Provider facilitates speeds faster than that reported on the map	Provider only: The Map does not correctly reflect service that I facilitate to this location	100	20	Fixed Wireless	Served (Over 100/20 available)	Wireless
1430257	708 1ST AVENUE EAST	OSKALOOSA	IA	52577	1	12-Provider facilitates speeds faster than that reported on the map	Provider only: The Map does not correctly reflect service that I facilitate to this location	100	20	Fixed Wireless	Served (Over 100/20 available)	Wireless
1430392	25549 ELK CHAPEL ROAD	LAMONI	IA	50140	1	12-Provider facilitates speeds faster than that reported on the map	Provider only: The Map does not correctly reflect service that I facilitate to this location	100	20	Fixed Wireless	Served (Over 100/20 available)	Wireless
1430532	1515 2ND STREET SOUTH	OSKALOOSA	IA	52577	1	12-Provider facilitates speeds faster than that reported on the map	Provider only: The Map does not correctly reflect service that I facilitate to this location	100	20	Fixed Wireless	Served (Over 100/20 available)	Wireless
1430554	909 LINCOLN ROAD	FAYETTE	IA	52142	1	12-Provider facilitates speeds faster than that reported on the map	Provider only: The Map does not correctly reflect service that I facilitate to this location	100	20	Fixed Wireless	Served (Over 100/20 available)	Wireless
1430566	3813 LAKESHORE DRIVE	OKOBOJI	IA	51355	1	12-Provider facilitates speeds faster than that reported on the map	Provider only: The Map does not correctly reflect service that I facilitate to this location	100	20	Fixed Wireless	Served (Over 100/20 available)	Wireless
1430571	306 DAVIS STREET	FAIRBANK	IA	50629	1	12-Provider facilitates speeds faster than that reported on the map	Provider only: The Map does not correctly reflect service that I facilitate to this location	100	20	Fixed Wireless	Served (Over 100/20 available)	Wireless
1430593	27491 24TH STREET	MAQUOKETA	IA	52060	1	12-Provider facilitates speeds faster than that reported on the map	Provider only: The Map does not correctly reflect service that I facilitate to this location	100	20	Fixed Wireless	Served (Over 100/20 available)	Wireless
1430606	700 RURAL AVENUE	DECORAH	IA	52101	1	12-Provider facilitates speeds faster than that reported on the map	Provider only: The Map does not correctly reflect service that I facilitate to this location	100	20	Fixed Wireless	Served (Over 100/20 available)	Wireless
1430640	33 1ST AVENUE NORTHWEST	OELWEIN	IA	50662	1	12-Provider facilitates speeds faster than that reported on the map	Provider only: The Map does not correctly reflect service that I facilitate to this location	100	20	Fixed Wireless	Served (Over 100/20 available)	Wireless
1430660	503 WEST PLATT STREET	MAQUOKETA	IA	52060	1	12-Provider facilitates speeds faster than that reported on the map	Provider only: The Map does not correctly reflect service that I facilitate to this location	100	20	Fixed Wireless	Served (Over 100/20 available)	Wireless
1430704	24409 178TH STREET	OKOBOJI	IA	51355	1	12-Provider facilitates speeds faster than that reported on the map	Provider only: The Map does not correctly reflect service that I facilitate to this location	100	20	Fixed Wireless	Served (Over 100/20 available)	Wireless
1430877	3104 PEARTREE LANE	MUSCATINE	IA	52761	1	12-Provider facilitates speeds faster than that reported on the map	Provider only: The Map does not correctly reflect service that I facilitate to this location	100	20	Fixed Wireless	Served (Over 100/20 available)	Wireless
1430894	802 MAIN STREET	ANITA	IA	50020	1	12-Provider facilitates speeds faster than that reported on the map	Provider only: The Map does not correctly reflect service that I facilitate to this location	100	20	Fixed Wireless	Served (Over 100/20 available)	Wireless
1430988	1206 JACKSON AVENUE	SPIRIT LAKE	IA	51360	1	12-Provider facilitates speeds faster than that reported on the map	Provider only: The Map does not correctly reflect service that I facilitate to this location	100	20	Fixed Wireless	Served (Over 100/20 available)	Wireless
1431048	1612 B AVENUE	MUSCATINE	IA	52761	1	12-Provider facilitates speeds faster than that reported on the map	Provider only: The Map does not correctly reflect service that I facilitate to this location	100	20	Fixed Wireless	Served (Over 100/20 available)	Wireless
1431052	303 NORTH STREET	NORTH ENLGISH	IA	52316	1	12-Provider facilitates speeds faster than that reported on the map	Provider only: The Map does not correctly reflect service that I facilitate to this location	100	20	Fixed Wireless	Served (Over 100/20 available)	Wireless
1431053	28 6TH STREET NORTHWEST	OELWEIN	IA	50662	1	12-Provider facilitates speeds faster than that reported on the map	Provider only: The Map does not correctly reflect service that I facilitate to this location	100	20	Fixed Wireless	Served (Over 100/20 available)	Wireless
1431124	811 9TH AVENUE SOUTHWEST	INDEPENDENCE	IA	50644	1	12-Provider facilitates speeds faster than that reported on the map	Provider only: The Map does not correctly reflect service that I facilitate to this location	100	20	Fixed Wireless	Served (Over 100/20 available)	Wireless
1431130	425 JACKSON STREET WEST	WINTHROP	IA	50682	1	12-Provider facilitates speeds faster than that reported on the map	Provider only: The Map does not correctly reflect service that I facilitate to this location	100	20	Fixed Wireless	Served (Over 100/20 available)	Wireless
1431136	711 BRIDGE STREET	REDFIELD	IA	50233	1	12-Provider facilitates speeds faster than that reported on the map	Provider only: The Map does not correctly reflect service that I facilitate to this location	100	20	Fixed Wireless	Served (Over 100/20 available)	Wireless
1431172	115 SOUTH OLIVE STREET	MAQUOKETA	IA	52060	1	12-Provider facilitates speeds faster than that reported on the map	Provider only: The Map does not correctly reflect service that I facilitate to this location	100	20	Fixed Wireless	Served (Over 100/20 available)	Wireless
1431185	202 4TH AVENUE NORTHWEST	OELWEIN	IA	50662	1	12-Provider facilitates speeds faster than that reported on the map	Provider only: The Map does not correctly reflect service that I facilitate to this location	100	20	Fixed Wireless	Served (Over 100/20 available)	Wireless
1431244	1814 C AVENUE	MUSCATINE	IA	52761	1	12-Provider facilitates speeds faster than that reported on the map	Provider only: The Map does not correctly reflect service that I facilitate to this location	100	20	Fixed Wireless	Served (Over 100/20 available)	Wireless
1431265	445 240TH AVENUE	ARNOLDS PARK	IA	51331	1	12-Provider facilitates speeds faster than that reported on the map	Provider only: The Map does not correctly reflect service that I facilitate to this location	100	20	Fixed Wireless	Served (Over 100/20 available)	Wireless
1431287	10104 BLUE SPRUCE DR	PEOSTA	IA	52068	1	12-Provider facilitates speeds faster than that reported on the map	Provider only: The Map does not correctly reflect service that I facilitate to this location	100	20	Fixed Wireless	Served (Over 100/20 available)	Wireless
1431290	2404 LAKESIDE AVENUE	MILFORD	IA	51351	1	12-Provider facilitates speeds faster than that reported on the map	Provider only: The Map does not correctly reflect service that I facilitate to this location	100	20	Fixed Wireless	Served (Over 100/20 available)	Wireless
1431307	907 E STREET SOUTH	OSKALOOSA	IA	52577	1	12-Provider facilitates speeds faster than that reported on the map	Provider only: The Map does not correctly reflect service that I facilitate to this location	100	20	Fixed Wireless	Served (Over 100/20 available)	Wireless
1431352	1012 1ST AVENUE EAST	OSKALOOSA	IA	52577	1	12-Provider facilitates speeds faster than that reported on the map	Provider only: The Map does not correctly reflect service that I facilitate to this location	100	20	Fixed Wireless	Served (Over 100/20 available)	Wireless
1431354	607 10TH STREET NORTH	OSKALOOSA	IA	52577	1	12-Provider facilitates speeds faster than that reported on the map	Provider only: The Map does not correctly reflect service that I facilitate to this location	100	20	Fixed Wireless	Served (Over 100/20 available)	Wireless
1431376	211 SOUTH PROSPECT STREET	MAQUOKETA	IA	52060	1	12-Provider facilitates speeds faster than that reported on the map	Provider only: The Map does not correctly reflect service that I facilitate to this location	100	20	Fixed Wireless	Served (Over 100/20 available)	Wireless
1431477	2106 HILL AVENUE	SPIRIT LAKE	IA	51360	1	12-Provider facilitates speeds faster than that reported on the map	Provider only: The Map does not correctly reflect service that I facilitate to this location	100	20	Fixed Wireless	Served (Over 100/20 available)	Wireless
1431527	401 6TH AVENUE NORTHEAST	INDEPENDENCE	IA	50644	1	12-Provider facilitates speeds faster than that reported on the map	Provider only: The Map does not correctly reflect service that I facilitate to this location	100	20	Fixed Wireless	Served (Over 100/20 available)	Wireless
1431567	502 4TH STREET SOUTHEAST	OELWEIN	IA	50662	1	12-Provider facilitates speeds faster than that reported on the map	Provider only: The Map does not correctly reflect service that I facilitate to this location	100	20	Fixed Wireless	Served (Over 100/20 available)	Wireless
1431575	808 SOUTH 2ND STREET	MAQUOKETA	IA	52060	1	12-Provider facilitates speeds faster than that reported on the map	Provider only: The Map does not correctly reflect service that I facilitate to this location	100	20	Fixed Wireless	Served (Over 100/20 available)	Wireless
1431612	1508 JOY LOY LANE	MILFORD	IA	51351	1	12-Provider facilitates speeds faster than that reported on the map	Provider only: The Map does not correctly reflect service that I facilitate to this location	100	20	Fixed Wireless	Served (Over 100/20 available)	Wireless
1431622	114 6TH STREET SOUTHEAST	OELWEIN	IA	50662	1	12-Provider

1431663	15093 HUMKE RD	DUBUQUE	IA	52002	1	12-Provider facilitates speeds faster than that reported on the map	Provider only: The Map does not correctly reflect service that I facilitate to this location	100	20	Fixed Wireless	Served (Over 100/20 available)	Wireless
1431726	104 NORTH OLIVE STREET	MAQUOKETA	IA	52060	1	12-Provider facilitates speeds faster than that reported on the map	Provider only: The Map does not correctly reflect service that I facilitate to this location	100	20	Fixed Wireless	Served (Over 100/20 available)	Wireless
1431781	2224 FAREWAY DRIVE	MUSCATINE	IA	52761	1	12-Provider facilitates speeds faster than that reported on the map	Provider only: The Map does not correctly reflect service that I facilitate to this location	100	20	Fixed Wireless	Served (Over 100/20 available)	Wireless
1431853	301 MAIN STREET	FORT ATKINSON	IA	52144	1	12-Provider facilitates speeds faster than that reported on the map	Provider only: The Map does not correctly reflect service that I facilitate to this location	100	20	Fixed Wireless	Served (Over 100/20 available)	Wireless
1431855	705 GRANT STREET	REDFIELD	IA	50233	1	12-Provider facilitates speeds faster than that reported on the map	Provider only: The Map does not correctly reflect service that I facilitate to this location	100	20	Fixed Wireless	Served (Over 100/20 available)	Wireless
1431877	909 2ND AVENUE EAST	OSKALOOSA	IA	52577	1	12-Provider facilitates speeds faster than that reported on the map	Provider only: The Map does not correctly reflect service that I facilitate to this location	100	20	Fixed Wireless	Served (Over 100/20 available)	Wireless
1431910	205 WEST 4TH STREET	WELLSBURG	IA	50680	1	12-Provider facilitates speeds faster than that reported on the map	Provider only: The Map does not correctly reflect service that I facilitate to this location	100	20	Fixed Wireless	Served (Over 100/20 available)	Wireless
1431923	214 4TH AVENUE NORTHWEST	OELWEIN	IA	50662	1	12-Provider facilitates speeds faster than that reported on the map	Provider only: The Map does not correctly reflect service that I facilitate to this location	100	20	Fixed Wireless	Served (Over 100/20 available)	Wireless
1431945	711 RACCOON STREET	REDFIELD	IA	50233	1	12-Provider facilitates speeds faster than that reported on the map	Provider only: The Map does not correctly reflect service that I facilitate to this location	100	20	Fixed Wireless	Served (Over 100/20 available)	Wireless
1431967	3228 HUMMINGBIRD LANE	ELLSTON	IA	50074	1	12-Provider facilitates speeds faster than that reported on the map	Provider only: The Map does not correctly reflect service that I facilitate to this location	100	20	Fixed Wireless	Served (Over 100/20 available)	Wireless
1431993	93 COLGATE AVENUE	MAQUOKETA	IA	52060	1	12-Provider facilitates speeds faster than that reported on the map	Provider only: The Map does not correctly reflect service that I facilitate to this location	100	20	Fixed Wireless	Served (Over 100/20 available)	Wireless
1432008	803 PINE DRIVE	INDEPENDENCE	IA	50644	1	12-Provider facilitates speeds faster than that reported on the map	Provider only: The Map does not correctly reflect service that I facilitate to this location	100	20	Fixed Wireless	Served (Over 100/20 available)	Wireless
1432012	2477 BENSON-SHADY GROVE AVENUE	JESUP	IA	50648	1	12-Provider facilitates speeds faster than that reported on the map	Provider only: The Map does not correctly reflect service that I facilitate to this location	100	20	Fixed Wireless	Served (Over 100/20 available)	Wireless
1432048	187 SHERMAN STREET	MUSCATINE	IA	52761	1	12-Provider facilitates speeds faster than that reported on the map	Provider only: The Map does not correctly reflect service that I facilitate to this location	100	20	Fixed Wireless	Served (Over 100/20 available)	Wireless
1432207	109 NORTH GOLF DRIVE	WINFIELD	IA	52659	1	12-Provider facilitates speeds faster than that reported on the map	Provider only: The Map does not correctly reflect service that I facilitate to this location	100	20	Fixed Wireless	Served (Over 100/20 available)	Wireless
1432225	1734 252ND STREET	DECORAH	IA	52101	1	12-Provider facilitates speeds faster than that reported on the map	Provider only: The Map does not correctly reflect service that I facilitate to this location	100	20	Fixed Wireless	Served (Over 100/20 available)	Wireless
1432235	713 5TH STREET SOUTHEAST	OELWEIN	IA	50662	1	12-Provider facilitates speeds faster than that reported on the map	Provider only: The Map does not correctly reflect service that I facilitate to this location	100	20	Fixed Wireless	Served (Over 100/20 available)	Wireless
1432242	803 RIDGEWOOD DRIVE	DECORAH	IA	52101	1	12-Provider facilitates speeds faster than that reported on the map	Provider only: The Map does not correctly reflect service that I facilitate to this location	100	20	Fixed Wireless	Served (Over 100/20 available)	Wireless
1432399	904 EAST 7TH STREET	MUSCATINE	IA	52761	1	12-Provider facilitates speeds faster than that reported on the map	Provider only: The Map does not correctly reflect service that I facilitate to this location	100	20	Fixed Wireless	Served (Over 100/20 available)	Wireless
1432400	607 MONROE STREET	MUSCATINE	IA	52761	1	12-Provider facilitates speeds faster than that reported on the map	Provider only: The Map does not correctly reflect service that I facilitate to this location	100	20	Fixed Wireless	Served (Over 100/20 available)	Wireless
1432442	704 WASHINGTON STREET	DECORAH	IA	52101	1	12-Provider facilitates speeds faster than that reported on the map	Provider only: The Map does not correctly reflect service that I facilitate to this location	100	20	Fixed Wireless	Served (Over 100/20 available)	Wireless
1432480	215 EAST KEARNEY STREET	AVOCA	IA	51521	1	12-Provider facilitates speeds faster than that reported on the map	Provider only: The Map does not correctly reflect service that I facilitate to this location	100	20	Fixed Wireless	Served (Over 100/20 available)	Wireless
1432501	712 9TH AVENUE NORTHEAST	INDEPENDENCE	IA	50644	1	12-Provider facilitates speeds faster than that reported on the map	Provider only: The Map does not correctly reflect service that I facilitate to this location	100	20	Fixed Wireless	Served (Over 100/20 available)	Wireless
1432514	610 5TH STREET NORTHEAST	INDEPENDENCE	IA	50644	1	12-Provider facilitates speeds faster than that reported on the map	Provider only: The Map does not correctly reflect service that I facilitate to this location	100	20	Fixed Wireless	Served (Over 100/20 available)	Wireless
1432557	409 NORTH CLARK STREET	WINFIELD	IA	52659	1	12-Provider facilitates speeds faster than that reported on the map	Provider only: The Map does not correctly reflect service that I facilitate to this location	100	20	Fixed Wireless	Served (Over 100/20 available)	Wireless
1432600	608 JACKSON STREET	MUSCATINE	IA	52761	1	12-Provider facilitates speeds faster than that reported on the map	Provider only: The Map does not correctly reflect service that I facilitate to this location	100	20	Fixed Wireless	Served (Over 100/20 available)	Wireless
1432616	419 SHERMAN AVENUE	ACKLEY	IA	50601	1	12-Provider facilitates speeds faster than that reported on the map	Provider only: The Map does not correctly reflect service that I facilitate to this location	100	20	Fixed Wireless	Served (Over 100/20 available)	Wireless
1432668	610 4TH STREET SOUTH	OSKALOOSA	IA	52577	1	12-Provider facilitates speeds faster than that reported on the map	Provider only: The Map does not correctly reflect service that I facilitate to this location	100	20	Fixed Wireless	Served (Over 100/20 available)	Wireless
1432674	1416 J AVENUE WEST	OSKALOOSA	IA	52577	1	12-Provider facilitates speeds faster than that reported on the map	Provider only: The Map does not correctly reflect service that I facilitate to this location	100	20	Fixed Wireless	Served (Over 100/20 available)	Wireless
1432679	201 EAST STATE STREET	FAYETTE	IA	52142	1	12-Provider facilitates speeds faster than that reported on the map	Provider only: The Map does not correctly reflect service that I facilitate to this location	100	20	Fixed Wireless	Served (Over 100/20 available)	Wireless
1432684	20588 BREAKWATER DRIVE	SPIRIT LAKE	IA	51360	1	12-Provider facilitates speeds faster than that reported on the map	Provider only: The Map does not correctly reflect service that I facilitate to this location	100	20	Fixed Wireless	Served (Over 100/20 available)	Wireless
1432688	712 14TH STREET	SPIRIT LAKE	IA	51360	1	12-Provider facilitates speeds faster than that reported on the map	Provider only: The Map does not correctly reflect service that I facilitate to this location	100	20	Fixed Wireless	Served (Over 100/20 available)	Wireless
1432720	209 8TH AVENUE SOUTHWEST	OELWEIN	IA	50662	1	12-Provider facilitates speeds faster than that reported on the map	Provider only: The Map does not correctly reflect service that I facilitate to this location	100	20	Fixed Wireless	Served (Over 100/20 available)	Wireless
1432760	610 NORTH MAIN STREET	MAQUOKETA	IA	52060	1	12-Provider facilitates speeds faster than that reported on the map	Provider only: The Map does not correctly reflect service that I facilitate to this location	100	20	Fixed Wireless	Served (Over 100/20 available)	Wireless
1432824	1325 2ND STREET SOUTHEAST	OELWEIN	IA	50662	1	12-Provider facilitates speeds faster than that reported on the map	Provider only: The Map does not correctly reflect service that I facilitate to this location	100	20	Fixed Wireless	Served (Over 100/20 available)	Wireless
1432899	1022 BIRCH COVE	REMSEN	IA	51050	1	12-Provider facilitates speeds faster than that reported on the map	Provider only: The Map does not correctly reflect service that I facilitate to this location	100	20	Fixed Wireless	Served (Over 100/20 available)	Wireless
1432940	705 PERSHING ROAD	MAQUOKETA	IA	52060	1	12-Provider facilitates speeds faster than that reported on the map	Provider only: The Map does not correctly reflect service that I facilitate to this location	100	20	Fixed Wireless	Served (Over 100/20 available)	Wireless
1432995	15339 212TH AVENUE	SPIRIT LAKE	IA	51360	1	12-Provider facilitates speeds faster than that reported on the map	Provider only: The Map does not correctly reflect service that I facilitate to this location	100	20	Fixed Wireless	Served (Over 100/20 available)	Wireless
1433016	307 I AVENUE	GRUNDY CENTER	IA	50638	1	12-Provider facilitates speeds faster than that reported on the map	Provider only: The Map does not correctly reflect service that I facilitate to this location	100	20	Fixed Wireless	Served (Over 100/20 available)	Wireless
1433021	420 NORTH 2ND STREET	MAQUOKETA	IA	52060	1	12-Provider facilitates speeds faster than that reported on the map	Provider only: The Map does not correctly reflect service that I facilitate to this location	100	20	Fixed Wireless	Served (Over 100/20 available)	Wireless
1433049	1940 35TH STREET	SPIRIT LAKE	IA	51360	1	12-Provider facilitates speeds faster than that reported on the map	Provider only: The Map does not correctly reflect service that I facilitate to this location	100	20	Fixed Wireless	Served (Over 100/20 available)	Wireless
1433103	304 SOUTH STATE STREET	TERRIL	IA	51364	1	12-Provider facilitates speeds faster than that reported on the map	Provider only: The Map does not correctly reflect service that I facilitate to this location	100	20	Fixed Wireless	Served (Over 100/20 available)	Wireless
1433193	1014 PENIEL STREET	OSKALOOSA	IA	52577	1	12-Provider facilitates speeds faster than that reported on the map	Provider only: The Map does not correctly reflect service that I facilitate to this location	100	20	Fixed Wireless	Served (Over 100/20 available)	Wireless
1433251	518 1ST AVENUE EAST	OSKALOOSA	IA	52577	1	12-Provider facilitates speeds faster than that reported on the map	Provider only: The Map does not correctly reflect service that I facilitate to this location	100	20	Fixed Wireless	Served (Over 100/20 available)	Wireless
1433262	238 WEST NORTH STREET	DIKE	IA	50624	1	12-Provider facilitates speeds faster than that reported on the map	Provider only: The Map does not correctly reflect service that I facilitate to this location	100	20	Fixed Wireless	Served (Over 100/20 available)	Wireless
1433278	2410 TUCKER AVENUE	WINTHROP	IA	50682	1	12-Provider facilitates speeds faster than that reported on the map	Provider only: The Map does not correctly reflect service that I facilitate to this location	100	20	Fixed Wireless	Served (Over 100/20 available)	Wireless
1433280	1115 ELMHURST COURT	OSKALOOSA	IA	52577	1	12-Provider facilitates speeds faster than that reported on the map	Provider only: The Map does not correctly reflect service that I facilitate to this location	100	20	Fixed Wireless	Served (Over 100/20 available)	Wireless
1433297	901 C AVENUE WEST	OSKALOOSA	IA	52577	1	12-Provider facilitates speeds faster than that reported on the map	Provider only: The Map does not correctly reflect service that I facilitate to this location	100	20	Fixed Wireless	Served (Over 100/20 available)	Wireless
1433378	804 RIDGEWOOD DRIVE	DECORAH	IA	52101	1	12-Provider facilitates speeds faster than that reported on the map	Provider only: The Map does not correctly reflect service that I facilitate to this location	100	20	Fixed Wireless	Served (Over 100/20 available)	Wireless
1433410	1276 VALLEY DRIVE	ELLSTON	IA	50074	1	12-Provider facilitates speeds faster than that reported on the map	Provider only: The Map does not correctly reflect service that I facilitate to this location	100	20	Fixed Wireless	Served (Over 100/20 available)	Wireless
1433436	505 7TH STREET NORTH	OSKALOOSA	IA	52577	1	12-Provider facilitates speeds faster than that reported on the map	Provider only: The Map does not correctly reflect service that I facilitate to this location	100	20	Fixed Wireless	Served (Over 100/20 available)	Wireless
1433461	2913 HIGHWAY 22	MUSCATINE	IA	52761	1	12-Provider facilitates speeds faster than that reported on the map	Provider only: The Map does not correctly reflect service that I facilitate to this location	100	20	Fixed Wireless	Served (Over 100/20 available)	Wireless
1433479	2706 ZENITH AVENUE	SPIRIT LAKE	IA	51360	1	12-Provider facilitates speeds faster than that reported on the map	Provider only: The Map does not correctly reflect service that I facilitate to this location	100	20	Fixed Wireless	Served (Over 100/20 available)	Wireless
1433530	906 GRANT STREET	REDFIELD	IA	50233	1	12-Provider facilitates speeds faster than that reported on the map	Provider only: The Map does not correctly reflect service that I facilitate to this location	100	20	Fixed Wireless	Served (Over 100/20 available)	Wireless
1433572	77839 GLENDALE ROAD	ANITA	IA	50020	1	12-Provider facilitates speeds faster than that reported on the map	Provider only: The Map does not correctly reflect service that I facilitate to this location	100	20	Fixed Wireless	Served (Over 100/20 available)	Wireless
1433577	509 MECHANICS STREET	FAYETTE	IA	52142	1	12-Provider facilitates speeds faster than that reported on the map	Provider only: The Map does not correctly reflect service that I facilitate to this location	100	20	Fixed Wireless	Served (Over 100/20 available)	Wireless
1433611	1639 STERN STREET	SPIRIT LAKE	IA	51360	1	12-Provider facilitates speeds faster than that reported on the map	Provider only: The Map does not correctly reflect service that I facilitate to this location	100	20	Fixed Wireless	Served (Over 100/20 available)	Wireless
1433626	701 5TH AVENUE	ALTON	IA	51003	1	12-Provider facilitates speeds faster than that reported on the map	Provider only: The Map does not correctly reflect service that I facilitate to this location	100	20	Fixed Wireless	Served (Over 100/20 available)	Wireless
1433648	15 1ST STREET NORTHEAST	OELWEIN	IA	50662	1	12-Provider facilitates speeds faster than that reported on the map	Provider only: The Map does not correctly reflect service that I facilitate to this location	100	20	Fixed Wireless	Served (Over 100/20 available)	Wireless
1433673	612 6TH AVENUE NORTHEAST	INDEPENDENCE	IA	50644	1	12-Provider facilitates speeds faster than that reported on the map	Provider only: The Map does not correctly reflect service that I facilitate to this location	100	20	Fixed Wireless	Served (Over 100/20 available)	Wireless
1433694	703 MILL STREET SOUTH	DECORAH	IA	52101	1	12-Provider facilitates speeds faster than that reported on the map	Provider only: The Map does not correctly reflect service that I facilitate to this location	100	20	Fixed Wireless	Served (Over 100/20 available)	Wireless
1433748	4506 TALLGRASS CIRCLE	SPIRIT LAKE	IA	51360	1	12-Provider facilitates speeds faster than that reported on the map	Provider only: The Map does not correctly reflect service that I facilitate to this location	100	20	Fixed Wireless	Served (Over 100/20 available)	Wireless
1433849	5527 SPRING CREEK ROAD	JESUP	IA	50648	1	12-Provider facilitates speeds faster than that reported on the map	Provider only: The Map does not correctly reflect service that I facilitate to this location	100	20	Fixed Wireless	Served (Over 100/20 available)	Wireless
1433914	1504 3RD STREET NORTHEAST	INDEPENDENCE	IA	50644	1	12-Provider facilitates speeds faster than that reported on the map	Provider only: The Map does not correctly reflect service that I facilitate to this location	100	20	Fixed Wireless	Served (Over 100/20 available)	Wireless
1433959	1113 2ND STREET NORTH	OSKALOOSA	IA	52577	1	12-Provider facilitates speeds faster than that reported on the map	Provider only: The Map does not correctly reflect service that I facilitate to this location	100	20	Fixed Wireless	Served (Over 100/20 available)	Wireless
1434025	2743 BROOKVIEW ROAD	MUSCATINE	IA	52761	1	12-Provider facilitates speeds faster than that reported on the map	Provider only: The Map does not correctly reflect service that I facilitate to this location	100	20	Fixed Wireless	Served (Over 100/20 available)	Wireless
1434065	106 HOLLY STREET	MUSCATINE	IA	52761	1	12-Provider facilitates speeds faster than that reported on the map	Provider only: The Map does not correctly reflect service that I facilitate to this location	100	20	Fixed Wireless	Served (Over 100/20 available)	Wireless
1434108	209 NORTH SCHOOLEY STREET	TERRIL	IA	51364	1	12-Provider facilitates speeds faster than that reported on the map	Provider only: The Map does not correctly reflect service that I facilitate to this location	100	20	Fixed Wireless	Served (Over 100/20 available)	Wireless
1434151	216 I AVENUE	GRUNDY CENTER	IA	50638	1	12-Provider facilitates speeds faster than that reported on the map	Provider only: The Map does not correctly reflect service that I facilitate to this location	100	20	Fixed Wireless	Served (Over 100/20 available)	Wireless
1434201	404 NORTH MONROE STREET	WELLSBURG	IA	50680	1	12-Provider facilitates speeds faster than that reported on the map	Provider only: The Map does not correctly reflect service that I facilitate to this location	100	20	Fixed Wireless	Served (Over 100/20 available)	Wireless
1434351	201 10TH AVENUE	FORT ATKINSON	IA	52144	1	12-Provider facilitates speeds faster than that reported on the map	Provider only: The Map does not correctly reflect service that I facilitate to this location	100	20	Fixed Wireless	Served (Over 100/20 available)	Wireless
1434455	1015 A AVENUE EAST	OSKALOOSA	IA	52577	1	12-Provider facilitates speeds faster than that reported on the map	Provider only: The Map does not correctly reflect service that I facilitate to this location	100	20	Fixed Wireless	Served (Over 100/20 available)	Wireless
1434458	811 NILES STREET	MAQUOKETA	IA	52060	1	12-Provider facilitates speeds faster than that reported on the map	Provider only: The Map does not correctly reflect service that I facilitate to this location	100	20	Fixed Wireless	Served (Over 100/20 available)	Wireless
1434469	2051 245TH STREET	OSKALOOSA	IA	52577	1	12-Provider facilitates speeds faster than that reported on the map	Provider only: The Map does not correctly reflect service that I facilitate to this location	100	20	Fixed Wireless	Served (Over 100/20 available)	Wireless
1434501	1609 SOUTH FREDERICK AVENUE	OELWEIN	IA	50662	1	12-Provider facilitates speeds faster than that reported on the map	Provider only: The Map does not correctly reflect service that I facilitate to this location	100	20	Fixed Wireless	Served (Over 100/20 available)	Wireless
1434508	15540 BRIARWOOD DR	PEOSTA	IA	52068	1	12-Provider facilitates speeds faster than that reported on the map	Provider only: The Map does not correctly reflect service that I facilitate to this location	100	20	Fixed Wireless	Served (Over 100/20 available)	Wireless
1434558	404 NORTH STATE STREET	TERRIL	IA	51364	1	12-Provider facilitates speeds faster than that reported on the map	Provider only: The Map does not correctly reflect service that I facilitate to this location	100	20	Fixed Wireless	Served (Over 100/20 available)	Wireless
1434582	302 NORTH FREDERICK AVENUE	OELWEIN	IA	50662	1	12-Provider facilitates speeds faster than that reported on the map	Provider only: The Map does not correctly reflect service that I facilitate to this location	100	20	Fixed Wireless	Served (Over 100/20 available)	Wireless
1434594	18855 63RD STREET	MAQUOKETA	IA	52060	1	12-Provider facilitates speeds faster than that reported on the map	Provider only: The Map does not correctly reflect service that I facilitate to this location	100	20	Fixed Wireless	Served (Over 100/20 available)	Wireless
1434624	323 EAST OAK STREET	NORTH ENGLISH	IA	52316	1	12-Provider facilitates speeds faster than that reported on the map	Provider only: The Map does not correctly reflect service that I facilitate to this location	100	20	Fixed Wireless	Served (Over 100/20 available)	Wireless
1434678	38 NORTHEAST CENTRAL AVENUE	LE MARS	IA	51031	1	12-Provider facilitates speeds faster than that reported on the map	Provider only: The Map does not correctly reflect service that I facilitate to this location	100	20	Fixed Wireless	Served (Over 100/20 available)	Wireless
1434681	13243 253RD AVENUE	SPIRIT LAKE	IA	51360	1	12-Provider facilitates speeds faster than that reported on the map	Provider only: The Map does not correctly reflect service that I facilitate to this location	100	20	Fixed Wireless	Served (Over 100/20 available)	Wireless
1434744	102 NORTH CHERRY STREET	AVOCA	IA	51521	1	12-Provider facilitates speeds faster than that reported on the map	Provider only: The Map does not correctly reflect service that I facilitate to this location	100	20	Fixed Wireless	Served (Over 100/20 available)	Wireless
1434751	33 ALLEN STREET	MILES	IA	52064	1	12-Provider facilitates speeds faster than that reported on the map	Provider only: The Map does not correctly reflect service that I facilitate to this location	100	20	Fixed Wireless	Served (Over 100/20 available)	Wireless
1434917	124 MARKET STREET NORTH	OSKALOOSA	IA	52577	1	12-Provider facilitates speeds faster than that reported on the map	Provider only: The Map does not correctly reflect service that I facilitate to this location	100	20	Fixed Wireless	Served (Over 100/20 available)	Wireless
1434920	610 K AVENUE	GRUNDY CENTER	IA	50638	1	12-Provider facilitates speeds faster than that reported on the map	Provider only: The Map does not correctly reflect service that I facilitate to this location	100	20	Fixed Wireless	Served (Over 100/20 available)	Wireless
1434980	1160 FOX RIDGE ROAD	DIKE	IA	50624	1	12-Provider facilitates speeds faster than that reported on the map	Provider only: The Map does not correctly reflect service that I facilitate to this location	100	20	Fixed Wireless	Served (Over 100/20 available)	Wireless
1435006	606 BROAD STREET	SABULA	IA	52070	1	12-Provider facilitates speeds faster than that reported on the map	Provider only: The Map does not correctly reflect service that I facilitate to this location	100	20	Fixed Wireless	Served (Over 100/20 available)	Wireless
1435051	985 SOUTH FREDERICK AVENUE	OELWEIN	IA	50662	1	12-Provider facilitates speeds faster than that reported on the map	Provider only: The Map does not correctly reflect service that I facilitate to this location	100	20	Fixed Wireless	Served (Over 100/20 available)	Wireless
1435100	401 G AVENUE	GRUNDY CENTER	IA	50638	1	12-Provider facilitates speeds faster than that reported on the map	Provider only: The Map does not correctly reflect service that I facilitate to this location	100	20	Fixed Wireless	Served (Over 100/20 available)	Wireless
1435151	3276 INDIAN POINT DRIVE	ELLSTON	IA	50074	1	12-Provider facilitates speeds faster than that reported on the map	Provider only: The Map does not correctly reflect service that I facilitate to this location	100	20	Fixed Wireless	Served (Over 100/20 available)	Wireless
1435206	1286 EAST MAPLE STREET	MAQUOKETA	IA	52060	1	12-Provider facilitates speeds faster than that reported on the map	Provider only: The Map does not correctly reflect service that I facilitate to this location	100	20	Fixed Wireless	Served (Over 100/20 available)	Wireless
1435238	408 EAST 4TH STREET	PETERSON	IA	51047	1	12-Provider facilitates speeds faster than that reported on the map	Provider only: The Map does not correctly reflect service that I facilitate to this location	100	20	Fixed Wireless	Served (Over 100/20 available)	Wireless
1435250	444 4TH STREET	JESUP	IA	50648	1	12-Provider facilitates speeds faster than that reported on the map	Provider only: The Map does not correctly reflect service that I facilitate to this location	100	20	Fixed Wireless	Served (Over 100/20 available)	Wireless
1435361	2343 JAMESTOWN AVENUE	INDEPENDENCE	IA	50644	1	12-Provider facilitates speeds faster than that reported on the map	Provider only: The Map does not correctly reflect service that I facilitate to this location	100	20	Fixed Wireless	Served (Over 100/20 available)	Wireless
1435384	2515 ZENITH AVENUE	SPIRIT LAKE	IA	51360	1	12-Provider facilitates speeds faster than that reported on the map	Provider only: The Map does not correctly reflect service that I facilitate to this location	100	20	Fixed Wireless	Served (Over 100/20 available)	Wireless
1435436	533 REED STREET	OSKALOOSA	IA	52577	1	12-Provider facilitates speeds faster than that reported on the map	Provider only: The Map does not correctly reflect service that I facilitate to this location	100	20	Fixed Wireless	Served (Over 100/20 available)	Wireless
1435476	31 4TH AVENUE SOUTHEAST	OELWEIN	IA	50662	1	12-Provider facilitates speeds faster than that reported on the map	Provider only: The Map does not correctly reflect service that I facilitate to this location	100	20	Fixed Wireless	Served (Over 100/20 available)	Wireless
1435492	13134 DUBUQUE ROAD	JESUP	IA	50648	1	12-Provider facilitates speeds faster than that reported on the map	Provider only: The Map does not correctly reflect service that I facilitate to this location	100	20	Fixed Wireless	Served (Over 100/20 available)	Wireless
1435511	213 8TH STREET NORTH	OSKALOOSA	IA	52577	1	12-Provider facilitates speeds faster than that reported on the map	Provider only: The Map does not correctly reflect service that I facilitate to this location	100	20	Fixed Wireless	Served (Over 100/20 available)	Wireless
1435567	2617 COUNTRY RIDGE	MUSCATINE	IA	52761	1	12-Provider facilitates speeds faster than that reported on the map	Provider only: The Map does not correctly reflect service that I facilitate to this location	100	20	Fixed Wireless	Served (Over 100/20 available)	Wireless
1435583	501 FRANKLIN STREET	DECORAH	IA	52101	1	12-Provider facilitates speeds faster than that reported on the map	Provider only: The Map does not correctly reflect service that I facilitate to this location	100	20	Fixed Wireless	Served (Over 100/20 available)	Wireless
1435594	11 FAIRWAYS DRIVE	OSKALOOSA	IA	52577	1	12-Provider facilitates speeds faster than that reported on the map	Provider only: The Map does not correctly reflect service that I facilitate to this location	100	20	Fixed Wireless	Served (Over 100/20 available)	Wireless
1435613	76788 EASTLAND ROAD	ANITA	IA	50020	1	12-Provider facilitates speeds faster than that reported on the map	Provider only: The Map does not correctly reflect service that I facilitate to this location	100	20	Fixed Wireless	Served (Over 100/20 available)	Wireless
1435615	304 1ST STREET NORTH	OSKALOOSA	IA	52577	1	12-Provider facilitates speeds faster than that reported on the map	Provider only: The Map does not correctly reflect service that I facilitate to this location	100	20	Fixed Wireless	Served (Over 100/20 available)	Wireless
1435622	784 STEVENS STREET	JESUP	IA	50648	1	12-Provider facilitates speeds faster than that reported on the map	Provider only: The Map does not correctly reflect service that I facilitate to this location	100	20	Fixed Wireless	Served (Over 100/20 available)	Wireless
1435674	1117 2ND AVENUE WEST	OSKALOOSA	IA	52577	1	12-Provider facilitates speeds faster than that reported on the map	Provider only: The Map does not correctly reflect service that I facilitate to this location	100	20	Fixed Wireless	Served (Over 100/20 available)	Wireless
1435696	216 D STREET NORTH	OSKALOOSA	IA	52577	1	12-Provider facilitates speeds faster than that reported on the map	Provider only: The Map does not correctly reflect service that I facilitate to this location	100	20	Fixed Wireless	Served (Over 100/20 available)	Wireless
1435761	712 HIGH AVENUE EAST	OSKALOOSA	IA	52577	1	12-Provider facilitates speeds faster than that reported on the map	Provider only: The Map does not correctly reflect service that I facilitate to this location	100	20	Fixed Wireless	Served (Over 100/20 available)	Wireless
1435795	16770 HUMKE RD	DUBUQUE	IA	52002	1	12-Provider facilitates speeds faster than that reported on the map	Provider only: The Map does not correctly reflect service that I facilitate to this location	100	20	Fixed Wireless	Served (Over 100/20 available)	Wireless
1435802	210 FRANCES STREET	DECORAH	IA	52101	1	12-Provider facilitates speeds faster than that reported on the map	Provider only: The Map does not correctly reflect service that I facilitate to this location	100	20	Fixed Wireless	Served (Over 100/20 available)	Wireless
1435823	2606 ASHFORD AVENUE	MUSCATINE	IA	52761	1	12-Provider facilitates speeds faster than that reported on the map	Provider only: The Map does not correctly reflect service that I facilitate to this location	100	20	Fixed Wireless	Served (Over 100/20 available)	Wireless
1435862	178 SOUTH ELM STREET	AVOCA	IA	51521	1	12-Provider facilitates speeds faster than that reported on the map	Provider only: The Map does not correctly reflect service that I facilitate to this location	100	20	Fixed Wireless	Served (Over 100/20 available)	Wireless
1435950	220 PARK PLACE	ARNOLDS PARK	IA	51331	1	12-Provider facilitates speeds faster than that reported on the map	Provider only: The Map does not correctly reflect service that I facilitate to this location	100	20	Fixed Wireless	Served (Over 100/20 available)	Wireless
1435984	134 MONROE STREET WEST	WINTHROP	IA	50682	1	12-Provider facilitates speeds faster than that reported on the map	Provider only: The Map does not correctly reflect service that I facilitate to this location	100	20	Fixed Wireless	Served (Over 100/20 available)	Wireless
1435996	14805 RTE 20	PEOSTA	IA	52068	1	12-Provider facilitates speeds faster than that reported on the map	Provider only: The Map does not correctly reflect service that I facilitate to this location	100	20	Fixed Wireless	Served (Over 100/20 available)	Wireless
1436055	1204 LINCOLN BOULEVARD	MUSCATINE	IA	52761	1	12-Provider facilitates speeds faster than that reported on the map	Provider only: The Map does not correctly reflect service that I facilitate to this location	100	20	Fixed Wireless	Served (Over 100/20 available)	Wireless
1436075	4414 ALICE STREET	MUSCATINE	IA	52761	1	12-Provider facilitates speeds faster than that reported on the map	Provider only: The Map does not correctly reflect service that I facilitate to this location	100	20	Fixed Wireless	Served (Over 100/20 available)	Wireless
1436255	717 RIVER STREET SOUTH	DECORAH	IA	52101	1	12-Provider facilitates speeds faster than that reported on the map	Provider only: The Map does not correctly reflect service that I facilitate to this location	100	20	Fixed Wireless	Served (Over 100/20 available)	Wireless
1436295	611 6TH AVENUE SOUTHWEST	INDEPENDENCE	IA	50644	1	12-Provider facilitates speeds faster than that reported on the map	Provider only: The Map does not correctly reflect service that I facilitate to this location	100	20	Fixed Wireless	Served (Over 100/20 available)	Wireless
1436321	1307 SUNSHINE RUN	ARNOLDS PARK	IA	51331	1	12-Provider facilitates speeds faster than that reported on the map	Provider only: The Map does not correctly reflect service that I facilitate to this location	100	20	Fixed Wireless	Served (Over 100/20 available)	Wireless
1436341	1001 ACORN LANE	MUSCATINE	IA	52761	1	12-Provider facilitates speeds faster than that reported on the map	Provider only: The Map does not correctly reflect service that I facilitate to this location	100	20	Fixed Wireless	Served (Over 100/20 available)	Wireless
1436383	1606 40TH STREET	SPIRIT LAKE	IA	51360	1	12-Provider facilitates speeds faster than that reported on the map	Provider only: The Map does not correctly reflect service that I facilitate to this location	100	20	Fixed Wireless	Served (Over 100/20 available)	Wireless
1436389	122 GENEVA DRIVE	OSKALOOSA	IA	52577	1	12-Provider facilitates speeds faster than that reported on the map	Provider only: The Map does not correctly reflect service that I facilitate to this location	100	20	Fixed Wireless	Served (Over 100/20 available)	Wireless
1436409	2723 BIRDIE DRIVE	MUSCATINE	IA	52761	1	12-Provider facilitates speeds faster than that reported on the map	Provider only: The Map does not correctly reflect service that I facilitate to this location	100	20	Fixed Wireless	Served (Over 100/20 available)	Wireless

1436500	802 SOUTH 2ND STREET	MAQUOKETA	IA	52060	1	12-Provider facilitates speeds faster than that reported on the map	Provider only: The Map does not correctly reflect service that I facilitate to this location	100	20	Fixed Wireless	Served (Over 100/20 available)	Wireless
1436533	903 3RD AVENUE NORTHEAST	OELWEIN	IA	50662	1	12-Provider facilitates speeds faster than that reported on the map	Provider only: The Map does not correctly reflect service that I facilitate to this location	100	20	Fixed Wireless	Served (Over 100/20 available)	Wireless
1436577	1120 HIGH AVENUE WEST	OSKALOOSA	IA	52577	1	12-Provider facilitates speeds faster than that reported on the map	Provider only: The Map does not correctly reflect service that I facilitate to this location	100	20	Fixed Wireless	Served (Over 100/20 available)	Wireless
1436624	110 WEST APPLE STREET	MAQUOKETA	IA	52060	1	12-Provider facilitates speeds faster than that reported on the map	Provider only: The Map does not correctly reflect service that I facilitate to this location	100	20	Fixed Wireless	Served (Over 100/20 available)	Wireless
1436631	909 G AVENUE WEST	OSKALOOSA	IA	52577	1	12-Provider facilitates speeds faster than that reported on the map	Provider only: The Map does not correctly reflect service that I facilitate to this location	100	20	Fixed Wireless	Served (Over 100/20 available)	Wireless
1436644	706 C STREET NORTH	OSKALOOSA	IA	52577	1	12-Provider facilitates speeds faster than that reported on the map	Provider only: The Map does not correctly reflect service that I facilitate to this location	100	20	Fixed Wireless	Served (Over 100/20 available)	Wireless
1436736	310 VOLGA STREET	FAYETTE	IA	52142	1	12-Provider facilitates speeds faster than that reported on the map	Provider only: The Map does not correctly reflect service that I facilitate to this location	100	20	Fixed Wireless	Served (Over 100/20 available)	Wireless
1436741	111 WEST DIKE STREET	DIKE	IA	50624	1	12-Provider facilitates speeds faster than that reported on the map	Provider only: The Map does not correctly reflect service that I facilitate to this location	100	20	Fixed Wireless	Served (Over 100/20 available)	Wireless
1436772	119 12TH AVENUE NORTHEAST	OELWEIN	IA	50662	1	12-Provider facilitates speeds faster than that reported on the map	Provider only: The Map does not correctly reflect service that I facilitate to this location	100	20	Fixed Wireless	Served (Over 100/20 available)	Wireless
1436873	1602 F AVENUE	MUSCATINE	IA	52761	1	12-Provider facilitates speeds faster than that reported on the map	Provider only: The Map does not correctly reflect service that I facilitate to this location	100	20	Fixed Wireless	Served (Over 100/20 available)	Wireless
1437015	16360 BEAR CREEK ROAD	EARLHAM	IA	50072	1	12-Provider facilitates speeds faster than that reported on the map	Provider only: The Map does not correctly reflect service that I facilitate to this location	100	20	Fixed Wireless	Served (Over 100/20 available)	Wireless
1437026	201 WEST PEARL STREET	WINFIELD	IA	52659	1	12-Provider facilitates speeds faster than that reported on the map	Provider only: The Map does not correctly reflect service that I facilitate to this location	100	20	Fixed Wireless	Served (Over 100/20 available)	Wireless
1437052	412 2ND AVENUE NORTHWEST	OELWEIN	IA	50662	1	12-Provider facilitates speeds faster than that reported on the map	Provider only: The Map does not correctly reflect service that I facilitate to this location	100	20	Fixed Wireless	Served (Over 100/20 available)	Wireless
1437098	810 4TH AVENUE	ALTON	IA	51003	1	12-Provider facilitates speeds faster than that reported on the map	Provider only: The Map does not correctly reflect service that I facilitate to this location	100	20	Fixed Wireless	Served (Over 100/20 available)	Wireless
1437099	15397 SOUTH 3RD LANE	SPIRIT LAKE	IA	51360	1	12-Provider facilitates speeds faster than that reported on the map	Provider only: The Map does not correctly reflect service that I facilitate to this location	100	20	Fixed Wireless	Served (Over 100/20 available)	Wireless
1437142	305 BURNSIDE AVENUE	MUSCATINE	IA	52761	1	12-Provider facilitates speeds faster than that reported on the map	Provider only: The Map does not correctly reflect service that I facilitate to this location	100	20	Fixed Wireless	Served (Over 100/20 available)	Wireless
1437152	2111 BIDWELL ROAD	MUSCATINE	IA	52761	1	12-Provider facilitates speeds faster than that reported on the map	Provider only: The Map does not correctly reflect service that I facilitate to this location	100	20	Fixed Wireless	Served (Over 100/20 available)	Wireless
1437158	29896 160TH STREET	DIKE	IA	50624	1	12-Provider facilitates speeds faster than that reported on the map	Provider only: The Map does not correctly reflect service that I facilitate to this location	100	20	Fixed Wireless	Served (Over 100/20 available)	Wireless
1437232	605 MARKET STREET NORTH	OSKALOOSA	IA	52577	1	12-Provider facilitates speeds faster than that reported on the map	Provider only: The Map does not correctly reflect service that I facilitate to this location	100	20	Fixed Wireless	Served (Over 100/20 available)	Wireless
1437251	1011 O STREET SOUTH	OSKALOOSA	IA	52577	1	12-Provider facilitates speeds faster than that reported on the map	Provider only: The Map does not correctly reflect service that I facilitate to this location	100	20	Fixed Wireless	Served (Over 100/20 available)	Wireless
1437260	501 EAST PLATT STREET	MAQUOKETA	IA	52060	1	12-Provider facilitates speeds faster than that reported on the map	Provider only: The Map does not correctly reflect service that I facilitate to this location	100	20	Fixed Wireless	Served (Over 100/20 available)	Wireless
1437281	609 SOUTH 5TH STREET	MAQUOKETA	IA	52060	1	12-Provider facilitates speeds faster than that reported on the map	Provider only: The Map does not correctly reflect service that I facilitate to this location	100	20	Fixed Wireless	Served (Over 100/20 available)	Wireless
1437358	610 6TH AVENUE NORTHWEST	INDEPENDENCE	IA	50644	1	12-Provider facilitates speeds faster than that reported on the map	Provider only: The Map does not correctly reflect service that I facilitate to this location	100	20	Fixed Wireless	Served (Over 100/20 available)	Wireless
1437361	15115 LAKEVIEW DRIVE	SPIRIT LAKE	IA	51360	1	12-Provider facilitates speeds faster than that reported on the map	Provider only: The Map does not correctly reflect service that I facilitate to this location	100	20	Fixed Wireless	Served (Over 100/20 available)	Wireless
1437426	218 3RD AVENUE NORTHEAST	INDEPENDENCE	IA	50644	1	12-Provider facilitates speeds faster than that reported on the map	Provider only: The Map does not correctly reflect service that I facilitate to this location	100	20	Fixed Wireless	Served (Over 100/20 available)	Wireless
1437436	673 LOMBARDI ROAD	LE MARS	IA	51031	1	12-Provider facilitates speeds faster than that reported on the map	Provider only: The Map does not correctly reflect service that I facilitate to this location	100	20	Fixed Wireless	Served (Over 100/20 available)	Wireless
1437469	16978 SOUTH INNER LANE	SPIRIT LAKE	IA	51360	1	12-Provider facilitates speeds faster than that reported on the map	Provider only: The Map does not correctly reflect service that I facilitate to this location	100	20	Fixed Wireless	Served (Over 100/20 available)	Wireless
1437534	1010 3RD AVENUE SOUTHEAST	INDEPENDENCE	IA	50644	1	12-Provider facilitates speeds faster than that reported on the map	Provider only: The Map does not correctly reflect service that I facilitate to this location	100	20	Fixed Wireless	Served (Over 100/20 available)	Wireless
1437557	15232 215TH AVENUE	SPIRIT LAKE	IA	51360	1	12-Provider facilitates speeds faster than that reported on the map	Provider only: The Map does not correctly reflect service that I facilitate to this location	100	20	Fixed Wireless	Served (Over 100/20 available)	Wireless
1437611	908 9TH STREET	SPIRIT LAKE	IA	51360	1	12-Provider facilitates speeds faster than that reported on the map	Provider only: The Map does not correctly reflect service that I facilitate to this location	100	20	Fixed Wireless	Served (Over 100/20 available)	Wireless
1437661	309 NORTH MAIN STREET	MAQUOKETA	IA	52060	1	12-Provider facilitates speeds faster than that reported on the map	Provider only: The Map does not correctly reflect service that I facilitate to this location	100	20	Fixed Wireless	Served (Over 100/20 available)	Wireless
1437711	423 CLAY STREET	MUSCATINE	IA	52761	1	12-Provider facilitates speeds faster than that reported on the map	Provider only: The Map does not correctly reflect service that I facilitate to this location	100	20	Fixed Wireless	Served (Over 100/20 available)	Wireless
1437772	1635 STERN STREET	SPIRIT LAKE	IA	51360	1	12-Provider facilitates speeds faster than that reported on the map	Provider only: The Map does not correctly reflect service that I facilitate to this location	100	20	Fixed Wireless	Served (Over 100/20 available)	Wireless
1437798	808 6TH STREET NORTH	OSKALOOSA	IA	52577	1	12-Provider facilitates speeds faster than that reported on the map	Provider only: The Map does not correctly reflect service that I facilitate to this location	100	20	Fixed Wireless	Served (Over 100/20 available)	Wireless
1437914	325 EAST DELTA STREET	HANCOCK	IA	51536	1	12-Provider facilitates speeds faster than that reported on the map	Provider only: The Map does not correctly reflect service that I facilitate to this location	100	20	Fixed Wireless	Served (Over 100/20 available)	Wireless
1437988	1208 ITHACA AVENUE	SPIRIT LAKE	IA	51360	1	12-Provider facilitates speeds faster than that reported on the map	Provider only: The Map does not correctly reflect service that I facilitate to this location	100	20	Fixed Wireless	Served (Over 100/20 available)	Wireless
1438091	3204 ANASTASIA PLACE	MUSCATINE	IA	52761	1	12-Provider facilitates speeds faster than that reported on the map	Provider only: The Map does not correctly reflect service that I facilitate to this location	100	20	Fixed Wireless	Served (Over 100/20 available)	Wireless
1438098	914 CYPRESS STREET	MUSCATINE	IA	52761	1	12-Provider facilitates speeds faster than that reported on the map	Provider only: The Map does not correctly reflect service that I facilitate to this location	100	20	Fixed Wireless	Served (Over 100/20 available)	Wireless
1438101	115 PARK AVENUE	MUSCATINE	IA	52761	1	12-Provider facilitates speeds faster than that reported on the map	Provider only: The Map does not correctly reflect service that I facilitate to this location	100	20	Fixed Wireless	Served (Over 100/20 available)	Wireless
1438142	202 SOUTH MCKRAY STREET	HANCOCK	IA	51536	1	12-Provider facilitates speeds faster than that reported on the map	Provider only: The Map does not correctly reflect service that I facilitate to this location	100	20	Fixed Wireless	Served (Over 100/20 available)	Wireless
1438153	1139 CLEARVIEW DRIVE	OSKALOOSA	IA	52577	1	12-Provider facilitates speeds faster than that reported on the map	Provider only: The Map does not correctly reflect service that I facilitate to this location	100	20	Fixed Wireless	Served (Over 100/20 available)	Wireless
1438180	216 MAIN STREET EAST	FAIRBANK	IA	50629	1	12-Provider facilitates speeds faster than that reported on the map	Provider only: The Map does not correctly reflect service that I facilitate to this location	100	20	Fixed Wireless	Served (Over 100/20 available)	Wireless
1438181	23220 33RD STREET	MAQUOKETA	IA	52060	1	12-Provider facilitates speeds faster than that reported on the map	Provider only: The Map does not correctly reflect service that I facilitate to this location	100	20	Fixed Wireless	Served (Over 100/20 available)	Wireless
1438224	40 8TH STREET SOUTHEAST	OELWEIN	IA	50662	1	12-Provider facilitates speeds faster than that reported on the map	Provider only: The Map does not correctly reflect service that I facilitate to this location	100	20	Fixed Wireless	Served (Over 100/20 available)	Wireless
1438230	405 NORTH JEFFERSON STREET	WELLSBURG	IA	50680	1	12-Provider facilitates speeds faster than that reported on the map	Provider only: The Map does not correctly reflect service that I facilitate to this location	100	20	Fixed Wireless	Served (Over 100/20 available)	Wireless
1438262	301 F AVENUE WEST	OSKALOOSA	IA	52577	1	12-Provider facilitates speeds faster than that reported on the map	Provider only: The Map does not correctly reflect service that I facilitate to this location	100	20	Fixed Wireless	Served (Over 100/20 available)	Wireless
1438307	707 1ST STREET EAST	INDEPENDENCE	IA	50644	1	12-Provider facilitates speeds faster than that reported on the map	Provider only: The Map does not correctly reflect service that I facilitate to this location	100	20	Fixed Wireless	Served (Over 100/20 available)	Wireless
1438311	2466 559TH AVENUE	SABULA	IA	52070	1	12-Provider facilitates speeds faster than that reported on the map	Provider only: The Map does not correctly reflect service that I facilitate to this location	100	20	Fixed Wireless	Served (Over 100/20 available)	Wireless
1438317	315 11TH AVENUE NORTHEAST	INDEPENDENCE	IA	50644	1	12-Provider facilitates speeds faster than that reported on the map	Provider only: The Map does not correctly reflect service that I facilitate to this location	100	20	Fixed Wireless	Served (Over 100/20 available)	Wireless
1438349	29 7TH AVENUE NORTHWEST	OELWEIN	IA	50662	1	12-Provider facilitates speeds faster than that reported on the map	Provider only: The Map does not correctly reflect service that I facilitate to this location	100	20	Fixed Wireless	Served (Over 100/20 available)	Wireless
1438412	711 2ND STREET SOUTH	OSKALOOSA	IA	52577	1	12-Provider facilitates speeds faster than that reported on the map	Provider only: The Map does not correctly reflect service that I facilitate to this location	100	20	Fixed Wireless	Served (Over 100/20 available)	Wireless
1438430	128 12TH AVENUE NORTHEAST	OELWEIN	IA	50662	1	12-Provider facilitates speeds faster than that reported on the map	Provider only: The Map does not correctly reflect service that I facilitate to this location	100	20	Fixed Wireless	Served (Over 100/20 available)	Wireless
1438446	2234 112TH STREET	HAZLETON	IA	50641	1	12-Provider facilitates speeds faster than that reported on the map	Provider only: The Map does not correctly reflect service that I facilitate to this location	100	20	Fixed Wireless	Served (Over 100/20 available)	Wireless
1438510	115 JACKSON STREET WEST	WINTHROP	IA	50682	1	12-Provider facilitates speeds faster than that reported on the map	Provider only: The Map does not correctly reflect service that I facilitate to this location	100	20	Fixed Wireless	Served (Over 100/20 available)	Wireless
1438511	715 3RD AVENUE SOUTHWEST	INDEPENDENCE	IA	50644	1	12-Provider facilitates speeds faster than that reported on the map	Provider only: The Map does not correctly reflect service that I facilitate to this location	100	20	Fixed Wireless	Served (Over 100/20 available)	Wireless
1438612	1609 JOY LOY LANE	MILFORD	IA	51351	1	12-Provider facilitates speeds faster than that reported on the map	Provider only: The Map does not correctly reflect service that I facilitate to this location	100	20	Fixed Wireless	Served (Over 100/20 available)	Wireless
1438641	232 NORTH WEST STREET	NORTH ENGLISH	IA	52316	1	12-Provider facilitates speeds faster than that reported on the map	Provider only: The Map does not correctly reflect service that I facilitate to this location	100	20	Fixed Wireless	Served (Over 100/20 available)	Wireless
1438690	3205 KEOKUK AVENUE	SPIRIT LAKE	IA	51360	1	12-Provider facilitates speeds faster than that reported on the map	Provider only: The Map does not correctly reflect service that I facilitate to this location	100	20	Fixed Wireless	Served (Over 100/20 available)	Wireless
1438693	905 3RD AVENUE WEST	OSKALOOSA	IA	52577	1	12-Provider facilitates speeds faster than that reported on the map	Provider only: The Map does not correctly reflect service that I facilitate to this location	100	20	Fixed Wireless	Served (Over 100/20 available)	Wireless
1438732	203 FOREST STREET	FAIRBANK	IA	50629	1	12-Provider facilitates speeds faster than that reported on the map	Provider only: The Map does not correctly reflect service that I facilitate to this location	100	20	Fixed Wireless	Served (Over 100/20 available)	Wireless
1438802	1315 ALBANY PLACE SOUTHEAST	ORANGE CITY	IA	51041	1	12-Provider facilitates speeds faster than that reported on the map	Provider only: The Map does not correctly reflect service that I facilitate to this location	100	20	Fixed Wireless	Served (Over 100/20 available)	Wireless
1438884	1514 11TH STREET SOUTH	OSKALOOSA	IA	52577	1	12-Provider facilitates speeds faster than that reported on the map	Provider only: The Map does not correctly reflect service that I facilitate to this location	100	20	Fixed Wireless	Served (Over 100/20 available)	Wireless
1438923	302 NORTH ADAMS STREET	WELLSBURG	IA	50680	1	12-Provider facilitates speeds faster than that reported on the map	Provider only: The Map does not correctly reflect service that I facilitate to this location	100	20	Fixed Wireless	Served (Over 100/20 available)	Wireless
1438958	504 4TH STREET	GRUNDY CENTER	IA	50638	1	12-Provider facilitates speeds faster than that reported on the map	Provider only: The Map does not correctly reflect service that I facilitate to this location	100	20	Fixed Wireless	Served (Over 100/20 available)	Wireless
1438970	215 NORTH MILL STREET	NORTH ENGLISH	IA	52316	1	12-Provider facilitates speeds faster than that reported on the map	Provider only: The Map does not correctly reflect service that I facilitate to this location	100	20	Fixed Wireless	Served (Over 100/20 available)	Wireless
1438976	4955 ABRAMS DRIVE	MUSCATINE	IA	52761	1	12-Provider facilitates speeds faster than that reported on the map	Provider only: The Map does not correctly reflect service that I facilitate to this location	100	20	Fixed Wireless	Served (Over 100/20 available)	Wireless
1439017	402 4TH AVENUE WEST	OSKALOOSA	IA	52577	1	12-Provider facilitates speeds faster than that reported on the map	Provider only: The Map does not correctly reflect service that I facilitate to this location	100	20	Fixed Wireless	Served (Over 100/20 available)	Wireless
1439054	2471 HUMMINGBIRD LANE	MUSCATINE	IA	52761	1	12-Provider facilitates speeds faster than that reported on the map	Provider only: The Map does not correctly reflect service that I facilitate to this location	100	20	Fixed Wireless	Served (Over 100/20 available)	Wireless
1439122	1008 I STREET NORTH	OSKALOOSA	IA	52577	1	12-Provider facilitates speeds faster than that reported on the map	Provider only: The Map does not correctly reflect service that I facilitate to this location	100	20	Fixed Wireless	Served (Over 100/20 available)	Wireless
1439131	1380 220TH STREET	INDEPENDENCE	IA	50644	1	12-Provider facilitates speeds faster than that reported on the map	Provider only: The Map does not correctly reflect service that I facilitate to this location	100	20	Fixed Wireless	Served (Over 100/20 available)	Wireless
1439226	823 2ND STREET SOUTH	OSKALOOSA	IA	52577	1	12-Provider facilitates speeds faster than that reported on the map	Provider only: The Map does not correctly reflect service that I facilitate to this location	100	20	Fixed Wireless	Served (Over 100/20 available)	Wireless
1439229	1265 FRONTIER ROAD	ELLSTON	IA	50074	1	12-Provider facilitates speeds faster than that reported on the map	Provider only: The Map does not correctly reflect service that I facilitate to this location	100	20	Fixed Wireless	Served (Over 100/20 available)	Wireless
1439250	411 HYDE AVENUE	GRUNDY CENTER	IA	50638	1	12-Provider facilitates speeds faster than that reported on the map	Provider only: The Map does not correctly reflect service that I facilitate to this location	100	20	Fixed Wireless	Served (Over 100/20 available)	Wireless
1439256	1503 NORTH RIDGE COURT	INDEPENDENCE	IA	50644	1	12-Provider facilitates speeds faster than that reported on the map	Provider only: The Map does not correctly reflect service that I facilitate to this location	100	20	Fixed Wireless	Served (Over 100/20 available)	Wireless
1439293	1006 7TH AVENUE SOUTHWEST	INDEPENDENCE	IA	50644	1	12-Provider facilitates speeds faster than that reported on the map	Provider only: The Map does not correctly reflect service that I facilitate to this location	100	20	Fixed Wireless	Served (Over 100/20 available)	Wireless
1439337	1850 23RD STREET	SPIRIT LAKE	IA	51360	1	12-Provider facilitates speeds faster than that reported on the map	Provider only: The Map does not correctly reflect service that I facilitate to this location	100	20	Fixed Wireless	Served (Over 100/20 available)	Wireless
1439382	2755 BROOKVIEW ROAD	MUSCATINE	IA	52761	1	12-Provider facilitates speeds faster than that reported on the map	Provider only: The Map does not correctly reflect service that I facilitate to this location	100	20	Fixed Wireless	Served (Over 100/20 available)	Wireless
1439399	610 EAST JAYCEE STREET	AVOCA	IA	51521	1	12-Provider facilitates speeds faster than that reported on the map	Provider only: The Map does not correctly reflect service that I facilitate to this location	100	20	Fixed Wireless	Served (Over 100/20 available)	Wireless
1439403	3294 INDIAN POINT DRIVE	ELLSTON	IA	50074	1	12-Provider facilitates speeds faster than that reported on the map	Provider only: The Map does not correctly reflect service that I facilitate to this location	100	20	Fixed Wireless	Served (Over 100/20 available)	Wireless
1439411	973 SOUTH FREDERICK AVENUE	OELWEIN	IA	50662	1	12-Provider facilitates speeds faster than that reported on the map	Provider only: The Map does not correctly reflect service that I facilitate to this location	100	20	Fixed Wireless	Served (Over 100/20 available)	Wireless
1439653	13676 240TH AVENUE	SPIRIT LAKE	IA	51360	1	12-Provider facilitates speeds faster than that reported on the map	Provider only: The Map does not correctly reflect service that I facilitate to this location	100	20	Fixed Wireless	Served (Over 100/20 available)	Wireless
1439669	501 9TH AVENUE SOUTHEAST	INDEPENDENCE	IA	50644	1	12-Provider facilitates speeds faster than that reported on the map	Provider only: The Map does not correctly reflect service that I facilitate to this location	100	20	Fixed Wireless	Served (Over 100/20 available)	Wireless
1439718	20966 151ST STREET	SPIRIT LAKE	IA	51360	1	12-Provider facilitates speeds faster than that reported on the map	Provider only: The Map does not correctly reflect service that I facilitate to this location	100	20	Fixed Wireless	Served (Over 100/20 available)	Wireless
1439724	1814 E AVENUE	MUSCATINE	IA	52761	1	12-Provider facilitates speeds faster than that reported on the map	Provider only: The Map does not correctly reflect service that I facilitate to this location	100	20	Fixed Wireless	Served (Over 100/20 available)	Wireless
1439725	3336 INDIAN POINT DRIVE	ELLSTON	IA	50074	1	12-Provider facilitates speeds faster than that reported on the map	Provider only: The Map does not correctly reflect service that I facilitate to this location	100	20	Fixed Wireless	Served (Over 100/20 available)	Wireless
1439773	406 5TH STREET	GRUNDY CENTER	IA	50638	1	12-Provider facilitates speeds faster than that reported on the map	Provider only: The Map does not correctly reflect service that I facilitate to this location	100	20	Fixed Wireless	Served (Over 100/20 available)	Wireless
1439813	1904 BLACKHAWK-BUCHANAN AVENUE	JESUP	IA	50648	1	12-Provider facilitates speeds faster than that reported on the map	Provider only: The Map does not correctly reflect service that I facilitate to this location	100	20	Fixed Wireless	Served (Over 100/20 available)	Wireless
1439859	810 GRANT STREET	MAQUOKETA	IA	52060	1	12-Provider facilitates speeds faster than that reported on the map	Provider only: The Map does not correctly reflect service that I facilitate to this location	100	20	Fixed Wireless	Served (Over 100/20 available)	Wireless
1439914	424 5TH STREET NORTH	OSKALOOSA	IA	52577	1	12-Provider facilitates speeds faster than that reported on the map	Provider only: The Map does not correctly reflect service that I facilitate to this location	100	20	Fixed Wireless	Served (Over 100/20 available)	Wireless
1439933	1945 143RD STREET	SPIRIT LAKE	IA	51360	1	12-Provider facilitates speeds faster than that reported on the map	Provider only: The Map does not correctly reflect service that I facilitate to this location	100	20	Fixed Wireless	Served (Over 100/20 available)	Wireless
1439980	911 FOX RIDGE ROAD	DIKE	IA	50624	1	12-Provider facilitates speeds faster than that reported on the map	Provider only: The Map does not correctly reflect service that I facilitate to this location	100	20	Fixed Wireless	Served (Over 100/20 available)	Wireless
1439981	410 4TH AVENUE SOUTHEAST	OELWEIN	IA	50662	1	12-Provider facilitates speeds faster than that reported on the map	Provider only: The Map does not correctly reflect service that I facilitate to this location	100	20	Fixed Wireless	Served (Over 100/20 available)	Wireless
1439982	1111 10TH AVENUE EAST	OSKALOOSA	IA	52577	1	12-Provider facilitates speeds faster than that reported on the map	Provider only: The Map does not correctly reflect service that I facilitate to this location	100	20	Fixed Wireless	Served (Over 100/20 available)	Wireless
1440060	416 NORTH FREDERICK AVENUE	OELWEIN	IA	50662	1	12-Provider facilitates speeds faster than that reported on the map	Provider only: The Map does not correctly reflect service that I facilitate to this location	100	20	Fixed Wireless	Served (Over 100/20 available)	Wireless
1440085	26270 17TH STREET	MAQUOKETA	IA	52060	1	12-Provider facilitates speeds faster than that reported on the map	Provider only: The Map does not correctly reflect service that I facilitate to this location	100	20	Fixed Wireless	Served (Over 100/20 available)	Wireless
1440228	807 NORTH FROST AVENUE	AVOCA	IA	51521	1	12-Provider facilitates speeds faster than that reported on the map	Provider only: The Map does not correctly reflect service that I facilitate to this location	100	20	Fixed Wireless	Served (Over 100/20 available)	Wireless
1440244	17 FAIRWAYS DRIVE	OSKALOOSA	IA	52577	1	12-Provider facilitates speeds faster than that reported on the map	Provider only: The Map does not correctly reflect service that I facilitate to this location	100	20	Fixed Wireless	Served (Over 100/20 available)	Wireless
1440308	412 NORTH CHERRY STREET	AVOCA	IA	51521	1	12-Provider facilitates speeds faster than that reported on the map	Provider only: The Map does not correctly reflect service that I facilitate to this location	100	20	Fixed Wireless	Served (Over 100/20 available)	Wireless
1440328	216 4TH AVENUE EAST	OSKALOOSA	IA	52577	1	12-Provider facilitates speeds faster than that reported on the map	Provider only: The Map does not correctly reflect service that I facilitate to this location	100	20	Fixed Wireless	Served (Over 100/20 available)	Wireless
1440335	116 SOUTH FREDERICK AVENUE	OELWEIN	IA	50662	1	12-Provider facilitates speeds faster than that reported on the map	Provider only: The Map does not correctly reflect service that I facilitate to this location	100	20	Fixed Wireless	Served (Over 100/20 available)	Wireless
1440374	206 EAST PLATT STREET	MAQUOKETA	IA	52060	1	12-Provider facilitates speeds faster than that reported on the map	Provider only: The Map does not correctly reflect service that I facilitate to this location	100	20	Fixed Wireless	Served (Over 100/20 available)	Wireless
1440532	1713 BOW STREET	SPIRIT LAKE	IA	51360	1	12-Provider facilitates speeds faster than that reported on the map	Provider only: The Map does not correctly reflect service that I facilitate to this location	100	20	Fixed Wireless	Served (Over 100/20 available)	Wireless
1440544	1109 G AVENUE	GRUNDY CENTER	IA	50638	1	12-Provider facilitates speeds faster than that reported on the map	Provider only: The Map does not correctly reflect service that I facilitate to this location	100	20	Fixed Wireless	Served (Over 100/20 available)	Wireless
1440565	310 MICHIGAN AVENUE	ANITA	IA	50020	1	12-Provider facilitates speeds faster than that reported on the map	Provider only: The Map does not correctly reflect service that I facilitate to this location	100	20	Fixed Wireless	Served (Over 100/20 available)	Wireless
1440611	2666 NORTHWOOD DRIVE	MUSCATINE	IA	52761	1	12-Provider facilitates speeds faster than that reported on the map	Provider only: The Map does not correctly reflect service that I facilitate to this location	100	20	Fixed Wireless	Served (Over 100/20 available)	Wireless
1440620	209 4TH AVENUE EAST	OSKALOOSA	IA	52577	1	12-Provider facilitates speeds faster than that reported on the map	Provider only: The Map does not correctly reflect service that I facilitate to this location	100	20	Fixed Wireless	Served (Over 100/20 available)	Wireless
1440625	302 BURNSIDE AVENUE	MUSCATINE	IA	52761	1	12-Provider facilitates speeds faster than that reported on the map	Provider only: The Map does not correctly reflect service that I facilitate to this location	100	20	Fixed Wireless	Served (Over 100/20 available)	Wireless
1440680	15349 213TH AVENUE	SPIRIT LAKE	IA	51360	1	12-Provider facilitates speeds faster than that reported on the map	Provider only: The Map does not correctly reflect service that I facilitate to this location	100	20	Fixed Wireless	Served (Over 100/20 available)	Wireless
1440694	1006 EAST 9TH STREET	MUSCATINE	IA	52761	1	12-Provider facilitates speeds faster than that reported on the map	Provider only: The Map does not correctly reflect service that I facilitate to this location	100	20	Fixed Wireless	Served (Over 100/20 available)	Wireless
1440704	210 6TH STREET NORTHEAST	INDEPENDENCE	IA	50644	1	12-Provider facilitates speeds faster than that reported on the map	Provider only: The Map does not correctly reflect service that I facilitate to this location	100	20	Fixed Wireless	Served (Over 100/20 available)	Wireless
1440707	15738 N CASCADE RD	PEOSTA	IA	52068	1	12-Provider facilitates speeds faster than that reported on the map	Provider only: The Map does not correctly reflect service that I facilitate to this location	100	20	Fixed Wireless	Served (Over 100/20 available)	Wireless
1440719	106 NORTH HARRISON STREET	EVERLY	IA	51338	1	12-Provider facilitates speeds faster than that reported on the map	Provider only: The Map does not correctly reflect service that I facilitate to this location	100	20	Fixed Wireless	Served (Over 100/20 available)	Wireless
1440745	204 EAST KIMBALL STREET	HANCOCK	IA	51536	1	12-Provider facilitates speeds faster than that reported on the map	Provider only: The Map does not correctly reflect service that I facilitate to this location	100	20	Fixed Wireless	Served (Over 100/20 available)	Wireless
1440752	716 SWIFT COURT	MAQUOKETA	IA	52060	1	12-Provider facilitates speeds faster than that reported on the map	Provider only: The Map does not correctly reflect service that I facilitate to this location	100	20	Fixed Wireless	Served (Over 100/20 available)	Wireless
1440757	411 7TH STREET NORTH	OSKALOOSA	IA	52577	1	12-Provider facilitates speeds faster than that reported on the map	Provider only: The Map does not correctly reflect service that I facilitate to this location	100	20	Fixed Wireless	Served (Over 100/20 available)	Wireless
1440765	147 SHERMAN STREET	MUSCATINE	IA	52761	1	12-Provider facilitates speeds faster than that reported on the map	Provider only: The Map does not correctly reflect service that I facilitate to this location	100	20	Fixed Wireless	Served (Over 100/20 available)	Wireless
1440770	2704 LAKESHORE DRIVE	OKOBOJI	IA	51355	1	12-Provider facilitates speeds faster than that reported on the map	Provider only: The Map does not correctly reflect service that I facilitate to this location	100	20	Fixed Wireless	Served (Over 100/20 available)	Wireless
1440815	805 LAKE PARK BOULEVARD	MUSCATINE	IA	52761	1	12-Provider facilitates speeds faster than that reported on the map	Provider only: The Map does not correctly reflect service that I facilitate to this location	100	20	Fixed Wireless	Served (Over 100/20 available)	Wireless
1440819	306 NORTH KIRKWOOD STREET	ELLSTON	IA	50074	1	12-Provider facilitates speeds faster than that reported on the map	Provider only: The Map does not correctly reflect service that I facilitate to this location	100	20	Fixed Wireless	Served (Over 100/20 available)	Wireless
1440856	612 SOUTH 5TH STREET	MAQUOKETA	IA	52060	1	12-Provider facilitates speeds faster than that reported on the map	Provider only: The Map does not correctly reflect service that I facilitate to this location	100	20	Fixed Wireless	Served (Over 100/20 available)	Wireless
1440864	302 NORTH APPANOOSE STREET	KELLERTON	IA	50133	1	12-Provider facilitates speeds faster than that reported on the map	Provider only: The Map does not correctly reflect service that I facilitate to this location	100	20	Fixed Wireless	Served (Over 100/20 available)	Wireless
1440876	217 7TH AVENUE SOUTHEAST	OELWEIN	IA	50662	1	12-Provider facilitates speeds faster than that reported on the map	Provider only: The Map does not correctly reflect service that I facilitate to this location	100	20	Fixed Wireless	Served (Over 100/20 available)	Wireless
1440938	2711 CENTER LAKE DRIVE	SPIRIT LAKE	IA	51360	1	12-Provider facilitates speeds faster than that reported on the map	Provider only: The Map does not correctly reflect service that I facilitate to this location	100	20	Fixed Wireless	Served (Over 100/20 available)	Wireless
1440974	1508 6TH AVENUE NORTHEAST	INDEPENDENCE	IA	50644	1	12-Provider facilitates speeds faster than that reported on the map	Provider only: The Map does not correctly reflect service that I facilitate to this location	100	20	Fixed

1441003	1010 JULIA STREET	OKOBOJI	IA	51355	1	12-Provider facilitates speeds faster than that reported on the map	Provider only: The Map does not correctly reflect service that I facilitate to this location	100	20	Fixed Wireless	Served (Over 100/20 available)	Wireless
1441176	302 SOUTH WALNUT STREET	WINFIELD	IA	52659	1	12-Provider facilitates speeds faster than that reported on the map	Provider only: The Map does not correctly reflect service that I facilitate to this location	100	20	Fixed Wireless	Served (Over 100/20 available)	Wireless
1441182	1205 WEST J & J CIRCLE	MT PLEASANT	IA	52641	1	12-Provider facilitates speeds faster than that reported on the map	Provider only: The Map does not correctly reflect service that I facilitate to this location	100	20	Fixed Wireless	Served (Over 100/20 available)	Wireless
1441198	527 3RD AVENUE SOUTHEAST	OELWEIN	IA	50662	1	12-Provider facilitates speeds faster than that reported on the map	Provider only: The Map does not correctly reflect service that I facilitate to this location	100	20	Fixed Wireless	Served (Over 100/20 available)	Wireless
1441305	701 WEST JACKSON STREET	WELLSBURG	IA	50680	1	12-Provider facilitates speeds faster than that reported on the map	Provider only: The Map does not correctly reflect service that I facilitate to this location	100	20	Fixed Wireless	Served (Over 100/20 available)	Wireless
1441340	205 NORTH DEARBORN STREET	MAQUOKETA	IA	52060	1	12-Provider facilitates speeds faster than that reported on the map	Provider only: The Map does not correctly reflect service that I facilitate to this location	100	20	Fixed Wireless	Served (Over 100/20 available)	Wireless
1441388	506 CEDAR DRIVE	FAIRBANK	IA	50629	1	12-Provider facilitates speeds faster than that reported on the map	Provider only: The Map does not correctly reflect service that I facilitate to this location	100	20	Fixed Wireless	Served (Over 100/20 available)	Wireless
1441411	316 2ND AVENUE NORTHEAST	OELWEIN	IA	50662	1	12-Provider facilitates speeds faster than that reported on the map	Provider only: The Map does not correctly reflect service that I facilitate to this location	100	20	Fixed Wireless	Served (Over 100/20 available)	Wireless
1441424	1011 7TH STREET NORTHEAST	INDEPENDENCE	IA	50644	1	12-Provider facilitates speeds faster than that reported on the map	Provider only: The Map does not correctly reflect service that I facilitate to this location	100	20	Fixed Wireless	Served (Over 100/20 available)	Wireless
1441466	317 4TH AVENUE SOUTHEAST	INDEPENDENCE	IA	50644	1	12-Provider facilitates speeds faster than that reported on the map	Provider only: The Map does not correctly reflect service that I facilitate to this location	100	20	Fixed Wireless	Served (Over 100/20 available)	Wireless
1441468	202 VINE STREET	FAYETTE	IA	52142	1	12-Provider facilitates speeds faster than that reported on the map	Provider only: The Map does not correctly reflect service that I facilitate to this location	100	20	Fixed Wireless	Served (Over 100/20 available)	Wireless
1441485	119 SOUTH VERMONT STREET	MAQUOKETA	IA	52060	1	12-Provider facilitates speeds faster than that reported on the map	Provider only: The Map does not correctly reflect service that I facilitate to this location	100	20	Fixed Wireless	Served (Over 100/20 available)	Wireless
1441550	906 8TH STREET	GRUNDY CENTER	IA	50638	1	12-Provider facilitates speeds faster than that reported on the map	Provider only: The Map does not correctly reflect service that I facilitate to this location	100	20	Fixed Wireless	Served (Over 100/20 available)	Wireless
1441685	214 NORTH HOWARD STREET	NORTH ENGLISH	IA	52316	1	12-Provider facilitates speeds faster than that reported on the map	Provider only: The Map does not correctly reflect service that I facilitate to this location	100	20	Fixed Wireless	Served (Over 100/20 available)	Wireless
1441699	857 FAIRFIELD STREET	ARLINGTON	IA	50606	1	12-Provider facilitates speeds faster than that reported on the map	Provider only: The Map does not correctly reflect service that I facilitate to this location	100	20	Fixed Wireless	Served (Over 100/20 available)	Wireless
1441707	2317 BRIARWOOD DR	DUBUQUE	IA	52002	1	12-Provider facilitates speeds faster than that reported on the map	Provider only: The Map does not correctly reflect service that I facilitate to this location	100	20	Fixed Wireless	Served (Over 100/20 available)	Wireless
1441757	801 11TH STREET	GRUNDY CENTER	IA	50638	1	12-Provider facilitates speeds faster than that reported on the map	Provider only: The Map does not correctly reflect service that I facilitate to this location	100	20	Fixed Wireless	Served (Over 100/20 available)	Wireless
1441818	204 SOUTH COLLEGE STREET	NORTH ENGLISH	IA	52316	1	12-Provider facilitates speeds faster than that reported on the map	Provider only: The Map does not correctly reflect service that I facilitate to this location	100	20	Fixed Wireless	Served (Over 100/20 available)	Wireless
1441836	56374 HWY 64	SABULA	IA	52070	1	12-Provider facilitates speeds faster than that reported on the map	Provider only: The Map does not correctly reflect service that I facilitate to this location	100	20	Fixed Wireless	Served (Over 100/20 available)	Wireless
1441844	302 WEST BROAD STREET	NORTH ENGLISH	IA	52316	1	12-Provider facilitates speeds faster than that reported on the map	Provider only: The Map does not correctly reflect service that I facilitate to this location	100	20	Fixed Wireless	Served (Over 100/20 available)	Wireless
1441867	635 ALBERT STREET	LAMONT	IA	50650	1	12-Provider facilitates speeds faster than that reported on the map	Provider only: The Map does not correctly reflect service that I facilitate to this location	100	20	Fixed Wireless	Served (Over 100/20 available)	Wireless
1441930	1110 TURNBERRY AVENUE	LE MARS	IA	51031	1	12-Provider facilitates speeds faster than that reported on the map	Provider only: The Map does not correctly reflect service that I facilitate to this location	100	20	Fixed Wireless	Served (Over 100/20 available)	Wireless
1441947	1504 COUNTRY CLUB DRIVE	OKOBOJI	IA	51355	1	12-Provider facilitates speeds faster than that reported on the map	Provider only: The Map does not correctly reflect service that I facilitate to this location	100	20	Fixed Wireless	Served (Over 100/20 available)	Wireless
1442040	20500 DOLPHIN ROAD	SPIRIT LAKE	IA	51360	1	12-Provider facilitates speeds faster than that reported on the map	Provider only: The Map does not correctly reflect service that I facilitate to this location	100	20	Fixed Wireless	Served (Over 100/20 available)	Wireless
1442046	7375 ASBURY RD	DUBUQUE	IA	52002	1	12-Provider facilitates speeds faster than that reported on the map	Provider only: The Map does not correctly reflect service that I facilitate to this location	100	20	Fixed Wireless	Served (Over 100/20 available)	Wireless
1442048	1800 ORANGE STREET	MUSCATINE	IA	52761	1	12-Provider facilitates speeds faster than that reported on the map	Provider only: The Map does not correctly reflect service that I facilitate to this location	100	20	Fixed Wireless	Served (Over 100/20 available)	Wireless
1442084	1105 I AVENUE	GRUNDY CENTER	IA	50638	1	12-Provider facilitates speeds faster than that reported on the map	Provider only: The Map does not correctly reflect service that I facilitate to this location	100	20	Fixed Wireless	Served (Over 100/20 available)	Wireless
1442107	110 B AVENUE WEST	OSKALOOSA	IA	52577	1	12-Provider facilitates speeds faster than that reported on the map	Provider only: The Map does not correctly reflect service that I facilitate to this location	100	20	Fixed Wireless	Served (Over 100/20 available)	Wireless
1442149	830 OAK STREET	LAMONT	IA	50650	1	12-Provider facilitates speeds faster than that reported on the map	Provider only: The Map does not correctly reflect service that I facilitate to this location	100	20	Fixed Wireless	Served (Over 100/20 available)	Wireless
1442163	211 B AVENUE WEST	OSKALOOSA	IA	52577	1	12-Provider facilitates speeds faster than that reported on the map	Provider only: The Map does not correctly reflect service that I facilitate to this location	100	20	Fixed Wireless	Served (Over 100/20 available)	Wireless
1442190	615 11TH STREET SOUTHEAST	ORANGE CITY	IA	51041	1	12-Provider facilitates speeds faster than that reported on the map	Provider only: The Map does not correctly reflect service that I facilitate to this location	100	20	Fixed Wireless	Served (Over 100/20 available)	Wireless
1442219	15220 MONASTERY RD	PEOSTA	IA	52068	1	12-Provider facilitates speeds faster than that reported on the map	Provider only: The Map does not correctly reflect service that I facilitate to this location	100	20	Fixed Wireless	Served (Over 100/20 available)	Wireless
1442221	135 MADISON STREET	WINTHROP	IA	50682	1	12-Provider facilitates speeds faster than that reported on the map	Provider only: The Map does not correctly reflect service that I facilitate to this location	100	20	Fixed Wireless	Served (Over 100/20 available)	Wireless
1442227	2206 JILL DR	DUBUQUE	IA	52002	1	12-Provider facilitates speeds faster than that reported on the map	Provider only: The Map does not correctly reflect service that I facilitate to this location	100	20	Fixed Wireless	Served (Over 100/20 available)	Wireless
1442261	1106 4TH AVENUE EAST	OSKALOOSA	IA	52577	1	12-Provider facilitates speeds faster than that reported on the map	Provider only: The Map does not correctly reflect service that I facilitate to this location	100	20	Fixed Wireless	Served (Over 100/20 available)	Wireless
1442276	1840 LUNDBERG DRIVE	SPIRIT LAKE	IA	51360	1	12-Provider facilitates speeds faster than that reported on the map	Provider only: The Map does not correctly reflect service that I facilitate to this location	100	20	Fixed Wireless	Served (Over 100/20 available)	Wireless
1442321	401 SOUTH LINCOLN STREET	KELLERTON	IA	50133	1	12-Provider facilitates speeds faster than that reported on the map	Provider only: The Map does not correctly reflect service that I facilitate to this location	100	20	Fixed Wireless	Served (Over 100/20 available)	Wireless
1442386	405 PEARL STREET	SABULA	IA	52070	1	12-Provider facilitates speeds faster than that reported on the map	Provider only: The Map does not correctly reflect service that I facilitate to this location	100	20	Fixed Wireless	Served (Over 100/20 available)	Wireless
1442459	31505 HWY 59	AVOCA	IA	51521	1	12-Provider facilitates speeds faster than that reported on the map	Provider only: The Map does not correctly reflect service that I facilitate to this location	100	20	Fixed Wireless	Served (Over 100/20 available)	Wireless
1442501	615 SUNRISE CIRCLE	MUSCATINE	IA	52761	1	12-Provider facilitates speeds faster than that reported on the map	Provider only: The Map does not correctly reflect service that I facilitate to this location	100	20	Fixed Wireless	Served (Over 100/20 available)	Wireless
1442581	527 NORTHWEST CENTRAL AVENUE	LE MARS	IA	51031	1	12-Provider facilitates speeds faster than that reported on the map	Provider only: The Map does not correctly reflect service that I facilitate to this location	100	20	Fixed Wireless	Served (Over 100/20 available)	Wireless
1442624	1213 7TH STREET SOUTH	OSKALOOSA	IA	52577	1	12-Provider facilitates speeds faster than that reported on the map	Provider only: The Map does not correctly reflect service that I facilitate to this location	100	20	Fixed Wireless	Served (Over 100/20 available)	Wireless
1442642	801 A STREET NORTH	OSKALOOSA	IA	52577	1	12-Provider facilitates speeds faster than that reported on the map	Provider only: The Map does not correctly reflect service that I facilitate to this location	100	20	Fixed Wireless	Served (Over 100/20 available)	Wireless
1442703	124 1ST AVENUE SOUTHEAST	OELWEIN	IA	50662	1	12-Provider facilitates speeds faster than that reported on the map	Provider only: The Map does not correctly reflect service that I facilitate to this location	100	20	Fixed Wireless	Served (Over 100/20 available)	Wireless
1442738	311 3RD STREET NORTHEAST	OELWEIN	IA	50662	1	12-Provider facilitates speeds faster than that reported on the map	Provider only: The Map does not correctly reflect service that I facilitate to this location	100	20	Fixed Wireless	Served (Over 100/20 available)	Wireless
1442827	1509 LAKESHORE DRIVE	OKOBOJI	IA	51355	1	12-Provider facilitates speeds faster than that reported on the map	Provider only: The Map does not correctly reflect service that I facilitate to this location	100	20	Fixed Wireless	Served (Over 100/20 available)	Wireless
1442829	13632 253RD AVENUE	SPIRIT LAKE	IA	51360	1	12-Provider facilitates speeds faster than that reported on the map	Provider only: The Map does not correctly reflect service that I facilitate to this location	100	20	Fixed Wireless	Served (Over 100/20 available)	Wireless
1442839	640 WIER STREET	MUSCATINE	IA	52761	1	12-Provider facilitates speeds faster than that reported on the map	Provider only: The Map does not correctly reflect service that I facilitate to this location	100	20	Fixed Wireless	Served (Over 100/20 available)	Wireless
1442896	2466 OTTER HILLS LANE	OSKALOOSA	IA	52577	1	12-Provider facilitates speeds faster than that reported on the map	Provider only: The Map does not correctly reflect service that I facilitate to this location	100	20	Fixed Wireless	Served (Over 100/20 available)	Wireless
1442898	204 NORTH MCCOY STREET	MT PLEASANT	IA	52641	1	12-Provider facilitates speeds faster than that reported on the map	Provider only: The Map does not correctly reflect service that I facilitate to this location	100	20	Fixed Wireless	Served (Over 100/20 available)	Wireless
1442906	707 G AVENUE	GRUNDY CENTER	IA	50638	1	12-Provider facilitates speeds faster than that reported on the map	Provider only: The Map does not correctly reflect service that I facilitate to this location	100	20	Fixed Wireless	Served (Over 100/20 available)	Wireless
1442921	404 PEARL STREET WEST	DECORAH	IA	52101	1	12-Provider facilitates speeds faster than that reported on the map	Provider only: The Map does not correctly reflect service that I facilitate to this location	100	20	Fixed Wireless	Served (Over 100/20 available)	Wireless
1442962	307 SOUTH MAIN STREET	MAQUOKETA	IA	52060	1	12-Provider facilitates speeds faster than that reported on the map	Provider only: The Map does not correctly reflect service that I facilitate to this location	100	20	Fixed Wireless	Served (Over 100/20 available)	Wireless
1443009	1924 23RD STREET	SPIRIT LAKE	IA	51360	1	12-Provider facilitates speeds faster than that reported on the map	Provider only: The Map does not correctly reflect service that I facilitate to this location	100	20	Fixed Wireless	Served (Over 100/20 available)	Wireless
1443110	134 1ST AVENUE NORTHWEST	OELWEIN	IA	50662	1	12-Provider facilitates speeds faster than that reported on the map	Provider only: The Map does not correctly reflect service that I facilitate to this location	100	20	Fixed Wireless	Served (Over 100/20 available)	Wireless
1443148	607 EAST 10TH STREET	ALTON	IA	51003	1	12-Provider facilitates speeds faster than that reported on the map	Provider only: The Map does not correctly reflect service that I facilitate to this location	100	20	Fixed Wireless	Served (Over 100/20 available)	Wireless
1443231	412 NORTH OLIVE STREET	WINFIELD	IA	52659	1	12-Provider facilitates speeds faster than that reported on the map	Provider only: The Map does not correctly reflect service that I facilitate to this location	100	20	Fixed Wireless	Served (Over 100/20 available)	Wireless
1443255	417 JONES AVENUE	MAQUOKETA	IA	52060	1	12-Provider facilitates speeds faster than that reported on the map	Provider only: The Map does not correctly reflect service that I facilitate to this location	100	20	Fixed Wireless	Served (Over 100/20 available)	Wireless
1443263	821 EAST 4TH STREET	WELLSBURG	IA	50680	1	12-Provider facilitates speeds faster than that reported on the map	Provider only: The Map does not correctly reflect service that I facilitate to this location	100	20	Fixed Wireless	Served (Over 100/20 available)	Wireless
1443268	215 WEST LAKEVIEW STREET	NORTH ENGLISH	IA	52316	1	12-Provider facilitates speeds faster than that reported on the map	Provider only: The Map does not correctly reflect service that I facilitate to this location	100	20	Fixed Wireless	Served (Over 100/20 available)	Wireless
1443298	1031 1ST AVENUE EAST	OSKALOOSA	IA	52577	1	12-Provider facilitates speeds faster than that reported on the map	Provider only: The Map does not correctly reflect service that I facilitate to this location	100	20	Fixed Wireless	Served (Over 100/20 available)	Wireless
1443301	716 11TH STREET NORTHEAST	INDEPENDENCE	IA	50644	1	12-Provider facilitates speeds faster than that reported on the map	Provider only: The Map does not correctly reflect service that I facilitate to this location	100	20	Fixed Wireless	Served (Over 100/20 available)	Wireless
1443354	2334 SUNSET CIRCLE	MT PLEASANT	IA	52641	1	12-Provider facilitates speeds faster than that reported on the map	Provider only: The Map does not correctly reflect service that I facilitate to this location	100	20	Fixed Wireless	Served (Over 100/20 available)	Wireless
1443361	2011 MULBERRY AVENUE	MUSCATINE	IA	52761	1	12-Provider facilitates speeds faster than that reported on the map	Provider only: The Map does not correctly reflect service that I facilitate to this location	100	20	Fixed Wireless	Served (Over 100/20 available)	Wireless
1443419	3618 KINGS COURT	SPIRIT LAKE	IA	51360	1	12-Provider facilitates speeds faster than that reported on the map	Provider only: The Map does not correctly reflect service that I facilitate to this location	100	20	Fixed Wireless	Served (Over 100/20 available)	Wireless
1443471	120 13TH AVENUE SOUTHWEST	OELWEIN	IA	50662	1	12-Provider facilitates speeds faster than that reported on the map	Provider only: The Map does not correctly reflect service that I facilitate to this location	100	20	Fixed Wireless	Served (Over 100/20 available)	Wireless
1443608	621 REMER DRIVE	LE MARS	IA	51031	1	12-Provider facilitates speeds faster than that reported on the map	Provider only: The Map does not correctly reflect service that I facilitate to this location	100	20	Fixed Wireless	Served (Over 100/20 available)	Wireless
1443698	19 EAST LINE ROAD SOUTH	OELWEIN	IA	50662	1	12-Provider facilitates speeds faster than that reported on the map	Provider only: The Map does not correctly reflect service that I facilitate to this location	100	20	Fixed Wireless	Served (Over 100/20 available)	Wireless
1443765	211 EAST DENTON STREET	HANCOCK	IA	51536	1	12-Provider facilitates speeds faster than that reported on the map	Provider only: The Map does not correctly reflect service that I facilitate to this location	100	20	Fixed Wireless	Served (Over 100/20 available)	Wireless
1443793	413 BUTLER AVENUE	GRUNDY CENTER	IA	50638	1	12-Provider facilitates speeds faster than that reported on the map	Provider only: The Map does not correctly reflect service that I facilitate to this location	100	20	Fixed Wireless	Served (Over 100/20 available)	Wireless
1443813	13571 240TH AVENUE	SPIRIT LAKE	IA	51360	1	12-Provider facilitates speeds faster than that reported on the map	Provider only: The Map does not correctly reflect service that I facilitate to this location	100	20	Fixed Wireless	Served (Over 100/20 available)	Wireless
1443861	210 15TH AVENUE EAST	OSKALOOSA	IA	52577	1	12-Provider facilitates speeds faster than that reported on the map	Provider only: The Map does not correctly reflect service that I facilitate to this location	100	20	Fixed Wireless	Served (Over 100/20 available)	Wireless
1443933	1005 ACORN LANE	MUSCATINE	IA	52761	1	12-Provider facilitates speeds faster than that reported on the map	Provider only: The Map does not correctly reflect service that I facilitate to this location	100	20	Fixed Wireless	Served (Over 100/20 available)	Wireless
1443948	907 13TH STREET	GRUNDY CENTER	IA	50638	1	12-Provider facilitates speeds faster than that reported on the map	Provider only: The Map does not correctly reflect service that I facilitate to this location	100	20	Fixed Wireless	Served (Over 100/20 available)	Wireless
1444001	2106 ELBA AVENUE	LEIGHTON	IA	50143	1	12-Provider facilitates speeds faster than that reported on the map	Provider only: The Map does not correctly reflect service that I facilitate to this location	100	20	Fixed Wireless	Served (Over 100/20 available)	Wireless
1444047	1003 PENN BOULEVARD	OSKALOOSA	IA	52577	1	12-Provider facilitates speeds faster than that reported on the map	Provider only: The Map does not correctly reflect service that I facilitate to this location	100	20	Fixed Wireless	Served (Over 100/20 available)	Wireless
1444050	515 3RD STREET	JESUP	IA	50648	1	12-Provider facilitates speeds faster than that reported on the map	Provider only: The Map does not correctly reflect service that I facilitate to this location	100	20	Fixed Wireless	Served (Over 100/20 available)	Wireless
1444098	613 5TH AVENUE NORTHEAST	INDEPENDENCE	IA	50644	1	12-Provider facilitates speeds faster than that reported on the map	Provider only: The Map does not correctly reflect service that I facilitate to this location	100	20	Fixed Wireless	Served (Over 100/20 available)	Wireless
1444100	304 7TH STREET	ALTON	IA	51003	1	12-Provider facilitates speeds faster than that reported on the map	Provider only: The Map does not correctly reflect service that I facilitate to this location	100	20	Fixed Wireless	Served (Over 100/20 available)	Wireless
1444130	1216 MORNINGSIDE DRIVE	OKOBOJI	IA	51355	1	12-Provider facilitates speeds faster than that reported on the map	Provider only: The Map does not correctly reflect service that I facilitate to this location	100	20	Fixed Wireless	Served (Over 100/20 available)	Wireless
1444156	211 NORTH MATTESON STREET	MAQUOKETA	IA	52060	1	12-Provider facilitates speeds faster than that reported on the map	Provider only: The Map does not correctly reflect service that I facilitate to this location	100	20	Fixed Wireless	Served (Over 100/20 available)	Wireless
1444184	403 4TH STREET	DIKE	IA	50624	1	12-Provider facilitates speeds faster than that reported on the map	Provider only: The Map does not correctly reflect service that I facilitate to this location	100	20	Fixed Wireless	Served (Over 100/20 available)	Wireless
1444188	965 JACKSON STREET	LAMONT	IA	50650	1	12-Provider facilitates speeds faster than that reported on the map	Provider only: The Map does not correctly reflect service that I facilitate to this location	100	20	Fixed Wireless	Served (Over 100/20 available)	Wireless
1444269	1706 SWAGOSA DRIVE	MAQUOKETA	IA	52060	1	12-Provider facilitates speeds faster than that reported on the map	Provider only: The Map does not correctly reflect service that I facilitate to this location	100	20	Fixed Wireless	Served (Over 100/20 available)	Wireless
1444296	805 7TH STREET	GRUNDY CENTER	IA	50638	1	12-Provider facilitates speeds faster than that reported on the map	Provider only: The Map does not correctly reflect service that I facilitate to this location	100	20	Fixed Wireless	Served (Over 100/20 available)	Wireless
1444408	115 SOUTH CAMPBELL STREET	NORTH ENGLISH	IA	52316	1	12-Provider facilitates speeds faster than that reported on the map	Provider only: The Map does not correctly reflect service that I facilitate to this location	100	20	Fixed Wireless	Served (Over 100/20 available)	Wireless
1444416	801 WALDEN LANE	GRUNDY CENTER	IA	50638	1	12-Provider facilitates speeds faster than that reported on the map	Provider only: The Map does not correctly reflect service that I facilitate to this location	100	20	Fixed Wireless	Served (Over 100/20 available)	Wireless
1444429	309 1ST STREET	WELLSBURG	IA	50680	1	12-Provider facilitates speeds faster than that reported on the map	Provider only: The Map does not correctly reflect service that I facilitate to this location	100	20	Fixed Wireless	Served (Over 100/20 available)	Wireless
1444433	621 MAIN STREET	DIKE	IA	50624	1	12-Provider facilitates speeds faster than that reported on the map	Provider only: The Map does not correctly reflect service that I facilitate to this location	100	20	Fixed Wireless	Served (Over 100/20 available)	Wireless
1444516	907 11TH STREET	GRUNDY CENTER	IA	50638	1	12-Provider facilitates speeds faster than that reported on the map	Provider only: The Map does not correctly reflect service that I facilitate to this location	100	20	Fixed Wireless	Served (Over 100/20 available)	Wireless
1444528	703 COLLINS ROAD	FAIRBANK	IA	50629	1	12-Provider facilitates speeds faster than that reported on the map	Provider only: The Map does not correctly reflect service that I facilitate to this location	100	20	Fixed Wireless	Served (Over 100/20 available)	Wireless
1444568	1510 9TH AVENUE EAST	OSKALOOSA	IA	52577	1	12-Provider facilitates speeds faster than that reported on the map	Provider only: The Map does not correctly reflect service that I facilitate to this location	100	20	Fixed Wireless	Served (Over 100/20 available)	Wireless
1444572	10504 CYPRESS DR	PEOSTA	IA	52068	1	12-Provider facilitates speeds faster than that reported on the map	Provider only: The Map does not correctly reflect service that I facilitate to this location	100	20	Fixed Wireless	Served (Over 100/20 available)	Wireless
1444592	1025 EAST GROVE STREET	MAQUOKETA	IA	52060	1	12-Provider facilitates speeds faster than that reported on the map	Provider only: The Map does not correctly reflect service that I facilitate to this location	100	20	Fixed Wireless	Served (Over 100/20 available)	Wireless
1444621	15117 WAR EAGLE BOULEVARD	SPIRIT LAKE	IA	51360	1	12-Provider facilitates speeds faster than that reported on the map	Provider only: The Map does not correctly reflect service that I facilitate to this location	100	20	Fixed Wireless	Served (Over 100/20 available)	Wireless
1444631	1015 EASTWOOD DRIVE	OSKALOOSA	IA	52577	1	12-Provider facilitates speeds faster than that reported on the map	Provider only: The Map does not correctly reflect service that I facilitate to this location	100	20	Fixed Wireless	Served (Over 100/20 available)	Wireless
1444731	10983 COTTINGHAM RD	PEOSTA	IA	52068	1	12-Provider facilitates speeds faster than that reported on the map	Provider only: The Map does not correctly reflect service that I facilitate to this location	100	20	Fixed Wireless	Served (Over 100/20 available)	Wireless
1444766	407 WEST LOCUST STREET	MAQUOKETA	IA	52060	1	12-Provider facilitates speeds faster than that reported on the map	Provider only: The Map does not correctly reflect service that I facilitate to this location	100	20	Fixed Wireless	Served (Over 100/20 available)	Wireless
1444805	115 MAIN STREET	DIKE	IA	50624	1	12-Provider facilitates speeds faster than that reported on the map	Provider only: The Map does not correctly reflect service that I facilitate to this location	100	20	Fixed Wireless	Served (Over 100/20 available)	Wireless
1444823	808 1ST STREET EAST	INDEPENDENCE	IA	50644	1	12-Provider facilitates speeds faster than that reported on the map	Provider only: The Map does not correctly reflect service that I facilitate to this location	100	20	Fixed Wireless	Served (Over 100/20 available)	Wireless
1444863	1607 ITHACA AVENUE	SPIRIT LAKE	IA	51360	1	12-Provider facilitates speeds faster than that reported on the map	Provider only: The Map does not correctly reflect service that I facilitate to this location	100	20	Fixed Wireless	Served (Over 100/20 available)	Wireless
1444872	58 YALE AVENUE	MAQUOKETA	IA	52060	1	12-Provider facilitates speeds faster than that reported on the map	Provider only: The Map does not correctly reflect service that I facilitate to this location	100	20	Fixed Wireless	Served (Over 100/20 available)	Wireless
1444879	1024 4TH STREET SOUTH	OSKALOOSA	IA	52577	1	12-Provider facilitates speeds faster than that reported on the map	Provider only: The Map does not correctly reflect service that I facilitate to this location	100	20	Fixed Wireless	Served (Over 100/20 available)	Wireless
1444925	202 6TH AVENUE SOUTHWEST	INDEPENDENCE	IA	50644	1	12-Provider facilitates speeds faster than that reported on the map	Provider only: The Map does not correctly reflect service that I facilitate to this location	100	20	Fixed Wireless	Served (Over 100/20 available)	Wireless
1444945	3210 KEOKUK AVENUE	SPIRIT LAKE	IA	51360	1	12-Provider facilitates speeds faster than that reported on the map	Provider only: The Map does not correctly reflect service that I facilitate to this location	100	20	Fixed Wireless	Served (Over 100/20 available)	Wireless
1444975	110 16TH AVENUE EAST	OSKALOOSA	IA	52577	1	12-Provider facilitates speeds faster than that reported on the map	Provider only: The Map does not correctly reflect service that I facilitate to this location	100	20	Fixed Wireless	Served (Over 100/20 available)	Wireless
1444977	15493 213TH AVENUE	SPIRIT LAKE	IA	51360	1	12-Provider facilitates speeds faster than that reported on the map	Provider only: The Map does not correctly reflect service that I facilitate to this location	100	20	Fixed Wireless	Served (Over 100/20 available)	Wireless
1444979	1719 TAYLOR STREET	REDFIELD	IA	50233	1	12-Provider facilitates speeds faster than that reported on the map	Provider only: The Map does not correctly reflect service that I facilitate to this location	100	20	Fixed Wireless	Served (Over 100/20 available)	Wireless
1445005	601 WEST QUARRY STREET	MAQUOKETA	IA	52060	1	12-Provider facilitates speeds faster than that reported on the map	Provider only: The Map does not correctly reflect service that I facilitate to this location	100	20	Fixed Wireless	Served (Over 100/20 available)	Wireless
1445098	1633 WAPELLO DRIVE	MT PLEASANT	IA	52641	1	12-Provider facilitates speeds faster than that reported on the map	Provider only: The Map does not correctly reflect service that I facilitate to this location	100	20	Fixed Wireless	Served (Over 100/20 available)	Wireless
1445140	1007 BETHEL STREET	OSKALOOSA	IA	52577	1	12-Provider facilitates speeds faster than that reported on the map	Provider only: The Map does not correctly reflect service that I facilitate to this location	100	20	Fixed Wireless	Served (Over 100/20 available)	Wireless
1445193	508 SOUTH NIAGARA STREET	MAQUOKETA	IA	52060	1	12-Provider facilitates speeds faster than that reported on the map	Provider only: The Map does not correctly reflect service that I facilitate to this location	100	20	Fixed Wireless	Served (Over 100/20 available)	Wireless
1445211	411 7TH AVENUE NORTHWEST	INDEPENDENCE	IA	50644	1	12-Provider facilitates speeds faster than that reported on the map	Provider only: The Map does not correctly reflect service that I facilitate to this location	100	20	Fixed Wireless	Served (Over 100/20 available)	Wireless
1445270	712 MARQUETTE STREET	MUSCATINE	IA	52761	1	12-Provider facilitates speeds faster than that reported on the map	Provider only: The Map does not correctly reflect service that I facilitate to this location	100	20	Fixed Wireless	Served (Over 100/20 available)	Wireless
1445276	1015 SUNRISE CIRCLE	MUSCATINE	IA	52761	1	12-Provider facilitates speeds faster than that reported on the map	Provider only: The Map does not correctly reflect service that I facilitate to this location	100	20	Fixed Wireless	Served (Over 100/20 available)	Wireless
1445289	2134 HIGHWAY 63	OSKALOOSA	IA	52577	1	12-Provider facilitates speeds faster than that reported on the map	Provider only: The Map does not correctly reflect service that I facilitate to this location	100	20	Fixed Wireless	Served (Over 100/20 available)	Wireless
1445341	305 JAMES AVENUE	SWEDESBURG	IA	52641	1	12-Provider facilitates speeds faster than that reported on the map	Provider only: The Map does not correctly reflect service that I facilitate to this location	100	20	Fixed Wireless	Served (Over 100/20 available)	Wireless
1445347	1007 1ST AVENUE EAST	OSKALOOSA	IA	52577	1	12-Provider facilitates speeds faster than that reported on the map	Provider only: The Map does not correctly reflect service that I facilitate to this location	100	20	Fixed Wireless	Served (Over 100/20 available)	Wireless
1445455	814 C STREET NORTH	OSKALOOSA	IA	52577	1	12-Provider facilitates speeds faster than that reported on the map	Provider only: The Map does not correctly reflect service that I facilitate to this location	100	20	Fixed Wireless	Served (Over 100/20 available)	Wireless
1445485	900 2ND STREET NORTHEAST	INDEPENDENCE	IA	50644	1	12-Provider facilitates speeds faster than that reported on the map	Provider only: The Map does not correctly reflect service that I facilitate to this location	100	20	Fixed Wireless	Served (Over 100/20 available)	Wireless
1445579	1593 130TH STREET	WAYLAND	IA	52654	1	12-Provider facilitates speeds faster than that reported on the map	Provider only: The Map does not correctly reflect service that I facilitate to this location	100	20	Fixed Wireless	Served (Over 100/20 available)	Wireless
1445598	402 4TH AVENUE NORTHWEST	OELWEIN	IA	50662	1	12-Provider facilitates speeds faster than that reported on the map	Provider only: The Map does not correctly reflect service that I facilitate to this location	100	20	Fixed Wireless	Served (Over 100/20 available)	Wireless
1445601	695 NORTHWEST CENTRAL AVENUE	LE MARS	IA	51031	1	12-Provider facilitates speeds faster than that reported on the map	Provider only: The Map does not correctly reflect service that I facilitate to this location	100	20	Fixed Wireless	Served (Over 100/20 available)	Wireless
1445707	120 EAGLE WATCH ROAD	MUSCATINE	IA	52761	1	12-Provider facilitates speeds faster than that reported on the map	Provider only: The Map does not correctly reflect service that I facilitate to this location	100	20	Fixed Wireless	Served (Over 100/20 available)	Wireless
1445709	107 H STREET SOUTH	OSKALOOSA	IA	52577	1	12-Provider facilitates spe

1445734	1102 GRANT STREET	REDFIELD	IA	50233	1	12-Provider facilitates speeds faster than that reported on the map	Provider only: The Map does not correctly reflect service that I facilitate to this location	100	20	Fixed Wireless	Served (Over 100/20 available)	Wireless
1445736	1909 18TH STREET	SPIRIT LAKE	IA	51360	1	12-Provider facilitates speeds faster than that reported on the map	Provider only: The Map does not correctly reflect service that I facilitate to this location	100	20	Fixed Wireless	Served (Over 100/20 available)	Wireless
1445760	911 SUNRISE CIRCLE	MUSCATINE	IA	52761	1	12-Provider facilitates speeds faster than that reported on the map	Provider only: The Map does not correctly reflect service that I facilitate to this location	100	20	Fixed Wireless	Served (Over 100/20 available)	Wireless
1445776	408 NORTH ELIZA STREET	MAQUOKETA	IA	52060	1	12-Provider facilitates speeds faster than that reported on the map	Provider only: The Map does not correctly reflect service that I facilitate to this location	100	20	Fixed Wireless	Served (Over 100/20 available)	Wireless
1445777	607 DAY STREET	DECORAH	IA	52101	1	12-Provider facilitates speeds faster than that reported on the map	Provider only: The Map does not correctly reflect service that I facilitate to this location	100	20	Fixed Wireless	Served (Over 100/20 available)	Wireless
1445874	526 HIGH STREET	ARLINGTON	IA	50606	1	12-Provider facilitates speeds faster than that reported on the map	Provider only: The Map does not correctly reflect service that I facilitate to this location	100	20	Fixed Wireless	Served (Over 100/20 available)	Wireless
1445946	900 MEADOWBROOK DRIVE	WELLSBURG	IA	50680	1	12-Provider facilitates speeds faster than that reported on the map	Provider only: The Map does not correctly reflect service that I facilitate to this location	100	20	Fixed Wireless	Served (Over 100/20 available)	Wireless
1445952	1154 9TH STREET	JESUP	IA	50648	1	12-Provider facilitates speeds faster than that reported on the map	Provider only: The Map does not correctly reflect service that I facilitate to this location	100	20	Fixed Wireless	Served (Over 100/20 available)	Wireless
1445974	952 UPPER STREET	ARLINGTON	IA	50606	1	12-Provider facilitates speeds faster than that reported on the map	Provider only: The Map does not correctly reflect service that I facilitate to this location	100	20	Fixed Wireless	Served (Over 100/20 available)	Wireless
1446038	2325 LANGLEY AVENUE	JOLLEY	IA	50551	1	12-Provider facilitates speeds faster than that reported on the map	Provider only: The Map does not correctly reflect service that I facilitate to this location	100	20	Fixed Wireless	Served (Over 100/20 available)	Wireless
1446063	615 2ND STREET SOUTHEAST	INDEPENDENCE	IA	50644	1	12-Provider facilitates speeds faster than that reported on the map	Provider only: The Map does not correctly reflect service that I facilitate to this location	100	20	Fixed Wireless	Served (Over 100/20 available)	Wireless
1446076	405 BROAD STREET	SABULA	IA	52070	1	12-Provider facilitates speeds faster than that reported on the map	Provider only: The Map does not correctly reflect service that I facilitate to this location	100	20	Fixed Wireless	Served (Over 100/20 available)	Wireless
1446107	2316 8TH AVENUE EAST	OSKALOOSA	IA	52577	1	12-Provider facilitates speeds faster than that reported on the map	Provider only: The Map does not correctly reflect service that I facilitate to this location	100	20	Fixed Wireless	Served (Over 100/20 available)	Wireless
1446197	1313 MAYWOOD AVENUE	MILFORD	IA	51351	1	12-Provider facilitates speeds faster than that reported on the map	Provider only: The Map does not correctly reflect service that I facilitate to this location	100	20	Fixed Wireless	Served (Over 100/20 available)	Wireless
1446248	301 ELK STREET	SABULA	IA	52070	1	12-Provider facilitates speeds faster than that reported on the map	Provider only: The Map does not correctly reflect service that I facilitate to this location	100	20	Fixed Wireless	Served (Over 100/20 available)	Wireless
1446297	21 HILLSIDE DRIVE EAST	OELWEIN	IA	50662	1	12-Provider facilitates speeds faster than that reported on the map	Provider only: The Map does not correctly reflect service that I facilitate to this location	100	20	Fixed Wireless	Served (Over 100/20 available)	Wireless
1446401	402 AMY AVENUE	FAIRBANK	IA	50629	1	12-Provider facilitates speeds faster than that reported on the map	Provider only: The Map does not correctly reflect service that I facilitate to this location	100	20	Fixed Wireless	Served (Over 100/20 available)	Wireless
1446450	10762 WATTERS FOREST DR	DUBUQUE	IA	52003	1	12-Provider facilitates speeds faster than that reported on the map	Provider only: The Map does not correctly reflect service that I facilitate to this location	100	20	Fixed Wireless	Served (Over 100/20 available)	Wireless
1446505	607 PARK AVENUE	MUSCATINE	IA	52761	1	12-Provider facilitates speeds faster than that reported on the map	Provider only: The Map does not correctly reflect service that I facilitate to this location	100	20	Fixed Wireless	Served (Over 100/20 available)	Wireless
1446520	535 MONROE STREET WEST	WINTHROP	IA	50682	1	12-Provider facilitates speeds faster than that reported on the map	Provider only: The Map does not correctly reflect service that I facilitate to this location	100	20	Fixed Wireless	Served (Over 100/20 available)	Wireless
1446521	2326 MERINO AVENUE	OSKALOOSA	IA	52577	1	12-Provider facilitates speeds faster than that reported on the map	Provider only: The Map does not correctly reflect service that I facilitate to this location	100	20	Fixed Wireless	Served (Over 100/20 available)	Wireless
1446573	21350 NORTH PARK DRIVE	SPIRIT LAKE	IA	51360	1	12-Provider facilitates speeds faster than that reported on the map	Provider only: The Map does not correctly reflect service that I facilitate to this location	100	20	Fixed Wireless	Served (Over 100/20 available)	Wireless
1446574	816 1ST STREET WEST	INDEPENDENCE	IA	50644	1	12-Provider facilitates speeds faster than that reported on the map	Provider only: The Map does not correctly reflect service that I facilitate to this location	100	20	Fixed Wireless	Served (Over 100/20 available)	Wireless
1446714	112 11TH AVENUE NORTHWEST	OELWEIN	IA	50662	1	12-Provider facilitates speeds faster than that reported on the map	Provider only: The Map does not correctly reflect service that I facilitate to this location	100	20	Fixed Wireless	Served (Over 100/20 available)	Wireless
1446753	713 SPRUCE DRIVE	INDEPENDENCE	IA	50644	1	12-Provider facilitates speeds faster than that reported on the map	Provider only: The Map does not correctly reflect service that I facilitate to this location	100	20	Fixed Wireless	Served (Over 100/20 available)	Wireless
1446819	204 NORTH DECKER STREET	MAQUOKETA	IA	52060	1	12-Provider facilitates speeds faster than that reported on the map	Provider only: The Map does not correctly reflect service that I facilitate to this location	100	20	Fixed Wireless	Served (Over 100/20 available)	Wireless
1446824	212 B AVENUE EAST	OSKALOOSA	IA	52577	1	12-Provider facilitates speeds faster than that reported on the map	Provider only: The Map does not correctly reflect service that I facilitate to this location	100	20	Fixed Wireless	Served (Over 100/20 available)	Wireless
1446839	174 SHERMAN STREET	MUSCATINE	IA	52761	1	12-Provider facilitates speeds faster than that reported on the map	Provider only: The Map does not correctly reflect service that I facilitate to this location	100	20	Fixed Wireless	Served (Over 100/20 available)	Wireless
1446855	1517 LINCOLN BOULEVARD	MUSCATINE	IA	52761	1	12-Provider facilitates speeds faster than that reported on the map	Provider only: The Map does not correctly reflect service that I facilitate to this location	100	20	Fixed Wireless	Served (Over 100/20 available)	Wireless
1446867	204 EAST VALLEY VIEW DRIVE	AVOCA	IA	51521	1	12-Provider facilitates speeds faster than that reported on the map	Provider only: The Map does not correctly reflect service that I facilitate to this location	100	20	Fixed Wireless	Served (Over 100/20 available)	Wireless
1446876	510 3RD AVENUE SOUTHWEST	INDEPENDENCE	IA	50644	1	12-Provider facilitates speeds faster than that reported on the map	Provider only: The Map does not correctly reflect service that I facilitate to this location	100	20	Fixed Wireless	Served (Over 100/20 available)	Wireless
1446895	700 VINE STREET	MAQUOKETA	IA	52060	1	12-Provider facilitates speeds faster than that reported on the map	Provider only: The Map does not correctly reflect service that I facilitate to this location	100	20	Fixed Wireless	Served (Over 100/20 available)	Wireless
1446914	1439 INDIAN HILLS DRIVE	SPIRIT LAKE	IA	51360	1	12-Provider facilitates speeds faster than that reported on the map	Provider only: The Map does not correctly reflect service that I facilitate to this location	100	20	Fixed Wireless	Served (Over 100/20 available)	Wireless
1446950	2669 HIGHWAY 63	OSKALOOSA	IA	52577	1	12-Provider facilitates speeds faster than that reported on the map	Provider only: The Map does not correctly reflect service that I facilitate to this location	100	20	Fixed Wireless	Served (Over 100/20 available)	Wireless
1446955	615 SOUTH 5TH STREET	MAQUOKETA	IA	52060	1	12-Provider facilitates speeds faster than that reported on the map	Provider only: The Map does not correctly reflect service that I facilitate to this location	100	20	Fixed Wireless	Served (Over 100/20 available)	Wireless
1446968	1705 GREENBELT DRIVE	OSKALOOSA	IA	52577	1	12-Provider facilitates speeds faster than that reported on the map	Provider only: The Map does not correctly reflect service that I facilitate to this location	100	20	Fixed Wireless	Served (Over 100/20 available)	Wireless
1447005	2658 BECKY THATCHER ROAD	MUSCATINE	IA	52761	1	12-Provider facilitates speeds faster than that reported on the map	Provider only: The Map does not correctly reflect service that I facilitate to this location	100	20	Fixed Wireless	Served (Over 100/20 available)	Wireless
1447027	35 EAST BROADWAY STREET	ARNOLDS PARK	IA	51331	1	12-Provider facilitates speeds faster than that reported on the map	Provider only: The Map does not correctly reflect service that I facilitate to this location	100	20	Fixed Wireless	Served (Over 100/20 available)	Wireless
1447039	2889 170TH STREET	WINTHROP	IA	50682	1	12-Provider facilitates speeds faster than that reported on the map	Provider only: The Map does not correctly reflect service that I facilitate to this location	100	20	Fixed Wireless	Served (Over 100/20 available)	Wireless
1447055	2319 JAMESTOWN AVENUE	INDEPENDENCE	IA	50644	1	12-Provider facilitates speeds faster than that reported on the map	Provider only: The Map does not correctly reflect service that I facilitate to this location	100	20	Fixed Wireless	Served (Over 100/20 available)	Wireless
1447068	806 C STREET NORTH	OSKALOOSA	IA	52577	1	12-Provider facilitates speeds faster than that reported on the map	Provider only: The Map does not correctly reflect service that I facilitate to this location	100	20	Fixed Wireless	Served (Over 100/20 available)	Wireless
1447087	401 B AVENUE WEST	OSKALOOSA	IA	52577	1	12-Provider facilitates speeds faster than that reported on the map	Provider only: The Map does not correctly reflect service that I facilitate to this location	100	20	Fixed Wireless	Served (Over 100/20 available)	Wireless
1447100	1113 5TH STREET NORTHEAST	INDEPENDENCE	IA	50644	1	12-Provider facilitates speeds faster than that reported on the map	Provider only: The Map does not correctly reflect service that I facilitate to this location	100	20	Fixed Wireless	Served (Over 100/20 available)	Wireless
1447114	216 7TH AVENUE SOUTHWEST	OELWEIN	IA	50662	1	12-Provider facilitates speeds faster than that reported on the map	Provider only: The Map does not correctly reflect service that I facilitate to this location	100	20	Fixed Wireless	Served (Over 100/20 available)	Wireless
1447130	220 PINE STREET	LAMONT	IA	50650	1	12-Provider facilitates speeds faster than that reported on the map	Provider only: The Map does not correctly reflect service that I facilitate to this location	100	20	Fixed Wireless	Served (Over 100/20 available)	Wireless
1447151	720 MAIN STREET	ARLINGTON	IA	50606	1	12-Provider facilitates speeds faster than that reported on the map	Provider only: The Map does not correctly reflect service that I facilitate to this location	100	20	Fixed Wireless	Served (Over 100/20 available)	Wireless
1447165	208 CHERRY STREET	ANITA	IA	50020	1	12-Provider facilitates speeds faster than that reported on the map	Provider only: The Map does not correctly reflect service that I facilitate to this location	100	20	Fixed Wireless	Served (Over 100/20 available)	Wireless
1447244	902 GRANT STREET	REDFIELD	IA	50233	1	12-Provider facilitates speeds faster than that reported on the map	Provider only: The Map does not correctly reflect service that I facilitate to this location	100	20	Fixed Wireless	Served (Over 100/20 available)	Wireless
1447255	510 12TH STREET NORTHEAST	INDEPENDENCE	IA	50644	1	12-Provider facilitates speeds faster than that reported on the map	Provider only: The Map does not correctly reflect service that I facilitate to this location	100	20	Fixed Wireless	Served (Over 100/20 available)	Wireless
1447303	701 DAY STREET	DECORAH	IA	52101	1	12-Provider facilitates speeds faster than that reported on the map	Provider only: The Map does not correctly reflect service that I facilitate to this location	100	20	Fixed Wireless	Served (Over 100/20 available)	Wireless
1447354	108 ERIE STREET	MAQUOKETA	IA	52060	1	12-Provider facilitates speeds faster than that reported on the map	Provider only: The Map does not correctly reflect service that I facilitate to this location	100	20	Fixed Wireless	Served (Over 100/20 available)	Wireless
1447408	305 5TH AVENUE	DECORAH	IA	52101	1	12-Provider facilitates speeds faster than that reported on the map	Provider only: The Map does not correctly reflect service that I facilitate to this location	100	20	Fixed Wireless	Served (Over 100/20 available)	Wireless
1447450	4601 CRANE STREET	MUSCATINE	IA	52761	1	12-Provider facilitates speeds faster than that reported on the map	Provider only: The Map does not correctly reflect service that I facilitate to this location	100	20	Fixed Wireless	Served (Over 100/20 available)	Wireless
1447561	402 2ND STREET NORTHEAST	FAIRBANK	IA	50629	1	12-Provider facilitates speeds faster than that reported on the map	Provider only: The Map does not correctly reflect service that I facilitate to this location	100	20	Fixed Wireless	Served (Over 100/20 available)	Wireless
1447619	408 4TH STREET SOUTHWEST	INDEPENDENCE	IA	50644	1	12-Provider facilitates speeds faster than that reported on the map	Provider only: The Map does not correctly reflect service that I facilitate to this location	100	20	Fixed Wireless	Served (Over 100/20 available)	Wireless
1447641	52 SOUTH HIGHWAY 71	ARNOLDS PARK	IA	51331	1	12-Provider facilitates speeds faster than that reported on the map	Provider only: The Map does not correctly reflect service that I facilitate to this location	100	20	Fixed Wireless	Served (Over 100/20 available)	Wireless
1447753	611 MARKET STREET SOUTH	OSKALOOSA	IA	52577	1	12-Provider facilitates speeds faster than that reported on the map	Provider only: The Map does not correctly reflect service that I facilitate to this location	100	20	Fixed Wireless	Served (Over 100/20 available)	Wireless
1447775	812 SOUTH MONROE STREET	WELLSBURG	IA	50680	1	12-Provider facilitates speeds faster than that reported on the map	Provider only: The Map does not correctly reflect service that I facilitate to this location	100	20	Fixed Wireless	Served (Over 100/20 available)	Wireless
1447780	405 MILDRED STREET	DIKE	IA	50624	1	12-Provider facilitates speeds faster than that reported on the map	Provider only: The Map does not correctly reflect service that I facilitate to this location	100	20	Fixed Wireless	Served (Over 100/20 available)	Wireless
1447858	103 5TH AVENUE SOUTHWEST	INDEPENDENCE	IA	50644	1	12-Provider facilitates speeds faster than that reported on the map	Provider only: The Map does not correctly reflect service that I facilitate to this location	100	20	Fixed Wireless	Served (Over 100/20 available)	Wireless
1447915	204 SOUTH WALNUT STREET	FAIRBANK	IA	50629	1	12-Provider facilitates speeds faster than that reported on the map	Provider only: The Map does not correctly reflect service that I facilitate to this location	100	20	Fixed Wireless	Served (Over 100/20 available)	Wireless
1448085	12733 YOUNG ROAD	JESUP	IA	50648	1	12-Provider facilitates speeds faster than that reported on the map	Provider only: The Map does not correctly reflect service that I facilitate to this location	100	20	Fixed Wireless	Served (Over 100/20 available)	Wireless
1448138	842 CHURCH STREET	JESUP	IA	50648	1	12-Provider facilitates speeds faster than that reported on the map	Provider only: The Map does not correctly reflect service that I facilitate to this location	100	20	Fixed Wireless	Served (Over 100/20 available)	Wireless
1448148	316 SOUTH PROSPECT STREET	MAQUOKETA	IA	52060	1	12-Provider facilitates speeds faster than that reported on the map	Provider only: The Map does not correctly reflect service that I facilitate to this location	100	20	Fixed Wireless	Served (Over 100/20 available)	Wireless
1448177	405 NORTH 4TH AVENUE	HOLLAND	IA	50642	1	12-Provider facilitates speeds faster than that reported on the map	Provider only: The Map does not correctly reflect service that I facilitate to this location	100	20	Fixed Wireless	Served (Over 100/20 available)	Wireless
1448207	706 MAIDEN LANE	DECORAH	IA	52101	1	12-Provider facilitates speeds faster than that reported on the map	Provider only: The Map does not correctly reflect service that I facilitate to this location	100	20	Fixed Wireless	Served (Over 100/20 available)	Wireless
1448255	1016 D STREET SOUTH	OSKALOOSA	IA	52577	1	12-Provider facilitates speeds faster than that reported on the map	Provider only: The Map does not correctly reflect service that I facilitate to this location	100	20	Fixed Wireless	Served (Over 100/20 available)	Wireless
1448267	506 BAKER AVENUE	DECORAH	IA	52101	1	12-Provider facilitates speeds faster than that reported on the map	Provider only: The Map does not correctly reflect service that I facilitate to this location	100	20	Fixed Wireless	Served (Over 100/20 available)	Wireless
1448352	20601 BREAKWATER DRIVE	SPIRIT LAKE	IA	51360	1	12-Provider facilitates speeds faster than that reported on the map	Provider only: The Map does not correctly reflect service that I facilitate to this location	100	20	Fixed Wireless	Served (Over 100/20 available)	Wireless
1448359	2457 WOOD LILY RIDGE	MUSCATINE	IA	52761	1	12-Provider facilitates speeds faster than that reported on the map	Provider only: The Map does not correctly reflect service that I facilitate to this location	100	20	Fixed Wireless	Served (Over 100/20 available)	Wireless
1448384	206 EAST LOCUST STREET	MAQUOKETA	IA	52060	1	12-Provider facilitates speeds faster than that reported on the map	Provider only: The Map does not correctly reflect service that I facilitate to this location	100	20	Fixed Wireless	Served (Over 100/20 available)	Wireless
1448386	2012 MANHATTAN BOULEVARD	SPIRIT LAKE	IA	51360	1	12-Provider facilitates speeds faster than that reported on the map	Provider only: The Map does not correctly reflect service that I facilitate to this location	100	20	Fixed Wireless	Served (Over 100/20 available)	Wireless
1448401	2599 BUFFALO CREEK BOULEVARD	WINTHROP	IA	50682	1	12-Provider facilitates speeds faster than that reported on the map	Provider only: The Map does not correctly reflect service that I facilitate to this location	100	20	Fixed Wireless	Served (Over 100/20 available)	Wireless
1448422	701 D STREET SOUTH	OSKALOOSA	IA	52577	1	12-Provider facilitates speeds faster than that reported on the map	Provider only: The Map does not correctly reflect service that I facilitate to this location	100	20	Fixed Wireless	Served (Over 100/20 available)	Wireless
1448488	1143 CLEARVIEW DRIVE	OSKALOOSA	IA	52577	1	12-Provider facilitates speeds faster than that reported on the map	Provider only: The Map does not correctly reflect service that I facilitate to this location	100	20	Fixed Wireless	Served (Over 100/20 available)	Wireless
1448490	709 COUNTRY CLUB DRIVE	MAQUOKETA	IA	52060	1	12-Provider facilitates speeds faster than that reported on the map	Provider only: The Map does not correctly reflect service that I facilitate to this location	100	20	Fixed Wireless	Served (Over 100/20 available)	Wireless
1448590	15801 LAKESHORE DRIVE	SPIRIT LAKE	IA	51360	1	12-Provider facilitates speeds faster than that reported on the map	Provider only: The Map does not correctly reflect service that I facilitate to this location	100	20	Fixed Wireless	Served (Over 100/20 available)	Wireless
1448591	1205 29TH STREET	SPIRIT LAKE	IA	51360	1	12-Provider facilitates speeds faster than that reported on the map	Provider only: The Map does not correctly reflect service that I facilitate to this location	100	20	Fixed Wireless	Served (Over 100/20 available)	Wireless
1448608	705 NORTHWEST CENTRAL AVENUE	LE MARS	IA	51031	1	12-Provider facilitates speeds faster than that reported on the map	Provider only: The Map does not correctly reflect service that I facilitate to this location	100	20	Fixed Wireless	Served (Over 100/20 available)	Wireless
1448630	515 KERRY LANE	JESUP	IA	50648	1	12-Provider facilitates speeds faster than that reported on the map	Provider only: The Map does not correctly reflect service that I facilitate to this location	100	20	Fixed Wireless	Served (Over 100/20 available)	Wireless
1448689	229 4TH AVENUE SOUTHEAST	OELWEIN	IA	50662	1	12-Provider facilitates speeds faster than that reported on the map	Provider only: The Map does not correctly reflect service that I facilitate to this location	100	20	Fixed Wireless	Served (Over 100/20 available)	Wireless
1448753	2723 1ST STREET	ARNOLDS PARK	IA	51331	1	12-Provider facilitates speeds faster than that reported on the map	Provider only: The Map does not correctly reflect service that I facilitate to this location	100	20	Fixed Wireless	Served (Over 100/20 available)	Wireless
1448768	2497 MULBERRY AVENUE	MUSCATINE	IA	52761	1	12-Provider facilitates speeds faster than that reported on the map	Provider only: The Map does not correctly reflect service that I facilitate to this location	100	20	Fixed Wireless	Served (Over 100/20 available)	Wireless
1448866	3210 PINEWOOD DRIVE	SPIRIT LAKE	IA	51360	1	12-Provider facilitates speeds faster than that reported on the map	Provider only: The Map does not correctly reflect service that I facilitate to this location	100	20	Fixed Wireless	Served (Over 100/20 available)	Wireless
1448883	310 WEST CENTRAL AVENUE	WINFIELD	IA	52659	1	12-Provider facilitates speeds faster than that reported on the map	Provider only: The Map does not correctly reflect service that I facilitate to this location	100	20	Fixed Wireless	Served (Over 100/20 available)	Wireless
1448900	1413 RIVER'S EDGE DRIVE	MUSCATINE	IA	52761	1	12-Provider facilitates speeds faster than that reported on the map	Provider only: The Map does not correctly reflect service that I facilitate to this location	100	20	Fixed Wireless	Served (Over 100/20 available)	Wireless
1448937	5117 550TH AVENUE	SABULA	IA	52070	1	12-Provider facilitates speeds faster than that reported on the map	Provider only: The Map does not correctly reflect service that I facilitate to this location	100	20	Fixed Wireless	Served (Over 100/20 available)	Wireless
1448943	2961 HIGHWAY 22	MUSCATINE	IA	52761	1	12-Provider facilitates speeds faster than that reported on the map	Provider only: The Map does not correctly reflect service that I facilitate to this location	100	20	Fixed Wireless	Served (Over 100/20 available)	Wireless
1448945	15600 HARBOR DRIVE	SPIRIT LAKE	IA	51360	1	12-Provider facilitates speeds faster than that reported on the map	Provider only: The Map does not correctly reflect service that I facilitate to this location	100	20	Fixed Wireless	Served (Over 100/20 available)	Wireless
1449012	3419 BERGQUIST AVENUE	SPIRIT LAKE	IA	51360	1	12-Provider facilitates speeds faster than that reported on the map	Provider only: The Map does not correctly reflect service that I facilitate to this location	100	20	Fixed Wireless	Served (Over 100/20 available)	Wireless
1449036	110 1ST STREET NORTHEAST	OELWEIN	IA	50662	1	12-Provider facilitates speeds faster than that reported on the map	Provider only: The Map does not correctly reflect service that I facilitate to this location	100	20	Fixed Wireless	Served (Over 100/20 available)	Wireless
1449138	311 F STREET NORTH	OSKALOOSA	IA	52577	1	12-Provider facilitates speeds faster than that reported on the map	Provider only: The Map does not correctly reflect service that I facilitate to this location	100	20	Fixed Wireless	Served (Over 100/20 available)	Wireless
1449144	428 10TH STREET NORTH	OSKALOOSA	IA	52577	1	12-Provider facilitates speeds faster than that reported on the map	Provider only: The Map does not correctly reflect service that I facilitate to this location	100	20	Fixed Wireless	Served (Over 100/20 available)	Wireless
1449205	346 ELM DRIVE	ARNOLDS PARK	IA	51331	1	12-Provider facilitates speeds faster than that reported on the map	Provider only: The Map does not correctly reflect service that I facilitate to this location	100	20	Fixed Wireless	Served (Over 100/20 available)	Wireless
1449265	11 WILDWOOD LANE	OELWEIN	IA	50662	1	12-Provider facilitates speeds faster than that reported on the map	Provider only: The Map does not correctly reflect service that I facilitate to this location	100	20	Fixed Wireless	Served (Over 100/20 available)	Wireless
1449295	509 14TH STREET	GRUNDY CENTER	IA	50638	1	12-Provider facilitates speeds faster than that reported on the map	Provider only: The Map does not correctly reflect service that I facilitate to this location	100	20	Fixed Wireless	Served (Over 100/20 available)	Wireless
1449299	821 SOUTH FREDERICK AVENUE	OELWEIN	IA	50662	1	12-Provider facilitates speeds faster than that reported on the map	Provider only: The Map does not correctly reflect service that I facilitate to this location	100	20	Fixed Wireless	Served (Over 100/20 available)	Wireless
1449411	504 5TH STREET	GRUNDY CENTER	IA	50638	1	12-Provider facilitates speeds faster than that reported on the map	Provider only: The Map does not correctly reflect service that I facilitate to this location	100	20	Fixed Wireless	Served (Over 100/20 available)	Wireless
1449416	501 A AVENUE EAST	OSKALOOSA	IA	52577	1	12-Provider facilitates speeds faster than that reported on the map	Provider only: The Map does not correctly reflect service that I facilitate to this location	100	20	Fixed Wireless	Served (Over 100/20 available)	Wireless
1449501	950 WASHBURN AVENUE	LAMONT	IA	50650	1	12-Provider facilitates speeds faster than that reported on the map	Provider only: The Map does not correctly reflect service that I facilitate to this location	100	20	Fixed Wireless	Served (Over 100/20 available)	Wireless
1449550	2064 220TH STREET	JOLLEY	IA	50551	1	12-Provider facilitates speeds faster than that reported on the map	Provider only: The Map does not correctly reflect service that I facilitate to this location	100	20	Fixed Wireless	Served (Over 100/20 available)	Wireless
1449601	715 PINE STREET	DECORAH	IA	52101	1	12-Provider facilitates speeds faster than that reported on the map	Provider only: The Map does not correctly reflect service that I facilitate to this location	100	20	Fixed Wireless	Served (Over 100/20 available)	Wireless
1449632	1003 7 1/2 AVENUE SOUTHWEST	INDEPENDENCE	IA	50644	1	12-Provider facilitates speeds faster than that reported on the map	Provider only: The Map does not correctly reflect service that I facilitate to this location	100	20	Fixed Wireless	Served (Over 100/20 available)	Wireless
1449740	15674 LAKESHORE DRIVE	SPIRIT LAKE	IA	51360	1	12-Provider facilitates speeds faster than that reported on the map	Provider only: The Map does not correctly reflect service that I facilitate to this location	100	20	Fixed Wireless	Served (Over 100/20 available)	Wireless
1449750	605 2ND STREET NORTHEAST	FAIRBANK	IA	50629	1	12-Provider facilitates speeds faster than that reported on the map	Provider only: The Map does not correctly reflect service that I facilitate to this location	100	20	Fixed Wireless	Served (Over 100/20 available)	Wireless
1449814	714 7TH STREET SOUTH	OSKALOOSA	IA	52577	1	12-Provider facilitates speeds faster than that reported on the map	Provider only: The Map does not correctly reflect service that I facilitate to this location	100	20	Fixed Wireless	Served (Over 100/20 available)	Wireless
1449833	408 10TH STREET	ALTON	IA	51003	1	12-Provider facilitates speeds faster than that reported on the map	Provider only: The Map does not correctly reflect service that I facilitate to this location	100	20	Fixed Wireless	Served (Over 100/20 available)	Wireless
1449851	217 SOUTH OLIVE STREET	MAQUOKETA	IA	52060	1	12-Provider facilitates speeds faster than that reported on the map	Provider only: The Map does not correctly reflect service that I facilitate to this location	100	20	Fixed Wireless	Served (Over 100/20 available)	Wireless
1449895	1012 3RD AVENUE WEST	OSKALOOSA	IA	52577	1	12-Provider facilitates speeds faster than that reported on the map	Provider only: The Map does not correctly reflect service that I facilitate to this location	100	20	Fixed Wireless	Served (Over 100/20 available)	Wireless
1449915	1128 1ST AVENUE SOUTHWEST	OELWEIN	IA	50662	1	12-Provider facilitates speeds faster than that reported on the map	Provider only: The Map does not correctly reflect service that I facilitate to this location	100	20	Fixed Wireless	Served (Over 100/20 available)	Wireless
1449947	1269 GREEN ACRES DRIVE	ELLSTON	IA	50074	1	12-Provider facilitates speeds faster than that reported on the map	Provider only: The Map does not correctly reflect service that I facilitate to this location	100	20	Fixed Wireless	Served (Over 100/20 available)	Wireless
1449960	504 9TH STREET	GRUNDY CENTER	IA	50638	1	12-Provider facilitates speeds faster than that reported on the map	Provider only: The Map does not correctly reflect service that I facilitate to this location	100	20	Fixed Wireless	Served (Over 100/20 available)	Wireless
1450006	315 9TH STREET SOUTH	OSKALOOSA	IA	52577	1	12-Provider facilitates speeds faster than that reported on the map	Provider only: The Map does not correctly reflect service that I facilitate to this location	100	20	Fixed Wireless	Served (Over 100/20 available)	Wireless
1450089	702 CLARK STREET	REDFIELD	IA	50233	1	12-Provider facilitates speeds faster than that reported on the map	Provider only: The Map does not correctly reflect service that I facilitate to this location	100	20	Fixed Wireless	Served (Over 100/20 available)	Wireless
1450097	15395 WOOD VALE CT	PEOSTA	IA	52068	1	12-Provider facilitates speeds faster than that reported on the map	Provider only: The Map does not correctly reflect service that I facilitate to this location	100	20	Fixed Wireless	Served (Over 100/20 available)	Wireless
1450116	411 I STREET NORTH	OSKALOOSA	IA	52577	1	12-Provider facilitates speeds faster than that reported on the map	Provider only: The Map does not correctly reflect service that I facilitate to this location	100	20	Fixed Wireless	Served (Over 100/20 available)	Wireless
1450127	1307 GARY AVENUE	SPIRIT LAKE	IA	51360	1	12-Provider facilitates speeds faster than that reported on the map	Provider only: The Map does not correctly reflect service that I facilitate to this location	100	20	Fixed Wireless	Served (Over 100/20 available)	Wireless
1450182	916 MARKET STREET SOUTH	OSKALOOSA	IA	52577	1	12-Provider facilitates speeds faster than that reported on the map	Provider only: The Map does not correctly reflect service that I facilitate to this location	100	20	Fixed Wireless	Served (Over 100/20 available)	Wireless
1450185	1004 KATHEY DRIVE	MAQUOKETA	IA	52060	1	12-Provider facilitates speeds faster than that reported on the map	Provider only: The Map does not correctly reflect service that I facilitate to this location	100	20	Fixed Wireless	Served (Over 100/20 available)	Wireless
1450197	210 SOUTH MAIN STREET	EVERLY	IA	51338	1	12-Provider facilitates speeds faster than that reported on the map	Provider only: The Map does not correctly reflect service that I facilitate to this location	100	20	Fixed Wireless	Served (Over 100/20 available)	Wireless
1450201	20497 193RD STREET LOOP	MILFORD	IA	51351	1	12-Provider facilitates speeds faster than that reported on the map	Provider only: The Map does not correctly reflect service that I facilitate to this location	100	20	Fixed Wireless	Served (Over 100/20 available)	Wireless
1450210	1210 30TH STREET	SPIRIT LAKE	IA	51360	1	12-Provider facilitates speeds faster than that reported on the map	Provider only: The Map does not correctly reflect service that I facilitate to this location	100	20	Fixed Wireless	Served (Over 100/20 available)	Wireless
1450234	128 3RD AVENUE SOUTHEAST	OELWEIN	IA	50662	1	12-Provider facilitates speeds faster than that reported on the map	Provider only: The Map does not correctly reflect service that I facilitate to this location	100	20	Fixed Wireless	Served (Over 100/20 available)	Wireless
1450278	2467 CARDINAL COURT	MUSCATINE	IA	52761	1	12-Provider facilitates speeds faster than that reported on the map	Provider only: The Map does not correctly reflect service that I facilitate to this location	100	20	Fixed Wireless	Served (Over 100/20 available)	Wireless
1450317	813 3RD AVENUE SOUTHWEST	INDEPENDENCE	IA	50644	1	12-

1450349	104 NORTHEAST CENTRAL AVENUE	LE MARS	IA	51031	1	12-Provider facilitates speeds faster than that reported on the map	Provider only: The Map does not correctly reflect service that I facilitate to this location	100	20	Fixed Wireless	Served (Over 100/20 available)	Wireless
1450410	113 WEST MAPLE STREET	MAQUOKETA	IA	52060	1	12-Provider facilitates speeds faster than that reported on the map	Provider only: The Map does not correctly reflect service that I facilitate to this location	100	20	Fixed Wireless	Served (Over 100/20 available)	Wireless
1450420	402 CIRCLE DRIVE	MAQUOKETA	IA	52060	1	12-Provider facilitates speeds faster than that reported on the map	Provider only: The Map does not correctly reflect service that I facilitate to this location	100	20	Fixed Wireless	Served (Over 100/20 available)	Wireless
1450447	1838 HIGHWAY 38	MUSCATINE	IA	52761	1	12-Provider facilitates speeds faster than that reported on the map	Provider only: The Map does not correctly reflect service that I facilitate to this location	100	20	Fixed Wireless	Served (Over 100/20 available)	Wireless
1450485	221 3RD AVENUE NORTHWEST	OELWEIN	IA	50662	1	12-Provider facilitates speeds faster than that reported on the map	Provider only: The Map does not correctly reflect service that I facilitate to this location	100	20	Fixed Wireless	Served (Over 100/20 available)	Wireless
1450512	1981 CRANBROOK CROSS	MUSCATINE	IA	52761	1	12-Provider facilitates speeds faster than that reported on the map	Provider only: The Map does not correctly reflect service that I facilitate to this location	100	20	Fixed Wireless	Served (Over 100/20 available)	Wireless
1450516	3710 KEYSTONE CIRCLE	SPIRIT LAKE	IA	51360	1	12-Provider facilitates speeds faster than that reported on the map	Provider only: The Map does not correctly reflect service that I facilitate to this location	100	20	Fixed Wireless	Served (Over 100/20 available)	Wireless
1450665	505 SOUTH WALNUT STREET	WINFIELD	IA	52659	1	12-Provider facilitates speeds faster than that reported on the map	Provider only: The Map does not correctly reflect service that I facilitate to this location	100	20	Fixed Wireless	Served (Over 100/20 available)	Wireless
1450685	425 EAST DELTA STREET	HANCOCK	IA	51536	1	12-Provider facilitates speeds faster than that reported on the map	Provider only: The Map does not correctly reflect service that I facilitate to this location	100	20	Fixed Wireless	Served (Over 100/20 available)	Wireless
1450702	805 EAST 6TH STREET	MUSCATINE	IA	52761	1	12-Provider facilitates speeds faster than that reported on the map	Provider only: The Map does not correctly reflect service that I facilitate to this location	100	20	Fixed Wireless	Served (Over 100/20 available)	Wireless
1450719	1887 145TH STREET	MT PLEASANT	IA	52641	1	12-Provider facilitates speeds faster than that reported on the map	Provider only: The Map does not correctly reflect service that I facilitate to this location	100	20	Fixed Wireless	Served (Over 100/20 available)	Wireless
1450749	320 EAST STREET	ARLINGTON	IA	50606	1	12-Provider facilitates speeds faster than that reported on the map	Provider only: The Map does not correctly reflect service that I facilitate to this location	100	20	Fixed Wireless	Served (Over 100/20 available)	Wireless
1450763	715 CENTRE DRIVE	MUSCATINE	IA	52761	1	12-Provider facilitates speeds faster than that reported on the map	Provider only: The Map does not correctly reflect service that I facilitate to this location	100	20	Fixed Wireless	Served (Over 100/20 available)	Wireless
1450819	1410 INDIAN HILLS DRIVE	SPIRIT LAKE	IA	51360	1	12-Provider facilitates speeds faster than that reported on the map	Provider only: The Map does not correctly reflect service that I facilitate to this location	100	20	Fixed Wireless	Served (Over 100/20 available)	Wireless
1450827	409 C AVENUE	GRUNDY CENTER	IA	50638	1	12-Provider facilitates speeds faster than that reported on the map	Provider only: The Map does not correctly reflect service that I facilitate to this location	100	20	Fixed Wireless	Served (Over 100/20 available)	Wireless
1450832	806 H STREET NORTH	OSKALOOSA	IA	52577	1	12-Provider facilitates speeds faster than that reported on the map	Provider only: The Map does not correctly reflect service that I facilitate to this location	100	20	Fixed Wireless	Served (Over 100/20 available)	Wireless
1450838	2636 SEVEN OAKS PARKS	MUSCATINE	IA	52761	1	12-Provider facilitates speeds faster than that reported on the map	Provider only: The Map does not correctly reflect service that I facilitate to this location	100	20	Fixed Wireless	Served (Over 100/20 available)	Wireless
1450852	812 5TH AVENUE SOUTHWEST	INDEPENDENCE	IA	50644	1	12-Provider facilitates speeds faster than that reported on the map	Provider only: The Map does not correctly reflect service that I facilitate to this location	100	20	Fixed Wireless	Served (Over 100/20 available)	Wireless
1450888	112 EAST HIGH STREET	AVOCA	IA	51521	1	12-Provider facilitates speeds faster than that reported on the map	Provider only: The Map does not correctly reflect service that I facilitate to this location	100	20	Fixed Wireless	Served (Over 100/20 available)	Wireless
1450914	670 252ND AVENUE	SPIRIT LAKE	IA	51360	1	12-Provider facilitates speeds faster than that reported on the map	Provider only: The Map does not correctly reflect service that I facilitate to this location	100	20	Fixed Wireless	Served (Over 100/20 available)	Wireless
1450985	604 3RD AVENUE EAST	OSKALOOSA	IA	52577	1	12-Provider facilitates speeds faster than that reported on the map	Provider only: The Map does not correctly reflect service that I facilitate to this location	100	20	Fixed Wireless	Served (Over 100/20 available)	Wireless
1451029	25 NORTH FREDERICK AVENUE	OELWEIN	IA	50662	1	12-Provider facilitates speeds faster than that reported on the map	Provider only: The Map does not correctly reflect service that I facilitate to this location	100	20	Fixed Wireless	Served (Over 100/20 available)	Wireless
1451038	904 F STREET SOUTH	OSKALOOSA	IA	52577	1	12-Provider facilitates speeds faster than that reported on the map	Provider only: The Map does not correctly reflect service that I facilitate to this location	100	20	Fixed Wireless	Served (Over 100/20 available)	Wireless
1451061	2655 HIGHWAY 63	OSKALOOSA	IA	52577	1	12-Provider facilitates speeds faster than that reported on the map	Provider only: The Map does not correctly reflect service that I facilitate to this location	100	20	Fixed Wireless	Served (Over 100/20 available)	Wireless
1451074	4909 LAKESHORE DRIVE	OKOBOJI	IA	51355	1	12-Provider facilitates speeds faster than that reported on the map	Provider only: The Map does not correctly reflect service that I facilitate to this location	100	20	Fixed Wireless	Served (Over 100/20 available)	Wireless
1451083	1126 LINCOLN BOULEVARD	MUSCATINE	IA	52761	1	12-Provider facilitates speeds faster than that reported on the map	Provider only: The Map does not correctly reflect service that I facilitate to this location	100	20	Fixed Wireless	Served (Over 100/20 available)	Wireless
1451134	1125 HIGH AVENUE EAST	OSKALOOSA	IA	52577	1	12-Provider facilitates speeds faster than that reported on the map	Provider only: The Map does not correctly reflect service that I facilitate to this location	100	20	Fixed Wireless	Served (Over 100/20 available)	Wireless
1451208	523 WOODLAND WAY	MUSCATINE	IA	52761	1	12-Provider facilitates speeds faster than that reported on the map	Provider only: The Map does not correctly reflect service that I facilitate to this location	100	20	Fixed Wireless	Served (Over 100/20 available)	Wireless
1451270	702 VINE STREET	MAQUOKETA	IA	52060	1	12-Provider facilitates speeds faster than that reported on the map	Provider only: The Map does not correctly reflect service that I facilitate to this location	100	20	Fixed Wireless	Served (Over 100/20 available)	Wireless
1451358	903 D AVENUE	GRUNDY CENTER	IA	50638	1	12-Provider facilitates speeds faster than that reported on the map	Provider only: The Map does not correctly reflect service that I facilitate to this location	100	20	Fixed Wireless	Served (Over 100/20 available)	Wireless
1451361	1629 1ST STREET	REDFIELD	IA	50233	1	12-Provider facilitates speeds faster than that reported on the map	Provider only: The Map does not correctly reflect service that I facilitate to this location	100	20	Fixed Wireless	Served (Over 100/20 available)	Wireless
1451379	840 JACKSON STREET	LAMONT	IA	50650	1	12-Provider facilitates speeds faster than that reported on the map	Provider only: The Map does not correctly reflect service that I facilitate to this location	100	20	Fixed Wireless	Served (Over 100/20 available)	Wireless
1451409	517 NORTH FREDERICK AVENUE	OELWEIN	IA	50662	1	12-Provider facilitates speeds faster than that reported on the map	Provider only: The Map does not correctly reflect service that I facilitate to this location	100	20	Fixed Wireless	Served (Over 100/20 available)	Wireless
1451449	1216 SOUTH FREDERICK AVENUE	OELWEIN	IA	50662	1	12-Provider facilitates speeds faster than that reported on the map	Provider only: The Map does not correctly reflect service that I facilitate to this location	100	20	Fixed Wireless	Served (Over 100/20 available)	Wireless
1451468	518 HIGH AVENUE EAST	OSKALOOSA	IA	52577	1	12-Provider facilitates speeds faster than that reported on the map	Provider only: The Map does not correctly reflect service that I facilitate to this location	100	20	Fixed Wireless	Served (Over 100/20 available)	Wireless
1451481	422 THOMAS AVENUE	MAQUOKETA	IA	52060	1	12-Provider facilitates speeds faster than that reported on the map	Provider only: The Map does not correctly reflect service that I facilitate to this location	100	20	Fixed Wireless	Served (Over 100/20 available)	Wireless
1451520	301 4TH AVENUE SOUTHWEST	INDEPENDENCE	IA	50644	1	12-Provider facilitates speeds faster than that reported on the map	Provider only: The Map does not correctly reflect service that I facilitate to this location	100	20	Fixed Wireless	Served (Over 100/20 available)	Wireless
1451611	204 MARIE COURT	OSKALOOSA	IA	52577	1	12-Provider facilitates speeds faster than that reported on the map	Provider only: The Map does not correctly reflect service that I facilitate to this location	100	20	Fixed Wireless	Served (Over 100/20 available)	Wireless
1451650	610 5TH AVENUE	ALTON	IA	51003	1	12-Provider facilitates speeds faster than that reported on the map	Provider only: The Map does not correctly reflect service that I facilitate to this location	100	20	Fixed Wireless	Served (Over 100/20 available)	Wireless
1451662	955 DUROE STREET	JESUP	IA	50648	1	12-Provider facilitates speeds faster than that reported on the map	Provider only: The Map does not correctly reflect service that I facilitate to this location	100	20	Fixed Wireless	Served (Over 100/20 available)	Wireless
1451687	202 THOMAS AVENUE	MAQUOKETA	IA	52060	1	12-Provider facilitates speeds faster than that reported on the map	Provider only: The Map does not correctly reflect service that I facilitate to this location	100	20	Fixed Wireless	Served (Over 100/20 available)	Wireless
1451699	2203 BURR OAK ROAD	MILFORD	IA	51351	1	12-Provider facilitates speeds faster than that reported on the map	Provider only: The Map does not correctly reflect service that I facilitate to this location	100	20	Fixed Wireless	Served (Over 100/20 available)	Wireless
1451738	213 EAST BAKER STREET	AVOCA	IA	51521	1	12-Provider facilitates speeds faster than that reported on the map	Provider only: The Map does not correctly reflect service that I facilitate to this location	100	20	Fixed Wireless	Served (Over 100/20 available)	Wireless
1451740	2475 PRAIRIE ROSE RIDGE	MUSCATINE	IA	52761	1	12-Provider facilitates speeds faster than that reported on the map	Provider only: The Map does not correctly reflect service that I facilitate to this location	100	20	Fixed Wireless	Served (Over 100/20 available)	Wireless
1451821	1011 F STREET SOUTH	OSKALOOSA	IA	52577	1	12-Provider facilitates speeds faster than that reported on the map	Provider only: The Map does not correctly reflect service that I facilitate to this location	100	20	Fixed Wireless	Served (Over 100/20 available)	Wireless
1451994	1014 2ND AVENUE WEST	OSKALOOSA	IA	52577	1	12-Provider facilitates speeds faster than that reported on the map	Provider only: The Map does not correctly reflect service that I facilitate to this location	100	20	Fixed Wireless	Served (Over 100/20 available)	Wireless
1452017	208 12TH AVENUE NORTHEAST	INDEPENDENCE	IA	50644	1	12-Provider facilitates speeds faster than that reported on the map	Provider only: The Map does not correctly reflect service that I facilitate to this location	100	20	Fixed Wireless	Served (Over 100/20 available)	Wireless
1452025	1303 8TH STREET	GRUNDY CENTER	IA	50638	1	12-Provider facilitates speeds faster than that reported on the map	Provider only: The Map does not correctly reflect service that I facilitate to this location	100	20	Fixed Wireless	Served (Over 100/20 available)	Wireless
1452058	655 PROSPECT STREET	JESUP	IA	50648	1	12-Provider facilitates speeds faster than that reported on the map	Provider only: The Map does not correctly reflect service that I facilitate to this location	100	20	Fixed Wireless	Served (Over 100/20 available)	Wireless
1452095	710 PARK AVENUE	MUSCATINE	IA	52761	1	12-Provider facilitates speeds faster than that reported on the map	Provider only: The Map does not correctly reflect service that I facilitate to this location	100	20	Fixed Wireless	Served (Over 100/20 available)	Wireless
1452124	109 EAST 2ND STREET	EVERLY	IA	51338	1	12-Provider facilitates speeds faster than that reported on the map	Provider only: The Map does not correctly reflect service that I facilitate to this location	100	20	Fixed Wireless	Served (Over 100/20 available)	Wireless
1452134	109 FRANKLIN STREET	HOLLAND	IA	50642	1	12-Provider facilitates speeds faster than that reported on the map	Provider only: The Map does not correctly reflect service that I facilitate to this location	100	20	Fixed Wireless	Served (Over 100/20 available)	Wireless
1452148	2701 TROY AVENUE	SPIRIT LAKE	IA	51360	1	12-Provider facilitates speeds faster than that reported on the map	Provider only: The Map does not correctly reflect service that I facilitate to this location	100	20	Fixed Wireless	Served (Over 100/20 available)	Wireless
1452175	303 JACKSON STREET	MUSCATINE	IA	52761	1	12-Provider facilitates speeds faster than that reported on the map	Provider only: The Map does not correctly reflect service that I facilitate to this location	100	20	Fixed Wireless	Served (Over 100/20 available)	Wireless
1452251	223 4TH AVENUE SOUTHEAST	OELWEIN	IA	50662	1	12-Provider facilitates speeds faster than that reported on the map	Provider only: The Map does not correctly reflect service that I facilitate to this location	100	20	Fixed Wireless	Served (Over 100/20 available)	Wireless
1452310	307 EAST STATE STREET	FAYETTE	IA	52142	1	12-Provider facilitates speeds faster than that reported on the map	Provider only: The Map does not correctly reflect service that I facilitate to this location	100	20	Fixed Wireless	Served (Over 100/20 available)	Wireless
1452322	1440 SOUTH FREDERICK AVENUE	OELWEIN	IA	50662	1	12-Provider facilitates speeds faster than that reported on the map	Provider only: The Map does not correctly reflect service that I facilitate to this location	100	20	Fixed Wireless	Served (Over 100/20 available)	Wireless
1452364	1214 MAIN STREET	JESUP	IA	50648	1	12-Provider facilitates speeds faster than that reported on the map	Provider only: The Map does not correctly reflect service that I facilitate to this location	100	20	Fixed Wireless	Served (Over 100/20 available)	Wireless
1452383	3602 KEOKUK AVENUE	SPIRIT LAKE	IA	51360	1	12-Provider facilitates speeds faster than that reported on the map	Provider only: The Map does not correctly reflect service that I facilitate to this location	100	20	Fixed Wireless	Served (Over 100/20 available)	Wireless
1452439	2302 SOUTH COUNTY ROAD K	KELLERTON	IA	50133	1	12-Provider facilitates speeds faster than that reported on the map	Provider only: The Map does not correctly reflect service that I facilitate to this location	100	20	Fixed Wireless	Served (Over 100/20 available)	Wireless
1452441	222 4TH STREET NORTHWEST	OELWEIN	IA	50662	1	12-Provider facilitates speeds faster than that reported on the map	Provider only: The Map does not correctly reflect service that I facilitate to this location	100	20	Fixed Wireless	Served (Over 100/20 available)	Wireless
1452448	802 FOX RUN DRIVE	OSKALOOSA	IA	52577	1	12-Provider facilitates speeds faster than that reported on the map	Provider only: The Map does not correctly reflect service that I facilitate to this location	100	20	Fixed Wireless	Served (Over 100/20 available)	Wireless
1452457	1309 ITHACA AVENUE	SPIRIT LAKE	IA	51360	1	12-Provider facilitates speeds faster than that reported on the map	Provider only: The Map does not correctly reflect service that I facilitate to this location	100	20	Fixed Wireless	Served (Over 100/20 available)	Wireless
1452499	2447 SUNFLOWER RIDGE	MUSCATINE	IA	52761	1	12-Provider facilitates speeds faster than that reported on the map	Provider only: The Map does not correctly reflect service that I facilitate to this location	100	20	Fixed Wireless	Served (Over 100/20 available)	Wireless
1452514	1011 RIVER STREET SOUTH	DECORAH	IA	52101	1	12-Provider facilitates speeds faster than that reported on the map	Provider only: The Map does not correctly reflect service that I facilitate to this location	100	20	Fixed Wireless	Served (Over 100/20 available)	Wireless
1452538	410 WEST CLARK STREET	FAYETTE	IA	52142	1	12-Provider facilitates speeds faster than that reported on the map	Provider only: The Map does not correctly reflect service that I facilitate to this location	100	20	Fixed Wireless	Served (Over 100/20 available)	Wireless
1452584	1707 BOW STREET	SPIRIT LAKE	IA	51360	1	12-Provider facilitates speeds faster than that reported on the map	Provider only: The Map does not correctly reflect service that I facilitate to this location	100	20	Fixed Wireless	Served (Over 100/20 available)	Wireless
1452683	1924 LAKESIDE AVENUE	MILFORD	IA	51351	1	12-Provider facilitates speeds faster than that reported on the map	Provider only: The Map does not correctly reflect service that I facilitate to this location	100	20	Fixed Wireless	Served (Over 100/20 available)	Wireless
1452716	1862 260TH STREET	OSKALOOSA	IA	52577	1	12-Provider facilitates speeds faster than that reported on the map	Provider only: The Map does not correctly reflect service that I facilitate to this location	100	20	Fixed Wireless	Served (Over 100/20 available)	Wireless
1452722	134 JEFFERSON STREET EAST	WINTHROP	IA	50682	1	12-Provider facilitates speeds faster than that reported on the map	Provider only: The Map does not correctly reflect service that I facilitate to this location	100	20	Fixed Wireless	Served (Over 100/20 available)	Wireless
1452820	235 HAMILTON STREET WEST	WINTHROP	IA	50682	1	12-Provider facilitates speeds faster than that reported on the map	Provider only: The Map does not correctly reflect service that I facilitate to this location	100	20	Fixed Wireless	Served (Over 100/20 available)	Wireless
1452935	802 I AVENUE	GRUNDY CENTER	IA	50638	1	12-Provider facilitates speeds faster than that reported on the map	Provider only: The Map does not correctly reflect service that I facilitate to this location	100	20	Fixed Wireless	Served (Over 100/20 available)	Wireless
1452961	1005 WALDEN LANE	GRUNDY CENTER	IA	50638	1	12-Provider facilitates speeds faster than that reported on the map	Provider only: The Map does not correctly reflect service that I facilitate to this location	100	20	Fixed Wireless	Served (Over 100/20 available)	Wireless
1452982	413 B STREET NORTH	OSKALOOSA	IA	52577	1	12-Provider facilitates speeds faster than that reported on the map	Provider only: The Map does not correctly reflect service that I facilitate to this location	100	20	Fixed Wireless	Served (Over 100/20 available)	Wireless
1453013	2266 LYNN AVENUE	OSKALOOSA	IA	52577	1	12-Provider facilitates speeds faster than that reported on the map	Provider only: The Map does not correctly reflect service that I facilitate to this location	100	20	Fixed Wireless	Served (Over 100/20 available)	Wireless
1453038	2674 SAMUEL CLEMENS ROAD	MUSCATINE	IA	52761	1	12-Provider facilitates speeds faster than that reported on the map	Provider only: The Map does not correctly reflect service that I facilitate to this location	100	20	Fixed Wireless	Served (Over 100/20 available)	Wireless
1453039	203 NORTH DEARBORN STREET	MAQUOKETA	IA	52060	1	12-Provider facilitates speeds faster than that reported on the map	Provider only: The Map does not correctly reflect service that I facilitate to this location	100	20	Fixed Wireless	Served (Over 100/20 available)	Wireless
1453121	2210 33RD STREET	SPIRIT LAKE	IA	51360	1	12-Provider facilitates speeds faster than that reported on the map	Provider only: The Map does not correctly reflect service that I facilitate to this location	100	20	Fixed Wireless	Served (Over 100/20 available)	Wireless
1453133	105 5TH AVENUE EAST	OSKALOOSA	IA	52577	1	12-Provider facilitates speeds faster than that reported on the map	Provider only: The Map does not correctly reflect service that I facilitate to this location	100	20	Fixed Wireless	Served (Over 100/20 available)	Wireless
1453135	910 SUNRISE CIRCLE	MUSCATINE	IA	52761	1	12-Provider facilitates speeds faster than that reported on the map	Provider only: The Map does not correctly reflect service that I facilitate to this location	100	20	Fixed Wireless	Served (Over 100/20 available)	Wireless
1453215	317 NORTH FREDERICK AVENUE	OELWEIN	IA	50662	1	12-Provider facilitates speeds faster than that reported on the map	Provider only: The Map does not correctly reflect service that I facilitate to this location	100	20	Fixed Wireless	Served (Over 100/20 available)	Wireless
1453255	114 3RD AVENUE NORTHWEST	OELWEIN	IA	50662	1	12-Provider facilitates speeds faster than that reported on the map	Provider only: The Map does not correctly reflect service that I facilitate to this location	100	20	Fixed Wireless	Served (Over 100/20 available)	Wireless
1453264	1606 28TH STREET	SPIRIT LAKE	IA	51360	1	12-Provider facilitates speeds faster than that reported on the map	Provider only: The Map does not correctly reflect service that I facilitate to this location	100	20	Fixed Wireless	Served (Over 100/20 available)	Wireless
1453265	3733 LINCOLN AVENUE	SPIRIT LAKE	IA	51360	1	12-Provider facilitates speeds faster than that reported on the map	Provider only: The Map does not correctly reflect service that I facilitate to this location	100	20	Fixed Wireless	Served (Over 100/20 available)	Wireless
1453332	2228 FAREWAY DRIVE	MUSCATINE	IA	52761	1	12-Provider facilitates speeds faster than that reported on the map	Provider only: The Map does not correctly reflect service that I facilitate to this location	100	20	Fixed Wireless	Served (Over 100/20 available)	Wireless
1453347	39 CARITA STREET	ARNOLDS PARK	IA	51331	1	12-Provider facilitates speeds faster than that reported on the map	Provider only: The Map does not correctly reflect service that I facilitate to this location	100	20	Fixed Wireless	Served (Over 100/20 available)	Wireless
1453348	721 7TH STREET	DIKE	IA	50624	1	12-Provider facilitates speeds faster than that reported on the map	Provider only: The Map does not correctly reflect service that I facilitate to this location	100	20	Fixed Wireless	Served (Over 100/20 available)	Wireless
1453375	803 SOUTH HOAGLIN DRIVE	MT PLEASANT	IA	52641	1	12-Provider facilitates speeds faster than that reported on the map	Provider only: The Map does not correctly reflect service that I facilitate to this location	100	20	Fixed Wireless	Served (Over 100/20 available)	Wireless
1453489	1229 DALE STREET	MUSCATINE	IA	52761	1	12-Provider facilitates speeds faster than that reported on the map	Provider only: The Map does not correctly reflect service that I facilitate to this location	100	20	Fixed Wireless	Served (Over 100/20 available)	Wireless
1453709	803 6TH AVENUE	ALTON	IA	51003	1	12-Provider facilitates speeds faster than that reported on the map	Provider only: The Map does not correctly reflect service that I facilitate to this location	100	20	Fixed Wireless	Served (Over 100/20 available)	Wireless
1453728	84 PRAIRIE DRIVE	MILES	IA	52064	1	12-Provider facilitates speeds faster than that reported on the map	Provider only: The Map does not correctly reflect service that I facilitate to this location	100	20	Fixed Wireless	Served (Over 100/20 available)	Wireless
1453772	921 3RD AVENUE SOUTHWEST	OELWEIN	IA	50662	1	12-Provider facilitates speeds faster than that reported on the map	Provider only: The Map does not correctly reflect service that I facilitate to this location	100	20	Fixed Wireless	Served (Over 100/20 available)	Wireless
1453826	605 DAY STREET	DECORAH	IA	52101	1	12-Provider facilitates speeds faster than that reported on the map	Provider only: The Map does not correctly reflect service that I facilitate to this location	100	20	Fixed Wireless	Served (Over 100/20 available)	Wireless
1453856	115 10TH AVENUE SOUTHWEST	OELWEIN	IA	50662	1	12-Provider facilitates speeds faster than that reported on the map	Provider only: The Map does not correctly reflect service that I facilitate to this location	100	20	Fixed Wireless	Served (Over 100/20 available)	Wireless
1453876	425 CHURCH STREET	JESUP	IA	50648	1	12-Provider facilitates speeds faster than that reported on the map	Provider only: The Map does not correctly reflect service that I facilitate to this location	100	20	Fixed Wireless	Served (Over 100/20 available)	Wireless
1453918	1000 EAST 8TH STREET	MUSCATINE	IA	52761	1	12-Provider facilitates speeds faster than that reported on the map	Provider only: The Map does not correctly reflect service that I facilitate to this location	100	20	Fixed Wireless	Served (Over 100/20 available)	Wireless
1453982	433 6TH STREET NORTH	OSKALOOSA	IA	52577	1	12-Provider facilitates speeds faster than that reported on the map	Provider only: The Map does not correctly reflect service that I facilitate to this location	100	20	Fixed Wireless	Served (Over 100/20 available)	Wireless
1454000	2290 PATRIOT AVENUE	OSKALOOSA	IA	52577	1	12-Provider facilitates speeds faster than that reported on the map	Provider only: The Map does not correctly reflect service that I facilitate to this location	100	20	Fixed Wireless	Served (Over 100/20 available)	Wireless
1454033	615 6TH AVENUE SOUTHWEST	INDEPENDENCE	IA	50644	1	12-Provider facilitates speeds faster than that reported on the map	Provider only: The Map does not correctly reflect service that I facilitate to this location	100	20	Fixed Wireless	Served (Over 100/20 available)	Wireless
1454103	124 EAST DENTON STREET	HANCOCK	IA	51536	1	12-Provider facilitates speeds faster than that reported on the map	Provider only: The Map does not correctly reflect service that I facilitate to this location	100	20	Fixed Wireless	Served (Over 100/20 available)	Wireless
1454104	3305 ANASTASIA PLACE	MUSCATINE	IA	52761	1	12-Provider facilitates speeds faster than that reported on the map	Provider only: The Map does not correctly reflect service that I facilitate to this location	100	20	Fixed Wireless	Served (Over 100/20 available)	Wireless
1454106	719 CENTER AVENUE	INDEPENDENCE	IA	50644	1	12-Provider facilitates speeds faster than that reported on the map	Provider only: The Map does not correctly reflect service that I facilitate to this location	100	20	Fixed Wireless	Served (Over 100/20 available)	Wireless
1454129	1001 MARKET STREET NORTH	OSKALOOSA	IA	52577	1	12-Provider facilitates speeds faster than that reported on the map	Provider only: The Map does not correctly reflect service that I facilitate to this location	100	20	Fixed Wireless	Served (Over 100/20 available)	Wireless
1454145	1209 29TH STREET	SPIRIT LAKE	IA	51360	1	12-Provider facilitates speeds faster than that reported on the map	Provider only: The Map does not correctly reflect service that I facilitate to this location	100	20	Fixed Wireless	Served (Over 100/20 available)	Wireless
1454159	320 WEST HIGH STREET	AVOCA	IA	51521	1	12-Provider facilitates speeds faster than that reported on the map	Provider only: The Map does not correctly reflect service that I facilitate to this location	100	20	Fixed Wireless	Served (Over 100/20 available)	Wireless
1454206	614 C AVENUE WEST	OSKALOOSA	IA	52577	1	12-Provider facilitates speeds faster than that reported on the map	Provider only: The Map does not correctly reflect service that I facilitate to this location	100	20	Fixed Wireless	Served (Over 100/20 available)	Wireless
1454230	69 CORNELL AVENUE	MAQUOKETA	IA	52060	1	12-Provider facilitates speeds faster than that reported on the map	Provider only: The Map does not correctly reflect service that I facilitate to this location	100	20	Fixed Wireless	Served (Over 100/20 available)	Wireless
1454288	813 OSKALOOSA ROAD	OSKALOOSA	IA	52577	1	12-Provider facilitates speeds faster than that reported on the map	Provider only: The Map does not correctly reflect service that I facilitate to this location	100	20	Fixed Wireless	Served (Over 100/20 available)	Wireless
1454322	403 7TH AVENUE SOUTHEAST	INDEPENDENCE	IA	50644	1	12-Provider facilitates speeds faster than that reported on the map	Provider only: The Map does not correctly reflect service that I facilitate to this location	100	20	Fixed Wireless	Served (Over 100/20 available)	Wireless
1454324	507 MAIN STREET	ANITA	IA	50020	1	12-Provider facilitates speeds faster than that reported on the map	Provider only: The Map does not correctly reflect service that I facilitate to this location	100	20	Fixed Wireless	Served (Over 100/20 available)	Wireless
1454378	7369 HWY 62	MAQUOKETA	IA	52060	1	12-Provider facilitates speeds faster than that reported on the map	Provider only: The Map does not correctly reflect service that I facilitate to this location	100	20	Fixed Wireless	Served (Over 100/20 available)	Wireless
1454508	2116 4TH AVENUE	MUSCATINE	IA	52761	1	12-Provider facilitates speeds faster than that reported on the map	Provider only: The Map does not correctly reflect service that I facilitate to this location	100	20	Fixed Wireless	Served (Over 100/20 available)	Wireless
1454561	713 7TH STREET NORTHEAST	INDEPENDENCE	IA	50644	1	12-Provider facilitates speeds faster than that reported on the map	Provider only: The Map does not correctly reflect service that I facilitate to this location	100	20	Fixed Wireless	Served (Over 100/20 available)	Wireless
1454683	1006 HIGH STREET	ROCKWELL CITY	IA	50579	1	12-Provider facilitates speeds faster than that reported on the map	Provider only: The Map does not correctly reflect service that I facilitate to this location	100	20	Fixed Wireless	Served (Over 100/20 available)	Wireless
1454869	13335 253RD AVENUE	SPIRIT LAKE	IA	51360	1	12-Provider facilitates speeds faster than that reported on the map	Provider only: The Map does not correctly reflect service that I facilitate to this location	100	20	Fixed Wireless	Served (Over 100/20 available)	Wireless
1454883	1513 CANTEBURY CIRCLE	GRUNDY CENTER	IA	50638	1	12-Provider facilitates speeds faster than that reported on the map	Provider only: The Map does not correctly reflect service that I facilitate to this location	100	20	Fixed Wireless	Served (Over 100/20 available)	Wireless
1454934	1200 3RD STREET NORTHEAST	INDEPENDENCE	IA	50644	1	12-Provider facilitates speeds faster than that reported on the map	Provider only: The Map does not correctly reflect service that I facilitate to this location	100	20	Fixed Wireless	Served (Over 100/20 available)	Wireless
1454944	1706 1ST STREET EAST	INDEPENDENCE	IA	50644	1	12-Provider facilitates speeds faster than that reported on the map	Provider only: The Map does not correctly reflect service that I facilitate to this location	100	20	Fixed Wireless	Served (Over 100/20 available)	Wireless
1455005	507 SPRING CREEK VILLAGE COURT	OSKALOOSA	IA	52577	1	12-Provider facilitates speeds faster than that reported on the map	Provider only: The Map does not correctly reflect service that I facilitate to this location	100	20	Fixed Wireless	Served (Over 100/20 available)	Wireless
1455035	1546 WASHINGTON STREET	MUSCATINE	IA	52761	1	12-Provider facilitates speeds faster than that reported on the map	Provider only: The Map does not correctly reflect service that I facilitate to this location	100	20	Fixed Wireless	Served (Over 100/20 available)	Wireless
1455078	20731 ROOSEVELT DRIVE	SPIRIT LAKE	IA	51360	1	12-Provider facilitates speeds faster than that reported on the map	Provider only: The Map does not correctly reflect service that I facilitate to this location	100	20	Fixed Wireless	Served (Over 100/20 available)	Wireless
1455158	2390 KIRBY AVENUE	OSKALOOSA	IA	52577	1	12-Provider facilitates speeds faster than that reported on the map	Provider only: The Map does not correctly reflect service that I facilitate to this location	100	20	Fixed Wireless	Served (Over 100/20 available)	Wireless
1455226	2239 BENSON-SHADY GROVE AVENUE	JESUP	IA	50648	1	12-Provider facilitates speeds faster than that reported on the map	Provider only: The Map does not correctly reflect service that I facilitate to this location	100	20	Fixed Wireless	Served (Over 100/20 available)	Wireless
1455268	1826 1ST STREET WEST	INDEPENDENCE	IA	50644	1	12-Provider facilitates speeds faster than that reported on the map	Provider only: The Map does not correctly reflect service that I facilitate to this location	100	20	Fixed Wireless	Served (Over 100/20 available)	Wireless
1455271	802 SHORT STREET	DECORAH	IA	52101	1

1455275	501 NORTH ELM STREET	AVOCA	IA	51521	1	12-Provider facilitates speeds faster than that reported on the map	Provider only: The Map does not correctly reflect service that I facilitate to this location	100	20	Fixed Wireless	Served (Over 100/20 available)	Wireless	
1455463	301 MAIN STREET EAST	FAIRBANK	IA	50629	1	12-Provider facilitates speeds faster than that reported on the map	Provider only: The Map does not correctly reflect service that I facilitate to this location	100	20	Fixed Wireless	Served (Over 100/20 available)	Wireless	
1455470	4602 CRANE STREET	MUSCATINE	IA	52761	1	12-Provider facilitates speeds faster than that reported on the map	Provider only: The Map does not correctly reflect service that I facilitate to this location	100	20	Fixed Wireless	Served (Over 100/20 available)	Wireless	
1455521	305 HENDERSON STREET	LAMONT	IA	50650	1	12-Provider facilitates speeds faster than that reported on the map	Provider only: The Map does not correctly reflect service that I facilitate to this location	100	20	Fixed Wireless	Served (Over 100/20 available)	Wireless	
1455550	15300 214TH AVENUE	SPIRIT LAKE	IA	51360	1	12-Provider facilitates speeds faster than that reported on the map	Provider only: The Map does not correctly reflect service that I facilitate to this location	100	20	Fixed Wireless	Served (Over 100/20 available)	Wireless	
1455556	501 3RD STREET SOUTH	OSKALOOSA	IA	52577	1	12-Provider facilitates speeds faster than that reported on the map	Provider only: The Map does not correctly reflect service that I facilitate to this location	100	20	Fixed Wireless	Served (Over 100/20 available)	Wireless	
1455563	211 4TH STREET NORTHWEST	OELWEIN	IA	50662	1	12-Provider facilitates speeds faster than that reported on the map	Provider only: The Map does not correctly reflect service that I facilitate to this location	100	20	Fixed Wireless	Served (Over 100/20 available)	Wireless	
1455566	2321 27TH STREET	SPIRIT LAKE	IA	51360	1	12-Provider facilitates speeds faster than that reported on the map	Provider only: The Map does not correctly reflect service that I facilitate to this location	100	20	Fixed Wireless	Served (Over 100/20 available)	Wireless	
1455573	1106 10TH STREET	GRUNDY CENTER	IA	50638	1	12-Provider facilitates speeds faster than that reported on the map	Provider only: The Map does not correctly reflect service that I facilitate to this location	100	20	Fixed Wireless	Served (Over 100/20 available)	Wireless	
1455580	408 EAST KIMBALL STREET	HANCOCK	IA	51536	1	12-Provider facilitates speeds faster than that reported on the map	Provider only: The Map does not correctly reflect service that I facilitate to this location	100	20	Fixed Wireless	Served (Over 100/20 available)	Wireless	
1455610	2762 OAK DRIVE	MUSCATINE	IA	52761	1	12-Provider facilitates speeds faster than that reported on the map	Provider only: The Map does not correctly reflect service that I facilitate to this location	100	20	Fixed Wireless	Served (Over 100/20 available)	Wireless	
1455688	650 MAIN STREET	ANITA	IA	50020	1	12-Provider facilitates speeds faster than that reported on the map	Provider only: The Map does not correctly reflect service that I facilitate to this location	100	20	Fixed Wireless	Served (Over 100/20 available)	Wireless	
1455736	835 WASHINGTON STREET	LAMONT	IA	50650	1	12-Provider facilitates speeds faster than that reported on the map	Provider only: The Map does not correctly reflect service that I facilitate to this location	100	20	Fixed Wireless	Served (Over 100/20 available)	Wireless	
1455752	707 COUNTRY CLUB DRIVE	MAQUOKETA	IA	52060	1	12-Provider facilitates speeds faster than that reported on the map	Provider only: The Map does not correctly reflect service that I facilitate to this location	100	20	Fixed Wireless	Served (Over 100/20 available)	Wireless	
1455794	302 SOUTH MAIN STREET	FAYETTE	IA	52142	1	12-Provider facilitates speeds faster than that reported on the map	Provider only: The Map does not correctly reflect service that I facilitate to this location	100	20	Fixed Wireless	Served (Over 100/20 available)	Wireless	
1455826	25 5TH AVENUE SOUTHWEST	OELWEIN	IA	50662	1	12-Provider facilitates speeds faster than that reported on the map	Provider only: The Map does not correctly reflect service that I facilitate to this location	100	20	Fixed Wireless	Served (Over 100/20 available)	Wireless	
1455924	1021 16TH STREET SOUTH	OSKALOOSA	IA	52577	1	12-Provider facilitates speeds faster than that reported on the map	Provider only: The Map does not correctly reflect service that I facilitate to this location	100	20	Fixed Wireless	Served (Over 100/20 available)	Wireless	
1455931	29321 HWY 64	MAQUOKETA	IA	52060	1	12-Provider facilitates speeds faster than that reported on the map	Provider only: The Map does not correctly reflect service that I facilitate to this location	100	20	Fixed Wireless	Served (Over 100/20 available)	Wireless	
1455946	1201 7TH AVENUE WEST	OSKALOOSA	IA	52577	1	12-Provider facilitates speeds faster than that reported on the map	Provider only: The Map does not correctly reflect service that I facilitate to this location	100	20	Fixed Wireless	Served (Over 100/20 available)	Wireless	
1455947	1306 WALTERS AVENUE	ELLSTON	IA	50074	1	12-Provider facilitates speeds faster than that reported on the map	Provider only: The Map does not correctly reflect service that I facilitate to this location	100	20	Fixed Wireless	Served (Over 100/20 available)	Wireless	
1455953	808 COLVER STREET	MUSCATINE	IA	52761	1	12-Provider facilitates speeds faster than that reported on the map	Provider only: The Map does not correctly reflect service that I facilitate to this location	100	20	Fixed Wireless	Served (Over 100/20 available)	Wireless	
1456012	1111 HIGH STREET	ROCKWELL CITY	IA	50579	1	12-Provider facilitates speeds faster than that reported on the map	Provider only: The Map does not correctly reflect service that I facilitate to this location	100	20	Fixed Wireless	Served (Over 100/20 available)	Wireless	
1456016	312 6TH AVENUE NORTHWEST	INDEPENDENCE	IA	50644	1	12-Provider facilitates speeds faster than that reported on the map	Provider only: The Map does not correctly reflect service that I facilitate to this location	100	20	Fixed Wireless	Served (Over 100/20 available)	Wireless	
1456121	123 NORTH JOSEPH STREET	HANCOCK	IA	51536	1	12-Provider facilitates speeds faster than that reported on the map	Provider only: The Map does not correctly reflect service that I facilitate to this location	100	20	Fixed Wireless	Served (Over 100/20 available)	Wireless	
1456239	1504 9TH AVENUE WEST	OSKALOOSA	IA	52577	1	12-Provider facilitates speeds faster than that reported on the map	Provider only: The Map does not correctly reflect service that I facilitate to this location	100	20	Fixed Wireless	Served (Over 100/20 available)	Wireless	
1456275	1310 LAKESHORE DRIVE	OKOBOJI	IA	51355	1	12-Provider facilitates speeds faster than that reported on the map	Provider only: The Map does not correctly reflect service that I facilitate to this location	100	20	Fixed Wireless	Served (Over 100/20 available)	Wireless	
1456411	862 HIGH STREET	ARLINGTON	IA	50606	1	12-Provider facilitates speeds faster than that reported on the map	Provider only: The Map does not correctly reflect service that I facilitate to this location	100	20	Fixed Wireless	Served (Over 100/20 available)	Wireless	
1456419	13534 N CASCADE RD	DUBUQUE	IA	52003	1	12-Provider facilitates speeds faster than that reported on the map	Provider only: The Map does not correctly reflect service that I facilitate to this location	100	20	Fixed Wireless	Served (Over 100/20 available)	Wireless	
1456428	551 SOUTH PINE STREET	AVOCA	IA	51521	1	12-Provider facilitates speeds faster than that reported on the map	Provider only: The Map does not correctly reflect service that I facilitate to this location	100	20	Fixed Wireless	Served (Over 100/20 available)	Wireless	
1456438	2040 INDIAN WAY	OSKALOOSA	IA	52577	1	12-Provider facilitates speeds faster than that reported on the map	Provider only: The Map does not correctly reflect service that I facilitate to this location	100	20	Fixed Wireless	Served (Over 100/20 available)	Wireless	
1456510	37 MONUMENT DRIVE	ARNOLDS PARK	IA	51331	1	12-Provider facilitates speeds faster than that reported on the map	Provider only: The Map does not correctly reflect service that I facilitate to this location	100	20	Fixed Wireless	Served (Over 100/20 available)	Wireless	
1456604	110 BROOK STREET	MUSCATINE	IA	52761	1	12-Provider facilitates speeds faster than that reported on the map	Provider only: The Map does not correctly reflect service that I facilitate to this location	100	20	Fixed Wireless	Served (Over 100/20 available)	Wireless	
1456638	504 A AVENUE WEST	OSKALOOSA	IA	52577	1	12-Provider facilitates speeds faster than that reported on the map	Provider only: The Map does not correctly reflect service that I facilitate to this location	100	20	Fixed Wireless	Served (Over 100/20 available)	Wireless	
1456670	1020 28TH STREET	SPIRIT LAKE	IA	51360	1	12-Provider facilitates speeds faster than that reported on the map	Provider only: The Map does not correctly reflect service that I facilitate to this location	100	20	Fixed Wireless	Served (Over 100/20 available)	Wireless	
1456707	2529 BILL BONE DRIVE	OSKALOOSA	IA	52577	1	12-Provider facilitates speeds faster than that reported on the map	Provider only: The Map does not correctly reflect service that I facilitate to this location	100	20	Fixed Wireless	Served (Over 100/20 available)	Wireless	
1456770	1114 B AVENUE EAST	OSKALOOSA	IA	52577	1	12-Provider facilitates speeds faster than that reported on the map	Provider only: The Map does not correctly reflect service that I facilitate to this location	100	20	Fixed Wireless	Served (Over 100/20 available)	Wireless	
1456840	2095 JAMESTOWN AVENUE	INDEPENDENCE	IA	50644	1	12-Provider facilitates speeds faster than that reported on the map	Provider only: The Map does not correctly reflect service that I facilitate to this location	100	20	Fixed Wireless	Served (Over 100/20 available)	Wireless	
1457052	229 8TH AVENUE SOUTHWEST	OELWEIN	IA	50662	1	12-Provider facilitates speeds faster than that reported on the map	Provider only: The Map does not correctly reflect service that I facilitate to this location	100	20	Fixed Wireless	Served (Over 100/20 available)	Wireless	
1457070	255 MONROE STREET EAST	WINTHROP	IA	50682	1	12-Provider facilitates speeds faster than that reported on the map	Provider only: The Map does not correctly reflect service that I facilitate to this location	100	20	Fixed Wireless	Served (Over 100/20 available)	Wireless	
1457105	1311 12TH STREET	JESUP	IA	50648	1	12-Provider facilitates speeds faster than that reported on the map	Provider only: The Map does not correctly reflect service that I facilitate to this location	100	20	Fixed Wireless	Served (Over 100/20 available)	Wireless	
1457137	119 EAST OAK STREET	NORTH ENGLISH	IA	52316	1	12-Provider facilitates speeds faster than that reported on the map	Provider only: The Map does not correctly reflect service that I facilitate to this location	100	20	Fixed Wireless	Served (Over 100/20 available)	Wireless	
1457177	519 NORTH ADAMS STREET	WELLSBURG	IA	50680	1	12-Provider facilitates speeds faster than that reported on the map	Provider only: The Map does not correctly reflect service that I facilitate to this location	100	20	Fixed Wireless	Served (Over 100/20 available)	Wireless	
1457201	2250 DUGAN AVENUE	INDEPENDENCE	IA	50644	1	12-Provider facilitates speeds faster than that reported on the map	Provider only: The Map does not correctly reflect service that I facilitate to this location	100	20	Fixed Wireless	Served (Over 100/20 available)	Wireless	
1457203	60 CORNELL AVENUE	MAQUOKETA	IA	52060	1	12-Provider facilitates speeds faster than that reported on the map	Provider only: The Map does not correctly reflect service that I facilitate to this location	100	20	Fixed Wireless	Served (Over 100/20 available)	Wireless	
1457208	6410 LAKESHORE DRIVE	OKOBOJI	IA	51355	1	12-Provider facilitates speeds faster than that reported on the map	Provider only: The Map does not correctly reflect service that I facilitate to this location	100	20	Fixed Wireless	Served (Over 100/20 available)	Wireless	
1457257	15228 WILSON BOULEVARD	SPIRIT LAKE	IA	51360	1	12-Provider facilitates speeds faster than that reported on the map	Provider only: The Map does not correctly reflect service that I facilitate to this location	100	20	Fixed Wireless	Served (Over 100/20 available)	Wireless	
1457319	313 2ND AVENUE NORTHEAST	OELWEIN	IA	50662	1	12-Provider facilitates speeds faster than that reported on the map	Provider only: The Map does not correctly reflect service that I facilitate to this location	100	20	Fixed Wireless	Served (Over 100/20 available)	Wireless	
1457337	112 4TH AVENUE NORTHEAST	INDEPENDENCE	IA	50644	1	12-Provider facilitates speeds faster than that reported on the map	Provider only: The Map does not correctly reflect service that I facilitate to this location	100	20	Fixed Wireless	Served (Over 100/20 available)	Wireless	
1457436	807 SOUTH WASHINGTON STREET	WELLSBURG	IA	50680	1	12-Provider facilitates speeds faster than that reported on the map	Provider only: The Map does not correctly reflect service that I facilitate to this location	100	20	Fixed Wireless	Served (Over 100/20 available)	Wireless	
1457456	13684 240TH AVENUE	SPIRIT LAKE	IA	51360	1	12-Provider facilitates speeds faster than that reported on the map	Provider only: The Map does not correctly reflect service that I facilitate to this location	100	20	Fixed Wireless	Served (Over 100/20 available)	Wireless	
1457457	862 FAIRFIELD STREET	ARLINGTON	IA	50606	1	12-Provider facilitates speeds faster than that reported on the map	Provider only: The Map does not correctly reflect service that I facilitate to this location	100	20	Fixed Wireless	Served (Over 100/20 available)	Wireless	
1457467	401 LOCUST STREET	ANITA	IA	50020	1	12-Provider facilitates speeds faster than that reported on the map	Provider only: The Map does not correctly reflect service that I facilitate to this location	100	20	Fixed Wireless	Served (Over 100/20 available)	Wireless	
1457571	3626 JACKSON AVENUE	SPIRIT LAKE	IA	51360	1	12-Provider facilitates speeds faster than that reported on the map	Provider only: The Map does not correctly reflect service that I facilitate to this location	100	20	Fixed Wireless	Served (Over 100/20 available)	Wireless	
1457595	1705 G AVENUE	GRUNDY CENTER	IA	50638	1	12-Provider facilitates speeds faster than that reported on the map	Provider only: The Map does not correctly reflect service that I facilitate to this location	100	20	Fixed Wireless	Served (Over 100/20 available)	Wireless	
1457601	203 WEST 2ND AVENUE	OLDS	IA	52647	1	12-Provider facilitates speeds faster than that reported on the map	Provider only: The Map does not correctly reflect service that I facilitate to this location	100	20	Fixed Wireless	Served (Over 100/20 available)	Wireless	
1457618	812 GRANT STREET	MAQUOKETA	IA	52060	1	12-Provider facilitates speeds faster than that reported on the map	Provider only: The Map does not correctly reflect service that I facilitate to this location	100	20	Fixed Wireless	Served (Over 100/20 available)	Wireless	
1457760	1906 KEOKUK AVENUE	SPIRIT LAKE	IA	51360	1	12-Provider facilitates speeds faster than that reported on the map	Provider only: The Map does not correctly reflect service that I facilitate to this location	100	20	Fixed Wireless	Served (Over 100/20 available)	Wireless	
1457776	416 FAIRVIEW DRIVE	OSKALOOSA	IA	52577	1	12-Provider facilitates speeds faster than that reported on the map	Provider only: The Map does not correctly reflect service that I facilitate to this location	100	20	Fixed Wireless	Served (Over 100/20 available)	Wireless	
1457785	206 NORTH ADAMS STREET	EVERLY	IA	51338	1	12-Provider facilitates speeds faster than that reported on the map	Provider only: The Map does not correctly reflect service that I facilitate to this location	100	20	Fixed Wireless	Served (Over 100/20 available)	Wireless	
1457814	11 JEFF DRIVE	MUSCATINE	IA	52761	1	12-Provider facilitates speeds faster than that reported on the map	Provider only: The Map does not correctly reflect service that I facilitate to this location	100	20	Fixed Wireless	Served (Over 100/20 available)	Wireless	
1457845	302 RIVER STREET	SABULA	IA	52070	1	12-Provider facilitates speeds faster than that reported on the map	Provider only: The Map does not correctly reflect service that I facilitate to this location	100	20	Fixed Wireless	Served (Over 100/20 available)	Wireless	
1457847	195 NORTH FRANKLIN STREET	ACKLEY	IA	50601	1	12-Provider facilitates speeds faster than that reported on the map	Provider only: The Map does not correctly reflect service that I facilitate to this location	100	20	Fixed Wireless	Served (Over 100/20 available)	Wireless	
1457888	1203 KIRSTIN COURT	MUSCATINE	IA	52761	1	12-Provider facilitates speeds faster than that reported on the map	Provider only: The Map does not correctly reflect service that I facilitate to this location	100	20	Fixed Wireless	Served (Over 100/20 available)	Wireless	
1457897	1939 CRANBROOK CROSS	MUSCATINE	IA	52761	1	12-Provider facilitates speeds faster than that reported on the map	Provider only: The Map does not correctly reflect service that I facilitate to this location	100	20	Fixed Wireless	Served (Over 100/20 available)	Wireless	
1458027	2448 PRAIRIE ROSE RIDGE	MUSCATINE	IA	52761	1	12-Provider facilitates speeds faster than that reported on the map	Provider only: The Map does not correctly reflect service that I facilitate to this location	100	20	Fixed Wireless	Served (Over 100/20 available)	Wireless	
1458037	303 1ST STREET NORTH	OSKALOOSA	IA	52577	1	12-Provider facilitates speeds faster than that reported on the map	Provider only: The Map does not correctly reflect service that I facilitate to this location	100	20	Fixed Wireless	Served (Over 100/20 available)	Wireless	
1458129	17 7TH AVENUE NORTHEAST	OELWEIN	IA	50662	1	12-Provider facilitates speeds faster than that reported on the map	Provider only: The Map does not correctly reflect service that I facilitate to this location	100	20	Fixed Wireless	Served (Over 100/20 available)	Wireless	
1458144	264 MADISON STREET	WINTHROP	IA	50682	1	12-Provider facilitates speeds faster than that reported on the map	Provider only: The Map does not correctly reflect service that I facilitate to this location	100	20	Fixed Wireless	Served (Over 100/20 available)	Wireless	
1458147	2672 SAMUEL CLEMENS ROAD	MUSCATINE	IA	52761	1	12-Provider facilitates speeds faster than that reported on the map	Provider only: The Map does not correctly reflect service that I facilitate to this location	100	20	Fixed Wireless	Served (Over 100/20 available)	Wireless	
1458150	2128 210TH STREET	OSKALOOSA	IA	52577	1	12-Provider facilitates speeds faster than that reported on the map	Provider only: The Map does not correctly reflect service that I facilitate to this location	100	20	Fixed Wireless	Served (Over 100/20 available)	Wireless	
1458197	721 2ND STREET SOUTHEAST	INDEPENDENCE	IA	50644	1	12-Provider facilitates speeds faster than that reported on the map	Provider only: The Map does not correctly reflect service that I facilitate to this location	100	20	Fixed Wireless	Served (Over 100/20 available)	Wireless	
1458266	2207 FORT DODGE POINT	OKOBOJI	IA	51355	1	12-Provider facilitates speeds faster than that reported on the map	Provider only: The Map does not correctly reflect service that I facilitate to this location	100	20	Fixed Wireless	Served (Over 100/20 available)	Wireless	
1458281	420 5TH AVENUE NORTHEAST	OELWEIN	IA	50662	1	12-Provider facilitates speeds faster than that reported on the map	Provider only: The Map does not correctly reflect service that I facilitate to this location	100	20	Fixed Wireless	Served (Over 100/20 available)	Wireless	
1458306	305 MAPLE STREET	ANITA	IA	50020	1	12-Provider facilitates speeds faster than that reported on the map	Provider only: The Map does not correctly reflect service that I facilitate to this location	100	20	Fixed Wireless	Served (Over 100/20 available)	Wireless	
1458334	2960 220TH STREET	TERRIL	IA	51364	1	12-Provider facilitates speeds faster than that reported on the map	Provider only: The Map does not correctly reflect service that I facilitate to this location	100	20	Fixed Wireless	Served (Over 100/20 available)	Wireless	
1458353	21365 ASH STREET	SPIRIT LAKE	IA	51360	1	12-Provider facilitates speeds faster than that reported on the map	Provider only: The Map does not correctly reflect service that I facilitate to this location	100	20	Fixed Wireless	Served (Over 100/20 available)	Wireless	
1458407	18291 33RD STREET	MAQUOKETA	IA	52060	1	12-Provider facilitates speeds faster than that reported on the map	Provider only: The Map does not correctly reflect service that I facilitate to this location	100	20	Fixed Wireless	Served (Over 100/20 available)	Wireless	
1458419	404 D STREET SOUTH	OSKALOOSA	IA	52577	1	12-Provider facilitates speeds faster than that reported on the map	Provider only: The Map does not correctly reflect service that I facilitate to this location	100	20	Fixed Wireless	Served (Over 100/20 available)	Wireless	
1458454	1666 WILLOW RUN BOULEVARD	LE MARS	IA	51031	1	12-Provider facilitates speeds faster than that reported on the map	Provider only: The Map does not correctly reflect service that I facilitate to this location	100	20	Fixed Wireless	Served (Over 100/20 available)	Wireless	
1458461	1209 NORTHWOOD LANE	MUSCATINE	IA	52761	1	12-Provider facilitates speeds faster than that reported on the map	Provider only: The Map does not correctly reflect service that I facilitate to this location	100	20	Fixed Wireless	Served (Over 100/20 available)	Wireless	
1458462	2172 STATE HIGHWAY 78	WINFIELD	IA	52659	1	12-Provider facilitates speeds faster than that reported on the map	Provider only: The Map does not correctly reflect service that I facilitate to this location	100	20	Fixed Wireless	Served (Over 100/20 available)	Wireless	
1458640	515 13TH AVENUE EAST	OSKALOOSA	IA	52577	1	12-Provider facilitates speeds faster than that reported on the map	Provider only: The Map does not correctly reflect service that I facilitate to this location	100	20	Fixed Wireless	Served (Over 100/20 available)	Wireless	
1458660	20984 180TH STREET	SPIRIT LAKE	IA	51360	1	12-Provider facilitates speeds faster than that reported on the map	Provider only: The Map does not correctly reflect service that I facilitate to this location	100	20	Fixed Wireless	Served (Over 100/20 available)	Wireless	
1458686	3622 KEOKUK AVENUE	SPIRIT LAKE	IA	51360	1	12-Provider facilitates speeds faster than that reported on the map	Provider only: The Map does not correctly reflect service that I facilitate to this location	100	20	Fixed Wireless	Served (Over 100/20 available)	Wireless	
1458709	806 5TH AVENUE	DECORAH	IA	52101	1	12-Provider facilitates speeds faster than that reported on the map	Provider only: The Map does not correctly reflect service that I facilitate to this location	100	20	Fixed Wireless	Served (Over 100/20 available)	Wireless	
1458743	527 LEE DRIVE	LE MARS	IA	51031	1	12-Provider facilitates speeds faster than that reported on the map	Provider only: The Map does not correctly reflect service that I facilitate to this location	100	20	Fixed Wireless	Served (Over 100/20 available)	Wireless	
1458797	1601 LINCOLN BOULEVARD	MUSCATINE	IA	52761	1	12-Provider facilitates speeds faster than that reported on the map	Provider only: The Map does not correctly reflect service that I facilitate to this location	100	20	Fixed Wireless	Served (Over 100/20 available)	Wireless	
1458830	308 REID STREET	LEIGHTON	IA	50143	1	12-Provider facilitates speeds faster than that reported on the map	Provider only: The Map does not correctly reflect service that I facilitate to this location	100	20	Fixed Wireless	Served (Over 100/20 available)	Wireless	
1458902	518 7TH AVENUE NORTHEAST	OELWEIN	IA	50662	1	12-Provider facilitates speeds faster than that reported on the map	Provider only: The Map does not correctly reflect service that I facilitate to this location	100	20	Fixed Wireless	Served (Over 100/20 available)	Wireless	
1459019	1001 7TH STREET	GRUNDY CENTER	IA	50638	1	12-Provider facilitates speeds faster than that reported on the map	Provider only: The Map does not correctly reflect service that I facilitate to this location	100	20	Fixed Wireless	Served (Over 100/20 available)	Wireless	
1459049	409 4TH AVENUE NORTHEAST	OELWEIN	IA	50662	1	12-Provider facilitates speeds faster than that reported on the map	Provider only: The Map does not correctly reflect service that I facilitate to this location	100	20	Fixed Wireless	Served (Over 100/20 available)	Wireless	
1459144	2456 WOOD LILY RIDGE	MUSCATINE	IA	52761	1	12-Provider facilitates speeds faster than that reported on the map	Provider only: The Map does not correctly reflect service that I facilitate to this location	100	20	Fixed Wireless	Served (Over 100/20 available)	Wireless	
1459148	721 12TH STREET SOUTHEAST	ORANGE CITY	IA	51041	1	12-Provider facilitates speeds faster than that reported on the map	Provider only: The Map does not correctly reflect service that I facilitate to this location	100	20	Fixed Wireless	Served (Over 100/20 available)	Wireless	
1459217	400 NORTH ELIZA STREET	MAQUOKETA	IA	52060	1	12-Provider facilitates speeds faster than that reported on the map	Provider only: The Map does not correctly reflect service that I facilitate to this location	100	20	Fixed Wireless	Served (Over 100/20 available)	Wireless	
1459245	1174 OASIS AVENUE	WINFIELD	IA	52659	1	12-Provider facilitates speeds faster than that reported on the map	Provider only: The Map does not correctly reflect service that I facilitate to this location	100	20	Fixed Wireless	Served (Over 100/20 available)	Wireless	
1459278	1606 F AVENUE	MUSCATINE	IA	52761	1	12-Provider facilitates speeds faster than that reported on the map	Provider only: The Map does not correctly reflect service that I facilitate to this location	100	20	Fixed Wireless	Served (Over 100/20 available)	Wireless	
1459286	540 SPRING CREEK VILLAGE COURT	OSKALOOSA	IA	52577	1	12-Provider facilitates speeds faster than that reported on the map	Provider only: The Map does not correctly reflect service that I facilitate to this location	100	20	Fixed Wireless	Served (Over 100/20 available)	Wireless	
1459294	709 2ND AVENUE SOUTHEAST	OELWEIN	IA	50662	1	12-Provider facilitates speeds faster than that reported on the map	Provider only: The Map does not correctly reflect service that I facilitate to this location	100	20	Fixed Wireless	Served (Over 100/20 available)	Wireless	
1459342	410 I STREET SOUTH	OSKALOOSA	IA	52577	1	12-Provider facilitates speeds faster than that reported on the map	Provider only: The Map does not correctly reflect service that I facilitate to this location	100	20	Fixed Wireless	Served (Over 100/20 available)	Wireless	
1459343	303 M AVENUE	GRUNDY CENTER	IA	50638	1	12-Provider facilitates speeds faster than that reported on the map	Provider only: The Map does not correctly reflect service that I facilitate to this location	100	20	Fixed Wireless	Served (Over 100/20 available)	Wireless	
1459357	529 5TH AVENUE NORTHWEST	OELWEIN	IA	50662	1	12-Provider facilitates speeds faster than that reported on the map	Provider only: The Map does not correctly reflect service that I facilitate to this location	100	20	Fixed Wireless	Served (Over 100/20 available)	Wireless	
1459469	3901 NORTH HIGHWAY 38	MUSCATINE	IA	52761	1	12-Provider facilitates speeds faster than that reported on the map	Provider only: The Map does not correctly reflect service that I facilitate to this location	100	20	Fixed Wireless	Served (Over 100/20 available)	Wireless	
1459475	505 NORTH MAIN STREET	MAQUOKETA	IA	52060	1	12-Provider facilitates speeds faster than that reported on the map	Provider only: The Map does not correctly reflect service that I facilitate to this location	100	20	Fixed Wireless	Served (Over 100/20 available)	Wireless	
1459477	806 12TH STREET	GRUNDY CENTER	IA	50638	1	12-Provider facilitates speeds faster than that reported on the map	Provider only: The Map does not correctly reflect service that I facilitate to this location	100	20	Fixed Wireless	Served (Over 100/20 available)	Wireless	
1459563	1801 11TH STREET SOUTH	OSKALOOSA	IA	52577	1	12-Provider facilitates speeds faster than that reported on the map	Provider only: The Map does not correctly reflect service that I facilitate to this location	100	20	Fixed Wireless	Served (Over 100/20 available)	Wireless	
1459580	1201 8TH STREET	GRUNDY CENTER	IA	50638	1	12-Provider facilitates speeds faster than that reported on the map	Provider only: The Map does not correctly reflect service that I facilitate to this location	100	20	Fixed Wireless	Served (Over 100/20 available)	Wireless	
1459584	3129 240TH STREET	WINTHROP	IA	50682	1	12-Provider facilitates speeds faster than that reported on the map	Provider only: The Map does not correctly reflect service that I facilitate to this location	100	20	Fixed Wireless	Served (Over 100/20 available)	Wireless	
1459597	808 TIMBER DRIVE	MAQUOKETA	IA	52060	1	12-Provider facilitates speeds faster than that reported on the map	Provider only: The Map does not correctly reflect service that I facilitate to this location	100	20	Fixed Wireless	Served (Over 100/20 available)	Wireless	
1459601	1044 AINSWORTH STREET	JESUP	IA	50648	1	12-Provider facilitates speeds faster than that reported on the map	Provider only: The Map does not correctly reflect service that I facilitate to this location	100	20	Fixed Wireless	Served (Over 100/20 available)	Wireless	
1459605	1212 MABEL STREET	OSKALOOSA	IA	52577	1	12-Provider facilitates speeds faster than that reported on the map	Provider only: The Map does not correctly reflect service that I facilitate to this location	100	20	Fixed Wireless	Served (Over 100/20 available)	Wireless	
1459644	25 NORTHWEST CENTRAL AVENUE	LE MARS	IA	51031	1	12-Provider facilitates speeds faster than that reported on the map	Provider only: The Map does not correctly reflect service that I facilitate to this location	100	20	Fixed Wireless	Served (Over 100/20 available)	Wireless	
1459674	114 1ST STREET NORTHEAST	OELWEIN	IA	50662	1	12-Provider facilitates speeds faster than that reported on the map	Provider only: The Map does not correctly reflect service that I facilitate to this location	100	20	Fixed Wireless	Served (Over 100/20 available)	Wireless	
1459766	902 NORTH TAYLOR STREET	MT AYR	IA	50854	1	12-Provider facilitates speeds faster than that reported on the map	Provider only: The Map does not correctly reflect service that I facilitate to this location	100	20	Fixed Wireless	Served (Over 100/20 available)	Wireless	
1459821	324 MAYME STREET	DIKE	IA	50624	1	12-Provider facilitates speeds faster than that reported on the map	Provider only: The Map does not correctly reflect service that I facilitate to this location	100	20	Fixed Wireless	Served (Over 100/20 available)	Wireless	
1459835	712 LIBERTY STREET	ARLINGTON	IA	50606	1	12-Provider facilitates speeds faster than that reported on the map	Provider only: The Map does not correctly reflect service that I facilitate to this location	100	20	Fixed Wireless	Served (Over 100/20 available)	Wireless	
1459873	15491 ABBEY CIR	PEOSTA	IA	52068	1	12-Provider facilitates speeds faster than that reported on the map	Provider only: The Map does not correctly reflect service that I facilitate to this location	100	20	Fixed Wireless	Served (Over 100/20 available)	Wireless	
1459898	501 ARCADE STREET	MAQUOKETA	IA	52060	1	12-Provider facilitates speeds faster than that reported on the map	Provider only: The Map does not correctly reflect service that I facilitate to this location	100	20	Fixed Wireless	Served (Over 100/20 available)	Wireless	
1459909	705 8TH STREET SOUTHWEST	INDEPENDENCE	IA	50644	1	12-Provider facilitates speeds faster than that reported on the map	Provider only: The Map does not correctly reflect service that I facilitate to this location	100	20	Fixed Wireless	Served (Over 100/20 available)	Wireless	
1459911	210 WEST CLARK STREET	FAYETTE	IA	52142	1	12-Provider facilitates speeds faster than that reported on the map	Provider only: The Map does not correctly reflect service that I facilitate to this location	100	20	Fixed Wireless	Served (Over 100/20 available)	Wireless	
1459934	2323 JAMESTOWN AVENUE	INDEPENDENCE	IA	50644	1	12-Provider facilitates speeds faster than that reported on the map	Provider only: The Map does not correctly reflect service that I facilitate to this location	100	20	Fixed Wireless	Served (Over 100/20 available)	Wireless	
1459939	132 4TH AVENUE SOUTHEAST	OELWEIN	IA	50662	1	12-Provider facilitates speeds faster than that reported on the map	Provider only: The Map does not correctly reflect service that I facilitate to this location	100	20	Fixed Wireless	Served (Over 100/20 available)	Wireless	
1459976	412 WEST MONROE STREET	MAQUOKETA	IA	52060	1	12-Provider facilitates speeds faster than that reported on the map	Provider only: The Map does not correctly reflect service that I facilitate to this location	100	20	Fixed Wireless	Served (Over 100/20 available)	Wireless	
1460040	1400 270TH STREET	INDEPENDENCE	IA	50644	1	12-Provider facilitates speeds faster than that reported on the map	Provider only: The Map does not correctly reflect service that I facilitate to this location	100	20	Fixed Wireless	Served (Over 100/20 available)	Wireless	
1460076	120 7TH STREET	DIKE	IA	50624	1	12-Provider facilitates speeds faster than that reported on the map	Provider only: The Map does not correctly reflect service that I facilit

1460147	601 4TH AVENUE EAST	OSKALOOSA	IA	52577	1	12-Provider facilitates speeds faster than that reported on the map	Provider only: The Map does not correctly reflect service that I facilitate to this location	100	20	Fixed Wireless	Served (Over 100/20 available)	Wireless
1460157	711 RURAL AVENUE	DECORAH	IA	52101	1	12-Provider facilitates speeds faster than that reported on the map	Provider only: The Map does not correctly reflect service that I facilitate to this location	100	20	Fixed Wireless	Served (Over 100/20 available)	Wireless
1460220	1304 15TH STREET	SPIRIT LAKE	IA	51360	1	12-Provider facilitates speeds faster than that reported on the map	Provider only: The Map does not correctly reflect service that I facilitate to this location	100	20	Fixed Wireless	Served (Over 100/20 available)	Wireless
1460268	510 7TH AVENUE SOUTHWEST	INDEPENDENCE	IA	50644	1	12-Provider facilitates speeds faster than that reported on the map	Provider only: The Map does not correctly reflect service that I facilitate to this location	100	20	Fixed Wireless	Served (Over 100/20 available)	Wireless
1460275	209 RURAL AVENUE	DECORAH	IA	52101	1	12-Provider facilitates speeds faster than that reported on the map	Provider only: The Map does not correctly reflect service that I facilitate to this location	100	20	Fixed Wireless	Served (Over 100/20 available)	Wireless
1460335	315 11TH AVENUE WEST	OSKALOOSA	IA	52577	1	12-Provider facilitates speeds faster than that reported on the map	Provider only: The Map does not correctly reflect service that I facilitate to this location	100	20	Fixed Wireless	Served (Over 100/20 available)	Wireless
1460418	908 PERSHING ROAD	MAQUOKETA	IA	52060	1	12-Provider facilitates speeds faster than that reported on the map	Provider only: The Map does not correctly reflect service that I facilitate to this location	100	20	Fixed Wireless	Served (Over 100/20 available)	Wireless
1460432	804 PENN BOULEVARD	OSKALOOSA	IA	52577	1	12-Provider facilitates speeds faster than that reported on the map	Provider only: The Map does not correctly reflect service that I facilitate to this location	100	20	Fixed Wireless	Served (Over 100/20 available)	Wireless
1460490	18933 55TH STREET	MAQUOKETA	IA	52060	1	12-Provider facilitates speeds faster than that reported on the map	Provider only: The Map does not correctly reflect service that I facilitate to this location	100	20	Fixed Wireless	Served (Over 100/20 available)	Wireless
1460511	1217 HARPEN STREET	MILFORD	IA	51351	1	12-Provider facilitates speeds faster than that reported on the map	Provider only: The Map does not correctly reflect service that I facilitate to this location	100	20	Fixed Wireless	Served (Over 100/20 available)	Wireless
1460512	803 8TH AVENUE NORTHEAST	INDEPENDENCE	IA	50644	1	12-Provider facilitates speeds faster than that reported on the map	Provider only: The Map does not correctly reflect service that I facilitate to this location	100	20	Fixed Wireless	Served (Over 100/20 available)	Wireless
1460520	414 4TH STREET NORTH	OSKALOOSA	IA	52577	1	12-Provider facilitates speeds faster than that reported on the map	Provider only: The Map does not correctly reflect service that I facilitate to this location	100	20	Fixed Wireless	Served (Over 100/20 available)	Wireless
1460558	202 OTLEY STREET	LEIGHTON	IA	50143	1	12-Provider facilitates speeds faster than that reported on the map	Provider only: The Map does not correctly reflect service that I facilitate to this location	100	20	Fixed Wireless	Served (Over 100/20 available)	Wireless
1460569	409 MILL STREET SOUTH	DECORAH	IA	52101	1	12-Provider facilitates speeds faster than that reported on the map	Provider only: The Map does not correctly reflect service that I facilitate to this location	100	20	Fixed Wireless	Served (Over 100/20 available)	Wireless
1460573	703 B AVENUE EAST	OSKALOOSA	IA	52577	1	12-Provider facilitates speeds faster than that reported on the map	Provider only: The Map does not correctly reflect service that I facilitate to this location	100	20	Fixed Wireless	Served (Over 100/20 available)	Wireless
1460723	316 DIVISION STREET	DIKE	IA	50624	1	12-Provider facilitates speeds faster than that reported on the map	Provider only: The Map does not correctly reflect service that I facilitate to this location	100	20	Fixed Wireless	Served (Over 100/20 available)	Wireless
1460811	1609 5TH STREET SOUTH	OSKALOOSA	IA	52577	1	12-Provider facilitates speeds faster than that reported on the map	Provider only: The Map does not correctly reflect service that I facilitate to this location	100	20	Fixed Wireless	Served (Over 100/20 available)	Wireless
1460845	401 3RD STREET SOUTH	OSKALOOSA	IA	52577	1	12-Provider facilitates speeds faster than that reported on the map	Provider only: The Map does not correctly reflect service that I facilitate to this location	100	20	Fixed Wireless	Served (Over 100/20 available)	Wireless
1460860	1209 PARK STREET	OSKALOOSA	IA	52577	1	12-Provider facilitates speeds faster than that reported on the map	Provider only: The Map does not correctly reflect service that I facilitate to this location	100	20	Fixed Wireless	Served (Over 100/20 available)	Wireless
1460880	515 EAST CHARLES STREET	OELWEIN	IA	50662	1	12-Provider facilitates speeds faster than that reported on the map	Provider only: The Map does not correctly reflect service that I facilitate to this location	100	20	Fixed Wireless	Served (Over 100/20 available)	Wireless
1460885	404 CIRCLE DRIVE	OLDS	IA	52647	1	12-Provider facilitates speeds faster than that reported on the map	Provider only: The Map does not correctly reflect service that I facilitate to this location	100	20	Fixed Wireless	Served (Over 100/20 available)	Wireless
1460970	502 6TH AVENUE NORTHEAST	INDEPENDENCE	IA	50644	1	12-Provider facilitates speeds faster than that reported on the map	Provider only: The Map does not correctly reflect service that I facilitate to this location	100	20	Fixed Wireless	Served (Over 100/20 available)	Wireless
1460990	2423 MCMULLIN DRIVE	OSKALOOSA	IA	52577	1	12-Provider facilitates speeds faster than that reported on the map	Provider only: The Map does not correctly reflect service that I facilitate to this location	100	20	Fixed Wireless	Served (Over 100/20 available)	Wireless
1461031	3165 INDIAN POINT DRIVE	ELLSTON	IA	50074	1	12-Provider facilitates speeds faster than that reported on the map	Provider only: The Map does not correctly reflect service that I facilitate to this location	100	20	Fixed Wireless	Served (Over 100/20 available)	Wireless
1461041	2938 190TH STREET	WINTHROP	IA	50682	1	12-Provider facilitates speeds faster than that reported on the map	Provider only: The Map does not correctly reflect service that I facilitate to this location	100	20	Fixed Wireless	Served (Over 100/20 available)	Wireless
1461053	724 LEROY STREET	MUSCATINE	IA	52761	1	12-Provider facilitates speeds faster than that reported on the map	Provider only: The Map does not correctly reflect service that I facilitate to this location	100	20	Fixed Wireless	Served (Over 100/20 available)	Wireless
1461054	108 E AVENUE	GRUNDY CENTER	IA	50638	1	12-Provider facilitates speeds faster than that reported on the map	Provider only: The Map does not correctly reflect service that I facilitate to this location	100	20	Fixed Wireless	Served (Over 100/20 available)	Wireless
1461060	21426 155TH STREET	SPIRIT LAKE	IA	51360	1	12-Provider facilitates speeds faster than that reported on the map	Provider only: The Map does not correctly reflect service that I facilitate to this location	100	20	Fixed Wireless	Served (Over 100/20 available)	Wireless
1461115	49114 GREEN ISLAND ROAD	MILES	IA	52064	1	12-Provider facilitates speeds faster than that reported on the map	Provider only: The Map does not correctly reflect service that I facilitate to this location	100	20	Fixed Wireless	Served (Over 100/20 available)	Wireless
1461168	1114 FOX RUN DRIVE	OSKALOOSA	IA	52577	1	12-Provider facilitates speeds faster than that reported on the map	Provider only: The Map does not correctly reflect service that I facilitate to this location	100	20	Fixed Wireless	Served (Over 100/20 available)	Wireless
1461174	553 SPRING CREEK VILLAGE COURT	OSKALOOSA	IA	52577	1	12-Provider facilitates speeds faster than that reported on the map	Provider only: The Map does not correctly reflect service that I facilitate to this location	100	20	Fixed Wireless	Served (Over 100/20 available)	Wireless
1461210	1014 9TH AVENUE WEST	OSKALOOSA	IA	52577	1	12-Provider facilitates speeds faster than that reported on the map	Provider only: The Map does not correctly reflect service that I facilitate to this location	100	20	Fixed Wireless	Served (Over 100/20 available)	Wireless
1461248	621 NORTH FREDERICK AVENUE	OELWEIN	IA	50662	1	12-Provider facilitates speeds faster than that reported on the map	Provider only: The Map does not correctly reflect service that I facilitate to this location	100	20	Fixed Wireless	Served (Over 100/20 available)	Wireless
1461290	413 9TH STREET SOUTHWEST	INDEPENDENCE	IA	50644	1	12-Provider facilitates speeds faster than that reported on the map	Provider only: The Map does not correctly reflect service that I facilitate to this location	100	20	Fixed Wireless	Served (Over 100/20 available)	Wireless
1461299	1303 SHORT STREET	DECORAH	IA	52101	1	12-Provider facilitates speeds faster than that reported on the map	Provider only: The Map does not correctly reflect service that I facilitate to this location	100	20	Fixed Wireless	Served (Over 100/20 available)	Wireless
1461301	309 4TH STREET SOUTHEAST	OELWEIN	IA	50662	1	12-Provider facilitates speeds faster than that reported on the map	Provider only: The Map does not correctly reflect service that I facilitate to this location	100	20	Fixed Wireless	Served (Over 100/20 available)	Wireless
1461361	1356 LAKEVIEW DRIVE	ELLSTON	IA	50074	1	12-Provider facilitates speeds faster than that reported on the map	Provider only: The Map does not correctly reflect service that I facilitate to this location	100	20	Fixed Wireless	Served (Over 100/20 available)	Wireless
1461366	204 1ST STREET NORTHWEST	FORT ATKINSON	IA	52144	1	12-Provider facilitates speeds faster than that reported on the map	Provider only: The Map does not correctly reflect service that I facilitate to this location	100	20	Fixed Wireless	Served (Over 100/20 available)	Wireless
1461492	2172 EATON AVENUE	LEIGHTON	IA	50143	1	12-Provider facilitates speeds faster than that reported on the map	Provider only: The Map does not correctly reflect service that I facilitate to this location	100	20	Fixed Wireless	Served (Over 100/20 available)	Wireless
1461522	101 7TH STREET SOUTHEAST	OELWEIN	IA	50662	1	12-Provider facilitates speeds faster than that reported on the map	Provider only: The Map does not correctly reflect service that I facilitate to this location	100	20	Fixed Wireless	Served (Over 100/20 available)	Wireless
1461565	1613 THOMAS STREET	REDFIELD	IA	50233	1	12-Provider facilitates speeds faster than that reported on the map	Provider only: The Map does not correctly reflect service that I facilitate to this location	100	20	Fixed Wireless	Served (Over 100/20 available)	Wireless
1461594	215 7TH STREET SOUTH	WINTHROP	IA	50682	1	12-Provider facilitates speeds faster than that reported on the map	Provider only: The Map does not correctly reflect service that I facilitate to this location	100	20	Fixed Wireless	Served (Over 100/20 available)	Wireless
1461796	1230 MARKET STREET NORTH	OSKALOOSA	IA	52577	1	12-Provider facilitates speeds faster than that reported on the map	Provider only: The Map does not correctly reflect service that I facilitate to this location	100	20	Fixed Wireless	Served (Over 100/20 available)	Wireless
1461807	810 MARKET STREET NORTH	OSKALOOSA	IA	52577	1	12-Provider facilitates speeds faster than that reported on the map	Provider only: The Map does not correctly reflect service that I facilitate to this location	100	20	Fixed Wireless	Served (Over 100/20 available)	Wireless
1461863	1213 8TH AVENUE NORTHEAST	INDEPENDENCE	IA	50644	1	12-Provider facilitates speeds faster than that reported on the map	Provider only: The Map does not correctly reflect service that I facilitate to this location	100	20	Fixed Wireless	Served (Over 100/20 available)	Wireless
1461898	306 E AVENUE	GRUNDY CENTER	IA	50638	1	12-Provider facilitates speeds faster than that reported on the map	Provider only: The Map does not correctly reflect service that I facilitate to this location	100	20	Fixed Wireless	Served (Over 100/20 available)	Wireless
1461944	519 2ND AVENUE NORTHWEST	OELWEIN	IA	50662	1	12-Provider facilitates speeds faster than that reported on the map	Provider only: The Map does not correctly reflect service that I facilitate to this location	100	20	Fixed Wireless	Served (Over 100/20 available)	Wireless
1461947	1612 1ST STREET	REDFIELD	IA	50233	1	12-Provider facilitates speeds faster than that reported on the map	Provider only: The Map does not correctly reflect service that I facilitate to this location	100	20	Fixed Wireless	Served (Over 100/20 available)	Wireless
1461950	100 NORTH SHERMAN STREET	ELLSTON	IA	50074	1	12-Provider facilitates speeds faster than that reported on the map	Provider only: The Map does not correctly reflect service that I facilitate to this location	100	20	Fixed Wireless	Served (Over 100/20 available)	Wireless
1462014	742 SOUTHLAWN COURT	OELWEIN	IA	50662	1	12-Provider facilitates speeds faster than that reported on the map	Provider only: The Map does not correctly reflect service that I facilitate to this location	100	20	Fixed Wireless	Served (Over 100/20 available)	Wireless
1462016	511 4TH STREET NORTHEAST	INDEPENDENCE	IA	50644	1	12-Provider facilitates speeds faster than that reported on the map	Provider only: The Map does not correctly reflect service that I facilitate to this location	100	20	Fixed Wireless	Served (Over 100/20 available)	Wireless
1462028	810 C STREET NORTH	OSKALOOSA	IA	52577	1	12-Provider facilitates speeds faster than that reported on the map	Provider only: The Map does not correctly reflect service that I facilitate to this location	100	20	Fixed Wireless	Served (Over 100/20 available)	Wireless
1462035	303 SOUTH AVENUE	SABULA	IA	52070	1	12-Provider facilitates speeds faster than that reported on the map	Provider only: The Map does not correctly reflect service that I facilitate to this location	100	20	Fixed Wireless	Served (Over 100/20 available)	Wireless
1462055	2473 HUMMINGBIRD LANE	MUSCATINE	IA	52761	1	12-Provider facilitates speeds faster than that reported on the map	Provider only: The Map does not correctly reflect service that I facilitate to this location	100	20	Fixed Wireless	Served (Over 100/20 available)	Wireless
1462064	2501 LAKESHORE DRIVE	MILFORD	IA	51351	1	12-Provider facilitates speeds faster than that reported on the map	Provider only: The Map does not correctly reflect service that I facilitate to this location	100	20	Fixed Wireless	Served (Over 100/20 available)	Wireless
1462079	202 PEARL STREET EAST	DECORAH	IA	52101	1	12-Provider facilitates speeds faster than that reported on the map	Provider only: The Map does not correctly reflect service that I facilitate to this location	100	20	Fixed Wireless	Served (Over 100/20 available)	Wireless
1462089	430 SOUTH LYNN DRIVE	LE MARS	IA	51031	1	12-Provider facilitates speeds faster than that reported on the map	Provider only: The Map does not correctly reflect service that I facilitate to this location	100	20	Fixed Wireless	Served (Over 100/20 available)	Wireless
1462197	3901 SUNNER AVENUE	SPIRIT LAKE	IA	51360	1	12-Provider facilitates speeds faster than that reported on the map	Provider only: The Map does not correctly reflect service that I facilitate to this location	100	20	Fixed Wireless	Served (Over 100/20 available)	Wireless
1462220	210 ALEXANDER STREET	FAYETTE	IA	52142	1	12-Provider facilitates speeds faster than that reported on the map	Provider only: The Map does not correctly reflect service that I facilitate to this location	100	20	Fixed Wireless	Served (Over 100/20 available)	Wireless
1462251	202 SOUTH RINGGOLD STREET	KELLERTON	IA	50133	1	12-Provider facilitates speeds faster than that reported on the map	Provider only: The Map does not correctly reflect service that I facilitate to this location	100	20	Fixed Wireless	Served (Over 100/20 available)	Wireless
1462342	13153 TERRELL RIDGE RD	DUBUQUE	IA	52003	1	12-Provider facilitates speeds faster than that reported on the map	Provider only: The Map does not correctly reflect service that I facilitate to this location	100	20	Fixed Wireless	Served (Over 100/20 available)	Wireless
1462457	905 11TH STREET	GRUNDY CENTER	IA	50638	1	12-Provider facilitates speeds faster than that reported on the map	Provider only: The Map does not correctly reflect service that I facilitate to this location	100	20	Fixed Wireless	Served (Over 100/20 available)	Wireless
1462463	1306 GRANT STREET	REDFIELD	IA	50233	1	12-Provider facilitates speeds faster than that reported on the map	Provider only: The Map does not correctly reflect service that I facilitate to this location	100	20	Fixed Wireless	Served (Over 100/20 available)	Wireless
1462505	106 7TH AVENUE NORTHWEST	OELWEIN	IA	50662	1	12-Provider facilitates speeds faster than that reported on the map	Provider only: The Map does not correctly reflect service that I facilitate to this location	100	20	Fixed Wireless	Served (Over 100/20 available)	Wireless
1462574	310 NORTH DEARBORN STREET	MAQUOKETA	IA	52060	1	12-Provider facilitates speeds faster than that reported on the map	Provider only: The Map does not correctly reflect service that I facilitate to this location	100	20	Fixed Wireless	Served (Over 100/20 available)	Wireless
1462591	137 4TH AVENUE NORTHEAST	OELWEIN	IA	50662	1	12-Provider facilitates speeds faster than that reported on the map	Provider only: The Map does not correctly reflect service that I facilitate to this location	100	20	Fixed Wireless	Served (Over 100/20 available)	Wireless
1462592	1201 GLENWOOD LANE	MUSCATINE	IA	52761	1	12-Provider facilitates speeds faster than that reported on the map	Provider only: The Map does not correctly reflect service that I facilitate to this location	100	20	Fixed Wireless	Served (Over 100/20 available)	Wireless
1462625	140 WEST BROAD OAK DRIVE	NORTH ENGLISH	IA	52316	1	12-Provider facilitates speeds faster than that reported on the map	Provider only: The Map does not correctly reflect service that I facilitate to this location	100	20	Fixed Wireless	Served (Over 100/20 available)	Wireless
1462640	906 13TH STREET	GRUNDY CENTER	IA	50638	1	12-Provider facilitates speeds faster than that reported on the map	Provider only: The Map does not correctly reflect service that I facilitate to this location	100	20	Fixed Wireless	Served (Over 100/20 available)	Wireless
1462644	710 CHURCH STREET	LAMONT	IA	50650	1	12-Provider facilitates speeds faster than that reported on the map	Provider only: The Map does not correctly reflect service that I facilitate to this location	100	20	Fixed Wireless	Served (Over 100/20 available)	Wireless
1462653	602 MOUND STREET	DECORAH	IA	52101	1	12-Provider facilitates speeds faster than that reported on the map	Provider only: The Map does not correctly reflect service that I facilitate to this location	100	20	Fixed Wireless	Served (Over 100/20 available)	Wireless
1462673	236 6TH AVENUE SOUTHWEST	OELWEIN	IA	50662	1	12-Provider facilitates speeds faster than that reported on the map	Provider only: The Map does not correctly reflect service that I facilitate to this location	100	20	Fixed Wireless	Served (Over 100/20 available)	Wireless
1462731	712 7TH AVENUE NORTHEAST	OELWEIN	IA	50662	1	12-Provider facilitates speeds faster than that reported on the map	Provider only: The Map does not correctly reflect service that I facilitate to this location	100	20	Fixed Wireless	Served (Over 100/20 available)	Wireless
1462738	704 SOUTH MAIN STREET	FAYETTE	IA	52142	1	12-Provider facilitates speeds faster than that reported on the map	Provider only: The Map does not correctly reflect service that I facilitate to this location	100	20	Fixed Wireless	Served (Over 100/20 available)	Wireless
1462747	412 H STREET NORTH	OSKALOOSA	IA	52577	1	12-Provider facilitates speeds faster than that reported on the map	Provider only: The Map does not correctly reflect service that I facilitate to this location	100	20	Fixed Wireless	Served (Over 100/20 available)	Wireless
1462777	3010 559TH AVENUE	SABULA	IA	52070	1	12-Provider facilitates speeds faster than that reported on the map	Provider only: The Map does not correctly reflect service that I facilitate to this location	100	20	Fixed Wireless	Served (Over 100/20 available)	Wireless
1462816	103 SOUTH BLAINE STREET	ELLSTON	IA	50074	1	12-Provider facilitates speeds faster than that reported on the map	Provider only: The Map does not correctly reflect service that I facilitate to this location	100	20	Fixed Wireless	Served (Over 100/20 available)	Wireless
1462873	25379 140TH STREET	SPIRIT LAKE	IA	51360	1	12-Provider facilitates speeds faster than that reported on the map	Provider only: The Map does not correctly reflect service that I facilitate to this location	100	20	Fixed Wireless	Served (Over 100/20 available)	Wireless
1462974	15116 NORTHWOOD DRIVE	SPIRIT LAKE	IA	51360	1	12-Provider facilitates speeds faster than that reported on the map	Provider only: The Map does not correctly reflect service that I facilitate to this location	100	20	Fixed Wireless	Served (Over 100/20 available)	Wireless
1462992	608 FRANKLIN STREET	DECORAH	IA	52101	1	12-Provider facilitates speeds faster than that reported on the map	Provider only: The Map does not correctly reflect service that I facilitate to this location	100	20	Fixed Wireless	Served (Over 100/20 available)	Wireless
1463055	1315 SMALLEY STREET	MUSCATINE	IA	52761	1	12-Provider facilitates speeds faster than that reported on the map	Provider only: The Map does not correctly reflect service that I facilitate to this location	100	20	Fixed Wireless	Served (Over 100/20 available)	Wireless
1463123	2196 230TH STREET	OSKALOOSA	IA	52577	1	12-Provider facilitates speeds faster than that reported on the map	Provider only: The Map does not correctly reflect service that I facilitate to this location	100	20	Fixed Wireless	Served (Over 100/20 available)	Wireless
1463134	3070 SOUTHSHORE DRIVE	ELLSTON	IA	50074	1	12-Provider facilitates speeds faster than that reported on the map	Provider only: The Map does not correctly reflect service that I facilitate to this location	100	20	Fixed Wireless	Served (Over 100/20 available)	Wireless
1463221	2742 240TH STREET	WINTHROP	IA	50682	1	12-Provider facilitates speeds faster than that reported on the map	Provider only: The Map does not correctly reflect service that I facilitate to this location	100	20	Fixed Wireless	Served (Over 100/20 available)	Wireless
1463223	905 LAKE STREET	SABULA	IA	52070	1	12-Provider facilitates speeds faster than that reported on the map	Provider only: The Map does not correctly reflect service that I facilitate to this location	100	20	Fixed Wireless	Served (Over 100/20 available)	Wireless
1463254	1605 EDMUNDSON DRIVE	OSKALOOSA	IA	52577	1	12-Provider facilitates speeds faster than that reported on the map	Provider only: The Map does not correctly reflect service that I facilitate to this location	100	20	Fixed Wireless	Served (Over 100/20 available)	Wireless
1463271	210 NORTH STATE STREET	TERRIL	IA	51364	1	12-Provider facilitates speeds faster than that reported on the map	Provider only: The Map does not correctly reflect service that I facilitate to this location	100	20	Fixed Wireless	Served (Over 100/20 available)	Wireless
1463361	308 NORTH MAIN STREET	OLDS	IA	52647	1	12-Provider facilitates speeds faster than that reported on the map	Provider only: The Map does not correctly reflect service that I facilitate to this location	100	20	Fixed Wireless	Served (Over 100/20 available)	Wireless
1463382	908 M AVENUE WEST	OSKALOOSA	IA	52577	1	12-Provider facilitates speeds faster than that reported on the map	Provider only: The Map does not correctly reflect service that I facilitate to this location	100	20	Fixed Wireless	Served (Over 100/20 available)	Wireless
1463426	311 WEST QUARRY STREET	MAQUOKETA	IA	52060	1	12-Provider facilitates speeds faster than that reported on the map	Provider only: The Map does not correctly reflect service that I facilitate to this location	100	20	Fixed Wireless	Served (Over 100/20 available)	Wireless
1463469	209 3RD STREET NORTHWEST	OELWEIN	IA	50662	1	12-Provider facilitates speeds faster than that reported on the map	Provider only: The Map does not correctly reflect service that I facilitate to this location	100	20	Fixed Wireless	Served (Over 100/20 available)	Wireless
1463500	818 I STREET NORTH	OSKALOOSA	IA	52577	1	12-Provider facilitates speeds faster than that reported on the map	Provider only: The Map does not correctly reflect service that I facilitate to this location	100	20	Fixed Wireless	Served (Over 100/20 available)	Wireless
1463518	2301 JACKSON AVENUE	SPIRIT LAKE	IA	51360	1	12-Provider facilitates speeds faster than that reported on the map	Provider only: The Map does not correctly reflect service that I facilitate to this location	100	20	Fixed Wireless	Served (Over 100/20 available)	Wireless
1463522	402 WEST MARQUARDT STREET	AVOCA	IA	51521	1	12-Provider facilitates speeds faster than that reported on the map	Provider only: The Map does not correctly reflect service that I facilitate to this location	100	20	Fixed Wireless	Served (Over 100/20 available)	Wireless
1463527	401 DAISY STREET	DIKE	IA	50624	1	12-Provider facilitates speeds faster than that reported on the map	Provider only: The Map does not correctly reflect service that I facilitate to this location	100	20	Fixed Wireless	Served (Over 100/20 available)	Wireless
1463542	1210 2ND STREET	REDFIELD	IA	50233	1	12-Provider facilitates speeds faster than that reported on the map	Provider only: The Map does not correctly reflect service that I facilitate to this location	100	20	Fixed Wireless	Served (Over 100/20 available)	Wireless
1463655	108 EAST OAK STREET	NORTH ENGLISH	IA	52316	1	12-Provider facilitates speeds faster than that reported on the map	Provider only: The Map does not correctly reflect service that I facilitate to this location	100	20	Fixed Wireless	Served (Over 100/20 available)	Wireless
1463666	1108 220TH STREET	JESUP	IA	50648	1	12-Provider facilitates speeds faster than that reported on the map	Provider only: The Map does not correctly reflect service that I facilitate to this location	100	20	Fixed Wireless	Served (Over 100/20 available)	Wireless
1463737	53036 750TH STREET	ANITA	IA	50020	1	12-Provider facilitates speeds faster than that reported on the map	Provider only: The Map does not correctly reflect service that I facilitate to this location	100	20	Fixed Wireless	Served (Over 100/20 available)	Wireless
1463809	14 16TH STREET SOUTHEAST	OELWEIN	IA	50662	1	12-Provider facilitates speeds faster than that reported on the map	Provider only: The Map does not correctly reflect service that I facilitate to this location	100	20	Fixed Wireless	Served (Over 100/20 available)	Wireless
1463811	1317 HORNET HOLLOW LANE	ELLSTON	IA	50074	1	12-Provider facilitates speeds faster than that reported on the map	Provider only: The Map does not correctly reflect service that I facilitate to this location	100	20	Fixed Wireless	Served (Over 100/20 available)	Wireless
1463839	41338 MAHOGANY ROAD	HANCOCK	IA	51536	1	12-Provider facilitates speeds faster than that reported on the map	Provider only: The Map does not correctly reflect service that I facilitate to this location	100	20	Fixed Wireless	Served (Over 100/20 available)	Wireless
1463867	826 1ST AVENUE SOUTHWEST	OELWEIN	IA	50662	1	12-Provider facilitates speeds faster than that reported on the map	Provider only: The Map does not correctly reflect service that I facilitate to this location	100	20	Fixed Wireless	Served (Over 100/20 available)	Wireless
1463875	310 WEST MAPLE STREET	MAQUOKETA	IA	52060	1	12-Provider facilitates speeds faster than that reported on the map	Provider only: The Map does not correctly reflect service that I facilitate to this location	100	20	Fixed Wireless	Served (Over 100/20 available)	Wireless
1463892	706 ELK STREET	SABULA	IA	52070	1	12-Provider facilitates speeds faster than that reported on the map	Provider only: The Map does not correctly reflect service that I facilitate to this location	100	20	Fixed Wireless	Served (Over 100/20 available)	Wireless
1463896	8461 LINCOLN ROAD	HUDSON	IA	50643	1	12-Provider facilitates speeds faster than that reported on the map	Provider only: The Map does not correctly reflect service that I facilitate to this location	100	20	Fixed Wireless	Served (Over 100/20 available)	Wireless
1463949	101 E AVENUE	GRUNDY CENTER	IA	50638	1	12-Provider facilitates speeds faster than that reported on the map	Provider only: The Map does not correctly reflect service that I facilitate to this location	100	20	Fixed Wireless	Served (Over 100/20 available)	Wireless
1463954	316 NORTH MAIN STREET	NORTH ENGLISH	IA	52316	1	12-Provider facilitates speeds faster than that reported on the map	Provider only: The Map does not correctly reflect service that I facilitate to this location	100	20	Fixed Wireless	Served (Over 100/20 available)	Wireless
1464025	101 7TH AVENUE SOUTHEAST	OELWEIN	IA	50662	1	12-Provider facilitates speeds faster than that reported on the map	Provider only: The Map does not correctly reflect service that I facilitate to this location	100	20	Fixed Wireless	Served (Over 100/20 available)	Wireless
1464034	901 NORTH FROST AVENUE	AVOCA	IA	51521	1	12-Provider facilitates speeds faster than that reported on the map	Provider only: The Map does not correctly reflect service that I facilitate to this location	100	20	Fixed Wireless	Served (Over 100/20 available)	Wireless
1464068	700 8TH AVENUE NORTHEAST	INDEPENDENCE	IA	50644	1	12-Provider facilitates speeds faster than that reported on the map	Provider only: The Map does not correctly reflect service that I facilitate to this location	100	20	Fixed Wireless	Served (Over 100/20 available)	Wireless
1464073	722 MAIN STREET	ARLINGTON	IA	50606	1	12-Provider facilitates speeds faster than that reported on the map	Provider only: The Map does not correctly reflect service that I facilitate to this location	100	20	Fixed Wireless	Served (Over 100/20 available)	Wireless
1464086	413 NORTH DEARBORN STREET	MAQUOKETA	IA	52060	1	12-Provider facilitates speeds faster than that reported on the map	Provider only: The Map does not correctly reflect service that I facilitate to this location	100	20	Fixed Wireless	Served (Over 100/20 available)	Wireless
1464231	148 1ST AVENUE NORTHWEST	OELWEIN	IA	50662	1	12-Provider facilitates speeds faster than that reported on the map	Provider only: The Map does not correctly reflect service that I facilitate to this location	100	20	Fixed Wireless	Served (Over 100/20 available)	Wireless
1464291	612 A AVENUE EAST	OSKALOOSA	IA	52577	1	12-Provider facilitates speeds faster than that reported on the map	Provider only: The Map does not correctly reflect service that I facilitate to this location	100	20	Fixed Wireless	Served (Over 100/20 available)	Wireless
1464325	327 2ND STREET	HUDSON	IA	50612	1	12-Provider facilitates speeds faster than that reported on the map	Provider only: The Map does not correctly reflect service that I facilitate to this location	100	20	Fixed Wireless	Served (Over 100/20 available)	Wireless
1464447	204 MICHIGAN AVENUE	ANITA	IA	50020	1	12-Provider facilitates speeds faster than that reported on the map	Provider only: The Map does not correctly reflect service that I facilitate to this location	100	20	Fixed Wireless	Served (Over 100/20 available)	Wireless
1464497	310 8TH STREET NORTHEAST	INDEPENDENCE	IA	50644	1	12-Provider facilitates speeds faster than that reported on the map	Provider only: The Map does not correctly reflect service that I facilitate to this location	100	20	Fixed Wireless	Served (Over 100/20 available)	Wireless
1464545	507 WOODLAND WAY	MUSCATINE	IA	52761	1	12-Provider facilitates speeds faster than that reported on the map	Provider only: The Map does not correctly reflect service that I facilitate to this location	100	20	Fixed Wireless	Served (Over 100/20 available)	Wireless
1464556	309 EAST OAK STREET	NORTH ENGLISH	IA	52316	1	12-Provider facilitates speeds faster than that reported on the map	Provider only: The Map does not correctly reflect service that I facilitate to this location	100	20	Fixed Wireless	Served (Over 100/20 available)	Wireless
1464594	2282 165TH STREET	SPIRIT LAKE	IA	51360	1	12-Provider facilitates speeds faster than that reported on the map	Provider only: The Map does not correctly reflect service that I facilitate to this location	100	20	Fixed Wireless	Served (Over 100/20 available)	Wireless
1464599	2526 BILL BONE DRIVE	OSKALOOSA	IA	52577	1	12-Provider facilitates speeds faster than that reported on the map	Provider only: The Map does not correctly reflect service that I facilitate to this location	100	20	Fixed Wireless	Served (Over 100/20 available)	Wireless
1464640	19 7TH STREET NORTHWEST	OELWEIN	IA	50662	1	12-Provider facilitates speeds faster than that reported on the map	Provider only: The Map does not correctly reflect service that I facilitate to this location	100	20	Fixed Wireless	Served (Over 100/20 available)	Wireless
1464675	232 WEST STATE STREET	DIKE	IA	50624	1	12-Provider facilitates speeds faster than that reported on the map	Provider only: The Map does not correctly reflect service that I facilitate to this location	100	20	Fixed Wireless	Served (Over 100/20 available)	Wireless
1464678	1002 KATHEY DRIVE	MAQUOKETA	IA	52060	1	12-Provider facilitates speeds faster than that reported on the map	Provider only: The Map does not correctly reflect service that I facilitate to this location	100	20	Fixed Wireless

1464702	609 EAST WOOD STREET	AVOCA	IA	51521	1	12-Provider facilitates speeds faster than that reported on the map	Provider only: The Map does not correctly reflect service that I facilitate to this location	100	20	Fixed Wireless	Served (Over 100/20 available)	Wireless
1464720	1249 HALSTEAD STREET	MUSCATINE	IA	52761	1	12-Provider facilitates speeds faster than that reported on the map	Provider only: The Map does not correctly reflect service that I facilitate to this location	100	20	Fixed Wireless	Served (Over 100/20 available)	Wireless
1464810	113 ARDIS STREET	HUDSON	IA	50643	1	12-Provider facilitates speeds faster than that reported on the map	Provider only: The Map does not correctly reflect service that I facilitate to this location	100	20	Fixed Wireless	Served (Over 100/20 available)	Wireless
1464824	2638 SOUTH FREDERICK AVENUE	OELWEIN	IA	50662	1	12-Provider facilitates speeds faster than that reported on the map	Provider only: The Map does not correctly reflect service that I facilitate to this location	100	20	Fixed Wireless	Served (Over 100/20 available)	Wireless
1464855	3146 DOGWOOD DRIVE	ELLSTON	IA	50074	1	12-Provider facilitates speeds faster than that reported on the map	Provider only: The Map does not correctly reflect service that I facilitate to this location	100	20	Fixed Wireless	Served (Over 100/20 available)	Wireless
1464877	807 COUNTRY CLUB DRIVE	MAQUOKETA	IA	52060	1	12-Provider facilitates speeds faster than that reported on the map	Provider only: The Map does not correctly reflect service that I facilitate to this location	100	20	Fixed Wireless	Served (Over 100/20 available)	Wireless
1464892	836 LIBERTY STREET	ARLINGTON	IA	50606	1	12-Provider facilitates speeds faster than that reported on the map	Provider only: The Map does not correctly reflect service that I facilitate to this location	100	20	Fixed Wireless	Served (Over 100/20 available)	Wireless
1464895	2521 G K AVENUE	DECORAH	IA	52101	1	12-Provider facilitates speeds faster than that reported on the map	Provider only: The Map does not correctly reflect service that I facilitate to this location	100	20	Fixed Wireless	Served (Over 100/20 available)	Wireless
1464906	3026 CENTER LAKE DRIVE	SPIRIT LAKE	IA	51360	1	12-Provider facilitates speeds faster than that reported on the map	Provider only: The Map does not correctly reflect service that I facilitate to this location	100	20	Fixed Wireless	Served (Over 100/20 available)	Wireless
1464915	1001 I AVENUE	GRUNDY CENTER	IA	50638	1	12-Provider facilitates speeds faster than that reported on the map	Provider only: The Map does not correctly reflect service that I facilitate to this location	100	20	Fixed Wireless	Served (Over 100/20 available)	Wireless
1464947	2281 165TH STREET	SPIRIT LAKE	IA	51360	1	12-Provider facilitates speeds faster than that reported on the map	Provider only: The Map does not correctly reflect service that I facilitate to this location	100	20	Fixed Wireless	Served (Over 100/20 available)	Wireless
1465059	319 EAST ELDER STREET	DIKE	IA	50624	1	12-Provider facilitates speeds faster than that reported on the map	Provider only: The Map does not correctly reflect service that I facilitate to this location	100	20	Fixed Wireless	Served (Over 100/20 available)	Wireless
1465083	35413 HWY 3	LE MARS	IA	51031	1	12-Provider facilitates speeds faster than that reported on the map	Provider only: The Map does not correctly reflect service that I facilitate to this location	100	20	Fixed Wireless	Served (Over 100/20 available)	Wireless
1465136	908 8TH STREET	GRUNDY CENTER	IA	50638	1	12-Provider facilitates speeds faster than that reported on the map	Provider only: The Map does not correctly reflect service that I facilitate to this location	100	20	Fixed Wireless	Served (Over 100/20 available)	Wireless
1465188	15614 FURMAN ROAD	SPIRIT LAKE	IA	51360	1	12-Provider facilitates speeds faster than that reported on the map	Provider only: The Map does not correctly reflect service that I facilitate to this location	100	20	Fixed Wireless	Served (Over 100/20 available)	Wireless
1465189	1111 GREEN STREET NORTH	OSKALOOSA	IA	52577	1	12-Provider facilitates speeds faster than that reported on the map	Provider only: The Map does not correctly reflect service that I facilitate to this location	100	20	Fixed Wireless	Served (Over 100/20 available)	Wireless
1465214	916 9TH STREET SOUTHWEST	INDEPENDENCE	IA	50644	1	12-Provider facilitates speeds faster than that reported on the map	Provider only: The Map does not correctly reflect service that I facilitate to this location	100	20	Fixed Wireless	Served (Over 100/20 available)	Wireless
1465346	323 4TH AVENUE SOUTHEAST	OELWEIN	IA	50662	1	12-Provider facilitates speeds faster than that reported on the map	Provider only: The Map does not correctly reflect service that I facilitate to this location	100	20	Fixed Wireless	Served (Over 100/20 available)	Wireless
1465372	294 MONROE STREET EAST	WINTHROP	IA	50682	1	12-Provider facilitates speeds faster than that reported on the map	Provider only: The Map does not correctly reflect service that I facilitate to this location	100	20	Fixed Wireless	Served (Over 100/20 available)	Wireless
1465445	206 SOUTH HUNTSBERRY STREET	WINFIELD	IA	52659	1	12-Provider facilitates speeds faster than that reported on the map	Provider only: The Map does not correctly reflect service that I facilitate to this location	100	20	Fixed Wireless	Served (Over 100/20 available)	Wireless
1465514	713 MARKET STREET NORTH	OSKALOOSA	IA	52577	1	12-Provider facilitates speeds faster than that reported on the map	Provider only: The Map does not correctly reflect service that I facilitate to this location	100	20	Fixed Wireless	Served (Over 100/20 available)	Wireless
1465614	1305 DALE STREET	MUSCATINE	IA	52761	1	12-Provider facilitates speeds faster than that reported on the map	Provider only: The Map does not correctly reflect service that I facilitate to this location	100	20	Fixed Wireless	Served (Over 100/20 available)	Wireless
1465644	807 SOUTH NIAGARA STREET	MAQUOKETA	IA	52060	1	12-Provider facilitates speeds faster than that reported on the map	Provider only: The Map does not correctly reflect service that I facilitate to this location	100	20	Fixed Wireless	Served (Over 100/20 available)	Wireless
1465647	1010 BROOKS NORTH LANE	OKOBOJI	IA	51355	1	12-Provider facilitates speeds faster than that reported on the map	Provider only: The Map does not correctly reflect service that I facilitate to this location	100	20	Fixed Wireless	Served (Over 100/20 available)	Wireless
1465665	128 FRONT STREET	DIKE	IA	50624	1	12-Provider facilitates speeds faster than that reported on the map	Provider only: The Map does not correctly reflect service that I facilitate to this location	100	20	Fixed Wireless	Served (Over 100/20 available)	Wireless
1465697	604 GROVE STREET	FAIRBANK	IA	50629	1	12-Provider facilitates speeds faster than that reported on the map	Provider only: The Map does not correctly reflect service that I facilitate to this location	100	20	Fixed Wireless	Served (Over 100/20 available)	Wireless
1465762	764 SOUTH CEDAR STREET	AVOCA	IA	51521	1	12-Provider facilitates speeds faster than that reported on the map	Provider only: The Map does not correctly reflect service that I facilitate to this location	100	20	Fixed Wireless	Served (Over 100/20 available)	Wireless
1465764	955 STEVENS STREET	JESUP	IA	50648	1	12-Provider facilitates speeds faster than that reported on the map	Provider only: The Map does not correctly reflect service that I facilitate to this location	100	20	Fixed Wireless	Served (Over 100/20 available)	Wireless
1465776	100 HILLSIDE DRIVE EAST	OELWEIN	IA	50662	1	12-Provider facilitates speeds faster than that reported on the map	Provider only: The Map does not correctly reflect service that I facilitate to this location	100	20	Fixed Wireless	Served (Over 100/20 available)	Wireless
1465810	3321 L AVENUE	NORTH ENGLISH	IA	52316	1	12-Provider facilitates speeds faster than that reported on the map	Provider only: The Map does not correctly reflect service that I facilitate to this location	100	20	Fixed Wireless	Served (Over 100/20 available)	Wireless
1465813	8 FAIRWAYS DRIVE	OSKALOOSA	IA	52577	1	12-Provider facilitates speeds faster than that reported on the map	Provider only: The Map does not correctly reflect service that I facilitate to this location	100	20	Fixed Wireless	Served (Over 100/20 available)	Wireless
1465829	128 7TH AVENUE SOUTHEAST	OELWEIN	IA	50662	1	12-Provider facilitates speeds faster than that reported on the map	Provider only: The Map does not correctly reflect service that I facilitate to this location	100	20	Fixed Wireless	Served (Over 100/20 available)	Wireless
1465866	48599 HWY 83	AVOCA	IA	51521	1	12-Provider facilitates speeds faster than that reported on the map	Provider only: The Map does not correctly reflect service that I facilitate to this location	100	20	Fixed Wireless	Served (Over 100/20 available)	Wireless
1465891	3048 BIG BEND ROAD	ELLSTON	IA	50074	1	12-Provider facilitates speeds faster than that reported on the map	Provider only: The Map does not correctly reflect service that I facilitate to this location	100	20	Fixed Wireless	Served (Over 100/20 available)	Wireless
1465901	502 B AVENUE EAST	OSKALOOSA	IA	52577	1	12-Provider facilitates speeds faster than that reported on the map	Provider only: The Map does not correctly reflect service that I facilitate to this location	100	20	Fixed Wireless	Served (Over 100/20 available)	Wireless
1465946	708 NORTH STATE STREET	TERRIL	IA	51364	1	12-Provider facilitates speeds faster than that reported on the map	Provider only: The Map does not correctly reflect service that I facilitate to this location	100	20	Fixed Wireless	Served (Over 100/20 available)	Wireless
1466016	12222 280TH STREET	LAMONI	IA	50140	1	12-Provider facilitates speeds faster than that reported on the map	Provider only: The Map does not correctly reflect service that I facilitate to this location	100	20	Fixed Wireless	Served (Over 100/20 available)	Wireless
1466162	948 1ST AVENUE NORTHEAST	OELWEIN	IA	50662	1	12-Provider facilitates speeds faster than that reported on the map	Provider only: The Map does not correctly reflect service that I facilitate to this location	100	20	Fixed Wireless	Served (Over 100/20 available)	Wireless
1466186	10163 CYPRESS DR	PEOSTA	IA	52068	1	12-Provider facilitates speeds faster than that reported on the map	Provider only: The Map does not correctly reflect service that I facilitate to this location	100	20	Fixed Wireless	Served (Over 100/20 available)	Wireless
1466223	713 PARK STREET	ALTON	IA	51003	1	12-Provider facilitates speeds faster than that reported on the map	Provider only: The Map does not correctly reflect service that I facilitate to this location	100	20	Fixed Wireless	Served (Over 100/20 available)	Wireless
1466228	111 HIGH AVENUE WEST	OSKALOOSA	IA	52577	1	12-Provider facilitates speeds faster than that reported on the map	Provider only: The Map does not correctly reflect service that I facilitate to this location	100	20	Fixed Wireless	Served (Over 100/20 available)	Wireless
1466260	914 SOUTHEAST CENTRAL AVENUE	LE MARS	IA	51031	1	12-Provider facilitates speeds faster than that reported on the map	Provider only: The Map does not correctly reflect service that I facilitate to this location	100	20	Fixed Wireless	Served (Over 100/20 available)	Wireless
1466292	406 2ND AVENUE SOUTHWEST	INDEPENDENCE	IA	50644	1	12-Provider facilitates speeds faster than that reported on the map	Provider only: The Map does not correctly reflect service that I facilitate to this location	100	20	Fixed Wireless	Served (Over 100/20 available)	Wireless
1466295	937 HAWLEY STREET	JESUP	IA	50648	1	12-Provider facilitates speeds faster than that reported on the map	Provider only: The Map does not correctly reflect service that I facilitate to this location	100	20	Fixed Wireless	Served (Over 100/20 available)	Wireless
1466404	2570 PETTIBONE AVENUE	MUSCATINE	IA	52761	1	12-Provider facilitates speeds faster than that reported on the map	Provider only: The Map does not correctly reflect service that I facilitate to this location	100	20	Fixed Wireless	Served (Over 100/20 available)	Wireless
1466466	1408 OAK STREET	MUSCATINE	IA	52761	1	12-Provider facilitates speeds faster than that reported on the map	Provider only: The Map does not correctly reflect service that I facilitate to this location	100	20	Fixed Wireless	Served (Over 100/20 available)	Wireless
1466529	1817 SOUTH FREDERICK AVENUE	OELWEIN	IA	50662	1	12-Provider facilitates speeds faster than that reported on the map	Provider only: The Map does not correctly reflect service that I facilitate to this location	100	20	Fixed Wireless	Served (Over 100/20 available)	Wireless
1466530	104 8TH AVENUE SOUTHEAST	OELWEIN	IA	50662	1	12-Provider facilitates speeds faster than that reported on the map	Provider only: The Map does not correctly reflect service that I facilitate to this location	100	20	Fixed Wireless	Served (Over 100/20 available)	Wireless
1466532	41 YALE AVENUE	MAQUOKETA	IA	52060	1	12-Provider facilitates speeds faster than that reported on the map	Provider only: The Map does not correctly reflect service that I facilitate to this location	100	20	Fixed Wireless	Served (Over 100/20 available)	Wireless
1466561	702 1ST AVENUE SOUTHEAST	OELWEIN	IA	50662	1	12-Provider facilitates speeds faster than that reported on the map	Provider only: The Map does not correctly reflect service that I facilitate to this location	100	20	Fixed Wireless	Served (Over 100/20 available)	Wireless
1466564	1301 3RD STREET NORTHEAST	OELWEIN	IA	50662	1	12-Provider facilitates speeds faster than that reported on the map	Provider only: The Map does not correctly reflect service that I facilitate to this location	100	20	Fixed Wireless	Served (Over 100/20 available)	Wireless
1466578	2701 BREEZY HEIGHTS DRIVE	MILFORD	IA	51351	1	12-Provider facilitates speeds faster than that reported on the map	Provider only: The Map does not correctly reflect service that I facilitate to this location	100	20	Fixed Wireless	Served (Over 100/20 available)	Wireless
1466624	113 ERIE STREET	MAQUOKETA	IA	52060	1	12-Provider facilitates speeds faster than that reported on the map	Provider only: The Map does not correctly reflect service that I facilitate to this location	100	20	Fixed Wireless	Served (Over 100/20 available)	Wireless
1466675	1315 11TH AVENUE WEST	OSKALOOSA	IA	52577	1	12-Provider facilitates speeds faster than that reported on the map	Provider only: The Map does not correctly reflect service that I facilitate to this location	100	20	Fixed Wireless	Served (Over 100/20 available)	Wireless
1466720	310 EAST PINE STREET	WINFIELD	IA	52659	1	12-Provider facilitates speeds faster than that reported on the map	Provider only: The Map does not correctly reflect service that I facilitate to this location	100	20	Fixed Wireless	Served (Over 100/20 available)	Wireless
1466725	30367 160TH STREET	DIKE	IA	50624	1	12-Provider facilitates speeds faster than that reported on the map	Provider only: The Map does not correctly reflect service that I facilitate to this location	100	20	Fixed Wireless	Served (Over 100/20 available)	Wireless
1466786	601 13TH AVENUE NORTHEAST	INDEPENDENCE	IA	50644	1	12-Provider facilitates speeds faster than that reported on the map	Provider only: The Map does not correctly reflect service that I facilitate to this location	100	20	Fixed Wireless	Served (Over 100/20 available)	Wireless
1466859	1316 THOMAS STREET	REDFIELD	IA	50233	1	12-Provider facilitates speeds faster than that reported on the map	Provider only: The Map does not correctly reflect service that I facilitate to this location	100	20	Fixed Wireless	Served (Over 100/20 available)	Wireless
1466875	300 1ST STREET EAST	INDEPENDENCE	IA	50644	1	12-Provider facilitates speeds faster than that reported on the map	Provider only: The Map does not correctly reflect service that I facilitate to this location	100	20	Fixed Wireless	Served (Over 100/20 available)	Wireless
1466930	1117 NORTH WILLOW STREET	AVOCA	IA	51521	1	12-Provider facilitates speeds faster than that reported on the map	Provider only: The Map does not correctly reflect service that I facilitate to this location	100	20	Fixed Wireless	Served (Over 100/20 available)	Wireless
1466937	2745 OAK DRIVE	MUSCATINE	IA	52761	1	12-Provider facilitates speeds faster than that reported on the map	Provider only: The Map does not correctly reflect service that I facilitate to this location	100	20	Fixed Wireless	Served (Over 100/20 available)	Wireless
1466938	806 8TH AVENUE EAST	OSKALOOSA	IA	52577	1	12-Provider facilitates speeds faster than that reported on the map	Provider only: The Map does not correctly reflect service that I facilitate to this location	100	20	Fixed Wireless	Served (Over 100/20 available)	Wireless
1466965	913 6TH AVENUE SOUTHWEST	INDEPENDENCE	IA	50644	1	12-Provider facilitates speeds faster than that reported on the map	Provider only: The Map does not correctly reflect service that I facilitate to this location	100	20	Fixed Wireless	Served (Over 100/20 available)	Wireless
1467031	400 NORTH GOODYEAR ROAD	MT PLEASANT	IA	52641	1	12-Provider facilitates speeds faster than that reported on the map	Provider only: The Map does not correctly reflect service that I facilitate to this location	100	20	Fixed Wireless	Served (Over 100/20 available)	Wireless
1467089	908 F AVENUE	GRUNDY CENTER	IA	50638	1	12-Provider facilitates speeds faster than that reported on the map	Provider only: The Map does not correctly reflect service that I facilitate to this location	100	20	Fixed Wireless	Served (Over 100/20 available)	Wireless
1467152	901 1ST AVENUE SOUTHEAST	OELWEIN	IA	50662	1	12-Provider facilitates speeds faster than that reported on the map	Provider only: The Map does not correctly reflect service that I facilitate to this location	100	20	Fixed Wireless	Served (Over 100/20 available)	Wireless
1467168	13 137TH AVENUE NORTHWEST	OELWEIN	IA	50662	1	12-Provider facilitates speeds faster than that reported on the map	Provider only: The Map does not correctly reflect service that I facilitate to this location	100	20	Fixed Wireless	Served (Over 100/20 available)	Wireless
1467212	11631 COUNTY HIGHWAY J45	LAMONI	IA	50140	1	12-Provider facilitates speeds faster than that reported on the map	Provider only: The Map does not correctly reflect service that I facilitate to this location	100	20	Fixed Wireless	Served (Over 100/20 available)	Wireless
1467324	2908 ALEXANDER STREET	OKOBOJI	IA	51355	1	12-Provider facilitates speeds faster than that reported on the map	Provider only: The Map does not correctly reflect service that I facilitate to this location	100	20	Fixed Wireless	Served (Over 100/20 available)	Wireless
1467355	407 G AVENUE	GRUNDY CENTER	IA	50638	1	12-Provider facilitates speeds faster than that reported on the map	Provider only: The Map does not correctly reflect service that I facilitate to this location	100	20	Fixed Wireless	Served (Over 100/20 available)	Wireless
1467365	412 REID STREET	LEIGHTON	IA	50143	1	12-Provider facilitates speeds faster than that reported on the map	Provider only: The Map does not correctly reflect service that I facilitate to this location	100	20	Fixed Wireless	Served (Over 100/20 available)	Wireless
1467371	119 EAST CLARK STREET	NORTH ENGLISH	IA	52316	1	12-Provider facilitates speeds faster than that reported on the map	Provider only: The Map does not correctly reflect service that I facilitate to this location	100	20	Fixed Wireless	Served (Over 100/20 available)	Wireless
1467419	119 TRUMAN STREET EAST	WINTHROP	IA	50682	1	12-Provider facilitates speeds faster than that reported on the map	Provider only: The Map does not correctly reflect service that I facilitate to this location	100	20	Fixed Wireless	Served (Over 100/20 available)	Wireless
1467440	1103 DEPOT AVENUE	OKOBOJI	IA	51355	1	12-Provider facilitates speeds faster than that reported on the map	Provider only: The Map does not correctly reflect service that I facilitate to this location	100	20	Fixed Wireless	Served (Over 100/20 available)	Wireless
1467458	101 MAIN STREET EAST	FAIRBANK	IA	50629	1	12-Provider facilitates speeds faster than that reported on the map	Provider only: The Map does not correctly reflect service that I facilitate to this location	100	20	Fixed Wireless	Served (Over 100/20 available)	Wireless
1467463	800 WEST CHARLES STREET	OELWEIN	IA	50662	1	12-Provider facilitates speeds faster than that reported on the map	Provider only: The Map does not correctly reflect service that I facilitate to this location	100	20	Fixed Wireless	Served (Over 100/20 available)	Wireless
1467505	1729 252ND STREET	DECORAH	IA	52101	1	12-Provider facilitates speeds faster than that reported on the map	Provider only: The Map does not correctly reflect service that I facilitate to this location	100	20	Fixed Wireless	Served (Over 100/20 available)	Wireless
1467578	745 WASHINGTON STREET	LAMONT	IA	50650	1	12-Provider facilitates speeds faster than that reported on the map	Provider only: The Map does not correctly reflect service that I facilitate to this location	100	20	Fixed Wireless	Served (Over 100/20 available)	Wireless
1467634	108 EAGLE WATCH ROAD	MUSCATINE	IA	52761	1	12-Provider facilitates speeds faster than that reported on the map	Provider only: The Map does not correctly reflect service that I facilitate to this location	100	20	Fixed Wireless	Served (Over 100/20 available)	Wireless
1467760	513 C AVENUE WEST	OSKALOOSA	IA	52577	1	12-Provider facilitates speeds faster than that reported on the map	Provider only: The Map does not correctly reflect service that I facilitate to this location	100	20	Fixed Wireless	Served (Over 100/20 available)	Wireless
1467774	21301 BURR OAK STREET	SPIRIT LAKE	IA	51360	1	12-Provider facilitates speeds faster than that reported on the map	Provider only: The Map does not correctly reflect service that I facilitate to this location	100	20	Fixed Wireless	Served (Over 100/20 available)	Wireless
1467786	203 MAIN STREET EAST	DECORAH	IA	52101	1	12-Provider facilitates speeds faster than that reported on the map	Provider only: The Map does not correctly reflect service that I facilitate to this location	100	20	Fixed Wireless	Served (Over 100/20 available)	Wireless
1467787	707 CLAY STREET WEST	CALMAR	IA	52132	1	12-Provider facilitates speeds faster than that reported on the map	Provider only: The Map does not correctly reflect service that I facilitate to this location	100	20	Fixed Wireless	Served (Over 100/20 available)	Wireless
1467792	1322 LAKEVIEW DRIVE	ELLSTON	IA	50074	1	12-Provider facilitates speeds faster than that reported on the map	Provider only: The Map does not correctly reflect service that I facilitate to this location	100	20	Fixed Wireless	Served (Over 100/20 available)	Wireless
1467813	1131 275TH STREET	JESUP	IA	50648	1	12-Provider facilitates speeds faster than that reported on the map	Provider only: The Map does not correctly reflect service that I facilitate to this location	100	20	Fixed Wireless	Served (Over 100/20 available)	Wireless
1467815	2110 32ND STREET	SPIRIT LAKE	IA	51360	1	12-Provider facilitates speeds faster than that reported on the map	Provider only: The Map does not correctly reflect service that I facilitate to this location	100	20	Fixed Wireless	Served (Over 100/20 available)	Wireless
1467854	715 7TH STREET SOUTH	OSKALOOSA	IA	52577	1	12-Provider facilitates speeds faster than that reported on the map	Provider only: The Map does not correctly reflect service that I facilitate to this location	100	20	Fixed Wireless	Served (Over 100/20 available)	Wireless
1467883	3210 CENTER LAKE DRIVE	SPIRIT LAKE	IA	51360	1	12-Provider facilitates speeds faster than that reported on the map	Provider only: The Map does not correctly reflect service that I facilitate to this location	100	20	Fixed Wireless	Served (Over 100/20 available)	Wireless
1467925	805 EAST JACKSON STREET	WELLSBURG	IA	50680	1	12-Provider facilitates speeds faster than that reported on the map	Provider only: The Map does not correctly reflect service that I facilitate to this location	100	20	Fixed Wireless	Served (Over 100/20 available)	Wireless
1467928	710 EAST JACKSON STREET	WELLSBURG	IA	50680	1	12-Provider facilitates speeds faster than that reported on the map	Provider only: The Map does not correctly reflect service that I facilitate to this location	100	20	Fixed Wireless	Served (Over 100/20 available)	Wireless
1467979	807 LAKE STREET	SPIRIT LAKE	IA	51360	1	12-Provider facilitates speeds faster than that reported on the map	Provider only: The Map does not correctly reflect service that I facilitate to this location	100	20	Fixed Wireless	Served (Over 100/20 available)	Wireless
1468095	1517 MAGNOLIA STREET	MUSCATINE	IA	52761	1	12-Provider facilitates speeds faster than that reported on the map	Provider only: The Map does not correctly reflect service that I facilitate to this location	100	20	Fixed Wireless	Served (Over 100/20 available)	Wireless
1468128	108 HOLLY STREET	MUSCATINE	IA	52761	1	12-Provider facilitates speeds faster than that reported on the map	Provider only: The Map does not correctly reflect service that I facilitate to this location	100	20	Fixed Wireless	Served (Over 100/20 available)	Wireless
1468138	1022 29TH STREET	SPIRIT LAKE	IA	51360	1	12-Provider facilitates speeds faster than that reported on the map	Provider only: The Map does not correctly reflect service that I facilitate to this location	100	20	Fixed Wireless	Served (Over 100/20 available)	Wireless
1468176	605 EAST WOOD STREET	AVOCA	IA	51521	1	12-Provider facilitates speeds faster than that reported on the map	Provider only: The Map does not correctly reflect service that I facilitate to this location	100	20	Fixed Wireless	Served (Over 100/20 available)	Wireless
1468272	216 SOUTH COLLEGE STREET	NORTH ENGLISH	IA	52316	1	12-Provider facilitates speeds faster than that reported on the map	Provider only: The Map does not correctly reflect service that I facilitate to this location	100	20	Fixed Wireless	Served (Over 100/20 available)	Wireless
1468359	7 PARK VILLAGE COURT	LE MARS	IA	51031	1	12-Provider facilitates speeds faster than that reported on the map	Provider only: The Map does not correctly reflect service that I facilitate to this location	100	20	Fixed Wireless	Served (Over 100/20 available)	Wireless
1468385	2523 172ND AVENUE	DECORAH	IA	52101	1	12-Provider facilitates speeds faster than that reported on the map	Provider only: The Map does not correctly reflect service that I facilitate to this location	100	20	Fixed Wireless	Served (Over 100/20 available)	Wireless
1468401	21 HILLSIDE DRIVE WEST	OELWEIN	IA	50662	1	12-Provider facilitates speeds faster than that reported on the map	Provider only: The Map does not correctly reflect service that I facilitate to this location	100	20	Fixed Wireless	Served (Over 100/20 available)	Wireless
1468433	2225 FAREWAY DRIVE	MUSCATINE	IA	52761	1	12-Provider facilitates speeds faster than that reported on the map	Provider only: The Map does not correctly reflect service that I facilitate to this location	100	20	Fixed Wireless	Served (Over 100/20 available)	Wireless
1468437	902 BATTLES DRIVE	MAQUOKETA	IA	52060	1	12-Provider facilitates speeds faster than that reported on the map	Provider only: The Map does not correctly reflect service that I facilitate to this location	100	20	Fixed Wireless	Served (Over 100/20 available)	Wireless
1468541	440 EAST DELTA STREET	HANCOCK	IA	51536	1	12-Provider facilitates speeds faster than that reported on the map	Provider only: The Map does not correctly reflect service that I facilitate to this location	100	20	Fixed Wireless	Served (Over 100/20 available)	Wireless
1468587	102 EAST J AVENUE	GRUNDY CENTER	IA	50638	1	12-Provider facilitates speeds faster than that reported on the map	Provider only: The Map does not correctly reflect service that I facilitate to this location	100	20	Fixed Wireless	Served (Over 100/20 available)	Wireless
1468718	401 8TH AVENUE NORTHEAST	INDEPENDENCE	IA	50644	1	12-Provider facilitates speeds faster than that reported on the map	Provider only: The Map does not correctly reflect service that I facilitate to this location	100	20	Fixed Wireless	Served (Over 100/20 available)	Wireless
1468724	2214 LAKESIDE AVENUE	MILFORD	IA	51351	1	12-Provider facilitates speeds faster than that reported on the map	Provider only: The Map does not correctly reflect service that I facilitate to this location	100	20	Fixed Wireless	Served (Over 100/20 available)	Wireless
1468728	1611 OLD HIGHWAY 34	MT PLEASANT	IA	52641	1	12-Provider facilitates speeds faster than that reported on the map	Provider only: The Map does not correctly reflect service that I facilitate to this location	100	20	Fixed Wireless	Served (Over 100/20 available)	Wireless
1468778	500 NORTH JEFFERSON STREET	WELLSBURG	IA	50680	1	12-Provider facilitates speeds faster than that reported on the map	Provider only: The Map does not correctly reflect service that I facilitate to this location	100	20	Fixed Wireless	Served (Over 100/20 available)	Wireless
1468787	2631 LUMINARY LANE	OSKALOOSA	IA	52577	1	12-Provider facilitates speeds faster than that reported on the map	Provider only: The Map does not correctly reflect service that I facilitate to this location	100	20	Fixed Wireless	Served (Over 100/20 available)	Wireless
1468810	712 RURAL AVENUE	DECORAH	IA	52101	1	12-Provider facilitates speeds faster than that reported on the map	Provider only: The Map does not correctly reflect service that I facilitate to this location	100	20	Fixed Wireless	Served (Over 100/20 available)	Wireless
1468827	2605 SURREY COURT	MUSCATINE	IA	52761	1	12-Provider facilitates speeds faster than that reported on the map	Provider only: The Map does not correctly reflect service that I facilitate to this location	100	20	Fixed Wireless	Served (Over 100/20 available)	Wireless
1468921	17647 40TH STREET	OELWEIN	IA	50662	1	12-Provider facilitates speeds faster than that reported on the map	Provider only: The Map does not correctly reflect service that I facilitate to this location	100	20	Fixed Wireless	Served (Over 100/20 available)	Wireless
1468930	219 OTLEY STREET	LEIGHTON	IA	50143	1	12-Provider facilitates speeds faster than that reported on the map	Provider only: The Map does not correctly reflect service that I facilitate to this location	100	20	Fixed Wireless	Served (Over 100/20 available)	Wireless
1468961	144 6TH STREET SOUTH	WINTHROP	IA	50682	1	12-Provider facilitates speeds faster than that reported on the map	Provider only: The Map does not correctly reflect service that I facilitate to this location	100	20	Fixed Wireless	Served (Over 100/20 available)	Wireless
1469038	504 22ND STREET	SPIRIT LAKE	IA	51360	1	12-Provider facilitates speeds faster than that reported on the map	Provider only: The Map does not correctly reflect service that I facilitate to this location	100	20	Fixed Wireless	Served (Over 100/20 available)	Wireless
1469089	1706 F AVENUE	MUSCATINE	IA	52761	1	12-Provider facilitates speeds faster than that reported on the map	Provider only: The Map does not correctly reflect service that I facilitate to this location	100	20	Fixed Wireless	Served (Over 100/20 available)	Wireless
1469137	325 8TH STREET NORTH	OSKALOOSA	IA	52577	1	12-Provider facilitates speeds faster than that reported on the map	Provider only: The Map does not correctly reflect service that I facilitate to this location	100	20	Fixed Wireless	Served (Over 100/20 available)	Wireless
1469161	154 3RD AVENUE NORTHWEST	OELWEIN	IA	50662	1	12-Provider facilitates speeds faster than that reported on the map	Provider only: The Map does not correctly reflect service that I facilitate to this location	100	20	Fixed Wireless	Served (Over 100/20 available)	Wireless
1469166	1002 14TH STREET SOUTHEAST	ORANGE CITY	IA	51041	1	12-Provider facilitates speeds faster than that reported on the map	Provider only: The Map does not correctly reflect service that I facilitate to this location	100	20	Fixed Wireless	Served (Over 100/20 available)	Wireless
1469200	709 1ST AVENUE NORTHEAST	OELWEIN	IA	50662	1	12-Provider facilitates speeds faster than that reported on the map	Provider only: The Map does not correctly reflect service that I facilitate to this location	100	20	Fixed Wireless	Served (Over 100/20 available)	Wireless
1469326	701 7TH STREET SOUTHEAST	OELWEIN	IA	50662	1	12-Provider facilitates speeds faster than that reported on the map	Provider only: The Map does not correctly reflect service that I facilitate to this location	100	20	Fixed Wireless	Served (Over 100/20 available)	Wireless
1469390	621 1ST STREET NORTHEAST	OELWEIN	IA	50662	1	12-Provider facilitates speeds faster than that reported on the map	Provider only: The Map does not correctly reflect service that I facilitate to this location	100	20	Fixed Wireless	Served (Over 100/20 available)	Wireless
1469401	111 NORTH ELIZA STREET	MAQUOKETA	IA	52060	1	12-Provider facilitates speeds faster than that reported on the map	Provider only: The Map does not correctly reflect service that I facilitate to this location	100	20	Fixed Wireless	Served (Over 100/20 available)	Wireless
1469522	607 MOUND STREET	DECORAH	IA	52101	1	12-Provider facilitates speeds faster than that reported on the map	Provider only: The Map does not correctly reflect service that I facilitate to this location	100	20	Fixed Wireless	Served (Over 100/20 available)	Wireless
1469584	213 ROCK ISLAND AVENUE	OSKALOOSA	IA	52577	1	12-Provider facilitates speeds faster than that reported on the map	Provider only: The Map does not correctly reflect service that I facilitate to this location	100	20	Fixed Wireless	Served (Over 100/20 available)	Wireless
1469604	401 9TH STREET SOUTHWEST	INDEPENDENCE	IA	50644	1	12-Provider facilitates speeds faster than that reported on the map	Provider only: The Map does not correctly reflect service that I facil

1469621	416 NORTH ELM STREET	AVOCA	IA	51521	1	12-Provider facilitates speeds faster than that reported on the map	Provider only: The Map does not correctly reflect service that I facilitate to this location	100	20	Fixed Wireless	Served (Over 100/20 available)	Wireless
1469687	104 HINSHAW STREET	ARNOLDS PARK	IA	51331	1	12-Provider facilitates speeds faster than that reported on the map	Provider only: The Map does not correctly reflect service that I facilitate to this location	100	20	Fixed Wireless	Served (Over 100/20 available)	Wireless
1469775	2286 NORTH COUNTY ROAD K	KELLERTON	IA	50133	1	12-Provider facilitates speeds faster than that reported on the map	Provider only: The Map does not correctly reflect service that I facilitate to this location	100	20	Fixed Wireless	Served (Over 100/20 available)	Wireless
1469820	812 COUNTRY CLUB DRIVE	MAQUOKETA	IA	52060	1	12-Provider facilitates speeds faster than that reported on the map	Provider only: The Map does not correctly reflect service that I facilitate to this location	100	20	Fixed Wireless	Served (Over 100/20 available)	Wireless
1469862	214 D STREET NORTH	OSKALOOSA	IA	52577	1	12-Provider facilitates speeds faster than that reported on the map	Provider only: The Map does not correctly reflect service that I facilitate to this location	100	20	Fixed Wireless	Served (Over 100/20 available)	Wireless
1469875	2652 LUMINARY LANE	OSKALOOSA	IA	52577	1	12-Provider facilitates speeds faster than that reported on the map	Provider only: The Map does not correctly reflect service that I facilitate to this location	100	20	Fixed Wireless	Served (Over 100/20 available)	Wireless
1469876	1609 HILL AVENUE	SPIRIT LAKE	IA	51360	1	12-Provider facilitates speeds faster than that reported on the map	Provider only: The Map does not correctly reflect service that I facilitate to this location	100	20	Fixed Wireless	Served (Over 100/20 available)	Wireless
1469886	2778 WHITETAIL AVENUE	FAIRBANK	IA	50629	1	12-Provider facilitates speeds faster than that reported on the map	Provider only: The Map does not correctly reflect service that I facilitate to this location	100	20	Fixed Wireless	Served (Over 100/20 available)	Wireless
1470044	611 4TH AVENUE SOUTHWEST	INDEPENDENCE	IA	50644	1	12-Provider facilitates speeds faster than that reported on the map	Provider only: The Map does not correctly reflect service that I facilitate to this location	100	20	Fixed Wireless	Served (Over 100/20 available)	Wireless
1470046	509 FRANKLIN STREET	FAYETTE	IA	52142	1	12-Provider facilitates speeds faster than that reported on the map	Provider only: The Map does not correctly reflect service that I facilitate to this location	100	20	Fixed Wireless	Served (Over 100/20 available)	Wireless
1470057	701 EAST DIVISION STREET	ALTON	IA	51003	1	12-Provider facilitates speeds faster than that reported on the map	Provider only: The Map does not correctly reflect service that I facilitate to this location	100	20	Fixed Wireless	Served (Over 100/20 available)	Wireless
1470065	2461 OTTER HILLS LANE	OSKALOOSA	IA	52577	1	12-Provider facilitates speeds faster than that reported on the map	Provider only: The Map does not correctly reflect service that I facilitate to this location	100	20	Fixed Wireless	Served (Over 100/20 available)	Wireless
1470093	2130 230TH STREET	OSKALOOSA	IA	52577	1	12-Provider facilitates speeds faster than that reported on the map	Provider only: The Map does not correctly reflect service that I facilitate to this location	100	20	Fixed Wireless	Served (Over 100/20 available)	Wireless
1470124	5 EAST CHARLES STREET	OELWEIN	IA	50662	1	12-Provider facilitates speeds faster than that reported on the map	Provider only: The Map does not correctly reflect service that I facilitate to this location	100	20	Fixed Wireless	Served (Over 100/20 available)	Wireless
1470204	211 MARS AVENUE	ANITA	IA	50020	1	12-Provider facilitates speeds faster than that reported on the map	Provider only: The Map does not correctly reflect service that I facilitate to this location	100	20	Fixed Wireless	Served (Over 100/20 available)	Wireless
1470209	304 EAST POPLAR CIRCLE	AVOCA	IA	51521	1	12-Provider facilitates speeds faster than that reported on the map	Provider only: The Map does not correctly reflect service that I facilitate to this location	100	20	Fixed Wireless	Served (Over 100/20 available)	Wireless
1470231	10468 BLACK WALNUT CT	PEOSTA	IA	52068	1	12-Provider facilitates speeds faster than that reported on the map	Provider only: The Map does not correctly reflect service that I facilitate to this location	100	20	Fixed Wireless	Served (Over 100/20 available)	Wireless
1470244	2718 SURREY COURT	MUSCATINE	IA	52761	1	12-Provider facilitates speeds faster than that reported on the map	Provider only: The Map does not correctly reflect service that I facilitate to this location	100	20	Fixed Wireless	Served (Over 100/20 available)	Wireless
1470288	1520 23RD STREET	SPIRIT LAKE	IA	51360	1	12-Provider facilitates speeds faster than that reported on the map	Provider only: The Map does not correctly reflect service that I facilitate to this location	100	20	Fixed Wireless	Served (Over 100/20 available)	Wireless
1470319	406 2ND AVENUE EAST	OSKALOOSA	IA	52577	1	12-Provider facilitates speeds faster than that reported on the map	Provider only: The Map does not correctly reflect service that I facilitate to this location	100	20	Fixed Wireless	Served (Over 100/20 available)	Wireless
1470322	151 WEST CLARK STREET	NORTH ENGLISH	IA	52316	1	12-Provider facilitates speeds faster than that reported on the map	Provider only: The Map does not correctly reflect service that I facilitate to this location	100	20	Fixed Wireless	Served (Over 100/20 available)	Wireless
1470341	682 FULTON STREET	ARLINGTON	IA	50606	1	12-Provider facilitates speeds faster than that reported on the map	Provider only: The Map does not correctly reflect service that I facilitate to this location	100	20	Fixed Wireless	Served (Over 100/20 available)	Wireless
1470386	107 NORTH WASHINGTON STREET	WELLSBURG	IA	50680	1	12-Provider facilitates speeds faster than that reported on the map	Provider only: The Map does not correctly reflect service that I facilitate to this location	100	20	Fixed Wireless	Served (Over 100/20 available)	Wireless
1470512	317 A STREET NORTH	OSKALOOSA	IA	52577	1	12-Provider facilitates speeds faster than that reported on the map	Provider only: The Map does not correctly reflect service that I facilitate to this location	100	20	Fixed Wireless	Served (Over 100/20 available)	Wireless
1470534	1196 OASIS AVENUE	WINFIELD	IA	52659	1	12-Provider facilitates speeds faster than that reported on the map	Provider only: The Map does not correctly reflect service that I facilitate to this location	100	20	Fixed Wireless	Served (Over 100/20 available)	Wireless
1470552	1948 CRANBROOK CROSS	MUSCATINE	IA	52761	1	12-Provider facilitates speeds faster than that reported on the map	Provider only: The Map does not correctly reflect service that I facilitate to this location	100	20	Fixed Wireless	Served (Over 100/20 available)	Wireless
1470637	1218 RIDGEWOOD DRIVE	LE MARS	IA	51031	1	12-Provider facilitates speeds faster than that reported on the map	Provider only: The Map does not correctly reflect service that I facilitate to this location	100	20	Fixed Wireless	Served (Over 100/20 available)	Wireless
1470663	109 MCKINSEY DRIVE	MAQUOKETA	IA	52060	1	12-Provider facilitates speeds faster than that reported on the map	Provider only: The Map does not correctly reflect service that I facilitate to this location	100	20	Fixed Wireless	Served (Over 100/20 available)	Wireless
1470688	406 ELK STREET	SABULA	IA	52070	1	12-Provider facilitates speeds faster than that reported on the map	Provider only: The Map does not correctly reflect service that I facilitate to this location	100	20	Fixed Wireless	Served (Over 100/20 available)	Wireless
1470705	3006 18TH STREET	SPIRIT LAKE	IA	51360	1	12-Provider facilitates speeds faster than that reported on the map	Provider only: The Map does not correctly reflect service that I facilitate to this location	100	20	Fixed Wireless	Served (Over 100/20 available)	Wireless
1470731	911 E STREET NORTH	OSKALOOSA	IA	52577	1	12-Provider facilitates speeds faster than that reported on the map	Provider only: The Map does not correctly reflect service that I facilitate to this location	100	20	Fixed Wireless	Served (Over 100/20 available)	Wireless
1470757	14892 SIEGERT LN	PEOSTA	IA	52068	1	12-Provider facilitates speeds faster than that reported on the map	Provider only: The Map does not correctly reflect service that I facilitate to this location	100	20	Fixed Wireless	Served (Over 100/20 available)	Wireless
1470759	313 SHERMAN STREET	OSKALOOSA	IA	52577	1	12-Provider facilitates speeds faster than that reported on the map	Provider only: The Map does not correctly reflect service that I facilitate to this location	100	20	Fixed Wireless	Served (Over 100/20 available)	Wireless
1470782	410 EAST 1ST STREET	EVERLY	IA	51338	1	12-Provider facilitates speeds faster than that reported on the map	Provider only: The Map does not correctly reflect service that I facilitate to this location	100	20	Fixed Wireless	Served (Over 100/20 available)	Wireless
1470798	112 9TH AVENUE NORTHWEST	INDEPENDENCE	IA	50644	1	12-Provider facilitates speeds faster than that reported on the map	Provider only: The Map does not correctly reflect service that I facilitate to this location	100	20	Fixed Wireless	Served (Over 100/20 available)	Wireless
1470867	404 9TH AVENUE SOUTHEAST	INDEPENDENCE	IA	50644	1	12-Provider facilitates speeds faster than that reported on the map	Provider only: The Map does not correctly reflect service that I facilitate to this location	100	20	Fixed Wireless	Served (Over 100/20 available)	Wireless
1470885	316 JACKSON STREET	MUSCATINE	IA	52761	1	12-Provider facilitates speeds faster than that reported on the map	Provider only: The Map does not correctly reflect service that I facilitate to this location	100	20	Fixed Wireless	Served (Over 100/20 available)	Wireless
1470961	501 SPRING CREEK VILLAGE COURT	OSKALOOSA	IA	52577	1	12-Provider facilitates speeds faster than that reported on the map	Provider only: The Map does not correctly reflect service that I facilitate to this location	100	20	Fixed Wireless	Served (Over 100/20 available)	Wireless
1470982	205 WASHINGTON STREET NORTH	FAIRBANK	IA	50629	1	12-Provider facilitates speeds faster than that reported on the map	Provider only: The Map does not correctly reflect service that I facilitate to this location	100	20	Fixed Wireless	Served (Over 100/20 available)	Wireless
1471059	314 BROAD STREET	SABULA	IA	52070	1	12-Provider facilitates speeds faster than that reported on the map	Provider only: The Map does not correctly reflect service that I facilitate to this location	100	20	Fixed Wireless	Served (Over 100/20 available)	Wireless
1471072	2236 LYNNDALE ROAD	OSKALOOSA	IA	52577	1	12-Provider facilitates speeds faster than that reported on the map	Provider only: The Map does not correctly reflect service that I facilitate to this location	100	20	Fixed Wireless	Served (Over 100/20 available)	Wireless
1471189	1728 HILLTOP ROAD	MT PLEASANT	IA	52641	1	12-Provider facilitates speeds faster than that reported on the map	Provider only: The Map does not correctly reflect service that I facilitate to this location	100	20	Fixed Wireless	Served (Over 100/20 available)	Wireless
1471218	111 1ST AVENUE NORTHEAST	OELWEIN	IA	50662	1	12-Provider facilitates speeds faster than that reported on the map	Provider only: The Map does not correctly reflect service that I facilitate to this location	100	20	Fixed Wireless	Served (Over 100/20 available)	Wireless
1471257	2036 SUFFOLK ROAD	OSKALOOSA	IA	52577	1	12-Provider facilitates speeds faster than that reported on the map	Provider only: The Map does not correctly reflect service that I facilitate to this location	100	20	Fixed Wireless	Served (Over 100/20 available)	Wireless
1471366	605 6TH AVENUE WEST	OSKALOOSA	IA	52577	1	12-Provider facilitates speeds faster than that reported on the map	Provider only: The Map does not correctly reflect service that I facilitate to this location	100	20	Fixed Wireless	Served (Over 100/20 available)	Wireless
1471386	1902 HIGHWAY 71 NORTH	OKOBOJI	IA	51355	1	12-Provider facilitates speeds faster than that reported on the map	Provider only: The Map does not correctly reflect service that I facilitate to this location	100	20	Fixed Wireless	Served (Over 100/20 available)	Wireless
1471400	1012 GRAHAM AVENUE	MT PLEASANT	IA	52641	1	12-Provider facilitates speeds faster than that reported on the map	Provider only: The Map does not correctly reflect service that I facilitate to this location	100	20	Fixed Wireless	Served (Over 100/20 available)	Wireless
1471401	435 LOMBARDI ROAD	LE MARS	IA	51031	1	12-Provider facilitates speeds faster than that reported on the map	Provider only: The Map does not correctly reflect service that I facilitate to this location	100	20	Fixed Wireless	Served (Over 100/20 available)	Wireless
1471591	316 4TH STREET NORTH	OSKALOOSA	IA	52577	1	12-Provider facilitates speeds faster than that reported on the map	Provider only: The Map does not correctly reflect service that I facilitate to this location	100	20	Fixed Wireless	Served (Over 100/20 available)	Wireless
1471594	961 29TH STREET	SPIRIT LAKE	IA	51360	1	12-Provider facilitates speeds faster than that reported on the map	Provider only: The Map does not correctly reflect service that I facilitate to this location	100	20	Fixed Wireless	Served (Over 100/20 available)	Wireless
1471731	1509 7TH AVENUE EAST	OSKALOOSA	IA	52577	1	12-Provider facilitates speeds faster than that reported on the map	Provider only: The Map does not correctly reflect service that I facilitate to this location	100	20	Fixed Wireless	Served (Over 100/20 available)	Wireless
1471775	1125 CHURCH STREET	JESUP	IA	50648	1	12-Provider facilitates speeds faster than that reported on the map	Provider only: The Map does not correctly reflect service that I facilitate to this location	100	20	Fixed Wireless	Served (Over 100/20 available)	Wireless
1471821	534 CHRISTOPHER CIRCLE	JESUP	IA	50648	1	12-Provider facilitates speeds faster than that reported on the map	Provider only: The Map does not correctly reflect service that I facilitate to this location	100	20	Fixed Wireless	Served (Over 100/20 available)	Wireless
1471875	705 B STREET NORTH	OSKALOOSA	IA	52577	1	12-Provider facilitates speeds faster than that reported on the map	Provider only: The Map does not correctly reflect service that I facilitate to this location	100	20	Fixed Wireless	Served (Over 100/20 available)	Wireless
1471900	6019 LAKESHORE DRIVE	OKOBOJI	IA	51355	1	12-Provider facilitates speeds faster than that reported on the map	Provider only: The Map does not correctly reflect service that I facilitate to this location	100	20	Fixed Wireless	Served (Over 100/20 available)	Wireless
1471955	408 ELK STREET	SABULA	IA	52070	1	12-Provider facilitates speeds faster than that reported on the map	Provider only: The Map does not correctly reflect service that I facilitate to this location	100	20	Fixed Wireless	Served (Over 100/20 available)	Wireless
1471981	401 MAPLE STREET	ANITA	IA	50020	1	12-Provider facilitates speeds faster than that reported on the map	Provider only: The Map does not correctly reflect service that I facilitate to this location	100	20	Fixed Wireless	Served (Over 100/20 available)	Wireless
1471983	811 LEROY STREET	MUSCATINE	IA	52761	1	12-Provider facilitates speeds faster than that reported on the map	Provider only: The Map does not correctly reflect service that I facilitate to this location	100	20	Fixed Wireless	Served (Over 100/20 available)	Wireless
1471988	2706 WEST HIGHLAND LANE	MT PLEASANT	IA	52641	1	12-Provider facilitates speeds faster than that reported on the map	Provider only: The Map does not correctly reflect service that I facilitate to this location	100	20	Fixed Wireless	Served (Over 100/20 available)	Wireless
1472130	1300 ISETT AVENUE	MUSCATINE	IA	52761	1	12-Provider facilitates speeds faster than that reported on the map	Provider only: The Map does not correctly reflect service that I facilitate to this location	100	20	Fixed Wireless	Served (Over 100/20 available)	Wireless
1472137	780 CEDAR VIEW DRIVE	LE MARS	IA	51031	1	12-Provider facilitates speeds faster than that reported on the map	Provider only: The Map does not correctly reflect service that I facilitate to this location	100	20	Fixed Wireless	Served (Over 100/20 available)	Wireless
1472163	701 8TH AVENUE EAST	OSKALOOSA	IA	52577	1	12-Provider facilitates speeds faster than that reported on the map	Provider only: The Map does not correctly reflect service that I facilitate to this location	100	20	Fixed Wireless	Served (Over 100/20 available)	Wireless
1472283	907 9TH STREET	SPIRIT LAKE	IA	51360	1	12-Provider facilitates speeds faster than that reported on the map	Provider only: The Map does not correctly reflect service that I facilitate to this location	100	20	Fixed Wireless	Served (Over 100/20 available)	Wireless
1472321	12713 SEIPPEL RD	DUBUQUE	IA	52002	1	12-Provider facilitates speeds faster than that reported on the map	Provider only: The Map does not correctly reflect service that I facilitate to this location	100	20	Fixed Wireless	Served (Over 100/20 available)	Wireless
1472330	2566 DANIEL AVENUE	JESUP	IA	50648	1	12-Provider facilitates speeds faster than that reported on the map	Provider only: The Map does not correctly reflect service that I facilitate to this location	100	20	Fixed Wireless	Served (Over 100/20 available)	Wireless
1472356	401 MARKET STREET SOUTH	OSKALOOSA	IA	52577	1	12-Provider facilitates speeds faster than that reported on the map	Provider only: The Map does not correctly reflect service that I facilitate to this location	100	20	Fixed Wireless	Served (Over 100/20 available)	Wireless
1472389	11220 3RD STREET	JESUP	IA	50648	1	12-Provider facilitates speeds faster than that reported on the map	Provider only: The Map does not correctly reflect service that I facilitate to this location	100	20	Fixed Wireless	Served (Over 100/20 available)	Wireless
1472433	2109 30TH STREET	SPIRIT LAKE	IA	51360	1	12-Provider facilitates speeds faster than that reported on the map	Provider only: The Map does not correctly reflect service that I facilitate to this location	100	20	Fixed Wireless	Served (Over 100/20 available)	Wireless
1472483	215 7TH AVENUE NORTHWEST	INDEPENDENCE	IA	50644	1	12-Provider facilitates speeds faster than that reported on the map	Provider only: The Map does not correctly reflect service that I facilitate to this location	100	20	Fixed Wireless	Served (Over 100/20 available)	Wireless
1472584	54 HILL DRIVE	MILFORD	IA	51351	1	12-Provider facilitates speeds faster than that reported on the map	Provider only: The Map does not correctly reflect service that I facilitate to this location	100	20	Fixed Wireless	Served (Over 100/20 available)	Wireless
1472605	3038 LINFORD LANE	ELLSTON	IA	50074	1	12-Provider facilitates speeds faster than that reported on the map	Provider only: The Map does not correctly reflect service that I facilitate to this location	100	20	Fixed Wireless	Served (Over 100/20 available)	Wireless
1472619	805 EAST 9TH STREET	MUSCATINE	IA	52761	1	12-Provider facilitates speeds faster than that reported on the map	Provider only: The Map does not correctly reflect service that I facilitate to this location	100	20	Fixed Wireless	Served (Over 100/20 available)	Wireless
1472669	104 SOUTHVIEW DRIVE	GRUNDY CENTER	IA	50638	1	12-Provider facilitates speeds faster than that reported on the map	Provider only: The Map does not correctly reflect service that I facilitate to this location	100	20	Fixed Wireless	Served (Over 100/20 available)	Wireless
1472676	63 SOUTH HIGHWAY 71	ARNOLDS PARK	IA	51331	1	12-Provider facilitates speeds faster than that reported on the map	Provider only: The Map does not correctly reflect service that I facilitate to this location	100	20	Fixed Wireless	Served (Over 100/20 available)	Wireless
1472683	703 5TH STREET SOUTHEAST	OELWEIN	IA	50662	1	12-Provider facilitates speeds faster than that reported on the map	Provider only: The Map does not correctly reflect service that I facilitate to this location	100	20	Fixed Wireless	Served (Over 100/20 available)	Wireless
1472733	1205 CENTER STREET	OSKALOOSA	IA	52577	1	12-Provider facilitates speeds faster than that reported on the map	Provider only: The Map does not correctly reflect service that I facilitate to this location	100	20	Fixed Wireless	Served (Over 100/20 available)	Wireless
1472741	607 10TH STREET SOUTHEAST	ORANGE CITY	IA	51041	1	12-Provider facilitates speeds faster than that reported on the map	Provider only: The Map does not correctly reflect service that I facilitate to this location	100	20	Fixed Wireless	Served (Over 100/20 available)	Wireless
1472909	1104 H AVENUE	GRUNDY CENTER	IA	50638	1	12-Provider facilitates speeds faster than that reported on the map	Provider only: The Map does not correctly reflect service that I facilitate to this location	100	20	Fixed Wireless	Served (Over 100/20 available)	Wireless
1472999	25414 1ST STREET	SPIRIT LAKE	IA	51360	1	12-Provider facilitates speeds faster than that reported on the map	Provider only: The Map does not correctly reflect service that I facilitate to this location	100	20	Fixed Wireless	Served (Over 100/20 available)	Wireless
1473045	619 1ST AVENUE NORTHEAST	INDEPENDENCE	IA	50644	1	12-Provider facilitates speeds faster than that reported on the map	Provider only: The Map does not correctly reflect service that I facilitate to this location	100	20	Fixed Wireless	Served (Over 100/20 available)	Wireless
1473046	508 2ND STREET NORTHEAST	FAIRBANK	IA	50629	1	12-Provider facilitates speeds faster than that reported on the map	Provider only: The Map does not correctly reflect service that I facilitate to this location	100	20	Fixed Wireless	Served (Over 100/20 available)	Wireless
1473052	25440 2ND STREET	SPIRIT LAKE	IA	51360	1	12-Provider facilitates speeds faster than that reported on the map	Provider only: The Map does not correctly reflect service that I facilitate to this location	100	20	Fixed Wireless	Served (Over 100/20 available)	Wireless
1473064	105 GLENDALE ROAD EAST	OSKALOOSA	IA	52577	1	12-Provider facilitates speeds faster than that reported on the map	Provider only: The Map does not correctly reflect service that I facilitate to this location	100	20	Fixed Wireless	Served (Over 100/20 available)	Wireless
1473123	709 10TH STREET SOUTHEAST	ORANGE CITY	IA	51041	1	12-Provider facilitates speeds faster than that reported on the map	Provider only: The Map does not correctly reflect service that I facilitate to this location	100	20	Fixed Wireless	Served (Over 100/20 available)	Wireless
1473134	517 1ST AVENUE NORTHWEST	OELWEIN	IA	50662	1	12-Provider facilitates speeds faster than that reported on the map	Provider only: The Map does not correctly reflect service that I facilitate to this location	100	20	Fixed Wireless	Served (Over 100/20 available)	Wireless
1473158	105 EAST APPLE STREET	MAQUOKETA	IA	52060	1	12-Provider facilitates speeds faster than that reported on the map	Provider only: The Map does not correctly reflect service that I facilitate to this location	100	20	Fixed Wireless	Served (Over 100/20 available)	Wireless
1473171	401 FRONT STREET	FAIRBANK	IA	50629	1	12-Provider facilitates speeds faster than that reported on the map	Provider only: The Map does not correctly reflect service that I facilitate to this location	100	20	Fixed Wireless	Served (Over 100/20 available)	Wireless
1473190	3 EAST CHARLES STREET	OELWEIN	IA	50662	1	12-Provider facilitates speeds faster than that reported on the map	Provider only: The Map does not correctly reflect service that I facilitate to this location	100	20	Fixed Wireless	Served (Over 100/20 available)	Wireless
1473272	620 WIER STREET	MUSCATINE	IA	52761	1	12-Provider facilitates speeds faster than that reported on the map	Provider only: The Map does not correctly reflect service that I facilitate to this location	100	20	Fixed Wireless	Served (Over 100/20 available)	Wireless
1473304	3143 DOGWOOD DRIVE	ELLSTON	IA	50074	1	12-Provider facilitates speeds faster than that reported on the map	Provider only: The Map does not correctly reflect service that I facilitate to this location	100	20	Fixed Wireless	Served (Over 100/20 available)	Wireless
1473330	107 NORTH OTTO STREET	MAQUOKETA	IA	52060	1	12-Provider facilitates speeds faster than that reported on the map	Provider only: The Map does not correctly reflect service that I facilitate to this location	100	20	Fixed Wireless	Served (Over 100/20 available)	Wireless
1473344	502 WEST CHARLES STREET	OELWEIN	IA	50662	1	12-Provider facilitates speeds faster than that reported on the map	Provider only: The Map does not correctly reflect service that I facilitate to this location	100	20	Fixed Wireless	Served (Over 100/20 available)	Wireless
1473576	2930 170TH STREET	WINTHROP	IA	50682	1	12-Provider facilitates speeds faster than that reported on the map	Provider only: The Map does not correctly reflect service that I facilitate to this location	100	20	Fixed Wireless	Served (Over 100/20 available)	Wireless
1473583	3605 KEOKUK AVENUE	SPIRIT LAKE	IA	51360	1	12-Provider facilitates speeds faster than that reported on the map	Provider only: The Map does not correctly reflect service that I facilitate to this location	100	20	Fixed Wireless	Served (Over 100/20 available)	Wireless
1473605	715 C AVENUE EAST	OSKALOOSA	IA	52577	1	12-Provider facilitates speeds faster than that reported on the map	Provider only: The Map does not correctly reflect service that I facilitate to this location	100	20	Fixed Wireless	Served (Over 100/20 available)	Wireless
1473626	3709 LINCOLN AVENUE	SPIRIT LAKE	IA	51360	1	12-Provider facilitates speeds faster than that reported on the map	Provider only: The Map does not correctly reflect service that I facilitate to this location	100	20	Fixed Wireless	Served (Over 100/20 available)	Wireless
1473634	148 SOUTH MAIN STREET	FAYETTE	IA	52142	1	12-Provider facilitates speeds faster than that reported on the map	Provider only: The Map does not correctly reflect service that I facilitate to this location	100	20	Fixed Wireless	Served (Over 100/20 available)	Wireless
1473688	611 G AVENUE	GRUNDY CENTER	IA	50638	1	12-Provider facilitates speeds faster than that reported on the map	Provider only: The Map does not correctly reflect service that I facilitate to this location	100	20	Fixed Wireless	Served (Over 100/20 available)	Wireless
1473703	601 5TH AVENUE NORTHWEST	INDEPENDENCE	IA	50644	1	12-Provider facilitates speeds faster than that reported on the map	Provider only: The Map does not correctly reflect service that I facilitate to this location	100	20	Fixed Wireless	Served (Over 100/20 available)	Wireless
1473764	607 NORTH CHERRY STREET	AVOCA	IA	51521	1	12-Provider facilitates speeds faster than that reported on the map	Provider only: The Map does not correctly reflect service that I facilitate to this location	100	20	Fixed Wireless	Served (Over 100/20 available)	Wireless
1473792	209 HAYES STREET EAST	HAZLETON	IA	50641	1	12-Provider facilitates speeds faster than that reported on the map	Provider only: The Map does not correctly reflect service that I facilitate to this location	100	20	Fixed Wireless	Served (Over 100/20 available)	Wireless
1473804	27 9TH AVENUE SOUTHEAST	OELWEIN	IA	50662	1	12-Provider facilitates speeds faster than that reported on the map	Provider only: The Map does not correctly reflect service that I facilitate to this location	100	20	Fixed Wireless	Served (Over 100/20 available)	Wireless
1473811	1615 LAKESHORE DRIVE	MILFORD	IA	51351	1	12-Provider facilitates speeds faster than that reported on the map	Provider only: The Map does not correctly reflect service that I facilitate to this location	100	20	Fixed Wireless	Served (Over 100/20 available)	Wireless
1473815	210 2ND AVENUE WEST	OSKALOOSA	IA	52577	1	12-Provider facilitates speeds faster than that reported on the map	Provider only: The Map does not correctly reflect service that I facilitate to this location	100	20	Fixed Wireless	Served (Over 100/20 available)	Wireless
1473869	814 8TH AVENUE NORTHEAST	INDEPENDENCE	IA	50644	1	12-Provider facilitates speeds faster than that reported on the map	Provider only: The Map does not correctly reflect service that I facilitate to this location	100	20	Fixed Wireless	Served (Over 100/20 available)	Wireless
1473875	404 SYCAMORE STREET	SABULA	IA	52070	1	12-Provider facilitates speeds faster than that reported on the map	Provider only: The Map does not correctly reflect service that I facilitate to this location	100	20	Fixed Wireless	Served (Over 100/20 available)	Wireless
1473927	108 WALNUT STREET	MAQUOKETA	IA	52060	1	12-Provider facilitates speeds faster than that reported on the map	Provider only: The Map does not correctly reflect service that I facilitate to this location	100	20	Fixed Wireless	Served (Over 100/20 available)	Wireless
1473936	1146 CLEARVIEW DRIVE	OSKALOOSA	IA	52577	1	12-Provider facilitates speeds faster than that reported on the map	Provider only: The Map does not correctly reflect service that I facilitate to this location	100	20	Fixed Wireless	Served (Over 100/20 available)	Wireless
1473962	430 SOUTH STREET	LAMONT	IA	50650	1	12-Provider facilitates speeds faster than that reported on the map	Provider only: The Map does not correctly reflect service that I facilitate to this location	100	20	Fixed Wireless	Served (Over 100/20 available)	Wireless
1473986	503 WEST PINE COURT	WINFIELD	IA	52659	1	12-Provider facilitates speeds faster than that reported on the map	Provider only: The Map does not correctly reflect service that I facilitate to this location	100	20	Fixed Wireless	Served (Over 100/20 available)	Wireless
1474016	221 EAST CLARK STREET	NORTH ENGLISH	IA	52316	1	12-Provider facilitates speeds faster than that reported on the map	Provider only: The Map does not correctly reflect service that I facilitate to this location	100	20	Fixed Wireless	Served (Over 100/20 available)	Wireless
1474120	408 LOCUST STREET	ANITA	IA	50020	1	12-Provider facilitates speeds faster than that reported on the map	Provider only: The Map does not correctly reflect service that I facilitate to this location	100	20	Fixed Wireless	Served (Over 100/20 available)	Wireless
1474121	36 PRAIRIE LANE	ARNOLDS PARK	IA	51331	1	12-Provider facilitates speeds faster than that reported on the map	Provider only: The Map does not correctly reflect service that I facilitate to this location	100	20	Fixed Wireless	Served (Over 100/20 available)	Wireless
1474126	2316 BRIARWOOD DR	DUBUQUE	IA	52002	1	12-Provider facilitates speeds faster than that reported on the map	Provider only: The Map does not correctly reflect service that I facilitate to this location	100	20	Fixed Wireless	Served (Over 100/20 available)	Wireless
1474128	1016 2ND AVENUE WEST	OSKALOOSA	IA	52577	1	12-Provider facilitates speeds faster than that reported on the map	Provider only: The Map does not correctly reflect service that I facilitate to this location	100	20	Fixed Wireless	Served (Over 100/20 available)	Wireless
1474205	504 G AVENUE	GRUNDY CENTER	IA	50638	1	12-Provider facilitates speeds faster than that reported on the map	Provider only: The Map does not correctly reflect service that I facilitate to this location	100	20	Fixed Wireless	Served (Over 100/20 available)	Wireless
1474282	809 MARKET STREET SOUTH	OSKALOOSA	IA	52577	1	12-Provider facilitates speeds faster than that reported on the map	Provider only: The Map does not correctly reflect service that I facilitate to this location	100	20	Fixed Wireless	Served (Over 100/20 available)	Wireless
1474287	1017 LOMBARD STREET	MUSCATINE	IA	52761	1	12-Provider facilitates speeds faster than that reported on the map	Provider only: The Map does not correctly reflect service that I facilitate to this location	100	20	Fixed Wireless	Served (Over 100/20 available)	Wireless
1474297	507 3RD AVENUE WEST	OSKALOOSA	IA	52577	1	12-Provider facilitates speeds faster than that reported on the map	Provider only: The Map does not correctly reflect service that I facilitate to this location	100	20	Fixed Wireless	Served (Over 100/20 available)	Wireless
1474298	209 WALNUT STREET	MAQUOKETA	IA	52060	1	12-Provider facilitates speeds faster than that reported on the map	Provider only: The Map does not correctly reflect service that I facilitate to this location	100	20	Fixed Wireless	Served (Over 100/20 available)	Wireless
1474325	1215 6TH AVENUE NORTHEAST	INDEPENDENCE	IA	50644	1	12-Provider facilitates speeds faster than that reported on the map	Provider only: The Map does not correctly reflect service that I facilitate to this location	100	20	Fixed Wireless	Served (Over 100/20 available)	Wireless
1474369	2604 HOUSER STREET	MUSCATINE	IA	52761	1	12-Provider facilitates speeds faster than that reported on the map	Provider only: The Map does not correctly reflect service that I facilitate to this location	100	20	Fixed Wireless	Served (Over 100/20 available)	Wireless
1474381	2013 32ND STREET	SPIRIT LAKE	IA	51360	1	12-Provider facilitates speeds faster than that reported on the map	Provider only: The Map does not correctly reflect service that I facilitate to this location	100	20	Fixed Wireless	Served (Over 100/20 available)	Wireless
1474384	907 7TH AVENUE SOUTHWEST	INDEPENDENCE	IA	50644	1	12-Provider facilitates speeds faster than that reported on the map	Provider only: The Map does not correctly reflect service that I facilitate to this location	100	20	Fixed Wireless	Served (Over 100/20 available)	Wireless
1474403	6000 PENNSYLVANIA AVE	DUBUQUE	IA	52002	1	12-Provider facilitates speeds faster than that reported on the map	Provider only

1474426	948 SOUTH FREDERICK AVENUE	OELWEIN	IA	50662	1	12-Provider facilitates speeds faster than that reported on the map	Provider only: The Map does not correctly reflect service that I facilitate to this location	100	20	Fixed Wireless	Served (Over 100/20 available)	Wireless
1474439	206 BROADWAY STREET EAST	DECORAH	IA	52101	1	12-Provider facilitates speeds faster than that reported on the map	Provider only: The Map does not correctly reflect service that I facilitate to this location	100	20	Fixed Wireless	Served (Over 100/20 available)	Wireless
1474443	108 ELM DRIVE	ARNOLDS PARK	IA	51331	1	12-Provider facilitates speeds faster than that reported on the map	Provider only: The Map does not correctly reflect service that I facilitate to this location	100	20	Fixed Wireless	Served (Over 100/20 available)	Wireless
1474448	2633 SEVEN OAKS PARKS	MUSCATINE	IA	52761	1	12-Provider facilitates speeds faster than that reported on the map	Provider only: The Map does not correctly reflect service that I facilitate to this location	100	20	Fixed Wireless	Served (Over 100/20 available)	Wireless
1474489	755 TEGELER STREET	JESUP	IA	50648	1	12-Provider facilitates speeds faster than that reported on the map	Provider only: The Map does not correctly reflect service that I facilitate to this location	100	20	Fixed Wireless	Served (Over 100/20 available)	Wireless
1474512	205 UNION STREET	FAYETTE	IA	52142	1	12-Provider facilitates speeds faster than that reported on the map	Provider only: The Map does not correctly reflect service that I facilitate to this location	100	20	Fixed Wireless	Served (Over 100/20 available)	Wireless
1474530	310 7TH STREET	ALTON	IA	51003	1	12-Provider facilitates speeds faster than that reported on the map	Provider only: The Map does not correctly reflect service that I facilitate to this location	100	20	Fixed Wireless	Served (Over 100/20 available)	Wireless
1474544	308 WEST ASH STREET	WINFIELD	IA	52659	1	12-Provider facilitates speeds faster than that reported on the map	Provider only: The Map does not correctly reflect service that I facilitate to this location	100	20	Fixed Wireless	Served (Over 100/20 available)	Wireless
1474556	1102 FOX RUN DRIVE	OSKALOOSA	IA	52577	1	12-Provider facilitates speeds faster than that reported on the map	Provider only: The Map does not correctly reflect service that I facilitate to this location	100	20	Fixed Wireless	Served (Over 100/20 available)	Wireless
1474571	24218 178TH STREET	OKOBOJI	IA	51355	1	12-Provider facilitates speeds faster than that reported on the map	Provider only: The Map does not correctly reflect service that I facilitate to this location	100	20	Fixed Wireless	Served (Over 100/20 available)	Wireless
1474581	219 EAST CHARLES STREET	OELWEIN	IA	50662	1	12-Provider facilitates speeds faster than that reported on the map	Provider only: The Map does not correctly reflect service that I facilitate to this location	100	20	Fixed Wireless	Served (Over 100/20 available)	Wireless
1474619	112 SOUTH STATE STREET	TERRIL	IA	51364	1	12-Provider facilitates speeds faster than that reported on the map	Provider only: The Map does not correctly reflect service that I facilitate to this location	100	20	Fixed Wireless	Served (Over 100/20 available)	Wireless
1474652	601 HIGH AVENUE WEST	OSKALOOSA	IA	52577	1	12-Provider facilitates speeds faster than that reported on the map	Provider only: The Map does not correctly reflect service that I facilitate to this location	100	20	Fixed Wireless	Served (Over 100/20 available)	Wireless
1474708	264 DOUGLAS STREET	JESUP	IA	50648	1	12-Provider facilitates speeds faster than that reported on the map	Provider only: The Map does not correctly reflect service that I facilitate to this location	100	20	Fixed Wireless	Served (Over 100/20 available)	Wireless
1474743	1312 7TH AVENUE EAST	OSKALOOSA	IA	52577	1	12-Provider facilitates speeds faster than that reported on the map	Provider only: The Map does not correctly reflect service that I facilitate to this location	100	20	Fixed Wireless	Served (Over 100/20 available)	Wireless
1474797	13036 10TH STREET	STANLEY	IA	50671	1	12-Provider facilitates speeds faster than that reported on the map	Provider only: The Map does not correctly reflect service that I facilitate to this location	100	20	Fixed Wireless	Served (Over 100/20 available)	Wireless
1474799	702 11TH STREET SOUTHEAST	ORANGE CITY	IA	51041	1	12-Provider facilitates speeds faster than that reported on the map	Provider only: The Map does not correctly reflect service that I facilitate to this location	100	20	Fixed Wireless	Served (Over 100/20 available)	Wireless
1474847	418 6TH AVENUE SOUTHEAST	OELWEIN	IA	50662	1	12-Provider facilitates speeds faster than that reported on the map	Provider only: The Map does not correctly reflect service that I facilitate to this location	100	20	Fixed Wireless	Served (Over 100/20 available)	Wireless
1474958	100 9TH STREET NORTHEAST	INDEPENDENCE	IA	50644	1	12-Provider facilitates speeds faster than that reported on the map	Provider only: The Map does not correctly reflect service that I facilitate to this location	100	20	Fixed Wireless	Served (Over 100/20 available)	Wireless
1474974	1011 CENTER STREET	OSKALOOSA	IA	52577	1	12-Provider facilitates speeds faster than that reported on the map	Provider only: The Map does not correctly reflect service that I facilitate to this location	100	20	Fixed Wireless	Served (Over 100/20 available)	Wireless
1474992	840 EAST STREET	LAMONT	IA	50650	1	12-Provider facilitates speeds faster than that reported on the map	Provider only: The Map does not correctly reflect service that I facilitate to this location	100	20	Fixed Wireless	Served (Over 100/20 available)	Wireless
1474999	909 FOX RUN DRIVE	OSKALOOSA	IA	52577	1	12-Provider facilitates speeds faster than that reported on the map	Provider only: The Map does not correctly reflect service that I facilitate to this location	100	20	Fixed Wireless	Served (Over 100/20 available)	Wireless
1475066	116 15TH AVENUE NORTHEAST	INDEPENDENCE	IA	50644	1	12-Provider facilitates speeds faster than that reported on the map	Provider only: The Map does not correctly reflect service that I facilitate to this location	100	20	Fixed Wireless	Served (Over 100/20 available)	Wireless
1475077	821 SOUTHWEST CENTRAL AVENUE	LE MARS	IA	51031	1	12-Provider facilitates speeds faster than that reported on the map	Provider only: The Map does not correctly reflect service that I facilitate to this location	100	20	Fixed Wireless	Served (Over 100/20 available)	Wireless
1475164	509 HYDE AVENUE	GRUNDY CENTER	IA	50638	1	12-Provider facilitates speeds faster than that reported on the map	Provider only: The Map does not correctly reflect service that I facilitate to this location	100	20	Fixed Wireless	Served (Over 100/20 available)	Wireless
1475265	106 NORTH CAMPBELL STREET	NORTH ENGLISH	IA	52316	1	12-Provider facilitates speeds faster than that reported on the map	Provider only: The Map does not correctly reflect service that I facilitate to this location	100	20	Fixed Wireless	Served (Over 100/20 available)	Wireless
1475268	305 SOUTH WALNUT STREET	WINFIELD	IA	52659	1	12-Provider facilitates speeds faster than that reported on the map	Provider only: The Map does not correctly reflect service that I facilitate to this location	100	20	Fixed Wireless	Served (Over 100/20 available)	Wireless
1475269	1012 EAST GROVE STREET	MAQUOKETA	IA	52060	1	12-Provider facilitates speeds faster than that reported on the map	Provider only: The Map does not correctly reflect service that I facilitate to this location	100	20	Fixed Wireless	Served (Over 100/20 available)	Wireless
1475274	501 WEST CLARK STREET	FAYETTE	IA	52142	1	12-Provider facilitates speeds faster than that reported on the map	Provider only: The Map does not correctly reflect service that I facilitate to this location	100	20	Fixed Wireless	Served (Over 100/20 available)	Wireless
1475277	15202 WILSON BOULEVARD	SPIRIT LAKE	IA	51360	1	12-Provider facilitates speeds faster than that reported on the map	Provider only: The Map does not correctly reflect service that I facilitate to this location	100	20	Fixed Wireless	Served (Over 100/20 available)	Wireless
1475295	211 SOLAR DRIVE	OSKALOOSA	IA	52577	1	12-Provider facilitates speeds faster than that reported on the map	Provider only: The Map does not correctly reflect service that I facilitate to this location	100	20	Fixed Wireless	Served (Over 100/20 available)	Wireless
1475312	1014 16TH STREET SOUTH	OSKALOOSA	IA	52577	1	12-Provider facilitates speeds faster than that reported on the map	Provider only: The Map does not correctly reflect service that I facilitate to this location	100	20	Fixed Wireless	Served (Over 100/20 available)	Wireless
1475324	10641 GOLDEN OAKS DR	DUBUQUE	IA	52003	1	12-Provider facilitates speeds faster than that reported on the map	Provider only: The Map does not correctly reflect service that I facilitate to this location	100	20	Fixed Wireless	Served (Over 100/20 available)	Wireless
1475408	705 9TH AVENUE SOUTHWEST	INDEPENDENCE	IA	50644	1	12-Provider facilitates speeds faster than that reported on the map	Provider only: The Map does not correctly reflect service that I facilitate to this location	100	20	Fixed Wireless	Served (Over 100/20 available)	Wireless
1475421	731 7TH AVENUE NORTHEAST	OELWEIN	IA	50662	1	12-Provider facilitates speeds faster than that reported on the map	Provider only: The Map does not correctly reflect service that I facilitate to this location	100	20	Fixed Wireless	Served (Over 100/20 available)	Wireless
1475451	2910 CENTER LAKE DRIVE	SPIRIT LAKE	IA	51360	1	12-Provider facilitates speeds faster than that reported on the map	Provider only: The Map does not correctly reflect service that I facilitate to this location	100	20	Fixed Wireless	Served (Over 100/20 available)	Wireless
1475501	2010 F STREET SOUTH	OSKALOOSA	IA	52577	1	12-Provider facilitates speeds faster than that reported on the map	Provider only: The Map does not correctly reflect service that I facilitate to this location	100	20	Fixed Wireless	Served (Over 100/20 available)	Wireless
1475585	3621 KEOKUK AVENUE	SPIRIT LAKE	IA	51360	1	12-Provider facilitates speeds faster than that reported on the map	Provider only: The Map does not correctly reflect service that I facilitate to this location	100	20	Fixed Wireless	Served (Over 100/20 available)	Wireless
1475664	816 2ND AVENUE WEST	OSKALOOSA	IA	52577	1	12-Provider facilitates speeds faster than that reported on the map	Provider only: The Map does not correctly reflect service that I facilitate to this location	100	20	Fixed Wireless	Served (Over 100/20 available)	Wireless
1475671	212 SOUTH OTTO STREET	MAQUOKETA	IA	52060	1	12-Provider facilitates speeds faster than that reported on the map	Provider only: The Map does not correctly reflect service that I facilitate to this location	100	20	Fixed Wireless	Served (Over 100/20 available)	Wireless
1475780	1614 WILLOW STREET	MUSCATINE	IA	52761	1	12-Provider facilitates speeds faster than that reported on the map	Provider only: The Map does not correctly reflect service that I facilitate to this location	100	20	Fixed Wireless	Served (Over 100/20 available)	Wireless
1475813	501 NORTH FRANKLIN STREET	ACKLEY	IA	50601	1	12-Provider facilitates speeds faster than that reported on the map	Provider only: The Map does not correctly reflect service that I facilitate to this location	100	20	Fixed Wireless	Served (Over 100/20 available)	Wireless
1475816	119 6TH STREET SOUTHWEST	OELWEIN	IA	50662	1	12-Provider facilitates speeds faster than that reported on the map	Provider only: The Map does not correctly reflect service that I facilitate to this location	100	20	Fixed Wireless	Served (Over 100/20 available)	Wireless
1475821	750 LIBERTY STREET	ARLINGTON	IA	50606	1	12-Provider facilitates speeds faster than that reported on the map	Provider only: The Map does not correctly reflect service that I facilitate to this location	100	20	Fixed Wireless	Served (Over 100/20 available)	Wireless
1475824	2611 DOVER DOWNS	MUSCATINE	IA	52761	1	12-Provider facilitates speeds faster than that reported on the map	Provider only: The Map does not correctly reflect service that I facilitate to this location	100	20	Fixed Wireless	Served (Over 100/20 available)	Wireless
1475842	609 KILBOURN STREET	OSKALOOSA	IA	52577	1	12-Provider facilitates speeds faster than that reported on the map	Provider only: The Map does not correctly reflect service that I facilitate to this location	100	20	Fixed Wireless	Served (Over 100/20 available)	Wireless
1475852	3083 250TH STREET	WINTHROP	IA	50682	1	12-Provider facilitates speeds faster than that reported on the map	Provider only: The Map does not correctly reflect service that I facilitate to this location	100	20	Fixed Wireless	Served (Over 100/20 available)	Wireless
1475876	325 KILLARNEY DRIVE	JESUP	IA	50648	1	12-Provider facilitates speeds faster than that reported on the map	Provider only: The Map does not correctly reflect service that I facilitate to this location	100	20	Fixed Wireless	Served (Over 100/20 available)	Wireless
1475903	2376 GRAHAM AVENUE	MT PLEASANT	IA	52641	1	12-Provider facilitates speeds faster than that reported on the map	Provider only: The Map does not correctly reflect service that I facilitate to this location	100	20	Fixed Wireless	Served (Over 100/20 available)	Wireless
1475975	1301 MARKET STREET NORTH	OSKALOOSA	IA	52577	1	12-Provider facilitates speeds faster than that reported on the map	Provider only: The Map does not correctly reflect service that I facilitate to this location	100	20	Fixed Wireless	Served (Over 100/20 available)	Wireless
1476014	1001 1ST AVENUE EAST	OSKALOOSA	IA	52577	1	12-Provider facilitates speeds faster than that reported on the map	Provider only: The Map does not correctly reflect service that I facilitate to this location	100	20	Fixed Wireless	Served (Over 100/20 available)	Wireless
1476021	713 PEARL STREET	SABULA	IA	52070	1	12-Provider facilitates speeds faster than that reported on the map	Provider only: The Map does not correctly reflect service that I facilitate to this location	100	20	Fixed Wireless	Served (Over 100/20 available)	Wireless
1476027	117 PARK AVENUE	MUSCATINE	IA	52761	1	12-Provider facilitates speeds faster than that reported on the map	Provider only: The Map does not correctly reflect service that I facilitate to this location	100	20	Fixed Wireless	Served (Over 100/20 available)	Wireless
1476041	23725 235TH STREET	GRUNDY CENTER	IA	50638	1	12-Provider facilitates speeds faster than that reported on the map	Provider only: The Map does not correctly reflect service that I facilitate to this location	100	20	Fixed Wireless	Served (Over 100/20 available)	Wireless
1476108	429 9TH STREET NORTH	OSKALOOSA	IA	52577	1	12-Provider facilitates speeds faster than that reported on the map	Provider only: The Map does not correctly reflect service that I facilitate to this location	100	20	Fixed Wireless	Served (Over 100/20 available)	Wireless
1476173	1013 PENIEL STREET	OSKALOOSA	IA	52577	1	12-Provider facilitates speeds faster than that reported on the map	Provider only: The Map does not correctly reflect service that I facilitate to this location	100	20	Fixed Wireless	Served (Over 100/20 available)	Wireless
1476195	111 SOUTH VERMONT STREET	MAQUOKETA	IA	52060	1	12-Provider facilitates speeds faster than that reported on the map	Provider only: The Map does not correctly reflect service that I facilitate to this location	100	20	Fixed Wireless	Served (Over 100/20 available)	Wireless
1476199	309 11TH STREET NORTH	OSKALOOSA	IA	52577	1	12-Provider facilitates speeds faster than that reported on the map	Provider only: The Map does not correctly reflect service that I facilitate to this location	100	20	Fixed Wireless	Served (Over 100/20 available)	Wireless
1476231	632 6TH STREET	JESUP	IA	50648	1	12-Provider facilitates speeds faster than that reported on the map	Provider only: The Map does not correctly reflect service that I facilitate to this location	100	20	Fixed Wireless	Served (Over 100/20 available)	Wireless
1476240	304 EAST ELM STREET	WINFIELD	IA	52659	1	12-Provider facilitates speeds faster than that reported on the map	Provider only: The Map does not correctly reflect service that I facilitate to this location	100	20	Fixed Wireless	Served (Over 100/20 available)	Wireless
1476260	922 COUNTRY CLUB DRIVE	MAQUOKETA	IA	52060	1	12-Provider facilitates speeds faster than that reported on the map	Provider only: The Map does not correctly reflect service that I facilitate to this location	100	20	Fixed Wireless	Served (Over 100/20 available)	Wireless
1476349	132 NORTH MILL STREET	NORTH ENGLISH	IA	52316	1	12-Provider facilitates speeds faster than that reported on the map	Provider only: The Map does not correctly reflect service that I facilitate to this location	100	20	Fixed Wireless	Served (Over 100/20 available)	Wireless
1476425	422 6TH AVENUE SOUTHEAST	OELWEIN	IA	50662	1	12-Provider facilitates speeds faster than that reported on the map	Provider only: The Map does not correctly reflect service that I facilitate to this location	100	20	Fixed Wireless	Served (Over 100/20 available)	Wireless
1476426	21275 NORTH BAY DRIVE	SPIRIT LAKE	IA	51360	1	12-Provider facilitates speeds faster than that reported on the map	Provider only: The Map does not correctly reflect service that I facilitate to this location	100	20	Fixed Wireless	Served (Over 100/20 available)	Wireless
1476433	503 FRONT STREET	FAIRBANK	IA	50629	1	12-Provider facilitates speeds faster than that reported on the map	Provider only: The Map does not correctly reflect service that I facilitate to this location	100	20	Fixed Wireless	Served (Over 100/20 available)	Wireless
1476434	1932 145TH STREET	SPIRIT LAKE	IA	51360	1	12-Provider facilitates speeds faster than that reported on the map	Provider only: The Map does not correctly reflect service that I facilitate to this location	100	20	Fixed Wireless	Served (Over 100/20 available)	Wireless
1476477	917 3RD STREET NORTHEAST	INDEPENDENCE	IA	50644	1	12-Provider facilitates speeds faster than that reported on the map	Provider only: The Map does not correctly reflect service that I facilitate to this location	100	20	Fixed Wireless	Served (Over 100/20 available)	Wireless
1476483	224 WEST CORRY COURT	MT PLEASANT	IA	52641	1	12-Provider facilitates speeds faster than that reported on the map	Provider only: The Map does not correctly reflect service that I facilitate to this location	100	20	Fixed Wireless	Served (Over 100/20 available)	Wireless
1476506	915 3RD AVENUE WEST	OSKALOOSA	IA	52577	1	12-Provider facilitates speeds faster than that reported on the map	Provider only: The Map does not correctly reflect service that I facilitate to this location	100	20	Fixed Wireless	Served (Over 100/20 available)	Wireless
1476512	1907 6TH AVENUE EAST	OSKALOOSA	IA	52577	1	12-Provider facilitates speeds faster than that reported on the map	Provider only: The Map does not correctly reflect service that I facilitate to this location	100	20	Fixed Wireless	Served (Over 100/20 available)	Wireless
1476524	1614 HILL AVENUE	SPIRIT LAKE	IA	51360	1	12-Provider facilitates speeds faster than that reported on the map	Provider only: The Map does not correctly reflect service that I facilitate to this location	100	20	Fixed Wireless	Served (Over 100/20 available)	Wireless
1476527	1001 BATTLES DRIVE	MAQUOKETA	IA	52060	1	12-Provider facilitates speeds faster than that reported on the map	Provider only: The Map does not correctly reflect service that I facilitate to this location	100	20	Fixed Wireless	Served (Over 100/20 available)	Wireless
1476541	705 16TH STREET	SPIRIT LAKE	IA	51360	1	12-Provider facilitates speeds faster than that reported on the map	Provider only: The Map does not correctly reflect service that I facilitate to this location	100	20	Fixed Wireless	Served (Over 100/20 available)	Wireless
1476562	203 SOUTH SMITH STREET	OLDS	IA	52647	1	12-Provider facilitates speeds faster than that reported on the map	Provider only: The Map does not correctly reflect service that I facilitate to this location	100	20	Fixed Wireless	Served (Over 100/20 available)	Wireless
1476655	1014 LAKE STREET	MILFORD	IA	51351	1	12-Provider facilitates speeds faster than that reported on the map	Provider only: The Map does not correctly reflect service that I facilitate to this location	100	20	Fixed Wireless	Served (Over 100/20 available)	Wireless
1476663	5130 WOLFF RD	DUBUQUE	IA	52002	1	12-Provider facilitates speeds faster than that reported on the map	Provider only: The Map does not correctly reflect service that I facilitate to this location	100	20	Fixed Wireless	Served (Over 100/20 available)	Wireless
1476681	315 2ND AVENUE NORTHWEST	OELWEIN	IA	50662	1	12-Provider facilitates speeds faster than that reported on the map	Provider only: The Map does not correctly reflect service that I facilitate to this location	100	20	Fixed Wireless	Served (Over 100/20 available)	Wireless
1476728	522 3RD AVENUE NORTHWEST	OELWEIN	IA	50662	1	12-Provider facilitates speeds faster than that reported on the map	Provider only: The Map does not correctly reflect service that I facilitate to this location	100	20	Fixed Wireless	Served (Over 100/20 available)	Wireless
1476763	1112 3RD AVENUE WEST	OSKALOOSA	IA	52577	1	12-Provider facilitates speeds faster than that reported on the map	Provider only: The Map does not correctly reflect service that I facilitate to this location	100	20	Fixed Wireless	Served (Over 100/20 available)	Wireless
1476793	410 EAST PLEASANT STREET	MAQUOKETA	IA	52060	1	12-Provider facilitates speeds faster than that reported on the map	Provider only: The Map does not correctly reflect service that I facilitate to this location	100	20	Fixed Wireless	Served (Over 100/20 available)	Wireless
1476797	54781 HWY 64	SABULA	IA	52070	1	12-Provider facilitates speeds faster than that reported on the map	Provider only: The Map does not correctly reflect service that I facilitate to this location	100	20	Fixed Wireless	Served (Over 100/20 available)	Wireless
1476813	2166 230TH STREET	OSKALOOSA	IA	52577	1	12-Provider facilitates speeds faster than that reported on the map	Provider only: The Map does not correctly reflect service that I facilitate to this location	100	20	Fixed Wireless	Served (Over 100/20 available)	Wireless
1476878	26865 BLUFF ROAD	PRINCETON	IA	52768	1	12-Provider facilitates speeds faster than that reported on the map	Provider only: The Map does not correctly reflect service that I facilitate to this location	100	20	Fixed Wireless	Served (Over 100/20 available)	Wireless
1476904	205 NORTHWEST CENTRAL AVENUE	LE MARS	IA	51031	1	12-Provider facilitates speeds faster than that reported on the map	Provider only: The Map does not correctly reflect service that I facilitate to this location	100	20	Fixed Wireless	Served (Over 100/20 available)	Wireless
1476919	316 RIVERVIEW DRIVE	DECORAH	IA	52101	1	12-Provider facilitates speeds faster than that reported on the map	Provider only: The Map does not correctly reflect service that I facilitate to this location	100	20	Fixed Wireless	Served (Over 100/20 available)	Wireless
1476941	525 EVELYN DRIVE	LE MARS	IA	51031	1	12-Provider facilitates speeds faster than that reported on the map	Provider only: The Map does not correctly reflect service that I facilitate to this location	100	20	Fixed Wireless	Served (Over 100/20 available)	Wireless
1476966	310 D STREET SOUTH	OSKALOOSA	IA	52577	1	12-Provider facilitates speeds faster than that reported on the map	Provider only: The Map does not correctly reflect service that I facilitate to this location	100	20	Fixed Wireless	Served (Over 100/20 available)	Wireless
1476972	109 5TH AVENUE WEST	OSKALOOSA	IA	52577	1	12-Provider facilitates speeds faster than that reported on the map	Provider only: The Map does not correctly reflect service that I facilitate to this location	100	20	Fixed Wireless	Served (Over 100/20 available)	Wireless
1476981	602 EAST GROVE STREET	MAQUOKETA	IA	52060	1	12-Provider facilitates speeds faster than that reported on the map	Provider only: The Map does not correctly reflect service that I facilitate to this location	100	20	Fixed Wireless	Served (Over 100/20 available)	Wireless
1476989	602 H STREET SOUTH	OSKALOOSA	IA	52577	1	12-Provider facilitates speeds faster than that reported on the map	Provider only: The Map does not correctly reflect service that I facilitate to this location	100	20	Fixed Wireless	Served (Over 100/20 available)	Wireless
1477058	13821 SUNRISE DRIVE	SPIRIT LAKE	IA	51360	1	12-Provider facilitates speeds faster than that reported on the map	Provider only: The Map does not correctly reflect service that I facilitate to this location	100	20	Fixed Wireless	Served (Over 100/20 available)	Wireless
1477115	806 ITHACA AVENUE	SPIRIT LAKE	IA	51360	1	12-Provider facilitates speeds faster than that reported on the map	Provider only: The Map does not correctly reflect service that I facilitate to this location	100	20	Fixed Wireless	Served (Over 100/20 available)	Wireless
1477157	2718 BREEZY HEIGHTS DRIVE	MILFORD	IA	51351	1	12-Provider facilitates speeds faster than that reported on the map	Provider only: The Map does not correctly reflect service that I facilitate to this location	100	20	Fixed Wireless	Served (Over 100/20 available)	Wireless
1477161	809 5TH AVENUE SOUTHWEST	INDEPENDENCE	IA	50644	1	12-Provider facilitates speeds faster than that reported on the map	Provider only: The Map does not correctly reflect service that I facilitate to this location	100	20	Fixed Wireless	Served (Over 100/20 available)	Wireless
1477181	18 JILL DRIVE	MUSCATINE	IA	52761	1	12-Provider facilitates speeds faster than that reported on the map	Provider only: The Map does not correctly reflect service that I facilitate to this location	100	20	Fixed Wireless	Served (Over 100/20 available)	Wireless
1477201	2617 DOVER DOWNS	MUSCATINE	IA	52761	1	12-Provider facilitates speeds faster than that reported on the map	Provider only: The Map does not correctly reflect service that I facilitate to this location	100	20	Fixed Wireless	Served (Over 100/20 available)	Wireless
1477334	568 FULTON STREET	ARLINGTON	IA	50606	1	12-Provider facilitates speeds faster than that reported on the map	Provider only: The Map does not correctly reflect service that I facilitate to this location	100	20	Fixed Wireless	Served (Over 100/20 available)	Wireless
1477348	1641 WILLOW RUN BOULEVARD	LE MARS	IA	51031	1	12-Provider facilitates speeds faster than that reported on the map	Provider only: The Map does not correctly reflect service that I facilitate to this location	100	20	Fixed Wireless	Served (Over 100/20 available)	Wireless
1477365	116 NORTHEAST CENTRAL AVENUE	LE MARS	IA	51031	1	12-Provider facilitates speeds faster than that reported on the map	Provider only: The Map does not correctly reflect service that I facilitate to this location	100	20	Fixed Wireless	Served (Over 100/20 available)	Wireless
1477370	25450 1ST STREET	SPIRIT LAKE	IA	51360	1	12-Provider facilitates speeds faster than that reported on the map	Provider only: The Map does not correctly reflect service that I facilitate to this location	100	20	Fixed Wireless	Served (Over 100/20 available)	Wireless
1477383	26313 470TH STREET	HANCOCK	IA	51536	1	12-Provider facilitates speeds faster than that reported on the map	Provider only: The Map does not correctly reflect service that I facilitate to this location	100	20	Fixed Wireless	Served (Over 100/20 available)	Wireless
1477392	103 NORTH WALNUT STREET	AVOCA	IA	51521	1	12-Provider facilitates speeds faster than that reported on the map	Provider only: The Map does not correctly reflect service that I facilitate to this location	100	20	Fixed Wireless	Served (Over 100/20 available)	Wireless
1477428	505 SOUTH FLORY STREET	NORTH ENGLISH	IA	52316	1	12-Provider facilitates speeds faster than that reported on the map	Provider only: The Map does not correctly reflect service that I facilitate to this location	100	20	Fixed Wireless	Served (Over 100/20 available)	Wireless
1477444	23604 DARK HOLLOW ROAD	MAQUOKETA	IA	52060	1	12-Provider facilitates speeds faster than that reported on the map	Provider only: The Map does not correctly reflect service that I facilitate to this location	100	20	Fixed Wireless	Served (Over 100/20 available)	Wireless
1477473	312 SOUTH 5TH STREET	MAQUOKETA	IA	52060	1	12-Provider facilitates speeds faster than that reported on the map	Provider only: The Map does not correctly reflect service that I facilitate to this location	100	20	Fixed Wireless	Served (Over 100/20 available)	Wireless
1477493	1401 SWAGOSA DRIVE	MAQUOKETA	IA	52060	1	12-Provider facilitates speeds faster than that reported on the map	Provider only: The Map does not correctly reflect service that I facilitate to this location	100	20	Fixed Wireless	Served (Over 100/20 available)	Wireless
1477518	401 EAST WILSON STREET	EVERLY	IA	51338	1	12-Provider facilitates speeds faster than that reported on the map	Provider only: The Map does not correctly reflect service that I facilitate to this location	100	20	Fixed Wireless	Served (Over 100/20 available)	Wireless
1477528	501 WASHINGTON STREET	FAYETTE	IA	52142	1	12-Provider facilitates speeds faster than that reported on the map	Provider only: The Map does not correctly reflect service that I facilitate to this location	100	20	Fixed Wireless	Served (Over 100/20 available)	Wireless
1477721	909 9TH STREET SOUTH	OSKALOOSA	IA	52577	1	12-Provider facilitates speeds faster than that reported on the map	Provider only: The Map does not correctly reflect service that I facilitate to this location	100	20	Fixed Wireless	Served (Over 100/20 available)	Wireless
1477923	1212 SANTA CLARA STREET	OSKALOOSA	IA	52577	1	12-Provider facilitates speeds faster than that reported on the map	Provider only: The Map does not correctly reflect service that I facilitate to this location	100	20	Fixed Wireless	Served (Over 100/20 available)	Wireless
1477950	515 17TH STREET SOUTHEAST	INDEPENDENCE	IA	50644	1	12-Provider facilitates speeds faster than that reported on the map	Provider only: The Map does not correctly reflect service that I facilitate to this location	100	20	Fixed Wireless	Served (Over 100/20 available)	Wireless
1477955	214 SOUTH PROSPECT STREET	MAQUOKETA	IA	52060	1	12-Provider facilitates speeds faster than that reported on the map	Provider only: The Map does not correctly reflect service that I facilitate to this location	100	20	Fixed Wireless	Served (Over 100/20 available)	Wireless
1477969	604 10TH STREET SOUTHEAST	ORANGE CITY	IA	51041	1	12-Provider facilitates speeds faster than that reported on the map	Provider only: The Map does not correctly reflect service that I facilitate to this location	100	20	Fixed Wireless	Served (Over 100/20 available)	Wireless
1478002	3735 MULBERRY AVENUE	MUSCATINE	IA	52761	1	12-Provider facilitates speeds faster than that reported on the map	Provider only: The Map does not correctly reflect service that I facilitate to this location	100	20	Fixed Wireless	Served (Over 100/20 available)	Wireless
1478009	108 ARCADE STREET	MAQUOKETA	IA	52060	1	12-Provider facilitates speeds faster than that reported on the map	Provider only: The Map does not correctly reflect service that I facilitate to this location	100	20	Fixed Wireless	Served (Over 100/20 available)	Wireless
1478067	120 5TH AVENUE SOUTHEAST	OELWEIN	IA	50662	1	12-Provider facilitates speeds faster than that reported on the map	Provider only: The Map does not correctly reflect service that I facilitate to this location	100	20	Fixed Wireless	Served (Over 100/20 available)	Wireless
1478071	1607 MARKET STREET SOUTH	OSKALOOSA	IA	52577	1	12-Provider facilitates speeds faster than that reported on the map	Provider only: The Map does not correctly reflect service that I facilitate to this location	100	20	Fixed Wireless	Served (Over 100/20 available)	Wireless
1478122	820 SOUTHEAST CENTRAL AVENUE	LE MARS	IA	51031	1	12-Provider facilitates speeds faster than that reported on the map	Provider only: The Map does not correctly reflect service that I facilitate to this location	100	20	Fixed Wireless	Served (Over 100/20 available)	Wireless
1478138	102 3RD STREET SOUTH	HAZLETON	IA	50641	1	12-Provider facilitates speeds faster than that reported on the map	Provider only: The Map does not correctly reflect service that I facilitate to this location	100	20	Fixed Wireless	Served (Over 100/20 available)	Wireless
1478154	1009 F STREET SOUTH	OSKALOOSA	IA	52577	1	12-Provider facilitates speeds faster than that reported on the map	Provider only: The Map does not correctly reflect service that I facilitate to this location	100	20	Fixed Wireless	Served (Over 100/20 available)	Wireless
1478219	209 LOCUST STREET	ANITA	IA	50020	1	12-Provider facilitates speeds faster than that reported on the map	Provider only: The Map does not correctly reflect service that I facilitate to this location	100	20	Fixed Wireless	Served (Over 100/20 available)	Wireless
1478239	616 SOUTH MAIN STREET	FAYETTE	IA	52142	1	12-Provider facilitates speeds faster than that reported on the map	Provider only: The Map does not correctly reflect service that I facilitate to this location	100	20	Fixed Wireless	Served (Over 100/20 available)	Wireless
1478290	908 WOODLAND ROAD	OSKALOOSA	IA	52577	1	12-Provider facilitates speeds faster than that reported on the map	Provider only: The Map does not correctly reflect service that I facilitate to this location	100	20	Fixed Wireless	Served (Over 100/20 available)	Wireless
1487052	24323 200TH ST	CALMAR	IA	52132	1	12-Provider facilitates speeds faster than that reported on the map	Provider only: The Map does not correctly reflect service that I facilitate to this location	100	20	Fixed Wireless	Served (Over 100/20 available)	Wireless
1487412	21343 180TH ST	CRESCO	IA	52136	1	12-

1490282	334 CENTRAL ST	PROTIVIN	IA	52163	1	12-Provider facilitates speeds faster than that reported on the map	Provider only: The Map does not correctly reflect service that I facilitate to this location	100	20	Fixed Wireless	Served (Over 100/20 available)	Wireless
1490283	333 CENTRAL ST	PROTIVIN	IA	52163	1	12-Provider facilitates speeds faster than that reported on the map	Provider only: The Map does not correctly reflect service that I facilitate to this location	100	20	Fixed Wireless	Served (Over 100/20 available)	Wireless
1490284	110 100TH ST	PROTIVIN	IA	52163	1	12-Provider facilitates speeds faster than that reported on the map	Provider only: The Map does not correctly reflect service that I facilitate to this location	100	20	Fixed Wireless	Served (Over 100/20 available)	Wireless
1490285	331 EAST ST	PROTIVIN	IA	52163	1	12-Provider facilitates speeds faster than that reported on the map	Provider only: The Map does not correctly reflect service that I facilitate to this location	100	20	Fixed Wireless	Served (Over 100/20 available)	Wireless
1490286	336 S MAIN ST	PROTIVIN	IA	52163	1	12-Provider facilitates speeds faster than that reported on the map	Provider only: The Map does not correctly reflect service that I facilitate to this location	100	20	Fixed Wireless	Served (Over 100/20 available)	Wireless
1490287	318 100TH ST	PROTIVIN	IA	52163	1	12-Provider facilitates speeds faster than that reported on the map	Provider only: The Map does not correctly reflect service that I facilitate to this location	100	20	Fixed Wireless	Served (Over 100/20 available)	Wireless
1490288	334 WEST ST	PROTIVIN	IA	52163	1	12-Provider facilitates speeds faster than that reported on the map	Provider only: The Map does not correctly reflect service that I facilitate to this location	100	20	Fixed Wireless	Served (Over 100/20 available)	Wireless
1490289	329 WEST ST	PROTIVIN	IA	52163	1	12-Provider facilitates speeds faster than that reported on the map	Provider only: The Map does not correctly reflect service that I facilitate to this location	100	20	Fixed Wireless	Served (Over 100/20 available)	Wireless
1490290	328 CENTRAL ST	PROTIVIN	IA	52163	1	12-Provider facilitates speeds faster than that reported on the map	Provider only: The Map does not correctly reflect service that I facilitate to this location	100	20	Fixed Wireless	Served (Over 100/20 available)	Wireless
1490292	325 S MAIN ST	PROTIVIN	IA	52163	1	12-Provider facilitates speeds faster than that reported on the map	Provider only: The Map does not correctly reflect service that I facilitate to this location	100	20	Fixed Wireless	Served (Over 100/20 available)	Wireless
1490293	327 EAST ST	PROTIVIN	IA	52163	1	12-Provider facilitates speeds faster than that reported on the map	Provider only: The Map does not correctly reflect service that I facilitate to this location	100	20	Fixed Wireless	Served (Over 100/20 available)	Wireless
1490294	269 HIGH ST	PROTIVIN	IA	52163	1	12-Provider facilitates speeds faster than that reported on the map	Provider only: The Map does not correctly reflect service that I facilitate to this location	100	20	Fixed Wireless	Served (Over 100/20 available)	Wireless
1490295	321 CENTRAL ST	PROTIVIN	IA	52163	1	12-Provider facilitates speeds faster than that reported on the map	Provider only: The Map does not correctly reflect service that I facilitate to this location	100	20	Fixed Wireless	Served (Over 100/20 available)	Wireless
1490296	320 WEST ST	PROTIVIN	IA	52163	1	12-Provider facilitates speeds faster than that reported on the map	Provider only: The Map does not correctly reflect service that I facilitate to this location	100	20	Fixed Wireless	Served (Over 100/20 available)	Wireless
1490297	324 S MAIN ST	PROTIVIN	IA	52163	1	12-Provider facilitates speeds faster than that reported on the map	Provider only: The Map does not correctly reflect service that I facilitate to this location	100	20	Fixed Wireless	Served (Over 100/20 available)	Wireless
1490298	316 CENTRAL ST	PROTIVIN	IA	52163	1	12-Provider facilitates speeds faster than that reported on the map	Provider only: The Map does not correctly reflect service that I facilitate to this location	100	20	Fixed Wireless	Served (Over 100/20 available)	Wireless
1490299	315 WEST ST	PROTIVIN	IA	52163	1	12-Provider facilitates speeds faster than that reported on the map	Provider only: The Map does not correctly reflect service that I facilitate to this location	100	20	Fixed Wireless	Served (Over 100/20 available)	Wireless
1490300	315 CENTRAL ST	PROTIVIN	IA	52163	1	12-Provider facilitates speeds faster than that reported on the map	Provider only: The Map does not correctly reflect service that I facilitate to this location	100	20	Fixed Wireless	Served (Over 100/20 available)	Wireless
1490301	316 S MAIN ST	PROTIVIN	IA	52163	1	12-Provider facilitates speeds faster than that reported on the map	Provider only: The Map does not correctly reflect service that I facilitate to this location	100	20	Fixed Wireless	Served (Over 100/20 available)	Wireless
1490302	315 S MAIN ST	PROTIVIN	IA	52163	1	12-Provider facilitates speeds faster than that reported on the map	Provider only: The Map does not correctly reflect service that I facilitate to this location	100	20	Fixed Wireless	Served (Over 100/20 available)	Wireless
1490303	312 WEST ST	PROTIVIN	IA	52163	1	12-Provider facilitates speeds faster than that reported on the map	Provider only: The Map does not correctly reflect service that I facilitate to this location	100	20	Fixed Wireless	Served (Over 100/20 available)	Wireless
1490304	312 CENTRAL ST	PROTIVIN	IA	52163	1	12-Provider facilitates speeds faster than that reported on the map	Provider only: The Map does not correctly reflect service that I facilitate to this location	100	20	Fixed Wireless	Served (Over 100/20 available)	Wireless
1490305	310 S MAIN ST	PROTIVIN	IA	52163	1	12-Provider facilitates speeds faster than that reported on the map	Provider only: The Map does not correctly reflect service that I facilitate to this location	100	20	Fixed Wireless	Served (Over 100/20 available)	Wireless
1490306	311 CENTRAL ST	PROTIVIN	IA	52163	1	12-Provider facilitates speeds faster than that reported on the map	Provider only: The Map does not correctly reflect service that I facilitate to this location	100	20	Fixed Wireless	Served (Over 100/20 available)	Wireless
1490307	311 S MAIN ST	PROTIVIN	IA	52163	1	12-Provider facilitates speeds faster than that reported on the map	Provider only: The Map does not correctly reflect service that I facilitate to this location	100	20	Fixed Wireless	Served (Over 100/20 available)	Wireless
1490308	304 WEST ST	PROTIVIN	IA	52163	1	12-Provider facilitates speeds faster than that reported on the map	Provider only: The Map does not correctly reflect service that I facilitate to this location	100	20	Fixed Wireless	Served (Over 100/20 available)	Wireless
1490309	307 WEST ST	PROTIVIN	IA	52163	1	12-Provider facilitates speeds faster than that reported on the map	Provider only: The Map does not correctly reflect service that I facilitate to this location	100	20	Fixed Wireless	Served (Over 100/20 available)	Wireless
1490310	211 W RESIDENCE AVE	PROTIVIN	IA	52163	1	12-Provider facilitates speeds faster than that reported on the map	Provider only: The Map does not correctly reflect service that I facilitate to this location	100	20	Fixed Wireless	Served (Over 100/20 available)	Wireless
1490311	203 W RESIDENCE AVE	PROTIVIN	IA	52163	1	12-Provider facilitates speeds faster than that reported on the map	Provider only: The Map does not correctly reflect service that I facilitate to this location	100	20	Fixed Wireless	Served (Over 100/20 available)	Wireless
1490312	123 W RESIDENCE AVE	PROTIVIN	IA	52163	1	12-Provider facilitates speeds faster than that reported on the map	Provider only: The Map does not correctly reflect service that I facilitate to this location	100	20	Fixed Wireless	Served (Over 100/20 available)	Wireless
1490313	111 W RESIDENCE AVE	PROTIVIN	IA	52163	1	12-Provider facilitates speeds faster than that reported on the map	Provider only: The Map does not correctly reflect service that I facilitate to this location	100	20	Fixed Wireless	Served (Over 100/20 available)	Wireless
1490314	306 S MAIN ST	PROTIVIN	IA	52163	1	12-Provider facilitates speeds faster than that reported on the map	Provider only: The Map does not correctly reflect service that I facilitate to this location	100	20	Fixed Wireless	Served (Over 100/20 available)	Wireless
1490315	303 S MAIN ST	PROTIVIN	IA	52163	1	12-Provider facilitates speeds faster than that reported on the map	Provider only: The Map does not correctly reflect service that I facilitate to this location	100	20	Fixed Wireless	Served (Over 100/20 available)	Wireless
1490316	303 EAST ST	PROTIVIN	IA	52163	1	12-Provider facilitates speeds faster than that reported on the map	Provider only: The Map does not correctly reflect service that I facilitate to this location	100	20	Fixed Wireless	Served (Over 100/20 available)	Wireless
1490317	245 S MAIN ST	PROTIVIN	IA	52163	1	12-Provider facilitates speeds faster than that reported on the map	Provider only: The Map does not correctly reflect service that I facilitate to this location	100	20	Fixed Wireless	Served (Over 100/20 available)	Wireless
1490318	206 W RESIDENCE AVE	PROTIVIN	IA	52163	1	12-Provider facilitates speeds faster than that reported on the map	Provider only: The Map does not correctly reflect service that I facilitate to this location	100	20	Fixed Wireless	Served (Over 100/20 available)	Wireless
1490319	116 W RESIDENCE AVE	PROTIVIN	IA	52163	1	12-Provider facilitates speeds faster than that reported on the map	Provider only: The Map does not correctly reflect service that I facilitate to this location	100	20	Fixed Wireless	Served (Over 100/20 available)	Wireless
1490320	240 S MAIN ST	PROTIVIN	IA	52163	1	12-Provider facilitates speeds faster than that reported on the map	Provider only: The Map does not correctly reflect service that I facilitate to this location	100	20	Fixed Wireless	Served (Over 100/20 available)	Wireless
1490321	206 E RESIDENCE AVE	PROTIVIN	IA	52163	1	12-Provider facilitates speeds faster than that reported on the map	Provider only: The Map does not correctly reflect service that I facilitate to this location	100	20	Fixed Wireless	Served (Over 100/20 available)	Wireless
1490322	244 WEST ST	PROTIVIN	IA	52163	1	12-Provider facilitates speeds faster than that reported on the map	Provider only: The Map does not correctly reflect service that I facilitate to this location	100	20	Fixed Wireless	Served (Over 100/20 available)	Wireless
1490323	222 W RESIDENCE AVE	PROTIVIN	IA	52163	1	12-Provider facilitates speeds faster than that reported on the map	Provider only: The Map does not correctly reflect service that I facilitate to this location	100	20	Fixed Wireless	Served (Over 100/20 available)	Wireless
1490324	234 CENTRAL ST	PROTIVIN	IA	52163	1	12-Provider facilitates speeds faster than that reported on the map	Provider only: The Map does not correctly reflect service that I facilitate to this location	100	20	Fixed Wireless	Served (Over 100/20 available)	Wireless
1490325	236 S MAIN ST	PROTIVIN	IA	52163	1	12-Provider facilitates speeds faster than that reported on the map	Provider only: The Map does not correctly reflect service that I facilitate to this location	100	20	Fixed Wireless	Served (Over 100/20 available)	Wireless
1490326	237 S MAIN ST	PROTIVIN	IA	52163	1	12-Provider facilitates speeds faster than that reported on the map	Provider only: The Map does not correctly reflect service that I facilitate to this location	100	20	Fixed Wireless	Served (Over 100/20 available)	Wireless
1490327	240 HIGH ST	PROTIVIN	IA	52163	1	12-Provider facilitates speeds faster than that reported on the map	Provider only: The Map does not correctly reflect service that I facilitate to this location	100	20	Fixed Wireless	Served (Over 100/20 available)	Wireless
1490328	231 HIGH ST	PROTIVIN	IA	52163	1	12-Provider facilitates speeds faster than that reported on the map	Provider only: The Map does not correctly reflect service that I facilitate to this location	100	20	Fixed Wireless	Served (Over 100/20 available)	Wireless
1490329	232 CENTRAL ST	PROTIVIN	IA	52163	1	12-Provider facilitates speeds faster than that reported on the map	Provider only: The Map does not correctly reflect service that I facilitate to this location	100	20	Fixed Wireless	Served (Over 100/20 available)	Wireless
1490330	222 S MAIN ST	PROTIVIN	IA	52163	1	12-Provider facilitates speeds faster than that reported on the map	Provider only: The Map does not correctly reflect service that I facilitate to this location	100	20	Fixed Wireless	Served (Over 100/20 available)	Wireless
1490331	223 HIGH ST	PROTIVIN	IA	52163	1	12-Provider facilitates speeds faster than that reported on the map	Provider only: The Map does not correctly reflect service that I facilitate to this location	100	20	Fixed Wireless	Served (Over 100/20 available)	Wireless
1490332	224 WEST ST	PROTIVIN	IA	52163	1	12-Provider facilitates speeds faster than that reported on the map	Provider only: The Map does not correctly reflect service that I facilitate to this location	100	20	Fixed Wireless	Served (Over 100/20 available)	Wireless
1490333	233 CENTRAL ST	PROTIVIN	IA	52163	1	12-Provider facilitates speeds faster than that reported on the map	Provider only: The Map does not correctly reflect service that I facilitate to this location	100	20	Fixed Wireless	Served (Over 100/20 available)	Wireless
1490334	220 HIGH ST	PROTIVIN	IA	52163	1	12-Provider facilitates speeds faster than that reported on the map	Provider only: The Map does not correctly reflect service that I facilitate to this location	100	20	Fixed Wireless	Served (Over 100/20 available)	Wireless
1490335	214 WEST ST	PROTIVIN	IA	52163	1	12-Provider facilitates speeds faster than that reported on the map	Provider only: The Map does not correctly reflect service that I facilitate to this location	100	20	Fixed Wireless	Served (Over 100/20 available)	Wireless
1490336	218 S MAIN ST	PROTIVIN	IA	52163	1	12-Provider facilitates speeds faster than that reported on the map	Provider only: The Map does not correctly reflect service that I facilitate to this location	100	20	Fixed Wireless	Served (Over 100/20 available)	Wireless
1490337	206 HIGH ST	PROTIVIN	IA	52163	1	12-Provider facilitates speeds faster than that reported on the map	Provider only: The Map does not correctly reflect service that I facilitate to this location	100	20	Fixed Wireless	Served (Over 100/20 available)	Wireless
1490338	315 SOUTH AVE	PROTIVIN	IA	52163	1	12-Provider facilitates speeds faster than that reported on the map	Provider only: The Map does not correctly reflect service that I facilitate to this location	100	20	Fixed Wireless	Served (Over 100/20 available)	Wireless
1490339	309 SOUTH AVE	PROTIVIN	IA	52163	1	12-Provider facilitates speeds faster than that reported on the map	Provider only: The Map does not correctly reflect service that I facilitate to this location	100	20	Fixed Wireless	Served (Over 100/20 available)	Wireless
1490340	203 S MAIN ST	PROTIVIN	IA	52163	1	12-Provider facilitates speeds faster than that reported on the map	Provider only: The Map does not correctly reflect service that I facilitate to this location	100	20	Fixed Wireless	Served (Over 100/20 available)	Wireless
1490341	204 WEST ST	PROTIVIN	IA	52163	1	12-Provider facilitates speeds faster than that reported on the map	Provider only: The Map does not correctly reflect service that I facilitate to this location	100	20	Fixed Wireless	Served (Over 100/20 available)	Wireless
1490342	205 S MAIN ST	PROTIVIN	IA	52163	1	12-Provider facilitates speeds faster than that reported on the map	Provider only: The Map does not correctly reflect service that I facilitate to this location	100	20	Fixed Wireless	Served (Over 100/20 available)	Wireless
1490343	221 SOUTH AVE	PROTIVIN	IA	52163	1	12-Provider facilitates speeds faster than that reported on the map	Provider only: The Map does not correctly reflect service that I facilitate to this location	100	20	Fixed Wireless	Served (Over 100/20 available)	Wireless
1490344	211 SOUTH AVE	PROTIVIN	IA	52163	1	12-Provider facilitates speeds faster than that reported on the map	Provider only: The Map does not correctly reflect service that I facilitate to this location	100	20	Fixed Wireless	Served (Over 100/20 available)	Wireless
1490345	123 SOUTH AVE	PROTIVIN	IA	52163	1	12-Provider facilitates speeds faster than that reported on the map	Provider only: The Map does not correctly reflect service that I facilitate to this location	100	20	Fixed Wireless	Served (Over 100/20 available)	Wireless
1490346	147 S MAIN ST	PROTIVIN	IA	52163	1	12-Provider facilitates speeds faster than that reported on the map	Provider only: The Map does not correctly reflect service that I facilitate to this location	100	20	Fixed Wireless	Served (Over 100/20 available)	Wireless
1490347	310 SOUTH AVE	PROTIVIN	IA	52163	1	12-Provider facilitates speeds faster than that reported on the map	Provider only: The Map does not correctly reflect service that I facilitate to this location	100	20	Fixed Wireless	Served (Over 100/20 available)	Wireless
1490348	144 WEST ST	PROTIVIN	IA	52163	1	12-Provider facilitates speeds faster than that reported on the map	Provider only: The Map does not correctly reflect service that I facilitate to this location	100	20	Fixed Wireless	Served (Over 100/20 available)	Wireless
1490349	146 HIGH ST	PROTIVIN	IA	52163	1	12-Provider facilitates speeds faster than that reported on the map	Provider only: The Map does not correctly reflect service that I facilitate to this location	100	20	Fixed Wireless	Served (Over 100/20 available)	Wireless
1490350	141 N MAIN ST	PROTIVIN	IA	52163	1	12-Provider facilitates speeds faster than that reported on the map	Provider only: The Map does not correctly reflect service that I facilitate to this location	100	20	Fixed Wireless	Served (Over 100/20 available)	Wireless
1490351	316 SOUTH AVE	PROTIVIN	IA	52163	1	12-Provider facilitates speeds faster than that reported on the map	Provider only: The Map does not correctly reflect service that I facilitate to this location	100	20	Fixed Wireless	Served (Over 100/20 available)	Wireless
1490353	222 SOUTH AVE	PROTIVIN	IA	52163	1	12-Provider facilitates speeds faster than that reported on the map	Provider only: The Map does not correctly reflect service that I facilitate to this location	100	20	Fixed Wireless	Served (Over 100/20 available)	Wireless
1490356	422 SOUTH AVE	PROTIVIN	IA	52163	1	12-Provider facilitates speeds faster than that reported on the map	Provider only: The Map does not correctly reflect service that I facilitate to this location	100	20	Fixed Wireless	Served (Over 100/20 available)	Wireless
1490357	137 S MAIN ST	PROTIVIN	IA	52163	1	12-Provider facilitates speeds faster than that reported on the map	Provider only: The Map does not correctly reflect service that I facilitate to this location	100	20	Fixed Wireless	Served (Over 100/20 available)	Wireless
1490358	136 HIGH ST	PROTIVIN	IA	52163	1	12-Provider facilitates speeds faster than that reported on the map	Provider only: The Map does not correctly reflect service that I facilitate to this location	100	20	Fixed Wireless	Served (Over 100/20 available)	Wireless
1490359	134 S MAIN ST	PROTIVIN	IA	52163	1	12-Provider facilitates speeds faster than that reported on the map	Provider only: The Map does not correctly reflect service that I facilitate to this location	100	20	Fixed Wireless	Served (Over 100/20 available)	Wireless
1490360	135 HIGH ST	PROTIVIN	IA	52163	1	12-Provider facilitates speeds faster than that reported on the map	Provider only: The Map does not correctly reflect service that I facilitate to this location	100	20	Fixed Wireless	Served (Over 100/20 available)	Wireless
1490361	132 WEST ST	PROTIVIN	IA	52163	1	12-Provider facilitates speeds faster than that reported on the map	Provider only: The Map does not correctly reflect service that I facilitate to this location	100	20	Fixed Wireless	Served (Over 100/20 available)	Wireless
1490362	212 SOUTH AVE	PROTIVIN	IA	52163	1	12-Provider facilitates speeds faster than that reported on the map	Provider only: The Map does not correctly reflect service that I facilitate to this location	100	20	Fixed Wireless	Served (Over 100/20 available)	Wireless
1490363	206 SOUTH AVE	PROTIVIN	IA	52163	1	12-Provider facilitates speeds faster than that reported on the map	Provider only: The Map does not correctly reflect service that I facilitate to this location	100	20	Fixed Wireless	Served (Over 100/20 available)	Wireless
1490364	126 SOUTH AVE	PROTIVIN	IA	52163	1	12-Provider facilitates speeds faster than that reported on the map	Provider only: The Map does not correctly reflect service that I facilitate to this location	100	20	Fixed Wireless	Served (Over 100/20 available)	Wireless
1490365	118 SOUTH AVE	PROTIVIN	IA	52163	1	12-Provider facilitates speeds faster than that reported on the map	Provider only: The Map does not correctly reflect service that I facilitate to this location	100	20	Fixed Wireless	Served (Over 100/20 available)	Wireless
1490366	131 S MAIN ST	PROTIVIN	IA	52163	1	12-Provider facilitates speeds faster than that reported on the map	Provider only: The Map does not correctly reflect service that I facilitate to this location	100	20	Fixed Wireless	Served (Over 100/20 available)	Wireless
1490367	133 S MAIN ST	PROTIVIN	IA	52163	1	12-Provider facilitates speeds faster than that reported on the map	Provider only: The Map does not correctly reflect service that I facilitate to this location	100	20	Fixed Wireless	Served (Over 100/20 available)	Wireless
1490368	131 WEST ST	PROTIVIN	IA	52163	1	12-Provider facilitates speeds faster than that reported on the map	Provider only: The Map does not correctly reflect service that I facilitate to this location	100	20	Fixed Wireless	Served (Over 100/20 available)	Wireless
1490369	130 HIGH ST	PROTIVIN	IA	52163	1	12-Provider facilitates speeds faster than that reported on the map	Provider only: The Map does not correctly reflect service that I facilitate to this location	100	20	Fixed Wireless	Served (Over 100/20 available)	Wireless
1490370	135 S MAIN ST	PROTIVIN	IA	52163	1	12-Provider facilitates speeds faster than that reported on the map	Provider only: The Map does not correctly reflect service that I facilitate to this location	100	20	Fixed Wireless	Served (Over 100/20 available)	Wireless
1490371	129 HIGH ST	PROTIVIN	IA	52163	1	12-Provider facilitates speeds faster than that reported on the map	Provider only: The Map does not correctly reflect service that I facilitate to this location	100	20	Fixed Wireless	Served (Over 100/20 available)	Wireless
1490372	127 S MAIN ST	PROTIVIN	IA	52163	1	12-Provider facilitates speeds faster than that reported on the map	Provider only: The Map does not correctly reflect service that I facilitate to this location	100	20	Fixed Wireless	Served (Over 100/20 available)	Wireless
1490373	126 S MAIN ST	PROTIVIN	IA	52163	1	12-Provider facilitates speeds faster than that reported on the map	Provider only: The Map does not correctly reflect service that I facilitate to this location	100	20	Fixed Wireless	Served (Over 100/20 available)	Wireless
1490374	121 S MAIN ST	PROTIVIN	IA	52163	1	12-Provider facilitates speeds faster than that reported on the map	Provider only: The Map does not correctly reflect service that I facilitate to this location	100	20	Fixed Wireless	Served (Over 100/20 available)	Wireless
1490375	121 HIGH ST	PROTIVIN	IA	52163	1	12-Provider facilitates speeds faster than that reported on the map	Provider only: The Map does not correctly reflect service that I facilitate to this location	100	20	Fixed Wireless	Served (Over 100/20 available)	Wireless
1490376	120 S MAIN ST	PROTIVIN	IA	52163	1	12-Provider facilitates speeds faster than that reported on the map	Provider only: The Map does not correctly reflect service that I facilitate to this location	100	20	Fixed Wireless	Served (Over 100/20 available)	Wireless
1490377	120 WEST ST	PROTIVIN	IA	52163	1	12-Provider facilitates speeds faster than that reported on the map	Provider only: The Map does not correctly reflect service that I facilitate to this location	100	20	Fixed Wireless	Served (Over 100/20 available)	Wireless
1490378	117 WEST ST	PROTIVIN	IA	52163	1	12-Provider facilitates speeds faster than that reported on the map	Provider only: The Map does not correctly reflect service that I facilitate to this location	100	20	Fixed Wireless	Served (Over 100/20 available)	Wireless
1490379	115 HIGH ST	PROTIVIN	IA	52163	1	12-Provider facilitates speeds faster than that reported on the map	Provider only: The Map does not correctly reflect service that I facilitate to this location	100	20	Fixed Wireless	Served (Over 100/20 available)	Wireless
1490380	129 LARSON AVE	PROTIVIN	IA	52163	1	12-Provider facilitates speeds faster than that reported on the map	Provider only: The Map does not correctly reflect service that I facilitate to this location	100	20	Fixed Wireless	Served (Over 100/20 available)	Wireless
1490381	119 LARSON AVE	PROTIVIN	IA	52163	1	12-Provider facilitates speeds faster than that reported on the map	Provider only: The Map does not correctly reflect service that I facilitate to this location	100	20	Fixed Wireless	Served (Over 100/20 available)	Wireless
1490382	111 LARSON AVE	PROTIVIN	IA	52163	1	12-Provider facilitates speeds faster than that reported on the map	Provider only: The Map does not correctly reflect service that I facilitate to this location	100	20	Fixed Wireless	Served (Over 100/20 available)	Wireless
1490383	116 S MAIN ST	PROTIVIN	IA	52163	1	12-Provider facilitates speeds faster than that reported on the map	Provider only: The Map does not correctly reflect service that I facilitate to this location	100	20	Fixed Wireless	Served (Over 100/20 available)	Wireless
1490384	115 S MAIN ST	PROTIVIN	IA	52163	1	12-Provider facilitates speeds faster than that reported on the map	Provider only: The Map does not correctly reflect service that I facilitate to this location	100	20	Fixed Wireless	Served (Over 100/20 available)	Wireless
1490385	116 HIGH ST	PROTIVIN	IA	52163	1	12-Provider facilitates speeds faster than that reported on the map	Provider only: The Map does not correctly reflect service that I facilitate to this location	100	20	Fixed Wireless	Served (Over 100/20 available)	Wireless
1490386	114 WEST ST	PROTIVIN	IA	52163	1	12-Provider facilitates speeds faster than that reported on the map	Provider only: The Map does not correctly reflect service that I facilitate to this location	100	20	Fixed Wireless	Served (Over 100/20 available)	Wireless
1490387	117 S MAIN ST	PROTIVIN	IA	52163	1	12-Provider facilitates speeds faster than that reported on the map	Provider only: The Map does not correctly reflect service that I facilitate to this location	100	20	Fixed Wireless	Served (Over 100/20 available)	Wireless
1490388	128 LARSON AVE	PROTIVIN	IA	52163	1	12-Provider facilitates speeds faster than that reported on the map	Provider only: The Map does not correctly reflect service that I facilitate to this location	100	20	Fixed Wireless	Served (Over 100/20 available)	Wireless
1490389	116 S MAIN ST	PROTIVIN	IA	52163	1	12-Provider facilitates speeds faster than that reported on the map	Provider only: The Map does not correctly reflect service that I facilitate to this location	100	20	Fixed Wireless	Served (Over 100/20 available)	Wireless
1490390	113 S MAIN ST	PROTIVIN	IA	52163	1	12-Provider facilitates speeds faster than that reported on the map	Provider only: The Map does not correctly reflect service that I facilitate to this location	100	20	Fixed Wireless	Served (Over 100/20 available)	Wireless
1490391	110 WEST ST	PROTIVIN	IA	52163	1	12-Provider facilitates speeds faster than that reported on the map	Provider only: The Map does not correctly reflect service that I facilitate to this location	100	20	Fixed Wireless	Served (Over 100/20 available)	Wireless
1490392	106 S MAIN ST	PROTIVIN	IA	52163	1	12-Provider facilitates speeds faster than that reported on the map	Provider only: The Map does not correctly reflect service that I facilitate to this location	100	20	Fixed Wireless	Served (Over 100/20 available)	Wireless
1490393	106 HIGH ST	PROTIVIN	IA	52163	1	12-Provider facilitates speeds faster than that reported on the map	Provider only: The Map does not correctly reflect service that I facilitate to this location	100	20	Fixed Wireless	Served (Over 100/20 available)	Wireless
1490394	105 HIGH ST	PROTIVIN	IA	52163	1	12-Provider facilitates speeds faster than that reported on the map	Provider only: The Map does not correctly reflect service that I facilitate to this location	100	20	Fixed Wireless	Served (Over 100/20 available)	Wireless
1490395	315 COMMERCIAL AVE	PROTIVIN	IA	52163	1	12-Provider facilitates speeds faster than that reported on the map	Provider only: The Map does not correctly reflect service that I facilitate to this location	100	20	Fixed Wireless	Served (Over 100/20 available)	Wireless
1490396	305 COMMERCIAL AVE	PROTIVIN	IA	52163	1	12-Provider facilitates speeds faster than that reported on the map	Provider only: The Map does not correctly reflect service that I facilitate to this location	100	20	Fixed Wireless	Served (Over 100/20 available)	Wireless
1490397	203 COMMERCIAL AVE	PROTIVIN	IA	52163	1	12-Provider facilitates speeds faster than that reported on the map	Provider only: The Map does not correctly reflect service that I facilitate to this location	100	20	Fixed Wireless	Served (Over 100/20 available)	Wireless
1490398	129 COMMERCIAL AVE	PROTIVIN	IA	52163	1	12-Provider facilitates speeds faster than that reported on the map	Provider only: The Map does not correctly reflect service that I facilitate to this location	100	20	Fixed Wireless	Served (Over 100/20 available)	Wireless
1490399	115 COMMERCIAL AVE	PROTIVIN	IA	52163	1	12-Provider facilitates speeds faster than that reported on the map	Provider only: The Map does not correctly reflect service that I facilitate to this location	100	20	Fixed Wireless	Served (Over 100/20 available)	Wireless
1490400	101 N MAIN ST	PROTIVIN	IA	52163	1	12-Provider facilitates speeds faster than that reported on the map	Provider only: The Map does not correctly reflect service that I facilitate to this location	100	20	Fixed Wireless	Served (Over 100/20 available)	Wireless
1490401	103 S MAIN ST	PROTIVIN	IA	52163	1	12-Provider facilitates speeds faster than that reported on the map	Provider only: The Map does not correctly reflect service that I facilitate to this location	100	20	Fixed Wireless	Served (Over 100/20 available)	Wireless
1490402	103 N MAIN ST	PROTIVIN	IA	52163	1	12-Provider facilitates speeds faster than that reported on the map	Provider only: The Map does not correctly reflect service that I facilitate to this location	100	20	Fixed Wireless	Served (Over 100/20 available)	Wireless
1490403	404 COMMERCIAL AVE	PROTIVIN	IA	52163	1	12-Provider facilitates speeds faster than that reported on the map	Provider only: The Map does not correctly reflect service that I facilitate to this location	100	20	Fixed Wireless	Served (Over 100/20 available)	Wireless
1490404	316 COMMERCIAL AVE	PROTIVIN	IA	52163	1	12-Provider facilitates speeds faster than that reported on the map	Provider only: The Map does not correctly reflect service that I facilitate to this location	100	20	Fixed Wireless	Served (Over 100/20 available)	Wireless
1490405	302 COMMERCIAL AVE	PROTIVIN	IA	52163	1	12-Provider facilitates speeds faster than that reported on the map	Provider only: The Map does not correctly reflect service that I facilitate to this location	100	20	Fixed Wireless	Served (Over 100/20 available)	Wireless
1490406	108 CHURCH ST	PROTIVIN	IA	52163	1	12-Provider facilitates speeds faster than that reported on the map	Provider only: The Map does not correctly reflect service that I facilitate to this location	100	20	Fixed Wireless	Served (Over 100/20 available)	Wireless
1490407	109 N MAIN ST	PROTIVIN	IA	52163	1	12-Provider facilitates speeds faster than that reported on the map	Provider only: The Map does not correctly reflect service that I facilitate to this location	100	20	Fixed Wireless	Served (Over 100/20 available)	Wireless
1490408	124 CHURCH ST	PROTIVIN	IA	52163	1	12-Provider facilitates speeds faster than that reported on the map	Provider only: The Map does not correctly reflect service that I facilitate to this location	100	20	Fixed Wireless	Served (Over 100/20 available)	Wireless
1490409	125 N MAIN ST	PROTIVIN	IA	52163	1	12-Provider facilitates speeds faster than that reported on the map	Provider only: The Map does not correctly reflect service that I facilitate to this location	100	20	Fixed Wireless	Served (Over 100/20 available)	Wireless
1490410	312 COMMERCIAL AVE	PROTIVIN	IA	52163	1	12-Provider facilitates speeds faster than that reported on the map	Provider only: The Map does not correctly reflect service that I facilitate to this location	100	20	Fixed Wireless	Served (Over 100/20 available)	Wireless

1490411	133 N MAIN ST	PROTIVIN	IA	52163	1	12-Provider facilitates speeds faster than that reported on the map	Provider only: The Map does not correctly reflect service that I facilitate to this location	100	20	Fixed Wireless	Served (Over 100/20 available)	Wireless
1490412	140 CHURCH ST	PROTIVIN	IA	52163	1	12-Provider facilitates speeds faster than that reported on the map	Provider only: The Map does not correctly reflect service that I facilitate to this location	100	20	Fixed Wireless	Served (Over 100/20 available)	Wireless
1490413	139 N MAIN ST	PROTIVIN	IA	52163	1	12-Provider facilitates speeds faster than that reported on the map	Provider only: The Map does not correctly reflect service that I facilitate to this location	100	20	Fixed Wireless	Served (Over 100/20 available)	Wireless
1490414	124 N MAIN ST	PROTIVIN	IA	52163	1	12-Provider facilitates speeds faster than that reported on the map	Provider only: The Map does not correctly reflect service that I facilitate to this location	100	20	Fixed Wireless	Served (Over 100/20 available)	Wireless
1490415	143 CHURCH ST	PROTIVIN	IA	52163	1	12-Provider facilitates speeds faster than that reported on the map	Provider only: The Map does not correctly reflect service that I facilitate to this location	100	20	Fixed Wireless	Served (Over 100/20 available)	Wireless
1490416	145 N MAIN ST	PROTIVIN	IA	52163	1	12-Provider facilitates speeds faster than that reported on the map	Provider only: The Map does not correctly reflect service that I facilitate to this location	100	20	Fixed Wireless	Served (Over 100/20 available)	Wireless
1490417	150 CHURCH ST	PROTIVIN	IA	52163	1	12-Provider facilitates speeds faster than that reported on the map	Provider only: The Map does not correctly reflect service that I facilitate to this location	100	20	Fixed Wireless	Served (Over 100/20 available)	Wireless
1490418	154 N MAIN ST	PROTIVIN	IA	52163	1	12-Provider facilitates speeds faster than that reported on the map	Provider only: The Map does not correctly reflect service that I facilitate to this location	100	20	Fixed Wireless	Served (Over 100/20 available)	Wireless
1490419	155 N MAIN ST	PROTIVIN	IA	52163	1	12-Provider facilitates speeds faster than that reported on the map	Provider only: The Map does not correctly reflect service that I facilitate to this location	100	20	Fixed Wireless	Served (Over 100/20 available)	Wireless
1490420	160 N MAIN ST	PROTIVIN	IA	52163	1	12-Provider facilitates speeds faster than that reported on the map	Provider only: The Map does not correctly reflect service that I facilitate to this location	100	20	Fixed Wireless	Served (Over 100/20 available)	Wireless
1490421	156 CHURCH ST	PROTIVIN	IA	52163	1	12-Provider facilitates speeds faster than that reported on the map	Provider only: The Map does not correctly reflect service that I facilitate to this location	100	20	Fixed Wireless	Served (Over 100/20 available)	Wireless
1490422	157 CHURCH ST	PROTIVIN	IA	52163	1	12-Provider facilitates speeds faster than that reported on the map	Provider only: The Map does not correctly reflect service that I facilitate to this location	100	20	Fixed Wireless	Served (Over 100/20 available)	Wireless
1490423	161 N MAIN ST	PROTIVIN	IA	52163	1	12-Provider facilitates speeds faster than that reported on the map	Provider only: The Map does not correctly reflect service that I facilitate to this location	100	20	Fixed Wireless	Served (Over 100/20 available)	Wireless
1490424	164 N MAIN ST	PROTIVIN	IA	52163	1	12-Provider facilitates speeds faster than that reported on the map	Provider only: The Map does not correctly reflect service that I facilitate to this location	100	20	Fixed Wireless	Served (Over 100/20 available)	Wireless
1490425	164 CHURCH ST	PROTIVIN	IA	52163	1	12-Provider facilitates speeds faster than that reported on the map	Provider only: The Map does not correctly reflect service that I facilitate to this location	100	20	Fixed Wireless	Served (Over 100/20 available)	Wireless
1490426	165 CHURCH ST	PROTIVIN	IA	52163	1	12-Provider facilitates speeds faster than that reported on the map	Provider only: The Map does not correctly reflect service that I facilitate to this location	100	20	Fixed Wireless	Served (Over 100/20 available)	Wireless
1490427	170 N MAIN ST	PROTIVIN	IA	52163	1	12-Provider facilitates speeds faster than that reported on the map	Provider only: The Map does not correctly reflect service that I facilitate to this location	100	20	Fixed Wireless	Served (Over 100/20 available)	Wireless
1490428	180 CHURCH ST	PROTIVIN	IA	52163	1	12-Provider facilitates speeds faster than that reported on the map	Provider only: The Map does not correctly reflect service that I facilitate to this location	100	20	Fixed Wireless	Served (Over 100/20 available)	Wireless
1490429	179 CHURCH ST	PROTIVIN	IA	52163	1	12-Provider facilitates speeds faster than that reported on the map	Provider only: The Map does not correctly reflect service that I facilitate to this location	100	20	Fixed Wireless	Served (Over 100/20 available)	Wireless
1490430	178 N MAIN ST	PROTIVIN	IA	52163	1	12-Provider facilitates speeds faster than that reported on the map	Provider only: The Map does not correctly reflect service that I facilitate to this location	100	20	Fixed Wireless	Served (Over 100/20 available)	Wireless
1490431	20498 YOUNG AVE	PROTIVIN	IA	52163	1	12-Provider facilitates speeds faster than that reported on the map	Provider only: The Map does not correctly reflect service that I facilitate to this location	100	20	Fixed Wireless	Served (Over 100/20 available)	Wireless
1490432	20496 YOUNG AVE	PROTIVIN	IA	52163	1	12-Provider facilitates speeds faster than that reported on the map	Provider only: The Map does not correctly reflect service that I facilitate to this location	100	20	Fixed Wireless	Served (Over 100/20 available)	Wireless
1490433	188 CHURCH ST	PROTIVIN	IA	52163	1	12-Provider facilitates speeds faster than that reported on the map	Provider only: The Map does not correctly reflect service that I facilitate to this location	100	20	Fixed Wireless	Served (Over 100/20 available)	Wireless
1490434	135 SPRUCE AVE	PROTIVIN	IA	52163	1	12-Provider facilitates speeds faster than that reported on the map	Provider only: The Map does not correctly reflect service that I facilitate to this location	100	20	Fixed Wireless	Served (Over 100/20 available)	Wireless
1490435	125 SPRUCE AVE	PROTIVIN	IA	52163	1	12-Provider facilitates speeds faster than that reported on the map	Provider only: The Map does not correctly reflect service that I facilitate to this location	100	20	Fixed Wireless	Served (Over 100/20 available)	Wireless
1490436	184 N MAIN ST	PROTIVIN	IA	52163	1	12-Provider facilitates speeds faster than that reported on the map	Provider only: The Map does not correctly reflect service that I facilitate to this location	100	20	Fixed Wireless	Served (Over 100/20 available)	Wireless
1490437	134 SPRUCE AVE	PROTIVIN	IA	52163	1	12-Provider facilitates speeds faster than that reported on the map	Provider only: The Map does not correctly reflect service that I facilitate to this location	100	20	Fixed Wireless	Served (Over 100/20 available)	Wireless
1490438	126 SPRUCE AVE	PROTIVIN	IA	52163	1	12-Provider facilitates speeds faster than that reported on the map	Provider only: The Map does not correctly reflect service that I facilitate to this location	100	20	Fixed Wireless	Served (Over 100/20 available)	Wireless
1490439	214 CHURCH ST	PROTIVIN	IA	52163	1	12-Provider facilitates speeds faster than that reported on the map	Provider only: The Map does not correctly reflect service that I facilitate to this location	100	20	Fixed Wireless	Served (Over 100/20 available)	Wireless
1490440	218 CHURCH ST	PROTIVIN	IA	52163	1	12-Provider facilitates speeds faster than that reported on the map	Provider only: The Map does not correctly reflect service that I facilitate to this location	100	20	Fixed Wireless	Served (Over 100/20 available)	Wireless
1490441	137 BRIDGE AVE	PROTIVIN	IA	52163	1	12-Provider facilitates speeds faster than that reported on the map	Provider only: The Map does not correctly reflect service that I facilitate to this location	100	20	Fixed Wireless	Served (Over 100/20 available)	Wireless
1490442	123 BRIDGE AVE	PROTIVIN	IA	52163	1	12-Provider facilitates speeds faster than that reported on the map	Provider only: The Map does not correctly reflect service that I facilitate to this location	100	20	Fixed Wireless	Served (Over 100/20 available)	Wireless
1490443	108 SPRUCE AVE	PROTIVIN	IA	52163	1	12-Provider facilitates speeds faster than that reported on the map	Provider only: The Map does not correctly reflect service that I facilitate to this location	100	20	Fixed Wireless	Served (Over 100/20 available)	Wireless
1490444	136 BRIDGE AVE	PROTIVIN	IA	52163	1	12-Provider facilitates speeds faster than that reported on the map	Provider only: The Map does not correctly reflect service that I facilitate to this location	100	20	Fixed Wireless	Served (Over 100/20 available)	Wireless
1490445	124 BRIDGE AVE	PROTIVIN	IA	52163	1	12-Provider facilitates speeds faster than that reported on the map	Provider only: The Map does not correctly reflect service that I facilitate to this location	100	20	Fixed Wireless	Served (Over 100/20 available)	Wireless
1490448	319 EAST ST	PROTIVIN	IA	52163	1	12-Provider facilitates speeds faster than that reported on the map	Provider only: The Map does not correctly reflect service that I facilitate to this location	100	20	Fixed Wireless	Served (Over 100/20 available)	Wireless
1490449	221 S MAIN ST	PROTIVIN	IA	52163	1	12-Provider facilitates speeds faster than that reported on the map	Provider only: The Map does not correctly reflect service that I facilitate to this location	100	20	Fixed Wireless	Served (Over 100/20 available)	Wireless
1490450	116 N MAIN ST	PROTIVIN	IA	52163	1	12-Provider facilitates speeds faster than that reported on the map	Provider only: The Map does not correctly reflect service that I facilitate to this location	100	20	Fixed Wireless	Served (Over 100/20 available)	Wireless
1401726	306 NORTH STREET	NORTH ENGLISH	IA	52316	1	12-Provider facilitates speeds faster than that reported on the map	Provider only: The Map does not correctly reflect service that I facilitate to this location	100	20	Fixed Wireless	Served (Over 100/20 available)	Wireless
1428450	111 EAST OAK STREET	NORTH ENGLISH	IA	52316	1	12-Provider facilitates speeds faster than that reported on the map	Provider only: The Map does not correctly reflect service that I facilitate to this location	100	20	Fixed Wireless	Served (Over 100/20 available)	Wireless
1452137	309 SOUTH HIGHLAND STREET	NORTH ENGLISH	IA	52316	1	12-Provider facilitates speeds faster than that reported on the map	Provider only: The Map does not correctly reflect service that I facilitate to this location	100	20	Fixed Wireless	Served (Over 100/20 available)	Wireless
1460850	102 NORTH MAIN STREET	NORTH ENGLISH	IA	52316	1	12-Provider facilitates speeds faster than that reported on the map	Provider only: The Map does not correctly reflect service that I facilitate to this location	100	20	Fixed Wireless	Served (Over 100/20 available)	Wireless
1462617	101 SOUTH CAMPBELL STREET	NORTH ENGLISH	IA	52316	1	12-Provider facilitates speeds faster than that reported on the map	Provider only: The Map does not correctly reflect service that I facilitate to this location	100	20	Fixed Wireless	Served (Over 100/20 available)	Wireless
1409348	3106 ZENITH AVENUE	SPIRIT LAKE	IA	51360	1	12-Provider facilitates speeds faster than that reported on the map	Provider only: The Map does not correctly reflect service that I facilitate to this location	100	20	Fixed Wireless	Served (Over 100/20 available)	Wireless
1471745	3407 STEAMBOAT WAY	MUSCATINE	IA	52761	1	12-Provider facilitates speeds faster than that reported on the map	Provider only: The Map does not correctly reflect service that I facilitate to this location	100	20	Fixed Wireless	Served (Over 100/20 available)	Wireless
1403888	1004 EAST 9TH STREET	MUSCATINE	IA	52761	1	12-Provider facilitates speeds faster than that reported on the map	Provider only: The Map does not correctly reflect service that I facilitate to this location	100	20	Fixed Wireless	Served (Over 100/20 available)	Wireless
1432243	918 COLVER STREET	MUSCATINE	IA	52761	1	12-Provider facilitates speeds faster than that reported on the map	Provider only: The Map does not correctly reflect service that I facilitate to this location	100	20	Fixed Wireless	Served (Over 100/20 available)	Wireless
1408737	32 COVENTRY LANE	MUSCATINE	IA	52761	1	12-Provider facilitates speeds faster than that reported on the map	Provider only: The Map does not correctly reflect service that I facilitate to this location	100	20	Fixed Wireless	Served (Over 100/20 available)	Wireless
1409169	101 16TH AVENUE NORTHWEST	INDEPENDENCE	IA	50644	1	12-Provider facilitates speeds faster than that reported on the map	Provider only: The Map does not correctly reflect service that I facilitate to this location	100	20	Fixed Wireless	Served (Over 100/20 available)	Wireless
1409478	3310 STEAMBOAT WAY	MUSCATINE	IA	52761	1	12-Provider facilitates speeds faster than that reported on the map	Provider only: The Map does not correctly reflect service that I facilitate to this location	100	20	Fixed Wireless	Served (Over 100/20 available)	Wireless
1410838	3403 STEAMBOAT WAY	MUSCATINE	IA	52761	1	12-Provider facilitates speeds faster than that reported on the map	Provider only: The Map does not correctly reflect service that I facilitate to this location	100	20	Fixed Wireless	Served (Over 100/20 available)	Wireless
1411416	3314 STEAMBOAT WAY	MUSCATINE	IA	52761	1	12-Provider facilitates speeds faster than that reported on the map	Provider only: The Map does not correctly reflect service that I facilitate to this location	100	20	Fixed Wireless	Served (Over 100/20 available)	Wireless
1412557	3404 STEAMBOAT WAY	MUSCATINE	IA	52761	1	12-Provider facilitates speeds faster than that reported on the map	Provider only: The Map does not correctly reflect service that I facilitate to this location	100	20	Fixed Wireless	Served (Over 100/20 available)	Wireless
1415208	3306 STEAMBOAT WAY	MUSCATINE	IA	52761	1	12-Provider facilitates speeds faster than that reported on the map	Provider only: The Map does not correctly reflect service that I facilitate to this location	100	20	Fixed Wireless	Served (Over 100/20 available)	Wireless
1415262	158 COLORADO STREET	MUSCATINE	IA	52761	1	12-Provider facilitates speeds faster than that reported on the map	Provider only: The Map does not correctly reflect service that I facilitate to this location	100	20	Fixed Wireless	Served (Over 100/20 available)	Wireless
1417230	3450 MULBERRY AVENUE	MUSCATINE	IA	52761	1	12-Provider facilitates speeds faster than that reported on the map	Provider only: The Map does not correctly reflect service that I facilitate to this location	100	20	Fixed Wireless	Served (Over 100/20 available)	Wireless
1422560	9 COVENTRY LANE	MUSCATINE	IA	52761	1	12-Provider facilitates speeds faster than that reported on the map	Provider only: The Map does not correctly reflect service that I facilitate to this location	100	20	Fixed Wireless	Served (Over 100/20 available)	Wireless
1423312	3029 RIVER ROAD	MUSCATINE	IA	52761	1	12-Provider facilitates speeds faster than that reported on the map	Provider only: The Map does not correctly reflect service that I facilitate to this location	100	20	Fixed Wireless	Served (Over 100/20 available)	Wireless
1423925	410 16TH AVENUE NORTHEAST	INDEPENDENCE	IA	50644	1	12-Provider facilitates speeds faster than that reported on the map	Provider only: The Map does not correctly reflect service that I facilitate to this location	100	20	Fixed Wireless	Served (Over 100/20 available)	Wireless
1425607	1206 10TH STREET	GRUNDY CENTER	IA	50638	1	12-Provider facilitates speeds faster than that reported on the map	Provider only: The Map does not correctly reflect service that I facilitate to this location	100	20	Fixed Wireless	Served (Over 100/20 available)	Wireless
1427192	101 16TH AVENUE NORTHWEST	INDEPENDENCE	IA	50644	1	12-Provider facilitates speeds faster than that reported on the map	Provider only: The Map does not correctly reflect service that I facilitate to this location	100	20	Fixed Wireless	Served (Over 100/20 available)	Wireless
1427394	2424 PARK AVENUE	MUSCATINE	IA	52761	1	12-Provider facilitates speeds faster than that reported on the map	Provider only: The Map does not correctly reflect service that I facilitate to this location	100	20	Fixed Wireless	Served (Over 100/20 available)	Wireless
1428501	11 COVENTRY LANE	MUSCATINE	IA	52761	1	12-Provider facilitates speeds faster than that reported on the map	Provider only: The Map does not correctly reflect service that I facilitate to this location	100	20	Fixed Wireless	Served (Over 100/20 available)	Wireless
1429319	2305 UNIVERSITY DRIVE	MUSCATINE	IA	52761	1	12-Provider facilitates speeds faster than that reported on the map	Provider only: The Map does not correctly reflect service that I facilitate to this location	100	20	Fixed Wireless	Served (Over 100/20 available)	Wireless
1429465	336 WEST CEDAR STREET	DIKE	IA	50624	1	12-Provider facilitates speeds faster than that reported on the map	Provider only: The Map does not correctly reflect service that I facilitate to this location	100	20	Fixed Wireless	Served (Over 100/20 available)	Wireless
1432363	101 16TH AVENUE NORTHWEST	INDEPENDENCE	IA	50644	1	12-Provider facilitates speeds faster than that reported on the map	Provider only: The Map does not correctly reflect service that I facilitate to this location	100	20	Fixed Wireless	Served (Over 100/20 available)	Wireless
1432781	410 16TH AVENUE NORTHEAST	INDEPENDENCE	IA	50644	1	12-Provider facilitates speeds faster than that reported on the map	Provider only: The Map does not correctly reflect service that I facilitate to this location	100	20	Fixed Wireless	Served (Over 100/20 available)	Wireless
1434560	1220 KIRSTIN COURT	MUSCATINE	IA	52761	1	12-Provider facilitates speeds faster than that reported on the map	Provider only: The Map does not correctly reflect service that I facilitate to this location	100	20	Fixed Wireless	Served (Over 100/20 available)	Wireless
1434593	2416 PARK AVENUE	MUSCATINE	IA	52761	1	12-Provider facilitates speeds faster than that reported on the map	Provider only: The Map does not correctly reflect service that I facilitate to this location	100	20	Fixed Wireless	Served (Over 100/20 available)	Wireless
1436700	1207 VISTA COURT	MUSCATINE	IA	52761	1	12-Provider facilitates speeds faster than that reported on the map	Provider only: The Map does not correctly reflect service that I facilitate to this location	100	20	Fixed Wireless	Served (Over 100/20 available)	Wireless
1438208	2111 BIDWELL ROAD	MUSCATINE	IA	52761	1	12-Provider facilitates speeds faster than that reported on the map	Provider only: The Map does not correctly reflect service that I facilitate to this location	100	20	Fixed Wireless	Served (Over 100/20 available)	Wireless
1438567	2111 BIDWELL ROAD	MUSCATINE	IA	52761	1	12-Provider facilitates speeds faster than that reported on the map	Provider only: The Map does not correctly reflect service that I facilitate to this location	100	20	Fixed Wireless	Served (Over 100/20 available)	Wireless
1440006	119 6TH AVENUE SOUTHEAST	INDEPENDENCE	IA	50644	1	12-Provider facilitates speeds faster than that reported on the map	Provider only: The Map does not correctly reflect service that I facilitate to this location	100	20	Fixed Wireless	Served (Over 100/20 available)	Wireless
1441115	95 D AVENUE	GRUNDY CENTER	IA	50638	1	12-Provider facilitates speeds faster than that reported on the map	Provider only: The Map does not correctly reflect service that I facilitate to this location	100	20	Fixed Wireless	Served (Over 100/20 available)	Wireless
1441889	2111 BIDWELL ROAD	MUSCATINE	IA	52761	1	12-Provider facilitates speeds faster than that reported on the map	Provider only: The Map does not correctly reflect service that I facilitate to this location	100	20	Fixed Wireless	Served (Over 100/20 available)	Wireless
1442964	2416 PARK AVENUE	MUSCATINE	IA	52761	1	12-Provider facilitates speeds faster than that reported on the map	Provider only: The Map does not correctly reflect service that I facilitate to this location	100	20	Fixed Wireless	Served (Over 100/20 available)	Wireless
1446298	1112 EAST 8TH STREET	MUSCATINE	IA	52761	1	12-Provider facilitates speeds faster than that reported on the map	Provider only: The Map does not correctly reflect service that I facilitate to this location	100	20	Fixed Wireless	Served (Over 100/20 available)	Wireless
1449753	2420 PARK AVENUE	MUSCATINE	IA	52761	1	12-Provider facilitates speeds faster than that reported on the map	Provider only: The Map does not correctly reflect service that I facilitate to this location	100	20	Fixed Wireless	Served (Over 100/20 available)	Wireless
1453821	2902 TERMINI DRIVE	MUSCATINE	IA	52761	1	12-Provider facilitates speeds faster than that reported on the map	Provider only: The Map does not correctly reflect service that I facilitate to this location	100	20	Fixed Wireless	Served (Over 100/20 available)	Wireless
1454175	158 COLORADO STREET	MUSCATINE	IA	52761	1	12-Provider facilitates speeds faster than that reported on the map	Provider only: The Map does not correctly reflect service that I facilitate to this location	100	20	Fixed Wireless	Served (Over 100/20 available)	Wireless
1455891	1100 2ND STREET NORTHEAST	INDEPENDENCE	IA	50644	1	12-Provider facilitates speeds faster than that reported on the map	Provider only: The Map does not correctly reflect service that I facilitate to this location	100	20	Fixed Wireless	Served (Over 100/20 available)	Wireless
1458677	1200 KIRSTIN COURT	MUSCATINE	IA	52761	1	12-Provider facilitates speeds faster than that reported on the map	Provider only: The Map does not correctly reflect service that I facilitate to this location	100	20	Fixed Wireless	Served (Over 100/20 available)	Wireless
1464374	201 9TH AVENUE SOUTHEAST	INDEPENDENCE	IA	50644	1	12-Provider facilitates speeds faster than that reported on the map	Provider only: The Map does not correctly reflect service that I facilitate to this location	100	20	Fixed Wireless	Served (Over 100/20 available)	Wireless
1464966	3315 STEAMBOAT WAY	MUSCATINE	IA	52761	1	12-Provider facilitates speeds faster than that reported on the map	Provider only: The Map does not correctly reflect service that I facilitate to this location	100	20	Fixed Wireless	Served (Over 100/20 available)	Wireless
1466445	201 16TH AVENUE NORTHWEST	INDEPENDENCE	IA	50644	1	12-Provider facilitates speeds faster than that reported on the map	Provider only: The Map does not correctly reflect service that I facilitate to this location	100	20	Fixed Wireless	Served (Over 100/20 available)	Wireless
1467642	2416 PARK AVENUE	MUSCATINE	IA	52761	1	12-Provider facilitates speeds faster than that reported on the map	Provider only: The Map does not correctly reflect service that I facilitate to this location	100	20	Fixed Wireless	Served (Over 100/20 available)	Wireless
1468236	410 16TH AVENUE NORTHEAST	INDEPENDENCE	IA	50644	1	12-Provider facilitates speeds faster than that reported on the map	Provider only: The Map does not correctly reflect service that I facilitate to this location	100	20	Fixed Wireless	Served (Over 100/20 available)	Wireless
1468362	500 PARK AVENUE	MUSCATINE	IA	52761	1	12-Provider facilitates speeds faster than that reported on the map	Provider only: The Map does not correctly reflect service that I facilitate to this location	100	20	Fixed Wireless	Served (Over 100/20 available)	Wireless
1473991	101 16TH AVENUE NORTHWEST	INDEPENDENCE	IA	50644	1	12-Provider facilitates speeds faster than that reported on the map	Provider only: The Map does not correctly reflect service that I facilitate to this location	100	20	Fixed Wireless	Served (Over 100/20 available)	Wireless
1474277	410 16TH AVENUE NORTHEAST	INDEPENDENCE	IA	50644	1	12-Provider facilitates speeds faster than that reported on the map	Provider only: The Map does not correctly reflect service that I facilitate to this location	100	20	Fixed Wireless	Served (Over 100/20 available)	Wireless
1475637	1315 SMALLEY STREET	MUSCATINE	IA	52761	1	12-Provider facilitates speeds faster than that reported on the map	Provider only: The Map does not correctly reflect service that I facilitate to this location	100	20	Fixed Wireless	Served (Over 100/20 available)	Wireless
1475938	3311 STEAMBOAT WAY	MUSCATINE	IA	52761	1	12-Provider facilitates speeds faster than that reported on the map	Provider only: The Map does not correctly reflect service that I facilitate to this location	100	20	Fixed Wireless	Served (Over 100/20 available)	Wireless
1476830	2317 UNIVERSITY DRIVE	MUSCATINE	IA	52761	1	12-Provider facilitates speeds faster than that reported on the map	Provider only: The Map does not correctly reflect service that I facilitate to this location	100	20	Fixed Wireless	Served (Over 100/20 available)	Wireless
1476863	2420 PARK AVENUE	MUSCATINE	IA	52761	1	12-Provider facilitates speeds faster than that reported on the map	Provider only: The Map does not correctly reflect service that I facilitate to this location	100	20	Fixed Wireless	Served (Over 100/20 available)	Wireless
1477804	156 COLORADO STREET	MUSCATINE	IA	52761	1	12-Provider facilitates speeds faster than that reported on the map	Provider only: The Map does not correctly reflect service that I facilitate to this location	100	20	Fixed Wireless	Served (Over 100/20 available)	Wireless
1423457	600 NORTH HWY 67	PRINCETON	IA	52768	1	12-Provider facilitates speeds faster than that reported on the map	Provider only: The Map does not correctly reflect service that I facilitate to this location	100	20	Fixed Wireless	Served (Over 100/20 available)	Wireless
1431711	202 19TH AVENUE NORTHWEST	INDEPENDENCE	IA	50644	1	12-Provider facilitates speeds faster than that reported on the map	Provider only: The Map does not correctly reflect service that I facilitate to this location	100	20	Fixed Wireless	Served (Over 100/20 available)	Wireless
1434896	1229 1ST AVENUE NORTHEAST	INDEPENDENCE	IA	50644	1	12-Provider facilitates speeds faster than that reported on the map	Provider only: The Map does not correctly reflect service that I facilitate to this location	100	20	Fixed Wireless	Served (Over 100/20 available)	Wireless
1436646	202 19TH AVENUE NORTHWEST	INDEPENDENCE	IA	50644	1	12-Provider facilitates speeds faster than that reported on the map	Provider only: The Map does not correctly reflect service that I facilitate to this location	100	20	Fixed Wireless	Served (Over 100/20 available)	Wireless
1448508	1229 1ST AVENUE NORTHEAST	INDEPENDENCE	IA	50644	1	12-Provider facilitates speeds faster than that reported on the map	Provider only: The Map does not correctly reflect service that I facilitate to this location	100	20	Fixed Wireless	Served (Over 100/20 available)	Wireless
1466824	202 19TH AVENUE NORTHWEST	INDEPENDENCE	IA	50644	1	12-Provider facilitates speeds faster than that reported on the map	Provider only: The Map does not correctly reflect service that I facilitate to this location	100	20	Fixed Wireless	Served (Over 100/20 available)	Wireless
1457664	250 IOWA STREET	ARNOLDS PARK	IA	51331	1	12-Provider facilitates speeds faster than that reported on the map	Provider only: The Map does not correctly reflect service that I facilitate to this location	100	20	Fixed Wireless	Served (Over 100/20 available)	Wireless
1402165	321 GRANT STREET	MILES	IA	52064	1	12-Provider facilitates speeds faster than that reported on the map	Provider only: The Map does not correctly reflect service that I facilitate to this location	100	20	Fixed Wireless	Served (Over 100/20 available)	Wireless
1412035	1042 NORTH STREET EAST	JESUP	IA	50648	1	12-Provider facilitates speeds faster than that reported on the map	Provider only: The Map does not correctly reflect service that I facilitate to this location	100	20	Fixed Wireless	Served (Over 100/20 available)	Wireless
1412963	1010 GERMAN STREET	MAQUOKETA	IA	52060	1	12-Provider facilitates speeds faster than that reported on the map	Provider only: The Map does not correctly reflect service that I facilitate to this location	100	20	Fixed Wireless	Served (Over 100/20 available)	Wireless
1418741	214 6TH STREET NORTH	OSKALOOSA	IA	52577	1	12-Provider facilitates speeds faster than that reported on the map	Provider only: The Map does not correctly reflect service that I facilitate to this location	100	20	Fixed Wireless	Served (Over 100/20 available)	Wireless
1429322	404 5TH STREET SOUTH	FAIRBANK	IA	50629	1	12-Provider facilitates speeds faster than that reported on the map	Provider only: The Map does not correctly reflect service that I facilitate to this location	100	20	Fixed Wireless	Served (Over 100/20 available)	Wireless
1451847	945 COUNTRY CLUB DRIVE	MAQUOKETA	IA	52060	1	12-Provider facilitates speeds faster than that reported on the map	Provider only: The Map does not correctly reflect service that I facilitate to this location	100	20	Fixed Wireless	Served (Over 100/20 available)	Wireless
1460551	651 NORTH MATTESON STREET	MAQUOKETA	IA	52060	1	12-Provider facilitates speeds faster than that reported on the map	Provider only: The Map does not correctly reflect service that I facilitate to this location	100	20	Fixed Wireless	Served (Over 100/20 available)	Wireless
1465824	1016 GERMAN STREET	MAQUOKETA	IA	52060	1	12-Provider facilitates speeds faster than that reported on the map	Provider only: The Map does not correctly reflect service that I facilitate to this location	100	20	Fixed Wireless	Served (Over 100/20 available)	Wireless
1475778	700 PERSHING ROAD	MAQUOKETA	IA	52060	1	12-Provider facilitates speeds faster than that reported on the map	Provider only: The Map does not correctly reflect service that I facilitate to this location	100	20	Fixed Wireless	Served (Over 100/20 available)	Wireless
1410570	103 FORD AVENUE	MUSCATINE	IA	52761	1	12-Provider facilitates speeds faster than that reported on the map	Provider only: The Map does not correctly reflect service that I facilitate to this location	100	20	Fixed Wireless	Served (Over 100/20 available)	Wireless
1417405	403 CLEVELAND STREET	MUSCATINE	IA	52761	1	12-Provider facilitates speeds faster than that reported on the map	Provider only: The Map does not correctly reflect service that I facilitate to this location	100	20	Fixed Wireless	Served (Over 100/20 available)	Wireless
1421705	2300 PARK AVENUE	MUSCATINE	IA	52761	1	12-Provider facilitates speeds faster than that reported on the map	Provider only: The Map does not correctly reflect service that I facilitate to this location	100	20	Fixed Wireless	Served (Over 100/20 available)	Wireless
1424234	1903 PARK AVENUE	MUSCATINE	IA	52761	1	12-Provider facilitates speeds faster than that reported on the map	Provider only: The Map does not correctly reflect service that I facilitate to this location	100	20	Fixed Wireless	Served (Over 100/20 available)	Wireless
1463847	810 PARK AVENUE	MUSCATINE	IA	52761	1	12-Provider facilitates speeds faster than that reported on the map	Provider only: The Map does not correctly reflect service that I facilitate to this location	100	20	Fixed Wireless	Served (Over 100/20 available)	Wireless
1464713	3020 NORTH HIGHWAY 61	MUSCATINE	IA	52761	1	12-Provider facilitates speeds faster than that reported on the map	Provider only: The Map does not correctly reflect service that I facilitate to this location	100	20	Fixed Wireless	Served (Over 100/20 available)	Wireless
1473261	2300 PARK AVENUE	MUSCATINE	IA	52761	1	12-Provider facilitates speeds faster than that reported on the map	Provider only: The Map does not correctly reflect service that I facilitate to this location	100	20	Fixed Wireless	Served (Over 100/20 available)	Wireless
1414425	505 ENTERPRISE COURT SOUTHWEST	INDEPENDENCE	IA	50644	1	12-Provider facilitates speeds faster than that reported on the map	Provider only: The Map does not correctly reflect service that I facilitate to this location	100	20	Fixed Wireless	Served (Over 100/20 available)	Wireless
1419529	166 CARDINAL COURT	INDEPENDENCE	IA	50644	1	12-Provider facilitates speeds faster than that reported on the map	Provider only: The Map does not correctly reflect service that I facilitate to this location	100	20	Fixed Wireless	Served (Over 100/20 available)	Wireless
1413498	412 SOUTH CLARK STREET	MAQUOKETA	IA	52060	1	12-Provider facilitates speeds faster than that reported on the map	Provider only: The Map does not correctly reflect service that I facilitate to this location	100	20	Fixed Wireless	Served (Over 100/20 available)	Wireless
1400961	1590 400TH STREET	STRAWBERRY PT	IA	52076	1	12-Provider facilitates speeds faster than that reported on the map	Provider only: The Map does not correctly reflect service that I facilitate to this location	100	20	Fixed Wireless	Served (Over 100/20 available)	Wireless
1401583	105 RIPPLE STREET	GREELEY	IA	52050	1	12-Provider facilitates speeds faster than that reported on the map	Provider only: The Map does not correctly reflect service that I facilitate to this location	100	20	Fixed Wireless	Served (Over 100/20 available)	Wireless
1405171	1188 140TH AVENUE	STRAWBERRY PT	IA	52076	1	12-Provider facilitates speeds faster than that reported on the map	Provider only: The Map does not correctly reflect service that I facilitate to this location	100	20	Fixed Wireless	Served (Over 100/20 available)	Wireless
1405733	1497 110TH AVENUE	DUNDEE	IA	52038	1	12-Provider facilitates speeds faster than that reported on the map	Provider only: The Map does not correctly reflect service that I facilitate to this location	100	20	Fixed Wireless	Served (Over 100/20 available)	Wireless

1412441	1087 220TH AVENUE	EDGEWOOD	IA	52042	1	12-Provider facilitates speeds faster than that reported on the map	Provider only: The Map does not correctly reflect service that I facilitate to this location	100	20	Fixed Wireless	Served (Over 100/20 available)	Wireless	
1413291	210 MAIN STREET	COLESBURG	IA	52035	1	12-Provider facilitates speeds faster than that reported on the map	Provider only: The Map does not correctly reflect service that I facilitate to this location	100	20	Fixed Wireless	Served (Over 100/20 available)	Wireless	
1414236	711 NORTH MAIN STREET	COLESBURG	IA	52035	1	12-Provider facilitates speeds faster than that reported on the map	Provider only: The Map does not correctly reflect service that I facilitate to this location	100	20	Fixed Wireless	Served (Over 100/20 available)	Wireless	
1414596	100 EAST HARRISON STREET	EDGEWOOD	IA	52042	1	12-Provider facilitates speeds faster than that reported on the map	Provider only: The Map does not correctly reflect service that I facilitate to this location	100	20	Fixed Wireless	Served (Over 100/20 available)	Wireless	
1415177	103 SOUTH WASHINGTON STREET	EDGEWOOD	IA	52042	1	12-Provider facilitates speeds faster than that reported on the map	Provider only: The Map does not correctly reflect service that I facilitate to this location	100	20	Fixed Wireless	Served (Over 100/20 available)	Wireless	
1415956	406 MILLER STREET	EDGEWOOD	IA	52042	1	12-Provider facilitates speeds faster than that reported on the map	Provider only: The Map does not correctly reflect service that I facilitate to this location	100	20	Fixed Wireless	Served (Over 100/20 available)	Wireless	
1417787	509 MAIN STREET	COLESBURG	IA	52035	1	12-Provider facilitates speeds faster than that reported on the map	Provider only: The Map does not correctly reflect service that I facilitate to this location	100	20	Fixed Wireless	Served (Over 100/20 available)	Wireless	
1418089	403 HARRISON STREET	COLESBURG	IA	52035	1	12-Provider facilitates speeds faster than that reported on the map	Provider only: The Map does not correctly reflect service that I facilitate to this location	100	20	Fixed Wireless	Served (Over 100/20 available)	Wireless	
1420065	413 MAIN STREET	COLESBURG	IA	52035	1	12-Provider facilitates speeds faster than that reported on the map	Provider only: The Map does not correctly reflect service that I facilitate to this location	100	20	Fixed Wireless	Served (Over 100/20 available)	Wireless	
1421322	412 1ST STREET	COLESBURG	IA	52035	1	12-Provider facilitates speeds faster than that reported on the map	Provider only: The Map does not correctly reflect service that I facilitate to this location	100	20	Fixed Wireless	Served (Over 100/20 available)	Wireless	
1421744	1749 120TH AVENUE	DUNDEE	IA	52038	1	12-Provider facilitates speeds faster than that reported on the map	Provider only: The Map does not correctly reflect service that I facilitate to this location	100	20	Fixed Wireless	Served (Over 100/20 available)	Wireless	
1421808	1240 252ND AVENUE	GREELEY	IA	52050	1	12-Provider facilitates speeds faster than that reported on the map	Provider only: The Map does not correctly reflect service that I facilitate to this location	100	20	Fixed Wireless	Served (Over 100/20 available)	Wireless	
1427074	111 NORTH FRONT STREET	GREELEY	IA	52050	1	12-Provider facilitates speeds faster than that reported on the map	Provider only: The Map does not correctly reflect service that I facilitate to this location	100	20	Fixed Wireless	Served (Over 100/20 available)	Wireless	
1427383	23036 193RD AVENUE	MANCHESTER	IA	52057	1	12-Provider facilitates speeds faster than that reported on the map	Provider only: The Map does not correctly reflect service that I facilitate to this location	100	20	Fixed Wireless	Served (Over 100/20 available)	Wireless	
1427792	503 SOLDIERS AVENUE	EDGEWOOD	IA	52042	1	12-Provider facilitates speeds faster than that reported on the map	Provider only: The Map does not correctly reflect service that I facilitate to this location	100	20	Fixed Wireless	Served (Over 100/20 available)	Wireless	
1428864	301 CHURCH STREET	COLESBURG	IA	52035	1	12-Provider facilitates speeds faster than that reported on the map	Provider only: The Map does not correctly reflect service that I facilitate to this location	100	20	Fixed Wireless	Served (Over 100/20 available)	Wireless	
1429158	115 3RD STREET	COLESBURG	IA	52035	1	12-Provider facilitates speeds faster than that reported on the map	Provider only: The Map does not correctly reflect service that I facilitate to this location	100	20	Fixed Wireless	Served (Over 100/20 available)	Wireless	
1429492	310 EAST HARRISON STREET	EDGEWOOD	IA	52042	1	12-Provider facilitates speeds faster than that reported on the map	Provider only: The Map does not correctly reflect service that I facilitate to this location	100	20	Fixed Wireless	Served (Over 100/20 available)	Wireless	
1430474	1099 170TH STREET	MASONVILLE	IA	52038	1	12-Provider facilitates speeds faster than that reported on the map	Provider only: The Map does not correctly reflect service that I facilitate to this location	100	20	Fixed Wireless	Served (Over 100/20 available)	Wireless	
1435095	332 JACKSON STREET	COLESBURG	IA	52035	1	12-Provider facilitates speeds faster than that reported on the map	Provider only: The Map does not correctly reflect service that I facilitate to this location	100	20	Fixed Wireless	Served (Over 100/20 available)	Wireless	
1437602	203 WOODS EDGE DRIVE	EDGEWOOD	IA	52042	1	12-Provider facilitates speeds faster than that reported on the map	Provider only: The Map does not correctly reflect service that I facilitate to this location	100	20	Fixed Wireless	Served (Over 100/20 available)	Wireless	
1438853	108 WEST 3RD STREET	GREELEY	IA	52050	1	12-Provider facilitates speeds faster than that reported on the map	Provider only: The Map does not correctly reflect service that I facilitate to this location	100	20	Fixed Wireless	Served (Over 100/20 available)	Wireless	
1439141	1670 130TH STREET	STRAWBERRY PT	IA	52076	1	12-Provider facilitates speeds faster than that reported on the map	Provider only: The Map does not correctly reflect service that I facilitate to this location	100	20	Fixed Wireless	Served (Over 100/20 available)	Wireless	
1442772	102 SOUTH LOCUST STREET	EDGEWOOD	IA	52042	1	12-Provider facilitates speeds faster than that reported on the map	Provider only: The Map does not correctly reflect service that I facilitate to this location	100	20	Fixed Wireless	Served (Over 100/20 available)	Wireless	
1447857	200 SOUTH LOCUST STREET	EDGEWOOD	IA	52042	1	12-Provider facilitates speeds faster than that reported on the map	Provider only: The Map does not correctly reflect service that I facilitate to this location	100	20	Fixed Wireless	Served (Over 100/20 available)	Wireless	
1449994	500 NEW STREET	COLESBURG	IA	52035	1	12-Provider facilitates speeds faster than that reported on the map	Provider only: The Map does not correctly reflect service that I facilitate to this location	100	20	Fixed Wireless	Served (Over 100/20 available)	Wireless	
1451232	408 SOLDIERS AVENUE	EDGEWOOD	IA	52042	1	12-Provider facilitates speeds faster than that reported on the map	Provider only: The Map does not correctly reflect service that I facilitate to this location	100	20	Fixed Wireless	Served (Over 100/20 available)	Wireless	
1451986	1384 270TH AVENUE	EARLVILLE	IA	52041	1	12-Provider facilitates speeds faster than that reported on the map	Provider only: The Map does not correctly reflect service that I facilitate to this location	100	20	Fixed Wireless	Served (Over 100/20 available)	Wireless	
1453349	1374 150TH STREET	DUNDEE	IA	52038	1	12-Provider facilitates speeds faster than that reported on the map	Provider only: The Map does not correctly reflect service that I facilitate to this location	100	20	Fixed Wireless	Served (Over 100/20 available)	Wireless	
1453379	1473 227TH AVENUE	GREELEY	IA	52050	1	12-Provider facilitates speeds faster than that reported on the map	Provider only: The Map does not correctly reflect service that I facilitate to this location	100	20	Fixed Wireless	Served (Over 100/20 available)	Wireless	
1453400	400 SOLDIERS AVENUE	EDGEWOOD	IA	52042	1	12-Provider facilitates speeds faster than that reported on the map	Provider only: The Map does not correctly reflect service that I facilitate to this location	100	20	Fixed Wireless	Served (Over 100/20 available)	Wireless	
1456499	2744 HIGHWAY 3	GREELEY	IA	52050	1	12-Provider facilitates speeds faster than that reported on the map	Provider only: The Map does not correctly reflect service that I facilitate to this location	100	20	Fixed Wireless	Served (Over 100/20 available)	Wireless	
1456701	107 SOUTH HIGH STREET	GREELEY	IA	52050	1	12-Provider facilitates speeds faster than that reported on the map	Provider only: The Map does not correctly reflect service that I facilitate to this location	100	20	Fixed Wireless	Served (Over 100/20 available)	Wireless	
1456940	2550 PILOT ROAD	GREELEY	IA	52050	1	12-Provider facilitates speeds faster than that reported on the map	Provider only: The Map does not correctly reflect service that I facilitate to this location	100	20	Fixed Wireless	Served (Over 100/20 available)	Wireless	
1460465	1437 RIVER AVENUE	HARLAN	IA	51537	1	12-Provider facilitates speeds faster than that reported on the map	Provider only: The Map does not correctly reflect service that I facilitate to this location	100	20	Fixed Wireless	Served (Over 100/20 available)	Wireless	
1461387	1163 HIGHWAY 13	STRAWBERRY PT	IA	52076	1	12-Provider facilitates speeds faster than that reported on the map	Provider only: The Map does not correctly reflect service that I facilitate to this location	100	20	Fixed Wireless	Served (Over 100/20 available)	Wireless	
1461946	124 MAPLE ROAD	AVOCA	IA	51521	1	12-Provider facilitates speeds faster than that reported on the map	Provider only: The Map does not correctly reflect service that I facilitate to this location	100	20	Fixed Wireless	Served (Over 100/20 available)	Wireless	
1465336	100 NORTH FRONT STREET	GREELEY	IA	52050	1	12-Provider facilitates speeds faster than that reported on the map	Provider only: The Map does not correctly reflect service that I facilitate to this location	100	20	Fixed Wireless	Served (Over 100/20 available)	Wireless	
1466556	1646 110TH STREET	STRAWBERRY PT	IA	52076	1	12-Provider facilitates speeds faster than that reported on the map	Provider only: The Map does not correctly reflect service that I facilitate to this location	100	20	Fixed Wireless	Served (Over 100/20 available)	Wireless	
1469117	261 NEW STREET	COLESBURG	IA	52035	1	12-Provider facilitates speeds faster than that reported on the map	Provider only: The Map does not correctly reflect service that I facilitate to this location	100	20	Fixed Wireless	Served (Over 100/20 available)	Wireless	
1469632	2731 HIGHWAY 3	GREELEY	IA	52050	1	12-Provider facilitates speeds faster than that reported on the map	Provider only: The Map does not correctly reflect service that I facilitate to this location	100	20	Fixed Wireless	Served (Over 100/20 available)	Wireless	
1471283	132 MAIN STREET	COLESBURG	IA	52035	1	12-Provider facilitates speeds faster than that reported on the map	Provider only: The Map does not correctly reflect service that I facilitate to this location	100	20	Fixed Wireless	Served (Over 100/20 available)	Wireless	
1472437	309 MAIN STREET	COLESBURG	IA	52035	1	12-Provider facilitates speeds faster than that reported on the map	Provider only: The Map does not correctly reflect service that I facilitate to this location	100	20	Fixed Wireless	Served (Over 100/20 available)	Wireless	
1477908	1466 110TH STREET	STRAWBERRY PT	IA	52076	1	12-Provider facilitates speeds faster than that reported on the map	Provider only: The Map does not correctly reflect service that I facilitate to this location	100	20	Fixed Wireless	Served (Over 100/20 available)	Wireless	
20477	712 SOUTH AVENUE B	WASHINGTON	IA	52353	1	12-Provider facilitates speeds faster than that reported on the map	Provider only: The Map does not correctly reflect service that I facilitate to this location	100	20	Fixed Wireless	Served (Over 100/20 available)	Wireless	
34107	115 NORTHWEST 6TH STREET	EARLHAM	IA	50072	1	12-Provider facilitates speeds faster than that reported on the map	Provider only: The Map does not correctly reflect service that I facilitate to this location	100	20	Fixed Wireless	Served (Over 100/20 available)	Wireless	
50559	106 WEST MAIN STREET	WASHINGTON	IA	52353	1	12-Provider facilitates speeds faster than that reported on the map	Provider only: The Map does not correctly reflect service that I facilitate to this location	100	20	Fixed Wireless	Served (Over 100/20 available)	Wireless	
52636	115 WEST 14TH STREET	WASHINGTON	IA	52353	1	12-Provider facilitates speeds faster than that reported on the map	Provider only: The Map does not correctly reflect service that I facilitate to this location	100	20	Fixed Wireless	Served (Over 100/20 available)	Wireless	
1318	114 BROOK STREET	MUSCATINE	IA	52761	1	12-Provider facilitates speeds faster than that reported on the map	Provider only: The Map does not correctly reflect service that I facilitate to this location	100	20	Fixed Wireless	Served (Over 100/20 available)	Wireless	
30895	320 SOUTH COLLEGE STREET	NORTH ENGLISH	IA	52316	1	12-Provider facilitates speeds faster than that reported on the map	Provider only: The Map does not correctly reflect service that I facilitate to this location	100	20	Fixed Wireless	Served (Over 100/20 available)	Wireless	
82796	1412 EAST 5TH STREET	MUSCATINE	IA	52761	1	12-Provider facilitates speeds faster than that reported on the map	Provider only: The Map does not correctly reflect service that I facilitate to this location	100	20	Fixed Wireless	Served (Over 100/20 available)	Wireless	
56600	1104 EAST 8TH STREET	MUSCATINE	IA	52761	1	12-Provider facilitates speeds faster than that reported on the map	Provider only: The Map does not correctly reflect service that I facilitate to this location	100	20	Fixed Wireless	Served (Over 100/20 available)	Wireless	
133997	406 EAST WASHINGTON STREET	WASHINGTON	IA	52353	1	12-Provider facilitates speeds faster than that reported on the map	Provider only: The Map does not correctly reflect service that I facilitate to this location	100	20	Fixed Wireless	Served (Over 100/20 available)	Wireless	
146704	404 SOUTHEAST KENT STREET	GREENFIELD	IA	50849	1	12-Provider facilitates speeds faster than that reported on the map	Provider only: The Map does not correctly reflect service that I facilitate to this location	100	20	Fixed Wireless	Served (Over 100/20 available)	Wireless	
156879	111 WEST WASHINGTON STREET	EXIRA	IA	50076	1	12-Provider facilitates speeds faster than that reported on the map	Provider only: The Map does not correctly reflect service that I facilitate to this location	100	20	Fixed Wireless	Served (Over 100/20 available)	Wireless	
115599	405 NORTHEAST 4TH AVENUE	LE MARS	IA	51031	1	12-Provider facilitates speeds faster than that reported on the map	Provider only: The Map does not correctly reflect service that I facilitate to this location	100	20	Fixed Wireless	Served (Over 100/20 available)	Wireless	
109972	614 EAST 9TH STREET	MUSCATINE	IA	52761	1	12-Provider facilitates speeds faster than that reported on the map	Provider only: The Map does not correctly reflect service that I facilitate to this location	100	20	Fixed Wireless	Served (Over 100/20 available)	Wireless	
127828	815 EAST 9TH STREET	MUSCATINE	IA	52761	1	12-Provider facilitates speeds faster than that reported on the map	Provider only: The Map does not correctly reflect service that I facilitate to this location	100	20	Fixed Wireless	Served (Over 100/20 available)	Wireless	
131062	818 EAST 8TH STREET	MUSCATINE	IA	52761	1	12-Provider facilitates speeds faster than that reported on the map	Provider only: The Map does not correctly reflect service that I facilitate to this location	100	20	Fixed Wireless	Served (Over 100/20 available)	Wireless	
147725	500 UNION STREET	FAYETTE	IA	52142	1	12-Provider facilitates speeds faster than that reported on the map	Provider only: The Map does not correctly reflect service that I facilitate to this location	100	20	Fixed Wireless	Served (Over 100/20 available)	Wireless	
158799	207 NORTH FRANKLIN STREET	ACKLEY	IA	50601	1	12-Provider facilitates speeds faster than that reported on the map	Provider only: The Map does not correctly reflect service that I facilitate to this location	100	20	Fixed Wireless	Served (Over 100/20 available)	Wireless	
176259	622 JACKSON STREET	MUSCATINE	IA	52761	1	12-Provider facilitates speeds faster than that reported on the map	Provider only: The Map does not correctly reflect service that I facilitate to this location	100	20	Fixed Wireless	Served (Over 100/20 available)	Wireless	
209953	902 WEST MONROE STREET	WASHINGTON	IA	52353	1	12-Provider facilitates speeds faster than that reported on the map	Provider only: The Map does not correctly reflect service that I facilitate to this location	100	20	Fixed Wireless	Served (Over 100/20 available)	Wireless	
271866	215 NORTH MARION AVENUE	WASHINGTON	IA	52353	1	12-Provider facilitates speeds faster than that reported on the map	Provider only: The Map does not correctly reflect service that I facilitate to this location	100	20	Fixed Wireless	Served (Over 100/20 available)	Wireless	
245043	110 WEST MAIN STREET	WASHINGTON	IA	52353	1	12-Provider facilitates speeds faster than that reported on the map	Provider only: The Map does not correctly reflect service that I facilitate to this location	100	20	Fixed Wireless	Served (Over 100/20 available)	Wireless	
208531	415 PARK AVENUE	MUSCATINE	IA	52761	1	12-Provider facilitates speeds faster than that reported on the map	Provider only: The Map does not correctly reflect service that I facilitate to this location	100	20	Fixed Wireless	Served (Over 100/20 available)	Wireless	
228139	127 WALTERS STREET	MUSCATINE	IA	52761	1	12-Provider facilitates speeds faster than that reported on the map	Provider only: The Map does not correctly reflect service that I facilitate to this location	100	20	Fixed Wireless	Served (Over 100/20 available)	Wireless	
259752	1100 ISETT AVENUE	MUSCATINE	IA	52761	1	12-Provider facilitates speeds faster than that reported on the map	Provider only: The Map does not correctly reflect service that I facilitate to this location	100	20	Fixed Wireless	Served (Over 100/20 available)	Wireless	
294035	1603 MARKET STREET SOUTH	OSKALOOSA	IA	52577	1	12-Provider facilitates speeds faster than that reported on the map	Provider only: The Map does not correctly reflect service that I facilitate to this location	100	20	Fixed Wireless	Served (Over 100/20 available)	Wireless	
295515	700 UNION STREET	FAYETTE	IA	52142	1	12-Provider facilitates speeds faster than that reported on the map	Provider only: The Map does not correctly reflect service that I facilitate to this location	100	20	Fixed Wireless	Served (Over 100/20 available)	Wireless	
226019	1216 SMALLEY STREET	MUSCATINE	IA	52761	1	12-Provider facilitates speeds faster than that reported on the map	Provider only: The Map does not correctly reflect service that I facilitate to this location	100	20	Fixed Wireless	Served (Over 100/20 available)	Wireless	
329287	218 NORTH JEFFERSON STREET	EXIRA	IA	50076	1	12-Provider facilitates speeds faster than that reported on the map	Provider only: The Map does not correctly reflect service that I facilitate to this location	100	20	Fixed Wireless	Served (Over 100/20 available)	Wireless	
352960	413 CLEVELAND STREET	MUSCATINE	IA	52761	1	12-Provider facilitates speeds faster than that reported on the map	Provider only: The Map does not correctly reflect service that I facilitate to this location	100	20	Fixed Wireless	Served (Over 100/20 available)	Wireless	
358328	1122 ISETT AVENUE	MUSCATINE	IA	52761	1	12-Provider facilitates speeds faster than that reported on the map	Provider only: The Map does not correctly reflect service that I facilitate to this location	100	20	Fixed Wireless	Served (Over 100/20 available)	Wireless	
401199	207 EAST MAIN STREET	EXIRA	IA	50076	1	12-Provider facilitates speeds faster than that reported on the map	Provider only: The Map does not correctly reflect service that I facilitate to this location	100	20	Fixed Wireless	Served (Over 100/20 available)	Wireless	
421104	248 NORTH RAILROAD STREET	AINSWORTH	IA	52201	1	12-Provider facilitates speeds faster than that reported on the map	Provider only: The Map does not correctly reflect service that I facilitate to this location	100	20	Fixed Wireless	Served (Over 100/20 available)	Wireless	
463241	523 NORTH 7TH AVENUE	WASHINGTON	IA	52353	1	12-Provider facilitates speeds faster than that reported on the map	Provider only: The Map does not correctly reflect service that I facilitate to this location	100	20	Fixed Wireless	Served (Over 100/20 available)	Wireless	
426593	108 NORTH MARION AVENUE	WASHINGTON	IA	52353	1	12-Provider facilitates speeds faster than that reported on the map	Provider only: The Map does not correctly reflect service that I facilitate to this location	100	20	Fixed Wireless	Served (Over 100/20 available)	Wireless	
459682	109 WEST WASHINGTON STREET	EXIRA	IA	50076	1	12-Provider facilitates speeds faster than that reported on the map	Provider only: The Map does not correctly reflect service that I facilitate to this location	100	20	Fixed Wireless	Served (Over 100/20 available)	Wireless	
514448	109 SOUTH MARION AVENUE	WASHINGTON	IA	52353	1	12-Provider facilitates speeds faster than that reported on the map	Provider only: The Map does not correctly reflect service that I facilitate to this location	100	20	Fixed Wireless	Served (Over 100/20 available)	Wireless	
543191	702 NORTH AVENUE B	WASHINGTON	IA	52353	1	12-Provider facilitates speeds faster than that reported on the map	Provider only: The Map does not correctly reflect service that I facilitate to this location	100	20	Fixed Wireless	Served (Over 100/20 available)	Wireless	
533845	110 WEST 3RD STREET	WASHINGTON	IA	52353	1	12-Provider facilitates speeds faster than that reported on the map	Provider only: The Map does not correctly reflect service that I facilitate to this location	100	20	Fixed Wireless	Served (Over 100/20 available)	Wireless	
583051	102 EAST WASHINGTON STREET	EXIRA	IA	50076	1	12-Provider facilitates speeds faster than that reported on the map	Provider only: The Map does not correctly reflect service that I facilitate to this location	100	20	Fixed Wireless	Served (Over 100/20 available)	Wireless	
599672	106 EAST MAIN STREET	WASHINGTON	IA	52353	1	12-Provider facilitates speeds faster than that reported on the map	Provider only: The Map does not correctly reflect service that I facilitate to this location	100	20	Fixed Wireless	Served (Over 100/20 available)	Wireless	
524931	1007 EAST 7TH STREET	MUSCATINE	IA	52761	1	12-Provider facilitates speeds faster than that reported on the map	Provider only: The Map does not correctly reflect service that I facilitate to this location	100	20	Fixed Wireless	Served (Over 100/20 available)	Wireless	
597038	1005 EAST 7TH STREET	MUSCATINE	IA	52761	1	12-Provider facilitates speeds faster than that reported on the map	Provider only: The Map does not correctly reflect service that I facilitate to this location	100	20	Fixed Wireless	Served (Over 100/20 available)	Wireless	
550949	1216 SMALLEY STREET	MUSCATINE	IA	52761	1	12-Provider facilitates speeds faster than that reported on the map	Provider only: The Map does not correctly reflect service that I facilitate to this location	100	20	Fixed Wireless	Served (Over 100/20 available)	Wireless	
631624	801 SOUTH IOWA AVENUE	WASHINGTON	IA	52353	1	12-Provider facilitates speeds faster than that reported on the map	Provider only: The Map does not correctly reflect service that I facilitate to this location	100	20	Fixed Wireless	Served (Over 100/20 available)	Wireless	
653491	211 WEST WASHINGTON STREET	WASHINGTON	IA	52353	1	12-Provider facilitates speeds faster than that reported on the map	Provider only: The Map does not correctly reflect service that I facilitate to this location	100	20	Fixed Wireless	Served (Over 100/20 available)	Wireless	
658751	201 WEST WASHINGTON STREET	WASHINGTON	IA	52353	1	12-Provider facilitates speeds faster than that reported on the map	Provider only: The Map does not correctly reflect service that I facilitate to this location	100	20	Fixed Wireless	Served (Over 100/20 available)	Wireless	
651710	100 EAST WASHINGTON STREET	EXIRA	IA	50076	1	12-Provider facilitates speeds faster than that reported on the map	Provider only: The Map does not correctly reflect service that I facilitate to this location	100	20	Fixed Wireless	Served (Over 100/20 available)	Wireless	
613858	309 SHERMAN STREET	OSKALOOSA	IA	52577	1	12-Provider facilitates speeds faster than that reported on the map	Provider only: The Map does not correctly reflect service that I facilitate to this location	100	20	Fixed Wireless	Served (Over 100/20 available)	Wireless	
637686	144 SHERMAN STREET	MUSCATINE	IA	52761	1	12-Provider facilitates speeds faster than that reported on the map	Provider only: The Map does not correctly reflect service that I facilitate to this location	100	20	Fixed Wireless	Served (Over 100/20 available)	Wireless	
638408	1218 EAST 2ND STREET	MUSCATINE	IA	52761	1	12-Provider facilitates speeds faster than that reported on the map	Provider only: The Map does not correctly reflect service that I facilitate to this location	100	20	Fixed Wireless	Served (Over 100/20 available)	Wireless	
676867	1216 SMALLEY STREET	MUSCATINE	IA	52761	1	12-Provider facilitates speeds faster than that reported on the map	Provider only: The Map does not correctly reflect service that I facilitate to this location	100	20	Fixed Wireless	Served (Over 100/20 available)	Wireless	
684720	1004 EAST 9TH STREET	MUSCATINE	IA	52761	1	12-Provider facilitates speeds faster than that reported on the map	Provider only: The Map does not correctly reflect service that I facilitate to this location	100	20	Fixed Wireless	Served (Over 100/20 available)	Wireless	
731246	207 SOUTH IOWA AVENUE	WASHINGTON	IA	52353	1	12-Provider facilitates speeds faster than that reported on the map	Provider only: The Map does not correctly reflect service that I facilitate to this location	100	20	Fixed Wireless	Served (Over 100/20 available)	Wireless	
719865	508 NORTH FREDERICK AVENUE	OELWEIN	IA	50662	1	12-Provider facilitates speeds faster than that reported on the map	Provider only: The Map does not correctly reflect service that I facilitate to this location	100	20	Fixed Wireless	Served (Over 100/20 available)	Wireless	
730250	719 EAST 6TH STREET	MUSCATINE	IA	52761	1	12-Provider facilitates speeds faster than that reported on the map	Provider only: The Map does not correctly reflect service that I facilitate to this location	100	20	Fixed Wireless	Served (Over 100/20 available)	Wireless	
749104	8 LAURIE DRIVE	MUSCATINE	IA	52761	1	12-Provider facilitates speeds faster than that reported on the map	Provider only: The Map does not correctly reflect service that I facilitate to this location	100	20	Fixed Wireless	Served (Over 100/20 available)	Wireless	
759368	1919 ORANGE STREET	MUSCATINE	IA	52761	1	12-Provider facilitates speeds faster than that reported on the map	Provider only: The Map does not correctly reflect service that I facilitate to this location	100	20	Fixed Wireless	Served (Over 100/20 available)	Wireless	
762535	107 BROOK STREET	MUSCATINE	IA	52761	1	12-Provider facilitates speeds faster than that reported on the map	Provider only: The Map does not correctly reflect service that I facilitate to this location	100	20	Fixed Wireless	Served (Over 100/20 available)	Wireless	
781100	467 9TH STREET NORTH	OSKALOOSA	IA	52577	1	12-Provider facilitates speeds faster than that reported on the map	Provider only: The Map does not correctly reflect service that I facilitate to this location	100	20	Fixed Wireless	Served (Over 100/20 available)	Wireless	
835079	116 EAST MAIN STREET	WASHINGTON	IA	52353	1	12-Provider facilitates speeds faster than that reported on the map	Provider only: The Map does not correctly reflect service that I facilitate to this location	100	20	Fixed Wireless	Served (Over 100/20 available)	Wireless	
840893	1623 NORTH MARION AVENUE	WASHINGTON	IA	52353	1	12-Provider facilitates speeds faster than that reported on the map	Provider only: The Map does not correctly reflect service that I facilitate to this location	100	20	Fixed Wireless	Served (Over 100/20 available)	Wireless	
850307	130 NORTH RAILROAD STREET	AINSWORTH	IA	52201	1	12-Provider facilitates speeds faster than that reported on the map	Provider only: The Map does not correctly reflect service that I facilitate to this location	100	20	Fixed Wireless	Served (Over 100/20 available)	Wireless	
859008	222 SOUTH MARION AVENUE	WASHINGTON	IA	52353	1	12-Provider facilitates speeds faster than that reported on the map	Provider only: The Map does not correctly reflect service that I facilitate to this location	100	20	Fixed Wireless	Served (Over 100/20 available)	Wireless	
865976	107 SOUTH CARTHAGE STREET	EXIRA	IA	50076	1	12-Provider facilitates speeds faster than that reported on the map	Provider only: The Map does not correctly reflect service that I facilitate to this location	100	20	Fixed Wireless	Served (Over 100/20 available)	Wireless	
802890	515 WEST WATER STREET	FAYETTE	IA	52142	1	12-Provider facilitates speeds faster than that reported on the map	Provider only: The Map does not correctly reflect service that I facilitate to this location	100	20	Fixed Wireless	Served (Over 100/20 available)	Wireless	
848288	902 H STREET NORTH	OSKALOOSA	IA	52577	1	12-Provider facilitates speeds faster than that reported on the map	Provider only: The Map does not correctly reflect service that I facilitate to this location	100	20	Fixed Wireless	Served (Over 100/20 available)	Wireless	
863565	1559 WASHINGTON STREET	MUSCATINE	IA	52761	1	12-Provider facilitates speeds faster than that reported on the map	Provider only: The Map does not correctly reflect service that I facilitate to this location	100	20	Fixed Wireless	Served (Over 100/20 available)	Wireless	
873721	1104 EAST 8TH STREET	MUSCATINE	IA	52761	1	12-Provider facilitates speeds faster than that reported on the map	Provider only: The Map does not correctly reflect service that I facilitate to this location	100	20	Fixed Wireless	Served (Over 100/20 available)	Wireless	
890530	913 MARKET STREET NORTH	OSKALOOSA	IA	52577	1	12-Provider facilitates speeds faster than that reported on the map	Provider only: The Map does not correctly reflect service that I facilitate to this location	100	20	Fixed Wireless	Served (Over 100/20 available)	Wireless	
812223	814 9TH AVENUE SOUTHEAST	INDEPENDENCE	IA	50644	1	12-Provider facilitates speeds faster than that reported on the map	Provider only: The Map does not correctly reflect service that I facilitate to this location	100	20	Fixed Wireless	Served (Over 100/20 available)	Wireless	
920881	803 EAST 7TH STREET	WASHINGTON	IA	52353	1	12-Provider facilitates speeds faster than that reported on the map	Provider only: The Map does not correctly reflect service that I facilitate to this location	100	20	Fixed Wireless	Served (Over 100/20 available)	Wireless	
903204	806 EAST 7TH STREET	MUSCATINE	IA	52761	1	12-Provider facilitates speeds faster than that reported on the map	Provider only: The Map does not correctly reflect service that I facilitate to this location	100	20	Fixed Wireless	Served (Over 100/20 available)	Wireless	
906058	2118 MULBERRY AVENUE	MUSCATINE	IA	52761	1	12-Provider facilitates speeds faster than that reported on the map	Provider only: The Map does not correctly reflect service that I facilitate to this location	100	20	Fixed Wireless	Served (Over 100/20 available)	Wireless	
909485	152 SHERMAN STREET	MUSCATINE	IA	52761	1	12-Provider facilitates speeds faster than that reported on the map	Provider only: The Map does not correctly reflect service that I facilitate to this location	100	20	Fixed Wireless	Served (Over 100/20 available)	Wireless	
938112	808 EAST 6TH STREET	MUSCATINE	IA	52761	1	12-Provider facilitates speeds faster than that reported on the map	Provider only: The Map does not correctly reflect service that I facilitate to this location	100	20	Fixed Wireless	Served (Over 100/20 available)	Wireless	
942455	1822 MULBERRY AVENUE	MUSCATINE	IA	52761	1	12-Provider facilitates speeds faster than that reported on the map	Provider only: The Map does not correctly reflect service that I facilitate to this location	100	20	Fixed Wireless	Served (Over 100/20 available)	Wireless	
993711	805 POPLAR STREET	MUSCATINE	IA	52761	1	12-Provider facilitates speeds faster than that reported on the map	Provider only: The Map does not correctly reflect service that I facilitate to this location	100	20	Fixed Wireless	Served (Over 100/20 available)	Wireless	
1025418	800 6TH AVENUE	DE WITT	IA	52742	1	12-Provider facilitates speeds faster than that reported on the map	Provider only: The Map does not correctly reflect service that I facilitate to this location	100	20	Fixed Wireless	Served (Over 100/20 available)	Wireless	
1098466	213 NORTH MARION AVENUE	WASHINGTON	IA	52353	1	12-Provider facilitates speeds faster than that reported on the map	Provider only: The Map does not correctly reflect service that I facilitate to this location	100	20	Fixed Wireless	Served (Over 100/20 available)	Wireless	
1051080	406 11TH STREET	DE WITT	IA	52742	1	12-Provider facilitates speeds faster than that reported on the map	Provider only: The Map does not correctly reflect service that I facilitate to this location	100	20	Fixed Wireless	Served (Over 100/20 available)	Wireless	
1099649	1002 SOUTHEAST 3RD STREET	LE MARS	IA	51031	1	12-Provider facilitates speeds faster than that reported on the map	Provider only: The Map does not correctly reflect service that I facilitate to this location	100	20	Fixed Wireless	Served (Over 100/20 available)	Wireless	

1034873	1113 FILLMORE STREET	MUSCATINE	IA	52761	1	12-Provider facilitates speeds faster than that reported on the map	Provider only: The Map does not correctly reflect service that I facilitate to this location	100	20	Fixed Wireless	Served (Over 100/20 available)	Wireless
1048102	1515 1ST AVENUE	MUSCATINE	IA	52761	1	12-Provider facilitates speeds faster than that reported on the map	Provider only: The Map does not correctly reflect service that I facilitate to this location	100	20	Fixed Wireless	Served (Over 100/20 available)	Wireless
1096389	1008 EAST 7TH STREET	MUSCATINE	IA	52761	1	12-Provider facilitates speeds faster than that reported on the map	Provider only: The Map does not correctly reflect service that I facilitate to this location	100	20	Fixed Wireless	Served (Over 100/20 available)	Wireless
1113035	421 WASHINGTON STREET	FONTANELLE	IA	50846	1	12-Provider facilitates speeds faster than that reported on the map	Provider only: The Map does not correctly reflect service that I facilitate to this location	100	20	Fixed Wireless	Served (Over 100/20 available)	Wireless
1178035	515 NORTH MARION AVENUE	WASHINGTON	IA	52353	1	12-Provider facilitates speeds faster than that reported on the map	Provider only: The Map does not correctly reflect service that I facilitate to this location	100	20	Fixed Wireless	Served (Over 100/20 available)	Wireless
1159396	207 ROBERTS COURT	INDEPENDENCE	IA	50644	1	12-Provider facilitates speeds faster than that reported on the map	Provider only: The Map does not correctly reflect service that I facilitate to this location	100	20	Fixed Wireless	Served (Over 100/20 available)	Wireless
1176509	1316 9TH AVENUE EAST	OSKALOOSA	IA	52577	1	12-Provider facilitates speeds faster than that reported on the map	Provider only: The Map does not correctly reflect service that I facilitate to this location	100	20	Fixed Wireless	Served (Over 100/20 available)	Wireless
1198225	101 PARK DRIVE	MUSCATINE	IA	52761	1	12-Provider facilitates speeds faster than that reported on the map	Provider only: The Map does not correctly reflect service that I facilitate to this location	100	20	Fixed Wireless	Served (Over 100/20 available)	Wireless
1217596	213 WEST WASHINGTON STREET	WASHINGTON	IA	52353	1	12-Provider facilitates speeds faster than that reported on the map	Provider only: The Map does not correctly reflect service that I facilitate to this location	100	20	Fixed Wireless	Served (Over 100/20 available)	Wireless
1230322	317 EAST MADISON STREET	WASHINGTON	IA	52353	1	12-Provider facilitates speeds faster than that reported on the map	Provider only: The Map does not correctly reflect service that I facilitate to this location	100	20	Fixed Wireless	Served (Over 100/20 available)	Wireless
1283076	606 SOUTHEAST SIXTH STREET	GREENFIELD	IA	50849	1	12-Provider facilitates speeds faster than that reported on the map	Provider only: The Map does not correctly reflect service that I facilitate to this location	100	20	Fixed Wireless	Served (Over 100/20 available)	Wireless
1229655	202 NORTH JEFFERSON STREET	EXIRA	IA	50076	1	12-Provider facilitates speeds faster than that reported on the map	Provider only: The Map does not correctly reflect service that I facilitate to this location	100	20	Fixed Wireless	Served (Over 100/20 available)	Wireless
1274009	203 NORTH JEFFERSON STREET	EXIRA	IA	50076	1	12-Provider facilitates speeds faster than that reported on the map	Provider only: The Map does not correctly reflect service that I facilitate to this location	100	20	Fixed Wireless	Served (Over 100/20 available)	Wireless
1232124	1207 EAST MISSISSIPPI DRIVE	MUSCATINE	IA	52761	1	12-Provider facilitates speeds faster than that reported on the map	Provider only: The Map does not correctly reflect service that I facilitate to this location	100	20	Fixed Wireless	Served (Over 100/20 available)	Wireless
1257467	503 PARK AVENUE	MUSCATINE	IA	52761	1	12-Provider facilitates speeds faster than that reported on the map	Provider only: The Map does not correctly reflect service that I facilitate to this location	100	20	Fixed Wireless	Served (Over 100/20 available)	Wireless
1271435	1525 1ST AVENUE	MUSCATINE	IA	52761	1	12-Provider facilitates speeds faster than that reported on the map	Provider only: The Map does not correctly reflect service that I facilitate to this location	100	20	Fixed Wireless	Served (Over 100/20 available)	Wireless
1283423	818 A STREET NORTH	OSKALOOSA	IA	52577	1	12-Provider facilitates speeds faster than that reported on the map	Provider only: The Map does not correctly reflect service that I facilitate to this location	100	20	Fixed Wireless	Served (Over 100/20 available)	Wireless
1266019	1412 EAST 5TH STREET	MUSCATINE	IA	52761	1	12-Provider facilitates speeds faster than that reported on the map	Provider only: The Map does not correctly reflect service that I facilitate to this location	100	20	Fixed Wireless	Served (Over 100/20 available)	Wireless
1382571	710 MONROE STREET	AINSWORTH	IA	52201	1	12-Provider facilitates speeds faster than that reported on the map	Provider only: The Map does not correctly reflect service that I facilitate to this location	100	20	Fixed Wireless	Served (Over 100/20 available)	Wireless
1337361	116 NORTH 2ND AVENUE	WASHINGTON	IA	52353	1	12-Provider facilitates speeds faster than that reported on the map	Provider only: The Map does not correctly reflect service that I facilitate to this location	100	20	Fixed Wireless	Served (Over 100/20 available)	Wireless
1337893	607 POPLAR STREET	MUSCATINE	IA	52761	1	12-Provider facilitates speeds faster than that reported on the map	Provider only: The Map does not correctly reflect service that I facilitate to this location	100	20	Fixed Wireless	Served (Over 100/20 available)	Wireless
1350480	1530 WASHINGTON STREET	MUSCATINE	IA	52761	1	12-Provider facilitates speeds faster than that reported on the map	Provider only: The Map does not correctly reflect service that I facilitate to this location	100	20	Fixed Wireless	Served (Over 100/20 available)	Wireless
1414645	2564 ROCKWOOD AVENUE	BEDFORD	IA	50833	1	12-Provider facilitates speeds faster than that reported on the map	Provider only: The Map does not correctly reflect service that I facilitate to this location	100	20	Fixed Wireless	Served (Over 100/20 available)	Wireless
1416462	500 SOUTH AIRPORT ROAD	WASHINGTON	IA	52353	1	12-Provider facilitates speeds faster than that reported on the map	Provider only: The Map does not correctly reflect service that I facilitate to this location	100	20	Fixed Wireless	Served (Over 100/20 available)	Wireless
1435364	3126 310TH STREET	CRAWFORDSVILLE	IA	52621	1	12-Provider facilitates speeds faster than that reported on the map	Provider only: The Map does not correctly reflect service that I facilitate to this location	100	20	Fixed Wireless	Served (Over 100/20 available)	Wireless
1436678	2887 MOCKINGBIRD AVENUE	EXIRA	IA	50076	1	12-Provider facilitates speeds faster than that reported on the map	Provider only: The Map does not correctly reflect service that I facilitate to this location	100	20	Fixed Wireless	Served (Over 100/20 available)	Wireless
1439615	2952 HIGHWAY 92	AINSWORTH	IA	52201	1	12-Provider facilitates speeds faster than that reported on the map	Provider only: The Map does not correctly reflect service that I facilitate to this location	100	20	Fixed Wireless	Served (Over 100/20 available)	Wireless
1443426	906 ADAIR STREET	ADAIR	IA	50002	1	12-Provider facilitates speeds faster than that reported on the map	Provider only: The Map does not correctly reflect service that I facilitate to this location	100	20	Fixed Wireless	Served (Over 100/20 available)	Wireless
1444360	1002 CEDAR STREET	ADAIR	IA	50002	1	12-Provider facilitates speeds faster than that reported on the map	Provider only: The Map does not correctly reflect service that I facilitate to this location	100	20	Fixed Wireless	Served (Over 100/20 available)	Wireless
1449461	2854 HIGHWAY 92	AINSWORTH	IA	52201	1	12-Provider facilitates speeds faster than that reported on the map	Provider only: The Map does not correctly reflect service that I facilitate to this location	100	20	Fixed Wireless	Served (Over 100/20 available)	Wireless
1450534	2650 IOWA STATE HIGHWAY 2	BEDFORD	IA	50833	1	12-Provider facilitates speeds faster than that reported on the map	Provider only: The Map does not correctly reflect service that I facilitate to this location	100	20	Fixed Wireless	Served (Over 100/20 available)	Wireless
1452863	2071 BURR OAK AVENUE	WINTERSET	IA	50273	1	12-Provider facilitates speeds faster than that reported on the map	Provider only: The Map does not correctly reflect service that I facilitate to this location	100	20	Fixed Wireless	Served (Over 100/20 available)	Wireless
1461792	904 ADAIR STREET	ADAIR	IA	50002	1	12-Provider facilitates speeds faster than that reported on the map	Provider only: The Map does not correctly reflect service that I facilitate to this location	100	20	Fixed Wireless	Served (Over 100/20 available)	Wireless
1467700	902 ADAIR STREET	ADAIR	IA	50002	1	12-Provider facilitates speeds faster than that reported on the map	Provider only: The Map does not correctly reflect service that I facilitate to this location	100	20	Fixed Wireless	Served (Over 100/20 available)	Wireless
1471034	910 CEDAR STREET	ADAIR	IA	50002	1	12-Provider facilitates speeds faster than that reported on the map	Provider only: The Map does not correctly reflect service that I facilitate to this location	100	20	Fixed Wireless	Served (Over 100/20 available)	Wireless
1472313	500 SOUTH EDGERTON STREET	EXIRA	IA	50076	1	12-Provider facilitates speeds faster than that reported on the map	Provider only: The Map does not correctly reflect service that I facilitate to this location	100	20	Fixed Wireless	Served (Over 100/20 available)	Wireless
1413220	704 MARKET STREET	DELMAR	IA	52037	1	12-Provider facilitates speeds faster than that reported on the map	Provider only: The Map does not correctly reflect service that I facilitate to this location	100	20	Fixed Wireless	Served (Over 100/20 available)	Wireless
1424663	613 WEST WASHINGTON STREET	EXIRA	IA	50076	1	12-Provider facilitates speeds faster than that reported on the map	Provider only: The Map does not correctly reflect service that I facilitate to this location	100	20	Fixed Wireless	Served (Over 100/20 available)	Wireless
1426829	1302 250TH AVENUE	DELMAR	IA	52037	1	12-Provider facilitates speeds faster than that reported on the map	Provider only: The Map does not correctly reflect service that I facilitate to this location	100	20	Fixed Wireless	Served (Over 100/20 available)	Wireless
1433051	12115 252ND AVENUE	SOUTH ENGLISH	IA	52335	1	12-Provider facilitates speeds faster than that reported on the map	Provider only: The Map does not correctly reflect service that I facilitate to this location	100	20	Fixed Wireless	Served (Over 100/20 available)	Wireless
1436332	4178 STATE HIGHWAY 136	CLINTON	IA	52732	1	12-Provider facilitates speeds faster than that reported on the map	Provider only: The Map does not correctly reflect service that I facilitate to this location	100	20	Fixed Wireless	Served (Over 100/20 available)	Wireless
1437298	100 NORTH FAIRVIEW STREET	EXIRA	IA	50076	1	12-Provider facilitates speeds faster than that reported on the map	Provider only: The Map does not correctly reflect service that I facilitate to this location	100	20	Fixed Wireless	Served (Over 100/20 available)	Wireless
1439893	23213 110TH STREET	NORTH ENGLISH	IA	52316	1	12-Provider facilitates speeds faster than that reported on the map	Provider only: The Map does not correctly reflect service that I facilitate to this location	100	20	Fixed Wireless	Served (Over 100/20 available)	Wireless
1441204	1918 UNITED STATES HIGHWAY 61	DE WITT	IA	52742	1	12-Provider facilitates speeds faster than that reported on the map	Provider only: The Map does not correctly reflect service that I facilitate to this location	100	20	Fixed Wireless	Served (Over 100/20 available)	Wireless
1442197	10785 247TH AVENUE	NORTH ENGLISH	IA	52316	1	12-Provider facilitates speeds faster than that reported on the map	Provider only: The Map does not correctly reflect service that I facilitate to this location	100	20	Fixed Wireless	Served (Over 100/20 available)	Wireless
1452186	300 EAST WASHINGTON STREET	EXIRA	IA	50076	1	12-Provider facilitates speeds faster than that reported on the map	Provider only: The Map does not correctly reflect service that I facilitate to this location	100	20	Fixed Wireless	Served (Over 100/20 available)	Wireless
1456340	207 LINCOLN AVENUE	DELMAR	IA	52037	1	12-Provider facilitates speeds faster than that reported on the map	Provider only: The Map does not correctly reflect service that I facilitate to this location	100	20	Fixed Wireless	Served (Over 100/20 available)	Wireless
1457166	4316 STATE HIGHWAY 136	CLINTON	IA	52732	1	12-Provider facilitates speeds faster than that reported on the map	Provider only: The Map does not correctly reflect service that I facilitate to this location	100	20	Fixed Wireless	Served (Over 100/20 available)	Wireless
1457844	503 HILL HAVEN	EXIRA	IA	50076	1	12-Provider facilitates speeds faster than that reported on the map	Provider only: The Map does not correctly reflect service that I facilitate to this location	100	20	Fixed Wireless	Served (Over 100/20 available)	Wireless
1458926	10065 HIGHWAY 149	NORTH ENGLISH	IA	52316	1	12-Provider facilitates speeds faster than that reported on the map	Provider only: The Map does not correctly reflect service that I facilitate to this location	100	20	Fixed Wireless	Served (Over 100/20 available)	Wireless
1468761	38847 GLACIER ROAD	EDGEWOOD	IA	52042	1	12-Provider facilitates speeds faster than that reported on the map	Provider only: The Map does not correctly reflect service that I facilitate to this location	100	20	Fixed Wireless	Served (Over 100/20 available)	Wireless
1468842	106 NORTH CENTER STREET	DUNDEE	IA	52038	1	12-Provider facilitates speeds faster than that reported on the map	Provider only: The Map does not correctly reflect service that I facilitate to this location	100	20	Fixed Wireless	Served (Over 100/20 available)	Wireless
1472067	28076 110TH STREET	SOUTH ENGLISH	IA	52335	1	12-Provider facilitates speeds faster than that reported on the map	Provider only: The Map does not correctly reflect service that I facilitate to this location	100	20	Fixed Wireless	Served (Over 100/20 available)	Wireless
1473438	29960 BLUEBIRD AVENUE	VOLGA	IA	52077	1	12-Provider facilitates speeds faster than that reported on the map	Provider only: The Map does not correctly reflect service that I facilitate to this location	100	20	Fixed Wireless	Served (Over 100/20 available)	Wireless
1473895	8689 172ND STREET	MUSCATINE	IA	52761	1	12-Provider facilitates speeds faster than that reported on the map	Provider only: The Map does not correctly reflect service that I facilitate to this location	100	20	Fixed Wireless	Served (Over 100/20 available)	Wireless
1402410	806 SPRUCE DRIVE	INDEPENDENCE	IA	50644	1	12-Provider facilitates speeds faster than that reported on the map	Provider only: The Map does not correctly reflect service that I facilitate to this location	100	20	Fixed Wireless	Served (Over 100/20 available)	Wireless
1407047	3051 NN AVENUE	NORTH ENGLISH	IA	52316	1	12-Provider facilitates speeds faster than that reported on the map	Provider only: The Map does not correctly reflect service that I facilitate to this location	100	20	Fixed Wireless	Served (Over 100/20 available)	Wireless
1422714	170 HUMMINGBIRD	INDEPENDENCE	IA	50644	1	12-Provider facilitates speeds faster than that reported on the map	Provider only: The Map does not correctly reflect service that I facilitate to this location	100	20	Fixed Wireless	Served (Over 100/20 available)	Wireless
1464500	3370 100TH STREET	WAUCOMA	IA	52171	1	12-Provider facilitates speeds faster than that reported on the map	Provider only: The Map does not correctly reflect service that I facilitate to this location	100	20	Fixed Wireless	Served (Over 100/20 available)	Wireless
1466453	142 GOLDFINCH COURT	INDEPENDENCE	IA	50644	1	12-Provider facilitates speeds faster than that reported on the map	Provider only: The Map does not correctly reflect service that I facilitate to this location	100	20	Fixed Wireless	Served (Over 100/20 available)	Wireless
1468964	187 HUMMINGBIRD COURT	INDEPENDENCE	IA	50644	1	12-Provider facilitates speeds faster than that reported on the map	Provider only: The Map does not correctly reflect service that I facilitate to this location	100	20	Fixed Wireless	Served (Over 100/20 available)	Wireless
1470390	3284 M AVENUE	NORTH ENGLISH	IA	52316	1	12-Provider facilitates speeds faster than that reported on the map	Provider only: The Map does not correctly reflect service that I facilitate to this location	100	20	Fixed Wireless	Served (Over 100/20 available)	Wireless
1470590	164 GOLDFINCH COURT	INDEPENDENCE	IA	50644	1	12-Provider facilitates speeds faster than that reported on the map	Provider only: The Map does not correctly reflect service that I facilitate to this location	100	20	Fixed Wireless	Served (Over 100/20 available)	Wireless
1403466	1675 GOLF COURSE BOULEVARD	INDEPENDENCE	IA	50644	1	12-Provider facilitates speeds faster than that reported on the map	Provider only: The Map does not correctly reflect service that I facilitate to this location	100	20	Fixed Wireless	Served (Over 100/20 available)	Wireless
1407022	1749 GOLF COURSE BOULEVARD	INDEPENDENCE	IA	50644	1	12-Provider facilitates speeds faster than that reported on the map	Provider only: The Map does not correctly reflect service that I facilitate to this location	100	20	Fixed Wireless	Served (Over 100/20 available)	Wireless
1414324	1749 GOLF COURSE BOULEVARD	INDEPENDENCE	IA	50644	1	12-Provider facilitates speeds faster than that reported on the map	Provider only: The Map does not correctly reflect service that I facilitate to this location	100	20	Fixed Wireless	Served (Over 100/20 available)	Wireless
1416284	1768 OTTERVILLE BOULEVARD	INDEPENDENCE	IA	50644	1	12-Provider facilitates speeds faster than that reported on the map	Provider only: The Map does not correctly reflect service that I facilitate to this location	100	20	Fixed Wireless	Served (Over 100/20 available)	Wireless
1428164	1749 GOLF COURSE BOULEVARD	INDEPENDENCE	IA	50644	1	12-Provider facilitates speeds faster than that reported on the map	Provider only: The Map does not correctly reflect service that I facilitate to this location	100	20	Fixed Wireless	Served (Over 100/20 available)	Wireless
1429904	1749 GOLF COURSE BOULEVARD	INDEPENDENCE	IA	50644	1	12-Provider facilitates speeds faster than that reported on the map	Provider only: The Map does not correctly reflect service that I facilitate to this location	100	20	Fixed Wireless	Served (Over 100/20 available)	Wireless
1453536	1749 GOLF COURSE BOULEVARD	INDEPENDENCE	IA	50644	1	12-Provider facilitates speeds faster than that reported on the map	Provider only: The Map does not correctly reflect service that I facilitate to this location	100	20	Fixed Wireless	Served (Over 100/20 available)	Wireless
1475834	1749 GOLF COURSE BOULEVARD	INDEPENDENCE	IA	50644	1	12-Provider facilitates speeds faster than that reported on the map	Provider only: The Map does not correctly reflect service that I facilitate to this location	100	20	Fixed Wireless	Served (Over 100/20 available)	Wireless
1425868	105 EAST SCHOOL STREET		IA	50076	1	12-Provider facilitates speeds faster than that reported on the map	Provider only: The Map does not correctly reflect service that I facilitate to this location	100	20	Fixed Wireless	Served (Over 100/20 available)	Wireless
1450556	109 SOUTH 5TH STREET		IA	50002	1	12-Provider facilitates speeds faster than that reported on the map	Provider only: The Map does not correctly reflect service that I facilitate to this location	100	20	Fixed Wireless	Served (Over 100/20 available)	Wireless
1443427	38082 180TH STREET	LE MARS	IA	51031	1	12-Provider facilitates speeds faster than that reported on the map	Provider only: The Map does not correctly reflect service that I facilitate to this location	100	20	Fixed Wireless	Served (Over 100/20 available)	Wireless
1449881	13896 2ND AVENUE	LE MARS	IA	51031	1	12-Provider facilitates speeds faster than that reported on the map	Provider only: The Map does not correctly reflect service that I facilitate to this location	100	20	Fixed Wireless	Served (Over 100/20 available)	Wireless
1401246	3320 150TH STREET	ESTHERVILLE	IA	51334	1	12-Provider facilitates speeds faster than that reported on the map	Provider only: The Map does not correctly reflect service that I facilitate to this location	100	20	Fixed Wireless	Served (Over 100/20 available)	Wireless
1401525	3092 O AVENUE	PARNELL	IA	52325	1	12-Provider facilitates speeds faster than that reported on the map	Provider only: The Map does not correctly reflect service that I facilitate to this location	100	20	Fixed Wireless	Served (Over 100/20 available)	Wireless
1402910	3883 HIGHWAY 22	MONTPELIER	IA	52759	1	12-Provider facilitates speeds faster than that reported on the map	Provider only: The Map does not correctly reflect service that I facilitate to this location	100	20	Fixed Wireless	Served (Over 100/20 available)	Wireless
1405026	3311 VALLEY VIEW ROAD	MUSCATINE	IA	52761	1	12-Provider facilitates speeds faster than that reported on the map	Provider only: The Map does not correctly reflect service that I facilitate to this location	100	20	Fixed Wireless	Served (Over 100/20 available)	Wireless
1405331	3086 M AND W LANE	MUSCATINE	IA	52761	1	12-Provider facilitates speeds faster than that reported on the map	Provider only: The Map does not correctly reflect service that I facilitate to this location	100	20	Fixed Wireless	Served (Over 100/20 available)	Wireless
1407475	27592 430TH STREET	AVOCA	IA	51521	1	12-Provider facilitates speeds faster than that reported on the map	Provider only: The Map does not correctly reflect service that I facilitate to this location	100	20	Fixed Wireless	Served (Over 100/20 available)	Wireless
1407739	3361 HIGHWAY 22	MUSCATINE	IA	52761	1	12-Provider facilitates speeds faster than that reported on the map	Provider only: The Map does not correctly reflect service that I facilitate to this location	100	20	Fixed Wireless	Served (Over 100/20 available)	Wireless
1408057	3130 M AND W CIRCLE	MUSCATINE	IA	52761	1	12-Provider facilitates speeds faster than that reported on the map	Provider only: The Map does not correctly reflect service that I facilitate to this location	100	20	Fixed Wireless	Served (Over 100/20 available)	Wireless
1408866	3172 M AND W CIRCLE	MUSCATINE	IA	52761	1	12-Provider facilitates speeds faster than that reported on the map	Provider only: The Map does not correctly reflect service that I facilitate to this location	100	20	Fixed Wireless	Served (Over 100/20 available)	Wireless
1408871	1775 NEON ROAD	OELWEIN	IA	50662	1	12-Provider facilitates speeds faster than that reported on the map	Provider only: The Map does not correctly reflect service that I facilitate to this location	100	20	Fixed Wireless	Served (Over 100/20 available)	Wireless
1409124	3659 RIVERVIEW CIRCLE	MUSCATINE	IA	52761	1	12-Provider facilitates speeds faster than that reported on the map	Provider only: The Map does not correctly reflect service that I facilitate to this location	100	20	Fixed Wireless	Served (Over 100/20 available)	Wireless
1413686	1792 220TH STREET	INDEPENDENCE	IA	50644	1	12-Provider facilitates speeds faster than that reported on the map	Provider only: The Map does not correctly reflect service that I facilitate to this location	100	20	Fixed Wireless	Served (Over 100/20 available)	Wireless
1414306	1504 CARRIE AVENUE SOUTHWEST	INDEPENDENCE	IA	50644	1	12-Provider facilitates speeds faster than that reported on the map	Provider only: The Map does not correctly reflect service that I facilitate to this location	100	20	Fixed Wireless	Served (Over 100/20 available)	Wireless
1414317	19791 COUGAR AVENUE	HONEY CREEK	IA	51542	1	12-Provider facilitates speeds faster than that reported on the map	Provider only: The Map does not correctly reflect service that I facilitate to this location	100	20	Fixed Wireless	Served (Over 100/20 available)	Wireless
1414330	16050 FILMORE COURT	EARLHAM	IA	50072	1	12-Provider facilitates speeds faster than that reported on the map	Provider only: The Map does not correctly reflect service that I facilitate to this location	100	20	Fixed Wireless	Served (Over 100/20 available)	Wireless
1415455	2513 JAMESTOWN AVENUE	INDEPENDENCE	IA	50644	1	12-Provider facilitates speeds faster than that reported on the map	Provider only: The Map does not correctly reflect service that I facilitate to this location	100	20	Fixed Wireless	Served (Over 100/20 available)	Wireless
1416759	2187 DOUBLE L DRIVE	INDEPENDENCE	IA	50644	1	12-Provider facilitates speeds faster than that reported on the map	Provider only: The Map does not correctly reflect service that I facilitate to this location	100	20	Fixed Wireless	Served (Over 100/20 available)	Wireless
1416768	3124 MM AVENUE	NORTH ENGLISH	IA	52316	1	12-Provider facilitates speeds faster than that reported on the map	Provider only: The Map does not correctly reflect service that I facilitate to this location	100	20	Fixed Wireless	Served (Over 100/20 available)	Wireless
1417907	3165 M AND W CIRCLE	MUSCATINE	IA	52761	1	12-Provider facilitates speeds faster than that reported on the map	Provider only: The Map does not correctly reflect service that I facilitate to this location	100	20	Fixed Wireless	Served (Over 100/20 available)	Wireless
1419812	1883 235TH STREET	OSKALOOSA	IA	52577	1	12-Provider facilitates speeds faster than that reported on the map	Provider only: The Map does not correctly reflect service that I facilitate to this location	100	20	Fixed Wireless	Served (Over 100/20 available)	Wireless
1420191	1528 220TH STREET	INDEPENDENCE	IA	50644	1	12-Provider facilitates speeds faster than that reported on the map	Provider only: The Map does not correctly reflect service that I facilitate to this location	100	20	Fixed Wireless	Served (Over 100/20 available)	Wireless
1421606	3360 HIGHWAY 22	MUSCATINE	IA	52761	1	12-Provider facilitates speeds faster than that reported on the map	Provider only: The Map does not correctly reflect service that I facilitate to this location	100	20	Fixed Wireless	Served (Over 100/20 available)	Wireless
1422095	2079 KENTUCKY AVENUE	INDEPENDENCE	IA	50644	1	12-Provider facilitates speeds faster than that reported on the map	Provider only: The Map does not correctly reflect service that I facilitate to this location	100	20	Fixed Wireless	Served (Over 100/20 available)	Wireless
1422454	3137 140TH STREET	ESTHERVILLE	IA	51334	1	12-Provider facilitates speeds faster than that reported on the map	Provider only: The Map does not correctly reflect service that I facilitate to this location	100	20	Fixed Wireless	Served (Over 100/20 available)	Wireless
1424594	3309 HIGHWAY 22	MUSCATINE	IA	52761	1	12-Provider facilitates speeds faster than that reported on the map	Provider only: The Map does not correctly reflect service that I facilitate to this location	100	20	Fixed Wireless	Served (Over 100/20 available)	Wireless
1425019	2106 SKYLANE ROAD	MUSCATINE	IA	52761	1	12-Provider facilitates speeds faster than that reported on the map	Provider only: The Map does not correctly reflect service that I facilitate to this location	100	20	Fixed Wireless	Served (Over 100/20 available)	Wireless
1425853	111 7TH STREET	SUPERIOR	IA	51363	1	12-Provider facilitates speeds faster than that reported on the map	Provider only: The Map does not correctly reflect service that I facilitate to this location	100	20	Fixed Wireless	Served (Over 100/20 available)	Wireless
1426183	3192 M AND W CIRCLE	MUSCATINE	IA	52761	1	12-Provider facilitates speeds faster than that reported on the map	Provider only: The Map does not correctly reflect service that I facilitate to this location	100	20	Fixed Wireless	Served (Over 100/20 available)	Wireless
1426428	3370 150TH STREET	ESTHERVILLE	IA	51334	1	12-Provider facilitates speeds faster than that reported on the map	Provider only: The Map does not correctly reflect service that I facilitate to this location	100	20	Fixed Wireless	Served (Over 100/20 available)	Wireless
1426708	1274 330TH AVENUE	SPIRIT LAKE	IA	51360	1	12-Provider facilitates speeds faster than that reported on the map	Provider only: The Map does not correctly reflect service that I facilitate to this location	100	20	Fixed Wireless	Served (Over 100/20 available)	Wireless
1426810	2044 WAPSIE ACCESS BOULEVARD	INDEPENDENCE	IA	50644	1	12-Provider facilitates speeds faster than that reported on the map	Provider only: The Map does not correctly reflect service that I facilitate to this location	100	20	Fixed Wireless	Served (Over 100/20 available)	Wireless
1427004	3658 RIVERVIEW CIRCLE	MUSCATINE	IA	52761	1	12-Provider facilitates speeds faster than that reported on the map	Provider only: The Map does not correctly reflect service that I facilitate to this location	100	20	Fixed Wireless	Served (Over 100/20 available)	Wireless
1428146	2489 BAYFIELD ROAD	MUSCATINE	IA	52761	1	12-Provider facilitates speeds faster than that reported on the map	Provider only: The Map does not correctly reflect service that I facilitate to this location	100	20	Fixed Wireless	Served (Over 100/20 available)	Wireless
1428747	1925 RIVER VISTA ROAD	MUSCATINE	IA	52761	1	12-Provider facilitates speeds faster than that reported on the map	Provider only: The Map does not correctly reflect service that I facilitate to this location	100	20	Fixed Wireless	Served (Over 100/20 available)	Wireless
1429840	2127 SKYLANE ROAD	MUSCATINE	IA	52761	1	12-Provider facilitates speeds faster than that reported on the map	Provider only: The Map does not correctly reflect service that I facilitate to this location	100	20	Fixed Wireless	Served (Over 100/20 available)	Wireless
1431240	1844 OTTERVILLE BOULEVARD	INDEPENDENCE	IA	50644	1	12-Provider facilitates speeds faster than that reported on the map	Provider only: The Map does not correctly reflect service that I facilitate to this location	100	20	Fixed Wireless	Served (Over 100/20 available)	Wireless
1431747	3125 M AND W CIRCLE	MUSCATINE	IA	52761	1	12-Provider facilitates speeds faster than that reported on the map	Provider only: The Map does not correctly reflect service that I facilitate to this location	100	20	Fixed Wireless	Served (Over 100/20 available)	Wireless
1432102	35054 FILMORE COURT	EARLHAM	IA	50072	1	12-Provider facilitates speeds faster than that reported on the map	Provider only: The Map does not correctly reflect service that I facilitate to this location	100	20	Fixed Wireless	Served (Over 100/20 available)	Wireless
1432263	1629 TAYLOR AVENUE	MUSCATINE	IA	52761	1	12-Provider facilitates speeds faster than that reported on the map	Provider only: The Map does not correctly reflect service that I facilitate to this location	100	20	Fixed Wireless	Served (Over 100/20 available)	Wireless
1433469	2504 BAYFIELD ROAD	MUSCATINE	IA	52761	1	12-Provider facilitates speeds faster than that reported on the map	Provider only: The Map does not correctly reflect service that I facilitate to this location	100	20	Fixed Wireless	Served (Over 100/20 available)	Wireless
1433891	3171 OVERLAND TRAIL	ELLSTON	IA	50074	1	12-Provider facilitates speeds faster than that reported on the map	Provider only: The Map does not correctly reflect service that I facilitate to this location	100	20	Fixed Wireless	Served (Over 100/20 available)	Wireless
1434034	103 4TH AVENUE	SUPERIOR	IA	51363	1	12-Provider facilitates speeds faster than that reported on the map	Provider only: The Map does not correctly reflect service that I facilitate to this location	100	20	Fixed Wireless	Served (Over 100/20 available)	Wireless
1435871	34172 HOUSTON TRAIL	EARLHAM	IA	50072	1	12-Provider facilitates speeds faster than that reported on the map	Provider only: The Map does not correctly reflect service that I facilitate to this location	100	20	Fixed Wireless	Served (Over 100/20 available)	Wireless
1437786	2161 HARRISON AVENUE	INDEPENDENCE	IA	50644	1	12-Provider facilitates speeds faster than that reported on the map	Provider only: The Map does not correctly reflect service that I facilitate to this location	100	20	Fixed Wireless	Served (Over 100/20 available)	Wireless
1438639	3160 HOMESTEAD LANE	ELLSTON	IA	50074	1	12-Provider facilitates speeds faster than that reported on the map	Provider only: The Map does not correctly reflect service that I facilitate to this location	100	20	Fixed Wireless	Served (Over 100/20 available)	Wireless
1439108	3178 M AND W CIRCLE	MUSCATINE	IA	52761	1	12-Provider facilitates speeds faster than that reported on the map	Provider only: The Map does not correctly reflect service that I facilitate to this location	100	20	Fixed Wireless	Served (Over 100/20 available)	Wireless
1442328	1505 CARRIE AVENUE SOUTHWEST	INDEPENDENCE	IA	50644	1	12-Provider facilitates speeds faster than that reported on the map	Provider only: The Map does not correctly reflect service that I facilitate to this location	100	20	Fixed Wireless	Served (Over 100/20 available)	Wireless
1443115	1758 GOLF COURSE BOULEVARD	INDEPENDENCE	IA	50644	1	12-Provider facilitates speeds faster than that reported on the map	Provider only: The Map does not correctly reflect service that I facilitate to this location	100	20	Fixed Wireless	Served (Over 100/20 available)	Wireless
1443250	2112 215TH STREET	INDEPENDENCE	IA	50644	1	12-Provider facilitates speeds faster than that reported on the map	Provider only: The Map does not correctly reflect service that I facilitate to this location	100	20	Fixed Wireless	Served (Over 100/20 available)	Wireless
1447774	1435 310TH AVENUE	SPIRIT LA

1448278	3361 PEARL STREET	MUSCATINE	IA	52761	1	12-Provider facilitates speeds faster than that reported on the map	Provider only: The Map does not correctly reflect service that I facilitate to this location	100	20	Fixed Wireless	Served (Over 100/20 available)	Wireless
1448644	3690 DISMORE ROAD	MUSCATINE	IA	52761	1	12-Provider facilitates speeds faster than that reported on the map	Provider only: The Map does not correctly reflect service that I facilitate to this location	100	20	Fixed Wireless	Served (Over 100/20 available)	Wireless
1449054	2724 STATE HIGHWAY 24	FORT ATKINSON	IA	52144	1	12-Provider facilitates speeds faster than that reported on the map	Provider only: The Map does not correctly reflect service that I facilitate to this location	100	20	Fixed Wireless	Served (Over 100/20 available)	Wireless
1450282	20449 COUGAR AVENUE	HONEY CREEK	IA	51542	1	12-Provider facilitates speeds faster than that reported on the map	Provider only: The Map does not correctly reflect service that I facilitate to this location	100	20	Fixed Wireless	Served (Over 100/20 available)	Wireless
1450626	3106 180TH STREET	MUSCATINE	IA	52761	1	12-Provider facilitates speeds faster than that reported on the map	Provider only: The Map does not correctly reflect service that I facilitate to this location	100	20	Fixed Wireless	Served (Over 100/20 available)	Wireless
1451292	2273 QUASQUETON DIAGONAL BOULEVARD	INDEPENDENCE	IA	50644	1	12-Provider facilitates speeds faster than that reported on the map	Provider only: The Map does not correctly reflect service that I facilitate to this location	100	20	Fixed Wireless	Served (Over 100/20 available)	Wireless
1451910	205 WESTERN AVENUE	SWEDESBURG	IA	52641	1	12-Provider facilitates speeds faster than that reported on the map	Provider only: The Map does not correctly reflect service that I facilitate to this location	100	20	Fixed Wireless	Served (Over 100/20 available)	Wireless
1452233	2015 THREE ELMS PARK ROAD	INDEPENDENCE	IA	50644	1	12-Provider facilitates speeds faster than that reported on the map	Provider only: The Map does not correctly reflect service that I facilitate to this location	100	20	Fixed Wireless	Served (Over 100/20 available)	Wireless
1453125	2043 MISSISSIPPI VIEW DRIVE	MUSCATINE	IA	52761	1	12-Provider facilitates speeds faster than that reported on the map	Provider only: The Map does not correctly reflect service that I facilitate to this location	100	20	Fixed Wireless	Served (Over 100/20 available)	Wireless
1454476	14671 302ND STREET	REDFIELD	IA	50233	1	12-Provider facilitates speeds faster than that reported on the map	Provider only: The Map does not correctly reflect service that I facilitate to this location	100	20	Fixed Wireless	Served (Over 100/20 available)	Wireless
1454836	2037 MISSISSIPPI VIEW DRIVE	MUSCATINE	IA	52761	1	12-Provider facilitates speeds faster than that reported on the map	Provider only: The Map does not correctly reflect service that I facilitate to this location	100	20	Fixed Wireless	Served (Over 100/20 available)	Wireless
1454880	2120 SKYLANE ROAD	MUSCATINE	IA	52761	1	12-Provider facilitates speeds faster than that reported on the map	Provider only: The Map does not correctly reflect service that I facilitate to this location	100	20	Fixed Wireless	Served (Over 100/20 available)	Wireless
1454980	1785 SPRING VALLEY LANE	MUSCATINE	IA	52761	1	12-Provider facilitates speeds faster than that reported on the map	Provider only: The Map does not correctly reflect service that I facilitate to this location	100	20	Fixed Wireless	Served (Over 100/20 available)	Wireless
1456150	2042 CAPTAINS COURT	MUSCATINE	IA	52761	1	12-Provider facilitates speeds faster than that reported on the map	Provider only: The Map does not correctly reflect service that I facilitate to this location	100	20	Fixed Wireless	Served (Over 100/20 available)	Wireless
1456709	1602 KELLIE AVENUE SOUTHWEST	INDEPENDENCE	IA	50644	1	12-Provider facilitates speeds faster than that reported on the map	Provider only: The Map does not correctly reflect service that I facilitate to this location	100	20	Fixed Wireless	Served (Over 100/20 available)	Wireless
1457381	3062 M AND W LANE	MUSCATINE	IA	52761	1	12-Provider facilitates speeds faster than that reported on the map	Provider only: The Map does not correctly reflect service that I facilitate to this location	100	20	Fixed Wireless	Served (Over 100/20 available)	Wireless
1457480	1938 325TH STREET	NORTH ENGLISH	IA	52316	1	12-Provider facilitates speeds faster than that reported on the map	Provider only: The Map does not correctly reflect service that I facilitate to this location	100	20	Fixed Wireless	Served (Over 100/20 available)	Wireless
1457804	9608 120TH STREET	FAYETTE	IA	52142	1	12-Provider facilitates speeds faster than that reported on the map	Provider only: The Map does not correctly reflect service that I facilitate to this location	100	20	Fixed Wireless	Served (Over 100/20 available)	Wireless
1458906	33362 210TH STREET	MISSOURI VALLEY	IA	51555	1	12-Provider facilitates speeds faster than that reported on the map	Provider only: The Map does not correctly reflect service that I facilitate to this location	100	20	Fixed Wireless	Served (Over 100/20 available)	Wireless
1459067	3146 M AND W CIRCLE	MUSCATINE	IA	52761	1	12-Provider facilitates speeds faster than that reported on the map	Provider only: The Map does not correctly reflect service that I facilitate to this location	100	20	Fixed Wireless	Served (Over 100/20 available)	Wireless
1459617	806 BURLINGTON AVENUE	SUPERIOR	IA	51363	1	12-Provider facilitates speeds faster than that reported on the map	Provider only: The Map does not correctly reflect service that I facilitate to this location	100	20	Fixed Wireless	Served (Over 100/20 available)	Wireless
1460746	101 SOUTH 6TH STREET	SUPERIOR	IA	51363	1	12-Provider facilitates speeds faster than that reported on the map	Provider only: The Map does not correctly reflect service that I facilitate to this location	100	20	Fixed Wireless	Served (Over 100/20 available)	Wireless
1461819	801 SPRUCE DRIVE	INDEPENDENCE	IA	50644	1	12-Provider facilitates speeds faster than that reported on the map	Provider only: The Map does not correctly reflect service that I facilitate to this location	100	20	Fixed Wireless	Served (Over 100/20 available)	Wireless
1462176	1342 ARROWHEAD TRAIL	ELLSTON	IA	50074	1	12-Provider facilitates speeds faster than that reported on the map	Provider only: The Map does not correctly reflect service that I facilitate to this location	100	20	Fixed Wireless	Served (Over 100/20 available)	Wireless
1463153	1790 TAYLOR AVENUE	MUSCATINE	IA	52761	1	12-Provider facilitates speeds faster than that reported on the map	Provider only: The Map does not correctly reflect service that I facilitate to this location	100	20	Fixed Wireless	Served (Over 100/20 available)	Wireless
1463557	1971 ISAAC AVENUE	INDEPENDENCE	IA	50644	1	12-Provider facilitates speeds faster than that reported on the map	Provider only: The Map does not correctly reflect service that I facilitate to this location	100	20	Fixed Wireless	Served (Over 100/20 available)	Wireless
1464119	1884 325TH STREET	NORTH ENGLISH	IA	52316	1	12-Provider facilitates speeds faster than that reported on the map	Provider only: The Map does not correctly reflect service that I facilitate to this location	100	20	Fixed Wireless	Served (Over 100/20 available)	Wireless
1464802	2795 180TH STREET	MUSCATINE	IA	52761	1	12-Provider facilitates speeds faster than that reported on the map	Provider only: The Map does not correctly reflect service that I facilitate to this location	100	20	Fixed Wireless	Served (Over 100/20 available)	Wireless
1467904	3171 HIGHWAY 61	MUSCATINE	IA	52761	1	12-Provider facilitates speeds faster than that reported on the map	Provider only: The Map does not correctly reflect service that I facilitate to this location	100	20	Fixed Wireless	Served (Over 100/20 available)	Wireless
1468344	2003 THREE ELMS PARK ROAD	INDEPENDENCE	IA	50644	1	12-Provider facilitates speeds faster than that reported on the map	Provider only: The Map does not correctly reflect service that I facilitate to this location	100	20	Fixed Wireless	Served (Over 100/20 available)	Wireless
1468570	2377 NELSON AVENUE	INDEPENDENCE	IA	50644	1	12-Provider facilitates speeds faster than that reported on the map	Provider only: The Map does not correctly reflect service that I facilitate to this location	100	20	Fixed Wireless	Served (Over 100/20 available)	Wireless
1471003	3317 VALLEY VIEW ROAD	MUSCATINE	IA	52761	1	12-Provider facilitates speeds faster than that reported on the map	Provider only: The Map does not correctly reflect service that I facilitate to this location	100	20	Fixed Wireless	Served (Over 100/20 available)	Wireless
1471212	3248 R AVENUE	OELWEIN	IA	50662	1	12-Provider facilitates speeds faster than that reported on the map	Provider only: The Map does not correctly reflect service that I facilitate to this location	100	20	Fixed Wireless	Served (Over 100/20 available)	Wireless
1472434	3141 M AND W LANE	MUSCATINE	IA	52761	1	12-Provider facilitates speeds faster than that reported on the map	Provider only: The Map does not correctly reflect service that I facilitate to this location	100	20	Fixed Wireless	Served (Over 100/20 available)	Wireless
1473977	2719 KING AVENUE	ROWLEY	IA	52329	1	12-Provider facilitates speeds faster than that reported on the map	Provider only: The Map does not correctly reflect service that I facilitate to this location	100	20	Fixed Wireless	Served (Over 100/20 available)	Wireless
1474857	37987 C16	LE MARS	IA	51031	1	12-Provider facilitates speeds faster than that reported on the map	Provider only: The Map does not correctly reflect service that I facilitate to this location	100	20	Fixed Wireless	Served (Over 100/20 available)	Wireless
1474965	2079 215TH STREET	INDEPENDENCE	IA	50644	1	12-Provider facilitates speeds faster than that reported on the map	Provider only: The Map does not correctly reflect service that I facilitate to this location	100	20	Fixed Wireless	Served (Over 100/20 available)	Wireless
1475419	3197 M AND W LANE	MUSCATINE	IA	52761	1	12-Provider facilitates speeds faster than that reported on the map	Provider only: The Map does not correctly reflect service that I facilitate to this location	100	20	Fixed Wireless	Served (Over 100/20 available)	Wireless
1475652	2198 DOUBLE L DRIVE	INDEPENDENCE	IA	50644	1	12-Provider facilitates speeds faster than that reported on the map	Provider only: The Map does not correctly reflect service that I facilitate to this location	100	20	Fixed Wireless	Served (Over 100/20 available)	Wireless
1476222	1798 OTTERVILLE BOULEVARD	INDEPENDENCE	IA	50644	1	12-Provider facilitates speeds faster than that reported on the map	Provider only: The Map does not correctly reflect service that I facilitate to this location	100	20	Fixed Wireless	Served (Over 100/20 available)	Wireless
1476983	2049 CAPTAINS COURT	MUSCATINE	IA	52761	1	12-Provider facilitates speeds faster than that reported on the map	Provider only: The Map does not correctly reflect service that I facilitate to this location	100	20	Fixed Wireless	Served (Over 100/20 available)	Wireless
1490354	436 SOUTH AVE	PROTIVIN	IA	52163	1	12-Provider facilitates speeds faster than that reported on the map	Provider only: The Map does not correctly reflect service that I facilitate to this location	100	20	Fixed Wireless	Served (Over 100/20 available)	Wireless
1490355	450 SOUTH AVE	PROTIVIN	IA	52163	1	12-Provider facilitates speeds faster than that reported on the map	Provider only: The Map does not correctly reflect service that I facilitate to this location	100	20	Fixed Wireless	Served (Over 100/20 available)	Wireless
1490446	23508 200TH ST	CALMAR	IA	52132	1	12-Provider facilitates speeds faster than that reported on the map	Provider only: The Map does not correctly reflect service that I facilitate to this location	100	20	Fixed Wireless	Served (Over 100/20 available)	Wireless
1415158	508 20TH AVENUE SOUTHWEST	INDEPENDENCE	IA	50644	1	12-Provider facilitates speeds faster than that reported on the map	Provider only: The Map does not correctly reflect service that I facilitate to this location	100	20	Fixed Wireless	Served (Over 100/20 available)	Wireless
1416914	1073 135TH STREET	DUNDEE	IA	52038	1	12-Provider facilitates speeds faster than that reported on the map	Provider only: The Map does not correctly reflect service that I facilitate to this location	100	20	Fixed Wireless	Served (Over 100/20 available)	Wireless
1424860	805 CHARLES STREET	MASONVILLE	IA	50654	1	12-Provider facilitates speeds faster than that reported on the map	Provider only: The Map does not correctly reflect service that I facilitate to this location	100	20	Fixed Wireless	Served (Over 100/20 available)	Wireless
1437678	1066 LASER ROAD	EDGEWOOD	IA	52042	1	12-Provider facilitates speeds faster than that reported on the map	Provider only: The Map does not correctly reflect service that I facilitate to this location	100	20	Fixed Wireless	Served (Over 100/20 available)	Wireless
1462783	227 JUNIPER ROAD	AVOCA	IA	51521	1	12-Provider facilitates speeds faster than that reported on the map	Provider only: The Map does not correctly reflect service that I facilitate to this location	100	20	Fixed Wireless	Served (Over 100/20 available)	Wireless
1477362	102 SOUTH MAIN STREET	DUNDEE	IA	52038	1	12-Provider facilitates speeds faster than that reported on the map	Provider only: The Map does not correctly reflect service that I facilitate to this location	100	20	Fixed Wireless	Served (Over 100/20 available)	Wireless
248473	311 SHERMAN AVENUE	ACKLEY	IA	50601	1	12-Provider facilitates speeds faster than that reported on the map	Provider only: The Map does not correctly reflect service that I facilitate to this location	100	20	Fixed Wireless	Served (Over 100/20 available)	Wireless
541085	202 NORTH FAIRVIEW STREET	EXIRA	IA	50076	1	12-Provider facilitates speeds faster than that reported on the map	Provider only: The Map does not correctly reflect service that I facilitate to this location	100	20	Fixed Wireless	Served (Over 100/20 available)	Wireless
1412859	2830 OLD WHITE WAY	AINSWORTH	IA	52201	1	12-Provider facilitates speeds faster than that reported on the map	Provider only: The Map does not correctly reflect service that I facilitate to this location	100	20	Fixed Wireless	Served (Over 100/20 available)	Wireless
1413503	2613 IOWA STATE HIGHWAY 92	GREENFIELD	IA	50849	1	12-Provider facilitates speeds faster than that reported on the map	Provider only: The Map does not correctly reflect service that I facilitate to this location	100	20	Fixed Wireless	Served (Over 100/20 available)	Wireless
1413699	2371 VINE AVENUE	AINSWORTH	IA	52201	1	12-Provider facilitates speeds faster than that reported on the map	Provider only: The Map does not correctly reflect service that I facilitate to this location	100	20	Fixed Wireless	Served (Over 100/20 available)	Wireless
1413998	2894 OLD WHITE WAY	AINSWORTH	IA	52201	1	12-Provider facilitates speeds faster than that reported on the map	Provider only: The Map does not correctly reflect service that I facilitate to this location	100	20	Fixed Wireless	Served (Over 100/20 available)	Wireless
1414521	2733 AIRPORT ROAD	WASHINGTON	IA	52353	1	12-Provider facilitates speeds faster than that reported on the map	Provider only: The Map does not correctly reflect service that I facilitate to this location	100	20	Fixed Wireless	Served (Over 100/20 available)	Wireless
1414905	1811 580TH STREET	STORM LAKE	IA	50588	1	12-Provider facilitates speeds faster than that reported on the map	Provider only: The Map does not correctly reflect service that I facilitate to this location	100	20	Fixed Wireless	Served (Over 100/20 available)	Wireless
1415396	356 MILLER AVENUE	AINSWORTH	IA	52201	1	12-Provider facilitates speeds faster than that reported on the map	Provider only: The Map does not correctly reflect service that I facilitate to this location	100	20	Fixed Wireless	Served (Over 100/20 available)	Wireless
1415485	3125 VINE AVENUE	CRAWFORDSVILLE	IA	52621	1	12-Provider facilitates speeds faster than that reported on the map	Provider only: The Map does not correctly reflect service that I facilitate to this location	100	20	Fixed Wireless	Served (Over 100/20 available)	Wireless
1416665	2809 OLD WHITE WAY	AINSWORTH	IA	52201	1	12-Provider facilitates speeds faster than that reported on the map	Provider only: The Map does not correctly reflect service that I facilitate to this location	100	20	Fixed Wireless	Served (Over 100/20 available)	Wireless
1416948	3060 305TH STREET	CRAWFORDSVILLE	IA	52621	1	12-Provider facilitates speeds faster than that reported on the map	Provider only: The Map does not correctly reflect service that I facilitate to this location	100	20	Fixed Wireless	Served (Over 100/20 available)	Wireless
1418365	1420 580TH STREET	STORM LAKE	IA	50588	1	12-Provider facilitates speeds faster than that reported on the map	Provider only: The Map does not correctly reflect service that I facilitate to this location	100	20	Fixed Wireless	Served (Over 100/20 available)	Wireless
1420012	1372 570TH STREET	STORM LAKE	IA	50588	1	12-Provider facilitates speeds faster than that reported on the map	Provider only: The Map does not correctly reflect service that I facilitate to this location	100	20	Fixed Wireless	Served (Over 100/20 available)	Wireless
1420371	2740 AIRPORT ROAD	WASHINGTON	IA	52353	1	12-Provider facilitates speeds faster than that reported on the map	Provider only: The Map does not correctly reflect service that I facilitate to this location	100	20	Fixed Wireless	Served (Over 100/20 available)	Wireless
1420790	5334 170TH AVENUE	ALBERT CITY	IA	50510	1	12-Provider facilitates speeds faster than that reported on the map	Provider only: The Map does not correctly reflect service that I facilitate to this location	100	20	Fixed Wireless	Served (Over 100/20 available)	Wireless
1421023	3068 210TH STREET	BEDFORD	IA	50833	1	12-Provider facilitates speeds faster than that reported on the map	Provider only: The Map does not correctly reflect service that I facilitate to this location	100	20	Fixed Wireless	Served (Over 100/20 available)	Wireless
1421318	2456 QUINCY AVENUE	BEDFORD	IA	50833	1	12-Provider facilitates speeds faster than that reported on the map	Provider only: The Map does not correctly reflect service that I facilitate to this location	100	20	Fixed Wireless	Served (Over 100/20 available)	Wireless
1421529	388 430TH STREET	PETERSON	IA	51047	1	12-Provider facilitates speeds faster than that reported on the map	Provider only: The Map does not correctly reflect service that I facilitate to this location	100	20	Fixed Wireless	Served (Over 100/20 available)	Wireless
1422144	2041 REDWOOD AVENUE	WASHINGTON	IA	52353	1	12-Provider facilitates speeds faster than that reported on the map	Provider only: The Map does not correctly reflect service that I facilitate to this location	100	20	Fixed Wireless	Served (Over 100/20 available)	Wireless
1423952	2630 230TH STREET	WASHINGTON	IA	52353	1	12-Provider facilitates speeds faster than that reported on the map	Provider only: The Map does not correctly reflect service that I facilitate to this location	100	20	Fixed Wireless	Served (Over 100/20 available)	Wireless
1425774	3242 WILLOW AVENUE	CRAWFORDSVILLE	IA	52621	1	12-Provider facilitates speeds faster than that reported on the map	Provider only: The Map does not correctly reflect service that I facilitate to this location	100	20	Fixed Wireless	Served (Over 100/20 available)	Wireless
1426257	3182 220TH STREET	AINSWORTH	IA	52201	1	12-Provider facilitates speeds faster than that reported on the map	Provider only: The Map does not correctly reflect service that I facilitate to this location	100	20	Fixed Wireless	Served (Over 100/20 available)	Wireless
1426833	1266 540TH STREET	STORM LAKE	IA	50588	1	12-Provider facilitates speeds faster than that reported on the map	Provider only: The Map does not correctly reflect service that I facilitate to this location	100	20	Fixed Wireless	Served (Over 100/20 available)	Wireless
1426920	5523 120TH AVENUE	STORM LAKE	IA	50588	1	12-Provider facilitates speeds faster than that reported on the map	Provider only: The Map does not correctly reflect service that I facilitate to this location	100	20	Fixed Wireless	Served (Over 100/20 available)	Wireless
1429020	1472 240TH STREET	FONTANELLE	IA	50846	1	12-Provider facilitates speeds faster than that reported on the map	Provider only: The Map does not correctly reflect service that I facilitate to this location	100	20	Fixed Wireless	Served (Over 100/20 available)	Wireless
1429193	913 ADAIR STREET	ADAIR	IA	50002	1	12-Provider facilitates speeds faster than that reported on the map	Provider only: The Map does not correctly reflect service that I facilitate to this location	100	20	Fixed Wireless	Served (Over 100/20 available)	Wireless
1429732	2880 280TH STREET	CRAWFORDSVILLE	IA	52621	1	12-Provider facilitates speeds faster than that reported on the map	Provider only: The Map does not correctly reflect service that I facilitate to this location	100	20	Fixed Wireless	Served (Over 100/20 available)	Wireless
1430534	2321 SHELDON AVENUE	GREENFIELD	IA	50849	1	12-Provider facilitates speeds faster than that reported on the map	Provider only: The Map does not correctly reflect service that I facilitate to this location	100	20	Fixed Wireless	Served (Over 100/20 available)	Wireless
1431384	2605 285TH STREET	WASHINGTON	IA	52353	1	12-Provider facilitates speeds faster than that reported on the map	Provider only: The Map does not correctly reflect service that I facilitate to this location	100	20	Fixed Wireless	Served (Over 100/20 available)	Wireless
1432134	2620 285TH STREET	WASHINGTON	IA	52353	1	12-Provider facilitates speeds faster than that reported on the map	Provider only: The Map does not correctly reflect service that I facilitate to this location	100	20	Fixed Wireless	Served (Over 100/20 available)	Wireless
1432649	1333 ROSEMAN BRIDGE ROAD	WINTERSET	IA	50273	1	12-Provider facilitates speeds faster than that reported on the map	Provider only: The Map does not correctly reflect service that I facilitate to this location	100	20	Fixed Wireless	Served (Over 100/20 available)	Wireless
1433516	2737 250TH STREET	GREENFIELD	IA	50849	1	12-Provider facilitates speeds faster than that reported on the map	Provider only: The Map does not correctly reflect service that I facilitate to this location	100	20	Fixed Wireless	Served (Over 100/20 available)	Wireless
1434249	3105 HIGHWAY 92	AINSWORTH	IA	52201	1	12-Provider facilitates speeds faster than that reported on the map	Provider only: The Map does not correctly reflect service that I facilitate to this location	100	20	Fixed Wireless	Served (Over 100/20 available)	Wireless
1436375	1983 570TH STREET	NEWELL	IA	50568	1	12-Provider facilitates speeds faster than that reported on the map	Provider only: The Map does not correctly reflect service that I facilitate to this location	100	20	Fixed Wireless	Served (Over 100/20 available)	Wireless
1436933	2518 ADAIR MADISON AVENUE	ORIENT	IA	50273	1	12-Provider facilitates speeds faster than that reported on the map	Provider only: The Map does not correctly reflect service that I facilitate to this location	100	20	Fixed Wireless	Served (Over 100/20 available)	Wireless
1438851	5741 120TH AVENUE	STORM LAKE	IA	50588	1	12-Provider facilitates speeds faster than that reported on the map	Provider only: The Map does not correctly reflect service that I facilitate to this location	100	20	Fixed Wireless	Served (Over 100/20 available)	Wireless
1439069	2675 230TH STREET	WASHINGTON	IA	52353	1	12-Provider facilitates speeds faster than that reported on the map	Provider only: The Map does not correctly reflect service that I facilitate to this location	100	20	Fixed Wireless	Served (Over 100/20 available)	Wireless
1439460	2215 130TH STREET	CHARTER OAK	IA	51439	1	12-Provider facilitates speeds faster than that reported on the map	Provider only: The Map does not correctly reflect service that I facilitate to this location	100	20	Fixed Wireless	Served (Over 100/20 available)	Wireless
1439890	2959 ZERO LANE	REDFIELD	IA	50233	1	12-Provider facilitates speeds faster than that reported on the map	Provider only: The Map does not correctly reflect service that I facilitate to this location	100	20	Fixed Wireless	Served (Over 100/20 available)	Wireless
1440040	2025 UNDERWOOD AVENUE	AINSWORTH	IA	52201	1	12-Provider facilitates speeds faster than that reported on the map	Provider only: The Map does not correctly reflect service that I facilitate to this location	100	20	Fixed Wireless	Served (Over 100/20 available)	Wireless
1440120	2160 REDWOOD AVENUE	WASHINGTON	IA	52353	1	12-Provider facilitates speeds faster than that reported on the map	Provider only: The Map does not correctly reflect service that I facilitate to this location	100	20	Fixed Wireless	Served (Over 100/20 available)	Wireless
1440524	3294 OLD WHITE WAY	AINSWORTH	IA	52201	1	12-Provider facilitates speeds faster than that reported on the map	Provider only: The Map does not correctly reflect service that I facilitate to this location	100	20	Fixed Wireless	Served (Over 100/20 available)	Wireless
1440576	2864 192ND STREET	AINSWORTH	IA	52201	1	12-Provider facilitates speeds faster than that reported on the map	Provider only: The Map does not correctly reflect service that I facilitate to this location	100	20	Fixed Wireless	Served (Over 100/20 available)	Wireless
1440624	3349 HIGHWAY 218	CRAWFORDSVILLE	IA	52621	1	12-Provider facilitates speeds faster than that reported on the map	Provider only: The Map does not correctly reflect service that I facilitate to this location	100	20	Fixed Wireless	Served (Over 100/20 available)	Wireless
1440657	6071 190TH AVENUE	NEWELL	IA	50568	1	12-Provider facilitates speeds faster than that reported on the map	Provider only: The Map does not correctly reflect service that I facilitate to this location	100	20	Fixed Wireless	Served (Over 100/20 available)	Wireless
1442339	3112 HIGHWAY 92	AINSWORTH	IA	52201	1	12-Provider facilitates speeds faster than that reported on the map	Provider only: The Map does not correctly reflect service that I facilitate to this location	100	20	Fixed Wireless	Served (Over 100/20 available)	Wireless
1444914	5852 160TH AVENUE	STORM LAKE	IA	50588	1	12-Provider facilitates speeds faster than that reported on the map	Provider only: The Map does not correctly reflect service that I facilitate to this location	100	20	Fixed Wireless	Served (Over 100/20 available)	Wireless
1445641	3125 VIOLET AVENUE	CRAWFORDSVILLE	IA	52621	1	12-Provider facilitates speeds faster than that reported on the map	Provider only: The Map does not correctly reflect service that I facilitate to this location	100	20	Fixed Wireless	Served (Over 100/20 available)	Wireless
1447252	2409 275TH STREET	WASHINGTON	IA	52353	1	12-Provider facilitates speeds faster than that reported on the map	Provider only: The Map does not correctly reflect service that I facilitate to this location	100	20	Fixed Wireless	Served (Over 100/20 available)	Wireless
1447517	1310 PITZER ROAD	EARLHAM	IA	50072	1	12-Provider facilitates speeds faster than that reported on the map	Provider only: The Map does not correctly reflect service that I facilitate to this location	100	20	Fixed Wireless	Served (Over 100/20 available)	Wireless
1448427	3013 270TH STREET	BEDFORD	IA	50833	1	12-Provider facilitates speeds faster than that reported on the map	Provider only: The Map does not correctly reflect service that I facilitate to this location	100	20	Fixed Wireless	Served (Over 100/20 available)	Wireless
1448434	2383 275TH STREET	WASHINGTON	IA	52353	1	12-Provider facilitates speeds faster than that reported on the map	Provider only: The Map does not correctly reflect service that I facilitate to this location	100	20	Fixed Wireless	Served (Over 100/20 available)	Wireless
1454873	2614 SPRUCE AVENUE	AINSWORTH	IA	52201	1	12-Provider facilitates speeds faster than that reported on the map	Provider only: The Map does not correctly reflect service that I facilitate to this location	100	20	Fixed Wireless	Served (Over 100/20 available)	Wireless
1455601	1981 VINTON AVENUE	DEXTER	IA	50070	1	12-Provider facilitates speeds faster than that reported on the map	Provider only: The Map does not correctly reflect service that I facilitate to this location	100	20	Fixed Wireless	Served (Over 100/20 available)	Wireless
1456168	5909 160TH AVENUE	STORM LAKE	IA	50588	1	12-Provider facilitates speeds faster than that reported on the map	Provider only: The Map does not correctly reflect service that I facilitate to this location	100	20	Fixed Wireless	Served (Over 100/20 available)	Wireless
1456325	2593 IOWA STATE HIGHWAY 92	GREENFIELD	IA	50849	1	12-Provider facilitates speeds faster than that reported on the map	Provider only: The Map does not correctly reflect service that I facilitate to this location	100	20	Fixed Wireless	Served (Over 100/20 available)	Wireless
1456814	2290 SOUTH TOWNLINE ROAD	GREENFIELD	IA	50849	1	12-Provider facilitates speeds faster than that reported on the map	Provider only: The Map does not correctly reflect service that I facilitate to this location	100	20	Fixed Wireless	Served (Over 100/20 available)	Wireless
1457110	1646 550TH STREET	STORM LAKE	IA	50588	1	12-Provider facilitates speeds faster than that reported on the map	Provider only: The Map does not correctly reflect service that I facilitate to this location	100	20	Fixed Wireless	Served (Over 100/20 available)	Wireless
1460974	2458 QUAIL AVENUE	BEDFORD	IA	50833	1	12-Provider facilitates speeds faster than that reported on the map	Provider only: The Map does not correctly reflect service that I facilitate to this location	100	20	Fixed Wireless	Served (Over 100/20 available)	Wireless
1462443	5722 130TH AVENUE	STORM LAKE	IA	50588	1	12-Provider facilitates speeds faster than that reported on the map	Provider only: The Map does not correctly reflect service that I facilitate to this location	100	20	Fixed Wireless	Served (Over 100/20 available)	Wireless
1462491	2493 VINTON AVENUE	GREENFIELD	IA	50849	1	12-Provider facilitates speeds faster than that reported on the map	Provider only: The Map does not correctly reflect service that I facilitate to this location	100	20	Fixed Wireless	Served (Over 100/20 available)	Wireless
1464274	1088 IOWA STATE HIGHWAY 92	WINTERSET	IA	50273	1	12-Provider facilitates speeds faster than that reported on the map	Provider only: The Map does not correctly reflect service that I facilitate to this location	100	20	Fixed Wireless	Served (Over 100/20 available)	Wireless
1466038	5334 140TH AVENUE	STORM LAKE	IA	50588	1	12-Provider facilitates speeds faster than that reported on the map	Provider only: The Map does not correctly reflect service that I facilitate to this location	100	20	Fixed Wireless	Served (Over 100/20 available)	Wireless
1468813	1733 240TH STREET	FONTANELLE	IA	50846	1	12-Provider facilitates speeds faster than that reported on the map	Provider only: The Map does not correctly reflect service that I facilitate to this location	100	20	Fixed Wireless	Served (Over 100/20 available)	Wireless
1468820	1075 375TH AVENUE	ESTHERVILLE	IA	51334	1	12-Provider facilitates speeds faster than that reported on the map	Provider only: The Map does not correctly reflect service that I facilitate to this location	100	20	Fixed Wireless	Served (Over 100/20 available)	Wireless
1469400	3330 HIGHWAY 92	AINSWORTH	IA	52201	1	12-Provider facilitates speeds faster than that reported on the map	Provider only: The Map does not correctly reflect service that I facilitate to this location	100	20	Fixed Wireless	Served (Over 100/20 available)	Wireless
1469776	2065 VINE AVENUE	AINSWORTH	IA	52201	1	12-Provider facilitates speeds faster than that reported on the map	Provider only: The Map does not correctly reflect service that I facilitate to this location	100	20	Fixed Wireless	Served (Over 100/20 available)	Wireless
1470280	2673 TULIP AVENUE	AINSWORTH	IA	52201	1	12-Provider facilitates speeds faster than that reported on the map	Provider only: The Map does not correctly reflect service that I facilitate to this location	100	20	Fixed Wireless	Served (Over 100/20 available)	Wireless
1471924	2298 KENWOOD ROAD	DOW CITY	IA	51528	1	12-Provider facilitates speeds faster than that reported on the map	Provider only: The Map does not correctly reflect service that I facilitate to this location	100	20	Fixed Wireless	Served (Over 100/20 available)	Wireless
1471997	1428 600TH STREET	STORM LAKE	IA	50588	1	12-Provider facilitates speeds faster than that reported on the map	Provider only: The Map does not correctly reflect service that I facilitate to this location	100	20	Fixed Wireless	Served (Over 100/20 available)	Wireless
1472249	5773 190TH AVENUE	STORM LAKE	IA	50588	1	12-Provider facilitates speeds faster than that reported on the map	Provider only: The Map does not correctly reflect service that I facilitate to this location	100	20	Fixed Wireless	Served (Over 100/20 available)	Wireless
1472863	3265 310TH STREET	CRAWFORDSVILLE	IA	52621	1	12-Provider facilitates speeds faster than that reported on the map	Provider only: The Map does not correctly reflect service that I facilitate to this location	100	20	Fixed Wireless	Served (Over 100/20 available)	Wireless
1473862	3240 VINE AVENUE	CRAWFORDSVILLE	IA	52621	1	12-Provider facilitates speeds faster than that reported on the map	Provider only: The Map does not correctly reflect service that I facilitate to this location	100	20	Fixed Wireless	Served (Over 100/20 available)	Wireless
1473975	3054 VIOLET AVENUE	CRAWFORDSVILLE	IA	52621	1	12-Provider facilitates speeds faster than that reported on the map	Provider only: The Map does not correctly reflect service that I facilitate to this location	100	20	Fixed Wireless	Served (Over 100/20 available)	Wireless

1475606	2437 JORDAN AVENUE	FONTANELLE	IA	50846	1	12-Provider facilitates speeds faster than that reported on the map	Provider only: The Map does not correctly reflect service that I facilitate to this location	100	20	Fixed Wireless	Served (Over 100/20 available)	Wireless
1477017	1813 555TH STREET	NEWELL	IA	50568	1	12-Provider facilitates speeds faster than that reported on the map	Provider only: The Map does not correctly reflect service that I facilitate to this location	100	20	Fixed Wireless	Served (Over 100/20 available)	Wireless
1416730	1748 UNITED STATES HIGHWAY 61	DELMAR	IA	52037	1	12-Provider facilitates speeds faster than that reported on the map	Provider only: The Map does not correctly reflect service that I facilitate to this location	100	20	Fixed Wireless	Served (Over 100/20 available)	Wireless
1417696	37214 HENNEPIN ROAD	EDGEWOOD	IA	52042	1	12-Provider facilitates speeds faster than that reported on the map	Provider only: The Map does not correctly reflect service that I facilitate to this location	100	20	Fixed Wireless	Served (Over 100/20 available)	Wireless
1418399	20641 180TH STREET	SIGOURNEY	IA	52591	1	12-Provider facilitates speeds faster than that reported on the map	Provider only: The Map does not correctly reflect service that I facilitate to this location	100	20	Fixed Wireless	Served (Over 100/20 available)	Wireless
1418480	19167 HIGHWAY 21	WHAT CHEER	IA	50268	1	12-Provider facilitates speeds faster than that reported on the map	Provider only: The Map does not correctly reflect service that I facilitate to this location	100	20	Fixed Wireless	Served (Over 100/20 available)	Wireless
1419028	601 GREEN HILLS DRIVE	CLINTON	IA	52732	1	12-Provider facilitates speeds faster than that reported on the map	Provider only: The Map does not correctly reflect service that I facilitate to this location	100	20	Fixed Wireless	Served (Over 100/20 available)	Wireless
1419373	2813 262ND STREET	DE WITT	IA	52742	1	12-Provider facilitates speeds faster than that reported on the map	Provider only: The Map does not correctly reflect service that I facilitate to this location	100	20	Fixed Wireless	Served (Over 100/20 available)	Wireless
1419952	2818 STATE HIGHWAY 136	DELMAR	IA	52037	1	12-Provider facilitates speeds faster than that reported on the map	Provider only: The Map does not correctly reflect service that I facilitate to this location	100	20	Fixed Wireless	Served (Over 100/20 available)	Wireless
1419973	35868 185TH STREET	STEAMBOAT ROCK	IA	50672	1	12-Provider facilitates speeds faster than that reported on the map	Provider only: The Map does not correctly reflect service that I facilitate to this location	100	20	Fixed Wireless	Served (Over 100/20 available)	Wireless
1420856	28797 BIRCH ROAD	VOLGA	IA	52077	1	12-Provider facilitates speeds faster than that reported on the map	Provider only: The Map does not correctly reflect service that I facilitate to this location	100	20	Fixed Wireless	Served (Over 100/20 available)	Wireless
1421683	3722 260TH STREET	LOW MOOR	IA	52757	1	12-Provider facilitates speeds faster than that reported on the map	Provider only: The Map does not correctly reflect service that I facilitate to this location	100	20	Fixed Wireless	Served (Over 100/20 available)	Wireless
1422165	12481 160TH STREET	WHAT CHEER	IA	50268	1	12-Provider facilitates speeds faster than that reported on the map	Provider only: The Map does not correctly reflect service that I facilitate to this location	100	20	Fixed Wireless	Served (Over 100/20 available)	Wireless
1425124	3940 220TH STREET	CLINTON	IA	52732	1	12-Provider facilitates speeds faster than that reported on the map	Provider only: The Map does not correctly reflect service that I facilitate to this location	100	20	Fixed Wireless	Served (Over 100/20 available)	Wireless
1425847	18114 140TH AVENUE	WHAT CHEER	IA	50268	1	12-Provider facilitates speeds faster than that reported on the map	Provider only: The Map does not correctly reflect service that I facilitate to this location	100	20	Fixed Wireless	Served (Over 100/20 available)	Wireless
1426041	3071 350TH STREET	ANITA	IA	50020	1	12-Provider facilitates speeds faster than that reported on the map	Provider only: The Map does not correctly reflect service that I facilitate to this location	100	20	Fixed Wireless	Served (Over 100/20 available)	Wireless
1426160	4219 200TH STREET	CLINTON	IA	52732	1	12-Provider facilitates speeds faster than that reported on the map	Provider only: The Map does not correctly reflect service that I facilitate to this location	100	20	Fixed Wireless	Served (Over 100/20 available)	Wireless
1427897	1772 430TH AVENUE	CLINTON	IA	52732	1	12-Provider facilitates speeds faster than that reported on the map	Provider only: The Map does not correctly reflect service that I facilitate to this location	100	20	Fixed Wireless	Served (Over 100/20 available)	Wireless
1428001	28691 COUNTY ROAD G52	COLUMBUS JUNCTION	IA	52738	1	12-Provider facilitates speeds faster than that reported on the map	Provider only: The Map does not correctly reflect service that I facilitate to this location	100	20	Fixed Wireless	Served (Over 100/20 available)	Wireless
1428571	29942 HIGHWAY 22	SOUTH ENGLISH	IA	52335	1	12-Provider facilitates speeds faster than that reported on the map	Provider only: The Map does not correctly reflect service that I facilitate to this location	100	20	Fixed Wireless	Served (Over 100/20 available)	Wireless
1429613	13477 280TH AVENUE	SOUTH ENGLISH	IA	52335	1	12-Provider facilitates speeds faster than that reported on the map	Provider only: The Map does not correctly reflect service that I facilitate to this location	100	20	Fixed Wireless	Served (Over 100/20 available)	Wireless
1429639	2043 390TH AVENUE	CLINTON	IA	52732	1	12-Provider facilitates speeds faster than that reported on the map	Provider only: The Map does not correctly reflect service that I facilitate to this location	100	20	Fixed Wireless	Served (Over 100/20 available)	Wireless
1430984	15882 195TH STREET	WHAT CHEER	IA	50268	1	12-Provider facilitates speeds faster than that reported on the map	Provider only: The Map does not correctly reflect service that I facilitate to this location	100	20	Fixed Wireless	Served (Over 100/20 available)	Wireless
1431141	2071 390TH AVENUE	CLINTON	IA	52732	1	12-Provider facilitates speeds faster than that reported on the map	Provider only: The Map does not correctly reflect service that I facilitate to this location	100	20	Fixed Wireless	Served (Over 100/20 available)	Wireless
1431740	4306 20TH AVENUE	PETERSON	IA	51047	1	12-Provider facilitates speeds faster than that reported on the map	Provider only: The Map does not correctly reflect service that I facilitate to this location	100	20	Fixed Wireless	Served (Over 100/20 available)	Wireless
1433291	4331 180TH STREET	CLINTON	IA	52732	1	12-Provider facilitates speeds faster than that reported on the map	Provider only: The Map does not correctly reflect service that I facilitate to this location	100	20	Fixed Wireless	Served (Over 100/20 available)	Wireless
1433975	3766 280TH STREET	CAMANCHE	IA	52730	1	12-Provider facilitates speeds faster than that reported on the map	Provider only: The Map does not correctly reflect service that I facilitate to this location	100	20	Fixed Wireless	Served (Over 100/20 available)	Wireless
1433976	1854 410TH AVENUE	CLINTON	IA	52732	1	12-Provider facilitates speeds faster than that reported on the map	Provider only: The Map does not correctly reflect service that I facilitate to this location	100	20	Fixed Wireless	Served (Over 100/20 available)	Wireless
1434707	4025 BRANDY LANE	CLINTON	IA	52732	1	12-Provider facilitates speeds faster than that reported on the map	Provider only: The Map does not correctly reflect service that I facilitate to this location	100	20	Fixed Wireless	Served (Over 100/20 available)	Wireless
1434724	12202 BELL ROAD	VOLGA	IA	52077	1	12-Provider facilitates speeds faster than that reported on the map	Provider only: The Map does not correctly reflect service that I facilitate to this location	100	20	Fixed Wireless	Served (Over 100/20 available)	Wireless
1434936	39911 EAGLE AVENUE	EDGEWOOD	IA	52042	1	12-Provider facilitates speeds faster than that reported on the map	Provider only: The Map does not correctly reflect service that I facilitate to this location	100	20	Fixed Wireless	Served (Over 100/20 available)	Wireless
1435129	14526 U AVENUE	ACKLEY	IA	50601	1	12-Provider facilitates speeds faster than that reported on the map	Provider only: The Map does not correctly reflect service that I facilitate to this location	100	20	Fixed Wireless	Served (Over 100/20 available)	Wireless
1435412	1623 230TH AVENUE	DELMAR	IA	52037	1	12-Provider facilitates speeds faster than that reported on the map	Provider only: The Map does not correctly reflect service that I facilitate to this location	100	20	Fixed Wireless	Served (Over 100/20 available)	Wireless
1435675	2054 LYCURGUS ROAD	LANSING	IA	52151	1	12-Provider facilitates speeds faster than that reported on the map	Provider only: The Map does not correctly reflect service that I facilitate to this location	100	20	Fixed Wireless	Served (Over 100/20 available)	Wireless
1436381	2144 315TH STREET	BRAYTON	IA	50042	1	12-Provider facilitates speeds faster than that reported on the map	Provider only: The Map does not correctly reflect service that I facilitate to this location	100	20	Fixed Wireless	Served (Over 100/20 available)	Wireless
1439295	4688 110TH STREET	SABULA	IA	52070	1	12-Provider facilitates speeds faster than that reported on the map	Provider only: The Map does not correctly reflect service that I facilitate to this location	100	20	Fixed Wireless	Served (Over 100/20 available)	Wireless
1439580	1787 PHEASANT ROAD	WAUKON	IA	52172	1	12-Provider facilitates speeds faster than that reported on the map	Provider only: The Map does not correctly reflect service that I facilitate to this location	100	20	Fixed Wireless	Served (Over 100/20 available)	Wireless
1439917	32575 200TH STREET	REINBECK	IA	50669	1	12-Provider facilitates speeds faster than that reported on the map	Provider only: The Map does not correctly reflect service that I facilitate to this location	100	20	Fixed Wireless	Served (Over 100/20 available)	Wireless
1440786	2375 300TH STREET	EXIRA	IA	50076	1	12-Provider facilitates speeds faster than that reported on the map	Provider only: The Map does not correctly reflect service that I facilitate to this location	100	20	Fixed Wireless	Served (Over 100/20 available)	Wireless
1441551	601 8TH STREET	EXIRA	IA	50076	1	12-Provider facilitates speeds faster than that reported on the map	Provider only: The Map does not correctly reflect service that I facilitate to this location	100	20	Fixed Wireless	Served (Over 100/20 available)	Wireless
1442255	16360 195TH STREET	SIGOURNEY	IA	52591	1	12-Provider facilitates speeds faster than that reported on the map	Provider only: The Map does not correctly reflect service that I facilitate to this location	100	20	Fixed Wireless	Served (Over 100/20 available)	Wireless
1442322	1061 UNITED STATES HIGHWAY 67	SABULA	IA	52070	1	12-Provider facilitates speeds faster than that reported on the map	Provider only: The Map does not correctly reflect service that I facilitate to this location	100	20	Fixed Wireless	Served (Over 100/20 available)	Wireless
1443839	211 KERSHAW STREET	WELTON	IA	52774	1	12-Provider facilitates speeds faster than that reported on the map	Provider only: The Map does not correctly reflect service that I facilitate to this location	100	20	Fixed Wireless	Served (Over 100/20 available)	Wireless
1444007	3365 170TH STREET	GOOSE LAKE	IA	52750	1	12-Provider facilitates speeds faster than that reported on the map	Provider only: The Map does not correctly reflect service that I facilitate to this location	100	20	Fixed Wireless	Served (Over 100/20 available)	Wireless
1444399	1492 280TH AVENUE	CHARLOTTE	IA	52731	1	12-Provider facilitates speeds faster than that reported on the map	Provider only: The Map does not correctly reflect service that I facilitate to this location	100	20	Fixed Wireless	Served (Over 100/20 available)	Wireless
1444639	13296 195TH STREET	WHAT CHEER	IA	50268	1	12-Provider facilitates speeds faster than that reported on the map	Provider only: The Map does not correctly reflect service that I facilitate to this location	100	20	Fixed Wireless	Served (Over 100/20 available)	Wireless
1445165	9256 COUNTY LINE ROAD	CRAWFORDSVILLE	IA	52621	1	12-Provider facilitates speeds faster than that reported on the map	Provider only: The Map does not correctly reflect service that I facilitate to this location	100	20	Fixed Wireless	Served (Over 100/20 available)	Wireless
1445520	2087 330TH AVENUE	DE WITT	IA	52742	1	12-Provider facilitates speeds faster than that reported on the map	Provider only: The Map does not correctly reflect service that I facilitate to this location	100	20	Fixed Wireless	Served (Over 100/20 available)	Wireless
1446995	986 IRON MINE DRIVE	WAUKON	IA	52172	1	12-Provider facilitates speeds faster than that reported on the map	Provider only: The Map does not correctly reflect service that I facilitate to this location	100	20	Fixed Wireless	Served (Over 100/20 available)	Wireless
1447766	10984 COUNTY ROAD W66	CRAWFORDSVILLE	IA	52621	1	12-Provider facilitates speeds faster than that reported on the map	Provider only: The Map does not correctly reflect service that I facilitate to this location	100	20	Fixed Wireless	Served (Over 100/20 available)	Wireless
1448059	2735 LARK AVENUE	EXIRA	IA	50076	1	12-Provider facilitates speeds faster than that reported on the map	Provider only: The Map does not correctly reflect service that I facilitate to this location	100	20	Fixed Wireless	Served (Over 100/20 available)	Wireless
1448940	4463 115TH STREET	CLINTON	IA	52732	1	12-Provider facilitates speeds faster than that reported on the map	Provider only: The Map does not correctly reflect service that I facilitate to this location	100	20	Fixed Wireless	Served (Over 100/20 available)	Wireless
1454048	1811 4TH STREET SOUTH	CLINTON	IA	52732	1	12-Provider facilitates speeds faster than that reported on the map	Provider only: The Map does not correctly reflect service that I facilitate to this location	100	20	Fixed Wireless	Served (Over 100/20 available)	Wireless
1454215	2771 190TH STREET	DE WITT	IA	52742	1	12-Provider facilitates speeds faster than that reported on the map	Provider only: The Map does not correctly reflect service that I facilitate to this location	100	20	Fixed Wireless	Served (Over 100/20 available)	Wireless
1454941	11887 BELL ROAD	VOLGA	IA	52077	1	12-Provider facilitates speeds faster than that reported on the map	Provider only: The Map does not correctly reflect service that I facilitate to this location	100	20	Fixed Wireless	Served (Over 100/20 available)	Wireless
1454967	39624 SKIP LEVEL ROAD	COLESBURG	IA	52035	1	12-Provider facilitates speeds faster than that reported on the map	Provider only: The Map does not correctly reflect service that I facilitate to this location	100	20	Fixed Wireless	Served (Over 100/20 available)	Wireless
1456111	2745 13TH AVENUE NORTH	CLINTON	IA	52732	1	12-Provider facilitates speeds faster than that reported on the map	Provider only: The Map does not correctly reflect service that I facilitate to this location	100	20	Fixed Wireless	Served (Over 100/20 available)	Wireless
1456154	29324 COUNTY HIGHWAY D15	ACKLEY	IA	50601	1	12-Provider facilitates speeds faster than that reported on the map	Provider only: The Map does not correctly reflect service that I facilitate to this location	100	20	Fixed Wireless	Served (Over 100/20 available)	Wireless
1456393	24081 HORSESHOE ROAD	EDGEWOOD	IA	52042	1	12-Provider facilitates speeds faster than that reported on the map	Provider only: The Map does not correctly reflect service that I facilitate to this location	100	20	Fixed Wireless	Served (Over 100/20 available)	Wireless
1456407	29182 COUNTY HIGHWAY D15	ACKLEY	IA	50601	1	12-Provider facilitates speeds faster than that reported on the map	Provider only: The Map does not correctly reflect service that I facilitate to this location	100	20	Fixed Wireless	Served (Over 100/20 available)	Wireless
1457030	1844 290TH AVENUE	DE WITT	IA	52742	1	12-Provider facilitates speeds faster than that reported on the map	Provider only: The Map does not correctly reflect service that I facilitate to this location	100	20	Fixed Wireless	Served (Over 100/20 available)	Wireless
1457609	2145 13TH AVENUE NORTH	CLINTON	IA	52732	1	12-Provider facilitates speeds faster than that reported on the map	Provider only: The Map does not correctly reflect service that I facilitate to this location	100	20	Fixed Wireless	Served (Over 100/20 available)	Wireless
1457655	2314 49TH AVENUE	CAMANCHE	IA	52730	1	12-Provider facilitates speeds faster than that reported on the map	Provider only: The Map does not correctly reflect service that I facilitate to this location	100	20	Fixed Wireless	Served (Over 100/20 available)	Wireless
1458165	2951 320TH STREET	EXIRA	IA	50076	1	12-Provider facilitates speeds faster than that reported on the map	Provider only: The Map does not correctly reflect service that I facilitate to this location	100	20	Fixed Wireless	Served (Over 100/20 available)	Wireless
1458715	988 EBNER DRIVE	LANSING	IA	52151	1	12-Provider facilitates speeds faster than that reported on the map	Provider only: The Map does not correctly reflect service that I facilitate to this location	100	20	Fixed Wireless	Served (Over 100/20 available)	Wireless
1459980	2164 STATE HIGHWAY 136	DELMAR	IA	52037	1	12-Provider facilitates speeds faster than that reported on the map	Provider only: The Map does not correctly reflect service that I facilitate to this location	100	20	Fixed Wireless	Served (Over 100/20 available)	Wireless
1460108	1685 DUG ROAD	WAUKON	IA	52172	1	12-Provider facilitates speeds faster than that reported on the map	Provider only: The Map does not correctly reflect service that I facilitate to this location	100	20	Fixed Wireless	Served (Over 100/20 available)	Wireless
1462936	27204 80TH STREET	WINFIELD	IA	52659	1	12-Provider facilitates speeds faster than that reported on the map	Provider only: The Map does not correctly reflect service that I facilitate to this location	100	20	Fixed Wireless	Served (Over 100/20 available)	Wireless
1464304	16794 110TH AVENUE	WHAT CHEER	IA	50268	1	12-Provider facilitates speeds faster than that reported on the map	Provider only: The Map does not correctly reflect service that I facilitate to this location	100	20	Fixed Wireless	Served (Over 100/20 available)	Wireless
1465655	1846 290TH AVENUE	DE WITT	IA	52742	1	12-Provider facilitates speeds faster than that reported on the map	Provider only: The Map does not correctly reflect service that I facilitate to this location	100	20	Fixed Wireless	Served (Over 100/20 available)	Wireless
1466486	4213 220TH STREET	CLINTON	IA	52732	1	12-Provider facilitates speeds faster than that reported on the map	Provider only: The Map does not correctly reflect service that I facilitate to this location	100	20	Fixed Wireless	Served (Over 100/20 available)	Wireless
1466844	968 IRON MINE DRIVE NORTHWEST	WAUKON	IA	52172	1	12-Provider facilitates speeds faster than that reported on the map	Provider only: The Map does not correctly reflect service that I facilitate to this location	100	20	Fixed Wireless	Served (Over 100/20 available)	Wireless
1467105	28990 85TH STREET	CRAWFORDSVILLE	IA	52621	1	12-Provider facilitates speeds faster than that reported on the map	Provider only: The Map does not correctly reflect service that I facilitate to this location	100	20	Fixed Wireless	Served (Over 100/20 available)	Wireless
1467110	21074 163RD AVENUE	SIGOURNEY	IA	52591	1	12-Provider facilitates speeds faster than that reported on the map	Provider only: The Map does not correctly reflect service that I facilitate to this location	100	20	Fixed Wireless	Served (Over 100/20 available)	Wireless
1467529	3503 210TH STREET	GOOSE LAKE	IA	52750	1	12-Provider facilitates speeds faster than that reported on the map	Provider only: The Map does not correctly reflect service that I facilitate to this location	100	20	Fixed Wireless	Served (Over 100/20 available)	Wireless
1467769	2363 380TH AVENUE	DE WITT	IA	52742	1	12-Provider facilitates speeds faster than that reported on the map	Provider only: The Map does not correctly reflect service that I facilitate to this location	100	20	Fixed Wireless	Served (Over 100/20 available)	Wireless
1467952	16730 ZEPHYR AVENUE	WHAT CHEER	IA	50268	1	12-Provider facilitates speeds faster than that reported on the map	Provider only: The Map does not correctly reflect service that I facilitate to this location	100	20	Fixed Wireless	Served (Over 100/20 available)	Wireless
1468183	23536 388TH STREET	EDGEWOOD	IA	52042	1	12-Provider facilitates speeds faster than that reported on the map	Provider only: The Map does not correctly reflect service that I facilitate to this location	100	20	Fixed Wireless	Served (Over 100/20 available)	Wireless
1468339	17064 200TH AVENUE	SIGOURNEY	IA	52591	1	12-Provider facilitates speeds faster than that reported on the map	Provider only: The Map does not correctly reflect service that I facilitate to this location	100	20	Fixed Wireless	Served (Over 100/20 available)	Wireless
1468836	39690 COLESBURG ROAD	COLESBURG	IA	52035	1	12-Provider facilitates speeds faster than that reported on the map	Provider only: The Map does not correctly reflect service that I facilitate to this location	100	20	Fixed Wireless	Served (Over 100/20 available)	Wireless
1469510	39314 HILTON ROAD	EDGEWOOD	IA	52042	1	12-Provider facilitates speeds faster than that reported on the map	Provider only: The Map does not correctly reflect service that I facilitate to this location	100	20	Fixed Wireless	Served (Over 100/20 available)	Wireless
1470134	2704 175TH STREET	DELMAR	IA	52037	1	12-Provider facilitates speeds faster than that reported on the map	Provider only: The Map does not correctly reflect service that I facilitate to this location	100	20	Fixed Wireless	Served (Over 100/20 available)	Wireless
1470139	2246 265TH STREET	EXIRA	IA	50076	1	12-Provider facilitates speeds faster than that reported on the map	Provider only: The Map does not correctly reflect service that I facilitate to this location	100	20	Fixed Wireless	Served (Over 100/20 available)	Wireless
1470563	13426 288TH AVENUE	SOUTH ENGLISH	IA	52335	1	12-Provider facilitates speeds faster than that reported on the map	Provider only: The Map does not correctly reflect service that I facilitate to this location	100	20	Fixed Wireless	Served (Over 100/20 available)	Wireless
1470761	4073 220TH STREET	CLINTON	IA	52732	1	12-Provider facilitates speeds faster than that reported on the map	Provider only: The Map does not correctly reflect service that I facilitate to this location	100	20	Fixed Wireless	Served (Over 100/20 available)	Wireless
1472123	2415 LIBERTY AVENUE	CLINTON	IA	52732	1	12-Provider facilitates speeds faster than that reported on the map	Provider only: The Map does not correctly reflect service that I facilitate to this location	100	20	Fixed Wireless	Served (Over 100/20 available)	Wireless
1474169	1552 MAIN AVENUE	CLINTON	IA	52732	1	12-Provider facilitates speeds faster than that reported on the map	Provider only: The Map does not correctly reflect service that I facilitate to this location	100	20	Fixed Wireless	Served (Over 100/20 available)	Wireless
1474186	37321 HILTON ROAD	EDGEWOOD	IA	52042	1	12-Provider facilitates speeds faster than that reported on the map	Provider only: The Map does not correctly reflect service that I facilitate to this location	100	20	Fixed Wireless	Served (Over 100/20 available)	Wireless
1475008	2638 190TH STREET	DELMAR	IA	52037	1	12-Provider facilitates speeds faster than that reported on the map	Provider only: The Map does not correctly reflect service that I facilitate to this location	100	20	Fixed Wireless	Served (Over 100/20 available)	Wireless
1476151	2841 274TH STREET	DE WITT	IA	52742	1	12-Provider facilitates speeds faster than that reported on the map	Provider only: The Map does not correctly reflect service that I facilitate to this location	100	20	Fixed Wireless	Served (Over 100/20 available)	Wireless
1476492	19425 390TH STREET	EDGEWOOD	IA	52042	1	12-Provider facilitates speeds faster than that reported on the map	Provider only: The Map does not correctly reflect service that I facilitate to this location	100	20	Fixed Wireless	Served (Over 100/20 available)	Wireless
1477982	32274 140TH STREET	ACKLEY	IA	50601	1	12-Provider facilitates speeds faster than that reported on the map	Provider only: The Map does not correctly reflect service that I facilitate to this location	100	20	Fixed Wireless	Served (Over 100/20 available)	Wireless
1417454	2761 LYNN AVENUE	OSKALOOSA	IA	52577	1	12-Provider facilitates speeds faster than that reported on the map	Provider only: The Map does not correctly reflect service that I facilitate to this location	100	20	Fixed Wireless	Served (Over 100/20 available)	Wireless
1422125	2320 SOUTH COUNTY ROAD K	KELLERTON	IA	50133	1	12-Provider facilitates speeds faster than that reported on the map	Provider only: The Map does not correctly reflect service that I facilitate to this location	100	20	Fixed Wireless	Served (Over 100/20 available)	Wireless
1449058	2301 FRANKLIN AVENUE	MT PLEASANT	IA	52641	1	12-Provider facilitates speeds faster than that reported on the map	Provider only: The Map does not correctly reflect service that I facilitate to this location	100	20	Fixed Wireless	Served (Over 100/20 available)	Wireless
1456361	2860 310TH STREET	LAMONI	IA	50140	1	12-Provider facilitates speeds faster than that reported on the map	Provider only: The Map does not correctly reflect service that I facilitate to this location	100	20	Fixed Wireless	Served (Over 100/20 available)	Wireless
1458229	2434 STATE HIGHWAY 2	MT AYR	IA	50854	1	12-Provider facilitates speeds faster than that reported on the map	Provider only: The Map does not correctly reflect service that I facilitate to this location	100	20	Fixed Wireless	Served (Over 100/20 available)	Wireless
1459078	107 NORTH LINCOLN STREET	KELLERTON	IA	50133	1	12-Provider facilitates speeds faster than that reported on the map	Provider only: The Map does not correctly reflect service that I facilitate to this location	100	20	Fixed Wireless	Served (Over 100/20 available)	Wireless
1461639	1335 OASIS AVENUE	WINFIELD	IA	52659	1	12-Provider facilitates speeds faster than that reported on the map	Provider only: The Map does not correctly reflect service that I facilitate to this location	100	20	Fixed Wireless	Served (Over 100/20 available)	Wireless
1463329	2547 150TH STREET	MOSCOW	IA	52760	1	12-Provider facilitates speeds faster than that reported on the map	Provider only: The Map does not correctly reflect service that I facilitate to this location	100	20	Fixed Wireless	Served (Over 100/20 available)	Wireless
1465380	3355 260TH STREET	KELLERTON	IA	50133	1	12-Provider facilitates speeds faster than that reported on the map	Provider only: The Map does not correctly reflect service that I facilitate to this location	100	20	Fixed Wireless	Served (Over 100/20 available)	Wireless
1470532	1626 STATE HIGHWAY 2	BENTON	IA	50835	1	12-Provider facilitates speeds faster than that reported on the map	Provider only: The Map does not correctly reflect service that I facilitate to this location	100	20	Fixed Wireless	Served (Over 100/20 available)	Wireless
1476626	3673 HIGHWAY 22	MUSCATINE	IA	52761	1	12-Provider facilitates speeds faster than that reported on the map	Provider only: The Map does not correctly reflect service that I facilitate to this location	100	20	Fixed Wireless	Served (Over 100/20 available)	Wireless
1414697	1768 OTTERVILLE BOULEVARD	INDEPENDENCE	IA	50644	1	12-Provider facilitates speeds faster than that reported on the map	Provider only: The Map does not correctly reflect service that I facilitate to this location	100	20	Fixed Wireless	Served (Over 100/20 available)	Wireless
1433215	30980 SCOTT PARK ROAD	LONG GROVE	IA	52756	1	12-Provider facilitates speeds faster than that reported on the map	Provider only: The Map does not correctly reflect service that I facilitate to this location	100	20	Fixed Wireless	Served (Over 100/20 available)	Wireless
1449590	1768 OTTERVILLE BOULEVARD	INDEPENDENCE	IA	50644	1	12-Provider facilitates speeds faster than that reported on the map	Provider only: The Map does not correctly reflect service that I facilitate to this location	100	20	Fixed Wireless	Served (Over 100/20 available)	Wireless
1475314	2004 GENTRY AVENUE	INDEPENDENCE	IA	50644	1	12-Provider facilitates speeds faster than that reported on the map	Provider only: The Map does not correctly reflect service that I facilitate to this location	100	20	Fixed Wireless	Served (Over 100/20 available)	Wireless
1452915	2656 285TH AVENUE		IA		1	12-Provider facilitates speeds faster than that reported on the map	Provider only: The Map does not correctly reflect service that I facilitate to this location	100	20	Fixed Wireless	Served (Over 100/20 available)	Wireless
1422060	37113 180TH STREET	LE MARS	IA	51031	1	12-Provider facilitates speeds faster than that reported on the map	Provider only: The Map does not correctly reflect service that I facilitate to this location	100	20	Fixed Wireless	Served (Over 100/20 available)	Wireless
1400159	18145 GRUNDY ROAD	CEDAR FALLS	IA	50613	1	12-Provider facilitates speeds faster than that reported on the map	Provider only: The Map does not correctly reflect service that I facilitate to this location	100	20	Fixed Wireless	Served (Over 100/20 available)	Wireless
1400280	18904 50TH STREET	OELWEIN	IA	50662	1	12-Provider facilitates speeds faster than that reported on the map	Provider only: The Map does not correctly reflect service that I facilitate to this location	100	20	Fixed Wireless	Served (Over 100/20 available)	Wireless
1401013	1412 STATE HIGHWAY 150	CALMAR	IA	52132	1	12-Provider facilitates speeds faster than that reported on the map	Provider only: The Map does not correctly reflect service that I facilitate to this location	100	20	Fixed Wireless	Served (Over 100/20 available)	Wireless
1401264	1582 195TH STREET	MT PLEASANT	IA	52641	1	12-Provider facilitates speeds faster than that reported on the map	Provider only: The Map does not correctly reflect service that I facilitate to this location	100	20	Fixed Wireless	Served (Over 100/20 available)	Wireless
1401328	1475 240TH STREET	INDEPENDENCE	IA	50644	1	12-Provider facilitates speeds faster than that reported on the map	Provider only: The Map does not correctly reflect service that I facilitate to this location	100	20	Fixed Wireless	Served (Over 100/20 available)	Wireless
1401486	1722 GRUNDY ROAD	CEDAR FALLS	IA	50613	1	12-Provider facilitates speeds faster than that reported on the map	Provider only: The Map does not correctly reflect service that I facilitate to this location	100	20	Fixed Wireless	Served (Over 100/20 available)	Wireless
1401711	1757 190TH STREET	DIAGONAL	IA	50845	1	12-Provider facilitates speeds faster than that reported on the map	Provider only: The Map does not correctly reflect service that I facilitate to this location	100	20	Fixed Wireless	Served (Over 100/20 available)	Wireless
1401790	3002 150TH STREET	LAMONT	IA	50650	1	12-Provider facilitates speeds faster than that reported on the map	Provider only: The Map does not correctly reflect service that I facilitate to this location	100	20	Fixed Wireless	Served (Over 100/20 available)	Wireless
1401881	2531 330TH AVENUE	KELLERTON	IA	50133	1	12-Provider facilitates speeds faster than that reported on the map	Provider only: The Map does not correctly reflect service that I facilitate to this location	100	20	Fixed Wireless	Served (Over 100/20 available)	Wireless
1402868	11156 B AVENUE	ARLINGTON	IA	50606	1	12-Provider facilitates speeds faster than that reported on the map	Provider only: The Map does not correctly reflect service that I facilitate to this location	100	20	Fixed Wireless	Served (Over 100/20 available)	Wireless
1402966	25514 30TH AVENUE	OAKVILLE	IA	52646	1	12-Provider facilitates speeds faster than that reported on the map	Provider only: The Map does not correctly reflect service that I facilitate to this location	100	20	Fixed Wireless	Served (Over 100/20 available)	Wireless
1403408	23846 270TH STREET	GRUNDY CENTER	IA	50638	1	12-Provider facilitates speeds faster than that reported on the map	Provider only: The Map does not correctly reflect service that I facilitate to this location	100	20	Fixed Wireless	Served (Over 100/20 available)	Wireless
1403618	1381 210TH STREET	DIAGONAL	IA	50845	1	12-Provider facilitates speeds faster than that reported on the map	Provider only: The Map does not correctly reflect service that I facilitate to this location	100	20	Fixed Wireless	Served (Over 100/20 available)	Wireless
1403781	2928 180TH STREET	MUSCATINE	IA	52761	1	12-Provider facilitates speeds faster than that reported on the map	Provider only: The Map does not correctly reflect service that I facilitate to this location	100	20	Fixed Wireless	Served (Over 100/20 available)	Wireless
1403804	17572 B AVENUE	WELLSBURG	IA	50680	1	12-Provider facilitates speeds faster than that reported on the map	Provider only: The Map does not correctly reflect service that I facilitate to this location	100	20	Fixed Wireless	Served (Over 100/20 available)	Wireless
1403812	1668 215TH STREET	MT PLEASANT	IA	52641	1	12-Provider facilitates speeds faster than that reported on the map	Provider only: The Map does not correctly reflect service that I facilitate to this location	100	20	Fixed Wireless	Served (Over 100/20 available)	Wireless

1403924	24178 NICKEL AVENUE	GRUNDY CENTER	IA	50638	1	12-Provider facilitates speeds faster than that reported on the map	Provider only: The Map does not correctly reflect service that I facilitate to this location	100	20	Fixed Wireless	Served (Over 100/20 available)	Wireless
1404024	2556 GABRIEL AVENUE	INDEPENDENCE	IA	50644	1	12-Provider facilitates speeds faster than that reported on the map	Provider only: The Map does not correctly reflect service that I facilitate to this location	100	20	Fixed Wireless	Served (Over 100/20 available)	Wireless
1404230	1665 HIGHWAY 163	LEIGHTON	IA	50143	1	12-Provider facilitates speeds faster than that reported on the map	Provider only: The Map does not correctly reflect service that I facilitate to this location	100	20	Fixed Wireless	Served (Over 100/20 available)	Wireless
1404305	2728 170TH STREET	MUSCATINE	IA	52761	1	12-Provider facilitates speeds faster than that reported on the map	Provider only: The Map does not correctly reflect service that I facilitate to this location	100	20	Fixed Wireless	Served (Over 100/20 available)	Wireless
1404567	1321 PRAIRIE VIEW	ELLSTON	IA	50074	1	12-Provider facilitates speeds faster than that reported on the map	Provider only: The Map does not correctly reflect service that I facilitate to this location	100	20	Fixed Wireless	Served (Over 100/20 available)	Wireless
1404779	2086 HICKORY AVENUE	MT PLEASANT	IA	52641	1	12-Provider facilitates speeds faster than that reported on the map	Provider only: The Map does not correctly reflect service that I facilitate to this location	100	20	Fixed Wireless	Served (Over 100/20 available)	Wireless
1405032	2957 150TH STREET	LAMONT	IA	50650	1	12-Provider facilitates speeds faster than that reported on the map	Provider only: The Map does not correctly reflect service that I facilitate to this location	100	20	Fixed Wireless	Served (Over 100/20 available)	Wireless
1405481	51039 OLIVE STREET	ATLANTIC	IA	50022	1	12-Provider facilitates speeds faster than that reported on the map	Provider only: The Map does not correctly reflect service that I facilitate to this location	100	20	Fixed Wireless	Served (Over 100/20 available)	Wireless
1405817	23008 I AVENUE	GRUNDY CENTER	IA	50638	1	12-Provider facilitates speeds faster than that reported on the map	Provider only: The Map does not correctly reflect service that I facilitate to this location	100	20	Fixed Wireless	Served (Over 100/20 available)	Wireless
1405864	24489 215TH STREET	GRUNDY CENTER	IA	50638	1	12-Provider facilitates speeds faster than that reported on the map	Provider only: The Map does not correctly reflect service that I facilitate to this location	100	20	Fixed Wireless	Served (Over 100/20 available)	Wireless
1407364	20455 P AVENUE	GRUNDY CENTER	IA	50638	1	12-Provider facilitates speeds faster than that reported on the map	Provider only: The Map does not correctly reflect service that I facilitate to this location	100	20	Fixed Wireless	Served (Over 100/20 available)	Wireless
1407384	33996 G TRAIL	EARLHAM	IA	50072	1	12-Provider facilitates speeds faster than that reported on the map	Provider only: The Map does not correctly reflect service that I facilitate to this location	100	20	Fixed Wireless	Served (Over 100/20 available)	Wireless
1407633	404 MAIN STREET NORTH	HAZLETON	IA	50641	1	12-Provider facilitates speeds faster than that reported on the map	Provider only: The Map does not correctly reflect service that I facilitate to this location	100	20	Fixed Wireless	Served (Over 100/20 available)	Wireless
1407829	34343 IRVING COURT	EARLHAM	IA	50072	1	12-Provider facilitates speeds faster than that reported on the map	Provider only: The Map does not correctly reflect service that I facilitate to this location	100	20	Fixed Wireless	Served (Over 100/20 available)	Wireless
1407888	8117 N AVENUE	MAYNARD	IA	50655	1	12-Provider facilitates speeds faster than that reported on the map	Provider only: The Map does not correctly reflect service that I facilitate to this location	100	20	Fixed Wireless	Served (Over 100/20 available)	Wireless
1408128	1959 B AVENUE	LAMONT	IA	50650	1	12-Provider facilitates speeds faster than that reported on the map	Provider only: The Map does not correctly reflect service that I facilitate to this location	100	20	Fixed Wireless	Served (Over 100/20 available)	Wireless
1408421	9296 D AVENUE	ARLINGTON	IA	50606	1	12-Provider facilitates speeds faster than that reported on the map	Provider only: The Map does not correctly reflect service that I facilitate to this location	100	20	Fixed Wireless	Served (Over 100/20 available)	Wireless
1408730	4517 Y AVENUE	AURELIA	IA	51005	1	12-Provider facilitates speeds faster than that reported on the map	Provider only: The Map does not correctly reflect service that I facilitate to this location	100	20	Fixed Wireless	Served (Over 100/20 available)	Wireless
1409147	420 YARROW AVENUE	ACKLEY	IA	50601	1	12-Provider facilitates speeds faster than that reported on the map	Provider only: The Map does not correctly reflect service that I facilitate to this location	100	20	Fixed Wireless	Served (Over 100/20 available)	Wireless
1409237	306 PINE STREET	PETERSON	IA	51047	1	12-Provider facilitates speeds faster than that reported on the map	Provider only: The Map does not correctly reflect service that I facilitate to this location	100	20	Fixed Wireless	Served (Over 100/20 available)	Wireless
1409359	3050 INDEPENDENCE AVENUE	OSKALOOSA	IA	52577	1	12-Provider facilitates speeds faster than that reported on the map	Provider only: The Map does not correctly reflect service that I facilitate to this location	100	20	Fixed Wireless	Served (Over 100/20 available)	Wireless
1410751	19496 K AVENUE	WEST UNION	IA	52175	1	12-Provider facilitates speeds faster than that reported on the map	Provider only: The Map does not correctly reflect service that I facilitate to this location	100	20	Fixed Wireless	Served (Over 100/20 available)	Wireless
1411271	2537 QUAIL AVENUE	OSKALOOSA	IA	52577	1	12-Provider facilitates speeds faster than that reported on the map	Provider only: The Map does not correctly reflect service that I facilitate to this location	100	20	Fixed Wireless	Served (Over 100/20 available)	Wireless
1411398	11031 170TH STREET	WELLSBURG	IA	50680	1	12-Provider facilitates speeds faster than that reported on the map	Provider only: The Map does not correctly reflect service that I facilitate to this location	100	20	Fixed Wireless	Served (Over 100/20 available)	Wireless
1411424	1824 110TH STREET	LAKE PARK	IA	51347	1	12-Provider facilitates speeds faster than that reported on the map	Provider only: The Map does not correctly reflect service that I facilitate to this location	100	20	Fixed Wireless	Served (Over 100/20 available)	Wireless
1412274	1848 278TH STREET	OSKALOOSA	IA	52577	1	12-Provider facilitates speeds faster than that reported on the map	Provider only: The Map does not correctly reflect service that I facilitate to this location	100	20	Fixed Wireless	Served (Over 100/20 available)	Wireless
1412589	60252 HWY 52	SABULA	IA	52070	1	12-Provider facilitates speeds faster than that reported on the map	Provider only: The Map does not correctly reflect service that I facilitate to this location	100	20	Fixed Wireless	Served (Over 100/20 available)	Wireless
1412733	1523 200TH STREET	DIAGONAL	IA	50845	1	12-Provider facilitates speeds faster than that reported on the map	Provider only: The Map does not correctly reflect service that I facilitate to this location	100	20	Fixed Wireless	Served (Over 100/20 available)	Wireless
1413360	1415 480TH STREET	PETERSON	IA	51047	1	12-Provider facilitates speeds faster than that reported on the map	Provider only: The Map does not correctly reflect service that I facilitate to this location	100	20	Fixed Wireless	Served (Over 100/20 available)	Wireless
1413410	31163 HOUSTON AVENUE	ADEL	IA	50003	1	12-Provider facilitates speeds faster than that reported on the map	Provider only: The Map does not correctly reflect service that I facilitate to this location	100	20	Fixed Wireless	Served (Over 100/20 available)	Wireless
1413659	1487 CEDARVIEW DRIVE	MUSCATINE	IA	52761	1	12-Provider facilitates speeds faster than that reported on the map	Provider only: The Map does not correctly reflect service that I facilitate to this location	100	20	Fixed Wireless	Served (Over 100/20 available)	Wireless
1413819	11475 110TH STREET	FAYETTE	IA	52142	1	12-Provider facilitates speeds faster than that reported on the map	Provider only: The Map does not correctly reflect service that I facilitate to this location	100	20	Fixed Wireless	Served (Over 100/20 available)	Wireless
1413833	1182 CARTER AVENUE	FAIRBANK	IA	50629	1	12-Provider facilitates speeds faster than that reported on the map	Provider only: The Map does not correctly reflect service that I facilitate to this location	100	20	Fixed Wireless	Served (Over 100/20 available)	Wireless
1414239	1099 FAIRBANK-AMISH BOULEVARD	FAIRBANK	IA	50629	1	12-Provider facilitates speeds faster than that reported on the map	Provider only: The Map does not correctly reflect service that I facilitate to this location	100	20	Fixed Wireless	Served (Over 100/20 available)	Wireless
1414245	9203 HOLMES ROAD	HUDSON	IA	50643	1	12-Provider facilitates speeds faster than that reported on the map	Provider only: The Map does not correctly reflect service that I facilitate to this location	100	20	Fixed Wireless	Served (Over 100/20 available)	Wireless
1414462	1618 KENTUCKY AVENUE	MT PLEASANT	IA	52641	1	12-Provider facilitates speeds faster than that reported on the map	Provider only: The Map does not correctly reflect service that I facilitate to this location	100	20	Fixed Wireless	Served (Over 100/20 available)	Wireless
1414696	17104 J AVENUE	HOLLAND	IA	50642	1	12-Provider facilitates speeds faster than that reported on the map	Provider only: The Map does not correctly reflect service that I facilitate to this location	100	20	Fixed Wireless	Served (Over 100/20 available)	Wireless
1415294	11045 FAIRBANK ROAD	FAIRBANK	IA	50629	1	12-Provider facilitates speeds faster than that reported on the map	Provider only: The Map does not correctly reflect service that I facilitate to this location	100	20	Fixed Wireless	Served (Over 100/20 available)	Wireless
1415830	2480 255TH STREET	OSKALOOSA	IA	52577	1	12-Provider facilitates speeds faster than that reported on the map	Provider only: The Map does not correctly reflect service that I facilitate to this location	100	20	Fixed Wireless	Served (Over 100/20 available)	Wireless
1416085	1073 ISAAC AVENUE	HAZLETON	IA	50641	1	12-Provider facilitates speeds faster than that reported on the map	Provider only: The Map does not correctly reflect service that I facilitate to this location	100	20	Fixed Wireless	Served (Over 100/20 available)	Wireless
1416930	2503 110TH STREET	WINFIELD	IA	52659	1	12-Provider facilitates speeds faster than that reported on the map	Provider only: The Map does not correctly reflect service that I facilitate to this location	100	20	Fixed Wireless	Served (Over 100/20 available)	Wireless
1417059	1627 215TH STREET	MT PLEASANT	IA	52641	1	12-Provider facilitates speeds faster than that reported on the map	Provider only: The Map does not correctly reflect service that I facilitate to this location	100	20	Fixed Wireless	Served (Over 100/20 available)	Wireless
1417959	2882 FULTON AVENUE	OSKALOOSA	IA	52577	1	12-Provider facilitates speeds faster than that reported on the map	Provider only: The Map does not correctly reflect service that I facilitate to this location	100	20	Fixed Wireless	Served (Over 100/20 available)	Wireless
1418101	18938 X AVENUE	CEDAR FALLS	IA	50613	1	12-Provider facilitates speeds faster than that reported on the map	Provider only: The Map does not correctly reflect service that I facilitate to this location	100	20	Fixed Wireless	Served (Over 100/20 available)	Wireless
1418502	17212 USHER AVENUE	DIKE	IA	50624	1	12-Provider facilitates speeds faster than that reported on the map	Provider only: The Map does not correctly reflect service that I facilitate to this location	100	20	Fixed Wireless	Served (Over 100/20 available)	Wireless
1418591	3312 180TH STREET	FORT ATKINSON	IA	52144	1	12-Provider facilitates speeds faster than that reported on the map	Provider only: The Map does not correctly reflect service that I facilitate to this location	100	20	Fixed Wireless	Served (Over 100/20 available)	Wireless
1419002	8602 HOLMES ROAD	HUDSON	IA	50643	1	12-Provider facilitates speeds faster than that reported on the map	Provider only: The Map does not correctly reflect service that I facilitate to this location	100	20	Fixed Wireless	Served (Over 100/20 available)	Wireless
1419091	2412 FORD AVENUE	OSKALOOSA	IA	52577	1	12-Provider facilitates speeds faster than that reported on the map	Provider only: The Map does not correctly reflect service that I facilitate to this location	100	20	Fixed Wireless	Served (Over 100/20 available)	Wireless
1419176	34610 175TH STREET	CEDAR FALLS	IA	50613	1	12-Provider facilitates speeds faster than that reported on the map	Provider only: The Map does not correctly reflect service that I facilitate to this location	100	20	Fixed Wireless	Served (Over 100/20 available)	Wireless
1419447	1826 YALE AVENUE	ROSE HILL	IA	52586	1	12-Provider facilitates speeds faster than that reported on the map	Provider only: The Map does not correctly reflect service that I facilitate to this location	100	20	Fixed Wireless	Served (Over 100/20 available)	Wireless
1419509	1555 280TH STREET	OSKALOOSA	IA	52577	1	12-Provider facilitates speeds faster than that reported on the map	Provider only: The Map does not correctly reflect service that I facilitate to this location	100	20	Fixed Wireless	Served (Over 100/20 available)	Wireless
1419879	2180 NATHEN BETHEL AVENUE	INDEPENDENCE	IA	50644	1	12-Provider facilitates speeds faster than that reported on the map	Provider only: The Map does not correctly reflect service that I facilitate to this location	100	20	Fixed Wireless	Served (Over 100/20 available)	Wireless
1420151	18621 170TH STREET	WELLSBURG	IA	50680	1	12-Provider facilitates speeds faster than that reported on the map	Provider only: The Map does not correctly reflect service that I facilitate to this location	100	20	Fixed Wireless	Served (Over 100/20 available)	Wireless
1420488	19621 60TH STREET	OELWEIN	IA	50662	1	12-Provider facilitates speeds faster than that reported on the map	Provider only: The Map does not correctly reflect service that I facilitate to this location	100	20	Fixed Wireless	Served (Over 100/20 available)	Wireless
1420588	1524 RIVER ROAD	OSKALOOSA	IA	52577	1	12-Provider facilitates speeds faster than that reported on the map	Provider only: The Map does not correctly reflect service that I facilitate to this location	100	20	Fixed Wireless	Served (Over 100/20 available)	Wireless
1420636	23629 110TH AVENUE	LAMONI	IA	50140	1	12-Provider facilitates speeds faster than that reported on the map	Provider only: The Map does not correctly reflect service that I facilitate to this location	100	20	Fixed Wireless	Served (Over 100/20 available)	Wireless
1420792	43997 NORTH FROST AVENUE	AVOCA	IA	51521	1	12-Provider facilitates speeds faster than that reported on the map	Provider only: The Map does not correctly reflect service that I facilitate to this location	100	20	Fixed Wireless	Served (Over 100/20 available)	Wireless
1420896	16620 175TH STREET	WELLSBURG	IA	50680	1	12-Provider facilitates speeds faster than that reported on the map	Provider only: The Map does not correctly reflect service that I facilitate to this location	100	20	Fixed Wireless	Served (Over 100/20 available)	Wireless
1420925	1053 FAIRBANK-AMISH BOULEVARD	FAIRBANK	IA	50629	1	12-Provider facilitates speeds faster than that reported on the map	Provider only: The Map does not correctly reflect service that I facilitate to this location	100	20	Fixed Wireless	Served (Over 100/20 available)	Wireless
1420971	28740 G AVENUE	REDFIELD	IA	50233	1	12-Provider facilitates speeds faster than that reported on the map	Provider only: The Map does not correctly reflect service that I facilitate to this location	100	20	Fixed Wireless	Served (Over 100/20 available)	Wireless
1421203	7261 70TH STREET	ARLINGTON	IA	50606	1	12-Provider facilitates speeds faster than that reported on the map	Provider only: The Map does not correctly reflect service that I facilitate to this location	100	20	Fixed Wireless	Served (Over 100/20 available)	Wireless
1421387	1571 DOUGHERTY ESTATES	MUSCATINE	IA	52761	1	12-Provider facilitates speeds faster than that reported on the map	Provider only: The Map does not correctly reflect service that I facilitate to this location	100	20	Fixed Wireless	Served (Over 100/20 available)	Wireless
1421452	8780 DOGWOOD ROAD	ARLINGTON	IA	50606	1	12-Provider facilitates speeds faster than that reported on the map	Provider only: The Map does not correctly reflect service that I facilitate to this location	100	20	Fixed Wireless	Served (Over 100/20 available)	Wireless
1421668	47695 YORK ROAD	AVOCA	IA	51521	1	12-Provider facilitates speeds faster than that reported on the map	Provider only: The Map does not correctly reflect service that I facilitate to this location	100	20	Fixed Wireless	Served (Over 100/20 available)	Wireless
1422281	12521 40TH STREET	OELWEIN	IA	50662	1	12-Provider facilitates speeds faster than that reported on the map	Provider only: The Map does not correctly reflect service that I facilitate to this location	100	20	Fixed Wireless	Served (Over 100/20 available)	Wireless
1422382	2191 30TH STREET	ACKLEY	IA	50601	1	12-Provider facilitates speeds faster than that reported on the map	Provider only: The Map does not correctly reflect service that I facilitate to this location	100	20	Fixed Wireless	Served (Over 100/20 available)	Wireless
1422430	8773 NEON ROAD	MAYNARD	IA	50655	1	12-Provider facilitates speeds faster than that reported on the map	Provider only: The Map does not correctly reflect service that I facilitate to this location	100	20	Fixed Wireless	Served (Over 100/20 available)	Wireless
1422613	2695 170TH STREET	MUSCATINE	IA	52761	1	12-Provider facilitates speeds faster than that reported on the map	Provider only: The Map does not correctly reflect service that I facilitate to this location	100	20	Fixed Wireless	Served (Over 100/20 available)	Wireless
1422630	2948 N DRIVE	PARNELL	IA	52325	1	12-Provider facilitates speeds faster than that reported on the map	Provider only: The Map does not correctly reflect service that I facilitate to this location	100	20	Fixed Wireless	Served (Over 100/20 available)	Wireless
1423501	425 MAIN STREET	HUDSON	IA	50612	1	12-Provider facilitates speeds faster than that reported on the map	Provider only: The Map does not correctly reflect service that I facilitate to this location	100	20	Fixed Wireless	Served (Over 100/20 available)	Wireless
1423687	2069 CO RD B32	OSSIAN	IA	52161	1	12-Provider facilitates speeds faster than that reported on the map	Provider only: The Map does not correctly reflect service that I facilitate to this location	100	20	Fixed Wireless	Served (Over 100/20 available)	Wireless
1424100	2949 N DRIVE	PARNELL	IA	52325	1	12-Provider facilitates speeds faster than that reported on the map	Provider only: The Map does not correctly reflect service that I facilitate to this location	100	20	Fixed Wireless	Served (Over 100/20 available)	Wireless
1424800	1960 VALLEY ACRE DRIVE	MUSCATINE	IA	52761	1	12-Provider facilitates speeds faster than that reported on the map	Provider only: The Map does not correctly reflect service that I facilitate to this location	100	20	Fixed Wireless	Served (Over 100/20 available)	Wireless
1425087	2764 JAMESTOWN AVENUE	INDEPENDENCE	IA	50644	1	12-Provider facilitates speeds faster than that reported on the map	Provider only: The Map does not correctly reflect service that I facilitate to this location	100	20	Fixed Wireless	Served (Over 100/20 available)	Wireless
1425648	11507 FAIRBANK ROAD	FAIRBANK	IA	50629	1	12-Provider facilitates speeds faster than that reported on the map	Provider only: The Map does not correctly reflect service that I facilitate to this location	100	20	Fixed Wireless	Served (Over 100/20 available)	Wireless
1425729	1423 WASHINGTON AVENUE	LAMONT	IA	50650	1	12-Provider facilitates speeds faster than that reported on the map	Provider only: The Map does not correctly reflect service that I facilitate to this location	100	20	Fixed Wireless	Served (Over 100/20 available)	Wireless
1425865	7642 WEST SHAULIS ROAD	CEDAR FALLS	IA	50613	1	12-Provider facilitates speeds faster than that reported on the map	Provider only: The Map does not correctly reflect service that I facilitate to this location	100	20	Fixed Wireless	Served (Over 100/20 available)	Wireless
1426251	3097 SOUTHSHORE DRIVE	ELLSTON	IA	50074	1	12-Provider facilitates speeds faster than that reported on the map	Provider only: The Map does not correctly reflect service that I facilitate to this location	100	20	Fixed Wireless	Served (Over 100/20 available)	Wireless
1426658	10425 D AVENUE	ARLINGTON	IA	50606	1	12-Provider facilitates speeds faster than that reported on the map	Provider only: The Map does not correctly reflect service that I facilitate to this location	100	20	Fixed Wireless	Served (Over 100/20 available)	Wireless
1427201	1098 DEACON AVENUE	FAIRBANK	IA	50629	1	12-Provider facilitates speeds faster than that reported on the map	Provider only: The Map does not correctly reflect service that I facilitate to this location	100	20	Fixed Wireless	Served (Over 100/20 available)	Wireless
1427290	1869 275TH STREET	INDEPENDENCE	IA	50644	1	12-Provider facilitates speeds faster than that reported on the map	Provider only: The Map does not correctly reflect service that I facilitate to this location	100	20	Fixed Wireless	Served (Over 100/20 available)	Wireless
1427479	1475 260TH STREET	LYTTON	IA	50561	1	12-Provider facilitates speeds faster than that reported on the map	Provider only: The Map does not correctly reflect service that I facilitate to this location	100	20	Fixed Wireless	Served (Over 100/20 available)	Wireless
1427494	2753 150TH STREET	MUSCATINE	IA	52761	1	12-Provider facilitates speeds faster than that reported on the map	Provider only: The Map does not correctly reflect service that I facilitate to this location	100	20	Fixed Wireless	Served (Over 100/20 available)	Wireless
1427500	2550 175TH STREET	CALMAR	IA	52132	1	12-Provider facilitates speeds faster than that reported on the map	Provider only: The Map does not correctly reflect service that I facilitate to this location	100	20	Fixed Wireless	Served (Over 100/20 available)	Wireless
1428042	1426 IOWA AVENUE	MT PLEASANT	IA	52641	1	12-Provider facilitates speeds faster than that reported on the map	Provider only: The Map does not correctly reflect service that I facilitate to this location	100	20	Fixed Wireless	Served (Over 100/20 available)	Wireless
1428058	2808 130TH STREET	WILTON	IA	52778	1	12-Provider facilitates speeds faster than that reported on the map	Provider only: The Map does not correctly reflect service that I facilitate to this location	100	20	Fixed Wireless	Served (Over 100/20 available)	Wireless
1428167	7158 EISENHOWER ROAD	ARLINGTON	IA	50606	1	12-Provider facilitates speeds faster than that reported on the map	Provider only: The Map does not correctly reflect service that I facilitate to this location	100	20	Fixed Wireless	Served (Over 100/20 available)	Wireless
1428270	10335 HICKS ROAD	HUDSON	IA	50643	1	12-Provider facilitates speeds faster than that reported on the map	Provider only: The Map does not correctly reflect service that I facilitate to this location	100	20	Fixed Wireless	Served (Over 100/20 available)	Wireless
1428280	29974 185TH STREET	HONEY CREEK	IA	51542	1	12-Provider facilitates speeds faster than that reported on the map	Provider only: The Map does not correctly reflect service that I facilitate to this location	100	20	Fixed Wireless	Served (Over 100/20 available)	Wireless
1428403	16518 OLD HIGHWAY 6	REDFIELD	IA	50233	1	12-Provider facilitates speeds faster than that reported on the map	Provider only: The Map does not correctly reflect service that I facilitate to this location	100	20	Fixed Wireless	Served (Over 100/20 available)	Wireless
1428605	1423 260TH STREET	INDEPENDENCE	IA	50644	1	12-Provider facilitates speeds faster than that reported on the map	Provider only: The Map does not correctly reflect service that I facilitate to this location	100	20	Fixed Wireless	Served (Over 100/20 available)	Wireless
1428786	20081 OTTER AVENUE	LE MARS	IA	51031	1	12-Provider facilitates speeds faster than that reported on the map	Provider only: The Map does not correctly reflect service that I facilitate to this location	100	20	Fixed Wireless	Served (Over 100/20 available)	Wireless
1429262	1636 195TH STREET	MT PLEASANT	IA	52641	1	12-Provider facilitates speeds faster than that reported on the map	Provider only: The Map does not correctly reflect service that I facilitate to this location	100	20	Fixed Wireless	Served (Over 100/20 available)	Wireless
1429376	10873 240TH STREET	LAMONI	IA	50140	1	12-Provider facilitates speeds faster than that reported on the map	Provider only: The Map does not correctly reflect service that I facilitate to this location	100	20	Fixed Wireless	Served (Over 100/20 available)	Wireless
1429448	9184 ESGATE ROAD	MAQUOKETA	IA	52060	1	12-Provider facilitates speeds faster than that reported on the map	Provider only: The Map does not correctly reflect service that I facilitate to this location	100	20	Fixed Wireless	Served (Over 100/20 available)	Wireless
1429658	335 ELM STREET	PETERSON	IA	51047	1	12-Provider facilitates speeds faster than that reported on the map	Provider only: The Map does not correctly reflect service that I facilitate to this location	100	20	Fixed Wireless	Served (Over 100/20 available)	Wireless
1429836	1566 RIVER ROAD BOULEVARD	INDEPENDENCE	IA	50644	1	12-Provider facilitates speeds faster than that reported on the map	Provider only: The Map does not correctly reflect service that I facilitate to this location	100	20	Fixed Wireless	Served (Over 100/20 available)	Wireless
1430159	1986 100TH STREET	OELWEIN	IA	50662	1	12-Provider facilitates speeds faster than that reported on the map	Provider only: The Map does not correctly reflect service that I facilitate to this location	100	20	Fixed Wireless	Served (Over 100/20 available)	Wireless
1431028	2624 250TH STREET	OAKVILLE	IA	52646	1	12-Provider facilitates speeds faster than that reported on the map	Provider only: The Map does not correctly reflect service that I facilitate to this location	100	20	Fixed Wireless	Served (Over 100/20 available)	Wireless
1431347	47190 ROSEWOOD ROAD	AVOCA	IA	51521	1	12-Provider facilitates speeds faster than that reported on the map	Provider only: The Map does not correctly reflect service that I facilitate to this location	100	20	Fixed Wireless	Served (Over 100/20 available)	Wireless
1431456	115 WEST 4TH STREET	PETERSON	IA	51047	1	12-Provider facilitates speeds faster than that reported on the map	Provider only: The Map does not correctly reflect service that I facilitate to this location	100	20	Fixed Wireless	Served (Over 100/20 available)	Wireless
1431729	1854 260TH AVENUE	SPIRIT LAKE	IA	51360	1	12-Provider facilitates speeds faster than that reported on the map	Provider only: The Map does not correctly reflect service that I facilitate to this location	100	20	Fixed Wireless	Served (Over 100/20 available)	Wireless
1431802	12941 FAIRBANK ROAD	FAIRBANK	IA	50629	1	12-Provider facilitates speeds faster than that reported on the map	Provider only: The Map does not correctly reflect service that I facilitate to this location	100	20	Fixed Wireless	Served (Over 100/20 available)	Wireless
1432326	17525 25TH STREET	OELWEIN	IA	50662	1	12-Provider facilitates speeds faster than that reported on the map	Provider only: The Map does not correctly reflect service that I facilitate to this location	100	20	Fixed Wireless	Served (Over 100/20 available)	Wireless
1432471	51566 650TH STREET	ATLANTIC	IA	50022	1	12-Provider facilitates speeds faster than that reported on the map	Provider only: The Map does not correctly reflect service that I facilitate to this location	100	20	Fixed Wireless	Served (Over 100/20 available)	Wireless
1433126	1154 120TH STREET	FAIRBANK	IA	50629	1	12-Provider facilitates speeds faster than that reported on the map	Provider only: The Map does not correctly reflect service that I facilitate to this location	100	20	Fixed Wireless	Served (Over 100/20 available)	Wireless
1433246	1567 DOUGHERTY ESTATES	MUSCATINE	IA	52761	1	12-Provider facilitates speeds faster than that reported on the map	Provider only: The Map does not correctly reflect service that I facilitate to this location	100	20	Fixed Wireless	Served (Over 100/20 available)	Wireless
1433377	2470 280TH STREET	OSKALOOSA	IA	52577	1	12-Provider facilitates speeds faster than that reported on the map	Provider only: The Map does not correctly reflect service that I facilitate to this location	100	20	Fixed Wireless	Served (Over 100/20 available)	Wireless
1433385	2016 245TH STREET	OSKALOOSA	IA	52577	1	12-Provider facilitates speeds faster than that reported on the map	Provider only: The Map does not correctly reflect service that I facilitate to this location	100	20	Fixed Wireless	Served (Over 100/20 available)	Wireless
1434452	2007 310TH STREET	ROCKWELL CITY	IA	50579	1	12-Provider facilitates speeds faster than that reported on the map	Provider only: The Map does not correctly reflect service that I facilitate to this location	100	20	Fixed Wireless	Served (Over 100/20 available)	Wireless
1435325	2095 COUNTY HIGHWAY P68	KELLERTON	IA	50133	1	12-Provider facilitates speeds faster than that reported on the map	Provider only: The Map does not correctly reflect service that I facilitate to this location	100	20	Fixed Wireless	Served (Over 100/20 available)	Wireless
1435524	33553 270TH STREET	NEOLA	IA	51559	1	12-Provider facilitates speeds faster than that reported on the map	Provider only: The Map does not correctly reflect service that I facilitate to this location	100	20	Fixed Wireless	Served (Over 100/20 available)	Wireless
1435617	3372 INDIAN POINT DRIVE	ELLSTON	IA	50074	1	12-Provider facilitates speeds faster than that reported on the map	Provider only: The Map does not correctly reflect service that I facilitate to this location	100	20	Fixed Wireless	Served (Over 100/20 available)	Wireless
1435817	12909 211TH AVENUE	SPIRIT LAKE	IA	51360	1	12-Provider facilitates speeds faster than that reported on the map	Provider only: The Map does not correctly reflect service that I facilitate to this location	100	20	Fixed Wireless	Served (Over 100/20 available)	Wireless
1436144	17784 335TH PLACE	EARLHAM	IA	50072	1	12-Provider facilitates speeds faster than that reported on the map	Provider only: The Map does not correctly reflect service that I facilitate to this location	100	20	Fixed Wireless	Served (Over 100/20 available)	Wireless
1436392	2017 160TH STREET	MT PLEASANT	IA	52641	1	12-Provider facilitates speeds faster than that reported on the map	Provider only: The Map does not correctly reflect service that I facilitate to this location	100	20	Fixed Wireless	Served (Over 100/20 available)	Wireless
1436510	30973 HOUSTON AVENUE	ADEL	IA	50003	1	12-Provider facilitates speeds faster than that reported on the map	Provider only: The Map does not correctly reflect service that I facilitate to this location	100	20	Fixed Wireless	Served (Over 100/20 available)	Wireless
1436752	25072 260TH STREET	GRUNDY CENTER	IA	50638	1	12-Provider facilitates speeds faster than that reported on the map	Provider only: The Map does not correctly reflect service that I facilitate to this location	100	20	Fixed Wireless	Served (Over 100/20 available)	Wireless
1436761	54817 650TH STREET	ATLANTIC	IA	50022	1	12-Provider facilitates speeds faster than that reported on the map	Provider only: The Map does not correctly reflect service that I facilitate to this location	100	20	Fixed Wireless	Served (Over 100/20 available)	Wireless
1436918	1795 YALE AVENUE	WHAT CHEER	IA	50268	1	12-Provider facilitates speeds faster than that reported on the map	Provider only: The Map does not correctly reflect service that I facilitate to this location	100	20	Fixed Wireless	Served (Over 100/20 available)	Wireless
1436940	2538 PLYMOUTH AVENUE	OSKALOOSA	IA	52577	1	12-Provider facilitates speeds faster than that reported on the map	Provider only: The Map does not correctly reflect service that I facilitate to this location	100	20	Fixed Wireless	Served (Over 100/20 available)	Wireless
1436952	2975 JENNINGS AVENUE	ROCKWELL CITY	IA	50579	1	12-Provider facilitates speeds faster than that reported on the map	Provider only: The Map does not correctly reflect service that I facilitate to this location	100	20	Fixed Wireless	Served (Over 100/20 available)	Wireless
1436999	1618 SWEETLAND ROAD	MUSCATINE	IA	52761	1	12-Provider facilitates speeds faster than that reported on the map	Provider only: The Map does not correctly reflect service that I facilitate to this location	100	20	Fixed Wireless	Served (Over 100/20 available)	Wireless
1437100	3198 INDIAN POINT DRIVE	ELLSTON	IA	50074	1	12-Provider facilitates speeds faster than that reported on the map	Provider only: The Map does not correctly reflect service that I facilitate to this location	100	20	Fixed Wireless	Served (Over 100/20 available)	Wireless
1437868	2498 MICHEL AVENUE	INDEPENDENCE	IA	50644	1	12-Provider facilitates speeds faster than that reported on the map	Provider only: The Map does not correctly reflect service that I facilitate to this location	100	20	Fixed Wireless	Served (Over 100/20 available)	Wireless

1437983	3256 170TH STREET	MASONVILLE	IA	50654	1	12-Provider facilitates speeds faster than that reported on the map	Provider only: The Map does not correctly reflect service that I facilitate to this location	100	20	Fixed Wireless	Served (Over 100/20 available)	Wireless
1438124	15224 10TH STREET	OELWEIN	IA	50662	1	12-Provider facilitates speeds faster than that reported on the map	Provider only: The Map does not correctly reflect service that I facilitate to this location	100	20	Fixed Wireless	Served (Over 100/20 available)	Wireless
1438675	2145 260TH STREET	INDEPENDENCE	IA	50644	1	12-Provider facilitates speeds faster than that reported on the map	Provider only: The Map does not correctly reflect service that I facilitate to this location	100	20	Fixed Wireless	Served (Over 100/20 available)	Wireless
1439154	2045 HOOVER AVENUE	MT PLEASANT	IA	52641	1	12-Provider facilitates speeds faster than that reported on the map	Provider only: The Map does not correctly reflect service that I facilitate to this location	100	20	Fixed Wireless	Served (Over 100/20 available)	Wireless
1439371	2122 270TH STREET	ROWLEY	IA	52329	1	12-Provider facilitates speeds faster than that reported on the map	Provider only: The Map does not correctly reflect service that I facilitate to this location	100	20	Fixed Wireless	Served (Over 100/20 available)	Wireless
1439419	20813 L AVENUE	HOLLAND	IA	50642	1	12-Provider facilitates speeds faster than that reported on the map	Provider only: The Map does not correctly reflect service that I facilitate to this location	100	20	Fixed Wireless	Served (Over 100/20 available)	Wireless
1439455	2980 HIGHWAY 22	MUSCATINE	IA	52761	1	12-Provider facilitates speeds faster than that reported on the map	Provider only: The Map does not correctly reflect service that I facilitate to this location	100	20	Fixed Wireless	Served (Over 100/20 available)	Wireless
1439533	2827 JONES AVENUE	OSKALOOSA	IA	52577	1	12-Provider facilitates speeds faster than that reported on the map	Provider only: The Map does not correctly reflect service that I facilitate to this location	100	20	Fixed Wireless	Served (Over 100/20 available)	Wireless
1439671	29948 H AVENUE	ADEL	IA	50003	1	12-Provider facilitates speeds faster than that reported on the map	Provider only: The Map does not correctly reflect service that I facilitate to this location	100	20	Fixed Wireless	Served (Over 100/20 available)	Wireless
1439757	2518 HARRIS AVENUE	ROCKWELL CITY	IA	50579	1	12-Provider facilitates speeds faster than that reported on the map	Provider only: The Map does not correctly reflect service that I facilitate to this location	100	20	Fixed Wireless	Served (Over 100/20 available)	Wireless
1439923	20809 O AVENUE	GRUNDY CENTER	IA	50638	1	12-Provider facilitates speeds faster than that reported on the map	Provider only: The Map does not correctly reflect service that I facilitate to this location	100	20	Fixed Wireless	Served (Over 100/20 available)	Wireless
1439985	36809 C38	LE MARS	IA	51031	1	12-Provider facilitates speeds faster than that reported on the map	Provider only: The Map does not correctly reflect service that I facilitate to this location	100	20	Fixed Wireless	Served (Over 100/20 available)	Wireless
1440195	2442 RANCH ROAD	DECORAH	IA	52101	1	12-Provider facilitates speeds faster than that reported on the map	Provider only: The Map does not correctly reflect service that I facilitate to this location	100	20	Fixed Wireless	Served (Over 100/20 available)	Wireless
1440247	22031 N AVENUE	GRUNDY CENTER	IA	50638	1	12-Provider facilitates speeds faster than that reported on the map	Provider only: The Map does not correctly reflect service that I facilitate to this location	100	20	Fixed Wireless	Served (Over 100/20 available)	Wireless
1441242	36551 I AVENUE	EARLHAM	IA	50072	1	12-Provider facilitates speeds faster than that reported on the map	Provider only: The Map does not correctly reflect service that I facilitate to this location	100	20	Fixed Wireless	Served (Over 100/20 available)	Wireless
1441652	1958 VALLEY ACRE DRIVE	MUSCATINE	IA	52761	1	12-Provider facilitates speeds faster than that reported on the map	Provider only: The Map does not correctly reflect service that I facilitate to this location	100	20	Fixed Wireless	Served (Over 100/20 available)	Wireless
1441694	11625 B AVENUE	ARLINGTON	IA	50606	1	12-Provider facilitates speeds faster than that reported on the map	Provider only: The Map does not correctly reflect service that I facilitate to this location	100	20	Fixed Wireless	Served (Over 100/20 available)	Wireless
1441725	1921 270TH STREET	ROCKWELL CITY	IA	50579	1	12-Provider facilitates speeds faster than that reported on the map	Provider only: The Map does not correctly reflect service that I facilitate to this location	100	20	Fixed Wireless	Served (Over 100/20 available)	Wireless
1441755	7018 FILMORE ROAD	ELGIN	IA	52141	1	12-Provider facilitates speeds faster than that reported on the map	Provider only: The Map does not correctly reflect service that I facilitate to this location	100	20	Fixed Wireless	Served (Over 100/20 available)	Wireless
1441782	2822 120TH STREET	WILTON	IA	52778	1	12-Provider facilitates speeds faster than that reported on the map	Provider only: The Map does not correctly reflect service that I facilitate to this location	100	20	Fixed Wireless	Served (Over 100/20 available)	Wireless
1441914	19278 E AVENUE	WELLSBURG	IA	50680	1	12-Provider facilitates speeds faster than that reported on the map	Provider only: The Map does not correctly reflect service that I facilitate to this location	100	20	Fixed Wireless	Served (Over 100/20 available)	Wireless
1441938	1585 WASHINGTON AVENUE	LAMONT	IA	50650	1	12-Provider facilitates speeds faster than that reported on the map	Provider only: The Map does not correctly reflect service that I facilitate to this location	100	20	Fixed Wireless	Served (Over 100/20 available)	Wireless
1442173	505 NORTH FRANKLIN STREET	ACKLEY	IA	50601	1	12-Provider facilitates speeds faster than that reported on the map	Provider only: The Map does not correctly reflect service that I facilitate to this location	100	20	Fixed Wireless	Served (Over 100/20 available)	Wireless
1442844	1050 APPLEWOOD LANE	OELWEIN	IA	50662	1	12-Provider facilitates speeds faster than that reported on the map	Provider only: The Map does not correctly reflect service that I facilitate to this location	100	20	Fixed Wireless	Served (Over 100/20 available)	Wireless
1443032	2843 150TH STREET	ELLSTON	IA	50074	1	12-Provider facilitates speeds faster than that reported on the map	Provider only: The Map does not correctly reflect service that I facilitate to this location	100	20	Fixed Wireless	Served (Over 100/20 available)	Wireless
1443399	2266 130TH STREET	SPIRIT LAKE	IA	51360	1	12-Provider facilitates speeds faster than that reported on the map	Provider only: The Map does not correctly reflect service that I facilitate to this location	100	20	Fixed Wireless	Served (Over 100/20 available)	Wireless
1444374	8804 GOELLER ROAD	FAIRBANK	IA	50629	1	12-Provider facilitates speeds faster than that reported on the map	Provider only: The Map does not correctly reflect service that I facilitate to this location	100	20	Fixed Wireless	Served (Over 100/20 available)	Wireless
1444547	1025 FAIRBANK-AMISH BOULEVARD	FAIRBANK	IA	50629	1	12-Provider facilitates speeds faster than that reported on the map	Provider only: The Map does not correctly reflect service that I facilitate to this location	100	20	Fixed Wireless	Served (Over 100/20 available)	Wireless
1444689	19629 365TH STREET	EARLHAM	IA	50072	1	12-Provider facilitates speeds faster than that reported on the map	Provider only: The Map does not correctly reflect service that I facilitate to this location	100	20	Fixed Wireless	Served (Over 100/20 available)	Wireless
1444781	34345 IRVING COURT	EARLHAM	IA	50072	1	12-Provider facilitates speeds faster than that reported on the map	Provider only: The Map does not correctly reflect service that I facilitate to this location	100	20	Fixed Wireless	Served (Over 100/20 available)	Wireless
1444796	16784 50TH STREET	OELWEIN	IA	50662	1	12-Provider facilitates speeds faster than that reported on the map	Provider only: The Map does not correctly reflect service that I facilitate to this location	100	20	Fixed Wireless	Served (Over 100/20 available)	Wireless
1445396	3278 180TH STREET	MASONVILLE	IA	50654	1	12-Provider facilitates speeds faster than that reported on the map	Provider only: The Map does not correctly reflect service that I facilitate to this location	100	20	Fixed Wireless	Served (Over 100/20 available)	Wireless
1445417	1865 200TH STREET	DIAGONAL	IA	50845	1	12-Provider facilitates speeds faster than that reported on the map	Provider only: The Map does not correctly reflect service that I facilitate to this location	100	20	Fixed Wireless	Served (Over 100/20 available)	Wireless
1445441	12679 175TH STREET	WELLSBURG	IA	50680	1	12-Provider facilitates speeds faster than that reported on the map	Provider only: The Map does not correctly reflect service that I facilitate to this location	100	20	Fixed Wireless	Served (Over 100/20 available)	Wireless
1445530	2261 COUNTY HIGHWAY P33	BENTON	IA	50835	1	12-Provider facilitates speeds faster than that reported on the map	Provider only: The Map does not correctly reflect service that I facilitate to this location	100	20	Fixed Wireless	Served (Over 100/20 available)	Wireless
1445988	1849 HIGHWAY 86	MILFORD	IA	51351	1	12-Provider facilitates speeds faster than that reported on the map	Provider only: The Map does not correctly reflect service that I facilitate to this location	100	20	Fixed Wireless	Served (Over 100/20 available)	Wireless
1446355	1375 DILLON AVENUE	FAIRBANK	IA	50629	1	12-Provider facilitates speeds faster than that reported on the map	Provider only: The Map does not correctly reflect service that I facilitate to this location	100	20	Fixed Wireless	Served (Over 100/20 available)	Wireless
1446550	45575 PINOAK ROAD	AVOCA	IA	51521	1	12-Provider facilitates speeds faster than that reported on the map	Provider only: The Map does not correctly reflect service that I facilitate to this location	100	20	Fixed Wireless	Served (Over 100/20 available)	Wireless
1446580	19108 55TH STREET	MAQUOKETA	IA	52060	1	12-Provider facilitates speeds faster than that reported on the map	Provider only: The Map does not correctly reflect service that I facilitate to this location	100	20	Fixed Wireless	Served (Over 100/20 available)	Wireless
1446636	1443 LEXINGTON AVENUE	WINFIELD	IA	52659	1	12-Provider facilitates speeds faster than that reported on the map	Provider only: The Map does not correctly reflect service that I facilitate to this location	100	20	Fixed Wireless	Served (Over 100/20 available)	Wireless
1446854	2522 132ND STREET	MOSCOW	IA	52760	1	12-Provider facilitates speeds faster than that reported on the map	Provider only: The Map does not correctly reflect service that I facilitate to this location	100	20	Fixed Wireless	Served (Over 100/20 available)	Wireless
1447405	20366 LINCOLN ROAD	WEST UNION	IA	52175	1	12-Provider facilitates speeds faster than that reported on the map	Provider only: The Map does not correctly reflect service that I facilitate to this location	100	20	Fixed Wireless	Served (Over 100/20 available)	Wireless
1447951	11786 130TH STREET	FAYETTE	IA	52142	1	12-Provider facilitates speeds faster than that reported on the map	Provider only: The Map does not correctly reflect service that I facilitate to this location	100	20	Fixed Wireless	Served (Over 100/20 available)	Wireless
1448070	14424 DELTA CIRCLE	REDFIELD	IA	50233	1	12-Provider facilitates speeds faster than that reported on the map	Provider only: The Map does not correctly reflect service that I facilitate to this location	100	20	Fixed Wireless	Served (Over 100/20 available)	Wireless
1448965	1280 TAYLOR AVENUE	WILTON	IA	52778	1	12-Provider facilitates speeds faster than that reported on the map	Provider only: The Map does not correctly reflect service that I facilitate to this location	100	20	Fixed Wireless	Served (Over 100/20 available)	Wireless
1448980	14356 130TH STREET	WELLSBURG	IA	50680	1	12-Provider facilitates speeds faster than that reported on the map	Provider only: The Map does not correctly reflect service that I facilitate to this location	100	20	Fixed Wireless	Served (Over 100/20 available)	Wireless
1450218	16883 358TH COURT	EARLHAM	IA	50072	1	12-Provider facilitates speeds faster than that reported on the map	Provider only: The Map does not correctly reflect service that I facilitate to this location	100	20	Fixed Wireless	Served (Over 100/20 available)	Wireless
1450441	8265 NEON ROAD	MAYNARD	IA	50655	1	12-Provider facilitates speeds faster than that reported on the map	Provider only: The Map does not correctly reflect service that I facilitate to this location	100	20	Fixed Wireless	Served (Over 100/20 available)	Wireless
1450571	1513 230TH AVENUE	CALMAR	IA	52132	1	12-Provider facilitates speeds faster than that reported on the map	Provider only: The Map does not correctly reflect service that I facilitate to this location	100	20	Fixed Wireless	Served (Over 100/20 available)	Wireless
1450791	1506 290TH AVENUE	SPIRIT LAKE	IA	51360	1	12-Provider facilitates speeds faster than that reported on the map	Provider only: The Map does not correctly reflect service that I facilitate to this location	100	20	Fixed Wireless	Served (Over 100/20 available)	Wireless
1450883	15306 35TH STREET	OELWEIN	IA	50662	1	12-Provider facilitates speeds faster than that reported on the map	Provider only: The Map does not correctly reflect service that I facilitate to this location	100	20	Fixed Wireless	Served (Over 100/20 available)	Wireless
1450984	2556 FORD AVENUE	OSKALOOSA	IA	52577	1	12-Provider facilitates speeds faster than that reported on the map	Provider only: The Map does not correctly reflect service that I facilitate to this location	100	20	Fixed Wireless	Served (Over 100/20 available)	Wireless
1451003	12317 B AVENUE	ARLINGTON	IA	50606	1	12-Provider facilitates speeds faster than that reported on the map	Provider only: The Map does not correctly reflect service that I facilitate to this location	100	20	Fixed Wireless	Served (Over 100/20 available)	Wireless
1451236	4485 D AVENUE	ARLINGTON	IA	50606	1	12-Provider facilitates speeds faster than that reported on the map	Provider only: The Map does not correctly reflect service that I facilitate to this location	100	20	Fixed Wireless	Served (Over 100/20 available)	Wireless
1451246	9003 EISENHOWER ROAD	ARLINGTON	IA	50606	1	12-Provider facilitates speeds faster than that reported on the map	Provider only: The Map does not correctly reflect service that I facilitate to this location	100	20	Fixed Wireless	Served (Over 100/20 available)	Wireless
1451424	3183 240TH STREET	KELLERTON	IA	50133	1	12-Provider facilitates speeds faster than that reported on the map	Provider only: The Map does not correctly reflect service that I facilitate to this location	100	20	Fixed Wireless	Served (Over 100/20 available)	Wireless
1452526	303 PINE STREET	PETERSON	IA	51047	1	12-Provider facilitates speeds faster than that reported on the map	Provider only: The Map does not correctly reflect service that I facilitate to this location	100	20	Fixed Wireless	Served (Over 100/20 available)	Wireless
1452639	2818 140TH STREET	SPIRIT LAKE	IA	51360	1	12-Provider facilitates speeds faster than that reported on the map	Provider only: The Map does not correctly reflect service that I facilitate to this location	100	20	Fixed Wireless	Served (Over 100/20 available)	Wireless
1452802	2336 440TH STREET	PETERSON	IA	51047	1	12-Provider facilitates speeds faster than that reported on the map	Provider only: The Map does not correctly reflect service that I facilitate to this location	100	20	Fixed Wireless	Served (Over 100/20 available)	Wireless
1452878	18105 T AVENUE	DIKE	IA	50624	1	12-Provider facilitates speeds faster than that reported on the map	Provider only: The Map does not correctly reflect service that I facilitate to this location	100	20	Fixed Wireless	Served (Over 100/20 available)	Wireless
1453075	203 PARK STREET	SWEDESBURG	IA	52641	1	12-Provider facilitates speeds faster than that reported on the map	Provider only: The Map does not correctly reflect service that I facilitate to this location	100	20	Fixed Wireless	Served (Over 100/20 available)	Wireless
1453324	7668 D AVENUE	ARLINGTON	IA	50606	1	12-Provider facilitates speeds faster than that reported on the map	Provider only: The Map does not correctly reflect service that I facilitate to this location	100	20	Fixed Wireless	Served (Over 100/20 available)	Wireless
1453335	2115 GRAHAM AVENUE	MT PLEASANT	IA	52641	1	12-Provider facilitates speeds faster than that reported on the map	Provider only: The Map does not correctly reflect service that I facilitate to this location	100	20	Fixed Wireless	Served (Over 100/20 available)	Wireless
1453620	1990 GENEVA HILLS ROAD	MUSCATINE	IA	52761	1	12-Provider facilitates speeds faster than that reported on the map	Provider only: The Map does not correctly reflect service that I facilitate to this location	100	20	Fixed Wireless	Served (Over 100/20 available)	Wireless
1453816	205 WALNUT STREET	PETERSON	IA	51047	1	12-Provider facilitates speeds faster than that reported on the map	Provider only: The Map does not correctly reflect service that I facilitate to this location	100	20	Fixed Wireless	Served (Over 100/20 available)	Wireless
1454155	2828 180TH STREET	MUSCATINE	IA	52761	1	12-Provider facilitates speeds faster than that reported on the map	Provider only: The Map does not correctly reflect service that I facilitate to this location	100	20	Fixed Wireless	Served (Over 100/20 available)	Wireless
1454305	14848 MEADOWLARK AVENUE	LE MARS	IA	51031	1	12-Provider facilitates speeds faster than that reported on the map	Provider only: The Map does not correctly reflect service that I facilitate to this location	100	20	Fixed Wireless	Served (Over 100/20 available)	Wireless
1454746	19789 I AVENUE	WELLSBURG	IA	50680	1	12-Provider facilitates speeds faster than that reported on the map	Provider only: The Map does not correctly reflect service that I facilitate to this location	100	20	Fixed Wireless	Served (Over 100/20 available)	Wireless
1454876	1930 GENEVA HILLS ROAD	MUSCATINE	IA	52761	1	12-Provider facilitates speeds faster than that reported on the map	Provider only: The Map does not correctly reflect service that I facilitate to this location	100	20	Fixed Wireless	Served (Over 100/20 available)	Wireless
1454922	5 WEST 4TH STREET	PETERSON	IA	51047	1	12-Provider facilitates speeds faster than that reported on the map	Provider only: The Map does not correctly reflect service that I facilitate to this location	100	20	Fixed Wireless	Served (Over 100/20 available)	Wireless
1456099	1508 VICTOR AVENUE	LAMONT	IA	50650	1	12-Provider facilitates speeds faster than that reported on the map	Provider only: The Map does not correctly reflect service that I facilitate to this location	100	20	Fixed Wireless	Served (Over 100/20 available)	Wireless
1456202	1874 YALE AVENUE	ROSE HILL	IA	52586	1	12-Provider facilitates speeds faster than that reported on the map	Provider only: The Map does not correctly reflect service that I facilitate to this location	100	20	Fixed Wireless	Served (Over 100/20 available)	Wireless
1456458	24111 225TH STREET	GRUNDY CENTER	IA	50638	1	12-Provider facilitates speeds faster than that reported on the map	Provider only: The Map does not correctly reflect service that I facilitate to this location	100	20	Fixed Wireless	Served (Over 100/20 available)	Wireless
1456512	2073 GRAHAM AVENUE	MT PLEASANT	IA	52641	1	12-Provider facilitates speeds faster than that reported on the map	Provider only: The Map does not correctly reflect service that I facilitate to this location	100	20	Fixed Wireless	Served (Over 100/20 available)	Wireless
1457058	1418 BELL ROAD	ARLINGTON	IA	50606	1	12-Provider facilitates speeds faster than that reported on the map	Provider only: The Map does not correctly reflect service that I facilitate to this location	100	20	Fixed Wireless	Served (Over 100/20 available)	Wireless
1457106	18252 H AVENUE	WELLSBURG	IA	50680	1	12-Provider facilitates speeds faster than that reported on the map	Provider only: The Map does not correctly reflect service that I facilitate to this location	100	20	Fixed Wireless	Served (Over 100/20 available)	Wireless
1457432	7461 EISENHOWER ROAD	ARLINGTON	IA	50606	1	12-Provider facilitates speeds faster than that reported on the map	Provider only: The Map does not correctly reflect service that I facilitate to this location	100	20	Fixed Wireless	Served (Over 100/20 available)	Wireless
1458253	409 10TH STREET SOUTHWEST	OELWEIN	IA	50662	1	12-Provider facilitates speeds faster than that reported on the map	Provider only: The Map does not correctly reflect service that I facilitate to this location	100	20	Fixed Wireless	Served (Over 100/20 available)	Wireless
1458303	14090 185TH STREET	WELLSBURG	IA	50680	1	12-Provider facilitates speeds faster than that reported on the map	Provider only: The Map does not correctly reflect service that I facilitate to this location	100	20	Fixed Wireless	Served (Over 100/20 available)	Wireless
1458563	23058 20TH STREET	FAIRBANK	IA	50629	1	12-Provider facilitates speeds faster than that reported on the map	Provider only: The Map does not correctly reflect service that I facilitate to this location	100	20	Fixed Wireless	Served (Over 100/20 available)	Wireless
1458792	1382 JAMES AVENUE	MT PLEASANT	IA	52641	1	12-Provider facilitates speeds faster than that reported on the map	Provider only: The Map does not correctly reflect service that I facilitate to this location	100	20	Fixed Wireless	Served (Over 100/20 available)	Wireless
1458872	19676 160TH STREET	HOLLAND	IA	50642	1	12-Provider facilitates speeds faster than that reported on the map	Provider only: The Map does not correctly reflect service that I facilitate to this location	100	20	Fixed Wireless	Served (Over 100/20 available)	Wireless
1459153	10756 HILL ROAD	FAYETTE	IA	52142	1	12-Provider facilitates speeds faster than that reported on the map	Provider only: The Map does not correctly reflect service that I facilitate to this location	100	20	Fixed Wireless	Served (Over 100/20 available)	Wireless
1459182	2872 CO RD B16	CALMAR	IA	52132	1	12-Provider facilitates speeds faster than that reported on the map	Provider only: The Map does not correctly reflect service that I facilitate to this location	100	20	Fixed Wireless	Served (Over 100/20 available)	Wireless
1459281	3396 NIXON AVENUE	MISSOURI VALLEY	IA	51555	1	12-Provider facilitates speeds faster than that reported on the map	Provider only: The Map does not correctly reflect service that I facilitate to this location	100	20	Fixed Wireless	Served (Over 100/20 available)	Wireless
1459372	1444 KENTUCKY AVENUE	WINFIELD	IA	52659	1	12-Provider facilitates speeds faster than that reported on the map	Provider only: The Map does not correctly reflect service that I facilitate to this location	100	20	Fixed Wireless	Served (Over 100/20 available)	Wireless
1459471	1454 BENSON AVENUE	FAIRBANK	IA	50629	1	12-Provider facilitates speeds faster than that reported on the map	Provider only: The Map does not correctly reflect service that I facilitate to this location	100	20	Fixed Wireless	Served (Over 100/20 available)	Wireless
1460209	4980 100TH AVENUE	PETERSON	IA	51047	1	12-Provider facilitates speeds faster than that reported on the map	Provider only: The Map does not correctly reflect service that I facilitate to this location	100	20	Fixed Wireless	Served (Over 100/20 available)	Wireless
1460473	1722 VAIL AVENUE	MUSCATINE	IA	52761	1	12-Provider facilitates speeds faster than that reported on the map	Provider only: The Map does not correctly reflect service that I facilitate to this location	100	20	Fixed Wireless	Served (Over 100/20 available)	Wireless
1460535	1467 OLD HIGHWAY 34	MT PLEASANT	IA	52641	1	12-Provider facilitates speeds faster than that reported on the map	Provider only: The Map does not correctly reflect service that I facilitate to this location	100	20	Fixed Wireless	Served (Over 100/20 available)	Wireless
1460548	1954 105TH STREET	WINFIELD	IA	52659	1	12-Provider facilitates speeds faster than that reported on the map	Provider only: The Map does not correctly reflect service that I facilitate to this location	100	20	Fixed Wireless	Served (Over 100/20 available)	Wireless
1461268	3175 250TH STREET	KELLERTON	IA	50133	1	12-Provider facilitates speeds faster than that reported on the map	Provider only: The Map does not correctly reflect service that I facilitate to this location	100	20	Fixed Wireless	Served (Over 100/20 available)	Wireless
1461272	1975 260TH AVENUE	MILFORD	IA	51351	1	12-Provider facilitates speeds faster than that reported on the map	Provider only: The Map does not correctly reflect service that I facilitate to this location	100	20	Fixed Wireless	Served (Over 100/20 available)	Wireless
1461399	2378 120TH STREET	WINFIELD	IA	52659	1	12-Provider facilitates speeds faster than that reported on the map	Provider only: The Map does not correctly reflect service that I facilitate to this location	100	20	Fixed Wireless	Served (Over 100/20 available)	Wireless
1461874	30196 H AVENUE	ADEL	IA	50003	1	12-Provider facilitates speeds faster than that reported on the map	Provider only: The Map does not correctly reflect service that I facilitate to this location	100	20	Fixed Wireless	Served (Over 100/20 available)	Wireless
1462118	7625 ADAMS ROAD	FAIRBANK	IA	50629	1	12-Provider facilitates speeds faster than that reported on the map	Provider only: The Map does not correctly reflect service that I facilitate to this location	100	20	Fixed Wireless	Served (Over 100/20 available)	Wireless
1462203	2211 FRANKLIN AVENUE	MT PLEASANT	IA	52641	1	12-Provider facilitates speeds faster than that reported on the map	Provider only: The Map does not correctly reflect service that I facilitate to this location	100	20	Fixed Wireless	Served (Over 100/20 available)	Wireless
1462395	4092 N AVENUE	OELWEIN	IA	50662	1	12-Provider facilitates speeds faster than that reported on the map	Provider only: The Map does not correctly reflect service that I facilitate to this location	100	20	Fixed Wireless	Served (Over 100/20 available)	Wireless
1462413	13398 MARBLE AVENUE	LE MARS	IA	51031	1	12-Provider facilitates speeds faster than that reported on the map	Provider only: The Map does not correctly reflect service that I facilitate to this location	100	20	Fixed Wireless	Served (Over 100/20 available)	Wireless
1462623	4540 Y AVENUE	AURELIA	IA	51005	1	12-Provider facilitates speeds faster than that reported on the map	Provider only: The Map does not correctly reflect service that I facilitate to this location	100	20	Fixed Wireless	Served (Over 100/20 available)	Wireless
1462681	2994 170TH STREET	ELLSTON	IA	50074	1	12-Provider facilitates speeds faster than that reported on the map	Provider only: The Map does not correctly reflect service that I facilitate to this location	100	20	Fixed Wireless	Served (Over 100/20 available)	Wireless
1462926	2890 JONES AVENUE	OSKALOOSA	IA	52577	1	12-Provider facilitates speeds faster than that reported on the map	Provider only: The Map does not correctly reflect service that I facilitate to this location	100	20	Fixed Wireless	Served (Over 100/20 available)	Wireless
1463041	5425 E AVENUE	ARLINGTON	IA	50606	1	12-Provider facilitates speeds faster than that reported on the map	Provider only: The Map does not correctly reflect service that I facilitate to this location	100	20	Fixed Wireless	Served (Over 100/20 available)	Wireless
1463488	3298 R AVENUE	OELWEIN	IA	50662	1	12-Provider facilitates speeds faster than that reported on the map	Provider only: The Map does not correctly reflect service that I facilitate to this location	100	20	Fixed Wireless	Served (Over 100/20 available)	Wireless
1463652	312 BRICE STREET	HUDSON	IA	50612	1	12-Provider facilitates speeds faster than that reported on the map	Provider only: The Map does not correctly reflect service that I facilitate to this location	100	20	Fixed Wireless	Served (Over 100/20 available)	Wireless
1464150	31329 HOUSTON AVENUE	ADEL	IA	50003	1	12-Provider facilitates speeds faster than that reported on the map	Provider only: The Map does not correctly reflect service that I facilitate to this location	100	20	Fixed Wireless	Served (Over 100/20 available)	Wireless
1464513	2530 265TH STREET	OSKALOOSA	IA	52577	1	12-Provider facilitates speeds faster than that reported on the map	Provider only: The Map does not correctly reflect service that I facilitate to this location	100	20	Fixed Wireless	Served (Over 100/20 available)	Wireless
1464797	24391 N AVENUE	GRUNDY CENTER	IA	50638	1	12-Provider facilitates speeds faster than that reported on the map	Provider only: The Map does not correctly reflect service that I facilitate to this location	100	20	Fixed Wireless	Served (Over 100/20 available)	Wireless
1464852	2196 65TH STREET	ACKLEY	IA	50601	1	12-Provider facilitates speeds faster than that reported on the map	Provider only: The Map does not correctly reflect service that I facilitate to this location	100	20	Fixed Wireless	Served (Over 100/20 available)	Wireless
1464944	2852 FULTON AVENUE	OSKALOOSA	IA	52577	1	12-Provider facilitates speeds faster than that reported on the map	Provider only: The Map does not correctly reflect service that I facilitate to this location	100	20	Fixed Wireless	Served (Over 100/20 available)	Wireless
1465165	19346 365TH STREET	EARLHAM	IA	50072	1	12-Provider facilitates speeds faster than that reported on the map	Provider only: The Map does not correctly reflect service that I facilitate to this location	100	20	Fixed Wireless	Served (Over 100/20 available)	Wireless
1465267	12642 60TH STREET	MAYNARD	IA	50655	1	12-Provider facilitates speeds faster than that reported on the map	Provider only: The Map does not correctly reflect service that I facilitate to this location	100	20	Fixed Wireless	Served (Over 100/20 available)	Wireless
1465481	14225 185TH STREET	WELLSBURG	IA	50680	1	12-Provider facilitates speeds faster than that reported on the map	Provider only: The Map does not correctly reflect service that I facilitate to this location	100	20	Fixed Wireless	Served (Over 100/20 available)	Wireless
1465523	16607 175TH STREET	WELLSBURG	IA	50680	1	12-Provider facilitates speeds faster than that reported on the map	Provider only: The Map does not correctly reflect service that I facilitate to this location	100	20	Fixed Wireless	Served (Over 100/20 available)	Wireless
1465966	2718 FREEMAN AVENUE	INDEPENDENCE	IA	50644	1	12-Provider facilitates speeds faster than that reported on the map	Provider only: The Map does not correctly reflect service that I facilitate to this location	100	20	Fixed Wireless	Served (Over 100/20 available)	Wireless
1466217	1531 215TH STREET	MT PLEASANT	IA	52641	1	12-Provider facilitates speeds faster than that reported on the map	Provider only: The Map does not correctly reflect service that I facilitate to this location	100	20	Fixed Wireless	Served (Over 100/20 available)	Wireless
1466247	48218 MAHOGANY ROAD	HANCOCK	IA	51536	1	12-Provider facilitates speeds faster than that reported on the map	Provider only: The Map does not correctly reflect service that I facilitate to this location	100	20	Fixed Wireless	Served (Over 100/20 available)	Wireless
1466272	1426 210TH AVENUE	SPIRIT LAKE	IA	51360	1	12-Provider facilitates speeds faster than that reported on the map	Provider only: The Map does not correctly reflect service that I facilitate to this location	100	20	Fixed Wireless	Served (Over 100/20 available)	Wireless
1466352	9655 LINCOLN ROAD	HUDSON	IA	50643	1	12-Provider facilitates speeds faster than that reported on the map	Provider only: The Map does not correctly reflect service that I facilitate to this location	100	20	Fixed Wireless	Served (Over 100/20 available)	Wireless
1466377	4995 125TH AVENUE	PETERSON	IA	51047	1	12-Provider facilitates speeds faster than that reported on the map	Provider only: The Map does not correctly reflect service that I facilitate to this location	100	20	Fixed Wireless	Served (Over 100/20 available)	Wireless
1466673	2713 95TH STREET	ARLINGTON	IA	50606	1	12-Provider facilitates speeds faster than that reported on the map	Provider only: The Map does not correctly reflect service that I facilitate to this location	100	20	Fixed Wireless	Served (Over 100/20 available)	Wireless
1466919	3758 MIDWAY BEACH ROAD	MUSCATINE	IA	52761	1	12-Provider facilitates speeds faster than that reported on the map	Provider only: The Map does not correctly reflect service that I facilitate to this location	100	20	Fixed Wireless	Served (Over 100/20 available)	Wireless
1467369	19528 50TH STREET	OELWEIN	IA	50662	1	12-Provider facilitates speeds faster than that reported on the map	Provider only: The Map does not correctly reflect service that I facilitate to this location	100	20	Fixed Wireless	Served (Over 100/20 available)	Wireless
1467744	2429 190TH STREET	MILFORD	IA	51351	1	12-Provider facilitates speeds faster than that reported on the map	Provider only: The Map does not correctly reflect service that I facilitate to this location	100	20	Fixed Wireless	Served (Over 100/20 available)	Wireless
1467868	2486 HARDIN ROAD	ACKLEY	IA	50601	1	12-Provider facilitates speeds faster than that reported on the map	Provider only: The Map does not correctly reflect service that I facilitate to this location	100	20	Fixed Wireless	Served (Over 100/20 available)	Wireless

1468326	9407 D AVENUE	ARLINGTON	IA	50606	1	12-Provider facilitates speeds faster than that reported on the map	Provider only: The Map does not correctly reflect service that I facilitate to this location	100	20	Fixed Wireless	Served (Over 100/20 available)	Wireless
1468452	12953 80TH STREET	FAYETTE	IA	52142	1	12-Provider facilitates speeds faster than that reported on the map	Provider only: The Map does not correctly reflect service that I facilitate to this location	100	20	Fixed Wireless	Served (Over 100/20 available)	Wireless
1468491	21152 F AVENUE	WELLSBURG	IA	50680	1	12-Provider facilitates speeds faster than that reported on the map	Provider only: The Map does not correctly reflect service that I facilitate to this location	100	20	Fixed Wireless	Served (Over 100/20 available)	Wireless
1468919	22753 HWY 64	MAQUOKETA	IA	52060	1	12-Provider facilitates speeds faster than that reported on the map	Provider only: The Map does not correctly reflect service that I facilitate to this location	100	20	Fixed Wireless	Served (Over 100/20 available)	Wireless
1469020	2412 30TH STREET	ACKLEY	IA	50601	1	12-Provider facilitates speeds faster than that reported on the map	Provider only: The Map does not correctly reflect service that I facilitate to this location	100	20	Fixed Wireless	Served (Over 100/20 available)	Wireless
1469320	3164 150TH STREET	LAMONT	IA	50650	1	12-Provider facilitates speeds faster than that reported on the map	Provider only: The Map does not correctly reflect service that I facilitate to this location	100	20	Fixed Wireless	Served (Over 100/20 available)	Wireless
1469515	205 EAST 3RD STREET	PETERSON	IA	51047	1	12-Provider facilitates speeds faster than that reported on the map	Provider only: The Map does not correctly reflect service that I facilitate to this location	100	20	Fixed Wireless	Served (Over 100/20 available)	Wireless
1469581	33126 G TRAIL	EARLHAM	IA	50072	1	12-Provider facilitates speeds faster than that reported on the map	Provider only: The Map does not correctly reflect service that I facilitate to this location	100	20	Fixed Wireless	Served (Over 100/20 available)	Wireless
1470114	1893 NORTH ISETT AVENUE	MUSCATINE	IA	52761	1	12-Provider facilitates speeds faster than that reported on the map	Provider only: The Map does not correctly reflect service that I facilitate to this location	100	20	Fixed Wireless	Served (Over 100/20 available)	Wireless
1470507	8505 WEST RIDGEWAY AVENUE	CEDAR FALLS	IA	50613	1	12-Provider facilitates speeds faster than that reported on the map	Provider only: The Map does not correctly reflect service that I facilitate to this location	100	20	Fixed Wireless	Served (Over 100/20 available)	Wireless
1470551	1967 TROLLEY AVENUE	MUSCATINE	IA	52761	1	12-Provider facilitates speeds faster than that reported on the map	Provider only: The Map does not correctly reflect service that I facilitate to this location	100	20	Fixed Wireless	Served (Over 100/20 available)	Wireless
1470907	34947 J COURT	EARLHAM	IA	50072	1	12-Provider facilitates speeds faster than that reported on the map	Provider only: The Map does not correctly reflect service that I facilitate to this location	100	20	Fixed Wireless	Served (Over 100/20 available)	Wireless
1470995	3440 WEST GRIFFITH ROAD	HUDSON	IA	50643	1	12-Provider facilitates speeds faster than that reported on the map	Provider only: The Map does not correctly reflect service that I facilitate to this location	100	20	Fixed Wireless	Served (Over 100/20 available)	Wireless
1471008	5067 PALACE ROAD	OELWEIN	IA	50662	1	12-Provider facilitates speeds faster than that reported on the map	Provider only: The Map does not correctly reflect service that I facilitate to this location	100	20	Fixed Wireless	Served (Over 100/20 available)	Wireless
1471198	17949 F AVENUE	WELLSBURG	IA	50680	1	12-Provider facilitates speeds faster than that reported on the map	Provider only: The Map does not correctly reflect service that I facilitate to this location	100	20	Fixed Wireless	Served (Over 100/20 available)	Wireless
1471626	14152 BEAR CREEK ROAD	DEXTER	IA	50070	1	12-Provider facilitates speeds faster than that reported on the map	Provider only: The Map does not correctly reflect service that I facilitate to this location	100	20	Fixed Wireless	Served (Over 100/20 available)	Wireless
1471702	4835 170TH AVENUE	LINN GROVE	IA	51033	1	12-Provider facilitates speeds faster than that reported on the map	Provider only: The Map does not correctly reflect service that I facilitate to this location	100	20	Fixed Wireless	Served (Over 100/20 available)	Wireless
1472186	5909 S AVENUE	OELWEIN	IA	50662	1	12-Provider facilitates speeds faster than that reported on the map	Provider only: The Map does not correctly reflect service that I facilitate to this location	100	20	Fixed Wireless	Served (Over 100/20 available)	Wireless
1472518	1898 CO RD V64	FORT ATKINSON	IA	52132	1	12-Provider facilitates speeds faster than that reported on the map	Provider only: The Map does not correctly reflect service that I facilitate to this location	100	20	Fixed Wireless	Served (Over 100/20 available)	Wireless
1472583	21287 260TH STREET	GRUNDY CENTER	IA	50638	1	12-Provider facilitates speeds faster than that reported on the map	Provider only: The Map does not correctly reflect service that I facilitate to this location	100	20	Fixed Wireless	Served (Over 100/20 available)	Wireless
1472728	39212 HWY 3	LE MARS	IA	51031	1	12-Provider facilitates speeds faster than that reported on the map	Provider only: The Map does not correctly reflect service that I facilitate to this location	100	20	Fixed Wireless	Served (Over 100/20 available)	Wireless
1473406	2441 FORD AVENUE	OSKALOOSA	IA	52577	1	12-Provider facilitates speeds faster than that reported on the map	Provider only: The Map does not correctly reflect service that I facilitate to this location	100	20	Fixed Wireless	Served (Over 100/20 available)	Wireless
1473698	12014 HICKS ROAD	HUDSON	IA	50643	1	12-Provider facilitates speeds faster than that reported on the map	Provider only: The Map does not correctly reflect service that I facilitate to this location	100	20	Fixed Wireless	Served (Over 100/20 available)	Wireless
1473930	2841 MERINO AVENUE	OSKALOOSA	IA	52577	1	12-Provider facilitates speeds faster than that reported on the map	Provider only: The Map does not correctly reflect service that I facilitate to this location	100	20	Fixed Wireless	Served (Over 100/20 available)	Wireless
1473968	1778 TAYLOR AVENUE	MUSCATINE	IA	52761	1	12-Provider facilitates speeds faster than that reported on the map	Provider only: The Map does not correctly reflect service that I facilitate to this location	100	20	Fixed Wireless	Served (Over 100/20 available)	Wireless
1474017	11802 LINCOLN ROAD	HUDSON	IA	50643	1	12-Provider facilitates speeds faster than that reported on the map	Provider only: The Map does not correctly reflect service that I facilitate to this location	100	20	Fixed Wireless	Served (Over 100/20 available)	Wireless
1474155	1810 HIGHWAY 9	SPIRIT LAKE	IA	51360	1	12-Provider facilitates speeds faster than that reported on the map	Provider only: The Map does not correctly reflect service that I facilitate to this location	100	20	Fixed Wireless	Served (Over 100/20 available)	Wireless
1474193	2102 FOREST LANE	MUSCATINE	IA	52761	1	12-Provider facilitates speeds faster than that reported on the map	Provider only: The Map does not correctly reflect service that I facilitate to this location	100	20	Fixed Wireless	Served (Over 100/20 available)	Wireless
1474542	1911 NORTH TIPTON ROAD	MUSCATINE	IA	52761	1	12-Provider facilitates speeds faster than that reported on the map	Provider only: The Map does not correctly reflect service that I facilitate to this location	100	20	Fixed Wireless	Served (Over 100/20 available)	Wireless
1474762	30681 I AVENUE	ADEL	IA	50003	1	12-Provider facilitates speeds faster than that reported on the map	Provider only: The Map does not correctly reflect service that I facilitate to this location	100	20	Fixed Wireless	Served (Over 100/20 available)	Wireless
1474879	1996 SWEETLAND ROAD	MUSCATINE	IA	52761	1	12-Provider facilitates speeds faster than that reported on the map	Provider only: The Map does not correctly reflect service that I facilitate to this location	100	20	Fixed Wireless	Served (Over 100/20 available)	Wireless
1475005	2072 FRANKLIN AVENUE	MT PLEASANT	IA	52641	1	12-Provider facilitates speeds faster than that reported on the map	Provider only: The Map does not correctly reflect service that I facilitate to this location	100	20	Fixed Wireless	Served (Over 100/20 available)	Wireless
1475046	2529 BRANDON DIAGONAL BOULEVARD	INDEPENDENCE	IA	50644	1	12-Provider facilitates speeds faster than that reported on the map	Provider only: The Map does not correctly reflect service that I facilitate to this location	100	20	Fixed Wireless	Served (Over 100/20 available)	Wireless
1475057	2806 120TH STREET	WILTON	IA	52778	1	12-Provider facilitates speeds faster than that reported on the map	Provider only: The Map does not correctly reflect service that I facilitate to this location	100	20	Fixed Wireless	Served (Over 100/20 available)	Wireless
1475128	1981 TROLLEY AVENUE	MUSCATINE	IA	52761	1	12-Provider facilitates speeds faster than that reported on the map	Provider only: The Map does not correctly reflect service that I facilitate to this location	100	20	Fixed Wireless	Served (Over 100/20 available)	Wireless
1476456	5060 115TH AVENUE	PETERSON	IA	51047	1	12-Provider facilitates speeds faster than that reported on the map	Provider only: The Map does not correctly reflect service that I facilitate to this location	100	20	Fixed Wireless	Served (Over 100/20 available)	Wireless
1476551	7059 HWY 10 BOULEVARD	PETERSON	IA	51047	1	12-Provider facilitates speeds faster than that reported on the map	Provider only: The Map does not correctly reflect service that I facilitate to this location	100	20	Fixed Wireless	Served (Over 100/20 available)	Wireless
1476652	2850 DEAN AVENUE	OSKALOOSA	IA	52577	1	12-Provider facilitates speeds faster than that reported on the map	Provider only: The Map does not correctly reflect service that I facilitate to this location	100	20	Fixed Wireless	Served (Over 100/20 available)	Wireless
1476755	2044 GENTRY AVENUE	INDEPENDENCE	IA	50644	1	12-Provider facilitates speeds faster than that reported on the map	Provider only: The Map does not correctly reflect service that I facilitate to this location	100	20	Fixed Wireless	Served (Over 100/20 available)	Wireless
1476764	30778 CEDAR AVENUE	ACKLEY	IA	50601	1	12-Provider facilitates speeds faster than that reported on the map	Provider only: The Map does not correctly reflect service that I facilitate to this location	100	20	Fixed Wireless	Served (Over 100/20 available)	Wireless
1476823	3131 NEW ERA ROAD	MUSCATINE	IA	52761	1	12-Provider facilitates speeds faster than that reported on the map	Provider only: The Map does not correctly reflect service that I facilitate to this location	100	20	Fixed Wireless	Served (Over 100/20 available)	Wireless
1476991	33651 DELTA CIRCLE	REDFIELD	IA	50070	1	12-Provider facilitates speeds faster than that reported on the map	Provider only: The Map does not correctly reflect service that I facilitate to this location	100	20	Fixed Wireless	Served (Over 100/20 available)	Wireless
1477438	1555 MOSCOW ROAD	MUSCATINE	IA	52761	1	12-Provider facilitates speeds faster than that reported on the map	Provider only: The Map does not correctly reflect service that I facilitate to this location	100	20	Fixed Wireless	Served (Over 100/20 available)	Wireless
1477696	16360 150TH STREET	WELLSBURG	IA	50680	1	12-Provider facilitates speeds faster than that reported on the map	Provider only: The Map does not correctly reflect service that I facilitate to this location	100	20	Fixed Wireless	Served (Over 100/20 available)	Wireless
1477733	20485 193RD STREET LOOP	MILFORD	IA	51351	1	12-Provider facilitates speeds faster than that reported on the map	Provider only: The Map does not correctly reflect service that I facilitate to this location	100	20	Fixed Wireless	Served (Over 100/20 available)	Wireless
1477788	201 JAMES AVENUE	SWEDESBURG	IA	52641	1	12-Provider facilitates speeds faster than that reported on the map	Provider only: The Map does not correctly reflect service that I facilitate to this location	100	20	Fixed Wireless	Served (Over 100/20 available)	Wireless
1478329	18890 315TH STREET	LONG GROVE	IA	52756	1	12-Provider facilitates speeds faster than that reported on the map	Provider only: The Map does not correctly reflect service that I facilitate to this location	100	20	Fixed Wireless	Served (Over 100/20 available)	Wireless
1487051	24565 200TH ST	CALMAR	IA	52132	1	12-Provider facilitates speeds faster than that reported on the map	Provider only: The Map does not correctly reflect service that I facilitate to this location	100	20	Fixed Wireless	Served (Over 100/20 available)	Wireless
1487053	24881 200TH ST	CALMAR	IA	52132	1	12-Provider facilitates speeds faster than that reported on the map	Provider only: The Map does not correctly reflect service that I facilitate to this location	100	20	Fixed Wireless	Served (Over 100/20 available)	Wireless
1487054	24149 200TH ST	CALMAR	IA	52132	1	12-Provider facilitates speeds faster than that reported on the map	Provider only: The Map does not correctly reflect service that I facilitate to this location	100	20	Fixed Wireless	Served (Over 100/20 available)	Wireless
1487055	19968 YORK AVE	CALMAR	IA	52132	1	12-Provider facilitates speeds faster than that reported on the map	Provider only: The Map does not correctly reflect service that I facilitate to this location	100	20	Fixed Wireless	Served (Over 100/20 available)	Wireless
1487056	24515 200TH ST	CALMAR	IA	52132	1	12-Provider facilitates speeds faster than that reported on the map	Provider only: The Map does not correctly reflect service that I facilitate to this location	100	20	Fixed Wireless	Served (Over 100/20 available)	Wireless
1487057	19868 YORK AVE	CALMAR	IA	52132	1	12-Provider facilitates speeds faster than that reported on the map	Provider only: The Map does not correctly reflect service that I facilitate to this location	100	20	Fixed Wireless	Served (Over 100/20 available)	Wireless
1487058	23375 200TH ST	CALMAR	IA	52132	1	12-Provider facilitates speeds faster than that reported on the map	Provider only: The Map does not correctly reflect service that I facilitate to this location	100	20	Fixed Wireless	Served (Over 100/20 available)	Wireless
1487059	19756 YORK AVE	CALMAR	IA	52132	1	12-Provider facilitates speeds faster than that reported on the map	Provider only: The Map does not correctly reflect service that I facilitate to this location	100	20	Fixed Wireless	Served (Over 100/20 available)	Wireless
1487060	24769 200TH ST	CALMAR	IA	52132	1	12-Provider facilitates speeds faster than that reported on the map	Provider only: The Map does not correctly reflect service that I facilitate to this location	100	20	Fixed Wireless	Served (Over 100/20 available)	Wireless
1487061	24757 200TH ST	CALMAR	IA	52132	1	12-Provider facilitates speeds faster than that reported on the map	Provider only: The Map does not correctly reflect service that I facilitate to this location	100	20	Fixed Wireless	Served (Over 100/20 available)	Wireless
1487062	23978 195TH ST	CRESCO	IA	52136	1	12-Provider facilitates speeds faster than that reported on the map	Provider only: The Map does not correctly reflect service that I facilitate to this location	100	20	Fixed Wireless	Served (Over 100/20 available)	Wireless
1487063	24008 195TH ST	CRESCO	IA	52136	1	12-Provider facilitates speeds faster than that reported on the map	Provider only: The Map does not correctly reflect service that I facilitate to this location	100	20	Fixed Wireless	Served (Over 100/20 available)	Wireless
1487064	19726 WILLOW AVE	CRESCO	IA	52136	1	12-Provider facilitates speeds faster than that reported on the map	Provider only: The Map does not correctly reflect service that I facilitate to this location	100	20	Fixed Wireless	Served (Over 100/20 available)	Wireless
1487065	19464 YORK AVE	CRESCO	IA	52136	1	12-Provider facilitates speeds faster than that reported on the map	Provider only: The Map does not correctly reflect service that I facilitate to this location	100	20	Fixed Wireless	Served (Over 100/20 available)	Wireless
1487066	23499 195TH ST	CRESCO	IA	52136	1	12-Provider facilitates speeds faster than that reported on the map	Provider only: The Map does not correctly reflect service that I facilitate to this location	100	20	Fixed Wireless	Served (Over 100/20 available)	Wireless
1487067	23879 195TH ST	CRESCO	IA	52136	1	12-Provider facilitates speeds faster than that reported on the map	Provider only: The Map does not correctly reflect service that I facilitate to this location	100	20	Fixed Wireless	Served (Over 100/20 available)	Wireless
1487283	19415 VALLEY AVE	CRESCO	IA	52136	1	12-Provider facilitates speeds faster than that reported on the map	Provider only: The Map does not correctly reflect service that I facilitate to this location	100	20	Fixed Wireless	Served (Over 100/20 available)	Wireless
1487287	19151 YORK AVE	CRESCO	IA	52136	1	12-Provider facilitates speeds faster than that reported on the map	Provider only: The Map does not correctly reflect service that I facilitate to this location	100	20	Fixed Wireless	Served (Over 100/20 available)	Wireless
1487288	21376 190TH ST	CRESCO	IA	52136	1	12-Provider facilitates speeds faster than that reported on the map	Provider only: The Map does not correctly reflect service that I facilitate to this location	100	20	Fixed Wireless	Served (Over 100/20 available)	Wireless
1487289	21241 190TH ST	CRESCO	IA	52136	1	12-Provider facilitates speeds faster than that reported on the map	Provider only: The Map does not correctly reflect service that I facilitate to this location	100	20	Fixed Wireless	Served (Over 100/20 available)	Wireless
1487294	18799 UNITY AVE	CRESCO	IA	52136	1	12-Provider facilitates speeds faster than that reported on the map	Provider only: The Map does not correctly reflect service that I facilitate to this location	100	20	Fixed Wireless	Served (Over 100/20 available)	Wireless
1487295	22187 190TH ST	CRESCO	IA	52136	1	12-Provider facilitates speeds faster than that reported on the map	Provider only: The Map does not correctly reflect service that I facilitate to this location	100	20	Fixed Wireless	Served (Over 100/20 available)	Wireless
1487296	23535 190TH ST	CRESCO	IA	52136	1	12-Provider facilitates speeds faster than that reported on the map	Provider only: The Map does not correctly reflect service that I facilitate to this location	100	20	Fixed Wireless	Served (Over 100/20 available)	Wireless
1487297	18897 YANKEE AVE	CRESCO	IA	52136	1	12-Provider facilitates speeds faster than that reported on the map	Provider only: The Map does not correctly reflect service that I facilitate to this location	100	20	Fixed Wireless	Served (Over 100/20 available)	Wireless
1487298	24485 190TH ST	CRESCO	IA	52136	1	12-Provider facilitates speeds faster than that reported on the map	Provider only: The Map does not correctly reflect service that I facilitate to this location	100	20	Fixed Wireless	Served (Over 100/20 available)	Wireless
1487299	18801 345TH AVE	CRESCO	IA	52136	1	12-Provider facilitates speeds faster than that reported on the map	Provider only: The Map does not correctly reflect service that I facilitate to this location	100	20	Fixed Wireless	Served (Over 100/20 available)	Wireless
1487302	18469 VALLEY AVE	CRESCO	IA	52136	1	12-Provider facilitates speeds faster than that reported on the map	Provider only: The Map does not correctly reflect service that I facilitate to this location	100	20	Fixed Wireless	Served (Over 100/20 available)	Wireless
1487309	23597 170TH ST	CRESCO	IA	52136	1	12-Provider facilitates speeds faster than that reported on the map	Provider only: The Map does not correctly reflect service that I facilitate to this location	100	20	Fixed Wireless	Served (Over 100/20 available)	Wireless
1487313	18547 WILLOW AVE	CRESCO	IA	52136	1	12-Provider facilitates speeds faster than that reported on the map	Provider only: The Map does not correctly reflect service that I facilitate to this location	100	20	Fixed Wireless	Served (Over 100/20 available)	Wireless
1487314	18702 WILLOW AVE	CRESCO	IA	52136	1	12-Provider facilitates speeds faster than that reported on the map	Provider only: The Map does not correctly reflect service that I facilitate to this location	100	20	Fixed Wireless	Served (Over 100/20 available)	Wireless
1487315	18423 345TH AVE	CRESCO	IA	52136	1	12-Provider facilitates speeds faster than that reported on the map	Provider only: The Map does not correctly reflect service that I facilitate to this location	100	20	Fixed Wireless	Served (Over 100/20 available)	Wireless
1487316	23498 180TH ST	CRESCO	IA	52136	1	12-Provider facilitates speeds faster than that reported on the map	Provider only: The Map does not correctly reflect service that I facilitate to this location	100	20	Fixed Wireless	Served (Over 100/20 available)	Wireless
1487317	18425 WILLOW AVE	CRESCO	IA	52136	1	12-Provider facilitates speeds faster than that reported on the map	Provider only: The Map does not correctly reflect service that I facilitate to this location	100	20	Fixed Wireless	Served (Over 100/20 available)	Wireless
1487318	18262 YANKEE AVE	CRESCO	IA	52136	1	12-Provider facilitates speeds faster than that reported on the map	Provider only: The Map does not correctly reflect service that I facilitate to this location	100	20	Fixed Wireless	Served (Over 100/20 available)	Wireless
1487401	18397 345TH AVE	CRESCO	IA	52136	1	12-Provider facilitates speeds faster than that reported on the map	Provider only: The Map does not correctly reflect service that I facilitate to this location	100	20	Fixed Wireless	Served (Over 100/20 available)	Wireless
1487402	18198 UNITY AVE	CRESCO	IA	52136	1	12-Provider facilitates speeds faster than that reported on the map	Provider only: The Map does not correctly reflect service that I facilitate to this location	100	20	Fixed Wireless	Served (Over 100/20 available)	Wireless
1487403	18123 VALLEY AVE	CRESCO	IA	52136	1	12-Provider facilitates speeds faster than that reported on the map	Provider only: The Map does not correctly reflect service that I facilitate to this location	100	20	Fixed Wireless	Served (Over 100/20 available)	Wireless
1487404	24387 180TH ST	CRESCO	IA	52136	1	12-Provider facilitates speeds faster than that reported on the map	Provider only: The Map does not correctly reflect service that I facilitate to this location	100	20	Fixed Wireless	Served (Over 100/20 available)	Wireless
1487405	23065 180TH ST	CRESCO	IA	52136	1	12-Provider facilitates speeds faster than that reported on the map	Provider only: The Map does not correctly reflect service that I facilitate to this location	100	20	Fixed Wireless	Served (Over 100/20 available)	Wireless
1487406	24953 180TH ST	CRESCO	IA	52136	1	12-Provider facilitates speeds faster than that reported on the map	Provider only: The Map does not correctly reflect service that I facilitate to this location	100	20	Fixed Wireless	Served (Over 100/20 available)	Wireless
1487408	23571 180TH ST	CRESCO	IA	52136	1	12-Provider facilitates speeds faster than that reported on the map	Provider only: The Map does not correctly reflect service that I facilitate to this location	100	20	Fixed Wireless	Served (Over 100/20 available)	Wireless
1487409	17882 TIMBER AVE	CRESCO	IA	52136	1	12-Provider facilitates speeds faster than that reported on the map	Provider only: The Map does not correctly reflect service that I facilitate to this location	100	20	Fixed Wireless	Served (Over 100/20 available)	Wireless
1487413	22555 180TH ST	CRESCO	IA	52136	1	12-Provider facilitates speeds faster than that reported on the map	Provider only: The Map does not correctly reflect service that I facilitate to this location	100	20	Fixed Wireless	Served (Over 100/20 available)	Wireless
1487414	24337 180TH ST	CRESCO	IA	52136	1	12-Provider facilitates speeds faster than that reported on the map	Provider only: The Map does not correctly reflect service that I facilitate to this location	100	20	Fixed Wireless	Served (Over 100/20 available)	Wireless
1487424	17416 YANKEE AVE	CRESCO	IA	52136	1	12-Provider facilitates speeds faster than that reported on the map	Provider only: The Map does not correctly reflect service that I facilitate to this location	100	20	Fixed Wireless	Served (Over 100/20 available)	Wireless
1487425	17161 WILLOW AVE	CRESCO	IA	52136	1	12-Provider facilitates speeds faster than that reported on the map	Provider only: The Map does not correctly reflect service that I facilitate to this location	100	20	Fixed Wireless	Served (Over 100/20 available)	Wireless
1487431	22350 170TH ST	CRESCO	IA	52136	1	12-Provider facilitates speeds faster than that reported on the map	Provider only: The Map does not correctly reflect service that I facilitate to this location	100	20	Fixed Wireless	Served (Over 100/20 available)	Wireless
1490447	24393 200TH ST	CALMAR	IA	52132	1	12-Provider facilitates speeds faster than that reported on the map	Provider only: The Map does not correctly reflect service that I facilitate to this location	100	20	Fixed Wireless	Served (Over 100/20 available)	Wireless
1441987	34304 160TH STREET	CEDAR FALLS	IA	50613	1	12-Provider facilitates speeds faster than that reported on the map	Provider only: The Map does not correctly reflect service that I facilitate to this location	100	20	Fixed Wireless	Served (Over 100/20 available)	Wireless
1410015	1172 LASER ROAD	EDGEWOOD	IA	52042	1	12-Provider facilitates speeds faster than that reported on the map	Provider only: The Map does not correctly reflect service that I facilitate to this location	100	20	Fixed Wireless	Served (Over 100/20 available)	Wireless
1418569	1327 227TH AVENUE	GREELEY	IA	52050	1	12-Provider facilitates speeds faster than that reported on the map	Provider only: The Map does not correctly reflect service that I facilitate to this location	100	20	Fixed Wireless	Served (Over 100/20 available)	Wireless
1424622	2246 JET ROAD	GREELEY	IA	52050	1	12-Provider facilitates speeds faster than that reported on the map	Provider only: The Map does not correctly reflect service that I facilitate to this location	100	20	Fixed Wireless	Served (Over 100/20 available)	Wireless
1435247	2904 HIGHWAY 3	COLESBURG	IA	52035	1	12-Provider facilitates speeds faster than that reported on the map	Provider only: The Map does not correctly reflect service that I facilitate to this location	100	20	Fixed Wireless	Served (Over 100/20 available)	Wireless
1441574	1498 300TH AVENUE	DYERSVILLE	IA	52040	1	12-Provider facilitates speeds faster than that reported on the map	Provider only: The Map does not correctly reflect service that I facilitate to this location	100	20	Fixed Wireless	Served (Over 100/20 available)	Wireless
1447885	2854 HIGHWAY 3	COLESBURG	IA	52035	1	12-Provider facilitates speeds faster than that reported on the map	Provider only: The Map does not correctly reflect service that I facilitate to this location	100	20	Fixed Wireless	Served (Over 100/20 available)	Wireless
1452435	1092 110TH AVENUE	DUNDEE	IA	52038	1	12-Provider facilitates speeds faster than that reported on the map	Provider only: The Map does not correctly reflect service that I facilitate to this location	100	20	Fixed Wireless	Served (Over 100/20 available)	Wireless
1463946	1034 400TH STREET	AVOCA	IA	51521	1	12-Provider facilitates speeds faster than that reported on the map	Provider only: The Map does not correctly reflect service that I facilitate to this location	100	20	Fixed Wireless	Served (Over 100/20 available)	Wireless
1465117	1526 300TH AVENUE	DYERSVILLE	IA	52040	1	12-Provider facilitates speeds faster than that reported on the map	Provider only: The Map does not correctly reflect service that I facilitate to this location	100	20	Fixed Wireless	Served (Over 100/20 available)	Wireless
1472540	1192 120TH STREET	DUNDEE	IA	52038	1	12-Provider facilitates speeds faster than that reported on the map	Provider only: The Map does not correctly reflect service that I facilitate to this location	100	20	Fixed Wireless	Served (Over 100/20 available)	Wireless
1355074	1117 EAST 8TH STREET	MUSCATINE	IA	52761	1	12-Provider facilitates speeds faster than that reported on the map	Provider only: The Map does not correctly reflect service that I facilitate to this location	100	20	Fixed Wireless	Served (Over 100/20 available)	Wireless
1367975	900 COLVER STREET	MUSCATINE	IA	52761	1	12-Provider facilitates speeds faster than that reported on the map	Provider only: The Map does not correctly reflect service that I facilitate to this location	100	20	Fixed Wireless	Served (Over 100/20 available)	Wireless
1368987	158 SHERMAN STREET	MUSCATINE	IA	52761	1	12-Provider facilitates speeds faster than that reported on the map	Provider only: The Map does not correctly reflect service that I facilitate to this location	100	20	Fixed Wireless	Served (Over 100/20 available)	Wireless
1389973	205 ROBERTS COURT	INDEPENDENCE	IA	50644	1	12-Provider facilitates speeds faster than that reported on the map	Provider only: The Map does not correctly reflect service that I facilitate to this location	100	20	Fixed Wireless	Served (Over 100/20 available)	Wireless
1398491	1219 SMALLEY STREET	MUSCATINE	IA	52761	1	12-Provider facilitates speeds faster than that reported on the map	Provider only: The Map does not correctly reflect service that I facilitate to this location	100	20	Fixed Wireless	Served (Over 100/20 available)	Wireless
1419635	522 NORTH 2ND AVENUE	WASHINGTON	IA	52353	1	12-Provider facilitates speeds faster than that reported on the map	Provider only: The Map does not correctly reflect service that I facilitate to this location	100	20	Fixed Wireless	Served (Over 100/20 available)	Wireless
1400952	203 ROBERTS COURT	INDEPENDENCE	IA	50644	1	12-Provider facilitates speeds faster than that reported on the map	Provider only: The Map does not correctly reflect service that I facilitate to this location	100	20	Fixed Wireless	Served (Over 100/20 available)	Wireless
1406795	701 SPRING STREET	MUSCATINE	IA	52761	1	12-Provider facilitates speeds faster than that reported on the map	Provider only: The Map does not correctly reflect service that I facilitate to this location	100	20	Fixed Wireless	Served (Over 100/20 available)	Wireless
1443634	10 JODY DRIVE	MUSCATINE	IA	52761	1	12-Provider facilitates speeds faster than that reported on the map	Provider only: The Map does not correctly reflect service that I facilitate to this location	100	20	Fixed Wireless	Served (Over 100/20 available)	Wireless
1445073	201 ROBERTS COURT	INDEPENDENCE	IA	50644	1	12-Provider facilitates speeds faster than that reported on the map	Provider only: The Map does not correctly reflect service that I facilitate to this location	100	20	Fixed Wireless	Served (Over 100/20 available)	Wireless
1450323	717 6TH STREET SOUTH	OSKALOOSA	IA	52577	1	12-Provider facilitates speeds faster than that reported on the map	Provider only: The Map does not correctly reflect service that I facilitate to this location	100	20	Fixed Wireless	Served (Over 100/20 available)	Wireless
1462576	209 MYRTLE LANE	MUSCATINE	IA	52761	1	12-Provider facilitates speeds faster than that reported on the map	Provider only: The Map does not correctly reflect service that I facilitate to this location	100	20	Fixed Wireless	Served (Over 100/20 available)	Wireless
1462755	805 EAST 6TH STREET	MUSCATINE	IA	52761	1	12-Provider facilitates speeds faster than that reported on the map	Provider only: The Map does not correctly reflect service that I facilitate to this location	100	20	Fixed Wireless	Served (Over 100/20 available)	Wireless
1468566	604 PARK AVENUE	MUSCATINE	IA	52761	1	12-Provider facilitates speeds faster than that reported on the map	Provider only: The Map does not correctly reflect service that I facilitate to this location	100	20	Fixed Wireless	Served (Over 100/20 available)	Wireless
80	513 6TH STREET	MENLO	IA	50164	1	12-Provider facilitates speeds faster than that reported on the map	Provider only: The Map does not correctly reflect service that I facilitate to this location	500	100	Fixed Wireless	Served (Over 100/20 available)	Wireless
135	5432 STATE HIGHWAY 9	ARMSTRONG	IA	50514	1	12-Provider facilitates speeds faster than that reported on the map	Provider only: The Map does not correctly reflect service that I facilitate to this location	500	100	Fixed Wireless	Served (Over 100/20 available)	Wireless
288	604 CEDAR STREET	ADAIR	IA	50002	1	12-Provider facilitates speeds faster than that reported on the map	Provider only: The Map does not correctly reflect service that I facilitate to this location	500	100	Fixed Wireless	Served (Over 100/20 available)	Wireless
331	402 NORTH FIRST STREET	GREENFIELD	IA	50849	1	12-Provider facilitates speeds faster than that reported on the map	Provider only: The Map does not correctly reflect service that I facilitate to this location	500	100	Fixed Wireless	Served (Over 100/20 available)	Wireless
455	1648 140TH STREET	ADAIR	IA	50048	1	12-Provider facilitates speeds faster than that reported on the map	Provider only: The Map does not correctly reflect service that I facilitate to this location	500	100	Fixed Wireless	Served (Over 100/20 available)	Wireless

788	107 NORTHEAST EIGHTH STREET	GREENFIELD	IA	50849	1	12-Provider facilitates speeds faster than that reported on the map	Provider only: The Map does not correctly reflect service that I facilitate to this location	500	100	Fixed Wireless	Served (Over 100/20 available)	Wireless
1516	815 3RD AVENUE NORTH	ESTHERVILLE	IA	51334	1	12-Provider facilitates speeds faster than that reported on the map	Provider only: The Map does not correctly reflect service that I facilitate to this location	500	100	Fixed Wireless	Served (Over 100/20 available)	Wireless
1601	3835 220TH STREET	ESTHERVILLE	IA	51334	1	12-Provider facilitates speeds faster than that reported on the map	Provider only: The Map does not correctly reflect service that I facilitate to this location	500	100	Fixed Wireless	Served (Over 100/20 available)	Wireless
1781	1646 110TH STREET	CASEY	IA	50048	1	12-Provider facilitates speeds faster than that reported on the map	Provider only: The Map does not correctly reflect service that I facilitate to this location	500	100	Fixed Wireless	Served (Over 100/20 available)	Wireless
2169	515 MC PHERSON STREET	MENLO	IA	50164	1	12-Provider facilitates speeds faster than that reported on the map	Provider only: The Map does not correctly reflect service that I facilitate to this location	500	100	Fixed Wireless	Served (Over 100/20 available)	Wireless
2417	628 2ND STREET	TRAER	IA	50635	1	12-Provider facilitates speeds faster than that reported on the map	Provider only: The Map does not correctly reflect service that I facilitate to this location	500	100	Fixed Wireless	Served (Over 100/20 available)	Wireless
2557	412 AUDUBON STREET	ADAIR	IA	50002	1	12-Provider facilitates speeds faster than that reported on the map	Provider only: The Map does not correctly reflect service that I facilitate to this location	500	100	Fixed Wireless	Served (Over 100/20 available)	Wireless
2619	938 NORTH 12TH STREET	ESTHERVILLE	IA	51334	1	12-Provider facilitates speeds faster than that reported on the map	Provider only: The Map does not correctly reflect service that I facilitate to this location	500	100	Fixed Wireless	Served (Over 100/20 available)	Wireless
3041	1817 NORTH 6TH STREET	ESTHERVILLE	IA	51334	1	12-Provider facilitates speeds faster than that reported on the map	Provider only: The Map does not correctly reflect service that I facilitate to this location	500	100	Fixed Wireless	Served (Over 100/20 available)	Wireless
3075	5080 150TH STREET	DOLLIVER	IA	50531	1	12-Provider facilitates speeds faster than that reported on the map	Provider only: The Map does not correctly reflect service that I facilitate to this location	500	100	Fixed Wireless	Served (Over 100/20 available)	Wireless
3213	406 NORTHEAST SECOND STREET	GREENFIELD	IA	50849	1	12-Provider facilitates speeds faster than that reported on the map	Provider only: The Map does not correctly reflect service that I facilitate to this location	500	100	Fixed Wireless	Served (Over 100/20 available)	Wireless
3337	506 ADAIR STREET	ADAIR	IA	50002	1	12-Provider facilitates speeds faster than that reported on the map	Provider only: The Map does not correctly reflect service that I facilitate to this location	500	100	Fixed Wireless	Served (Over 100/20 available)	Wireless
3350	302 1ST STREET	MENLO	IA	50164	1	12-Provider facilitates speeds faster than that reported on the map	Provider only: The Map does not correctly reflect service that I facilitate to this location	500	100	Fixed Wireless	Served (Over 100/20 available)	Wireless
3360	303 NORTH TOWNLINE ROAD	GREENFIELD	IA	50849	1	12-Provider facilitates speeds faster than that reported on the map	Provider only: The Map does not correctly reflect service that I facilitate to this location	500	100	Fixed Wireless	Served (Over 100/20 available)	Wireless
3432	507 CODY DRIVE	STUART	IA	50250	1	12-Provider facilitates speeds faster than that reported on the map	Provider only: The Map does not correctly reflect service that I facilitate to this location	500	100	Fixed Wireless	Served (Over 100/20 available)	Wireless
3624	500 BROAD STREET	ADAIR	IA	50002	1	12-Provider facilitates speeds faster than that reported on the map	Provider only: The Map does not correctly reflect service that I facilitate to this location	500	100	Fixed Wireless	Served (Over 100/20 available)	Wireless
3984	503 MAX DRIVE	STUART	IA	50250	1	12-Provider facilitates speeds faster than that reported on the map	Provider only: The Map does not correctly reflect service that I facilitate to this location	500	100	Fixed Wireless	Served (Over 100/20 available)	Wireless
4291	602 MAIN STREET	DYSART	IA	52224	1	12-Provider facilitates speeds faster than that reported on the map	Provider only: The Map does not correctly reflect service that I facilitate to this location	500	100	Fixed Wireless	Served (Over 100/20 available)	Wireless
4349	608 4TH STREET	MENLO	IA	50164	1	12-Provider facilitates speeds faster than that reported on the map	Provider only: The Map does not correctly reflect service that I facilitate to this location	500	100	Fixed Wireless	Served (Over 100/20 available)	Wireless
4377	706 CEDAR STREET	ADAIR	IA	50002	1	12-Provider facilitates speeds faster than that reported on the map	Provider only: The Map does not correctly reflect service that I facilitate to this location	500	100	Fixed Wireless	Served (Over 100/20 available)	Wireless
4383	1302 NORTH 9TH STREET	ESTHERVILLE	IA	51334	1	12-Provider facilitates speeds faster than that reported on the map	Provider only: The Map does not correctly reflect service that I facilitate to this location	500	100	Fixed Wireless	Served (Over 100/20 available)	Wireless
4971	5681 180TH STREET	ARMSTRONG	IA	50514	1	12-Provider facilitates speeds faster than that reported on the map	Provider only: The Map does not correctly reflect service that I facilitate to this location	500	100	Fixed Wireless	Served (Over 100/20 available)	Wireless
5276	810 6TH STREET	TRAER	IA	50675	1	12-Provider facilitates speeds faster than that reported on the map	Provider only: The Map does not correctly reflect service that I facilitate to this location	500	100	Fixed Wireless	Served (Over 100/20 available)	Wireless
5350	4741 STATE HIGHWAY 9	ESTHERVILLE	IA	51334	1	12-Provider facilitates speeds faster than that reported on the map	Provider only: The Map does not correctly reflect service that I facilitate to this location	500	100	Fixed Wireless	Served (Over 100/20 available)	Wireless
5351	1007 3RD AVENUE	ARMSTRONG	IA	50514	1	12-Provider facilitates speeds faster than that reported on the map	Provider only: The Map does not correctly reflect service that I facilitate to this location	500	100	Fixed Wireless	Served (Over 100/20 available)	Wireless
5576	620 NORTH 9TH STREET	ESTHERVILLE	IA	51334	1	12-Provider facilitates speeds faster than that reported on the map	Provider only: The Map does not correctly reflect service that I facilitate to this location	500	100	Fixed Wireless	Served (Over 100/20 available)	Wireless
5657	420 NORTH 13TH STREET	ESTHERVILLE	IA	51334	1	12-Provider facilitates speeds faster than that reported on the map	Provider only: The Map does not correctly reflect service that I facilitate to this location	500	100	Fixed Wireless	Served (Over 100/20 available)	Wireless
6023	102 WEST 3RD STREET	CASEY	IA	50048	1	12-Provider facilitates speeds faster than that reported on the map	Provider only: The Map does not correctly reflect service that I facilitate to this location	500	100	Fixed Wireless	Served (Over 100/20 available)	Wireless
6482	404 4TH STREET	TRAER	IA	50675	1	12-Provider facilitates speeds faster than that reported on the map	Provider only: The Map does not correctly reflect service that I facilitate to this location	500	100	Fixed Wireless	Served (Over 100/20 available)	Wireless
6988	714 5TH STREET	TRAER	IA	50675	1	12-Provider facilitates speeds faster than that reported on the map	Provider only: The Map does not correctly reflect service that I facilitate to this location	500	100	Fixed Wireless	Served (Over 100/20 available)	Wireless
7213	1510 500TH AVENUE	DOLLIVER	IA	51334	1	12-Provider facilitates speeds faster than that reported on the map	Provider only: The Map does not correctly reflect service that I facilitate to this location	500	100	Fixed Wireless	Served (Over 100/20 available)	Wireless
7629	2543 110TH STREET	STUART	IA	50250	1	12-Provider facilitates speeds faster than that reported on the map	Provider only: The Map does not correctly reflect service that I facilitate to this location	500	100	Fixed Wireless	Served (Over 100/20 available)	Wireless
7659	308 NORTHWEST THIRD STREET	GREENFIELD	IA	50849	1	12-Provider facilitates speeds faster than that reported on the map	Provider only: The Map does not correctly reflect service that I facilitate to this location	500	100	Fixed Wireless	Served (Over 100/20 available)	Wireless
8520	1821 NORTH 7TH STREET	ESTHERVILLE	IA	51334	1	12-Provider facilitates speeds faster than that reported on the map	Provider only: The Map does not correctly reflect service that I facilitate to this location	500	100	Fixed Wireless	Served (Over 100/20 available)	Wireless
8915	204 NORTHEAST HAYES STREET	GREENFIELD	IA	50849	1	12-Provider facilitates speeds faster than that reported on the map	Provider only: The Map does not correctly reflect service that I facilitate to this location	500	100	Fixed Wireless	Served (Over 100/20 available)	Wireless
9065	703 3RD STREET	ADAIR	IA	50002	1	12-Provider facilitates speeds faster than that reported on the map	Provider only: The Map does not correctly reflect service that I facilitate to this location	500	100	Fixed Wireless	Served (Over 100/20 available)	Wireless
9539	203 4TH AVENUE NORTH	ESTHERVILLE	IA	51334	1	12-Provider facilitates speeds faster than that reported on the map	Provider only: The Map does not correctly reflect service that I facilitate to this location	500	100	Fixed Wireless	Served (Over 100/20 available)	Wireless
10134	4082 155TH STREET	ESTHERVILLE	IA	51334	1	12-Provider facilitates speeds faster than that reported on the map	Provider only: The Map does not correctly reflect service that I facilitate to this location	500	100	Fixed Wireless	Served (Over 100/20 available)	Wireless
10252	428 SOUTH 10TH STREET	ESTHERVILLE	IA	51334	1	12-Provider facilitates speeds faster than that reported on the map	Provider only: The Map does not correctly reflect service that I facilitate to this location	500	100	Fixed Wireless	Served (Over 100/20 available)	Wireless
10562	529 SOUTH 8TH STREET	ESTHERVILLE	IA	51334	1	12-Provider facilitates speeds faster than that reported on the map	Provider only: The Map does not correctly reflect service that I facilitate to this location	500	100	Fixed Wireless	Served (Over 100/20 available)	Wireless
10657	502 WEST 14TH AVENUE NORTH	ESTHERVILLE	IA	51334	1	12-Provider facilitates speeds faster than that reported on the map	Provider only: The Map does not correctly reflect service that I facilitate to this location	500	100	Fixed Wireless	Served (Over 100/20 available)	Wireless
10971	1003 5TH AVENUE NORTH	ESTHERVILLE	IA	51334	1	12-Provider facilitates speeds faster than that reported on the map	Provider only: The Map does not correctly reflect service that I facilitate to this location	500	100	Fixed Wireless	Served (Over 100/20 available)	Wireless
11158	4921 105TH STREET	DOLLIVER	IA	50531	1	12-Provider facilitates speeds faster than that reported on the map	Provider only: The Map does not correctly reflect service that I facilitate to this location	500	100	Fixed Wireless	Served (Over 100/20 available)	Wireless
11235	510 CRISMAN STREET	DYSART	IA	52224	1	12-Provider facilitates speeds faster than that reported on the map	Provider only: The Map does not correctly reflect service that I facilitate to this location	500	100	Fixed Wireless	Served (Over 100/20 available)	Wireless
11298	1409 NORTH 6TH STREET	ESTHERVILLE	IA	51334	1	12-Provider facilitates speeds faster than that reported on the map	Provider only: The Map does not correctly reflect service that I facilitate to this location	500	100	Fixed Wireless	Served (Over 100/20 available)	Wireless
11367	611 5TH STREET	TRAER	IA	50675	1	12-Provider facilitates speeds faster than that reported on the map	Provider only: The Map does not correctly reflect service that I facilitate to this location	500	100	Fixed Wireless	Served (Over 100/20 available)	Wireless
11775	515 NORTH 10TH STREET	ESTHERVILLE	IA	51334	1	12-Provider facilitates speeds faster than that reported on the map	Provider only: The Map does not correctly reflect service that I facilitate to this location	500	100	Fixed Wireless	Served (Over 100/20 available)	Wireless
12042	617 TILFORD STREET	DYSART	IA	52224	1	12-Provider facilitates speeds faster than that reported on the map	Provider only: The Map does not correctly reflect service that I facilitate to this location	500	100	Fixed Wireless	Served (Over 100/20 available)	Wireless
12132	324 NORTHWEST SECOND STREET	GREENFIELD	IA	50849	1	12-Provider facilitates speeds faster than that reported on the map	Provider only: The Map does not correctly reflect service that I facilitate to this location	500	100	Fixed Wireless	Served (Over 100/20 available)	Wireless
12177	202 NORTHEAST THIRD STREET	GREENFIELD	IA	50849	1	12-Provider facilitates speeds faster than that reported on the map	Provider only: The Map does not correctly reflect service that I facilitate to this location	500	100	Fixed Wireless	Served (Over 100/20 available)	Wireless
12223	5366 160TH STREET	ARMSTRONG	IA	50514	1	12-Provider facilitates speeds faster than that reported on the map	Provider only: The Map does not correctly reflect service that I facilitate to this location	500	100	Fixed Wireless	Served (Over 100/20 available)	Wireless
12759	3941 210TH STREET	ESTHERVILLE	IA	51334	1	12-Provider facilitates speeds faster than that reported on the map	Provider only: The Map does not correctly reflect service that I facilitate to this location	500	100	Fixed Wireless	Served (Over 100/20 available)	Wireless
13347	3317 ROSE AVENUE	MENLO	IA	50164	1	12-Provider facilitates speeds faster than that reported on the map	Provider only: The Map does not correctly reflect service that I facilitate to this location	500	100	Fixed Wireless	Served (Over 100/20 available)	Wireless
13419	608 2ND STREET	TRAER	IA	50675	1	12-Provider facilitates speeds faster than that reported on the map	Provider only: The Map does not correctly reflect service that I facilitate to this location	500	100	Fixed Wireless	Served (Over 100/20 available)	Wireless
13459	2163 130TH STREET	CASEY	IA	50048	1	12-Provider facilitates speeds faster than that reported on the map	Provider only: The Map does not correctly reflect service that I facilitate to this location	500	100	Fixed Wireless	Served (Over 100/20 available)	Wireless
13509	1337 DELTA AVENUE	ADAIR	IA	50002	1	12-Provider facilitates speeds faster than that reported on the map	Provider only: The Map does not correctly reflect service that I facilitate to this location	500	100	Fixed Wireless	Served (Over 100/20 available)	Wireless
13719	611 6TH STREET	MENLO	IA	50164	1	12-Provider facilitates speeds faster than that reported on the map	Provider only: The Map does not correctly reflect service that I facilitate to this location	500	100	Fixed Wireless	Served (Over 100/20 available)	Wireless
14407	402 NORTHEAST ELM STREET	GREENFIELD	IA	50849	1	12-Provider facilitates speeds faster than that reported on the map	Provider only: The Map does not correctly reflect service that I facilitate to this location	500	100	Fixed Wireless	Served (Over 100/20 available)	Wireless
14448	514 7TH STREET	MENLO	IA	50164	1	12-Provider facilitates speeds faster than that reported on the map	Provider only: The Map does not correctly reflect service that I facilitate to this location	500	100	Fixed Wireless	Served (Over 100/20 available)	Wireless
14915	2393 SOUTH LAKEVIEW DRIVE	GREENFIELD	IA	50849	1	12-Provider facilitates speeds faster than that reported on the map	Provider only: The Map does not correctly reflect service that I facilitate to this location	500	100	Fixed Wireless	Served (Over 100/20 available)	Wireless
14966	214 WEST 5TH AVENUE NORTH	ESTHERVILLE	IA	51334	1	12-Provider facilitates speeds faster than that reported on the map	Provider only: The Map does not correctly reflect service that I facilitate to this location	500	100	Fixed Wireless	Served (Over 100/20 available)	Wireless
16102	1108 SOUTH MAIN STREET	TRAER	IA	50675	1	12-Provider facilitates speeds faster than that reported on the map	Provider only: The Map does not correctly reflect service that I facilitate to this location	500	100	Fixed Wireless	Served (Over 100/20 available)	Wireless
16107	107 SOUTHEAST FOURTH STREET	GREENFIELD	IA	50849	1	12-Provider facilitates speeds faster than that reported on the map	Provider only: The Map does not correctly reflect service that I facilitate to this location	500	100	Fixed Wireless	Served (Over 100/20 available)	Wireless
16966	35 ORCHARD LANE	ESTHERVILLE	IA	51334	1	12-Provider facilitates speeds faster than that reported on the map	Provider only: The Map does not correctly reflect service that I facilitate to this location	500	100	Fixed Wireless	Served (Over 100/20 available)	Wireless
17142	900 MEYER STREET	TRAER	IA	50675	1	12-Provider facilitates speeds faster than that reported on the map	Provider only: The Map does not correctly reflect service that I facilitate to this location	500	100	Fixed Wireless	Served (Over 100/20 available)	Wireless
17325	4206 200TH STREET	ESTHERVILLE	IA	51334	1	12-Provider facilitates speeds faster than that reported on the map	Provider only: The Map does not correctly reflect service that I facilitate to this location	500	100	Fixed Wireless	Served (Over 100/20 available)	Wireless
17380	600 GUTHRIE STREET	ADAIR	IA	50002	1	12-Provider facilitates speeds faster than that reported on the map	Provider only: The Map does not correctly reflect service that I facilitate to this location	500	100	Fixed Wireless	Served (Over 100/20 available)	Wireless
17404	206 NORTHWEST FIFTH STREET	GREENFIELD	IA	50849	1	12-Provider facilitates speeds faster than that reported on the map	Provider only: The Map does not correctly reflect service that I facilitate to this location	500	100	Fixed Wireless	Served (Over 100/20 available)	Wireless
17426	1009 4TH AVENUE SOUTH	ESTHERVILLE	IA	51334	1	12-Provider facilitates speeds faster than that reported on the map	Provider only: The Map does not correctly reflect service that I facilitate to this location	500	100	Fixed Wireless	Served (Over 100/20 available)	Wireless
18179	2005 445TH AVENUE	ESTHERVILLE	IA	51334	1	12-Provider facilitates speeds faster than that reported on the map	Provider only: The Map does not correctly reflect service that I facilitate to this location	500	100	Fixed Wireless	Served (Over 100/20 available)	Wireless
18366	306 NORTH FIRST STREET	GREENFIELD	IA	50849	1	12-Provider facilitates speeds faster than that reported on the map	Provider only: The Map does not correctly reflect service that I facilitate to this location	500	100	Fixed Wireless	Served (Over 100/20 available)	Wireless
18564	1420 14TH AVENUE NORTH	ESTHERVILLE	IA	51334	1	12-Provider facilitates speeds faster than that reported on the map	Provider only: The Map does not correctly reflect service that I facilitate to this location	500	100	Fixed Wireless	Served (Over 100/20 available)	Wireless
19270	621 SOUTH 11TH STREET	ESTHERVILLE	IA	51334	1	12-Provider facilitates speeds faster than that reported on the map	Provider only: The Map does not correctly reflect service that I facilitate to this location	500	100	Fixed Wireless	Served (Over 100/20 available)	Wireless
19783	710 ELM STREET	TRAER	IA	50675	1	12-Provider facilitates speeds faster than that reported on the map	Provider only: The Map does not correctly reflect service that I facilitate to this location	500	100	Fixed Wireless	Served (Over 100/20 available)	Wireless
19893	403 SOUTHWEST KENT STREET	GREENFIELD	IA	50849	1	12-Provider facilitates speeds faster than that reported on the map	Provider only: The Map does not correctly reflect service that I facilitate to this location	500	100	Fixed Wireless	Served (Over 100/20 available)	Wireless
20176	1005 4TH AVENUE	ARMSTRONG	IA	50514	1	12-Provider facilitates speeds faster than that reported on the map	Provider only: The Map does not correctly reflect service that I facilitate to this location	500	100	Fixed Wireless	Served (Over 100/20 available)	Wireless
20795	1103 WALLACE STREET	CASEY	IA	50048	1	12-Provider facilitates speeds faster than that reported on the map	Provider only: The Map does not correctly reflect service that I facilitate to this location	500	100	Fixed Wireless	Served (Over 100/20 available)	Wireless
20889	1627 MAPLECREST DRIVE	ESTHERVILLE	IA	51334	1	12-Provider facilitates speeds faster than that reported on the map	Provider only: The Map does not correctly reflect service that I facilitate to this location	500	100	Fixed Wireless	Served (Over 100/20 available)	Wireless
21222	1175 KENT AVENUE	CASEY	IA	50048	1	12-Provider facilitates speeds faster than that reported on the map	Provider only: The Map does not correctly reflect service that I facilitate to this location	500	100	Fixed Wireless	Served (Over 100/20 available)	Wireless
21370	4005 230TH STREET	WALLINGFORD	IA	51365	1	12-Provider facilitates speeds faster than that reported on the map	Provider only: The Map does not correctly reflect service that I facilitate to this location	500	100	Fixed Wireless	Served (Over 100/20 available)	Wireless
21618	116 LEVERING STREET	TRAER	IA	50675	1	12-Provider facilitates speeds faster than that reported on the map	Provider only: The Map does not correctly reflect service that I facilitate to this location	500	100	Fixed Wireless	Served (Over 100/20 available)	Wireless
21995	521 CODY DRIVE	STUART	IA	50250	1	12-Provider facilitates speeds faster than that reported on the map	Provider only: The Map does not correctly reflect service that I facilitate to this location	500	100	Fixed Wireless	Served (Over 100/20 available)	Wireless
22301	1599 570TH AVENUE	ARMSTRONG	IA	50514	1	12-Provider facilitates speeds faster than that reported on the map	Provider only: The Map does not correctly reflect service that I facilitate to this location	500	100	Fixed Wireless	Served (Over 100/20 available)	Wireless
22495	218 ST JAMES AVENUE	WALLINGFORD	IA	51365	1	12-Provider facilitates speeds faster than that reported on the map	Provider only: The Map does not correctly reflect service that I facilitate to this location	500	100	Fixed Wireless	Served (Over 100/20 available)	Wireless
22593	705 9TH STREET	ARMSTRONG	IA	50514	1	12-Provider facilitates speeds faster than that reported on the map	Provider only: The Map does not correctly reflect service that I facilitate to this location	500	100	Fixed Wireless	Served (Over 100/20 available)	Wireless
22629	306 LIBERTY STREET	DYSART	IA	50701	1	12-Provider facilitates speeds faster than that reported on the map	Provider only: The Map does not correctly reflect service that I facilitate to this location	500	100	Fixed Wireless	Served (Over 100/20 available)	Wireless
22894	1458 200TH STREET	BRIDGEWATER	IA	50846	1	12-Provider facilitates speeds faster than that reported on the map	Provider only: The Map does not correctly reflect service that I facilitate to this location	500	100	Fixed Wireless	Served (Over 100/20 available)	Wireless
23413	915 NORTH 12TH STREET	ESTHERVILLE	IA	51334	1	12-Provider facilitates speeds faster than that reported on the map	Provider only: The Map does not correctly reflect service that I facilitate to this location	500	100	Fixed Wireless	Served (Over 100/20 available)	Wireless
23835	801 ESTELLE STREET	DYSART	IA	52224	1	12-Provider facilitates speeds faster than that reported on the map	Provider only: The Map does not correctly reflect service that I facilitate to this location	500	100	Fixed Wireless	Served (Over 100/20 available)	Wireless
24026	800 MILL STREET	TRAER	IA	50675	1	12-Provider facilitates speeds faster than that reported on the map	Provider only: The Map does not correctly reflect service that I facilitate to this location	500	100	Fixed Wireless	Served (Over 100/20 available)	Wireless
24430	1801 DAN BUR DRIVE	ESTHERVILLE	IA	51334	1	12-Provider facilitates speeds faster than that reported on the map	Provider only: The Map does not correctly reflect service that I facilitate to this location	500	100	Fixed Wireless	Served (Over 100/20 available)	Wireless
24570	3 GRANDVIEW DRIVE	ESTHERVILLE	IA	51334	1	12-Provider facilitates speeds faster than that reported on the map	Provider only: The Map does not correctly reflect service that I facilitate to this location	500	100	Fixed Wireless	Served (Over 100/20 available)	Wireless
24722	105 EAST 1ST STREET	CASEY	IA	50048	1	12-Provider facilitates speeds faster than that reported on the map	Provider only: The Map does not correctly reflect service that I facilitate to this location	500	100	Fixed Wireless	Served (Over 100/20 available)	Wireless
24904	508 GREEN STREET	TRAER	IA	50675	1	12-Provider facilitates speeds faster than that reported on the map	Provider only: The Map does not correctly reflect service that I facilitate to this location	500	100	Fixed Wireless	Served (Over 100/20 available)	Wireless
25107	914 12TH AVENUE NORTH	ESTHERVILLE	IA	51334	1	12-Provider facilitates speeds faster than that reported on the map	Provider only: The Map does not correctly reflect service that I facilitate to this location	500	100	Fixed Wireless	Served (Over 100/20 available)	Wireless
25318	1241 480TH AVENUE	DOLLIVER	IA	50531	1	12-Provider facilitates speeds faster than that reported on the map	Provider only: The Map does not correctly reflect service that I facilitate to this location	500	100	Fixed Wireless	Served (Over 100/20 available)	Wireless
25508	1204 WALLACE STREET	CASEY	IA	50048	1	12-Provider facilitates speeds faster than that reported on the map	Provider only: The Map does not correctly reflect service that I facilitate to this location	500	100	Fixed Wireless	Served (Over 100/20 available)	Wireless
25634	720 NORTH 9TH STREET	ESTHERVILLE	IA	51334	1	12-Provider facilitates speeds faster than that reported on the map	Provider only: The Map does not correctly reflect service that I facilitate to this location	500	100	Fixed Wireless	Served (Over 100/20 available)	Wireless
25664	338 NORTH 16TH STREET	ESTHERVILLE	IA	51334	1	12-Provider facilitates speeds faster than that reported on the map	Provider only: The Map does not correctly reflect service that I facilitate to this location	500	100	Fixed Wireless	Served (Over 100/20 available)	Wireless
25735	107 WEST GRANT STREET	CASEY	IA	50048	1	12-Provider facilitates speeds faster than that reported on the map	Provider only: The Map does not correctly reflect service that I facilitate to this location	500	100	Fixed Wireless	Served (Over 100/20 available)	Wireless
26005	910 PARK STREET	DYSART	IA	52224	1	12-Provider facilitates speeds faster than that reported on the map	Provider only: The Map does not correctly reflect service that I facilitate to this location	500	100	Fixed Wireless	Served (Over 100/20 available)	Wireless
26023	722 DOSTAL COURT	DYSART	IA	52224	1	12-Provider facilitates speeds faster than that reported on the map	Provider only: The Map does not correctly reflect service that I facilitate to this location	500	100	Fixed Wireless	Served (Over 100/20 available)	Wireless
26051	702 NORTH STREET	MENLO	IA	50164	1	12-Provider facilitates speeds faster than that reported on the map	Provider only: The Map does not correctly reflect service that I facilitate to this location	500	100	Fixed Wireless	Served (Over 100/20 available)	Wireless
26236	1485 FALLOW AVENUE	ADAIR	IA	50002	1	12-Provider facilitates speeds faster than that reported on the map	Provider only: The Map does not correctly reflect service that I facilitate to this location	500	100	Fixed Wireless	Served (Over 100/20 available)	Wireless
26570	420 NORTH 18TH STREET	ESTHERVILLE	IA	51334	1	12-Provider facilitates speeds faster than that reported on the map	Provider only: The Map does not correctly reflect service that I facilitate to this location	500	100	Fixed Wireless	Served (Over 100/20 available)	Wireless
26794	1258 ELK AVENUE	ADAIR	IA	50002	1	12-Provider facilitates speeds faster than that reported on the map	Provider only: The Map does not correctly reflect service that I facilitate to this location	500	100	Fixed Wireless	Served (Over 100/20 available)	Wireless
26969	1103 WILSON STREET	DYSART	IA	52224	1	12-Provider facilitates speeds faster than that reported on the map	Provider only: The Map does not correctly reflect service that I facilitate to this location	500	100	Fixed Wireless	Served (Over 100/20 available)	Wireless
27244	602 SHERMAN STREET	MENLO	IA	50164	1	12-Provider facilitates speeds faster than that reported on the map	Provider only: The Map does not correctly reflect service that I facilitate to this location	500	100	Fixed Wireless	Served (Over 100/20 available)	Wireless
27287	3195 ROSE AVENUE	MENLO	IA	50164	1	12-Provider facilitates speeds faster than that reported on the map	Provider only: The Map does not correctly reflect service that I facilitate to this location	500	100	Fixed Wireless	Served (Over 100/20 available)	Wireless
27312	800 2ND STREET	TRAER	IA	50675	1	12-Provider facilitates speeds faster than that reported on the map	Provider only: The Map does not correctly reflect service that I facilitate to this location	500	100	Fixed Wireless	Served (Over 100/20 available)	Wireless
27317	720 NORTH 6TH STREET	ESTHERVILLE	IA	51334	1	12-Provider facilitates speeds faster than that reported on the map	Provider only: The Map does not correctly reflect service that I facilitate to this location	500	100	Fixed Wireless	Served (Over 100/20 available)	Wireless
27372	421 NORTH 5TH STREET	ESTHERVILLE	IA	51334	1	12-Provider facilitates speeds faster than that reported on the map	Provider only: The Map does not correctly reflect service that I facilitate to this location	500	100	Fixed Wireless	Served (Over 100/20 available)	Wireless
28224	906 MILL STREET	TRAER	IA	50675	1	12-Provider facilitates speeds faster than that reported on the map	Provider only: The Map does not correctly reflect service that I facilitate to this location	500	100	Fixed Wireless	Served (Over 100/20 available)	Wireless
28336	707 A AVENUE	ARMSTRONG	IA	50514	1	12-Provider facilitates speeds faster than that reported on the map	Provider only: The Map does not correctly reflect service that I facilitate to this location	500	100	Fixed Wireless	Served (Over 100/20 available)	Wireless
28393	409 NORTH 15TH STREET	ESTHERVILLE	IA	51334	1	12-Provider facilitates speeds faster than that reported on the map	Provider only: The Map does not correctly reflect service that I facilitate to this location	500	100	Fixed Wireless	Served (Over 100/20 available)	Wireless
28795	1332 NORTH 13TH STREET	ESTHERVILLE	IA	51334	1	12-Provider facilitates speeds faster than that reported on the map	Provider only: The Map does not correctly reflect service that I facilitate to this location	500	100	Fixed Wireless	Served (Over 100/20 available)	Wireless
29192	2270 RIDGE ROAD	TRAER	IA	50675	1	12-Provider facilitates speeds faster than that reported on the map	Provider only: The Map does not correctly reflect service that I facilitate to this location	500	100	Fixed Wireless	Served (Over 100/20 available)	Wireless
29515	204 NORTH FIRST STREET	GREENFIELD	IA	50849	1	12-Provider facilitates speeds faster than that reported on the map	Provider only: The Map does not correctly reflect service that I facilitate to this location	500	100	Fixed Wireless	Served (Over 100/20 available)	Wireless
30554	914 WALNUT STREET	TRAER	IA	50675	1	12-Provider facilitates speeds faster than that reported on the map	Provider only: The Map does not correctly reflect service that I facilitate to this location	500	100	Fixed Wireless	Served (Over 100/20 available)	Wireless
31011	210 6TH STREET	TRAER	IA	50675	1	12-Provider facilitates speeds faster than that reported on the map	Provider only: The Map does not correctly reflect service that I facilitate to this location	500	100	Fixed Wireless	Served (Over 100/20 available)	Wireless
31234	1063 PINEWOOD AVENUE	MENLO	IA	50164	1	12-Provider facilitates speeds faster than that reported on the map	Provider only: The Map does not correctly reflect service that I facilitate to this location	500	100	Fixed Wireless	Served (Over 100/20 available)	Wireless
31257	1007 CLARK STREET	DYSART	IA	52224	1	12-Provider facilitates speeds faster than that reported on the map	Provider only: The Map does not correctly reflect service that I facilitate to this location	500	100	Fixed Wireless	Served (Over 100/20 available)	Wireless
31481	409 NORTH 16TH PLACE	ESTHERVILLE	IA	51334	1	12-Provider facilitates speeds faster than that reported on the map	Provider only: The Map does not correctly reflect service that I facilitate to this location	500	100	Fixed Wireless	Served (Over 100/20 available)	Wireless
31501	617 1ST STREET	TRAER	IA	50675	1	12-Provider facilitates speeds faster than that reported on the map	Provider only: The Map does not correctly reflect service that I facilitate to this location	500	100	Fixed Wireless	Served (Over 100/20 available)	Wireless
31581	212 NORTHWEST FLINT STREET	GREENFIELD	IA	50849	1	12-Provider facilitates speeds faster than that reported on the map	Provider only: The Map does not correctly reflect service that I facilitate to this location	500	100	Fixed Wireless	Served (Over 100/20 available)	Wireless

31637	207 NORTHWEST SECOND STREET	GREENFIELD	IA	50849	1	12-Provider facilitates speeds faster than that reported on the map	Provider only: The Map does not correctly reflect service that I facilitate to this location	500	100	Fixed Wireless	Served (Over 100/20 available)	Wireless
32079	1285 DELTA AVENUE	ADAIR	IA	50002	1	12-Provider facilitates speeds faster than that reported on the map	Provider only: The Map does not correctly reflect service that I facilitate to this location	500	100	Fixed Wireless	Served (Over 100/20 available)	Wireless
32102	400 LINN STREET	TRAER	IA	50675	1	12-Provider facilitates speeds faster than that reported on the map	Provider only: The Map does not correctly reflect service that I facilitate to this location	500	100	Fixed Wireless	Served (Over 100/20 available)	Wireless
32258	512 NORTHEAST SEVENTH STREET	GREENFIELD	IA	50849	1	12-Provider facilitates speeds faster than that reported on the map	Provider only: The Map does not correctly reflect service that I facilitate to this location	500	100	Fixed Wireless	Served (Over 100/20 available)	Wireless
32284	503 SHERMAN STREET	MENLO	IA	50164	1	12-Provider facilitates speeds faster than that reported on the map	Provider only: The Map does not correctly reflect service that I facilitate to this location	500	100	Fixed Wireless	Served (Over 100/20 available)	Wireless
32286	212 BERLIN AVENUE	TRAER	IA	50675	1	12-Provider facilitates speeds faster than that reported on the map	Provider only: The Map does not correctly reflect service that I facilitate to this location	500	100	Fixed Wireless	Served (Over 100/20 available)	Wireless
32404	509 9TH STREET	TRAER	IA	50675	1	12-Provider facilitates speeds faster than that reported on the map	Provider only: The Map does not correctly reflect service that I facilitate to this location	500	100	Fixed Wireless	Served (Over 100/20 available)	Wireless
32443	5028 110TH STREET	DOLLIVER	IA	50531	1	12-Provider facilitates speeds faster than that reported on the map	Provider only: The Map does not correctly reflect service that I facilitate to this location	500	100	Fixed Wireless	Served (Over 100/20 available)	Wireless
32935	101 WEST 1ST STREET	CASEY	IA	50048	1	12-Provider facilitates speeds faster than that reported on the map	Provider only: The Map does not correctly reflect service that I facilitate to this location	500	100	Fixed Wireless	Served (Over 100/20 available)	Wireless
33200	608 WOODLAWN AVENUE	TRAER	IA	50675	1	12-Provider facilitates speeds faster than that reported on the map	Provider only: The Map does not correctly reflect service that I facilitate to this location	500	100	Fixed Wireless	Served (Over 100/20 available)	Wireless
33416	102 SOUTH 6TH STREET	ESTHERVILLE	IA	51334	1	12-Provider facilitates speeds faster than that reported on the map	Provider only: The Map does not correctly reflect service that I facilitate to this location	500	100	Fixed Wireless	Served (Over 100/20 available)	Wireless
33532	1709 14TH AVENUE NORTH	ESTHERVILLE	IA	51334	1	12-Provider facilitates speeds faster than that reported on the map	Provider only: The Map does not correctly reflect service that I facilitate to this location	500	100	Fixed Wireless	Served (Over 100/20 available)	Wireless
33553	640 SOUTH 9TH STREET	ESTHERVILLE	IA	51334	1	12-Provider facilitates speeds faster than that reported on the map	Provider only: The Map does not correctly reflect service that I facilitate to this location	500	100	Fixed Wireless	Served (Over 100/20 available)	Wireless
34075	805 MC PHERSON STREET	CASEY	IA	50048	1	12-Provider facilitates speeds faster than that reported on the map	Provider only: The Map does not correctly reflect service that I facilitate to this location	500	100	Fixed Wireless	Served (Over 100/20 available)	Wireless
34424	315 SOUTH 7TH STREET	ESTHERVILLE	IA	51334	1	12-Provider facilitates speeds faster than that reported on the map	Provider only: The Map does not correctly reflect service that I facilitate to this location	500	100	Fixed Wireless	Served (Over 100/20 available)	Wireless
34698	4954 110TH STREET	DOLLIVER	IA	50531	1	12-Provider facilitates speeds faster than that reported on the map	Provider only: The Map does not correctly reflect service that I facilitate to this location	500	100	Fixed Wireless	Served (Over 100/20 available)	Wireless
35316	1762 130TH STREET	CASEY	IA	50048	1	12-Provider facilitates speeds faster than that reported on the map	Provider only: The Map does not correctly reflect service that I facilitate to this location	500	100	Fixed Wireless	Served (Over 100/20 available)	Wireless
35372	1310 TALMAGE STREET	DYSART	IA	52224	1	12-Provider facilitates speeds faster than that reported on the map	Provider only: The Map does not correctly reflect service that I facilitate to this location	500	100	Fixed Wireless	Served (Over 100/20 available)	Wireless
35444	405 6TH STREET	ARMSTRONG	IA	50514	1	12-Provider facilitates speeds faster than that reported on the map	Provider only: The Map does not correctly reflect service that I facilitate to this location	500	100	Fixed Wireless	Served (Over 100/20 available)	Wireless
35449	5015 250TH STREET	RINGSTED	IA	50578	1	12-Provider facilitates speeds faster than that reported on the map	Provider only: The Map does not correctly reflect service that I facilitate to this location	500	100	Fixed Wireless	Served (Over 100/20 available)	Wireless
35978	1003 NORTH 10TH STREET	ESTHERVILLE	IA	51334	1	12-Provider facilitates speeds faster than that reported on the map	Provider only: The Map does not correctly reflect service that I facilitate to this location	500	100	Fixed Wireless	Served (Over 100/20 available)	Wireless
36031	640 ELM STREET	TRAER	IA	50675	1	12-Provider facilitates speeds faster than that reported on the map	Provider only: The Map does not correctly reflect service that I facilitate to this location	500	100	Fixed Wireless	Served (Over 100/20 available)	Wireless
36199	305 STATE STREET	DYSART	IA	52224	1	12-Provider facilitates speeds faster than that reported on the map	Provider only: The Map does not correctly reflect service that I facilitate to this location	500	100	Fixed Wireless	Served (Over 100/20 available)	Wireless
36485	401 TAYLOR STREET	TRAER	IA	50675	1	12-Provider facilitates speeds faster than that reported on the map	Provider only: The Map does not correctly reflect service that I facilitate to this location	500	100	Fixed Wireless	Served (Over 100/20 available)	Wireless
36618	209 SOUTHWEST JACKSON STREET	GREENFIELD	IA	50849	1	12-Provider facilitates speeds faster than that reported on the map	Provider only: The Map does not correctly reflect service that I facilitate to this location	500	100	Fixed Wireless	Served (Over 100/20 available)	Wireless
36725	603 MAIN STREET	DYSART	IA	52224	1	12-Provider facilitates speeds faster than that reported on the map	Provider only: The Map does not correctly reflect service that I facilitate to this location	500	100	Fixed Wireless	Served (Over 100/20 available)	Wireless
37296	2594 305TH TRAIL	CASEY	IA	50048	1	12-Provider facilitates speeds faster than that reported on the map	Provider only: The Map does not correctly reflect service that I facilitate to this location	500	100	Fixed Wireless	Served (Over 100/20 available)	Wireless
37560	105 NORTHEAST SECOND STREET	GREENFIELD	IA	50849	1	12-Provider facilitates speeds faster than that reported on the map	Provider only: The Map does not correctly reflect service that I facilitate to this location	500	100	Fixed Wireless	Served (Over 100/20 available)	Wireless
37833	502 JEFFERSON STREET	DYSART	IA	50701	1	12-Provider facilitates speeds faster than that reported on the map	Provider only: The Map does not correctly reflect service that I facilitate to this location	500	100	Fixed Wireless	Served (Over 100/20 available)	Wireless
37953	410 JEFFERSON STREET	DYSART	IA	52224	1	12-Provider facilitates speeds faster than that reported on the map	Provider only: The Map does not correctly reflect service that I facilitate to this location	500	100	Fixed Wireless	Served (Over 100/20 available)	Wireless
38235	402 SOUTHWEST JACKSON STREET	GREENFIELD	IA	50849	1	12-Provider facilitates speeds faster than that reported on the map	Provider only: The Map does not correctly reflect service that I facilitate to this location	500	100	Fixed Wireless	Served (Over 100/20 available)	Wireless
38416	5652 DIAGONAL AVENUE	ARMSTRONG	IA	50514	1	12-Provider facilitates speeds faster than that reported on the map	Provider only: The Map does not correctly reflect service that I facilitate to this location	500	100	Fixed Wireless	Served (Over 100/20 available)	Wireless
38703	317 NORTHWEST SECOND STREET	GREENFIELD	IA	50849	1	12-Provider facilitates speeds faster than that reported on the map	Provider only: The Map does not correctly reflect service that I facilitate to this location	500	100	Fixed Wireless	Served (Over 100/20 available)	Wireless
38938	1006 IOWA STATE HIGHWAY 25	MENLO	IA	50164	1	12-Provider facilitates speeds faster than that reported on the map	Provider only: The Map does not correctly reflect service that I facilitate to this location	500	100	Fixed Wireless	Served (Over 100/20 available)	Wireless
39027	1763 140TH STREET	CASEY	IA	50048	1	12-Provider facilitates speeds faster than that reported on the map	Provider only: The Map does not correctly reflect service that I facilitate to this location	500	100	Fixed Wireless	Served (Over 100/20 available)	Wireless
39485	4831 120TH STREET	DOLLIVER	IA	50531	1	12-Provider facilitates speeds faster than that reported on the map	Provider only: The Map does not correctly reflect service that I facilitate to this location	500	100	Fixed Wireless	Served (Over 100/20 available)	Wireless
39650	302 5TH STREET	ADAIR	IA	50002	1	12-Provider facilitates speeds faster than that reported on the map	Provider only: The Map does not correctly reflect service that I facilitate to this location	500	100	Fixed Wireless	Served (Over 100/20 available)	Wireless
39675	1809 STATE HIGHWAY 4	ESTHERVILLE	IA	51334	1	12-Provider facilitates speeds faster than that reported on the map	Provider only: The Map does not correctly reflect service that I facilitate to this location	500	100	Fixed Wireless	Served (Over 100/20 available)	Wireless
39870	618 1ST STREET	TRAER	IA	50675	1	12-Provider facilitates speeds faster than that reported on the map	Provider only: The Map does not correctly reflect service that I facilitate to this location	500	100	Fixed Wireless	Served (Over 100/20 available)	Wireless
40401	1424 ELK AVENUE	ADAIR	IA	50002	1	12-Provider facilitates speeds faster than that reported on the map	Provider only: The Map does not correctly reflect service that I facilitate to this location	500	100	Fixed Wireless	Served (Over 100/20 available)	Wireless
41497	1820 382ND AVENUE	ESTHERVILLE	IA	51334	1	12-Provider facilitates speeds faster than that reported on the map	Provider only: The Map does not correctly reflect service that I facilitate to this location	500	100	Fixed Wireless	Served (Over 100/20 available)	Wireless
41747	406 5TH AVENUE	ARMSTRONG	IA	50514	1	12-Provider facilitates speeds faster than that reported on the map	Provider only: The Map does not correctly reflect service that I facilitate to this location	500	100	Fixed Wireless	Served (Over 100/20 available)	Wireless
41934	3904 110TH STREET	ESTHERVILLE	IA	51334	1	12-Provider facilitates speeds faster than that reported on the map	Provider only: The Map does not correctly reflect service that I facilitate to this location	500	100	Fixed Wireless	Served (Over 100/20 available)	Wireless
42063	508 NORTHEAST FLINT STREET	GREENFIELD	IA	50849	1	12-Provider facilitates speeds faster than that reported on the map	Provider only: The Map does not correctly reflect service that I facilitate to this location	500	100	Fixed Wireless	Served (Over 100/20 available)	Wireless
42486	202 WEST IOWA STREET	GREENFIELD	IA	50849	1	12-Provider facilitates speeds faster than that reported on the map	Provider only: The Map does not correctly reflect service that I facilitate to this location	500	100	Fixed Wireless	Served (Over 100/20 available)	Wireless
42511	708 4TH AVENUE	ARMSTRONG	IA	50514	1	12-Provider facilitates speeds faster than that reported on the map	Provider only: The Map does not correctly reflect service that I facilitate to this location	500	100	Fixed Wireless	Served (Over 100/20 available)	Wireless
42824	2151 FALLOW AVENUE	FONTANELLE	IA	50846	1	12-Provider facilitates speeds faster than that reported on the map	Provider only: The Map does not correctly reflect service that I facilitate to this location	500	100	Fixed Wireless	Served (Over 100/20 available)	Wireless
42869	300 VISTA STREET	TRAER	IA	50675	1	12-Provider facilitates speeds faster than that reported on the map	Provider only: The Map does not correctly reflect service that I facilitate to this location	500	100	Fixed Wireless	Served (Over 100/20 available)	Wireless
42992	308 CRISMAN STREET	DYSART	IA	52224	1	12-Provider facilitates speeds faster than that reported on the map	Provider only: The Map does not correctly reflect service that I facilitate to this location	500	100	Fixed Wireless	Served (Over 100/20 available)	Wireless
43058	803 CEDAR STREET	ADAIR	IA	50002	1	12-Provider facilitates speeds faster than that reported on the map	Provider only: The Map does not correctly reflect service that I facilitate to this location	500	100	Fixed Wireless	Served (Over 100/20 available)	Wireless
43233	1885 STATE HIGHWAY 4	ESTHERVILLE	IA	51334	1	12-Provider facilitates speeds faster than that reported on the map	Provider only: The Map does not correctly reflect service that I facilitate to this location	500	100	Fixed Wireless	Served (Over 100/20 available)	Wireless
43588	906 MC PHERSON STREET	CASEY	IA	50048	1	12-Provider facilitates speeds faster than that reported on the map	Provider only: The Map does not correctly reflect service that I facilitate to this location	500	100	Fixed Wireless	Served (Over 100/20 available)	Wireless
43657	608 SOUTH 15TH STREET	ESTHERVILLE	IA	51334	1	12-Provider facilitates speeds faster than that reported on the map	Provider only: The Map does not correctly reflect service that I facilitate to this location	500	100	Fixed Wireless	Served (Over 100/20 available)	Wireless
43871	4796 180TH STREET	ESTHERVILLE	IA	51334	1	12-Provider facilitates speeds faster than that reported on the map	Provider only: The Map does not correctly reflect service that I facilitate to this location	500	100	Fixed Wireless	Served (Over 100/20 available)	Wireless
44137	2603 STATE HIGHWAY 8	TRAER	IA	50675	1	12-Provider facilitates speeds faster than that reported on the map	Provider only: The Map does not correctly reflect service that I facilitate to this location	500	100	Fixed Wireless	Served (Over 100/20 available)	Wireless
44166	308 5TH AVENUE	ARMSTRONG	IA	50514	1	12-Provider facilitates speeds faster than that reported on the map	Provider only: The Map does not correctly reflect service that I facilitate to this location	500	100	Fixed Wireless	Served (Over 100/20 available)	Wireless
44170	210 NORTH STREET	MENLO	IA	50164	1	12-Provider facilitates speeds faster than that reported on the map	Provider only: The Map does not correctly reflect service that I facilitate to this location	500	100	Fixed Wireless	Served (Over 100/20 available)	Wireless
44178	416 NORTH 5TH STREET	ESTHERVILLE	IA	51334	1	12-Provider facilitates speeds faster than that reported on the map	Provider only: The Map does not correctly reflect service that I facilitate to this location	500	100	Fixed Wireless	Served (Over 100/20 available)	Wireless
44321	711 A AVENUE	ARMSTRONG	IA	50514	1	12-Provider facilitates speeds faster than that reported on the map	Provider only: The Map does not correctly reflect service that I facilitate to this location	500	100	Fixed Wireless	Served (Over 100/20 available)	Wireless
44373	2664 430TH AVENUE	GRAETTINGER	IA	51342	1	12-Provider facilitates speeds faster than that reported on the map	Provider only: The Map does not correctly reflect service that I facilitate to this location	500	100	Fixed Wireless	Served (Over 100/20 available)	Wireless
44383	826 NORTH 13TH STREET	ESTHERVILLE	IA	51334	1	12-Provider facilitates speeds faster than that reported on the map	Provider only: The Map does not correctly reflect service that I facilitate to this location	500	100	Fixed Wireless	Served (Over 100/20 available)	Wireless
44450	1657 180TH STREET	FONTANELLE	IA	50846	1	12-Provider facilitates speeds faster than that reported on the map	Provider only: The Map does not correctly reflect service that I facilitate to this location	500	100	Fixed Wireless	Served (Over 100/20 available)	Wireless
44710	307 SOUTHWEST JACKSON STREET	GREENFIELD	IA	50849	1	12-Provider facilitates speeds faster than that reported on the map	Provider only: The Map does not correctly reflect service that I facilitate to this location	500	100	Fixed Wireless	Served (Over 100/20 available)	Wireless
44814	5453 6TH AVENUE	ARMSTRONG	IA	50514	1	12-Provider facilitates speeds faster than that reported on the map	Provider only: The Map does not correctly reflect service that I facilitate to this location	500	100	Fixed Wireless	Served (Over 100/20 available)	Wireless
45446	2253 150TH STREET	MENLO	IA	50164	1	12-Provider facilitates speeds faster than that reported on the map	Provider only: The Map does not correctly reflect service that I facilitate to this location	500	100	Fixed Wireless	Served (Over 100/20 available)	Wireless
45624	1335 NORTH 13TH STREET	ESTHERVILLE	IA	51334	1	12-Provider facilitates speeds faster than that reported on the map	Provider only: The Map does not correctly reflect service that I facilitate to this location	500	100	Fixed Wireless	Served (Over 100/20 available)	Wireless
46530	304 SOUTHWEST FIFTH STREET	GREENFIELD	IA	50849	1	12-Provider facilitates speeds faster than that reported on the map	Provider only: The Map does not correctly reflect service that I facilitate to this location	500	100	Fixed Wireless	Served (Over 100/20 available)	Wireless
46716	1755 445TH AVENUE	ESTHERVILLE	IA	51334	1	12-Provider facilitates speeds faster than that reported on the map	Provider only: The Map does not correctly reflect service that I facilitate to this location	500	100	Fixed Wireless	Served (Over 100/20 available)	Wireless
46717	107 WEST 1ST STREET	CASEY	IA	50048	1	12-Provider facilitates speeds faster than that reported on the map	Provider only: The Map does not correctly reflect service that I facilitate to this location	500	100	Fixed Wireless	Served (Over 100/20 available)	Wireless
46888	108 NORTHEAST FOURTH STREET	GREENFIELD	IA	50849	1	12-Provider facilitates speeds faster than that reported on the map	Provider only: The Map does not correctly reflect service that I facilitate to this location	500	100	Fixed Wireless	Served (Over 100/20 available)	Wireless
46965	1509 KENT AVENUE	CASEY	IA	50048	1	12-Provider facilitates speeds faster than that reported on the map	Provider only: The Map does not correctly reflect service that I facilitate to this location	500	100	Fixed Wireless	Served (Over 100/20 available)	Wireless
47158	107 SOUTHEAST SIXTH STREET	GREENFIELD	IA	50849	1	12-Provider facilitates speeds faster than that reported on the map	Provider only: The Map does not correctly reflect service that I facilitate to this location	500	100	Fixed Wireless	Served (Over 100/20 available)	Wireless
47643	1257 M AVENUE	REINBECK	IA	50669	1	12-Provider facilitates speeds faster than that reported on the map	Provider only: The Map does not correctly reflect service that I facilitate to this location	500	100	Fixed Wireless	Served (Over 100/20 available)	Wireless
48038	106 WEST 4TH STREET	CASEY	IA	50048	1	12-Provider facilitates speeds faster than that reported on the map	Provider only: The Map does not correctly reflect service that I facilitate to this location	500	100	Fixed Wireless	Served (Over 100/20 available)	Wireless
48284	614 NORTH 7TH STREET	ESTHERVILLE	IA	51334	1	12-Provider facilitates speeds faster than that reported on the map	Provider only: The Map does not correctly reflect service that I facilitate to this location	500	100	Fixed Wireless	Served (Over 100/20 available)	Wireless
48661	701 ADAMS STREET	ARMSTRONG	IA	50514	1	12-Provider facilitates speeds faster than that reported on the map	Provider only: The Map does not correctly reflect service that I facilitate to this location	500	100	Fixed Wireless	Served (Over 100/20 available)	Wireless
49360	403 CONNELL STREET	DYSART	IA	52224	1	12-Provider facilitates speeds faster than that reported on the map	Provider only: The Map does not correctly reflect service that I facilitate to this location	500	100	Fixed Wireless	Served (Over 100/20 available)	Wireless
49447	412 SHERMAN STREET	MENLO	IA	50164	1	12-Provider facilitates speeds faster than that reported on the map	Provider only: The Map does not correctly reflect service that I facilitate to this location	500	100	Fixed Wireless	Served (Over 100/20 available)	Wireless
49537	604 NORTH 11TH STREET	ESTHERVILLE	IA	51334	1	12-Provider facilitates speeds faster than that reported on the map	Provider only: The Map does not correctly reflect service that I facilitate to this location	500	100	Fixed Wireless	Served (Over 100/20 available)	Wireless
49789	100 EAST LOGAN STREET	CASEY	IA	50048	1	12-Provider facilitates speeds faster than that reported on the map	Provider only: The Map does not correctly reflect service that I facilitate to this location	500	100	Fixed Wireless	Served (Over 100/20 available)	Wireless
49795	2607 170TH STREET	TRAER	IA	50675	1	12-Provider facilitates speeds faster than that reported on the map	Provider only: The Map does not correctly reflect service that I facilitate to this location	500	100	Fixed Wireless	Served (Over 100/20 available)	Wireless
50079	601 GUTHRIE STREET	ADAIR	IA	50002	1	12-Provider facilitates speeds faster than that reported on the map	Provider only: The Map does not correctly reflect service that I facilitate to this location	500	100	Fixed Wireless	Served (Over 100/20 available)	Wireless
50118	610 EAST IOWA STREET	GREENFIELD	IA	50849	1	12-Provider facilitates speeds faster than that reported on the map	Provider only: The Map does not correctly reflect service that I facilitate to this location	500	100	Fixed Wireless	Served (Over 100/20 available)	Wireless
50188	308 NORTH 7TH STREET	ESTHERVILLE	IA	51334	1	12-Provider facilitates speeds faster than that reported on the map	Provider only: The Map does not correctly reflect service that I facilitate to this location	500	100	Fixed Wireless	Served (Over 100/20 available)	Wireless
50492	904 2ND STREET	TRAER	IA	50675	1	12-Provider facilitates speeds faster than that reported on the map	Provider only: The Map does not correctly reflect service that I facilitate to this location	500	100	Fixed Wireless	Served (Over 100/20 available)	Wireless
50594	703 A AVENUE	ARMSTRONG	IA	50514	1	12-Provider facilitates speeds faster than that reported on the map	Provider only: The Map does not correctly reflect service that I facilitate to this location	500	100	Fixed Wireless	Served (Over 100/20 available)	Wireless
50669	805 ESTELLE STREET	DYSART	IA	50704	1	12-Provider facilitates speeds faster than that reported on the map	Provider only: The Map does not correctly reflect service that I facilitate to this location	500	100	Fixed Wireless	Served (Over 100/20 available)	Wireless
50930	2370 380TH AVENUE	ESTHERVILLE	IA	51334	1	12-Provider facilitates speeds faster than that reported on the map	Provider only: The Map does not correctly reflect service that I facilitate to this location	500	100	Fixed Wireless	Served (Over 100/20 available)	Wireless
52470	4591 195TH STREET	ESTHERVILLE	IA	51334	1	12-Provider facilitates speeds faster than that reported on the map	Provider only: The Map does not correctly reflect service that I facilitate to this location	500	100	Fixed Wireless	Served (Over 100/20 available)	Wireless
52557	912 2ND STREET	TRAER	IA	50651	1	12-Provider facilitates speeds faster than that reported on the map	Provider only: The Map does not correctly reflect service that I facilitate to this location	500	100	Fixed Wireless	Served (Over 100/20 available)	Wireless
52682	6098 RAILROAD STREET	DOLLIVER	IA	50531	1	12-Provider facilitates speeds faster than that reported on the map	Provider only: The Map does not correctly reflect service that I facilitate to this location	500	100	Fixed Wireless	Served (Over 100/20 available)	Wireless
52843	1738 QQ AVENUE	TRAER	IA	50675	1	12-Provider facilitates speeds faster than that reported on the map	Provider only: The Map does not correctly reflect service that I facilitate to this location	500	100	Fixed Wireless	Served (Over 100/20 available)	Wireless
53607	4940 200TH STREET	RINGSTED	IA	50514	1	12-Provider facilitates speeds faster than that reported on the map	Provider only: The Map does not correctly reflect service that I facilitate to this location	500	100	Fixed Wireless	Served (Over 100/20 available)	Wireless
53790	2271 410TH AVENUE	WALLINGFORD	IA	51334	1	12-Provider facilitates speeds faster than that reported on the map	Provider only: The Map does not correctly reflect service that I facilitate to this location	500	100	Fixed Wireless	Served (Over 100/20 available)	Wireless
54076	921 7TH AVENUE NORTH	ESTHERVILLE	IA	51334	1	12-Provider facilitates speeds faster than that reported on the map	Provider only: The Map does not correctly reflect service that I facilitate to this location	500	100	Fixed Wireless	Served (Over 100/20 available)	Wireless
54477	209 SOUTHWEST KENT STREET	GREENFIELD	IA	50849	1	12-Provider facilitates speeds faster than that reported on the map	Provider only: The Map does not correctly reflect service that I facilitate to this location	500	100	Fixed Wireless	Served (Over 100/20 available)	Wireless
54949	5013 140TH STREET	DOLLIVER	IA	50531	1	12-Provider facilitates speeds faster than that reported on the map	Provider only: The Map does not correctly reflect service that I facilitate to this location	500	100	Fixed Wireless	Served (Over 100/20 available)	Wireless
55329	103 EAST 2ND STREET	CASEY	IA	50048	1	12-Provider facilitates speeds faster than that reported on the map	Provider only: The Map does not correctly reflect service that I facilitate to this location	500	100	Fixed Wireless	Served (Over 100/20 available)	Wireless
55913	507 7TH STREET	ADAIR	IA	50002	1	12-Provider facilitates speeds faster than that reported on the map	Provider only: The Map does not correctly reflect service that I facilitate to this location	500	100	Fixed Wireless	Served (Over 100/20 available)	Wireless
56020	309 WEST IOWA STREET	GREENFIELD	IA	50849	1	12-Provider facilitates speeds faster than that reported on the map	Provider only: The Map does not correctly reflect service that I facilitate to this location	500	100	Fixed Wireless	Served (Over 100/20 available)	Wireless
56269	2717 STATE HIGHWAY 8	TRAER	IA	50675	1	12-Provider facilitates speeds faster than that reported on the map	Provider only: The Map does not correctly reflect service that I facilitate to this location	500	100	Fixed Wireless	Served (Over 100/20 available)	Wireless
56286	311 WEST IOWA STREET	GREENFIELD	IA	50849	1	12-Provider facilitates speeds faster than that reported on the map	Provider only: The Map does not correctly reflect service that I facilitate to this location	500	100	Fixed Wireless	Served (Over 100/20 available)	Wireless
56382	1622 INDIAN AVENUE	CASEY	IA	50048	1	12-Provider facilitates speeds faster than that reported on the map	Provider only: The Map does not correctly reflect service that I facilitate to this location	500	100	Fixed Wireless	Served (Over 100/20 available)	Wireless
56461	2391 SOUTH LAKEVIEW DRIVE	GREENFIELD	IA	50849	1	12-Provider facilitates speeds faster than that reported on the map	Provider only: The Map does not correctly reflect service that I facilitate to this location	500	100	Fixed Wireless	Served (Over 100/20 available)	Wireless
56845	302 WEST SHERMAN STREET	CASEY	IA	50048	1	12-Provider facilitates speeds faster than that reported on the map	Provider only: The Map does not correctly reflect service that I facilitate to this location	500	100	Fixed Wireless	Served (Over 100/20 available)	Wireless
56896	1413 375TH AVENUE	ESTHERVILLE	IA	51334	1	12-Provider facilitates speeds faster than that reported on the map	Provider only: The Map does not correctly reflect service that I facilitate to this location	500	100	Fixed Wireless	Served (Over 100/20 available)	Wireless
57318	2223 454TH AVENUE	WALLINGFORD	IA	51365	1	12-Provider facilitates speeds faster than that reported on the map	Provider only: The Map does not correctly reflect service that I facilitate to this location	500	100	Fixed Wireless	Served (Over 100/20 available)	Wireless
57788	19 ORCHARD LANE	ESTHERVILLE	IA	51334	1	12-Provider facilitates speeds faster than that reported on the map	Provider only: The Map does not correctly reflect service that I facilitate to this location	500	100	Fixed Wireless	Served (Over 100/20 available)	Wireless
57886	401 WILSON STREET	DYSART	IA	52224	1	12-Provider facilitates speeds faster than that reported on the map	Provider only: The Map does not correctly reflect service that I facilitate to this location	500	100	Fixed Wireless	Served (Over 100/20 available)	Wireless
57941	404 NORTHEAST DODGE STREET	GREENFIELD	IA	50849	1	12-Provider facilitates speeds faster than that reported on the map	Provider only: The Map does not correctly reflect service that I facilitate to this location	500	100	Fixed Wireless	Served (Over 100/20 available)	Wireless
58213	3032 MAIN STREET	DOLLIVER	IA	50531	1	12-Provider facilitates speeds faster than that reported on the map	Provider only: The Map does not correctly reflect service that I facilitate to this location	500	100	Fixed Wireless	Served (Over 100/20 available)	Wireless
59064	1815 5TH AVENUE NORTH	ESTHERVILLE	IA	51334	1	12-Provider facilitates speeds faster than that reported on the map	Provider only: The Map does not correctly reflect service that I facilitate to this location	500	100	Fixed Wireless	Served (Over 100/20 available)	Wireless
59181	5510 STATE HIGHWAY 9	ARMSTRONG	IA	50514	1	12-Provider facilitates speeds faster than that reported on the map	Provider only: The Map does not correctly reflect service that I facilitate to this location	500	100	Fixed Wireless	Served (Over 100/20 available)	Wireless
59241	1041 STATE HIGHWAY 15	ARMSTRONG	IA	50514	1	12-Provider facilitates speeds faster than that reported on the map	Provider only: The Map does not correctly reflect service that I facilitate to this location	500	100	Fixed Wireless	Served (Over 100/20 available)	Wireless
59342	307 EAST 3RD STREET	CASEY	IA	50048	1	12-Provider facilitates speeds faster than that reported on the map	Provider only: The Map does not correctly reflect service that I facilitate to this location	500	100	Fixed Wireless	Served (Over 100/20 available)	Wireless
59511	306 WALNUT STREET	TRAER	IA	50675	1	12-Provider facilitates speeds faster than that reported on the map	Provider only: The Map does not correctly reflect service that I facilitate to this location	500	100	Fixed Wireless	Served (Over 100/20 available)	Wireless
59885	309 NORTH 9TH STREET	ESTHERVILLE	IA	51334	1	12-Provider facilitates speeds faster than that reported on the map	Provider only: The Map does not correctly reflect service that I facilitate to this location	500	100	Fixed Wireless	Served (Over 100/20 available)	Wireless
59900	606 MC PHERSON STREET	CASEY	IA	50048	1	12-Provider facilitates speeds faster than that reported on the map	Provider only: The Map does not correctly reflect service that I facilitate to this location	500	100	Fixed Wireless	Served (Over 100/20 available)	Wireless
60189	4005 5TH AVENUE NORTH	ESTHERVILLE	IA	51334	1	12-Provider facilitates speeds faster than that reported on the map	Provider only: The Map does not correctly reflect service that I facilitate to this location	500	100	Fixed Wireless	Served (Over 100/20 available)	Wireless
60329	2020 NORTH 6TH STREET	ESTHERVILLE	IA	51334	1	12-Provider facilitates speeds faster than that reported on the map	Provider only: The Map does not correctly reflect service that I facilitate to this location	500	100	Fixed Wireless	Served (Over 100/20 available)	Wireless
60402	1826 450TH AVENUE	ESTHERVILLE	IA	51334	1	12-Provider facilitates speeds faster than that reported on the map	Provider only: The Map does not correctly reflect service that I facilitate to this location	500	100	Fixed Wireless	Served (Over 100/20 available)	Wireless
60735	1741 CENTRAL AVENUE	ESTHERVILLE	IA	51334	1	12-Provider facilitates speeds faster than that reported on the map	Provider only: The Map does not correctly reflect service that I facilitate to this location	500	100	Fixed Wireless	Served (Over 100/20 available)	Wireless
61186	106 LEVERING STREET	TRAER	IA	50675	1	12-Provider facilitates speeds faster than that reported on the map	Provider only: The Map does not correctly reflect service that I facilitate to this location	500	100	Fixed Wireless	Served (Over 100/20 available)	Wireless
61369	410 STATE STREET	DYSART	IA	52224	1	12-Provider facilitates speeds faster than that reported on the map	Provider only: The Map does not correctly reflect service that I facilitate to this location	500	100	Fixed Wireless	Served (Over 100/20 available)	Wireless
61493	820 SOUTHWEST 2ND STREET	STUART	IA	50250	1	12-Provider facilitates speeds faster than that reported on the map	Provider only: The Map does not correctly reflect service that I facilitate to this location	500	100	Fixed Wireless	Served (Over 100/20 available)	Wireless

61609	210 MILL STREET	TRAER	IA	50675	1	12-Provider facilitates speeds faster than that reported on the map	Provider only: The Map does not correctly reflect service that I facilitate to this location	500	100	Fixed Wireless	Served (Over 100/20 available)	Wireless
61945	305 SOUTHWEST JACKSON STREET	GREENFIELD	IA	50849	1	12-Provider facilitates speeds faster than that reported on the map	Provider only: The Map does not correctly reflect service that I facilitate to this location	500	100	Fixed Wireless	Served (Over 100/20 available)	Wireless
62111	104 WEST SHERMAN STREET	CASEY	IA	50048	1	12-Provider facilitates speeds faster than that reported on the map	Provider only: The Map does not correctly reflect service that I facilitate to this location	500	100	Fixed Wireless	Served (Over 100/20 available)	Wireless
62258	2951 330TH STREET	MENLO	IA	50164	1	12-Provider facilitates speeds faster than that reported on the map	Provider only: The Map does not correctly reflect service that I facilitate to this location	500	100	Fixed Wireless	Served (Over 100/20 available)	Wireless
62891	504 STAVELEY LANE	TRAER	IA	50675	1	12-Provider facilitates speeds faster than that reported on the map	Provider only: The Map does not correctly reflect service that I facilitate to this location	500	100	Fixed Wireless	Served (Over 100/20 available)	Wireless
63308	308 SOUTH 18TH STREET	ESTHERVILLE	IA	51334	1	12-Provider facilitates speeds faster than that reported on the map	Provider only: The Map does not correctly reflect service that I facilitate to this location	500	100	Fixed Wireless	Served (Over 100/20 available)	Wireless
63377	5732 102ND STREET	ARMSTRONG	IA	50514	1	12-Provider facilitates speeds faster than that reported on the map	Provider only: The Map does not correctly reflect service that I facilitate to this location	500	100	Fixed Wireless	Served (Over 100/20 available)	Wireless
64038	815 NORTH 7TH STREET	ESTHERVILLE	IA	51334	1	12-Provider facilitates speeds faster than that reported on the map	Provider only: The Map does not correctly reflect service that I facilitate to this location	500	100	Fixed Wireless	Served (Over 100/20 available)	Wireless
64327	703 EAST IOWA STREET	GREENFIELD	IA	50849	1	12-Provider facilitates speeds faster than that reported on the map	Provider only: The Map does not correctly reflect service that I facilitate to this location	500	100	Fixed Wireless	Served (Over 100/20 available)	Wireless
64334	502 7TH STREET	MENLO	IA	50164	1	12-Provider facilitates speeds faster than that reported on the map	Provider only: The Map does not correctly reflect service that I facilitate to this location	500	100	Fixed Wireless	Served (Over 100/20 available)	Wireless
64342	47 ORCHARD LANE	ESTHERVILLE	IA	51334	1	12-Provider facilitates speeds faster than that reported on the map	Provider only: The Map does not correctly reflect service that I facilitate to this location	500	100	Fixed Wireless	Served (Over 100/20 available)	Wireless
65280	321 NORTH 2ND STREET	ESTHERVILLE	IA	51334	1	12-Provider facilitates speeds faster than that reported on the map	Provider only: The Map does not correctly reflect service that I facilitate to this location	500	100	Fixed Wireless	Served (Over 100/20 available)	Wireless
65310	2597 WHITE POLE ROAD	MENLO	IA	50164	1	12-Provider facilitates speeds faster than that reported on the map	Provider only: The Map does not correctly reflect service that I facilitate to this location	500	100	Fixed Wireless	Served (Over 100/20 available)	Wireless
65458	5181 STATE HIGHWAY 9	DOLLIVER	IA	50514	1	12-Provider facilitates speeds faster than that reported on the map	Provider only: The Map does not correctly reflect service that I facilitate to this location	500	100	Fixed Wireless	Served (Over 100/20 available)	Wireless
65560	610 ELM STREET	TRAER	IA	50675	1	12-Provider facilitates speeds faster than that reported on the map	Provider only: The Map does not correctly reflect service that I facilitate to this location	500	100	Fixed Wireless	Served (Over 100/20 available)	Wireless
65612	506 TILFORD STREET	DYSART	IA	52224	1	12-Provider facilitates speeds faster than that reported on the map	Provider only: The Map does not correctly reflect service that I facilitate to this location	500	100	Fixed Wireless	Served (Over 100/20 available)	Wireless
65688	1653 INDIAN AVENUE	CASEY	IA	50048	1	12-Provider facilitates speeds faster than that reported on the map	Provider only: The Map does not correctly reflect service that I facilitate to this location	500	100	Fixed Wireless	Served (Over 100/20 available)	Wireless
66005	1401 CLARK STREET	DYSART	IA	52224	1	12-Provider facilitates speeds faster than that reported on the map	Provider only: The Map does not correctly reflect service that I facilitate to this location	500	100	Fixed Wireless	Served (Over 100/20 available)	Wireless
66100	702 21ST AVENUE NORTH	ESTHERVILLE	IA	51334	1	12-Provider facilitates speeds faster than that reported on the map	Provider only: The Map does not correctly reflect service that I facilitate to this location	500	100	Fixed Wireless	Served (Over 100/20 available)	Wireless
66117	106 NORTHWEST THIRD STREET	GREENFIELD	IA	50849	1	12-Provider facilitates speeds faster than that reported on the map	Provider only: The Map does not correctly reflect service that I facilitate to this location	500	100	Fixed Wireless	Served (Over 100/20 available)	Wireless
66140	105 NORTHEAST CLARK STREET	GREENFIELD	IA	50849	1	12-Provider facilitates speeds faster than that reported on the map	Provider only: The Map does not correctly reflect service that I facilitate to this location	500	100	Fixed Wireless	Served (Over 100/20 available)	Wireless
66269	3452 MAPLE AVENUE	CASEY	IA	50048	1	12-Provider facilitates speeds faster than that reported on the map	Provider only: The Map does not correctly reflect service that I facilitate to this location	500	100	Fixed Wireless	Served (Over 100/20 available)	Wireless
66961	5742 102ND STREET	ARMSTRONG	IA	50514	1	12-Provider facilitates speeds faster than that reported on the map	Provider only: The Map does not correctly reflect service that I facilitate to this location	500	100	Fixed Wireless	Served (Over 100/20 available)	Wireless
67051	306 NORTHEAST FOURTH STREET	GREENFIELD	IA	50849	1	12-Provider facilitates speeds faster than that reported on the map	Provider only: The Map does not correctly reflect service that I facilitate to this location	500	100	Fixed Wireless	Served (Over 100/20 available)	Wireless
67357	721 SOUTH 12TH STREET	ESTHERVILLE	IA	51334	1	12-Provider facilitates speeds faster than that reported on the map	Provider only: The Map does not correctly reflect service that I facilitate to this location	500	100	Fixed Wireless	Served (Over 100/20 available)	Wireless
67375	4930 220TH STREET	RINGSTED	IA	50578	1	12-Provider facilitates speeds faster than that reported on the map	Provider only: The Map does not correctly reflect service that I facilitate to this location	500	100	Fixed Wireless	Served (Over 100/20 available)	Wireless
67517	2047 395TH AVENUE	ESTHERVILLE	IA	51334	1	12-Provider facilitates speeds faster than that reported on the map	Provider only: The Map does not correctly reflect service that I facilitate to this location	500	100	Fixed Wireless	Served (Over 100/20 available)	Wireless
68113	108 NORTH 15TH STREET	ESTHERVILLE	IA	51334	1	12-Provider facilitates speeds faster than that reported on the map	Provider only: The Map does not correctly reflect service that I facilitate to this location	500	100	Fixed Wireless	Served (Over 100/20 available)	Wireless
68286	710 4TH STREET	TRAER	IA	50675	1	12-Provider facilitates speeds faster than that reported on the map	Provider only: The Map does not correctly reflect service that I facilitate to this location	500	100	Fixed Wireless	Served (Over 100/20 available)	Wireless
68691	201 SOUTHEAST JACKSON STREET	GREENFIELD	IA	50849	1	12-Provider facilitates speeds faster than that reported on the map	Provider only: The Map does not correctly reflect service that I facilitate to this location	500	100	Fixed Wireless	Served (Over 100/20 available)	Wireless
68778	206 VISTA STREET	TRAER	IA	96379	1	12-Provider facilitates speeds faster than that reported on the map	Provider only: The Map does not correctly reflect service that I facilitate to this location	500	100	Fixed Wireless	Served (Over 100/20 available)	Wireless
69522	538 2ND STREET	TRAER	IA	52577	1	12-Provider facilitates speeds faster than that reported on the map	Provider only: The Map does not correctly reflect service that I facilitate to this location	500	100	Fixed Wireless	Served (Over 100/20 available)	Wireless
69829	1631 FONTANELLE ROAD	FONTANELLE	IA	50846	1	12-Provider facilitates speeds faster than that reported on the map	Provider only: The Map does not correctly reflect service that I facilitate to this location	500	100	Fixed Wireless	Served (Over 100/20 available)	Wireless
70165	613 CRISMAN STREET	DYSART	IA	50701	1	12-Provider facilitates speeds faster than that reported on the map	Provider only: The Map does not correctly reflect service that I facilitate to this location	500	100	Fixed Wireless	Served (Over 100/20 available)	Wireless
70231	5690 102ND STREET	ARMSTRONG	IA	50514	1	12-Provider facilitates speeds faster than that reported on the map	Provider only: The Map does not correctly reflect service that I facilitate to this location	500	100	Fixed Wireless	Served (Over 100/20 available)	Wireless
70257	600 ADAIR STREET	ADAIR	IA	50002	1	12-Provider facilitates speeds faster than that reported on the map	Provider only: The Map does not correctly reflect service that I facilitate to this location	500	100	Fixed Wireless	Served (Over 100/20 available)	Wireless
70820	531 CODY DRIVE	STUART	IA	50250	1	12-Provider facilitates speeds faster than that reported on the map	Provider only: The Map does not correctly reflect service that I facilitate to this location	500	100	Fixed Wireless	Served (Over 100/20 available)	Wireless
71149	898 RUSSELL ROAD	TRAER	IA	50675	1	12-Provider facilitates speeds faster than that reported on the map	Provider only: The Map does not correctly reflect service that I facilitate to this location	500	100	Fixed Wireless	Served (Over 100/20 available)	Wireless
72483	1674 200TH STREET	FONTANELLE	IA	50846	1	12-Provider facilitates speeds faster than that reported on the map	Provider only: The Map does not correctly reflect service that I facilitate to this location	500	100	Fixed Wireless	Served (Over 100/20 available)	Wireless
72556	714 SOUTH 12TH STREET	ESTHERVILLE	IA	51334	1	12-Provider facilitates speeds faster than that reported on the map	Provider only: The Map does not correctly reflect service that I facilitate to this location	500	100	Fixed Wireless	Served (Over 100/20 available)	Wireless
72687	1620 130TH STREET	ADAIR	IA	50048	1	12-Provider facilitates speeds faster than that reported on the map	Provider only: The Map does not correctly reflect service that I facilitate to this location	500	100	Fixed Wireless	Served (Over 100/20 available)	Wireless
72733	715 SOUTH 11TH STREET	ESTHERVILLE	IA	51334	1	12-Provider facilitates speeds faster than that reported on the map	Provider only: The Map does not correctly reflect service that I facilitate to this location	500	100	Fixed Wireless	Served (Over 100/20 available)	Wireless
72887	1015 NORTH 13TH STREET	ESTHERVILLE	IA	51334	1	12-Provider facilitates speeds faster than that reported on the map	Provider only: The Map does not correctly reflect service that I facilitate to this location	500	100	Fixed Wireless	Served (Over 100/20 available)	Wireless
73833	908 13TH AVENUE NORTH	ESTHERVILLE	IA	51334	1	12-Provider facilitates speeds faster than that reported on the map	Provider only: The Map does not correctly reflect service that I facilitate to this location	500	100	Fixed Wireless	Served (Over 100/20 available)	Wireless
74435	104 HILLCREST STREET	ADAIR	IA	50002	1	12-Provider facilitates speeds faster than that reported on the map	Provider only: The Map does not correctly reflect service that I facilitate to this location	500	100	Fixed Wireless	Served (Over 100/20 available)	Wireless
74451	309 NORTHWEST GRANT STREET	GREENFIELD	IA	50849	1	12-Provider facilitates speeds faster than that reported on the map	Provider only: The Map does not correctly reflect service that I facilitate to this location	500	100	Fixed Wireless	Served (Over 100/20 available)	Wireless
74567	906 SHERMAN STREET	DYSART	IA	52224	1	12-Provider facilitates speeds faster than that reported on the map	Provider only: The Map does not correctly reflect service that I facilitate to this location	500	100	Fixed Wireless	Served (Over 100/20 available)	Wireless
74672	1524 MAPLECREST DRIVE	ESTHERVILLE	IA	51334	1	12-Provider facilitates speeds faster than that reported on the map	Provider only: The Map does not correctly reflect service that I facilitate to this location	500	100	Fixed Wireless	Served (Over 100/20 available)	Wireless
75304	713 4TH STREET	TRAER	IA	50675	1	12-Provider facilitates speeds faster than that reported on the map	Provider only: The Map does not correctly reflect service that I facilitate to this location	500	100	Fixed Wireless	Served (Over 100/20 available)	Wireless
75453	622 WOODLAWN AVENUE	TRAER	IA	50629	1	12-Provider facilitates speeds faster than that reported on the map	Provider only: The Map does not correctly reflect service that I facilitate to this location	500	100	Fixed Wireless	Served (Over 100/20 available)	Wireless
75482	820 NORTH 13TH STREET	ESTHERVILLE	IA	51334	1	12-Provider facilitates speeds faster than that reported on the map	Provider only: The Map does not correctly reflect service that I facilitate to this location	500	100	Fixed Wireless	Served (Over 100/20 available)	Wireless
76180	4326 STATE HIGHWAY 9	ESTHERVILLE	IA	51334	1	12-Provider facilitates speeds faster than that reported on the map	Provider only: The Map does not correctly reflect service that I facilitate to this location	500	100	Fixed Wireless	Served (Over 100/20 available)	Wireless
76259	1405 WILSON STREET	DYSART	IA	52224	1	12-Provider facilitates speeds faster than that reported on the map	Provider only: The Map does not correctly reflect service that I facilitate to this location	500	100	Fixed Wireless	Served (Over 100/20 available)	Wireless
76394	512 3RD STREET	MENLO	IA	50164	1	12-Provider facilitates speeds faster than that reported on the map	Provider only: The Map does not correctly reflect service that I facilitate to this location	500	100	Fixed Wireless	Served (Over 100/20 available)	Wireless
76467	704 CRESTVIEW DRIVE	TRAER	IA	50675	1	12-Provider facilitates speeds faster than that reported on the map	Provider only: The Map does not correctly reflect service that I facilitate to this location	500	100	Fixed Wireless	Served (Over 100/20 available)	Wireless
76815	1015 2ND AVENUE NORTH	ESTHERVILLE	IA	51334	1	12-Provider facilitates speeds faster than that reported on the map	Provider only: The Map does not correctly reflect service that I facilitate to this location	500	100	Fixed Wireless	Served (Over 100/20 available)	Wireless
76875	1015 NORTH 14TH STREET	ESTHERVILLE	IA	51334	1	12-Provider facilitates speeds faster than that reported on the map	Provider only: The Map does not correctly reflect service that I facilitate to this location	500	100	Fixed Wireless	Served (Over 100/20 available)	Wireless
77005	107 NORTH MAIN STREET	TRAER	IA	50675	1	12-Provider facilitates speeds faster than that reported on the map	Provider only: The Map does not correctly reflect service that I facilitate to this location	500	100	Fixed Wireless	Served (Over 100/20 available)	Wireless
78101	1174 ORANGE AVENUE	MENLO	IA	50164	1	12-Provider facilitates speeds faster than that reported on the map	Provider only: The Map does not correctly reflect service that I facilitate to this location	500	100	Fixed Wireless	Served (Over 100/20 available)	Wireless
78256	1121 NORTH 9TH STREET	ESTHERVILLE	IA	51334	1	12-Provider facilitates speeds faster than that reported on the map	Provider only: The Map does not correctly reflect service that I facilitate to this location	500	100	Fixed Wireless	Served (Over 100/20 available)	Wireless
78420	709 GUTHRIE STREET	ADAIR	IA	50002	1	12-Provider facilitates speeds faster than that reported on the map	Provider only: The Map does not correctly reflect service that I facilitate to this location	500	100	Fixed Wireless	Served (Over 100/20 available)	Wireless
79066	707 CEDAR STREET	ADAIR	IA	50002	1	12-Provider facilitates speeds faster than that reported on the map	Provider only: The Map does not correctly reflect service that I facilitate to this location	500	100	Fixed Wireless	Served (Over 100/20 available)	Wireless
79086	3698 150TH STREET	ESTHERVILLE	IA	51334	1	12-Provider facilitates speeds faster than that reported on the map	Provider only: The Map does not correctly reflect service that I facilitate to this location	500	100	Fixed Wireless	Served (Over 100/20 available)	Wireless
79457	700 SOUTH MAIN STREET	TRAER	IA	50675	1	12-Provider facilitates speeds faster than that reported on the map	Provider only: The Map does not correctly reflect service that I facilitate to this location	500	100	Fixed Wireless	Served (Over 100/20 available)	Wireless
79524	321 NORTH 13TH STREET	ESTHERVILLE	IA	51334	1	12-Provider facilitates speeds faster than that reported on the map	Provider only: The Map does not correctly reflect service that I facilitate to this location	500	100	Fixed Wireless	Served (Over 100/20 available)	Wireless
79701	516 MOWERY STREET	TRAER	IA	50675	1	12-Provider facilitates speeds faster than that reported on the map	Provider only: The Map does not correctly reflect service that I facilitate to this location	500	100	Fixed Wireless	Served (Over 100/20 available)	Wireless
79913	203 EAST GRANT STREET	CASEY	IA	50048	1	12-Provider facilitates speeds faster than that reported on the map	Provider only: The Map does not correctly reflect service that I facilitate to this location	500	100	Fixed Wireless	Served (Over 100/20 available)	Wireless
80124	2177 SOUTHWEST MILLS EXTENSION	GREENFIELD	IA	50849	1	12-Provider facilitates speeds faster than that reported on the map	Provider only: The Map does not correctly reflect service that I facilitate to this location	500	100	Fixed Wireless	Served (Over 100/20 available)	Wireless
80128	505 9TH STREET	ARMSTRONG	IA	50514	1	12-Provider facilitates speeds faster than that reported on the map	Provider only: The Map does not correctly reflect service that I facilitate to this location	500	100	Fixed Wireless	Served (Over 100/20 available)	Wireless
80195	629 2ND STREET	TRAER	IA	50675	1	12-Provider facilitates speeds faster than that reported on the map	Provider only: The Map does not correctly reflect service that I facilitate to this location	500	100	Fixed Wireless	Served (Over 100/20 available)	Wireless
80326	105 NORTHEAST SIXTH STREET	GREENFIELD	IA	50849	1	12-Provider facilitates speeds faster than that reported on the map	Provider only: The Map does not correctly reflect service that I facilitate to this location	500	100	Fixed Wireless	Served (Over 100/20 available)	Wireless
80820	602 NORTH 10TH STREET	ESTHERVILLE	IA	51334	1	12-Provider facilitates speeds faster than that reported on the map	Provider only: The Map does not correctly reflect service that I facilitate to this location	500	100	Fixed Wireless	Served (Over 100/20 available)	Wireless
81050	516 6TH STREET	ARMSTRONG	IA	50514	1	12-Provider facilitates speeds faster than that reported on the map	Provider only: The Map does not correctly reflect service that I facilitate to this location	500	100	Fixed Wireless	Served (Over 100/20 available)	Wireless
81063	1855 400TH AVENUE	ESTHERVILLE	IA	51334	1	12-Provider facilitates speeds faster than that reported on the map	Provider only: The Map does not correctly reflect service that I facilitate to this location	500	100	Fixed Wireless	Served (Over 100/20 available)	Wireless
81311	1308 NORTH 12TH STREET	ESTHERVILLE	IA	51334	1	12-Provider facilitates speeds faster than that reported on the map	Provider only: The Map does not correctly reflect service that I facilitate to this location	500	100	Fixed Wireless	Served (Over 100/20 available)	Wireless
81399	4528 230TH STREET	WALLINGFORD	IA	51365	1	12-Provider facilitates speeds faster than that reported on the map	Provider only: The Map does not correctly reflect service that I facilitate to this location	500	100	Fixed Wireless	Served (Over 100/20 available)	Wireless
81626	815 STUART STREET	ADAIR	IA	50002	1	12-Provider facilitates speeds faster than that reported on the map	Provider only: The Map does not correctly reflect service that I facilitate to this location	500	100	Fixed Wireless	Served (Over 100/20 available)	Wireless
81704	12 ORCHARD LANE	ESTHERVILLE	IA	51334	1	12-Provider facilitates speeds faster than that reported on the map	Provider only: The Map does not correctly reflect service that I facilitate to this location	500	100	Fixed Wireless	Served (Over 100/20 available)	Wireless
82170	1649 170TH STREET	ADAIR	IA	50048	1	12-Provider facilitates speeds faster than that reported on the map	Provider only: The Map does not correctly reflect service that I facilitate to this location	500	100	Fixed Wireless	Served (Over 100/20 available)	Wireless
82297	802 2ND STREET	TRAER	IA	50675	1	12-Provider facilitates speeds faster than that reported on the map	Provider only: The Map does not correctly reflect service that I facilitate to this location	500	100	Fixed Wireless	Served (Over 100/20 available)	Wireless
82466	3015 MAIN STREET	DOLLIVER	IA	50531	1	12-Provider facilitates speeds faster than that reported on the map	Provider only: The Map does not correctly reflect service that I facilitate to this location	500	100	Fixed Wireless	Served (Over 100/20 available)	Wireless
82515	5511 190TH STREET	ARMSTRONG	IA	50514	1	12-Provider facilitates speeds faster than that reported on the map	Provider only: The Map does not correctly reflect service that I facilitate to this location	500	100	Fixed Wireless	Served (Over 100/20 available)	Wireless
82580	302 3RD AVENUE SOUTH	ARMSTRONG	IA	50514	1	12-Provider facilitates speeds faster than that reported on the map	Provider only: The Map does not correctly reflect service that I facilitate to this location	500	100	Fixed Wireless	Served (Over 100/20 available)	Wireless
82766	202 NORTHEAST GRANT STREET	GREENFIELD	IA	50849	1	12-Provider facilitates speeds faster than that reported on the map	Provider only: The Map does not correctly reflect service that I facilitate to this location	500	100	Fixed Wireless	Served (Over 100/20 available)	Wireless
82960	1055 W AVENUE	BUCKINGHAM	IA	50612	1	12-Provider facilitates speeds faster than that reported on the map	Provider only: The Map does not correctly reflect service that I facilitate to this location	500	100	Fixed Wireless	Served (Over 100/20 available)	Wireless
83248	3017 170TH STREET	STUART	IA	50250	1	12-Provider facilitates speeds faster than that reported on the map	Provider only: The Map does not correctly reflect service that I facilitate to this location	500	100	Fixed Wireless	Served (Over 100/20 available)	Wireless
83403	607 STUART STREET	ADAIR	IA	50002	1	12-Provider facilitates speeds faster than that reported on the map	Provider only: The Map does not correctly reflect service that I facilitate to this location	500	100	Fixed Wireless	Served (Over 100/20 available)	Wireless
83567	1248 160TH STREET	ADAIR	IA	50002	1	12-Provider facilitates speeds faster than that reported on the map	Provider only: The Map does not correctly reflect service that I facilitate to this location	500	100	Fixed Wireless	Served (Over 100/20 available)	Wireless
84115	906 SUNSET CIRCLE	TRAER	IA	50675	1	12-Provider facilitates speeds faster than that reported on the map	Provider only: The Map does not correctly reflect service that I facilitate to this location	500	100	Fixed Wireless	Served (Over 100/20 available)	Wireless
84180	605 CEDAR STREET	ADAIR	IA	50002	1	12-Provider facilitates speeds faster than that reported on the map	Provider only: The Map does not correctly reflect service that I facilitate to this location	500	100	Fixed Wireless	Served (Over 100/20 available)	Wireless
85194	420 NORTH 8TH STREET	ESTHERVILLE	IA	51334	1	12-Provider facilitates speeds faster than that reported on the map	Provider only: The Map does not correctly reflect service that I facilitate to this location	500	100	Fixed Wireless	Served (Over 100/20 available)	Wireless
85196	401 JEFFERSON STREET	DYSART	IA	52224	1	12-Provider facilitates speeds faster than that reported on the map	Provider only: The Map does not correctly reflect service that I facilitate to this location	500	100	Fixed Wireless	Served (Over 100/20 available)	Wireless
85293	2350 150TH STREET	MENLO	IA	50164	1	12-Provider facilitates speeds faster than that reported on the map	Provider only: The Map does not correctly reflect service that I facilitate to this location	500	100	Fixed Wireless	Served (Over 100/20 available)	Wireless
85610	1415 3RD AVENUE SOUTH	ESTHERVILLE	IA	51334	1	12-Provider facilitates speeds faster than that reported on the map	Provider only: The Map does not correctly reflect service that I facilitate to this location	500	100	Fixed Wireless	Served (Over 100/20 available)	Wireless
86262	307 SOUTH FIRST STREET	GREENFIELD	IA	50849	1	12-Provider facilitates speeds faster than that reported on the map	Provider only: The Map does not correctly reflect service that I facilitate to this location	500	100	Fixed Wireless	Served (Over 100/20 available)	Wireless
86380	1355 120TH STREET	ADAIR	IA	50002	1	12-Provider facilitates speeds faster than that reported on the map	Provider only: The Map does not correctly reflect service that I facilitate to this location	500	100	Fixed Wireless	Served (Over 100/20 available)	Wireless
86421	501 CLARK STREET	DYSART	IA	50701	1	12-Provider facilitates speeds faster than that reported on the map	Provider only: The Map does not correctly reflect service that I facilitate to this location	500	100	Fixed Wireless	Served (Over 100/20 available)	Wireless
86744	1105 SHERMAN STREET	DYSART	IA	52224	1	12-Provider facilitates speeds faster than that reported on the map	Provider only: The Map does not correctly reflect service that I facilitate to this location	500	100	Fixed Wireless	Served (Over 100/20 available)	Wireless
86835	3404 SYCAMORE AVENUE	MENLO	IA	50164	1	12-Provider facilitates speeds faster than that reported on the map	Provider only: The Map does not correctly reflect service that I facilitate to this location	500	100	Fixed Wireless	Served (Over 100/20 available)	Wireless
87055	502 WILSON STREET	DYSART	IA	52224	1	12-Provider facilitates speeds faster than that reported on the map	Provider only: The Map does not correctly reflect service that I facilitate to this location	500	100	Fixed Wireless	Served (Over 100/20 available)	Wireless
87331	315 6TH STREET	MENLO	IA	50164	1	12-Provider facilitates speeds faster than that reported on the map	Provider only: The Map does not correctly reflect service that I facilitate to this location	500	100	Fixed Wireless	Served (Over 100/20 available)	Wireless
87423	1506 DELTA AVENUE	ADAIR	IA	50002	1	12-Provider facilitates speeds faster than that reported on the map	Provider only: The Map does not correctly reflect service that I facilitate to this location	500	100	Fixed Wireless	Served (Over 100/20 available)	Wireless
87551	703 1ST STREET	TRAER	IA	50675	1	12-Provider facilitates speeds faster than that reported on the map	Provider only: The Map does not correctly reflect service that I facilitate to this location	500	100	Fixed Wireless	Served (Over 100/20 available)	Wireless
87577	2148 410TH AVENUE	ESTHERVILLE	IA	51334	1	12-Provider facilitates speeds faster than that reported on the map	Provider only: The Map does not correctly reflect service that I facilitate to this location	500	100	Fixed Wireless	Served (Over 100/20 available)	Wireless
87730	709 CEDAR STREET	ADAIR	IA	50002	1	12-Provider facilitates speeds faster than that reported on the map	Provider only: The Map does not correctly reflect service that I facilitate to this location	500	100	Fixed Wireless	Served (Over 100/20 available)	Wireless
87745	2031 430TH AVENUE	ESTHERVILLE	IA	51334	1	12-Provider facilitates speeds faster than that reported on the map	Provider only: The Map does not correctly reflect service that I facilitate to this location	500	100	Fixed Wireless	Served (Over 100/20 available)	Wireless
89174	602 TILFORD STREET	DYSART	IA	52224	1	12-Provider facilitates speeds faster than that reported on the map	Provider only: The Map does not correctly reflect service that I facilitate to this location	500	100	Fixed Wireless	Served (Over 100/20 available)	Wireless
89646	14 WESTWOOD DRIVE	ESTHERVILLE	IA	51334	1	12-Provider facilitates speeds faster than that reported on the map	Provider only: The Map does not correctly reflect service that I facilitate to this location	500	100	Fixed Wireless	Served (Over 100/20 available)	Wireless
89907	214 NORTH STREET	MENLO	IA	50164	1	12-Provider facilitates speeds faster than that reported on the map	Provider only: The Map does not correctly reflect service that I facilitate to this location	500	100	Fixed Wireless	Served (Over 100/20 available)	Wireless
90135	408 GREEN STREET	TRAER	IA	50647	1	12-Provider facilitates speeds faster than that reported on the map	Provider only: The Map does not correctly reflect service that I facilitate to this location	500	100	Fixed Wireless	Served (Over 100/20 available)	Wireless
91161	1380 STUART ROAD	STUART	IA	50250	1	12-Provider facilitates speeds faster than that reported on the map	Provider only: The Map does not correctly reflect service that I facilitate to this location	500	100	Fixed Wireless	Served (Over 100/20 available)	Wireless
91169	903 WALLACE STREET	CASEY	IA	50048	1	12-Provider facilitates speeds faster than that reported on the map	Provider only: The Map does not correctly reflect service that I facilitate to this location	500	100	Fixed Wireless	Served (Over 100/20 available)	Wireless
91220	3840 130TH STREET	ESTHERVILLE	IA	51334	1	12-Provider facilitates speeds faster than that reported on the map	Provider only: The Map does not correctly reflect service that I facilitate to this location	500	100	Fixed Wireless	Served (Over 100/20 available)	Wireless
91502	1108 NORTH 7TH STREET	ESTHERVILLE	IA	51334	1	12-Provider facilitates speeds faster than that reported on the map	Provider only: The Map does not correctly reflect service that I facilitate to this location	500	100	Fixed Wireless	Served (Over 100/20 available)	Wireless
92081	704 2ND AVENUE	ARMSTRONG	IA	50514	1	12-Provider facilitates speeds faster than that reported on the map	Provider only: The Map does not correctly reflect service that I facilitate to this location	500	100	Fixed Wireless	Served (Over 100/20 available)	Wireless
92413	2339 450TH AVENUE	WALLINGFORD	IA	51365	1	12-Provider facilitates speeds faster than that reported on the map	Provider only: The Map does not correctly reflect service that I facilitate to this location	500	100	Fixed Wireless	Served (Over 100/20 available)	Wireless
92695	811 1ST STREET	TRAER	IA	50675	1	12-Provider facilitates speeds faster than that reported on the map	Provider only: The Map does not correctly reflect service that I facilitate to this location	500	100	Fixed Wireless	Served (Over 100/20 available)	Wireless
92787	112 STATE HIGHWAY 4 NORTH	WALLINGFORD	IA	51365	1	12-Provider facilitates speeds faster than that reported on the map	Provider only: The Map does not correctly reflect service that I facilitate to this location	500	100	Fixed Wireless	Served (Over 100/20 available)	Wireless
93804	312 VISTA STREET	TRAER	IA	50675	1	12-Provider facilitates speeds faster than that reported on the map	Provider only: The Map does not correctly reflect service that I facilitate to this location	500	100	Fixed Wireless	Served (Over 100/20 available)	Wireless
93874	104 SOUTHWEST FOURTH STREET	GREENFIELD	IA	50849	1	12-Provider facilitates speeds faster than that reported on the map	Provider only: The Map does not correctly reflect service that I facilitate to this location	500	100	Fixed Wireless	Served (Over 100/20 available)	Wireless
93891	609 NORTH STREET	ADAIR	IA	50002	1	12-Provider facilitates speeds faster than that reported on the map	Provider only: The Map does not correctly reflect service that I facilitate to this location	500	100	Fixed Wireless	Served (Over 100/20 available)	Wireless
94775	301 NORTHWEST FOURTH STREET	GREENFIELD	IA	50849	1	12-Provider facilitates speeds faster than that reported on the map	Provider only: The Map does not correctly reflect service that I facilitate to this location	500	100	Fixed Wireless	Served (Over 100/20 available)	Wireless
94853	413 5TH STREET	TRAER	IA	50675	1	12-Provider facilitates speeds faster than that reported on the map	Provider only: The Map does not correctly reflect service that I facilitate to this location	500	100	Fixed Wireless	Served (Over 100/20 available)	Wireless
95689	716 SOUTHWEST 4TH STREET	STUART	IA	50250	1	12-Provider facilitates speeds faster than that reported on the map	Provider only: The Map does not correctly reflect service that I facilitate to this location	500	100	Fixed Wireless	Served (Over 100/20 available)	Wireless
96428	205 WEST 5TH AVENUE NORTH	ESTHERVILLE	IA	51334	1	12-Provider facilitates speeds faster than that reported on the map	Provider only: The Map does not correctly reflect service that I facilitate to this location	500	100	Fixed Wireless	Served (Over 100/20 available)	Wireless

96788	512 CRISMAN STREET	DYSART	IA	52224	1	12-Provider facilitates speeds faster than that reported on the map	Provider only: The Map does not correctly reflect service that I facilitate to this location	500	100	Fixed Wireless	Served (Over 100/20 available)	Wireless
96878	1229 140TH STREET	ADAIR	IA	50002	1	12-Provider facilitates speeds faster than that reported on the map	Provider only: The Map does not correctly reflect service that I facilitate to this location	500	100	Fixed Wireless	Served (Over 100/20 available)	Wireless
96979	908 NORTH 14TH STREET	ESTHERVILLE	IA	51334	1	12-Provider facilitates speeds faster than that reported on the map	Provider only: The Map does not correctly reflect service that I facilitate to this location	500	100	Fixed Wireless	Served (Over 100/20 available)	Wireless
97107	1632 6TH AVENUE NORTH	ESTHERVILLE	IA	51334	1	12-Provider facilitates speeds faster than that reported on the map	Provider only: The Map does not correctly reflect service that I facilitate to this location	500	100	Fixed Wireless	Served (Over 100/20 available)	Wireless
97240	2881 130TH STREET	STUART	IA	50250	1	12-Provider facilitates speeds faster than that reported on the map	Provider only: The Map does not correctly reflect service that I facilitate to this location	500	100	Fixed Wireless	Served (Over 100/20 available)	Wireless
97314	1102 NORTH 9TH STREET	ESTHERVILLE	IA	51334	1	12-Provider facilitates speeds faster than that reported on the map	Provider only: The Map does not correctly reflect service that I facilitate to this location	500	100	Fixed Wireless	Served (Over 100/20 available)	Wireless
97400	307 MC PHERSON STREET	MENLO	IA	50164	1	12-Provider facilitates speeds faster than that reported on the map	Provider only: The Map does not correctly reflect service that I facilitate to this location	500	100	Fixed Wireless	Served (Over 100/20 available)	Wireless
97891	808 SOUTHWEST 8TH STREET	STUART	IA	50250	1	12-Provider facilitates speeds faster than that reported on the map	Provider only: The Map does not correctly reflect service that I facilitate to this location	500	100	Fixed Wireless	Served (Over 100/20 available)	Wireless
98226	208 SOUTHEAST JACKSON STREET	GREENFIELD	IA	50849	1	12-Provider facilitates speeds faster than that reported on the map	Provider only: The Map does not correctly reflect service that I facilitate to this location	500	100	Fixed Wireless	Served (Over 100/20 available)	Wireless
98282	912 MILL STREET	TRAER	IA	50675	1	12-Provider facilitates speeds faster than that reported on the map	Provider only: The Map does not correctly reflect service that I facilitate to this location	500	100	Fixed Wireless	Served (Over 100/20 available)	Wireless
98454	407 NORTHEAST THIRD STREET	GREENFIELD	IA	50849	1	12-Provider facilitates speeds faster than that reported on the map	Provider only: The Map does not correctly reflect service that I facilitate to this location	500	100	Fixed Wireless	Served (Over 100/20 available)	Wireless
99089	1069 PINEWOOD AVENUE	MENLO	IA	50164	1	12-Provider facilitates speeds faster than that reported on the map	Provider only: The Map does not correctly reflect service that I facilitate to this location	500	100	Fixed Wireless	Served (Over 100/20 available)	Wireless
99126	210 SYLVAN COURT	TRAER	IA	50675	1	12-Provider facilitates speeds faster than that reported on the map	Provider only: The Map does not correctly reflect service that I facilitate to this location	500	100	Fixed Wireless	Served (Over 100/20 available)	Wireless
99785	1107 SHERMAN STREET	DYSART	IA	52224	1	12-Provider facilitates speeds faster than that reported on the map	Provider only: The Map does not correctly reflect service that I facilitate to this location	500	100	Fixed Wireless	Served (Over 100/20 available)	Wireless
61212	306 PUBLIC SQUARE	GREENFIELD	IA	50849	1	12-Provider facilitates speeds faster than that reported on the map	Provider only: The Map does not correctly reflect service that I facilitate to this location	500	100	Fixed Wireless	Served (Over 100/20 available)	Wireless
47169	811 C AVENUE	ARMSTRONG	IA	50514	1	12-Provider facilitates speeds faster than that reported on the map	Provider only: The Map does not correctly reflect service that I facilitate to this location	500	100	Fixed Wireless	Served (Over 100/20 available)	Wireless
76524	220 NORTH 20TH STREET	ESTHERVILLE	IA	51334	1	12-Provider facilitates speeds faster than that reported on the map	Provider only: The Map does not correctly reflect service that I facilitate to this location	500	100	Fixed Wireless	Served (Over 100/20 available)	Wireless
78787	220 NORTH 20TH STREET	ESTHERVILLE	IA	51334	1	12-Provider facilitates speeds faster than that reported on the map	Provider only: The Map does not correctly reflect service that I facilitate to this location	500	100	Fixed Wireless	Served (Over 100/20 available)	Wireless
32903	105 4TH AVENUE SOUTH	ARMSTRONG	IA	50514	1	12-Provider facilitates speeds faster than that reported on the map	Provider only: The Map does not correctly reflect service that I facilitate to this location	500	100	Fixed Wireless	Served (Over 100/20 available)	Wireless
44130	2302 3RD AVENUE SOUTH	ESTHERVILLE	IA	51334	1	12-Provider facilitates speeds faster than that reported on the map	Provider only: The Map does not correctly reflect service that I facilitate to this location	500	100	Fixed Wireless	Served (Over 100/20 available)	Wireless
34223	403 NORTH 8TH STREET	ESTHERVILLE	IA	51334	1	12-Provider facilitates speeds faster than that reported on the map	Provider only: The Map does not correctly reflect service that I facilitate to this location	500	100	Fixed Wireless	Served (Over 100/20 available)	Wireless
36317	307 3RD STREET	ARMSTRONG	IA	50514	1	12-Provider facilitates speeds faster than that reported on the map	Provider only: The Map does not correctly reflect service that I facilitate to this location	500	100	Fixed Wireless	Served (Over 100/20 available)	Wireless
39147	1646 5TH AVENUE NORTH	ESTHERVILLE	IA	51334	1	12-Provider facilitates speeds faster than that reported on the map	Provider only: The Map does not correctly reflect service that I facilitate to this location	500	100	Fixed Wireless	Served (Over 100/20 available)	Wireless
78944	1646 5TH AVENUE NORTH	ESTHERVILLE	IA	51334	1	12-Provider facilitates speeds faster than that reported on the map	Provider only: The Map does not correctly reflect service that I facilitate to this location	500	100	Fixed Wireless	Served (Over 100/20 available)	Wireless
643	5040 MAIN STREET	DOLLIVER	IA	50531	1	12-Provider facilitates speeds faster than that reported on the map	Provider only: The Map does not correctly reflect service that I facilitate to this location	500	100	Fixed Wireless	Served (Over 100/20 available)	Wireless
1187	1746 500TH AVENUE	ARMSTRONG	IA	50514	1	12-Provider facilitates speeds faster than that reported on the map	Provider only: The Map does not correctly reflect service that I facilitate to this location	500	100	Fixed Wireless	Served (Over 100/20 available)	Wireless
1281	502 SOUTH 9TH STREET	ESTHERVILLE	IA	51334	1	12-Provider facilitates speeds faster than that reported on the map	Provider only: The Map does not correctly reflect service that I facilitate to this location	500	100	Fixed Wireless	Served (Over 100/20 available)	Wireless
1565	14 MAID MARIAN COURT	ESTHERVILLE	IA	51334	1	12-Provider facilitates speeds faster than that reported on the map	Provider only: The Map does not correctly reflect service that I facilitate to this location	500	100	Fixed Wireless	Served (Over 100/20 available)	Wireless
3419	708 NORTH 6TH STREET	ESTHERVILLE	IA	51334	1	12-Provider facilitates speeds faster than that reported on the map	Provider only: The Map does not correctly reflect service that I facilitate to this location	500	100	Fixed Wireless	Served (Over 100/20 available)	Wireless
3893	1304 2ND AVENUE NORTH	ESTHERVILLE	IA	51334	1	12-Provider facilitates speeds faster than that reported on the map	Provider only: The Map does not correctly reflect service that I facilitate to this location	500	100	Fixed Wireless	Served (Over 100/20 available)	Wireless
4143	863 JACKSON HOLLOW DRIVE	POSTVILLE	IA	52162	1	12-Provider facilitates speeds faster than that reported on the map	Provider only: The Map does not correctly reflect service that I facilitate to this location	500	100	Fixed Wireless	Served (Over 100/20 available)	Wireless
4366	505 NORTH 6TH STREET	ESTHERVILLE	IA	51334	1	12-Provider facilitates speeds faster than that reported on the map	Provider only: The Map does not correctly reflect service that I facilitate to this location	500	100	Fixed Wireless	Served (Over 100/20 available)	Wireless
4733	875 VOLNEY ROAD	WAUKON	IA	52172	1	12-Provider facilitates speeds faster than that reported on the map	Provider only: The Map does not correctly reflect service that I facilitate to this location	500	100	Fixed Wireless	Served (Over 100/20 available)	Wireless
4791	800 DIAGONAL AVENUE	ARMSTRONG	IA	50514	1	12-Provider facilitates speeds faster than that reported on the map	Provider only: The Map does not correctly reflect service that I facilitate to this location	500	100	Fixed Wireless	Served (Over 100/20 available)	Wireless
5519	302 NORTH 17TH STREET	ESTHERVILLE	IA	51334	1	12-Provider facilitates speeds faster than that reported on the map	Provider only: The Map does not correctly reflect service that I facilitate to this location	500	100	Fixed Wireless	Served (Over 100/20 available)	Wireless
6090	311 1ST AVENUE	ARMSTRONG	IA	50514	1	12-Provider facilitates speeds faster than that reported on the map	Provider only: The Map does not correctly reflect service that I facilitate to this location	500	100	Fixed Wireless	Served (Over 100/20 available)	Wireless
6313	814 NORTH 12TH STREET	ESTHERVILLE	IA	51334	1	12-Provider facilitates speeds faster than that reported on the map	Provider only: The Map does not correctly reflect service that I facilitate to this location	500	100	Fixed Wireless	Served (Over 100/20 available)	Wireless
7024	302 NORTH 15TH STREET	ESTHERVILLE	IA	51334	1	12-Provider facilitates speeds faster than that reported on the map	Provider only: The Map does not correctly reflect service that I facilitate to this location	500	100	Fixed Wireless	Served (Over 100/20 available)	Wireless
9726	867 STATE HIGHWAY 76	MONONA	IA	52159	1	12-Provider facilitates speeds faster than that reported on the map	Provider only: The Map does not correctly reflect service that I facilitate to this location	500	100	Fixed Wireless	Served (Over 100/20 available)	Wireless
9916	1008 5TH AVENUE NORTH	ESTHERVILLE	IA	51334	1	12-Provider facilitates speeds faster than that reported on the map	Provider only: The Map does not correctly reflect service that I facilitate to this location	500	100	Fixed Wireless	Served (Over 100/20 available)	Wireless
10020	113 ALLEN AVENUE	WALLINGFORD	IA	51365	1	12-Provider facilitates speeds faster than that reported on the map	Provider only: The Map does not correctly reflect service that I facilitate to this location	500	100	Fixed Wireless	Served (Over 100/20 available)	Wireless
10042	914 BRAD ALAN BOULEVARD	ESTHERVILLE	IA	51334	1	12-Provider facilitates speeds faster than that reported on the map	Provider only: The Map does not correctly reflect service that I facilitate to this location	500	100	Fixed Wireless	Served (Over 100/20 available)	Wireless
10590	603 SOUTH 14TH STREET	ESTHERVILLE	IA	51334	1	12-Provider facilitates speeds faster than that reported on the map	Provider only: The Map does not correctly reflect service that I facilitate to this location	500	100	Fixed Wireless	Served (Over 100/20 available)	Wireless
10766	1303 7TH AVENUE SOUTH	ESTHERVILLE	IA	51334	1	12-Provider facilitates speeds faster than that reported on the map	Provider only: The Map does not correctly reflect service that I facilitate to this location	500	100	Fixed Wireless	Served (Over 100/20 available)	Wireless
11007	511 MAIN STREET	LUANA	IA	52156	1	12-Provider facilitates speeds faster than that reported on the map	Provider only: The Map does not correctly reflect service that I facilitate to this location	500	100	Fixed Wireless	Served (Over 100/20 available)	Wireless
12436	127 NORTH 15TH STREET	ESTHERVILLE	IA	51334	1	12-Provider facilitates speeds faster than that reported on the map	Provider only: The Map does not correctly reflect service that I facilitate to this location	500	100	Fixed Wireless	Served (Over 100/20 available)	Wireless
12780	1555 470TH AVENUE	ESTHERVILLE	IA	51334	1	12-Provider facilitates speeds faster than that reported on the map	Provider only: The Map does not correctly reflect service that I facilitate to this location	500	100	Fixed Wireless	Served (Over 100/20 available)	Wireless
12793	1731 570TH AVENUE	ARMSTRONG	IA	50514	1	12-Provider facilitates speeds faster than that reported on the map	Provider only: The Map does not correctly reflect service that I facilitate to this location	500	100	Fixed Wireless	Served (Over 100/20 available)	Wireless
13960	516 WEST 6TH STREET NORTH	ESTHERVILLE	IA	51334	1	12-Provider facilitates speeds faster than that reported on the map	Provider only: The Map does not correctly reflect service that I facilitate to this location	500	100	Fixed Wireless	Served (Over 100/20 available)	Wireless
14118	1331 500TH AVENUE	DOLLIVER	IA	50531	1	12-Provider facilitates speeds faster than that reported on the map	Provider only: The Map does not correctly reflect service that I facilitate to this location	500	100	Fixed Wireless	Served (Over 100/20 available)	Wireless
14243	1626 365TH AVENUE	ESTHERVILLE	IA	51334	1	12-Provider facilitates speeds faster than that reported on the map	Provider only: The Map does not correctly reflect service that I facilitate to this location	500	100	Fixed Wireless	Served (Over 100/20 available)	Wireless
14535	4931 240TH STREET	RINGSTED	IA	50578	1	12-Provider facilitates speeds faster than that reported on the map	Provider only: The Map does not correctly reflect service that I facilitate to this location	500	100	Fixed Wireless	Served (Over 100/20 available)	Wireless
14821	303 2ND AVENUE	ARMSTRONG	IA	50514	1	12-Provider facilitates speeds faster than that reported on the map	Provider only: The Map does not correctly reflect service that I facilitate to this location	500	100	Fixed Wireless	Served (Over 100/20 available)	Wireless
14987	1610 MAPLECREST DRIVE	ESTHERVILLE	IA	51334	1	12-Provider facilitates speeds faster than that reported on the map	Provider only: The Map does not correctly reflect service that I facilitate to this location	500	100	Fixed Wireless	Served (Over 100/20 available)	Wireless
15597	826 NORTH 12TH STREET	ESTHERVILLE	IA	51334	1	12-Provider facilitates speeds faster than that reported on the map	Provider only: The Map does not correctly reflect service that I facilitate to this location	500	100	Fixed Wireless	Served (Over 100/20 available)	Wireless
16649	1704 3RD AVENUE SOUTH	ESTHERVILLE	IA	51334	1	12-Provider facilitates speeds faster than that reported on the map	Provider only: The Map does not correctly reflect service that I facilitate to this location	500	100	Fixed Wireless	Served (Over 100/20 available)	Wireless
17045	8 ORCHARD CIRCLE	ESTHERVILLE	IA	51334	1	12-Provider facilitates speeds faster than that reported on the map	Provider only: The Map does not correctly reflect service that I facilitate to this location	500	100	Fixed Wireless	Served (Over 100/20 available)	Wireless
17131	3630 150TH STREET	ESTHERVILLE	IA	51334	1	12-Provider facilitates speeds faster than that reported on the map	Provider only: The Map does not correctly reflect service that I facilitate to this location	500	100	Fixed Wireless	Served (Over 100/20 available)	Wireless
17616	326 NORTH 16TH STREET	ESTHERVILLE	IA	51334	1	12-Provider facilitates speeds faster than that reported on the map	Provider only: The Map does not correctly reflect service that I facilitate to this location	500	100	Fixed Wireless	Served (Over 100/20 available)	Wireless
17946	508 WEST 6TH STREET NORTH	ESTHERVILLE	IA	51334	1	12-Provider facilitates speeds faster than that reported on the map	Provider only: The Map does not correctly reflect service that I facilitate to this location	500	100	Fixed Wireless	Served (Over 100/20 available)	Wireless
19849	5475 110TH STREET	ARMSTRONG	IA	50514	1	12-Provider facilitates speeds faster than that reported on the map	Provider only: The Map does not correctly reflect service that I facilitate to this location	500	100	Fixed Wireless	Served (Over 100/20 available)	Wireless
19876	1261 490TH AVENUE	DOLLIVER	IA	50531	1	12-Provider facilitates speeds faster than that reported on the map	Provider only: The Map does not correctly reflect service that I facilitate to this location	500	100	Fixed Wireless	Served (Over 100/20 available)	Wireless
20958	584 HARDIN DRIVE	POSTVILLE	IA	52162	1	12-Provider facilitates speeds faster than that reported on the map	Provider only: The Map does not correctly reflect service that I facilitate to this location	500	100	Fixed Wireless	Served (Over 100/20 available)	Wireless
21522	833 SOUTH 12TH STREET	ESTHERVILLE	IA	51334	1	12-Provider facilitates speeds faster than that reported on the map	Provider only: The Map does not correctly reflect service that I facilitate to this location	500	100	Fixed Wireless	Served (Over 100/20 available)	Wireless
21876	801 STATE HIGHWAY 21	DYSART	IA	52224	1	12-Provider facilitates speeds faster than that reported on the map	Provider only: The Map does not correctly reflect service that I facilitate to this location	500	100	Fixed Wireless	Served (Over 100/20 available)	Wireless
22775	5 SOUTH 15TH PLACE	ESTHERVILLE	IA	51334	1	12-Provider facilitates speeds faster than that reported on the map	Provider only: The Map does not correctly reflect service that I facilitate to this location	500	100	Fixed Wireless	Served (Over 100/20 available)	Wireless
24112	142 EAST MILITARY ROAD	POSTVILLE	IA	52162	1	12-Provider facilitates speeds faster than that reported on the map	Provider only: The Map does not correctly reflect service that I facilitate to this location	500	100	Fixed Wireless	Served (Over 100/20 available)	Wireless
25024	5734 102ND STREET	ARMSTRONG	IA	50514	1	12-Provider facilitates speeds faster than that reported on the map	Provider only: The Map does not correctly reflect service that I facilitate to this location	500	100	Fixed Wireless	Served (Over 100/20 available)	Wireless
25131	223 SOUTH MAPLE STREET	POSTVILLE	IA	52162	1	12-Provider facilitates speeds faster than that reported on the map	Provider only: The Map does not correctly reflect service that I facilitate to this location	500	100	Fixed Wireless	Served (Over 100/20 available)	Wireless
25152	213 3RD STREET	ESTHERVILLE	IA	51334	1	12-Provider facilitates speeds faster than that reported on the map	Provider only: The Map does not correctly reflect service that I facilitate to this location	500	100	Fixed Wireless	Served (Over 100/20 available)	Wireless
25513	620 NORTH 7TH STREET	ESTHERVILLE	IA	51334	1	12-Provider facilitates speeds faster than that reported on the map	Provider only: The Map does not correctly reflect service that I facilitate to this location	500	100	Fixed Wireless	Served (Over 100/20 available)	Wireless
27509	215 4TH AVENUE NORTH	ESTHERVILLE	IA	51334	1	12-Provider facilitates speeds faster than that reported on the map	Provider only: The Map does not correctly reflect service that I facilitate to this location	500	100	Fixed Wireless	Served (Over 100/20 available)	Wireless
28087	2021 385TH AVENUE	ESTHERVILLE	IA	51334	1	12-Provider facilitates speeds faster than that reported on the map	Provider only: The Map does not correctly reflect service that I facilitate to this location	500	100	Fixed Wireless	Served (Over 100/20 available)	Wireless
28917	315 NORTH 4TH STREET	ESTHERVILLE	IA	51334	1	12-Provider facilitates speeds faster than that reported on the map	Provider only: The Map does not correctly reflect service that I facilitate to this location	500	100	Fixed Wireless	Served (Over 100/20 available)	Wireless
29002	208 LITTLE JOHN ROAD	ESTHERVILLE	IA	51334	1	12-Provider facilitates speeds faster than that reported on the map	Provider only: The Map does not correctly reflect service that I facilitate to this location	500	100	Fixed Wireless	Served (Over 100/20 available)	Wireless
29341	721 NORTH 8TH STREET	ESTHERVILLE	IA	51334	1	12-Provider facilitates speeds faster than that reported on the map	Provider only: The Map does not correctly reflect service that I facilitate to this location	500	100	Fixed Wireless	Served (Over 100/20 available)	Wireless
29578	420 SOUTH 10TH STREET	ESTHERVILLE	IA	51334	1	12-Provider facilitates speeds faster than that reported on the map	Provider only: The Map does not correctly reflect service that I facilitate to this location	500	100	Fixed Wireless	Served (Over 100/20 available)	Wireless
31127	106 1ST AVENUE	ARMSTRONG	IA	50514	1	12-Provider facilitates speeds faster than that reported on the map	Provider only: The Map does not correctly reflect service that I facilitate to this location	500	100	Fixed Wireless	Served (Over 100/20 available)	Wireless
31153	703 2ND AVENUE	ARMSTRONG	IA	50514	1	12-Provider facilitates speeds faster than that reported on the map	Provider only: The Map does not correctly reflect service that I facilitate to this location	500	100	Fixed Wireless	Served (Over 100/20 available)	Wireless
31417	5018 DEWEY STREET	DOLLIVER	IA	50531	1	12-Provider facilitates speeds faster than that reported on the map	Provider only: The Map does not correctly reflect service that I facilitate to this location	500	100	Fixed Wireless	Served (Over 100/20 available)	Wireless
32920	1409 NORTH 9TH STREET	ESTHERVILLE	IA	51334	1	12-Provider facilitates speeds faster than that reported on the map	Provider only: The Map does not correctly reflect service that I facilitate to this location	500	100	Fixed Wireless	Served (Over 100/20 available)	Wireless
32992	1406 470TH AVENUE	DOLLIVER	IA	50531	1	12-Provider facilitates speeds faster than that reported on the map	Provider only: The Map does not correctly reflect service that I facilitate to this location	500	100	Fixed Wireless	Served (Over 100/20 available)	Wireless
33258	675 WEST TILDEN STREET	POSTVILLE	IA	52162	1	12-Provider facilitates speeds faster than that reported on the map	Provider only: The Map does not correctly reflect service that I facilitate to this location	500	100	Fixed Wireless	Served (Over 100/20 available)	Wireless
33282	1006 2ND AVENUE NORTH	ESTHERVILLE	IA	51334	1	12-Provider facilitates speeds faster than that reported on the map	Provider only: The Map does not correctly reflect service that I facilitate to this location	500	100	Fixed Wireless	Served (Over 100/20 available)	Wireless
33437	509 SOUTH 14TH STREET	ESTHERVILLE	IA	51334	1	12-Provider facilitates speeds faster than that reported on the map	Provider only: The Map does not correctly reflect service that I facilitate to this location	500	100	Fixed Wireless	Served (Over 100/20 available)	Wireless
33605	1540 410TH AVENUE	ESTHERVILLE	IA	51334	1	12-Provider facilitates speeds faster than that reported on the map	Provider only: The Map does not correctly reflect service that I facilitate to this location	500	100	Fixed Wireless	Served (Over 100/20 available)	Wireless
34746	1014 EAST MAIN STREET	WAUKON	IA	52172	1	12-Provider facilitates speeds faster than that reported on the map	Provider only: The Map does not correctly reflect service that I facilitate to this location	500	100	Fixed Wireless	Served (Over 100/20 available)	Wireless
35232	237 EAST MILITARY ROAD	POSTVILLE	IA	52162	1	12-Provider facilitates speeds faster than that reported on the map	Provider only: The Map does not correctly reflect service that I facilitate to this location	500	100	Fixed Wireless	Served (Over 100/20 available)	Wireless
35286	1675 425TH AVENUE	ESTHERVILLE	IA	51334	1	12-Provider facilitates speeds faster than that reported on the map	Provider only: The Map does not correctly reflect service that I facilitate to this location	500	100	Fixed Wireless	Served (Over 100/20 available)	Wireless
35365	1755 490TH AVENUE	ESTHERVILLE	IA	51334	1	12-Provider facilitates speeds faster than that reported on the map	Provider only: The Map does not correctly reflect service that I facilitate to this location	500	100	Fixed Wireless	Served (Over 100/20 available)	Wireless
35750	5321 STATE HIGHWAY 9	ARMSTRONG	IA	50514	1	12-Provider facilitates speeds faster than that reported on the map	Provider only: The Map does not correctly reflect service that I facilitate to this location	500	100	Fixed Wireless	Served (Over 100/20 available)	Wireless
36058	506 WEST 7TH STREET NORTH	ESTHERVILLE	IA	51334	1	12-Provider facilitates speeds faster than that reported on the map	Provider only: The Map does not correctly reflect service that I facilitate to this location	500	100	Fixed Wireless	Served (Over 100/20 available)	Wireless
37394	408 WEST CENTRAL AVENUE	ESTHERVILLE	IA	51334	1	12-Provider facilitates speeds faster than that reported on the map	Provider only: The Map does not correctly reflect service that I facilitate to this location	500	100	Fixed Wireless	Served (Over 100/20 available)	Wireless
38595	5720 140TH STREET	ARMSTRONG	IA	50514	1	12-Provider facilitates speeds faster than that reported on the map	Provider only: The Map does not correctly reflect service that I facilitate to this location	500	100	Fixed Wireless	Served (Over 100/20 available)	Wireless
39213	302 1ST AVENUE	ESTHERVILLE	IA	51334	1	12-Provider facilitates speeds faster than that reported on the map	Provider only: The Map does not correctly reflect service that I facilitate to this location	500	100	Fixed Wireless	Served (Over 100/20 available)	Wireless
39316	224 DEER ROAD	MONONA	IA	52159	1	12-Provider facilitates speeds faster than that reported on the map	Provider only: The Map does not correctly reflect service that I facilitate to this location	500	100	Fixed Wireless	Served (Over 100/20 available)	Wireless
39347	202 X16	LUANA	IA	52156	1	12-Provider facilitates speeds faster than that reported on the map	Provider only: The Map does not correctly reflect service that I facilitate to this location	500	100	Fixed Wireless	Served (Over 100/20 available)	Wireless
39552	4915 107TH STREET	DOLLIVER	IA	50531	1	12-Provider facilitates speeds faster than that reported on the map	Provider only: The Map does not correctly reflect service that I facilitate to this location	500	100	Fixed Wireless	Served (Over 100/20 available)	Wireless
39802	1102 OAK HILL ROAD	ESTHERVILLE	IA	51334	1	12-Provider facilitates speeds faster than that reported on the map	Provider only: The Map does not correctly reflect service that I facilitate to this location	500	100	Fixed Wireless	Served (Over 100/20 available)	Wireless
39978	3065 SHAFTER STREET	DOLLIVER	IA	50531	1	12-Provider facilitates speeds faster than that reported on the map	Provider only: The Map does not correctly reflect service that I facilitate to this location	500	100	Fixed Wireless	Served (Over 100/20 available)	Wireless
40052	335 J F SMITH DRIVE	POSTVILLE	IA	52162	1	12-Provider facilitates speeds faster than that reported on the map	Provider only: The Map does not correctly reflect service that I facilitate to this location	500	100	Fixed Wireless	Served (Over 100/20 available)	Wireless
41414	317 OLD HWY 52	LUANA	IA	52156	1	12-Provider facilitates speeds faster than that reported on the map	Provider only: The Map does not correctly reflect service that I facilitate to this location	500	100	Fixed Wireless	Served (Over 100/20 available)	Wireless
41848	314 PARK ROAD	ESTHERVILLE	IA	51334	1	12-Provider facilitates speeds faster than that reported on the map	Provider only: The Map does not correctly reflect service that I facilitate to this location	500	100	Fixed Wireless	Served (Over 100/20 available)	Wireless
44004	209 SOUTH 10TH STREET	ESTHERVILLE	IA	51334	1	12-Provider facilitates speeds faster than that reported on the map	Provider only: The Map does not correctly reflect service that I facilitate to this location	500	100	Fixed Wireless	Served (Over 100/20 available)	Wireless
47953	1291 STATE HIGHWAY 15	ARMSTRONG	IA	50514	1	12-Provider facilitates speeds faster than that reported on the map	Provider only: The Map does not correctly reflect service that I facilitate to this location	500	100	Fixed Wireless	Served (Over 100/20 available)	Wireless
48160	115 WEST MILITARY ROAD	POSTVILLE	IA	52162	1	12-Provider facilitates speeds faster than that reported on the map	Provider only: The Map does not correctly reflect service that I facilitate to this location	500	100	Fixed Wireless	Served (Over 100/20 available)	Wireless
48613	420 SOUTH 7TH STREET	ESTHERVILLE	IA	51334	1	12-Provider facilitates speeds faster than that reported on the map	Provider only: The Map does not correctly reflect service that I facilitate to this location	500	100	Fixed Wireless	Served (Over 100/20 available)	Wireless
48964	408 1ST AVENUE	ARMSTRONG	IA	50514	1	12-Provider facilitates speeds faster than that reported on the map	Provider only: The Map does not correctly reflect service that I facilitate to this location	500	100	Fixed Wireless	Served (Over 100/20 available)	Wireless
48978	1419 NORTH 6TH STREET	ESTHERVILLE	IA	51334	1	12-Provider facilitates speeds faster than that reported on the map	Provider only: The Map does not correctly reflect service that I facilitate to this location	500	100	Fixed Wireless	Served (Over 100/20 available)	Wireless
49406	602 WEST TILDEN STREET	POSTVILLE	IA	52162	1	12-Provider facilitates speeds faster than that reported on the map	Provider only: The Map does not correctly reflect service that I facilitate to this location	500	100	Fixed Wireless	Served (Over 100/20 available)	Wireless
49941	2039 STATE HIGHWAY 4	ESTHERVILLE	IA	51334	1	12-Provider facilitates speeds faster than that reported on the map	Provider only: The Map does not correctly reflect service that I facilitate to this location	500	100	Fixed Wireless	Served (Over 100/20 available)	Wireless
50042	203 1ST STREET	FREDERIKA	IA	50631	1	12-Provider facilitates speeds faster than that reported on the map	Provider only: The Map does not correctly reflect service that I facilitate to this location	500	100	Fixed Wireless	Served (Over 100/20 available)	Wireless
50444	991 9TH STREET NORTHWEST	WAUKON	IA	52172	1	12-Provider facilitates speeds faster than that reported on the map	Provider only: The Map does not correctly reflect service that I facilitate to this location	500	100	Fixed Wireless	Served (Over 100/20 available)	Wireless
50690	848 BUTTERFLY ROAD	WAUKON	IA	52172	1	12-Provider facilitates speeds faster than that reported on the map	Provider only: The Map does not correctly reflect service that I facilitate to this location	500	100	Fixed Wireless	Served (Over 100/20 available)	Wireless
50902	2175 510TH AVENUE	RINGSTED	IA	50578	1	12-Provider facilitates speeds faster than that reported on the map	Provider only: The Map does not correctly reflect service that I facilitate to this location	500	100	Fixed Wireless	Served (Over 100/20 available)	Wireless
50976	225 EAST MILITARY ROAD	POSTVILLE	IA	52162	1	12-Provider facilitates speeds faster than that reported on the map	Provider only: The Map does not correctly reflect service that I facilitate to this location	500	100	Fixed Wireless	Served (Over 100/20 available)	Wireless
51027	811 BIG FOOT ROAD	MONONA	IA	52159	1	12-Provider facilitates speeds faster than that reported on the map	Provider only: The Map does not correctly reflect service that I facilitate to this location	500	100	Fixed Wireless	Served (Over 100/20 available)	Wireless
51531	1018 NORTH 7TH STREET	ESTHERVILLE	IA	51334	1	12-Provider facilitates speeds faster than that reported on the map	Provider only: The Map does not correctly reflect service that I facilitate to this location	500	100	Fixed Wireless	Served (Over 100/20 available)	Wireless
52071	705 SOUTH 11TH STREET	ESTHERVILLE	IA	51334	1	12-Provider facilitates speeds faster than that reported on the map	Provider only: The Map does not correctly reflect service that I facilitate to this location	500	100	Fixed Wireless	Served (Over 100/20 available)	Wireless
52550	803 WEST CENTRAL AVENUE	ESTHERVILLE	IA	51334	1	12-Provider facilitates speeds faster than that reported on the map	Provider only: The Map does not correctly reflect service that I facilitate to this location	500	100	Fixed Wireless	Served (Over 100/20 available)	Wireless
52917	526 SOUTH 14TH STREET	ESTHERVILLE	IA	51334	1	12-Provider facilitates speeds faster than that reported on the map	Provider only: The Map does not correctly reflect service that I facilitate to this location	500	100	Fixed Wireless	Served (Over 100/20 available)	Wireless
54296	408 NORTH 5TH STREET	ESTHERVILLE	IA	51334	1	12-Provider facilitates speeds faster than that reported on the map	Provider only: The Map does not correctly reflect service that I facilitate to this location	500	100	Fixed Wireless	Served (Over 100/20 available)	Wireless
55208	12382 100TH STREET	POSTVILLE	IA	52162	1	12-Provider facilitates speeds faster than that reported on the map	Provider only: The Map does not correctly reflect service that I facilitate to this location	500	100	Fixed Wireless	Served (Over 100/20 available)	Wireless
55209	620 SOUTH 11TH STREET	ESTHERVILLE	IA	51334	1	12-Provider facilitates speeds faster than that reported on the map	Provider only: The Map does not correctly reflect service that I facilitate to this location	500	100	Fixed Wireless	Served (Over 100/20 available)	Wireless
56083	2704 110TH STREET	FREDERICKSBURG	IA	50630	1	12-Provider facilitates speeds faster than that reported on the map	Provider only: The Map does not correctly reflect service that I facilitate to this location	500	100	Fixed Wireless	Served (Over 100/20 available)	Wireless

Final Decision
19724 of 20721

56562	620 NORTH 6TH STREET	ESTHERVILLE	IA	51334	1	12-Provider facilitates speeds faster than that reported on the map	Provider only: The Map does not correctly reflect service that I facilitate to this location	500	100	Fixed Wireless	Served (Over 100/20 available)	Wireless
57609	16 NORTH 7TH STREET	ESTHERVILLE	IA	51334	1	12-Provider facilitates speeds faster than that reported on the map	Provider only: The Map does not correctly reflect service that I facilitate to this location	500	100	Fixed Wireless	Served (Over 100/20 available)	Wireless
58550	603 NORTH 13TH STREET	ESTHERVILLE	IA	51334	1	12-Provider facilitates speeds faster than that reported on the map	Provider only: The Map does not correctly reflect service that I facilitate to this location	500	100	Fixed Wireless	Served (Over 100/20 available)	Wireless
58768	315 NORTH 19TH STREET	ESTHERVILLE	IA	51334	1	12-Provider facilitates speeds faster than that reported on the map	Provider only: The Map does not correctly reflect service that I facilitate to this location	500	100	Fixed Wireless	Served (Over 100/20 available)	Wireless
59110	1761 550TH AVENUE	ARMSTRONG	IA	50514	1	12-Provider facilitates speeds faster than that reported on the map	Provider only: The Map does not correctly reflect service that I facilitate to this location	500	100	Fixed Wireless	Served (Over 100/20 available)	Wireless
59195	6 FRIAR TUCK CIRCLE	ESTHERVILLE	IA	51334	1	12-Provider facilitates speeds faster than that reported on the map	Provider only: The Map does not correctly reflect service that I facilitate to this location	500	100	Fixed Wireless	Served (Over 100/20 available)	Wireless
59486	2269 454TH AVENUE	WALLINGFORD	IA	51365	1	12-Provider facilitates speeds faster than that reported on the map	Provider only: The Map does not correctly reflect service that I facilitate to this location	500	100	Fixed Wireless	Served (Over 100/20 available)	Wireless
60658	101 6TH AVENUE	ARMSTRONG	IA	50514	1	12-Provider facilitates speeds faster than that reported on the map	Provider only: The Map does not correctly reflect service that I facilitate to this location	500	100	Fixed Wireless	Served (Over 100/20 available)	Wireless
61378	362 ST JAMES AVENUE	WALLINGFORD	IA	51365	1	12-Provider facilitates speeds faster than that reported on the map	Provider only: The Map does not correctly reflect service that I facilitate to this location	500	100	Fixed Wireless	Served (Over 100/20 available)	Wireless
61796	4961 105TH STREET	DOLLIVER	IA	50531	1	12-Provider facilitates speeds faster than that reported on the map	Provider only: The Map does not correctly reflect service that I facilitate to this location	500	100	Fixed Wireless	Served (Over 100/20 available)	Wireless
61936	519 WEST 2ND STREET NORTH	ESTHERVILLE	IA	51334	1	12-Provider facilitates speeds faster than that reported on the map	Provider only: The Map does not correctly reflect service that I facilitate to this location	500	100	Fixed Wireless	Served (Over 100/20 available)	Wireless
62261	1314 2ND AVENUE NORTH	ESTHERVILLE	IA	51334	1	12-Provider facilitates speeds faster than that reported on the map	Provider only: The Map does not correctly reflect service that I facilitate to this location	500	100	Fixed Wireless	Served (Over 100/20 available)	Wireless
62375	2031 370TH AVENUE	ESTHERVILLE	IA	51334	1	12-Provider facilitates speeds faster than that reported on the map	Provider only: The Map does not correctly reflect service that I facilitate to this location	500	100	Fixed Wireless	Served (Over 100/20 available)	Wireless
62721	221 VOLNEY ROAD	MONONA	IA	52159	1	12-Provider facilitates speeds faster than that reported on the map	Provider only: The Map does not correctly reflect service that I facilitate to this location	500	100	Fixed Wireless	Served (Over 100/20 available)	Wireless
63620	514 NORTH 3RD STREET	ESTHERVILLE	IA	51334	1	12-Provider facilitates speeds faster than that reported on the map	Provider only: The Map does not correctly reflect service that I facilitate to this location	500	100	Fixed Wireless	Served (Over 100/20 available)	Wireless
64608	515 MAIN STREET	LUANA	IA	52156	1	12-Provider facilitates speeds faster than that reported on the map	Provider only: The Map does not correctly reflect service that I facilitate to this location	500	100	Fixed Wireless	Served (Over 100/20 available)	Wireless
64658	807 SOUTH 3RD STREET	ARMSTRONG	IA	50514	1	12-Provider facilitates speeds faster than that reported on the map	Provider only: The Map does not correctly reflect service that I facilitate to this location	500	100	Fixed Wireless	Served (Over 100/20 available)	Wireless
65408	1313 13TH AVENUE NORTH	ESTHERVILLE	IA	51334	1	12-Provider facilitates speeds faster than that reported on the map	Provider only: The Map does not correctly reflect service that I facilitate to this location	500	100	Fixed Wireless	Served (Over 100/20 available)	Wireless
66796	906 2ND AVENUE	ARMSTRONG	IA	50514	1	12-Provider facilitates speeds faster than that reported on the map	Provider only: The Map does not correctly reflect service that I facilitate to this location	500	100	Fixed Wireless	Served (Over 100/20 available)	Wireless
66808	233 LUANA ROAD	POSTVILLE	IA	52162	1	12-Provider facilitates speeds faster than that reported on the map	Provider only: The Map does not correctly reflect service that I facilitate to this location	500	100	Fixed Wireless	Served (Over 100/20 available)	Wireless
67067	10166 ASPEN AVENUE	POSTVILLE	IA	52162	1	12-Provider facilitates speeds faster than that reported on the map	Provider only: The Map does not correctly reflect service that I facilitate to this location	500	100	Fixed Wireless	Served (Over 100/20 available)	Wireless
68906	120 NORTH 17TH STREET	ESTHERVILLE	IA	51334	1	12-Provider facilitates speeds faster than that reported on the map	Provider only: The Map does not correctly reflect service that I facilitate to this location	500	100	Fixed Wireless	Served (Over 100/20 available)	Wireless
69702	1405 3RD AVENUE SOUTH	ESTHERVILLE	IA	51334	1	12-Provider facilitates speeds faster than that reported on the map	Provider only: The Map does not correctly reflect service that I facilitate to this location	500	100	Fixed Wireless	Served (Over 100/20 available)	Wireless
70741	707 3RD AVENUE	ARMSTRONG	IA	50514	1	12-Provider facilitates speeds faster than that reported on the map	Provider only: The Map does not correctly reflect service that I facilitate to this location	500	100	Fixed Wireless	Served (Over 100/20 available)	Wireless
71676	403 SOUTH 8TH STREET	ESTHERVILLE	IA	51334	1	12-Provider facilitates speeds faster than that reported on the map	Provider only: The Map does not correctly reflect service that I facilitate to this location	500	100	Fixed Wireless	Served (Over 100/20 available)	Wireless
73607	677 BEAR HOLLOW ROAD	WAUKON	IA	52172	1	12-Provider facilitates speeds faster than that reported on the map	Provider only: The Map does not correctly reflect service that I facilitate to this location	500	100	Fixed Wireless	Served (Over 100/20 available)	Wireless
74468	2018 395TH AVENUE	ESTHERVILLE	IA	51334	1	12-Provider facilitates speeds faster than that reported on the map	Provider only: The Map does not correctly reflect service that I facilitate to this location	500	100	Fixed Wireless	Served (Over 100/20 available)	Wireless
74916	613 SOUTH 12TH STREET	ESTHERVILLE	IA	51334	1	12-Provider facilitates speeds faster than that reported on the map	Provider only: The Map does not correctly reflect service that I facilitate to this location	500	100	Fixed Wireless	Served (Over 100/20 available)	Wireless
75126	820 6TH AVENUE SOUTH	ESTHERVILLE	IA	51334	1	12-Provider facilitates speeds faster than that reported on the map	Provider only: The Map does not correctly reflect service that I facilitate to this location	500	100	Fixed Wireless	Served (Over 100/20 available)	Wireless
75411	152 BART ROAD	LUANA	IA	52156	1	12-Provider facilitates speeds faster than that reported on the map	Provider only: The Map does not correctly reflect service that I facilitate to this location	500	100	Fixed Wireless	Served (Over 100/20 available)	Wireless
75433	504 WEST 5TH AVENUE NORTH	ESTHERVILLE	IA	51334	1	12-Provider facilitates speeds faster than that reported on the map	Provider only: The Map does not correctly reflect service that I facilitate to this location	500	100	Fixed Wireless	Served (Over 100/20 available)	Wireless
75442	4610 150TH STREET	ESTHERVILLE	IA	51334	1	12-Provider facilitates speeds faster than that reported on the map	Provider only: The Map does not correctly reflect service that I facilitate to this location	500	100	Fixed Wireless	Served (Over 100/20 available)	Wireless
75979	10605 BLACKBERRY ROAD	LUANA	IA	52156	1	12-Provider facilitates speeds faster than that reported on the map	Provider only: The Map does not correctly reflect service that I facilitate to this location	500	100	Fixed Wireless	Served (Over 100/20 available)	Wireless
76957	321 WEST CENTRAL AVENUE	ESTHERVILLE	IA	51334	1	12-Provider facilitates speeds faster than that reported on the map	Provider only: The Map does not correctly reflect service that I facilitate to this location	500	100	Fixed Wireless	Served (Over 100/20 available)	Wireless
79266	4978 110TH STREET	DOLLIVER	IA	50531	1	12-Provider facilitates speeds faster than that reported on the map	Provider only: The Map does not correctly reflect service that I facilitate to this location	500	100	Fixed Wireless	Served (Over 100/20 available)	Wireless
79969	1926 NORTH 6TH STREET	ESTHERVILLE	IA	51334	1	12-Provider facilitates speeds faster than that reported on the map	Provider only: The Map does not correctly reflect service that I facilitate to this location	500	100	Fixed Wireless	Served (Over 100/20 available)	Wireless
80295	3976 14TH AVENUE NORTH	ESTHERVILLE	IA	51334	1	12-Provider facilitates speeds faster than that reported on the map	Provider only: The Map does not correctly reflect service that I facilitate to this location	500	100	Fixed Wireless	Served (Over 100/20 available)	Wireless
80330	707 4TH AVENUE	ARMSTRONG	IA	50514	1	12-Provider facilitates speeds faster than that reported on the map	Provider only: The Map does not correctly reflect service that I facilitate to this location	500	100	Fixed Wireless	Served (Over 100/20 available)	Wireless
80904	605 3RD STREET	ARMSTRONG	IA	50514	1	12-Provider facilitates speeds faster than that reported on the map	Provider only: The Map does not correctly reflect service that I facilitate to this location	500	100	Fixed Wireless	Served (Over 100/20 available)	Wireless
81111	322 4TH AVENUE SOUTH	ARMSTRONG	IA	50514	1	12-Provider facilitates speeds faster than that reported on the map	Provider only: The Map does not correctly reflect service that I facilitate to this location	500	100	Fixed Wireless	Served (Over 100/20 available)	Wireless
82121	914 2ND AVENUE SOUTH	ESTHERVILLE	IA	51334	1	12-Provider facilitates speeds faster than that reported on the map	Provider only: The Map does not correctly reflect service that I facilitate to this location	500	100	Fixed Wireless	Served (Over 100/20 available)	Wireless
82548	117 BLACKBERRY ROAD	LUANA	IA	52156	1	12-Provider facilitates speeds faster than that reported on the map	Provider only: The Map does not correctly reflect service that I facilitate to this location	500	100	Fixed Wireless	Served (Over 100/20 available)	Wireless
82696	1108 NORTH 5TH STREET	ESTHERVILLE	IA	51334	1	12-Provider facilitates speeds faster than that reported on the map	Provider only: The Map does not correctly reflect service that I facilitate to this location	500	100	Fixed Wireless	Served (Over 100/20 available)	Wireless
82784	802 WEST 7TH STREET NORTH	ESTHERVILLE	IA	51334	1	12-Provider facilitates speeds faster than that reported on the map	Provider only: The Map does not correctly reflect service that I facilitate to this location	500	100	Fixed Wireless	Served (Over 100/20 available)	Wireless
83226	645 LYBRAND STREET	POSTVILLE	IA	52162	1	12-Provider facilitates speeds faster than that reported on the map	Provider only: The Map does not correctly reflect service that I facilitate to this location	500	100	Fixed Wireless	Served (Over 100/20 available)	Wireless
83257	1831 382ND AVENUE	ESTHERVILLE	IA	51334	1	12-Provider facilitates speeds faster than that reported on the map	Provider only: The Map does not correctly reflect service that I facilitate to this location	500	100	Fixed Wireless	Served (Over 100/20 available)	Wireless
83472	3131 WINDFALL AVENUE	ELMA	IA	50628	1	12-Provider facilitates speeds faster than that reported on the map	Provider only: The Map does not correctly reflect service that I facilitate to this location	500	100	Fixed Wireless	Served (Over 100/20 available)	Wireless
83552	1014 3RD AVENUE SOUTH	ESTHERVILLE	IA	51334	1	12-Provider facilitates speeds faster than that reported on the map	Provider only: The Map does not correctly reflect service that I facilitate to this location	500	100	Fixed Wireless	Served (Over 100/20 available)	Wireless
84141	812 JACKSON HOLLOW DRIVE	POSTVILLE	IA	52162	1	12-Provider facilitates speeds faster than that reported on the map	Provider only: The Map does not correctly reflect service that I facilitate to this location	500	100	Fixed Wireless	Served (Over 100/20 available)	Wireless
85499	2470 390TH AVENUE	ESTHERVILLE	IA	51334	1	12-Provider facilitates speeds faster than that reported on the map	Provider only: The Map does not correctly reflect service that I facilitate to this location	500	100	Fixed Wireless	Served (Over 100/20 available)	Wireless
85784	315 NORTH 18TH STREET	ESTHERVILLE	IA	51334	1	12-Provider facilitates speeds faster than that reported on the map	Provider only: The Map does not correctly reflect service that I facilitate to this location	500	100	Fixed Wireless	Served (Over 100/20 available)	Wireless
87781	809 2ND AVENUE	ARMSTRONG	IA	50514	1	12-Provider facilitates speeds faster than that reported on the map	Provider only: The Map does not correctly reflect service that I facilitate to this location	500	100	Fixed Wireless	Served (Over 100/20 available)	Wireless
87856	1764 368TH AVENUE	ESTHERVILLE	IA	51334	1	12-Provider facilitates speeds faster than that reported on the map	Provider only: The Map does not correctly reflect service that I facilitate to this location	500	100	Fixed Wireless	Served (Over 100/20 available)	Wireless
87956	10795 ECHO AVENUE	MONONA	IA	52159	1	12-Provider facilitates speeds faster than that reported on the map	Provider only: The Map does not correctly reflect service that I facilitate to this location	500	100	Fixed Wireless	Served (Over 100/20 available)	Wireless
88321	809 BRAD ALAN BOULEVARD	ESTHERVILLE	IA	51334	1	12-Provider facilitates speeds faster than that reported on the map	Provider only: The Map does not correctly reflect service that I facilitate to this location	500	100	Fixed Wireless	Served (Over 100/20 available)	Wireless
88473	303 WEST 4TH STREET NORTH	ESTHERVILLE	IA	51334	1	12-Provider facilitates speeds faster than that reported on the map	Provider only: The Map does not correctly reflect service that I facilitate to this location	500	100	Fixed Wireless	Served (Over 100/20 available)	Wireless
88677	2080 480TH AVENUE	ESTHERVILLE	IA	51334	1	12-Provider facilitates speeds faster than that reported on the map	Provider only: The Map does not correctly reflect service that I facilitate to this location	500	100	Fixed Wireless	Served (Over 100/20 available)	Wireless
90872	333 WEST 2ND STREET NORTH	ESTHERVILLE	IA	51334	1	12-Provider facilitates speeds faster than that reported on the map	Provider only: The Map does not correctly reflect service that I facilitate to this location	500	100	Fixed Wireless	Served (Over 100/20 available)	Wireless
90923	212 OAK DRIVE	POSTVILLE	IA	52162	1	12-Provider facilitates speeds faster than that reported on the map	Provider only: The Map does not correctly reflect service that I facilitate to this location	500	100	Fixed Wireless	Served (Over 100/20 available)	Wireless
91082	821 NORTH 13TH STREET	ESTHERVILLE	IA	51334	1	12-Provider facilitates speeds faster than that reported on the map	Provider only: The Map does not correctly reflect service that I facilitate to this location	500	100	Fixed Wireless	Served (Over 100/20 available)	Wireless
91375	727 SOUTH 11TH STREET	ESTHERVILLE	IA	51334	1	12-Provider facilitates speeds faster than that reported on the map	Provider only: The Map does not correctly reflect service that I facilitate to this location	500	100	Fixed Wireless	Served (Over 100/20 available)	Wireless
91725	3868 150TH STREET	ESTHERVILLE	IA	51334	1	12-Provider facilitates speeds faster than that reported on the map	Provider only: The Map does not correctly reflect service that I facilitate to this location	500	100	Fixed Wireless	Served (Over 100/20 available)	Wireless
93018	514 SOUTH 9TH STREET	ESTHERVILLE	IA	51334	1	12-Provider facilitates speeds faster than that reported on the map	Provider only: The Map does not correctly reflect service that I facilitate to this location	500	100	Fixed Wireless	Served (Over 100/20 available)	Wireless
93612	1105 480TH AVENUE	DOLLIVER	IA	50531	1	12-Provider facilitates speeds faster than that reported on the map	Provider only: The Map does not correctly reflect service that I facilitate to this location	500	100	Fixed Wireless	Served (Over 100/20 available)	Wireless
93926	2014 NORTH 7TH STREET	ESTHERVILLE	IA	51334	1	12-Provider facilitates speeds faster than that reported on the map	Provider only: The Map does not correctly reflect service that I facilitate to this location	500	100	Fixed Wireless	Served (Over 100/20 available)	Wireless
95210	4805 130TH STREET	DOLLIVER	IA	50531	1	12-Provider facilitates speeds faster than that reported on the map	Provider only: The Map does not correctly reflect service that I facilitate to this location	500	100	Fixed Wireless	Served (Over 100/20 available)	Wireless
95547	3640 180TH STREET	ESTHERVILLE	IA	51334	1	12-Provider facilitates speeds faster than that reported on the map	Provider only: The Map does not correctly reflect service that I facilitate to this location	500	100	Fixed Wireless	Served (Over 100/20 available)	Wireless
95862	202 3RD STREET	FREDERIKA	IA	50631	1	12-Provider facilitates speeds faster than that reported on the map	Provider only: The Map does not correctly reflect service that I facilitate to this location	500	100	Fixed Wireless	Served (Over 100/20 available)	Wireless
96044	104 BURGES STREET	LUANA	IA	52156	1	12-Provider facilitates speeds faster than that reported on the map	Provider only: The Map does not correctly reflect service that I facilitate to this location	500	100	Fixed Wireless	Served (Over 100/20 available)	Wireless
97244	129 VOLNEY ROAD	MONONA	IA	52159	1	12-Provider facilitates speeds faster than that reported on the map	Provider only: The Map does not correctly reflect service that I facilitate to this location	500	100	Fixed Wireless	Served (Over 100/20 available)	Wireless
97328	259 GREENBRIER ROAD	MONONA	IA	52159	1	12-Provider facilitates speeds faster than that reported on the map	Provider only: The Map does not correctly reflect service that I facilitate to this location	500	100	Fixed Wireless	Served (Over 100/20 available)	Wireless
97481	208 NORTH 15TH STREET	ESTHERVILLE	IA	51334	1	12-Provider facilitates speeds faster than that reported on the map	Provider only: The Map does not correctly reflect service that I facilitate to this location	500	100	Fixed Wireless	Served (Over 100/20 available)	Wireless
97680	2010 MAIN STREET	DOLLIVER	IA	50531	1	12-Provider facilitates speeds faster than that reported on the map	Provider only: The Map does not correctly reflect service that I facilitate to this location	500	100	Fixed Wireless	Served (Over 100/20 available)	Wireless
98086	1408 2ND AVENUE NORTH	ESTHERVILLE	IA	51334	1	12-Provider facilitates speeds faster than that reported on the map	Provider only: The Map does not correctly reflect service that I facilitate to this location	500	100	Fixed Wireless	Served (Over 100/20 available)	Wireless
98902	105 2ND AVENUE	ESTHERVILLE	IA	51334	1	12-Provider facilitates speeds faster than that reported on the map	Provider only: The Map does not correctly reflect service that I facilitate to this location	500	100	Fixed Wireless	Served (Over 100/20 available)	Wireless
99709	609 SOUTH 10TH STREET	ESTHERVILLE	IA	51334	1	12-Provider facilitates speeds faster than that reported on the map	Provider only: The Map does not correctly reflect service that I facilitate to this location	500	100	Fixed Wireless	Served (Over 100/20 available)	Wireless
9581	1715 5TH AVENUE NORTH	ESTHERVILLE	IA	51334	1	12-Provider facilitates speeds faster than that reported on the map	Provider only: The Map does not correctly reflect service that I facilitate to this location	500	100	Fixed Wireless	Served (Over 100/20 available)	Wireless
16729	716 CENTRAL AVENUE	ESTHERVILLE	IA	51334	1	12-Provider facilitates speeds faster than that reported on the map	Provider only: The Map does not correctly reflect service that I facilitate to this location	500	100	Fixed Wireless	Served (Over 100/20 available)	Wireless
18240	1646 5TH AVENUE NORTH	ESTHERVILLE	IA	51334	1	12-Provider facilitates speeds faster than that reported on the map	Provider only: The Map does not correctly reflect service that I facilitate to this location	500	100	Fixed Wireless	Served (Over 100/20 available)	Wireless
19740	512 NORTH 12TH STREET	ESTHERVILLE	IA	51334	1	12-Provider facilitates speeds faster than that reported on the map	Provider only: The Map does not correctly reflect service that I facilitate to this location	500	100	Fixed Wireless	Served (Over 100/20 available)	Wireless
19885	716 CENTRAL AVENUE	ESTHERVILLE	IA	51334	1	12-Provider facilitates speeds faster than that reported on the map	Provider only: The Map does not correctly reflect service that I facilitate to this location	500	100	Fixed Wireless	Served (Over 100/20 available)	Wireless
25609	1742 CENTRAL AVENUE	ESTHERVILLE	IA	51334	1	12-Provider facilitates speeds faster than that reported on the map	Provider only: The Map does not correctly reflect service that I facilitate to this location	500	100	Fixed Wireless	Served (Over 100/20 available)	Wireless
38731	106 NORTH 13TH STREET	ESTHERVILLE	IA	51334	1	12-Provider facilitates speeds faster than that reported on the map	Provider only: The Map does not correctly reflect service that I facilitate to this location	500	100	Fixed Wireless	Served (Over 100/20 available)	Wireless
42140	708 2ND AVENUE SOUTH	ESTHERVILLE	IA	51334	1	12-Provider facilitates speeds faster than that reported on the map	Provider only: The Map does not correctly reflect service that I facilitate to this location	500	100	Fixed Wireless	Served (Over 100/20 available)	Wireless
42522	703 2ND AVENUE SOUTH	ESTHERVILLE	IA	51334	1	12-Provider facilitates speeds faster than that reported on the map	Provider only: The Map does not correctly reflect service that I facilitate to this location	500	100	Fixed Wireless	Served (Over 100/20 available)	Wireless
43310	220 NORTH 20TH STREET	ESTHERVILLE	IA	51334	1	12-Provider facilitates speeds faster than that reported on the map	Provider only: The Map does not correctly reflect service that I facilitate to this location	500	100	Fixed Wireless	Served (Over 100/20 available)	Wireless
58399	108 NORTH 18TH STREET	ESTHERVILLE	IA	51334	1	12-Provider facilitates speeds faster than that reported on the map	Provider only: The Map does not correctly reflect service that I facilitate to this location	500	100	Fixed Wireless	Served (Over 100/20 available)	Wireless
80245	509 NORTH 13TH STREET	ESTHERVILLE	IA	51334	1	12-Provider facilitates speeds faster than that reported on the map	Provider only: The Map does not correctly reflect service that I facilitate to this location	500	100	Fixed Wireless	Served (Over 100/20 available)	Wireless
83630	1715 5TH AVENUE NORTH	ESTHERVILLE	IA	51334	1	12-Provider facilitates speeds faster than that reported on the map	Provider only: The Map does not correctly reflect service that I facilitate to this location	500	100	Fixed Wireless	Served (Over 100/20 available)	Wireless
84974	537 SOUTH 10TH STREET	ESTHERVILLE	IA	51334	1	12-Provider facilitates speeds faster than that reported on the map	Provider only: The Map does not correctly reflect service that I facilitate to this location	500	100	Fixed Wireless	Served (Over 100/20 available)	Wireless
92085	203 SOUTH 28TH STREET	ESTHERVILLE	IA	51334	1	12-Provider facilitates speeds faster than that reported on the map	Provider only: The Map does not correctly reflect service that I facilitate to this location	500	100	Fixed Wireless	Served (Over 100/20 available)	Wireless
94643	1709 5TH AVENUE NORTH	ESTHERVILLE	IA	51334	1	12-Provider facilitates speeds faster than that reported on the map	Provider only: The Map does not correctly reflect service that I facilitate to this location	500	100	Fixed Wireless	Served (Over 100/20 available)	Wireless
26052	2302 3RD AVENUE SOUTH	ESTHERVILLE	IA	51334	1	12-Provider facilitates speeds faster than that reported on the map	Provider only: The Map does not correctly reflect service that I facilitate to this location	500	100	Fixed Wireless	Served (Over 100/20 available)	Wireless
89727	19 INN TOWNER MOBILE HOME COURT	ARMSTRONG	IA	50514	1	12-Provider facilitates speeds faster than that reported on the map	Provider only: The Map does not correctly reflect service that I facilitate to this location	500	100	Fixed Wireless	Served (Over 100/20 available)	Wireless
24611	5138 155TH STREET		IA		1	12-Provider facilitates speeds faster than that reported on the map	Provider only: The Map does not correctly reflect service that I facilitate to this location	500	100	Fixed Wireless	Served (Over 100/20 available)	Wireless
40809	1196 STATE HIGHWAY 4		IA		1	12-Provider facilitates speeds faster than that reported on the map	Provider only: The Map does not correctly reflect service that I facilitate to this location	500	100	Fixed Wireless	Served (Over 100/20 available)	Wireless
50682	4510 230TH STREET		IA	51365	1	12-Provider facilitates speeds faster than that reported on the map	Provider only: The Map does not correctly reflect service that I facilitate to this location	500	100	Fixed Wireless	Served (Over 100/20 available)	Wireless
84246	1659 160TH STREET		IA	50048	1	12-Provider facilitates speeds faster than that reported on the map	Provider only: The Map does not correctly reflect service that I facilitate to this location	500	100	Fixed Wireless	Served (Over 100/20 available)	Wireless
6488	2302 3RD AVENUE SOUTH		IA	51334	1	12-Provider facilitates speeds faster than that reported on the map	Provider only: The Map does not correctly reflect service that I facilitate to this location	500	100	Fixed Wireless	Served (Over 100/20 available)	Wireless
13549	2302 3RD AVENUE SOUTH		IA	0	1	12-Provider facilitates speeds faster than that reported on the map	Provider only: The Map does not correctly reflect service that I facilitate to this location	500	100	Fixed Wireless	Served (Over 100/20 available)	Wireless
17879	2302 3RD AVENUE SOUTH		IA	51334	1	12-Provider facilitates speeds faster than that reported on the map	Provider only: The Map does not correctly reflect service that I facilitate to this location	500	100	Fixed Wireless	Served (Over 100/20 available)	Wireless
21469	2302 3RD AVENUE SOUTH		IA	0	1	12-Provider facilitates speeds faster than that reported on the map	Provider only: The Map does not correctly reflect service that I facilitate to this location	500	100	Fixed Wireless	Served (Over 100/20 available)	Wireless
23001	2302 3RD AVENUE SOUTH		IA	0	1	12-Provider facilitates speeds faster than that reported on the map	Provider only: The Map does not correctly reflect service that I facilitate to this location	500	100	Fixed Wireless	Served (Over 100/20 available)	Wireless
36688	2302 3RD AVENUE SOUTH		IA	0	1	12-Provider facilitates speeds faster than that reported on the map	Provider only: The Map does not correctly reflect service that I facilitate to this location	500	100	Fixed Wireless	Served (Over 100/20 available)	Wireless
44317	2302 3RD AVENUE SOUTH		IA	0	1	12-Provider facilitates speeds faster than that reported on the map	Provider only: The Map does not correctly reflect service that I facilitate to this location	500	100	Fixed Wireless	Served (Over 100/20 available)	Wireless
96542	35 INN TOWNER MOBILE HOME COURT		IA		1	12-Provider facilitates speeds faster than that reported on the map	Provider only: The Map does not correctly reflect service that I facilitate to this location	500	100	Fixed Wireless	Served (Over 100/20 available)	Wireless
88	3036 RIDGEWAY AVENUE	SUMNER	IA	50674	1	12-Provider facilitates speeds faster than that reported on the map	Provider only: The Map does not correctly reflect service that I facilitate to this location	500	100	Fixed Wireless	Served (Over 100/20 available)	Wireless
253	302 NORTH ROSE STREET	MT PLEASANT	IA	52641	1	12-Provider facilitates speeds faster than that reported on the map	Provider only: The Map does not correctly reflect service that I facilitate to this location	500	100	Fixed Wireless	Served (Over 100/20 available)	Wireless
431	407 MAIN STREET	PALMER	IA	50571	1	12-Provider facilitates speeds faster than that reported on the map	Provider only: The Map does not correctly reflect service that I facilitate to this location	500	100	Fixed Wireless	Served (Over 100/20 available)	Wireless
651	56368 240TH AVENUE	PALMER	IA	50571	1	12-Provider facilitates speeds faster than that reported on the map	Provider only: The Map does not correctly reflect service that I facilitate to this location	500	100	Fixed Wireless	Served (Over 100/20 available)	Wireless
721	605 WEST PROSPECT STREET	NEW HAMPTON	IA	50659	1	12-Provider facilitates speeds faster than that reported on the map	Provider only: The Map does not correctly reflect service that I facilitate to this location	500	100	Fixed Wireless	Served (Over 100/20 available)	Wireless
1040	213 SOUTH CHESTNUT AVENUE	NEW HAMPTON	IA	50659	1	12-Provider facilitates speeds faster than that reported on the map	Provider only: The Map does not correctly reflect service that I facilitate to this location	500	100	Fixed Wireless	Served (Over 100/20 available)	Wireless
1121	2521 ROCKY LANE	NEW LONDON	IA	52645	1	12-Provider facilitates speeds faster than that reported on the map	Provider only: The Map does not correctly reflect service that I facilitate to this location	500	100	Fixed Wireless	Served (Over 100/20 available)	Wireless
1351	37 WEST PARK ROAD	SUMNER	IA	50674	1	12-Provider facilitates speeds faster than that reported on the map	Provider only: The Map does not correctly reflect service that I facilitate to this location	500	100	Fixed Wireless	Served (Over 100/20 available)	Wireless
1434	713 NORTH MAIN STREET	MT PLEASANT	IA	52641	1	12-Provider facilitates speeds faster than that reported on the map	Provider only: The Map does not correctly reflect service that I facilitate to this location	500	100	Fixed Wireless	Served (Over 100/20 available)	Wireless
1602	311 SOUTH LOCUST AVENUE	NEW HAMPTON	IA	50659	1	12-Provider facilitates speeds faster than that reported on the map	Provider only: The Map does not correctly reflect service that I facilitate to this location	500	100	Fixed Wireless	Served (Over 100/20 available)	Wireless
1899	3163 QUINCY AVENUE	DANVILLE	IA	52623	1	12-Provider facilitates speeds faster than that reported on the map	Provider only: The Map does not correctly reflect service that I facilitate to this location	500	100	Fixed Wireless	Served (Over 100/20 available)	Wireless
2322	22573 450TH STREET	HAVELOCK	IA	50546	1	12-Provider facilitates speeds faster than that reported on the map	Provider only: The Map does not correctly reflect service that I facilitate to this location	500	100	Fixed Wireless	Served (Over 100/20 available)	Wireless
2585	314 WEST STATE STREET	MT PLEASANT	IA	52641	1	12-Provider facilitates speeds faster than that reported on the map	Provider only: The Map does not correctly reflect service that I facilitate to this location	500	100	Fixed Wireless	Served (Over 100/20 available)	Wireless
2774	400 4TH AVENUE	FREDERIKA	IA	50631	1	12-Provider facilitates speeds faster than that reported on the map	Provider only: The Map does not correctly reflect service that I facilitate to this location	500	100	Fixed Wireless	Served (Over 100/20 available)	Wireless
2778	300 WEST MADISON STREET	MT AYR	IA	50854	1	12-Provider facilitates speeds faster than that reported on the map	Provider only: The Map does not correctly reflect service that I facilitate to this location	500	100	Fixed Wireless	Served (Over 100/20 available)	Wireless
2801	1206 EAST MADISON STREET	MT PLEASANT	IA	52641	1	12-Provider facilitates speeds faster than that reported on the map	Provider only: The Map does not correctly reflect service that I facilitate to this location	500	100	Fixed Wireless	Served (Over 100/20 available)	Wireless
3011	310 CROJELL DRIVE	NEW HAMPTON	IA	50659	1	12-Provider facilitates speeds faster than that reported on the map	Provider only: The Map does not correctly reflect service that I facilitate to this location	500	100	Fixed Wireless	Served (Over 100/20 available)	Wireless
3622	315 WEST MAIN STREET	NEW HAMPTON	IA	50659	1	12-Provider facilitates speeds faster than that reported on the map	Provider only: The Map does not correctly reflect service that I facilitate to this location	500	100	Fixed Wireless	Served (Over 100/20 available)	Wireless
3781	102 SOUTH GROVE STREET	FREDERICKSBURG	IA	50630	1	12-Provider facilitates speeds faster than that reported on the map	Provider only: The Map does not correctly reflect service that I facilitate to this location	500	100	Fixed Wireless	Served (Over 100/20 available)	Wireless

3802	209 WEST SAUNDERS STREET	MT PLEASANT	IA	52641	1	12-Provider facilitates speeds faster than that reported on the map	Provider only: The Map does not correctly reflect service that I facilitate to this location	500	100	Fixed Wireless	Served (Over 100/20 available)	Wireless
3863	15200 165TH AVENUE	WEST BURLINGTON	IA	52655	1	12-Provider facilitates speeds faster than that reported on the map	Provider only: The Map does not correctly reflect service that I facilitate to this location	500	100	Fixed Wireless	Served (Over 100/20 available)	Wireless
3990	337 EAST MAIN STREET	FREDERICKSBURG	IA	50630	1	12-Provider facilitates speeds faster than that reported on the map	Provider only: The Map does not correctly reflect service that I facilitate to this location	500	100	Fixed Wireless	Served (Over 100/20 available)	Wireless
4050	402 SOUTH WALNUT STREET	NEW LONDON	IA	52645	1	12-Provider facilitates speeds faster than that reported on the map	Provider only: The Map does not correctly reflect service that I facilitate to this location	500	100	Fixed Wireless	Served (Over 100/20 available)	Wireless
4185	1812 WHALEY DRIVE	MT PLEASANT	IA	52641	1	12-Provider facilitates speeds faster than that reported on the map	Provider only: The Map does not correctly reflect service that I facilitate to this location	500	100	Fixed Wireless	Served (Over 100/20 available)	Wireless
4204	30364 465TH STREET	ROLFE	IA	50581	1	12-Provider facilitates speeds faster than that reported on the map	Provider only: The Map does not correctly reflect service that I facilitate to this location	500	100	Fixed Wireless	Served (Over 100/20 available)	Wireless
4374	407 WEST ELM AVENUE	POCAHONTAS	IA	50574	1	12-Provider facilitates speeds faster than that reported on the map	Provider only: The Map does not correctly reflect service that I facilitate to this location	500	100	Fixed Wireless	Served (Over 100/20 available)	Wireless
4388	614 WEST HAMILTON STREET	NEW HAMPTON	IA	50659	1	12-Provider facilitates speeds faster than that reported on the map	Provider only: The Map does not correctly reflect service that I facilitate to this location	500	100	Fixed Wireless	Served (Over 100/20 available)	Wireless
4456	209 WEST CORRY COURT	MT PLEASANT	IA	52641	1	12-Provider facilitates speeds faster than that reported on the map	Provider only: The Map does not correctly reflect service that I facilitate to this location	500	100	Fixed Wireless	Served (Over 100/20 available)	Wireless
4503	104 WEST LINCOLN STREET	NEW LONDON	IA	52645	1	12-Provider facilitates speeds faster than that reported on the map	Provider only: The Map does not correctly reflect service that I facilitate to this location	500	100	Fixed Wireless	Served (Over 100/20 available)	Wireless
4548	523 SOUTH MAIN STREET	DANVILLE	IA	52623	1	12-Provider facilitates speeds faster than that reported on the map	Provider only: The Map does not correctly reflect service that I facilitate to this location	500	100	Fixed Wireless	Served (Over 100/20 available)	Wireless
4709	202 SOUTH CREW STREET	MT UNION	IA	52644	1	12-Provider facilitates speeds faster than that reported on the map	Provider only: The Map does not correctly reflect service that I facilitate to this location	500	100	Fixed Wireless	Served (Over 100/20 available)	Wireless
4738	707 SOUTH HENDERSON STREET	MT AYR	IA	50854	1	12-Provider facilitates speeds faster than that reported on the map	Provider only: The Map does not correctly reflect service that I facilitate to this location	500	100	Fixed Wireless	Served (Over 100/20 available)	Wireless
4869	204 WEST GARFIELD STREET	NEW LONDON	IA	52645	1	12-Provider facilitates speeds faster than that reported on the map	Provider only: The Map does not correctly reflect service that I facilitate to this location	500	100	Fixed Wireless	Served (Over 100/20 available)	Wireless
4972	301 WEST SOUTH STREET	MT AYR	IA	50854	1	12-Provider facilitates speeds faster than that reported on the map	Provider only: The Map does not correctly reflect service that I facilitate to this location	500	100	Fixed Wireless	Served (Over 100/20 available)	Wireless
5118	404 WEST POLK STREET	NEW LONDON	IA	52645	1	12-Provider facilitates speeds faster than that reported on the map	Provider only: The Map does not correctly reflect service that I facilitate to this location	500	100	Fixed Wireless	Served (Over 100/20 available)	Wireless
5135	14537 JIMTOWN ROAD	DANVILLE	IA	52623	1	12-Provider facilitates speeds faster than that reported on the map	Provider only: The Map does not correctly reflect service that I facilitate to this location	500	100	Fixed Wireless	Served (Over 100/20 available)	Wireless
5188	3711 193RD AVENUE	DECORAH	IA	52101	1	12-Provider facilitates speeds faster than that reported on the map	Provider only: The Map does not correctly reflect service that I facilitate to this location	500	100	Fixed Wireless	Served (Over 100/20 available)	Wireless
5203	310 EAST HIGH STREET	FREDERICKSBURG	IA	50630	1	12-Provider facilitates speeds faster than that reported on the map	Provider only: The Map does not correctly reflect service that I facilitate to this location	500	100	Fixed Wireless	Served (Over 100/20 available)	Wireless
5224	205 WEST DIVISION STREET	DANVILLE	IA	52623	1	12-Provider facilitates speeds faster than that reported on the map	Provider only: The Map does not correctly reflect service that I facilitate to this location	500	100	Fixed Wireless	Served (Over 100/20 available)	Wireless
5367	717 WEST COURT STREET	NEW HAMPTON	IA	50659	1	12-Provider facilitates speeds faster than that reported on the map	Provider only: The Map does not correctly reflect service that I facilitate to this location	500	100	Fixed Wireless	Served (Over 100/20 available)	Wireless
5432	22107 DMC HIGHWAY 79	DANVILLE	IA	52623	1	12-Provider facilitates speeds faster than that reported on the map	Provider only: The Map does not correctly reflect service that I facilitate to this location	500	100	Fixed Wireless	Served (Over 100/20 available)	Wireless
5486	205 NORTHWEST 13TH STREET	POCAHONTAS	IA	50574	1	12-Provider facilitates speeds faster than that reported on the map	Provider only: The Map does not correctly reflect service that I facilitate to this location	500	100	Fixed Wireless	Served (Over 100/20 available)	Wireless
5549	105 NORTH EAST STREET	LAWLER	IA	52154	1	12-Provider facilitates speeds faster than that reported on the map	Provider only: The Map does not correctly reflect service that I facilitate to this location	500	100	Fixed Wireless	Served (Over 100/20 available)	Wireless
5938	2779 HIGHWAY 24	LAWLER	IA	52154	1	12-Provider facilitates speeds faster than that reported on the map	Provider only: The Map does not correctly reflect service that I facilitate to this location	500	100	Fixed Wireless	Served (Over 100/20 available)	Wireless
6448	2252 120TH STREET	SUMNER	IA	50674	1	12-Provider facilitates speeds faster than that reported on the map	Provider only: The Map does not correctly reflect service that I facilitate to this location	500	100	Fixed Wireless	Served (Over 100/20 available)	Wireless
7742	211 4TH STREET	REDDING	IA	50860	1	12-Provider facilitates speeds faster than that reported on the map	Provider only: The Map does not correctly reflect service that I facilitate to this location	500	100	Fixed Wireless	Served (Over 100/20 available)	Wireless
17947	51257 150TH AVENUE	POCAHONTAS	IA	50574	1	12-Provider facilitates speeds faster than that reported on the map	Provider only: The Map does not correctly reflect service that I facilitate to this location	500	100	Fixed Wireless	Served (Over 100/20 available)	Wireless
24862	28335 490TH STREET	ROLFE	IA	50581	1	12-Provider facilitates speeds faster than that reported on the map	Provider only: The Map does not correctly reflect service that I facilitate to this location	500	100	Fixed Wireless	Served (Over 100/20 available)	Wireless
34874	308 MAIN STREET	REDDING	IA	50860	1	12-Provider facilitates speeds faster than that reported on the map	Provider only: The Map does not correctly reflect service that I facilitate to this location	500	100	Fixed Wireless	Served (Over 100/20 available)	Wireless
38582	15252 BEAVERDALE ROAD	DANVILLE	IA	52623	1	12-Provider facilitates speeds faster than that reported on the map	Provider only: The Map does not correctly reflect service that I facilitate to this location	500	100	Fixed Wireless	Served (Over 100/20 available)	Wireless
64090	506 CENTRAL STREET	REDDING	IA	50860	1	12-Provider facilitates speeds faster than that reported on the map	Provider only: The Map does not correctly reflect service that I facilitate to this location	500	100	Fixed Wireless	Served (Over 100/20 available)	Wireless
72366	3042 310TH STREET	LAMONI	IA	50140	1	12-Provider facilitates speeds faster than that reported on the map	Provider only: The Map does not correctly reflect service that I facilitate to this location	500	100	Fixed Wireless	Served (Over 100/20 available)	Wireless
87289	1504 EAST SOUTH STREET	MT AYR	IA	50854	1	12-Provider facilitates speeds faster than that reported on the map	Provider only: The Map does not correctly reflect service that I facilitate to this location	500	100	Fixed Wireless	Served (Over 100/20 available)	Wireless
91759	1705 WEST WASHINGTON STREET	MT PLEASANT	IA	52641	1	12-Provider facilitates speeds faster than that reported on the map	Provider only: The Map does not correctly reflect service that I facilitate to this location	500	100	Fixed Wireless	Served (Over 100/20 available)	Wireless
95616	2633 STATE STREET	REDDING	IA	50860	1	12-Provider facilitates speeds faster than that reported on the map	Provider only: The Map does not correctly reflect service that I facilitate to this location	500	100	Fixed Wireless	Served (Over 100/20 available)	Wireless
98176	21201 510TH STREET	POCAHONTAS	IA	50574	1	12-Provider facilitates speeds faster than that reported on the map	Provider only: The Map does not correctly reflect service that I facilitate to this location	500	100	Fixed Wireless	Served (Over 100/20 available)	Wireless
99054	928 WEST MILWAUKEE STREET	NEW HAMPTON	IA	50659	1	12-Provider facilitates speeds faster than that reported on the map	Provider only: The Map does not correctly reflect service that I facilitate to this location	500	100	Fixed Wireless	Served (Over 100/20 available)	Wireless
61113	101 460TH STREET	ARMSTRONG	IA	50514	1	12-Provider facilitates speeds faster than that reported on the map	Provider only: The Map does not correctly reflect service that I facilitate to this location	500	100	Fixed Wireless	Served (Over 100/20 available)	Wireless
5760	2241 EAST WASHINGTON STREET	MT PLEASANT	IA	52641	1	12-Provider facilitates speeds faster than that reported on the map	Provider only: The Map does not correctly reflect service that I facilitate to this location	500	100	Fixed Wireless	Served (Over 100/20 available)	Wireless
5841	102 EAST MAIN STREET	NEW HAMPTON	IA	50659	1	12-Provider facilitates speeds faster than that reported on the map	Provider only: The Map does not correctly reflect service that I facilitate to this location	500	100	Fixed Wireless	Served (Over 100/20 available)	Wireless
5964	2049 GILMORE AVENUE	NEW HAMPTON	IA	50659	1	12-Provider facilitates speeds faster than that reported on the map	Provider only: The Map does not correctly reflect service that I facilitate to this location	500	100	Fixed Wireless	Served (Over 100/20 available)	Wireless
6199	602 EAST VAN BUREN STREET	MT AYR	IA	50854	1	12-Provider facilitates speeds faster than that reported on the map	Provider only: The Map does not correctly reflect service that I facilitate to this location	500	100	Fixed Wireless	Served (Over 100/20 available)	Wireless
6254	1107 EAST LINDEN COURT	MT PLEASANT	IA	52641	1	12-Provider facilitates speeds faster than that reported on the map	Provider only: The Map does not correctly reflect service that I facilitate to this location	500	100	Fixed Wireless	Served (Over 100/20 available)	Wireless
6299	201 WEST JOHNSON STREET	NEW LONDON	IA	52645	1	12-Provider facilitates speeds faster than that reported on the map	Provider only: The Map does not correctly reflect service that I facilitate to this location	500	100	Fixed Wireless	Served (Over 100/20 available)	Wireless
6366	606 EAST MADISON STREET	MT PLEASANT	IA	52641	1	12-Provider facilitates speeds faster than that reported on the map	Provider only: The Map does not correctly reflect service that I facilitate to this location	500	100	Fixed Wireless	Served (Over 100/20 available)	Wireless
6467	405 NORTH JACKSON AVENUE	FREDERICKSBURG	IA	50630	1	12-Provider facilitates speeds faster than that reported on the map	Provider only: The Map does not correctly reflect service that I facilitate to this location	500	100	Fixed Wireless	Served (Over 100/20 available)	Wireless
6530	2145 220TH STREET	MT PLEASANT	IA	52641	1	12-Provider facilitates speeds faster than that reported on the map	Provider only: The Map does not correctly reflect service that I facilitate to this location	500	100	Fixed Wireless	Served (Over 100/20 available)	Wireless
6582	205 NORTH FOLEY AVENUE	NEW HAMPTON	IA	50659	1	12-Provider facilitates speeds faster than that reported on the map	Provider only: The Map does not correctly reflect service that I facilitate to this location	500	100	Fixed Wireless	Served (Over 100/20 available)	Wireless
6643	1402 WEST WASHINGTON STREET	MT PLEASANT	IA	52641	1	12-Provider facilitates speeds faster than that reported on the map	Provider only: The Map does not correctly reflect service that I facilitate to this location	500	100	Fixed Wireless	Served (Over 100/20 available)	Wireless
6713	300 WEST SOUTH STREET	MT AYR	IA	50854	1	12-Provider facilitates speeds faster than that reported on the map	Provider only: The Map does not correctly reflect service that I facilitate to this location	500	100	Fixed Wireless	Served (Over 100/20 available)	Wireless
6796	1405 NORTH BROADWAY STREET	MT PLEASANT	IA	52641	1	12-Provider facilitates speeds faster than that reported on the map	Provider only: The Map does not correctly reflect service that I facilitate to this location	500	100	Fixed Wireless	Served (Over 100/20 available)	Wireless
6978	702 EAST SOUTH STREET	MT AYR	IA	50854	1	12-Provider facilitates speeds faster than that reported on the map	Provider only: The Map does not correctly reflect service that I facilitate to this location	500	100	Fixed Wireless	Served (Over 100/20 available)	Wireless
6995	300 WEST JEFFERSON STREET	MT AYR	IA	50854	1	12-Provider facilitates speeds faster than that reported on the map	Provider only: The Map does not correctly reflect service that I facilitate to this location	500	100	Fixed Wireless	Served (Over 100/20 available)	Wireless
7006	210 NORTH LOCUST AVENUE	NEW HAMPTON	IA	50659	1	12-Provider facilitates speeds faster than that reported on the map	Provider only: The Map does not correctly reflect service that I facilitate to this location	500	100	Fixed Wireless	Served (Over 100/20 available)	Wireless
7199	15664 460TH STREET	LAURENS	IA	50554	1	12-Provider facilitates speeds faster than that reported on the map	Provider only: The Map does not correctly reflect service that I facilitate to this location	500	100	Fixed Wireless	Served (Over 100/20 available)	Wireless
7215	504 EAST HENRY STREET	MT PLEASANT	IA	52641	1	12-Provider facilitates speeds faster than that reported on the map	Provider only: The Map does not correctly reflect service that I facilitate to this location	500	100	Fixed Wireless	Served (Over 100/20 available)	Wireless
7334	2336 STATE HIGHWAY 2	MT AYR	IA	50854	1	12-Provider facilitates speeds faster than that reported on the map	Provider only: The Map does not correctly reflect service that I facilitate to this location	500	100	Fixed Wireless	Served (Over 100/20 available)	Wireless
7427	1408 LAUREL DRIVE	DECORAH	IA	52101	1	12-Provider facilitates speeds faster than that reported on the map	Provider only: The Map does not correctly reflect service that I facilitate to this location	500	100	Fixed Wireless	Served (Over 100/20 available)	Wireless
7665	100 KUHN DRIVE	OSSIAN	IA	52161	1	12-Provider facilitates speeds faster than that reported on the map	Provider only: The Map does not correctly reflect service that I facilitate to this location	500	100	Fixed Wireless	Served (Over 100/20 available)	Wireless
7753	240 EAST LOGAN STREET	NEW HAMPTON	IA	50659	1	12-Provider facilitates speeds faster than that reported on the map	Provider only: The Map does not correctly reflect service that I facilitate to this location	500	100	Fixed Wireless	Served (Over 100/20 available)	Wireless
8135	501 SOUTH 1ST AVENUE	NEW HAMPTON	IA	50659	1	12-Provider facilitates speeds faster than that reported on the map	Provider only: The Map does not correctly reflect service that I facilitate to this location	500	100	Fixed Wireless	Served (Over 100/20 available)	Wireless
8162	500 NORTH CARNAHAN ROAD	MT PLEASANT	IA	52641	1	12-Provider facilitates speeds faster than that reported on the map	Provider only: The Map does not correctly reflect service that I facilitate to this location	500	100	Fixed Wireless	Served (Over 100/20 available)	Wireless
8236	604 NORTH LOMBARDY ROAD	MT PLEASANT	IA	52641	1	12-Provider facilitates speeds faster than that reported on the map	Provider only: The Map does not correctly reflect service that I facilitate to this location	500	100	Fixed Wireless	Served (Over 100/20 available)	Wireless
8384	802 LINDEN STREET	DECORAH	IA	52101	1	12-Provider facilitates speeds faster than that reported on the map	Provider only: The Map does not correctly reflect service that I facilitate to this location	500	100	Fixed Wireless	Served (Over 100/20 available)	Wireless
8662	1500 SOUTH SPRUCE AVENUE	MT PLEASANT	IA	52641	1	12-Provider facilitates speeds faster than that reported on the map	Provider only: The Map does not correctly reflect service that I facilitate to this location	500	100	Fixed Wireless	Served (Over 100/20 available)	Wireless
8734	505 EAST MAIN STREET	NEW LONDON	IA	52645	1	12-Provider facilitates speeds faster than that reported on the map	Provider only: The Map does not correctly reflect service that I facilitate to this location	500	100	Fixed Wireless	Served (Over 100/20 available)	Wireless
8875	1811 EAST PARKVIEW LANE	MT PLEASANT	IA	52641	1	12-Provider facilitates speeds faster than that reported on the map	Provider only: The Map does not correctly reflect service that I facilitate to this location	500	100	Fixed Wireless	Served (Over 100/20 available)	Wireless
8903	211 SOUTH MAIN STREET	POCAHONTAS	IA	50574	1	12-Provider facilitates speeds faster than that reported on the map	Provider only: The Map does not correctly reflect service that I facilitate to this location	500	100	Fixed Wireless	Served (Over 100/20 available)	Wireless
8920	503 WEST MAIN STREET	FREDERICKSBURG	IA	50630	1	12-Provider facilitates speeds faster than that reported on the map	Provider only: The Map does not correctly reflect service that I facilitate to this location	500	100	Fixed Wireless	Served (Over 100/20 available)	Wireless
9235	207 SOUTH COTTONWOOD STREET	NEW LONDON	IA	52645	1	12-Provider facilitates speeds faster than that reported on the map	Provider only: The Map does not correctly reflect service that I facilitate to this location	500	100	Fixed Wireless	Served (Over 100/20 available)	Wireless
9354	508 EAST HARLAN STREET	MT PLEASANT	IA	52641	1	12-Provider facilitates speeds faster than that reported on the map	Provider only: The Map does not correctly reflect service that I facilitate to this location	500	100	Fixed Wireless	Served (Over 100/20 available)	Wireless
10060	29359 570TH STREET	GILMORE CITY	IA	50541	1	12-Provider facilitates speeds faster than that reported on the map	Provider only: The Map does not correctly reflect service that I facilitate to this location	500	100	Fixed Wireless	Served (Over 100/20 available)	Wireless
10122	501 SOUTH CHESTNUT STREET	NEW LONDON	IA	52645	1	12-Provider facilitates speeds faster than that reported on the map	Provider only: The Map does not correctly reflect service that I facilitate to this location	500	100	Fixed Wireless	Served (Over 100/20 available)	Wireless
10380	310 SOUTH MAIN STREET	MT PLEASANT	IA	52641	1	12-Provider facilitates speeds faster than that reported on the map	Provider only: The Map does not correctly reflect service that I facilitate to this location	500	100	Fixed Wireless	Served (Over 100/20 available)	Wireless
10392	507 CENTRAL STREET	REDDING	IA	50860	1	12-Provider facilitates speeds faster than that reported on the map	Provider only: The Map does not correctly reflect service that I facilitate to this location	500	100	Fixed Wireless	Served (Over 100/20 available)	Wireless
10442	317 RICHART STREET	PALMER	IA	50571	1	12-Provider facilitates speeds faster than that reported on the map	Provider only: The Map does not correctly reflect service that I facilitate to this location	500	100	Fixed Wireless	Served (Over 100/20 available)	Wireless
11243	201 SOUTH LINN AVENUE	NEW HAMPTON	IA	50659	1	12-Provider facilitates speeds faster than that reported on the map	Provider only: The Map does not correctly reflect service that I facilitate to this location	500	100	Fixed Wireless	Served (Over 100/20 available)	Wireless
11556	25162 590TH STREET	PALMER	IA	50571	1	12-Provider facilitates speeds faster than that reported on the map	Provider only: The Map does not correctly reflect service that I facilitate to this location	500	100	Fixed Wireless	Served (Over 100/20 available)	Wireless
11565	206 SOUTH REINHART AVENUE	ALTA VISTA	IA	50603	1	12-Provider facilitates speeds faster than that reported on the map	Provider only: The Map does not correctly reflect service that I facilitate to this location	500	100	Fixed Wireless	Served (Over 100/20 available)	Wireless
12024	102 WESLEY STREET	FREDERICKSBURG	IA	50630	1	12-Provider facilitates speeds faster than that reported on the map	Provider only: The Map does not correctly reflect service that I facilitate to this location	500	100	Fixed Wireless	Served (Over 100/20 available)	Wireless
12102	2323 130TH STREET	NEW HAMPTON	IA	50659	1	12-Provider facilitates speeds faster than that reported on the map	Provider only: The Map does not correctly reflect service that I facilitate to this location	500	100	Fixed Wireless	Served (Over 100/20 available)	Wireless
12115	101 EAST SPRING STREET	LAWLER	IA	52154	1	12-Provider facilitates speeds faster than that reported on the map	Provider only: The Map does not correctly reflect service that I facilitate to this location	500	100	Fixed Wireless	Served (Over 100/20 available)	Wireless
12190	600 EAST MONROE STREET	MT PLEASANT	IA	52641	1	12-Provider facilitates speeds faster than that reported on the map	Provider only: The Map does not correctly reflect service that I facilitate to this location	500	100	Fixed Wireless	Served (Over 100/20 available)	Wireless
12332	602 5TH AVENUE NORTHWEST	POCAHONTAS	IA	50574	1	12-Provider facilitates speeds faster than that reported on the map	Provider only: The Map does not correctly reflect service that I facilitate to this location	500	100	Fixed Wireless	Served (Over 100/20 available)	Wireless
12392	107 PARKVIEW DRIVE	DECORAH	IA	52101	1	12-Provider facilitates speeds faster than that reported on the map	Provider only: The Map does not correctly reflect service that I facilitate to this location	500	100	Fixed Wireless	Served (Over 100/20 available)	Wireless
12425	422 WEST YOCUM LANE	MT PLEASANT	IA	52641	1	12-Provider facilitates speeds faster than that reported on the map	Provider only: The Map does not correctly reflect service that I facilitate to this location	500	100	Fixed Wireless	Served (Over 100/20 available)	Wireless
12468	4325S 230TH AVENUE	HAVELOCK	IA	50546	1	12-Provider facilitates speeds faster than that reported on the map	Provider only: The Map does not correctly reflect service that I facilitate to this location	500	100	Fixed Wireless	Served (Over 100/20 available)	Wireless
12620	108 WEST MAIN STREET	NEW LONDON	IA	52645	1	12-Provider facilitates speeds faster than that reported on the map	Provider only: The Map does not correctly reflect service that I facilitate to this location	500	100	Fixed Wireless	Served (Over 100/20 available)	Wireless
12636	800 NORTH HAYES STREET	MT AYR	IA	50854	1	12-Provider facilitates speeds faster than that reported on the map	Provider only: The Map does not correctly reflect service that I facilitate to this location	500	100	Fixed Wireless	Served (Over 100/20 available)	Wireless
12639	1266 PIEDMONT AVENUE	SUMNER	IA	50674	1	12-Provider facilitates speeds faster than that reported on the map	Provider only: The Map does not correctly reflect service that I facilitate to this location	500	100	Fixed Wireless	Served (Over 100/20 available)	Wireless
12812	78 1ST AVENUE	SUMNER	IA	50674	1	12-Provider facilitates speeds faster than that reported on the map	Provider only: The Map does not correctly reflect service that I facilitate to this location	500	100	Fixed Wireless	Served (Over 100/20 available)	Wireless
13164	8684 SYCAMORE ROAD	DANVILLE	IA	52623	1	12-Provider facilitates speeds faster than that reported on the map	Provider only: The Map does not correctly reflect service that I facilitate to this location	500	100	Fixed Wireless	Served (Over 100/20 available)	Wireless
13298	215 NORTH CHESTNUT AVENUE	NEW HAMPTON	IA	50659	1	12-Provider facilitates speeds faster than that reported on the map	Provider only: The Map does not correctly reflect service that I facilitate to this location	500	100	Fixed Wireless	Served (Over 100/20 available)	Wireless
13340	2661 PENN AVENUE	NEW LONDON	IA	52645	1	12-Provider facilitates speeds faster than that reported on the map	Provider only: The Map does not correctly reflect service that I facilitate to this location	500	100	Fixed Wireless	Served (Over 100/20 available)	Wireless
13506	1306 EAST HAYNES COURT	MT PLEASANT	IA	52641	1	12-Provider facilitates speeds faster than that reported on the map	Provider only: The Map does not correctly reflect service that I facilitate to this location	500	100	Fixed Wireless	Served (Over 100/20 available)	Wireless
13661	2069 PANORA AVENUE	NEW HAMPTON	IA	50659	1	12-Provider facilitates speeds faster than that reported on the map	Provider only: The Map does not correctly reflect service that I facilitate to this location	500	100	Fixed Wireless	Served (Over 100/20 available)	Wireless
13663	1938 CO RD B32	OSSIAN	IA	52161	1	12-Provider facilitates speeds faster than that reported on the map	Provider only: The Map does not correctly reflect service that I facilitate to this location	500	100	Fixed Wireless	Served (Over 100/20 available)	Wireless
13842	357 GILL STREET	HAVELOCK	IA	50546	1	12-Provider facilitates speeds faster than that reported on the map	Provider only: The Map does not correctly reflect service that I facilitate to this location	500	100	Fixed Wireless	Served (Over 100/20 available)	Wireless
13856	807 WEST COLUMBUS STREET	MT AYR	IA	50854	1	12-Provider facilitates speeds faster than that reported on the map	Provider only: The Map does not correctly reflect service that I facilitate to this location	500	100	Fixed Wireless	Served (Over 100/20 available)	Wireless
13988	1709 EAST GREENWOOD LANE	MT PLEASANT	IA	52641	1	12-Provider facilitates speeds faster than that reported on the map	Provider only: The Map does not correctly reflect service that I facilitate to this location	500	100	Fixed Wireless	Served (Over 100/20 available)	Wireless
14016	611 SOUTH ADAMS STREET	MT PLEASANT	IA	52641	1	12-Provider facilitates speeds faster than that reported on the map	Provider only: The Map does not correctly reflect service that I facilitate to this location	500	100	Fixed Wireless	Served (Over 100/20 available)	Wireless
14041	120 BUCKEYE STREET	FREDERICKSBURG	IA	50630	1	12-Provider facilitates speeds faster than that reported on the map	Provider only: The Map does not correctly reflect service that I facilitate to this location	500	100	Fixed Wireless	Served (Over 100/20 available)	Wireless
14177	2132 JEWEL AVENUE	MT PLEASANT	IA	52641	1	12-Provider facilitates speeds faster than that reported on the map	Provider only: The Map does not correctly reflect service that I facilitate to this location	500	100	Fixed Wireless	Served (Over 100/20 available)	Wireless
14188	1007 WALNUT STREET	ROLFE	IA	50581	1	12-Provider facilitates speeds faster than that reported on the map	Provider only: The Map does not correctly reflect service that I facilitate to this location	500	100	Fixed Wireless	Served (Over 100/20 available)	Wireless
14270	510 EAST SPRING STREET	NEW HAMPTON	IA	50659	1	12-Provider facilitates speeds faster than that reported on the map	Provider only: The Map does not correctly reflect service that I facilitate to this location	500	100	Fixed Wireless	Served (Over 100/20 available)	Wireless
14312	507 NORTH PINE STREET	NEW LONDON	IA	52645	1	12-Provider facilitates speeds faster than that reported on the map	Provider only: The Map does not correctly reflect service that I facilitate to this location	500	100	Fixed Wireless	Served (Over 100/20 available)	Wireless
14404	1201 EAST LINDEN DRIVE	MT PLEASANT	IA	52641	1	12-Provider facilitates speeds faster than that reported on the map	Provider only: The Map does not correctly reflect service that I facilitate to this location	500	100	Fixed Wireless	Served (Over 100/20 available)	Wireless
14504	338 SOUTH SHEAKLEY AVENUE	NEW HAMPTON	IA	50659	1	12-Provider facilitates speeds faster than that reported on the map	Provider only: The Map does not correctly reflect service that I facilitate to this location	500	100	Fixed Wireless	Served (Over 100/20 available)	Wireless
14625	700 EAST HARVEST DRIVE	MT PLEASANT	IA	52641	1	12-Provider facilitates speeds faster than that reported on the map	Provider only: The Map does not correctly reflect service that I facilitate to this location	500	100	Fixed Wireless	Served (Over 100/20 available)	Wireless
14649	710 2ND AVENUE NORTHWEST	POCAHONTAS	IA	50574	1	12-Provider facilitates speeds faster than that reported on the map	Provider only: The Map does not correctly reflect service that I facilitate to this location	500	100	Fixed Wireless	Served (Over 100/20 available)	Wireless
14736	400 3RD STREET	ROLFE	IA	50581	1	12-Provider facilitates speeds faster than that reported on the map	Provider only: The Map does not correctly reflect service that I facilitate to this location	500	100	Fixed Wireless	Served (Over 100/20 available)	Wireless
14974	302 NORTHWEST 12TH STREET	POCAHONTAS	IA	50574	1	12-Provider facilitates speeds faster than that reported on the map	Provider only: The Map does not correctly reflect service that I facilitate to this location	500	100	Fixed Wireless	Served (Over 100/20 available)	Wireless
14988	307 WEST MAIN STREET	IONIA	IA	50645	1	12-Provider facilitates speeds faster than that reported on the map	Provider only: The Map does not correctly reflect service that I facilitate to this location	500	100	Fixed Wireless	Served (Over 100/20 available)	Wireless
15034	109 NORTH ELM AVENUE	NEW HAMPTON	IA	50659	1	12-Provider facilitates speeds faster than that reported on the map	Provider only: The Map does not correctly reflect service that I facilitate to this location	500	100	Fixed Wireless	Served (Over 100/20 available)	Wireless
15189	604 ELM STREET	ROLFE	IA	50581	1	12-Provider facilitates speeds faster than that reported on the map	Provider only: The Map does not correctly reflect service that I facilitate to this location	500	100	Fixed Wireless	Served (Over 100/20 available)	Wireless
15476	631 RURAL STREET	NEW HAMPTON	IA	50659	1	12-Provider facilitates speeds faster than that reported on the map	Provider only: The Map does not correctly reflect service that I facilitate to this location	500	100	Fixed Wireless	Served (Over 100/20 available)	Wireless
15570	412 NORTH VAN BUREN STREET	MT PLEASANT	IA	52641	1	12-Provider facilitates speeds faster than that reported on the map	Provider only: The Map does not correctly reflect service that I facilitate to this location	500	100	Fixed Wireless	Served (Over 100/20 available)	Wireless
15635	47742 190TH AVENUE	HAVELOCK	IA	50546	1	12-Provider facilitates speeds faster than that reported on the map	Provider only: The Map does not correctly reflect service that I facilitate to this location	500	100	Fixed Wireless	Served (Over 100/20 available)	Wireless
15759	303 EAST OLD HWY 34	DANVILLE	IA	52623	1	12-Provider facilitates speeds faster than that reported on the map	Provider only: The Map does not correctly reflect service that I facilitate to this location	500	100	Fixed Wireless	Served (Over 100/20 available)	Wireless
16291	27595 550TH STREET	POCAHONTAS	IA	50574	1	12-Provider facilitates speeds faster than that reported on the map	Provider only: The Map does not correctly reflect service that I facilitate to this location	500	100	Fixed Wireless	Served (Over 100/20 available)	Wireless
16338	2116 VANDERBILT AVENUE	WAUCOMA	IA	52171	1	12-Provider facilitates speeds faster than that reported on the map	Provider only: The Map does not correctly reflect service that I facilitate to this location	500	100	Fixed Wireless	Served (Over 100/20 available)	Wireless
16429	1007 EAST COLUMBUS STREET	MT AYR	IA	50854	1	12-Provider facilitates speeds faster than that reported on the map	Provider only: The Map does not correctly reflect service that I facilitate to this location	500	100	Fixed Wireless	Served (Over 100/20 available)	Wireless
16452	203 EAST WASHINGTON STREET	ALTA VISTA	IA	50603	1	12-Provider facilitates speeds faster than that reported on the map	Provider only: The Map does not correctly reflect service that I facilitate to this location	500	100	Fixed Wireless	Served (Over 100/20 available)	Wireless
16492	505 WEST CLAY STREET	MT PLEASANT	IA	52641	1	12-Provider facilitates speeds faster than that reported on the map	Provider only: The Map does not correctly reflect service that I facilitate to this location	500	100	Fixed Wireless	Served (Over 100/20 available)	Wireless

16721	332 FLEUR DRIVE	NEW HAMPTON	IA	50659	1	12-Provider facilitates speeds faster than that reported on the map	Provider only: The Map does not correctly reflect service that I facilitate to this location	500	100	Fixed Wireless	Served (Over 100/20 available)	Wireless
16867	501 EAST MADISON STREET	MT PLEASANT	IA	52641	1	12-Provider facilitates speeds faster than that reported on the map	Provider only: The Map does not correctly reflect service that I facilitate to this location	500	100	Fixed Wireless	Served (Over 100/20 available)	Wireless
16895	1221 WEST WASHINGTON STREET	MT PLEASANT	IA	52641	1	12-Provider facilitates speeds faster than that reported on the map	Provider only: The Map does not correctly reflect service that I facilitate to this location	500	100	Fixed Wireless	Served (Over 100/20 available)	Wireless
16945	402 WEST PITTS STREET	LAWLER	IA	52154	1	12-Provider facilitates speeds faster than that reported on the map	Provider only: The Map does not correctly reflect service that I facilitate to this location	500	100	Fixed Wireless	Served (Over 100/20 available)	Wireless
17037	951 NORTH LINN AVENUE	NEW HAMPTON	IA	50659	1	12-Provider facilitates speeds faster than that reported on the map	Provider only: The Map does not correctly reflect service that I facilitate to this location	500	100	Fixed Wireless	Served (Over 100/20 available)	Wireless
17438	1806 WHALEY DRIVE	MT PLEASANT	IA	52641	1	12-Provider facilitates speeds faster than that reported on the map	Provider only: The Map does not correctly reflect service that I facilitate to this location	500	100	Fixed Wireless	Served (Over 100/20 available)	Wireless
17629	705 GRANT STREET	ROLFE	IA	50581	1	12-Provider facilitates speeds faster than that reported on the map	Provider only: The Map does not correctly reflect service that I facilitate to this location	500	100	Fixed Wireless	Served (Over 100/20 available)	Wireless
17672	120 SOUTH HAMILTON AVENUE	FREDERICKSBURG	IA	50630	1	12-Provider facilitates speeds faster than that reported on the map	Provider only: The Map does not correctly reflect service that I facilitate to this location	500	100	Fixed Wireless	Served (Over 100/20 available)	Wireless
17774	203 WEST JEFFERSON STREET	MT AYR	IA	50854	1	12-Provider facilitates speeds faster than that reported on the map	Provider only: The Map does not correctly reflect service that I facilitate to this location	500	100	Fixed Wireless	Served (Over 100/20 available)	Wireless
17867	862 WOOD STREET	HAVELOCK	IA	50546	1	12-Provider facilitates speeds faster than that reported on the map	Provider only: The Map does not correctly reflect service that I facilitate to this location	500	100	Fixed Wireless	Served (Over 100/20 available)	Wireless
17873	1539 220TH STREET	IONIA	IA	50645	1	12-Provider facilitates speeds faster than that reported on the map	Provider only: The Map does not correctly reflect service that I facilitate to this location	500	100	Fixed Wireless	Served (Over 100/20 available)	Wireless
17894	204 NORTH PLUM STREET	MT PLEASANT	IA	52641	1	12-Provider facilitates speeds faster than that reported on the map	Provider only: The Map does not correctly reflect service that I facilitate to this location	500	100	Fixed Wireless	Served (Over 100/20 available)	Wireless
17965	308 NORTH PINE STREET	NEW LONDON	IA	52645	1	12-Provider facilitates speeds faster than that reported on the map	Provider only: The Map does not correctly reflect service that I facilitate to this location	500	100	Fixed Wireless	Served (Over 100/20 available)	Wireless
18141	610 NORTH CAROL AVENUE	MT PLEASANT	IA	52641	1	12-Provider facilitates speeds faster than that reported on the map	Provider only: The Map does not correctly reflect service that I facilitate to this location	500	100	Fixed Wireless	Served (Over 100/20 available)	Wireless
18185	2507 312TH STREET	DANVILLE	IA	52623	1	12-Provider facilitates speeds faster than that reported on the map	Provider only: The Map does not correctly reflect service that I facilitate to this location	500	100	Fixed Wireless	Served (Over 100/20 available)	Wireless
18245	1019 SOUTH SHAMROCK CIRCLE	MT PLEASANT	IA	52641	1	12-Provider facilitates speeds faster than that reported on the map	Provider only: The Map does not correctly reflect service that I facilitate to this location	500	100	Fixed Wireless	Served (Over 100/20 available)	Wireless
18357	210 EAST MILL STREET	FREDERICKSBURG	IA	50630	1	12-Provider facilitates speeds faster than that reported on the map	Provider only: The Map does not correctly reflect service that I facilitate to this location	500	100	Fixed Wireless	Served (Over 100/20 available)	Wireless
18654	205 SOUTH HILL TOP AVENUE	ALTA VISTA	IA	50603	1	12-Provider facilitates speeds faster than that reported on the map	Provider only: The Map does not correctly reflect service that I facilitate to this location	500	100	Fixed Wireless	Served (Over 100/20 available)	Wireless
18693	1983 200TH STREET	NEW HAMPTON	IA	50659	1	12-Provider facilitates speeds faster than that reported on the map	Provider only: The Map does not correctly reflect service that I facilitate to this location	500	100	Fixed Wireless	Served (Over 100/20 available)	Wireless
19206	342 SOUTH LOCUST AVENUE	NEW HAMPTON	IA	50659	1	12-Provider facilitates speeds faster than that reported on the map	Provider only: The Map does not correctly reflect service that I facilitate to this location	500	100	Fixed Wireless	Served (Over 100/20 available)	Wireless
19229	21746 600TH STREET	POMEROY	IA	50575	1	12-Provider facilitates speeds faster than that reported on the map	Provider only: The Map does not correctly reflect service that I facilitate to this location	500	100	Fixed Wireless	Served (Over 100/20 available)	Wireless
19635	216 SOUTH WALNUT AVENUE	NEW HAMPTON	IA	50659	1	12-Provider facilitates speeds faster than that reported on the map	Provider only: The Map does not correctly reflect service that I facilitate to this location	500	100	Fixed Wireless	Served (Over 100/20 available)	Wireless
20024	2000 PARKER STREET	NEW HAMPTON	IA	50659	1	12-Provider facilitates speeds faster than that reported on the map	Provider only: The Map does not correctly reflect service that I facilitate to this location	500	100	Fixed Wireless	Served (Over 100/20 available)	Wireless
20295	1406 EAST PRIMROSE STREET	MT PLEASANT	IA	52641	1	12-Provider facilitates speeds faster than that reported on the map	Provider only: The Map does not correctly reflect service that I facilitate to this location	500	100	Fixed Wireless	Served (Over 100/20 available)	Wireless
20345	3 SOUTH SHERMAN AVENUE	NEW HAMPTON	IA	50659	1	12-Provider facilitates speeds faster than that reported on the map	Provider only: The Map does not correctly reflect service that I facilitate to this location	500	100	Fixed Wireless	Served (Over 100/20 available)	Wireless
20346	306 NORTHWEST 8TH STREET	POCAHONTAS	IA	50574	1	12-Provider facilitates speeds faster than that reported on the map	Provider only: The Map does not correctly reflect service that I facilitate to this location	500	100	Fixed Wireless	Served (Over 100/20 available)	Wireless
20378	15628 205TH AVENUE	DANVILLE	IA	52623	1	12-Provider facilitates speeds faster than that reported on the map	Provider only: The Map does not correctly reflect service that I facilitate to this location	500	100	Fixed Wireless	Served (Over 100/20 available)	Wireless
20582	605 WEST MADISON STREET	MT AYR	IA	50854	1	12-Provider facilitates speeds faster than that reported on the map	Provider only: The Map does not correctly reflect service that I facilitate to this location	500	100	Fixed Wireless	Served (Over 100/20 available)	Wireless
20792	19642 BEAVERDALE ROAD	YARMOUTH	IA	52660	1	12-Provider facilitates speeds faster than that reported on the map	Provider only: The Map does not correctly reflect service that I facilitate to this location	500	100	Fixed Wireless	Served (Over 100/20 available)	Wireless
20798	404 GRANT STREET	ROLFE	IA	50581	1	12-Provider facilitates speeds faster than that reported on the map	Provider only: The Map does not correctly reflect service that I facilitate to this location	500	100	Fixed Wireless	Served (Over 100/20 available)	Wireless
21170	1041 USHER AVENUE	SUMNER	IA	50674	1	12-Provider facilitates speeds faster than that reported on the map	Provider only: The Map does not correctly reflect service that I facilitate to this location	500	100	Fixed Wireless	Served (Over 100/20 available)	Wireless
21209	16713 DANVILLE ROAD	DANVILLE	IA	52623	1	12-Provider facilitates speeds faster than that reported on the map	Provider only: The Map does not correctly reflect service that I facilitate to this location	500	100	Fixed Wireless	Served (Over 100/20 available)	Wireless
21360	706 GARFIELD STREET	ROLFE	IA	50581	1	12-Provider facilitates speeds faster than that reported on the map	Provider only: The Map does not correctly reflect service that I facilitate to this location	500	100	Fixed Wireless	Served (Over 100/20 available)	Wireless
21811	306 SOUTH CHERRY STREET	MT PLEASANT	IA	52641	1	12-Provider facilitates speeds faster than that reported on the map	Provider only: The Map does not correctly reflect service that I facilitate to this location	500	100	Fixed Wireless	Served (Over 100/20 available)	Wireless
22022	810 EAST MAIN STREET	NEW HAMPTON	IA	50659	1	12-Provider facilitates speeds faster than that reported on the map	Provider only: The Map does not correctly reflect service that I facilitate to this location	500	100	Fixed Wireless	Served (Over 100/20 available)	Wireless
22093	18716 140TH STREET	DANVILLE	IA	52623	1	12-Provider facilitates speeds faster than that reported on the map	Provider only: The Map does not correctly reflect service that I facilitate to this location	500	100	Fixed Wireless	Served (Over 100/20 available)	Wireless
22158	22300 450TH STREET	HAVELOCK	IA	50546	1	12-Provider facilitates speeds faster than that reported on the map	Provider only: The Map does not correctly reflect service that I facilitate to this location	500	100	Fixed Wireless	Served (Over 100/20 available)	Wireless
22371	3085 210TH STREET	LAWLER	IA	52154	1	12-Provider facilitates speeds faster than that reported on the map	Provider only: The Map does not correctly reflect service that I facilitate to this location	500	100	Fixed Wireless	Served (Over 100/20 available)	Wireless
22464	1002 WEST SOUTH STREET	MT AYR	IA	50854	1	12-Provider facilitates speeds faster than that reported on the map	Provider only: The Map does not correctly reflect service that I facilitate to this location	500	100	Fixed Wireless	Served (Over 100/20 available)	Wireless
22580	2332 STATE HIGHWAY 2	MT AYR	IA	50854	1	12-Provider facilitates speeds faster than that reported on the map	Provider only: The Map does not correctly reflect service that I facilitate to this location	500	100	Fixed Wireless	Served (Over 100/20 available)	Wireless
22617	205 FISHER AVENUE	OSSIAN	IA	52161	1	12-Provider facilitates speeds faster than that reported on the map	Provider only: The Map does not correctly reflect service that I facilitate to this location	500	100	Fixed Wireless	Served (Over 100/20 available)	Wireless
22728	423 WEST SPRING STREET	NEW HAMPTON	IA	50659	1	12-Provider facilitates speeds faster than that reported on the map	Provider only: The Map does not correctly reflect service that I facilitate to this location	500	100	Fixed Wireless	Served (Over 100/20 available)	Wireless
22850	105 SOUTHWEST 5TH STREET	POCAHONTAS	IA	50574	1	12-Provider facilitates speeds faster than that reported on the map	Provider only: The Map does not correctly reflect service that I facilitate to this location	500	100	Fixed Wireless	Served (Over 100/20 available)	Wireless
22947	302 BECKER AVENUE	OSSIAN	IA	52161	1	12-Provider facilitates speeds faster than that reported on the map	Provider only: The Map does not correctly reflect service that I facilitate to this location	500	100	Fixed Wireless	Served (Over 100/20 available)	Wireless
23089	106 LIONS ROAD	FREDERICKSBURG	IA	50630	1	12-Provider facilitates speeds faster than that reported on the map	Provider only: The Map does not correctly reflect service that I facilitate to this location	500	100	Fixed Wireless	Served (Over 100/20 available)	Wireless
23306	307 OAK STREET	ROLFE	IA	50581	1	12-Provider facilitates speeds faster than that reported on the map	Provider only: The Map does not correctly reflect service that I facilitate to this location	500	100	Fixed Wireless	Served (Over 100/20 available)	Wireless
23320	501 NORTH HAYES STREET	MT AYR	IA	50854	1	12-Provider facilitates speeds faster than that reported on the map	Provider only: The Map does not correctly reflect service that I facilitate to this location	500	100	Fixed Wireless	Served (Over 100/20 available)	Wireless
23446	500 WEST WASHINGTON STREET	NEW LONDON	IA	52645	1	12-Provider facilitates speeds faster than that reported on the map	Provider only: The Map does not correctly reflect service that I facilitate to this location	500	100	Fixed Wireless	Served (Over 100/20 available)	Wireless
23495	803 SOUTH ADAMS PLACE	MT PLEASANT	IA	52641	1	12-Provider facilitates speeds faster than that reported on the map	Provider only: The Map does not correctly reflect service that I facilitate to this location	500	100	Fixed Wireless	Served (Over 100/20 available)	Wireless
23704	1425 NORTH BROADWAY STREET	MT PLEASANT	IA	52641	1	12-Provider facilitates speeds faster than that reported on the map	Provider only: The Map does not correctly reflect service that I facilitate to this location	500	100	Fixed Wireless	Served (Over 100/20 available)	Wireless
23845	2959 270TH STREET	FREDERICKSBURG	IA	50630	1	12-Provider facilitates speeds faster than that reported on the map	Provider only: The Map does not correctly reflect service that I facilitate to this location	500	100	Fixed Wireless	Served (Over 100/20 available)	Wireless
23986	616 NORTH CAROL AVENUE	MT PLEASANT	IA	52641	1	12-Provider facilitates speeds faster than that reported on the map	Provider only: The Map does not correctly reflect service that I facilitate to this location	500	100	Fixed Wireless	Served (Over 100/20 available)	Wireless
24040	306 NORTHWEST 13TH STREET	POCAHONTAS	IA	50574	1	12-Provider facilitates speeds faster than that reported on the map	Provider only: The Map does not correctly reflect service that I facilitate to this location	500	100	Fixed Wireless	Served (Over 100/20 available)	Wireless
24347	403 SOUTH FILLMORE STREET	MT AYR	IA	50854	1	12-Provider facilitates speeds faster than that reported on the map	Provider only: The Map does not correctly reflect service that I facilitate to this location	500	100	Fixed Wireless	Served (Over 100/20 available)	Wireless
24393	201 FISHER AVENUE	OSSIAN	IA	52161	1	12-Provider facilitates speeds faster than that reported on the map	Provider only: The Map does not correctly reflect service that I facilitate to this location	500	100	Fixed Wireless	Served (Over 100/20 available)	Wireless
24634	1007 OAK STREET	ROLFE	IA	50581	1	12-Provider facilitates speeds faster than that reported on the map	Provider only: The Map does not correctly reflect service that I facilitate to this location	500	100	Fixed Wireless	Served (Over 100/20 available)	Wireless
24795	201 WEST PITTS STREET	LAWLER	IA	52154	1	12-Provider facilitates speeds faster than that reported on the map	Provider only: The Map does not correctly reflect service that I facilitate to this location	500	100	Fixed Wireless	Served (Over 100/20 available)	Wireless
24957	344 BELLVILLE STREET	PALMER	IA	50571	1	12-Provider facilitates speeds faster than that reported on the map	Provider only: The Map does not correctly reflect service that I facilitate to this location	500	100	Fixed Wireless	Served (Over 100/20 available)	Wireless
25031	712 EAST MAPLELEAF DRIVE	MT PLEASANT	IA	52641	1	12-Provider facilitates speeds faster than that reported on the map	Provider only: The Map does not correctly reflect service that I facilitate to this location	500	100	Fixed Wireless	Served (Over 100/20 available)	Wireless
25110	103 3RD AVENUE	FREDERIKA	IA	50631	1	12-Provider facilitates speeds faster than that reported on the map	Provider only: The Map does not correctly reflect service that I facilitate to this location	500	100	Fixed Wireless	Served (Over 100/20 available)	Wireless
25115	400 4TH STREET	FREDERIKA	IA	50631	1	12-Provider facilitates speeds faster than that reported on the map	Provider only: The Map does not correctly reflect service that I facilitate to this location	500	100	Fixed Wireless	Served (Over 100/20 available)	Wireless
25373	51571 190TH AVENUE	POCAHONTAS	IA	50574	1	12-Provider facilitates speeds faster than that reported on the map	Provider only: The Map does not correctly reflect service that I facilitate to this location	500	100	Fixed Wireless	Served (Over 100/20 available)	Wireless
25431	3791 188TH AVENUE	DECORAH	IA	52101	1	12-Provider facilitates speeds faster than that reported on the map	Provider only: The Map does not correctly reflect service that I facilitate to this location	500	100	Fixed Wireless	Served (Over 100/20 available)	Wireless
25499	302 SOUTH WILSON STREET	MT PLEASANT	IA	52641	1	12-Provider facilitates speeds faster than that reported on the map	Provider only: The Map does not correctly reflect service that I facilitate to this location	500	100	Fixed Wireless	Served (Over 100/20 available)	Wireless
26014	415 NORTH SHERMAN AVENUE	NEW HAMPTON	IA	50659	1	12-Provider facilitates speeds faster than that reported on the map	Provider only: The Map does not correctly reflect service that I facilitate to this location	500	100	Fixed Wireless	Served (Over 100/20 available)	Wireless
26358	402 WEST MONROE STREET	MT PLEASANT	IA	52641	1	12-Provider facilitates speeds faster than that reported on the map	Provider only: The Map does not correctly reflect service that I facilitate to this location	500	100	Fixed Wireless	Served (Over 100/20 available)	Wireless
26422	201 DUNNING AVENUE	MT AYR	IA	50854	1	12-Provider facilitates speeds faster than that reported on the map	Provider only: The Map does not correctly reflect service that I facilitate to this location	500	100	Fixed Wireless	Served (Over 100/20 available)	Wireless
26522	107 NORTH PINE STREET	NEW LONDON	IA	52645	1	12-Provider facilitates speeds faster than that reported on the map	Provider only: The Map does not correctly reflect service that I facilitate to this location	500	100	Fixed Wireless	Served (Over 100/20 available)	Wireless
26602	22036 DMC HIGHWAY 79	DANVILLE	IA	52623	1	12-Provider facilitates speeds faster than that reported on the map	Provider only: The Map does not correctly reflect service that I facilitate to this location	500	100	Fixed Wireless	Served (Over 100/20 available)	Wireless
26660	212 OAK STREET	FREDERICKSBURG	IA	50630	1	12-Provider facilitates speeds faster than that reported on the map	Provider only: The Map does not correctly reflect service that I facilitate to this location	500	100	Fixed Wireless	Served (Over 100/20 available)	Wireless
26766	300 SOUTH JACKSON STREET	MT PLEASANT	IA	52641	1	12-Provider facilitates speeds faster than that reported on the map	Provider only: The Map does not correctly reflect service that I facilitate to this location	500	100	Fixed Wireless	Served (Over 100/20 available)	Wireless
26858	10 WEST JEFFERSON STREET	NEW HAMPTON	IA	50659	1	12-Provider facilitates speeds faster than that reported on the map	Provider only: The Map does not correctly reflect service that I facilitate to this location	500	100	Fixed Wireless	Served (Over 100/20 available)	Wireless
26916	616 WEST SPRING STREET	NEW HAMPTON	IA	50659	1	12-Provider facilitates speeds faster than that reported on the map	Provider only: The Map does not correctly reflect service that I facilitate to this location	500	100	Fixed Wireless	Served (Over 100/20 available)	Wireless
26964	106 EAST CLEVELAND STREET	NEW LONDON	IA	52645	1	12-Provider facilitates speeds faster than that reported on the map	Provider only: The Map does not correctly reflect service that I facilitate to this location	500	100	Fixed Wireless	Served (Over 100/20 available)	Wireless
27064	13817 BEAVERDALE ROAD	WEST BURLINGTON	IA	52655	1	12-Provider facilitates speeds faster than that reported on the map	Provider only: The Map does not correctly reflect service that I facilitate to this location	500	100	Fixed Wireless	Served (Over 100/20 available)	Wireless
27121	2449 DIANE LANE	MT PLEASANT	IA	52641	1	12-Provider facilitates speeds faster than that reported on the map	Provider only: The Map does not correctly reflect service that I facilitate to this location	500	100	Fixed Wireless	Served (Over 100/20 available)	Wireless
27330	3076 IRWIN AVENUE	IONIA	IA	50645	1	12-Provider facilitates speeds faster than that reported on the map	Provider only: The Map does not correctly reflect service that I facilitate to this location	500	100	Fixed Wireless	Served (Over 100/20 available)	Wireless
27435	101 SOUTH OGDEN STREET	OSSIAN	IA	52161	1	12-Provider facilitates speeds faster than that reported on the map	Provider only: The Map does not correctly reflect service that I facilitate to this location	500	100	Fixed Wireless	Served (Over 100/20 available)	Wireless
27441	1019 EAST SUNRISE STREET	NEW HAMPTON	IA	50659	1	12-Provider facilitates speeds faster than that reported on the map	Provider only: The Map does not correctly reflect service that I facilitate to this location	500	100	Fixed Wireless	Served (Over 100/20 available)	Wireless
27596	403 EAST MCKINLEY STREET	NEW LONDON	IA	52645	1	12-Provider facilitates speeds faster than that reported on the map	Provider only: The Map does not correctly reflect service that I facilitate to this location	500	100	Fixed Wireless	Served (Over 100/20 available)	Wireless
27711	2540 HIGHWAY 24	NEW HAMPTON	IA	50659	1	12-Provider facilitates speeds faster than that reported on the map	Provider only: The Map does not correctly reflect service that I facilitate to this location	500	100	Fixed Wireless	Served (Over 100/20 available)	Wireless
27799	205 EAST ELM AVENUE	POCAHONTAS	IA	50574	1	12-Provider facilitates speeds faster than that reported on the map	Provider only: The Map does not correctly reflect service that I facilitate to this location	500	100	Fixed Wireless	Served (Over 100/20 available)	Wireless
28009	704 EAST MADISON STREET	MT PLEASANT	IA	52641	1	12-Provider facilitates speeds faster than that reported on the map	Provider only: The Map does not correctly reflect service that I facilitate to this location	500	100	Fixed Wireless	Served (Over 100/20 available)	Wireless
28062	314 NORTH LINN AVENUE	NEW HAMPTON	IA	50659	1	12-Provider facilitates speeds faster than that reported on the map	Provider only: The Map does not correctly reflect service that I facilitate to this location	500	100	Fixed Wireless	Served (Over 100/20 available)	Wireless
28182	24497 540TH STREET	POCAHONTAS	IA	50574	1	12-Provider facilitates speeds faster than that reported on the map	Provider only: The Map does not correctly reflect service that I facilitate to this location	500	100	Fixed Wireless	Served (Over 100/20 available)	Wireless
28244	302 EAST CLAY STREET	MT PLEASANT	IA	52641	1	12-Provider facilitates speeds faster than that reported on the map	Provider only: The Map does not correctly reflect service that I facilitate to this location	500	100	Fixed Wireless	Served (Over 100/20 available)	Wireless
28267	307 NORTH LINCOLN STREET	LAWLER	IA	52154	1	12-Provider facilitates speeds faster than that reported on the map	Provider only: The Map does not correctly reflect service that I facilitate to this location	500	100	Fixed Wireless	Served (Over 100/20 available)	Wireless
28289	256 NORTH HAMILTON AVENUE	FREDERICKSBURG	IA	50630	1	12-Provider facilitates speeds faster than that reported on the map	Provider only: The Map does not correctly reflect service that I facilitate to this location	500	100	Fixed Wireless	Served (Over 100/20 available)	Wireless
28325	2383 120TH STREET	SUMNER	IA	50674	1	12-Provider facilitates speeds faster than that reported on the map	Provider only: The Map does not correctly reflect service that I facilitate to this location	500	100	Fixed Wireless	Served (Over 100/20 available)	Wireless
28380	405 EAST WILSON STREET	NEW LONDON	IA	52645	1	12-Provider facilitates speeds faster than that reported on the map	Provider only: The Map does not correctly reflect service that I facilitate to this location	500	100	Fixed Wireless	Served (Over 100/20 available)	Wireless
28558	10148 PRAIRIE ROAD	DANVILLE	IA	52623	1	12-Provider facilitates speeds faster than that reported on the map	Provider only: The Map does not correctly reflect service that I facilitate to this location	500	100	Fixed Wireless	Served (Over 100/20 available)	Wireless
28860	601 BROAD STREET	ROLFE	IA	50581	1	12-Provider facilitates speeds faster than that reported on the map	Provider only: The Map does not correctly reflect service that I facilitate to this location	500	100	Fixed Wireless	Served (Over 100/20 available)	Wireless
28881	601 EAST WINFIELD AVENUE	MT PLEASANT	IA	52641	1	12-Provider facilitates speeds faster than that reported on the map	Provider only: The Map does not correctly reflect service that I facilitate to this location	500	100	Fixed Wireless	Served (Over 100/20 available)	Wireless
28970	150 MELROSE COURT	NEW HAMPTON	IA	50659	1	12-Provider facilitates speeds faster than that reported on the map	Provider only: The Map does not correctly reflect service that I facilitate to this location	500	100	Fixed Wireless	Served (Over 100/20 available)	Wireless
29160	1866 LINN DRIVE	NEW HAMPTON	IA	50659	1	12-Provider facilitates speeds faster than that reported on the map	Provider only: The Map does not correctly reflect service that I facilitate to this location	500	100	Fixed Wireless	Served (Over 100/20 available)	Wireless
29182	412 SOUTH MAIN STREET	DANVILLE	IA	52623	1	12-Provider facilitates speeds faster than that reported on the map	Provider only: The Map does not correctly reflect service that I facilitate to this location	500	100	Fixed Wireless	Served (Over 100/20 available)	Wireless
29392	604 SOUTH ADAMS STREET	MT PLEASANT	IA	52641	1	12-Provider facilitates speeds faster than that reported on the map	Provider only: The Map does not correctly reflect service that I facilitate to this location	500	100	Fixed Wireless	Served (Over 100/20 available)	Wireless
29458	52162 240TH AVENUE	POCAHONTAS	IA	50574	1	12-Provider facilitates speeds faster than that reported on the map	Provider only: The Map does not correctly reflect service that I facilitate to this location	500	100	Fixed Wireless	Served (Over 100/20 available)	Wireless
29512	1131 SOUTH LINDEN LANE	MT PLEASANT	IA	52641	1	12-Provider facilitates speeds faster than that reported on the map	Provider only: The Map does not correctly reflect service that I facilitate to this location	500	100	Fixed Wireless	Served (Over 100/20 available)	Wireless
29655	303 EAST MILWAUKEE STREET	NEW HAMPTON	IA	50659	1	12-Provider facilitates speeds faster than that reported on the map	Provider only: The Map does not correctly reflect service that I facilitate to this location	500	100	Fixed Wireless	Served (Over 100/20 available)	Wireless
29697	315 EAST PROSPECT STREET	NEW HAMPTON	IA	50659	1	12-Provider facilitates speeds faster than that reported on the map	Provider only: The Map does not correctly reflect service that I facilitate to this location	500	100	Fixed Wireless	Served (Over 100/20 available)	Wireless
29954	402 EAST MILL STREET	FREDERICKSBURG	IA	50630	1	12-Provider facilitates speeds faster than that reported on the map	Provider only: The Map does not correctly reflect service that I facilitate to this location	500	100	Fixed Wireless	Served (Over 100/20 available)	Wireless
30287	1107 EAST COLUMBUS STREET	MT AYR	IA	50854	1	12-Provider facilitates speeds faster than that reported on the map	Provider only: The Map does not correctly reflect service that I facilitate to this location	500	100	Fixed Wireless	Served (Over 100/20 available)	Wireless
30324	202 EAST WARREN STREET	MT PLEASANT	IA	52641	1	12-Provider facilitates speeds faster than that reported on the map	Provider only: The Map does not correctly reflect service that I facilitate to this location	500	100	Fixed Wireless	Served (Over 100/20 available)	Wireless
30353	600 1ST AVENUE SOUTHWEST	POCAHONTAS	IA	50574	1	12-Provider facilitates speeds faster than that reported on the map	Provider only: The Map does not correctly reflect service that I facilitate to this location	500	100	Fixed Wireless	Served (Over 100/20 available)	Wireless
30521	509 NORTH CHERRY STREET	MT PLEASANT	IA	52641	1	12-Provider facilitates speeds faster than that reported on the map	Provider only: The Map does not correctly reflect service that I facilitate to this location	500	100	Fixed Wireless	Served (Over 100/20 available)	Wireless
30640	1304 NORTH WEST STREET	MT AYR	IA	50854	1	12-Provider facilitates speeds faster than that reported on the map	Provider only: The Map does not correctly reflect service that I facilitate to this location	500	100	Fixed Wireless	Served (Over 100/20 available)	Wireless
30709	702 EAST WASHINGTON STREET	MT PLEASANT	IA	52641	1	12-Provider facilitates speeds faster than that reported on the map	Provider only: The Map does not correctly reflect service that I facilitate to this location	500	100	Fixed Wireless	Served (Over 100/20 available)	Wireless
30759	44333 260TH AVENUE	ROLFE	IA	50581	1	12-Provider facilitates speeds faster than that reported on the map	Provider only: The Map does not correctly reflect service that I facilitate to this location	500	100	Fixed Wireless	Served (Over 100/20 available)	Wireless
30783	801 EAST MADISON STREET	MT PLEASANT	IA	52641	1	12-Provider facilitates speeds faster than that reported on the map	Provider only: The Map does not correctly reflect service that I facilitate to this location	500	100	Fixed Wireless	Served (Over 100/20 available)	Wireless
30998	906 EAST SPRING STREET	NEW HAMPTON	IA	50659	1	12-Provider facilitates speeds faster than that reported on the map	Provider only: The Map does not correctly reflect service that I facilitate to this location	500	100	Fixed Wireless	Served (Over 100/20 available)	Wireless
31040	305 NORTH ADAMS STREET	MT PLEASANT	IA	52641	1	12-Provider facilitates speeds faster than that reported on the map	Provider only: The Map does not correctly reflect service that I facilitate to this location	500	100	Fixed Wireless	Served (Over 100/20 available)	Wireless
31114	108 MAIN STREET	BENTON	IA	50835	1	12-Provider facilitates speeds faster than that reported on the map	Provider only: The Map does not correctly reflect service that I facilitate to this location	500	100	Fixed Wireless	Served (Over 100/20 available)	Wireless
31301	15921 540TH STREET	POCAHONTAS	IA	50574	1	12-Provider facilitates speeds faster than that reported on the map	Provider only: The Map does not correctly reflect service that I facilitate to this location	500	100	Fixed Wireless	Served (Over 100/20 available)	Wireless
31315	114 SHELLWAY DRIVE	MT AYR	IA	50854	1	12-Provider facilitates speeds faster than that reported on the map	Provider only: The Map does not correctly reflect service that I facilitate to this location	500	100	Fixed Wireless	Served (Over 100/20 available)	Wireless
31647	303 3RD AVENUE NORTHEAST	POCAHONTAS	IA	50574	1	12-Provider facilitates speeds faster than that reported on the map	Provider only: The Map does not correctly reflect service that I facilitate to this location	500	100	Fixed Wireless	Served (Over 100/20 available)	Wireless
31680	21455 530TH STREET	POCAHONTAS	IA	50574	1	12-Provider facilitates speeds faster than that reported on the map	Provider only: The Map does not correctly reflect service that I facilitate to this location	500	100	Fixed Wireless	Served (Over 100/20 available)	Wireless
31730	315 SOUTH LOCUST AVENUE	NEW HAMPTON	IA	50659	1	12-Provider facilitates speeds faster than that reported on the map	Provider only: The Map does not correctly reflect service that I facilitate to this location	500	100	Fixed Wireless	Served (Over 100/20 available)	Wireless
31743	47784 170TH AVENUE	HAVELOCK	IA	50546	1	12-Provider facilitates speeds faster than that reported on the map	Provider only: The Map does not correctly reflect service that I facilitate to this location	500	100	Fixed Wireless	Served (Over 100/20 available)	Wireless
31769	103 NORTH HARRISON STREET	MT PLEASANT	IA	52641	1	12-Provider facilitates speeds faster than that reported on the map	Provider only: The Map does not correctly reflect service that I facilitate to this location	500	100	Fixed Wireless	Served (Over 100/20 available)	Wireless
31832	407 SOUTH 1ST AVENUE	DANVILLE	IA	52623	1	12-Provider facilitates speeds faster than that reported on the map	Provider only: The Map does not correctly reflect service that I facilitate to this location	500	100	Fixed Wireless	Served (Over 100/20 available)	Wireless
32006	1718 OAKLAND MILLS ROAD	MT PLEASANT	IA	52641	1	12-Provider facilitates speeds faster than that reported on the map	Provider only: The Map does not correctly reflect service that I facilitate to this location	500	100	Fixed Wireless	Served (Over 100/20 available)	Wireless
32044	43346 230TH AVENUE	HAVELOCK	IA	50546	1	12-Provider facilitates speeds faster than that reported on the map	Provider only: The Map does not correctly reflect service that I facilitate to this location	500	100	Fixed Wireless	Served (Over 100/20 available)	Wireless
32050	222 SOUTH MAPLE AVENUE	NEW HAMPTON	IA	50659	1	12-Provider facilitates speeds faster than that reported on the map	Provider only: The Map does not correctly reflect service that I facilitate to this location	500	100	Fixed Wireless	Served (Over 100/20 available)	Wireless
32187	918 EAST SPRING STREET	NEW HAMPTON	IA	50659	1	12-Provider facilitates speeds faster than that reported on the map	Provider only: The Map does not correctly reflect service that I facilitate to this location	500	100	Fixed Wireless	Served (Over 100/20 available)	Wireless

32387	106 WEST WARREN STREET	MT PLEASANT	IA	52641	1	12-Provider facilitates speeds faster than that reported on the map	Provider only: The Map does not correctly reflect service that I facilitate to this location	500	100	Fixed Wireless	Served (Over 100/20 available)	Wireless
32639	101 WEST PRAIRIE STREET	IONIA	IA	50645	1	12-Provider facilitates speeds faster than that reported on the map	Provider only: The Map does not correctly reflect service that I facilitate to this location	500	100	Fixed Wireless	Served (Over 100/20 available)	Wireless
32749	206 EAST MAIN STREET	OSSIAN	IA	52161	1	12-Provider facilitates speeds faster than that reported on the map	Provider only: The Map does not correctly reflect service that I facilitate to this location	500	100	Fixed Wireless	Served (Over 100/20 available)	Wireless
32824	302 WEST SOUTH STREET	MT AYR	IA	50854	1	12-Provider facilitates speeds faster than that reported on the map	Provider only: The Map does not correctly reflect service that I facilitate to this location	500	100	Fixed Wireless	Served (Over 100/20 available)	Wireless
32956	311 NORTH CHESTNUT AVENUE	NEW HAMPTON	IA	50659	1	12-Provider facilitates speeds faster than that reported on the map	Provider only: The Map does not correctly reflect service that I facilitate to this location	500	100	Fixed Wireless	Served (Over 100/20 available)	Wireless
33136	3690 198TH AVENUE	DECORAH	IA	52101	1	12-Provider facilitates speeds faster than that reported on the map	Provider only: The Map does not correctly reflect service that I facilitate to this location	500	100	Fixed Wireless	Served (Over 100/20 available)	Wireless
33138	709 SUNSET STREET	NEW HAMPTON	IA	50659	1	12-Provider facilitates speeds faster than that reported on the map	Provider only: The Map does not correctly reflect service that I facilitate to this location	500	100	Fixed Wireless	Served (Over 100/20 available)	Wireless
33178	22132 110TH STREET	DANVILLE	IA	52623	1	12-Provider facilitates speeds faster than that reported on the map	Provider only: The Map does not correctly reflect service that I facilitate to this location	500	100	Fixed Wireless	Served (Over 100/20 available)	Wireless
33576	205 NORTH BENZ STREET	LAWLER	IA	52154	1	12-Provider facilitates speeds faster than that reported on the map	Provider only: The Map does not correctly reflect service that I facilitate to this location	500	100	Fixed Wireless	Served (Over 100/20 available)	Wireless
33842	2190 IOWA AVENUE	MT PLEASANT	IA	52641	1	12-Provider facilitates speeds faster than that reported on the map	Provider only: The Map does not correctly reflect service that I facilitate to this location	500	100	Fixed Wireless	Served (Over 100/20 available)	Wireless
33925	702 NORTH COUCHMAN CIRCLE	MT PLEASANT	IA	52641	1	12-Provider facilitates speeds faster than that reported on the map	Provider only: The Map does not correctly reflect service that I facilitate to this location	500	100	Fixed Wireless	Served (Over 100/20 available)	Wireless
33996	300 4TH AVENUE NORTHEAST	POCAHONTAS	IA	50574	1	12-Provider facilitates speeds faster than that reported on the map	Provider only: The Map does not correctly reflect service that I facilitate to this location	500	100	Fixed Wireless	Served (Over 100/20 available)	Wireless
34098	210 NORTH HAYNES STREET	MT PLEASANT	IA	52641	1	12-Provider facilitates speeds faster than that reported on the map	Provider only: The Map does not correctly reflect service that I facilitate to this location	500	100	Fixed Wireless	Served (Over 100/20 available)	Wireless
34529	306 RIVER STREET	ROLFE	IA	50581	1	12-Provider facilitates speeds faster than that reported on the map	Provider only: The Map does not correctly reflect service that I facilitate to this location	500	100	Fixed Wireless	Served (Over 100/20 available)	Wireless
34701	107 EAST SEYMOUR STREET	DANVILLE	IA	52623	1	12-Provider facilitates speeds faster than that reported on the map	Provider only: The Map does not correctly reflect service that I facilitate to this location	500	100	Fixed Wireless	Served (Over 100/20 available)	Wireless
34732	1105 NORTH LINCOLN STREET	MT PLEASANT	IA	52641	1	12-Provider facilitates speeds faster than that reported on the map	Provider only: The Map does not correctly reflect service that I facilitate to this location	500	100	Fixed Wireless	Served (Over 100/20 available)	Wireless
34819	43733 180TH AVENUE	LAURENS	IA	50554	1	12-Provider facilitates speeds faster than that reported on the map	Provider only: The Map does not correctly reflect service that I facilitate to this location	500	100	Fixed Wireless	Served (Over 100/20 available)	Wireless
34957	103 WEST MAIN STREET	OSSIAN	IA	52161	1	12-Provider facilitates speeds faster than that reported on the map	Provider only: The Map does not correctly reflect service that I facilitate to this location	500	100	Fixed Wireless	Served (Over 100/20 available)	Wireless
35134	22771 145TH STREET	DANVILLE	IA	52623	1	12-Provider facilitates speeds faster than that reported on the map	Provider only: The Map does not correctly reflect service that I facilitate to this location	500	100	Fixed Wireless	Served (Over 100/20 available)	Wireless
35219	521 SOUTH 1ST AVENUE	NEW HAMPTON	IA	50659	1	12-Provider facilitates speeds faster than that reported on the map	Provider only: The Map does not correctly reflect service that I facilitate to this location	500	100	Fixed Wireless	Served (Over 100/20 available)	Wireless
35282	213 SOUTH LOCUST AVENUE	NEW HAMPTON	IA	50659	1	12-Provider facilitates speeds faster than that reported on the map	Provider only: The Map does not correctly reflect service that I facilitate to this location	500	100	Fixed Wireless	Served (Over 100/20 available)	Wireless
35338	4 EAST WASHINGTON STREET	NEW HAMPTON	IA	50659	1	12-Provider facilitates speeds faster than that reported on the map	Provider only: The Map does not correctly reflect service that I facilitate to this location	500	100	Fixed Wireless	Served (Over 100/20 available)	Wireless
35345	202 SOUTH BROWN STREET	LAWLER	IA	52154	1	12-Provider facilitates speeds faster than that reported on the map	Provider only: The Map does not correctly reflect service that I facilitate to this location	500	100	Fixed Wireless	Served (Over 100/20 available)	Wireless
35409	615 NORTH LOCUST AVENUE	NEW HAMPTON	IA	50659	1	12-Provider facilitates speeds faster than that reported on the map	Provider only: The Map does not correctly reflect service that I facilitate to this location	500	100	Fixed Wireless	Served (Over 100/20 available)	Wireless
35723	22391 DMC HIGHWAY 79	DANVILLE	IA	52623	1	12-Provider facilitates speeds faster than that reported on the map	Provider only: The Map does not correctly reflect service that I facilitate to this location	500	100	Fixed Wireless	Served (Over 100/20 available)	Wireless
35946	201 WEST HARLAN STREET	MT PLEASANT	IA	52641	1	12-Provider facilitates speeds faster than that reported on the map	Provider only: The Map does not correctly reflect service that I facilitate to this location	500	100	Fixed Wireless	Served (Over 100/20 available)	Wireless
36117	205 NORTH WALNUT AVENUE	NEW HAMPTON	IA	50659	1	12-Provider facilitates speeds faster than that reported on the map	Provider only: The Map does not correctly reflect service that I facilitate to this location	500	100	Fixed Wireless	Served (Over 100/20 available)	Wireless
36172	206 PHILLIPS DRIVE	NEW HAMPTON	IA	50659	1	12-Provider facilitates speeds faster than that reported on the map	Provider only: The Map does not correctly reflect service that I facilitate to this location	500	100	Fixed Wireless	Served (Over 100/20 available)	Wireless
36219	1302 WEST MADISON STREET	MT AYR	IA	50854	1	12-Provider facilitates speeds faster than that reported on the map	Provider only: The Map does not correctly reflect service that I facilitate to this location	500	100	Fixed Wireless	Served (Over 100/20 available)	Wireless
36381	716 EAST BURKY LANE	MT PLEASANT	IA	52641	1	12-Provider facilitates speeds faster than that reported on the map	Provider only: The Map does not correctly reflect service that I facilitate to this location	500	100	Fixed Wireless	Served (Over 100/20 available)	Wireless
36564	2058 PARKVIEW CIRCLE	NEW HAMPTON	IA	50659	1	12-Provider facilitates speeds faster than that reported on the map	Provider only: The Map does not correctly reflect service that I facilitate to this location	500	100	Fixed Wireless	Served (Over 100/20 available)	Wireless
36749	702 CIRCLE DRIVE	ROLFE	IA	50581	1	12-Provider facilitates speeds faster than that reported on the map	Provider only: The Map does not correctly reflect service that I facilitate to this location	500	100	Fixed Wireless	Served (Over 100/20 available)	Wireless
36818	200 SOUTH CEDAR STREET	NEW LONDON	IA	52645	1	12-Provider facilitates speeds faster than that reported on the map	Provider only: The Map does not correctly reflect service that I facilitate to this location	500	100	Fixed Wireless	Served (Over 100/20 available)	Wireless
36897	202 SOUTH DIAGONAL STREET	LAWLER	IA	52154	1	12-Provider facilitates speeds faster than that reported on the map	Provider only: The Map does not correctly reflect service that I facilitate to this location	500	100	Fixed Wireless	Served (Over 100/20 available)	Wireless
37196	114 WEST RAILROAD STREET	FREDERICKSBURG	IA	50630	1	12-Provider facilitates speeds faster than that reported on the map	Provider only: The Map does not correctly reflect service that I facilitate to this location	500	100	Fixed Wireless	Served (Over 100/20 available)	Wireless
37226	9926 JIMTOWN ROAD	DANVILLE	IA	52623	1	12-Provider facilitates speeds faster than that reported on the map	Provider only: The Map does not correctly reflect service that I facilitate to this location	500	100	Fixed Wireless	Served (Over 100/20 available)	Wireless
37341	909 SOUTH HARRISON PLACE	MT PLEASANT	IA	52641	1	12-Provider facilitates speeds faster than that reported on the map	Provider only: The Map does not correctly reflect service that I facilitate to this location	500	100	Fixed Wireless	Served (Over 100/20 available)	Wireless
37403	1112 SOUTH LINDEN LANE	MT PLEASANT	IA	52641	1	12-Provider facilitates speeds faster than that reported on the map	Provider only: The Map does not correctly reflect service that I facilitate to this location	500	100	Fixed Wireless	Served (Over 100/20 available)	Wireless
37518	18164 560TH STREET	FONDA	IA	50540	1	12-Provider facilitates speeds faster than that reported on the map	Provider only: The Map does not correctly reflect service that I facilitate to this location	500	100	Fixed Wireless	Served (Over 100/20 available)	Wireless
37524	300 SOUTH CHESTNUT STREET	NEW LONDON	IA	52645	1	12-Provider facilitates speeds faster than that reported on the map	Provider only: The Map does not correctly reflect service that I facilitate to this location	500	100	Fixed Wireless	Served (Over 100/20 available)	Wireless
37567	410 NORTH SHERMAN AVENUE	NEW HAMPTON	IA	50659	1	12-Provider facilitates speeds faster than that reported on the map	Provider only: The Map does not correctly reflect service that I facilitate to this location	500	100	Fixed Wireless	Served (Over 100/20 available)	Wireless
37607	313 EAST RAILROAD STREET	FREDERICKSBURG	IA	50630	1	12-Provider facilitates speeds faster than that reported on the map	Provider only: The Map does not correctly reflect service that I facilitate to this location	500	100	Fixed Wireless	Served (Over 100/20 available)	Wireless
37712	600 2ND AVENUE SOUTHWEST	POCAHONTAS	IA	50574	1	12-Provider facilitates speeds faster than that reported on the map	Provider only: The Map does not correctly reflect service that I facilitate to this location	500	100	Fixed Wireless	Served (Over 100/20 available)	Wireless
37844	425 EAST BECKY LANE	MT PLEASANT	IA	52641	1	12-Provider facilitates speeds faster than that reported on the map	Provider only: The Map does not correctly reflect service that I facilitate to this location	500	100	Fixed Wireless	Served (Over 100/20 available)	Wireless
37910	1095 NORTH WEST STREET	MT AYR	IA	50854	1	12-Provider facilitates speeds faster than that reported on the map	Provider only: The Map does not correctly reflect service that I facilitate to this location	500	100	Fixed Wireless	Served (Over 100/20 available)	Wireless
38008	2650 270TH STREET	FREDERICKSBURG	IA	50630	1	12-Provider facilitates speeds faster than that reported on the map	Provider only: The Map does not correctly reflect service that I facilitate to this location	500	100	Fixed Wireless	Served (Over 100/20 available)	Wireless
38437	301 EAST MAIN STREET	NEW LONDON	IA	52645	1	12-Provider facilitates speeds faster than that reported on the map	Provider only: The Map does not correctly reflect service that I facilitate to this location	500	100	Fixed Wireless	Served (Over 100/20 available)	Wireless
38459	207 WEST CORRY COURT	MT PLEASANT	IA	52641	1	12-Provider facilitates speeds faster than that reported on the map	Provider only: The Map does not correctly reflect service that I facilitate to this location	500	100	Fixed Wireless	Served (Over 100/20 available)	Wireless
38513	409 EAST MILL STREET	MT PLEASANT	IA	52641	1	12-Provider facilitates speeds faster than that reported on the map	Provider only: The Map does not correctly reflect service that I facilitate to this location	500	100	Fixed Wireless	Served (Over 100/20 available)	Wireless
38521	507 4TH STREET	ROLFE	IA	50581	1	12-Provider facilitates speeds faster than that reported on the map	Provider only: The Map does not correctly reflect service that I facilitate to this location	500	100	Fixed Wireless	Served (Over 100/20 available)	Wireless
38600	605 NORTH WEBSTER STREET	MT AYR	IA	50854	1	12-Provider facilitates speeds faster than that reported on the map	Provider only: The Map does not correctly reflect service that I facilitate to this location	500	100	Fixed Wireless	Served (Over 100/20 available)	Wireless
38669	121 EAST MAIN STREET	FREDERICKSBURG	IA	50630	1	12-Provider facilitates speeds faster than that reported on the map	Provider only: The Map does not correctly reflect service that I facilitate to this location	500	100	Fixed Wireless	Served (Over 100/20 available)	Wireless
38918	44891 200TH AVENUE	HAVELOCK	IA	50546	1	12-Provider facilitates speeds faster than that reported on the map	Provider only: The Map does not correctly reflect service that I facilitate to this location	500	100	Fixed Wireless	Served (Over 100/20 available)	Wireless
39004	201 SOUTH WEBSTER STREET	MT AYR	IA	50854	1	12-Provider facilitates speeds faster than that reported on the map	Provider only: The Map does not correctly reflect service that I facilitate to this location	500	100	Fixed Wireless	Served (Over 100/20 available)	Wireless
39223	105 EAST BURLINGTON STREET	NEW LONDON	IA	52645	1	12-Provider facilitates speeds faster than that reported on the map	Provider only: The Map does not correctly reflect service that I facilitate to this location	500	100	Fixed Wireless	Served (Over 100/20 available)	Wireless
39474	306 NORTH BRUSH STREET	LAWLER	IA	52154	1	12-Provider facilitates speeds faster than that reported on the map	Provider only: The Map does not correctly reflect service that I facilitate to this location	500	100	Fixed Wireless	Served (Over 100/20 available)	Wireless
39627	2300 SOUTH LINN AVENUE	NEW HAMPTON	IA	50659	1	12-Provider facilitates speeds faster than that reported on the map	Provider only: The Map does not correctly reflect service that I facilitate to this location	500	100	Fixed Wireless	Served (Over 100/20 available)	Wireless
39770	116 MAIN STREET	PALMER	IA	50571	1	12-Provider facilitates speeds faster than that reported on the map	Provider only: The Map does not correctly reflect service that I facilitate to this location	500	100	Fixed Wireless	Served (Over 100/20 available)	Wireless
39793	236 EAST MAIN STREET	FREDERICKSBURG	IA	50630	1	12-Provider facilitates speeds faster than that reported on the map	Provider only: The Map does not correctly reflect service that I facilitate to this location	500	100	Fixed Wireless	Served (Over 100/20 available)	Wireless
39846	607 EAST ADAMS STREET	MT AYR	IA	50854	1	12-Provider facilitates speeds faster than that reported on the map	Provider only: The Map does not correctly reflect service that I facilitate to this location	500	100	Fixed Wireless	Served (Over 100/20 available)	Wireless
39884	207 SUNSET DRIVE	NEW LONDON	IA	52645	1	12-Provider facilitates speeds faster than that reported on the map	Provider only: The Map does not correctly reflect service that I facilitate to this location	500	100	Fixed Wireless	Served (Over 100/20 available)	Wireless
40136	22 NORTH WALNUT AVENUE	NEW HAMPTON	IA	50659	1	12-Provider facilitates speeds faster than that reported on the map	Provider only: The Map does not correctly reflect service that I facilitate to this location	500	100	Fixed Wireless	Served (Over 100/20 available)	Wireless
40217	211 EAST MONROE STREET	MT PLEASANT	IA	52641	1	12-Provider facilitates speeds faster than that reported on the map	Provider only: The Map does not correctly reflect service that I facilitate to this location	500	100	Fixed Wireless	Served (Over 100/20 available)	Wireless
40423	17 NORTH PLEASANT HILL AVENUE	NEW HAMPTON	IA	50659	1	12-Provider facilitates speeds faster than that reported on the map	Provider only: The Map does not correctly reflect service that I facilitate to this location	500	100	Fixed Wireless	Served (Over 100/20 available)	Wireless
40553	110 DESSEL STREET	OSSIAN	IA	52161	1	12-Provider facilitates speeds faster than that reported on the map	Provider only: The Map does not correctly reflect service that I facilitate to this location	500	100	Fixed Wireless	Served (Over 100/20 available)	Wireless
40561	506 1ST AVENUE SOUTHWEST	POCAHONTAS	IA	50574	1	12-Provider facilitates speeds faster than that reported on the map	Provider only: The Map does not correctly reflect service that I facilitate to this location	500	100	Fixed Wireless	Served (Over 100/20 available)	Wireless
40570	1335 UNION AVENUE	LAWLER	IA	52154	1	12-Provider facilitates speeds faster than that reported on the map	Provider only: The Map does not correctly reflect service that I facilitate to this location	500	100	Fixed Wireless	Served (Over 100/20 available)	Wireless
40605	207 NORTH WEST STREET	IONIA	IA	50645	1	12-Provider facilitates speeds faster than that reported on the map	Provider only: The Map does not correctly reflect service that I facilitate to this location	500	100	Fixed Wireless	Served (Over 100/20 available)	Wireless
40856	16364 490TH STREET	POCAHONTAS	IA	50574	1	12-Provider facilitates speeds faster than that reported on the map	Provider only: The Map does not correctly reflect service that I facilitate to this location	500	100	Fixed Wireless	Served (Over 100/20 available)	Wireless
41112	306 EAST OLD ORCHARD DRIVE	MT PLEASANT	IA	52641	1	12-Provider facilitates speeds faster than that reported on the map	Provider only: The Map does not correctly reflect service that I facilitate to this location	500	100	Fixed Wireless	Served (Over 100/20 available)	Wireless
41181	1300 WEST WASHINGTON STREET	MT PLEASANT	IA	52641	1	12-Provider facilitates speeds faster than that reported on the map	Provider only: The Map does not correctly reflect service that I facilitate to this location	500	100	Fixed Wireless	Served (Over 100/20 available)	Wireless
41330	400 EAST COLUMBUS STREET	MT AYR	IA	50854	1	12-Provider facilitates speeds faster than that reported on the map	Provider only: The Map does not correctly reflect service that I facilitate to this location	500	100	Fixed Wireless	Served (Over 100/20 available)	Wireless
41528	504 NORTH BENZ STREET	LAWLER	IA	52154	1	12-Provider facilitates speeds faster than that reported on the map	Provider only: The Map does not correctly reflect service that I facilitate to this location	500	100	Fixed Wireless	Served (Over 100/20 available)	Wireless
41685	600 NORTH HAYES STREET	MT AYR	IA	50854	1	12-Provider facilitates speeds faster than that reported on the map	Provider only: The Map does not correctly reflect service that I facilitate to this location	500	100	Fixed Wireless	Served (Over 100/20 available)	Wireless
41884	208 SOUTH BIRCH STREET	DANVILLE	IA	52623	1	12-Provider facilitates speeds faster than that reported on the map	Provider only: The Map does not correctly reflect service that I facilitate to this location	500	100	Fixed Wireless	Served (Over 100/20 available)	Wireless
41972	306 SOUTH COTTONWOOD STREET	NEW LONDON	IA	52645	1	12-Provider facilitates speeds faster than that reported on the map	Provider only: The Map does not correctly reflect service that I facilitate to this location	500	100	Fixed Wireless	Served (Over 100/20 available)	Wireless
41982	307 SOUTH DEPOT STREET	LAWLER	IA	52154	1	12-Provider facilitates speeds faster than that reported on the map	Provider only: The Map does not correctly reflect service that I facilitate to this location	500	100	Fixed Wireless	Served (Over 100/20 available)	Wireless
41999	404 SOUTH 1ST AVENUE	NEW HAMPTON	IA	50659	1	12-Provider facilitates speeds faster than that reported on the map	Provider only: The Map does not correctly reflect service that I facilitate to this location	500	100	Fixed Wireless	Served (Over 100/20 available)	Wireless
42000	24176 205TH AVENUE	MORNING SUN	IA	52640	1	12-Provider facilitates speeds faster than that reported on the map	Provider only: The Map does not correctly reflect service that I facilitate to this location	500	100	Fixed Wireless	Served (Over 100/20 available)	Wireless
42340	626 WEST HALE STREET	NEW HAMPTON	IA	50659	1	12-Provider facilitates speeds faster than that reported on the map	Provider only: The Map does not correctly reflect service that I facilitate to this location	500	100	Fixed Wireless	Served (Over 100/20 available)	Wireless
43000	426 ASH STREET	FREDERICKSBURG	IA	50630	1	12-Provider facilitates speeds faster than that reported on the map	Provider only: The Map does not correctly reflect service that I facilitate to this location	500	100	Fixed Wireless	Served (Over 100/20 available)	Wireless
43102	105 PEARL STREET	FREDERICKSBURG	IA	50630	1	12-Provider facilitates speeds faster than that reported on the map	Provider only: The Map does not correctly reflect service that I facilitate to this location	500	100	Fixed Wireless	Served (Over 100/20 available)	Wireless
43148	1143 JOY AVENUE	IONIA	IA	50645	1	12-Provider facilitates speeds faster than that reported on the map	Provider only: The Map does not correctly reflect service that I facilitate to this location	500	100	Fixed Wireless	Served (Over 100/20 available)	Wireless
43183	20 SUNRISE COURT	NEW LONDON	IA	52645	1	12-Provider facilitates speeds faster than that reported on the map	Provider only: The Map does not correctly reflect service that I facilitate to this location	500	100	Fixed Wireless	Served (Over 100/20 available)	Wireless
43202	702 EAST JACKSON STREET	MT AYR	IA	50854	1	12-Provider facilitates speeds faster than that reported on the map	Provider only: The Map does not correctly reflect service that I facilitate to this location	500	100	Fixed Wireless	Served (Over 100/20 available)	Wireless
43247	103 EAST OLD HWY 34	DANVILLE	IA	52623	1	12-Provider facilitates speeds faster than that reported on the map	Provider only: The Map does not correctly reflect service that I facilitate to this location	500	100	Fixed Wireless	Served (Over 100/20 available)	Wireless
43285	306 EAST MAIN STREET	NEW LONDON	IA	52645	1	12-Provider facilitates speeds faster than that reported on the map	Provider only: The Map does not correctly reflect service that I facilitate to this location	500	100	Fixed Wireless	Served (Over 100/20 available)	Wireless
43367	44402 250TH AVENUE	ROLFE	IA	50581	1	12-Provider facilitates speeds faster than that reported on the map	Provider only: The Map does not correctly reflect service that I facilitate to this location	500	100	Fixed Wireless	Served (Over 100/20 available)	Wireless
43445	505 EAST WASHINGTON STREET	MT PLEASANT	IA	52641	1	12-Provider facilitates speeds faster than that reported on the map	Provider only: The Map does not correctly reflect service that I facilitate to this location	500	100	Fixed Wireless	Served (Over 100/20 available)	Wireless
43491	207 EAST MECHANIC STREET	OSSIAN	IA	52161	1	12-Provider facilitates speeds faster than that reported on the map	Provider only: The Map does not correctly reflect service that I facilitate to this location	500	100	Fixed Wireless	Served (Over 100/20 available)	Wireless
43707	104 EAST WASHINGTON STREET	NEW HAMPTON	IA	50659	1	12-Provider facilitates speeds faster than that reported on the map	Provider only: The Map does not correctly reflect service that I facilitate to this location	500	100	Fixed Wireless	Served (Over 100/20 available)	Wireless
43776	306 NORTH HAMLIN STREET	MT PLEASANT	IA	52641	1	12-Provider facilitates speeds faster than that reported on the map	Provider only: The Map does not correctly reflect service that I facilitate to this location	500	100	Fixed Wireless	Served (Over 100/20 available)	Wireless
43918	300 WEST ORANGE STREET	MT PLEASANT	IA	52641	1	12-Provider facilitates speeds faster than that reported on the map	Provider only: The Map does not correctly reflect service that I facilitate to this location	500	100	Fixed Wireless	Served (Over 100/20 available)	Wireless
44083	2141 220TH STREET	MT PLEASANT	IA	52641	1	12-Provider facilitates speeds faster than that reported on the map	Provider only: The Map does not correctly reflect service that I facilitate to this location	500	100	Fixed Wireless	Served (Over 100/20 available)	Wireless
44142	102 SOUTH MAIN STREET	POCAHONTAS	IA	50574	1	12-Provider facilitates speeds faster than that reported on the map	Provider only: The Map does not correctly reflect service that I facilitate to this location	500	100	Fixed Wireless	Served (Over 100/20 available)	Wireless
44157	25682 530TH STREET	POCAHONTAS	IA	50574	1	12-Provider facilitates speeds faster than that reported on the map	Provider only: The Map does not correctly reflect service that I facilitate to this location	500	100	Fixed Wireless	Served (Over 100/20 available)	Wireless
44336	84 1ST AVENUE	SUMNER	IA	50674	1	12-Provider facilitates speeds faster than that reported on the map	Provider only: The Map does not correctly reflect service that I facilitate to this location	500	100	Fixed Wireless	Served (Over 100/20 available)	Wireless
44411	301 EAST CLEVELAND STREET	NEW LONDON	IA	52645	1	12-Provider facilitates speeds faster than that reported on the map	Provider only: The Map does not correctly reflect service that I facilitate to this location	500	100	Fixed Wireless	Served (Over 100/20 available)	Wireless
44424	243 SOUTH LOCUST AVENUE	NEW HAMPTON	IA	50659	1	12-Provider facilitates speeds faster than that reported on the map	Provider only: The Map does not correctly reflect service that I facilitate to this location	500	100	Fixed Wireless	Served (Over 100/20 available)	Wireless
44452	309 NORTHWEST 2ND STREET	POCAHONTAS	IA	50574	1	12-Provider facilitates speeds faster than that reported on the map	Provider only: The Map does not correctly reflect service that I facilitate to this location	500	100	Fixed Wireless	Served (Over 100/20 available)	Wireless
44699	502 SOUTH HOSTA AVENUE	MT PLEASANT	IA	52641	1	12-Provider facilitates speeds faster than that reported on the map	Provider only: The Map does not correctly reflect service that I facilitate to this location	500	100	Fixed Wireless	Served (Over 100/20 available)	Wireless
44792	1295 MCCLOUD AVENUE	NEW HAMPTON	IA	50659	1	12-Provider facilitates speeds faster than that reported on the map	Provider only: The Map does not correctly reflect service that I facilitate to this location	500	100	Fixed Wireless	Served (Over 100/20 available)	Wireless
44838	604 EAST WASHINGTON STREET	MT PLEASANT	IA	52641	1	12-Provider facilitates speeds faster than that reported on the map	Provider only: The Map does not correctly reflect service that I facilitate to this location	500	100	Fixed Wireless	Served (Over 100/20 available)	Wireless
45012	300 4TH AVENUE NORTHWEST	POCAHONTAS	IA	50574	1	12-Provider facilitates speeds faster than that reported on the map	Provider only: The Map does not correctly reflect service that I facilitate to this location	500	100	Fixed Wireless	Served (Over 100/20 available)	Wireless
45089	605 EAST MONROE STREET	MT AYR	IA	50854	1	12-Provider facilitates speeds faster than that reported on the map	Provider only: The Map does not correctly reflect service that I facilitate to this location	500	100	Fixed Wireless	Served (Over 100/20 available)	Wireless
45230	100 WEST WILSON STREET	NEW LONDON	IA	52645	1	12-Provider facilitates speeds faster than that reported on the map	Provider only: The Map does not correctly reflect service that I facilitate to this location	500	100	Fixed Wireless	Served (Over 100/20 available)	Wireless
45345	55308 300TH AVENUE	GILMORE CITY	IA	50541	1	12-Provider facilitates speeds faster than that reported on the map	Provider only: The Map does not correctly reflect service that I facilitate to this location	500	100	Fixed Wireless	Served (Over 100/20 available)	Wireless
45644	203 NORTH HARRISON STREET	MT PLEASANT	IA	52641	1	12-Provider facilitates speeds faster than that reported on the map	Provider only: The Map does not correctly reflect service that I facilitate to this location	500	100	Fixed Wireless	Served (Over 100/20 available)	Wireless
45672	412 EAST BAKER STREET	MT PLEASANT	IA	52641	1	12-Provider facilitates speeds faster than that reported on the map	Provider only: The Map does not correctly reflect service that I facilitate to this location	500	100	Fixed Wireless	Served (Over 100/20 available)	Wireless
45683	711 EAST BELL DRIVE	MT PLEASANT	IA	52641	1	12-Provider facilitates speeds faster than that reported on the map	Provider only: The Map does not correctly reflect service that I facilitate to this location	500	100	Fixed Wireless	Served (Over 100/20 available)	Wireless
45924	102 VALLEY ROAD	FREDERIKA	IA	50631	1	12-Provider facilitates speeds faster than that reported on the map	Provider only: The Map does not correctly reflect service that I facilitate to this location	500	100	Fixed Wireless	Served (Over 100/20 available)	Wireless
46003	114 NORTH MAPLE AVENUE	NEW HAMPTON	IA	50659	1	12-Provider facilitates speeds faster than that reported on the map	Provider only: The Map does not correctly reflect service that I facilitate to this location	500	100	Fixed Wireless	Served (Over 100/20 available)	Wireless
46059	102 WEST MAPLE STREET	MT AYR	IA	50854	1	12-Provider facilitates speeds faster than that reported on the map	Provider only: The Map does not correctly reflect service that I facilitate to this location	500	100	Fixed Wireless	Served (Over 100/20 available)	Wireless
46136	1212 KILLDEER AVENUE	WAVERLY	IA	50677	1	12-Provider facilitates speeds faster than that reported on the map	Provider only: The Map does not correctly reflect service that I facilitate to this location	500	100	Fixed Wireless	Served (Over 100/20 available)	Wireless
46156	105 NORTH ELM STREET	NEW LONDON	IA	52645	1	12-Provider facilitates speeds faster than that reported on the map	Provider only: The Map does not correctly reflect service that I facilitate to this location	500	100	Fixed Wireless	Served (Over 100/20 available)	Wireless
46381	507 NORTH WALNUT STREET	NEW LONDON	IA	52645	1	12-Provider facilitates speeds faster than that reported on the map	Provider only: The Map does not correctly reflect service that I facilitate to this location	500	100	Fixed Wireless	Served (Over 100/20 available)	Wireless
46398	101 EAST BROAD STREET	MT PLEASANT	IA	52641	1	12-Provider facilitates speeds faster than that reported on the map	Provider only: The Map does not correctly reflect service that I facilitate to this location	500	100	Fixed Wireless	Served (Over 100/20 available)	Wireless
46409	101 WEST WINFIELD AVENUE	MT PLEASANT	IA	52641	1	12-Provider facilitates speeds faster than that reported on the map	Provider only: The Map does not correctly reflect service that I facilitate to this location	500	100	Fixed Wireless	Served (Over 100/20 available)	Wireless
46497	700 GARFIELD STREET	ROLFE	IA	50581	1	12-Provider facilitates speeds faster than that reported on the map	Provider only: The Map does not correctly reflect service that I facilitate to this location	500	100	Fixed Wireless	Served (Over 100/20 available)	Wireless
46889	923 NORTH LINN AVENUE	NEW HAMPTON	IA	50659	1	12-Provider facilitates speeds faster than that reported on the map	Provider only: The Map does not correctly reflect service that I facilitate to this location	500	100	Fixed Wireless	Served (Over 100/20 available)	Wireless
47003	406 EAST PROSPECT STREET	NEW HAMPTON	IA	50659	1	12-Provider facilitates speeds faster than that reported on the map	Provider only: The Map does not correctly reflect service that I facilitate to this location	500	100	Fixed Wireless	Served (Over 100/20 available)	Wireless
47037	205 EAST WINFIELD AVENUE	MT PLEASANT	IA	52641	1	12-Provider facilitates speeds faster than that reported on the map	Provider only: The Map does not correctly reflect service that I facilitate to this location	500	100	Fixed Wireless	Served (Over 100/20 available)	Wireless
47068	508 5TH AVENUE NORTHWEST	POCAHONTAS	IA	50574	1	12-Provider facilitates speeds faster than that reported on the map	Provider only: The Map does not correctly reflect service that I facilitate to this location	500	100	Fixed Wireless	Served (Over 100/20 available)	Wireless
47315	204 WEST CLAY STREET	MT PLEASANT	IA	52641	1	12-Provider facilitates speeds faster than that reported on the map	Provider only: The Map does not correctly reflect service that I facilitate to this location	500	100	Fixed Wireless	Served (Over 100/20 available)	Wireless
47393	315 SOUTH WALNUT AVENUE	NEW HAMPTON	IA	50659	1	12-Provider facilitates speeds faster than that reported on the map	Provider only: The Map does not correctly reflect service that I facilitate to this location	500	100	Fixed Wireless	Served (Over 100

47507	306 WEST ORANGE STREET	MT PLEASANT	IA	52641	1	12-Provider facilitates speeds faster than that reported on the map	Provider only: The Map does not correctly reflect service that I facilitate to this location	500	100	Fixed Wireless	Served (Over 100/20 available)	Wireless
47561	103 WEST SOUTH STREET	MT PLEASANT	IA	52641	1	12-Provider facilitates speeds faster than that reported on the map	Provider only: The Map does not correctly reflect service that I facilitate to this location	500	100	Fixed Wireless	Served (Over 100/20 available)	Wireless
47655	2530 205TH STREET	NEW HAMPTON	IA	50659	1	12-Provider facilitates speeds faster than that reported on the map	Provider only: The Map does not correctly reflect service that I facilitate to this location	500	100	Fixed Wireless	Served (Over 100/20 available)	Wireless
47734	607 SOUTH ADAMS PLACE	MT PLEASANT	IA	52641	1	12-Provider facilitates speeds faster than that reported on the map	Provider only: The Map does not correctly reflect service that I facilitate to this location	500	100	Fixed Wireless	Served (Over 100/20 available)	Wireless
47836	1928 MISSION AVENUE	NEW HAMPTON	IA	50659	1	12-Provider facilitates speeds faster than that reported on the map	Provider only: The Map does not correctly reflect service that I facilitate to this location	500	100	Fixed Wireless	Served (Over 100/20 available)	Wireless
47884	209 SOUTH JACKSON STREET	MT PLEASANT	IA	52641	1	12-Provider facilitates speeds faster than that reported on the map	Provider only: The Map does not correctly reflect service that I facilitate to this location	500	100	Fixed Wireless	Served (Over 100/20 available)	Wireless
47937	610 SOUTH HARRISON PLACE	MT PLEASANT	IA	52641	1	12-Provider facilitates speeds faster than that reported on the map	Provider only: The Map does not correctly reflect service that I facilitate to this location	500	100	Fixed Wireless	Served (Over 100/20 available)	Wireless
47965	405 SOUTH 1ST AVENUE	NEW HAMPTON	IA	50659	1	12-Provider facilitates speeds faster than that reported on the map	Provider only: The Map does not correctly reflect service that I facilitate to this location	500	100	Fixed Wireless	Served (Over 100/20 available)	Wireless
48299	402 NORTH WALNUT STREET	NEW LONDON	IA	52645	1	12-Provider facilitates speeds faster than that reported on the map	Provider only: The Map does not correctly reflect service that I facilitate to this location	500	100	Fixed Wireless	Served (Over 100/20 available)	Wireless
48478	54417 200TH AVENUE	POCAHONTAS	IA	50574	1	12-Provider facilitates speeds faster than that reported on the map	Provider only: The Map does not correctly reflect service that I facilitate to this location	500	100	Fixed Wireless	Served (Over 100/20 available)	Wireless
48714	1946 228TH STREET	MT AYR	IA	50854	1	12-Provider facilitates speeds faster than that reported on the map	Provider only: The Map does not correctly reflect service that I facilitate to this location	500	100	Fixed Wireless	Served (Over 100/20 available)	Wireless
48752	24159 550TH STREET	POCAHONTAS	IA	50574	1	12-Provider facilitates speeds faster than that reported on the map	Provider only: The Map does not correctly reflect service that I facilitate to this location	500	100	Fixed Wireless	Served (Over 100/20 available)	Wireless
48844	503 EAST GROVE STREET	LAWLER	IA	52154	1	12-Provider facilitates speeds faster than that reported on the map	Provider only: The Map does not correctly reflect service that I facilitate to this location	500	100	Fixed Wireless	Served (Over 100/20 available)	Wireless
48999	210 NORTH LINN AVENUE	NEW HAMPTON	IA	50659	1	12-Provider facilitates speeds faster than that reported on the map	Provider only: The Map does not correctly reflect service that I facilitate to this location	500	100	Fixed Wireless	Served (Over 100/20 available)	Wireless
49062	401 EAST WASHINGTON STREET	NEW HAMPTON	IA	50659	1	12-Provider facilitates speeds faster than that reported on the map	Provider only: The Map does not correctly reflect service that I facilitate to this location	500	100	Fixed Wireless	Served (Over 100/20 available)	Wireless
49067	207 NORTH LINN AVENUE	NEW HAMPTON	IA	50659	1	12-Provider facilitates speeds faster than that reported on the map	Provider only: The Map does not correctly reflect service that I facilitate to this location	500	100	Fixed Wireless	Served (Over 100/20 available)	Wireless
49172	1021 SUNSET STREET	NEW HAMPTON	IA	50659	1	12-Provider facilitates speeds faster than that reported on the map	Provider only: The Map does not correctly reflect service that I facilitate to this location	500	100	Fixed Wireless	Served (Over 100/20 available)	Wireless
49402	1201 BROAD STREET	ROLFE	IA	50581	1	12-Provider facilitates speeds faster than that reported on the map	Provider only: The Map does not correctly reflect service that I facilitate to this location	500	100	Fixed Wireless	Served (Over 100/20 available)	Wireless
49445	2125 NEWELL AVENUE	NEW HAMPTON	IA	50659	1	12-Provider facilitates speeds faster than that reported on the map	Provider only: The Map does not correctly reflect service that I facilitate to this location	500	100	Fixed Wireless	Served (Over 100/20 available)	Wireless
49983	911 EAST MONROE STREET	MT PLEASANT	IA	52641	1	12-Provider facilitates speeds faster than that reported on the map	Provider only: The Map does not correctly reflect service that I facilitate to this location	500	100	Fixed Wireless	Served (Over 100/20 available)	Wireless
50055	1810 SOUTH MEADOW VIEW AVENUE	MT PLEASANT	IA	52641	1	12-Provider facilitates speeds faster than that reported on the map	Provider only: The Map does not correctly reflect service that I facilitate to this location	500	100	Fixed Wireless	Served (Over 100/20 available)	Wireless
50078	208 3RD STREET	REDDING	IA	50860	1	12-Provider facilitates speeds faster than that reported on the map	Provider only: The Map does not correctly reflect service that I facilitate to this location	500	100	Fixed Wireless	Served (Over 100/20 available)	Wireless
50217	1008 SUNSET DRIVE	POCAHONTAS	IA	50574	1	12-Provider facilitates speeds faster than that reported on the map	Provider only: The Map does not correctly reflect service that I facilitate to this location	500	100	Fixed Wireless	Served (Over 100/20 available)	Wireless
50222	203 OAK STREET	ROLFE	IA	50581	1	12-Provider facilitates speeds faster than that reported on the map	Provider only: The Map does not correctly reflect service that I facilitate to this location	500	100	Fixed Wireless	Served (Over 100/20 available)	Wireless
50301	23335 440TH STREET	HAVELOCK	IA	50546	1	12-Provider facilitates speeds faster than that reported on the map	Provider only: The Map does not correctly reflect service that I facilitate to this location	500	100	Fixed Wireless	Served (Over 100/20 available)	Wireless
50306	105 WEST MAIN STREET	NEW LONDON	IA	52645	1	12-Provider facilitates speeds faster than that reported on the map	Provider only: The Map does not correctly reflect service that I facilitate to this location	500	100	Fixed Wireless	Served (Over 100/20 available)	Wireless
50339	807 EAST JEFFERSON STREET	NEW HAMPTON	IA	50659	1	12-Provider facilitates speeds faster than that reported on the map	Provider only: The Map does not correctly reflect service that I facilitate to this location	500	100	Fixed Wireless	Served (Over 100/20 available)	Wireless
50382	700 SOUTH HENDERSON STREET	MT AYR	IA	50854	1	12-Provider facilitates speeds faster than that reported on the map	Provider only: The Map does not correctly reflect service that I facilitate to this location	500	100	Fixed Wireless	Served (Over 100/20 available)	Wireless
50494	609 WEST SPRING STREET	NEW HAMPTON	IA	50659	1	12-Provider facilitates speeds faster than that reported on the map	Provider only: The Map does not correctly reflect service that I facilitate to this location	500	100	Fixed Wireless	Served (Over 100/20 available)	Wireless
50530	400 GROVE STREET	FREDERICKSBURG	IA	50630	1	12-Provider facilitates speeds faster than that reported on the map	Provider only: The Map does not correctly reflect service that I facilitate to this location	500	100	Fixed Wireless	Served (Over 100/20 available)	Wireless
50806	52311 310TH AVENUE	GILMORE CITY	IA	50541	1	12-Provider facilitates speeds faster than that reported on the map	Provider only: The Map does not correctly reflect service that I facilitate to this location	500	100	Fixed Wireless	Served (Over 100/20 available)	Wireless
50824	505 EAST WARREN STREET	MT PLEASANT	IA	52641	1	12-Provider facilitates speeds faster than that reported on the map	Provider only: The Map does not correctly reflect service that I facilitate to this location	500	100	Fixed Wireless	Served (Over 100/20 available)	Wireless
51155	2074 PANORA AVENUE	NEW HAMPTON	IA	50659	1	12-Provider facilitates speeds faster than that reported on the map	Provider only: The Map does not correctly reflect service that I facilitate to this location	500	100	Fixed Wireless	Served (Over 100/20 available)	Wireless
51170	3231 260TH STREET	FREDERICKSBURG	IA	50630	1	12-Provider facilitates speeds faster than that reported on the map	Provider only: The Map does not correctly reflect service that I facilitate to this location	500	100	Fixed Wireless	Served (Over 100/20 available)	Wireless
51302	61036 240TH AVENUE	PALMER	IA	50571	1	12-Provider facilitates speeds faster than that reported on the map	Provider only: The Map does not correctly reflect service that I facilitate to this location	500	100	Fixed Wireless	Served (Over 100/20 available)	Wireless
51467	703 EAST MONROE STREET	MT PLEASANT	IA	52641	1	12-Provider facilitates speeds faster than that reported on the map	Provider only: The Map does not correctly reflect service that I facilitate to this location	500	100	Fixed Wireless	Served (Over 100/20 available)	Wireless
51515	18688 480TH STREET	LAURENS	IA	50554	1	12-Provider facilitates speeds faster than that reported on the map	Provider only: The Map does not correctly reflect service that I facilitate to this location	500	100	Fixed Wireless	Served (Over 100/20 available)	Wireless
51564	1758 CO RD A14	DECORAH	IA	52101	1	12-Provider facilitates speeds faster than that reported on the map	Provider only: The Map does not correctly reflect service that I facilitate to this location	500	100	Fixed Wireless	Served (Over 100/20 available)	Wireless
51597	205 WEST MADISON STREET	MT AYR	IA	50854	1	12-Provider facilitates speeds faster than that reported on the map	Provider only: The Map does not correctly reflect service that I facilitate to this location	500	100	Fixed Wireless	Served (Over 100/20 available)	Wireless
51843	408 NORTH MAIN STREET	MT PLEASANT	IA	52641	1	12-Provider facilitates speeds faster than that reported on the map	Provider only: The Map does not correctly reflect service that I facilitate to this location	500	100	Fixed Wireless	Served (Over 100/20 available)	Wireless
52092	503 EAST MCKINLEY STREET	NEW LONDON	IA	52645	1	12-Provider facilitates speeds faster than that reported on the map	Provider only: The Map does not correctly reflect service that I facilitate to this location	500	100	Fixed Wireless	Served (Over 100/20 available)	Wireless
52463	803 BROAD STREET	ROLFE	IA	50581	1	12-Provider facilitates speeds faster than that reported on the map	Provider only: The Map does not correctly reflect service that I facilitate to this location	500	100	Fixed Wireless	Served (Over 100/20 available)	Wireless
52732	214 PHILLIPS DRIVE	NEW HAMPTON	IA	50659	1	12-Provider facilitates speeds faster than that reported on the map	Provider only: The Map does not correctly reflect service that I facilitate to this location	500	100	Fixed Wireless	Served (Over 100/20 available)	Wireless
52838	29831 460TH STREET	ROLFE	IA	50581	1	12-Provider facilitates speeds faster than that reported on the map	Provider only: The Map does not correctly reflect service that I facilitate to this location	500	100	Fixed Wireless	Served (Over 100/20 available)	Wireless
52874	2104 270TH STREET	NEW HAMPTON	IA	50659	1	12-Provider facilitates speeds faster than that reported on the map	Provider only: The Map does not correctly reflect service that I facilitate to this location	500	100	Fixed Wireless	Served (Over 100/20 available)	Wireless
52883	14553 500TH STREET	LAURENS	IA	50554	1	12-Provider facilitates speeds faster than that reported on the map	Provider only: The Map does not correctly reflect service that I facilitate to this location	500	100	Fixed Wireless	Served (Over 100/20 available)	Wireless
53096	203 NORTH JACKSON STREET	MT PLEASANT	IA	52641	1	12-Provider facilitates speeds faster than that reported on the map	Provider only: The Map does not correctly reflect service that I facilitate to this location	500	100	Fixed Wireless	Served (Over 100/20 available)	Wireless
53251	1101 WEST MULBERRY STREET	MT PLEASANT	IA	52641	1	12-Provider facilitates speeds faster than that reported on the map	Provider only: The Map does not correctly reflect service that I facilitate to this location	500	100	Fixed Wireless	Served (Over 100/20 available)	Wireless
53278	1108 NORTH MAIN STREET	MT PLEASANT	IA	52641	1	12-Provider facilitates speeds faster than that reported on the map	Provider only: The Map does not correctly reflect service that I facilitate to this location	500	100	Fixed Wireless	Served (Over 100/20 available)	Wireless
53468	801 EAST WASHINGTON STREET	MT PLEASANT	IA	52641	1	12-Provider facilitates speeds faster than that reported on the map	Provider only: The Map does not correctly reflect service that I facilitate to this location	500	100	Fixed Wireless	Served (Over 100/20 available)	Wireless
53672	202 NORTH BOODY STREET	OSSIAN	IA	52161	1	12-Provider facilitates speeds faster than that reported on the map	Provider only: The Map does not correctly reflect service that I facilitate to this location	500	100	Fixed Wireless	Served (Over 100/20 available)	Wireless
53792	2222 UNITED STATES HIGHWAY 169	MT AYR	IA	50854	1	12-Provider facilitates speeds faster than that reported on the map	Provider only: The Map does not correctly reflect service that I facilitate to this location	500	100	Fixed Wireless	Served (Over 100/20 available)	Wireless
53823	2280 UNITED STATES HIGHWAY 169	MT AYR	IA	50854	1	12-Provider facilitates speeds faster than that reported on the map	Provider only: The Map does not correctly reflect service that I facilitate to this location	500	100	Fixed Wireless	Served (Over 100/20 available)	Wireless
54322	100 NORTH WEST STREET	OSSIAN	IA	52161	1	12-Provider facilitates speeds faster than that reported on the map	Provider only: The Map does not correctly reflect service that I facilitate to this location	500	100	Fixed Wireless	Served (Over 100/20 available)	Wireless
54364	2236 UNITED STATES HIGHWAY 169	MT AYR	IA	50854	1	12-Provider facilitates speeds faster than that reported on the map	Provider only: The Map does not correctly reflect service that I facilitate to this location	500	100	Fixed Wireless	Served (Over 100/20 available)	Wireless
54404	607 WEST COURTLAND STREET	MT PLEASANT	IA	52641	1	12-Provider facilitates speeds faster than that reported on the map	Provider only: The Map does not correctly reflect service that I facilitate to this location	500	100	Fixed Wireless	Served (Over 100/20 available)	Wireless
54610	1201 EAST MONROE STREET	MT PLEASANT	IA	52641	1	12-Provider facilitates speeds faster than that reported on the map	Provider only: The Map does not correctly reflect service that I facilitate to this location	500	100	Fixed Wireless	Served (Over 100/20 available)	Wireless
54856	200 WEST BROADWAY STREET	OSSIAN	IA	52161	1	12-Provider facilitates speeds faster than that reported on the map	Provider only: The Map does not correctly reflect service that I facilitate to this location	500	100	Fixed Wireless	Served (Over 100/20 available)	Wireless
54862	110 EAST BROOKS STREET	OSSIAN	IA	52161	1	12-Provider facilitates speeds faster than that reported on the map	Provider only: The Map does not correctly reflect service that I facilitate to this location	500	100	Fixed Wireless	Served (Over 100/20 available)	Wireless
54878	2682 WILKINSON DRIVE	NEW LONDON	IA	52645	1	12-Provider facilitates speeds faster than that reported on the map	Provider only: The Map does not correctly reflect service that I facilitate to this location	500	100	Fixed Wireless	Served (Over 100/20 available)	Wireless
55169	105 WEST LINCOLN STREET	NEW LONDON	IA	52645	1	12-Provider facilitates speeds faster than that reported on the map	Provider only: The Map does not correctly reflect service that I facilitate to this location	500	100	Fixed Wireless	Served (Over 100/20 available)	Wireless
55301	1007 EAST MONROE STREET	MT AYR	IA	50854	1	12-Provider facilitates speeds faster than that reported on the map	Provider only: The Map does not correctly reflect service that I facilitate to this location	500	100	Fixed Wireless	Served (Over 100/20 available)	Wireless
55380	57682 290TH AVENUE	PALMER	IA	50571	1	12-Provider facilitates speeds faster than that reported on the map	Provider only: The Map does not correctly reflect service that I facilitate to this location	500	100	Fixed Wireless	Served (Over 100/20 available)	Wireless
55761	206 WESLEY STREET	FREDERICKSBURG	IA	50630	1	12-Provider facilitates speeds faster than that reported on the map	Provider only: The Map does not correctly reflect service that I facilitate to this location	500	100	Fixed Wireless	Served (Over 100/20 available)	Wireless
55772	703 SOUTH LOCUST STREET	MT PLEASANT	IA	52641	1	12-Provider facilitates speeds faster than that reported on the map	Provider only: The Map does not correctly reflect service that I facilitate to this location	500	100	Fixed Wireless	Served (Over 100/20 available)	Wireless
55836	105 CLOVER STREET	NEW HAMPTON	IA	50659	1	12-Provider facilitates speeds faster than that reported on the map	Provider only: The Map does not correctly reflect service that I facilitate to this location	500	100	Fixed Wireless	Served (Over 100/20 available)	Wireless
55850	18913 240TH STREET	MORNING SUN	IA	52640	1	12-Provider facilitates speeds faster than that reported on the map	Provider only: The Map does not correctly reflect service that I facilitate to this location	500	100	Fixed Wireless	Served (Over 100/20 available)	Wireless
55935	20277 540TH STREET	POCAHONTAS	IA	50574	1	12-Provider facilitates speeds faster than that reported on the map	Provider only: The Map does not correctly reflect service that I facilitate to this location	500	100	Fixed Wireless	Served (Over 100/20 available)	Wireless
56027	313 FISHER AVENUE	OSSIAN	IA	52161	1	12-Provider facilitates speeds faster than that reported on the map	Provider only: The Map does not correctly reflect service that I facilitate to this location	500	100	Fixed Wireless	Served (Over 100/20 available)	Wireless
56446	100 WEST WASHINGTON STREET	MT PLEASANT	IA	52641	1	12-Provider facilitates speeds faster than that reported on the map	Provider only: The Map does not correctly reflect service that I facilitate to this location	500	100	Fixed Wireless	Served (Over 100/20 available)	Wireless
56730	2013 360TH STREET	DECORAH	IA	52101	1	12-Provider facilitates speeds faster than that reported on the map	Provider only: The Map does not correctly reflect service that I facilitate to this location	500	100	Fixed Wireless	Served (Over 100/20 available)	Wireless
56934	606 SOUTH PINE STREET	MT PLEASANT	IA	52641	1	12-Provider facilitates speeds faster than that reported on the map	Provider only: The Map does not correctly reflect service that I facilitate to this location	500	100	Fixed Wireless	Served (Over 100/20 available)	Wireless
57031	19107 BEAVERDALE ROAD	NEW LONDON	IA	52645	1	12-Provider facilitates speeds faster than that reported on the map	Provider only: The Map does not correctly reflect service that I facilitate to this location	500	100	Fixed Wireless	Served (Over 100/20 available)	Wireless
57185	3395 210TH STREET	WAUCOMA	IA	52171	1	12-Provider facilitates speeds faster than that reported on the map	Provider only: The Map does not correctly reflect service that I facilitate to this location	500	100	Fixed Wireless	Served (Over 100/20 available)	Wireless
57242	507 WEST MAIN STREET	NEW HAMPTON	IA	50659	1	12-Provider facilitates speeds faster than that reported on the map	Provider only: The Map does not correctly reflect service that I facilitate to this location	500	100	Fixed Wireless	Served (Over 100/20 available)	Wireless
57304	409 WEST RAILROAD STREET	MT UNION	IA	52644	1	12-Provider facilitates speeds faster than that reported on the map	Provider only: The Map does not correctly reflect service that I facilitate to this location	500	100	Fixed Wireless	Served (Over 100/20 available)	Wireless
57374	101 KLISART STREET	OSSIAN	IA	52161	1	12-Provider facilitates speeds faster than that reported on the map	Provider only: The Map does not correctly reflect service that I facilitate to this location	500	100	Fixed Wireless	Served (Over 100/20 available)	Wireless
57428	605 NORTH POPLAR STREET	NEW LONDON	IA	52645	1	12-Provider facilitates speeds faster than that reported on the map	Provider only: The Map does not correctly reflect service that I facilitate to this location	500	100	Fixed Wireless	Served (Over 100/20 available)	Wireless
57453	104 WEST BROADWAY STREET	OSSIAN	IA	52161	1	12-Provider facilitates speeds faster than that reported on the map	Provider only: The Map does not correctly reflect service that I facilitate to this location	500	100	Fixed Wireless	Served (Over 100/20 available)	Wireless
57856	414 NORTHWEST 5TH STREET	POCAHONTAS	IA	50574	1	12-Provider facilitates speeds faster than that reported on the map	Provider only: The Map does not correctly reflect service that I facilitate to this location	500	100	Fixed Wireless	Served (Over 100/20 available)	Wireless
57923	400 2ND STREET	ROLFE	IA	50581	1	12-Provider facilitates speeds faster than that reported on the map	Provider only: The Map does not correctly reflect service that I facilitate to this location	500	100	Fixed Wireless	Served (Over 100/20 available)	Wireless
58173	208 NORTH FOLEY AVENUE	NEW HAMPTON	IA	50659	1	12-Provider facilitates speeds faster than that reported on the map	Provider only: The Map does not correctly reflect service that I facilitate to this location	500	100	Fixed Wireless	Served (Over 100/20 available)	Wireless
58362	113 EAST MECHANIC STREET	OSSIAN	IA	52161	1	12-Provider facilitates speeds faster than that reported on the map	Provider only: The Map does not correctly reflect service that I facilitate to this location	500	100	Fixed Wireless	Served (Over 100/20 available)	Wireless
58675	1796 295TH STREET	DANVILLE	IA	52623	1	12-Provider facilitates speeds faster than that reported on the map	Provider only: The Map does not correctly reflect service that I facilitate to this location	500	100	Fixed Wireless	Served (Over 100/20 available)	Wireless
58725	203 3RD AVENUE NORTHEAST	POCAHONTAS	IA	50574	1	12-Provider facilitates speeds faster than that reported on the map	Provider only: The Map does not correctly reflect service that I facilitate to this location	500	100	Fixed Wireless	Served (Over 100/20 available)	Wireless
58738	504 EAST WARREN STREET	MT PLEASANT	IA	52641	1	12-Provider facilitates speeds faster than that reported on the map	Provider only: The Map does not correctly reflect service that I facilitate to this location	500	100	Fixed Wireless	Served (Over 100/20 available)	Wireless
58819	707 EAST BELL DRIVE	MT PLEASANT	IA	52641	1	12-Provider facilitates speeds faster than that reported on the map	Provider only: The Map does not correctly reflect service that I facilitate to this location	500	100	Fixed Wireless	Served (Over 100/20 available)	Wireless
58834	403 EAST PROSPECT STREET	NEW HAMPTON	IA	50659	1	12-Provider facilitates speeds faster than that reported on the map	Provider only: The Map does not correctly reflect service that I facilitate to this location	500	100	Fixed Wireless	Served (Over 100/20 available)	Wireless
58938	911 SOUTH WILLIAM STREET	MT PLEASANT	IA	52641	1	12-Provider facilitates speeds faster than that reported on the map	Provider only: The Map does not correctly reflect service that I facilitate to this location	500	100	Fixed Wireless	Served (Over 100/20 available)	Wireless
58946	1505 EAST WINFIELD AVENUE	MT PLEASANT	IA	52641	1	12-Provider facilitates speeds faster than that reported on the map	Provider only: The Map does not correctly reflect service that I facilitate to this location	500	100	Fixed Wireless	Served (Over 100/20 available)	Wireless
59104	15578 165TH STREET	SPERRY	IA	52650	1	12-Provider facilitates speeds faster than that reported on the map	Provider only: The Map does not correctly reflect service that I facilitate to this location	500	100	Fixed Wireless	Served (Over 100/20 available)	Wireless
59306	313 NORTH HAMLIN STREET	MT PLEASANT	IA	52641	1	12-Provider facilitates speeds faster than that reported on the map	Provider only: The Map does not correctly reflect service that I facilitate to this location	500	100	Fixed Wireless	Served (Over 100/20 available)	Wireless
59314	412 2ND AVENUE SOUTHWEST	POCAHONTAS	IA	50574	1	12-Provider facilitates speeds faster than that reported on the map	Provider only: The Map does not correctly reflect service that I facilitate to this location	500	100	Fixed Wireless	Served (Over 100/20 available)	Wireless
59522	506 NORTH HAMLIN STREET	MT PLEASANT	IA	52641	1	12-Provider facilitates speeds faster than that reported on the map	Provider only: The Map does not correctly reflect service that I facilitate to this location	500	100	Fixed Wireless	Served (Over 100/20 available)	Wireless
59619	413 NORTH WALNUT AVENUE	NEW HAMPTON	IA	50659	1	12-Provider facilitates speeds faster than that reported on the map	Provider only: The Map does not correctly reflect service that I facilitate to this location	500	100	Fixed Wireless	Served (Over 100/20 available)	Wireless
60025	28413 520TH STREET	POCAHONTAS	IA	50574	1	12-Provider facilitates speeds faster than that reported on the map	Provider only: The Map does not correctly reflect service that I facilitate to this location	500	100	Fixed Wireless	Served (Over 100/20 available)	Wireless
60248	306 EAST CLEVELAND STREET	NEW LONDON	IA	52645	1	12-Provider facilitates speeds faster than that reported on the map	Provider only: The Map does not correctly reflect service that I facilitate to this location	500	100	Fixed Wireless	Served (Over 100/20 available)	Wireless
60273	703 SOUTH ADAMS PLACE	MT PLEASANT	IA	52641	1	12-Provider facilitates speeds faster than that reported on the map	Provider only: The Map does not correctly reflect service that I facilitate to this location	500	100	Fixed Wireless	Served (Over 100/20 available)	Wireless
60278	113 WEST MAIN STREET	NEW LONDON	IA	52645	1	12-Provider facilitates speeds faster than that reported on the map	Provider only: The Map does not correctly reflect service that I facilitate to this location	500	100	Fixed Wireless	Served (Over 100/20 available)	Wireless
60363	61298 230TH AVENUE	POMEROY	IA	50575	1	12-Provider facilitates speeds faster than that reported on the map	Provider only: The Map does not correctly reflect service that I facilitate to this location	500	100	Fixed Wireless	Served (Over 100/20 available)	Wireless
60670	11301 DANVILLE ROAD	DANVILLE	IA	52623	1	12-Provider facilitates speeds faster than that reported on the map	Provider only: The Map does not correctly reflect service that I facilitate to this location	500	100	Fixed Wireless	Served (Over 100/20 available)	Wireless
60757	29611 460TH STREET	ROLFE	IA	50581	1	12-Provider facilitates speeds faster than that reported on the map	Provider only: The Map does not correctly reflect service that I facilitate to this location	500	100	Fixed Wireless	Served (Over 100/20 available)	Wireless
60953	509 EAST CLAY STREET	MT PLEASANT	IA	52641	1	12-Provider facilitates speeds faster than that reported on the map	Provider only: The Map does not correctly reflect service that I facilitate to this location	500	100	Fixed Wireless	Served (Over 100/20 available)	Wireless
60964	504 SOUTH LOCUST AVENUE	NEW HAMPTON	IA	50659	1	12-Provider facilitates speeds faster than that reported on the map	Provider only: The Map does not correctly reflect service that I facilitate to this location	500	100	Fixed Wireless	Served (Over 100/20 available)	Wireless
61063	705 SOUTH JACKSON STREET	MT PLEASANT	IA	52641	1	12-Provider facilitates speeds faster than that reported on the map	Provider only: The Map does not correctly reflect service that I facilitate to this location	500	100	Fixed Wireless	Served (Over 100/20 available)	Wireless
61084	402 EAST BAKER STREET	MT PLEASANT	IA	52641	1	12-Provider facilitates speeds faster than that reported on the map	Provider only: The Map does not correctly reflect service that I facilitate to this location	500	100	Fixed Wireless	Served (Over 100/20 available)	Wireless
61184	813 BROAD STREET	ROLFE	IA	50581	1	12-Provider facilitates speeds faster than that reported on the map	Provider only: The Map does not correctly reflect service that I facilitate to this location	500	100	Fixed Wireless	Served (Over 100/20 available)	Wireless
61388	404 WEST DIVISION STREET	DANVILLE	IA	52623	1	12-Provider facilitates speeds faster than that reported on the map	Provider only: The Map does not correctly reflect service that I facilitate to this location	500	100	Fixed Wireless	Served (Over 100/20 available)	Wireless
61397	1009 NORTH LUCAS STREET	MT PLEASANT	IA	52641	1	12-Provider facilitates speeds faster than that reported on the map	Provider only: The Map does not correctly reflect service that I facilitate to this location	500	100	Fixed Wireless	Served (Over 100/20 available)	Wireless
61449	618 WEST HALE STREET	NEW HAMPTON	IA	50659	1	12-Provider facilitates speeds faster than that reported on the map	Provider only: The Map does not correctly reflect service that I facilitate to this location	500	100	Fixed Wireless	Served (Over 100/20 available)	Wireless
61472	17035 165TH STREET	DANVILLE	IA	52623	1	12-Provider facilitates speeds faster than that reported on the map	Provider only: The Map does not correctly reflect service that I facilitate to this location	500	100	Fixed Wireless	Served (Over 100/20 available)	Wireless
61497	403 NORTHWEST 5TH STREET	POCAHONTAS	IA	50574	1	12-Provider facilitates speeds faster than that reported on the map	Provider only: The Map does not correctly reflect service that I facilitate to this location	500	100	Fixed Wireless	Served (Over 100/20 available)	Wireless
61616	524 BIRCH DRIVE	FREDERICKSBURG	IA	50630	1	12-Provider facilitates speeds faster than that reported on the map	Provider only: The Map does not correctly reflect service that I facilitate to this location	500	100	Fixed Wireless	Served (Over 100/20 available)	Wireless
61688	748 DEAN STREET	HAVELOCK	IA	50546	1	12-Provider facilitates speeds faster than that reported on the map	Provider only: The Map does not correctly reflect service that I facilitate to this location	500	100	Fixed Wireless	Served (Over 100/20 available)	Wireless
61713	15702 BEAVERDALE ROAD	DANVILLE	IA	52623	1	12-Provider facilitates speeds faster than that reported on the map	Provider only: The Map does not correctly reflect service that I facilitate to this location	500	100	Fixed Wireless	Served (Over 100/20 available)	Wireless
61753	322 GARFIELD STREET	ROLFE	IA	50581	1	12-Provider facilitates speeds faster than that reported on the map	Provider only: The Map does not correctly reflect service that I facilitate to this location	500	100	Fixed Wireless	Served (Over 100/20 available)	Wireless
62113	306 SOUTH MAIN STREET	DANVILLE	IA	52623	1	12-Provider facilitates speeds faster than that reported on the map	Provider only: The Map does not correctly reflect service that I facilitate to this location	500	100	Fixed Wireless	Served (Over 100/20 available)	Wireless
62155	508 EAST MONROE STREET	MT PLEASANT	IA	52641	1	12-Provider facilitates speeds faster than that reported on the map	Provider only: The Map does not correctly reflect service that I facilitate to this location	500	100	Fixed Wireless	Served (Over 100/20 available)	Wireless
62158	316 SOUTH LINN AVENUE	NEW HAMPTON	IA	50659	1	12-Provider facilitates speeds faster than that reported on the map	Provider only: The Map does not correctly reflect service that I facilitate to this location	500	100	Fixed Wireless	Served (Over 100/20 available)	Wireless
62223	308 WEST MERRY ACRES LANE	MT PLEASANT	IA	52641	1	12-Provider facilitates speeds faster than that reported on the map	Provider only: The Map does not correctly reflect service that I facilitate to this location	500	100	Fixed Wireless	Served (Over 100/20 available)	Wireless
62631	210 EAST CLEVELAND STREET	NEW LONDON	IA	52645	1	12-Provider facilitates speeds faster than that reported on the map	Provider only: The Map does not correctly reflect service that I facilitate to this location	500	100	Fixed Wireless	Served (Over 100/20 available)	Wireless
62715	2580 SALEM ROAD	DANVILLE	IA	52623	1	12-Provider facilitates speeds faster than that reported on the map	Provider only: The Map does not correctly reflect service that I facilitate to this location	500	100	Fixed Wireless	Served (Over 100/20 available)	Wireless
62729	1738 HILLTOP ROAD	MT PLEASANT	IA	52641	1	12-Provider facilitates speeds faster than that reported on the map	Provider only: The Map does not correctly reflect service that I facilitate to this location	500	100	Fixed Wireless	Served (Over 100/20 available)	Wireless
62758	408 EAST WILSON STREET	NEW LONDON	IA	52645	1	12-Provider facilitates speeds faster than that reported on the map	Provider only: The Map does not correctly reflect service that I facilitate to this location	500	100	Fixed Wireless	Served (Over 100/20 available)	Wireless
63004	1802 EAST RED OAK LANE	MT PLEASANT	IA	52641	1	12-Provider facilitates speeds faster than that reported on the map	Provider only: The Map does not correctly reflect service that I facilitate to this location	500	100	Fixed Wireless	Served (Over 100/20 available)	Wireless

63126	2939 COUNTRY ACRES DRIVE	DANVILLE	IA	52623	1	12-Provider facilitates speeds faster than that reported on the map	Provider only: The Map does not correctly reflect service that I facilitate to this location	500	100	Fixed Wireless	Served (Over 100/20 available)	Wireless
63214	340 RICHART STREET	PALMER	IA	50571	1	12-Provider facilitates speeds faster than that reported on the map	Provider only: The Map does not correctly reflect service that I facilitate to this location	500	100	Fixed Wireless	Served (Over 100/20 available)	Wireless
63256	209 EAST PROSPECT STREET	NEW HAMPTON	IA	50659	1	12-Provider facilitates speeds faster than that reported on the map	Provider only: The Map does not correctly reflect service that I facilitate to this location	500	100	Fixed Wireless	Served (Over 100/20 available)	Wireless
63317	206 BENEKE STREET	POCAHONTAS	IA	50574	1	12-Provider facilitates speeds faster than that reported on the map	Provider only: The Map does not correctly reflect service that I facilitate to this location	500	100	Fixed Wireless	Served (Over 100/20 available)	Wireless
63510	311 NORTHWEST 8TH STREET	POCAHONTAS	IA	50574	1	12-Provider facilitates speeds faster than that reported on the map	Provider only: The Map does not correctly reflect service that I facilitate to this location	500	100	Fixed Wireless	Served (Over 100/20 available)	Wireless
63570	19 WEST MAIN STREET	NEW HAMPTON	IA	50659	1	12-Provider facilitates speeds faster than that reported on the map	Provider only: The Map does not correctly reflect service that I facilitate to this location	500	100	Fixed Wireless	Served (Over 100/20 available)	Wireless
63582	610 WEST WASHINGTON STREET	MT PLEASANT	IA	52641	1	12-Provider facilitates speeds faster than that reported on the map	Provider only: The Map does not correctly reflect service that I facilitate to this location	500	100	Fixed Wireless	Served (Over 100/20 available)	Wireless
63768	312 HANSEN AVENUE	PALMER	IA	50571	1	12-Provider facilitates speeds faster than that reported on the map	Provider only: The Map does not correctly reflect service that I facilitate to this location	500	100	Fixed Wireless	Served (Over 100/20 available)	Wireless
64006	306 NORTH HAYES STREET	MT AYR	IA	50854	1	12-Provider facilitates speeds faster than that reported on the map	Provider only: The Map does not correctly reflect service that I facilitate to this location	500	100	Fixed Wireless	Served (Over 100/20 available)	Wireless
64075	911 WEST TAMA ROAD	HUDSON	IA	50643	1	12-Provider facilitates speeds faster than that reported on the map	Provider only: The Map does not correctly reflect service that I facilitate to this location	500	100	Fixed Wireless	Served (Over 100/20 available)	Wireless
64197	11 SOUTHWEST 5TH STREET	POCAHONTAS	IA	50574	1	12-Provider facilitates speeds faster than that reported on the map	Provider only: The Map does not correctly reflect service that I facilitate to this location	500	100	Fixed Wireless	Served (Over 100/20 available)	Wireless
64219	403 NORTH DIVISION STREET	NEW LONDON	IA	52645	1	12-Provider facilitates speeds faster than that reported on the map	Provider only: The Map does not correctly reflect service that I facilitate to this location	500	100	Fixed Wireless	Served (Over 100/20 available)	Wireless
64393	1141 NAVAHO AVENUE	SUMNER	IA	50674	1	12-Provider facilitates speeds faster than that reported on the map	Provider only: The Map does not correctly reflect service that I facilitate to this location	500	100	Fixed Wireless	Served (Over 100/20 available)	Wireless
64453	204 SOUTH FILLMORE STREET	MT AYR	IA	50854	1	12-Provider facilitates speeds faster than that reported on the map	Provider only: The Map does not correctly reflect service that I facilitate to this location	500	100	Fixed Wireless	Served (Over 100/20 available)	Wireless
64529	406 SOUTH WHITE AVENUE	ALTA VISTA	IA	50603	1	12-Provider facilitates speeds faster than that reported on the map	Provider only: The Map does not correctly reflect service that I facilitate to this location	500	100	Fixed Wireless	Served (Over 100/20 available)	Wireless
65085	204 SOUTHWEST 2ND STREET	POCAHONTAS	IA	50574	1	12-Provider facilitates speeds faster than that reported on the map	Provider only: The Map does not correctly reflect service that I facilitate to this location	500	100	Fixed Wireless	Served (Over 100/20 available)	Wireless
65150	209 EAST WASHINGTON STREET	MT PLEASANT	IA	52641	1	12-Provider facilitates speeds faster than that reported on the map	Provider only: The Map does not correctly reflect service that I facilitate to this location	500	100	Fixed Wireless	Served (Over 100/20 available)	Wireless
65185	2168 270TH STREET	NEW HAMPTON	IA	50659	1	12-Provider facilitates speeds faster than that reported on the map	Provider only: The Map does not correctly reflect service that I facilitate to this location	500	100	Fixed Wireless	Served (Over 100/20 available)	Wireless
65586	700 OAK STREET	ROLFE	IA	50581	1	12-Provider facilitates speeds faster than that reported on the map	Provider only: The Map does not correctly reflect service that I facilitate to this location	500	100	Fixed Wireless	Served (Over 100/20 available)	Wireless
65706	3584 US HIGHWAY 52	DECORAH	IA	52101	1	12-Provider facilitates speeds faster than that reported on the map	Provider only: The Map does not correctly reflect service that I facilitate to this location	500	100	Fixed Wireless	Served (Over 100/20 available)	Wireless
65780	111 PEARL STREET	FREDERICKSBURG	IA	50630	1	12-Provider facilitates speeds faster than that reported on the map	Provider only: The Map does not correctly reflect service that I facilitate to this location	500	100	Fixed Wireless	Served (Over 100/20 available)	Wireless
65848	101 NORTHWEST 10TH STREET	POCAHONTAS	IA	50574	1	12-Provider facilitates speeds faster than that reported on the map	Provider only: The Map does not correctly reflect service that I facilitate to this location	500	100	Fixed Wireless	Served (Over 100/20 available)	Wireless
65857	604 WEST SOUTH STREET	MT AYR	IA	50854	1	12-Provider facilitates speeds faster than that reported on the map	Provider only: The Map does not correctly reflect service that I facilitate to this location	500	100	Fixed Wireless	Served (Over 100/20 available)	Wireless
65922	712 NORTH BROADWAY STREET	MT PLEASANT	IA	52641	1	12-Provider facilitates speeds faster than that reported on the map	Provider only: The Map does not correctly reflect service that I facilitate to this location	500	100	Fixed Wireless	Served (Over 100/20 available)	Wireless
65967	107 APPLE LANE	NEW LONDON	IA	52645	1	12-Provider facilitates speeds faster than that reported on the map	Provider only: The Map does not correctly reflect service that I facilitate to this location	500	100	Fixed Wireless	Served (Over 100/20 available)	Wireless
66004	210 WESTERN AVENUE	NEW HAMPTON	IA	50659	1	12-Provider facilitates speeds faster than that reported on the map	Provider only: The Map does not correctly reflect service that I facilitate to this location	500	100	Fixed Wireless	Served (Over 100/20 available)	Wireless
66153	202 EAST RAILROAD STREET	FREDERICKSBURG	IA	50630	1	12-Provider facilitates speeds faster than that reported on the map	Provider only: The Map does not correctly reflect service that I facilitate to this location	500	100	Fixed Wireless	Served (Over 100/20 available)	Wireless
66220	218 WEST ELM AVENUE	POCAHONTAS	IA	50574	1	12-Provider facilitates speeds faster than that reported on the map	Provider only: The Map does not correctly reflect service that I facilitate to this location	500	100	Fixed Wireless	Served (Over 100/20 available)	Wireless
66317	15 4TH AVENUE SOUTHEAST	POCAHONTAS	IA	50574	1	12-Provider facilitates speeds faster than that reported on the map	Provider only: The Map does not correctly reflect service that I facilitate to this location	500	100	Fixed Wireless	Served (Over 100/20 available)	Wireless
66328	220 SOUTH LOCUST AVENUE	NEW HAMPTON	IA	50659	1	12-Provider facilitates speeds faster than that reported on the map	Provider only: The Map does not correctly reflect service that I facilitate to this location	500	100	Fixed Wireless	Served (Over 100/20 available)	Wireless
66357	201 EAST SPRING STREET	LAWLER	IA	52154	1	12-Provider facilitates speeds faster than that reported on the map	Provider only: The Map does not correctly reflect service that I facilitate to this location	500	100	Fixed Wireless	Served (Over 100/20 available)	Wireless
66420	107 BROAD STREET	ROLFE	IA	50581	1	12-Provider facilitates speeds faster than that reported on the map	Provider only: The Map does not correctly reflect service that I facilitate to this location	500	100	Fixed Wireless	Served (Over 100/20 available)	Wireless
66480	305 WEST HENRY STREET	MT PLEASANT	IA	52641	1	12-Provider facilitates speeds faster than that reported on the map	Provider only: The Map does not correctly reflect service that I facilitate to this location	500	100	Fixed Wireless	Served (Over 100/20 available)	Wireless
66626	108 NORTH LYDIA STREET	OSSIAN	IA	52161	1	12-Provider facilitates speeds faster than that reported on the map	Provider only: The Map does not correctly reflect service that I facilitate to this location	500	100	Fixed Wireless	Served (Over 100/20 available)	Wireless
66635	3557 236TH AVENUE	DECORAH	IA	52101	1	12-Provider facilitates speeds faster than that reported on the map	Provider only: The Map does not correctly reflect service that I facilitate to this location	500	100	Fixed Wireless	Served (Over 100/20 available)	Wireless
66909	808 NORTH MAIN STREET	MT PLEASANT	IA	52641	1	12-Provider facilitates speeds faster than that reported on the map	Provider only: The Map does not correctly reflect service that I facilitate to this location	500	100	Fixed Wireless	Served (Over 100/20 available)	Wireless
66940	1514 SOUTH LINDEN PLACE	MT PLEASANT	IA	52641	1	12-Provider facilitates speeds faster than that reported on the map	Provider only: The Map does not correctly reflect service that I facilitate to this location	500	100	Fixed Wireless	Served (Over 100/20 available)	Wireless
66960	204 EAST JEFFERSON STREET	MT AYR	IA	50854	1	12-Provider facilitates speeds faster than that reported on the map	Provider only: The Map does not correctly reflect service that I facilitate to this location	500	100	Fixed Wireless	Served (Over 100/20 available)	Wireless
67030	304 SOUTH WEST STREET	MT AYR	IA	50854	1	12-Provider facilitates speeds faster than that reported on the map	Provider only: The Map does not correctly reflect service that I facilitate to this location	500	100	Fixed Wireless	Served (Over 100/20 available)	Wireless
67249	20 3RD AVENUE NORTHEAST	POCAHONTAS	IA	50574	1	12-Provider facilitates speeds faster than that reported on the map	Provider only: The Map does not correctly reflect service that I facilitate to this location	500	100	Fixed Wireless	Served (Over 100/20 available)	Wireless
67363	303 NORTHWEST 13TH STREET	POCAHONTAS	IA	50574	1	12-Provider facilitates speeds faster than that reported on the map	Provider only: The Map does not correctly reflect service that I facilitate to this location	500	100	Fixed Wireless	Served (Over 100/20 available)	Wireless
67404	1808 EAST MAPLE GROVE LANE	MT PLEASANT	IA	52641	1	12-Provider facilitates speeds faster than that reported on the map	Provider only: The Map does not correctly reflect service that I facilitate to this location	500	100	Fixed Wireless	Served (Over 100/20 available)	Wireless
67473	418 SOUTH LOCUST AVENUE	NEW HAMPTON	IA	50659	1	12-Provider facilitates speeds faster than that reported on the map	Provider only: The Map does not correctly reflect service that I facilitate to this location	500	100	Fixed Wireless	Served (Over 100/20 available)	Wireless
67560	21589 DMC HIGHWAY 79	DANVILLE	IA	52623	1	12-Provider facilitates speeds faster than that reported on the map	Provider only: The Map does not correctly reflect service that I facilitate to this location	500	100	Fixed Wireless	Served (Over 100/20 available)	Wireless
67579	107 EAST MAIN STREET	NEW HAMPTON	IA	50659	1	12-Provider facilitates speeds faster than that reported on the map	Provider only: The Map does not correctly reflect service that I facilitate to this location	500	100	Fixed Wireless	Served (Over 100/20 available)	Wireless
67611	108 170TH STREET	NEW HAMPTON	IA	50659	1	12-Provider facilitates speeds faster than that reported on the map	Provider only: The Map does not correctly reflect service that I facilitate to this location	500	100	Fixed Wireless	Served (Over 100/20 available)	Wireless
67674	306 WEST PITTS STREET	LAWLER	IA	52154	1	12-Provider facilitates speeds faster than that reported on the map	Provider only: The Map does not correctly reflect service that I facilitate to this location	500	100	Fixed Wireless	Served (Over 100/20 available)	Wireless
67679	408 NORTHWEST 3RD STREET	POCAHONTAS	IA	50574	1	12-Provider facilitates speeds faster than that reported on the map	Provider only: The Map does not correctly reflect service that I facilitate to this location	500	100	Fixed Wireless	Served (Over 100/20 available)	Wireless
67833	313 SOUTH WILSON STREET	MT PLEASANT	IA	52641	1	12-Provider facilitates speeds faster than that reported on the map	Provider only: The Map does not correctly reflect service that I facilitate to this location	500	100	Fixed Wireless	Served (Over 100/20 available)	Wireless
67835	208 NORTH BRUSH STREET	LAWLER	IA	52154	1	12-Provider facilitates speeds faster than that reported on the map	Provider only: The Map does not correctly reflect service that I facilitate to this location	500	100	Fixed Wireless	Served (Over 100/20 available)	Wireless
67849	516 NORTH HARTWELL AVENUE	NEW HAMPTON	IA	50659	1	12-Provider facilitates speeds faster than that reported on the map	Provider only: The Map does not correctly reflect service that I facilitate to this location	500	100	Fixed Wireless	Served (Over 100/20 available)	Wireless
67970	1200 NORTH BROADWAY STREET	MT PLEASANT	IA	52641	1	12-Provider facilitates speeds faster than that reported on the map	Provider only: The Map does not correctly reflect service that I facilitate to this location	500	100	Fixed Wireless	Served (Over 100/20 available)	Wireless
68059	111 WEST MAIN STREET	FREDERICKSBURG	IA	50630	1	12-Provider facilitates speeds faster than that reported on the map	Provider only: The Map does not correctly reflect service that I facilitate to this location	500	100	Fixed Wireless	Served (Over 100/20 available)	Wireless
68096	306 EAST RAILROAD STREET	FREDERICKSBURG	IA	50630	1	12-Provider facilitates speeds faster than that reported on the map	Provider only: The Map does not correctly reflect service that I facilitate to this location	500	100	Fixed Wireless	Served (Over 100/20 available)	Wireless
68115	502 NORTH HAYES STREET	MT AYR	IA	50854	1	12-Provider facilitates speeds faster than that reported on the map	Provider only: The Map does not correctly reflect service that I facilitate to this location	500	100	Fixed Wireless	Served (Over 100/20 available)	Wireless
68437	24359 550TH STREET	POCAHONTAS	IA	50574	1	12-Provider facilitates speeds faster than that reported on the map	Provider only: The Map does not correctly reflect service that I facilitate to this location	500	100	Fixed Wireless	Served (Over 100/20 available)	Wireless
68440	2624 ROANOKE AVENUE	FREDERICKSBURG	IA	50630	1	12-Provider facilitates speeds faster than that reported on the map	Provider only: The Map does not correctly reflect service that I facilitate to this location	500	100	Fixed Wireless	Served (Over 100/20 available)	Wireless
68564	102 PRAIRIE ESTATES DRIVE	POCAHONTAS	IA	50574	1	12-Provider facilitates speeds faster than that reported on the map	Provider only: The Map does not correctly reflect service that I facilitate to this location	500	100	Fixed Wireless	Served (Over 100/20 available)	Wireless
68682	300 SOUTH MAPLE STREET	NEW LONDON	IA	52645	1	12-Provider facilitates speeds faster than that reported on the map	Provider only: The Map does not correctly reflect service that I facilitate to this location	500	100	Fixed Wireless	Served (Over 100/20 available)	Wireless
68692	700 WEST MADISON STREET	MT AYR	IA	50854	1	12-Provider facilitates speeds faster than that reported on the map	Provider only: The Map does not correctly reflect service that I facilitate to this location	500	100	Fixed Wireless	Served (Over 100/20 available)	Wireless
68755	100 NORTH CHESTNUT STREET	NEW LONDON	IA	52645	1	12-Provider facilitates speeds faster than that reported on the map	Provider only: The Map does not correctly reflect service that I facilitate to this location	500	100	Fixed Wireless	Served (Over 100/20 available)	Wireless
68915	2545 ROANOKE AVENUE	FREDERICKSBURG	IA	50630	1	12-Provider facilitates speeds faster than that reported on the map	Provider only: The Map does not correctly reflect service that I facilitate to this location	500	100	Fixed Wireless	Served (Over 100/20 available)	Wireless
69047	2288 CO RD A14	DECORAH	IA	52101	1	12-Provider facilitates speeds faster than that reported on the map	Provider only: The Map does not correctly reflect service that I facilitate to this location	500	100	Fixed Wireless	Served (Over 100/20 available)	Wireless
69089	3808 188TH AVENUE	DECORAH	IA	52101	1	12-Provider facilitates speeds faster than that reported on the map	Provider only: The Map does not correctly reflect service that I facilitate to this location	500	100	Fixed Wireless	Served (Over 100/20 available)	Wireless
69165	2705 260TH STREET	NEW LONDON	IA	52645	1	12-Provider facilitates speeds faster than that reported on the map	Provider only: The Map does not correctly reflect service that I facilitate to this location	500	100	Fixed Wireless	Served (Over 100/20 available)	Wireless
69608	126 NORTH MAIN STREET	MT PLEASANT	IA	52641	1	12-Provider facilitates speeds faster than that reported on the map	Provider only: The Map does not correctly reflect service that I facilitate to this location	500	100	Fixed Wireless	Served (Over 100/20 available)	Wireless
69669	500 NORTH ELM STREET	NEW LONDON	IA	52645	1	12-Provider facilitates speeds faster than that reported on the map	Provider only: The Map does not correctly reflect service that I facilitate to this location	500	100	Fixed Wireless	Served (Over 100/20 available)	Wireless
69688	400 WEST RACE STREET	MT PLEASANT	IA	52641	1	12-Provider facilitates speeds faster than that reported on the map	Provider only: The Map does not correctly reflect service that I facilitate to this location	500	100	Fixed Wireless	Served (Over 100/20 available)	Wireless
69796	703 SOUTH JEFFERSON STREET	MT PLEASANT	IA	52641	1	12-Provider facilitates speeds faster than that reported on the map	Provider only: The Map does not correctly reflect service that I facilitate to this location	500	100	Fixed Wireless	Served (Over 100/20 available)	Wireless
70059	803 EAST MAPLELEAF DRIVE	MT PLEASANT	IA	52641	1	12-Provider facilitates speeds faster than that reported on the map	Provider only: The Map does not correctly reflect service that I facilitate to this location	500	100	Fixed Wireless	Served (Over 100/20 available)	Wireless
70096	603 SOUTH PINE STREET	MT PLEASANT	IA	52641	1	12-Provider facilitates speeds faster than that reported on the map	Provider only: The Map does not correctly reflect service that I facilitate to this location	500	100	Fixed Wireless	Served (Over 100/20 available)	Wireless
70128	27573 600TH STREET	PALMER	IA	50571	1	12-Provider facilitates speeds faster than that reported on the map	Provider only: The Map does not correctly reflect service that I facilitate to this location	500	100	Fixed Wireless	Served (Over 100/20 available)	Wireless
70236	604 NORTH WEBSTER STREET	MT AYR	IA	50854	1	12-Provider facilitates speeds faster than that reported on the map	Provider only: The Map does not correctly reflect service that I facilitate to this location	500	100	Fixed Wireless	Served (Over 100/20 available)	Wireless
70609	305 WEST CLAY STREET	MT PLEASANT	IA	52641	1	12-Provider facilitates speeds faster than that reported on the map	Provider only: The Map does not correctly reflect service that I facilitate to this location	500	100	Fixed Wireless	Served (Over 100/20 available)	Wireless
70657	301 NORTH FOLEY AVENUE	NEW HAMPTON	IA	50659	1	12-Provider facilitates speeds faster than that reported on the map	Provider only: The Map does not correctly reflect service that I facilitate to this location	500	100	Fixed Wireless	Served (Over 100/20 available)	Wireless
70695	703 SOUTH WHITE STREET	MT PLEASANT	IA	52641	1	12-Provider facilitates speeds faster than that reported on the map	Provider only: The Map does not correctly reflect service that I facilitate to this location	500	100	Fixed Wireless	Served (Over 100/20 available)	Wireless
70933	1152 MILL STREET	HAVELOCK	IA	50546	1	12-Provider facilitates speeds faster than that reported on the map	Provider only: The Map does not correctly reflect service that I facilitate to this location	500	100	Fixed Wireless	Served (Over 100/20 available)	Wireless
71080	202 EAST MAIN STREET	OSSIAN	IA	52161	1	12-Provider facilitates speeds faster than that reported on the map	Provider only: The Map does not correctly reflect service that I facilitate to this location	500	100	Fixed Wireless	Served (Over 100/20 available)	Wireless
71081	903 EAST SPRING STREET	NEW HAMPTON	IA	50659	1	12-Provider facilitates speeds faster than that reported on the map	Provider only: The Map does not correctly reflect service that I facilitate to this location	500	100	Fixed Wireless	Served (Over 100/20 available)	Wireless
71263	414 NORTH WALNUT AVENUE	NEW HAMPTON	IA	50659	1	12-Provider facilitates speeds faster than that reported on the map	Provider only: The Map does not correctly reflect service that I facilitate to this location	500	100	Fixed Wireless	Served (Over 100/20 available)	Wireless
71339	209 3RD AVENUE	FREDERIKA	IA	50631	1	12-Provider facilitates speeds faster than that reported on the map	Provider only: The Map does not correctly reflect service that I facilitate to this location	500	100	Fixed Wireless	Served (Over 100/20 available)	Wireless
71550	2776 300TH STREET	DANVILLE	IA	52623	1	12-Provider facilitates speeds faster than that reported on the map	Provider only: The Map does not correctly reflect service that I facilitate to this location	500	100	Fixed Wireless	Served (Over 100/20 available)	Wireless
71577	107 NORTH VAN BUREN STREET	MT PLEASANT	IA	52641	1	12-Provider facilitates speeds faster than that reported on the map	Provider only: The Map does not correctly reflect service that I facilitate to this location	500	100	Fixed Wireless	Served (Over 100/20 available)	Wireless
72028	418 EAST MAIN STREET	NEW LONDON	IA	52645	1	12-Provider facilitates speeds faster than that reported on the map	Provider only: The Map does not correctly reflect service that I facilitate to this location	500	100	Fixed Wireless	Served (Over 100/20 available)	Wireless
72071	612 EAST MAIN STREET	NEW LONDON	IA	52645	1	12-Provider facilitates speeds faster than that reported on the map	Provider only: The Map does not correctly reflect service that I facilitate to this location	500	100	Fixed Wireless	Served (Over 100/20 available)	Wireless
72203	103 NORTH FAUCETT STREET	MT UNION	IA	52644	1	12-Provider facilitates speeds faster than that reported on the map	Provider only: The Map does not correctly reflect service that I facilitate to this location	500	100	Fixed Wireless	Served (Over 100/20 available)	Wireless
72571	512 WEST ARMSTRONG COURT	MT PLEASANT	IA	52641	1	12-Provider facilitates speeds faster than that reported on the map	Provider only: The Map does not correctly reflect service that I facilitate to this location	500	100	Fixed Wireless	Served (Over 100/20 available)	Wireless
72880	503 NORTH BROADWAY STREET	MT PLEASANT	IA	52641	1	12-Provider facilitates speeds faster than that reported on the map	Provider only: The Map does not correctly reflect service that I facilitate to this location	500	100	Fixed Wireless	Served (Over 100/20 available)	Wireless
72909	613 NORTH CAROL AVENUE	MT PLEASANT	IA	52641	1	12-Provider facilitates speeds faster than that reported on the map	Provider only: The Map does not correctly reflect service that I facilitate to this location	500	100	Fixed Wireless	Served (Over 100/20 available)	Wireless
73003	214 EAST MILL STREET	FREDERICKSBURG	IA	50630	1	12-Provider facilitates speeds faster than that reported on the map	Provider only: The Map does not correctly reflect service that I facilitate to this location	500	100	Fixed Wireless	Served (Over 100/20 available)	Wireless
73118	100 EAST LINCOLN STREET	NEW LONDON	IA	52645	1	12-Provider facilitates speeds faster than that reported on the map	Provider only: The Map does not correctly reflect service that I facilitate to this location	500	100	Fixed Wireless	Served (Over 100/20 available)	Wireless
73170	1205 EAST WINFIELD AVENUE	MT PLEASANT	IA	52641	1	12-Provider facilitates speeds faster than that reported on the map	Provider only: The Map does not correctly reflect service that I facilitate to this location	500	100	Fixed Wireless	Served (Over 100/20 available)	Wireless
73228	2439 SOUTH LOCUST ST EXT	MT PLEASANT	IA	52641	1	12-Provider facilitates speeds faster than that reported on the map	Provider only: The Map does not correctly reflect service that I facilitate to this location	500	100	Fixed Wireless	Served (Over 100/20 available)	Wireless
73527	512 WEST COURT STREET	NEW HAMPTON	IA	50659	1	12-Provider facilitates speeds faster than that reported on the map	Provider only: The Map does not correctly reflect service that I facilitate to this location	500	100	Fixed Wireless	Served (Over 100/20 available)	Wireless
73553	106 NORTH HARRISON STREET	MT PLEASANT	IA	52641	1	12-Provider facilitates speeds faster than that reported on the map	Provider only: The Map does not correctly reflect service that I facilitate to this location	500	100	Fixed Wireless	Served (Over 100/20 available)	Wireless
73597	109 SOUTH JEFFERSON STREET	MT PLEASANT	IA	52641	1	12-Provider facilitates speeds faster than that reported on the map	Provider only: The Map does not correctly reflect service that I facilitate to this location	500	100	Fixed Wireless	Served (Over 100/20 available)	Wireless
73602	514 NORTH CHERRY STREET	MT PLEASANT	IA	52641	1	12-Provider facilitates speeds faster than that reported on the map	Provider only: The Map does not correctly reflect service that I facilitate to this location	500	100	Fixed Wireless	Served (Over 100/20 available)	Wireless
73636	16 SUNRISE COURT	NEW LONDON	IA	52645	1	12-Provider facilitates speeds faster than that reported on the map	Provider only: The Map does not correctly reflect service that I facilitate to this location	500	100	Fixed Wireless	Served (Over 100/20 available)	Wireless
73677	210 SOUTH MAIN STREET	POCAHONTAS	IA	50574	1	12-Provider facilitates speeds faster than that reported on the map	Provider only: The Map does not correctly reflect service that I facilitate to this location	500	100	Fixed Wireless	Served (Over 100/20 available)	Wireless
73891	238 SOUTH JACKSON AVENUE	FREDERICKSBURG	IA	50630	1	12-Provider facilitates speeds faster than that reported on the map	Provider only: The Map does not correctly reflect service that I facilitate to this location	500	100	Fixed Wireless	Served (Over 100/20 available)	Wireless
73908	1004 4TH AVENUE NORTHWEST	POCAHONTAS	IA	50574	1	12-Provider facilitates speeds faster than that reported on the map	Provider only: The Map does not correctly reflect service that I facilitate to this location	500	100	Fixed Wireless	Served (Over 100/20 available)	Wireless
74015	607 WEST KING DRIVE	MT PLEASANT	IA	52641	1	12-Provider facilitates speeds faster than that reported on the map	Provider only: The Map does not correctly reflect service that I facilitate to this location	500	100	Fixed Wireless	Served (Over 100/20 available)	Wireless
74143	608 EAST MAIN STREET	NEW LONDON	IA	52645	1	12-Provider facilitates speeds faster than that reported on the map	Provider only: The Map does not correctly reflect service that I facilitate to this location	500	100	Fixed Wireless	Served (Over 100/20 available)	Wireless
74195	404 WEST WASHINGTON STREET	MT PLEASANT	IA	52641	1	12-Provider facilitates speeds faster than that reported on the map	Provider only: The Map does not correctly reflect service that I facilitate to this location	500	100	Fixed Wireless	Served (Over 100/20 available)	Wireless
74198	602 HOMESTEAD CIRCLE	NEW HAMPTON	IA	50659	1	12-Provider facilitates speeds faster than that reported on the map	Provider only: The Map does not correctly reflect service that I facilitate to this location	500	100	Fixed Wireless	Served (Over 100/20 available)	Wireless
74319	811 SOUTH SMITH STREET	MT PLEASANT	IA	52641	1	12-Provider facilitates speeds faster than that reported on the map	Provider only: The Map does not correctly reflect service that I facilitate to this location	500	100	Fixed Wireless	Served (Over 100/20 available)	Wireless
74564	225 SOUTH PINE STREET	NEW LONDON	IA	52645	1	12-Provider facilitates speeds faster than that reported on the map	Provider only: The Map does not correctly reflect service that I facilitate to this location	500	100	Fixed Wireless	Served (Over 100/20 available)	Wireless
74652	514 EAST HAMILTON STREET	NEW HAMPTON	IA	50659	1	12-Provider facilitates speeds faster than that reported on the map	Provider only: The Map does not correctly reflect service that I facilitate to this location	500	100	Fixed Wireless	Served (Over 100/20 available)	Wireless
74746	510 WEST MAIN STREET	NEW HAMPTON	IA	50659	1	12-Provider facilitates speeds faster than that reported on the map	Provider only: The Map does not correctly reflect service that I facilitate to this location	500	100	Fixed Wireless	Served (Over 100/20 available)	Wireless
74927	2131 337TH STREET	DECORAH	IA	52101	1	12-Provider facilitates speeds faster than that reported on the map	Provider only: The Map does not correctly reflect service that I facilitate to this location	500	100	Fixed Wireless	Served (Over 100/20 available)	Wireless
75106	509 EAST WASHINGTON STREET	MT PLEASANT	IA	52641	1	12-Provider facilitates speeds faster than that reported on the map	Provider only: The Map does not correctly reflect service that I facilitate to this location	500	100	Fixed Wireless	Served (Over 100/20 available)	Wireless
75123	707 EAST JACKSON STREET	MT AYR	IA	50854	1	12-Provider facilitates speeds faster than that reported on the map	Provider only: The Map does not correctly reflect service that I facilitate to this location	500	100	Fixed Wireless	Served (Over 100/20 available)	Wireless
75125	626 WEST SPRING STREET	NEW HAMPTON	IA	50659	1	12-Provider facilitates speeds faster than that reported on the map	Provider only: The Map does not correctly reflect service that I facilitate to this location	500	100	Fixed Wireless	Served (Over 100/20 available)	Wireless
75160	425 BELLVILLE STREET	PALMER	IA	50571	1	12-Provider facilitates speeds faster than that reported on the map	Provider only: The Map does not correctly reflect service that I facilitate to this location	500	100	Fixed Wireless	Served (Over 100/20 available)	Wireless
75229	103 2ND STREET	FREDERIKA	IA	50631	1	12-Provider facilitates speeds faster than that reported on the map	Provider only: The Map does not correctly reflect service that I facilitate to this location	500	100	Fixed Wireless	Served (Over 100/20 available)	Wireless
75266	601 SOUTH WASHINGTON AVENUE	FREDERICKSBURG	IA	50630	1	12-Provider facilitates speeds faster than that reported on the map	Provider only: The Map does not correctly reflect service that I facilitate to this location	500	100	Fixed Wireless	Served (Over 100/20 available)	Wireless
75267	710 HENRIETTA AVENUE	PALMER	IA	50571	1	12-Provider facilitates speeds faster than that reported on the map	Provider only: The Map does not correctly reflect service that I facilitate to this location	500	100	Fixed Wireless	Served (Over 100/20 available)	Wireless
75272	303 NORTH MAPLE STREET	NEW LONDON	IA	52645	1	12-Provider facilitates speeds faster than that reported on the map	Provider only: The Map does not correctly reflect service that I facilitate to this location	500	100	Fixed Wireless	Served (Over 100/20 available)	Wireless
75367	202 GROVE STREET	FREDERICKSBURG	IA	50630	1	12-Provider facilitates speeds faster than that reported on the map	Provider only: The Map does not correctly reflect service that I facilitate to this location	500	100	Fixed Wireless	Served (Over 100/20 available)	Wireless
75396	117 EAST MAIN STREET	OSSIAN	IA	52161	1	12-Provider facilitates speeds faster than that reported on the map	Provider only: The Map does not correctly reflect service that I facilitate to this location	500	100	Fixed Wireless	Served (Over 100/20 available)	Wireless
75522	18404 125TH STREET	DANVILLE	IA	52623	1	12-Provider facilitates speeds faster than that reported on the map	Provider only: The Map does not correctly reflect service that I facilitate to this location	500	100	Fixed Wireless	Served (Over 100/20 available)	Wireless
75560	1801 EAST ASHFORD CIRCLE	MT PLEASANT	IA	52641	1	12-Provider facilitates speeds faster than that reported on the map	Provider only: The Map does not correctly reflect service that I facilitate to this location	500	100	Fixed Wireless	Served (Over 100/20 available)	Wireless
75576	603 WEST HENRY STREET	MT PLEASANT	IA	52641	1	12-Provider facilitates speeds faster than that reported on the map	Provider only: The Map does not correctly reflect service that I facilitate to this location	500	100	Fixed Wireless	Served (Over 100/20 available)	Wireless
75623	12320 180TH AVENUE	DANVILLE	IA	52623	1	12-Provider facilitates speeds faster than that reported on the map	Provider only: The Map does not correctly reflect service that I facilitate to this location	500	100	Fixed Wireless	Served (Over 100/20 available)	Wireless
75659	1901 MISSION AVENUE	NEW HAMPTON	IA	50659	1	12-Provider facilitates speeds faster than that reported on the map	Provider only: The Map does not correctly reflect service that I facilitate to this location	500	100

75737	401 3RD AVENUE NORTHEAST	POCAHONTAS	IA	50574	1	12-Provider facilitates speeds faster than that reported on the map	Provider only: The Map does not correctly reflect service that I facilitate to this location	500	100	Fixed Wireless	Served (Over 100/20 available)	Wireless
75837	305 SOUTH PIERCE STREET	MT AYR	IA	50854	1	12-Provider facilitates speeds faster than that reported on the map	Provider only: The Map does not correctly reflect service that I facilitate to this location	500	100	Fixed Wireless	Served (Over 100/20 available)	Wireless
75910	254 SOUTH LOCUST AVENUE	NEW HAMPTON	IA	50659	1	12-Provider facilitates speeds faster than that reported on the map	Provider only: The Map does not correctly reflect service that I facilitate to this location	500	100	Fixed Wireless	Served (Over 100/20 available)	Wireless
75992	21 1ST AVENUE NORTHEAST	POCAHONTAS	IA	50574	1	12-Provider facilitates speeds faster than that reported on the map	Provider only: The Map does not correctly reflect service that I facilitate to this location	500	100	Fixed Wireless	Served (Over 100/20 available)	Wireless
76117	19195 580TH STREET	POCAHONTAS	IA	50574	1	12-Provider facilitates speeds faster than that reported on the map	Provider only: The Map does not correctly reflect service that I facilitate to this location	500	100	Fixed Wireless	Served (Over 100/20 available)	Wireless
76220	105 SOUTH PIERCE STREET	MT AYR	IA	50854	1	12-Provider facilitates speeds faster than that reported on the map	Provider only: The Map does not correctly reflect service that I facilitate to this location	500	100	Fixed Wireless	Served (Over 100/20 available)	Wireless
76364	314 SOUTH ELM STREET	NEW LONDON	IA	52645	1	12-Provider facilitates speeds faster than that reported on the map	Provider only: The Map does not correctly reflect service that I facilitate to this location	500	100	Fixed Wireless	Served (Over 100/20 available)	Wireless
76402	200 BROAD STREET	ROLFE	IA	50581	1	12-Provider facilitates speeds faster than that reported on the map	Provider only: The Map does not correctly reflect service that I facilitate to this location	500	100	Fixed Wireless	Served (Over 100/20 available)	Wireless
76441	317 NEWLAND STREET	NEW LONDON	IA	52645	1	12-Provider facilitates speeds faster than that reported on the map	Provider only: The Map does not correctly reflect service that I facilitate to this location	500	100	Fixed Wireless	Served (Over 100/20 available)	Wireless
76573	508 WEST VINE STREET	MT PLEASANT	IA	52641	1	12-Provider facilitates speeds faster than that reported on the map	Provider only: The Map does not correctly reflect service that I facilitate to this location	500	100	Fixed Wireless	Served (Over 100/20 available)	Wireless
76841	2929 210TH STREET	LAWLER	IA	52154	1	12-Provider facilitates speeds faster than that reported on the map	Provider only: The Map does not correctly reflect service that I facilitate to this location	500	100	Fixed Wireless	Served (Over 100/20 available)	Wireless
77035	1921 210TH STREET	NEW HAMPTON	IA	50659	1	12-Provider facilitates speeds faster than that reported on the map	Provider only: The Map does not correctly reflect service that I facilitate to this location	500	100	Fixed Wireless	Served (Over 100/20 available)	Wireless
77173	504 SOUTH CHESTNUT STREET	NEW LONDON	IA	52645	1	12-Provider facilitates speeds faster than that reported on the map	Provider only: The Map does not correctly reflect service that I facilitate to this location	500	100	Fixed Wireless	Served (Over 100/20 available)	Wireless
77317	304 NORTH ELIZABETH STREET	MT PLEASANT	IA	52641	1	12-Provider facilitates speeds faster than that reported on the map	Provider only: The Map does not correctly reflect service that I facilitate to this location	500	100	Fixed Wireless	Served (Over 100/20 available)	Wireless
77557	107 DESSEL STREET	OSSIAN	IA	52161	1	12-Provider facilitates speeds faster than that reported on the map	Provider only: The Map does not correctly reflect service that I facilitate to this location	500	100	Fixed Wireless	Served (Over 100/20 available)	Wireless
77784	605 NORTH JACKSON STREET	MT PLEASANT	IA	52641	1	12-Provider facilitates speeds faster than that reported on the map	Provider only: The Map does not correctly reflect service that I facilitate to this location	500	100	Fixed Wireless	Served (Over 100/20 available)	Wireless
77808	106 NORTH WHITE AVENUE	ALTA VISTA	IA	50603	1	12-Provider facilitates speeds faster than that reported on the map	Provider only: The Map does not correctly reflect service that I facilitate to this location	500	100	Fixed Wireless	Served (Over 100/20 available)	Wireless
77961	406 EAST MCKINLEY STREET	NEW LONDON	IA	52645	1	12-Provider facilitates speeds faster than that reported on the map	Provider only: The Map does not correctly reflect service that I facilitate to this location	500	100	Fixed Wireless	Served (Over 100/20 available)	Wireless
78042	411 SOUTH LOCUST AVENUE	NEW HAMPTON	IA	50659	1	12-Provider facilitates speeds faster than that reported on the map	Provider only: The Map does not correctly reflect service that I facilitate to this location	500	100	Fixed Wireless	Served (Over 100/20 available)	Wireless
78158	15 SOUTH 1ST AVENUE	NEW HAMPTON	IA	50659	1	12-Provider facilitates speeds faster than that reported on the map	Provider only: The Map does not correctly reflect service that I facilitate to this location	500	100	Fixed Wireless	Served (Over 100/20 available)	Wireless
78219	504 HANSEN AVENUE	PALMER	IA	50571	1	12-Provider facilitates speeds faster than that reported on the map	Provider only: The Map does not correctly reflect service that I facilitate to this location	500	100	Fixed Wireless	Served (Over 100/20 available)	Wireless
78265	402 3RD AVENUE NORTHEAST	POCAHONTAS	IA	50574	1	12-Provider facilitates speeds faster than that reported on the map	Provider only: The Map does not correctly reflect service that I facilitate to this location	500	100	Fixed Wireless	Served (Over 100/20 available)	Wireless
78934	751 DEAN STREET	HAVELOCK	IA	50546	1	12-Provider facilitates speeds faster than that reported on the map	Provider only: The Map does not correctly reflect service that I facilitate to this location	500	100	Fixed Wireless	Served (Over 100/20 available)	Wireless
79097	103 RANDALL DRIVE	DECORAH	IA	52101	1	12-Provider facilitates speeds faster than that reported on the map	Provider only: The Map does not correctly reflect service that I facilitate to this location	500	100	Fixed Wireless	Served (Over 100/20 available)	Wireless
79100	307 NORTH MARION STREET	MT PLEASANT	IA	52641	1	12-Provider facilitates speeds faster than that reported on the map	Provider only: The Map does not correctly reflect service that I facilitate to this location	500	100	Fixed Wireless	Served (Over 100/20 available)	Wireless
79340	503 NORTH POPLAR STREET	NEW LONDON	IA	52645	1	12-Provider facilitates speeds faster than that reported on the map	Provider only: The Map does not correctly reflect service that I facilitate to this location	500	100	Fixed Wireless	Served (Over 100/20 available)	Wireless
79475	302 NORTHWEST 13TH STREET	POCAHONTAS	IA	50574	1	12-Provider facilitates speeds faster than that reported on the map	Provider only: The Map does not correctly reflect service that I facilitate to this location	500	100	Fixed Wireless	Served (Over 100/20 available)	Wireless
79607	615 WEST ARMSTRONG COURT	MT PLEASANT	IA	52641	1	12-Provider facilitates speeds faster than that reported on the map	Provider only: The Map does not correctly reflect service that I facilitate to this location	500	100	Fixed Wireless	Served (Over 100/20 available)	Wireless
79839	51779 250TH AVENUE	POCAHONTAS	IA	50574	1	12-Provider facilitates speeds faster than that reported on the map	Provider only: The Map does not correctly reflect service that I facilitate to this location	500	100	Fixed Wireless	Served (Over 100/20 available)	Wireless
79888	206 WEST RAILROAD STREET	FREDERICKSBURG	IA	50630	1	12-Provider facilitates speeds faster than that reported on the map	Provider only: The Map does not correctly reflect service that I facilitate to this location	500	100	Fixed Wireless	Served (Over 100/20 available)	Wireless
80169	102 NORTHWEST 9TH STREET	POCAHONTAS	IA	50574	1	12-Provider facilitates speeds faster than that reported on the map	Provider only: The Map does not correctly reflect service that I facilitate to this location	500	100	Fixed Wireless	Served (Over 100/20 available)	Wireless
80357	311 SOUTH CHESTNUT STREET	NEW LONDON	IA	52645	1	12-Provider facilitates speeds faster than that reported on the map	Provider only: The Map does not correctly reflect service that I facilitate to this location	500	100	Fixed Wireless	Served (Over 100/20 available)	Wireless
80371	300 WALNUT STREET	ROLFE	IA	50581	1	12-Provider facilitates speeds faster than that reported on the map	Provider only: The Map does not correctly reflect service that I facilitate to this location	500	100	Fixed Wireless	Served (Over 100/20 available)	Wireless
80837	18 3RD AVENUE NORTHEAST	POCAHONTAS	IA	50574	1	12-Provider facilitates speeds faster than that reported on the map	Provider only: The Map does not correctly reflect service that I facilitate to this location	500	100	Fixed Wireless	Served (Over 100/20 available)	Wireless
81368	102 EAST ADAMS STREET	MT AYR	IA	50854	1	12-Provider facilitates speeds faster than that reported on the map	Provider only: The Map does not correctly reflect service that I facilitate to this location	500	100	Fixed Wireless	Served (Over 100/20 available)	Wireless
81390	1205 EAST MONROE STREET	MT PLEASANT	IA	52641	1	12-Provider facilitates speeds faster than that reported on the map	Provider only: The Map does not correctly reflect service that I facilitate to this location	500	100	Fixed Wireless	Served (Over 100/20 available)	Wireless
81395	43935 190TH AVENUE	HAVELOCK	IA	50546	1	12-Provider facilitates speeds faster than that reported on the map	Provider only: The Map does not correctly reflect service that I facilitate to this location	500	100	Fixed Wireless	Served (Over 100/20 available)	Wireless
81525	502 SOUTH IRIS STREET	MT PLEASANT	IA	52641	1	12-Provider facilitates speeds faster than that reported on the map	Provider only: The Map does not correctly reflect service that I facilitate to this location	500	100	Fixed Wireless	Served (Over 100/20 available)	Wireless
81636	111 WESLEY STREET	FREDERICKSBURG	IA	50630	1	12-Provider facilitates speeds faster than that reported on the map	Provider only: The Map does not correctly reflect service that I facilitate to this location	500	100	Fixed Wireless	Served (Over 100/20 available)	Wireless
81669	304 WEST OAK STREET	DANVILLE	IA	52623	1	12-Provider facilitates speeds faster than that reported on the map	Provider only: The Map does not correctly reflect service that I facilitate to this location	500	100	Fixed Wireless	Served (Over 100/20 available)	Wireless
81753	416 WEST PITTS STREET	LAWLER	IA	52154	1	12-Provider facilitates speeds faster than that reported on the map	Provider only: The Map does not correctly reflect service that I facilitate to this location	500	100	Fixed Wireless	Served (Over 100/20 available)	Wireless
82034	1511 SOUTH SPRUCE AVENUE	MT PLEASANT	IA	52641	1	12-Provider facilitates speeds faster than that reported on the map	Provider only: The Map does not correctly reflect service that I facilitate to this location	500	100	Fixed Wireless	Served (Over 100/20 available)	Wireless
82051	402 WEST MAIN STREET	FREDERICKSBURG	IA	50630	1	12-Provider facilitates speeds faster than that reported on the map	Provider only: The Map does not correctly reflect service that I facilitate to this location	500	100	Fixed Wireless	Served (Over 100/20 available)	Wireless
82275	906 SOUTH ADAMS PLACE	MT PLEASANT	IA	52641	1	12-Provider facilitates speeds faster than that reported on the map	Provider only: The Map does not correctly reflect service that I facilitate to this location	500	100	Fixed Wireless	Served (Over 100/20 available)	Wireless
82374	19712 185TH AVENUE	YARMOUTH	IA	52660	1	12-Provider facilitates speeds faster than that reported on the map	Provider only: The Map does not correctly reflect service that I facilitate to this location	500	100	Fixed Wireless	Served (Over 100/20 available)	Wireless
82521	107 SOUTH PINE STREET	NEW LONDON	IA	52645	1	12-Provider facilitates speeds faster than that reported on the map	Provider only: The Map does not correctly reflect service that I facilitate to this location	500	100	Fixed Wireless	Served (Over 100/20 available)	Wireless
82686	1804 EAST ASHFORD CIRCLE	MT PLEASANT	IA	52641	1	12-Provider facilitates speeds faster than that reported on the map	Provider only: The Map does not correctly reflect service that I facilitate to this location	500	100	Fixed Wireless	Served (Over 100/20 available)	Wireless
82779	203 EAST WILSON STREET	ALTA VISTA	IA	50603	1	12-Provider facilitates speeds faster than that reported on the map	Provider only: The Map does not correctly reflect service that I facilitate to this location	500	100	Fixed Wireless	Served (Over 100/20 available)	Wireless
82868	1604 EAST ASHFORD CIRCLE	MT PLEASANT	IA	52641	1	12-Provider facilitates speeds faster than that reported on the map	Provider only: The Map does not correctly reflect service that I facilitate to this location	500	100	Fixed Wireless	Served (Over 100/20 available)	Wireless
83008	2046 MARSH AVENUE	MT PLEASANT	IA	52641	1	12-Provider facilitates speeds faster than that reported on the map	Provider only: The Map does not correctly reflect service that I facilitate to this location	500	100	Fixed Wireless	Served (Over 100/20 available)	Wireless
83309	1715 EAST MONROE STREET	MT PLEASANT	IA	52641	1	12-Provider facilitates speeds faster than that reported on the map	Provider only: The Map does not correctly reflect service that I facilitate to this location	500	100	Fixed Wireless	Served (Over 100/20 available)	Wireless
83367	515 WEST VINE STREET	MT PLEASANT	IA	52641	1	12-Provider facilitates speeds faster than that reported on the map	Provider only: The Map does not correctly reflect service that I facilitate to this location	500	100	Fixed Wireless	Served (Over 100/20 available)	Wireless
83736	59502 230TH AVENUE	POMEROY	IA	50575	1	12-Provider facilitates speeds faster than that reported on the map	Provider only: The Map does not correctly reflect service that I facilitate to this location	500	100	Fixed Wireless	Served (Over 100/20 available)	Wireless
83937	806 WEST ELM AVENUE	POCAHONTAS	IA	50574	1	12-Provider facilitates speeds faster than that reported on the map	Provider only: The Map does not correctly reflect service that I facilitate to this location	500	100	Fixed Wireless	Served (Over 100/20 available)	Wireless
84071	104 EAST GROVE STREET	LAWLER	IA	52154	1	12-Provider facilitates speeds faster than that reported on the map	Provider only: The Map does not correctly reflect service that I facilitate to this location	500	100	Fixed Wireless	Served (Over 100/20 available)	Wireless
84126	300 EAST WILSON STREET	NEW LONDON	IA	52645	1	12-Provider facilitates speeds faster than that reported on the map	Provider only: The Map does not correctly reflect service that I facilitate to this location	500	100	Fixed Wireless	Served (Over 100/20 available)	Wireless
84479	703 OAK STREET	ROLFE	IA	50581	1	12-Provider facilitates speeds faster than that reported on the map	Provider only: The Map does not correctly reflect service that I facilitate to this location	500	100	Fixed Wireless	Served (Over 100/20 available)	Wireless
84507	1302 EAST HAYNES COURT	MT PLEASANT	IA	52641	1	12-Provider facilitates speeds faster than that reported on the map	Provider only: The Map does not correctly reflect service that I facilitate to this location	500	100	Fixed Wireless	Served (Over 100/20 available)	Wireless
84653	55408 230TH AVENUE	POCAHONTAS	IA	50574	1	12-Provider facilitates speeds faster than that reported on the map	Provider only: The Map does not correctly reflect service that I facilitate to this location	500	100	Fixed Wireless	Served (Over 100/20 available)	Wireless
84748	302 NORTH MAIN STREET	MT PLEASANT	IA	52641	1	12-Provider facilitates speeds faster than that reported on the map	Provider only: The Map does not correctly reflect service that I facilitate to this location	500	100	Fixed Wireless	Served (Over 100/20 available)	Wireless
85062	246 SOUTH BROADWAY AVENUE	NEW HAMPTON	IA	50659	1	12-Provider facilitates speeds faster than that reported on the map	Provider only: The Map does not correctly reflect service that I facilitate to this location	500	100	Fixed Wireless	Served (Over 100/20 available)	Wireless
85111	100 SOUTH PINE STREET	NEW LONDON	IA	52645	1	12-Provider facilitates speeds faster than that reported on the map	Provider only: The Map does not correctly reflect service that I facilitate to this location	500	100	Fixed Wireless	Served (Over 100/20 available)	Wireless
85485	511 NORTH LOCUST AVENUE	NEW HAMPTON	IA	50659	1	12-Provider facilitates speeds faster than that reported on the map	Provider only: The Map does not correctly reflect service that I facilitate to this location	500	100	Fixed Wireless	Served (Over 100/20 available)	Wireless
85826	1825 190TH STREET	NEW HAMPTON	IA	50659	1	12-Provider facilitates speeds faster than that reported on the map	Provider only: The Map does not correctly reflect service that I facilitate to this location	500	100	Fixed Wireless	Served (Over 100/20 available)	Wireless
85865	814 HENRIETTA AVENUE	PALMER	IA	50571	1	12-Provider facilitates speeds faster than that reported on the map	Provider only: The Map does not correctly reflect service that I facilitate to this location	500	100	Fixed Wireless	Served (Over 100/20 available)	Wireless
86124	605 GRANT STREET	ROLFE	IA	50581	1	12-Provider facilitates speeds faster than that reported on the map	Provider only: The Map does not correctly reflect service that I facilitate to this location	500	100	Fixed Wireless	Served (Over 100/20 available)	Wireless
86127	322 CADELL DRIVE	NEW HAMPTON	IA	50659	1	12-Provider facilitates speeds faster than that reported on the map	Provider only: The Map does not correctly reflect service that I facilitate to this location	500	100	Fixed Wireless	Served (Over 100/20 available)	Wireless
86129	610 SOUTH PINE STREET	NEW LONDON	IA	52645	1	12-Provider facilitates speeds faster than that reported on the map	Provider only: The Map does not correctly reflect service that I facilitate to this location	500	100	Fixed Wireless	Served (Over 100/20 available)	Wireless
86263	2122 MISSION AVENUE	NEW HAMPTON	IA	50659	1	12-Provider facilitates speeds faster than that reported on the map	Provider only: The Map does not correctly reflect service that I facilitate to this location	500	100	Fixed Wireless	Served (Over 100/20 available)	Wireless
86392	200 EAST MONROE STREET	MT AYR	IA	50854	1	12-Provider facilitates speeds faster than that reported on the map	Provider only: The Map does not correctly reflect service that I facilitate to this location	500	100	Fixed Wireless	Served (Over 100/20 available)	Wireless
86396	19873 560TH STREET	POCAHONTAS	IA	50574	1	12-Provider facilitates speeds faster than that reported on the map	Provider only: The Map does not correctly reflect service that I facilitate to this location	500	100	Fixed Wireless	Served (Over 100/20 available)	Wireless
86428	311 NORTH LOCUST AVENUE	NEW HAMPTON	IA	50659	1	12-Provider facilitates speeds faster than that reported on the map	Provider only: The Map does not correctly reflect service that I facilitate to this location	500	100	Fixed Wireless	Served (Over 100/20 available)	Wireless
86598	204 NORTH PINE STREET	NEW LONDON	IA	52645	1	12-Provider facilitates speeds faster than that reported on the map	Provider only: The Map does not correctly reflect service that I facilitate to this location	500	100	Fixed Wireless	Served (Over 100/20 available)	Wireless
86666	112 EAST JACKSON STREET	ALTA VISTA	IA	50603	1	12-Provider facilitates speeds faster than that reported on the map	Provider only: The Map does not correctly reflect service that I facilitate to this location	500	100	Fixed Wireless	Served (Over 100/20 available)	Wireless
87009	3 WEST CLEVELAND STREET	NEW HAMPTON	IA	50659	1	12-Provider facilitates speeds faster than that reported on the map	Provider only: The Map does not correctly reflect service that I facilitate to this location	500	100	Fixed Wireless	Served (Over 100/20 available)	Wireless
87091	116 NORTH MAIN STREET	MT PLEASANT	IA	52641	1	12-Provider facilitates speeds faster than that reported on the map	Provider only: The Map does not correctly reflect service that I facilitate to this location	500	100	Fixed Wireless	Served (Over 100/20 available)	Wireless
87168	2452 110TH STREET	FREDERICKSBURG	IA	50630	1	12-Provider facilitates speeds faster than that reported on the map	Provider only: The Map does not correctly reflect service that I facilitate to this location	500	100	Fixed Wireless	Served (Over 100/20 available)	Wireless
87442	704 NORTH WEBSTER STREET	MT AYR	IA	50854	1	12-Provider facilitates speeds faster than that reported on the map	Provider only: The Map does not correctly reflect service that I facilitate to this location	500	100	Fixed Wireless	Served (Over 100/20 available)	Wireless
87464	717 EAST CEDAR LANE	MT PLEASANT	IA	52641	1	12-Provider facilitates speeds faster than that reported on the map	Provider only: The Map does not correctly reflect service that I facilitate to this location	500	100	Fixed Wireless	Served (Over 100/20 available)	Wireless
87562	300 SOUTH ELM STREET	NEW LONDON	IA	52645	1	12-Provider facilitates speeds faster than that reported on the map	Provider only: The Map does not correctly reflect service that I facilitate to this location	500	100	Fixed Wireless	Served (Over 100/20 available)	Wireless
87605	904 EAST MONROE STREET	MT AYR	IA	50854	1	12-Provider facilitates speeds faster than that reported on the map	Provider only: The Map does not correctly reflect service that I facilitate to this location	500	100	Fixed Wireless	Served (Over 100/20 available)	Wireless
87783	1206 EAST HAYNES COURT	MT PLEASANT	IA	52641	1	12-Provider facilitates speeds faster than that reported on the map	Provider only: The Map does not correctly reflect service that I facilitate to this location	500	100	Fixed Wireless	Served (Over 100/20 available)	Wireless
87939	58522 220TH AVENUE	POMEROY	IA	50575	1	12-Provider facilitates speeds faster than that reported on the map	Provider only: The Map does not correctly reflect service that I facilitate to this location	500	100	Fixed Wireless	Served (Over 100/20 available)	Wireless
87978	101 NORTH ROADS STREET	MT UNION	IA	52644	1	12-Provider facilitates speeds faster than that reported on the map	Provider only: The Map does not correctly reflect service that I facilitate to this location	500	100	Fixed Wireless	Served (Over 100/20 available)	Wireless
88114	306 WEST THOMPSON STREET	NEW LONDON	IA	52645	1	12-Provider facilitates speeds faster than that reported on the map	Provider only: The Map does not correctly reflect service that I facilitate to this location	500	100	Fixed Wireless	Served (Over 100/20 available)	Wireless
88174	21 WESTERN AVENUE	NEW HAMPTON	IA	50659	1	12-Provider facilitates speeds faster than that reported on the map	Provider only: The Map does not correctly reflect service that I facilitate to this location	500	100	Fixed Wireless	Served (Over 100/20 available)	Wireless
88179	402 SOUTH MAIN STREET	POCAHONTAS	IA	50574	1	12-Provider facilitates speeds faster than that reported on the map	Provider only: The Map does not correctly reflect service that I facilitate to this location	500	100	Fixed Wireless	Served (Over 100/20 available)	Wireless
88486	303 EAST WARREN STREET	MT PLEASANT	IA	52641	1	12-Provider facilitates speeds faster than that reported on the map	Provider only: The Map does not correctly reflect service that I facilitate to this location	500	100	Fixed Wireless	Served (Over 100/20 available)	Wireless
88726	1827 249TH STREET	MT PLEASANT	IA	52641	1	12-Provider facilitates speeds faster than that reported on the map	Provider only: The Map does not correctly reflect service that I facilitate to this location	500	100	Fixed Wireless	Served (Over 100/20 available)	Wireless
88735	109 WEST SOUTH STREET	MT PLEASANT	IA	52641	1	12-Provider facilitates speeds faster than that reported on the map	Provider only: The Map does not correctly reflect service that I facilitate to this location	500	100	Fixed Wireless	Served (Over 100/20 available)	Wireless
88948	1930 LINN DRIVE	NEW HAMPTON	IA	50659	1	12-Provider facilitates speeds faster than that reported on the map	Provider only: The Map does not correctly reflect service that I facilitate to this location	500	100	Fixed Wireless	Served (Over 100/20 available)	Wireless
88992	810 WEST WASHINGTON STREET	MT PLEASANT	IA	52641	1	12-Provider facilitates speeds faster than that reported on the map	Provider only: The Map does not correctly reflect service that I facilitate to this location	500	100	Fixed Wireless	Served (Over 100/20 available)	Wireless
89150	106 SOUTH BRAZELTON STREET	MT PLEASANT	IA	52641	1	12-Provider facilitates speeds faster than that reported on the map	Provider only: The Map does not correctly reflect service that I facilitate to this location	500	100	Fixed Wireless	Served (Over 100/20 available)	Wireless
89409	43933 210TH AVENUE	HAVELOCK	IA	50546	1	12-Provider facilitates speeds faster than that reported on the map	Provider only: The Map does not correctly reflect service that I facilitate to this location	500	100	Fixed Wireless	Served (Over 100/20 available)	Wireless
89425	402 WEST ELM AVENUE	POCAHONTAS	IA	50574	1	12-Provider facilitates speeds faster than that reported on the map	Provider only: The Map does not correctly reflect service that I facilitate to this location	500	100	Fixed Wireless	Served (Over 100/20 available)	Wireless
89445	703 NORTH SHERMAN AVENUE	NEW HAMPTON	IA	50659	1	12-Provider facilitates speeds faster than that reported on the map	Provider only: The Map does not correctly reflect service that I facilitate to this location	500	100	Fixed Wireless	Served (Over 100/20 available)	Wireless
89513	522 REITER STREET	PALMER	IA	50571	1	12-Provider facilitates speeds faster than that reported on the map	Provider only: The Map does not correctly reflect service that I facilitate to this location	500	100	Fixed Wireless	Served (Over 100/20 available)	Wireless
89526	608 EAST CLAY STREET	MT PLEASANT	IA	52641	1	12-Provider facilitates speeds faster than that reported on the map	Provider only: The Map does not correctly reflect service that I facilitate to this location	500	100	Fixed Wireless	Served (Over 100/20 available)	Wireless
89681	504 SOUTH WALNUT STREET	NEW LONDON	IA	52645	1	12-Provider facilitates speeds faster than that reported on the map	Provider only: The Map does not correctly reflect service that I facilitate to this location	500	100	Fixed Wireless	Served (Over 100/20 available)	Wireless
89829	416 EAST MAIN STREET	FREDERICKSBURG	IA	50630	1	12-Provider facilitates speeds faster than that reported on the map	Provider only: The Map does not correctly reflect service that I facilitate to this location	500	100	Fixed Wireless	Served (Over 100/20 available)	Wireless
89941	403 EAST VAN BUREN STREET	MT AYR	IA	50854	1	12-Provider facilitates speeds faster than that reported on the map	Provider only: The Map does not correctly reflect service that I facilitate to this location	500	100	Fixed Wireless	Served (Over 100/20 available)	Wireless
89976	907 WEST KING DRIVE	MT PLEASANT	IA	52641	1	12-Provider facilitates speeds faster than that reported on the map	Provider only: The Map does not correctly reflect service that I facilitate to this location	500	100	Fixed Wireless	Served (Over 100/20 available)	Wireless
90004	910 WEST MILWAUKEE STREET	NEW HAMPTON	IA	50659	1	12-Provider facilitates speeds faster than that reported on the map	Provider only: The Map does not correctly reflect service that I facilitate to this location	500	100	Fixed Wireless	Served (Over 100/20 available)	Wireless
90057	400 NORTH WALNUT STREET	NEW LONDON	IA	52645	1	12-Provider facilitates speeds faster than that reported on the map	Provider only: The Map does not correctly reflect service that I facilitate to this location	500	100	Fixed Wireless	Served (Over 100/20 available)	Wireless
90237	300 NORTH MAIN STREET	MT PLEASANT	IA	52641	1	12-Provider facilitates speeds faster than that reported on the map	Provider only: The Map does not correctly reflect service that I facilitate to this location	500	100	Fixed Wireless	Served (Over 100/20 available)	Wireless
90766	501 NORTHWEST 7TH STREET	POCAHONTAS	IA	50574	1	12-Provider facilitates speeds faster than that reported on the map	Provider only: The Map does not correctly reflect service that I facilitate to this location	500	100	Fixed Wireless	Served (Over 100/20 available)	Wireless
90830	105 NORTHWEST 10TH STREET	POCAHONTAS	IA	50574	1	12-Provider facilitates speeds faster than that reported on the map	Provider only: The Map does not correctly reflect service that I facilitate to this location	500	100	Fixed Wireless	Served (Over 100/20 available)	Wireless
90832	2464 ODESSA AVENUE	FREDERICKSBURG	IA	50630	1	12-Provider facilitates speeds faster than that reported on the map	Provider only: The Map does not correctly reflect service that I facilitate to this location	500	100	Fixed Wireless	Served (Over 100/20 available)	Wireless
91271	406 EAST MADISON STREET	NEW LONDON	IA	52645	1	12-Provider facilitates speeds faster than that reported on the map	Provider only: The Map does not correctly reflect service that I facilitate to this location	500	100	Fixed Wireless	Served (Over 100/20 available)	Wireless
91319	19766 550TH STREET	POCAHONTAS	IA	50574	1	12-Provider facilitates speeds faster than that reported on the map	Provider only: The Map does not correctly reflect service that I facilitate to this location	500	100	Fixed Wireless	Served (Over 100/20 available)	Wireless
91336	111 DUNNING AVENUE	MT AYR	IA	50854	1	12-Provider facilitates speeds faster than that reported on the map	Provider only: The Map does not correctly reflect service that I facilitate to this location	500	100	Fixed Wireless	Served (Over 100/20 available)	Wireless
91340	202 SOUTH WEST STREET	MT AYR	IA	50854	1	12-Provider facilitates speeds faster than that reported on the map	Provider only: The Map does not correctly reflect service that I facilitate to this location	500	100	Fixed Wireless	Served (Over 100/20 available)	Wireless
91377	314 EAST WASHINGTON STREET	NEW HAMPTON	IA	50659	1	12-Provider facilitates speeds faster than that reported on the map	Provider only: The Map does not correctly reflect service that I facilitate to this location	500	100	Fixed Wireless	Served (Over 100/20 available)	Wireless
91422	211 WEST MILL STREET	FREDERICKSBURG	IA	50630	1	12-Provider facilitates speeds faster than that reported on the map	Provider only: The Map does not correctly reflect service that I facilitate to this location	500	100	Fixed Wireless	Served (Over 100/20 available)	Wireless
91809	2452 120TH STREET	SUMNER	IA	50674	1	12-Provider facilitates speeds faster than that reported on the map	Provider only: The Map does not correctly reflect service that I facilitate to this location	500	100	Fixed Wireless	Served (Over 100/20 available)	Wireless
91997	500 EAST CLAY STREET	MT PLEASANT	IA	52641	1	12-Provider facilitates speeds faster than that reported on the map	Provider only: The Map does not correctly reflect service that I facilitate to this location	500	100	Fixed Wireless	Served (Over 100/20 available)	Wireless
92127	104 WEST CHERRY STREET	DANVILLE	IA	52623	1	12-Provider facilitates speeds faster than that reported on the map	Provider only: The Map does not correctly reflect service that I facilitate to this location	500	100	Fixed Wireless	Served (Over 100/20 available)	Wireless
92136	906 1ST AVENUE NORTHWEST	POCAHONTAS	IA	50574	1	12-Provider facilitates speeds faster than that reported on the map	Provider only: The Map does not correctly reflect service that I facilitate to this location	500	100	Fixed Wireless	Served (Over 100/20 available)	Wireless
92415	309 NORTHWEST 12TH STREET	POCAHONTAS	IA	50574	1	12-Provider facilitates speeds faster than that reported on the map	Provider only: The Map does not correctly reflect service that I facilitate to this location	500	100	Fixed Wireless	Served (Over 100/20 available)	Wireless
92609	903 NORTH LINCOLN STREET	MT PLEASANT	IA	52641	1	12-Provider facilitates speeds faster than that reported on the map	Provider only: The Map does not correctly reflect service that I facilitate to this location	500	100	Fixed Wireless	Served (Over 100/20 available)	Wireless
92727	123 SOUTH HALL STREET	OSSIAN	IA	52161	1	12-Provider facilitates speeds faster than that reported on the map	Provider only: The Map does not correctly reflect service that I facilitate to this location	500	100	Fixed Wireless	Served (Over 100/20 available)	Wireless
93043	106 PRAIRIE ESTATES DRIVE	POCAHONTAS	IA	50574	1	12-Provider facilitates speeds faster than that reported on the map	Provider only: The Map does not correctly reflect service that I facilitate to this location	500	100	Fixed Wireless	Served (Over 100/20 available)	Wireless
93187	301 WEST MAIN STREET	NEW HAMPTON	IA	50659	1	12-Provider facilitates speeds faster than that reported on the map	Provider only: The Map does not correctly reflect service that I facilitate to this location	500	100	Fixed Wireless	Served (Over 100/20 available)	Wireless
93298	411 SOUTH 1ST AVENUE	DANVILLE	IA	52623	1	12-Provider facilitates speeds faster than that reported on the map	Provider only: The Map does not correctly reflect service that I facilitate to this location	500	100	Fixed Wireless	Served (Over 100/20 available)	Wireless
93508	324 SOUTH WATER AVENUE	NEW HAMPTON	IA	50659	1	12-Provider facilitates speeds faster than that reported on the map	Provider only: The Map does not correctly reflect service that I facilitate to this location	500	100	Fixed Wireless	Served (Over 100/20 available)	Wireless

93698	210 SOUTH WALNUT STREET	NEW LONDON	IA	52645	1	12-Provider facilitates speeds faster than that reported on the map	Provider only: The Map does not correctly reflect service that I facilitate to this location	500	100	Fixed Wireless	Served (Over 100/20 available)	Wireless
93736	25900 205TH AVENUE	MORNING SUN	IA	52640	1	12-Provider facilitates speeds faster than that reported on the map	Provider only: The Map does not correctly reflect service that I facilitate to this location	500	100	Fixed Wireless	Served (Over 100/20 available)	Wireless
93753	408 NORTH CHESTNUT AVENUE	NEW HAMPTON	IA	50659	1	12-Provider facilitates speeds faster than that reported on the map	Provider only: The Map does not correctly reflect service that I facilitate to this location	500	100	Fixed Wireless	Served (Over 100/20 available)	Wireless
93905	618 EAST JEFFERSON STREET	NEW HAMPTON	IA	50659	1	12-Provider facilitates speeds faster than that reported on the map	Provider only: The Map does not correctly reflect service that I facilitate to this location	500	100	Fixed Wireless	Served (Over 100/20 available)	Wireless
94027	203 EAST GREEN STREET	MT PLEASANT	IA	52641	1	12-Provider facilitates speeds faster than that reported on the map	Provider only: The Map does not correctly reflect service that I facilitate to this location	500	100	Fixed Wireless	Served (Over 100/20 available)	Wireless
94143	1230 BRENTON AVENUE	HAVELOCK	IA	50546	1	12-Provider facilitates speeds faster than that reported on the map	Provider only: The Map does not correctly reflect service that I facilitate to this location	500	100	Fixed Wireless	Served (Over 100/20 available)	Wireless
94212	2663 QUINCY AVENUE	NEW LONDON	IA	52645	1	12-Provider facilitates speeds faster than that reported on the map	Provider only: The Map does not correctly reflect service that I facilitate to this location	500	100	Fixed Wireless	Served (Over 100/20 available)	Wireless
94402	113 WEST RAILROAD STREET	FREDERICKSBURG	IA	50630	1	12-Provider facilitates speeds faster than that reported on the map	Provider only: The Map does not correctly reflect service that I facilitate to this location	500	100	Fixed Wireless	Served (Over 100/20 available)	Wireless
94427	503 NORTH DIVISION STREET	NEW LONDON	IA	52645	1	12-Provider facilitates speeds faster than that reported on the map	Provider only: The Map does not correctly reflect service that I facilitate to this location	500	100	Fixed Wireless	Served (Over 100/20 available)	Wireless
94532	308 SOUTH GARFIELD STREET	MT AYR	IA	50854	1	12-Provider facilitates speeds faster than that reported on the map	Provider only: The Map does not correctly reflect service that I facilitate to this location	500	100	Fixed Wireless	Served (Over 100/20 available)	Wireless
94550	300 EAST BUTTERNUT LANE	MT PLEASANT	IA	52641	1	12-Provider facilitates speeds faster than that reported on the map	Provider only: The Map does not correctly reflect service that I facilitate to this location	500	100	Fixed Wireless	Served (Over 100/20 available)	Wireless
94601	304 SOUTH WALNUT STREET	MT PLEASANT	IA	52641	1	12-Provider facilitates speeds faster than that reported on the map	Provider only: The Map does not correctly reflect service that I facilitate to this location	500	100	Fixed Wireless	Served (Over 100/20 available)	Wireless
94659	1511 SOUTH LINDEN PLACE	MT PLEASANT	IA	52641	1	12-Provider facilitates speeds faster than that reported on the map	Provider only: The Map does not correctly reflect service that I facilitate to this location	500	100	Fixed Wireless	Served (Over 100/20 available)	Wireless
94679	901 1ST AVENUE NORTHWEST	POCAHONTAS	IA	50574	1	12-Provider facilitates speeds faster than that reported on the map	Provider only: The Map does not correctly reflect service that I facilitate to this location	500	100	Fixed Wireless	Served (Over 100/20 available)	Wireless
94708	1405 EAST ASHFORD CIRCLE	MT PLEASANT	IA	52641	1	12-Provider facilitates speeds faster than that reported on the map	Provider only: The Map does not correctly reflect service that I facilitate to this location	500	100	Fixed Wireless	Served (Over 100/20 available)	Wireless
94838	203 SOUTH WHITE AVENUE	ALTA VISTA	IA	50603	1	12-Provider facilitates speeds faster than that reported on the map	Provider only: The Map does not correctly reflect service that I facilitate to this location	500	100	Fixed Wireless	Served (Over 100/20 available)	Wireless
95096	1708 EAST ASHFORD CIRCLE	MT PLEASANT	IA	52641	1	12-Provider facilitates speeds faster than that reported on the map	Provider only: The Map does not correctly reflect service that I facilitate to this location	500	100	Fixed Wireless	Served (Over 100/20 available)	Wireless
95724	60573 220TH AVENUE	POMEROY	IA	50575	1	12-Provider facilitates speeds faster than that reported on the map	Provider only: The Map does not correctly reflect service that I facilitate to this location	500	100	Fixed Wireless	Served (Over 100/20 available)	Wireless
96023	201 EAST LINDER STREET	NEW LONDON	IA	52645	1	12-Provider facilitates speeds faster than that reported on the map	Provider only: The Map does not correctly reflect service that I facilitate to this location	500	100	Fixed Wireless	Served (Over 100/20 available)	Wireless
96025	801 EAST CHARLES STREET	MT PLEASANT	IA	52641	1	12-Provider facilitates speeds faster than that reported on the map	Provider only: The Map does not correctly reflect service that I facilitate to this location	500	100	Fixed Wireless	Served (Over 100/20 available)	Wireless
96218	907 SOUTH OAKBROOK DRIVE	MT PLEASANT	IA	52641	1	12-Provider facilitates speeds faster than that reported on the map	Provider only: The Map does not correctly reflect service that I facilitate to this location	500	100	Fixed Wireless	Served (Over 100/20 available)	Wireless
96340	604 NORTH HAYES STREET	MT AYR	IA	50854	1	12-Provider facilitates speeds faster than that reported on the map	Provider only: The Map does not correctly reflect service that I facilitate to this location	500	100	Fixed Wireless	Served (Over 100/20 available)	Wireless
96506	47911 240TH AVENUE	HAVELOCK	IA	50546	1	12-Provider facilitates speeds faster than that reported on the map	Provider only: The Map does not correctly reflect service that I facilitate to this location	500	100	Fixed Wireless	Served (Over 100/20 available)	Wireless
96583	301 NORTH WHITE STREET	MT PLEASANT	IA	52641	1	12-Provider facilitates speeds faster than that reported on the map	Provider only: The Map does not correctly reflect service that I facilitate to this location	500	100	Fixed Wireless	Served (Over 100/20 available)	Wireless
96789	504 2ND AVENUE NORTHWEST	POCAHONTAS	IA	50574	1	12-Provider facilitates speeds faster than that reported on the map	Provider only: The Map does not correctly reflect service that I facilitate to this location	500	100	Fixed Wireless	Served (Over 100/20 available)	Wireless
96822	606 1ST STREET	ROLFE	IA	50581	1	12-Provider facilitates speeds faster than that reported on the map	Provider only: The Map does not correctly reflect service that I facilitate to this location	500	100	Fixed Wireless	Served (Over 100/20 available)	Wireless
96937	507 SOUTH LOCUST STREET	MT PLEASANT	IA	52641	1	12-Provider facilitates speeds faster than that reported on the map	Provider only: The Map does not correctly reflect service that I facilitate to this location	500	100	Fixed Wireless	Served (Over 100/20 available)	Wireless
97178	3745 198TH AVENUE	DECORAH	IA	52101	1	12-Provider facilitates speeds faster than that reported on the map	Provider only: The Map does not correctly reflect service that I facilitate to this location	500	100	Fixed Wireless	Served (Over 100/20 available)	Wireless
97179	307 NORTH WALNUT STREET	MT PLEASANT	IA	52641	1	12-Provider facilitates speeds faster than that reported on the map	Provider only: The Map does not correctly reflect service that I facilitate to this location	500	100	Fixed Wireless	Served (Over 100/20 available)	Wireless
97444	10182 DANVILLE ROAD	DANVILLE	IA	52623	1	12-Provider facilitates speeds faster than that reported on the map	Provider only: The Map does not correctly reflect service that I facilitate to this location	500	100	Fixed Wireless	Served (Over 100/20 available)	Wireless
97462	100 NORTH CHERRY STREET	MT PLEASANT	IA	52641	1	12-Provider facilitates speeds faster than that reported on the map	Provider only: The Map does not correctly reflect service that I facilitate to this location	500	100	Fixed Wireless	Served (Over 100/20 available)	Wireless
97716	322 EAST MAIN STREET	NEW HAMPTON	IA	50659	1	12-Provider facilitates speeds faster than that reported on the map	Provider only: The Map does not correctly reflect service that I facilitate to this location	500	100	Fixed Wireless	Served (Over 100/20 available)	Wireless
97760	961 MAIN STREET	HAVELOCK	IA	50546	1	12-Provider facilitates speeds faster than that reported on the map	Provider only: The Map does not correctly reflect service that I facilitate to this location	500	100	Fixed Wireless	Served (Over 100/20 available)	Wireless
97892	601 NORTH MAIN STREET	MT PLEASANT	IA	52641	1	12-Provider facilitates speeds faster than that reported on the map	Provider only: The Map does not correctly reflect service that I facilitate to this location	500	100	Fixed Wireless	Served (Over 100/20 available)	Wireless
98010	333 SOUTH MAPLE AVENUE	NEW HAMPTON	IA	50659	1	12-Provider facilitates speeds faster than that reported on the map	Provider only: The Map does not correctly reflect service that I facilitate to this location	500	100	Fixed Wireless	Served (Over 100/20 available)	Wireless
98216	23799 510TH STREET	POCAHONTAS	IA	50574	1	12-Provider facilitates speeds faster than that reported on the map	Provider only: The Map does not correctly reflect service that I facilitate to this location	500	100	Fixed Wireless	Served (Over 100/20 available)	Wireless
98279	45064 220TH AVENUE	HAVELOCK	IA	50546	1	12-Provider facilitates speeds faster than that reported on the map	Provider only: The Map does not correctly reflect service that I facilitate to this location	500	100	Fixed Wireless	Served (Over 100/20 available)	Wireless
98427	24255 510TH STREET	POCAHONTAS	IA	50574	1	12-Provider facilitates speeds faster than that reported on the map	Provider only: The Map does not correctly reflect service that I facilitate to this location	500	100	Fixed Wireless	Served (Over 100/20 available)	Wireless
98852	1795 210TH STREET	NEW HAMPTON	IA	50659	1	12-Provider facilitates speeds faster than that reported on the map	Provider only: The Map does not correctly reflect service that I facilitate to this location	500	100	Fixed Wireless	Served (Over 100/20 available)	Wireless
98874	806 EAST MAPLELEAF DRIVE	MT PLEASANT	IA	52641	1	12-Provider facilitates speeds faster than that reported on the map	Provider only: The Map does not correctly reflect service that I facilitate to this location	500	100	Fixed Wireless	Served (Over 100/20 available)	Wireless
99116	205 SOUTH WEST STREET	IONIA	IA	50645	1	12-Provider facilitates speeds faster than that reported on the map	Provider only: The Map does not correctly reflect service that I facilitate to this location	500	100	Fixed Wireless	Served (Over 100/20 available)	Wireless
99188	607 SOUTH JEFFERSON STREET	MT PLEASANT	IA	52641	1	12-Provider facilitates speeds faster than that reported on the map	Provider only: The Map does not correctly reflect service that I facilitate to this location	500	100	Fixed Wireless	Served (Over 100/20 available)	Wireless
99275	1259 NAVAHO AVENUE	SUMNER	IA	50674	1	12-Provider facilitates speeds faster than that reported on the map	Provider only: The Map does not correctly reflect service that I facilitate to this location	500	100	Fixed Wireless	Served (Over 100/20 available)	Wireless
99363	306 SOUTH ALTA AVENUE	NEW HAMPTON	IA	50659	1	12-Provider facilitates speeds faster than that reported on the map	Provider only: The Map does not correctly reflect service that I facilitate to this location	500	100	Fixed Wireless	Served (Over 100/20 available)	Wireless
99561	100 SECOND STREET	OSSIAN	IA	52161	1	12-Provider facilitates speeds faster than that reported on the map	Provider only: The Map does not correctly reflect service that I facilitate to this location	500	100	Fixed Wireless	Served (Over 100/20 available)	Wireless
99583	1042 GARDEN AVENUE	PLAINFIELD	IA	50666	1	12-Provider facilitates speeds faster than that reported on the map	Provider only: The Map does not correctly reflect service that I facilitate to this location	500	100	Fixed Wireless	Served (Over 100/20 available)	Wireless
99597	506 NORTH LINN AVENUE	NEW HAMPTON	IA	50659	1	12-Provider facilitates speeds faster than that reported on the map	Provider only: The Map does not correctly reflect service that I facilitate to this location	500	100	Fixed Wireless	Served (Over 100/20 available)	Wireless
99602	202 EAST JEFFERSON STREET	MT AYR	IA	50854	1	12-Provider facilitates speeds faster than that reported on the map	Provider only: The Map does not correctly reflect service that I facilitate to this location	500	100	Fixed Wireless	Served (Over 100/20 available)	Wireless
99630	603 SOUTH JEFFERSON STREET	MT PLEASANT	IA	52641	1	12-Provider facilitates speeds faster than that reported on the map	Provider only: The Map does not correctly reflect service that I facilitate to this location	500	100	Fixed Wireless	Served (Over 100/20 available)	Wireless
99644	106 MECHANIC STREET	FREDERICKSBURG	IA	50630	1	12-Provider facilitates speeds faster than that reported on the map	Provider only: The Map does not correctly reflect service that I facilitate to this location	500	100	Fixed Wireless	Served (Over 100/20 available)	Wireless
99708	804 SOUTH ALTER COURT	MT PLEASANT	IA	52641	1	12-Provider facilitates speeds faster than that reported on the map	Provider only: The Map does not correctly reflect service that I facilitate to this location	500	100	Fixed Wireless	Served (Over 100/20 available)	Wireless
99897	1122 EAST LINDEN DRIVE	MT PLEASANT	IA	52641	1	12-Provider facilitates speeds faster than that reported on the map	Provider only: The Map does not correctly reflect service that I facilitate to this location	500	100	Fixed Wireless	Served (Over 100/20 available)	Wireless
99943	806 EAST COLUMBUS STREET	MT AYR	IA	50854	1	12-Provider facilitates speeds faster than that reported on the map	Provider only: The Map does not correctly reflect service that I facilitate to this location	500	100	Fixed Wireless	Served (Over 100/20 available)	Wireless
99954	58362 240TH AVENUE	PALMER	IA	50571	1	12-Provider facilitates speeds faster than that reported on the map	Provider only: The Map does not correctly reflect service that I facilitate to this location	500	100	Fixed Wireless	Served (Over 100/20 available)	Wireless
42721	204 NORTH BIRCH STREET	DANVILLE	IA	52623	1	12-Provider facilitates speeds faster than that reported on the map	Provider only: The Map does not correctly reflect service that I facilitate to this location	500	100	Fixed Wireless	Served (Over 100/20 available)	Wireless
78657	204 NORTH BIRCH STREET	DANVILLE	IA	52623	1	12-Provider facilitates speeds faster than that reported on the map	Provider only: The Map does not correctly reflect service that I facilitate to this location	500	100	Fixed Wireless	Served (Over 100/20 available)	Wireless
66971	21 EAST MAIN STREET	NEW HAMPTON	IA	50659	1	12-Provider facilitates speeds faster than that reported on the map	Provider only: The Map does not correctly reflect service that I facilitate to this location	500	100	Fixed Wireless	Served (Over 100/20 available)	Wireless
100001	200 WEST SHERMAN STREET	CASEY	IA	50048	1	12-Provider facilitates speeds faster than that reported on the map	Provider only: The Map does not correctly reflect service that I facilitate to this location	500	100	Fixed Wireless	Served (Over 100/20 available)	Wireless
100099	309 NORTH 7TH STREET	ESTHERVILLE	IA	51334	1	12-Provider facilitates speeds faster than that reported on the map	Provider only: The Map does not correctly reflect service that I facilitate to this location	500	100	Fixed Wireless	Served (Over 100/20 available)	Wireless
100329	704 7TH STREET	MENLO	IA	50164	1	12-Provider facilitates speeds faster than that reported on the map	Provider only: The Map does not correctly reflect service that I facilitate to this location	500	100	Fixed Wireless	Served (Over 100/20 available)	Wireless
100458	202 EAST LOGAN STREET	CASEY	IA	50048	1	12-Provider facilitates speeds faster than that reported on the map	Provider only: The Map does not correctly reflect service that I facilitate to this location	500	100	Fixed Wireless	Served (Over 100/20 available)	Wireless
100528	1020 NORTH 13TH STREET	ESTHERVILLE	IA	51334	1	12-Provider facilitates speeds faster than that reported on the map	Provider only: The Map does not correctly reflect service that I facilitate to this location	500	100	Fixed Wireless	Served (Over 100/20 available)	Wireless
100616	300 COLUMBIAN BOULEVARD	ARMSTRONG	IA	50514	1	12-Provider facilitates speeds faster than that reported on the map	Provider only: The Map does not correctly reflect service that I facilitate to this location	500	100	Fixed Wireless	Served (Over 100/20 available)	Wireless
100870	703 21ST AVENUE NORTH	ESTHERVILLE	IA	51334	1	12-Provider facilitates speeds faster than that reported on the map	Provider only: The Map does not correctly reflect service that I facilitate to this location	500	100	Fixed Wireless	Served (Over 100/20 available)	Wireless
101197	2029 FALLOW AVENUE	FONTANELLE	IA	50846	1	12-Provider facilitates speeds faster than that reported on the map	Provider only: The Map does not correctly reflect service that I facilitate to this location	500	100	Fixed Wireless	Served (Over 100/20 available)	Wireless
101504	2241 454TH AVENUE	WALLINGFORD	IA	51365	1	12-Provider facilitates speeds faster than that reported on the map	Provider only: The Map does not correctly reflect service that I facilitate to this location	500	100	Fixed Wireless	Served (Over 100/20 available)	Wireless
101575	1602 MAPLECREST DRIVE	ESTHERVILLE	IA	51334	1	12-Provider facilitates speeds faster than that reported on the map	Provider only: The Map does not correctly reflect service that I facilitate to this location	500	100	Fixed Wireless	Served (Over 100/20 available)	Wireless
248	2076 UNITED STATES HIGHWAY 63	TRAER	IA	50701	1	12-Provider facilitates speeds faster than that reported on the map	Provider only: The Map does not correctly reflect service that I facilitate to this location	500	100	Fixed Wireless	Served (Over 100/20 available)	Wireless
1708	3083 170TH STREET	DYSART	IA	52224	1	12-Provider facilitates speeds faster than that reported on the map	Provider only: The Map does not correctly reflect service that I facilitate to this location	500	100	Fixed Wireless	Served (Over 100/20 available)	Wireless
1946	2419 200TH STREET	GREENFIELD	IA	50849	1	12-Provider facilitates speeds faster than that reported on the map	Provider only: The Map does not correctly reflect service that I facilitate to this location	500	100	Fixed Wireless	Served (Over 100/20 available)	Wireless
3193	2176 230TH STREET	GREENFIELD	IA	50849	1	12-Provider facilitates speeds faster than that reported on the map	Provider only: The Map does not correctly reflect service that I facilitate to this location	500	100	Fixed Wireless	Served (Over 100/20 available)	Wireless
3792	1080 P AVENUE	TRAER	IA	50675	1	12-Provider facilitates speeds faster than that reported on the map	Provider only: The Map does not correctly reflect service that I facilitate to this location	500	100	Fixed Wireless	Served (Over 100/20 available)	Wireless
4209	1359 CEDAR AVENUE	ADAIR	IA	50002	1	12-Provider facilitates speeds faster than that reported on the map	Provider only: The Map does not correctly reflect service that I facilitate to this location	500	100	Fixed Wireless	Served (Over 100/20 available)	Wireless
4574	2077 245TH STREET	TOLEDO	IA	52342	1	12-Provider facilitates speeds faster than that reported on the map	Provider only: The Map does not correctly reflect service that I facilitate to this location	500	100	Fixed Wireless	Served (Over 100/20 available)	Wireless
7348	1604 S AVENUE	TRAER	IA	50675	1	12-Provider facilitates speeds faster than that reported on the map	Provider only: The Map does not correctly reflect service that I facilitate to this location	500	100	Fixed Wireless	Served (Over 100/20 available)	Wireless
7639	2289 MONROE AVENUE	GREENFIELD	IA	50849	1	12-Provider facilitates speeds faster than that reported on the map	Provider only: The Map does not correctly reflect service that I facilitate to this location	500	100	Fixed Wireless	Served (Over 100/20 available)	Wireless
10512	2254 U AVENUE	DYSART	IA	52224	1	12-Provider facilitates speeds faster than that reported on the map	Provider only: The Map does not correctly reflect service that I facilitate to this location	500	100	Fixed Wireless	Served (Over 100/20 available)	Wireless
11207	2156 II AVENUE	TOLEDO	IA	50635	1	12-Provider facilitates speeds faster than that reported on the map	Provider only: The Map does not correctly reflect service that I facilitate to this location	500	100	Fixed Wireless	Served (Over 100/20 available)	Wireless
11774	2322 W AVENUE	CLUTIER	IA	52217	1	12-Provider facilitates speeds faster than that reported on the map	Provider only: The Map does not correctly reflect service that I facilitate to this location	500	100	Fixed Wireless	Served (Over 100/20 available)	Wireless
13803	1819 J AVENUE	TRAER	IA	50675	1	12-Provider facilitates speeds faster than that reported on the map	Provider only: The Map does not correctly reflect service that I facilitate to this location	500	100	Fixed Wireless	Served (Over 100/20 available)	Wireless
16828	1466 COUNTY HIGHWAY T55	GLADBROOK	IA	50635	1	12-Provider facilitates speeds faster than that reported on the map	Provider only: The Map does not correctly reflect service that I facilitate to this location	500	100	Fixed Wireless	Served (Over 100/20 available)	Wireless
18210	1271 BURNS STREET	REINBECK	IA	50644	1	12-Provider facilitates speeds faster than that reported on the map	Provider only: The Map does not correctly reflect service that I facilitate to this location	500	100	Fixed Wireless	Served (Over 100/20 available)	Wireless
18421	2791 175TH STREET	TRAER	IA	50675	1	12-Provider facilitates speeds faster than that reported on the map	Provider only: The Map does not correctly reflect service that I facilitate to this location	500	100	Fixed Wireless	Served (Over 100/20 available)	Wireless
18669	2378 145TH STREET	TRAER	IA	50675	1	12-Provider facilitates speeds faster than that reported on the map	Provider only: The Map does not correctly reflect service that I facilitate to this location	500	100	Fixed Wireless	Served (Over 100/20 available)	Wireless
20219	1221 R AVENUE	BUCKINGHAM	IA	50612	1	12-Provider facilitates speeds faster than that reported on the map	Provider only: The Map does not correctly reflect service that I facilitate to this location	500	100	Fixed Wireless	Served (Over 100/20 available)	Wireless
23234	1164 VV AVENUE	BUCKINGHAM	IA	50612	1	12-Provider facilitates speeds faster than that reported on the map	Provider only: The Map does not correctly reflect service that I facilitate to this location	500	100	Fixed Wireless	Served (Over 100/20 available)	Wireless
23567	2106 125TH STREET	REINBECK	IA	50548	1	12-Provider facilitates speeds faster than that reported on the map	Provider only: The Map does not correctly reflect service that I facilitate to this location	500	100	Fixed Wireless	Served (Over 100/20 available)	Wireless
26556	2394 V AVENUE	CLUTIER	IA	50675	1	12-Provider facilitates speeds faster than that reported on the map	Provider only: The Map does not correctly reflect service that I facilitate to this location	500	100	Fixed Wireless	Served (Over 100/20 available)	Wireless
26585	3102 160TH STREET	TRAER	IA	50675	1	12-Provider facilitates speeds faster than that reported on the map	Provider only: The Map does not correctly reflect service that I facilitate to this location	500	100	Fixed Wireless	Served (Over 100/20 available)	Wireless
27483	3153 115TH STREET	BUCKINGHAM	IA	50612	1	12-Provider facilitates speeds faster than that reported on the map	Provider only: The Map does not correctly reflect service that I facilitate to this location	500	100	Fixed Wireless	Served (Over 100/20 available)	Wireless
27729	2161 MARION AVENUE	FONTANELLE	IA	50846	1	12-Provider facilitates speeds faster than that reported on the map	Provider only: The Map does not correctly reflect service that I facilitate to this location	500	100	Fixed Wireless	Served (Over 100/20 available)	Wireless
28402	1962 COUNTY HIGHWAY E29	TOLEDO	IA	50220	1	12-Provider facilitates speeds faster than that reported on the map	Provider only: The Map does not correctly reflect service that I facilitate to this location	500	100	Fixed Wireless	Served (Over 100/20 available)	Wireless
31700	1233 L AVENUE	REINBECK	IA	50669	1	12-Provider facilitates speeds faster than that reported on the map	Provider only: The Map does not correctly reflect service that I facilitate to this location	500	100	Fixed Wireless	Served (Over 100/20 available)	Wireless
34425	1092 T AVENUE	BUCKINGHAM	IA	50612	1	12-Provider facilitates speeds faster than that reported on the map	Provider only: The Map does not correctly reflect service that I facilitate to this location	500	100	Fixed Wireless	Served (Over 100/20 available)	Wireless
35806	1122 U AVENUE	BUCKINGHAM	IA	50612	1	12-Provider facilitates speeds faster than that reported on the map	Provider only: The Map does not correctly reflect service that I facilitate to this location	500	100	Fixed Wireless	Served (Over 100/20 available)	Wireless
35982	1941 INDIAN AVENUE	FONTANELLE	IA	50846	1	12-Provider facilitates speeds faster than that reported on the map	Provider only: The Map does not correctly reflect service that I facilitate to this location	500	100	Fixed Wireless	Served (Over 100/20 available)	Wireless
36695	1753 T AVENUE	DYSART	IA	52224	1	12-Provider facilitates speeds faster than that reported on the map	Provider only: The Map does not correctly reflect service that I facilitate to this location	500	100	Fixed Wireless	Served (Over 100/20 available)	Wireless
37959	2092 N AVENUE	TRAER	IA	50675	1	12-Provider facilitates speeds faster than that reported on the map	Provider only: The Map does not correctly reflect service that I facilitate to this location	500	100	Fixed Wireless	Served (Over 100/20 available)	Wireless
38895	2427 220TH STREET	TRAER	IA	50675	1	12-Provider facilitates speeds faster than that reported on the map	Provider only: The Map does not correctly reflect service that I facilitate to this location	500	100	Fixed Wireless	Served (Over 100/20 available)	Wireless
39011	2851 220TH STREET	CLUTIER	IA	52224	1	12-Provider facilitates speeds faster than that reported on the map	Provider only: The Map does not correctly reflect service that I facilitate to this location	500	100	Fixed Wireless	Served (Over 100/20 available)	Wireless
39697	1160 T AVENUE	BUCKINGHAM	IA	50701	1	12-Provider facilitates speeds faster than that reported on the map	Provider only: The Map does not correctly reflect service that I facilitate to this location	500	100	Fixed Wireless	Served (Over 100/20 available)	Wireless
40640	1376 P AVENUE	TRAER	IA	50675	1	12-Provider facilitates speeds faster than that reported on the map	Provider only: The Map does not correctly reflect service that I facilitate to this location	500	100	Fixed Wireless	Served (Over 100/20 available)	Wireless
41237	2159 200TH STREET	TRAER	IA	50675	1	12-Provider facilitates speeds faster than that reported on the map	Provider only: The Map does not correctly reflect service that I facilitate to this location	500	100	Fixed Wireless	Served (Over 100/20 available)	Wireless
42041	2073 210TH STREET	TRAER	IA	50675	1	12-Provider facilitates speeds faster than that reported on the map	Provider only: The Map does not correctly reflect service that I facilitate to this location	500	100	Fixed Wireless	Served (Over 100/20 available)	Wireless
42755	1907 RIDGE ROAD	TRAER	IA	50675	1	12-Provider facilitates speeds faster than that reported on the map	Provider only: The Map does not correctly reflect service that I facilitate to this location	500	100	Fixed Wireless	Served (Over 100/20 available)	Wireless
44484	1644 160TH STREET	GLADBROOK	IA	50635	1	12-Provider facilitates speeds faster than that reported on the map	Provider only: The Map does not correctly reflect service that I facilitate to this location	500	100	Fixed Wireless	Served (Over 100/20 available)	Wireless
44779	2407 220TH STREET	GREENFIELD	IA	50849	1	12-Provider facilitates speeds faster than that reported on the map	Provider only: The Map does not correctly reflect service that I facilitate to this location	500	100	Fixed Wireless	Served (Over 100/20 available)	Wireless
45598	2025 175TH STREET	TRAER	IA	50675	1	12-Provider facilitates speeds faster than that reported on the map	Provider only: The Map does not correctly reflect service that I facilitate to this location	500	100	Fixed Wireless	Served (Over 100/20 available)	Wireless
46430	1328 W AVENUE	DYSART	IA	52224	1	12-Provider facilitates speeds faster than that reported on the map	Provider only: The Map does not correctly reflect service that I facilitate to this location	500	100	Fixed Wireless	Served (Over 100/20 available)	Wireless
47332	402 CROWLEY STREET	CLUTIER	IA	52217	1	12-Provider facilitates speeds faster than that reported on the map	Provider only: The Map does not correctly reflect service that I facilitate to this location	500	100	Fixed Wireless	Served (Over 100/20 available)	Wireless
49392	3353 COUNTY HIGHWAY D65	DYSART	IA	52224	1	12-Provider facilitates speeds faster than that reported on the map	Provider only: The Map does not correctly reflect service that I facilitate to this location	500	100	Fixed Wireless	Served (Over 100/20 available)	Wireless
50041	2717 210TH STREET	TRAER	IA	50675	1	12-Provider facilitates speeds faster than that reported on the map	Provider only: The Map does not correctly reflect service that I facilitate to this location	500	100	Fixed Wireless	Served (Over 100/20 available)	Wireless
50871	705 ADAIR STREET	ADAIR	IA	50002	1	12-Provider facilitates speeds faster than that reported on the map	Provider only: The Map does not correctly reflect service that I facilitate to this location	500	100	Fixed Wireless	Served (Over 100/20 available)	Wireless
52008	2399 Q AVENUE	CLUTIER	IA	52217	1	12-Provider facilitates speeds faster than that reported on the map	Provider only: The Map does not correctly reflect service that I facilitate to this location	500	100	Fixed Wireless	Served (Over 100/20 available)	Wireless
55942	1705 W AVENUE	DYSART	IA	52224	1	12-Provider facilitates speeds faster than that reported on the map	Provider only: The Map does not correctly reflect service that I facilitate to this location	500	100	Fixed Wireless	Served (Over 100/20 available)	Wireless
58292	2155 NORWOOD STREET	REINBECK	IA	50669	1	12-Provider facilitates speeds faster than that reported on the map	Provider only: The Map does not correctly reflect service that I facilitate to this location	500	100	Fixed Wireless	Served (Over 100/20 available)	Wireless
58726	2884 COUNTY HIGHWAY E29	CLUTIER	IA	52224	1	12-Provider facilitates speeds faster than that reported on the map	Provider only: The Map does not correctly reflect service that I facilitate to this location	500	100	Fixed Wireless	Served (Over 100/20 available)	Wireless
60878	1091 R AVENUE	BUCKINGHAM	IA	50612	1	12-Provider facilitates speeds faster than that reported on the map	Provider only: The Map does not correctly reflect service that I facilitate to this location	500	100	Fixed Wireless	Served (Over 100/20 available)	Wireless
61751	1390 M AVENUE	REINBECK	IA	52403	1	12-Provider facilitates speeds faster than that reported on the map	Provider only: The Map does not correctly reflect service that I facilitate to this location	500	100	Fixed Wireless	Served (Over 100/20 available)	Wireless
65221	320 3RD STREET	CLUTIER	IA	52217	1	12-Provider facilitates speeds faster than that reported on the map	Provider only: The Map does not correctly reflect service that I facilitate to this location	500	100	Fixed Wireless	Served (Over 100/20 available)	Wireless
65236	1493 L AVENUE	TRAER	IA	50675	1	12-Provider facilitates speeds faster than that reported on the map	Provider only: The Map does not correctly reflect service that I facilitate to this location	500	100	Fixed Wireless	Served (Over 100/20 available)	Wireless
66662	2144 COUNTY HIGHWAY D65	REINBECK	IA	50669	1	12-Provider facilitates speeds faster than that reported on the map	Provider only: The Map does not correctly reflect service that I facilitate to this location	500	100	Fixed Wireless	Served (Over 100/20 available)	Wireless
67177	1843 K AVENUE	TRAER	IA	50675	1	12-Provider facilitates speeds faster than that reported on the map	Provider only: The Map does not correctly reflect service that I facilitate to this location	500	100	Fixed Wireless	Served (Over 100/20 available)	Wireless
67569	1106 UNITED STATES HIGHWAY 63	BUCKINGHAM	IA	50612	1	12-Provider facilitates speeds faster than that reported on the map	Provider only: The Map does not correctly reflect service that I facilitate to this location	500	100	Fixed Wireless	Served (Over 100/20 available)	Wireless
67720	1181 L AVENUE	REINBECK	IA	50612	1	12-Provider facilitates speeds faster than that reported on the map	Provider only: The Map does not correctly reflect service that I facilitate to this location	500	100	Fixed Wireless	Served (Over 100/20 available)	Wireless

67947	2383 U AVENUE	CLUTIER	IA	52217	1	12-Provider facilitates speeds faster than that reported on the map	Provider only: The Map does not correctly reflect service that I facilitate to this location	500	100	Fixed Wireless	Served (Over 100/20 available)	Wireless	
69793	2341 200TH STREET	GREENFIELD	IA	50849	1	12-Provider facilitates speeds faster than that reported on the map	Provider only: The Map does not correctly reflect service that I facilitate to this location	500	100	Fixed Wireless	Served (Over 100/20 available)	Wireless	
71066	2265 P AVENUE	TRAER	IA	50675	1	12-Provider facilitates speeds faster than that reported on the map	Provider only: The Map does not correctly reflect service that I facilitate to this location	500	100	Fixed Wireless	Served (Over 100/20 available)	Wireless	
71301	1763 210TH STREET	TOLEDO	IA	52342	1	12-Provider facilitates speeds faster than that reported on the map	Provider only: The Map does not correctly reflect service that I facilitate to this location	500	100	Fixed Wireless	Served (Over 100/20 available)	Wireless	
72500	2970 160TH STREET	TRAER	IA	50675	1	12-Provider facilitates speeds faster than that reported on the map	Provider only: The Map does not correctly reflect service that I facilitate to this location	500	100	Fixed Wireless	Served (Over 100/20 available)	Wireless	
74706	1655 X AVENUE	DYSART	IA	52224	1	12-Provider facilitates speeds faster than that reported on the map	Provider only: The Map does not correctly reflect service that I facilitate to this location	500	100	Fixed Wireless	Served (Over 100/20 available)	Wireless	
75339	411 CARTER STREET	CLUTIER	IA	52217	1	12-Provider facilitates speeds faster than that reported on the map	Provider only: The Map does not correctly reflect service that I facilitate to this location	500	100	Fixed Wireless	Served (Over 100/20 available)	Wireless	
75537	2547 200TH STREET	TRAER	IA	50675	1	12-Provider facilitates speeds faster than that reported on the map	Provider only: The Map does not correctly reflect service that I facilitate to this location	500	100	Fixed Wireless	Served (Over 100/20 available)	Wireless	
77551	1969 II AVENUE	TRAER	IA	50675	1	12-Provider facilitates speeds faster than that reported on the map	Provider only: The Map does not correctly reflect service that I facilitate to this location	500	100	Fixed Wireless	Served (Over 100/20 available)	Wireless	
78479	2637 150TH STREET	TRAER	IA	50675	1	12-Provider facilitates speeds faster than that reported on the map	Provider only: The Map does not correctly reflect service that I facilitate to this location	500	100	Fixed Wireless	Served (Over 100/20 available)	Wireless	
82681	501 CARTER STREET	CLUTIER	IA	52217	1	12-Provider facilitates speeds faster than that reported on the map	Provider only: The Map does not correctly reflect service that I facilitate to this location	500	100	Fixed Wireless	Served (Over 100/20 available)	Wireless	
83948	3121 140TH STREET	DYSART	IA	52224	1	12-Provider facilitates speeds faster than that reported on the map	Provider only: The Map does not correctly reflect service that I facilitate to this location	500	100	Fixed Wireless	Served (Over 100/20 available)	Wireless	
85088	2772 210TH STREET	TRAER	IA	50675	1	12-Provider facilitates speeds faster than that reported on the map	Provider only: The Map does not correctly reflect service that I facilitate to this location	500	100	Fixed Wireless	Served (Over 100/20 available)	Wireless	
86373	2194 260TH STREET	TOLEDO	IA	52342	1	12-Provider facilitates speeds faster than that reported on the map	Provider only: The Map does not correctly reflect service that I facilitate to this location	500	100	Fixed Wireless	Served (Over 100/20 available)	Wireless	
87047	3181 170TH STREET	DYSART	IA	52224	1	12-Provider facilitates speeds faster than that reported on the map	Provider only: The Map does not correctly reflect service that I facilitate to this location	500	100	Fixed Wireless	Served (Over 100/20 available)	Wireless	
88164	2149 FONTANELLE ROAD	FONTANELLE	IA	50846	1	12-Provider facilitates speeds faster than that reported on the map	Provider only: The Map does not correctly reflect service that I facilitate to this location	500	100	Fixed Wireless	Served (Over 100/20 available)	Wireless	
89099	2250 Q AVENUE	TRAER	IA	50675	1	12-Provider facilitates speeds faster than that reported on the map	Provider only: The Map does not correctly reflect service that I facilitate to this location	500	100	Fixed Wireless	Served (Over 100/20 available)	Wireless	
89565	1054 O AVENUE	TRAER	IA	55082	1	12-Provider facilitates speeds faster than that reported on the map	Provider only: The Map does not correctly reflect service that I facilitate to this location	500	100	Fixed Wireless	Served (Over 100/20 available)	Wireless	
89697	312 MAIN STREET	CLUTIER	IA	52217	1	12-Provider facilitates speeds faster than that reported on the map	Provider only: The Map does not correctly reflect service that I facilitate to this location	500	100	Fixed Wireless	Served (Over 100/20 available)	Wireless	
90342	310 FRONT STREET	CLUTIER	IA	30097	1	12-Provider facilitates speeds faster than that reported on the map	Provider only: The Map does not correctly reflect service that I facilitate to this location	500	100	Fixed Wireless	Served (Over 100/20 available)	Wireless	
91626	1348 FALLOW AVENUE	ADAIR	IA	50002	1	12-Provider facilitates speeds faster than that reported on the map	Provider only: The Map does not correctly reflect service that I facilitate to this location	500	100	Fixed Wireless	Served (Over 100/20 available)	Wireless	
91750	3349 COUNTY HIGHWAY D65	DYSART	IA	52224	1	12-Provider facilitates speeds faster than that reported on the map	Provider only: The Map does not correctly reflect service that I facilitate to this location	500	100	Fixed Wireless	Served (Over 100/20 available)	Wireless	
94508	3017 150TH STREET	TRAER	IA	52224	1	12-Provider facilitates speeds faster than that reported on the map	Provider only: The Map does not correctly reflect service that I facilitate to this location	500	100	Fixed Wireless	Served (Over 100/20 available)	Wireless	
95729	5270 180TH STREET	ARMSTRONG	IA	50514	1	12-Provider facilitates speeds faster than that reported on the map	Provider only: The Map does not correctly reflect service that I facilitate to this location	500	100	Fixed Wireless	Served (Over 100/20 available)	Wireless	
95753	1515 K AVENUE	TRAER	IA	50669	1	12-Provider facilitates speeds faster than that reported on the map	Provider only: The Map does not correctly reflect service that I facilitate to this location	500	100	Fixed Wireless	Served (Over 100/20 available)	Wireless	
96413	1178 P AVENUE	TRAER	IA	50675	1	12-Provider facilitates speeds faster than that reported on the map	Provider only: The Map does not correctly reflect service that I facilitate to this location	500	100	Fixed Wireless	Served (Over 100/20 available)	Wireless	
98778	2048 PP AVENUE	TRAER	IA	50675	1	12-Provider facilitates speeds faster than that reported on the map	Provider only: The Map does not correctly reflect service that I facilitate to this location	500	100	Fixed Wireless	Served (Over 100/20 available)	Wireless	
99423	2903 240TH STREET	CLUTIER	IA	52209	1	12-Provider facilitates speeds faster than that reported on the map	Provider only: The Map does not correctly reflect service that I facilitate to this location	500	100	Fixed Wireless	Served (Over 100/20 available)	Wireless	
99696	2475 COUNTY HIGHWAY V18	CLUTIER	IA	52217	1	12-Provider facilitates speeds faster than that reported on the map	Provider only: The Map does not correctly reflect service that I facilitate to this location	500	100	Fixed Wireless	Served (Over 100/20 available)	Wireless	
941	705 POLE LINE ROAD	POSTVILLE	IA	52162	1	12-Provider facilitates speeds faster than that reported on the map	Provider only: The Map does not correctly reflect service that I facilitate to this location	500	100	Fixed Wireless	Served (Over 100/20 available)	Wireless	
7922	363 CHERRY VALLEY DRIVE	POSTVILLE	IA	52162	1	12-Provider facilitates speeds faster than that reported on the map	Provider only: The Map does not correctly reflect service that I facilitate to this location	500	100	Fixed Wireless	Served (Over 100/20 available)	Wireless	
12975	79 IRON MINE DRIVE NORTHWEST	WAUKON	IA	52172	1	12-Provider facilitates speeds faster than that reported on the map	Provider only: The Map does not correctly reflect service that I facilitate to this location	500	100	Fixed Wireless	Served (Over 100/20 available)	Wireless	
15781	1474 L	TRAER	IA	50675	1	12-Provider facilitates speeds faster than that reported on the map	Provider only: The Map does not correctly reflect service that I facilitate to this location	500	100	Fixed Wireless	Served (Over 100/20 available)	Wireless	
16694	2082 190TH	TRAER	IA	50675	1	12-Provider facilitates speeds faster than that reported on the map	Provider only: The Map does not correctly reflect service that I facilitate to this location	500	100	Fixed Wireless	Served (Over 100/20 available)	Wireless	
17070	1719 PRAIRIE AVENUE NORTHWEST	WAUKON	IA	52172	1	12-Provider facilitates speeds faster than that reported on the map	Provider only: The Map does not correctly reflect service that I facilitate to this location	500	100	Fixed Wireless	Served (Over 100/20 available)	Wireless	
19865	522 BETHEL ROAD	POSTVILLE	IA	52162	1	12-Provider facilitates speeds faster than that reported on the map	Provider only: The Map does not correctly reflect service that I facilitate to this location	500	100	Fixed Wireless	Served (Over 100/20 available)	Wireless	
22739	228 OLD HIGHWAY 9	WAUKON	IA	52172	1	12-Provider facilitates speeds faster than that reported on the map	Provider only: The Map does not correctly reflect service that I facilitate to this location	500	100	Fixed Wireless	Served (Over 100/20 available)	Wireless	
22833	483 PICNIC WOODS DRIVE	WAUKON	IA	52172	1	12-Provider facilitates speeds faster than that reported on the map	Provider only: The Map does not correctly reflect service that I facilitate to this location	500	100	Fixed Wireless	Served (Over 100/20 available)	Wireless	
23442	1158 STATE HIGHWAY 51	WAUKON	IA	52172	1	12-Provider facilitates speeds faster than that reported on the map	Provider only: The Map does not correctly reflect service that I facilitate to this location	500	100	Fixed Wireless	Served (Over 100/20 available)	Wireless	
24276	163 STATE HIGHWAY 9	WAUKON	IA	52172	1	12-Provider facilitates speeds faster than that reported on the map	Provider only: The Map does not correctly reflect service that I facilitate to this location	500	100	Fixed Wireless	Served (Over 100/20 available)	Wireless	
26933	1429 P AVENUE	TRAER	IA	50675	1	12-Provider facilitates speeds faster than that reported on the map	Provider only: The Map does not correctly reflect service that I facilitate to this location	500	100	Fixed Wireless	Served (Over 100/20 available)	Wireless	
27632	10945 CEDAR AVENUE	LUANA	IA	52156	1	12-Provider facilitates speeds faster than that reported on the map	Provider only: The Map does not correctly reflect service that I facilitate to this location	500	100	Fixed Wireless	Served (Over 100/20 available)	Wireless	
27821	1546 PLOVER ROAD	WAUKON	IA	52172	1	12-Provider facilitates speeds faster than that reported on the map	Provider only: The Map does not correctly reflect service that I facilitate to this location	500	100	Fixed Wireless	Served (Over 100/20 available)	Wireless	
30228	324 PICNIC WOODS DRIVE	WAUKON	IA	52172	1	12-Provider facilitates speeds faster than that reported on the map	Provider only: The Map does not correctly reflect service that I facilitate to this location	500	100	Fixed Wireless	Served (Over 100/20 available)	Wireless	
32805	14724 HIGHWAY 18	LUANA	IA	52156	1	12-Provider facilitates speeds faster than that reported on the map	Provider only: The Map does not correctly reflect service that I facilitate to this location	500	100	Fixed Wireless	Served (Over 100/20 available)	Wireless	
34635	471 CHERRY VALLEY DRIVE	POSTVILLE	IA	52162	1	12-Provider facilitates speeds faster than that reported on the map	Provider only: The Map does not correctly reflect service that I facilitate to this location	500	100	Fixed Wireless	Served (Over 100/20 available)	Wireless	
34938	1110 FOREST MILLS ROAD	WAUKON	IA	52172	1	12-Provider facilitates speeds faster than that reported on the map	Provider only: The Map does not correctly reflect service that I facilitate to this location	500	100	Fixed Wireless	Served (Over 100/20 available)	Wireless	
35587	564 CHERRY VALLEY DRIVE	POSTVILLE	IA	52162	1	12-Provider facilitates speeds faster than that reported on the map	Provider only: The Map does not correctly reflect service that I facilitate to this location	500	100	Fixed Wireless	Served (Over 100/20 available)	Wireless	
39251	1312 OLD STAGE ROAD	WAUKON	IA	52172	1	12-Provider facilitates speeds faster than that reported on the map	Provider only: The Map does not correctly reflect service that I facilitate to this location	500	100	Fixed Wireless	Served (Over 100/20 available)	Wireless	
40891	922 TEEPLE CREEK ROAD	WAUKON	IA	52172	1	12-Provider facilitates speeds faster than that reported on the map	Provider only: The Map does not correctly reflect service that I facilitate to this location	500	100	Fixed Wireless	Served (Over 100/20 available)	Wireless	
41675	193 POLE LINE ROAD	POSTVILLE	IA	52162	1	12-Provider facilitates speeds faster than that reported on the map	Provider only: The Map does not correctly reflect service that I facilitate to this location	500	100	Fixed Wireless	Served (Over 100/20 available)	Wireless	
48224	180 STATE HIGHWAY 51	POSTVILLE	IA	52162	1	12-Provider facilitates speeds faster than that reported on the map	Provider only: The Map does not correctly reflect service that I facilitate to this location	500	100	Fixed Wireless	Served (Over 100/20 available)	Wireless	
50099	530 GREAT OWLS CLUB DRIVE	POSTVILLE	IA	52162	1	12-Provider facilitates speeds faster than that reported on the map	Provider only: The Map does not correctly reflect service that I facilitate to this location	500	100	Fixed Wireless	Served (Over 100/20 available)	Wireless	
51270	1260 TEEPLE CREEK ROAD	WAUKON	IA	52172	1	12-Provider facilitates speeds faster than that reported on the map	Provider only: The Map does not correctly reflect service that I facilitate to this location	500	100	Fixed Wireless	Served (Over 100/20 available)	Wireless	
55829	475 CHERRY VALLEY DRIVE	POSTVILLE	IA	52162	1	12-Provider facilitates speeds faster than that reported on the map	Provider only: The Map does not correctly reflect service that I facilitate to this location	500	100	Fixed Wireless	Served (Over 100/20 available)	Wireless	
57541	119 IRON MINE DRIVE NORTHWEST	WAUKON	IA	52172	1	12-Provider facilitates speeds faster than that reported on the map	Provider only: The Map does not correctly reflect service that I facilitate to this location	500	100	Fixed Wireless	Served (Over 100/20 available)	Wireless	
58093	1333 BADGER ROAD	WAUKON	IA	52172	1	12-Provider facilitates speeds faster than that reported on the map	Provider only: The Map does not correctly reflect service that I facilitate to this location	500	100	Fixed Wireless	Served (Over 100/20 available)	Wireless	
59466	661 VAN BUREN DRIVE	WAUKON	IA	52172	1	12-Provider facilitates speeds faster than that reported on the map	Provider only: The Map does not correctly reflect service that I facilitate to this location	500	100	Fixed Wireless	Served (Over 100/20 available)	Wireless	
61922	1629 P AVENUE	TRAER	IA	50675	1	12-Provider facilitates speeds faster than that reported on the map	Provider only: The Map does not correctly reflect service that I facilitate to this location	500	100	Fixed Wireless	Served (Over 100/20 available)	Wireless	
62928	807 GOLDENROD DRIVE	POSTVILLE	IA	52162	1	12-Provider facilitates speeds faster than that reported on the map	Provider only: The Map does not correctly reflect service that I facilitate to this location	500	100	Fixed Wireless	Served (Over 100/20 available)	Wireless	
64271	470 POLE LINE ROAD	POSTVILLE	IA	52162	1	12-Provider facilitates speeds faster than that reported on the map	Provider only: The Map does not correctly reflect service that I facilitate to this location	500	100	Fixed Wireless	Served (Over 100/20 available)	Wireless	
68337	5968 BENTON TAMA ROAD	DYSART	IA	52224	1	12-Provider facilitates speeds faster than that reported on the map	Provider only: The Map does not correctly reflect service that I facilitate to this location	500	100	Fixed Wireless	Served (Over 100/20 available)	Wireless	
69061	731 WOODCHUCK DRIVE	POSTVILLE	IA	52162	1	12-Provider facilitates speeds faster than that reported on the map	Provider only: The Map does not correctly reflect service that I facilitate to this location	500	100	Fixed Wireless	Served (Over 100/20 available)	Wireless	
73370	310 NORTH LINE DRIVE	WAUKON	IA	52172	1	12-Provider facilitates speeds faster than that reported on the map	Provider only: The Map does not correctly reflect service that I facilitate to this location	500	100	Fixed Wireless	Served (Over 100/20 available)	Wireless	
73882	1277 POLE LINE ROAD	WAUKON	IA	52172	1	12-Provider facilitates speeds faster than that reported on the map	Provider only: The Map does not correctly reflect service that I facilitate to this location	500	100	Fixed Wireless	Served (Over 100/20 available)	Wireless	
77968	1087 114TH AVENUE	WAUKON	IA	52172	1	12-Provider facilitates speeds faster than that reported on the map	Provider only: The Map does not correctly reflect service that I facilitate to this location	500	100	Fixed Wireless	Served (Over 100/20 available)	Wireless	
78341	1053 TEEPLE CREEK ROAD	WAUKON	IA	52172	1	12-Provider facilitates speeds faster than that reported on the map	Provider only: The Map does not correctly reflect service that I facilitate to this location	500	100	Fixed Wireless	Served (Over 100/20 available)	Wireless	
79780	1021 TEEPLE CREEK ROAD	WAUKON	IA	52172	1	12-Provider facilitates speeds faster than that reported on the map	Provider only: The Map does not correctly reflect service that I facilitate to this location	500	100	Fixed Wireless	Served (Over 100/20 available)	Wireless	
81187	2246 BLUEBIRD ROAD SOUTHWEST	WAUKON	IA	52172	1	12-Provider facilitates speeds faster than that reported on the map	Provider only: The Map does not correctly reflect service that I facilitate to this location	500	100	Fixed Wireless	Served (Over 100/20 available)	Wireless	
87447	1296 WINTERGREEN ROAD	WAUKON	IA	52172	1	12-Provider facilitates speeds faster than that reported on the map	Provider only: The Map does not correctly reflect service that I facilitate to this location	500	100	Fixed Wireless	Served (Over 100/20 available)	Wireless	
88657	1843 OLD THRESHING ROAD SOUTHEAST	WAUKON	IA	52172	1	12-Provider facilitates speeds faster than that reported on the map	Provider only: The Map does not correctly reflect service that I facilitate to this location	500	100	Fixed Wireless	Served (Over 100/20 available)	Wireless	
89173	2525 STATE HIGHWAY 76 SOUTHEAST	WAUKON	IA	52172	1	12-Provider facilitates speeds faster than that reported on the map	Provider only: The Map does not correctly reflect service that I facilitate to this location	500	100	Fixed Wireless	Served (Over 100/20 available)	Wireless	
90528	449 PRAIRIE DRIVE	WAUKON	IA	52172	1	12-Provider facilitates speeds faster than that reported on the map	Provider only: The Map does not correctly reflect service that I facilitate to this location	500	100	Fixed Wireless	Served (Over 100/20 available)	Wireless	
90915	437 CHERRY VALLEY DRIVE	POSTVILLE	IA	52162	1	12-Provider facilitates speeds faster than that reported on the map	Provider only: The Map does not correctly reflect service that I facilitate to this location	500	100	Fixed Wireless	Served (Over 100/20 available)	Wireless	
90972	794 STATE HIGHWAY 9 SOUTHWEST	WAUKON	IA	52172	1	12-Provider facilitates speeds faster than that reported on the map	Provider only: The Map does not correctly reflect service that I facilitate to this location	500	100	Fixed Wireless	Served (Over 100/20 available)	Wireless	
91357	430 BETHLEHEM DRIVE	POSTVILLE	IA	52162	1	12-Provider facilitates speeds faster than that reported on the map	Provider only: The Map does not correctly reflect service that I facilitate to this location	500	100	Fixed Wireless	Served (Over 100/20 available)	Wireless	
95574	586 PRAIRIE DRIVE	WAUKON	IA	52172	1	12-Provider facilitates speeds faster than that reported on the map	Provider only: The Map does not correctly reflect service that I facilitate to this location	500	100	Fixed Wireless	Served (Over 100/20 available)	Wireless	
97142	1007 IRON MINE DRIVE	WAUKON	IA	52172	1	12-Provider facilitates speeds faster than that reported on the map	Provider only: The Map does not correctly reflect service that I facilitate to this location	500	100	Fixed Wireless	Served (Over 100/20 available)	Wireless	
98090	903 DUNDEE DRIVE	WAUKON	IA	52172	1	12-Provider facilitates speeds faster than that reported on the map	Provider only: The Map does not correctly reflect service that I facilitate to this location	500	100	Fixed Wireless	Served (Over 100/20 available)	Wireless	
2934	820 BROUGHAM LANE		IA		1	12-Provider facilitates speeds faster than that reported on the map	Provider only: The Map does not correctly reflect service that I facilitate to this location	500	100	Fixed Wireless	Served (Over 100/20 available)	Wireless	
50982	1983 175TH STREET		IA	50675	1	12-Provider facilitates speeds faster than that reported on the map	Provider only: The Map does not correctly reflect service that I facilitate to this location	500	100	Fixed Wireless	Served (Over 100/20 available)	Wireless	
99057	1845 140TH STREET		IA	50624	1	12-Provider facilitates speeds faster than that reported on the map	Provider only: The Map does not correctly reflect service that I facilitate to this location	500	100	Fixed Wireless	Served (Over 100/20 available)	Wireless	
37	2892 PENN AVENUE	NEW LONDON	IA	52645	1	12-Provider facilitates speeds faster than that reported on the map	Provider only: The Map does not correctly reflect service that I facilitate to this location	500	100	Fixed Wireless	Served (Over 100/20 available)	Wireless	
108	2841 160TH AVENUE	REDDING	IA	50860	1	12-Provider facilitates speeds faster than that reported on the map	Provider only: The Map does not correctly reflect service that I facilitate to this location	500	100	Fixed Wireless	Served (Over 100/20 available)	Wireless	
466	2879 GILMORE AVENUE	IONIA	IA	50645	1	12-Provider facilitates speeds faster than that reported on the map	Provider only: The Map does not correctly reflect service that I facilitate to this location	500	100	Fixed Wireless	Served (Over 100/20 available)	Wireless	
1876	2630 220TH STREET	NEW HAMPTON	IA	50659	1	12-Provider facilitates speeds faster than that reported on the map	Provider only: The Map does not correctly reflect service that I facilitate to this location	500	100	Fixed Wireless	Served (Over 100/20 available)	Wireless	
1997	2044 CO RD W42	DECORAH	IA	52101	1	12-Provider facilitates speeds faster than that reported on the map	Provider only: The Map does not correctly reflect service that I facilitate to this location	500	100	Fixed Wireless	Served (Over 100/20 available)	Wireless	
2249	1550 PEMBROKE AVENUE	LAWLER	IA	52154	1	12-Provider facilitates speeds faster than that reported on the map	Provider only: The Map does not correctly reflect service that I facilitate to this location	500	100	Fixed Wireless	Served (Over 100/20 available)	Wireless	
2481	2088 270TH STREET	NEW HAMPTON	IA	50659	1	12-Provider facilitates speeds faster than that reported on the map	Provider only: The Map does not correctly reflect service that I facilitate to this location	500	100	Fixed Wireless	Served (Over 100/20 available)	Wireless	
3124	1190 140TH STREET	CHARLES CITY	IA	50616	1	12-Provider facilitates speeds faster than that reported on the map	Provider only: The Map does not correctly reflect service that I facilitate to this location	500	100	Fixed Wireless	Served (Over 100/20 available)	Wireless	
3341	1875 220TH STREET	NEW HAMPTON	IA	50659	1	12-Provider facilitates speeds faster than that reported on the map	Provider only: The Map does not correctly reflect service that I facilitate to this location	500	100	Fixed Wireless	Served (Over 100/20 available)	Wireless	
3761	1445 VANDERBILT AVENUE	LAWLER	IA	52154	1	12-Provider facilitates speeds faster than that reported on the map	Provider only: The Map does not correctly reflect service that I facilitate to this location	500	100	Fixed Wireless	Served (Over 100/20 available)	Wireless	
3817	2583 LEXINGTON AVENUE	MT PLEASANT	IA	52641	1	12-Provider facilitates speeds faster than that reported on the map	Provider only: The Map does not correctly reflect service that I facilitate to this location	500	100	Fixed Wireless	Served (Over 100/20 available)	Wireless	
3887	2670 HYACINTH AVENUE	MT PLEASANT	IA	52641	1	12-Provider facilitates speeds faster than that reported on the map	Provider only: The Map does not correctly reflect service that I facilitate to this location	500	100	Fixed Wireless	Served (Over 100/20 available)	Wireless	
4059	3055 PEMBROKE AVENUE	FREDERICKSBURG	IA	50630	1	12-Provider facilitates speeds faster than that reported on the map	Provider only: The Map does not correctly reflect service that I facilitate to this location	500	100	Fixed Wireless	Served (Over 100/20 available)	Wireless	
4091	1439 STANLEY AVENUE	LAWLER	IA	52154	1	12-Provider facilitates speeds faster than that reported on the map	Provider only: The Map does not correctly reflect service that I facilitate to this location	500	100	Fixed Wireless	Served (Over 100/20 available)	Wireless	
4356	2949 MCCLOUD AVENUE	FREDERICKSBURG	IA	50630	1	12-Provider facilitates speeds faster than that reported on the map	Provider only: The Map does not correctly reflect service that I facilitate to this location	500	100	Fixed Wireless	Served (Over 100/20 available)	Wireless	
4853	2176 330TH STREET	NEW LONDON	IA	52645	1	12-Provider facilitates speeds faster than that reported on the map	Provider only: The Map does not correctly reflect service that I facilitate to this location	500	100	Fixed Wireless	Served (Over 100/20 available)	Wireless	
5111	2714 LOGAN AVENUE	MT PLEASANT	IA	52641	1	12-Provider facilitates speeds faster than that reported on the map	Provider only: The Map does not correctly reflect service that I facilitate to this location	500	100	Fixed Wireless	Served (Over 100/20 available)	Wireless	
5123	2210 260TH STREET	NEW HAMPTON	IA	50659	1	12-Provider facilitates speeds faster than that reported on the map	Provider only: The Map does not correctly reflect service that I facilitate to this location	500	100	Fixed Wireless	Served (Over 100/20 available)	Wireless	
5194	2370 190TH STREET	MT UNION	IA	52644	1	12-Provider facilitates speeds faster than that reported on the map	Provider only: The Map does not correctly reflect service that I facilitate to this location	500	100	Fixed Wireless	Served (Over 100/20 available)	Wireless	
7701	3195 US HIGHWAY 52	DECORAH	IA	52101	1	12-Provider facilitates speeds faster than that reported on the map	Provider only: The Map does not correctly reflect service that I facilitate to this location	500	100	Fixed Wireless	Served (Over 100/20 available)	Wireless	
23858	2649 240TH STREET	MT AYR	IA	50854	1	12-Provider facilitates speeds faster than that reported on the map	Provider only: The Map does not correctly reflect service that I facilitate to this location	500	100	Fixed Wireless	Served (Over 100/20 available)	Wireless	
30652	2380 250TH AVENUE	MT AYR	IA	50854	1	12-Provider facilitates speeds faster than that reported on the map	Provider only: The Map does not correctly reflect service that I facilitate to this location	500	100	Fixed Wireless	Served (Over 100/20 available)	Wireless	
32415	2112 310TH STREET	MT AYR	IA	50854	1	12-Provider facilitates speeds faster than that reported on the map	Provider only: The Map does not correctly reflect service that I facilitate to this location	500	100	Fixed Wireless	Served (Over 100/20 available)	Wireless	
49034	2814 190TH AVENUE	REDDING	IA	50860	1	12-Provider facilitates speeds faster than that reported on the map	Provider only: The Map does not correctly reflect service that I facilitate to this location	500	100	Fixed Wireless	Served (Over 100/20 available)	Wireless	
49458	2849 NEW LONDON ROAD	NEW LONDON	IA	52645	1	12-Provider facilitates speeds faster than that reported on the map	Provider only: The Map does not correctly reflect service that I facilitate to this location	500	100	Fixed Wireless	Served (Over 100/20 available)	Wireless	
49861	3210 5TH STREET	COLWELL	IA	50620	1	12-Provider facilitates speeds faster than that reported on the map	Provider only: The Map does not correctly reflect service that I facilitate to this location	500	100	Fixed Wireless	Served (Over 100/20 available)	Wireless	
50580	2844 MCCLOUD AVENUE	FREDERICKSBURG	IA	50630	1	12-Provider facilitates speeds faster than that reported on the map	Provider only: The Map does not correctly reflect service that I facilitate to this location	500	100	Fixed Wireless	Served (Over 100/20 available)	Wireless	
54101	1392 RAILROAD AVENUE	COLWELL	IA	50620	1	12-Provider facilitates speeds faster than that reported on the map	Provider only: The Map does not correctly reflect service that I facilitate to this location	500	100	Fixed Wireless	Served (Over 100/20 available)	Wireless	
58147	1713 CO RD W42	OSSIAN	IA	52101	1	12-Provider facilitates speeds faster than that reported on the map	Provider only: The Map does not correctly reflect service that I facilitate to this location	500	100	Fixed Wireless	Served (Over 100/20 available)	Wireless	
65680	1568 STATE HIGHWAY 9	DECORAH	IA	52101	1	12-Provider facilitates speeds faster than that reported on the map	Provider only: The Map does not correctly reflect service that I facilitate to this location	500	100	Fixed Wireless	Served (Over 100/20 available)	Wireless	
75968	1303 NORTH CARNAHAN ROAD	MT PLEASANT	IA	52641	1	12-Provider facilitates speeds faster than that reported on the map	Provider only: The Map does not correctly reflect service that I facilitate to this location	500	100	Fixed Wireless	Served (Over 100/20 available)	Wireless	
89995	3174 VANDERBILT LANE	LAWLER	IA	52154	1	12-Provider facilitates speeds faster than that reported on the map	Provider only: The Map does not correctly reflect service that I facilitate to this location	500	100	Fixed Wireless	Served (Over 100/20 available)	Wireless	
91589	2324 BETHANY ROAD	NEW LONDON	IA	52645	1	12-Provider facilitates speeds faster than that reported on the map	Provider only: The Map does not correctly reflect service that I facilitate to this location	500	100	Fixed Wireless	Served (Over 100/20 available)	Wireless	
92236	3223 COUNTY HIGHWAY P38	MT AYR	IA	50854	1	12-Provider facilitates speeds faster than that reported on the map	Provider only: The Map does not correctly reflect service that I facilitate to this location	500	100	Fixed Wireless	Served (Over 100/20 available)	Wireless	
92387	2478 220TH AVENUE	MT AYR	IA	50854	1	12-Provider facilitates speeds faster than that reported on the map	Provider only: The Map does not correctly reflect service that I facilitate to this location	500	100	Fixed Wireless	Served (Over 100/20 available)	Wireless	
95836	2893 260TH AVENUE	MT AYR	IA	50854	1	12-Provider facilitates speeds faster than that reported on the map	Provider only: The Map does not correctly reflect service that I facilitate to this location	500	100	Fixed Wireless	Served (Over 100/20 available)	Wireless	
97505	2725 285TH AVENUE	KELLERTON	IA	50133	1	12-Provider facilitates speeds faster than that reported on the map	Provider only: The Map does not correctly reflect service that I facilitate to this location	500	100	Fixed Wireless	Served (Over 100/20 available)	Wireless	
84963	2720 KENWOOD AVENUE	NEW HAMPTON	IA	50659	1	12-Provider facilitates speeds faster than that reported on the map	Provider only: The Map does not correctly reflect service that I facilitate to this location	500	100	Fixed Wireless	Served (Over 100/20 available)	Wireless	
86790	2720 KENWOOD AVENUE	NEW HAMPTON	IA	50659	1	12-Provider facilitates speeds faster than that reported on the map	Provider only: The Map does not correctly reflect service that I facilitate to this location	500	100	Fixed Wireless	Served (Over 100/20 available)	Wireless	
5861	22407 260TH STREET	MOUNT UNION	IA	52644	1	12-Provider facilitates speeds faster than that reported on the map	Provider only: The Map does not correctly reflect service that I facilitate to this location	500	100	Fixed Wireless	Served (Over 100/20 available)	Wireless	
5942	2437 HENRY LEE STREET	WEST POINT	IA	52656	1	12-Provider facilitates speeds faster than that reported on the map	Provider only: The Map does not correctly reflect service that I facilitate to this location	500	100	Fixed Wireless	Served (Over 100/20 available)	Wireless	
7440	2320 220TH STREET	NEW HAMPTON	IA	50659	1	12-Provider facilitates speeds faster than that reported on the map	Provider only: The Map does not correctly reflect service that I facilitate to this location	500	100	Fixed Wireless	Served (Over 100/20 available)	Wireless	
7801	8419 WEST TAMA ROAD	REINBECK	IA	50669	1	12-Provider facilitates speeds faster than that reported on the map	Provider only: The Map does not correctly reflect service that I facilitate to this location	500	100	Fixed Wireless	Served (Over 100/20 available)	Wireless	

7812	1781 265TH STREET	MT PLEASANT	IA	52641	1	12-Provider facilitates speeds faster than that reported on the map	Provider only: The Map does not correctly reflect service that I facilitate to this location	500	100	Fixed Wireless	Served (Over 100/20 available)	Wireless
8068	108 EAST GREENE STREET	CASTALIA	IA	52133	1	12-Provider facilitates speeds faster than that reported on the map	Provider only: The Map does not correctly reflect service that I facilitate to this location	500	100	Fixed Wireless	Served (Over 100/20 available)	Wireless
8134	2929 195TH STREET	LAWLER	IA	52154	1	12-Provider facilitates speeds faster than that reported on the map	Provider only: The Map does not correctly reflect service that I facilitate to this location	500	100	Fixed Wireless	Served (Over 100/20 available)	Wireless
8255	1928 COUNTY HIGHWAY J43	MT AYR	IA	50854	1	12-Provider facilitates speeds faster than that reported on the map	Provider only: The Map does not correctly reflect service that I facilitate to this location	500	100	Fixed Wireless	Served (Over 100/20 available)	Wireless
8396	1338 250TH STREET	DECORAH	IA	52101	1	12-Provider facilitates speeds faster than that reported on the map	Provider only: The Map does not correctly reflect service that I facilitate to this location	500	100	Fixed Wireless	Served (Over 100/20 available)	Wireless
8591	2934 300TH STREET	SUMNER	IA	50674	1	12-Provider facilitates speeds faster than that reported on the map	Provider only: The Map does not correctly reflect service that I facilitate to this location	500	100	Fixed Wireless	Served (Over 100/20 available)	Wireless
8728	1625 BEAUMONT AVENUE	CHARLES CITY	IA	50616	1	12-Provider facilitates speeds faster than that reported on the map	Provider only: The Map does not correctly reflect service that I facilitate to this location	500	100	Fixed Wireless	Served (Over 100/20 available)	Wireless
8836	1502 230TH STREET	IONIA	IA	50645	1	12-Provider facilitates speeds faster than that reported on the map	Provider only: The Map does not correctly reflect service that I facilitate to this location	500	100	Fixed Wireless	Served (Over 100/20 available)	Wireless
8857	2339 120TH STREET	NEW HAMPTON	IA	50659	1	12-Provider facilitates speeds faster than that reported on the map	Provider only: The Map does not correctly reflect service that I facilitate to this location	500	100	Fixed Wireless	Served (Over 100/20 available)	Wireless
9349	2090 JASPER AVENUE	NEW HAMPTON	IA	50659	1	12-Provider facilitates speeds faster than that reported on the map	Provider only: The Map does not correctly reflect service that I facilitate to this location	500	100	Fixed Wireless	Served (Over 100/20 available)	Wireless
9441	2854 265TH AVENUE	MT AYR	IA	50854	1	12-Provider facilitates speeds faster than that reported on the map	Provider only: The Map does not correctly reflect service that I facilitate to this location	500	100	Fixed Wireless	Served (Over 100/20 available)	Wireless
9723	2949 NEW LONDON ROAD	NEW LONDON	IA	52645	1	12-Provider facilitates speeds faster than that reported on the map	Provider only: The Map does not correctly reflect service that I facilitate to this location	500	100	Fixed Wireless	Served (Over 100/20 available)	Wireless
10651	2835 COUNTY HIGHWAY P46	MT AYR	IA	50854	1	12-Provider facilitates speeds faster than that reported on the map	Provider only: The Map does not correctly reflect service that I facilitate to this location	500	100	Fixed Wireless	Served (Over 100/20 available)	Wireless
11172	1139 FRANKVILLE ROAD	POSTVILLE	IA	52162	1	12-Provider facilitates speeds faster than that reported on the map	Provider only: The Map does not correctly reflect service that I facilitate to this location	500	100	Fixed Wireless	Served (Over 100/20 available)	Wireless
11297	230 EAST GREENE STREET	CASTALIA	IA	52133	1	12-Provider facilitates speeds faster than that reported on the map	Provider only: The Map does not correctly reflect service that I facilitate to this location	500	100	Fixed Wireless	Served (Over 100/20 available)	Wireless
11381	1755 VALDRES ROAD	DECORAH	IA	52101	1	12-Provider facilitates speeds faster than that reported on the map	Provider only: The Map does not correctly reflect service that I facilitate to this location	500	100	Fixed Wireless	Served (Over 100/20 available)	Wireless
11492	1140 PEMBROKE AVENUE	LAWLER	IA	52154	1	12-Provider facilitates speeds faster than that reported on the map	Provider only: The Map does not correctly reflect service that I facilitate to this location	500	100	Fixed Wireless	Served (Over 100/20 available)	Wireless
11525	1054 155TH STREET	CHARLES CITY	IA	50616	1	12-Provider facilitates speeds faster than that reported on the map	Provider only: The Map does not correctly reflect service that I facilitate to this location	500	100	Fixed Wireless	Served (Over 100/20 available)	Wireless
12179	1532 CANOE RIDGE ROAD	DECORAH	IA	52101	1	12-Provider facilitates speeds faster than that reported on the map	Provider only: The Map does not correctly reflect service that I facilitate to this location	500	100	Fixed Wireless	Served (Over 100/20 available)	Wireless
12682	17548 DIAMOND ROAD	NEW LONDON	IA	52645	1	12-Provider facilitates speeds faster than that reported on the map	Provider only: The Map does not correctly reflect service that I facilitate to this location	500	100	Fixed Wireless	Served (Over 100/20 available)	Wireless
12856	1792 VALDRES ROAD	DECORAH	IA	52101	1	12-Provider facilitates speeds faster than that reported on the map	Provider only: The Map does not correctly reflect service that I facilitate to this location	500	100	Fixed Wireless	Served (Over 100/20 available)	Wireless
13106	1561 200TH STREET	DECORAH	IA	52101	1	12-Provider facilitates speeds faster than that reported on the map	Provider only: The Map does not correctly reflect service that I facilitate to this location	500	100	Fixed Wireless	Served (Over 100/20 available)	Wireless
13496	1909 OAKRIDGE LANE	MT PLEASANT	IA	52641	1	12-Provider facilitates speeds faster than that reported on the map	Provider only: The Map does not correctly reflect service that I facilitate to this location	500	100	Fixed Wireless	Served (Over 100/20 available)	Wireless
13781	3230 1ST STREET	COLWELL	IA	50620	1	12-Provider facilitates speeds faster than that reported on the map	Provider only: The Map does not correctly reflect service that I facilitate to this location	500	100	Fixed Wireless	Served (Over 100/20 available)	Wireless
13866	1220 ADDISON AVENUE	ALTA VISTA	IA	50603	1	12-Provider facilitates speeds faster than that reported on the map	Provider only: The Map does not correctly reflect service that I facilitate to this location	500	100	Fixed Wireless	Served (Over 100/20 available)	Wireless
13998	1756 265TH STREET	MT PLEASANT	IA	52641	1	12-Provider facilitates speeds faster than that reported on the map	Provider only: The Map does not correctly reflect service that I facilitate to this location	500	100	Fixed Wireless	Served (Over 100/20 available)	Wireless
14061	2507 120TH STREET	NEW HAMPTON	IA	50659	1	12-Provider facilitates speeds faster than that reported on the map	Provider only: The Map does not correctly reflect service that I facilitate to this location	500	100	Fixed Wireless	Served (Over 100/20 available)	Wireless
14295	3071 UNION LANE	LAWLER	IA	52154	1	12-Provider facilitates speeds faster than that reported on the map	Provider only: The Map does not correctly reflect service that I facilitate to this location	500	100	Fixed Wireless	Served (Over 100/20 available)	Wireless
14532	1741 165TH STREET	NEW HAMPTON	IA	50659	1	12-Provider facilitates speeds faster than that reported on the map	Provider only: The Map does not correctly reflect service that I facilitate to this location	500	100	Fixed Wireless	Served (Over 100/20 available)	Wireless
14755	1941 CENTENNIAL ROAD	DECORAH	IA	52101	1	12-Provider facilitates speeds faster than that reported on the map	Provider only: The Map does not correctly reflect service that I facilitate to this location	500	100	Fixed Wireless	Served (Over 100/20 available)	Wireless
15365	1573 STATE HIGHWAY 9	DECORAH	IA	52101	1	12-Provider facilitates speeds faster than that reported on the map	Provider only: The Map does not correctly reflect service that I facilitate to this location	500	100	Fixed Wireless	Served (Over 100/20 available)	Wireless
15440	2892 KENTUCKY AVENUE	MT PLEASANT	IA	52641	1	12-Provider facilitates speeds faster than that reported on the map	Provider only: The Map does not correctly reflect service that I facilitate to this location	500	100	Fixed Wireless	Served (Over 100/20 available)	Wireless
16693	2238 SALEM ROAD	NEW LONDON	IA	52645	1	12-Provider facilitates speeds faster than that reported on the map	Provider only: The Map does not correctly reflect service that I facilitate to this location	500	100	Fixed Wireless	Served (Over 100/20 available)	Wireless
16814	2380 STATE HIGHWAY 2	MT AYR	IA	50854	1	12-Provider facilitates speeds faster than that reported on the map	Provider only: The Map does not correctly reflect service that I facilitate to this location	500	100	Fixed Wireless	Served (Over 100/20 available)	Wireless
16872	1123 174TH STREET	POSTVILLE	IA	52162	1	12-Provider facilitates speeds faster than that reported on the map	Provider only: The Map does not correctly reflect service that I facilitate to this location	500	100	Fixed Wireless	Served (Over 100/20 available)	Wireless
16907	2171 330TH STREET	NEW LONDON	IA	52645	1	12-Provider facilitates speeds faster than that reported on the map	Provider only: The Map does not correctly reflect service that I facilitate to this location	500	100	Fixed Wireless	Served (Over 100/20 available)	Wireless
17596	2081 CO RD W42	DECORAH	IA	52101	1	12-Provider facilitates speeds faster than that reported on the map	Provider only: The Map does not correctly reflect service that I facilitate to this location	500	100	Fixed Wireless	Served (Over 100/20 available)	Wireless
17611	3387 170TH STREET	CHARLES CITY	IA	50616	1	12-Provider facilitates speeds faster than that reported on the map	Provider only: The Map does not correctly reflect service that I facilitate to this location	500	100	Fixed Wireless	Served (Over 100/20 available)	Wireless
17832	215 EAST GREENE STREET	CASTALIA	IA	52133	1	12-Provider facilitates speeds faster than that reported on the map	Provider only: The Map does not correctly reflect service that I facilitate to this location	500	100	Fixed Wireless	Served (Over 100/20 available)	Wireless
18327	2634 WEST RIDGE ROAD	WAUKON	IA	52172	1	12-Provider facilitates speeds faster than that reported on the map	Provider only: The Map does not correctly reflect service that I facilitate to this location	500	100	Fixed Wireless	Served (Over 100/20 available)	Wireless
18424	1518 248TH STREET	BENTON	IA	50835	1	12-Provider facilitates speeds faster than that reported on the map	Provider only: The Map does not correctly reflect service that I facilitate to this location	500	100	Fixed Wireless	Served (Over 100/20 available)	Wireless
18662	2820 UNITED STATES HIGHWAY 169	MT AYR	IA	50854	1	12-Provider facilitates speeds faster than that reported on the map	Provider only: The Map does not correctly reflect service that I facilitate to this location	500	100	Fixed Wireless	Served (Over 100/20 available)	Wireless
18899	2429 280TH STREET	FREDERICKSBURG	IA	50630	1	12-Provider facilitates speeds faster than that reported on the map	Provider only: The Map does not correctly reflect service that I facilitate to this location	500	100	Fixed Wireless	Served (Over 100/20 available)	Wireless
19325	1824 270TH STREET	REDDING	IA	50860	1	12-Provider facilitates speeds faster than that reported on the map	Provider only: The Map does not correctly reflect service that I facilitate to this location	500	100	Fixed Wireless	Served (Over 100/20 available)	Wireless
19527	2043 130TH STREET	NEW HAMPTON	IA	50659	1	12-Provider facilitates speeds faster than that reported on the map	Provider only: The Map does not correctly reflect service that I facilitate to this location	500	100	Fixed Wireless	Served (Over 100/20 available)	Wireless
19933	1557 280TH STREET	REDDING	IA	50860	1	12-Provider facilitates speeds faster than that reported on the map	Provider only: The Map does not correctly reflect service that I facilitate to this location	500	100	Fixed Wireless	Served (Over 100/20 available)	Wireless
20179	1457 NORSKE ROAD	DECORAH	IA	52101	1	12-Provider facilitates speeds faster than that reported on the map	Provider only: The Map does not correctly reflect service that I facilitate to this location	500	100	Fixed Wireless	Served (Over 100/20 available)	Wireless
20188	3004 110TH STREET	LAWLER	IA	52154	1	12-Provider facilitates speeds faster than that reported on the map	Provider only: The Map does not correctly reflect service that I facilitate to this location	500	100	Fixed Wireless	Served (Over 100/20 available)	Wireless
20948	2991 COUNTY HIGHWAY P38	MT AYR	IA	50854	1	12-Provider facilitates speeds faster than that reported on the map	Provider only: The Map does not correctly reflect service that I facilitate to this location	500	100	Fixed Wireless	Served (Over 100/20 available)	Wireless
21255	1923 CO RD W42	DECORAH	IA	52101	1	12-Provider facilitates speeds faster than that reported on the map	Provider only: The Map does not correctly reflect service that I facilitate to this location	500	100	Fixed Wireless	Served (Over 100/20 available)	Wireless
22095	2933 MIDDLE HESPER ROAD	DECORAH	IA	52101	1	12-Provider facilitates speeds faster than that reported on the map	Provider only: The Map does not correctly reflect service that I facilitate to this location	500	100	Fixed Wireless	Served (Over 100/20 available)	Wireless
22578	2461 SOUTH LOCUST ST EXT	MT PLEASANT	IA	52641	1	12-Provider facilitates speeds faster than that reported on the map	Provider only: The Map does not correctly reflect service that I facilitate to this location	500	100	Fixed Wireless	Served (Over 100/20 available)	Wireless
22793	2036 CENTENNIAL ROAD	DECORAH	IA	52101	1	12-Provider facilitates speeds faster than that reported on the map	Provider only: The Map does not correctly reflect service that I facilitate to this location	500	100	Fixed Wireless	Served (Over 100/20 available)	Wireless
23010	3000 240TH STREET	FREDERICKSBURG	IA	50630	1	12-Provider facilitates speeds faster than that reported on the map	Provider only: The Map does not correctly reflect service that I facilitate to this location	500	100	Fixed Wireless	Served (Over 100/20 available)	Wireless
23404	24445 306TH STREET	WAUCOMA	IA	52171	1	12-Provider facilitates speeds faster than that reported on the map	Provider only: The Map does not correctly reflect service that I facilitate to this location	500	100	Fixed Wireless	Served (Over 100/20 available)	Wireless
23788	1000 180TH STREET	IONIA	IA	50645	1	12-Provider facilitates speeds faster than that reported on the map	Provider only: The Map does not correctly reflect service that I facilitate to this location	500	100	Fixed Wireless	Served (Over 100/20 available)	Wireless
23813	1479 MCCLOUD AVENUE	NEW HAMPTON	IA	50659	1	12-Provider facilitates speeds faster than that reported on the map	Provider only: The Map does not correctly reflect service that I facilitate to this location	500	100	Fixed Wireless	Served (Over 100/20 available)	Wireless
24034	2263 OIL WELL ROAD	DECORAH	IA	52101	1	12-Provider facilitates speeds faster than that reported on the map	Provider only: The Map does not correctly reflect service that I facilitate to this location	500	100	Fixed Wireless	Served (Over 100/20 available)	Wireless
24414	2578 305TH STREET	DANVILLE	IA	52623	1	12-Provider facilitates speeds faster than that reported on the map	Provider only: The Map does not correctly reflect service that I facilitate to this location	500	100	Fixed Wireless	Served (Over 100/20 available)	Wireless
24488	2251 HICKORY AVENUE	NEW HAMPTON	IA	50659	1	12-Provider facilitates speeds faster than that reported on the map	Provider only: The Map does not correctly reflect service that I facilitate to this location	500	100	Fixed Wireless	Served (Over 100/20 available)	Wireless
24752	1275 107TH AVENUE	CASTALIA	IA	52133	1	12-Provider facilitates speeds faster than that reported on the map	Provider only: The Map does not correctly reflect service that I facilitate to this location	500	100	Fixed Wireless	Served (Over 100/20 available)	Wireless
25459	1419 KENWOOD AVENUE	NEW HAMPTON	IA	50659	1	12-Provider facilitates speeds faster than that reported on the map	Provider only: The Map does not correctly reflect service that I facilitate to this location	500	100	Fixed Wireless	Served (Over 100/20 available)	Wireless
25975	2377 190TH STREET	MT UNION	IA	52644	1	12-Provider facilitates speeds faster than that reported on the map	Provider only: The Map does not correctly reflect service that I facilitate to this location	500	100	Fixed Wireless	Served (Over 100/20 available)	Wireless
25989	1504 134TH AVENUE	CASTALIA	IA	52133	1	12-Provider facilitates speeds faster than that reported on the map	Provider only: The Map does not correctly reflect service that I facilitate to this location	500	100	Fixed Wireless	Served (Over 100/20 available)	Wireless
26786	2795 260TH STREET	FREDERICKSBURG	IA	50630	1	12-Provider facilitates speeds faster than that reported on the map	Provider only: The Map does not correctly reflect service that I facilitate to this location	500	100	Fixed Wireless	Served (Over 100/20 available)	Wireless
27389	2844 NEW LONDON ROAD	NEW LONDON	IA	52645	1	12-Provider facilitates speeds faster than that reported on the map	Provider only: The Map does not correctly reflect service that I facilitate to this location	500	100	Fixed Wireless	Served (Over 100/20 available)	Wireless
27922	1265 140TH STREET	CHARLES CITY	IA	50616	1	12-Provider facilitates speeds faster than that reported on the map	Provider only: The Map does not correctly reflect service that I facilitate to this location	500	100	Fixed Wireless	Served (Over 100/20 available)	Wireless
27954	1902 UNION AVENUE	LAWLER	IA	52154	1	12-Provider facilitates speeds faster than that reported on the map	Provider only: The Map does not correctly reflect service that I facilitate to this location	500	100	Fixed Wireless	Served (Over 100/20 available)	Wireless
29017	1459 NORSKE ROAD	DECORAH	IA	52101	1	12-Provider facilitates speeds faster than that reported on the map	Provider only: The Map does not correctly reflect service that I facilitate to this location	500	100	Fixed Wireless	Served (Over 100/20 available)	Wireless
29422	3335 140TH STREET	WAUCOMA	IA	52171	1	12-Provider facilitates speeds faster than that reported on the map	Provider only: The Map does not correctly reflect service that I facilitate to this location	500	100	Fixed Wireless	Served (Over 100/20 available)	Wireless
29709	1959 FOX HOLLOW ROAD	DECORAH	IA	52101	1	12-Provider facilitates speeds faster than that reported on the map	Provider only: The Map does not correctly reflect service that I facilitate to this location	500	100	Fixed Wireless	Served (Over 100/20 available)	Wireless
30447	1821 165TH STREET	NEW HAMPTON	IA	50659	1	12-Provider facilitates speeds faster than that reported on the map	Provider only: The Map does not correctly reflect service that I facilitate to this location	500	100	Fixed Wireless	Served (Over 100/20 available)	Wireless
31003	2479 270TH STREET	FREDERICKSBURG	IA	50630	1	12-Provider facilitates speeds faster than that reported on the map	Provider only: The Map does not correctly reflect service that I facilitate to this location	500	100	Fixed Wireless	Served (Over 100/20 available)	Wireless
31642	1362 175TH STREET	POSTVILLE	IA	52162	1	12-Provider facilitates speeds faster than that reported on the map	Provider only: The Map does not correctly reflect service that I facilitate to this location	500	100	Fixed Wireless	Served (Over 100/20 available)	Wireless
31644	2718 LOGAN AVENUE	MT PLEASANT	IA	52641	1	12-Provider facilitates speeds faster than that reported on the map	Provider only: The Map does not correctly reflect service that I facilitate to this location	500	100	Fixed Wireless	Served (Over 100/20 available)	Wireless
32247	1794 280TH STREET	IONIA	IA	50645	1	12-Provider facilitates speeds faster than that reported on the map	Provider only: The Map does not correctly reflect service that I facilitate to this location	500	100	Fixed Wireless	Served (Over 100/20 available)	Wireless
33103	1364 200TH STREET	IONIA	IA	50645	1	12-Provider facilitates speeds faster than that reported on the map	Provider only: The Map does not correctly reflect service that I facilitate to this location	500	100	Fixed Wireless	Served (Over 100/20 available)	Wireless
33169	2907 QUAKER AVENUE	NEW LONDON	IA	52645	1	12-Provider facilitates speeds faster than that reported on the map	Provider only: The Map does not correctly reflect service that I facilitate to this location	500	100	Fixed Wireless	Served (Over 100/20 available)	Wireless
34421	2571 JEWEL AVENUE	MT PLEASANT	IA	52641	1	12-Provider facilitates speeds faster than that reported on the map	Provider only: The Map does not correctly reflect service that I facilitate to this location	500	100	Fixed Wireless	Served (Over 100/20 available)	Wireless
34989	1384 IVANHOE AVENUE	NEW HAMPTON	IA	50659	1	12-Provider facilitates speeds faster than that reported on the map	Provider only: The Map does not correctly reflect service that I facilitate to this location	500	100	Fixed Wireless	Served (Over 100/20 available)	Wireless
35017	2410 260TH STREET	NEW LONDON	IA	52645	1	12-Provider facilitates speeds faster than that reported on the map	Provider only: The Map does not correctly reflect service that I facilitate to this location	500	100	Fixed Wireless	Served (Over 100/20 available)	Wireless
35581	2005 140TH STREET	NEW HAMPTON	IA	50659	1	12-Provider facilitates speeds faster than that reported on the map	Provider only: The Map does not correctly reflect service that I facilitate to this location	500	100	Fixed Wireless	Served (Over 100/20 available)	Wireless
35828	2885 IRWIN AVENUE	IONIA	IA	50645	1	12-Provider facilitates speeds faster than that reported on the map	Provider only: The Map does not correctly reflect service that I facilitate to this location	500	100	Fixed Wireless	Served (Over 100/20 available)	Wireless
36262	2448 230TH AVENUE	MT AYR	IA	50854	1	12-Provider facilitates speeds faster than that reported on the map	Provider only: The Map does not correctly reflect service that I facilitate to this location	500	100	Fixed Wireless	Served (Over 100/20 available)	Wireless
36767	1916 OAKRIDGE LANE	MT PLEASANT	IA	52641	1	12-Provider facilitates speeds faster than that reported on the map	Provider only: The Map does not correctly reflect service that I facilitate to this location	500	100	Fixed Wireless	Served (Over 100/20 available)	Wireless
38044	20512 190TH STREET	NEW LONDON	IA	52645	1	12-Provider facilitates speeds faster than that reported on the map	Provider only: The Map does not correctly reflect service that I facilitate to this location	500	100	Fixed Wireless	Served (Over 100/20 available)	Wireless
38127	3124 RIVER ROAD	DECORAH	IA	52101	1	12-Provider facilitates speeds faster than that reported on the map	Provider only: The Map does not correctly reflect service that I facilitate to this location	500	100	Fixed Wireless	Served (Over 100/20 available)	Wireless
38756	2290 235TH STREET	MT PLEASANT	IA	52641	1	12-Provider facilitates speeds faster than that reported on the map	Provider only: The Map does not correctly reflect service that I facilitate to this location	500	100	Fixed Wireless	Served (Over 100/20 available)	Wireless
38857	2609 HICKORY AVENUE	IONIA	IA	50645	1	12-Provider facilitates speeds faster than that reported on the map	Provider only: The Map does not correctly reflect service that I facilitate to this location	500	100	Fixed Wireless	Served (Over 100/20 available)	Wireless
38859	1042 USHER AVENUE	SUMNER	IA	50674	1	12-Provider facilitates speeds faster than that reported on the map	Provider only: The Map does not correctly reflect service that I facilitate to this location	500	100	Fixed Wireless	Served (Over 100/20 available)	Wireless
39196	1420 JASPER AVENUE	NEW HAMPTON	IA	50659	1	12-Provider facilitates speeds faster than that reported on the map	Provider only: The Map does not correctly reflect service that I facilitate to this location	500	100	Fixed Wireless	Served (Over 100/20 available)	Wireless
39216	2588 KENWOOD AVENUE	NEW HAMPTON	IA	50659	1	12-Provider facilitates speeds faster than that reported on the map	Provider only: The Map does not correctly reflect service that I facilitate to this location	500	100	Fixed Wireless	Served (Over 100/20 available)	Wireless
39637	2375 150TH STREET	NEW HAMPTON	IA	50659	1	12-Provider facilitates speeds faster than that reported on the map	Provider only: The Map does not correctly reflect service that I facilitate to this location	500	100	Fixed Wireless	Served (Over 100/20 available)	Wireless
40462	2814 130TH STREET	LAWLER	IA	52154	1	12-Provider facilitates speeds faster than that reported on the map	Provider only: The Map does not correctly reflect service that I facilitate to this location	500	100	Fixed Wireless	Served (Over 100/20 available)	Wireless
40535	2120 ROANOKE AVENUE	LAWLER	IA	52154	1	12-Provider facilitates speeds faster than that reported on the map	Provider only: The Map does not correctly reflect service that I facilitate to this location	500	100	Fixed Wireless	Served (Over 100/20 available)	Wireless
40685	1425 BEAUMONT AVENUE	CHARLES CITY	IA	50616	1	12-Provider facilitates speeds faster than that reported on the map	Provider only: The Map does not correctly reflect service that I facilitate to this location	500	100	Fixed Wireless	Served (Over 100/20 available)	Wireless
40857	2237 BADGER ROAD	WAUKON	IA	52172	1	12-Provider facilitates speeds faster than that reported on the map	Provider only: The Map does not correctly reflect service that I facilitate to this location	500	100	Fixed Wireless	Served (Over 100/20 available)	Wireless
41580	2921 IVANHOE AVENUE	IONIA	IA	50645	1	12-Provider facilitates speeds faster than that reported on the map	Provider only: The Map does not correctly reflect service that I facilitate to this location	500	100	Fixed Wireless	Served (Over 100/20 available)	Wireless
43133	1610 DURHAM AVENUE	IONIA	IA	50645	1	12-Provider facilitates speeds faster than that reported on the map	Provider only: The Map does not correctly reflect service that I facilitate to this location	500	100	Fixed Wireless	Served (Over 100/20 available)	Wireless
43308	1225 130TH STREET	ALTA VISTA	IA	50603	1	12-Provider facilitates speeds faster than that reported on the map	Provider only: The Map does not correctly reflect service that I facilitate to this location	500	100	Fixed Wireless	Served (Over 100/20 available)	Wireless
43463	1749 LASALLE AVENUE	NEW HAMPTON	IA	50659	1	12-Provider facilitates speeds faster than that reported on the map	Provider only: The Map does not correctly reflect service that I facilitate to this location	500	100	Fixed Wireless	Served (Over 100/20 available)	Wireless
43662	1737 170TH STREET	NEW HAMPTON	IA	50659	1	12-Provider facilitates speeds faster than that reported on the map	Provider only: The Map does not correctly reflect service that I facilitate to this location	500	100	Fixed Wireless	Served (Over 100/20 available)	Wireless
43931	1896 LOGAN AVENUE	MT PLEASANT	IA	52641	1	12-Provider facilitates speeds faster than that reported on the map	Provider only: The Map does not correctly reflect service that I facilitate to this location	500	100	Fixed Wireless	Served (Over 100/20 available)	Wireless
44049	1864 215TH STREET	MT AYR	IA	50854	1	12-Provider facilitates speeds faster than that reported on the map	Provider only: The Map does not correctly reflect service that I facilitate to this location	500	100	Fixed Wireless	Served (Over 100/20 available)	Wireless
45261	1723 NEBRASKA AVENUE	MT UNION	IA	52644	1	12-Provider facilitates speeds faster than that reported on the map	Provider only: The Map does not correctly reflect service that I facilitate to this location	500	100	Fixed Wireless	Served (Over 100/20 available)	Wireless
45373	1263 155TH AVENUE	CASTALIA	IA	52133	1	12-Provider facilitates speeds faster than that reported on the map	Provider only: The Map does not correctly reflect service that I facilitate to this location	500	100	Fixed Wireless	Served (Over 100/20 available)	Wireless
45787	2241 270TH STREET	MT PLEASANT	IA	52641	1	12-Provider facilitates speeds faster than that reported on the map	Provider only: The Map does not correctly reflect service that I facilitate to this location	500	100	Fixed Wireless	Served (Over 100/20 available)	Wireless
45842	2411 310TH STREET	NEW LONDON	IA	52645	1	12-Provider facilitates speeds faster than that reported on the map	Provider only: The Map does not correctly reflect service that I facilitate to this location	500	100	Fixed Wireless	Served (Over 100/20 available)	Wireless
46482	1287 120TH AVENUE	CASTALIA	IA	52133	1	12-Provider facilitates speeds faster than that reported on the map	Provider only: The Map does not correctly reflect service that I facilitate to this location	500	100	Fixed Wireless	Served (Over 100/20 available)	Wireless
46763	14442 HICKS ROAD	REINBECK	IA	50669	1	12-Provider facilitates speeds faster than that reported on the map	Provider only: The Map does not correctly reflect service that I facilitate to this location	500	100	Fixed Wireless	Served (Over 100/20 available)	Wireless
47903	2980 211TH AVENUE	DECORAH	IA	52101	1	12-Provider facilitates speeds faster than that reported on the map	Provider only: The Map does not correctly reflect service that I facilitate to this location	500	100	Fixed Wireless	Served (Over 100/20 available)	Wireless
47978	2590 HICKORY AVENUE	IONIA	IA	50645	1	12-Provider facilitates speeds faster than that reported on the map	Provider only: The Map does not correctly reflect service that I facilitate to this location	500	100	Fixed Wireless	Served (Over 100/20 available)	Wireless
48167	2290 110TH STREET	NEW HAMPTON	IA	50659	1	12-Provider facilitates speeds faster than that reported on the map	Provider only: The Map does not correctly reflect service that I facilitate to this location	500	100	Fixed Wireless	Served (Over 100/20 available)	Wireless
48206	1270 CENTENNIAL ROAD	CASTALIA	IA	52133	1	12-Provider facilitates speeds faster than that reported on the map	Provider only: The Map does not correctly reflect service that I facilitate to this location	500	100	Fixed Wireless	Served (Over 100/20 available)	Wireless
48398	2181 WINNMAKEE ROAD	WAUKON	IA	52172	1	12-Provider facilitates speeds faster than that reported on the map	Provider only: The Map does not correctly reflect service that I facilitate to this location	500	100	Fixed Wireless	Served (Over 100/20 available)	Wireless
48927	2872 160TH STREET	LAWLER	IA	52154	1	12-Provider facilitates speeds faster than that reported on the map	Provider only: The Map does not correctly reflect service that I facilitate to this location	500	100	Fixed Wireless	Served (Over 100/20 available)	Wireless
49728	1616 VALDRES ROAD	DECORAH	IA	52101	1	12-Provider facilitates speeds faster than that reported on the map	Provider only: The Map does not correctly reflect service that I facilitate to this location	500	100	Fixed Wireless	Served (Over 100/20 available)	Wireless
49853	2230 FAYETTE AVENUE	NEW HAMPTON	IA	50659	1	12-Provider facilitates speeds faster than that reported on the map	Provider only: The Map does not correctly reflect service that I facilitate to this location	500	100	Fixed Wireless	Served (Over 100/20 available)	Wireless
50111	2190 RACINE AVENUE	NEW LONDON	IA	52645	1	12-Provider facilitates speeds faster than that reported on the map	Provider only: The Map does not correctly reflect service that I facilitate to this location	500	100	Fixed Wireless	Served (Over 100/20 available)	Wireless
50489	107 MILITARY ROAD	CASTALIA	IA	52133	1	12-Provider facilitates speeds faster than that reported on the map	Provider only: The Map does not correctly reflect service that I facilitate to this location	500	100	Fixed Wireless	Served (Over 100/20 available)	Wireless
50658	2609 280TH STREET	FREDERICKSBURG	IA	50630	1	12-Provider facilitates speeds faster than that reported on the map	Provider only: The Map does not correctly reflect service that I facilitate to this location	500	100	Fixed Wireless	Served (Over 100/20 available)	Wireless
51150	2529 BASS DRIVE	NEW LONDON	IA	52645	1	12-Provider facilitates speeds faster than that reported on the map	Provider only: The Map does not correctly reflect service that I facilitate to this location	500	100	Fixed Wireless	Served (Over 100/20 available)	Wireless
51212	1550 190TH STREET	NEW HAMPTON	IA	50659	1	12-Provider facilitates speeds faster than that reported on the map	Provider only: The Map does not correctly reflect service that I facilitate to this location	500	100	Fixed Wireless	Served (Over 100/20 available)	Wireless
51247	2085 195TH STREET	MT PLEASANT	IA	52641	1	12-Provider facilitates speeds faster than that reported on the map	Provider only: The Map does not correctly reflect service that I facilitate to this location	500	100	Fixed Wireless	Served (Over 100/20 available)	Wireless
51510	1018 WINDSOR AVENUE	WAUCOMA	IA	52171	1	12-Provider facilitates speeds faster than that reported on the map	Provider only: The Map does not correctly reflect service that I facilitate to this location	500	100	Fixed Wireless	Served (Over 100/20 available)	Wireless

51613	1602 VALDRES ROAD	DECORAH	IA	52101	1	12-Provider facilitates speeds faster than that reported on the map	Provider only: The Map does not correctly reflect service that I facilitate to this location	500	100	Fixed Wireless	Served (Over 100/20 available)	Wireless
52244	1775 LASALLE AVENUE	NEW HAMPTON	IA	50659	1	12-Provider facilitates speeds faster than that reported on the map	Provider only: The Map does not correctly reflect service that I facilitate to this location	500	100	Fixed Wireless	Served (Over 100/20 available)	Wireless
52392	2645 LOGAN ROAD	MT PLEASANT	IA	52641	1	12-Provider facilitates speeds faster than that reported on the map	Provider only: The Map does not correctly reflect service that I facilitate to this location	500	100	Fixed Wireless	Served (Over 100/20 available)	Wireless
52516	1673 300TH STREET	IONIA	IA	50645	1	12-Provider facilitates speeds faster than that reported on the map	Provider only: The Map does not correctly reflect service that I facilitate to this location	500	100	Fixed Wireless	Served (Over 100/20 available)	Wireless
52521	1528 CENTENNIAL ROAD	CASTALIA	IA	52161	1	12-Provider facilitates speeds faster than that reported on the map	Provider only: The Map does not correctly reflect service that I facilitate to this location	500	100	Fixed Wireless	Served (Over 100/20 available)	Wireless
52990	2349 VANDERBILT AVENUE	FREDERICKSBURG	IA	50630	1	12-Provider facilitates speeds faster than that reported on the map	Provider only: The Map does not correctly reflect service that I facilitate to this location	500	100	Fixed Wireless	Served (Over 100/20 available)	Wireless
53042	1906 RACINE AVENUE	MT UNION	IA	52644	1	12-Provider facilitates speeds faster than that reported on the map	Provider only: The Map does not correctly reflect service that I facilitate to this location	500	100	Fixed Wireless	Served (Over 100/20 available)	Wireless
53174	1215 120TH AVENUE	CASTALIA	IA	52133	1	12-Provider facilitates speeds faster than that reported on the map	Provider only: The Map does not correctly reflect service that I facilitate to this location	500	100	Fixed Wireless	Served (Over 100/20 available)	Wireless
53334	2862 HOOVER AVENUE	SALEM	IA	52649	1	12-Provider facilitates speeds faster than that reported on the map	Provider only: The Map does not correctly reflect service that I facilitate to this location	500	100	Fixed Wireless	Served (Over 100/20 available)	Wireless
53827	1450 120TH STREET	ALTA VISTA	IA	50603	1	12-Provider facilitates speeds faster than that reported on the map	Provider only: The Map does not correctly reflect service that I facilitate to this location	500	100	Fixed Wireless	Served (Over 100/20 available)	Wireless
54851	2517 120TH STREET	NEW HAMPTON	IA	50659	1	12-Provider facilitates speeds faster than that reported on the map	Provider only: The Map does not correctly reflect service that I facilitate to this location	500	100	Fixed Wireless	Served (Over 100/20 available)	Wireless
54857	1840 100TH STREET	ALTA VISTA	IA	50603	1	12-Provider facilitates speeds faster than that reported on the map	Provider only: The Map does not correctly reflect service that I facilitate to this location	500	100	Fixed Wireless	Served (Over 100/20 available)	Wireless
54898	2307 150TH STREET	NEW HAMPTON	IA	50659	1	12-Provider facilitates speeds faster than that reported on the map	Provider only: The Map does not correctly reflect service that I facilitate to this location	500	100	Fixed Wireless	Served (Over 100/20 available)	Wireless
55104	2254 170TH STREET	NEW HAMPTON	IA	50659	1	12-Provider facilitates speeds faster than that reported on the map	Provider only: The Map does not correctly reflect service that I facilitate to this location	500	100	Fixed Wireless	Served (Over 100/20 available)	Wireless
55624	3015 300TH STREET	FREDERICKSBURG	IA	50630	1	12-Provider facilitates speeds faster than that reported on the map	Provider only: The Map does not correctly reflect service that I facilitate to this location	500	100	Fixed Wireless	Served (Over 100/20 available)	Wireless
55764	2684 270TH TRAIL	FREDERICKSBURG	IA	50630	1	12-Provider facilitates speeds faster than that reported on the map	Provider only: The Map does not correctly reflect service that I facilitate to this location	500	100	Fixed Wireless	Served (Over 100/20 available)	Wireless
55936	2796 260TH STREET	FREDERICKSBURG	IA	50630	1	12-Provider facilitates speeds faster than that reported on the map	Provider only: The Map does not correctly reflect service that I facilitate to this location	500	100	Fixed Wireless	Served (Over 100/20 available)	Wireless
56780	3162 RIVER ROAD	DECORAH	IA	52101	1	12-Provider facilitates speeds faster than that reported on the map	Provider only: The Map does not correctly reflect service that I facilitate to this location	500	100	Fixed Wireless	Served (Over 100/20 available)	Wireless
56830	3206 4TH STREET	COLWELL	IA	50620	1	12-Provider facilitates speeds faster than that reported on the map	Provider only: The Map does not correctly reflect service that I facilitate to this location	500	100	Fixed Wireless	Served (Over 100/20 available)	Wireless
57040	13417 GIBSON ROAD	HUDSON	IA	50643	1	12-Provider facilitates speeds faster than that reported on the map	Provider only: The Map does not correctly reflect service that I facilitate to this location	500	100	Fixed Wireless	Served (Over 100/20 available)	Wireless
57393	1923 BALLROOM ROAD	DECORAH	IA	52101	1	12-Provider facilitates speeds faster than that reported on the map	Provider only: The Map does not correctly reflect service that I facilitate to this location	500	100	Fixed Wireless	Served (Over 100/20 available)	Wireless
57638	2700 HAPPY HOLLOW ROAD	DECORAH	IA	52101	1	12-Provider facilitates speeds faster than that reported on the map	Provider only: The Map does not correctly reflect service that I facilitate to this location	500	100	Fixed Wireless	Served (Over 100/20 available)	Wireless
57938	2080 NEBRASKA AVENUE	MT PLEASANT	IA	52641	1	12-Provider facilitates speeds faster than that reported on the map	Provider only: The Map does not correctly reflect service that I facilitate to this location	500	100	Fixed Wireless	Served (Over 100/20 available)	Wireless
58537	1913 345TH STREET	DECORAH	IA	52101	1	12-Provider facilitates speeds faster than that reported on the map	Provider only: The Map does not correctly reflect service that I facilitate to this location	500	100	Fixed Wireless	Served (Over 100/20 available)	Wireless
58597	1298 US HIGHWAY 52	OSSIAN	IA	52133	1	12-Provider facilitates speeds faster than that reported on the map	Provider only: The Map does not correctly reflect service that I facilitate to this location	500	100	Fixed Wireless	Served (Over 100/20 available)	Wireless
58717	2445 KENWOOD AVENUE	NEW HAMPTON	IA	50659	1	12-Provider facilitates speeds faster than that reported on the map	Provider only: The Map does not correctly reflect service that I facilitate to this location	500	100	Fixed Wireless	Served (Over 100/20 available)	Wireless
59109	3046 LOCUST ROAD	DECORAH	IA	52101	1	12-Provider facilitates speeds faster than that reported on the map	Provider only: The Map does not correctly reflect service that I facilitate to this location	500	100	Fixed Wireless	Served (Over 100/20 available)	Wireless
59157	2973 COUNTY HIGHWAY P32	REDDING	IA	50860	1	12-Provider facilitates speeds faster than that reported on the map	Provider only: The Map does not correctly reflect service that I facilitate to this location	500	100	Fixed Wireless	Served (Over 100/20 available)	Wireless
59812	2775 OAKBERRY AVENUE	NEW LONDON	IA	52645	1	12-Provider facilitates speeds faster than that reported on the map	Provider only: The Map does not correctly reflect service that I facilitate to this location	500	100	Fixed Wireless	Served (Over 100/20 available)	Wireless
60253	1717 200TH AVENUE	DECORAH	IA	52101	1	12-Provider facilitates speeds faster than that reported on the map	Provider only: The Map does not correctly reflect service that I facilitate to this location	500	100	Fixed Wireless	Served (Over 100/20 available)	Wireless
60978	2255 OIL WELL ROAD	DECORAH	IA	52101	1	12-Provider facilitates speeds faster than that reported on the map	Provider only: The Map does not correctly reflect service that I facilitate to this location	500	100	Fixed Wireless	Served (Over 100/20 available)	Wireless
61178	108 HAMMER STREET	CASTALIA	IA	52133	1	12-Provider facilitates speeds faster than that reported on the map	Provider only: The Map does not correctly reflect service that I facilitate to this location	500	100	Fixed Wireless	Served (Over 100/20 available)	Wireless
61666	2461 HENRY LEE STREET	WEST POINT	IA	52656	1	12-Provider facilitates speeds faster than that reported on the map	Provider only: The Map does not correctly reflect service that I facilitate to this location	500	100	Fixed Wireless	Served (Over 100/20 available)	Wireless
62298	1810 210TH STREET	NEW HAMPTON	IA	50659	1	12-Provider facilitates speeds faster than that reported on the map	Provider only: The Map does not correctly reflect service that I facilitate to this location	500	100	Fixed Wireless	Served (Over 100/20 available)	Wireless
62644	3212 1ST STREET	COLWELL	IA	50620	1	12-Provider facilitates speeds faster than that reported on the map	Provider only: The Map does not correctly reflect service that I facilitate to this location	500	100	Fixed Wireless	Served (Over 100/20 available)	Wireless
62855	2865 NEWELL AVENUE	FREDERICKSBURG	IA	50630	1	12-Provider facilitates speeds faster than that reported on the map	Provider only: The Map does not correctly reflect service that I facilitate to this location	500	100	Fixed Wireless	Served (Over 100/20 available)	Wireless
63350	1824 WEST COURTLAND STREET	MT PLEASANT	IA	52641	1	12-Provider facilitates speeds faster than that reported on the map	Provider only: The Map does not correctly reflect service that I facilitate to this location	500	100	Fixed Wireless	Served (Over 100/20 available)	Wireless
64267	2935 310TH STREET	SUMNER	IA	50674	1	12-Provider facilitates speeds faster than that reported on the map	Provider only: The Map does not correctly reflect service that I facilitate to this location	500	100	Fixed Wireless	Served (Over 100/20 available)	Wireless
66199	2460 305TH STREET	DANVILLE	IA	52623	1	12-Provider facilitates speeds faster than that reported on the map	Provider only: The Map does not correctly reflect service that I facilitate to this location	500	100	Fixed Wireless	Served (Over 100/20 available)	Wireless
66225	2676 LOGAN AVENUE	MT PLEASANT	IA	52641	1	12-Provider facilitates speeds faster than that reported on the map	Provider only: The Map does not correctly reflect service that I facilitate to this location	500	100	Fixed Wireless	Served (Over 100/20 available)	Wireless
66349	2365 UNITED STATES HIGHWAY 169	MT AYR	IA	50854	1	12-Provider facilitates speeds faster than that reported on the map	Provider only: The Map does not correctly reflect service that I facilitate to this location	500	100	Fixed Wireless	Served (Over 100/20 available)	Wireless
66546	2620 PEMBROKE AVENUE	FREDERICKSBURG	IA	50630	1	12-Provider facilitates speeds faster than that reported on the map	Provider only: The Map does not correctly reflect service that I facilitate to this location	500	100	Fixed Wireless	Served (Over 100/20 available)	Wireless
66844	2626 LOGAN AVENUE	MT PLEASANT	IA	52641	1	12-Provider facilitates speeds faster than that reported on the map	Provider only: The Map does not correctly reflect service that I facilitate to this location	500	100	Fixed Wireless	Served (Over 100/20 available)	Wireless
66934	2600 205TH STREET	NEW HAMPTON	IA	50659	1	12-Provider facilitates speeds faster than that reported on the map	Provider only: The Map does not correctly reflect service that I facilitate to this location	500	100	Fixed Wireless	Served (Over 100/20 available)	Wireless
66945	2276 270TH STREET	MT PLEASANT	IA	52641	1	12-Provider facilitates speeds faster than that reported on the map	Provider only: The Map does not correctly reflect service that I facilitate to this location	500	100	Fixed Wireless	Served (Over 100/20 available)	Wireless
67519	1259 175TH STREET	POSTVILLE	IA	52162	1	12-Provider facilitates speeds faster than that reported on the map	Provider only: The Map does not correctly reflect service that I facilitate to this location	500	100	Fixed Wireless	Served (Over 100/20 available)	Wireless
67540	1901 CO RD W42	DECORAH	IA	52101	1	12-Provider facilitates speeds faster than that reported on the map	Provider only: The Map does not correctly reflect service that I facilitate to this location	500	100	Fixed Wireless	Served (Over 100/20 available)	Wireless
67718	2044 COUNTY HIGHWAY P33	DIAGONAL	IA	50845	1	12-Provider facilitates speeds faster than that reported on the map	Provider only: The Map does not correctly reflect service that I facilitate to this location	500	100	Fixed Wireless	Served (Over 100/20 available)	Wireless
67733	2074 170TH STREET	NEW HAMPTON	IA	50659	1	12-Provider facilitates speeds faster than that reported on the map	Provider only: The Map does not correctly reflect service that I facilitate to this location	500	100	Fixed Wireless	Served (Over 100/20 available)	Wireless
67971	19874 230TH STREET	MORNING SUN	IA	52640	1	12-Provider facilitates speeds faster than that reported on the map	Provider only: The Map does not correctly reflect service that I facilitate to this location	500	100	Fixed Wireless	Served (Over 100/20 available)	Wireless
68413	1955 DURHAM AVENUE	IONIA	IA	50645	1	12-Provider facilitates speeds faster than that reported on the map	Provider only: The Map does not correctly reflect service that I facilitate to this location	500	100	Fixed Wireless	Served (Over 100/20 available)	Wireless
68521	1850 210TH STREET	NEW HAMPTON	IA	50659	1	12-Provider facilitates speeds faster than that reported on the map	Provider only: The Map does not correctly reflect service that I facilitate to this location	500	100	Fixed Wireless	Served (Over 100/20 available)	Wireless
68599	1990 COUNTY HIGHWAY P33	DIAGONAL	IA	50845	1	12-Provider facilitates speeds faster than that reported on the map	Provider only: The Map does not correctly reflect service that I facilitate to this location	500	100	Fixed Wireless	Served (Over 100/20 available)	Wireless
69088	2552 155TH AVENUE	DECORAH	IA	52101	1	12-Provider facilitates speeds faster than that reported on the map	Provider only: The Map does not correctly reflect service that I facilitate to this location	500	100	Fixed Wireless	Served (Over 100/20 available)	Wireless
69584	14948 KIMBALL AVENUE	HUDSON	IA	50643	1	12-Provider facilitates speeds faster than that reported on the map	Provider only: The Map does not correctly reflect service that I facilitate to this location	500	100	Fixed Wireless	Served (Over 100/20 available)	Wireless
69911	3140 US HIGHWAY 52	DECORAH	IA	52101	1	12-Provider facilitates speeds faster than that reported on the map	Provider only: The Map does not correctly reflect service that I facilitate to this location	500	100	Fixed Wireless	Served (Over 100/20 available)	Wireless
70113	1743 113TH AVENUE	POSTVILLE	IA	52162	1	12-Provider facilitates speeds faster than that reported on the map	Provider only: The Map does not correctly reflect service that I facilitate to this location	500	100	Fixed Wireless	Served (Over 100/20 available)	Wireless
70842	2186 240TH AVENUE	MT AYR	IA	50854	1	12-Provider facilitates speeds faster than that reported on the map	Provider only: The Map does not correctly reflect service that I facilitate to this location	500	100	Fixed Wireless	Served (Over 100/20 available)	Wireless
71076	19025 230TH STREET	MORNING SUN	IA	52640	1	12-Provider facilitates speeds faster than that reported on the map	Provider only: The Map does not correctly reflect service that I facilitate to this location	500	100	Fixed Wireless	Served (Over 100/20 available)	Wireless
71088	2182 215TH STREET	MT PLEASANT	IA	52641	1	12-Provider facilitates speeds faster than that reported on the map	Provider only: The Map does not correctly reflect service that I facilitate to this location	500	100	Fixed Wireless	Served (Over 100/20 available)	Wireless
71493	1642 CO RD W46	DECORAH	IA	52101	1	12-Provider facilitates speeds faster than that reported on the map	Provider only: The Map does not correctly reflect service that I facilitate to this location	500	100	Fixed Wireless	Served (Over 100/20 available)	Wireless
71719	1417 310TH STREET	REDDING	IA	50860	1	12-Provider facilitates speeds faster than that reported on the map	Provider only: The Map does not correctly reflect service that I facilitate to this location	500	100	Fixed Wireless	Served (Over 100/20 available)	Wireless
72042	2054 220TH STREET	MT AYR	IA	50854	1	12-Provider facilitates speeds faster than that reported on the map	Provider only: The Map does not correctly reflect service that I facilitate to this location	500	100	Fixed Wireless	Served (Over 100/20 available)	Wireless
72140	136 WEST GREENE STREET	CASTALIA	IA	52133	1	12-Provider facilitates speeds faster than that reported on the map	Provider only: The Map does not correctly reflect service that I facilitate to this location	500	100	Fixed Wireless	Served (Over 100/20 available)	Wireless
72319	2971 220TH STREET	LAWLER	IA	52154	1	12-Provider facilitates speeds faster than that reported on the map	Provider only: The Map does not correctly reflect service that I facilitate to this location	500	100	Fixed Wireless	Served (Over 100/20 available)	Wireless
72825	2093 ODESSA AVENUE	NEW HAMPTON	IA	50659	1	12-Provider facilitates speeds faster than that reported on the map	Provider only: The Map does not correctly reflect service that I facilitate to this location	500	100	Fixed Wireless	Served (Over 100/20 available)	Wireless
72922	2132 GILMORE AVENUE	NEW HAMPTON	IA	50659	1	12-Provider facilitates speeds faster than that reported on the map	Provider only: The Map does not correctly reflect service that I facilitate to this location	500	100	Fixed Wireless	Served (Over 100/20 available)	Wireless
72990	3208 2ND STREET	COLWELL	IA	50620	1	12-Provider facilitates speeds faster than that reported on the map	Provider only: The Map does not correctly reflect service that I facilitate to this location	500	100	Fixed Wireless	Served (Over 100/20 available)	Wireless
73575	1536 RIDGEWAY AVENUE	LAWLER	IA	52154	1	12-Provider facilitates speeds faster than that reported on the map	Provider only: The Map does not correctly reflect service that I facilitate to this location	500	100	Fixed Wireless	Served (Over 100/20 available)	Wireless
73753	2153 PANORA AVENUE	NEW HAMPTON	IA	50659	1	12-Provider facilitates speeds faster than that reported on the map	Provider only: The Map does not correctly reflect service that I facilitate to this location	500	100	Fixed Wireless	Served (Over 100/20 available)	Wireless
73884	2446 220TH STREET	MT PLEASANT	IA	52641	1	12-Provider facilitates speeds faster than that reported on the map	Provider only: The Map does not correctly reflect service that I facilitate to this location	500	100	Fixed Wireless	Served (Over 100/20 available)	Wireless
74409	1797 RIDGEWAY BOULEVARD	LAWLER	IA	52154	1	12-Provider facilitates speeds faster than that reported on the map	Provider only: The Map does not correctly reflect service that I facilitate to this location	500	100	Fixed Wireless	Served (Over 100/20 available)	Wireless
74465	2694 IOWA AVENUE	MT PLEASANT	IA	52641	1	12-Provider facilitates speeds faster than that reported on the map	Provider only: The Map does not correctly reflect service that I facilitate to this location	500	100	Fixed Wireless	Served (Over 100/20 available)	Wireless
74988	2393 GLENVILLE ROAD	DECORAH	IA	52101	1	12-Provider facilitates speeds faster than that reported on the map	Provider only: The Map does not correctly reflect service that I facilitate to this location	500	100	Fixed Wireless	Served (Over 100/20 available)	Wireless
75658	3390 195TH STREET	LAWLER	IA	52154	1	12-Provider facilitates speeds faster than that reported on the map	Provider only: The Map does not correctly reflect service that I facilitate to this location	500	100	Fixed Wireless	Served (Over 100/20 available)	Wireless
76438	2046 KENWOOD AVENUE	NEW HAMPTON	IA	50659	1	12-Provider facilitates speeds faster than that reported on the map	Provider only: The Map does not correctly reflect service that I facilitate to this location	500	100	Fixed Wireless	Served (Over 100/20 available)	Wireless
76638	2150 133RD AVENUE	DECORAH	IA	52101	1	12-Provider facilitates speeds faster than that reported on the map	Provider only: The Map does not correctly reflect service that I facilitate to this location	500	100	Fixed Wireless	Served (Over 100/20 available)	Wireless
76725	21812 DANVILLE ROAD	YARMOUTH	IA	52660	1	12-Provider facilitates speeds faster than that reported on the map	Provider only: The Map does not correctly reflect service that I facilitate to this location	500	100	Fixed Wireless	Served (Over 100/20 available)	Wireless
77855	23192 DES MOINES HENRY AVENUE	MOUNT UNION	IA	52644	1	12-Provider facilitates speeds faster than that reported on the map	Provider only: The Map does not correctly reflect service that I facilitate to this location	500	100	Fixed Wireless	Served (Over 100/20 available)	Wireless
78049	2725 DURHAM AVENUE	NASHUA	IA	50658	1	12-Provider facilitates speeds faster than that reported on the map	Provider only: The Map does not correctly reflect service that I facilitate to this location	500	100	Fixed Wireless	Served (Over 100/20 available)	Wireless
78207	3042 WEST TAMA ROAD	HUDSON	IA	50643	1	12-Provider facilitates speeds faster than that reported on the map	Provider only: The Map does not correctly reflect service that I facilitate to this location	500	100	Fixed Wireless	Served (Over 100/20 available)	Wireless
78231	2388 SIEWERS SPRING ROAD	DECORAH	IA	52101	1	12-Provider facilitates speeds faster than that reported on the map	Provider only: The Map does not correctly reflect service that I facilitate to this location	500	100	Fixed Wireless	Served (Over 100/20 available)	Wireless
79598	1519 185TH STREET	DECORAH	IA	52101	1	12-Provider facilitates speeds faster than that reported on the map	Provider only: The Map does not correctly reflect service that I facilitate to this location	500	100	Fixed Wireless	Served (Over 100/20 available)	Wireless
80200	3421 STATE HIGHWAY 24	WAUCOMA	IA	52171	1	12-Provider facilitates speeds faster than that reported on the map	Provider only: The Map does not correctly reflect service that I facilitate to this location	500	100	Fixed Wireless	Served (Over 100/20 available)	Wireless
80286	1207 BIG CANOE ROAD	DECORAH	IA	52101	1	12-Provider facilitates speeds faster than that reported on the map	Provider only: The Map does not correctly reflect service that I facilitate to this location	500	100	Fixed Wireless	Served (Over 100/20 available)	Wireless
81010	1019 MCCLOUD AVENUE	NEW HAMPTON	IA	50659	1	12-Provider facilitates speeds faster than that reported on the map	Provider only: The Map does not correctly reflect service that I facilitate to this location	500	100	Fixed Wireless	Served (Over 100/20 available)	Wireless
81407	2668 290TH STREET	FREDERICKSBURG	IA	50630	1	12-Provider facilitates speeds faster than that reported on the map	Provider only: The Map does not correctly reflect service that I facilitate to this location	500	100	Fixed Wireless	Served (Over 100/20 available)	Wireless
81952	1405 210TH STREET	IONIA	IA	50645	1	12-Provider facilitates speeds faster than that reported on the map	Provider only: The Map does not correctly reflect service that I facilitate to this location	500	100	Fixed Wireless	Served (Over 100/20 available)	Wireless
82583	1880 RIDGEWAY BOULEVARD	LAWLER	IA	52154	1	12-Provider facilitates speeds faster than that reported on the map	Provider only: The Map does not correctly reflect service that I facilitate to this location	500	100	Fixed Wireless	Served (Over 100/20 available)	Wireless
82651	2565 MEADOW LANE	NEW LONDON	IA	52645	1	12-Provider facilitates speeds faster than that reported on the map	Provider only: The Map does not correctly reflect service that I facilitate to this location	500	100	Fixed Wireless	Served (Over 100/20 available)	Wireless
82938	3270 155TH STREET	CHARLES CITY	IA	50616	1	12-Provider facilitates speeds faster than that reported on the map	Provider only: The Map does not correctly reflect service that I facilitate to this location	500	100	Fixed Wireless	Served (Over 100/20 available)	Wireless
83459	1404 VANDERBILT AVENUE	WAUCOMA	IA	52171	1	12-Provider facilitates speeds faster than that reported on the map	Provider only: The Map does not correctly reflect service that I facilitate to this location	500	100	Fixed Wireless	Served (Over 100/20 available)	Wireless
83743	3305 PAINT CREEK ROAD	DECORAH	IA	52101	1	12-Provider facilitates speeds faster than that reported on the map	Provider only: The Map does not correctly reflect service that I facilitate to this location	500	100	Fixed Wireless	Served (Over 100/20 available)	Wireless
83813	18272 220TH AVENUE	NEW LONDON	IA	52645	1	12-Provider facilitates speeds faster than that reported on the map	Provider only: The Map does not correctly reflect service that I facilitate to this location	500	100	Fixed Wireless	Served (Over 100/20 available)	Wireless
83847	2628 280TH STREET	FREDERICKSBURG	IA	50630	1	12-Provider facilitates speeds faster than that reported on the map	Provider only: The Map does not correctly reflect service that I facilitate to this location	500	100	Fixed Wireless	Served (Over 100/20 available)	Wireless
84005	3216 1ST STREET	COLWELL	IA	50620	1	12-Provider facilitates speeds faster than that reported on the map	Provider only: The Map does not correctly reflect service that I facilitate to this location	500	100	Fixed Wireless	Served (Over 100/20 available)	Wireless
84075	2008 100TH STREET	NEW HAMPTON	IA	50659	1	12-Provider facilitates speeds faster than that reported on the map	Provider only: The Map does not correctly reflect service that I facilitate to this location	500	100	Fixed Wireless	Served (Over 100/20 available)	Wireless
84706	1028 180TH STREET	IONIA	IA	50645	1	12-Provider facilitates speeds faster than that reported on the map	Provider only: The Map does not correctly reflect service that I facilitate to this location	500	100	Fixed Wireless	Served (Over 100/20 available)	Wireless
84928	2476 155TH AVENUE	BENTON	IA	50835	1	12-Provider facilitates speeds faster than that reported on the map	Provider only: The Map does not correctly reflect service that I facilitate to this location	500	100	Fixed Wireless	Served (Over 100/20 available)	Wireless
84953	1340 GILMORE AVENUE	ALTA VISTA	IA	50603	1	12-Provider facilitates speeds faster than that reported on the map	Provider only: The Map does not correctly reflect service that I facilitate to this location	500	100	Fixed Wireless	Served (Over 100/20 available)	Wireless
85012	1586 HICKORY AVENUE	NEW HAMPTON	IA	50659	1	12-Provider facilitates speeds faster than that reported on the map	Provider only: The Map does not correctly reflect service that I facilitate to this location	500	100	Fixed Wireless	Served (Over 100/20 available)	Wireless
85050	2124 QUAKER AVENUE	MT UNION	IA	52644	1	12-Provider facilitates speeds faster than that reported on the map	Provider only: The Map does not correctly reflect service that I facilitate to this location	500	100	Fixed Wireless	Served (Over 100/20 available)	Wireless
85270	1334 240TH STREET	NASHUA	IA	50658	1	12-Provider facilitates speeds faster than that reported on the map	Provider only: The Map does not correctly reflect service that I facilitate to this location	500	100	Fixed Wireless	Served (Over 100/20 available)	Wireless
85280	110 EAST GREENE STREET	CASTALIA	IA	52133	1	12-Provider facilitates speeds faster than that reported on the map	Provider only: The Map does not correctly reflect service that I facilitate to this location	500	100	Fixed Wireless	Served (Over 100/20 available)	Wireless
85312	2491 QUAKER AVENUE	NEW LONDON	IA	52645	1	12-Provider facilitates speeds faster than that reported on the map	Provider only: The Map does not correctly reflect service that I facilitate to this location	500	100	Fixed Wireless	Served (Over 100/20 available)	Wireless
85390	2225 240TH STREET	NEW HAMPTON	IA	50659	1	12-Provider facilitates speeds faster than that reported on the map	Provider only: The Map does not correctly reflect service that I facilitate to this location	500	100	Fixed Wireless	Served (Over 100/20 available)	Wireless
85939	1420 DURHAM AVENUE	ALTA VISTA	IA	50603	1	12-Provider facilitates speeds faster than that reported on the map	Provider only: The Map does not correctly reflect service that I facilitate to this location	500	100	Fixed Wireless	Served (Over 100/20 available)	Wireless
86194	1964 LEXINGTON AVENUE	MT PLEASANT	IA	52641	1	12-Provider facilitates speeds faster than that reported on the map	Provider only: The Map does not correctly reflect service that I facilitate to this location	500	100	Fixed Wireless	Served (Over 100/20 available)	Wireless
88698	1808 COUNTY HIGHWAY J43	MT AYR	IA	50854	1	12-Provider facilitates speeds faster than that reported on the map	Provider only: The Map does not correctly reflect service that I facilitate to this location	500	100	Fixed Wireless	Served (Over 100/20 available)	Wireless
89135	1938 CENTENNIAL ROAD	DECORAH	IA	52101	1	12-Provider facilitates speeds faster than that reported on the map	Provider only: The Map does not correctly reflect service that I facilitate to this location	500	100	Fixed Wireless	Served (Over 100/20 available)	Wireless
89341	3002 OLD LOCUST ROAD	DECORAH	IA	52101	1	12-Provider facilitates speeds faster than that reported on the map	Provider only: The Map does not correctly reflect service that I facilitate to this location	500	100	Fixed Wireless	Served (Over 100/20 available)	Wireless
89423	2466 KENWOOD AVENUE	NEW HAMPTON	IA	50659	1	12-Provider facilitates speeds faster than that reported on the map	Provider only: The Map does not correctly reflect service that I facilitate to this location	500	100	Fixed Wireless	Served (Over 100/20 available)	Wireless
89546	1171 220TH STREET	IONIA	IA	50645	1	12-Provider facilitates speeds faster than that reported on the map	Provider only: The Map does not correctly reflect service that I facilitate to this location	500	100	Fixed Wireless	Served (Over 100/20 available)	Wireless
89655	2372 285TH STREET	NEW LONDON	IA	52645	1	12-Provider facilitates speeds faster than that reported on the map	Provider only: The Map does not correctly reflect service that I facilitate to this location	500	100	Fixed Wireless	Served (Over 100/20 available)	Wireless
89696	1707 KENWOOD AVENUE	NEW HAMPTON	IA	50659	1	12-Provider facilitates speeds faster than that reported on the map	Provider only: The Map does not correctly reflect service that I facilitate to this location	500	100	Fixed Wireless	Served (Over 100/20 available)	Wireless
90375	1849 295TH STREET	MT PLEASANT	IA	52641	1	12-Provider facilitates speeds faster than that reported on the map	Provider only: The Map does not correctly reflect service that I facilitate to this location	500	100	Fixed Wireless	Served (Over 100/20 available)	Wireless
90837	3051 STANLEY AVENUE	SUMNER	IA	50674	1	12-Provider facilitates speeds faster than that reported on the map	Provider only: The Map does not correctly reflect service that I facilitate to this location	500	100	Fixed Wireless	Served (Over 100/20 available)	Wireless
90908	1572 IVANHOE AVENUE	NEW HAMPTON	IA	50659	1	12-Provider facilitates speeds faster than that reported on the map	Provider only: The Map does not correctly reflect service that I facilitate to this location	500	100	Fixed Wireless	Served (Over 100/20 available)	Wireless
91431	1134 FRANKVILLE ROAD	POSTVILLE	IA	52162	1	12-Provider facilitates speeds faster than that reported on the map	Provider only: The Map does not correctly reflect service that I facilitate to this location	500	100	Fixed Wireless	Served (Over 100/20 available)	Wireless
91449	3036 GILMORE AVENUE	IONIA	IA	50645	1	12-Provider facilitates speeds faster than that reported on the map	Provider only: The Map does not correctly reflect service that I facilitate to this location	500	100	Fixed Wireless	Served (Over 100/20 available)	Wireless
91590	1237 164TH STREET	CASTALIA	IA	52133	1	12-Provider facilitates speeds faster than that reported on the map	Provider only: The Map does not correctly reflect service that I facilitate to this location	500	100	Fixed Wireless	Served (Over 100/20 available)	Wireless
92625	1405 120TH STREET	ALTA VISTA	IA	50603	1	12-Provider facilitates speeds faster than that reported on the map	Provider only: The Map does not correctly reflect service that I facilitate to this location	500	100	Fixed Wireless	Served (Over 100/20 available)	Wireless
92799	1451 260TH STREET	NASHUA	IA	50658	1	12-Provider facilitates speeds faster than that reported on the map	Provider only: The Map does not correctly reflect service that I facilitate to this location	500	100	Fixed Wireless	Served (Over 100/20 available)	Wireless
93200	2736 LANNON HILL ROAD	DECORAH	IA	52101	1	12-Provider facilitates speeds faster than that reported on the map	Provider only: The Map does not correctly reflect service that I facilitate to this location	500	100	Fixed Wireless	Served (Over 100/20 available)	Wireless
93279	2621 OAKBERRY AVENUE	NEW LONDON	IA	52645	1	12-Provider facilitates speeds faster than that reported on the map	Provider only: The Map does not correctly reflect service that I facilitate to this location	500	100	Fixed Wireless	Served (Over 100/20 available)	Wireless

94595	1891 JASPER AVENUE	NEW HAMPTON	IA	50659	1	12-Provider facilitates speeds faster than that reported on the map	Provider only: The Map does not correctly reflect service that I facilitate to this location	500	100	Fixed Wireless	Served (Over 100/20 available)	Wireless
95046	20874 210TH STREET	YARMOUTH	IA	52660	1	12-Provider facilitates speeds faster than that reported on the map	Provider only: The Map does not correctly reflect service that I facilitate to this location	500	100	Fixed Wireless	Served (Over 100/20 available)	Wireless
95482	1517 CHEYENNE AVENUE	IONIA	IA	50645	1	12-Provider facilitates speeds faster than that reported on the map	Provider only: The Map does not correctly reflect service that I facilitate to this location	500	100	Fixed Wireless	Served (Over 100/20 available)	Wireless
95614	1010 WINDSOR AVENUE	WAUCOMA	IA	52171	1	12-Provider facilitates speeds faster than that reported on the map	Provider only: The Map does not correctly reflect service that I facilitate to this location	500	100	Fixed Wireless	Served (Over 100/20 available)	Wireless
96247	3118 SPRINGWATER ROAD	DECORAH	IA	52101	1	12-Provider facilitates speeds faster than that reported on the map	Provider only: The Map does not correctly reflect service that I facilitate to this location	500	100	Fixed Wireless	Served (Over 100/20 available)	Wireless
96480	1749 PEMBROKE AVENUE	NEW HAMPTON	IA	50659	1	12-Provider facilitates speeds faster than that reported on the map	Provider only: The Map does not correctly reflect service that I facilitate to this location	500	100	Fixed Wireless	Served (Over 100/20 available)	Wireless
96848	2280 200TH STREET	MT PLEASANT	IA	52641	1	12-Provider facilitates speeds faster than that reported on the map	Provider only: The Map does not correctly reflect service that I facilitate to this location	500	100	Fixed Wireless	Served (Over 100/20 available)	Wireless
97342	2555 305TH STREET	DANVILLE	IA	52623	1	12-Provider facilitates speeds faster than that reported on the map	Provider only: The Map does not correctly reflect service that I facilitate to this location	500	100	Fixed Wireless	Served (Over 100/20 available)	Wireless
97819	3029 110TH STREET	LAWLER	IA	52154	1	12-Provider facilitates speeds faster than that reported on the map	Provider only: The Map does not correctly reflect service that I facilitate to this location	500	100	Fixed Wireless	Served (Over 100/20 available)	Wireless
97929	2431 240TH STREET	NEW LONDON	IA	52645	1	12-Provider facilitates speeds faster than that reported on the map	Provider only: The Map does not correctly reflect service that I facilitate to this location	500	100	Fixed Wireless	Served (Over 100/20 available)	Wireless
98411	1840 185TH AVENUE	DECORAH	IA	52101	1	12-Provider facilitates speeds faster than that reported on the map	Provider only: The Map does not correctly reflect service that I facilitate to this location	500	100	Fixed Wireless	Served (Over 100/20 available)	Wireless
98580	2001 CHEYENNE AVENUE	IONIA	IA	50645	1	12-Provider facilitates speeds faster than that reported on the map	Provider only: The Map does not correctly reflect service that I facilitate to this location	500	100	Fixed Wireless	Served (Over 100/20 available)	Wireless
98771	2462 UNION AVENUE	WAUCOMA	IA	52171	1	12-Provider facilitates speeds faster than that reported on the map	Provider only: The Map does not correctly reflect service that I facilitate to this location	500	100	Fixed Wireless	Served (Over 100/20 available)	Wireless
98946	1125 EXETER AVENUE	ALTA VISTA	IA	50603	1	12-Provider facilitates speeds faster than that reported on the map	Provider only: The Map does not correctly reflect service that I facilitate to this location	500	100	Fixed Wireless	Served (Over 100/20 available)	Wireless
98966	2466 QUINLAN AVENUE	FREDERICKSBURG	IA	50630	1	12-Provider facilitates speeds faster than that reported on the map	Provider only: The Map does not correctly reflect service that I facilitate to this location	500	100	Fixed Wireless	Served (Over 100/20 available)	Wireless
99102	2138 220TH STREET	MT AYR	IA	50854	1	12-Provider facilitates speeds faster than that reported on the map	Provider only: The Map does not correctly reflect service that I facilitate to this location	500	100	Fixed Wireless	Served (Over 100/20 available)	Wireless
99293	3202 3RD STREET	COLWELL	IA	50620	1	12-Provider facilitates speeds faster than that reported on the map	Provider only: The Map does not correctly reflect service that I facilitate to this location	500	100	Fixed Wireless	Served (Over 100/20 available)	Wireless
99366	3224 1ST STREET	COLWELL	IA	50620	1	12-Provider facilitates speeds faster than that reported on the map	Provider only: The Map does not correctly reflect service that I facilitate to this location	500	100	Fixed Wireless	Served (Over 100/20 available)	Wireless
99548	3134 LEXINGTON AVENUE	NEW LONDON	IA	52645	1	12-Provider facilitates speeds faster than that reported on the map	Provider only: The Map does not correctly reflect service that I facilitate to this location	500	100	Fixed Wireless	Served (Over 100/20 available)	Wireless
99554	2640 110TH STREET	LAWLER	IA	52154	1	12-Provider facilitates speeds faster than that reported on the map	Provider only: The Map does not correctly reflect service that I facilitate to this location	500	100	Fixed Wireless	Served (Over 100/20 available)	Wireless
99668	3359 150TH STREET	WAUCOMA	IA	52171	1	12-Provider facilitates speeds faster than that reported on the map	Provider only: The Map does not correctly reflect service that I facilitate to this location	500	100	Fixed Wireless	Served (Over 100/20 available)	Wireless
99795	17022 220TH AVENUE	NEW LONDON	IA	52645	1	12-Provider facilitates speeds faster than that reported on the map	Provider only: The Map does not correctly reflect service that I facilitate to this location	500	100	Fixed Wireless	Served (Over 100/20 available)	Wireless
99925	2971 250TH STREET	FREDERICKSBURG	IA	50630	1	12-Provider facilitates speeds faster than that reported on the map	Provider only: The Map does not correctly reflect service that I facilitate to this location	500	100	Fixed Wireless	Served (Over 100/20 available)	Wireless
6660	1064 255TH AVENUE	WEST POINT	IA	52656	1	12-Provider facilitates speeds faster than that reported on the map	Provider only: The Map does not correctly reflect service that I facilitate to this location	500	100	Fixed Wireless	Served (Over 100/20 available)	Wireless
14132	2570 N AVENUE	TOLEDO	IA	52342	1	12-Provider facilitates speeds faster than that reported on the map	Provider only: The Map does not correctly reflect service that I facilitate to this location	500	100	Fixed Wireless	Served (Over 100/20 available)	Wireless
15139	301 3RD STREET	CLUTIER	IA	52217	1	12-Provider facilitates speeds faster than that reported on the map	Provider only: The Map does not correctly reflect service that I facilitate to this location	500	100	Fixed Wireless	Served (Over 100/20 available)	Wireless
23976	2363 O AVENUE	CLUTIER	IA	52217	1	12-Provider facilitates speeds faster than that reported on the map	Provider only: The Map does not correctly reflect service that I facilitate to this location	500	100	Fixed Wireless	Served (Over 100/20 available)	Wireless
29418	1534 ELK AVENUE	ADAIR	IA	50002	1	12-Provider facilitates speeds faster than that reported on the map	Provider only: The Map does not correctly reflect service that I facilitate to this location	500	100	Fixed Wireless	Served (Over 100/20 available)	Wireless
37582	2617 P AVENUE	CLUTIER	IA	52217	1	12-Provider facilitates speeds faster than that reported on the map	Provider only: The Map does not correctly reflect service that I facilitate to this location	500	100	Fixed Wireless	Served (Over 100/20 available)	Wireless
52107	501 KELSEY ROAD	CASEY	IA	50048	1	12-Provider facilitates speeds faster than that reported on the map	Provider only: The Map does not correctly reflect service that I facilitate to this location	500	100	Fixed Wireless	Served (Over 100/20 available)	Wireless
53594	101 CARTER STREET	CLUTIER	IA	52217	1	12-Provider facilitates speeds faster than that reported on the map	Provider only: The Map does not correctly reflect service that I facilitate to this location	500	100	Fixed Wireless	Served (Over 100/20 available)	Wireless
56726	2560 Q AVENUE	CLUTIER	IA	52217	1	12-Provider facilitates speeds faster than that reported on the map	Provider only: The Map does not correctly reflect service that I facilitate to this location	500	100	Fixed Wireless	Served (Over 100/20 available)	Wireless
62160	1887 J AVENUE	TRAER	IA	50675	1	12-Provider facilitates speeds faster than that reported on the map	Provider only: The Map does not correctly reflect service that I facilitate to this location	500	100	Fixed Wireless	Served (Over 100/20 available)	Wireless
69879	3209 115TH STREET	BUCKINGHAM	IA	50612	1	12-Provider facilitates speeds faster than that reported on the map	Provider only: The Map does not correctly reflect service that I facilitate to this location	500	100	Fixed Wireless	Served (Over 100/20 available)	Wireless
75161	1161 LAKEVIEW DRIVE	BUCKINGHAM	IA	50612	1	12-Provider facilitates speeds faster than that reported on the map	Provider only: The Map does not correctly reflect service that I facilitate to this location	500	100	Fixed Wireless	Served (Over 100/20 available)	Wireless
78784	1174 125TH STREET	ADAIR	IA	50002	1	12-Provider facilitates speeds faster than that reported on the map	Provider only: The Map does not correctly reflect service that I facilitate to this location	500	100	Fixed Wireless	Served (Over 100/20 available)	Wireless
79071	2335 260TH STREET	TOLEDO	IA	52342	1	12-Provider facilitates speeds faster than that reported on the map	Provider only: The Map does not correctly reflect service that I facilitate to this location	500	100	Fixed Wireless	Served (Over 100/20 available)	Wireless
84372	1177 LAKEVIEW DRIVE	BUCKINGHAM	IA	50612	1	12-Provider facilitates speeds faster than that reported on the map	Provider only: The Map does not correctly reflect service that I facilitate to this location	500	100	Fixed Wireless	Served (Over 100/20 available)	Wireless
87076	2620 S AVENUE	CLUTIER	IA	52217	1	12-Provider facilitates speeds faster than that reported on the map	Provider only: The Map does not correctly reflect service that I facilitate to this location	500	100	Fixed Wireless	Served (Over 100/20 available)	Wireless
96618	1706 190TH STREET	GLADBROOK	IA	50635	1	12-Provider facilitates speeds faster than that reported on the map	Provider only: The Map does not correctly reflect service that I facilitate to this location	500	100	Fixed Wireless	Served (Over 100/20 available)	Wireless
99451	209 CARTER STREET	CLUTIER	IA	52217	1	12-Provider facilitates speeds faster than that reported on the map	Provider only: The Map does not correctly reflect service that I facilitate to this location	500	100	Fixed Wireless	Served (Over 100/20 available)	Wireless
4286	903 OLD ROSSVILLE DRIVE	WAUKON	IA	52172	1	12-Provider facilitates speeds faster than that reported on the map	Provider only: The Map does not correctly reflect service that I facilitate to this location	500	100	Fixed Wireless	Served (Over 100/20 available)	Wireless
7741	582 GREAT OWLS CLUB DRIVE	POSTVILLE	IA	52162	1	12-Provider facilitates speeds faster than that reported on the map	Provider only: The Map does not correctly reflect service that I facilitate to this location	500	100	Fixed Wireless	Served (Over 100/20 available)	Wireless
80204	944 JEFFERSON ROAD	WAUKON	IA	52172	1	12-Provider facilitates speeds faster than that reported on the map	Provider only: The Map does not correctly reflect service that I facilitate to this location	500	100	Fixed Wireless	Served (Over 100/20 available)	Wireless
20332	3159 120TH STREET		IA	52224	1	12-Provider facilitates speeds faster than that reported on the map	Provider only: The Map does not correctly reflect service that I facilitate to this location	500	100	Fixed Wireless	Served (Over 100/20 available)	Wireless
21999	17524 JIMTOWN ROAD	NEW LONDON	IA	52645	1	12-Provider facilitates speeds faster than that reported on the map	Provider only: The Map does not correctly reflect service that I facilitate to this location	500	100	Fixed Wireless	Served (Over 100/20 available)	Wireless
52691	2783 WEST RIDGE ROAD	WAUKON	IA	52172	1	12-Provider facilitates speeds faster than that reported on the map	Provider only: The Map does not correctly reflect service that I facilitate to this location	500	100	Fixed Wireless	Served (Over 100/20 available)	Wireless
67399	2390 325TH STREET	MT AYR	IA	50854	1	12-Provider facilitates speeds faster than that reported on the map	Provider only: The Map does not correctly reflect service that I facilitate to this location	500	100	Fixed Wireless	Served (Over 100/20 available)	Wireless
72847	2837 310TH STREET	LAMONI	IA	50140	1	12-Provider facilitates speeds faster than that reported on the map	Provider only: The Map does not correctly reflect service that I facilitate to this location	500	100	Fixed Wireless	Served (Over 100/20 available)	Wireless
25910	2345 RANCH ROAD	DECORAH	IA	52101	1	12-Provider facilitates speeds faster than that reported on the map	Provider only: The Map does not correctly reflect service that I facilitate to this location	500	100	Fixed Wireless	Served (Over 100/20 available)	Wireless
43885	2344 325TH STREET	MT AYR	IA	50854	1	12-Provider facilitates speeds faster than that reported on the map	Provider only: The Map does not correctly reflect service that I facilitate to this location	500	100	Fixed Wireless	Served (Over 100/20 available)	Wireless
44521	2397 190TH AVENUE	MT AYR	IA	50854	1	12-Provider facilitates speeds faster than that reported on the map	Provider only: The Map does not correctly reflect service that I facilitate to this location	500	100	Fixed Wireless	Served (Over 100/20 available)	Wireless
47835	3031 MIDDLE HESPER ROAD	DECORAH	IA	52101	1	12-Provider facilitates speeds faster than that reported on the map	Provider only: The Map does not correctly reflect service that I facilitate to this location	500	100	Fixed Wireless	Served (Over 100/20 available)	Wireless
48241	2297 270TH AVENUE	MT AYR	IA	50854	1	12-Provider facilitates speeds faster than that reported on the map	Provider only: The Map does not correctly reflect service that I facilitate to this location	500	100	Fixed Wireless	Served (Over 100/20 available)	Wireless
65159	2783 COUNTY HIGHWAY P46	MT AYR	IA	50854	1	12-Provider facilitates speeds faster than that reported on the map	Provider only: The Map does not correctly reflect service that I facilitate to this location	500	100	Fixed Wireless	Served (Over 100/20 available)	Wireless
68975	1460 SPRING CREEK ROAD	DECORAH	IA	52101	1	12-Provider facilitates speeds faster than that reported on the map	Provider only: The Map does not correctly reflect service that I facilitate to this location	500	100	Fixed Wireless	Served (Over 100/20 available)	Wireless
80947	2238 GLENVILLE ROAD	DECORAH	IA	52101	1	12-Provider facilitates speeds faster than that reported on the map	Provider only: The Map does not correctly reflect service that I facilitate to this location	500	100	Fixed Wireless	Served (Over 100/20 available)	Wireless
101808	201 3RD STREET	ARMSTRONG	IA	50514	1	12-Provider facilitates speeds faster than that reported on the map	Provider only: The Map does not correctly reflect service that I facilitate to this location	500	100	Fixed Wireless	Served (Over 100/20 available)	Wireless
102239	610 WESTVIEW STREET	TRAER	IA	50675	1	12-Provider facilitates speeds faster than that reported on the map	Provider only: The Map does not correctly reflect service that I facilitate to this location	500	100	Fixed Wireless	Served (Over 100/20 available)	Wireless
102548	402 MILL STREET	TRAER	IA	50675	1	12-Provider facilitates speeds faster than that reported on the map	Provider only: The Map does not correctly reflect service that I facilitate to this location	500	100	Fixed Wireless	Served (Over 100/20 available)	Wireless
102969	402 NORTH 17TH COURT	ESTHERVILLE	IA	51334	1	12-Provider facilitates speeds faster than that reported on the map	Provider only: The Map does not correctly reflect service that I facilitate to this location	500	100	Fixed Wireless	Served (Over 100/20 available)	Wireless
103479	4021 STATE HIGHWAY 9	ESTHERVILLE	IA	51334	1	12-Provider facilitates speeds faster than that reported on the map	Provider only: The Map does not correctly reflect service that I facilitate to this location	500	100	Fixed Wireless	Served (Over 100/20 available)	Wireless
103595	4366 230TH STREET	WALLINGFORD	IA	51365	1	12-Provider facilitates speeds faster than that reported on the map	Provider only: The Map does not correctly reflect service that I facilitate to this location	500	100	Fixed Wireless	Served (Over 100/20 available)	Wireless
103613	2564 350TH ROAD	MENLO	IA	50250	1	12-Provider facilitates speeds faster than that reported on the map	Provider only: The Map does not correctly reflect service that I facilitate to this location	500	100	Fixed Wireless	Served (Over 100/20 available)	Wireless
103667	905 MEYER STREET	TRAER	IA	50675	1	12-Provider facilitates speeds faster than that reported on the map	Provider only: The Map does not correctly reflect service that I facilitate to this location	500	100	Fixed Wireless	Served (Over 100/20 available)	Wireless
104200	102 WEST 1ST STREET	CASEY	IA	50048	1	12-Provider facilitates speeds faster than that reported on the map	Provider only: The Map does not correctly reflect service that I facilitate to this location	500	100	Fixed Wireless	Served (Over 100/20 available)	Wireless
104328	724 SOUTHWEST 4TH STREET	STUART	IA	50250	1	12-Provider facilitates speeds faster than that reported on the map	Provider only: The Map does not correctly reflect service that I facilitate to this location	500	100	Fixed Wireless	Served (Over 100/20 available)	Wireless
104357	1700 CENTRAL AVENUE	ESTHERVILLE	IA	51334	1	12-Provider facilitates speeds faster than that reported on the map	Provider only: The Map does not correctly reflect service that I facilitate to this location	500	100	Fixed Wireless	Served (Over 100/20 available)	Wireless
104577	1415 QUEBEC AVENUE	STUART	IA	50250	1	12-Provider facilitates speeds faster than that reported on the map	Provider only: The Map does not correctly reflect service that I facilitate to this location	500	100	Fixed Wireless	Served (Over 100/20 available)	Wireless
105177	716 NORTH 10TH STREET	ESTHERVILLE	IA	51334	1	12-Provider facilitates speeds faster than that reported on the map	Provider only: The Map does not correctly reflect service that I facilitate to this location	500	100	Fixed Wireless	Served (Over 100/20 available)	Wireless
106222	203 NORTHEAST HAYES STREET	GREENFIELD	IA	50849	1	12-Provider facilitates speeds faster than that reported on the map	Provider only: The Map does not correctly reflect service that I facilitate to this location	500	100	Fixed Wireless	Served (Over 100/20 available)	Wireless
106373	1209 NORTH 7TH STREET	ESTHERVILLE	IA	51334	1	12-Provider facilitates speeds faster than that reported on the map	Provider only: The Map does not correctly reflect service that I facilitate to this location	500	100	Fixed Wireless	Served (Over 100/20 available)	Wireless
106708	106 HILLCREST STREET	ADAIR	IA	50002	1	12-Provider facilitates speeds faster than that reported on the map	Provider only: The Map does not correctly reflect service that I facilitate to this location	500	100	Fixed Wireless	Served (Over 100/20 available)	Wireless
106908	737 STATE HIGHWAY 21	DYSART	IA	52224	1	12-Provider facilitates speeds faster than that reported on the map	Provider only: The Map does not correctly reflect service that I facilitate to this location	500	100	Fixed Wireless	Served (Over 100/20 available)	Wireless
107009	4311 220TH STREET	ESTHERVILLE	IA	51365	1	12-Provider facilitates speeds faster than that reported on the map	Provider only: The Map does not correctly reflect service that I facilitate to this location	500	100	Fixed Wireless	Served (Over 100/20 available)	Wireless
107408	5056 230TH STREET	RINGSTED	IA	50578	1	12-Provider facilitates speeds faster than that reported on the map	Provider only: The Map does not correctly reflect service that I facilitate to this location	500	100	Fixed Wireless	Served (Over 100/20 available)	Wireless
107473	602 GUTHRIE STREET	ADAIR	IA	50002	1	12-Provider facilitates speeds faster than that reported on the map	Provider only: The Map does not correctly reflect service that I facilitate to this location	500	100	Fixed Wireless	Served (Over 100/20 available)	Wireless
107553	406 NORTHEAST GRANT STREET	GREENFIELD	IA	50849	1	12-Provider facilitates speeds faster than that reported on the map	Provider only: The Map does not correctly reflect service that I facilitate to this location	500	100	Fixed Wireless	Served (Over 100/20 available)	Wireless
107563	608 WALNUT STREET	TRAER	IA	50675	1	12-Provider facilitates speeds faster than that reported on the map	Provider only: The Map does not correctly reflect service that I facilitate to this location	500	100	Fixed Wireless	Served (Over 100/20 available)	Wireless
107867	335 MAIN STREET	DYSART	IA	52224	1	12-Provider facilitates speeds faster than that reported on the map	Provider only: The Map does not correctly reflect service that I facilitate to this location	500	100	Fixed Wireless	Served (Over 100/20 available)	Wireless
107900	312 EAST IOWA STREET	GREENFIELD	IA	50849	1	12-Provider facilitates speeds faster than that reported on the map	Provider only: The Map does not correctly reflect service that I facilitate to this location	500	100	Fixed Wireless	Served (Over 100/20 available)	Wireless
108845	276 PUBLIC SQUARE	GREENFIELD	IA	50849	1	12-Provider facilitates speeds faster than that reported on the map	Provider only: The Map does not correctly reflect service that I facilitate to this location	500	100	Fixed Wireless	Served (Over 100/20 available)	Wireless
108957	2711 WHITE POLE ROAD	MENLO	IA	50164	1	12-Provider facilitates speeds faster than that reported on the map	Provider only: The Map does not correctly reflect service that I facilitate to this location	500	100	Fixed Wireless	Served (Over 100/20 available)	Wireless
109070	333 SOUTHWEST COURT DRIVE	GREENFIELD	IA	50849	1	12-Provider facilitates speeds faster than that reported on the map	Provider only: The Map does not correctly reflect service that I facilitate to this location	500	100	Fixed Wireless	Served (Over 100/20 available)	Wireless
109383	3096 MAIN STREET	DOLLIVER	IA	50578	1	12-Provider facilitates speeds faster than that reported on the map	Provider only: The Map does not correctly reflect service that I facilitate to this location	500	100	Fixed Wireless	Served (Over 100/20 available)	Wireless
109487	1621 5TH AVENUE NORTH	ESTHERVILLE	IA	51334	1	12-Provider facilitates speeds faster than that reported on the map	Provider only: The Map does not correctly reflect service that I facilitate to this location	500	100	Fixed Wireless	Served (Over 100/20 available)	Wireless
109639	404 2ND STREET	TRAER	IA	50675	1	12-Provider facilitates speeds faster than that reported on the map	Provider only: The Map does not correctly reflect service that I facilitate to this location	500	100	Fixed Wireless	Served (Over 100/20 available)	Wireless
109782	3294 PECAN AVENUE	CASEY	IA	50048	1	12-Provider facilitates speeds faster than that reported on the map	Provider only: The Map does not correctly reflect service that I facilitate to this location	500	100	Fixed Wireless	Served (Over 100/20 available)	Wireless
110546	201 NORTHEAST DODGE STREET	GREENFIELD	IA	50849	1	12-Provider facilitates speeds faster than that reported on the map	Provider only: The Map does not correctly reflect service that I facilitate to this location	500	100	Fixed Wireless	Served (Over 100/20 available)	Wireless
110853	4065 210TH STREET	ESTHERVILLE	IA	51334	1	12-Provider facilitates speeds faster than that reported on the map	Provider only: The Map does not correctly reflect service that I facilitate to this location	500	100	Fixed Wireless	Served (Over 100/20 available)	Wireless
110949	909 WILSON STREET	DYSART	IA	52224	1	12-Provider facilitates speeds faster than that reported on the map	Provider only: The Map does not correctly reflect service that I facilitate to this location	500	100	Fixed Wireless	Served (Over 100/20 available)	Wireless
111400	308 NORTHEAST GRANT STREET	GREENFIELD	IA	50849	1	12-Provider facilitates speeds faster than that reported on the map	Provider only: The Map does not correctly reflect service that I facilitate to this location	500	100	Fixed Wireless	Served (Over 100/20 available)	Wireless
111417	410 WILSON STREET	DYSART	IA	50613	1	12-Provider facilitates speeds faster than that reported on the map	Provider only: The Map does not correctly reflect service that I facilitate to this location	500	100	Fixed Wireless	Served (Over 100/20 available)	Wireless
111596	5661 140TH STREET	ARMSTRONG	IA	50514	1	12-Provider facilitates speeds faster than that reported on the map	Provider only: The Map does not correctly reflect service that I facilitate to this location	500	100	Fixed Wireless	Served (Over 100/20 available)	Wireless
111633	215 SOUTH 9TH STREET	ESTHERVILLE	IA	51334	1	12-Provider facilitates speeds faster than that reported on the map	Provider only: The Map does not correctly reflect service that I facilitate to this location	500	100	Fixed Wireless	Served (Over 100/20 available)	Wireless
111708	711 COLUMBIAN BOULEVARD	ARMSTRONG	IA	50514	1	12-Provider facilitates speeds faster than that reported on the map	Provider only: The Map does not correctly reflect service that I facilitate to this location	500	100	Fixed Wireless	Served (Over 100/20 available)	Wireless
112255	805 WALNUT STREET	TRAER	IA	50675	1	12-Provider facilitates speeds faster than that reported on the map	Provider only: The Map does not correctly reflect service that I facilitate to this location	500	100	Fixed Wireless	Served (Over 100/20 available)	Wireless
112282	309 WILSON STREET	DYSART	IA	54703	1	12-Provider facilitates speeds faster than that reported on the map	Provider only: The Map does not correctly reflect service that I facilitate to this location	500	100	Fixed Wireless	Served (Over 100/20 available)	Wireless
112316	606 WOODLAWN AVENUE	TRAER	IA	50675	1	12-Provider facilitates speeds faster than that reported on the map	Provider only: The Map does not correctly reflect service that I facilitate to this location	500	100	Fixed Wireless	Served (Over 100/20 available)	Wireless
112717	610 3RD STREET	MENLO	IA	50164	1	12-Provider facilitates speeds faster than that reported on the map	Provider only: The Map does not correctly reflect service that I facilitate to this location	500	100	Fixed Wireless	Served (Over 100/20 available)	Wireless
113312	3450 INDIGO AVENUE	ADAIR	IA	50002	1	12-Provider facilitates speeds faster than that reported on the map	Provider only: The Map does not correctly reflect service that I facilitate to this location	500	100	Fixed Wireless	Served (Over 100/20 available)	Wireless
113627	106 NORTHWEST GRANT STREET	GREENFIELD	IA	50849	1	12-Provider facilitates speeds faster than that reported on the map	Provider only: The Map does not correctly reflect service that I facilitate to this location	500	100	Fixed Wireless	Served (Over 100/20 available)	Wireless
113757	804 4TH AVENUE	ARMSTRONG	IA	50514	1	12-Provider facilitates speeds faster than that reported on the map	Provider only: The Map does not correctly reflect service that I facilitate to this location	500	100	Fixed Wireless	Served (Over 100/20 available)	Wireless
113986	513 SOUTH 10TH STREET	ESTHERVILLE	IA	51334	1	12-Provider facilitates speeds faster than that reported on the map	Provider only: The Map does not correctly reflect service that I facilitate to this location	500	100	Fixed Wireless	Served (Over 100/20 available)	Wireless
114534	4070 5TH AVENUE NORTH	ESTHERVILLE	IA	51334	1	12-Provider facilitates speeds faster than that reported on the map	Provider only: The Map does not correctly reflect service that I facilitate to this location	500	100	Fixed Wireless	Served (Over 100/20 available)	Wireless
114610	301 TILFORD STREET	DYSART	IA	52224	1	12-Provider facilitates speeds faster than that reported on the map	Provider only: The Map does not correctly reflect service that I facilitate to this location	500	100	Fixed Wireless	Served (Over 100/20 available)	Wireless
114952	201 SOUTH FIRST STREET	GREENFIELD	IA	50849	1	12-Provider facilitates speeds faster than that reported on the map	Provider only: The Map does not correctly reflect service that I facilitate to this location	500	100	Fixed Wireless	Served (Over 100/20 available)	Wireless
114973	110 SOUTH 5TH STREET	ADAIR	IA	50002	1	12-Provider facilitates speeds faster than that reported on the map	Provider only: The Map does not correctly reflect service that I facilitate to this location	500	100	Fixed Wireless	Served (Over 100/20 available)	Wireless
115069	2481 WHITE POLE ROAD	CASEY	IA	50048	1	12-Provider facilitates speeds faster than that reported on the map	Provider only: The Map does not correctly reflect service that I facilitate to this location	500	100	Fixed Wireless	Served (Over 100/20 available)	Wireless
115099	1100 KELSEY ROAD	CASEY	IA	50048	1	12-Provider facilitates speeds faster than that reported on the map	Provider only: The Map does not correctly reflect service that I facilitate to this location	500	100	Fixed Wireless	Served (Over 100/20 available)	Wireless
115306	2641 450TH AVENUE	GRAETTINGER	IA	51342	1	12-Provider facilitates speeds faster than that reported on the map	Provider only: The Map does not correctly reflect service that I facilitate to this location	500	100	Fixed Wireless	Served (Over 100/20 available)	Wireless
115328	308 TILFORD STREET	DYSART	IA	50131	1	12-Provider facilitates speeds faster than that reported on the map	Provider only: The Map does not correctly reflect service that I facilitate to this location	500	100	Fixed Wireless	Served (Over 100/20 available)	Wireless
115381	1306 GIBBON AVENUE	ADAIR	IA	50048	1	12-Provider facilitates speeds faster than that reported on the map	Provider only: The Map does not correctly reflect service that I facilitate to this location	500	100	Fixed Wireless	Served (Over 100/20 available)	Wireless
115633	200 WEST OAK STREET	CASEY	IA	50048	1	12-Provider facilitates speeds faster than that reported on the map	Provider only: The Map does not correctly reflect service that I facilitate to this location	500	100	Fixed Wireless	Served (Over 100/20 available)	Wireless
115686	2 SOUTH 8TH STREET	ESTHERVILLE	IA	51334	1	12-Provider facilitates speeds faster than that reported on the map	Provider only: The Map does not correctly reflect service that I facilitate to this location	500	100	Fixed Wireless	Served (Over 100/20 available)	Wireless
116172	303 LINN STREET	TRAER	IA	50675	1	12-Provider facilitates speeds faster than that reported on the map	Provider only: The Map does not correctly reflect service that I facilitate to this location	500	100	Fixed Wireless	Served (Over 100/20 available)	Wireless
116173	104 EAST 1ST STREET	CASEY	IA	50048	1	12-Provider facilitates speeds faster than that reported on the map	Provider only: The Map does not correctly reflect service that I facilitate to this location	500	100	Fixed Wireless	Served (Over 100/20 available)	Wireless
116470	401 NORTHEAST CLARK STREET	GREENFIELD	IA	50849	1	12-Provider facilitates speeds faster than that reported on the map	Provider only: The Map does not correctly reflect service that I facilitate to this location	500	100	Fixed Wireless	Served (Over 100/20 available)	Wireless
116477	703 WEST 8TH AVENUE NORTH	ESTHERVILLE	IA	51334	1	12-Provider facilitates speeds faster than that reported on the map	Provider only: The Map does not correctly reflect service that I facilitate to this location	500	100	Fixed Wireless	Served (Over 100/20 available)	Wireless
117051	1221 560TH AVENUE	ARMSTRONG	IA	50514	1	12-Provider facilitates speeds faster than that reported on the map	Provider only: The Map does not correctly reflect service that I facilitate to this location	500	100	Fixed Wireless	Served (Over 100/20 available)	Wireless
117422	3059 STATE HIGHWAY 8	DYSART	IA	50675	1	12-Provider facilitates speeds faster than that reported on the map	Provider only: The Map does not correctly reflect service that I facilitate to this location	500	100	Fixed Wireless	Served (Over 100/20 available)	Wireless
117432	2810 150TH STREET	STUART	IA	50250	1	12-Provider facilitates speeds faster than that reported on the map	Provider only: The Map does not correctly reflect service that I facilitate to this location	500	100	Fixed Wireless	Served (Over 100/20 available)	Wireless
117480	1568 IOWA STATE HIGHWAY 25	MENLO	IA	50164	1	12-Provider facilitates speeds faster than that reported on the map	Provider only: The Map does not correctly reflect service that I facilitate to this location	500	100	Fixed Wireless	Served (Over 100/20 available)	Wireless
117975	1327 2ND AVENUE NORTH	ESTHERVILLE	IA	51334	1	12-Provider facilitates speeds faster than that reported on the map	Provider only: The Map does not correctly reflect service that I facilitate to this location	500	100	Fixed Wireless	Served (Over 100/20 available)	Wireless
118041	607 CASS STREET	ADAIR	IA	50002	1	12-Provider facilitates speeds faster than that reported on the map	Provider only: The Map does not correctly reflect service that I facilitate to this location	500	100	Fixed Wireless	Served (Over 100/20 available)	Wireless

118469	510 6TH STREET	MENLO	IA	50164	1	12-Provider facilitates speeds faster than that reported on the map	Provider only: The Map does not correctly reflect service that I facilitate to this location	500	100	Fixed Wireless	Served (Over 100/20 available)	Wireless
118659	705 12TH AVENUE NORTH	ESTHERVILLE	IA	51334	1	12-Provider facilitates speeds faster than that reported on the map	Provider only: The Map does not correctly reflect service that I facilitate to this location	500	100	Fixed Wireless	Served (Over 100/20 available)	Wireless
118931	807 WEST 8TH AVENUE NORTH	ESTHERVILLE	IA	51334	1	12-Provider facilitates speeds faster than that reported on the map	Provider only: The Map does not correctly reflect service that I facilitate to this location	500	100	Fixed Wireless	Served (Over 100/20 available)	Wireless
118987	610 WALLACE STREET	CASEY	IA	50048	1	12-Provider facilitates speeds faster than that reported on the map	Provider only: The Map does not correctly reflect service that I facilitate to this location	500	100	Fixed Wireless	Served (Over 100/20 available)	Wireless
119006	204 EAST HAYES DRIVE	CASEY	IA	50048	1	12-Provider facilitates speeds faster than that reported on the map	Provider only: The Map does not correctly reflect service that I facilitate to this location	500	100	Fixed Wireless	Served (Over 100/20 available)	Wireless
119691	149 GOLF COURSE DRIVE	ARMSTRONG	IA	50514	1	12-Provider facilitates speeds faster than that reported on the map	Provider only: The Map does not correctly reflect service that I facilitate to this location	500	100	Fixed Wireless	Served (Over 100/20 available)	Wireless
119889	1788 130TH STREET	CASEY	IA	50048	1	12-Provider facilitates speeds faster than that reported on the map	Provider only: The Map does not correctly reflect service that I facilitate to this location	500	100	Fixed Wireless	Served (Over 100/20 available)	Wireless
120239	501 FAIRLANE STREET	DYSART	IA	52224	1	12-Provider facilitates speeds faster than that reported on the map	Provider only: The Map does not correctly reflect service that I facilitate to this location	500	100	Fixed Wireless	Served (Over 100/20 available)	Wireless
120626	15 ALEXANDER ROAD	ESTHERVILLE	IA	51334	1	12-Provider facilitates speeds faster than that reported on the map	Provider only: The Map does not correctly reflect service that I facilitate to this location	500	100	Fixed Wireless	Served (Over 100/20 available)	Wireless
120883	920 5TH AVENUE NORTH	ESTHERVILLE	IA	51334	1	12-Provider facilitates speeds faster than that reported on the map	Provider only: The Map does not correctly reflect service that I facilitate to this location	500	100	Fixed Wireless	Served (Over 100/20 available)	Wireless
120943	107 NORTHEAST THIRD STREET	GREENFIELD	IA	50849	1	12-Provider facilitates speeds faster than that reported on the map	Provider only: The Map does not correctly reflect service that I facilitate to this location	500	100	Fixed Wireless	Served (Over 100/20 available)	Wireless
120953	503 NORTH 8TH STREET	ESTHERVILLE	IA	51334	1	12-Provider facilitates speeds faster than that reported on the map	Provider only: The Map does not correctly reflect service that I facilitate to this location	500	100	Fixed Wireless	Served (Over 100/20 available)	Wireless
121245	2648 120TH STREET	STUART	IA	50250	1	12-Provider facilitates speeds faster than that reported on the map	Provider only: The Map does not correctly reflect service that I facilitate to this location	500	100	Fixed Wireless	Served (Over 100/20 available)	Wireless
121566	503 10TH AVENUE NORTH	ESTHERVILLE	IA	51334	1	12-Provider facilitates speeds faster than that reported on the map	Provider only: The Map does not correctly reflect service that I facilitate to this location	500	100	Fixed Wireless	Served (Over 100/20 available)	Wireless
121686	1801 380TH AVENUE	ESTHERVILLE	IA	51334	1	12-Provider facilitates speeds faster than that reported on the map	Provider only: The Map does not correctly reflect service that I facilitate to this location	500	100	Fixed Wireless	Served (Over 100/20 available)	Wireless
121877	517 NORTH 7TH STREET	ESTHERVILLE	IA	51334	1	12-Provider facilitates speeds faster than that reported on the map	Provider only: The Map does not correctly reflect service that I facilitate to this location	500	100	Fixed Wireless	Served (Over 100/20 available)	Wireless
122378	120 NORTH 9TH STREET	ESTHERVILLE	IA	51334	1	12-Provider facilitates speeds faster than that reported on the map	Provider only: The Map does not correctly reflect service that I facilitate to this location	500	100	Fixed Wireless	Served (Over 100/20 available)	Wireless
123070	220 NORTH 9TH STREET	ESTHERVILLE	IA	51334	1	12-Provider facilitates speeds faster than that reported on the map	Provider only: The Map does not correctly reflect service that I facilitate to this location	500	100	Fixed Wireless	Served (Over 100/20 available)	Wireless
123217	4476 260TH STREET	GRAETTINGER	IA	51342	1	12-Provider facilitates speeds faster than that reported on the map	Provider only: The Map does not correctly reflect service that I facilitate to this location	500	100	Fixed Wireless	Served (Over 100/20 available)	Wireless
123267	305 GRANT STREET	DYSART	IA	52224	1	12-Provider facilitates speeds faster than that reported on the map	Provider only: The Map does not correctly reflect service that I facilitate to this location	500	100	Fixed Wireless	Served (Over 100/20 available)	Wireless
123458	409 GREEN STREET	TRAER	IA	52225	1	12-Provider facilitates speeds faster than that reported on the map	Provider only: The Map does not correctly reflect service that I facilitate to this location	500	100	Fixed Wireless	Served (Over 100/20 available)	Wireless
124263	813 WEST 8TH AVENUE NORTH	ESTHERVILLE	IA	51334	1	12-Provider facilitates speeds faster than that reported on the map	Provider only: The Map does not correctly reflect service that I facilitate to this location	500	100	Fixed Wireless	Served (Over 100/20 available)	Wireless
124348	601 JEFFERSON STREET	DYSART	IA	52224	1	12-Provider facilitates speeds faster than that reported on the map	Provider only: The Map does not correctly reflect service that I facilitate to this location	500	100	Fixed Wireless	Served (Over 100/20 available)	Wireless
124523	109 1ST AVENUE	ARMSTRONG	IA	50514	1	12-Provider facilitates speeds faster than that reported on the map	Provider only: The Map does not correctly reflect service that I facilitate to this location	500	100	Fixed Wireless	Served (Over 100/20 available)	Wireless
124683	521 NORTH 10TH STREET	ESTHERVILLE	IA	51334	1	12-Provider facilitates speeds faster than that reported on the map	Provider only: The Map does not correctly reflect service that I facilitate to this location	500	100	Fixed Wireless	Served (Over 100/20 available)	Wireless
125015	1007 IOWA STREET	DYSART	IA	52224	1	12-Provider facilitates speeds faster than that reported on the map	Provider only: The Map does not correctly reflect service that I facilitate to this location	500	100	Fixed Wireless	Served (Over 100/20 available)	Wireless
125180	401 SOUTHWEST KENT STREET	GREENFIELD	IA	50849	1	12-Provider facilitates speeds faster than that reported on the map	Provider only: The Map does not correctly reflect service that I facilitate to this location	500	100	Fixed Wireless	Served (Over 100/20 available)	Wireless
125682	521 SOUTH 15TH STREET	ESTHERVILLE	IA	51334	1	12-Provider facilitates speeds faster than that reported on the map	Provider only: The Map does not correctly reflect service that I facilitate to this location	500	100	Fixed Wireless	Served (Over 100/20 available)	Wireless
125726	609 NORTH 9TH STREET	ESTHERVILLE	IA	51334	1	12-Provider facilitates speeds faster than that reported on the map	Provider only: The Map does not correctly reflect service that I facilitate to this location	500	100	Fixed Wireless	Served (Over 100/20 available)	Wireless
125866	1324 FALLOW AVENUE	ADAIR	IA	50002	1	12-Provider facilitates speeds faster than that reported on the map	Provider only: The Map does not correctly reflect service that I facilitate to this location	500	100	Fixed Wireless	Served (Over 100/20 available)	Wireless
126031	802 RUSSELL STREET	CASEY	IA	50048	1	12-Provider facilitates speeds faster than that reported on the map	Provider only: The Map does not correctly reflect service that I facilitate to this location	500	100	Fixed Wireless	Served (Over 100/20 available)	Wireless
126095	704 NORTHEAST SIXTH STREET	GREENFIELD	IA	50849	1	12-Provider facilitates speeds faster than that reported on the map	Provider only: The Map does not correctly reflect service that I facilitate to this location	500	100	Fixed Wireless	Served (Over 100/20 available)	Wireless
126515	1212 WILSON STREET	DYSART	IA	52349	1	12-Provider facilitates speeds faster than that reported on the map	Provider only: The Map does not correctly reflect service that I facilitate to this location	500	100	Fixed Wireless	Served (Over 100/20 available)	Wireless
126617	113 SOUTHWEST JACKSON STREET	GREENFIELD	IA	50849	1	12-Provider facilitates speeds faster than that reported on the map	Provider only: The Map does not correctly reflect service that I facilitate to this location	500	100	Fixed Wireless	Served (Over 100/20 available)	Wireless
126844	1108 NORTH 8TH STREET	ESTHERVILLE	IA	51334	1	12-Provider facilitates speeds faster than that reported on the map	Provider only: The Map does not correctly reflect service that I facilitate to this location	500	100	Fixed Wireless	Served (Over 100/20 available)	Wireless
126907	402 SOUTH 15TH STREET	ESTHERVILLE	IA	51334	1	12-Provider facilitates speeds faster than that reported on the map	Provider only: The Map does not correctly reflect service that I facilitate to this location	500	100	Fixed Wireless	Served (Over 100/20 available)	Wireless
127208	316 NORTH STREET	MENLO	IA	50164	1	12-Provider facilitates speeds faster than that reported on the map	Provider only: The Map does not correctly reflect service that I facilitate to this location	500	100	Fixed Wireless	Served (Over 100/20 available)	Wireless
127211	288 PUBLIC SQUARE	GREENFIELD	IA	50849	1	12-Provider facilitates speeds faster than that reported on the map	Provider only: The Map does not correctly reflect service that I facilitate to this location	500	100	Fixed Wireless	Served (Over 100/20 available)	Wireless
127240	1304 CLARK STREET	DYSART	IA	52224	1	12-Provider facilitates speeds faster than that reported on the map	Provider only: The Map does not correctly reflect service that I facilitate to this location	500	100	Fixed Wireless	Served (Over 100/20 available)	Wireless
127488	2803 STATE HIGHWAY 8	TRAER	IA	50675	1	12-Provider facilitates speeds faster than that reported on the map	Provider only: The Map does not correctly reflect service that I facilitate to this location	500	100	Fixed Wireless	Served (Over 100/20 available)	Wireless
127643	210 WEST IOWA STREET	GREENFIELD	IA	50849	1	12-Provider facilitates speeds faster than that reported on the map	Provider only: The Map does not correctly reflect service that I facilitate to this location	500	100	Fixed Wireless	Served (Over 100/20 available)	Wireless
127683	1107 ESTELLE STREET	DYSART	IA	52224	1	12-Provider facilitates speeds faster than that reported on the map	Provider only: The Map does not correctly reflect service that I facilitate to this location	500	100	Fixed Wireless	Served (Over 100/20 available)	Wireless
127791	614 CRISMAN STREET	DYSART	IA	52224	1	12-Provider facilitates speeds faster than that reported on the map	Provider only: The Map does not correctly reflect service that I facilitate to this location	500	100	Fixed Wireless	Served (Over 100/20 available)	Wireless
127954	707 ADAMS STREET	ARMSTRONG	IA	50514	1	12-Provider facilitates speeds faster than that reported on the map	Provider only: The Map does not correctly reflect service that I facilitate to this location	500	100	Fixed Wireless	Served (Over 100/20 available)	Wireless
128101	802 IOWA STREET	DYSART	IA	52224	1	12-Provider facilitates speeds faster than that reported on the map	Provider only: The Map does not correctly reflect service that I facilitate to this location	500	100	Fixed Wireless	Served (Over 100/20 available)	Wireless
128118	1517 CENTRAL AVENUE	ESTHERVILLE	IA	51334	1	12-Provider facilitates speeds faster than that reported on the map	Provider only: The Map does not correctly reflect service that I facilitate to this location	500	100	Fixed Wireless	Served (Over 100/20 available)	Wireless
128514	104 NORTHEAST THIRD STREET	GREENFIELD	IA	50849	1	12-Provider facilitates speeds faster than that reported on the map	Provider only: The Map does not correctly reflect service that I facilitate to this location	500	100	Fixed Wireless	Served (Over 100/20 available)	Wireless
128595	408 NORTHWEST HAYES STREET	GREENFIELD	IA	50849	1	12-Provider facilitates speeds faster than that reported on the map	Provider only: The Map does not correctly reflect service that I facilitate to this location	500	100	Fixed Wireless	Served (Over 100/20 available)	Wireless
128602	528 SOUTH 13TH STREET	ESTHERVILLE	IA	51334	1	12-Provider facilitates speeds faster than that reported on the map	Provider only: The Map does not correctly reflect service that I facilitate to this location	500	100	Fixed Wireless	Served (Over 100/20 available)	Wireless
128799	908 SOUTH MAIN STREET	TRAER	IA	50622	1	12-Provider facilitates speeds faster than that reported on the map	Provider only: The Map does not correctly reflect service that I facilitate to this location	500	100	Fixed Wireless	Served (Over 100/20 available)	Wireless
128905	304 SOUTHWEST JACKSON STREET	GREENFIELD	IA	50849	1	12-Provider facilitates speeds faster than that reported on the map	Provider only: The Map does not correctly reflect service that I facilitate to this location	500	100	Fixed Wireless	Served (Over 100/20 available)	Wireless
128968	206 SOUTHWEST THIRD STREET	GREENFIELD	IA	50849	1	12-Provider facilitates speeds faster than that reported on the map	Provider only: The Map does not correctly reflect service that I facilitate to this location	500	100	Fixed Wireless	Served (Over 100/20 available)	Wireless
128982	3675 150TH STREET	ESTHERVILLE	IA	51334	1	12-Provider facilitates speeds faster than that reported on the map	Provider only: The Map does not correctly reflect service that I facilitate to this location	500	100	Fixed Wireless	Served (Over 100/20 available)	Wireless
129061	1407 SHELDON AVENUE	STUART	IA	50250	1	12-Provider facilitates speeds faster than that reported on the map	Provider only: The Map does not correctly reflect service that I facilitate to this location	500	100	Fixed Wireless	Served (Over 100/20 available)	Wireless
129192	102 TILFORD STREET	DYSART	IA	52224	1	12-Provider facilitates speeds faster than that reported on the map	Provider only: The Map does not correctly reflect service that I facilitate to this location	500	100	Fixed Wireless	Served (Over 100/20 available)	Wireless
129697	321 NORTH 6TH STREET	ESTHERVILLE	IA	51334	1	12-Provider facilitates speeds faster than that reported on the map	Provider only: The Map does not correctly reflect service that I facilitate to this location	500	100	Fixed Wireless	Served (Over 100/20 available)	Wireless
129713	100 EAST 2ND STREET	CASEY	IA	50048	1	12-Provider facilitates speeds faster than that reported on the map	Provider only: The Map does not correctly reflect service that I facilitate to this location	500	100	Fixed Wireless	Served (Over 100/20 available)	Wireless
129736	2315 120TH STREET	MENLO	IA	50164	1	12-Provider facilitates speeds faster than that reported on the map	Provider only: The Map does not correctly reflect service that I facilitate to this location	500	100	Fixed Wireless	Served (Over 100/20 available)	Wireless
129908	521 NORTH 9TH STREET	ESTHERVILLE	IA	51334	1	12-Provider facilitates speeds faster than that reported on the map	Provider only: The Map does not correctly reflect service that I facilitate to this location	500	100	Fixed Wireless	Served (Over 100/20 available)	Wireless
130237	2615 150TH STREET	STUART	IA	50250	1	12-Provider facilitates speeds faster than that reported on the map	Provider only: The Map does not correctly reflect service that I facilitate to this location	500	100	Fixed Wireless	Served (Over 100/20 available)	Wireless
130370	308 ADAMS STREET	ARMSTRONG	IA	50514	1	12-Provider facilitates speeds faster than that reported on the map	Provider only: The Map does not correctly reflect service that I facilitate to this location	500	100	Fixed Wireless	Served (Over 100/20 available)	Wireless
130679	409 SHERMAN STREET	DYSART	IA	52224	1	12-Provider facilitates speeds faster than that reported on the map	Provider only: The Map does not correctly reflect service that I facilitate to this location	500	100	Fixed Wireless	Served (Over 100/20 available)	Wireless
130789	404 COLUMBIAN BOULEVARD	ARMSTRONG	IA	50514	1	12-Provider facilitates speeds faster than that reported on the map	Provider only: The Map does not correctly reflect service that I facilitate to this location	500	100	Fixed Wireless	Served (Over 100/20 available)	Wireless
131730	1023 NORTH 6TH STREET	ESTHERVILLE	IA	51334	1	12-Provider facilitates speeds faster than that reported on the map	Provider only: The Map does not correctly reflect service that I facilitate to this location	500	100	Fixed Wireless	Served (Over 100/20 available)	Wireless
131771	907 MEYER STREET	TRAER	IA	50675	1	12-Provider facilitates speeds faster than that reported on the map	Provider only: The Map does not correctly reflect service that I facilitate to this location	500	100	Fixed Wireless	Served (Over 100/20 available)	Wireless
131930	619 2ND AVENUE NORTH	ESTHERVILLE	IA	51334	1	12-Provider facilitates speeds faster than that reported on the map	Provider only: The Map does not correctly reflect service that I facilitate to this location	500	100	Fixed Wireless	Served (Over 100/20 available)	Wireless
132225	205 ESTELLE STREET	DYSART	IA	52224	1	12-Provider facilitates speeds faster than that reported on the map	Provider only: The Map does not correctly reflect service that I facilitate to this location	500	100	Fixed Wireless	Served (Over 100/20 available)	Wireless
132622	403 2ND STREET	TRAER	IA	50675	1	12-Provider facilitates speeds faster than that reported on the map	Provider only: The Map does not correctly reflect service that I facilitate to this location	500	100	Fixed Wireless	Served (Over 100/20 available)	Wireless
132729	601 SOUTHEAST KENT STREET	GREENFIELD	IA	50849	1	12-Provider facilitates speeds faster than that reported on the map	Provider only: The Map does not correctly reflect service that I facilitate to this location	500	100	Fixed Wireless	Served (Over 100/20 available)	Wireless
133187	1221 NORTH 7TH STREET	ESTHERVILLE	IA	51334	1	12-Provider facilitates speeds faster than that reported on the map	Provider only: The Map does not correctly reflect service that I facilitate to this location	500	100	Fixed Wireless	Served (Over 100/20 available)	Wireless
133429	106 PUBLIC SQUARE	GREENFIELD	IA	50849	1	12-Provider facilitates speeds faster than that reported on the map	Provider only: The Map does not correctly reflect service that I facilitate to this location	500	100	Fixed Wireless	Served (Over 100/20 available)	Wireless
133982	420 SOUTHWEST 8TH STREET	STUART	IA	50250	1	12-Provider facilitates speeds faster than that reported on the map	Provider only: The Map does not correctly reflect service that I facilitate to this location	500	100	Fixed Wireless	Served (Over 100/20 available)	Wireless
134060	409 3RD STREET	TRAER	IA	50675	1	12-Provider facilitates speeds faster than that reported on the map	Provider only: The Map does not correctly reflect service that I facilitate to this location	500	100	Fixed Wireless	Served (Over 100/20 available)	Wireless
134511	903 WEST 14TH AVENUE NORTH	ESTHERVILLE	IA	51334	1	12-Provider facilitates speeds faster than that reported on the map	Provider only: The Map does not correctly reflect service that I facilitate to this location	500	100	Fixed Wireless	Served (Over 100/20 available)	Wireless
134558	2414 CENTRAL AVENUE	ESTHERVILLE	IA	51334	1	12-Provider facilitates speeds faster than that reported on the map	Provider only: The Map does not correctly reflect service that I facilitate to this location	500	100	Fixed Wireless	Served (Over 100/20 available)	Wireless
134614	307 STATE STREET	DYSART	IA	52224	1	12-Provider facilitates speeds faster than that reported on the map	Provider only: The Map does not correctly reflect service that I facilitate to this location	500	100	Fixed Wireless	Served (Over 100/20 available)	Wireless
134795	2110 320TH STREET	CASEY	IA	50048	1	12-Provider facilitates speeds faster than that reported on the map	Provider only: The Map does not correctly reflect service that I facilitate to this location	500	100	Fixed Wireless	Served (Over 100/20 available)	Wireless
135151	1010 U AVENUE	BUCKINGHAM	IA	80237	1	12-Provider facilitates speeds faster than that reported on the map	Provider only: The Map does not correctly reflect service that I facilitate to this location	500	100	Fixed Wireless	Served (Over 100/20 available)	Wireless
135314	407 SOUTHWEST JACKSON STREET	GREENFIELD	IA	50849	1	12-Provider facilitates speeds faster than that reported on the map	Provider only: The Map does not correctly reflect service that I facilitate to this location	500	100	Fixed Wireless	Served (Over 100/20 available)	Wireless
135417	309 SOUTH 8TH STREET	ESTHERVILLE	IA	51334	1	12-Provider facilitates speeds faster than that reported on the map	Provider only: The Map does not correctly reflect service that I facilitate to this location	500	100	Fixed Wireless	Served (Over 100/20 available)	Wireless
135726	801 1ST STREET	TRAER	IA	50675	1	12-Provider facilitates speeds faster than that reported on the map	Provider only: The Map does not correctly reflect service that I facilitate to this location	500	100	Fixed Wireless	Served (Over 100/20 available)	Wireless
135820	111 SOUTHWEST JACKSON STREET	GREENFIELD	IA	50849	1	12-Provider facilitates speeds faster than that reported on the map	Provider only: The Map does not correctly reflect service that I facilitate to this location	500	100	Fixed Wireless	Served (Over 100/20 available)	Wireless
135824	1101 LOCKARD STREET	TRAER	IA	50675	1	12-Provider facilitates speeds faster than that reported on the map	Provider only: The Map does not correctly reflect service that I facilitate to this location	500	100	Fixed Wireless	Served (Over 100/20 available)	Wireless
135836	1357 ORANGE AVENUE	MENLO	IA	50164	1	12-Provider facilitates speeds faster than that reported on the map	Provider only: The Map does not correctly reflect service that I facilitate to this location	500	100	Fixed Wireless	Served (Over 100/20 available)	Wireless
135862	3060 OLEANDER TRAIL	CASEY	IA	50048	1	12-Provider facilitates speeds faster than that reported on the map	Provider only: The Map does not correctly reflect service that I facilitate to this location	500	100	Fixed Wireless	Served (Over 100/20 available)	Wireless
135915	506 MOWERY STREET	TRAER	IA	50675	1	12-Provider facilitates speeds faster than that reported on the map	Provider only: The Map does not correctly reflect service that I facilitate to this location	500	100	Fixed Wireless	Served (Over 100/20 available)	Wireless
135917	2619 350TH STREET	MENLO	IA	50164	1	12-Provider facilitates speeds faster than that reported on the map	Provider only: The Map does not correctly reflect service that I facilitate to this location	500	100	Fixed Wireless	Served (Over 100/20 available)	Wireless
136304	2393 449TH AVENUE	WALLINGFORD	IA	51365	1	12-Provider facilitates speeds faster than that reported on the map	Provider only: The Map does not correctly reflect service that I facilitate to this location	500	100	Fixed Wireless	Served (Over 100/20 available)	Wireless
136404	1915 NORTH 7TH STREET	ESTHERVILLE	IA	51334	1	12-Provider facilitates speeds faster than that reported on the map	Provider only: The Map does not correctly reflect service that I facilitate to this location	500	100	Fixed Wireless	Served (Over 100/20 available)	Wireless
136561	1402 4TH AVENUE NORTH	ESTHERVILLE	IA	51334	1	12-Provider facilitates speeds faster than that reported on the map	Provider only: The Map does not correctly reflect service that I facilitate to this location	500	100	Fixed Wireless	Served (Over 100/20 available)	Wireless
136856	1127 SHELDON AVENUE	STUART	IA	50250	1	12-Provider facilitates speeds faster than that reported on the map	Provider only: The Map does not correctly reflect service that I facilitate to this location	500	100	Fixed Wireless	Served (Over 100/20 available)	Wireless
136946	215 WEST 5TH AVENUE NORTH	ESTHERVILLE	IA	51334	1	12-Provider facilitates speeds faster than that reported on the map	Provider only: The Map does not correctly reflect service that I facilitate to this location	500	100	Fixed Wireless	Served (Over 100/20 available)	Wireless
136993	703 NORTH 15TH STREET	ESTHERVILLE	IA	51334	1	12-Provider facilitates speeds faster than that reported on the map	Provider only: The Map does not correctly reflect service that I facilitate to this location	500	100	Fixed Wireless	Served (Over 100/20 available)	Wireless
137319	705 DIAGONAL AVENUE	ARMSTRONG	IA	50514	1	12-Provider facilitates speeds faster than that reported on the map	Provider only: The Map does not correctly reflect service that I facilitate to this location	500	100	Fixed Wireless	Served (Over 100/20 available)	Wireless
137384	1209 2ND AVENUE NORTH	ESTHERVILLE	IA	51334	1	12-Provider facilitates speeds faster than that reported on the map	Provider only: The Map does not correctly reflect service that I facilitate to this location	500	100	Fixed Wireless	Served (Over 100/20 available)	Wireless
137465	2187 IOWA STATE HIGHWAY 92	GREENFIELD	IA	50849	1	12-Provider facilitates speeds faster than that reported on the map	Provider only: The Map does not correctly reflect service that I facilitate to this location	500	100	Fixed Wireless	Served (Over 100/20 available)	Wireless
137655	615 NORTH 12TH STREET	ESTHERVILLE	IA	51334	1	12-Provider facilitates speeds faster than that reported on the map	Provider only: The Map does not correctly reflect service that I facilitate to this location	500	100	Fixed Wireless	Served (Over 100/20 available)	Wireless
137660	207 7TH STREET	ADAIR	IA	50002	1	12-Provider facilitates speeds faster than that reported on the map	Provider only: The Map does not correctly reflect service that I facilitate to this location	500	100	Fixed Wireless	Served (Over 100/20 available)	Wireless
137663	1103 LOCKARD STREET	TRAER	IA	50675	1	12-Provider facilitates speeds faster than that reported on the map	Provider only: The Map does not correctly reflect service that I facilitate to this location	500	100	Fixed Wireless	Served (Over 100/20 available)	Wireless
137734	201 NORTHWEST FOURTH STREET	GREENFIELD	IA	50849	1	12-Provider facilitates speeds faster than that reported on the map	Provider only: The Map does not correctly reflect service that I facilitate to this location	500	100	Fixed Wireless	Served (Over 100/20 available)	Wireless
138066	409 2ND AVENUE	ARMSTRONG	IA	50514	1	12-Provider facilitates speeds faster than that reported on the map	Provider only: The Map does not correctly reflect service that I facilitate to this location	500	100	Fixed Wireless	Served (Over 100/20 available)	Wireless
138098	712 SOUTHWEST 4TH STREET	STUART	IA	50250	1	12-Provider facilitates speeds faster than that reported on the map	Provider only: The Map does not correctly reflect service that I facilitate to this location	500	100	Fixed Wireless	Served (Over 100/20 available)	Wireless
138506	221 WEST 5TH AVENUE NORTH	ESTHERVILLE	IA	51334	1	12-Provider facilitates speeds faster than that reported on the map	Provider only: The Map does not correctly reflect service that I facilitate to this location	500	100	Fixed Wireless	Served (Over 100/20 available)	Wireless
138636	614 1ST STREET	TRAER	IA	50707	1	12-Provider facilitates speeds faster than that reported on the map	Provider only: The Map does not correctly reflect service that I facilitate to this location	500	100	Fixed Wireless	Served (Over 100/20 available)	Wireless
138745	521 2ND STREET	TRAER	IA	52217	1	12-Provider facilitates speeds faster than that reported on the map	Provider only: The Map does not correctly reflect service that I facilitate to this location	500	100	Fixed Wireless	Served (Over 100/20 available)	Wireless
138845	503 EAST IOWA STREET	GREENFIELD	IA	50849	1	12-Provider facilitates speeds faster than that reported on the map	Provider only: The Map does not correctly reflect service that I facilitate to this location	500	100	Fixed Wireless	Served (Over 100/20 available)	Wireless
138862	305 WEST 5TH AVENUE NORTH	ESTHERVILLE	IA	51334	1	12-Provider facilitates speeds faster than that reported on the map	Provider only: The Map does not correctly reflect service that I facilitate to this location	500	100	Fixed Wireless	Served (Over 100/20 available)	Wireless
138915	101 CRISMAN STREET	DYSART	IA	52224	1	12-Provider facilitates speeds faster than that reported on the map	Provider only: The Map does not correctly reflect service that I facilitate to this location	500	100	Fixed Wireless	Served (Over 100/20 available)	Wireless
139028	1744 140TH STREET	CASEY	IA	50048	1	12-Provider facilitates speeds faster than that reported on the map	Provider only: The Map does not correctly reflect service that I facilitate to this location	500	100	Fixed Wireless	Served (Over 100/20 available)	Wireless
139036	343 PUBLIC SQUARE	GREENFIELD	IA	50849	1	12-Provider facilitates speeds faster than that reported on the map	Provider only: The Map does not correctly reflect service that I facilitate to this location	500	100	Fixed Wireless	Served (Over 100/20 available)	Wireless
139079	407 3RD STREET	MENLO	IA	50164	1	12-Provider facilitates speeds faster than that reported on the map	Provider only: The Map does not correctly reflect service that I facilitate to this location	500	100	Fixed Wireless	Served (Over 100/20 available)	Wireless
139085	939 NORTH 12TH STREET	ESTHERVILLE	IA	51334	1	12-Provider facilitates speeds faster than that reported on the map	Provider only: The Map does not correctly reflect service that I facilitate to this location	500	100	Fixed Wireless	Served (Over 100/20 available)	Wireless
139437	410 GREEN STREET	TRAER	IA	50675	1	12-Provider facilitates speeds faster than that reported on the map	Provider only: The Map does not correctly reflect service that I facilitate to this location	500	100	Fixed Wireless	Served (Over 100/20 available)	Wireless
139836	815 2ND AVENUE NORTH	ESTHERVILLE	IA	51334	1	12-Provider facilitates speeds faster than that reported on the map	Provider only: The Map does not correctly reflect service that I facilitate to this location	500	100	Fixed Wireless	Served (Over 100/20 available)	Wireless
140310	3048 MAIN STREET	DOLLIVER	IA	50531	1	12-Provider facilitates speeds faster than that reported on the map	Provider only: The Map does not correctly reflect service that I facilitate to this location	500	100	Fixed Wireless	Served (Over 100/20 available)	Wireless
140924	4880 150TH STREET	DOLLIVER	IA	50531	1	12-Provider facilitates speeds faster than that reported on the map	Provider only: The Map does not correctly reflect service that I facilitate to this location	500	100	Fixed Wireless	Served (Over 100/20 available)	Wireless
140991	327 NORTH 19TH STREET	ESTHERVILLE	IA	51334	1	12-Provider facilitates speeds faster than that reported on the map	Provider only: The Map does not correctly reflect service that I facilitate to this location	500	100	Fixed Wireless	Served (Over 100/20 available)	Wireless
141122	1515 3RD AVENUE SOUTH	ESTHERVILLE	IA	51334	1	12-Provider facilitates speeds faster than that reported on the map	Provider only: The Map does not correctly reflect service that I facilitate to this location	500	100	Fixed Wireless	Served (Over 100/20 available)	Wireless
141724	733 NORTH 15TH STREET	ESTHERVILLE	IA	51334	1	12-Provider facilitates speeds faster than that reported on the map	Provider only: The Map does not correctly reflect service that I facilitate to this location	500	100	Fixed Wireless	Served (Over 100/20 available)	Wireless
141961	505 NORTHEAST SEVENTH STREET	GREENFIELD	IA	50849	1	12-Provider facilitates speeds faster than that reported on the map	Provider only: The Map does not correctly reflect service that I facilitate to this location	500	100	Fixed Wireless	Served (Over 100/20 available)	Wireless
142161	226 PUBLIC SQUARE	GREENFIELD	IA	50849	1	12-Provider facilitates speeds faster than that reported on the map	Provider only: The Map does not correctly reflect service that I facilitate to this location	500	100	Fixed Wireless	Served (Over 100/20 available)	Wireless
142380	1215 3RD AVENUE NORTH	ESTHERVILLE	IA	51334	1	12-Provider facilitates speeds faster than that reported on the map	Provider only: The Map does not correctly reflect service that I facilitate to this location	500	100	Fixed Wireless	Served (Over 100/20 available)	Wireless
142493	711 SOUTHWEST 4TH STREET	STUART	IA	50250	1	12-Provider facilitates speeds faster than that reported on the map	Provider only: The Map does not correctly reflect service that I facilitate to this location	500	100	Fixed Wireless	Served (Over 100/20 available)	Wireless
142621	1339 SHELDON AVENUE	STUART	IA	50250	1	12-Provider facilitates speeds faster than that reported on the map	Provider only: The Map does not correctly reflect service that I facilitate to this location	500	100	Fixed Wireless	Served (Over 100/20 available)	Wireless
143406	1012 NORTH 5TH STREET	ESTHERVILLE	IA	51334	1	12-Provider facilitates speeds faster than that reported on the map	Provider only: The Map does not correctly reflect service that I facilitate to this location	500	100	Fixed Wireless	Served (Over 100/20 available)	Wireless

143417	607 CLARK STREET	DYSART	IA	52224	1	12-Provider facilitates speeds faster than that reported on the map	Provider only: The Map does not correctly reflect service that I facilitate to this location	500	100	Fixed Wireless	Served (Over 100/20 available)	Wireless
143843	307 SOUTH CHERRY STREET	TRAER	IA	50675	1	12-Provider facilitates speeds faster than that reported on the map	Provider only: The Map does not correctly reflect service that I facilitate to this location	500	100	Fixed Wireless	Served (Over 100/20 available)	Wireless
144327	500 COLUMBIAN BOULEVARD	ARMSTRONG	IA	50514	1	12-Provider facilitates speeds faster than that reported on the map	Provider only: The Map does not correctly reflect service that I facilitate to this location	500	100	Fixed Wireless	Served (Over 100/20 available)	Wireless
144561	410 6TH STREET	TRAER	IA	50675	1	12-Provider facilitates speeds faster than that reported on the map	Provider only: The Map does not correctly reflect service that I facilitate to this location	500	100	Fixed Wireless	Served (Over 100/20 available)	Wireless
145073	511 3RD STREET	TRAER	IA	50675	1	12-Provider facilitates speeds faster than that reported on the map	Provider only: The Map does not correctly reflect service that I facilitate to this location	500	100	Fixed Wireless	Served (Over 100/20 available)	Wireless
145199	1228 NORTH 8TH STREET	ESTHERVILLE	IA	51334	1	12-Provider facilitates speeds faster than that reported on the map	Provider only: The Map does not correctly reflect service that I facilitate to this location	500	100	Fixed Wireless	Served (Over 100/20 available)	Wireless
145308	515 SOUTH 14TH STREET	ESTHERVILLE	IA	51334	1	12-Provider facilitates speeds faster than that reported on the map	Provider only: The Map does not correctly reflect service that I facilitate to this location	500	100	Fixed Wireless	Served (Over 100/20 available)	Wireless
145482	1351 385TH AVENUE	ESTHERVILLE	IA	51334	1	12-Provider facilitates speeds faster than that reported on the map	Provider only: The Map does not correctly reflect service that I facilitate to this location	500	100	Fixed Wireless	Served (Over 100/20 available)	Wireless
145750	1633 180TH STREET	FONTANELLE	IA	50846	1	12-Provider facilitates speeds faster than that reported on the map	Provider only: The Map does not correctly reflect service that I facilitate to this location	500	100	Fixed Wireless	Served (Over 100/20 available)	Wireless
145803	1007 ESTELLE STREET	DYSART	IA	52224	1	12-Provider facilitates speeds faster than that reported on the map	Provider only: The Map does not correctly reflect service that I facilitate to this location	500	100	Fixed Wireless	Served (Over 100/20 available)	Wireless
146030	1075 530TH AVENUE	DOLLIVER	IA	50531	1	12-Provider facilitates speeds faster than that reported on the map	Provider only: The Map does not correctly reflect service that I facilitate to this location	500	100	Fixed Wireless	Served (Over 100/20 available)	Wireless
146580	15 WESTWOOD COURT	ESTHERVILLE	IA	51334	1	12-Provider facilitates speeds faster than that reported on the map	Provider only: The Map does not correctly reflect service that I facilitate to this location	500	100	Fixed Wireless	Served (Over 100/20 available)	Wireless
146744	501 STATE HIGHWAY 21	DYSART	IA	52224	1	12-Provider facilitates speeds faster than that reported on the map	Provider only: The Map does not correctly reflect service that I facilitate to this location	500	100	Fixed Wireless	Served (Over 100/20 available)	Wireless
147006	804 A AVENUE	ARMSTRONG	IA	50514	1	12-Provider facilitates speeds faster than that reported on the map	Provider only: The Map does not correctly reflect service that I facilitate to this location	500	100	Fixed Wireless	Served (Over 100/20 available)	Wireless
147082	2878 STATE HIGHWAY 8	TRAER	IA	50675	1	12-Provider facilitates speeds faster than that reported on the map	Provider only: The Map does not correctly reflect service that I facilitate to this location	500	100	Fixed Wireless	Served (Over 100/20 available)	Wireless
147307	706 ADAMS STREET	ARMSTRONG	IA	50514	1	12-Provider facilitates speeds faster than that reported on the map	Provider only: The Map does not correctly reflect service that I facilitate to this location	500	100	Fixed Wireless	Served (Over 100/20 available)	Wireless
147561	712 SOUTHWEST 3RD STREET	STUART	IA	50250	1	12-Provider facilitates speeds faster than that reported on the map	Provider only: The Map does not correctly reflect service that I facilitate to this location	500	100	Fixed Wireless	Served (Over 100/20 available)	Wireless
147740	523 SOUTHWEST 7TH STREET	STUART	IA	50250	1	12-Provider facilitates speeds faster than that reported on the map	Provider only: The Map does not correctly reflect service that I facilitate to this location	500	100	Fixed Wireless	Served (Over 100/20 available)	Wireless
147743	301 SOUTHEAST JACKSON STREET	GREENFIELD	IA	50849	1	12-Provider facilitates speeds faster than that reported on the map	Provider only: The Map does not correctly reflect service that I facilitate to this location	500	100	Fixed Wireless	Served (Over 100/20 available)	Wireless
148079	320 ST JAMES AVENUE	WALLINGFORD	IA	51365	1	12-Provider facilitates speeds faster than that reported on the map	Provider only: The Map does not correctly reflect service that I facilitate to this location	500	100	Fixed Wireless	Served (Over 100/20 available)	Wireless
148174	1615 CENTRAL AVENUE	ESTHERVILLE	IA	51334	1	12-Provider facilitates speeds faster than that reported on the map	Provider only: The Map does not correctly reflect service that I facilitate to this location	500	100	Fixed Wireless	Served (Over 100/20 available)	Wireless
148282	704 ELM STREET	TRAER	IA	50675	1	12-Provider facilitates speeds faster than that reported on the map	Provider only: The Map does not correctly reflect service that I facilitate to this location	500	100	Fixed Wireless	Served (Over 100/20 available)	Wireless
148376	208 SHERIDAN STREET	MENLO	IA	50164	1	12-Provider facilitates speeds faster than that reported on the map	Provider only: The Map does not correctly reflect service that I facilitate to this location	500	100	Fixed Wireless	Served (Over 100/20 available)	Wireless
148878	537 SOUTH 10TH STREET	ESTHERVILLE	IA	51334	1	12-Provider facilitates speeds faster than that reported on the map	Provider only: The Map does not correctly reflect service that I facilitate to this location	500	100	Fixed Wireless	Served (Over 100/20 available)	Wireless
148945	2467 WHITE POLE ROAD	CASEY	IA	50048	1	12-Provider facilitates speeds faster than that reported on the map	Provider only: The Map does not correctly reflect service that I facilitate to this location	500	100	Fixed Wireless	Served (Over 100/20 available)	Wireless
148980	604 CASS STREET	ADAIR	IA	50002	1	12-Provider facilitates speeds faster than that reported on the map	Provider only: The Map does not correctly reflect service that I facilitate to this location	500	100	Fixed Wireless	Served (Over 100/20 available)	Wireless
149117	909 2ND AVENUE	ARMSTRONG	IA	50514	1	12-Provider facilitates speeds faster than that reported on the map	Provider only: The Map does not correctly reflect service that I facilitate to this location	500	100	Fixed Wireless	Served (Over 100/20 available)	Wireless
149144	502 1ST STREET	TRAER	IA	50675	1	12-Provider facilitates speeds faster than that reported on the map	Provider only: The Map does not correctly reflect service that I facilitate to this location	500	100	Fixed Wireless	Served (Over 100/20 available)	Wireless
149830	300 WALNUT STREET	TRAER	IA	52349	1	12-Provider facilitates speeds faster than that reported on the map	Provider only: The Map does not correctly reflect service that I facilitate to this location	500	100	Fixed Wireless	Served (Over 100/20 available)	Wireless
149979	709 NORTH 15TH STREET	ESTHERVILLE	IA	51334	1	12-Provider facilitates speeds faster than that reported on the map	Provider only: The Map does not correctly reflect service that I facilitate to this location	500	100	Fixed Wireless	Served (Over 100/20 available)	Wireless
150016	304 PUBLIC SQUARE	GREENFIELD	IA	50849	1	12-Provider facilitates speeds faster than that reported on the map	Provider only: The Map does not correctly reflect service that I facilitate to this location	500	100	Fixed Wireless	Served (Over 100/20 available)	Wireless
151018	304 NORTHWEST GRANT STREET	GREENFIELD	IA	50849	1	12-Provider facilitates speeds faster than that reported on the map	Provider only: The Map does not correctly reflect service that I facilitate to this location	500	100	Fixed Wireless	Served (Over 100/20 available)	Wireless
151063	319 ADAIR STREET	MENLO	IA	50164	1	12-Provider facilitates speeds faster than that reported on the map	Provider only: The Map does not correctly reflect service that I facilitate to this location	500	100	Fixed Wireless	Served (Over 100/20 available)	Wireless
151119	2174 WEST IOWA STREET EXTENSION	GREENFIELD	IA	50849	1	12-Provider facilitates speeds faster than that reported on the map	Provider only: The Map does not correctly reflect service that I facilitate to this location	500	100	Fixed Wireless	Served (Over 100/20 available)	Wireless
151365	202 WEST GRANT STREET	CASEY	IA	50048	1	12-Provider facilitates speeds faster than that reported on the map	Provider only: The Map does not correctly reflect service that I facilitate to this location	500	100	Fixed Wireless	Served (Over 100/20 available)	Wireless
151406	1322 TRENTON AVENUE	STUART	IA	50250	1	12-Provider facilitates speeds faster than that reported on the map	Provider only: The Map does not correctly reflect service that I facilitate to this location	500	100	Fixed Wireless	Served (Over 100/20 available)	Wireless
151823	200 WALNUT STREET	TRAER	IA	50675	1	12-Provider facilitates speeds faster than that reported on the map	Provider only: The Map does not correctly reflect service that I facilitate to this location	500	100	Fixed Wireless	Served (Over 100/20 available)	Wireless
152134	618 SHERIDAN STREET	MENLO	IA	50164	1	12-Provider facilitates speeds faster than that reported on the map	Provider only: The Map does not correctly reflect service that I facilitate to this location	500	100	Fixed Wireless	Served (Over 100/20 available)	Wireless
152437	103 SOUTHWEST LINN STREET	GREENFIELD	IA	50849	1	12-Provider facilitates speeds faster than that reported on the map	Provider only: The Map does not correctly reflect service that I facilitate to this location	500	100	Fixed Wireless	Served (Over 100/20 available)	Wireless
152890	702 NORTH 13TH STREET	ESTHERVILLE	IA	51334	1	12-Provider facilitates speeds faster than that reported on the map	Provider only: The Map does not correctly reflect service that I facilitate to this location	500	100	Fixed Wireless	Served (Over 100/20 available)	Wireless
152960	809 NORTH 8TH STREET	ESTHERVILLE	IA	51334	1	12-Provider facilitates speeds faster than that reported on the map	Provider only: The Map does not correctly reflect service that I facilitate to this location	500	100	Fixed Wireless	Served (Over 100/20 available)	Wireless
152985	1935 X AVENUE	DYSART	IA	52224	1	12-Provider facilitates speeds faster than that reported on the map	Provider only: The Map does not correctly reflect service that I facilitate to this location	500	100	Fixed Wireless	Served (Over 100/20 available)	Wireless
153007	709 5TH STREET	TRAER	IA	50675	1	12-Provider facilitates speeds faster than that reported on the map	Provider only: The Map does not correctly reflect service that I facilitate to this location	500	100	Fixed Wireless	Served (Over 100/20 available)	Wireless
153377	800 4TH AVENUE	ARMSTRONG	IA	50514	1	12-Provider facilitates speeds faster than that reported on the map	Provider only: The Map does not correctly reflect service that I facilitate to this location	500	100	Fixed Wireless	Served (Over 100/20 available)	Wireless
153816	1020 NORTH 6TH STREET	ESTHERVILLE	IA	51334	1	12-Provider facilitates speeds faster than that reported on the map	Provider only: The Map does not correctly reflect service that I facilitate to this location	500	100	Fixed Wireless	Served (Over 100/20 available)	Wireless
154346	920 NORTH 12TH STREET	ESTHERVILLE	IA	51334	1	12-Provider facilitates speeds faster than that reported on the map	Provider only: The Map does not correctly reflect service that I facilitate to this location	500	100	Fixed Wireless	Served (Over 100/20 available)	Wireless
154478	1071 PINEWOOD AVENUE	MENLO	IA	50164	1	12-Provider facilitates speeds faster than that reported on the map	Provider only: The Map does not correctly reflect service that I facilitate to this location	500	100	Fixed Wireless	Served (Over 100/20 available)	Wireless
154673	1245 INDIAN AVENUE	CASEY	IA	50048	1	12-Provider facilitates speeds faster than that reported on the map	Provider only: The Map does not correctly reflect service that I facilitate to this location	500	100	Fixed Wireless	Served (Over 100/20 available)	Wireless
154686	206 WILSON STREET	DYSART	IA	52224	1	12-Provider facilitates speeds faster than that reported on the map	Provider only: The Map does not correctly reflect service that I facilitate to this location	500	100	Fixed Wireless	Served (Over 100/20 available)	Wireless
154810	510 TOLEDO STREET	TRAER	IA	50675	1	12-Provider facilitates speeds faster than that reported on the map	Provider only: The Map does not correctly reflect service that I facilitate to this location	500	100	Fixed Wireless	Served (Over 100/20 available)	Wireless
155195	701 3RD STREET	ADAIR	IA	50002	1	12-Provider facilitates speeds faster than that reported on the map	Provider only: The Map does not correctly reflect service that I facilitate to this location	500	100	Fixed Wireless	Served (Over 100/20 available)	Wireless
155436	703 WEST 6TH AVENUE NORTH	ESTHERVILLE	IA	51334	1	12-Provider facilitates speeds faster than that reported on the map	Provider only: The Map does not correctly reflect service that I facilitate to this location	500	100	Fixed Wireless	Served (Over 100/20 available)	Wireless
155625	105 GOLF COURSE DRIVE	ARMSTRONG	IA	50514	1	12-Provider facilitates speeds faster than that reported on the map	Provider only: The Map does not correctly reflect service that I facilitate to this location	500	100	Fixed Wireless	Served (Over 100/20 available)	Wireless
155630	313 NORTHWEST SECOND STREET	GREENFIELD	IA	50849	1	12-Provider facilitates speeds faster than that reported on the map	Provider only: The Map does not correctly reflect service that I facilitate to this location	500	100	Fixed Wireless	Served (Over 100/20 available)	Wireless
156333	901 WALLACE STREET	CASEY	IA	50048	1	12-Provider facilitates speeds faster than that reported on the map	Provider only: The Map does not correctly reflect service that I facilitate to this location	500	100	Fixed Wireless	Served (Over 100/20 available)	Wireless
156770	1736 CENTRAL AVENUE	ESTHERVILLE	IA	51334	1	12-Provider facilitates speeds faster than that reported on the map	Provider only: The Map does not correctly reflect service that I facilitate to this location	500	100	Fixed Wireless	Served (Over 100/20 available)	Wireless
157000	407 NORTHEAST HAYES STREET	GREENFIELD	IA	50849	1	12-Provider facilitates speeds faster than that reported on the map	Provider only: The Map does not correctly reflect service that I facilitate to this location	500	100	Fixed Wireless	Served (Over 100/20 available)	Wireless
157009	913 MEYER STREET	TRAER	IA	50675	1	12-Provider facilitates speeds faster than that reported on the map	Provider only: The Map does not correctly reflect service that I facilitate to this location	500	100	Fixed Wireless	Served (Over 100/20 available)	Wireless
157641	809 3RD AVENUE	ARMSTRONG	IA	50514	1	12-Provider facilitates speeds faster than that reported on the map	Provider only: The Map does not correctly reflect service that I facilitate to this location	500	100	Fixed Wireless	Served (Over 100/20 available)	Wireless
158106	702 GUTHRIE STREET	ADAIR	IA	50002	1	12-Provider facilitates speeds faster than that reported on the map	Provider only: The Map does not correctly reflect service that I facilitate to this location	500	100	Fixed Wireless	Served (Over 100/20 available)	Wireless
158123	808 1ST STREET	TRAER	IA	50675	1	12-Provider facilitates speeds faster than that reported on the map	Provider only: The Map does not correctly reflect service that I facilitate to this location	500	100	Fixed Wireless	Served (Over 100/20 available)	Wireless
158426	702 MILL STREET	TRAER	IA	50675	1	12-Provider facilitates speeds faster than that reported on the map	Provider only: The Map does not correctly reflect service that I facilitate to this location	500	100	Fixed Wireless	Served (Over 100/20 available)	Wireless
158924	509 3RD STREET	TRAER	IA	50675	1	12-Provider facilitates speeds faster than that reported on the map	Provider only: The Map does not correctly reflect service that I facilitate to this location	500	100	Fixed Wireless	Served (Over 100/20 available)	Wireless
159007	512 SOUTH SUMMIT STREET	STUART	IA	50250	1	12-Provider facilitates speeds faster than that reported on the map	Provider only: The Map does not correctly reflect service that I facilitate to this location	500	100	Fixed Wireless	Served (Over 100/20 available)	Wireless
159153	808 A AVENUE	ARMSTRONG	IA	50514	1	12-Provider facilitates speeds faster than that reported on the map	Provider only: The Map does not correctly reflect service that I facilitate to this location	500	100	Fixed Wireless	Served (Over 100/20 available)	Wireless
159398	520 PANORA STREET	MENLO	IA	50164	1	12-Provider facilitates speeds faster than that reported on the map	Provider only: The Map does not correctly reflect service that I facilitate to this location	500	100	Fixed Wireless	Served (Over 100/20 available)	Wireless
159646	504 CASS STREET	ADAIR	IA	50002	1	12-Provider facilitates speeds faster than that reported on the map	Provider only: The Map does not correctly reflect service that I facilitate to this location	500	100	Fixed Wireless	Served (Over 100/20 available)	Wireless
160247	427 MAIN STREET	DYSART	IA	52224	1	12-Provider facilitates speeds faster than that reported on the map	Provider only: The Map does not correctly reflect service that I facilitate to this location	500	100	Fixed Wireless	Served (Over 100/20 available)	Wireless
160351	607 5TH STREET	ADAIR	IA	50002	1	12-Provider facilitates speeds faster than that reported on the map	Provider only: The Map does not correctly reflect service that I facilitate to this location	500	100	Fixed Wireless	Served (Over 100/20 available)	Wireless
161134	300 TOLEDO STREET	TRAER	IA	50675	1	12-Provider facilitates speeds faster than that reported on the map	Provider only: The Map does not correctly reflect service that I facilitate to this location	500	100	Fixed Wireless	Served (Over 100/20 available)	Wireless
161306	1616 190TH STREET	GLADBROOK	IA	50680	1	12-Provider facilitates speeds faster than that reported on the map	Provider only: The Map does not correctly reflect service that I facilitate to this location	500	100	Fixed Wireless	Served (Over 100/20 available)	Wireless
161357	3213 STATE HIGHWAY 8	DYSART	IA	52224	1	12-Provider facilitates speeds faster than that reported on the map	Provider only: The Map does not correctly reflect service that I facilitate to this location	500	100	Fixed Wireless	Served (Over 100/20 available)	Wireless
161541	605 GUTHRIE STREET	ADAIR	IA	50002	1	12-Provider facilitates speeds faster than that reported on the map	Provider only: The Map does not correctly reflect service that I facilitate to this location	500	100	Fixed Wireless	Served (Over 100/20 available)	Wireless
161734	1754 368TH AVENUE	ESTHERVILLE	IA	51334	1	12-Provider facilitates speeds faster than that reported on the map	Provider only: The Map does not correctly reflect service that I facilitate to this location	500	100	Fixed Wireless	Served (Over 100/20 available)	Wireless
161853	910 ESTELLE STREET	DYSART	IA	52224	1	12-Provider facilitates speeds faster than that reported on the map	Provider only: The Map does not correctly reflect service that I facilitate to this location	500	100	Fixed Wireless	Served (Over 100/20 available)	Wireless
161956	101 110TH STREET	ADAIR	IA	50002	1	12-Provider facilitates speeds faster than that reported on the map	Provider only: The Map does not correctly reflect service that I facilitate to this location	500	100	Fixed Wireless	Served (Over 100/20 available)	Wireless
161999	1491 ORANGE AVENUE	MENLO	IA	50164	1	12-Provider facilitates speeds faster than that reported on the map	Provider only: The Map does not correctly reflect service that I facilitate to this location	500	100	Fixed Wireless	Served (Over 100/20 available)	Wireless
162068	509 7TH STREET	ADAIR	IA	50002	1	12-Provider facilitates speeds faster than that reported on the map	Provider only: The Map does not correctly reflect service that I facilitate to this location	500	100	Fixed Wireless	Served (Over 100/20 available)	Wireless
162205	403 SOUTHEAST JACKSON STREET	GREENFIELD	IA	50849	1	12-Provider facilitates speeds faster than that reported on the map	Provider only: The Map does not correctly reflect service that I facilitate to this location	500	100	Fixed Wireless	Served (Over 100/20 available)	Wireless
162217	410 WEST IOWA STREET	GREENFIELD	IA	50849	1	12-Provider facilitates speeds faster than that reported on the map	Provider only: The Map does not correctly reflect service that I facilitate to this location	500	100	Fixed Wireless	Served (Over 100/20 available)	Wireless
162334	1527 CENTRAL AVENUE	ESTHERVILLE	IA	51334	1	12-Provider facilitates speeds faster than that reported on the map	Provider only: The Map does not correctly reflect service that I facilitate to this location	500	100	Fixed Wireless	Served (Over 100/20 available)	Wireless
162599	2295 COUNTY HIGHWAY D65	TRAER	IA	50675	1	12-Provider facilitates speeds faster than that reported on the map	Provider only: The Map does not correctly reflect service that I facilitate to this location	500	100	Fixed Wireless	Served (Over 100/20 available)	Wireless
162706	1325 4TH AVENUE NORTH	ESTHERVILLE	IA	51334	1	12-Provider facilitates speeds faster than that reported on the map	Provider only: The Map does not correctly reflect service that I facilitate to this location	500	100	Fixed Wireless	Served (Over 100/20 available)	Wireless
162880	606 LIBERTY STREET	DYSART	IA	52224	1	12-Provider facilitates speeds faster than that reported on the map	Provider only: The Map does not correctly reflect service that I facilitate to this location	500	100	Fixed Wireless	Served (Over 100/20 available)	Wireless
163021	1507 STUART ROAD	STUART	IA	50250	1	12-Provider facilitates speeds faster than that reported on the map	Provider only: The Map does not correctly reflect service that I facilitate to this location	500	100	Fixed Wireless	Served (Over 100/20 available)	Wireless
163332	306 GRANT STREET	DYSART	IA	52224	1	12-Provider facilitates speeds faster than that reported on the map	Provider only: The Map does not correctly reflect service that I facilitate to this location	500	100	Fixed Wireless	Served (Over 100/20 available)	Wireless
163500	601 NORTHWEST SECOND STREET	GREENFIELD	IA	50849	1	12-Provider facilitates speeds faster than that reported on the map	Provider only: The Map does not correctly reflect service that I facilitate to this location	500	100	Fixed Wireless	Served (Over 100/20 available)	Wireless
163556	501 JEFFERSON STREET	DYSART	IA	52224	1	12-Provider facilitates speeds faster than that reported on the map	Provider only: The Map does not correctly reflect service that I facilitate to this location	500	100	Fixed Wireless	Served (Over 100/20 available)	Wireless
163599	817 C AVENUE	ARMSTRONG	IA	50514	1	12-Provider facilitates speeds faster than that reported on the map	Provider only: The Map does not correctly reflect service that I facilitate to this location	500	100	Fixed Wireless	Served (Over 100/20 available)	Wireless
163601	700 A AVENUE	ARMSTRONG	IA	50514	1	12-Provider facilitates speeds faster than that reported on the map	Provider only: The Map does not correctly reflect service that I facilitate to this location	500	100	Fixed Wireless	Served (Over 100/20 available)	Wireless
165603	800 3RD STREET	ADAIR	IA	50002	1	12-Provider facilitates speeds faster than that reported on the map	Provider only: The Map does not correctly reflect service that I facilitate to this location	500	100	Fixed Wireless	Served (Over 100/20 available)	Wireless
165836	1570 450TH AVENUE	ESTHERVILLE	IA	51334	1	12-Provider facilitates speeds faster than that reported on the map	Provider only: The Map does not correctly reflect service that I facilitate to this location	500	100	Fixed Wireless	Served (Over 100/20 available)	Wireless
166384	705 4TH STREET	TRAER	IA	52209	1	12-Provider facilitates speeds faster than that reported on the map	Provider only: The Map does not correctly reflect service that I facilitate to this location	500	100	Fixed Wireless	Served (Over 100/20 available)	Wireless
166453	303 SOUTH 15TH STREET	ESTHERVILLE	IA	51334	1	12-Provider facilitates speeds faster than that reported on the map	Provider only: The Map does not correctly reflect service that I facilitate to this location	500	100	Fixed Wireless	Served (Over 100/20 available)	Wireless
166640	308 NORTH STREET	MENLO	IA	50164	1	12-Provider facilitates speeds faster than that reported on the map	Provider only: The Map does not correctly reflect service that I facilitate to this location	500	100	Fixed Wireless	Served (Over 100/20 available)	Wireless
166663	609 NORTH 8TH STREET	ESTHERVILLE	IA	51334	1	12-Provider facilitates speeds faster than that reported on the map	Provider only: The Map does not correctly reflect service that I facilitate to this location	500	100	Fixed Wireless	Served (Over 100/20 available)	Wireless
166687	826 NORTH 9TH STREET	ESTHERVILLE	IA	51334	1	12-Provider facilitates speeds faster than that reported on the map	Provider only: The Map does not correctly reflect service that I facilitate to this location	500	100	Fixed Wireless	Served (Over 100/20 available)	Wireless
166751	511 8TH STREET	TRAER	IA	50675	1	12-Provider facilitates speeds faster than that reported on the map	Provider only: The Map does not correctly reflect service that I facilitate to this location	500	100	Fixed Wireless	Served (Over 100/20 available)	Wireless
166787	2002 9TH AVENUE SOUTH	ESTHERVILLE	IA	51334	1	12-Provider facilitates speeds faster than that reported on the map	Provider only: The Map does not correctly reflect service that I facilitate to this location	500	100	Fixed Wireless	Served (Over 100/20 available)	Wireless
166877	501 MOWERY STREET	TRAER	IA	50675	1	12-Provider facilitates speeds faster than that reported on the map	Provider only: The Map does not correctly reflect service that I facilitate to this location	500	100	Fixed Wireless	Served (Over 100/20 available)	Wireless
167467	204 MC PHERSON STREET	MENLO	IA	50164	1	12-Provider facilitates speeds faster than that reported on the map	Provider only: The Map does not correctly reflect service that I facilitate to this location	500	100	Fixed Wireless	Served (Over 100/20 available)	Wireless
167554	1515 MM AVENUE	TRAER	IA	50675	1	12-Provider facilitates speeds faster than that reported on the map	Provider only: The Map does not correctly reflect service that I facilitate to this location	500	100	Fixed Wireless	Served (Over 100/20 available)	Wireless
167560	2519 WHITE POLE ROAD	MENLO	IA	50048	1	12-Provider facilitates speeds faster than that reported on the map	Provider only: The Map does not correctly reflect service that I facilitate to this location	500	100	Fixed Wireless	Served (Over 100/20 available)	Wireless
167600	258 NORTHWEST COURT DRIVE	GREENFIELD	IA	50849	1	12-Provider facilitates speeds faster than that reported on the map	Provider only: The Map does not correctly reflect service that I facilitate to this location	500	100	Fixed Wireless	Served (Over 100/20 available)	Wireless
167693	113 GOLF COURSE DRIVE	ARMSTRONG	IA	50514	1	12-Provider facilitates speeds faster than that reported on the map	Provider only: The Map does not correctly reflect service that I facilitate to this location	500	100	Fixed Wireless	Served (Over 100/20 available)	Wireless
167837	108 NORTHWEST SECOND STREET	GREENFIELD	IA	50849	1	12-Provider facilitates speeds faster than that reported on the map	Provider only: The Map does not correctly reflect service that I facilitate to this location	500	100	Fixed Wireless	Served (Over 100/20 available)	Wireless
168179	100 NORTH MAIN STREET	TRAER	IA	52208	1	12-Provider facilitates speeds faster than that reported on the map	Provider only: The Map does not correctly reflect service that I facilitate to this location	500	100	Fixed Wireless	Served (Over 100/20 available)	Wireless
168477	4966 110TH STREET	DOLLIVER	IA	50531	1	12-Provider facilitates speeds faster than that reported on the map	Provider only: The Map does not correctly reflect service that I facilitate to this location	500	100	Fixed Wireless	Served (Over 100/20 available)	Wireless
168859	102 SOUTHEAST SIXTH STREET	GREENFIELD	IA	50849	1	12-Provider facilitates speeds faster than that reported on the map	Provider only: The Map does not correctly reflect service that I facilitate to this location	500	100	Fixed Wireless	Served (Over 100/20 available)	Wireless
168902	808 2ND AVENUE SOUTH	ESTHERVILLE	IA	51334	1	12-Provider facilitates speeds faster than that reported on the map	Provider only: The Map does not correctly reflect service that I facilitate to this location	500	100	Fixed Wireless	Served (Over 100/20 available)	Wireless
168968	2027 DAN BUR DRIVE	ESTHERVILLE	IA	51334	1	12-Provider facilitates speeds faster than that reported on the map	Provider only: The Map does not correctly reflect service that I facilitate to this location	500	100	Fixed Wireless	Served (Over 100/20 available)	Wireless
169488	1427 RIVERSIDE AVENUE	STUART	IA	50250	1	12-Provider facilitates speeds faster than that reported on the map	Provider only: The Map does not correctly reflect service that I facilitate to this location	500	100	Fixed Wireless	Served (Over 100/20 available)	Wireless
169806	1670 TRENTON AVENUE	STUART	IA	50250	1	12-Provider facilitates speeds faster than that reported on the map	Provider only: The Map does not correctly reflect service that I facilitate to this location	500	100	Fixed Wireless	Served (Over 100/20 available)	Wireless
170542	1715 140TH STREET	CASEY	IA	50048	1	12-Provider facilitates speeds faster than that reported on the map	Provider only: The Map does not correctly reflect service that I facilitate to this location	500	100	Fixed Wireless	Served (Over 100/20 available)	Wireless
107703	154 PUBLIC SQUARE	GREENFIELD	IA	50849	1	12-Provider facilitates speeds faster than that reported on the map	Provider only: The Map does not correctly reflect service that I facilitate to this location	500	100	Fixed Wireless	Served (Over 100/20 available)	Wireless
148129	292 PUBLIC SQUARE	GREENFIELD	IA	50849	1	12-Provider facilitates speeds faster than that reported on the map	Provider only: The Map does not correctly reflect service that I facilitate to this location	500	100	Fixed Wireless	Served (Over 100/20 available)	Wireless
108589	203 SOUTH 28TH STREET	ESTHERVILLE	IA	51334	1	12-Provider facilitates speeds faster than that reported on the map	Provider only: The Map does not correctly reflect service that I facilitate to this location	500	100	Fixed Wireless	Served (Over 100/20 available)	Wireless
128878	807 C AVENUE	ARMSTRONG	IA	50514	1	12-Provider facilitates speeds faster than that reported on the map	Provider only: The Map does not correctly reflect service that I facilitate to this location	500	100	Fixed Wireless	Served (Over 100/20 available)	Wireless
140899	220 NORTH 20TH STREET	ESTHERVILLE	IA	51334	1	12-Provider facilitates speeds faster than that reported on the map	Provider only: The Map does not correctly reflect service that I facilitate to this location	500	100	Fixed Wireless	Served (Over 100/20 available)	Wireless
149699	702 2ND STREET	ARMSTRONG	IA	50514	1	12-Provider facilitates speeds faster than that reported on the map	Provider only: The Map does not correctly reflect service that I facilitate to this location	500	100	Fixed Wireless	Served (Over 100/20 available)	Wireless
170676	220 NORTH 20TH STREET	ESTHERVILLE	IA	51334	1	12-Provider facilitates speeds faster than that reported on the map	Provider only: The Map does not correctly reflect service that I facilitate to this location	500	100	Fixed Wireless	Served (Over 100/20 available)	Wireless
127989	103 NORTH 14TH STREET	ESTHERVILLE	IA	51334	1	12-Provider facilitates speeds faster than that reported on the map	Provider only: The Map does not correctly reflect service that I facilitate to this location	500	100	Fixed Wireless	Served (Over 100/20 available)	Wireless
139869	108 NORTH 18TH STREET	ESTHERVILLE	IA	51334	1	12-Provider facilitates speeds faster than that reported on the map	Provider only: The Map does not correctly reflect service that I facilitate to this location	500	100	Fixed Wireless	Served (Over 100/20 available)	Wireless
155398	108 NORTH 18TH STREET	ESTHERVILLE	IA	51334	1	12-Provider facilitates speeds faster than that reported on the map	Provider only: The Map does not correctly reflect service that I facilitate to this location	500	100	Fixed Wireless	Served (Over 100/20 available)	Wireless
158969	609 3RD AVENUE NORTH	ESTHERVILLE	IA	51334	1	12-Provider facilitates speeds faster than that reported on the map	Provider only: The Map does not correctly reflect service that I facilitate to this location	500	100	Fixed Wireless	Served (Over 100/20 available)	Wireless

135530	206 WALNUT STREET	TRAER	IA	50675	1	12-Provider facilitates speeds faster than that reported on the map	Provider only: The Map does not correctly reflect service that I facilitate to this location	500	100	Fixed Wireless	Served (Over 100/20 available)	Wireless
100908	814 RED SCHOOL ROAD	WAUKON	IA	52172	1	12-Provider facilitates speeds faster than that reported on the map	Provider only: The Map does not correctly reflect service that I facilitate to this location	500	100	Fixed Wireless	Served (Over 100/20 available)	Wireless
101494	220 4TH AVENUE NORTH	ESTHERVILLE	IA	51334	1	12-Provider facilitates speeds faster than that reported on the map	Provider only: The Map does not correctly reflect service that I facilitate to this location	500	100	Fixed Wireless	Served (Over 100/20 available)	Wireless
101747	108 ST JAMES AVENUE	WALLINGFORD	IA	51365	1	12-Provider facilitates speeds faster than that reported on the map	Provider only: The Map does not correctly reflect service that I facilitate to this location	500	100	Fixed Wireless	Served (Over 100/20 available)	Wireless
102891	528 MAIN STREET	LUANA	IA	52156	1	12-Provider facilitates speeds faster than that reported on the map	Provider only: The Map does not correctly reflect service that I facilitate to this location	500	100	Fixed Wireless	Served (Over 100/20 available)	Wireless
104325	1120 550TH AVENUE	ARMSTRONG	IA	50514	1	12-Provider facilitates speeds faster than that reported on the map	Provider only: The Map does not correctly reflect service that I facilitate to this location	500	100	Fixed Wireless	Served (Over 100/20 available)	Wireless
104529	1215 NORTH 8TH STREET	ESTHERVILLE	IA	51334	1	12-Provider facilitates speeds faster than that reported on the map	Provider only: The Map does not correctly reflect service that I facilitate to this location	500	100	Fixed Wireless	Served (Over 100/20 available)	Wireless
105348	203 NORTH 20TH STREET	ESTHERVILLE	IA	51334	1	12-Provider facilitates speeds faster than that reported on the map	Provider only: The Map does not correctly reflect service that I facilitate to this location	500	100	Fixed Wireless	Served (Over 100/20 available)	Wireless
105775	311 MAIN STREET	LUANA	IA	52156	1	12-Provider facilitates speeds faster than that reported on the map	Provider only: The Map does not correctly reflect service that I facilitate to this location	500	100	Fixed Wireless	Served (Over 100/20 available)	Wireless
105815	609 SOUTH 15TH STREET	ESTHERVILLE	IA	51334	1	12-Provider facilitates speeds faster than that reported on the map	Provider only: The Map does not correctly reflect service that I facilitate to this location	500	100	Fixed Wireless	Served (Over 100/20 available)	Wireless
106091	1309 NORTH 15TH STREET	ESTHERVILLE	IA	51334	1	12-Provider facilitates speeds faster than that reported on the map	Provider only: The Map does not correctly reflect service that I facilitate to this location	500	100	Fixed Wireless	Served (Over 100/20 available)	Wireless
106769	217 SOUTH 8TH STREET	ESTHERVILLE	IA	51334	1	12-Provider facilitates speeds faster than that reported on the map	Provider only: The Map does not correctly reflect service that I facilitate to this location	500	100	Fixed Wireless	Served (Over 100/20 available)	Wireless
107031	1614 2ND AVENUE NORTH	ESTHERVILLE	IA	51334	1	12-Provider facilitates speeds faster than that reported on the map	Provider only: The Map does not correctly reflect service that I facilitate to this location	500	100	Fixed Wireless	Served (Over 100/20 available)	Wireless
107261	503 NORTH 17TH STREET	ESTHERVILLE	IA	51334	1	12-Provider facilitates speeds faster than that reported on the map	Provider only: The Map does not correctly reflect service that I facilitate to this location	500	100	Fixed Wireless	Served (Over 100/20 available)	Wireless
107327	215 SOUTH 7TH STREET	ESTHERVILLE	IA	51334	1	12-Provider facilitates speeds faster than that reported on the map	Provider only: The Map does not correctly reflect service that I facilitate to this location	500	100	Fixed Wireless	Served (Over 100/20 available)	Wireless
107777	1810 NORTH 6TH STREET	ESTHERVILLE	IA	51334	1	12-Provider facilitates speeds faster than that reported on the map	Provider only: The Map does not correctly reflect service that I facilitate to this location	500	100	Fixed Wireless	Served (Over 100/20 available)	Wireless
108175	316 SOUTH 10TH STREET	ESTHERVILLE	IA	51334	1	12-Provider facilitates speeds faster than that reported on the map	Provider only: The Map does not correctly reflect service that I facilitate to this location	500	100	Fixed Wireless	Served (Over 100/20 available)	Wireless
108733	311 2ND AVENUE	ARMSTRONG	IA	50514	1	12-Provider facilitates speeds faster than that reported on the map	Provider only: The Map does not correctly reflect service that I facilitate to this location	500	100	Fixed Wireless	Served (Over 100/20 available)	Wireless
108816	1014 NORTH 9TH STREET	ESTHERVILLE	IA	51334	1	12-Provider facilitates speeds faster than that reported on the map	Provider only: The Map does not correctly reflect service that I facilitate to this location	500	100	Fixed Wireless	Served (Over 100/20 available)	Wireless
109572	4803 180TH STREET	ESTHERVILLE	IA	51334	1	12-Provider facilitates speeds faster than that reported on the map	Provider only: The Map does not correctly reflect service that I facilitate to this location	500	100	Fixed Wireless	Served (Over 100/20 available)	Wireless
110502	927 WATERVILLE ROAD	WATERVILLE	IA	52170	1	12-Provider facilitates speeds faster than that reported on the map	Provider only: The Map does not correctly reflect service that I facilitate to this location	500	100	Fixed Wireless	Served (Over 100/20 available)	Wireless
110869	227 NORTH 19TH STREET	ESTHERVILLE	IA	51334	1	12-Provider facilitates speeds faster than that reported on the map	Provider only: The Map does not correctly reflect service that I facilitate to this location	500	100	Fixed Wireless	Served (Over 100/20 available)	Wireless
111485	621 20TH AVENUE NORTH	ESTHERVILLE	IA	51334	1	12-Provider facilitates speeds faster than that reported on the map	Provider only: The Map does not correctly reflect service that I facilitate to this location	500	100	Fixed Wireless	Served (Over 100/20 available)	Wireless
111795	1627 365TH AVENUE	ESTHERVILLE	IA	51334	1	12-Provider facilitates speeds faster than that reported on the map	Provider only: The Map does not correctly reflect service that I facilitate to this location	500	100	Fixed Wireless	Served (Over 100/20 available)	Wireless
112277	12400 SPRINGFIELD DRIVE	POSTVILLE	IA	52162	1	12-Provider facilitates speeds faster than that reported on the map	Provider only: The Map does not correctly reflect service that I facilitate to this location	500	100	Fixed Wireless	Served (Over 100/20 available)	Wireless
114577	402 2ND AVENUE	ESTHERVILLE	IA	51334	1	12-Provider facilitates speeds faster than that reported on the map	Provider only: The Map does not correctly reflect service that I facilitate to this location	500	100	Fixed Wireless	Served (Over 100/20 available)	Wireless
115251	1082 403RD AVENUE	ESTHERVILLE	IA	51334	1	12-Provider facilitates speeds faster than that reported on the map	Provider only: The Map does not correctly reflect service that I facilitate to this location	500	100	Fixed Wireless	Served (Over 100/20 available)	Wireless
115405	870 VOLNEY ROAD	WAUKON	IA	52172	1	12-Provider facilitates speeds faster than that reported on the map	Provider only: The Map does not correctly reflect service that I facilitate to this location	500	100	Fixed Wireless	Served (Over 100/20 available)	Wireless
115414	702 CONNELL STREET	DYSART	IA	52224	1	12-Provider facilitates speeds faster than that reported on the map	Provider only: The Map does not correctly reflect service that I facilitate to this location	500	100	Fixed Wireless	Served (Over 100/20 available)	Wireless
117638	120 ST JAMES AVENUE	WALLINGFORD	IA	51365	1	12-Provider facilitates speeds faster than that reported on the map	Provider only: The Map does not correctly reflect service that I facilitate to this location	500	100	Fixed Wireless	Served (Over 100/20 available)	Wireless
117867	1014 5TH AVENUE NORTH	ESTHERVILLE	IA	51334	1	12-Provider facilitates speeds faster than that reported on the map	Provider only: The Map does not correctly reflect service that I facilitate to this location	500	100	Fixed Wireless	Served (Over 100/20 available)	Wireless
118042	1333 NORTH 12TH STREET	ESTHERVILLE	IA	51334	1	12-Provider facilitates speeds faster than that reported on the map	Provider only: The Map does not correctly reflect service that I facilitate to this location	500	100	Fixed Wireless	Served (Over 100/20 available)	Wireless
118439	1671 425TH AVENUE	ESTHERVILLE	IA	51334	1	12-Provider facilitates speeds faster than that reported on the map	Provider only: The Map does not correctly reflect service that I facilitate to this location	500	100	Fixed Wireless	Served (Over 100/20 available)	Wireless
119358	3 BETH ELAINE COURT	ESTHERVILLE	IA	51334	1	12-Provider facilitates speeds faster than that reported on the map	Provider only: The Map does not correctly reflect service that I facilitate to this location	500	100	Fixed Wireless	Served (Over 100/20 available)	Wireless
119562	1340 CENTRAL AVENUE	ESTHERVILLE	IA	51334	1	12-Provider facilitates speeds faster than that reported on the map	Provider only: The Map does not correctly reflect service that I facilitate to this location	500	100	Fixed Wireless	Served (Over 100/20 available)	Wireless
119644	1315 4TH AVENUE NORTH	ESTHERVILLE	IA	51334	1	12-Provider facilitates speeds faster than that reported on the map	Provider only: The Map does not correctly reflect service that I facilitate to this location	500	100	Fixed Wireless	Served (Over 100/20 available)	Wireless
120509	303 TRUMAN STREET	LUANA	IA	52156	1	12-Provider facilitates speeds faster than that reported on the map	Provider only: The Map does not correctly reflect service that I facilitate to this location	500	100	Fixed Wireless	Served (Over 100/20 available)	Wireless
121176	5030 175TH STREET	ARMSTRONG	IA	50514	1	12-Provider facilitates speeds faster than that reported on the map	Provider only: The Map does not correctly reflect service that I facilitate to this location	500	100	Fixed Wireless	Served (Over 100/20 available)	Wireless
121731	5240 210TH STREET	ARMSTRONG	IA	50514	1	12-Provider facilitates speeds faster than that reported on the map	Provider only: The Map does not correctly reflect service that I facilitate to this location	500	100	Fixed Wireless	Served (Over 100/20 available)	Wireless
123130	670 BEAR HOLLOW ROAD	WAUKON	IA	52172	1	12-Provider facilitates speeds faster than that reported on the map	Provider only: The Map does not correctly reflect service that I facilitate to this location	500	100	Fixed Wireless	Served (Over 100/20 available)	Wireless
125351	503 SOUTH 9TH STREET	ESTHERVILLE	IA	51334	1	12-Provider facilitates speeds faster than that reported on the map	Provider only: The Map does not correctly reflect service that I facilitate to this location	500	100	Fixed Wireless	Served (Over 100/20 available)	Wireless
126152	207 3RD STREET	ESTHERVILLE	IA	51334	1	12-Provider facilitates speeds faster than that reported on the map	Provider only: The Map does not correctly reflect service that I facilitate to this location	500	100	Fixed Wireless	Served (Over 100/20 available)	Wireless
126887	715 WEST 8TH STREET NORTH	ESTHERVILLE	IA	51334	1	12-Provider facilitates speeds faster than that reported on the map	Provider only: The Map does not correctly reflect service that I facilitate to this location	500	100	Fixed Wireless	Served (Over 100/20 available)	Wireless
127004	4926 240TH STREET	RINGSTED	IA	50578	1	12-Provider facilitates speeds faster than that reported on the map	Provider only: The Map does not correctly reflect service that I facilitate to this location	500	100	Fixed Wireless	Served (Over 100/20 available)	Wireless
127623	846 VINE ROAD	WAUKON	IA	52172	1	12-Provider facilitates speeds faster than that reported on the map	Provider only: The Map does not correctly reflect service that I facilitate to this location	500	100	Fixed Wireless	Served (Over 100/20 available)	Wireless
130900	203 WEST 4TH STREET NORTH	ESTHERVILLE	IA	51334	1	12-Provider facilitates speeds faster than that reported on the map	Provider only: The Map does not correctly reflect service that I facilitate to this location	500	100	Fixed Wireless	Served (Over 100/20 available)	Wireless
132245	934 NORTH 6TH STREET	ESTHERVILLE	IA	51334	1	12-Provider facilitates speeds faster than that reported on the map	Provider only: The Map does not correctly reflect service that I facilitate to this location	500	100	Fixed Wireless	Served (Over 100/20 available)	Wireless
132317	602 SOUTH 9TH STREET	ESTHERVILLE	IA	51334	1	12-Provider facilitates speeds faster than that reported on the map	Provider only: The Map does not correctly reflect service that I facilitate to this location	500	100	Fixed Wireless	Served (Over 100/20 available)	Wireless
132373	608 WEST CENTRAL AVENUE	ESTHERVILLE	IA	51334	1	12-Provider facilitates speeds faster than that reported on the map	Provider only: The Map does not correctly reflect service that I facilitate to this location	500	100	Fixed Wireless	Served (Over 100/20 available)	Wireless
132563	4411 110TH STREET	ESTHERVILLE	IA	51334	1	12-Provider facilitates speeds faster than that reported on the map	Provider only: The Map does not correctly reflect service that I facilitate to this location	500	100	Fixed Wireless	Served (Over 100/20 available)	Wireless
133958	819 11TH AVENUE SOUTHWEST	WAUKON	IA	52172	1	12-Provider facilitates speeds faster than that reported on the map	Provider only: The Map does not correctly reflect service that I facilitate to this location	500	100	Fixed Wireless	Served (Over 100/20 available)	Wireless
134023	2143 130TH STREET	TRIPOLI	IA	50676	1	12-Provider facilitates speeds faster than that reported on the map	Provider only: The Map does not correctly reflect service that I facilitate to this location	500	100	Fixed Wireless	Served (Over 100/20 available)	Wireless
134320	629 BEAR HOLLOW ROAD	WAUKON	IA	52172	1	12-Provider facilitates speeds faster than that reported on the map	Provider only: The Map does not correctly reflect service that I facilitate to this location	500	100	Fixed Wireless	Served (Over 100/20 available)	Wireless
134648	302 FUEL HOLLOW ROAD	LUANA	IA	52156	1	12-Provider facilitates speeds faster than that reported on the map	Provider only: The Map does not correctly reflect service that I facilitate to this location	500	100	Fixed Wireless	Served (Over 100/20 available)	Wireless
134791	724 JACKSON HOLLOW DRIVE	POSTVILLE	IA	52162	1	12-Provider facilitates speeds faster than that reported on the map	Provider only: The Map does not correctly reflect service that I facilitate to this location	500	100	Fixed Wireless	Served (Over 100/20 available)	Wireless
134802	701 A AVENUE	ARMSTRONG	IA	50514	1	12-Provider facilitates speeds faster than that reported on the map	Provider only: The Map does not correctly reflect service that I facilitate to this location	500	100	Fixed Wireless	Served (Over 100/20 available)	Wireless
135623	720 NORTH 13TH STREET	ESTHERVILLE	IA	51334	1	12-Provider facilitates speeds faster than that reported on the map	Provider only: The Map does not correctly reflect service that I facilitate to this location	500	100	Fixed Wireless	Served (Over 100/20 available)	Wireless
135796	45 WESTWOOD DRIVE	ESTHERVILLE	IA	51334	1	12-Provider facilitates speeds faster than that reported on the map	Provider only: The Map does not correctly reflect service that I facilitate to this location	500	100	Fixed Wireless	Served (Over 100/20 available)	Wireless
136014	1321 4TH AVENUE NORTH	ESTHERVILLE	IA	51334	1	12-Provider facilitates speeds faster than that reported on the map	Provider only: The Map does not correctly reflect service that I facilitate to this location	500	100	Fixed Wireless	Served (Over 100/20 available)	Wireless
136103	248 COUNTRY ROAD	MONONA	IA	52159	1	12-Provider facilitates speeds faster than that reported on the map	Provider only: The Map does not correctly reflect service that I facilitate to this location	500	100	Fixed Wireless	Served (Over 100/20 available)	Wireless
136376	503 NORTH 10TH STREET	ESTHERVILLE	IA	51334	1	12-Provider facilitates speeds faster than that reported on the map	Provider only: The Map does not correctly reflect service that I facilitate to this location	500	100	Fixed Wireless	Served (Over 100/20 available)	Wireless
137017	205 TRUMAN STREET	LUANA	IA	52156	1	12-Provider facilitates speeds faster than that reported on the map	Provider only: The Map does not correctly reflect service that I facilitate to this location	500	100	Fixed Wireless	Served (Over 100/20 available)	Wireless
137018	101 TRUMAN STREET	LUANA	IA	52156	1	12-Provider facilitates speeds faster than that reported on the map	Provider only: The Map does not correctly reflect service that I facilitate to this location	500	100	Fixed Wireless	Served (Over 100/20 available)	Wireless
137229	1247 PETERSON HOLLOW DRIVE	WAUKON	IA	52172	1	12-Provider facilitates speeds faster than that reported on the map	Provider only: The Map does not correctly reflect service that I facilitate to this location	500	100	Fixed Wireless	Served (Over 100/20 available)	Wireless
137952	502 NORTH 4TH STREET	ESTHERVILLE	IA	51334	1	12-Provider facilitates speeds faster than that reported on the map	Provider only: The Map does not correctly reflect service that I facilitate to this location	500	100	Fixed Wireless	Served (Over 100/20 available)	Wireless
139327	2271 520TH AVENUE	RINGSTED	IA	50578	1	12-Provider facilitates speeds faster than that reported on the map	Provider only: The Map does not correctly reflect service that I facilitate to this location	500	100	Fixed Wireless	Served (Over 100/20 available)	Wireless
139388	302 SOUTH 6TH STREET	ESTHERVILLE	IA	51334	1	12-Provider facilitates speeds faster than that reported on the map	Provider only: The Map does not correctly reflect service that I facilitate to this location	500	100	Fixed Wireless	Served (Over 100/20 available)	Wireless
141114	709 WEST CENTRAL AVENUE	ESTHERVILLE	IA	51334	1	12-Provider facilitates speeds faster than that reported on the map	Provider only: The Map does not correctly reflect service that I facilitate to this location	500	100	Fixed Wireless	Served (Over 100/20 available)	Wireless
141156	1620 MAPLECREST DRIVE	ESTHERVILLE	IA	51334	1	12-Provider facilitates speeds faster than that reported on the map	Provider only: The Map does not correctly reflect service that I facilitate to this location	500	100	Fixed Wireless	Served (Over 100/20 available)	Wireless
142146	709 NORTH 12TH STREET	ESTHERVILLE	IA	51334	1	12-Provider facilitates speeds faster than that reported on the map	Provider only: The Map does not correctly reflect service that I facilitate to this location	500	100	Fixed Wireless	Served (Over 100/20 available)	Wireless
143510	4033 108TH STREET	ESTHERVILLE	IA	51334	1	12-Provider facilitates speeds faster than that reported on the map	Provider only: The Map does not correctly reflect service that I facilitate to this location	500	100	Fixed Wireless	Served (Over 100/20 available)	Wireless
143723	4790 210TH STREET	RINGSTED	IA	50578	1	12-Provider facilitates speeds faster than that reported on the map	Provider only: The Map does not correctly reflect service that I facilitate to this location	500	100	Fixed Wireless	Served (Over 100/20 available)	Wireless
143858	1815 NORTH 6TH STREET	ESTHERVILLE	IA	51334	1	12-Provider facilitates speeds faster than that reported on the map	Provider only: The Map does not correctly reflect service that I facilitate to this location	500	100	Fixed Wireless	Served (Over 100/20 available)	Wireless
144516	520 SOUTH 14TH STREET	ESTHERVILLE	IA	51334	1	12-Provider facilitates speeds faster than that reported on the map	Provider only: The Map does not correctly reflect service that I facilitate to this location	500	100	Fixed Wireless	Served (Over 100/20 available)	Wireless
145312	620 WEST 1ST STREET SOUTH	ESTHERVILLE	IA	51334	1	12-Provider facilitates speeds faster than that reported on the map	Provider only: The Map does not correctly reflect service that I facilitate to this location	500	100	Fixed Wireless	Served (Over 100/20 available)	Wireless
145491	1503 CENTRAL AVENUE	ESTHERVILLE	IA	51334	1	12-Provider facilitates speeds faster than that reported on the map	Provider only: The Map does not correctly reflect service that I facilitate to this location	500	100	Fixed Wireless	Served (Over 100/20 available)	Wireless
145514	403 VALLEY DRIVE	ESTHERVILLE	IA	51334	1	12-Provider facilitates speeds faster than that reported on the map	Provider only: The Map does not correctly reflect service that I facilitate to this location	500	100	Fixed Wireless	Served (Over 100/20 available)	Wireless
145538	4825 245TH STREET	RINGSTED	IA	50578	1	12-Provider facilitates speeds faster than that reported on the map	Provider only: The Map does not correctly reflect service that I facilitate to this location	500	100	Fixed Wireless	Served (Over 100/20 available)	Wireless
146327	934 CARDINAL ROAD	WAUKON	IA	52172	1	12-Provider facilitates speeds faster than that reported on the map	Provider only: The Map does not correctly reflect service that I facilitate to this location	500	100	Fixed Wireless	Served (Over 100/20 available)	Wireless
146700	306 MAIN STREET	LUANA	IA	52156	1	12-Provider facilitates speeds faster than that reported on the map	Provider only: The Map does not correctly reflect service that I facilitate to this location	500	100	Fixed Wireless	Served (Over 100/20 available)	Wireless
146779	1911 400TH AVENUE	ESTHERVILLE	IA	51334	1	12-Provider facilitates speeds faster than that reported on the map	Provider only: The Map does not correctly reflect service that I facilitate to this location	500	100	Fixed Wireless	Served (Over 100/20 available)	Wireless
147109	1033 JACKSON HOLLOW DRIVE	MONONA	IA	52159	1	12-Provider facilitates speeds faster than that reported on the map	Provider only: The Map does not correctly reflect service that I facilitate to this location	500	100	Fixed Wireless	Served (Over 100/20 available)	Wireless
147621	131 STATE HIGHWAY 4 NORTH	WALLINGFORD	IA	51365	1	12-Provider facilitates speeds faster than that reported on the map	Provider only: The Map does not correctly reflect service that I facilitate to this location	500	100	Fixed Wireless	Served (Over 100/20 available)	Wireless
147733	525 SOUTH 10TH STREET	ESTHERVILLE	IA	51334	1	12-Provider facilitates speeds faster than that reported on the map	Provider only: The Map does not correctly reflect service that I facilitate to this location	500	100	Fixed Wireless	Served (Over 100/20 available)	Wireless
148406	627 SOUTH 10TH STREET	ESTHERVILLE	IA	51334	1	12-Provider facilitates speeds faster than that reported on the map	Provider only: The Map does not correctly reflect service that I facilitate to this location	500	100	Fixed Wireless	Served (Over 100/20 available)	Wireless
149321	817 NORTH 8TH STREET	ESTHERVILLE	IA	51334	1	12-Provider facilitates speeds faster than that reported on the map	Provider only: The Map does not correctly reflect service that I facilitate to this location	500	100	Fixed Wireless	Served (Over 100/20 available)	Wireless
149761	1811 STATE HIGHWAY 15	ARMSTRONG	IA	50514	1	12-Provider facilitates speeds faster than that reported on the map	Provider only: The Map does not correctly reflect service that I facilitate to this location	500	100	Fixed Wireless	Served (Over 100/20 available)	Wireless
150202	4050 110TH STREET	ESTHERVILLE	IA	51334	1	12-Provider facilitates speeds faster than that reported on the map	Provider only: The Map does not correctly reflect service that I facilitate to this location	500	100	Fixed Wireless	Served (Over 100/20 available)	Wireless
151068	320 WEST 9TH STREET NORTH	ESTHERVILLE	IA	51334	1	12-Provider facilitates speeds faster than that reported on the map	Provider only: The Map does not correctly reflect service that I facilitate to this location	500	100	Fixed Wireless	Served (Over 100/20 available)	Wireless
151920	110 2ND AVENUE	ARMSTRONG	IA	50514	1	12-Provider facilitates speeds faster than that reported on the map	Provider only: The Map does not correctly reflect service that I facilitate to this location	500	100	Fixed Wireless	Served (Over 100/20 available)	Wireless
152628	514 SOUTH 14TH STREET	ESTHERVILLE	IA	51334	1	12-Provider facilitates speeds faster than that reported on the map	Provider only: The Map does not correctly reflect service that I facilitate to this location	500	100	Fixed Wireless	Served (Over 100/20 available)	Wireless
152970	3017 SHAFTER STREET	DOLLIVER	IA	50531	1	12-Provider facilitates speeds faster than that reported on the map	Provider only: The Map does not correctly reflect service that I facilitate to this location	500	100	Fixed Wireless	Served (Over 100/20 available)	Wireless
155105	349 ST JAMES AVENUE	WALLINGFORD	IA	51365	1	12-Provider facilitates speeds faster than that reported on the map	Provider only: The Map does not correctly reflect service that I facilitate to this location	500	100	Fixed Wireless	Served (Over 100/20 available)	Wireless
155190	1615 2ND AVENUE NORTH	ESTHERVILLE	IA	51334	1	12-Provider facilitates speeds faster than that reported on the map	Provider only: The Map does not correctly reflect service that I facilitate to this location	500	100	Fixed Wireless	Served (Over 100/20 available)	Wireless
155286	1120 NORTH 9TH STREET	ESTHERVILLE	IA	51334	1	12-Provider facilitates speeds faster than that reported on the map	Provider only: The Map does not correctly reflect service that I facilitate to this location	500	100	Fixed Wireless	Served (Over 100/20 available)	Wireless
155433	515 NORTH 5TH STREET	ESTHERVILLE	IA	51334	1	12-Provider facilitates speeds faster than that reported on the map	Provider only: The Map does not correctly reflect service that I facilitate to this location	500	100	Fixed Wireless	Served (Over 100/20 available)	Wireless
155645	401 7TH STREET	ARMSTRONG	IA	50514	1	12-Provider facilitates speeds faster than that reported on the map	Provider only: The Map does not correctly reflect service that I facilitate to this location	500	100	Fixed Wireless	Served (Over 100/20 available)	Wireless
155740	5551 110TH STREET	ARMSTRONG	IA	50514	1	12-Provider facilitates speeds faster than that reported on the map	Provider only: The Map does not correctly reflect service that I facilitate to this location	500	100	Fixed Wireless	Served (Over 100/20 available)	Wireless
155743	205 MAIN STREET	LUANA	IA	52156	1	12-Provider facilitates speeds faster than that reported on the map	Provider only: The Map does not correctly reflect service that I facilitate to this location	500	100	Fixed Wireless	Served (Over 100/20 available)	Wireless
156249	301 COLUMBIAN BOULEVARD	ARMSTRONG	IA	50514	1	12-Provider facilitates speeds faster than that reported on the map	Provider only: The Map does not correctly reflect service that I facilitate to this location	500	100	Fixed Wireless	Served (Over 100/20 available)	Wireless
156925	521 SOUTH 14TH STREET	ESTHERVILLE	IA	51334	1	12-Provider facilitates speeds faster than that reported on the map	Provider only: The Map does not correctly reflect service that I facilitate to this location	500	100	Fixed Wireless	Served (Over 100/20 available)	Wireless
157174	1421 STATE HIGHWAY 15	ARMSTRONG	IA	50514	1	12-Provider facilitates speeds faster than that reported on the map	Provider only: The Map does not correctly reflect service that I facilitate to this location	500	100	Fixed Wireless	Served (Over 100/20 available)	Wireless
157600	402 4TH AVENUE SOUTH	ARMSTRONG	IA	50514	1	12-Provider facilitates speeds faster than that reported on the map	Provider only: The Map does not correctly reflect service that I facilitate to this location	500	100	Fixed Wireless	Served (Over 100/20 available)	Wireless
158002	205 NORTH 6TH STREET	ESTHERVILLE	IA	51334	1	12-Provider facilitates speeds faster than that reported on the map	Provider only: The Map does not correctly reflect service that I facilitate to this location	500	100	Fixed Wireless	Served (Over 100/20 available)	Wireless
158679	1502 1ST AVENUE NORTH	ESTHERVILLE	IA	51334	1	12-Provider facilitates speeds faster than that reported on the map	Provider only: The Map does not correctly reflect service that I facilitate to this location	500	100	Fixed Wireless	Served (Over 100/20 available)	Wireless
159032	408 CHURCH STREET	LUANA	IA	52156	1	12-Provider facilitates speeds faster than that reported on the map	Provider only: The Map does not correctly reflect service that I facilitate to this location	500	100	Fixed Wireless	Served (Over 100/20 available)	Wireless
159054	106 CHERYL STREET	POSTVILLE	IA	52162	1	12-Provider facilitates speeds faster than that reported on the map	Provider only: The Map does not correctly reflect service that I facilitate to this location	500	100	Fixed Wireless	Served (Over 100/20 available)	Wireless
159489	115 SOUTH 6TH STREET	ESTHERVILLE	IA	51334	1	12-Provider facilitates speeds faster than that reported on the map	Provider only: The Map does not correctly reflect service that I facilitate to this location	500	100	Fixed Wireless	Served (Over 100/20 available)	Wireless
159585	1120 2ND AVENUE NORTH	ESTHERVILLE	IA	51334	1	12-Provider facilitates speeds faster than that reported on the map	Provider only: The Map does not correctly reflect service that I facilitate to this location	500	100	Fixed Wireless	Served (Over 100/20 available)	Wireless
161500	1633 2ND AVENUE NORTH	ESTHERVILLE	IA	51334	1	12-Provider facilitates speeds faster than that reported on the map	Provider only: The Map does not correctly reflect service that I facilitate to this location	500	100	Fixed Wireless	Served (Over 100/20 available)	Wireless
162758	321 SOUTH 9TH STREET	ESTHERVILLE	IA	51334	1	12-Provider facilitates speeds faster than that reported on the map	Provider only: The Map does not correctly reflect service that I facilitate to this location	500	100	Fixed Wireless	Served (Over 100/20 available)	Wireless
163223	204 EAST MILITARY ROAD	POSTVILLE	IA	52162	1	12-Provider facilitates speeds faster than that reported on the map	Provider only: The Map does not correctly reflect service that I facilitate to this location	500	100	Fixed Wireless	Served (Over 100/20 available)	Wireless
163538	4948 110TH STREET	DOLLIVER	IA	50531	1	12-Provider facilitates speeds faster than that reported on the map	Provider only: The Map does not correctly reflect service that I facilitate to this location	500	100	Fixed Wireless	Served (Over 100/20 available)	Wireless
163586	809 WEST CENTRAL AVENUE	ESTHERVILLE	IA	51334	1	12-Provider facilitates speeds faster than that reported on the map	Provider only: The Map does not correctly reflect service that I facilitate to this location	500	100	Fixed Wireless	Served (Over 100/20 available)	Wireless
164194	3590 STATE HIGHWAY 9	ESTHERVILLE	IA	51334	1	12-Provider facilitates speeds faster than that reported on the map	Provider only: The Map does not correctly reflect service that I facilitate to this location	500	100	Fixed Wireless	Served (Over 100/20 available)	Wireless
164342	2202 CENTRAL AVENUE	ESTHERVILLE	IA	51334	1	12-Provider facilitates speeds faster than that reported on the map	Provider only: The Map does not correctly reflect service that I facilitate to this location	500	100	Fixed Wireless	Served (Over 100/20 available)	Wireless
164528	227 NORTH 2ND STREET	WALLINGFORD	IA	51365	1	12-Provider facilitates speeds faster than that reported on the map	Provider only: The Map does not correctly reflect service that I facilitate to this location	500	100	Fixed Wireless	Served (Over 100/20 available)	Wireless
164601	1965 370TH AVENUE	ESTHERVILLE	IA	51334	1	12-Provider facilitates speeds faster than that reported on the map	Provider only: The Map does not correctly reflect service that I facilitate to this location	500	100	Fixed Wireless	Served (Over 100/20 available)	Wireless
164766	142 WEST 2ND AVENUE SOUTH	ESTHERVILLE	IA	51334	1	12-Provider facilitates speeds faster than that reported on the map	Provider only: The Map does not correctly reflect service that I facilitate to this location	500	100	Fixed Wireless	Served (Over 100/20 available)	Wireless
166188	709 NORTH 7TH STREET	ESTHERVILLE	IA	51334	1	12-Provider facilitates speeds faster than that reported on the map	Provider only: The Map does not correctly reflect service that I facilitate to this location	500	100	Fixed Wireless	Served (Over 100/20 available)	Wireless
166359	16 ORCHARD LANE	ESTHERVILLE	IA	51334	1	12-Provider facilitates speeds faster than that reported on the map	Provider only: The Map does not correctly reflect service that I facilitate to this location	500	100	Fixed Wireless	Served (Over 100/20 available)	Wireless
167957	231 COUNTRY ROAD	MONONA	IA	52159	1	12-Provider facilitates speeds faster than that reported on the map	Provider only: The Map does not correctly reflect service that I facilitate to this location	500	100	Fixed Wireless	Served (Over 100/20 available)	Wireless
168152	4095 OTIS STREET	DOLLIVER	IA	50531	1	12-Provider facilitates speeds faster than that reported on the map	Provider only: The Map does not correctly reflect service that I facilitate to this location	500	100	Fixed Wireless	Served (Over 100/20 available)	Wireless
168332	1519 CENTRAL AVENUE	ESTHERVILLE	IA	51334	1	12-Provider facilitates speeds faster than that reported on the map	Provider only: The Map does not correctly reflect service that I facilitate to this location	500	100	Fixed Wireless	Served (Over 100/20 available)	Wireless
169898	1980 370TH AVENUE	ESTHERVILLE	IA	51334	1	12-Provider facilitates speeds faster than that reported on the map	Provider only: The Map does not correctly reflect service that I facilitate to this location	500	100	Fixed Wireless	Served (Over

170038	309 NORTH 18TH STREET	ESTHERVILLE	IA	51334	1	12-Provider facilitates speeds faster than that reported on the map	Provider only: The Map does not correctly reflect service that I facilitate to this location	500	100	Fixed Wireless	Served (Over 100/20 available)	Wireless
170282	1002 7TH AVENUE SOUTH	ESTHERVILLE	IA	51334	1	12-Provider facilitates speeds faster than that reported on the map	Provider only: The Map does not correctly reflect service that I facilitate to this location	500	100	Fixed Wireless	Served (Over 100/20 available)	Wireless
118268	1326 1ST AVENUE SOUTH	ESTHERVILLE	IA	51334	1	12-Provider facilitates speeds faster than that reported on the map	Provider only: The Map does not correctly reflect service that I facilitate to this location	500	100	Fixed Wireless	Served (Over 100/20 available)	Wireless
120505	203 SOUTH 28TH STREET	ESTHERVILLE	IA	51334	1	12-Provider facilitates speeds faster than that reported on the map	Provider only: The Map does not correctly reflect service that I facilitate to this location	500	100	Fixed Wireless	Served (Over 100/20 available)	Wireless
123560	702 2ND STREET	ARMSTRONG	IA	50514	1	12-Provider facilitates speeds faster than that reported on the map	Provider only: The Map does not correctly reflect service that I facilitate to this location	500	100	Fixed Wireless	Served (Over 100/20 available)	Wireless
124700	1739 1ST AVENUE NORTH	ESTHERVILLE	IA	51334	1	12-Provider facilitates speeds faster than that reported on the map	Provider only: The Map does not correctly reflect service that I facilitate to this location	500	100	Fixed Wireless	Served (Over 100/20 available)	Wireless
142608	203 SOUTH 28TH STREET	ESTHERVILLE	IA	51334	1	12-Provider facilitates speeds faster than that reported on the map	Provider only: The Map does not correctly reflect service that I facilitate to this location	500	100	Fixed Wireless	Served (Over 100/20 available)	Wireless
149840	1715 5TH AVENUE NORTH	ESTHERVILLE	IA	51334	1	12-Provider facilitates speeds faster than that reported on the map	Provider only: The Map does not correctly reflect service that I facilitate to this location	500	100	Fixed Wireless	Served (Over 100/20 available)	Wireless
163490	2001 1ST AVENUE NORTH	ESTHERVILLE	IA	51334	1	12-Provider facilitates speeds faster than that reported on the map	Provider only: The Map does not correctly reflect service that I facilitate to this location	500	100	Fixed Wireless	Served (Over 100/20 available)	Wireless
169738	203 SOUTH 28TH STREET	ESTHERVILLE	IA	51334	1	12-Provider facilitates speeds faster than that reported on the map	Provider only: The Map does not correctly reflect service that I facilitate to this location	500	100	Fixed Wireless	Served (Over 100/20 available)	Wireless
118366	3 INN TOWNER MOBILE HOME COURT	ARMSTRONG	IA	50514	1	12-Provider facilitates speeds faster than that reported on the map	Provider only: The Map does not correctly reflect service that I facilitate to this location	500	100	Fixed Wireless	Served (Over 100/20 available)	Wireless
122651	2302 3RD AVENUE SOUTH	ESTHERVILLE	IA	51334	1	12-Provider facilitates speeds faster than that reported on the map	Provider only: The Map does not correctly reflect service that I facilitate to this location	500	100	Fixed Wireless	Served (Over 100/20 available)	Wireless
148973	108 2ND AVENUE	ARMSTRONG	IA	50514	1	12-Provider facilitates speeds faster than that reported on the map	Provider only: The Map does not correctly reflect service that I facilitate to this location	500	100	Fixed Wireless	Served (Over 100/20 available)	Wireless
111525	5718 110TH STREET		IA	50514	1	12-Provider facilitates speeds faster than that reported on the map	Provider only: The Map does not correctly reflect service that I facilitate to this location	500	100	Fixed Wireless	Served (Over 100/20 available)	Wireless
114477	1315 520TH AVENUE		IA		1	12-Provider facilitates speeds faster than that reported on the map	Provider only: The Map does not correctly reflect service that I facilitate to this location	500	100	Fixed Wireless	Served (Over 100/20 available)	Wireless
117311	510 SOUTH 1ST STREET		IA		1	12-Provider facilitates speeds faster than that reported on the map	Provider only: The Map does not correctly reflect service that I facilitate to this location	500	100	Fixed Wireless	Served (Over 100/20 available)	Wireless
126431	1054 MIDWAY AVENUE		IA		1	12-Provider facilitates speeds faster than that reported on the map	Provider only: The Map does not correctly reflect service that I facilitate to this location	500	100	Fixed Wireless	Served (Over 100/20 available)	Wireless
129333	1720 INTERSTATE 80		IA	50048	1	12-Provider facilitates speeds faster than that reported on the map	Provider only: The Map does not correctly reflect service that I facilitate to this location	500	100	Fixed Wireless	Served (Over 100/20 available)	Wireless
138258	510 CODY DRIVE		IA	50250	1	12-Provider facilitates speeds faster than that reported on the map	Provider only: The Map does not correctly reflect service that I facilitate to this location	500	100	Fixed Wireless	Served (Over 100/20 available)	Wireless
158224	2376 480TH AVENUE		IA		1	12-Provider facilitates speeds faster than that reported on the map	Provider only: The Map does not correctly reflect service that I facilitate to this location	500	100	Fixed Wireless	Served (Over 100/20 available)	Wireless
161361	4200 110TH STREET		IA	51334	1	12-Provider facilitates speeds faster than that reported on the map	Provider only: The Map does not correctly reflect service that I facilitate to this location	500	100	Fixed Wireless	Served (Over 100/20 available)	Wireless
164488	536 CODY DRIVE		IA	50250	1	12-Provider facilitates speeds faster than that reported on the map	Provider only: The Map does not correctly reflect service that I facilitate to this location	500	100	Fixed Wireless	Served (Over 100/20 available)	Wireless
111901	2302 3RD AVENUE SOUTH		IA	0	1	12-Provider facilitates speeds faster than that reported on the map	Provider only: The Map does not correctly reflect service that I facilitate to this location	500	100	Fixed Wireless	Served (Over 100/20 available)	Wireless
130168	2302 3RD AVENUE SOUTH		IA	0	1	12-Provider facilitates speeds faster than that reported on the map	Provider only: The Map does not correctly reflect service that I facilitate to this location	500	100	Fixed Wireless	Served (Over 100/20 available)	Wireless
151707	2302 3RD AVENUE SOUTH		IA	0	1	12-Provider facilitates speeds faster than that reported on the map	Provider only: The Map does not correctly reflect service that I facilitate to this location	500	100	Fixed Wireless	Served (Over 100/20 available)	Wireless
162727	34 INN TOWNER MOBILE HOME COURT		IA		1	12-Provider facilitates speeds faster than that reported on the map	Provider only: The Map does not correctly reflect service that I facilitate to this location	500	100	Fixed Wireless	Served (Over 100/20 available)	Wireless
163431	2302 3RD AVENUE SOUTH		IA	0	1	12-Provider facilitates speeds faster than that reported on the map	Provider only: The Map does not correctly reflect service that I facilitate to this location	500	100	Fixed Wireless	Served (Over 100/20 available)	Wireless
165741	2302 3RD AVENUE SOUTH		IA	0	1	12-Provider facilitates speeds faster than that reported on the map	Provider only: The Map does not correctly reflect service that I facilitate to this location	500	100	Fixed Wireless	Served (Over 100/20 available)	Wireless
167659	2302 3RD AVENUE SOUTH		IA	0	1	12-Provider facilitates speeds faster than that reported on the map	Provider only: The Map does not correctly reflect service that I facilitate to this location	500	100	Fixed Wireless	Served (Over 100/20 available)	Wireless
171178	204 WEST OAK STREET	CASEY	IA	50048	1	12-Provider facilitates speeds faster than that reported on the map	Provider only: The Map does not correctly reflect service that I facilitate to this location	500	100	Fixed Wireless	Served (Over 100/20 available)	Wireless
171357	270 PUBLIC SQUARE	GREENFIELD	IA	50849	1	12-Provider facilitates speeds faster than that reported on the map	Provider only: The Map does not correctly reflect service that I facilitate to this location	500	100	Fixed Wireless	Served (Over 100/20 available)	Wireless
171760	1761 410TH AVENUE	ESTHERVILLE	IA	51334	1	12-Provider facilitates speeds faster than that reported on the map	Provider only: The Map does not correctly reflect service that I facilitate to this location	500	100	Fixed Wireless	Served (Over 100/20 available)	Wireless
172656	1086 IOWA STATE HIGHWAY 25	MENLO	IA	50164	1	12-Provider facilitates speeds faster than that reported on the map	Provider only: The Map does not correctly reflect service that I facilitate to this location	500	100	Fixed Wireless	Served (Over 100/20 available)	Wireless
172690	107 NORTHWEST HAYES STREET	GREENFIELD	IA	50849	1	12-Provider facilitates speeds faster than that reported on the map	Provider only: The Map does not correctly reflect service that I facilitate to this location	500	100	Fixed Wireless	Served (Over 100/20 available)	Wireless
172733	1096 MAIN STREET	DOLLIVER	IA	50531	1	12-Provider facilitates speeds faster than that reported on the map	Provider only: The Map does not correctly reflect service that I facilitate to this location	500	100	Fixed Wireless	Served (Over 100/20 available)	Wireless
173023	1114 OAK HILL ROAD	ESTHERVILLE	IA	51334	1	12-Provider facilitates speeds faster than that reported on the map	Provider only: The Map does not correctly reflect service that I facilitate to this location	500	100	Fixed Wireless	Served (Over 100/20 available)	Wireless
173402	601 RUSSELL STREET	CASEY	IA	50048	1	12-Provider facilitates speeds faster than that reported on the map	Provider only: The Map does not correctly reflect service that I facilitate to this location	500	100	Fixed Wireless	Served (Over 100/20 available)	Wireless
173722	805 WESTVIEW DRIVE	DYSART	IA	52224	1	12-Provider facilitates speeds faster than that reported on the map	Provider only: The Map does not correctly reflect service that I facilitate to this location	500	100	Fixed Wireless	Served (Over 100/20 available)	Wireless
173897	715 GUTHRIE STREET	ADAIR	IA	50002	1	12-Provider facilitates speeds faster than that reported on the map	Provider only: The Map does not correctly reflect service that I facilitate to this location	500	100	Fixed Wireless	Served (Over 100/20 available)	Wireless
174113	1672 170TH STREET	ADAIR	IA	50048	1	12-Provider facilitates speeds faster than that reported on the map	Provider only: The Map does not correctly reflect service that I facilitate to this location	500	100	Fixed Wireless	Served (Over 100/20 available)	Wireless
174180	610 4TH STREET	MENLO	IA	50164	1	12-Provider facilitates speeds faster than that reported on the map	Provider only: The Map does not correctly reflect service that I facilitate to this location	500	100	Fixed Wireless	Served (Over 100/20 available)	Wireless
174415	306 NORTHEAST GRANT STREET	GREENFIELD	IA	50849	1	12-Provider facilitates speeds faster than that reported on the map	Provider only: The Map does not correctly reflect service that I facilitate to this location	500	100	Fixed Wireless	Served (Over 100/20 available)	Wireless
174538	711 SOUTHWEST 3RD STREET	STUART	IA	50250	1	12-Provider facilitates speeds faster than that reported on the map	Provider only: The Map does not correctly reflect service that I facilitate to this location	500	100	Fixed Wireless	Served (Over 100/20 available)	Wireless
174540	1609 MAPLECREST DRIVE	ESTHERVILLE	IA	51334	1	12-Provider facilitates speeds faster than that reported on the map	Provider only: The Map does not correctly reflect service that I facilitate to this location	500	100	Fixed Wireless	Served (Over 100/20 available)	Wireless
174761	5340 140TH STREET	ARMSTRONG	IA	50514	1	12-Provider facilitates speeds faster than that reported on the map	Provider only: The Map does not correctly reflect service that I facilitate to this location	500	100	Fixed Wireless	Served (Over 100/20 available)	Wireless
174917	603 CASS STREET	ADAIR	IA	50002	1	12-Provider facilitates speeds faster than that reported on the map	Provider only: The Map does not correctly reflect service that I facilitate to this location	500	100	Fixed Wireless	Served (Over 100/20 available)	Wireless
175077	416 4TH STREET	TRAER	IA	50675	1	12-Provider facilitates speeds faster than that reported on the map	Provider only: The Map does not correctly reflect service that I facilitate to this location	500	100	Fixed Wireless	Served (Over 100/20 available)	Wireless
175897	411 3RD STREET	TRAER	IA	50675	1	12-Provider facilitates speeds faster than that reported on the map	Provider only: The Map does not correctly reflect service that I facilitate to this location	500	100	Fixed Wireless	Served (Over 100/20 available)	Wireless
175924	105 4TH AVENUE SOUTH	ARMSTRONG	IA	50514	1	12-Provider facilitates speeds faster than that reported on the map	Provider only: The Map does not correctly reflect service that I facilitate to this location	500	100	Fixed Wireless	Served (Over 100/20 available)	Wireless
176121	356 NORTH 16TH STREET	ESTHERVILLE	IA	51334	1	12-Provider facilitates speeds faster than that reported on the map	Provider only: The Map does not correctly reflect service that I facilitate to this location	500	100	Fixed Wireless	Served (Over 100/20 available)	Wireless
176837	1521 M AVENUE	TRAER	IA	50675	1	12-Provider facilitates speeds faster than that reported on the map	Provider only: The Map does not correctly reflect service that I facilitate to this location	500	100	Fixed Wireless	Served (Over 100/20 available)	Wireless
177167	705 3RD STREET	ADAIR	IA	50002	1	12-Provider facilitates speeds faster than that reported on the map	Provider only: The Map does not correctly reflect service that I facilitate to this location	500	100	Fixed Wireless	Served (Over 100/20 available)	Wireless
177259	517 7TH STREET	MENLO	IA	50164	1	12-Provider facilitates speeds faster than that reported on the map	Provider only: The Map does not correctly reflect service that I facilitate to this location	500	100	Fixed Wireless	Served (Over 100/20 available)	Wireless
177288	1103 ESTELLE STREET	DYSART	IA	52224	1	12-Provider facilitates speeds faster than that reported on the map	Provider only: The Map does not correctly reflect service that I facilitate to this location	500	100	Fixed Wireless	Served (Over 100/20 available)	Wireless
177296	703 1ST AVENUE SOUTH	ESTHERVILLE	IA	51334	1	12-Provider facilitates speeds faster than that reported on the map	Provider only: The Map does not correctly reflect service that I facilitate to this location	500	100	Fixed Wireless	Served (Over 100/20 available)	Wireless
177305	38 WESTWOOD DRIVE	ESTHERVILLE	IA	51334	1	12-Provider facilitates speeds faster than that reported on the map	Provider only: The Map does not correctly reflect service that I facilitate to this location	500	100	Fixed Wireless	Served (Over 100/20 available)	Wireless
177671	1543 FONTANELLE ROAD	CASEY	IA	50048	1	12-Provider facilitates speeds faster than that reported on the map	Provider only: The Map does not correctly reflect service that I facilitate to this location	500	100	Fixed Wireless	Served (Over 100/20 available)	Wireless
177691	211 SOUTHEAST JACKSON STREET	GREENFIELD	IA	50849	1	12-Provider facilitates speeds faster than that reported on the map	Provider only: The Map does not correctly reflect service that I facilitate to this location	500	100	Fixed Wireless	Served (Over 100/20 available)	Wireless
178114	4470 130TH STREET	ESTHERVILLE	IA	51334	1	12-Provider facilitates speeds faster than that reported on the map	Provider only: The Map does not correctly reflect service that I facilitate to this location	500	100	Fixed Wireless	Served (Over 100/20 available)	Wireless
178535	1568 CEDAR AVENUE	ADAIR	IA	50002	1	12-Provider facilitates speeds faster than that reported on the map	Provider only: The Map does not correctly reflect service that I facilitate to this location	500	100	Fixed Wireless	Served (Over 100/20 available)	Wireless
178571	625 2ND STREET	TRAER	IA	50158	1	12-Provider facilitates speeds faster than that reported on the map	Provider only: The Map does not correctly reflect service that I facilitate to this location	500	100	Fixed Wireless	Served (Over 100/20 available)	Wireless
178708	621 22ND AVENUE NORTH	ESTHERVILLE	IA	51334	1	12-Provider facilitates speeds faster than that reported on the map	Provider only: The Map does not correctly reflect service that I facilitate to this location	500	100	Fixed Wireless	Served (Over 100/20 available)	Wireless
178722	519 SHERMAN STREET	MENLO	IA	50164	1	12-Provider facilitates speeds faster than that reported on the map	Provider only: The Map does not correctly reflect service that I facilitate to this location	500	100	Fixed Wireless	Served (Over 100/20 available)	Wireless
178756	634 WOODLAWN AVENUE	TRAER	IA	61238	1	12-Provider facilitates speeds faster than that reported on the map	Provider only: The Map does not correctly reflect service that I facilitate to this location	500	100	Fixed Wireless	Served (Over 100/20 available)	Wireless
178929	2551 420TH AVENUE	WALLINGFORD	IA	51365	1	12-Provider facilitates speeds faster than that reported on the map	Provider only: The Map does not correctly reflect service that I facilitate to this location	500	100	Fixed Wireless	Served (Over 100/20 available)	Wireless
178960	508 9TH STREET	TRAER	IA	50675	1	12-Provider facilitates speeds faster than that reported on the map	Provider only: The Map does not correctly reflect service that I facilitate to this location	500	100	Fixed Wireless	Served (Over 100/20 available)	Wireless
179219	802 BLAINE STREET	DYSART	IA	52224	1	12-Provider facilitates speeds faster than that reported on the map	Provider only: The Map does not correctly reflect service that I facilitate to this location	500	100	Fixed Wireless	Served (Over 100/20 available)	Wireless
179287	1002 NORTH 13TH STREET	ESTHERVILLE	IA	51334	1	12-Provider facilitates speeds faster than that reported on the map	Provider only: The Map does not correctly reflect service that I facilitate to this location	500	100	Fixed Wireless	Served (Over 100/20 available)	Wireless
179361	1588 TRENTON AVENUE	STUART	IA	50250	1	12-Provider facilitates speeds faster than that reported on the map	Provider only: The Map does not correctly reflect service that I facilitate to this location	500	100	Fixed Wireless	Served (Over 100/20 available)	Wireless
179455	712 4TH AVENUE NORTH	ESTHERVILLE	IA	51334	1	12-Provider facilitates speeds faster than that reported on the map	Provider only: The Map does not correctly reflect service that I facilitate to this location	500	100	Fixed Wireless	Served (Over 100/20 available)	Wireless
179880	913 MILL STREET	TRAER	IA	50675	1	12-Provider facilitates speeds faster than that reported on the map	Provider only: The Map does not correctly reflect service that I facilitate to this location	500	100	Fixed Wireless	Served (Over 100/20 available)	Wireless
179939	1331 CENTRAL AVENUE	ESTHERVILLE	IA	51334	1	12-Provider facilitates speeds faster than that reported on the map	Provider only: The Map does not correctly reflect service that I facilitate to this location	500	100	Fixed Wireless	Served (Over 100/20 available)	Wireless
180105	1206 WILSON STREET	DYSART	IA	52224	1	12-Provider facilitates speeds faster than that reported on the map	Provider only: The Map does not correctly reflect service that I facilitate to this location	500	100	Fixed Wireless	Served (Over 100/20 available)	Wireless
180243	709 ADAMS STREET	ARMSTRONG	IA	50514	1	12-Provider facilitates speeds faster than that reported on the map	Provider only: The Map does not correctly reflect service that I facilitate to this location	500	100	Fixed Wireless	Served (Over 100/20 available)	Wireless
180457	3690 130TH STREET	ESTHERVILLE	IA	51334	1	12-Provider facilitates speeds faster than that reported on the map	Provider only: The Map does not correctly reflect service that I facilitate to this location	500	100	Fixed Wireless	Served (Over 100/20 available)	Wireless
180695	3486 INDIGO AVENUE	ADAIR	IA	50002	1	12-Provider facilitates speeds faster than that reported on the map	Provider only: The Map does not correctly reflect service that I facilitate to this location	500	100	Fixed Wireless	Served (Over 100/20 available)	Wireless
180763	1309 NORTH 9TH STREET	ESTHERVILLE	IA	51334	1	12-Provider facilitates speeds faster than that reported on the map	Provider only: The Map does not correctly reflect service that I facilitate to this location	500	100	Fixed Wireless	Served (Over 100/20 available)	Wireless
180790	4060 130TH STREET	ESTHERVILLE	IA	51334	1	12-Provider facilitates speeds faster than that reported on the map	Provider only: The Map does not correctly reflect service that I facilitate to this location	500	100	Fixed Wireless	Served (Over 100/20 available)	Wireless
180916	717 NORTH 9TH STREET	ESTHERVILLE	IA	51334	1	12-Provider facilitates speeds faster than that reported on the map	Provider only: The Map does not correctly reflect service that I facilitate to this location	500	100	Fixed Wireless	Served (Over 100/20 available)	Wireless
181110	102 NORTHWEST SIXTH STREET	GREENFIELD	IA	50849	1	12-Provider facilitates speeds faster than that reported on the map	Provider only: The Map does not correctly reflect service that I facilitate to this location	500	100	Fixed Wireless	Served (Over 100/20 available)	Wireless
181368	1252 NORTH 8TH STREET	ESTHERVILLE	IA	51334	1	12-Provider facilitates speeds faster than that reported on the map	Provider only: The Map does not correctly reflect service that I facilitate to this location	500	100	Fixed Wireless	Served (Over 100/20 available)	Wireless
181424	514 NORTH 9TH STREET	ESTHERVILLE	IA	51334	1	12-Provider facilitates speeds faster than that reported on the map	Provider only: The Map does not correctly reflect service that I facilitate to this location	500	100	Fixed Wireless	Served (Over 100/20 available)	Wireless
181716	306 NORTHEAST ELM STREET	GREENFIELD	IA	50849	1	12-Provider facilitates speeds faster than that reported on the map	Provider only: The Map does not correctly reflect service that I facilitate to this location	500	100	Fixed Wireless	Served (Over 100/20 available)	Wireless
182302	811 1ST AVENUE	ARMSTRONG	IA	50514	1	12-Provider facilitates speeds faster than that reported on the map	Provider only: The Map does not correctly reflect service that I facilitate to this location	500	100	Fixed Wireless	Served (Over 100/20 available)	Wireless
182765	505 GUTHRIE STREET	ADAIR	IA	50002	1	12-Provider facilitates speeds faster than that reported on the map	Provider only: The Map does not correctly reflect service that I facilitate to this location	500	100	Fixed Wireless	Served (Over 100/20 available)	Wireless
183017	1302 WILSON STREET	DYSART	IA	52224	1	12-Provider facilitates speeds faster than that reported on the map	Provider only: The Map does not correctly reflect service that I facilitate to this location	500	100	Fixed Wireless	Served (Over 100/20 available)	Wireless
183621	601 CEDAR STREET	ADAIR	IA	50002	1	12-Provider facilitates speeds faster than that reported on the map	Provider only: The Map does not correctly reflect service that I facilitate to this location	500	100	Fixed Wireless	Served (Over 100/20 available)	Wireless
183726	508 CRISMAN STREET	DYSART	IA	52224	1	12-Provider facilitates speeds faster than that reported on the map	Provider only: The Map does not correctly reflect service that I facilitate to this location	500	100	Fixed Wireless	Served (Over 100/20 available)	Wireless
183794	105 SOUTHWEST LINN STREET	GREENFIELD	IA	50849	1	12-Provider facilitates speeds faster than that reported on the map	Provider only: The Map does not correctly reflect service that I facilitate to this location	500	100	Fixed Wireless	Served (Over 100/20 available)	Wireless
183859	1667 130TH STREET	ADAIR	IA	50048	1	12-Provider facilitates speeds faster than that reported on the map	Provider only: The Map does not correctly reflect service that I facilitate to this location	500	100	Fixed Wireless	Served (Over 100/20 available)	Wireless
184196	504 NORTHEAST DODGE STREET	GREENFIELD	IA	50849	1	12-Provider facilitates speeds faster than that reported on the map	Provider only: The Map does not correctly reflect service that I facilitate to this location	500	100	Fixed Wireless	Served (Over 100/20 available)	Wireless
184474	305 NORTHWEST FOURTH STREET	GREENFIELD	IA	50849	1	12-Provider facilitates speeds faster than that reported on the map	Provider only: The Map does not correctly reflect service that I facilitate to this location	500	100	Fixed Wireless	Served (Over 100/20 available)	Wireless
184899	406 3RD AVENUE	ARMSTRONG	IA	50514	1	12-Provider facilitates speeds faster than that reported on the map	Provider only: The Map does not correctly reflect service that I facilitate to this location	500	100	Fixed Wireless	Served (Over 100/20 available)	Wireless
184901	1002 WALLACE STREET	CASEY	IA	50048	1	12-Provider facilitates speeds faster than that reported on the map	Provider only: The Map does not correctly reflect service that I facilitate to this location	500	100	Fixed Wireless	Served (Over 100/20 available)	Wireless
185070	1665 440TH AVENUE	ESTHERVILLE	IA	51334	1	12-Provider facilitates speeds faster than that reported on the map	Provider only: The Map does not correctly reflect service that I facilitate to this location	500	100	Fixed Wireless	Served (Over 100/20 available)	Wireless
185159	603 CRESTVIEW DRIVE	TRAER	IA	50675	1	12-Provider facilitates speeds faster than that reported on the map	Provider only: The Map does not correctly reflect service that I facilitate to this location	500	100	Fixed Wireless	Served (Over 100/20 available)	Wireless
185241	215 NORTH 8TH STREET	ESTHERVILLE	IA	51334	1	12-Provider facilitates speeds faster than that reported on the map	Provider only: The Map does not correctly reflect service that I facilitate to this location	500	100	Fixed Wireless	Served (Over 100/20 available)	Wireless
185452	702 9TH STREET	ARMSTRONG	IA	50514	1	12-Provider facilitates speeds faster than that reported on the map	Provider only: The Map does not correctly reflect service that I facilitate to this location	500	100	Fixed Wireless	Served (Over 100/20 available)	Wireless
185667	405 6TH STREET	MENLO	IA	50164	1	12-Provider facilitates speeds faster than that reported on the map	Provider only: The Map does not correctly reflect service that I facilitate to this location	500	100	Fixed Wireless	Served (Over 100/20 available)	Wireless
185705	605 BLAINE STREET	DYSART	IA	52224	1	12-Provider facilitates speeds faster than that reported on the map	Provider only: The Map does not correctly reflect service that I facilitate to this location	500	100	Fixed Wireless	Served (Over 100/20 available)	Wireless
185860	7 ORCHARD CIRCLE	ESTHERVILLE	IA	51334	1	12-Provider facilitates speeds faster than that reported on the map	Provider only: The Map does not correctly reflect service that I facilitate to this location	500	100	Fixed Wireless	Served (Over 100/20 available)	Wireless
186085	708 2ND STREET	TRAER	IA	50675	1	12-Provider facilitates speeds faster than that reported on the map	Provider only: The Map does not correctly reflect service that I facilitate to this location	500	100	Fixed Wireless	Served (Over 100/20 available)	Wireless
186322	321 NORTH 8TH STREET	ESTHERVILLE	IA	51334	1	12-Provider facilitates speeds faster than that reported on the map	Provider only: The Map does not correctly reflect service that I facilitate to this location	500	100	Fixed Wireless	Served (Over 100/20 available)	Wireless
186362	5756 150TH STREET	ARMSTRONG	IA	50514	1	12-Provider facilitates speeds faster than that reported on the map	Provider only: The Map does not correctly reflect service that I facilitate to this location	500	100	Fixed Wireless	Served (Over 100/20 available)	Wireless
186520	501 CEDAR STREET	ADAIR	IA	50002	1	12-Provider facilitates speeds faster than that reported on the map	Provider only: The Map does not correctly reflect service that I facilitate to this location	500	100	Fixed Wireless	Served (Over 100/20 available)	Wireless
186535	807 CRESTVIEW DRIVE	TRAER	IA	50675	1	12-Provider facilitates speeds faster than that reported on the map	Provider only: The Map does not correctly reflect service that I facilitate to this location	500	100	Fixed Wireless	Served (Over 100/20 available)	Wireless
187080	1095 SCHOOL STREET	DOLLIVER	IA	50531	1	12-Provider facilitates speeds faster than that reported on the map	Provider only: The Map does not correctly reflect service that I facilitate to this location	500	100	Fixed Wireless	Served (Over 100/20 available)	Wireless
187224	307 NORTHEAST ELM STREET	GREENFIELD	IA	50849	1	12-Provider facilitates speeds faster than that reported on the map	Provider only: The Map does not correctly reflect service that I facilitate to this location	500	100	Fixed Wireless	Served (Over 100/20 available)	Wireless
187506	606 1ST AVENUE SOUTH	ESTHERVILLE	IA	51334	1	12-Provider facilitates speeds faster than that reported on the map	Provider only: The Map does not correctly reflect service that I facilitate to this location	500	100	Fixed Wireless	Served (Over 100/20 available)	Wireless
187575	1523 RIVERSIDE AVENUE	STUART	IA	50250	1	12-Provider facilitates speeds faster than that reported on the map	Provider only: The Map does not correctly reflect service that I facilitate to this location	500	100	Fixed Wireless	Served (Over 100/20 available)	Wireless
187577	103 NORTHWEST ELM STREET	GREENFIELD	IA	50849	1	12-Provider facilitates speeds faster than that reported on the map	Provider only: The Map does not correctly reflect service that I facilitate to this location	500	100	Fixed Wireless	Served (Over 100/20 available)	Wireless
187835	1308 NORTH 15TH STREET	ESTHERVILLE	IA	51334	1	12-Provider facilitates speeds faster than that reported on the map	Provider only: The Map does not correctly reflect service that I facilitate to this location	500	100	Fixed Wireless	Served (Over 100/20 available)	Wireless
187839	2809 STATE HIGHWAY 8	TRAER	IA	50675	1	12-Provider facilitates speeds faster than that reported on the map	Provider only: The Map does not correctly reflect service that I facilitate to this location	500	100	Fixed Wireless	Served (Over 100/20 available)	Wireless
188638	724 SOUTHWEST 8TH STREET	STUART	IA	50250	1	12-Provider facilitates speeds faster than that reported on the map	Provider only: The Map does not correctly reflect service that I facilitate to this location	500	100	Fixed Wireless	Served (Over 100/20 available)	Wireless
188657	605 RUSSELL STREET	CASEY	IA	50048	1	12-Provider facilitates speeds faster than that reported on the map	Provider only: The Map does not correctly reflect service that I facilitate to this location	500	100	Fixed Wireless	Served (Over 100/20 available)	Wireless
188683	604 1ST STREET	TRAER	IA	50675	1	12-Provider facilitates speeds faster than that reported on the map	Provider only: The Map does not correctly reflect service that I facilitate to this location	500	100	Fixed Wireless	Served (Over 100/20 available)	Wireless
188750	215 SOUTH FIRST STREET	GREENFIELD	IA	50849	1	12-Provider facilitates speeds faster than that reported on the map	Provider only: The Map does not correctly reflect service that I facilitate to this location	500	100	Fixed Wireless	Served (Over 100/20 available)	Wireless
188825	806 ELM STREET	TRAER	IA	50675	1	12-Provider facilitates speeds faster than that reported on the map	Provider only: The Map does not correctly reflect service that I facilitate to this location	500	100	Fixed Wireless	Served (Over 100/20 available)	Wireless
188874	220 NORTH 17TH STREET	ESTHERVILLE	IA	51334	1	12-Provider facilitates speeds faster than that reported on the map	Provider only: The Map does not correctly reflect service that I facilitate to this location	500	100	Fixed Wireless	Served (Over 100/20 available)	Wireless
188994	510 NORTH 2ND STREET	ESTHERVILLE	IA	51334	1	12-Provider facilitates speeds faster than that reported on the map	Provider only: The Map does not correctly reflect service that I facilitate to this location	500	100	Fixed Wireless	Served (Over 100/20 available)	Wireless
189254	305 AUDUBON STREET	ADAIR	IA	50002	1	12-Provider facilitates speeds faster than that reported on the map	Provider only: The Map does not correctly reflect service that I facilitate to this location	500	100	Fixed Wireless	Served (Over 100/20 available)	Wireless
189399	605 FAIRLANE STREET	DYSART	IA	52224	1	12-Provider facilitates speeds faster than that reported on the map	Provider only: The Map does not correctly reflect service that I facilitate to this location	500	100	Fixed Wireless	Served (Over 100/20 available)	Wireless
189954	2136 SOUTHWEST MILLS EXTENSION	GREENFIELD	IA	50849	1	12-Provider facilitates speeds faster than that reported on the map	Provider only: The Map does not correctly reflect service that I facilitate to this location	500	100	Fixed Wireless	Served (Over 100/20 available)	Wireless
190101	600 2ND STREET	TRAER	IA	50158	1	12-Provider facilitates speeds faster than that reported on the map	Provider only: The Map does not correctly reflect service that I facilitate to this location	500	100	Fixed Wireless	Served (Over 100/20 available)	Wireless
190183	310 1ST AVENUE	ARMSTRONG	IA	50514	1	12-Provider facilitates speeds faster than that reported on the map	Provider only: The Map does not correctly reflect service that I facilitate to this location	500	100	Fixed Wireless	Served (Over 100/20 available)	Wireless

190269	2834 120TH STREET	STUART	IA	50250	1	12-Provider facilitates speeds faster than that reported on the map	Provider only: The Map does not correctly reflect service that I facilitate to this location	500	100	Fixed Wireless	Served (Over 100/20 available)	Wireless
190300	407 GREEN STREET	TRAER	IA	50675	1	12-Provider facilitates speeds faster than that reported on the map	Provider only: The Map does not correctly reflect service that I facilitate to this location	500	100	Fixed Wireless	Served (Over 100/20 available)	Wireless
190363	3469 OAK AVENUE	CASEY	IA	50048	1	12-Provider facilitates speeds faster than that reported on the map	Provider only: The Map does not correctly reflect service that I facilitate to this location	500	100	Fixed Wireless	Served (Over 100/20 available)	Wireless
190452	704 STUART STREET	ADAIR	IA	50002	1	12-Provider facilitates speeds faster than that reported on the map	Provider only: The Map does not correctly reflect service that I facilitate to this location	500	100	Fixed Wireless	Served (Over 100/20 available)	Wireless
190703	706 EAST IOWA STREET	GREENFIELD	IA	50849	1	12-Provider facilitates speeds faster than that reported on the map	Provider only: The Map does not correctly reflect service that I facilitate to this location	500	100	Fixed Wireless	Served (Over 100/20 available)	Wireless
190719	608 NORTH FIRST STREET	GREENFIELD	IA	50849	1	12-Provider facilitates speeds faster than that reported on the map	Provider only: The Map does not correctly reflect service that I facilitate to this location	500	100	Fixed Wireless	Served (Over 100/20 available)	Wireless
190892	2524 350TH ROAD	MENLO	IA	50250	1	12-Provider facilitates speeds faster than that reported on the map	Provider only: The Map does not correctly reflect service that I facilitate to this location	500	100	Fixed Wireless	Served (Over 100/20 available)	Wireless
191116	1090 W AVENUE	BUCKINGHAM	IA	50612	1	12-Provider facilitates speeds faster than that reported on the map	Provider only: The Map does not correctly reflect service that I facilitate to this location	500	100	Fixed Wireless	Served (Over 100/20 available)	Wireless
191171	1203 LEER STREET	DYSART	IA	52224	1	12-Provider facilitates speeds faster than that reported on the map	Provider only: The Map does not correctly reflect service that I facilitate to this location	500	100	Fixed Wireless	Served (Over 100/20 available)	Wireless
191275	616 STATE STREET	DYSART	IA	52224	1	12-Provider facilitates speeds faster than that reported on the map	Provider only: The Map does not correctly reflect service that I facilitate to this location	500	100	Fixed Wireless	Served (Over 100/20 available)	Wireless
191460	511 TOLEDO STREET	TRAER	IA	50675	1	12-Provider facilitates speeds faster than that reported on the map	Provider only: The Map does not correctly reflect service that I facilitate to this location	500	100	Fixed Wireless	Served (Over 100/20 available)	Wireless
191713	718 3RD STREET	MENLO	IA	50164	1	12-Provider facilitates speeds faster than that reported on the map	Provider only: The Map does not correctly reflect service that I facilitate to this location	500	100	Fixed Wireless	Served (Over 100/20 available)	Wireless
192174	3971 240TH STREET	ESTHERVILLE	IA	51334	1	12-Provider facilitates speeds faster than that reported on the map	Provider only: The Map does not correctly reflect service that I facilitate to this location	500	100	Fixed Wireless	Served (Over 100/20 available)	Wireless
193827	310 2ND STREET	MENLO	IA	50164	1	12-Provider facilitates speeds faster than that reported on the map	Provider only: The Map does not correctly reflect service that I facilitate to this location	500	100	Fixed Wireless	Served (Over 100/20 available)	Wireless
194251	348 PUBLIC SQUARE	GREENFIELD	IA	50849	1	12-Provider facilitates speeds faster than that reported on the map	Provider only: The Map does not correctly reflect service that I facilitate to this location	500	100	Fixed Wireless	Served (Over 100/20 available)	Wireless
194817	304 6TH STREET	MENLO	IA	50164	1	12-Provider facilitates speeds faster than that reported on the map	Provider only: The Map does not correctly reflect service that I facilitate to this location	500	100	Fixed Wireless	Served (Over 100/20 available)	Wireless
194909	505 NORTHEAST DODGE STREET	GREENFIELD	IA	50849	1	12-Provider facilitates speeds faster than that reported on the map	Provider only: The Map does not correctly reflect service that I facilitate to this location	500	100	Fixed Wireless	Served (Over 100/20 available)	Wireless
194974	1534 150TH STREET	ADAIR	IA	50002	1	12-Provider facilitates speeds faster than that reported on the map	Provider only: The Map does not correctly reflect service that I facilitate to this location	500	100	Fixed Wireless	Served (Over 100/20 available)	Wireless
195267	500 4TH STREET	TRAER	IA	50675	1	12-Provider facilitates speeds faster than that reported on the map	Provider only: The Map does not correctly reflect service that I facilitate to this location	500	100	Fixed Wireless	Served (Over 100/20 available)	Wireless
195504	7 GRANDVIEW DRIVE	ESTHERVILLE	IA	51334	1	12-Provider facilitates speeds faster than that reported on the map	Provider only: The Map does not correctly reflect service that I facilitate to this location	500	100	Fixed Wireless	Served (Over 100/20 available)	Wireless
195516	506 WILSON STREET	DYSART	IA	52224	1	12-Provider facilitates speeds faster than that reported on the map	Provider only: The Map does not correctly reflect service that I facilitate to this location	500	100	Fixed Wireless	Served (Over 100/20 available)	Wireless
196241	1826 382ND AVENUE	ESTHERVILLE	IA	51334	1	12-Provider facilitates speeds faster than that reported on the map	Provider only: The Map does not correctly reflect service that I facilitate to this location	500	100	Fixed Wireless	Served (Over 100/20 available)	Wireless
196348	522 SOUTH 13TH STREET	ESTHERVILLE	IA	51334	1	12-Provider facilitates speeds faster than that reported on the map	Provider only: The Map does not correctly reflect service that I facilitate to this location	500	100	Fixed Wireless	Served (Over 100/20 available)	Wireless
197195	1502 3RD AVENUE SOUTH	ESTHERVILLE	IA	51334	1	12-Provider facilitates speeds faster than that reported on the map	Provider only: The Map does not correctly reflect service that I facilitate to this location	500	100	Fixed Wireless	Served (Over 100/20 available)	Wireless
197259	101 WEST GRANT STREET	CASEY	IA	50048	1	12-Provider facilitates speeds faster than that reported on the map	Provider only: The Map does not correctly reflect service that I facilitate to this location	500	100	Fixed Wireless	Served (Over 100/20 available)	Wireless
197485	610 2ND STREET	TRAER	IA	50675	1	12-Provider facilitates speeds faster than that reported on the map	Provider only: The Map does not correctly reflect service that I facilitate to this location	500	100	Fixed Wireless	Served (Over 100/20 available)	Wireless
197505	401 6TH STREET	ADAIR	IA	50002	1	12-Provider facilitates speeds faster than that reported on the map	Provider only: The Map does not correctly reflect service that I facilitate to this location	500	100	Fixed Wireless	Served (Over 100/20 available)	Wireless
197631	708 NORTH 9TH STREET	ESTHERVILLE	IA	51334	1	12-Provider facilitates speeds faster than that reported on the map	Provider only: The Map does not correctly reflect service that I facilitate to this location	500	100	Fixed Wireless	Served (Over 100/20 available)	Wireless
197741	1851 PINEWOOD AVENUE	GREENFIELD	IA	50849	1	12-Provider facilitates speeds faster than that reported on the map	Provider only: The Map does not correctly reflect service that I facilitate to this location	500	100	Fixed Wireless	Served (Over 100/20 available)	Wireless
198143	1308 6TH AVENUE SOUTH	ESTHERVILLE	IA	51334	1	12-Provider facilitates speeds faster than that reported on the map	Provider only: The Map does not correctly reflect service that I facilitate to this location	500	100	Fixed Wireless	Served (Over 100/20 available)	Wireless
198616	4494 230TH STREET	WALLINGFORD	IA	51365	1	12-Provider facilitates speeds faster than that reported on the map	Provider only: The Map does not correctly reflect service that I facilitate to this location	500	100	Fixed Wireless	Served (Over 100/20 available)	Wireless
198630	432 SOUTH 15TH STREET	ESTHERVILLE	IA	51334	1	12-Provider facilitates speeds faster than that reported on the map	Provider only: The Map does not correctly reflect service that I facilitate to this location	500	100	Fixed Wireless	Served (Over 100/20 available)	Wireless
199195	704 SOUTH 11TH STREET	ESTHERVILLE	IA	51334	1	12-Provider facilitates speeds faster than that reported on the map	Provider only: The Map does not correctly reflect service that I facilitate to this location	500	100	Fixed Wireless	Served (Over 100/20 available)	Wireless
199616	3380 LOCUST AVENUE	CASEY	IA	50048	1	12-Provider facilitates speeds faster than that reported on the map	Provider only: The Map does not correctly reflect service that I facilitate to this location	500	100	Fixed Wireless	Served (Over 100/20 available)	Wireless
199686	1627 5TH AVENUE NORTH	ESTHERVILLE	IA	51334	1	12-Provider facilitates speeds faster than that reported on the map	Provider only: The Map does not correctly reflect service that I facilitate to this location	500	100	Fixed Wireless	Served (Over 100/20 available)	Wireless
199763	1301 TALMAGE STREET	DYSART	IA	52224	1	12-Provider facilitates speeds faster than that reported on the map	Provider only: The Map does not correctly reflect service that I facilitate to this location	500	100	Fixed Wireless	Served (Over 100/20 available)	Wireless
199968	1270 410TH AVENUE	ESTHERVILLE	IA	51334	1	12-Provider facilitates speeds faster than that reported on the map	Provider only: The Map does not correctly reflect service that I facilitate to this location	500	100	Fixed Wireless	Served (Over 100/20 available)	Wireless
174333	1646 5TH AVENUE NORTH	ESTHERVILLE	IA	51334	1	12-Provider facilitates speeds faster than that reported on the map	Provider only: The Map does not correctly reflect service that I facilitate to this location	500	100	Fixed Wireless	Served (Over 100/20 available)	Wireless
196641	203 SOUTH 28TH STREET	ESTHERVILLE	IA	51334	1	12-Provider facilitates speeds faster than that reported on the map	Provider only: The Map does not correctly reflect service that I facilitate to this location	500	100	Fixed Wireless	Served (Over 100/20 available)	Wireless
171169	5270 150TH STREET	DOLLIVER	IA	50531	1	12-Provider facilitates speeds faster than that reported on the map	Provider only: The Map does not correctly reflect service that I facilitate to this location	500	100	Fixed Wireless	Served (Over 100/20 available)	Wireless
171461	2504 130TH STREET	SUMNER	IA	50674	1	12-Provider facilitates speeds faster than that reported on the map	Provider only: The Map does not correctly reflect service that I facilitate to this location	500	100	Fixed Wireless	Served (Over 100/20 available)	Wireless
172168	914 4TH AVENUE NORTH	ESTHERVILLE	IA	51334	1	12-Provider facilitates speeds faster than that reported on the map	Provider only: The Map does not correctly reflect service that I facilitate to this location	500	100	Fixed Wireless	Served (Over 100/20 available)	Wireless
172661	715 NORTH 9TH STREET	ESTHERVILLE	IA	51334	1	12-Provider facilitates speeds faster than that reported on the map	Provider only: The Map does not correctly reflect service that I facilitate to this location	500	100	Fixed Wireless	Served (Over 100/20 available)	Wireless
172810	515 WEST 8TH STREET NORTH	ESTHERVILLE	IA	51334	1	12-Provider facilitates speeds faster than that reported on the map	Provider only: The Map does not correctly reflect service that I facilitate to this location	500	100	Fixed Wireless	Served (Over 100/20 available)	Wireless
173112	735 WEST TILDEN STREET	POSTVILLE	IA	52162	1	12-Provider facilitates speeds faster than that reported on the map	Provider only: The Map does not correctly reflect service that I facilitate to this location	500	100	Fixed Wireless	Served (Over 100/20 available)	Wireless
173114	345 DEER ROAD	MONONA	IA	52159	1	12-Provider facilitates speeds faster than that reported on the map	Provider only: The Map does not correctly reflect service that I facilitate to this location	500	100	Fixed Wireless	Served (Over 100/20 available)	Wireless
173417	508 WEST 5TH AVENUE NORTH	ESTHERVILLE	IA	51334	1	12-Provider facilitates speeds faster than that reported on the map	Provider only: The Map does not correctly reflect service that I facilitate to this location	500	100	Fixed Wireless	Served (Over 100/20 available)	Wireless
173650	3812 153RD STREET	ESTHERVILLE	IA	51334	1	12-Provider facilitates speeds faster than that reported on the map	Provider only: The Map does not correctly reflect service that I facilitate to this location	500	100	Fixed Wireless	Served (Over 100/20 available)	Wireless
173673	114 SOUTH 6TH STREET	ESTHERVILLE	IA	51334	1	12-Provider facilitates speeds faster than that reported on the map	Provider only: The Map does not correctly reflect service that I facilitate to this location	500	100	Fixed Wireless	Served (Over 100/20 available)	Wireless
175051	1058 PARTRIDGE DRIVE	LUANA	IA	52156	1	12-Provider facilitates speeds faster than that reported on the map	Provider only: The Map does not correctly reflect service that I facilitate to this location	500	100	Fixed Wireless	Served (Over 100/20 available)	Wireless
175345	609 6TH STREET	ARMSTRONG	IA	50514	1	12-Provider facilitates speeds faster than that reported on the map	Provider only: The Map does not correctly reflect service that I facilitate to this location	500	100	Fixed Wireless	Served (Over 100/20 available)	Wireless
176208	144 EAST MILITARY ROAD	POSTVILLE	IA	52162	1	12-Provider facilitates speeds faster than that reported on the map	Provider only: The Map does not correctly reflect service that I facilitate to this location	500	100	Fixed Wireless	Served (Over 100/20 available)	Wireless
176350	1060 STATE HIGHWAY 4	ESTHERVILLE	IA	51334	1	12-Provider facilitates speeds faster than that reported on the map	Provider only: The Map does not correctly reflect service that I facilitate to this location	500	100	Fixed Wireless	Served (Over 100/20 available)	Wireless
176476	153 GOLF COURSE DRIVE	ARMSTRONG	IA	50514	1	12-Provider facilitates speeds faster than that reported on the map	Provider only: The Map does not correctly reflect service that I facilitate to this location	500	100	Fixed Wireless	Served (Over 100/20 available)	Wireless
177107	103 SOUTH 7TH STREET	ESTHERVILLE	IA	51334	1	12-Provider facilitates speeds faster than that reported on the map	Provider only: The Map does not correctly reflect service that I facilitate to this location	500	100	Fixed Wireless	Served (Over 100/20 available)	Wireless
177596	322 NORTH 16TH PLACE	ESTHERVILLE	IA	51334	1	12-Provider facilitates speeds faster than that reported on the map	Provider only: The Map does not correctly reflect service that I facilitate to this location	500	100	Fixed Wireless	Served (Over 100/20 available)	Wireless
177655	515 SOUTH 15TH STREET	ESTHERVILLE	IA	51334	1	12-Provider facilitates speeds faster than that reported on the map	Provider only: The Map does not correctly reflect service that I facilitate to this location	500	100	Fixed Wireless	Served (Over 100/20 available)	Wireless
178257	340 WEST 2ND STREET NORTH	ESTHERVILLE	IA	51334	1	12-Provider facilitates speeds faster than that reported on the map	Provider only: The Map does not correctly reflect service that I facilitate to this location	500	100	Fixed Wireless	Served (Over 100/20 available)	Wireless
178460	1219 SHERMAN RIDGE ROAD	WAUKON	IA	52172	1	12-Provider facilitates speeds faster than that reported on the map	Provider only: The Map does not correctly reflect service that I facilitate to this location	500	100	Fixed Wireless	Served (Over 100/20 available)	Wireless
178473	415 OAK DRIVE	POSTVILLE	IA	52162	1	12-Provider facilitates speeds faster than that reported on the map	Provider only: The Map does not correctly reflect service that I facilitate to this location	500	100	Fixed Wireless	Served (Over 100/20 available)	Wireless
179551	1042 PETERSON HOLLOW DRIVE	WAUKON	IA	52172	1	12-Provider facilitates speeds faster than that reported on the map	Provider only: The Map does not correctly reflect service that I facilitate to this location	500	100	Fixed Wireless	Served (Over 100/20 available)	Wireless
181003	1852 STATE HIGHWAY 4	ESTHERVILLE	IA	51334	1	12-Provider facilitates speeds faster than that reported on the map	Provider only: The Map does not correctly reflect service that I facilitate to this location	500	100	Fixed Wireless	Served (Over 100/20 available)	Wireless
181063	1551 560TH AVENUE	ARMSTRONG	IA	50514	1	12-Provider facilitates speeds faster than that reported on the map	Provider only: The Map does not correctly reflect service that I facilitate to this location	500	100	Fixed Wireless	Served (Over 100/20 available)	Wireless
181448	12400 100TH STREET	POSTVILLE	IA	52162	1	12-Provider facilitates speeds faster than that reported on the map	Provider only: The Map does not correctly reflect service that I facilitate to this location	500	100	Fixed Wireless	Served (Over 100/20 available)	Wireless
182094	3 SOUTH 28TH STREET	ESTHERVILLE	IA	51334	1	12-Provider facilitates speeds faster than that reported on the map	Provider only: The Map does not correctly reflect service that I facilitate to this location	500	100	Fixed Wireless	Served (Over 100/20 available)	Wireless
182361	210 EAST MILITARY ROAD	POSTVILLE	IA	52162	1	12-Provider facilitates speeds faster than that reported on the map	Provider only: The Map does not correctly reflect service that I facilitate to this location	500	100	Fixed Wireless	Served (Over 100/20 available)	Wireless
182639	1203 1ST AVENUE NORTH	ESTHERVILLE	IA	51334	1	12-Provider facilitates speeds faster than that reported on the map	Provider only: The Map does not correctly reflect service that I facilitate to this location	500	100	Fixed Wireless	Served (Over 100/20 available)	Wireless
183978	314 WEST 2ND STREET NORTH	ESTHERVILLE	IA	51334	1	12-Provider facilitates speeds faster than that reported on the map	Provider only: The Map does not correctly reflect service that I facilitate to this location	500	100	Fixed Wireless	Served (Over 100/20 available)	Wireless
185925	820 VOLNEY ROAD	MONONA	IA	52159	1	12-Provider facilitates speeds faster than that reported on the map	Provider only: The Map does not correctly reflect service that I facilitate to this location	500	100	Fixed Wireless	Served (Over 100/20 available)	Wireless
186020	409 SOUTH 9TH STREET	ESTHERVILLE	IA	51334	1	12-Provider facilitates speeds faster than that reported on the map	Provider only: The Map does not correctly reflect service that I facilitate to this location	500	100	Fixed Wireless	Served (Over 100/20 available)	Wireless
186638	529 SOUTH 15TH STREET	ESTHERVILLE	IA	51334	1	12-Provider facilitates speeds faster than that reported on the map	Provider only: The Map does not correctly reflect service that I facilitate to this location	500	100	Fixed Wireless	Served (Over 100/20 available)	Wireless
186750	215 PENNSYLVANIA AVENUE	POSTVILLE	IA	52162	1	12-Provider facilitates speeds faster than that reported on the map	Provider only: The Map does not correctly reflect service that I facilitate to this location	500	100	Fixed Wireless	Served (Over 100/20 available)	Wireless
187183	523 6TH STREET	ARMSTRONG	IA	50514	1	12-Provider facilitates speeds faster than that reported on the map	Provider only: The Map does not correctly reflect service that I facilitate to this location	500	100	Fixed Wireless	Served (Over 100/20 available)	Wireless
188103	303 MAIN STREET	LUANA	IA	52156	1	12-Provider facilitates speeds faster than that reported on the map	Provider only: The Map does not correctly reflect service that I facilitate to this location	500	100	Fixed Wireless	Served (Over 100/20 available)	Wireless
188415	221 ST JAMES AVENUE	WALLINGFORD	IA	51365	1	12-Provider facilitates speeds faster than that reported on the map	Provider only: The Map does not correctly reflect service that I facilitate to this location	500	100	Fixed Wireless	Served (Over 100/20 available)	Wireless
188916	424 MAIN STREET	DYSART	IA	52224	1	12-Provider facilitates speeds faster than that reported on the map	Provider only: The Map does not correctly reflect service that I facilitate to this location	500	100	Fixed Wireless	Served (Over 100/20 available)	Wireless
189152	1628 365TH AVENUE	ESTHERVILLE	IA	51334	1	12-Provider facilitates speeds faster than that reported on the map	Provider only: The Map does not correctly reflect service that I facilitate to this location	500	100	Fixed Wireless	Served (Over 100/20 available)	Wireless
190215	115 SOUTH 1ST STREET	WALLINGFORD	IA	51365	1	12-Provider facilitates speeds faster than that reported on the map	Provider only: The Map does not correctly reflect service that I facilitate to this location	500	100	Fixed Wireless	Served (Over 100/20 available)	Wireless
190239	4105 STATE HIGHWAY 9	ESTHERVILLE	IA	51334	1	12-Provider facilitates speeds faster than that reported on the map	Provider only: The Map does not correctly reflect service that I facilitate to this location	500	100	Fixed Wireless	Served (Over 100/20 available)	Wireless
191202	10487 ECHO AVENUE	MONONA	IA	52159	1	12-Provider facilitates speeds faster than that reported on the map	Provider only: The Map does not correctly reflect service that I facilitate to this location	500	100	Fixed Wireless	Served (Over 100/20 available)	Wireless
191534	132 PENNSYLVANIA AVENUE	POSTVILLE	IA	52162	1	12-Provider facilitates speeds faster than that reported on the map	Provider only: The Map does not correctly reflect service that I facilitate to this location	500	100	Fixed Wireless	Served (Over 100/20 available)	Wireless
191863	12451 HIGHWAY 18	POSTVILLE	IA	52162	1	12-Provider facilitates speeds faster than that reported on the map	Provider only: The Map does not correctly reflect service that I facilitate to this location	500	100	Fixed Wireless	Served (Over 100/20 available)	Wireless
193516	703 NORTH 8TH STREET	ESTHERVILLE	IA	51334	1	12-Provider facilitates speeds faster than that reported on the map	Provider only: The Map does not correctly reflect service that I facilitate to this location	500	100	Fixed Wireless	Served (Over 100/20 available)	Wireless
194199	507 1ST AVENUE	ESTHERVILLE	IA	51334	1	12-Provider facilitates speeds faster than that reported on the map	Provider only: The Map does not correctly reflect service that I facilitate to this location	500	100	Fixed Wireless	Served (Over 100/20 available)	Wireless
194291	3369 330TH STREET	ELMA	IA	50628	1	12-Provider facilitates speeds faster than that reported on the map	Provider only: The Map does not correctly reflect service that I facilitate to this location	500	100	Fixed Wireless	Served (Over 100/20 available)	Wireless
194989	14 ALEXANDER ROAD	ESTHERVILLE	IA	51334	1	12-Provider facilitates speeds faster than that reported on the map	Provider only: The Map does not correctly reflect service that I facilitate to this location	500	100	Fixed Wireless	Served (Over 100/20 available)	Wireless
194997	210 SOUTH 7TH STREET	ESTHERVILLE	IA	51334	1	12-Provider facilitates speeds faster than that reported on the map	Provider only: The Map does not correctly reflect service that I facilitate to this location	500	100	Fixed Wireless	Served (Over 100/20 available)	Wireless
196062	601 6TH STREET	ARMSTRONG	IA	50514	1	12-Provider facilitates speeds faster than that reported on the map	Provider only: The Map does not correctly reflect service that I facilitate to this location	500	100	Fixed Wireless	Served (Over 100/20 available)	Wireless
197768	539 RED SCHOOL ROAD	LUANA	IA	52156	1	12-Provider facilitates speeds faster than that reported on the map	Provider only: The Map does not correctly reflect service that I facilitate to this location	500	100	Fixed Wireless	Served (Over 100/20 available)	Wireless
198322	615 WEST 6TH AVENUE NORTH	ESTHERVILLE	IA	51334	1	12-Provider facilitates speeds faster than that reported on the map	Provider only: The Map does not correctly reflect service that I facilitate to this location	500	100	Fixed Wireless	Served (Over 100/20 available)	Wireless
173267	1715 5TH AVENUE NORTH	ESTHERVILLE	IA	51334	1	12-Provider facilitates speeds faster than that reported on the map	Provider only: The Map does not correctly reflect service that I facilitate to this location	500	100	Fixed Wireless	Served (Over 100/20 available)	Wireless
193322	1514 1ST AVENUE NORTH	ESTHERVILLE	IA	51334	1	12-Provider facilitates speeds faster than that reported on the map	Provider only: The Map does not correctly reflect service that I facilitate to this location	500	100	Fixed Wireless	Served (Over 100/20 available)	Wireless
199491	108 NORTH 18TH STREET	ESTHERVILLE	IA	51334	1	12-Provider facilitates speeds faster than that reported on the map	Provider only: The Map does not correctly reflect service that I facilitate to this location	500	100	Fixed Wireless	Served (Over 100/20 available)	Wireless
197686	6 INN TOWNER MOBILE HOME COURT	ARMSTRONG	IA	50514	1	12-Provider facilitates speeds faster than that reported on the map	Provider only: The Map does not correctly reflect service that I facilitate to this location	500	100	Fixed Wireless	Served (Over 100/20 available)	Wireless
103056	32515 480TH STREET	ROLFE	IA	50581	1	12-Provider facilitates speeds faster than that reported on the map	Provider only: The Map does not correctly reflect service that I facilitate to this location	500	100	Fixed Wireless	Served (Over 100/20 available)	Wireless
104349	24 WEST PARK ROAD	SUMNER	IA	50674	1	12-Provider facilitates speeds faster than that reported on the map	Provider only: The Map does not correctly reflect service that I facilitate to this location	500	100	Fixed Wireless	Served (Over 100/20 available)	Wireless
114956	2937 320TH STREET	LAMONI	IA	50140	1	12-Provider facilitates speeds faster than that reported on the map	Provider only: The Map does not correctly reflect service that I facilitate to this location	500	100	Fixed Wireless	Served (Over 100/20 available)	Wireless
121489	12 WEST PARK ROAD	SUMNER	IA	50674	1	12-Provider facilitates speeds faster than that reported on the map	Provider only: The Map does not correctly reflect service that I facilitate to this location	500	100	Fixed Wireless	Served (Over 100/20 available)	Wireless
126390	15631 BIG HOLLOW DRIVE	SPERRY	IA	52650	1	12-Provider facilitates speeds faster than that reported on the map	Provider only: The Map does not correctly reflect service that I facilitate to this location	500	100	Fixed Wireless	Served (Over 100/20 available)	Wireless
144857	19611 550TH STREET	POCAHONTAS	IA	50574	1	12-Provider facilitates speeds faster than that reported on the map	Provider only: The Map does not correctly reflect service that I facilitate to this location	500	100	Fixed Wireless	Served (Over 100/20 available)	Wireless
145193	2343 230TH AVENUE	MT AYR	IA	50854	1	12-Provider facilitates speeds faster than that reported on the map	Provider only: The Map does not correctly reflect service that I facilitate to this location	500	100	Fixed Wireless	Served (Over 100/20 available)	Wireless
178356	206 EAST ROOSEVELT ROAD	DANVILLE	IA	52623	1	12-Provider facilitates speeds faster than that reported on the map	Provider only: The Map does not correctly reflect service that I facilitate to this location	500	100	Fixed Wireless	Served (Over 100/20 available)	Wireless
178988	1913 CO RD B32	OSSIAN	IA	52161	1	12-Provider facilitates speeds faster than that reported on the map	Provider only: The Map does not correctly reflect service that I facilitate to this location	500	100	Fixed Wireless	Served (Over 100/20 available)	Wireless
182798	3249 RACINE AVENUE	DANVILLE	IA	52623	1	12-Provider facilitates speeds faster than that reported on the map	Provider only: The Map does not correctly reflect service that I facilitate to this location	500	100	Fixed Wireless	Served (Over 100/20 available)	Wireless
168430	2720 KENWOOD AVENUE	NEW HAMPTON	IA	50659	1	12-Provider facilitates speeds faster than that reported on the map	Provider only: The Map does not correctly reflect service that I facilitate to this location	500	100	Fixed Wireless	Served (Over 100/20 available)	Wireless
177469	802 NORTHEAST SIXTH STREET		IA	50849	1	12-Provider facilitates speeds faster than that reported on the map	Provider only: The Map does not correctly reflect service that I facilitate to this location	500	100	Fixed Wireless	Served (Over 100/20 available)	Wireless
180441	1666 425TH AVENUE		IA		1	12-Provider facilitates speeds faster than that reported on the map	Provider only: The Map does not correctly reflect service that I facilitate to this location	500	100	Fixed Wireless	Served (Over 100/20 available)	Wireless
181559	1931 400TH AVENUE		IA	51334	1	12-Provider facilitates speeds faster than that reported on the map	Provider only: The Map does not correctly reflect service that I facilitate to this location	500	100	Fixed Wireless	Served (Over 100/20 available)	Wireless
190002	2491 STATE HIGHWAY 4		IA		1	12-Provider facilitates speeds faster than that reported on the map	Provider only: The Map does not correctly reflect service that I facilitate to this location	500	100	Fixed Wireless	Served (Over 100/20 available)	Wireless
192520	201 110TH STREET		IA	50002	1	12-Provider facilitates speeds faster than that reported on the map	Provider only: The Map does not correctly reflect service that I facilitate to this location	500	100	Fixed Wireless	Served (Over 100/20 available)	Wireless
190673	2302 3RD AVENUE SOUTH		IA	0	1	12-Provider facilitates speeds faster than that reported on the map	Provider only: The Map does not correctly reflect service that I facilitate to this location	500	100	Fixed Wireless	Served (Over 100/20 available)	Wireless
198363	2302 3RD AVENUE SOUTH		IA	0	1	12-Provider facilitates speeds faster than that reported on the map	Provider only: The Map does not correctly reflect service that I facilitate to this location	500	100	Fixed Wireless	Served (Over 100/20 available)	Wireless
100147	107 SUNSET LANE	MT AYR	IA	50854	1	12-Provider facilitates speeds faster than that reported on the map	Provider only: The Map does not correctly reflect service that I facilitate to this location	500	100	Fixed Wireless	Served (Over 100/20 available)	Wireless
100155	204 WEST CORRY COURT	MT PLEASANT	IA	52641	1	12-Provider facilitates speeds faster than that reported on the map	Provider only: The Map does not correctly reflect service that I facilitate to this location	500	100	Fixed Wireless	Served (Over 100/20 available)	Wireless
100189	51442 320TH AVENUE	GILMORE CITY	IA	50541	1	12-Provider facilitates speeds faster than that reported on the map	Provider only: The Map does not correctly reflect service that I facilitate to this location	500	100	Fixed Wireless	Served (Over 100/20 available)	Wireless
100214	407 WEST MAIN STREET	NEW HAMPTON	IA	50659	1	12-Provider facilitates speeds faster than that reported on the map	Provider only: The Map does not correctly reflect service that I facilitate to this location	500	100	Fixed Wireless	Served (Over 100/20 available)	Wireless
100229	211 SOUTH WALNUT AVENUE	NEW HAMPTON	IA	50659	1	12-Provider facilitates speeds faster than that reported on the map	Provider only: The Map does not correctly reflect service that I facilitate to this location	500	100	Fixed Wireless	Served (Over 100/20 available)	Wireless
100367	403 EAST BAKER STREET	MT PLEASANT	IA	52641	1	12-Provider facilitates speeds faster than that reported on the map	Provider only: The Map does not correctly reflect service that I facilitate to this location	500	100	Fixed Wireless	Served (Over 100/20 available)	Wireless
100546	1605 WEST SOUTH STREET	MT AYR	IA	50854	1	12-Provider facilitates speeds faster than that reported on the map	Provider only: The Map does not correctly reflect service that I facilitate to this location	500	100	Fixed Wireless	Served (Over 100/20 available)	Wireless
101125	1511 CO RD W42	OSSIAN	IA	52161	1	12-Provider facilitates speeds faster than that reported on the map	Provider only: The Map does not correctly reflect service that I facilitate to this location	500	100	Fixed Wireless	Served (Over 100/20 available)	Wireless
101266	201 EAST ELM AVENUE	POCAHONTAS	IA	50574	1	12-Provider facilitates speeds faster than that reported on the map	Provider only: The Map does not correctly reflect service that I facilitate to this location	500	100	Fixed Wireless	Served (Over 100/20 available)	Wireless
101564	118 NORTH MAIN STREET	MT PLEASANT	IA	52641	1	12-Provider facilitates speeds faster than that reported on the map	Provider only: The Map does not correctly reflect service that I facilitate to this location	500	100	Fixed Wireless	Served (Over 100/20 available)	Wireless
101634	2378 130TH STREET	NEW HAMPTON	IA	50659	1	12-Provider facilitates speeds faster than that reported on the map	Provider only: The Map does not correctly reflect service that I facilitate to this location	500	100	Fixed Wireless	Served (Over 100/20 available)	Wireless
101668	110 SOUTH MAIN STREET	POCAHONTAS	IA	50574	1	12-Provider facilitates speeds faster than that reported on the map	Provider only: The Map does not correctly reflect service that I facilitate to this location	500	100	Fixed Wireless	Served (Over 100/20 available)	Wireless
101775	301 SOUTH WEST STREET	MT AYR	IA	50854	1	12-Provider facilitates speeds faster than that reported on the map	Provider only: The Map does not correctly reflect service that I facilitate to this location	500	100	Fixed Wireless	Served (Over 100/20 available)	Wireless

101962	805 SOUTH ADAMS PLACE	MT PLEASANT	IA	52641	1	12-Provider facilitates speeds faster than that reported on the map	Provider only: The Map does not correctly reflect service that I facilitate to this location	500	100	Fixed Wireless	Served (Over 100/20 available)	Wireless
102124	307 EAST COLUMBUS STREET	MT AYR	IA	50854	1	12-Provider facilitates speeds faster than that reported on the map	Provider only: The Map does not correctly reflect service that I facilitate to this location	500	100	Fixed Wireless	Served (Over 100/20 available)	Wireless
102173	822 EAST JEFFERSON STREET	NEW HAMPTON	IA	50659	1	12-Provider facilitates speeds faster than that reported on the map	Provider only: The Map does not correctly reflect service that I facilitate to this location	500	100	Fixed Wireless	Served (Over 100/20 available)	Wireless
102294	805 NORTH LINN AVENUE	NEW HAMPTON	IA	50659	1	12-Provider facilitates speeds faster than that reported on the map	Provider only: The Map does not correctly reflect service that I facilitate to this location	500	100	Fixed Wireless	Served (Over 100/20 available)	Wireless
102481	26 2ND AVENUE NORTHEAST	POCAHONTAS	IA	50574	1	12-Provider facilitates speeds faster than that reported on the map	Provider only: The Map does not correctly reflect service that I facilitate to this location	500	100	Fixed Wireless	Served (Over 100/20 available)	Wireless
102511	514 REITER STREET	PALMER	IA	50571	1	12-Provider facilitates speeds faster than that reported on the map	Provider only: The Map does not correctly reflect service that I facilitate to this location	500	100	Fixed Wireless	Served (Over 100/20 available)	Wireless
102582	202 SOUTH SHEAKLEY AVENUE	NEW HAMPTON	IA	50659	1	12-Provider facilitates speeds faster than that reported on the map	Provider only: The Map does not correctly reflect service that I facilitate to this location	500	100	Fixed Wireless	Served (Over 100/20 available)	Wireless
103037	203 WEST HARLAN STREET	MT PLEASANT	IA	52641	1	12-Provider facilitates speeds faster than that reported on the map	Provider only: The Map does not correctly reflect service that I facilitate to this location	500	100	Fixed Wireless	Served (Over 100/20 available)	Wireless
103343	413 NORTH BROADWAY STREET	MT PLEASANT	IA	52641	1	12-Provider facilitates speeds faster than that reported on the map	Provider only: The Map does not correctly reflect service that I facilitate to this location	500	100	Fixed Wireless	Served (Over 100/20 available)	Wireless
103634	305 NORTH ELIZABETH STREET	MT PLEASANT	IA	52641	1	12-Provider facilitates speeds faster than that reported on the map	Provider only: The Map does not correctly reflect service that I facilitate to this location	500	100	Fixed Wireless	Served (Over 100/20 available)	Wireless
103775	302 SOUTH PINE STREET	NEW LONDON	IA	52645	1	12-Provider facilitates speeds faster than that reported on the map	Provider only: The Map does not correctly reflect service that I facilitate to this location	500	100	Fixed Wireless	Served (Over 100/20 available)	Wireless
103965	416 NORTH LINN AVENUE	NEW HAMPTON	IA	50659	1	12-Provider facilitates speeds faster than that reported on the map	Provider only: The Map does not correctly reflect service that I facilitate to this location	500	100	Fixed Wireless	Served (Over 100/20 available)	Wireless
103983	409 1ST AVENUE SOUTHWEST	POCAHONTAS	IA	50574	1	12-Provider facilitates speeds faster than that reported on the map	Provider only: The Map does not correctly reflect service that I facilitate to this location	500	100	Fixed Wireless	Served (Over 100/20 available)	Wireless
103999	403 WEST JACKSON STREET	NEW LONDON	IA	52645	1	12-Provider facilitates speeds faster than that reported on the map	Provider only: The Map does not correctly reflect service that I facilitate to this location	500	100	Fixed Wireless	Served (Over 100/20 available)	Wireless
104283	202 WEST CORRY COURT	MT PLEASANT	IA	52641	1	12-Provider facilitates speeds faster than that reported on the map	Provider only: The Map does not correctly reflect service that I facilitate to this location	500	100	Fixed Wireless	Served (Over 100/20 available)	Wireless
104289	605 EAST ADAMS STREET	NEW LONDON	IA	52645	1	12-Provider facilitates speeds faster than that reported on the map	Provider only: The Map does not correctly reflect service that I facilitate to this location	500	100	Fixed Wireless	Served (Over 100/20 available)	Wireless
104321	506 EAST MADISON STREET	MT PLEASANT	IA	52641	1	12-Provider facilitates speeds faster than that reported on the map	Provider only: The Map does not correctly reflect service that I facilitate to this location	500	100	Fixed Wireless	Served (Over 100/20 available)	Wireless
104503	109 NORTH MAIN STREET	DANVILLE	IA	52623	1	12-Provider facilitates speeds faster than that reported on the map	Provider only: The Map does not correctly reflect service that I facilitate to this location	500	100	Fixed Wireless	Served (Over 100/20 available)	Wireless
104852	803 WEST COLUMBUS STREET	MT AYR	IA	50854	1	12-Provider facilitates speeds faster than that reported on the map	Provider only: The Map does not correctly reflect service that I facilitate to this location	500	100	Fixed Wireless	Served (Over 100/20 available)	Wireless
105164	700 EAST CHERRY PLACE	MT PLEASANT	IA	52641	1	12-Provider facilitates speeds faster than that reported on the map	Provider only: The Map does not correctly reflect service that I facilitate to this location	500	100	Fixed Wireless	Served (Over 100/20 available)	Wireless
105247	306 NORTH LINCOLN STREET	LAWLER	IA	52154	1	12-Provider facilitates speeds faster than that reported on the map	Provider only: The Map does not correctly reflect service that I facilitate to this location	500	100	Fixed Wireless	Served (Over 100/20 available)	Wireless
105251	320 MECHANIC STREET	FREDERICKSBURG	IA	50630	1	12-Provider facilitates speeds faster than that reported on the map	Provider only: The Map does not correctly reflect service that I facilitate to this location	500	100	Fixed Wireless	Served (Over 100/20 available)	Wireless
105273	1515 SOUTH SPRUCE AVENUE	MT PLEASANT	IA	52641	1	12-Provider facilitates speeds faster than that reported on the map	Provider only: The Map does not correctly reflect service that I facilitate to this location	500	100	Fixed Wireless	Served (Over 100/20 available)	Wireless
105474	209 SOUTH LOCUST AVENUE	NEW HAMPTON	IA	50659	1	12-Provider facilitates speeds faster than that reported on the map	Provider only: The Map does not correctly reflect service that I facilitate to this location	500	100	Fixed Wireless	Served (Over 100/20 available)	Wireless
105698	413 NORTH WHITE STREET	MT PLEASANT	IA	52641	1	12-Provider facilitates speeds faster than that reported on the map	Provider only: The Map does not correctly reflect service that I facilitate to this location	500	100	Fixed Wireless	Served (Over 100/20 available)	Wireless
105720	222 EAST MAIN STREET	FREDERICKSBURG	IA	50630	1	12-Provider facilitates speeds faster than that reported on the map	Provider only: The Map does not correctly reflect service that I facilitate to this location	500	100	Fixed Wireless	Served (Over 100/20 available)	Wireless
105734	307 WEST MAIN STREET	NEW LONDON	IA	52645	1	12-Provider facilitates speeds faster than that reported on the map	Provider only: The Map does not correctly reflect service that I facilitate to this location	500	100	Fixed Wireless	Served (Over 100/20 available)	Wireless
105872	600 EAST CLAY STREET	MT PLEASANT	IA	52641	1	12-Provider facilitates speeds faster than that reported on the map	Provider only: The Map does not correctly reflect service that I facilitate to this location	500	100	Fixed Wireless	Served (Over 100/20 available)	Wireless
105888	205 2ND AVENUE SOUTHWEST	POCAHONTAS	IA	50574	1	12-Provider facilitates speeds faster than that reported on the map	Provider only: The Map does not correctly reflect service that I facilitate to this location	500	100	Fixed Wireless	Served (Over 100/20 available)	Wireless
105992	512 NORTH ADAMS STREET	MT PLEASANT	IA	52641	1	12-Provider facilitates speeds faster than that reported on the map	Provider only: The Map does not correctly reflect service that I facilitate to this location	500	100	Fixed Wireless	Served (Over 100/20 available)	Wireless
106291	105 SOUTH OAK STREET	NEW LONDON	IA	52645	1	12-Provider facilitates speeds faster than that reported on the map	Provider only: The Map does not correctly reflect service that I facilitate to this location	500	100	Fixed Wireless	Served (Over 100/20 available)	Wireless
106375	302 NORTH PLEASANT HILL AVENUE	NEW HAMPTON	IA	50659	1	12-Provider facilitates speeds faster than that reported on the map	Provider only: The Map does not correctly reflect service that I facilitate to this location	500	100	Fixed Wireless	Served (Over 100/20 available)	Wireless
106405	1936 MISSION AVENUE	NEW HAMPTON	IA	50659	1	12-Provider facilitates speeds faster than that reported on the map	Provider only: The Map does not correctly reflect service that I facilitate to this location	500	100	Fixed Wireless	Served (Over 100/20 available)	Wireless
106575	923 ASH DRIVE	NEW HAMPTON	IA	50659	1	12-Provider facilitates speeds faster than that reported on the map	Provider only: The Map does not correctly reflect service that I facilitate to this location	500	100	Fixed Wireless	Served (Over 100/20 available)	Wireless
106663	3796 CO RD W40	DECORAH	IA	52101	1	12-Provider facilitates speeds faster than that reported on the map	Provider only: The Map does not correctly reflect service that I facilitate to this location	500	100	Fixed Wireless	Served (Over 100/20 available)	Wireless
106803	228 SOUTH LINN AVENUE	NEW HAMPTON	IA	50659	1	12-Provider facilitates speeds faster than that reported on the map	Provider only: The Map does not correctly reflect service that I facilitate to this location	500	100	Fixed Wireless	Served (Over 100/20 available)	Wireless
106875	2460 190TH STREET	NEW HAMPTON	IA	50659	1	12-Provider facilitates speeds faster than that reported on the map	Provider only: The Map does not correctly reflect service that I facilitate to this location	500	100	Fixed Wireless	Served (Over 100/20 available)	Wireless
106883	409 WEST ORANGE STREET	MT PLEASANT	IA	52641	1	12-Provider facilitates speeds faster than that reported on the map	Provider only: The Map does not correctly reflect service that I facilitate to this location	500	100	Fixed Wireless	Served (Over 100/20 available)	Wireless
107291	114 MAIN STREET	BENTON	IA	50835	1	12-Provider facilitates speeds faster than that reported on the map	Provider only: The Map does not correctly reflect service that I facilitate to this location	500	100	Fixed Wireless	Served (Over 100/20 available)	Wireless
107416	104 WEST WILSON STREET	NEW LONDON	IA	52645	1	12-Provider facilitates speeds faster than that reported on the map	Provider only: The Map does not correctly reflect service that I facilitate to this location	500	100	Fixed Wireless	Served (Over 100/20 available)	Wireless
107471	102 SOUTH ASH STREET	NEW LONDON	IA	52645	1	12-Provider facilitates speeds faster than that reported on the map	Provider only: The Map does not correctly reflect service that I facilitate to this location	500	100	Fixed Wireless	Served (Over 100/20 available)	Wireless
107702	206 NORTH POLK STREET	MT AYR	IA	50854	1	12-Provider facilitates speeds faster than that reported on the map	Provider only: The Map does not correctly reflect service that I facilitate to this location	500	100	Fixed Wireless	Served (Over 100/20 available)	Wireless
107844	331 SOUTH ALTA AVENUE	NEW HAMPTON	IA	50659	1	12-Provider facilitates speeds faster than that reported on the map	Provider only: The Map does not correctly reflect service that I facilitate to this location	500	100	Fixed Wireless	Served (Over 100/20 available)	Wireless
108013	19835 185TH AVENUE	NEW LONDON	IA	52645	1	12-Provider facilitates speeds faster than that reported on the map	Provider only: The Map does not correctly reflect service that I facilitate to this location	500	100	Fixed Wireless	Served (Over 100/20 available)	Wireless
108406	2699 312TH STREET	DANVILLE	IA	52623	1	12-Provider facilitates speeds faster than that reported on the map	Provider only: The Map does not correctly reflect service that I facilitate to this location	500	100	Fixed Wireless	Served (Over 100/20 available)	Wireless
108418	301 SOUTH MAIN STREET	DANVILLE	IA	52623	1	12-Provider facilitates speeds faster than that reported on the map	Provider only: The Map does not correctly reflect service that I facilitate to this location	500	100	Fixed Wireless	Served (Over 100/20 available)	Wireless
108474	326 SOUTH LOCUST AVENUE	NEW HAMPTON	IA	50659	1	12-Provider facilitates speeds faster than that reported on the map	Provider only: The Map does not correctly reflect service that I facilitate to this location	500	100	Fixed Wireless	Served (Over 100/20 available)	Wireless
108651	306 EAST CLAY STREET	MT PLEASANT	IA	52641	1	12-Provider facilitates speeds faster than that reported on the map	Provider only: The Map does not correctly reflect service that I facilitate to this location	500	100	Fixed Wireless	Served (Over 100/20 available)	Wireless
108880	201 EAST BROOKS STREET	OSSIAN	IA	52161	1	12-Provider facilitates speeds faster than that reported on the map	Provider only: The Map does not correctly reflect service that I facilitate to this location	500	100	Fixed Wireless	Served (Over 100/20 available)	Wireless
108881	23273 590TH STREET	POMEROY	IA	50575	1	12-Provider facilitates speeds faster than that reported on the map	Provider only: The Map does not correctly reflect service that I facilitate to this location	500	100	Fixed Wireless	Served (Over 100/20 available)	Wireless
109056	24351 440TH STREET	ROLFE	IA	50581	1	12-Provider facilitates speeds faster than that reported on the map	Provider only: The Map does not correctly reflect service that I facilitate to this location	500	100	Fixed Wireless	Served (Over 100/20 available)	Wireless
109242	303 SOUTHWEST 2ND STREET	POCAHONTAS	IA	50574	1	12-Provider facilitates speeds faster than that reported on the map	Provider only: The Map does not correctly reflect service that I facilitate to this location	500	100	Fixed Wireless	Served (Over 100/20 available)	Wireless
109301	212 EAST BROOKS STREET	OSSIAN	IA	52161	1	12-Provider facilitates speeds faster than that reported on the map	Provider only: The Map does not correctly reflect service that I facilitate to this location	500	100	Fixed Wireless	Served (Over 100/20 available)	Wireless
109369	110 WEST NORTH STREET	OSSIAN	IA	52161	1	12-Provider facilitates speeds faster than that reported on the map	Provider only: The Map does not correctly reflect service that I facilitate to this location	500	100	Fixed Wireless	Served (Over 100/20 available)	Wireless
109522	907 ROSA DRIVE	DECORAH	IA	52101	1	12-Provider facilitates speeds faster than that reported on the map	Provider only: The Map does not correctly reflect service that I facilitate to this location	500	100	Fixed Wireless	Served (Over 100/20 available)	Wireless
109635	1808 EAST RED OAK LANE	MT PLEASANT	IA	52641	1	12-Provider facilitates speeds faster than that reported on the map	Provider only: The Map does not correctly reflect service that I facilitate to this location	500	100	Fixed Wireless	Served (Over 100/20 available)	Wireless
109718	21000 160TH STREET	DANVILLE	IA	52623	1	12-Provider facilitates speeds faster than that reported on the map	Provider only: The Map does not correctly reflect service that I facilitate to this location	500	100	Fixed Wireless	Served (Over 100/20 available)	Wireless
109758	202 NORTH HARRISON STREET	MT PLEASANT	IA	52641	1	12-Provider facilitates speeds faster than that reported on the map	Provider only: The Map does not correctly reflect service that I facilitate to this location	500	100	Fixed Wireless	Served (Over 100/20 available)	Wireless
109826	105 NORTH WHITE STREET	MT PLEASANT	IA	52641	1	12-Provider facilitates speeds faster than that reported on the map	Provider only: The Map does not correctly reflect service that I facilitate to this location	500	100	Fixed Wireless	Served (Over 100/20 available)	Wireless
109892	201 NORTHWEST 2ND STREET	POCAHONTAS	IA	50574	1	12-Provider facilitates speeds faster than that reported on the map	Provider only: The Map does not correctly reflect service that I facilitate to this location	500	100	Fixed Wireless	Served (Over 100/20 available)	Wireless
110001	134 WEST MAIN STREET	FREDERICKSBURG	IA	50630	1	12-Provider facilitates speeds faster than that reported on the map	Provider only: The Map does not correctly reflect service that I facilitate to this location	500	100	Fixed Wireless	Served (Over 100/20 available)	Wireless
110053	101 WEST MILL STREET	MT PLEASANT	IA	52641	1	12-Provider facilitates speeds faster than that reported on the map	Provider only: The Map does not correctly reflect service that I facilitate to this location	500	100	Fixed Wireless	Served (Over 100/20 available)	Wireless
110090	605 SOUTH HARRISON PLACE	MT PLEASANT	IA	52641	1	12-Provider facilitates speeds faster than that reported on the map	Provider only: The Map does not correctly reflect service that I facilitate to this location	500	100	Fixed Wireless	Served (Over 100/20 available)	Wireless
110398	24262 550TH STREET	POCAHONTAS	IA	50574	1	12-Provider facilitates speeds faster than that reported on the map	Provider only: The Map does not correctly reflect service that I facilitate to this location	500	100	Fixed Wireless	Served (Over 100/20 available)	Wireless
110625	204 NORTH PINE STREET	MT PLEASANT	IA	52641	1	12-Provider facilitates speeds faster than that reported on the map	Provider only: The Map does not correctly reflect service that I facilitate to this location	500	100	Fixed Wireless	Served (Over 100/20 available)	Wireless
111062	330 MAIN STREET	PALMER	IA	50571	1	12-Provider facilitates speeds faster than that reported on the map	Provider only: The Map does not correctly reflect service that I facilitate to this location	500	100	Fixed Wireless	Served (Over 100/20 available)	Wireless
111283	803 EAST BELL DRIVE	MT PLEASANT	IA	52641	1	12-Provider facilitates speeds faster than that reported on the map	Provider only: The Map does not correctly reflect service that I facilitate to this location	500	100	Fixed Wireless	Served (Over 100/20 available)	Wireless
111311	2726 270TH STREET	FREDERICKSBURG	IA	50630	1	12-Provider facilitates speeds faster than that reported on the map	Provider only: The Map does not correctly reflect service that I facilitate to this location	500	100	Fixed Wireless	Served (Over 100/20 available)	Wireless
111325	1000 OAK STREET	ROLFE	IA	50581	1	12-Provider facilitates speeds faster than that reported on the map	Provider only: The Map does not correctly reflect service that I facilitate to this location	500	100	Fixed Wireless	Served (Over 100/20 available)	Wireless
111450	314 SOUTH LOCUST AVENUE	NEW HAMPTON	IA	50659	1	12-Provider facilitates speeds faster than that reported on the map	Provider only: The Map does not correctly reflect service that I facilitate to this location	500	100	Fixed Wireless	Served (Over 100/20 available)	Wireless
111639	2363 190TH STREET	NEW HAMPTON	IA	50659	1	12-Provider facilitates speeds faster than that reported on the map	Provider only: The Map does not correctly reflect service that I facilitate to this location	500	100	Fixed Wireless	Served (Over 100/20 available)	Wireless
111750	808 WEST ELM STREET	MT AYR	IA	50854	1	12-Provider facilitates speeds faster than that reported on the map	Provider only: The Map does not correctly reflect service that I facilitate to this location	500	100	Fixed Wireless	Served (Over 100/20 available)	Wireless
111824	204 NORTH WHITE STREET	MT PLEASANT	IA	52641	1	12-Provider facilitates speeds faster than that reported on the map	Provider only: The Map does not correctly reflect service that I facilitate to this location	500	100	Fixed Wireless	Served (Over 100/20 available)	Wireless
112195	205 3RD AVENUE NORTHEAST	POCAHONTAS	IA	50574	1	12-Provider facilitates speeds faster than that reported on the map	Provider only: The Map does not correctly reflect service that I facilitate to this location	500	100	Fixed Wireless	Served (Over 100/20 available)	Wireless
112207	603 NORTH COLLINS CIRCLE	MT PLEASANT	IA	52641	1	12-Provider facilitates speeds faster than that reported on the map	Provider only: The Map does not correctly reflect service that I facilitate to this location	500	100	Fixed Wireless	Served (Over 100/20 available)	Wireless
112342	604 WEST HENRY STREET	MT PLEASANT	IA	52641	1	12-Provider facilitates speeds faster than that reported on the map	Provider only: The Map does not correctly reflect service that I facilitate to this location	500	100	Fixed Wireless	Served (Over 100/20 available)	Wireless
112439	316 WEST MAIN STREET	NEW HAMPTON	IA	50659	1	12-Provider facilitates speeds faster than that reported on the map	Provider only: The Map does not correctly reflect service that I facilitate to this location	500	100	Fixed Wireless	Served (Over 100/20 available)	Wireless
112469	305 NORTH LINCOLN STREET	MT AYR	IA	50854	1	12-Provider facilitates speeds faster than that reported on the map	Provider only: The Map does not correctly reflect service that I facilitate to this location	500	100	Fixed Wireless	Served (Over 100/20 available)	Wireless
112476	615 EAST JEFFERSON STREET	NEW HAMPTON	IA	50659	1	12-Provider facilitates speeds faster than that reported on the map	Provider only: The Map does not correctly reflect service that I facilitate to this location	500	100	Fixed Wireless	Served (Over 100/20 available)	Wireless
112631	604 EAST HENRY STREET	MT PLEASANT	IA	52641	1	12-Provider facilitates speeds faster than that reported on the map	Provider only: The Map does not correctly reflect service that I facilitate to this location	500	100	Fixed Wireless	Served (Over 100/20 available)	Wireless
112976	215 EAST RAILROAD STREET	FREDERICKSBURG	IA	50630	1	12-Provider facilitates speeds faster than that reported on the map	Provider only: The Map does not correctly reflect service that I facilitate to this location	500	100	Fixed Wireless	Served (Over 100/20 available)	Wireless
113129	203 SOUTH MAIN STREET	DANVILLE	IA	52623	1	12-Provider facilitates speeds faster than that reported on the map	Provider only: The Map does not correctly reflect service that I facilitate to this location	500	100	Fixed Wireless	Served (Over 100/20 available)	Wireless
113257	100 3RD AVENUE NORTHWEST	POCAHONTAS	IA	50574	1	12-Provider facilitates speeds faster than that reported on the map	Provider only: The Map does not correctly reflect service that I facilitate to this location	500	100	Fixed Wireless	Served (Over 100/20 available)	Wireless
113271	22440 610TH STREET	POMEROY	IA	50575	1	12-Provider facilitates speeds faster than that reported on the map	Provider only: The Map does not correctly reflect service that I facilitate to this location	500	100	Fixed Wireless	Served (Over 100/20 available)	Wireless
113318	2451 DIANE LANE	MT PLEASANT	IA	52641	1	12-Provider facilitates speeds faster than that reported on the map	Provider only: The Map does not correctly reflect service that I facilitate to this location	500	100	Fixed Wireless	Served (Over 100/20 available)	Wireless
113473	801 WEST COLUMBUS STREET	MT AYR	IA	50854	1	12-Provider facilitates speeds faster than that reported on the map	Provider only: The Map does not correctly reflect service that I facilitate to this location	500	100	Fixed Wireless	Served (Over 100/20 available)	Wireless
113756	303 WEST THOMPSON STREET	NEW LONDON	IA	52645	1	12-Provider facilitates speeds faster than that reported on the map	Provider only: The Map does not correctly reflect service that I facilitate to this location	500	100	Fixed Wireless	Served (Over 100/20 available)	Wireless
113784	804 EAST HARVEST DRIVE	MT PLEASANT	IA	52641	1	12-Provider facilitates speeds faster than that reported on the map	Provider only: The Map does not correctly reflect service that I facilitate to this location	500	100	Fixed Wireless	Served (Over 100/20 available)	Wireless
113988	602 EAST SUNRISE STREET	NEW HAMPTON	IA	50659	1	12-Provider facilitates speeds faster than that reported on the map	Provider only: The Map does not correctly reflect service that I facilitate to this location	500	100	Fixed Wireless	Served (Over 100/20 available)	Wireless
114033	2245 EAST WASHINGTON STREET	MT PLEASANT	IA	52641	1	12-Provider facilitates speeds faster than that reported on the map	Provider only: The Map does not correctly reflect service that I facilitate to this location	500	100	Fixed Wireless	Served (Over 100/20 available)	Wireless
114153	255 SOUTH LINN AVENUE	NEW HAMPTON	IA	50659	1	12-Provider facilitates speeds faster than that reported on the map	Provider only: The Map does not correctly reflect service that I facilitate to this location	500	100	Fixed Wireless	Served (Over 100/20 available)	Wireless
114611	304 SOUTH LINCOLN STREET	MT AYR	IA	50854	1	12-Provider facilitates speeds faster than that reported on the map	Provider only: The Map does not correctly reflect service that I facilitate to this location	500	100	Fixed Wireless	Served (Over 100/20 available)	Wireless
114712	207 SOUTH WALNUT STREET	MT PLEASANT	IA	52641	1	12-Provider facilitates speeds faster than that reported on the map	Provider only: The Map does not correctly reflect service that I facilitate to this location	500	100	Fixed Wireless	Served (Over 100/20 available)	Wireless
114848	421 EAST MAIN STREET	OSSIAN	IA	52161	1	12-Provider facilitates speeds faster than that reported on the map	Provider only: The Map does not correctly reflect service that I facilitate to this location	500	100	Fixed Wireless	Served (Over 100/20 available)	Wireless
114934	409 NORTH CENTER STREET	IONIA	IA	50645	1	12-Provider facilitates speeds faster than that reported on the map	Provider only: The Map does not correctly reflect service that I facilitate to this location	500	100	Fixed Wireless	Served (Over 100/20 available)	Wireless
114982	509 WEST RACE STREET	MT PLEASANT	IA	52641	1	12-Provider facilitates speeds faster than that reported on the map	Provider only: The Map does not correctly reflect service that I facilitate to this location	500	100	Fixed Wireless	Served (Over 100/20 available)	Wireless
115138	520 WEST WILSON STREET	NEW HAMPTON	IA	50659	1	12-Provider facilitates speeds faster than that reported on the map	Provider only: The Map does not correctly reflect service that I facilitate to this location	500	100	Fixed Wireless	Served (Over 100/20 available)	Wireless
115396	101 EAST OLD HWY 34	DANVILLE	IA	52623	1	12-Provider facilitates speeds faster than that reported on the map	Provider only: The Map does not correctly reflect service that I facilitate to this location	500	100	Fixed Wireless	Served (Over 100/20 available)	Wireless
115645	805 NORTH MAIN STREET	MT PLEASANT	IA	52641	1	12-Provider facilitates speeds faster than that reported on the map	Provider only: The Map does not correctly reflect service that I facilitate to this location	500	100	Fixed Wireless	Served (Over 100/20 available)	Wireless
115690	946 MAIN STREET	HAVELOCK	IA	50546	1	12-Provider facilitates speeds faster than that reported on the map	Provider only: The Map does not correctly reflect service that I facilitate to this location	500	100	Fixed Wireless	Served (Over 100/20 available)	Wireless
115905	2280 STANLEY AVENUE	LAWLER	IA	52154	1	12-Provider facilitates speeds faster than that reported on the map	Provider only: The Map does not correctly reflect service that I facilitate to this location	500	100	Fixed Wireless	Served (Over 100/20 available)	Wireless
115917	209 WEST MILL STREET	FREDERICKSBURG	IA	50630	1	12-Provider facilitates speeds faster than that reported on the map	Provider only: The Map does not correctly reflect service that I facilitate to this location	500	100	Fixed Wireless	Served (Over 100/20 available)	Wireless
116028	1008 EAST SUNRISE STREET	NEW HAMPTON	IA	50659	1	12-Provider facilitates speeds faster than that reported on the map	Provider only: The Map does not correctly reflect service that I facilitate to this location	500	100	Fixed Wireless	Served (Over 100/20 available)	Wireless
116029	706 WEST COURTLAND STREET	MT PLEASANT	IA	52641	1	12-Provider facilitates speeds faster than that reported on the map	Provider only: The Map does not correctly reflect service that I facilitate to this location	500	100	Fixed Wireless	Served (Over 100/20 available)	Wireless
116065	405 WEST STATE STREET	MT PLEASANT	IA	52641	1	12-Provider facilitates speeds faster than that reported on the map	Provider only: The Map does not correctly reflect service that I facilitate to this location	500	100	Fixed Wireless	Served (Over 100/20 available)	Wireless
116085	20174 110TH STREET	DANVILLE	IA	52623	1	12-Provider facilitates speeds faster than that reported on the map	Provider only: The Map does not correctly reflect service that I facilitate to this location	500	100	Fixed Wireless	Served (Over 100/20 available)	Wireless
116191	1317 EAST MONROE STREET	MT PLEASANT	IA	52641	1	12-Provider facilitates speeds faster than that reported on the map	Provider only: The Map does not correctly reflect service that I facilitate to this location	500	100	Fixed Wireless	Served (Over 100/20 available)	Wireless
116208	101 SOUTH WEST STREET	OSSIAN	IA	52161	1	12-Provider facilitates speeds faster than that reported on the map	Provider only: The Map does not correctly reflect service that I facilitate to this location	500	100	Fixed Wireless	Served (Over 100/20 available)	Wireless
116287	1605 EAST ASHFORD CIRCLE	MT PLEASANT	IA	52641	1	12-Provider facilitates speeds faster than that reported on the map	Provider only: The Map does not correctly reflect service that I facilitate to this location	500	100	Fixed Wireless	Served (Over 100/20 available)	Wireless
116432	1731 PARADISE LANE	MT PLEASANT	IA	52641	1	12-Provider facilitates speeds faster than that reported on the map	Provider only: The Map does not correctly reflect service that I facilitate to this location	500	100	Fixed Wireless	Served (Over 100/20 available)	Wireless
116496	110 EAST WINFIELD AVENUE	MT PLEASANT	IA	52641	1	12-Provider facilitates speeds faster than that reported on the map	Provider only: The Map does not correctly reflect service that I facilitate to this location	500	100	Fixed Wireless	Served (Over 100/20 available)	Wireless
116629	615 EAST SPRING STREET	LAWLER	IA	52154	1	12-Provider facilitates speeds faster than that reported on the map	Provider only: The Map does not correctly reflect service that I facilitate to this location	500	100	Fixed Wireless	Served (Over 100/20 available)	Wireless
116727	701 EAST ALTER DRIVE	MT PLEASANT	IA	52641	1	12-Provider facilitates speeds faster than that reported on the map	Provider only: The Map does not correctly reflect service that I facilitate to this location	500	100	Fixed Wireless	Served (Over 100/20 available)	Wireless
116773	2115 280TH STREET	NEW HAMPTON	IA	50659	1	12-Provider facilitates speeds faster than that reported on the map	Provider only: The Map does not correctly reflect service that I facilitate to this location	500	100	Fixed Wireless	Served (Over 100/20 available)	Wireless
116783	109 SOUTH WATER AVENUE	NEW HAMPTON	IA	50659	1	12-Provider facilitates speeds faster than that reported on the map	Provider only: The Map does not correctly reflect service that I facilitate to this location	500	100	Fixed Wireless	Served (Over 100/20 available)	Wireless
116806	1238 BRENTON AVENUE	HAVELOCK	IA	50546	1	12-Provider facilitates speeds faster than that reported on the map	Provider only: The Map does not correctly reflect service that I facilitate to this location	500	100	Fixed Wireless	Served (Over 100/20 available)	Wireless
116929	304 WEST WASHINGTON STREET	MT PLEASANT	IA	52641	1	12-Provider facilitates speeds faster than that reported on the map	Provider only: The Map does not correctly reflect service that I facilitate to this location	500	100	Fixed Wireless	Served (Over 100/20 available)	Wireless
116995	611 SOUTH 1ST AVENUE	NEW HAMPTON	IA	50659	1	12-Provider facilitates speeds faster than that reported on the map	Provider only: The Map does not correctly reflect service that I facilitate to this location	500	100	Fixed Wireless	Served (Over 100/20 available)	Wireless
117012	2877 HENRY DES MOINES AVENUE	DANVILLE	IA	52623	1	12-Provider facilitates speeds faster than that reported on the map	Provider only: The Map does not correctly reflect service that I facilitate to this location	500	100	Fixed Wireless	Served (Over 100/20 available)	Wireless
117062	707 NORTH BROADWAY STREET	MT PLEASANT	IA	52641	1	12-Provider facilitates speeds faster than that reported on the map	Provider only: The Map does not correctly reflect service that I facilitate to this location	500	100	Fixed Wireless	Served (Over 100/20 available)	Wireless
117193	405 WEST WASHINGTON STREET	NEW LONDON	IA	52645	1	12-Provider facilitates speeds faster than that reported on the map	Provider only: The Map does not correctly reflect service that I facilitate to this location	500	100	Fixed Wireless	Served (Over 100/20 available)	Wireless
117323	125 SOUTH JEFFERSON AVENUE	FREDERICKSBURG	IA	50630	1	12-Provider facilitates speeds faster than that reported on the map	Provider only: The Map does not correctly reflect service that I facilitate to this location	500	100	Fixed Wireless	Served (Over 100/20 available)	Wireless
117544	104 WEST ORANGE STREET	MT PLEASANT	IA	52641	1	12-Provider facilitates speeds faster than that reported on the map	Provider only: The Map does not correctly reflect service that I facilitate to this location	500	100	Fixed Wireless	Served (Over 100/20 available)	Wireless
117647	117 EAST MECHANIC STREET	OSSIAN	IA	52161	1	12-Provider facilitates speeds faster than that reported on the map	Provider only: The Map does not correctly reflect service that I facilitate to this location	500	100	Fixed Wireless	Served (Over 100/20 available)	Wireless
118106	259 EAST PROSPECT STREET	NEW HAMPTON	IA	50659	1	12-Provider facilitates speeds faster than that reported on the map	Provider only: The Map does not correctly reflect service that I facilitate to this location	500	100	Fix

118319	310 WEST GARFIELD STREET	NEW HAMPTON	IA	50659	1	12-Provider facilitates speeds faster than that reported on the map	Provider only: The Map does not correctly reflect service that I facilitate to this location	500	100	Fixed Wireless	Served (Over 100/20 available)	Wireless
118781	306 SOUTH JEFFERSON STREET	MT PLEASANT	IA	52641	1	12-Provider facilitates speeds faster than that reported on the map	Provider only: The Map does not correctly reflect service that I facilitate to this location	500	100	Fixed Wireless	Served (Over 100/20 available)	Wireless
119246	509 NORTH PLEASANT HILL AVENUE	NEW HAMPTON	IA	50659	1	12-Provider facilitates speeds faster than that reported on the map	Provider only: The Map does not correctly reflect service that I facilitate to this location	500	100	Fixed Wireless	Served (Over 100/20 available)	Wireless
119257	603 NORTH HAYES STREET	MT AYR	IA	50854	1	12-Provider facilitates speeds faster than that reported on the map	Provider only: The Map does not correctly reflect service that I facilitate to this location	500	100	Fixed Wireless	Served (Over 100/20 available)	Wireless
119443	316 NORTH WALNUT AVENUE	NEW HAMPTON	IA	50659	1	12-Provider facilitates speeds faster than that reported on the map	Provider only: The Map does not correctly reflect service that I facilitate to this location	500	100	Fixed Wireless	Served (Over 100/20 available)	Wireless
119500	2732 KENWOOD AVENUE	NEW HAMPTON	IA	50659	1	12-Provider facilitates speeds faster than that reported on the map	Provider only: The Map does not correctly reflect service that I facilitate to this location	500	100	Fixed Wireless	Served (Over 100/20 available)	Wireless
119780	301 EAST MAIN STREET	OSSIAN	IA	52161	1	12-Provider facilitates speeds faster than that reported on the map	Provider only: The Map does not correctly reflect service that I facilitate to this location	500	100	Fixed Wireless	Served (Over 100/20 available)	Wireless
119906	315 WEST SPRING STREET	NEW HAMPTON	IA	50659	1	12-Provider facilitates speeds faster than that reported on the map	Provider only: The Map does not correctly reflect service that I facilitate to this location	500	100	Fixed Wireless	Served (Over 100/20 available)	Wireless
119908	310 NORTHEAST 6TH STREET	POCAHONTAS	IA	50574	1	12-Provider facilitates speeds faster than that reported on the map	Provider only: The Map does not correctly reflect service that I facilitate to this location	500	100	Fixed Wireless	Served (Over 100/20 available)	Wireless
120057	806 ARTHUR STREET	ROLFE	IA	50581	1	12-Provider facilitates speeds faster than that reported on the map	Provider only: The Map does not correctly reflect service that I facilitate to this location	500	100	Fixed Wireless	Served (Over 100/20 available)	Wireless
120136	406 3RD AVENUE NORTHWEST	POCAHONTAS	IA	50574	1	12-Provider facilitates speeds faster than that reported on the map	Provider only: The Map does not correctly reflect service that I facilitate to this location	500	100	Fixed Wireless	Served (Over 100/20 available)	Wireless
120264	19400 440TH STREET	HAVELOCK	IA	50546	1	12-Provider facilitates speeds faster than that reported on the map	Provider only: The Map does not correctly reflect service that I facilitate to this location	500	100	Fixed Wireless	Served (Over 100/20 available)	Wireless
120352	604 NORTH WHITE STREET	MT PLEASANT	IA	52641	1	12-Provider facilitates speeds faster than that reported on the map	Provider only: The Map does not correctly reflect service that I facilitate to this location	500	100	Fixed Wireless	Served (Over 100/20 available)	Wireless
120638	48179 290TH AVENUE	ROLFE	IA	50581	1	12-Provider facilitates speeds faster than that reported on the map	Provider only: The Map does not correctly reflect service that I facilitate to this location	500	100	Fixed Wireless	Served (Over 100/20 available)	Wireless
120657	528 HANSEN AVENUE	PALMER	IA	50571	1	12-Provider facilitates speeds faster than that reported on the map	Provider only: The Map does not correctly reflect service that I facilitate to this location	500	100	Fixed Wireless	Served (Over 100/20 available)	Wireless
120761	501 EAST MONROE STREET	MT PLEASANT	IA	52641	1	12-Provider facilitates speeds faster than that reported on the map	Provider only: The Map does not correctly reflect service that I facilitate to this location	500	100	Fixed Wireless	Served (Over 100/20 available)	Wireless
121168	506 WALNUT STREET	ROLFE	IA	50581	1	12-Provider facilitates speeds faster than that reported on the map	Provider only: The Map does not correctly reflect service that I facilitate to this location	500	100	Fixed Wireless	Served (Over 100/20 available)	Wireless
121491	304 NORTHWEST 12TH STREET	POCAHONTAS	IA	50574	1	12-Provider facilitates speeds faster than that reported on the map	Provider only: The Map does not correctly reflect service that I facilitate to this location	500	100	Fixed Wireless	Served (Over 100/20 available)	Wireless
121545	619 EAST JEFFERSON STREET	NEW HAMPTON	IA	50659	1	12-Provider facilitates speeds faster than that reported on the map	Provider only: The Map does not correctly reflect service that I facilitate to this location	500	100	Fixed Wireless	Served (Over 100/20 available)	Wireless
121627	308 SOUTH BRUSH STREET	LAWLER	IA	52154	1	12-Provider facilitates speeds faster than that reported on the map	Provider only: The Map does not correctly reflect service that I facilitate to this location	500	100	Fixed Wireless	Served (Over 100/20 available)	Wireless
121674	1607 EAST GREENWOOD LANE	MT PLEASANT	IA	52641	1	12-Provider facilitates speeds faster than that reported on the map	Provider only: The Map does not correctly reflect service that I facilitate to this location	500	100	Fixed Wireless	Served (Over 100/20 available)	Wireless
121797	201 EAST WARREN STREET	MT PLEASANT	IA	52641	1	12-Provider facilitates speeds faster than that reported on the map	Provider only: The Map does not correctly reflect service that I facilitate to this location	500	100	Fixed Wireless	Served (Over 100/20 available)	Wireless
122038	21757 110TH STREET	DANVILLE	IA	52623	1	12-Provider facilitates speeds faster than that reported on the map	Provider only: The Map does not correctly reflect service that I facilitate to this location	500	100	Fixed Wireless	Served (Over 100/20 available)	Wireless
122197	17 NORTH WALNUT AVENUE	NEW HAMPTON	IA	50659	1	12-Provider facilitates speeds faster than that reported on the map	Provider only: The Map does not correctly reflect service that I facilitate to this location	500	100	Fixed Wireless	Served (Over 100/20 available)	Wireless
122237	102 SOUTH IRIS STREET	MT PLEASANT	IA	52641	1	12-Provider facilitates speeds faster than that reported on the map	Provider only: The Map does not correctly reflect service that I facilitate to this location	500	100	Fixed Wireless	Served (Over 100/20 available)	Wireless
122269	2766 295TH STREET	DANVILLE	IA	52623	1	12-Provider facilitates speeds faster than that reported on the map	Provider only: The Map does not correctly reflect service that I facilitate to this location	500	100	Fixed Wireless	Served (Over 100/20 available)	Wireless
122324	403 WEST KNEEDLER STREET	MT AYR	IA	50854	1	12-Provider facilitates speeds faster than that reported on the map	Provider only: The Map does not correctly reflect service that I facilitate to this location	500	100	Fixed Wireless	Served (Over 100/20 available)	Wireless
122365	106 SOUTH VAN BUREN STREET	MT PLEASANT	IA	52641	1	12-Provider facilitates speeds faster than that reported on the map	Provider only: The Map does not correctly reflect service that I facilitate to this location	500	100	Fixed Wireless	Served (Over 100/20 available)	Wireless
122526	211 2ND AVENUE SOUTHWEST	POCAHONTAS	IA	50574	1	12-Provider facilitates speeds faster than that reported on the map	Provider only: The Map does not correctly reflect service that I facilitate to this location	500	100	Fixed Wireless	Served (Over 100/20 available)	Wireless
122733	1203 CLEARVIEW DRIVE	POCAHONTAS	IA	50574	1	12-Provider facilitates speeds faster than that reported on the map	Provider only: The Map does not correctly reflect service that I facilitate to this location	500	100	Fixed Wireless	Served (Over 100/20 available)	Wireless
123055	108 NORTH SCALES STREET	MT UNION	IA	52644	1	12-Provider facilitates speeds faster than that reported on the map	Provider only: The Map does not correctly reflect service that I facilitate to this location	500	100	Fixed Wireless	Served (Over 100/20 available)	Wireless
123064	304 WEST JACKSON STREET	MT AYR	IA	50854	1	12-Provider facilitates speeds faster than that reported on the map	Provider only: The Map does not correctly reflect service that I facilitate to this location	500	100	Fixed Wireless	Served (Over 100/20 available)	Wireless
123103	307 SOUTH WILSON STREET	MT PLEASANT	IA	52641	1	12-Provider facilitates speeds faster than that reported on the map	Provider only: The Map does not correctly reflect service that I facilitate to this location	500	100	Fixed Wireless	Served (Over 100/20 available)	Wireless
123143	301 SOUTH CLEVELAND STREET	MT AYR	IA	50854	1	12-Provider facilitates speeds faster than that reported on the map	Provider only: The Map does not correctly reflect service that I facilitate to this location	500	100	Fixed Wireless	Served (Over 100/20 available)	Wireless
123146	516 SPRUCE LANE	NEW LONDON	IA	52645	1	12-Provider facilitates speeds faster than that reported on the map	Provider only: The Map does not correctly reflect service that I facilitate to this location	500	100	Fixed Wireless	Served (Over 100/20 available)	Wireless
123237	716 NORTH LINCOLN STREET	MT PLEASANT	IA	52641	1	12-Provider facilitates speeds faster than that reported on the map	Provider only: The Map does not correctly reflect service that I facilitate to this location	500	100	Fixed Wireless	Served (Over 100/20 available)	Wireless
123284	18991 ROOSEVELT STREET	MIDDLETOWN	IA	52638	1	12-Provider facilitates speeds faster than that reported on the map	Provider only: The Map does not correctly reflect service that I facilitate to this location	500	100	Fixed Wireless	Served (Over 100/20 available)	Wireless
123339	310 NORTH MAIN STREET	DANVILLE	IA	52623	1	12-Provider facilitates speeds faster than that reported on the map	Provider only: The Map does not correctly reflect service that I facilitate to this location	500	100	Fixed Wireless	Served (Over 100/20 available)	Wireless
123452	1902 MISSION AVENUE	NEW HAMPTON	IA	50659	1	12-Provider facilitates speeds faster than that reported on the map	Provider only: The Map does not correctly reflect service that I facilitate to this location	500	100	Fixed Wireless	Served (Over 100/20 available)	Wireless
123537	232 SOUTH JACKSON AVENUE	FREDERICKSBURG	IA	50630	1	12-Provider facilitates speeds faster than that reported on the map	Provider only: The Map does not correctly reflect service that I facilitate to this location	500	100	Fixed Wireless	Served (Over 100/20 available)	Wireless
123660	502 EAST MADISON STREET	MT PLEASANT	IA	52641	1	12-Provider facilitates speeds faster than that reported on the map	Provider only: The Map does not correctly reflect service that I facilitate to this location	500	100	Fixed Wireless	Served (Over 100/20 available)	Wireless
124075	1263 PIEDMONT AVENUE	SUMNER	IA	50674	1	12-Provider facilitates speeds faster than that reported on the map	Provider only: The Map does not correctly reflect service that I facilitate to this location	500	100	Fixed Wireless	Served (Over 100/20 available)	Wireless
124088	318 NORTHWEST 10TH STREET	POCAHONTAS	IA	50574	1	12-Provider facilitates speeds faster than that reported on the map	Provider only: The Map does not correctly reflect service that I facilitate to this location	500	100	Fixed Wireless	Served (Over 100/20 available)	Wireless
124185	605 SOUTH PINE STREET	MT PLEASANT	IA	52641	1	12-Provider facilitates speeds faster than that reported on the map	Provider only: The Map does not correctly reflect service that I facilitate to this location	500	100	Fixed Wireless	Served (Over 100/20 available)	Wireless
124306	403 EAST MILL STREET	MT PLEASANT	IA	52641	1	12-Provider facilitates speeds faster than that reported on the map	Provider only: The Map does not correctly reflect service that I facilitate to this location	500	100	Fixed Wireless	Served (Over 100/20 available)	Wireless
124414	303 AMY STREET	MT AYR	IA	50854	1	12-Provider facilitates speeds faster than that reported on the map	Provider only: The Map does not correctly reflect service that I facilitate to this location	500	100	Fixed Wireless	Served (Over 100/20 available)	Wireless
124588	108 WEST WEBER STREET	ALTA VISTA	IA	50603	1	12-Provider facilitates speeds faster than that reported on the map	Provider only: The Map does not correctly reflect service that I facilitate to this location	500	100	Fixed Wireless	Served (Over 100/20 available)	Wireless
124598	108 SOUTH CREW STREET	MT UNION	IA	52644	1	12-Provider facilitates speeds faster than that reported on the map	Provider only: The Map does not correctly reflect service that I facilitate to this location	500	100	Fixed Wireless	Served (Over 100/20 available)	Wireless
124665	612 NORTH LOCUST AVENUE	NEW HAMPTON	IA	50659	1	12-Provider facilitates speeds faster than that reported on the map	Provider only: The Map does not correctly reflect service that I facilitate to this location	500	100	Fixed Wireless	Served (Over 100/20 available)	Wireless
124807	204 PLUM STREET	FREDERICKSBURG	IA	50630	1	12-Provider facilitates speeds faster than that reported on the map	Provider only: The Map does not correctly reflect service that I facilitate to this location	500	100	Fixed Wireless	Served (Over 100/20 available)	Wireless
125005	403 WEST ROOSEVELT ROAD	DANVILLE	IA	52623	1	12-Provider facilitates speeds faster than that reported on the map	Provider only: The Map does not correctly reflect service that I facilitate to this location	500	100	Fixed Wireless	Served (Over 100/20 available)	Wireless
125209	414 WEST ELM AVENUE	POCAHONTAS	IA	50574	1	12-Provider facilitates speeds faster than that reported on the map	Provider only: The Map does not correctly reflect service that I facilitate to this location	500	100	Fixed Wireless	Served (Over 100/20 available)	Wireless
125261	701 EAST CEDAR LANE	MT PLEASANT	IA	52641	1	12-Provider facilitates speeds faster than that reported on the map	Provider only: The Map does not correctly reflect service that I facilitate to this location	500	100	Fixed Wireless	Served (Over 100/20 available)	Wireless
125393	810 SOUTH MAIN STREET	MT PLEASANT	IA	52641	1	12-Provider facilitates speeds faster than that reported on the map	Provider only: The Map does not correctly reflect service that I facilitate to this location	500	100	Fixed Wireless	Served (Over 100/20 available)	Wireless
125403	50768 150TH AVENUE	LAURENS	IA	50554	1	12-Provider facilitates speeds faster than that reported on the map	Provider only: The Map does not correctly reflect service that I facilitate to this location	500	100	Fixed Wireless	Served (Over 100/20 available)	Wireless
125435	601 SOUTH REDBUD RIDGE	MT PLEASANT	IA	52641	1	12-Provider facilitates speeds faster than that reported on the map	Provider only: The Map does not correctly reflect service that I facilitate to this location	500	100	Fixed Wireless	Served (Over 100/20 available)	Wireless
125500	205 SOUTH BROADWAY AVENUE	NEW HAMPTON	IA	50659	1	12-Provider facilitates speeds faster than that reported on the map	Provider only: The Map does not correctly reflect service that I facilitate to this location	500	100	Fixed Wireless	Served (Over 100/20 available)	Wireless
125580	301 SOUTHWEST 7TH STREET	POCAHONTAS	IA	50574	1	12-Provider facilitates speeds faster than that reported on the map	Provider only: The Map does not correctly reflect service that I facilitate to this location	500	100	Fixed Wireless	Served (Over 100/20 available)	Wireless
125655	207 WEST WILSON STREET	NEW LONDON	IA	52645	1	12-Provider facilitates speeds faster than that reported on the map	Provider only: The Map does not correctly reflect service that I facilitate to this location	500	100	Fixed Wireless	Served (Over 100/20 available)	Wireless
125811	211 EAST MILL STREET	FREDERICKSBURG	IA	50630	1	12-Provider facilitates speeds faster than that reported on the map	Provider only: The Map does not correctly reflect service that I facilitate to this location	500	100	Fixed Wireless	Served (Over 100/20 available)	Wireless
126018	107 TOOTHACHE DRIVE	NEW LONDON	IA	52645	1	12-Provider facilitates speeds faster than that reported on the map	Provider only: The Map does not correctly reflect service that I facilitate to this location	500	100	Fixed Wireless	Served (Over 100/20 available)	Wireless
126025	101 WEST BROOKS STREET	OSSIAN	IA	52161	1	12-Provider facilitates speeds faster than that reported on the map	Provider only: The Map does not correctly reflect service that I facilitate to this location	500	100	Fixed Wireless	Served (Over 100/20 available)	Wireless
126100	20515 ROOSEVELT STREET	DANVILLE	IA	52623	1	12-Provider facilitates speeds faster than that reported on the map	Provider only: The Map does not correctly reflect service that I facilitate to this location	500	100	Fixed Wireless	Served (Over 100/20 available)	Wireless
126158	307 NORTHEAST 4TH STREET	POCAHONTAS	IA	50574	1	12-Provider facilitates speeds faster than that reported on the map	Provider only: The Map does not correctly reflect service that I facilitate to this location	500	100	Fixed Wireless	Served (Over 100/20 available)	Wireless
126438	1213 CLEARVIEW DRIVE	POCAHONTAS	IA	50574	1	12-Provider facilitates speeds faster than that reported on the map	Provider only: The Map does not correctly reflect service that I facilitate to this location	500	100	Fixed Wireless	Served (Over 100/20 available)	Wireless
126469	703 WEST ADAMS STREET	MT AYR	IA	50854	1	12-Provider facilitates speeds faster than that reported on the map	Provider only: The Map does not correctly reflect service that I facilitate to this location	500	100	Fixed Wireless	Served (Over 100/20 available)	Wireless
126502	19723 ROOSEVELT STREET	DANVILLE	IA	52623	1	12-Provider facilitates speeds faster than that reported on the map	Provider only: The Map does not correctly reflect service that I facilitate to this location	500	100	Fixed Wireless	Served (Over 100/20 available)	Wireless
126590	504 NORTH LEE STREET	MT PLEASANT	IA	52641	1	12-Provider facilitates speeds faster than that reported on the map	Provider only: The Map does not correctly reflect service that I facilitate to this location	500	100	Fixed Wireless	Served (Over 100/20 available)	Wireless
126662	211 NORTH MAIN STREET	POCAHONTAS	IA	50574	1	12-Provider facilitates speeds faster than that reported on the map	Provider only: The Map does not correctly reflect service that I facilitate to this location	500	100	Fixed Wireless	Served (Over 100/20 available)	Wireless
126696	2100 200TH STREET	MT PLEASANT	IA	52641	1	12-Provider facilitates speeds faster than that reported on the map	Provider only: The Map does not correctly reflect service that I facilitate to this location	500	100	Fixed Wireless	Served (Over 100/20 available)	Wireless
126768	102 NORTH PINE STREET	MT PLEASANT	IA	52641	1	12-Provider facilitates speeds faster than that reported on the map	Provider only: The Map does not correctly reflect service that I facilitate to this location	500	100	Fixed Wireless	Served (Over 100/20 available)	Wireless
126796	420 EAST MAIN STREET	OSSIAN	IA	52161	1	12-Provider facilitates speeds faster than that reported on the map	Provider only: The Map does not correctly reflect service that I facilitate to this location	500	100	Fixed Wireless	Served (Over 100/20 available)	Wireless
126930	1809 SOUTH MEADOW VIEW AVENUE	MT PLEASANT	IA	52641	1	12-Provider facilitates speeds faster than that reported on the map	Provider only: The Map does not correctly reflect service that I facilitate to this location	500	100	Fixed Wireless	Served (Over 100/20 available)	Wireless
127098	901 NORTH LINCOLN STREET	MT PLEASANT	IA	52641	1	12-Provider facilitates speeds faster than that reported on the map	Provider only: The Map does not correctly reflect service that I facilitate to this location	500	100	Fixed Wireless	Served (Over 100/20 available)	Wireless
127177	101 SOUTH MAIN STREET	POCAHONTAS	IA	50574	1	12-Provider facilitates speeds faster than that reported on the map	Provider only: The Map does not correctly reflect service that I facilitate to this location	500	100	Fixed Wireless	Served (Over 100/20 available)	Wireless
127552	214 WEST ELM AVENUE	POCAHONTAS	IA	50574	1	12-Provider facilitates speeds faster than that reported on the map	Provider only: The Map does not correctly reflect service that I facilitate to this location	500	100	Fixed Wireless	Served (Over 100/20 available)	Wireless
127578	3802 CO RD W40	DECORAH	IA	52101	1	12-Provider facilitates speeds faster than that reported on the map	Provider only: The Map does not correctly reflect service that I facilitate to this location	500	100	Fixed Wireless	Served (Over 100/20 available)	Wireless
127601	54475 290TH AVENUE	GILMORE CITY	IA	50541	1	12-Provider facilitates speeds faster than that reported on the map	Provider only: The Map does not correctly reflect service that I facilitate to this location	500	100	Fixed Wireless	Served (Over 100/20 available)	Wireless
127699	419 EAST MAIN STREET	OSSIAN	IA	52161	1	12-Provider facilitates speeds faster than that reported on the map	Provider only: The Map does not correctly reflect service that I facilitate to this location	500	100	Fixed Wireless	Served (Over 100/20 available)	Wireless
127937	29302 460TH STREET	ROLFE	IA	50581	1	12-Provider facilitates speeds faster than that reported on the map	Provider only: The Map does not correctly reflect service that I facilitate to this location	500	100	Fixed Wireless	Served (Over 100/20 available)	Wireless
128200	112 NORTHWEST 9TH STREET	POCAHONTAS	IA	50574	1	12-Provider facilitates speeds faster than that reported on the map	Provider only: The Map does not correctly reflect service that I facilitate to this location	500	100	Fixed Wireless	Served (Over 100/20 available)	Wireless
128553	114 EAST JACKSON STREET	ALTA VISTA	IA	50603	1	12-Provider facilitates speeds faster than that reported on the map	Provider only: The Map does not correctly reflect service that I facilitate to this location	500	100	Fixed Wireless	Served (Over 100/20 available)	Wireless
128615	313 NORTH MAIN STREET	DANVILLE	IA	52623	1	12-Provider facilitates speeds faster than that reported on the map	Provider only: The Map does not correctly reflect service that I facilitate to this location	500	100	Fixed Wireless	Served (Over 100/20 available)	Wireless
128742	426 NORTH WASHINGTON AVENUE	FREDERICKSBURG	IA	50630	1	12-Provider facilitates speeds faster than that reported on the map	Provider only: The Map does not correctly reflect service that I facilitate to this location	500	100	Fixed Wireless	Served (Over 100/20 available)	Wireless
128978	203 JESSIE STREET	OSSIAN	IA	52161	1	12-Provider facilitates speeds faster than that reported on the map	Provider only: The Map does not correctly reflect service that I facilitate to this location	500	100	Fixed Wireless	Served (Over 100/20 available)	Wireless
129165	104 EASY STREET	NEW LONDON	IA	52645	1	12-Provider facilitates speeds faster than that reported on the map	Provider only: The Map does not correctly reflect service that I facilitate to this location	500	100	Fixed Wireless	Served (Over 100/20 available)	Wireless
129197	2124 SOUTH LINN AVENUE	NEW HAMPTON	IA	50659	1	12-Provider facilitates speeds faster than that reported on the map	Provider only: The Map does not correctly reflect service that I facilitate to this location	500	100	Fixed Wireless	Served (Over 100/20 available)	Wireless
129432	17302 490TH STREET	POCAHONTAS	IA	50574	1	12-Provider facilitates speeds faster than that reported on the map	Provider only: The Map does not correctly reflect service that I facilitate to this location	500	100	Fixed Wireless	Served (Over 100/20 available)	Wireless
129709	334 SOUTH WALNUT AVENUE	NEW HAMPTON	IA	50659	1	12-Provider facilitates speeds faster than that reported on the map	Provider only: The Map does not correctly reflect service that I facilitate to this location	500	100	Fixed Wireless	Served (Over 100/20 available)	Wireless
129720	116 PRAIRIE ESTATES DRIVE	POCAHONTAS	IA	50574	1	12-Provider facilitates speeds faster than that reported on the map	Provider only: The Map does not correctly reflect service that I facilitate to this location	500	100	Fixed Wireless	Served (Over 100/20 available)	Wireless
130049	208 EAST MICHIGAN STREET	DANVILLE	IA	52623	1	12-Provider facilitates speeds faster than that reported on the map	Provider only: The Map does not correctly reflect service that I facilitate to this location	500	100	Fixed Wireless	Served (Over 100/20 available)	Wireless
130178	402 HENRIETTA AVENUE	PALMER	IA	50571	1	12-Provider facilitates speeds faster than that reported on the map	Provider only: The Map does not correctly reflect service that I facilitate to this location	500	100	Fixed Wireless	Served (Over 100/20 available)	Wireless
130210	105 EASY STREET	NEW LONDON	IA	52645	1	12-Provider facilitates speeds faster than that reported on the map	Provider only: The Map does not correctly reflect service that I facilitate to this location	500	100	Fixed Wireless	Served (Over 100/20 available)	Wireless
130527	1108 EAST LINDEN COURT	MT PLEASANT	IA	52641	1	12-Provider facilitates speeds faster than that reported on the map	Provider only: The Map does not correctly reflect service that I facilitate to this location	500	100	Fixed Wireless	Served (Over 100/20 available)	Wireless
130757	702 EAST JONES STREET	MT PLEASANT	IA	52641	1	12-Provider facilitates speeds faster than that reported on the map	Provider only: The Map does not correctly reflect service that I facilitate to this location	500	100	Fixed Wireless	Served (Over 100/20 available)	Wireless
130862	302 WEST CHERRY STREET	DANVILLE	IA	52623	1	12-Provider facilitates speeds faster than that reported on the map	Provider only: The Map does not correctly reflect service that I facilitate to this location	500	100	Fixed Wireless	Served (Over 100/20 available)	Wireless
130867	103 1ST AVENUE SOUTHWEST	POCAHONTAS	IA	50574	1	12-Provider facilitates speeds faster than that reported on the map	Provider only: The Map does not correctly reflect service that I facilitate to this location	500	100	Fixed Wireless	Served (Over 100/20 available)	Wireless
130995	400 EAST WASHINGTON STREET	MT PLEASANT	IA	52641	1	12-Provider facilitates speeds faster than that reported on the map	Provider only: The Map does not correctly reflect service that I facilitate to this location	500	100	Fixed Wireless	Served (Over 100/20 available)	Wireless
131053	104 NORTH MAPLE STREET	NEW LONDON	IA	52645	1	12-Provider facilitates speeds faster than that reported on the map	Provider only: The Map does not correctly reflect service that I facilitate to this location	500	100	Fixed Wireless	Served (Over 100/20 available)	Wireless
131057	504 NORTH HAYES STREET	MT AYR	IA	50854	1	12-Provider facilitates speeds faster than that reported on the map	Provider only: The Map does not correctly reflect service that I facilitate to this location	500	100	Fixed Wireless	Served (Over 100/20 available)	Wireless
131217	312 NORTHEAST 5TH STREET	POCAHONTAS	IA	50574	1	12-Provider facilitates speeds faster than that reported on the map	Provider only: The Map does not correctly reflect service that I facilitate to this location	500	100	Fixed Wireless	Served (Over 100/20 available)	Wireless
131296	450 BAILEY AVENUE	NEW HAMPTON	IA	50659	1	12-Provider facilitates speeds faster than that reported on the map	Provider only: The Map does not correctly reflect service that I facilitate to this location	500	100	Fixed Wireless	Served (Over 100/20 available)	Wireless
131614	17601 140TH STREET	WEST BURLINGTON	IA	52655	1	12-Provider facilitates speeds faster than that reported on the map	Provider only: The Map does not correctly reflect service that I facilitate to this location	500	100	Fixed Wireless	Served (Over 100/20 available)	Wireless
131713	104 SOUTH BRAZELTON STREET	MT PLEASANT	IA	52641	1	12-Provider facilitates speeds faster than that reported on the map	Provider only: The Map does not correctly reflect service that I facilitate to this location	500	100	Fixed Wireless	Served (Over 100/20 available)	Wireless
131879	1009 BROAD STREET	ROLFE	IA	50581	1	12-Provider facilitates speeds faster than that reported on the map	Provider only: The Map does not correctly reflect service that I facilitate to this location	500	100	Fixed Wireless	Served (Over 100/20 available)	Wireless
132067	406 3RD STREET	ROLFE	IA	50581	1	12-Provider facilitates speeds faster than that reported on the map	Provider only: The Map does not correctly reflect service that I facilitate to this location	500	100	Fixed Wireless	Served (Over 100/20 available)	Wireless
132310	22133 510TH STREET	POCAHONTAS	IA	50574	1	12-Provider facilitates speeds faster than that reported on the map	Provider only: The Map does not correctly reflect service that I facilitate to this location	500	100	Fixed Wireless	Served (Over 100/20 available)	Wireless
132468	329 SOUTH LOCUST AVENUE	NEW HAMPTON	IA	50659	1	12-Provider facilitates speeds faster than that reported on the map	Provider only: The Map does not correctly reflect service that I facilitate to this location	500	100	Fixed Wireless	Served (Over 100/20 available)	Wireless
132579	305 EAST ADAMS STREET	MT AYR	IA	50854	1	12-Provider facilitates speeds faster than that reported on the map	Provider only: The Map does not correctly reflect service that I facilitate to this location	500	100	Fixed Wireless	Served (Over 100/20 available)	Wireless
132604	310 SOUTH JEFFERSON STREET	MT PLEASANT	IA	52641	1	12-Provider facilitates speeds faster than that reported on the map	Provider only: The Map does not correctly reflect service that I facilitate to this location	500	100	Fixed Wireless	Served (Over 100/20 available)	Wireless
132834	908 SOUTH SMITH STREET	MT PLEASANT	IA	52641	1	12-Provider facilitates speeds faster than that reported on the map	Provider only: The Map does not correctly reflect service that I facilitate to this location	500	100	Fixed Wireless	Served (Over 100/20 available)	Wireless
132930	601 NORTH JACKSON STREET	MT PLEASANT	IA	52641	1	12-Provider facilitates speeds faster than that reported on the map	Provider only: The Map does not correctly reflect service that I facilitate to this location	500	100	Fixed Wireless	Served (Over 100/20 available)	Wireless
133232	503 WEST ELM AVENUE	POCAHONTAS	IA	50574	1	12-Provider facilitates speeds faster than that reported on the map	Provider only: The Map does not correctly reflect service that I facilitate to this location	500	100	Fixed Wireless	Served (Over 100/20 available)	Wireless
133463	505 SOUTH JACKSON STREET	MT PLEASANT	IA	52641	1	12-Provider facilitates speeds faster than that reported on the map	Provider only: The Map does not correctly reflect service that I facilitate to this location	500	100	Fixed Wireless	Served (Over 100/20 available)	Wireless
133506	18 WESTERN AVENUE	NEW HAMPTON	IA	50659	1	12-Provider facilitates speeds faster than that reported on the map	Provider only: The Map does not correctly reflect service that I facilitate to this location	500	100	Fixed Wireless	Served (Over 100/20 available)	Wireless
133523	303 WEST CLAY STREET	MT PLEASANT	IA	52641	1	12-Provider facilitates speeds faster than that reported on the map	Provider only: The Map does not correctly reflect service that I facilitate to this location	500	100	Fixed Wireless	Served (Over 100/20 available)	Wireless
133530	203 NORTH VAN BUREN STREET	MT PLEASANT	IA	52641	1	12-Provider facilitates speeds faster than that reported on the map	Provider only: The Map does not correctly reflect service that I facilitate to this location	500	100	Fixed Wireless	Served (Over 100/20 available)	Wireless
133684	58131 290TH AVENUE	PALMER	IA	50571	1	12-Provider facilitates speeds faster than that reported on the map	Provider only: The Map does not correctly reflect service that I facilitate to this location	500	100	Fixed Wireless	Served (Over 100/20 available)	Wireless
133703	16362 480TH STREET	LAURENS	IA	50554	1	12-Provider facilitates speeds faster than that reported on the map	Provider only: The Map does not correctly reflect service that I facilitate to this location	500	100	Fixed Wireless	Served (Over 100/20 available)	Wireless
133769	401 EAST CEDAR LANE	MT PLEASANT	IA	52641	1	12-Provider facilitates speeds faster than that reported on the map	Provider only: The Map does not correctly reflect service that I facilitate to this location	500	100	Fixed Wireless	Served (Over 100/20 available)	Wireless
133878	1215 EAST LINDEN DRIVE	MT PLEASANT	IA	52641	1	12-Provider facilitates speeds faster than that reported on the map	Provider only: The Map does not correctly reflect service that I facilitate to this location	500	100	Fixed Wireless	Served (Over 100/20 available)	Wireless
133892	204 SOUTH HAYES STREET	MT AYR	IA	50854	1	12-Provider facilitates speeds faster than that reported on the map	Provider only: The Map does not correctly reflect service that I facilitate to this location	500	100	Fixed Wireless	Served (Over 100/20 available)	Wireless
134024	701 SOUTH JEFFERSON STREET	MT PLEASANT	IA	52641	1	12-Provider facilitates speeds faster than that reported on the map	Provider only: The Map does not correctly reflect service that I facilitate to this location	500	100	Fixed Wireless	Served (Over 100/20 available)	Wireless
134134	306 WEST HENRY STREET	MT PLEASANT	IA	52641	1	12-Provider facilitates speeds faster than that reported on the map	Provider only: The Map does not correctly reflect service that I facilitate to this location	500	100	Fixed Wireless	Served (Over 100/20 available)	Wireless
134136	403 WEST MADISON STREET	MT AYR	IA	50854	1	12-Provider facilitates speeds faster than that reported on the map	Provider only: The Map does not correctly reflect service that I facilitate to this location	500	100	Fixed W

134353	607 WEST ARMSTRONG COURT	MT PLEASANT	IA	52641	1	12-Provider facilitates speeds faster than that reported on the map	Provider only: The Map does not correctly reflect service that I facilitate to this location	500	100	Fixed Wireless	Served (Over 100/20 available)	Wireless
134540	1011 NORTH BROADWAY STREET	MT PLEASANT	IA	52641	1	12-Provider facilitates speeds faster than that reported on the map	Provider only: The Map does not correctly reflect service that I facilitate to this location	500	100	Fixed Wireless	Served (Over 100/20 available)	Wireless
134615	406 NORTHWEST 7TH STREET	POCAHONTAS	IA	50574	1	12-Provider facilitates speeds faster than that reported on the map	Provider only: The Map does not correctly reflect service that I facilitate to this location	500	100	Fixed Wireless	Served (Over 100/20 available)	Wireless
134637	405 EAST MILWAUKEE STREET	NEW HAMPTON	IA	50659	1	12-Provider facilitates speeds faster than that reported on the map	Provider only: The Map does not correctly reflect service that I facilitate to this location	500	100	Fixed Wireless	Served (Over 100/20 available)	Wireless
134682	212 4TH AVENUE NORTHWEST	POCAHONTAS	IA	50574	1	12-Provider facilitates speeds faster than that reported on the map	Provider only: The Map does not correctly reflect service that I facilitate to this location	500	100	Fixed Wireless	Served (Over 100/20 available)	Wireless
134697	105 NORTH ROADS STREET	MT UNION	IA	52644	1	12-Provider facilitates speeds faster than that reported on the map	Provider only: The Map does not correctly reflect service that I facilitate to this location	500	100	Fixed Wireless	Served (Over 100/20 available)	Wireless
134745	24515 580TH STREET	PALMER	IA	50571	1	12-Provider facilitates speeds faster than that reported on the map	Provider only: The Map does not correctly reflect service that I facilitate to this location	500	100	Fixed Wireless	Served (Over 100/20 available)	Wireless
134913	2088 235TH STREET	MT PLEASANT	IA	52641	1	12-Provider facilitates speeds faster than that reported on the map	Provider only: The Map does not correctly reflect service that I facilitate to this location	500	100	Fixed Wireless	Served (Over 100/20 available)	Wireless
134936	302 SOUTH JACKSON STREET	MT PLEASANT	IA	52641	1	12-Provider facilitates speeds faster than that reported on the map	Provider only: The Map does not correctly reflect service that I facilitate to this location	500	100	Fixed Wireless	Served (Over 100/20 available)	Wireless
134989	512 NORTH MAPLE AVENUE	NEW HAMPTON	IA	50659	1	12-Provider facilitates speeds faster than that reported on the map	Provider only: The Map does not correctly reflect service that I facilitate to this location	500	100	Fixed Wireless	Served (Over 100/20 available)	Wireless
135077	613 NORTH PINE STREET	NEW LONDON	IA	52645	1	12-Provider facilitates speeds faster than that reported on the map	Provider only: The Map does not correctly reflect service that I facilitate to this location	500	100	Fixed Wireless	Served (Over 100/20 available)	Wireless
135079	107 PRAIRIE ESTATES DRIVE	POCAHONTAS	IA	50574	1	12-Provider facilitates speeds faster than that reported on the map	Provider only: The Map does not correctly reflect service that I facilitate to this location	500	100	Fixed Wireless	Served (Over 100/20 available)	Wireless
135504	100 NORTH LYDIA STREET	OSSIAN	IA	52161	1	12-Provider facilitates speeds faster than that reported on the map	Provider only: The Map does not correctly reflect service that I facilitate to this location	500	100	Fixed Wireless	Served (Over 100/20 available)	Wireless
135523	411 MAIN STREET	REDDING	IA	50860	1	12-Provider facilitates speeds faster than that reported on the map	Provider only: The Map does not correctly reflect service that I facilitate to this location	500	100	Fixed Wireless	Served (Over 100/20 available)	Wireless
135542	102 NORTH FILLMORE STREET	MT AYR	IA	50854	1	12-Provider facilitates speeds faster than that reported on the map	Provider only: The Map does not correctly reflect service that I facilitate to this location	500	100	Fixed Wireless	Served (Over 100/20 available)	Wireless
135632	608 NORTH CHERRY STREET	MT PLEASANT	IA	52641	1	12-Provider facilitates speeds faster than that reported on the map	Provider only: The Map does not correctly reflect service that I facilitate to this location	500	100	Fixed Wireless	Served (Over 100/20 available)	Wireless
135738	105 ORCHARD LANE	NEW LONDON	IA	52645	1	12-Provider facilitates speeds faster than that reported on the map	Provider only: The Map does not correctly reflect service that I facilitate to this location	500	100	Fixed Wireless	Served (Over 100/20 available)	Wireless
135759	609 NORTH WHITE STREET	MT PLEASANT	IA	52641	1	12-Provider facilitates speeds faster than that reported on the map	Provider only: The Map does not correctly reflect service that I facilitate to this location	500	100	Fixed Wireless	Served (Over 100/20 available)	Wireless
135975	306 WEST OAK STREET	DANVILLE	IA	52623	1	12-Provider facilitates speeds faster than that reported on the map	Provider only: The Map does not correctly reflect service that I facilitate to this location	500	100	Fixed Wireless	Served (Over 100/20 available)	Wireless
136020	404 SOUTH WALNUT STREET	NEW LONDON	IA	52645	1	12-Provider facilitates speeds faster than that reported on the map	Provider only: The Map does not correctly reflect service that I facilitate to this location	500	100	Fixed Wireless	Served (Over 100/20 available)	Wireless
136061	215 NORTH ELM AVENUE	NEW HAMPTON	IA	50659	1	12-Provider facilitates speeds faster than that reported on the map	Provider only: The Map does not correctly reflect service that I facilitate to this location	500	100	Fixed Wireless	Served (Over 100/20 available)	Wireless
136302	612 NORTH LOMBARDY ROAD	MT PLEASANT	IA	52641	1	12-Provider facilitates speeds faster than that reported on the map	Provider only: The Map does not correctly reflect service that I facilitate to this location	500	100	Fixed Wireless	Served (Over 100/20 available)	Wireless
136340	308 EAST HENRY STREET	MT PLEASANT	IA	52641	1	12-Provider facilitates speeds faster than that reported on the map	Provider only: The Map does not correctly reflect service that I facilitate to this location	500	100	Fixed Wireless	Served (Over 100/20 available)	Wireless
136409	3046 HIGHWAY 24	LAWLER	IA	52154	1	12-Provider facilitates speeds faster than that reported on the map	Provider only: The Map does not correctly reflect service that I facilitate to this location	500	100	Fixed Wireless	Served (Over 100/20 available)	Wireless
136438	107 SOUTH SHEPPARD STREET	IONIA	IA	50645	1	12-Provider facilitates speeds faster than that reported on the map	Provider only: The Map does not correctly reflect service that I facilitate to this location	500	100	Fixed Wireless	Served (Over 100/20 available)	Wireless
136492	600 NORTHEAST 6TH STREET	POCAHONTAS	IA	50574	1	12-Provider facilitates speeds faster than that reported on the map	Provider only: The Map does not correctly reflect service that I facilitate to this location	500	100	Fixed Wireless	Served (Over 100/20 available)	Wireless
136497	1122 MORGAN AVENUE	SUMNER	IA	50674	1	12-Provider facilitates speeds faster than that reported on the map	Provider only: The Map does not correctly reflect service that I facilitate to this location	500	100	Fixed Wireless	Served (Over 100/20 available)	Wireless
136611	903 NORTH HAYWARD CIRCLE	MT PLEASANT	IA	52641	1	12-Provider facilitates speeds faster than that reported on the map	Provider only: The Map does not correctly reflect service that I facilitate to this location	500	100	Fixed Wireless	Served (Over 100/20 available)	Wireless
136791	607 HOMESTEAD CIRCLE	NEW HAMPTON	IA	50659	1	12-Provider facilitates speeds faster than that reported on the map	Provider only: The Map does not correctly reflect service that I facilitate to this location	500	100	Fixed Wireless	Served (Over 100/20 available)	Wireless
136933	310 NEWLAND STREET	NEW LONDON	IA	52645	1	12-Provider facilitates speeds faster than that reported on the map	Provider only: The Map does not correctly reflect service that I facilitate to this location	500	100	Fixed Wireless	Served (Over 100/20 available)	Wireless
137109	618 NORTH POPLAR STREET	NEW LONDON	IA	52645	1	12-Provider facilitates speeds faster than that reported on the map	Provider only: The Map does not correctly reflect service that I facilitate to this location	500	100	Fixed Wireless	Served (Over 100/20 available)	Wireless
137138	608 NORTH PALM AVENUE	MT PLEASANT	IA	52641	1	12-Provider facilitates speeds faster than that reported on the map	Provider only: The Map does not correctly reflect service that I facilitate to this location	500	100	Fixed Wireless	Served (Over 100/20 available)	Wireless
137243	205 WEST BROOKS STREET	OSSIAN	IA	52161	1	12-Provider facilitates speeds faster than that reported on the map	Provider only: The Map does not correctly reflect service that I facilitate to this location	500	100	Fixed Wireless	Served (Over 100/20 available)	Wireless
137287	113 WEST MAIN STREET	OSSIAN	IA	52161	1	12-Provider facilitates speeds faster than that reported on the map	Provider only: The Map does not correctly reflect service that I facilitate to this location	500	100	Fixed Wireless	Served (Over 100/20 available)	Wireless
137320	23671 570TH STREET	POCAHONTAS	IA	50574	1	12-Provider facilitates speeds faster than that reported on the map	Provider only: The Map does not correctly reflect service that I facilitate to this location	500	100	Fixed Wireless	Served (Over 100/20 available)	Wireless
137632	125 NORTH JEFFERSON STREET	MT PLEASANT	IA	52641	1	12-Provider facilitates speeds faster than that reported on the map	Provider only: The Map does not correctly reflect service that I facilitate to this location	500	100	Fixed Wireless	Served (Over 100/20 available)	Wireless
137893	103 PINE STREET	NEW HAMPTON	IA	50659	1	12-Provider facilitates speeds faster than that reported on the map	Provider only: The Map does not correctly reflect service that I facilitate to this location	500	100	Fixed Wireless	Served (Over 100/20 available)	Wireless
138036	309 SOUTH LINN AVENUE	NEW HAMPTON	IA	50659	1	12-Provider facilitates speeds faster than that reported on the map	Provider only: The Map does not correctly reflect service that I facilitate to this location	500	100	Fixed Wireless	Served (Over 100/20 available)	Wireless
138088	223 SOUTH PINE STREET	NEW LONDON	IA	52645	1	12-Provider facilitates speeds faster than that reported on the map	Provider only: The Map does not correctly reflect service that I facilitate to this location	500	100	Fixed Wireless	Served (Over 100/20 available)	Wireless
138110	109 SOUTH WALNUT AVENUE	NEW HAMPTON	IA	50659	1	12-Provider facilitates speeds faster than that reported on the map	Provider only: The Map does not correctly reflect service that I facilitate to this location	500	100	Fixed Wireless	Served (Over 100/20 available)	Wireless
138185	206 SOUTH OAK STREET	NEW LONDON	IA	52645	1	12-Provider facilitates speeds faster than that reported on the map	Provider only: The Map does not correctly reflect service that I facilitate to this location	500	100	Fixed Wireless	Served (Over 100/20 available)	Wireless
138298	215 SOUTH 1ST AVENUE	NEW HAMPTON	IA	50659	1	12-Provider facilitates speeds faster than that reported on the map	Provider only: The Map does not correctly reflect service that I facilitate to this location	500	100	Fixed Wireless	Served (Over 100/20 available)	Wireless
138340	1800 EAST ASHFORD CIRCLE	MT PLEASANT	IA	52641	1	12-Provider facilitates speeds faster than that reported on the map	Provider only: The Map does not correctly reflect service that I facilitate to this location	500	100	Fixed Wireless	Served (Over 100/20 available)	Wireless
138374	405 WEST MAIN STREET	IONIA	IA	50645	1	12-Provider facilitates speeds faster than that reported on the map	Provider only: The Map does not correctly reflect service that I facilitate to this location	500	100	Fixed Wireless	Served (Over 100/20 available)	Wireless
138529	302 SOUTH ASH STREET	NEW LONDON	IA	52645	1	12-Provider facilitates speeds faster than that reported on the map	Provider only: The Map does not correctly reflect service that I facilitate to this location	500	100	Fixed Wireless	Served (Over 100/20 available)	Wireless
138626	24 WEST ELM AVENUE	POCAHONTAS	IA	50574	1	12-Provider facilitates speeds faster than that reported on the map	Provider only: The Map does not correctly reflect service that I facilitate to this location	500	100	Fixed Wireless	Served (Over 100/20 available)	Wireless
138705	204 SOUTH MAIN STREET	DANVILLE	IA	52623	1	12-Provider facilitates speeds faster than that reported on the map	Provider only: The Map does not correctly reflect service that I facilitate to this location	500	100	Fixed Wireless	Served (Over 100/20 available)	Wireless
139478	15 SOUTH WALNUT AVENUE	NEW HAMPTON	IA	50659	1	12-Provider facilitates speeds faster than that reported on the map	Provider only: The Map does not correctly reflect service that I facilitate to this location	500	100	Fixed Wireless	Served (Over 100/20 available)	Wireless
139834	1405 WEST CLAY STREET	MT PLEASANT	IA	52641	1	12-Provider facilitates speeds faster than that reported on the map	Provider only: The Map does not correctly reflect service that I facilitate to this location	500	100	Fixed Wireless	Served (Over 100/20 available)	Wireless
140050	103 WEST MAIN STREET	IONIA	IA	50645	1	12-Provider facilitates speeds faster than that reported on the map	Provider only: The Map does not correctly reflect service that I facilitate to this location	500	100	Fixed Wireless	Served (Over 100/20 available)	Wireless
140117	24367 190TH AVENUE	MORNING SUN	IA	52640	1	12-Provider facilitates speeds faster than that reported on the map	Provider only: The Map does not correctly reflect service that I facilitate to this location	500	100	Fixed Wireless	Served (Over 100/20 available)	Wireless
140188	703 EAST JONES STREET	MT PLEASANT	IA	52641	1	12-Provider facilitates speeds faster than that reported on the map	Provider only: The Map does not correctly reflect service that I facilitate to this location	500	100	Fixed Wireless	Served (Over 100/20 available)	Wireless
140287	23859 490TH STREET	POCAHONTAS	IA	50574	1	12-Provider facilitates speeds faster than that reported on the map	Provider only: The Map does not correctly reflect service that I facilitate to this location	500	100	Fixed Wireless	Served (Over 100/20 available)	Wireless
140398	703 GRANT STREET	ROLFE	IA	50581	1	12-Provider facilitates speeds faster than that reported on the map	Provider only: The Map does not correctly reflect service that I facilitate to this location	500	100	Fixed Wireless	Served (Over 100/20 available)	Wireless
140711	407 EAST WASHINGTON STREET	MT PLEASANT	IA	52641	1	12-Provider facilitates speeds faster than that reported on the map	Provider only: The Map does not correctly reflect service that I facilitate to this location	500	100	Fixed Wireless	Served (Over 100/20 available)	Wireless
140882	215 EAST HARRISON STREET	NEW HAMPTON	IA	50659	1	12-Provider facilitates speeds faster than that reported on the map	Provider only: The Map does not correctly reflect service that I facilitate to this location	500	100	Fixed Wireless	Served (Over 100/20 available)	Wireless
140919	511 WEST WILSON STREET	NEW HAMPTON	IA	50659	1	12-Provider facilitates speeds faster than that reported on the map	Provider only: The Map does not correctly reflect service that I facilitate to this location	500	100	Fixed Wireless	Served (Over 100/20 available)	Wireless
140949	305 NORTH LINCOLN STREET	LAWLER	IA	52154	1	12-Provider facilitates speeds faster than that reported on the map	Provider only: The Map does not correctly reflect service that I facilitate to this location	500	100	Fixed Wireless	Served (Over 100/20 available)	Wireless
141023	2983 QUINCY AVENUE	NEW LONDON	IA	52645	1	12-Provider facilitates speeds faster than that reported on the map	Provider only: The Map does not correctly reflect service that I facilitate to this location	500	100	Fixed Wireless	Served (Over 100/20 available)	Wireless
141062	1815 STATE HIGHWAY 2	MT AYR	IA	50854	1	12-Provider facilitates speeds faster than that reported on the map	Provider only: The Map does not correctly reflect service that I facilitate to this location	500	100	Fixed Wireless	Served (Over 100/20 available)	Wireless
141187	10540 220TH AVENUE	DANVILLE	IA	52623	1	12-Provider facilitates speeds faster than that reported on the map	Provider only: The Map does not correctly reflect service that I facilitate to this location	500	100	Fixed Wireless	Served (Over 100/20 available)	Wireless
141229	311 210TH STREET	WAUCOMA	IA	52171	1	12-Provider facilitates speeds faster than that reported on the map	Provider only: The Map does not correctly reflect service that I facilitate to this location	500	100	Fixed Wireless	Served (Over 100/20 available)	Wireless
141303	103 NORTH JEFFERSON STREET	MT PLEASANT	IA	52641	1	12-Provider facilitates speeds faster than that reported on the map	Provider only: The Map does not correctly reflect service that I facilitate to this location	500	100	Fixed Wireless	Served (Over 100/20 available)	Wireless
141352	900 NORTH LINCOLN STREET	MT PLEASANT	IA	52641	1	12-Provider facilitates speeds faster than that reported on the map	Provider only: The Map does not correctly reflect service that I facilitate to this location	500	100	Fixed Wireless	Served (Over 100/20 available)	Wireless
141358	19494 DMC HIGHWAY 34	DANVILLE	IA	52623	1	12-Provider facilitates speeds faster than that reported on the map	Provider only: The Map does not correctly reflect service that I facilitate to this location	500	100	Fixed Wireless	Served (Over 100/20 available)	Wireless
141418	302 EAST WASHINGTON STREET	MT PLEASANT	IA	52641	1	12-Provider facilitates speeds faster than that reported on the map	Provider only: The Map does not correctly reflect service that I facilitate to this location	500	100	Fixed Wireless	Served (Over 100/20 available)	Wireless
141451	203 EAST WEBER STREET	ALTA VISTA	IA	50603	1	12-Provider facilitates speeds faster than that reported on the map	Provider only: The Map does not correctly reflect service that I facilitate to this location	500	100	Fixed Wireless	Served (Over 100/20 available)	Wireless
141480	308 SOUTH OWL STREET	LAWLER	IA	52154	1	12-Provider facilitates speeds faster than that reported on the map	Provider only: The Map does not correctly reflect service that I facilitate to this location	500	100	Fixed Wireless	Served (Over 100/20 available)	Wireless
141578	2579 120TH STREET	SUMNER	IA	50674	1	12-Provider facilitates speeds faster than that reported on the map	Provider only: The Map does not correctly reflect service that I facilitate to this location	500	100	Fixed Wireless	Served (Over 100/20 available)	Wireless
141583	105 1ST STREET	FREDERIKA	IA	50631	1	12-Provider facilitates speeds faster than that reported on the map	Provider only: The Map does not correctly reflect service that I facilitate to this location	500	100	Fixed Wireless	Served (Over 100/20 available)	Wireless
141594	110 NORTHWEST 8TH STREET	POCAHONTAS	IA	50574	1	12-Provider facilitates speeds faster than that reported on the map	Provider only: The Map does not correctly reflect service that I facilitate to this location	500	100	Fixed Wireless	Served (Over 100/20 available)	Wireless
141700	801 WEST CLAY STREET	MT PLEASANT	IA	52641	1	12-Provider facilitates speeds faster than that reported on the map	Provider only: The Map does not correctly reflect service that I facilitate to this location	500	100	Fixed Wireless	Served (Over 100/20 available)	Wireless
141713	414 EAST BECKY LANE	MT PLEASANT	IA	52641	1	12-Provider facilitates speeds faster than that reported on the map	Provider only: The Map does not correctly reflect service that I facilitate to this location	500	100	Fixed Wireless	Served (Over 100/20 available)	Wireless
141971	1300 EAST LINDEN DRIVE	MT PLEASANT	IA	52641	1	12-Provider facilitates speeds faster than that reported on the map	Provider only: The Map does not correctly reflect service that I facilitate to this location	500	100	Fixed Wireless	Served (Over 100/20 available)	Wireless
142089	423 EAST MAIN STREET	NEW LONDON	IA	52645	1	12-Provider facilitates speeds faster than that reported on the map	Provider only: The Map does not correctly reflect service that I facilitate to this location	500	100	Fixed Wireless	Served (Over 100/20 available)	Wireless
142093	106 BROAD STREET	ROLFE	IA	50581	1	12-Provider facilitates speeds faster than that reported on the map	Provider only: The Map does not correctly reflect service that I facilitate to this location	500	100	Fixed Wireless	Served (Over 100/20 available)	Wireless
142129	1607 EAST ASHFORD CIRCLE	MT PLEASANT	IA	52641	1	12-Provider facilitates speeds faster than that reported on the map	Provider only: The Map does not correctly reflect service that I facilitate to this location	500	100	Fixed Wireless	Served (Over 100/20 available)	Wireless
142241	21 2ND AVENUE SOUTHWEST	POCAHONTAS	IA	50574	1	12-Provider facilitates speeds faster than that reported on the map	Provider only: The Map does not correctly reflect service that I facilitate to this location	500	100	Fixed Wireless	Served (Over 100/20 available)	Wireless
142329	513 BROAD STREET	ROLFE	IA	50581	1	12-Provider facilitates speeds faster than that reported on the map	Provider only: The Map does not correctly reflect service that I facilitate to this location	500	100	Fixed Wireless	Served (Over 100/20 available)	Wireless
142410	404 WEST PARK AVENUE	MT PLEASANT	IA	52641	1	12-Provider facilitates speeds faster than that reported on the map	Provider only: The Map does not correctly reflect service that I facilitate to this location	500	100	Fixed Wireless	Served (Over 100/20 available)	Wireless
142560	11 SOUTHWEST 2ND STREET	POCAHONTAS	IA	50574	1	12-Provider facilitates speeds faster than that reported on the map	Provider only: The Map does not correctly reflect service that I facilitate to this location	500	100	Fixed Wireless	Served (Over 100/20 available)	Wireless
142635	54371 270TH AVENUE	POCAHONTAS	IA	50574	1	12-Provider facilitates speeds faster than that reported on the map	Provider only: The Map does not correctly reflect service that I facilitate to this location	500	100	Fixed Wireless	Served (Over 100/20 available)	Wireless
142967	905 SOUTH IRIS STREET	MT PLEASANT	IA	52641	1	12-Provider facilitates speeds faster than that reported on the map	Provider only: The Map does not correctly reflect service that I facilitate to this location	500	100	Fixed Wireless	Served (Over 100/20 available)	Wireless
143134	52431 150TH AVENUE	POCAHONTAS	IA	50574	1	12-Provider facilitates speeds faster than that reported on the map	Provider only: The Map does not correctly reflect service that I facilitate to this location	500	100	Fixed Wireless	Served (Over 100/20 available)	Wireless
143217	115 EAST MADISON STREET	MT AYR	IA	50854	1	12-Provider facilitates speeds faster than that reported on the map	Provider only: The Map does not correctly reflect service that I facilitate to this location	500	100	Fixed Wireless	Served (Over 100/20 available)	Wireless
143333	2306 NEWELL AVENUE	NEW HAMPTON	IA	50659	1	12-Provider facilitates speeds faster than that reported on the map	Provider only: The Map does not correctly reflect service that I facilitate to this location	500	100	Fixed Wireless	Served (Over 100/20 available)	Wireless
143397	2925 HENRY DES MOINES AVENUE	DANVILLE	IA	52623	1	12-Provider facilitates speeds faster than that reported on the map	Provider only: The Map does not correctly reflect service that I facilitate to this location	500	100	Fixed Wireless	Served (Over 100/20 available)	Wireless
143459	1009 EAST WASHINGTON STREET	MT PLEASANT	IA	52641	1	12-Provider facilitates speeds faster than that reported on the map	Provider only: The Map does not correctly reflect service that I facilitate to this location	500	100	Fixed Wireless	Served (Over 100/20 available)	Wireless
143549	401 EAST HARLAN STREET	MT PLEASANT	IA	52641	1	12-Provider facilitates speeds faster than that reported on the map	Provider only: The Map does not correctly reflect service that I facilitate to this location	500	100	Fixed Wireless	Served (Over 100/20 available)	Wireless
143818	208 3RD AVENUE SOUTHWEST	POCAHONTAS	IA	50574	1	12-Provider facilitates speeds faster than that reported on the map	Provider only: The Map does not correctly reflect service that I facilitate to this location	500	100	Fixed Wireless	Served (Over 100/20 available)	Wireless
144105	58767 260TH AVENUE	PALMER	IA	50571	1	12-Provider facilitates speeds faster than that reported on the map	Provider only: The Map does not correctly reflect service that I facilitate to this location	500	100	Fixed Wireless	Served (Over 100/20 available)	Wireless
144224	308 SOUTH MAIN STREET	DANVILLE	IA	52623	1	12-Provider facilitates speeds faster than that reported on the map	Provider only: The Map does not correctly reflect service that I facilitate to this location	500	100	Fixed Wireless	Served (Over 100/20 available)	Wireless
144405	25 WEST MAIN STREET	NEW HAMPTON	IA	50659	1	12-Provider facilitates speeds faster than that reported on the map	Provider only: The Map does not correctly reflect service that I facilitate to this location	500	100	Fixed Wireless	Served (Over 100/20 available)	Wireless
144463	400 WEST CHERRY STREET	DANVILLE	IA	52623	1	12-Provider facilitates speeds faster than that reported on the map	Provider only: The Map does not correctly reflect service that I facilitate to this location	500	100	Fixed Wireless	Served (Over 100/20 available)	Wireless
144749	212 3RD AVENUE NORTHWEST	POCAHONTAS	IA	50574	1	12-Provider facilitates speeds faster than that reported on the map	Provider only: The Map does not correctly reflect service that I facilitate to this location	500	100	Fixed Wireless	Served (Over 100/20 available)	Wireless
144811	403 SOUTH 3RD AVENUE	DANVILLE	IA	52623	1	12-Provider facilitates speeds faster than that reported on the map	Provider only: The Map does not correctly reflect service that I facilitate to this location	500	100	Fixed Wireless	Served (Over 100/20 available)	Wireless
144841	1209 CLEARVIEW DRIVE	POCAHONTAS	IA	50574	1	12-Provider facilitates speeds faster than that reported on the map	Provider only: The Map does not correctly reflect service that I facilitate to this location	500	100	Fixed Wireless	Served (Over 100/20 available)	Wireless
144932	1242 RENO AVENUE	SUMNER	IA	50674	1	12-Provider facilitates speeds faster than that reported on the map	Provider only: The Map does not correctly reflect service that I facilitate to this location	500	100	Fixed Wireless	Served (Over 100/20 available)	Wireless
145047	1321 EAST HAYNES COURT	MT PLEASANT	IA	52641	1	12-Provider facilitates speeds faster than that reported on the map	Provider only: The Map does not correctly reflect service that I facilitate to this location	500	100	Fixed Wireless	Served (Over 100/20 available)	Wireless
145613	907 OAK STREET	ROLFE	IA	50581	1	12-Provider facilitates speeds faster than that reported on the map	Provider only: The Map does not correctly reflect service that I facilitate to this location	500	100	Fixed Wireless	Served (Over 100/20 available)	Wireless
145710	106 NORTH MAPLE STREET	NEW LONDON	IA	52645	1	12-Provider facilitates speeds faster than that reported on the map	Provider only: The Map does not correctly reflect service that I facilitate to this location	500	100	Fixed Wireless	Served (Over 100/20 available)	Wireless
145889	82 COURT SQUARE	POCAHONTAS	IA	50574	1	12-Provider facilitates speeds faster than that reported on the map	Provider only: The Map does not correctly reflect service that I facilitate to this location	500	100	Fixed Wireless	Served (Over 100/20 available)	Wireless
146016	104 WEST WEBER STREET	ALTA VISTA	IA	50603	1	12-Provider facilitates speeds faster than that reported on the map	Provider only: The Map does not correctly reflect service that I facilitate to this location	500	100	Fixed Wireless	Served (Over 100/20 available)	Wireless
146198	211 4TH AVENUE NORTHWEST	POCAHONTAS	IA	50574	1	12-Provider facilitates speeds faster than that reported on the map	Provider only: The Map does not correctly reflect service that I facilitate to this location	500	100	Fixed Wireless	Served (Over 100/20 available)	Wireless
146459	2378 HIGHWAY 24	NEW HAMPTON	IA	50659	1	12-Provider facilitates speeds faster than that reported on the map	Provider only: The Map does not correctly reflect service that I facilitate to this location	500	100	Fixed Wireless	Served (Over 100/20 available)	Wireless
146484	50297 260TH AVENUE	POCAHONTAS	IA	50574	1	12-Provider facilitates speeds faster than that reported on the map	Provider only: The Map does not correctly reflect service that I facilitate to this location	500	100	Fixed Wireless	Served (Over 100/20 available)	Wireless
146539	301 SOUTHWEST 3RD STREET	POCAHONTAS	IA	50574	1	12-Provider facilitates speeds faster than that reported on the map	Provider only: The Map does not correctly reflect service that I facilitate to this location	500	100	Fixed Wireless	Served (Over 100/20 available)	Wireless
146736	57451 300TH AVENUE	PALMER	IA	50571	1	12-Provider facilitates speeds faster than that reported on the map	Provider only: The Map does not correctly reflect service that I facilitate to this location	500	100	Fixed Wireless	Served (Over 100/20 available)	Wireless
146820	201 SOUTH MAIN STREET	MT PLEASANT	IA	52641	1	12-Provider facilitates speeds faster than that reported on the map	Provider only: The Map does not correctly reflect service that I facilitate to this location	500	100	Fixed Wireless	Served (Over 100/20 available)	Wireless
146892	307 RIVER STREET	ROLFE	IA	50581	1	12-Provider facilitates speeds faster than that reported on the map	Provider only: The Map does not correctly reflect service that I facilitate to this location	500	100	Fixed Wireless	Served (Over 100/20 available)	Wireless
147077	205 WEST MAPLE STREET	MT AYR	IA	50854	1	12-Provider facilitates speeds faster than that reported on the map	Provider only: The Map does not correctly reflect service that I facilitate to this location	500	100	Fixed Wireless	Served (Over 100/20 available)	Wireless
147272	306 NORTH LINN AVENUE	NEW HAMPTON	IA	50659	1	12-Provider facilitates speeds faster than that reported on the map	Provider only: The Map does not correctly reflect service that I facilitate to this location	500	100	Fixed Wireless	Served (Over 100/20 available)	Wireless
147504	603 EAST MADISON STREET	MT PLEASANT	IA	52641	1	12-Provider facilitates speeds faster than that reported on the map	Provider only: The Map does not correctly reflect service that I facilitate to this location	500	100	Fixed Wireless	Served (Over 100/20 available)	Wireless
147604	406 GROVE STREET	FREDERICKSBURG	IA	50630	1	12-Provider facilitates speeds faster than that reported on the map	Provider only: The Map does not correctly reflect service that I facilitate to this location	500	100	Fixed Wireless	Served (Over 100/20 available)	Wireless
147657	129 SOUTH JEFFERSON STREET	MT PLEASANT	IA	52641	1	12-Provider facilitates speeds faster than that reported on the map	Provider only: The Map does not correctly reflect service that I facilitate to this location	500	100	Fixed Wireless	Served (Over 100/20 available)	Wireless
147691	1102 2ND AVENUE NORTHWEST	POCAHONTAS	IA	50574	1	12-Provider facilitates speeds faster than that reported on the map	Provider only: The Map does not correctly reflect service that I facilitate to this location	500	100	Fixed Wireless	Served (Over 100/20 available)	Wireless
147883	1487 MIDDLE OSSIAN ROAD	OSSIAN	IA	52161	1	12-Provider facilitates speeds faster than that reported on the map	Provider only: The Map does not correctly reflect service that I facilitate to this location	500	100	Fixed Wireless	Served (Over 100/20 available)	Wireless
148155	215 SOUTH WALNUT AVENUE	NEW HAMPTON	IA	50659	1	12-Provider facilitates speeds faster than that reported on the map	Provider only: The Map does not correctly reflect service that I facilitate to this location	500	100	Fixed Wireless	Served (Over 100/20 available)	Wireless
148304	1107 WEST SOUTH STREET	MT AYR	IA	50854	1	12-Provider facilitates speeds faster than that reported on the map	Provider only: The Map does not correctly reflect service that I facilitate to this location	500	100	Fixed Wireless	Served (Over 100/20 available)	Wireless
148477	404 2ND AVENUE	FREDERIKA	IA	50631	1	12-Provider facilitates speeds faster than that reported on the map	Provider only: The Map does not correctly reflect service that I facilitate to this location	500	100	Fixed Wireless	Served (Over 100/20 available)	Wireless
148510	21822 600TH STREET	POMEROY	IA	50575	1	12-Provider facilitates speeds faster than that reported on the map	Provider only: The Map does not correctly reflect service that I facilitate to this location	500	100	Fixed Wireless	Served (Over 100/20 available)	Wireless
148837	409 NORTH MAPLE AVENUE	NEW HAMPTON	IA	50659	1	12-Provider facilitates speeds faster than that reported on the map	Provider only: The Map does not correctly reflect service that I facilitate to this location	500	100	Fixed Wireless	Served (Over 100/20 available)	Wireless
148839	1203 EAST MADISON STREET	MT PLEASANT	IA	52641	1	12-Provider facilitates speeds faster than that reported on the map	Provider only: The Map does not correctly reflect service that I facilitate to this location	500	100	Fixed Wireless	Served (Over 100/20 available)	Wireless
149045	3840 198TH AVENUE	DECORAH	IA	52101	1	12-Provider facilitates speeds faster than that reported on the map	Provider only: The Map does not correctly reflect service that I facilitate to this location	500	100	Fixed Wireless	Served (Over 100/20 available)	Wireless
149237	1207 OAK STREET	ROLFE	IA	50581	1	12-Provider facilitates speeds faster than that reported on the map	Provider only: The Map does not correctly reflect service that I facilitate to this location	500	100	Fixed Wireless	Served (Over 100/20 available)	Wireless

149299	17750 150TH STREET	DANVILLE	IA	52623	1	12-Provider facilitates speeds faster than that reported on the map	Provider only: The Map does not correctly reflect service that I facilitate to this location	500	100	Fixed Wireless	Served (Over 100/20 available)	Wireless
149311	106 EAST SOUTH STREET	MT AYR	IA	50854	1	12-Provider facilitates speeds faster than that reported on the map	Provider only: The Map does not correctly reflect service that I facilitate to this location	500	100	Fixed Wireless	Served (Over 100/20 available)	Wireless
149322	206 ORCHARD LANE	NEW LONDON	IA	52645	1	12-Provider facilitates speeds faster than that reported on the map	Provider only: The Map does not correctly reflect service that I facilitate to this location	500	100	Fixed Wireless	Served (Over 100/20 available)	Wireless
149329	101 NORTHWEST 8TH STREET	POCAHONTAS	IA	50574	1	12-Provider facilitates speeds faster than that reported on the map	Provider only: The Map does not correctly reflect service that I facilitate to this location	500	100	Fixed Wireless	Served (Over 100/20 available)	Wireless
149384	405 WALNUT STREET	ROLFE	IA	50581	1	12-Provider facilitates speeds faster than that reported on the map	Provider only: The Map does not correctly reflect service that I facilitate to this location	500	100	Fixed Wireless	Served (Over 100/20 available)	Wireless
149534	301 EAST WASHINGTON STREET	NEW HAMPTON	IA	50659	1	12-Provider facilitates speeds faster than that reported on the map	Provider only: The Map does not correctly reflect service that I facilitate to this location	500	100	Fixed Wireless	Served (Over 100/20 available)	Wireless
149540	2700 STANLEY AVENUE	FREDERICKSBURG	IA	50630	1	12-Provider facilitates speeds faster than that reported on the map	Provider only: The Map does not correctly reflect service that I facilitate to this location	500	100	Fixed Wireless	Served (Over 100/20 available)	Wireless
149600	312 SOUTH ELM STREET	NEW LONDON	IA	52645	1	12-Provider facilitates speeds faster than that reported on the map	Provider only: The Map does not correctly reflect service that I facilitate to this location	500	100	Fixed Wireless	Served (Over 100/20 available)	Wireless
149682	102 SOUTHSIDE DRIVE	POCAHONTAS	IA	50574	1	12-Provider facilitates speeds faster than that reported on the map	Provider only: The Map does not correctly reflect service that I facilitate to this location	500	100	Fixed Wireless	Served (Over 100/20 available)	Wireless
150284	505 2ND AVENUE NORTHWEST	POCAHONTAS	IA	50574	1	12-Provider facilitates speeds faster than that reported on the map	Provider only: The Map does not correctly reflect service that I facilitate to this location	500	100	Fixed Wireless	Served (Over 100/20 available)	Wireless
150287	805 EAST MAIN STREET	NEW HAMPTON	IA	50659	1	12-Provider facilitates speeds faster than that reported on the map	Provider only: The Map does not correctly reflect service that I facilitate to this location	500	100	Fixed Wireless	Served (Over 100/20 available)	Wireless
150466	16324 210TH STREET	YARMOUTH	IA	52660	1	12-Provider facilitates speeds faster than that reported on the map	Provider only: The Map does not correctly reflect service that I facilitate to this location	500	100	Fixed Wireless	Served (Over 100/20 available)	Wireless
150522	1315 EAST MONROE STREET	MT PLEASANT	IA	52641	1	12-Provider facilitates speeds faster than that reported on the map	Provider only: The Map does not correctly reflect service that I facilitate to this location	500	100	Fixed Wireless	Served (Over 100/20 available)	Wireless
150645	306 EAST MAIN STREET	OSSIAN	IA	52161	1	12-Provider facilitates speeds faster than that reported on the map	Provider only: The Map does not correctly reflect service that I facilitate to this location	500	100	Fixed Wireless	Served (Over 100/20 available)	Wireless
150749	118 NORTH MAIN STREET	POCAHONTAS	IA	50574	1	12-Provider facilitates speeds faster than that reported on the map	Provider only: The Map does not correctly reflect service that I facilitate to this location	500	100	Fixed Wireless	Served (Over 100/20 available)	Wireless
150849	810 BROAD STREET	ROLFE	IA	50581	1	12-Provider facilitates speeds faster than that reported on the map	Provider only: The Map does not correctly reflect service that I facilitate to this location	500	100	Fixed Wireless	Served (Over 100/20 available)	Wireless
150883	1300 EAST MONROE STREET	MT PLEASANT	IA	52641	1	12-Provider facilitates speeds faster than that reported on the map	Provider only: The Map does not correctly reflect service that I facilitate to this location	500	100	Fixed Wireless	Served (Over 100/20 available)	Wireless
150927	303 SOUTH TAYLOR STREET	MT AYR	IA	50854	1	12-Provider facilitates speeds faster than that reported on the map	Provider only: The Map does not correctly reflect service that I facilitate to this location	500	100	Fixed Wireless	Served (Over 100/20 available)	Wireless
150983	106 WEST DOVER STREET	IONIA	IA	50645	1	12-Provider facilitates speeds faster than that reported on the map	Provider only: The Map does not correctly reflect service that I facilitate to this location	500	100	Fixed Wireless	Served (Over 100/20 available)	Wireless
150994	503 WEST MADISON STREET	MT PLEASANT	IA	52641	1	12-Provider facilitates speeds faster than that reported on the map	Provider only: The Map does not correctly reflect service that I facilitate to this location	500	100	Fixed Wireless	Served (Over 100/20 available)	Wireless
151298	2441 110TH STREET	FREDERICKSBURG	IA	50630	1	12-Provider facilitates speeds faster than that reported on the map	Provider only: The Map does not correctly reflect service that I facilitate to this location	500	100	Fixed Wireless	Served (Over 100/20 available)	Wireless
151560	104 NORTH DEPOT STREET	LAWLER	IA	52154	1	12-Provider facilitates speeds faster than that reported on the map	Provider only: The Map does not correctly reflect service that I facilitate to this location	500	100	Fixed Wireless	Served (Over 100/20 available)	Wireless
151716	701 EAST WASHINGTON STREET	MT PLEASANT	IA	52641	1	12-Provider facilitates speeds faster than that reported on the map	Provider only: The Map does not correctly reflect service that I facilitate to this location	500	100	Fixed Wireless	Served (Over 100/20 available)	Wireless
151749	26021 580TH STREET	PALMER	IA	50571	1	12-Provider facilitates speeds faster than that reported on the map	Provider only: The Map does not correctly reflect service that I facilitate to this location	500	100	Fixed Wireless	Served (Over 100/20 available)	Wireless
151758	2433 RUBY ROAD	MT PLEASANT	IA	52641	1	12-Provider facilitates speeds faster than that reported on the map	Provider only: The Map does not correctly reflect service that I facilitate to this location	500	100	Fixed Wireless	Served (Over 100/20 available)	Wireless
151809	10159 PRAIRIE ROAD	DANVILLE	IA	52623	1	12-Provider facilitates speeds faster than that reported on the map	Provider only: The Map does not correctly reflect service that I facilitate to this location	500	100	Fixed Wireless	Served (Over 100/20 available)	Wireless
151826	725 WEST PROSPECT STREET	NEW HAMPTON	IA	50659	1	12-Provider facilitates speeds faster than that reported on the map	Provider only: The Map does not correctly reflect service that I facilitate to this location	500	100	Fixed Wireless	Served (Over 100/20 available)	Wireless
152122	608 SOUTH MAIN STREET	DANVILLE	IA	52623	1	12-Provider facilitates speeds faster than that reported on the map	Provider only: The Map does not correctly reflect service that I facilitate to this location	500	100	Fixed Wireless	Served (Over 100/20 available)	Wireless
152168	606 NORTH CHERRY STREET	MT PLEASANT	IA	52641	1	12-Provider facilitates speeds faster than that reported on the map	Provider only: The Map does not correctly reflect service that I facilitate to this location	500	100	Fixed Wireless	Served (Over 100/20 available)	Wireless
152190	506 EAST CLAY STREET	MT PLEASANT	IA	52641	1	12-Provider facilitates speeds faster than that reported on the map	Provider only: The Map does not correctly reflect service that I facilitate to this location	500	100	Fixed Wireless	Served (Over 100/20 available)	Wireless
152224	701 NORTH CENTER STREET	IONIA	IA	50645	1	12-Provider facilitates speeds faster than that reported on the map	Provider only: The Map does not correctly reflect service that I facilitate to this location	500	100	Fixed Wireless	Served (Over 100/20 available)	Wireless
152260	207 SOUTH WILSON STREET	MT PLEASANT	IA	52641	1	12-Provider facilitates speeds faster than that reported on the map	Provider only: The Map does not correctly reflect service that I facilitate to this location	500	100	Fixed Wireless	Served (Over 100/20 available)	Wireless
152406	28235 550TH STREET	GILMORE CITY	IA	50541	1	12-Provider facilitates speeds faster than that reported on the map	Provider only: The Map does not correctly reflect service that I facilitate to this location	500	100	Fixed Wireless	Served (Over 100/20 available)	Wireless
152584	200 WEST CORRY COURT	MT PLEASANT	IA	52641	1	12-Provider facilitates speeds faster than that reported on the map	Provider only: The Map does not correctly reflect service that I facilitate to this location	500	100	Fixed Wireless	Served (Over 100/20 available)	Wireless
152695	251 SOUTH LINN AVENUE	NEW HAMPTON	IA	50659	1	12-Provider facilitates speeds faster than that reported on the map	Provider only: The Map does not correctly reflect service that I facilitate to this location	500	100	Fixed Wireless	Served (Over 100/20 available)	Wireless
152704	506 EAST GREEN STREET	MT PLEASANT	IA	52641	1	12-Provider facilitates speeds faster than that reported on the map	Provider only: The Map does not correctly reflect service that I facilitate to this location	500	100	Fixed Wireless	Served (Over 100/20 available)	Wireless
152779	105 NORTH MAIN STREET	DANVILLE	IA	52623	1	12-Provider facilitates speeds faster than that reported on the map	Provider only: The Map does not correctly reflect service that I facilitate to this location	500	100	Fixed Wireless	Served (Over 100/20 available)	Wireless
152844	300 NORTH FILLMORE STREET	MT AYR	IA	50854	1	12-Provider facilitates speeds faster than that reported on the map	Provider only: The Map does not correctly reflect service that I facilitate to this location	500	100	Fixed Wireless	Served (Over 100/20 available)	Wireless
153027	51851 160TH AVENUE	POCAHONTAS	IA	50574	1	12-Provider facilitates speeds faster than that reported on the map	Provider only: The Map does not correctly reflect service that I facilitate to this location	500	100	Fixed Wireless	Served (Over 100/20 available)	Wireless
153040	53606 240TH AVENUE	POCAHONTAS	IA	50574	1	12-Provider facilitates speeds faster than that reported on the map	Provider only: The Map does not correctly reflect service that I facilitate to this location	500	100	Fixed Wireless	Served (Over 100/20 available)	Wireless
153069	27884 510TH STREET	POCAHONTAS	IA	50574	1	12-Provider facilitates speeds faster than that reported on the map	Provider only: The Map does not correctly reflect service that I facilitate to this location	500	100	Fixed Wireless	Served (Over 100/20 available)	Wireless
153192	101 WEST IOWA STREET	IONIA	IA	50645	1	12-Provider facilitates speeds faster than that reported on the map	Provider only: The Map does not correctly reflect service that I facilitate to this location	500	100	Fixed Wireless	Served (Over 100/20 available)	Wireless
153257	125 EAST MAIN STREET	FREDERICKSBURG	IA	50630	1	12-Provider facilitates speeds faster than that reported on the map	Provider only: The Map does not correctly reflect service that I facilitate to this location	500	100	Fixed Wireless	Served (Over 100/20 available)	Wireless
153646	107 WEST MAIN STREET	NEW LONDON	IA	52645	1	12-Provider facilitates speeds faster than that reported on the map	Provider only: The Map does not correctly reflect service that I facilitate to this location	500	100	Fixed Wireless	Served (Over 100/20 available)	Wireless
153653	821 WEST MILWAUKEE STREET	NEW HAMPTON	IA	50659	1	12-Provider facilitates speeds faster than that reported on the map	Provider only: The Map does not correctly reflect service that I facilitate to this location	500	100	Fixed Wireless	Served (Over 100/20 available)	Wireless
153692	103 TOOTHACHE DRIVE	NEW LONDON	IA	52645	1	12-Provider facilitates speeds faster than that reported on the map	Provider only: The Map does not correctly reflect service that I facilitate to this location	500	100	Fixed Wireless	Served (Over 100/20 available)	Wireless
153746	712 EAST BURKY LANE	MT PLEASANT	IA	52641	1	12-Provider facilitates speeds faster than that reported on the map	Provider only: The Map does not correctly reflect service that I facilitate to this location	500	100	Fixed Wireless	Served (Over 100/20 available)	Wireless
153755	201 3RD AVENUE NORTHWEST	POCAHONTAS	IA	50574	1	12-Provider facilitates speeds faster than that reported on the map	Provider only: The Map does not correctly reflect service that I facilitate to this location	500	100	Fixed Wireless	Served (Over 100/20 available)	Wireless
153824	100 SOUTH MAIN STREET	MT PLEASANT	IA	52641	1	12-Provider facilitates speeds faster than that reported on the map	Provider only: The Map does not correctly reflect service that I facilitate to this location	500	100	Fixed Wireless	Served (Over 100/20 available)	Wireless
153849	1007 1ST AVENUE NORTHWEST	POCAHONTAS	IA	50574	1	12-Provider facilitates speeds faster than that reported on the map	Provider only: The Map does not correctly reflect service that I facilitate to this location	500	100	Fixed Wireless	Served (Over 100/20 available)	Wireless
153998	610 WEST STATE STREET	MT PLEASANT	IA	52641	1	12-Provider facilitates speeds faster than that reported on the map	Provider only: The Map does not correctly reflect service that I facilitate to this location	500	100	Fixed Wireless	Served (Over 100/20 available)	Wireless
154157	601 EAST MAIN STREET	NEW HAMPTON	IA	50659	1	12-Provider facilitates speeds faster than that reported on the map	Provider only: The Map does not correctly reflect service that I facilitate to this location	500	100	Fixed Wireless	Served (Over 100/20 available)	Wireless
154318	1987 MIDDLE CALMAR ROAD	DECORAH	IA	52101	1	12-Provider facilitates speeds faster than that reported on the map	Provider only: The Map does not correctly reflect service that I facilitate to this location	500	100	Fixed Wireless	Served (Over 100/20 available)	Wireless
154341	201 WEST RAILROAD STREET	MT UNION	IA	52644	1	12-Provider facilitates speeds faster than that reported on the map	Provider only: The Map does not correctly reflect service that I facilitate to this location	500	100	Fixed Wireless	Served (Over 100/20 available)	Wireless
154359	104 SOUTH STREET	NEW LONDON	IA	52645	1	12-Provider facilitates speeds faster than that reported on the map	Provider only: The Map does not correctly reflect service that I facilitate to this location	500	100	Fixed Wireless	Served (Over 100/20 available)	Wireless
154374	245 SOUTH BROADWAY AVENUE	NEW HAMPTON	IA	50659	1	12-Provider facilitates speeds faster than that reported on the map	Provider only: The Map does not correctly reflect service that I facilitate to this location	500	100	Fixed Wireless	Served (Over 100/20 available)	Wireless
154585	205 SOUTH BIRCH STREET	DANVILLE	IA	52623	1	12-Provider facilitates speeds faster than that reported on the map	Provider only: The Map does not correctly reflect service that I facilitate to this location	500	100	Fixed Wireless	Served (Over 100/20 available)	Wireless
154600	801 WEST SOUTH STREET	MT AYR	IA	50854	1	12-Provider facilitates speeds faster than that reported on the map	Provider only: The Map does not correctly reflect service that I facilitate to this location	500	100	Fixed Wireless	Served (Over 100/20 available)	Wireless
154603	206 EAST DEWEY STREET	DANVILLE	IA	52623	1	12-Provider facilitates speeds faster than that reported on the map	Provider only: The Map does not correctly reflect service that I facilitate to this location	500	100	Fixed Wireless	Served (Over 100/20 available)	Wireless
154648	430 ASH STREET	FREDERICKSBURG	IA	50630	1	12-Provider facilitates speeds faster than that reported on the map	Provider only: The Map does not correctly reflect service that I facilitate to this location	500	100	Fixed Wireless	Served (Over 100/20 available)	Wireless
154908	245 SOUTH JACKSON AVENUE	FREDERICKSBURG	IA	50630	1	12-Provider facilitates speeds faster than that reported on the map	Provider only: The Map does not correctly reflect service that I facilitate to this location	500	100	Fixed Wireless	Served (Over 100/20 available)	Wireless
155108	501 EAST MAIN STREET	OSSIAN	IA	52161	1	12-Provider facilitates speeds faster than that reported on the map	Provider only: The Map does not correctly reflect service that I facilitate to this location	500	100	Fixed Wireless	Served (Over 100/20 available)	Wireless
155508	500 WEST SOUTH STREET	MT AYR	IA	50854	1	12-Provider facilitates speeds faster than that reported on the map	Provider only: The Map does not correctly reflect service that I facilitate to this location	500	100	Fixed Wireless	Served (Over 100/20 available)	Wireless
155794	80 1ST AVENUE	SUMNER	IA	50674	1	12-Provider facilitates speeds faster than that reported on the map	Provider only: The Map does not correctly reflect service that I facilitate to this location	500	100	Fixed Wireless	Served (Over 100/20 available)	Wireless
155833	27244 490TH STREET	ROLFE	IA	50581	1	12-Provider facilitates speeds faster than that reported on the map	Provider only: The Map does not correctly reflect service that I facilitate to this location	500	100	Fixed Wireless	Served (Over 100/20 available)	Wireless
155857	118 DESSEL STREET	OSSIAN	IA	52161	1	12-Provider facilitates speeds faster than that reported on the map	Provider only: The Map does not correctly reflect service that I facilitate to this location	500	100	Fixed Wireless	Served (Over 100/20 available)	Wireless
155907	202 SOUTHEAST AVENUE	FREDERICKSBURG	IA	50630	1	12-Provider facilitates speeds faster than that reported on the map	Provider only: The Map does not correctly reflect service that I facilitate to this location	500	100	Fixed Wireless	Served (Over 100/20 available)	Wireless
156270	114 3RD AVENUE NORTHWEST	POCAHONTAS	IA	50574	1	12-Provider facilitates speeds faster than that reported on the map	Provider only: The Map does not correctly reflect service that I facilitate to this location	500	100	Fixed Wireless	Served (Over 100/20 available)	Wireless
156313	212 SOUTH MAIN STREET	POCAHONTAS	IA	50574	1	12-Provider facilitates speeds faster than that reported on the map	Provider only: The Map does not correctly reflect service that I facilitate to this location	500	100	Fixed Wireless	Served (Over 100/20 available)	Wireless
156490	701 EAST JACKSON STREET	MT AYR	IA	50854	1	12-Provider facilitates speeds faster than that reported on the map	Provider only: The Map does not correctly reflect service that I facilitate to this location	500	100	Fixed Wireless	Served (Over 100/20 available)	Wireless
156589	415 NORTH ADAMS STREET	MT PLEASANT	IA	52641	1	12-Provider facilitates speeds faster than that reported on the map	Provider only: The Map does not correctly reflect service that I facilitate to this location	500	100	Fixed Wireless	Served (Over 100/20 available)	Wireless
156845	101 PRAIRIE ESTATES DRIVE	POCAHONTAS	IA	50574	1	12-Provider facilitates speeds faster than that reported on the map	Provider only: The Map does not correctly reflect service that I facilitate to this location	500	100	Fixed Wireless	Served (Over 100/20 available)	Wireless
156877	24667 WHITETAIL ROAD	WAUCOMA	IA	52171	1	12-Provider facilitates speeds faster than that reported on the map	Provider only: The Map does not correctly reflect service that I facilitate to this location	500	100	Fixed Wireless	Served (Over 100/20 available)	Wireless
156890	2686 WILKINSON DRIVE	NEW LONDON	IA	52645	1	12-Provider facilitates speeds faster than that reported on the map	Provider only: The Map does not correctly reflect service that I facilitate to this location	500	100	Fixed Wireless	Served (Over 100/20 available)	Wireless
156897	306 5TH AVENUE NORTHWEST	POCAHONTAS	IA	50574	1	12-Provider facilitates speeds faster than that reported on the map	Provider only: The Map does not correctly reflect service that I facilitate to this location	500	100	Fixed Wireless	Served (Over 100/20 available)	Wireless
156944	411 NORTH CHERRY STREET	MT PLEASANT	IA	52641	1	12-Provider facilitates speeds faster than that reported on the map	Provider only: The Map does not correctly reflect service that I facilitate to this location	500	100	Fixed Wireless	Served (Over 100/20 available)	Wireless
156953	700 EAST SHEAFFER DRIVE	MT PLEASANT	IA	52641	1	12-Provider facilitates speeds faster than that reported on the map	Provider only: The Map does not correctly reflect service that I facilitate to this location	500	100	Fixed Wireless	Served (Over 100/20 available)	Wireless
157122	21905 AGENCY ROAD	DANVILLE	IA	52623	1	12-Provider facilitates speeds faster than that reported on the map	Provider only: The Map does not correctly reflect service that I facilitate to this location	500	100	Fixed Wireless	Served (Over 100/20 available)	Wireless
157232	204 NORTH JEFFERSON STREET	MT PLEASANT	IA	52641	1	12-Provider facilitates speeds faster than that reported on the map	Provider only: The Map does not correctly reflect service that I facilitate to this location	500	100	Fixed Wireless	Served (Over 100/20 available)	Wireless
157702	2686 POLE LINE ROAD	RIDGEWAY	IA	52165	1	12-Provider facilitates speeds faster than that reported on the map	Provider only: The Map does not correctly reflect service that I facilitate to this location	500	100	Fixed Wireless	Served (Over 100/20 available)	Wireless
157715	3499 248TH AVENUE	DECORAH	IA	52101	1	12-Provider facilitates speeds faster than that reported on the map	Provider only: The Map does not correctly reflect service that I facilitate to this location	500	100	Fixed Wireless	Served (Over 100/20 available)	Wireless
157814	701 EAST WINFIELD AVENUE	MT PLEASANT	IA	52641	1	12-Provider facilitates speeds faster than that reported on the map	Provider only: The Map does not correctly reflect service that I facilitate to this location	500	100	Fixed Wireless	Served (Over 100/20 available)	Wireless
157929	1683 RACINE AVENUE	MT UNION	IA	52644	1	12-Provider facilitates speeds faster than that reported on the map	Provider only: The Map does not correctly reflect service that I facilitate to this location	500	100	Fixed Wireless	Served (Over 100/20 available)	Wireless
157980	600 WEST YOCUM LANE	MT PLEASANT	IA	52641	1	12-Provider facilitates speeds faster than that reported on the map	Provider only: The Map does not correctly reflect service that I facilitate to this location	500	100	Fixed Wireless	Served (Over 100/20 available)	Wireless
158063	406 NORTH BROADWAY AVENUE	NEW HAMPTON	IA	50659	1	12-Provider facilitates speeds faster than that reported on the map	Provider only: The Map does not correctly reflect service that I facilitate to this location	500	100	Fixed Wireless	Served (Over 100/20 available)	Wireless
158334	420 EAST BECKY LANE	MT PLEASANT	IA	52641	1	12-Provider facilitates speeds faster than that reported on the map	Provider only: The Map does not correctly reflect service that I facilitate to this location	500	100	Fixed Wireless	Served (Over 100/20 available)	Wireless
158404	22621 MORNING SUN ROAD	MORNING SUN	IA	52640	1	12-Provider facilitates speeds faster than that reported on the map	Provider only: The Map does not correctly reflect service that I facilitate to this location	500	100	Fixed Wireless	Served (Over 100/20 available)	Wireless
158559	102 WEST JEFFERSON STREET	MT AYR	IA	50854	1	12-Provider facilitates speeds faster than that reported on the map	Provider only: The Map does not correctly reflect service that I facilitate to this location	500	100	Fixed Wireless	Served (Over 100/20 available)	Wireless
158602	50548 290TH AVENUE	GILMORE CITY	IA	50541	1	12-Provider facilitates speeds faster than that reported on the map	Provider only: The Map does not correctly reflect service that I facilitate to this location	500	100	Fixed Wireless	Served (Over 100/20 available)	Wireless
158636	208 GARFIELD STREET	ROLFE	IA	50581	1	12-Provider facilitates speeds faster than that reported on the map	Provider only: The Map does not correctly reflect service that I facilitate to this location	500	100	Fixed Wireless	Served (Over 100/20 available)	Wireless
158642	2110 STATE HIGHWAY 9	DECORAH	IA	52101	1	12-Provider facilitates speeds faster than that reported on the map	Provider only: The Map does not correctly reflect service that I facilitate to this location	500	100	Fixed Wireless	Served (Over 100/20 available)	Wireless
158761	112 NORTH LINN AVENUE	NEW HAMPTON	IA	50659	1	12-Provider facilitates speeds faster than that reported on the map	Provider only: The Map does not correctly reflect service that I facilitate to this location	500	100	Fixed Wireless	Served (Over 100/20 available)	Wireless
158886	122 SOUTH HALL STREET	OSSIAN	IA	52161	1	12-Provider facilitates speeds faster than that reported on the map	Provider only: The Map does not correctly reflect service that I facilitate to this location	500	100	Fixed Wireless	Served (Over 100/20 available)	Wireless
159021	508 2ND AVENUE NORTHWEST	POCAHONTAS	IA	50574	1	12-Provider facilitates speeds faster than that reported on the map	Provider only: The Map does not correctly reflect service that I facilitate to this location	500	100	Fixed Wireless	Served (Over 100/20 available)	Wireless
159237	802 EAST MADISON STREET	MT PLEASANT	IA	52641	1	12-Provider facilitates speeds faster than that reported on the map	Provider only: The Map does not correctly reflect service that I facilitate to this location	500	100	Fixed Wireless	Served (Over 100/20 available)	Wireless
159257	272 SOUTH WATER AVENUE	NEW HAMPTON	IA	50659	1	12-Provider facilitates speeds faster than that reported on the map	Provider only: The Map does not correctly reflect service that I facilitate to this location	500	100	Fixed Wireless	Served (Over 100/20 available)	Wireless
159356	651 WEST MILWAUKEE STREET	NEW HAMPTON	IA	50659	1	12-Provider facilitates speeds faster than that reported on the map	Provider only: The Map does not correctly reflect service that I facilitate to this location	500	100	Fixed Wireless	Served (Over 100/20 available)	Wireless
159485	121 WEST MAIN STREET	NEW HAMPTON	IA	50659	1	12-Provider facilitates speeds faster than that reported on the map	Provider only: The Map does not correctly reflect service that I facilitate to this location	500	100	Fixed Wireless	Served (Over 100/20 available)	Wireless
159533	308 NORTHWEST 9TH STREET	POCAHONTAS	IA	50574	1	12-Provider facilitates speeds faster than that reported on the map	Provider only: The Map does not correctly reflect service that I facilitate to this location	500	100	Fixed Wireless	Served (Over 100/20 available)	Wireless
159709	1407 US HIGHWAY 52	OSSIAN	IA	52161	1	12-Provider facilitates speeds faster than that reported on the map	Provider only: The Map does not correctly reflect service that I facilitate to this location	500	100	Fixed Wireless	Served (Over 100/20 available)	Wireless
159763	305 WEST SPRING STREET	LAWLER	IA	52154	1	12-Provider facilitates speeds faster than that reported on the map	Provider only: The Map does not correctly reflect service that I facilitate to this location	500	100	Fixed Wireless	Served (Over 100/20 available)	Wireless
159766	108 NORTHWEST 6TH STREET	POCAHONTAS	IA	50574	1	12-Provider facilitates speeds faster than that reported on the map	Provider only: The Map does not correctly reflect service that I facilitate to this location	500	100	Fixed Wireless	Served (Over 100/20 available)	Wireless
159809	105 SOUTH CHESTNUT STREET	NEW LONDON	IA	52645	1	12-Provider facilitates speeds faster than that reported on the map	Provider only: The Map does not correctly reflect service that I facilitate to this location	500	100	Fixed Wireless	Served (Over 100/20 available)	Wireless
159858	806 EAST CEDAR LANE	MT PLEASANT	IA	52641	1	12-Provider facilitates speeds faster than that reported on the map	Provider only: The Map does not correctly reflect service that I facilitate to this location	500	100	Fixed Wireless	Served (Over 100/20 available)	Wireless
159917	413 WEST SPRING STREET	NEW HAMPTON	IA	50659	1	12-Provider facilitates speeds faster than that reported on the map	Provider only: The Map does not correctly reflect service that I facilitate to this location	500	100	Fixed Wireless	Served (Over 100/20 available)	Wireless
160020	505 NORTH BROADWAY STREET	MT PLEASANT	IA	52641	1	12-Provider facilitates speeds faster than that reported on the map	Provider only: The Map does not correctly reflect service that I facilitate to this location	500	100	Fixed Wireless	Served (Over 100/20 available)	Wireless
160069	1101 NORTH PERRY STREET	MT PLEASANT	IA	52641	1	12-Provider facilitates speeds faster than that reported on the map	Provider only: The Map does not correctly reflect service that I facilitate to this location	500	100	Fixed Wireless	Served (Over 100/20 available)	Wireless
160151	2009 MARSH AVENUE	MT PLEASANT	IA	52641	1	12-Provider facilitates speeds faster than that reported on the map	Provider only: The Map does not correctly reflect service that I facilitate to this location	500	100	Fixed Wireless	Served (Over 100/20 available)	Wireless
160567	700 NORTH MAPLE AVENUE	NEW HAMPTON	IA	50659	1	12-Provider facilitates speeds faster than that reported on the map	Provider only: The Map does not correctly reflect service that I facilitate to this location	500	100	Fixed Wireless	Served (Over 100/20 available)	Wireless
160824	200 1ST AVENUE	FREDERIKA	IA	50631	1	12-Provider facilitates speeds faster than that reported on the map	Provider only: The Map does not correctly reflect service that I facilitate to this location	500	100	Fixed Wireless	Served (Over 100/20 available)	Wireless
160862	211 SUNSET DRIVE	NEW LONDON	IA	52645	1	12-Provider facilitates speeds faster than that reported on the map	Provider only: The Map does not correctly reflect service that I facilitate to this location	500	100	Fixed Wireless	Served (Over 100/20 available)	Wireless
161037	309 WEST CLAY STREET	MT PLEASANT	IA	52641	1	12-Provider facilitates speeds faster than that reported on the map	Provider only: The Map does not correctly reflect service that I facilitate to this location	500	100	Fixed Wireless	Served (Over 100/20 available)	Wireless
161367	203 SOUTH WEST STREET	OSSIAN	IA	52161	1	12-Provider facilitates speeds faster than that reported on the map	Provider only: The Map does not correctly reflect service that I facilitate to this location	500	100	Fixed Wireless	Served (Over 100/20 available)	Wireless
161490	106 SOUTH WEST STREET	IONIA	IA	50645	1	12-Provider facilitates speeds faster than that reported on the map	Provider only: The Map does not correctly reflect service that I facilitate to this location	500	100	Fixed Wireless	Served (Over 100/20 available)	Wireless
161495	530 CLOVER CIRCLE	FREDERICKSBURG	IA	50630	1	12-Provider facilitates speeds faster than that reported on the map	Provider only: The Map does not correctly reflect service that I facilitate to this location	500	100	Fixed Wireless	Served (Over 100/20 available)	Wireless
161542	203 WEST HALE STREET	NEW HAMPTON	IA	50659	1	12-Provider facilitates speeds faster than that reported on the map	Provider only: The Map does not correctly reflect service that I facilitate to this location	500	100	Fixed Wireless	Served (Over 100/20 available)	Wireless
161630	114 WEST MADISON STREET	MT AYR	IA	50854	1	12-Provider facilitates speeds faster than that reported on the map	Provider only: The Map does not correctly reflect service that I facilitate to this location	500	100	Fixed Wireless	Served (Over 100/20 available)	Wireless
161737	106 SOUTH MAPLE AVENUE	NEW HAMPTON	IA	50659	1	12-Provider facilitates speeds faster than that reported on the map	Provider only: The Map does not correctly reflect service that I facilitate to this location	500	100	Fixed Wireless	Served (Over 100/20 available)	Wireless
161797	401 ELM STREET	ROLFE	IA	50581	1	12-Provider facilitates speeds faster than that reported on the map	Provider only: The Map does not correctly reflect service that I facilitate to this location	500	100	Fixed Wireless	Served (Over 100/20 available)	Wireless
161831	2437 IOWA AVENUE	MT PLEASANT	IA	52641	1	12-Provider facilitates speeds faster than that reported on the map	Provider only: The Map does not correctly reflect service that I facilitate to this location	500	100	Fixed Wireless	Served (Over 100/20 available)	Wireless
161897	604 EAST ADAMS STREET	NEW LONDON	IA	52645	1	12-Provider facilitates speeds faster than that reported on the map	Provider only: The Map does not correctly reflect service that I facilitate to this location	500	100	Fixed Wireless	Served (Over 100/20 available)	Wireless
161921	113 PRAIRIE ESTATES DRIVE	POCAHONTAS	IA	50574	1	12-Provider facilitates speeds faster than that reported on the map	Provider only: The Map does not correctly reflect service that I facilitate to this location	500	100	Fixed Wireless	Served (Over 100/20 available)	Wireless
162083	407 SOUTH MAIN STREET	DANVILLE	IA	52623	1	12-Provider facilitates speeds faster than that reported on the map	Provider only: The Map does not correctly reflect service that I facilitate to this location	500	100	Fixed Wireless	Served (Over 100/20 available)	Wireless
162137	106 EAST ORANGE STREET	MT PLEASANT	IA	52641	1	12-Provider facilitates speeds faster than that reported on the map	Provider only: The Map does not correctly reflect service that I facilitate to this location	500	100	Fixed Wireless	Served (Over 100/20 available)	Wireless
162164	204 SOUTH 2ND AVENUE	DANVILLE	IA	52623	1	12-Provider facilitates speeds faster than that reported on the map	Provider only: The Map does not correctly reflect service that I facilitate to this location	500	100	Fixed Wireless	Served (Over 100/20 available)	Wireless

162241	49535 290TH AVENUE	ROLFE	IA	50581	1	12-Provider facilitates speeds faster than that reported on the map	Provider only: The Map does not correctly reflect service that I facilitate to this location	500	100	Fixed Wireless	Served (Over 100/20 available)	Wireless
162256	600 WEST MADISON STREET	MT AYR	IA	50854	1	12-Provider facilitates speeds faster than that reported on the map	Provider only: The Map does not correctly reflect service that I facilitate to this location	500	100	Fixed Wireless	Served (Over 100/20 available)	Wireless
162460	21732 145TH STREET	DANVILLE	IA	52623	1	12-Provider facilitates speeds faster than that reported on the map	Provider only: The Map does not correctly reflect service that I facilitate to this location	500	100	Fixed Wireless	Served (Over 100/20 available)	Wireless
162596	100 NORTH WHITE AVENUE	ALTA VISTA	IA	50603	1	12-Provider facilitates speeds faster than that reported on the map	Provider only: The Map does not correctly reflect service that I facilitate to this location	500	100	Fixed Wireless	Served (Over 100/20 available)	Wireless
162778	303 WEST DIVISION STREET	DANVILLE	IA	52623	1	12-Provider facilitates speeds faster than that reported on the map	Provider only: The Map does not correctly reflect service that I facilitate to this location	500	100	Fixed Wireless	Served (Over 100/20 available)	Wireless
162798	205 NORTH CENTER STREET	LAWLER	IA	52154	1	12-Provider facilitates speeds faster than that reported on the map	Provider only: The Map does not correctly reflect service that I facilitate to this location	500	100	Fixed Wireless	Served (Over 100/20 available)	Wireless
162823	703 EVERGREEN STREET	NEW HAMPTON	IA	50659	1	12-Provider facilitates speeds faster than that reported on the map	Provider only: The Map does not correctly reflect service that I facilitate to this location	500	100	Fixed Wireless	Served (Over 100/20 available)	Wireless
162873	402 EAST WARREN STREET	MT PLEASANT	IA	52641	1	12-Provider facilitates speeds faster than that reported on the map	Provider only: The Map does not correctly reflect service that I facilitate to this location	500	100	Fixed Wireless	Served (Over 100/20 available)	Wireless
163150	302 SOUTH ADAMS STREET	MT PLEASANT	IA	52641	1	12-Provider facilitates speeds faster than that reported on the map	Provider only: The Map does not correctly reflect service that I facilitate to this location	500	100	Fixed Wireless	Served (Over 100/20 available)	Wireless
163196	402 SOUTH TAYLOR STREET	MT AYR	IA	50854	1	12-Provider facilitates speeds faster than that reported on the map	Provider only: The Map does not correctly reflect service that I facilitate to this location	500	100	Fixed Wireless	Served (Over 100/20 available)	Wireless
163269	107 OAK STREET	FREDERICKSBURG	IA	50630	1	12-Provider facilitates speeds faster than that reported on the map	Provider only: The Map does not correctly reflect service that I facilitate to this location	500	100	Fixed Wireless	Served (Over 100/20 available)	Wireless
163284	420 FLEUR DRIVE	NEW HAMPTON	IA	50659	1	12-Provider facilitates speeds faster than that reported on the map	Provider only: The Map does not correctly reflect service that I facilitate to this location	500	100	Fixed Wireless	Served (Over 100/20 available)	Wireless
163506	305 WEST PITTS STREET	LAWLER	IA	52154	1	12-Provider facilitates speeds faster than that reported on the map	Provider only: The Map does not correctly reflect service that I facilitate to this location	500	100	Fixed Wireless	Served (Over 100/20 available)	Wireless
163725	2545 UNION AVENUE	FREDERICKSBURG	IA	50630	1	12-Provider facilitates speeds faster than that reported on the map	Provider only: The Map does not correctly reflect service that I facilitate to this location	500	100	Fixed Wireless	Served (Over 100/20 available)	Wireless
163753	407 WEST CLAY STREET	MT PLEASANT	IA	52641	1	12-Provider facilitates speeds faster than that reported on the map	Provider only: The Map does not correctly reflect service that I facilitate to this location	500	100	Fixed Wireless	Served (Over 100/20 available)	Wireless
164114	708 SOUTH WALNUT STREET	MT PLEASANT	IA	52641	1	12-Provider facilitates speeds faster than that reported on the map	Provider only: The Map does not correctly reflect service that I facilitate to this location	500	100	Fixed Wireless	Served (Over 100/20 available)	Wireless
164186	513 NORTH FOLEY AVENUE	NEW HAMPTON	IA	50659	1	12-Provider facilitates speeds faster than that reported on the map	Provider only: The Map does not correctly reflect service that I facilitate to this location	500	100	Fixed Wireless	Served (Over 100/20 available)	Wireless
164258	505 1ST AVENUE SOUTHWEST	POCAHONTAS	IA	50574	1	12-Provider facilitates speeds faster than that reported on the map	Provider only: The Map does not correctly reflect service that I facilitate to this location	500	100	Fixed Wireless	Served (Over 100/20 available)	Wireless
164345	310 1ST AVENUE SOUTHWEST	POCAHONTAS	IA	50574	1	12-Provider facilitates speeds faster than that reported on the map	Provider only: The Map does not correctly reflect service that I facilitate to this location	500	100	Fixed Wireless	Served (Over 100/20 available)	Wireless
164362	311 NORTH PINE STREET	NEW LONDON	IA	52645	1	12-Provider facilitates speeds faster than that reported on the map	Provider only: The Map does not correctly reflect service that I facilitate to this location	500	100	Fixed Wireless	Served (Over 100/20 available)	Wireless
164513	412 EAST MCKINLEY STREET	NEW LONDON	IA	52645	1	12-Provider facilitates speeds faster than that reported on the map	Provider only: The Map does not correctly reflect service that I facilitate to this location	500	100	Fixed Wireless	Served (Over 100/20 available)	Wireless
164515	807 EAST WASHINGTON STREET	MT PLEASANT	IA	52641	1	12-Provider facilitates speeds faster than that reported on the map	Provider only: The Map does not correctly reflect service that I facilitate to this location	500	100	Fixed Wireless	Served (Over 100/20 available)	Wireless
164598	305 SOUTH WILSON STREET	MT PLEASANT	IA	52641	1	12-Provider facilitates speeds faster than that reported on the map	Provider only: The Map does not correctly reflect service that I facilitate to this location	500	100	Fixed Wireless	Served (Over 100/20 available)	Wireless
164605	206 1ST AVENUE	FREDERIKA	IA	50631	1	12-Provider facilitates speeds faster than that reported on the map	Provider only: The Map does not correctly reflect service that I facilitate to this location	500	100	Fixed Wireless	Served (Over 100/20 available)	Wireless
164851	100 LUANN STREET	OSSIAN	IA	52161	1	12-Provider facilitates speeds faster than that reported on the map	Provider only: The Map does not correctly reflect service that I facilitate to this location	500	100	Fixed Wireless	Served (Over 100/20 available)	Wireless
164941	317 LINCOLN STREET	NEW HAMPTON	IA	50659	1	12-Provider facilitates speeds faster than that reported on the map	Provider only: The Map does not correctly reflect service that I facilitate to this location	500	100	Fixed Wireless	Served (Over 100/20 available)	Wireless
165123	102 SOUTH BRUSH STREET	LAWLER	IA	52154	1	12-Provider facilitates speeds faster than that reported on the map	Provider only: The Map does not correctly reflect service that I facilitate to this location	500	100	Fixed Wireless	Served (Over 100/20 available)	Wireless
165171	407 WEST STATE STREET	MT PLEASANT	IA	52641	1	12-Provider facilitates speeds faster than that reported on the map	Provider only: The Map does not correctly reflect service that I facilitate to this location	500	100	Fixed Wireless	Served (Over 100/20 available)	Wireless
165244	216 SOUTHWEST 3RD STREET	POCAHONTAS	IA	50574	1	12-Provider facilitates speeds faster than that reported on the map	Provider only: The Map does not correctly reflect service that I facilitate to this location	500	100	Fixed Wireless	Served (Over 100/20 available)	Wireless
165254	102 SECOND STREET	OSSIAN	IA	52161	1	12-Provider facilitates speeds faster than that reported on the map	Provider only: The Map does not correctly reflect service that I facilitate to this location	500	100	Fixed Wireless	Served (Over 100/20 available)	Wireless
165360	403 SOUTH MAIN STREET	DANVILLE	IA	52623	1	12-Provider facilitates speeds faster than that reported on the map	Provider only: The Map does not correctly reflect service that I facilitate to this location	500	100	Fixed Wireless	Served (Over 100/20 available)	Wireless
165613	1055 HOLT STREET	HAVELOCK	IA	50546	1	12-Provider facilitates speeds faster than that reported on the map	Provider only: The Map does not correctly reflect service that I facilitate to this location	500	100	Fixed Wireless	Served (Over 100/20 available)	Wireless
165619	616 HOMESTEAD CIRCLE	NEW HAMPTON	IA	50659	1	12-Provider facilitates speeds faster than that reported on the map	Provider only: The Map does not correctly reflect service that I facilitate to this location	500	100	Fixed Wireless	Served (Over 100/20 available)	Wireless
165747	203 EAST WASHINGTON STREET	NEW LONDON	IA	52645	1	12-Provider facilitates speeds faster than that reported on the map	Provider only: The Map does not correctly reflect service that I facilitate to this location	500	100	Fixed Wireless	Served (Over 100/20 available)	Wireless
165868	702 EAST BURKY LANE	MT PLEASANT	IA	52641	1	12-Provider facilitates speeds faster than that reported on the map	Provider only: The Map does not correctly reflect service that I facilitate to this location	500	100	Fixed Wireless	Served (Over 100/20 available)	Wireless
165890	16495 155TH AVENUE	SPERRY	IA	52650	1	12-Provider facilitates speeds faster than that reported on the map	Provider only: The Map does not correctly reflect service that I facilitate to this location	500	100	Fixed Wireless	Served (Over 100/20 available)	Wireless
166025	160 NORTH WOODWARD AVENUE	FREDERICKSBURG	IA	50630	1	12-Provider facilitates speeds faster than that reported on the map	Provider only: The Map does not correctly reflect service that I facilitate to this location	500	100	Fixed Wireless	Served (Over 100/20 available)	Wireless
166226	402 NORTH MAIN STREET	MT PLEASANT	IA	52641	1	12-Provider facilitates speeds faster than that reported on the map	Provider only: The Map does not correctly reflect service that I facilitate to this location	500	100	Fixed Wireless	Served (Over 100/20 available)	Wireless
166463	15 WEST HALE STREET	NEW HAMPTON	IA	50659	1	12-Provider facilitates speeds faster than that reported on the map	Provider only: The Map does not correctly reflect service that I facilitate to this location	500	100	Fixed Wireless	Served (Over 100/20 available)	Wireless
166508	902 NORTH REDBUD LANE	MT PLEASANT	IA	52641	1	12-Provider facilitates speeds faster than that reported on the map	Provider only: The Map does not correctly reflect service that I facilitate to this location	500	100	Fixed Wireless	Served (Over 100/20 available)	Wireless
166635	10530 220TH AVENUE	DANVILLE	IA	52623	1	12-Provider facilitates speeds faster than that reported on the map	Provider only: The Map does not correctly reflect service that I facilitate to this location	500	100	Fixed Wireless	Served (Over 100/20 available)	Wireless
166672	17651 460TH STREET	HAVELOCK	IA	50546	1	12-Provider facilitates speeds faster than that reported on the map	Provider only: The Map does not correctly reflect service that I facilitate to this location	500	100	Fixed Wireless	Served (Over 100/20 available)	Wireless
166893	300 NORTH ADAMS STREET	MT PLEASANT	IA	52641	1	12-Provider facilitates speeds faster than that reported on the map	Provider only: The Map does not correctly reflect service that I facilitate to this location	500	100	Fixed Wireless	Served (Over 100/20 available)	Wireless
166952	21410 540TH STREET	POCAHONTAS	IA	50574	1	12-Provider facilitates speeds faster than that reported on the map	Provider only: The Map does not correctly reflect service that I facilitate to this location	500	100	Fixed Wireless	Served (Over 100/20 available)	Wireless
167000	1002 WEST COLUMBUS STREET	MT AYR	IA	50854	1	12-Provider facilitates speeds faster than that reported on the map	Provider only: The Map does not correctly reflect service that I facilitate to this location	500	100	Fixed Wireless	Served (Over 100/20 available)	Wireless
167199	102 EAST MAIN STREET	NEW LONDON	IA	52645	1	12-Provider facilitates speeds faster than that reported on the map	Provider only: The Map does not correctly reflect service that I facilitate to this location	500	100	Fixed Wireless	Served (Over 100/20 available)	Wireless
167205	3726 NORTH WINN ROAD	DECORAH	IA	52101	1	12-Provider facilitates speeds faster than that reported on the map	Provider only: The Map does not correctly reflect service that I facilitate to this location	500	100	Fixed Wireless	Served (Over 100/20 available)	Wireless
167336	210 NORTH SHEAKLEY AVENUE	NEW HAMPTON	IA	50659	1	12-Provider facilitates speeds faster than that reported on the map	Provider only: The Map does not correctly reflect service that I facilitate to this location	500	100	Fixed Wireless	Served (Over 100/20 available)	Wireless
167343	307 SOUTH GRANT STREET	MT AYR	IA	50854	1	12-Provider facilitates speeds faster than that reported on the map	Provider only: The Map does not correctly reflect service that I facilitate to this location	500	100	Fixed Wireless	Served (Over 100/20 available)	Wireless
167431	318 EAST OLD ORCHARD DRIVE	MT PLEASANT	IA	52641	1	12-Provider facilitates speeds faster than that reported on the map	Provider only: The Map does not correctly reflect service that I facilitate to this location	500	100	Fixed Wireless	Served (Over 100/20 available)	Wireless
167454	212 SOUTH ASH STREET	NEW LONDON	IA	52645	1	12-Provider facilitates speeds faster than that reported on the map	Provider only: The Map does not correctly reflect service that I facilitate to this location	500	100	Fixed Wireless	Served (Over 100/20 available)	Wireless
167542	201 BROAD STREET	ROLFE	IA	50581	1	12-Provider facilitates speeds faster than that reported on the map	Provider only: The Map does not correctly reflect service that I facilitate to this location	500	100	Fixed Wireless	Served (Over 100/20 available)	Wireless
167719	609 EAST MCKINLEY STREET	NEW LONDON	IA	52645	1	12-Provider facilitates speeds faster than that reported on the map	Provider only: The Map does not correctly reflect service that I facilitate to this location	500	100	Fixed Wireless	Served (Over 100/20 available)	Wireless
167900	2275 SOUTH LINN AVENUE	NEW HAMPTON	IA	50659	1	12-Provider facilitates speeds faster than that reported on the map	Provider only: The Map does not correctly reflect service that I facilitate to this location	500	100	Fixed Wireless	Served (Over 100/20 available)	Wireless
168017	812 SOUTH SMITH STREET	MT PLEASANT	IA	52641	1	12-Provider facilitates speeds faster than that reported on the map	Provider only: The Map does not correctly reflect service that I facilitate to this location	500	100	Fixed Wireless	Served (Over 100/20 available)	Wireless
168052	44480 260TH AVENUE	ROLFE	IA	50581	1	12-Provider facilitates speeds faster than that reported on the map	Provider only: The Map does not correctly reflect service that I facilitate to this location	500	100	Fixed Wireless	Served (Over 100/20 available)	Wireless
168305	107 NORTH WEST STREET	MT AYR	IA	50854	1	12-Provider facilitates speeds faster than that reported on the map	Provider only: The Map does not correctly reflect service that I facilitate to this location	500	100	Fixed Wireless	Served (Over 100/20 available)	Wireless
168340	207 PLUM STREET	FREDERICKSBURG	IA	50630	1	12-Provider facilitates speeds faster than that reported on the map	Provider only: The Map does not correctly reflect service that I facilitate to this location	500	100	Fixed Wireless	Served (Over 100/20 available)	Wireless
168346	309 3RD STREET	REDDING	IA	50860	1	12-Provider facilitates speeds faster than that reported on the map	Provider only: The Map does not correctly reflect service that I facilitate to this location	500	100	Fixed Wireless	Served (Over 100/20 available)	Wireless
168559	805 EAST MAPLELEAF DRIVE	MT PLEASANT	IA	52641	1	12-Provider facilitates speeds faster than that reported on the map	Provider only: The Map does not correctly reflect service that I facilitate to this location	500	100	Fixed Wireless	Served (Over 100/20 available)	Wireless
168693	116 NORTH MAIN STREET	POCAHONTAS	IA	50574	1	12-Provider facilitates speeds faster than that reported on the map	Provider only: The Map does not correctly reflect service that I facilitate to this location	500	100	Fixed Wireless	Served (Over 100/20 available)	Wireless
168858	501 WEST VINE STREET	MT PLEASANT	IA	52641	1	12-Provider facilitates speeds faster than that reported on the map	Provider only: The Map does not correctly reflect service that I facilitate to this location	500	100	Fixed Wireless	Served (Over 100/20 available)	Wireless
169040	117 MAIN STREET	PALMER	IA	50571	1	12-Provider facilitates speeds faster than that reported on the map	Provider only: The Map does not correctly reflect service that I facilitate to this location	500	100	Fixed Wireless	Served (Over 100/20 available)	Wireless
169127	2590 205TH STREET	NEW HAMPTON	IA	50659	1	12-Provider facilitates speeds faster than that reported on the map	Provider only: The Map does not correctly reflect service that I facilitate to this location	500	100	Fixed Wireless	Served (Over 100/20 available)	Wireless
169312	202 WEST SPRING STREET	LAWLER	IA	52154	1	12-Provider facilitates speeds faster than that reported on the map	Provider only: The Map does not correctly reflect service that I facilitate to this location	500	100	Fixed Wireless	Served (Over 100/20 available)	Wireless
169388	710 EAST CEDAR LANE	MT PLEASANT	IA	52641	1	12-Provider facilitates speeds faster than that reported on the map	Provider only: The Map does not correctly reflect service that I facilitate to this location	500	100	Fixed Wireless	Served (Over 100/20 available)	Wireless
169427	803 EAST VAN BUREN STREET	MT AYR	IA	50854	1	12-Provider facilitates speeds faster than that reported on the map	Provider only: The Map does not correctly reflect service that I facilitate to this location	500	100	Fixed Wireless	Served (Over 100/20 available)	Wireless
169432	500 NORTH WALNUT STREET	NEW LONDON	IA	52645	1	12-Provider facilitates speeds faster than that reported on the map	Provider only: The Map does not correctly reflect service that I facilitate to this location	500	100	Fixed Wireless	Served (Over 100/20 available)	Wireless
169465	517 WEST HALE STREET	NEW HAMPTON	IA	50659	1	12-Provider facilitates speeds faster than that reported on the map	Provider only: The Map does not correctly reflect service that I facilitate to this location	500	100	Fixed Wireless	Served (Over 100/20 available)	Wireless
169496	905 LOCUST ROAD	DECORAH	IA	52101	1	12-Provider facilitates speeds faster than that reported on the map	Provider only: The Map does not correctly reflect service that I facilitate to this location	500	100	Fixed Wireless	Served (Over 100/20 available)	Wireless
169499	218 WEST MAIN STREET	FREDERICKSBURG	IA	50630	1	12-Provider facilitates speeds faster than that reported on the map	Provider only: The Map does not correctly reflect service that I facilitate to this location	500	100	Fixed Wireless	Served (Over 100/20 available)	Wireless
169510	314 SOUTH MAPLE AVENUE	NEW HAMPTON	IA	50659	1	12-Provider facilitates speeds faster than that reported on the map	Provider only: The Map does not correctly reflect service that I facilitate to this location	500	100	Fixed Wireless	Served (Over 100/20 available)	Wireless
169559	721 WEST MAIN STREET	NEW HAMPTON	IA	50659	1	12-Provider facilitates speeds faster than that reported on the map	Provider only: The Map does not correctly reflect service that I facilitate to this location	500	100	Fixed Wireless	Served (Over 100/20 available)	Wireless
169708	25773 540TH STREET	POCAHONTAS	IA	50574	1	12-Provider facilitates speeds faster than that reported on the map	Provider only: The Map does not correctly reflect service that I facilitate to this location	500	100	Fixed Wireless	Served (Over 100/20 available)	Wireless
169873	509 SOUTH 1ST AVENUE	DANVILLE	IA	52623	1	12-Provider facilitates speeds faster than that reported on the map	Provider only: The Map does not correctly reflect service that I facilitate to this location	500	100	Fixed Wireless	Served (Over 100/20 available)	Wireless
170188	503 WEST MILWAUKEE STREET	NEW HAMPTON	IA	50659	1	12-Provider facilitates speeds faster than that reported on the map	Provider only: The Map does not correctly reflect service that I facilitate to this location	500	100	Fixed Wireless	Served (Over 100/20 available)	Wireless
170846	341 SOUTH CHESTNUT AVENUE	NEW HAMPTON	IA	50659	1	12-Provider facilitates speeds faster than that reported on the map	Provider only: The Map does not correctly reflect service that I facilitate to this location	500	100	Fixed Wireless	Served (Over 100/20 available)	Wireless
170897	15856 165TH STREET	SPERRY	IA	52650	1	12-Provider facilitates speeds faster than that reported on the map	Provider only: The Map does not correctly reflect service that I facilitate to this location	500	100	Fixed Wireless	Served (Over 100/20 available)	Wireless
171236	1101 1ST AVENUE NORTHWEST	POCAHONTAS	IA	50574	1	12-Provider facilitates speeds faster than that reported on the map	Provider only: The Map does not correctly reflect service that I facilitate to this location	500	100	Fixed Wireless	Served (Over 100/20 available)	Wireless
171267	510 3RD AVENUE NORTHWEST	POCAHONTAS	IA	50574	1	12-Provider facilitates speeds faster than that reported on the map	Provider only: The Map does not correctly reflect service that I facilitate to this location	500	100	Fixed Wireless	Served (Over 100/20 available)	Wireless
171388	106 NORTH LINCOLN STREET	LAWLER	IA	52154	1	12-Provider facilitates speeds faster than that reported on the map	Provider only: The Map does not correctly reflect service that I facilitate to this location	500	100	Fixed Wireless	Served (Over 100/20 available)	Wireless
171401	619 WEST MAIN STREET	NEW HAMPTON	IA	50659	1	12-Provider facilitates speeds faster than that reported on the map	Provider only: The Map does not correctly reflect service that I facilitate to this location	500	100	Fixed Wireless	Served (Over 100/20 available)	Wireless
171541	402 WEST OAK STREET	DANVILLE	IA	52623	1	12-Provider facilitates speeds faster than that reported on the map	Provider only: The Map does not correctly reflect service that I facilitate to this location	500	100	Fixed Wireless	Served (Over 100/20 available)	Wireless
171567	915 WEST HILL AVENUE	MT PLEASANT	IA	52641	1	12-Provider facilitates speeds faster than that reported on the map	Provider only: The Map does not correctly reflect service that I facilitate to this location	500	100	Fixed Wireless	Served (Over 100/20 available)	Wireless
171600	405 SOUTH 2ND AVENUE	DANVILLE	IA	52623	1	12-Provider facilitates speeds faster than that reported on the map	Provider only: The Map does not correctly reflect service that I facilitate to this location	500	100	Fixed Wireless	Served (Over 100/20 available)	Wireless
171651	1813 OAKLAND MILLS ROAD	MT PLEASANT	IA	52641	1	12-Provider facilitates speeds faster than that reported on the map	Provider only: The Map does not correctly reflect service that I facilitate to this location	500	100	Fixed Wireless	Served (Over 100/20 available)	Wireless
171708	600 SOUTH ADAMS STREET	MT PLEASANT	IA	52641	1	12-Provider facilitates speeds faster than that reported on the map	Provider only: The Map does not correctly reflect service that I facilitate to this location	500	100	Fixed Wireless	Served (Over 100/20 available)	Wireless
171867	404 WEST ADAMS STREET	MT AYR	IA	50854	1	12-Provider facilitates speeds faster than that reported on the map	Provider only: The Map does not correctly reflect service that I facilitate to this location	500	100	Fixed Wireless	Served (Over 100/20 available)	Wireless
171987	350 GILL STREET	HAVELOCK	IA	50546	1	12-Provider facilitates speeds faster than that reported on the map	Provider only: The Map does not correctly reflect service that I facilitate to this location	500	100	Fixed Wireless	Served (Over 100/20 available)	Wireless
172354	304 NORTH POPLAR STREET	MT PLEASANT	IA	52641	1	12-Provider facilitates speeds faster than that reported on the map	Provider only: The Map does not correctly reflect service that I facilitate to this location	500	100	Fixed Wireless	Served (Over 100/20 available)	Wireless
172476	709 EAST MONROE STREET	MT PLEASANT	IA	52641	1	12-Provider facilitates speeds faster than that reported on the map	Provider only: The Map does not correctly reflect service that I facilitate to this location	500	100	Fixed Wireless	Served (Over 100/20 available)	Wireless
172645	1295 RENO AVENUE	SUMNER	IA	50674	1	12-Provider facilitates speeds faster than that reported on the map	Provider only: The Map does not correctly reflect service that I facilitate to this location	500	100	Fixed Wireless	Served (Over 100/20 available)	Wireless
172799	410 EAST MAIN STREET	NEW LONDON	IA	52645	1	12-Provider facilitates speeds faster than that reported on the map	Provider only: The Map does not correctly reflect service that I facilitate to this location	500	100	Fixed Wireless	Served (Over 100/20 available)	Wireless
172877	106 EAST MADISON STREET	MT AYR	IA	50854	1	12-Provider facilitates speeds faster than that reported on the map	Provider only: The Map does not correctly reflect service that I facilitate to this location	500	100	Fixed Wireless	Served (Over 100/20 available)	Wireless
172878	705 NORTH BERGDAHL COURT	MT PLEASANT	IA	52641	1	12-Provider facilitates speeds faster than that reported on the map	Provider only: The Map does not correctly reflect service that I facilitate to this location	500	100	Fixed Wireless	Served (Over 100/20 available)	Wireless
172956	900 SOUTH ADAMS PLACE	MT PLEASANT	IA	52641	1	12-Provider facilitates speeds faster than that reported on the map	Provider only: The Map does not correctly reflect service that I facilitate to this location	500	100	Fixed Wireless	Served (Over 100/20 available)	Wireless
173003	506 EAST JEFFERSON STREET	MT AYR	IA	50854	1	12-Provider facilitates speeds faster than that reported on the map	Provider only: The Map does not correctly reflect service that I facilitate to this location	500	100	Fixed Wireless	Served (Over 100/20 available)	Wireless
173312	304 NORTH WALNUT STREET	MT PLEASANT	IA	52641	1	12-Provider facilitates speeds faster than that reported on the map	Provider only: The Map does not correctly reflect service that I facilitate to this location	500	100	Fixed Wireless	Served (Over 100/20 available)	Wireless
173430	328 SOUTH WALNUT AVENUE	NEW HAMPTON	IA	50659	1	12-Provider facilitates speeds faster than that reported on the map	Provider only: The Map does not correctly reflect service that I facilitate to this location	500	100	Fixed Wireless	Served (Over 100/20 available)	Wireless
173436	404 WEST WILSON STREET	NEW LONDON	IA	52645	1	12-Provider facilitates speeds faster than that reported on the map	Provider only: The Map does not correctly reflect service that I facilitate to this location	500	100	Fixed Wireless	Served (Over 100/20 available)	Wireless
173451	806 EAST CHERRY PLACE	MT PLEASANT	IA	52641	1	12-Provider facilitates speeds faster than that reported on the map	Provider only: The Map does not correctly reflect service that I facilitate to this location	500	100	Fixed Wireless	Served (Over 100/20 available)	Wireless
173525	15764 205TH STREET	MEDIAPOLIS	IA	52637	1	12-Provider facilitates speeds faster than that reported on the map	Provider only: The Map does not correctly reflect service that I facilitate to this location	500	100	Fixed Wireless	Served (Over 100/20 available)	Wireless
173550	414 EAST BAKER STREET	MT PLEASANT	IA	52641	1	12-Provider facilitates speeds faster than that reported on the map	Provider only: The Map does not correctly reflect service that I facilitate to this location	500	100	Fixed Wireless	Served (Over 100/20 available)	Wireless
173671	405 EAST MAPLELEAF DRIVE	MT PLEASANT	IA	52641	1	12-Provider facilitates speeds faster than that reported on the map	Provider only: The Map does not correctly reflect service that I facilitate to this location	500	100	Fixed Wireless	Served (Over 100/20 available)	Wireless
174159	1305 EAST GOLDENROD STREET	MT PLEASANT	IA	52641	1	12-Provider facilitates speeds faster than that reported on the map	Provider only: The Map does not correctly reflect service that I facilitate to this location	500	100	Fixed Wireless	Served (Over 100/20 available)	Wireless
174175	216 JESSIE STREET	OSSIAN	IA	52161	1	12-Provider facilitates speeds faster than that reported on the map	Provider only: The Map does not correctly reflect service that I facilitate to this location	500	100	Fixed Wireless	Served (Over 100/20 available)	Wireless
174266	202 WEST MAIN STREET	LAWLER	IA	52154	1	12-Provider facilitates speeds faster than that reported on the map	Provider only: The Map does not correctly reflect service that I facilitate to this location	500	100	Fixed Wireless	Served (Over 100/20 available)	Wireless
174373	634 WEST SPRING STREET	NEW HAMPTON	IA	50659	1	12-Provider facilitates speeds faster than that reported on the map	Provider only: The Map does not correctly reflect service that I facilitate to this location	500	100	Fixed Wireless	Served (Over 100/20 available)	Wireless
174744	706 ARTHUR STREET	ROLFE	IA	50581	1	12-Provider facilitates speeds faster than that reported on the map	Provider only: The Map does not correctly reflect service that I facilitate to this location	500	100	Fixed Wireless	Served (Over 100/20 available)	Wireless
174892	2316 MARSH AVENUE	MT PLEASANT	IA	52641	1	12-Provider facilitates speeds faster than that reported on the map	Provider only: The Map does not correctly reflect service that I facilitate to this location	500	100	Fixed Wireless	Served (Over 100/20 available)	Wireless
175058	3319 QUINCY AVENUE	DANVILLE	IA	52623	1	12-Provider facilitates speeds faster than that reported on the map	Provider only: The Map does not correctly reflect service that I facilitate to this location	500	100	Fixed Wireless	Served (Over 100/20 available)	Wireless
175060	501 EAST MAPLELEAF DRIVE	MT PLEASANT	IA	52641	1	12-Provider facilitates speeds faster than that reported on the map	Provider only: The Map does not correctly reflect service that I facilitate to this location	500	100	Fixed Wireless	Served (Over 100/20 available)	Wireless
175290	321 EAST MAIN STREET	NEW HAMPTON	IA	50659	1	12-Provider facilitates speeds faster than that reported on the map	Provider only: The Map does not correctly reflect service that I facilitate to this location	500	100	Fixed Wireless	Served (Over 100/20 available)	Wireless
175392	212 SOUTH PINE STREET	NEW LONDON	IA	52645	1	12-Provider facilitates speeds faster than that reported on the map	Provider only: The Map does not correctly reflect service that I facilitate to this location	500	100	Fixed Wireless	Served (Over 100/20 available)	Wireless
175431	622 NORTH LOCUST AVENUE	NEW HAMPTON	IA	50659	1	12-Provider facilitates speeds faster than that reported on the map	Provider only: The Map does not correctly reflect service that I facilitate to this location	500	100	Fixed Wireless	Served (Over 100/20 available)	Wireless
175623	3731 193RD AVENUE	DECORAH	IA	52101	1	12-Provider facilitates speeds faster than that reported on the map	Provider only: The Map does not correctly reflect service that I facilitate to this location	500	100	Fixed Wireless	Served (Over 100/20 available)	Wireless
175808	702 NORTH FILLMORE STREET	MT AYR	IA	50854	1	12-Provider facilitates speeds faster than that reported on the map	Provider only: The Map does not correctly reflect service that I facilitate to this location	500	100	Fixed Wireless	Served (Over 100/20 available)	Wireless
176044	802 EAST SHEAFFER DRIVE	MT PLEASANT	IA	52641	1	12-Provider facilitates speeds faster than that reported on the map	Provider only: The Map does not correctly reflect service that I facilitate to this location	500	100	Fixed Wireless	Served (Over 100/20 available)	Wireless
176089	809 SOUTH ADAMS PLACE	MT PLEASANT	IA	52641	1	12-Provider facilitates speeds faster than that reported on the map	Provider only: The Map does not correctly reflect service that I facilitate to this location	500	100	Fixed Wireless	Served (Over 100/20 available)	Wireless
176143	99 COURT SQUARE	POCAHONTAS	IA	50574	1	12-Provider facilitates speeds faster than that reported on the map	Provider only: The Map does not correctly reflect service that I facilitate to this location	500	100	Fixed Wireless	Served (Over 100/20 available)	Wireless
176180	602 1ST STREET	ROLFE	IA	50581	1	12-Provider facilitates speeds faster than that reported on the map	Provider only: The Map does not correctly reflect service that I facilitate to this location	500	100	Fixed Wireless	Served (Over 100/20 available)	Wireless
176220	138 EAST MAIN STREET	FREDERICKSBURG	IA	50630	1	12-Provider facilitates speeds faster than that reported on the map	Provider only: The Map does not correctly reflect service that I facilitate to this location	500	100	Fixed Wireless	Served (Over 100/20 available)	Wireless
176292	1501 SOUTH LINDEN PLAZA	MT PLEASANT	IA	52641	1	12-Provider facilitates speeds faster than that reported on the map	Provider only: The Map does not correctly reflect service that I facilitate to this location	500	100	Fixed Wireless	Served (Over 100/20 available)	Wireless
176340	311 NORTH MAIN STREET	DANVILLE	IA	52623	1	12-Provider facilitates speeds faster than that reported on the map	Provider only: The Map does not correctly reflect service that I facilitate to this location	500	100	Fixed Wireless	Served (Over 100/20 available)	Wireless
176364	16563 NORTH PRAIRIE GROVE ROAD	WEST BURLINGTON	IA	52655	1	12-Provider facilitates speeds faster than that reported on the map	Provider only: The Map does not correctly reflect service that I facilitate to this location	500	100	Fixed Wireless	Served (Over 100/20 available)	Wireless

176382	3684 236TH AVENUE	DECORAH	IA	52101	1	12-Provider facilitates speeds faster than that reported on the map	Provider only: The Map does not correctly reflect service that I facilitate to this location	500	100	Fixed Wireless	Served (Over 100/20 available)	Wireless
176498	607 SOUTH WASHINGTON AVENUE	FREDERICKSBURG	IA	50630	1	12-Provider facilitates speeds faster than that reported on the map	Provider only: The Map does not correctly reflect service that I facilitate to this location	500	100	Fixed Wireless	Served (Over 100/20 available)	Wireless
176658	503 NORTH CHESTNUT AVENUE	NEW HAMPTON	IA	50659	1	12-Provider facilitates speeds faster than that reported on the map	Provider only: The Map does not correctly reflect service that I facilitate to this location	500	100	Fixed Wireless	Served (Over 100/20 available)	Wireless
176690	510 NORTH LINN AVENUE	NEW HAMPTON	IA	50659	1	12-Provider facilitates speeds faster than that reported on the map	Provider only: The Map does not correctly reflect service that I facilitate to this location	500	100	Fixed Wireless	Served (Over 100/20 available)	Wireless
176726	31 1ST AVENUE NORTHEAST	POCAHONTAS	IA	50574	1	12-Provider facilitates speeds faster than that reported on the map	Provider only: The Map does not correctly reflect service that I facilitate to this location	500	100	Fixed Wireless	Served (Over 100/20 available)	Wireless
176824	314 EAST PLANK ROAD	DANVILLE	IA	52623	1	12-Provider facilitates speeds faster than that reported on the map	Provider only: The Map does not correctly reflect service that I facilitate to this location	500	100	Fixed Wireless	Served (Over 100/20 available)	Wireless
176841	2613 PERKINS ROAD	DANVILLE	IA	52623	1	12-Provider facilitates speeds faster than that reported on the map	Provider only: The Map does not correctly reflect service that I facilitate to this location	500	100	Fixed Wireless	Served (Over 100/20 available)	Wireless
176869	900 EAST BELL DRIVE	MT PLEASANT	IA	52641	1	12-Provider facilitates speeds faster than that reported on the map	Provider only: The Map does not correctly reflect service that I facilitate to this location	500	100	Fixed Wireless	Served (Over 100/20 available)	Wireless
176970	503 EAST CEDAR LANE	MT PLEASANT	IA	52641	1	12-Provider facilitates speeds faster than that reported on the map	Provider only: The Map does not correctly reflect service that I facilitate to this location	500	100	Fixed Wireless	Served (Over 100/20 available)	Wireless
177116	107 WEST RAILROAD STREET	MT UNION	IA	52644	1	12-Provider facilitates speeds faster than that reported on the map	Provider only: The Map does not correctly reflect service that I facilitate to this location	500	100	Fixed Wireless	Served (Over 100/20 available)	Wireless
177121	812 ELM STREET	ROLFE	IA	50581	1	12-Provider facilitates speeds faster than that reported on the map	Provider only: The Map does not correctly reflect service that I facilitate to this location	500	100	Fixed Wireless	Served (Over 100/20 available)	Wireless
177152	16197 510TH STREET	POCAHONTAS	IA	50574	1	12-Provider facilitates speeds faster than that reported on the map	Provider only: The Map does not correctly reflect service that I facilitate to this location	500	100	Fixed Wireless	Served (Over 100/20 available)	Wireless
177249	406 WEST STATE STREET	MT PLEASANT	IA	52641	1	12-Provider facilitates speeds faster than that reported on the map	Provider only: The Map does not correctly reflect service that I facilitate to this location	500	100	Fixed Wireless	Served (Over 100/20 available)	Wireless
177298	306 NORTH WALNUT STREET	NEW LONDON	IA	52645	1	12-Provider facilitates speeds faster than that reported on the map	Provider only: The Map does not correctly reflect service that I facilitate to this location	500	100	Fixed Wireless	Served (Over 100/20 available)	Wireless
177325	15 4TH AVENUE NORTHEAST	POCAHONTAS	IA	50574	1	12-Provider facilitates speeds faster than that reported on the map	Provider only: The Map does not correctly reflect service that I facilitate to this location	500	100	Fixed Wireless	Served (Over 100/20 available)	Wireless
177342	202 NORTH MAIN STREET	DANVILLE	IA	52623	1	12-Provider facilitates speeds faster than that reported on the map	Provider only: The Map does not correctly reflect service that I facilitate to this location	500	100	Fixed Wireless	Served (Over 100/20 available)	Wireless
177446	301 EAST VAN BUREN STREET	MT AYR	IA	50854	1	12-Provider facilitates speeds faster than that reported on the map	Provider only: The Map does not correctly reflect service that I facilitate to this location	500	100	Fixed Wireless	Served (Over 100/20 available)	Wireless
177558	505 WEST PROSPECT STREET	NEW HAMPTON	IA	50659	1	12-Provider facilitates speeds faster than that reported on the map	Provider only: The Map does not correctly reflect service that I facilitate to this location	500	100	Fixed Wireless	Served (Over 100/20 available)	Wireless
177663	303 HANSEN AVENUE	PALMER	IA	50571	1	12-Provider facilitates speeds faster than that reported on the map	Provider only: The Map does not correctly reflect service that I facilitate to this location	500	100	Fixed Wireless	Served (Over 100/20 available)	Wireless
177921	95 1ST AVENUE	FREDERIKA	IA	50631	1	12-Provider facilitates speeds faster than that reported on the map	Provider only: The Map does not correctly reflect service that I facilitate to this location	500	100	Fixed Wireless	Served (Over 100/20 available)	Wireless
177950	23168 570TH STREET	POCAHONTAS	IA	50574	1	12-Provider facilitates speeds faster than that reported on the map	Provider only: The Map does not correctly reflect service that I facilitate to this location	500	100	Fixed Wireless	Served (Over 100/20 available)	Wireless
178039	1448 HARRISON STREET	HAVELOCK	IA	50546	1	12-Provider facilitates speeds faster than that reported on the map	Provider only: The Map does not correctly reflect service that I facilitate to this location	500	100	Fixed Wireless	Served (Over 100/20 available)	Wireless
178105	1991 MIDDLE CALMAR ROAD	DECORAH	IA	52101	1	12-Provider facilitates speeds faster than that reported on the map	Provider only: The Map does not correctly reflect service that I facilitate to this location	500	100	Fixed Wireless	Served (Over 100/20 available)	Wireless
178242	205 WEST MONROE STREET	MT PLEASANT	IA	52641	1	12-Provider facilitates speeds faster than that reported on the map	Provider only: The Map does not correctly reflect service that I facilitate to this location	500	100	Fixed Wireless	Served (Over 100/20 available)	Wireless
178244	103 NORTHWEST 2ND STREET	POCAHONTAS	IA	50574	1	12-Provider facilitates speeds faster than that reported on the map	Provider only: The Map does not correctly reflect service that I facilitate to this location	500	100	Fixed Wireless	Served (Over 100/20 available)	Wireless
178359	1002 3RD AVENUE NORTHWEST	POCAHONTAS	IA	50574	1	12-Provider facilitates speeds faster than that reported on the map	Provider only: The Map does not correctly reflect service that I facilitate to this location	500	100	Fixed Wireless	Served (Over 100/20 available)	Wireless
178379	105 LAKE VIEW COURT	NEW HAMPTON	IA	50659	1	12-Provider facilitates speeds faster than that reported on the map	Provider only: The Map does not correctly reflect service that I facilitate to this location	500	100	Fixed Wireless	Served (Over 100/20 available)	Wireless
178637	20359 480TH STREET	HAVELOCK	IA	50546	1	12-Provider facilitates speeds faster than that reported on the map	Provider only: The Map does not correctly reflect service that I facilitate to this location	500	100	Fixed Wireless	Served (Over 100/20 available)	Wireless
178671	716 EAST SUNRISE STREET	NEW HAMPTON	IA	50659	1	12-Provider facilitates speeds faster than that reported on the map	Provider only: The Map does not correctly reflect service that I facilitate to this location	500	100	Fixed Wireless	Served (Over 100/20 available)	Wireless
178804	808 EAST WASHINGTON STREET	MT PLEASANT	IA	52641	1	12-Provider facilitates speeds faster than that reported on the map	Provider only: The Map does not correctly reflect service that I facilitate to this location	500	100	Fixed Wireless	Served (Over 100/20 available)	Wireless
178958	1003 NORTH PALM AVENUE	MT PLEASANT	IA	52641	1	12-Provider facilitates speeds faster than that reported on the map	Provider only: The Map does not correctly reflect service that I facilitate to this location	500	100	Fixed Wireless	Served (Over 100/20 available)	Wireless
179163	1934 LINN DRIVE	NEW HAMPTON	IA	50659	1	12-Provider facilitates speeds faster than that reported on the map	Provider only: The Map does not correctly reflect service that I facilitate to this location	500	100	Fixed Wireless	Served (Over 100/20 available)	Wireless
179255	700 NORTH WOHLLEBER DRIVE	MT PLEASANT	IA	52641	1	12-Provider facilitates speeds faster than that reported on the map	Provider only: The Map does not correctly reflect service that I facilitate to this location	500	100	Fixed Wireless	Served (Over 100/20 available)	Wireless
179368	609 SOUTH WASHINGTON AVENUE	FREDERICKSBURG	IA	50630	1	12-Provider facilitates speeds faster than that reported on the map	Provider only: The Map does not correctly reflect service that I facilitate to this location	500	100	Fixed Wireless	Served (Over 100/20 available)	Wireless
179447	19371 ROOSEVELT STREET	DANVILLE	IA	52623	1	12-Provider facilitates speeds faster than that reported on the map	Provider only: The Map does not correctly reflect service that I facilitate to this location	500	100	Fixed Wireless	Served (Over 100/20 available)	Wireless
179606	708 WALNUT STREET	ROLFE	IA	50581	1	12-Provider facilitates speeds faster than that reported on the map	Provider only: The Map does not correctly reflect service that I facilitate to this location	500	100	Fixed Wireless	Served (Over 100/20 available)	Wireless
179654	403 BIRCH DRIVE	FREDERICKSBURG	IA	50630	1	12-Provider facilitates speeds faster than that reported on the map	Provider only: The Map does not correctly reflect service that I facilitate to this location	500	100	Fixed Wireless	Served (Over 100/20 available)	Wireless
179922	104 HILLCREST DRIVE	NEW LONDON	IA	52645	1	12-Provider facilitates speeds faster than that reported on the map	Provider only: The Map does not correctly reflect service that I facilitate to this location	500	100	Fixed Wireless	Served (Over 100/20 available)	Wireless
180026	20362 460TH STREET	HAVELOCK	IA	50546	1	12-Provider facilitates speeds faster than that reported on the map	Provider only: The Map does not correctly reflect service that I facilitate to this location	500	100	Fixed Wireless	Served (Over 100/20 available)	Wireless
180092	708 EAST ALTER DRIVE	MT PLEASANT	IA	52641	1	12-Provider facilitates speeds faster than that reported on the map	Provider only: The Map does not correctly reflect service that I facilitate to this location	500	100	Fixed Wireless	Served (Over 100/20 available)	Wireless
180125	130 WEST MAIN STREET	NEW LONDON	IA	52645	1	12-Provider facilitates speeds faster than that reported on the map	Provider only: The Map does not correctly reflect service that I facilitate to this location	500	100	Fixed Wireless	Served (Over 100/20 available)	Wireless
180258	1009 EAST HENRY STREET	MT PLEASANT	IA	52641	1	12-Provider facilitates speeds faster than that reported on the map	Provider only: The Map does not correctly reflect service that I facilitate to this location	500	100	Fixed Wireless	Served (Over 100/20 available)	Wireless
180413	342 SOUTH ALTA AVENUE	NEW HAMPTON	IA	50659	1	12-Provider facilitates speeds faster than that reported on the map	Provider only: The Map does not correctly reflect service that I facilitate to this location	500	100	Fixed Wireless	Served (Over 100/20 available)	Wireless
180414	903 EAST MONROE STREET	MT PLEASANT	IA	52641	1	12-Provider facilitates speeds faster than that reported on the map	Provider only: The Map does not correctly reflect service that I facilitate to this location	500	100	Fixed Wireless	Served (Over 100/20 available)	Wireless
180427	605 SOUTH TAYLOR STREET	MT AYR	IA	50854	1	12-Provider facilitates speeds faster than that reported on the map	Provider only: The Map does not correctly reflect service that I facilitate to this location	500	100	Fixed Wireless	Served (Over 100/20 available)	Wireless
180518	300 2ND AVENUE NORTHWEST	POCAHONTAS	IA	50574	1	12-Provider facilitates speeds faster than that reported on the map	Provider only: The Map does not correctly reflect service that I facilitate to this location	500	100	Fixed Wireless	Served (Over 100/20 available)	Wireless
180544	510 NORTH BROADWAY AVENUE	NEW HAMPTON	IA	50659	1	12-Provider facilitates speeds faster than that reported on the map	Provider only: The Map does not correctly reflect service that I facilitate to this location	500	100	Fixed Wireless	Served (Over 100/20 available)	Wireless
180699	903 ELM STREET	ROLFE	IA	50581	1	12-Provider facilitates speeds faster than that reported on the map	Provider only: The Map does not correctly reflect service that I facilitate to this location	500	100	Fixed Wireless	Served (Over 100/20 available)	Wireless
180783	105 SOUTH WHITE AVENUE	ALTA VISTA	IA	50603	1	12-Provider facilitates speeds faster than that reported on the map	Provider only: The Map does not correctly reflect service that I facilitate to this location	500	100	Fixed Wireless	Served (Over 100/20 available)	Wireless
180784	3812 CO RD W40	DECORAH	IA	52101	1	12-Provider facilitates speeds faster than that reported on the map	Provider only: The Map does not correctly reflect service that I facilitate to this location	500	100	Fixed Wireless	Served (Over 100/20 available)	Wireless
180816	126 BUCKEYE STREET	FREDERICKSBURG	IA	50630	1	12-Provider facilitates speeds faster than that reported on the map	Provider only: The Map does not correctly reflect service that I facilitate to this location	500	100	Fixed Wireless	Served (Over 100/20 available)	Wireless
180875	1136 SOUTH LINDEN LANE	MT PLEASANT	IA	52641	1	12-Provider facilitates speeds faster than that reported on the map	Provider only: The Map does not correctly reflect service that I facilitate to this location	500	100	Fixed Wireless	Served (Over 100/20 available)	Wireless
180891	1050 WEST HAMILTON STREET	NEW HAMPTON	IA	50659	1	12-Provider facilitates speeds faster than that reported on the map	Provider only: The Map does not correctly reflect service that I facilitate to this location	500	100	Fixed Wireless	Served (Over 100/20 available)	Wireless
180959	204 SOUTHWEST 4TH STREET	POCAHONTAS	IA	50574	1	12-Provider facilitates speeds faster than that reported on the map	Provider only: The Map does not correctly reflect service that I facilitate to this location	500	100	Fixed Wireless	Served (Over 100/20 available)	Wireless
181012	155 SOUTH HAMILTON AVENUE	FREDERICKSBURG	IA	50630	1	12-Provider facilitates speeds faster than that reported on the map	Provider only: The Map does not correctly reflect service that I facilitate to this location	500	100	Fixed Wireless	Served (Over 100/20 available)	Wireless
181106	969 MAIN STREET	HAVELOCK	IA	50546	1	12-Provider facilitates speeds faster than that reported on the map	Provider only: The Map does not correctly reflect service that I facilitate to this location	500	100	Fixed Wireless	Served (Over 100/20 available)	Wireless
181255	200 NORTH MAIN STREET	POCAHONTAS	IA	50574	1	12-Provider facilitates speeds faster than that reported on the map	Provider only: The Map does not correctly reflect service that I facilitate to this location	500	100	Fixed Wireless	Served (Over 100/20 available)	Wireless
181339	111 NORTH WALNUT AVENUE	NEW HAMPTON	IA	50659	1	12-Provider facilitates speeds faster than that reported on the map	Provider only: The Map does not correctly reflect service that I facilitate to this location	500	100	Fixed Wireless	Served (Over 100/20 available)	Wireless
181396	107 EAST SOUTH STREET	MT PLEASANT	IA	52641	1	12-Provider facilitates speeds faster than that reported on the map	Provider only: The Map does not correctly reflect service that I facilitate to this location	500	100	Fixed Wireless	Served (Over 100/20 available)	Wireless
181645	106 KLISART STREET	OSSIAN	IA	52161	1	12-Provider facilitates speeds faster than that reported on the map	Provider only: The Map does not correctly reflect service that I facilitate to this location	500	100	Fixed Wireless	Served (Over 100/20 available)	Wireless
181678	113 RAILROAD STREET	ROLFE	IA	50581	1	12-Provider facilitates speeds faster than that reported on the map	Provider only: The Map does not correctly reflect service that I facilitate to this location	500	100	Fixed Wireless	Served (Over 100/20 available)	Wireless
181687	708 NORTH COLLEGE AVENUE	MT PLEASANT	IA	52641	1	12-Provider facilitates speeds faster than that reported on the map	Provider only: The Map does not correctly reflect service that I facilitate to this location	500	100	Fixed Wireless	Served (Over 100/20 available)	Wireless
181746	306 SOUTH GARFIELD STREET	MT AYR	IA	50854	1	12-Provider facilitates speeds faster than that reported on the map	Provider only: The Map does not correctly reflect service that I facilitate to this location	500	100	Fixed Wireless	Served (Over 100/20 available)	Wireless
181859	216 WEST ELM AVENUE	POCAHONTAS	IA	50574	1	12-Provider facilitates speeds faster than that reported on the map	Provider only: The Map does not correctly reflect service that I facilitate to this location	500	100	Fixed Wireless	Served (Over 100/20 available)	Wireless
182060	306 WEST CHERRY STREET	DANVILLE	IA	52623	1	12-Provider facilitates speeds faster than that reported on the map	Provider only: The Map does not correctly reflect service that I facilitate to this location	500	100	Fixed Wireless	Served (Over 100/20 available)	Wireless
182139	12424 180TH AVENUE	DANVILLE	IA	52623	1	12-Provider facilitates speeds faster than that reported on the map	Provider only: The Map does not correctly reflect service that I facilitate to this location	500	100	Fixed Wireless	Served (Over 100/20 available)	Wireless
182196	108 SOUTH GRANT STREET	MT AYR	IA	50854	1	12-Provider facilitates speeds faster than that reported on the map	Provider only: The Map does not correctly reflect service that I facilitate to this location	500	100	Fixed Wireless	Served (Over 100/20 available)	Wireless
182240	600 SOUTH REDBUD RIDGE	MT PLEASANT	IA	52641	1	12-Provider facilitates speeds faster than that reported on the map	Provider only: The Map does not correctly reflect service that I facilitate to this location	500	100	Fixed Wireless	Served (Over 100/20 available)	Wireless
182279	311 SOUTH ELM STREET	NEW LONDON	IA	52645	1	12-Provider facilitates speeds faster than that reported on the map	Provider only: The Map does not correctly reflect service that I facilitate to this location	500	100	Fixed Wireless	Served (Over 100/20 available)	Wireless
182329	114 NORTH MAIN STREET	DANVILLE	IA	52623	1	12-Provider facilitates speeds faster than that reported on the map	Provider only: The Map does not correctly reflect service that I facilitate to this location	500	100	Fixed Wireless	Served (Over 100/20 available)	Wireless
182369	1003 3RD AVENUE NORTHWEST	POCAHONTAS	IA	50574	1	12-Provider facilitates speeds faster than that reported on the map	Provider only: The Map does not correctly reflect service that I facilitate to this location	500	100	Fixed Wireless	Served (Over 100/20 available)	Wireless
182384	2050 CO RD A14	DECORAH	IA	52101	1	12-Provider facilitates speeds faster than that reported on the map	Provider only: The Map does not correctly reflect service that I facilitate to this location	500	100	Fixed Wireless	Served (Over 100/20 available)	Wireless
182512	403 WEST ORANGE STREET	MT PLEASANT	IA	52641	1	12-Provider facilitates speeds faster than that reported on the map	Provider only: The Map does not correctly reflect service that I facilitate to this location	500	100	Fixed Wireless	Served (Over 100/20 available)	Wireless
182667	509 EAST JEFFERSON STREET	NEW HAMPTON	IA	50659	1	12-Provider facilitates speeds faster than that reported on the map	Provider only: The Map does not correctly reflect service that I facilitate to this location	500	100	Fixed Wireless	Served (Over 100/20 available)	Wireless
182806	300 EAST CLAY STREET	MT PLEASANT	IA	52641	1	12-Provider facilitates speeds faster than that reported on the map	Provider only: The Map does not correctly reflect service that I facilitate to this location	500	100	Fixed Wireless	Served (Over 100/20 available)	Wireless
182936	408 WEST MAIN STREET	NEW HAMPTON	IA	50659	1	12-Provider facilitates speeds faster than that reported on the map	Provider only: The Map does not correctly reflect service that I facilitate to this location	500	100	Fixed Wireless	Served (Over 100/20 available)	Wireless
183062	1703 EAST ASHFORD AVENUE	MT PLEASANT	IA	52641	1	12-Provider facilitates speeds faster than that reported on the map	Provider only: The Map does not correctly reflect service that I facilitate to this location	500	100	Fixed Wireless	Served (Over 100/20 available)	Wireless
183068	2436 IOWA AVENUE	MT PLEASANT	IA	52641	1	12-Provider facilitates speeds faster than that reported on the map	Provider only: The Map does not correctly reflect service that I facilitate to this location	500	100	Fixed Wireless	Served (Over 100/20 available)	Wireless
183123	606 NORTH HAYES STREET	MT AYR	IA	50854	1	12-Provider facilitates speeds faster than that reported on the map	Provider only: The Map does not correctly reflect service that I facilitate to this location	500	100	Fixed Wireless	Served (Over 100/20 available)	Wireless
183523	904 SOUTH OAKBROOK DRIVE	MT PLEASANT	IA	52641	1	12-Provider facilitates speeds faster than that reported on the map	Provider only: The Map does not correctly reflect service that I facilitate to this location	500	100	Fixed Wireless	Served (Over 100/20 available)	Wireless
183638	3804 CO RD W40	DECORAH	IA	52101	1	12-Provider facilitates speeds faster than that reported on the map	Provider only: The Map does not correctly reflect service that I facilitate to this location	500	100	Fixed Wireless	Served (Over 100/20 available)	Wireless
183754	2455 310TH STREET	FREDERICKSBURG	IA	50630	1	12-Provider facilitates speeds faster than that reported on the map	Provider only: The Map does not correctly reflect service that I facilitate to this location	500	100	Fixed Wireless	Served (Over 100/20 available)	Wireless
184250	109 EAST SPAHR STREET	MT UNION	IA	52644	1	12-Provider facilitates speeds faster than that reported on the map	Provider only: The Map does not correctly reflect service that I facilitate to this location	500	100	Fixed Wireless	Served (Over 100/20 available)	Wireless
184262	208 SOUTH LINN AVENUE	NEW HAMPTON	IA	50659	1	12-Provider facilitates speeds faster than that reported on the map	Provider only: The Map does not correctly reflect service that I facilitate to this location	500	100	Fixed Wireless	Served (Over 100/20 available)	Wireless
184288	205 SOUTH WASHINGTON AVENUE	FREDERICKSBURG	IA	50630	1	12-Provider facilitates speeds faster than that reported on the map	Provider only: The Map does not correctly reflect service that I facilitate to this location	500	100	Fixed Wireless	Served (Over 100/20 available)	Wireless
184304	1739 HILLTOP ROAD	MT PLEASANT	IA	52641	1	12-Provider facilitates speeds faster than that reported on the map	Provider only: The Map does not correctly reflect service that I facilitate to this location	500	100	Fixed Wireless	Served (Over 100/20 available)	Wireless
184395	18555 450TH STREET	HAVELOCK	IA	50546	1	12-Provider facilitates speeds faster than that reported on the map	Provider only: The Map does not correctly reflect service that I facilitate to this location	500	100	Fixed Wireless	Served (Over 100/20 available)	Wireless
184409	312 NORTHEAST 6TH STREET	POCAHONTAS	IA	50574	1	12-Provider facilitates speeds faster than that reported on the map	Provider only: The Map does not correctly reflect service that I facilitate to this location	500	100	Fixed Wireless	Served (Over 100/20 available)	Wireless
184441	19209 PLEASANT GROVE ROAD	NEW LONDON	IA	52645	1	12-Provider facilitates speeds faster than that reported on the map	Provider only: The Map does not correctly reflect service that I facilitate to this location	500	100	Fixed Wireless	Served (Over 100/20 available)	Wireless
184748	102 3RD AVENUE NORTHWEST	POCAHONTAS	IA	50574	1	12-Provider facilitates speeds faster than that reported on the map	Provider only: The Map does not correctly reflect service that I facilitate to this location	500	100	Fixed Wireless	Served (Over 100/20 available)	Wireless
184802	19848 460TH STREET	HAVELOCK	IA	50546	1	12-Provider facilitates speeds faster than that reported on the map	Provider only: The Map does not correctly reflect service that I facilitate to this location	500	100	Fixed Wireless	Served (Over 100/20 available)	Wireless
184831	407 2ND AVENUE SOUTHWEST	POCAHONTAS	IA	50574	1	12-Provider facilitates speeds faster than that reported on the map	Provider only: The Map does not correctly reflect service that I facilitate to this location	500	100	Fixed Wireless	Served (Over 100/20 available)	Wireless
184891	106 SOUTH BRUSH STREET	LAWLER	IA	52154	1	12-Provider facilitates speeds faster than that reported on the map	Provider only: The Map does not correctly reflect service that I facilitate to this location	500	100	Fixed Wireless	Served (Over 100/20 available)	Wireless
184913	109 NORTHWEST 7TH STREET	POCAHONTAS	IA	50574	1	12-Provider facilitates speeds faster than that reported on the map	Provider only: The Map does not correctly reflect service that I facilitate to this location	500	100	Fixed Wireless	Served (Over 100/20 available)	Wireless
184929	328 SOUTH LINN AVENUE	NEW HAMPTON	IA	50659	1	12-Provider facilitates speeds faster than that reported on the map	Provider only: The Map does not correctly reflect service that I facilitate to this location	500	100	Fixed Wireless	Served (Over 100/20 available)	Wireless
184930	1000 NORTH GRAND AVENUE	MT PLEASANT	IA	52641	1	12-Provider facilitates speeds faster than that reported on the map	Provider only: The Map does not correctly reflect service that I facilitate to this location	500	100	Fixed Wireless	Served (Over 100/20 available)	Wireless
184970	809 NORTH COLLEGE AVENUE	MT PLEASANT	IA	52641	1	12-Provider facilitates speeds faster than that reported on the map	Provider only: The Map does not correctly reflect service that I facilitate to this location	500	100	Fixed Wireless	Served (Over 100/20 available)	Wireless
185001	2049 JEWEL AVENUE	MT PLEASANT	IA	52641	1	12-Provider facilitates speeds faster than that reported on the map	Provider only: The Map does not correctly reflect service that I facilitate to this location	500	100	Fixed Wireless	Served (Over 100/20 available)	Wireless
185069	901 SOUTH ADAMS PLACE	MT PLEASANT	IA	52641	1	12-Provider facilitates speeds faster than that reported on the map	Provider only: The Map does not correctly reflect service that I facilitate to this location	500	100	Fixed Wireless	Served (Over 100/20 available)	Wireless
185094	20505 BEAVERDALE ROAD	YARMOUTH	IA	52660	1	12-Provider facilitates speeds faster than that reported on the map	Provider only: The Map does not correctly reflect service that I facilitate to this location	500	100	Fixed Wireless	Served (Over 100/20 available)	Wireless
185262	320 EAST MAIN STREET	NEW HAMPTON	IA	50659	1	12-Provider facilitates speeds faster than that reported on the map	Provider only: The Map does not correctly reflect service that I facilitate to this location	500	100	Fixed Wireless	Served (Over 100/20 available)	Wireless
185347	306 WEST GROVE STREET	LAWLER	IA	52154	1	12-Provider facilitates speeds faster than that reported on the map	Provider only: The Map does not correctly reflect service that I facilitate to this location	500	100	Fixed Wireless	Served (Over 100/20 available)	Wireless
185477	104 SOUTHSIDE DRIVE	POCAHONTAS	IA	50574	1	12-Provider facilitates speeds faster than that reported on the map	Provider only: The Map does not correctly reflect service that I facilitate to this location	500	100	Fixed Wireless	Served (Over 100/20 available)	Wireless
185501	504 EAST WEBSTER STREET	MT PLEASANT	IA	52641	1	12-Provider facilitates speeds faster than that reported on the map	Provider only: The Map does not correctly reflect service that I facilitate to this location	500	100	Fixed Wireless	Served (Over 100/20 available)	Wireless
185604	206 PLUM STREET	FREDERICKSBURG	IA	50630	1	12-Provider facilitates speeds faster than that reported on the map	Provider only: The Map does not correctly reflect service that I facilitate to this location	500	100	Fixed Wireless	Served (Over 100/20 available)	Wireless
185612	406 WEST WASHINGTON STREET	MT AYR	IA	50854	1	12-Provider facilitates speeds faster than that reported on the map	Provider only: The Map does not correctly reflect service that I facilitate to this location	500	100	Fixed Wireless	Served (Over 100/20 available)	Wireless
185754	504 WEST WASHINGTON STREET	MT PLEASANT	IA	52641	1	12-Provider facilitates speeds faster than that reported on the map	Provider only: The Map does not correctly reflect service that I facilitate to this location	500	100	Fixed Wireless	Served (Over 100/20 available)	Wireless
185786	107 EAST MONROE STREET	MT AYR	IA	50854	1	12-Provider facilitates speeds faster than that reported on the map	Provider only: The Map does not correctly reflect service that I facilitate to this location	500	100	Fixed Wireless	Served (Over 100/20 available)	Wireless
185989	105 NORTHWEST 2ND STREET	POCAHONTAS	IA	50574	1	12-Provider facilitates speeds faster than that reported on the map	Provider only: The Map does not correctly reflect service that I facilitate to this location	500	100	Fixed Wireless	Served (Over 100/20 available)	Wireless
186062	400 RIVER STREET	ROLFE	IA	50581	1	12-Provider facilitates speeds faster than that reported on the map	Provider only: The Map does not correctly reflect service that I facilitate to this location	500	100	Fixed Wireless	Served (Over 100/20 available)	Wireless
186160	11 WESTERN AVENUE	NEW HAMPTON	IA	50659	1	12-Provider facilitates speeds faster than that reported on the map	Provider only: The Map does not correctly reflect service that I facilitate to this location	500	100	Fixed Wireless	Served (Over 100/20 available)	Wireless
186197	306 NORTH WEBSTER STREET	MT AYR	IA	50854	1	12-Provider facilitates speeds faster than that reported on the map	Provider only: The Map does not correctly reflect service that I facilitate to this location	500	100	Fixed Wireless	Served (Over 100/20 available)	Wireless
186207	122 SOUTH WALNUT AVENUE	NEW HAMPTON	IA	50659	1	12-Provider facilitates speeds faster than that reported on the map	Provider only: The Map does not correctly reflect service that I facilitate to this location	500	100	Fixed Wireless	Served (Over 100/20 available)	Wireless
186211	210 EAST BROOKS STREET	OSSIAN	IA	52161	1	12-Provider facilitates speeds faster than that reported on the map	Provider only: The Map does not correctly reflect service that I facilitate to this location	500	100	Fixed Wireless	Served (Over 100/20 available)	Wireless
186216	803 EAST ADAMS STREET	MT AYR	IA	50854	1	12-Provider facilitates speeds faster than that reported on the map	Provider only: The Map does not correctly reflect service that I facilitate to this location	500	100	Fixed Wireless	Served (Over 100/20 available)	Wireless
186257	309 EAST MAIN STREET	OSSIAN	IA	52161	1	12-Provider facilitates speeds faster than that reported on the map	Provider only: The Map does not correctly reflect service that I facilitate to this location	500	100	Fixed Wireless	Served (Over 100/20 available)	Wireless
186508	710 SOUTH MAIN STREET	DANVILLE	IA	52623	1	12-Provider facilitates speeds faster than that reported on the map	Provider only: The Map does not correctly reflect service that I facilitate to this location	500	100	Fixed Wireless	Served (Over 100/20 available)	Wireless
186697	3 SOUTH MAPLE AVENUE	NEW HAMPTON	IA	50659	1	12-Provider facilitates speeds faster than that reported on the map	Provider only: The Map does not correctly reflect service that I facilitate to this location	500	100	Fixed Wireless	Served (Over 100/20 available)	Wireless
186749	515 NORTH LINN AVENUE	NEW HAMPTON	IA	50659	1	12-Provider facilitates speeds faster than that reported on the map	Provider only: The Map does not correctly reflect service that I facilitate to this location	500	100	Fixed Wireless	Served (Over 100/20 available)	Wireless
186787	725 WEST MAIN STREET	NEW HAMPTON	IA	50659	1	12-Provider facilitates speeds faster than that reported on the map	Provider only: The Map does not correctly reflect service that I facilitate to this location	500	100	Fixed Wireless	Served (Over 100/20 available)	Wireless
186838	11 5TH AVENUE SOUTHEAST	POCAHONTAS	IA	50574	1	12-Provider facilitates speeds faster than that reported on the map	Provider only: The Map does not correctly reflect service that I facilitate to this location	500	100	Fixed Wireless	Served (Over 100/20 available)	Wireless
187010	205 WEST SHEPHERD STREET	DANVILLE	IA	52623	1	12-Provider facilitates speeds faster than that reported on the map	Provider only: The Map does not correctly reflect service that I facilitate to this location	500	100	Fixed Wireless	Served (Over 100/20 available)	Wireless
187062	305 NORTHEAST 5TH STREET	POCAHONTAS	IA	50574	1	12-Provider facilitates speeds faster than that reported on the map	Provider only: The Map does not correctly reflect service that I facilitate to this location	500	100	Fixed Wireless	Served (Over 100/20 available)	Wireless
187130	1903 SOUTH MEADOW VIEW AVENUE	MT PLEASANT	IA	52641	1	12-Provider facilitates speeds faster than that reported on the map	Provider only: The Map does not correctly reflect service that I facilitate to this location	500	100	Fixed Wireless	Served (Over 100/20 available)	Wireless
187165	104 EAST DEWEY STREET	DANVILLE	IA	52623	1	12-Provider facilitates spe

187221	303 EAST BROOKS STREET	OSSIAN	IA	52161	1	12-Provider facilitates speeds faster than that reported on the map	Provider only: The Map does not correctly reflect service that I facilitate to this location	500	100	Fixed Wireless	Served (Over 100/20 available)	Wireless
187254	102 EAST MAIN STREET	LAWLER	IA	52154	1	12-Provider facilitates speeds faster than that reported on the map	Provider only: The Map does not correctly reflect service that I facilitate to this location	500	100	Fixed Wireless	Served (Over 100/20 available)	Wireless
187314	1402 EAST PRIMROSE STREET	MT PLEASANT	IA	52641	1	12-Provider facilitates speeds faster than that reported on the map	Provider only: The Map does not correctly reflect service that I facilitate to this location	500	100	Fixed Wireless	Served (Over 100/20 available)	Wireless
187385	911 SOUTH MAIN STREET	MT PLEASANT	IA	52641	1	12-Provider facilitates speeds faster than that reported on the map	Provider only: The Map does not correctly reflect service that I facilitate to this location	500	100	Fixed Wireless	Served (Over 100/20 available)	Wireless
187517	2378 110TH STREET	SUMNER	IA	50674	1	12-Provider facilitates speeds faster than that reported on the map	Provider only: The Map does not correctly reflect service that I facilitate to this location	500	100	Fixed Wireless	Served (Over 100/20 available)	Wireless
187633	102 EAST HARLAN STREET	MT PLEASANT	IA	52641	1	12-Provider facilitates speeds faster than that reported on the map	Provider only: The Map does not correctly reflect service that I facilitate to this location	500	100	Fixed Wireless	Served (Over 100/20 available)	Wireless
187704	910 NORTH ALDRIN DRIVE	MT PLEASANT	IA	52641	1	12-Provider facilitates speeds faster than that reported on the map	Provider only: The Map does not correctly reflect service that I facilitate to this location	500	100	Fixed Wireless	Served (Over 100/20 available)	Wireless
187825	2994 QUINCY AVENUE	NEW LONDON	IA	52645	1	12-Provider facilitates speeds faster than that reported on the map	Provider only: The Map does not correctly reflect service that I facilitate to this location	500	100	Fixed Wireless	Served (Over 100/20 available)	Wireless
187867	209 NORTH REINHART AVENUE	ALTA VISTA	IA	50603	1	12-Provider facilitates speeds faster than that reported on the map	Provider only: The Map does not correctly reflect service that I facilitate to this location	500	100	Fixed Wireless	Served (Over 100/20 available)	Wireless
187925	405 WEST CHERRY STREET	DANVILLE	IA	52623	1	12-Provider facilitates speeds faster than that reported on the map	Provider only: The Map does not correctly reflect service that I facilitate to this location	500	100	Fixed Wireless	Served (Over 100/20 available)	Wireless
187962	1001 BROAD STREET	ROLFE	IA	50581	1	12-Provider facilitates speeds faster than that reported on the map	Provider only: The Map does not correctly reflect service that I facilitate to this location	500	100	Fixed Wireless	Served (Over 100/20 available)	Wireless
188011	804 EAST JONES STREET	MT PLEASANT	IA	52641	1	12-Provider facilitates speeds faster than that reported on the map	Provider only: The Map does not correctly reflect service that I facilitate to this location	500	100	Fixed Wireless	Served (Over 100/20 available)	Wireless
188090	2105 270TH STREET	NEW HAMPTON	IA	50659	1	12-Provider facilitates speeds faster than that reported on the map	Provider only: The Map does not correctly reflect service that I facilitate to this location	500	100	Fixed Wireless	Served (Over 100/20 available)	Wireless
188104	404 WEST SHEPHERD STREET	DANVILLE	IA	52623	1	12-Provider facilitates speeds faster than that reported on the map	Provider only: The Map does not correctly reflect service that I facilitate to this location	500	100	Fixed Wireless	Served (Over 100/20 available)	Wireless
188117	530 REITER STREET	PALMER	IA	50571	1	12-Provider facilitates speeds faster than that reported on the map	Provider only: The Map does not correctly reflect service that I facilitate to this location	500	100	Fixed Wireless	Served (Over 100/20 available)	Wireless
188133	308 SOUTH MAIN STREET	POCAHONTAS	IA	50574	1	12-Provider facilitates speeds faster than that reported on the map	Provider only: The Map does not correctly reflect service that I facilitate to this location	500	100	Fixed Wireless	Served (Over 100/20 available)	Wireless
188337	700 EAST ALTER DRIVE	MT PLEASANT	IA	52641	1	12-Provider facilitates speeds faster than that reported on the map	Provider only: The Map does not correctly reflect service that I facilitate to this location	500	100	Fixed Wireless	Served (Over 100/20 available)	Wireless
188439	22711 590TH STREET	POMEROY	IA	50575	1	12-Provider facilitates speeds faster than that reported on the map	Provider only: The Map does not correctly reflect service that I facilitate to this location	500	100	Fixed Wireless	Served (Over 100/20 available)	Wireless
188537	413 MAIN STREET	PALMER	IA	50571	1	12-Provider facilitates speeds faster than that reported on the map	Provider only: The Map does not correctly reflect service that I facilitate to this location	500	100	Fixed Wireless	Served (Over 100/20 available)	Wireless
188676	1001 WEST COLUMBUS STREET	MT AYR	IA	50854	1	12-Provider facilitates speeds faster than that reported on the map	Provider only: The Map does not correctly reflect service that I facilitate to this location	500	100	Fixed Wireless	Served (Over 100/20 available)	Wireless
188758	413 WEST SPRING STREET	LAWLER	IA	52154	1	12-Provider facilitates speeds faster than that reported on the map	Provider only: The Map does not correctly reflect service that I facilitate to this location	500	100	Fixed Wireless	Served (Over 100/20 available)	Wireless
188790	418 WEST SPRING STREET	NEW HAMPTON	IA	50659	1	12-Provider facilitates speeds faster than that reported on the map	Provider only: The Map does not correctly reflect service that I facilitate to this location	500	100	Fixed Wireless	Served (Over 100/20 available)	Wireless
188868	504 OAK STREET	ROLFE	IA	50581	1	12-Provider facilitates speeds faster than that reported on the map	Provider only: The Map does not correctly reflect service that I facilitate to this location	500	100	Fixed Wireless	Served (Over 100/20 available)	Wireless
189066	807 SOUTH ADAMS PLACE	MT PLEASANT	IA	52641	1	12-Provider facilitates speeds faster than that reported on the map	Provider only: The Map does not correctly reflect service that I facilitate to this location	500	100	Fixed Wireless	Served (Over 100/20 available)	Wireless
189252	203 BECKER AVENUE	OSSIAN	IA	52161	1	12-Provider facilitates speeds faster than that reported on the map	Provider only: The Map does not correctly reflect service that I facilitate to this location	500	100	Fixed Wireless	Served (Over 100/20 available)	Wireless
189437	301 SOUTH PIERCE STREET	MT AYR	IA	50854	1	12-Provider facilitates speeds faster than that reported on the map	Provider only: The Map does not correctly reflect service that I facilitate to this location	500	100	Fixed Wireless	Served (Over 100/20 available)	Wireless
189449	904 WEST HILL AVENUE	MT PLEASANT	IA	52641	1	12-Provider facilitates speeds faster than that reported on the map	Provider only: The Map does not correctly reflect service that I facilitate to this location	500	100	Fixed Wireless	Served (Over 100/20 available)	Wireless
189470	212 EAST HIGH STREET	FREDERICKSBURG	IA	50630	1	12-Provider facilitates speeds faster than that reported on the map	Provider only: The Map does not correctly reflect service that I facilitate to this location	500	100	Fixed Wireless	Served (Over 100/20 available)	Wireless
189528	1202 CLEARVIEW DRIVE	POCAHONTAS	IA	50574	1	12-Provider facilitates speeds faster than that reported on the map	Provider only: The Map does not correctly reflect service that I facilitate to this location	500	100	Fixed Wireless	Served (Over 100/20 available)	Wireless
189631	124 NORTH MAIN STREET	MT PLEASANT	IA	52641	1	12-Provider facilitates speeds faster than that reported on the map	Provider only: The Map does not correctly reflect service that I facilitate to this location	500	100	Fixed Wireless	Served (Over 100/20 available)	Wireless
189800	1506 EAST WASHINGTON STREET	MT PLEASANT	IA	52641	1	12-Provider facilitates speeds faster than that reported on the map	Provider only: The Map does not correctly reflect service that I facilitate to this location	500	100	Fixed Wireless	Served (Over 100/20 available)	Wireless
189898	106 EAST ROOSEVELT ROAD	DANVILLE	IA	52623	1	12-Provider facilitates speeds faster than that reported on the map	Provider only: The Map does not correctly reflect service that I facilitate to this location	500	100	Fixed Wireless	Served (Over 100/20 available)	Wireless
190008	302 SOUTH WALNUT STREET	NEW LONDON	IA	52645	1	12-Provider facilitates speeds faster than that reported on the map	Provider only: The Map does not correctly reflect service that I facilitate to this location	500	100	Fixed Wireless	Served (Over 100/20 available)	Wireless
190070	1100 1ST AVENUE NORTHWEST	POCAHONTAS	IA	50574	1	12-Provider facilitates speeds faster than that reported on the map	Provider only: The Map does not correctly reflect service that I facilitate to this location	500	100	Fixed Wireless	Served (Over 100/20 available)	Wireless
190095	303 NORTH TAYLOR STREET	MT AYR	IA	50854	1	12-Provider facilitates speeds faster than that reported on the map	Provider only: The Map does not correctly reflect service that I facilitate to this location	500	100	Fixed Wireless	Served (Over 100/20 available)	Wireless
190309	813 NORTH LINCOLN STREET	MT PLEASANT	IA	52641	1	12-Provider facilitates speeds faster than that reported on the map	Provider only: The Map does not correctly reflect service that I facilitate to this location	500	100	Fixed Wireless	Served (Over 100/20 available)	Wireless
190314	209 EAST MILWAUKEE STREET	NEW HAMPTON	IA	50659	1	12-Provider facilitates speeds faster than that reported on the map	Provider only: The Map does not correctly reflect service that I facilitate to this location	500	100	Fixed Wireless	Served (Over 100/20 available)	Wireless
190389	105 EAST MAIN STREET	IONIA	IA	50645	1	12-Provider facilitates speeds faster than that reported on the map	Provider only: The Map does not correctly reflect service that I facilitate to this location	500	100	Fixed Wireless	Served (Over 100/20 available)	Wireless
190770	306 EAST WEBER STREET	ALTA VISTA	IA	50603	1	12-Provider facilitates speeds faster than that reported on the map	Provider only: The Map does not correctly reflect service that I facilitate to this location	500	100	Fixed Wireless	Served (Over 100/20 available)	Wireless
190898	102 HILLCREST DRIVE	NEW LONDON	IA	52645	1	12-Provider facilitates speeds faster than that reported on the map	Provider only: The Map does not correctly reflect service that I facilitate to this location	500	100	Fixed Wireless	Served (Over 100/20 available)	Wireless
190907	102 EAST MILL STREET	MT PLEASANT	IA	52641	1	12-Provider facilitates speeds faster than that reported on the map	Provider only: The Map does not correctly reflect service that I facilitate to this location	500	100	Fixed Wireless	Served (Over 100/20 available)	Wireless
190914	511 SOUTH UNITED STATES HIGHWAY 169	REDDING	IA	50860	1	12-Provider facilitates speeds faster than that reported on the map	Provider only: The Map does not correctly reflect service that I facilitate to this location	500	100	Fixed Wireless	Served (Over 100/20 available)	Wireless
190951	313 SOUTH 1ST AVENUE	NEW HAMPTON	IA	50659	1	12-Provider facilitates speeds faster than that reported on the map	Provider only: The Map does not correctly reflect service that I facilitate to this location	500	100	Fixed Wireless	Served (Over 100/20 available)	Wireless
191096	1801 EAST MONROE STREET	MT PLEASANT	IA	52641	1	12-Provider facilitates speeds faster than that reported on the map	Provider only: The Map does not correctly reflect service that I facilitate to this location	500	100	Fixed Wireless	Served (Over 100/20 available)	Wireless
191130	111 LIONS ROAD	FREDERICKSBURG	IA	50630	1	12-Provider facilitates speeds faster than that reported on the map	Provider only: The Map does not correctly reflect service that I facilitate to this location	500	100	Fixed Wireless	Served (Over 100/20 available)	Wireless
191239	213 EAST MILWAUKEE STREET	NEW HAMPTON	IA	50659	1	12-Provider facilitates speeds faster than that reported on the map	Provider only: The Map does not correctly reflect service that I facilitate to this location	500	100	Fixed Wireless	Served (Over 100/20 available)	Wireless
191842	402 WEST ROOSEVELT ROAD	DANVILLE	IA	52623	1	12-Provider facilitates speeds faster than that reported on the map	Provider only: The Map does not correctly reflect service that I facilitate to this location	500	100	Fixed Wireless	Served (Over 100/20 available)	Wireless
191873	2593 PERKINS ROAD	DANVILLE	IA	52623	1	12-Provider facilitates speeds faster than that reported on the map	Provider only: The Map does not correctly reflect service that I facilitate to this location	500	100	Fixed Wireless	Served (Over 100/20 available)	Wireless
191901	500 EAST HARLAN STREET	MT PLEASANT	IA	52641	1	12-Provider facilitates speeds faster than that reported on the map	Provider only: The Map does not correctly reflect service that I facilitate to this location	500	100	Fixed Wireless	Served (Over 100/20 available)	Wireless
191965	2880 210TH STREET	LAWLER	IA	52154	1	12-Provider facilitates speeds faster than that reported on the map	Provider only: The Map does not correctly reflect service that I facilitate to this location	500	100	Fixed Wireless	Served (Over 100/20 available)	Wireless
191975	500 SOUTH WALNUT STREET	NEW LONDON	IA	52645	1	12-Provider facilitates speeds faster than that reported on the map	Provider only: The Map does not correctly reflect service that I facilitate to this location	500	100	Fixed Wireless	Served (Over 100/20 available)	Wireless
192175	205 NORTH WEST STREET	IONIA	IA	50645	1	12-Provider facilitates speeds faster than that reported on the map	Provider only: The Map does not correctly reflect service that I facilitate to this location	500	100	Fixed Wireless	Served (Over 100/20 available)	Wireless
192281	233 NORTH MAIN STREET	POCAHONTAS	IA	50574	1	12-Provider facilitates speeds faster than that reported on the map	Provider only: The Map does not correctly reflect service that I facilitate to this location	500	100	Fixed Wireless	Served (Over 100/20 available)	Wireless
192475	406 WEST ORANGE STREET	MT PLEASANT	IA	52641	1	12-Provider facilitates speeds faster than that reported on the map	Provider only: The Map does not correctly reflect service that I facilitate to this location	500	100	Fixed Wireless	Served (Over 100/20 available)	Wireless
192613	706 NORTH MAIN STREET	MT PLEASANT	IA	52641	1	12-Provider facilitates speeds faster than that reported on the map	Provider only: The Map does not correctly reflect service that I facilitate to this location	500	100	Fixed Wireless	Served (Over 100/20 available)	Wireless
192982	704 EAST HENRY STREET	MT PLEASANT	IA	52641	1	12-Provider facilitates speeds faster than that reported on the map	Provider only: The Map does not correctly reflect service that I facilitate to this location	500	100	Fixed Wireless	Served (Over 100/20 available)	Wireless
193007	440 RICHART STREET	PALMER	IA	50571	1	12-Provider facilitates speeds faster than that reported on the map	Provider only: The Map does not correctly reflect service that I facilitate to this location	500	100	Fixed Wireless	Served (Over 100/20 available)	Wireless
193016	208 EAST CLEVELAND STREET	NEW LONDON	IA	52645	1	12-Provider facilitates speeds faster than that reported on the map	Provider only: The Map does not correctly reflect service that I facilitate to this location	500	100	Fixed Wireless	Served (Over 100/20 available)	Wireless
193251	100 DOVER CIRCLE	NEW LONDON	IA	52645	1	12-Provider facilitates speeds faster than that reported on the map	Provider only: The Map does not correctly reflect service that I facilitate to this location	500	100	Fixed Wireless	Served (Over 100/20 available)	Wireless
193595	505 EAST ADAMS STREET	MT AYR	IA	50854	1	12-Provider facilitates speeds faster than that reported on the map	Provider only: The Map does not correctly reflect service that I facilitate to this location	500	100	Fixed Wireless	Served (Over 100/20 available)	Wireless
193721	18359 560TH STREET	POCAHONTAS	IA	50574	1	12-Provider facilitates speeds faster than that reported on the map	Provider only: The Map does not correctly reflect service that I facilitate to this location	500	100	Fixed Wireless	Served (Over 100/20 available)	Wireless
193913	207 WEST CLAY STREET	MT PLEASANT	IA	52641	1	12-Provider facilitates speeds faster than that reported on the map	Provider only: The Map does not correctly reflect service that I facilitate to this location	500	100	Fixed Wireless	Served (Over 100/20 available)	Wireless
194234	410 SOUTH JEFFERSON STREET	MT PLEASANT	IA	52641	1	12-Provider facilitates speeds faster than that reported on the map	Provider only: The Map does not correctly reflect service that I facilitate to this location	500	100	Fixed Wireless	Served (Over 100/20 available)	Wireless
194415	202 EAST HENRY STREET	MT PLEASANT	IA	52641	1	12-Provider facilitates speeds faster than that reported on the map	Provider only: The Map does not correctly reflect service that I facilitate to this location	500	100	Fixed Wireless	Served (Over 100/20 available)	Wireless
194859	28075 590TH STREET	PALMER	IA	50571	1	12-Provider facilitates speeds faster than that reported on the map	Provider only: The Map does not correctly reflect service that I facilitate to this location	500	100	Fixed Wireless	Served (Over 100/20 available)	Wireless
195520	205 EAST MONROE STREET	MT AYR	IA	50854	1	12-Provider facilitates speeds faster than that reported on the map	Provider only: The Map does not correctly reflect service that I facilitate to this location	500	100	Fixed Wireless	Served (Over 100/20 available)	Wireless
195632	202 SUNSET DRIVE	NEW LONDON	IA	52645	1	12-Provider facilitates speeds faster than that reported on the map	Provider only: The Map does not correctly reflect service that I facilitate to this location	500	100	Fixed Wireless	Served (Over 100/20 available)	Wireless
196123	204 EAST SEYMOUR STREET	DANVILLE	IA	52623	1	12-Provider facilitates speeds faster than that reported on the map	Provider only: The Map does not correctly reflect service that I facilitate to this location	500	100	Fixed Wireless	Served (Over 100/20 available)	Wireless
196225	206 WEST ELM AVENUE	POCAHONTAS	IA	50574	1	12-Provider facilitates speeds faster than that reported on the map	Provider only: The Map does not correctly reflect service that I facilitate to this location	500	100	Fixed Wireless	Served (Over 100/20 available)	Wireless
196674	507 WEST COURTLAND STREET	MT PLEASANT	IA	52641	1	12-Provider facilitates speeds faster than that reported on the map	Provider only: The Map does not correctly reflect service that I facilitate to this location	500	100	Fixed Wireless	Served (Over 100/20 available)	Wireless
196756	103 NORTHWEST 4TH STREET	POCAHONTAS	IA	50574	1	12-Provider facilitates speeds faster than that reported on the map	Provider only: The Map does not correctly reflect service that I facilitate to this location	500	100	Fixed Wireless	Served (Over 100/20 available)	Wireless
196782	3207 RACINE AVENUE	DANVILLE	IA	52623	1	12-Provider facilitates speeds faster than that reported on the map	Provider only: The Map does not correctly reflect service that I facilitate to this location	500	100	Fixed Wireless	Served (Over 100/20 available)	Wireless
197130	31 SUNRISE COURT	NEW LONDON	IA	52645	1	12-Provider facilitates speeds faster than that reported on the map	Provider only: The Map does not correctly reflect service that I facilitate to this location	500	100	Fixed Wireless	Served (Over 100/20 available)	Wireless
197241	612 EAST HAMILTON STREET	NEW HAMPTON	IA	50659	1	12-Provider facilitates speeds faster than that reported on the map	Provider only: The Map does not correctly reflect service that I facilitate to this location	500	100	Fixed Wireless	Served (Over 100/20 available)	Wireless
197471	1240 BRENTON AVENUE	HAVELOCK	IA	50546	1	12-Provider facilitates speeds faster than that reported on the map	Provider only: The Map does not correctly reflect service that I facilitate to this location	500	100	Fixed Wireless	Served (Over 100/20 available)	Wireless
197588	203 NORTH ELM STREET	DANVILLE	IA	52623	1	12-Provider facilitates speeds faster than that reported on the map	Provider only: The Map does not correctly reflect service that I facilitate to this location	500	100	Fixed Wireless	Served (Over 100/20 available)	Wireless
197605	308 SOUTH ADAMS STREET	MT PLEASANT	IA	52641	1	12-Provider facilitates speeds faster than that reported on the map	Provider only: The Map does not correctly reflect service that I facilitate to this location	500	100	Fixed Wireless	Served (Over 100/20 available)	Wireless
197646	305 SOUTH LINCOLN STREET	MT AYR	IA	50854	1	12-Provider facilitates speeds faster than that reported on the map	Provider only: The Map does not correctly reflect service that I facilitate to this location	500	100	Fixed Wireless	Served (Over 100/20 available)	Wireless
197716	1800 WEST WASHINGTON STREET	MT PLEASANT	IA	52641	1	12-Provider facilitates speeds faster than that reported on the map	Provider only: The Map does not correctly reflect service that I facilitate to this location	500	100	Fixed Wireless	Served (Over 100/20 available)	Wireless
197911	220 NORTH BOODY STREET	OSSIAN	IA	52161	1	12-Provider facilitates speeds faster than that reported on the map	Provider only: The Map does not correctly reflect service that I facilitate to this location	500	100	Fixed Wireless	Served (Over 100/20 available)	Wireless
198263	706 EAST CEDAR LANE	MT PLEASANT	IA	52641	1	12-Provider facilitates speeds faster than that reported on the map	Provider only: The Map does not correctly reflect service that I facilitate to this location	500	100	Fixed Wireless	Served (Over 100/20 available)	Wireless
198400	508 NORTH HARTWELL AVENUE	NEW HAMPTON	IA	50659	1	12-Provider facilitates speeds faster than that reported on the map	Provider only: The Map does not correctly reflect service that I facilitate to this location	500	100	Fixed Wireless	Served (Over 100/20 available)	Wireless
198581	401 EAST MAIN STREET	NEW HAMPTON	IA	50659	1	12-Provider facilitates speeds faster than that reported on the map	Provider only: The Map does not correctly reflect service that I facilitate to this location	500	100	Fixed Wireless	Served (Over 100/20 available)	Wireless
198625	809 EAST SHEAFFER DRIVE	MT PLEASANT	IA	52641	1	12-Provider facilitates speeds faster than that reported on the map	Provider only: The Map does not correctly reflect service that I facilitate to this location	500	100	Fixed Wireless	Served (Over 100/20 available)	Wireless
198856	104 SOUTH SHEAKLEY AVENUE	NEW HAMPTON	IA	50659	1	12-Provider facilitates speeds faster than that reported on the map	Provider only: The Map does not correctly reflect service that I facilitate to this location	500	100	Fixed Wireless	Served (Over 100/20 available)	Wireless
198876	305 SOUTH WEBSTER STREET	MT AYR	IA	50854	1	12-Provider facilitates speeds faster than that reported on the map	Provider only: The Map does not correctly reflect service that I facilitate to this location	500	100	Fixed Wireless	Served (Over 100/20 available)	Wireless
198883	207 EAST SOUTH STREET	MT PLEASANT	IA	52641	1	12-Provider facilitates speeds faster than that reported on the map	Provider only: The Map does not correctly reflect service that I facilitate to this location	500	100	Fixed Wireless	Served (Over 100/20 available)	Wireless
198930	1952 337TH STREET	DECORAH	IA	52101	1	12-Provider facilitates speeds faster than that reported on the map	Provider only: The Map does not correctly reflect service that I facilitate to this location	500	100	Fixed Wireless	Served (Over 100/20 available)	Wireless
199185	54655 160TH AVENUE	POCAHONTAS	IA	50574	1	12-Provider facilitates speeds faster than that reported on the map	Provider only: The Map does not correctly reflect service that I facilitate to this location	500	100	Fixed Wireless	Served (Over 100/20 available)	Wireless
199231	1201 EAST MADISON STREET	MT PLEASANT	IA	52641	1	12-Provider facilitates speeds faster than that reported on the map	Provider only: The Map does not correctly reflect service that I facilitate to this location	500	100	Fixed Wireless	Served (Over 100/20 available)	Wireless
199235	207 SOUTH HILL TOP AVENUE	ALTA VISTA	IA	50603	1	12-Provider facilitates speeds faster than that reported on the map	Provider only: The Map does not correctly reflect service that I facilitate to this location	500	100	Fixed Wireless	Served (Over 100/20 available)	Wireless
199433	695 NORTHEAST 6TH STREET	POCAHONTAS	IA	50574	1	12-Provider facilitates speeds faster than that reported on the map	Provider only: The Map does not correctly reflect service that I facilitate to this location	500	100	Fixed Wireless	Served (Over 100/20 available)	Wireless
199494	700 EAST ADAMS STREET	NEW LONDON	IA	52645	1	12-Provider facilitates speeds faster than that reported on the map	Provider only: The Map does not correctly reflect service that I facilitate to this location	500	100	Fixed Wireless	Served (Over 100/20 available)	Wireless
199516	507 NORTH BROADWAY AVENUE	NEW HAMPTON	IA	50659	1	12-Provider facilitates speeds faster than that reported on the map	Provider only: The Map does not correctly reflect service that I facilitate to this location	500	100	Fixed Wireless	Served (Over 100/20 available)	Wireless
199588	11604 180TH AVENUE	MIDDLETOWN	IA	52638	1	12-Provider facilitates speeds faster than that reported on the map	Provider only: The Map does not correctly reflect service that I facilitate to this location	500	100	Fixed Wireless	Served (Over 100/20 available)	Wireless
199792	305 NORTH PINE STREET	NEW LONDON	IA	52645	1	12-Provider facilitates speeds faster than that reported on the map	Provider only: The Map does not correctly reflect service that I facilitate to this location	500	100	Fixed Wireless	Served (Over 100/20 available)	Wireless
118914	204 NORTH BIRCH STREET	DANVILLE	IA	52623	1	12-Provider facilitates speeds faster than that reported on the map	Provider only: The Map does not correctly reflect service that I facilitate to this location	500	100	Fixed Wireless	Served (Over 100/20 available)	Wireless
130504	204 NORTH BIRCH STREET	DANVILLE	IA	52623	1	12-Provider facilitates speeds faster than that reported on the map	Provider only: The Map does not correctly reflect service that I facilitate to this location	500	100	Fixed Wireless	Served (Over 100/20 available)	Wireless
165715	200 EAST PLANK ROAD	DANVILLE	IA	52623	1	12-Provider facilitates speeds faster than that reported on the map	Provider only: The Map does not correctly reflect service that I facilitate to this location	500	100	Fixed Wireless	Served (Over 100/20 available)	Wireless
185295	504 SOUTH MAIN STREET	DANVILLE	IA	52623	1	12-Provider facilitates speeds faster than that reported on the map	Provider only: The Map does not correctly reflect service that I facilitate to this location	500	100	Fixed Wireless	Served (Over 100/20 available)	Wireless
175329	400 SOUTH 3RD AVENUE	DANVILLE	IA	52623	1	12-Provider facilitates speeds faster than that reported on the map	Provider only: The Map does not correctly reflect service that I facilitate to this location	500	100	Fixed Wireless	Served (Over 100/20 available)	Wireless
110566	609 WEST MAIN STREET	NEW HAMPTON	IA	50659	1	12-Provider facilitates speeds faster than that reported on the map	Provider only: The Map does not correctly reflect service that I facilitate to this location	500	100	Fixed Wireless	Served (Over 100/20 available)	Wireless
146041	318 SOUTH ALTA AVENUE	NEW HAMPTON	IA	50659	1	12-Provider facilitates speeds faster than that reported on the map	Provider only: The Map does not correctly reflect service that I facilitate to this location	500	100	Fixed Wireless	Served (Over 100/20 available)	Wireless
200101	420 2ND STREET	TRAER	IA	50621	1	12-Provider facilitates speeds faster than that reported on the map	Provider only: The Map does not correctly reflect service that I facilitate to this location	500	100	Fixed Wireless	Served (Over 100/20 available)	Wireless
200951	407 4TH AVENUE	ARMSTRONG	IA	50514	1	12-Provider facilitates speeds faster than that reported on the map	Provider only: The Map does not correctly reflect service that I facilitate to this location	500	100	Fixed Wireless	Served (Over 100/20 available)	Wireless
201063	402 NORTHEAST FIFTH STREET	GREENFIELD	IA	50849	1	12-Provider facilitates speeds faster than that reported on the map	Provider only: The Map does not correctly reflect service that I facilitate to this location	500	100	Fixed Wireless	Served (Over 100/20 available)	Wireless
201230	113 SOUTHEAST JACKSON STREET	GREENFIELD	IA	50849	1	12-Provider facilitates speeds faster than that reported on the map	Provider only: The Map does not correctly reflect service that I facilitate to this location	500	100	Fixed Wireless	Served (Over 100/20 available)	Wireless
201340	214 NORTH 7TH STREET	ESTHERVILLE	IA	51334	1	12-Provider facilitates speeds faster than that reported on the map	Provider only: The Map does not correctly reflect service that I facilitate to this location	500	100	Fixed Wireless	Served (Over 100/20 available)	Wireless
201845	1359 TRENTON AVENUE	STUART	IA	50250	1	12-Provider facilitates speeds faster than that reported on the map	Provider only: The Map does not correctly reflect service that I facilitate to this location	500	100	Fixed Wireless	Served (Over 100/20 available)	Wireless
201913	2232 NORTH 6TH STREET	ESTHERVILLE	IA	51334	1	12-Provider facilitates speeds faster than that reported on the map	Provider only: The Map does not correctly reflect service that I facilitate to this location	500	100	Fixed Wireless	Served (Over 100/20 available)	Wireless
202319	506 7TH STREET	ADAIR	IA	50002	1	12-Provider facilitates speeds faster than that reported on the map	Provider only: The Map does not correctly reflect service that I facilitate to this location	500	100	Fixed Wireless	Served (Over 100/20 available)	Wireless
202386	508 STUART STREET	ADAIR	IA	50002	1	12-Provider facilitates speeds faster than that reported on the map	Provider only: The Map does not correctly reflect service that I facilitate to this location	500	100	Fixed Wireless	Served (Over 100/20 available)	Wireless
202503	5267 220TH STREET	ARMSTRONG	IA	50514	1	12-Provider facilitates speeds faster than that reported on the map	Provider only: The Map does not correctly reflect service that I facilitate to this location	500	100	Fixed Wireless	Served (Over 100/20 available)	Wireless
202514	407 WILSON STREET	DYSART	IA	50651	1	12-Provider facilitates speeds faster than that reported on the map	Provider only: The Map does not correctly reflect service that I facilitate to this location	500	100	Fixed Wireless	Served (Over 100/20 available)	Wireless
202583	308 NORTHWEST HAYES STREET	GREENFIELD	IA	50849	1	12-Provider facilitates speeds faster than that reported on the map	Provider only: The Map does not correctly reflect service that I facilitate to this location	500	100	Fixed Wireless	Served (Over 100/20 available)	Wireless
202700	501 2ND AVENUE	ESTHERVILLE	IA	51344	1	12-Provider facilitates speeds faster than that reported on the map	Provider only: The Map does not correctly reflect service that I facilitate to this location	500	100	Fixed Wireless	Served (Over 100/20 available)	Wireless
103379	400 4TH STREET	CLUTIER	IA	52217	1	12-Provider facilitates speeds faster than that reported on the map	Provider only: The Map does not correctly reflect service that I facilitate to this location	500	100	Fixed Wireless	Served (Over 100/20 available)	Wireless
103729	3144 140TH STREET	DYSART	IA	52224	1	12-Provider facilitates speeds faster than that reported on the map	Provider only: The Map does not correctly reflect service that I facilitate to this location	500	100	Fixed Wireless	Served (Over 100/20 available)	Wireless
106978	1194 M AVENUE	REINBECK	IA	50669	1	12-Provider facilitates speeds faster than that reported on the map	Provider only: The Map does not correctly reflect service that I facilitate to this location	500	100	Fixed Wireless	Served (Over 100/20 available)	Wireless
109203	1636 W AVENUE	DYSART	IA	52224	1	12-Provider facilitates speeds faster than that reported on the map	Provider only: The Map does not correctly reflect service that I facilitate to this location	500	100	Fixed Wireless	Served (Over 100/20 available)	Wireless
111620	2117 NORFOLK AVENUE	GREENFIELD	IA	50849	1	12-Provider facilitates speeds faster than that reported on the map	Provider only: The Map does not correctly reflect service that I facilitate to this location	500	100	Fixed Wireless	Served (Over 100/20 available)	Wireless
112016	2331 N AVENUE	CLUTIER	IA	52803	1	12-Provider facilitates speeds faster than that reported on the map	Provider only: The Map does not correctly reflect service that I facilitate to this location	500	100	Fixed Wireless	Served (Over 100/20 available)	Wireless
112022	1787 200TH STREET	TRAER	IA	50635	1	12-Provider facilitates speeds faster than that reported on the map	Provider only: The Map does not correctly reflect service that I facilitate to this location	500	100	Fixed Wireless	Served (Over 100/20 available)	Wireless
114592	2435 S AVENUE	CLUTIER	IA	52342	1	12-Provider facilitates speeds faster than that reported on the map	Provider only: The Map does not correctly reflect service that I facilitate to this location	500	100	Fixed Wireless	Served (Over 100/20 available)	Wireless
117854	2221 P AVENUE	TRAER	IA	50675	1	12-Provider facilitates speeds faster than that reported on the map	Provider only: The Map does not correctly reflect service that I facilitate to this location	500	100	Fixed Wireless	Served (Over 100/20 available)	Wireless

118622	1624 SHELDON AVENUE	STUART	IA	50250	1	12-Provider facilitates speeds faster than that reported on the map	Provider only: The Map does not correctly reflect service that I facilitate to this location	500	100	Fixed Wireless	Served (Over 100/20 available)	Wireless
119249	2407 M AVENUE	TOLEDO	IA	52342	1	12-Provider facilitates speeds faster than that reported on the map	Provider only: The Map does not correctly reflect service that I facilitate to this location	500	100	Fixed Wireless	Served (Over 100/20 available)	Wireless
120354	2747 170TH STREET	TRAER	IA	50675	1	12-Provider facilitates speeds faster than that reported on the map	Provider only: The Map does not correctly reflect service that I facilitate to this location	500	100	Fixed Wireless	Served (Over 100/20 available)	Wireless
123592	1892 UNITED STATES HIGHWAY 63	TRAER	IA	50675	1	12-Provider facilitates speeds faster than that reported on the map	Provider only: The Map does not correctly reflect service that I facilitate to this location	500	100	Fixed Wireless	Served (Over 100/20 available)	Wireless
123745	2959 200TH STREET	DYSART	IA	52224	1	12-Provider facilitates speeds faster than that reported on the map	Provider only: The Map does not correctly reflect service that I facilitate to this location	500	100	Fixed Wireless	Served (Over 100/20 available)	Wireless
126451	1451 X AVENUE	DYSART	IA	50612	1	12-Provider facilitates speeds faster than that reported on the map	Provider only: The Map does not correctly reflect service that I facilitate to this location	500	100	Fixed Wireless	Served (Over 100/20 available)	Wireless
128885	1287 N AVENUE	TRAER	IA	50675	1	12-Provider facilitates speeds faster than that reported on the map	Provider only: The Map does not correctly reflect service that I facilitate to this location	500	100	Fixed Wireless	Served (Over 100/20 available)	Wireless
130648	1155 K AVENUE	REINBECK	IA	50669	1	12-Provider facilitates speeds faster than that reported on the map	Provider only: The Map does not correctly reflect service that I facilitate to this location	500	100	Fixed Wireless	Served (Over 100/20 available)	Wireless
131375	1991 K AVENUE	TRAER	IA	50675	1	12-Provider facilitates speeds faster than that reported on the map	Provider only: The Map does not correctly reflect service that I facilitate to this location	500	100	Fixed Wireless	Served (Over 100/20 available)	Wireless
132789	1934 190TH STREET	TRAER	IA	50675	1	12-Provider facilitates speeds faster than that reported on the map	Provider only: The Map does not correctly reflect service that I facilitate to this location	500	100	Fixed Wireless	Served (Over 100/20 available)	Wireless
133158	2206 M AVENUE	TOLEDO	IA	50675	1	12-Provider facilitates speeds faster than that reported on the map	Provider only: The Map does not correctly reflect service that I facilitate to this location	500	100	Fixed Wireless	Served (Over 100/20 available)	Wireless
133190	1825 COUNTY HIGHWAY D65	REINBECK	IA	50669	1	12-Provider facilitates speeds faster than that reported on the map	Provider only: The Map does not correctly reflect service that I facilitate to this location	500	100	Fixed Wireless	Served (Over 100/20 available)	Wireless
134295	2139 NORWOOD STREET	REINBECK	IA	52342	1	12-Provider facilitates speeds faster than that reported on the map	Provider only: The Map does not correctly reflect service that I facilitate to this location	500	100	Fixed Wireless	Served (Over 100/20 available)	Wireless
136130	2142 NORWOOD STREET	REINBECK	IA	50669	1	12-Provider facilitates speeds faster than that reported on the map	Provider only: The Map does not correctly reflect service that I facilitate to this location	500	100	Fixed Wireless	Served (Over 100/20 available)	Wireless
138779	402 MAIN STREET	CLUTIER	IA	52217	1	12-Provider facilitates speeds faster than that reported on the map	Provider only: The Map does not correctly reflect service that I facilitate to this location	500	100	Fixed Wireless	Served (Over 100/20 available)	Wireless
140155	2564 220TH STREET	GREENFIELD	IA	50849	1	12-Provider facilitates speeds faster than that reported on the map	Provider only: The Map does not correctly reflect service that I facilitate to this location	500	100	Fixed Wireless	Served (Over 100/20 available)	Wireless
140800	507 5TH STREET	CLUTIER	IA	52217	1	12-Provider facilitates speeds faster than that reported on the map	Provider only: The Map does not correctly reflect service that I facilitate to this location	500	100	Fixed Wireless	Served (Over 100/20 available)	Wireless
141266	1758 220TH STREET	TOLEDO	IA	52317	1	12-Provider facilitates speeds faster than that reported on the map	Provider only: The Map does not correctly reflect service that I facilitate to this location	500	100	Fixed Wireless	Served (Over 100/20 available)	Wireless
142395	2420 190TH STREET	GREENFIELD	IA	50849	1	12-Provider facilitates speeds faster than that reported on the map	Provider only: The Map does not correctly reflect service that I facilitate to this location	500	100	Fixed Wireless	Served (Over 100/20 available)	Wireless
142539	1000 FLAG ROAD	ADAIR	IA	50002	1	12-Provider facilitates speeds faster than that reported on the map	Provider only: The Map does not correctly reflect service that I facilitate to this location	500	100	Fixed Wireless	Served (Over 100/20 available)	Wireless
142682	1765 J AVENUE	TRAER	IA	50675	1	12-Provider facilitates speeds faster than that reported on the map	Provider only: The Map does not correctly reflect service that I facilitate to this location	500	100	Fixed Wireless	Served (Over 100/20 available)	Wireless
143419	1231 Q AVENUE	TRAER	IA	50612	1	12-Provider facilitates speeds faster than that reported on the map	Provider only: The Map does not correctly reflect service that I facilitate to this location	500	100	Fixed Wireless	Served (Over 100/20 available)	Wireless
144347	1844 110TH STREET	REINBECK	IA	50669	1	12-Provider facilitates speeds faster than that reported on the map	Provider only: The Map does not correctly reflect service that I facilitate to this location	500	100	Fixed Wireless	Served (Over 100/20 available)	Wireless
145049	1650 P AVENUE	TRAER	IA	50675	1	12-Provider facilitates speeds faster than that reported on the map	Provider only: The Map does not correctly reflect service that I facilitate to this location	500	100	Fixed Wireless	Served (Over 100/20 available)	Wireless
145786	1245 DWAN STREET	BUCKINGHAM	IA	50612	1	12-Provider facilitates speeds faster than that reported on the map	Provider only: The Map does not correctly reflect service that I facilitate to this location	500	100	Fixed Wireless	Served (Over 100/20 available)	Wireless
146060	318 3RD STREET	CLUTIER	IA	52217	1	12-Provider facilitates speeds faster than that reported on the map	Provider only: The Map does not correctly reflect service that I facilitate to this location	500	100	Fixed Wireless	Served (Over 100/20 available)	Wireless
146475	2105 X AVENUE	DYSART	IA	52224	1	12-Provider facilitates speeds faster than that reported on the map	Provider only: The Map does not correctly reflect service that I facilitate to this location	500	100	Fixed Wireless	Served (Over 100/20 available)	Wireless
150913	1645 175TH STREET	GLADBROOK	IA	50635	1	12-Provider facilitates speeds faster than that reported on the map	Provider only: The Map does not correctly reflect service that I facilitate to this location	500	100	Fixed Wireless	Served (Over 100/20 available)	Wireless
151208	2975 220TH STREET	DYSART	IA	52224	1	12-Provider facilitates speeds faster than that reported on the map	Provider only: The Map does not correctly reflect service that I facilitate to this location	500	100	Fixed Wireless	Served (Over 100/20 available)	Wireless
154353	2154 N AVENUE	TRAER	IA	52224	1	12-Provider facilitates speeds faster than that reported on the map	Provider only: The Map does not correctly reflect service that I facilitate to this location	500	100	Fixed Wireless	Served (Over 100/20 available)	Wireless
159200	317 3RD STREET	CLUTIER	IA	52217	1	12-Provider facilitates speeds faster than that reported on the map	Provider only: The Map does not correctly reflect service that I facilitate to this location	500	100	Fixed Wireless	Served (Over 100/20 available)	Wireless
160602	2001 X AVENUE	DYSART	IA	66062	1	12-Provider facilitates speeds faster than that reported on the map	Provider only: The Map does not correctly reflect service that I facilitate to this location	500	100	Fixed Wireless	Served (Over 100/20 available)	Wireless
161607	2008 PINEWOOD AVENUE	GREENFIELD	IA	50849	1	12-Provider facilitates speeds faster than that reported on the map	Provider only: The Map does not correctly reflect service that I facilitate to this location	500	100	Fixed Wireless	Served (Over 100/20 available)	Wireless
161828	2149 H AVENUE	TOLEDO	IA	50635	1	12-Provider facilitates speeds faster than that reported on the map	Provider only: The Map does not correctly reflect service that I facilitate to this location	500	100	Fixed Wireless	Served (Over 100/20 available)	Wireless
162999	1236 DWAN STREET	BUCKINGHAM	IA	50612	1	12-Provider facilitates speeds faster than that reported on the map	Provider only: The Map does not correctly reflect service that I facilitate to this location	500	100	Fixed Wireless	Served (Over 100/20 available)	Wireless
163217	2651 P AVENUE	CLUTIER	IA	52217	1	12-Provider facilitates speeds faster than that reported on the map	Provider only: The Map does not correctly reflect service that I facilitate to this location	500	100	Fixed Wireless	Served (Over 100/20 available)	Wireless
164013	511 CROWLEY STREET	CLUTIER	IA	52217	1	12-Provider facilitates speeds faster than that reported on the map	Provider only: The Map does not correctly reflect service that I facilitate to this location	500	100	Fixed Wireless	Served (Over 100/20 available)	Wireless
164149	412 MAIN STREET	CLUTIER	IA	52217	1	12-Provider facilitates speeds faster than that reported on the map	Provider only: The Map does not correctly reflect service that I facilitate to this location	500	100	Fixed Wireless	Served (Over 100/20 available)	Wireless
164419	2316 II AVENUE	TOLEDO	IA	52317	1	12-Provider facilitates speeds faster than that reported on the map	Provider only: The Map does not correctly reflect service that I facilitate to this location	500	100	Fixed Wireless	Served (Over 100/20 available)	Wireless
165455	405 CARTER STREET	CLUTIER	IA	52217	1	12-Provider facilitates speeds faster than that reported on the map	Provider only: The Map does not correctly reflect service that I facilitate to this location	500	100	Fixed Wireless	Served (Over 100/20 available)	Wireless
165465	2421 195TH STREET	TRAER	IA	20410	1	12-Provider facilitates speeds faster than that reported on the map	Provider only: The Map does not correctly reflect service that I facilitate to this location	500	100	Fixed Wireless	Served (Over 100/20 available)	Wireless
166441	2541 U AVENUE	CLUTIER	IA	52217	1	12-Provider facilitates speeds faster than that reported on the map	Provider only: The Map does not correctly reflect service that I facilitate to this location	500	100	Fixed Wireless	Served (Over 100/20 available)	Wireless
166956	1085 U AVENUE	BUCKINGHAM	IA	50612	1	12-Provider facilitates speeds faster than that reported on the map	Provider only: The Map does not correctly reflect service that I facilitate to this location	500	100	Fixed Wireless	Served (Over 100/20 available)	Wireless
167631	2233 180TH STREET	GREENFIELD	IA	50849	1	12-Provider facilitates speeds faster than that reported on the map	Provider only: The Map does not correctly reflect service that I facilitate to this location	500	100	Fixed Wireless	Served (Over 100/20 available)	Wireless
168044	1864 150TH STREET	GLADBROOK	IA	50643	1	12-Provider facilitates speeds faster than that reported on the map	Provider only: The Map does not correctly reflect service that I facilitate to this location	500	100	Fixed Wireless	Served (Over 100/20 available)	Wireless
169609	2641 2ND STREET	BUCKINGHAM	IA	50612	1	12-Provider facilitates speeds faster than that reported on the map	Provider only: The Map does not correctly reflect service that I facilitate to this location	500	100	Fixed Wireless	Served (Over 100/20 available)	Wireless
101582	177 HIGHLAND DRIVE	POSTVILLE	IA	52162	1	12-Provider facilitates speeds faster than that reported on the map	Provider only: The Map does not correctly reflect service that I facilitate to this location	500	100	Fixed Wireless	Served (Over 100/20 available)	Wireless
106541	347 STATE HIGHWAY 51	POSTVILLE	IA	52162	1	12-Provider facilitates speeds faster than that reported on the map	Provider only: The Map does not correctly reflect service that I facilitate to this location	500	100	Fixed Wireless	Served (Over 100/20 available)	Wireless
109875	637 CHERRY VALLEY DRIVE	POSTVILLE	IA	52162	1	12-Provider facilitates speeds faster than that reported on the map	Provider only: The Map does not correctly reflect service that I facilitate to this location	500	100	Fixed Wireless	Served (Over 100/20 available)	Wireless
112020	1044 STATE HIGHWAY 76	WAUKON	IA	52172	1	12-Provider facilitates speeds faster than that reported on the map	Provider only: The Map does not correctly reflect service that I facilitate to this location	500	100	Fixed Wireless	Served (Over 100/20 available)	Wireless
112202	1224 JOSEPH LANE	WAUKON	IA	52172	1	12-Provider facilitates speeds faster than that reported on the map	Provider only: The Map does not correctly reflect service that I facilitate to this location	500	100	Fixed Wireless	Served (Over 100/20 available)	Wireless
123465	2528 BREEZY CORNERS ROAD SOUTHEAST	WAUKON	IA	52172	1	12-Provider facilitates speeds faster than that reported on the map	Provider only: The Map does not correctly reflect service that I facilitate to this location	500	100	Fixed Wireless	Served (Over 100/20 available)	Wireless
123935	1206 ACREAGE LANE	WAUKON	IA	52172	1	12-Provider facilitates speeds faster than that reported on the map	Provider only: The Map does not correctly reflect service that I facilitate to this location	500	100	Fixed Wireless	Served (Over 100/20 available)	Wireless
126047	1320 WINTERGREEN ROAD	WAUKON	IA	52172	1	12-Provider facilitates speeds faster than that reported on the map	Provider only: The Map does not correctly reflect service that I facilitate to this location	500	100	Fixed Wireless	Served (Over 100/20 available)	Wireless
126357	402 OLD HIGHWAY 9	WAUKON	IA	52172	1	12-Provider facilitates speeds faster than that reported on the map	Provider only: The Map does not correctly reflect service that I facilitate to this location	500	100	Fixed Wireless	Served (Over 100/20 available)	Wireless
130153	244 PRAIRIE DRIVE	WAUKON	IA	52172	1	12-Provider facilitates speeds faster than that reported on the map	Provider only: The Map does not correctly reflect service that I facilitate to this location	500	100	Fixed Wireless	Served (Over 100/20 available)	Wireless
131720	2337 245TH	CLUTIER	IA	52217	1	12-Provider facilitates speeds faster than that reported on the map	Provider only: The Map does not correctly reflect service that I facilitate to this location	500	100	Fixed Wireless	Served (Over 100/20 available)	Wireless
134837	160 SUNRISE DRIVE	POSTVILLE	IA	52162	1	12-Provider facilitates speeds faster than that reported on the map	Provider only: The Map does not correctly reflect service that I facilitate to this location	500	100	Fixed Wireless	Served (Over 100/20 available)	Wireless
136378	1171 OLD STAGE ROAD	WAUKON	IA	52172	1	12-Provider facilitates speeds faster than that reported on the map	Provider only: The Map does not correctly reflect service that I facilitate to this location	500	100	Fixed Wireless	Served (Over 100/20 available)	Wireless
138234	1304 BLUEBIRD ROAD SOUTHWEST	WAUKON	IA	52172	1	12-Provider facilitates speeds faster than that reported on the map	Provider only: The Map does not correctly reflect service that I facilitate to this location	500	100	Fixed Wireless	Served (Over 100/20 available)	Wireless
138883	59 LOGAN STREET SOUTHWEST	WAUKON	IA	52172	1	12-Provider facilitates speeds faster than that reported on the map	Provider only: The Map does not correctly reflect service that I facilitate to this location	500	100	Fixed Wireless	Served (Over 100/20 available)	Wireless
140109	571 BETHLEHEM DRIVE	WAUKON	IA	52172	1	12-Provider facilitates speeds faster than that reported on the map	Provider only: The Map does not correctly reflect service that I facilitate to this location	500	100	Fixed Wireless	Served (Over 100/20 available)	Wireless
140279	1358 SHERMAN RIDGE ROAD	WAUKON	IA	52172	1	12-Provider facilitates speeds faster than that reported on the map	Provider only: The Map does not correctly reflect service that I facilitate to this location	500	100	Fixed Wireless	Served (Over 100/20 available)	Wireless
143104	1209 114TH AVENUE	WAUKON	IA	52172	1	12-Provider facilitates speeds faster than that reported on the map	Provider only: The Map does not correctly reflect service that I facilitate to this location	500	100	Fixed Wireless	Served (Over 100/20 available)	Wireless
155416	1329 WEST MAIN STREET	WAUKON	IA	52172	1	12-Provider facilitates speeds faster than that reported on the map	Provider only: The Map does not correctly reflect service that I facilitate to this location	500	100	Fixed Wireless	Served (Over 100/20 available)	Wireless
158130	1078 STATE HIGHWAY 76	WAUKON	IA	52172	1	12-Provider facilitates speeds faster than that reported on the map	Provider only: The Map does not correctly reflect service that I facilitate to this location	500	100	Fixed Wireless	Served (Over 100/20 available)	Wireless
158202	1163 STATE HIGHWAY 76	WAUKON	IA	52172	1	12-Provider facilitates speeds faster than that reported on the map	Provider only: The Map does not correctly reflect service that I facilitate to this location	500	100	Fixed Wireless	Served (Over 100/20 available)	Wireless
158741	1664 WEST RIDGE ROAD	WAUKON	IA	52172	1	12-Provider facilitates speeds faster than that reported on the map	Provider only: The Map does not correctly reflect service that I facilitate to this location	500	100	Fixed Wireless	Served (Over 100/20 available)	Wireless
159831	1559 PLUM ROAD	WAUKON	IA	52172	1	12-Provider facilitates speeds faster than that reported on the map	Provider only: The Map does not correctly reflect service that I facilitate to this location	500	100	Fixed Wireless	Served (Over 100/20 available)	Wireless
169396	500 SMITH ROAD	POSTVILLE	IA	52162	1	12-Provider facilitates speeds faster than that reported on the map	Provider only: The Map does not correctly reflect service that I facilitate to this location	500	100	Fixed Wireless	Served (Over 100/20 available)	Wireless
172302	2525 155TH STREET	TRAER	IA	50675	1	12-Provider facilitates speeds faster than that reported on the map	Provider only: The Map does not correctly reflect service that I facilitate to this location	500	100	Fixed Wireless	Served (Over 100/20 available)	Wireless
172437	1559 I AVENUE	GLADBROOK	IA	50624	1	12-Provider facilitates speeds faster than that reported on the map	Provider only: The Map does not correctly reflect service that I facilitate to this location	500	100	Fixed Wireless	Served (Over 100/20 available)	Wireless
173014	2518 K AVENUE	TOLEDO	IA	52342	1	12-Provider facilitates speeds faster than that reported on the map	Provider only: The Map does not correctly reflect service that I facilitate to this location	500	100	Fixed Wireless	Served (Over 100/20 available)	Wireless
173239	1688 COUNTY HIGHWAY V37	DYSART	IA	52224	1	12-Provider facilitates speeds faster than that reported on the map	Provider only: The Map does not correctly reflect service that I facilitate to this location	500	100	Fixed Wireless	Served (Over 100/20 available)	Wireless
174225	2508 O AVENUE	CLUTIER	IA	52217	1	12-Provider facilitates speeds faster than that reported on the map	Provider only: The Map does not correctly reflect service that I facilitate to this location	500	100	Fixed Wireless	Served (Over 100/20 available)	Wireless
175552	2233 UNITED STATES HIGHWAY 63	TOLEDO	IA	52342	1	12-Provider facilitates speeds faster than that reported on the map	Provider only: The Map does not correctly reflect service that I facilitate to this location	500	100	Fixed Wireless	Served (Over 100/20 available)	Wireless
177918	2212 W AVENUE	CLUTIER	IA	52241	1	12-Provider facilitates speeds faster than that reported on the map	Provider only: The Map does not correctly reflect service that I facilitate to this location	500	100	Fixed Wireless	Served (Over 100/20 available)	Wireless
178639	2531 125TH STREET	TRAER	IA	50675	1	12-Provider facilitates speeds faster than that reported on the map	Provider only: The Map does not correctly reflect service that I facilitate to this location	500	100	Fixed Wireless	Served (Over 100/20 available)	Wireless
179904	1959 QQ AVENUE	TRAER	IA	50675	1	12-Provider facilitates speeds faster than that reported on the map	Provider only: The Map does not correctly reflect service that I facilitate to this location	500	100	Fixed Wireless	Served (Over 100/20 available)	Wireless
180062	2171 W AVENUE	DYSART	IA	52224	1	12-Provider facilitates speeds faster than that reported on the map	Provider only: The Map does not correctly reflect service that I facilitate to this location	500	100	Fixed Wireless	Served (Over 100/20 available)	Wireless
182946	2834 115TH STREET	BUCKINGHAM	IA	50702	1	12-Provider facilitates speeds faster than that reported on the map	Provider only: The Map does not correctly reflect service that I facilitate to this location	500	100	Fixed Wireless	Served (Over 100/20 available)	Wireless
184530	2381 180TH STREET	TRAER	IA	50675	1	12-Provider facilitates speeds faster than that reported on the map	Provider only: The Map does not correctly reflect service that I facilitate to this location	500	100	Fixed Wireless	Served (Over 100/20 available)	Wireless
185853	2299 K AVENUE	TOLEDO	IA	52342	1	12-Provider facilitates speeds faster than that reported on the map	Provider only: The Map does not correctly reflect service that I facilitate to this location	500	100	Fixed Wireless	Served (Over 100/20 available)	Wireless
186110	2897 115TH STREET	BUCKINGHAM	IA	50612	1	12-Provider facilitates speeds faster than that reported on the map	Provider only: The Map does not correctly reflect service that I facilitate to this location	500	100	Fixed Wireless	Served (Over 100/20 available)	Wireless
187105	1773 MARION AVENUE	GREENFIELD	IA	50849	1	12-Provider facilitates speeds faster than that reported on the map	Provider only: The Map does not correctly reflect service that I facilitate to this location	500	100	Fixed Wireless	Served (Over 100/20 available)	Wireless
187553	2072 M AVENUE	TRAER	IA	50675	1	12-Provider facilitates speeds faster than that reported on the map	Provider only: The Map does not correctly reflect service that I facilitate to this location	500	100	Fixed Wireless	Served (Over 100/20 available)	Wireless
188836	2544 160TH STREET	TRAER	IA	50675	1	12-Provider facilitates speeds faster than that reported on the map	Provider only: The Map does not correctly reflect service that I facilitate to this location	500	100	Fixed Wireless	Served (Over 100/20 available)	Wireless
189815	1778 200TH STREET	TRAER	IA	50635	1	12-Provider facilitates speeds faster than that reported on the map	Provider only: The Map does not correctly reflect service that I facilitate to this location	500	100	Fixed Wireless	Served (Over 100/20 available)	Wireless
190110	1158 O AVENUE	TRAER	IA	50675	1	12-Provider facilitates speeds faster than that reported on the map	Provider only: The Map does not correctly reflect service that I facilitate to this location	500	100	Fixed Wireless	Served (Over 100/20 available)	Wireless
191754	2148 210TH STREET	FONTANELLE	IA	50846	1	12-Provider facilitates speeds faster than that reported on the map	Provider only: The Map does not correctly reflect service that I facilitate to this location	500	100	Fixed Wireless	Served (Over 100/20 available)	Wireless
193362	2230 UNITED STATES HIGHWAY 63	TOLEDO	IA	52403	1	12-Provider facilitates speeds faster than that reported on the map	Provider only: The Map does not correctly reflect service that I facilitate to this location	500	100	Fixed Wireless	Served (Over 100/20 available)	Wireless
193380	2653 130TH STREET	TRAER	IA	50675	1	12-Provider facilitates speeds faster than that reported on the map	Provider only: The Map does not correctly reflect service that I facilitate to this location	500	100	Fixed Wireless	Served (Over 100/20 available)	Wireless
193819	1720 COUNTY HIGHWAY T55	GLADBROOK	IA	50635	1	12-Provider facilitates speeds faster than that reported on the map	Provider only: The Map does not correctly reflect service that I facilitate to this location	500	100	Fixed Wireless	Served (Over 100/20 available)	Wireless
196962	2457 220TH STREET	TRAER	IA	52342	1	12-Provider facilitates speeds faster than that reported on the map	Provider only: The Map does not correctly reflect service that I facilitate to this location	500	100	Fixed Wireless	Served (Over 100/20 available)	Wireless
197005	1235 DWAN STREET	BUCKINGHAM	IA	50675	1	12-Provider facilitates speeds faster than that reported on the map	Provider only: The Map does not correctly reflect service that I facilitate to this location	500	100	Fixed Wireless	Served (Over 100/20 available)	Wireless
197040	335 3RD STREET	CLUTIER	IA	52217	1	12-Provider facilitates speeds faster than that reported on the map	Provider only: The Map does not correctly reflect service that I facilitate to this location	500	100	Fixed Wireless	Served (Over 100/20 available)	Wireless
197226	2161 NORFOLK AVENUE	GREENFIELD	IA	50849	1	12-Provider facilitates speeds faster than that reported on the map	Provider only: The Map does not correctly reflect service that I facilitate to this location	500	100	Fixed Wireless	Served (Over 100/20 available)	Wireless
198667	502 5TH STREET	CLUTIER	IA	52349	1	12-Provider facilitates speeds faster than that reported on the map	Provider only: The Map does not correctly reflect service that I facilitate to this location	500	100	Fixed Wireless	Served (Over 100/20 available)	Wireless
199755	2704 210TH STREET	TRAER	IA	50675	1	12-Provider facilitates speeds faster than that reported on the map	Provider only: The Map does not correctly reflect service that I facilitate to this location	500	100	Fixed Wireless	Served (Over 100/20 available)	Wireless
199918	1180 VV AVENUE	BUCKINGHAM	IA	50612	1	12-Provider facilitates speeds faster than that reported on the map	Provider only: The Map does not correctly reflect service that I facilitate to this location	500	100	Fixed Wireless	Served (Over 100/20 available)	Wireless
171342	944 FOREST MILLS ROAD	WAUKON	IA	52172	1	12-Provider facilitates speeds faster than that reported on the map	Provider only: The Map does not correctly reflect service that I facilitate to this location	500	100	Fixed Wireless	Served (Over 100/20 available)	Wireless
172024	1205 ACREAGE LANE	WAUKON	IA	52172	1	12-Provider facilitates speeds faster than that reported on the map	Provider only: The Map does not correctly reflect service that I facilitate to this location	500	100	Fixed Wireless	Served (Over 100/20 available)	Wireless
177089	569 RODAYO DRIVE	WAUKON	IA	52172	1	12-Provider facilitates speeds faster than that reported on the map	Provider only: The Map does not correctly reflect service that I facilitate to this location	500	100	Fixed Wireless	Served (Over 100/20 available)	Wireless
178899	2207 ROSSVILLE ROAD	WAUKON	IA	52172	1	12-Provider facilitates speeds faster than that reported on the map	Provider only: The Map does not correctly reflect service that I facilitate to this location	500	100	Fixed Wireless	Served (Over 100/20 available)	Wireless
179130	1375 375TH AVENUE	ESTHERVILLE	IA	51334	1	12-Provider facilitates speeds faster than that reported on the map	Provider only: The Map does not correctly reflect service that I facilitate to this location	500	100	Fixed Wireless	Served (Over 100/20 available)	Wireless
190601	886 FOREST MILLS ROAD	WAUKON	IA	52172	1	12-Provider facilitates speeds faster than that reported on the map	Provider only: The Map does not correctly reflect service that I facilitate to this location	500	100	Fixed Wireless	Served (Over 100/20 available)	Wireless
191124	1233 POLE LINE ROAD	WAUKON	IA	52172	1	12-Provider facilitates speeds faster than that reported on the map	Provider only: The Map does not correctly reflect service that I facilitate to this location	500	100	Fixed Wireless	Served (Over 100/20 available)	Wireless
192075	2526 BREEZY CORNERS ROAD SOUTHEAST	WAUKON	IA	52172	1	12-Provider facilitates speeds faster than that reported on the map	Provider only: The Map does not correctly reflect service that I facilitate to this location	500	100	Fixed Wireless	Served (Over 100/20 available)	Wireless
198469	1155 STATE HIGHWAY 76	WAUKON	IA	52172	1	12-Provider facilitates speeds faster than that reported on the map	Provider only: The Map does not correctly reflect service that I facilitate to this location	500	100	Fixed Wireless	Served (Over 100/20 available)	Wireless
100004	1165 YORK AVENUE	WAUCOMA	IA	52171	1	12-Provider facilitates speeds faster than that reported on the map	Provider only: The Map does not correctly reflect service that I facilitate to this location	500	100	Fixed Wireless	Served (Over 100/20 available)	Wireless
101135	1946 FOX HOLLOW ROAD	DECORAH	IA	52101	1	12-Provider facilitates speeds faster than that reported on the map	Provider only: The Map does not correctly reflect service that I facilitate to this location	500	100	Fixed Wireless	Served (Over 100/20 available)	Wireless
117625	2870 DEERWOOD GOLF DRIVE	NEW LONDON	IA	52645	1	12-Provider facilitates speeds faster than that reported on the map	Provider only: The Map does not correctly reflect service that I facilitate to this location	500	100	Fixed Wireless	Served (Over 100/20 available)	Wireless
133625	2446 290TH STREET	NEW LONDON	IA	52645	1	12-Provider facilitates speeds faster than that reported on the map	Provider only: The Map does not correctly reflect service that I facilitate to this location	500	100	Fixed Wireless	Served (Over 100/20 available)	Wireless
137416	2265 240TH STREET	MT AYR	IA	50854	1	12-Provider facilitates speeds faster than that reported on the map	Provider only: The Map does not correctly reflect service that I facilitate to this location	500	100	Fixed Wireless	Served (Over 100/20 available)	Wireless
139684	1686 190TH STREET	DECORAH	IA	52101	1	12-Provider facilitates speeds faster than that reported on the map	Provider only: The Map does not correctly reflect service that I facilitate to this location	500	100	Fixed Wireless	Served (Over 100/20 available)	Wireless
154756	2344 UNITED STATES HIGHWAY 169	MT AYR	IA	50854	1	12-Provider facilitates speeds faster than that reported on the map	Provider only: The Map does not correctly reflect service that I facilitate to this location	500	100	Fixed Wireless	Served (Over 100/20 available)	Wireless
155603	2477 240TH AVENUE	MT AYR	IA	50854	1	12-Provider facilitates speeds faster than that reported on the map	Provider only: The Map does not correctly reflect service that I facilitate to this location	500	100	Fixed Wireless	Served (Over 100/20 available)	Wireless
161816	2867 DEERWOOD GOLF DRIVE	NEW LONDON	IA	52645	1	12-Provider facilitates speeds faster than that reported on the map	Provider only: The Map does not correctly reflect service that I facilitate to this location	500	100	Fixed Wireless	Served (Over 100/20 available)	Wireless
166988	3280 100TH STREET	WAUCOMA	IA	52171	1	12-Provider facilitates speeds faster than that reported on the map	Provider only: The Map does not correctly reflect service that I facilitate to this location	500	100	Fixed Wireless	Served (Over 100/20 available)	Wireless
169534	2834 280TH AVENUE	MT AYR	IA	50854	1	12-Provider facilitates speeds faster than that reported on the map	Provider only: The Map does not correctly reflect service that I facilitate to this location	500	100	Fixed Wireless	Served (Over 100/20 available)	Wireless
170721	23698 NORTHERN AVENUE	MORNING SUN	IA	52640	1	12-Provider facilitates speeds faster than that reported on the map	Provider only: The Map does not correctly reflect service that I facilitate to this location	500	100	Fixed Wireless	Served (Over 100/20 available)	Wireless
176560	2490 260TH STREET	NEW LONDON	IA	52645	1	12-Provider facilitates speeds faster than that reported on the map	Provider only: The Map does not correctly reflect service that I facilitate to this location	500	100	Fixed Wireless	Served (Over 100/20 available)	Wireless
180787	2971 COUNTY HIGHWAY P64	LAMONI	IA	50140	1	12-Provider facilitates speeds faster than that reported on the map	Provider only: The Map does not correctly reflect service that I facilitate to this location	500	100	Fixed Wireless	Served (Over 100/20 available)	Wireless
187929	3258 170TH AVENUE	REDDING	IA	50860	1	12-Provider facilitates speeds faster than that reported on the map	Provider only: The Map does not correctly reflect service that I facilitate to this location	500	100	Fixed Wireless	Served (Over 100/20 available)	Wireless
191765	1723 185TH AVENUE	DECORAH	IA	52161	1	12-Provider facilitates speeds faster than that reported on the map	Provider only: The Map does not correctly reflect service that I facilitate to this location	500	100	Fixed Wireless	Served (Over 100/20 available)	Wireless

100172	1145 FRANKVILLE ROAD	POSTVILLE	IA	52162	1	12-Provider facilitates speeds faster than that reported on the map	Provider only: The Map does not correctly reflect service that I facilitate to this location	500	100	Fixed Wireless	Served (Over 100/20 available)	Wireless
100635	2638 270TH AVENUE	MT AYR	IA	50854	1	12-Provider facilitates speeds faster than that reported on the map	Provider only: The Map does not correctly reflect service that I facilitate to this location	500	100	Fixed Wireless	Served (Over 100/20 available)	Wireless
100759	2740 HICKORY AVENUE	IONIA	IA	50645	1	12-Provider facilitates speeds faster than that reported on the map	Provider only: The Map does not correctly reflect service that I facilitate to this location	500	100	Fixed Wireless	Served (Over 100/20 available)	Wireless
100934	2715 280TH STREET	FREDERICKSBURG	IA	50630	1	12-Provider facilitates speeds faster than that reported on the map	Provider only: The Map does not correctly reflect service that I facilitate to this location	500	100	Fixed Wireless	Served (Over 100/20 available)	Wireless
101534	2755 NEBRASKA AVENUE	NEW LONDON	IA	52645	1	12-Provider facilitates speeds faster than that reported on the map	Provider only: The Map does not correctly reflect service that I facilitate to this location	500	100	Fixed Wireless	Served (Over 100/20 available)	Wireless
102657	3158 190TH STREET	LAWLER	IA	52154	1	12-Provider facilitates speeds faster than that reported on the map	Provider only: The Map does not correctly reflect service that I facilitate to this location	500	100	Fixed Wireless	Served (Over 100/20 available)	Wireless
103909	1633 HICKORY HILL ROAD	DECORAH	IA	52101	1	12-Provider facilitates speeds faster than that reported on the map	Provider only: The Map does not correctly reflect service that I facilitate to this location	500	100	Fixed Wireless	Served (Over 100/20 available)	Wireless
104397	3275 NOLTON AVENUE	NEW LONDON	IA	52645	1	12-Provider facilitates speeds faster than that reported on the map	Provider only: The Map does not correctly reflect service that I facilitate to this location	500	100	Fixed Wireless	Served (Over 100/20 available)	Wireless
104597	3052 250TH STREET	KELLERTON	IA	50133	1	12-Provider facilitates speeds faster than that reported on the map	Provider only: The Map does not correctly reflect service that I facilitate to this location	500	100	Fixed Wireless	Served (Over 100/20 available)	Wireless
104641	2381 HIGHWAY 24	NEW HAMPTON	IA	50659	1	12-Provider facilitates speeds faster than that reported on the map	Provider only: The Map does not correctly reflect service that I facilitate to this location	500	100	Fixed Wireless	Served (Over 100/20 available)	Wireless
104716	2523 PANORA LANE	NEW HAMPTON	IA	50659	1	12-Provider facilitates speeds faster than that reported on the map	Provider only: The Map does not correctly reflect service that I facilitate to this location	500	100	Fixed Wireless	Served (Over 100/20 available)	Wireless
105323	2193 RACINE AVENUE	NEW LONDON	IA	52645	1	12-Provider facilitates speeds faster than that reported on the map	Provider only: The Map does not correctly reflect service that I facilitate to this location	500	100	Fixed Wireless	Served (Over 100/20 available)	Wireless
105900	20520 250TH STREET	MORNING SUN	IA	52640	1	12-Provider facilitates speeds faster than that reported on the map	Provider only: The Map does not correctly reflect service that I facilitate to this location	500	100	Fixed Wireless	Served (Over 100/20 available)	Wireless
105967	1744 MCCLOUD AVENUE	NEW HAMPTON	IA	50659	1	12-Provider facilitates speeds faster than that reported on the map	Provider only: The Map does not correctly reflect service that I facilitate to this location	500	100	Fixed Wireless	Served (Over 100/20 available)	Wireless
106095	1810 CHEYENNE AVENUE	IONIA	IA	50645	1	12-Provider facilitates speeds faster than that reported on the map	Provider only: The Map does not correctly reflect service that I facilitate to this location	500	100	Fixed Wireless	Served (Over 100/20 available)	Wireless
107151	1037 UNION AVENUE	LAWLER	IA	52154	1	12-Provider facilitates speeds faster than that reported on the map	Provider only: The Map does not correctly reflect service that I facilitate to this location	500	100	Fixed Wireless	Served (Over 100/20 available)	Wireless
107211	1557 CO RD V64	FORT ATKINSON	IA	52144	1	12-Provider facilitates speeds faster than that reported on the map	Provider only: The Map does not correctly reflect service that I facilitate to this location	500	100	Fixed Wireless	Served (Over 100/20 available)	Wireless
107650	15042 DES MOINES HENRY AVENUE	DANVILLE	IA	52623	1	12-Provider facilitates speeds faster than that reported on the map	Provider only: The Map does not correctly reflect service that I facilitate to this location	500	100	Fixed Wireless	Served (Over 100/20 available)	Wireless
107967	1919 UNION AVENUE	LAWLER	IA	52154	1	12-Provider facilitates speeds faster than that reported on the map	Provider only: The Map does not correctly reflect service that I facilitate to this location	500	100	Fixed Wireless	Served (Over 100/20 available)	Wireless
109480	2804 120TH STREET	LAWLER	IA	52154	1	12-Provider facilitates speeds faster than that reported on the map	Provider only: The Map does not correctly reflect service that I facilitate to this location	500	100	Fixed Wireless	Served (Over 100/20 available)	Wireless
109562	1355 MCCLOUD AVENUE	NEW HAMPTON	IA	50659	1	12-Provider facilitates speeds faster than that reported on the map	Provider only: The Map does not correctly reflect service that I facilitate to this location	500	100	Fixed Wireless	Served (Over 100/20 available)	Wireless
109596	1060 SABLE AVENUE	SUMNER	IA	50674	1	12-Provider facilitates speeds faster than that reported on the map	Provider only: The Map does not correctly reflect service that I facilitate to this location	500	100	Fixed Wireless	Served (Over 100/20 available)	Wireless
110384	2038 CO RD W42	DECORAH	IA	52101	1	12-Provider facilitates speeds faster than that reported on the map	Provider only: The Map does not correctly reflect service that I facilitate to this location	500	100	Fixed Wireless	Served (Over 100/20 available)	Wireless
110422	1047 FAIRVIEW AVENUE	NASHUA	IA	50658	1	12-Provider facilitates speeds faster than that reported on the map	Provider only: The Map does not correctly reflect service that I facilitate to this location	500	100	Fixed Wireless	Served (Over 100/20 available)	Wireless
110671	1940 WINDSOR AVENUE	LAWLER	IA	52154	1	12-Provider facilitates speeds faster than that reported on the map	Provider only: The Map does not correctly reflect service that I facilitate to this location	500	100	Fixed Wireless	Served (Over 100/20 available)	Wireless
111360	2852 QUAKER AVENUE	NEW LONDON	IA	52645	1	12-Provider facilitates speeds faster than that reported on the map	Provider only: The Map does not correctly reflect service that I facilitate to this location	500	100	Fixed Wireless	Served (Over 100/20 available)	Wireless
111805	1835 215TH STREET	MT AYR	IA	50854	1	12-Provider facilitates speeds faster than that reported on the map	Provider only: The Map does not correctly reflect service that I facilitate to this location	500	100	Fixed Wireless	Served (Over 100/20 available)	Wireless
112411	113 EAST GREENE STREET	CASTALIA	IA	52133	1	12-Provider facilitates speeds faster than that reported on the map	Provider only: The Map does not correctly reflect service that I facilitate to this location	500	100	Fixed Wireless	Served (Over 100/20 available)	Wireless
112555	1260 FAYETTE AVENUE	ALTA VISTA	IA	50603	1	12-Provider facilitates speeds faster than that reported on the map	Provider only: The Map does not correctly reflect service that I facilitate to this location	500	100	Fixed Wireless	Served (Over 100/20 available)	Wireless
113839	2310 HICKORY AVENUE	NEW HAMPTON	IA	50659	1	12-Provider facilitates speeds faster than that reported on the map	Provider only: The Map does not correctly reflect service that I facilitate to this location	500	100	Fixed Wireless	Served (Over 100/20 available)	Wireless
115031	1335 EXETER AVENUE	ALTA VISTA	IA	50603	1	12-Provider facilitates speeds faster than that reported on the map	Provider only: The Map does not correctly reflect service that I facilitate to this location	500	100	Fixed Wireless	Served (Over 100/20 available)	Wireless
115169	105 WEST GREENE STREET	CASTALIA	IA	52133	1	12-Provider facilitates speeds faster than that reported on the map	Provider only: The Map does not correctly reflect service that I facilitate to this location	500	100	Fixed Wireless	Served (Over 100/20 available)	Wireless
115297	2130 QUAKER AVENUE	MT UNION	IA	52644	1	12-Provider facilitates speeds faster than that reported on the map	Provider only: The Map does not correctly reflect service that I facilitate to this location	500	100	Fixed Wireless	Served (Over 100/20 available)	Wireless
115386	1354 LASALLE AVENUE	NEW HAMPTON	IA	50659	1	12-Provider facilitates speeds faster than that reported on the map	Provider only: The Map does not correctly reflect service that I facilitate to this location	500	100	Fixed Wireless	Served (Over 100/20 available)	Wireless
116473	1380 ODESSA AVENUE	NEW HAMPTON	IA	50659	1	12-Provider facilitates speeds faster than that reported on the map	Provider only: The Map does not correctly reflect service that I facilitate to this location	500	100	Fixed Wireless	Served (Over 100/20 available)	Wireless
116549	1170 NOLAN AVENUE	NEW HAMPTON	IA	50659	1	12-Provider facilitates speeds faster than that reported on the map	Provider only: The Map does not correctly reflect service that I facilitate to this location	500	100	Fixed Wireless	Served (Over 100/20 available)	Wireless
116942	2241 JASPER AVENUE	NEW HAMPTON	IA	50659	1	12-Provider facilitates speeds faster than that reported on the map	Provider only: The Map does not correctly reflect service that I facilitate to this location	500	100	Fixed Wireless	Served (Over 100/20 available)	Wireless
117434	2838 WEST TAMA ROAD	HUDSON	IA	50643	1	12-Provider facilitates speeds faster than that reported on the map	Provider only: The Map does not correctly reflect service that I facilitate to this location	500	100	Fixed Wireless	Served (Over 100/20 available)	Wireless
118451	1301 GIBSON ROAD	HUDSON	IA	50643	1	12-Provider facilitates speeds faster than that reported on the map	Provider only: The Map does not correctly reflect service that I facilitate to this location	500	100	Fixed Wireless	Served (Over 100/20 available)	Wireless
118525	2948 260TH STREET	FREDERICKSBURG	IA	50630	1	12-Provider facilitates speeds faster than that reported on the map	Provider only: The Map does not correctly reflect service that I facilitate to this location	500	100	Fixed Wireless	Served (Over 100/20 available)	Wireless
118582	231 EAST GREENE STREET	CASTALIA	IA	52133	1	12-Provider facilitates speeds faster than that reported on the map	Provider only: The Map does not correctly reflect service that I facilitate to this location	500	100	Fixed Wireless	Served (Over 100/20 available)	Wireless
118950	217 EAST GREENE STREET	CASTALIA	IA	52133	1	12-Provider facilitates speeds faster than that reported on the map	Provider only: The Map does not correctly reflect service that I facilitate to this location	500	100	Fixed Wireless	Served (Over 100/20 available)	Wireless
119702	1878 190TH STREET	DIAGONAL	IA	50845	1	12-Provider facilitates speeds faster than that reported on the map	Provider only: The Map does not correctly reflect service that I facilitate to this location	500	100	Fixed Wireless	Served (Over 100/20 available)	Wireless
119968	2062 NEWELL AVENUE	NEW HAMPTON	IA	50659	1	12-Provider facilitates speeds faster than that reported on the map	Provider only: The Map does not correctly reflect service that I facilitate to this location	500	100	Fixed Wireless	Served (Over 100/20 available)	Wireless
120754	2359 280TH STREET	FREDERICKSBURG	IA	50630	1	12-Provider facilitates speeds faster than that reported on the map	Provider only: The Map does not correctly reflect service that I facilitate to this location	500	100	Fixed Wireless	Served (Over 100/20 available)	Wireless
120778	1590 180TH STREET	NEW HAMPTON	IA	50659	1	12-Provider facilitates speeds faster than that reported on the map	Provider only: The Map does not correctly reflect service that I facilitate to this location	500	100	Fixed Wireless	Served (Over 100/20 available)	Wireless
120805	3041 SPRINGWATER ROAD	DECORAH	IA	52101	1	12-Provider facilitates speeds faster than that reported on the map	Provider only: The Map does not correctly reflect service that I facilitate to this location	500	100	Fixed Wireless	Served (Over 100/20 available)	Wireless
121197	1595 RIDGEWAY AVENUE	LAWLER	IA	52154	1	12-Provider facilitates speeds faster than that reported on the map	Provider only: The Map does not correctly reflect service that I facilitate to this location	500	100	Fixed Wireless	Served (Over 100/20 available)	Wireless
121200	2016 SALEM ROAD	MT PLEASANT	IA	52641	1	12-Provider facilitates speeds faster than that reported on the map	Provider only: The Map does not correctly reflect service that I facilitate to this location	500	100	Fixed Wireless	Served (Over 100/20 available)	Wireless
121409	1115 US HIGHWAY 52	CASTALIA	IA	52162	1	12-Provider facilitates speeds faster than that reported on the map	Provider only: The Map does not correctly reflect service that I facilitate to this location	500	100	Fixed Wireless	Served (Over 100/20 available)	Wireless
121469	2540 PEMBROKE AVENUE	FREDERICKSBURG	IA	50630	1	12-Provider facilitates speeds faster than that reported on the map	Provider only: The Map does not correctly reflect service that I facilitate to this location	500	100	Fixed Wireless	Served (Over 100/20 available)	Wireless
121501	225 EAST GREENE STREET	CASTALIA	IA	52133	1	12-Provider facilitates speeds faster than that reported on the map	Provider only: The Map does not correctly reflect service that I facilitate to this location	500	100	Fixed Wireless	Served (Over 100/20 available)	Wireless
121762	100 EAST GREENE STREET	CASTALIA	IA	52133	1	12-Provider facilitates speeds faster than that reported on the map	Provider only: The Map does not correctly reflect service that I facilitate to this location	500	100	Fixed Wireless	Served (Over 100/20 available)	Wireless
121856	1595 WINDSOR AVENUE	WAUCOMA	IA	52171	1	12-Provider facilitates speeds faster than that reported on the map	Provider only: The Map does not correctly reflect service that I facilitate to this location	500	100	Fixed Wireless	Served (Over 100/20 available)	Wireless
122647	2960 US HIGHWAY 52	DECORAH	IA	52101	1	12-Provider facilitates speeds faster than that reported on the map	Provider only: The Map does not correctly reflect service that I facilitate to this location	500	100	Fixed Wireless	Served (Over 100/20 available)	Wireless
122708	1791 NEWELL AVENUE	NEW HAMPTON	IA	50659	1	12-Provider facilitates speeds faster than that reported on the map	Provider only: The Map does not correctly reflect service that I facilitate to this location	500	100	Fixed Wireless	Served (Over 100/20 available)	Wireless
123039	2461 UNION AVENUE	FREDERICKSBURG	IA	50630	1	12-Provider facilitates speeds faster than that reported on the map	Provider only: The Map does not correctly reflect service that I facilitate to this location	500	100	Fixed Wireless	Served (Over 100/20 available)	Wireless
123163	1330 STANLEY AVENUE	LAWLER	IA	52154	1	12-Provider facilitates speeds faster than that reported on the map	Provider only: The Map does not correctly reflect service that I facilitate to this location	500	100	Fixed Wireless	Served (Over 100/20 available)	Wireless
123528	2349 WINDSOR AVENUE	WAUCOMA	IA	52171	1	12-Provider facilitates speeds faster than that reported on the map	Provider only: The Map does not correctly reflect service that I facilitate to this location	500	100	Fixed Wireless	Served (Over 100/20 available)	Wireless
123650	19294 180TH STREET	NEW LONDON	IA	52645	1	12-Provider facilitates speeds faster than that reported on the map	Provider only: The Map does not correctly reflect service that I facilitate to this location	500	100	Fixed Wireless	Served (Over 100/20 available)	Wireless
124043	3205 2ND STREET	COLWELL	IA	50620	1	12-Provider facilitates speeds faster than that reported on the map	Provider only: The Map does not correctly reflect service that I facilitate to this location	500	100	Fixed Wireless	Served (Over 100/20 available)	Wireless
124472	3304 175TH STREET	LAWLER	IA	52154	1	12-Provider facilitates speeds faster than that reported on the map	Provider only: The Map does not correctly reflect service that I facilitate to this location	500	100	Fixed Wireless	Served (Over 100/20 available)	Wireless
124487	1599 SALEM LANE ROAD	DECORAH	IA	52101	1	12-Provider facilitates speeds faster than that reported on the map	Provider only: The Map does not correctly reflect service that I facilitate to this location	500	100	Fixed Wireless	Served (Over 100/20 available)	Wireless
124871	2549 230TH AVENUE	MT AYR	IA	50854	1	12-Provider facilitates speeds faster than that reported on the map	Provider only: The Map does not correctly reflect service that I facilitate to this location	500	100	Fixed Wireless	Served (Over 100/20 available)	Wireless
125086	2277 170TH STREET	MT UNION	IA	52644	1	12-Provider facilitates speeds faster than that reported on the map	Provider only: The Map does not correctly reflect service that I facilitate to this location	500	100	Fixed Wireless	Served (Over 100/20 available)	Wireless
125515	2171 PEMBROKE AVENUE	NEW HAMPTON	IA	50659	1	12-Provider facilitates speeds faster than that reported on the map	Provider only: The Map does not correctly reflect service that I facilitate to this location	500	100	Fixed Wireless	Served (Over 100/20 available)	Wireless
125552	1968 220TH AVENUE	MT AYR	IA	50854	1	12-Provider facilitates speeds faster than that reported on the map	Provider only: The Map does not correctly reflect service that I facilitate to this location	500	100	Fixed Wireless	Served (Over 100/20 available)	Wireless
125621	1234 UNION AVENUE	LAWLER	IA	52154	1	12-Provider facilitates speeds faster than that reported on the map	Provider only: The Map does not correctly reflect service that I facilitate to this location	500	100	Fixed Wireless	Served (Over 100/20 available)	Wireless
126157	300 EAST DEPOT STREET	REDDING	IA	50860	1	12-Provider facilitates speeds faster than that reported on the map	Provider only: The Map does not correctly reflect service that I facilitate to this location	500	100	Fixed Wireless	Served (Over 100/20 available)	Wireless
126209	2045 WOODLAND DRIVE	NEW HAMPTON	IA	50659	1	12-Provider facilitates speeds faster than that reported on the map	Provider only: The Map does not correctly reflect service that I facilitate to this location	500	100	Fixed Wireless	Served (Over 100/20 available)	Wireless
126420	3310 160TH STREET	LAWLER	IA	52154	1	12-Provider facilitates speeds faster than that reported on the map	Provider only: The Map does not correctly reflect service that I facilitate to this location	500	100	Fixed Wireless	Served (Over 100/20 available)	Wireless
126602	1197 OLD STAGE ROAD	DECORAH	IA	52101	1	12-Provider facilitates speeds faster than that reported on the map	Provider only: The Map does not correctly reflect service that I facilitate to this location	500	100	Fixed Wireless	Served (Over 100/20 available)	Wireless
127869	1804 CANOE VALLEY ROAD	DECORAH	IA	52101	1	12-Provider facilitates speeds faster than that reported on the map	Provider only: The Map does not correctly reflect service that I facilitate to this location	500	100	Fixed Wireless	Served (Over 100/20 available)	Wireless
128005	2841 180TH STREET	LAWLER	IA	52154	1	12-Provider facilitates speeds faster than that reported on the map	Provider only: The Map does not correctly reflect service that I facilitate to this location	500	100	Fixed Wireless	Served (Over 100/20 available)	Wireless
128299	2672 270TH TRAIL	FREDERICKSBURG	IA	50630	1	12-Provider facilitates speeds faster than that reported on the map	Provider only: The Map does not correctly reflect service that I facilitate to this location	500	100	Fixed Wireless	Served (Over 100/20 available)	Wireless
128495	19567 MEDIAPOLIS ROAD	YARMOUTH	IA	52660	1	12-Provider facilitates speeds faster than that reported on the map	Provider only: The Map does not correctly reflect service that I facilitate to this location	500	100	Fixed Wireless	Served (Over 100/20 available)	Wireless
128919	1013 HAWTHORNE AVENUE	PLAINFIELD	IA	50666	1	12-Provider facilitates speeds faster than that reported on the map	Provider only: The Map does not correctly reflect service that I facilitate to this location	500	100	Fixed Wireless	Served (Over 100/20 available)	Wireless
129037	2756 KENTUCKY AVENUE	MT PLEASANT	IA	52641	1	12-Provider facilitates speeds faster than that reported on the map	Provider only: The Map does not correctly reflect service that I facilitate to this location	500	100	Fixed Wireless	Served (Over 100/20 available)	Wireless
129831	2757 170TH STREET	MT UNION	IA	52644	1	12-Provider facilitates speeds faster than that reported on the map	Provider only: The Map does not correctly reflect service that I facilitate to this location	500	100	Fixed Wireless	Served (Over 100/20 available)	Wireless
130944	2704 LOGAN AVENUE	MT PLEASANT	IA	52641	1	12-Provider facilitates speeds faster than that reported on the map	Provider only: The Map does not correctly reflect service that I facilitate to this location	500	100	Fixed Wireless	Served (Over 100/20 available)	Wireless
131603	1222 WALNUT AVENUE	CHARLES CITY	IA	50616	1	12-Provider facilitates speeds faster than that reported on the map	Provider only: The Map does not correctly reflect service that I facilitate to this location	500	100	Fixed Wireless	Served (Over 100/20 available)	Wireless
131631	2884 MCCLOUD AVENUE	FREDERICKSBURG	IA	50630	1	12-Provider facilitates speeds faster than that reported on the map	Provider only: The Map does not correctly reflect service that I facilitate to this location	500	100	Fixed Wireless	Served (Over 100/20 available)	Wireless
132455	2131 OIL WELL ROAD	DECORAH	IA	52101	1	12-Provider facilitates speeds faster than that reported on the map	Provider only: The Map does not correctly reflect service that I facilitate to this location	500	100	Fixed Wireless	Served (Over 100/20 available)	Wireless
132723	1028 HILTON AVENUE	PLAINFIELD	IA	50666	1	12-Provider facilitates speeds faster than that reported on the map	Provider only: The Map does not correctly reflect service that I facilitate to this location	500	100	Fixed Wireless	Served (Over 100/20 available)	Wireless
132887	1269 VANDERBILT AVENUE	LAWLER	IA	52154	1	12-Provider facilitates speeds faster than that reported on the map	Provider only: The Map does not correctly reflect service that I facilitate to this location	500	100	Fixed Wireless	Served (Over 100/20 available)	Wireless
134590	2945 260TH STREET	FREDERICKSBURG	IA	50630	1	12-Provider facilitates speeds faster than that reported on the map	Provider only: The Map does not correctly reflect service that I facilitate to this location	500	100	Fixed Wireless	Served (Over 100/20 available)	Wireless
134724	1195 EXETER AVENUE	ALTA VISTA	IA	50603	1	12-Provider facilitates speeds faster than that reported on the map	Provider only: The Map does not correctly reflect service that I facilitate to this location	500	100	Fixed Wireless	Served (Over 100/20 available)	Wireless
134958	1811 240TH STREET	IONIA	IA	50645	1	12-Provider facilitates speeds faster than that reported on the map	Provider only: The Map does not correctly reflect service that I facilitate to this location	500	100	Fixed Wireless	Served (Over 100/20 available)	Wireless
135882	3259 140TH STREET	WAUCOMA	IA	52171	1	12-Provider facilitates speeds faster than that reported on the map	Provider only: The Map does not correctly reflect service that I facilitate to this location	500	100	Fixed Wireless	Served (Over 100/20 available)	Wireless
137077	2335 290TH STREET	NEW LONDON	IA	52645	1	12-Provider facilitates speeds faster than that reported on the map	Provider only: The Map does not correctly reflect service that I facilitate to this location	500	100	Fixed Wireless	Served (Over 100/20 available)	Wireless
137284	2936 LEXINGTON AVENUE	MT PLEASANT	IA	52641	1	12-Provider facilitates speeds faster than that reported on the map	Provider only: The Map does not correctly reflect service that I facilitate to this location	500	100	Fixed Wireless	Served (Over 100/20 available)	Wireless
137596	1504 SATTRE RIDGE ROAD	DECORAH	IA	52101	1	12-Provider facilitates speeds faster than that reported on the map	Provider only: The Map does not correctly reflect service that I facilitate to this location	500	100	Fixed Wireless	Served (Over 100/20 available)	Wireless
137708	102 WEST GREENE STREET	CASTALIA	IA	52133	1	12-Provider facilitates speeds faster than that reported on the map	Provider only: The Map does not correctly reflect service that I facilitate to this location	500	100	Fixed Wireless	Served (Over 100/20 available)	Wireless
138039	1651 MCCLOUD AVENUE	NEW HAMPTON	IA	50659	1	12-Provider facilitates speeds faster than that reported on the map	Provider only: The Map does not correctly reflect service that I facilitate to this location	500	100	Fixed Wireless	Served (Over 100/20 available)	Wireless
138287	1152 BIG CANOE ROAD	DECORAH	IA	52101	1	12-Provider facilitates speeds faster than that reported on the map	Provider only: The Map does not correctly reflect service that I facilitate to this location	500	100	Fixed Wireless	Served (Over 100/20 available)	Wireless
138867	3383 140TH STREET	CHARLES CITY	IA	50616	1	12-Provider facilitates speeds faster than that reported on the map	Provider only: The Map does not correctly reflect service that I facilitate to this location	500	100	Fixed Wireless	Served (Over 100/20 available)	Wireless
139251	3105 280TH AVENUE	LAMONI	IA	50140	1	12-Provider facilitates speeds faster than that reported on the map	Provider only: The Map does not correctly reflect service that I facilitate to this location	500	100	Fixed Wireless	Served (Over 100/20 available)	Wireless
139932	2485 SOUTH LOCUST ST EXT	MT PLEASANT	IA	52641	1	12-Provider facilitates speeds faster than that reported on the map	Provider only: The Map does not correctly reflect service that I facilitate to this location	500	100	Fixed Wireless	Served (Over 100/20 available)	Wireless
139944	2145 CO RD W42	DECORAH	IA	52101	1	12-Provider facilitates speeds faster than that reported on the map	Provider only: The Map does not correctly reflect service that I facilitate to this location	500	100	Fixed Wireless	Served (Over 100/20 available)	Wireless
139947	21273 185TH AVENUE	YARMOUTH	IA	52660	1	12-Provider facilitates speeds faster than that reported on the map	Provider only: The Map does not correctly reflect service that I facilitate to this location	500	100	Fixed Wireless	Served (Over 100/20 available)	Wireless
140358	2467 HENRY LEE STREET	WEST POINT	IA	52656	1	12-Provider facilitates speeds faster than that reported on the map	Provider only: The Map does not correctly reflect service that I facilitate to this location	500	100	Fixed Wireless	Served (Over 100/20 available)	Wireless
140681	2462 155TH AVENUE	BENTON	IA	50835	1	12-Provider facilitates speeds faster than that reported on the map	Provider only: The Map does not correctly reflect service that I facilitate to this location	500	100	Fixed Wireless	Served (Over 100/20 available)	Wireless
141239	1440 225TH STREET	DECORAH	IA	52101	1	12-Provider facilitates speeds faster than that reported on the map	Provider only: The Map does not correctly reflect service that I facilitate to this location	500	100	Fixed Wireless	Served (Over 100/20 available)	Wireless
141341	2235 ODESSA AVENUE	NEW HAMPTON	IA	50659	1	12-Provider facilitates speeds faster than that reported on the map	Provider only: The Map does not correctly reflect service that I facilitate to this location	500	100	Fixed Wireless	Served (Over 100/20 available)	Wireless
141471	1309 180TH STREET	IONIA	IA	50645	1	12-Provider facilitates speeds faster than that reported on the map	Provider only: The Map does not correctly reflect service that I facilitate to this location	500	100	Fixed Wireless	Served (Over 100/20 available)	Wireless
141818	3501 WEST TAMA ROAD	HUDSON	IA	50643	1	12-Provider facilitates speeds faster than that reported on the map	Provider only: The Map does not correctly reflect service that I facilitate to this location	500	100	Fixed Wireless	Served (Over 100/20 available)	Wireless
143247	2564 MEADOW LANE	NEW LONDON	IA	52645	1	12-Provider facilitates speeds faster than that reported on the map	Provider only: The Map does not correctly reflect service that I facilitate to this location	500	100	Fixed Wireless	Served (Over 100/20 available)	Wireless
143596	2775 240TH STREET	FREDERICKSBURG	IA	50630	1	12-Provider facilitates speeds faster than that reported on the map	Provider only: The Map does not correctly reflect service that I facilitate to this location	500	100	Fixed Wireless	Served (Over 100/20 available)	Wireless
144021	22447 195TH AVENUE	YARMOUTH	IA	52660	1	12-Provider facilitates speeds faster than that reported on the map	Provider only: The Map does not correctly reflect service that I facilitate to this location	500	100	Fixed Wireless	Served (Over 100/20 available)	Wireless
144607	1760 300TH STREET	IONIA	IA	50645	1	12-Provider facilitates speeds faster than that reported on the map	Provider only: The Map does not correctly reflect service that I facilitate to this location	500	100	Fixed Wireless	Served (Over 100/20 available)	Wireless
145145	1318 280TH STREET	REDDING	IA	50860	1	12-Provider facilitates speeds faster than that reported on the map	Provider only: The Map does not correctly reflect service that I facilitate to this location	500	100	Fixed Wireless	Served (Over 100/20 available)	Wireless
145892	1075 SABLE AVENUE	SUMNER	IA	50674	1	12-Provider facilitates speeds faster than that reported on the map	Provider only: The Map does not correctly reflect service that I facilitate to this location	500	100	Fixed Wireless	Served (Over 100/20 available)	Wireless
145952	2661 STATE HIGHWAY 2	MT AYR	IA	50854	1	12-Provider facilitates speeds faster than that reported on the map	Provider only: The Map does not correctly reflect service that I facilitate to this location	500	100	Fixed Wireless	Served (Over 100/20 available)	Wireless
146230	2771 DRAKE HILL ROAD	DECORAH	IA	52101	1	12-Provider facilitates speeds faster than that reported on the map	Provider only: The Map does not correctly reflect service that I facilitate to this location	500	100	Fixed Wireless	Served (Over 100/20 available)	Wireless
147188	1108 OLD STAGE ROAD	WAUKON	IA	52172	1	12-Provider facilitates speeds faster than that reported on the map	Provider only: The Map does not correctly reflect service that I facilitate to this location	500	100	Fixed Wireless	Served (Over 100/20 available)	Wireless
147317	3297 180TH STREET	LAWLER	IA	52154	1	12-Provider facilitates speeds faster than that reported on the map	Provider only: The Map does not correctly reflect service that I facilitate to this location	500	100	Fixed Wireless	Served (Over 100/20 available)	Wireless
147429	1159 WINDFALL AVENUE	CHARLES CITY	IA	50616	1	12-Provider facilitates speeds faster than that reported on the map	Provider only: The Map does not correctly reflect service that I facilitate to this location	500	100	Fixed Wireless	Served (Over 100/20 available)	Wireless
147869	2136 ASHERTON AVENUE	IONIA	IA	50645	1	12-Provider facilitates speeds faster than that reported on the map	Provider only: The Map does not correctly reflect service that I facilitate to this location	500	100	Fixed Wireless	Served (Over 100/20 available)	Wireless
147969	1849 VANDERBILT AVENUE	LAWLER	IA	52154	1	12-Provider facilitates speeds faster than that reported on the map	Provider only: The Map does not correctly reflect service that I facilitate to this location	500	100	Fixed Wireless	Served (Over 100/20 available)	Wireless
148149	27582 Y AVENUE	WAUCOMA	IA	52171	1	12-Provider facilitates speeds faster than that reported on the map	Provider only: The Map does not correctly reflect service that I facilitate to this location	500	100	Fixed Wireless	Served (Over 100/20 available)	Wireless
148312	2955 EXETER AVENUE	NASHUA	IA	50658	1	12-Provider facilitates speeds faster than that reported on the map	Provider only: The Map does not correctly reflect service that I facilitate to this location	500	100	Fixed Wireless	Served (Over 100/20 available)	Wireless
148434	2180 IVANHOE COURT	NEW HAMPTON	IA	50659	1	12-Provider facilitates speeds faster than that reported on the map	Provider only: The Map does not correctly reflect service that I facilitate to this location	500	100	Fixed Wireless	Served (Over 100/20 available)	Wireless
149114	2370 DURHAM AVENUE	IONIA	IA	50645	1	12-Provider facilitates speeds faster than that reported on the map	Provider only: The Map does not correctly reflect service that I facilitate to this location	500	100	Fixed Wireless	Served (Over 100/20 available)	Wireless
149427	1370 290TH STREET	NASHUA	IA	50658	1	12-Provider facilitates speeds faster than that reported on the map	Provider only: The Map does not correctly reflect service that I facilitate to this location	500	100	Fixed Wireless	Served (Over 100/20 available)	Wireless
149544	1506 134TH AVENUE	CASTALIA	IA	52133	1	12-Provider facilitates speeds faster than that reported on the map	Provider only: The Map does not correctly reflect service that I facilitate to this location	500	100	Fixed Wireless	Served (Over 100/20 available)	Wireless

149740	3214 1ST STREET	COLWELL	IA	50620	1	12-Provider facilitates speeds faster than that reported on the map	Provider only: The Map does not correctly reflect service that I facilitate to this location	500	100	Fixed Wireless	Served (Over 100/20 available)	Wireless
150154	2988 RIVER ROAD	MT PLEASANT	IA	52641	1	12-Provider facilitates speeds faster than that reported on the map	Provider only: The Map does not correctly reflect service that I facilitate to this location	500	100	Fixed Wireless	Served (Over 100/20 available)	Wireless
150642	2917 LEXINGTON AVENUE	MT PLEASANT	IA	52641	1	12-Provider facilitates speeds faster than that reported on the map	Provider only: The Map does not correctly reflect service that I facilitate to this location	500	100	Fixed Wireless	Served (Over 100/20 available)	Wireless
150860	2999 OLD LOCUST ROAD	DECORAH	IA	52101	1	12-Provider facilitates speeds faster than that reported on the map	Provider only: The Map does not correctly reflect service that I facilitate to this location	500	100	Fixed Wireless	Served (Over 100/20 available)	Wireless
150868	1461 KENWOOD AVENUE	NEW HAMPTON	IA	50659	1	12-Provider facilitates speeds faster than that reported on the map	Provider only: The Map does not correctly reflect service that I facilitate to this location	500	100	Fixed Wireless	Served (Over 100/20 available)	Wireless
151436	1629 WINDSOR AVENUE	LAWLER	IA	52154	1	12-Provider facilitates speeds faster than that reported on the map	Provider only: The Map does not correctly reflect service that I facilitate to this location	500	100	Fixed Wireless	Served (Over 100/20 available)	Wireless
152140	1406 240TH STREET	NASHUA	IA	50658	1	12-Provider facilitates speeds faster than that reported on the map	Provider only: The Map does not correctly reflect service that I facilitate to this location	500	100	Fixed Wireless	Served (Over 100/20 available)	Wireless
152200	2332 NEBRASKA AVENUE	MT PLEASANT	IA	52641	1	12-Provider facilitates speeds faster than that reported on the map	Provider only: The Map does not correctly reflect service that I facilitate to this location	500	100	Fixed Wireless	Served (Over 100/20 available)	Wireless
152718	2412 OASIS AVENUE	NEW LONDON	IA	52645	1	12-Provider facilitates speeds faster than that reported on the map	Provider only: The Map does not correctly reflect service that I facilitate to this location	500	100	Fixed Wireless	Served (Over 100/20 available)	Wireless
153034	1934 170TH STREET	NEW HAMPTON	IA	50659	1	12-Provider facilitates speeds faster than that reported on the map	Provider only: The Map does not correctly reflect service that I facilitate to this location	500	100	Fixed Wireless	Served (Over 100/20 available)	Wireless
153819	1915 CHEYENNE AVENUE	IONIA	IA	50645	1	12-Provider facilitates speeds faster than that reported on the map	Provider only: The Map does not correctly reflect service that I facilitate to this location	500	100	Fixed Wireless	Served (Over 100/20 available)	Wireless
154107	3005 LOCUST ROAD	DECORAH	IA	52101	1	12-Provider facilitates speeds faster than that reported on the map	Provider only: The Map does not correctly reflect service that I facilitate to this location	500	100	Fixed Wireless	Served (Over 100/20 available)	Wireless
154785	2457 SOUTH LOCUST ST EXT	MT PLEASANT	IA	52641	1	12-Provider facilitates speeds faster than that reported on the map	Provider only: The Map does not correctly reflect service that I facilitate to this location	500	100	Fixed Wireless	Served (Over 100/20 available)	Wireless
155019	2965 PENN AVENUE	NEW LONDON	IA	52645	1	12-Provider facilitates speeds faster than that reported on the map	Provider only: The Map does not correctly reflect service that I facilitate to this location	500	100	Fixed Wireless	Served (Over 100/20 available)	Wireless
155490	1243 185TH AVENUE	OSSIAN	IA	52161	1	12-Provider facilitates speeds faster than that reported on the map	Provider only: The Map does not correctly reflect service that I facilitate to this location	500	100	Fixed Wireless	Served (Over 100/20 available)	Wireless
156167	2878 US HIGHWAY 218	MT PLEASANT	IA	52641	1	12-Provider facilitates speeds faster than that reported on the map	Provider only: The Map does not correctly reflect service that I facilitate to this location	500	100	Fixed Wireless	Served (Over 100/20 available)	Wireless
156694	1715 RIDGEWAY BOULEVARD	LAWLER	IA	52154	1	12-Provider facilitates speeds faster than that reported on the map	Provider only: The Map does not correctly reflect service that I facilitate to this location	500	100	Fixed Wireless	Served (Over 100/20 available)	Wireless
156924	2251 JASPER AVENUE	NEW HAMPTON	IA	50659	1	12-Provider facilitates speeds faster than that reported on the map	Provider only: The Map does not correctly reflect service that I facilitate to this location	500	100	Fixed Wireless	Served (Over 100/20 available)	Wireless
157460	3112 UNITED STATES HIGHWAY 169	REDDING	IA	50860	1	12-Provider facilitates speeds faster than that reported on the map	Provider only: The Map does not correctly reflect service that I facilitate to this location	500	100	Fixed Wireless	Served (Over 100/20 available)	Wireless
157881	1128 FRANKVILLE ROAD	POSTVILLE	IA	52162	1	12-Provider facilitates speeds faster than that reported on the map	Provider only: The Map does not correctly reflect service that I facilitate to this location	500	100	Fixed Wireless	Served (Over 100/20 available)	Wireless
158485	1616 US HIGHWAY 52	DECORAH	IA	52101	1	12-Provider facilitates speeds faster than that reported on the map	Provider only: The Map does not correctly reflect service that I facilitate to this location	500	100	Fixed Wireless	Served (Over 100/20 available)	Wireless
158768	1381 CO RD V64	WAUCOMA	IA	52171	1	12-Provider facilitates speeds faster than that reported on the map	Provider only: The Map does not correctly reflect service that I facilitate to this location	500	100	Fixed Wireless	Served (Over 100/20 available)	Wireless
158978	2742 LOGAN AVENUE	MT PLEASANT	IA	52641	1	12-Provider facilitates speeds faster than that reported on the map	Provider only: The Map does not correctly reflect service that I facilitate to this location	500	100	Fixed Wireless	Served (Over 100/20 available)	Wireless
159558	20454 EASTERN AVENUE	YARMOUTH	IA	52660	1	12-Provider facilitates speeds faster than that reported on the map	Provider only: The Map does not correctly reflect service that I facilitate to this location	500	100	Fixed Wireless	Served (Over 100/20 available)	Wireless
159665	1510 KENWOOD AVENUE	NEW HAMPTON	IA	50659	1	12-Provider facilitates speeds faster than that reported on the map	Provider only: The Map does not correctly reflect service that I facilitate to this location	500	100	Fixed Wireless	Served (Over 100/20 available)	Wireless
159885	3005 280TH STREET	FREDERICKSBURG	IA	50630	1	12-Provider facilitates speeds faster than that reported on the map	Provider only: The Map does not correctly reflect service that I facilitate to this location	500	100	Fixed Wireless	Served (Over 100/20 available)	Wireless
160033	2942 OLD HIGHWAY 218	MT PLEASANT	IA	52641	1	12-Provider facilitates speeds faster than that reported on the map	Provider only: The Map does not correctly reflect service that I facilitate to this location	500	100	Fixed Wireless	Served (Over 100/20 available)	Wireless
160208	1788 CENTENNIAL ROAD	OSSIAN	IA	52161	1	12-Provider facilitates speeds faster than that reported on the map	Provider only: The Map does not correctly reflect service that I facilitate to this location	500	100	Fixed Wireless	Served (Over 100/20 available)	Wireless
160729	2955 QUINLAN AVENUE	FREDERICKSBURG	IA	50630	1	12-Provider facilitates speeds faster than that reported on the map	Provider only: The Map does not correctly reflect service that I facilitate to this location	500	100	Fixed Wireless	Served (Over 100/20 available)	Wireless
161150	2550 GILMORE AVENUE	IONIA	IA	50645	1	12-Provider facilitates speeds faster than that reported on the map	Provider only: The Map does not correctly reflect service that I facilitate to this location	500	100	Fixed Wireless	Served (Over 100/20 available)	Wireless
161623	14938 SOUTH HUDSON ROAD	HUDSON	IA	50643	1	12-Provider facilitates speeds faster than that reported on the map	Provider only: The Map does not correctly reflect service that I facilitate to this location	500	100	Fixed Wireless	Served (Over 100/20 available)	Wireless
161750	2497 260TH STREET	NEW HAMPTON	IA	50659	1	12-Provider facilitates speeds faster than that reported on the map	Provider only: The Map does not correctly reflect service that I facilitate to this location	500	100	Fixed Wireless	Served (Over 100/20 available)	Wireless
161821	2550 210TH STREET	MT UNION	IA	52644	1	12-Provider facilitates speeds faster than that reported on the map	Provider only: The Map does not correctly reflect service that I facilitate to this location	500	100	Fixed Wireless	Served (Over 100/20 available)	Wireless
161860	1915 345TH STREET	DECORAH	IA	52101	1	12-Provider facilitates speeds faster than that reported on the map	Provider only: The Map does not correctly reflect service that I facilitate to this location	500	100	Fixed Wireless	Served (Over 100/20 available)	Wireless
161878	1520 160TH STREET	IONIA	IA	50645	1	12-Provider facilitates speeds faster than that reported on the map	Provider only: The Map does not correctly reflect service that I facilitate to this location	500	100	Fixed Wireless	Served (Over 100/20 available)	Wireless
162230	20352 EASTERN AVENUE	YARMOUTH	IA	52660	1	12-Provider facilitates speeds faster than that reported on the map	Provider only: The Map does not correctly reflect service that I facilitate to this location	500	100	Fixed Wireless	Served (Over 100/20 available)	Wireless
162252	1456 123RD STREET	CASTALIA	IA	52133	1	12-Provider facilitates speeds faster than that reported on the map	Provider only: The Map does not correctly reflect service that I facilitate to this location	500	100	Fixed Wireless	Served (Over 100/20 available)	Wireless
162270	2339 CENTENNIAL DRIVE	NEW LONDON	IA	52645	1	12-Provider facilitates speeds faster than that reported on the map	Provider only: The Map does not correctly reflect service that I facilitate to this location	500	100	Fixed Wireless	Served (Over 100/20 available)	Wireless
162446	2303 150TH STREET	NEW HAMPTON	IA	50659	1	12-Provider facilitates speeds faster than that reported on the map	Provider only: The Map does not correctly reflect service that I facilitate to this location	500	100	Fixed Wireless	Served (Over 100/20 available)	Wireless
162836	1913 240TH STREET	MT AYR	IA	50854	1	12-Provider facilitates speeds faster than that reported on the map	Provider only: The Map does not correctly reflect service that I facilitate to this location	500	100	Fixed Wireless	Served (Over 100/20 available)	Wireless
163109	1756 162ND STREET	OSSIAN	IA	52161	1	12-Provider facilitates speeds faster than that reported on the map	Provider only: The Map does not correctly reflect service that I facilitate to this location	500	100	Fixed Wireless	Served (Over 100/20 available)	Wireless
163631	1798 210TH STREET	NEW HAMPTON	IA	50659	1	12-Provider facilitates speeds faster than that reported on the map	Provider only: The Map does not correctly reflect service that I facilitate to this location	500	100	Fixed Wireless	Served (Over 100/20 available)	Wireless
164647	2408 285TH STREET	NEW LONDON	IA	52645	1	12-Provider facilitates speeds faster than that reported on the map	Provider only: The Map does not correctly reflect service that I facilitate to this location	500	100	Fixed Wireless	Served (Over 100/20 available)	Wireless
164729	1758 CO RD W42	DECORAH	IA	52101	1	12-Provider facilitates speeds faster than that reported on the map	Provider only: The Map does not correctly reflect service that I facilitate to this location	500	100	Fixed Wireless	Served (Over 100/20 available)	Wireless
164732	2684 IOWA AVENUE	MT PLEASANT	IA	52641	1	12-Provider facilitates speeds faster than that reported on the map	Provider only: The Map does not correctly reflect service that I facilitate to this location	500	100	Fixed Wireless	Served (Over 100/20 available)	Wireless
165202	1566 270TH STREET	NASHUA	IA	50658	1	12-Provider facilitates speeds faster than that reported on the map	Provider only: The Map does not correctly reflect service that I facilitate to this location	500	100	Fixed Wireless	Served (Over 100/20 available)	Wireless
165463	2021 240TH STREET	NEW HAMPTON	IA	50659	1	12-Provider facilitates speeds faster than that reported on the map	Provider only: The Map does not correctly reflect service that I facilitate to this location	500	100	Fixed Wireless	Served (Over 100/20 available)	Wireless
165556	1480 230TH STREET	IONIA	IA	50645	1	12-Provider facilitates speeds faster than that reported on the map	Provider only: The Map does not correctly reflect service that I facilitate to this location	500	100	Fixed Wireless	Served (Over 100/20 available)	Wireless
165700	1009 110TH STREET	ALTA VISTA	IA	50603	1	12-Provider facilitates speeds faster than that reported on the map	Provider only: The Map does not correctly reflect service that I facilitate to this location	500	100	Fixed Wireless	Served (Over 100/20 available)	Wireless
165792	2183 330TH STREET	NEW LONDON	IA	52645	1	12-Provider facilitates speeds faster than that reported on the map	Provider only: The Map does not correctly reflect service that I facilitate to this location	500	100	Fixed Wireless	Served (Over 100/20 available)	Wireless
166503	1223 150TH STREET	CASTALIA	IA	52133	1	12-Provider facilitates speeds faster than that reported on the map	Provider only: The Map does not correctly reflect service that I facilitate to this location	500	100	Fixed Wireless	Served (Over 100/20 available)	Wireless
166556	3106 SPRINGWATER ROAD	DECORAH	IA	52101	1	12-Provider facilitates speeds faster than that reported on the map	Provider only: The Map does not correctly reflect service that I facilitate to this location	500	100	Fixed Wireless	Served (Over 100/20 available)	Wireless
166722	2391 290TH STREET	NEW LONDON	IA	52645	1	12-Provider facilitates speeds faster than that reported on the map	Provider only: The Map does not correctly reflect service that I facilitate to this location	500	100	Fixed Wireless	Served (Over 100/20 available)	Wireless
167161	1375 CHEYENNE AVENUE	CHARLES CITY	IA	50616	1	12-Provider facilitates speeds faster than that reported on the map	Provider only: The Map does not correctly reflect service that I facilitate to this location	500	100	Fixed Wireless	Served (Over 100/20 available)	Wireless
167206	1475 210TH STREET	IONIA	IA	50645	1	12-Provider facilitates speeds faster than that reported on the map	Provider only: The Map does not correctly reflect service that I facilitate to this location	500	100	Fixed Wireless	Served (Over 100/20 available)	Wireless
167234	1856 300TH STREET	IONIA	IA	50645	1	12-Provider facilitates speeds faster than that reported on the map	Provider only: The Map does not correctly reflect service that I facilitate to this location	500	100	Fixed Wireless	Served (Over 100/20 available)	Wireless
167588	1190 100TH STREET	ALTA VISTA	IA	50603	1	12-Provider facilitates speeds faster than that reported on the map	Provider only: The Map does not correctly reflect service that I facilitate to this location	500	100	Fixed Wireless	Served (Over 100/20 available)	Wireless
168692	2261 BADGER ROAD	WAUKON	IA	52172	1	12-Provider facilitates speeds faster than that reported on the map	Provider only: The Map does not correctly reflect service that I facilitate to this location	500	100	Fixed Wireless	Served (Over 100/20 available)	Wireless
169543	2914 OLD HIGHWAY 218	MT PLEASANT	IA	52641	1	12-Provider facilitates speeds faster than that reported on the map	Provider only: The Map does not correctly reflect service that I facilitate to this location	500	100	Fixed Wireless	Served (Over 100/20 available)	Wireless
170708	1415 WINDSOR AVENUE	WAUCOMA	IA	52171	1	12-Provider facilitates speeds faster than that reported on the map	Provider only: The Map does not correctly reflect service that I facilitate to this location	500	100	Fixed Wireless	Served (Over 100/20 available)	Wireless
171268	2489 240TH STREET	NEW LONDON	IA	52645	1	12-Provider facilitates speeds faster than that reported on the map	Provider only: The Map does not correctly reflect service that I facilitate to this location	500	100	Fixed Wireless	Served (Over 100/20 available)	Wireless
171844	1260 DURHAM AVENUE	ALTA VISTA	IA	50603	1	12-Provider facilitates speeds faster than that reported on the map	Provider only: The Map does not correctly reflect service that I facilitate to this location	500	100	Fixed Wireless	Served (Over 100/20 available)	Wireless
172939	1496 CANOE RIDGE ROAD	DECORAH	IA	52101	1	12-Provider facilitates speeds faster than that reported on the map	Provider only: The Map does not correctly reflect service that I facilitate to this location	500	100	Fixed Wireless	Served (Over 100/20 available)	Wireless
173512	22042 PLEASANT GROVE ROAD	NEW LONDON	IA	52645	1	12-Provider facilitates speeds faster than that reported on the map	Provider only: The Map does not correctly reflect service that I facilitate to this location	500	100	Fixed Wireless	Served (Over 100/20 available)	Wireless
173629	2978 UNITED STATES HIGHWAY 169	REDDING	IA	50860	1	12-Provider facilitates speeds faster than that reported on the map	Provider only: The Map does not correctly reflect service that I facilitate to this location	500	100	Fixed Wireless	Served (Over 100/20 available)	Wireless
174193	2152 OASIS AVENUE	MT UNION	IA	52644	1	12-Provider facilitates speeds faster than that reported on the map	Provider only: The Map does not correctly reflect service that I facilitate to this location	500	100	Fixed Wireless	Served (Over 100/20 available)	Wireless
174452	2656 NEBRASKA AVENUE	NEW LONDON	IA	52645	1	12-Provider facilitates speeds faster than that reported on the map	Provider only: The Map does not correctly reflect service that I facilitate to this location	500	100	Fixed Wireless	Served (Over 100/20 available)	Wireless
174572	1347 CHEYENNE AVENUE	CHARLES CITY	IA	50616	1	12-Provider facilitates speeds faster than that reported on the map	Provider only: The Map does not correctly reflect service that I facilitate to this location	500	100	Fixed Wireless	Served (Over 100/20 available)	Wireless
175064	2415 245TH STREET	MT AYR	IA	50854	1	12-Provider facilitates speeds faster than that reported on the map	Provider only: The Map does not correctly reflect service that I facilitate to this location	500	100	Fixed Wireless	Served (Over 100/20 available)	Wireless
175271	2252 270TH AVENUE	MT AYR	IA	50854	1	12-Provider facilitates speeds faster than that reported on the map	Provider only: The Map does not correctly reflect service that I facilitate to this location	500	100	Fixed Wireless	Served (Over 100/20 available)	Wireless
176493	2246 160TH AVENUE	BENTON	IA	50835	1	12-Provider facilitates speeds faster than that reported on the map	Provider only: The Map does not correctly reflect service that I facilitate to this location	500	100	Fixed Wireless	Served (Over 100/20 available)	Wireless
176558	2460 SHADY OAK LANE	NEW LONDON	IA	52645	1	12-Provider facilitates speeds faster than that reported on the map	Provider only: The Map does not correctly reflect service that I facilitate to this location	500	100	Fixed Wireless	Served (Over 100/20 available)	Wireless
176615	2800 LOCUST ROAD	DECORAH	IA	52101	1	12-Provider facilitates speeds faster than that reported on the map	Provider only: The Map does not correctly reflect service that I facilitate to this location	500	100	Fixed Wireless	Served (Over 100/20 available)	Wireless
176900	19502 220TH AVENUE	NEW LONDON	IA	52645	1	12-Provider facilitates speeds faster than that reported on the map	Provider only: The Map does not correctly reflect service that I facilitate to this location	500	100	Fixed Wireless	Served (Over 100/20 available)	Wireless
177174	2919 HICKORY AVENUE	IONIA	IA	50645	1	12-Provider facilitates speeds faster than that reported on the map	Provider only: The Map does not correctly reflect service that I facilitate to this location	500	100	Fixed Wireless	Served (Over 100/20 available)	Wireless
177284	3221 135TH AVENUE	REDDING	IA	50860	1	12-Provider facilitates speeds faster than that reported on the map	Provider only: The Map does not correctly reflect service that I facilitate to this location	500	100	Fixed Wireless	Served (Over 100/20 available)	Wireless
177543	3360 165TH STREET	LAWLER	IA	52154	1	12-Provider facilitates speeds faster than that reported on the map	Provider only: The Map does not correctly reflect service that I facilitate to this location	500	100	Fixed Wireless	Served (Over 100/20 available)	Wireless
177647	2849 130TH STREET	LAWLER	IA	52154	1	12-Provider facilitates speeds faster than that reported on the map	Provider only: The Map does not correctly reflect service that I facilitate to this location	500	100	Fixed Wireless	Served (Over 100/20 available)	Wireless
177726	2499 278TH STREET	NEW LONDON	IA	52645	1	12-Provider facilitates speeds faster than that reported on the map	Provider only: The Map does not correctly reflect service that I facilitate to this location	500	100	Fixed Wireless	Served (Over 100/20 available)	Wireless
177756	1325 CANOE RIDGE ROAD	DECORAH	IA	52101	1	12-Provider facilitates speeds faster than that reported on the map	Provider only: The Map does not correctly reflect service that I facilitate to this location	500	100	Fixed Wireless	Served (Over 100/20 available)	Wireless
177789	2190 250TH STREET	NEW HAMPTON	IA	50659	1	12-Provider facilitates speeds faster than that reported on the map	Provider only: The Map does not correctly reflect service that I facilitate to this location	500	100	Fixed Wireless	Served (Over 100/20 available)	Wireless
178026	13611 GRUNDY ROAD	HUDSON	IA	50643	1	12-Provider facilitates speeds faster than that reported on the map	Provider only: The Map does not correctly reflect service that I facilitate to this location	500	100	Fixed Wireless	Served (Over 100/20 available)	Wireless
178612	2611 STATE HIGHWAY 2	MT AYR	IA	50854	1	12-Provider facilitates speeds faster than that reported on the map	Provider only: The Map does not correctly reflect service that I facilitate to this location	500	100	Fixed Wireless	Served (Over 100/20 available)	Wireless
178674	1610 WINDSOR AVENUE	LAWLER	IA	52154	1	12-Provider facilitates speeds faster than that reported on the map	Provider only: The Map does not correctly reflect service that I facilitate to this location	500	100	Fixed Wireless	Served (Over 100/20 available)	Wireless
179155	1758 200TH STREET	DIAGONAL	IA	50845	1	12-Provider facilitates speeds faster than that reported on the map	Provider only: The Map does not correctly reflect service that I facilitate to this location	500	100	Fixed Wireless	Served (Over 100/20 available)	Wireless
179191	1575 WINDSOR AVENUE	WAUCOMA	IA	52171	1	12-Provider facilitates speeds faster than that reported on the map	Provider only: The Map does not correctly reflect service that I facilitate to this location	500	100	Fixed Wireless	Served (Over 100/20 available)	Wireless
180266	2525 QUINLAN AVENUE	FREDERICKSBURG	IA	50630	1	12-Provider facilitates speeds faster than that reported on the map	Provider only: The Map does not correctly reflect service that I facilitate to this location	500	100	Fixed Wireless	Served (Over 100/20 available)	Wireless
180383	2705 260TH STREET	FREDERICKSBURG	IA	50630	1	12-Provider facilitates speeds faster than that reported on the map	Provider only: The Map does not correctly reflect service that I facilitate to this location	500	100	Fixed Wireless	Served (Over 100/20 available)	Wireless
180849	2690 270TH AVENUE	MT AYR	IA	50854	1	12-Provider facilitates speeds faster than that reported on the map	Provider only: The Map does not correctly reflect service that I facilitate to this location	500	100	Fixed Wireless	Served (Over 100/20 available)	Wireless
181211	1136 NOLAN AVENUE	NEW HAMPTON	IA	50659	1	12-Provider facilitates speeds faster than that reported on the map	Provider only: The Map does not correctly reflect service that I facilitate to this location	500	100	Fixed Wireless	Served (Over 100/20 available)	Wireless
181406	1146 180TH STREET	IONIA	IA	50645	1	12-Provider facilitates speeds faster than that reported on the map	Provider only: The Map does not correctly reflect service that I facilitate to this location	500	100	Fixed Wireless	Served (Over 100/20 available)	Wireless
181478	1126 RANDOLF AVENUE	LAWLER	IA	52154	1	12-Provider facilitates speeds faster than that reported on the map	Provider only: The Map does not correctly reflect service that I facilitate to this location	500	100	Fixed Wireless	Served (Over 100/20 available)	Wireless
183041	2376 270TH STREET	FREDERICKSBURG	IA	50630	1	12-Provider facilitates speeds faster than that reported on the map	Provider only: The Map does not correctly reflect service that I facilitate to this location	500	100	Fixed Wireless	Served (Over 100/20 available)	Wireless
183128	2093 260TH STREET	MT PLEASANT	IA	52641	1	12-Provider facilitates speeds faster than that reported on the map	Provider only: The Map does not correctly reflect service that I facilitate to this location	500	100	Fixed Wireless	Served (Over 100/20 available)	Wireless
183277	2649 240TH STREET	NEW HAMPTON	IA	50659	1	12-Provider facilitates speeds faster than that reported on the map	Provider only: The Map does not correctly reflect service that I facilitate to this location	500	100	Fixed Wireless	Served (Over 100/20 available)	Wireless
184282	2408 RACINE AVENUE	NEW LONDON	IA	52645	1	12-Provider facilitates speeds faster than that reported on the map	Provider only: The Map does not correctly reflect service that I facilitate to this location	500	100	Fixed Wireless	Served (Over 100/20 available)	Wireless
184780	4929 WEST TAMA ROAD	HUDSON	IA	50643	1	12-Provider facilitates speeds faster than that reported on the map	Provider only: The Map does not correctly reflect service that I facilitate to this location	500	100	Fixed Wireless	Served (Over 100/20 available)	Wireless
184860	2803 230TH AVENUE	MT AYR	IA	50854	1	12-Provider facilitates speeds faster than that reported on the map	Provider only: The Map does not correctly reflect service that I facilitate to this location	500	100	Fixed Wireless	Served (Over 100/20 available)	Wireless
184933	3269 240TH STREET	WAUCOMA	IA	52171	1	12-Provider facilitates speeds faster than that reported on the map	Provider only: The Map does not correctly reflect service that I facilitate to this location	500	100	Fixed Wireless	Served (Over 100/20 available)	Wireless
185088	2103 MCCLOUD WAY	NEW HAMPTON	IA	50659	1	12-Provider facilitates speeds faster than that reported on the map	Provider only: The Map does not correctly reflect service that I facilitate to this location	500	100	Fixed Wireless	Served (Over 100/20 available)	Wireless
186704	2802 LOCUST ROAD	DECORAH	IA	52101	1	12-Provider facilitates speeds faster than that reported on the map	Provider only: The Map does not correctly reflect service that I facilitate to this location	500	100	Fixed Wireless	Served (Over 100/20 available)	Wireless
187133	2371 120TH STREET	NEW HAMPTON	IA	50659	1	12-Provider facilitates speeds faster than that reported on the map	Provider only: The Map does not correctly reflect service that I facilitate to this location	500	100	Fixed Wireless	Served (Over 100/20 available)	Wireless
187157	2978 KENTUCKY AVENUE	MT PLEASANT	IA	52641	1	12-Provider facilitates speeds faster than that reported on the map	Provider only: The Map does not correctly reflect service that I facilitate to this location	500	100	Fixed Wireless	Served (Over 100/20 available)	Wireless
187274	1596 BIG CANOE ROAD	DECORAH	IA	52101	1	12-Provider facilitates speeds faster than that reported on the map	Provider only: The Map does not correctly reflect service that I facilitate to this location	500	100	Fixed Wireless	Served (Over 100/20 available)	Wireless
187842	2679 220TH STREET	NEW HAMPTON	IA	50659	1	12-Provider facilitates speeds faster than that reported on the map	Provider only: The Map does not correctly reflect service that I facilitate to this location	500	100	Fixed Wireless	Served (Over 100/20 available)	Wireless
188540	2435 180TH STREET	NEW HAMPTON	IA	50659	1	12-Provider facilitates speeds faster than that reported on the map	Provider only: The Map does not correctly reflect service that I facilitate to this location	500	100	Fixed Wireless	Served (Over 100/20 available)	Wireless
188567	1475 STANLEY AVENUE	LAWLER	IA	52154	1	12-Provider facilitates speeds faster than that reported on the map	Provider only: The Map does not correctly reflect service that I facilitate to this location	500	100	Fixed Wireless	Served (Over 100/20 available)	Wireless
189349	3067 NEW LONDON ROAD	NEW LONDON	IA	52645	1	12-Provider facilitates speeds faster than that reported on the map	Provider only: The Map does not correctly reflect service that I facilitate to this location	500	100	Fixed Wireless	Served (Over 100/20 available)	Wireless
189774	2533 JASPER AVENUE	NEW HAMPTON	IA	50659	1	12-Provider facilitates speeds faster than that reported on the map	Provider only: The Map does not correctly reflect service that I facilitate to this location	500	100	Fixed Wireless	Served (Over 100/20 available)	Wireless
190023	2990 211TH AVENUE	DECORAH	IA	52101	1	12-Provider facilitates speeds faster than that reported on the map	Provider only: The Map does not correctly reflect service that I facilitate to this location	500	100	Fixed Wireless	Served (Over 100/20 available)	Wireless
191372	1671 270TH STREET	IONIA	IA	50645	1	12-Provider facilitates speeds faster than that reported on the map	Provider only: The Map does not correctly reflect service that I facilitate to this location	500	100	Fixed Wireless	Served (Over 100/20 available)	Wireless
192394	2401 US HIGHWAY 34	NEW LONDON	IA	52645	1	12-Provider facilitates speeds faster than that reported on the map	Provider only: The Map does not correctly reflect service that I facilitate to this location	500	100	Fixed Wireless	Served (Over 100/20 available)	Wireless
192981	1549 STEVENS AVENUE	LAWLER	IA	52154	1	12-Provider facilitates speeds faster than that reported on the map	Provider only: The Map does not correctly reflect service that I facilitate to this location	500	100	Fixed Wireless	Served (Over 100/20 available)	Wireless
193111	2780 NORDIC HILLS ROAD	DECORAH	IA	52101	1	12-Provider facilitates speeds faster than that reported on the map	Provider only: The Map does not correctly reflect service that I facilitate to this location	500	100	Fixed Wireless	Served (Over 100/20 available)	Wireless
193202	1556 190TH STREET	NEW HAMPTON	IA	50659	1	12-Provider facilitates speeds faster than that reported on the map	Provider only: The Map does not correctly reflect service that I facilitate to this location	500	100	Fixed Wireless	Served (Over 100/20 available)	Wireless
193440	1711 127TH AVENUE	CASTALIA	IA	52133	1	12-Provider facilitates speeds faster than that reported on the map	Provider only: The Map does not correctly reflect service that I facilitate to this location	500	100	Fixed Wireless	Served (Over 100/20 available)	Wireless
193834	1667 NEWELL AVENUE	NEW HAMPTON	IA	50659	1	12-Provider facilitates speeds faster than that reported on the map	Provider only: The Map does not correctly reflect service that I facilitate to this location	500	100	Fixed Wireless	Served (Over 100/20 available)	Wireless
193954	2793 HIDDEN FALLS ROAD	DECORAH	IA	52101	1	12-Provider facilitates speeds faster than that reported on the map	Provider only: The Map does not correctly reflect service that I facilitate to this location	500	100	Fixed Wireless	Served (Over 100/20 available)	Wireless
194091	2365 290TH STREET	FREDERICKSBURG	IA	50630	1	12-Provider facilitates speeds faster than that reported on the map	Provider only: The Map does not correctly reflect service that I facilitate to this location	500	100	Fixed Wireless	Served (Over 100/20 available)	Wireless
194216	3073 GILMORE AVENUE	IONIA	IA	50645	1	12-Provider facilitates speeds faster than that reported on the map	Provider only: The Map does not correctly reflect service that I facilitate to this location	500	100	Fixed Wireless	Served (Over 100/20 available)	Wireless
194947	1548 300TH STREET	NASHUA	IA	50658	1	12-Provider facilitates speeds faster than that reported on the map	Provider only: The Map does not correctly reflect service that I facilitate to this location	500	100	Fixed Wireless	Served (Over 100/20 available)	Wireless
195467	3118 LOCUST ROAD	DECORAH	IA	52101	1	12-Provider facilitates speeds faster than that reported on the map	Provider only: The Map does not correctly reflect service that I facilitate to this location	500	100	Fixed Wireless	Served (Over 100/20 available)	Wireless
195512	2166 250TH STREET	NEW HAMPTON	IA	50659	1	12-Provider facilitates speeds faster than that reported on the map	Provider only: The Map does not correctly reflect service that I facilitate to this location	500	100	Fixed Wireless	Served (Over 100/20 available)	Wireless
195738	21591 220TH AVENUE	MOUNT UNION	IA	52644	1	12-Provider facilitates speeds faster than that reported on the map	Provider only: The Map does not correctly reflect service that I facilitate to this location	500	100	Fixed Wireless	Served (Over 100/20 available)	Wireless
195893	2667 LEXINGTON AVENUE	MT PLEASANT	IA	52641	1	12-Provider facilitates speeds faster than that reported on the map	Provider only: The Map does not correctly reflect service that I facilitate to this location	500	100	Fixed Wireless	Served (Over 100/20 available)	Wireless

196249	2501 QUAKER AVENUE	NEW LONDON	IA	52645	1	12-Provider facilitates speeds faster than that reported on the map	Provider only: The Map does not correctly reflect service that I facilitate to this location	500	100	Fixed Wireless	Served (Over 100/20 available)	Wireless
196386	2072 RACINE AVENUE	MT UNION	IA	52644	1	12-Provider facilitates speeds faster than that reported on the map	Provider only: The Map does not correctly reflect service that I facilitate to this location	500	100	Fixed Wireless	Served (Over 100/20 available)	Wireless
196744	2556 QUAKER AVENUE	NEW LONDON	IA	52645	1	12-Provider facilitates speeds faster than that reported on the map	Provider only: The Map does not correctly reflect service that I facilitate to this location	500	100	Fixed Wireless	Served (Over 100/20 available)	Wireless
197118	1543 JASPER AVENUE	NEW HAMPTON	IA	50659	1	12-Provider facilitates speeds faster than that reported on the map	Provider only: The Map does not correctly reflect service that I facilitate to this location	500	100	Fixed Wireless	Served (Over 100/20 available)	Wireless
197324	3193 NEBRASKA AVENUE	NEW LONDON	IA	52645	1	12-Provider facilitates speeds faster than that reported on the map	Provider only: The Map does not correctly reflect service that I facilitate to this location	500	100	Fixed Wireless	Served (Over 100/20 available)	Wireless
197673	2011 US HIGHWAY 218	MT PLEASANT	IA	52641	1	12-Provider facilitates speeds faster than that reported on the map	Provider only: The Map does not correctly reflect service that I facilitate to this location	500	100	Fixed Wireless	Served (Over 100/20 available)	Wireless
197797	221 EAST GREENE STREET	CASTALIA	IA	52133	1	12-Provider facilitates speeds faster than that reported on the map	Provider only: The Map does not correctly reflect service that I facilitate to this location	500	100	Fixed Wireless	Served (Over 100/20 available)	Wireless
198939	2185 300TH STREET	FREDERICKSBURG	IA	50630	1	12-Provider facilitates speeds faster than that reported on the map	Provider only: The Map does not correctly reflect service that I facilitate to this location	500	100	Fixed Wireless	Served (Over 100/20 available)	Wireless
199006	2395 120TH STREET	NEW HAMPTON	IA	50659	1	12-Provider facilitates speeds faster than that reported on the map	Provider only: The Map does not correctly reflect service that I facilitate to this location	500	100	Fixed Wireless	Served (Over 100/20 available)	Wireless
199037	2920 COUNTY HIGHWAY P32	REDDING	IA	50860	1	12-Provider facilitates speeds faster than that reported on the map	Provider only: The Map does not correctly reflect service that I facilitate to this location	500	100	Fixed Wireless	Served (Over 100/20 available)	Wireless
146407	1817 180TH STREET	NEW HAMPTON	IA	50659	1	12-Provider facilitates speeds faster than that reported on the map	Provider only: The Map does not correctly reflect service that I facilitate to this location	500	100	Fixed Wireless	Served (Over 100/20 available)	Wireless
200105	2931 180TH STREET	STUART	IA	50250	1	12-Provider facilitates speeds faster than that reported on the map	Provider only: The Map does not correctly reflect service that I facilitate to this location	500	100	Fixed Wireless	Served (Over 100/20 available)	Wireless
201541	2436 RIDGE ROAD	TRAER	IA	50675	1	12-Provider facilitates speeds faster than that reported on the map	Provider only: The Map does not correctly reflect service that I facilitate to this location	500	100	Fixed Wireless	Served (Over 100/20 available)	Wireless
201818	2672 COUNTY HIGHWAY D65	BUCKINGHAM	IA	50612	1	12-Provider facilitates speeds faster than that reported on the map	Provider only: The Map does not correctly reflect service that I facilitate to this location	500	100	Fixed Wireless	Served (Over 100/20 available)	Wireless
201973	1237 I AVENUE	REINBECK	IA	50669	1	12-Provider facilitates speeds faster than that reported on the map	Provider only: The Map does not correctly reflect service that I facilitate to this location	500	100	Fixed Wireless	Served (Over 100/20 available)	Wireless
101996	3462 HICKORY AVENUE	ADAIR	IA	50002	1	12-Provider facilitates speeds faster than that reported on the map	Provider only: The Map does not correctly reflect service that I facilitate to this location	500	100	Fixed Wireless	Served (Over 100/20 available)	Wireless
125482	1893 QUEBEC AVENUE	STUART	IA	50250	1	12-Provider facilitates speeds faster than that reported on the map	Provider only: The Map does not correctly reflect service that I facilitate to this location	500	100	Fixed Wireless	Served (Over 100/20 available)	Wireless
131787	1478 160TH STREET	ADAIR	IA	50002	1	12-Provider facilitates speeds faster than that reported on the map	Provider only: The Map does not correctly reflect service that I facilitate to this location	500	100	Fixed Wireless	Served (Over 100/20 available)	Wireless
135320	1171 HICKORY RIDGE DRIVE	BUCKINGHAM	IA	50612	1	12-Provider facilitates speeds faster than that reported on the map	Provider only: The Map does not correctly reflect service that I facilitate to this location	500	100	Fixed Wireless	Served (Over 100/20 available)	Wireless
139192	2388 O AVENUE	CLUTIER	IA	52217	1	12-Provider facilitates speeds faster than that reported on the map	Provider only: The Map does not correctly reflect service that I facilitate to this location	500	100	Fixed Wireless	Served (Over 100/20 available)	Wireless
140747	3315 COUNTY HIGHWAY D65	DYSART	IA	52224	1	12-Provider facilitates speeds faster than that reported on the map	Provider only: The Map does not correctly reflect service that I facilitate to this location	500	100	Fixed Wireless	Served (Over 100/20 available)	Wireless
145635	1176 HICKORY RIDGE DRIVE	BUCKINGHAM	IA	50612	1	12-Provider facilitates speeds faster than that reported on the map	Provider only: The Map does not correctly reflect service that I facilitate to this location	500	100	Fixed Wireless	Served (Over 100/20 available)	Wireless
150444	1753 180TH STREET	GLADBROOK	IA	50635	1	12-Provider facilitates speeds faster than that reported on the map	Provider only: The Map does not correctly reflect service that I facilitate to this location	500	100	Fixed Wireless	Served (Over 100/20 available)	Wireless
152246	2477 170TH STREET	MENLO	IA	50164	1	12-Provider facilitates speeds faster than that reported on the map	Provider only: The Map does not correctly reflect service that I facilitate to this location	500	100	Fixed Wireless	Served (Over 100/20 available)	Wireless
165140	2158 INDIAN AVENUE	FONTANELLE	IA	50846	1	12-Provider facilitates speeds faster than that reported on the map	Provider only: The Map does not correctly reflect service that I facilitate to this location	500	100	Fixed Wireless	Served (Over 100/20 available)	Wireless
103658	807 NORTH FORK HOLLOW ROAD	WAUKON	IA	52172	1	12-Provider facilitates speeds faster than that reported on the map	Provider only: The Map does not correctly reflect service that I facilitate to this location	500	100	Fixed Wireless	Served (Over 100/20 available)	Wireless
144279	943 OLD ROSSVILLE DRIVE	WAUKON	IA	52172	1	12-Provider facilitates speeds faster than that reported on the map	Provider only: The Map does not correctly reflect service that I facilitate to this location	500	100	Fixed Wireless	Served (Over 100/20 available)	Wireless
152613	576 SMITH ROAD	POSTVILLE	IA	52162	1	12-Provider facilitates speeds faster than that reported on the map	Provider only: The Map does not correctly reflect service that I facilitate to this location	500	100	Fixed Wireless	Served (Over 100/20 available)	Wireless
185693	1664 190TH STREET	FONTANELLE	IA	50846	1	12-Provider facilitates speeds faster than that reported on the map	Provider only: The Map does not correctly reflect service that I facilitate to this location	500	100	Fixed Wireless	Served (Over 100/20 available)	Wireless
186432	103 EAST HAYES DRIVE	CASEY	IA	50048	1	12-Provider facilitates speeds faster than that reported on the map	Provider only: The Map does not correctly reflect service that I facilitate to this location	500	100	Fixed Wireless	Served (Over 100/20 available)	Wireless
191995	2558 P AVENUE	CLUTIER	IA	52405	1	12-Provider facilitates speeds faster than that reported on the map	Provider only: The Map does not correctly reflect service that I facilitate to this location	500	100	Fixed Wireless	Served (Over 100/20 available)	Wireless
194442	702 BAKER STREET	CASEY	IA	50048	1	12-Provider facilitates speeds faster than that reported on the map	Provider only: The Map does not correctly reflect service that I facilitate to this location	500	100	Fixed Wireless	Served (Over 100/20 available)	Wireless
198767	3346 OLEANDER TRAIL	CASEY	IA	50048	1	12-Provider facilitates speeds faster than that reported on the map	Provider only: The Map does not correctly reflect service that I facilitate to this location	500	100	Fixed Wireless	Served (Over 100/20 available)	Wireless
184277	123 WEST RIDGE DRIVE	WAUKON	IA	52172	1	12-Provider facilitates speeds faster than that reported on the map	Provider only: The Map does not correctly reflect service that I facilitate to this location	500	100	Fixed Wireless	Served (Over 100/20 available)	Wireless
192780	1036 SMITHFIELD DRIVE	LUANA	IA	52156	1	12-Provider facilitates speeds faster than that reported on the map	Provider only: The Map does not correctly reflect service that I facilitate to this location	500	100	Fixed Wireless	Served (Over 100/20 available)	Wireless
197501	741 NORTH FORK HOLLOW ROAD	WAUKON	IA	52172	1	12-Provider facilitates speeds faster than that reported on the map	Provider only: The Map does not correctly reflect service that I facilitate to this location	500	100	Fixed Wireless	Served (Over 100/20 available)	Wireless
124221	3224 205TH AVENUE	MT AYR	IA	50854	1	12-Provider facilitates speeds faster than that reported on the map	Provider only: The Map does not correctly reflect service that I facilitate to this location	500	100	Fixed Wireless	Served (Over 100/20 available)	Wireless
136636	3023 COUNTY HIGHWAY P46	MT AYR	IA	50854	1	12-Provider facilitates speeds faster than that reported on the map	Provider only: The Map does not correctly reflect service that I facilitate to this location	500	100	Fixed Wireless	Served (Over 100/20 available)	Wireless
105340	2404 320TH STREET	MT AYR	IA	50854	1	12-Provider facilitates speeds faster than that reported on the map	Provider only: The Map does not correctly reflect service that I facilitate to this location	500	100	Fixed Wireless	Served (Over 100/20 available)	Wireless
110344	2225 COUNTY HIGHWAY P64	KELLERTON	IA	50133	1	12-Provider facilitates speeds faster than that reported on the map	Provider only: The Map does not correctly reflect service that I facilitate to this location	500	100	Fixed Wireless	Served (Over 100/20 available)	Wireless
116209	2232 OIL WELL ROAD	DECORAH	IA	52101	1	12-Provider facilitates speeds faster than that reported on the map	Provider only: The Map does not correctly reflect service that I facilitate to this location	500	100	Fixed Wireless	Served (Over 100/20 available)	Wireless
123604	2832 COUNTY HIGHWAY P64	KELLERTON	IA	50133	1	12-Provider facilitates speeds faster than that reported on the map	Provider only: The Map does not correctly reflect service that I facilitate to this location	500	100	Fixed Wireless	Served (Over 100/20 available)	Wireless
124658	2673 302ND AVENUE	KELLERTON	IA	50133	1	12-Provider facilitates speeds faster than that reported on the map	Provider only: The Map does not correctly reflect service that I facilitate to this location	500	100	Fixed Wireless	Served (Over 100/20 available)	Wireless
144156	2520 285TH STREET	MT AYR	IA	50854	1	12-Provider facilitates speeds faster than that reported on the map	Provider only: The Map does not correctly reflect service that I facilitate to this location	500	100	Fixed Wireless	Served (Over 100/20 available)	Wireless
144992	2937 188TH AVENUE	REDDING	IA	50860	1	12-Provider facilitates speeds faster than that reported on the map	Provider only: The Map does not correctly reflect service that I facilitate to this location	500	100	Fixed Wireless	Served (Over 100/20 available)	Wireless
160022	3169 COUNTY HIGHWAY P38	MT AYR	IA	50854	1	12-Provider facilitates speeds faster than that reported on the map	Provider only: The Map does not correctly reflect service that I facilitate to this location	500	100	Fixed Wireless	Served (Over 100/20 available)	Wireless
170685	1186 STATE HIGHWAY 9	DECORAH	IA	52101	1	12-Provider facilitates speeds faster than that reported on the map	Provider only: The Map does not correctly reflect service that I facilitate to this location	500	100	Fixed Wireless	Served (Over 100/20 available)	Wireless
182277	2227 OIL WELL ROAD	DECORAH	IA	52101	1	12-Provider facilitates speeds faster than that reported on the map	Provider only: The Map does not correctly reflect service that I facilitate to this location	500	100	Fixed Wireless	Served (Over 100/20 available)	Wireless
183317	3032 MIDDLE SATTRE ROAD	DECORAH	IA	52101	1	12-Provider facilitates speeds faster than that reported on the map	Provider only: The Map does not correctly reflect service that I facilitate to this location	500	100	Fixed Wireless	Served (Over 100/20 available)	Wireless
183565	1630 301ST STREET	DECORAH	IA	52101	1	12-Provider facilitates speeds faster than that reported on the map	Provider only: The Map does not correctly reflect service that I facilitate to this location	500	100	Fixed Wireless	Served (Over 100/20 available)	Wireless
184984	2318 COUNTY HIGHWAY P64	KELLERTON	IA	50133	1	12-Provider facilitates speeds faster than that reported on the map	Provider only: The Map does not correctly reflect service that I facilitate to this location	500	100	Fixed Wireless	Served (Over 100/20 available)	Wireless
189916	2881 PLEASANT VIEW ROAD	DECORAH	IA	52101	1	12-Provider facilitates speeds faster than that reported on the map	Provider only: The Map does not correctly reflect service that I facilitate to this location	500	100	Fixed Wireless	Served (Over 100/20 available)	Wireless
197109	1468 OLD STAGE ROAD	DECORAH	IA	52101	1	12-Provider facilitates speeds faster than that reported on the map	Provider only: The Map does not correctly reflect service that I facilitate to this location	500	100	Fixed Wireless	Served (Over 100/20 available)	Wireless
203209	1415 13TH AVENUE NORTH	ESTHERVILLE	IA	51334	1	12-Provider facilitates speeds faster than that reported on the map	Provider only: The Map does not correctly reflect service that I facilitate to this location	500	100	Fixed Wireless	Served (Over 100/20 available)	Wireless
203312	508 ADAIR STREET	ADAIR	IA	50002	1	12-Provider facilitates speeds faster than that reported on the map	Provider only: The Map does not correctly reflect service that I facilitate to this location	500	100	Fixed Wireless	Served (Over 100/20 available)	Wireless
203321	3870 220TH STREET	ESTHERVILLE	IA	51334	1	12-Provider facilitates speeds faster than that reported on the map	Provider only: The Map does not correctly reflect service that I facilitate to this location	500	100	Fixed Wireless	Served (Over 100/20 available)	Wireless
203631	301 1ST AVENUE	ESTHERVILLE	IA	51344	1	12-Provider facilitates speeds faster than that reported on the map	Provider only: The Map does not correctly reflect service that I facilitate to this location	500	100	Fixed Wireless	Served (Over 100/20 available)	Wireless
203725	1102 SHERMAN STREET	DYSART	IA	52224	1	12-Provider facilitates speeds faster than that reported on the map	Provider only: The Map does not correctly reflect service that I facilitate to this location	500	100	Fixed Wireless	Served (Over 100/20 available)	Wireless
203924	724 DOSTAL COURT	DYSART	IA	52224	1	12-Provider facilitates speeds faster than that reported on the map	Provider only: The Map does not correctly reflect service that I facilitate to this location	500	100	Fixed Wireless	Served (Over 100/20 available)	Wireless
203951	911 MILL STREET	TRAER	IA	50675	1	12-Provider facilitates speeds faster than that reported on the map	Provider only: The Map does not correctly reflect service that I facilitate to this location	500	100	Fixed Wireless	Served (Over 100/20 available)	Wireless
203956	403 ADAIR STREET	ADAIR	IA	50002	1	12-Provider facilitates speeds faster than that reported on the map	Provider only: The Map does not correctly reflect service that I facilitate to this location	500	100	Fixed Wireless	Served (Over 100/20 available)	Wireless
204081	522 NORTH 9TH STREET	ESTHERVILLE	IA	51334	1	12-Provider facilitates speeds faster than that reported on the map	Provider only: The Map does not correctly reflect service that I facilitate to this location	500	100	Fixed Wireless	Served (Over 100/20 available)	Wireless
204381	208 NORTH STREET	MENLO	IA	50164	1	12-Provider facilitates speeds faster than that reported on the map	Provider only: The Map does not correctly reflect service that I facilitate to this location	500	100	Fixed Wireless	Served (Over 100/20 available)	Wireless
204807	302 EAST 2ND STREET	CASEY	IA	50048	1	12-Provider facilitates speeds faster than that reported on the map	Provider only: The Map does not correctly reflect service that I facilitate to this location	500	100	Fixed Wireless	Served (Over 100/20 available)	Wireless
204841	1106 PINEWOOD AVENUE	STUART	IA	50164	1	12-Provider facilitates speeds faster than that reported on the map	Provider only: The Map does not correctly reflect service that I facilitate to this location	500	100	Fixed Wireless	Served (Over 100/20 available)	Wireless
204917	1416 385TH AVENUE	ESTHERVILLE	IA	51334	1	12-Provider facilitates speeds faster than that reported on the map	Provider only: The Map does not correctly reflect service that I facilitate to this location	500	100	Fixed Wireless	Served (Over 100/20 available)	Wireless
205055	303 STATE STREET	DYSART	IA	52224	1	12-Provider facilitates speeds faster than that reported on the map	Provider only: The Map does not correctly reflect service that I facilitate to this location	500	100	Fixed Wireless	Served (Over 100/20 available)	Wireless
205220	603 WESTVIEW STREET	TRAER	IA	50675	1	12-Provider facilitates speeds faster than that reported on the map	Provider only: The Map does not correctly reflect service that I facilitate to this location	500	100	Fixed Wireless	Served (Over 100/20 available)	Wireless
205224	138 GOLF COURSE DRIVE	ARMSTRONG	IA	50514	1	12-Provider facilitates speeds faster than that reported on the map	Provider only: The Map does not correctly reflect service that I facilitate to this location	500	100	Fixed Wireless	Served (Over 100/20 available)	Wireless
205708	302 NORTH 19TH STREET	ESTHERVILLE	IA	51334	1	12-Provider facilitates speeds faster than that reported on the map	Provider only: The Map does not correctly reflect service that I facilitate to this location	500	100	Fixed Wireless	Served (Over 100/20 available)	Wireless
205732	1018 NORTH 5TH STREET	ESTHERVILLE	IA	51334	1	12-Provider facilitates speeds faster than that reported on the map	Provider only: The Map does not correctly reflect service that I facilitate to this location	500	100	Fixed Wireless	Served (Over 100/20 available)	Wireless
205973	5019 175TH STREET	ARMSTRONG	IA	50514	1	12-Provider facilitates speeds faster than that reported on the map	Provider only: The Map does not correctly reflect service that I facilitate to this location	500	100	Fixed Wireless	Served (Over 100/20 available)	Wireless
206180	719 CRISMAN STREET	DYSART	IA	52328	1	12-Provider facilitates speeds faster than that reported on the map	Provider only: The Map does not correctly reflect service that I facilitate to this location	500	100	Fixed Wireless	Served (Over 100/20 available)	Wireless
206307	502 1ST AVENUE	ESTHERVILLE	IA	51344	1	12-Provider facilitates speeds faster than that reported on the map	Provider only: The Map does not correctly reflect service that I facilitate to this location	500	100	Fixed Wireless	Served (Over 100/20 available)	Wireless
206493	706 STUART STREET	ADAIR	IA	50002	1	12-Provider facilitates speeds faster than that reported on the map	Provider only: The Map does not correctly reflect service that I facilitate to this location	500	100	Fixed Wireless	Served (Over 100/20 available)	Wireless
206843	1645 IOWA STATE HIGHWAY 25	MENLO	IA	50164	1	12-Provider facilitates speeds faster than that reported on the map	Provider only: The Map does not correctly reflect service that I facilitate to this location	500	100	Fixed Wireless	Served (Over 100/20 available)	Wireless
206867	300 6TH STREET	TRAER	IA	50675	1	12-Provider facilitates speeds faster than that reported on the map	Provider only: The Map does not correctly reflect service that I facilitate to this location	500	100	Fixed Wireless	Served (Over 100/20 available)	Wireless
207159	712 HARRISON STREET	TRAER	IA	50675	1	12-Provider facilitates speeds faster than that reported on the map	Provider only: The Map does not correctly reflect service that I facilitate to this location	500	100	Fixed Wireless	Served (Over 100/20 available)	Wireless
207587	803 C AVENUE	ARMSTRONG	IA	50514	1	12-Provider facilitates speeds faster than that reported on the map	Provider only: The Map does not correctly reflect service that I facilitate to this location	500	100	Fixed Wireless	Served (Over 100/20 available)	Wireless
207805	307 NORTHEAST FLINT STREET	GREENFIELD	IA	50849	1	12-Provider facilitates speeds faster than that reported on the map	Provider only: The Map does not correctly reflect service that I facilitate to this location	500	100	Fixed Wireless	Served (Over 100/20 available)	Wireless
208002	626 17TH AVENUE NORTH	ESTHERVILLE	IA	51334	1	12-Provider facilitates speeds faster than that reported on the map	Provider only: The Map does not correctly reflect service that I facilitate to this location	500	100	Fixed Wireless	Served (Over 100/20 available)	Wireless
208165	1459 WHITE POLE ROAD	ADAIR	IA	50002	1	12-Provider facilitates speeds faster than that reported on the map	Provider only: The Map does not correctly reflect service that I facilitate to this location	500	100	Fixed Wireless	Served (Over 100/20 available)	Wireless
208538	1330 CENTRAL AVENUE	ESTHERVILLE	IA	51334	1	12-Provider facilitates speeds faster than that reported on the map	Provider only: The Map does not correctly reflect service that I facilitate to this location	500	100	Fixed Wireless	Served (Over 100/20 available)	Wireless
208862	4596 110TH STREET	DOLLIVER	IA	50531	1	12-Provider facilitates speeds faster than that reported on the map	Provider only: The Map does not correctly reflect service that I facilitate to this location	500	100	Fixed Wireless	Served (Over 100/20 available)	Wireless
209265	505 NORTHWEST SECOND STREET	GREENFIELD	IA	50849	1	12-Provider facilitates speeds faster than that reported on the map	Provider only: The Map does not correctly reflect service that I facilitate to this location	500	100	Fixed Wireless	Served (Over 100/20 available)	Wireless
209854	608 17TH AVENUE NORTH	ESTHERVILLE	IA	51334	1	12-Provider facilitates speeds faster than that reported on the map	Provider only: The Map does not correctly reflect service that I facilitate to this location	500	100	Fixed Wireless	Served (Over 100/20 available)	Wireless
210282	3079 MAIN STREET	DOLLIVER	IA	50531	1	12-Provider facilitates speeds faster than that reported on the map	Provider only: The Map does not correctly reflect service that I facilitate to this location	500	100	Fixed Wireless	Served (Over 100/20 available)	Wireless
210841	109 NORTH 16TH STREET	ESTHERVILLE	IA	51334	1	12-Provider facilitates speeds faster than that reported on the map	Provider only: The Map does not correctly reflect service that I facilitate to this location	500	100	Fixed Wireless	Served (Over 100/20 available)	Wireless
211562	1536 PINEWOOD AVENUE	MENLO	IA	50164	1	12-Provider facilitates speeds faster than that reported on the map	Provider only: The Map does not correctly reflect service that I facilitate to this location	500	100	Fixed Wireless	Served (Over 100/20 available)	Wireless
211977	605 TILFORD STREET	DYSART	IA	52224	1	12-Provider facilitates speeds faster than that reported on the map	Provider only: The Map does not correctly reflect service that I facilitate to this location	500	100	Fixed Wireless	Served (Over 100/20 available)	Wireless
212250	101 NORTHEAST HAYES STREET	GREENFIELD	IA	50849	1	12-Provider facilitates speeds faster than that reported on the map	Provider only: The Map does not correctly reflect service that I facilitate to this location	500	100	Fixed Wireless	Served (Over 100/20 available)	Wireless
212472	410 IOWANA STREET	TRAER	IA	50675	1	12-Provider facilitates speeds faster than that reported on the map	Provider only: The Map does not correctly reflect service that I facilitate to this location	500	100	Fixed Wireless	Served (Over 100/20 available)	Wireless
213572	614 MC PHERSON STREET	CASEY	IA	50048	1	12-Provider facilitates speeds faster than that reported on the map	Provider only: The Map does not correctly reflect service that I facilitate to this location	500	100	Fixed Wireless	Served (Over 100/20 available)	Wireless
213645	4656 260TH STREET	GRAETTINGER	IA	51342	1	12-Provider facilitates speeds faster than that reported on the map	Provider only: The Map does not correctly reflect service that I facilitate to this location	500	100	Fixed Wireless	Served (Over 100/20 available)	Wireless
213717	1921 NORTH 6TH STREET	ESTHERVILLE	IA	51334	1	12-Provider facilitates speeds faster than that reported on the map	Provider only: The Map does not correctly reflect service that I facilitate to this location	500	100	Fixed Wireless	Served (Over 100/20 available)	Wireless
213910	304 4TH STREET	MENLO	IA	50164	1	12-Provider facilitates speeds faster than that reported on the map	Provider only: The Map does not correctly reflect service that I facilitate to this location	500	100	Fixed Wireless	Served (Over 100/20 available)	Wireless
214104	1408 3RD AVENUE SOUTH	ESTHERVILLE	IA	51334	1	12-Provider facilitates speeds faster than that reported on the map	Provider only: The Map does not correctly reflect service that I facilitate to this location	500	100	Fixed Wireless	Served (Over 100/20 available)	Wireless
215020	1371 QUEBEC AVENUE	STUART	IA	50250	1	12-Provider facilitates speeds faster than that reported on the map	Provider only: The Map does not correctly reflect service that I facilitate to this location	500	100	Fixed Wireless	Served (Over 100/20 available)	Wireless
215370	524 SOUTH 10TH STREET	ESTHERVILLE	IA	51334	1	12-Provider facilitates speeds faster than that reported on the map	Provider only: The Map does not correctly reflect service that I facilitate to this location	500	100	Fixed Wireless	Served (Over 100/20 available)	Wireless
215550	606 CASS STREET	ADAIR	IA	50002	1	12-Provider facilitates speeds faster than that reported on the map	Provider only: The Map does not correctly reflect service that I facilitate to this location	500	100	Fixed Wireless	Served (Over 100/20 available)	Wireless
216183	304 3RD AVENUE	ARMSTRONG	IA	50514	1	12-Provider facilitates speeds faster than that reported on the map	Provider only: The Map does not correctly reflect service that I facilitate to this location	500	100	Fixed Wireless	Served (Over 100/20 available)	Wireless
216370	701 SOUTH MAIN STREET	TRAER	IA	50675	1	12-Provider facilitates speeds faster than that reported on the map	Provider only: The Map does not correctly reflect service that I facilitate to this location	500	100	Fixed Wireless	Served (Over 100/20 available)	Wireless
216452	318 AUDUBON STREET	ADAIR	IA	50002	1	12-Provider facilitates speeds faster than that reported on the map	Provider only: The Map does not correctly reflect service that I facilitate to this location	500	100	Fixed Wireless	Served (Over 100/20 available)	Wireless
217144	503 STUART STREET	ADAIR	IA	50002	1	12-Provider facilitates speeds faster than that reported on the map	Provider only: The Map does not correctly reflect service that I facilitate to this location	500	100	Fixed Wireless	Served (Over 100/20 available)	Wireless
217335	101 TAYLOR STREET	TRAER	IA	50675	1	12-Provider facilitates speeds faster than that reported on the map	Provider only: The Map does not correctly reflect service that I facilitate to this location	500	100	Fixed Wireless	Served (Over 100/20 available)	Wireless
217602	2389 SOUTH LAKEVIEW DRIVE	GREENFIELD	IA	50849	1	12-Provider facilitates speeds faster than that reported on the map	Provider only: The Map does not correctly reflect service that I facilitate to this location	500	100	Fixed Wireless	Served (Over 100/20 available)	Wireless
217615	2250 370TH AVENUE	ESTHERVILLE	IA	51334	1	12-Provider facilitates speeds faster than that reported on the map	Provider only: The Map does not correctly reflect service that I facilitate to this location	500	100	Fixed Wireless	Served (Over 100/20 available)	Wireless
217740	200 EAST PLAINE STREET	CASEY	IA	50048	1	12-Provider facilitates speeds faster than that reported on the map	Provider only: The Map does not correctly reflect service that I facilitate to this location	500	100	Fixed Wireless	Served (Over 100/20 available)	Wireless
217743	115 NORTHWEST HAYES STREET	GREENFIELD	IA	50849	1	12-Provider facilitates speeds faster than that reported on the map	Provider only: The Map does not correctly reflect service that I facilitate to this location	500	100	Fixed Wireless	Served (Over 100/20 available)	Wireless
217785	3397 LOCUST AVENUE	CASEY	IA	50048	1	12-Provider facilitates speeds faster than that reported on the map	Provider only: The Map does not correctly reflect service that I facilitate to this location	500	100	Fixed Wireless	Served (Over 100/20 available)	Wireless
218054	1708 STATE HIGHWAY 4	ESTHERVILLE	IA	51334	1	12-Provider facilitates speeds faster than that reported on the map	Provider only: The Map does not correctly reflect service that I facilitate to this location	500	100	Fixed Wireless	Served (Over 100/20 available)	Wireless
218116	614 MAIN STREET	DYSART	IA	52224	1	12-Provider facilitates speeds faster than that reported on the map	Provider only: The Map does not correctly reflect service that I facilitate to this location	500	100	Fixed Wireless	Served (Over 100/20 available)	Wireless
218119	2546 130TH STREET	MENLO	IA	50164	1	12-Provider facilitates speeds faster than that reported on the map	Provider only: The Map does not correctly reflect service that I facilitate to this location	500	100	Fixed Wireless	Served (Over 100/20 available)	Wireless
218480	801 MC PHERSON STREET	CASEY	IA	50048	1	12-Provider facilitates speeds faster than that reported on the map	Provider only: The Map does not correctly reflect service that I facilitate to this location	500	100	Fixed Wireless	Served (Over 100/20 available)	Wireless
218551	707 SOUTH 12TH STREET	ESTHERVILLE	IA	51334	1	12-Provider facilitates speeds faster than that reported on the map	Provider only: The Map does not correctly reflect service that I facilitate to this location	500	100	Fixed Wireless	Served (Over 100/20 available)	Wireless
218671	5180 220TH STREET	RINGSTED	IA	50578	1	12-Provider facilitates speeds faster than that reported on the map	Provider only: The Map does not correctly reflect service that I facilitate to this location	500	100	Fixed Wireless	Served (Over 100/20 available)	Wireless
219511	515 1ST STREET	TRAER	IA	50675	1	12-Provider facilitates speeds faster than that reported on the map	Provider only: The Map does not correctly reflect service that I facilitate to this location	500	100	Fixed Wireless	Served (Over 100/20 available)	Wireless
219530	406 TAMA STREET	DYSART	IA	52224	1	12-Provider facilitates speeds faster than that reported on the map	Provider only: The Map does not correctly reflect service that I facilitate to this location	500	100	Fixed Wireless	Served (Over 100/20 available)	Wireless
219602	1320 140TH STREET	ADAIR	IA	50002	1	12-Provider facilitates speeds faster than that reported on the map	Provider only: The Map does not correctly reflect service that I facilitate to this location	500	100	Fixed Wireless	Served (Over 100/20 available)	Wireless
220101	305 6TH STREET	ADAIR	IA	50002	1	12-Provider facilitates speeds faster than that reported on the map	Provider only: The Map does not correctly reflect service that I facilitate to this location	500	100	Fixed Wireless	Served (Over 100/20 available)	Wireless
220447	211 NORTHWEST HAYES STREET	GREENFIELD	IA	50849	1	12-Provider facilitates speeds faster than that reported on the map	Provider only: The Map does not correctly reflect service that I facilitate to this location	500	100	Fixed Wireless	Served (Over 100/20 available)	Wireless
220703	605 CRISMAN STREET	DYSART	IA	52224	1	12-Provider facilitates speeds faster than that reported on the map	Provider only: The Map does not correctly reflect service that I facilitate to this location	500	100	Fixed Wireless	Served (Over 100/20 available)	Wireless
220771	2615 110TH STREET	STUART	IA	50250	1	12-Provider facilitates speeds faster than that reported on the map	Provider only: The Map does not correctly reflect service that I facilitate to this location	500	100	Fixed Wireless	Served (Over 100/20 available)	Wireless
221129	1315 3RD AVENUE SOUTH	ESTHERVILLE	IA	51334	1	12-Provider facilitates speeds faster than that reported on the map	Provider only: The Map does not correctly reflect service that I facilitate to this location	500	100	Fixed Wireless	Served (Over 100/20 available)	Wireless
221139	1514 5TH AVENUE NORTH	ESTHERVILLE	IA	51334	1	12-Provider facilitates speeds faster than that reported on the map	Provider only: The Map does not correctly reflect service that I facilitate to this location	500	100	Fixed Wireless	Served (Over 100/20 available)	Wireless

221143	804 PARK STREET	DYSART	IA	52224	1	12-Provider facilitates speeds faster than that reported on the map	Provider only: The Map does not correctly reflect service that I facilitate to this location	500	100	Fixed Wireless	Served (Over 100/20 available)	Wireless
221536	1809 NORTH 7TH STREET	ESTHERVILLE	IA	51334	1	12-Provider facilitates speeds faster than that reported on the map	Provider only: The Map does not correctly reflect service that I facilitate to this location	500	100	Fixed Wireless	Served (Over 100/20 available)	Wireless
222302	2509 130TH STREET	MENLO	IA	50164	1	12-Provider facilitates speeds faster than that reported on the map	Provider only: The Map does not correctly reflect service that I facilitate to this location	500	100	Fixed Wireless	Served (Over 100/20 available)	Wireless
222396	310 5TH STREET	MENLO	IA	50164	1	12-Provider facilitates speeds faster than that reported on the map	Provider only: The Map does not correctly reflect service that I facilitate to this location	500	100	Fixed Wireless	Served (Over 100/20 available)	Wireless
222411	909 2ND STREET	TRAER	IA	50675	1	12-Provider facilitates speeds faster than that reported on the map	Provider only: The Map does not correctly reflect service that I facilitate to this location	500	100	Fixed Wireless	Served (Over 100/20 available)	Wireless
222477	804 4TH STREET	TRAER	IA	50675	1	12-Provider facilitates speeds faster than that reported on the map	Provider only: The Map does not correctly reflect service that I facilitate to this location	500	100	Fixed Wireless	Served (Over 100/20 available)	Wireless
222732	221 NORTH 16TH STREET	ESTHERVILLE	IA	51334	1	12-Provider facilitates speeds faster than that reported on the map	Provider only: The Map does not correctly reflect service that I facilitate to this location	500	100	Fixed Wireless	Served (Over 100/20 available)	Wireless
223564	812 5TH STREET	ADAIR	IA	50002	1	12-Provider facilitates speeds faster than that reported on the map	Provider only: The Map does not correctly reflect service that I facilitate to this location	500	100	Fixed Wireless	Served (Over 100/20 available)	Wireless
223912	1955 160TH STREET	CASEY	IA	50048	1	12-Provider facilitates speeds faster than that reported on the map	Provider only: The Map does not correctly reflect service that I facilitate to this location	500	100	Fixed Wireless	Served (Over 100/20 available)	Wireless
223948	103 NORTH 14TH STREET	ESTHERVILLE	IA	51334	1	12-Provider facilitates speeds faster than that reported on the map	Provider only: The Map does not correctly reflect service that I facilitate to this location	500	100	Fixed Wireless	Served (Over 100/20 available)	Wireless
224085	706 TILFORD STREET	DYSART	IA	52224	1	12-Provider facilitates speeds faster than that reported on the map	Provider only: The Map does not correctly reflect service that I facilitate to this location	500	100	Fixed Wireless	Served (Over 100/20 available)	Wireless
224370	308 WEST STREET	DYSART	IA	52224	1	12-Provider facilitates speeds faster than that reported on the map	Provider only: The Map does not correctly reflect service that I facilitate to this location	500	100	Fixed Wireless	Served (Over 100/20 available)	Wireless
224456	1006 ESTELLE STREET	DYSART	IA	52224	1	12-Provider facilitates speeds faster than that reported on the map	Provider only: The Map does not correctly reflect service that I facilitate to this location	500	100	Fixed Wireless	Served (Over 100/20 available)	Wireless
224480	901 3RD AVENUE	ARMSTRONG	IA	50514	1	12-Provider facilitates speeds faster than that reported on the map	Provider only: The Map does not correctly reflect service that I facilitate to this location	500	100	Fixed Wireless	Served (Over 100/20 available)	Wireless
224513	1408 110TH STREET	ADAIR	IA	50002	1	12-Provider facilitates speeds faster than that reported on the map	Provider only: The Map does not correctly reflect service that I facilitate to this location	500	100	Fixed Wireless	Served (Over 100/20 available)	Wireless
225431	3109 OLEANDER TRAIL	CASEY	IA	50048	1	12-Provider facilitates speeds faster than that reported on the map	Provider only: The Map does not correctly reflect service that I facilitate to this location	500	100	Fixed Wireless	Served (Over 100/20 available)	Wireless
225939	146 GOLF COURSE DRIVE	ARMSTRONG	IA	50514	1	12-Provider facilitates speeds faster than that reported on the map	Provider only: The Map does not correctly reflect service that I facilitate to this location	500	100	Fixed Wireless	Served (Over 100/20 available)	Wireless
226058	304 NORTHEAST GRANT STREET	GREENFIELD	IA	50849	1	12-Provider facilitates speeds faster than that reported on the map	Provider only: The Map does not correctly reflect service that I facilitate to this location	500	100	Fixed Wireless	Served (Over 100/20 available)	Wireless
226291	403 GREEN STREET	TRAER	IA	52332	1	12-Provider facilitates speeds faster than that reported on the map	Provider only: The Map does not correctly reflect service that I facilitate to this location	500	100	Fixed Wireless	Served (Over 100/20 available)	Wireless
226492	1750 368TH AVENUE	ESTHERVILLE	IA	51334	1	12-Provider facilitates speeds faster than that reported on the map	Provider only: The Map does not correctly reflect service that I facilitate to this location	500	100	Fixed Wireless	Served (Over 100/20 available)	Wireless
226919	702 WEST 6TH AVENUE NORTH	ESTHERVILLE	IA	51334	1	12-Provider facilitates speeds faster than that reported on the map	Provider only: The Map does not correctly reflect service that I facilitate to this location	500	100	Fixed Wireless	Served (Over 100/20 available)	Wireless
226981	609 JEFFERSON STREET	DYSART	IA	52224	1	12-Provider facilitates speeds faster than that reported on the map	Provider only: The Map does not correctly reflect service that I facilitate to this location	500	100	Fixed Wireless	Served (Over 100/20 available)	Wireless
227153	523 2ND STREET	TRAER	IA	50675	1	12-Provider facilitates speeds faster than that reported on the map	Provider only: The Map does not correctly reflect service that I facilitate to this location	500	100	Fixed Wireless	Served (Over 100/20 available)	Wireless
227312	2277 350TH STREET	CASEY	IA	50048	1	12-Provider facilitates speeds faster than that reported on the map	Provider only: The Map does not correctly reflect service that I facilitate to this location	500	100	Fixed Wireless	Served (Over 100/20 available)	Wireless
227383	205 7TH STREET	ADAIR	IA	50002	1	12-Provider facilitates speeds faster than that reported on the map	Provider only: The Map does not correctly reflect service that I facilitate to this location	500	100	Fixed Wireless	Served (Over 100/20 available)	Wireless
227580	732 NORTH 13TH STREET	ESTHERVILLE	IA	51334	1	12-Provider facilitates speeds faster than that reported on the map	Provider only: The Map does not correctly reflect service that I facilitate to this location	500	100	Fixed Wireless	Served (Over 100/20 available)	Wireless
227606	1448 FONTANELLE ROAD	CASEY	IA	50048	1	12-Provider facilitates speeds faster than that reported on the map	Provider only: The Map does not correctly reflect service that I facilitate to this location	500	100	Fixed Wireless	Served (Over 100/20 available)	Wireless
228352	5035 210TH STREET	RINGSTED	IA	50578	1	12-Provider facilitates speeds faster than that reported on the map	Provider only: The Map does not correctly reflect service that I facilitate to this location	500	100	Fixed Wireless	Served (Over 100/20 available)	Wireless
229401	409 1ST STREET	TRAER	IA	50675	1	12-Provider facilitates speeds faster than that reported on the map	Provider only: The Map does not correctly reflect service that I facilitate to this location	500	100	Fixed Wireless	Served (Over 100/20 available)	Wireless
229409	301 SOUTHWEST KENT STREET	GREENFIELD	IA	50849	1	12-Provider facilitates speeds faster than that reported on the map	Provider only: The Map does not correctly reflect service that I facilitate to this location	500	100	Fixed Wireless	Served (Over 100/20 available)	Wireless
229582	2331 450TH AVENUE	WALLINGFORD	IA	51365	1	12-Provider facilitates speeds faster than that reported on the map	Provider only: The Map does not correctly reflect service that I facilitate to this location	500	100	Fixed Wireless	Served (Over 100/20 available)	Wireless
229815	617 6TH STREET	ARMSTRONG	IA	50514	1	12-Provider facilitates speeds faster than that reported on the map	Provider only: The Map does not correctly reflect service that I facilitate to this location	500	100	Fixed Wireless	Served (Over 100/20 available)	Wireless
229844	318 SHERIDAN STREET	MENLO	IA	50164	1	12-Provider facilitates speeds faster than that reported on the map	Provider only: The Map does not correctly reflect service that I facilitate to this location	500	100	Fixed Wireless	Served (Over 100/20 available)	Wireless
229851	1590 360TH AVENUE	ESTHERVILLE	IA	51334	1	12-Provider facilitates speeds faster than that reported on the map	Provider only: The Map does not correctly reflect service that I facilitate to this location	500	100	Fixed Wireless	Served (Over 100/20 available)	Wireless
230439	401 8TH STREET	ARMSTRONG	IA	50514	1	12-Provider facilitates speeds faster than that reported on the map	Provider only: The Map does not correctly reflect service that I facilitate to this location	500	100	Fixed Wireless	Served (Over 100/20 available)	Wireless
230775	605 STUART STREET	ADAIR	IA	50002	1	12-Provider facilitates speeds faster than that reported on the map	Provider only: The Map does not correctly reflect service that I facilitate to this location	500	100	Fixed Wireless	Served (Over 100/20 available)	Wireless
231051	1766 450TH AVENUE	ESTHERVILLE	IA	51334	1	12-Provider facilitates speeds faster than that reported on the map	Provider only: The Map does not correctly reflect service that I facilitate to this location	500	100	Fixed Wireless	Served (Over 100/20 available)	Wireless
231640	310 IOWANA STREET	TRAER	IA	50675	1	12-Provider facilitates speeds faster than that reported on the map	Provider only: The Map does not correctly reflect service that I facilitate to this location	500	100	Fixed Wireless	Served (Over 100/20 available)	Wireless
231704	201 1ST AVENUE	ESTHERVILLE	IA	51344	1	12-Provider facilitates speeds faster than that reported on the map	Provider only: The Map does not correctly reflect service that I facilitate to this location	500	100	Fixed Wireless	Served (Over 100/20 available)	Wireless
231754	205 SOUTHEAST FIFTH STREET	GREENFIELD	IA	50849	1	12-Provider facilitates speeds faster than that reported on the map	Provider only: The Map does not correctly reflect service that I facilitate to this location	500	100	Fixed Wireless	Served (Over 100/20 available)	Wireless
231953	609 NORTH 12TH STREET	ESTHERVILLE	IA	51334	1	12-Provider facilitates speeds faster than that reported on the map	Provider only: The Map does not correctly reflect service that I facilitate to this location	500	100	Fixed Wireless	Served (Over 100/20 available)	Wireless
232171	403 5TH STREET	MENLO	IA	50164	1	12-Provider facilitates speeds faster than that reported on the map	Provider only: The Map does not correctly reflect service that I facilitate to this location	500	100	Fixed Wireless	Served (Over 100/20 available)	Wireless
232267	650 2ND STREET	TRAER	IA	50675	1	12-Provider facilitates speeds faster than that reported on the map	Provider only: The Map does not correctly reflect service that I facilitate to this location	500	100	Fixed Wireless	Served (Over 100/20 available)	Wireless
232277	110 SOUTHWEST JACKSON STREET	GREENFIELD	IA	50849	1	12-Provider facilitates speeds faster than that reported on the map	Provider only: The Map does not correctly reflect service that I facilitate to this location	500	100	Fixed Wireless	Served (Over 100/20 available)	Wireless
232583	821 NORTH 12TH STREET	ESTHERVILLE	IA	51334	1	12-Provider facilitates speeds faster than that reported on the map	Provider only: The Map does not correctly reflect service that I facilitate to this location	500	100	Fixed Wireless	Served (Over 100/20 available)	Wireless
233277	705 CONNELL STREET	DYSART	IA	52224	1	12-Provider facilitates speeds faster than that reported on the map	Provider only: The Map does not correctly reflect service that I facilitate to this location	500	100	Fixed Wireless	Served (Over 100/20 available)	Wireless
233333	1739 CENTRAL AVENUE	ESTHERVILLE	IA	51334	1	12-Provider facilitates speeds faster than that reported on the map	Provider only: The Map does not correctly reflect service that I facilitate to this location	500	100	Fixed Wireless	Served (Over 100/20 available)	Wireless
233555	1308 QUEBEC AVENUE	STUART	IA	50250	1	12-Provider facilitates speeds faster than that reported on the map	Provider only: The Map does not correctly reflect service that I facilitate to this location	500	100	Fixed Wireless	Served (Over 100/20 available)	Wireless
233569	606 JEFFERSON STREET	DYSART	IA	52217	1	12-Provider facilitates speeds faster than that reported on the map	Provider only: The Map does not correctly reflect service that I facilitate to this location	500	100	Fixed Wireless	Served (Over 100/20 available)	Wireless
233642	105 LEVERING STREET	TRAER	IA	50675	1	12-Provider facilitates speeds faster than that reported on the map	Provider only: The Map does not correctly reflect service that I facilitate to this location	500	100	Fixed Wireless	Served (Over 100/20 available)	Wireless
233835	1734 180TH STREET	FONTANELLE	IA	50846	1	12-Provider facilitates speeds faster than that reported on the map	Provider only: The Map does not correctly reflect service that I facilitate to this location	500	100	Fixed Wireless	Served (Over 100/20 available)	Wireless
233854	503 AUDUBON STREET	ADAIR	IA	50002	1	12-Provider facilitates speeds faster than that reported on the map	Provider only: The Map does not correctly reflect service that I facilitate to this location	500	100	Fixed Wireless	Served (Over 100/20 available)	Wireless
233919	4760 190TH STREET	ESTHERVILLE	IA	51334	1	12-Provider facilitates speeds faster than that reported on the map	Provider only: The Map does not correctly reflect service that I facilitate to this location	500	100	Fixed Wireless	Served (Over 100/20 available)	Wireless
234235	75 MANOR CIRCLE	ESTHERVILLE	IA	51334	1	12-Provider facilitates speeds faster than that reported on the map	Provider only: The Map does not correctly reflect service that I facilitate to this location	500	100	Fixed Wireless	Served (Over 100/20 available)	Wireless
234351	9 WESTWOOD COURT	ESTHERVILLE	IA	51334	1	12-Provider facilitates speeds faster than that reported on the map	Provider only: The Map does not correctly reflect service that I facilitate to this location	500	100	Fixed Wireless	Served (Over 100/20 available)	Wireless
234608	500 MILL STREET	TRAER	IA	50675	1	12-Provider facilitates speeds faster than that reported on the map	Provider only: The Map does not correctly reflect service that I facilitate to this location	500	100	Fixed Wireless	Served (Over 100/20 available)	Wireless
235066	110 1ST AVENUE	ESTHERVILLE	IA	51344	1	12-Provider facilitates speeds faster than that reported on the map	Provider only: The Map does not correctly reflect service that I facilitate to this location	500	100	Fixed Wireless	Served (Over 100/20 available)	Wireless
235202	1169 CEDAR AVENUE	ADAIR	IA	50002	1	12-Provider facilitates speeds faster than that reported on the map	Provider only: The Map does not correctly reflect service that I facilitate to this location	500	100	Fixed Wireless	Served (Over 100/20 available)	Wireless
235484	1121 5TH AVENUE NORTH	ESTHERVILLE	IA	51334	1	12-Provider facilitates speeds faster than that reported on the map	Provider only: The Map does not correctly reflect service that I facilitate to this location	500	100	Fixed Wireless	Served (Over 100/20 available)	Wireless
235522	1521 5TH AVENUE NORTH	ESTHERVILLE	IA	51334	1	12-Provider facilitates speeds faster than that reported on the map	Provider only: The Map does not correctly reflect service that I facilitate to this location	500	100	Fixed Wireless	Served (Over 100/20 available)	Wireless
235541	2187 SOUTHWEST MILLS EXTENSION	GREENFIELD	IA	50849	1	12-Provider facilitates speeds faster than that reported on the map	Provider only: The Map does not correctly reflect service that I facilitate to this location	500	100	Fixed Wireless	Served (Over 100/20 available)	Wireless
235627	315 NORTH 7TH STREET	ESTHERVILLE	IA	51334	1	12-Provider facilitates speeds faster than that reported on the map	Provider only: The Map does not correctly reflect service that I facilitate to this location	500	100	Fixed Wireless	Served (Over 100/20 available)	Wireless
236029	1220 NORTH 9TH STREET	ESTHERVILLE	IA	51334	1	12-Provider facilitates speeds faster than that reported on the map	Provider only: The Map does not correctly reflect service that I facilitate to this location	500	100	Fixed Wireless	Served (Over 100/20 available)	Wireless
236376	305 SOUTHWEST FIFTH STREET	GREENFIELD	IA	50849	1	12-Provider facilitates speeds faster than that reported on the map	Provider only: The Map does not correctly reflect service that I facilitate to this location	500	100	Fixed Wireless	Served (Over 100/20 available)	Wireless
236487	409 WEST IOWA STREET	GREENFIELD	IA	50849	1	12-Provider facilitates speeds faster than that reported on the map	Provider only: The Map does not correctly reflect service that I facilitate to this location	500	100	Fixed Wireless	Served (Over 100/20 available)	Wireless
236513	2854 120TH STREET	STUART	IA	50250	1	12-Provider facilitates speeds faster than that reported on the map	Provider only: The Map does not correctly reflect service that I facilitate to this location	500	100	Fixed Wireless	Served (Over 100/20 available)	Wireless
236802	506 1ST STREET	TRAER	IA	50675	1	12-Provider facilitates speeds faster than that reported on the map	Provider only: The Map does not correctly reflect service that I facilitate to this location	500	100	Fixed Wireless	Served (Over 100/20 available)	Wireless
236844	604 MC PHERSON STREET	CASEY	IA	50048	1	12-Provider facilitates speeds faster than that reported on the map	Provider only: The Map does not correctly reflect service that I facilitate to this location	500	100	Fixed Wireless	Served (Over 100/20 available)	Wireless
236880	123 GOLF COURSE DRIVE	ARMSTRONG	IA	50514	1	12-Provider facilitates speeds faster than that reported on the map	Provider only: The Map does not correctly reflect service that I facilitate to this location	500	100	Fixed Wireless	Served (Over 100/20 available)	Wireless
237098	201 6TH STREET	ADAIR	IA	50002	1	12-Provider facilitates speeds faster than that reported on the map	Provider only: The Map does not correctly reflect service that I facilitate to this location	500	100	Fixed Wireless	Served (Over 100/20 available)	Wireless
237513	1003 NORTH 13TH STREET	ESTHERVILLE	IA	51334	1	12-Provider facilitates speeds faster than that reported on the map	Provider only: The Map does not correctly reflect service that I facilitate to this location	500	100	Fixed Wireless	Served (Over 100/20 available)	Wireless
238020	503 9TH STREET	TRAER	IA	50675	1	12-Provider facilitates speeds faster than that reported on the map	Provider only: The Map does not correctly reflect service that I facilitate to this location	500	100	Fixed Wireless	Served (Over 100/20 available)	Wireless
238437	1009 NORTH 13TH STREET	ESTHERVILLE	IA	51334	1	12-Provider facilitates speeds faster than that reported on the map	Provider only: The Map does not correctly reflect service that I facilitate to this location	500	100	Fixed Wireless	Served (Over 100/20 available)	Wireless
238859	1403 NORTH 6TH STREET	ESTHERVILLE	IA	51334	1	12-Provider facilitates speeds faster than that reported on the map	Provider only: The Map does not correctly reflect service that I facilitate to this location	500	100	Fixed Wireless	Served (Over 100/20 available)	Wireless
238932	506 8TH STREET	TRAER	IA	50675	1	12-Provider facilitates speeds faster than that reported on the map	Provider only: The Map does not correctly reflect service that I facilitate to this location	500	100	Fixed Wireless	Served (Over 100/20 available)	Wireless
238968	1208 LEER STREET	DYSART	IA	52224	1	12-Provider facilitates speeds faster than that reported on the map	Provider only: The Map does not correctly reflect service that I facilitate to this location	500	100	Fixed Wireless	Served (Over 100/20 available)	Wireless
239522	1267 JORDAN AVENUE	CASEY	IA	50048	1	12-Provider facilitates speeds faster than that reported on the map	Provider only: The Map does not correctly reflect service that I facilitate to this location	500	100	Fixed Wireless	Served (Over 100/20 available)	Wireless
239572	721 14TH AVENUE NORTH	ESTHERVILLE	IA	51334	1	12-Provider facilitates speeds faster than that reported on the map	Provider only: The Map does not correctly reflect service that I facilitate to this location	500	100	Fixed Wireless	Served (Over 100/20 available)	Wireless
239616	620 WOODLAWN AVENUE	TRAER	IA	50675	1	12-Provider facilitates speeds faster than that reported on the map	Provider only: The Map does not correctly reflect service that I facilitate to this location	500	100	Fixed Wireless	Served (Over 100/20 available)	Wireless
239690	1280 STATE HIGHWAY 15	ARMSTRONG	IA	50514	1	12-Provider facilitates speeds faster than that reported on the map	Provider only: The Map does not correctly reflect service that I facilitate to this location	500	100	Fixed Wireless	Served (Over 100/20 available)	Wireless
239734	300 NORTHEAST FLINT STREET	GREENFIELD	IA	50849	1	12-Provider facilitates speeds faster than that reported on the map	Provider only: The Map does not correctly reflect service that I facilitate to this location	500	100	Fixed Wireless	Served (Over 100/20 available)	Wireless
239751	612 PARK ROW	TRAER	IA	50675	1	12-Provider facilitates speeds faster than that reported on the map	Provider only: The Map does not correctly reflect service that I facilitate to this location	500	100	Fixed Wireless	Served (Over 100/20 available)	Wireless
239766	1007 WALLACE STREET	CASEY	IA	50048	1	12-Provider facilitates speeds faster than that reported on the map	Provider only: The Map does not correctly reflect service that I facilitate to this location	500	100	Fixed Wireless	Served (Over 100/20 available)	Wireless
239808	2136 340TH STREET	CASEY	IA	50048	1	12-Provider facilitates speeds faster than that reported on the map	Provider only: The Map does not correctly reflect service that I facilitate to this location	500	100	Fixed Wireless	Served (Over 100/20 available)	Wireless
240078	228 PUBLIC SQUARE	GREENFIELD	IA	50849	1	12-Provider facilitates speeds faster than that reported on the map	Provider only: The Map does not correctly reflect service that I facilitate to this location	500	100	Fixed Wireless	Served (Over 100/20 available)	Wireless
240344	1009 NORTH 14TH STREET	ESTHERVILLE	IA	51334	1	12-Provider facilitates speeds faster than that reported on the map	Provider only: The Map does not correctly reflect service that I facilitate to this location	500	100	Fixed Wireless	Served (Over 100/20 available)	Wireless
240435	114 NORTH CHERRY STREET	TRAER	IA	50675	1	12-Provider facilitates speeds faster than that reported on the map	Provider only: The Map does not correctly reflect service that I facilitate to this location	500	100	Fixed Wireless	Served (Over 100/20 available)	Wireless
240490	212 SOUTH FIRST STREET	GREENFIELD	IA	50849	1	12-Provider facilitates speeds faster than that reported on the map	Provider only: The Map does not correctly reflect service that I facilitate to this location	500	100	Fixed Wireless	Served (Over 100/20 available)	Wireless
240491	302 EAST SHERMAN STREET	CASEY	IA	50048	1	12-Provider facilitates speeds faster than that reported on the map	Provider only: The Map does not correctly reflect service that I facilitate to this location	500	100	Fixed Wireless	Served (Over 100/20 available)	Wireless
240730	101 EAST LOGAN STREET	CASEY	IA	50048	1	12-Provider facilitates speeds faster than that reported on the map	Provider only: The Map does not correctly reflect service that I facilitate to this location	500	100	Fixed Wireless	Served (Over 100/20 available)	Wireless
240782	803 4TH STREET	ADAIR	IA	50002	1	12-Provider facilitates speeds faster than that reported on the map	Provider only: The Map does not correctly reflect service that I facilitate to this location	500	100	Fixed Wireless	Served (Over 100/20 available)	Wireless
241078	4630 130TH STREET	DOLLIVER	IA	50531	1	12-Provider facilitates speeds faster than that reported on the map	Provider only: The Map does not correctly reflect service that I facilitate to this location	500	100	Fixed Wireless	Served (Over 100/20 available)	Wireless
241562	405 ESTELLE STREET	DYSART	IA	52224	1	12-Provider facilitates speeds faster than that reported on the map	Provider only: The Map does not correctly reflect service that I facilitate to this location	500	100	Fixed Wireless	Served (Over 100/20 available)	Wireless
242658	602 1ST STREET	TRAER	IA	50675	1	12-Provider facilitates speeds faster than that reported on the map	Provider only: The Map does not correctly reflect service that I facilitate to this location	500	100	Fixed Wireless	Served (Over 100/20 available)	Wireless
242770	1858 DELTA AVENUE	ADAIR	IA	50002	1	12-Provider facilitates speeds faster than that reported on the map	Provider only: The Map does not correctly reflect service that I facilitate to this location	500	100	Fixed Wireless	Served (Over 100/20 available)	Wireless
242788	401 SOUTHEAST KENT STREET	GREENFIELD	IA	50849	1	12-Provider facilitates speeds faster than that reported on the map	Provider only: The Map does not correctly reflect service that I facilitate to this location	500	100	Fixed Wireless	Served (Over 100/20 available)	Wireless
242828	208 NORTHWEST SECOND STREET	GREENFIELD	IA	50849	1	12-Provider facilitates speeds faster than that reported on the map	Provider only: The Map does not correctly reflect service that I facilitate to this location	500	100	Fixed Wireless	Served (Over 100/20 available)	Wireless
243216	207 NORTH MAIN STREET	TRAER	IA	50112	1	12-Provider facilitates speeds faster than that reported on the map	Provider only: The Map does not correctly reflect service that I facilitate to this location	500	100	Fixed Wireless	Served (Over 100/20 available)	Wireless
244362	804 WALLACE STREET	CASEY	IA	50048	1	12-Provider facilitates speeds faster than that reported on the map	Provider only: The Map does not correctly reflect service that I facilitate to this location	500	100	Fixed Wireless	Served (Over 100/20 available)	Wireless
245606	508 NORTHEAST GRANT STREET	GREENFIELD	IA	50849	1	12-Provider facilitates speeds faster than that reported on the map	Provider only: The Map does not correctly reflect service that I facilitate to this location	500	100	Fixed Wireless	Served (Over 100/20 available)	Wireless
245610	2267 WHITE POLO ROAD	CASEY	IA	50048	1	12-Provider facilitates speeds faster than that reported on the map	Provider only: The Map does not correctly reflect service that I facilitate to this location	500	100	Fixed Wireless	Served (Over 100/20 available)	Wireless
246293	202 NORTH 17TH COURT	ESTHERVILLE	IA	51334	1	12-Provider facilitates speeds faster than that reported on the map	Provider only: The Map does not correctly reflect service that I facilitate to this location	500	100	Fixed Wireless	Served (Over 100/20 available)	Wireless
246420	227 NORTH 17TH PLACE	ESTHERVILLE	IA	51334	1	12-Provider facilitates speeds faster than that reported on the map	Provider only: The Map does not correctly reflect service that I facilitate to this location	500	100	Fixed Wireless	Served (Over 100/20 available)	Wireless
246570	306 WEST IOWA STREET	GREENFIELD	IA	50849	1	12-Provider facilitates speeds faster than that reported on the map	Provider only: The Map does not correctly reflect service that I facilitate to this location	500	100	Fixed Wireless	Served (Over 100/20 available)	Wireless
246606	3651 150TH STREET	ESTHERVILLE	IA	51334	1	12-Provider facilitates speeds faster than that reported on the map	Provider only: The Map does not correctly reflect service that I facilitate to this location	500	100	Fixed Wireless	Served (Over 100/20 available)	Wireless
247382	304 EAST 3RD STREET	CASEY	IA	50048	1	12-Provider facilitates speeds faster than that reported on the map	Provider only: The Map does not correctly reflect service that I facilitate to this location	500	100	Fixed Wireless	Served (Over 100/20 available)	Wireless
247425	212 SOUTHWEST JACKSON STREET	GREENFIELD	IA	50849	1	12-Provider facilitates speeds faster than that reported on the map	Provider only: The Map does not correctly reflect service that I facilitate to this location	500	100	Fixed Wireless	Served (Over 100/20 available)	Wireless
247579	211 NORTHEAST FLINT STREET	GREENFIELD	IA	50849	1	12-Provider facilitates speeds faster than that reported on the map	Provider only: The Map does not correctly reflect service that I facilitate to this location	500	100	Fixed Wireless	Served (Over 100/20 available)	Wireless
247589	1121 13TH AVENUE NORTH	ESTHERVILLE	IA	51334	1	12-Provider facilitates speeds faster than that reported on the map	Provider only: The Map does not correctly reflect service that I facilitate to this location	500	100	Fixed Wireless	Served (Over 100/20 available)	Wireless
248041	701 4TH AVENUE	ARMSTRONG	IA	50514	1	12-Provider facilitates speeds faster than that reported on the map	Provider only: The Map does not correctly reflect service that I facilitate to this location	500	100	Fixed Wireless	Served (Over 100/20 available)	Wireless
248225	801 SOUTH MAIN STREET	DYSART	IA	52224	1	12-Provider facilitates speeds faster than that reported on the map	Provider only: The Map does not correctly reflect service that I facilitate to this location	500	100	Fixed Wireless	Served (Over 100/20 available)	Wireless
248564	1801 STATE HIGHWAY 4	ESTHERVILLE	IA	51334	1	12-Provider facilitates speeds faster than that reported on the map	Provider only: The Map does not correctly reflect service that I facilitate to this location	500	100	Fixed Wireless	Served (Over 100/20 available)	Wireless
248711	2969 340TH STREET	MENLO	IA	50164	1	12-Provider facilitates speeds faster than that reported on the map	Provider only: The Map does not correctly reflect service that I facilitate to this location	500	100	Fixed Wireless	Served (Over 100/20 available)	Wireless
248749	1010 3RD AVENUE	ARMSTRONG	IA	50514	1	12-Provider facilitates speeds faster than that reported on the map	Provider only: The Map does not correctly reflect service that I facilitate to this location	500	100	Fixed Wireless	Served (Over 100/20 available)	Wireless
249092	308 SOUTHWEST JACKSON STREET	GREENFIELD	IA	50849	1	12-Provider facilitates speeds faster than that reported on the map	Provider only: The Map does not correctly reflect service that I facilitate to this location	500	100	Fixed Wireless	Served (Over 100/20 available)	Wireless
249626	1221 14TH AVENUE NORTH	ESTHERVILLE	IA	51334	1	12-Provider facilitates speeds faster than that reported on the map	Provider only: The Map does not correctly reflect service that I facilitate to this location	500	100	Fixed Wireless	Served (Over 100/20 available)	Wireless
250034	411 SOUTHWEST KENT STREET	GREENFIELD	IA	50849	1	12-Provider facilitates speeds faster than that reported on the map	Provider only: The Map does not correctly reflect service that I facilitate to this location	500	100	Fixed Wireless	Served (Over 100/20 available)	Wireless
250249	901 2ND AVENUE	ARMSTRONG	IA	50514	1	12-Provider facilitates speeds faster than that reported on the map	Provider only: The Map does not correctly reflect service that I facilitate to this location	500	100	Fixed Wireless	Served (Over 100/20 available)	Wireless
250278	412 6TH STREET	TRAER	IA	50675	1	12-Provider facilitates speeds faster than that reported on the map	Provider only: The Map does not correctly reflect service that I facilitate to this location	500	100	Fixed Wireless	Served (Over 100/20 available)	Wireless
250483	607 SHERMAN STREET	MENLO	IA	50164	1	12-Provider facilitates speeds faster than that reported on the map	Provider only: The Map does not correctly reflect service that I facilitate to this location	500	100	Fixed Wireless	Served (Over 100/20 available)	Wireless
250866	610 NORTH STREET	TRAER	IA	50675	1	12-Provider facilitates speeds faster than that reported on the map	Provider only: The Map does not correctly reflect service that I facilitate to this location	500	100	Fixed Wireless	Served (Over 100/20 available)	Wireless
251542	2210 110TH STREET	MENLO	IA	50164	1	12-Provider facilitates speeds faster than that reported on the map	Provider only: The Map does not correctly reflect service that I facilitate to this location	500	100	Fixed Wireless	Served (Over 100/20 available)	Wireless
252048	505 TOLEDO STREET	TRAER	IA	50675	1	12-Provider facilitates speeds faster than that reported on the map	Provider only: The Map does not correctly reflect service that I facilitate to this location	500	100	Fixed Wireless	Served (Over 100/20 available)	Wireless
252350	1142 QUEBEC AVENUE	STUART	IA	50250	1	12-Provider facilitates speeds faster than that reported on the map	Provider only: The Map does not correctly reflect service that I facilitate to this location	500	100	Fixed Wireless	Served (Over 100/20 available)	Wireless
252387	102 NORTHWEST THIRD STREET	GREENFIELD	IA	50849	1	12-Provider facilitates speeds faster than that reported on the map	Provider only: The Map does not correctly reflect service that I facilitate to this location	500	100	Fixed Wireless	Served (Over 100/20 available)	Wireless

252526	41 ST JAMES AVENUE	WALLINGFORD	IA	51365	1	12-Provider facilitates speeds faster than that reported on the map	Provider only: The Map does not correctly reflect service that I facilitate to this location	500	100	Fixed Wireless	Served (Over 100/20 available)	Wireless
252594	549 2ND STREET	TRAER	IA	50675	1	12-Provider facilitates speeds faster than that reported on the map	Provider only: The Map does not correctly reflect service that I facilitate to this location	500	100	Fixed Wireless	Served (Over 100/20 available)	Wireless
252670	507 6TH STREET	ARMSTRONG	IA	50514	1	12-Provider facilitates speeds faster than that reported on the map	Provider only: The Map does not correctly reflect service that I facilitate to this location	500	100	Fixed Wireless	Served (Over 100/20 available)	Wireless
252877	1820 CENTRAL AVENUE	ESTHERVILLE	IA	51334	1	12-Provider facilitates speeds faster than that reported on the map	Provider only: The Map does not correctly reflect service that I facilitate to this location	500	100	Fixed Wireless	Served (Over 100/20 available)	Wireless
252991	211 MILL STREET	TRAER	IA	52224	1	12-Provider facilitates speeds faster than that reported on the map	Provider only: The Map does not correctly reflect service that I facilitate to this location	500	100	Fixed Wireless	Served (Over 100/20 available)	Wireless
253065	39 WESTWOOD DRIVE	ESTHERVILLE	IA	51334	1	12-Provider facilitates speeds faster than that reported on the map	Provider only: The Map does not correctly reflect service that I facilitate to this location	500	100	Fixed Wireless	Served (Over 100/20 available)	Wireless
253281	300 HILLCREST STREET	ADAIR	IA	50002	1	12-Provider facilitates speeds faster than that reported on the map	Provider only: The Map does not correctly reflect service that I facilitate to this location	500	100	Fixed Wireless	Served (Over 100/20 available)	Wireless
253373	1993 105TH STREET	CASEY	IA	50048	1	12-Provider facilitates speeds faster than that reported on the map	Provider only: The Map does not correctly reflect service that I facilitate to this location	500	100	Fixed Wireless	Served (Over 100/20 available)	Wireless
253770	514 WEST 6TH STREET NORTH	ESTHERVILLE	IA	51334	1	12-Provider facilitates speeds faster than that reported on the map	Provider only: The Map does not correctly reflect service that I facilitate to this location	500	100	Fixed Wireless	Served (Over 100/20 available)	Wireless
253937	304 STUART STREET	ADAIR	IA	50002	1	12-Provider facilitates speeds faster than that reported on the map	Provider only: The Map does not correctly reflect service that I facilitate to this location	500	100	Fixed Wireless	Served (Over 100/20 available)	Wireless
254257	422 6TH STREET	ARMSTRONG	IA	50514	1	12-Provider facilitates speeds faster than that reported on the map	Provider only: The Map does not correctly reflect service that I facilitate to this location	500	100	Fixed Wireless	Served (Over 100/20 available)	Wireless
254549	1115 NORTH 14TH STREET	ESTHERVILLE	IA	51334	1	12-Provider facilitates speeds faster than that reported on the map	Provider only: The Map does not correctly reflect service that I facilitate to this location	500	100	Fixed Wireless	Served (Over 100/20 available)	Wireless
254899	826 NORTH 8TH STREET	ESTHERVILLE	IA	51334	1	12-Provider facilitates speeds faster than that reported on the map	Provider only: The Map does not correctly reflect service that I facilitate to this location	500	100	Fixed Wireless	Served (Over 100/20 available)	Wireless
255119	704 CEDAR STREET	ADAIR	IA	50002	1	12-Provider facilitates speeds faster than that reported on the map	Provider only: The Map does not correctly reflect service that I facilitate to this location	500	100	Fixed Wireless	Served (Over 100/20 available)	Wireless
255362	1321 14TH AVENUE NORTH	ESTHERVILLE	IA	51334	1	12-Provider facilitates speeds faster than that reported on the map	Provider only: The Map does not correctly reflect service that I facilitate to this location	500	100	Fixed Wireless	Served (Over 100/20 available)	Wireless
255396	609 WEST IOWA STREET	GREENFIELD	IA	50849	1	12-Provider facilitates speeds faster than that reported on the map	Provider only: The Map does not correctly reflect service that I facilitate to this location	500	100	Fixed Wireless	Served (Over 100/20 available)	Wireless
255673	2608 CENTRAL AVENUE	ESTHERVILLE	IA	51334	1	12-Provider facilitates speeds faster than that reported on the map	Provider only: The Map does not correctly reflect service that I facilitate to this location	500	100	Fixed Wireless	Served (Over 100/20 available)	Wireless
256019	1743 STATE HIGHWAY 15	ARMSTRONG	IA	50514	1	12-Provider facilitates speeds faster than that reported on the map	Provider only: The Map does not correctly reflect service that I facilitate to this location	500	100	Fixed Wireless	Served (Over 100/20 available)	Wireless
256244	300 1ST AVENUE	ARMSTRONG	IA	50514	1	12-Provider facilitates speeds faster than that reported on the map	Provider only: The Map does not correctly reflect service that I facilitate to this location	500	100	Fixed Wireless	Served (Over 100/20 available)	Wireless
256286	614 NORTH STREET	TRAER	IA	50675	1	12-Provider facilitates speeds faster than that reported on the map	Provider only: The Map does not correctly reflect service that I facilitate to this location	500	100	Fixed Wireless	Served (Over 100/20 available)	Wireless
256812	607 EAST IOWA STREET	GREENFIELD	IA	50849	1	12-Provider facilitates speeds faster than that reported on the map	Provider only: The Map does not correctly reflect service that I facilitate to this location	500	100	Fixed Wireless	Served (Over 100/20 available)	Wireless
256873	703 RUSSELL STREET	CASEY	IA	50048	1	12-Provider facilitates speeds faster than that reported on the map	Provider only: The Map does not correctly reflect service that I facilitate to this location	500	100	Fixed Wireless	Served (Over 100/20 available)	Wireless
256875	1221 NORTH 8TH STREET	ESTHERVILLE	IA	51334	1	12-Provider facilitates speeds faster than that reported on the map	Provider only: The Map does not correctly reflect service that I facilitate to this location	500	100	Fixed Wireless	Served (Over 100/20 available)	Wireless
257022	407 NORTH 4TH STREET	ESTHERVILLE	IA	51334	1	12-Provider facilitates speeds faster than that reported on the map	Provider only: The Map does not correctly reflect service that I facilitate to this location	500	100	Fixed Wireless	Served (Over 100/20 available)	Wireless
257225	903 NORTH 15TH STREET	ESTHERVILLE	IA	51334	1	12-Provider facilitates speeds faster than that reported on the map	Provider only: The Map does not correctly reflect service that I facilitate to this location	500	100	Fixed Wireless	Served (Over 100/20 available)	Wireless
257266	209 AUDUBON STREET	ADAIR	IA	50002	1	12-Provider facilitates speeds faster than that reported on the map	Provider only: The Map does not correctly reflect service that I facilitate to this location	500	100	Fixed Wireless	Served (Over 100/20 available)	Wireless
257270	403 SHERIDAN STREET	MENLO	IA	50164	1	12-Provider facilitates speeds faster than that reported on the map	Provider only: The Map does not correctly reflect service that I facilitate to this location	500	100	Fixed Wireless	Served (Over 100/20 available)	Wireless
257366	805 PARK STREET	DYSART	IA	52224	1	12-Provider facilitates speeds faster than that reported on the map	Provider only: The Map does not correctly reflect service that I facilitate to this location	500	100	Fixed Wireless	Served (Over 100/20 available)	Wireless
257472	2247 330TH STREET	CASEY	IA	50048	1	12-Provider facilitates speeds faster than that reported on the map	Provider only: The Map does not correctly reflect service that I facilitate to this location	500	100	Fixed Wireless	Served (Over 100/20 available)	Wireless
257496	1227 NORTH 7TH STREET	ESTHERVILLE	IA	51334	1	12-Provider facilitates speeds faster than that reported on the map	Provider only: The Map does not correctly reflect service that I facilitate to this location	500	100	Fixed Wireless	Served (Over 100/20 available)	Wireless
257711	1848 130TH STREET	CASEY	IA	50048	1	12-Provider facilitates speeds faster than that reported on the map	Provider only: The Map does not correctly reflect service that I facilitate to this location	500	100	Fixed Wireless	Served (Over 100/20 available)	Wireless
258111	704 4TH STREET	TRAER	IA	50675	1	12-Provider facilitates speeds faster than that reported on the map	Provider only: The Map does not correctly reflect service that I facilitate to this location	500	100	Fixed Wireless	Served (Over 100/20 available)	Wireless
258492	1842 STATE HIGHWAY 4	ESTHERVILLE	IA	51334	1	12-Provider facilitates speeds faster than that reported on the map	Provider only: The Map does not correctly reflect service that I facilitate to this location	500	100	Fixed Wireless	Served (Over 100/20 available)	Wireless
258558	5241 190TH STREET	ARMSTRONG	IA	50514	1	12-Provider facilitates speeds faster than that reported on the map	Provider only: The Map does not correctly reflect service that I facilitate to this location	500	100	Fixed Wireless	Served (Over 100/20 available)	Wireless
258585	703 SOUTH 28TH STREET	ESTHERVILLE	IA	51334	1	12-Provider facilitates speeds faster than that reported on the map	Provider only: The Map does not correctly reflect service that I facilitate to this location	500	100	Fixed Wireless	Served (Over 100/20 available)	Wireless
259004	1681 560TH AVENUE	ARMSTRONG	IA	50514	1	12-Provider facilitates speeds faster than that reported on the map	Provider only: The Map does not correctly reflect service that I facilitate to this location	500	100	Fixed Wireless	Served (Over 100/20 available)	Wireless
259618	208 SOUTHWEST SECOND STREET	GREENFIELD	IA	50849	1	12-Provider facilitates speeds faster than that reported on the map	Provider only: The Map does not correctly reflect service that I facilitate to this location	500	100	Fixed Wireless	Served (Over 100/20 available)	Wireless
259694	504 3RD STREET	ADAIR	IA	50002	1	12-Provider facilitates speeds faster than that reported on the map	Provider only: The Map does not correctly reflect service that I facilitate to this location	500	100	Fixed Wireless	Served (Over 100/20 available)	Wireless
259858	920 4TH AVENUE SOUTH	ESTHERVILLE	IA	51334	1	12-Provider facilitates speeds faster than that reported on the map	Provider only: The Map does not correctly reflect service that I facilitate to this location	500	100	Fixed Wireless	Served (Over 100/20 available)	Wireless
259937	2107 NORTH 6TH STREET	ESTHERVILLE	IA	51334	1	12-Provider facilitates speeds faster than that reported on the map	Provider only: The Map does not correctly reflect service that I facilitate to this location	500	100	Fixed Wireless	Served (Over 100/20 available)	Wireless
260088	903 SUNSET CIRCLE	TRAER	IA	50675	1	12-Provider facilitates speeds faster than that reported on the map	Provider only: The Map does not correctly reflect service that I facilitate to this location	500	100	Fixed Wireless	Served (Over 100/20 available)	Wireless
260098	303 9TH STREET	ARMSTRONG	IA	50514	1	12-Provider facilitates speeds faster than that reported on the map	Provider only: The Map does not correctly reflect service that I facilitate to this location	500	100	Fixed Wireless	Served (Over 100/20 available)	Wireless
260266	113 EAST LOGAN STREET	CASEY	IA	50048	1	12-Provider facilitates speeds faster than that reported on the map	Provider only: The Map does not correctly reflect service that I facilitate to this location	500	100	Fixed Wireless	Served (Over 100/20 available)	Wireless
260278	909 4TH AVENUE NORTH	ESTHERVILLE	IA	51334	1	12-Provider facilitates speeds faster than that reported on the map	Provider only: The Map does not correctly reflect service that I facilitate to this location	500	100	Fixed Wireless	Served (Over 100/20 available)	Wireless
260628	2114 140TH STREET	CASEY	IA	50048	1	12-Provider facilitates speeds faster than that reported on the map	Provider only: The Map does not correctly reflect service that I facilitate to this location	500	100	Fixed Wireless	Served (Over 100/20 available)	Wireless
260750	107 NORTHEAST FOURTH STREET	GREENFIELD	IA	50849	1	12-Provider facilitates speeds faster than that reported on the map	Provider only: The Map does not correctly reflect service that I facilitate to this location	500	100	Fixed Wireless	Served (Over 100/20 available)	Wireless
261059	2703 CENTRAL AVENUE	ESTHERVILLE	IA	51334	1	12-Provider facilitates speeds faster than that reported on the map	Provider only: The Map does not correctly reflect service that I facilitate to this location	500	100	Fixed Wireless	Served (Over 100/20 available)	Wireless
261141	927 NORTH 6TH STREET	ESTHERVILLE	IA	51334	1	12-Provider facilitates speeds faster than that reported on the map	Provider only: The Map does not correctly reflect service that I facilitate to this location	500	100	Fixed Wireless	Served (Over 100/20 available)	Wireless
261393	411 CLARK STREET	DYSART	IA	52224	1	12-Provider facilitates speeds faster than that reported on the map	Provider only: The Map does not correctly reflect service that I facilitate to this location	500	100	Fixed Wireless	Served (Over 100/20 available)	Wireless
261411	305 3RD AVENUE	ARMSTRONG	IA	50514	1	12-Provider facilitates speeds faster than that reported on the map	Provider only: The Map does not correctly reflect service that I facilitate to this location	500	100	Fixed Wireless	Served (Over 100/20 available)	Wireless
261552	403 2ND AVENUE	ARMSTRONG	IA	50514	1	12-Provider facilitates speeds faster than that reported on the map	Provider only: The Map does not correctly reflect service that I facilitate to this location	500	100	Fixed Wireless	Served (Over 100/20 available)	Wireless
261923	108 WEST LOGAN STREET	CASEY	IA	50048	1	12-Provider facilitates speeds faster than that reported on the map	Provider only: The Map does not correctly reflect service that I facilitate to this location	500	100	Fixed Wireless	Served (Over 100/20 available)	Wireless
261950	200 1ST AVENUE	ARMSTRONG	IA	50514	1	12-Provider facilitates speeds faster than that reported on the map	Provider only: The Map does not correctly reflect service that I facilitate to this location	500	100	Fixed Wireless	Served (Over 100/20 available)	Wireless
262089	3961 150TH STREET	ESTHERVILLE	IA	51334	1	12-Provider facilitates speeds faster than that reported on the map	Provider only: The Map does not correctly reflect service that I facilitate to this location	500	100	Fixed Wireless	Served (Over 100/20 available)	Wireless
262190	410 NORTHWEST HAYES STREET	GREENFIELD	IA	50849	1	12-Provider facilitates speeds faster than that reported on the map	Provider only: The Map does not correctly reflect service that I facilitate to this location	500	100	Fixed Wireless	Served (Over 100/20 available)	Wireless
262265	2430 450TH AVENUE	WALLINGFORD	IA	51365	1	12-Provider facilitates speeds faster than that reported on the map	Provider only: The Map does not correctly reflect service that I facilitate to this location	500	100	Fixed Wireless	Served (Over 100/20 available)	Wireless
262605	510 JEFFERSON STREET	DYSART	IA	52224	1	12-Provider facilitates speeds faster than that reported on the map	Provider only: The Map does not correctly reflect service that I facilitate to this location	500	100	Fixed Wireless	Served (Over 100/20 available)	Wireless
263079	10 ORCHARD LANE	ESTHERVILLE	IA	51334	1	12-Provider facilitates speeds faster than that reported on the map	Provider only: The Map does not correctly reflect service that I facilitate to this location	500	100	Fixed Wireless	Served (Over 100/20 available)	Wireless
263314	1265 IOWA STATE HIGHWAY 25	MENLO	IA	50164	1	12-Provider facilitates speeds faster than that reported on the map	Provider only: The Map does not correctly reflect service that I facilitate to this location	500	100	Fixed Wireless	Served (Over 100/20 available)	Wireless
263598	1508 1ST AVENUE NORTH	ESTHERVILLE	IA	51334	1	12-Provider facilitates speeds faster than that reported on the map	Provider only: The Map does not correctly reflect service that I facilitate to this location	500	100	Fixed Wireless	Served (Over 100/20 available)	Wireless
264214	4096 DEWEY STREET	DOLLIVER	IA	50531	1	12-Provider facilitates speeds faster than that reported on the map	Provider only: The Map does not correctly reflect service that I facilitate to this location	500	100	Fixed Wireless	Served (Over 100/20 available)	Wireless
264769	806 CRESTVIEW DRIVE	TRAER	IA	50675	1	12-Provider facilitates speeds faster than that reported on the map	Provider only: The Map does not correctly reflect service that I facilitate to this location	500	100	Fixed Wireless	Served (Over 100/20 available)	Wireless
265172	116 EAST LOGAN STREET	CASEY	IA	50048	1	12-Provider facilitates speeds faster than that reported on the map	Provider only: The Map does not correctly reflect service that I facilitate to this location	500	100	Fixed Wireless	Served (Over 100/20 available)	Wireless
265270	404 2ND AVENUE	ARMSTRONG	IA	50514	1	12-Provider facilitates speeds faster than that reported on the map	Provider only: The Map does not correctly reflect service that I facilitate to this location	500	100	Fixed Wireless	Served (Over 100/20 available)	Wireless
265873	5561 100TH STREET	ARMSTRONG	IA	50514	1	12-Provider facilitates speeds faster than that reported on the map	Provider only: The Map does not correctly reflect service that I facilitate to this location	500	100	Fixed Wireless	Served (Over 100/20 available)	Wireless
266121	5016 STATE HIGHWAY 9	DOLLIVER	IA	50531	1	12-Provider facilitates speeds faster than that reported on the map	Provider only: The Map does not correctly reflect service that I facilitate to this location	500	100	Fixed Wireless	Served (Over 100/20 available)	Wireless
266276	2442 350TH STREET	MENLO	IA	50164	1	12-Provider facilitates speeds faster than that reported on the map	Provider only: The Map does not correctly reflect service that I facilitate to this location	500	100	Fixed Wireless	Served (Over 100/20 available)	Wireless
266282	2245 410TH AVENUE	WALLINGFORD	IA	51334	1	12-Provider facilitates speeds faster than that reported on the map	Provider only: The Map does not correctly reflect service that I facilitate to this location	500	100	Fixed Wireless	Served (Over 100/20 available)	Wireless
267499	712 4TH STREET	TRAER	IA	50675	1	12-Provider facilitates speeds faster than that reported on the map	Provider only: The Map does not correctly reflect service that I facilitate to this location	500	100	Fixed Wireless	Served (Over 100/20 available)	Wireless
267505	105 WILSON STREET	DYSART	IA	52224	1	12-Provider facilitates speeds faster than that reported on the map	Provider only: The Map does not correctly reflect service that I facilitate to this location	500	100	Fixed Wireless	Served (Over 100/20 available)	Wireless
267713	1657 INDIAN AVENUE	CASEY	IA	50048	1	12-Provider facilitates speeds faster than that reported on the map	Provider only: The Map does not correctly reflect service that I facilitate to this location	500	100	Fixed Wireless	Served (Over 100/20 available)	Wireless
267858	1 ALEXANDER ROAD	ESTHERVILLE	IA	51334	1	12-Provider facilitates speeds faster than that reported on the map	Provider only: The Map does not correctly reflect service that I facilitate to this location	500	100	Fixed Wireless	Served (Over 100/20 available)	Wireless
268816	1408 DELTA AVENUE	ADAIR	IA	50002	1	12-Provider facilitates speeds faster than that reported on the map	Provider only: The Map does not correctly reflect service that I facilitate to this location	500	100	Fixed Wireless	Served (Over 100/20 available)	Wireless
268824	3245 IOWA STATE HIGHWAY 25	CASEY	IA	50048	1	12-Provider facilitates speeds faster than that reported on the map	Provider only: The Map does not correctly reflect service that I facilitate to this location	500	100	Fixed Wireless	Served (Over 100/20 available)	Wireless
268932	2213 IOWA STATE HIGHWAY 25	GREENFIELD	IA	50849	1	12-Provider facilitates speeds faster than that reported on the map	Provider only: The Map does not correctly reflect service that I facilitate to this location	500	100	Fixed Wireless	Served (Over 100/20 available)	Wireless
269113	1241 NORTH 8TH STREET	ESTHERVILLE	IA	51334	1	12-Provider facilitates speeds faster than that reported on the map	Provider only: The Map does not correctly reflect service that I facilitate to this location	500	100	Fixed Wireless	Served (Over 100/20 available)	Wireless
269440	309 SOUTHWEST KENT STREET	GREENFIELD	IA	50849	1	12-Provider facilitates speeds faster than that reported on the map	Provider only: The Map does not correctly reflect service that I facilitate to this location	500	100	Fixed Wireless	Served (Over 100/20 available)	Wireless
269473	310 1ST STREET	MENLO	IA	50164	1	12-Provider facilitates speeds faster than that reported on the map	Provider only: The Map does not correctly reflect service that I facilitate to this location	500	100	Fixed Wireless	Served (Over 100/20 available)	Wireless
269753	1361 RIVERSIDE AVENUE	STUART	IA	50250	1	12-Provider facilitates speeds faster than that reported on the map	Provider only: The Map does not correctly reflect service that I facilitate to this location	500	100	Fixed Wireless	Served (Over 100/20 available)	Wireless
269910	202 NORTH 17TH STREET	ESTHERVILLE	IA	51334	1	12-Provider facilitates speeds faster than that reported on the map	Provider only: The Map does not correctly reflect service that I facilitate to this location	500	100	Fixed Wireless	Served (Over 100/20 available)	Wireless
270037	2174 IOWA STATE HIGHWAY 92	GREENFIELD	IA	50849	1	12-Provider facilitates speeds faster than that reported on the map	Provider only: The Map does not correctly reflect service that I facilitate to this location	500	100	Fixed Wireless	Served (Over 100/20 available)	Wireless
270792	614 WEST 6TH AVENUE NORTH	ESTHERVILLE	IA	51334	1	12-Provider facilitates speeds faster than that reported on the map	Provider only: The Map does not correctly reflect service that I facilitate to this location	500	100	Fixed Wireless	Served (Over 100/20 available)	Wireless
270830	118 STATE HIGHWAY 4 NORTH	WALLINGFORD	IA	51365	1	12-Provider facilitates speeds faster than that reported on the map	Provider only: The Map does not correctly reflect service that I facilitate to this location	500	100	Fixed Wireless	Served (Over 100/20 available)	Wireless
270846	101 SOUTHEAST SIXTH STREET	GREENFIELD	IA	50849	1	12-Provider facilitates speeds faster than that reported on the map	Provider only: The Map does not correctly reflect service that I facilitate to this location	500	100	Fixed Wireless	Served (Over 100/20 available)	Wireless
271146	108 GUTHRIE STREET	ADAIR	IA	50002	1	12-Provider facilitates speeds faster than that reported on the map	Provider only: The Map does not correctly reflect service that I facilitate to this location	500	100	Fixed Wireless	Served (Over 100/20 available)	Wireless
271169	1114 INDIAN AVENUE	CASEY	IA	50048	1	12-Provider facilitates speeds faster than that reported on the map	Provider only: The Map does not correctly reflect service that I facilitate to this location	500	100	Fixed Wireless	Served (Over 100/20 available)	Wireless
272212	638 WOODLAWN AVENUE	TRAER	IA	50675	1	12-Provider facilitates speeds faster than that reported on the map	Provider only: The Map does not correctly reflect service that I facilitate to this location	500	100	Fixed Wireless	Served (Over 100/20 available)	Wireless
272389	1015 DIAGONAL AVENUE	ARMSTRONG	IA	50514	1	12-Provider facilitates speeds faster than that reported on the map	Provider only: The Map does not correctly reflect service that I facilitate to this location	500	100	Fixed Wireless	Served (Over 100/20 available)	Wireless
272442	706 4TH STREET	ADAIR	IA	50002	1	12-Provider facilitates speeds faster than that reported on the map	Provider only: The Map does not correctly reflect service that I facilitate to this location	500	100	Fixed Wireless	Served (Over 100/20 available)	Wireless
272628	611 WEST STREET	DYSART	IA	52224	1	12-Provider facilitates speeds faster than that reported on the map	Provider only: The Map does not correctly reflect service that I facilitate to this location	500	100	Fixed Wireless	Served (Over 100/20 available)	Wireless
273038	404 NORTHEAST FLINT STREET	GREENFIELD	IA	50849	1	12-Provider facilitates speeds faster than that reported on the map	Provider only: The Map does not correctly reflect service that I facilitate to this location	500	100	Fixed Wireless	Served (Over 100/20 available)	Wireless
273159	5704 102ND STREET	ARMSTRONG	IA	50514	1	12-Provider facilitates speeds faster than that reported on the map	Provider only: The Map does not correctly reflect service that I facilitate to this location	500	100	Fixed Wireless	Served (Over 100/20 available)	Wireless
273173	5 ORCHARD CIRCLE	ESTHERVILLE	IA	51334	1	12-Provider facilitates speeds faster than that reported on the map	Provider only: The Map does not correctly reflect service that I facilitate to this location	500	100	Fixed Wireless	Served (Over 100/20 available)	Wireless
273544	307 NORTHWEST SECOND STREET	GREENFIELD	IA	50849	1	12-Provider facilitates speeds faster than that reported on the map	Provider only: The Map does not correctly reflect service that I facilitate to this location	500	100	Fixed Wireless	Served (Over 100/20 available)	Wireless
273596	407 SOUTHEAST JACKSON STREET	GREENFIELD	IA	50849	1	12-Provider facilitates speeds faster than that reported on the map	Provider only: The Map does not correctly reflect service that I facilitate to this location	500	100	Fixed Wireless	Served (Over 100/20 available)	Wireless
273673	119 NORTH 1ST STREET	WALLINGFORD	IA	51365	1	12-Provider facilitates speeds faster than that reported on the map	Provider only: The Map does not correctly reflect service that I facilitate to this location	500	100	Fixed Wireless	Served (Over 100/20 available)	Wireless
273791	414 NORTH 3RD STREET	ESTHERVILLE	IA	51334	1	12-Provider facilitates speeds faster than that reported on the map	Provider only: The Map does not correctly reflect service that I facilitate to this location	500	100	Fixed Wireless	Served (Over 100/20 available)	Wireless
273868	1865 450TH AVENUE	ESTHERVILLE	IA	51334	1	12-Provider facilitates speeds faster than that reported on the map	Provider only: The Map does not correctly reflect service that I facilitate to this location	500	100	Fixed Wireless	Served (Over 100/20 available)	Wireless
273991	303 NORTH 15TH STREET	ESTHERVILLE	IA	51334	1	12-Provider facilitates speeds faster than that reported on the map	Provider only: The Map does not correctly reflect service that I facilitate to this location	500	100	Fixed Wireless	Served (Over 100/20 available)	Wireless
274067	2129 340TH STREET	CASEY	IA	50048	1	12-Provider facilitates speeds faster than that reported on the map	Provider only: The Map does not correctly reflect service that I facilitate to this location	500	100	Fixed Wireless	Served (Over 100/20 available)	Wireless
274400	905 MILL STREET	TRAER	IA	50675	1	12-Provider facilitates speeds faster than that reported on the map	Provider only: The Map does not correctly reflect service that I facilitate to this location	500	100	Fixed Wireless	Served (Over 100/20 available)	Wireless
274668	205 WEST 2ND STREET	CASEY	IA	50048	1	12-Provider facilitates speeds faster than that reported on the map	Provider only: The Map does not correctly reflect service that I facilitate to this location	500	100	Fixed Wireless	Served (Over 100/20 available)	Wireless
274685	703 20TH AVENUE NORTH	ESTHERVILLE	IA	51334	1	12-Provider facilitates speeds faster than that reported on the map	Provider only: The Map does not correctly reflect service that I facilitate to this location	500	100	Fixed Wireless	Served (Over 100/20 available)	Wireless
275228	220 SHERMAN STREET	MENLO	IA	50164	1	12-Provider facilitates speeds faster than that reported on the map	Provider only: The Map does not correctly reflect service that I facilitate to this location	500	100	Fixed Wireless	Served (Over 100/20 available)	Wireless
275497	900 2ND STREET	TRAER	IA	52209	1	12-Provider facilitates speeds faster than that reported on the map	Provider only: The Map does not correctly reflect service that I facilitate to this location	500	100	Fixed Wireless	Served (Over 100/20 available)	Wireless
275830	905 ESTELLE STREET	DYSART	IA	52224	1	12-Provider facilitates speeds faster than that reported on the map	Provider only: The Map does not correctly reflect service that I facilitate to this location	500	100	Fixed Wireless	Served (Over 100/20 available)	Wireless
275919	607 CRISMAN STREET	DYSART	IA	52224	1	12-Provider facilitates speeds faster than that reported on the map	Provider only: The Map does not correctly reflect service that I facilitate to this location	500	100	Fixed Wireless	Served (Over 100/20 available)	Wireless
276006	415 KNOLLWOOD DRIVE	ESTHERVILLE	IA	51334	1	12-Provider facilitates speeds faster than that reported on the map	Provider only: The Map does not correctly reflect service that I facilitate to this location	500	100	Fixed Wireless	Served (Over 100/20 available)	Wireless
276587	805 CRESTVIEW DRIVE	TRAER	IA	50675	1	12-Provider facilitates speeds faster than that reported on the map	Provider only: The Map does not correctly reflect service that I facilitate to this location	500	100	Fixed Wireless	Served (Over 100/20 available)	Wireless
276754	718 NORTH STREET	MENLO	IA	50164	1	12-Provider facilitates speeds faster than that reported on the map	Provider only: The Map does not correctly reflect service that I facilitate to this location	500	100	Fixed Wireless	Served (Over 100/20 available)	Wireless
277026	611 6TH STREET	TRAER	IA	50675	1	12-Provider facilitates speeds faster than that reported on the map	Provider only: The Map does not correctly reflect service that I facilitate to this location	500	100	Fixed Wireless	Served (Over 100/20 available)	Wireless
277113	107 SHERMAN STREET	DYSART	IA	52224	1	12-Provider facilitates speeds faster than that reported on the map	Provider only: The Map does not correctly reflect service that I facilitate to this location	500	100	Fixed Wireless	Served (Over 100/20 available)	Wireless
277142	1098 W AVENUE	BUCKINGHAM	IA	50701	1	12-Provider facilitates speeds faster than that reported on the map	Provider only: The Map does not correctly reflect service that I facilitate to this location	500	100	Fixed Wireless	Served (Over 100/20 available)	Wireless
277815	118 GOLF COURSE DRIVE	ARMSTRONG	IA	50514	1	12-Provider facilitates speeds faster than that reported on the map	Provider only: The Map does not correctly reflect service that I facilitate to this location	500	100	Fixed Wireless	Served (Over 100/20 available)	Wireless
277956	4964 110TH STREET	DOLLIVER	IA	50531	1	12-Provider facilitates speeds faster than that reported on the map	Provider only: The Map does not correctly reflect service that I facilitate to this location	500	100	Fixed Wireless	Served (Over 100/20 available)	Wireless
278650	411 3RD STREET	MENLO	IA	50164	1	12-Provider facilitates speeds faster than that reported on the map	Provider only: The Map does not correctly reflect service that I facilitate to this location	500	100	Fixed Wireless	Served (Over 100/20 available)	Wireless
278824	2606 170TH STREET	TRAER	IA	50675	1	12-Provider facilitates speeds faster than that reported on the map	Provider only: The Map does not correctly reflect service that I facilitate to this location	500	100	Fixed Wireless	Served (Over 100/20 available)	Wireless
279154	9 ALEXANDER ROAD	ESTHERVILLE	IA	51334	1	12-Provider facilitates speeds faster than that reported on the map	Provider only: The Map does not correctly reflect service that I facilitate to this location	500	100	Fixed Wireless	Served (Over 100/20 available)	Wireless
279685	2857 STATE HIGHWAY 8	TRAER	IA	50675	1	12-Provider facilitates speeds faster than that reported on the map	Provider only: The Map does not correctly reflect service that I facilitate to this location	500	100	Fixed Wireless	Served (Over 100/20 available)	Wireless
279775	504 5TH AVENUE	ARMSTRONG	IA	50514	1	12-Provider facilitates speeds faster than that reported on the map	Provider only: The Map does not correctly reflect service that I facilitate to this location	500	100	Fixed Wireless	Served (Over 100/20 available)	Wireless
279787	1305 WILSON STREET	DYSART	IA	52224	1	12-Provider facilitates speeds faster than that reported on the map	Provider only: The Map does not correctly reflect service that I facilitate to this location	500	100	Fixed Wireless	Served (Over 100/20 available)	Wireless
279897	803 WALLACE STREET	CASEY	IA	50048	1	12-Provider facilitates speeds faster than that reported on the map	Provider only: The Map does not correctly reflect service that I facilitate to this location	500	100	Fixed Wireless	Served (Over 100/20 available)	Wireless
279926	801 EAST IOWA STREET	GREENFIELD	IA	50849	1	12-Provider facilitates speeds faster than that reported on the map	Provider only: The Map does not correctly reflect service that I facilitate to this location	500	100	Fixed Wireless	Served (Over 100/20 available)	Wireless
279949	108 SOUTHWEST FOURTH STREET	GREENFIELD	IA	50849	1	12-Provider facilitates speeds faster than that reported on the map	Provider only: The Map does not correctly reflect service that I facilitate to this location	500	100	Fixed Wireless	Served (Over 100/20 available)	Wireless
280720	5280 STATE HIGHWAY 9	ARMSTRONG	IA	50514	1	12-Provider facilitates speeds faster than that reported on the map	Provider only: The Map does not correctly reflect service that I facilitate to this location	500	100	Fixed Wireless	Served (Over 100/20 available)	Wireless

280763	402 NORTH 17TH STREET	ESTHERVILLE	IA	51334	1	12-Provider facilitates speeds faster than that reported on the map	Provider only: The Map does not correctly reflect service that I facilitate to this location	500	100	Fixed Wireless	Served (Over 100/20 available)	Wireless
281071	9 BRIAR PLACE DRIVE	ESTHERVILLE	IA	51334	1	12-Provider facilitates speeds faster than that reported on the map	Provider only: The Map does not correctly reflect service that I facilitate to this location	500	100	Fixed Wireless	Served (Over 100/20 available)	Wireless
281127	313 6TH STREET	MENLO	IA	50164	1	12-Provider facilitates speeds faster than that reported on the map	Provider only: The Map does not correctly reflect service that I facilitate to this location	500	100	Fixed Wireless	Served (Over 100/20 available)	Wireless
281194	605 WALNUT STREET	TRAER	IA	50675	1	12-Provider facilitates speeds faster than that reported on the map	Provider only: The Map does not correctly reflect service that I facilitate to this location	500	100	Fixed Wireless	Served (Over 100/20 available)	Wireless
281406	717 NORTH STREET	MENLO	IA	50164	1	12-Provider facilitates speeds faster than that reported on the map	Provider only: The Map does not correctly reflect service that I facilitate to this location	500	100	Fixed Wireless	Served (Over 100/20 available)	Wireless
281735	20 ORCHARD LANE	ESTHERVILLE	IA	51334	1	12-Provider facilitates speeds faster than that reported on the map	Provider only: The Map does not correctly reflect service that I facilitate to this location	500	100	Fixed Wireless	Served (Over 100/20 available)	Wireless
282313	1321 3RD AVENUE SOUTH	ESTHERVILLE	IA	51334	1	12-Provider facilitates speeds faster than that reported on the map	Provider only: The Map does not correctly reflect service that I facilitate to this location	500	100	Fixed Wireless	Served (Over 100/20 available)	Wireless
282559	307 6TH STREET	ADAIR	IA	50002	1	12-Provider facilitates speeds faster than that reported on the map	Provider only: The Map does not correctly reflect service that I facilitate to this location	500	100	Fixed Wireless	Served (Over 100/20 available)	Wireless
282977	501 CONNELL STREET	DYSART	IA	52224	1	12-Provider facilitates speeds faster than that reported on the map	Provider only: The Map does not correctly reflect service that I facilitate to this location	500	100	Fixed Wireless	Served (Over 100/20 available)	Wireless
283404	502 TILFORD STREET	DYSART	IA	52401	1	12-Provider facilitates speeds faster than that reported on the map	Provider only: The Map does not correctly reflect service that I facilitate to this location	500	100	Fixed Wireless	Served (Over 100/20 available)	Wireless
284167	8 BRIAR PLACE DRIVE	ESTHERVILLE	IA	51334	1	12-Provider facilitates speeds faster than that reported on the map	Provider only: The Map does not correctly reflect service that I facilitate to this location	500	100	Fixed Wireless	Served (Over 100/20 available)	Wireless
284575	609 STUART STREET	ADAIR	IA	50002	1	12-Provider facilitates speeds faster than that reported on the map	Provider only: The Map does not correctly reflect service that I facilitate to this location	500	100	Fixed Wireless	Served (Over 100/20 available)	Wireless
284728	310 SOUTHEAST JACKSON STREET	GREENFIELD	IA	50849	1	12-Provider facilitates speeds faster than that reported on the map	Provider only: The Map does not correctly reflect service that I facilitate to this location	500	100	Fixed Wireless	Served (Over 100/20 available)	Wireless
284799	26 SHAW DRIVE	ESTHERVILLE	IA	51334	1	12-Provider facilitates speeds faster than that reported on the map	Provider only: The Map does not correctly reflect service that I facilitate to this location	500	100	Fixed Wireless	Served (Over 100/20 available)	Wireless
284960	536 2ND STREET	TRAER	IA	50675	1	12-Provider facilitates speeds faster than that reported on the map	Provider only: The Map does not correctly reflect service that I facilitate to this location	500	100	Fixed Wireless	Served (Over 100/20 available)	Wireless
285075	509 DARBY DRIVE	GREENFIELD	IA	50849	1	12-Provider facilitates speeds faster than that reported on the map	Provider only: The Map does not correctly reflect service that I facilitate to this location	500	100	Fixed Wireless	Served (Over 100/20 available)	Wireless
285278	807 4TH STREET	TRAER	IA	50675	1	12-Provider facilitates speeds faster than that reported on the map	Provider only: The Map does not correctly reflect service that I facilitate to this location	500	100	Fixed Wireless	Served (Over 100/20 available)	Wireless
285414	603 BROAD STREET	ADAIR	IA	50002	1	12-Provider facilitates speeds faster than that reported on the map	Provider only: The Map does not correctly reflect service that I facilitate to this location	500	100	Fixed Wireless	Served (Over 100/20 available)	Wireless
285723	611 TILFORD STREET	DYSART	IA	52224	1	12-Provider facilitates speeds faster than that reported on the map	Provider only: The Map does not correctly reflect service that I facilitate to this location	500	100	Fixed Wireless	Served (Over 100/20 available)	Wireless
285919	1914 NORTH 7TH STREET	ESTHERVILLE	IA	51334	1	12-Provider facilitates speeds faster than that reported on the map	Provider only: The Map does not correctly reflect service that I facilitate to this location	500	100	Fixed Wireless	Served (Over 100/20 available)	Wireless
285979	2105 430TH AVENUE	ESTHERVILLE	IA	51334	1	12-Provider facilitates speeds faster than that reported on the map	Provider only: The Map does not correctly reflect service that I facilitate to this location	500	100	Fixed Wireless	Served (Over 100/20 available)	Wireless
286029	502 FAIRLANE STREET	DYSART	IA	52224	1	12-Provider facilitates speeds faster than that reported on the map	Provider only: The Map does not correctly reflect service that I facilitate to this location	500	100	Fixed Wireless	Served (Over 100/20 available)	Wireless
286107	402 NORTH 18TH STREET	ESTHERVILLE	IA	51334	1	12-Provider facilitates speeds faster than that reported on the map	Provider only: The Map does not correctly reflect service that I facilitate to this location	500	100	Fixed Wireless	Served (Over 100/20 available)	Wireless
286327	709 NORTH 14TH STREET	ESTHERVILLE	IA	51334	1	12-Provider facilitates speeds faster than that reported on the map	Provider only: The Map does not correctly reflect service that I facilitate to this location	500	100	Fixed Wireless	Served (Over 100/20 available)	Wireless
287215	108 NORTHWEST FOURTH STREET	GREENFIELD	IA	50849	1	12-Provider facilitates speeds faster than that reported on the map	Provider only: The Map does not correctly reflect service that I facilitate to this location	500	100	Fixed Wireless	Served (Over 100/20 available)	Wireless
287235	502 WALNUT STREET	TRAER	IA	50675	1	12-Provider facilitates speeds faster than that reported on the map	Provider only: The Map does not correctly reflect service that I facilitate to this location	500	100	Fixed Wireless	Served (Over 100/20 available)	Wireless
287256	1356 450TH AVENUE	ESTHERVILLE	IA	51334	1	12-Provider facilitates speeds faster than that reported on the map	Provider only: The Map does not correctly reflect service that I facilitate to this location	500	100	Fixed Wireless	Served (Over 100/20 available)	Wireless
287267	605 WILSON STREET	DYSART	IA	52224	1	12-Provider facilitates speeds faster than that reported on the map	Provider only: The Map does not correctly reflect service that I facilitate to this location	500	100	Fixed Wireless	Served (Over 100/20 available)	Wireless
287342	608 4TH AVENUE NORTH	ESTHERVILLE	IA	51334	1	12-Provider facilitates speeds faster than that reported on the map	Provider only: The Map does not correctly reflect service that I facilitate to this location	500	100	Fixed Wireless	Served (Over 100/20 available)	Wireless
287598	3781 220TH STREET	ESTHERVILLE	IA	51334	1	12-Provider facilitates speeds faster than that reported on the map	Provider only: The Map does not correctly reflect service that I facilitate to this location	500	100	Fixed Wireless	Served (Over 100/20 available)	Wireless
287788	109 GOLF COURSE DRIVE	ARMSTRONG	IA	50514	1	12-Provider facilitates speeds faster than that reported on the map	Provider only: The Map does not correctly reflect service that I facilitate to this location	500	100	Fixed Wireless	Served (Over 100/20 available)	Wireless
288156	536 SOUTH 10TH STREET	ESTHERVILLE	IA	51334	1	12-Provider facilitates speeds faster than that reported on the map	Provider only: The Map does not correctly reflect service that I facilitate to this location	500	100	Fixed Wireless	Served (Over 100/20 available)	Wireless
288226	527 SOUTH 11TH STREET	ESTHERVILLE	IA	51334	1	12-Provider facilitates speeds faster than that reported on the map	Provider only: The Map does not correctly reflect service that I facilitate to this location	500	100	Fixed Wireless	Served (Over 100/20 available)	Wireless
288441	601 1ST STREET	TRAER	IA	50675	1	12-Provider facilitates speeds faster than that reported on the map	Provider only: The Map does not correctly reflect service that I facilitate to this location	500	100	Fixed Wireless	Served (Over 100/20 available)	Wireless
289310	536 SOUTH 11TH STREET	ESTHERVILLE	IA	51334	1	12-Provider facilitates speeds faster than that reported on the map	Provider only: The Map does not correctly reflect service that I facilitate to this location	500	100	Fixed Wireless	Served (Over 100/20 available)	Wireless
289405	603 STATE STREET	DYSART	IA	52224	1	12-Provider facilitates speeds faster than that reported on the map	Provider only: The Map does not correctly reflect service that I facilitate to this location	500	100	Fixed Wireless	Served (Over 100/20 available)	Wireless
289564	11 GRANDVIEW DRIVE	ESTHERVILLE	IA	51334	1	12-Provider facilitates speeds faster than that reported on the map	Provider only: The Map does not correctly reflect service that I facilitate to this location	500	100	Fixed Wireless	Served (Over 100/20 available)	Wireless
289571	101 SOUTHEAST SECOND STREET	GREENFIELD	IA	50849	1	12-Provider facilitates speeds faster than that reported on the map	Provider only: The Map does not correctly reflect service that I facilitate to this location	500	100	Fixed Wireless	Served (Over 100/20 available)	Wireless
289724	4244 190TH STREET	ESTHERVILLE	IA	51334	1	12-Provider facilitates speeds faster than that reported on the map	Provider only: The Map does not correctly reflect service that I facilitate to this location	500	100	Fixed Wireless	Served (Over 100/20 available)	Wireless
289844	107 LEVERING STREET	TRAER	IA	54180	1	12-Provider facilitates speeds faster than that reported on the map	Provider only: The Map does not correctly reflect service that I facilitate to this location	500	100	Fixed Wireless	Served (Over 100/20 available)	Wireless
290167	506 6TH STREET	MENLO	IA	50164	1	12-Provider facilitates speeds faster than that reported on the map	Provider only: The Map does not correctly reflect service that I facilitate to this location	500	100	Fixed Wireless	Served (Over 100/20 available)	Wireless
290663	1353 MARION AVENUE	CASEY	IA	50048	1	12-Provider facilitates speeds faster than that reported on the map	Provider only: The Map does not correctly reflect service that I facilitate to this location	500	100	Fixed Wireless	Served (Over 100/20 available)	Wireless
290673	5246 200TH STREET	ARMSTRONG	IA	50514	1	12-Provider facilitates speeds faster than that reported on the map	Provider only: The Map does not correctly reflect service that I facilitate to this location	500	100	Fixed Wireless	Served (Over 100/20 available)	Wireless
290743	624 MC PHERSON STREET	CASEY	IA	50048	1	12-Provider facilitates speeds faster than that reported on the map	Provider only: The Map does not correctly reflect service that I facilitate to this location	500	100	Fixed Wireless	Served (Over 100/20 available)	Wireless
290853	194 NORTHEAST COURT DRIVE	GREENFIELD	IA	50849	1	12-Provider facilitates speeds faster than that reported on the map	Provider only: The Map does not correctly reflect service that I facilitate to this location	500	100	Fixed Wireless	Served (Over 100/20 available)	Wireless
290967	914 2ND STREET	TRAER	IA	50675	1	12-Provider facilitates speeds faster than that reported on the map	Provider only: The Map does not correctly reflect service that I facilitate to this location	500	100	Fixed Wireless	Served (Over 100/20 available)	Wireless
291404	702 NORTH FIRST STREET	GREENFIELD	IA	50849	1	12-Provider facilitates speeds faster than that reported on the map	Provider only: The Map does not correctly reflect service that I facilitate to this location	500	100	Fixed Wireless	Served (Over 100/20 available)	Wireless
291432	301 NORTH TOWNLINE ROAD	GREENFIELD	IA	50849	1	12-Provider facilitates speeds faster than that reported on the map	Provider only: The Map does not correctly reflect service that I facilitate to this location	500	100	Fixed Wireless	Served (Over 100/20 available)	Wireless
291579	1021 NORTH 10TH STREET	ESTHERVILLE	IA	51334	1	12-Provider facilitates speeds faster than that reported on the map	Provider only: The Map does not correctly reflect service that I facilitate to this location	500	100	Fixed Wireless	Served (Over 100/20 available)	Wireless
291952	1222 INDIAN AVENUE	CASEY	IA	50048	1	12-Provider facilitates speeds faster than that reported on the map	Provider only: The Map does not correctly reflect service that I facilitate to this location	500	100	Fixed Wireless	Served (Over 100/20 available)	Wireless
291965	10 ALEXANDER ROAD	ESTHERVILLE	IA	51334	1	12-Provider facilitates speeds faster than that reported on the map	Provider only: The Map does not correctly reflect service that I facilitate to this location	500	100	Fixed Wireless	Served (Over 100/20 available)	Wireless
292580	3329 IOWA STATE HIGHWAY 25	CASEY	IA	50048	1	12-Provider facilitates speeds faster than that reported on the map	Provider only: The Map does not correctly reflect service that I facilitate to this location	500	100	Fixed Wireless	Served (Over 100/20 available)	Wireless
292599	902 MILL STREET	TRAER	IA	50675	1	12-Provider facilitates speeds faster than that reported on the map	Provider only: The Map does not correctly reflect service that I facilitate to this location	500	100	Fixed Wireless	Served (Over 100/20 available)	Wireless
292626	109 SOUTHWEST LINN STREET	GREENFIELD	IA	50849	1	12-Provider facilitates speeds faster than that reported on the map	Provider only: The Map does not correctly reflect service that I facilitate to this location	500	100	Fixed Wireless	Served (Over 100/20 available)	Wireless
292908	1227 NORTH 8TH STREET	ESTHERVILLE	IA	51334	1	12-Provider facilitates speeds faster than that reported on the map	Provider only: The Map does not correctly reflect service that I facilitate to this location	500	100	Fixed Wireless	Served (Over 100/20 available)	Wireless
293301	516 SHERMAN STREET	MENLO	IA	50164	1	12-Provider facilitates speeds faster than that reported on the map	Provider only: The Map does not correctly reflect service that I facilitate to this location	500	100	Fixed Wireless	Served (Over 100/20 available)	Wireless
293507	2171 470TH AVENUE	RINGSTED	IA	50578	1	12-Provider facilitates speeds faster than that reported on the map	Provider only: The Map does not correctly reflect service that I facilitate to this location	500	100	Fixed Wireless	Served (Over 100/20 available)	Wireless
293679	908 SHERMAN STREET	DYSART	IA	52224	1	12-Provider facilitates speeds faster than that reported on the map	Provider only: The Map does not correctly reflect service that I facilitate to this location	500	100	Fixed Wireless	Served (Over 100/20 available)	Wireless
293747	901 MILL STREET	TRAER	IA	50675	1	12-Provider facilitates speeds faster than that reported on the map	Provider only: The Map does not correctly reflect service that I facilitate to this location	500	100	Fixed Wireless	Served (Over 100/20 available)	Wireless
293861	906 WOOD STREET	CASEY	IA	50048	1	12-Provider facilitates speeds faster than that reported on the map	Provider only: The Map does not correctly reflect service that I facilitate to this location	500	100	Fixed Wireless	Served (Over 100/20 available)	Wireless
294276	616 ELM STREET	TRAER	IA	50675	1	12-Provider facilitates speeds faster than that reported on the map	Provider only: The Map does not correctly reflect service that I facilitate to this location	500	100	Fixed Wireless	Served (Over 100/20 available)	Wireless
294681	3420 MC PHERSON STREET	CASEY	IA	50048	1	12-Provider facilitates speeds faster than that reported on the map	Provider only: The Map does not correctly reflect service that I facilitate to this location	500	100	Fixed Wireless	Served (Over 100/20 available)	Wireless
294835	403 CLARK STREET	DYSART	IA	52224	1	12-Provider facilitates speeds faster than that reported on the map	Provider only: The Map does not correctly reflect service that I facilitate to this location	500	100	Fixed Wireless	Served (Over 100/20 available)	Wireless
294896	709 COLUMBIAN BOULEVARD	ARMSTRONG	IA	50514	1	12-Provider facilitates speeds faster than that reported on the map	Provider only: The Map does not correctly reflect service that I facilitate to this location	500	100	Fixed Wireless	Served (Over 100/20 available)	Wireless
294949	4841 180TH STREET	ESTHERVILLE	IA	51334	1	12-Provider facilitates speeds faster than that reported on the map	Provider only: The Map does not correctly reflect service that I facilitate to this location	500	100	Fixed Wireless	Served (Over 100/20 available)	Wireless
295323	403 WEST STREET	TRAER	IA	50675	1	12-Provider facilitates speeds faster than that reported on the map	Provider only: The Map does not correctly reflect service that I facilitate to this location	500	100	Fixed Wireless	Served (Over 100/20 available)	Wireless
295945	1838 PINEWOOD AVENUE	GREENFIELD	IA	50849	1	12-Provider facilitates speeds faster than that reported on the map	Provider only: The Map does not correctly reflect service that I facilitate to this location	500	100	Fixed Wireless	Served (Over 100/20 available)	Wireless
295959	4480 130TH STREET	ESTHERVILLE	IA	51334	1	12-Provider facilitates speeds faster than that reported on the map	Provider only: The Map does not correctly reflect service that I facilitate to this location	500	100	Fixed Wireless	Served (Over 100/20 available)	Wireless
296171	644 SOUTH 11TH STREET	ESTHERVILLE	IA	51334	1	12-Provider facilitates speeds faster than that reported on the map	Provider only: The Map does not correctly reflect service that I facilitate to this location	500	100	Fixed Wireless	Served (Over 100/20 available)	Wireless
296491	108 NORTHWEST GRANT STREET	GREENFIELD	IA	50849	1	12-Provider facilitates speeds faster than that reported on the map	Provider only: The Map does not correctly reflect service that I facilitate to this location	500	100	Fixed Wireless	Served (Over 100/20 available)	Wireless
296545	1115 NORTH 8TH STREET	ESTHERVILLE	IA	51334	1	12-Provider facilitates speeds faster than that reported on the map	Provider only: The Map does not correctly reflect service that I facilitate to this location	500	100	Fixed Wireless	Served (Over 100/20 available)	Wireless
296589	618 STATE STREET	DYSART	IA	52224	1	12-Provider facilitates speeds faster than that reported on the map	Provider only: The Map does not correctly reflect service that I facilitate to this location	500	100	Fixed Wireless	Served (Over 100/20 available)	Wireless
296881	1216 SOUTH DIVISION STREET	STUART	IA	50250	1	12-Provider facilitates speeds faster than that reported on the map	Provider only: The Map does not correctly reflect service that I facilitate to this location	500	100	Fixed Wireless	Served (Over 100/20 available)	Wireless
297024	126 SHERMAN STREET	DYSART	IA	50701	1	12-Provider facilitates speeds faster than that reported on the map	Provider only: The Map does not correctly reflect service that I facilitate to this location	500	100	Fixed Wireless	Served (Over 100/20 available)	Wireless
297100	205 CASS STREET	ADAIR	IA	50002	1	12-Provider facilitates speeds faster than that reported on the map	Provider only: The Map does not correctly reflect service that I facilitate to this location	500	100	Fixed Wireless	Served (Over 100/20 available)	Wireless
297149	800 3RD AVENUE	ARMSTRONG	IA	50514	1	12-Provider facilitates speeds faster than that reported on the map	Provider only: The Map does not correctly reflect service that I facilitate to this location	500	100	Fixed Wireless	Served (Over 100/20 available)	Wireless
240931	292 PUBLIC SQUARE	GREENFIELD	IA	50849	1	12-Provider facilitates speeds faster than that reported on the map	Provider only: The Map does not correctly reflect service that I facilitate to this location	500	100	Fixed Wireless	Served (Over 100/20 available)	Wireless
265933	304 PUBLIC SQUARE	GREENFIELD	IA	50849	1	12-Provider facilitates speeds faster than that reported on the map	Provider only: The Map does not correctly reflect service that I facilitate to this location	500	100	Fixed Wireless	Served (Over 100/20 available)	Wireless
285391	8 ALEXANDER ROAD	ESTHERVILLE	IA	51334	1	12-Provider facilitates speeds faster than that reported on the map	Provider only: The Map does not correctly reflect service that I facilitate to this location	500	100	Fixed Wireless	Served (Over 100/20 available)	Wireless
224018	1709 5TH AVENUE NORTH	ESTHERVILLE	IA	51334	1	12-Provider facilitates speeds faster than that reported on the map	Provider only: The Map does not correctly reflect service that I facilitate to this location	500	100	Fixed Wireless	Served (Over 100/20 available)	Wireless
254803	807 C AVENUE	ARMSTRONG	IA	50514	1	12-Provider facilitates speeds faster than that reported on the map	Provider only: The Map does not correctly reflect service that I facilitate to this location	500	100	Fixed Wireless	Served (Over 100/20 available)	Wireless
224742	2302 3RD AVENUE SOUTH	ESTHERVILLE	IA	51334	1	12-Provider facilitates speeds faster than that reported on the map	Provider only: The Map does not correctly reflect service that I facilitate to this location	500	100	Fixed Wireless	Served (Over 100/20 available)	Wireless
229444	2302 3RD AVENUE SOUTH	ESTHERVILLE	IA	51334	1	12-Provider facilitates speeds faster than that reported on the map	Provider only: The Map does not correctly reflect service that I facilitate to this location	500	100	Fixed Wireless	Served (Over 100/20 available)	Wireless
281282	2302 3RD AVENUE SOUTH	ESTHERVILLE	IA	51334	1	12-Provider facilitates speeds faster than that reported on the map	Provider only: The Map does not correctly reflect service that I facilitate to this location	500	100	Fixed Wireless	Served (Over 100/20 available)	Wireless
214915	108 NORTH 18TH STREET	ESTHERVILLE	IA	51334	1	12-Provider facilitates speeds faster than that reported on the map	Provider only: The Map does not correctly reflect service that I facilitate to this location	500	100	Fixed Wireless	Served (Over 100/20 available)	Wireless
225275	108 NORTH 18TH STREET	ESTHERVILLE	IA	51334	1	12-Provider facilitates speeds faster than that reported on the map	Provider only: The Map does not correctly reflect service that I facilitate to this location	500	100	Fixed Wireless	Served (Over 100/20 available)	Wireless
276548	108 NORTH 18TH STREET	ESTHERVILLE	IA	51334	1	12-Provider facilitates speeds faster than that reported on the map	Provider only: The Map does not correctly reflect service that I facilitate to this location	500	100	Fixed Wireless	Served (Over 100/20 available)	Wireless
294027	1646 5TH AVENUE NORTH	ESTHERVILLE	IA	51334	1	12-Provider facilitates speeds faster than that reported on the map	Provider only: The Map does not correctly reflect service that I facilitate to this location	500	100	Fixed Wireless	Served (Over 100/20 available)	Wireless
295419	1203 NORTH 6TH STREET	ESTHERVILLE	IA	51334	1	12-Provider facilitates speeds faster than that reported on the map	Provider only: The Map does not correctly reflect service that I facilitate to this location	500	100	Fixed Wireless	Served (Over 100/20 available)	Wireless
200027	717 EAST MAIN STREET	WAUKON	IA	52172	1	12-Provider facilitates speeds faster than that reported on the map	Provider only: The Map does not correctly reflect service that I facilitate to this location	500	100	Fixed Wireless	Served (Over 100/20 available)	Wireless
200281	653 2ND STREET	TRAER	IA	50675	1	12-Provider facilitates speeds faster than that reported on the map	Provider only: The Map does not correctly reflect service that I facilitate to this location	500	100	Fixed Wireless	Served (Over 100/20 available)	Wireless
201165	16 NORTH 16TH STREET	ESTHERVILLE	IA	51334	1	12-Provider facilitates speeds faster than that reported on the map	Provider only: The Map does not correctly reflect service that I facilitate to this location	500	100	Fixed Wireless	Served (Over 100/20 available)	Wireless
201601	5071 110TH STREET	DOLLIVER	IA	50531	1	12-Provider facilitates speeds faster than that reported on the map	Provider only: The Map does not correctly reflect service that I facilitate to this location	500	100	Fixed Wireless	Served (Over 100/20 available)	Wireless
201934	147 DEER ROAD	MONONA	IA	52159	1	12-Provider facilitates speeds faster than that reported on the map	Provider only: The Map does not correctly reflect service that I facilitate to this location	500	100	Fixed Wireless	Served (Over 100/20 available)	Wireless
202027	1815 450TH AVENUE	ESTHERVILLE	IA	51334	1	12-Provider facilitates speeds faster than that reported on the map	Provider only: The Map does not correctly reflect service that I facilitate to this location	500	100	Fixed Wireless	Served (Over 100/20 available)	Wireless
202845	307 CHURCH STREET	LUANA	IA	52156	1	12-Provider facilitates speeds faster than that reported on the map	Provider only: The Map does not correctly reflect service that I facilitate to this location	500	100	Fixed Wireless	Served (Over 100/20 available)	Wireless
202909	513 NORTH 9TH STREET	ESTHERVILLE	IA	51334	1	12-Provider facilitates speeds faster than that reported on the map	Provider only: The Map does not correctly reflect service that I facilitate to this location	500	100	Fixed Wireless	Served (Over 100/20 available)	Wireless
204418	443 NORTH LAWLER STREET	POSTVILLE	IA	52162	1	12-Provider facilitates speeds faster than that reported on the map	Provider only: The Map does not correctly reflect service that I facilitate to this location	500	100	Fixed Wireless	Served (Over 100/20 available)	Wireless
204722	1227 OLD ROSSVILLE DRIVE	WAUKON	IA	52172	1	12-Provider facilitates speeds faster than that reported on the map	Provider only: The Map does not correctly reflect service that I facilitate to this location	500	100	Fixed Wireless	Served (Over 100/20 available)	Wireless
205816	1531 STATE HIGHWAY 15	ARMSTRONG	IA	50514	1	12-Provider facilitates speeds faster than that reported on the map	Provider only: The Map does not correctly reflect service that I facilitate to this location	500	100	Fixed Wireless	Served (Over 100/20 available)	Wireless
206551	12503 HIGHWAY 18	POSTVILLE	IA	52162	1	12-Provider facilitates speeds faster than that reported on the map	Provider only: The Map does not correctly reflect service that I facilitate to this location	500	100	Fixed Wireless	Served (Over 100/20 available)	Wireless
209739	1425 NORTH 6TH STREET	ESTHERVILLE	IA	51334	1	12-Provider facilitates speeds faster than that reported on the map	Provider only: The Map does not correctly reflect service that I facilitate to this location	500	100	Fixed Wireless	Served (Over 100/20 available)	Wireless
209941	2003 3RD AVENUE SOUTH	ESTHERVILLE	IA	51334	1	12-Provider facilitates speeds faster than that reported on the map	Provider only: The Map does not correctly reflect service that I facilitate to this location	500	100	Fixed Wireless	Served (Over 100/20 available)	Wireless
210251	310 CHURCH STREET	LUANA	IA	52156	1	12-Provider facilitates speeds faster than that reported on the map	Provider only: The Map does not correctly reflect service that I facilitate to this location	500	100	Fixed Wireless	Served (Over 100/20 available)	Wireless
210347	221 WEST 2ND STREET SOUTH	ESTHERVILLE	IA	51334	1	12-Provider facilitates speeds faster than that reported on the map	Provider only: The Map does not correctly reflect service that I facilitate to this location	500	100	Fixed Wireless	Served (Over 100/20 available)	Wireless
210884	13 MAID MARIAN COURT	ESTHERVILLE	IA	51334	1	12-Provider facilitates speeds faster than that reported on the map	Provider only: The Map does not correctly reflect service that I facilitate to this location	500	100	Fixed Wireless	Served (Over 100/20 available)	Wireless
211473	2015 3RD AVENUE SOUTH	ESTHERVILLE	IA	51334	1	12-Provider facilitates speeds faster than that reported on the map	Provider only: The Map does not correctly reflect service that I facilitate to this location	500	100	Fixed Wireless	Served (Over 100/20 available)	Wireless
212066	4310 120TH STREET	ESTHERVILLE	IA	51334	1	12-Provider facilitates speeds faster than that reported on the map	Provider only: The Map does not correctly reflect service that I facilitate to this location	500	100	Fixed Wireless	Served (Over 100/20 available)	Wireless
214538	12356 SPRINGFIELD DRIVE	POSTVILLE	IA	52162	1	12-Provider facilitates speeds faster than that reported on the map	Provider only: The Map does not correctly reflect service that I facilitate to this location	500	100	Fixed Wireless	Served (Over 100/20 available)	Wireless
214971	604 COLUMBIAN BOULEVARD	ARMSTRONG	IA	50514	1	12-Provider facilitates speeds faster than that reported on the map	Provider only: The Map does not correctly reflect service that I facilitate to this location	500	100	Fixed Wireless	Served (Over 100/20 available)	Wireless
215400	1050 560TH AVENUE	ARMSTRONG	IA	50514	1	12-Provider facilitates speeds faster than that reported on the map	Provider only: The Map does not correctly reflect service that I facilitate to this location	500	100	Fixed Wireless	Served (Over 100/20 available)	Wireless
215407	22 WESTWOOD DRIVE	ESTHERVILLE	IA	51334	1	12-Provider facilitates speeds faster than that reported on the map	Provider only: The Map does not correctly reflect service that I facilitate to this location	500	100	Fixed Wireless	Served (Over 100/20 available)	Wireless
216190	611 RED SCHOOL ROAD	LUANA	IA	52156	1	12-Provider facilitates speeds faster than that reported on the map	Provider only: The Map does not correctly reflect service that I facilitate to this location	500	100	Fixed Wireless	Served (Over 100/20 available)	Wireless
217707	1320 2ND AVENUE NORTH	ESTHERVILLE	IA	51334	1	12-Provider facilitates speeds faster than that reported on the map	Provider only: The Map does not correctly reflect service that I facilitate to this location	500	100	Fixed Wireless	Served (Over 100/20 available)	Wireless
217732	1402 8TH AVENUE NORTH	ESTHERVILLE	IA	51334	1	12-Provider facilitates speeds faster than that reported on the map	Provider only: The Map does not correctly reflect service that I facilitate to this location	500	100	Fixed Wireless	Served (Over 100/20 available)	Wireless
217815	4980 240TH STREET	RINGSTED	IA	50578	1	12-Provider facilitates speeds faster than that reported on the map	Provider only: The Map does not correctly reflect service that I facilitate to this location	500	100	Fixed Wireless	Served (Over 100/20 available)	Wireless
218968	915 4TH AVENUE SOUTH	ESTHERVILLE	IA	51334	1	12-Provider facilitates speeds faster than that reported on the map	Provider only: The Map does not correctly reflect service that I facilitate to this location	500	100	Fixed Wireless	Served (Over 100/20 available)	Wireless
220386	803 SOUTH 12TH STREET	ESTHERVILLE	IA	51334	1	12-Provider facilitates speeds faster than that reported on the map	Provider only: The Map does not correctly reflect service that I facilitate to this location	500	100	Fixed Wireless	Served (Over 100/20 available)	Wireless
220678	27 GRANDVIEW DRIVE	ESTHERVILLE	IA	51334	1	12-Provider facilitates speeds faster than that reported on the map	Provider only: The Map does not correctly reflect service that I facilitate to this location	500	100	Fixed Wireless	Served (Over 100/20 available)	Wireless
221426	1102 NORTH 15TH STREET	ESTHERVILLE	IA	51334	1	12-Provider facilitates speeds faster than that reported on the map	Provider only: The Map does not correctly reflect service that I facilitate to this location	500	100	Fixed Wireless	Served (Over 100/20 available)	Wireless
221715	2031 540TH AVENUE	ARMSTRONG	IA	50514	1	12-Provider facilitates speeds faster than that reported on the map	Provider only: The Map does not correctly reflect service that I facilitate to this location	500	100	Fixed Wireless	Served (Over 100/20 available)	Wireless
222347	397 ST JAMES AVENUE	WALLINGFORD	IA	51365	1	12-Provider facilitates speeds faster than that reported on the map	Provider only: The Map does not correctly reflect service that I facilitate to this location	500	100	Fixed Wireless	Served (Over 100/20 available)	Wireless
222918	511 SUNSET DRIVE	POSTVILLE	IA	52162	1	12-Provider facilitates speeds faster than that reported on the map	Provider only: The Map does not correctly reflect service that I facilitate to this location	500	100	Fixed Wireless	Served (Over 100/20 available)	Wireless
223265	1002 BRAD ALAN BOULEVARD	ESTHERVILLE	IA	51334	1	12-Provider facilitates speeds faster than that reported on the map	Provider only: The Map does not correctly reflect service that I facilitate to this location	500	100	Fixed Wireless	Served (Over 100/20 available)	Wireless
224887	1115 6TH AVENUE SOUTH	ESTHERVILLE	IA	51334	1	12-Provider facilitates speeds faster than that reported on the map	Provider only: The Map does not correctly reflect service that I facilitate to this location	500	100	Fixed Wireless	Served (Over 100/20 available)	Wireless

224898	605 8TH STREET	ARMSTRONG	IA	50514	1	12-Provider facilitates speeds faster than that reported on the map	Provider only: The Map does not correctly reflect service that I facilitate to this location	500	100	Fixed Wireless	Served (Over 100/20 available)	Wireless
225774	632 9TH STREET SOUTHWEST	WAUKON	IA	52172	1	12-Provider facilitates speeds faster than that reported on the map	Provider only: The Map does not correctly reflect service that I facilitate to this location	500	100	Fixed Wireless	Served (Over 100/20 available)	Wireless
226192	720 VALLEY DRIVE	ESTHERVILLE	IA	51334	1	12-Provider facilitates speeds faster than that reported on the map	Provider only: The Map does not correctly reflect service that I facilitate to this location	500	100	Fixed Wireless	Served (Over 100/20 available)	Wireless
226444	668 BEAR HOLLOW ROAD	WAUKON	IA	52172	1	12-Provider facilitates speeds faster than that reported on the map	Provider only: The Map does not correctly reflect service that I facilitate to this location	500	100	Fixed Wireless	Served (Over 100/20 available)	Wireless
226508	1653 365TH AVENUE	ESTHERVILLE	IA	51334	1	12-Provider facilitates speeds faster than that reported on the map	Provider only: The Map does not correctly reflect service that I facilitate to this location	500	100	Fixed Wireless	Served (Over 100/20 available)	Wireless
227113	1267 PLEASANT DRIVE	WAUKON	IA	52172	1	12-Provider facilitates speeds faster than that reported on the map	Provider only: The Map does not correctly reflect service that I facilitate to this location	500	100	Fixed Wireless	Served (Over 100/20 available)	Wireless
228877	1260 OLD ROSSVILLE DRIVE	WAUKON	IA	52172	1	12-Provider facilitates speeds faster than that reported on the map	Provider only: The Map does not correctly reflect service that I facilitate to this location	500	100	Fixed Wireless	Served (Over 100/20 available)	Wireless
228976	206 VALLEY DRIVE	ESTHERVILLE	IA	51334	1	12-Provider facilitates speeds faster than that reported on the map	Provider only: The Map does not correctly reflect service that I facilitate to this location	500	100	Fixed Wireless	Served (Over 100/20 available)	Wireless
229291	3681 170TH STREET	ESTHERVILLE	IA	51334	1	12-Provider facilitates speeds faster than that reported on the map	Provider only: The Map does not correctly reflect service that I facilitate to this location	500	100	Fixed Wireless	Served (Over 100/20 available)	Wireless
230274	5206 130TH STREET	ARMSTRONG	IA	50514	1	12-Provider facilitates speeds faster than that reported on the map	Provider only: The Map does not correctly reflect service that I facilitate to this location	500	100	Fixed Wireless	Served (Over 100/20 available)	Wireless
231221	2357 BALSAM ROAD	DECORAH	IA	52101	1	12-Provider facilitates speeds faster than that reported on the map	Provider only: The Map does not correctly reflect service that I facilitate to this location	500	100	Fixed Wireless	Served (Over 100/20 available)	Wireless
232522	112 ELLINGSON BRIDGE DRIVE	DECORAH	IA	52101	1	12-Provider facilitates speeds faster than that reported on the map	Provider only: The Map does not correctly reflect service that I facilitate to this location	500	100	Fixed Wireless	Served (Over 100/20 available)	Wireless
232673	1008 2ND AVENUE SOUTH	ESTHERVILLE	IA	51334	1	12-Provider facilitates speeds faster than that reported on the map	Provider only: The Map does not correctly reflect service that I facilitate to this location	500	100	Fixed Wireless	Served (Over 100/20 available)	Wireless
234209	534 SOUTH 15TH STREET	ESTHERVILLE	IA	51334	1	12-Provider facilitates speeds faster than that reported on the map	Provider only: The Map does not correctly reflect service that I facilitate to this location	500	100	Fixed Wireless	Served (Over 100/20 available)	Wireless
234658	219 ALLEN AVENUE	WALLINGFORD	IA	51365	1	12-Provider facilitates speeds faster than that reported on the map	Provider only: The Map does not correctly reflect service that I facilitate to this location	500	100	Fixed Wireless	Served (Over 100/20 available)	Wireless
234790	318 WEST 5TH AVENUE NORTH	ESTHERVILLE	IA	51334	1	12-Provider facilitates speeds faster than that reported on the map	Provider only: The Map does not correctly reflect service that I facilitate to this location	500	100	Fixed Wireless	Served (Over 100/20 available)	Wireless
235675	1271 500TH AVENUE	DOLLIVER	IA	50531	1	12-Provider facilitates speeds faster than that reported on the map	Provider only: The Map does not correctly reflect service that I facilitate to this location	500	100	Fixed Wireless	Served (Over 100/20 available)	Wireless
236070	1072 JACKSON HOLLOW DRIVE	MONONA	IA	52159	1	12-Provider facilitates speeds faster than that reported on the map	Provider only: The Map does not correctly reflect service that I facilitate to this location	500	100	Fixed Wireless	Served (Over 100/20 available)	Wireless
236173	185 FRONT STREET	POSTVILLE	IA	52162	1	12-Provider facilitates speeds faster than that reported on the map	Provider only: The Map does not correctly reflect service that I facilitate to this location	500	100	Fixed Wireless	Served (Over 100/20 available)	Wireless
236249	1402 NORTH 6TH STREET	ESTHERVILLE	IA	51334	1	12-Provider facilitates speeds faster than that reported on the map	Provider only: The Map does not correctly reflect service that I facilitate to this location	500	100	Fixed Wireless	Served (Over 100/20 available)	Wireless
236509	1280 OLD ROSSVILLE DRIVE	WAUKON	IA	52172	1	12-Provider facilitates speeds faster than that reported on the map	Provider only: The Map does not correctly reflect service that I facilitate to this location	500	100	Fixed Wireless	Served (Over 100/20 available)	Wireless
237544	602 SOUTH 1ST STREET	ESTHERVILLE	IA	51334	1	12-Provider facilitates speeds faster than that reported on the map	Provider only: The Map does not correctly reflect service that I facilitate to this location	500	100	Fixed Wireless	Served (Over 100/20 available)	Wireless
238827	1720 1ST AVENUE NORTH	ESTHERVILLE	IA	51334	1	12-Provider facilitates speeds faster than that reported on the map	Provider only: The Map does not correctly reflect service that I facilitate to this location	500	100	Fixed Wireless	Served (Over 100/20 available)	Wireless
239482	333 NORTH 17TH STREET	ESTHERVILLE	IA	51334	1	12-Provider facilitates speeds faster than that reported on the map	Provider only: The Map does not correctly reflect service that I facilitate to this location	500	100	Fixed Wireless	Served (Over 100/20 available)	Wireless
239659	5271 STATE HIGHWAY 9	ARMSTRONG	IA	50514	1	12-Provider facilitates speeds faster than that reported on the map	Provider only: The Map does not correctly reflect service that I facilitate to this location	500	100	Fixed Wireless	Served (Over 100/20 available)	Wireless
239888	455 NORTH LAWLER STREET	POSTVILLE	IA	52162	1	12-Provider facilitates speeds faster than that reported on the map	Provider only: The Map does not correctly reflect service that I facilitate to this location	500	100	Fixed Wireless	Served (Over 100/20 available)	Wireless
240089	218 FOREST MILLS ROAD	POSTVILLE	IA	52162	1	12-Provider facilitates speeds faster than that reported on the map	Provider only: The Map does not correctly reflect service that I facilitate to this location	500	100	Fixed Wireless	Served (Over 100/20 available)	Wireless
240198	1603 1ST AVENUE NORTH	ESTHERVILLE	IA	51334	1	12-Provider facilitates speeds faster than that reported on the map	Provider only: The Map does not correctly reflect service that I facilitate to this location	500	100	Fixed Wireless	Served (Over 100/20 available)	Wireless
241954	715 10TH AVENUE NORTH	ESTHERVILLE	IA	51334	1	12-Provider facilitates speeds faster than that reported on the map	Provider only: The Map does not correctly reflect service that I facilitate to this location	500	100	Fixed Wireless	Served (Over 100/20 available)	Wireless
241987	415 WEST 2ND STREET NORTH	ESTHERVILLE	IA	51334	1	12-Provider facilitates speeds faster than that reported on the map	Provider only: The Map does not correctly reflect service that I facilitate to this location	500	100	Fixed Wireless	Served (Over 100/20 available)	Wireless
242911	1272 BIN DRIVE	WAUKON	IA	52172	1	12-Provider facilitates speeds faster than that reported on the map	Provider only: The Map does not correctly reflect service that I facilitate to this location	500	100	Fixed Wireless	Served (Over 100/20 available)	Wireless
242981	910 A AVENUE	ARMSTRONG	IA	50514	1	12-Provider facilitates speeds faster than that reported on the map	Provider only: The Map does not correctly reflect service that I facilitate to this location	500	100	Fixed Wireless	Served (Over 100/20 available)	Wireless
243301	3885 190TH STREET	ESTHERVILLE	IA	51334	1	12-Provider facilitates speeds faster than that reported on the map	Provider only: The Map does not correctly reflect service that I facilitate to this location	500	100	Fixed Wireless	Served (Over 100/20 available)	Wireless
243763	609 NORTH 3RD STREET	ESTHERVILLE	IA	51334	1	12-Provider facilitates speeds faster than that reported on the map	Provider only: The Map does not correctly reflect service that I facilitate to this location	500	100	Fixed Wireless	Served (Over 100/20 available)	Wireless
244615	3930 5TH AVENUE NORTH	ESTHERVILLE	IA	51334	1	12-Provider facilitates speeds faster than that reported on the map	Provider only: The Map does not correctly reflect service that I facilitate to this location	500	100	Fixed Wireless	Served (Over 100/20 available)	Wireless
245514	527 SOUTH 14TH STREET	ESTHERVILLE	IA	51334	1	12-Provider facilitates speeds faster than that reported on the map	Provider only: The Map does not correctly reflect service that I facilitate to this location	500	100	Fixed Wireless	Served (Over 100/20 available)	Wireless
246915	1753 503RD AVENUE	ARMSTRONG	IA	50514	1	12-Provider facilitates speeds faster than that reported on the map	Provider only: The Map does not correctly reflect service that I facilitate to this location	500	100	Fixed Wireless	Served (Over 100/20 available)	Wireless
247169	901 1ST AVENUE	ARMSTRONG	IA	50514	1	12-Provider facilitates speeds faster than that reported on the map	Provider only: The Map does not correctly reflect service that I facilitate to this location	500	100	Fixed Wireless	Served (Over 100/20 available)	Wireless
248286	805 ELM STREET	TRAER	IA	50675	1	12-Provider facilitates speeds faster than that reported on the map	Provider only: The Map does not correctly reflect service that I facilitate to this location	500	100	Fixed Wireless	Served (Over 100/20 available)	Wireless
249887	503 KNOLLWOOD DRIVE	ESTHERVILLE	IA	51334	1	12-Provider facilitates speeds faster than that reported on the map	Provider only: The Map does not correctly reflect service that I facilitate to this location	500	100	Fixed Wireless	Served (Over 100/20 available)	Wireless
250499	38 ORCHARD LANE	ESTHERVILLE	IA	51334	1	12-Provider facilitates speeds faster than that reported on the map	Provider only: The Map does not correctly reflect service that I facilitate to this location	500	100	Fixed Wireless	Served (Over 100/20 available)	Wireless
250751	421 WEST 5TH AVENUE NORTH	ESTHERVILLE	IA	51334	1	12-Provider facilitates speeds faster than that reported on the map	Provider only: The Map does not correctly reflect service that I facilitate to this location	500	100	Fixed Wireless	Served (Over 100/20 available)	Wireless
250917	509 4TH AVENUE SOUTH	ARMSTRONG	IA	50514	1	12-Provider facilitates speeds faster than that reported on the map	Provider only: The Map does not correctly reflect service that I facilitate to this location	500	100	Fixed Wireless	Served (Over 100/20 available)	Wireless
252980	908 OAK HILL ROAD	ESTHERVILLE	IA	51334	1	12-Provider facilitates speeds faster than that reported on the map	Provider only: The Map does not correctly reflect service that I facilitate to this location	500	100	Fixed Wireless	Served (Over 100/20 available)	Wireless
253572	240 OAK DRIVE	POSTVILLE	IA	52162	1	12-Provider facilitates speeds faster than that reported on the map	Provider only: The Map does not correctly reflect service that I facilitate to this location	500	100	Fixed Wireless	Served (Over 100/20 available)	Wireless
254207	9 SOUTH 18TH STREET	ESTHERVILLE	IA	51334	1	12-Provider facilitates speeds faster than that reported on the map	Provider only: The Map does not correctly reflect service that I facilitate to this location	500	100	Fixed Wireless	Served (Over 100/20 available)	Wireless
254544	1101 NORTH 5TH STREET	ESTHERVILLE	IA	51334	1	12-Provider facilitates speeds faster than that reported on the map	Provider only: The Map does not correctly reflect service that I facilitate to this location	500	100	Fixed Wireless	Served (Over 100/20 available)	Wireless
255216	614 WEST STREET	DYSART	IA	52224	1	12-Provider facilitates speeds faster than that reported on the map	Provider only: The Map does not correctly reflect service that I facilitate to this location	500	100	Fixed Wireless	Served (Over 100/20 available)	Wireless
256074	420 SOUTH 8TH STREET	ESTHERVILLE	IA	51334	1	12-Provider facilitates speeds faster than that reported on the map	Provider only: The Map does not correctly reflect service that I facilitate to this location	500	100	Fixed Wireless	Served (Over 100/20 available)	Wireless
256322	717 CENTRAL AVENUE	ESTHERVILLE	IA	51334	1	12-Provider facilitates speeds faster than that reported on the map	Provider only: The Map does not correctly reflect service that I facilitate to this location	500	100	Fixed Wireless	Served (Over 100/20 available)	Wireless
256457	216 SOUTH 6TH STREET	ESTHERVILLE	IA	51334	1	12-Provider facilitates speeds faster than that reported on the map	Provider only: The Map does not correctly reflect service that I facilitate to this location	500	100	Fixed Wireless	Served (Over 100/20 available)	Wireless
258076	3262 WINDFALL AVENUE	ELMA	IA	50628	1	12-Provider facilitates speeds faster than that reported on the map	Provider only: The Map does not correctly reflect service that I facilitate to this location	500	100	Fixed Wireless	Served (Over 100/20 available)	Wireless
258096	1114 NORTH 5TH STREET	ESTHERVILLE	IA	51334	1	12-Provider facilitates speeds faster than that reported on the map	Provider only: The Map does not correctly reflect service that I facilitate to this location	500	100	Fixed Wireless	Served (Over 100/20 available)	Wireless
258480	635 9TH STREET SOUTHWEST	WAUKON	IA	52172	1	12-Provider facilitates speeds faster than that reported on the map	Provider only: The Map does not correctly reflect service that I facilitate to this location	500	100	Fixed Wireless	Served (Over 100/20 available)	Wireless
258534	921 2ND AVENUE NORTH	ESTHERVILLE	IA	51334	1	12-Provider facilitates speeds faster than that reported on the map	Provider only: The Map does not correctly reflect service that I facilitate to this location	500	100	Fixed Wireless	Served (Over 100/20 available)	Wireless
260310	1534 375TH AVENUE	ESTHERVILLE	IA	51334	1	12-Provider facilitates speeds faster than that reported on the map	Provider only: The Map does not correctly reflect service that I facilitate to this location	500	100	Fixed Wireless	Served (Over 100/20 available)	Wireless
260690	1790 470TH AVENUE	ESTHERVILLE	IA	51334	1	12-Provider facilitates speeds faster than that reported on the map	Provider only: The Map does not correctly reflect service that I facilitate to this location	500	100	Fixed Wireless	Served (Over 100/20 available)	Wireless
263199	733 SOUTH 11TH STREET	ESTHERVILLE	IA	51334	1	12-Provider facilitates speeds faster than that reported on the map	Provider only: The Map does not correctly reflect service that I facilitate to this location	500	100	Fixed Wireless	Served (Over 100/20 available)	Wireless
263795	601 WEST TILDEN STREET	POSTVILLE	IA	52162	1	12-Provider facilitates speeds faster than that reported on the map	Provider only: The Map does not correctly reflect service that I facilitate to this location	500	100	Fixed Wireless	Served (Over 100/20 available)	Wireless
264009	10664 ECHO AVENUE	MONONA	IA	52159	1	12-Provider facilitates speeds faster than that reported on the map	Provider only: The Map does not correctly reflect service that I facilitate to this location	500	100	Fixed Wireless	Served (Over 100/20 available)	Wireless
264222	207 BROADVIEW AVENUE	LUANA	IA	52156	1	12-Provider facilitates speeds faster than that reported on the map	Provider only: The Map does not correctly reflect service that I facilitate to this location	500	100	Fixed Wireless	Served (Over 100/20 available)	Wireless
264309	306 2ND AVENUE SOUTH	ARMSTRONG	IA	50514	1	12-Provider facilitates speeds faster than that reported on the map	Provider only: The Map does not correctly reflect service that I facilitate to this location	500	100	Fixed Wireless	Served (Over 100/20 available)	Wireless
264452	715 SOUTH 10TH STREET	ESTHERVILLE	IA	51334	1	12-Provider facilitates speeds faster than that reported on the map	Provider only: The Map does not correctly reflect service that I facilitate to this location	500	100	Fixed Wireless	Served (Over 100/20 available)	Wireless
264904	141 FRONT STREET	POSTVILLE	IA	52162	1	12-Provider facilitates speeds faster than that reported on the map	Provider only: The Map does not correctly reflect service that I facilitate to this location	500	100	Fixed Wireless	Served (Over 100/20 available)	Wireless
264929	915 4TH AVENUE NORTH	ESTHERVILLE	IA	51334	1	12-Provider facilitates speeds faster than that reported on the map	Provider only: The Map does not correctly reflect service that I facilitate to this location	500	100	Fixed Wireless	Served (Over 100/20 available)	Wireless
265092	3975 130TH STREET	ESTHERVILLE	IA	51334	1	12-Provider facilitates speeds faster than that reported on the map	Provider only: The Map does not correctly reflect service that I facilitate to this location	500	100	Fixed Wireless	Served (Over 100/20 available)	Wireless
265977	373 ST MYLES AVENUE	WALLINGFORD	IA	51365	1	12-Provider facilitates speeds faster than that reported on the map	Provider only: The Map does not correctly reflect service that I facilitate to this location	500	100	Fixed Wireless	Served (Over 100/20 available)	Wireless
266096	414 SOUTH 9TH STREET	ESTHERVILLE	IA	51334	1	12-Provider facilitates speeds faster than that reported on the map	Provider only: The Map does not correctly reflect service that I facilitate to this location	500	100	Fixed Wireless	Served (Over 100/20 available)	Wireless
266653	707 DIAGONAL AVENUE	ARMSTRONG	IA	50514	1	12-Provider facilitates speeds faster than that reported on the map	Provider only: The Map does not correctly reflect service that I facilitate to this location	500	100	Fixed Wireless	Served (Over 100/20 available)	Wireless
267027	1960 385TH AVENUE	ESTHERVILLE	IA	51334	1	12-Provider facilitates speeds faster than that reported on the map	Provider only: The Map does not correctly reflect service that I facilitate to this location	500	100	Fixed Wireless	Served (Over 100/20 available)	Wireless
268284	503 WEST 7TH STREET NORTH	ESTHERVILLE	IA	51334	1	12-Provider facilitates speeds faster than that reported on the map	Provider only: The Map does not correctly reflect service that I facilitate to this location	500	100	Fixed Wireless	Served (Over 100/20 available)	Wireless
268380	5450 160TH STREET	ARMSTRONG	IA	50514	1	12-Provider facilitates speeds faster than that reported on the map	Provider only: The Map does not correctly reflect service that I facilitate to this location	500	100	Fixed Wireless	Served (Over 100/20 available)	Wireless
268652	1498 375TH AVENUE	ESTHERVILLE	IA	51334	1	12-Provider facilitates speeds faster than that reported on the map	Provider only: The Map does not correctly reflect service that I facilitate to this location	500	100	Fixed Wireless	Served (Over 100/20 available)	Wireless
268748	875 STATE HIGHWAY 76	WATERVILLE	IA	52170	1	12-Provider facilitates speeds faster than that reported on the map	Provider only: The Map does not correctly reflect service that I facilitate to this location	500	100	Fixed Wireless	Served (Over 100/20 available)	Wireless
269107	3846 190TH STREET	ESTHERVILLE	IA	51334	1	12-Provider facilitates speeds faster than that reported on the map	Provider only: The Map does not correctly reflect service that I facilitate to this location	500	100	Fixed Wireless	Served (Over 100/20 available)	Wireless
269578	105 CHERYL STREET	POSTVILLE	IA	52162	1	12-Provider facilitates speeds faster than that reported on the map	Provider only: The Map does not correctly reflect service that I facilitate to this location	500	100	Fixed Wireless	Served (Over 100/20 available)	Wireless
269986	1109 WEST 2ND STREET NORTH	ESTHERVILLE	IA	51334	1	12-Provider facilitates speeds faster than that reported on the map	Provider only: The Map does not correctly reflect service that I facilitate to this location	500	100	Fixed Wireless	Served (Over 100/20 available)	Wireless
270613	2030 530TH AVENUE	ARMSTRONG	IA	50514	1	12-Provider facilitates speeds faster than that reported on the map	Provider only: The Map does not correctly reflect service that I facilitate to this location	500	100	Fixed Wireless	Served (Over 100/20 available)	Wireless
270663	2322 450TH AVENUE	WALLINGFORD	IA	51365	1	12-Provider facilitates speeds faster than that reported on the map	Provider only: The Map does not correctly reflect service that I facilitate to this location	500	100	Fixed Wireless	Served (Over 100/20 available)	Wireless
270729	4096 110TH STREET	ESTHERVILLE	IA	51334	1	12-Provider facilitates speeds faster than that reported on the map	Provider only: The Map does not correctly reflect service that I facilitate to this location	500	100	Fixed Wireless	Served (Over 100/20 available)	Wireless
271854	1340 520TH AVENUE	DOLLIVER	IA	50531	1	12-Provider facilitates speeds faster than that reported on the map	Provider only: The Map does not correctly reflect service that I facilitate to this location	500	100	Fixed Wireless	Served (Over 100/20 available)	Wireless
272586	303 PARK PLACE COURT SOUTHWEST	WAUKON	IA	52172	1	12-Provider facilitates speeds faster than that reported on the map	Provider only: The Map does not correctly reflect service that I facilitate to this location	500	100	Fixed Wireless	Served (Over 100/20 available)	Wireless
273128	4131 110TH STREET	ESTHERVILLE	IA	51334	1	12-Provider facilitates speeds faster than that reported on the map	Provider only: The Map does not correctly reflect service that I facilitate to this location	500	100	Fixed Wireless	Served (Over 100/20 available)	Wireless
273212	6 NORTH 7TH STREET	ESTHERVILLE	IA	51334	1	12-Provider facilitates speeds faster than that reported on the map	Provider only: The Map does not correctly reflect service that I facilitate to this location	500	100	Fixed Wireless	Served (Over 100/20 available)	Wireless
273280	702 NORTH 8TH STREET	ESTHERVILLE	IA	51334	1	12-Provider facilitates speeds faster than that reported on the map	Provider only: The Map does not correctly reflect service that I facilitate to this location	500	100	Fixed Wireless	Served (Over 100/20 available)	Wireless
273813	5575 185TH STREET	ARMSTRONG	IA	50514	1	12-Provider facilitates speeds faster than that reported on the map	Provider only: The Map does not correctly reflect service that I facilitate to this location	500	100	Fixed Wireless	Served (Over 100/20 available)	Wireless
274414	103 3RD STREET	ESTHERVILLE	IA	51334	1	12-Provider facilitates speeds faster than that reported on the map	Provider only: The Map does not correctly reflect service that I facilitate to this location	500	100	Fixed Wireless	Served (Over 100/20 available)	Wireless
274657	304 HILL STREET	POSTVILLE	IA	52162	1	12-Provider facilitates speeds faster than that reported on the map	Provider only: The Map does not correctly reflect service that I facilitate to this location	500	100	Fixed Wireless	Served (Over 100/20 available)	Wireless
275149	1414 3RD AVENUE SOUTH	ESTHERVILLE	IA	51334	1	12-Provider facilitates speeds faster than that reported on the map	Provider only: The Map does not correctly reflect service that I facilitate to this location	500	100	Fixed Wireless	Served (Over 100/20 available)	Wireless
276599	402 NORTH 8TH STREET	ESTHERVILLE	IA	51334	1	12-Provider facilitates speeds faster than that reported on the map	Provider only: The Map does not correctly reflect service that I facilitate to this location	500	100	Fixed Wireless	Served (Over 100/20 available)	Wireless
276786	502 NORTH 7TH STREET	ESTHERVILLE	IA	51334	1	12-Provider facilitates speeds faster than that reported on the map	Provider only: The Map does not correctly reflect service that I facilitate to this location	500	100	Fixed Wireless	Served (Over 100/20 available)	Wireless
277511	1 NOTTINGHAM COURT	ESTHERVILLE	IA	51334	1	12-Provider facilitates speeds faster than that reported on the map	Provider only: The Map does not correctly reflect service that I facilitate to this location	500	100	Fixed Wireless	Served (Over 100/20 available)	Wireless
278016	3923 190TH STREET	ESTHERVILLE	IA	51334	1	12-Provider facilitates speeds faster than that reported on the map	Provider only: The Map does not correctly reflect service that I facilitate to this location	500	100	Fixed Wireless	Served (Over 100/20 available)	Wireless
278252	904 3RD AVENUE	ARMSTRONG	IA	50514	1	12-Provider facilitates speeds faster than that reported on the map	Provider only: The Map does not correctly reflect service that I facilitate to this location	500	100	Fixed Wireless	Served (Over 100/20 available)	Wireless
279863	206 MAIN STREET	LUANA	IA	52156	1	12-Provider facilitates speeds faster than that reported on the map	Provider only: The Map does not correctly reflect service that I facilitate to this location	500	100	Fixed Wireless	Served (Over 100/20 available)	Wireless
281478	1002 2ND AVENUE SOUTH	ESTHERVILLE	IA	51334	1	12-Provider facilitates speeds faster than that reported on the map	Provider only: The Map does not correctly reflect service that I facilitate to this location	500	100	Fixed Wireless	Served (Over 100/20 available)	Wireless
281730	402 WEST 2ND AVENUE SOUTH	ESTHERVILLE	IA	51334	1	12-Provider facilitates speeds faster than that reported on the map	Provider only: The Map does not correctly reflect service that I facilitate to this location	500	100	Fixed Wireless	Served (Over 100/20 available)	Wireless
283312	327 NORTH 16TH PLACE	ESTHERVILLE	IA	51334	1	12-Provider facilitates speeds faster than that reported on the map	Provider only: The Map does not correctly reflect service that I facilitate to this location	500	100	Fixed Wireless	Served (Over 100/20 available)	Wireless
284611	1339 CENTRAL AVENUE	ESTHERVILLE	IA	51334	1	12-Provider facilitates speeds faster than that reported on the map	Provider only: The Map does not correctly reflect service that I facilitate to this location	500	100	Fixed Wireless	Served (Over 100/20 available)	Wireless
285242	5872 BENTON TAMA ROAD	DYSART	IA	52224	1	12-Provider facilitates speeds faster than that reported on the map	Provider only: The Map does not correctly reflect service that I facilitate to this location	500	100	Fixed Wireless	Served (Over 100/20 available)	Wireless
285272	5095 OTIS STREET	DOLLIVER	IA	50531	1	12-Provider facilitates speeds faster than that reported on the map	Provider only: The Map does not correctly reflect service that I facilitate to this location	500	100	Fixed Wireless	Served (Over 100/20 available)	Wireless
285751	1598 375TH AVENUE	ESTHERVILLE	IA	51334	1	12-Provider facilitates speeds faster than that reported on the map	Provider only: The Map does not correctly reflect service that I facilitate to this location	500	100	Fixed Wireless	Served (Over 100/20 available)	Wireless
286937	501 NORTH 3RD STREET	ESTHERVILLE	IA	51334	1	12-Provider facilitates speeds faster than that reported on the map	Provider only: The Map does not correctly reflect service that I facilitate to this location	500	100	Fixed Wireless	Served (Over 100/20 available)	Wireless
287067	4465 130TH STREET	ESTHERVILLE	IA	51334	1	12-Provider facilitates speeds faster than that reported on the map	Provider only: The Map does not correctly reflect service that I facilitate to this location	500	100	Fixed Wireless	Served (Over 100/20 available)	Wireless
287452	1326 NORTH 13TH STREET	ESTHERVILLE	IA	51334	1	12-Provider facilitates speeds faster than that reported on the map	Provider only: The Map does not correctly reflect service that I facilitate to this location	500	100	Fixed Wireless	Served (Over 100/20 available)	Wireless
288689	805 11TH AVENUE SOUTHWEST	WAUKON	IA	52172	1	12-Provider facilitates speeds faster than that reported on the map	Provider only: The Map does not correctly reflect service that I facilitate to this location	500	100	Fixed Wireless	Served (Over 100/20 available)	Wireless
288944	1252 OLD ROSSVILLE DRIVE	WAUKON	IA	52172	1	12-Provider facilitates speeds faster than that reported on the map	Provider only: The Map does not correctly reflect service that I facilitate to this location	500	100	Fixed Wireless	Served (Over 100/20 available)	Wireless
289489	1108 NORTH 6TH STREET	ESTHERVILLE	IA	51334	1	12-Provider facilitates speeds faster than that reported on the map	Provider only: The Map does not correctly reflect service that I facilitate to this location	500	100	Fixed Wireless	Served (Over 100/20 available)	Wireless
291208	3705 170TH STREET	ESTHERVILLE	IA	51334	1	12-Provider facilitates speeds faster than that reported on the map	Provider only: The Map does not correctly reflect service that I facilitate to this location	500	100	Fixed Wireless	Served (Over 100/20 available)	Wireless
291528	315 NORTH 16TH STREET	ESTHERVILLE	IA	51334	1	12-Provider facilitates speeds faster than that reported on the map	Provider only: The Map does not correctly reflect service that I facilitate to this location	500	100	Fixed Wireless	Served (Over 100/20 available)	Wireless
292958	333 NORTH 16TH PLACE	ESTHERVILLE	IA	51334	1	12-Provider facilitates speeds faster than that reported on the map	Provider only: The Map does not correctly reflect service that I facilitate to this location	500	100	Fixed Wireless	Served (Over 100/20 available)	Wireless
293548	840 STATE HIGHWAY 76	MONONA	IA	52159	1	12-Provider facilitates speeds faster than that reported on the map	Provider only: The Map does not correctly reflect service that I facilitate to this location	500	100	Fixed Wireless	Served (Over 100/20 available)	Wireless
293823	517 NORTH 4TH STREET	ESTHERVILLE	IA	51334	1	12-Provider facilitates speeds faster than that reported on the map	Provider only: The Map does not correctly reflect service that I facilitate to this location	500	100	Fixed Wireless	Served (Over 100/20 available)	Wireless
294180	404 BURGES STREET	LUANA	IA	52156	1	12-Provider facilitates speeds faster than that reported on the map	Provider only: The Map does not correctly reflect service that I facilitate to this location	500	100	Fixed Wireless	Served (Over 100/20 available)	Wireless
295372	606 ADAMS STREET	ARMSTRONG	IA	50514	1	12-Provider facilitates speeds faster than that reported on the map	Provider only: The Map does not correctly reflect service that I facilitate to this location	500	100	Fixed Wireless	Served (Over 100/20 available)	Wireless
295496	5015 OTIS STREET	DOLLIVER	IA	50531	1	12-Provider facilitates speeds faster than that reported on the map	Provider only: The Map does not correctly reflect service that I facilitate to this location	500	100	Fixed Wireless	Served (Over 100/20 available)	Wireless
295615	803 11TH AVENUE NORTH	ESTHERVILLE	IA	51334	1	12-Provider facilitates speeds faster than that reported on the map	Provider only: The Map does not correctly reflect service that I facilitate to this location	500	100	Fixed Wireless	Served (Over 100/20 available)	Wireless
295746	1009 NORTH 7TH STREET	ESTHERVILLE	IA	51334	1	12-Provider facilitates speeds faster than that reported on the map	Provider only: The Map does not correctly reflect service that I facilitate to this location	500	100	Fixed Wireless	Served (Over 100/20 available)	Wireless
295809	914 NORTH 13TH STREET	ESTHERVILLE	IA	51334	1	12-Provider facilitates speeds faster than that reported on the map	Provider only: The Map does not correctly reflect service that I facilitate to this location	500	100	Fixed Wireless	Served (Over 100/20 available)	Wireless
296462	301 8TH STREET	ARMSTRONG	IA	50514	1	12-Provider facilitates speeds faster than that reported on the map	Provider only: The Map does not correctly reflect service that I facilitate to this location	500	100	Fixed Wireless	Served (Over 100/20 available)	Wireless
296705	514 NORTH 5TH STREET	ESTHERVILLE	IA	51334	1	12-Provider facilitates speeds faster than that reported on the map	Provider only: The Map does not correctly reflect service that I facilitate to this location	500	100	Fixed Wireless	Served (Over 100/20 available)	Wireless
286909	708 5TH AVENUE SOUTH	ESTHERVILLE	IA	51334	1	12-Provider facilitates speeds faster than that reported on the map	Provider only: The Map does not correctly reflect service that I facilitate to this location	500	100	Fixed Wireless	Served (Over 100/20 available)	Wireless
225918	103 NORTH 14TH STREET	ESTHERVILLE	IA	51334	1	12-Provider facilitates speeds faster than that reported on the map	Provider only: The Map does not correctly reflect service that I facilitate to this location	500	100	Fixed Wireless	Served (Over 100/20 available)	Wireless
232126	714 2ND AVENUE SOUTH	ESTHERVILLE	IA	51334	1	12-Provider facilitates speeds faster than that reported on the map	Provider only: The Map does not correctly reflect service that I facilitate to this location	500	100	Fixed Wireless	Served (Over 100/20 available)	Wireless
240687	1646 5TH AVENUE NORTH	ESTHERVILLE	IA	51334	1	12-Provider facilitates speeds faster than that reported on the map	Provider only: The Map does not correctly reflect service that I facilitate to this location	500	100	Fixed Wireless

241196	1646 5TH AVENUE NORTH	ESTHERVILLE	IA	51334	1	12-Provider facilitates speeds faster than that reported on the map	Provider only: The Map does not correctly reflect service that I facilitate to this location	500	100	Fixed Wireless	Served (Over 100/20 available)	Wireless
253253	152 WEST 2ND AVENUE SOUTH	ESTHERVILLE	IA	51334	1	12-Provider facilitates speeds faster than that reported on the map	Provider only: The Map does not correctly reflect service that I facilitate to this location	500	100	Fixed Wireless	Served (Over 100/20 available)	Wireless
257275	220 NORTH 20TH STREET	ESTHERVILLE	IA	51334	1	12-Provider facilitates speeds faster than that reported on the map	Provider only: The Map does not correctly reflect service that I facilitate to this location	500	100	Fixed Wireless	Served (Over 100/20 available)	Wireless
272175	1321 1ST AVENUE SOUTH	ESTHERVILLE	IA	51334	1	12-Provider facilitates speeds faster than that reported on the map	Provider only: The Map does not correctly reflect service that I facilitate to this location	500	100	Fixed Wireless	Served (Over 100/20 available)	Wireless
278840	121 NORTH 18TH STREET	ESTHERVILLE	IA	51334	1	12-Provider facilitates speeds faster than that reported on the map	Provider only: The Map does not correctly reflect service that I facilitate to this location	500	100	Fixed Wireless	Served (Over 100/20 available)	Wireless
282598	1742 CENTRAL AVENUE	ESTHERVILLE	IA	51334	1	12-Provider facilitates speeds faster than that reported on the map	Provider only: The Map does not correctly reflect service that I facilitate to this location	500	100	Fixed Wireless	Served (Over 100/20 available)	Wireless
295167	1709 5TH AVENUE NORTH	ESTHERVILLE	IA	51334	1	12-Provider facilitates speeds faster than that reported on the map	Provider only: The Map does not correctly reflect service that I facilitate to this location	500	100	Fixed Wireless	Served (Over 100/20 available)	Wireless
293829	2302 3RD AVENUE SOUTH	ESTHERVILLE	IA	51334	1	12-Provider facilitates speeds faster than that reported on the map	Provider only: The Map does not correctly reflect service that I facilitate to this location	500	100	Fixed Wireless	Served (Over 100/20 available)	Wireless
205028	300 SOUTH 18TH STREET	ESTHERVILLE	IA	51334	1	12-Provider facilitates speeds faster than that reported on the map	Provider only: The Map does not correctly reflect service that I facilitate to this location	500	100	Fixed Wireless	Served (Over 100/20 available)	Wireless
229003	4451 245TH STREET		IA	51365	1	12-Provider facilitates speeds faster than that reported on the map	Provider only: The Map does not correctly reflect service that I facilitate to this location	500	100	Fixed Wireless	Served (Over 100/20 available)	Wireless
251228	3632 175TH STREET		IA		1	12-Provider facilitates speeds faster than that reported on the map	Provider only: The Map does not correctly reflect service that I facilitate to this location	500	100	Fixed Wireless	Served (Over 100/20 available)	Wireless
274660	2351 490TH AVENUE		IA		1	12-Provider facilitates speeds faster than that reported on the map	Provider only: The Map does not correctly reflect service that I facilitate to this location	500	100	Fixed Wireless	Served (Over 100/20 available)	Wireless
201626	2302 3RD AVENUE SOUTH		IA	0	1	12-Provider facilitates speeds faster than that reported on the map	Provider only: The Map does not correctly reflect service that I facilitate to this location	500	100	Fixed Wireless	Served (Over 100/20 available)	Wireless
216514	2302 3RD AVENUE SOUTH		IA	0	1	12-Provider facilitates speeds faster than that reported on the map	Provider only: The Map does not correctly reflect service that I facilitate to this location	500	100	Fixed Wireless	Served (Over 100/20 available)	Wireless
217400	2302 3RD AVENUE SOUTH		IA	0	1	12-Provider facilitates speeds faster than that reported on the map	Provider only: The Map does not correctly reflect service that I facilitate to this location	500	100	Fixed Wireless	Served (Over 100/20 available)	Wireless
231427	2302 3RD AVENUE SOUTH		IA	51334	1	12-Provider facilitates speeds faster than that reported on the map	Provider only: The Map does not correctly reflect service that I facilitate to this location	500	100	Fixed Wireless	Served (Over 100/20 available)	Wireless
238245	2302 3RD AVENUE SOUTH		IA	0	1	12-Provider facilitates speeds faster than that reported on the map	Provider only: The Map does not correctly reflect service that I facilitate to this location	500	100	Fixed Wireless	Served (Over 100/20 available)	Wireless
243800	2302 3RD AVENUE SOUTH		IA	0	1	12-Provider facilitates speeds faster than that reported on the map	Provider only: The Map does not correctly reflect service that I facilitate to this location	500	100	Fixed Wireless	Served (Over 100/20 available)	Wireless
244050	2302 3RD AVENUE SOUTH		IA	0	1	12-Provider facilitates speeds faster than that reported on the map	Provider only: The Map does not correctly reflect service that I facilitate to this location	500	100	Fixed Wireless	Served (Over 100/20 available)	Wireless
281212	2302 3RD AVENUE SOUTH		IA	0	1	12-Provider facilitates speeds faster than that reported on the map	Provider only: The Map does not correctly reflect service that I facilitate to this location	500	100	Fixed Wireless	Served (Over 100/20 available)	Wireless
286405	2303 3RD AVENUE SOUTH		IA		1	12-Provider facilitates speeds faster than that reported on the map	Provider only: The Map does not correctly reflect service that I facilitate to this location	500	100	Fixed Wireless	Served (Over 100/20 available)	Wireless
297505	202 NORTH FIRST STREET	GREENFIELD	IA	50849	1	12-Provider facilitates speeds faster than that reported on the map	Provider only: The Map does not correctly reflect service that I facilitate to this location	500	100	Fixed Wireless	Served (Over 100/20 available)	Wireless
297889	705 1ST STREET	TRAER	IA	50675	1	12-Provider facilitates speeds faster than that reported on the map	Provider only: The Map does not correctly reflect service that I facilitate to this location	500	100	Fixed Wireless	Served (Over 100/20 available)	Wireless
298031	104 NORTHEAST FLINT STREET	GREENFIELD	IA	50849	1	12-Provider facilitates speeds faster than that reported on the map	Provider only: The Map does not correctly reflect service that I facilitate to this location	500	100	Fixed Wireless	Served (Over 100/20 available)	Wireless
298452	1001 CLARK STREET	DYSART	IA	52224	1	12-Provider facilitates speeds faster than that reported on the map	Provider only: The Map does not correctly reflect service that I facilitate to this location	500	100	Fixed Wireless	Served (Over 100/20 available)	Wireless
298531	213 SOUTH 3RD STREET	WALLINGFORD	IA	51365	1	12-Provider facilitates speeds faster than that reported on the map	Provider only: The Map does not correctly reflect service that I facilitate to this location	500	100	Fixed Wireless	Served (Over 100/20 available)	Wireless
298535	203 SOUTH 7TH STREET	ESTHERVILLE	IA	51334	1	12-Provider facilitates speeds faster than that reported on the map	Provider only: The Map does not correctly reflect service that I facilitate to this location	500	100	Fixed Wireless	Served (Over 100/20 available)	Wireless
298659	141 PUBLIC SQUARE	GREENFIELD	IA	50849	1	12-Provider facilitates speeds faster than that reported on the map	Provider only: The Map does not correctly reflect service that I facilitate to this location	500	100	Fixed Wireless	Served (Over 100/20 available)	Wireless
299008	401 TAMA STREET	DYSART	IA	52224	1	12-Provider facilitates speeds faster than that reported on the map	Provider only: The Map does not correctly reflect service that I facilitate to this location	500	100	Fixed Wireless	Served (Over 100/20 available)	Wireless
299115	402 NORTH 9TH STREET	ESTHERVILLE	IA	51334	1	12-Provider facilitates speeds faster than that reported on the map	Provider only: The Map does not correctly reflect service that I facilitate to this location	500	100	Fixed Wireless	Served (Over 100/20 available)	Wireless
299532	300 SOUTH 18TH STREET	ESTHERVILLE	IA	51334	1	12-Provider facilitates speeds faster than that reported on the map	Provider only: The Map does not correctly reflect service that I facilitate to this location	500	100	Fixed Wireless	Served (Over 100/20 available)	Wireless
297482	616 NORTH 8TH STREET	ESTHERVILLE	IA	51334	1	12-Provider facilitates speeds faster than that reported on the map	Provider only: The Map does not correctly reflect service that I facilitate to this location	500	100	Fixed Wireless	Served (Over 100/20 available)	Wireless
298043	32 SOUTH 18TH STREET	ESTHERVILLE	IA	51334	1	12-Provider facilitates speeds faster than that reported on the map	Provider only: The Map does not correctly reflect service that I facilitate to this location	500	100	Fixed Wireless	Served (Over 100/20 available)	Wireless
298114	665 LYBRAND STREET	POSTVILLE	IA	52162	1	12-Provider facilitates speeds faster than that reported on the map	Provider only: The Map does not correctly reflect service that I facilitate to this location	500	100	Fixed Wireless	Served (Over 100/20 available)	Wireless
298433	208 RIDLEY AVENUE	WALLINGFORD	IA	51365	1	12-Provider facilitates speeds faster than that reported on the map	Provider only: The Map does not correctly reflect service that I facilitate to this location	500	100	Fixed Wireless	Served (Over 100/20 available)	Wireless
298642	1421 1ST AVENUE SOUTH	ESTHERVILLE	IA	51334	1	12-Provider facilitates speeds faster than that reported on the map	Provider only: The Map does not correctly reflect service that I facilitate to this location	500	100	Fixed Wireless	Served (Over 100/20 available)	Wireless
298802	1715 5TH AVENUE NORTH	ESTHERVILLE	IA	51334	1	12-Provider facilitates speeds faster than that reported on the map	Provider only: The Map does not correctly reflect service that I facilitate to this location	500	100	Fixed Wireless	Served (Over 100/20 available)	Wireless
298896	4021 200TH STREET	ESTHERVILLE	IA	51334	1	12-Provider facilitates speeds faster than that reported on the map	Provider only: The Map does not correctly reflect service that I facilitate to this location	500	100	Fixed Wireless	Served (Over 100/20 available)	Wireless
299493	1675 360TH AVENUE	ESTHERVILLE	IA	51334	1	12-Provider facilitates speeds faster than that reported on the map	Provider only: The Map does not correctly reflect service that I facilitate to this location	500	100	Fixed Wireless	Served (Over 100/20 available)	Wireless
299553	179 BEAR CREEK DRIVE	DORCHESTER	IA	52140	1	12-Provider facilitates speeds faster than that reported on the map	Provider only: The Map does not correctly reflect service that I facilitate to this location	500	100	Fixed Wireless	Served (Over 100/20 available)	Wireless
299851	3730 150TH STREET	ESTHERVILLE	IA	51334	1	12-Provider facilitates speeds faster than that reported on the map	Provider only: The Map does not correctly reflect service that I facilitate to this location	500	100	Fixed Wireless	Served (Over 100/20 available)	Wireless
202830	2661 317TH STREET	DANVILLE	IA	52623	1	12-Provider facilitates speeds faster than that reported on the map	Provider only: The Map does not correctly reflect service that I facilitate to this location	500	100	Fixed Wireless	Served (Over 100/20 available)	Wireless
207386	17224 540TH STREET	POCAHONTAS	IA	50574	1	12-Provider facilitates speeds faster than that reported on the map	Provider only: The Map does not correctly reflect service that I facilitate to this location	500	100	Fixed Wireless	Served (Over 100/20 available)	Wireless
210881	2934 COUNTRY ACRES DRIVE	DANVILLE	IA	52623	1	12-Provider facilitates speeds faster than that reported on the map	Provider only: The Map does not correctly reflect service that I facilitate to this location	500	100	Fixed Wireless	Served (Over 100/20 available)	Wireless
213983	15254 BEAVERDALE ROAD	DANVILLE	IA	52623	1	12-Provider facilitates speeds faster than that reported on the map	Provider only: The Map does not correctly reflect service that I facilitate to this location	500	100	Fixed Wireless	Served (Over 100/20 available)	Wireless
220370	211 CENTRAL STREET	REDDING	IA	50860	1	12-Provider facilitates speeds faster than that reported on the map	Provider only: The Map does not correctly reflect service that I facilitate to this location	500	100	Fixed Wireless	Served (Over 100/20 available)	Wireless
236306	2303 SOUTH GRAND AVENUE	MT PLEASANT	IA	52641	1	12-Provider facilitates speeds faster than that reported on the map	Provider only: The Map does not correctly reflect service that I facilitate to this location	500	100	Fixed Wireless	Served (Over 100/20 available)	Wireless
261694	19 WEST PARK ROAD	SUMNER	IA	50674	1	12-Provider facilitates speeds faster than that reported on the map	Provider only: The Map does not correctly reflect service that I facilitate to this location	500	100	Fixed Wireless	Served (Over 100/20 available)	Wireless
273837	1500 EAST SOUTH STREET	MT AYR	IA	50854	1	12-Provider facilitates speeds faster than that reported on the map	Provider only: The Map does not correctly reflect service that I facilitate to this location	500	100	Fixed Wireless	Served (Over 100/20 available)	Wireless
286188	31 WEST PARK ROAD	SUMNER	IA	50674	1	12-Provider facilitates speeds faster than that reported on the map	Provider only: The Map does not correctly reflect service that I facilitate to this location	500	100	Fixed Wireless	Served (Over 100/20 available)	Wireless
289448	209 CENTRAL STREET	REDDING	IA	50860	1	12-Provider facilitates speeds faster than that reported on the map	Provider only: The Map does not correctly reflect service that I facilitate to this location	500	100	Fixed Wireless	Served (Over 100/20 available)	Wireless
291406	808 SOUTH CLEVELAND STREET	MT AYR	IA	50854	1	12-Provider facilitates speeds faster than that reported on the map	Provider only: The Map does not correctly reflect service that I facilitate to this location	500	100	Fixed Wireless	Served (Over 100/20 available)	Wireless
291523	105 MAIN STREET	REDDING	IA	50860	1	12-Provider facilitates speeds faster than that reported on the map	Provider only: The Map does not correctly reflect service that I facilitate to this location	500	100	Fixed Wireless	Served (Over 100/20 available)	Wireless
299055	29 WEST PARK ROAD	SUMNER	IA	50674	1	12-Provider facilitates speeds faster than that reported on the map	Provider only: The Map does not correctly reflect service that I facilitate to this location	500	100	Fixed Wireless	Served (Over 100/20 available)	Wireless
298569	2302 3RD AVENUE SOUTH		IA	0	1	12-Provider facilitates speeds faster than that reported on the map	Provider only: The Map does not correctly reflect service that I facilitate to this location	500	100	Fixed Wireless	Served (Over 100/20 available)	Wireless
299657	2302 3RD AVENUE SOUTH		IA	0	1	12-Provider facilitates speeds faster than that reported on the map	Provider only: The Map does not correctly reflect service that I facilitate to this location	500	100	Fixed Wireless	Served (Over 100/20 available)	Wireless
200130	2405 190TH STREET	NEW HAMPTON	IA	50659	1	12-Provider facilitates speeds faster than that reported on the map	Provider only: The Map does not correctly reflect service that I facilitate to this location	500	100	Fixed Wireless	Served (Over 100/20 available)	Wireless
200174	1404 LOCUST ROAD	DECORAH	IA	52101	1	12-Provider facilitates speeds faster than that reported on the map	Provider only: The Map does not correctly reflect service that I facilitate to this location	500	100	Fixed Wireless	Served (Over 100/20 available)	Wireless
200410	2041 CO RD A14	DECORAH	IA	52101	1	12-Provider facilitates speeds faster than that reported on the map	Provider only: The Map does not correctly reflect service that I facilitate to this location	500	100	Fixed Wireless	Served (Over 100/20 available)	Wireless
200412	209 WEST MONROE STREET	NEW LONDON	IA	52645	1	12-Provider facilitates speeds faster than that reported on the map	Provider only: The Map does not correctly reflect service that I facilitate to this location	500	100	Fixed Wireless	Served (Over 100/20 available)	Wireless
200646	335 SOUTH LINN AVENUE	NEW HAMPTON	IA	50659	1	12-Provider facilitates speeds faster than that reported on the map	Provider only: The Map does not correctly reflect service that I facilitate to this location	500	100	Fixed Wireless	Served (Over 100/20 available)	Wireless
200816	206 SOUTH MAIN STREET	POCAHONTAS	IA	50574	1	12-Provider facilitates speeds faster than that reported on the map	Provider only: The Map does not correctly reflect service that I facilitate to this location	500	100	Fixed Wireless	Served (Over 100/20 available)	Wireless
200824	515 NORTH HARTWELL AVENUE	NEW HAMPTON	IA	50659	1	12-Provider facilitates speeds faster than that reported on the map	Provider only: The Map does not correctly reflect service that I facilitate to this location	500	100	Fixed Wireless	Served (Over 100/20 available)	Wireless
200825	105 3RD AVENUE NORTHEAST	POCAHONTAS	IA	50574	1	12-Provider facilitates speeds faster than that reported on the map	Provider only: The Map does not correctly reflect service that I facilitate to this location	500	100	Fixed Wireless	Served (Over 100/20 available)	Wireless
200847	1964 GILMORE AVENUE	NEW HAMPTON	IA	50659	1	12-Provider facilitates speeds faster than that reported on the map	Provider only: The Map does not correctly reflect service that I facilitate to this location	500	100	Fixed Wireless	Served (Over 100/20 available)	Wireless
200868	46739 220TH AVENUE	HAVELOCK	IA	50546	1	12-Provider facilitates speeds faster than that reported on the map	Provider only: The Map does not correctly reflect service that I facilitate to this location	500	100	Fixed Wireless	Served (Over 100/20 available)	Wireless
201134	310 NORTHWEST 9TH STREET	POCAHONTAS	IA	50574	1	12-Provider facilitates speeds faster than that reported on the map	Provider only: The Map does not correctly reflect service that I facilitate to this location	500	100	Fixed Wireless	Served (Over 100/20 available)	Wireless
201332	45418 210TH AVENUE	HAVELOCK	IA	50546	1	12-Provider facilitates speeds faster than that reported on the map	Provider only: The Map does not correctly reflect service that I facilitate to this location	500	100	Fixed Wireless	Served (Over 100/20 available)	Wireless
201527	15173 480TH STREET	LAURENS	IA	50554	1	12-Provider facilitates speeds faster than that reported on the map	Provider only: The Map does not correctly reflect service that I facilitate to this location	500	100	Fixed Wireless	Served (Over 100/20 available)	Wireless
201530	3278 210TH STREET	WAUCOMA	IA	52171	1	12-Provider facilitates speeds faster than that reported on the map	Provider only: The Map does not correctly reflect service that I facilitate to this location	500	100	Fixed Wireless	Served (Over 100/20 available)	Wireless
201597	405 WEST YOCUM LANE	MT PLEASANT	IA	52641	1	12-Provider facilitates speeds faster than that reported on the map	Provider only: The Map does not correctly reflect service that I facilitate to this location	500	100	Fixed Wireless	Served (Over 100/20 available)	Wireless
201725	101 WEST MAIN STREET	NEW LONDON	IA	52645	1	12-Provider facilitates speeds faster than that reported on the map	Provider only: The Map does not correctly reflect service that I facilitate to this location	500	100	Fixed Wireless	Served (Over 100/20 available)	Wireless
201853	601 EAST MAIN STREET	NEW LONDON	IA	52645	1	12-Provider facilitates speeds faster than that reported on the map	Provider only: The Map does not correctly reflect service that I facilitate to this location	500	100	Fixed Wireless	Served (Over 100/20 available)	Wireless
201863	405 WEST POLK STREET	NEW LONDON	IA	52645	1	12-Provider facilitates speeds faster than that reported on the map	Provider only: The Map does not correctly reflect service that I facilitate to this location	500	100	Fixed Wireless	Served (Over 100/20 available)	Wireless
202024	1876 CO RD A14	DECORAH	IA	52101	1	12-Provider facilitates speeds faster than that reported on the map	Provider only: The Map does not correctly reflect service that I facilitate to this location	500	100	Fixed Wireless	Served (Over 100/20 available)	Wireless
202211	305 SOUTH LOCUST AVENUE	NEW HAMPTON	IA	50659	1	12-Provider facilitates speeds faster than that reported on the map	Provider only: The Map does not correctly reflect service that I facilitate to this location	500	100	Fixed Wireless	Served (Over 100/20 available)	Wireless
202427	100 SOUTH BOODY STREET	OSSIAN	IA	52161	1	12-Provider facilitates speeds faster than that reported on the map	Provider only: The Map does not correctly reflect service that I facilitate to this location	500	100	Fixed Wireless	Served (Over 100/20 available)	Wireless
202493	206 WEST MAIN STREET	NEW HAMPTON	IA	50659	1	12-Provider facilitates speeds faster than that reported on the map	Provider only: The Map does not correctly reflect service that I facilitate to this location	500	100	Fixed Wireless	Served (Over 100/20 available)	Wireless
202508	206 WEST RAILROAD STREET	MT UNION	IA	52644	1	12-Provider facilitates speeds faster than that reported on the map	Provider only: The Map does not correctly reflect service that I facilitate to this location	500	100	Fixed Wireless	Served (Over 100/20 available)	Wireless
202758	610 NORTH PALM AVENUE	MT PLEASANT	IA	52641	1	12-Provider facilitates speeds faster than that reported on the map	Provider only: The Map does not correctly reflect service that I facilitate to this location	500	100	Fixed Wireless	Served (Over 100/20 available)	Wireless
202799	216 3RD AVENUE NORTHWEST	POCAHONTAS	IA	50574	1	12-Provider facilitates speeds faster than that reported on the map	Provider only: The Map does not correctly reflect service that I facilitate to this location	500	100	Fixed Wireless	Served (Over 100/20 available)	Wireless
202902	17762 480TH STREET	HAVELOCK	IA	50546	1	12-Provider facilitates speeds faster than that reported on the map	Provider only: The Map does not correctly reflect service that I facilitate to this location	500	100	Fixed Wireless	Served (Over 100/20 available)	Wireless
203215	200 ELM STREET	ROLFE	IA	50581	1	12-Provider facilitates speeds faster than that reported on the map	Provider only: The Map does not correctly reflect service that I facilitate to this location	500	100	Fixed Wireless	Served (Over 100/20 available)	Wireless
203240	402 EAST RAILROAD STREET	FREDERICKSBURG	IA	50630	1	12-Provider facilitates speeds faster than that reported on the map	Provider only: The Map does not correctly reflect service that I facilitate to this location	500	100	Fixed Wireless	Served (Over 100/20 available)	Wireless
203439	204 GRANT STREET	ROLFE	IA	50581	1	12-Provider facilitates speeds faster than that reported on the map	Provider only: The Map does not correctly reflect service that I facilitate to this location	500	100	Fixed Wireless	Served (Over 100/20 available)	Wireless
203501	206 WEST ADAMS STREET	MT AYR	IA	50854	1	12-Provider facilitates speeds faster than that reported on the map	Provider only: The Map does not correctly reflect service that I facilitate to this location	500	100	Fixed Wireless	Served (Over 100/20 available)	Wireless
203655	3827 PRAIRIE SPRING ROAD	DECORAH	IA	52101	1	12-Provider facilitates speeds faster than that reported on the map	Provider only: The Map does not correctly reflect service that I facilitate to this location	500	100	Fixed Wireless	Served (Over 100/20 available)	Wireless
203871	307 NORTH PINE STREET	NEW LONDON	IA	52645	1	12-Provider facilitates speeds faster than that reported on the map	Provider only: The Map does not correctly reflect service that I facilitate to this location	500	100	Fixed Wireless	Served (Over 100/20 available)	Wireless
203880	307 SOUTH TAYLOR STREET	MT AYR	IA	50854	1	12-Provider facilitates speeds faster than that reported on the map	Provider only: The Map does not correctly reflect service that I facilitate to this location	500	100	Fixed Wireless	Served (Over 100/20 available)	Wireless
204054	207 NORTH MAIN STREET	POCAHONTAS	IA	50574	1	12-Provider facilitates speeds faster than that reported on the map	Provider only: The Map does not correctly reflect service that I facilitate to this location	500	100	Fixed Wireless	Served (Over 100/20 available)	Wireless
204253	23360 440TH STREET	HAVELOCK	IA	50546	1	12-Provider facilitates speeds faster than that reported on the map	Provider only: The Map does not correctly reflect service that I facilitate to this location	500	100	Fixed Wireless	Served (Over 100/20 available)	Wireless
204333	102 EAST CLEVELAND STREET	NEW LONDON	IA	52645	1	12-Provider facilitates speeds faster than that reported on the map	Provider only: The Map does not correctly reflect service that I facilitate to this location	500	100	Fixed Wireless	Served (Over 100/20 available)	Wireless
204614	102 WEST WALNUT STREET	MT AYR	IA	50854	1	12-Provider facilitates speeds faster than that reported on the map	Provider only: The Map does not correctly reflect service that I facilitate to this location	500	100	Fixed Wireless	Served (Over 100/20 available)	Wireless
204631	213 HENRIETTA AVENUE	PALMER	IA	50571	1	12-Provider facilitates speeds faster than that reported on the map	Provider only: The Map does not correctly reflect service that I facilitate to this location	500	100	Fixed Wireless	Served (Over 100/20 available)	Wireless
204634	709 NORTH MAIN STREET	MT PLEASANT	IA	52641	1	12-Provider facilitates speeds faster than that reported on the map	Provider only: The Map does not correctly reflect service that I facilitate to this location	500	100	Fixed Wireless	Served (Over 100/20 available)	Wireless
205140	51279 280TH AVENUE	POCAHONTAS	IA	50574	1	12-Provider facilitates speeds faster than that reported on the map	Provider only: The Map does not correctly reflect service that I facilitate to this location	500	100	Fixed Wireless	Served (Over 100/20 available)	Wireless
205144	2505 IOWA AVENUE	MT PLEASANT	IA	52641	1	12-Provider facilitates speeds faster than that reported on the map	Provider only: The Map does not correctly reflect service that I facilitate to this location	500	100	Fixed Wireless	Served (Over 100/20 available)	Wireless
205273	10 NORTH CHESTNUT AVENUE	NEW HAMPTON	IA	50659	1	12-Provider facilitates speeds faster than that reported on the map	Provider only: The Map does not correctly reflect service that I facilitate to this location	500	100	Fixed Wireless	Served (Over 100/20 available)	Wireless
205403	204 OAK STREET	FREDERICKSBURG	IA	50630	1	12-Provider facilitates speeds faster than that reported on the map	Provider only: The Map does not correctly reflect service that I facilitate to this location	500	100	Fixed Wireless	Served (Over 100/20 available)	Wireless
205419	1008 3RD AVENUE NORTHWEST	POCAHONTAS	IA	50574	1	12-Provider facilitates speeds faster than that reported on the map	Provider only: The Map does not correctly reflect service that I facilitate to this location	500	100	Fixed Wireless	Served (Over 100/20 available)	Wireless
205576	126 SOUTHEAST AVENUE	FREDERICKSBURG	IA	50630	1	12-Provider facilitates speeds faster than that reported on the map	Provider only: The Map does not correctly reflect service that I facilitate to this location	500	100	Fixed Wireless	Served (Over 100/20 available)	Wireless
205582	102 JESSIE STREET	OSSIAN	IA	52161	1	12-Provider facilitates speeds faster than that reported on the map	Provider only: The Map does not correctly reflect service that I facilitate to this location	500	100	Fixed Wireless	Served (Over 100/20 available)	Wireless
205640	108 NORTH WALNUT AVENUE	NEW HAMPTON	IA	50659	1	12-Provider facilitates speeds faster than that reported on the map	Provider only: The Map does not correctly reflect service that I facilitate to this location	500	100	Fixed Wireless	Served (Over 100/20 available)	Wireless
205643	22040 DMC HIGHWAY 79	DANVILLE	IA	52623	1	12-Provider facilitates speeds faster than that reported on the map	Provider only: The Map does not correctly reflect service that I facilitate to this location	500	100	Fixed Wireless	Served (Over 100/20 available)	Wireless
205652	411 NORTH WHITE STREET	MT PLEASANT	IA	52641	1	12-Provider facilitates speeds faster than that reported on the map	Provider only: The Map does not correctly reflect service that I facilitate to this location	500	100	Fixed Wireless	Served (Over 100/20 available)	Wireless
205659	1870 200TH STREET	MT PLEASANT	IA	52641	1	12-Provider facilitates speeds faster than that reported on the map	Provider only: The Map does not correctly reflect service that I facilitate to this location	500	100	Fixed Wireless	Served (Over 100/20 available)	Wireless
205750	18534 OLYMPIC ROAD	SPERRY	IA	52650	1	12-Provider facilitates speeds faster than that reported on the map	Provider only: The Map does not correctly reflect service that I facilitate to this location	500	100	Fixed Wireless	Served (Over 100/20 available)	Wireless
205766	311 SOUTH CHERRY STREET	MT PLEASANT	IA	52641	1	12-Provider facilitates speeds faster than that reported on the map	Provider only: The Map does not correctly reflect service that I facilitate to this location	500	100	Fixed Wireless	Served (Over 100/20 available)	Wireless
205798	115 SOUTH FILLMORE STREET	MT AYR	IA	50854	1	12-Provider facilitates speeds faster than that reported on the map	Provider only: The Map does not correctly reflect service that I facilitate to this location	500	100	Fixed Wireless	Served (Over 100/20 available)	Wireless
206127	704 EAST MAPLELEAF DRIVE	MT PLEASANT	IA	52641	1	12-Provider facilitates speeds faster than that reported on the map	Provider only: The Map does not correctly reflect service that I facilitate to this location	500	100	Fixed Wireless	Served (Over 100/20 available)	Wireless
206452	502 2ND AVENUE SOUTHWEST	POCAHONTAS	IA	50574	1	12-Provider facilitates speeds faster than that reported on the map	Provider only: The Map does not correctly reflect service that I facilitate to this location	500	100	Fixed Wireless	Served (Over 100/20 available)	Wireless
206481	2898 RIDGEWAY AVENUE	FREDERICKSBURG	IA	50630	1	12-Provider facilitates speeds faster than that reported on the map	Provider only: The Map does not correctly reflect service that I facilitate to this location	500	100	Fixed Wireless	Served (Over 100/20 available)	Wireless
206851	301 NORTHWEST 3RD STREET	POCAHONTAS	IA	50574	1	12-Provider facilitates speeds faster than that reported on the map	Provider only: The Map does not correctly reflect service that I facilitate to this location	500	100	Fixed Wireless	Served (Over 100/20 available)	Wireless
206888	209 NORTH MAIN STREET	POCAHONTAS	IA	50574	1	12-Provider facilitates speeds faster than that reported on the map	Provider only: The Map does not correctly reflect service that I facilitate to this location	500	100	Fixed Wireless	Served (Over 100/20 available)	Wireless
207129	106 NORTHEAST 6TH STREET	POCAHONTAS	IA	50574	1	12-Provider facilitates speeds faster than that reported on the map	Provider only: The Map does not correctly reflect service that I facilitate to this location	500	100	Fixed Wireless	Served (Over 100/20 available)	Wireless
207421	118 RUSSELL STREET	FREDERICKSBURG	IA	50630	1	12-Provider facilitates speeds faster than that reported on the map	Provider only: The Map does not correctly reflect service that I facilitate to this location	500	100	Fixed Wireless	Served (Over 100/20 available)	Wireless
207442	204 NORTH MARION STREET	MT PLEASANT	IA	52641	1	12-Provider facilitates speeds faster than that reported on the map	Provider only: The Map does not correctly reflect service that I facilitate to this location	500	100	Fixed Wireless	Served (Over 100/20 available)	Wireless
207460	17 NORTHWEST 7TH STREET	POCAHONTAS	IA	50574	1	12-Provider facilitates speeds faster than that reported on the map	Provider only: The Map does not correctly reflect service that I facilitate to this location	500	100	Fixed Wireless	Served (Over 100/20 available)	Wireless
207603	509 NORTH LEE STREET	MT PLEASANT	IA	52641	1	12-Provider facilitates speeds faster than that reported on the map	Provider only: The Map does not correctly reflect service that I facilitate to this location	500	100	Fixed Wireless	Served (Over 100/20 available)	Wireless
207742	605 WEST STATE STREET	MT PLEASANT	IA	52641	1	12-Provider facilitates speeds faster than that reported on the map	Provider only: The Map does not correctly reflect service that I facilitate to this location	500	100	Fixed Wireless	Served (Over 100/20 available)	Wireless
207935	111 WEST HALE STREET	NEW HAMPTON	IA	50659	1	12-Provider facilitates speeds faster than that reported on the map	Provider only: The Map does not correctly reflect service that I facilitate to this location	500	100	Fixed Wireless	Served (Over 100/20 available)	Wireless
208190	1101 EAST HENRY STREET	MT PLEASANT	IA	52641	1	12-Provider facilitates speeds faster than that reported on the map	Provider only: The Map does not correctly reflect service that I facilitate to this location	500	100	Fixed Wireless	Served (Over 100/20 available)	Wireless
208418	19081 180TH STREET	NEW LONDON	IA	52645	1	12-Provider facilitates speeds faster than that reported on the map	Provider only: The Map does not correctly reflect service that I facilitate to this location	500	100	Fixed Wireless	Served (Over 100/20 available)	Wireless
208451	701 EAST JEFFERSON STREET	NEW HAMPTON	IA	50659	1	12-Provider facilitates speeds faster than that reported on the map	Provider only: The Map does not correctly reflect service that I facilitate to this location	500	100	Fixed Wireless	Served (Over 100/20 available)	Wireless
208627	325 SOUTH ALTA AVENUE	NEW HAMPTON	IA	50659	1	12-Provider facilitates speeds faster than that reported on the map	Provider only: The Map does not correctly reflect service that I facilitate to this location	500	100	Fixed Wireless	Served (Over 100/20 available)	Wireless

208703	107 NORTH ROADS STREET	MT UNION	IA	52644	1	12-Provider facilitates speeds faster than that reported on the map	Provider only: The Map does not correctly reflect service that I facilitate to this location	500	100	Fixed Wireless	Served (Over 100/20 available)	Wireless
208803	507 WEST MAIN STREET	NEW LONDON	IA	52645	1	12-Provider facilitates speeds faster than that reported on the map	Provider only: The Map does not correctly reflect service that I facilitate to this location	500	100	Fixed Wireless	Served (Over 100/20 available)	Wireless
209051	19731 DMC HIGHWAY 79	DANVILLE	IA	52623	1	12-Provider facilitates speeds faster than that reported on the map	Provider only: The Map does not correctly reflect service that I facilitate to this location	500	100	Fixed Wireless	Served (Over 100/20 available)	Wireless
209203	111 1ST AVENUE SOUTHWEST	POCAHONTAS	IA	50574	1	12-Provider facilitates speeds faster than that reported on the map	Provider only: The Map does not correctly reflect service that I facilitate to this location	500	100	Fixed Wireless	Served (Over 100/20 available)	Wireless
209380	511 NORTH ADAMS STREET	MT PLEASANT	IA	52641	1	12-Provider facilitates speeds faster than that reported on the map	Provider only: The Map does not correctly reflect service that I facilitate to this location	500	100	Fixed Wireless	Served (Over 100/20 available)	Wireless
209677	112 WEST WASHINGTON STREET	MT PLEASANT	IA	52641	1	12-Provider facilitates speeds faster than that reported on the map	Provider only: The Map does not correctly reflect service that I facilitate to this location	500	100	Fixed Wireless	Served (Over 100/20 available)	Wireless
209890	206 SOUTH MAPLE STREET	NEW LONDON	IA	52645	1	12-Provider facilitates speeds faster than that reported on the map	Provider only: The Map does not correctly reflect service that I facilitate to this location	500	100	Fixed Wireless	Served (Over 100/20 available)	Wireless
210071	13647 BEAVERDALE ROAD	WEST BURLINGTON	IA	52655	1	12-Provider facilitates speeds faster than that reported on the map	Provider only: The Map does not correctly reflect service that I facilitate to this location	500	100	Fixed Wireless	Served (Over 100/20 available)	Wireless
210099	16912 145TH STREET	WEST BURLINGTON	IA	52655	1	12-Provider facilitates speeds faster than that reported on the map	Provider only: The Map does not correctly reflect service that I facilitate to this location	500	100	Fixed Wireless	Served (Over 100/20 available)	Wireless
210132	202 NORTH JAY STREET	MT PLEASANT	IA	52641	1	12-Provider facilitates speeds faster than that reported on the map	Provider only: The Map does not correctly reflect service that I facilitate to this location	500	100	Fixed Wireless	Served (Over 100/20 available)	Wireless
210456	2153 200TH STREET	MT PLEASANT	IA	52641	1	12-Provider facilitates speeds faster than that reported on the map	Provider only: The Map does not correctly reflect service that I facilitate to this location	500	100	Fixed Wireless	Served (Over 100/20 available)	Wireless
210519	603 NORTH PALM AVENUE	MT PLEASANT	IA	52641	1	12-Provider facilitates speeds faster than that reported on the map	Provider only: The Map does not correctly reflect service that I facilitate to this location	500	100	Fixed Wireless	Served (Over 100/20 available)	Wireless
210553	500 EAST WEBSTER STREET	MT PLEASANT	IA	52641	1	12-Provider facilitates speeds faster than that reported on the map	Provider only: The Map does not correctly reflect service that I facilitate to this location	500	100	Fixed Wireless	Served (Over 100/20 available)	Wireless
210668	704 SOUTH HARRISON PLACE	MT PLEASANT	IA	52641	1	12-Provider facilitates speeds faster than that reported on the map	Provider only: The Map does not correctly reflect service that I facilitate to this location	500	100	Fixed Wireless	Served (Over 100/20 available)	Wireless
210749	44080 270TH AVENUE	ROLFE	IA	50581	1	12-Provider facilitates speeds faster than that reported on the map	Provider only: The Map does not correctly reflect service that I facilitate to this location	500	100	Fixed Wireless	Served (Over 100/20 available)	Wireless
210934	49783 230TH AVENUE	POCAHONTAS	IA	50574	1	12-Provider facilitates speeds faster than that reported on the map	Provider only: The Map does not correctly reflect service that I facilitate to this location	500	100	Fixed Wireless	Served (Over 100/20 available)	Wireless
210947	22797 DMC HIGHWAY 79	DANVILLE	IA	52623	1	12-Provider facilitates speeds faster than that reported on the map	Provider only: The Map does not correctly reflect service that I facilitate to this location	500	100	Fixed Wireless	Served (Over 100/20 available)	Wireless
211035	312 SOUTH WALNUT AVENUE	NEW HAMPTON	IA	50659	1	12-Provider facilitates speeds faster than that reported on the map	Provider only: The Map does not correctly reflect service that I facilitate to this location	500	100	Fixed Wireless	Served (Over 100/20 available)	Wireless
211149	204 NORTH BRAZELTON STREET	MT PLEASANT	IA	52641	1	12-Provider facilitates speeds faster than that reported on the map	Provider only: The Map does not correctly reflect service that I facilitate to this location	500	100	Fixed Wireless	Served (Over 100/20 available)	Wireless
211166	719 EAST BURKY LANE	MT PLEASANT	IA	52641	1	12-Provider facilitates speeds faster than that reported on the map	Provider only: The Map does not correctly reflect service that I facilitate to this location	500	100	Fixed Wireless	Served (Over 100/20 available)	Wireless
211261	202 EAST OLD HWY 34	DANVILLE	IA	52623	1	12-Provider facilitates speeds faster than that reported on the map	Provider only: The Map does not correctly reflect service that I facilitate to this location	500	100	Fixed Wireless	Served (Over 100/20 available)	Wireless
211352	104 SOUTH IRIS STREET	MT PLEASANT	IA	52641	1	12-Provider facilitates speeds faster than that reported on the map	Provider only: The Map does not correctly reflect service that I facilitate to this location	500	100	Fixed Wireless	Served (Over 100/20 available)	Wireless
211458	204 EAST ADAMS STREET	NEW LONDON	IA	52645	1	12-Provider facilitates speeds faster than that reported on the map	Provider only: The Map does not correctly reflect service that I facilitate to this location	500	100	Fixed Wireless	Served (Over 100/20 available)	Wireless
211583	48191 179TH AVENUE	HAVELOCK	IA	50546	1	12-Provider facilitates speeds faster than that reported on the map	Provider only: The Map does not correctly reflect service that I facilitate to this location	500	100	Fixed Wireless	Served (Over 100/20 available)	Wireless
211606	503 GARFIELD STREET	ROLFE	IA	50581	1	12-Provider facilitates speeds faster than that reported on the map	Provider only: The Map does not correctly reflect service that I facilitate to this location	500	100	Fixed Wireless	Served (Over 100/20 available)	Wireless
211786	700 NORTH COUCHMAN CIRCLE	MT PLEASANT	IA	52641	1	12-Provider facilitates speeds faster than that reported on the map	Provider only: The Map does not correctly reflect service that I facilitate to this location	500	100	Fixed Wireless	Served (Over 100/20 available)	Wireless
212069	20502 480TH STREET	HAVELOCK	IA	50546	1	12-Provider facilitates speeds faster than that reported on the map	Provider only: The Map does not correctly reflect service that I facilitate to this location	500	100	Fixed Wireless	Served (Over 100/20 available)	Wireless
212191	702 EAST CEDAR LANE	MT PLEASANT	IA	52641	1	12-Provider facilitates speeds faster than that reported on the map	Provider only: The Map does not correctly reflect service that I facilitate to this location	500	100	Fixed Wireless	Served (Over 100/20 available)	Wireless
212215	506 SOUTH 1ST AVENUE	DANVILLE	IA	52623	1	12-Provider facilitates speeds faster than that reported on the map	Provider only: The Map does not correctly reflect service that I facilitate to this location	500	100	Fixed Wireless	Served (Over 100/20 available)	Wireless
212448	108 WEST BROADWAY STREET	OSSIAN	IA	52161	1	12-Provider facilitates speeds faster than that reported on the map	Provider only: The Map does not correctly reflect service that I facilitate to this location	500	100	Fixed Wireless	Served (Over 100/20 available)	Wireless
212461	48619 300TH AVENUE	ROLFE	IA	50581	1	12-Provider facilitates speeds faster than that reported on the map	Provider only: The Map does not correctly reflect service that I facilitate to this location	500	100	Fixed Wireless	Served (Over 100/20 available)	Wireless
212524	303 NORTH LAFAYETTE STREET	MT PLEASANT	IA	52641	1	12-Provider facilitates speeds faster than that reported on the map	Provider only: The Map does not correctly reflect service that I facilitate to this location	500	100	Fixed Wireless	Served (Over 100/20 available)	Wireless
212707	701 OAK STREET	ROLFE	IA	50581	1	12-Provider facilitates speeds faster than that reported on the map	Provider only: The Map does not correctly reflect service that I facilitate to this location	500	100	Fixed Wireless	Served (Over 100/20 available)	Wireless
212716	1801 EAST ASHFORD AVENUE	MT PLEASANT	IA	52641	1	12-Provider facilitates speeds faster than that reported on the map	Provider only: The Map does not correctly reflect service that I facilitate to this location	500	100	Fixed Wireless	Served (Over 100/20 available)	Wireless
212852	307 NORTHWEST 13TH STREET	POCAHONTAS	IA	50574	1	12-Provider facilitates speeds faster than that reported on the map	Provider only: The Map does not correctly reflect service that I facilitate to this location	500	100	Fixed Wireless	Served (Over 100/20 available)	Wireless
212952	21204 180TH AVENUE	YARMOUTH	IA	52660	1	12-Provider facilitates speeds faster than that reported on the map	Provider only: The Map does not correctly reflect service that I facilitate to this location	500	100	Fixed Wireless	Served (Over 100/20 available)	Wireless
213119	116 EAST WEBER STREET	ALTA VISTA	IA	50603	1	12-Provider facilitates speeds faster than that reported on the map	Provider only: The Map does not correctly reflect service that I facilitate to this location	500	100	Fixed Wireless	Served (Over 100/20 available)	Wireless
213121	2520 ROCKY LANE	NEW LONDON	IA	52645	1	12-Provider facilitates speeds faster than that reported on the map	Provider only: The Map does not correctly reflect service that I facilitate to this location	500	100	Fixed Wireless	Served (Over 100/20 available)	Wireless
213253	1521 220TH STREET	IONIA	IA	50645	1	12-Provider facilitates speeds faster than that reported on the map	Provider only: The Map does not correctly reflect service that I facilitate to this location	500	100	Fixed Wireless	Served (Over 100/20 available)	Wireless
213315	22115 510TH STREET	POCAHONTAS	IA	50574	1	12-Provider facilitates speeds faster than that reported on the map	Provider only: The Map does not correctly reflect service that I facilitate to this location	500	100	Fixed Wireless	Served (Over 100/20 available)	Wireless
213388	46424 180TH AVENUE	HAVELOCK	IA	50546	1	12-Provider facilitates speeds faster than that reported on the map	Provider only: The Map does not correctly reflect service that I facilitate to this location	500	100	Fixed Wireless	Served (Over 100/20 available)	Wireless
213727	860 WOOD STREET	HAVELOCK	IA	50546	1	12-Provider facilitates speeds faster than that reported on the map	Provider only: The Map does not correctly reflect service that I facilitate to this location	500	100	Fixed Wireless	Served (Over 100/20 available)	Wireless
213746	978 MAIN STREET	HAVELOCK	IA	50546	1	12-Provider facilitates speeds faster than that reported on the map	Provider only: The Map does not correctly reflect service that I facilitate to this location	500	100	Fixed Wireless	Served (Over 100/20 available)	Wireless
213883	903 SOUTH LOCUST STREET	MT PLEASANT	IA	52641	1	12-Provider facilitates speeds faster than that reported on the map	Provider only: The Map does not correctly reflect service that I facilitate to this location	500	100	Fixed Wireless	Served (Over 100/20 available)	Wireless
213968	110 OAK STREET	FREDERICKSBURG	IA	50630	1	12-Provider facilitates speeds faster than that reported on the map	Provider only: The Map does not correctly reflect service that I facilitate to this location	500	100	Fixed Wireless	Served (Over 100/20 available)	Wireless
214392	101 SOUTH GROVE STREET	FREDERICKSBURG	IA	50630	1	12-Provider facilitates speeds faster than that reported on the map	Provider only: The Map does not correctly reflect service that I facilitate to this location	500	100	Fixed Wireless	Served (Over 100/20 available)	Wireless
214470	704 NORTH FILLMORE STREET	MT AYR	IA	50854	1	12-Provider facilitates speeds faster than that reported on the map	Provider only: The Map does not correctly reflect service that I facilitate to this location	500	100	Fixed Wireless	Served (Over 100/20 available)	Wireless
214581	710 4TH AVENUE NORTHWEST	POCAHONTAS	IA	50574	1	12-Provider facilitates speeds faster than that reported on the map	Provider only: The Map does not correctly reflect service that I facilitate to this location	500	100	Fixed Wireless	Served (Over 100/20 available)	Wireless
214706	319 NORTH MAIN STREET	DANVILLE	IA	52623	1	12-Provider facilitates speeds faster than that reported on the map	Provider only: The Map does not correctly reflect service that I facilitate to this location	500	100	Fixed Wireless	Served (Over 100/20 available)	Wireless
214804	600 4TH AVENUE NORTHWEST	POCAHONTAS	IA	50574	1	12-Provider facilitates speeds faster than that reported on the map	Provider only: The Map does not correctly reflect service that I facilitate to this location	500	100	Fixed Wireless	Served (Over 100/20 available)	Wireless
214987	303 NORTH PINE STREET	NEW LONDON	IA	52645	1	12-Provider facilitates speeds faster than that reported on the map	Provider only: The Map does not correctly reflect service that I facilitate to this location	500	100	Fixed Wireless	Served (Over 100/20 available)	Wireless
215213	505 EAST WEBSTER STREET	MT PLEASANT	IA	52641	1	12-Provider facilitates speeds faster than that reported on the map	Provider only: The Map does not correctly reflect service that I facilitate to this location	500	100	Fixed Wireless	Served (Over 100/20 available)	Wireless
215280	8 NORTH BROADWAY AVENUE	NEW HAMPTON	IA	50659	1	12-Provider facilitates speeds faster than that reported on the map	Provider only: The Map does not correctly reflect service that I facilitate to this location	500	100	Fixed Wireless	Served (Over 100/20 available)	Wireless
215487	303 RAILROAD STREET	ROLFE	IA	50581	1	12-Provider facilitates speeds faster than that reported on the map	Provider only: The Map does not correctly reflect service that I facilitate to this location	500	100	Fixed Wireless	Served (Over 100/20 available)	Wireless
215739	701 EAST SUNRISE STREET	NEW HAMPTON	IA	50659	1	12-Provider facilitates speeds faster than that reported on the map	Provider only: The Map does not correctly reflect service that I facilitate to this location	500	100	Fixed Wireless	Served (Over 100/20 available)	Wireless
215950	1240 NAVAHO AVENUE	SUMNER	IA	50674	1	12-Provider facilitates speeds faster than that reported on the map	Provider only: The Map does not correctly reflect service that I facilitate to this location	500	100	Fixed Wireless	Served (Over 100/20 available)	Wireless
216034	414 EAST PROSPECT STREET	NEW HAMPTON	IA	50659	1	12-Provider facilitates speeds faster than that reported on the map	Provider only: The Map does not correctly reflect service that I facilitate to this location	500	100	Fixed Wireless	Served (Over 100/20 available)	Wireless
216055	512 SOUTH HOSTA AVENUE	MT PLEASANT	IA	52641	1	12-Provider facilitates speeds faster than that reported on the map	Provider only: The Map does not correctly reflect service that I facilitate to this location	500	100	Fixed Wireless	Served (Over 100/20 available)	Wireless
216066	1503 SOUTH LINDEN PLACE	MT PLEASANT	IA	52641	1	12-Provider facilitates speeds faster than that reported on the map	Provider only: The Map does not correctly reflect service that I facilitate to this location	500	100	Fixed Wireless	Served (Over 100/20 available)	Wireless
216142	103 EAST ORANGE STREET	MT PLEASANT	IA	52641	1	12-Provider facilitates speeds faster than that reported on the map	Provider only: The Map does not correctly reflect service that I facilitate to this location	500	100	Fixed Wireless	Served (Over 100/20 available)	Wireless
216163	407 NORTH BROADWAY STREET	MT PLEASANT	IA	52641	1	12-Provider facilitates speeds faster than that reported on the map	Provider only: The Map does not correctly reflect service that I facilitate to this location	500	100	Fixed Wireless	Served (Over 100/20 available)	Wireless
216182	2187 SOUTH LINN AVENUE	NEW HAMPTON	IA	50659	1	12-Provider facilitates speeds faster than that reported on the map	Provider only: The Map does not correctly reflect service that I facilitate to this location	500	100	Fixed Wireless	Served (Over 100/20 available)	Wireless
216313	308 NORTH MARION STREET	MT PLEASANT	IA	52641	1	12-Provider facilitates speeds faster than that reported on the map	Provider only: The Map does not correctly reflect service that I facilitate to this location	500	100	Fixed Wireless	Served (Over 100/20 available)	Wireless
216651	905 SOUTH ADAMS STREET	MT PLEASANT	IA	52641	1	12-Provider facilitates speeds faster than that reported on the map	Provider only: The Map does not correctly reflect service that I facilitate to this location	500	100	Fixed Wireless	Served (Over 100/20 available)	Wireless
216720	505 EAST MAIN STREET	NEW HAMPTON	IA	50659	1	12-Provider facilitates speeds faster than that reported on the map	Provider only: The Map does not correctly reflect service that I facilitate to this location	500	100	Fixed Wireless	Served (Over 100/20 available)	Wireless
216796	107 REDBUD DRIVE	NEW LONDON	IA	52645	1	12-Provider facilitates speeds faster than that reported on the map	Provider only: The Map does not correctly reflect service that I facilitate to this location	500	100	Fixed Wireless	Served (Over 100/20 available)	Wireless
216797	622 NORTH FOLEY AVENUE	NEW HAMPTON	IA	50659	1	12-Provider facilitates speeds faster than that reported on the map	Provider only: The Map does not correctly reflect service that I facilitate to this location	500	100	Fixed Wireless	Served (Over 100/20 available)	Wireless
216811	308 SOUTH MAIN STREET	MT PLEASANT	IA	52641	1	12-Provider facilitates speeds faster than that reported on the map	Provider only: The Map does not correctly reflect service that I facilitate to this location	500	100	Fixed Wireless	Served (Over 100/20 available)	Wireless
217006	405 DES MOINES AVENUE	ROLFE	IA	50581	1	12-Provider facilitates speeds faster than that reported on the map	Provider only: The Map does not correctly reflect service that I facilitate to this location	500	100	Fixed Wireless	Served (Over 100/20 available)	Wireless
217278	301 NORTH MAPLE STREET	NEW LONDON	IA	52645	1	12-Provider facilitates speeds faster than that reported on the map	Provider only: The Map does not correctly reflect service that I facilitate to this location	500	100	Fixed Wireless	Served (Over 100/20 available)	Wireless
217436	3504 NORTH WINN ROAD	DECORAH	IA	52101	1	12-Provider facilitates speeds faster than that reported on the map	Provider only: The Map does not correctly reflect service that I facilitate to this location	500	100	Fixed Wireless	Served (Over 100/20 available)	Wireless
217470	12 NORTHWEST 9TH STREET	POCAHONTAS	IA	50574	1	12-Provider facilitates speeds faster than that reported on the map	Provider only: The Map does not correctly reflect service that I facilitate to this location	500	100	Fixed Wireless	Served (Over 100/20 available)	Wireless
217479	415 NORTH BROADWAY AVENUE	NEW HAMPTON	IA	50659	1	12-Provider facilitates speeds faster than that reported on the map	Provider only: The Map does not correctly reflect service that I facilitate to this location	500	100	Fixed Wireless	Served (Over 100/20 available)	Wireless
217542	145 LAKE VIEW COURT	NEW HAMPTON	IA	50659	1	12-Provider facilitates speeds faster than that reported on the map	Provider only: The Map does not correctly reflect service that I facilitate to this location	500	100	Fixed Wireless	Served (Over 100/20 available)	Wireless
217583	103 EAST WASHINGTON STREET	NEW LONDON	IA	52645	1	12-Provider facilitates speeds faster than that reported on the map	Provider only: The Map does not correctly reflect service that I facilitate to this location	500	100	Fixed Wireless	Served (Over 100/20 available)	Wireless
217584	203 WEST SOUTH STREET	MT AYR	IA	50854	1	12-Provider facilitates speeds faster than that reported on the map	Provider only: The Map does not correctly reflect service that I facilitate to this location	500	100	Fixed Wireless	Served (Over 100/20 available)	Wireless
217735	202 NORTH JEFFERSON STREET	MT PLEASANT	IA	52641	1	12-Provider facilitates speeds faster than that reported on the map	Provider only: The Map does not correctly reflect service that I facilitate to this location	500	100	Fixed Wireless	Served (Over 100/20 available)	Wireless
217747	1682 SOUTH STREET	REDDING	IA	50860	1	12-Provider facilitates speeds faster than that reported on the map	Provider only: The Map does not correctly reflect service that I facilitate to this location	500	100	Fixed Wireless	Served (Over 100/20 available)	Wireless
217898	807 SOUTH SMITH STREET	MT PLEASANT	IA	52641	1	12-Provider facilitates speeds faster than that reported on the map	Provider only: The Map does not correctly reflect service that I facilitate to this location	500	100	Fixed Wireless	Served (Over 100/20 available)	Wireless
217904	510 NORTH PLEASANT HILL AVENUE	NEW HAMPTON	IA	50659	1	12-Provider facilitates speeds faster than that reported on the map	Provider only: The Map does not correctly reflect service that I facilitate to this location	500	100	Fixed Wireless	Served (Over 100/20 available)	Wireless
217936	304 EAST OLD ORCHARD DRIVE	MT PLEASANT	IA	52641	1	12-Provider facilitates speeds faster than that reported on the map	Provider only: The Map does not correctly reflect service that I facilitate to this location	500	100	Fixed Wireless	Served (Over 100/20 available)	Wireless
218080	205 NORTH BOODY STREET	OSSIAN	IA	52161	1	12-Provider facilitates speeds faster than that reported on the map	Provider only: The Map does not correctly reflect service that I facilitate to this location	500	100	Fixed Wireless	Served (Over 100/20 available)	Wireless
218112	307 SOUTH 1ST AVENUE	NEW HAMPTON	IA	50659	1	12-Provider facilitates speeds faster than that reported on the map	Provider only: The Map does not correctly reflect service that I facilitate to this location	500	100	Fixed Wireless	Served (Over 100/20 available)	Wireless
218252	703 EAST SPRING STREET	NEW HAMPTON	IA	50659	1	12-Provider facilitates speeds faster than that reported on the map	Provider only: The Map does not correctly reflect service that I facilitate to this location	500	100	Fixed Wireless	Served (Over 100/20 available)	Wireless
218544	3710 CO RD W40	DECORAH	IA	52101	1	12-Provider facilitates speeds faster than that reported on the map	Provider only: The Map does not correctly reflect service that I facilitate to this location	500	100	Fixed Wireless	Served (Over 100/20 available)	Wireless
218585	604 EAST MCKINLEY STREET	NEW LONDON	IA	52645	1	12-Provider facilitates speeds faster than that reported on the map	Provider only: The Map does not correctly reflect service that I facilitate to this location	500	100	Fixed Wireless	Served (Over 100/20 available)	Wireless
218820	21394 DMC HIGHWAY 79	DANVILLE	IA	52623	1	12-Provider facilitates speeds faster than that reported on the map	Provider only: The Map does not correctly reflect service that I facilitate to this location	500	100	Fixed Wireless	Served (Over 100/20 available)	Wireless
218853	201 NORTH BENZ STREET	LAWLER	IA	52154	1	12-Provider facilitates speeds faster than that reported on the map	Provider only: The Map does not correctly reflect service that I facilitate to this location	500	100	Fixed Wireless	Served (Over 100/20 available)	Wireless
219045	904 SOUTH SMITH STREET	MT PLEASANT	IA	52641	1	12-Provider facilitates speeds faster than that reported on the map	Provider only: The Map does not correctly reflect service that I facilitate to this location	500	100	Fixed Wireless	Served (Over 100/20 available)	Wireless
219059	270 SOUTH CHESTNUT AVENUE	NEW HAMPTON	IA	50659	1	12-Provider facilitates speeds faster than that reported on the map	Provider only: The Map does not correctly reflect service that I facilitate to this location	500	100	Fixed Wireless	Served (Over 100/20 available)	Wireless
219065	203 NORTH CHERRY STREET	MT PLEASANT	IA	52641	1	12-Provider facilitates speeds faster than that reported on the map	Provider only: The Map does not correctly reflect service that I facilitate to this location	500	100	Fixed Wireless	Served (Over 100/20 available)	Wireless
219110	511 WEST MAIN STREET	NEW HAMPTON	IA	50659	1	12-Provider facilitates speeds faster than that reported on the map	Provider only: The Map does not correctly reflect service that I facilitate to this location	500	100	Fixed Wireless	Served (Over 100/20 available)	Wireless
219151	307 WEST GROVE STREET	LAWLER	IA	52154	1	12-Provider facilitates speeds faster than that reported on the map	Provider only: The Map does not correctly reflect service that I facilitate to this location	500	100	Fixed Wireless	Served (Over 100/20 available)	Wireless
219243	906 ROSA DRIVE	DECORAH	IA	52101	1	12-Provider facilitates speeds faster than that reported on the map	Provider only: The Map does not correctly reflect service that I facilitate to this location	500	100	Fixed Wireless	Served (Over 100/20 available)	Wireless
219491	204 SOUTH VAN BUREN STREET	MT PLEASANT	IA	52641	1	12-Provider facilitates speeds faster than that reported on the map	Provider only: The Map does not correctly reflect service that I facilitate to this location	500	100	Fixed Wireless	Served (Over 100/20 available)	Wireless
219545	406 EAST BAKER STREET	MT PLEASANT	IA	52641	1	12-Provider facilitates speeds faster than that reported on the map	Provider only: The Map does not correctly reflect service that I facilitate to this location	500	100	Fixed Wireless	Served (Over 100/20 available)	Wireless
219772	2546 ROANOKE AVENUE	FREDERICKSBURG	IA	50630	1	12-Provider facilitates speeds faster than that reported on the map	Provider only: The Map does not correctly reflect service that I facilitate to this location	500	100	Fixed Wireless	Served (Over 100/20 available)	Wireless
219868	47902 170TH AVENUE	HAVELOCK	IA	50546	1	12-Provider facilitates speeds faster than that reported on the map	Provider only: The Map does not correctly reflect service that I facilitate to this location	500	100	Fixed Wireless	Served (Over 100/20 available)	Wireless
220122	102 EAST ADAMS STREET	NEW LONDON	IA	52645	1	12-Provider facilitates speeds faster than that reported on the map	Provider only: The Map does not correctly reflect service that I facilitate to this location	500	100	Fixed Wireless	Served (Over 100/20 available)	Wireless
220377	303 SOUTH HARRISON STREET	MT PLEASANT	IA	52641	1	12-Provider facilitates speeds faster than that reported on the map	Provider only: The Map does not correctly reflect service that I facilitate to this location	500	100	Fixed Wireless	Served (Over 100/20 available)	Wireless
220395	612 EAST MONROE STREET	MT PLEASANT	IA	52641	1	12-Provider facilitates speeds faster than that reported on the map	Provider only: The Map does not correctly reflect service that I facilitate to this location	500	100	Fixed Wireless	Served (Over 100/20 available)	Wireless
220507	404 EAST MCKINLEY STREET	NEW LONDON	IA	52645	1	12-Provider facilitates speeds faster than that reported on the map	Provider only: The Map does not correctly reflect service that I facilitate to this location	500	100	Fixed Wireless	Served (Over 100/20 available)	Wireless
220595	29481 460TH STREET	ROLFE	IA	50581	1	12-Provider facilitates speeds faster than that reported on the map	Provider only: The Map does not correctly reflect service that I facilitate to this location	500	100	Fixed Wireless	Served (Over 100/20 available)	Wireless
220622	204 3RD AVENUE SOUTHWEST	POCAHONTAS	IA	50574	1	12-Provider facilitates speeds faster than that reported on the map	Provider only: The Map does not correctly reflect service that I facilitate to this location	500	100	Fixed Wireless	Served (Over 100/20 available)	Wireless
220639	205 SOUTH DEPOT STREET	LAWLER	IA	52154	1	12-Provider facilitates speeds faster than that reported on the map	Provider only: The Map does not correctly reflect service that I facilitate to this location	500	100	Fixed Wireless	Served (Over 100/20 available)	Wireless
220650	501 SOUTH ADAMS STREET	MT PLEASANT	IA	52641	1	12-Provider facilitates speeds faster than that reported on the map	Provider only: The Map does not correctly reflect service that I facilitate to this location	500	100	Fixed Wireless	Served (Over 100/20 available)	Wireless
220759	706 EAST HENRY STREET	MT PLEASANT	IA	52641	1	12-Provider facilitates speeds faster than that reported on the map	Provider only: The Map does not correctly reflect service that I facilitate to this location	500	100	Fixed Wireless	Served (Over 100/20 available)	Wireless
220831	507 NORTH WALNUT AVENUE	NEW HAMPTON	IA	50659	1	12-Provider facilitates speeds faster than that reported on the map	Provider only: The Map does not correctly reflect service that I facilitate to this location	500	100	Fixed Wireless	Served (Over 100/20 available)	Wireless
220836	504 NORTH WALNUT STREET	NEW LONDON	IA	52645	1	12-Provider facilitates speeds faster than that reported on the map	Provider only: The Map does not correctly reflect service that I facilitate to this location	500	100	Fixed Wireless	Served (Over 100/20 available)	Wireless
220944	203 AMY STREET	MT AYR	IA	50854	1	12-Provider facilitates speeds faster than that reported on the map	Provider only: The Map does not correctly reflect service that I facilitate to this location	500	100	Fixed Wireless	Served (Over 100/20 available)	Wireless
221189	202 SOUTHWEST 4TH STREET	POCAHONTAS	IA	50574	1	12-Provider facilitates speeds faster than that reported on the map	Provider only: The Map does not correctly reflect service that I facilitate to this location	500	100	Fixed Wireless	Served (Over 100/20 available)	Wireless
221313	16742 195TH STREET	YARMOUTH	IA	52660	1	12-Provider facilitates speeds faster than that reported on the map	Provider only: The Map does not correctly reflect service that I facilitate to this location	500	100	Fixed Wireless	Served (Over 100/20 available)	Wireless
221428	2249 310TH STREET	FREDERICKSBURG	IA	50630	1	12-Provider facilitates speeds faster than that reported on the map	Provider only: The Map does not correctly reflect service that I facilitate to this location	500	100	Fixed Wireless	Served (Over 100/20 available)	Wireless
221722	3225 220TH STREET	WAUCOMA	IA	52171	1	12-Provider facilitates speeds faster than that reported on the map	Provider only: The Map does not correctly reflect service that I facilitate to this location	500	100	Fixed Wireless	Served (Over 100/20 available)	Wireless
221737	206 EAST CLEVELAND STREET	NEW LONDON	IA	52645	1	12-Provider facilitates speeds faster than that reported on the map	Provider only: The Map does not correctly reflect service that I facilitate to this location	500	100	Fixed Wireless	Served (Over 100/20 available)	Wireless
221755	1253 RENO AVENUE	SUMNER	IA	50674	1	12-Provider facilitates speeds faster than that reported on the map	Provider only: The Map does not correctly reflect service that I facilitate to this location	500	100	Fixed Wireless	Served (Over 100/20 available)	Wireless
221971	309 WEST THOMPSON STREET	NEW LONDON	IA	52645	1	12-Provider facilitates speeds faster than that reported on the map	Provider only: The Map does not correctly reflect service that I facilitate to this location	500	100	Fixed Wireless	Served (Over 100/20 available)	Wireless
221982	103 EAST LINCOLN STREET	NEW LONDON	IA	52645	1	12-Provider facilitates speeds faster than that reported on the map	Provider only: The Map does not correctly reflect service that I facilitate to this location	500	100	Fixed Wireless	Served (Over 100/20 available)	Wireless
222233	505 NORTH POPLAR STREET	NEW LONDON	IA	52645	1	12-Provider facilitates speeds faster than that reported on the map	Provider only: The Map does not correctly reflect service that I facilitate to this location	500	100	Fixed Wireless	Served (Over 100/20 available)	Wireless
222521	203 NORTH ROADS STREET	MT UNION	IA	52644	1	12-Provider facilitates speeds faster than that reported on the map	Provider only: The Map does not correctly reflect service that I facilitate to this location	500	100	Fixed Wireless	Served (Over 100/20 available)	Wireless
222556	401 EAST MADISON STREET	MT AYR	IA	50854	1	12-Provider facilitates speeds faster than that reported on the map	Provider only: The Map does not correctly reflect service that I facilitate to this location	500	100	Fixed Wireless	Served (Over 100/20 available)	Wireless
222601	118 SCHULT RIDGE ROAD	FREDERICKSBURG	IA	50630	1	12-Provider facilitates speeds faster than that reported on the map	Provider only: The Map does not correctly reflect service that I facilitate to this location	500	100	Fixed Wireless	Served (Over 100/20 available)	Wireless
222731	615 WEST WILSON STREET	NEW HAMPTON	IA	50659	1	12-Provider facilitates speeds faster than that reported on the map	Provider only: The Map does not correctly reflect service that I facilitate to this location	500	100	Fixed Wireless	Served (Over 100/20 available)	Wireless
222791	525 SOUTH LINN AVENUE	NEW HAMPTON	IA	50659	1	12-Provider facilitates speeds faster than that reported on the map	Provider only: The Map does not correctly reflect service that I facilitate to this location	500	100	Fixed Wireless	Served (Over 100/20 available)	Wireless
222838	111 APPLE LANE	NEW LONDON	IA	52645	1	12-Provider facilitates speeds faster than that reported on the map	Provider only: The Map does not correctly reflect service that I facilitate to this location	500	100

222839	1884 CREEK VIEW DRIVE	MT PLEASANT	IA	52641	1	12-Provider facilitates speeds faster than that reported on the map	Provider only: The Map does not correctly reflect service that I facilitate to this location	500	100	Fixed Wireless	Served (Over 100/20 available)	Wireless
222854	2848 260TH STREET	FREDERICKSBURG	IA	50630	1	12-Provider facilitates speeds faster than that reported on the map	Provider only: The Map does not correctly reflect service that I facilitate to this location	500	100	Fixed Wireless	Served (Over 100/20 available)	Wireless
223094	606 EAST MAPLELEAF DRIVE	MT PLEASANT	IA	52641	1	12-Provider facilitates speeds faster than that reported on the map	Provider only: The Map does not correctly reflect service that I facilitate to this location	500	100	Fixed Wireless	Served (Over 100/20 available)	Wireless
223163	213 NORTH SHERMAN AVENUE	NEW HAMPTON	IA	50659	1	12-Provider facilitates speeds faster than that reported on the map	Provider only: The Map does not correctly reflect service that I facilitate to this location	500	100	Fixed Wireless	Served (Over 100/20 available)	Wireless
223225	205 GARFIELD STREET	ROLFE	IA	50581	1	12-Provider facilitates speeds faster than that reported on the map	Provider only: The Map does not correctly reflect service that I facilitate to this location	500	100	Fixed Wireless	Served (Over 100/20 available)	Wireless
223333	29 SUNRISE COURT	NEW LONDON	IA	52645	1	12-Provider facilitates speeds faster than that reported on the map	Provider only: The Map does not correctly reflect service that I facilitate to this location	500	100	Fixed Wireless	Served (Over 100/20 available)	Wireless
223557	200 JESSIE STREET	OSSIAN	IA	52161	1	12-Provider facilitates speeds faster than that reported on the map	Provider only: The Map does not correctly reflect service that I facilitate to this location	500	100	Fixed Wireless	Served (Over 100/20 available)	Wireless
223635	408 EAST MAIN STREET	FREDERICKSBURG	IA	50630	1	12-Provider facilitates speeds faster than that reported on the map	Provider only: The Map does not correctly reflect service that I facilitate to this location	500	100	Fixed Wireless	Served (Over 100/20 available)	Wireless
223957	409 SOUTH MAIN STREET	DANVILLE	IA	52623	1	12-Provider facilitates speeds faster than that reported on the map	Provider only: The Map does not correctly reflect service that I facilitate to this location	500	100	Fixed Wireless	Served (Over 100/20 available)	Wireless
224052	400 NORTH MAIN STREET	MT PLEASANT	IA	52641	1	12-Provider facilitates speeds faster than that reported on the map	Provider only: The Map does not correctly reflect service that I facilitate to this location	500	100	Fixed Wireless	Served (Over 100/20 available)	Wireless
224093	14999 BEAVERDALE ROAD	WEST BURLINGTON	IA	52655	1	12-Provider facilitates speeds faster than that reported on the map	Provider only: The Map does not correctly reflect service that I facilitate to this location	500	100	Fixed Wireless	Served (Over 100/20 available)	Wireless
224170	318 EAST PROSPECT STREET	NEW HAMPTON	IA	50659	1	12-Provider facilitates speeds faster than that reported on the map	Provider only: The Map does not correctly reflect service that I facilitate to this location	500	100	Fixed Wireless	Served (Over 100/20 available)	Wireless
224365	106 WEST SOUTH STREET	MT AYR	IA	50854	1	12-Provider facilitates speeds faster than that reported on the map	Provider only: The Map does not correctly reflect service that I facilitate to this location	500	100	Fixed Wireless	Served (Over 100/20 available)	Wireless
224490	511 EAST WASHINGTON STREET	MT PLEASANT	IA	52641	1	12-Provider facilitates speeds faster than that reported on the map	Provider only: The Map does not correctly reflect service that I facilitate to this location	500	100	Fixed Wireless	Served (Over 100/20 available)	Wireless
224535	306 SOUTH FILLMORE STREET	MT AYR	IA	50854	1	12-Provider facilitates speeds faster than that reported on the map	Provider only: The Map does not correctly reflect service that I facilitate to this location	500	100	Fixed Wireless	Served (Over 100/20 available)	Wireless
224551	405 HIGHLAND DRIVE	DECORAH	IA	52101	1	12-Provider facilitates speeds faster than that reported on the map	Provider only: The Map does not correctly reflect service that I facilitate to this location	500	100	Fixed Wireless	Served (Over 100/20 available)	Wireless
224605	102 SOUTH CHESTNUT STREET	LAWLER	IA	52154	1	12-Provider facilitates speeds faster than that reported on the map	Provider only: The Map does not correctly reflect service that I facilitate to this location	500	100	Fixed Wireless	Served (Over 100/20 available)	Wireless
224774	505 2ND AVENUE SOUTHWEST	POCAHONTAS	IA	50574	1	12-Provider facilitates speeds faster than that reported on the map	Provider only: The Map does not correctly reflect service that I facilitate to this location	500	100	Fixed Wireless	Served (Over 100/20 available)	Wireless
224918	9831 JIMTOWN ROAD	DANVILLE	IA	52623	1	12-Provider facilitates speeds faster than that reported on the map	Provider only: The Map does not correctly reflect service that I facilitate to this location	500	100	Fixed Wireless	Served (Over 100/20 available)	Wireless
225003	514 WEST PROSPECT STREET	NEW HAMPTON	IA	50659	1	12-Provider facilitates speeds faster than that reported on the map	Provider only: The Map does not correctly reflect service that I facilitate to this location	500	100	Fixed Wireless	Served (Over 100/20 available)	Wireless
225523	400 NORTH HARVEY ROAD	MT PLEASANT	IA	52641	1	12-Provider facilitates speeds faster than that reported on the map	Provider only: The Map does not correctly reflect service that I facilitate to this location	500	100	Fixed Wireless	Served (Over 100/20 available)	Wireless
225589	410 NORTH WALNUT AVENUE	NEW HAMPTON	IA	50659	1	12-Provider facilitates speeds faster than that reported on the map	Provider only: The Map does not correctly reflect service that I facilitate to this location	500	100	Fixed Wireless	Served (Over 100/20 available)	Wireless
225949	305 SOUTH TAYLOR STREET	MT AYR	IA	50854	1	12-Provider facilitates speeds faster than that reported on the map	Provider only: The Map does not correctly reflect service that I facilitate to this location	500	100	Fixed Wireless	Served (Over 100/20 available)	Wireless
225982	19837 510TH STREET	POCAHONTAS	IA	50574	1	12-Provider facilitates speeds faster than that reported on the map	Provider only: The Map does not correctly reflect service that I facilitate to this location	500	100	Fixed Wireless	Served (Over 100/20 available)	Wireless
226013	1514 SOUTH SPRUCE AVENUE	MT PLEASANT	IA	52641	1	12-Provider facilitates speeds faster than that reported on the map	Provider only: The Map does not correctly reflect service that I facilitate to this location	500	100	Fixed Wireless	Served (Over 100/20 available)	Wireless
226441	648 CLAY STREET	HAVELOCK	IA	50546	1	12-Provider facilitates speeds faster than that reported on the map	Provider only: The Map does not correctly reflect service that I facilitate to this location	500	100	Fixed Wireless	Served (Over 100/20 available)	Wireless
226507	404 SOUTH MAIN STREET	MT PLEASANT	IA	52641	1	12-Provider facilitates speeds faster than that reported on the map	Provider only: The Map does not correctly reflect service that I facilitate to this location	500	100	Fixed Wireless	Served (Over 100/20 available)	Wireless
226527	208 4TH AVENUE SOUTHWEST	POCAHONTAS	IA	50574	1	12-Provider facilitates speeds faster than that reported on the map	Provider only: The Map does not correctly reflect service that I facilitate to this location	500	100	Fixed Wireless	Served (Over 100/20 available)	Wireless
226601	804 SOUTH ADAMS STREET	MT PLEASANT	IA	52641	1	12-Provider facilitates speeds faster than that reported on the map	Provider only: The Map does not correctly reflect service that I facilitate to this location	500	100	Fixed Wireless	Served (Over 100/20 available)	Wireless
226626	325 CROELL DRIVE	NEW HAMPTON	IA	50659	1	12-Provider facilitates speeds faster than that reported on the map	Provider only: The Map does not correctly reflect service that I facilitate to this location	500	100	Fixed Wireless	Served (Over 100/20 available)	Wireless
226745	507 NORTH BROADWAY STREET	MT PLEASANT	IA	52641	1	12-Provider facilitates speeds faster than that reported on the map	Provider only: The Map does not correctly reflect service that I facilitate to this location	500	100	Fixed Wireless	Served (Over 100/20 available)	Wireless
226797	19177 520TH STREET	POCAHONTAS	IA	50574	1	12-Provider facilitates speeds faster than that reported on the map	Provider only: The Map does not correctly reflect service that I facilitate to this location	500	100	Fixed Wireless	Served (Over 100/20 available)	Wireless
227014	2064 GILMORE AVENUE	NEW HAMPTON	IA	50659	1	12-Provider facilitates speeds faster than that reported on the map	Provider only: The Map does not correctly reflect service that I facilitate to this location	500	100	Fixed Wireless	Served (Over 100/20 available)	Wireless
227370	2435 310TH STREET	NEW LONDON	IA	52645	1	12-Provider facilitates speeds faster than that reported on the map	Provider only: The Map does not correctly reflect service that I facilitate to this location	500	100	Fixed Wireless	Served (Over 100/20 available)	Wireless
227505	8 EAST SPRING STREET	NEW HAMPTON	IA	50659	1	12-Provider facilitates speeds faster than that reported on the map	Provider only: The Map does not correctly reflect service that I facilitate to this location	500	100	Fixed Wireless	Served (Over 100/20 available)	Wireless
227553	2497 340TH STREET	DECORAH	IA	52101	1	12-Provider facilitates speeds faster than that reported on the map	Provider only: The Map does not correctly reflect service that I facilitate to this location	500	100	Fixed Wireless	Served (Over 100/20 available)	Wireless
227570	307 SOUTH WHITE STREET	MT PLEASANT	IA	52641	1	12-Provider facilitates speeds faster than that reported on the map	Provider only: The Map does not correctly reflect service that I facilitate to this location	500	100	Fixed Wireless	Served (Over 100/20 available)	Wireless
227759	301 WEST JEFFERSON STREET	NEW HAMPTON	IA	50659	1	12-Provider facilitates speeds faster than that reported on the map	Provider only: The Map does not correctly reflect service that I facilitate to this location	500	100	Fixed Wireless	Served (Over 100/20 available)	Wireless
227786	607 EAST ADAMS STREET	NEW LONDON	IA	52645	1	12-Provider facilitates speeds faster than that reported on the map	Provider only: The Map does not correctly reflect service that I facilitate to this location	500	100	Fixed Wireless	Served (Over 100/20 available)	Wireless
227984	1208 4TH AVENUE NORTHWEST	POCAHONTAS	IA	50574	1	12-Provider facilitates speeds faster than that reported on the map	Provider only: The Map does not correctly reflect service that I facilitate to this location	500	100	Fixed Wireless	Served (Over 100/20 available)	Wireless
228060	406 WEST BROAD STREET	MT PLEASANT	IA	52641	1	12-Provider facilitates speeds faster than that reported on the map	Provider only: The Map does not correctly reflect service that I facilitate to this location	500	100	Fixed Wireless	Served (Over 100/20 available)	Wireless
228108	113 NORTH WAPSIE STREET	NEW HAMPTON	IA	50659	1	12-Provider facilitates speeds faster than that reported on the map	Provider only: The Map does not correctly reflect service that I facilitate to this location	500	100	Fixed Wireless	Served (Over 100/20 available)	Wireless
228132	203 WEST WINFIELD AVENUE	MT PLEASANT	IA	52641	1	12-Provider facilitates speeds faster than that reported on the map	Provider only: The Map does not correctly reflect service that I facilitate to this location	500	100	Fixed Wireless	Served (Over 100/20 available)	Wireless
228160	518 MAIN STREET	PALMYRA	IA	50571	1	12-Provider facilitates speeds faster than that reported on the map	Provider only: The Map does not correctly reflect service that I facilitate to this location	500	100	Fixed Wireless	Served (Over 100/20 available)	Wireless
228194	204 FRONT AVENUE	POCAHONTAS	IA	50574	1	12-Provider facilitates speeds faster than that reported on the map	Provider only: The Map does not correctly reflect service that I facilitate to this location	500	100	Fixed Wireless	Served (Over 100/20 available)	Wireless
228236	804 CANTY AVENUE	NEW HAMPTON	IA	50659	1	12-Provider facilitates speeds faster than that reported on the map	Provider only: The Map does not correctly reflect service that I facilitate to this location	500	100	Fixed Wireless	Served (Over 100/20 available)	Wireless
228372	200 WEST VAN BUREN STREET	MT AYR	IA	50854	1	12-Provider facilitates speeds faster than that reported on the map	Provider only: The Map does not correctly reflect service that I facilitate to this location	500	100	Fixed Wireless	Served (Over 100/20 available)	Wireless
228404	307 NORTH MAIN STREET	DANVILLE	IA	52623	1	12-Provider facilitates speeds faster than that reported on the map	Provider only: The Map does not correctly reflect service that I facilitate to this location	500	100	Fixed Wireless	Served (Over 100/20 available)	Wireless
228664	219 EAST MONROE STREET	MT PLEASANT	IA	52641	1	12-Provider facilitates speeds faster than that reported on the map	Provider only: The Map does not correctly reflect service that I facilitate to this location	500	100	Fixed Wireless	Served (Over 100/20 available)	Wireless
228692	511 SOUTH 1ST AVENUE	DANVILLE	IA	52623	1	12-Provider facilitates speeds faster than that reported on the map	Provider only: The Map does not correctly reflect service that I facilitate to this location	500	100	Fixed Wireless	Served (Over 100/20 available)	Wireless
228711	300 EAST WASHINGTON STREET	MT PLEASANT	IA	52641	1	12-Provider facilitates speeds faster than that reported on the map	Provider only: The Map does not correctly reflect service that I facilitate to this location	500	100	Fixed Wireless	Served (Over 100/20 available)	Wireless
228795	404 WEST MADISON STREET	MT AYR	IA	50854	1	12-Provider facilitates speeds faster than that reported on the map	Provider only: The Map does not correctly reflect service that I facilitate to this location	500	100	Fixed Wireless	Served (Over 100/20 available)	Wireless
228799	48428 290TH AVENUE	ROLFE	IA	50581	1	12-Provider facilitates speeds faster than that reported on the map	Provider only: The Map does not correctly reflect service that I facilitate to this location	500	100	Fixed Wireless	Served (Over 100/20 available)	Wireless
228927	306 NORTHWEST 12TH STREET	POCAHONTAS	IA	50574	1	12-Provider facilitates speeds faster than that reported on the map	Provider only: The Map does not correctly reflect service that I facilitate to this location	500	100	Fixed Wireless	Served (Over 100/20 available)	Wireless
228951	105 WEST MAIN STREET	OSSIAN	IA	52161	1	12-Provider facilitates speeds faster than that reported on the map	Provider only: The Map does not correctly reflect service that I facilitate to this location	500	100	Fixed Wireless	Served (Over 100/20 available)	Wireless
229061	316 CROELL DRIVE	NEW HAMPTON	IA	50659	1	12-Provider facilitates speeds faster than that reported on the map	Provider only: The Map does not correctly reflect service that I facilitate to this location	500	100	Fixed Wireless	Served (Over 100/20 available)	Wireless
229117	206 WEST COLUMBUS STREET	MT AYR	IA	50854	1	12-Provider facilitates speeds faster than that reported on the map	Provider only: The Map does not correctly reflect service that I facilitate to this location	500	100	Fixed Wireless	Served (Over 100/20 available)	Wireless
229165	2671 317TH STREET	DANVILLE	IA	52623	1	12-Provider facilitates speeds faster than that reported on the map	Provider only: The Map does not correctly reflect service that I facilitate to this location	500	100	Fixed Wireless	Served (Over 100/20 available)	Wireless
229275	48557 220TH AVENUE	HAVELOCK	IA	50546	1	12-Provider facilitates speeds faster than that reported on the map	Provider only: The Map does not correctly reflect service that I facilitate to this location	500	100	Fixed Wireless	Served (Over 100/20 available)	Wireless
229276	603 NORTH LOMBARDY ROAD	MT PLEASANT	IA	52641	1	12-Provider facilitates speeds faster than that reported on the map	Provider only: The Map does not correctly reflect service that I facilitate to this location	500	100	Fixed Wireless	Served (Over 100/20 available)	Wireless
229282	206 WEST JACKSON STREET	MT AYR	IA	50854	1	12-Provider facilitates speeds faster than that reported on the map	Provider only: The Map does not correctly reflect service that I facilitate to this location	500	100	Fixed Wireless	Served (Over 100/20 available)	Wireless
229372	21511 600TH STREET	POMEROY	IA	50575	1	12-Provider facilitates speeds faster than that reported on the map	Provider only: The Map does not correctly reflect service that I facilitate to this location	500	100	Fixed Wireless	Served (Over 100/20 available)	Wireless
229390	701 EAST ADAMS STREET	MT AYR	IA	50854	1	12-Provider facilitates speeds faster than that reported on the map	Provider only: The Map does not correctly reflect service that I facilitate to this location	500	100	Fixed Wireless	Served (Over 100/20 available)	Wireless
229464	21717 130TH STREET	DANVILLE	IA	52623	1	12-Provider facilitates speeds faster than that reported on the map	Provider only: The Map does not correctly reflect service that I facilitate to this location	500	100	Fixed Wireless	Served (Over 100/20 available)	Wireless
229551	106 APPLE LANE	NEW LONDON	IA	52645	1	12-Provider facilitates speeds faster than that reported on the map	Provider only: The Map does not correctly reflect service that I facilitate to this location	500	100	Fixed Wireless	Served (Over 100/20 available)	Wireless
229609	711 NORTH MAIN STREET	MT PLEASANT	IA	52641	1	12-Provider facilitates speeds faster than that reported on the map	Provider only: The Map does not correctly reflect service that I facilitate to this location	500	100	Fixed Wireless	Served (Over 100/20 available)	Wireless
229723	1623 KENWOOD AVENUE	NEW HAMPTON	IA	50659	1	12-Provider facilitates speeds faster than that reported on the map	Provider only: The Map does not correctly reflect service that I facilitate to this location	500	100	Fixed Wireless	Served (Over 100/20 available)	Wireless
229845	602 NORTH PINE STREET	NEW LONDON	IA	52645	1	12-Provider facilitates speeds faster than that reported on the map	Provider only: The Map does not correctly reflect service that I facilitate to this location	500	100	Fixed Wireless	Served (Over 100/20 available)	Wireless
229979	800 NORTH MAIN STREET	MT PLEASANT	IA	52641	1	12-Provider facilitates speeds faster than that reported on the map	Provider only: The Map does not correctly reflect service that I facilitate to this location	500	100	Fixed Wireless	Served (Over 100/20 available)	Wireless
230028	1007 SOUTH LOCUST STREET	MT PLEASANT	IA	52641	1	12-Provider facilitates speeds faster than that reported on the map	Provider only: The Map does not correctly reflect service that I facilitate to this location	500	100	Fixed Wireless	Served (Over 100/20 available)	Wireless
230111	207 WEST JEFFERSON STREET	MT AYR	IA	50854	1	12-Provider facilitates speeds faster than that reported on the map	Provider only: The Map does not correctly reflect service that I facilitate to this location	500	100	Fixed Wireless	Served (Over 100/20 available)	Wireless
230147	316 NORTHWEST 8TH STREET	POCAHONTAS	IA	50574	1	12-Provider facilitates speeds faster than that reported on the map	Provider only: The Map does not correctly reflect service that I facilitate to this location	500	100	Fixed Wireless	Served (Over 100/20 available)	Wireless
230268	301 NORTH ELM STREET	NEW LONDON	IA	52645	1	12-Provider facilitates speeds faster than that reported on the map	Provider only: The Map does not correctly reflect service that I facilitate to this location	500	100	Fixed Wireless	Served (Over 100/20 available)	Wireless
230387	106 NORTH CASS STREET	MT AYR	IA	50854	1	12-Provider facilitates speeds faster than that reported on the map	Provider only: The Map does not correctly reflect service that I facilitate to this location	500	100	Fixed Wireless	Served (Over 100/20 available)	Wireless
230579	19826 110TH STREET	DANVILLE	IA	52623	1	12-Provider facilitates speeds faster than that reported on the map	Provider only: The Map does not correctly reflect service that I facilitate to this location	500	100	Fixed Wireless	Served (Over 100/20 available)	Wireless
230608	1923 KENWOOD AVENUE	NEW HAMPTON	IA	50659	1	12-Provider facilitates speeds faster than that reported on the map	Provider only: The Map does not correctly reflect service that I facilitate to this location	500	100	Fixed Wireless	Served (Over 100/20 available)	Wireless
230620	301 1ST STREET	FREDERIKA	IA	50631	1	12-Provider facilitates speeds faster than that reported on the map	Provider only: The Map does not correctly reflect service that I facilitate to this location	500	100	Fixed Wireless	Served (Over 100/20 available)	Wireless
230770	306 SOUTH HAYES STREET	MT AYR	IA	50854	1	12-Provider facilitates speeds faster than that reported on the map	Provider only: The Map does not correctly reflect service that I facilitate to this location	500	100	Fixed Wireless	Served (Over 100/20 available)	Wireless
230844	2108 SILENT BROOK ROAD	DECORAH	IA	52101	1	12-Provider facilitates speeds faster than that reported on the map	Provider only: The Map does not correctly reflect service that I facilitate to this location	500	100	Fixed Wireless	Served (Over 100/20 available)	Wireless
230881	701 EAST VAN BUREN STREET	MT AYR	IA	50854	1	12-Provider facilitates speeds faster than that reported on the map	Provider only: The Map does not correctly reflect service that I facilitate to this location	500	100	Fixed Wireless	Served (Over 100/20 available)	Wireless
230889	28881 530TH STREET	POCAHONTAS	IA	50574	1	12-Provider facilitates speeds faster than that reported on the map	Provider only: The Map does not correctly reflect service that I facilitate to this location	500	100	Fixed Wireless	Served (Over 100/20 available)	Wireless
231058	506 SOUTH JEFFERSON STREET	MT PLEASANT	IA	52641	1	12-Provider facilitates speeds faster than that reported on the map	Provider only: The Map does not correctly reflect service that I facilitate to this location	500	100	Fixed Wireless	Served (Over 100/20 available)	Wireless
231170	609 WEST HAMILTON STREET	NEW HAMPTON	IA	50659	1	12-Provider facilitates speeds faster than that reported on the map	Provider only: The Map does not correctly reflect service that I facilitate to this location	500	100	Fixed Wireless	Served (Over 100/20 available)	Wireless
231242	114 EAST PROSPECT STREET	NEW HAMPTON	IA	50659	1	12-Provider facilitates speeds faster than that reported on the map	Provider only: The Map does not correctly reflect service that I facilitate to this location	500	100	Fixed Wireless	Served (Over 100/20 available)	Wireless
231449	3372 US HIGHWAY 52	DECORAH	IA	52101	1	12-Provider facilitates speeds faster than that reported on the map	Provider only: The Map does not correctly reflect service that I facilitate to this location	500	100	Fixed Wireless	Served (Over 100/20 available)	Wireless
231510	100 WEST LINCOLN STREET	NEW LONDON	IA	52645	1	12-Provider facilitates speeds faster than that reported on the map	Provider only: The Map does not correctly reflect service that I facilitate to this location	500	100	Fixed Wireless	Served (Over 100/20 available)	Wireless
231607	403 2ND STREET	ROLFE	IA	50581	1	12-Provider facilitates speeds faster than that reported on the map	Provider only: The Map does not correctly reflect service that I facilitate to this location	500	100	Fixed Wireless	Served (Over 100/20 available)	Wireless
231710	507 SOUTH MAIN STREET	MT PLEASANT	IA	52641	1	12-Provider facilitates speeds faster than that reported on the map	Provider only: The Map does not correctly reflect service that I facilitate to this location	500	100	Fixed Wireless	Served (Over 100/20 available)	Wireless
231728	417 EAST MAIN STREET	NEW LONDON	IA	52645	1	12-Provider facilitates speeds faster than that reported on the map	Provider only: The Map does not correctly reflect service that I facilitate to this location	500	100	Fixed Wireless	Served (Over 100/20 available)	Wireless
231796	910 SOUTH OAKBROOK DRIVE	MT PLEASANT	IA	52641	1	12-Provider facilitates speeds faster than that reported on the map	Provider only: The Map does not correctly reflect service that I facilitate to this location	500	100	Fixed Wireless	Served (Over 100/20 available)	Wireless
231799	813 NORTH COLLEGE AVENUE	MT PLEASANT	IA	52641	1	12-Provider facilitates speeds faster than that reported on the map	Provider only: The Map does not correctly reflect service that I facilitate to this location	500	100	Fixed Wireless	Served (Over 100/20 available)	Wireless
231994	907 SOUTH SMITH STREET	MT PLEASANT	IA	52641	1	12-Provider facilitates speeds faster than that reported on the map	Provider only: The Map does not correctly reflect service that I facilitate to this location	500	100	Fixed Wireless	Served (Over 100/20 available)	Wireless
232024	43 SUNRISE COURT	NEW LONDON	IA	52645	1	12-Provider facilitates speeds faster than that reported on the map	Provider only: The Map does not correctly reflect service that I facilitate to this location	500	100	Fixed Wireless	Served (Over 100/20 available)	Wireless
232092	607 EAST MADISON STREET	MT AYR	IA	50854	1	12-Provider facilitates speeds faster than that reported on the map	Provider only: The Map does not correctly reflect service that I facilitate to this location	500	100	Fixed Wireless	Served (Over 100/20 available)	Wireless
232229	303 NORTH VAN BUREN STREET	MT PLEASANT	IA	52641	1	12-Provider facilitates speeds faster than that reported on the map	Provider only: The Map does not correctly reflect service that I facilitate to this location	500	100	Fixed Wireless	Served (Over 100/20 available)	Wireless
232235	634 NORTH FOLEY AVENUE	NEW HAMPTON	IA	50659	1	12-Provider facilitates speeds faster than that reported on the map	Provider only: The Map does not correctly reflect service that I facilitate to this location	500	100	Fixed Wireless	Served (Over 100/20 available)	Wireless
232331	114 WEST MAIN STREET	OSSIAN	IA	52161	1	12-Provider facilitates speeds faster than that reported on the map	Provider only: The Map does not correctly reflect service that I facilitate to this location	500	100	Fixed Wireless	Served (Over 100/20 available)	Wireless
232400	402 3RD AVENUE SOUTHWEST	POCAHONTAS	IA	50574	1	12-Provider facilitates speeds faster than that reported on the map	Provider only: The Map does not correctly reflect service that I facilitate to this location	500	100	Fixed Wireless	Served (Over 100/20 available)	Wireless
232427	702 SOUTH WHITE STREET	MT PLEASANT	IA	52641	1	12-Provider facilitates speeds faster than that reported on the map	Provider only: The Map does not correctly reflect service that I facilitate to this location	500	100	Fixed Wireless	Served (Over 100/20 available)	Wireless
232477	803 SOUTH 4TH AVENUE	NEW HAMPTON	IA	50659	1	12-Provider facilitates speeds faster than that reported on the map	Provider only: The Map does not correctly reflect service that I facilitate to this location	500	100	Fixed Wireless	Served (Over 100/20 available)	Wireless
232544	503 EAST MADISON STREET	MT AYR	IA	50854	1	12-Provider facilitates speeds faster than that reported on the map	Provider only: The Map does not correctly reflect service that I facilitate to this location	500	100	Fixed Wireless	Served (Over 100/20 available)	Wireless
232781	105 SOUTHSIDE DRIVE	POCAHONTAS	IA	50574	1	12-Provider facilitates speeds faster than that reported on the map	Provider only: The Map does not correctly reflect service that I facilitate to this location	500	100	Fixed Wireless	Served (Over 100/20 available)	Wireless
232984	304 VALLEY VIEW DRIVE	DECORAH	IA	52101	1	12-Provider facilitates speeds faster than that reported on the map	Provider only: The Map does not correctly reflect service that I facilitate to this location	500	100	Fixed Wireless	Served (Over 100/20 available)	Wireless
233146	605 ELM STREET	ROLFE	IA	50581	1	12-Provider facilitates speeds faster than that reported on the map	Provider only: The Map does not correctly reflect service that I facilitate to this location	500	100	Fixed Wireless	Served (Over 100/20 available)	Wireless
233368	59913 240TH AVENUE	POMEROY	IA	50575	1	12-Provider facilitates speeds faster than that reported on the map	Provider only: The Map does not correctly reflect service that I facilitate to this location	500	100	Fixed Wireless	Served (Over 100/20 available)	Wireless
233638	407 SOUTH LOCUST AVENUE	NEW HAMPTON	IA	50659	1	12-Provider facilitates speeds faster than that reported on the map	Provider only: The Map does not correctly reflect service that I facilitate to this location	500	100	Fixed Wireless	Served (Over 100/20 available)	Wireless
233871	515 WEST MAIN STREET	NEW HAMPTON	IA	50659	1	12-Provider facilitates speeds faster than that reported on the map	Provider only: The Map does not correctly reflect service that I facilitate to this location	500	100	Fixed Wireless	Served (Over 100/20 available)	Wireless
233897	645 NORTH PLEASANT HILL AVENUE	NEW HAMPTON	IA	50659	1	12-Provider facilitates speeds faster than that reported on the map	Provider only: The Map does not correctly reflect service that I facilitate to this location	500	100	Fixed Wireless	Served (Over 100/20 available)	Wireless
233955	304 CROELL DRIVE	NEW HAMPTON	IA	50659	1	12-Provider facilitates speeds faster than that reported on the map	Provider only: The Map does not correctly reflect service that I facilitate to this location	500	100	Fixed Wireless	Served (Over 100/20 available)	Wireless
234192	103 SOUTH JEFFERSON STREET	MT PLEASANT	IA	52641	1	12-Provider facilitates speeds faster than that reported on the map	Provider only: The Map does not correctly reflect service that I facilitate to this location	500	100	Fixed Wireless	Served (Over 100/20 available)	Wireless
234218	800 2ND AVENUE NORTHWEST	POCAHONTAS	IA	50574	1	12-Provider facilitates speeds faster than that reported on the map	Provider only: The Map does not correctly reflect service that I facilitate to this location	500	100	Fixed Wireless	Served (Over 100/20 available)	Wireless
234403	207 EAST ADAMS STREET	MT AYR	IA	50854	1	12-Provider facilitates speeds faster than that reported on the map	Provider only: The Map does not correctly reflect service that I facilitate to this location	500	100	Fixed Wireless	Served (Over 100/20 available)	Wireless
234450	421 EAST MAIN STREET	NEW LONDON	IA	52645	1	12-Provider facilitates speeds faster than that reported on the map	Provider only: The Map does not correctly reflect service that I facilitate to this location	500	100	Fixed Wireless	Served (Over 100/20 available)	Wireless
234466	215 WEST HIGH STREET	FREDERICKSBURG	IA	50630	1	12-Provider facilitates speeds faster than that reported on the map	Provider only: The Map does not correctly reflect service that I facilitate to this location	500	100	Fixed Wireless	Served (Over 100/20 available)	Wireless
234616	202 EAST MAIN STREET	NEW LONDON	IA	52645	1	12-Provider facilitates speeds faster than that reported on the map	Provider only: The Map does not correctly reflect service that I facilitate to this location	500	100	Fixed Wireless	Served (Over 100/20 available)	Wireless
234656	16256 155TH AVENUE	SPERRY	IA	52650	1	12-Provider facilitates speeds faster than that reported on the map	Provider only: The Map does not correctly reflect service that I facilitate to this location	500	100	Fixed Wireless	Served (Over 100/20 available)	Wireless
234738	1013 3RD AVENUE NORTHWEST	POCAHONTAS	IA	50574	1	12-Provider facilitates speeds faster than that reported on the map	Provider only: The Map does not correctly reflect service that I facilitate to this location	500	100	Fixed Wireless	Served (Over 100/20 available)	Wireless
234802	2650 170TH STREET	MT UNION	IA	52644	1	12-Provider facilitates speeds faster than that reported on the map	Provider only: The Map does not correctly reflect service that I facilitate to this location	500	100	Fixed Wireless	Served (Over 100/20 available)	Wireless
234803	13419 BEAVERDALE ROAD	WEST BURLINGTON	IA	52655	1	12-Provider facilitates speeds faster than that reported on the map	Provider only: The Map does not correctly reflect service that I facilitate to this location	500	100	Fixed Wireless	Served (Over 100/20 available)	Wireless
234870	713 EAST BURKY LANE	MT PLEASANT	IA	52641	1	12-Provider facilitates speeds faster than that reported on the map	Provider only: The Map does not correctly reflect service that I facilitate to this location	500	100	Fixed Wireless	Served (Over 100/20 available)	Wireless
235103	507 EAST HENRY STREET	MT PLEASANT	IA	52641	1	12-Provider facilitates speeds faster than that reported on the map	Provider only: The Map does not correctly reflect service that I facilitate to this location	500	100	Fixed Wireless	Served (Over 100/20 available)	Wireless
235193	207 EAST MILL STREET	FREDERICKSBURG	IA	50630	1	12-Provider facilitates speeds faster than that reported on the map	Provider only: The Map does not correctly reflect service that I facilitate to this location	500	100	Fixed Wireless	Served (Over 100/20 available)	Wireless
235241	105 CYPRESS CIRCLE	NEW LONDON	IA	52645	1	12-Provider facilitates speeds faster than that reported on the map	Provider only: The Map does not correctly reflect service that I facilitate to this location	500	100	Fixed Wireless	Served (Over 100/20 available)	Wireless
235265	8743 SYCAMORE ROAD	DANVILLE	IA	52623	1	12-Provider facilitates speeds faster than that reported on the map	Provider only: The Map does not correctly reflect service that I facilitate to this location	500	100	Fixed Wireless	Served (Over 100/20 available)	Wireless
235298	1706 EAST ASHFORD CIRCLE	MT PLEASANT	IA	52641	1	12-Provider facilitates speeds faster than that reported on the map	Provider only: The Map does not correctly reflect service that I facilitate to this location	500	100	Fixed Wireless	Served (Over 100/20 available)

235535	502 EAST WASHINGTON STREET	MT PLEASANT	IA	52641	1	12-Provider facilitates speeds faster than that reported on the map	Provider only: The Map does not correctly reflect service that I facilitate to this location	500	100	Fixed Wireless	Served (Over 100/20 available)	Wireless
235732	300 WEST BROADWAY STREET	OSSIAN	IA	52161	1	12-Provider facilitates speeds faster than that reported on the map	Provider only: The Map does not correctly reflect service that I facilitate to this location	500	100	Fixed Wireless	Served (Over 100/20 available)	Wireless
235792	223 SOUTH BROADWAY AVENUE	NEW HAMPTON	IA	50659	1	12-Provider facilitates speeds faster than that reported on the map	Provider only: The Map does not correctly reflect service that I facilitate to this location	500	100	Fixed Wireless	Served (Over 100/20 available)	Wireless
235799	15964 165TH STREET	SPERRY	IA	52650	1	12-Provider facilitates speeds faster than that reported on the map	Provider only: The Map does not correctly reflect service that I facilitate to this location	500	100	Fixed Wireless	Served (Over 100/20 available)	Wireless
235829	330 SOUTH CHESTNUT AVENUE	NEW HAMPTON	IA	50659	1	12-Provider facilitates speeds faster than that reported on the map	Provider only: The Map does not correctly reflect service that I facilitate to this location	500	100	Fixed Wireless	Served (Over 100/20 available)	Wireless
235877	212 2ND AVENUE SOUTHWEST	POCAHONTAS	IA	50574	1	12-Provider facilitates speeds faster than that reported on the map	Provider only: The Map does not correctly reflect service that I facilitate to this location	500	100	Fixed Wireless	Served (Over 100/20 available)	Wireless
235986	124 SOUTH MAIN STREET	MT PLEASANT	IA	52641	1	12-Provider facilitates speeds faster than that reported on the map	Provider only: The Map does not correctly reflect service that I facilitate to this location	500	100	Fixed Wireless	Served (Over 100/20 available)	Wireless
236076	1805 EAST WASHINGTON STREET	MT PLEASANT	IA	52641	1	12-Provider facilitates speeds faster than that reported on the map	Provider only: The Map does not correctly reflect service that I facilitate to this location	500	100	Fixed Wireless	Served (Over 100/20 available)	Wireless
236288	313 NORTH LINN AVENUE	NEW HAMPTON	IA	50659	1	12-Provider facilitates speeds faster than that reported on the map	Provider only: The Map does not correctly reflect service that I facilitate to this location	500	100	Fixed Wireless	Served (Over 100/20 available)	Wireless
236315	601 WEST WILLIAMS CIRCLE	MT PLEASANT	IA	52641	1	12-Provider facilitates speeds faster than that reported on the map	Provider only: The Map does not correctly reflect service that I facilitate to this location	500	100	Fixed Wireless	Served (Over 100/20 available)	Wireless
236408	601 SOUTH TAYLOR STREET	MT AYR	IA	50854	1	12-Provider facilitates speeds faster than that reported on the map	Provider only: The Map does not correctly reflect service that I facilitate to this location	500	100	Fixed Wireless	Served (Over 100/20 available)	Wireless
236730	1309 EAST MONROE STREET	MT PLEASANT	IA	52641	1	12-Provider facilitates speeds faster than that reported on the map	Provider only: The Map does not correctly reflect service that I facilitate to this location	500	100	Fixed Wireless	Served (Over 100/20 available)	Wireless
237074	235 SOUTH CHESTNUT AVENUE	NEW HAMPTON	IA	50659	1	12-Provider facilitates speeds faster than that reported on the map	Provider only: The Map does not correctly reflect service that I facilitate to this location	500	100	Fixed Wireless	Served (Over 100/20 available)	Wireless
237127	101 NORTH MAIN STREET	MT PLEASANT	IA	52641	1	12-Provider facilitates speeds faster than that reported on the map	Provider only: The Map does not correctly reflect service that I facilitate to this location	500	100	Fixed Wireless	Served (Over 100/20 available)	Wireless
237146	500 NORTH LEE STREET	MT PLEASANT	IA	52641	1	12-Provider facilitates speeds faster than that reported on the map	Provider only: The Map does not correctly reflect service that I facilitate to this location	500	100	Fixed Wireless	Served (Over 100/20 available)	Wireless
237245	202 WEST CHERRY STREET	DANVILLE	IA	52623	1	12-Provider facilitates speeds faster than that reported on the map	Provider only: The Map does not correctly reflect service that I facilitate to this location	500	100	Fixed Wireless	Served (Over 100/20 available)	Wireless
237292	900 WEST WASHINGTON STREET	MT PLEASANT	IA	52641	1	12-Provider facilitates speeds faster than that reported on the map	Provider only: The Map does not correctly reflect service that I facilitate to this location	500	100	Fixed Wireless	Served (Over 100/20 available)	Wireless
237479	23 WEST MAIN STREET	NEW HAMPTON	IA	50659	1	12-Provider facilitates speeds faster than that reported on the map	Provider only: The Map does not correctly reflect service that I facilitate to this location	500	100	Fixed Wireless	Served (Over 100/20 available)	Wireless
237537	407 SOUTH JEFFERSON STREET	MT PLEASANT	IA	52641	1	12-Provider facilitates speeds faster than that reported on the map	Provider only: The Map does not correctly reflect service that I facilitate to this location	500	100	Fixed Wireless	Served (Over 100/20 available)	Wireless
237612	54602 230TH AVENUE	POCAHONTAS	IA	50574	1	12-Provider facilitates speeds faster than that reported on the map	Provider only: The Map does not correctly reflect service that I facilitate to this location	500	100	Fixed Wireless	Served (Over 100/20 available)	Wireless
237784	303 2ND STREET	ROLFE	IA	50581	1	12-Provider facilitates speeds faster than that reported on the map	Provider only: The Map does not correctly reflect service that I facilitate to this location	500	100	Fixed Wireless	Served (Over 100/20 available)	Wireless
237942	409 WEST BROAD STREET	MT PLEASANT	IA	52641	1	12-Provider facilitates speeds faster than that reported on the map	Provider only: The Map does not correctly reflect service that I facilitate to this location	500	100	Fixed Wireless	Served (Over 100/20 available)	Wireless
238030	31939 510TH STREET	GILMORE CITY	IA	50541	1	12-Provider facilitates speeds faster than that reported on the map	Provider only: The Map does not correctly reflect service that I facilitate to this location	500	100	Fixed Wireless	Served (Over 100/20 available)	Wireless
238069	113 NORTH TAYLOR STREET	MT AYR	IA	50854	1	12-Provider facilitates speeds faster than that reported on the map	Provider only: The Map does not correctly reflect service that I facilitate to this location	500	100	Fixed Wireless	Served (Over 100/20 available)	Wireless
238239	106 NORTH BRAZELTON STREET	MT PLEASANT	IA	52641	1	12-Provider facilitates speeds faster than that reported on the map	Provider only: The Map does not correctly reflect service that I facilitate to this location	500	100	Fixed Wireless	Served (Over 100/20 available)	Wireless
238350	304 OAK STREET	ROLFE	IA	50581	1	12-Provider facilitates speeds faster than that reported on the map	Provider only: The Map does not correctly reflect service that I facilitate to this location	500	100	Fixed Wireless	Served (Over 100/20 available)	Wireless
238492	106 NORTH MOTRY STREET	IONIA	IA	50645	1	12-Provider facilitates speeds faster than that reported on the map	Provider only: The Map does not correctly reflect service that I facilitate to this location	500	100	Fixed Wireless	Served (Over 100/20 available)	Wireless
238655	2728 270TH STREET	FREDERICKSBURG	IA	50630	1	12-Provider facilitates speeds faster than that reported on the map	Provider only: The Map does not correctly reflect service that I facilitate to this location	500	100	Fixed Wireless	Served (Over 100/20 available)	Wireless
238719	214 SOUTH WILSON STREET	MT PLEASANT	IA	52641	1	12-Provider facilitates speeds faster than that reported on the map	Provider only: The Map does not correctly reflect service that I facilitate to this location	500	100	Fixed Wireless	Served (Over 100/20 available)	Wireless
238885	107 4TH AVENUE NORTHWEST	POCAHONTAS	IA	50574	1	12-Provider facilitates speeds faster than that reported on the map	Provider only: The Map does not correctly reflect service that I facilitate to this location	500	100	Fixed Wireless	Served (Over 100/20 available)	Wireless
238945	602 WEST COLUMBUS STREET	MT AYR	IA	50854	1	12-Provider facilitates speeds faster than that reported on the map	Provider only: The Map does not correctly reflect service that I facilitate to this location	500	100	Fixed Wireless	Served (Over 100/20 available)	Wireless
239243	207 BECKER AVENUE	OSSIAN	IA	52161	1	12-Provider facilitates speeds faster than that reported on the map	Provider only: The Map does not correctly reflect service that I facilitate to this location	500	100	Fixed Wireless	Served (Over 100/20 available)	Wireless
239276	21 3RD AVENUE SOUTHWEST	POCAHONTAS	IA	50574	1	12-Provider facilitates speeds faster than that reported on the map	Provider only: The Map does not correctly reflect service that I facilitate to this location	500	100	Fixed Wireless	Served (Over 100/20 available)	Wireless
239329	17830 GOLDEN ROAD	YARMOUTH	IA	52660	1	12-Provider facilitates speeds faster than that reported on the map	Provider only: The Map does not correctly reflect service that I facilitate to this location	500	100	Fixed Wireless	Served (Over 100/20 available)	Wireless
239377	210 WEST KNEEN STREET	MT UNION	IA	52644	1	12-Provider facilitates speeds faster than that reported on the map	Provider only: The Map does not correctly reflect service that I facilitate to this location	500	100	Fixed Wireless	Served (Over 100/20 available)	Wireless
239438	1000 NORTH REDBUD LANE	MT PLEASANT	IA	52641	1	12-Provider facilitates speeds faster than that reported on the map	Provider only: The Map does not correctly reflect service that I facilitate to this location	500	100	Fixed Wireless	Served (Over 100/20 available)	Wireless
239728	108 BECKER AVENUE	OSSIAN	IA	52161	1	12-Provider facilitates speeds faster than that reported on the map	Provider only: The Map does not correctly reflect service that I facilitate to this location	500	100	Fixed Wireless	Served (Over 100/20 available)	Wireless
239774	3804 188TH AVENUE	DECORAH	IA	52101	1	12-Provider facilitates speeds faster than that reported on the map	Provider only: The Map does not correctly reflect service that I facilitate to this location	500	100	Fixed Wireless	Served (Over 100/20 available)	Wireless
239815	107 2ND AVENUE SOUTHWEST	POCAHONTAS	IA	50574	1	12-Provider facilitates speeds faster than that reported on the map	Provider only: The Map does not correctly reflect service that I facilitate to this location	500	100	Fixed Wireless	Served (Over 100/20 available)	Wireless
239852	43315 260TH AVENUE	ROLFE	IA	50581	1	12-Provider facilitates speeds faster than that reported on the map	Provider only: The Map does not correctly reflect service that I facilitate to this location	500	100	Fixed Wireless	Served (Over 100/20 available)	Wireless
240012	402 2ND AVENUE	FREDERIKA	IA	50631	1	12-Provider facilitates speeds faster than that reported on the map	Provider only: The Map does not correctly reflect service that I facilitate to this location	500	100	Fixed Wireless	Served (Over 100/20 available)	Wireless
240156	58682 210TH AVENUE	POCAHONTAS	IA	50574	1	12-Provider facilitates speeds faster than that reported on the map	Provider only: The Map does not correctly reflect service that I facilitate to this location	500	100	Fixed Wireless	Served (Over 100/20 available)	Wireless
240317	305 NORTH MAIN STREET	POCAHONTAS	IA	50574	1	12-Provider facilitates speeds faster than that reported on the map	Provider only: The Map does not correctly reflect service that I facilitate to this location	500	100	Fixed Wireless	Served (Over 100/20 available)	Wireless
240414	625 NORTH LINCOLN STREET	MT PLEASANT	IA	52641	1	12-Provider facilitates speeds faster than that reported on the map	Provider only: The Map does not correctly reflect service that I facilitate to this location	500	100	Fixed Wireless	Served (Over 100/20 available)	Wireless
240422	804 EAST WASHINGTON STREET	MT PLEASANT	IA	52641	1	12-Provider facilitates speeds faster than that reported on the map	Provider only: The Map does not correctly reflect service that I facilitate to this location	500	100	Fixed Wireless	Served (Over 100/20 available)	Wireless
240588	804 EAST MONROE STREET	MT PLEASANT	IA	52641	1	12-Provider facilitates speeds faster than that reported on the map	Provider only: The Map does not correctly reflect service that I facilitate to this location	500	100	Fixed Wireless	Served (Over 100/20 available)	Wireless
240797	500 NORTH HAMLIN STREET	MT PLEASANT	IA	52641	1	12-Provider facilitates speeds faster than that reported on the map	Provider only: The Map does not correctly reflect service that I facilitate to this location	500	100	Fixed Wireless	Served (Over 100/20 available)	Wireless
240952	1251 JOPLIN AVENUE	WAVERLY	IA	50677	1	12-Provider facilitates speeds faster than that reported on the map	Provider only: The Map does not correctly reflect service that I facilitate to this location	500	100	Fixed Wireless	Served (Over 100/20 available)	Wireless
241096	49721 300TH AVENUE	GILMORE CITY	IA	50541	1	12-Provider facilitates speeds faster than that reported on the map	Provider only: The Map does not correctly reflect service that I facilitate to this location	500	100	Fixed Wireless	Served (Over 100/20 available)	Wireless
241245	14 NORTHWEST 8TH STREET	POCAHONTAS	IA	50574	1	12-Provider facilitates speeds faster than that reported on the map	Provider only: The Map does not correctly reflect service that I facilitate to this location	500	100	Fixed Wireless	Served (Over 100/20 available)	Wireless
241323	204 SOUTH JEFFERSON STREET	MT PLEASANT	IA	52641	1	12-Provider facilitates speeds faster than that reported on the map	Provider only: The Map does not correctly reflect service that I facilitate to this location	500	100	Fixed Wireless	Served (Over 100/20 available)	Wireless
241484	925 NORTH LINN AVENUE	NEW HAMPTON	IA	50659	1	12-Provider facilitates speeds faster than that reported on the map	Provider only: The Map does not correctly reflect service that I facilitate to this location	500	100	Fixed Wireless	Served (Over 100/20 available)	Wireless
241509	102 SOUTH LYDIA STREET	OSSIAN	IA	52161	1	12-Provider facilitates speeds faster than that reported on the map	Provider only: The Map does not correctly reflect service that I facilitate to this location	500	100	Fixed Wireless	Served (Over 100/20 available)	Wireless
241673	14 EAST HALE STREET	NEW HAMPTON	IA	50659	1	12-Provider facilitates speeds faster than that reported on the map	Provider only: The Map does not correctly reflect service that I facilitate to this location	500	100	Fixed Wireless	Served (Over 100/20 available)	Wireless
241766	708 EAST MADISON STREET	MT AYR	IA	50854	1	12-Provider facilitates speeds faster than that reported on the map	Provider only: The Map does not correctly reflect service that I facilitate to this location	500	100	Fixed Wireless	Served (Over 100/20 available)	Wireless
241845	702 EAST CHERRY PLACE	MT PLEASANT	IA	52641	1	12-Provider facilitates speeds faster than that reported on the map	Provider only: The Map does not correctly reflect service that I facilitate to this location	500	100	Fixed Wireless	Served (Over 100/20 available)	Wireless
241919	2399 220TH STREET	NEW HAMPTON	IA	50659	1	12-Provider facilitates speeds faster than that reported on the map	Provider only: The Map does not correctly reflect service that I facilitate to this location	500	100	Fixed Wireless	Served (Over 100/20 available)	Wireless
241962	714 WEST MILWAUKEE STREET	NEW HAMPTON	IA	50659	1	12-Provider facilitates speeds faster than that reported on the map	Provider only: The Map does not correctly reflect service that I facilitate to this location	500	100	Fixed Wireless	Served (Over 100/20 available)	Wireless
242241	200 WEST BROOKS STREET	OSSIAN	IA	52161	1	12-Provider facilitates speeds faster than that reported on the map	Provider only: The Map does not correctly reflect service that I facilitate to this location	500	100	Fixed Wireless	Served (Over 100/20 available)	Wireless
242335	407 EAST MONROE STREET	MT PLEASANT	IA	52641	1	12-Provider facilitates speeds faster than that reported on the map	Provider only: The Map does not correctly reflect service that I facilitate to this location	500	100	Fixed Wireless	Served (Over 100/20 available)	Wireless
242426	307 SOUTH JEFFERSON STREET	MT PLEASANT	IA	52641	1	12-Provider facilitates speeds faster than that reported on the map	Provider only: The Map does not correctly reflect service that I facilitate to this location	500	100	Fixed Wireless	Served (Over 100/20 available)	Wireless
242520	24346 440TH STREET	ROLFE	IA	50581	1	12-Provider facilitates speeds faster than that reported on the map	Provider only: The Map does not correctly reflect service that I facilitate to this location	500	100	Fixed Wireless	Served (Over 100/20 available)	Wireless
242703	1712 OAKLAND MILLS ROAD	MT PLEASANT	IA	52641	1	12-Provider facilitates speeds faster than that reported on the map	Provider only: The Map does not correctly reflect service that I facilitate to this location	500	100	Fixed Wireless	Served (Over 100/20 available)	Wireless
242811	20294 510TH STREET	POCAHONTAS	IA	50574	1	12-Provider facilitates speeds faster than that reported on the map	Provider only: The Map does not correctly reflect service that I facilitate to this location	500	100	Fixed Wireless	Served (Over 100/20 available)	Wireless
242883	404 NORTH OAK STREET	NEW LONDON	IA	52645	1	12-Provider facilitates speeds faster than that reported on the map	Provider only: The Map does not correctly reflect service that I facilitate to this location	500	100	Fixed Wireless	Served (Over 100/20 available)	Wireless
242954	405 WEST JACKSON STREET	NEW LONDON	IA	52645	1	12-Provider facilitates speeds faster than that reported on the map	Provider only: The Map does not correctly reflect service that I facilitate to this location	500	100	Fixed Wireless	Served (Over 100/20 available)	Wireless
243007	601 EAST MADISON STREET	MT PLEASANT	IA	52641	1	12-Provider facilitates speeds faster than that reported on the map	Provider only: The Map does not correctly reflect service that I facilitate to this location	500	100	Fixed Wireless	Served (Over 100/20 available)	Wireless
243140	607 NORTH WHITE STREET	MT PLEASANT	IA	52641	1	12-Provider facilitates speeds faster than that reported on the map	Provider only: The Map does not correctly reflect service that I facilitate to this location	500	100	Fixed Wireless	Served (Over 100/20 available)	Wireless
243184	1404 EAST PRIMROSE STREET	MT PLEASANT	IA	52641	1	12-Provider facilitates speeds faster than that reported on the map	Provider only: The Map does not correctly reflect service that I facilitate to this location	500	100	Fixed Wireless	Served (Over 100/20 available)	Wireless
243265	213 SOUTH PINE STREET	NEW LONDON	IA	52645	1	12-Provider facilitates speeds faster than that reported on the map	Provider only: The Map does not correctly reflect service that I facilitate to this location	500	100	Fixed Wireless	Served (Over 100/20 available)	Wireless
243360	300 BECKER AVENUE	OSSIAN	IA	52161	1	12-Provider facilitates speeds faster than that reported on the map	Provider only: The Map does not correctly reflect service that I facilitate to this location	500	100	Fixed Wireless	Served (Over 100/20 available)	Wireless
243377	524 CLOVER CIRCLE	FREDERICKSBURG	IA	50630	1	12-Provider facilitates speeds faster than that reported on the map	Provider only: The Map does not correctly reflect service that I facilitate to this location	500	100	Fixed Wireless	Served (Over 100/20 available)	Wireless
243451	603 SOUTH FILLMORE STREET	MT AYR	IA	50854	1	12-Provider facilitates speeds faster than that reported on the map	Provider only: The Map does not correctly reflect service that I facilitate to this location	500	100	Fixed Wireless	Served (Over 100/20 available)	Wireless
243515	307 WEST WALNUT STREET	MT AYR	IA	50854	1	12-Provider facilitates speeds faster than that reported on the map	Provider only: The Map does not correctly reflect service that I facilitate to this location	500	100	Fixed Wireless	Served (Over 100/20 available)	Wireless
243588	954 MAIN STREET	HAVELOCK	IA	50546	1	12-Provider facilitates speeds faster than that reported on the map	Provider only: The Map does not correctly reflect service that I facilitate to this location	500	100	Fixed Wireless	Served (Over 100/20 available)	Wireless
243666	57339 180TH AVENUE	FONDA	IA	50540	1	12-Provider facilitates speeds faster than that reported on the map	Provider only: The Map does not correctly reflect service that I facilitate to this location	500	100	Fixed Wireless	Served (Over 100/20 available)	Wireless
243818	812 SOUTH WILLIAM STREET	MT PLEASANT	IA	52641	1	12-Provider facilitates speeds faster than that reported on the map	Provider only: The Map does not correctly reflect service that I facilitate to this location	500	100	Fixed Wireless	Served (Over 100/20 available)	Wireless
244009	701 SOUTH ADAMS COURT	MT PLEASANT	IA	52641	1	12-Provider facilitates speeds faster than that reported on the map	Provider only: The Map does not correctly reflect service that I facilitate to this location	500	100	Fixed Wireless	Served (Over 100/20 available)	Wireless
244053	705 EAST MONROE STREET	MT AYR	IA	50854	1	12-Provider facilitates speeds faster than that reported on the map	Provider only: The Map does not correctly reflect service that I facilitate to this location	500	100	Fixed Wireless	Served (Over 100/20 available)	Wireless
244210	2950 270TH STREET	FREDERICKSBURG	IA	50630	1	12-Provider facilitates speeds faster than that reported on the map	Provider only: The Map does not correctly reflect service that I facilitate to this location	500	100	Fixed Wireless	Served (Over 100/20 available)	Wireless
244433	1107 1ST AVENUE NORTHWEST	POCAHONTAS	IA	50574	1	12-Provider facilitates speeds faster than that reported on the map	Provider only: The Map does not correctly reflect service that I facilitate to this location	500	100	Fixed Wireless	Served (Over 100/20 available)	Wireless
244495	201 EAST WASHINGTON STREET	NEW HAMPTON	IA	50659	1	12-Provider facilitates speeds faster than that reported on the map	Provider only: The Map does not correctly reflect service that I facilitate to this location	500	100	Fixed Wireless	Served (Over 100/20 available)	Wireless
244511	1204 WALNUT STREET	DECORAH	IA	52101	1	12-Provider facilitates speeds faster than that reported on the map	Provider only: The Map does not correctly reflect service that I facilitate to this location	500	100	Fixed Wireless	Served (Over 100/20 available)	Wireless
244577	15107 470TH STREET	LAUREN	IA	50554	1	12-Provider facilitates speeds faster than that reported on the map	Provider only: The Map does not correctly reflect service that I facilitate to this location	500	100	Fixed Wireless	Served (Over 100/20 available)	Wireless
244590	401 NORTH MAIN STREET	MT PLEASANT	IA	52641	1	12-Provider facilitates speeds faster than that reported on the map	Provider only: The Map does not correctly reflect service that I facilitate to this location	500	100	Fixed Wireless	Served (Over 100/20 available)	Wireless
244890	405 WEST MAIN STREET	NEW LONDON	IA	52645	1	12-Provider facilitates speeds faster than that reported on the map	Provider only: The Map does not correctly reflect service that I facilitate to this location	500	100	Fixed Wireless	Served (Over 100/20 available)	Wireless
245042	201 EAST MAIN STREET	OSSIAN	IA	52161	1	12-Provider facilitates speeds faster than that reported on the map	Provider only: The Map does not correctly reflect service that I facilitate to this location	500	100	Fixed Wireless	Served (Over 100/20 available)	Wireless
245090	308 HUDSON STREET	POCAHONTAS	IA	50574	1	12-Provider facilitates speeds faster than that reported on the map	Provider only: The Map does not correctly reflect service that I facilitate to this location	500	100	Fixed Wireless	Served (Over 100/20 available)	Wireless
245099	2130 EXETER AVENUE	IONIA	IA	50645	1	12-Provider facilitates speeds faster than that reported on the map	Provider only: The Map does not correctly reflect service that I facilitate to this location	500	100	Fixed Wireless	Served (Over 100/20 available)	Wireless
245360	205 SOUTH JEFFERSON STREET	MT PLEASANT	IA	52641	1	12-Provider facilitates speeds faster than that reported on the map	Provider only: The Map does not correctly reflect service that I facilitate to this location	500	100	Fixed Wireless	Served (Over 100/20 available)	Wireless
245572	209 JESSIE STREET	OSSIAN	IA	52161	1	12-Provider facilitates speeds faster than that reported on the map	Provider only: The Map does not correctly reflect service that I facilitate to this location	500	100	Fixed Wireless	Served (Over 100/20 available)	Wireless
246137	812 OAK STREET	ROLFE	IA	50581	1	12-Provider facilitates speeds faster than that reported on the map	Provider only: The Map does not correctly reflect service that I facilitate to this location	500	100	Fixed Wireless	Served (Over 100/20 available)	Wireless
246318	506 WEST SAUNDERS STREET	MT PLEASANT	IA	52641	1	12-Provider facilitates speeds faster than that reported on the map	Provider only: The Map does not correctly reflect service that I facilitate to this location	500	100	Fixed Wireless	Served (Over 100/20 available)	Wireless
246598	411 EAST PROSPECT STREET	NEW HAMPTON	IA	50659	1	12-Provider facilitates speeds faster than that reported on the map	Provider only: The Map does not correctly reflect service that I facilitate to this location	500	100	Fixed Wireless	Served (Over 100/20 available)	Wireless
246599	107 MECHANIC STREET	FREDERICKSBURG	IA	50630	1	12-Provider facilitates speeds faster than that reported on the map	Provider only: The Map does not correctly reflect service that I facilitate to this location	500	100	Fixed Wireless	Served (Over 100/20 available)	Wireless
246609	1010 EAST LINDEN DRIVE	MT PLEASANT	IA	52641	1	12-Provider facilitates speeds faster than that reported on the map	Provider only: The Map does not correctly reflect service that I facilitate to this location	500	100	Fixed Wireless	Served (Over 100/20 available)	Wireless
246621	2077 350TH STREET	DECORAH	IA	52101	1	12-Provider facilitates speeds faster than that reported on the map	Provider only: The Map does not correctly reflect service that I facilitate to this location	500	100	Fixed Wireless	Served (Over 100/20 available)	Wireless
246734	1705 EAST ASHFORD AVENUE	MT PLEASANT	IA	52641	1	12-Provider facilitates speeds faster than that reported on the map	Provider only: The Map does not correctly reflect service that I facilitate to this location	500	100	Fixed Wireless	Served (Over 100/20 available)	Wireless
246737	105 SOUTH BROADWAY AVENUE	NEW HAMPTON	IA	50659	1	12-Provider facilitates speeds faster than that reported on the map	Provider only: The Map does not correctly reflect service that I facilitate to this location	500	100	Fixed Wireless	Served (Over 100/20 available)	Wireless
247064	45682 230TH AVENUE	HAVELOCK	IA	50546	1	12-Provider facilitates speeds faster than that reported on the map	Provider only: The Map does not correctly reflect service that I facilitate to this location	500	100	Fixed Wireless	Served (Over 100/20 available)	Wireless
247587	305 SOUTHWEST 2ND STREET	POCAHONTAS	IA	50574	1	12-Provider facilitates speeds faster than that reported on the map	Provider only: The Map does not correctly reflect service that I facilitate to this location	500	100	Fixed Wireless	Served (Over 100/20 available)	Wireless
247873	115 LAKE VIEW COURT	NEW HAMPTON	IA	50659	1	12-Provider facilitates speeds faster than that reported on the map	Provider only: The Map does not correctly reflect service that I facilitate to this location	500	100	Fixed Wireless	Served (Over 100/20 available)	Wireless
247948	310 EAST HENRY STREET	MT PLEASANT	IA	52641	1	12-Provider facilitates speeds faster than that reported on the map	Provider only: The Map does not correctly reflect service that I facilitate to this location	500	100	Fixed Wireless	Served (Over 100/20 available)	Wireless
247998	305 SOUTH LOCUST STREET	MT PLEASANT	IA	52641	1	12-Provider facilitates speeds faster than that reported on the map	Provider only: The Map does not correctly reflect service that I facilitate to this location	500	100	Fixed Wireless	Served (Over 100/20 available)	Wireless
248003	803 EAST PINE PLACE	MT PLEASANT	IA	52641	1	12-Provider facilitates speeds faster than that reported on the map	Provider only: The Map does not correctly reflect service that I facilitate to this location	500	100	Fixed Wireless	Served (Over 100/20 available)	Wireless
248090	1024 EAST OAKBROOK LANE	MT PLEASANT	IA	52641	1	12-Provider facilitates speeds faster than that reported on the map	Provider only: The Map does not correctly reflect service that I facilitate to this location	500	100	Fixed Wireless	Served (Over 100/20 available)	Wireless
248266	105 NORTH WEST STREET	IONIA	IA	50645	1	12-Provider facilitates speeds faster than that reported on the map	Provider only: The Map does not correctly reflect service that I facilitate to this location	500	100	Fixed Wireless	Served (Over 100/20 available)	Wireless
248382	314 NORTH WALNUT STREET	NEW LONDON	IA	52645	1	12-Provider facilitates speeds faster than that reported on the map	Provider only: The Map does not correctly reflect service that I facilitate to this location	500	100	Fixed Wireless	Served (Over 100/20 available)	Wireless
248383	1105 ELM STREET	ROLFE	IA	50581	1	12-Provider facilitates speeds faster than that reported on the map	Provider only: The Map does not correctly reflect service that I facilitate to this location	500	100	Fixed Wireless	Served (Over 100/20 available)	Wireless
248510	505 NORTH FILLMORE STREET	MT AYR	IA	50854	1	12-Provider facilitates speeds faster than that reported on the map	Provider only: The Map does not correctly reflect service that I facilitate to this location	500	100	Fixed Wireless	Served (Over 100/20 available)	Wireless
248587	1000 3RD AVENUE NORTHWEST	POCAHONTAS	IA	50574	1	12-Provider facilitates speeds faster than that reported on the map	Provider only: The Map does not correctly reflect service that I facilitate to this location	500	100	Fixed Wireless	Served (Over 100/20 available)	Wireless
248700	1202 LINDEN STREET	DECORAH	IA	52101	1	12-Provider facilitates speeds faster than that reported on the map	Provider only: The Map does not correctly reflect service that I facilitate to this location	500	100	Fixed Wireless	Served (Over 100/20 available)	Wireless
248760	106 HILLCREST DRIVE	NEW LONDON	IA	52645	1	12-Provider facilitates speeds faster than that reported on the map	Provider only: The Map does not correctly reflect service that I facilitate to this location	500	100	Fixed Wireless	Served (Over 100/20 available)	Wireless
248786	525 NORTH JACKSON AVENUE	FREDERICKSBURG	IA	50630	1	12-Provider facilitates speeds faster than that reported on the map	Provider only: The Map does not correctly reflect service that I facilitate to this location	500	100	Fixed Wireless	Served (Over 100/20 available)	Wireless
249021	301 EAST MONROE STREET	MT PLEASANT	IA	52641	1	12-Provider facilitates speeds faster than that reported on the map	Provider only: The Map does not correctly reflect service that I facilitate to this location	500	100	Fixed Wireless	Served (Over 100/20 available)	Wireless
249086	806 EAST HARVEST DRIVE	MT PLEASANT	IA	52641	1	12-Provider facilitates speeds faster than that reported on the map	Provider only: The Map does not correctly reflect service that I facilitate to this location	500	100	Fixed Wireless	Served (Over 100/20 available)	Wireless
249382	207 ORCHARD LANE	NEW LONDON	IA	52645	1	12-Provider facilitates speeds faster than that reported on the map	Provider only: The Map does not correctly reflect service that I facilitate to this location	500	100	Fixed Wireless	Served (Over 100/20 available)	Wireless
250022	119 NORTH WAPSIE STREET	NEW HAMPTON	IA	50659	1	12-Provider facilitates speeds faster than that reported on the map	Provider only: The Map does not correctly reflect service that I facilitate to this location	500	100	Fixed Wireless	Served (Over 100/20 available)	Wireless
250068	503 EAST MONROE STREET	MT PLEASANT	IA	52641	1	12-Provider facilitates speeds faster than that reported on the map	Provider only: The Map does not correctly reflect service that I facilitate to this location	500	100	Fixed Wireless	Served (Over 100/20 available)	Wireless
250235	10149 JIMTOWN ROAD	DANVILLE	IA	52623	1	12-Provider facilitates speeds faster than that reported on the map	Provider only: The Map does not correctly reflect service that I facilitate to this location	500	100	Fixed Wireless	Served (Over 100/20 available)	Wireless
250401	1988 337TH STREET	DECORAH	IA	52101	1	12-Provider facilitates speeds faster than that reported on the map	Provider only: The Map does not correctly reflect service that I facilitate to this location	500	100	Fixed Wireless	Served (Over 100/20 available)	Wireless
250535	106 WEST MAIN STREET	IONIA	IA	50645	1	12-Provider facilitates speeds faster than that reported on the map	Provider only: The Map does not correctly reflect service that I facilitate to this location	500	100	Fixed Wireless	Served (Over 100/20 available)	Wireless
250672	412 ASHLAND AVENUE	NEW HAMPTON	IA	50659	1	12-Provider facilitates speeds faster than that reported on the map	Provider only: The Map does not correctly reflect service that I facilitate to this location	500	100	Fixed Wireless	Served (Over 100/20 available)	Wireless
250948	301 NORTH WALNUT STREET	NEW LONDON	IA	52645	1	12-Provider facilitates speeds faster than that reported on the map	Provider only: The Map does not correctly reflect service that I facilitate to this location	500	100	Fixed Wireless	Served (Over 100/20 available)	Wireless
251002	160 SOUTH HAMILTON AVENUE	FREDERICKSBURG	IA	50630	1	12-Provider facilitates speeds faster than that reported on the map	Provider only: The Map does not correctly reflect service that I facilitate to this location	500	100	Fixed Wireless	Served (Over 100/20 available)	Wireless

251027	105 NORTH WALNUT STREET	NEW LONDON	IA	52645	1	12-Provider facilitates speeds faster than that reported on the map	Provider only: The Map does not correctly reflect service that I facilitate to this location	500	100	Fixed Wireless	Served (Over 100/20 available)	Wireless
251086	103 BOTHEL AVENUE	OSSIAN	IA	52161	1	12-Provider facilitates speeds faster than that reported on the map	Provider only: The Map does not correctly reflect service that I facilitate to this location	500	100	Fixed Wireless	Served (Over 100/20 available)	Wireless
251104	425 EAST HAMILTON STREET	NEW HAMPTON	IA	50659	1	12-Provider facilitates speeds faster than that reported on the map	Provider only: The Map does not correctly reflect service that I facilitate to this location	500	100	Fixed Wireless	Served (Over 100/20 available)	Wireless
251120	810 EAST ADAMS STREET	NEW LONDON	IA	52645	1	12-Provider facilitates speeds faster than that reported on the map	Provider only: The Map does not correctly reflect service that I facilitate to this location	500	100	Fixed Wireless	Served (Over 100/20 available)	Wireless
251315	602 EAST GREEN STREET	MT PLEASANT	IA	52641	1	12-Provider facilitates speeds faster than that reported on the map	Provider only: The Map does not correctly reflect service that I facilitate to this location	500	100	Fixed Wireless	Served (Over 100/20 available)	Wireless
251367	412 NORTH BROADWAY STREET	MT PLEASANT	IA	52641	1	12-Provider facilitates speeds faster than that reported on the map	Provider only: The Map does not correctly reflect service that I facilitate to this location	500	100	Fixed Wireless	Served (Over 100/20 available)	Wireless
251417	415 WEST MAIN STREET	NEW HAMPTON	IA	50659	1	12-Provider facilitates speeds faster than that reported on the map	Provider only: The Map does not correctly reflect service that I facilitate to this location	500	100	Fixed Wireless	Served (Over 100/20 available)	Wireless
251503	904 EAST HENRY STREET	MT PLEASANT	IA	52641	1	12-Provider facilitates speeds faster than that reported on the map	Provider only: The Map does not correctly reflect service that I facilitate to this location	500	100	Fixed Wireless	Served (Over 100/20 available)	Wireless
251579	209 WESTERN AVENUE	NEW HAMPTON	IA	50659	1	12-Provider facilitates speeds faster than that reported on the map	Provider only: The Map does not correctly reflect service that I facilitate to this location	500	100	Fixed Wireless	Served (Over 100/20 available)	Wireless
251609	2249 FAYETTE AVENUE	NEW HAMPTON	IA	50659	1	12-Provider facilitates speeds faster than that reported on the map	Provider only: The Map does not correctly reflect service that I facilitate to this location	500	100	Fixed Wireless	Served (Over 100/20 available)	Wireless
251685	205 SOUTH LINCOLN STREET	MT AYR	IA	50854	1	12-Provider facilitates speeds faster than that reported on the map	Provider only: The Map does not correctly reflect service that I facilitate to this location	500	100	Fixed Wireless	Served (Over 100/20 available)	Wireless
251750	615 WEST HAMILTON STREET	NEW HAMPTON	IA	50659	1	12-Provider facilitates speeds faster than that reported on the map	Provider only: The Map does not correctly reflect service that I facilitate to this location	500	100	Fixed Wireless	Served (Over 100/20 available)	Wireless
251816	54579 240TH AVENUE	POCAHONTAS	IA	50574	1	12-Provider facilitates speeds faster than that reported on the map	Provider only: The Map does not correctly reflect service that I facilitate to this location	500	100	Fixed Wireless	Served (Over 100/20 available)	Wireless
251849	333 SOUTH LOCUST AVENUE	NEW HAMPTON	IA	50659	1	12-Provider facilitates speeds faster than that reported on the map	Provider only: The Map does not correctly reflect service that I facilitate to this location	500	100	Fixed Wireless	Served (Over 100/20 available)	Wireless
251880	800 NORTH BROADWAY STREET	MT PLEASANT	IA	52641	1	12-Provider facilitates speeds faster than that reported on the map	Provider only: The Map does not correctly reflect service that I facilitate to this location	500	100	Fixed Wireless	Served (Over 100/20 available)	Wireless
251887	1001 4TH AVENUE NORTHWEST	POCAHONTAS	IA	50574	1	12-Provider facilitates speeds faster than that reported on the map	Provider only: The Map does not correctly reflect service that I facilitate to this location	500	100	Fixed Wireless	Served (Over 100/20 available)	Wireless
252009	1105 EAST HENRY STREET	MT PLEASANT	IA	52641	1	12-Provider facilitates speeds faster than that reported on the map	Provider only: The Map does not correctly reflect service that I facilitate to this location	500	100	Fixed Wireless	Served (Over 100/20 available)	Wireless
252059	23806 560TH STREET	POCAHONTAS	IA	50574	1	12-Provider facilitates speeds faster than that reported on the map	Provider only: The Map does not correctly reflect service that I facilitate to this location	500	100	Fixed Wireless	Served (Over 100/20 available)	Wireless
252183	1520 WEST SAUNDERS STREET	MT PLEASANT	IA	52641	1	12-Provider facilitates speeds faster than that reported on the map	Provider only: The Map does not correctly reflect service that I facilitate to this location	500	100	Fixed Wireless	Served (Over 100/20 available)	Wireless
252261	108 PRAIRIE ESTATES DRIVE	POCAHONTAS	IA	50574	1	12-Provider facilitates speeds faster than that reported on the map	Provider only: The Map does not correctly reflect service that I facilitate to this location	500	100	Fixed Wireless	Served (Over 100/20 available)	Wireless
252299	303 EAST RAILROAD STREET	FREDERICKSBURG	IA	50630	1	12-Provider facilitates speeds faster than that reported on the map	Provider only: The Map does not correctly reflect service that I facilitate to this location	500	100	Fixed Wireless	Served (Over 100/20 available)	Wireless
252540	2112 KENWOOD LANE	NEW HAMPTON	IA	50659	1	12-Provider facilitates speeds faster than that reported on the map	Provider only: The Map does not correctly reflect service that I facilitate to this location	500	100	Fixed Wireless	Served (Over 100/20 available)	Wireless
252591	306 EAST WASHINGTON STREET	MT PLEASANT	IA	52641	1	12-Provider facilitates speeds faster than that reported on the map	Provider only: The Map does not correctly reflect service that I facilitate to this location	500	100	Fixed Wireless	Served (Over 100/20 available)	Wireless
252629	1209 EAST MONROE STREET	MT AYR	IA	50854	1	12-Provider facilitates speeds faster than that reported on the map	Provider only: The Map does not correctly reflect service that I facilitate to this location	500	100	Fixed Wireless	Served (Over 100/20 available)	Wireless
252718	1865 CO RD A14	DECORAH	IA	52101	1	12-Provider facilitates speeds faster than that reported on the map	Provider only: The Map does not correctly reflect service that I facilitate to this location	500	100	Fixed Wireless	Served (Over 100/20 available)	Wireless
252747	400 NORTH FILLMORE STREET	MT AYR	IA	50854	1	12-Provider facilitates speeds faster than that reported on the map	Provider only: The Map does not correctly reflect service that I facilitate to this location	500	100	Fixed Wireless	Served (Over 100/20 available)	Wireless
252819	417 NORTH SHERMAN AVENUE	NEW HAMPTON	IA	50659	1	12-Provider facilitates speeds faster than that reported on the map	Provider only: The Map does not correctly reflect service that I facilitate to this location	500	100	Fixed Wireless	Served (Over 100/20 available)	Wireless
253025	100 WEST MAIN STREET	NEW LONDON	IA	52645	1	12-Provider facilitates speeds faster than that reported on the map	Provider only: The Map does not correctly reflect service that I facilitate to this location	500	100	Fixed Wireless	Served (Over 100/20 available)	Wireless
253235	301 SOUTH HAYES STREET	MT AYR	IA	50854	1	12-Provider facilitates speeds faster than that reported on the map	Provider only: The Map does not correctly reflect service that I facilitate to this location	500	100	Fixed Wireless	Served (Over 100/20 available)	Wireless
253348	207 EAST WILSON STREET	NEW LONDON	IA	52645	1	12-Provider facilitates speeds faster than that reported on the map	Provider only: The Map does not correctly reflect service that I facilitate to this location	500	100	Fixed Wireless	Served (Over 100/20 available)	Wireless
253416	606 GRANT STREET	ROLFE	IA	50581	1	12-Provider facilitates speeds faster than that reported on the map	Provider only: The Map does not correctly reflect service that I facilitate to this location	500	100	Fixed Wireless	Served (Over 100/20 available)	Wireless
253525	2084 PANORA AVENUE	NEW HAMPTON	IA	50659	1	12-Provider facilitates speeds faster than that reported on the map	Provider only: The Map does not correctly reflect service that I facilitate to this location	500	100	Fixed Wireless	Served (Over 100/20 available)	Wireless
254044	804 EAST JEFFERSON STREET	NEW HAMPTON	IA	50659	1	12-Provider facilitates speeds faster than that reported on the map	Provider only: The Map does not correctly reflect service that I facilitate to this location	500	100	Fixed Wireless	Served (Over 100/20 available)	Wireless
254048	45823 220TH AVENUE	HAVELOCK	IA	50546	1	12-Provider facilitates speeds faster than that reported on the map	Provider only: The Map does not correctly reflect service that I facilitate to this location	500	100	Fixed Wireless	Served (Over 100/20 available)	Wireless
254081	604 WEST MAPLE STREET	MT AYR	IA	50854	1	12-Provider facilitates speeds faster than that reported on the map	Provider only: The Map does not correctly reflect service that I facilitate to this location	500	100	Fixed Wireless	Served (Over 100/20 available)	Wireless
254110	1938 228TH STREET	MT AYR	IA	50854	1	12-Provider facilitates speeds faster than that reported on the map	Provider only: The Map does not correctly reflect service that I facilitate to this location	500	100	Fixed Wireless	Served (Over 100/20 available)	Wireless
254323	906 BROAD STREET	ROLFE	IA	50581	1	12-Provider facilitates speeds faster than that reported on the map	Provider only: The Map does not correctly reflect service that I facilitate to this location	500	100	Fixed Wireless	Served (Over 100/20 available)	Wireless
254361	307 NORTH JEFFERSON STREET	MT PLEASANT	IA	52641	1	12-Provider facilitates speeds faster than that reported on the map	Provider only: The Map does not correctly reflect service that I facilitate to this location	500	100	Fixed Wireless	Served (Over 100/20 available)	Wireless
254371	403 SOUTH MAIN STREET	POCAHONTAS	IA	50574	1	12-Provider facilitates speeds faster than that reported on the map	Provider only: The Map does not correctly reflect service that I facilitate to this location	500	100	Fixed Wireless	Served (Over 100/20 available)	Wireless
254667	1207 EAST HAYNES COURT	MT PLEASANT	IA	52641	1	12-Provider facilitates speeds faster than that reported on the map	Provider only: The Map does not correctly reflect service that I facilitate to this location	500	100	Fixed Wireless	Served (Over 100/20 available)	Wireless
254793	306 MECHANIC STREET	FREDERICKSBURG	IA	50630	1	12-Provider facilitates speeds faster than that reported on the map	Provider only: The Map does not correctly reflect service that I facilitate to this location	500	100	Fixed Wireless	Served (Over 100/20 available)	Wireless
254999	304 EAST JACKSON STREET	MT AYR	IA	50854	1	12-Provider facilitates speeds faster than that reported on the map	Provider only: The Map does not correctly reflect service that I facilitate to this location	500	100	Fixed Wireless	Served (Over 100/20 available)	Wireless
255015	21402 530TH STREET	POCAHONTAS	IA	50574	1	12-Provider facilitates speeds faster than that reported on the map	Provider only: The Map does not correctly reflect service that I facilitate to this location	500	100	Fixed Wireless	Served (Over 100/20 available)	Wireless
255092	301 NORTH TAYLOR STREET	MT AYR	IA	50854	1	12-Provider facilitates speeds faster than that reported on the map	Provider only: The Map does not correctly reflect service that I facilitate to this location	500	100	Fixed Wireless	Served (Over 100/20 available)	Wireless
255356	48335 170TH AVENUE	LAURENS	IA	50554	1	12-Provider facilitates speeds faster than that reported on the map	Provider only: The Map does not correctly reflect service that I facilitate to this location	500	100	Fixed Wireless	Served (Over 100/20 available)	Wireless
255486	2488 239TH STREET	NEW HAMPTON	IA	50659	1	12-Provider facilitates speeds faster than that reported on the map	Provider only: The Map does not correctly reflect service that I facilitate to this location	500	100	Fixed Wireless	Served (Over 100/20 available)	Wireless
255604	515 SOUTH MAIN STREET	DANVILLE	IA	52623	1	12-Provider facilitates speeds faster than that reported on the map	Provider only: The Map does not correctly reflect service that I facilitate to this location	500	100	Fixed Wireless	Served (Over 100/20 available)	Wireless
255670	303 NORTH JEFFERSON STREET	MT PLEASANT	IA	52641	1	12-Provider facilitates speeds faster than that reported on the map	Provider only: The Map does not correctly reflect service that I facilitate to this location	500	100	Fixed Wireless	Served (Over 100/20 available)	Wireless
255695	17559 510TH STREET	POCAHONTAS	IA	50574	1	12-Provider facilitates speeds faster than that reported on the map	Provider only: The Map does not correctly reflect service that I facilitate to this location	500	100	Fixed Wireless	Served (Over 100/20 available)	Wireless
255776	119 ORCHARD LANE	NEW LONDON	IA	52645	1	12-Provider facilitates speeds faster than that reported on the map	Provider only: The Map does not correctly reflect service that I facilitate to this location	500	100	Fixed Wireless	Served (Over 100/20 available)	Wireless
255787	601 NORTH WATER LANE	MT PLEASANT	IA	52641	1	12-Provider facilitates speeds faster than that reported on the map	Provider only: The Map does not correctly reflect service that I facilitate to this location	500	100	Fixed Wireless	Served (Over 100/20 available)	Wireless
255953	601 2ND AVENUE SOUTHWEST	POCAHONTAS	IA	50574	1	12-Provider facilitates speeds faster than that reported on the map	Provider only: The Map does not correctly reflect service that I facilitate to this location	500	100	Fixed Wireless	Served (Over 100/20 available)	Wireless
256068	21147 AGENCY ROAD	DANVILLE	IA	52623	1	12-Provider facilitates speeds faster than that reported on the map	Provider only: The Map does not correctly reflect service that I facilitate to this location	500	100	Fixed Wireless	Served (Over 100/20 available)	Wireless
256261	55731 300TH AVENUE	GILMORE CITY	IA	50541	1	12-Provider facilitates speeds faster than that reported on the map	Provider only: The Map does not correctly reflect service that I facilitate to this location	500	100	Fixed Wireless	Served (Over 100/20 available)	Wireless
256268	300 5TH AVENUE NORTHWEST	POCAHONTAS	IA	50574	1	12-Provider facilitates speeds faster than that reported on the map	Provider only: The Map does not correctly reflect service that I facilitate to this location	500	100	Fixed Wireless	Served (Over 100/20 available)	Wireless
256281	507 WEST HAMILTON STREET	NEW HAMPTON	IA	50659	1	12-Provider facilitates speeds faster than that reported on the map	Provider only: The Map does not correctly reflect service that I facilitate to this location	500	100	Fixed Wireless	Served (Over 100/20 available)	Wireless
256510	501 EAST MCKINLEY STREET	NEW LONDON	IA	52645	1	12-Provider facilitates speeds faster than that reported on the map	Provider only: The Map does not correctly reflect service that I facilitate to this location	500	100	Fixed Wireless	Served (Over 100/20 available)	Wireless
256515	617 WEST ARMSTRONG COURT	MT PLEASANT	IA	52641	1	12-Provider facilitates speeds faster than that reported on the map	Provider only: The Map does not correctly reflect service that I facilitate to this location	500	100	Fixed Wireless	Served (Over 100/20 available)	Wireless
256552	1606 EAST DEER RUN LANE	MT PLEASANT	IA	52641	1	12-Provider facilitates speeds faster than that reported on the map	Provider only: The Map does not correctly reflect service that I facilitate to this location	500	100	Fixed Wireless	Served (Over 100/20 available)	Wireless
256573	102 3RD AVENUE SOUTHWEST	POCAHONTAS	IA	50574	1	12-Provider facilitates speeds faster than that reported on the map	Provider only: The Map does not correctly reflect service that I facilitate to this location	500	100	Fixed Wireless	Served (Over 100/20 available)	Wireless
256606	300 NORTH TAYLOR STREET	MT AYR	IA	50854	1	12-Provider facilitates speeds faster than that reported on the map	Provider only: The Map does not correctly reflect service that I facilitate to this location	500	100	Fixed Wireless	Served (Over 100/20 available)	Wireless
256610	2604 UNION AVENUE	FREDERICKSBURG	IA	50630	1	12-Provider facilitates speeds faster than that reported on the map	Provider only: The Map does not correctly reflect service that I facilitate to this location	500	100	Fixed Wireless	Served (Over 100/20 available)	Wireless
256880	982 EAST MAIN STREET	NEW HAMPTON	IA	50659	1	12-Provider facilitates speeds faster than that reported on the map	Provider only: The Map does not correctly reflect service that I facilitate to this location	500	100	Fixed Wireless	Served (Over 100/20 available)	Wireless
256884	204 WEST ROOSEVELT ROAD	DANVILLE	IA	52623	1	12-Provider facilitates speeds faster than that reported on the map	Provider only: The Map does not correctly reflect service that I facilitate to this location	500	100	Fixed Wireless	Served (Over 100/20 available)	Wireless
256984	104 EAST GREEN STREET	MT PLEASANT	IA	52641	1	12-Provider facilitates speeds faster than that reported on the map	Provider only: The Map does not correctly reflect service that I facilitate to this location	500	100	Fixed Wireless	Served (Over 100/20 available)	Wireless
257068	402 WEST KNEEDLER STREET	MT AYR	IA	50854	1	12-Provider facilitates speeds faster than that reported on the map	Provider only: The Map does not correctly reflect service that I facilitate to this location	500	100	Fixed Wireless	Served (Over 100/20 available)	Wireless
257071	502 NORTH LEE STREET	MT PLEASANT	IA	52641	1	12-Provider facilitates speeds faster than that reported on the map	Provider only: The Map does not correctly reflect service that I facilitate to this location	500	100	Fixed Wireless	Served (Over 100/20 available)	Wireless
257206	807 EAST MADISON STREET	MT PLEASANT	IA	52641	1	12-Provider facilitates speeds faster than that reported on the map	Provider only: The Map does not correctly reflect service that I facilitate to this location	500	100	Fixed Wireless	Served (Over 100/20 available)	Wireless
257232	102 EAST MILL STREET	FREDERICKSBURG	IA	50630	1	12-Provider facilitates speeds faster than that reported on the map	Provider only: The Map does not correctly reflect service that I facilitate to this location	500	100	Fixed Wireless	Served (Over 100/20 available)	Wireless
257341	25142 570TH STREET	PALMER	IA	50571	1	12-Provider facilitates speeds faster than that reported on the map	Provider only: The Map does not correctly reflect service that I facilitate to this location	500	100	Fixed Wireless	Served (Over 100/20 available)	Wireless
257376	202 3RD AVENUE SOUTHWEST	POCAHONTAS	IA	50574	1	12-Provider facilitates speeds faster than that reported on the map	Provider only: The Map does not correctly reflect service that I facilitate to this location	500	100	Fixed Wireless	Served (Over 100/20 available)	Wireless
257394	51351 290TH AVENUE	POCAHONTAS	IA	50574	1	12-Provider facilitates speeds faster than that reported on the map	Provider only: The Map does not correctly reflect service that I facilitate to this location	500	100	Fixed Wireless	Served (Over 100/20 available)	Wireless
257495	2174 270TH STREET	NEW HAMPTON	IA	50659	1	12-Provider facilitates speeds faster than that reported on the map	Provider only: The Map does not correctly reflect service that I facilitate to this location	500	100	Fixed Wireless	Served (Over 100/20 available)	Wireless
257523	1304 EAST THISTLE STREET	MT PLEASANT	IA	52641	1	12-Provider facilitates speeds faster than that reported on the map	Provider only: The Map does not correctly reflect service that I facilitate to this location	500	100	Fixed Wireless	Served (Over 100/20 available)	Wireless
257546	210 EAST MAIN STREET	OSSIAN	IA	52161	1	12-Provider facilitates speeds faster than that reported on the map	Provider only: The Map does not correctly reflect service that I facilitate to this location	500	100	Fixed Wireless	Served (Over 100/20 available)	Wireless
257647	519 CLOVER CIRCLE	FREDERICKSBURG	IA	50630	1	12-Provider facilitates speeds faster than that reported on the map	Provider only: The Map does not correctly reflect service that I facilitate to this location	500	100	Fixed Wireless	Served (Over 100/20 available)	Wireless
257951	115 NORTH MAIN STREET	POCAHONTAS	IA	50574	1	12-Provider facilitates speeds faster than that reported on the map	Provider only: The Map does not correctly reflect service that I facilitate to this location	500	100	Fixed Wireless	Served (Over 100/20 available)	Wireless
258090	607 EAST MCKINLEY STREET	NEW LONDON	IA	52645	1	12-Provider facilitates speeds faster than that reported on the map	Provider only: The Map does not correctly reflect service that I facilitate to this location	500	100	Fixed Wireless	Served (Over 100/20 available)	Wireless
258105	522 SOUTH MAIN STREET	DANVILLE	IA	52623	1	12-Provider facilitates speeds faster than that reported on the map	Provider only: The Map does not correctly reflect service that I facilitate to this location	500	100	Fixed Wireless	Served (Over 100/20 available)	Wireless
258423	404 WEST JEFFERSON STREET	MT AYR	IA	50854	1	12-Provider facilitates speeds faster than that reported on the map	Provider only: The Map does not correctly reflect service that I facilitate to this location	500	100	Fixed Wireless	Served (Over 100/20 available)	Wireless
258447	20120 CUMMINS ROAD	HAVELOCK	IA	50546	1	12-Provider facilitates speeds faster than that reported on the map	Provider only: The Map does not correctly reflect service that I facilitate to this location	500	100	Fixed Wireless	Served (Over 100/20 available)	Wireless
258622	721 WEST COURT STREET	NEW HAMPTON	IA	50659	1	12-Provider facilitates speeds faster than that reported on the map	Provider only: The Map does not correctly reflect service that I facilitate to this location	500	100	Fixed Wireless	Served (Over 100/20 available)	Wireless
258754	311 WEST MONROE STREET	MT PLEASANT	IA	52641	1	12-Provider facilitates speeds faster than that reported on the map	Provider only: The Map does not correctly reflect service that I facilitate to this location	500	100	Fixed Wireless	Served (Over 100/20 available)	Wireless
258801	9 WEST GARDNER STREET	NEW HAMPTON	IA	50659	1	12-Provider facilitates speeds faster than that reported on the map	Provider only: The Map does not correctly reflect service that I facilitate to this location	500	100	Fixed Wireless	Served (Over 100/20 available)	Wireless
258838	2295 230TH STREET	MT PLEASANT	IA	52641	1	12-Provider facilitates speeds faster than that reported on the map	Provider only: The Map does not correctly reflect service that I facilitate to this location	500	100	Fixed Wireless	Served (Over 100/20 available)	Wireless
258917	606 NORTH COLLINS CIRCLE	MT PLEASANT	IA	52641	1	12-Provider facilitates speeds faster than that reported on the map	Provider only: The Map does not correctly reflect service that I facilitate to this location	500	100	Fixed Wireless	Served (Over 100/20 available)	Wireless
259026	230 SOUTH WALNUT AVENUE	NEW HAMPTON	IA	50659	1	12-Provider facilitates speeds faster than that reported on the map	Provider only: The Map does not correctly reflect service that I facilitate to this location	500	100	Fixed Wireless	Served (Over 100/20 available)	Wireless
259099	101 WEST OLD HWY 34	DANVILLE	IA	52623	1	12-Provider facilitates speeds faster than that reported on the map	Provider only: The Map does not correctly reflect service that I facilitate to this location	500	100	Fixed Wireless	Served (Over 100/20 available)	Wireless
259144	1205 UNION AVENUE	LAWLER	IA	52154	1	12-Provider facilitates speeds faster than that reported on the map	Provider only: The Map does not correctly reflect service that I facilitate to this location	500	100	Fixed Wireless	Served (Over 100/20 available)	Wireless
259151	31324 490TH STREET	GILMORE CITY	IA	50541	1	12-Provider facilitates speeds faster than that reported on the map	Provider only: The Map does not correctly reflect service that I facilitate to this location	500	100	Fixed Wireless	Served (Over 100/20 available)	Wireless
259203	309 PHILLIPS DRIVE	NEW HAMPTON	IA	50659	1	12-Provider facilitates speeds faster than that reported on the map	Provider only: The Map does not correctly reflect service that I facilitate to this location	500	100	Fixed Wireless	Served (Over 100/20 available)	Wireless
259220	605 1ST STREET	ROLFE	IA	50581	1	12-Provider facilitates speeds faster than that reported on the map	Provider only: The Map does not correctly reflect service that I facilitate to this location	500	100	Fixed Wireless	Served (Over 100/20 available)	Wireless
259226	44028 220TH AVENUE	HAVELOCK	IA	50546	1	12-Provider facilitates speeds faster than that reported on the map	Provider only: The Map does not correctly reflect service that I facilitate to this location	500	100	Fixed Wireless	Served (Over 100/20 available)	Wireless
259409	307 HUDSON STREET	POCAHONTAS	IA	50574	1	12-Provider facilitates speeds faster than that reported on the map	Provider only: The Map does not correctly reflect service that I facilitate to this location	500	100	Fixed Wireless	Served (Over 100/20 available)	Wireless
259429	502 EAST MAIN STREET	NEW LONDON	IA	52645	1	12-Provider facilitates speeds faster than that reported on the map	Provider only: The Map does not correctly reflect service that I facilitate to this location	500	100	Fixed Wireless	Served (Over 100/20 available)	Wireless
259631	1210 EAST MONROE STREET	MT AYR	IA	50854	1	12-Provider facilitates speeds faster than that reported on the map	Provider only: The Map does not correctly reflect service that I facilitate to this location	500	100	Fixed Wireless	Served (Over 100/20 available)	Wireless
259642	113 PINE STREET	NEW HAMPTON	IA	50659	1	12-Provider facilitates speeds faster than that reported on the map	Provider only: The Map does not correctly reflect service that I facilitate to this location	500	100	Fixed Wireless	Served (Over 100/20 available)	Wireless
259648	333 SOUTH LINN AVENUE	NEW HAMPTON	IA	50659	1	12-Provider facilitates speeds faster than that reported on the map	Provider only: The Map does not correctly reflect service that I facilitate to this location	500	100	Fixed Wireless	Served (Over 100/20 available)	Wireless
260093	1777 250TH STREET	MT PLEASANT	IA	52641	1	12-Provider facilitates speeds faster than that reported on the map	Provider only: The Map does not correctly reflect service that I facilitate to this location	500	100	Fixed Wireless	Served (Over 100/20 available)	Wireless
260326	29566 470TH STREET	ROLFE	IA	50581	1	12-Provider facilitates speeds faster than that reported on the map	Provider only: The Map does not correctly reflect service that I facilitate to this location	500	100	Fixed Wireless	Served (Over 100/20 available)	Wireless
260468	208 SOUTH MAIN STREET	POCAHONTAS	IA	50574	1	12-Provider facilitates speeds faster than that reported on the map	Provider only: The Map does not correctly reflect service that I facilitate to this location	500	100	Fixed Wireless	Served (Over 100/20 available)	Wireless
260587	1000 EAST OAKBROOK LANE	MT PLEASANT	IA	52641	1	12-Provider facilitates speeds faster than that reported on the map	Provider only: The Map does not correctly reflect service that I facilitate to this location	500	100	Fixed Wireless	Served (Over 100/20 available)	Wireless
260775	111 BUCKEYE STREET	FREDERICKSBURG	IA	50630	1	12-Provider facilitates speeds faster than that reported on the map	Provider only: The Map does not correctly reflect service that I facilitate to this location	500	100	Fixed Wireless	Served (Over 100/20 available)	Wireless
261187	31 2ND AVENUE NORTHEAST	POCAHONTAS	IA	50574	1	12-Provider facilitates speeds faster than that reported on the map	Provider only: The Map does not correctly reflect service that I facilitate to this location	500	100	Fixed Wireless	Served (Over 100/20 available)	Wireless
261197	219 DUNNING AVENUE	MT AYR	IA	50854	1	12-Provider facilitates speeds faster than that reported on the map	Provider only: The Map does not correctly reflect service that I facilitate to this location	500	100	Fixed Wireless	Served (Over 100/20 available)	Wireless
261329	313 EAST MILWAUKEE STREET	NEW HAMPTON	IA	50659	1	12-Provider facilitates speeds faster than that reported on the map	Provider only: The Map does not correctly reflect service that I facilitate to this location	500	100	Fixed Wireless	Served (Over 100/20 available)	Wireless
261355	205 WEST ORANGE STREET	MT PLEASANT	IA	52641	1	12-Provider facilitates speeds faster than that reported on the map	Provider only: The Map does not correctly reflect service that I facilitate to this location	500	100	Fixed Wireless	Served (Over 100/20 available)	Wireless
261902	20286 160TH STREET	DANVILLE	IA	52623	1	12-Provider facilitates speeds faster than that reported on the map	Provider only: The Map does not correctly reflect service that I facilitate to this location	500	100	Fixed Wireless	Served (Over 100/20 available)	Wireless
262024	311 EAST SEYMOUR STREET	DANVILLE	IA	52623	1	12-Provider facilitates speeds faster than that reported on the map	Provider only: The Map does not correctly reflect service that I facilitate to this location	500	100	Fixed Wireless	Served (Over 100/20 available)	Wireless
262116	2199 SOUTH LINN AVENUE	NEW HAMPTON	IA	50659	1	12-Provider facilitates speeds faster than that reported on the map	Provider only: The Map does not correctly reflect service that I facilitate to this location	500	100	Fixed Wireless	Served (Over 100/20 available)	Wireless
262169	1146 MILL STREET	HAVELOCK	IA	50546	1	12-Provider facilitates speeds faster than that reported on the map	Provider only: The Map does not correctly reflect service that I facilitate to this location	500	100	Fixed Wireless	Served (Over 100/20 available)	Wireless
262196	1018 SOUTH SHAMROCK CIRCLE	MT PLEASANT	IA	52641	1	12-Provider facilitates speeds faster than that reported on the map	Provider only: The Map does not correctly reflect service that I facilitate to this location	500	100	Fixed Wireless	Served (Over 100/20 available)	Wireless
262218	1205 NORTH LINCOLN STREET	MT PLEASANT	IA	52641	1	12-Provider facilitates speeds faster than that reported on the map	Provider only: The Map does not correctly reflect service that I facilitate to this location	500	100	Fixed Wireless	Served (Over 100/20 available)	Wireless
262229	2176 260TH STREET	NEW HAMPTON	IA	50659	1	12-Provider facilitates speeds faster than that reported on the map	Provider only: The Map does not correctly reflect service that I facilitate to this location	500	100	Fixed Wireless	Served (Over 100/20 available)	Wireless
262253	608 NORTH IRIS STREET	MT PLEASANT	IA	52641	1	12-Provider facilitates speeds faster than that reported on the map	Provider only: The Map does not correctly reflect service that I facilitate to this location	500	100	Fixed Wireless	Served (Over 100/20 available)	Wireless
262592	28646 490TH STREET	ROLFE	IA	50581	1	12-Provider facilitates speeds faster than that reported on the map	Provider only: The Map does not correctly reflect service that I facilitate to this location	500	100	Fixed Wireless	Served (Over 100/20 available)	Wireless
262658	607 NORTH CHERRY STREET	MT PLEASANT	IA	52641	1	12-Provider facilitates speeds faster than that reported on the map	Provider only: The Map does not correctly reflect service that I facilitate to this location	500	100	Fixed Wireless	Served (Over 100/20 available)	Wireless
262734	2404 190TH STREET	NEW HAMPTON	IA	50659	1	12-Provider facilitates speeds faster than that reported on the map	Provider only: The Map does not correctly reflect service that I facilitate to this location	500	100	Fixed Wireless	Served (Over 100/20 available)	Wireless
262807	111 NORTH WAPSIE STREET	NEW HAMPTON	IA	50659	1	12-Provider facilitates speeds faster than that reported on the map	Provider only: The Map does not correctly reflect service that I facilitate to this location	500	100	Fixed Wireless	Served (Over 100/20 available)	Wireless
262885	1301 EAST MONROE STREET	MT PLEASANT	IA	52641	1	12-Provider facilitates speeds faster than that reported on the map	Provider only: The Map does not correctly reflect service that I facilitate to this location	500	100	Fixed Wireless	Served (Over 100/20 available)	Wireless
262924	504 EAST MADISON STREET	MT PLEASANT	IA	52641	1	12-Provider facilitates speeds faster than that reported on the map	Provider only: The Map does not correctly reflect service that I facilitate to this location	500	100	Fixed Wireless	Served (Over 100/20 available)	Wireless
263068	206 FISHER AVENUE	OSSIAN	IA	52161	1	12-Provider facilitates speeds faster than that reported on the map	Provider only: The Map does not correctly reflect service that I facilitate to this location	500	100	Fixed Wireless	Served (Over 100/20 available)	Wireless
263156	704 WEST ELM AVENUE	POCAHONTAS	IA	50574	1	12-Provider facilitates speeds faster than that reported on the map	Provider only: The Map does not correctly reflect service that I facilitate to this location	500	100	Fixed Wireless	Served (Over 100/20 available)	Wireless
263414	505 WEST MONROE STREET	MT PLEASANT	IA	52641	1	12-Provider facilitates speeds faster than that reported on the map	Provider only: The Map does not correctly reflect service that I facilitate to this location	500	100	Fixed Wireless	Served (Over 100/20 available)	Wireless
263472	801 NORTH HAYES STREET	MT AYR	IA	50854	1	12-Provider facilitates speeds faster than that reported on the map	Provider only: The Map does not correctly reflect service that I facilitate to this location	500	100	Fixed Wireless	Served (Over 100/20 available)	Wireless

Final

263550	1909 KENWOOD AVENUE	NEW HAMPTON	IA	50659	1	12-Provider facilitates speeds faster than that reported on the map	Provider only: The Map does not correctly reflect service that I facilitate to this location	500	100	Fixed Wireless	Served (Over 100/20 available)	Wireless
263573	3040 HIGHWAY 24	LAWLER	IA	52154	1	12-Provider facilitates speeds faster than that reported on the map	Provider only: The Map does not correctly reflect service that I facilitate to this location	500	100	Fixed Wireless	Served (Over 100/20 available)	Wireless
263710	513 BIRCH DRIVE	FREDERICKSBURG	IA	50630	1	12-Provider facilitates speeds faster than that reported on the map	Provider only: The Map does not correctly reflect service that I facilitate to this location	500	100	Fixed Wireless	Served (Over 100/20 available)	Wireless
263871	204 NORTH ROADS STREET	MT UNION	IA	52644	1	12-Provider facilitates speeds faster than that reported on the map	Provider only: The Map does not correctly reflect service that I facilitate to this location	500	100	Fixed Wireless	Served (Over 100/20 available)	Wireless
264002	801 NORTH MAIN STREET	MT PLEASANT	IA	52641	1	12-Provider facilitates speeds faster than that reported on the map	Provider only: The Map does not correctly reflect service that I facilitate to this location	500	100	Fixed Wireless	Served (Over 100/20 available)	Wireless
264013	1005 WEST MADISON STREET	MT AYR	IA	50854	1	12-Provider facilitates speeds faster than that reported on the map	Provider only: The Map does not correctly reflect service that I facilitate to this location	500	100	Fixed Wireless	Served (Over 100/20 available)	Wireless
264428	207 NORTH CASS STREET	MT AYR	IA	50854	1	12-Provider facilitates speeds faster than that reported on the map	Provider only: The Map does not correctly reflect service that I facilitate to this location	500	100	Fixed Wireless	Served (Over 100/20 available)	Wireless
264592	1233 UNION AVENUE	LAWLER	IA	52154	1	12-Provider facilitates speeds faster than that reported on the map	Provider only: The Map does not correctly reflect service that I facilitate to this location	500	100	Fixed Wireless	Served (Over 100/20 available)	Wireless
265095	805 EAST BURKY LANE	MT PLEASANT	IA	52641	1	12-Provider facilitates speeds faster than that reported on the map	Provider only: The Map does not correctly reflect service that I facilitate to this location	500	100	Fixed Wireless	Served (Over 100/20 available)	Wireless
265123	104 EAST UNION STREET	IONIA	IA	50645	1	12-Provider facilitates speeds faster than that reported on the map	Provider only: The Map does not correctly reflect service that I facilitate to this location	500	100	Fixed Wireless	Served (Over 100/20 available)	Wireless
265350	15058 165TH AVENUE	WEST BURLINGTON	IA	52655	1	12-Provider facilitates speeds faster than that reported on the map	Provider only: The Map does not correctly reflect service that I facilitate to this location	500	100	Fixed Wireless	Served (Over 100/20 available)	Wireless
265522	3809 CO RD W40	DECORAH	IA	52101	1	12-Provider facilitates speeds faster than that reported on the map	Provider only: The Map does not correctly reflect service that I facilitate to this location	500	100	Fixed Wireless	Served (Over 100/20 available)	Wireless
265872	905 NORTH MARION STREET	MT PLEASANT	IA	52641	1	12-Provider facilitates speeds faster than that reported on the map	Provider only: The Map does not correctly reflect service that I facilitate to this location	500	100	Fixed Wireless	Served (Over 100/20 available)	Wireless
266050	302 EAST ADAMS STREET	MT AYR	IA	50854	1	12-Provider facilitates speeds faster than that reported on the map	Provider only: The Map does not correctly reflect service that I facilitate to this location	500	100	Fixed Wireless	Served (Over 100/20 available)	Wireless
266065	806 EAST BURKY LANE	MT PLEASANT	IA	52641	1	12-Provider facilitates speeds faster than that reported on the map	Provider only: The Map does not correctly reflect service that I facilitate to this location	500	100	Fixed Wireless	Served (Over 100/20 available)	Wireless
266218	103 NORTH PORTER STREET	MT PLEASANT	IA	52641	1	12-Provider facilitates speeds faster than that reported on the map	Provider only: The Map does not correctly reflect service that I facilitate to this location	500	100	Fixed Wireless	Served (Over 100/20 available)	Wireless
266236	503 SOUTH ELM STREET	NEW LONDON	IA	52645	1	12-Provider facilitates speeds faster than that reported on the map	Provider only: The Map does not correctly reflect service that I facilitate to this location	500	100	Fixed Wireless	Served (Over 100/20 available)	Wireless
266349	303 NORTHWEST 12TH STREET	POCAHONTAS	IA	50574	1	12-Provider facilitates speeds faster than that reported on the map	Provider only: The Map does not correctly reflect service that I facilitate to this location	500	100	Fixed Wireless	Served (Over 100/20 available)	Wireless
266392	2258 UNITED STATES HIGHWAY 169	MT AYR	IA	50854	1	12-Provider facilitates speeds faster than that reported on the map	Provider only: The Map does not correctly reflect service that I facilitate to this location	500	100	Fixed Wireless	Served (Over 100/20 available)	Wireless
266429	406 NORTH CENTER STREET	IONIA	IA	50645	1	12-Provider facilitates speeds faster than that reported on the map	Provider only: The Map does not correctly reflect service that I facilitate to this location	500	100	Fixed Wireless	Served (Over 100/20 available)	Wireless
266633	17 WEST GARDNER STREET	NEW HAMPTON	IA	50659	1	12-Provider facilitates speeds faster than that reported on the map	Provider only: The Map does not correctly reflect service that I facilitate to this location	500	100	Fixed Wireless	Served (Over 100/20 available)	Wireless
266708	215 NORTH LOCUST AVENUE	NEW HAMPTON	IA	50659	1	12-Provider facilitates speeds faster than that reported on the map	Provider only: The Map does not correctly reflect service that I facilitate to this location	500	100	Fixed Wireless	Served (Over 100/20 available)	Wireless
266795	2433 IOWA AVENUE	MT PLEASANT	IA	52641	1	12-Provider facilitates speeds faster than that reported on the map	Provider only: The Map does not correctly reflect service that I facilitate to this location	500	100	Fixed Wireless	Served (Over 100/20 available)	Wireless
266826	2148 CO RD A14	DECORAH	IA	52101	1	12-Provider facilitates speeds faster than that reported on the map	Provider only: The Map does not correctly reflect service that I facilitate to this location	500	100	Fixed Wireless	Served (Over 100/20 available)	Wireless
267006	424 WEST SPRING STREET	NEW HAMPTON	IA	50659	1	12-Provider facilitates speeds faster than that reported on the map	Provider only: The Map does not correctly reflect service that I facilitate to this location	500	100	Fixed Wireless	Served (Over 100/20 available)	Wireless
267056	405 WEST ADAMS STREET	MT AYR	IA	50854	1	12-Provider facilitates speeds faster than that reported on the map	Provider only: The Map does not correctly reflect service that I facilitate to this location	500	100	Fixed Wireless	Served (Over 100/20 available)	Wireless
267094	53042 160TH AVENUE	POCAHONTAS	IA	50574	1	12-Provider facilitates speeds faster than that reported on the map	Provider only: The Map does not correctly reflect service that I facilitate to this location	500	100	Fixed Wireless	Served (Over 100/20 available)	Wireless
267328	400 PINE STREET	ROLFE	IA	50581	1	12-Provider facilitates speeds faster than that reported on the map	Provider only: The Map does not correctly reflect service that I facilitate to this location	500	100	Fixed Wireless	Served (Over 100/20 available)	Wireless
267741	306 WEST HAMILTON STREET	NEW HAMPTON	IA	50659	1	12-Provider facilitates speeds faster than that reported on the map	Provider only: The Map does not correctly reflect service that I facilitate to this location	500	100	Fixed Wireless	Served (Over 100/20 available)	Wireless
267870	503 1ST AVENUE SOUTHWEST	POCAHONTAS	IA	50574	1	12-Provider facilitates speeds faster than that reported on the map	Provider only: The Map does not correctly reflect service that I facilitate to this location	500	100	Fixed Wireless	Served (Over 100/20 available)	Wireless
268537	1007 ELM STREET	ROLFE	IA	50581	1	12-Provider facilitates speeds faster than that reported on the map	Provider only: The Map does not correctly reflect service that I facilitate to this location	500	100	Fixed Wireless	Served (Over 100/20 available)	Wireless
268737	308 LINCOLN STREET	NEW HAMPTON	IA	50659	1	12-Provider facilitates speeds faster than that reported on the map	Provider only: The Map does not correctly reflect service that I facilitate to this location	500	100	Fixed Wireless	Served (Over 100/20 available)	Wireless
268812	305 1ST AVENUE	FREDERIKA	IA	50631	1	12-Provider facilitates speeds faster than that reported on the map	Provider only: The Map does not correctly reflect service that I facilitate to this location	500	100	Fixed Wireless	Served (Over 100/20 available)	Wireless
268857	500 NORTH DOUGLAS STREET	IONIA	IA	50645	1	12-Provider facilitates speeds faster than that reported on the map	Provider only: The Map does not correctly reflect service that I facilitate to this location	500	100	Fixed Wireless	Served (Over 100/20 available)	Wireless
268976	303 SOUTH JACKSON STREET	MT PLEASANT	IA	52641	1	12-Provider facilitates speeds faster than that reported on the map	Provider only: The Map does not correctly reflect service that I facilitate to this location	500	100	Fixed Wireless	Served (Over 100/20 available)	Wireless
269132	19368 590TH STREET	POCAHONTAS	IA	50574	1	12-Provider facilitates speeds faster than that reported on the map	Provider only: The Map does not correctly reflect service that I facilitate to this location	500	100	Fixed Wireless	Served (Over 100/20 available)	Wireless
269157	305 EAST ROGERS STREET	LAWLER	IA	52154	1	12-Provider facilitates speeds faster than that reported on the map	Provider only: The Map does not correctly reflect service that I facilitate to this location	500	100	Fixed Wireless	Served (Over 100/20 available)	Wireless
269205	3275 270TH STREET	FREDERICKSBURG	IA	50630	1	12-Provider facilitates speeds faster than that reported on the map	Provider only: The Map does not correctly reflect service that I facilitate to this location	500	100	Fixed Wireless	Served (Over 100/20 available)	Wireless
269315	506 NORTHWEST 5TH STREET	POCAHONTAS	IA	50574	1	12-Provider facilitates speeds faster than that reported on the map	Provider only: The Map does not correctly reflect service that I facilitate to this location	500	100	Fixed Wireless	Served (Over 100/20 available)	Wireless
269361	108 EAST SEYMOUR STREET	DANVILLE	IA	52623	1	12-Provider facilitates speeds faster than that reported on the map	Provider only: The Map does not correctly reflect service that I facilitate to this location	500	100	Fixed Wireless	Served (Over 100/20 available)	Wireless
269451	60222 220TH AVENUE	POMEROY	IA	50575	1	12-Provider facilitates speeds faster than that reported on the map	Provider only: The Map does not correctly reflect service that I facilitate to this location	500	100	Fixed Wireless	Served (Over 100/20 available)	Wireless
269471	107 WEST BROAD STREET	MT PLEASANT	IA	52641	1	12-Provider facilitates speeds faster than that reported on the map	Provider only: The Map does not correctly reflect service that I facilitate to this location	500	100	Fixed Wireless	Served (Over 100/20 available)	Wireless
269770	414 NORTH WHITE STREET	MT PLEASANT	IA	52641	1	12-Provider facilitates speeds faster than that reported on the map	Provider only: The Map does not correctly reflect service that I facilitate to this location	500	100	Fixed Wireless	Served (Over 100/20 available)	Wireless
269914	205 EAST JEFFERSON STREET	MT AYR	IA	50854	1	12-Provider facilitates speeds faster than that reported on the map	Provider only: The Map does not correctly reflect service that I facilitate to this location	500	100	Fixed Wireless	Served (Over 100/20 available)	Wireless
269925	316 SOUTH WHITE AVENUE	ALTA VISTA	IA	50603	1	12-Provider facilitates speeds faster than that reported on the map	Provider only: The Map does not correctly reflect service that I facilitate to this location	500	100	Fixed Wireless	Served (Over 100/20 available)	Wireless
269983	218 WEST HIGH STREET	FREDERICKSBURG	IA	50630	1	12-Provider facilitates speeds faster than that reported on the map	Provider only: The Map does not correctly reflect service that I facilitate to this location	500	100	Fixed Wireless	Served (Over 100/20 available)	Wireless
270034	1657 MAIN STREET	REDDING	IA	50860	1	12-Provider facilitates speeds faster than that reported on the map	Provider only: The Map does not correctly reflect service that I facilitate to this location	500	100	Fixed Wireless	Served (Over 100/20 available)	Wireless
270058	54457 240TH AVENUE	POCAHONTAS	IA	50574	1	12-Provider facilitates speeds faster than that reported on the map	Provider only: The Map does not correctly reflect service that I facilitate to this location	500	100	Fixed Wireless	Served (Over 100/20 available)	Wireless
270156	3757 CO RD W40	DECORAH	IA	52101	1	12-Provider facilitates speeds faster than that reported on the map	Provider only: The Map does not correctly reflect service that I facilitate to this location	500	100	Fixed Wireless	Served (Over 100/20 available)	Wireless
270212	11 SOUTH PLEASANT HILL AVENUE	NEW HAMPTON	IA	50659	1	12-Provider facilitates speeds faster than that reported on the map	Provider only: The Map does not correctly reflect service that I facilitate to this location	500	100	Fixed Wireless	Served (Over 100/20 available)	Wireless
270364	51246 225TH AVENUE	POCAHONTAS	IA	50574	1	12-Provider facilitates speeds faster than that reported on the map	Provider only: The Map does not correctly reflect service that I facilitate to this location	500	100	Fixed Wireless	Served (Over 100/20 available)	Wireless
270672	325 SOUTH SHEAKLEY AVENUE	NEW HAMPTON	IA	50659	1	12-Provider facilitates speeds faster than that reported on the map	Provider only: The Map does not correctly reflect service that I facilitate to this location	500	100	Fixed Wireless	Served (Over 100/20 available)	Wireless
270773	205 RAILROAD STREET	ROLFE	IA	50581	1	12-Provider facilitates speeds faster than that reported on the map	Provider only: The Map does not correctly reflect service that I facilitate to this location	500	100	Fixed Wireless	Served (Over 100/20 available)	Wireless
271121	17586 140TH STREET	WEST BURLINGTON	IA	52655	1	12-Provider facilitates speeds faster than that reported on the map	Provider only: The Map does not correctly reflect service that I facilitate to this location	500	100	Fixed Wireless	Served (Over 100/20 available)	Wireless
271185	3155 300TH STREET	SUMNER	IA	50674	1	12-Provider facilitates speeds faster than that reported on the map	Provider only: The Map does not correctly reflect service that I facilitate to this location	500	100	Fixed Wireless	Served (Over 100/20 available)	Wireless
271472	405 SOUTH HARRISON STREET	MT PLEASANT	IA	52641	1	12-Provider facilitates speeds faster than that reported on the map	Provider only: The Map does not correctly reflect service that I facilitate to this location	500	100	Fixed Wireless	Served (Over 100/20 available)	Wireless
271510	306 NORTH MAIN STREET	POCAHONTAS	IA	50574	1	12-Provider facilitates speeds faster than that reported on the map	Provider only: The Map does not correctly reflect service that I facilitate to this location	500	100	Fixed Wireless	Served (Over 100/20 available)	Wireless
271524	412 NORTH WHITE STREET	MT PLEASANT	IA	52641	1	12-Provider facilitates speeds faster than that reported on the map	Provider only: The Map does not correctly reflect service that I facilitate to this location	500	100	Fixed Wireless	Served (Over 100/20 available)	Wireless
271559	2153 SOUTH LINN AVENUE	NEW HAMPTON	IA	50659	1	12-Provider facilitates speeds faster than that reported on the map	Provider only: The Map does not correctly reflect service that I facilitate to this location	500	100	Fixed Wireless	Served (Over 100/20 available)	Wireless
271709	308 WEST SHEPHERD STREET	DANVILLE	IA	52623	1	12-Provider facilitates speeds faster than that reported on the map	Provider only: The Map does not correctly reflect service that I facilitate to this location	500	100	Fixed Wireless	Served (Over 100/20 available)	Wireless
271710	203 NORTHWEST 12TH STREET	POCAHONTAS	IA	50574	1	12-Provider facilitates speeds faster than that reported on the map	Provider only: The Map does not correctly reflect service that I facilitate to this location	500	100	Fixed Wireless	Served (Over 100/20 available)	Wireless
271761	307 EAST RAILROAD STREET	FREDERICKSBURG	IA	50630	1	12-Provider facilitates speeds faster than that reported on the map	Provider only: The Map does not correctly reflect service that I facilitate to this location	500	100	Fixed Wireless	Served (Over 100/20 available)	Wireless
271826	407 NORTH WALNUT AVENUE	NEW HAMPTON	IA	50659	1	12-Provider facilitates speeds faster than that reported on the map	Provider only: The Map does not correctly reflect service that I facilitate to this location	500	100	Fixed Wireless	Served (Over 100/20 available)	Wireless
271954	906 WEST HILL AVENUE	MT PLEASANT	IA	52641	1	12-Provider facilitates speeds faster than that reported on the map	Provider only: The Map does not correctly reflect service that I facilitate to this location	500	100	Fixed Wireless	Served (Over 100/20 available)	Wireless
271973	1709 190TH STREET	NEW HAMPTON	IA	50659	1	12-Provider facilitates speeds faster than that reported on the map	Provider only: The Map does not correctly reflect service that I facilitate to this location	500	100	Fixed Wireless	Served (Over 100/20 available)	Wireless
272053	201 OAK STREET	FREDERICKSBURG	IA	50630	1	12-Provider facilitates speeds faster than that reported on the map	Provider only: The Map does not correctly reflect service that I facilitate to this location	500	100	Fixed Wireless	Served (Over 100/20 available)	Wireless
272088	309 EAST SEYMOUR STREET	DANVILLE	IA	52623	1	12-Provider facilitates speeds faster than that reported on the map	Provider only: The Map does not correctly reflect service that I facilitate to this location	500	100	Fixed Wireless	Served (Over 100/20 available)	Wireless
272094	610 NORTH DARCI LANE	MT PLEASANT	IA	52641	1	12-Provider facilitates speeds faster than that reported on the map	Provider only: The Map does not correctly reflect service that I facilitate to this location	500	100	Fixed Wireless	Served (Over 100/20 available)	Wireless
272277	608 EAST MCKINLEY STREET	NEW LONDON	IA	52645	1	12-Provider facilitates speeds faster than that reported on the map	Provider only: The Map does not correctly reflect service that I facilitate to this location	500	100	Fixed Wireless	Served (Over 100/20 available)	Wireless
272291	251 SOUTH BROADWAY AVENUE	NEW HAMPTON	IA	50659	1	12-Provider facilitates speeds faster than that reported on the map	Provider only: The Map does not correctly reflect service that I facilitate to this location	500	100	Fixed Wireless	Served (Over 100/20 available)	Wireless
272339	1807 EAST MAPLE GROVE LANE	MT PLEASANT	IA	52641	1	12-Provider facilitates speeds faster than that reported on the map	Provider only: The Map does not correctly reflect service that I facilitate to this location	500	100	Fixed Wireless	Served (Over 100/20 available)	Wireless
272411	56 COURT SQUARE	POCAHONTAS	IA	50574	1	12-Provider facilitates speeds faster than that reported on the map	Provider only: The Map does not correctly reflect service that I facilitate to this location	500	100	Fixed Wireless	Served (Over 100/20 available)	Wireless
272619	204 WEST POLK STREET	NEW LONDON	IA	52645	1	12-Provider facilitates speeds faster than that reported on the map	Provider only: The Map does not correctly reflect service that I facilitate to this location	500	100	Fixed Wireless	Served (Over 100/20 available)	Wireless
272683	305 2ND AVENUE SOUTHWEST	POCAHONTAS	IA	50574	1	12-Provider facilitates speeds faster than that reported on the map	Provider only: The Map does not correctly reflect service that I facilitate to this location	500	100	Fixed Wireless	Served (Over 100/20 available)	Wireless
272701	29 2ND AVENUE NORTHEAST	POCAHONTAS	IA	50574	1	12-Provider facilitates speeds faster than that reported on the map	Provider only: The Map does not correctly reflect service that I facilitate to this location	500	100	Fixed Wireless	Served (Over 100/20 available)	Wireless
272795	1700 EAST GREENWOOD LANE	MT PLEASANT	IA	52641	1	12-Provider facilitates speeds faster than that reported on the map	Provider only: The Map does not correctly reflect service that I facilitate to this location	500	100	Fixed Wireless	Served (Over 100/20 available)	Wireless
272878	51093 310TH AVENUE	GILMORE CITY	IA	50541	1	12-Provider facilitates speeds faster than that reported on the map	Provider only: The Map does not correctly reflect service that I facilitate to this location	500	100	Fixed Wireless	Served (Over 100/20 available)	Wireless
272884	607 NORTH MAPLE AVENUE	NEW HAMPTON	IA	50659	1	12-Provider facilitates speeds faster than that reported on the map	Provider only: The Map does not correctly reflect service that I facilitate to this location	500	100	Fixed Wireless	Served (Over 100/20 available)	Wireless
272924	300 WEST MAIN STREET	IONIA	IA	50645	1	12-Provider facilitates speeds faster than that reported on the map	Provider only: The Map does not correctly reflect service that I facilitate to this location	500	100	Fixed Wireless	Served (Over 100/20 available)	Wireless
272925	1109 EAST MONROE STREET	MT PLEASANT	IA	52641	1	12-Provider facilitates speeds faster than that reported on the map	Provider only: The Map does not correctly reflect service that I facilitate to this location	500	100	Fixed Wireless	Served (Over 100/20 available)	Wireless
272985	102 NORTH HILL STREET	OSSIAN	IA	52161	1	12-Provider facilitates speeds faster than that reported on the map	Provider only: The Map does not correctly reflect service that I facilitate to this location	500	100	Fixed Wireless	Served (Over 100/20 available)	Wireless
273032	330 SOUTH ALTA AVENUE	NEW HAMPTON	IA	50659	1	12-Provider facilitates speeds faster than that reported on the map	Provider only: The Map does not correctly reflect service that I facilitate to this location	500	100	Fixed Wireless	Served (Over 100/20 available)	Wireless
273068	311 WEST MAIN STREET	NEW HAMPTON	IA	50659	1	12-Provider facilitates speeds faster than that reported on the map	Provider only: The Map does not correctly reflect service that I facilitate to this location	500	100	Fixed Wireless	Served (Over 100/20 available)	Wireless
273081	315 WEST JEFFERSON STREET	NEW HAMPTON	IA	50659	1	12-Provider facilitates speeds faster than that reported on the map	Provider only: The Map does not correctly reflect service that I facilitate to this location	500	100	Fixed Wireless	Served (Over 100/20 available)	Wireless
273322	1704 EAST ASHFORD AVENUE	MT PLEASANT	IA	52641	1	12-Provider facilitates speeds faster than that reported on the map	Provider only: The Map does not correctly reflect service that I facilitate to this location	500	100	Fixed Wireless	Served (Over 100/20 available)	Wireless
273342	511 SOUTH 1ST AVENUE	NEW HAMPTON	IA	50659	1	12-Provider facilitates speeds faster than that reported on the map	Provider only: The Map does not correctly reflect service that I facilitate to this location	500	100	Fixed Wireless	Served (Over 100/20 available)	Wireless
273464	112 PRAIRIE ESTATES DRIVE	POCAHONTAS	IA	50574	1	12-Provider facilitates speeds faster than that reported on the map	Provider only: The Map does not correctly reflect service that I facilitate to this location	500	100	Fixed Wireless	Served (Over 100/20 available)	Wireless
273981	1943 MISSION AVENUE	NEW HAMPTON	IA	50659	1	12-Provider facilitates speeds faster than that reported on the map	Provider only: The Map does not correctly reflect service that I facilitate to this location	500	100	Fixed Wireless	Served (Over 100/20 available)	Wireless
274011	710 EAST JEFFERSON STREET	NEW HAMPTON	IA	50659	1	12-Provider facilitates speeds faster than that reported on the map	Provider only: The Map does not correctly reflect service that I facilitate to this location	500	100	Fixed Wireless	Served (Over 100/20 available)	Wireless
274012	1312 EAST HAYNES COURT	MT PLEASANT	IA	52641	1	12-Provider facilitates speeds faster than that reported on the map	Provider only: The Map does not correctly reflect service that I facilitate to this location	500	100	Fixed Wireless	Served (Over 100/20 available)	Wireless
274170	201 SOUTH CHESTNUT STREET	NEW LONDON	IA	52645	1	12-Provider facilitates speeds faster than that reported on the map	Provider only: The Map does not correctly reflect service that I facilitate to this location	500	100	Fixed Wireless	Served (Over 100/20 available)	Wireless
274291	1204 EAST HAYNES COURT	MT PLEASANT	IA	52641	1	12-Provider facilitates speeds faster than that reported on the map	Provider only: The Map does not correctly reflect service that I facilitate to this location	500	100	Fixed Wireless	Served (Over 100/20 available)	Wireless
274615	3195 160TH STREET	LAWLER	IA	52154	1	12-Provider facilitates speeds faster than that reported on the map	Provider only: The Map does not correctly reflect service that I facilitate to this location	500	100	Fixed Wireless	Served (Over 100/20 available)	Wireless
274617	17893 479TH STREET	HAVELOCK	IA	50546	1	12-Provider facilitates speeds faster than that reported on the map	Provider only: The Map does not correctly reflect service that I facilitate to this location	500	100	Fixed Wireless	Served (Over 100/20 available)	Wireless
274629	21 NORTH WALNUT AVENUE	NEW HAMPTON	IA	50659	1	12-Provider facilitates speeds faster than that reported on the map	Provider only: The Map does not correctly reflect service that I facilitate to this location	500	100	Fixed Wireless	Served (Over 100/20 available)	Wireless
274917	908 WEST KING DRIVE	MT PLEASANT	IA	52641	1	12-Provider facilitates speeds faster than that reported on the map	Provider only: The Map does not correctly reflect service that I facilitate to this location	500	100	Fixed Wireless	Served (Over 100/20 available)	Wireless
275022	1213 EAST LINDEN DRIVE	MT PLEASANT	IA	52641	1	12-Provider facilitates speeds faster than that reported on the map	Provider only: The Map does not correctly reflect service that I facilitate to this location	500	100	Fixed Wireless	Served (Over 100/20 available)	Wireless
275272	704 SUNSET STREET	NEW HAMPTON	IA	50659	1	12-Provider facilitates speeds faster than that reported on the map	Provider only: The Map does not correctly reflect service that I facilitate to this location	500	100	Fixed Wireless	Served (Over 100/20 available)	Wireless
275496	305 5TH AVENUE NORTHWEST	POCAHONTAS	IA	50574	1	12-Provider facilitates speeds faster than that reported on the map	Provider only: The Map does not correctly reflect service that I facilitate to this location	500	100	Fixed Wireless	Served (Over 100/20 available)	Wireless
275649	1110 SOUTH LINDEN LANE	MT PLEASANT	IA	52641	1	12-Provider facilitates speeds faster than that reported on the map	Provider only: The Map does not correctly reflect service that I facilitate to this location	500	100	Fixed Wireless	Served (Over 100/20 available)	Wireless
275998	514 NORTH LOCUST AVENUE	NEW HAMPTON	IA	50659	1	12-Provider facilitates speeds faster than that reported on the map	Provider only: The Map does not correctly reflect service that I facilitate to this location	500	100	Fixed Wireless	Served (Over 100/20 available)	Wireless
276077	11689 JIMTOWN ROAD	DANVILLE	IA	52623	1	12-Provider facilitates speeds faster than that reported on the map	Provider only: The Map does not correctly reflect service that I facilitate to this location	500	100	Fixed Wireless	Served (Over 100/20 available)	Wireless
276127	208 SOUTH WHITE AVENUE	ALTA VISTA	IA	50603	1	12-Provider facilitates speeds faster than that reported on the map	Provider only: The Map does not correctly reflect service that I facilitate to this location	500	100	Fixed Wireless	Served (Over 100/20 available)	Wireless
276133	202 WEST 2ND STREET	MT PLEASANT	IA	52641	1	12-Provider facilitates speeds faster than that reported on the map	Provider only: The Map does not correctly reflect service that I facilitate to this location	500	100	Fixed Wireless	Served (Over 100/20 available)	Wireless
276223	300 SOUTH LOCUST STREET	MT PLEASANT	IA	52641	1	12-Provider facilitates speeds faster than that reported on the map	Provider only: The Map does not correctly reflect service that I facilitate to this location	500	100	Fixed Wireless	Served (Over 100/20 available)	Wireless
276634	608 EAST MADISON STREET	MT PLEASANT	IA	52641	1	12-Provider facilitates speeds faster than that reported on the map	Provider only: The Map does not correctly reflect service that I facilitate to this location	500	100	Fixed Wireless	Served (Over 100/20 available)	Wireless
276731	904 SOUTH WILLIAM STREET	MT PLEASANT	IA	52641	1	12-Provider facilitates speeds faster than that reported on the map	Provider only: The Map does not correctly reflect service that I facilitate to this location	500	100	Fixed Wireless	Served (Over 100/20 available)	Wireless
276864	58571 250TH AVENUE	PALMER	IA	50571	1	12-Provider facilitates speeds faster than that reported on the map	Provider only: The Map does not correctly reflect service that I facilitate to this location	500	100	Fixed Wireless	Served (Over 100/20 available)	Wireless
277031	316 MECHANIC STREET	FREDERICKSBURG	IA	50630	1	12-Provider facilitates speeds faster than that reported on the map	Provider only: The Map does not correctly reflect service that I facilitate to this location	500	100	Fixed Wireless	Served (Over 100/20 available)	Wireless
277143	3140 QUINCY AVENUE	DANVILLE	IA	52623	1	12-Provider facilitates speeds faster than that reported on the map	Provider only: The Map does not correctly reflect service that I facilitate to this location	500	100	Fixed Wireless	Served (Over 100/20 available)	Wireless
277168	201 SOUTH SHEPPARD STREET	IONIA	IA	50645	1	12-Provider facilitates speeds faster than that reported on the map	Provider only: The Map does not correctly reflect service that I facilitate to this location	500	100	Fixed Wireless	Served (Over 100/20 available)	Wireless
277319	121 SOUTH FILLMORE STREET	MT AYR	IA	50854	1	12-Provider facilitates speeds faster than that reported on the map	Provider only: The Map does not correctly reflect service that I facilitate to this location	500	100	Fixed Wireless	Served (Over 100/20 available)	Wireless
277649	811 EAST ADAMS STREET	NEW LONDON	IA	52645	1	12-Provider facilitates speeds faster than that reported on the map	Provider only: The Map does not correctly reflect service that I facilitate to this location	500	100	Fixed Wireless	Served (Over 100/20 available)	Wireless
277862	202 LINCOLN STREET	ROLFE	IA	50581	1	12-Provider facilitates speeds faster than that reported on the map	Provider only: The Map does not correctly reflect service that I facilitate to this location	500	100	Fixed Wireless	Served (Over 100/20 available)	Wireless
278059	112 BUCKEYE STREET	FREDERICKSBURG	IA	50630	1	12-Provider facilitates speeds faster than that reported on the map	Provider only: The Map does not correctly reflect service that I facilitate to this location	500	100	Fixed Wireless	Served (Over 100/20 available)	Wireless
278272	1799 OAKLAND MILLS ROAD	MT PLEASANT	IA	52641	1	12-Provider facilitates speeds faster than that reported on the map	Provider only: The Map does not correctly reflect service that I facilitate to this location	500	100	Fixed Wireless	Served (Over 100/20 available)	Wireless
278278	1107 EAST MONROE STREET	MT PLEASANT	IA	52641	1	12-Provider facilitates speeds faster than that reported on the map	Provider only: The Map does not correctly reflect service that I facilitate to this location	500	100	Fixed Wireless	Served (Over 100/20 available)	Wireless
278291	10520 220TH AVENUE	DANVILLE	IA	52623	1	12-Provider facilitates speeds faster than that reported on the map	Provider only: The Map does not correctly reflect service that I facilitate to this location	500	100	Fixed Wireless	Served (Over 100/20 available)	Wireless
278724	407 NORTH CENTER STREET	IONIA	IA	50645	1	12-Provider facilitates speeds faster than that reported on the map	Provider only: The Map does not correctly reflect service that I facilitate to this location	500	100	Fixed Wireless	Served (Over 100/20 available)	Wireless
278822	207 SOUTH FILLMORE STREET	MT AYR	IA	50854	1	12-Provider facilitates speeds faster than that reported on the map	Provider only: The Map does not correctly reflect service that I facilitate to this location	500	100	Fixed Wireless	Served (Over 100/20 available)	Wireless
278979	208 NORTH MAIN STREET	MT PLEASANT	IA	52641	1	12-Provider facilitates speeds faster than that reported on the map	Provider only: The Map does not correctly reflect service that I facilitate to this location	500	100	Fixed Wireless	Served (Over 100/20 available)	Wireless
279152	607 GARFIELD STREET	ROLFE	IA	50581	1	12-Provider facilitates speeds faster than that reported on the map	Provider only: The Map does not correctly reflect service that I facilitate to this location	500	100	Fixed Wireless	Served (Over 100/20 available)	Wireless
279433	109 SOUTH SCALES STREET	MT UNION	IA	52644	1	12-Provider facilitates speeds faster than that reported on the map	Provider only: The Map does not correctly reflect service that I facilitate to this location	500	100	Fixed Wireless	Served (Over 100/20 available)	Wireless
279446	1644 160TH STREET	NEW HAMPTON	IA	50659	1	12-Provider facilitates speeds faster than that reported on the map	Provider only: The Map does not correctly reflect service that I facilitate to this location	500	100	Fixed Wireless	Served (Over 100/20 available)	Wireless
279475	108 SOUTH BRUSH STREET	LAWLER	IA	52154	1	12-Provider facilitates speeds faster than that reported on the map	Provider only: The Map does not correctly reflect service that I facilitate to this location	500	100	Fixed Wireless	Served (Over 100/20 available)	W

279582	801 NORTH BERGDAHL CIRCLE	MT PLEASANT	IA	52641	1	12-Provider facilitates speeds faster than that reported on the map	Provider only: The Map does not correctly reflect service that I facilitate to this location	500	100	Fixed Wireless	Served (Over 100/20 available)	Wireless
279689	709 NORTH BROADWAY STREET	MT PLEASANT	IA	52641	1	12-Provider facilitates speeds faster than that reported on the map	Provider only: The Map does not correctly reflect service that I facilitate to this location	500	100	Fixed Wireless	Served (Over 100/20 available)	Wireless
279743	218 WEST CORRY COURT	MT PLEASANT	IA	52641	1	12-Provider facilitates speeds faster than that reported on the map	Provider only: The Map does not correctly reflect service that I facilitate to this location	500	100	Fixed Wireless	Served (Over 100/20 available)	Wireless
279820	603 SOUTH ADAMS PLACE	MT PLEASANT	IA	52641	1	12-Provider facilitates speeds faster than that reported on the map	Provider only: The Map does not correctly reflect service that I facilitate to this location	500	100	Fixed Wireless	Served (Over 100/20 available)	Wireless
280474	104 WEST HIGH STREET	FREDERICKSBURG	IA	50630	1	12-Provider facilitates speeds faster than that reported on the map	Provider only: The Map does not correctly reflect service that I facilitate to this location	500	100	Fixed Wireless	Served (Over 100/20 available)	Wireless
280649	2279 STANLEY AVENUE	LAWLER	IA	52154	1	12-Provider facilitates speeds faster than that reported on the map	Provider only: The Map does not correctly reflect service that I facilitate to this location	500	100	Fixed Wireless	Served (Over 100/20 available)	Wireless
280925	25224 530TH STREET	POCAHONTAS	IA	50574	1	12-Provider facilitates speeds faster than that reported on the map	Provider only: The Map does not correctly reflect service that I facilitate to this location	500	100	Fixed Wireless	Served (Over 100/20 available)	Wireless
281059	901 WEST KING DRIVE	MT PLEASANT	IA	52641	1	12-Provider facilitates speeds faster than that reported on the map	Provider only: The Map does not correctly reflect service that I facilitate to this location	500	100	Fixed Wireless	Served (Over 100/20 available)	Wireless
281283	311 NORTHWEST 12TH STREET	POCAHONTAS	IA	50574	1	12-Provider facilitates speeds faster than that reported on the map	Provider only: The Map does not correctly reflect service that I facilitate to this location	500	100	Fixed Wireless	Served (Over 100/20 available)	Wireless
281599	304 WEST ORANGE STREET	MT PLEASANT	IA	52641	1	12-Provider facilitates speeds faster than that reported on the map	Provider only: The Map does not correctly reflect service that I facilitate to this location	500	100	Fixed Wireless	Served (Over 100/20 available)	Wireless
281739	904 1ST AVENUE NORTHWEST	POCAHONTAS	IA	50574	1	12-Provider facilitates speeds faster than that reported on the map	Provider only: The Map does not correctly reflect service that I facilitate to this location	500	100	Fixed Wireless	Served (Over 100/20 available)	Wireless
281846	1007 EAST MONROE STREET	MT PLEASANT	IA	52641	1	12-Provider facilitates speeds faster than that reported on the map	Provider only: The Map does not correctly reflect service that I facilitate to this location	500	100	Fixed Wireless	Served (Over 100/20 available)	Wireless
282071	608 EAST SPRING STREET	NEW HAMPTON	IA	50659	1	12-Provider facilitates speeds faster than that reported on the map	Provider only: The Map does not correctly reflect service that I facilitate to this location	500	100	Fixed Wireless	Served (Over 100/20 available)	Wireless
282110	403 EAST COLUMBUS STREET	MT AYR	IA	50854	1	12-Provider facilitates speeds faster than that reported on the map	Provider only: The Map does not correctly reflect service that I facilitate to this location	500	100	Fixed Wireless	Served (Over 100/20 available)	Wireless
282378	3 WEST LOGAN STREET	NEW HAMPTON	IA	50659	1	12-Provider facilitates speeds faster than that reported on the map	Provider only: The Map does not correctly reflect service that I facilitate to this location	500	100	Fixed Wireless	Served (Over 100/20 available)	Wireless
282538	700 SOUTH JACKSON STREET	MT PLEASANT	IA	52641	1	12-Provider facilitates speeds faster than that reported on the map	Provider only: The Map does not correctly reflect service that I facilitate to this location	500	100	Fixed Wireless	Served (Over 100/20 available)	Wireless
282751	26475 590TH STREET	PALMER	IA	50571	1	12-Provider facilitates speeds faster than that reported on the map	Provider only: The Map does not correctly reflect service that I facilitate to this location	500	100	Fixed Wireless	Served (Over 100/20 available)	Wireless
282782	1201 EAST HAYNES COURT	MT PLEASANT	IA	52641	1	12-Provider facilitates speeds faster than that reported on the map	Provider only: The Map does not correctly reflect service that I facilitate to this location	500	100	Fixed Wireless	Served (Over 100/20 available)	Wireless
282786	723 EAST BURKY LANE	MT PLEASANT	IA	52641	1	12-Provider facilitates speeds faster than that reported on the map	Provider only: The Map does not correctly reflect service that I facilitate to this location	500	100	Fixed Wireless	Served (Over 100/20 available)	Wireless
283002	205 NORTH BROADWAY AVENUE	NEW HAMPTON	IA	50659	1	12-Provider facilitates speeds faster than that reported on the map	Provider only: The Map does not correctly reflect service that I facilitate to this location	500	100	Fixed Wireless	Served (Over 100/20 available)	Wireless
283021	708 NORTH MAIN STREET	MT PLEASANT	IA	52641	1	12-Provider facilitates speeds faster than that reported on the map	Provider only: The Map does not correctly reflect service that I facilitate to this location	500	100	Fixed Wireless	Served (Over 100/20 available)	Wireless
283256	204 SOUTH MAPLE STREET	NEW LONDON	IA	52645	1	12-Provider facilitates speeds faster than that reported on the map	Provider only: The Map does not correctly reflect service that I facilitate to this location	500	100	Fixed Wireless	Served (Over 100/20 available)	Wireless
283469	407 WEST VAN BUREN STREET	MT AYR	IA	50854	1	12-Provider facilitates speeds faster than that reported on the map	Provider only: The Map does not correctly reflect service that I facilitate to this location	500	100	Fixed Wireless	Served (Over 100/20 available)	Wireless
283562	1317 EAST HAYNES COURT	MT PLEASANT	IA	52641	1	12-Provider facilitates speeds faster than that reported on the map	Provider only: The Map does not correctly reflect service that I facilitate to this location	500	100	Fixed Wireless	Served (Over 100/20 available)	Wireless
283679	101 EAST MAIN STREET	NEW HAMPTON	IA	50659	1	12-Provider facilitates speeds faster than that reported on the map	Provider only: The Map does not correctly reflect service that I facilitate to this location	500	100	Fixed Wireless	Served (Over 100/20 available)	Wireless
284089	200 SOUTH WALNUT STREET	NEW LONDON	IA	52645	1	12-Provider facilitates speeds faster than that reported on the map	Provider only: The Map does not correctly reflect service that I facilitate to this location	500	100	Fixed Wireless	Served (Over 100/20 available)	Wireless
284274	102 SOUTH CENTER STREET	LAWLER	IA	52154	1	12-Provider facilitates speeds faster than that reported on the map	Provider only: The Map does not correctly reflect service that I facilitate to this location	500	100	Fixed Wireless	Served (Over 100/20 available)	Wireless
284482	1500 EAST MACKAY AVENUE	MT PLEASANT	IA	52641	1	12-Provider facilitates speeds faster than that reported on the map	Provider only: The Map does not correctly reflect service that I facilitate to this location	500	100	Fixed Wireless	Served (Over 100/20 available)	Wireless
284631	1301 WEST SOUTH STREET	MT AYR	IA	50854	1	12-Provider facilitates speeds faster than that reported on the map	Provider only: The Map does not correctly reflect service that I facilitate to this location	500	100	Fixed Wireless	Served (Over 100/20 available)	Wireless
284714	18837 580TH STREET	FONDA	IA	50540	1	12-Provider facilitates speeds faster than that reported on the map	Provider only: The Map does not correctly reflect service that I facilitate to this location	500	100	Fixed Wireless	Served (Over 100/20 available)	Wireless
285109	24833 195TH AVENUE	MORNING SUN	IA	52640	1	12-Provider facilitates speeds faster than that reported on the map	Provider only: The Map does not correctly reflect service that I facilitate to this location	500	100	Fixed Wireless	Served (Over 100/20 available)	Wireless
285207	400 SOUTH CEDAR STREET	NEW LONDON	IA	52645	1	12-Provider facilitates speeds faster than that reported on the map	Provider only: The Map does not correctly reflect service that I facilitate to this location	500	100	Fixed Wireless	Served (Over 100/20 available)	Wireless
285231	512 WEST MAIN STREET	NEW HAMPTON	IA	50659	1	12-Provider facilitates speeds faster than that reported on the map	Provider only: The Map does not correctly reflect service that I facilitate to this location	500	100	Fixed Wireless	Served (Over 100/20 available)	Wireless
285294	506 SOUTH ADAMS STREET	MT PLEASANT	IA	52641	1	12-Provider facilitates speeds faster than that reported on the map	Provider only: The Map does not correctly reflect service that I facilitate to this location	500	100	Fixed Wireless	Served (Over 100/20 available)	Wireless
285326	48224 170TH AVENUE	HAVELOCK	IA	50546	1	12-Provider facilitates speeds faster than that reported on the map	Provider only: The Map does not correctly reflect service that I facilitate to this location	500	100	Fixed Wireless	Served (Over 100/20 available)	Wireless
285590	400 WEST JEFFERSON STREET	MT AYR	IA	50854	1	12-Provider facilitates speeds faster than that reported on the map	Provider only: The Map does not correctly reflect service that I facilitate to this location	500	100	Fixed Wireless	Served (Over 100/20 available)	Wireless
285688	1535 NORTH BROADWAY STREET	MT PLEASANT	IA	52641	1	12-Provider facilitates speeds faster than that reported on the map	Provider only: The Map does not correctly reflect service that I facilitate to this location	500	100	Fixed Wireless	Served (Over 100/20 available)	Wireless
285701	616 NORTH LOMBARDY ROAD	MT PLEASANT	IA	52641	1	12-Provider facilitates speeds faster than that reported on the map	Provider only: The Map does not correctly reflect service that I facilitate to this location	500	100	Fixed Wireless	Served (Over 100/20 available)	Wireless
285779	402 WEST MONROE STREET	MT AYR	IA	50854	1	12-Provider facilitates speeds faster than that reported on the map	Provider only: The Map does not correctly reflect service that I facilitate to this location	500	100	Fixed Wireless	Served (Over 100/20 available)	Wireless
285857	46774 300TH AVENUE	ROLFE	IA	50581	1	12-Provider facilitates speeds faster than that reported on the map	Provider only: The Map does not correctly reflect service that I facilitate to this location	500	100	Fixed Wireless	Served (Over 100/20 available)	Wireless
285921	604 EAST MAPLELEAF DRIVE	MT PLEASANT	IA	52641	1	12-Provider facilitates speeds faster than that reported on the map	Provider only: The Map does not correctly reflect service that I facilitate to this location	500	100	Fixed Wireless	Served (Over 100/20 available)	Wireless
285968	1969 MIDDLE CALMAR ROAD	DECORAH	IA	52101	1	12-Provider facilitates speeds faster than that reported on the map	Provider only: The Map does not correctly reflect service that I facilitate to this location	500	100	Fixed Wireless	Served (Over 100/20 available)	Wireless
286024	202 SOUTH CHESTNUT STREET	NEW LONDON	IA	52645	1	12-Provider facilitates speeds faster than that reported on the map	Provider only: The Map does not correctly reflect service that I facilitate to this location	500	100	Fixed Wireless	Served (Over 100/20 available)	Wireless
286307	318 NORTH JAY STREET	MT PLEASANT	IA	52641	1	12-Provider facilitates speeds faster than that reported on the map	Provider only: The Map does not correctly reflect service that I facilitate to this location	500	100	Fixed Wireless	Served (Over 100/20 available)	Wireless
286484	2593 110TH STREET	FREDERICKSBURG	IA	50630	1	12-Provider facilitates speeds faster than that reported on the map	Provider only: The Map does not correctly reflect service that I facilitate to this location	500	100	Fixed Wireless	Served (Over 100/20 available)	Wireless
286499	502 2ND STREET	ROLFE	IA	50581	1	12-Provider facilitates speeds faster than that reported on the map	Provider only: The Map does not correctly reflect service that I facilitate to this location	500	100	Fixed Wireless	Served (Over 100/20 available)	Wireless
286575	208 SOUTH CHERRY STREET	MT PLEASANT	IA	52641	1	12-Provider facilitates speeds faster than that reported on the map	Provider only: The Map does not correctly reflect service that I facilitate to this location	500	100	Fixed Wireless	Served (Over 100/20 available)	Wireless
286581	101 SOUTH WAPSIE STREET	NEW HAMPTON	IA	50659	1	12-Provider facilitates speeds faster than that reported on the map	Provider only: The Map does not correctly reflect service that I facilitate to this location	500	100	Fixed Wireless	Served (Over 100/20 available)	Wireless
286586	925 EAST MAIN STREET	NEW HAMPTON	IA	50659	1	12-Provider facilitates speeds faster than that reported on the map	Provider only: The Map does not correctly reflect service that I facilitate to this location	500	100	Fixed Wireless	Served (Over 100/20 available)	Wireless
286723	660 WEST MILWAUKEE STREET	NEW HAMPTON	IA	50659	1	12-Provider facilitates speeds faster than that reported on the map	Provider only: The Map does not correctly reflect service that I facilitate to this location	500	100	Fixed Wireless	Served (Over 100/20 available)	Wireless
286752	2165 NEBRASKA AVENUE	MT PLEASANT	IA	52641	1	12-Provider facilitates speeds faster than that reported on the map	Provider only: The Map does not correctly reflect service that I facilitate to this location	500	100	Fixed Wireless	Served (Over 100/20 available)	Wireless
286792	252 SOUTH WATER AVENUE	NEW HAMPTON	IA	50659	1	12-Provider facilitates speeds faster than that reported on the map	Provider only: The Map does not correctly reflect service that I facilitate to this location	500	100	Fixed Wireless	Served (Over 100/20 available)	Wireless
286941	107 SOUTH MAPLE AVENUE	NEW HAMPTON	IA	50659	1	12-Provider facilitates speeds faster than that reported on the map	Provider only: The Map does not correctly reflect service that I facilitate to this location	500	100	Fixed Wireless	Served (Over 100/20 available)	Wireless
287008	502 EAST HARLAN STREET	MT PLEASANT	IA	52641	1	12-Provider facilitates speeds faster than that reported on the map	Provider only: The Map does not correctly reflect service that I facilitate to this location	500	100	Fixed Wireless	Served (Over 100/20 available)	Wireless
287105	405 1ST AVENUE	FREDERIKA	IA	50631	1	12-Provider facilitates speeds faster than that reported on the map	Provider only: The Map does not correctly reflect service that I facilitate to this location	500	100	Fixed Wireless	Served (Over 100/20 available)	Wireless
287129	1881 LINN DRIVE	NEW HAMPTON	IA	50659	1	12-Provider facilitates speeds faster than that reported on the map	Provider only: The Map does not correctly reflect service that I facilitate to this location	500	100	Fixed Wireless	Served (Over 100/20 available)	Wireless
287170	1807 EAST PARKVIEW LANE	MT PLEASANT	IA	52641	1	12-Provider facilitates speeds faster than that reported on the map	Provider only: The Map does not correctly reflect service that I facilitate to this location	500	100	Fixed Wireless	Served (Over 100/20 available)	Wireless
287316	309 NORTH LINCOLN STREET	MT PLEASANT	IA	52641	1	12-Provider facilitates speeds faster than that reported on the map	Provider only: The Map does not correctly reflect service that I facilitate to this location	500	100	Fixed Wireless	Served (Over 100/20 available)	Wireless
287385	902 EAST SHEAFFER DRIVE	MT PLEASANT	IA	52641	1	12-Provider facilitates speeds faster than that reported on the map	Provider only: The Map does not correctly reflect service that I facilitate to this location	500	100	Fixed Wireless	Served (Over 100/20 available)	Wireless
287413	246 SOUTH JACKSON AVENUE	FREDERICKSBURG	IA	50630	1	12-Provider facilitates speeds faster than that reported on the map	Provider only: The Map does not correctly reflect service that I facilitate to this location	500	100	Fixed Wireless	Served (Over 100/20 available)	Wireless
287613	14731 540TH STREET	POCAHONTAS	IA	50574	1	12-Provider facilitates speeds faster than that reported on the map	Provider only: The Map does not correctly reflect service that I facilitate to this location	500	100	Fixed Wireless	Served (Over 100/20 available)	Wireless
287806	108 DUNNING AVENUE	MT AYR	IA	50854	1	12-Provider facilitates speeds faster than that reported on the map	Provider only: The Map does not correctly reflect service that I facilitate to this location	500	100	Fixed Wireless	Served (Over 100/20 available)	Wireless
287889	205 EAST IOWA STREET	IONIA	IA	50645	1	12-Provider facilitates speeds faster than that reported on the map	Provider only: The Map does not correctly reflect service that I facilitate to this location	500	100	Fixed Wireless	Served (Over 100/20 available)	Wireless
287908	2251 270TH STREET	NEW HAMPTON	IA	50659	1	12-Provider facilitates speeds faster than that reported on the map	Provider only: The Map does not correctly reflect service that I facilitate to this location	500	100	Fixed Wireless	Served (Over 100/20 available)	Wireless
287912	19 3RD AVENUE SOUTHWEST	POCAHONTAS	IA	50574	1	12-Provider facilitates speeds faster than that reported on the map	Provider only: The Map does not correctly reflect service that I facilitate to this location	500	100	Fixed Wireless	Served (Over 100/20 available)	Wireless
288057	20 COURT SQUARE	POCAHONTAS	IA	50574	1	12-Provider facilitates speeds faster than that reported on the map	Provider only: The Map does not correctly reflect service that I facilitate to this location	500	100	Fixed Wireless	Served (Over 100/20 available)	Wireless
288204	23408 475TH STREET	HAVELOCK	IA	50546	1	12-Provider facilitates speeds faster than that reported on the map	Provider only: The Map does not correctly reflect service that I facilitate to this location	500	100	Fixed Wireless	Served (Over 100/20 available)	Wireless
288282	108 REDBUD DRIVE	NEW LONDON	IA	52645	1	12-Provider facilitates speeds faster than that reported on the map	Provider only: The Map does not correctly reflect service that I facilitate to this location	500	100	Fixed Wireless	Served (Over 100/20 available)	Wireless
288440	2004 UNION AVENUE	LAWLER	IA	52154	1	12-Provider facilitates speeds faster than that reported on the map	Provider only: The Map does not correctly reflect service that I facilitate to this location	500	100	Fixed Wireless	Served (Over 100/20 available)	Wireless
288817	306 EAST GARDNER STREET	NEW HAMPTON	IA	50659	1	12-Provider facilitates speeds faster than that reported on the map	Provider only: The Map does not correctly reflect service that I facilitate to this location	500	100	Fixed Wireless	Served (Over 100/20 available)	Wireless
289208	403 SOUTH WALNUT STREET	MT PLEASANT	IA	52641	1	12-Provider facilitates speeds faster than that reported on the map	Provider only: The Map does not correctly reflect service that I facilitate to this location	500	100	Fixed Wireless	Served (Over 100/20 available)	Wireless
289214	1004 WEST SOUTH STREET	MT AYR	IA	50854	1	12-Provider facilitates speeds faster than that reported on the map	Provider only: The Map does not correctly reflect service that I facilitate to this location	500	100	Fixed Wireless	Served (Over 100/20 available)	Wireless
289343	105 SOUTH ASH STREET	NEW LONDON	IA	52645	1	12-Provider facilitates speeds faster than that reported on the map	Provider only: The Map does not correctly reflect service that I facilitate to this location	500	100	Fixed Wireless	Served (Over 100/20 available)	Wireless
289453	1852 MIDDLE CALMAR ROAD	DECORAH	IA	52101	1	12-Provider facilitates speeds faster than that reported on the map	Provider only: The Map does not correctly reflect service that I facilitate to this location	500	100	Fixed Wireless	Served (Over 100/20 available)	Wireless
289658	1001 NORTH MAIN STREET	MT PLEASANT	IA	52641	1	12-Provider facilitates speeds faster than that reported on the map	Provider only: The Map does not correctly reflect service that I facilitate to this location	500	100	Fixed Wireless	Served (Over 100/20 available)	Wireless
289663	718 WEST MILWAUKEE STREET	NEW HAMPTON	IA	50659	1	12-Provider facilitates speeds faster than that reported on the map	Provider only: The Map does not correctly reflect service that I facilitate to this location	500	100	Fixed Wireless	Served (Over 100/20 available)	Wireless
289785	105 WEST JEFFERSON STREET	MT AYR	IA	50854	1	12-Provider facilitates speeds faster than that reported on the map	Provider only: The Map does not correctly reflect service that I facilitate to this location	500	100	Fixed Wireless	Served (Over 100/20 available)	Wireless
289815	27460 440TH STREET	ROLFE	IA	50581	1	12-Provider facilitates speeds faster than that reported on the map	Provider only: The Map does not correctly reflect service that I facilitate to this location	500	100	Fixed Wireless	Served (Over 100/20 available)	Wireless
289823	17352 140TH STREET	WEST BURLINGTON	IA	52655	1	12-Provider facilitates speeds faster than that reported on the map	Provider only: The Map does not correctly reflect service that I facilitate to this location	500	100	Fixed Wireless	Served (Over 100/20 available)	Wireless
289878	214 EAST PLANK ROAD	DANVILLE	IA	52623	1	12-Provider facilitates speeds faster than that reported on the map	Provider only: The Map does not correctly reflect service that I facilitate to this location	500	100	Fixed Wireless	Served (Over 100/20 available)	Wireless
289982	502 SOUTH WHITE AVENUE	ALTA VISTA	IA	50603	1	12-Provider facilitates speeds faster than that reported on the map	Provider only: The Map does not correctly reflect service that I facilitate to this location	500	100	Fixed Wireless	Served (Over 100/20 available)	Wireless
290129	404 WEST ROOSEVELT ROAD	DANVILLE	IA	52623	1	12-Provider facilitates speeds faster than that reported on the map	Provider only: The Map does not correctly reflect service that I facilitate to this location	500	100	Fixed Wireless	Served (Over 100/20 available)	Wireless
290996	2100 VANDERBILT AVENUE	WAUCOMA	IA	52171	1	12-Provider facilitates speeds faster than that reported on the map	Provider only: The Map does not correctly reflect service that I facilitate to this location	500	100	Fixed Wireless	Served (Over 100/20 available)	Wireless
291103	705 EAST BELL DRIVE	MT PLEASANT	IA	52641	1	12-Provider facilitates speeds faster than that reported on the map	Provider only: The Map does not correctly reflect service that I facilitate to this location	500	100	Fixed Wireless	Served (Over 100/20 available)	Wireless
291167	509 BAILEY AVENUE	NEW HAMPTON	IA	50659	1	12-Provider facilitates speeds faster than that reported on the map	Provider only: The Map does not correctly reflect service that I facilitate to this location	500	100	Fixed Wireless	Served (Over 100/20 available)	Wireless
291185	22662 530TH STREET	POCAHONTAS	IA	50574	1	12-Provider facilitates speeds faster than that reported on the map	Provider only: The Map does not correctly reflect service that I facilitate to this location	500	100	Fixed Wireless	Served (Over 100/20 available)	Wireless
291276	1866 CO RD A14	DECORAH	IA	52101	1	12-Provider facilitates speeds faster than that reported on the map	Provider only: The Map does not correctly reflect service that I facilitate to this location	500	100	Fixed Wireless	Served (Over 100/20 available)	Wireless
291403	207 SOUTH CREW STREET	MT UNION	IA	52644	1	12-Provider facilitates speeds faster than that reported on the map	Provider only: The Map does not correctly reflect service that I facilitate to this location	500	100	Fixed Wireless	Served (Over 100/20 available)	Wireless
291559	45622 180TH AVENUE	HAVELOCK	IA	50546	1	12-Provider facilitates speeds faster than that reported on the map	Provider only: The Map does not correctly reflect service that I facilitate to this location	500	100	Fixed Wireless	Served (Over 100/20 available)	Wireless
291632	500 SOUTH WALNUT STREET	MT PLEASANT	IA	52641	1	12-Provider facilitates speeds faster than that reported on the map	Provider only: The Map does not correctly reflect service that I facilitate to this location	500	100	Fixed Wireless	Served (Over 100/20 available)	Wireless
291688	121 EAST MAIN STREET	OSSIAN	IA	52161	1	12-Provider facilitates speeds faster than that reported on the map	Provider only: The Map does not correctly reflect service that I facilitate to this location	500	100	Fixed Wireless	Served (Over 100/20 available)	Wireless
291695	601 NORTH BROADWAY AVENUE	NEW HAMPTON	IA	50659	1	12-Provider facilitates speeds faster than that reported on the map	Provider only: The Map does not correctly reflect service that I facilitate to this location	500	100	Fixed Wireless	Served (Over 100/20 available)	Wireless
291747	308 EAST VERNON STREET	MT PLEASANT	IA	52641	1	12-Provider facilitates speeds faster than that reported on the map	Provider only: The Map does not correctly reflect service that I facilitate to this location	500	100	Fixed Wireless	Served (Over 100/20 available)	Wireless
291895	1206 JESSICA PARKWAY	MT AYR	IA	50854	1	12-Provider facilitates speeds faster than that reported on the map	Provider only: The Map does not correctly reflect service that I facilitate to this location	500	100	Fixed Wireless	Served (Over 100/20 available)	Wireless
291996	921 EAST MAIN STREET	NEW HAMPTON	IA	50659	1	12-Provider facilitates speeds faster than that reported on the map	Provider only: The Map does not correctly reflect service that I facilitate to this location	500	100	Fixed Wireless	Served (Over 100/20 available)	Wireless
292142	106 WEST ROOSEVELT ROAD	DANVILLE	IA	52623	1	12-Provider facilitates speeds faster than that reported on the map	Provider only: The Map does not correctly reflect service that I facilitate to this location	500	100	Fixed Wireless	Served (Over 100/20 available)	Wireless
292186	417 EAST BAKER STREET	MT PLEASANT	IA	52641	1	12-Provider facilitates speeds faster than that reported on the map	Provider only: The Map does not correctly reflect service that I facilitate to this location	500	100	Fixed Wireless	Served (Over 100/20 available)	Wireless
292700	111 3RD AVENUE SOUTHWEST	POCAHONTAS	IA	50574	1	12-Provider facilitates speeds faster than that reported on the map	Provider only: The Map does not correctly reflect service that I facilitate to this location	500	100	Fixed Wireless	Served (Over 100/20 available)	Wireless
292878	603 SOUTH WALNUT STREET	NEW LONDON	IA	52645	1	12-Provider facilitates speeds faster than that reported on the map	Provider only: The Map does not correctly reflect service that I facilitate to this location	500	100	Fixed Wireless	Served (Over 100/20 available)	Wireless
292971	108 NORTH WAPSIE STREET	NEW HAMPTON	IA	50659	1	12-Provider facilitates speeds faster than that reported on the map	Provider only: The Map does not correctly reflect service that I facilitate to this location	500	100	Fixed Wireless	Served (Over 100/20 available)	Wireless
293063	609 SOUTH SMITH STREET	MT PLEASANT	IA	52641	1	12-Provider facilitates speeds faster than that reported on the map	Provider only: The Map does not correctly reflect service that I facilitate to this location	500	100	Fixed Wireless	Served (Over 100/20 available)	Wireless
293068	2301 EAST WASHINGTON STREET	MT PLEASANT	IA	52641	1	12-Provider facilitates speeds faster than that reported on the map	Provider only: The Map does not correctly reflect service that I facilitate to this location	500	100	Fixed Wireless	Served (Over 100/20 available)	Wireless
293071	414 WEST COURT STREET	NEW HAMPTON	IA	50659	1	12-Provider facilitates speeds faster than that reported on the map	Provider only: The Map does not correctly reflect service that I facilitate to this location	500	100	Fixed Wireless	Served (Over 100/20 available)	Wireless
293084	109 EAST MILL STREET	FREDERICKSBURG	IA	50630	1	12-Provider facilitates speeds faster than that reported on the map	Provider only: The Map does not correctly reflect service that I facilitate to this location	500	100	Fixed Wireless	Served (Over 100/20 available)	Wireless
293191	315 WEST COURT STREET	NEW HAMPTON	IA	50659	1	12-Provider facilitates speeds faster than that reported on the map	Provider only: The Map does not correctly reflect service that I facilitate to this location	500	100	Fixed Wireless	Served (Over 100/20 available)	Wireless
293252	1411 LAUREL DRIVE	DECORAH	IA	52101	1	12-Provider facilitates speeds faster than that reported on the map	Provider only: The Map does not correctly reflect service that I facilitate to this location	500	100	Fixed Wireless	Served (Over 100/20 available)	Wireless
293288	400 EAST ADAMS STREET	MT AYR	IA	50854	1	12-Provider facilitates speeds faster than that reported on the map	Provider only: The Map does not correctly reflect service that I facilitate to this location	500	100	Fixed Wireless	Served (Over 100/20 available)	Wireless
293306	202 EAST WASHINGTON STREET	ALTA VISTA	IA	50603	1	12-Provider facilitates speeds faster than that reported on the map	Provider only: The Map does not correctly reflect service that I facilitate to this location	500	100	Fixed Wireless	Served (Over 100/20 available)	Wireless
293422	109 EAST WASHINGTON STREET	ALTA VISTA	IA	50603	1	12-Provider facilitates speeds faster than that reported on the map	Provider only: The Map does not correctly reflect service that I facilitate to this location	500	100	Fixed Wireless	Served (Over 100/20 available)	Wireless
293461	12834 JIMTOWN ROAD	DANVILLE	IA	52623	1	12-Provider facilitates speeds faster than that reported on the map	Provider only: The Map does not correctly reflect service that I facilitate to this location	500	100	Fixed Wireless	Served (Over 100/20 available)	Wireless
293610	2465 ROANOKE AVENUE	FREDERICKSBURG	IA	50630	1	12-Provider facilitates speeds faster than that reported on the map	Provider only: The Map does not correctly reflect service that I facilitate to this location	500	100	Fixed Wireless	Served (Over 100/20 available)	Wireless
293628	603 EAST MONROE STREET	MT PLEASANT	IA	52641	1	12-Provider facilitates speeds faster than that reported on the map	Provider only: The Map does not correctly reflect service that I facilitate to this location	500	100	Fixed Wireless	Served (Over 100/20 available)	Wireless
293696	402 NORTH TAYLOR STREET	MT AYR	IA	50854	1	12-Provider facilitates speeds faster than that reported on the map	Provider only: The Map does not correctly reflect service that I facilitate to this location	500	100	Fixed Wireless	Served (Over 100/20 available)	Wireless
293759	206 SOUTH PINE STREET	NEW LONDON	IA	52645	1	12-Provider facilitates speeds faster than that reported on the map	Provider only: The Map does not correctly reflect service that I facilitate to this location	500	100	Fixed Wireless	Served (Over 100/20 available)	Wireless
293840	808 LINDEN STREET	DECORAH	IA	52101	1	12-Provider facilitates speeds faster than that reported on the map	Provider only: The Map does not correctly reflect service that I facilitate to this location	500	100	Fixed Wireless	Served (Over 100/20 available)	Wireless
294036	53346 300TH AVENUE	GILMORE CITY	IA	50541	1	12-Provider facilitates speeds faster than that reported on the map	Provider only: The Map does not correctly reflect service that I facilitate to this location	500	100	Fixed Wireless	Served (Over 100/20 available)	Wireless
294044	1005 NORTH LINCOLN STREET	MT PLEASANT	IA	52641	1	12-Provider facilitates speeds faster than that reported on the map	Provider only: The Map does not correctly reflect service that I facilitate to this location	500	100	Fixed Wireless	Served (Over 100/20 available)	Wireless
294133	15298 DODGEVILLE ROAD	SPERRY	IA	52650	1	12-Provider facilitates speeds faster than that reported on the map	Provider only: The Map does not correctly reflect service that I facilitate to this location	500	100	Fixed Wireless	Served (Over 100/20 available)	Wireless
294182	305 3RD AVENUE NORTHWEST	POCAHONTAS	IA	50574	1	12-Provider facilitates speeds faster than that reported on the map	Provider only: The Map does not correctly reflect service that I facilitate to this location	500	100	Fixed Wireless	Served (Over 100/20 available)	Wireless
294274	709 SOUTH IRIS STREET	MT PLEASANT	IA	52641	1	12-Provider facilitates speeds faster than that reported on the map	Provider only: The Map does not correctly reflect service that I facilitate to this location	500	100	Fixed Wireless	Served (Over 100/20 available)	Wireless
294379	51586 300TH AVENUE	GILMORE CITY	IA	50541	1	12-Provider facilitates speeds faster than that reported on the map	Provider only: The Map does not correctly reflect service that I facilitate to this location	500	100	Fixed Wireless	Served (Over 100/20 available)	Wireless
294504	202 NORTH BROADWAY AVENUE	NEW HAMPTON	IA	50659	1	12-Provider facilitates speeds faster than that reported on the map	Provider only: The Map does not correctly reflect service that I facilitate to this location	500	100	Fixed Wireless	Served (Over 100/20 available)	Wireless
294656	2412 MARSH AVENUE	MT PLEASANT	IA	52641	1	12-Provider facilitates speeds faster than that reported on the map	Provider only: The Map does not correctly reflect service that I facilitate to this location	500	100	Fixed Wireless	Served (Over 100/20 available)	Wireless
294807	103 EAST WARREN STREET	MT PLEASANT	IA	52641	1	12-Provider facilitates speeds faster than that reported on the map	Provider only: The Map does not correctly reflect service that I facilitate to this location	500	100	Fixed Wireless	Served (Over 100/20 available)	Wireless
294910	804 EAST SHEAFFER DRIVE	MT PLEASANT	IA	52641	1	12-Provider facilitates speeds faster than that reported on the map	Provider only: The Map does not correctly reflect service that I

294969	310 EAST VERNON STREET	MT PLEASANT	IA	52641	1	12-Provider facilitates speeds faster than that reported on the map	Provider only: The Map does not correctly reflect service that I facilitate to this location	500	100	Fixed Wireless	Served (Over 100/20 available)	Wireless
295158	507 SOUTH WALNUT STREET	MT PLEASANT	IA	52641	1	12-Provider facilitates speeds faster than that reported on the map	Provider only: The Map does not correctly reflect service that I facilitate to this location	500	100	Fixed Wireless	Served (Over 100/20 available)	Wireless
295168	1409 LAUREL DRIVE	DECORAH	IA	52101	1	12-Provider facilitates speeds faster than that reported on the map	Provider only: The Map does not correctly reflect service that I facilitate to this location	500	100	Fixed Wireless	Served (Over 100/20 available)	Wireless
295343	3804 190TH AVENUE	DECORAH	IA	52101	1	12-Provider facilitates speeds faster than that reported on the map	Provider only: The Map does not correctly reflect service that I facilitate to this location	500	100	Fixed Wireless	Served (Over 100/20 available)	Wireless
295601	1416 US HIGHWAY 52	OSSIAN	IA	52161	1	12-Provider facilitates speeds faster than that reported on the map	Provider only: The Map does not correctly reflect service that I facilitate to this location	500	100	Fixed Wireless	Served (Over 100/20 available)	Wireless
295609	221 EAST LOGAN STREET	NEW HAMPTON	IA	50659	1	12-Provider facilitates speeds faster than that reported on the map	Provider only: The Map does not correctly reflect service that I facilitate to this location	500	100	Fixed Wireless	Served (Over 100/20 available)	Wireless
295845	108 SOUTH TAYLOR STREET	MT AYR	IA	50854	1	12-Provider facilitates speeds faster than that reported on the map	Provider only: The Map does not correctly reflect service that I facilitate to this location	500	100	Fixed Wireless	Served (Over 100/20 available)	Wireless
295871	514 SPRUCE LANE	NEW LONDON	IA	52645	1	12-Provider facilitates speeds faster than that reported on the map	Provider only: The Map does not correctly reflect service that I facilitate to this location	500	100	Fixed Wireless	Served (Over 100/20 available)	Wireless
296256	104 WEST SHEPHERD STREET	DANVILLE	IA	52623	1	12-Provider facilitates speeds faster than that reported on the map	Provider only: The Map does not correctly reflect service that I facilitate to this location	500	100	Fixed Wireless	Served (Over 100/20 available)	Wireless
296337	1747 110TH STREET	PLAINFIELD	IA	50666	1	12-Provider facilitates speeds faster than that reported on the map	Provider only: The Map does not correctly reflect service that I facilitate to this location	500	100	Fixed Wireless	Served (Over 100/20 available)	Wireless
296425	407 SOUTH 2ND AVENUE	DANVILLE	IA	52623	1	12-Provider facilitates speeds faster than that reported on the map	Provider only: The Map does not correctly reflect service that I facilitate to this location	500	100	Fixed Wireless	Served (Over 100/20 available)	Wireless
296463	102 WEST MADISON STREET	MT AYR	IA	50854	1	12-Provider facilitates speeds faster than that reported on the map	Provider only: The Map does not correctly reflect service that I facilitate to this location	500	100	Fixed Wireless	Served (Over 100/20 available)	Wireless
296588	101 SOUTH BOODY STREET	OSSIAN	IA	52161	1	12-Provider facilitates speeds faster than that reported on the map	Provider only: The Map does not correctly reflect service that I facilitate to this location	500	100	Fixed Wireless	Served (Over 100/20 available)	Wireless
296771	103 EAST GERDES DRIVE	DANVILLE	IA	52623	1	12-Provider facilitates speeds faster than that reported on the map	Provider only: The Map does not correctly reflect service that I facilitate to this location	500	100	Fixed Wireless	Served (Over 100/20 available)	Wireless
296847	205 BROAD STREET	ROLFE	IA	50581	1	12-Provider facilitates speeds faster than that reported on the map	Provider only: The Map does not correctly reflect service that I facilitate to this location	500	100	Fixed Wireless	Served (Over 100/20 available)	Wireless
296987	101 WEST NORTH STREET	OSSIAN	IA	52161	1	12-Provider facilitates speeds faster than that reported on the map	Provider only: The Map does not correctly reflect service that I facilitate to this location	500	100	Fixed Wireless	Served (Over 100/20 available)	Wireless
297275	706 EAST JEFFERSON STREET	NEW HAMPTON	IA	50659	1	12-Provider facilitates speeds faster than that reported on the map	Provider only: The Map does not correctly reflect service that I facilitate to this location	500	100	Fixed Wireless	Served (Over 100/20 available)	Wireless
297298	212 BECKER AVENUE	OSSIAN	IA	52161	1	12-Provider facilitates speeds faster than that reported on the map	Provider only: The Map does not correctly reflect service that I facilitate to this location	500	100	Fixed Wireless	Served (Over 100/20 available)	Wireless
297348	105 NORTHWEST 5TH STREET	POCAHONTAS	IA	50574	1	12-Provider facilitates speeds faster than that reported on the map	Provider only: The Map does not correctly reflect service that I facilitate to this location	500	100	Fixed Wireless	Served (Over 100/20 available)	Wireless
297567	1403 EAST PRIMROSE STREET	MT PLEASANT	IA	52641	1	12-Provider facilitates speeds faster than that reported on the map	Provider only: The Map does not correctly reflect service that I facilitate to this location	500	100	Fixed Wireless	Served (Over 100/20 available)	Wireless
297671	600 NORTH ADAMS STREET	MT PLEASANT	IA	52641	1	12-Provider facilitates speeds faster than that reported on the map	Provider only: The Map does not correctly reflect service that I facilitate to this location	500	100	Fixed Wireless	Served (Over 100/20 available)	Wireless
297861	700 EAST MONROE STREET	MT PLEASANT	IA	52641	1	12-Provider facilitates speeds faster than that reported on the map	Provider only: The Map does not correctly reflect service that I facilitate to this location	500	100	Fixed Wireless	Served (Over 100/20 available)	Wireless
297969	503 WEST ARMSTRONG CIRCLE	MT PLEASANT	IA	52641	1	12-Provider facilitates speeds faster than that reported on the map	Provider only: The Map does not correctly reflect service that I facilitate to this location	500	100	Fixed Wireless	Served (Over 100/20 available)	Wireless
298062	1707 EAST ASHFORD CIRCLE	MT PLEASANT	IA	52641	1	12-Provider facilitates speeds faster than that reported on the map	Provider only: The Map does not correctly reflect service that I facilitate to this location	500	100	Fixed Wireless	Served (Over 100/20 available)	Wireless
298352	107 NORTH MOTRY STREET	IONIA	IA	50645	1	12-Provider facilitates speeds faster than that reported on the map	Provider only: The Map does not correctly reflect service that I facilitate to this location	500	100	Fixed Wireless	Served (Over 100/20 available)	Wireless
298392	608 HOMESTEAD CIRCLE	NEW HAMPTON	IA	50659	1	12-Provider facilitates speeds faster than that reported on the map	Provider only: The Map does not correctly reflect service that I facilitate to this location	500	100	Fixed Wireless	Served (Over 100/20 available)	Wireless
298752	107 SOUTH LOCUST AVENUE	NEW HAMPTON	IA	50659	1	12-Provider facilitates speeds faster than that reported on the map	Provider only: The Map does not correctly reflect service that I facilitate to this location	500	100	Fixed Wireless	Served (Over 100/20 available)	Wireless
298860	309 SOUTH ELM STREET	NEW LONDON	IA	52645	1	12-Provider facilitates speeds faster than that reported on the map	Provider only: The Map does not correctly reflect service that I facilitate to this location	500	100	Fixed Wireless	Served (Over 100/20 available)	Wireless
298915	329 SOUTH MAPLE AVENUE	NEW HAMPTON	IA	50659	1	12-Provider facilitates speeds faster than that reported on the map	Provider only: The Map does not correctly reflect service that I facilitate to this location	500	100	Fixed Wireless	Served (Over 100/20 available)	Wireless
299189	310 EAST MILL STREET	FREDERICKSBURG	IA	50630	1	12-Provider facilitates speeds faster than that reported on the map	Provider only: The Map does not correctly reflect service that I facilitate to this location	500	100	Fixed Wireless	Served (Over 100/20 available)	Wireless
299256	512 WEST PROSPECT STREET	NEW HAMPTON	IA	50659	1	12-Provider facilitates speeds faster than that reported on the map	Provider only: The Map does not correctly reflect service that I facilitate to this location	500	100	Fixed Wireless	Served (Over 100/20 available)	Wireless
299319	907 3RD AVENUE NORTHWEST	POCAHONTAS	IA	50574	1	12-Provider facilitates speeds faster than that reported on the map	Provider only: The Map does not correctly reflect service that I facilitate to this location	500	100	Fixed Wireless	Served (Over 100/20 available)	Wireless
299584	505 LOCUST STREET	ROLFE	IA	50581	1	12-Provider facilitates speeds faster than that reported on the map	Provider only: The Map does not correctly reflect service that I facilitate to this location	500	100	Fixed Wireless	Served (Over 100/20 available)	Wireless
299632	705 WEST STATE STREET	MT PLEASANT	IA	52641	1	12-Provider facilitates speeds faster than that reported on the map	Provider only: The Map does not correctly reflect service that I facilitate to this location	500	100	Fixed Wireless	Served (Over 100/20 available)	Wireless
299656	411 NORTH BROADWAY STREET	MT PLEASANT	IA	52641	1	12-Provider facilitates speeds faster than that reported on the map	Provider only: The Map does not correctly reflect service that I facilitate to this location	500	100	Fixed Wireless	Served (Over 100/20 available)	Wireless
299709	15 EAST WASHINGTON STREET	NEW HAMPTON	IA	50659	1	12-Provider facilitates speeds faster than that reported on the map	Provider only: The Map does not correctly reflect service that I facilitate to this location	500	100	Fixed Wireless	Served (Over 100/20 available)	Wireless
299791	313 NORTH WALNUT STREET	NEW LONDON	IA	52645	1	12-Provider facilitates speeds faster than that reported on the map	Provider only: The Map does not correctly reflect service that I facilitate to this location	500	100	Fixed Wireless	Served (Over 100/20 available)	Wireless
299882	337 SOUTH WOODWARD AVENUE	FREDERICKSBURG	IA	50630	1	12-Provider facilitates speeds faster than that reported on the map	Provider only: The Map does not correctly reflect service that I facilitate to this location	500	100	Fixed Wireless	Served (Over 100/20 available)	Wireless
299937	105 EAST JACKSON STREET	MT AYR	IA	50854	1	12-Provider facilitates speeds faster than that reported on the map	Provider only: The Map does not correctly reflect service that I facilitate to this location	500	100	Fixed Wireless	Served (Over 100/20 available)	Wireless
209705	200 EAST PLANK ROAD	DANVILLE	IA	52623	1	12-Provider facilitates speeds faster than that reported on the map	Provider only: The Map does not correctly reflect service that I facilitate to this location	500	100	Fixed Wireless	Served (Over 100/20 available)	Wireless
241044	504 SOUTH MAIN STREET	DANVILLE	IA	52623	1	12-Provider facilitates speeds faster than that reported on the map	Provider only: The Map does not correctly reflect service that I facilitate to this location	500	100	Fixed Wireless	Served (Over 100/20 available)	Wireless
265673	202 NORTH BIRCH STREET	DANVILLE	IA	52623	1	12-Provider facilitates speeds faster than that reported on the map	Provider only: The Map does not correctly reflect service that I facilitate to this location	500	100	Fixed Wireless	Served (Over 100/20 available)	Wireless
262312	105 PARKVIEW DRIVE	DECORAH	IA	52101	1	12-Provider facilitates speeds faster than that reported on the map	Provider only: The Map does not correctly reflect service that I facilitate to this location	500	100	Fixed Wireless	Served (Over 100/20 available)	Wireless
300001	633 17TH AVENUE NORTH	ESTHERVILLE	IA	51334	1	12-Provider facilitates speeds faster than that reported on the map	Provider only: The Map does not correctly reflect service that I facilitate to this location	500	100	Fixed Wireless	Served (Over 100/20 available)	Wireless
300029	528 CODY DRIVE	STUART	IA	50250	1	12-Provider facilitates speeds faster than that reported on the map	Provider only: The Map does not correctly reflect service that I facilitate to this location	500	100	Fixed Wireless	Served (Over 100/20 available)	Wireless
300097	2190 140TH STREET	CASEY	IA	50048	1	12-Provider facilitates speeds faster than that reported on the map	Provider only: The Map does not correctly reflect service that I facilitate to this location	500	100	Fixed Wireless	Served (Over 100/20 available)	Wireless
300319	713 2ND STREET	TRAER	IA	50675	1	12-Provider facilitates speeds faster than that reported on the map	Provider only: The Map does not correctly reflect service that I facilitate to this location	500	100	Fixed Wireless	Served (Over 100/20 available)	Wireless
300397	207 SHERMAN STREET	MENLO	IA	50164	1	12-Provider facilitates speeds faster than that reported on the map	Provider only: The Map does not correctly reflect service that I facilitate to this location	500	100	Fixed Wireless	Served (Over 100/20 available)	Wireless
300945	503 8TH STREET	TRAER	IA	50675	1	12-Provider facilitates speeds faster than that reported on the map	Provider only: The Map does not correctly reflect service that I facilitate to this location	500	100	Fixed Wireless	Served (Over 100/20 available)	Wireless
301220	608 NORTH 6TH STREET	ESTHERVILLE	IA	51334	1	12-Provider facilitates speeds faster than that reported on the map	Provider only: The Map does not correctly reflect service that I facilitate to this location	500	100	Fixed Wireless	Served (Over 100/20 available)	Wireless
301510	160 PUBLIC SQUARE	GREENFIELD	IA	50849	1	12-Provider facilitates speeds faster than that reported on the map	Provider only: The Map does not correctly reflect service that I facilitate to this location	500	100	Fixed Wireless	Served (Over 100/20 available)	Wireless
301559	609 FAIRLANE STREET	DYSART	IA	52224	1	12-Provider facilitates speeds faster than that reported on the map	Provider only: The Map does not correctly reflect service that I facilitate to this location	500	100	Fixed Wireless	Served (Over 100/20 available)	Wireless
301895	501 WALNUT STREET	TRAER	IA	50675	1	12-Provider facilitates speeds faster than that reported on the map	Provider only: The Map does not correctly reflect service that I facilitate to this location	500	100	Fixed Wireless	Served (Over 100/20 available)	Wireless
301911	211 SOUTHWEST JACKSON STREET	GREENFIELD	IA	50849	1	12-Provider facilitates speeds faster than that reported on the map	Provider only: The Map does not correctly reflect service that I facilitate to this location	500	100	Fixed Wireless	Served (Over 100/20 available)	Wireless
302269	1102 NORTH 6TH STREET	ESTHERVILLE	IA	51334	1	12-Provider facilitates speeds faster than that reported on the map	Provider only: The Map does not correctly reflect service that I facilitate to this location	500	100	Fixed Wireless	Served (Over 100/20 available)	Wireless
302476	2226 NORTH 6TH STREET	ESTHERVILLE	IA	51334	1	12-Provider facilitates speeds faster than that reported on the map	Provider only: The Map does not correctly reflect service that I facilitate to this location	500	100	Fixed Wireless	Served (Over 100/20 available)	Wireless
302479	500 5TH STREET	TRAER	IA	50675	1	12-Provider facilitates speeds faster than that reported on the map	Provider only: The Map does not correctly reflect service that I facilitate to this location	500	100	Fixed Wireless	Served (Over 100/20 available)	Wireless
302555	1125 KENT AVENUE	CASEY	IA	50048	1	12-Provider facilitates speeds faster than that reported on the map	Provider only: The Map does not correctly reflect service that I facilitate to this location	500	100	Fixed Wireless	Served (Over 100/20 available)	Wireless
302629	204 WEST 1ST STREET	CASEY	IA	50048	1	12-Provider facilitates speeds faster than that reported on the map	Provider only: The Map does not correctly reflect service that I facilitate to this location	500	100	Fixed Wireless	Served (Over 100/20 available)	Wireless
302641	21 WESTWOOD DRIVE	ESTHERVILLE	IA	51334	1	12-Provider facilitates speeds faster than that reported on the map	Provider only: The Map does not correctly reflect service that I facilitate to this location	500	100	Fixed Wireless	Served (Over 100/20 available)	Wireless
302984	608 MAIN STREET	DYSART	IA	52224	1	12-Provider facilitates speeds faster than that reported on the map	Provider only: The Map does not correctly reflect service that I facilitate to this location	500	100	Fixed Wireless	Served (Over 100/20 available)	Wireless
303166	208 NORTHEAST HAYES STREET	GREENFIELD	IA	50849	1	12-Provider facilitates speeds faster than that reported on the map	Provider only: The Map does not correctly reflect service that I facilitate to this location	500	100	Fixed Wireless	Served (Over 100/20 available)	Wireless
303170	315 NORTH 12TH STREET	ESTHERVILLE	IA	51334	1	12-Provider facilitates speeds faster than that reported on the map	Provider only: The Map does not correctly reflect service that I facilitate to this location	500	100	Fixed Wireless	Served (Over 100/20 available)	Wireless
303953	309 KNOLLWOOD DRIVE	ESTHERVILLE	IA	51334	1	12-Provider facilitates speeds faster than that reported on the map	Provider only: The Map does not correctly reflect service that I facilitate to this location	500	100	Fixed Wireless	Served (Over 100/20 available)	Wireless
305209	303 NORTHEAST FLINT STREET	GREENFIELD	IA	50849	1	12-Provider facilitates speeds faster than that reported on the map	Provider only: The Map does not correctly reflect service that I facilitate to this location	500	100	Fixed Wireless	Served (Over 100/20 available)	Wireless
305319	306 SOUTH 8TH STREET	ESTHERVILLE	IA	51334	1	12-Provider facilitates speeds faster than that reported on the map	Provider only: The Map does not correctly reflect service that I facilitate to this location	500	100	Fixed Wireless	Served (Over 100/20 available)	Wireless
204373	1053 S AVENUE	BUCKINGHAM	IA	50675	1	12-Provider facilitates speeds faster than that reported on the map	Provider only: The Map does not correctly reflect service that I facilitate to this location	500	100	Fixed Wireless	Served (Over 100/20 available)	Wireless
206578	2371 130TH STREET	TRAER	IA	50675	1	12-Provider facilitates speeds faster than that reported on the map	Provider only: The Map does not correctly reflect service that I facilitate to this location	500	100	Fixed Wireless	Served (Over 100/20 available)	Wireless
208630	1864 II AVENUE	TRAER	IA	50635	1	12-Provider facilitates speeds faster than that reported on the map	Provider only: The Map does not correctly reflect service that I facilitate to this location	500	100	Fixed Wireless	Served (Over 100/20 available)	Wireless
208857	2126 WEST IOWA STREET EXTENSION	GREENFIELD	IA	50849	1	12-Provider facilitates speeds faster than that reported on the map	Provider only: The Map does not correctly reflect service that I facilitate to this location	500	100	Fixed Wireless	Served (Over 100/20 available)	Wireless
209465	3236 230TH STREET	CLUTIER	IA	52217	1	12-Provider facilitates speeds faster than that reported on the map	Provider only: The Map does not correctly reflect service that I facilitate to this location	500	100	Fixed Wireless	Served (Over 100/20 available)	Wireless
209489	1905 RIVERSIDE AVENUE	STUART	IA	50250	1	12-Provider facilitates speeds faster than that reported on the map	Provider only: The Map does not correctly reflect service that I facilitate to this location	500	100	Fixed Wireless	Served (Over 100/20 available)	Wireless
210183	2042 COUNTY HIGHWAY D65	REINBECK	IA	50669	1	12-Provider facilitates speeds faster than that reported on the map	Provider only: The Map does not correctly reflect service that I facilitate to this location	500	100	Fixed Wireless	Served (Over 100/20 available)	Wireless
210523	2667 130TH STREET	TRAER	IA	50675	1	12-Provider facilitates speeds faster than that reported on the map	Provider only: The Map does not correctly reflect service that I facilitate to this location	500	100	Fixed Wireless	Served (Over 100/20 available)	Wireless
216817	1924 RIDGE ROAD	TRAER	IA	50643	1	12-Provider facilitates speeds faster than that reported on the map	Provider only: The Map does not correctly reflect service that I facilitate to this location	500	100	Fixed Wireless	Served (Over 100/20 available)	Wireless
221853	2174 NORFOLK AVENUE	GREENFIELD	IA	50849	1	12-Provider facilitates speeds faster than that reported on the map	Provider only: The Map does not correctly reflect service that I facilitate to this location	500	100	Fixed Wireless	Served (Over 100/20 available)	Wireless
221998	201 2ND AVENUE	ESTHERVILLE	IA	51344	1	12-Provider facilitates speeds faster than that reported on the map	Provider only: The Map does not correctly reflect service that I facilitate to this location	500	100	Fixed Wireless	Served (Over 100/20 available)	Wireless
222491	1526 P AVENUE	TRAER	IA	50675	1	12-Provider facilitates speeds faster than that reported on the map	Provider only: The Map does not correctly reflect service that I facilitate to this location	500	100	Fixed Wireless	Served (Over 100/20 available)	Wireless
222711	1542 V AVENUE	TRAER	IA	50675	1	12-Provider facilitates speeds faster than that reported on the map	Provider only: The Map does not correctly reflect service that I facilitate to this location	500	100	Fixed Wireless	Served (Over 100/20 available)	Wireless
225652	2131 200TH STREET	GREENFIELD	IA	50849	1	12-Provider facilitates speeds faster than that reported on the map	Provider only: The Map does not correctly reflect service that I facilitate to this location	500	100	Fixed Wireless	Served (Over 100/20 available)	Wireless
229500	1609 UNITED STATES HIGHWAY 63	TRAER	IA	50675	1	12-Provider facilitates speeds faster than that reported on the map	Provider only: The Map does not correctly reflect service that I facilitate to this location	500	100	Fixed Wireless	Served (Over 100/20 available)	Wireless
229740	1617 QQ AVENUE	TRAER	IA	50675	1	12-Provider facilitates speeds faster than that reported on the map	Provider only: The Map does not correctly reflect service that I facilitate to this location	500	100	Fixed Wireless	Served (Over 100/20 available)	Wireless
232070	2985 170TH STREET	DYSART	IA	60525	1	12-Provider facilitates speeds faster than that reported on the map	Provider only: The Map does not correctly reflect service that I facilitate to this location	500	100	Fixed Wireless	Served (Over 100/20 available)	Wireless
232558	1037 O AVENUE	TRAER	IA	50675	1	12-Provider facilitates speeds faster than that reported on the map	Provider only: The Map does not correctly reflect service that I facilitate to this location	500	100	Fixed Wireless	Served (Over 100/20 available)	Wireless
237179	3021 200TH STREET	DYSART	IA	50675	1	12-Provider facilitates speeds faster than that reported on the map	Provider only: The Map does not correctly reflect service that I facilitate to this location	500	100	Fixed Wireless	Served (Over 100/20 available)	Wireless
237588	1856 UNITED STATES HIGHWAY 63	TRAER	IA	50675	1	12-Provider facilitates speeds faster than that reported on the map	Provider only: The Map does not correctly reflect service that I facilitate to this location	500	100	Fixed Wireless	Served (Over 100/20 available)	Wireless
238043	2450 K AVENUE	TOLEDO	IA	50106	1	12-Provider facilitates speeds faster than that reported on the map	Provider only: The Map does not correctly reflect service that I facilitate to this location	500	100	Fixed Wireless	Served (Over 100/20 available)	Wireless
238182	2491 P AVENUE	CLUTIER	IA	52217	1	12-Provider facilitates speeds faster than that reported on the map	Provider only: The Map does not correctly reflect service that I facilitate to this location	500	100	Fixed Wireless	Served (Over 100/20 available)	Wireless
240885	2266 155TH STREET	TRAER	IA	50428	1	12-Provider facilitates speeds faster than that reported on the map	Provider only: The Map does not correctly reflect service that I facilitate to this location	500	100	Fixed Wireless	Served (Over 100/20 available)	Wireless
241321	326 3RD STREET	CLUTIER	IA	52217	1	12-Provider facilitates speeds faster than that reported on the map	Provider only: The Map does not correctly reflect service that I facilitate to this location	500	100	Fixed Wireless	Served (Over 100/20 available)	Wireless
242587	2108 COUNTY HIGHWAY V18	TRAER	IA	52403	1	12-Provider facilitates speeds faster than that reported on the map	Provider only: The Map does not correctly reflect service that I facilitate to this location	500	100	Fixed Wireless	Served (Over 100/20 available)	Wireless
243133	2790 210TH STREET	GREENFIELD	IA	50849	1	12-Provider facilitates speeds faster than that reported on the map	Provider only: The Map does not correctly reflect service that I facilitate to this location	500	100	Fixed Wireless	Served (Over 100/20 available)	Wireless
243558	506 CROWLEY STREET	CLUTIER	IA	52217	1	12-Provider facilitates speeds faster than that reported on the map	Provider only: The Map does not correctly reflect service that I facilitate to this location	500	100	Fixed Wireless	Served (Over 100/20 available)	Wireless
244241	1095 S AVENUE	BUCKINGHAM	IA	50701	1	12-Provider facilitates speeds faster than that reported on the map	Provider only: The Map does not correctly reflect service that I facilitate to this location	500	100	Fixed Wireless	Served (Over 100/20 available)	Wireless
247903	2399 155TH STREET	TRAER	IA	50675	1	12-Provider facilitates speeds faster than that reported on the map	Provider only: The Map does not correctly reflect service that I facilitate to this location	500	100	Fixed Wireless	Served (Over 100/20 available)	Wireless
248654	1603 COUNTY HIGHWAY T55	GLADBROOK	IA	50635	1	12-Provider facilitates speeds faster than that reported on the map	Provider only: The Map does not correctly reflect service that I facilitate to this location	500	100	Fixed Wireless	Served (Over 100/20 available)	Wireless
249130	1975 190TH STREET	FONTANELLE	IA	50846	1	12-Provider facilitates speeds faster than that reported on the map	Provider only: The Map does not correctly reflect service that I facilitate to this location	500	100	Fixed Wireless	Served (Over 100/20 available)	Wireless
249709	1068 S AVENUE	BUCKINGHAM	IA	50612	1	12-Provider facilitates speeds faster than that reported on the map	Provider only: The Map does not correctly reflect service that I facilitate to this location	500	100	Fixed Wireless	Served (Over 100/20 available)	Wireless
250025	1225 T AVENUE	BUCKINGHAM	IA	50612	1	12-Provider facilitates speeds faster than that reported on the map	Provider only: The Map does not correctly reflect service that I facilitate to this location	500	100	Fixed Wireless	Served (Over 100/20 available)	Wireless
252592	2044 COUNTY HIGHWAY D65	TRAER	IA	50675	1	12-Provider facilitates speeds faster than that reported on the map	Provider only: The Map does not correctly reflect service that I facilitate to this location	500	100	Fixed Wireless	Served (Over 100/20 available)	Wireless
252760	261 4TH STREET	CLUTIER	IA	52217	1	12-Provider facilitates speeds faster than that reported on the map	Provider only: The Map does not correctly reflect service that I facilitate to this location	500	100	Fixed Wireless	Served (Over 100/20 available)	Wireless
255505	2476 160TH STREET	TRAER	IA	22102	1	12-Provider facilitates speeds faster than that reported on the map	Provider only: The Map does not correctly reflect service that I facilitate to this location	500	100	Fixed Wireless	Served (Over 100/20 available)	Wireless
257345	1903 N AVENUE	TRAER	IA	48377	1	12-Provider facilitates speeds faster than that reported on the map	Provider only: The Map does not correctly reflect service that I facilitate to this location	500	100	Fixed Wireless	Served (Over 100/20 available)	Wireless
257892	2191 170TH STREET	TRAER	IA	52402	1	12-Provider facilitates speeds faster than that reported on the map	Provider only: The Map does not correctly reflect service that I facilitate to this location	500	100	Fixed Wireless	Served (Over 100/20 available)	Wireless
258159	1722 J AVENUE	TRAER	IA	50675	1	12-Provider facilitates speeds faster than that reported on the map	Provider only: The Map does not correctly reflect service that I facilitate to this location	500	100	Fixed Wireless	Served (Over 100/20 available)	Wireless
259198	2758 190TH STREET	DYSART	IA	52224	1	12-Provider facilitates speeds faster than that reported on the map	Provider only: The Map does not correctly reflect service that I facilitate to this location	500	100	Fixed Wireless	Served (Over 100/20 available)	Wireless
259326	2139 GRANT STREET	REINBECK	IA	50669	1	12-Provider facilitates speeds faster than that reported on the map	Provider only: The Map does not correctly reflect service that I facilitate to this location	500	100	Fixed Wireless	Served (Over 100/20 available)	Wireless
262238	2470 K AVENUE	TOLEDO	IA	52342	1	12-Provider facilitates speeds faster than that reported on the map	Provider only: The Map does not correctly reflect service that I facilitate to this location	500	100	Fixed Wireless	Served (Over 100/20 available)	Wireless
262601	1550 R AVENUE	TRAER	IA	50675	1	12-Provider facilitates speeds faster than that reported on the map	Provider only: The Map does not correctly reflect service that I facilitate to this location	500	100	Fixed Wireless	Served (Over 100/20 available)	Wireless
263048	1438 T AVENUE	TRAER	IA	50675	1	12-Provider facilitates speeds faster than that reported on the map	Provider only: The Map does not correctly reflect service that I facilitate to this location	500	100	Fixed Wireless	Served (Over 100/20 available)	Wireless
266081	1257 J AVENUE	REINBECK	IA	50669	1	12-Provider facilitates speeds faster than that reported on the map	Provider only: The Map does not correctly reflect service that I facilitate to this location	500	100	Fixed Wireless	Served (Over 100/20 available)	Wireless
266911	1933 110TH STREET	REINBECK	IA	50669	1	12-Provider facilitates speeds faster than that reported on the map	Provider only: The Map does not correctly reflect service that I facilitate to this location	500	100	Fixed Wireless	Served (Over 100/20 available)	Wireless
267518	1936 ORANGE AVENUE	GREENFIELD	IA	50849	1	12-Provider facilitates speeds faster than that reported on the map	Provider only: The Map does not correctly reflect service that I facilitate to this location	500	100	Fixed Wireless	Served (Over 100/20 available)	Wireless
268495	2520 COUNTY HIGHWAY E29	TRAER	IA	50675	1	12-Provider facilitates speeds faster than that reported on the map	Provider only: The Map does not correctly reflect service that I facilitate to this location	500	100	Fixed Wireless	Served (Over 100/20 available)	Wireless
268614	1543 V AVENUE	TRAER	IA	50675	1	12-Provider facilitates speeds faster than that reported on the map	Provider only: The Map does not correctly reflect service that I facilitate to this location	500	100	Fixed Wireless	Served (Over 100/20 available)	Wireless
270478	2542 COUNTY HIGHWAY V18	CLUTIER	IA	52217	1	12-Provider facilitates speeds faster than that reported on the map	Provider only: The Map does not correctly reflect service that I facilitate to this location	500	100	Fixed Wireless	Served (Over 100/20 available)	Wireless
272077	3237 190TH STREET	DYSART	IA	52224	1	12-Provider facilitates speeds faster than that reported on the map	Provider only: The Map does not correctly reflect service that I facilitate to this location	500	100	Fixed Wireless	Served (Over 100/20 available)	Wireless
272727	1274 J AVENUE	REINBECK	IA	50669	1	12-Provider facilitates speeds faster than that reported on the map	Provider only: The Map does not correctly reflect service that I facilitate to this location	500	100	Fixed Wireless	Served (Over 100/20 available)	Wireless
274036	1541 COUNTY HIGHWAY T55	GLADBROOK	IA	50635	1	12-Provider facilitates speeds faster than that reported on the map	Provider only: The Map does not correctly reflect service that I facilitate to this location	500	100	Fixed Wireless	Served (Over 100/20 available)	Wireless
274120	1464 V AVENUE	DYSART	IA	68154	1	12-Provider facilitates speeds faster than that reported on the map	Provider only: The Map does not correctly reflect service that I facilitate to this location	500	100	Fixed Wireless	Served (Over 100/20 available)	Wireless
275051	1825 PP AVENUE	TRAER	IA	50266	1	12-Provider facilitates speeds faster than that reported on the map	Provider only: The Map does not correctly reflect service that I facilitate to this location	500	100	Fixed Wireless	Served (Over 100/20 available)	Wireless
275383	2882 190TH STREET	DYSART	IA	52224	1	12-Provider facilitates speeds faster than that reported on the map	Provider only: The Map does not correctly reflect service that I facilitate to this location	500	100	Fixed Wireless	Served (Over 100/20 available)	Wireless
275425	1672 RIVERSIDE AVENUE	STUART	IA	50250	1	12-Provider facilitates speeds faster than that reported on the map	Provider only: The Map does not correctly reflect service that I facilitate to this location	500	100	Fixed Wireless	Served (Over 100/20 available)	Wireless
277460	2185 MONROE AVENUE	GREENFIELD	IA	50849	1	12-Provider facilitates speeds faster than that reported on the map	Provider only: The Map does not correctly reflect service that I facilitate to this location	500	100	Fixed Wireless	Served (Over 100/20 available)	Wireless
279128	1573 W AVENUE	DYSART	IA	87122	1	12-Provider facilitates speeds faster than that reported on the map	Provider only: The Map does not correctly reflect service that I facilitate to this location	500	100	Fixed Wireless	Served (Over 100/20 available)	Wireless

279356	203 2ND AVENUE	ESTHERVILLE	IA	51344	1	12-Provider facilitates speeds faster than that reported on the map	Provider only: The Map does not correctly reflect service that I facilitate to this location	500	100	Fixed Wireless	Served (Over 100/20 available)	Wireless
280378	2333 145TH STREET	TRAER	IA	50675	1	12-Provider facilitates speeds faster than that reported on the map	Provider only: The Map does not correctly reflect service that I facilitate to this location	500	100	Fixed Wireless	Served (Over 100/20 available)	Wireless
280444	3191 210TH STREET	DYSART	IA	52224	1	12-Provider facilitates speeds faster than that reported on the map	Provider only: The Map does not correctly reflect service that I facilitate to this location	500	100	Fixed Wireless	Served (Over 100/20 available)	Wireless
280894	2139 220TH STREET	TOLEDO	IA	52342	1	12-Provider facilitates speeds faster than that reported on the map	Provider only: The Map does not correctly reflect service that I facilitate to this location	500	100	Fixed Wireless	Served (Over 100/20 available)	Wireless
282482	2075 200TH STREET	FONTANELLE	IA	50846	1	12-Provider facilitates speeds faster than that reported on the map	Provider only: The Map does not correctly reflect service that I facilitate to this location	500	100	Fixed Wireless	Served (Over 100/20 available)	Wireless
285078	2815 COUNTY HIGHWAY E36	CLUTIER	IA	52342	1	12-Provider facilitates speeds faster than that reported on the map	Provider only: The Map does not correctly reflect service that I facilitate to this location	500	100	Fixed Wireless	Served (Over 100/20 available)	Wireless
285287	2459 COUNTY HIGHWAY D65	TRAER	IA	50675	1	12-Provider facilitates speeds faster than that reported on the map	Provider only: The Map does not correctly reflect service that I facilitate to this location	500	100	Fixed Wireless	Served (Over 100/20 available)	Wireless
285872	1100 O AVENUE	TRAER	IA	52361	1	12-Provider facilitates speeds faster than that reported on the map	Provider only: The Map does not correctly reflect service that I facilitate to this location	500	100	Fixed Wireless	Served (Over 100/20 available)	Wireless
289721	3118 150TH STREET	DYSART	IA	52224	1	12-Provider facilitates speeds faster than that reported on the map	Provider only: The Map does not correctly reflect service that I facilitate to this location	500	100	Fixed Wireless	Served (Over 100/20 available)	Wireless
291927	316 MAIN STREET	CLUTIER	IA	52217	1	12-Provider facilitates speeds faster than that reported on the map	Provider only: The Map does not correctly reflect service that I facilitate to this location	500	100	Fixed Wireless	Served (Over 100/20 available)	Wireless
291930	2373 200TH STREET	TRAER	IA	50675	1	12-Provider facilitates speeds faster than that reported on the map	Provider only: The Map does not correctly reflect service that I facilitate to this location	500	100	Fixed Wireless	Served (Over 100/20 available)	Wireless
292549	1594 V AVENUE	TRAER	IA	66062	1	12-Provider facilitates speeds faster than that reported on the map	Provider only: The Map does not correctly reflect service that I facilitate to this location	500	100	Fixed Wireless	Served (Over 100/20 available)	Wireless
293674	2355 160TH STREET	TRAER	IA	50675	1	12-Provider facilitates speeds faster than that reported on the map	Provider only: The Map does not correctly reflect service that I facilitate to this location	500	100	Fixed Wireless	Served (Over 100/20 available)	Wireless
296109	1270 UNITED STATES HIGHWAY 63	TRAER	IA	50612	1	12-Provider facilitates speeds faster than that reported on the map	Provider only: The Map does not correctly reflect service that I facilitate to this location	500	100	Fixed Wireless	Served (Over 100/20 available)	Wireless
296542	1934 COUNTY HIGHWAY E29	TOLEDO	IA	50609	1	12-Provider facilitates speeds faster than that reported on the map	Provider only: The Map does not correctly reflect service that I facilitate to this location	500	100	Fixed Wireless	Served (Over 100/20 available)	Wireless
297186	3225 COUNTY HIGHWAY D65	DYSART	IA	52224	1	12-Provider facilitates speeds faster than that reported on the map	Provider only: The Map does not correctly reflect service that I facilitate to this location	500	100	Fixed Wireless	Served (Over 100/20 available)	Wireless
200345	223 COUNTRYSIDE DRIVE	WAUKON	IA	52172	1	12-Provider facilitates speeds faster than that reported on the map	Provider only: The Map does not correctly reflect service that I facilitate to this location	500	100	Fixed Wireless	Served (Over 100/20 available)	Wireless
201096	166 HIGHLAND DRIVE	POSTVILLE	IA	52162	1	12-Provider facilitates speeds faster than that reported on the map	Provider only: The Map does not correctly reflect service that I facilitate to this location	500	100	Fixed Wireless	Served (Over 100/20 available)	Wireless
201648	230 PICNIC WOODS DRIVE	WAUKON	IA	52172	1	12-Provider facilitates speeds faster than that reported on the map	Provider only: The Map does not correctly reflect service that I facilitate to this location	500	100	Fixed Wireless	Served (Over 100/20 available)	Wireless
204856	246 HIGHLAND DRIVE	POSTVILLE	IA	52162	1	12-Provider facilitates speeds faster than that reported on the map	Provider only: The Map does not correctly reflect service that I facilitate to this location	500	100	Fixed Wireless	Served (Over 100/20 available)	Wireless
208036	1060 57TH STREET	DYSART	IA	52224	1	12-Provider facilitates speeds faster than that reported on the map	Provider only: The Map does not correctly reflect service that I facilitate to this location	500	100	Fixed Wireless	Served (Over 100/20 available)	Wireless
208513	814 COOKS ROAD	WAUKON	IA	52172	1	12-Provider facilitates speeds faster than that reported on the map	Provider only: The Map does not correctly reflect service that I facilitate to this location	500	100	Fixed Wireless	Served (Over 100/20 available)	Wireless
209099	1164 BREEZY CORNERS ROAD	WAUKON	IA	52172	1	12-Provider facilitates speeds faster than that reported on the map	Provider only: The Map does not correctly reflect service that I facilitate to this location	500	100	Fixed Wireless	Served (Over 100/20 available)	Wireless
209271	587 POLE LINE ROAD	POSTVILLE	IA	52162	1	12-Provider facilitates speeds faster than that reported on the map	Provider only: The Map does not correctly reflect service that I facilitate to this location	500	100	Fixed Wireless	Served (Over 100/20 available)	Wireless
210301	291 LANGE DRIVE	POSTVILLE	IA	52162	1	12-Provider facilitates speeds faster than that reported on the map	Provider only: The Map does not correctly reflect service that I facilitate to this location	500	100	Fixed Wireless	Served (Over 100/20 available)	Wireless
210995	107 OLD HIGHWAY 9	WAUKON	IA	52172	1	12-Provider facilitates speeds faster than that reported on the map	Provider only: The Map does not correctly reflect service that I facilitate to this location	500	100	Fixed Wireless	Served (Over 100/20 available)	Wireless
213075	169 STATE HIGHWAY 51	POSTVILLE	IA	52162	1	12-Provider facilitates speeds faster than that reported on the map	Provider only: The Map does not correctly reflect service that I facilitate to this location	500	100	Fixed Wireless	Served (Over 100/20 available)	Wireless
214077	373 BOBWHITE DRIVE	POSTVILLE	IA	52162	1	12-Provider facilitates speeds faster than that reported on the map	Provider only: The Map does not correctly reflect service that I facilitate to this location	500	100	Fixed Wireless	Served (Over 100/20 available)	Wireless
214138	816 MCCABE DRIVE	WAUKON	IA	52172	1	12-Provider facilitates speeds faster than that reported on the map	Provider only: The Map does not correctly reflect service that I facilitate to this location	500	100	Fixed Wireless	Served (Over 100/20 available)	Wireless
219191	371 PRAIRIE DRIVE	WAUKON	IA	52172	1	12-Provider facilitates speeds faster than that reported on the map	Provider only: The Map does not correctly reflect service that I facilitate to this location	500	100	Fixed Wireless	Served (Over 100/20 available)	Wireless
222280	1002 BLUEBIRD ROAD SOUTHWEST	WAUKON	IA	52172	1	12-Provider facilitates speeds faster than that reported on the map	Provider only: The Map does not correctly reflect service that I facilitate to this location	500	100	Fixed Wireless	Served (Over 100/20 available)	Wireless
230436	428 BETHLEHEM DRIVE	POSTVILLE	IA	52162	1	12-Provider facilitates speeds faster than that reported on the map	Provider only: The Map does not correctly reflect service that I facilitate to this location	500	100	Fixed Wireless	Served (Over 100/20 available)	Wireless
230916	290 PICNIC WOODS DRIVE	WAUKON	IA	52172	1	12-Provider facilitates speeds faster than that reported on the map	Provider only: The Map does not correctly reflect service that I facilitate to this location	500	100	Fixed Wireless	Served (Over 100/20 available)	Wireless
233784	35 LOGAN STREET SOUTHWEST	WAUKON	IA	52172	1	12-Provider facilitates speeds faster than that reported on the map	Provider only: The Map does not correctly reflect service that I facilitate to this location	500	100	Fixed Wireless	Served (Over 100/20 available)	Wireless
234998	321 COUNTRYSIDE DRIVE	WAUKON	IA	52172	1	12-Provider facilitates speeds faster than that reported on the map	Provider only: The Map does not correctly reflect service that I facilitate to this location	500	100	Fixed Wireless	Served (Over 100/20 available)	Wireless
235371	1288 OLD STAGE ROAD	WAUKON	IA	52172	1	12-Provider facilitates speeds faster than that reported on the map	Provider only: The Map does not correctly reflect service that I facilitate to this location	500	100	Fixed Wireless	Served (Over 100/20 available)	Wireless
236590	871 TEEPLE CREEK ROAD	WAUKON	IA	52172	1	12-Provider facilitates speeds faster than that reported on the map	Provider only: The Map does not correctly reflect service that I facilitate to this location	500	100	Fixed Wireless	Served (Over 100/20 available)	Wireless
237380	825 NORTH FORK HOLLOW ROAD	WAUKON	IA	52172	1	12-Provider facilitates speeds faster than that reported on the map	Provider only: The Map does not correctly reflect service that I facilitate to this location	500	100	Fixed Wireless	Served (Over 100/20 available)	Wireless
243577	259 PICNIC WOODS DRIVE	WAUKON	IA	52172	1	12-Provider facilitates speeds faster than that reported on the map	Provider only: The Map does not correctly reflect service that I facilitate to this location	500	100	Fixed Wireless	Served (Over 100/20 available)	Wireless
245290	11392 CORAL AVENUE	LUANA	IA	52156	1	12-Provider facilitates speeds faster than that reported on the map	Provider only: The Map does not correctly reflect service that I facilitate to this location	500	100	Fixed Wireless	Served (Over 100/20 available)	Wireless
245358	1303 ELON DRIVE	WAUKON	IA	52172	1	12-Provider facilitates speeds faster than that reported on the map	Provider only: The Map does not correctly reflect service that I facilitate to this location	500	100	Fixed Wireless	Served (Over 100/20 available)	Wireless
247227	1148 ELON DRIVE	WAUKON	IA	52172	1	12-Provider facilitates speeds faster than that reported on the map	Provider only: The Map does not correctly reflect service that I facilitate to this location	500	100	Fixed Wireless	Served (Over 100/20 available)	Wireless
248188	1046 NORTH FORK HOLLOW ROAD	WAUKON	IA	52172	1	12-Provider facilitates speeds faster than that reported on the map	Provider only: The Map does not correctly reflect service that I facilitate to this location	500	100	Fixed Wireless	Served (Over 100/20 available)	Wireless
249562	1208 WILLIAM LANE	WAUKON	IA	52172	1	12-Provider facilitates speeds faster than that reported on the map	Provider only: The Map does not correctly reflect service that I facilitate to this location	500	100	Fixed Wireless	Served (Over 100/20 available)	Wireless
250575	359 STATE HIGHWAY 9	WAUKON	IA	52172	1	12-Provider facilitates speeds faster than that reported on the map	Provider only: The Map does not correctly reflect service that I facilitate to this location	500	100	Fixed Wireless	Served (Over 100/20 available)	Wireless
252651	334 COUNTRYSIDE DRIVE	WAUKON	IA	52172	1	12-Provider facilitates speeds faster than that reported on the map	Provider only: The Map does not correctly reflect service that I facilitate to this location	500	100	Fixed Wireless	Served (Over 100/20 available)	Wireless
256147	1105 NORTH FORK HOLLOW ROAD	WAUKON	IA	52172	1	12-Provider facilitates speeds faster than that reported on the map	Provider only: The Map does not correctly reflect service that I facilitate to this location	500	100	Fixed Wireless	Served (Over 100/20 available)	Wireless
256771	876 JEFFERSON ROAD	WAUKON	IA	52172	1	12-Provider facilitates speeds faster than that reported on the map	Provider only: The Map does not correctly reflect service that I facilitate to this location	500	100	Fixed Wireless	Served (Over 100/20 available)	Wireless
257350	966 TEEPLE CREEK ROAD	WAUKON	IA	52172	1	12-Provider facilitates speeds faster than that reported on the map	Provider only: The Map does not correctly reflect service that I facilitate to this location	500	100	Fixed Wireless	Served (Over 100/20 available)	Wireless
258344	1832 PRAIRIE AVENUE NORTHWEST	WAUKON	IA	52172	1	12-Provider facilitates speeds faster than that reported on the map	Provider only: The Map does not correctly reflect service that I facilitate to this location	500	100	Fixed Wireless	Served (Over 100/20 available)	Wireless
260600	1036 PRAIRIE AVENUE NORTHWEST	WAUKON	IA	52172	1	12-Provider facilitates speeds faster than that reported on the map	Provider only: The Map does not correctly reflect service that I facilitate to this location	500	100	Fixed Wireless	Served (Over 100/20 available)	Wireless
262382	13446 100TH STREET	POSTVILLE	IA	52162	1	12-Provider facilitates speeds faster than that reported on the map	Provider only: The Map does not correctly reflect service that I facilitate to this location	500	100	Fixed Wireless	Served (Over 100/20 available)	Wireless
265769	2118 9TH STREET NORTHWEST	WAUKON	IA	52172	1	12-Provider facilitates speeds faster than that reported on the map	Provider only: The Map does not correctly reflect service that I facilitate to this location	500	100	Fixed Wireless	Served (Over 100/20 available)	Wireless
266075	1009 IRON MINE DRIVE NORTHEAST	WAUKON	IA	52172	1	12-Provider facilitates speeds faster than that reported on the map	Provider only: The Map does not correctly reflect service that I facilitate to this location	500	100	Fixed Wireless	Served (Over 100/20 available)	Wireless
266129	482 RODAYO DRIVE	WAUKON	IA	52172	1	12-Provider facilitates speeds faster than that reported on the map	Provider only: The Map does not correctly reflect service that I facilitate to this location	500	100	Fixed Wireless	Served (Over 100/20 available)	Wireless
267287	220 STATE HIGHWAY 9	WAUKON	IA	52172	1	12-Provider facilitates speeds faster than that reported on the map	Provider only: The Map does not correctly reflect service that I facilitate to this location	500	100	Fixed Wireless	Served (Over 100/20 available)	Wireless
268906	899 FOREST MILLS ROAD	WAUKON	IA	52172	1	12-Provider facilitates speeds faster than that reported on the map	Provider only: The Map does not correctly reflect service that I facilitate to this location	500	100	Fixed Wireless	Served (Over 100/20 available)	Wireless
269377	230 STATE HIGHWAY 51	POSTVILLE	IA	52162	1	12-Provider facilitates speeds faster than that reported on the map	Provider only: The Map does not correctly reflect service that I facilitate to this location	500	100	Fixed Wireless	Served (Over 100/20 available)	Wireless
274132	334 MINERT ROAD	POSTVILLE	IA	52162	1	12-Provider facilitates speeds faster than that reported on the map	Provider only: The Map does not correctly reflect service that I facilitate to this location	500	100	Fixed Wireless	Served (Over 100/20 available)	Wireless
276400	1355 PRAIRIE AVENUE NORTHWEST	WAUKON	IA	52172	1	12-Provider facilitates speeds faster than that reported on the map	Provider only: The Map does not correctly reflect service that I facilitate to this location	500	100	Fixed Wireless	Served (Over 100/20 available)	Wireless
277109	1028 JEFFERSON ROAD	WAUKON	IA	52172	1	12-Provider facilitates speeds faster than that reported on the map	Provider only: The Map does not correctly reflect service that I facilitate to this location	500	100	Fixed Wireless	Served (Over 100/20 available)	Wireless
279480	428 RODAYO DRIVE	WAUKON	IA	52172	1	12-Provider facilitates speeds faster than that reported on the map	Provider only: The Map does not correctly reflect service that I facilitate to this location	500	100	Fixed Wireless	Served (Over 100/20 available)	Wireless
279620	1814 PRAIRIE AVENUE NORTHWEST	WAUKON	IA	52172	1	12-Provider facilitates speeds faster than that reported on the map	Provider only: The Map does not correctly reflect service that I facilitate to this location	500	100	Fixed Wireless	Served (Over 100/20 available)	Wireless
280478	2647 260TH	CLUTIER	IA	52217	1	12-Provider facilitates speeds faster than that reported on the map	Provider only: The Map does not correctly reflect service that I facilitate to this location	500	100	Fixed Wireless	Served (Over 100/20 available)	Wireless
281069	459 RODAYO DRIVE	WAUKON	IA	52172	1	12-Provider facilitates speeds faster than that reported on the map	Provider only: The Map does not correctly reflect service that I facilitate to this location	500	100	Fixed Wireless	Served (Over 100/20 available)	Wireless
286400	959 BUCKEYE ROAD	POSTVILLE	IA	52162	1	12-Provider facilitates speeds faster than that reported on the map	Provider only: The Map does not correctly reflect service that I facilitate to this location	500	100	Fixed Wireless	Served (Over 100/20 available)	Wireless
286747	303 KOOZER LANE	POSTVILLE	IA	52162	1	12-Provider facilitates speeds faster than that reported on the map	Provider only: The Map does not correctly reflect service that I facilitate to this location	500	100	Fixed Wireless	Served (Over 100/20 available)	Wireless
289200	1431 POLE LINE ROAD	WAUKON	IA	52172	1	12-Provider facilitates speeds faster than that reported on the map	Provider only: The Map does not correctly reflect service that I facilitate to this location	500	100	Fixed Wireless	Served (Over 100/20 available)	Wireless
290826	118 OLD HIGHWAY 9	WAUKON	IA	52172	1	12-Provider facilitates speeds faster than that reported on the map	Provider only: The Map does not correctly reflect service that I facilitate to this location	500	100	Fixed Wireless	Served (Over 100/20 available)	Wireless
293435	564 BETHLEHEM DRIVE	WAUKON	IA	52172	1	12-Provider facilitates speeds faster than that reported on the map	Provider only: The Map does not correctly reflect service that I facilitate to this location	500	100	Fixed Wireless	Served (Over 100/20 available)	Wireless
293856	938 IRON MINE DRIVE NORTHEAST	WAUKON	IA	52172	1	12-Provider facilitates speeds faster than that reported on the map	Provider only: The Map does not correctly reflect service that I facilitate to this location	500	100	Fixed Wireless	Served (Over 100/20 available)	Wireless
294056	318 POLE LINE ROAD	POSTVILLE	IA	52162	1	12-Provider facilitates speeds faster than that reported on the map	Provider only: The Map does not correctly reflect service that I facilitate to this location	500	100	Fixed Wireless	Served (Over 100/20 available)	Wireless
294247	340 SHADY LANE ROAD	POSTVILLE	IA	52162	1	12-Provider facilitates speeds faster than that reported on the map	Provider only: The Map does not correctly reflect service that I facilitate to this location	500	100	Fixed Wireless	Served (Over 100/20 available)	Wireless
296848	397 WILLIAMS CREEK ROAD	POSTVILLE	IA	52162	1	12-Provider facilitates speeds faster than that reported on the map	Provider only: The Map does not correctly reflect service that I facilitate to this location	500	100	Fixed Wireless	Served (Over 100/20 available)	Wireless
297423	374 CHERRY VALLEY DRIVE	POSTVILLE	IA	52162	1	12-Provider facilitates speeds faster than that reported on the map	Provider only: The Map does not correctly reflect service that I facilitate to this location	500	100	Fixed Wireless	Served (Over 100/20 available)	Wireless
297691	2397 160TH STREET	TRAER	IA	50675	1	12-Provider facilitates speeds faster than that reported on the map	Provider only: The Map does not correctly reflect service that I facilitate to this location	500	100	Fixed Wireless	Served (Over 100/20 available)	Wireless
297944	1930 H AVENUE	GLADBROOK	IA	50635	1	12-Provider facilitates speeds faster than that reported on the map	Provider only: The Map does not correctly reflect service that I facilitate to this location	500	100	Fixed Wireless	Served (Over 100/20 available)	Wireless
298633	2136 200TH STREET	TRAER	IA	50675	1	12-Provider facilitates speeds faster than that reported on the map	Provider only: The Map does not correctly reflect service that I facilitate to this location	500	100	Fixed Wireless	Served (Over 100/20 available)	Wireless
298864	2292 COUNTY HIGHWAY V18	CLUTIER	IA	52217	1	12-Provider facilitates speeds faster than that reported on the map	Provider only: The Map does not correctly reflect service that I facilitate to this location	500	100	Fixed Wireless	Served (Over 100/20 available)	Wireless
219096	3200 205TH AVENUE	MT AYR	IA	50854	1	12-Provider facilitates speeds faster than that reported on the map	Provider only: The Map does not correctly reflect service that I facilitate to this location	500	100	Fixed Wireless	Served (Over 100/20 available)	Wireless
223784	2372 290TH STREET	NEW LONDON	IA	52645	1	12-Provider facilitates speeds faster than that reported on the map	Provider only: The Map does not correctly reflect service that I facilitate to this location	500	100	Fixed Wireless	Served (Over 100/20 available)	Wireless
247335	2698 100TH STREET	LAWLER	IA	52154	1	12-Provider facilitates speeds faster than that reported on the map	Provider only: The Map does not correctly reflect service that I facilitate to this location	500	100	Fixed Wireless	Served (Over 100/20 available)	Wireless
253530	1121 YORK AVENUE	WAUCOMA	IA	52171	1	12-Provider facilitates speeds faster than that reported on the map	Provider only: The Map does not correctly reflect service that I facilitate to this location	500	100	Fixed Wireless	Served (Over 100/20 available)	Wireless
269040	1799 162ND STREET	OSSIAN	IA	52161	1	12-Provider facilitates speeds faster than that reported on the map	Provider only: The Map does not correctly reflect service that I facilitate to this location	500	100	Fixed Wireless	Served (Over 100/20 available)	Wireless
269349	107 CENTRAL STREET	REDDING	IA	50860	1	12-Provider facilitates speeds faster than that reported on the map	Provider only: The Map does not correctly reflect service that I facilitate to this location	500	100	Fixed Wireless	Served (Over 100/20 available)	Wireless
271229	2578 260TH STREET	NEW LONDON	IA	52645	1	12-Provider facilitates speeds faster than that reported on the map	Provider only: The Map does not correctly reflect service that I facilitate to this location	500	100	Fixed Wireless	Served (Over 100/20 available)	Wireless
271536	2667 280TH AVENUE	KELLERTON	IA	50133	1	12-Provider facilitates speeds faster than that reported on the map	Provider only: The Map does not correctly reflect service that I facilitate to this location	500	100	Fixed Wireless	Served (Over 100/20 available)	Wireless
287913	2630 260TH STREET	MT AYR	IA	50854	1	12-Provider facilitates speeds faster than that reported on the map	Provider only: The Map does not correctly reflect service that I facilitate to this location	500	100	Fixed Wireless	Served (Over 100/20 available)	Wireless
288671	1404 COLWELL AVENUE	COLWELL	IA	50620	1	12-Provider facilitates speeds faster than that reported on the map	Provider only: The Map does not correctly reflect service that I facilitate to this location	500	100	Fixed Wireless	Served (Over 100/20 available)	Wireless
290299	1848 MARSH AVENUE	MT PLEASANT	IA	52641	1	12-Provider facilitates speeds faster than that reported on the map	Provider only: The Map does not correctly reflect service that I facilitate to this location	500	100	Fixed Wireless	Served (Over 100/20 available)	Wireless
295027	2031 325TH STREET	MT AYR	IA	50854	1	12-Provider facilitates speeds faster than that reported on the map	Provider only: The Map does not correctly reflect service that I facilitate to this location	500	100	Fixed Wireless	Served (Over 100/20 available)	Wireless
201624	3070 240TH STREET	FREDERICKSBURG	IA	50630	1	12-Provider facilitates speeds faster than that reported on the map	Provider only: The Map does not correctly reflect service that I facilitate to this location	500	100	Fixed Wireless	Served (Over 100/20 available)	Wireless
201824	2593 LEXINGTON AVENUE	MT PLEASANT	IA	52641	1	12-Provider facilitates speeds faster than that reported on the map	Provider only: The Map does not correctly reflect service that I facilitate to this location	500	100	Fixed Wireless	Served (Over 100/20 available)	Wireless
203137	2629 KENWOOD AVENUE	NEW HAMPTON	IA	50659	1	12-Provider facilitates speeds faster than that reported on the map	Provider only: The Map does not correctly reflect service that I facilitate to this location	500	100	Fixed Wireless	Served (Over 100/20 available)	Wireless
203445	2690 140TH STREET	LAWLER	IA	52154	1	12-Provider facilitates speeds faster than that reported on the map	Provider only: The Map does not correctly reflect service that I facilitate to this location	500	100	Fixed Wireless	Served (Over 100/20 available)	Wireless
203486	21135 220TH AVENUE	MOUNT UNION	IA	52644	1	12-Provider facilitates speeds faster than that reported on the map	Provider only: The Map does not correctly reflect service that I facilitate to this location	500	100	Fixed Wireless	Served (Over 100/20 available)	Wireless
203537	2490 190TH AVENUE	MT AYR	IA	50854	1	12-Provider facilitates speeds faster than that reported on the map	Provider only: The Map does not correctly reflect service that I facilitate to this location	500	100	Fixed Wireless	Served (Over 100/20 available)	Wireless
204277	2940 STEVENS TRAIL	LAWLER	IA	52154	1	12-Provider facilitates speeds faster than that reported on the map	Provider only: The Map does not correctly reflect service that I facilitate to this location	500	100	Fixed Wireless	Served (Over 100/20 available)	Wireless
204733	2782 KENTUCKY AVENUE	MT PLEASANT	IA	52641	1	12-Provider facilitates speeds faster than that reported on the map	Provider only: The Map does not correctly reflect service that I facilitate to this location	500	100	Fixed Wireless	Served (Over 100/20 available)	Wireless
205729	1784 165TH STREET	NEW HAMPTON	IA	50659	1	12-Provider facilitates speeds faster than that reported on the map	Provider only: The Map does not correctly reflect service that I facilitate to this location	500	100	Fixed Wireless	Served (Over 100/20 available)	Wireless
206148	1838 200TH STREET	NEW HAMPTON	IA	50659	1	12-Provider facilitates speeds faster than that reported on the map	Provider only: The Map does not correctly reflect service that I facilitate to this location	500	100	Fixed Wireless	Served (Over 100/20 available)	Wireless
206679	1224 175TH STREET	POSTVILLE	IA	52162	1	12-Provider facilitates speeds faster than that reported on the map	Provider only: The Map does not correctly reflect service that I facilitate to this location	500	100	Fixed Wireless	Served (Over 100/20 available)	Wireless
206844	2251 OIL WELL ROAD	DECORAH	IA	52101	1	12-Provider facilitates speeds faster than that reported on the map	Provider only: The Map does not correctly reflect service that I facilitate to this location	500	100	Fixed Wireless	Served (Over 100/20 available)	Wireless
207700	2500 120TH STREET	NEW HAMPTON	IA	50659	1	12-Provider facilitates speeds faster than that reported on the map	Provider only: The Map does not correctly reflect service that I facilitate to this location	500	100	Fixed Wireless	Served (Over 100/20 available)	Wireless
207810	2827 NEW LONDON ROAD	NEW LONDON	IA	52645	1	12-Provider facilitates speeds faster than that reported on the map	Provider only: The Map does not correctly reflect service that I facilitate to this location	500	100	Fixed Wireless	Served (Over 100/20 available)	Wireless
207895	3386 HIGHWAY 24	LAWLER	IA	52154	1	12-Provider facilitates speeds faster than that reported on the map	Provider only: The Map does not correctly reflect service that I facilitate to this location	500	100	Fixed Wireless	Served (Over 100/20 available)	Wireless
209087	2708 270TH STREET	FREDERICKSBURG	IA	50630	1	12-Provider facilitates speeds faster than that reported on the map	Provider only: The Map does not correctly reflect service that I facilitate to this location	500	100	Fixed Wireless	Served (Over 100/20 available)	Wireless
209192	1566 STATE HIGHWAY 9	DECORAH	IA	52101	1	12-Provider facilitates speeds faster than that reported on the map	Provider only: The Map does not correctly reflect service that I facilitate to this location	500	100	Fixed Wireless	Served (Over 100/20 available)	Wireless
210053	3009 150TH STREET	LAWLER	IA	52154	1	12-Provider facilitates speeds faster than that reported on the map	Provider only: The Map does not correctly reflect service that I facilitate to this location	500	100	Fixed Wireless	Served (Over 100/20 available)	Wireless
210333	2578 GOLF LANE	NEW LONDON	IA	52645	1	12-Provider facilitates speeds faster than that reported on the map	Provider only: The Map does not correctly reflect service that I facilitate to this location	500	100	Fixed Wireless	Served (Over 100/20 available)	Wireless
210641	2655 170TH STREET	NEW HAMPTON	IA	50659	1	12-Provider facilitates speeds faster than that reported on the map	Provider only: The Map does not correctly reflect service that I facilitate to this location	500	100	Fixed Wireless	Served (Over 100/20 available)	Wireless
211345	1293 135TH STREET	CASTALIA	IA	52133	1	12-Provider facilitates speeds faster than that reported on the map	Provider only: The Map does not correctly reflect service that I facilitate to this location	500	100	Fixed Wireless	Served (Over 100/20 available)	Wireless
211985	3340 140TH STREET	CHARLES CITY	IA	50616	1	12-Provider facilitates speeds faster than that reported on the map	Provider only: The Map does not correctly reflect service that I facilitate to this location	500	100	Fixed Wireless	Served (Over 100/20 available)	Wireless
212042	1560 HICKORY AVENUE	NEW HAMPTON	IA	50659	1	12-Provider facilitates speeds faster than that reported on the map	Provider only: The Map does not correctly reflect service that I facilitate to this location	500	100	Fixed Wireless	Served (Over 100/20 available)	Wireless
212064	1720 WASHINGTON PRAIRIE ROAD	DECORAH	IA	52101	1	12-Provider facilitates speeds faster than that reported on the map	Provider only: The Map does not correctly reflect service that I facilitate to this location	500	100	Fixed Wireless	Served (Over 100/20 available)	Wireless
212185	3369 NORTH WINN ROAD	DECORAH	IA	52101	1	12-Provider facilitates speeds faster than that reported on the map	Provider only: The Map does not correctly reflect service that I facilitate to this location	500	100	Fixed Wireless	Served (Over 100/20 available)	Wireless
212683	2483 190TH AVENUE	MT AYR	IA	50854	1	12-Provider facilitates speeds faster than that reported on the map	Provider only: The Map does not correctly reflect service that I facilitate to this location	500	100	Fixed Wireless	Served (Over 100/20 available)	Wireless
213097	2087 114TH AVENUE	WAUKON	IA	52172	1	12-Provider facilitates speeds faster than that reported on the map	Provider only: The Map does not correctly reflect service that I facilitate to this location	500	100	Fixed Wireless	Served (Over 100/20 available)	Wireless
214255	1828 CANOE VALLEY ROAD	DECORAH	IA	52101	1	12-Provider facilitates speeds faster than that reported on the map	Provider only: The Map does not correctly reflect service that I facilitate to this location	500	100	Fixed Wireless	Served (Over 100/20 available)	Wireless
214912	23552 205TH AVENUE	YARMOUTH	IA	52660	1	12-Provider facilitates speeds faster than that reported on the map	Provider only: The Map does not correctly reflect service that I facilitate to this location	500	100	Fixed Wireless	Served (Over 100/20 available)	Wireless
215264	2239 OIL WELL ROAD	DECORAH	IA	52101	1	12-Provider facilitates speeds faster than that reported on the map	Provider only: The Map does not correctly reflect service that I facilitate to this location	500	100	Fixed Wireless	Served (Over 100/20 available)	Wireless
215301	1020 KENWOOD AVENUE	NEW HAMPTON	IA	50659	1	12-Provider facilitates speeds faster than that reported on the map	Provider only: The Map does not correctly reflect service that I facilitate to this location	500	100	Fixed Wireless	Served (Over 100/20 available)	Wireless
215368	2607 200TH STREET	MT UNION	IA	52644	1	12-Provider facilitates speeds faster than that reported on the map	Provider only: The Map does not correctly reflect service that I facilitate to this location	500	100	Fixed Wireless	Served (Over 100/20 available)	Wireless
216329	1519 RIDGEWAY AVENUE	LAWLER	IA	52154	1	12-Provider facilitates speeds faster than that reported on the map	Provider only: The Map does not correctly reflect service that I facilitate to this location	500	100	Fixed Wireless	Served (Over 100/20 available)	Wireless
216741	2354 GILMORE AVENUE	IONIA	IA	50645	1	12-Provider facilitates speeds faster than that reported on the map	Provider only: The Map does not correctly reflect service that I facilitate to this location	500	100	Fixed Wireless	Served (Over 100/20 available)	Wireless

216990	1472 220TH AVENUE	CALMAR	IA	52132	1	12-Provider facilitates speeds faster than that reported on the map	Provider only: The Map does not correctly reflect service that I facilitate to this location	500	100	Fixed Wireless	Served (Over 100/20 available)	Wireless
217816	3236 1ST STREET	CHARLES CITY	IA	50616	1	12-Provider facilitates speeds faster than that reported on the map	Provider only: The Map does not correctly reflect service that I facilitate to this location	500	100	Fixed Wireless	Served (Over 100/20 available)	Wireless
218099	1660 220TH STREET	NEW HAMPTON	IA	50659	1	12-Provider facilitates speeds faster than that reported on the map	Provider only: The Map does not correctly reflect service that I facilitate to this location	500	100	Fixed Wireless	Served (Over 100/20 available)	Wireless
218317	2880 140TH STREET	LAWLER	IA	52154	1	12-Provider facilitates speeds faster than that reported on the map	Provider only: The Map does not correctly reflect service that I facilitate to this location	500	100	Fixed Wireless	Served (Over 100/20 available)	Wireless
218541	2754 UNION AVENUE	FREDERICKSBURG	IA	50630	1	12-Provider facilitates speeds faster than that reported on the map	Provider only: The Map does not correctly reflect service that I facilitate to this location	500	100	Fixed Wireless	Served (Over 100/20 available)	Wireless
218626	3105 140TH STREET	LAWLER	IA	52154	1	12-Provider facilitates speeds faster than that reported on the map	Provider only: The Map does not correctly reflect service that I facilitate to this location	500	100	Fixed Wireless	Served (Over 100/20 available)	Wireless
218647	2345 RACINE AVENUE	NEW LONDON	IA	52645	1	12-Provider facilitates speeds faster than that reported on the map	Provider only: The Map does not correctly reflect service that I facilitate to this location	500	100	Fixed Wireless	Served (Over 100/20 available)	Wireless
219948	2692 210TH STREET	NEW HAMPTON	IA	50659	1	12-Provider facilitates speeds faster than that reported on the map	Provider only: The Map does not correctly reflect service that I facilitate to this location	500	100	Fixed Wireless	Served (Over 100/20 available)	Wireless
220592	3091 SPRINGWATER ROAD	DECORAH	IA	52101	1	12-Provider facilitates speeds faster than that reported on the map	Provider only: The Map does not correctly reflect service that I facilitate to this location	500	100	Fixed Wireless	Served (Over 100/20 available)	Wireless
222369	1573 300TH STREET	NASHUA	IA	50658	1	12-Provider facilitates speeds faster than that reported on the map	Provider only: The Map does not correctly reflect service that I facilitate to this location	500	100	Fixed Wireless	Served (Over 100/20 available)	Wireless
222552	3055 UNION AVENUE	SUMNER	IA	50674	1	12-Provider facilitates speeds faster than that reported on the map	Provider only: The Map does not correctly reflect service that I facilitate to this location	500	100	Fixed Wireless	Served (Over 100/20 available)	Wireless
223645	1323 258TH STREET	DECORAH	IA	52101	1	12-Provider facilitates speeds faster than that reported on the map	Provider only: The Map does not correctly reflect service that I facilitate to this location	500	100	Fixed Wireless	Served (Over 100/20 available)	Wireless
223693	2835 PEMBROKE AVENUE	FREDERICKSBURG	IA	50630	1	12-Provider facilitates speeds faster than that reported on the map	Provider only: The Map does not correctly reflect service that I facilitate to this location	500	100	Fixed Wireless	Served (Over 100/20 available)	Wireless
223808	27175 GRUNDY ROAD	REINBECK	IA	50669	1	12-Provider facilitates speeds faster than that reported on the map	Provider only: The Map does not correctly reflect service that I facilitate to this location	500	100	Fixed Wireless	Served (Over 100/20 available)	Wireless
224077	2268 HICKORY AVENUE	NEW HAMPTON	IA	50659	1	12-Provider facilitates speeds faster than that reported on the map	Provider only: The Map does not correctly reflect service that I facilitate to this location	500	100	Fixed Wireless	Served (Over 100/20 available)	Wireless
224434	2424 HIGHWAY 24	NEW HAMPTON	IA	50659	1	12-Provider facilitates speeds faster than that reported on the map	Provider only: The Map does not correctly reflect service that I facilitate to this location	500	100	Fixed Wireless	Served (Over 100/20 available)	Wireless
224754	3207 4TH STREET	COLWELL	IA	50620	1	12-Provider facilitates speeds faster than that reported on the map	Provider only: The Map does not correctly reflect service that I facilitate to this location	500	100	Fixed Wireless	Served (Over 100/20 available)	Wireless
225603	2274 GLENVILLE ROAD	DECORAH	IA	52101	1	12-Provider facilitates speeds faster than that reported on the map	Provider only: The Map does not correctly reflect service that I facilitate to this location	500	100	Fixed Wireless	Served (Over 100/20 available)	Wireless
225624	1786 CO RD W42	DECORAH	IA	52101	1	12-Provider facilitates speeds faster than that reported on the map	Provider only: The Map does not correctly reflect service that I facilitate to this location	500	100	Fixed Wireless	Served (Over 100/20 available)	Wireless
225983	2078 215TH STREET	MT PLEASANT	IA	52641	1	12-Provider facilitates speeds faster than that reported on the map	Provider only: The Map does not correctly reflect service that I facilitate to this location	500	100	Fixed Wireless	Served (Over 100/20 available)	Wireless
226207	1275 258TH STREET	DECORAH	IA	52101	1	12-Provider facilitates speeds faster than that reported on the map	Provider only: The Map does not correctly reflect service that I facilitate to this location	500	100	Fixed Wireless	Served (Over 100/20 available)	Wireless
226238	1687 KENWOOD AVENUE	NEW HAMPTON	IA	50659	1	12-Provider facilitates speeds faster than that reported on the map	Provider only: The Map does not correctly reflect service that I facilitate to this location	500	100	Fixed Wireless	Served (Over 100/20 available)	Wireless
226295	1357 130TH AVENUE	CASTALIA	IA	52133	1	12-Provider facilitates speeds faster than that reported on the map	Provider only: The Map does not correctly reflect service that I facilitate to this location	500	100	Fixed Wireless	Served (Over 100/20 available)	Wireless
226322	2850 NEW LONDON ROAD	NEW LONDON	IA	52645	1	12-Provider facilitates speeds faster than that reported on the map	Provider only: The Map does not correctly reflect service that I facilitate to this location	500	100	Fixed Wireless	Served (Over 100/20 available)	Wireless
226602	3207 2ND STREET	COLWELL	IA	50620	1	12-Provider facilitates speeds faster than that reported on the map	Provider only: The Map does not correctly reflect service that I facilitate to this location	500	100	Fixed Wireless	Served (Over 100/20 available)	Wireless
226624	2867 UNION AVENUE	FREDERICKSBURG	IA	50630	1	12-Provider facilitates speeds faster than that reported on the map	Provider only: The Map does not correctly reflect service that I facilitate to this location	500	100	Fixed Wireless	Served (Over 100/20 available)	Wireless
227395	1210 STANLEY AVENUE	LAWLER	IA	52154	1	12-Provider facilitates speeds faster than that reported on the map	Provider only: The Map does not correctly reflect service that I facilitate to this location	500	100	Fixed Wireless	Served (Over 100/20 available)	Wireless
227461	1577 CO RD W42	OSSIAN	IA	52161	1	12-Provider facilitates speeds faster than that reported on the map	Provider only: The Map does not correctly reflect service that I facilitate to this location	500	100	Fixed Wireless	Served (Over 100/20 available)	Wireless
227683	2576 235TH STREET	NEW HAMPTON	IA	50659	1	12-Provider facilitates speeds faster than that reported on the map	Provider only: The Map does not correctly reflect service that I facilitate to this location	500	100	Fixed Wireless	Served (Over 100/20 available)	Wireless
227793	2736 COUNTY HIGHWAY P32	REDDING	IA	50860	1	12-Provider facilitates speeds faster than that reported on the map	Provider only: The Map does not correctly reflect service that I facilitate to this location	500	100	Fixed Wireless	Served (Over 100/20 available)	Wireless
228038	2110 PANORA AVENUE	NEW HAMPTON	IA	50659	1	12-Provider facilitates speeds faster than that reported on the map	Provider only: The Map does not correctly reflect service that I facilitate to this location	500	100	Fixed Wireless	Served (Over 100/20 available)	Wireless
228438	3245 220TH STREET	WAUCOMA	IA	52171	1	12-Provider facilitates speeds faster than that reported on the map	Provider only: The Map does not correctly reflect service that I facilitate to this location	500	100	Fixed Wireless	Served (Over 100/20 available)	Wireless
228576	2992 RIVER ROAD	MT PLEASANT	IA	52641	1	12-Provider facilitates speeds faster than that reported on the map	Provider only: The Map does not correctly reflect service that I facilitate to this location	500	100	Fixed Wireless	Served (Over 100/20 available)	Wireless
228591	20402 WALNUT STREET	YARMOUTH	IA	52660	1	12-Provider facilitates speeds faster than that reported on the map	Provider only: The Map does not correctly reflect service that I facilitate to this location	500	100	Fixed Wireless	Served (Over 100/20 available)	Wireless
228728	2523 STATE HIGHWAY 2	MT AYR	IA	50854	1	12-Provider facilitates speeds faster than that reported on the map	Provider only: The Map does not correctly reflect service that I facilitate to this location	500	100	Fixed Wireless	Served (Over 100/20 available)	Wireless
229026	2933 120TH STREET	LAWLER	IA	52154	1	12-Provider facilitates speeds faster than that reported on the map	Provider only: The Map does not correctly reflect service that I facilitate to this location	500	100	Fixed Wireless	Served (Over 100/20 available)	Wireless
230993	2945 160TH STREET	LAWLER	IA	52154	1	12-Provider facilitates speeds faster than that reported on the map	Provider only: The Map does not correctly reflect service that I facilitate to this location	500	100	Fixed Wireless	Served (Over 100/20 available)	Wireless
231131	2770 PENN AVENUE	NEW LONDON	IA	52645	1	12-Provider facilitates speeds faster than that reported on the map	Provider only: The Map does not correctly reflect service that I facilitate to this location	500	100	Fixed Wireless	Served (Over 100/20 available)	Wireless
231735	3025 270TH STREET	FREDERICKSBURG	IA	50630	1	12-Provider facilitates speeds faster than that reported on the map	Provider only: The Map does not correctly reflect service that I facilitate to this location	500	100	Fixed Wireless	Served (Over 100/20 available)	Wireless
231788	2980 210TH STREET	LAWLER	IA	52154	1	12-Provider facilitates speeds faster than that reported on the map	Provider only: The Map does not correctly reflect service that I facilitate to this location	500	100	Fixed Wireless	Served (Over 100/20 available)	Wireless
232031	2639 IVANHOE AVENUE	IONIA	IA	50645	1	12-Provider facilitates speeds faster than that reported on the map	Provider only: The Map does not correctly reflect service that I facilitate to this location	500	100	Fixed Wireless	Served (Over 100/20 available)	Wireless
232849	2115 ODESSA AVENUE	NEW HAMPTON	IA	50659	1	12-Provider facilitates speeds faster than that reported on the map	Provider only: The Map does not correctly reflect service that I facilitate to this location	500	100	Fixed Wireless	Served (Over 100/20 available)	Wireless
233126	20741 DANVILLE ROAD	YARMOUTH	IA	52660	1	12-Provider facilitates speeds faster than that reported on the map	Provider only: The Map does not correctly reflect service that I facilitate to this location	500	100	Fixed Wireless	Served (Over 100/20 available)	Wireless
233365	2999 NEW LONDON ROAD	NEW LONDON	IA	52645	1	12-Provider facilitates speeds faster than that reported on the map	Provider only: The Map does not correctly reflect service that I facilitate to this location	500	100	Fixed Wireless	Served (Over 100/20 available)	Wireless
233669	1120 FRANKVILLE ROAD	POSTVILLE	IA	52162	1	12-Provider facilitates speeds faster than that reported on the map	Provider only: The Map does not correctly reflect service that I facilitate to this location	500	100	Fixed Wireless	Served (Over 100/20 available)	Wireless
233830	2989 IRWIN AVENUE	IONIA	IA	50645	1	12-Provider facilitates speeds faster than that reported on the map	Provider only: The Map does not correctly reflect service that I facilitate to this location	500	100	Fixed Wireless	Served (Over 100/20 available)	Wireless
234139	2956 MIDDLE SATTRE ROAD	DECORAH	IA	52101	1	12-Provider facilitates speeds faster than that reported on the map	Provider only: The Map does not correctly reflect service that I facilitate to this location	500	100	Fixed Wireless	Served (Over 100/20 available)	Wireless
234252	1842 CANOE VALLEY ROAD	DECORAH	IA	52101	1	12-Provider facilitates speeds faster than that reported on the map	Provider only: The Map does not correctly reflect service that I facilitate to this location	500	100	Fixed Wireless	Served (Over 100/20 available)	Wireless
234259	16514 JIMTOWN ROAD	DANVILLE	IA	52623	1	12-Provider facilitates speeds faster than that reported on the map	Provider only: The Map does not correctly reflect service that I facilitate to this location	500	100	Fixed Wireless	Served (Over 100/20 available)	Wireless
234283	19542 210TH STREET	YARMOUTH	IA	52660	1	12-Provider facilitates speeds faster than that reported on the map	Provider only: The Map does not correctly reflect service that I facilitate to this location	500	100	Fixed Wireless	Served (Over 100/20 available)	Wireless
234606	2660 120TH STREET	LAWLER	IA	52154	1	12-Provider facilitates speeds faster than that reported on the map	Provider only: The Map does not correctly reflect service that I facilitate to this location	500	100	Fixed Wireless	Served (Over 100/20 available)	Wireless
235020	20871 DANVILLE ROAD	YARMOUTH	IA	52660	1	12-Provider facilitates speeds faster than that reported on the map	Provider only: The Map does not correctly reflect service that I facilitate to this location	500	100	Fixed Wireless	Served (Over 100/20 available)	Wireless
235613	1588 CANOE RIDGE ROAD	DECORAH	IA	52101	1	12-Provider facilitates speeds faster than that reported on the map	Provider only: The Map does not correctly reflect service that I facilitate to this location	500	100	Fixed Wireless	Served (Over 100/20 available)	Wireless
235888	2790 KENTUCKY AVENUE	MT PLEASANT	IA	52641	1	12-Provider facilitates speeds faster than that reported on the map	Provider only: The Map does not correctly reflect service that I facilitate to this location	500	100	Fixed Wireless	Served (Over 100/20 available)	Wireless
236563	1369 STATE HIGHWAY 9	DECORAH	IA	52101	1	12-Provider facilitates speeds faster than that reported on the map	Provider only: The Map does not correctly reflect service that I facilitate to this location	500	100	Fixed Wireless	Served (Over 100/20 available)	Wireless
236578	2162 300TH STREET	MT PLEASANT	IA	52641	1	12-Provider facilitates speeds faster than that reported on the map	Provider only: The Map does not correctly reflect service that I facilitate to this location	500	100	Fixed Wireless	Served (Over 100/20 available)	Wireless
236634	2568 180TH AVENUE	MT AYR	IA	50854	1	12-Provider facilitates speeds faster than that reported on the map	Provider only: The Map does not correctly reflect service that I facilitate to this location	500	100	Fixed Wireless	Served (Over 100/20 available)	Wireless
236827	1876 310TH STREET	SALEM	IA	52649	1	12-Provider facilitates speeds faster than that reported on the map	Provider only: The Map does not correctly reflect service that I facilitate to this location	500	100	Fixed Wireless	Served (Over 100/20 available)	Wireless
237654	2401 240TH STREET	NEW LONDON	IA	52645	1	12-Provider facilitates speeds faster than that reported on the map	Provider only: The Map does not correctly reflect service that I facilitate to this location	500	100	Fixed Wireless	Served (Over 100/20 available)	Wireless
238366	1335 325TH AVENUE	FORT ATKINSON	IA	52144	1	12-Provider facilitates speeds faster than that reported on the map	Provider only: The Map does not correctly reflect service that I facilitate to this location	500	100	Fixed Wireless	Served (Over 100/20 available)	Wireless
238482	2934 PEMBROKE AVENUE	FREDERICKSBURG	IA	50630	1	12-Provider facilitates speeds faster than that reported on the map	Provider only: The Map does not correctly reflect service that I facilitate to this location	500	100	Fixed Wireless	Served (Over 100/20 available)	Wireless
238857	2173 170TH STREET	NEW HAMPTON	IA	50659	1	12-Provider facilitates speeds faster than that reported on the map	Provider only: The Map does not correctly reflect service that I facilitate to this location	500	100	Fixed Wireless	Served (Over 100/20 available)	Wireless
239593	2560 220TH STREET	MT AYR	IA	50854	1	12-Provider facilitates speeds faster than that reported on the map	Provider only: The Map does not correctly reflect service that I facilitate to this location	500	100	Fixed Wireless	Served (Over 100/20 available)	Wireless
239939	2806 NORDIC HILLS ROAD	DECORAH	IA	52101	1	12-Provider facilitates speeds faster than that reported on the map	Provider only: The Map does not correctly reflect service that I facilitate to this location	500	100	Fixed Wireless	Served (Over 100/20 available)	Wireless
240032	1030 WALNUT AVENUE	CHARLES CITY	IA	50616	1	12-Provider facilitates speeds faster than that reported on the map	Provider only: The Map does not correctly reflect service that I facilitate to this location	500	100	Fixed Wireless	Served (Over 100/20 available)	Wireless
241308	3310 165TH STREET	LAWLER	IA	52154	1	12-Provider facilitates speeds faster than that reported on the map	Provider only: The Map does not correctly reflect service that I facilitate to this location	500	100	Fixed Wireless	Served (Over 100/20 available)	Wireless
241522	2921 155TH AVENUE	DECORAH	IA	52101	1	12-Provider facilitates speeds faster than that reported on the map	Provider only: The Map does not correctly reflect service that I facilitate to this location	500	100	Fixed Wireless	Served (Over 100/20 available)	Wireless
241690	23217 220TH AVENUE	MOUNT UNION	IA	52644	1	12-Provider facilitates speeds faster than that reported on the map	Provider only: The Map does not correctly reflect service that I facilitate to this location	500	100	Fixed Wireless	Served (Over 100/20 available)	Wireless
241823	2147 IOWA AVENUE	MT PLEASANT	IA	52641	1	12-Provider facilitates speeds faster than that reported on the map	Provider only: The Map does not correctly reflect service that I facilitate to this location	500	100	Fixed Wireless	Served (Over 100/20 available)	Wireless
242237	21804 172ND STREET	NEW LONDON	IA	52645	1	12-Provider facilitates speeds faster than that reported on the map	Provider only: The Map does not correctly reflect service that I facilitate to this location	500	100	Fixed Wireless	Served (Over 100/20 available)	Wireless
243473	22386 DES MOINES HENRY AVENUE	MOUNT UNION	IA	52644	1	12-Provider facilitates speeds faster than that reported on the map	Provider only: The Map does not correctly reflect service that I facilitate to this location	500	100	Fixed Wireless	Served (Over 100/20 available)	Wireless
243761	2049 SALEM ROAD	MT PLEASANT	IA	52641	1	12-Provider facilitates speeds faster than that reported on the map	Provider only: The Map does not correctly reflect service that I facilitate to this location	500	100	Fixed Wireless	Served (Over 100/20 available)	Wireless
243939	2468 305TH STREET	DANVILLE	IA	52623	1	12-Provider facilitates speeds faster than that reported on the map	Provider only: The Map does not correctly reflect service that I facilitate to this location	500	100	Fixed Wireless	Served (Over 100/20 available)	Wireless
243991	2728 CLAY HILL ROAD	DECORAH	IA	52101	1	12-Provider facilitates speeds faster than that reported on the map	Provider only: The Map does not correctly reflect service that I facilitate to this location	500	100	Fixed Wireless	Served (Over 100/20 available)	Wireless
244509	2827 280TH STREET	KELLERTON	IA	50133	1	12-Provider facilitates speeds faster than that reported on the map	Provider only: The Map does not correctly reflect service that I facilitate to this location	500	100	Fixed Wireless	Served (Over 100/20 available)	Wireless
244551	2185 DURHAM AVENUE	IONIA	IA	50645	1	12-Provider facilitates speeds faster than that reported on the map	Provider only: The Map does not correctly reflect service that I facilitate to this location	500	100	Fixed Wireless	Served (Over 100/20 available)	Wireless
244988	1764 PEMBROKE AVENUE	NEW HAMPTON	IA	50659	1	12-Provider facilitates speeds faster than that reported on the map	Provider only: The Map does not correctly reflect service that I facilitate to this location	500	100	Fixed Wireless	Served (Over 100/20 available)	Wireless
245307	2644 COUNTY HIGHWAY P46	MT AYR	IA	50854	1	12-Provider facilitates speeds faster than that reported on the map	Provider only: The Map does not correctly reflect service that I facilitate to this location	500	100	Fixed Wireless	Served (Over 100/20 available)	Wireless
245841	1566 KENWOOD AVENUE	NEW HAMPTON	IA	50659	1	12-Provider facilitates speeds faster than that reported on the map	Provider only: The Map does not correctly reflect service that I facilitate to this location	500	100	Fixed Wireless	Served (Over 100/20 available)	Wireless
247311	2517 180TH STREET	MT UNION	IA	52644	1	12-Provider facilitates speeds faster than that reported on the map	Provider only: The Map does not correctly reflect service that I facilitate to this location	500	100	Fixed Wireless	Served (Over 100/20 available)	Wireless
247535	2769 RACINE AVENUE	NEW LONDON	IA	52645	1	12-Provider facilitates speeds faster than that reported on the map	Provider only: The Map does not correctly reflect service that I facilitate to this location	500	100	Fixed Wireless	Served (Over 100/20 available)	Wireless
247867	2629 305TH STREET	DANVILLE	IA	52623	1	12-Provider facilitates speeds faster than that reported on the map	Provider only: The Map does not correctly reflect service that I facilitate to this location	500	100	Fixed Wireless	Served (Over 100/20 available)	Wireless
248405	2572 IOWA AVENUE	MT PLEASANT	IA	52641	1	12-Provider facilitates speeds faster than that reported on the map	Provider only: The Map does not correctly reflect service that I facilitate to this location	500	100	Fixed Wireless	Served (Over 100/20 available)	Wireless
248421	3012 NORTH OLD MILL ROAD	DECORAH	IA	52101	1	12-Provider facilitates speeds faster than that reported on the map	Provider only: The Map does not correctly reflect service that I facilitate to this location	500	100	Fixed Wireless	Served (Over 100/20 available)	Wireless
248491	2568 KENWOOD AVENUE	NEW HAMPTON	IA	50659	1	12-Provider facilitates speeds faster than that reported on the map	Provider only: The Map does not correctly reflect service that I facilitate to this location	500	100	Fixed Wireless	Served (Over 100/20 available)	Wireless
248702	1218 120TH AVENUE	CASTALIA	IA	52133	1	12-Provider facilitates speeds faster than that reported on the map	Provider only: The Map does not correctly reflect service that I facilitate to this location	500	100	Fixed Wireless	Served (Over 100/20 available)	Wireless
249503	2086 ROSE AVENUE	MT UNION	IA	52644	1	12-Provider facilitates speeds faster than that reported on the map	Provider only: The Map does not correctly reflect service that I facilitate to this location	500	100	Fixed Wireless	Served (Over 100/20 available)	Wireless
250348	1893 345TH STREET	DECORAH	IA	52101	1	12-Provider facilitates speeds faster than that reported on the map	Provider only: The Map does not correctly reflect service that I facilitate to this location	500	100	Fixed Wireless	Served (Over 100/20 available)	Wireless
250588	3055 MIDDLE SATTRE ROAD	DECORAH	IA	52101	1	12-Provider facilitates speeds faster than that reported on the map	Provider only: The Map does not correctly reflect service that I facilitate to this location	500	100	Fixed Wireless	Served (Over 100/20 available)	Wireless
251101	1580 280TH STREET	NASHUA	IA	50658	1	12-Provider facilitates speeds faster than that reported on the map	Provider only: The Map does not correctly reflect service that I facilitate to this location	500	100	Fixed Wireless	Served (Over 100/20 available)	Wireless
251201	3157 NEW LONDON ROAD	NEW LONDON	IA	52645	1	12-Provider facilitates speeds faster than that reported on the map	Provider only: The Map does not correctly reflect service that I facilitate to this location	500	100	Fixed Wireless	Served (Over 100/20 available)	Wireless
251524	1328 258TH STREET	DECORAH	IA	52101	1	12-Provider facilitates speeds faster than that reported on the map	Provider only: The Map does not correctly reflect service that I facilitate to this location	500	100	Fixed Wireless	Served (Over 100/20 available)	Wireless
251531	1245 130TH STREET	ALTA VISTA	IA	50603	1	12-Provider facilitates speeds faster than that reported on the map	Provider only: The Map does not correctly reflect service that I facilitate to this location	500	100	Fixed Wireless	Served (Over 100/20 available)	Wireless
251544	1177 KENWOOD AVENUE	NEW HAMPTON	IA	50659	1	12-Provider facilitates speeds faster than that reported on the map	Provider only: The Map does not correctly reflect service that I facilitate to this location	500	100	Fixed Wireless	Served (Over 100/20 available)	Wireless
251825	1555 306TH STREET	POSTVILLE	IA	52162	1	12-Provider facilitates speeds faster than that reported on the map	Provider only: The Map does not correctly reflect service that I facilitate to this location	500	100	Fixed Wireless	Served (Over 100/20 available)	Wireless
252737	710 SOUTH PINE STREET	NEW LONDON	IA	52645	1	12-Provider facilitates speeds faster than that reported on the map	Provider only: The Map does not correctly reflect service that I facilitate to this location	500	100	Fixed Wireless	Served (Over 100/20 available)	Wireless
252987	2107 285TH STREET	MT PLEASANT	IA	52641	1	12-Provider facilitates speeds faster than that reported on the map	Provider only: The Map does not correctly reflect service that I facilitate to this location	500	100	Fixed Wireless	Served (Over 100/20 available)	Wireless
253528	3050 210TH STREET	LAWLER	IA	52154	1	12-Provider facilitates speeds faster than that reported on the map	Provider only: The Map does not correctly reflect service that I facilitate to this location	500	100	Fixed Wireless	Served (Over 100/20 available)	Wireless
255615	2959 240TH STREET	FREDERICKSBURG	IA	50630	1	12-Provider facilitates speeds faster than that reported on the map	Provider only: The Map does not correctly reflect service that I facilitate to this location	500	100	Fixed Wireless	Served (Over 100/20 available)	Wireless
256700	2235 VANDERBILT AVENUE	LAWLER	IA	52154	1	12-Provider facilitates speeds faster than that reported on the map	Provider only: The Map does not correctly reflect service that I facilitate to this location	500	100	Fixed Wireless	Served (Over 100/20 available)	Wireless
256888	2856 IRWIN AVENUE	IONIA	IA	50645	1	12-Provider facilitates speeds faster than that reported on the map	Provider only: The Map does not correctly reflect service that I facilitate to this location	500	100	Fixed Wireless	Served (Over 100/20 available)	Wireless
257025	2250 COUNTY HIGHWAY P27	BENTON	IA	50835	1	12-Provider facilitates speeds faster than that reported on the map	Provider only: The Map does not correctly reflect service that I facilitate to this location	500	100	Fixed Wireless	Served (Over 100/20 available)	Wireless
257037	2535 200TH STREET	MT UNION	IA	52644	1	12-Provider facilitates speeds faster than that reported on the map	Provider only: The Map does not correctly reflect service that I facilitate to this location	500	100	Fixed Wireless	Served (Over 100/20 available)	Wireless
259770	1640 IVANHOE AVENUE	NEW HAMPTON	IA	50659	1	12-Provider facilitates speeds faster than that reported on the map	Provider only: The Map does not correctly reflect service that I facilitate to this location	500	100	Fixed Wireless	Served (Over 100/20 available)	Wireless
259859	2390 160TH STREET	NEW HAMPTON	IA	50659	1	12-Provider facilitates speeds faster than that reported on the map	Provider only: The Map does not correctly reflect service that I facilitate to this location	500	100	Fixed Wireless	Served (Over 100/20 available)	Wireless
261604	2266 UNITED STATES HIGHWAY 169	MT AYR	IA	50854	1	12-Provider facilitates speeds faster than that reported on the map	Provider only: The Map does not correctly reflect service that I facilitate to this location	500	100	Fixed Wireless	Served (Over 100/20 available)	Wireless
261839	1588 SAND ROAD	OSSIAN	IA	52161	1	12-Provider facilitates speeds faster than that reported on the map	Provider only: The Map does not correctly reflect service that I facilitate to this location	500	100	Fixed Wireless	Served (Over 100/20 available)	Wireless
261908	1250 170TH STREET	IONIA	IA	50645	1	12-Provider facilitates speeds faster than that reported on the map	Provider only: The Map does not correctly reflect service that I facilitate to this location	500	100	Fixed Wireless	Served (Over 100/20 available)	Wireless
262232	2286 180TH STREET	MT UNION	IA	52644	1	12-Provider facilitates speeds faster than that reported on the map	Provider only: The Map does not correctly reflect service that I facilitate to this location	500	100	Fixed Wireless	Served (Over 100/20 available)	Wireless
262626	1152 330TH AVENUE	WAUCOMA	IA	52171	1	12-Provider facilitates speeds faster than that reported on the map	Provider only: The Map does not correctly reflect service that I facilitate to this location	500	100	Fixed Wireless	Served (Over 100/20 available)	Wireless
263377	225 NORTH GILMORE AVENUE	NEW HAMPTON	IA	50659	1	12-Provider facilitates speeds faster than that reported on the map	Provider only: The Map does not correctly reflect service that I facilitate to this location	500	100	Fixed Wireless	Served (Over 100/20 available)	Wireless
263408	2170 330TH STREET	NEW LONDON	IA	52645	1	12-Provider facilitates speeds faster than that reported on the map	Provider only: The Map does not correctly reflect service that I facilitate to this location	500	100	Fixed Wireless	Served (Over 100/20 available)	Wireless
263682	1580 STATE HIGHWAY 9	DECORAH	IA	52101	1	12-Provider facilitates speeds faster than that reported on the map	Provider only: The Map does not correctly reflect service that I facilitate to this location	500	100	Fixed Wireless	Served (Over 100/20 available)	Wireless
263753	1836 CANOE VALLEY ROAD	DECORAH	IA	52101	1	12-Provider facilitates speeds faster than that reported on the map	Provider only: The Map does not correctly reflect service that I facilitate to this location	500	100	Fixed Wireless	Served (Over 100/20 available)	Wireless
263959	2797 NEBRASKA AVENUE	NEW LONDON	IA	52645	1	12-Provider facilitates speeds faster than that reported on the map	Provider only: The Map does not correctly reflect service that I facilitate to this location	500	100	Fixed Wireless	Served (Over 100/20 available)	Wireless
264439	3084 UNITED STATES HIGHWAY 169	REDDING	IA	50860	1	12-Provider facilitates speeds faster than that reported on the map	Provider only: The Map does not correctly reflect service that I facilitate to this location	500	100	Fixed Wireless	Served (Over 100/20 available)	Wireless
265185	2237 GLENVILLE ROAD	DECORAH	IA	52101	1	12-Provider facilitates speeds faster than that reported on the map	Provider only: The Map does not correctly reflect service that I facilitate to this location	500	100	Fixed Wireless	Served (Over 100/20 available)	Wireless
266157	3105 LOCUST ROAD	DECORAH	IA	52101	1	12-Provider facilitates speeds faster than that reported on the map	Provider only: The Map does not correctly reflect service that I facilitate to this location	500	100	Fixed Wireless	Served (Over 100/20 available)	Wireless
267030	509 NORTH UNITED STATES HIGHWAY 169	REDDING	IA	50860	1	12-Provider facilitates speeds faster than that reported on the map	Provider only: The Map does not correctly reflect service that I facilitate to this location	500	100	Fixed Wireless	Served (Over 100/20 available)	Wireless
267100	2401 NEWELL AVENUE	NEW HAMPTON	IA	50659	1	12-Provider facilitates speeds faster than that reported on the map	Provider only: The Map does not correctly reflect service that I facilitate to this location	500	100	Fixed Wireless	Served (Over 100/20 available)	Wireless
267254	1703 SAND ROAD	OSSIAN	IA	52161	1	12-Provider facilitates speeds faster than that reported on the map	Provider only: The Map does not correctly reflect service that I facilitate to this location	500	100	Fixed Wireless	Served (Over 100/20 available)	Wireless
267605	1934 KENWOOD AVENUE	NEW HAMPTON	IA	50659	1	12-Provider facilitates speeds faster than that reported on the map	Provider only: The Map does not correctly reflect service that I facilitate to this location	500	100	Fixed Wireless	Served (Over 100/20 available)	Wireless
267862	2897 MARSH AVENUE	MT PLEASANT	IA	52641	1	12-Provider facilitates speeds faster than that reported on the map	Provider only: The Map does not correctly reflect service that I facilitate to this location	500	100	Fixed Wireless	Served (Over 100/20 available)	Wireless
267889	15582 JIMTOWN ROAD	DANVILLE	IA	52623	1	12-Provider facilitates speeds faster than that reported on the map	Provider only: The Map does not correctly reflect service that I facilitate to this location	500	100	Fixed Wireless	Served (Over 100/20 available)	Wireless
268535	1899 HENRY DES MOINES AVENUE	MT UNION	IA	52644	1	12-Provider facilitates speeds faster than that reported on the map	Provider only: The Map does not correctly reflect service that I facilitate to this location	500	100	Fixed Wireless	Served (Over 100/20 available)	Wireless

268635	1490 CHEYENNE AVENUE	IONIA	IA	50645	1	12-Provider facilitates speeds faster than that reported on the map	Provider only: The Map does not correctly reflect service that I facilitate to this location	500	100	Fixed Wireless	Served (Over 100/20 available)	Wireless
269001	1122 FRANKVILLE ROAD	POSTVILLE	IA	52162	1	12-Provider facilitates speeds faster than that reported on the map	Provider only: The Map does not correctly reflect service that I facilitate to this location	500	100	Fixed Wireless	Served (Over 100/20 available)	Wireless
269327	2940 WAGON ROAD	DECORAH	IA	52101	1	12-Provider facilitates speeds faster than that reported on the map	Provider only: The Map does not correctly reflect service that I facilitate to this location	500	100	Fixed Wireless	Served (Over 100/20 available)	Wireless
269849	1886 345TH STREET	DECORAH	IA	52101	1	12-Provider facilitates speeds faster than that reported on the map	Provider only: The Map does not correctly reflect service that I facilitate to this location	500	100	Fixed Wireless	Served (Over 100/20 available)	Wireless
270404	3183 LEXINGTON AVENUE	NEW LONDON	IA	52645	1	12-Provider facilitates speeds faster than that reported on the map	Provider only: The Map does not correctly reflect service that I facilitate to this location	500	100	Fixed Wireless	Served (Over 100/20 available)	Wireless
271714	1869 110TH STREET	ALTA VISTA	IA	50603	1	12-Provider facilitates speeds faster than that reported on the map	Provider only: The Map does not correctly reflect service that I facilitate to this location	500	100	Fixed Wireless	Served (Over 100/20 available)	Wireless
271833	18782 DANVILLE ROAD	NEW LONDON	IA	52645	1	12-Provider facilitates speeds faster than that reported on the map	Provider only: The Map does not correctly reflect service that I facilitate to this location	500	100	Fixed Wireless	Served (Over 100/20 available)	Wireless
272059	3381 NEW LONDON ROAD	WEST POINT	IA	52656	1	12-Provider facilitates speeds faster than that reported on the map	Provider only: The Map does not correctly reflect service that I facilitate to this location	500	100	Fixed Wireless	Served (Over 100/20 available)	Wireless
272174	17603 220TH AVENUE	NEW LONDON	IA	52645	1	12-Provider facilitates speeds faster than that reported on the map	Provider only: The Map does not correctly reflect service that I facilitate to this location	500	100	Fixed Wireless	Served (Over 100/20 available)	Wireless
273105	2068 240TH STREET	NEW HAMPTON	IA	50659	1	12-Provider facilitates speeds faster than that reported on the map	Provider only: The Map does not correctly reflect service that I facilitate to this location	500	100	Fixed Wireless	Served (Over 100/20 available)	Wireless
273929	2231 KENWOOD AVENUE	NEW HAMPTON	IA	50659	1	12-Provider facilitates speeds faster than that reported on the map	Provider only: The Map does not correctly reflect service that I facilitate to this location	500	100	Fixed Wireless	Served (Over 100/20 available)	Wireless
273972	1910 325TH STREET	DECORAH	IA	52101	1	12-Provider facilitates speeds faster than that reported on the map	Provider only: The Map does not correctly reflect service that I facilitate to this location	500	100	Fixed Wireless	Served (Over 100/20 available)	Wireless
275002	2221 IVANHOE COURT	NEW HAMPTON	IA	50659	1	12-Provider facilitates speeds faster than that reported on the map	Provider only: The Map does not correctly reflect service that I facilitate to this location	500	100	Fixed Wireless	Served (Over 100/20 available)	Wireless
275400	2988 188TH AVENUE	REDDING	IA	50860	1	12-Provider facilitates speeds faster than that reported on the map	Provider only: The Map does not correctly reflect service that I facilitate to this location	500	100	Fixed Wireless	Served (Over 100/20 available)	Wireless
275581	1694 280TH STREET	IONIA	IA	50645	1	12-Provider facilitates speeds faster than that reported on the map	Provider only: The Map does not correctly reflect service that I facilitate to this location	500	100	Fixed Wireless	Served (Over 100/20 available)	Wireless
275594	2265 220TH STREET	NEW HAMPTON	IA	50659	1	12-Provider facilitates speeds faster than that reported on the map	Provider only: The Map does not correctly reflect service that I facilitate to this location	500	100	Fixed Wireless	Served (Over 100/20 available)	Wireless
275843	1420 140TH STREET	ALTA VISTA	IA	50603	1	12-Provider facilitates speeds faster than that reported on the map	Provider only: The Map does not correctly reflect service that I facilitate to this location	500	100	Fixed Wireless	Served (Over 100/20 available)	Wireless
276693	2315 JASPER AVENUE	NEW HAMPTON	IA	50659	1	12-Provider facilitates speeds faster than that reported on the map	Provider only: The Map does not correctly reflect service that I facilitate to this location	500	100	Fixed Wireless	Served (Over 100/20 available)	Wireless
277011	1036 STEVENS AVENUE	LAWLER	IA	52154	1	12-Provider facilitates speeds faster than that reported on the map	Provider only: The Map does not correctly reflect service that I facilitate to this location	500	100	Fixed Wireless	Served (Over 100/20 available)	Wireless
277127	1040 EXETER AVENUE	ALTA VISTA	IA	50603	1	12-Provider facilitates speeds faster than that reported on the map	Provider only: The Map does not correctly reflect service that I facilitate to this location	500	100	Fixed Wireless	Served (Over 100/20 available)	Wireless
277132	1024 WINDSOR AVENUE	WAUCOMA	IA	52171	1	12-Provider facilitates speeds faster than that reported on the map	Provider only: The Map does not correctly reflect service that I facilitate to this location	500	100	Fixed Wireless	Served (Over 100/20 available)	Wireless
277617	2023 240TH STREET	MT AYR	IA	50854	1	12-Provider facilitates speeds faster than that reported on the map	Provider only: The Map does not correctly reflect service that I facilitate to this location	500	100	Fixed Wireless	Served (Over 100/20 available)	Wireless
277698	2560 110TH STREET	NEW HAMPTON	IA	50659	1	12-Provider facilitates speeds faster than that reported on the map	Provider only: The Map does not correctly reflect service that I facilitate to this location	500	100	Fixed Wireless	Served (Over 100/20 available)	Wireless
277993	113 MILITARY ROAD	CASTALIA	IA	52133	1	12-Provider facilitates speeds faster than that reported on the map	Provider only: The Map does not correctly reflect service that I facilitate to this location	500	100	Fixed Wireless	Served (Over 100/20 available)	Wireless
278296	2100 QUINLAN AVENUE	LAWLER	IA	52154	1	12-Provider facilitates speeds faster than that reported on the map	Provider only: The Map does not correctly reflect service that I facilitate to this location	500	100	Fixed Wireless	Served (Over 100/20 available)	Wireless
278545	23943 205TH AVENUE	YARMOUTH	IA	52660	1	12-Provider facilitates speeds faster than that reported on the map	Provider only: The Map does not correctly reflect service that I facilitate to this location	500	100	Fixed Wireless	Served (Over 100/20 available)	Wireless
279352	1107 US HIGHWAY 52	CASTALIA	IA	52133	1	12-Provider facilitates speeds faster than that reported on the map	Provider only: The Map does not correctly reflect service that I facilitate to this location	500	100	Fixed Wireless	Served (Over 100/20 available)	Wireless
280197	1293 258TH STREET	DECORAH	IA	52101	1	12-Provider facilitates speeds faster than that reported on the map	Provider only: The Map does not correctly reflect service that I facilitate to this location	500	100	Fixed Wireless	Served (Over 100/20 available)	Wireless
280495	1381 LIBERTY AVENUE	COLWELL	IA	50620	1	12-Provider facilitates speeds faster than that reported on the map	Provider only: The Map does not correctly reflect service that I facilitate to this location	500	100	Fixed Wireless	Served (Over 100/20 available)	Wireless
280530	1273 GILMORE AVENUE	ALTA VISTA	IA	50603	1	12-Provider facilitates speeds faster than that reported on the map	Provider only: The Map does not correctly reflect service that I facilitate to this location	500	100	Fixed Wireless	Served (Over 100/20 available)	Wireless
280534	1095 135TH STREET	CHARLES CITY	IA	50616	1	12-Provider facilitates speeds faster than that reported on the map	Provider only: The Map does not correctly reflect service that I facilitate to this location	500	100	Fixed Wireless	Served (Over 100/20 available)	Wireless
280856	1282 STATE HIGHWAY 9	DECORAH	IA	52101	1	12-Provider facilitates speeds faster than that reported on the map	Provider only: The Map does not correctly reflect service that I facilitate to this location	500	100	Fixed Wireless	Served (Over 100/20 available)	Wireless
281251	1599 335TH AVENUE	FORT ATKINSON	IA	52144	1	12-Provider facilitates speeds faster than that reported on the map	Provider only: The Map does not correctly reflect service that I facilitate to this location	500	100	Fixed Wireless	Served (Over 100/20 available)	Wireless
281518	2645 205TH STREET	NEW HAMPTON	IA	50659	1	12-Provider facilitates speeds faster than that reported on the map	Provider only: The Map does not correctly reflect service that I facilitate to this location	500	100	Fixed Wireless	Served (Over 100/20 available)	Wireless
281898	2070 CENTENNIAL ROAD	DECORAH	IA	52101	1	12-Provider facilitates speeds faster than that reported on the map	Provider only: The Map does not correctly reflect service that I facilitate to this location	500	100	Fixed Wireless	Served (Over 100/20 available)	Wireless
282169	2739 190TH STREET	NEW HAMPTON	IA	50659	1	12-Provider facilitates speeds faster than that reported on the map	Provider only: The Map does not correctly reflect service that I facilitate to this location	500	100	Fixed Wireless	Served (Over 100/20 available)	Wireless
282763	2675 205TH STREET	NEW HAMPTON	IA	50659	1	12-Provider facilitates speeds faster than that reported on the map	Provider only: The Map does not correctly reflect service that I facilitate to this location	500	100	Fixed Wireless	Served (Over 100/20 available)	Wireless
282869	1459 FRIENDS END ROAD	DECORAH	IA	52101	1	12-Provider facilitates speeds faster than that reported on the map	Provider only: The Map does not correctly reflect service that I facilitate to this location	500	100	Fixed Wireless	Served (Over 100/20 available)	Wireless
282964	2231 311TH STREET	DECORAH	IA	52101	1	12-Provider facilitates speeds faster than that reported on the map	Provider only: The Map does not correctly reflect service that I facilitate to this location	500	100	Fixed Wireless	Served (Over 100/20 available)	Wireless
284217	17654 DES MOINES HENRY AVENUE	NEW LONDON	IA	52645	1	12-Provider facilitates speeds faster than that reported on the map	Provider only: The Map does not correctly reflect service that I facilitate to this location	500	100	Fixed Wireless	Served (Over 100/20 available)	Wireless
284529	1659 230TH STREET	NEW HAMPTON	IA	50659	1	12-Provider facilitates speeds faster than that reported on the map	Provider only: The Map does not correctly reflect service that I facilitate to this location	500	100	Fixed Wireless	Served (Over 100/20 available)	Wireless
284622	1849 190TH STREET	NEW HAMPTON	IA	50659	1	12-Provider facilitates speeds faster than that reported on the map	Provider only: The Map does not correctly reflect service that I facilitate to this location	500	100	Fixed Wireless	Served (Over 100/20 available)	Wireless
284692	3061 MIDDLE HESPER ROAD	DECORAH	IA	52101	1	12-Provider facilitates speeds faster than that reported on the map	Provider only: The Map does not correctly reflect service that I facilitate to this location	500	100	Fixed Wireless	Served (Over 100/20 available)	Wireless
285223	2470 270TH STREET	FREDERICKSBURG	IA	50630	1	12-Provider facilitates speeds faster than that reported on the map	Provider only: The Map does not correctly reflect service that I facilitate to this location	500	100	Fixed Wireless	Served (Over 100/20 available)	Wireless
285904	2235 220TH STREET	MT PLEASANT	IA	52641	1	12-Provider facilitates speeds faster than that reported on the map	Provider only: The Map does not correctly reflect service that I facilitate to this location	500	100	Fixed Wireless	Served (Over 100/20 available)	Wireless
286168	2606 240TH STREET	FREDERICKSBURG	IA	50630	1	12-Provider facilitates speeds faster than that reported on the map	Provider only: The Map does not correctly reflect service that I facilitate to this location	500	100	Fixed Wireless	Served (Over 100/20 available)	Wireless
286243	13434 LINCOLN ROAD	HUDSON	IA	50643	1	12-Provider facilitates speeds faster than that reported on the map	Provider only: The Map does not correctly reflect service that I facilitate to this location	500	100	Fixed Wireless	Served (Over 100/20 available)	Wireless
286540	1395 QUINLAN AVENUE	LAWLER	IA	52154	1	12-Provider facilitates speeds faster than that reported on the map	Provider only: The Map does not correctly reflect service that I facilitate to this location	500	100	Fixed Wireless	Served (Over 100/20 available)	Wireless
286761	1245 190TH STREET	IONIA	IA	50645	1	12-Provider facilitates speeds faster than that reported on the map	Provider only: The Map does not correctly reflect service that I facilitate to this location	500	100	Fixed Wireless	Served (Over 100/20 available)	Wireless
287205	2875 EXETER AVENUE	NASHUA	IA	50658	1	12-Provider facilitates speeds faster than that reported on the map	Provider only: The Map does not correctly reflect service that I facilitate to this location	500	100	Fixed Wireless	Served (Over 100/20 available)	Wireless
287236	2171 KENWOOD AVENUE	NEW HAMPTON	IA	50659	1	12-Provider facilitates speeds faster than that reported on the map	Provider only: The Map does not correctly reflect service that I facilitate to this location	500	100	Fixed Wireless	Served (Over 100/20 available)	Wireless
287462	2961 300TH STREET	FREDERICKSBURG	IA	50630	1	12-Provider facilitates speeds faster than that reported on the map	Provider only: The Map does not correctly reflect service that I facilitate to this location	500	100	Fixed Wireless	Served (Over 100/20 available)	Wireless
287692	2905 LEXINGTON AVENUE	MT PLEASANT	IA	52641	1	12-Provider facilitates speeds faster than that reported on the map	Provider only: The Map does not correctly reflect service that I facilitate to this location	500	100	Fixed Wireless	Served (Over 100/20 available)	Wireless
287793	1350 190TH STREET	IONIA	IA	50645	1	12-Provider facilitates speeds faster than that reported on the map	Provider only: The Map does not correctly reflect service that I facilitate to this location	500	100	Fixed Wireless	Served (Over 100/20 available)	Wireless
288199	112 WEST GREENE STREET	CASTALIA	IA	52133	1	12-Provider facilitates speeds faster than that reported on the map	Provider only: The Map does not correctly reflect service that I facilitate to this location	500	100	Fixed Wireless	Served (Over 100/20 available)	Wireless
288512	1970 EXETER AVENUE	NEW HAMPTON	IA	50659	1	12-Provider facilitates speeds faster than that reported on the map	Provider only: The Map does not correctly reflect service that I facilitate to this location	500	100	Fixed Wireless	Served (Over 100/20 available)	Wireless
288698	2734 NEW LONDON ROAD	NEW LONDON	IA	52645	1	12-Provider facilitates speeds faster than that reported on the map	Provider only: The Map does not correctly reflect service that I facilitate to this location	500	100	Fixed Wireless	Served (Over 100/20 available)	Wireless
288917	17096 JIMTOWN ROAD	DANVILLE	IA	52623	1	12-Provider facilitates speeds faster than that reported on the map	Provider only: The Map does not correctly reflect service that I facilitate to this location	500	100	Fixed Wireless	Served (Over 100/20 available)	Wireless
289083	1811 210TH STREET	MT PLEASANT	IA	52641	1	12-Provider facilitates speeds faster than that reported on the map	Provider only: The Map does not correctly reflect service that I facilitate to this location	500	100	Fixed Wireless	Served (Over 100/20 available)	Wireless
289803	1400 WINDSOR AVENUE	WAUCOMA	IA	52171	1	12-Provider facilitates speeds faster than that reported on the map	Provider only: The Map does not correctly reflect service that I facilitate to this location	500	100	Fixed Wireless	Served (Over 100/20 available)	Wireless
289899	23958 205TH AVENUE	YARMOUTH	IA	52660	1	12-Provider facilitates speeds faster than that reported on the map	Provider only: The Map does not correctly reflect service that I facilitate to this location	500	100	Fixed Wireless	Served (Over 100/20 available)	Wireless
290159	2961 110TH STREET	SUMNER	IA	50674	1	12-Provider facilitates speeds faster than that reported on the map	Provider only: The Map does not correctly reflect service that I facilitate to this location	500	100	Fixed Wireless	Served (Over 100/20 available)	Wireless
290256	2053 IOWA AVENUE	MT PLEASANT	IA	52641	1	12-Provider facilitates speeds faster than that reported on the map	Provider only: The Map does not correctly reflect service that I facilitate to this location	500	100	Fixed Wireless	Served (Over 100/20 available)	Wireless
293125	2064 160TH AVENUE	DIAGONAL	IA	50845	1	12-Provider facilitates speeds faster than that reported on the map	Provider only: The Map does not correctly reflect service that I facilitate to this location	500	100	Fixed Wireless	Served (Over 100/20 available)	Wireless
293220	1165 190TH STREET	POSTVILLE	IA	52162	1	12-Provider facilitates speeds faster than that reported on the map	Provider only: The Map does not correctly reflect service that I facilitate to this location	500	100	Fixed Wireless	Served (Over 100/20 available)	Wireless
293420	129 MILITARY ROAD	CASTALIA	IA	52133	1	12-Provider facilitates speeds faster than that reported on the map	Provider only: The Map does not correctly reflect service that I facilitate to this location	500	100	Fixed Wireless	Served (Over 100/20 available)	Wireless
294551	1930 UNION AVENUE	LAWLER	IA	52154	1	12-Provider facilitates speeds faster than that reported on the map	Provider only: The Map does not correctly reflect service that I facilitate to this location	500	100	Fixed Wireless	Served (Over 100/20 available)	Wireless
295103	1810 WINDSOR AVENUE	LAWLER	IA	52154	1	12-Provider facilitates speeds faster than that reported on the map	Provider only: The Map does not correctly reflect service that I facilitate to this location	500	100	Fixed Wireless	Served (Over 100/20 available)	Wireless
295150	1821 CENTENNIAL ROAD	DECORAH	IA	52101	1	12-Provider facilitates speeds faster than that reported on the map	Provider only: The Map does not correctly reflect service that I facilitate to this location	500	100	Fixed Wireless	Served (Over 100/20 available)	Wireless
295591	1406 COLWELL AVENUE	CHARLES CITY	IA	50616	1	12-Provider facilitates speeds faster than that reported on the map	Provider only: The Map does not correctly reflect service that I facilitate to this location	500	100	Fixed Wireless	Served (Over 100/20 available)	Wireless
295710	2514 250TH AVENUE	MT AYR	IA	50854	1	12-Provider facilitates speeds faster than that reported on the map	Provider only: The Map does not correctly reflect service that I facilitate to this location	500	100	Fixed Wireless	Served (Over 100/20 available)	Wireless
295783	2485 240TH STREET	MT AYR	IA	50854	1	12-Provider facilitates speeds faster than that reported on the map	Provider only: The Map does not correctly reflect service that I facilitate to this location	500	100	Fixed Wireless	Served (Over 100/20 available)	Wireless
295900	1498 WINDSOR AVENUE	WAUCOMA	IA	52171	1	12-Provider facilitates speeds faster than that reported on the map	Provider only: The Map does not correctly reflect service that I facilitate to this location	500	100	Fixed Wireless	Served (Over 100/20 available)	Wireless
296716	2297 JASPER AVENUE	NEW HAMPTON	IA	50659	1	12-Provider facilitates speeds faster than that reported on the map	Provider only: The Map does not correctly reflect service that I facilitate to this location	500	100	Fixed Wireless	Served (Over 100/20 available)	Wireless
296900	2580 JOSEPHSON COURT	NEW HAMPTON	IA	50659	1	12-Provider facilitates speeds faster than that reported on the map	Provider only: The Map does not correctly reflect service that I facilitate to this location	500	100	Fixed Wireless	Served (Over 100/20 available)	Wireless
296971	1665 110TH STREET	ALTA VISTA	IA	50603	1	12-Provider facilitates speeds faster than that reported on the map	Provider only: The Map does not correctly reflect service that I facilitate to this location	500	100	Fixed Wireless	Served (Over 100/20 available)	Wireless
297002	3186 NORTH WINN ROAD	DECORAH	IA	52101	1	12-Provider facilitates speeds faster than that reported on the map	Provider only: The Map does not correctly reflect service that I facilitate to this location	500	100	Fixed Wireless	Served (Over 100/20 available)	Wireless
297212	1228 LUNDY BRIDGE ROAD	DECORAH	IA	52101	1	12-Provider facilitates speeds faster than that reported on the map	Provider only: The Map does not correctly reflect service that I facilitate to this location	500	100	Fixed Wireless	Served (Over 100/20 available)	Wireless
297958	2237 SALEM ROAD	NEW LONDON	IA	52645	1	12-Provider facilitates speeds faster than that reported on the map	Provider only: The Map does not correctly reflect service that I facilitate to this location	500	100	Fixed Wireless	Served (Over 100/20 available)	Wireless
298203	3113 NORTH WINN ROAD	DECORAH	IA	52101	1	12-Provider facilitates speeds faster than that reported on the map	Provider only: The Map does not correctly reflect service that I facilitate to this location	500	100	Fixed Wireless	Served (Over 100/20 available)	Wireless
298420	1066 FRANKVILLE ROAD	POSTVILLE	IA	52162	1	12-Provider facilitates speeds faster than that reported on the map	Provider only: The Map does not correctly reflect service that I facilitate to this location	500	100	Fixed Wireless	Served (Over 100/20 available)	Wireless
298682	1659 167TH AVENUE	OSSIAN	IA	52161	1	12-Provider facilitates speeds faster than that reported on the map	Provider only: The Map does not correctly reflect service that I facilitate to this location	500	100	Fixed Wireless	Served (Over 100/20 available)	Wireless
299250	3173 SPRING CREEK ROAD	DECORAH	IA	52101	1	12-Provider facilitates speeds faster than that reported on the map	Provider only: The Map does not correctly reflect service that I facilitate to this location	500	100	Fixed Wireless	Served (Over 100/20 available)	Wireless
299352	3225 LEXINGTON AVENUE	MT PLEASANT	IA	52641	1	12-Provider facilitates speeds faster than that reported on the map	Provider only: The Map does not correctly reflect service that I facilitate to this location	500	100	Fixed Wireless	Served (Over 100/20 available)	Wireless
299564	2462 220TH STREET	MT AYR	IA	50854	1	12-Provider facilitates speeds faster than that reported on the map	Provider only: The Map does not correctly reflect service that I facilitate to this location	500	100	Fixed Wireless	Served (Over 100/20 available)	Wireless
301028	2150 MARION AVENUE	FONTANELLE	IA	50846	1	12-Provider facilitates speeds faster than that reported on the map	Provider only: The Map does not correctly reflect service that I facilitate to this location	500	100	Fixed Wireless	Served (Over 100/20 available)	Wireless
302655	2131 210TH STREET	TRAER	IA	52342	1	12-Provider facilitates speeds faster than that reported on the map	Provider only: The Map does not correctly reflect service that I facilitate to this location	500	100	Fixed Wireless	Served (Over 100/20 available)	Wireless
302882	1179 M AVENUE	REINBECK	IA	50669	1	12-Provider facilitates speeds faster than that reported on the map	Provider only: The Map does not correctly reflect service that I facilitate to this location	500	100	Fixed Wireless	Served (Over 100/20 available)	Wireless
305006	1208 R AVENUE	BUCKINGHAM	IA	50612	1	12-Provider facilitates speeds faster than that reported on the map	Provider only: The Map does not correctly reflect service that I facilitate to this location	500	100	Fixed Wireless	Served (Over 100/20 available)	Wireless
205754	304 WEST SHERMAN STREET	CASEY	IA	50048	1	12-Provider facilitates speeds faster than that reported on the map	Provider only: The Map does not correctly reflect service that I facilitate to this location	500	100	Fixed Wireless	Served (Over 100/20 available)	Wireless
212538	1938 130TH STREET	CASEY	IA	50048	1	12-Provider facilitates speeds faster than that reported on the map	Provider only: The Map does not correctly reflect service that I facilitate to this location	500	100	Fixed Wireless	Served (Over 100/20 available)	Wireless
215878	303 3RD STREET	CLUTIER	IA	52217	1	12-Provider facilitates speeds faster than that reported on the map	Provider only: The Map does not correctly reflect service that I facilitate to this location	500	100	Fixed Wireless	Served (Over 100/20 available)	Wireless
221642	1511 150TH STREET	ADAIR	IA	50002	1	12-Provider facilitates speeds faster than that reported on the map	Provider only: The Map does not correctly reflect service that I facilitate to this location	500	100	Fixed Wireless	Served (Over 100/20 available)	Wireless
229218	1858 JORDAN AVENUE	FONTANELLE	IA	50846	1	12-Provider facilitates speeds faster than that reported on the map	Provider only: The Map does not correctly reflect service that I facilitate to this location	500	100	Fixed Wireless	Served (Over 100/20 available)	Wireless
232764	2180 348TH STREET	CASEY	IA	50048	1	12-Provider facilitates speeds faster than that reported on the map	Provider only: The Map does not correctly reflect service that I facilitate to this location	500	100	Fixed Wireless	Served (Over 100/20 available)	Wireless
238841	1231 LAKEVIEW DRIVE	BUCKINGHAM	IA	50612	1	12-Provider facilitates speeds faster than that reported on the map	Provider only: The Map does not correctly reflect service that I facilitate to this location	500	100	Fixed Wireless	Served (Over 100/20 available)	Wireless
243479	2354 COUNTY HIGHWAY E29	CLUTIER	IA	52217	1	12-Provider facilitates speeds faster than that reported on the map	Provider only: The Map does not correctly reflect service that I facilitate to this location	500	100	Fixed Wireless	Served (Over 100/20 available)	Wireless
246072	1190 HICKORY RIDGE DRIVE	BUCKINGHAM	IA	50612	1	12-Provider facilitates speeds faster than that reported on the map	Provider only: The Map does not correctly reflect service that I facilitate to this location	500	100	Fixed Wireless	Served (Over 100/20 available)	Wireless
250928	1149 INDIAN AVENUE	CASEY	IA	50048	1	12-Provider facilitates speeds faster than that reported on the map	Provider only: The Map does not correctly reflect service that I facilitate to this location	500	100	Fixed Wireless	Served (Over 100/20 available)	Wireless
256432	3454 NICE AVENUE	CASEY	IA	50048	1	12-Provider facilitates speeds faster than that reported on the map	Provider only: The Map does not correctly reflect service that I facilitate to this location	500	100	Fixed Wireless	Served (Over 100/20 available)	Wireless
260031	1884 160TH STREET	TRAER	IA	50675	1	12-Provider facilitates speeds faster than that reported on the map	Provider only: The Map does not correctly reflect service that I facilitate to this location	500	100	Fixed Wireless	Served (Over 100/20 available)	Wireless
267134	1178 HICKORY RIDGE DRIVE	BUCKINGHAM	IA	50612	1	12-Provider facilitates speeds faster than that reported on the map	Provider only: The Map does not correctly reflect service that I facilitate to this location	500	100	Fixed Wireless	Served (Over 100/20 available)	Wireless
271068	1810 LEWIS AVENUE	FONTANELLE	IA	50846	1	12-Provider facilitates speeds faster than that reported on the map	Provider only: The Map does not correctly reflect service that I facilitate to this location	500	100	Fixed Wireless	Served (Over 100/20 available)	Wireless
279407	2127 II AVENUE	TOLEDO	IA	52342	1	12-Provider facilitates speeds faster than that reported on the map	Provider only: The Map does not correctly reflect service that I facilitate to this location	500	100	Fixed Wireless	Served (Over 100/20 available)	Wireless
282087	1524 105TH STREET	ADAIR	IA	50002	1	12-Provider facilitates speeds faster than that reported on the map	Provider only: The Map does not correctly reflect service that I facilitate to this location	500	100	Fixed Wireless	Served (Over 100/20 available)	Wireless
284797	200 2ND STREET	CLUTIER	IA	52349	1	12-Provider facilitates speeds faster than that reported on the map	Provider only: The Map does not correctly reflect service that I facilitate to this location	500	100	Fixed Wireless	Served (Over 100/20 available)	Wireless
286060	1456 LEWIS AVENUE	CASEY	IA	50048	1	12-Provider facilitates speeds faster than that reported on the map	Provider only: The Map does not correctly reflect service that I facilitate to this location	500	100	Fixed Wireless	Served (Over 100/20 available)	Wireless
286349	302 3RD STREET	CLUTIER	IA	52346	1	12-Provider facilitates speeds faster than that reported on the map	Provider only: The Map does not correctly reflect service that I facilitate to this location	500	100	Fixed Wireless	Served (Over 100/20 available)	Wireless
287325	1285 JORDAN AVENUE	CASEY	IA	50048	1	12-Provider facilitates speeds faster than that reported on the map	Provider only: The Map does not correctly reflect service that I facilitate to this location	500	100	Fixed Wireless	Served (Over 100/20 available)	Wireless
296475	300 3RD STREET	CLUTIER	IA	52217	1	12-Provider facilitates speeds faster than that reported on the map	Provider only: The Map does not correctly reflect service that I facilitate to this location	500	100	Fixed Wireless	Served (Over 100/20 available)	Wireless
297224	1540 190TH STREET	FONTANELLE	IA	50846	1	12-Provider facilitates speeds faster than that reported on the map	Provider only: The Map does not correctly reflect service that I facilitate to this location	500	100	Fixed Wireless	Served (Over 100/20 available)	Wireless
213036	950 STATE HIGHWAY 76	WAUKON	IA	52172	1	12-Provider facilitates speeds faster than that reported on the map	Provider only: The Map does not correctly reflect service that I facilitate to this location	500	100	Fixed Wireless	Served (Over 100/20 available)	Wireless
242336	309 YELLOW RIVER DRIVE	POSTVILLE	IA	52162	1	12-Provider facilitates speeds faster than that reported on the map	Provider only: The Map does not correctly reflect service that I facilitate to this location	500	100	Fixed Wireless	Served (Over 100/20 available)	Wireless
245088	124 235TH STREET	WAUKON	IA	52172	1	12-Provider facilitates speeds faster than that reported on the map	Provider only: The Map does not correctly reflect service that I facilitate to this location	500	100	Fixed Wireless	Served (Over 100/20 available)	Wireless
247765	615 LIVINGOOD SPRINGS ROAD	POSTVILLE	IA	52162	1	12-Provider facilitates speeds faster than that reported on the map	Provider only: The Map does not correctly reflect service that I facilitate to this location	500	100	Fixed Wireless	Served (Over 100/20 available)	Wireless
249826	1173 MAUD ROAD	WAUKON	IA	52172	1	12-Provider facilitates speeds faster than that reported on the map	Provider only: The Map does not correctly reflect service that I facilitate to this location	500	100	Fixed Wireless	Served (Over 100/20 available)	Wireless
258015	931 JEFFERSON ROAD	WAUKON	IA	52172	1	12-Provider facilitates speeds faster than that reported on the map	Provider only: The Map does not correctly reflect service that I facilitate to this location	500	100	Fixed Wireless	Served (Over 100/20 available)	Wireless
273279	552 WILLIAMS CREEK ROAD	POSTVILLE	IA	52162	1	12-Provider facilitates speeds faster than that reported on the map	Provider only: The Map does not correctly reflect service that I facilitate to this location	500	100	Fixed Wireless	Served (Over 100/20 available)	Wireless
281253	1853 O	TRAER	IA	50675	1	12-Provider facilitates speeds faster than that reported on the map	Provider only: The Map does not correctly reflect service that I facilitate to this location	500	100	Fixed Wireless	Served (Over 100/20 available)	Wireless
218157	3155 120TH STREET		IA	52224	1	12-Provider facilitates speeds faster than that reported on the map	Provider only: The Map does not correctly reflect service that I facilitate to this location	500	100	Fixed Wireless	Served (Over 100/20 available)	Wireless
253285	2098 230TH STREET		IA	50846	1	12-Provider facilitates speeds faster than that reported on the map	Provider only: The Map does not correctly reflect service that I facilitate to this location	500	100	Fixed Wireless	Served (Over 100/20 available)	Wireless
261133	1165 STEVENS AVENUE	LAWLER	IA	52154	1	12-Provider facilitates speeds faster than that reported on the map	Provider only: The Map does not correctly reflect service that I facilitate to this location	500	100	Fixed Wireless	Served (Over 100/20 available)	Wireless
287878	2257 325TH STREET	MT AYR	IA	50854	1	12-Provider facilitates speeds faster than that reported on the map	Provider only: The Map does not correctly reflect service that I facilitate to this location	500	100	Fixed Wireless	Served (Over 100/20 available)	Wireless
218901	3487 BEAR CREEK ROAD	DECORAH	IA	52101	1	12-Provider facilitates speeds faster than that reported on the map	Provider only: The Map does not correctly reflect service that I facilitate to this location	500	100	Fixed Wireless	Served (Over 100/20 available)	Wireless
228211	2412 320TH STREET	MT AYR	IA	50854	1	12-Provider facilitates speeds faster than that reported on the map	Provider only: The Map does not correctly reflect service that I facilitate to this location	500	100	Fixed Wireless	Served (Over 100/20 available)	Wireless

229224	3193 160TH AVENUE	REDDING	IA	50860	1	12-Provider facilitates speeds faster than that reported on the map	Provider only: The Map does not correctly reflect service that I facilitate to this location	500	100	Fixed Wireless	Served (Over 100/20 available)	Wireless
238019	2211 SOUTH LINN AVENUE	NEW HAMPTON	IA	50659	1	12-Provider facilitates speeds faster than that reported on the map	Provider only: The Map does not correctly reflect service that I facilitate to this location	500	100	Fixed Wireless	Served (Over 100/20 available)	Wireless
243119	1957 310TH STREET	MT AYR	IA	50854	1	12-Provider facilitates speeds faster than that reported on the map	Provider only: The Map does not correctly reflect service that I facilitate to this location	500	100	Fixed Wireless	Served (Over 100/20 available)	Wireless
258248	2223 310TH STREET	MOUNT AYR	IA	50854	1	12-Provider facilitates speeds faster than that reported on the map	Provider only: The Map does not correctly reflect service that I facilitate to this location	500	100	Fixed Wireless	Served (Over 100/20 available)	Wireless
269558	2530 245TH STREET	MT AYR	IA	50854	1	12-Provider facilitates speeds faster than that reported on the map	Provider only: The Map does not correctly reflect service that I facilitate to this location	500	100	Fixed Wireless	Served (Over 100/20 available)	Wireless
270168	2668 280TH STREET	MT AYR	IA	50854	1	12-Provider facilitates speeds faster than that reported on the map	Provider only: The Map does not correctly reflect service that I facilitate to this location	500	100	Fixed Wireless	Served (Over 100/20 available)	Wireless
272521	1388 NORSKE ROAD	DECORAH	IA	52101	1	12-Provider facilitates speeds faster than that reported on the map	Provider only: The Map does not correctly reflect service that I facilitate to this location	500	100	Fixed Wireless	Served (Over 100/20 available)	Wireless
272655	3103 180TH AVENUE	REDDING	IA	50860	1	12-Provider facilitates speeds faster than that reported on the map	Provider only: The Map does not correctly reflect service that I facilitate to this location	500	100	Fixed Wireless	Served (Over 100/20 available)	Wireless
278869	2983 LOCUST ROAD	DECORAH	IA	52101	1	12-Provider facilitates speeds faster than that reported on the map	Provider only: The Map does not correctly reflect service that I facilitate to this location	500	100	Fixed Wireless	Served (Over 100/20 available)	Wireless
298467	2724 260TH STREET	MT AYR	IA	50854	1	12-Provider facilitates speeds faster than that reported on the map	Provider only: The Map does not correctly reflect service that I facilitate to this location	500	100	Fixed Wireless	Served (Over 100/20 available)	Wireless
301232	1926 K AVENUE	TRAER	IA	50675	1	12-Provider facilitates speeds faster than that reported on the map	Provider only: The Map does not correctly reflect service that I facilitate to this location	500	100	Fixed Wireless	Served (Over 100/20 available)	Wireless
306230	405 WEST IOWA STREET	GREENFIELD	IA	50849	1	12-Provider facilitates speeds faster than that reported on the map	Provider only: The Map does not correctly reflect service that I facilitate to this location	500	100	Fixed Wireless	Served (Over 100/20 available)	Wireless
306394	309 4TH AVENUE	ARMSTRONG	IA	50514	1	12-Provider facilitates speeds faster than that reported on the map	Provider only: The Map does not correctly reflect service that I facilitate to this location	500	100	Fixed Wireless	Served (Over 100/20 available)	Wireless
306407	2225 NORTH 6TH STREET	ESTHERVILLE	IA	51334	1	12-Provider facilitates speeds faster than that reported on the map	Provider only: The Map does not correctly reflect service that I facilitate to this location	500	100	Fixed Wireless	Served (Over 100/20 available)	Wireless
306587	102 WEST GRANT STREET	CASEY	IA	50048	1	12-Provider facilitates speeds faster than that reported on the map	Provider only: The Map does not correctly reflect service that I facilitate to this location	500	100	Fixed Wireless	Served (Over 100/20 available)	Wireless
306627	303 1ST STREET	MENLO	IA	50164	1	12-Provider facilitates speeds faster than that reported on the map	Provider only: The Map does not correctly reflect service that I facilitate to this location	500	100	Fixed Wireless	Served (Over 100/20 available)	Wireless
306719	2293 COUNTY HIGHWAY D65	TRAER	IA	50675	1	12-Provider facilitates speeds faster than that reported on the map	Provider only: The Map does not correctly reflect service that I facilitate to this location	500	100	Fixed Wireless	Served (Over 100/20 available)	Wireless
307690	4953 105TH STREET	DOLLIVER	IA	50531	1	12-Provider facilitates speeds faster than that reported on the map	Provider only: The Map does not correctly reflect service that I facilitate to this location	500	100	Fixed Wireless	Served (Over 100/20 available)	Wireless
307712	404 WEST IOWA STREET	GREENFIELD	IA	50849	1	12-Provider facilitates speeds faster than that reported on the map	Provider only: The Map does not correctly reflect service that I facilitate to this location	500	100	Fixed Wireless	Served (Over 100/20 available)	Wireless
307809	205 NORTH 19TH STREET	ESTHERVILLE	IA	51334	1	12-Provider facilitates speeds faster than that reported on the map	Provider only: The Map does not correctly reflect service that I facilitate to this location	500	100	Fixed Wireless	Served (Over 100/20 available)	Wireless
307827	305 CRISMAN STREET	DYSART	IA	52224	1	12-Provider facilitates speeds faster than that reported on the map	Provider only: The Map does not correctly reflect service that I facilitate to this location	500	100	Fixed Wireless	Served (Over 100/20 available)	Wireless
308001	107 NORTHEAST SIXTH STREET	GREENFIELD	IA	50849	1	12-Provider facilitates speeds faster than that reported on the map	Provider only: The Map does not correctly reflect service that I facilitate to this location	500	100	Fixed Wireless	Served (Over 100/20 available)	Wireless
308293	705 4TH STREET	ADAIR	IA	50002	1	12-Provider facilitates speeds faster than that reported on the map	Provider only: The Map does not correctly reflect service that I facilitate to this location	500	100	Fixed Wireless	Served (Over 100/20 available)	Wireless
308404	1149 RIVERSIDE AVENUE	STUART	IA	50250	1	12-Provider facilitates speeds faster than that reported on the map	Provider only: The Map does not correctly reflect service that I facilitate to this location	500	100	Fixed Wireless	Served (Over 100/20 available)	Wireless
308679	509 SHERMAN STREET	DYSART	IA	52224	1	12-Provider facilitates speeds faster than that reported on the map	Provider only: The Map does not correctly reflect service that I facilitate to this location	500	100	Fixed Wireless	Served (Over 100/20 available)	Wireless
308949	3442 HICKORY AVENUE	ADAIR	IA	50002	1	12-Provider facilitates speeds faster than that reported on the map	Provider only: The Map does not correctly reflect service that I facilitate to this location	500	100	Fixed Wireless	Served (Over 100/20 available)	Wireless
309470	901 BLAINE STREET	DYSART	IA	52224	1	12-Provider facilitates speeds faster than that reported on the map	Provider only: The Map does not correctly reflect service that I facilitate to this location	500	100	Fixed Wireless	Served (Over 100/20 available)	Wireless
309559	5446 6TH AVENUE	ARMSTRONG	IA	50514	1	12-Provider facilitates speeds faster than that reported on the map	Provider only: The Map does not correctly reflect service that I facilitate to this location	500	100	Fixed Wireless	Served (Over 100/20 available)	Wireless
309611	509 SOUTH 8TH STREET	ESTHERVILLE	IA	51334	1	12-Provider facilitates speeds faster than that reported on the map	Provider only: The Map does not correctly reflect service that I facilitate to this location	500	100	Fixed Wireless	Served (Over 100/20 available)	Wireless
309729	1828 382ND AVENUE	ESTHERVILLE	IA	51334	1	12-Provider facilitates speeds faster than that reported on the map	Provider only: The Map does not correctly reflect service that I facilitate to this location	500	100	Fixed Wireless	Served (Over 100/20 available)	Wireless
309954	4596 190TH STREET	ESTHERVILLE	IA	51334	1	12-Provider facilitates speeds faster than that reported on the map	Provider only: The Map does not correctly reflect service that I facilitate to this location	500	100	Fixed Wireless	Served (Over 100/20 available)	Wireless
309985	605 MAIN STREET	DYSART	IA	52224	1	12-Provider facilitates speeds faster than that reported on the map	Provider only: The Map does not correctly reflect service that I facilitate to this location	500	100	Fixed Wireless	Served (Over 100/20 available)	Wireless
310070	219 SOUTH 3RD STREET	WALLINGFORD	IA	51365	1	12-Provider facilitates speeds faster than that reported on the map	Provider only: The Map does not correctly reflect service that I facilitate to this location	500	100	Fixed Wireless	Served (Over 100/20 available)	Wireless
310145	1101 MC PHERSON STREET	CASEY	IA	50048	1	12-Provider facilitates speeds faster than that reported on the map	Provider only: The Map does not correctly reflect service that I facilitate to this location	500	100	Fixed Wireless	Served (Over 100/20 available)	Wireless
310901	303 EAST 3RD STREET	CASEY	IA	50048	1	12-Provider facilitates speeds faster than that reported on the map	Provider only: The Map does not correctly reflect service that I facilitate to this location	500	100	Fixed Wireless	Served (Over 100/20 available)	Wireless
311196	601 5TH STREET	ADAIR	IA	50002	1	12-Provider facilitates speeds faster than that reported on the map	Provider only: The Map does not correctly reflect service that I facilitate to this location	500	100	Fixed Wireless	Served (Over 100/20 available)	Wireless
311387	501 ADAIR STREET	ADAIR	IA	50002	1	12-Provider facilitates speeds faster than that reported on the map	Provider only: The Map does not correctly reflect service that I facilitate to this location	500	100	Fixed Wireless	Served (Over 100/20 available)	Wireless
311639	1212 CLARK STREET	DYSART	IA	52224	1	12-Provider facilitates speeds faster than that reported on the map	Provider only: The Map does not correctly reflect service that I facilitate to this location	500	100	Fixed Wireless	Served (Over 100/20 available)	Wireless
312307	305 CASS STREET	ADAIR	IA	50002	1	12-Provider facilitates speeds faster than that reported on the map	Provider only: The Map does not correctly reflect service that I facilitate to this location	500	100	Fixed Wireless	Served (Over 100/20 available)	Wireless
312313	200 VISTA STREET	TRAER	IA	50675	1	12-Provider facilitates speeds faster than that reported on the map	Provider only: The Map does not correctly reflect service that I facilitate to this location	500	100	Fixed Wireless	Served (Over 100/20 available)	Wireless
312514	214 SOUTH 6TH STREET	ESTHERVILLE	IA	51334	1	12-Provider facilitates speeds faster than that reported on the map	Provider only: The Map does not correctly reflect service that I facilitate to this location	500	100	Fixed Wireless	Served (Over 100/20 available)	Wireless
312655	707 TILFORD STREET	DYSART	IA	52224	1	12-Provider facilitates speeds faster than that reported on the map	Provider only: The Map does not correctly reflect service that I facilitate to this location	500	100	Fixed Wireless	Served (Over 100/20 available)	Wireless
312813	701 CEDAR STREET	ADAIR	IA	50002	1	12-Provider facilitates speeds faster than that reported on the map	Provider only: The Map does not correctly reflect service that I facilitate to this location	500	100	Fixed Wireless	Served (Over 100/20 available)	Wireless
312853	2361 420TH AVENUE	WALLINGFORD	IA	51365	1	12-Provider facilitates speeds faster than that reported on the map	Provider only: The Map does not correctly reflect service that I facilitate to this location	500	100	Fixed Wireless	Served (Over 100/20 available)	Wireless
313439	5081 175TH STREET	ARMSTRONG	IA	50514	1	12-Provider facilitates speeds faster than that reported on the map	Provider only: The Map does not correctly reflect service that I facilitate to this location	500	100	Fixed Wireless	Served (Over 100/20 available)	Wireless
313701	1556 420TH AVENUE	ESTHERVILLE	IA	51334	1	12-Provider facilitates speeds faster than that reported on the map	Provider only: The Map does not correctly reflect service that I facilitate to this location	500	100	Fixed Wireless	Served (Over 100/20 available)	Wireless
313771	2762 160TH STREET	STUART	IA	50250	1	12-Provider facilitates speeds faster than that reported on the map	Provider only: The Map does not correctly reflect service that I facilitate to this location	500	100	Fixed Wireless	Served (Over 100/20 available)	Wireless
314010	803 3RD AVENUE NORTH	ESTHERVILLE	IA	51334	1	12-Provider facilitates speeds faster than that reported on the map	Provider only: The Map does not correctly reflect service that I facilitate to this location	500	100	Fixed Wireless	Served (Over 100/20 available)	Wireless
314104	105 NORTHWEST THIRD STREET	GREENFIELD	IA	50849	1	12-Provider facilitates speeds faster than that reported on the map	Provider only: The Map does not correctly reflect service that I facilitate to this location	500	100	Fixed Wireless	Served (Over 100/20 available)	Wireless
314658	1761 368TH AVENUE	ESTHERVILLE	IA	51334	1	12-Provider facilitates speeds faster than that reported on the map	Provider only: The Map does not correctly reflect service that I facilitate to this location	500	100	Fixed Wireless	Served (Over 100/20 available)	Wireless
315080	108 LEVERING STREET	TRAER	IA	50675	1	12-Provider facilitates speeds faster than that reported on the map	Provider only: The Map does not correctly reflect service that I facilitate to this location	500	100	Fixed Wireless	Served (Over 100/20 available)	Wireless
315114	414 NORTHEAST HAYES STREET	GREENFIELD	IA	50849	1	12-Provider facilitates speeds faster than that reported on the map	Provider only: The Map does not correctly reflect service that I facilitate to this location	500	100	Fixed Wireless	Served (Over 100/20 available)	Wireless
315275	405 AUDUBON STREET	ADAIR	IA	50002	1	12-Provider facilitates speeds faster than that reported on the map	Provider only: The Map does not correctly reflect service that I facilitate to this location	500	100	Fixed Wireless	Served (Over 100/20 available)	Wireless
315348	300 3RD STREET	ARMSTRONG	IA	50514	1	12-Provider facilitates speeds faster than that reported on the map	Provider only: The Map does not correctly reflect service that I facilitate to this location	500	100	Fixed Wireless	Served (Over 100/20 available)	Wireless
315721	502 SOUTHWEST KENT STREET	GREENFIELD	IA	50849	1	12-Provider facilitates speeds faster than that reported on the map	Provider only: The Map does not correctly reflect service that I facilitate to this location	500	100	Fixed Wireless	Served (Over 100/20 available)	Wireless
316571	203 NORTH 17TH PLACE	ESTHERVILLE	IA	51334	1	12-Provider facilitates speeds faster than that reported on the map	Provider only: The Map does not correctly reflect service that I facilitate to this location	500	100	Fixed Wireless	Served (Over 100/20 available)	Wireless
316859	306 SOUTHWEST THIRD STREET	GREENFIELD	IA	50849	1	12-Provider facilitates speeds faster than that reported on the map	Provider only: The Map does not correctly reflect service that I facilitate to this location	500	100	Fixed Wireless	Served (Over 100/20 available)	Wireless
317370	624 WOODLAWN AVENUE	TRAER	IA	50675	1	12-Provider facilitates speeds faster than that reported on the map	Provider only: The Map does not correctly reflect service that I facilitate to this location	500	100	Fixed Wireless	Served (Over 100/20 available)	Wireless
317411	708 CEDAR STREET	ADAIR	IA	50002	1	12-Provider facilitates speeds faster than that reported on the map	Provider only: The Map does not correctly reflect service that I facilitate to this location	500	100	Fixed Wireless	Served (Over 100/20 available)	Wireless
317465	1434 120TH STREET	ADAIR	IA	50002	1	12-Provider facilitates speeds faster than that reported on the map	Provider only: The Map does not correctly reflect service that I facilitate to this location	500	100	Fixed Wireless	Served (Over 100/20 available)	Wireless
317701	266 PUBLIC SQUARE	GREENFIELD	IA	50849	1	12-Provider facilitates speeds faster than that reported on the map	Provider only: The Map does not correctly reflect service that I facilitate to this location	500	100	Fixed Wireless	Served (Over 100/20 available)	Wireless
317708	808 ELM STREET	TRAER	IA	50675	1	12-Provider facilitates speeds faster than that reported on the map	Provider only: The Map does not correctly reflect service that I facilitate to this location	500	100	Fixed Wireless	Served (Over 100/20 available)	Wireless
317820	1659 MAPLECREST DRIVE	ESTHERVILLE	IA	51334	1	12-Provider facilitates speeds faster than that reported on the map	Provider only: The Map does not correctly reflect service that I facilitate to this location	500	100	Fixed Wireless	Served (Over 100/20 available)	Wireless
318151	24 ORCHARD LANE	ESTHERVILLE	IA	51334	1	12-Provider facilitates speeds faster than that reported on the map	Provider only: The Map does not correctly reflect service that I facilitate to this location	500	100	Fixed Wireless	Served (Over 100/20 available)	Wireless
318494	303 SOUTH 9TH STREET	ESTHERVILLE	IA	51334	1	12-Provider facilitates speeds faster than that reported on the map	Provider only: The Map does not correctly reflect service that I facilitate to this location	500	100	Fixed Wireless	Served (Over 100/20 available)	Wireless
318740	303 SOUTHEAST JACKSON STREET	GREENFIELD	IA	50849	1	12-Provider facilitates speeds faster than that reported on the map	Provider only: The Map does not correctly reflect service that I facilitate to this location	500	100	Fixed Wireless	Served (Over 100/20 available)	Wireless
319646	708 5TH STREET	TRAER	IA	50675	1	12-Provider facilitates speeds faster than that reported on the map	Provider only: The Map does not correctly reflect service that I facilitate to this location	500	100	Fixed Wireless	Served (Over 100/20 available)	Wireless
319738	1551 385TH AVENUE	ESTHERVILLE	IA	51334	1	12-Provider facilitates speeds faster than that reported on the map	Provider only: The Map does not correctly reflect service that I facilitate to this location	500	100	Fixed Wireless	Served (Over 100/20 available)	Wireless
319929	110 1ST STREET	ADAIR	IA	50002	1	12-Provider facilitates speeds faster than that reported on the map	Provider only: The Map does not correctly reflect service that I facilitate to this location	500	100	Fixed Wireless	Served (Over 100/20 available)	Wireless
320137	2130 240TH LANE	GREENFIELD	IA	50849	1	12-Provider facilitates speeds faster than that reported on the map	Provider only: The Map does not correctly reflect service that I facilitate to this location	500	100	Fixed Wireless	Served (Over 100/20 available)	Wireless
320351	402 COLUMBIAN BOULEVARD	ARMSTRONG	IA	50514	1	12-Provider facilitates speeds faster than that reported on the map	Provider only: The Map does not correctly reflect service that I facilitate to this location	500	100	Fixed Wireless	Served (Over 100/20 available)	Wireless
320770	14 WESTWOOD COURT	ESTHERVILLE	IA	51334	1	12-Provider facilitates speeds faster than that reported on the map	Provider only: The Map does not correctly reflect service that I facilitate to this location	500	100	Fixed Wireless	Served (Over 100/20 available)	Wireless
321777	502 MILL STREET	TRAER	IA	50675	1	12-Provider facilitates speeds faster than that reported on the map	Provider only: The Map does not correctly reflect service that I facilitate to this location	500	100	Fixed Wireless	Served (Over 100/20 available)	Wireless
322430	1103 NORTH 9TH STREET	ESTHERVILLE	IA	51334	1	12-Provider facilitates speeds faster than that reported on the map	Provider only: The Map does not correctly reflect service that I facilitate to this location	500	100	Fixed Wireless	Served (Over 100/20 available)	Wireless
323038	3455 IOWA STATE HIGHWAY 25	MENLO	IA	50048	1	12-Provider facilitates speeds faster than that reported on the map	Provider only: The Map does not correctly reflect service that I facilitate to this location	500	100	Fixed Wireless	Served (Over 100/20 available)	Wireless
323083	702 WEST 8TH AVENUE NORTH	ESTHERVILLE	IA	51334	1	12-Provider facilitates speeds faster than that reported on the map	Provider only: The Map does not correctly reflect service that I facilitate to this location	500	100	Fixed Wireless	Served (Over 100/20 available)	Wireless
323473	616 6TH STREET	TRAER	IA	50675	1	12-Provider facilitates speeds faster than that reported on the map	Provider only: The Map does not correctly reflect service that I facilitate to this location	500	100	Fixed Wireless	Served (Over 100/20 available)	Wireless
323570	1006 4TH AVENUE NORTH	ESTHERVILLE	IA	51334	1	12-Provider facilitates speeds faster than that reported on the map	Provider only: The Map does not correctly reflect service that I facilitate to this location	500	100	Fixed Wireless	Served (Over 100/20 available)	Wireless
323578	206 EAST GRANT STREET	CASEY	IA	50048	1	12-Provider facilitates speeds faster than that reported on the map	Provider only: The Map does not correctly reflect service that I facilitate to this location	500	100	Fixed Wireless	Served (Over 100/20 available)	Wireless
323647	907 PARK STREET	DYSART	IA	52224	1	12-Provider facilitates speeds faster than that reported on the map	Provider only: The Map does not correctly reflect service that I facilitate to this location	500	100	Fixed Wireless	Served (Over 100/20 available)	Wireless
323826	1011 3RD AVENUE	ARMSTRONG	IA	50514	1	12-Provider facilitates speeds faster than that reported on the map	Provider only: The Map does not correctly reflect service that I facilitate to this location	500	100	Fixed Wireless	Served (Over 100/20 available)	Wireless
323833	202 WEST OAK STREET	CASEY	IA	50048	1	12-Provider facilitates speeds faster than that reported on the map	Provider only: The Map does not correctly reflect service that I facilitate to this location	500	100	Fixed Wireless	Served (Over 100/20 available)	Wireless
323995	101 NORTHWEST SIXTH STREET	GREENFIELD	IA	50849	1	12-Provider facilitates speeds faster than that reported on the map	Provider only: The Map does not correctly reflect service that I facilitate to this location	500	100	Fixed Wireless	Served (Over 100/20 available)	Wireless
324044	2447 160TH STREET	MENLO	IA	50164	1	12-Provider facilitates speeds faster than that reported on the map	Provider only: The Map does not correctly reflect service that I facilitate to this location	500	100	Fixed Wireless	Served (Over 100/20 available)	Wireless
324580	308 NORTH 17TH COURT	ESTHERVILLE	IA	51334	1	12-Provider facilitates speeds faster than that reported on the map	Provider only: The Map does not correctly reflect service that I facilitate to this location	500	100	Fixed Wireless	Served (Over 100/20 available)	Wireless
324712	1020 4TH AVENUE SOUTH	ESTHERVILLE	IA	51334	1	12-Provider facilitates speeds faster than that reported on the map	Provider only: The Map does not correctly reflect service that I facilitate to this location	500	100	Fixed Wireless	Served (Over 100/20 available)	Wireless
324874	809 WEST 6TH AVENUE NORTH	ESTHERVILLE	IA	51334	1	12-Provider facilitates speeds faster than that reported on the map	Provider only: The Map does not correctly reflect service that I facilitate to this location	500	100	Fixed Wireless	Served (Over 100/20 available)	Wireless
324941	211 2ND STREET	TRAER	IA	50675	1	12-Provider facilitates speeds faster than that reported on the map	Provider only: The Map does not correctly reflect service that I facilitate to this location	500	100	Fixed Wireless	Served (Over 100/20 available)	Wireless
325513	808 STUART STREET	ADAIR	IA	50002	1	12-Provider facilitates speeds faster than that reported on the map	Provider only: The Map does not correctly reflect service that I facilitate to this location	500	100	Fixed Wireless	Served (Over 100/20 available)	Wireless
325712	105 WEST GRANT STREET	CASEY	IA	50048	1	12-Provider facilitates speeds faster than that reported on the map	Provider only: The Map does not correctly reflect service that I facilitate to this location	500	100	Fixed Wireless	Served (Over 100/20 available)	Wireless
325883	4970 110TH STREET	DOLLIVER	IA	50531	1	12-Provider facilitates speeds faster than that reported on the map	Provider only: The Map does not correctly reflect service that I facilitate to this location	500	100	Fixed Wireless	Served (Over 100/20 available)	Wireless
325954	1584 STUART ROAD	STUART	IA	50250	1	12-Provider facilitates speeds faster than that reported on the map	Provider only: The Map does not correctly reflect service that I facilitate to this location	500	100	Fixed Wireless	Served (Over 100/20 available)	Wireless
326098	730 DOSTAL COURT	DYSART	IA	52224	1	12-Provider facilitates speeds faster than that reported on the map	Provider only: The Map does not correctly reflect service that I facilitate to this location	500	100	Fixed Wireless	Served (Over 100/20 available)	Wireless
326263	403 5TH STREET	TRAER	IA	50675	1	12-Provider facilitates speeds faster than that reported on the map	Provider only: The Map does not correctly reflect service that I facilitate to this location	500	100	Fixed Wireless	Served (Over 100/20 available)	Wireless
326841	202 NORTHWEST FOURTH STREET	GREENFIELD	IA	50849	1	12-Provider facilitates speeds faster than that reported on the map	Provider only: The Map does not correctly reflect service that I facilitate to this location	500	100	Fixed Wireless	Served (Over 100/20 available)	Wireless
327197	206 SOUTHEAST JACKSON STREET	GREENFIELD	IA	50849	1	12-Provider facilitates speeds faster than that reported on the map	Provider only: The Map does not correctly reflect service that I facilitate to this location	500	100	Fixed Wireless	Served (Over 100/20 available)	Wireless
327315	802 ELLSWORTH STREET	CASEY	IA	50048	1	12-Provider facilitates speeds faster than that reported on the map	Provider only: The Map does not correctly reflect service that I facilitate to this location	500	100	Fixed Wireless	Served (Over 100/20 available)	Wireless
327482	1202 CLARK STREET	DYSART	IA	52224	1	12-Provider facilitates speeds faster than that reported on the map	Provider only: The Map does not correctly reflect service that I facilitate to this location	500	100	Fixed Wireless	Served (Over 100/20 available)	Wireless
327526	109 LEVERING STREET	TRAER	IA	50675	1	12-Provider facilitates speeds faster than that reported on the map	Provider only: The Map does not correctly reflect service that I facilitate to this location	500	100	Fixed Wireless	Served (Over 100/20 available)	Wireless
327578	2917 118TH STREET	STUART	IA	50250	1	12-Provider facilitates speeds faster than that reported on the map	Provider only: The Map does not correctly reflect service that I facilitate to this location	500	100	Fixed Wireless	Served (Over 100/20 available)	Wireless
327620	209 WILSON STREET	DYSART	IA	50651	1	12-Provider facilitates speeds faster than that reported on the map	Provider only: The Map does not correctly reflect service that I facilitate to this location	500	100	Fixed Wireless	Served (Over 100/20 available)	Wireless
327695	663 2ND STREET	TRAER	IA	50675	1	12-Provider facilitates speeds faster than that reported on the map	Provider only: The Map does not correctly reflect service that I facilitate to this location	500	100	Fixed Wireless	Served (Over 100/20 available)	Wireless
327984	1308 NORTH 14TH STREET	ESTHERVILLE	IA	51334	1	12-Provider facilitates speeds faster than that reported on the map	Provider only: The Map does not correctly reflect service that I facilitate to this location	500	100	Fixed Wireless	Served (Over 100/20 available)	Wireless
328046	914 NORTH 12TH STREET	ESTHERVILLE	IA	51334	1	12-Provider facilitates speeds faster than that reported on the map	Provider only: The Map does not correctly reflect service that I facilitate to this location	500	100	Fixed Wireless	Served (Over 100/20 available)	Wireless
328763	1206 MC PHERSON STREET	CASEY	IA	50048	1	12-Provider facilitates speeds faster than that reported on the map	Provider only: The Map does not correctly reflect service that I facilitate to this location	500	100	Fixed Wireless	Served (Over 100/20 available)	Wireless
328767	409 NORTHEAST GRANT STREET	GREENFIELD	IA	50849	1	12-Provider facilitates speeds faster than that reported on the map	Provider only: The Map does not correctly reflect service that I facilitate to this location	500	100	Fixed Wireless	Served (Over 100/20 available)	Wireless
328852	2409 110TH STREET	MENLO	IA	50164	1	12-Provider facilitates speeds faster than that reported on the map	Provider only: The Map does not correctly reflect service that I facilitate to this location	500	100	Fixed Wireless	Served (Over 100/20 available)	Wireless
328966	1950 510TH AVENUE	ARMSTRONG	IA	50578	1	12-Provider facilitates speeds faster than that reported on the map	Provider only: The Map does not correctly reflect service that I facilitate to this location	500	100	Fixed Wireless	Served (Over 100/20 available)	Wireless
329054	201 4TH AVENUE SOUTH	ARMSTRONG	IA	50514	1	12-Provider facilitates speeds faster than that reported on the map	Provider only: The Map does not correctly reflect service that I facilitate to this location	500	100	Fixed Wireless	Served (Over 100/20 available)	Wireless
329206	1674 FONTANELLE ROAD	FONTANELLE	IA	50846	1	12-Provider facilitates speeds faster than that reported on the map	Provider only: The Map does not correctly reflect service that I facilitate to this location	500	100	Fixed Wireless	Served (Over 100/20 available)	Wireless
329381	312 MILL STREET	TRAER	IA	50675	1	12-Provider facilitates speeds faster than that reported on the map	Provider only: The Map does not correctly reflect service that I facilitate to this location	500	100	Fixed Wireless	Served (Over 100/20 available)	Wireless
329470	911 ESTELLE STREET	DYSART	IA	50702	1	12-Provider facilitates speeds faster than that reported on the map	Provider only: The Map does not correctly reflect service that I facilitate to this location	500	100	Fixed Wireless	Served (Over 100/20 available)	Wireless
329519	703 COLUMBIAN BOULEVARD	ARMSTRONG	IA	50514	1	12-Provider facilitates speeds faster than that reported on the map	Provider only: The Map does not correctly reflect service that I facilitate to this location	500	100	Fixed Wireless	Served (Over 100/20 available)	Wireless
329542	608 CRISMAN STREET	DYSART	IA	52224	1	12-Provider facilitates speeds faster than that reported on the map	Provider only: The Map does not correctly reflect service that I facilitate to this location	500	100	Fixed Wireless	Served (Over 100/20 available)	Wireless
329606	808 NORTH 12TH STREET	ESTHERVILLE	IA	51334	1	12-Provider facilitates speeds faster than that reported on the map	Provider only: The Map does not correctly reflect service that I facilitate to this location	500	100	Fixed Wireless	Served (Over 100/20 available)	Wireless
330860	105 NORTH MAIN STREET	TRAER	IA	50675	1	12-Provider facilitates speeds faster than that reported on the map	Provider only: The Map does not correctly reflect service that I facilitate to this location	500	100	Fixed Wireless	Served (Over 100/20 available)	Wireless
330969	615 1ST STREET	TRAER	IA	50675	1	12-Provider facilitates speeds faster than that reported on the map	Provider only: The Map does not correctly reflect service that I facilitate to this location	500	100	Fixed Wireless	Served (Over 100/20 available)	Wireless
331386	415 PARK ROAD	ESTHERVILLE	IA	51334	1	12-Provider facilitates speeds faster than that reported on the map	Provider only: The Map does not correctly reflect service that I facilitate to this location	500	100	Fixed Wireless	Served (Over 100/20 available)	Wireless
331982	512 STAVELEY LANE	TRAER	IA	50675	1	12-Provider facilitates speeds faster than that reported on the map	Provider only: The Map does not correctly reflect service that I facilitate to this location	500	100	Fixed Wireless	Served (Over 100/20 available)	Wireless
332098	1001 TUTTLE LAKE COURT	DOLLIVER	IA	50531	1	12-Provider facilitates speeds faster than that reported on the map	Provider only: The Map does not correctly reflect service that I facilitate to this location	500	100	Fixed Wireless	Served (Over 100/20 available)	Wireless
332839	611 WESTVIEW STREET	TRAER	IA	50675	1	12-Provider facilitates speeds faster than that reported on the map	Provider only: The Map does not correctly reflect service that I facilitate to this location	500	100	Fixed Wireless	Served (Over 100/20 available)	Wireless
332960	2233 WHITE POLE ROAD	CASEY	IA	50048	1	12-Provider facilitates speeds faster than that reported on the map	Provider only: The Map does not correctly reflect service that I facilitate to this location	500	100	Fixed Wireless	Served (Over 100/20 available)	Wireless
333041	504 NORTHEAST SEVENTH STREET	GREENFIELD	IA	50849	1	12-Provider facilitates speeds faster than that reported on the map	Provider only: The Map does not correctly reflect service that I facilitate to this location	500	100	Fixed Wireless	Served (Over 100/20 available)	Wireless
334283	1165 STATE HIGHWAY 15	ARMSTRONG	IA	50514	1	12-Provider facilitates speeds faster than that reported on the map	Provider only: The Map does not correctly reflect service that I facilitate to this location	500	100	Fixed Wireless	Served (Over 100/20 available)	Wireless
334467	540 2ND STREET	TRAER	IA	50675	1	12-Provider facilitates speeds faster than that reported on the map	Provider only: The Map does not correctly reflect service that I facilitate to this location	500	100	Fixed Wireless	Served (Over 100/20 available)	Wireless

334635	1304 WILSON STREET	DYSART	IA	52224	1	12-Provider facilitates speeds faster than that reported on the map	Provider only: The Map does not correctly reflect service that I facilitate to this location	500	100	Fixed Wireless	Served (Over 100/20 available)	Wireless
334651	210 SHERMAN STREET	DYSART	IA	69021	1	12-Provider facilitates speeds faster than that reported on the map	Provider only: The Map does not correctly reflect service that I facilitate to this location	500	100	Fixed Wireless	Served (Over 100/20 available)	Wireless
334951	204 CLARK STREET	DYSART	IA	52224	1	12-Provider facilitates speeds faster than that reported on the map	Provider only: The Map does not correctly reflect service that I facilitate to this location	500	100	Fixed Wireless	Served (Over 100/20 available)	Wireless
335390	114 NORTH 17TH PLACE	ESTHERVILLE	IA	51334	1	12-Provider facilitates speeds faster than that reported on the map	Provider only: The Map does not correctly reflect service that I facilitate to this location	500	100	Fixed Wireless	Served (Over 100/20 available)	Wireless
335483	808 3RD STREET	ADAIR	IA	50002	1	12-Provider facilitates speeds faster than that reported on the map	Provider only: The Map does not correctly reflect service that I facilitate to this location	500	100	Fixed Wireless	Served (Over 100/20 available)	Wireless
335511	2220 530TH AVENUE	ARMSTRONG	IA	50514	1	12-Provider facilitates speeds faster than that reported on the map	Provider only: The Map does not correctly reflect service that I facilitate to this location	500	100	Fixed Wireless	Served (Over 100/20 available)	Wireless
335632	306 2ND AVENUE	ARMSTRONG	IA	50514	1	12-Provider facilitates speeds faster than that reported on the map	Provider only: The Map does not correctly reflect service that I facilitate to this location	500	100	Fixed Wireless	Served (Over 100/20 available)	Wireless
335660	2209 150TH STREET	TRAER	IA	50675	1	12-Provider facilitates speeds faster than that reported on the map	Provider only: The Map does not correctly reflect service that I facilitate to this location	500	100	Fixed Wireless	Served (Over 100/20 available)	Wireless
335764	103 SOUTHEAST 15TH COURT	STUART	IA	50250	1	12-Provider facilitates speeds faster than that reported on the map	Provider only: The Map does not correctly reflect service that I facilitate to this location	500	100	Fixed Wireless	Served (Over 100/20 available)	Wireless
336173	803 TILFORD STREET	DYSART	IA	52224	1	12-Provider facilitates speeds faster than that reported on the map	Provider only: The Map does not correctly reflect service that I facilitate to this location	500	100	Fixed Wireless	Served (Over 100/20 available)	Wireless
336221	5010 210TH STREET	RINGSTED	IA	50578	1	12-Provider facilitates speeds faster than that reported on the map	Provider only: The Map does not correctly reflect service that I facilitate to this location	500	100	Fixed Wireless	Served (Over 100/20 available)	Wireless
336566	302 2ND STREET	MENLO	IA	50164	1	12-Provider facilitates speeds faster than that reported on the map	Provider only: The Map does not correctly reflect service that I facilitate to this location	500	100	Fixed Wireless	Served (Over 100/20 available)	Wireless
337069	302 2ND AVENUE	ARMSTRONG	IA	50514	1	12-Provider facilitates speeds faster than that reported on the map	Provider only: The Map does not correctly reflect service that I facilitate to this location	500	100	Fixed Wireless	Served (Over 100/20 available)	Wireless
337352	4451 160TH STREET	ESTHERVILLE	IA	51334	1	12-Provider facilitates speeds faster than that reported on the map	Provider only: The Map does not correctly reflect service that I facilitate to this location	500	100	Fixed Wireless	Served (Over 100/20 available)	Wireless
337363	3279 STATE HIGHWAY 8	DYSART	IA	52224	1	12-Provider facilitates speeds faster than that reported on the map	Provider only: The Map does not correctly reflect service that I facilitate to this location	500	100	Fixed Wireless	Served (Over 100/20 available)	Wireless
337983	307 JEFFERSON STREET	DYSART	IA	52224	1	12-Provider facilitates speeds faster than that reported on the map	Provider only: The Map does not correctly reflect service that I facilitate to this location	500	100	Fixed Wireless	Served (Over 100/20 available)	Wireless
338176	827 NORTH 13TH STREET	ESTHERVILLE	IA	51334	1	12-Provider facilitates speeds faster than that reported on the map	Provider only: The Map does not correctly reflect service that I facilitate to this location	500	100	Fixed Wireless	Served (Over 100/20 available)	Wireless
338366	1880 SHELDON AVENUE	STUART	IA	50250	1	12-Provider facilitates speeds faster than that reported on the map	Provider only: The Map does not correctly reflect service that I facilitate to this location	500	100	Fixed Wireless	Served (Over 100/20 available)	Wireless
338465	402 SHERMAN STREET	DYSART	IA	52224	1	12-Provider facilitates speeds faster than that reported on the map	Provider only: The Map does not correctly reflect service that I facilitate to this location	500	100	Fixed Wireless	Served (Over 100/20 available)	Wireless
338481	1004 BAKER STREET	CASEY	IA	50048	1	12-Provider facilitates speeds faster than that reported on the map	Provider only: The Map does not correctly reflect service that I facilitate to this location	500	100	Fixed Wireless	Served (Over 100/20 available)	Wireless
338967	5556 STATE HIGHWAY 9	ARMSTRONG	IA	50514	1	12-Provider facilitates speeds faster than that reported on the map	Provider only: The Map does not correctly reflect service that I facilitate to this location	500	100	Fixed Wireless	Served (Over 100/20 available)	Wireless
339165	309 WEST 5TH AVENUE NORTH	ESTHERVILLE	IA	51334	1	12-Provider facilitates speeds faster than that reported on the map	Provider only: The Map does not correctly reflect service that I facilitate to this location	500	100	Fixed Wireless	Served (Over 100/20 available)	Wireless
339192	204 NORTHWEST FIFTH STREET	GREENFIELD	IA	50849	1	12-Provider facilitates speeds faster than that reported on the map	Provider only: The Map does not correctly reflect service that I facilitate to this location	500	100	Fixed Wireless	Served (Over 100/20 available)	Wireless
339226	2540 130TH STREET	MENLO	IA	50164	1	12-Provider facilitates speeds faster than that reported on the map	Provider only: The Map does not correctly reflect service that I facilitate to this location	500	100	Fixed Wireless	Served (Over 100/20 available)	Wireless
339253	1670 440TH AVENUE	ESTHERVILLE	IA	51334	1	12-Provider facilitates speeds faster than that reported on the map	Provider only: The Map does not correctly reflect service that I facilitate to this location	500	100	Fixed Wireless	Served (Over 100/20 available)	Wireless
339790	300 SOUTH 18TH STREET	ESTHERVILLE	IA	51334	1	12-Provider facilitates speeds faster than that reported on the map	Provider only: The Map does not correctly reflect service that I facilitate to this location	500	100	Fixed Wireless	Served (Over 100/20 available)	Wireless
339795	419 WEST 5TH AVENUE NORTH	ESTHERVILLE	IA	51334	1	12-Provider facilitates speeds faster than that reported on the map	Provider only: The Map does not correctly reflect service that I facilitate to this location	500	100	Fixed Wireless	Served (Over 100/20 available)	Wireless
339983	542 2ND STREET	TRAER	IA	52577	1	12-Provider facilitates speeds faster than that reported on the map	Provider only: The Map does not correctly reflect service that I facilitate to this location	500	100	Fixed Wireless	Served (Over 100/20 available)	Wireless
340816	709 SHERMAN STREET	DYSART	IA	52224	1	12-Provider facilitates speeds faster than that reported on the map	Provider only: The Map does not correctly reflect service that I facilitate to this location	500	100	Fixed Wireless	Served (Over 100/20 available)	Wireless
340915	303 ADAIR STREET	ADAIR	IA	50002	1	12-Provider facilitates speeds faster than that reported on the map	Provider only: The Map does not correctly reflect service that I facilitate to this location	500	100	Fixed Wireless	Served (Over 100/20 available)	Wireless
341007	203 NORTHEAST DODGE STREET	GREENFIELD	IA	50849	1	12-Provider facilitates speeds faster than that reported on the map	Provider only: The Map does not correctly reflect service that I facilitate to this location	500	100	Fixed Wireless	Served (Over 100/20 available)	Wireless
341589	404 5TH STREET	MENLO	IA	50164	1	12-Provider facilitates speeds faster than that reported on the map	Provider only: The Map does not correctly reflect service that I facilitate to this location	500	100	Fixed Wireless	Served (Over 100/20 available)	Wireless
341590	1620 1ST AVENUE NORTH	ESTHERVILLE	IA	51334	1	12-Provider facilitates speeds faster than that reported on the map	Provider only: The Map does not correctly reflect service that I facilitate to this location	500	100	Fixed Wireless	Served (Over 100/20 available)	Wireless
341751	906 BLAINE STREET	DYSART	IA	52224	1	12-Provider facilitates speeds faster than that reported on the map	Provider only: The Map does not correctly reflect service that I facilitate to this location	500	100	Fixed Wireless	Served (Over 100/20 available)	Wireless
342291	411 WEST STREET	TRAER	IA	50675	1	12-Provider facilitates speeds faster than that reported on the map	Provider only: The Map does not correctly reflect service that I facilitate to this location	500	100	Fixed Wireless	Served (Over 100/20 available)	Wireless
342400	419 2ND STREET	TRAER	IA	50675	1	12-Provider facilitates speeds faster than that reported on the map	Provider only: The Map does not correctly reflect service that I facilitate to this location	500	100	Fixed Wireless	Served (Over 100/20 available)	Wireless
342500	1688 QUEBEC AVENUE	STUART	IA	50250	1	12-Provider facilitates speeds faster than that reported on the map	Provider only: The Map does not correctly reflect service that I facilitate to this location	500	100	Fixed Wireless	Served (Over 100/20 available)	Wireless
342641	1435 410TH AVENUE	ESTHERVILLE	IA	51334	1	12-Provider facilitates speeds faster than that reported on the map	Provider only: The Map does not correctly reflect service that I facilitate to this location	500	100	Fixed Wireless	Served (Over 100/20 available)	Wireless
342716	503 SOUTH 8TH STREET	ESTHERVILLE	IA	51334	1	12-Provider facilitates speeds faster than that reported on the map	Provider only: The Map does not correctly reflect service that I facilitate to this location	500	100	Fixed Wireless	Served (Over 100/20 available)	Wireless
342752	2211 454TH AVENUE	WALLINGFORD	IA	51365	1	12-Provider facilitates speeds faster than that reported on the map	Provider only: The Map does not correctly reflect service that I facilitate to this location	500	100	Fixed Wireless	Served (Over 100/20 available)	Wireless
342790	323 NORTHWEST SECOND STREET	GREENFIELD	IA	50849	1	12-Provider facilitates speeds faster than that reported on the map	Provider only: The Map does not correctly reflect service that I facilitate to this location	500	100	Fixed Wireless	Served (Over 100/20 available)	Wireless
343194	120 SOUTHEAST JACKSON STREET	GREENFIELD	IA	50849	1	12-Provider facilitates speeds faster than that reported on the map	Provider only: The Map does not correctly reflect service that I facilitate to this location	500	100	Fixed Wireless	Served (Over 100/20 available)	Wireless
343528	512 4TH STREET	TRAER	IA	50675	1	12-Provider facilitates speeds faster than that reported on the map	Provider only: The Map does not correctly reflect service that I facilitate to this location	500	100	Fixed Wireless	Served (Over 100/20 available)	Wireless
344111	310 SOUTHWEST KENT STREET	GREENFIELD	IA	50849	1	12-Provider facilitates speeds faster than that reported on the map	Provider only: The Map does not correctly reflect service that I facilitate to this location	500	100	Fixed Wireless	Served (Over 100/20 available)	Wireless
344135	308 NORTH 13TH STREET	ESTHERVILLE	IA	51334	1	12-Provider facilitates speeds faster than that reported on the map	Provider only: The Map does not correctly reflect service that I facilitate to this location	500	100	Fixed Wireless	Served (Over 100/20 available)	Wireless
344275	104 SOUTH MAIN STREET	TRAER	IA	50675	1	12-Provider facilitates speeds faster than that reported on the map	Provider only: The Map does not correctly reflect service that I facilitate to this location	500	100	Fixed Wireless	Served (Over 100/20 available)	Wireless
344488	811 6TH STREET	TRAER	IA	50675	1	12-Provider facilitates speeds faster than that reported on the map	Provider only: The Map does not correctly reflect service that I facilitate to this location	500	100	Fixed Wireless	Served (Over 100/20 available)	Wireless
344747	611 2ND STREET	TRAER	IA	50675	1	12-Provider facilitates speeds faster than that reported on the map	Provider only: The Map does not correctly reflect service that I facilitate to this location	500	100	Fixed Wireless	Served (Over 100/20 available)	Wireless
344861	2712 150TH STREET	STUART	IA	50250	1	12-Provider facilitates speeds faster than that reported on the map	Provider only: The Map does not correctly reflect service that I facilitate to this location	500	100	Fixed Wireless	Served (Over 100/20 available)	Wireless
345145	502 NORTHEAST ELM STREET	GREENFIELD	IA	50849	1	12-Provider facilitates speeds faster than that reported on the map	Provider only: The Map does not correctly reflect service that I facilitate to this location	500	100	Fixed Wireless	Served (Over 100/20 available)	Wireless
345418	3596 170TH STREET	ESTHERVILLE	IA	51334	1	12-Provider facilitates speeds faster than that reported on the map	Provider only: The Map does not correctly reflect service that I facilitate to this location	500	100	Fixed Wireless	Served (Over 100/20 available)	Wireless
345820	506 NORTHEAST SECOND STREET	GREENFIELD	IA	50849	1	12-Provider facilitates speeds faster than that reported on the map	Provider only: The Map does not correctly reflect service that I facilitate to this location	500	100	Fixed Wireless	Served (Over 100/20 available)	Wireless
346334	4551 180TH STREET	ESTHERVILLE	IA	51334	1	12-Provider facilitates speeds faster than that reported on the map	Provider only: The Map does not correctly reflect service that I facilitate to this location	500	100	Fixed Wireless	Served (Over 100/20 available)	Wireless
346511	2421 7TH AVENUE SOUTH	ESTHERVILLE	IA	51334	1	12-Provider facilitates speeds faster than that reported on the map	Provider only: The Map does not correctly reflect service that I facilitate to this location	500	100	Fixed Wireless	Served (Over 100/20 available)	Wireless
346742	4180 STATE HIGHWAY 9	ESTHERVILLE	IA	51334	1	12-Provider facilitates speeds faster than that reported on the map	Provider only: The Map does not correctly reflect service that I facilitate to this location	500	100	Fixed Wireless	Served (Over 100/20 available)	Wireless
347054	619 SOUTHWEST 6TH STREET	STUART	IA	50250	1	12-Provider facilitates speeds faster than that reported on the map	Provider only: The Map does not correctly reflect service that I facilitate to this location	500	100	Fixed Wireless	Served (Over 100/20 available)	Wireless
347427	811 WILSON STREET	TRAER	IA	50675	1	12-Provider facilitates speeds faster than that reported on the map	Provider only: The Map does not correctly reflect service that I facilitate to this location	500	100	Fixed Wireless	Served (Over 100/20 available)	Wireless
347694	1726 1ST AVENUE SOUTH	ESTHERVILLE	IA	51334	1	12-Provider facilitates speeds faster than that reported on the map	Provider only: The Map does not correctly reflect service that I facilitate to this location	500	100	Fixed Wireless	Served (Over 100/20 available)	Wireless
347930	307 5TH STREET	TRAER	IA	50675	1	12-Provider facilitates speeds faster than that reported on the map	Provider only: The Map does not correctly reflect service that I facilitate to this location	500	100	Fixed Wireless	Served (Over 100/20 available)	Wireless
347977	128 STATE HIGHWAY 4 NORTH	WALLINGFORD	IA	51365	1	12-Provider facilitates speeds faster than that reported on the map	Provider only: The Map does not correctly reflect service that I facilitate to this location	500	100	Fixed Wireless	Served (Over 100/20 available)	Wireless
348025	6 ORCHARD LANE	ESTHERVILLE	IA	51334	1	12-Provider facilitates speeds faster than that reported on the map	Provider only: The Map does not correctly reflect service that I facilitate to this location	500	100	Fixed Wireless	Served (Over 100/20 available)	Wireless
348273	45 MANOR CIRCLE	ESTHERVILLE	IA	51334	1	12-Provider facilitates speeds faster than that reported on the map	Provider only: The Map does not correctly reflect service that I facilitate to this location	500	100	Fixed Wireless	Served (Over 100/20 available)	Wireless
348298	2228 350TH STREET	CASEY	IA	50048	1	12-Provider facilitates speeds faster than that reported on the map	Provider only: The Map does not correctly reflect service that I facilitate to this location	500	100	Fixed Wireless	Served (Over 100/20 available)	Wireless
348348	206 NORTHEAST COURT DRIVE	GREENFIELD	IA	50849	1	12-Provider facilitates speeds faster than that reported on the map	Provider only: The Map does not correctly reflect service that I facilitate to this location	500	100	Fixed Wireless	Served (Over 100/20 available)	Wireless
348390	3365 GRANT AVENUE	ADAIR	IA	50002	1	12-Provider facilitates speeds faster than that reported on the map	Provider only: The Map does not correctly reflect service that I facilitate to this location	500	100	Fixed Wireless	Served (Over 100/20 available)	Wireless
348479	600 6TH STREET	ARMSTRONG	IA	50514	1	12-Provider facilitates speeds faster than that reported on the map	Provider only: The Map does not correctly reflect service that I facilitate to this location	500	100	Fixed Wireless	Served (Over 100/20 available)	Wireless
348619	603 ESTELLE STREET	DYSART	IA	52224	1	12-Provider facilitates speeds faster than that reported on the map	Provider only: The Map does not correctly reflect service that I facilitate to this location	500	100	Fixed Wireless	Served (Over 100/20 available)	Wireless
348641	101 LINN STREET	TRAER	IA	50675	1	12-Provider facilitates speeds faster than that reported on the map	Provider only: The Map does not correctly reflect service that I facilitate to this location	500	100	Fixed Wireless	Served (Over 100/20 available)	Wireless
348766	1209 NORTH 14TH STREET	ESTHERVILLE	IA	51334	1	12-Provider facilitates speeds faster than that reported on the map	Provider only: The Map does not correctly reflect service that I facilitate to this location	500	100	Fixed Wireless	Served (Over 100/20 available)	Wireless
349037	119 SOUTHEAST JACKSON STREET	GREENFIELD	IA	50849	1	12-Provider facilitates speeds faster than that reported on the map	Provider only: The Map does not correctly reflect service that I facilitate to this location	500	100	Fixed Wireless	Served (Over 100/20 available)	Wireless
349245	301 NORTH 6TH STREET	ESTHERVILLE	IA	51334	1	12-Provider facilitates speeds faster than that reported on the map	Provider only: The Map does not correctly reflect service that I facilitate to this location	500	100	Fixed Wireless	Served (Over 100/20 available)	Wireless
349528	402 JEFFERSON STREET	DYSART	IA	52217	1	12-Provider facilitates speeds faster than that reported on the map	Provider only: The Map does not correctly reflect service that I facilitate to this location	500	100	Fixed Wireless	Served (Over 100/20 available)	Wireless
349923	1108 SHERMAN STREET	DYSART	IA	52224	1	12-Provider facilitates speeds faster than that reported on the map	Provider only: The Map does not correctly reflect service that I facilitate to this location	500	100	Fixed Wireless	Served (Over 100/20 available)	Wireless
349927	801 WESTVIEW DRIVE	DYSART	IA	52224	1	12-Provider facilitates speeds faster than that reported on the map	Provider only: The Map does not correctly reflect service that I facilitate to this location	500	100	Fixed Wireless	Served (Over 100/20 available)	Wireless
349962	3363 TALON AVENUE	MENLO	IA	50164	1	12-Provider facilitates speeds faster than that reported on the map	Provider only: The Map does not correctly reflect service that I facilitate to this location	500	100	Fixed Wireless	Served (Over 100/20 available)	Wireless
350143	303 4TH AVENUE NORTH	ESTHERVILLE	IA	51334	1	12-Provider facilitates speeds faster than that reported on the map	Provider only: The Map does not correctly reflect service that I facilitate to this location	500	100	Fixed Wireless	Served (Over 100/20 available)	Wireless
350529	1214 NORTH 7TH STREET	ESTHERVILLE	IA	51334	1	12-Provider facilitates speeds faster than that reported on the map	Provider only: The Map does not correctly reflect service that I facilitate to this location	500	100	Fixed Wireless	Served (Over 100/20 available)	Wireless
350863	620 NORTH 12TH STREET	ESTHERVILLE	IA	51334	1	12-Provider facilitates speeds faster than that reported on the map	Provider only: The Map does not correctly reflect service that I facilitate to this location	500	100	Fixed Wireless	Served (Over 100/20 available)	Wireless
350922	104 NORTHWEST SECOND STREET	GREENFIELD	IA	50849	1	12-Provider facilitates speeds faster than that reported on the map	Provider only: The Map does not correctly reflect service that I facilitate to this location	500	100	Fixed Wireless	Served (Over 100/20 available)	Wireless
350966	802 DIAGONAL AVENUE	ARMSTRONG	IA	50514	1	12-Provider facilitates speeds faster than that reported on the map	Provider only: The Map does not correctly reflect service that I facilitate to this location	500	100	Fixed Wireless	Served (Over 100/20 available)	Wireless
351230	2428 470TH AVENUE	RINGSTED	IA	50578	1	12-Provider facilitates speeds faster than that reported on the map	Provider only: The Map does not correctly reflect service that I facilitate to this location	500	100	Fixed Wireless	Served (Over 100/20 available)	Wireless
351293	1760 368TH AVENUE	ESTHERVILLE	IA	51334	1	12-Provider facilitates speeds faster than that reported on the map	Provider only: The Map does not correctly reflect service that I facilitate to this location	500	100	Fixed Wireless	Served (Over 100/20 available)	Wireless
351646	908 NORTH 13TH STREET	ESTHERVILLE	IA	51334	1	12-Provider facilitates speeds faster than that reported on the map	Provider only: The Map does not correctly reflect service that I facilitate to this location	500	100	Fixed Wireless	Served (Over 100/20 available)	Wireless
352284	1221 5TH AVENUE NORTH	ESTHERVILLE	IA	51334	1	12-Provider facilitates speeds faster than that reported on the map	Provider only: The Map does not correctly reflect service that I facilitate to this location	500	100	Fixed Wireless	Served (Over 100/20 available)	Wireless
352686	506 COLUMBIAN BOULEVARD	ARMSTRONG	IA	50514	1	12-Provider facilitates speeds faster than that reported on the map	Provider only: The Map does not correctly reflect service that I facilitate to this location	500	100	Fixed Wireless	Served (Over 100/20 available)	Wireless
352906	3604 STATE HIGHWAY 9	ESTHERVILLE	IA	51334	1	12-Provider facilitates speeds faster than that reported on the map	Provider only: The Map does not correctly reflect service that I facilitate to this location	500	100	Fixed Wireless	Served (Over 100/20 available)	Wireless
352977	508 SOUTH 15TH STREET	ESTHERVILLE	IA	51334	1	12-Provider facilitates speeds faster than that reported on the map	Provider only: The Map does not correctly reflect service that I facilitate to this location	500	100	Fixed Wireless	Served (Over 100/20 available)	Wireless
353127	508 STAVELEY LANE	TRAER	IA	50675	1	12-Provider facilitates speeds faster than that reported on the map	Provider only: The Map does not correctly reflect service that I facilitate to this location	500	100	Fixed Wireless	Served (Over 100/20 available)	Wireless
353188	1002 SHERMAN STREET	DYSART	IA	52224	1	12-Provider facilitates speeds faster than that reported on the map	Provider only: The Map does not correctly reflect service that I facilitate to this location	500	100	Fixed Wireless	Served (Over 100/20 available)	Wireless
353349	412 NORTH 8TH STREET	ESTHERVILLE	IA	51334	1	12-Provider facilitates speeds faster than that reported on the map	Provider only: The Map does not correctly reflect service that I facilitate to this location	500	100	Fixed Wireless	Served (Over 100/20 available)	Wireless
353495	3721 180TH STREET	ESTHERVILLE	IA	51334	1	12-Provider facilitates speeds faster than that reported on the map	Provider only: The Map does not correctly reflect service that I facilitate to this location	500	100	Fixed Wireless	Served (Over 100/20 available)	Wireless
353696	903 WALNUT STREET	TRAER	IA	50675	1	12-Provider facilitates speeds faster than that reported on the map	Provider only: The Map does not correctly reflect service that I facilitate to this location	500	100	Fixed Wireless	Served (Over 100/20 available)	Wireless
353853	309 NORTH 8TH STREET	ESTHERVILLE	IA	51334	1	12-Provider facilitates speeds faster than that reported on the map	Provider only: The Map does not correctly reflect service that I facilitate to this location	500	100	Fixed Wireless	Served (Over 100/20 available)	Wireless
354155	805 CRISMAN STREET	DYSART	IA	52224	1	12-Provider facilitates speeds faster than that reported on the map	Provider only: The Map does not correctly reflect service that I facilitate to this location	500	100	Fixed Wireless	Served (Over 100/20 available)	Wireless
354288	1215 5TH AVENUE NORTH	ESTHERVILLE	IA	51334	1	12-Provider facilitates speeds faster than that reported on the map	Provider only: The Map does not correctly reflect service that I facilitate to this location	500	100	Fixed Wireless	Served (Over 100/20 available)	Wireless
354368	808 12TH AVENUE NORTH	ESTHERVILLE	IA	51334	1	12-Provider facilitates speeds faster than that reported on the map	Provider only: The Map does not correctly reflect service that I facilitate to this location	500	100	Fixed Wireless	Served (Over 100/20 available)	Wireless
354616	905 STUART STREET	ADAIR	IA	50002	1	12-Provider facilitates speeds faster than that reported on the map	Provider only: The Map does not correctly reflect service that I facilitate to this location	500	100	Fixed Wireless	Served (Over 100/20 available)	Wireless
354636	1409 NORTH 7TH STREET	ESTHERVILLE	IA	51334	1	12-Provider facilitates speeds faster than that reported on the map	Provider only: The Map does not correctly reflect service that I facilitate to this location	500	100	Fixed Wireless	Served (Over 100/20 available)	Wireless
354698	1718 CENTRAL AVENUE	ESTHERVILLE	IA	51334	1	12-Provider facilitates speeds faster than that reported on the map	Provider only: The Map does not correctly reflect service that I facilitate to this location	500	100	Fixed Wireless	Served (Over 100/20 available)	Wireless
354798	4905 108TH STREET	DOLLIVER	IA	50531	1	12-Provider facilitates speeds faster than that reported on the map	Provider only: The Map does not correctly reflect service that I facilitate to this location	500	100	Fixed Wireless	Served (Over 100/20 available)	Wireless
355466	702 SOUTH 11TH STREET	ESTHERVILLE	IA	51334	1	12-Provider facilitates speeds faster than that reported on the map	Provider only: The Map does not correctly reflect service that I facilitate to this location	500	100	Fixed Wireless	Served (Over 100/20 available)	Wireless
355931	312 NORTHWEST THIRD STREET	GREENFIELD	IA	50849	1	12-Provider facilitates speeds faster than that reported on the map	Provider only: The Map does not correctly reflect service that I facilitate to this location	500	100	Fixed Wireless	Served (Over 100/20 available)	Wireless
356256	714 ELM STREET	TRAER	IA	50675	1	12-Provider facilitates speeds faster than that reported on the map	Provider only: The Map does not correctly reflect service that I facilitate to this location	500	100	Fixed Wireless	Served (Over 100/20 available)	Wireless
356644	15 ORCHARD LANE	ESTHERVILLE	IA	51334	1	12-Provider facilitates speeds faster than that reported on the map	Provider only: The Map does not correctly reflect service that I facilitate to this location	500	100	Fixed Wireless	Served (Over 100/20 available)	Wireless
356919	800 STUART STREET	ADAIR	IA	50002	1	12-Provider facilitates speeds faster than that reported on the map	Provider only: The Map does not correctly reflect service that I facilitate to this location	500	100	Fixed Wireless	Served (Over 100/20 available)	Wireless
357115	514 NORTH 7TH STREET	ESTHERVILLE	IA	51334	1	12-Provider facilitates speeds faster than that reported on the map	Provider only: The Map does not correctly reflect service that I facilitate to this location	500	100	Fixed Wireless	Served (Over 100/20 available)	Wireless
357715	101 SOUTHWEST JACKSON STREET	GREENFIELD	IA	50849	1	12-Provider facilitates speeds faster than that reported on the map	Provider only: The Map does not correctly reflect service that I facilitate to this location	500	100	Fixed Wireless	Served (Over 100/20 available)	Wireless
357864	508 NORTH STREET	MENLO	IA	50164	1	12-Provider facilitates speeds faster than that reported on the map	Provider only: The Map does not correctly reflect service that I facilitate to this location	500	100	Fixed Wireless	Served (Over 100/20 available)	Wireless
357936	209 6TH STREET	TRAER	IA	50675	1	12-Provider facilitates speeds faster than that reported on the map	Provider only: The Map does not correctly reflect service that I facilitate to this location	500	100	Fixed Wireless	Served (Over 100/20 available)	Wireless
358148	401 TILFORD STREET	DYSART	IA	52224	1	12-Provider facilitates speeds faster than that reported on the map	Provider only: The Map does not correctly reflect service that I facilitate to this location	500	100	Fixed Wireless	Served (Over 100/20 available)	Wireless
358288	903 MEYER STREET	TRAER	IA	50675	1	12-Provider facilitates speeds faster than that reported on the map	Provider only: The Map does not correctly reflect service that I facilitate to this location	500	100	Fixed Wireless	Served (Over 100/20 available)	Wireless
358622	4564 230TH STREET	WALLINGFORD	IA	51365	1	12-Provider facilitates speeds faster than that reported on the map	Provider only: The Map does not correctly reflect service that I facilitate to this location	500	100	Fixed Wireless	Served (Over 100/20 available)	Wireless
358803	1210 LEER STREET	DYSART	IA	52224	1	12-Provider facilitates speeds faster than that reported on the map	Provider only: The Map does not correctly reflect service that I facilitate to this location	500	100	Fixed Wireless	Served (Over 100/20 available)	Wireless
358850	505 1ST AVENUE	ESTHERVILLE	IA	51344	1	12-Provider facilitates speeds faster than that reported on the map	Provider only: The Map does not correctly reflect service that I facilitate to this location	500	100	Fixed Wireless	Served (Over 100/20 available)	Wireless
359082	306 MILL STREET	TRAER	IA	50675	1	12-Provider facilitates speeds faster than that reported on the map	Provider only: The Map does not correctly reflect service that I facilitate to this location	500	100	Fixed Wireless	Served (Over 100/20 available)	Wireless
359390	3211 JUNIPER AVENUE	CASEY	IA	50048	1	12-Provider facilitates speeds faster than that reported on the map	Provider only: The Map does not correctly reflect service that I facilitate to this location	500	100	Fixed Wireless	Served (Over 100/20 available)	Wireless
359506	402 NORTHEAST FOURTH STREET	GREENFIELD	IA	50849	1	12-Provider facilitates speeds faster than that reported on the map	Provider only: The Map does not correctly reflect service that I facilitate to this location	500	100	Fixed Wireless	Served (Over 100/20 available)	Wireless
359517	807 2ND AVENUE	ARMSTRONG	IA	50514	1	12-Provider facilitates speeds faster than that reported on the map	Provider only: The Map does not correctly reflect service that I facilitate to this location	500	100	Fixed Wireless	Served (Over 100/20 available)	Wireless
359549	1133 DELTA AVENUE	ADAIR	IA	50002	1	12-Provider facilitates speeds faster than that reported on the map	Provider only: The Map does not correctly reflect service that I facilitate to this location	500	100	Fixed Wireless	Served (Over 100/20 available)	Wireless
359903	609 BLAINE STREET	DYSART	IA	52224	1	12-Provider facilitates speeds faster than that reported on the map	Provider only: The Map does not correctly reflect service that I facilitate to this location	500	100	Fixed Wireless	Served (Over 100/20 available)	Wireless
359919	409 SOUTH 14TH STREET	ESTHERVILLE	IA	51334	1	12-Provider facilitates speeds faster than that reported on the map	Provider only: The Map does not correctly reflect service that I facilitate to this location	500	100	Fixed Wireless	Served (Over 100/20 available)	Wireless
360022	3559 180TH STREET	ESTHERVILLE	IA	51334	1	12-Provider facilitates speeds faster than that reported on the map	Provider only: The Map does not correctly reflect service that I facilitate to this location	500	100	Fixed Wireless	Served (Over 100/20 available)	Wireless
360215	1221 8TH AVENUE NORTH	ESTHERVILLE	IA	51334	1	12-Provider facilitates speeds faster than that reported on the map	Provider only: The Map does not correctly reflect service that I facilitate to this location	500	100	Fixed Wireless	Served (Over 100/20 available)	Wireless
360319	103 LEVERING STREET	TRAER	IA	50675	1	12-Provider facilitates speeds faster than that reported on the map	Provider only: The Map does not correctly reflect service that I facilitate to this location	500	100	Fixed Wireless	Served (Over 100/20 available)	Wireless
360448	513 NORTH 3RD STREET	ESTHERVILLE	IA	51334	1	12-Provider facilitates speeds faster than that reported on the map	Provider only: The Map does not correctly reflect service that I facilitate to this location	500	100	Fixed Wireless	Served (Over 100/20 available)	Wireless

360528	1202 MC PHERSON STREET	CASEY	IA	50048	1	12-Provider facilitates speeds faster than that reported on the map	Provider only: The Map does not correctly reflect service that I facilitate to this location	500	100	Fixed Wireless	Served (Over 100/20 available)	Wireless
360881	625 1ST STREET	TRAER	IA	52224	1	12-Provider facilitates speeds faster than that reported on the map	Provider only: The Map does not correctly reflect service that I facilitate to this location	500	100	Fixed Wireless	Served (Over 100/20 available)	Wireless
360914	405 NORTHWEST HAYES STREET	GREENFIELD	IA	50849	1	12-Provider facilitates speeds faster than that reported on the map	Provider only: The Map does not correctly reflect service that I facilitate to this location	500	100	Fixed Wireless	Served (Over 100/20 available)	Wireless
361201	2608 170TH STREET	TRAER	IA	50675	1	12-Provider facilitates speeds faster than that reported on the map	Provider only: The Map does not correctly reflect service that I facilitate to this location	500	100	Fixed Wireless	Served (Over 100/20 available)	Wireless
362184	214 SOUTH FIRST STREET	GREENFIELD	IA	50849	1	12-Provider facilitates speeds faster than that reported on the map	Provider only: The Map does not correctly reflect service that I facilitate to this location	500	100	Fixed Wireless	Served (Over 100/20 available)	Wireless
362212	501 7TH STREET	TRAER	IA	50675	1	12-Provider facilitates speeds faster than that reported on the map	Provider only: The Map does not correctly reflect service that I facilitate to this location	500	100	Fixed Wireless	Served (Over 100/20 available)	Wireless
362344	614 3RD STREET	MENLO	IA	50164	1	12-Provider facilitates speeds faster than that reported on the map	Provider only: The Map does not correctly reflect service that I facilitate to this location	500	100	Fixed Wireless	Served (Over 100/20 available)	Wireless
362364	304 NORTHWEST HAYES STREET	GREENFIELD	IA	50849	1	12-Provider facilitates speeds faster than that reported on the map	Provider only: The Map does not correctly reflect service that I facilitate to this location	500	100	Fixed Wireless	Served (Over 100/20 available)	Wireless
362552	1248 STUART ROAD	STUART	IA	50250	1	12-Provider facilitates speeds faster than that reported on the map	Provider only: The Map does not correctly reflect service that I facilitate to this location	500	100	Fixed Wireless	Served (Over 100/20 available)	Wireless
362894	603 MC PHERSON STREET	CASEY	IA	50048	1	12-Provider facilitates speeds faster than that reported on the map	Provider only: The Map does not correctly reflect service that I facilitate to this location	500	100	Fixed Wireless	Served (Over 100/20 available)	Wireless
362926	707 STUART STREET	ADAIR	IA	50002	1	12-Provider facilitates speeds faster than that reported on the map	Provider only: The Map does not correctly reflect service that I facilitate to this location	500	100	Fixed Wireless	Served (Over 100/20 available)	Wireless
363061	2381 160TH STREET	MENLO	IA	50164	1	12-Provider facilitates speeds faster than that reported on the map	Provider only: The Map does not correctly reflect service that I facilitate to this location	500	100	Fixed Wireless	Served (Over 100/20 available)	Wireless
363142	514 1ST AVENUE	ARMSTRONG	IA	50514	1	12-Provider facilitates speeds faster than that reported on the map	Provider only: The Map does not correctly reflect service that I facilitate to this location	500	100	Fixed Wireless	Served (Over 100/20 available)	Wireless
363201	310 NORTHWEST SECOND STREET	GREENFIELD	IA	50849	1	12-Provider facilitates speeds faster than that reported on the map	Provider only: The Map does not correctly reflect service that I facilitate to this location	500	100	Fixed Wireless	Served (Over 100/20 available)	Wireless
363233	140 GOLF COURSE DRIVE	ARMSTRONG	IA	50514	1	12-Provider facilitates speeds faster than that reported on the map	Provider only: The Map does not correctly reflect service that I facilitate to this location	500	100	Fixed Wireless	Served (Over 100/20 available)	Wireless
363729	923 2ND AVENUE NORTH	ESTHERVILLE	IA	51334	1	12-Provider facilitates speeds faster than that reported on the map	Provider only: The Map does not correctly reflect service that I facilitate to this location	500	100	Fixed Wireless	Served (Over 100/20 available)	Wireless
364077	309 TILFORD STREET	DYSART	IA	52224	1	12-Provider facilitates speeds faster than that reported on the map	Provider only: The Map does not correctly reflect service that I facilitate to this location	500	100	Fixed Wireless	Served (Over 100/20 available)	Wireless
364141	701 2ND STREET	ARMSTRONG	IA	50514	1	12-Provider facilitates speeds faster than that reported on the map	Provider only: The Map does not correctly reflect service that I facilitate to this location	500	100	Fixed Wireless	Served (Over 100/20 available)	Wireless
364315	1650 TRENTON AVENUE	STUART	IA	50250	1	12-Provider facilitates speeds faster than that reported on the map	Provider only: The Map does not correctly reflect service that I facilitate to this location	500	100	Fixed Wireless	Served (Over 100/20 available)	Wireless
364694	415 NORTH 6TH STREET	ESTHERVILLE	IA	51334	1	12-Provider facilitates speeds faster than that reported on the map	Provider only: The Map does not correctly reflect service that I facilitate to this location	500	100	Fixed Wireless	Served (Over 100/20 available)	Wireless
364928	306 GUTHRIE STREET	ADAIR	IA	50002	1	12-Provider facilitates speeds faster than that reported on the map	Provider only: The Map does not correctly reflect service that I facilitate to this location	500	100	Fixed Wireless	Served (Over 100/20 available)	Wireless
365664	2343 350TH STREET	CASEY	IA	50048	1	12-Provider facilitates speeds faster than that reported on the map	Provider only: The Map does not correctly reflect service that I facilitate to this location	500	100	Fixed Wireless	Served (Over 100/20 available)	Wireless
366346	1609 130TH STREET	ADAIR	IA	50048	1	12-Provider facilitates speeds faster than that reported on the map	Provider only: The Map does not correctly reflect service that I facilitate to this location	500	100	Fixed Wireless	Served (Over 100/20 available)	Wireless
367052	121 NORTH 13TH STREET	ESTHERVILLE	IA	51334	1	12-Provider facilitates speeds faster than that reported on the map	Provider only: The Map does not correctly reflect service that I facilitate to this location	500	100	Fixed Wireless	Served (Over 100/20 available)	Wireless
367066	332 MAIN STREET	DYSART	IA	52224	1	12-Provider facilitates speeds faster than that reported on the map	Provider only: The Map does not correctly reflect service that I facilitate to this location	500	100	Fixed Wireless	Served (Over 100/20 available)	Wireless
367098	148 STATE HIGHWAY 4 NORTH	WALLINGFORD	IA	51365	1	12-Provider facilitates speeds faster than that reported on the map	Provider only: The Map does not correctly reflect service that I facilitate to this location	500	100	Fixed Wireless	Served (Over 100/20 available)	Wireless
367242	305 NORTHWEST SECOND STREET	GREENFIELD	IA	50849	1	12-Provider facilitates speeds faster than that reported on the map	Provider only: The Map does not correctly reflect service that I facilitate to this location	500	100	Fixed Wireless	Served (Over 100/20 available)	Wireless
367249	124 GOLF COURSE DRIVE	ARMSTRONG	IA	50514	1	12-Provider facilitates speeds faster than that reported on the map	Provider only: The Map does not correctly reflect service that I facilitate to this location	500	100	Fixed Wireless	Served (Over 100/20 available)	Wireless
367290	5025 250TH STREET	RINGSTED	IA	50578	1	12-Provider facilitates speeds faster than that reported on the map	Provider only: The Map does not correctly reflect service that I facilitate to this location	500	100	Fixed Wireless	Served (Over 100/20 available)	Wireless
367461	421 NORTH 7TH STREET	ESTHERVILLE	IA	51334	1	12-Provider facilitates speeds faster than that reported on the map	Provider only: The Map does not correctly reflect service that I facilitate to this location	500	100	Fixed Wireless	Served (Over 100/20 available)	Wireless
367549	802 NORTH 9TH STREET	ESTHERVILLE	IA	51334	1	12-Provider facilitates speeds faster than that reported on the map	Provider only: The Map does not correctly reflect service that I facilitate to this location	500	100	Fixed Wireless	Served (Over 100/20 available)	Wireless
367904	1210 ORANGE AVENUE	MENLO	IA	50164	1	12-Provider facilitates speeds faster than that reported on the map	Provider only: The Map does not correctly reflect service that I facilitate to this location	500	100	Fixed Wireless	Served (Over 100/20 available)	Wireless
368239	202 5TH STREET	MENLO	IA	50164	1	12-Provider facilitates speeds faster than that reported on the map	Provider only: The Map does not correctly reflect service that I facilitate to this location	500	100	Fixed Wireless	Served (Over 100/20 available)	Wireless
368328	1310 RIVERSIDE AVENUE	STUART	IA	50250	1	12-Provider facilitates speeds faster than that reported on the map	Provider only: The Map does not correctly reflect service that I facilitate to this location	500	100	Fixed Wireless	Served (Over 100/20 available)	Wireless
368542	301 5TH STREET	ARMSTRONG	IA	50514	1	12-Provider facilitates speeds faster than that reported on the map	Provider only: The Map does not correctly reflect service that I facilitate to this location	500	100	Fixed Wireless	Served (Over 100/20 available)	Wireless
368739	3449 JUNIPER AVENUE	CASEY	IA	50048	1	12-Provider facilitates speeds faster than that reported on the map	Provider only: The Map does not correctly reflect service that I facilitate to this location	500	100	Fixed Wireless	Served (Over 100/20 available)	Wireless
368806	602 NORTH 3RD STREET	ESTHERVILLE	IA	51334	1	12-Provider facilitates speeds faster than that reported on the map	Provider only: The Map does not correctly reflect service that I facilitate to this location	500	100	Fixed Wireless	Served (Over 100/20 available)	Wireless
368825	310 NORTHEAST FLINT STREET	GREENFIELD	IA	50849	1	12-Provider facilitates speeds faster than that reported on the map	Provider only: The Map does not correctly reflect service that I facilitate to this location	500	100	Fixed Wireless	Served (Over 100/20 available)	Wireless
368838	3910 140TH STREET	ESTHERVILLE	IA	51334	1	12-Provider facilitates speeds faster than that reported on the map	Provider only: The Map does not correctly reflect service that I facilitate to this location	500	100	Fixed Wireless	Served (Over 100/20 available)	Wireless
368977	407 RAILROAD AVENUE	ESTHERVILLE	IA	51344	1	12-Provider facilitates speeds faster than that reported on the map	Provider only: The Map does not correctly reflect service that I facilitate to this location	500	100	Fixed Wireless	Served (Over 100/20 available)	Wireless
369016	606 BROAD STREET	ADAIR	IA	50002	1	12-Provider facilitates speeds faster than that reported on the map	Provider only: The Map does not correctly reflect service that I facilitate to this location	500	100	Fixed Wireless	Served (Over 100/20 available)	Wireless
369040	408 WILSON STREET	DYSART	IA	52224	1	12-Provider facilitates speeds faster than that reported on the map	Provider only: The Map does not correctly reflect service that I facilitate to this location	500	100	Fixed Wireless	Served (Over 100/20 available)	Wireless
369151	700 1ST AVENUE	ARMSTRONG	IA	50514	1	12-Provider facilitates speeds faster than that reported on the map	Provider only: The Map does not correctly reflect service that I facilitate to this location	500	100	Fixed Wireless	Served (Over 100/20 available)	Wireless
369508	1067 PINEWOOD AVENUE	MENLO	IA	50164	1	12-Provider facilitates speeds faster than that reported on the map	Provider only: The Map does not correctly reflect service that I facilitate to this location	500	100	Fixed Wireless	Served (Over 100/20 available)	Wireless
369787	301 AUDUBON STREET	ADAIR	IA	50002	1	12-Provider facilitates speeds faster than that reported on the map	Provider only: The Map does not correctly reflect service that I facilitate to this location	500	100	Fixed Wireless	Served (Over 100/20 available)	Wireless
369821	718 NORTH 7TH STREET	ESTHERVILLE	IA	51334	1	12-Provider facilitates speeds faster than that reported on the map	Provider only: The Map does not correctly reflect service that I facilitate to this location	500	100	Fixed Wireless	Served (Over 100/20 available)	Wireless
369884	1105 WALLACE STREET	CASEY	IA	50048	1	12-Provider facilitates speeds faster than that reported on the map	Provider only: The Map does not correctly reflect service that I facilitate to this location	500	100	Fixed Wireless	Served (Over 100/20 available)	Wireless
370348	1270 540TH AVENUE	ARMSTRONG	IA	50514	1	12-Provider facilitates speeds faster than that reported on the map	Provider only: The Map does not correctly reflect service that I facilitate to this location	500	100	Fixed Wireless	Served (Over 100/20 available)	Wireless
370858	5 MAPLE HEIGHTS DRIVE	ESTHERVILLE	IA	51334	1	12-Provider facilitates speeds faster than that reported on the map	Provider only: The Map does not correctly reflect service that I facilitate to this location	500	100	Fixed Wireless	Served (Over 100/20 available)	Wireless
370869	1231 STATE HIGHWAY 4	ESTHERVILLE	IA	51334	1	12-Provider facilitates speeds faster than that reported on the map	Provider only: The Map does not correctly reflect service that I facilitate to this location	500	100	Fixed Wireless	Served (Over 100/20 available)	Wireless
371021	4588 225TH STREET	WALLINGFORD	IA	51365	1	12-Provider facilitates speeds faster than that reported on the map	Provider only: The Map does not correctly reflect service that I facilitate to this location	500	100	Fixed Wireless	Served (Over 100/20 available)	Wireless
371332	911 1ST STREET	TRAER	IA	50675	1	12-Provider facilitates speeds faster than that reported on the map	Provider only: The Map does not correctly reflect service that I facilitate to this location	500	100	Fixed Wireless	Served (Over 100/20 available)	Wireless
371538	103 WEST 3RD STREET	CASEY	IA	50048	1	12-Provider facilitates speeds faster than that reported on the map	Provider only: The Map does not correctly reflect service that I facilitate to this location	500	100	Fixed Wireless	Served (Over 100/20 available)	Wireless
371602	803 1ST STREET	TRAER	IA	50675	1	12-Provider facilitates speeds faster than that reported on the map	Provider only: The Map does not correctly reflect service that I facilitate to this location	500	100	Fixed Wireless	Served (Over 100/20 available)	Wireless
371947	6079 MAIN STREET	DOLLIVER	IA	50531	1	12-Provider facilitates speeds faster than that reported on the map	Provider only: The Map does not correctly reflect service that I facilitate to this location	500	100	Fixed Wireless	Served (Over 100/20 available)	Wireless
372031	1008 ESTELLE STREET	DYSART	IA	52224	1	12-Provider facilitates speeds faster than that reported on the map	Provider only: The Map does not correctly reflect service that I facilitate to this location	500	100	Fixed Wireless	Served (Over 100/20 available)	Wireless
372417	1390 RIVERSIDE AVENUE	STUART	IA	50250	1	12-Provider facilitates speeds faster than that reported on the map	Provider only: The Map does not correctly reflect service that I facilitate to this location	500	100	Fixed Wireless	Served (Over 100/20 available)	Wireless
372514	705 CLARK STREET	DYSART	IA	50131	1	12-Provider facilitates speeds faster than that reported on the map	Provider only: The Map does not correctly reflect service that I facilitate to this location	500	100	Fixed Wireless	Served (Over 100/20 available)	Wireless
360824	113 SOUTHWEST JACKSON STREET	GREENFIELD	IA	50849	1	12-Provider facilitates speeds faster than that reported on the map	Provider only: The Map does not correctly reflect service that I facilitate to this location	500	100	Fixed Wireless	Served (Over 100/20 available)	Wireless
359402	108 NORTH 18TH STREET	ESTHERVILLE	IA	51334	1	12-Provider facilitates speeds faster than that reported on the map	Provider only: The Map does not correctly reflect service that I facilitate to this location	500	100	Fixed Wireless	Served (Over 100/20 available)	Wireless
370125	1403 1ST AVENUE SOUTH	ESTHERVILLE	IA	51334	1	12-Provider facilitates speeds faster than that reported on the map	Provider only: The Map does not correctly reflect service that I facilitate to this location	500	100	Fixed Wireless	Served (Over 100/20 available)	Wireless
329586	1646 5TH AVENUE NORTH	ESTHERVILLE	IA	51334	1	12-Provider facilitates speeds faster than that reported on the map	Provider only: The Map does not correctly reflect service that I facilitate to this location	500	100	Fixed Wireless	Served (Over 100/20 available)	Wireless
364880	203 SOUTH 28TH STREET	ESTHERVILLE	IA	51334	1	12-Provider facilitates speeds faster than that reported on the map	Provider only: The Map does not correctly reflect service that I facilitate to this location	500	100	Fixed Wireless	Served (Over 100/20 available)	Wireless
300352	202 NORTH 15TH STREET	ESTHERVILLE	IA	51334	1	12-Provider facilitates speeds faster than that reported on the map	Provider only: The Map does not correctly reflect service that I facilitate to this location	500	100	Fixed Wireless	Served (Over 100/20 available)	Wireless
301278	2220 490TH AVENUE	RINGSTED	IA	50578	1	12-Provider facilitates speeds faster than that reported on the map	Provider only: The Map does not correctly reflect service that I facilitate to this location	500	100	Fixed Wireless	Served (Over 100/20 available)	Wireless
302325	7 SOUTH 15TH PLACE	ESTHERVILLE	IA	51334	1	12-Provider facilitates speeds faster than that reported on the map	Provider only: The Map does not correctly reflect service that I facilitate to this location	500	100	Fixed Wireless	Served (Over 100/20 available)	Wireless
302740	915 NORTH 15TH STREET	ESTHERVILLE	IA	51334	1	12-Provider facilitates speeds faster than that reported on the map	Provider only: The Map does not correctly reflect service that I facilitate to this location	500	100	Fixed Wireless	Served (Over 100/20 available)	Wireless
304714	1621 NORTH 6TH STREET	ESTHERVILLE	IA	51334	1	12-Provider facilitates speeds faster than that reported on the map	Provider only: The Map does not correctly reflect service that I facilitate to this location	500	100	Fixed Wireless	Served (Over 100/20 available)	Wireless
304891	126 NORTH 17TH PLACE	ESTHERVILLE	IA	51334	1	12-Provider facilitates speeds faster than that reported on the map	Provider only: The Map does not correctly reflect service that I facilitate to this location	500	100	Fixed Wireless	Served (Over 100/20 available)	Wireless
305231	2232 454TH AVENUE	WALLINGFORD	IA	51365	1	12-Provider facilitates speeds faster than that reported on the map	Provider only: The Map does not correctly reflect service that I facilitate to this location	500	100	Fixed Wireless	Served (Over 100/20 available)	Wireless
305663	915 STATE HIGHWAY 76	WAUKON	IA	52172	1	12-Provider facilitates speeds faster than that reported on the map	Provider only: The Map does not correctly reflect service that I facilitate to this location	500	100	Fixed Wireless	Served (Over 100/20 available)	Wireless
305949	726 NORTH 13TH STREET	ESTHERVILLE	IA	51334	1	12-Provider facilitates speeds faster than that reported on the map	Provider only: The Map does not correctly reflect service that I facilitate to this location	500	100	Fixed Wireless	Served (Over 100/20 available)	Wireless
306571	403 4TH AVENUE NORTH	ESTHERVILLE	IA	51334	1	12-Provider facilitates speeds faster than that reported on the map	Provider only: The Map does not correctly reflect service that I facilitate to this location	500	100	Fixed Wireless	Served (Over 100/20 available)	Wireless
307587	827 NORTH 8TH STREET	ESTHERVILLE	IA	51334	1	12-Provider facilitates speeds faster than that reported on the map	Provider only: The Map does not correctly reflect service that I facilitate to this location	500	100	Fixed Wireless	Served (Over 100/20 available)	Wireless
307829	2703 7TH AVENUE SOUTH	ESTHERVILLE	IA	51334	1	12-Provider facilitates speeds faster than that reported on the map	Provider only: The Map does not correctly reflect service that I facilitate to this location	500	100	Fixed Wireless	Served (Over 100/20 available)	Wireless
308158	412 6TH STREET	ARMSTRONG	IA	50514	1	12-Provider facilitates speeds faster than that reported on the map	Provider only: The Map does not correctly reflect service that I facilitate to this location	500	100	Fixed Wireless	Served (Over 100/20 available)	Wireless
310103	1024 2ND AVENUE NORTH	ESTHERVILLE	IA	51334	1	12-Provider facilitates speeds faster than that reported on the map	Provider only: The Map does not correctly reflect service that I facilitate to this location	500	100	Fixed Wireless	Served (Over 100/20 available)	Wireless
310129	407 4TH AVENUE NORTH	ESTHERVILLE	IA	51334	1	12-Provider facilitates speeds faster than that reported on the map	Provider only: The Map does not correctly reflect service that I facilitate to this location	500	100	Fixed Wireless	Served (Over 100/20 available)	Wireless
310628	1057 STATE HIGHWAY 4	ESTHERVILLE	IA	51334	1	12-Provider facilitates speeds faster than that reported on the map	Provider only: The Map does not correctly reflect service that I facilitate to this location	500	100	Fixed Wireless	Served (Over 100/20 available)	Wireless
310808	1307 9TH STREET SOUTHWEST	WAUKON	IA	52172	1	12-Provider facilitates speeds faster than that reported on the map	Provider only: The Map does not correctly reflect service that I facilitate to this location	500	100	Fixed Wireless	Served (Over 100/20 available)	Wireless
311126	301 PARK PLACE COURT SOUTHWEST	WAUKON	IA	52172	1	12-Provider facilitates speeds faster than that reported on the map	Provider only: The Map does not correctly reflect service that I facilitate to this location	500	100	Fixed Wireless	Served (Over 100/20 available)	Wireless
312280	1116 NORTH 7TH STREET	ESTHERVILLE	IA	51334	1	12-Provider facilitates speeds faster than that reported on the map	Provider only: The Map does not correctly reflect service that I facilitate to this location	500	100	Fixed Wireless	Served (Over 100/20 available)	Wireless
312335	3875 150TH STREET	ESTHERVILLE	IA	51334	1	12-Provider facilitates speeds faster than that reported on the map	Provider only: The Map does not correctly reflect service that I facilitate to this location	500	100	Fixed Wireless	Served (Over 100/20 available)	Wireless
312938	627 SOUTH 12TH STREET	ESTHERVILLE	IA	51334	1	12-Provider facilitates speeds faster than that reported on the map	Provider only: The Map does not correctly reflect service that I facilitate to this location	500	100	Fixed Wireless	Served (Over 100/20 available)	Wireless
314712	215 NORTH 12TH STREET	ESTHERVILLE	IA	51334	1	12-Provider facilitates speeds faster than that reported on the map	Provider only: The Map does not correctly reflect service that I facilitate to this location	500	100	Fixed Wireless	Served (Over 100/20 available)	Wireless
315358	337 ST JAMES AVENUE	WALLINGFORD	IA	51365	1	12-Provider facilitates speeds faster than that reported on the map	Provider only: The Map does not correctly reflect service that I facilitate to this location	500	100	Fixed Wireless	Served (Over 100/20 available)	Wireless
315385	4981 110TH STREET	DOLLIVER	IA	50531	1	12-Provider facilitates speeds faster than that reported on the map	Provider only: The Map does not correctly reflect service that I facilitate to this location	500	100	Fixed Wireless	Served (Over 100/20 available)	Wireless
315590	211 FRANKLIN ROAD	LUANA	IA	52156	1	12-Provider facilitates speeds faster than that reported on the map	Provider only: The Map does not correctly reflect service that I facilitate to this location	500	100	Fixed Wireless	Served (Over 100/20 available)	Wireless
315604	711 5TH AVENUE NORTH	ESTHERVILLE	IA	51334	1	12-Provider facilitates speeds faster than that reported on the map	Provider only: The Map does not correctly reflect service that I facilitate to this location	500	100	Fixed Wireless	Served (Over 100/20 available)	Wireless
315654	520 NORTH 2ND STREET	ESTHERVILLE	IA	51334	1	12-Provider facilitates speeds faster than that reported on the map	Provider only: The Map does not correctly reflect service that I facilitate to this location	500	100	Fixed Wireless	Served (Over 100/20 available)	Wireless
315708	1326 CENTRAL AVENUE	ESTHERVILLE	IA	51334	1	12-Provider facilitates speeds faster than that reported on the map	Provider only: The Map does not correctly reflect service that I facilitate to this location	500	100	Fixed Wireless	Served (Over 100/20 available)	Wireless
317927	100 3RD STREET	ESTHERVILLE	IA	51334	1	12-Provider facilitates speeds faster than that reported on the map	Provider only: The Map does not correctly reflect service that I facilitate to this location	500	100	Fixed Wireless	Served (Over 100/20 available)	Wireless
318280	1700 410TH AVENUE	ESTHERVILLE	IA	51334	1	12-Provider facilitates speeds faster than that reported on the map	Provider only: The Map does not correctly reflect service that I facilitate to this location	500	100	Fixed Wireless	Served (Over 100/20 available)	Wireless
319609	2225 500TH AVENUE	RINGSTED	IA	50578	1	12-Provider facilitates speeds faster than that reported on the map	Provider only: The Map does not correctly reflect service that I facilitate to this location	500	100	Fixed Wireless	Served (Over 100/20 available)	Wireless
320453	1427 4TH AVENUE NORTH	ESTHERVILLE	IA	51334	1	12-Provider facilitates speeds faster than that reported on the map	Provider only: The Map does not correctly reflect service that I facilitate to this location	500	100	Fixed Wireless	Served (Over 100/20 available)	Wireless
320958	904 4TH AVENUE	ARMSTRONG	IA	50514	1	12-Provider facilitates speeds faster than that reported on the map	Provider only: The Map does not correctly reflect service that I facilitate to this location	500	100	Fixed Wireless	Served (Over 100/20 available)	Wireless
323422	17 ALEXANDER ROAD	ESTHERVILLE	IA	51334	1	12-Provider facilitates speeds faster than that reported on the map	Provider only: The Map does not correctly reflect service that I facilitate to this location	500	100	Fixed Wireless	Served (Over 100/20 available)	Wireless
323553	206 PENNSYLVANIA AVENUE	POSTVILLE	IA	52162	1	12-Provider facilitates speeds faster than that reported on the map	Provider only: The Map does not correctly reflect service that I facilitate to this location	500	100	Fixed Wireless	Served (Over 100/20 available)	Wireless
324501	708 18TH AVENUE NORTH	ESTHERVILLE	IA	51334	1	12-Provider facilitates speeds faster than that reported on the map	Provider only: The Map does not correctly reflect service that I facilitate to this location	500	100	Fixed Wireless	Served (Over 100/20 available)	Wireless
324699	4944 110TH STREET	DOLLIVER	IA	50531	1	12-Provider facilitates speeds faster than that reported on the map	Provider only: The Map does not correctly reflect service that I facilitate to this location	500	100	Fixed Wireless	Served (Over 100/20 available)	Wireless
325054	715 NORTH 13TH STREET	ESTHERVILLE	IA	51334	1	12-Provider facilitates speeds faster than that reported on the map	Provider only: The Map does not correctly reflect service that I facilitate to this location	500	100	Fixed Wireless	Served (Over 100/20 available)	Wireless
325694	137 BLACKBERRY ROAD	LUANA	IA	52156	1	12-Provider facilitates speeds faster than that reported on the map	Provider only: The Map does not correctly reflect service that I facilitate to this location	500	100	Fixed Wireless	Served (Over 100/20 available)	Wireless
325879	1560 550TH AVENUE	ARMSTRONG	IA	50514	1	12-Provider facilitates speeds faster than that reported on the map	Provider only: The Map does not correctly reflect service that I facilitate to this location	500	100	Fixed Wireless	Served (Over 100/20 available)	Wireless
326232	109 NORTH 13TH STREET	ESTHERVILLE	IA	51334	1	12-Provider facilitates speeds faster than that reported on the map	Provider only: The Map does not correctly reflect service that I facilitate to this location	500	100	Fixed Wireless	Served (Over 100/20 available)	Wireless
326484	752 VOLNEY ROAD	MONONA	IA	52159	1	12-Provider facilitates speeds faster than that reported on the map	Provider only: The Map does not correctly reflect service that I facilitate to this location	500	100	Fixed Wireless	Served (Over 100/20 available)	Wireless
326506	5015 150TH STREET	DOLLIVER	IA	50531	1	12-Provider facilitates speeds faster than that reported on the map	Provider only: The Map does not correctly reflect service that I facilitate to this location	500	100	Fixed Wireless	Served (Over 100/20 available)	Wireless
330356	896 COOKS ROAD	WAUKON	IA	52172	1	12-Provider facilitates speeds faster than that reported on the map	Provider only: The Map does not correctly reflect service that I facilitate to this location	500	100	Fixed Wireless	Served (Over 100/20 available)	Wireless
330832	415 WEST 5TH AVENUE NORTH	ESTHERVILLE	IA	51334	1	12-Provider facilitates speeds faster than that reported on the map	Provider only: The Map does not correctly reflect service that I facilitate to this location	500	100	Fixed Wireless	Served (Over 100/20 available)	Wireless
330942	651 RED SCHOOL ROAD	LUANA	IA	52156	1	12-Provider facilitates speeds faster than that reported on the map	Provider only: The Map does not correctly reflect service that I facilitate to this location	500	100	Fixed Wireless	Served (Over 100/20 available)	Wireless
330957	403 SOUTH 18TH STREET	ESTHERVILLE	IA	51334	1	12-Provider facilitates speeds faster than that reported on the map	Provider only: The Map does not correctly reflect service that I facilitate to this location	500	100	Fixed Wireless	Served (Over 100/20 available)	Wireless
331863	1285 BIN DRIVE	WAUKON	IA	52172	1	12-Provider facilitates speeds faster than that reported on the map	Provider only: The Map does not correctly reflect service that I facilitate to this location	500	100	Fixed Wireless	Served (Over 100/20 available)	Wireless
331943	590 BIG FOOT ROAD	MONONA	IA	52159	1	12-Provider facilitates speeds faster than that reported on the map	Provider only: The Map does not correctly reflect service that I facilitate to this location	500	100	Fixed Wireless	Served (Over 100/20 available)	Wireless
332607	209 WEST 5TH AVENUE NORTH	ESTHERVILLE	IA	51334	1	12-Provider facilitates speeds faster than that reported on the map	Provider only: The Map does not correctly reflect service that I facilitate to this location	500	100	Fixed Wireless	Served (Over 100/20 available)	Wireless
333363	326 WEST 2ND STREET NORTH	ESTHERVILLE	IA	51334	1	12-Provider facilitates speeds faster than that reported on the map	Provider only: The Map does not correctly reflect service that I facilitate to this location	500	100	Fixed Wireless	Served (Over 100/20 available)	Wireless
334092	226 NORTH 17TH PLACE	ESTHERVILLE	IA	51334	1	12-Provider facilitates speeds faster than that reported on the map	Provider only: The Map does not correctly reflect service that I facilitate to this location	500	100	Fixed Wireless	Served (Over 100/20 available)	Wireless
337629	123 ST JAMES AVENUE	WALLINGFORD	IA	51365	1	12-Provider facilitates speeds faster than that reported on the map	Provider only: The Map does not correctly reflect service that I facilitate to this location	500	100	Fixed Wireless	Served (Over 100/20 available)	Wireless
338566	12469 HIGHWAY 18	POSTVILLE	IA	52162	1	12-Provider facilitates speeds faster than that reported on the map	Provider only: The Map does not correctly reflect service that I facilitate to this location	500	100	Fixed Wireless	Served (Over 100/20 available)	Wireless
339298	509 WEST 1ST STREET SOUTH	ESTHERVILLE	IA	51334	1	12-Provider facilitates speeds faster than that reported on the map	Provider only: The Map does not correctly reflect service that I facilitate to this location	500	100	Fixed Wireless	Served (Over 100/20 available)	Wireless
339893	859 JACKSON HOLLOW DRIVE	POSTVILLE	IA	52162	1	12-Provider facilitates speeds faster than that reported on the map	Provider only: The Map does not correctly reflect service that I facilitate to this location	500	100	Fixed Wireless	Served (Over 100/20 available)	Wireless
340657	820 WEST 1ST STREET SOUTH	ESTHERVILLE	IA	51334	1	12-Provider facilitates speeds faster than that reported on the map	Provider only: The Map does not correctly reflect service that I facilitate to this location	500	100	Fixed Wireless	Served (Over 100/20 available)	Wireless
340748	4236 110TH STREET	ESTHERVILLE	IA	51334	1	12-Provider facilitates speeds faster than that reported on the map	Provider only: The Map does not correctly reflect service that I facilitate to this location	500	100	Fixed Wireless	Served (Over 100/20 available)	Wireless
340994	133 PENNSYLVANIA AVENUE	POSTVILLE	IA	52162	1	12-Provider facilitates speeds faster than that reported on the map	Provider only: The Map does not correctly reflect service that I facilitate to this location	500	100	Fixed Wireless	Served (Over 100/20 available)	Wireless
341022	604 EAST MAIN STREET	WAUKON	IA	52172	1	12-Provider facilitates speeds faster than that reported on the map	Provider only: The Map does not correctly reflect service that I facilitate to this location	500	100	Fixed Wireless	Served (Over 100/20 available)	Wireless
341046	4980 160TH STREET	ESTHERVILLE	IA	51334	1	12-Provider facilitates speeds faster than that reported on the map	Provider only: The Map does not correctly reflect service that I facilitate to this location	500	100	Fixed Wireless	Served (Over 100/20 available)	Wireless
341157	1834 380TH AVENUE	ESTHERVILLE	IA	51334	1	12-Provider facilitates speeds faster than that reported on the map	Provider only: The Map does not correctly reflect service that I facilitate to this location	500	100	Fixed Wireless	Served (Over 100/20 available)	Wireless

341189	2340 9TH STREET SOUTHWEST	WAUKON	IA	52172	1	12-Provider facilitates speeds faster than that reported on the map	Provider only: The Map does not correctly reflect service that I facilitate to this location	500	100	Fixed Wireless	Served (Over 100/20 available)	Wireless
343111	4949 105TH STREET	DOLLIVER	IA	50531	1	12-Provider facilitates speeds faster than that reported on the map	Provider only: The Map does not correctly reflect service that I facilitate to this location	500	100	Fixed Wireless	Served (Over 100/20 available)	Wireless
344280	2271 440TH AVENUE	WALLINGFORD	IA	51365	1	12-Provider facilitates speeds faster than that reported on the map	Provider only: The Map does not correctly reflect service that I facilitate to this location	500	100	Fixed Wireless	Served (Over 100/20 available)	Wireless
345153	1381 560TH AVENUE	ARMSTRONG	IA	50514	1	12-Provider facilitates speeds faster than that reported on the map	Provider only: The Map does not correctly reflect service that I facilitate to this location	500	100	Fixed Wireless	Served (Over 100/20 available)	Wireless
345587	611 3RD AVENUE NORTH	ESTHERVILLE	IA	51334	1	12-Provider facilitates speeds faster than that reported on the map	Provider only: The Map does not correctly reflect service that I facilitate to this location	500	100	Fixed Wireless	Served (Over 100/20 available)	Wireless
345920	205 PENNSYLVANIA AVENUE	POSTVILLE	IA	52162	1	12-Provider facilitates speeds faster than that reported on the map	Provider only: The Map does not correctly reflect service that I facilitate to this location	500	100	Fixed Wireless	Served (Over 100/20 available)	Wireless
345965	1819 STATE HIGHWAY 4	ESTHERVILLE	IA	51334	1	12-Provider facilitates speeds faster than that reported on the map	Provider only: The Map does not correctly reflect service that I facilitate to this location	500	100	Fixed Wireless	Served (Over 100/20 available)	Wireless
347297	902 SOUTH 3RD STREET	ARMSTRONG	IA	50514	1	12-Provider facilitates speeds faster than that reported on the map	Provider only: The Map does not correctly reflect service that I facilitate to this location	500	100	Fixed Wireless	Served (Over 100/20 available)	Wireless
347982	5351 130TH STREET	ARMSTRONG	IA	50514	1	12-Provider facilitates speeds faster than that reported on the map	Provider only: The Map does not correctly reflect service that I facilitate to this location	500	100	Fixed Wireless	Served (Over 100/20 available)	Wireless
349762	421 SOUTH 14TH STREET	ESTHERVILLE	IA	51334	1	12-Provider facilitates speeds faster than that reported on the map	Provider only: The Map does not correctly reflect service that I facilitate to this location	500	100	Fixed Wireless	Served (Over 100/20 available)	Wireless
350947	514 6TH STREET	ARMSTRONG	IA	50514	1	12-Provider facilitates speeds faster than that reported on the map	Provider only: The Map does not correctly reflect service that I facilitate to this location	500	100	Fixed Wireless	Served (Over 100/20 available)	Wireless
350982	106 TRUMAN STREET	LUANA	IA	52156	1	12-Provider facilitates speeds faster than that reported on the map	Provider only: The Map does not correctly reflect service that I facilitate to this location	500	100	Fixed Wireless	Served (Over 100/20 available)	Wireless
351925	314 NORTH 7TH STREET	ESTHERVILLE	IA	51334	1	12-Provider facilitates speeds faster than that reported on the map	Provider only: The Map does not correctly reflect service that I facilitate to this location	500	100	Fixed Wireless	Served (Over 100/20 available)	Wireless
351945	1914 NORTH 6TH STREET	ESTHERVILLE	IA	51334	1	12-Provider facilitates speeds faster than that reported on the map	Provider only: The Map does not correctly reflect service that I facilitate to this location	500	100	Fixed Wireless	Served (Over 100/20 available)	Wireless
353585	27 SOUTH 18TH STREET	ESTHERVILLE	IA	51334	1	12-Provider facilitates speeds faster than that reported on the map	Provider only: The Map does not correctly reflect service that I facilitate to this location	500	100	Fixed Wireless	Served (Over 100/20 available)	Wireless
353983	708 NORTH 13TH STREET	ESTHERVILLE	IA	51334	1	12-Provider facilitates speeds faster than that reported on the map	Provider only: The Map does not correctly reflect service that I facilitate to this location	500	100	Fixed Wireless	Served (Over 100/20 available)	Wireless
354797	267 FRANKLIN ROAD	LUANA	IA	52156	1	12-Provider facilitates speeds faster than that reported on the map	Provider only: The Map does not correctly reflect service that I facilitate to this location	500	100	Fixed Wireless	Served (Over 100/20 available)	Wireless
355103	514 NORTH 6TH STREET	ESTHERVILLE	IA	51334	1	12-Provider facilitates speeds faster than that reported on the map	Provider only: The Map does not correctly reflect service that I facilitate to this location	500	100	Fixed Wireless	Served (Over 100/20 available)	Wireless
356347	1010 2ND STREET SOUTHWEST	WAUKON	IA	52172	1	12-Provider facilitates speeds faster than that reported on the map	Provider only: The Map does not correctly reflect service that I facilitate to this location	500	100	Fixed Wireless	Served (Over 100/20 available)	Wireless
356742	1688 369TH AVENUE	ESTHERVILLE	IA	51334	1	12-Provider facilitates speeds faster than that reported on the map	Provider only: The Map does not correctly reflect service that I facilitate to this location	500	100	Fixed Wireless	Served (Over 100/20 available)	Wireless
356759	321 NORTH 19TH STREET	ESTHERVILLE	IA	51334	1	12-Provider facilitates speeds faster than that reported on the map	Provider only: The Map does not correctly reflect service that I facilitate to this location	500	100	Fixed Wireless	Served (Over 100/20 available)	Wireless
357267	709 9TH STREET	ARMSTRONG	IA	50514	1	12-Provider facilitates speeds faster than that reported on the map	Provider only: The Map does not correctly reflect service that I facilitate to this location	500	100	Fixed Wireless	Served (Over 100/20 available)	Wireless
358590	843 VOLNEY ROAD	WAUKON	IA	52172	1	12-Provider facilitates speeds faster than that reported on the map	Provider only: The Map does not correctly reflect service that I facilitate to this location	500	100	Fixed Wireless	Served (Over 100/20 available)	Wireless
358896	4027 108TH STREET	ESTHERVILLE	IA	51334	1	12-Provider facilitates speeds faster than that reported on the map	Provider only: The Map does not correctly reflect service that I facilitate to this location	500	100	Fixed Wireless	Served (Over 100/20 available)	Wireless
359254	1202 NORTH 10TH STREET	ESTHERVILLE	IA	51334	1	12-Provider facilitates speeds faster than that reported on the map	Provider only: The Map does not correctly reflect service that I facilitate to this location	500	100	Fixed Wireless	Served (Over 100/20 available)	Wireless
359728	715 NORTH 8TH STREET	ESTHERVILLE	IA	51334	1	12-Provider facilitates speeds faster than that reported on the map	Provider only: The Map does not correctly reflect service that I facilitate to this location	500	100	Fixed Wireless	Served (Over 100/20 available)	Wireless
362935	633 SOUTH 9TH STREET	ESTHERVILLE	IA	51334	1	12-Provider facilitates speeds faster than that reported on the map	Provider only: The Map does not correctly reflect service that I facilitate to this location	500	100	Fixed Wireless	Served (Over 100/20 available)	Wireless
363109	33 SOUTH 18TH STREET	ESTHERVILLE	IA	51334	1	12-Provider facilitates speeds faster than that reported on the map	Provider only: The Map does not correctly reflect service that I facilitate to this location	500	100	Fixed Wireless	Served (Over 100/20 available)	Wireless
363439	307 TRUMAN STREET	LUANA	IA	52156	1	12-Provider facilitates speeds faster than that reported on the map	Provider only: The Map does not correctly reflect service that I facilitate to this location	500	100	Fixed Wireless	Served (Over 100/20 available)	Wireless
364162	2350 410TH AVENUE	WALLINGFORD	IA	51365	1	12-Provider facilitates speeds faster than that reported on the map	Provider only: The Map does not correctly reflect service that I facilitate to this location	500	100	Fixed Wireless	Served (Over 100/20 available)	Wireless
364474	220 STATES DRIVE	POSTVILLE	IA	52162	1	12-Provider facilitates speeds faster than that reported on the map	Provider only: The Map does not correctly reflect service that I facilitate to this location	500	100	Fixed Wireless	Served (Over 100/20 available)	Wireless
365558	1502 NORTH 6TH STREET	ESTHERVILLE	IA	51334	1	12-Provider facilitates speeds faster than that reported on the map	Provider only: The Map does not correctly reflect service that I facilitate to this location	500	100	Fixed Wireless	Served (Over 100/20 available)	Wireless
366511	1284 BIN DRIVE	WAUKON	IA	52172	1	12-Provider facilitates speeds faster than that reported on the map	Provider only: The Map does not correctly reflect service that I facilitate to this location	500	100	Fixed Wireless	Served (Over 100/20 available)	Wireless
366640	202 WEST 4TH STREET NORTH	ESTHERVILLE	IA	51334	1	12-Provider facilitates speeds faster than that reported on the map	Provider only: The Map does not correctly reflect service that I facilitate to this location	500	100	Fixed Wireless	Served (Over 100/20 available)	Wireless
367578	10167 ESSEX AVENUE	MONONA	IA	52159	1	12-Provider facilitates speeds faster than that reported on the map	Provider only: The Map does not correctly reflect service that I facilitate to this location	500	100	Fixed Wireless	Served (Over 100/20 available)	Wireless
368771	308 SOUTH 10TH STREET	ESTHERVILLE	IA	51334	1	12-Provider facilitates speeds faster than that reported on the map	Provider only: The Map does not correctly reflect service that I facilitate to this location	500	100	Fixed Wireless	Served (Over 100/20 available)	Wireless
369599	314 LITTLE JOHN ROAD	ESTHERVILLE	IA	51334	1	12-Provider facilitates speeds faster than that reported on the map	Provider only: The Map does not correctly reflect service that I facilitate to this location	500	100	Fixed Wireless	Served (Over 100/20 available)	Wireless
369762	150 FRONT STREET	POSTVILLE	IA	52162	1	12-Provider facilitates speeds faster than that reported on the map	Provider only: The Map does not correctly reflect service that I facilitate to this location	500	100	Fixed Wireless	Served (Over 100/20 available)	Wireless
370157	3597 STATE HIGHWAY 9	ESTHERVILLE	IA	51334	1	12-Provider facilitates speeds faster than that reported on the map	Provider only: The Map does not correctly reflect service that I facilitate to this location	500	100	Fixed Wireless	Served (Over 100/20 available)	Wireless
370541	426 SOUTH 9TH STREET	ESTHERVILLE	IA	51334	1	12-Provider facilitates speeds faster than that reported on the map	Provider only: The Map does not correctly reflect service that I facilitate to this location	500	100	Fixed Wireless	Served (Over 100/20 available)	Wireless
371279	708 SOUTH 10TH STREET	ESTHERVILLE	IA	51334	1	12-Provider facilitates speeds faster than that reported on the map	Provider only: The Map does not correctly reflect service that I facilitate to this location	500	100	Fixed Wireless	Served (Over 100/20 available)	Wireless
371735	653 RED SCHOOL ROAD	LUANA	IA	52156	1	12-Provider facilitates speeds faster than that reported on the map	Provider only: The Map does not correctly reflect service that I facilitate to this location	500	100	Fixed Wireless	Served (Over 100/20 available)	Wireless
371995	609 SOUTH 14TH STREET	ESTHERVILLE	IA	51334	1	12-Provider facilitates speeds faster than that reported on the map	Provider only: The Map does not correctly reflect service that I facilitate to this location	500	100	Fixed Wireless	Served (Over 100/20 available)	Wireless
372030	5421 150TH STREET	ARMSTRONG	IA	50514	1	12-Provider facilitates speeds faster than that reported on the map	Provider only: The Map does not correctly reflect service that I facilitate to this location	500	100	Fixed Wireless	Served (Over 100/20 available)	Wireless
324107	603 2ND AVENUE	ARMSTRONG	IA	50514	1	12-Provider facilitates speeds faster than that reported on the map	Provider only: The Map does not correctly reflect service that I facilitate to this location	500	100	Fixed Wireless	Served (Over 100/20 available)	Wireless
301261	220 NORTH 20TH STREET	ESTHERVILLE	IA	51334	1	12-Provider facilitates speeds faster than that reported on the map	Provider only: The Map does not correctly reflect service that I facilitate to this location	500	100	Fixed Wireless	Served (Over 100/20 available)	Wireless
304098	108 NORTH 18TH STREET	ESTHERVILLE	IA	51334	1	12-Provider facilitates speeds faster than that reported on the map	Provider only: The Map does not correctly reflect service that I facilitate to this location	500	100	Fixed Wireless	Served (Over 100/20 available)	Wireless
305363	537 SOUTH 10TH STREET	ESTHERVILLE	IA	51334	1	12-Provider facilitates speeds faster than that reported on the map	Provider only: The Map does not correctly reflect service that I facilitate to this location	500	100	Fixed Wireless	Served (Over 100/20 available)	Wireless
315678	320 SOUTH 8TH STREET	ESTHERVILLE	IA	51334	1	12-Provider facilitates speeds faster than that reported on the map	Provider only: The Map does not correctly reflect service that I facilitate to this location	500	100	Fixed Wireless	Served (Over 100/20 available)	Wireless
316246	7 SOUTH 7TH STREET	ESTHERVILLE	IA	51334	1	12-Provider facilitates speeds faster than that reported on the map	Provider only: The Map does not correctly reflect service that I facilitate to this location	500	100	Fixed Wireless	Served (Over 100/20 available)	Wireless
317783	716 CENTRAL AVENUE	ESTHERVILLE	IA	51334	1	12-Provider facilitates speeds faster than that reported on the map	Provider only: The Map does not correctly reflect service that I facilitate to this location	500	100	Fixed Wireless	Served (Over 100/20 available)	Wireless
324496	203 SOUTH 28TH STREET	ESTHERVILLE	IA	51334	1	12-Provider facilitates speeds faster than that reported on the map	Provider only: The Map does not correctly reflect service that I facilitate to this location	500	100	Fixed Wireless	Served (Over 100/20 available)	Wireless
326349	1709 5TH AVENUE NORTH	ESTHERVILLE	IA	51334	1	12-Provider facilitates speeds faster than that reported on the map	Provider only: The Map does not correctly reflect service that I facilitate to this location	500	100	Fixed Wireless	Served (Over 100/20 available)	Wireless
334620	716 CENTRAL AVENUE	ESTHERVILLE	IA	51334	1	12-Provider facilitates speeds faster than that reported on the map	Provider only: The Map does not correctly reflect service that I facilitate to this location	500	100	Fixed Wireless	Served (Over 100/20 available)	Wireless
336085	603 NORTH 3RD STREET	ESTHERVILLE	IA	51334	1	12-Provider facilitates speeds faster than that reported on the map	Provider only: The Map does not correctly reflect service that I facilitate to this location	500	100	Fixed Wireless	Served (Over 100/20 available)	Wireless
348991	1742 CENTRAL AVENUE	ESTHERVILLE	IA	51334	1	12-Provider facilitates speeds faster than that reported on the map	Provider only: The Map does not correctly reflect service that I facilitate to this location	500	100	Fixed Wireless	Served (Over 100/20 available)	Wireless
372174	537 SOUTH 10TH STREET	ESTHERVILLE	IA	51334	1	12-Provider facilitates speeds faster than that reported on the map	Provider only: The Map does not correctly reflect service that I facilitate to this location	500	100	Fixed Wireless	Served (Over 100/20 available)	Wireless
317136	7 INN TOWNER MOBILE HOME COURT	ARMSTRONG	IA	50514	1	12-Provider facilitates speeds faster than that reported on the map	Provider only: The Map does not correctly reflect service that I facilitate to this location	500	100	Fixed Wireless	Served (Over 100/20 available)	Wireless
328925	2302 3RD AVENUE SOUTH	ESTHERVILLE	IA	51334	1	12-Provider facilitates speeds faster than that reported on the map	Provider only: The Map does not correctly reflect service that I facilitate to this location	500	100	Fixed Wireless	Served (Over 100/20 available)	Wireless
352322	10 INN TOWNER MOBILE HOME COURT	ARMSTRONG	IA	50514	1	12-Provider facilitates speeds faster than that reported on the map	Provider only: The Map does not correctly reflect service that I facilitate to this location	500	100	Fixed Wireless	Served (Over 100/20 available)	Wireless
361206	1704 CENTRAL AVENUE	ESTHERVILLE	IA	51334	1	12-Provider facilitates speeds faster than that reported on the map	Provider only: The Map does not correctly reflect service that I facilitate to this location	500	100	Fixed Wireless	Served (Over 100/20 available)	Wireless
301471	1480 520TH AVENUE		IA		1	12-Provider facilitates speeds faster than that reported on the map	Provider only: The Map does not correctly reflect service that I facilitate to this location	500	100	Fixed Wireless	Served (Over 100/20 available)	Wireless
306171	5118 TUTTLE LAKE ROAD		IA		1	12-Provider facilitates speeds faster than that reported on the map	Provider only: The Map does not correctly reflect service that I facilitate to this location	500	100	Fixed Wireless	Served (Over 100/20 available)	Wireless
327122	1753 FONTANELLE ROAD		IA	50846	1	12-Provider facilitates speeds faster than that reported on the map	Provider only: The Map does not correctly reflect service that I facilitate to this location	500	100	Fixed Wireless	Served (Over 100/20 available)	Wireless
328349	1917 IOWA STATE HIGHWAY 25		IA	50849	1	12-Provider facilitates speeds faster than that reported on the map	Provider only: The Map does not correctly reflect service that I facilitate to this location	500	100	Fixed Wireless	Served (Over 100/20 available)	Wireless
329160	1350 FONTANELLE ROAD		IA	50048	1	12-Provider facilitates speeds faster than that reported on the map	Provider only: The Map does not correctly reflect service that I facilitate to this location	500	100	Fixed Wireless	Served (Over 100/20 available)	Wireless
345628	2300 440TH AVENUE		IA		1	12-Provider facilitates speeds faster than that reported on the map	Provider only: The Map does not correctly reflect service that I facilitate to this location	500	100	Fixed Wireless	Served (Over 100/20 available)	Wireless
361007	4398 240TH STREET		IA		1	12-Provider facilitates speeds faster than that reported on the map	Provider only: The Map does not correctly reflect service that I facilitate to this location	500	100	Fixed Wireless	Served (Over 100/20 available)	Wireless
350588	36 INN TOWNER MOBILE HOME COURT		IA	50514	1	12-Provider facilitates speeds faster than that reported on the map	Provider only: The Map does not correctly reflect service that I facilitate to this location	500	100	Fixed Wireless	Served (Over 100/20 available)	Wireless
352668	2302 3RD AVENUE SOUTH		IA	51334	1	12-Provider facilitates speeds faster than that reported on the map	Provider only: The Map does not correctly reflect service that I facilitate to this location	500	100	Fixed Wireless	Served (Over 100/20 available)	Wireless
355043	2302 3RD AVENUE SOUTH		IA	0	1	12-Provider facilitates speeds faster than that reported on the map	Provider only: The Map does not correctly reflect service that I facilitate to this location	500	100	Fixed Wireless	Served (Over 100/20 available)	Wireless
373259	539 SOUTH 14TH STREET	ESTHERVILLE	IA	51334	1	12-Provider facilitates speeds faster than that reported on the map	Provider only: The Map does not correctly reflect service that I facilitate to this location	500	100	Fixed Wireless	Served (Over 100/20 available)	Wireless
373313	701 CRISMAN STREET	DYSART	IA	14068	1	12-Provider facilitates speeds faster than that reported on the map	Provider only: The Map does not correctly reflect service that I facilitate to this location	500	100	Fixed Wireless	Served (Over 100/20 available)	Wireless
373673	404 B AVENUE	ARMSTRONG	IA	50514	1	12-Provider facilitates speeds faster than that reported on the map	Provider only: The Map does not correctly reflect service that I facilitate to this location	500	100	Fixed Wireless	Served (Over 100/20 available)	Wireless
373892	108 NORTH CHERRY STREET	TRAER	IA	50675	1	12-Provider facilitates speeds faster than that reported on the map	Provider only: The Map does not correctly reflect service that I facilitate to this location	500	100	Fixed Wireless	Served (Over 100/20 available)	Wireless
373938	502 NORTH 11TH STREET	ESTHERVILLE	IA	51334	1	12-Provider facilitates speeds faster than that reported on the map	Provider only: The Map does not correctly reflect service that I facilitate to this location	500	100	Fixed Wireless	Served (Over 100/20 available)	Wireless
373971	120 SOUTH 8TH STREET	ESTHERVILLE	IA	51334	1	12-Provider facilitates speeds faster than that reported on the map	Provider only: The Map does not correctly reflect service that I facilitate to this location	500	100	Fixed Wireless	Served (Over 100/20 available)	Wireless
374112	627 WEST 6TH AVENUE NORTH	ESTHERVILLE	IA	51334	1	12-Provider facilitates speeds faster than that reported on the map	Provider only: The Map does not correctly reflect service that I facilitate to this location	500	100	Fixed Wireless	Served (Over 100/20 available)	Wireless
374220	909 MILL STREET	TRAER	IA	50675	1	12-Provider facilitates speeds faster than that reported on the map	Provider only: The Map does not correctly reflect service that I facilitate to this location	500	100	Fixed Wireless	Served (Over 100/20 available)	Wireless
374828	404 NORTHWEST GRANT STREET	GREENFIELD	IA	50849	1	12-Provider facilitates speeds faster than that reported on the map	Provider only: The Map does not correctly reflect service that I facilitate to this location	500	100	Fixed Wireless	Served (Over 100/20 available)	Wireless
375186	111 WEST IOWA STREET	GREENFIELD	IA	50849	1	12-Provider facilitates speeds faster than that reported on the map	Provider only: The Map does not correctly reflect service that I facilitate to this location	500	100	Fixed Wireless	Served (Over 100/20 available)	Wireless
375291	1309 NORTH 13TH STREET	ESTHERVILLE	IA	51334	1	12-Provider facilitates speeds faster than that reported on the map	Provider only: The Map does not correctly reflect service that I facilitate to this location	500	100	Fixed Wireless	Served (Over 100/20 available)	Wireless
375320	4580 140TH STREET	ESTHERVILLE	IA	51334	1	12-Provider facilitates speeds faster than that reported on the map	Provider only: The Map does not correctly reflect service that I facilitate to this location	500	100	Fixed Wireless	Served (Over 100/20 available)	Wireless
375397	103 NORTHWEST SIXTH STREET	GREENFIELD	IA	50849	1	12-Provider facilitates speeds faster than that reported on the map	Provider only: The Map does not correctly reflect service that I facilitate to this location	500	100	Fixed Wireless	Served (Over 100/20 available)	Wireless
375613	401 ADAIR STREET	ADAIR	IA	50002	1	12-Provider facilitates speeds faster than that reported on the map	Provider only: The Map does not correctly reflect service that I facilitate to this location	500	100	Fixed Wireless	Served (Over 100/20 available)	Wireless
375639	154 PUBLIC SQUARE	GREENFIELD	IA	50849	1	12-Provider facilitates speeds faster than that reported on the map	Provider only: The Map does not correctly reflect service that I facilitate to this location	500	100	Fixed Wireless	Served (Over 100/20 available)	Wireless
375671	1723 NORTH 6TH STREET	ESTHERVILLE	IA	51334	1	12-Provider facilitates speeds faster than that reported on the map	Provider only: The Map does not correctly reflect service that I facilitate to this location	500	100	Fixed Wireless	Served (Over 100/20 available)	Wireless
376500	700 5TH STREET	ADAIR	IA	50002	1	12-Provider facilitates speeds faster than that reported on the map	Provider only: The Map does not correctly reflect service that I facilitate to this location	500	100	Fixed Wireless	Served (Over 100/20 available)	Wireless
376539	507 AUDUBON STREET	ADAIR	IA	50002	1	12-Provider facilitates speeds faster than that reported on the map	Provider only: The Map does not correctly reflect service that I facilitate to this location	500	100	Fixed Wireless	Served (Over 100/20 available)	Wireless
376683	1581 490TH AVENUE	ESTHERVILLE	IA	51334	1	12-Provider facilitates speeds faster than that reported on the map	Provider only: The Map does not correctly reflect service that I facilitate to this location	500	100	Fixed Wireless	Served (Over 100/20 available)	Wireless
377369	1725 QQ AVENUE	TRAER	IA	52224	1	12-Provider facilitates speeds faster than that reported on the map	Provider only: The Map does not correctly reflect service that I facilitate to this location	500	100	Fixed Wireless	Served (Over 100/20 available)	Wireless
377424	402 CRISMAN STREET	DYSART	IA	52224	1	12-Provider facilitates speeds faster than that reported on the map	Provider only: The Map does not correctly reflect service that I facilitate to this location	500	100	Fixed Wireless	Served (Over 100/20 available)	Wireless
378068	1007 4TH AVENUE	ARMSTRONG	IA	50514	1	12-Provider facilitates speeds faster than that reported on the map	Provider only: The Map does not correctly reflect service that I facilitate to this location	500	100	Fixed Wireless	Served (Over 100/20 available)	Wireless
378093	801 ELLSWORTH STREET	CASEY	IA	50048	1	12-Provider facilitates speeds faster than that reported on the map	Provider only: The Map does not correctly reflect service that I facilitate to this location	500	100	Fixed Wireless	Served (Over 100/20 available)	Wireless
378146	1891 STATE HIGHWAY 4	ESTHERVILLE	IA	51334	1	12-Provider facilitates speeds faster than that reported on the map	Provider only: The Map does not correctly reflect service that I facilitate to this location	500	100	Fixed Wireless	Served (Over 100/20 available)	Wireless
378225	523 CODY DRIVE	STUART	IA	50250	1	12-Provider facilitates speeds faster than that reported on the map	Provider only: The Map does not correctly reflect service that I facilitate to this location	500	100	Fixed Wireless	Served (Over 100/20 available)	Wireless
378289	1106 MC PHERSON STREET	CASEY	IA	50048	1	12-Provider facilitates speeds faster than that reported on the map	Provider only: The Map does not correctly reflect service that I facilitate to this location	500	100	Fixed Wireless	Served (Over 100/20 available)	Wireless
378303	1011 2ND AVENUE NORTH	ESTHERVILLE	IA	51334	1	12-Provider facilitates speeds faster than that reported on the map	Provider only: The Map does not correctly reflect service that I facilitate to this location	500	100	Fixed Wireless	Served (Over 100/20 available)	Wireless
378361	1703 NORTH 6TH STREET	ESTHERVILLE	IA	51334	1	12-Provider facilitates speeds faster than that reported on the map	Provider only: The Map does not correctly reflect service that I facilitate to this location	500	100	Fixed Wireless	Served (Over 100/20 available)	Wireless
378786	638 17TH AVENUE NORTH	ESTHERVILLE	IA	51334	1	12-Provider facilitates speeds faster than that reported on the map	Provider only: The Map does not correctly reflect service that I facilitate to this location	500	100	Fixed Wireless	Served (Over 100/20 available)	Wireless
378905	302 NORTH 6TH STREET	ESTHERVILLE	IA	51334	1	12-Provider facilitates speeds faster than that reported on the map	Provider only: The Map does not correctly reflect service that I facilitate to this location	500	100	Fixed Wireless	Served (Over 100/20 available)	Wireless
379928	900 NORTHEAST ELM STREET	GREENFIELD	IA	50849	1	12-Provider facilitates speeds faster than that reported on the map	Provider only: The Map does not correctly reflect service that I facilitate to this location	500	100	Fixed Wireless	Served (Over 100/20 available)	Wireless
380004	107 SOUTHEAST FIFTH STREET	GREENFIELD	IA	50849	1	12-Provider facilitates speeds faster than that reported on the map	Provider only: The Map does not correctly reflect service that I facilitate to this location	500	100	Fixed Wireless	Served (Over 100/20 available)	Wireless
380305	516 NORTH 11TH STREET	ESTHERVILLE	IA	51334	1	12-Provider facilitates speeds faster than that reported on the map	Provider only: The Map does not correctly reflect service that I facilitate to this location	500	100	Fixed Wireless	Served (Over 100/20 available)	Wireless
381657	545 2ND STREET	TRAER	IA	95642	1	12-Provider facilitates speeds faster than that reported on the map	Provider only: The Map does not correctly reflect service that I facilitate to this location	500	100	Fixed Wireless	Served (Over 100/20 available)	Wireless
381735	202 NORTHEAST HAYES STREET	GREENFIELD	IA	50849	1	12-Provider facilitates speeds faster than that reported on the map	Provider only: The Map does not correctly reflect service that I facilitate to this location	500	100	Fixed Wireless	Served (Over 100/20 available)	Wireless
382438	703 SOUTHWEST 3RD STREET	STUART	IA	50250	1	12-Provider facilitates speeds faster than that reported on the map	Provider only: The Map does not correctly reflect service that I facilitate to this location	500	100	Fixed Wireless	Served (Over 100/20 available)	Wireless
382538	1627 1ST AVENUE NORTH	ESTHERVILLE	IA	51334	1	12-Provider facilitates speeds faster than that reported on the map	Provider only: The Map does not correctly reflect service that I facilitate to this location	500	100	Fixed Wireless	Served (Over 100/20 available)	Wireless
382649	309 7TH AVENUE NORTH	ESTHERVILLE	IA	51334	1	12-Provider facilitates speeds faster than that reported on the map	Provider only: The Map does not correctly reflect service that I facilitate to this location	500	100	Fixed Wireless	Served (Over 100/20 available)	Wireless
382708	910 NORTH 7TH STREET	ESTHERVILLE	IA	51334	1	12-Provider facilitates speeds faster than that reported on the map	Provider only: The Map does not correctly reflect service that I facilitate to this location	500	100	Fixed Wireless	Served (Over 100/20 available)	Wireless
382851	1830 381ST AVENUE	ESTHERVILLE	IA	51334	1	12-Provider facilitates speeds faster than that reported on the map	Provider only: The Map does not correctly reflect service that I facilitate to this location	500	100	Fixed Wireless	Served (Over 100/20 available)	Wireless
383517	608 3RD STREET	MENLO	IA	50164	1	12-Provider facilitates speeds faster than that reported on the map	Provider only: The Map does not correctly reflect service that I facilitate to this location	500	100	Fixed Wireless	Served (Over 100/20 available)	Wireless
383926	201 MC PHERSON STREET	MENLO	IA	50164	1	12-Provider facilitates speeds faster than that reported on the map	Provider only: The Map does not correctly reflect service that I facilitate to this location	500	100	Fixed Wireless	Served (Over 100/20 available)	Wireless
385039	906 MEYER STREET	TRAER	IA	50675	1	12-Provider facilitates speeds faster than that reported on the map	Provider only: The Map does not correctly reflect service that I facilitate to this location	500	100	Fixed Wireless	Served (Over 100/20 available)	Wireless
385103	535 2ND STREET	TRAER	IA	50675	1	12-Provider facilitates speeds faster than that reported on the map	Provider only: The Map does not correctly reflect service that I facilitate to this location	500	100	Fixed Wireless	Served (Over 100/20 available)	Wireless
385148	1321 2ND AVENUE NORTH	ESTHERVILLE	IA	51334	1	12-Provider facilitates speeds faster than that reported on the map	Provider only: The Map does not correctly reflect service that I facilitate to this location	500	100	Fixed Wireless	Served (Over 100/20 available)	Wireless
385266	501 NORTH 7TH STREET	ESTHERVILLE	IA	51334	1	12-Provider facilitates speeds faster than that reported on the map	Provider only: The Map does not correctly reflect service that I facilitate to this location	500	100	Fixed Wireless	Served (Over 100/20 available)	Wireless
385279	504 JEFFERSON STREET	DYSART	IA	52224	1	12-Provider facilitates speeds faster than that reported on the map	Provider only: The Map does not correctly reflect service that I facilitate to this location	500	100	Fixed Wireless	Served (Over 100/20 available)	Wireless
385335	521 NORTH 5TH STREET	ESTHERVILLE	IA	51334	1	12-Provider facilitates speeds faster than that reported on the map	Provider only: The Map does not correctly reflect service that I facilitate to this location	500	100	Fixed Wireless	Served (Over 100/20 available)	Wireless
385378	114 LEVERING STREET	TRAER	IA	52224	1	12-Provider facilitates speeds faster than that reported on the map	Provider only: The Map does not correctly reflect service that I facilitate to this location	500	100	Fixed Wireless	Served (Over 100/20 available)	Wireless
385732	1308 TALMAGE STREET	DYSART	IA	52224	1	12-Provider facilitates speeds faster than that reported on the map	Provider only: The Map does not correctly reflect service that I facilitate to this location	500	100	Fixed Wireless	Served (Over 100/20 available)	Wireless
385832	102 PUBLIC SQUARE	GREENFIELD	IA	50849	1	12-Provider facilitates speeds faster than that reported on the map	Provider only: The Map does not correctly reflect service that I facilitate to this location	500	100	Fixed Wireless	Served (Over 100/20 available)	Wireless
385886	1557 400TH AVENUE	ESTHERVILLE	IA	51334	1	12-Provider facilitates speeds faster than that reported on the map	Provider only: The Map does not correctly reflect service that I facilitate to this location	500	100	Fixed Wireless	Served (Over 100/20 available)	Wireless
386421	5 ALEXANDER ROAD	ESTHERVILLE	IA	51334	1	12-Provider facilitates speeds faster than that reported on the map	Provider only: The Map does not correctly reflect service that I facilitate to this location	500	100	Fixed Wireless	Served (Over 100/20 available)	Wireless
386956	514 5TH STREET	TRAER	IA	50675	1	12-Provider facilitates speeds faster than that reported on the map	Provider only: The Map does not correctly reflect service that I facilitate to this location	500	100	Fixed Wireless	Served (Over 100/20 available)	Wireless

388249	7 ORCHARD LANE	ESTHERVILLE	IA	51334	1	12-Provider facilitates speeds faster than that reported on the map	Provider only: The Map does not correctly reflect service that I facilitate to this location	500	100	Fixed Wireless	Served (Over 100/20 available)	Wireless
388293	115 NORTH 12TH STREET	ESTHERVILLE	IA	51334	1	12-Provider facilitates speeds faster than that reported on the map	Provider only: The Map does not correctly reflect service that I facilitate to this location	500	100	Fixed Wireless	Served (Over 100/20 available)	Wireless
388493	1005 DIAGONAL AVENUE	ARMSTRONG	IA	50514	1	12-Provider facilitates speeds faster than that reported on the map	Provider only: The Map does not correctly reflect service that I facilitate to this location	500	100	Fixed Wireless	Served (Over 100/20 available)	Wireless
388539	802 4TH AVENUE	ARMSTRONG	IA	50514	1	12-Provider facilitates speeds faster than that reported on the map	Provider only: The Map does not correctly reflect service that I facilitate to this location	500	100	Fixed Wireless	Served (Over 100/20 available)	Wireless
388632	503 2ND STREET	TRAER	IA	50675	1	12-Provider facilitates speeds faster than that reported on the map	Provider only: The Map does not correctly reflect service that I facilitate to this location	500	100	Fixed Wireless	Served (Over 100/20 available)	Wireless
388879	808 NORTH 11TH STREET	ESTHERVILLE	IA	51334	1	12-Provider facilitates speeds faster than that reported on the map	Provider only: The Map does not correctly reflect service that I facilitate to this location	500	100	Fixed Wireless	Served (Over 100/20 available)	Wireless
388920	1485 385TH AVENUE	ESTHERVILLE	IA	51334	1	12-Provider facilitates speeds faster than that reported on the map	Provider only: The Map does not correctly reflect service that I facilitate to this location	500	100	Fixed Wireless	Served (Over 100/20 available)	Wireless
389014	1509 385TH AVENUE	ESTHERVILLE	IA	51334	1	12-Provider facilitates speeds faster than that reported on the map	Provider only: The Map does not correctly reflect service that I facilitate to this location	500	100	Fixed Wireless	Served (Over 100/20 available)	Wireless
389500	302 8TH STREET	ARMSTRONG	IA	50514	1	12-Provider facilitates speeds faster than that reported on the map	Provider only: The Map does not correctly reflect service that I facilitate to this location	500	100	Fixed Wireless	Served (Over 100/20 available)	Wireless
389933	606 PARK ROW	TRAER	IA	50675	1	12-Provider facilitates speeds faster than that reported on the map	Provider only: The Map does not correctly reflect service that I facilitate to this location	500	100	Fixed Wireless	Served (Over 100/20 available)	Wireless
390159	509 NORTH 5TH STREET	ESTHERVILLE	IA	51334	1	12-Provider facilitates speeds faster than that reported on the map	Provider only: The Map does not correctly reflect service that I facilitate to this location	500	100	Fixed Wireless	Served (Over 100/20 available)	Wireless
390808	524 2ND STREET	TRAER	IA	50675	1	12-Provider facilitates speeds faster than that reported on the map	Provider only: The Map does not correctly reflect service that I facilitate to this location	500	100	Fixed Wireless	Served (Over 100/20 available)	Wireless
391060	2409 WHITE POLE ROAD	CASEY	IA	50048	1	12-Provider facilitates speeds faster than that reported on the map	Provider only: The Map does not correctly reflect service that I facilitate to this location	500	100	Fixed Wireless	Served (Over 100/20 available)	Wireless
391089	808 3RD AVENUE	ARMSTRONG	IA	50514	1	12-Provider facilitates speeds faster than that reported on the map	Provider only: The Map does not correctly reflect service that I facilitate to this location	500	100	Fixed Wireless	Served (Over 100/20 available)	Wireless
391176	708 WEST 6TH AVENUE NORTH	ESTHERVILLE	IA	51334	1	12-Provider facilitates speeds faster than that reported on the map	Provider only: The Map does not correctly reflect service that I facilitate to this location	500	100	Fixed Wireless	Served (Over 100/20 available)	Wireless
391533	616 6TH STREET	ARMSTRONG	IA	50514	1	12-Provider facilitates speeds faster than that reported on the map	Provider only: The Map does not correctly reflect service that I facilitate to this location	500	100	Fixed Wireless	Served (Over 100/20 available)	Wireless
391628	1114 NORTH 6TH STREET	ESTHERVILLE	IA	51334	1	12-Provider facilitates speeds faster than that reported on the map	Provider only: The Map does not correctly reflect service that I facilitate to this location	500	100	Fixed Wireless	Served (Over 100/20 available)	Wireless
391921	715 WEST 6TH AVENUE NORTH	ESTHERVILLE	IA	51334	1	12-Provider facilitates speeds faster than that reported on the map	Provider only: The Map does not correctly reflect service that I facilitate to this location	500	100	Fixed Wireless	Served (Over 100/20 available)	Wireless
392348	801 CRISMAN STREET	DYSART	IA	52224	1	12-Provider facilitates speeds faster than that reported on the map	Provider only: The Map does not correctly reflect service that I facilitate to this location	500	100	Fixed Wireless	Served (Over 100/20 available)	Wireless
392511	621 18TH AVENUE NORTH	ESTHERVILLE	IA	51334	1	12-Provider facilitates speeds faster than that reported on the map	Provider only: The Map does not correctly reflect service that I facilitate to this location	500	100	Fixed Wireless	Served (Over 100/20 available)	Wireless
392709	601 7TH STREET	ADAIR	IA	50002	1	12-Provider facilitates speeds faster than that reported on the map	Provider only: The Map does not correctly reflect service that I facilitate to this location	500	100	Fixed Wireless	Served (Over 100/20 available)	Wireless
392732	404 IOWANA STREET	TRAER	IA	50675	1	12-Provider facilitates speeds faster than that reported on the map	Provider only: The Map does not correctly reflect service that I facilitate to this location	500	100	Fixed Wireless	Served (Over 100/20 available)	Wireless
392767	506 GUTHRIE STREET	ADAIR	IA	50002	1	12-Provider facilitates speeds faster than that reported on the map	Provider only: The Map does not correctly reflect service that I facilitate to this location	500	100	Fixed Wireless	Served (Over 100/20 available)	Wireless
393106	500 2ND STREET	TRAER	IA	50675	1	12-Provider facilitates speeds faster than that reported on the map	Provider only: The Map does not correctly reflect service that I facilitate to this location	500	100	Fixed Wireless	Served (Over 100/20 available)	Wireless
393262	733 WEST 8TH AVENUE NORTH	ESTHERVILLE	IA	51334	1	12-Provider facilitates speeds faster than that reported on the map	Provider only: The Map does not correctly reflect service that I facilitate to this location	500	100	Fixed Wireless	Served (Over 100/20 available)	Wireless
393420	608 8TH AVENUE NORTH	ESTHERVILLE	IA	51334	1	12-Provider facilitates speeds faster than that reported on the map	Provider only: The Map does not correctly reflect service that I facilitate to this location	500	100	Fixed Wireless	Served (Over 100/20 available)	Wireless
393427	202 DAVY AVENUE	WALLINGFORD	IA	51334	1	12-Provider facilitates speeds faster than that reported on the map	Provider only: The Map does not correctly reflect service that I facilitate to this location	500	100	Fixed Wireless	Served (Over 100/20 available)	Wireless
393439	411 4TH STREET	TRAER	IA	50401	1	12-Provider facilitates speeds faster than that reported on the map	Provider only: The Map does not correctly reflect service that I facilitate to this location	500	100	Fixed Wireless	Served (Over 100/20 available)	Wireless
393527	204 STUART STREET	ADAIR	IA	50002	1	12-Provider facilitates speeds faster than that reported on the map	Provider only: The Map does not correctly reflect service that I facilitate to this location	500	100	Fixed Wireless	Served (Over 100/20 available)	Wireless
393858	109 CLARK STREET	DYSART	IA	52224	1	12-Provider facilitates speeds faster than that reported on the map	Provider only: The Map does not correctly reflect service that I facilitate to this location	500	100	Fixed Wireless	Served (Over 100/20 available)	Wireless
393922	215 NORTH 16TH STREET	ESTHERVILLE	IA	51334	1	12-Provider facilitates speeds faster than that reported on the map	Provider only: The Map does not correctly reflect service that I facilitate to this location	500	100	Fixed Wireless	Served (Over 100/20 available)	Wireless
393989	2032 NORTH 7TH STREET	ESTHERVILLE	IA	51334	1	12-Provider facilitates speeds faster than that reported on the map	Provider only: The Map does not correctly reflect service that I facilitate to this location	500	100	Fixed Wireless	Served (Over 100/20 available)	Wireless
394187	308 SOUTHWEST KENT STREET	GREENFIELD	IA	50849	1	12-Provider facilitates speeds faster than that reported on the map	Provider only: The Map does not correctly reflect service that I facilitate to this location	500	100	Fixed Wireless	Served (Over 100/20 available)	Wireless
394317	211 SOUTHWEST KENT STREET	GREENFIELD	IA	50849	1	12-Provider facilitates speeds faster than that reported on the map	Provider only: The Map does not correctly reflect service that I facilitate to this location	500	100	Fixed Wireless	Served (Over 100/20 available)	Wireless
394853	402 SOUTH 11TH STREET	ESTHERVILLE	IA	51334	1	12-Provider facilitates speeds faster than that reported on the map	Provider only: The Map does not correctly reflect service that I facilitate to this location	500	100	Fixed Wireless	Served (Over 100/20 available)	Wireless
395051	902 RUSSELL STREET	CASEY	IA	50048	1	12-Provider facilitates speeds faster than that reported on the map	Provider only: The Map does not correctly reflect service that I facilitate to this location	500	100	Fixed Wireless	Served (Over 100/20 available)	Wireless
395110	307 FAYVILLE STREET	DYSART	IA	52224	1	12-Provider facilitates speeds faster than that reported on the map	Provider only: The Map does not correctly reflect service that I facilitate to this location	500	100	Fixed Wireless	Served (Over 100/20 available)	Wireless
395407	104 2ND AVENUE	ESTHERVILLE	IA	51344	1	12-Provider facilitates speeds faster than that reported on the map	Provider only: The Map does not correctly reflect service that I facilitate to this location	500	100	Fixed Wireless	Served (Over 100/20 available)	Wireless
395575	1450 SHELDON AVENUE	STUART	IA	50250	1	12-Provider facilitates speeds faster than that reported on the map	Provider only: The Map does not correctly reflect service that I facilitate to this location	500	100	Fixed Wireless	Served (Over 100/20 available)	Wireless
395705	2496 455TH AVENUE	WALLINGFORD	IA	51365	1	12-Provider facilitates speeds faster than that reported on the map	Provider only: The Map does not correctly reflect service that I facilitate to this location	500	100	Fixed Wireless	Served (Over 100/20 available)	Wireless
395817	4931 105TH STREET	DOLLIVER	IA	50531	1	12-Provider facilitates speeds faster than that reported on the map	Provider only: The Map does not correctly reflect service that I facilitate to this location	500	100	Fixed Wireless	Served (Over 100/20 available)	Wireless
395881	801 NORTH 10TH STREET	ESTHERVILLE	IA	51334	1	12-Provider facilitates speeds faster than that reported on the map	Provider only: The Map does not correctly reflect service that I facilitate to this location	500	100	Fixed Wireless	Served (Over 100/20 available)	Wireless
395957	1603 2ND AVENUE NORTH	ESTHERVILLE	IA	51334	1	12-Provider facilitates speeds faster than that reported on the map	Provider only: The Map does not correctly reflect service that I facilitate to this location	500	100	Fixed Wireless	Served (Over 100/20 available)	Wireless
395996	808 2ND STREET	TRAER	IA	50675	1	12-Provider facilitates speeds faster than that reported on the map	Provider only: The Map does not correctly reflect service that I facilitate to this location	500	100	Fixed Wireless	Served (Over 100/20 available)	Wireless
396406	5055 230TH STREET	RINGSTED	IA	50578	1	12-Provider facilitates speeds faster than that reported on the map	Provider only: The Map does not correctly reflect service that I facilitate to this location	500	100	Fixed Wireless	Served (Over 100/20 available)	Wireless
396423	1005 1ST AVENUE NORTH	ESTHERVILLE	IA	51334	1	12-Provider facilitates speeds faster than that reported on the map	Provider only: The Map does not correctly reflect service that I facilitate to this location	500	100	Fixed Wireless	Served (Over 100/20 available)	Wireless
396720	1445 RIVERSIDE AVENUE	STUART	IA	50250	1	12-Provider facilitates speeds faster than that reported on the map	Provider only: The Map does not correctly reflect service that I facilitate to this location	500	100	Fixed Wireless	Served (Over 100/20 available)	Wireless
396942	1321 8TH AVENUE NORTH	ESTHERVILLE	IA	51334	1	12-Provider facilitates speeds faster than that reported on the map	Provider only: The Map does not correctly reflect service that I facilitate to this location	500	100	Fixed Wireless	Served (Over 100/20 available)	Wireless
397208	404 TAYLOR STREET	TRAER	IA	50675	1	12-Provider facilitates speeds faster than that reported on the map	Provider only: The Map does not correctly reflect service that I facilitate to this location	500	100	Fixed Wireless	Served (Over 100/20 available)	Wireless
397422	707 ADAMS STREET	ARMSTRONG	IA	50514	1	12-Provider facilitates speeds faster than that reported on the map	Provider only: The Map does not correctly reflect service that I facilitate to this location	500	100	Fixed Wireless	Served (Over 100/20 available)	Wireless
398010	1336 180TH STREET	ADAIR	IA	50002	1	12-Provider facilitates speeds faster than that reported on the map	Provider only: The Map does not correctly reflect service that I facilitate to this location	500	100	Fixed Wireless	Served (Over 100/20 available)	Wireless
398210	409 NORTH FIRST STREET	GREENFIELD	IA	50849	1	12-Provider facilitates speeds faster than that reported on the map	Provider only: The Map does not correctly reflect service that I facilitate to this location	500	100	Fixed Wireless	Served (Over 100/20 available)	Wireless
398394	2080 350TH STREET	CASEY	IA	50048	1	12-Provider facilitates speeds faster than that reported on the map	Provider only: The Map does not correctly reflect service that I facilitate to this location	500	100	Fixed Wireless	Served (Over 100/20 available)	Wireless
398447	604 ADAMS STREET	ARMSTRONG	IA	50514	1	12-Provider facilitates speeds faster than that reported on the map	Provider only: The Map does not correctly reflect service that I facilitate to this location	500	100	Fixed Wireless	Served (Over 100/20 available)	Wireless
398678	117 LEVERING STREET	TRAER	IA	50675	1	12-Provider facilitates speeds faster than that reported on the map	Provider only: The Map does not correctly reflect service that I facilitate to this location	500	100	Fixed Wireless	Served (Over 100/20 available)	Wireless
398911	1952 150TH STREET	CASEY	IA	50048	1	12-Provider facilitates speeds faster than that reported on the map	Provider only: The Map does not correctly reflect service that I facilitate to this location	500	100	Fixed Wireless	Served (Over 100/20 available)	Wireless
399201	920 3RD AVENUE NORTH	ESTHERVILLE	IA	51334	1	12-Provider facilitates speeds faster than that reported on the map	Provider only: The Map does not correctly reflect service that I facilitate to this location	500	100	Fixed Wireless	Served (Over 100/20 available)	Wireless
399790	2227 454TH AVENUE	WALLINGFORD	IA	51365	1	12-Provider facilitates speeds faster than that reported on the map	Provider only: The Map does not correctly reflect service that I facilitate to this location	500	100	Fixed Wireless	Served (Over 100/20 available)	Wireless
399885	600 MILL STREET	TRAER	IA	50675	1	12-Provider facilitates speeds faster than that reported on the map	Provider only: The Map does not correctly reflect service that I facilitate to this location	500	100	Fixed Wireless	Served (Over 100/20 available)	Wireless
374649	308 3RD AVENUE	ARMSTRONG	IA	50514	1	12-Provider facilitates speeds faster than that reported on the map	Provider only: The Map does not correctly reflect service that I facilitate to this location	500	100	Fixed Wireless	Served (Over 100/20 available)	Wireless
395206	820 NORTH 8TH STREET	ESTHERVILLE	IA	51334	1	12-Provider facilitates speeds faster than that reported on the map	Provider only: The Map does not correctly reflect service that I facilitate to this location	500	100	Fixed Wireless	Served (Over 100/20 available)	Wireless
399433	708 2ND AVENUE SOUTH	ESTHERVILLE	IA	51334	1	12-Provider facilitates speeds faster than that reported on the map	Provider only: The Map does not correctly reflect service that I facilitate to this location	500	100	Fixed Wireless	Served (Over 100/20 available)	Wireless
375558	700 COLUMBIAN BOULEVARD	ARMSTRONG	IA	50514	1	12-Provider facilitates speeds faster than that reported on the map	Provider only: The Map does not correctly reflect service that I facilitate to this location	500	100	Fixed Wireless	Served (Over 100/20 available)	Wireless
373663	207 5TH STREET	ARMSTRONG	IA	50514	1	12-Provider facilitates speeds faster than that reported on the map	Provider only: The Map does not correctly reflect service that I facilitate to this location	500	100	Fixed Wireless	Served (Over 100/20 available)	Wireless
374345	1021 3RD AVENUE SOUTH	ESTHERVILLE	IA	51334	1	12-Provider facilitates speeds faster than that reported on the map	Provider only: The Map does not correctly reflect service that I facilitate to this location	500	100	Fixed Wireless	Served (Over 100/20 available)	Wireless
375531	6096 MAIN STREET	DOLLIVER	IA	50531	1	12-Provider facilitates speeds faster than that reported on the map	Provider only: The Map does not correctly reflect service that I facilitate to this location	500	100	Fixed Wireless	Served (Over 100/20 available)	Wireless
375755	209 DEER ROAD	MONONA	IA	52159	1	12-Provider facilitates speeds faster than that reported on the map	Provider only: The Map does not correctly reflect service that I facilitate to this location	500	100	Fixed Wireless	Served (Over 100/20 available)	Wireless
376232	505 NORTH 10TH STREET	ESTHERVILLE	IA	51334	1	12-Provider facilitates speeds faster than that reported on the map	Provider only: The Map does not correctly reflect service that I facilitate to this location	500	100	Fixed Wireless	Served (Over 100/20 available)	Wireless
376289	1421 1ST AVENUE NORTH	ESTHERVILLE	IA	51334	1	12-Provider facilitates speeds faster than that reported on the map	Provider only: The Map does not correctly reflect service that I facilitate to this location	500	100	Fixed Wireless	Served (Over 100/20 available)	Wireless
377539	4031 108TH STREET	ESTHERVILLE	IA	51334	1	12-Provider facilitates speeds faster than that reported on the map	Provider only: The Map does not correctly reflect service that I facilitate to this location	500	100	Fixed Wireless	Served (Over 100/20 available)	Wireless
377889	609 1ST AVENUE NORTH	ESTHERVILLE	IA	51334	1	12-Provider facilitates speeds faster than that reported on the map	Provider only: The Map does not correctly reflect service that I facilitate to this location	500	100	Fixed Wireless	Served (Over 100/20 available)	Wireless
377973	820 11TH AVENUE SOUTHWEST	WAUKON	IA	52172	1	12-Provider facilitates speeds faster than that reported on the map	Provider only: The Map does not correctly reflect service that I facilitate to this location	500	100	Fixed Wireless	Served (Over 100/20 available)	Wireless
378180	162 EAST MILITARY ROAD	POSTVILLE	IA	52162	1	12-Provider facilitates speeds faster than that reported on the map	Provider only: The Map does not correctly reflect service that I facilitate to this location	500	100	Fixed Wireless	Served (Over 100/20 available)	Wireless
378423	1880 540TH AVENUE	ARMSTRONG	IA	50514	1	12-Provider facilitates speeds faster than that reported on the map	Provider only: The Map does not correctly reflect service that I facilitate to this location	500	100	Fixed Wireless	Served (Over 100/20 available)	Wireless
379592	108 CHERYL STREET	POSTVILLE	IA	52162	1	12-Provider facilitates speeds faster than that reported on the map	Provider only: The Map does not correctly reflect service that I facilitate to this location	500	100	Fixed Wireless	Served (Over 100/20 available)	Wireless
379867	509 WEST 6TH STREET NORTH	ESTHERVILLE	IA	51334	1	12-Provider facilitates speeds faster than that reported on the map	Provider only: The Map does not correctly reflect service that I facilitate to this location	500	100	Fixed Wireless	Served (Over 100/20 available)	Wireless
380086	1632 1ST AVENUE NORTH	ESTHERVILLE	IA	51334	1	12-Provider facilitates speeds faster than that reported on the map	Provider only: The Map does not correctly reflect service that I facilitate to this location	500	100	Fixed Wireless	Served (Over 100/20 available)	Wireless
380441	203 NORTH 17TH COURT	ESTHERVILLE	IA	51334	1	12-Provider facilitates speeds faster than that reported on the map	Provider only: The Map does not correctly reflect service that I facilitate to this location	500	100	Fixed Wireless	Served (Over 100/20 available)	Wireless
382051	903 NORTH 14TH STREET	ESTHERVILLE	IA	51334	1	12-Provider facilitates speeds faster than that reported on the map	Provider only: The Map does not correctly reflect service that I facilitate to this location	500	100	Fixed Wireless	Served (Over 100/20 available)	Wireless
382488	234 OAK DRIVE	POSTVILLE	IA	52162	1	12-Provider facilitates speeds faster than that reported on the map	Provider only: The Map does not correctly reflect service that I facilitate to this location	500	100	Fixed Wireless	Served (Over 100/20 available)	Wireless
383432	304 TRUMAN STREET	LUANA	IA	52156	1	12-Provider facilitates speeds faster than that reported on the map	Provider only: The Map does not correctly reflect service that I facilitate to this location	500	100	Fixed Wireless	Served (Over 100/20 available)	Wireless
385166	5115 220TH STREET	RINGSTED	IA	50578	1	12-Provider facilitates speeds faster than that reported on the map	Provider only: The Map does not correctly reflect service that I facilitate to this location	500	100	Fixed Wireless	Served (Over 100/20 available)	Wireless
385873	1525 375TH AVENUE	ESTHERVILLE	IA	51334	1	12-Provider facilitates speeds faster than that reported on the map	Provider only: The Map does not correctly reflect service that I facilitate to this location	500	100	Fixed Wireless	Served (Over 100/20 available)	Wireless
386028	1624 365TH AVENUE	ESTHERVILLE	IA	51334	1	12-Provider facilitates speeds faster than that reported on the map	Provider only: The Map does not correctly reflect service that I facilitate to this location	500	100	Fixed Wireless	Served (Over 100/20 available)	Wireless
386229	909 3RD AVENUE	ARMSTRONG	IA	50514	1	12-Provider facilitates speeds faster than that reported on the map	Provider only: The Map does not correctly reflect service that I facilitate to this location	500	100	Fixed Wireless	Served (Over 100/20 available)	Wireless
386795	722 NORTH 10TH STREET	ESTHERVILLE	IA	51334	1	12-Provider facilitates speeds faster than that reported on the map	Provider only: The Map does not correctly reflect service that I facilitate to this location	500	100	Fixed Wireless	Served (Over 100/20 available)	Wireless
387119	808 CENTRAL AVENUE	ESTHERVILLE	IA	51334	1	12-Provider facilitates speeds faster than that reported on the map	Provider only: The Map does not correctly reflect service that I facilitate to this location	500	100	Fixed Wireless	Served (Over 100/20 available)	Wireless
387380	308 SOUTH 9TH STREET	ESTHERVILLE	IA	51334	1	12-Provider facilitates speeds faster than that reported on the map	Provider only: The Map does not correctly reflect service that I facilitate to this location	500	100	Fixed Wireless	Served (Over 100/20 available)	Wireless
388877	402 3RD AVENUE	ARMSTRONG	IA	50514	1	12-Provider facilitates speeds faster than that reported on the map	Provider only: The Map does not correctly reflect service that I facilitate to this location	500	100	Fixed Wireless	Served (Over 100/20 available)	Wireless
388905	3084 SHAFTER STREET	DOLLIVER	IA	50531	1	12-Provider facilitates speeds faster than that reported on the map	Provider only: The Map does not correctly reflect service that I facilitate to this location	500	100	Fixed Wireless	Served (Over 100/20 available)	Wireless
389295	808 NORTH 14TH STREET	ESTHERVILLE	IA	51334	1	12-Provider facilitates speeds faster than that reported on the map	Provider only: The Map does not correctly reflect service that I facilitate to this location	500	100	Fixed Wireless	Served (Over 100/20 available)	Wireless
389925	4161 145TH STREET	ESTHERVILLE	IA	51334	1	12-Provider facilitates speeds faster than that reported on the map	Provider only: The Map does not correctly reflect service that I facilitate to this location	500	100	Fixed Wireless	Served (Over 100/20 available)	Wireless
390709	1263 PLEASANT DRIVE	WAUKON	IA	52172	1	12-Provider facilitates speeds faster than that reported on the map	Provider only: The Map does not correctly reflect service that I facilitate to this location	500	100	Fixed Wireless	Served (Over 100/20 available)	Wireless
392330	204 BEAR CREEK DRIVE	DORCHESTER	IA	52140	1	12-Provider facilitates speeds faster than that reported on the map	Provider only: The Map does not correctly reflect service that I facilitate to this location	500	100	Fixed Wireless	Served (Over 100/20 available)	Wireless
393046	403 NORTH 17TH STREET	ESTHERVILLE	IA	51334	1	12-Provider facilitates speeds faster than that reported on the map	Provider only: The Map does not correctly reflect service that I facilitate to this location	500	100	Fixed Wireless	Served (Over 100/20 available)	Wireless
393093	3592 STATE HIGHWAY 9	ESTHERVILLE	IA	51334	1	12-Provider facilitates speeds faster than that reported on the map	Provider only: The Map does not correctly reflect service that I facilitate to this location	500	100	Fixed Wireless	Served (Over 100/20 available)	Wireless
393977	368 ST JAMES AVENUE	WALLINGFORD	IA	51365	1	12-Provider facilitates speeds faster than that reported on the map	Provider only: The Map does not correctly reflect service that I facilitate to this location	500	100	Fixed Wireless	Served (Over 100/20 available)	Wireless
394585	709 RED SCHOOL ROAD	LUANA	IA	52156	1	12-Provider facilitates speeds faster than that reported on the map	Provider only: The Map does not correctly reflect service that I facilitate to this location	500	100	Fixed Wireless	Served (Over 100/20 available)	Wireless
395412	5196 120TH STREET	DOLLIVER	IA	50531	1	12-Provider facilitates speeds faster than that reported on the map	Provider only: The Map does not correctly reflect service that I facilitate to this location	500	100	Fixed Wireless	Served (Over 100/20 available)	Wireless
396224	15665 HIGHWAY 18	LUANA	IA	52156	1	12-Provider facilitates speeds faster than that reported on the map	Provider only: The Map does not correctly reflect service that I facilitate to this location	500	100	Fixed Wireless	Served (Over 100/20 available)	Wireless
396568	1251 SHERMAN RIDGE ROAD	WAUKON	IA	52172	1	12-Provider facilitates speeds faster than that reported on the map	Provider only: The Map does not correctly reflect service that I facilitate to this location	500	100	Fixed Wireless	Served (Over 100/20 available)	Wireless
397057	100 2ND AVENUE	ARMSTRONG	IA	50514	1	12-Provider facilitates speeds faster than that reported on the map	Provider only: The Map does not correctly reflect service that I facilitate to this location	500	100	Fixed Wireless	Served (Over 100/20 available)	Wireless
397443	520 NORTH 4TH STREET	ESTHERVILLE	IA	51334	1	12-Provider facilitates speeds faster than that reported on the map	Provider only: The Map does not correctly reflect service that I facilitate to this location	500	100	Fixed Wireless	Served (Over 100/20 available)	Wireless
397882	503 SOUTH 14TH STREET	ESTHERVILLE	IA	51334	1	12-Provider facilitates speeds faster than that reported on the map	Provider only: The Map does not correctly reflect service that I facilitate to this location	500	100	Fixed Wireless	Served (Over 100/20 available)	Wireless
398136	3841 230TH STREET	ESTHERVILLE	IA	51334	1	12-Provider facilitates speeds faster than that reported on the map	Provider only: The Map does not correctly reflect service that I facilitate to this location	500	100	Fixed Wireless	Served (Over 100/20 available)	Wireless
398275	1602 5TH AVENUE NORTH	ESTHERVILLE	IA	51334	1	12-Provider facilitates speeds faster than that reported on the map	Provider only: The Map does not correctly reflect service that I facilitate to this location	500	100	Fixed Wireless	Served (Over 100/20 available)	Wireless
399287	4176 160TH STREET	ESTHERVILLE	IA	51334	1	12-Provider facilitates speeds faster than that reported on the map	Provider only: The Map does not correctly reflect service that I facilitate to this location	500	100	Fixed Wireless	Served (Over 100/20 available)	Wireless
399341	4221 160TH STREET	ESTHERVILLE	IA	51334	1	12-Provider facilitates speeds faster than that reported on the map	Provider only: The Map does not correctly reflect service that I facilitate to this location	500	100	Fixed Wireless	Served (Over 100/20 available)	Wireless
399376	1436 ANTLER DRIVE	MONONA	IA	52159	1	12-Provider facilitates speeds faster than that reported on the map	Provider only: The Map does not correctly reflect service that I facilitate to this location	500	100	Fixed Wireless	Served (Over 100/20 available)	Wireless
399928	4465 110TH STREET	ESTHERVILLE	IA	51334	1	12-Provider facilitates speeds faster than that reported on the map	Provider only: The Map does not correctly reflect service that I facilitate to this location	500	100	Fixed Wireless	Served (Over 100/20 available)	Wireless
381681	1715 5TH AVENUE NORTH	ESTHERVILLE	IA	51334	1	12-Provider facilitates speeds faster than that reported on the map	Provider only: The Map does not correctly reflect service that I facilitate to this location	500	100	Fixed Wireless	Served (Over 100/20 available)	Wireless
389186	220 NORTH 20TH STREET	ESTHERVILLE	IA	51334	1	12-Provider facilitates speeds faster than that reported on the map	Provider only: The Map does not correctly reflect service that I facilitate to this location	500	100	Fixed Wireless	Served (Over 100/20 available)	Wireless
394845	502 SOUTH 9TH STREET	ESTHERVILLE	IA	51334	1	12-Provider facilitates speeds faster than that reported on the map	Provider only: The Map does not correctly reflect service that I facilitate to this location	500	100	Fixed Wireless	Served (Over 100/20 available)	Wireless
397237	203 SOUTH 28TH STREET	ESTHERVILLE	IA	51334	1	12-Provider facilitates speeds faster than that reported on the map	Provider only: The Map does not correctly reflect service that I facilitate to this location	500	100	Fixed Wireless	Served (Over 100/20 available)	Wireless
386726	2302 3RD AVENUE SOUTH	ESTHERVILLE	IA	51334	1	12-Provider facilitates speeds faster than that reported on the map	Provider only: The Map does not correctly reflect service that I facilitate to this location	500	100	Fixed Wireless	Served (Over 100/20 available)	Wireless
383187	108 2ND AVENUE	ARMSTRONG	IA	50514	1	12-Provider facilitates speeds faster than that reported on the map	Provider only: The Map does not correctly reflect service that I facilitate to this location	500	100	Fixed Wireless	Served (Over 100/20 available)	Wireless
326844	18836 RANGER LANE	SPERRY	IA	52650	1	12-Provider facilitates speeds faster than that reported on the map	Provider only: The Map does not correctly reflect service that I facilitate to this location	500	100	Fixed Wireless	Served (Over 100/20 available)	Wireless
356706	300 SOUTH SCOTT LANE	MT PLEASANT	IA	52641	1	12-Provider facilitates speeds faster than that reported on the map	Provider only: The Map does not correctly reflect service that I facilitate to this location	500	100	Fixed Wireless	Served (Over 100/20 available)	Wireless
376955	3174 WHISPERING PINES LANE	DANVILLE	IA	52623	1	12-Provider facilitates speeds faster than that reported on the map	Provider only: The Map does not correctly reflect service that I facilitate to this location	500	100	Fixed Wireless	Served (Over 100/20 available)	Wireless
386569	1 REDBUD LANE	NEW LONDON	IA	52645	1	12-Provider facilitates speeds faster than that reported on the map	Provider only: The Map does not correctly reflect service that I facilitate to this location	500	100	Fixed Wireless	Served (Over 100/20 available)	Wireless
393220	2149 220TH STREET	MT PLEASANT	IA	52641	1	12-Provider facilitates speeds faster than that reported on the map	Provider only: The Map does not correctly reflect service that I facilitate to this location	500	100	Fixed Wireless	Served (Over 100/20 available)	Wireless
396182	15882 NORTH PRAIRIE GROVE ROAD	WEST BURLINGTON	IA	52655	1	12-Provider facilitates speeds faster than that reported on the map	Provider only: The Map does not correctly reflect service that I facilitate to this location	500	100	Fixed Wireless	Served (Over 100/20 available)	Wireless
317369	2720 KENWOOD AVENUE	NEW HAMPTON	IA	50659	1	12-Provider facilitates speeds faster than that reported on the map	Provider only: The Map does not correctly reflect service that I facilitate to this location	500	100	Fixed Wireless	Served (Over 100/20 available)	Wireless
393877	2720 KENWOOD AVENUE	NEW HAMPTON	IA	50659	1	12-Provider facilitates speeds faster than that reported on the map	Provider only: The Map does not correctly reflect service that I facilitate to this location	500	100	Fixed Wireless	Served (Over 100/20 available)	Wireless
389231	1003 SOUTHWEST 7TH STREET	ESTHERVILLE	IA	50250	1	12-Provider facilitates speeds faster than that reported on the map	Provider only: The Map does not correctly reflect service that I facilitate to this location	500	100	Fixed Wireless	Served (Over 100/20 available)	Wireless

398457	2302 3RD AVENUE SOUTH		IA	0	1	12-Provider facilitates speeds faster than that reported on the map	Provider only: The Map does not correctly reflect service that I facilitate to this location	500	100	Fixed Wireless	Served (Over 100/20 available)	Wireless
398576	2302 3RD AVENUE SOUTH		IA	0	1	12-Provider facilitates speeds faster than that reported on the map	Provider only: The Map does not correctly reflect service that I facilitate to this location	500	100	Fixed Wireless	Served (Over 100/20 available)	Wireless
370781	103 470TH STREET	ARMSTRONG	IA	50514	1	12-Provider facilitates speeds faster than that reported on the map	Provider only: The Map does not correctly reflect service that I facilitate to this location	500	100	Fixed Wireless	Served (Over 100/20 available)	Wireless
300201	114 NORTH ELM AVENUE	NEW HAMPTON	IA	50659	1	12-Provider facilitates speeds faster than that reported on the map	Provider only: The Map does not correctly reflect service that I facilitate to this location	500	100	Fixed Wireless	Served (Over 100/20 available)	Wireless
300230	349 SOUTH SHEARLEY AVENUE	NEW HAMPTON	IA	50659	1	12-Provider facilitates speeds faster than that reported on the map	Provider only: The Map does not correctly reflect service that I facilitate to this location	500	100	Fixed Wireless	Served (Over 100/20 available)	Wireless
300257	16 3RD AVENUE NORTHEAST	POCAHONTAS	IA	50574	1	12-Provider facilitates speeds faster than that reported on the map	Provider only: The Map does not correctly reflect service that I facilitate to this location	500	100	Fixed Wireless	Served (Over 100/20 available)	Wireless
300339	304 EAST MAIN STREET	NEW LONDON	IA	52645	1	12-Provider facilitates speeds faster than that reported on the map	Provider only: The Map does not correctly reflect service that I facilitate to this location	500	100	Fixed Wireless	Served (Over 100/20 available)	Wireless
300472	608 EAST SUNRISE STREET	NEW HAMPTON	IA	50659	1	12-Provider facilitates speeds faster than that reported on the map	Provider only: The Map does not correctly reflect service that I facilitate to this location	500	100	Fixed Wireless	Served (Over 100/20 available)	Wireless
300954	1029 SUNSET STREET	NEW HAMPTON	IA	50659	1	12-Provider facilitates speeds faster than that reported on the map	Provider only: The Map does not correctly reflect service that I facilitate to this location	500	100	Fixed Wireless	Served (Over 100/20 available)	Wireless
301023	2409 250TH STREET	NEW HAMPTON	IA	50659	1	12-Provider facilitates speeds faster than that reported on the map	Provider only: The Map does not correctly reflect service that I facilitate to this location	500	100	Fixed Wireless	Served (Over 100/20 available)	Wireless
301214	109 BUCKEYE STREET	FREDERICKSBURG	IA	50630	1	12-Provider facilitates speeds faster than that reported on the map	Provider only: The Map does not correctly reflect service that I facilitate to this location	500	100	Fixed Wireless	Served (Over 100/20 available)	Wireless
301234	2439 IOWA AVENUE	MT PLEASANT	IA	52641	1	12-Provider facilitates speeds faster than that reported on the map	Provider only: The Map does not correctly reflect service that I facilitate to this location	500	100	Fixed Wireless	Served (Over 100/20 available)	Wireless
301245	201 EAST WASHINGTON STREET	NEW LONDON	IA	52645	1	12-Provider facilitates speeds faster than that reported on the map	Provider only: The Map does not correctly reflect service that I facilitate to this location	500	100	Fixed Wireless	Served (Over 100/20 available)	Wireless
301264	1245 MCCLOUD AVENUE	NEW HAMPTON	IA	50659	1	12-Provider facilitates speeds faster than that reported on the map	Provider only: The Map does not correctly reflect service that I facilitate to this location	500	100	Fixed Wireless	Served (Over 100/20 available)	Wireless
301378	400 EAST MADISON STREET	NEW LONDON	IA	52645	1	12-Provider facilitates speeds faster than that reported on the map	Provider only: The Map does not correctly reflect service that I facilitate to this location	500	100	Fixed Wireless	Served (Over 100/20 available)	Wireless
301447	1106 EAST COLUMBUS STREET	MT AYR	IA	50854	1	12-Provider facilitates speeds faster than that reported on the map	Provider only: The Map does not correctly reflect service that I facilitate to this location	500	100	Fixed Wireless	Served (Over 100/20 available)	Wireless
301469	507 EAST WARREN STREET	MT PLEASANT	IA	52641	1	12-Provider facilitates speeds faster than that reported on the map	Provider only: The Map does not correctly reflect service that I facilitate to this location	500	100	Fixed Wireless	Served (Over 100/20 available)	Wireless
301581	404 NORTH BRUSH STREET	LAWLER	IA	52154	1	12-Provider facilitates speeds faster than that reported on the map	Provider only: The Map does not correctly reflect service that I facilitate to this location	500	100	Fixed Wireless	Served (Over 100/20 available)	Wireless
301692	901 SOUTH HARRISON PLACE	MT PLEASANT	IA	52641	1	12-Provider facilitates speeds faster than that reported on the map	Provider only: The Map does not correctly reflect service that I facilitate to this location	500	100	Fixed Wireless	Served (Over 100/20 available)	Wireless
301844	509 NORTH FOLEY AVENUE	NEW HAMPTON	IA	50659	1	12-Provider facilitates speeds faster than that reported on the map	Provider only: The Map does not correctly reflect service that I facilitate to this location	500	100	Fixed Wireless	Served (Over 100/20 available)	Wireless
302112	400 EAST MONROE STREET	MT PLEASANT	IA	52641	1	12-Provider facilitates speeds faster than that reported on the map	Provider only: The Map does not correctly reflect service that I facilitate to this location	500	100	Fixed Wireless	Served (Over 100/20 available)	Wireless
302340	505 WEST MADISON STREET	MT PLEASANT	IA	52641	1	12-Provider facilitates speeds faster than that reported on the map	Provider only: The Map does not correctly reflect service that I facilitate to this location	500	100	Fixed Wireless	Served (Over 100/20 available)	Wireless
302586	1151 HAWTHORNE AVENUE	PLAINFIELD	IA	50666	1	12-Provider facilitates speeds faster than that reported on the map	Provider only: The Map does not correctly reflect service that I facilitate to this location	500	100	Fixed Wireless	Served (Over 100/20 available)	Wireless
302764	3189 260TH STREET	FREDERICKSBURG	IA	50630	1	12-Provider facilitates speeds faster than that reported on the map	Provider only: The Map does not correctly reflect service that I facilitate to this location	500	100	Fixed Wireless	Served (Over 100/20 available)	Wireless
302818	504 EAST MADISON STREET	MT AYR	IA	50854	1	12-Provider facilitates speeds faster than that reported on the map	Provider only: The Map does not correctly reflect service that I facilitate to this location	500	100	Fixed Wireless	Served (Over 100/20 available)	Wireless
302970	2331 190TH STREET	NEW HAMPTON	IA	50659	1	12-Provider facilitates speeds faster than that reported on the map	Provider only: The Map does not correctly reflect service that I facilitate to this location	500	100	Fixed Wireless	Served (Over 100/20 available)	Wireless
302978	420 RAILROAD AVENUE	PALMER	IA	50571	1	12-Provider facilitates speeds faster than that reported on the map	Provider only: The Map does not correctly reflect service that I facilitate to this location	500	100	Fixed Wireless	Served (Over 100/20 available)	Wireless
303761	2722 KENWOOD AVENUE	NEW HAMPTON	IA	50659	1	12-Provider facilitates speeds faster than that reported on the map	Provider only: The Map does not correctly reflect service that I facilitate to this location	500	100	Fixed Wireless	Served (Over 100/20 available)	Wireless
304096	32082 510TH STREET	GILMORE CITY	IA	50541	1	12-Provider facilitates speeds faster than that reported on the map	Provider only: The Map does not correctly reflect service that I facilitate to this location	500	100	Fixed Wireless	Served (Over 100/20 available)	Wireless
304102	216 SOUTH CHESTNUT AVENUE	NEW HAMPTON	IA	50659	1	12-Provider facilitates speeds faster than that reported on the map	Provider only: The Map does not correctly reflect service that I facilitate to this location	500	100	Fixed Wireless	Served (Over 100/20 available)	Wireless
304199	317 NORTHWEST 9TH STREET	POCAHONTAS	IA	50574	1	12-Provider facilitates speeds faster than that reported on the map	Provider only: The Map does not correctly reflect service that I facilitate to this location	500	100	Fixed Wireless	Served (Over 100/20 available)	Wireless
304275	18067 165TH STREET	NEW LONDON	IA	52645	1	12-Provider facilitates speeds faster than that reported on the map	Provider only: The Map does not correctly reflect service that I facilitate to this location	500	100	Fixed Wireless	Served (Over 100/20 available)	Wireless
304452	3575 MIDDLE HESPER ROAD	DECORAH	IA	52101	1	12-Provider facilitates speeds faster than that reported on the map	Provider only: The Map does not correctly reflect service that I facilitate to this location	500	100	Fixed Wireless	Served (Over 100/20 available)	Wireless
304529	900 NORTH HAYES STREET	MT AYR	IA	50854	1	12-Provider facilitates speeds faster than that reported on the map	Provider only: The Map does not correctly reflect service that I facilitate to this location	500	100	Fixed Wireless	Served (Over 100/20 available)	Wireless
304541	120 OAK STREET	FREDERICKSBURG	IA	50630	1	12-Provider facilitates speeds faster than that reported on the map	Provider only: The Map does not correctly reflect service that I facilitate to this location	500	100	Fixed Wireless	Served (Over 100/20 available)	Wireless
304816	506 EAST MAIN STREET	FREDERICKSBURG	IA	50630	1	12-Provider facilitates speeds faster than that reported on the map	Provider only: The Map does not correctly reflect service that I facilitate to this location	500	100	Fixed Wireless	Served (Over 100/20 available)	Wireless
304869	1019 EAST OAKBROOK LANE	MT PLEASANT	IA	52641	1	12-Provider facilitates speeds faster than that reported on the map	Provider only: The Map does not correctly reflect service that I facilitate to this location	500	100	Fixed Wireless	Served (Over 100/20 available)	Wireless
305149	300 EAST CLEVELAND STREET	NEW LONDON	IA	52645	1	12-Provider facilitates speeds faster than that reported on the map	Provider only: The Map does not correctly reflect service that I facilitate to this location	500	100	Fixed Wireless	Served (Over 100/20 available)	Wireless
305195	1121 GARDEN AVENUE	PLAINFIELD	IA	50666	1	12-Provider facilitates speeds faster than that reported on the map	Provider only: The Map does not correctly reflect service that I facilitate to this location	500	100	Fixed Wireless	Served (Over 100/20 available)	Wireless
305295	305 EAST WEBER STREET	ALTA VISTA	IA	50603	1	12-Provider facilitates speeds faster than that reported on the map	Provider only: The Map does not correctly reflect service that I facilitate to this location	500	100	Fixed Wireless	Served (Over 100/20 available)	Wireless
305340	305 SOUTH JEFFERSON STREET	MT PLEASANT	IA	52641	1	12-Provider facilitates speeds faster than that reported on the map	Provider only: The Map does not correctly reflect service that I facilitate to this location	500	100	Fixed Wireless	Served (Over 100/20 available)	Wireless
305395	1005 NORTH SHEPARD DRIVE	MT PLEASANT	IA	52641	1	12-Provider facilitates speeds faster than that reported on the map	Provider only: The Map does not correctly reflect service that I facilitate to this location	500	100	Fixed Wireless	Served (Over 100/20 available)	Wireless
305445	1615 NORTH BROADWAY STREET	MT PLEASANT	IA	52641	1	12-Provider facilitates speeds faster than that reported on the map	Provider only: The Map does not correctly reflect service that I facilitate to this location	500	100	Fixed Wireless	Served (Over 100/20 available)	Wireless
305478	204 SOUTH OAK STREET	NEW LONDON	IA	52645	1	12-Provider facilitates speeds faster than that reported on the map	Provider only: The Map does not correctly reflect service that I facilitate to this location	500	100	Fixed Wireless	Served (Over 100/20 available)	Wireless
305650	313 EAST OLD ORCHARD DRIVE	MT PLEASANT	IA	52641	1	12-Provider facilitates speeds faster than that reported on the map	Provider only: The Map does not correctly reflect service that I facilitate to this location	500	100	Fixed Wireless	Served (Over 100/20 available)	Wireless
305690	1106 EAST SOUTH STREET	MT AYR	IA	50854	1	12-Provider facilitates speeds faster than that reported on the map	Provider only: The Map does not correctly reflect service that I facilitate to this location	500	100	Fixed Wireless	Served (Over 100/20 available)	Wireless
305701	104 WEST WARREN STREET	MT PLEASANT	IA	52641	1	12-Provider facilitates speeds faster than that reported on the map	Provider only: The Map does not correctly reflect service that I facilitate to this location	500	100	Fixed Wireless	Served (Over 100/20 available)	Wireless
305822	9 EAST SPRING STREET	NEW HAMPTON	IA	50659	1	12-Provider facilitates speeds faster than that reported on the map	Provider only: The Map does not correctly reflect service that I facilitate to this location	500	100	Fixed Wireless	Served (Over 100/20 available)	Wireless
305993	501 EAST WASHINGTON STREET	MT PLEASANT	IA	52641	1	12-Provider facilitates speeds faster than that reported on the map	Provider only: The Map does not correctly reflect service that I facilitate to this location	500	100	Fixed Wireless	Served (Over 100/20 available)	Wireless
306172	625 KLENSKE AVENUE	NEW HAMPTON	IA	50659	1	12-Provider facilitates speeds faster than that reported on the map	Provider only: The Map does not correctly reflect service that I facilitate to this location	500	100	Fixed Wireless	Served (Over 100/20 available)	Wireless
306184	1100 EAST MONROE STREET	MT PLEASANT	IA	52641	1	12-Provider facilitates speeds faster than that reported on the map	Provider only: The Map does not correctly reflect service that I facilitate to this location	500	100	Fixed Wireless	Served (Over 100/20 available)	Wireless
306254	111 EAST ALT STREET	ALTA VISTA	IA	50603	1	12-Provider facilitates speeds faster than that reported on the map	Provider only: The Map does not correctly reflect service that I facilitate to this location	500	100	Fixed Wireless	Served (Over 100/20 available)	Wireless
306291	306 NORTH CHERRY STREET	MT PLEASANT	IA	52641	1	12-Provider facilitates speeds faster than that reported on the map	Provider only: The Map does not correctly reflect service that I facilitate to this location	500	100	Fixed Wireless	Served (Over 100/20 available)	Wireless
306352	1232 HILTON AVENUE	PLAINFIELD	IA	50666	1	12-Provider facilitates speeds faster than that reported on the map	Provider only: The Map does not correctly reflect service that I facilitate to this location	500	100	Fixed Wireless	Served (Over 100/20 available)	Wireless
306438	56946 260TH AVENUE	PALMER	IA	50571	1	12-Provider facilitates speeds faster than that reported on the map	Provider only: The Map does not correctly reflect service that I facilitate to this location	500	100	Fixed Wireless	Served (Over 100/20 available)	Wireless
306560	111 EAST BROOKS STREET	OSSIAN	IA	52161	1	12-Provider facilitates speeds faster than that reported on the map	Provider only: The Map does not correctly reflect service that I facilitate to this location	500	100	Fixed Wireless	Served (Over 100/20 available)	Wireless
306606	102 SOUTH VAN BUREN STREET	MT PLEASANT	IA	52641	1	12-Provider facilitates speeds faster than that reported on the map	Provider only: The Map does not correctly reflect service that I facilitate to this location	500	100	Fixed Wireless	Served (Over 100/20 available)	Wireless
306621	202 BENEKE STREET	POCAHONTAS	IA	50574	1	12-Provider facilitates speeds faster than that reported on the map	Provider only: The Map does not correctly reflect service that I facilitate to this location	500	100	Fixed Wireless	Served (Over 100/20 available)	Wireless
306626	911 WEST KING DRIVE	MT PLEASANT	IA	52641	1	12-Provider facilitates speeds faster than that reported on the map	Provider only: The Map does not correctly reflect service that I facilitate to this location	500	100	Fixed Wireless	Served (Over 100/20 available)	Wireless
306804	2277 110TH STREET	FREDERICKSBURG	IA	50630	1	12-Provider facilitates speeds faster than that reported on the map	Provider only: The Map does not correctly reflect service that I facilitate to this location	500	100	Fixed Wireless	Served (Over 100/20 available)	Wireless
306894	700 4TH AVENUE NORTHWEST	POCAHONTAS	IA	50574	1	12-Provider facilitates speeds faster than that reported on the map	Provider only: The Map does not correctly reflect service that I facilitate to this location	500	100	Fixed Wireless	Served (Over 100/20 available)	Wireless
306924	508 2ND AVENUE SOUTHWEST	POCAHONTAS	IA	50574	1	12-Provider facilitates speeds faster than that reported on the map	Provider only: The Map does not correctly reflect service that I facilitate to this location	500	100	Fixed Wireless	Served (Over 100/20 available)	Wireless
307025	701 NORTH COUCHMAN CIRCLE	MT PLEASANT	IA	52641	1	12-Provider facilitates speeds faster than that reported on the map	Provider only: The Map does not correctly reflect service that I facilitate to this location	500	100	Fixed Wireless	Served (Over 100/20 available)	Wireless
307067	304 NORTH BENZ STREET	LAWLER	IA	52154	1	12-Provider facilitates speeds faster than that reported on the map	Provider only: The Map does not correctly reflect service that I facilitate to this location	500	100	Fixed Wireless	Served (Over 100/20 available)	Wireless
307298	904 NORTH ALDRIN DRIVE	MT PLEASANT	IA	52641	1	12-Provider facilitates speeds faster than that reported on the map	Provider only: The Map does not correctly reflect service that I facilitate to this location	500	100	Fixed Wireless	Served (Over 100/20 available)	Wireless
307374	207 SOUTH MAIN STREET	POCAHONTAS	IA	50574	1	12-Provider facilitates speeds faster than that reported on the map	Provider only: The Map does not correctly reflect service that I facilitate to this location	500	100	Fixed Wireless	Served (Over 100/20 available)	Wireless
307414	806 NORTH MAIN STREET	MT PLEASANT	IA	52641	1	12-Provider facilitates speeds faster than that reported on the map	Provider only: The Map does not correctly reflect service that I facilitate to this location	500	100	Fixed Wireless	Served (Over 100/20 available)	Wireless
307892	332 SOUTH MAPLE AVENUE	NEW HAMPTON	IA	50659	1	12-Provider facilitates speeds faster than that reported on the map	Provider only: The Map does not correctly reflect service that I facilitate to this location	500	100	Fixed Wireless	Served (Over 100/20 available)	Wireless
307909	807 EAST HAMILTON STREET	NEW HAMPTON	IA	50659	1	12-Provider facilitates speeds faster than that reported on the map	Provider only: The Map does not correctly reflect service that I facilitate to this location	500	100	Fixed Wireless	Served (Over 100/20 available)	Wireless
307990	1060 SOUTH 4TH AVENUE	NEW HAMPTON	IA	50659	1	12-Provider facilitates speeds faster than that reported on the map	Provider only: The Map does not correctly reflect service that I facilitate to this location	500	100	Fixed Wireless	Served (Over 100/20 available)	Wireless
308025	103 HICKORY CIRCLE	NEW LONDON	IA	52645	1	12-Provider facilitates speeds faster than that reported on the map	Provider only: The Map does not correctly reflect service that I facilitate to this location	500	100	Fixed Wireless	Served (Over 100/20 available)	Wireless
308173	205 WESTERN AVENUE	NEW HAMPTON	IA	50659	1	12-Provider facilitates speeds faster than that reported on the map	Provider only: The Map does not correctly reflect service that I facilitate to this location	500	100	Fixed Wireless	Served (Over 100/20 available)	Wireless
308294	404 NORTH CHERRY STREET	MT PLEASANT	IA	52641	1	12-Provider facilitates speeds faster than that reported on the map	Provider only: The Map does not correctly reflect service that I facilitate to this location	500	100	Fixed Wireless	Served (Over 100/20 available)	Wireless
308478	1100 2ND AVENUE NORTHWEST	POCAHONTAS	IA	50574	1	12-Provider facilitates speeds faster than that reported on the map	Provider only: The Map does not correctly reflect service that I facilitate to this location	500	100	Fixed Wireless	Served (Over 100/20 available)	Wireless
308599	101 CYPRESS CIRCLE	NEW LONDON	IA	52645	1	12-Provider facilitates speeds faster than that reported on the map	Provider only: The Map does not correctly reflect service that I facilitate to this location	500	100	Fixed Wireless	Served (Over 100/20 available)	Wireless
308640	604 WEST STATE STREET	MT PLEASANT	IA	52641	1	12-Provider facilitates speeds faster than that reported on the map	Provider only: The Map does not correctly reflect service that I facilitate to this location	500	100	Fixed Wireless	Served (Over 100/20 available)	Wireless
308869	100 SOUTHEAST AVENUE	FREDERICKSBURG	IA	50630	1	12-Provider facilitates speeds faster than that reported on the map	Provider only: The Map does not correctly reflect service that I facilitate to this location	500	100	Fixed Wireless	Served (Over 100/20 available)	Wireless
308874	1003 NORTH LINCOLN STREET	MT PLEASANT	IA	52641	1	12-Provider facilitates speeds faster than that reported on the map	Provider only: The Map does not correctly reflect service that I facilitate to this location	500	100	Fixed Wireless	Served (Over 100/20 available)	Wireless
309017	16 5TH AVENUE SOUTHEAST	POCAHONTAS	IA	50574	1	12-Provider facilitates speeds faster than that reported on the map	Provider only: The Map does not correctly reflect service that I facilitate to this location	500	100	Fixed Wireless	Served (Over 100/20 available)	Wireless
309344	426 EAST BECKY LANE	MT PLEASANT	IA	52641	1	12-Provider facilitates speeds faster than that reported on the map	Provider only: The Map does not correctly reflect service that I facilitate to this location	500	100	Fixed Wireless	Served (Over 100/20 available)	Wireless
309777	609 EVERGREEN STREET	NEW HAMPTON	IA	50659	1	12-Provider facilitates speeds faster than that reported on the map	Provider only: The Map does not correctly reflect service that I facilitate to this location	500	100	Fixed Wireless	Served (Over 100/20 available)	Wireless
309809	22386 590TH STREET	POMEROY	IA	50575	1	12-Provider facilitates speeds faster than that reported on the map	Provider only: The Map does not correctly reflect service that I facilitate to this location	500	100	Fixed Wireless	Served (Over 100/20 available)	Wireless
309935	611 WEST COURT STREET	NEW HAMPTON	IA	50659	1	12-Provider facilitates speeds faster than that reported on the map	Provider only: The Map does not correctly reflect service that I facilitate to this location	500	100	Fixed Wireless	Served (Over 100/20 available)	Wireless
310176	100 EAST IOWA STREET	IONIA	IA	50645	1	12-Provider facilitates speeds faster than that reported on the map	Provider only: The Map does not correctly reflect service that I facilitate to this location	500	100	Fixed Wireless	Served (Over 100/20 available)	Wireless
310331	602 NORTH CHERRY STREET	MT PLEASANT	IA	52641	1	12-Provider facilitates speeds faster than that reported on the map	Provider only: The Map does not correctly reflect service that I facilitate to this location	500	100	Fixed Wireless	Served (Over 100/20 available)	Wireless
310361	2632 STATE STREET	REDDING	IA	50860	1	12-Provider facilitates speeds faster than that reported on the map	Provider only: The Map does not correctly reflect service that I facilitate to this location	500	100	Fixed Wireless	Served (Over 100/20 available)	Wireless
310446	309 SOUTH COTTONWOOD STREET	NEW LONDON	IA	52645	1	12-Provider facilitates speeds faster than that reported on the map	Provider only: The Map does not correctly reflect service that I facilitate to this location	500	100	Fixed Wireless	Served (Over 100/20 available)	Wireless
310477	86 WEST PARK ROAD	SUMNER	IA	50674	1	12-Provider facilitates speeds faster than that reported on the map	Provider only: The Map does not correctly reflect service that I facilitate to this location	500	100	Fixed Wireless	Served (Over 100/20 available)	Wireless
310531	901 WEST ELM AVENUE	POCAHONTAS	IA	50574	1	12-Provider facilitates speeds faster than that reported on the map	Provider only: The Map does not correctly reflect service that I facilitate to this location	500	100	Fixed Wireless	Served (Over 100/20 available)	Wireless
310553	2007 COUNTY HIGHWAY J55	MT AYR	IA	50854	1	12-Provider facilitates speeds faster than that reported on the map	Provider only: The Map does not correctly reflect service that I facilitate to this location	500	100	Fixed Wireless	Served (Over 100/20 available)	Wireless
310566	136 WEST MAIN STREET	NEW LONDON	IA	52645	1	12-Provider facilitates speeds faster than that reported on the map	Provider only: The Map does not correctly reflect service that I facilitate to this location	500	100	Fixed Wireless	Served (Over 100/20 available)	Wireless
310574	1007 EAST SPRING STREET	NEW HAMPTON	IA	50659	1	12-Provider facilitates speeds faster than that reported on the map	Provider only: The Map does not correctly reflect service that I facilitate to this location	500	100	Fixed Wireless	Served (Over 100/20 available)	Wireless
310609	25868 490TH STREET	POCAHONTAS	IA	50574	1	12-Provider facilitates speeds faster than that reported on the map	Provider only: The Map does not correctly reflect service that I facilitate to this location	500	100	Fixed Wireless	Served (Over 100/20 available)	Wireless
310650	202 3RD AVENUE	FREDERIKA	IA	50631	1	12-Provider facilitates speeds faster than that reported on the map	Provider only: The Map does not correctly reflect service that I facilitate to this location	500	100	Fixed Wireless	Served (Over 100/20 available)	Wireless
310663	407 SOUTH ELM STREET	NEW LONDON	IA	52645	1	12-Provider facilitates speeds faster than that reported on the map	Provider only: The Map does not correctly reflect service that I facilitate to this location	500	100	Fixed Wireless	Served (Over 100/20 available)	Wireless
310724	604 EAST GROVE STREET	LAWLER	IA	52154	1	12-Provider facilitates speeds faster than that reported on the map	Provider only: The Map does not correctly reflect service that I facilitate to this location	500	100	Fixed Wireless	Served (Over 100/20 available)	Wireless
310740	47099 230TH AVENUE	HAVELOCK	IA	50546	1	12-Provider facilitates speeds faster than that reported on the map	Provider only: The Map does not correctly reflect service that I facilitate to this location	500	100	Fixed Wireless	Served (Over 100/20 available)	Wireless
310811	304 NORTHEAST 5TH STREET	POCAHONTAS	IA	50574	1	12-Provider facilitates speeds faster than that reported on the map	Provider only: The Map does not correctly reflect service that I facilitate to this location	500	100	Fixed Wireless	Served (Over 100/20 available)	Wireless
310881	603 SOUTH WALNUT STREET	MT PLEASANT	IA	52641	1	12-Provider facilitates speeds faster than that reported on the map	Provider only: The Map does not correctly reflect service that I facilitate to this location	500	100	Fixed Wireless	Served (Over 100/20 available)	Wireless
310958	1241 PIEDMONT AVENUE	SUMNER	IA	50674	1	12-Provider facilitates speeds faster than that reported on the map	Provider only: The Map does not correctly reflect service that I facilitate to this location	500	100	Fixed Wireless	Served (Over 100/20 available)	Wireless
311390	25624 550TH STREET	PALMER	IA	50571	1	12-Provider facilitates speeds faster than that reported on the map	Provider only: The Map does not correctly reflect service that I facilitate to this location	500	100	Fixed Wireless	Served (Over 100/20 available)	Wireless
311606	2762 COUNTRY ACRES DRIVE	DANVILLE	IA	52623	1	12-Provider facilitates speeds faster than that reported on the map	Provider only: The Map does not correctly reflect service that I facilitate to this location	500	100	Fixed Wireless	Served (Over 100/20 available)	Wireless
311633	101 WEST BROADWAY STREET	OSSIAN	IA	52161	1	12-Provider facilitates speeds faster than that reported on the map	Provider only: The Map does not correctly reflect service that I facilitate to this location	500	100	Fixed Wireless	Served (Over 100/20 available)	Wireless
311648	3374 210TH STREET	WAUCOMA	IA	52171	1	12-Provider facilitates speeds faster than that reported on the map	Provider only: The Map does not correctly reflect service that I facilitate to this location	500	100	Fixed Wireless	Served (Over 100/20 available)	Wireless
311747	405 SOUTH MAIN STREET	MT PLEASANT	IA	52641	1	12-Provider facilitates speeds faster than that reported on the map	Provider only: The Map does not correctly reflect service that I facilitate to this location	500	100	Fixed Wireless	Served (Over 100/20 available)	Wireless
312135	409 EAST GREEN STREET	MT PLEASANT	IA	52641	1	12-Provider facilitates speeds faster than that reported on the map	Provider only: The Map does not correctly reflect service that I facilitate to this location	500	100	Fixed Wireless	Served (Over 100/20 available)	Wireless
312206	2550 NEW LONDON ROAD	NEW LONDON	IA	52645	1	12-Provider facilitates speeds faster than that reported on the map	Provider only: The Map does not correctly reflect service that I facilitate to this location	500	100	Fixed Wireless	Served (Over 100/20 available)	Wireless
312248	2435 MISSION AVENUE	NEW HAMPTON	IA	50659	1	12-Provider facilitates speeds faster than that reported on the map	Provider only: The Map does not correctly reflect service that I facilitate to this location	500	100	Fixed Wireless	Served (Over 100/20 available)	Wireless
312425	203 EAST SPAHR STREET	MT UNION	IA	52644	1	12-Provider facilitates speeds faster than that reported on the map	Provider only: The Map does not correctly reflect service that I facilitate to this location	500	100	Fixed Wireless	Served (Over 100/20 available)	Wireless
312673	406 NORTH WHITE STREET	MT PLEASANT	IA	52641	1	12-Provider facilitates speeds faster than that reported on the map	Provider only: The Map does not correctly reflect service that I facilitate to this location	500	100	Fixed Wireless	Served (Over 100/20 available)	Wireless
312719	204 EAST MAIN STREET	OSSIAN	IA	52161	1	12-Provider facilitates speeds faster than that reported on the map	Provider only: The Map does not correctly reflect service that I facilitate to this location	500	100	Fixed Wireless	Served (Over 100/20 available)	Wireless
312842	304 WEST ADAMS STREET	MT AYR	IA	50854	1	12-Provider facilitates speeds faster than that reported on the map	Provider only: The Map does not correctly reflect service that I facilitate to this location	500	100	Fixed Wireless	Served (Over 100/20 available)	Wireless
312863	107 NORTH JACKSON STREET	MT PLEASANT	IA	52641	1	12-Provider facilitates speeds faster than that reported on the map	Provider only: The Map does not correctly reflect service that I facilitate to this location	500	100	Fixed Wireless	Served (Over 100/20 available)	Wireless
312929	200 NORTH WALNUT STREET	NEW LONDON	IA	52645	1	12-Provider facilitates speeds faster than that reported on the map	Provider only: The Map does not correctly reflect service that I facilitate to this location	500	100	Fixed Wireless	Served (Over 100/20 available)	Wireless
312973	900 WEST CLAY STREET	MT PLEASANT	IA	52641	1	12-Provider facilitates speeds faster than that reported on the map	Provider only: The Map does not correctly reflect service that I facilitate to this location	500	100	Fixed Wireless	Served (Over 100/20 available)	Wireless
313006	103 SOUTH CREW STREET	MT UNION	IA	52644	1	12-Provider facilitates speeds faster than that reported on the map	Provider only: The Map does not correctly reflect service that I facilitate to this location	500	100	Fixed Wireless	Served (Over 100/20 available)	Wireless
313023	52653 150TH AVENUE	POCAHONTAS	IA	50574	1	12-Provider facilitates speeds faster than that reported on the map	Provider only: The Map does not correctly reflect service that I facilitate to this location	500	100	Fixed Wireless	Served (Over 100/20 available)	Wireless
313304	415 NORTH HARTWELL AVENUE	NEW HAMPTON	IA	50659	1	12-Provider facilitates speeds faster than that reported on the map	Provider only: The Map does not correctly reflect service that I facilitate to this location	500	100	Fixed Wireless	Served (Over 100/20 available)	Wireless
313345	101 SOUTH CHERRY STREET	MT PLEASANT	IA	52641	1	12-Provider facilitates speeds faster than that reported on the map	Provider only: The Map does not correctly reflect service that I facilitate to this location	500	100	Fixed Wireless	Served (Over 100/20 available)	Wireless
313452	414 HANSEN AVENUE	PALMER	IA	50571	1	12-Provider facilitates speeds faster than that reported on the map	Provider only: The Map does not correctly reflect service that I facilitate to this location	500	100	Fixed Wireless	Served (Over 100/20 available)	Wireless
313477	302 NORTH PINE STREET	NEW LONDON	IA	52645	1	12-Provider facilitates speeds faster than that reported on the map	Provider only: The Map does not correctly reflect service that I facilitate to this location	500	100	Fixed Wireless	Served (Over 100/20 available)	Wireless
313514	51171 180TH AVENUE	POCAHONTAS	IA	50574	1	12-Provider facilitates speeds faster than that reported on the map	Provider only: The Map does not correctly reflect service that I facilitate to this location	500	100	Fixed Wireless	Served (Over 100/20 available)	Wireless
313564	205 EAST MICHIGAN STREET	DANVILLE	IA	52623	1	12-Provider facilitates speeds faster than that reported on the map	Provider only: The Map does not correctly reflect service that I facilitate to this location	500	100	Fixed Wireless	Served (Over 100/20 available)	Wireless
314063	1701 EAST GREENWOOD LANE	MT PLEASANT	IA	52641	1	12-Provider facilitates speeds faster than that reported on the map	Provider only: The Map does not correctly reflect service that I facilitate to this location	500	100	Fixed Wireless	Served (Over 100/20 available)	Wireless
314191	401 SOUTH TAYLOR STREET	MT AYR	IA	50854	1	12-Provider facilitates speeds faster than that reported on the map	Provider only: The Map does not correctly reflect service that I facilitate to this location	500	100

314298	1311 EAST HAYNES COURT	MT PLEASANT	IA	52641	1	12-Provider facilitates speeds faster than that reported on the map	Provider only: The Map does not correctly reflect service that I facilitate to this location	500	100	Fixed Wireless	Served (Over 100/20 available)	Wireless
314300	21702 ROOSEVELT STREET	DANVILLE	IA	52623	1	12-Provider facilitates speeds faster than that reported on the map	Provider only: The Map does not correctly reflect service that I facilitate to this location	500	100	Fixed Wireless	Served (Over 100/20 available)	Wireless
314360	35 SUNRISE COURT	NEW LONDON	IA	52645	1	12-Provider facilitates speeds faster than that reported on the map	Provider only: The Map does not correctly reflect service that I facilitate to this location	500	100	Fixed Wireless	Served (Over 100/20 available)	Wireless
314381	501 SOUTH MAIN STREET	MT PLEASANT	IA	52641	1	12-Provider facilitates speeds faster than that reported on the map	Provider only: The Map does not correctly reflect service that I facilitate to this location	500	100	Fixed Wireless	Served (Over 100/20 available)	Wireless
314382	403 WEST COURTLAND STREET	MT PLEASANT	IA	52641	1	12-Provider facilitates speeds faster than that reported on the map	Provider only: The Map does not correctly reflect service that I facilitate to this location	500	100	Fixed Wireless	Served (Over 100/20 available)	Wireless
314396	1160 CLEVELAND STREET	HAVELOCK	IA	50546	1	12-Provider facilitates speeds faster than that reported on the map	Provider only: The Map does not correctly reflect service that I facilitate to this location	500	100	Fixed Wireless	Served (Over 100/20 available)	Wireless
314428	2542 HICKORY AVENUE	MT PLEASANT	IA	52641	1	12-Provider facilitates speeds faster than that reported on the map	Provider only: The Map does not correctly reflect service that I facilitate to this location	500	100	Fixed Wireless	Served (Over 100/20 available)	Wireless
314632	210 NORTH BOODY STREET	OSSIAN	IA	52161	1	12-Provider facilitates speeds faster than that reported on the map	Provider only: The Map does not correctly reflect service that I facilitate to this location	500	100	Fixed Wireless	Served (Over 100/20 available)	Wireless
314800	106 WEST ELM STREET	MT AYR	IA	50854	1	12-Provider facilitates speeds faster than that reported on the map	Provider only: The Map does not correctly reflect service that I facilitate to this location	500	100	Fixed Wireless	Served (Over 100/20 available)	Wireless
314804	1869 355TH STREET	DECORAH	IA	52101	1	12-Provider facilitates speeds faster than that reported on the map	Provider only: The Map does not correctly reflect service that I facilitate to this location	500	100	Fixed Wireless	Served (Over 100/20 available)	Wireless
314880	407 EAST GREEN STREET	MT PLEASANT	IA	52641	1	12-Provider facilitates speeds faster than that reported on the map	Provider only: The Map does not correctly reflect service that I facilitate to this location	500	100	Fixed Wireless	Served (Over 100/20 available)	Wireless
314950	105 WEST JACKSON STREET	MT AYR	IA	50854	1	12-Provider facilitates speeds faster than that reported on the map	Provider only: The Map does not correctly reflect service that I facilitate to this location	500	100	Fixed Wireless	Served (Over 100/20 available)	Wireless
314981	111 WEST MILWAUKEE STREET	NEW HAMPTON	IA	50659	1	12-Provider facilitates speeds faster than that reported on the map	Provider only: The Map does not correctly reflect service that I facilitate to this location	500	100	Fixed Wireless	Served (Over 100/20 available)	Wireless
315311	109 WEST ROOSEVELT ROAD	DANVILLE	IA	52623	1	12-Provider facilitates speeds faster than that reported on the map	Provider only: The Map does not correctly reflect service that I facilitate to this location	500	100	Fixed Wireless	Served (Over 100/20 available)	Wireless
315487	204 WATER STREET	FREDERICKSBURG	IA	50630	1	12-Provider facilitates speeds faster than that reported on the map	Provider only: The Map does not correctly reflect service that I facilitate to this location	500	100	Fixed Wireless	Served (Over 100/20 available)	Wireless
315496	518 EAST JEFFERSON STREET	NEW HAMPTON	IA	50659	1	12-Provider facilitates speeds faster than that reported on the map	Provider only: The Map does not correctly reflect service that I facilitate to this location	500	100	Fixed Wireless	Served (Over 100/20 available)	Wireless
315562	47642 230TH AVENUE	HAVELOCK	IA	50546	1	12-Provider facilitates speeds faster than that reported on the map	Provider only: The Map does not correctly reflect service that I facilitate to this location	500	100	Fixed Wireless	Served (Over 100/20 available)	Wireless
315730	702 EAST MONROE STREET	MT AYR	IA	50854	1	12-Provider facilitates speeds faster than that reported on the map	Provider only: The Map does not correctly reflect service that I facilitate to this location	500	100	Fixed Wireless	Served (Over 100/20 available)	Wireless
315824	103 DUNNING AVENUE	MT AYR	IA	50854	1	12-Provider facilitates speeds faster than that reported on the map	Provider only: The Map does not correctly reflect service that I facilitate to this location	500	100	Fixed Wireless	Served (Over 100/20 available)	Wireless
315862	1313 EAST MONROE STREET	MT PLEASANT	IA	52641	1	12-Provider facilitates speeds faster than that reported on the map	Provider only: The Map does not correctly reflect service that I facilitate to this location	500	100	Fixed Wireless	Served (Over 100/20 available)	Wireless
315986	1013 EAST OAKBROOK LANE	MT PLEASANT	IA	52641	1	12-Provider facilitates speeds faster than that reported on the map	Provider only: The Map does not correctly reflect service that I facilitate to this location	500	100	Fixed Wireless	Served (Over 100/20 available)	Wireless
316076	311 HANSEN AVENUE	PALMER	IA	50571	1	12-Provider facilitates speeds faster than that reported on the map	Provider only: The Map does not correctly reflect service that I facilitate to this location	500	100	Fixed Wireless	Served (Over 100/20 available)	Wireless
316287	907 EAST MONROE STREET	MT AYR	IA	50854	1	12-Provider facilitates speeds faster than that reported on the map	Provider only: The Map does not correctly reflect service that I facilitate to this location	500	100	Fixed Wireless	Served (Over 100/20 available)	Wireless
316429	250 SOUTH LINN AVENUE	NEW HAMPTON	IA	50659	1	12-Provider facilitates speeds faster than that reported on the map	Provider only: The Map does not correctly reflect service that I facilitate to this location	500	100	Fixed Wireless	Served (Over 100/20 available)	Wireless
316430	305 WEST GROVE STREET	LAWLER	IA	52154	1	12-Provider facilitates speeds faster than that reported on the map	Provider only: The Map does not correctly reflect service that I facilitate to this location	500	100	Fixed Wireless	Served (Over 100/20 available)	Wireless
316538	207 SOUTH MARION STREET	MT PLEASANT	IA	52641	1	12-Provider facilitates speeds faster than that reported on the map	Provider only: The Map does not correctly reflect service that I facilitate to this location	500	100	Fixed Wireless	Served (Over 100/20 available)	Wireless
316566	106 DESSEL STREET	OSSIAN	IA	52161	1	12-Provider facilitates speeds faster than that reported on the map	Provider only: The Map does not correctly reflect service that I facilitate to this location	500	100	Fixed Wireless	Served (Over 100/20 available)	Wireless
316634	207 SOUTH PINE STREET	NEW LONDON	IA	52645	1	12-Provider facilitates speeds faster than that reported on the map	Provider only: The Map does not correctly reflect service that I facilitate to this location	500	100	Fixed Wireless	Served (Over 100/20 available)	Wireless
316688	411 WEST MAIN STREET	FREDERICKSBURG	IA	50630	1	12-Provider facilitates speeds faster than that reported on the map	Provider only: The Map does not correctly reflect service that I facilitate to this location	500	100	Fixed Wireless	Served (Over 100/20 available)	Wireless
316734	2227 JEWEL AVENUE	MT PLEASANT	IA	52641	1	12-Provider facilitates speeds faster than that reported on the map	Provider only: The Map does not correctly reflect service that I facilitate to this location	500	100	Fixed Wireless	Served (Over 100/20 available)	Wireless
316836	303 EAST OLD ORCHARD DRIVE	MT PLEASANT	IA	52641	1	12-Provider facilitates speeds faster than that reported on the map	Provider only: The Map does not correctly reflect service that I facilitate to this location	500	100	Fixed Wireless	Served (Over 100/20 available)	Wireless
316870	301 SOUTH CENTER STREET	LAWLER	IA	52154	1	12-Provider facilitates speeds faster than that reported on the map	Provider only: The Map does not correctly reflect service that I facilitate to this location	500	100	Fixed Wireless	Served (Over 100/20 available)	Wireless
316981	406 WEST MAIN STREET	IONIA	IA	50645	1	12-Provider facilitates speeds faster than that reported on the map	Provider only: The Map does not correctly reflect service that I facilitate to this location	500	100	Fixed Wireless	Served (Over 100/20 available)	Wireless
317137	53133 210TH AVENUE	POCAHONTAS	IA	50574	1	12-Provider facilitates speeds faster than that reported on the map	Provider only: The Map does not correctly reflect service that I facilitate to this location	500	100	Fixed Wireless	Served (Over 100/20 available)	Wireless
317589	51514 170TH AVENUE	POCAHONTAS	IA	50574	1	12-Provider facilitates speeds faster than that reported on the map	Provider only: The Map does not correctly reflect service that I facilitate to this location	500	100	Fixed Wireless	Served (Over 100/20 available)	Wireless
317650	840 CANTY AVENUE	NEW HAMPTON	IA	50659	1	12-Provider facilitates speeds faster than that reported on the map	Provider only: The Map does not correctly reflect service that I facilitate to this location	500	100	Fixed Wireless	Served (Over 100/20 available)	Wireless
317661	14613 470TH STREET	LAURENS	IA	50554	1	12-Provider facilitates speeds faster than that reported on the map	Provider only: The Map does not correctly reflect service that I facilitate to this location	500	100	Fixed Wireless	Served (Over 100/20 available)	Wireless
317688	703 EAST WINFIELD AVENUE	MT PLEASANT	IA	52641	1	12-Provider facilitates speeds faster than that reported on the map	Provider only: The Map does not correctly reflect service that I facilitate to this location	500	100	Fixed Wireless	Served (Over 100/20 available)	Wireless
317745	408 NORTH LINN AVENUE	NEW HAMPTON	IA	50659	1	12-Provider facilitates speeds faster than that reported on the map	Provider only: The Map does not correctly reflect service that I facilitate to this location	500	100	Fixed Wireless	Served (Over 100/20 available)	Wireless
317755	504 GARFIELD STREET	ROLFE	IA	50581	1	12-Provider facilitates speeds faster than that reported on the map	Provider only: The Map does not correctly reflect service that I facilitate to this location	500	100	Fixed Wireless	Served (Over 100/20 available)	Wireless
317786	208 NORTH HAYNES STREET	MT PLEASANT	IA	52641	1	12-Provider facilitates speeds faster than that reported on the map	Provider only: The Map does not correctly reflect service that I facilitate to this location	500	100	Fixed Wireless	Served (Over 100/20 available)	Wireless
317859	1017 SOUTH SHAMROCK CIRCLE	MT PLEASANT	IA	52641	1	12-Provider facilitates speeds faster than that reported on the map	Provider only: The Map does not correctly reflect service that I facilitate to this location	500	100	Fixed Wireless	Served (Over 100/20 available)	Wireless
318030	815 ELM STREET	ROLFE	IA	50581	1	12-Provider facilitates speeds faster than that reported on the map	Provider only: The Map does not correctly reflect service that I facilitate to this location	500	100	Fixed Wireless	Served (Over 100/20 available)	Wireless
318425	108 EAST MADISON STREET	NEW LONDON	IA	52645	1	12-Provider facilitates speeds faster than that reported on the map	Provider only: The Map does not correctly reflect service that I facilitate to this location	500	100	Fixed Wireless	Served (Over 100/20 available)	Wireless
318659	304 PLUM STREET	FREDERICKSBURG	IA	50630	1	12-Provider facilitates speeds faster than that reported on the map	Provider only: The Map does not correctly reflect service that I facilitate to this location	500	100	Fixed Wireless	Served (Over 100/20 available)	Wireless
319231	301 SOUTH JACKSON STREET	MT PLEASANT	IA	52641	1	12-Provider facilitates speeds faster than that reported on the map	Provider only: The Map does not correctly reflect service that I facilitate to this location	500	100	Fixed Wireless	Served (Over 100/20 available)	Wireless
319276	607 WEST WILSON STREET	NEW HAMPTON	IA	50659	1	12-Provider facilitates speeds faster than that reported on the map	Provider only: The Map does not correctly reflect service that I facilitate to this location	500	100	Fixed Wireless	Served (Over 100/20 available)	Wireless
319357	300 3RD AVENUE SOUTHWEST	POCAHONTAS	IA	50574	1	12-Provider facilitates speeds faster than that reported on the map	Provider only: The Map does not correctly reflect service that I facilitate to this location	500	100	Fixed Wireless	Served (Over 100/20 available)	Wireless
319525	1813 WHALEY DRIVE	MT PLEASANT	IA	52641	1	12-Provider facilitates speeds faster than that reported on the map	Provider only: The Map does not correctly reflect service that I facilitate to this location	500	100	Fixed Wireless	Served (Over 100/20 available)	Wireless
319681	812 NORTH COLLEGE AVENUE	MT PLEASANT	IA	52641	1	12-Provider facilitates speeds faster than that reported on the map	Provider only: The Map does not correctly reflect service that I facilitate to this location	500	100	Fixed Wireless	Served (Over 100/20 available)	Wireless
319878	405 WEST MONROE STREET	MT PLEASANT	IA	52641	1	12-Provider facilitates speeds faster than that reported on the map	Provider only: The Map does not correctly reflect service that I facilitate to this location	500	100	Fixed Wireless	Served (Over 100/20 available)	Wireless
320072	618 NORTH SHERMAN AVENUE	NEW HAMPTON	IA	50659	1	12-Provider facilitates speeds faster than that reported on the map	Provider only: The Map does not correctly reflect service that I facilitate to this location	500	100	Fixed Wireless	Served (Over 100/20 available)	Wireless
320352	1800 SOUTH WALNUT STREET	MT PLEASANT	IA	52641	1	12-Provider facilitates speeds faster than that reported on the map	Provider only: The Map does not correctly reflect service that I facilitate to this location	500	100	Fixed Wireless	Served (Over 100/20 available)	Wireless
320371	16343 165TH STREET	SPERRY	IA	52650	1	12-Provider facilitates speeds faster than that reported on the map	Provider only: The Map does not correctly reflect service that I facilitate to this location	500	100	Fixed Wireless	Served (Over 100/20 available)	Wireless
320710	206 SOUTH CREW STREET	MT UNION	IA	52644	1	12-Provider facilitates speeds faster than that reported on the map	Provider only: The Map does not correctly reflect service that I facilitate to this location	500	100	Fixed Wireless	Served (Over 100/20 available)	Wireless
320854	72 COURT SQUARE	POCAHONTAS	IA	50574	1	12-Provider facilitates speeds faster than that reported on the map	Provider only: The Map does not correctly reflect service that I facilitate to this location	500	100	Fixed Wireless	Served (Over 100/20 available)	Wireless
321262	20387 DMC HIGHWAY 34	DANVILLE	IA	52623	1	12-Provider facilitates speeds faster than that reported on the map	Provider only: The Map does not correctly reflect service that I facilitate to this location	500	100	Fixed Wireless	Served (Over 100/20 available)	Wireless
321303	14308 LYNX ROAD	WEST BURLINGTON	IA	52655	1	12-Provider facilitates speeds faster than that reported on the map	Provider only: The Map does not correctly reflect service that I facilitate to this location	500	100	Fixed Wireless	Served (Over 100/20 available)	Wireless
321498	320 2ND AVENUE NORTHEAST	POCAHONTAS	IA	50574	1	12-Provider facilitates speeds faster than that reported on the map	Provider only: The Map does not correctly reflect service that I facilitate to this location	500	100	Fixed Wireless	Served (Over 100/20 available)	Wireless
321635	307 EAST DEWEY STREET	DANVILLE	IA	52623	1	12-Provider facilitates speeds faster than that reported on the map	Provider only: The Map does not correctly reflect service that I facilitate to this location	500	100	Fixed Wireless	Served (Over 100/20 available)	Wireless
321886	1871 CO RD A14	DECORAH	IA	52101	1	12-Provider facilitates speeds faster than that reported on the map	Provider only: The Map does not correctly reflect service that I facilitate to this location	500	100	Fixed Wireless	Served (Over 100/20 available)	Wireless
321985	307 WEST SHEPHERD STREET	DANVILLE	IA	52623	1	12-Provider facilitates speeds faster than that reported on the map	Provider only: The Map does not correctly reflect service that I facilitate to this location	500	100	Fixed Wireless	Served (Over 100/20 available)	Wireless
323036	408 EAST MAIN STREET	OSSIAN	IA	52161	1	12-Provider facilitates speeds faster than that reported on the map	Provider only: The Map does not correctly reflect service that I facilitate to this location	500	100	Fixed Wireless	Served (Over 100/20 available)	Wireless
323393	814 SUNSET STREET	NEW HAMPTON	IA	50659	1	12-Provider facilitates speeds faster than that reported on the map	Provider only: The Map does not correctly reflect service that I facilitate to this location	500	100	Fixed Wireless	Served (Over 100/20 available)	Wireless
323418	400 WEST ADAMS STREET	MT AYR	IA	50854	1	12-Provider facilitates speeds faster than that reported on the map	Provider only: The Map does not correctly reflect service that I facilitate to this location	500	100	Fixed Wireless	Served (Over 100/20 available)	Wireless
323450	207 EAST JACKSON STREET	MT AYR	IA	50854	1	12-Provider facilitates speeds faster than that reported on the map	Provider only: The Map does not correctly reflect service that I facilitate to this location	500	100	Fixed Wireless	Served (Over 100/20 available)	Wireless
323607	105 WEST WARREN STREET	MT PLEASANT	IA	52641	1	12-Provider facilitates speeds faster than that reported on the map	Provider only: The Map does not correctly reflect service that I facilitate to this location	500	100	Fixed Wireless	Served (Over 100/20 available)	Wireless
323688	18635 580TH STREET	FONDA	IA	50540	1	12-Provider facilitates speeds faster than that reported on the map	Provider only: The Map does not correctly reflect service that I facilitate to this location	500	100	Fixed Wireless	Served (Over 100/20 available)	Wireless
323788	3169 160TH STREET	LAWLER	IA	52154	1	12-Provider facilitates speeds faster than that reported on the map	Provider only: The Map does not correctly reflect service that I facilitate to this location	500	100	Fixed Wireless	Served (Over 100/20 available)	Wireless
323925	105 NORTH PORTER STREET	MT PLEASANT	IA	52641	1	12-Provider facilitates speeds faster than that reported on the map	Provider only: The Map does not correctly reflect service that I facilitate to this location	500	100	Fixed Wireless	Served (Over 100/20 available)	Wireless
324145	307 EAST WASHINGTON STREET	ALTA VISTA	IA	50603	1	12-Provider facilitates speeds faster than that reported on the map	Provider only: The Map does not correctly reflect service that I facilitate to this location	500	100	Fixed Wireless	Served (Over 100/20 available)	Wireless
324314	105 NORTH OAK STREET	NEW LONDON	IA	52645	1	12-Provider facilitates speeds faster than that reported on the map	Provider only: The Map does not correctly reflect service that I facilitate to this location	500	100	Fixed Wireless	Served (Over 100/20 available)	Wireless
324380	402 WEST SHEPHERD STREET	DANVILLE	IA	52623	1	12-Provider facilitates speeds faster than that reported on the map	Provider only: The Map does not correctly reflect service that I facilitate to this location	500	100	Fixed Wireless	Served (Over 100/20 available)	Wireless
324505	202 WEST WILSON STREET	NEW LONDON	IA	52645	1	12-Provider facilitates speeds faster than that reported on the map	Provider only: The Map does not correctly reflect service that I facilitate to this location	500	100	Fixed Wireless	Served (Over 100/20 available)	Wireless
324745	105 EAST CLEVELAND STREET	NEW LONDON	IA	52645	1	12-Provider facilitates speeds faster than that reported on the map	Provider only: The Map does not correctly reflect service that I facilitate to this location	500	100	Fixed Wireless	Served (Over 100/20 available)	Wireless
324788	1295 280TH STREET	NASHUA	IA	50658	1	12-Provider facilitates speeds faster than that reported on the map	Provider only: The Map does not correctly reflect service that I facilitate to this location	500	100	Fixed Wireless	Served (Over 100/20 available)	Wireless
324835	401 SOUTH MAIN STREET	POCAHONTAS	IA	50574	1	12-Provider facilitates speeds faster than that reported on the map	Provider only: The Map does not correctly reflect service that I facilitate to this location	500	100	Fixed Wireless	Served (Over 100/20 available)	Wireless
324958	14819 500TH STREET	LAURENS	IA	50554	1	12-Provider facilitates speeds faster than that reported on the map	Provider only: The Map does not correctly reflect service that I facilitate to this location	500	100	Fixed Wireless	Served (Over 100/20 available)	Wireless
325026	200 EAST WARREN STREET	MT PLEASANT	IA	52641	1	12-Provider facilitates speeds faster than that reported on the map	Provider only: The Map does not correctly reflect service that I facilitate to this location	500	100	Fixed Wireless	Served (Over 100/20 available)	Wireless
325049	23815 540TH STREET	POCAHONTAS	IA	50574	1	12-Provider facilitates speeds faster than that reported on the map	Provider only: The Map does not correctly reflect service that I facilitate to this location	500	100	Fixed Wireless	Served (Over 100/20 available)	Wireless
325122	300 SUNSET DRIVE	NEW LONDON	IA	52645	1	12-Provider facilitates speeds faster than that reported on the map	Provider only: The Map does not correctly reflect service that I facilitate to this location	500	100	Fixed Wireless	Served (Over 100/20 available)	Wireless
325244	206 3RD AVENUE NORTHEAST	POCAHONTAS	IA	50574	1	12-Provider facilitates speeds faster than that reported on the map	Provider only: The Map does not correctly reflect service that I facilitate to this location	500	100	Fixed Wireless	Served (Over 100/20 available)	Wireless
325631	3762 168TH AVENUE	DECORAH	IA	52101	1	12-Provider facilitates speeds faster than that reported on the map	Provider only: The Map does not correctly reflect service that I facilitate to this location	500	100	Fixed Wireless	Served (Over 100/20 available)	Wireless
325662	947 MAIN STREET	HAVELOCK	IA	50546	1	12-Provider facilitates speeds faster than that reported on the map	Provider only: The Map does not correctly reflect service that I facilitate to this location	500	100	Fixed Wireless	Served (Over 100/20 available)	Wireless
325953	400 EAST HENRY STREET	MT PLEASANT	IA	52641	1	12-Provider facilitates speeds faster than that reported on the map	Provider only: The Map does not correctly reflect service that I facilitate to this location	500	100	Fixed Wireless	Served (Over 100/20 available)	Wireless
325961	419 NORTHWEST 4TH STREET	POCAHONTAS	IA	50574	1	12-Provider facilitates speeds faster than that reported on the map	Provider only: The Map does not correctly reflect service that I facilitate to this location	500	100	Fixed Wireless	Served (Over 100/20 available)	Wireless
326002	304 EAST WASHINGTON STREET	ALTA VISTA	IA	50603	1	12-Provider facilitates speeds faster than that reported on the map	Provider only: The Map does not correctly reflect service that I facilitate to this location	500	100	Fixed Wireless	Served (Over 100/20 available)	Wireless
326136	22127 510TH STREET	POCAHONTAS	IA	50574	1	12-Provider facilitates speeds faster than that reported on the map	Provider only: The Map does not correctly reflect service that I facilitate to this location	500	100	Fixed Wireless	Served (Over 100/20 available)	Wireless
326137	106 NORTH GRANT STREET	MT AYR	IA	50854	1	12-Provider facilitates speeds faster than that reported on the map	Provider only: The Map does not correctly reflect service that I facilitate to this location	500	100	Fixed Wireless	Served (Over 100/20 available)	Wireless
326304	220 EAST HARRISON STREET	NEW HAMPTON	IA	50659	1	12-Provider facilitates speeds faster than that reported on the map	Provider only: The Map does not correctly reflect service that I facilitate to this location	500	100	Fixed Wireless	Served (Over 100/20 available)	Wireless
326580	53797 220TH AVENUE	POCAHONTAS	IA	50574	1	12-Provider facilitates speeds faster than that reported on the map	Provider only: The Map does not correctly reflect service that I facilitate to this location	500	100	Fixed Wireless	Served (Over 100/20 available)	Wireless
326645	603 WEST KING DRIVE	MT PLEASANT	IA	52641	1	12-Provider facilitates speeds faster than that reported on the map	Provider only: The Map does not correctly reflect service that I facilitate to this location	500	100	Fixed Wireless	Served (Over 100/20 available)	Wireless
326864	110 SOUTHSIDE DRIVE	POCAHONTAS	IA	50574	1	12-Provider facilitates speeds faster than that reported on the map	Provider only: The Map does not correctly reflect service that I facilitate to this location	500	100	Fixed Wireless	Served (Over 100/20 available)	Wireless
326884	311 WEST ELM AVENUE	POCAHONTAS	IA	50574	1	12-Provider facilitates speeds faster than that reported on the map	Provider only: The Map does not correctly reflect service that I facilitate to this location	500	100	Fixed Wireless	Served (Over 100/20 available)	Wireless
326939	305 NORTH MARION STREET	MT PLEASANT	IA	52641	1	12-Provider facilitates speeds faster than that reported on the map	Provider only: The Map does not correctly reflect service that I facilitate to this location	500	100	Fixed Wireless	Served (Over 100/20 available)	Wireless
326989	409 EAST WILSON STREET	NEW LONDON	IA	52645	1	12-Provider facilitates speeds faster than that reported on the map	Provider only: The Map does not correctly reflect service that I facilitate to this location	500	100	Fixed Wireless	Served (Over 100/20 available)	Wireless
327042	1479 MIDDLE OSSIAN ROAD	OSSIAN	IA	52161	1	12-Provider facilitates speeds faster than that reported on the map	Provider only: The Map does not correctly reflect service that I facilitate to this location	500	100	Fixed Wireless	Served (Over 100/20 available)	Wireless
327050	606 EAST CLEVELAND STREET	NEW LONDON	IA	52645	1	12-Provider facilitates speeds faster than that reported on the map	Provider only: The Map does not correctly reflect service that I facilitate to this location	500	100	Fixed Wireless	Served (Over 100/20 available)	Wireless
327193	706 WEST COLUMBUS STREET	MT AYR	IA	50854	1	12-Provider facilitates speeds faster than that reported on the map	Provider only: The Map does not correctly reflect service that I facilitate to this location	500	100	Fixed Wireless	Served (Over 100/20 available)	Wireless
327254	1795 CORNELL DRIVE	MT PLEASANT	IA	52641	1	12-Provider facilitates speeds faster than that reported on the map	Provider only: The Map does not correctly reflect service that I facilitate to this location	500	100	Fixed Wireless	Served (Over 100/20 available)	Wireless
327287	924 ASH DRIVE	NEW HAMPTON	IA	50659	1	12-Provider facilitates speeds faster than that reported on the map	Provider only: The Map does not correctly reflect service that I facilitate to this location	500	100	Fixed Wireless	Served (Over 100/20 available)	Wireless
327348	1115 EAST LINDEN DRIVE	MT PLEASANT	IA	52641	1	12-Provider facilitates speeds faster than that reported on the map	Provider only: The Map does not correctly reflect service that I facilitate to this location	500	100	Fixed Wireless	Served (Over 100/20 available)	Wireless
327496	1107 WEST MADISON STREET	MT AYR	IA	50854	1	12-Provider facilitates speeds faster than that reported on the map	Provider only: The Map does not correctly reflect service that I facilitate to this location	500	100	Fixed Wireless	Served (Over 100/20 available)	Wireless
327502	200 EAST PLANK ROAD	DANVILLE	IA	52623	1	12-Provider facilitates speeds faster than that reported on the map	Provider only: The Map does not correctly reflect service that I facilitate to this location	500	100	Fixed Wireless	Served (Over 100/20 available)	Wireless
327569	306 NORTHWEST 4TH STREET	POCAHONTAS	IA	50574	1	12-Provider facilitates speeds faster than that reported on the map	Provider only: The Map does not correctly reflect service that I facilitate to this location	500	100	Fixed Wireless	Served (Over 100/20 available)	Wireless
327570	825 SOUTH LINN AVENUE	NEW HAMPTON	IA	50659	1	12-Provider facilitates speeds faster than that reported on the map	Provider only: The Map does not correctly reflect service that I facilitate to this location	500	100	Fixed Wireless	Served (Over 100/20 available)	Wireless
327730	400 WEST UNION STREET	IONIA	IA	50645	1	12-Provider facilitates speeds faster than that reported on the map	Provider only: The Map does not correctly reflect service that I facilitate to this location	500	100	Fixed Wireless	Served (Over 100/20 available)	Wireless
327778	112 WEST MAIN STREET	NEW LONDON	IA	52645	1	12-Provider facilitates speeds faster than that reported on the map	Provider only: The Map does not correctly reflect service that I facilitate to this location	500	100	Fixed Wireless	Served (Over 100/20 available)	Wireless
327969	10515 JIMTOWN ROAD	DANVILLE	IA	52623	1	12-Provider facilitates speeds faster than that reported on the map	Provider only: The Map does not correctly reflect service that I facilitate to this location	500	100	Fixed Wireless	Served (Over 100/20 available)	Wireless
328021	2075 120TH STREET	WAVERLY	IA	50677	1	12-Provider facilitates speeds faster than that reported on the map	Provider only: The Map does not correctly reflect service that I facilitate to this location	500	100	Fixed Wireless	Served (Over 100/20 available)	Wireless
328129	242 SOUTH WASHINGTON AVENUE	FREDERICKSBURG	IA	50630	1	12-Provider facilitates speeds faster than that reported on the map	Provider only: The Map does not correctly reflect service that I facilitate to this location	500	100	Fixed Wireless	Served (Over 100/20 available)	Wireless
328153	344 FLEUR DRIVE	NEW HAMPTON	IA	50659	1	12-Provider facilitates speeds faster than that reported on the map	Provider only: The Map does not correctly reflect service that I facilitate to this location	500	100	Fixed Wireless	Served (Over 100/20 available)	Wireless
328303	314 EAST GARDNER STREET	NEW HAMPTON	IA	50659	1	12-Provider facilitates speeds faster than that reported on the map	Provider only: The Map does not correctly reflect service that I facilitate to this location	500	100	Fixed Wireless	Served (Over 100/20 available)	Wireless
328320	401 NORTH WALNUT STREET	NEW LONDON	IA	52645	1	12-Provider facilitates speeds faster than that reported on the map	Provider only: The Map does not correctly reflect service that I facilitate to this location	500	100	Fixed Wireless	Served (Over 100/20 available)	Wireless
328334	48779 290TH AVENUE	ROLFE	IA	50581	1	12-Provider facilitates speeds faster than that reported on the map	Provider only: The Map does not correctly reflect service that I facilitate to this location	500	100	Fixed Wireless	Served (Over 100/20 available)	Wireless
328370	3775 CO RD W40	DECORAH	IA	52101	1	12-Provider facilitates speeds faster than that reported on the map	Provider only: The Map does not correctly reflect service that I facilitate to this location	500	100	Fixed Wireless	Served (Over 100/20 available)	Wireless
328446	401 SOUTH WEBSTER STREET	MT AYR	IA	50854	1	12-Provider facilitates speeds faster than that reported on the map	Provider only: The Map does not correctly reflect service that I facilitate to this location	500	100	Fixed Wireless	Served (Over 100/20 available)	Wireless
328489	14 SUNRISE COURT	NEW LONDON	IA	52645	1	12-Provider facilitates speeds faster than that reported on the map	Provider only: The Map does not correctly reflect service that I facilitate to this location	500	100	Fixed Wireless	Served (Over 100/20 available)	Wireless
328513	110 NORTH JEFFERSON STREET	MT PLEASANT	IA	52641	1	12-Provider facilitates speeds faster than that reported on the map	Provider only: The Map does not correctly reflect service that I facilitate to this location	500	100	Fixed Wireless	Served (Over 100/20 available)	Wireless
328538	600 EAST CLEVELAND STREET	NEW LONDON	IA	52645	1	12-Provider facilitates speeds faster than that reported on the map	Provider only: The Map does not correctly reflect service that I facilitate to this location	500	100	Fixed Wireless	Served (Over 100/20 available)	Wireless
329453	27737 540TH STREET	POCAHONTAS	IA	50574	1	12-Provider facilitates speeds faster than that reported on the map	Provider only: The Map does not correctly reflect service that I facilitate to this location	500	100	Fixed Wireless	Served (Over 100/20 available)	Wireless
329462	204 NORTH WALNUT AVENUE	NEW HAMPTON	IA	50659	1	12-Provider facilitates speeds faster than that reported on the map	Provider only: The Map does not correctly reflect service that I facilitate to this location	500	100	Fixed Wireless	Served (Over 100/20 available)	Wireless
329545	26 1ST AVENUE NORTHEAST	POCAHONTAS	IA	50574	1	12-Provider facilitates speeds faster than that reported on the map	Provider only: The Map does not correctly reflect service that I facilitate to this location	500	100	Fixed Wireless	Served (Over 100/20 available)	Wireless
329551	411 WEST MAIN STREET	NEW HAMPTON	IA	50659	1	12-Provider facilitates speeds faster than that reported on the map	Provider only: The Map does not correctly reflect service that I facilitate to this location	500	100	Fixed Wireless	Served (Over 100/20 available)	Wireless
329649	105 3RD AVENUE SOUTHWEST	POCAHONTAS	IA	50574	1	12-Provider facilitates speeds faster than that reported on the map	Provider only: The Map does not correctly reflect service that I facilitate to this location	500	100	Fixed Wireless	Served (Over 100/20 available)	Wireless

329802	175 LAKE VIEW COURT	NEW HAMPTON	IA	50659	1	12-Provider facilitates speeds faster than that reported on the map	Provider only: The Map does not correctly reflect service that I facilitate to this location	500	100	Fixed Wireless	Served (Over 100/20 available)	Wireless
329857	51566 130TH AVENUE	LAURENS	IA	50554	1	12-Provider facilitates speeds faster than that reported on the map	Provider only: The Map does not correctly reflect service that I facilitate to this location	500	100	Fixed Wireless	Served (Over 100/20 available)	Wireless
329887	20 NORTHEAST 1ST STREET	POCAHONTAS	IA	50574	1	12-Provider facilitates speeds faster than that reported on the map	Provider only: The Map does not correctly reflect service that I facilitate to this location	500	100	Fixed Wireless	Served (Over 100/20 available)	Wireless
329913	403 WEST ADAMS STREET	NEW LONDON	IA	52645	1	12-Provider facilitates speeds faster than that reported on the map	Provider only: The Map does not correctly reflect service that I facilitate to this location	500	100	Fixed Wireless	Served (Over 100/20 available)	Wireless
329979	2127 JEWEL AVENUE	MT PLEASANT	IA	52641	1	12-Provider facilitates speeds faster than that reported on the map	Provider only: The Map does not correctly reflect service that I facilitate to this location	500	100	Fixed Wireless	Served (Over 100/20 available)	Wireless
330032	109 EAST LOGAN STREET	NEW HAMPTON	IA	50659	1	12-Provider facilitates speeds faster than that reported on the map	Provider only: The Map does not correctly reflect service that I facilitate to this location	500	100	Fixed Wireless	Served (Over 100/20 available)	Wireless
330135	3807 188TH AVENUE	DECORAH	IA	52101	1	12-Provider facilitates speeds faster than that reported on the map	Provider only: The Map does not correctly reflect service that I facilitate to this location	500	100	Fixed Wireless	Served (Over 100/20 available)	Wireless
330139	401 BIRCH DRIVE	FREDERICKSBURG	IA	50630	1	12-Provider facilitates speeds faster than that reported on the map	Provider only: The Map does not correctly reflect service that I facilitate to this location	500	100	Fixed Wireless	Served (Over 100/20 available)	Wireless
330345	22038 DMC HIGHWAY 79	DANVILLE	IA	52623	1	12-Provider facilitates speeds faster than that reported on the map	Provider only: The Map does not correctly reflect service that I facilitate to this location	500	100	Fixed Wireless	Served (Over 100/20 available)	Wireless
330590	17536 ROOSEVELT STREET	DANVILLE	IA	52623	1	12-Provider facilitates speeds faster than that reported on the map	Provider only: The Map does not correctly reflect service that I facilitate to this location	500	100	Fixed Wireless	Served (Over 100/20 available)	Wireless
330675	403 EAST WARREN STREET	MT PLEASANT	IA	52641	1	12-Provider facilitates speeds faster than that reported on the map	Provider only: The Map does not correctly reflect service that I facilitate to this location	500	100	Fixed Wireless	Served (Over 100/20 available)	Wireless
330823	12 WEST MAIN STREET	NEW HAMPTON	IA	50659	1	12-Provider facilitates speeds faster than that reported on the map	Provider only: The Map does not correctly reflect service that I facilitate to this location	500	100	Fixed Wireless	Served (Over 100/20 available)	Wireless
331070	512 WEST SPRING STREET	NEW HAMPTON	IA	50659	1	12-Provider facilitates speeds faster than that reported on the map	Provider only: The Map does not correctly reflect service that I facilitate to this location	500	100	Fixed Wireless	Served (Over 100/20 available)	Wireless
331087	17449 BEAVERDALE ROAD	NEW LONDON	IA	52645	1	12-Provider facilitates speeds faster than that reported on the map	Provider only: The Map does not correctly reflect service that I facilitate to this location	500	100	Fixed Wireless	Served (Over 100/20 available)	Wireless
331145	405 SOUTH MAIN STREET	DANVILLE	IA	52623	1	12-Provider facilitates speeds faster than that reported on the map	Provider only: The Map does not correctly reflect service that I facilitate to this location	500	100	Fixed Wireless	Served (Over 100/20 available)	Wireless
331173	1201 EAST SOUTH STREET	MT AYR	IA	50854	1	12-Provider facilitates speeds faster than that reported on the map	Provider only: The Map does not correctly reflect service that I facilitate to this location	500	100	Fixed Wireless	Served (Over 100/20 available)	Wireless
331175	17611 550TH STREET	POCAHONTAS	IA	50574	1	12-Provider facilitates speeds faster than that reported on the map	Provider only: The Map does not correctly reflect service that I facilitate to this location	500	100	Fixed Wireless	Served (Over 100/20 available)	Wireless
331183	700 EAST ARBOR LANE	MT PLEASANT	IA	52641	1	12-Provider facilitates speeds faster than that reported on the map	Provider only: The Map does not correctly reflect service that I facilitate to this location	500	100	Fixed Wireless	Served (Over 100/20 available)	Wireless
331241	60 COURT SQUARE	POCAHONTAS	IA	50574	1	12-Provider facilitates speeds faster than that reported on the map	Provider only: The Map does not correctly reflect service that I facilitate to this location	500	100	Fixed Wireless	Served (Over 100/20 available)	Wireless
331367	44433 280TH AVENUE	ROLFE	IA	50581	1	12-Provider facilitates speeds faster than that reported on the map	Provider only: The Map does not correctly reflect service that I facilitate to this location	500	100	Fixed Wireless	Served (Over 100/20 available)	Wireless
331546	207 NORTH MAPLE STREET	NEW LONDON	IA	52645	1	12-Provider facilitates speeds faster than that reported on the map	Provider only: The Map does not correctly reflect service that I facilitate to this location	500	100	Fixed Wireless	Served (Over 100/20 available)	Wireless
331757	404 EAST BECKY LANE	MT PLEASANT	IA	52641	1	12-Provider facilitates speeds faster than that reported on the map	Provider only: The Map does not correctly reflect service that I facilitate to this location	500	100	Fixed Wireless	Served (Over 100/20 available)	Wireless
331917	56195 210TH AVENUE	POCAHONTAS	IA	50574	1	12-Provider facilitates speeds faster than that reported on the map	Provider only: The Map does not correctly reflect service that I facilitate to this location	500	100	Fixed Wireless	Served (Over 100/20 available)	Wireless
331936	120 EAST MAIN STREET	FREDERICKSBURG	IA	50630	1	12-Provider facilitates speeds faster than that reported on the map	Provider only: The Map does not correctly reflect service that I facilitate to this location	500	100	Fixed Wireless	Served (Over 100/20 available)	Wireless
331959	700 NORTH SHERMAN AVENUE	NEW HAMPTON	IA	50659	1	12-Provider facilitates speeds faster than that reported on the map	Provider only: The Map does not correctly reflect service that I facilitate to this location	500	100	Fixed Wireless	Served (Over 100/20 available)	Wireless
332119	210 SOUTH MAPLE AVENUE	NEW HAMPTON	IA	50659	1	12-Provider facilitates speeds faster than that reported on the map	Provider only: The Map does not correctly reflect service that I facilitate to this location	500	100	Fixed Wireless	Served (Over 100/20 available)	Wireless
332207	11175 JIMTOWN ROAD	DANVILLE	IA	52623	1	12-Provider facilitates speeds faster than that reported on the map	Provider only: The Map does not correctly reflect service that I facilitate to this location	500	100	Fixed Wireless	Served (Over 100/20 available)	Wireless
332229	504 WEST GARFIELD STREET	NEW HAMPTON	IA	50659	1	12-Provider facilitates speeds faster than that reported on the map	Provider only: The Map does not correctly reflect service that I facilitate to this location	500	100	Fixed Wireless	Served (Over 100/20 available)	Wireless
332353	50202 300TH AVENUE	GILMORE CITY	IA	50541	1	12-Provider facilitates speeds faster than that reported on the map	Provider only: The Map does not correctly reflect service that I facilitate to this location	500	100	Fixed Wireless	Served (Over 100/20 available)	Wireless
332496	103 SOUTH LYDIA STREET	OSSIAN	IA	52161	1	12-Provider facilitates speeds faster than that reported on the map	Provider only: The Map does not correctly reflect service that I facilitate to this location	500	100	Fixed Wireless	Served (Over 100/20 available)	Wireless
332603	505 CENTRAL STREET	REDDING	IA	50860	1	12-Provider facilitates speeds faster than that reported on the map	Provider only: The Map does not correctly reflect service that I facilitate to this location	500	100	Fixed Wireless	Served (Over 100/20 available)	Wireless
332710	215 NORTH BOODY STREET	OSSIAN	IA	52161	1	12-Provider facilitates speeds faster than that reported on the map	Provider only: The Map does not correctly reflect service that I facilitate to this location	500	100	Fixed Wireless	Served (Over 100/20 available)	Wireless
332768	302 LOCUST STREET	ROLFE	IA	50581	1	12-Provider facilitates speeds faster than that reported on the map	Provider only: The Map does not correctly reflect service that I facilitate to this location	500	100	Fixed Wireless	Served (Over 100/20 available)	Wireless
332819	49352 280TH AVENUE	ROLFE	IA	50581	1	12-Provider facilitates speeds faster than that reported on the map	Provider only: The Map does not correctly reflect service that I facilitate to this location	500	100	Fixed Wireless	Served (Over 100/20 available)	Wireless
332850	802 GARFIELD STREET	ROLFE	IA	50581	1	12-Provider facilitates speeds faster than that reported on the map	Provider only: The Map does not correctly reflect service that I facilitate to this location	500	100	Fixed Wireless	Served (Over 100/20 available)	Wireless
332920	104 NORTH OAK STREET	NEW LONDON	IA	52645	1	12-Provider facilitates speeds faster than that reported on the map	Provider only: The Map does not correctly reflect service that I facilitate to this location	500	100	Fixed Wireless	Served (Over 100/20 available)	Wireless
333046	402 WEST JACKSON STREET	NEW LONDON	IA	52645	1	12-Provider facilitates speeds faster than that reported on the map	Provider only: The Map does not correctly reflect service that I facilitate to this location	500	100	Fixed Wireless	Served (Over 100/20 available)	Wireless
333165	1052 JOPLIN AVENUE	IONIA	IA	50645	1	12-Provider facilitates speeds faster than that reported on the map	Provider only: The Map does not correctly reflect service that I facilitate to this location	500	100	Fixed Wireless	Served (Over 100/20 available)	Wireless
333176	617 NORTH CAROL AVENUE	MT PLEASANT	IA	52641	1	12-Provider facilitates speeds faster than that reported on the map	Provider only: The Map does not correctly reflect service that I facilitate to this location	500	100	Fixed Wireless	Served (Over 100/20 available)	Wireless
333204	102 EAST GREEN STREET	MT PLEASANT	IA	52641	1	12-Provider facilitates speeds faster than that reported on the map	Provider only: The Map does not correctly reflect service that I facilitate to this location	500	100	Fixed Wireless	Served (Over 100/20 available)	Wireless
333238	305 EAST JEFFERSON STREET	MT AYR	IA	50854	1	12-Provider facilitates speeds faster than that reported on the map	Provider only: The Map does not correctly reflect service that I facilitate to this location	500	100	Fixed Wireless	Served (Over 100/20 available)	Wireless
333260	532 CLOVER CIRCLE	FREDERICKSBURG	IA	50630	1	12-Provider facilitates speeds faster than that reported on the map	Provider only: The Map does not correctly reflect service that I facilitate to this location	500	100	Fixed Wireless	Served (Over 100/20 available)	Wireless
333437	2237 NEBRASKA AVENUE	MT PLEASANT	IA	52641	1	12-Provider facilitates speeds faster than that reported on the map	Provider only: The Map does not correctly reflect service that I facilitate to this location	500	100	Fixed Wireless	Served (Over 100/20 available)	Wireless
333454	1922 110TH STREET	IONIA	IA	50645	1	12-Provider facilitates speeds faster than that reported on the map	Provider only: The Map does not correctly reflect service that I facilitate to this location	500	100	Fixed Wireless	Served (Over 100/20 available)	Wireless
333509	304 NORTHEAST 4TH STREET	POCAHONTAS	IA	50574	1	12-Provider facilitates speeds faster than that reported on the map	Provider only: The Map does not correctly reflect service that I facilitate to this location	500	100	Fixed Wireless	Served (Over 100/20 available)	Wireless
333623	48653 150TH AVENUE	LAURENS	IA	50554	1	12-Provider facilitates speeds faster than that reported on the map	Provider only: The Map does not correctly reflect service that I facilitate to this location	500	100	Fixed Wireless	Served (Over 100/20 available)	Wireless
333811	402 WEST CHERRY STREET	DANVILLE	IA	52623	1	12-Provider facilitates speeds faster than that reported on the map	Provider only: The Map does not correctly reflect service that I facilitate to this location	500	100	Fixed Wireless	Served (Over 100/20 available)	Wireless
333820	304 SOUTH WASHINGTON AVENUE	FREDERICKSBURG	IA	50630	1	12-Provider facilitates speeds faster than that reported on the map	Provider only: The Map does not correctly reflect service that I facilitate to this location	500	100	Fixed Wireless	Served (Over 100/20 available)	Wireless
333874	804 EAST MADISON STREET	MT AYR	IA	50854	1	12-Provider facilitates speeds faster than that reported on the map	Provider only: The Map does not correctly reflect service that I facilitate to this location	500	100	Fixed Wireless	Served (Over 100/20 available)	Wireless
334087	807 NORTH FILLMORE STREET	MT AYR	IA	50854	1	12-Provider facilitates speeds faster than that reported on the map	Provider only: The Map does not correctly reflect service that I facilitate to this location	500	100	Fixed Wireless	Served (Over 100/20 available)	Wireless
334188	805 EAST WASHINGTON STREET	MT PLEASANT	IA	52641	1	12-Provider facilitates speeds faster than that reported on the map	Provider only: The Map does not correctly reflect service that I facilitate to this location	500	100	Fixed Wireless	Served (Over 100/20 available)	Wireless
334277	900 NORTH MAIN STREET	MT PLEASANT	IA	52641	1	12-Provider facilitates speeds faster than that reported on the map	Provider only: The Map does not correctly reflect service that I facilitate to this location	500	100	Fixed Wireless	Served (Over 100/20 available)	Wireless
334511	1805 EAST RAVENWOOD LANE	MT PLEASANT	IA	52641	1	12-Provider facilitates speeds faster than that reported on the map	Provider only: The Map does not correctly reflect service that I facilitate to this location	500	100	Fixed Wireless	Served (Over 100/20 available)	Wireless
334517	2081 US HIGHWAY 34	MT PLEASANT	IA	52641	1	12-Provider facilitates speeds faster than that reported on the map	Provider only: The Map does not correctly reflect service that I facilitate to this location	500	100	Fixed Wireless	Served (Over 100/20 available)	Wireless
334526	215 WEST RAILROAD STREET	FREDERICKSBURG	IA	50630	1	12-Provider facilitates speeds faster than that reported on the map	Provider only: The Map does not correctly reflect service that I facilitate to this location	500	100	Fixed Wireless	Served (Over 100/20 available)	Wireless
334657	11643 180TH AVENUE	MIDDLETOWN	IA	52638	1	12-Provider facilitates speeds faster than that reported on the map	Provider only: The Map does not correctly reflect service that I facilitate to this location	500	100	Fixed Wireless	Served (Over 100/20 available)	Wireless
334672	802 HENRIETTA AVENUE	PALMER	IA	50571	1	12-Provider facilitates speeds faster than that reported on the map	Provider only: The Map does not correctly reflect service that I facilitate to this location	500	100	Fixed Wireless	Served (Over 100/20 available)	Wireless
335125	15001 190TH AVENUE	DANVILLE	IA	52623	1	12-Provider facilitates speeds faster than that reported on the map	Provider only: The Map does not correctly reflect service that I facilitate to this location	500	100	Fixed Wireless	Served (Over 100/20 available)	Wireless
335292	3708 CO RD W40	DECORAH	IA	52101	1	12-Provider facilitates speeds faster than that reported on the map	Provider only: The Map does not correctly reflect service that I facilitate to this location	500	100	Fixed Wireless	Served (Over 100/20 available)	Wireless
335316	316 SOUTH CHESTNUT AVENUE	NEW HAMPTON	IA	50659	1	12-Provider facilitates speeds faster than that reported on the map	Provider only: The Map does not correctly reflect service that I facilitate to this location	500	100	Fixed Wireless	Served (Over 100/20 available)	Wireless
335441	303 SOUTHWEST 6TH STREET	POCAHONTAS	IA	50574	1	12-Provider facilitates speeds faster than that reported on the map	Provider only: The Map does not correctly reflect service that I facilitate to this location	500	100	Fixed Wireless	Served (Over 100/20 available)	Wireless
335532	1204 EAST COLUMBUS STREET	MT AYR	IA	50854	1	12-Provider facilitates speeds faster than that reported on the map	Provider only: The Map does not correctly reflect service that I facilitate to this location	500	100	Fixed Wireless	Served (Over 100/20 available)	Wireless
335620	2235 MISSION AVENUE	NEW HAMPTON	IA	50659	1	12-Provider facilitates speeds faster than that reported on the map	Provider only: The Map does not correctly reflect service that I facilitate to this location	500	100	Fixed Wireless	Served (Over 100/20 available)	Wireless
336042	48602 150TH AVENUE	LAURENS	IA	50554	1	12-Provider facilitates speeds faster than that reported on the map	Provider only: The Map does not correctly reflect service that I facilitate to this location	500	100	Fixed Wireless	Served (Over 100/20 available)	Wireless
336118	108 FISHER AVENUE	OSSIAN	IA	52161	1	12-Provider facilitates speeds faster than that reported on the map	Provider only: The Map does not correctly reflect service that I facilitate to this location	500	100	Fixed Wireless	Served (Over 100/20 available)	Wireless
336161	26 SUNRISE COURT	NEW LONDON	IA	52645	1	12-Provider facilitates speeds faster than that reported on the map	Provider only: The Map does not correctly reflect service that I facilitate to this location	500	100	Fixed Wireless	Served (Over 100/20 available)	Wireless
336193	608 WEST KING DRIVE	MT PLEASANT	IA	52641	1	12-Provider facilitates speeds faster than that reported on the map	Provider only: The Map does not correctly reflect service that I facilitate to this location	500	100	Fixed Wireless	Served (Over 100/20 available)	Wireless
336624	306 EAST MILL STREET	FREDERICKSBURG	IA	50630	1	12-Provider facilitates speeds faster than that reported on the map	Provider only: The Map does not correctly reflect service that I facilitate to this location	500	100	Fixed Wireless	Served (Over 100/20 available)	Wireless
336684	52486 260TH AVENUE	POCAHONTAS	IA	50574	1	12-Provider facilitates speeds faster than that reported on the map	Provider only: The Map does not correctly reflect service that I facilitate to this location	500	100	Fixed Wireless	Served (Over 100/20 available)	Wireless
336701	120 SOUTHEAST AVENUE	FREDERICKSBURG	IA	50630	1	12-Provider facilitates speeds faster than that reported on the map	Provider only: The Map does not correctly reflect service that I facilitate to this location	500	100	Fixed Wireless	Served (Over 100/20 available)	Wireless
336773	301 NORTH WATER AVENUE	NEW HAMPTON	IA	50659	1	12-Provider facilitates speeds faster than that reported on the map	Provider only: The Map does not correctly reflect service that I facilitate to this location	500	100	Fixed Wireless	Served (Over 100/20 available)	Wireless
336846	27302 460TH STREET	ROLFE	IA	50581	1	12-Provider facilitates speeds faster than that reported on the map	Provider only: The Map does not correctly reflect service that I facilitate to this location	500	100	Fixed Wireless	Served (Over 100/20 available)	Wireless
336859	217 SOUTH CHESTNUT AVENUE	NEW HAMPTON	IA	50659	1	12-Provider facilitates speeds faster than that reported on the map	Provider only: The Map does not correctly reflect service that I facilitate to this location	500	100	Fixed Wireless	Served (Over 100/20 available)	Wireless
336870	304 SOUTH WHITE STREET	MT PLEASANT	IA	52641	1	12-Provider facilitates speeds faster than that reported on the map	Provider only: The Map does not correctly reflect service that I facilitate to this location	500	100	Fixed Wireless	Served (Over 100/20 available)	Wireless
337094	111 EAST MAIN STREET	OSSIAN	IA	52161	1	12-Provider facilitates speeds faster than that reported on the map	Provider only: The Map does not correctly reflect service that I facilitate to this location	500	100	Fixed Wireless	Served (Over 100/20 available)	Wireless
337240	2388 HIGHWAY 24	NEW HAMPTON	IA	50659	1	12-Provider facilitates speeds faster than that reported on the map	Provider only: The Map does not correctly reflect service that I facilitate to this location	500	100	Fixed Wireless	Served (Over 100/20 available)	Wireless
337407	502 EAST MCKINLEY STREET	NEW LONDON	IA	52645	1	12-Provider facilitates speeds faster than that reported on the map	Provider only: The Map does not correctly reflect service that I facilitate to this location	500	100	Fixed Wireless	Served (Over 100/20 available)	Wireless
337858	108 EAST WINFIELD AVENUE	MT PLEASANT	IA	52641	1	12-Provider facilitates speeds faster than that reported on the map	Provider only: The Map does not correctly reflect service that I facilitate to this location	500	100	Fixed Wireless	Served (Over 100/20 available)	Wireless
338038	1004 BRUENING DRIVE	DECORAH	IA	52101	1	12-Provider facilitates speeds faster than that reported on the map	Provider only: The Map does not correctly reflect service that I facilitate to this location	500	100	Fixed Wireless	Served (Over 100/20 available)	Wireless
338051	107 EAST MILL STREET	MT PLEASANT	IA	52641	1	12-Provider facilitates speeds faster than that reported on the map	Provider only: The Map does not correctly reflect service that I facilitate to this location	500	100	Fixed Wireless	Served (Over 100/20 available)	Wireless
338054	209 NORTH LINCOLN AVENUE	ALTA VISTA	IA	50603	1	12-Provider facilitates speeds faster than that reported on the map	Provider only: The Map does not correctly reflect service that I facilitate to this location	500	100	Fixed Wireless	Served (Over 100/20 available)	Wireless
338089	312 WEST GARFIELD STREET	NEW HAMPTON	IA	50659	1	12-Provider facilitates speeds faster than that reported on the map	Provider only: The Map does not correctly reflect service that I facilitate to this location	500	100	Fixed Wireless	Served (Over 100/20 available)	Wireless
338097	103 SOUTH HAYNES STREET	MT PLEASANT	IA	52641	1	12-Provider facilitates speeds faster than that reported on the map	Provider only: The Map does not correctly reflect service that I facilitate to this location	500	100	Fixed Wireless	Served (Over 100/20 available)	Wireless
338118	111 SOUTH LOCUST AVENUE	NEW HAMPTON	IA	50659	1	12-Provider facilitates speeds faster than that reported on the map	Provider only: The Map does not correctly reflect service that I facilitate to this location	500	100	Fixed Wireless	Served (Over 100/20 available)	Wireless
338479	104 EAST MAIN STREET	NEW LONDON	IA	52645	1	12-Provider facilitates speeds faster than that reported on the map	Provider only: The Map does not correctly reflect service that I facilitate to this location	500	100	Fixed Wireless	Served (Over 100/20 available)	Wireless
338532	309 EAST CEDAR LANE	MT PLEASANT	IA	52641	1	12-Provider facilitates speeds faster than that reported on the map	Provider only: The Map does not correctly reflect service that I facilitate to this location	500	100	Fixed Wireless	Served (Over 100/20 available)	Wireless
338707	1105 4TH AVENUE NORTHWEST	POCAHONTAS	IA	50574	1	12-Provider facilitates speeds faster than that reported on the map	Provider only: The Map does not correctly reflect service that I facilitate to this location	500	100	Fixed Wireless	Served (Over 100/20 available)	Wireless
338926	108 WEST MAIN STREET	NEW HAMPTON	IA	50659	1	12-Provider facilitates speeds faster than that reported on the map	Provider only: The Map does not correctly reflect service that I facilitate to this location	500	100	Fixed Wireless	Served (Over 100/20 available)	Wireless
339045	203 NORTH DEPOT STREET	LAWLER	IA	52154	1	12-Provider facilitates speeds faster than that reported on the map	Provider only: The Map does not correctly reflect service that I facilitate to this location	500	100	Fixed Wireless	Served (Over 100/20 available)	Wireless
339133	503 2ND AVENUE	FREDERIKA	IA	50631	1	12-Provider facilitates speeds faster than that reported on the map	Provider only: The Map does not correctly reflect service that I facilitate to this location	500	100	Fixed Wireless	Served (Over 100/20 available)	Wireless
339180	107 WEST MILL STREET	FREDERICKSBURG	IA	50630	1	12-Provider facilitates speeds faster than that reported on the map	Provider only: The Map does not correctly reflect service that I facilitate to this location	500	100	Fixed Wireless	Served (Over 100/20 available)	Wireless
339197	605 GARFIELD STREET	ROLFE	IA	50581	1	12-Provider facilitates speeds faster than that reported on the map	Provider only: The Map does not correctly reflect service that I facilitate to this location	500	100	Fixed Wireless	Served (Over 100/20 available)	Wireless
339213	56908 240TH AVENUE	PALMER	IA	50571	1	12-Provider facilitates speeds faster than that reported on the map	Provider only: The Map does not correctly reflect service that I facilitate to this location	500	100	Fixed Wireless	Served (Over 100/20 available)	Wireless
339220	717 NORTH LINCOLN STREET	MT PLEASANT	IA	52641	1	12-Provider facilitates speeds faster than that reported on the map	Provider only: The Map does not correctly reflect service that I facilitate to this location	500	100	Fixed Wireless	Served (Over 100/20 available)	Wireless
339472	405 1ST AVENUE SOUTHWEST	POCAHONTAS	IA	50574	1	12-Provider facilitates speeds faster than that reported on the map	Provider only: The Map does not correctly reflect service that I facilitate to this location	500	100	Fixed Wireless	Served (Over 100/20 available)	Wireless
339591	402 EAST WASHINGTON STREET	MT PLEASANT	IA	52641	1	12-Provider facilitates speeds faster than that reported on the map	Provider only: The Map does not correctly reflect service that I facilitate to this location	500	100	Fixed Wireless	Served (Over 100/20 available)	Wireless
339767	1206 EAST MONROE STREET	MT AYR	IA	50854	1	12-Provider facilitates speeds faster than that reported on the map	Provider only: The Map does not correctly reflect service that I facilitate to this location	500	100	Fixed Wireless	Served (Over 100/20 available)	Wireless
339783	101 NORTH LYDIA STREET	OSSIAN	IA	52161	1	12-Provider facilitates speeds faster than that reported on the map	Provider only: The Map does not correctly reflect service that I facilitate to this location	500	100	Fixed Wireless	Served (Over 100/20 available)	Wireless
339810	406 NORTH WALNUT STREET	NEW LONDON	IA	52645	1	12-Provider facilitates speeds faster than that reported on the map	Provider only: The Map does not correctly reflect service that I facilitate to this location	500	100	Fixed Wireless	Served (Over 100/20 available)	Wireless
339917	1311 EAST MONROE STREET	MT PLEASANT	IA	52641	1	12-Provider facilitates speeds faster than that reported on the map	Provider only: The Map does not correctly reflect service that I facilitate to this location	500	100	Fixed Wireless	Served (Over 100/20 available)	Wireless
339969	118 SOUTH HALL STREET	OSSIAN	IA	52161	1	12-Provider facilitates speeds faster than that reported on the map	Provider only: The Map does not correctly reflect service that I facilitate to this location	500	100	Fixed Wireless	Served (Over 100/20 available)	Wireless
340039	900 EAST MONROE STREET	MT AYR	IA	50854	1	12-Provider facilitates speeds faster than that reported on the map	Provider only: The Map does not correctly reflect service that I facilitate to this location	500	100	Fixed Wireless	Served (Over 100/20 available)	Wireless
340164	803 WEST IRISH RIDGE ROAD	MT PLEASANT	IA	52641	1	12-Provider facilitates speeds faster than that reported on the map	Provider only: The Map does not correctly reflect service that I facilitate to this location	500	100	Fixed Wireless	Served (Over 100/20 available)	Wireless
340195	103 WEST LINCOLN STREET	NEW LONDON	IA	52645	1	12-Provider facilitates speeds faster than that reported on the map	Provider only: The Map does not correctly reflect service that I facilitate to this location	500	100	Fixed Wireless	Served (Over 100/20 available)	Wireless
340415	2325 SOUTH LINN AVENUE	NEW HAMPTON	IA	50659	1	12-Provider facilitates speeds faster than that reported on the map	Provider only: The Map does not correctly reflect service that I facilitate to this location	500	100	Fixed Wireless	Served (Over 100/20 available)	Wireless
340521	2791 MAGNOLIA LANE	DANVILLE	IA	52623	1	12-Provider facilitates speeds faster than that reported on the map	Provider only: The Map does not correctly reflect service that I facilitate to this location	500	100	Fixed Wireless	Served (Over 100/20 available)	Wireless
340591	1109 EAST WASHINGTON STREET	MT PLEASANT	IA	52641	1	12-Provider facilitates speeds faster than that reported on the map	Provider only: The Map does not correctly reflect service that I facilitate to this location	500	100	Fixed Wireless	Served (Over 100/20 available)	Wireless
340694	302 5TH AVENUE NORTHWEST	POCAHONTAS	IA	50574	1	12-Provider facilitates speeds faster than that reported on the map	Provider only: The Map does not correctly reflect service that I facilitate to this location	500	100	Fixed Wireless	Served (Over 100/20 available)	Wireless
340734	30755 520TH STREET	GILMORE CITY	IA	50541	1	12-Provider facilitates speeds faster than that reported on the map	Provider only: The Map does not correctly reflect service that I facilitate to this location	500	100	Fixed Wireless	Served (Over 100/20 available)	Wireless
340872	409 BIRCH DRIVE	FREDERICKSBURG	IA	50630	1	12-Provider facilitates speeds faster than that reported on the map	Provider only: The Map does not correctly reflect service that I facilitate to this location	500	100	Fixed Wireless	Served (Over 100/20 available)	Wireless
341733	114 ORCHARD LANE	NEW LONDON	IA	52645	1	12-Provider facilitates speeds faster than that reported on the map	Provider only: The Map does not correctly reflect service that I facilitate to this location	500	100	Fixed Wireless	Served (Over 100/20 available)	Wireless
341770	1658 SOUTH STREET	REDDING	IA	50860	1	12-Provider facilitates speeds faster than that reported on the map	Provider only: The Map does not correctly reflect service that I facilitate to this location	500	100	Fixed Wireless	Served (Over 100/20 available)	Wireless
341862	405 EAST WASHINGTON STREET	MT PLEASANT	IA	52641	1	12-Provider facilitates speeds faster than that reported on the map	Provider only: The Map does not correctly reflect service that I facilitate to this location	500	100	Fixed Wireless	Served (Over 100/20 available)	Wireless
341914	12759 180TH AVENUE	DANVILLE	IA	52623	1	12-Provider facilitates speeds faster than that reported on the map	Provider only: The Map does not correctly reflect service that I facilitate to this location	500	100	Fixed Wireless	Served (Over 100/20 available)	Wireless
341983	3142 QUINCY AVENUE	DANVILLE	IA	52623	1	12-Provider facilitates speeds faster than that reported on the map	Provider only: The Map does not correctly reflect service that I facilitate to this location	500	100	Fixed Wireless	Served (Over 100/20 available)	Wireless
342247	202 2ND AVENUE NORTHWEST	POCAHONTAS	IA	50574	1	12-Provider facilitates speeds faster than that reported on the map	Provider only: The Map does not correctly reflect service that I facilitate to this location	500	100	Fixed Wireless	Served (Over 100/20 available)	Wireless
342509	220 SOUTH PINE STREET	NEW LONDON	IA	52645	1	12-Provider facilitates speeds faster than that reported on the map	Provider only: The Map does not correctly reflect service that I facilitate to this location	500	100	Fixed Wireless	Served (Over 100/20 available)	Wireless
342868	13 EAST CLEVELAND STREET	NEW HAMPTON	IA	50659	1	12-Provider facilitates speeds faster than that reported on the map	Provider only: The Map does not correctly reflect service that I facilitate to this location	500	100	Fixed Wireless	Served (Over 100/20 available)	Wireless
343097	321 MAIN STREET	PALMER	IA	50571	1	12-Provider facilitates speeds faster than that reported on the map	Provider only: The Map does not correctly reflect service that I facilitate to this location	500	100	Fixed Wireless	Served (Over 100/20 available)	Wireless
343271	409 SOUTH 1ST AVENUE	DANVILLE	IA	52623	1	12-Provider facilitates speeds faster than that reported on the map	Provider only: The Map does not correctly reflect service that I facilitate to this location	500	100	Fixed Wireless	Served (Over 100/20 available)	Wireless
343307	311 NORTH MAPLE STREET	NEW LONDON	IA	52645	1	12-Provider facilitates speeds faster than that reported on the map	Provider only: The Map does not correctly reflect service that I facilitate to this location	500	100	Fixed Wireless	Served (Over 100/20 available)	Wireless
343411	217 WEST GARFIELD STREET	NEW HAMPTON	IA	50659	1	12-Provider facilitates speeds faster than that reported on the map	Provider only: The Map does not correctly reflect service that I facilitate to this location	500	100	Fixed Wireless	Served (Over 100/20 available)	Wireless
343513	504 3RD AVENUE NORTHWEST	POCAHONTAS	IA	50574	1	12-Provider facilitates speeds faster than that reported on the map	Provider only: The Map does not correctly reflect service that I facilitate to this location	500	100	Fixed Wireless	Served (Over 100/20 available)	Wireless
343692	114 WEST MAIN STREET	NEW LONDON	IA	52645	1	12-Provider facilitates speeds faster than that reported on the map	Provider only: The Map does not correctly reflect service that I facilitate to this location	500	100	Fixed Wireless	Served (Over 100/20 available)	Wireless
343781	346 SOUTH CHESTNUT AVENUE	NEW HAMPTON	IA	50659	1	12-Provider facilitates speeds faster than that reported on the map	Provider only: The Map does not correctly reflect service that I facilitate to this location	500	100	Fixed Wireless	Served (Over 100/20 available)	Wireless

343793	1123 NAVAHO AVENUE	SUMNER	IA	50674	1	12-Provider facilitates speeds faster than that reported on the map	Provider only: The Map does not correctly reflect service that I facilitate to this location	500	100	Fixed Wireless	Served (Over 100/20 available)	Wireless
343862	208 WEST CORRY COURT	MT PLEASANT	IA	52641	1	12-Provider facilitates speeds faster than that reported on the map	Provider only: The Map does not correctly reflect service that I facilitate to this location	500	100	Fixed Wireless	Served (Over 100/20 available)	Wireless
343878	119 WEST MONROE STREET	MT PLEASANT	IA	52641	1	12-Provider facilitates speeds faster than that reported on the map	Provider only: The Map does not correctly reflect service that I facilitate to this location	500	100	Fixed Wireless	Served (Over 100/20 available)	Wireless
343892	2469 190TH STREET	MT UNION	IA	52644	1	12-Provider facilitates speeds faster than that reported on the map	Provider only: The Map does not correctly reflect service that I facilitate to this location	500	100	Fixed Wireless	Served (Over 100/20 available)	Wireless
343915	100 BOTHEL AVENUE	OSSIAN	IA	52161	1	12-Provider facilitates speeds faster than that reported on the map	Provider only: The Map does not correctly reflect service that I facilitate to this location	500	100	Fixed Wireless	Served (Over 100/20 available)	Wireless
344130	101 ORCHARD LANE	NEW LONDON	IA	52645	1	12-Provider facilitates speeds faster than that reported on the map	Provider only: The Map does not correctly reflect service that I facilitate to this location	500	100	Fixed Wireless	Served (Over 100/20 available)	Wireless
344196	102 WEST CLEVELAND STREET	NEW HAMPTON	IA	50659	1	12-Provider facilitates speeds faster than that reported on the map	Provider only: The Map does not correctly reflect service that I facilitate to this location	500	100	Fixed Wireless	Served (Over 100/20 available)	Wireless
344416	54768 290TH AVENUE	GILMORE CITY	IA	50541	1	12-Provider facilitates speeds faster than that reported on the map	Provider only: The Map does not correctly reflect service that I facilitate to this location	500	100	Fixed Wireless	Served (Over 100/20 available)	Wireless
344464	101 WEST MAIN STREET	OSSIAN	IA	52161	1	12-Provider facilitates speeds faster than that reported on the map	Provider only: The Map does not correctly reflect service that I facilitate to this location	500	100	Fixed Wireless	Served (Over 100/20 available)	Wireless
344675	1891 337TH STREET	DECORAH	IA	52101	1	12-Provider facilitates speeds faster than that reported on the map	Provider only: The Map does not correctly reflect service that I facilitate to this location	500	100	Fixed Wireless	Served (Over 100/20 available)	Wireless
344688	611 SOUTH LOCUST STREET	MT PLEASANT	IA	52641	1	12-Provider facilitates speeds faster than that reported on the map	Provider only: The Map does not correctly reflect service that I facilitate to this location	500	100	Fixed Wireless	Served (Over 100/20 available)	Wireless
344730	204 WEST 2ND STREET	MT PLEASANT	IA	52641	1	12-Provider facilitates speeds faster than that reported on the map	Provider only: The Map does not correctly reflect service that I facilitate to this location	500	100	Fixed Wireless	Served (Over 100/20 available)	Wireless
345206	405 WEST BROAD STREET	MT PLEASANT	IA	52641	1	12-Provider facilitates speeds faster than that reported on the map	Provider only: The Map does not correctly reflect service that I facilitate to this location	500	100	Fixed Wireless	Served (Over 100/20 available)	Wireless
345339	212 SOUTH WILSON STREET	MT PLEASANT	IA	52641	1	12-Provider facilitates speeds faster than that reported on the map	Provider only: The Map does not correctly reflect service that I facilitate to this location	500	100	Fixed Wireless	Served (Over 100/20 available)	Wireless
345356	1200 EAST COLUMBUS STREET	MT AYR	IA	50854	1	12-Provider facilitates speeds faster than that reported on the map	Provider only: The Map does not correctly reflect service that I facilitate to this location	500	100	Fixed Wireless	Served (Over 100/20 available)	Wireless
345359	103 WEST BROADWAY STREET	OSSIAN	IA	52161	1	12-Provider facilitates speeds faster than that reported on the map	Provider only: The Map does not correctly reflect service that I facilitate to this location	500	100	Fixed Wireless	Served (Over 100/20 available)	Wireless
345509	1100 EAST MADISON STREET	MT PLEASANT	IA	52641	1	12-Provider facilitates speeds faster than that reported on the map	Provider only: The Map does not correctly reflect service that I facilitate to this location	500	100	Fixed Wireless	Served (Over 100/20 available)	Wireless
345671	313 EAST CLEVELAND STREET	NEW LONDON	IA	52645	1	12-Provider facilitates speeds faster than that reported on the map	Provider only: The Map does not correctly reflect service that I facilitate to this location	500	100	Fixed Wireless	Served (Over 100/20 available)	Wireless
345745	320 HANSEN AVENUE	PALMER	IA	50571	1	12-Provider facilitates speeds faster than that reported on the map	Provider only: The Map does not correctly reflect service that I facilitate to this location	500	100	Fixed Wireless	Served (Over 100/20 available)	Wireless
345792	26228 480TH STREET	ROLFE	IA	50581	1	12-Provider facilitates speeds faster than that reported on the map	Provider only: The Map does not correctly reflect service that I facilitate to this location	500	100	Fixed Wireless	Served (Over 100/20 available)	Wireless
346044	700 WEST COLUMBUS STREET	MT AYR	IA	50854	1	12-Provider facilitates speeds faster than that reported on the map	Provider only: The Map does not correctly reflect service that I facilitate to this location	500	100	Fixed Wireless	Served (Over 100/20 available)	Wireless
346059	301 SOUTH VAN BUREN STREET	MT PLEASANT	IA	52641	1	12-Provider facilitates speeds faster than that reported on the map	Provider only: The Map does not correctly reflect service that I facilitate to this location	500	100	Fixed Wireless	Served (Over 100/20 available)	Wireless
346237	108 EAST WEBER STREET	ALTA VISTA	IA	50603	1	12-Provider facilitates speeds faster than that reported on the map	Provider only: The Map does not correctly reflect service that I facilitate to this location	500	100	Fixed Wireless	Served (Over 100/20 available)	Wireless
346241	232 SOUTH CHESTNUT AVENUE	NEW HAMPTON	IA	50659	1	12-Provider facilitates speeds faster than that reported on the map	Provider only: The Map does not correctly reflect service that I facilitate to this location	500	100	Fixed Wireless	Served (Over 100/20 available)	Wireless
346330	402 WEST MADISON STREET	MT PLEASANT	IA	52641	1	12-Provider facilitates speeds faster than that reported on the map	Provider only: The Map does not correctly reflect service that I facilitate to this location	500	100	Fixed Wireless	Served (Over 100/20 available)	Wireless
346754	1601 GILMORE CIRCLE	NEW HAMPTON	IA	50659	1	12-Provider facilitates speeds faster than that reported on the map	Provider only: The Map does not correctly reflect service that I facilitate to this location	500	100	Fixed Wireless	Served (Over 100/20 available)	Wireless
346789	301 SOUTH DEPOT STREET	LAWLER	IA	52154	1	12-Provider facilitates speeds faster than that reported on the map	Provider only: The Map does not correctly reflect service that I facilitate to this location	500	100	Fixed Wireless	Served (Over 100/20 available)	Wireless
347078	234 JESSIE STREET	OSSIAN	IA	52161	1	12-Provider facilitates speeds faster than that reported on the map	Provider only: The Map does not correctly reflect service that I facilitate to this location	500	100	Fixed Wireless	Served (Over 100/20 available)	Wireless
347171	512 EAST MAIN STREET	NEW HAMPTON	IA	50659	1	12-Provider facilitates speeds faster than that reported on the map	Provider only: The Map does not correctly reflect service that I facilitate to this location	500	100	Fixed Wireless	Served (Over 100/20 available)	Wireless
347188	1058 HOLT STREET	HAVELOCK	IA	50546	1	12-Provider facilitates speeds faster than that reported on the map	Provider only: The Map does not correctly reflect service that I facilitate to this location	500	100	Fixed Wireless	Served (Over 100/20 available)	Wireless
347233	1300 NORTH WEST STREET	MT AYR	IA	50854	1	12-Provider facilitates speeds faster than that reported on the map	Provider only: The Map does not correctly reflect service that I facilitate to this location	500	100	Fixed Wireless	Served (Over 100/20 available)	Wireless
347356	603 SOUTH MAIN STREET	POCAHONTAS	IA	50574	1	12-Provider facilitates speeds faster than that reported on the map	Provider only: The Map does not correctly reflect service that I facilitate to this location	500	100	Fixed Wireless	Served (Over 100/20 available)	Wireless
347422	107 SOUTHWEST 3RD STREET	POCAHONTAS	IA	50574	1	12-Provider facilitates speeds faster than that reported on the map	Provider only: The Map does not correctly reflect service that I facilitate to this location	500	100	Fixed Wireless	Served (Over 100/20 available)	Wireless
347680	105 NORTH PINE STREET	NEW LONDON	IA	52645	1	12-Provider facilitates speeds faster than that reported on the map	Provider only: The Map does not correctly reflect service that I facilitate to this location	500	100	Fixed Wireless	Served (Over 100/20 available)	Wireless
347856	809 NORTH BERGDAHL COURT	MT PLEASANT	IA	52641	1	12-Provider facilitates speeds faster than that reported on the map	Provider only: The Map does not correctly reflect service that I facilitate to this location	500	100	Fixed Wireless	Served (Over 100/20 available)	Wireless
348003	806 HENRIETTA AVENUE	PALMER	IA	50571	1	12-Provider facilitates speeds faster than that reported on the map	Provider only: The Map does not correctly reflect service that I facilitate to this location	500	100	Fixed Wireless	Served (Over 100/20 available)	Wireless
348082	612 SOUTH HARRISON PLACE	MT PLEASANT	IA	52641	1	12-Provider facilitates speeds faster than that reported on the map	Provider only: The Map does not correctly reflect service that I facilitate to this location	500	100	Fixed Wireless	Served (Over 100/20 available)	Wireless
348103	1106 EAST LINDEN COURT	MT PLEASANT	IA	52641	1	12-Provider facilitates speeds faster than that reported on the map	Provider only: The Map does not correctly reflect service that I facilitate to this location	500	100	Fixed Wireless	Served (Over 100/20 available)	Wireless
348185	804 NORTH HAYES STREET	MT AYR	IA	50854	1	12-Provider facilitates speeds faster than that reported on the map	Provider only: The Map does not correctly reflect service that I facilitate to this location	500	100	Fixed Wireless	Served (Over 100/20 available)	Wireless
348241	222 GROVE STREET	FREDERICKSBURG	IA	50630	1	12-Provider facilitates speeds faster than that reported on the map	Provider only: The Map does not correctly reflect service that I facilitate to this location	500	100	Fixed Wireless	Served (Over 100/20 available)	Wireless
348617	311 NORTH BROADWAY AVENUE	NEW HAMPTON	IA	50659	1	12-Provider facilitates speeds faster than that reported on the map	Provider only: The Map does not correctly reflect service that I facilitate to this location	500	100	Fixed Wireless	Served (Over 100/20 available)	Wireless
348840	100 SOUTH REINHART AVENUE	ALTA VISTA	IA	50603	1	12-Provider facilitates speeds faster than that reported on the map	Provider only: The Map does not correctly reflect service that I facilitate to this location	500	100	Fixed Wireless	Served (Over 100/20 available)	Wireless
348949	47655 210TH AVENUE	HAVELOCK	IA	50546	1	12-Provider facilitates speeds faster than that reported on the map	Provider only: The Map does not correctly reflect service that I facilitate to this location	500	100	Fixed Wireless	Served (Over 100/20 available)	Wireless
349009	901 SOUTH BRIARWOOD LANE	MT PLEASANT	IA	52641	1	12-Provider facilitates speeds faster than that reported on the map	Provider only: The Map does not correctly reflect service that I facilitate to this location	500	100	Fixed Wireless	Served (Over 100/20 available)	Wireless
349140	11 WEST CLEVELAND STREET	NEW HAMPTON	IA	50659	1	12-Provider facilitates speeds faster than that reported on the map	Provider only: The Map does not correctly reflect service that I facilitate to this location	500	100	Fixed Wireless	Served (Over 100/20 available)	Wireless
349555	407 ASHLAND AVENUE	NEW HAMPTON	IA	50659	1	12-Provider facilitates speeds faster than that reported on the map	Provider only: The Map does not correctly reflect service that I facilitate to this location	500	100	Fixed Wireless	Served (Over 100/20 available)	Wireless
349566	410 SOUTH WHITE AVENUE	ALTA VISTA	IA	50603	1	12-Provider facilitates speeds faster than that reported on the map	Provider only: The Map does not correctly reflect service that I facilitate to this location	500	100	Fixed Wireless	Served (Over 100/20 available)	Wireless
349575	1974 130TH STREET	WAVERLY	IA	50677	1	12-Provider facilitates speeds faster than that reported on the map	Provider only: The Map does not correctly reflect service that I facilitate to this location	500	100	Fixed Wireless	Served (Over 100/20 available)	Wireless
349595	54235 210TH AVENUE	POCAHONTAS	IA	50574	1	12-Provider facilitates speeds faster than that reported on the map	Provider only: The Map does not correctly reflect service that I facilitate to this location	500	100	Fixed Wireless	Served (Over 100/20 available)	Wireless
349801	301 NORTH JEFFERSON STREET	MT PLEASANT	IA	52641	1	12-Provider facilitates speeds faster than that reported on the map	Provider only: The Map does not correctly reflect service that I facilitate to this location	500	100	Fixed Wireless	Served (Over 100/20 available)	Wireless
349833	29307 530TH STREET	GILMORE CITY	IA	50541	1	12-Provider facilitates speeds faster than that reported on the map	Provider only: The Map does not correctly reflect service that I facilitate to this location	500	100	Fixed Wireless	Served (Over 100/20 available)	Wireless
349911	605 NORTH WEST STREET	MT AYR	IA	50854	1	12-Provider facilitates speeds faster than that reported on the map	Provider only: The Map does not correctly reflect service that I facilitate to this location	500	100	Fixed Wireless	Served (Over 100/20 available)	Wireless
349947	403 EAST CLAY STREET	MT PLEASANT	IA	52641	1	12-Provider facilitates speeds faster than that reported on the map	Provider only: The Map does not correctly reflect service that I facilitate to this location	500	100	Fixed Wireless	Served (Over 100/20 available)	Wireless
350125	606 CLOVER LANE	FREDERICKSBURG	IA	50630	1	12-Provider facilitates speeds faster than that reported on the map	Provider only: The Map does not correctly reflect service that I facilitate to this location	500	100	Fixed Wireless	Served (Over 100/20 available)	Wireless
350282	515 SOUTH 2ND AVENUE	DANVILLE	IA	52623	1	12-Provider facilitates speeds faster than that reported on the map	Provider only: The Map does not correctly reflect service that I facilitate to this location	500	100	Fixed Wireless	Served (Over 100/20 available)	Wireless
350343	321 BECKER AVENUE	OSSIAN	IA	52161	1	12-Provider facilitates speeds faster than that reported on the map	Provider only: The Map does not correctly reflect service that I facilitate to this location	500	100	Fixed Wireless	Served (Over 100/20 available)	Wireless
350675	18355 440TH STREET	HAVELOCK	IA	50546	1	12-Provider facilitates speeds faster than that reported on the map	Provider only: The Map does not correctly reflect service that I facilitate to this location	500	100	Fixed Wireless	Served (Over 100/20 available)	Wireless
351063	605 CINDY STREET	MT AYR	IA	50854	1	12-Provider facilitates speeds faster than that reported on the map	Provider only: The Map does not correctly reflect service that I facilitate to this location	500	100	Fixed Wireless	Served (Over 100/20 available)	Wireless
351083	604 EAST VAN BUREN STREET	MT AYR	IA	50854	1	12-Provider facilitates speeds faster than that reported on the map	Provider only: The Map does not correctly reflect service that I facilitate to this location	500	100	Fixed Wireless	Served (Over 100/20 available)	Wireless
351137	109 SOUTH CHESTNUT AVENUE	NEW HAMPTON	IA	50659	1	12-Provider facilitates speeds faster than that reported on the map	Provider only: The Map does not correctly reflect service that I facilitate to this location	500	100	Fixed Wireless	Served (Over 100/20 available)	Wireless
351162	504 EAST MONROE STREET	MT AYR	IA	50854	1	12-Provider facilitates speeds faster than that reported on the map	Provider only: The Map does not correctly reflect service that I facilitate to this location	500	100	Fixed Wireless	Served (Over 100/20 available)	Wireless
351315	2846 MISSION AVENUE	FREDERICKSBURG	IA	50630	1	12-Provider facilitates speeds faster than that reported on the map	Provider only: The Map does not correctly reflect service that I facilitate to this location	500	100	Fixed Wireless	Served (Over 100/20 available)	Wireless
351336	55520 290TH AVENUE	GILMORE CITY	IA	50541	1	12-Provider facilitates speeds faster than that reported on the map	Provider only: The Map does not correctly reflect service that I facilitate to this location	500	100	Fixed Wireless	Served (Over 100/20 available)	Wireless
351394	311 SOUTH COTTONWOOD STREET	NEW LONDON	IA	52645	1	12-Provider facilitates speeds faster than that reported on the map	Provider only: The Map does not correctly reflect service that I facilitate to this location	500	100	Fixed Wireless	Served (Over 100/20 available)	Wireless
351553	2055 215TH STREET	MT PLEASANT	IA	52641	1	12-Provider facilitates speeds faster than that reported on the map	Provider only: The Map does not correctly reflect service that I facilitate to this location	500	100	Fixed Wireless	Served (Over 100/20 available)	Wireless
351612	110 NORTH MAPLE AVENUE	NEW HAMPTON	IA	50659	1	12-Provider facilitates speeds faster than that reported on the map	Provider only: The Map does not correctly reflect service that I facilitate to this location	500	100	Fixed Wireless	Served (Over 100/20 available)	Wireless
351841	1801 EAST RAVENWOOD LANE	MT PLEASANT	IA	52641	1	12-Provider facilitates speeds faster than that reported on the map	Provider only: The Map does not correctly reflect service that I facilitate to this location	500	100	Fixed Wireless	Served (Over 100/20 available)	Wireless
351968	12 2ND AVENUE SOUTHWEST	POCAHONTAS	IA	50574	1	12-Provider facilitates speeds faster than that reported on the map	Provider only: The Map does not correctly reflect service that I facilitate to this location	500	100	Fixed Wireless	Served (Over 100/20 available)	Wireless
352132	900 WEST MADISON STREET	MT AYR	IA	50854	1	12-Provider facilitates speeds faster than that reported on the map	Provider only: The Map does not correctly reflect service that I facilitate to this location	500	100	Fixed Wireless	Served (Over 100/20 available)	Wireless
352189	20680 520TH STREET	POCAHONTAS	IA	50574	1	12-Provider facilitates speeds faster than that reported on the map	Provider only: The Map does not correctly reflect service that I facilitate to this location	500	100	Fixed Wireless	Served (Over 100/20 available)	Wireless
352578	200 WEST GREEN STREET	MT PLEASANT	IA	52641	1	12-Provider facilitates speeds faster than that reported on the map	Provider only: The Map does not correctly reflect service that I facilitate to this location	500	100	Fixed Wireless	Served (Over 100/20 available)	Wireless
352900	603 EAST MADISON STREET	MT AYR	IA	50854	1	12-Provider facilitates speeds faster than that reported on the map	Provider only: The Map does not correctly reflect service that I facilitate to this location	500	100	Fixed Wireless	Served (Over 100/20 available)	Wireless
352918	20575 570TH STREET	POCAHONTAS	IA	50574	1	12-Provider facilitates speeds faster than that reported on the map	Provider only: The Map does not correctly reflect service that I facilitate to this location	500	100	Fixed Wireless	Served (Over 100/20 available)	Wireless
353247	245 SOUTH LINN AVENUE	NEW HAMPTON	IA	50659	1	12-Provider facilitates speeds faster than that reported on the map	Provider only: The Map does not correctly reflect service that I facilitate to this location	500	100	Fixed Wireless	Served (Over 100/20 available)	Wireless
353275	109 SHELLWAY DRIVE	MT AYR	IA	50854	1	12-Provider facilitates speeds faster than that reported on the map	Provider only: The Map does not correctly reflect service that I facilitate to this location	500	100	Fixed Wireless	Served (Over 100/20 available)	Wireless
353386	804 WEST COLUMBUS STREET	MT AYR	IA	50854	1	12-Provider facilitates speeds faster than that reported on the map	Provider only: The Map does not correctly reflect service that I facilitate to this location	500	100	Fixed Wireless	Served (Over 100/20 available)	Wireless
353462	216 SOUTH LOCUST AVENUE	NEW HAMPTON	IA	50659	1	12-Provider facilitates speeds faster than that reported on the map	Provider only: The Map does not correctly reflect service that I facilitate to this location	500	100	Fixed Wireless	Served (Over 100/20 available)	Wireless
353570	638 RURAL STREET	NEW HAMPTON	IA	50659	1	12-Provider facilitates speeds faster than that reported on the map	Provider only: The Map does not correctly reflect service that I facilitate to this location	500	100	Fixed Wireless	Served (Over 100/20 available)	Wireless
353588	208 WEST RAILROAD STREET	MT UNION	IA	52644	1	12-Provider facilitates speeds faster than that reported on the map	Provider only: The Map does not correctly reflect service that I facilitate to this location	500	100	Fixed Wireless	Served (Over 100/20 available)	Wireless
353622	806 WEST MADISON STREET	MT AYR	IA	50854	1	12-Provider facilitates speeds faster than that reported on the map	Provider only: The Map does not correctly reflect service that I facilitate to this location	500	100	Fixed Wireless	Served (Over 100/20 available)	Wireless
354012	802 SOUTH ADAMS PLACE	MT PLEASANT	IA	52641	1	12-Provider facilitates speeds faster than that reported on the map	Provider only: The Map does not correctly reflect service that I facilitate to this location	500	100	Fixed Wireless	Served (Over 100/20 available)	Wireless
354017	402 WEST VINE STREET	MT PLEASANT	IA	52641	1	12-Provider facilitates speeds faster than that reported on the map	Provider only: The Map does not correctly reflect service that I facilitate to this location	500	100	Fixed Wireless	Served (Over 100/20 available)	Wireless
354460	20798 DMC HIGHWAY 34	DANVILLE	IA	52623	1	12-Provider facilitates speeds faster than that reported on the map	Provider only: The Map does not correctly reflect service that I facilitate to this location	500	100	Fixed Wireless	Served (Over 100/20 available)	Wireless
354522	505 SOUTH MAIN STREET	MT PLEASANT	IA	52641	1	12-Provider facilitates speeds faster than that reported on the map	Provider only: The Map does not correctly reflect service that I facilitate to this location	500	100	Fixed Wireless	Served (Over 100/20 available)	Wireless
355273	1716 CO RD A14	DECORAH	IA	52101	1	12-Provider facilitates speeds faster than that reported on the map	Provider only: The Map does not correctly reflect service that I facilitate to this location	500	100	Fixed Wireless	Served (Over 100/20 available)	Wireless
355301	1962 NORTH LINN AVENUE	NEW HAMPTON	IA	50659	1	12-Provider facilitates speeds faster than that reported on the map	Provider only: The Map does not correctly reflect service that I facilitate to this location	500	100	Fixed Wireless	Served (Over 100/20 available)	Wireless
355525	227 SOUTH CHESTNUT AVENUE	NEW HAMPTON	IA	50659	1	12-Provider facilitates speeds faster than that reported on the map	Provider only: The Map does not correctly reflect service that I facilitate to this location	500	100	Fixed Wireless	Served (Over 100/20 available)	Wireless
355529	702 WEST MAPLE STREET	MT AYR	IA	50854	1	12-Provider facilitates speeds faster than that reported on the map	Provider only: The Map does not correctly reflect service that I facilitate to this location	500	100	Fixed Wireless	Served (Over 100/20 available)	Wireless
355543	1214 WALNUT STREET	DECORAH	IA	52101	1	12-Provider facilitates speeds faster than that reported on the map	Provider only: The Map does not correctly reflect service that I facilitate to this location	500	100	Fixed Wireless	Served (Over 100/20 available)	Wireless
355559	104 SOUTH TAYLOR STREET	MT AYR	IA	50854	1	12-Provider facilitates speeds faster than that reported on the map	Provider only: The Map does not correctly reflect service that I facilitate to this location	500	100	Fixed Wireless	Served (Over 100/20 available)	Wireless
355576	49153 160TH AVENUE	LAURENS	IA	50554	1	12-Provider facilitates speeds faster than that reported on the map	Provider only: The Map does not correctly reflect service that I facilitate to this location	500	100	Fixed Wireless	Served (Over 100/20 available)	Wireless
355713	700 EAST MONROE STREET	MT AYR	IA	50854	1	12-Provider facilitates speeds faster than that reported on the map	Provider only: The Map does not correctly reflect service that I facilitate to this location	500	100	Fixed Wireless	Served (Over 100/20 available)	Wireless
355727	19180 530TH STREET	POCAHONTAS	IA	50574	1	12-Provider facilitates speeds faster than that reported on the map	Provider only: The Map does not correctly reflect service that I facilitate to this location	500	100	Fixed Wireless	Served (Over 100/20 available)	Wireless
355791	204 SOUTH COTTONWOOD STREET	NEW LONDON	IA	52645	1	12-Provider facilitates speeds faster than that reported on the map	Provider only: The Map does not correctly reflect service that I facilitate to this location	500	100	Fixed Wireless	Served (Over 100/20 available)	Wireless
355793	206 WATER STREET	FREDERICKSBURG	IA	50630	1	12-Provider facilitates speeds faster than that reported on the map	Provider only: The Map does not correctly reflect service that I facilitate to this location	500	100	Fixed Wireless	Served (Over 100/20 available)	Wireless
355857	104 SOUTHWEST 5TH STREET	POCAHONTAS	IA	50574	1	12-Provider facilitates speeds faster than that reported on the map	Provider only: The Map does not correctly reflect service that I facilitate to this location	500	100	Fixed Wireless	Served (Over 100/20 available)	Wireless
355965	517 SOUTH 1ST AVENUE	NEW HAMPTON	IA	50659	1	12-Provider facilitates speeds faster than that reported on the map	Provider only: The Map does not correctly reflect service that I facilitate to this location	500	100	Fixed Wireless	Served (Over 100/20 available)	Wireless
356315	2456 MISSION AVENUE	NEW HAMPTON	IA	50659	1	12-Provider facilitates speeds faster than that reported on the map	Provider only: The Map does not correctly reflect service that I facilitate to this location	500	100	Fixed Wireless	Served (Over 100/20 available)	Wireless
356473	308 EAST WINFIELD AVENUE	MT PLEASANT	IA	52641	1	12-Provider facilitates speeds faster than that reported on the map	Provider only: The Map does not correctly reflect service that I facilitate to this location	500	100	Fixed Wireless	Served (Over 100/20 available)	Wireless
356528	2456 310TH STREET	FREDERICKSBURG	IA	50630	1	12-Provider facilitates speeds faster than that reported on the map	Provider only: The Map does not correctly reflect service that I facilitate to this location	500	100	Fixed Wireless	Served (Over 100/20 available)	Wireless
356598	602 NORTH CAROL AVENUE	MT PLEASANT	IA	52641	1	12-Provider facilitates speeds faster than that reported on the map	Provider only: The Map does not correctly reflect service that I facilitate to this location	500	100	Fixed Wireless	Served (Over 100/20 available)	Wireless
356681	44 SUNRISE COURT	NEW LONDON	IA	52645	1	12-Provider facilitates speeds faster than that reported on the map	Provider only: The Map does not correctly reflect service that I facilitate to this location	500	100	Fixed Wireless	Served (Over 100/20 available)	Wireless
356769	23231 540TH STREET	POCAHONTAS	IA	50574	1	12-Provider facilitates speeds faster than that reported on the map	Provider only: The Map does not correctly reflect service that I facilitate to this location	500	100	Fixed Wireless	Served (Over 100/20 available)	Wireless
356789	108 SOUTH CHESTNUT AVENUE	NEW HAMPTON	IA	50659	1	12-Provider facilitates speeds faster than that reported on the map	Provider only: The Map does not correctly reflect service that I facilitate to this location	500	100	Fixed Wireless	Served (Over 100/20 available)	Wireless
356845	20589 140TH STREET	DANVILLE	IA	52623	1	12-Provider facilitates speeds faster than that reported on the map	Provider only: The Map does not correctly reflect service that I facilitate to this location	500	100	Fixed Wireless	Served (Over 100/20 available)	Wireless
356880	206 WEST MAIN STREET	LYON	IA	50645	1	12-Provider facilitates speeds faster than that reported on the map	Provider only: The Map does not correctly reflect service that I facilitate to this location	500	100	Fixed Wireless	Served (Over 100/20 available)	Wireless
356916	212 EAST RAILROAD STREET	FREDERICKSBURG	IA	50630	1	12-Provider facilitates speeds faster than that reported on the map	Provider only: The Map does not correctly reflect service that I facilitate to this location	500	100	Fixed Wireless	Served (Over 100/20 available)	Wireless
357073	710 EAST SUNRISE STREET	NEW HAMPTON	IA	50659	1	12-Provider facilitates speeds faster than that reported on the map	Provider only: The Map does not correctly reflect service that I facilitate to this location	500	100	Fixed Wireless	Served (Over 100/20 available)	Wireless
357095	601 EAST CLAY STREET	MT PLEASANT	IA	52641	1	12-Provider facilitates speeds faster than that reported on the map	Provider only: The Map does not correctly reflect service that I facilitate to this location	500	100	Fixed Wireless	Served (Over 100/20 available)	Wireless
357102	807 EAST HARVEST DRIVE	MT PLEASANT	IA	52641	1	12-Provider facilitates speeds faster than that reported on the map	Provider only: The Map does not correctly reflect service that I facilitate to this location	500	100	Fixed Wireless	Served (Over 100/20 available)	Wireless
357238	201 WEST ORANGE STREET	MT PLEASANT	IA	52641	1	12-Provider facilitates speeds faster than that reported on the map	Provider only: The Map does not correctly reflect service that I facilitate to this location	500	100	Fixed Wireless	Served (Over 100/20 available)	Wireless
357453	908 NORTH ALDRIN DRIVE	MT PLEASANT	IA	52641	1	12-Provider facilitates speeds faster than that reported on the map	Provider only: The Map does not correctly reflect service that I facilitate to this location	500	100	Fixed Wireless	Served (Over 100/20 available)	Wireless
357484	254 EAST LOGAN STREET	NEW HAMPTON	IA	50659	1	12-Provider facilitates speeds faster than that reported on the map	Provider only: The Map does not correctly reflect service that I facilitate to this location	500	100	Fixed Wireless	Served (Over 100/20 available)	Wireless
357592	104 EAST MICHIGAN STREET	DANVILLE	IA	52623	1	12-Provider facilitates speeds faster than that reported on the map	Provider only: The Map does not correctly reflect service that I facilitate to this location	500	100	Fixed Wireless	Served (Over 100/20 available)	Wireless
357793	1300 WEST SAUNDERS STREET	MT PLEASANT	IA	52641	1	12-Provider facilitates speeds faster than that reported on the map	Provider only: The Map does not correctly reflect service that I facilitate to this location	500	100	Fixed Wireless	Served (Over 100/20 available)	Wireless
357845	107 SOUTH WALNUT STREET	NEW LONDON	IA	52645	1	12-Provider facilitates speeds faster than that reported on the map	Provider only: The Map does not correctly reflect service that I facilitate to this location	500	100	Fixed Wireless	Served (Over 100/20 available)	Wireless
358055	500 3RD AVENUE NORTHEAST	POCAHONTAS	IA	50574	1	12-Provider facilitates speeds faster than that reported on the map	Provider only: The Map does not correctly reflect service that I facilitate to this location	500	100	Fixed Wireless	Served (Over 100/20 available)	Wireless
358159	506 1ST STREET	ROLFE	IA	50581	1	12-Provider facilitates speeds faster than that reported on the map	Provider only: The Map does not correctly reflect service that I facilitate to this location	500	100	Fixed Wireless	Served (Over 100/20 available)	Wireless
358270	202 WEST DIVISION STREET	DANVILLE	IA	52623	1	12-Provider facilitates speeds faster than that reported on the map	Provider only: The Map does not correctly reflect service that I facilitate to this location	500	100	Fixed Wireless	Served (Over 100/20 available)	Wireless
358287	1300 EAST GOLDENROD STREET	MT PLEASANT	IA	52641	1	12-Provider facilitates speeds faster than that reported on the map	Provider only: The Map does not correctly reflect service that I facilitate to this location	500	100	Fixed Wireless	Served (Over 100/20 available)	Wireless
358354	201 SOUTHWEST 6TH STREET	POCAHONTAS	IA	50574	1	12-Provider facilitates speeds faster than that reported on the map	Provider only: The Map does not correctly reflect service that I facilitate to this location	500	100	Fixed Wireless	Served (Over 100/20 available)	Wireless
358473	1101 EAST MONROE STREET	MT PLEASANT	IA	52641	1	12-Provider facilitates speeds faster than that reported on the map	Provider only: The Map does not correctly reflect service that I facilitate to this location	500	100	Fixed Wireless	Served (Over 100/20 available)	Wireless
358492	88 COURT SQUARE	POCAHONTAS	IA	50574	1	12-Provider facilitates speeds faster than that reported on the map	Provider only: The Map does not correctly reflect service that I facilitate to this location	500	100	Fixed Wireless	Served (Over 100/20 available)	Wireless
358569	206 EAST BROAD STREET	MT PLEASANT	IA	52641	1	12-Provider facilitates speeds faster than that reported on the map	Provider only: The Map does not correctly reflect service that I facilitate to this location	500	100	Fixed Wireless	Served (Over 100/20 available)	Wireless
358616	116 ORCHARD LANE	NEW LONDON	IA	52645	1	12-Provider facilitates speeds faster than that reported on the map	Provider only: The Map does not correctly reflect service that I facilitate to this location	500	100	Fixed Wireless	Served (Over 100/20 available)	Wireless

358908	1006 SUNSET DRIVE	POCAHONTAS	IA	50574	1	12-Provider facilitates speeds faster than that reported on the map	Provider only: The Map does not correctly reflect service that I facilitate to this location	500	100	Fixed Wireless	Served (Over 100/20 available)	Wireless
359019	209 EAST SPAHR STREET	MT UNION	IA	52644	1	12-Provider facilitates speeds faster than that reported on the map	Provider only: The Map does not correctly reflect service that I facilitate to this location	500	100	Fixed Wireless	Served (Over 100/20 available)	Wireless
359388	504 EAST HARLAN STREET	MT PLEASANT	IA	52641	1	12-Provider facilitates speeds faster than that reported on the map	Provider only: The Map does not correctly reflect service that I facilitate to this location	500	100	Fixed Wireless	Served (Over 100/20 available)	Wireless
359772	22 EAST MAIN STREET	NEW HAMPTON	IA	50659	1	12-Provider facilitates speeds faster than that reported on the map	Provider only: The Map does not correctly reflect service that I facilitate to this location	500	100	Fixed Wireless	Served (Over 100/20 available)	Wireless
359857	8641 SYCAMORE ROAD	DANVILLE	IA	52623	1	12-Provider facilitates speeds faster than that reported on the map	Provider only: The Map does not correctly reflect service that I facilitate to this location	500	100	Fixed Wireless	Served (Over 100/20 available)	Wireless
360102	316 LINCOLN STREET	NEW HAMPTON	IA	50659	1	12-Provider facilitates speeds faster than that reported on the map	Provider only: The Map does not correctly reflect service that I facilitate to this location	500	100	Fixed Wireless	Served (Over 100/20 available)	Wireless
360136	920 WEST KING DRIVE	MT PLEASANT	IA	52641	1	12-Provider facilitates speeds faster than that reported on the map	Provider only: The Map does not correctly reflect service that I facilitate to this location	500	100	Fixed Wireless	Served (Over 100/20 available)	Wireless
360209	205 SOUTH GARFIELD STREET	MT AYR	IA	50854	1	12-Provider facilitates speeds faster than that reported on the map	Provider only: The Map does not correctly reflect service that I facilitate to this location	500	100	Fixed Wireless	Served (Over 100/20 available)	Wireless
360258	108 PLUM STREET	FREDERICKSBURG	IA	50630	1	12-Provider facilitates speeds faster than that reported on the map	Provider only: The Map does not correctly reflect service that I facilitate to this location	500	100	Fixed Wireless	Served (Over 100/20 available)	Wireless
360330	504 1ST AVENUE SOUTHWEST	POCAHONTAS	IA	50574	1	12-Provider facilitates speeds faster than that reported on the map	Provider only: The Map does not correctly reflect service that I facilitate to this location	500	100	Fixed Wireless	Served (Over 100/20 available)	Wireless
360380	2216 JAMES AVENUE	MT PLEASANT	IA	52641	1	12-Provider facilitates speeds faster than that reported on the map	Provider only: The Map does not correctly reflect service that I facilitate to this location	500	100	Fixed Wireless	Served (Over 100/20 available)	Wireless
360392	16200 165TH STREET	SPERRY	IA	52650	1	12-Provider facilitates speeds faster than that reported on the map	Provider only: The Map does not correctly reflect service that I facilitate to this location	500	100	Fixed Wireless	Served (Over 100/20 available)	Wireless
361037	215 NORTH BROADWAY AVENUE	NEW HAMPTON	IA	50659	1	12-Provider facilitates speeds faster than that reported on the map	Provider only: The Map does not correctly reflect service that I facilitate to this location	500	100	Fixed Wireless	Served (Over 100/20 available)	Wireless
361114	305 SOUTH MAPLE STREET	NEW LONDON	IA	52645	1	12-Provider facilitates speeds faster than that reported on the map	Provider only: The Map does not correctly reflect service that I facilitate to this location	500	100	Fixed Wireless	Served (Over 100/20 available)	Wireless
361130	104 NORTH HAMLIN STREET	MT PLEASANT	IA	52641	1	12-Provider facilitates speeds faster than that reported on the map	Provider only: The Map does not correctly reflect service that I facilitate to this location	500	100	Fixed Wireless	Served (Over 100/20 available)	Wireless
361149	500 SOUTH MAPLE STREET	NEW LONDON	IA	52645	1	12-Provider facilitates speeds faster than that reported on the map	Provider only: The Map does not correctly reflect service that I facilitate to this location	500	100	Fixed Wireless	Served (Over 100/20 available)	Wireless
361209	16182 460TH STREET	LAURENS	IA	50554	1	12-Provider facilitates speeds faster than that reported on the map	Provider only: The Map does not correctly reflect service that I facilitate to this location	500	100	Fixed Wireless	Served (Over 100/20 available)	Wireless
361485	506 RIVER STREET	ROLFE	IA	50581	1	12-Provider facilitates speeds faster than that reported on the map	Provider only: The Map does not correctly reflect service that I facilitate to this location	500	100	Fixed Wireless	Served (Over 100/20 available)	Wireless
361514	630 WEST WILSON STREET	NEW HAMPTON	IA	50659	1	12-Provider facilitates speeds faster than that reported on the map	Provider only: The Map does not correctly reflect service that I facilitate to this location	500	100	Fixed Wireless	Served (Over 100/20 available)	Wireless
361678	306 SOUTH WALNUT STREET	MT PLEASANT	IA	52641	1	12-Provider facilitates speeds faster than that reported on the map	Provider only: The Map does not correctly reflect service that I facilitate to this location	500	100	Fixed Wireless	Served (Over 100/20 available)	Wireless
362031	710 SUNSET STREET	NEW HAMPTON	IA	50659	1	12-Provider facilitates speeds faster than that reported on the map	Provider only: The Map does not correctly reflect service that I facilitate to this location	500	100	Fixed Wireless	Served (Over 100/20 available)	Wireless
362045	26386 560TH STREET	PALMER	IA	50571	1	12-Provider facilitates speeds faster than that reported on the map	Provider only: The Map does not correctly reflect service that I facilitate to this location	500	100	Fixed Wireless	Served (Over 100/20 available)	Wireless
362064	49888 220TH AVENUE	POCAHONTAS	IA	50574	1	12-Provider facilitates speeds faster than that reported on the map	Provider only: The Map does not correctly reflect service that I facilitate to this location	500	100	Fixed Wireless	Served (Over 100/20 available)	Wireless
362311	1501 EAST ASHFORD CIRCLE	MT PLEASANT	IA	52641	1	12-Provider facilitates speeds faster than that reported on the map	Provider only: The Map does not correctly reflect service that I facilitate to this location	500	100	Fixed Wireless	Served (Over 100/20 available)	Wireless
362412	503 EAST WEBSTER STREET	MT PLEASANT	IA	52641	1	12-Provider facilitates speeds faster than that reported on the map	Provider only: The Map does not correctly reflect service that I facilitate to this location	500	100	Fixed Wireless	Served (Over 100/20 available)	Wireless
362435	209 EAST MAIN STREET	OSSIAN	IA	52161	1	12-Provider facilitates speeds faster than that reported on the map	Provider only: The Map does not correctly reflect service that I facilitate to this location	500	100	Fixed Wireless	Served (Over 100/20 available)	Wireless
362653	507 NORTH HAYES STREET	MT AYR	IA	50854	1	12-Provider facilitates speeds faster than that reported on the map	Provider only: The Map does not correctly reflect service that I facilitate to this location	500	100	Fixed Wireless	Served (Over 100/20 available)	Wireless
362659	22286 130TH STREET	DANVILLE	IA	52623	1	12-Provider facilitates speeds faster than that reported on the map	Provider only: The Map does not correctly reflect service that I facilitate to this location	500	100	Fixed Wireless	Served (Over 100/20 available)	Wireless
362946	115 NORTH JEFFERSON STREET	MT PLEASANT	IA	52641	1	12-Provider facilitates speeds faster than that reported on the map	Provider only: The Map does not correctly reflect service that I facilitate to this location	500	100	Fixed Wireless	Served (Over 100/20 available)	Wireless
363153	201 WEST UNION STREET	IONIA	IA	50645	1	12-Provider facilitates speeds faster than that reported on the map	Provider only: The Map does not correctly reflect service that I facilitate to this location	500	100	Fixed Wireless	Served (Over 100/20 available)	Wireless
363291	2835 STEVENS AVENUE	FREDERICKSBURG	IA	50630	1	12-Provider facilitates speeds faster than that reported on the map	Provider only: The Map does not correctly reflect service that I facilitate to this location	500	100	Fixed Wireless	Served (Over 100/20 available)	Wireless
363438	1300 EAST THISTLE STREET	MT PLEASANT	IA	52641	1	12-Provider facilitates speeds faster than that reported on the map	Provider only: The Map does not correctly reflect service that I facilitate to this location	500	100	Fixed Wireless	Served (Over 100/20 available)	Wireless
363443	531 REITER STREET	PALMER	IA	50571	1	12-Provider facilitates speeds faster than that reported on the map	Provider only: The Map does not correctly reflect service that I facilitate to this location	500	100	Fixed Wireless	Served (Over 100/20 available)	Wireless
363645	401 WEST SOUTH STREET	MT AYR	IA	50854	1	12-Provider facilitates speeds faster than that reported on the map	Provider only: The Map does not correctly reflect service that I facilitate to this location	500	100	Fixed Wireless	Served (Over 100/20 available)	Wireless
363764	14753 165TH AVENUE	WEST BURLINGTON	IA	52655	1	12-Provider facilitates speeds faster than that reported on the map	Provider only: The Map does not correctly reflect service that I facilitate to this location	500	100	Fixed Wireless	Served (Over 100/20 available)	Wireless
364270	302 SOUTH ELM STREET	NEW LONDON	IA	52645	1	12-Provider facilitates speeds faster than that reported on the map	Provider only: The Map does not correctly reflect service that I facilitate to this location	500	100	Fixed Wireless	Served (Over 100/20 available)	Wireless
364304	704 EAST VAN BUREN STREET	MT AYR	IA	50854	1	12-Provider facilitates speeds faster than that reported on the map	Provider only: The Map does not correctly reflect service that I facilitate to this location	500	100	Fixed Wireless	Served (Over 100/20 available)	Wireless
364404	1109 EAST MONROE STREET	MT AYR	IA	50854	1	12-Provider facilitates speeds faster than that reported on the map	Provider only: The Map does not correctly reflect service that I facilitate to this location	500	100	Fixed Wireless	Served (Over 100/20 available)	Wireless
364574	959 MAIN STREET	HAVELOCK	IA	50546	1	12-Provider facilitates speeds faster than that reported on the map	Provider only: The Map does not correctly reflect service that I facilitate to this location	500	100	Fixed Wireless	Served (Over 100/20 available)	Wireless
364697	213 NORTH MAIN STREET	MT PLEASANT	IA	52641	1	12-Provider facilitates speeds faster than that reported on the map	Provider only: The Map does not correctly reflect service that I facilitate to this location	500	100	Fixed Wireless	Served (Over 100/20 available)	Wireless
365024	1703 EAST ASHFORD CIRCLE	MT PLEASANT	IA	52641	1	12-Provider facilitates speeds faster than that reported on the map	Provider only: The Map does not correctly reflect service that I facilitate to this location	500	100	Fixed Wireless	Served (Over 100/20 available)	Wireless
365089	1876 OASIS AVENUE	MT UNION	IA	52644	1	12-Provider facilitates speeds faster than that reported on the map	Provider only: The Map does not correctly reflect service that I facilitate to this location	500	100	Fixed Wireless	Served (Over 100/20 available)	Wireless
365096	111 NORTH JACKSON AVENUE	FREDERICKSBURG	IA	50630	1	12-Provider facilitates speeds faster than that reported on the map	Provider only: The Map does not correctly reflect service that I facilitate to this location	500	100	Fixed Wireless	Served (Over 100/20 available)	Wireless
365116	18416 GOLDEN ROAD	YARMOUTH	IA	52660	1	12-Provider facilitates speeds faster than that reported on the map	Provider only: The Map does not correctly reflect service that I facilitate to this location	500	100	Fixed Wireless	Served (Over 100/20 available)	Wireless
365197	112 FISHER AVENUE	OSSIAN	IA	52161	1	12-Provider facilitates speeds faster than that reported on the map	Provider only: The Map does not correctly reflect service that I facilitate to this location	500	100	Fixed Wireless	Served (Over 100/20 available)	Wireless
365272	25280 440TH STREET	ROLFE	IA	50581	1	12-Provider facilitates speeds faster than that reported on the map	Provider only: The Map does not correctly reflect service that I facilitate to this location	500	100	Fixed Wireless	Served (Over 100/20 available)	Wireless
365429	807 NORTH MARION STREET	MT PLEASANT	IA	52641	1	12-Provider facilitates speeds faster than that reported on the map	Provider only: The Map does not correctly reflect service that I facilitate to this location	500	100	Fixed Wireless	Served (Over 100/20 available)	Wireless
365541	22551 510TH STREET	POCAHONTAS	IA	50574	1	12-Provider facilitates speeds faster than that reported on the map	Provider only: The Map does not correctly reflect service that I facilitate to this location	500	100	Fixed Wireless	Served (Over 100/20 available)	Wireless
365615	180 SOUTH WASHINGTON AVENUE	FREDERICKSBURG	IA	50630	1	12-Provider facilitates speeds faster than that reported on the map	Provider only: The Map does not correctly reflect service that I facilitate to this location	500	100	Fixed Wireless	Served (Over 100/20 available)	Wireless
365953	700 NORTH LINCOLN STREET	MT PLEASANT	IA	52641	1	12-Provider facilitates speeds faster than that reported on the map	Provider only: The Map does not correctly reflect service that I facilitate to this location	500	100	Fixed Wireless	Served (Over 100/20 available)	Wireless
365962	805 EAST MONROE STREET	MT PLEASANT	IA	52641	1	12-Provider facilitates speeds faster than that reported on the map	Provider only: The Map does not correctly reflect service that I facilitate to this location	500	100	Fixed Wireless	Served (Over 100/20 available)	Wireless
365990	1203 EAST COLUMBUS STREET	MT AYR	IA	50854	1	12-Provider facilitates speeds faster than that reported on the map	Provider only: The Map does not correctly reflect service that I facilitate to this location	500	100	Fixed Wireless	Served (Over 100/20 available)	Wireless
366110	608 2ND AVENUE NORTHWEST	POCAHONTAS	IA	50574	1	12-Provider facilitates speeds faster than that reported on the map	Provider only: The Map does not correctly reflect service that I facilitate to this location	500	100	Fixed Wireless	Served (Over 100/20 available)	Wireless
366209	416 EAST MAIN STREET	NEW LONDON	IA	52645	1	12-Provider facilitates speeds faster than that reported on the map	Provider only: The Map does not correctly reflect service that I facilitate to this location	500	100	Fixed Wireless	Served (Over 100/20 available)	Wireless
366263	400 NORTHWEST 2ND STREET	POCAHONTAS	IA	50574	1	12-Provider facilitates speeds faster than that reported on the map	Provider only: The Map does not correctly reflect service that I facilitate to this location	500	100	Fixed Wireless	Served (Over 100/20 available)	Wireless
366338	411 EAST GREEN STREET	MT PLEASANT	IA	52641	1	12-Provider facilitates speeds faster than that reported on the map	Provider only: The Map does not correctly reflect service that I facilitate to this location	500	100	Fixed Wireless	Served (Over 100/20 available)	Wireless
366390	108 SOUTH MAIN STREET	MT PLEASANT	IA	52641	1	12-Provider facilitates speeds faster than that reported on the map	Provider only: The Map does not correctly reflect service that I facilitate to this location	500	100	Fixed Wireless	Served (Over 100/20 available)	Wireless
366621	15 1ST AVENUE NORTHEAST	POCAHONTAS	IA	50574	1	12-Provider facilitates speeds faster than that reported on the map	Provider only: The Map does not correctly reflect service that I facilitate to this location	500	100	Fixed Wireless	Served (Over 100/20 available)	Wireless
366831	623 WEST MAIN STREET	NEW HAMPTON	IA	50659	1	12-Provider facilitates speeds faster than that reported on the map	Provider only: The Map does not correctly reflect service that I facilitate to this location	500	100	Fixed Wireless	Served (Over 100/20 available)	Wireless
366833	403 NORTH TAYLOR STREET	MT AYR	IA	50854	1	12-Provider facilitates speeds faster than that reported on the map	Provider only: The Map does not correctly reflect service that I facilitate to this location	500	100	Fixed Wireless	Served (Over 100/20 available)	Wireless
366846	310 NORTH BENZ STREET	LAWLER	IA	52154	1	12-Provider facilitates speeds faster than that reported on the map	Provider only: The Map does not correctly reflect service that I facilitate to this location	500	100	Fixed Wireless	Served (Over 100/20 available)	Wireless
366951	56784 180TH AVENUE	FONDA	IA	50540	1	12-Provider facilitates speeds faster than that reported on the map	Provider only: The Map does not correctly reflect service that I facilitate to this location	500	100	Fixed Wireless	Served (Over 100/20 available)	Wireless
367099	322 SOUTH LOCUST AVENUE	NEW HAMPTON	IA	50659	1	12-Provider facilitates speeds faster than that reported on the map	Provider only: The Map does not correctly reflect service that I facilitate to this location	500	100	Fixed Wireless	Served (Over 100/20 available)	Wireless
367255	20260 540TH STREET	POCAHONTAS	IA	50574	1	12-Provider facilitates speeds faster than that reported on the map	Provider only: The Map does not correctly reflect service that I facilitate to this location	500	100	Fixed Wireless	Served (Over 100/20 available)	Wireless
367301	3242 QUINCY AVENUE	DANVILLE	IA	52623	1	12-Provider facilitates speeds faster than that reported on the map	Provider only: The Map does not correctly reflect service that I facilitate to this location	500	100	Fixed Wireless	Served (Over 100/20 available)	Wireless
367442	1000 EAST MONROE STREET	MT AYR	IA	50854	1	12-Provider facilitates speeds faster than that reported on the map	Provider only: The Map does not correctly reflect service that I facilitate to this location	500	100	Fixed Wireless	Served (Over 100/20 available)	Wireless
367559	125 LAKE VIEW COURT	NEW HAMPTON	IA	50659	1	12-Provider facilitates speeds faster than that reported on the map	Provider only: The Map does not correctly reflect service that I facilitate to this location	500	100	Fixed Wireless	Served (Over 100/20 available)	Wireless
367584	707 EAST HENRY STREET	MT PLEASANT	IA	52641	1	12-Provider facilitates speeds faster than that reported on the map	Provider only: The Map does not correctly reflect service that I facilitate to this location	500	100	Fixed Wireless	Served (Over 100/20 available)	Wireless
367786	404 NORTH MAIN STREET	MT PLEASANT	IA	52641	1	12-Provider facilitates speeds faster than that reported on the map	Provider only: The Map does not correctly reflect service that I facilitate to this location	500	100	Fixed Wireless	Served (Over 100/20 available)	Wireless
367860	312 SOUTH CHERRY STREET	MT PLEASANT	IA	52641	1	12-Provider facilitates speeds faster than that reported on the map	Provider only: The Map does not correctly reflect service that I facilitate to this location	500	100	Fixed Wireless	Served (Over 100/20 available)	Wireless
368039	22561 105TH STREET	DANVILLE	IA	52623	1	12-Provider facilitates speeds faster than that reported on the map	Provider only: The Map does not correctly reflect service that I facilitate to this location	500	100	Fixed Wireless	Served (Over 100/20 available)	Wireless
368094	504 SOUTH MAIN STREET	DANVILLE	IA	52623	1	12-Provider facilitates speeds faster than that reported on the map	Provider only: The Map does not correctly reflect service that I facilitate to this location	500	100	Fixed Wireless	Served (Over 100/20 available)	Wireless
368281	1980 NORTH LINN AVENUE	NEW HAMPTON	IA	50659	1	12-Provider facilitates speeds faster than that reported on the map	Provider only: The Map does not correctly reflect service that I facilitate to this location	500	100	Fixed Wireless	Served (Over 100/20 available)	Wireless
368384	309 WEST MONROE STREET	MT PLEASANT	IA	52641	1	12-Provider facilitates speeds faster than that reported on the map	Provider only: The Map does not correctly reflect service that I facilitate to this location	500	100	Fixed Wireless	Served (Over 100/20 available)	Wireless
368433	9 EAST MAIN STREET	NEW HAMPTON	IA	50659	1	12-Provider facilitates speeds faster than that reported on the map	Provider only: The Map does not correctly reflect service that I facilitate to this location	500	100	Fixed Wireless	Served (Over 100/20 available)	Wireless
368448	17494 BEAVERDALE ROAD	NEW LONDON	IA	52645	1	12-Provider facilitates speeds faster than that reported on the map	Provider only: The Map does not correctly reflect service that I facilitate to this location	500	100	Fixed Wireless	Served (Over 100/20 available)	Wireless
368753	203 EAST ELM AVENUE	POCAHONTAS	IA	50574	1	12-Provider facilitates speeds faster than that reported on the map	Provider only: The Map does not correctly reflect service that I facilitate to this location	500	100	Fixed Wireless	Served (Over 100/20 available)	Wireless
368766	45420 270TH AVENUE	ROLFE	IA	50581	1	12-Provider facilitates speeds faster than that reported on the map	Provider only: The Map does not correctly reflect service that I facilitate to this location	500	100	Fixed Wireless	Served (Over 100/20 available)	Wireless
368770	19653 187TH AVENUE	NEW LONDON	IA	52645	1	12-Provider facilitates speeds faster than that reported on the map	Provider only: The Map does not correctly reflect service that I facilitate to this location	500	100	Fixed Wireless	Served (Over 100/20 available)	Wireless
368805	104 EAST LINCOLN STREET	NEW LONDON	IA	52645	1	12-Provider facilitates speeds faster than that reported on the map	Provider only: The Map does not correctly reflect service that I facilitate to this location	500	100	Fixed Wireless	Served (Over 100/20 available)	Wireless
368826	3070 260TH STREET	FREDERICKSBURG	IA	50630	1	12-Provider facilitates speeds faster than that reported on the map	Provider only: The Map does not correctly reflect service that I facilitate to this location	500	100	Fixed Wireless	Served (Over 100/20 available)	Wireless
368996	104 WEST PLANK ROAD	DANVILLE	IA	52623	1	12-Provider facilitates speeds faster than that reported on the map	Provider only: The Map does not correctly reflect service that I facilitate to this location	500	100	Fixed Wireless	Served (Over 100/20 available)	Wireless
369400	105 SOUTH HALL STREET	OSSIAN	IA	52161	1	12-Provider facilitates speeds faster than that reported on the map	Provider only: The Map does not correctly reflect service that I facilitate to this location	500	100	Fixed Wireless	Served (Over 100/20 available)	Wireless
369521	206 NORTH MAIN STREET	POCAHONTAS	IA	50574	1	12-Provider facilitates speeds faster than that reported on the map	Provider only: The Map does not correctly reflect service that I facilitate to this location	500	100	Fixed Wireless	Served (Over 100/20 available)	Wireless
369679	404 SOUTH MAIN STREET	DANVILLE	IA	52623	1	12-Provider facilitates speeds faster than that reported on the map	Provider only: The Map does not correctly reflect service that I facilitate to this location	500	100	Fixed Wireless	Served (Over 100/20 available)	Wireless
369729	1296 MCCLOUD AVENUE	NEW HAMPTON	IA	50659	1	12-Provider facilitates speeds faster than that reported on the map	Provider only: The Map does not correctly reflect service that I facilitate to this location	500	100	Fixed Wireless	Served (Over 100/20 available)	Wireless
369946	90 3RD STREET	FREDERIKA	IA	50631	1	12-Provider facilitates speeds faster than that reported on the map	Provider only: The Map does not correctly reflect service that I facilitate to this location	500	100	Fixed Wireless	Served (Over 100/20 available)	Wireless
369998	485 SOUTH LINN AVENUE	NEW HAMPTON	IA	50659	1	12-Provider facilitates speeds faster than that reported on the map	Provider only: The Map does not correctly reflect service that I facilitate to this location	500	100	Fixed Wireless	Served (Over 100/20 available)	Wireless
370034	241 SOUTH WATER AVENUE	NEW HAMPTON	IA	50659	1	12-Provider facilitates speeds faster than that reported on the map	Provider only: The Map does not correctly reflect service that I facilitate to this location	500	100	Fixed Wireless	Served (Over 100/20 available)	Wireless
370137	1025 ODESSA AVENUE	NEW HAMPTON	IA	50659	1	12-Provider facilitates speeds faster than that reported on the map	Provider only: The Map does not correctly reflect service that I facilitate to this location	500	100	Fixed Wireless	Served (Over 100/20 available)	Wireless
370265	606 SOUTH ADAMS STREET	MT PLEASANT	IA	52641	1	12-Provider facilitates speeds faster than that reported on the map	Provider only: The Map does not correctly reflect service that I facilitate to this location	500	100	Fixed Wireless	Served (Over 100/20 available)	Wireless
370377	909 WEST KING DRIVE	MT PLEASANT	IA	52641	1	12-Provider facilitates speeds faster than that reported on the map	Provider only: The Map does not correctly reflect service that I facilitate to this location	500	100	Fixed Wireless	Served (Over 100/20 available)	Wireless
370438	605 EAST CLEVELAND STREET	NEW LONDON	IA	52645	1	12-Provider facilitates speeds faster than that reported on the map	Provider only: The Map does not correctly reflect service that I facilitate to this location	500	100	Fixed Wireless	Served (Over 100/20 available)	Wireless
370534	2031 360TH STREET	DECORAH	IA	52101	1	12-Provider facilitates speeds faster than that reported on the map	Provider only: The Map does not correctly reflect service that I facilitate to this location	500	100	Fixed Wireless	Served (Over 100/20 available)	Wireless
370593	308 NORTH HAMLIN STREET	MT PLEASANT	IA	52641	1	12-Provider facilitates speeds faster than that reported on the map	Provider only: The Map does not correctly reflect service that I facilitate to this location	500	100	Fixed Wireless	Served (Over 100/20 available)	Wireless
370678	208 WEST ADAMS STREET	NEW LONDON	IA	52645	1	12-Provider facilitates speeds faster than that reported on the map	Provider only: The Map does not correctly reflect service that I facilitate to this location	500	100	Fixed Wireless	Served (Over 100/20 available)	Wireless
371171	101 SOUTH GARFIELD STREET	MT AYR	IA	50854	1	12-Provider facilitates speeds faster than that reported on the map	Provider only: The Map does not correctly reflect service that I facilitate to this location	500	100	Fixed Wireless	Served (Over 100/20 available)	Wireless
371374	512 2ND AVENUE SOUTHWEST	POCAHONTAS	IA	50574	1	12-Provider facilitates speeds faster than that reported on the map	Provider only: The Map does not correctly reflect service that I facilitate to this location	500	100	Fixed Wireless	Served (Over 100/20 available)	Wireless
371418	55435 260TH AVENUE	PALMER	IA	50571	1	12-Provider facilitates speeds faster than that reported on the map	Provider only: The Map does not correctly reflect service that I facilitate to this location	500	100	Fixed Wireless	Served (Over 100/20 available)	Wireless
371442	1300 WEST COURTLAND STREET	MT PLEASANT	IA	52641	1	12-Provider facilitates speeds faster than that reported on the map	Provider only: The Map does not correctly reflect service that I facilitate to this location	500	100	Fixed Wireless	Served (Over 100/20 available)	Wireless
371622	324 SOUTH ALTA AVENUE	NEW HAMPTON	IA	50659	1	12-Provider facilitates speeds faster than that reported on the map	Provider only: The Map does not correctly reflect service that I facilitate to this location	500	100	Fixed Wireless	Served (Over 100/20 available)	Wireless
371743	19631 110TH STREET	DANVILLE	IA	52623	1	12-Provider facilitates speeds faster than that reported on the map	Provider only: The Map does not correctly reflect service that I facilitate to this location	500	100	Fixed Wireless	Served (Over 100/20 available)	Wireless
371833	105 SOUTH PINE STREET	NEW LONDON	IA	52645	1	12-Provider facilitates speeds faster than that reported on the map	Provider only: The Map does not correctly reflect service that I facilitate to this location	500	100	Fixed Wireless	Served (Over 100/20 available)	Wireless
371835	609 EAST CLAY STREET	MT PLEASANT	IA	52641	1	12-Provider facilitates speeds faster than that reported on the map	Provider only: The Map does not correctly reflect service that I facilitate to this location	500	100	Fixed Wireless	Served (Over 100/20 available)	Wireless
372040	202 NORTH HAMLIN STREET	MT PLEASANT	IA	52641	1	12-Provider facilitates speeds faster than that reported on the map	Provider only: The Map does not correctly reflect service that I facilitate to this location	500	100	Fixed Wireless	Served (Over 100/20 available)	Wireless
372068	1801 110TH STREET	IOWA	IA	50645	1	12-Provider facilitates speeds faster than that reported on the map	Provider only: The Map does not correctly reflect service that I facilitate to this location	500	100	Fixed Wireless	Served (Over 100/20 available)	Wireless
372472	400 EAST MADISON STREET	MT PLEASANT	IA	52641	1	12-Provider facilitates speeds faster than that reported on the map	Provider only: The Map does not correctly reflect service that I facilitate to this location	500	100	Fixed Wireless	Served (Over 100/20 available)	Wireless
372676	303 SOUTH LOCUST STREET	MT PLEASANT	IA	52641	1	12-Provider facilitates speeds faster than that reported on the map	Provider only: The Map does not correctly reflect service that I facilitate to this location	500	100	Fixed Wireless	Served (Over 100/20 available)	Wireless
372785	502 NORTH MAPLE AVENUE	NEW HAMPTON	IA	50659	1	12-Provider facilitates speeds faster than that reported on the map	Provider only: The Map does not correctly reflect service that I facilitate to this location	500	100	Fixed Wireless	Served (Over 100/20 available)	Wireless
372866	1007 NORTH COLLEGE AVENUE	MT PLEASANT	IA	52641	1	12-Provider facilitates speeds faster than that reported on the map	Provider only: The Map does not correctly reflect service that I facilitate to this location	500	100	Fixed Wireless	Served (Over 100/20 available)	Wireless
373002	106 NORTHWEST 6TH STREET	POCAHONTAS	IA	50574	1	12-Provider facilitates speeds faster than that reported on the map	Provider only: The Map does not correctly reflect service that I facilitate to this location	500	100	Fixed Wireless	Served (Over 100/20 available)	Wireless
373112	204 WEST CHERRY STREET	DANVILLE	IA	52623	1	12-Provider facilitates speeds faster than that reported on the map	Provider only: The Map does not correctly reflect service that I facilitate to this location	500	100	Fixed Wireless	Served (Over 100/20 available)	Wireless
373321	24444 600TH STREET	PALMER	IA	50571	1	12-Provider facilitates speeds faster than that reported on the map	Provider only: The Map does not correctly reflect service that I facilitate to this location	500	100	Fixed Wireless	Served (Over 100/20 available)	Wireless
373345	107 WEST ELM AVENUE	POCAHONTAS	IA	50574	1	12-Provider facilitates speeds faster than that reported on the map	Provider only: The Map does not correctly reflect service that I facilitate to this location	500	100	Fixed Wireless	Served (Over 100/20 available)	Wireless
373473	309 SOUTH HARRISON STREET	MT PLEASANT	IA	52641	1	12-Provider facilitates speeds faster than that reported on the map	Provider only: The Map does not correctly reflect service that I facilitate to this location	500	100	Fixed Wireless	Served (Over 100/20 available)	Wireless
373584	1011 EAST SPRING STREET	NEW HAMPTON	IA	50659	1	12-Provider facilitates speeds faster than that reported on the map	Provider only: The Map does not correctly reflect service that I facilitate to this location	500	100	Fixed Wireless	Served (Over 100/20 available)	Wireless
373726	1159 CLEVELAND STREET	HAVELOCK	IA	50546	1	12-Provider facilitates speeds faster than that reported on the map	Provider only: The Map does not correctly reflect service that I facilitate to this location	500	100	Fixed Wireless	Served (Over 100/20 available)	Wireless
373898	607 WEST HENRY STREET	MT PLEASANT	IA	52641	1	12-Provider facilitates speeds faster than that reported on the map	Provider only: The Map does not correctly reflect service that I facilitate to this location	500	100	Fixed Wireless	Served (Over 100/20 available)	Wireless
373942	516 2ND AVENUE NORTHWEST	POCAHONTAS	IA	50574	1	12-Provider facilitates speeds faster than that reported on the map	Provider only: The Map does not correctly reflect service that I facilitate to this location	500	100	Fixed Wireless	Served (Over 100/20 available)	Wireless
373991	203 WEST ORANGE STREET	MT PLEASANT	IA	52641	1	12-Provider facilitates speeds faster than that reported on the map	Provider only: The Map does not correctly reflect service that I facilitate to this location	500	100	Fixed Wireless	Served (Over 100/20 available)	Wireless
374073	525 WEST SPRING STREET	NEW HAMPTON	IA	50659	1	12-Provider facilitates speeds faster than that reported on the map	Provider only: The Map does not correctly reflect service that I facilitate to this location	500	100	Fixed Wireless	Served (Over 100/20 available)	Wireless
374209	908 PINE RIDGE COURT	DECORAH	IA	52101	1	12-Provider facilitates speeds faster than that reported on the map	Provider only: The Map does not correctly reflect service that I facilitate to this location	500	100	Fixed Wireless	Served (Over 100/20 available)	Wireless
374244	308 NORTH MAPLE AVENUE	NEW HAMPTON	IA	50659	1	12-Provider facilitates speeds faster than that reported on the map	Provider only: The Map does not correctly reflect service that I facilitate to this location	500	100	Fixed Wireless	Served (Over 100/20 available)	Wireless
374502	505 SOUTH TAYLOR STREET	MT AYR	IA	50854	1	12-Provider facilitates speeds faster than that reported on the map	Provider only: The Map does not correctly reflect service that I facilitate to this location	500	100	Fixed Wireless	Served (Over 100/20 available)	Wireless
374752	2558 HICKORY AVENUE	MT PLEASANT	IA	52641	1	12-Provider facilitates speeds faster than that reported on the map	Provider only: The Map does not correctly reflect service that I facilitate to this location	500	100	Fixed Wireless	Served (Over 100/20 available)	Wireless

Final Decision
19777 of 20721

375268	204 NORTH ELM STREET	NEW LONDON	IA	52645	1	12-Provider facilitates speeds faster than that reported on the map	Provider only: The Map does not correctly reflect service that I facilitate to this location	500	100	Fixed Wireless	Served (Over 100/20 available)	Wireless
375357	927 PARKER STREET	NEW HAMPTON	IA	50659	1	12-Provider facilitates speeds faster than that reported on the map	Provider only: The Map does not correctly reflect service that I facilitate to this location	500	100	Fixed Wireless	Served (Over 100/20 available)	Wireless
375719	19 4TH AVENUE SOUTHEAST	POCAHONTAS	IA	50574	1	12-Provider facilitates speeds faster than that reported on the map	Provider only: The Map does not correctly reflect service that I facilitate to this location	500	100	Fixed Wireless	Served (Over 100/20 available)	Wireless
375802	61360 240TH AVENUE	PALMER	IA	50571	1	12-Provider facilitates speeds faster than that reported on the map	Provider only: The Map does not correctly reflect service that I facilitate to this location	500	100	Fixed Wireless	Served (Over 100/20 available)	Wireless
375885	914 EAST SPRING STREET	NEW HAMPTON	IA	50659	1	12-Provider facilitates speeds faster than that reported on the map	Provider only: The Map does not correctly reflect service that I facilitate to this location	500	100	Fixed Wireless	Served (Over 100/20 available)	Wireless
376004	1849 CO RD A14	DECORAH	IA	52101	1	12-Provider facilitates speeds faster than that reported on the map	Provider only: The Map does not correctly reflect service that I facilitate to this location	500	100	Fixed Wireless	Served (Over 100/20 available)	Wireless
376152	108 WEST GRANT STREET	NEW LONDON	IA	52645	1	12-Provider facilitates speeds faster than that reported on the map	Provider only: The Map does not correctly reflect service that I facilitate to this location	500	100	Fixed Wireless	Served (Over 100/20 available)	Wireless
376441	25311 580TH STREET	PALMER	IA	50571	1	12-Provider facilitates speeds faster than that reported on the map	Provider only: The Map does not correctly reflect service that I facilitate to this location	500	100	Fixed Wireless	Served (Over 100/20 available)	Wireless
376489	505 SOUTH ELM STREET	NEW LONDON	IA	52645	1	12-Provider facilitates speeds faster than that reported on the map	Provider only: The Map does not correctly reflect service that I facilitate to this location	500	100	Fixed Wireless	Served (Over 100/20 available)	Wireless
376844	754 DEAN STREET	HAVELOCK	IA	50546	1	12-Provider facilitates speeds faster than that reported on the map	Provider only: The Map does not correctly reflect service that I facilitate to this location	500	100	Fixed Wireless	Served (Over 100/20 available)	Wireless
376867	414 WEST GARFIELD STREET	NEW HAMPTON	IA	50659	1	12-Provider facilitates speeds faster than that reported on the map	Provider only: The Map does not correctly reflect service that I facilitate to this location	500	100	Fixed Wireless	Served (Over 100/20 available)	Wireless
376980	301 EAST BUTTERNUT LANE	MT PLEASANT	IA	52641	1	12-Provider facilitates speeds faster than that reported on the map	Provider only: The Map does not correctly reflect service that I facilitate to this location	500	100	Fixed Wireless	Served (Over 100/20 available)	Wireless
377281	104 NORTHWEST 9TH STREET	POCAHONTAS	IA	50574	1	12-Provider facilitates speeds faster than that reported on the map	Provider only: The Map does not correctly reflect service that I facilitate to this location	500	100	Fixed Wireless	Served (Over 100/20 available)	Wireless
377394	1172 LARRABEE AVENUE	TRIPOLI	IA	50676	1	12-Provider facilitates speeds faster than that reported on the map	Provider only: The Map does not correctly reflect service that I facilitate to this location	500	100	Fixed Wireless	Served (Over 100/20 available)	Wireless
377399	528 SOUTH 2ND AVENUE	DANVILLE	IA	52623	1	12-Provider facilitates speeds faster than that reported on the map	Provider only: The Map does not correctly reflect service that I facilitate to this location	500	100	Fixed Wireless	Served (Over 100/20 available)	Wireless
377416	1251 PIEDMONT AVENUE	SUMNER	IA	50674	1	12-Provider facilitates speeds faster than that reported on the map	Provider only: The Map does not correctly reflect service that I facilitate to this location	500	100	Fixed Wireless	Served (Over 100/20 available)	Wireless
377466	206 EAST MAIN STREET	NEW LONDON	IA	52645	1	12-Provider facilitates speeds faster than that reported on the map	Provider only: The Map does not correctly reflect service that I facilitate to this location	500	100	Fixed Wireless	Served (Over 100/20 available)	Wireless
377596	529 SOUTH 2ND AVENUE	DANVILLE	IA	52623	1	12-Provider facilitates speeds faster than that reported on the map	Provider only: The Map does not correctly reflect service that I facilitate to this location	500	100	Fixed Wireless	Served (Over 100/20 available)	Wireless
377795	2441 RUBY ROAD	MT PLEASANT	IA	52641	1	12-Provider facilitates speeds faster than that reported on the map	Provider only: The Map does not correctly reflect service that I facilitate to this location	500	100	Fixed Wireless	Served (Over 100/20 available)	Wireless
377806	806 NORTH BROADWAY STREET	MT PLEASANT	IA	52641	1	12-Provider facilitates speeds faster than that reported on the map	Provider only: The Map does not correctly reflect service that I facilitate to this location	500	100	Fixed Wireless	Served (Over 100/20 available)	Wireless
377809	310 NORTH ASH STREET	DANVILLE	IA	52623	1	12-Provider facilitates speeds faster than that reported on the map	Provider only: The Map does not correctly reflect service that I facilitate to this location	500	100	Fixed Wireless	Served (Over 100/20 available)	Wireless
378356	603 WEST HALE STREET	NEW HAMPTON	IA	50659	1	12-Provider facilitates speeds faster than that reported on the map	Provider only: The Map does not correctly reflect service that I facilitate to this location	500	100	Fixed Wireless	Served (Over 100/20 available)	Wireless
378451	509 6TH AVENUE NORTHWEST	POCAHONTAS	IA	50574	1	12-Provider facilitates speeds faster than that reported on the map	Provider only: The Map does not correctly reflect service that I facilitate to this location	500	100	Fixed Wireless	Served (Over 100/20 available)	Wireless
378776	1945 MISSION AVENUE	NEW HAMPTON	IA	50659	1	12-Provider facilitates speeds faster than that reported on the map	Provider only: The Map does not correctly reflect service that I facilitate to this location	500	100	Fixed Wireless	Served (Over 100/20 available)	Wireless
378933	1120 SOUTH LINDEN LANE	MT PLEASANT	IA	52641	1	12-Provider facilitates speeds faster than that reported on the map	Provider only: The Map does not correctly reflect service that I facilitate to this location	500	100	Fixed Wireless	Served (Over 100/20 available)	Wireless
378945	28579 570TH STREET	PALMER	IA	50571	1	12-Provider facilitates speeds faster than that reported on the map	Provider only: The Map does not correctly reflect service that I facilitate to this location	500	100	Fixed Wireless	Served (Over 100/20 available)	Wireless
379019	2383 HICKORY AVENUE	MT PLEASANT	IA	52641	1	12-Provider facilitates speeds faster than that reported on the map	Provider only: The Map does not correctly reflect service that I facilitate to this location	500	100	Fixed Wireless	Served (Over 100/20 available)	Wireless
379035	1525 210TH STREET	IONIA	IA	50645	1	12-Provider facilitates speeds faster than that reported on the map	Provider only: The Map does not correctly reflect service that I facilitate to this location	500	100	Fixed Wireless	Served (Over 100/20 available)	Wireless
379066	2190 350TH STREET	DECORAH	IA	52101	1	12-Provider facilitates speeds faster than that reported on the map	Provider only: The Map does not correctly reflect service that I facilitate to this location	500	100	Fixed Wireless	Served (Over 100/20 available)	Wireless
379362	511 EAST GREEN STREET	MT PLEASANT	IA	52641	1	12-Provider facilitates speeds faster than that reported on the map	Provider only: The Map does not correctly reflect service that I facilitate to this location	500	100	Fixed Wireless	Served (Over 100/20 available)	Wireless
379417	16510 NORTH PRAIRIE GROVE ROAD	WEST BURLINGTON	IA	52655	1	12-Provider facilitates speeds faster than that reported on the map	Provider only: The Map does not correctly reflect service that I facilitate to this location	500	100	Fixed Wireless	Served (Over 100/20 available)	Wireless
379446	417 EAST GROVE STREET	LAWLER	IA	52154	1	12-Provider facilitates speeds faster than that reported on the map	Provider only: The Map does not correctly reflect service that I facilitate to this location	500	100	Fixed Wireless	Served (Over 100/20 available)	Wireless
379522	206 SOUTH WEST STREET	IONIA	IA	50645	1	12-Provider facilitates speeds faster than that reported on the map	Provider only: The Map does not correctly reflect service that I facilitate to this location	500	100	Fixed Wireless	Served (Over 100/20 available)	Wireless
379650	120 NORTH MAIN STREET	MT PLEASANT	IA	52641	1	12-Provider facilitates speeds faster than that reported on the map	Provider only: The Map does not correctly reflect service that I facilitate to this location	500	100	Fixed Wireless	Served (Over 100/20 available)	Wireless
379663	1611 EAST ASHFORD CIRCLE	MT PLEASANT	IA	52641	1	12-Provider facilitates speeds faster than that reported on the map	Provider only: The Map does not correctly reflect service that I facilitate to this location	500	100	Fixed Wireless	Served (Over 100/20 available)	Wireless
379668	600 RURAL STREET	NEW HAMPTON	IA	50659	1	12-Provider facilitates speeds faster than that reported on the map	Provider only: The Map does not correctly reflect service that I facilitate to this location	500	100	Fixed Wireless	Served (Over 100/20 available)	Wireless
379765	1853 CO RD A14	DECORAH	IA	52101	1	12-Provider facilitates speeds faster than that reported on the map	Provider only: The Map does not correctly reflect service that I facilitate to this location	500	100	Fixed Wireless	Served (Over 100/20 available)	Wireless
379819	305 WEST WILSON STREET	NEW LONDON	IA	52645	1	12-Provider facilitates speeds faster than that reported on the map	Provider only: The Map does not correctly reflect service that I facilitate to this location	500	100	Fixed Wireless	Served (Over 100/20 available)	Wireless
380044	29333 460TH STREET	ROLFE	IA	50581	1	12-Provider facilitates speeds faster than that reported on the map	Provider only: The Map does not correctly reflect service that I facilitate to this location	500	100	Fixed Wireless	Served (Over 100/20 available)	Wireless
380104	57837 220TH AVENUE	POCAHONTAS	IA	50574	1	12-Provider facilitates speeds faster than that reported on the map	Provider only: The Map does not correctly reflect service that I facilitate to this location	500	100	Fixed Wireless	Served (Over 100/20 available)	Wireless
380429	104 EAST WARREN STREET	MT PLEASANT	IA	52641	1	12-Provider facilitates speeds faster than that reported on the map	Provider only: The Map does not correctly reflect service that I facilitate to this location	500	100	Fixed Wireless	Served (Over 100/20 available)	Wireless
380716	113 EAST HARRISON STREET	NEW HAMPTON	IA	50659	1	12-Provider facilitates speeds faster than that reported on the map	Provider only: The Map does not correctly reflect service that I facilitate to this location	500	100	Fixed Wireless	Served (Over 100/20 available)	Wireless
380813	1504 SOUTH SPRUCE AVENUE	MT PLEASANT	IA	52641	1	12-Provider facilitates speeds faster than that reported on the map	Provider only: The Map does not correctly reflect service that I facilitate to this location	500	100	Fixed Wireless	Served (Over 100/20 available)	Wireless
380835	207 4TH AVENUE SOUTHWEST	POCAHONTAS	IA	50574	1	12-Provider facilitates speeds faster than that reported on the map	Provider only: The Map does not correctly reflect service that I facilitate to this location	500	100	Fixed Wireless	Served (Over 100/20 available)	Wireless
381012	107 SOUTH LINCOLN STREET	IONIA	IA	50645	1	12-Provider facilitates speeds faster than that reported on the map	Provider only: The Map does not correctly reflect service that I facilitate to this location	500	100	Fixed Wireless	Served (Over 100/20 available)	Wireless
381056	2254 CO RD A14	DECORAH	IA	52101	1	12-Provider facilitates speeds faster than that reported on the map	Provider only: The Map does not correctly reflect service that I facilitate to this location	500	100	Fixed Wireless	Served (Over 100/20 available)	Wireless
381130	22186 490TH STREET	POCAHONTAS	IA	50574	1	12-Provider facilitates speeds faster than that reported on the map	Provider only: The Map does not correctly reflect service that I facilitate to this location	500	100	Fixed Wireless	Served (Over 100/20 available)	Wireless
381227	306 WEST MONROE STREET	MT PLEASANT	IA	52641	1	12-Provider facilitates speeds faster than that reported on the map	Provider only: The Map does not correctly reflect service that I facilitate to this location	500	100	Fixed Wireless	Served (Over 100/20 available)	Wireless
381303	117 SOUTH WOODWARD AVENUE	FREDERICKSBURG	IA	50630	1	12-Provider facilitates speeds faster than that reported on the map	Provider only: The Map does not correctly reflect service that I facilitate to this location	500	100	Fixed Wireless	Served (Over 100/20 available)	Wireless
381312	2097 GILMORE AVENUE	NEW HAMPTON	IA	50659	1	12-Provider facilitates speeds faster than that reported on the map	Provider only: The Map does not correctly reflect service that I facilitate to this location	500	100	Fixed Wireless	Served (Over 100/20 available)	Wireless
381531	303 NORTH ROSE STREET	MT PLEASANT	IA	52641	1	12-Provider facilitates speeds faster than that reported on the map	Provider only: The Map does not correctly reflect service that I facilitate to this location	500	100	Fixed Wireless	Served (Over 100/20 available)	Wireless
381730	300 WEST FRANKLIN STREET	MT PLEASANT	IA	52641	1	12-Provider facilitates speeds faster than that reported on the map	Provider only: The Map does not correctly reflect service that I facilitate to this location	500	100	Fixed Wireless	Served (Over 100/20 available)	Wireless
381858	56791 190TH AVENUE	FONDA	IA	50540	1	12-Provider facilitates speeds faster than that reported on the map	Provider only: The Map does not correctly reflect service that I facilitate to this location	500	100	Fixed Wireless	Served (Over 100/20 available)	Wireless
381970	519 WEST VINE STREET	MT PLEASANT	IA	52641	1	12-Provider facilitates speeds faster than that reported on the map	Provider only: The Map does not correctly reflect service that I facilitate to this location	500	100	Fixed Wireless	Served (Over 100/20 available)	Wireless
382031	1272 RENO AVENUE	SUMNER	IA	50674	1	12-Provider facilitates speeds faster than that reported on the map	Provider only: The Map does not correctly reflect service that I facilitate to this location	500	100	Fixed Wireless	Served (Over 100/20 available)	Wireless
382374	1809 WHALEY DRIVE	MT PLEASANT	IA	52641	1	12-Provider facilitates speeds faster than that reported on the map	Provider only: The Map does not correctly reflect service that I facilitate to this location	500	100	Fixed Wireless	Served (Over 100/20 available)	Wireless
382396	1222 LARRABEE AVENUE	TRIPOLI	IA	50676	1	12-Provider facilitates speeds faster than that reported on the map	Provider only: The Map does not correctly reflect service that I facilitate to this location	500	100	Fixed Wireless	Served (Over 100/20 available)	Wireless
382447	101 WEST MADISON STREET	MT PLEASANT	IA	52641	1	12-Provider facilitates speeds faster than that reported on the map	Provider only: The Map does not correctly reflect service that I facilitate to this location	500	100	Fixed Wireless	Served (Over 100/20 available)	Wireless
382621	213 SOUTH JEFFERSON STREET	MT PLEASANT	IA	52641	1	12-Provider facilitates speeds faster than that reported on the map	Provider only: The Map does not correctly reflect service that I facilitate to this location	500	100	Fixed Wireless	Served (Over 100/20 available)	Wireless
382774	612 SOUTH ADAMS STREET	MT PLEASANT	IA	52641	1	12-Provider facilitates speeds faster than that reported on the map	Provider only: The Map does not correctly reflect service that I facilitate to this location	500	100	Fixed Wireless	Served (Over 100/20 available)	Wireless
382832	106 SUNSET LANE	MT AYR	IA	50854	1	12-Provider facilitates speeds faster than that reported on the map	Provider only: The Map does not correctly reflect service that I facilitate to this location	500	100	Fixed Wireless	Served (Over 100/20 available)	Wireless
383054	413 SOUTH 5TH AVENUE	NEW HAMPTON	IA	50659	1	12-Provider facilitates speeds faster than that reported on the map	Provider only: The Map does not correctly reflect service that I facilitate to this location	500	100	Fixed Wireless	Served (Over 100/20 available)	Wireless
383188	909 SOUTH LOCUST STREET	MT PLEASANT	IA	52641	1	12-Provider facilitates speeds faster than that reported on the map	Provider only: The Map does not correctly reflect service that I facilitate to this location	500	100	Fixed Wireless	Served (Over 100/20 available)	Wireless
383199	23195 490TH STREET	POCAHONTAS	IA	50574	1	12-Provider facilitates speeds faster than that reported on the map	Provider only: The Map does not correctly reflect service that I facilitate to this location	500	100	Fixed Wireless	Served (Over 100/20 available)	Wireless
383215	301 EAST WASHINGTON STREET	NEW LONDON	IA	52645	1	12-Provider facilitates speeds faster than that reported on the map	Provider only: The Map does not correctly reflect service that I facilitate to this location	500	100	Fixed Wireless	Served (Over 100/20 available)	Wireless
383263	237 SOUTH LOCUST AVENUE	NEW HAMPTON	IA	50659	1	12-Provider facilitates speeds faster than that reported on the map	Provider only: The Map does not correctly reflect service that I facilitate to this location	500	100	Fixed Wireless	Served (Over 100/20 available)	Wireless
383293	55324 175TH AVENUE	POCAHONTAS	IA	50574	1	12-Provider facilitates speeds faster than that reported on the map	Provider only: The Map does not correctly reflect service that I facilitate to this location	500	100	Fixed Wireless	Served (Over 100/20 available)	Wireless
383327	27755 590TH STREET	PALMER	IA	50571	1	12-Provider facilitates speeds faster than that reported on the map	Provider only: The Map does not correctly reflect service that I facilitate to this location	500	100	Fixed Wireless	Served (Over 100/20 available)	Wireless
383331	47431 210TH AVENUE	HAVELOCK	IA	50546	1	12-Provider facilitates speeds faster than that reported on the map	Provider only: The Map does not correctly reflect service that I facilitate to this location	500	100	Fixed Wireless	Served (Over 100/20 available)	Wireless
383484	307 SOUTH MAIN STREET	DANVILLE	IA	52623	1	12-Provider facilitates speeds faster than that reported on the map	Provider only: The Map does not correctly reflect service that I facilitate to this location	500	100	Fixed Wireless	Served (Over 100/20 available)	Wireless
383973	707 EAST VAN BUREN STREET	MT AYR	IA	50854	1	12-Provider facilitates speeds faster than that reported on the map	Provider only: The Map does not correctly reflect service that I facilitate to this location	500	100	Fixed Wireless	Served (Over 100/20 available)	Wireless
384076	208 EAST MAIN STREET	OSSIAN	IA	52161	1	12-Provider facilitates speeds faster than that reported on the map	Provider only: The Map does not correctly reflect service that I facilitate to this location	500	100	Fixed Wireless	Served (Over 100/20 available)	Wireless
384143	302 SOUTH WALNUT AVENUE	NEW HAMPTON	IA	50659	1	12-Provider facilitates speeds faster than that reported on the map	Provider only: The Map does not correctly reflect service that I facilitate to this location	500	100	Fixed Wireless	Served (Over 100/20 available)	Wireless
384368	202 NORTH WHITE STREET	MT PLEASANT	IA	52641	1	12-Provider facilitates speeds faster than that reported on the map	Provider only: The Map does not correctly reflect service that I facilitate to this location	500	100	Fixed Wireless	Served (Over 100/20 available)	Wireless
384402	301 RAILROAD STREET	ROLFE	IA	50581	1	12-Provider facilitates speeds faster than that reported on the map	Provider only: The Map does not correctly reflect service that I facilitate to this location	500	100	Fixed Wireless	Served (Over 100/20 available)	Wireless
384475	1705 EAST DEER RUN LANE	MT PLEASANT	IA	52641	1	12-Provider facilitates speeds faster than that reported on the map	Provider only: The Map does not correctly reflect service that I facilitate to this location	500	100	Fixed Wireless	Served (Over 100/20 available)	Wireless
384523	303 EAST BUTTERNUT LANE	MT PLEASANT	IA	52641	1	12-Provider facilitates speeds faster than that reported on the map	Provider only: The Map does not correctly reflect service that I facilitate to this location	500	100	Fixed Wireless	Served (Over 100/20 available)	Wireless
384631	57935 200TH AVENUE	POCAHONTAS	IA	50574	1	12-Provider facilitates speeds faster than that reported on the map	Provider only: The Map does not correctly reflect service that I facilitate to this location	500	100	Fixed Wireless	Served (Over 100/20 available)	Wireless
384777	214 NORTH LINN AVENUE	NEW HAMPTON	IA	50659	1	12-Provider facilitates speeds faster than that reported on the map	Provider only: The Map does not correctly reflect service that I facilitate to this location	500	100	Fixed Wireless	Served (Over 100/20 available)	Wireless
384812	208 SOUTH JACKSON STREET	MT PLEASANT	IA	52641	1	12-Provider facilitates speeds faster than that reported on the map	Provider only: The Map does not correctly reflect service that I facilitate to this location	500	100	Fixed Wireless	Served (Over 100/20 available)	Wireless
384825	1203 NORTH LUCAS STREET	MT PLEASANT	IA	52641	1	12-Provider facilitates speeds faster than that reported on the map	Provider only: The Map does not correctly reflect service that I facilitate to this location	500	100	Fixed Wireless	Served (Over 100/20 available)	Wireless
384851	507 WEST SPRING STREET	NEW HAMPTON	IA	50659	1	12-Provider facilitates speeds faster than that reported on the map	Provider only: The Map does not correctly reflect service that I facilitate to this location	500	100	Fixed Wireless	Served (Over 100/20 available)	Wireless
384959	1020 PARKER STREET	NEW HAMPTON	IA	50659	1	12-Provider facilitates speeds faster than that reported on the map	Provider only: The Map does not correctly reflect service that I facilitate to this location	500	100	Fixed Wireless	Served (Over 100/20 available)	Wireless
385056	717 EAST JEFFERSON STREET	NEW HAMPTON	IA	50659	1	12-Provider facilitates speeds faster than that reported on the map	Provider only: The Map does not correctly reflect service that I facilitate to this location	500	100	Fixed Wireless	Served (Over 100/20 available)	Wireless
385168	55851 310TH AVENUE	GILMORE CITY	IA	50541	1	12-Provider facilitates speeds faster than that reported on the map	Provider only: The Map does not correctly reflect service that I facilitate to this location	500	100	Fixed Wireless	Served (Over 100/20 available)	Wireless
385329	317 NORTH WALNUT STREET	NEW LONDON	IA	52645	1	12-Provider facilitates speeds faster than that reported on the map	Provider only: The Map does not correctly reflect service that I facilitate to this location	500	100	Fixed Wireless	Served (Over 100/20 available)	Wireless
385972	310 4TH AVENUE NORTHWEST	POCAHONTAS	IA	50574	1	12-Provider facilitates speeds faster than that reported on the map	Provider only: The Map does not correctly reflect service that I facilitate to this location	500	100	Fixed Wireless	Served (Over 100/20 available)	Wireless
386051	50457 230TH AVENUE	POCAHONTAS	IA	50574	1	12-Provider facilitates speeds faster than that reported on the map	Provider only: The Map does not correctly reflect service that I facilitate to this location	500	100	Fixed Wireless	Served (Over 100/20 available)	Wireless
386253	209 NORTH CHESTNUT AVENUE	NEW HAMPTON	IA	50659	1	12-Provider facilitates speeds faster than that reported on the map	Provider only: The Map does not correctly reflect service that I facilitate to this location	500	100	Fixed Wireless	Served (Over 100/20 available)	Wireless
386280	29808 540TH STREET	GILMORE CITY	IA	50541	1	12-Provider facilitates speeds faster than that reported on the map	Provider only: The Map does not correctly reflect service that I facilitate to this location	500	100	Fixed Wireless	Served (Over 100/20 available)	Wireless
386320	207 NORTH PINE STREET	NEW LONDON	IA	52645	1	12-Provider facilitates speeds faster than that reported on the map	Provider only: The Map does not correctly reflect service that I facilitate to this location	500	100	Fixed Wireless	Served (Over 100/20 available)	Wireless
386416	206 EAST GREEN STREET	MT PLEASANT	IA	52641	1	12-Provider facilitates speeds faster than that reported on the map	Provider only: The Map does not correctly reflect service that I facilitate to this location	500	100	Fixed Wireless	Served (Over 100/20 available)	Wireless
386460	803 EAST SHEAFFER DRIVE	MT PLEASANT	IA	52641	1	12-Provider facilitates speeds faster than that reported on the map	Provider only: The Map does not correctly reflect service that I facilitate to this location	500	100	Fixed Wireless	Served (Over 100/20 available)	Wireless
386473	43402 250TH AVENUE	ROLFE	IA	50581	1	12-Provider facilitates speeds faster than that reported on the map	Provider only: The Map does not correctly reflect service that I facilitate to this location	500	100	Fixed Wireless	Served (Over 100/20 available)	Wireless
386673	803 EAST JEFFERSON STREET	NEW HAMPTON	IA	50659	1	12-Provider facilitates speeds faster than that reported on the map	Provider only: The Map does not correctly reflect service that I facilitate to this location	500	100	Fixed Wireless	Served (Over 100/20 available)	Wireless
386720	224 SOUTH BROADWAY AVENUE	NEW HAMPTON	IA	50659	1	12-Provider facilitates speeds faster than that reported on the map	Provider only: The Map does not correctly reflect service that I facilitate to this location	500	100	Fixed Wireless	Served (Over 100/20 available)	Wireless
386760	500 GARFIELD STREET	ROLFE	IA	50581	1	12-Provider facilitates speeds faster than that reported on the map	Provider only: The Map does not correctly reflect service that I facilitate to this location	500	100	Fixed Wireless	Served (Over 100/20 available)	Wireless
386856	1934 MISSION AVENUE	NEW HAMPTON	IA	50659	1	12-Provider facilitates speeds faster than that reported on the map	Provider only: The Map does not correctly reflect service that I facilitate to this location	500	100	Fixed Wireless	Served (Over 100/20 available)	Wireless
386872	123 WEST MAIN STREET	OSSIAN	IA	52161	1	12-Provider facilitates speeds faster than that reported on the map	Provider only: The Map does not correctly reflect service that I facilitate to this location	500	100	Fixed Wireless	Served (Over 100/20 available)	Wireless
386887	1203 NORTH LINCOLN STREET	MT PLEASANT	IA	52641	1	12-Provider facilitates speeds faster than that reported on the map	Provider only: The Map does not correctly reflect service that I facilitate to this location	500	100	Fixed Wireless	Served (Over 100/20 available)	Wireless
386990	419 SOUTH 5TH AVENUE	NEW HAMPTON	IA	50659	1	12-Provider facilitates speeds faster than that reported on the map	Provider only: The Map does not correctly reflect service that I facilitate to this location	500	100	Fixed Wireless	Served (Over 100/20 available)	Wireless
387047	408 2ND AVENUE SOUTHWEST	POCAHONTAS	IA	50574	1	12-Provider facilitates speeds faster than that reported on the map	Provider only: The Map does not correctly reflect service that I facilitate to this location	500	100	Fixed Wireless	Served (Over 100/20 available)	Wireless
387106	58775 190TH AVENUE	FONDA	IA	50540	1	12-Provider facilitates speeds faster than that reported on the map	Provider only: The Map does not correctly reflect service that I facilitate to this location	500	100	Fixed Wireless	Served (Over 100/20 available)	Wireless
387499	1944 NORTH LINN AVENUE	NEW HAMPTON	IA	50659	1	12-Provider facilitates speeds faster than that reported on the map	Provider only: The Map does not correctly reflect service that I facilitate to this location	500	100	Fixed Wireless	Served (Over 100/20 available)	Wireless
387755	800 NORTH FILLMORE STREET	MT AYR	IA	50854	1	12-Provider facilitates speeds faster than that reported on the map	Provider only: The Map does not correctly reflect service that I facilitate to this location	500	100	Fixed Wireless	Served (Over 100/20 available)	Wireless
387771	108 SOUTHSIDE DRIVE	POCAHONTAS	IA	50574	1	12-Provider facilitates speeds faster than that reported on the map	Provider only: The Map does not correctly reflect service that I facilitate to this location	500	100	Fixed Wireless	Served (Over 100/20 available)	Wireless
388043	2358 HIGHWAY 24	NEW HAMPTON	IA	50659	1	12-Provider facilitates speeds faster than that reported on the map	Provider only: The Map does not correctly reflect service that I facilitate to this location	500	100	Fixed Wireless	Served (Over 100/20 available)	Wireless
388480	200 BECKER AVENUE	OSSIAN	IA	52161	1	12-Provider facilitates speeds faster than that reported on the map	Provider only: The Map does not correctly reflect service that I facilitate to this location	500	100	Fixed Wireless	Served (Over 100/20 available)	Wireless
388577	705 WEST MILWAUKEE STREET	NEW HAMPTON	IA	50659	1	12-Provider facilitates speeds faster than that reported on the map	Provider only: The Map does not correctly reflect service that I facilitate to this location	500	100	Fixed Wireless	Served (Over 100/20 available)	Wireless
388617	619 NORTH LINCOLN STREET	MT PLEASANT	IA	52641	1	12-Provider facilitates speeds faster than that reported on the map	Provider only: The Map does not correctly reflect service that I facilitate to this location	500	100	Fixed Wireless	Served (Over 100/20 available)	Wireless
388764	303 SOUTH JEFFERSON STREET	MT PLEASANT	IA	52641	1	12-Provider facilitates speeds faster than that reported on the map	Provider only: The Map does not correctly reflect service that I facilitate to this location	500	100	Fixed Wireless	Served (Over 100/20 available)	Wireless
388884	109 NORTH WHITE AVENUE	ALTA VISTA	IA	50603	1	12-Provider facilitates speeds faster than that reported on the map	Provider only: The Map does not correctly reflect service that I facilitate to this location	500	100	Fixed Wireless	Served (Over 100/20 available)	Wireless
388988	1104 EAST MONROE STREET	MT PLEASANT	IA	52641	1	12-Provider facilitates speeds faster than that reported on the map	Provider only: The Map does not correctly reflect service that I facilitate to this location	500	100	Fixed Wireless	Served (Over 100/20 available)	Wireless
388996	303 WEST MAIN STREET	NEW HAMPTON	IA	50659	1	12-Provider facilitates speeds faster than that reported on the map	Provider only: The Map does not correctly reflect service that I facilitate to this location	500	100	Fixed Wireless	Served (Over 100/20 available)	Wireless
389008	401 WEST PARK AVENUE	MT PLEASANT	IA	52641	1	12-Provider facilitates speeds faster than that reported on the map	Provider only: The Map does not correctly reflect service that I facilitate to this location	500	100	Fixed Wireless	Served (Over 100/20 available)	Wireless
389144	2849 LOCUST ROAD	DECORAH	IA	52101	1	12-Provider facilitates speeds faster than that reported on the map	Provider only: The Map does not correctly reflect service that I facilitate to this location	500	100	Fixed Wireless	Served (Over 100/20 available)	Wireless
389249	302 WEST ADAMS STREET	MT AYR	IA	50854	1	12-Provider facilitates speeds faster than that reported on the map	Provider only: The Map does not correctly reflect service that I facilitate to this location	500	100	Fixed Wireless	Served (Over 100/20 available)	Wireless
389360	2260 190TH AVENUE	MT AYR	IA	50854	1	12-Provider facilitates speeds faster than that reported on the map	Provider only: The Map does not correctly reflect service that I facilitate to this location	500	100	Fixed Wireless	Served (Over 100/20 available)	Wireless
389457	803 NORTH BERGDAHL COURT	MT PLEASANT	IA	52641	1	12-Provider facilitates speeds faster than that reported on the map	Provider only: The Map does not correctly reflect service that I facilitate to this location	500	100	Fixed Wireless	Served (Over 100/20 available)	Wireless
389615	16217 520TH STREET	POCAHONTAS	IA	50574	1	12-Provider facilitates speeds faster than that reported on the map	Provider only: The Map does not correctly reflect service that I facilitate to this location	500	100	Fixed Wireless	Served (Over 100/20 available)	Wireless
389626	1797 CORNELL DRIVE	MT PLEASANT	IA	52641	1	12-Provider facilitates speeds faster than that reported on the map	Provider only: The Map does not correctly reflect service that I facilitate to this location	500	100	Fixed Wireless	Served (Over 100/20 available)	Wireless
389668	316 NORTH JAY STREET	MT PLEASANT	IA	52641	1	12-Provider facilitates speeds faster than that reported on the map	Provider only: The Map does not correctly reflect service that I facilitate to this location	500	100	Fixed Wireless	Served (Over 100/20 available)	Wireless
389696	811 EAST WASHINGTON STREET	MT PLEASANT	IA	52641	1	12-Provider facilitates speeds faster than that reported on the map	Provider only: The Map does not correctly reflect service that I facilitate to this location	500	100	Fixed Wireless	Served (Over 100/20 available)	Wireless
389916	205 SOUTH OAK STREET	NEW LONDON	IA	52645	1	12-Provider facilitates speeds faster than that reported on the map	Provider only: The Map does not correctly reflect service that I facilitate to this location	500	100	Fixed Wireless	Served (Over 100/20 available)	Wireless
389927	16544 DIAMOND ROAD	NEW LONDON	IA	52645	1	12-Provider facilitates speeds faster than that reported on the map	Provider only: The Map does not correctly reflect service that I facilitate to this location	500	100	Fixed Wireless	Served (Over 100/20 available)	Wireless

389998	30445 530TH STREET	GILMORE CITY	IA	50541	1	12-Provider facilitates speeds faster than that reported on the map	Provider only: The Map does not correctly reflect service that I facilitate to this location	500	100	Fixed Wireless	Served (Over 100/20 available)	Wireless
390033	208 EAST PITTS STREET	LAWLER	IA	52154	1	12-Provider facilitates speeds faster than that reported on the map	Provider only: The Map does not correctly reflect service that I facilitate to this location	500	100	Fixed Wireless	Served (Over 100/20 available)	Wireless
390240	104 EAST PRAIRIE STREET	IONIA	IA	50645	1	12-Provider facilitates speeds faster than that reported on the map	Provider only: The Map does not correctly reflect service that I facilitate to this location	500	100	Fixed Wireless	Served (Over 100/20 available)	Wireless
390757	1014 SOUTH SHAMROCK CIRCLE	MT PLEASANT	IA	52641	1	12-Provider facilitates speeds faster than that reported on the map	Provider only: The Map does not correctly reflect service that I facilitate to this location	500	100	Fixed Wireless	Served (Over 100/20 available)	Wireless
390775	45231 280TH AVENUE	ROLFE	IA	50581	1	12-Provider facilitates speeds faster than that reported on the map	Provider only: The Map does not correctly reflect service that I facilitate to this location	500	100	Fixed Wireless	Served (Over 100/20 available)	Wireless
390899	400 SOUTH LOCUST STREET	MT PLEASANT	IA	52641	1	12-Provider facilitates speeds faster than that reported on the map	Provider only: The Map does not correctly reflect service that I facilitate to this location	500	100	Fixed Wireless	Served (Over 100/20 available)	Wireless
390907	603 WEST COURTLAND STREET	MT PLEASANT	IA	52641	1	12-Provider facilitates speeds faster than that reported on the map	Provider only: The Map does not correctly reflect service that I facilitate to this location	500	100	Fixed Wireless	Served (Over 100/20 available)	Wireless
391156	415 GROVE STREET	FREDERICKSBURG	IA	50630	1	12-Provider facilitates speeds faster than that reported on the map	Provider only: The Map does not correctly reflect service that I facilitate to this location	500	100	Fixed Wireless	Served (Over 100/20 available)	Wireless
391214	804 OAK STREET	ROLFE	IA	50581	1	12-Provider facilitates speeds faster than that reported on the map	Provider only: The Map does not correctly reflect service that I facilitate to this location	500	100	Fixed Wireless	Served (Over 100/20 available)	Wireless
391354	13803 BEAVERDALE ROAD	WEST BURLINGTON	IA	52655	1	12-Provider facilitates speeds faster than that reported on the map	Provider only: The Map does not correctly reflect service that I facilitate to this location	500	100	Fixed Wireless	Served (Over 100/20 available)	Wireless
391598	1103 NORTH MAIN STREET	MT PLEASANT	IA	52641	1	12-Provider facilitates speeds faster than that reported on the map	Provider only: The Map does not correctly reflect service that I facilitate to this location	500	100	Fixed Wireless	Served (Over 100/20 available)	Wireless
391610	417 EAST MAIN STREET	OSSIAN	IA	52161	1	12-Provider facilitates speeds faster than that reported on the map	Provider only: The Map does not correctly reflect service that I facilitate to this location	500	100	Fixed Wireless	Served (Over 100/20 available)	Wireless
391685	702 NORTH PALM AVENUE	MT PLEASANT	IA	52641	1	12-Provider facilitates speeds faster than that reported on the map	Provider only: The Map does not correctly reflect service that I facilitate to this location	500	100	Fixed Wireless	Served (Over 100/20 available)	Wireless
391704	2311 PANORA AVENUE	NEW HAMPTON	IA	50659	1	12-Provider facilitates speeds faster than that reported on the map	Provider only: The Map does not correctly reflect service that I facilitate to this location	500	100	Fixed Wireless	Served (Over 100/20 available)	Wireless
391713	2048 200TH STREET	NEW HAMPTON	IA	50659	1	12-Provider facilitates speeds faster than that reported on the map	Provider only: The Map does not correctly reflect service that I facilitate to this location	500	100	Fixed Wireless	Served (Over 100/20 available)	Wireless
391795	2306 190TH STREET	NEW HAMPTON	IA	50659	1	12-Provider facilitates speeds faster than that reported on the map	Provider only: The Map does not correctly reflect service that I facilitate to this location	500	100	Fixed Wireless	Served (Over 100/20 available)	Wireless
391818	28846 550TH STREET	PALMER	IA	50571	1	12-Provider facilitates speeds faster than that reported on the map	Provider only: The Map does not correctly reflect service that I facilitate to this location	500	100	Fixed Wireless	Served (Over 100/20 available)	Wireless
391946	203 NORTH BOODY STREET	OSSIAN	IA	52161	1	12-Provider facilitates speeds faster than that reported on the map	Provider only: The Map does not correctly reflect service that I facilitate to this location	500	100	Fixed Wireless	Served (Over 100/20 available)	Wireless
392063	2203 235TH STREET	MT PLEASANT	IA	52641	1	12-Provider facilitates speeds faster than that reported on the map	Provider only: The Map does not correctly reflect service that I facilitate to this location	500	100	Fixed Wireless	Served (Over 100/20 available)	Wireless
392098	53115 250TH AVENUE	POCAHONTAS	IA	50574	1	12-Provider facilitates speeds faster than that reported on the map	Provider only: The Map does not correctly reflect service that I facilitate to this location	500	100	Fixed Wireless	Served (Over 100/20 available)	Wireless
392102	409 EAST MADISON STREET	MT PLEASANT	IA	52641	1	12-Provider facilitates speeds faster than that reported on the map	Provider only: The Map does not correctly reflect service that I facilitate to this location	500	100	Fixed Wireless	Served (Over 100/20 available)	Wireless
392456	117 SOUTH FILLMORE STREET	MT AYR	IA	50854	1	12-Provider facilitates speeds faster than that reported on the map	Provider only: The Map does not correctly reflect service that I facilitate to this location	500	100	Fixed Wireless	Served (Over 100/20 available)	Wireless
392464	408 EAST PITTS STREET	LAWLER	IA	52154	1	12-Provider facilitates speeds faster than that reported on the map	Provider only: The Map does not correctly reflect service that I facilitate to this location	500	100	Fixed Wireless	Served (Over 100/20 available)	Wireless
392518	1657 200TH STREET	NEW HAMPTON	IA	50659	1	12-Provider facilitates speeds faster than that reported on the map	Provider only: The Map does not correctly reflect service that I facilitate to this location	500	100	Fixed Wireless	Served (Over 100/20 available)	Wireless
392843	905 EAST MADISON STREET	MT PLEASANT	IA	52641	1	12-Provider facilitates speeds faster than that reported on the map	Provider only: The Map does not correctly reflect service that I facilitate to this location	500	100	Fixed Wireless	Served (Over 100/20 available)	Wireless
393029	205 WEST PITTS STREET	LAWLER	IA	52154	1	12-Provider facilitates speeds faster than that reported on the map	Provider only: The Map does not correctly reflect service that I facilitate to this location	500	100	Fixed Wireless	Served (Over 100/20 available)	Wireless
393121	17898 145TH STREET	WEST BURLINGTON	IA	52655	1	12-Provider facilitates speeds faster than that reported on the map	Provider only: The Map does not correctly reflect service that I facilitate to this location	500	100	Fixed Wireless	Served (Over 100/20 available)	Wireless
393208	410 SOUTH MAIN STREET	MT PLEASANT	IA	52641	1	12-Provider facilitates speeds faster than that reported on the map	Provider only: The Map does not correctly reflect service that I facilitate to this location	500	100	Fixed Wireless	Served (Over 100/20 available)	Wireless
393218	509 WEST VINE STREET	MT PLEASANT	IA	52641	1	12-Provider facilitates speeds faster than that reported on the map	Provider only: The Map does not correctly reflect service that I facilitate to this location	500	100	Fixed Wireless	Served (Over 100/20 available)	Wireless
393236	3030 HIGHWAY 24	LAWLER	IA	52154	1	12-Provider facilitates speeds faster than that reported on the map	Provider only: The Map does not correctly reflect service that I facilitate to this location	500	100	Fixed Wireless	Served (Over 100/20 available)	Wireless
393311	252 EAST LOGAN STREET	NEW HAMPTON	IA	50659	1	12-Provider facilitates speeds faster than that reported on the map	Provider only: The Map does not correctly reflect service that I facilitate to this location	500	100	Fixed Wireless	Served (Over 100/20 available)	Wireless
393832	53168 240TH AVENUE	POCAHONTAS	IA	50574	1	12-Provider facilitates speeds faster than that reported on the map	Provider only: The Map does not correctly reflect service that I facilitate to this location	500	100	Fixed Wireless	Served (Over 100/20 available)	Wireless
393937	202 WEST MAIN STREET	NEW LONDON	IA	52645	1	12-Provider facilitates speeds faster than that reported on the map	Provider only: The Map does not correctly reflect service that I facilitate to this location	500	100	Fixed Wireless	Served (Over 100/20 available)	Wireless
394058	207 NORTH ADAMS STREET	MT PLEASANT	IA	52641	1	12-Provider facilitates speeds faster than that reported on the map	Provider only: The Map does not correctly reflect service that I facilitate to this location	500	100	Fixed Wireless	Served (Over 100/20 available)	Wireless
394167	603 SOUTH REDBUD RIDGE	MT PLEASANT	IA	52641	1	12-Provider facilitates speeds faster than that reported on the map	Provider only: The Map does not correctly reflect service that I facilitate to this location	500	100	Fixed Wireless	Served (Over 100/20 available)	Wireless
394337	900 NORTH GRAND AVENUE	MT PLEASANT	IA	52641	1	12-Provider facilitates speeds faster than that reported on the map	Provider only: The Map does not correctly reflect service that I facilitate to this location	500	100	Fixed Wireless	Served (Over 100/20 available)	Wireless
394393	305 WEST MAIN STREET	NEW HAMPTON	IA	50659	1	12-Provider facilitates speeds faster than that reported on the map	Provider only: The Map does not correctly reflect service that I facilitate to this location	500	100	Fixed Wireless	Served (Over 100/20 available)	Wireless
394664	406 6TH AVENUE NORTHWEST	POCAHONTAS	IA	50574	1	12-Provider facilitates speeds faster than that reported on the map	Provider only: The Map does not correctly reflect service that I facilitate to this location	500	100	Fixed Wireless	Served (Over 100/20 available)	Wireless
394753	608 WEST HALE STREET	NEW HAMPTON	IA	50659	1	12-Provider facilitates speeds faster than that reported on the map	Provider only: The Map does not correctly reflect service that I facilitate to this location	500	100	Fixed Wireless	Served (Over 100/20 available)	Wireless
394768	1005 EAST OAKBROOK PLACE	MT PLEASANT	IA	52641	1	12-Provider facilitates speeds faster than that reported on the map	Provider only: The Map does not correctly reflect service that I facilitate to this location	500	100	Fixed Wireless	Served (Over 100/20 available)	Wireless
394777	800 3RD AVENUE NORTHWEST	POCAHONTAS	IA	50574	1	12-Provider facilitates speeds faster than that reported on the map	Provider only: The Map does not correctly reflect service that I facilitate to this location	500	100	Fixed Wireless	Served (Over 100/20 available)	Wireless
394799	1680 200TH STREET	NEW HAMPTON	IA	50659	1	12-Provider facilitates speeds faster than that reported on the map	Provider only: The Map does not correctly reflect service that I facilitate to this location	500	100	Fixed Wireless	Served (Over 100/20 available)	Wireless
394816	100 NORTH HALL STREET	OSSIAN	IA	52161	1	12-Provider facilitates speeds faster than that reported on the map	Provider only: The Map does not correctly reflect service that I facilitate to this location	500	100	Fixed Wireless	Served (Over 100/20 available)	Wireless
394817	205 NORTH LINCOLN STREET	LAWLER	IA	52154	1	12-Provider facilitates speeds faster than that reported on the map	Provider only: The Map does not correctly reflect service that I facilitate to this location	500	100	Fixed Wireless	Served (Over 100/20 available)	Wireless
395068	201 1ST AVENUE	FREDERIKA	IA	50631	1	12-Provider facilitates speeds faster than that reported on the map	Provider only: The Map does not correctly reflect service that I facilitate to this location	500	100	Fixed Wireless	Served (Over 100/20 available)	Wireless
395232	121 LIONS ROAD	FREDERICKSBURG	IA	50630	1	12-Provider facilitates speeds faster than that reported on the map	Provider only: The Map does not correctly reflect service that I facilitate to this location	500	100	Fixed Wireless	Served (Over 100/20 available)	Wireless
395311	311 EAST MAIN STREET	OSSIAN	IA	52161	1	12-Provider facilitates speeds faster than that reported on the map	Provider only: The Map does not correctly reflect service that I facilitate to this location	500	100	Fixed Wireless	Served (Over 100/20 available)	Wireless
395515	2275 220TH STREET	MT PLEASANT	IA	52641	1	12-Provider facilitates speeds faster than that reported on the map	Provider only: The Map does not correctly reflect service that I facilitate to this location	500	100	Fixed Wireless	Served (Over 100/20 available)	Wireless
395518	204 3RD STREET	FREDERIKA	IA	50631	1	12-Provider facilitates speeds faster than that reported on the map	Provider only: The Map does not correctly reflect service that I facilitate to this location	500	100	Fixed Wireless	Served (Over 100/20 available)	Wireless
395568	206 WEST WALNUT STREET	MT AYR	IA	50854	1	12-Provider facilitates speeds faster than that reported on the map	Provider only: The Map does not correctly reflect service that I facilitate to this location	500	100	Fixed Wireless	Served (Over 100/20 available)	Wireless
395636	1414 LAUREL DRIVE	DECORAH	IA	52101	1	12-Provider facilitates speeds faster than that reported on the map	Provider only: The Map does not correctly reflect service that I facilitate to this location	500	100	Fixed Wireless	Served (Over 100/20 available)	Wireless
395753	410 ASHLAND AVENUE	NEW HAMPTON	IA	50659	1	12-Provider facilitates speeds faster than that reported on the map	Provider only: The Map does not correctly reflect service that I facilitate to this location	500	100	Fixed Wireless	Served (Over 100/20 available)	Wireless
395842	405 WEST SPRING STREET	LAWLER	IA	52154	1	12-Provider facilitates speeds faster than that reported on the map	Provider only: The Map does not correctly reflect service that I facilitate to this location	500	100	Fixed Wireless	Served (Over 100/20 available)	Wireless
395857	708 EAST BURKY LANE	MT PLEASANT	IA	52641	1	12-Provider facilitates speeds faster than that reported on the map	Provider only: The Map does not correctly reflect service that I facilitate to this location	500	100	Fixed Wireless	Served (Over 100/20 available)	Wireless
395966	44600 280TH AVENUE	ROLFE	IA	50581	1	12-Provider facilitates speeds faster than that reported on the map	Provider only: The Map does not correctly reflect service that I facilitate to this location	500	100	Fixed Wireless	Served (Over 100/20 available)	Wireless
396072	112 NORTH JEFFERSON STREET	MT PLEASANT	IA	52641	1	12-Provider facilitates speeds faster than that reported on the map	Provider only: The Map does not correctly reflect service that I facilitate to this location	500	100	Fixed Wireless	Served (Over 100/20 available)	Wireless
396131	309 EAST GROVE STREET	LAWLER	IA	52154	1	12-Provider facilitates speeds faster than that reported on the map	Provider only: The Map does not correctly reflect service that I facilitate to this location	500	100	Fixed Wireless	Served (Over 100/20 available)	Wireless
396161	220 SOUTH LINN AVENUE	NEW HAMPTON	IA	50659	1	12-Provider facilitates speeds faster than that reported on the map	Provider only: The Map does not correctly reflect service that I facilitate to this location	500	100	Fixed Wireless	Served (Over 100/20 available)	Wireless
396319	1204 WEST SAUNDERS STREET	MT PLEASANT	IA	52641	1	12-Provider facilitates speeds faster than that reported on the map	Provider only: The Map does not correctly reflect service that I facilitate to this location	500	100	Fixed Wireless	Served (Over 100/20 available)	Wireless
396424	51252 210TH AVENUE	POCAHONTAS	IA	50574	1	12-Provider facilitates speeds faster than that reported on the map	Provider only: The Map does not correctly reflect service that I facilitate to this location	500	100	Fixed Wireless	Served (Over 100/20 available)	Wireless
396455	106 SOUTH CHESTNUT STREET	LAWLER	IA	52154	1	12-Provider facilitates speeds faster than that reported on the map	Provider only: The Map does not correctly reflect service that I facilitate to this location	500	100	Fixed Wireless	Served (Over 100/20 available)	Wireless
396492	1896 381ST STREET	DECORAH	IA	52101	1	12-Provider facilitates speeds faster than that reported on the map	Provider only: The Map does not correctly reflect service that I facilitate to this location	500	100	Fixed Wireless	Served (Over 100/20 available)	Wireless
396571	610 NORTH IRIS STREET	MT PLEASANT	IA	52641	1	12-Provider facilitates speeds faster than that reported on the map	Provider only: The Map does not correctly reflect service that I facilitate to this location	500	100	Fixed Wireless	Served (Over 100/20 available)	Wireless
396889	14779 510TH STREET	POCAHONTAS	IA	50574	1	12-Provider facilitates speeds faster than that reported on the map	Provider only: The Map does not correctly reflect service that I facilitate to this location	500	100	Fixed Wireless	Served (Over 100/20 available)	Wireless
397014	908 SOUTH LOCUST STREET	MT PLEASANT	IA	52641	1	12-Provider facilitates speeds faster than that reported on the map	Provider only: The Map does not correctly reflect service that I facilitate to this location	500	100	Fixed Wireless	Served (Over 100/20 available)	Wireless
397072	1054 JOPLIN AVENUE	IONIA	IA	50645	1	12-Provider facilitates speeds faster than that reported on the map	Provider only: The Map does not correctly reflect service that I facilitate to this location	500	100	Fixed Wireless	Served (Over 100/20 available)	Wireless
397197	1009 3RD AVENUE NORTHWEST	POCAHONTAS	IA	50574	1	12-Provider facilitates speeds faster than that reported on the map	Provider only: The Map does not correctly reflect service that I facilitate to this location	500	100	Fixed Wireless	Served (Over 100/20 available)	Wireless
397247	414 WEST PROSPECT STREET	NEW HAMPTON	IA	50659	1	12-Provider facilitates speeds faster than that reported on the map	Provider only: The Map does not correctly reflect service that I facilitate to this location	500	100	Fixed Wireless	Served (Over 100/20 available)	Wireless
397339	402 SOUTH LOCUST STREET	MT PLEASANT	IA	52641	1	12-Provider facilitates speeds faster than that reported on the map	Provider only: The Map does not correctly reflect service that I facilitate to this location	500	100	Fixed Wireless	Served (Over 100/20 available)	Wireless
397531	204 SOUTH OWL STREET	LAWLER	IA	52154	1	12-Provider facilitates speeds faster than that reported on the map	Provider only: The Map does not correctly reflect service that I facilitate to this location	500	100	Fixed Wireless	Served (Over 100/20 available)	Wireless
397582	107 NORTH CHESTNUT STREET	NEW LONDON	IA	52645	1	12-Provider facilitates speeds faster than that reported on the map	Provider only: The Map does not correctly reflect service that I facilitate to this location	500	100	Fixed Wireless	Served (Over 100/20 available)	Wireless
397632	307 FISHER AVENUE	OSSIAN	IA	52161	1	12-Provider facilitates speeds faster than that reported on the map	Provider only: The Map does not correctly reflect service that I facilitate to this location	500	100	Fixed Wireless	Served (Over 100/20 available)	Wireless
397636	503 NORTH BENZ STREET	LAWLER	IA	52154	1	12-Provider facilitates speeds faster than that reported on the map	Provider only: The Map does not correctly reflect service that I facilitate to this location	500	100	Fixed Wireless	Served (Over 100/20 available)	Wireless
397711	100 SOUTH MOTRY STREET	IONIA	IA	50645	1	12-Provider facilitates speeds faster than that reported on the map	Provider only: The Map does not correctly reflect service that I facilitate to this location	500	100	Fixed Wireless	Served (Over 100/20 available)	Wireless
397859	102 SUNSET LANE	MT AYR	IA	50854	1	12-Provider facilitates speeds faster than that reported on the map	Provider only: The Map does not correctly reflect service that I facilitate to this location	500	100	Fixed Wireless	Served (Over 100/20 available)	Wireless
397874	27302 570TH STREET	PALMER	IA	50571	1	12-Provider facilitates speeds faster than that reported on the map	Provider only: The Map does not correctly reflect service that I facilitate to this location	500	100	Fixed Wireless	Served (Over 100/20 available)	Wireless
398000	121 WEST MONROE STREET	MT PLEASANT	IA	52641	1	12-Provider facilitates speeds faster than that reported on the map	Provider only: The Map does not correctly reflect service that I facilitate to this location	500	100	Fixed Wireless	Served (Over 100/20 available)	Wireless
398157	2374 120TH STREET	NEW HAMPTON	IA	50659	1	12-Provider facilitates speeds faster than that reported on the map	Provider only: The Map does not correctly reflect service that I facilitate to this location	500	100	Fixed Wireless	Served (Over 100/20 available)	Wireless
398780	306 NORTH BENZ STREET	LAWLER	IA	52154	1	12-Provider facilitates speeds faster than that reported on the map	Provider only: The Map does not correctly reflect service that I facilitate to this location	500	100	Fixed Wireless	Served (Over 100/20 available)	Wireless
398913	100 EAST MAIN STREET	OSSIAN	IA	52161	1	12-Provider facilitates speeds faster than that reported on the map	Provider only: The Map does not correctly reflect service that I facilitate to this location	500	100	Fixed Wireless	Served (Over 100/20 available)	Wireless
398927	204 WEST WASHINGTON STREET	MT PLEASANT	IA	52641	1	12-Provider facilitates speeds faster than that reported on the map	Provider only: The Map does not correctly reflect service that I facilitate to this location	500	100	Fixed Wireless	Served (Over 100/20 available)	Wireless
398930	307 NORTHWEST 9TH STREET	POCAHONTAS	IA	50574	1	12-Provider facilitates speeds faster than that reported on the map	Provider only: The Map does not correctly reflect service that I facilitate to this location	500	100	Fixed Wireless	Served (Over 100/20 available)	Wireless
398966	414 NORTH ADAMS STREET	MT PLEASANT	IA	52641	1	12-Provider facilitates speeds faster than that reported on the map	Provider only: The Map does not correctly reflect service that I facilitate to this location	500	100	Fixed Wireless	Served (Over 100/20 available)	Wireless
399091	310 SOUTH WILSON STREET	MT PLEASANT	IA	52641	1	12-Provider facilitates speeds faster than that reported on the map	Provider only: The Map does not correctly reflect service that I facilitate to this location	500	100	Fixed Wireless	Served (Over 100/20 available)	Wireless
399120	407 NORTH BROADWAY AVENUE	NEW HAMPTON	IA	50659	1	12-Provider facilitates speeds faster than that reported on the map	Provider only: The Map does not correctly reflect service that I facilitate to this location	500	100	Fixed Wireless	Served (Over 100/20 available)	Wireless
399270	704 NORTH COLLEGE AVENUE	MT PLEASANT	IA	52641	1	12-Provider facilitates speeds faster than that reported on the map	Provider only: The Map does not correctly reflect service that I facilitate to this location	500	100	Fixed Wireless	Served (Over 100/20 available)	Wireless
399358	1010 3RD AVENUE NORTHWEST	POCAHONTAS	IA	50574	1	12-Provider facilitates speeds faster than that reported on the map	Provider only: The Map does not correctly reflect service that I facilitate to this location	500	100	Fixed Wireless	Served (Over 100/20 available)	Wireless
399382	603 EAST WEBSTER STREET	MT PLEASANT	IA	52641	1	12-Provider facilitates speeds faster than that reported on the map	Provider only: The Map does not correctly reflect service that I facilitate to this location	500	100	Fixed Wireless	Served (Over 100/20 available)	Wireless
399490	113 WEST WEBER STREET	ALTA VISTA	IA	50603	1	12-Provider facilitates speeds faster than that reported on the map	Provider only: The Map does not correctly reflect service that I facilitate to this location	500	100	Fixed Wireless	Served (Over 100/20 available)	Wireless
399530	704 NORTH PALM AVENUE	MT PLEASANT	IA	52641	1	12-Provider facilitates speeds faster than that reported on the map	Provider only: The Map does not correctly reflect service that I facilitate to this location	500	100	Fixed Wireless	Served (Over 100/20 available)	Wireless
399893	3801 CO RD W40	DECORAH	IA	52101	1	12-Provider facilitates speeds faster than that reported on the map	Provider only: The Map does not correctly reflect service that I facilitate to this location	500	100	Fixed Wireless	Served (Over 100/20 available)	Wireless
335718	206 NORTH BIRCH STREET	DANVILLE	IA	52623	1	12-Provider facilitates speeds faster than that reported on the map	Provider only: The Map does not correctly reflect service that I facilitate to this location	500	100	Fixed Wireless	Served (Over 100/20 available)	Wireless
394140	206 NORTH BIRCH STREET	DANVILLE	IA	52623	1	12-Provider facilitates speeds faster than that reported on the map	Provider only: The Map does not correctly reflect service that I facilitate to this location	500	100	Fixed Wireless	Served (Over 100/20 available)	Wireless
328374	400 SOUTH 3RD AVENUE	DANVILLE	IA	52623	1	12-Provider facilitates speeds faster than that reported on the map	Provider only: The Map does not correctly reflect service that I facilitate to this location	500	100	Fixed Wireless	Served (Over 100/20 available)	Wireless
342540	400 SOUTH 3RD AVENUE	DANVILLE	IA	52623	1	12-Provider facilitates speeds faster than that reported on the map	Provider only: The Map does not correctly reflect service that I facilitate to this location	500	100	Fixed Wireless	Served (Over 100/20 available)	Wireless
359100	2720 KENWOOD AVENUE	NEW HAMPTON	IA	50659	1	12-Provider facilitates speeds faster than that reported on the map	Provider only: The Map does not correctly reflect service that I facilitate to this location	500	100	Fixed Wireless	Served (Over 100/20 available)	Wireless
387512	400 SOUTH 3RD AVENUE	DANVILLE	IA	52623	1	12-Provider facilitates speeds faster than that reported on the map	Provider only: The Map does not correctly reflect service that I facilitate to this location	500	100	Fixed Wireless	Served (Over 100/20 available)	Wireless
400257	13 ALEXANDER ROAD	ESTHERVILLE	IA	51334	1	12-Provider facilitates speeds faster than that reported on the map	Provider only: The Map does not correctly reflect service that I facilitate to this location	500	100	Fixed Wireless	Served (Over 100/20 available)	Wireless
400314	413 2ND STREET	TRAER	IA	50675	1	12-Provider facilitates speeds faster than that reported on the map	Provider only: The Map does not correctly reflect service that I facilitate to this location	500	100	Fixed Wireless	Served (Over 100/20 available)	Wireless
400352	401 4TH STREET	ARMSTRONG	IA	50514	1	12-Provider facilitates speeds faster than that reported on the map	Provider only: The Map does not correctly reflect service that I facilitate to this location	500	100	Fixed Wireless	Served (Over 100/20 available)	Wireless
400411	802 CONNELL STREET	DYSART	IA	52224	1	12-Provider facilitates speeds faster than that reported on the map	Provider only: The Map does not correctly reflect service that I facilitate to this location	500	100	Fixed Wireless	Served (Over 100/20 available)	Wireless
400704	809 NORTH 15TH STREET	ESTHERVILLE	IA	51334	1	12-Provider facilitates speeds faster than that reported on the map	Provider only: The Map does not correctly reflect service that I facilitate to this location	500	100	Fixed Wireless	Served (Over 100/20 available)	Wireless
400841	309 NORTHEAST ELM STREET	GREENFIELD	IA	50849	1	12-Provider facilitates speeds faster than that reported on the map	Provider only: The Map does not correctly reflect service that I facilitate to this location	500	100	Fixed Wireless	Served (Over 100/20 available)	Wireless
401699	5321 200TH STREET	ARMSTRONG	IA	50514	1	12-Provider facilitates speeds faster than that reported on the map	Provider only: The Map does not correctly reflect service that I facilitate to this location	500	100	Fixed Wireless	Served (Over 100/20 available)	Wireless
401744	612 2ND STREET	TRAER	IA	50675	1	12-Provider facilitates speeds faster than that reported on the map	Provider only: The Map does not correctly reflect service that I facilitate to this location	500	100	Fixed Wireless	Served (Over 100/20 available)	Wireless
402072	4410 150TH STREET	ESTHERVILLE	IA	51334	1	12-Provider facilitates speeds faster than that reported on the map	Provider only: The Map does not correctly reflect service that I facilitate to this location	500	100	Fixed Wireless	Served (Over 100/20 available)	Wireless
402083	507 7TH STREET	TRAER	IA	50675	1	12-Provider facilitates speeds faster than that reported on the map	Provider only: The Map does not correctly reflect service that I facilitate to this location	500	100	Fixed Wireless	Served (Over 100/20 available)	Wireless
402141	1251 QUEBEC AVENUE	STUART	IA	50250	1	12-Provider facilitates speeds faster than that reported on the map	Provider only: The Map does not correctly reflect service that I facilitate to this location	500	100	Fixed Wireless	Served (Over 100/20 available)	Wireless
402440	602 CRISMAN STREET	DYSART	IA	52224	1	12-Provider facilitates speeds faster than that reported on the map	Provider only: The Map does not correctly reflect service that I facilitate to this location	500	100	Fixed Wireless	Served (Over 100/20 available)	Wireless
402464	309 SOUTH 15TH STREET	ESTHERVILLE	IA	51334	1	12-Provider facilitates speeds faster than that reported on the map	Provider only: The Map does not correctly reflect service that I facilitate to this location	500	100	Fixed Wireless	Served (Over 100/20 available)	Wireless
402486	101 EAST HAYES DRIVE	CASEY	IA	50048	1	12-Provider facilitates speeds faster than that reported on the map	Provider only: The Map does not correctly reflect service that I facilitate to this location	500	100	Fixed Wireless	Served (Over 100/20 available)	Wireless
402529	711 TILFORD STREET	DYSART	IA	52224	1	12-Provider facilitates speeds faster than that reported on the map	Provider only: The Map does not correctly reflect service that I facilitate to this location	500	100	Fixed Wireless	Served (Over 100/20 available)	Wireless
403212	400 ADAMS STREET	ARMSTRONG	IA	50514	1	12-Provider facilitates speeds faster than that reported on the map	Provider only: The Map does not correctly reflect service that I facilitate to this location	500	100	Fixed Wireless	Served (Over 100/20 available)	Wireless
403534	21 WESTWOOD COURT	ESTHERVILLE	IA	51334	1	12-Provider facilitates speeds faster than that reported on the map	Provider only: The Map does not correctly reflect service that I facilitate to this location	500	100	Fixed Wireless	Served (Over 100/20 available)	Wireless
403670	2267 455TH AVENUE	WALLINGFORD	IA	51365	1	12-Provider facilitates speeds faster than that reported on the map	Provider only: The Map does not correctly reflect service that I facilitate to this location	500	100	Fixed Wireless	Served (Over 100/20 available)	Wireless
403812	1744 540TH AVENUE	ARMSTRONG	IA	50514	1	12-Provider facilitates speeds faster than that reported on the map	Provider only: The Map does not correctly reflect service that I facilitate to this location	500	100	Fixed Wireless	Served (Over 100/20 available)	Wireless
403866	613 WOODLAWN AVENUE	TRAER	IA	50702	1	12-Provider facilitates speeds faster than that reported on the map	Provider only: The Map does not correctly reflect service that I facilitate to this location	500	100	Fixed Wireless	Served (Over 100/20 available)	Wireless
404008	2130 380TH AVENUE	ESTHERVILLE	IA	51334	1	12-Provider facilitates speeds faster than that reported on the map	Provider only: The Map does not correctly reflect service that I facilitate to this location	500	100	Fixed Wireless	Served (Over 100/20 available)	Wireless
404140	507 ESTELLE STREET	DYSART	IA	52224	1	12-Provider facilitates speeds faster than that reported on the map	Provider only: The Map does not correctly reflect service that I facilitate to this location	500	100	Fixed Wireless	Served (Over 100/20 available)	Wireless
404188	412 NORTHEAST HAYES STREET	GREENFIELD	IA	50849	1	12-Provider facilitates speeds faster than that reported on the map	Provider only: The Map does not correctly reflect service that I facilitate to this location	500	100	Fixed Wireless	Served (Over 100/20 available)	Wireless
404405	617 WEST 5TH AVENUE NORTH	ESTHERVILLE	IA	51334	1	12-Provider facilitates speeds faster than that reported on the map	Provider only: The Map does not correctly reflect service that I facilitate to this location	500	100	Fixed Wireless	Served (Over 100/20 available)	Wireless
404593	412 NORTH STREET	MENLO	IA	50164	1	12-Provider facilitates speeds faster than that reported on the map	Provider only: The Map does not correctly reflect service that I facilitate to this location	500	100	Fixed Wireless	Served (Over 100/20 available)	Wireless
404634	403 NORTH 16TH PLACE	ESTHERVILLE	IA	51334	1	12-Provider facilitates speeds faster than that reported on the map	Provider only: The Map does not correctly reflect service that I facilitate to this location	500	100	Fixed Wireless	Served (Over 100/20 available)	Wireless
404854	3414 KELSEY ROAD	CASEY	IA	50048	1	12-Provider facilitates speeds faster than that reported on the map	Provider only: The Map does not correctly reflect service that I facilitate to this location	500	100	Fixed Wireless	Served (Over 100/20 available)	Wireless
405108	2193 JORDAN AVENUE	FONTANELLE	IA	50846	1	12-Provider facilitates speeds faster than that reported on the map	Provider only: The Map does not correctly reflect service that I facilitate to this location	500	100	Fixed Wireless	Served (Over 100/20 available)	Wireless

405940	2860 350TH STREET	STUART	IA	50250	1	12-Provider facilitates speeds faster than that reported on the map	Provider only: The Map does not correctly reflect service that I facilitate to this location	500	100	Fixed Wireless	Served (Over 100/20 available)	Wireless
406035	106 GOLF COURSE DRIVE	ARMSTRONG	IA	50514	1	12-Provider facilitates speeds faster than that reported on the map	Provider only: The Map does not correctly reflect service that I facilitate to this location	500	100	Fixed Wireless	Served (Over 100/20 available)	Wireless
406138	5034 110TH STREET	DOLLIVER	IA	50531	1	12-Provider facilitates speeds faster than that reported on the map	Provider only: The Map does not correctly reflect service that I facilitate to this location	500	100	Fixed Wireless	Served (Over 100/20 available)	Wireless
406216	1515 MAPLECREST DRIVE	ESTHERVILLE	IA	51334	1	12-Provider facilitates speeds faster than that reported on the map	Provider only: The Map does not correctly reflect service that I facilitate to this location	500	100	Fixed Wireless	Served (Over 100/20 available)	Wireless
406321	609 TILFORD STREET	DYSART	IA	52224	1	12-Provider facilitates speeds faster than that reported on the map	Provider only: The Map does not correctly reflect service that I facilitate to this location	500	100	Fixed Wireless	Served (Over 100/20 available)	Wireless
406380	806 A AVENUE	ARMSTRONG	IA	50514	1	12-Provider facilitates speeds faster than that reported on the map	Provider only: The Map does not correctly reflect service that I facilitate to this location	500	100	Fixed Wireless	Served (Over 100/20 available)	Wireless
406543	411 MONROE STREET	DYSART	IA	52224	1	12-Provider facilitates speeds faster than that reported on the map	Provider only: The Map does not correctly reflect service that I facilitate to this location	500	100	Fixed Wireless	Served (Over 100/20 available)	Wireless
305830	2325 245TH STREET	CLUTIER	IA	50675	1	12-Provider facilitates speeds faster than that reported on the map	Provider only: The Map does not correctly reflect service that I facilitate to this location	500	100	Fixed Wireless	Served (Over 100/20 available)	Wireless
306634	3156 115TH STREET	BUCKINGHAM	IA	53916	1	12-Provider facilitates speeds faster than that reported on the map	Provider only: The Map does not correctly reflect service that I facilitate to this location	500	100	Fixed Wireless	Served (Over 100/20 available)	Wireless
308474	2238 II AVENUE	TOLEDO	IA	52339	1	12-Provider facilitates speeds faster than that reported on the map	Provider only: The Map does not correctly reflect service that I facilitate to this location	500	100	Fixed Wireless	Served (Over 100/20 available)	Wireless
310414	2631 R AVENUE	CLUTIER	IA	52208	1	12-Provider facilitates speeds faster than that reported on the map	Provider only: The Map does not correctly reflect service that I facilitate to this location	500	100	Fixed Wireless	Served (Over 100/20 available)	Wireless
311034	1947 PP AVENUE	TRAER	IA	50675	1	12-Provider facilitates speeds faster than that reported on the map	Provider only: The Map does not correctly reflect service that I facilitate to this location	500	100	Fixed Wireless	Served (Over 100/20 available)	Wireless
312985	1961 160TH STREET	TRAER	IA	50675	1	12-Provider facilitates speeds faster than that reported on the map	Provider only: The Map does not correctly reflect service that I facilitate to this location	500	100	Fixed Wireless	Served (Over 100/20 available)	Wireless
316061	2614 COUNTY HIGHWAY E29	CLUTIER	IA	52217	1	12-Provider facilitates speeds faster than that reported on the map	Provider only: The Map does not correctly reflect service that I facilitate to this location	500	100	Fixed Wireless	Served (Over 100/20 available)	Wireless
316230	3153 150TH STREET	DYSART	IA	52224	1	12-Provider facilitates speeds faster than that reported on the map	Provider only: The Map does not correctly reflect service that I facilitate to this location	500	100	Fixed Wireless	Served (Over 100/20 available)	Wireless
316470	3006 150TH STREET	TRAER	IA	50675	1	12-Provider facilitates speeds faster than that reported on the map	Provider only: The Map does not correctly reflect service that I facilitate to this location	500	100	Fixed Wireless	Served (Over 100/20 available)	Wireless
316492	1278 T AVENUE	BUCKINGHAM	IA	50612	1	12-Provider facilitates speeds faster than that reported on the map	Provider only: The Map does not correctly reflect service that I facilitate to this location	500	100	Fixed Wireless	Served (Over 100/20 available)	Wireless
316556	1765 II AVENUE	TRAER	IA	50675	1	12-Provider facilitates speeds faster than that reported on the map	Provider only: The Map does not correctly reflect service that I facilitate to this location	500	100	Fixed Wireless	Served (Over 100/20 available)	Wireless
316563	2162 190TH STREET	TRAER	IA	50675	1	12-Provider facilitates speeds faster than that reported on the map	Provider only: The Map does not correctly reflect service that I facilitate to this location	500	100	Fixed Wireless	Served (Over 100/20 available)	Wireless
318616	1632 UNITED STATES HIGHWAY 63	TRAER	IA	50675	1	12-Provider facilitates speeds faster than that reported on the map	Provider only: The Map does not correctly reflect service that I facilitate to this location	500	100	Fixed Wireless	Served (Over 100/20 available)	Wireless
320070	1824 O AVENUE	TRAER	IA	50675	1	12-Provider facilitates speeds faster than that reported on the map	Provider only: The Map does not correctly reflect service that I facilitate to this location	500	100	Fixed Wireless	Served (Over 100/20 available)	Wireless
323031	2639 150TH STREET	TRAER	IA	50675	1	12-Provider facilitates speeds faster than that reported on the map	Provider only: The Map does not correctly reflect service that I facilitate to this location	500	100	Fixed Wireless	Served (Over 100/20 available)	Wireless
324252	2764 200TH STREET	GREENFIELD	IA	50250	1	12-Provider facilitates speeds faster than that reported on the map	Provider only: The Map does not correctly reflect service that I facilitate to this location	500	100	Fixed Wireless	Served (Over 100/20 available)	Wireless
324928	1916 U AVENUE	DYSART	IA	52224	1	12-Provider facilitates speeds faster than that reported on the map	Provider only: The Map does not correctly reflect service that I facilitate to this location	500	100	Fixed Wireless	Served (Over 100/20 available)	Wireless
326583	2073 COUNTY HIGHWAY V18	TRAER	IA	52225	1	12-Provider facilitates speeds faster than that reported on the map	Provider only: The Map does not correctly reflect service that I facilitate to this location	500	100	Fixed Wireless	Served (Over 100/20 available)	Wireless
328244	2335 COUNTY HIGHWAY E29	CLUTIER	IA	52217	1	12-Provider facilitates speeds faster than that reported on the map	Provider only: The Map does not correctly reflect service that I facilitate to this location	500	100	Fixed Wireless	Served (Over 100/20 available)	Wireless
328495	1084 U AVENUE	BUCKINGHAM	IA	50612	1	12-Provider facilitates speeds faster than that reported on the map	Provider only: The Map does not correctly reflect service that I facilitate to this location	500	100	Fixed Wireless	Served (Over 100/20 available)	Wireless
328616	2522 U AVENUE	CLUTIER	IA	50675	1	12-Provider facilitates speeds faster than that reported on the map	Provider only: The Map does not correctly reflect service that I facilitate to this location	500	100	Fixed Wireless	Served (Over 100/20 available)	Wireless
329100	2051 220TH STREET	FONTANELLE	IA	50846	1	12-Provider facilitates speeds faster than that reported on the map	Provider only: The Map does not correctly reflect service that I facilitate to this location	500	100	Fixed Wireless	Served (Over 100/20 available)	Wireless
329478	3206 200TH STREET	DYSART	IA	52224	1	12-Provider facilitates speeds faster than that reported on the map	Provider only: The Map does not correctly reflect service that I facilitate to this location	500	100	Fixed Wireless	Served (Over 100/20 available)	Wireless
331990	2752 COUNTY HIGHWAY D65	BUCKINGHAM	IA	50612	1	12-Provider facilitates speeds faster than that reported on the map	Provider only: The Map does not correctly reflect service that I facilitate to this location	500	100	Fixed Wireless	Served (Over 100/20 available)	Wireless
332405	223 2ND STREET	CLUTIER	IA	52217	1	12-Provider facilitates speeds faster than that reported on the map	Provider only: The Map does not correctly reflect service that I facilitate to this location	500	100	Fixed Wireless	Served (Over 100/20 available)	Wireless
332638	1652 227TH STREET	FONTANELLE	IA	50846	1	12-Provider facilitates speeds faster than that reported on the map	Provider only: The Map does not correctly reflect service that I facilitate to this location	500	100	Fixed Wireless	Served (Over 100/20 available)	Wireless
332761	2488 200TH STREET	TRAER	IA	50675	1	12-Provider facilitates speeds faster than that reported on the map	Provider only: The Map does not correctly reflect service that I facilitate to this location	500	100	Fixed Wireless	Served (Over 100/20 available)	Wireless
334129	1407 K AVENUE	TRAER	IA	50675	1	12-Provider facilitates speeds faster than that reported on the map	Provider only: The Map does not correctly reflect service that I facilitate to this location	500	100	Fixed Wireless	Served (Over 100/20 available)	Wireless
334481	1724 II AVENUE	TRAER	IA	50675	1	12-Provider facilitates speeds faster than that reported on the map	Provider only: The Map does not correctly reflect service that I facilitate to this location	500	100	Fixed Wireless	Served (Over 100/20 available)	Wireless
336228	1729 TRENTON AVENUE	STUART	IA	50250	1	12-Provider facilitates speeds faster than that reported on the map	Provider only: The Map does not correctly reflect service that I facilitate to this location	500	100	Fixed Wireless	Served (Over 100/20 available)	Wireless
337577	2996 STATE HIGHWAY 8	DYSART	IA	52224	1	12-Provider facilitates speeds faster than that reported on the map	Provider only: The Map does not correctly reflect service that I facilitate to this location	500	100	Fixed Wireless	Served (Over 100/20 available)	Wireless
338486	1568 W AVENUE	DYSART	IA	52224	1	12-Provider facilitates speeds faster than that reported on the map	Provider only: The Map does not correctly reflect service that I facilitate to this location	500	100	Fixed Wireless	Served (Over 100/20 available)	Wireless
338824	439 4TH STREET	CLUTIER	IA	52224	1	12-Provider facilitates speeds faster than that reported on the map	Provider only: The Map does not correctly reflect service that I facilitate to this location	500	100	Fixed Wireless	Served (Over 100/20 available)	Wireless
339161	505 MAIN STREET	CLUTIER	IA	52217	1	12-Provider facilitates speeds faster than that reported on the map	Provider only: The Map does not correctly reflect service that I facilitate to this location	500	100	Fixed Wireless	Served (Over 100/20 available)	Wireless
340169	3094 230TH STREET	CLUTIER	IA	52217	1	12-Provider facilitates speeds faster than that reported on the map	Provider only: The Map does not correctly reflect service that I facilitate to this location	500	100	Fixed Wireless	Served (Over 100/20 available)	Wireless
341207	2058 160TH STREET	CASEY	IA	50048	1	12-Provider facilitates speeds faster than that reported on the map	Provider only: The Map does not correctly reflect service that I facilitate to this location	500	100	Fixed Wireless	Served (Over 100/20 available)	Wireless
341355	1473 CEDAR AVENUE	ADAIR	IA	50002	1	12-Provider facilitates speeds faster than that reported on the map	Provider only: The Map does not correctly reflect service that I facilitate to this location	500	100	Fixed Wireless	Served (Over 100/20 available)	Wireless
343131	1083 N AVENUE	REINBECK	IA	50669	1	12-Provider facilitates speeds faster than that reported on the map	Provider only: The Map does not correctly reflect service that I facilitate to this location	500	100	Fixed Wireless	Served (Over 100/20 available)	Wireless
343786	2703 220TH STREET	CLUTIER	IA	52052	1	12-Provider facilitates speeds faster than that reported on the map	Provider only: The Map does not correctly reflect service that I facilitate to this location	500	100	Fixed Wireless	Served (Over 100/20 available)	Wireless
345080	2423 120TH STREET	TRAER	IA	50675	1	12-Provider facilitates speeds faster than that reported on the map	Provider only: The Map does not correctly reflect service that I facilitate to this location	500	100	Fixed Wireless	Served (Over 100/20 available)	Wireless
346642	2429 200TH STREET	TRAER	IA	50675	1	12-Provider facilitates speeds faster than that reported on the map	Provider only: The Map does not correctly reflect service that I facilitate to this location	500	100	Fixed Wireless	Served (Over 100/20 available)	Wireless
347230	2056 H AVENUE	GLADBROOK	IA	50635	1	12-Provider facilitates speeds faster than that reported on the map	Provider only: The Map does not correctly reflect service that I facilitate to this location	500	100	Fixed Wireless	Served (Over 100/20 available)	Wireless
348645	2251 R AVENUE	CLUTIER	IA	52217	1	12-Provider facilitates speeds faster than that reported on the map	Provider only: The Map does not correctly reflect service that I facilitate to this location	500	100	Fixed Wireless	Served (Over 100/20 available)	Wireless
351116	2473 245TH STREET	CLUTIER	IA	50613	1	12-Provider facilitates speeds faster than that reported on the map	Provider only: The Map does not correctly reflect service that I facilitate to this location	500	100	Fixed Wireless	Served (Over 100/20 available)	Wireless
353619	2051 K AVENUE	TRAER	IA	50675	1	12-Provider facilitates speeds faster than that reported on the map	Provider only: The Map does not correctly reflect service that I facilitate to this location	500	100	Fixed Wireless	Served (Over 100/20 available)	Wireless
358134	1831 510TH AVENUE	ARMSTRONG	IA	50514	1	12-Provider facilitates speeds faster than that reported on the map	Provider only: The Map does not correctly reflect service that I facilitate to this location	500	100	Fixed Wireless	Served (Over 100/20 available)	Wireless
359294	1403 UNITED STATES HIGHWAY 63	TRAER	IA	50675	1	12-Provider facilitates speeds faster than that reported on the map	Provider only: The Map does not correctly reflect service that I facilitate to this location	500	100	Fixed Wireless	Served (Over 100/20 available)	Wireless
359955	2101 O AVENUE	TRAER	IA	50116	1	12-Provider facilitates speeds faster than that reported on the map	Provider only: The Map does not correctly reflect service that I facilitate to this location	500	100	Fixed Wireless	Served (Over 100/20 available)	Wireless
361542	401 CROWLEY STREET	CLUTIER	IA	52217	1	12-Provider facilitates speeds faster than that reported on the map	Provider only: The Map does not correctly reflect service that I facilitate to this location	500	100	Fixed Wireless	Served (Over 100/20 available)	Wireless
362474	2441 RIDGE ROAD	TRAER	IA	50675	1	12-Provider facilitates speeds faster than that reported on the map	Provider only: The Map does not correctly reflect service that I facilitate to this location	500	100	Fixed Wireless	Served (Over 100/20 available)	Wireless
362970	1442 R AVENUE	TRAER	IA	50675	1	12-Provider facilitates speeds faster than that reported on the map	Provider only: The Map does not correctly reflect service that I facilitate to this location	500	100	Fixed Wireless	Served (Over 100/20 available)	Wireless
364987	3285 COUNTY HIGHWAY D65	DYSART	IA	52224	1	12-Provider facilitates speeds faster than that reported on the map	Provider only: The Map does not correctly reflect service that I facilitate to this location	500	100	Fixed Wireless	Served (Over 100/20 available)	Wireless
366078	1643 140TH STREET	ADAIR	IA	50048	1	12-Provider facilitates speeds faster than that reported on the map	Provider only: The Map does not correctly reflect service that I facilitate to this location	500	100	Fixed Wireless	Served (Over 100/20 available)	Wireless
366525	2247 K AVENUE	TOLEDO	IA	52342	1	12-Provider facilitates speeds faster than that reported on the map	Provider only: The Map does not correctly reflect service that I facilitate to this location	500	100	Fixed Wireless	Served (Over 100/20 available)	Wireless
366588	609 2ND AVENUE	ESTHERVILLE	IA	51344	1	12-Provider facilitates speeds faster than that reported on the map	Provider only: The Map does not correctly reflect service that I facilitate to this location	500	100	Fixed Wireless	Served (Over 100/20 available)	Wireless
368649	2195 N AVENUE	TRAER	IA	52224	1	12-Provider facilitates speeds faster than that reported on the map	Provider only: The Map does not correctly reflect service that I facilitate to this location	500	100	Fixed Wireless	Served (Over 100/20 available)	Wireless
368784	2356 R AVENUE	CLUTIER	IA	52217	1	12-Provider facilitates speeds faster than that reported on the map	Provider only: The Map does not correctly reflect service that I facilitate to this location	500	100	Fixed Wireless	Served (Over 100/20 available)	Wireless
368986	2972 200TH STREET	DYSART	IA	52224	1	12-Provider facilitates speeds faster than that reported on the map	Provider only: The Map does not correctly reflect service that I facilitate to this location	500	100	Fixed Wireless	Served (Over 100/20 available)	Wireless
370322	2135 ALLENDALE STREET	REINBECK	IA	50669	1	12-Provider facilitates speeds faster than that reported on the map	Provider only: The Map does not correctly reflect service that I facilitate to this location	500	100	Fixed Wireless	Served (Over 100/20 available)	Wireless
370417	3127 220TH STREET	DYSART	IA	52224	1	12-Provider facilitates speeds faster than that reported on the map	Provider only: The Map does not correctly reflect service that I facilitate to this location	500	100	Fixed Wireless	Served (Over 100/20 available)	Wireless
372584	2296 I AVENUE	TOLEDO	IA	52342	1	12-Provider facilitates speeds faster than that reported on the map	Provider only: The Map does not correctly reflect service that I facilitate to this location	500	100	Fixed Wireless	Served (Over 100/20 available)	Wireless
301527	1351 ELON DRIVE	WAUKON	IA	52172	1	12-Provider facilitates speeds faster than that reported on the map	Provider only: The Map does not correctly reflect service that I facilitate to this location	500	100	Fixed Wireless	Served (Over 100/20 available)	Wireless
301544	1810 OLD THRESHING ROAD SOUTHEAST	WAUKON	IA	52172	1	12-Provider facilitates speeds faster than that reported on the map	Provider only: The Map does not correctly reflect service that I facilitate to this location	500	100	Fixed Wireless	Served (Over 100/20 available)	Wireless
302055	196 STATE HIGHWAY 52	POSTVILLE	IA	52162	1	12-Provider facilitates speeds faster than that reported on the map	Provider only: The Map does not correctly reflect service that I facilitate to this location	500	100	Fixed Wireless	Served (Over 100/20 available)	Wireless
303035	246 POLE LINE ROAD	POSTVILLE	IA	52162	1	12-Provider facilitates speeds faster than that reported on the map	Provider only: The Map does not correctly reflect service that I facilitate to this location	500	100	Fixed Wireless	Served (Over 100/20 available)	Wireless
304394	630 STATE HIGHWAY 51	POSTVILLE	IA	52162	1	12-Provider facilitates speeds faster than that reported on the map	Provider only: The Map does not correctly reflect service that I facilitate to this location	500	100	Fixed Wireless	Served (Over 100/20 available)	Wireless
310830	565 BETHLEHEM DRIVE	WAUKON	IA	52172	1	12-Provider facilitates speeds faster than that reported on the map	Provider only: The Map does not correctly reflect service that I facilitate to this location	500	100	Fixed Wireless	Served (Over 100/20 available)	Wireless
311048	2520 STATE HIGHWAY 76 SOUTHEAST	WAUKON	IA	52172	1	12-Provider facilitates speeds faster than that reported on the map	Provider only: The Map does not correctly reflect service that I facilitate to this location	500	100	Fixed Wireless	Served (Over 100/20 available)	Wireless
312311	1204 WILLIAM LANE	WAUKON	IA	52172	1	12-Provider facilitates speeds faster than that reported on the map	Provider only: The Map does not correctly reflect service that I facilitate to this location	500	100	Fixed Wireless	Served (Over 100/20 available)	Wireless
312994	557 BLUEBERRY ROAD	POSTVILLE	IA	52162	1	12-Provider facilitates speeds faster than that reported on the map	Provider only: The Map does not correctly reflect service that I facilitate to this location	500	100	Fixed Wireless	Served (Over 100/20 available)	Wireless
317979	1253 LUDLOW ROAD	WAUKON	IA	52172	1	12-Provider facilitates speeds faster than that reported on the map	Provider only: The Map does not correctly reflect service that I facilitate to this location	500	100	Fixed Wireless	Served (Over 100/20 available)	Wireless
323760	1046 58TH STREET	DYSART	IA	52224	1	12-Provider facilitates speeds faster than that reported on the map	Provider only: The Map does not correctly reflect service that I facilitate to this location	500	100	Fixed Wireless	Served (Over 100/20 available)	Wireless
327188	276 STATE HIGHWAY 51	POSTVILLE	IA	52162	1	12-Provider facilitates speeds faster than that reported on the map	Provider only: The Map does not correctly reflect service that I facilitate to this location	500	100	Fixed Wireless	Served (Over 100/20 available)	Wireless
329271	431 PRAIRIE DRIVE	WAUKON	IA	52172	1	12-Provider facilitates speeds faster than that reported on the map	Provider only: The Map does not correctly reflect service that I facilitate to this location	500	100	Fixed Wireless	Served (Over 100/20 available)	Wireless
330544	427 DAFFODIL ROAD	POSTVILLE	IA	52162	1	12-Provider facilitates speeds faster than that reported on the map	Provider only: The Map does not correctly reflect service that I facilitate to this location	500	100	Fixed Wireless	Served (Over 100/20 available)	Wireless
332499	752 WOODCHUCK DRIVE	POSTVILLE	IA	52162	1	12-Provider facilitates speeds faster than that reported on the map	Provider only: The Map does not correctly reflect service that I facilitate to this location	500	100	Fixed Wireless	Served (Over 100/20 available)	Wireless
334367	834 NORTH FORK HOLLOW ROAD	WAUKON	IA	52172	1	12-Provider facilitates speeds faster than that reported on the map	Provider only: The Map does not correctly reflect service that I facilitate to this location	500	100	Fixed Wireless	Served (Over 100/20 available)	Wireless
334638	775 MCCABE DRIVE	WAUKON	IA	52172	1	12-Provider facilitates speeds faster than that reported on the map	Provider only: The Map does not correctly reflect service that I facilitate to this location	500	100	Fixed Wireless	Served (Over 100/20 available)	Wireless
335526	861 STATE HIGHWAY 9	WAUKON	IA	52172	1	12-Provider facilitates speeds faster than that reported on the map	Provider only: The Map does not correctly reflect service that I facilitate to this location	500	100	Fixed Wireless	Served (Over 100/20 available)	Wireless
336000	1818 PRAIRIE AVENUE NORTHWEST	WAUKON	IA	52172	1	12-Provider facilitates speeds faster than that reported on the map	Provider only: The Map does not correctly reflect service that I facilitate to this location	500	100	Fixed Wireless	Served (Over 100/20 available)	Wireless
336559	1524 PLUM ROAD	WAUKON	IA	52172	1	12-Provider facilitates speeds faster than that reported on the map	Provider only: The Map does not correctly reflect service that I facilitate to this location	500	100	Fixed Wireless	Served (Over 100/20 available)	Wireless
337933	893 NORTH FORK HOLLOW ROAD	WAUKON	IA	52172	1	12-Provider facilitates speeds faster than that reported on the map	Provider only: The Map does not correctly reflect service that I facilitate to this location	500	100	Fixed Wireless	Served (Over 100/20 available)	Wireless
344496	486 STATE HIGHWAY 51	POSTVILLE	IA	52162	1	12-Provider facilitates speeds faster than that reported on the map	Provider only: The Map does not correctly reflect service that I facilitate to this location	500	100	Fixed Wireless	Served (Over 100/20 available)	Wireless
345202	1119 BREEZY CORNERS ROAD	WAUKON	IA	52172	1	12-Provider facilitates speeds faster than that reported on the map	Provider only: The Map does not correctly reflect service that I facilitate to this location	500	100	Fixed Wireless	Served (Over 100/20 available)	Wireless
345431	539 CHERRY VALLEY DRIVE	POSTVILLE	IA	52162	1	12-Provider facilitates speeds faster than that reported on the map	Provider only: The Map does not correctly reflect service that I facilitate to this location	500	100	Fixed Wireless	Served (Over 100/20 available)	Wireless
357054	695 FRANKVILLE ROAD	POSTVILLE	IA	52162	1	12-Provider facilitates speeds faster than that reported on the map	Provider only: The Map does not correctly reflect service that I facilitate to this location	500	100	Fixed Wireless	Served (Over 100/20 available)	Wireless
357714	308 KOOZER LANE	POSTVILLE	IA	52162	1	12-Provider facilitates speeds faster than that reported on the map	Provider only: The Map does not correctly reflect service that I facilitate to this location	500	100	Fixed Wireless	Served (Over 100/20 available)	Wireless
359245	1558 WEST RIDGE ROAD	WAUKON	IA	52172	1	12-Provider facilitates speeds faster than that reported on the map	Provider only: The Map does not correctly reflect service that I facilitate to this location	500	100	Fixed Wireless	Served (Over 100/20 available)	Wireless
363001	934 OLD STAGE ROAD	WAUKON	IA	52172	1	12-Provider facilitates speeds faster than that reported on the map	Provider only: The Map does not correctly reflect service that I facilitate to this location	500	100	Fixed Wireless	Served (Over 100/20 available)	Wireless
364676	853 NORTH FORK HOLLOW ROAD	WAUKON	IA	52172	1	12-Provider facilitates speeds faster than that reported on the map	Provider only: The Map does not correctly reflect service that I facilitate to this location	500	100	Fixed Wireless	Served (Over 100/20 available)	Wireless
366971	274 HAWKWEED DRIVE	POSTVILLE	IA	52162	1	12-Provider facilitates speeds faster than that reported on the map	Provider only: The Map does not correctly reflect service that I facilitate to this location	500	100	Fixed Wireless	Served (Over 100/20 available)	Wireless
368258	483 POLE LINE ROAD	POSTVILLE	IA	52162	1	12-Provider facilitates speeds faster than that reported on the map	Provider only: The Map does not correctly reflect service that I facilitate to this location	500	100	Fixed Wireless	Served (Over 100/20 available)	Wireless
320202	1608 160TH STREET		IA	50048	1	12-Provider facilitates speeds faster than that reported on the map	Provider only: The Map does not correctly reflect service that I facilitate to this location	500	100	Fixed Wireless	Served (Over 100/20 available)	Wireless
345631	1681 Q AVENUE		IA	50675	1	12-Provider facilitates speeds faster than that reported on the map	Provider only: The Map does not correctly reflect service that I facilitate to this location	500	100	Fixed Wireless	Served (Over 100/20 available)	Wireless
366894	141 UNITED STATES HIGHWAY 18		IA		1	12-Provider facilitates speeds faster than that reported on the map	Provider only: The Map does not correctly reflect service that I facilitate to this location	500	100	Fixed Wireless	Served (Over 100/20 available)	Wireless
373424	1407 R AVENUE	TRAER	IA	50675	1	12-Provider facilitates speeds faster than that reported on the map	Provider only: The Map does not correctly reflect service that I facilitate to this location	500	100	Fixed Wireless	Served (Over 100/20 available)	Wireless
376540	2267 COUNTY HIGHWAY V18	CLUTIER	IA	52217	1	12-Provider facilitates speeds faster than that reported on the map	Provider only: The Map does not correctly reflect service that I facilitate to this location	500	100	Fixed Wireless	Served (Over 100/20 available)	Wireless
376776	218 MAIN STREET	CLUTIER	IA	52217	1	12-Provider facilitates speeds faster than that reported on the map	Provider only: The Map does not correctly reflect service that I facilitate to this location	500	100	Fixed Wireless	Served (Over 100/20 available)	Wireless
378327	2231 RIDGE ROAD	TRAER	IA	50613	1	12-Provider facilitates speeds faster than that reported on the map	Provider only: The Map does not correctly reflect service that I facilitate to this location	500	100	Fixed Wireless	Served (Over 100/20 available)	Wireless
379887	2334 S AVENUE	CLUTIER	IA	52217	1	12-Provider facilitates speeds faster than that reported on the map	Provider only: The Map does not correctly reflect service that I facilitate to this location	500	100	Fixed Wireless	Served (Over 100/20 available)	Wireless
380022	2356 220TH STREET	GREENFIELD	IA	50849	1	12-Provider facilitates speeds faster than that reported on the map	Provider only: The Map does not correctly reflect service that I facilitate to this location	500	100	Fixed Wireless	Served (Over 100/20 available)	Wireless
380061	1429 L AVENUE	TRAER	IA	50675	1	12-Provider facilitates speeds faster than that reported on the map	Provider only: The Map does not correctly reflect service that I facilitate to this location	500	100	Fixed Wireless	Served (Over 100/20 available)	Wireless
381738	2108 U AVENUE	DYSART	IA	52224	1	12-Provider facilitates speeds faster than that reported on the map	Provider only: The Map does not correctly reflect service that I facilitate to this location	500	100	Fixed Wireless	Served (Over 100/20 available)	Wireless
382737	315 FRONT STREET	CLUTIER	IA	52217	1	12-Provider facilitates speeds faster than that reported on the map	Provider only: The Map does not correctly reflect service that I facilitate to this location	500	100	Fixed Wireless	Served (Over 100/20 available)	Wireless
383505	2169 U AVENUE	DYSART	IA	52224	1	12-Provider facilitates speeds faster than that reported on the map	Provider only: The Map does not correctly reflect service that I facilitate to this location	500	100	Fixed Wireless	Served (Over 100/20 available)	Wireless
383958	2487 220TH STREET	GREENFIELD	IA	50849	1	12-Provider facilitates speeds faster than that reported on the map	Provider only: The Map does not correctly reflect service that I facilitate to this location	500	100	Fixed Wireless	Served (Over 100/20 available)	Wireless
384761	2224 260TH STREET	TOLEDO	IA	52342	1	12-Provider facilitates speeds faster than that reported on the map	Provider only: The Map does not correctly reflect service that I facilitate to this location	500	100	Fixed Wireless	Served (Over 100/20 available)	Wireless
384898	1037 T AVENUE	BUCKINGHAM	IA	50612	1	12-Provider facilitates speeds faster than that reported on the map	Provider only: The Map does not correctly reflect service that I facilitate to this location	500	100	Fixed Wireless	Served (Over 100/20 available)	Wireless
388519	1674 X AVENUE	DYSART	IA	52224	1	12-Provider facilitates speeds faster than that reported on the map	Provider only: The Map does not correctly reflect service that I facilitate to this location	500	100	Fixed Wireless	Served (Over 100/20 available)	Wireless
388888	3227 COUNTY HIGHWAY D65	DYSART	IA	52224	1	12-Provider facilitates speeds faster than that reported on the map	Provider only: The Map does not correctly reflect service that I facilitate to this location	500	100	Fixed Wireless	Served (Over 100/20 available)	Wireless
389942	2038 JORDAN AVENUE	FONTANELLE	IA	50846	1	12-Provider facilitates speeds faster than that reported on the map	Provider only: The Map does not correctly reflect service that I facilitate to this location	500	100	Fixed Wireless	Served (Over 100/20 available)	Wireless
390495	503 MAIN STREET	CLUTIER	IA	52217	1	12-Provider facilitates speeds faster than that reported on the map	Provider only: The Map does not correctly reflect service that I facilitate to this location	500	100	Fixed Wireless	Served (Over 100/20 available)	Wireless
390639	2030 Q AVENUE	TRAER	IA	50675	1	12-Provider facilitates speeds faster than that reported on the map	Provider only: The Map does not correctly reflect service that I facilitate to this location	500	100	Fixed Wireless	Served (Over 100/20 available)	Wireless
390916	2810 COUNTY HIGHWAY E36	CLUTIER	IA	52217	1	12-Provider facilitates speeds faster than that reported on the map	Provider only: The Map does not correctly reflect service that I facilitate to this location	500	100	Fixed Wireless	Served (Over 100/20 available)	Wireless
391368	3249 COUNTY HIGHWAY D65	DYSART	IA	52224	1	12-Provider facilitates speeds faster than that reported on the map	Provider only: The Map does not correctly reflect service that I facilitate to this location	500	100	Fixed Wireless	Served (Over 100/20 available)	Wireless
391838	1842 RIVERSIDE AVENUE	STUART	IA	50250	1	12-Provider facilitates speeds faster than that reported on the map	Provider only: The Map does not correctly reflect service that I facilitate to this location	500	100	Fixed Wireless	Served (Over 100/20 available)	Wireless
392762	2137 NORWOOD STREET	REINBECK	IA	50675	1	12-Provider facilitates speeds faster than that reported on the map	Provider only: The Map does not correctly reflect service that I facilitate to this location	500	100	Fixed Wireless	Served (Over 100/20 available)	Wireless
394089	1613 W AVENUE	DYSART	IA	52224	1	12-Provider facilitates speeds faster than that reported on the map	Provider only: The Map does not correctly reflect service that I facilitate to this location	500	100	Fixed Wireless	Served (Over 100/20 available)	Wireless

394715	2478 230TH STREET	GREENFIELD	IA	50849	1	12-Provider facilitates speeds faster than that reported on the map	Provider only: The Map does not correctly reflect service that I facilitate to this location	500	100	Fixed Wireless	Served (Over 100/20 available)	Wireless
394738	1884 GIBBON AVENUE	FONTANELLE	IA	50846	1	12-Provider facilitates speeds faster than that reported on the map	Provider only: The Map does not correctly reflect service that I facilitate to this location	500	100	Fixed Wireless	Served (Over 100/20 available)	Wireless
395802	3350 COUNTY HIGHWAY D65	DYSART	IA	52224	1	12-Provider facilitates speeds faster than that reported on the map	Provider only: The Map does not correctly reflect service that I facilitate to this location	500	100	Fixed Wireless	Served (Over 100/20 available)	Wireless
395977	1674 STATE HIGHWAY 96	GLADBROOK	IA	50635	1	12-Provider facilitates speeds faster than that reported on the map	Provider only: The Map does not correctly reflect service that I facilitate to this location	500	100	Fixed Wireless	Served (Over 100/20 available)	Wireless
396641	2245 JORDAN AVENUE	FONTANELLE	IA	50846	1	12-Provider facilitates speeds faster than that reported on the map	Provider only: The Map does not correctly reflect service that I facilitate to this location	500	100	Fixed Wireless	Served (Over 100/20 available)	Wireless
397353	2414 220TH STREET	TRAER	IA	52217	1	12-Provider facilitates speeds faster than that reported on the map	Provider only: The Map does not correctly reflect service that I facilitate to this location	500	100	Fixed Wireless	Served (Over 100/20 available)	Wireless
397657	315 MAIN STREET	CLUTIER	IA	52217	1	12-Provider facilitates speeds faster than that reported on the map	Provider only: The Map does not correctly reflect service that I facilitate to this location	500	100	Fixed Wireless	Served (Over 100/20 available)	Wireless
379939	316 COUNTRYSIDE DRIVE	WAUKON	IA	52172	1	12-Provider facilitates speeds faster than that reported on the map	Provider only: The Map does not correctly reflect service that I facilitate to this location	500	100	Fixed Wireless	Served (Over 100/20 available)	Wireless
382336	2450 STATE HIGHWAY 76 SOUTHEAST	WAUKON	IA	52172	1	12-Provider facilitates speeds faster than that reported on the map	Provider only: The Map does not correctly reflect service that I facilitate to this location	500	100	Fixed Wireless	Served (Over 100/20 available)	Wireless
384691	354 SHADY LANE ROAD	POSTVILLE	IA	52162	1	12-Provider facilitates speeds faster than that reported on the map	Provider only: The Map does not correctly reflect service that I facilitate to this location	500	100	Fixed Wireless	Served (Over 100/20 available)	Wireless
386265	447 BRAINARD PASS	POSTVILLE	IA	52162	1	12-Provider facilitates speeds faster than that reported on the map	Provider only: The Map does not correctly reflect service that I facilitate to this location	500	100	Fixed Wireless	Served (Over 100/20 available)	Wireless
387776	150 STATE HIGHWAY 52	POSTVILLE	IA	52162	1	12-Provider facilitates speeds faster than that reported on the map	Provider only: The Map does not correctly reflect service that I facilitate to this location	500	100	Fixed Wireless	Served (Over 100/20 available)	Wireless
388784	355 HAWKWEED DRIVE	POSTVILLE	IA	52162	1	12-Provider facilitates speeds faster than that reported on the map	Provider only: The Map does not correctly reflect service that I facilitate to this location	500	100	Fixed Wireless	Served (Over 100/20 available)	Wireless
390673	998 BREEZY CORNERS ROAD	WAUKON	IA	52172	1	12-Provider facilitates speeds faster than that reported on the map	Provider only: The Map does not correctly reflect service that I facilitate to this location	500	100	Fixed Wireless	Served (Over 100/20 available)	Wireless
392923	1144 UNITED STATES HIGHWAY 63	BUCKINGHAM	IA	50612	1	12-Provider facilitates speeds faster than that reported on the map	Provider only: The Map does not correctly reflect service that I facilitate to this location	500	100	Fixed Wireless	Served (Over 100/20 available)	Wireless
394968	283 STATE HIGHWAY 51	POSTVILLE	IA	52162	1	12-Provider facilitates speeds faster than that reported on the map	Provider only: The Map does not correctly reflect service that I facilitate to this location	500	100	Fixed Wireless	Served (Over 100/20 available)	Wireless
397332	450 RODAYO DRIVE	WAUKON	IA	52172	1	12-Provider facilitates speeds faster than that reported on the map	Provider only: The Map does not correctly reflect service that I facilitate to this location	500	100	Fixed Wireless	Served (Over 100/20 available)	Wireless
307409	3157 245TH AVENUE	MT AYR	IA	50854	1	12-Provider facilitates speeds faster than that reported on the map	Provider only: The Map does not correctly reflect service that I facilitate to this location	500	100	Fixed Wireless	Served (Over 100/20 available)	Wireless
316359	1124 BIG CANOE ROAD	DECORAH	IA	52101	1	12-Provider facilitates speeds faster than that reported on the map	Provider only: The Map does not correctly reflect service that I facilitate to this location	500	100	Fixed Wireless	Served (Over 100/20 available)	Wireless
322766	226 DEPOT STREET	REDDING	IA	50860	1	12-Provider facilitates speeds faster than that reported on the map	Provider only: The Map does not correctly reflect service that I facilitate to this location	500	100	Fixed Wireless	Served (Over 100/20 available)	Wireless
330633	1336 310TH STREET	REDDING	IA	50860	1	12-Provider facilitates speeds faster than that reported on the map	Provider only: The Map does not correctly reflect service that I facilitate to this location	500	100	Fixed Wireless	Served (Over 100/20 available)	Wireless
342778	205 NORTH CLEVELAND STREET	MT AYR	IA	50854	1	12-Provider facilitates speeds faster than that reported on the map	Provider only: The Map does not correctly reflect service that I facilitate to this location	500	100	Fixed Wireless	Served (Over 100/20 available)	Wireless
343265	1775 CO RD W42	OSSIAN	IA	52101	1	12-Provider facilitates speeds faster than that reported on the map	Provider only: The Map does not correctly reflect service that I facilitate to this location	500	100	Fixed Wireless	Served (Over 100/20 available)	Wireless
352659	2273 240TH STREET	MT AYR	IA	50854	1	12-Provider facilitates speeds faster than that reported on the map	Provider only: The Map does not correctly reflect service that I facilitate to this location	500	100	Fixed Wireless	Served (Over 100/20 available)	Wireless
365605	2695 280TH STREET	MT AYR	IA	50854	1	12-Provider facilitates speeds faster than that reported on the map	Provider only: The Map does not correctly reflect service that I facilitate to this location	500	100	Fixed Wireless	Served (Over 100/20 available)	Wireless
365795	20420 2ND STREET	YARMOUTH	IA	52660	1	12-Provider facilitates speeds faster than that reported on the map	Provider only: The Map does not correctly reflect service that I facilitate to this location	500	100	Fixed Wireless	Served (Over 100/20 available)	Wireless
381183	2807 310TH STREET	LAMONI	IA	50140	1	12-Provider facilitates speeds faster than that reported on the map	Provider only: The Map does not correctly reflect service that I facilitate to this location	500	100	Fixed Wireless	Served (Over 100/20 available)	Wireless
394874	1573 255TH STREET	REDDING	IA	50860	1	12-Provider facilitates speeds faster than that reported on the map	Provider only: The Map does not correctly reflect service that I facilitate to this location	500	100	Fixed Wireless	Served (Over 100/20 available)	Wireless
301120	1805 EAST WINFIELD AVENUE	MT PLEASANT	IA	52641	1	12-Provider facilitates speeds faster than that reported on the map	Provider only: The Map does not correctly reflect service that I facilitate to this location	500	100	Fixed Wireless	Served (Over 100/20 available)	Wireless
302201	2546 220TH STREET	NEW HAMPTON	IA	50659	1	12-Provider facilitates speeds faster than that reported on the map	Provider only: The Map does not correctly reflect service that I facilitate to this location	500	100	Fixed Wireless	Served (Over 100/20 available)	Wireless
302441	1028 IVANHOE AVENUE	NEW HAMPTON	IA	50659	1	12-Provider facilitates speeds faster than that reported on the map	Provider only: The Map does not correctly reflect service that I facilitate to this location	500	100	Fixed Wireless	Served (Over 100/20 available)	Wireless
302497	1856 CENTENNIAL ROAD	DECORAH	IA	52101	1	12-Provider facilitates speeds faster than that reported on the map	Provider only: The Map does not correctly reflect service that I facilitate to this location	500	100	Fixed Wireless	Served (Over 100/20 available)	Wireless
302656	2365 SALEM ROAD	NEW LONDON	IA	52645	1	12-Provider facilitates speeds faster than that reported on the map	Provider only: The Map does not correctly reflect service that I facilitate to this location	500	100	Fixed Wireless	Served (Over 100/20 available)	Wireless
302795	2458 COUNTY HIGHWAY P46	MT AYR	IA	50854	1	12-Provider facilitates speeds faster than that reported on the map	Provider only: The Map does not correctly reflect service that I facilitate to this location	500	100	Fixed Wireless	Served (Over 100/20 available)	Wireless
303072	1130 UNION AVENUE	LAWLER	IA	52154	1	12-Provider facilitates speeds faster than that reported on the map	Provider only: The Map does not correctly reflect service that I facilitate to this location	500	100	Fixed Wireless	Served (Over 100/20 available)	Wireless
303116	2603 SOUTH GRAND AVENUE	MT PLEASANT	IA	52641	1	12-Provider facilitates speeds faster than that reported on the map	Provider only: The Map does not correctly reflect service that I facilitate to this location	500	100	Fixed Wireless	Served (Over 100/20 available)	Wireless
304285	1075 IVANHOE AVENUE	NEW HAMPTON	IA	50659	1	12-Provider facilitates speeds faster than that reported on the map	Provider only: The Map does not correctly reflect service that I facilitate to this location	500	100	Fixed Wireless	Served (Over 100/20 available)	Wireless
305431	1638 LANDMEYER ROAD	DECORAH	IA	52101	1	12-Provider facilitates speeds faster than that reported on the map	Provider only: The Map does not correctly reflect service that I facilitate to this location	500	100	Fixed Wireless	Served (Over 100/20 available)	Wireless
306397	1587 125TH STREET	CASTALIA	IA	52133	1	12-Provider facilitates speeds faster than that reported on the map	Provider only: The Map does not correctly reflect service that I facilitate to this location	500	100	Fixed Wireless	Served (Over 100/20 available)	Wireless
306468	2067 160TH AVENUE	BENTON	IA	50835	1	12-Provider facilitates speeds faster than that reported on the map	Provider only: The Map does not correctly reflect service that I facilitate to this location	500	100	Fixed Wireless	Served (Over 100/20 available)	Wireless
306703	3269 130TH STREET	CHARLES CITY	IA	50616	1	12-Provider facilitates speeds faster than that reported on the map	Provider only: The Map does not correctly reflect service that I facilitate to this location	500	100	Fixed Wireless	Served (Over 100/20 available)	Wireless
306811	2539 270TH STREET	FREDERICKSBURG	IA	50630	1	12-Provider facilitates speeds faster than that reported on the map	Provider only: The Map does not correctly reflect service that I facilitate to this location	500	100	Fixed Wireless	Served (Over 100/20 available)	Wireless
306920	2055 WINDSOR AVENUE	LAWLER	IA	52154	1	12-Provider facilitates speeds faster than that reported on the map	Provider only: The Map does not correctly reflect service that I facilitate to this location	500	100	Fixed Wireless	Served (Over 100/20 available)	Wireless
307585	3379 175TH STREET	LAWLER	IA	52154	1	12-Provider facilitates speeds faster than that reported on the map	Provider only: The Map does not correctly reflect service that I facilitate to this location	500	100	Fixed Wireless	Served (Over 100/20 available)	Wireless
307950	2873 KENTUCKY AVENUE	MT PLEASANT	IA	52641	1	12-Provider facilitates speeds faster than that reported on the map	Provider only: The Map does not correctly reflect service that I facilitate to this location	500	100	Fixed Wireless	Served (Over 100/20 available)	Wireless
307958	1844 RACINE AVENUE	MT UNION	IA	52644	1	12-Provider facilitates speeds faster than that reported on the map	Provider only: The Map does not correctly reflect service that I facilitate to this location	500	100	Fixed Wireless	Served (Over 100/20 available)	Wireless
308863	15512 DES MOINES HENRY AVENUE	DANVILLE	IA	52623	1	12-Provider facilitates speeds faster than that reported on the map	Provider only: The Map does not correctly reflect service that I facilitate to this location	500	100	Fixed Wireless	Served (Over 100/20 available)	Wireless
309596	18231 205TH AVENUE	NEW LONDON	IA	52645	1	12-Provider facilitates speeds faster than that reported on the map	Provider only: The Map does not correctly reflect service that I facilitate to this location	500	100	Fixed Wireless	Served (Over 100/20 available)	Wireless
309909	3048 NEW LONDON ROAD	NEW LONDON	IA	52645	1	12-Provider facilitates speeds faster than that reported on the map	Provider only: The Map does not correctly reflect service that I facilitate to this location	500	100	Fixed Wireless	Served (Over 100/20 available)	Wireless
310330	2577 GOLF LANE	NEW LONDON	IA	52645	1	12-Provider facilitates speeds faster than that reported on the map	Provider only: The Map does not correctly reflect service that I facilitate to this location	500	100	Fixed Wireless	Served (Over 100/20 available)	Wireless
310538	2794 LOCUST ROAD	DECORAH	IA	52101	1	12-Provider facilitates speeds faster than that reported on the map	Provider only: The Map does not correctly reflect service that I facilitate to this location	500	100	Fixed Wireless	Served (Over 100/20 available)	Wireless
311228	23825 220TH AVENUE	MOUNT UNION	IA	52644	1	12-Provider facilitates speeds faster than that reported on the map	Provider only: The Map does not correctly reflect service that I facilitate to this location	500	100	Fixed Wireless	Served (Over 100/20 available)	Wireless
311377	2393 190TH AVENUE	MT AYR	IA	50854	1	12-Provider facilitates speeds faster than that reported on the map	Provider only: The Map does not correctly reflect service that I facilitate to this location	500	100	Fixed Wireless	Served (Over 100/20 available)	Wireless
313037	1445 CANOE RIDGE ROAD	DECORAH	IA	52101	1	12-Provider facilitates speeds faster than that reported on the map	Provider only: The Map does not correctly reflect service that I facilitate to this location	500	100	Fixed Wireless	Served (Over 100/20 available)	Wireless
313127	1898 KENWOOD AVENUE	NEW HAMPTON	IA	50659	1	12-Provider facilitates speeds faster than that reported on the map	Provider only: The Map does not correctly reflect service that I facilitate to this location	500	100	Fixed Wireless	Served (Over 100/20 available)	Wireless
313185	1665 270TH STREET	REDDING	IA	50860	1	12-Provider facilitates speeds faster than that reported on the map	Provider only: The Map does not correctly reflect service that I facilitate to this location	500	100	Fixed Wireless	Served (Over 100/20 available)	Wireless
313356	1530 MCCLOUD AVENUE	NEW HAMPTON	IA	50659	1	12-Provider facilitates speeds faster than that reported on the map	Provider only: The Map does not correctly reflect service that I facilitate to this location	500	100	Fixed Wireless	Served (Over 100/20 available)	Wireless
313466	2088 OASIS AVENUE	MT UNION	IA	52644	1	12-Provider facilitates speeds faster than that reported on the map	Provider only: The Map does not correctly reflect service that I facilitate to this location	500	100	Fixed Wireless	Served (Over 100/20 available)	Wireless
314826	1805 HERITAGE ROAD	DECORAH	IA	52101	1	12-Provider facilitates speeds faster than that reported on the map	Provider only: The Map does not correctly reflect service that I facilitate to this location	500	100	Fixed Wireless	Served (Over 100/20 available)	Wireless
315151	2982 UNITED STATES HIGHWAY 169	REDDING	IA	50860	1	12-Provider facilitates speeds faster than that reported on the map	Provider only: The Map does not correctly reflect service that I facilitate to this location	500	100	Fixed Wireless	Served (Over 100/20 available)	Wireless
315390	2271 200TH STREET	MT PLEASANT	IA	52641	1	12-Provider facilitates speeds faster than that reported on the map	Provider only: The Map does not correctly reflect service that I facilitate to this location	500	100	Fixed Wireless	Served (Over 100/20 available)	Wireless
315516	2669 IVANHOE AVENUE	IONIA	IA	50645	1	12-Provider facilitates speeds faster than that reported on the map	Provider only: The Map does not correctly reflect service that I facilitate to this location	500	100	Fixed Wireless	Served (Over 100/20 available)	Wireless
315676	3050 270TH STREET	FREDERICKSBURG	IA	50630	1	12-Provider facilitates speeds faster than that reported on the map	Provider only: The Map does not correctly reflect service that I facilitate to this location	500	100	Fixed Wireless	Served (Over 100/20 available)	Wireless
316268	1155 JASPER AVENUE	NEW HAMPTON	IA	50659	1	12-Provider facilitates speeds faster than that reported on the map	Provider only: The Map does not correctly reflect service that I facilitate to this location	500	100	Fixed Wireless	Served (Over 100/20 available)	Wireless
317623	1725 UNION WAY	LAWLER	IA	52154	1	12-Provider facilitates speeds faster than that reported on the map	Provider only: The Map does not correctly reflect service that I facilitate to this location	500	100	Fixed Wireless	Served (Over 100/20 available)	Wireless
317950	2909 160TH STREET	LAWLER	IA	52154	1	12-Provider facilitates speeds faster than that reported on the map	Provider only: The Map does not correctly reflect service that I facilitate to this location	500	100	Fixed Wireless	Served (Over 100/20 available)	Wireless
318099	2342 TANGLEWOOD ROAD	DECORAH	IA	52101	1	12-Provider facilitates speeds faster than that reported on the map	Provider only: The Map does not correctly reflect service that I facilitate to this location	500	100	Fixed Wireless	Served (Over 100/20 available)	Wireless
318597	1151 GILMORE AVENUE	ALTA VISTA	IA	50603	1	12-Provider facilitates speeds faster than that reported on the map	Provider only: The Map does not correctly reflect service that I facilitate to this location	500	100	Fixed Wireless	Served (Over 100/20 available)	Wireless
318723	2222 133RD AVENUE	DECORAH	IA	52101	1	12-Provider facilitates speeds faster than that reported on the map	Provider only: The Map does not correctly reflect service that I facilitate to this location	500	100	Fixed Wireless	Served (Over 100/20 available)	Wireless
318776	2133 RACINE AVENUE	MT UNION	IA	52644	1	12-Provider facilitates speeds faster than that reported on the map	Provider only: The Map does not correctly reflect service that I facilitate to this location	500	100	Fixed Wireless	Served (Over 100/20 available)	Wireless
320469	2274 160TH STREET	NEW HAMPTON	IA	50659	1	12-Provider facilitates speeds faster than that reported on the map	Provider only: The Map does not correctly reflect service that I facilitate to this location	500	100	Fixed Wireless	Served (Over 100/20 available)	Wireless
320941	1622 MANAWA TRAIL ROAD	DECORAH	IA	52101	1	12-Provider facilitates speeds faster than that reported on the map	Provider only: The Map does not correctly reflect service that I facilitate to this location	500	100	Fixed Wireless	Served (Over 100/20 available)	Wireless
321064	1907 215TH STREET	MT AYR	IA	50854	1	12-Provider facilitates speeds faster than that reported on the map	Provider only: The Map does not correctly reflect service that I facilitate to this location	500	100	Fixed Wireless	Served (Over 100/20 available)	Wireless
321074	19493 180TH STREET	NEW LONDON	IA	52645	1	12-Provider facilitates speeds faster than that reported on the map	Provider only: The Map does not correctly reflect service that I facilitate to this location	500	100	Fixed Wireless	Served (Over 100/20 available)	Wireless
321092	2427 270TH STREET	MT AYR	IA	50854	1	12-Provider facilitates speeds faster than that reported on the map	Provider only: The Map does not correctly reflect service that I facilitate to this location	500	100	Fixed Wireless	Served (Over 100/20 available)	Wireless
321629	2315 UNION AVENUE	FREDERICKSBURG	IA	50630	1	12-Provider facilitates speeds faster than that reported on the map	Provider only: The Map does not correctly reflect service that I facilitate to this location	500	100	Fixed Wireless	Served (Over 100/20 available)	Wireless
321871	2401 282ND AVENUE	KELLERTON	IA	50133	1	12-Provider facilitates speeds faster than that reported on the map	Provider only: The Map does not correctly reflect service that I facilitate to this location	500	100	Fixed Wireless	Served (Over 100/20 available)	Wireless
322265	1394 135TH STREET	CASTALIA	IA	52133	1	12-Provider facilitates speeds faster than that reported on the map	Provider only: The Map does not correctly reflect service that I facilitate to this location	500	100	Fixed Wireless	Served (Over 100/20 available)	Wireless
322354	2170 IOWA AVENUE	MT PLEASANT	IA	52641	1	12-Provider facilitates speeds faster than that reported on the map	Provider only: The Map does not correctly reflect service that I facilitate to this location	500	100	Fixed Wireless	Served (Over 100/20 available)	Wireless
322791	1487 CHEYENNE AVENUE	IONIA	IA	50645	1	12-Provider facilitates speeds faster than that reported on the map	Provider only: The Map does not correctly reflect service that I facilitate to this location	500	100	Fixed Wireless	Served (Over 100/20 available)	Wireless
323711	1410 185TH STREET	DECORAH	IA	52101	1	12-Provider facilitates speeds faster than that reported on the map	Provider only: The Map does not correctly reflect service that I facilitate to this location	500	100	Fixed Wireless	Served (Over 100/20 available)	Wireless
324222	1923 235TH STREET	NEW HAMPTON	IA	50659	1	12-Provider facilitates speeds faster than that reported on the map	Provider only: The Map does not correctly reflect service that I facilitate to this location	500	100	Fixed Wireless	Served (Over 100/20 available)	Wireless
325320	1224 HICKORY AVENUE	ALTA VISTA	IA	50603	1	12-Provider facilitates speeds faster than that reported on the map	Provider only: The Map does not correctly reflect service that I facilitate to this location	500	100	Fixed Wireless	Served (Over 100/20 available)	Wireless
325764	2111 195TH STREET	MT PLEASANT	IA	52641	1	12-Provider facilitates speeds faster than that reported on the map	Provider only: The Map does not correctly reflect service that I facilitate to this location	500	100	Fixed Wireless	Served (Over 100/20 available)	Wireless
326611	2775 MARSH AVENUE	MT PLEASANT	IA	52641	1	12-Provider facilitates speeds faster than that reported on the map	Provider only: The Map does not correctly reflect service that I facilitate to this location	500	100	Fixed Wireless	Served (Over 100/20 available)	Wireless
327511	2936 WAGON ROAD	DECORAH	IA	52101	1	12-Provider facilitates speeds faster than that reported on the map	Provider only: The Map does not correctly reflect service that I facilitate to this location	500	100	Fixed Wireless	Served (Over 100/20 available)	Wireless
327820	2767 NEW LONDON ROAD	NEW LONDON	IA	52645	1	12-Provider facilitates speeds faster than that reported on the map	Provider only: The Map does not correctly reflect service that I facilitate to this location	500	100	Fixed Wireless	Served (Over 100/20 available)	Wireless
327902	1912 260TH STREET	NEW HAMPTON	IA	50659	1	12-Provider facilitates speeds faster than that reported on the map	Provider only: The Map does not correctly reflect service that I facilitate to this location	500	100	Fixed Wireless	Served (Over 100/20 available)	Wireless
328205	2693 KENTUCKY AVENUE	MT PLEASANT	IA	52641	1	12-Provider facilitates speeds faster than that reported on the map	Provider only: The Map does not correctly reflect service that I facilitate to this location	500	100	Fixed Wireless	Served (Over 100/20 available)	Wireless
329916	2255 NEWELL AVENUE	NEW HAMPTON	IA	50659	1	12-Provider facilitates speeds faster than that reported on the map	Provider only: The Map does not correctly reflect service that I facilitate to this location	500	100	Fixed Wireless	Served (Over 100/20 available)	Wireless
330246	2731 240TH AVENUE	MT AYR	IA	50854	1	12-Provider facilitates speeds faster than that reported on the map	Provider only: The Map does not correctly reflect service that I facilitate to this location	500	100	Fixed Wireless	Served (Over 100/20 available)	Wireless
330549	20351 WALNUT STREET	MORNING SUN	IA	52640	1	12-Provider facilitates speeds faster than that reported on the map	Provider only: The Map does not correctly reflect service that I facilitate to this location	500	100	Fixed Wireless	Served (Over 100/20 available)	Wireless
331398	123 MERRILL ROAD	CASTALIA	IA	52133	1	12-Provider facilitates speeds faster than that reported on the map	Provider only: The Map does not correctly reflect service that I facilitate to this location	500	100	Fixed Wireless	Served (Over 100/20 available)	Wireless
331716	2450 270TH AVENUE	MT AYR	IA	50854	1	12-Provider facilitates speeds faster than that reported on the map	Provider only: The Map does not correctly reflect service that I facilitate to this location	500	100	Fixed Wireless	Served (Over 100/20 available)	Wireless
331743	2915 QUINCY AVENUE	NEW LONDON	IA	52645	1	12-Provider facilitates speeds faster than that reported on the map	Provider only: The Map does not correctly reflect service that I facilitate to this location	500	100	Fixed Wireless	Served (Over 100/20 available)	Wireless
331766	2675 270TH STREET	FREDERICKSBURG	IA	50630	1	12-Provider facilitates speeds faster than that reported on the map	Provider only: The Map does not correctly reflect service that I facilitate to this location	500	100	Fixed Wireless	Served (Over 100/20 available)	Wireless
331871	14301 BECK ROAD	HUDSON	IA	50643	1	12-Provider facilitates speeds faster than that reported on the map	Provider only: The Map does not correctly reflect service that I facilitate to this location	500	100	Fixed Wireless	Served (Over 100/20 available)	Wireless
332266	1618 150TH STREET	ALTA VISTA	IA	50603	1	12-Provider facilitates speeds faster than that reported on the map	Provider only: The Map does not correctly reflect service that I facilitate to this location	500	100	Fixed Wireless	Served (Over 100/20 available)	Wireless
332392	1974 CO RD B32	OSSIAN	IA	52161	1	12-Provider facilitates speeds faster than that reported on the map	Provider only: The Map does not correctly reflect service that I facilitate to this location	500	100	Fixed Wireless	Served (Over 100/20 available)	Wireless
332709	2801 LEXINGTON AVENUE	MT PLEASANT	IA	52641	1	12-Provider facilitates speeds faster than that reported on the map	Provider only: The Map does not correctly reflect service that I facilitate to this location	500	100	Fixed Wireless	Served (Over 100/20 available)	Wireless
333163	2898 MARSH AVENUE	MT PLEASANT	IA	52641	1	12-Provider facilitates speeds faster than that reported on the map	Provider only: The Map does not correctly reflect service that I facilitate to this location	500	100	Fixed Wireless	Served (Over 100/20 available)	Wireless
335887	1409 COUNTY HIGHWAY J43	REDDING	IA	50860	1	12-Provider facilitates speeds faster than that reported on the map	Provider only: The Map does not correctly reflect service that I facilitate to this location	500	100	Fixed Wireless	Served (Over 100/20 available)	Wireless
335963	2718 220TH STREET	MT AYR	IA	50854	1	12-Provider facilitates speeds faster than that reported on the map	Provider only: The Map does not correctly reflect service that I facilitate to this location	500	100	Fixed Wireless	Served (Over 100/20 available)	Wireless
336338	127 WEST GREENE STREET	CASTALIA	IA	52133	1	12-Provider facilitates speeds faster than that reported on the map	Provider only: The Map does not correctly reflect service that I facilitate to this location	500	100	Fixed Wireless	Served (Over 100/20 available)	Wireless
336475	1760 280TH STREET	IONIA	IA	50645	1	12-Provider facilitates speeds faster than that reported on the map	Provider only: The Map does not correctly reflect service that I facilitate to this location	500	100	Fixed Wireless	Served (Over 100/20 available)	Wireless
336907	2577 SOUTH GRAND AVENUE	MT PLEASANT	IA	52641	1	12-Provider facilitates speeds faster than that reported on the map	Provider only: The Map does not correctly reflect service that I facilitate to this location	500	100	Fixed Wireless	Served (Over 100/20 available)	Wireless
337121	2237 IVANHOE COURT	NEW HAMPTON	IA	50659	1	12-Provider facilitates speeds faster than that reported on the map	Provider only: The Map does not correctly reflect service that I facilitate to this location	500	100	Fixed Wireless	Served (Over 100/20 available)	Wireless
337234	1475 ASHERTON AVENUE	CHARLES CITY	IA	50616	1	12-Provider facilitates speeds faster than that reported on the map	Provider only: The Map does not correctly reflect service that I facilitate to this location	500	100	Fixed Wireless	Served (Over 100/20 available)	Wireless
337236	1270 115TH STREET	ALTA VISTA	IA	50603	1	12-Provider facilitates speeds faster than that reported on the map	Provider only: The Map does not correctly reflect service that I facilitate to this location	500	100	Fixed Wireless	Served (Over 100/20 available)	Wireless
337460	1521 270TH STREET	NASHUA	IA	50658	1	12-Provider facilitates speeds faster than that reported on the map	Provider only: The Map does not correctly reflect service that I facilitate to this location	500	100	Fixed Wireless	Served (Over 100/20 available)	Wireless
337489	1245 PEMBROKE AVENUE	NEW HAMPTON	IA	50659	1	12-Provider facilitates speeds faster than that reported on the map	Provider only: The Map does not correctly reflect service that I facilitate to this location	500	100	Fixed Wireless	Served (Over 100/20 available)	Wireless
337672	1850 295TH STREET	MT PLEASANT	IA	52641	1	12-Provider facilitates speeds faster than that reported on the map	Provider only: The Map does not correctly reflect service that I facilitate to this location	500	100	Fixed Wireless	Served (Over 100/20 available)	Wireless
337814	1070 135TH STREET	CHARLES CITY	IA	50616	1	12-Provider facilitates speeds faster than that reported on the map	Provider only: The Map does not correctly reflect service that I facilitate to this location	500	100	Fixed Wireless	Served (Over 100/20 available)	Wireless
338094	20365 EASTERN AVENUE	YARMOUTH	IA	52660	1	12-Provider facilitates speeds faster than that reported on the map	Provider only: The Map does not correctly reflect service that I facilitate to this location	500	100	Fixed Wireless	Served (Over 100/20 available)	Wireless
338895	2526 270TH STREET	FREDERICKSBURG	IA	50630	1	12-Provider facilitates speeds faster than that reported on the map	Provider only: The Map does not correctly reflect service that I facilitate to this location	500	100	Fixed Wireless	Served (Over 100/20 available)	Wireless
338924	2973 MIDDLE HESPER ROAD	DECORAH	IA	52101	1	12-Provider facilitates speeds faster than that reported on the map	Provider only: The Map does not correctly reflect service that I facilitate to this location	500	100	Fixed Wireless	Served (Over 100/20 available)	Wireless
339313	1806 MCCLOUD AVENUE	NEW HAMPTON	IA	50659	1	12-Provider facilitates speeds faster than that reported on the map	Provider only: The Map does not correctly reflect service that I facilitate to this location	500	100	Fixed Wireless	Served (Over 100/20 available)	Wireless
339420	1887 130TH STREET	ALTA VISTA	IA	50603	1	12-Provider facilitates speeds faster than that reported on the map	Provider only: The Map does not correctly reflect service that I facilitate to this location	500	100	Fixed Wireless	Served (Over 100/20 available)	Wireless
339729	22029 220TH AVENUE	MOUNT UNION	IA	52644	1	12-Provider facilitates speeds faster than that reported on the map	Provider only: The Map does not correctly reflect service that I facilitate to this location	500	100	Fixed Wireless	Served (Over 100/20 available)	Wireless
339842	2801 NEW LONDON ROAD	NEW LONDON	IA	52645	1	12-Provider facilitates speeds faster than that reported on the map	Provider only: The Map does not correctly reflect service that I facilitate to this location	500	100	Fixed Wireless	Served (Over 100/20 available)	Wireless
339945	1827 150TH STREET	ALTA VISTA	IA	50603	1	12-Provider facilitates speeds faster than that reported on the map	Provider only: The Map does not correctly reflect service that I facilitate to this location	500	100	Fixed Wireless	Served (Over 100/20 available)	Wireless
340177	1938 270TH STREET	MT AYR	IA	50854	1	12-Provider facilitates speeds faster than that reported on the map	Provider only: The Map does not correctly reflect service that I facilitate to this location	500	100	Fixed Wireless	Served (Over 100/20 available)	Wireless
340673	1616 270TH STREET	IONIA	IA	50645	1	12-Provider facilitates speeds faster than that reported on the map	Provider only: The Map does not correctly reflect service that I facilitate to this location	500	100	Fixed Wireless	Served (Over 100/20 available)	Wireless
340788	1141 US HIGHWAY 52	CASTALIA	IA	52133	1	12-Provider facilitates speeds faster than that reported on the map	Provider only: The Map does not correctly reflect service that I facilitate to this location	500	100	Fixed Wireless	Served (Over 100/20 available)	Wireless
340900	1779 FAYETTE AVENUE	IONIA	IA	50645	1	12-Provider facilitates speeds faster than that reported on the map	Provider only: The Map does not correctly reflect service that I facilitate to this location	500	100	Fixed Wireless	Served (Over 100/20 available)	Wireless

341551	1946 RACINE AVENUE	MT UNION	IA	52644	1	12-Provider facilitates speeds faster than that reported on the map	Provider only: The Map does not correctly reflect service that I facilitate to this location	500	100	Fixed Wireless	Served (Over 100/20 available)	Wireless	
341694	2404 STATE HIGHWAY 2	MT AYR	IA	50854	1	12-Provider facilitates speeds faster than that reported on the map	Provider only: The Map does not correctly reflect service that I facilitate to this location	500	100	Fixed Wireless	Served (Over 100/20 available)	Wireless	
341825	2864 280TH STREET	FREDERICKSBURG	IA	50630	1	12-Provider facilitates speeds faster than that reported on the map	Provider only: The Map does not correctly reflect service that I facilitate to this location	500	100	Fixed Wireless	Served (Over 100/20 available)	Wireless	
342079	2327 TANGLEWOOD ROAD	DECORAH	IA	52101	1	12-Provider facilitates speeds faster than that reported on the map	Provider only: The Map does not correctly reflect service that I facilitate to this location	500	100	Fixed Wireless	Served (Over 100/20 available)	Wireless	
342157	3215 MIDDLE HESPER ROAD	DECORAH	IA	52101	1	12-Provider facilitates speeds faster than that reported on the map	Provider only: The Map does not correctly reflect service that I facilitate to this location	500	100	Fixed Wireless	Served (Over 100/20 available)	Wireless	
342163	2069 170TH STREET	NEW HAMPTON	IA	50659	1	12-Provider facilitates speeds faster than that reported on the map	Provider only: The Map does not correctly reflect service that I facilitate to this location	500	100	Fixed Wireless	Served (Over 100/20 available)	Wireless	
342298	1577 HICKORY ROAD	DECORAH	IA	52101	1	12-Provider facilitates speeds faster than that reported on the map	Provider only: The Map does not correctly reflect service that I facilitate to this location	500	100	Fixed Wireless	Served (Over 100/20 available)	Wireless	
342829	2450 170TH STREET	NEW HAMPTON	IA	50659	1	12-Provider facilitates speeds faster than that reported on the map	Provider only: The Map does not correctly reflect service that I facilitate to this location	500	100	Fixed Wireless	Served (Over 100/20 available)	Wireless	
342860	2651 270TH STREET	FREDERICKSBURG	IA	50630	1	12-Provider facilitates speeds faster than that reported on the map	Provider only: The Map does not correctly reflect service that I facilitate to this location	500	100	Fixed Wireless	Served (Over 100/20 available)	Wireless	
343310	1961 150TH AVENUE	DECORAH	IA	52101	1	12-Provider facilitates speeds faster than that reported on the map	Provider only: The Map does not correctly reflect service that I facilitate to this location	500	100	Fixed Wireless	Served (Over 100/20 available)	Wireless	
344542	1723 WASHINGTON PRAIRIE ROAD	DECORAH	IA	52101	1	12-Provider facilitates speeds faster than that reported on the map	Provider only: The Map does not correctly reflect service that I facilitate to this location	500	100	Fixed Wireless	Served (Over 100/20 available)	Wireless	
345878	2385 205TH AVENUE	MT AYR	IA	50854	1	12-Provider facilitates speeds faster than that reported on the map	Provider only: The Map does not correctly reflect service that I facilitate to this location	500	100	Fixed Wireless	Served (Over 100/20 available)	Wireless	
345974	21691 162ND STREET	DANVILLE	IA	52623	1	12-Provider facilitates speeds faster than that reported on the map	Provider only: The Map does not correctly reflect service that I facilitate to this location	500	100	Fixed Wireless	Served (Over 100/20 available)	Wireless	
346580	22461 PLEASANT GROVE ROAD	NEW LONDON	IA	52645	1	12-Provider facilitates speeds faster than that reported on the map	Provider only: The Map does not correctly reflect service that I facilitate to this location	500	100	Fixed Wireless	Served (Over 100/20 available)	Wireless	
346704	1304 CANOE RIDGE ROAD	DECORAH	IA	52101	1	12-Provider facilitates speeds faster than that reported on the map	Provider only: The Map does not correctly reflect service that I facilitate to this location	500	100	Fixed Wireless	Served (Over 100/20 available)	Wireless	
346846	1269 COON CREEK ROAD	DECORAH	IA	52101	1	12-Provider facilitates speeds faster than that reported on the map	Provider only: The Map does not correctly reflect service that I facilitate to this location	500	100	Fixed Wireless	Served (Over 100/20 available)	Wireless	
347885	1155 170TH STREET	CHARLES CITY	IA	50616	1	12-Provider facilitates speeds faster than that reported on the map	Provider only: The Map does not correctly reflect service that I facilitate to this location	500	100	Fixed Wireless	Served (Over 100/20 available)	Wireless	
348092	1307 SATTRE RIDGE ROAD	DECORAH	IA	52101	1	12-Provider facilitates speeds faster than that reported on the map	Provider only: The Map does not correctly reflect service that I facilitate to this location	500	100	Fixed Wireless	Served (Over 100/20 available)	Wireless	
348432	1815 VALDRES ROAD	DECORAH	IA	52101	1	12-Provider facilitates speeds faster than that reported on the map	Provider only: The Map does not correctly reflect service that I facilitate to this location	500	100	Fixed Wireless	Served (Over 100/20 available)	Wireless	
348517	33809 270TH STREET	REINBECK	IA	50669	1	12-Provider facilitates speeds faster than that reported on the map	Provider only: The Map does not correctly reflect service that I facilitate to this location	500	100	Fixed Wireless	Served (Over 100/20 available)	Wireless	
348530	1570 STEVENS AVENUE	LAWLER	IA	52154	1	12-Provider facilitates speeds faster than that reported on the map	Provider only: The Map does not correctly reflect service that I facilitate to this location	500	100	Fixed Wireless	Served (Over 100/20 available)	Wireless	
348759	1279 SATTRE RIDGE ROAD	DECORAH	IA	52101	1	12-Provider facilitates speeds faster than that reported on the map	Provider only: The Map does not correctly reflect service that I facilitate to this location	500	100	Fixed Wireless	Served (Over 100/20 available)	Wireless	
348894	20568 220TH AVENUE	NEW LONDON	IA	52645	1	12-Provider facilitates speeds faster than that reported on the map	Provider only: The Map does not correctly reflect service that I facilitate to this location	500	100	Fixed Wireless	Served (Over 100/20 available)	Wireless	
349079	1427 BIG CANOE ROAD	DECORAH	IA	52101	1	12-Provider facilitates speeds faster than that reported on the map	Provider only: The Map does not correctly reflect service that I facilitate to this location	500	100	Fixed Wireless	Served (Over 100/20 available)	Wireless	
349652	1150 QUINLAN AVENUE	LAWLER	IA	52154	1	12-Provider facilitates speeds faster than that reported on the map	Provider only: The Map does not correctly reflect service that I facilitate to this location	500	100	Fixed Wireless	Served (Over 100/20 available)	Wireless	
350083	25551 205TH AVENUE	MORNING SUN	IA	52640	1	12-Provider facilitates speeds faster than that reported on the map	Provider only: The Map does not correctly reflect service that I facilitate to this location	500	100	Fixed Wireless	Served (Over 100/20 available)	Wireless	
350311	3133 170TH AVENUE	REDDING	IA	50860	1	12-Provider facilitates speeds faster than that reported on the map	Provider only: The Map does not correctly reflect service that I facilitate to this location	500	100	Fixed Wireless	Served (Over 100/20 available)	Wireless	
350457	1680 CENTENNIAL ROAD	OSSIAN	IA	52161	1	12-Provider facilitates speeds faster than that reported on the map	Provider only: The Map does not correctly reflect service that I facilitate to this location	500	100	Fixed Wireless	Served (Over 100/20 available)	Wireless	
351158	26232 DES MOINES HENRY AVENUE	MOUNT UNION	IA	52644	1	12-Provider facilitates speeds faster than that reported on the map	Provider only: The Map does not correctly reflect service that I facilitate to this location	500	100	Fixed Wireless	Served (Over 100/20 available)	Wireless	
351818	17584 DIAMOND ROAD	NEW LONDON	IA	52645	1	12-Provider facilitates speeds faster than that reported on the map	Provider only: The Map does not correctly reflect service that I facilitate to this location	500	100	Fixed Wireless	Served (Over 100/20 available)	Wireless	
352800	3248 135TH AVENUE	REDDING	IA	50860	1	12-Provider facilitates speeds faster than that reported on the map	Provider only: The Map does not correctly reflect service that I facilitate to this location	500	100	Fixed Wireless	Served (Over 100/20 available)	Wireless	
353016	1964 NEWELL AVENUE	NEW HAMPTON	IA	50659	1	12-Provider facilitates speeds faster than that reported on the map	Provider only: The Map does not correctly reflect service that I facilitate to this location	500	100	Fixed Wireless	Served (Over 100/20 available)	Wireless	
353028	1585 240TH STREET	DECORAH	IA	52101	1	12-Provider facilitates speeds faster than that reported on the map	Provider only: The Map does not correctly reflect service that I facilitate to this location	500	100	Fixed Wireless	Served (Over 100/20 available)	Wireless	
354107	2685 KENTUCKY AVENUE	MT PLEASANT	IA	52641	1	12-Provider facilitates speeds faster than that reported on the map	Provider only: The Map does not correctly reflect service that I facilitate to this location	500	100	Fixed Wireless	Served (Over 100/20 available)	Wireless	
354376	2278 270TH STREET	MT PLEASANT	IA	52641	1	12-Provider facilitates speeds faster than that reported on the map	Provider only: The Map does not correctly reflect service that I facilitate to this location	500	100	Fixed Wireless	Served (Over 100/20 available)	Wireless	
354552	2421 285TH STREET	NEW LONDON	IA	52645	1	12-Provider facilitates speeds faster than that reported on the map	Provider only: The Map does not correctly reflect service that I facilitate to this location	500	100	Fixed Wireless	Served (Over 100/20 available)	Wireless	
354849	1785 270TH STREET	REDDING	IA	50860	1	12-Provider facilitates speeds faster than that reported on the map	Provider only: The Map does not correctly reflect service that I facilitate to this location	500	100	Fixed Wireless	Served (Over 100/20 available)	Wireless	
355096	1294 CO RD V64	FORT ATKINSON	IA	52171	1	12-Provider facilitates speeds faster than that reported on the map	Provider only: The Map does not correctly reflect service that I facilitate to this location	500	100	Fixed Wireless	Served (Over 100/20 available)	Wireless	
355948	229 EAST GREENE STREET	CASTALIA	IA	52133	1	12-Provider facilitates speeds faster than that reported on the map	Provider only: The Map does not correctly reflect service that I facilitate to this location	500	100	Fixed Wireless	Served (Over 100/20 available)	Wireless	
356137	2421 JASPER AVENUE	NEW HAMPTON	IA	50659	1	12-Provider facilitates speeds faster than that reported on the map	Provider only: The Map does not correctly reflect service that I facilitate to this location	500	100	Fixed Wireless	Served (Over 100/20 available)	Wireless	
356317	1659 OASIS AVENUE	MT UNION	IA	52644	1	12-Provider facilitates speeds faster than that reported on the map	Provider only: The Map does not correctly reflect service that I facilitate to this location	500	100	Fixed Wireless	Served (Over 100/20 available)	Wireless	
356353	3331 170TH STREET	IONIA	IA	50645	1	12-Provider facilitates speeds faster than that reported on the map	Provider only: The Map does not correctly reflect service that I facilitate to this location	500	100	Fixed Wireless	Served (Over 100/20 available)	Wireless	
356574	1833 200TH STREET	DIAGONAL	IA	50845	1	12-Provider facilitates speeds faster than that reported on the map	Provider only: The Map does not correctly reflect service that I facilitate to this location	500	100	Fixed Wireless	Served (Over 100/20 available)	Wireless	
356585	1575 EXETER AVENUE	ALTA VISTA	IA	50603	1	12-Provider facilitates speeds faster than that reported on the map	Provider only: The Map does not correctly reflect service that I facilitate to this location	500	100	Fixed Wireless	Served (Over 100/20 available)	Wireless	
357858	1946 150TH AVENUE	DECORAH	IA	52101	1	12-Provider facilitates speeds faster than that reported on the map	Provider only: The Map does not correctly reflect service that I facilitate to this location	500	100	Fixed Wireless	Served (Over 100/20 available)	Wireless	
357947	2919 QUINLAN AVENUE	FREDERICKSBURG	IA	50630	1	12-Provider facilitates speeds faster than that reported on the map	Provider only: The Map does not correctly reflect service that I facilitate to this location	500	100	Fixed Wireless	Served (Over 100/20 available)	Wireless	
358016	1647 110TH STREET	ALTA VISTA	IA	50603	1	12-Provider facilitates speeds faster than that reported on the map	Provider only: The Map does not correctly reflect service that I facilitate to this location	500	100	Fixed Wireless	Served (Over 100/20 available)	Wireless	
358133	1164 107TH AVENUE	CASTALIA	IA	52133	1	12-Provider facilitates speeds faster than that reported on the map	Provider only: The Map does not correctly reflect service that I facilitate to this location	500	100	Fixed Wireless	Served (Over 100/20 available)	Wireless	
358454	2779 OAKBERRY AVENUE	NEW LONDON	IA	52645	1	12-Provider facilitates speeds faster than that reported on the map	Provider only: The Map does not correctly reflect service that I facilitate to this location	500	100	Fixed Wireless	Served (Over 100/20 available)	Wireless	
359864	2495 FAYETTE AVENUE	NASHUA	IA	50658	1	12-Provider facilitates speeds faster than that reported on the map	Provider only: The Map does not correctly reflect service that I facilitate to this location	500	100	Fixed Wireless	Served (Over 100/20 available)	Wireless	
360750	1659 300TH STREET	IONIA	IA	50645	1	12-Provider facilitates speeds faster than that reported on the map	Provider only: The Map does not correctly reflect service that I facilitate to this location	500	100	Fixed Wireless	Served (Over 100/20 available)	Wireless	
361229	2810 STEVENS AVENUE	FREDERICKSBURG	IA	50630	1	12-Provider facilitates speeds faster than that reported on the map	Provider only: The Map does not correctly reflect service that I facilitate to this location	500	100	Fixed Wireless	Served (Over 100/20 available)	Wireless	
361885	3071 JEWEL AVENUE	MT PLEASANT	IA	52641	1	12-Provider facilitates speeds faster than that reported on the map	Provider only: The Map does not correctly reflect service that I facilitate to this location	500	100	Fixed Wireless	Served (Over 100/20 available)	Wireless	
361958	1723 KENWOOD AVENUE	NEW HAMPTON	IA	50659	1	12-Provider facilitates speeds faster than that reported on the map	Provider only: The Map does not correctly reflect service that I facilitate to this location	500	100	Fixed Wireless	Served (Over 100/20 available)	Wireless	
362522	1208 155TH AVENUE	CASTALIA	IA	52133	1	12-Provider facilitates speeds faster than that reported on the map	Provider only: The Map does not correctly reflect service that I facilitate to this location	500	100	Fixed Wireless	Served (Over 100/20 available)	Wireless	
362904	2716 210TH STREET	MT UNION	IA	52644	1	12-Provider facilitates speeds faster than that reported on the map	Provider only: The Map does not correctly reflect service that I facilitate to this location	500	100	Fixed Wireless	Served (Over 100/20 available)	Wireless	
363218	2725 160TH STREET	LAWLER	IA	52154	1	12-Provider facilitates speeds faster than that reported on the map	Provider only: The Map does not correctly reflect service that I facilitate to this location	500	100	Fixed Wireless	Served (Over 100/20 available)	Wireless	
365138	1966 FOX HOLLOW ROAD	DECORAH	IA	52101	1	12-Provider facilitates speeds faster than that reported on the map	Provider only: The Map does not correctly reflect service that I facilitate to this location	500	100	Fixed Wireless	Served (Over 100/20 available)	Wireless	
365675	1555 190TH STREET	NEW HAMPTON	IA	50659	1	12-Provider facilitates speeds faster than that reported on the map	Provider only: The Map does not correctly reflect service that I facilitate to this location	500	100	Fixed Wireless	Served (Over 100/20 available)	Wireless	
366039	2334 290TH STREET	NEW LONDON	IA	52645	1	12-Provider facilitates speeds faster than that reported on the map	Provider only: The Map does not correctly reflect service that I facilitate to this location	500	100	Fixed Wireless	Served (Over 100/20 available)	Wireless	
366125	3339 170TH STREET	IONIA	IA	50645	1	12-Provider facilitates speeds faster than that reported on the map	Provider only: The Map does not correctly reflect service that I facilitate to this location	500	100	Fixed Wireless	Served (Over 100/20 available)	Wireless	
366488	2070 JASPER AVENUE	NEW HAMPTON	IA	50659	1	12-Provider facilitates speeds faster than that reported on the map	Provider only: The Map does not correctly reflect service that I facilitate to this location	500	100	Fixed Wireless	Served (Over 100/20 available)	Wireless	
366501	2485 170TH STREET	MT UNION	IA	52644	1	12-Provider facilitates speeds faster than that reported on the map	Provider only: The Map does not correctly reflect service that I facilitate to this location	500	100	Fixed Wireless	Served (Over 100/20 available)	Wireless	
366732	1747 112TH AVENUE	POSTVILLE	IA	52162	1	12-Provider facilitates speeds faster than that reported on the map	Provider only: The Map does not correctly reflect service that I facilitate to this location	500	100	Fixed Wireless	Served (Over 100/20 available)	Wireless	
367819	2889 QUAKER AVENUE	NEW LONDON	IA	52645	1	12-Provider facilitates speeds faster than that reported on the map	Provider only: The Map does not correctly reflect service that I facilitate to this location	500	100	Fixed Wireless	Served (Over 100/20 available)	Wireless	
368508	2457 245TH STREET	MT AYR	IA	50854	1	12-Provider facilitates speeds faster than that reported on the map	Provider only: The Map does not correctly reflect service that I facilitate to this location	500	100	Fixed Wireless	Served (Over 100/20 available)	Wireless	
369067	1147 164TH STREET	CASTALIA	IA	52133	1	12-Provider facilitates speeds faster than that reported on the map	Provider only: The Map does not correctly reflect service that I facilitate to this location	500	100	Fixed Wireless	Served (Over 100/20 available)	Wireless	
369281	2454 WINNMAKEE ROAD	WAUKON	IA	52172	1	12-Provider facilitates speeds faster than that reported on the map	Provider only: The Map does not correctly reflect service that I facilitate to this location	500	100	Fixed Wireless	Served (Over 100/20 available)	Wireless	
369319	1733 120TH STREET	ALTA VISTA	IA	50603	1	12-Provider facilitates speeds faster than that reported on the map	Provider only: The Map does not correctly reflect service that I facilitate to this location	500	100	Fixed Wireless	Served (Over 100/20 available)	Wireless	
369371	1912 GLENVILLE ROAD	POSTVILLE	IA	52101	1	12-Provider facilitates speeds faster than that reported on the map	Provider only: The Map does not correctly reflect service that I facilitate to this location	500	100	Fixed Wireless	Served (Over 100/20 available)	Wireless	
369581	1849 260TH STREET	MT AYR	IA	50854	1	12-Provider facilitates speeds faster than that reported on the map	Provider only: The Map does not correctly reflect service that I facilitate to this location	500	100	Fixed Wireless	Served (Over 100/20 available)	Wireless	
369701	1524 STATE HIGHWAY 9	DECORAH	IA	52101	1	12-Provider facilitates speeds faster than that reported on the map	Provider only: The Map does not correctly reflect service that I facilitate to this location	500	100	Fixed Wireless	Served (Over 100/20 available)	Wireless	
369937	1245 LUNDY BRIDGE ROAD	DECORAH	IA	52101	1	12-Provider facilitates speeds faster than that reported on the map	Provider only: The Map does not correctly reflect service that I facilitate to this location	500	100	Fixed Wireless	Served (Over 100/20 available)	Wireless	
370037	1274 QUINLAN AVENUE	LAWLER	IA	52154	1	12-Provider facilitates speeds faster than that reported on the map	Provider only: The Map does not correctly reflect service that I facilitate to this location	500	100	Fixed Wireless	Served (Over 100/20 available)	Wireless	
370397	14803 HOLMES ROAD	HUDSON	IA	50643	1	12-Provider facilitates speeds faster than that reported on the map	Provider only: The Map does not correctly reflect service that I facilitate to this location	500	100	Fixed Wireless	Served (Over 100/20 available)	Wireless	
370884	1860 UNION AVENUE	LAWLER	IA	52154	1	12-Provider facilitates speeds faster than that reported on the map	Provider only: The Map does not correctly reflect service that I facilitate to this location	500	100	Fixed Wireless	Served (Over 100/20 available)	Wireless	
370945	2556 MEADOW LANE	NEW LONDON	IA	52645	1	12-Provider facilitates speeds faster than that reported on the map	Provider only: The Map does not correctly reflect service that I facilitate to this location	500	100	Fixed Wireless	Served (Over 100/20 available)	Wireless	
371031	2278 260TH STREET	MT PLEASANT	IA	52641	1	12-Provider facilitates speeds faster than that reported on the map	Provider only: The Map does not correctly reflect service that I facilitate to this location	500	100	Fixed Wireless	Served (Over 100/20 available)	Wireless	
371326	2207 323RD STREET	NEW LONDON	IA	52645	1	12-Provider facilitates speeds faster than that reported on the map	Provider only: The Map does not correctly reflect service that I facilitate to this location	500	100	Fixed Wireless	Served (Over 100/20 available)	Wireless	
372034	2589 120TH STREET	NEW HAMPTON	IA	50659	1	12-Provider facilitates speeds faster than that reported on the map	Provider only: The Map does not correctly reflect service that I facilitate to this location	500	100	Fixed Wireless	Served (Over 100/20 available)	Wireless	
372112	3054 RIVER ROAD	MT PLEASANT	IA	52641	1	12-Provider facilitates speeds faster than that reported on the map	Provider only: The Map does not correctly reflect service that I facilitate to this location	500	100	Fixed Wireless	Served (Over 100/20 available)	Wireless	
372944	2746 OAKBERRY AVENUE	NEW LONDON	IA	52645	1	12-Provider facilitates speeds faster than that reported on the map	Provider only: The Map does not correctly reflect service that I facilitate to this location	500	100	Fixed Wireless	Served (Over 100/20 available)	Wireless	
373048	20272 WALNUT STREET	MORNING SUN	IA	52640	1	12-Provider facilitates speeds faster than that reported on the map	Provider only: The Map does not correctly reflect service that I facilitate to this location	500	100	Fixed Wireless	Served (Over 100/20 available)	Wireless	
373304	2648 230TH AVENUE	MT AYR	IA	50854	1	12-Provider facilitates speeds faster than that reported on the map	Provider only: The Map does not correctly reflect service that I facilitate to this location	500	100	Fixed Wireless	Served (Over 100/20 available)	Wireless	
373579	1210 BEAUMONT AVENUE	ALTA VISTA	IA	50603	1	12-Provider facilitates speeds faster than that reported on the map	Provider only: The Map does not correctly reflect service that I facilitate to this location	500	100	Fixed Wireless	Served (Over 100/20 available)	Wireless	
373614	1933 114TH AVENUE	DECORAH	IA	52172	1	12-Provider facilitates speeds faster than that reported on the map	Provider only: The Map does not correctly reflect service that I facilitate to this location	500	100	Fixed Wireless	Served (Over 100/20 available)	Wireless	
373854	1495 130TH STREET	ALTA VISTA	IA	50603	1	12-Provider facilitates speeds faster than that reported on the map	Provider only: The Map does not correctly reflect service that I facilitate to this location	500	100	Fixed Wireless	Served (Over 100/20 available)	Wireless	
373984	1807 260TH STREET	MT AYR	IA	50854	1	12-Provider facilitates speeds faster than that reported on the map	Provider only: The Map does not correctly reflect service that I facilitate to this location	500	100	Fixed Wireless	Served (Over 100/20 available)	Wireless	
374227	1492 STATE HIGHWAY 2	BENTON	IA	50835	1	12-Provider facilitates speeds faster than that reported on the map	Provider only: The Map does not correctly reflect service that I facilitate to this location	500	100	Fixed Wireless	Served (Over 100/20 available)	Wireless	
374501	1391 128TH STREET	CASTALIA	IA	52133	1	12-Provider facilitates speeds faster than that reported on the map	Provider only: The Map does not correctly reflect service that I facilitate to this location	500	100	Fixed Wireless	Served (Over 100/20 available)	Wireless	
374800	20294 WALNUT STREET	MORNING SUN	IA	52640	1	12-Provider facilitates speeds faster than that reported on the map	Provider only: The Map does not correctly reflect service that I facilitate to this location	500	100	Fixed Wireless	Served (Over 100/20 available)	Wireless	
375011	1565 200TH STREET	NEW HAMPTON	IA	50659	1	12-Provider facilitates speeds faster than that reported on the map	Provider only: The Map does not correctly reflect service that I facilitate to this location	500	100	Fixed Wireless	Served (Over 100/20 available)	Wireless	
376190	2211 KENWOOD AVENUE	NEW HAMPTON	IA	50659	1	12-Provider facilitates speeds faster than that reported on the map	Provider only: The Map does not correctly reflect service that I facilitate to this location	500	100	Fixed Wireless	Served (Over 100/20 available)	Wireless	
376304	1329 US HIGHWAY 52	OSSIAN	IA	52161	1	12-Provider facilitates speeds faster than that reported on the map	Provider only: The Map does not correctly reflect service that I facilitate to this location	500	100	Fixed Wireless	Served (Over 100/20 available)	Wireless	
377363	1195 MCCLOUD AVENUE	NEW HAMPTON	IA	50659	1	12-Provider facilitates speeds faster than that reported on the map	Provider only: The Map does not correctly reflect service that I facilitate to this location	500	100	Fixed Wireless	Served (Over 100/20 available)	Wireless	
377522	1905 170TH STREET	NEW HAMPTON	IA	50659	1	12-Provider facilitates speeds faster than that reported on the map	Provider only: The Map does not correctly reflect service that I facilitate to this location	500	100	Fixed Wireless	Served (Over 100/20 available)	Wireless	
378098	3203 3RD STREET	COLWELL	IA	50620	1	12-Provider facilitates speeds faster than that reported on the map	Provider only: The Map does not correctly reflect service that I facilitate to this location	500	100	Fixed Wireless	Served (Over 100/20 available)	Wireless	
378142	1626 HICKORY HILL ROAD	DECORAH	IA	52101	1	12-Provider facilitates speeds faster than that reported on the map	Provider only: The Map does not correctly reflect service that I facilitate to this location	500	100	Fixed Wireless	Served (Over 100/20 available)	Wireless	
378292	2161 WINDSOR AVENUE	WAUCOMA	IA	52171	1	12-Provider facilitates speeds faster than that reported on the map	Provider only: The Map does not correctly reflect service that I facilitate to this location	500	100	Fixed Wireless	Served (Over 100/20 available)	Wireless	
378596	1965 305TH STREET	MT PLEASANT	IA	52641	1	12-Provider facilitates speeds faster than that reported on the map	Provider only: The Map does not correctly reflect service that I facilitate to this location	500	100	Fixed Wireless	Served (Over 100/20 available)	Wireless	
378654	1598 190TH STREET	NEW HAMPTON	IA	50659	1	12-Provider facilitates speeds faster than that reported on the map	Provider only: The Map does not correctly reflect service that I facilitate to this location	500	100	Fixed Wireless	Served (Over 100/20 available)	Wireless	
378950	1046 115TH STREET	ALTA VISTA	IA	50603	1	12-Provider facilitates speeds faster than that reported on the map	Provider only: The Map does not correctly reflect service that I facilitate to this location	500	100	Fixed Wireless	Served (Over 100/20 available)	Wireless	
379004	2964 300TH STREET	SUMNER	IA	50674	1	12-Provider facilitates speeds faster than that reported on the map	Provider only: The Map does not correctly reflect service that I facilitate to this location	500	100	Fixed Wireless	Served (Over 100/20 available)	Wireless	
379529	2080 270TH STREET	MT AYR	IA	50854	1	12-Provider facilitates speeds faster than that reported on the map	Provider only: The Map does not correctly reflect service that I facilitate to this location	500	100	Fixed Wireless	Served (Over 100/20 available)	Wireless	
379792	1748 112TH AVENUE	POSTVILLE	IA	52162	1	12-Provider facilitates speeds faster than that reported on the map	Provider only: The Map does not correctly reflect service that I facilitate to this location	500	100	Fixed Wireless	Served (Over 100/20 available)	Wireless	
380135	20450 EASTERN AVENUE	YARMOUTH	IA	52660	1	12-Provider facilitates speeds faster than that reported on the map	Provider only: The Map does not correctly reflect service that I facilitate to this location	500	100	Fixed Wireless	Served (Over 100/20 available)	Wireless	
380541	2374 SIEWERS SPRING ROAD	DECORAH	IA	52101	1	12-Provider facilitates speeds faster than that reported on the map	Provider only: The Map does not correctly reflect service that I facilitate to this location	500	100	Fixed Wireless	Served (Over 100/20 available)	Wireless	
380860	1785 140TH AVENUE	OSSIAN	IA	52161	1	12-Provider facilitates speeds faster than that reported on the map	Provider only: The Map does not correctly reflect service that I facilitate to this location	500	100	Fixed Wireless	Served (Over 100/20 available)	Wireless	
380925	2260 DURHAM AVENUE	IONIA	IA	50645	1	12-Provider facilitates speeds faster than that reported on the map	Provider only: The Map does not correctly reflect service that I facilitate to this location	500	100	Fixed Wireless	Served (Over 100/20 available)	Wireless	
380939	2251 110TH STREET	NEW HAMPTON	IA	50659	1	12-Provider facilitates speeds faster than that reported on the map	Provider only: The Map does not correctly reflect service that I facilitate to this location	500	100	Fixed Wireless	Served (Over 100/20 available)	Wireless	
381279	206 EAST GREENE STREET	CASTALIA	IA	52133	1	12-Provider facilitates speeds faster than that reported on the map	Provider only: The Map does not correctly reflect service that I facilitate to this location	500	100	Fixed Wireless	Served (Over 100/20 available)	Wireless	
381784	26904 Y AVENUE	REINBECK	IA	50669	1	12-Provider facilitates speeds faster than that reported on the map	Provider only: The Map does not correctly reflect service that I facilitate to this location	500	100	Fixed Wireless	Served (Over 100/20 available)	Wireless	
381930	1087 KENWOOD AVENUE	NEW HAMPTON	IA	50659	1	12-Provider facilitates speeds faster than that reported on the map	Provider only: The Map does not correctly reflect service that I facilitate to this location	500	100	Fixed Wireless	Served (Over 100/20 available)	Wireless	
382318	2175 PANORA AVENUE	NEW HAMPTON	IA	50659	1	12-Provider facilitates speeds faster than that reported on the map	Provider only: The Map does not correctly reflect service that I facilitate to this location	500	100	Fixed Wireless	Served (Over 100/20 available)	Wireless	
382980	2856 265TH AVENUE	MT AYR	IA	50854	1	12-Provider facilitates speeds faster than that reported on the map	Provider only: The Map does not correctly reflect service that I facilitate to this location	500	100	Fixed Wireless	Served (Over 100/20 available)	Wireless	
383655	1065 NOLAN AVENUE	NEW HAMPTON	IA	50659	1	12-Provider facilitates speeds faster than that reported on the map	Provider only: The Map does not correctly reflect service that I facilitate to this location	500	100	Fixed Wireless	Served (Over 100/20 available)	Wireless	
384004	17402 JIMTOWN ROAD	DANVILLE	IA	52623	1	12-Provider facilitates speeds faster than that reported on the map	Provider only: The Map does not correctly reflect service that I facilitate to this location	500	100	Fixed Wireless	Served (Over 100/20 available)	Wireless	
384856	118 MILITARY ROAD	CASTALIA	IA	52133	1	12-Provider facilitates speeds faster than that reported on the map	Provider only: The Map does not correctly reflect service that I facilitate to this location	500	100	Fixed Wireless	Served (Over 100/20 available)	Wireless	
385018	2505 120TH STREET	NEW HAMPTON	IA	50659	1	12-Provider facilitates speeds faster than that reported on the map	Provider only: The Map does not correctly reflect service that I facilitate to this location	500	100	Fixed Wireless	Served (Over 100/20 available)	Wireless	
385630	1697 265TH STREET	MT PLEASANT	IA	52641	1	12-Provider facilitates speeds faster than that reported on the map	Provider only: The Map does not correctly reflect service that I facilitate to this location	500	100	Fixed Wireless	Served (Over 100/20 available)	Wireless	
385707	2221 SALEM ROAD	NEW LONDON	IA	52645	1	12-Provider facilitates speeds faster than that reported on the map	Provider only: The Map does not correctly reflect service that I facilitate to this location	500	100	Fixed Wireless	Served (Over 100/20 available)	Wireless	
385787	2624 110TH STREET	LAWLER	IA	52154	1	12-Provider facilitates speeds faster than that reported on the map	Provider only: The Map does not correctly reflect service that I facilitate to this location	500	100	Fixed Wireless	Served (Over 100/20 available)	Wireless	
386820	2021 210TH STREET	NEW HAMPTON	IA	50659	1	12-Provider facilitates speeds faster than that reported on the map	Provider only: The Map does not correctly reflect service that I facilitate to this location	500	100	Fixed Wireless	Served (Over 100/20 available)	Wireless	
387429	1152 130TH AVENUE	CASTALIA	IA	52133	1	12-Provider facilitates speeds faster than that reported on the map	Provider only: The Map does not correctly reflect service that I facilitate to this location	500	100	Fixed Wireless	Served (Over 100/20 available)	Wireless	
387741	2525 302ND STREET	MT AYR	IA	50854	1	12-Provider facilitates speeds faster than that reported on the map	Provider only: The Map does not correctly reflect service that I facilitate to this location	500	100	Fixed Wireless	Served (Over 100/20 available)	Wireless	

387762	2926 310TH STREET	SUMNER	IA	50674	1	12-Provider facilitates speeds faster than that reported on the map	Provider only: The Map does not correctly reflect service that I facilitate to this location	500	100	Fixed Wireless	Served (Over 100/20 available)	Wireless
387798	3189 NORTH WINN ROAD	DECORAH	IA	52101	1	12-Provider facilitates speeds faster than that reported on the map	Provider only: The Map does not correctly reflect service that I facilitate to this location	500	100	Fixed Wireless	Served (Over 100/20 available)	Wireless
388687	25851 205TH AVENUE	MORNING SUN	IA	52640	1	12-Provider facilitates speeds faster than that reported on the map	Provider only: The Map does not correctly reflect service that I facilitate to this location	500	100	Fixed Wireless	Served (Over 100/20 available)	Wireless
389001	2859 110TH STREET	SUMNER	IA	50674	1	12-Provider facilitates speeds faster than that reported on the map	Provider only: The Map does not correctly reflect service that I facilitate to this location	500	100	Fixed Wireless	Served (Over 100/20 available)	Wireless
390322	1410 DURHAM AVENUE	ALTA VISTA	IA	50603	1	12-Provider facilitates speeds faster than that reported on the map	Provider only: The Map does not correctly reflect service that I facilitate to this location	500	100	Fixed Wireless	Served (Over 100/20 available)	Wireless
390679	20564 PLEASANT GROVE ROAD	NEW LONDON	IA	52645	1	12-Provider facilitates speeds faster than that reported on the map	Provider only: The Map does not correctly reflect service that I facilitate to this location	500	100	Fixed Wireless	Served (Over 100/20 available)	Wireless
390685	1115 FRANKVILLE ROAD	POSTVILLE	IA	52162	1	12-Provider facilitates speeds faster than that reported on the map	Provider only: The Map does not correctly reflect service that I facilitate to this location	500	100	Fixed Wireless	Served (Over 100/20 available)	Wireless
390825	2841 KENWOOD AVENUE	NEW HAMPTON	IA	50659	1	12-Provider facilitates speeds faster than that reported on the map	Provider only: The Map does not correctly reflect service that I facilitate to this location	500	100	Fixed Wireless	Served (Over 100/20 available)	Wireless
391557	1045 110TH STREET	ALTA VISTA	IA	50603	1	12-Provider facilitates speeds faster than that reported on the map	Provider only: The Map does not correctly reflect service that I facilitate to this location	500	100	Fixed Wireless	Served (Over 100/20 available)	Wireless
391735	2725 MARSH AVENUE	MT PLEASANT	IA	52641	1	12-Provider facilitates speeds faster than that reported on the map	Provider only: The Map does not correctly reflect service that I facilitate to this location	500	100	Fixed Wireless	Served (Over 100/20 available)	Wireless
391748	2801 NORDIC HILLS ROAD	DECORAH	IA	52101	1	12-Provider facilitates speeds faster than that reported on the map	Provider only: The Map does not correctly reflect service that I facilitate to this location	500	100	Fixed Wireless	Served (Over 100/20 available)	Wireless
392509	2740 190TH STREET	LAWLER	IA	52154	1	12-Provider facilitates speeds faster than that reported on the map	Provider only: The Map does not correctly reflect service that I facilitate to this location	500	100	Fixed Wireless	Served (Over 100/20 available)	Wireless
393056	1345 200TH STREET	IONIA	IA	50645	1	12-Provider facilitates speeds faster than that reported on the map	Provider only: The Map does not correctly reflect service that I facilitate to this location	500	100	Fixed Wireless	Served (Over 100/20 available)	Wireless
393165	17401 JIMTOWN ROAD	NEW LONDON	IA	52645	1	12-Provider facilitates speeds faster than that reported on the map	Provider only: The Map does not correctly reflect service that I facilitate to this location	500	100	Fixed Wireless	Served (Over 100/20 available)	Wireless
395099	1118 IVANHOE AVENUE	NEW HAMPTON	IA	50659	1	12-Provider facilitates speeds faster than that reported on the map	Provider only: The Map does not correctly reflect service that I facilitate to this location	500	100	Fixed Wireless	Served (Over 100/20 available)	Wireless
395471	1579 JASPER AVENUE	NEW HAMPTON	IA	50659	1	12-Provider facilitates speeds faster than that reported on the map	Provider only: The Map does not correctly reflect service that I facilitate to this location	500	100	Fixed Wireless	Served (Over 100/20 available)	Wireless
396374	1582 OLD STAGE ROAD	DECORAH	IA	52101	1	12-Provider facilitates speeds faster than that reported on the map	Provider only: The Map does not correctly reflect service that I facilitate to this location	500	100	Fixed Wireless	Served (Over 100/20 available)	Wireless
396701	2930 VANDERBILT AVENUE	SUMNER	IA	50674	1	12-Provider facilitates speeds faster than that reported on the map	Provider only: The Map does not correctly reflect service that I facilitate to this location	500	100	Fixed Wireless	Served (Over 100/20 available)	Wireless
396726	2348 300TH STREET	NEW LONDON	IA	52645	1	12-Provider facilitates speeds faster than that reported on the map	Provider only: The Map does not correctly reflect service that I facilitate to this location	500	100	Fixed Wireless	Served (Over 100/20 available)	Wireless
396931	3270 120TH STREET	WAUCOMA	IA	52171	1	12-Provider facilitates speeds faster than that reported on the map	Provider only: The Map does not correctly reflect service that I facilitate to this location	500	100	Fixed Wireless	Served (Over 100/20 available)	Wireless
397174	1047 RENO AVENUE	FREDERICKSBURG	IA	50630	1	12-Provider facilitates speeds faster than that reported on the map	Provider only: The Map does not correctly reflect service that I facilitate to this location	500	100	Fixed Wireless	Served (Over 100/20 available)	Wireless
397554	2580 270TH STREET	FREDERICKSBURG	IA	50630	1	12-Provider facilitates speeds faster than that reported on the map	Provider only: The Map does not correctly reflect service that I facilitate to this location	500	100	Fixed Wireless	Served (Over 100/20 available)	Wireless
397729	3124 WINDSOR AVENUE	WAUCOMA	IA	52171	1	12-Provider facilitates speeds faster than that reported on the map	Provider only: The Map does not correctly reflect service that I facilitate to this location	500	100	Fixed Wireless	Served (Over 100/20 available)	Wireless
397777	1633 SAND ROAD	OSSIAN	IA	52161	1	12-Provider facilitates speeds faster than that reported on the map	Provider only: The Map does not correctly reflect service that I facilitate to this location	500	100	Fixed Wireless	Served (Over 100/20 available)	Wireless
397858	3075 MCCLOUD AVENUE	FREDERICKSBURG	IA	50630	1	12-Provider facilitates speeds faster than that reported on the map	Provider only: The Map does not correctly reflect service that I facilitate to this location	500	100	Fixed Wireless	Served (Over 100/20 available)	Wireless
398096	2571 302ND AVENUE	KELLERTON	IA	50133	1	12-Provider facilitates speeds faster than that reported on the map	Provider only: The Map does not correctly reflect service that I facilitate to this location	500	100	Fixed Wireless	Served (Over 100/20 available)	Wireless
398869	2396 WINNMAKEE ROAD	WAUKON	IA	52172	1	12-Provider facilitates speeds faster than that reported on the map	Provider only: The Map does not correctly reflect service that I facilitate to this location	500	100	Fixed Wireless	Served (Over 100/20 available)	Wireless
398897	2254 HICKORY AVENUE	NEW HAMPTON	IA	50659	1	12-Provider facilitates speeds faster than that reported on the map	Provider only: The Map does not correctly reflect service that I facilitate to this location	500	100	Fixed Wireless	Served (Over 100/20 available)	Wireless
399144	2071 260TH STREET	NEW HAMPTON	IA	50659	1	12-Provider facilitates speeds faster than that reported on the map	Provider only: The Map does not correctly reflect service that I facilitate to this location	500	100	Fixed Wireless	Served (Over 100/20 available)	Wireless
399314	1720 190TH STREET	DECORAH	IA	52101	1	12-Provider facilitates speeds faster than that reported on the map	Provider only: The Map does not correctly reflect service that I facilitate to this location	500	100	Fixed Wireless	Served (Over 100/20 available)	Wireless
402101	3034 160TH STREET	TRAER	IA	50675	1	12-Provider facilitates speeds faster than that reported on the map	Provider only: The Map does not correctly reflect service that I facilitate to this location	500	100	Fixed Wireless	Served (Over 100/20 available)	Wireless
402723	1622 QQ AVENUE	TRAER	IA	50675	1	12-Provider facilitates speeds faster than that reported on the map	Provider only: The Map does not correctly reflect service that I facilitate to this location	500	100	Fixed Wireless	Served (Over 100/20 available)	Wireless
403401	2044 TAMA ROAD	REINBECK	IA	50669	1	12-Provider facilitates speeds faster than that reported on the map	Provider only: The Map does not correctly reflect service that I facilitate to this location	500	100	Fixed Wireless	Served (Over 100/20 available)	Wireless
404498	2893 240TH STREET	CLUTIER	IA	52224	1	12-Provider facilitates speeds faster than that reported on the map	Provider only: The Map does not correctly reflect service that I facilitate to this location	500	100	Fixed Wireless	Served (Over 100/20 available)	Wireless
404681	2673 160TH STREET	TRAER	IA	50675	1	12-Provider facilitates speeds faster than that reported on the map	Provider only: The Map does not correctly reflect service that I facilitate to this location	500	100	Fixed Wireless	Served (Over 100/20 available)	Wireless
332003	3110 COUNTY HIGHWAY D65	DYSART	IA	66062	1	12-Provider facilitates speeds faster than that reported on the map	Provider only: The Map does not correctly reflect service that I facilitate to this location	500	100	Fixed Wireless	Served (Over 100/20 available)	Wireless
333230	1868 FALLOW AVENUE	ADAIR	IA	50846	1	12-Provider facilitates speeds faster than that reported on the map	Provider only: The Map does not correctly reflect service that I facilitate to this location	500	100	Fixed Wireless	Served (Over 100/20 available)	Wireless
349149	1474 160TH STREET	ADAIR	IA	50002	1	12-Provider facilitates speeds faster than that reported on the map	Provider only: The Map does not correctly reflect service that I facilitate to this location	500	100	Fixed Wireless	Served (Over 100/20 available)	Wireless
361399	2156 170TH STREET	FONTANELLE	IA	50846	1	12-Provider facilitates speeds faster than that reported on the map	Provider only: The Map does not correctly reflect service that I facilitate to this location	500	100	Fixed Wireless	Served (Over 100/20 available)	Wireless
368676	1890 TRENTON AVENUE	STUART	IA	50250	1	12-Provider facilitates speeds faster than that reported on the map	Provider only: The Map does not correctly reflect service that I facilitate to this location	500	100	Fixed Wireless	Served (Over 100/20 available)	Wireless
371745	3213 COUNTY HIGHWAY D65	DYSART	IA	52224	1	12-Provider facilitates speeds faster than that reported on the map	Provider only: The Map does not correctly reflect service that I facilitate to this location	500	100	Fixed Wireless	Served (Over 100/20 available)	Wireless
372419	212 2ND STREET	CLUTIER	IA	52217	1	12-Provider facilitates speeds faster than that reported on the map	Provider only: The Map does not correctly reflect service that I facilitate to this location	500	100	Fixed Wireless	Served (Over 100/20 available)	Wireless
351386	328 BOBWHITE DRIVE	POSTVILLE	IA	52162	1	12-Provider facilitates speeds faster than that reported on the map	Provider only: The Map does not correctly reflect service that I facilitate to this location	500	100	Fixed Wireless	Served (Over 100/20 available)	Wireless
370796	796 WOODCHUCK DRIVE	POSTVILLE	IA	52162	1	12-Provider facilitates speeds faster than that reported on the map	Provider only: The Map does not correctly reflect service that I facilitate to this location	500	100	Fixed Wireless	Served (Over 100/20 available)	Wireless
381846	3261 OLEANDER TRAIL	CASEY	IA	50048	1	12-Provider facilitates speeds faster than that reported on the map	Provider only: The Map does not correctly reflect service that I facilitate to this location	500	100	Fixed Wireless	Served (Over 100/20 available)	Wireless
399124	700 BAKER STREET	CASEY	IA	50048	1	12-Provider facilitates speeds faster than that reported on the map	Provider only: The Map does not correctly reflect service that I facilitate to this location	500	100	Fixed Wireless	Served (Over 100/20 available)	Wireless
379508	597 BETHEL ROAD	POSTVILLE	IA	52162	1	12-Provider facilitates speeds faster than that reported on the map	Provider only: The Map does not correctly reflect service that I facilitate to this location	500	100	Fixed Wireless	Served (Over 100/20 available)	Wireless
381006	957 STATE HIGHWAY 76	WAUKON	IA	52172	1	12-Provider facilitates speeds faster than that reported on the map	Provider only: The Map does not correctly reflect service that I facilitate to this location	500	100	Fixed Wireless	Served (Over 100/20 available)	Wireless
381857	828 GOLDENROD DRIVE	POSTVILLE	IA	52162	1	12-Provider facilitates speeds faster than that reported on the map	Provider only: The Map does not correctly reflect service that I facilitate to this location	500	100	Fixed Wireless	Served (Over 100/20 available)	Wireless
395930	816 WOODCHUCK DRIVE	POSTVILLE	IA	52162	1	12-Provider facilitates speeds faster than that reported on the map	Provider only: The Map does not correctly reflect service that I facilitate to this location	500	100	Fixed Wireless	Served (Over 100/20 available)	Wireless
332823	1260 250TH STREET	DECORAH	IA	52101	1	12-Provider facilitates speeds faster than that reported on the map	Provider only: The Map does not correctly reflect service that I facilitate to this location	500	100	Fixed Wireless	Served (Over 100/20 available)	Wireless
388050	811 NORTH WOODS LANE		IA		1	12-Provider facilitates speeds faster than that reported on the map	Provider only: The Map does not correctly reflect service that I facilitate to this location	500	100	Fixed Wireless	Served (Over 100/20 available)	Wireless
399063	3169 120TH STREET		IA	52224	1	12-Provider facilitates speeds faster than that reported on the map	Provider only: The Map does not correctly reflect service that I facilitate to this location	500	100	Fixed Wireless	Served (Over 100/20 available)	Wireless
301042	2208 COUNTY HIGHWAY P64	KELLERTON	IA	50133	1	12-Provider facilitates speeds faster than that reported on the map	Provider only: The Map does not correctly reflect service that I facilitate to this location	500	100	Fixed Wireless	Served (Over 100/20 available)	Wireless
308841	2381 RANCH ROAD	DECORAH	IA	52101	1	12-Provider facilitates speeds faster than that reported on the map	Provider only: The Map does not correctly reflect service that I facilitate to this location	500	100	Fixed Wireless	Served (Over 100/20 available)	Wireless
318663	2873 310TH AVENUE	KELLERTON	IA	50133	1	12-Provider facilitates speeds faster than that reported on the map	Provider only: The Map does not correctly reflect service that I facilitate to this location	500	100	Fixed Wireless	Served (Over 100/20 available)	Wireless
336797	3000 SOUTH OLD MILL ROAD	DECORAH	IA	52101	1	12-Provider facilitates speeds faster than that reported on the map	Provider only: The Map does not correctly reflect service that I facilitate to this location	500	100	Fixed Wireless	Served (Over 100/20 available)	Wireless
341442	2575 GROUSE VALLEY ROAD	DECORAH	IA	52101	1	12-Provider facilitates speeds faster than that reported on the map	Provider only: The Map does not correctly reflect service that I facilitate to this location	500	100	Fixed Wireless	Served (Over 100/20 available)	Wireless
346295	2546 UNITED STATES HIGHWAY 169	MT AYR	IA	50854	1	12-Provider facilitates speeds faster than that reported on the map	Provider only: The Map does not correctly reflect service that I facilitate to this location	500	100	Fixed Wireless	Served (Over 100/20 available)	Wireless
371071	2328 325TH STREET	MT AYR	IA	50854	1	12-Provider facilitates speeds faster than that reported on the map	Provider only: The Map does not correctly reflect service that I facilitate to this location	500	100	Fixed Wireless	Served (Over 100/20 available)	Wireless
396099	2459 170TH STREET	NEW HAMPTON	IA	50659	1	12-Provider facilitates speeds faster than that reported on the map	Provider only: The Map does not correctly reflect service that I facilitate to this location	500	100	Fixed Wireless	Served (Over 100/20 available)	Wireless
398870	2053 ODESSA AVENUE	NEW HAMPTON	IA	50659	1	12-Provider facilitates speeds faster than that reported on the map	Provider only: The Map does not correctly reflect service that I facilitate to this location	500	100	Fixed Wireless	Served (Over 100/20 available)	Wireless
406835	4972 110TH STREET	DOLLIVER	IA	50531	1	12-Provider facilitates speeds faster than that reported on the map	Provider only: The Map does not correctly reflect service that I facilitate to this location	500	100	Fixed Wireless	Served (Over 100/20 available)	Wireless
406892	502 NORTHEAST HAYES STREET	GREENFIELD	IA	50849	1	12-Provider facilitates speeds faster than that reported on the map	Provider only: The Map does not correctly reflect service that I facilitate to this location	500	100	Fixed Wireless	Served (Over 100/20 available)	Wireless
407052	135 SOUTHEAST COURT DRIVE	GREENFIELD	IA	50849	1	12-Provider facilitates speeds faster than that reported on the map	Provider only: The Map does not correctly reflect service that I facilitate to this location	500	100	Fixed Wireless	Served (Over 100/20 available)	Wireless
407448	321 SOUTH 15TH STREET	ESTHERVILLE	IA	51334	1	12-Provider facilitates speeds faster than that reported on the map	Provider only: The Map does not correctly reflect service that I facilitate to this location	500	100	Fixed Wireless	Served (Over 100/20 available)	Wireless
407488	1009 3RD AVENUE SOUTH	ESTHERVILLE	IA	51334	1	12-Provider facilitates speeds faster than that reported on the map	Provider only: The Map does not correctly reflect service that I facilitate to this location	500	100	Fixed Wireless	Served (Over 100/20 available)	Wireless
407575	310 LINCOLN STREET	DYSART	IA	52224	1	12-Provider facilitates speeds faster than that reported on the map	Provider only: The Map does not correctly reflect service that I facilitate to this location	500	100	Fixed Wireless	Served (Over 100/20 available)	Wireless
407741	401 1ST AVENUE	ESTHERVILLE	IA	51334	1	12-Provider facilitates speeds faster than that reported on the map	Provider only: The Map does not correctly reflect service that I facilitate to this location	500	100	Fixed Wireless	Served (Over 100/20 available)	Wireless
408493	226 NORTH 17TH STREET	ESTHERVILLE	IA	51334	1	12-Provider facilitates speeds faster than that reported on the map	Provider only: The Map does not correctly reflect service that I facilitate to this location	500	100	Fixed Wireless	Served (Over 100/20 available)	Wireless
408793	806 WILSON STREET	DYSART	IA	52224	1	12-Provider facilitates speeds faster than that reported on the map	Provider only: The Map does not correctly reflect service that I facilitate to this location	500	100	Fixed Wireless	Served (Over 100/20 available)	Wireless
408831	108 NORTH 18TH STREET	ESTHERVILLE	IA	51334	1	12-Provider facilitates speeds faster than that reported on the map	Provider only: The Map does not correctly reflect service that I facilitate to this location	500	100	Fixed Wireless	Served (Over 100/20 available)	Wireless
409046	2958 150TH STREET	STUART	IA	50250	1	12-Provider facilitates speeds faster than that reported on the map	Provider only: The Map does not correctly reflect service that I facilitate to this location	500	100	Fixed Wireless	Served (Over 100/20 available)	Wireless
409047	208 STUART STREET	ADAIR	IA	50002	1	12-Provider facilitates speeds faster than that reported on the map	Provider only: The Map does not correctly reflect service that I facilitate to this location	500	100	Fixed Wireless	Served (Over 100/20 available)	Wireless
409224	608 STUART STREET	ADAIR	IA	50002	1	12-Provider facilitates speeds faster than that reported on the map	Provider only: The Map does not correctly reflect service that I facilitate to this location	500	100	Fixed Wireless	Served (Over 100/20 available)	Wireless
410014	2305 COUNTY HIGHWAY D65	TRAER	IA	50675	1	12-Provider facilitates speeds faster than that reported on the map	Provider only: The Map does not correctly reflect service that I facilitate to this location	500	100	Fixed Wireless	Served (Over 100/20 available)	Wireless
410162	5128 OTIS STREET	DOLLIVER	IA	50531	1	12-Provider facilitates speeds faster than that reported on the map	Provider only: The Map does not correctly reflect service that I facilitate to this location	500	100	Fixed Wireless	Served (Over 100/20 available)	Wireless
410201	112 NORTH MAIN STREET	TRAER	IA	50675	1	12-Provider facilitates speeds faster than that reported on the map	Provider only: The Map does not correctly reflect service that I facilitate to this location	500	100	Fixed Wireless	Served (Over 100/20 available)	Wireless
410228	911 2ND STREET	TRAER	IA	50675	1	12-Provider facilitates speeds faster than that reported on the map	Provider only: The Map does not correctly reflect service that I facilitate to this location	500	100	Fixed Wireless	Served (Over 100/20 available)	Wireless
410402	308 NORTHEAST SECOND STREET	GREENFIELD	IA	50849	1	12-Provider facilitates speeds faster than that reported on the map	Provider only: The Map does not correctly reflect service that I facilitate to this location	500	100	Fixed Wireless	Served (Over 100/20 available)	Wireless
410851	101 EAST GRANT STREET	CASEY	IA	50048	1	12-Provider facilitates speeds faster than that reported on the map	Provider only: The Map does not correctly reflect service that I facilitate to this location	500	100	Fixed Wireless	Served (Over 100/20 available)	Wireless
411013	615 SOUTHEAST JACKSON STREET	GREENFIELD	IA	50849	1	12-Provider facilitates speeds faster than that reported on the map	Provider only: The Map does not correctly reflect service that I facilitate to this location	500	100	Fixed Wireless	Served (Over 100/20 available)	Wireless
411106	616 MC PHERSON STREET	CASEY	IA	50048	1	12-Provider facilitates speeds faster than that reported on the map	Provider only: The Map does not correctly reflect service that I facilitate to this location	500	100	Fixed Wireless	Served (Over 100/20 available)	Wireless
411291	1956 380TH AVENUE	ESTHERVILLE	IA	51334	1	12-Provider facilitates speeds faster than that reported on the map	Provider only: The Map does not correctly reflect service that I facilitate to this location	500	100	Fixed Wireless	Served (Over 100/20 available)	Wireless
411297	705 7TH AVENUE NORTH	ESTHERVILLE	IA	51334	1	12-Provider facilitates speeds faster than that reported on the map	Provider only: The Map does not correctly reflect service that I facilitate to this location	500	100	Fixed Wireless	Served (Over 100/20 available)	Wireless
411336	3424 INDIGO AVENUE	ADAIR	IA	50002	1	12-Provider facilitates speeds faster than that reported on the map	Provider only: The Map does not correctly reflect service that I facilitate to this location	500	100	Fixed Wireless	Served (Over 100/20 available)	Wireless
411678	1217 KENT AVENUE	CASEY	IA	50048	1	12-Provider facilitates speeds faster than that reported on the map	Provider only: The Map does not correctly reflect service that I facilitate to this location	500	100	Fixed Wireless	Served (Over 100/20 available)	Wireless
411689	5195 200TH STREET	ARMSTRONG	IA	50514	1	12-Provider facilitates speeds faster than that reported on the map	Provider only: The Map does not correctly reflect service that I facilitate to this location	500	100	Fixed Wireless	Served (Over 100/20 available)	Wireless
411796	320 NORTH 17TH COURT	ESTHERVILLE	IA	51334	1	12-Provider facilitates speeds faster than that reported on the map	Provider only: The Map does not correctly reflect service that I facilitate to this location	500	100	Fixed Wireless	Served (Over 100/20 available)	Wireless
412019	932 NORTH 12TH STREET	ESTHERVILLE	IA	51334	1	12-Provider facilitates speeds faster than that reported on the map	Provider only: The Map does not correctly reflect service that I facilitate to this location	500	100	Fixed Wireless	Served (Over 100/20 available)	Wireless
412447	607 6TH STREET	TRAER	IA	50675	1	12-Provider facilitates speeds faster than that reported on the map	Provider only: The Map does not correctly reflect service that I facilitate to this location	500	100	Fixed Wireless	Served (Over 100/20 available)	Wireless
412531	905 CLARK STREET	DYSART	IA	52224	1	12-Provider facilitates speeds faster than that reported on the map	Provider only: The Map does not correctly reflect service that I facilitate to this location	500	100	Fixed Wireless	Served (Over 100/20 available)	Wireless
412588	904 1ST AVENUE	ARMSTRONG	IA	50514	1	12-Provider facilitates speeds faster than that reported on the map	Provider only: The Map does not correctly reflect service that I facilitate to this location	500	100	Fixed Wireless	Served (Over 100/20 available)	Wireless
412719	508 1ST AVENUE	ESTHERVILLE	IA	51344	1	12-Provider facilitates speeds faster than that reported on the map	Provider only: The Map does not correctly reflect service that I facilitate to this location	500	100	Fixed Wireless	Served (Over 100/20 available)	Wireless
412747	510 5TH STREET	TRAER	IA	50675	1	12-Provider facilitates speeds faster than that reported on the map	Provider only: The Map does not correctly reflect service that I facilitate to this location	500	100	Fixed Wireless	Served (Over 100/20 available)	Wireless
413405	2108 NORTH 6TH STREET	ESTHERVILLE	IA	51334	1	12-Provider facilitates speeds faster than that reported on the map	Provider only: The Map does not correctly reflect service that I facilitate to this location	500	100	Fixed Wireless	Served (Over 100/20 available)	Wireless
400767	4830 180TH STREET	ESTHERVILLE	IA	51334	1	12-Provider facilitates speeds faster than that reported on the map	Provider only: The Map does not correctly reflect service that I facilitate to this location	500	100	Fixed Wireless	Served (Over 100/20 available)	Wireless
402429	303 SOUTH 10TH STREET	ESTHERVILLE	IA	51334	1	12-Provider facilitates speeds faster than that reported on the map	Provider only: The Map does not correctly reflect service that I facilitate to this location	500	100	Fixed Wireless	Served (Over 100/20 available)	Wireless
403058	320 NORTH 17TH STREET	ESTHERVILLE	IA	51334	1	12-Provider facilitates speeds faster than that reported on the map	Provider only: The Map does not correctly reflect service that I facilitate to this location	500	100	Fixed Wireless	Served (Over 100/20 available)	Wireless
403574	314 NORTH 16TH PLACE	ESTHERVILLE	IA	51334	1	12-Provider facilitates speeds faster than that reported on the map	Provider only: The Map does not correctly reflect service that I facilitate to this location	500	100	Fixed Wireless	Served (Over 100/20 available)	Wireless
403780	215 OAK DRIVE	POSTVILLE	IA	52162	1	12-Provider facilitates speeds faster than that reported on the map	Provider only: The Map does not correctly reflect service that I facilitate to this location	500	100	Fixed Wireless	Served (Over 100/20 available)	Wireless
403914	203 NORTH 19TH STREET	ESTHERVILLE	IA	51334	1	12-Provider facilitates speeds faster than that reported on the map	Provider only: The Map does not correctly reflect service that I facilitate to this location	500	100	Fixed Wireless	Served (Over 100/20 available)	Wireless
404256	1257 PETERSON HOLLOW DRIVE	WAUKON	IA	52172	1	12-Provider facilitates speeds faster than that reported on the map	Provider only: The Map does not correctly reflect service that I facilitate to this location	500	100	Fixed Wireless	Served (Over 100/20 available)	Wireless
404753	809 NORTH 13TH STREET	ESTHERVILLE	IA	51334	1	12-Provider facilitates speeds faster than that reported on the map	Provider only: The Map does not correctly reflect service that I facilitate to this location	500	100	Fixed Wireless	Served (Over 100/20 available)	Wireless
404979	308 CHURCH STREET	LUANA	IA	52156	1	12-Provider facilitates speeds faster than that reported on the map	Provider only: The Map does not correctly reflect service that I facilitate to this location	500	100	Fixed Wireless	Served (Over 100/20 available)	Wireless
405698	1004 NORTH 14TH STREET	ESTHERVILLE	IA	51334	1	12-Provider facilitates speeds faster than that reported on the map	Provider only: The Map does not correctly reflect service that I facilitate to this location	500	100	Fixed Wireless	Served (Over 100/20 available)	Wireless
405874	956 NORTH 12TH STREET	ESTHERVILLE	IA	51334	1	12-Provider facilitates speeds faster than that reported on the map	Provider only: The Map does not correctly reflect service that I facilitate to this location	500	100	Fixed Wireless	Served (Over 100/20 available)	Wireless
406301	766 RED SCHOOL ROAD	LUANA	IA	52156	1	12-Provider facilitates speeds faster than that reported on the map	Provider only: The Map does not correctly reflect service that I facilitate to this location	500	100	Fixed Wireless	Served (Over 100/20 available)	Wireless
406500	1514 14TH AVENUE NORTH	ESTHERVILLE	IA	51334	1	12-Provider facilitates speeds faster than that reported on the map	Provider only: The Map does not correctly reflect service that I facilitate to this location	500	100	Fixed Wireless	Served (Over 100/20 available)	Wireless
406937	309 MAIN STREET	LUANA	IA	52156	1	12-Provider facilitates speeds faster than that reported on the map	Provider only: The Map does not correctly reflect service that I facilitate to this location	500	100	Fixed Wireless	Served (Over 100/20 available)	Wireless
407463	652 VOLNEY ROAD	MONONA	IA	52159	1	12-Provider facilitates speeds faster than that reported on the map	Provider only: The Map does not correctly reflect service that I facilitate to this location	500	100	Fixed Wireless	Served (Over 100/20 available)	Wireless
409333	711 ADAMS STREET	ARMSTRONG	IA	50514	1	12-Provider facilitates speeds faster than that reported on the map	Provider only: The Map does not correctly reflect service that I facilitate to this location	500	100	Fixed Wireless	Served (Over 100/20 available)	Wireless
409861	816 4TH AVENUE NORTH	ESTHERVILLE	IA	51334	1	12-Provider facilitates speeds faster than that reported on the map	Provider only: The Map does not correctly reflect service that I facilitate to this location	500	100	Fixed Wireless	Served (Over 100/20 available)	Wireless
410318	4063 MAIN STREET	DOLLIVER	IA	50531	1	12-Provider facilitates speeds faster than that reported on the map	Provider only: The Map does not correctly reflect service that I facilitate to this location	500	100	Fixed Wireless	Served (Over 100/20 available)	Wireless
410384	516 NORTH 8TH STREET	ESTHERVILLE	IA	51334	1	12-Provider facilitates speeds faster than that reported on the map	Provider only: The Map does not correctly reflect service that I facilitate to this location	500	100	Fixed Wireless	Served (Over 100/20 available)	Wireless
411160	2429 450TH AVENUE	WALLINGFORD	IA	51365	1	12-Provider facilitates speeds faster than that reported on the map	Provider only: The Map does not correctly reflect service that I facilitate to this location	500	100	Fixed Wireless	Served (Over 100/20 available)	Wireless
411527	1109 NORTH 13TH STREET	ESTHERVILLE	IA	51334	1	12-Provider facilitates speeds faster than that reported on the map	Provider only: The Map does not correctly reflect service that I facilitate to this location	500	100	Fixed Wireless	Served (Over 100/20 available)	Wireless
411726	129 BLACKBERRY ROAD	LUANA	IA	52156	1	12-Provider facilitates speeds faster than that reported on the map	Provider only: The Map does not correctly reflect service that I facilitate to this location	500	100	Fixed Wireless	Served (Over 100/20 available)	Wireless
411782	210 2ND AVENUE	ARMSTRONG	IA	50514	1	12-Provider facilitates speeds faster than that reported on the map	Provider only: The Map does not correctly reflect service that I facilitate to this location	500	100	Fixed Wireless	Served (Over 100/20 available)	Wireless
412184	1711 550TH AVENUE	ARMSTRONG	IA	50514	1	12-Provider facilitates speeds faster than that reported on the map	Provider only: The Map does not correctly reflect service that I facilitate to this location	500	100	Fixed Wireless	Served (Over 100/20 available)	Wireless
412435	703 SOUTH 10TH STREET	ESTHERVILLE	IA	51334	1	12-Provider facilitates speeds faster than that reported on the map	Provider only: The Map does not correctly reflect service that I facilitate to this location	500	100	Fixed Wireless	Served (Over 100/20 available)	Wireless
412608	207 MAIN STREET	LUANA	IA	52156	1	12-Provider facilitates speeds faster than that reported on the map	Provider only: The Map does not correctly reflect service that I facilitate to this location	500	100	Fixed Wireless	Served (Over 100/20 available)	Wireless
413098	402 NORTH 13TH STREET	ESTHERVILLE	IA	51334	1	12-Provider facilitates speeds faster than that reported on the map	Provider only: The Map does not correctly reflect service that I facilitate to this location	500	100	Fixed Wireless	Served (Over 100/20 available)	Wireless
413677	5151 STATE HIGHWAY 9	DOLLIVER	IA	50531	1	12-Provider facilitates speeds faster than that reported on the map	Provider only: The Map does not correctly reflect service that I facilitate to this location	500	100	Fixed Wireless	Served (Over 100/20 available)	Wireless
413888	1885 410TH AVENUE	ESTHERVILLE	IA	51334	1	12-Provider facilitates speeds faster than that reported on the map	Provider only: The Map does not correctly reflect service that I facilitate to this location	500	100	Fixed Wireless	Served (Over 100/20 available)	Wireless

404001	609 3RD AVENUE NORTH	ESTHERVILLE	IA	51334	1	12-Provider facilitates speeds faster than that reported on the map	Provider only: The Map does not correctly reflect service that I facilitate to this location	500	100	Fixed Wireless	Served (Over 100/20 available)	Wireless
404561	1715 5TH AVENUE NORTH	ESTHERVILLE	IA	51334	1	12-Provider facilitates speeds faster than that reported on the map	Provider only: The Map does not correctly reflect service that I facilitate to this location	500	100	Fixed Wireless	Served (Over 100/20 available)	Wireless
406609	811 C AVENUE	ARMSTRONG	IA	50514	1	12-Provider facilitates speeds faster than that reported on the map	Provider only: The Map does not correctly reflect service that I facilitate to this location	500	100	Fixed Wireless	Served (Over 100/20 available)	Wireless
409144	106 NORTH 13TH STREET	ESTHERVILLE	IA	51334	1	12-Provider facilitates speeds faster than that reported on the map	Provider only: The Map does not correctly reflect service that I facilitate to this location	500	100	Fixed Wireless	Served (Over 100/20 available)	Wireless
400948	22 INN TOWNER MOBILE HOME COURT	ARMSTRONG	IA	50514	1	12-Provider facilitates speeds faster than that reported on the map	Provider only: The Map does not correctly reflect service that I facilitate to this location	500	100	Fixed Wireless	Served (Over 100/20 available)	Wireless
405657	520 CODY DRIVE		IA	50250	1	12-Provider facilitates speeds faster than that reported on the map	Provider only: The Map does not correctly reflect service that I facilitate to this location	500	100	Fixed Wireless	Served (Over 100/20 available)	Wireless
411914	2402 CENTRAL AVENUE		IA	51334	1	12-Provider facilitates speeds faster than that reported on the map	Provider only: The Map does not correctly reflect service that I facilitate to this location	500	100	Fixed Wireless	Served (Over 100/20 available)	Wireless
414358	109 SHERMAN STREET	MENLO	IA	50164	1	12-Provider facilitates speeds faster than that reported on the map	Provider only: The Map does not correctly reflect service that I facilitate to this location	500	100	Fixed Wireless	Served (Over 100/20 available)	Wireless
414444	116 NORTH TOWNLINE ROAD	GREENFIELD	IA	50849	1	12-Provider facilitates speeds faster than that reported on the map	Provider only: The Map does not correctly reflect service that I facilitate to this location	500	100	Fixed Wireless	Served (Over 100/20 available)	Wireless
414806	1590 FONTANELLE ROAD	CASEY	IA	50048	1	12-Provider facilitates speeds faster than that reported on the map	Provider only: The Map does not correctly reflect service that I facilitate to this location	500	100	Fixed Wireless	Served (Over 100/20 available)	Wireless
415121	1529 375TH AVENUE	ESTHERVILLE	IA	51334	1	12-Provider facilitates speeds faster than that reported on the map	Provider only: The Map does not correctly reflect service that I facilitate to this location	500	100	Fixed Wireless	Served (Over 100/20 available)	Wireless
415153	1710 CENTRAL AVENUE	ESTHERVILLE	IA	51334	1	12-Provider facilitates speeds faster than that reported on the map	Provider only: The Map does not correctly reflect service that I facilitate to this location	500	100	Fixed Wireless	Served (Over 100/20 available)	Wireless
415309	605 6TH STREET	MENLO	IA	50164	1	12-Provider facilitates speeds faster than that reported on the map	Provider only: The Map does not correctly reflect service that I facilitate to this location	500	100	Fixed Wireless	Served (Over 100/20 available)	Wireless
415778	610 WALNUT STREET	TRAER	IA	50675	1	12-Provider facilitates speeds faster than that reported on the map	Provider only: The Map does not correctly reflect service that I facilitate to this location	500	100	Fixed Wireless	Served (Over 100/20 available)	Wireless
415936	5076 240TH STREET	RINGSTED	IA	50578	1	12-Provider facilitates speeds faster than that reported on the map	Provider only: The Map does not correctly reflect service that I facilitate to this location	500	100	Fixed Wireless	Served (Over 100/20 available)	Wireless
416159	1759 160TH STREET	CASEY	IA	50048	1	12-Provider facilitates speeds faster than that reported on the map	Provider only: The Map does not correctly reflect service that I facilitate to this location	500	100	Fixed Wireless	Served (Over 100/20 available)	Wireless
416453	2624 170TH STREET	STUART	IA	50250	1	12-Provider facilitates speeds faster than that reported on the map	Provider only: The Map does not correctly reflect service that I facilitate to this location	500	100	Fixed Wireless	Served (Over 100/20 available)	Wireless
416506	4675 180TH STREET	ESTHERVILLE	IA	51334	1	12-Provider facilitates speeds faster than that reported on the map	Provider only: The Map does not correctly reflect service that I facilitate to this location	500	100	Fixed Wireless	Served (Over 100/20 available)	Wireless
416596	613 SHERMAN STREET	MENLO	IA	50164	1	12-Provider facilitates speeds faster than that reported on the map	Provider only: The Map does not correctly reflect service that I facilitate to this location	500	100	Fixed Wireless	Served (Over 100/20 available)	Wireless
416729	2118 130TH STREET	CASEY	IA	50048	1	12-Provider facilitates speeds faster than that reported on the map	Provider only: The Map does not correctly reflect service that I facilitate to this location	500	100	Fixed Wireless	Served (Over 100/20 available)	Wireless
416757	511 DARBY DRIVE	GREENFIELD	IA	50849	1	12-Provider facilitates speeds faster than that reported on the map	Provider only: The Map does not correctly reflect service that I facilitate to this location	500	100	Fixed Wireless	Served (Over 100/20 available)	Wireless
417021	415 MAIN STREET	DYSART	IA	52224	1	12-Provider facilitates speeds faster than that reported on the map	Provider only: The Map does not correctly reflect service that I facilitate to this location	500	100	Fixed Wireless	Served (Over 100/20 available)	Wireless
417156	408 4TH AVENUE	ARMSTRONG	IA	50514	1	12-Provider facilitates speeds faster than that reported on the map	Provider only: The Map does not correctly reflect service that I facilitate to this location	500	100	Fixed Wireless	Served (Over 100/20 available)	Wireless
417409	101 NORTH MAIN STREET	TRAER	IA	81658	1	12-Provider facilitates speeds faster than that reported on the map	Provider only: The Map does not correctly reflect service that I facilitate to this location	500	100	Fixed Wireless	Served (Over 100/20 available)	Wireless
417526	4250 230TH STREET	WALLINGFORD	IA	51365	1	12-Provider facilitates speeds faster than that reported on the map	Provider only: The Map does not correctly reflect service that I facilitate to this location	500	100	Fixed Wireless	Served (Over 100/20 available)	Wireless
418153	1318 DELTA AVENUE	ADAIR	IA	50002	1	12-Provider facilitates speeds faster than that reported on the map	Provider only: The Map does not correctly reflect service that I facilitate to this location	500	100	Fixed Wireless	Served (Over 100/20 available)	Wireless
418280	412 EAST IOWA STREET	GREENFIELD	IA	50849	1	12-Provider facilitates speeds faster than that reported on the map	Provider only: The Map does not correctly reflect service that I facilitate to this location	500	100	Fixed Wireless	Served (Over 100/20 available)	Wireless
418325	522 2ND STREET	TRAER	IA	50675	1	12-Provider facilitates speeds faster than that reported on the map	Provider only: The Map does not correctly reflect service that I facilitate to this location	500	100	Fixed Wireless	Served (Over 100/20 available)	Wireless
418410	114 SHERMAN STREET	DYSART	IA	52224	1	12-Provider facilitates speeds faster than that reported on the map	Provider only: The Map does not correctly reflect service that I facilitate to this location	500	100	Fixed Wireless	Served (Over 100/20 available)	Wireless
418502	2929 130TH STREET	STUART	IA	50250	1	12-Provider facilitates speeds faster than that reported on the map	Provider only: The Map does not correctly reflect service that I facilitate to this location	500	100	Fixed Wireless	Served (Over 100/20 available)	Wireless
418950	502 8TH STREET	TRAER	IA	50675	1	12-Provider facilitates speeds faster than that reported on the map	Provider only: The Map does not correctly reflect service that I facilitate to this location	500	100	Fixed Wireless	Served (Over 100/20 available)	Wireless
419079	501 SOUTH CHERRY STREET	TRAER	IA	50701	1	12-Provider facilitates speeds faster than that reported on the map	Provider only: The Map does not correctly reflect service that I facilitate to this location	500	100	Fixed Wireless	Served (Over 100/20 available)	Wireless
419219	3222 MAPLE AVENUE	CASEY	IA	50048	1	12-Provider facilitates speeds faster than that reported on the map	Provider only: The Map does not correctly reflect service that I facilitate to this location	500	100	Fixed Wireless	Served (Over 100/20 available)	Wireless
419546	4962 110TH STREET	DOLLIVER	IA	50531	1	12-Provider facilitates speeds faster than that reported on the map	Provider only: The Map does not correctly reflect service that I facilitate to this location	500	100	Fixed Wireless	Served (Over 100/20 available)	Wireless
420051	406 SOUTHEAST JACKSON STREET	GREENFIELD	IA	50849	1	12-Provider facilitates speeds faster than that reported on the map	Provider only: The Map does not correctly reflect service that I facilitate to this location	500	100	Fixed Wireless	Served (Over 100/20 available)	Wireless
420623	304 NORTH FIRST STREET	GREENFIELD	IA	50849	1	12-Provider facilitates speeds faster than that reported on the map	Provider only: The Map does not correctly reflect service that I facilitate to this location	500	100	Fixed Wireless	Served (Over 100/20 available)	Wireless
421097	5530 STATE HIGHWAY 9	ARMSTRONG	IA	50514	1	12-Provider facilitates speeds faster than that reported on the map	Provider only: The Map does not correctly reflect service that I facilitate to this location	500	100	Fixed Wireless	Served (Over 100/20 available)	Wireless
421209	505 SHERMAN STREET	DYSART	IA	52224	1	12-Provider facilitates speeds faster than that reported on the map	Provider only: The Map does not correctly reflect service that I facilitate to this location	500	100	Fixed Wireless	Served (Over 100/20 available)	Wireless
421218	405 JEFFERSON STREET	DYSART	IA	52224	1	12-Provider facilitates speeds faster than that reported on the map	Provider only: The Map does not correctly reflect service that I facilitate to this location	500	100	Fixed Wireless	Served (Over 100/20 available)	Wireless
421345	305 2ND AVENUE	ARMSTRONG	IA	50514	1	12-Provider facilitates speeds faster than that reported on the map	Provider only: The Map does not correctly reflect service that I facilitate to this location	500	100	Fixed Wireless	Served (Over 100/20 available)	Wireless
421395	633 WEST 6TH AVENUE NORTH	ESTHERVILLE	IA	51334	1	12-Provider facilitates speeds faster than that reported on the map	Provider only: The Map does not correctly reflect service that I facilitate to this location	500	100	Fixed Wireless	Served (Over 100/20 available)	Wireless
421407	1333 480TH AVENUE	DOLLIVER	IA	50531	1	12-Provider facilitates speeds faster than that reported on the map	Provider only: The Map does not correctly reflect service that I facilitate to this location	500	100	Fixed Wireless	Served (Over 100/20 available)	Wireless
421781	1471 MARION AVENUE	MENLO	IA	50164	1	12-Provider facilitates speeds faster than that reported on the map	Provider only: The Map does not correctly reflect service that I facilitate to this location	500	100	Fixed Wireless	Served (Over 100/20 available)	Wireless
422200	804 5TH STREET	ADAIR	IA	50002	1	12-Provider facilitates speeds faster than that reported on the map	Provider only: The Map does not correctly reflect service that I facilitate to this location	500	100	Fixed Wireless	Served (Over 100/20 available)	Wireless
422356	401 EAST IOWA STREET	GREENFIELD	IA	50849	1	12-Provider facilitates speeds faster than that reported on the map	Provider only: The Map does not correctly reflect service that I facilitate to this location	500	100	Fixed Wireless	Served (Over 100/20 available)	Wireless
422455	412 NORTHEAST GRANT STREET	GREENFIELD	IA	50849	1	12-Provider facilitates speeds faster than that reported on the map	Provider only: The Map does not correctly reflect service that I facilitate to this location	500	100	Fixed Wireless	Served (Over 100/20 available)	Wireless
422819	311 SOUTHWEST KENT STREET	GREENFIELD	IA	50849	1	12-Provider facilitates speeds faster than that reported on the map	Provider only: The Map does not correctly reflect service that I facilitate to this location	500	100	Fixed Wireless	Served (Over 100/20 available)	Wireless
423261	411 LINCOLN STREET	DYSART	IA	52224	1	12-Provider facilitates speeds faster than that reported on the map	Provider only: The Map does not correctly reflect service that I facilitate to this location	500	100	Fixed Wireless	Served (Over 100/20 available)	Wireless
423493	913 2ND STREET	TRAER	IA	50675	1	12-Provider facilitates speeds faster than that reported on the map	Provider only: The Map does not correctly reflect service that I facilitate to this location	500	100	Fixed Wireless	Served (Over 100/20 available)	Wireless
423564	2033 NORTH 7TH STREET	ESTHERVILLE	IA	51334	1	12-Provider facilitates speeds faster than that reported on the map	Provider only: The Map does not correctly reflect service that I facilitate to this location	500	100	Fixed Wireless	Served (Over 100/20 available)	Wireless
423619	1680 410TH AVENUE	ESTHERVILLE	IA	51334	1	12-Provider facilitates speeds faster than that reported on the map	Provider only: The Map does not correctly reflect service that I facilitate to this location	500	100	Fixed Wireless	Served (Over 100/20 available)	Wireless
423631	901 MEYER STREET	TRAER	IA	50675	1	12-Provider facilitates speeds faster than that reported on the map	Provider only: The Map does not correctly reflect service that I facilitate to this location	500	100	Fixed Wireless	Served (Over 100/20 available)	Wireless
424199	310 NORTHWEST HAYES STREET	GREENFIELD	IA	50849	1	12-Provider facilitates speeds faster than that reported on the map	Provider only: The Map does not correctly reflect service that I facilitate to this location	500	100	Fixed Wireless	Served (Over 100/20 available)	Wireless
424493	211 5TH STREET	MENLO	IA	50164	1	12-Provider facilitates speeds faster than that reported on the map	Provider only: The Map does not correctly reflect service that I facilitate to this location	500	100	Fixed Wireless	Served (Over 100/20 available)	Wireless
424732	1169 ELK AVENUE	ADAIR	IA	50002	1	12-Provider facilitates speeds faster than that reported on the map	Provider only: The Map does not correctly reflect service that I facilitate to this location	500	100	Fixed Wireless	Served (Over 100/20 available)	Wireless
424830	304 NORTHWEST SECOND STREET	GREENFIELD	IA	50849	1	12-Provider facilitates speeds faster than that reported on the map	Provider only: The Map does not correctly reflect service that I facilitate to this location	500	100	Fixed Wireless	Served (Over 100/20 available)	Wireless
425076	4026 220TH STREET	ESTHERVILLE	IA	51334	1	12-Provider facilitates speeds faster than that reported on the map	Provider only: The Map does not correctly reflect service that I facilitate to this location	500	100	Fixed Wireless	Served (Over 100/20 available)	Wireless
425248	702 BLAINE STREET	DYSART	IA	52224	1	12-Provider facilitates speeds faster than that reported on the map	Provider only: The Map does not correctly reflect service that I facilitate to this location	500	100	Fixed Wireless	Served (Over 100/20 available)	Wireless
425427	2419 190TH STREET	GREENFIELD	IA	50849	1	12-Provider facilitates speeds faster than that reported on the map	Provider only: The Map does not correctly reflect service that I facilitate to this location	500	100	Fixed Wireless	Served (Over 100/20 available)	Wireless
425451	212 NORTHEAST GRANT STREET	GREENFIELD	IA	50849	1	12-Provider facilitates speeds faster than that reported on the map	Provider only: The Map does not correctly reflect service that I facilitate to this location	500	100	Fixed Wireless	Served (Over 100/20 available)	Wireless
425494	638 SOUTH 10TH STREET	ESTHERVILLE	IA	51334	1	12-Provider facilitates speeds faster than that reported on the map	Provider only: The Map does not correctly reflect service that I facilitate to this location	500	100	Fixed Wireless	Served (Over 100/20 available)	Wireless
425663	115 LEVERING STREET	TRAER	IA	50675	1	12-Provider facilitates speeds faster than that reported on the map	Provider only: The Map does not correctly reflect service that I facilitate to this location	500	100	Fixed Wireless	Served (Over 100/20 available)	Wireless
425685	1316 420TH AVENUE	ESTHERVILLE	IA	51334	1	12-Provider facilitates speeds faster than that reported on the map	Provider only: The Map does not correctly reflect service that I facilitate to this location	500	100	Fixed Wireless	Served (Over 100/20 available)	Wireless
425733	1191 FONTANELLE ROAD	CASEY	IA	50048	1	12-Provider facilitates speeds faster than that reported on the map	Provider only: The Map does not correctly reflect service that I facilitate to this location	500	100	Fixed Wireless	Served (Over 100/20 available)	Wireless
425877	232 NORTH 17TH STREET	ESTHERVILLE	IA	51334	1	12-Provider facilitates speeds faster than that reported on the map	Provider only: The Map does not correctly reflect service that I facilitate to this location	500	100	Fixed Wireless	Served (Over 100/20 available)	Wireless
425964	602 NORTH 8TH STREET	ESTHERVILLE	IA	51334	1	12-Provider facilitates speeds faster than that reported on the map	Provider only: The Map does not correctly reflect service that I facilitate to this location	500	100	Fixed Wireless	Served (Over 100/20 available)	Wireless
426679	1591 STUART ROAD	STUART	IA	50250	1	12-Provider facilitates speeds faster than that reported on the map	Provider only: The Map does not correctly reflect service that I facilitate to this location	500	100	Fixed Wireless	Served (Over 100/20 available)	Wireless
426763	711 BROAD STREET	ADAIR	IA	50002	1	12-Provider facilitates speeds faster than that reported on the map	Provider only: The Map does not correctly reflect service that I facilitate to this location	500	100	Fixed Wireless	Served (Over 100/20 available)	Wireless
426836	520 SOUTH 8TH STREET	ESTHERVILLE	IA	51334	1	12-Provider facilitates speeds faster than that reported on the map	Provider only: The Map does not correctly reflect service that I facilitate to this location	500	100	Fixed Wireless	Served (Over 100/20 available)	Wireless
427091	607 WESTVIEW STREET	TRAER	IA	50675	1	12-Provider facilitates speeds faster than that reported on the map	Provider only: The Map does not correctly reflect service that I facilitate to this location	500	100	Fixed Wireless	Served (Over 100/20 available)	Wireless
427284	413 NORTHEAST HAYES STREET	GREENFIELD	IA	50849	1	12-Provider facilitates speeds faster than that reported on the map	Provider only: The Map does not correctly reflect service that I facilitate to this location	500	100	Fixed Wireless	Served (Over 100/20 available)	Wireless
427507	309 CASS STREET	ADAIR	IA	50002	1	12-Provider facilitates speeds faster than that reported on the map	Provider only: The Map does not correctly reflect service that I facilitate to this location	500	100	Fixed Wireless	Served (Over 100/20 available)	Wireless
428119	503 WEST IOWA STREET	GREENFIELD	IA	50849	1	12-Provider facilitates speeds faster than that reported on the map	Provider only: The Map does not correctly reflect service that I facilitate to this location	500	100	Fixed Wireless	Served (Over 100/20 available)	Wireless
428144	3860 230TH STREET	ESTHERVILLE	IA	51334	1	12-Provider facilitates speeds faster than that reported on the map	Provider only: The Map does not correctly reflect service that I facilitate to this location	500	100	Fixed Wireless	Served (Over 100/20 available)	Wireless
428219	515 NORTH 2ND STREET	ESTHERVILLE	IA	51334	1	12-Provider facilitates speeds faster than that reported on the map	Provider only: The Map does not correctly reflect service that I facilitate to this location	500	100	Fixed Wireless	Served (Over 100/20 available)	Wireless
428288	1732 130TH STREET	CASEY	IA	50048	1	12-Provider facilitates speeds faster than that reported on the map	Provider only: The Map does not correctly reflect service that I facilitate to this location	500	100	Fixed Wireless	Served (Over 100/20 available)	Wireless
428293	306 3RD AVENUE	ARMSTRONG	IA	50514	1	12-Provider facilitates speeds faster than that reported on the map	Provider only: The Map does not correctly reflect service that I facilitate to this location	500	100	Fixed Wireless	Served (Over 100/20 available)	Wireless
428326	2344 330TH STREET	CASEY	IA	50048	1	12-Provider facilitates speeds faster than that reported on the map	Provider only: The Map does not correctly reflect service that I facilitate to this location	500	100	Fixed Wireless	Served (Over 100/20 available)	Wireless
429190	1731 500TH AVENUE	ARMSTRONG	IA	50514	1	12-Provider facilitates speeds faster than that reported on the map	Provider only: The Map does not correctly reflect service that I facilitate to this location	500	100	Fixed Wireless	Served (Over 100/20 available)	Wireless
429269	516 MAX DRIVE	STUART	IA	50250	1	12-Provider facilitates speeds faster than that reported on the map	Provider only: The Map does not correctly reflect service that I facilitate to this location	500	100	Fixed Wireless	Served (Over 100/20 available)	Wireless
429596	204 NORTHWEST SIXTH STREET	GREENFIELD	IA	50849	1	12-Provider facilitates speeds faster than that reported on the map	Provider only: The Map does not correctly reflect service that I facilitate to this location	500	100	Fixed Wireless	Served (Over 100/20 available)	Wireless
429724	209 TAYLOR STREET	TRAER	IA	50675	1	12-Provider facilitates speeds faster than that reported on the map	Provider only: The Map does not correctly reflect service that I facilitate to this location	500	100	Fixed Wireless	Served (Over 100/20 available)	Wireless
430036	410 SOUTHWEST JACKSON STREET	GREENFIELD	IA	50849	1	12-Provider facilitates speeds faster than that reported on the map	Provider only: The Map does not correctly reflect service that I facilitate to this location	500	100	Fixed Wireless	Served (Over 100/20 available)	Wireless
430086	814 NORTH 6TH STREET	ESTHERVILLE	IA	51334	1	12-Provider facilitates speeds faster than that reported on the map	Provider only: The Map does not correctly reflect service that I facilitate to this location	500	100	Fixed Wireless	Served (Over 100/20 available)	Wireless
430206	700 2ND STREET	TRAER	IA	50675	1	12-Provider facilitates speeds faster than that reported on the map	Provider only: The Map does not correctly reflect service that I facilitate to this location	500	100	Fixed Wireless	Served (Over 100/20 available)	Wireless
430304	507 NORTHEAST SEVENTH STREET	GREENFIELD	IA	50849	1	12-Provider facilitates speeds faster than that reported on the map	Provider only: The Map does not correctly reflect service that I facilitate to this location	500	100	Fixed Wireless	Served (Over 100/20 available)	Wireless
430340	206 NORTHWEST SECOND STREET	GREENFIELD	IA	50849	1	12-Provider facilitates speeds faster than that reported on the map	Provider only: The Map does not correctly reflect service that I facilitate to this location	500	100	Fixed Wireless	Served (Over 100/20 available)	Wireless
430729	902 MC PHERSON STREET	CASEY	IA	50048	1	12-Provider facilitates speeds faster than that reported on the map	Provider only: The Map does not correctly reflect service that I facilitate to this location	500	100	Fixed Wireless	Served (Over 100/20 available)	Wireless
431030	2133 RIVERSIDE AVENUE	GREENFIELD	IA	50849	1	12-Provider facilitates speeds faster than that reported on the map	Provider only: The Map does not correctly reflect service that I facilitate to this location	500	100	Fixed Wireless	Served (Over 100/20 available)	Wireless
431249	639 17TH AVENUE NORTH	ESTHERVILLE	IA	51334	1	12-Provider facilitates speeds faster than that reported on the map	Provider only: The Map does not correctly reflect service that I facilitate to this location	500	100	Fixed Wireless	Served (Over 100/20 available)	Wireless
431261	5544 6TH AVENUE	ARMSTRONG	IA	50514	1	12-Provider facilitates speeds faster than that reported on the map	Provider only: The Map does not correctly reflect service that I facilitate to this location	500	100	Fixed Wireless	Served (Over 100/20 available)	Wireless
431495	1006 A AVENUE	ARMSTRONG	IA	50514	1	12-Provider facilitates speeds faster than that reported on the map	Provider only: The Map does not correctly reflect service that I facilitate to this location	500	100	Fixed Wireless	Served (Over 100/20 available)	Wireless
431661	904 WALNUT STREET	TRAER	IA	50675	1	12-Provider facilitates speeds faster than that reported on the map	Provider only: The Map does not correctly reflect service that I facilitate to this location	500	100	Fixed Wireless	Served (Over 100/20 available)	Wireless
431934	306 SOUTHWEST KENT STREET	GREENFIELD	IA	50849	1	12-Provider facilitates speeds faster than that reported on the map	Provider only: The Map does not correctly reflect service that I facilitate to this location	500	100	Fixed Wireless	Served (Over 100/20 available)	Wireless
432330	301 11TH STREET	ADAIR	IA	50002	1	12-Provider facilitates speeds faster than that reported on the map	Provider only: The Map does not correctly reflect service that I facilitate to this location	500	100	Fixed Wireless	Served (Over 100/20 available)	Wireless
432594	721 NORTH 12TH STREET	ESTHERVILLE	IA	51334	1	12-Provider facilitates speeds faster than that reported on the map	Provider only: The Map does not correctly reflect service that I facilitate to this location	500	100	Fixed Wireless	Served (Over 100/20 available)	Wireless
432869	903 BAKER STREET	CASEY	IA	50048	1	12-Provider facilitates speeds faster than that reported on the map	Provider only: The Map does not correctly reflect service that I facilitate to this location	500	100	Fixed Wireless	Served (Over 100/20 available)	Wireless
433055	501 1ST AVENUE	ESTHERVILLE	IA	51344	1	12-Provider facilitates speeds faster than that reported on the map	Provider only: The Map does not correctly reflect service that I facilitate to this location	500	100	Fixed Wireless	Served (Over 100/20 available)	Wireless
433647	2344 110TH STREET	MENLO	IA	50164	1	12-Provider facilitates speeds faster than that reported on the map	Provider only: The Map does not correctly reflect service that I facilitate to this location	500	100	Fixed Wireless	Served (Over 100/20 available)	Wireless
433686	1179 DELTA AVENUE	ADAIR	IA	50002	1	12-Provider facilitates speeds faster than that reported on the map	Provider only: The Map does not correctly reflect service that I facilitate to this location	500	100	Fixed Wireless	Served (Over 100/20 available)	Wireless
433808	619 WOODLAWN AVENUE	TRAER	IA	50675	1	12-Provider facilitates speeds faster than that reported on the map	Provider only: The Map does not correctly reflect service that I facilitate to this location	500	100	Fixed Wireless	Served (Over 100/20 available)	Wireless
433994	2499 320TH STREET	MENLO	IA	50048	1	12-Provider facilitates speeds faster than that reported on the map	Provider only: The Map does not correctly reflect service that I facilitate to this location	500	100	Fixed Wireless	Served (Over 100/20 available)	Wireless
434405	402 2ND STREET	TRAER	IA	50675	1	12-Provider facilitates speeds faster than that reported on the map	Provider only: The Map does not correctly reflect service that I facilitate to this location	500	100	Fixed Wireless	Served (Over 100/20 available)	Wireless
434417	701 9TH STREET	ARMSTRONG	IA	50514	1	12-Provider facilitates speeds faster than that reported on the map	Provider only: The Map does not correctly reflect service that I facilitate to this location	500	100	Fixed Wireless	Served (Over 100/20 available)	Wireless
434538	622 2ND STREET	TRAER	IA	50675	1	12-Provider facilitates speeds faster than that reported on the map	Provider only: The Map does not correctly reflect service that I facilitate to this location	500	100	Fixed Wireless	Served (Over 100/20 available)	Wireless
434558	408 NORTH 17TH COURT	ESTHERVILLE	IA	51334	1	12-Provider facilitates speeds faster than that reported on the map	Provider only: The Map does not correctly reflect service that I facilitate to this location	500	100	Fixed Wireless	Served (Over 100/20 available)	Wireless
434576	207 STUART STREET	ADAIR	IA	50002	1	12-Provider facilitates speeds faster than that reported on the map	Provider only: The Map does not correctly reflect service that I facilitate to this location	500	100	Fixed Wireless	Served (Over 100/20 available)	Wireless
434818	614 NORTH 6TH STREET	ESTHERVILLE	IA	51334	1	12-Provider facilitates speeds faster than that reported on the map	Provider only: The Map does not correctly reflect service that I facilitate to this location	500	100	Fixed Wireless	Served (Over 100/20 available)	Wireless
434839	707 BLAINE STREET	DYSART	IA	52224	1	12-Provider facilitates speeds faster than that reported on the map	Provider only: The Map does not correctly reflect service that I facilitate to this location	500	100	Fixed Wireless	Served (Over 100/20 available)	Wireless
435117	31 ORCHARD LANE	ESTHERVILLE	IA	51334	1	12-Provider facilitates speeds faster than that reported on the map	Provider only: The Map does not correctly reflect service that I facilitate to this location	500	100	Fixed Wireless	Served (Over 100/20 available)	Wireless
435522	800 WALNUT STREET	TRAER	IA	50675	1	12-Provider facilitates speeds faster than that reported on the map	Provider only: The Map does not correctly reflect service that I facilitate to this location	500	100	Fixed Wireless	Served (Over 100/20 available)	Wireless
435530	1000 NORTH 9TH STREET	ESTHERVILLE	IA	51334	1	12-Provider facilitates speeds faster than that reported on the map	Provider only: The Map does not correctly reflect service that I facilitate to this location	500	100	Fixed Wireless	Served (Over 100/20 available)	Wireless
435783	1209 CLARK STREET	DYSART	IA	52224	1	12-Provider facilitates speeds faster than that reported on the map	Provider only: The Map does not correctly reflect service that I facilitate to this location	500	100	Fixed Wireless	Served (Over 100/20 available)	Wireless
435896	2049 530TH AVENUE	ARMSTRONG	IA	50514	1	12-Provider facilitates speeds faster than that reported on the map	Provider only: The Map does not correctly reflect service that I facilitate to this location	500	100	Fixed Wireless	Served (Over 100/20 available)	Wireless
436203	614 STATE STREET	DYSART	IA	30339	1	12-Provider facilitates speeds faster than that reported on the map	Provider only: The Map does not correctly reflect service that I facilitate to this location	500	100	Fixed Wireless	Served (Over 100/20 available)	Wireless
436478	405 EAST IOWA STREET	GREENFIELD	IA	50849	1	12-Provider facilitates speeds faster than that reported on the map	Provider only: The Map does not correctly reflect service that I facilitate to this location	500	100	Fixed Wireless	Served (Over 100/20 available)	Wireless
436643	1591 450TH AVENUE	ESTHERVILLE	IA	51334	1	12-Provider facilitates speeds faster than that reported on the map	Provider only: The Map does not correctly reflect service that I facilitate to this location	500	100	Fixed Wireless	Served (Over 100/20 available)	Wireless
436765	408 NORTH 18TH STREET	ESTHERVILLE	IA	51334	1	12-Provider facilitates speeds faster than that reported on the map	Provider only: The Map does not correctly reflect service that I facilitate to this location	500	100	Fixed Wireless	Served (Over 100/20 available)	Wireless
437166	1409 2ND AVENUE NORTH	ESTHERVILLE	IA	51334	1	12-Provider facilitates speeds faster than that reported on the map	Provider only: The Map does not correctly reflect service that I facilitate to this location	500	100	Fixed Wireless	Served (Over 100/20 available)	Wireless
437229	102 EAST 1ST STREET	CASEY	IA	50048	1	12-Provider facilitates speeds faster than that reported on the map	Provider only: The Map does not correctly reflect service that I facilitate to this location	500	100	Fixed Wireless	Served (Over 100/20 available)	Wireless
437348	707 GUTHRIE STREET	ADAIR	IA	50002	1	12-Provider facilitates speeds faster than that reported on the map	Provider only: The Map does not correctly reflect service that I facilitate to this location	500	100	Fixed Wireless	Served (Over 100/20 available)	Wireless
437444	515 NORTH 12TH STREET	ESTHERVILLE	IA	51334	1	12-Provider facilitates speeds faster than that reported on the map	Provider only: The Map does not correctly reflect service that I facilitate to this location	500	100	Fixed Wireless	Served (Over 100/20 available)	Wireless
437699	5146 STATE HIGHWAY 9	DOLLIVER	IA	50514	1	12-Provider facilitates speeds faster than that reported on the map	Provider only: The Map does not correctly reflect service that I facilitate to this location	500	100	Fixed Wireless	Served (Over 100/20 available)	Wireless
437794	1401 WILSON STREET	DYSART	IA	52224	1	12-Provider facilitates speeds faster than that reported on the map	Provider only: The Map does not correctly reflect service that I facilitate to this location	500	100	Fixed Wireless	Served (Over 100/20 available)	Wireless
437811	1253 TRENTON AVENUE	STUART	IA	50250	1	12-Provider facilitates speeds faster than that reported on the map	Provider only: The Map does not correctly reflect service that I facilitate to this location	500	100	Fixed Wireless	Served (Over 100/20 available)	Wireless

438006	701 EAST IOWA STREET	GREENFIELD	IA	50849	1	12-Provider facilitates speeds faster than that reported on the map	Provider only: The Map does not correctly reflect service that I facilitate to this location	500	100	Fixed Wireless	Served (Over 100/20 available)	Wireless
438313	406 NORTHEAST HAYES STREET	GREENFIELD	IA	50849	1	12-Provider facilitates speeds faster than that reported on the map	Provider only: The Map does not correctly reflect service that I facilitate to this location	500	100	Fixed Wireless	Served (Over 100/20 available)	Wireless
438507	2015 DAN BUR DRIVE	ESTHERVILLE	IA	51334	1	12-Provider facilitates speeds faster than that reported on the map	Provider only: The Map does not correctly reflect service that I facilitate to this location	500	100	Fixed Wireless	Served (Over 100/20 available)	Wireless
438530	506 5TH STREET	TRAER	IA	50675	1	12-Provider facilitates speeds faster than that reported on the map	Provider only: The Map does not correctly reflect service that I facilitate to this location	500	100	Fixed Wireless	Served (Over 100/20 available)	Wireless
438748	161 STATE HIGHWAY 4 NORTH	WALLINGFORD	IA	51365	1	12-Provider facilitates speeds faster than that reported on the map	Provider only: The Map does not correctly reflect service that I facilitate to this location	500	100	Fixed Wireless	Served (Over 100/20 available)	Wireless
438771	1146 455TH AVENUE	DOLLIVER	IA	50531	1	12-Provider facilitates speeds faster than that reported on the map	Provider only: The Map does not correctly reflect service that I facilitate to this location	500	100	Fixed Wireless	Served (Over 100/20 available)	Wireless
439548	227 NORTH 12TH STREET	ESTHERVILLE	IA	51334	1	12-Provider facilitates speeds faster than that reported on the map	Provider only: The Map does not correctly reflect service that I facilitate to this location	500	100	Fixed Wireless	Served (Over 100/20 available)	Wireless
439698	2430 350TH STREET	MENLO	IA	50164	1	12-Provider facilitates speeds faster than that reported on the map	Provider only: The Map does not correctly reflect service that I facilitate to this location	500	100	Fixed Wireless	Served (Over 100/20 available)	Wireless
440238	1108 5TH AVENUE NORTH	ESTHERVILLE	IA	51334	1	12-Provider facilitates speeds faster than that reported on the map	Provider only: The Map does not correctly reflect service that I facilitate to this location	500	100	Fixed Wireless	Served (Over 100/20 available)	Wireless
440386	1765 368TH AVENUE	ESTHERVILLE	IA	51334	1	12-Provider facilitates speeds faster than that reported on the map	Provider only: The Map does not correctly reflect service that I facilitate to this location	500	100	Fixed Wireless	Served (Over 100/20 available)	Wireless
440405	302 NORTH FIRST STREET	GREENFIELD	IA	50849	1	12-Provider facilitates speeds faster than that reported on the map	Provider only: The Map does not correctly reflect service that I facilitate to this location	500	100	Fixed Wireless	Served (Over 100/20 available)	Wireless
440892	704 NORTH 12TH STREET	ESTHERVILLE	IA	51334	1	12-Provider facilitates speeds faster than that reported on the map	Provider only: The Map does not correctly reflect service that I facilitate to this location	500	100	Fixed Wireless	Served (Over 100/20 available)	Wireless
441102	633 ELM STREET	TRAER	IA	50675	1	12-Provider facilitates speeds faster than that reported on the map	Provider only: The Map does not correctly reflect service that I facilitate to this location	500	100	Fixed Wireless	Served (Over 100/20 available)	Wireless
441348	5716 102ND STREET	ARMSTRONG	IA	50514	1	12-Provider facilitates speeds faster than that reported on the map	Provider only: The Map does not correctly reflect service that I facilitate to this location	500	100	Fixed Wireless	Served (Over 100/20 available)	Wireless
441365	4221 120TH STREET	ESTHERVILLE	IA	51334	1	12-Provider facilitates speeds faster than that reported on the map	Provider only: The Map does not correctly reflect service that I facilitate to this location	500	100	Fixed Wireless	Served (Over 100/20 available)	Wireless
441388	803 A AVENUE	ARMSTRONG	IA	50514	1	12-Provider facilitates speeds faster than that reported on the map	Provider only: The Map does not correctly reflect service that I facilitate to this location	500	100	Fixed Wireless	Served (Over 100/20 available)	Wireless
441548	1437 FONTANELLE ROAD	CASEY	IA	50048	1	12-Provider facilitates speeds faster than that reported on the map	Provider only: The Map does not correctly reflect service that I facilitate to this location	500	100	Fixed Wireless	Served (Over 100/20 available)	Wireless
441633	802 WEST 6TH AVENUE NORTH	ESTHERVILLE	IA	51334	1	12-Provider facilitates speeds faster than that reported on the map	Provider only: The Map does not correctly reflect service that I facilitate to this location	500	100	Fixed Wireless	Served (Over 100/20 available)	Wireless
441827	933 NORTH 6TH STREET	ESTHERVILLE	IA	51334	1	12-Provider facilitates speeds faster than that reported on the map	Provider only: The Map does not correctly reflect service that I facilitate to this location	500	100	Fixed Wireless	Served (Over 100/20 available)	Wireless
442111	914 7TH AVENUE NORTH	ESTHERVILLE	IA	51334	1	12-Provider facilitates speeds faster than that reported on the map	Provider only: The Map does not correctly reflect service that I facilitate to this location	500	100	Fixed Wireless	Served (Over 100/20 available)	Wireless
442316	507 NORTHEAST GRANT STREET	GREENFIELD	IA	50849	1	12-Provider facilitates speeds faster than that reported on the map	Provider only: The Map does not correctly reflect service that I facilitate to this location	500	100	Fixed Wireless	Served (Over 100/20 available)	Wireless
443159	610 COUNTY LINE AVENUE	ADAIR	IA	50002	1	12-Provider facilitates speeds faster than that reported on the map	Provider only: The Map does not correctly reflect service that I facilitate to this location	500	100	Fixed Wireless	Served (Over 100/20 available)	Wireless
443245	621 17TH AVENUE NORTH	ESTHERVILLE	IA	51334	1	12-Provider facilitates speeds faster than that reported on the map	Provider only: The Map does not correctly reflect service that I facilitate to this location	500	100	Fixed Wireless	Served (Over 100/20 available)	Wireless
443410	901 WALNUT STREET	TRAER	IA	50675	1	12-Provider facilitates speeds faster than that reported on the map	Provider only: The Map does not correctly reflect service that I facilitate to this location	500	100	Fixed Wireless	Served (Over 100/20 available)	Wireless
443484	1315 1ST AVENUE SOUTH	ESTHERVILLE	IA	51334	1	12-Provider facilitates speeds faster than that reported on the map	Provider only: The Map does not correctly reflect service that I facilitate to this location	500	100	Fixed Wireless	Served (Over 100/20 available)	Wireless
443826	1102 2ND AVENUE NORTH	ESTHERVILLE	IA	51334	1	12-Provider facilitates speeds faster than that reported on the map	Provider only: The Map does not correctly reflect service that I facilitate to this location	500	100	Fixed Wireless	Served (Over 100/20 available)	Wireless
444181	304 5TH STREET	MENLO	IA	50164	1	12-Provider facilitates speeds faster than that reported on the map	Provider only: The Map does not correctly reflect service that I facilitate to this location	500	100	Fixed Wireless	Served (Over 100/20 available)	Wireless
444723	4041 140TH STREET	ESTHERVILLE	IA	51334	1	12-Provider facilitates speeds faster than that reported on the map	Provider only: The Map does not correctly reflect service that I facilitate to this location	500	100	Fixed Wireless	Served (Over 100/20 available)	Wireless
444888	512 NORTH 12TH STREET	ESTHERVILLE	IA	51334	1	12-Provider facilitates speeds faster than that reported on the map	Provider only: The Map does not correctly reflect service that I facilitate to this location	500	100	Fixed Wireless	Served (Over 100/20 available)	Wireless
444990	1235 TRENTON AVENUE	STUART	IA	50250	1	12-Provider facilitates speeds faster than that reported on the map	Provider only: The Map does not correctly reflect service that I facilitate to this location	500	100	Fixed Wireless	Served (Over 100/20 available)	Wireless
445071	413 SOUTH 11TH STREET	ESTHERVILLE	IA	51334	1	12-Provider facilitates speeds faster than that reported on the map	Provider only: The Map does not correctly reflect service that I facilitate to this location	500	100	Fixed Wireless	Served (Over 100/20 available)	Wireless
445127	608 ADAIR STREET	ADAIR	IA	50002	1	12-Provider facilitates speeds faster than that reported on the map	Provider only: The Map does not correctly reflect service that I facilitate to this location	500	100	Fixed Wireless	Served (Over 100/20 available)	Wireless
445275	411 2ND AVENUE	ARMSTRONG	IA	50514	1	12-Provider facilitates speeds faster than that reported on the map	Provider only: The Map does not correctly reflect service that I facilitate to this location	500	100	Fixed Wireless	Served (Over 100/20 available)	Wireless
445314	612 CRISMAN STREET	DYSART	IA	52224	1	12-Provider facilitates speeds faster than that reported on the map	Provider only: The Map does not correctly reflect service that I facilitate to this location	500	100	Fixed Wireless	Served (Over 100/20 available)	Wireless
445319	606 WALLACE STREET	CASEY	IA	50048	1	12-Provider facilitates speeds faster than that reported on the map	Provider only: The Map does not correctly reflect service that I facilitate to this location	500	100	Fixed Wireless	Served (Over 100/20 available)	Wireless
445506	205 EAST GRANT STREET	CASEY	IA	50048	1	12-Provider facilitates speeds faster than that reported on the map	Provider only: The Map does not correctly reflect service that I facilitate to this location	500	100	Fixed Wireless	Served (Over 100/20 available)	Wireless
445557	708 NORTH 10TH STREET	ESTHERVILLE	IA	51334	1	12-Provider facilitates speeds faster than that reported on the map	Provider only: The Map does not correctly reflect service that I facilitate to this location	500	100	Fixed Wireless	Served (Over 100/20 available)	Wireless
445863	3339 ROSE AVENUE	MENLO	IA	50164	1	12-Provider facilitates speeds faster than that reported on the map	Provider only: The Map does not correctly reflect service that I facilitate to this location	500	100	Fixed Wireless	Served (Over 100/20 available)	Wireless
446285	301 GREEN STREET	TRAER	IA	50675	1	12-Provider facilitates speeds faster than that reported on the map	Provider only: The Map does not correctly reflect service that I facilitate to this location	500	100	Fixed Wireless	Served (Over 100/20 available)	Wireless
446329	610 WEST IOWA STREET	GREENFIELD	IA	50849	1	12-Provider facilitates speeds faster than that reported on the map	Provider only: The Map does not correctly reflect service that I facilitate to this location	500	100	Fixed Wireless	Served (Over 100/20 available)	Wireless
446526	708 7TH AVENUE NORTH	ESTHERVILLE	IA	51334	1	12-Provider facilitates speeds faster than that reported on the map	Provider only: The Map does not correctly reflect service that I facilitate to this location	500	100	Fixed Wireless	Served (Over 100/20 available)	Wireless
446780	1001 WALNUT STREET	TRAER	IA	50675	1	12-Provider facilitates speeds faster than that reported on the map	Provider only: The Map does not correctly reflect service that I facilitate to this location	500	100	Fixed Wireless	Served (Over 100/20 available)	Wireless
447538	315 AUDUBON STREET	ADAIR	IA	50002	1	12-Provider facilitates speeds faster than that reported on the map	Provider only: The Map does not correctly reflect service that I facilitate to this location	500	100	Fixed Wireless	Served (Over 100/20 available)	Wireless
447646	520 NORTH 5TH STREET	ESTHERVILLE	IA	51334	1	12-Provider facilitates speeds faster than that reported on the map	Provider only: The Map does not correctly reflect service that I facilitate to this location	500	100	Fixed Wireless	Served (Over 100/20 available)	Wireless
447819	507 GUTHRIE STREET	ADAIR	IA	50002	1	12-Provider facilitates speeds faster than that reported on the map	Provider only: The Map does not correctly reflect service that I facilitate to this location	500	100	Fixed Wireless	Served (Over 100/20 available)	Wireless
448139	902 BAKER STREET	CASEY	IA	50048	1	12-Provider facilitates speeds faster than that reported on the map	Provider only: The Map does not correctly reflect service that I facilitate to this location	500	100	Fixed Wireless	Served (Over 100/20 available)	Wireless
448292	119 NORTH STREET	MENLO	IA	50164	1	12-Provider facilitates speeds faster than that reported on the map	Provider only: The Map does not correctly reflect service that I facilitate to this location	500	100	Fixed Wireless	Served (Over 100/20 available)	Wireless
448611	8 WESTWOOD COURT	ESTHERVILLE	IA	51334	1	12-Provider facilitates speeds faster than that reported on the map	Provider only: The Map does not correctly reflect service that I facilitate to this location	500	100	Fixed Wireless	Served (Over 100/20 available)	Wireless
448674	1518 MAPLECREST DRIVE	ESTHERVILLE	IA	51334	1	12-Provider facilitates speeds faster than that reported on the map	Provider only: The Map does not correctly reflect service that I facilitate to this location	500	100	Fixed Wireless	Served (Over 100/20 available)	Wireless
448702	2729 110TH STREET	STUART	IA	50250	1	12-Provider facilitates speeds faster than that reported on the map	Provider only: The Map does not correctly reflect service that I facilitate to this location	500	100	Fixed Wireless	Served (Over 100/20 available)	Wireless
449071	2547 350TH STREET	MENLO	IA	50164	1	12-Provider facilitates speeds faster than that reported on the map	Provider only: The Map does not correctly reflect service that I facilitate to this location	500	100	Fixed Wireless	Served (Over 100/20 available)	Wireless
449761	104 CRISMAN STREET	DYSART	IA	52224	1	12-Provider facilitates speeds faster than that reported on the map	Provider only: The Map does not correctly reflect service that I facilitate to this location	500	100	Fixed Wireless	Served (Over 100/20 available)	Wireless
450037	2884 350TH STREET	STUART	IA	50250	1	12-Provider facilitates speeds faster than that reported on the map	Provider only: The Map does not correctly reflect service that I facilitate to this location	500	100	Fixed Wireless	Served (Over 100/20 available)	Wireless
450329	505 STATE HIGHWAY 21	DYSART	IA	52217	1	12-Provider facilitates speeds faster than that reported on the map	Provider only: The Map does not correctly reflect service that I facilitate to this location	500	100	Fixed Wireless	Served (Over 100/20 available)	Wireless
450713	507 7TH STREET	MENLO	IA	50164	1	12-Provider facilitates speeds faster than that reported on the map	Provider only: The Map does not correctly reflect service that I facilitate to this location	500	100	Fixed Wireless	Served (Over 100/20 available)	Wireless
451104	407 STATE STREET	DYSART	IA	52224	1	12-Provider facilitates speeds faster than that reported on the map	Provider only: The Map does not correctly reflect service that I facilitate to this location	500	100	Fixed Wireless	Served (Over 100/20 available)	Wireless
451190	706 SOUTH MAIN STREET	DYSART	IA	52224	1	12-Provider facilitates speeds faster than that reported on the map	Provider only: The Map does not correctly reflect service that I facilitate to this location	500	100	Fixed Wireless	Served (Over 100/20 available)	Wireless
451490	609 3RD STREET	ADAIR	IA	50002	1	12-Provider facilitates speeds faster than that reported on the map	Provider only: The Map does not correctly reflect service that I facilitate to this location	500	100	Fixed Wireless	Served (Over 100/20 available)	Wireless
451535	702 WALNUT STREET	TRAER	IA	75024	1	12-Provider facilitates speeds faster than that reported on the map	Provider only: The Map does not correctly reflect service that I facilitate to this location	500	100	Fixed Wireless	Served (Over 100/20 available)	Wireless
451969	410 1ST STREET	TRAER	IA	50675	1	12-Provider facilitates speeds faster than that reported on the map	Provider only: The Map does not correctly reflect service that I facilitate to this location	500	100	Fixed Wireless	Served (Over 100/20 available)	Wireless
452431	4015 OTIS STREET	DOLLIVER	IA	50531	1	12-Provider facilitates speeds faster than that reported on the map	Provider only: The Map does not correctly reflect service that I facilitate to this location	500	100	Fixed Wireless	Served (Over 100/20 available)	Wireless
452583	405 SOUTH CHERRY STREET	TRAER	IA	50675	1	12-Provider facilitates speeds faster than that reported on the map	Provider only: The Map does not correctly reflect service that I facilitate to this location	500	100	Fixed Wireless	Served (Over 100/20 available)	Wireless
453043	4710 260TH STREET	GRAETTINGER	IA	51342	1	12-Provider facilitates speeds faster than that reported on the map	Provider only: The Map does not correctly reflect service that I facilitate to this location	500	100	Fixed Wireless	Served (Over 100/20 available)	Wireless
453120	1493 120TH STREET	ADAIR	IA	50002	1	12-Provider facilitates speeds faster than that reported on the map	Provider only: The Map does not correctly reflect service that I facilitate to this location	500	100	Fixed Wireless	Served (Over 100/20 available)	Wireless
453831	608 PARK ROW	TRAER	IA	50675	1	12-Provider facilitates speeds faster than that reported on the map	Provider only: The Map does not correctly reflect service that I facilitate to this location	500	100	Fixed Wireless	Served (Over 100/20 available)	Wireless
453973	711 NORTHEAST SIXTH STREET	GREENFIELD	IA	50849	1	12-Provider facilitates speeds faster than that reported on the map	Provider only: The Map does not correctly reflect service that I facilitate to this location	500	100	Fixed Wireless	Served (Over 100/20 available)	Wireless
454481	2011 360TH AVENUE	ESTHERVILLE	IA	51334	1	12-Provider facilitates speeds faster than that reported on the map	Provider only: The Map does not correctly reflect service that I facilitate to this location	500	100	Fixed Wireless	Served (Over 100/20 available)	Wireless
454588	3028 140TH STREET	STUART	IA	50250	1	12-Provider facilitates speeds faster than that reported on the map	Provider only: The Map does not correctly reflect service that I facilitate to this location	500	100	Fixed Wireless	Served (Over 100/20 available)	Wireless
454604	410 3RD STREET	MENLO	IA	50164	1	12-Provider facilitates speeds faster than that reported on the map	Provider only: The Map does not correctly reflect service that I facilitate to this location	500	100	Fixed Wireless	Served (Over 100/20 available)	Wireless
454992	605 NORTH FIRST STREET	GREENFIELD	IA	50849	1	12-Provider facilitates speeds faster than that reported on the map	Provider only: The Map does not correctly reflect service that I facilitate to this location	500	100	Fixed Wireless	Served (Over 100/20 available)	Wireless
455344	801 RUSSELL STREET	CASEY	IA	50048	1	12-Provider facilitates speeds faster than that reported on the map	Provider only: The Map does not correctly reflect service that I facilitate to this location	500	100	Fixed Wireless	Served (Over 100/20 available)	Wireless
455618	606 WEST STREET	DYSART	IA	52224	1	12-Provider facilitates speeds faster than that reported on the map	Provider only: The Map does not correctly reflect service that I facilitate to this location	500	100	Fixed Wireless	Served (Over 100/20 available)	Wireless
456153	503 SOUTH 15TH STREET	ESTHERVILLE	IA	51334	1	12-Provider facilitates speeds faster than that reported on the map	Provider only: The Map does not correctly reflect service that I facilitate to this location	500	100	Fixed Wireless	Served (Over 100/20 available)	Wireless
456344	210 SOUTHWEST JACKSON STREET	GREENFIELD	IA	50849	1	12-Provider facilitates speeds faster than that reported on the map	Provider only: The Map does not correctly reflect service that I facilitate to this location	500	100	Fixed Wireless	Served (Over 100/20 available)	Wireless
456371	910 SOUTH 3RD STREET	ARMSTRONG	IA	50514	1	12-Provider facilitates speeds faster than that reported on the map	Provider only: The Map does not correctly reflect service that I facilitate to this location	500	100	Fixed Wireless	Served (Over 100/20 available)	Wireless
456403	908 BLAINE STREET	DYSART	IA	52224	1	12-Provider facilitates speeds faster than that reported on the map	Provider only: The Map does not correctly reflect service that I facilitate to this location	500	100	Fixed Wireless	Served (Over 100/20 available)	Wireless
456454	408 COLUMBIAN BOULEVARD	ARMSTRONG	IA	50514	1	12-Provider facilitates speeds faster than that reported on the map	Provider only: The Map does not correctly reflect service that I facilitate to this location	500	100	Fixed Wireless	Served (Over 100/20 available)	Wireless
456465	700 9TH STREET	ARMSTRONG	IA	50514	1	12-Provider facilitates speeds faster than that reported on the map	Provider only: The Map does not correctly reflect service that I facilitate to this location	500	100	Fixed Wireless	Served (Over 100/20 available)	Wireless
456691	1655 MAPLECREST DRIVE	ESTHERVILLE	IA	51334	1	12-Provider facilitates speeds faster than that reported on the map	Provider only: The Map does not correctly reflect service that I facilitate to this location	500	100	Fixed Wireless	Served (Over 100/20 available)	Wireless
457287	405 SOUTHEAST JACKSON STREET	GREENFIELD	IA	50849	1	12-Provider facilitates speeds faster than that reported on the map	Provider only: The Map does not correctly reflect service that I facilitate to this location	500	100	Fixed Wireless	Served (Over 100/20 available)	Wireless
458488	3906 110TH STREET	ESTHERVILLE	IA	51334	1	12-Provider facilitates speeds faster than that reported on the map	Provider only: The Map does not correctly reflect service that I facilitate to this location	500	100	Fixed Wireless	Served (Over 100/20 available)	Wireless
458578	600 CENTRAL AVENUE	ESTHERVILLE	IA	51334	1	12-Provider facilitates speeds faster than that reported on the map	Provider only: The Map does not correctly reflect service that I facilitate to this location	500	100	Fixed Wireless	Served (Over 100/20 available)	Wireless
459228	1205 WILSON STREET	DYSART	IA	52224	1	12-Provider facilitates speeds faster than that reported on the map	Provider only: The Map does not correctly reflect service that I facilitate to this location	500	100	Fixed Wireless	Served (Over 100/20 available)	Wireless
460004	614 SOUTH 9TH STREET	ESTHERVILLE	IA	51334	1	12-Provider facilitates speeds faster than that reported on the map	Provider only: The Map does not correctly reflect service that I facilitate to this location	500	100	Fixed Wireless	Served (Over 100/20 available)	Wireless
460617	1303 CLARK STREET	DYSART	IA	52224	1	12-Provider facilitates speeds faster than that reported on the map	Provider only: The Map does not correctly reflect service that I facilitate to this location	500	100	Fixed Wireless	Served (Over 100/20 available)	Wireless
460703	1020 NORTH 9TH STREET	ESTHERVILLE	IA	51334	1	12-Provider facilitates speeds faster than that reported on the map	Provider only: The Map does not correctly reflect service that I facilitate to this location	500	100	Fixed Wireless	Served (Over 100/20 available)	Wireless
460875	213 NORTHEAST ELM STREET	GREENFIELD	IA	50849	1	12-Provider facilitates speeds faster than that reported on the map	Provider only: The Map does not correctly reflect service that I facilitate to this location	500	100	Fixed Wireless	Served (Over 100/20 available)	Wireless
460957	2261 454TH AVENUE	WALLINGFORD	IA	51365	1	12-Provider facilitates speeds faster than that reported on the map	Provider only: The Map does not correctly reflect service that I facilitate to this location	500	100	Fixed Wireless	Served (Over 100/20 available)	Wireless
460975	1965 330TH STREET	CASEY	IA	50048	1	12-Provider facilitates speeds faster than that reported on the map	Provider only: The Map does not correctly reflect service that I facilitate to this location	500	100	Fixed Wireless	Served (Over 100/20 available)	Wireless
462133	208 COLUMBIAN BOULEVARD	ARMSTRONG	IA	50514	1	12-Provider facilitates speeds faster than that reported on the map	Provider only: The Map does not correctly reflect service that I facilitate to this location	500	100	Fixed Wireless	Served (Over 100/20 available)	Wireless
462341	301 ESTELLE STREET	DYSART	IA	52224	1	12-Provider facilitates speeds faster than that reported on the map	Provider only: The Map does not correctly reflect service that I facilitate to this location	500	100	Fixed Wireless	Served (Over 100/20 available)	Wireless
462747	915 11TH AVENUE NORTH	ESTHERVILLE	IA	51334	1	12-Provider facilitates speeds faster than that reported on the map	Provider only: The Map does not correctly reflect service that I facilitate to this location	500	100	Fixed Wireless	Served (Over 100/20 available)	Wireless
463076	110 EAST IOWA STREET	GREENFIELD	IA	50849	1	12-Provider facilitates speeds faster than that reported on the map	Provider only: The Map does not correctly reflect service that I facilitate to this location	500	100	Fixed Wireless	Served (Over 100/20 available)	Wireless
463179	314 NORTH 14TH STREET	ESTHERVILLE	IA	51334	1	12-Provider facilitates speeds faster than that reported on the map	Provider only: The Map does not correctly reflect service that I facilitate to this location	500	100	Fixed Wireless	Served (Over 100/20 available)	Wireless
463444	9 ORCHARD LANE	ESTHERVILLE	IA	51334	1	12-Provider facilitates speeds faster than that reported on the map	Provider only: The Map does not correctly reflect service that I facilitate to this location	500	100	Fixed Wireless	Served (Over 100/20 available)	Wireless
463633	216 NORTH 9TH STREET	ESTHERVILLE	IA	51334	1	12-Provider facilitates speeds faster than that reported on the map	Provider only: The Map does not correctly reflect service that I facilitate to this location	500	100	Fixed Wireless	Served (Over 100/20 available)	Wireless
463861	207 NORTHEAST HAYES STREET	GREENFIELD	IA	50849	1	12-Provider facilitates speeds faster than that reported on the map	Provider only: The Map does not correctly reflect service that I facilitate to this location	500	100	Fixed Wireless	Served (Over 100/20 available)	Wireless
464006	1350 430TH AVENUE	ESTHERVILLE	IA	51334	1	12-Provider facilitates speeds faster than that reported on the map	Provider only: The Map does not correctly reflect service that I facilitate to this location	500	100	Fixed Wireless	Served (Over 100/20 available)	Wireless
464506	501 6TH STREET	ADAIR	IA	50002	1	12-Provider facilitates speeds faster than that reported on the map	Provider only: The Map does not correctly reflect service that I facilitate to this location	500	100	Fixed Wireless	Served (Over 100/20 available)	Wireless
464790	10 NORTH 7TH STREET	ESTHERVILLE	IA	51334	1	12-Provider facilitates speeds faster than that reported on the map	Provider only: The Map does not correctly reflect service that I facilitate to this location	500	100	Fixed Wireless	Served (Over 100/20 available)	Wireless
465726	2244 350TH STREET	MENLO	IA	50048	1	12-Provider facilitates speeds faster than that reported on the map	Provider only: The Map does not correctly reflect service that I facilitate to this location	500	100	Fixed Wireless	Served (Over 100/20 available)	Wireless
466068	1380 140TH STREET	ADAIR	IA	50002	1	12-Provider facilitates speeds faster than that reported on the map	Provider only: The Map does not correctly reflect service that I facilitate to this location	500	100	Fixed Wireless	Served (Over 100/20 available)	Wireless
466429	404 MILL STREET	TRAER	IA	50675	1	12-Provider facilitates speeds faster than that reported on the map	Provider only: The Map does not correctly reflect service that I facilitate to this location	500	100	Fixed Wireless	Served (Over 100/20 available)	Wireless
466557	602 WEST 14TH AVENUE NORTH	ESTHERVILLE	IA	51334	1	12-Provider facilitates speeds faster than that reported on the map	Provider only: The Map does not correctly reflect service that I facilitate to this location	500	100	Fixed Wireless	Served (Over 100/20 available)	Wireless
466846	306 PUBLIC SQUARE	GREENFIELD	IA	50849	1	12-Provider facilitates speeds faster than that reported on the map	Provider only: The Map does not correctly reflect service that I facilitate to this location	500	100	Fixed Wireless	Served (Over 100/20 available)	Wireless
467100	609 NORTH 13TH STREET	ESTHERVILLE	IA	51334	1	12-Provider facilitates speeds faster than that reported on the map	Provider only: The Map does not correctly reflect service that I facilitate to this location	500	100	Fixed Wireless	Served (Over 100/20 available)	Wireless
467156	507 8TH STREET	TRAER	IA	50675	1	12-Provider facilitates speeds faster than that reported on the map	Provider only: The Map does not correctly reflect service that I facilitate to this location	500	100	Fixed Wireless	Served (Over 100/20 available)	Wireless
467723	1502 375TH AVENUE	ESTHERVILLE	IA	51334	1	12-Provider facilitates speeds faster than that reported on the map	Provider only: The Map does not correctly reflect service that I facilitate to this location	500	100	Fixed Wireless	Served (Over 100/20 available)	Wireless
467854	807 2ND STREET	TRAER	IA	50675	1	12-Provider facilitates speeds faster than that reported on the map	Provider only: The Map does not correctly reflect service that I facilitate to this location	500	100	Fixed Wireless	Served (Over 100/20 available)	Wireless
468073	509 5TH STREET	TRAER	IA	50675	1	12-Provider facilitates speeds faster than that reported on the map	Provider only: The Map does not correctly reflect service that I facilitate to this location	500	100	Fixed Wireless	Served (Over 100/20 available)	Wireless
468134	2184 WEST IOWA STREET EXTENSION	GREENFIELD	IA	50849	1	12-Provider facilitates speeds faster than that reported on the map	Provider only: The Map does not correctly reflect service that I facilitate to this location	500	100	Fixed Wireless	Served (Over 100/20 available)	Wireless
468196	177 PUBLIC SQUARE	GREENFIELD	IA	50849	1	12-Provider facilitates speeds faster than that reported on the map	Provider only: The Map does not correctly reflect service that I facilitate to this location	500	100	Fixed Wireless	Served (Over 100/20 available)	Wireless
468565	607 SOUTHEAST JACKSON STREET	GREENFIELD	IA	50849	1	12-Provider facilitates speeds faster than that reported on the map	Provider only: The Map does not correctly reflect service that I facilitate to this location	500	100	Fixed Wireless	Served (Over 100/20 available)	Wireless
469972	1115 NORTH 6TH STREET	ESTHERVILLE	IA	51334	1	12-Provider facilitates speeds faster than that reported on the map	Provider only: The Map does not correctly reflect service that I facilitate to this location	500	100	Fixed Wireless	Served (Over 100/20 available)	Wireless
470079	1332 NORTH 15TH STREET	ESTHERVILLE	IA	51334	1	12-Provider facilitates speeds faster than that reported on the map	Provider only: The Map does not correctly reflect service that I facilitate to this location	500	100	Fixed Wireless	Served (Over 100/20 available)	Wireless
470727	1321 NORTH 14TH STREET	ESTHERVILLE	IA	51334	1	12-Provider facilitates speeds faster than that reported on the map	Provider only: The Map does not correctly reflect service that I facilitate to this location	500	100	Fixed Wireless	Served (Over 100/20 available)	Wireless
471110	2230 454TH AVENUE	WALLINGFORD	IA	51365	1	12-Provider facilitates speeds faster than that reported on the map	Provider only: The Map does not correctly reflect service that I facilitate to this location	500	100	Fixed Wireless	Served (Over 100/20 available)	Wireless
471490	108 WEST GRANT STREET	CASEY	IA	50048	1	12-Provider facilitates speeds faster than that reported on the map	Provider only: The Map does not correctly reflect service that I facilitate to this location	500	100	Fixed Wireless	Served (Over 100/20 available)	Wireless
472165	551 2ND STREET	TRAER	IA	50701	1	12-Provider facilitates speeds faster than that reported on the map	Provider only: The Map does not correctly reflect service that I facilitate to this location	500	100	Fixed Wireless	Served (Over 100/20 available)	Wireless
472310	4801 180TH STREET	ESTHERVILLE	IA	51334	1	12-Provider facilitates speeds faster than that reported on the map	Provider only: The Map does not correctly reflect service that I facilitate to this location	500	100	Fixed Wireless	Served (Over 100/20 available)	Wireless
472532	509 STATE STREET	DYSART	IA	52224	1	12-Provider facilitates speeds faster than that reported on the map	Provider only: The Map does not correctly reflect service that I facilitate to this location	500	100	Fixed Wireless	Served (Over 100/20 available)	Wireless
472665	1011 STATE HIGHWAY 15	ARMSTRONG	IA	50514	1	12-Provider facilitates speeds faster than that reported on the map	Provider only: The Map does not correctly reflect service that I facilitate to this location	500	100	Fixed Wireless	Served (Over 100/20 available)	Wireless
473716	1236 KENT AVENUE	CASEY	IA	50048	1	12-Provider facilitates speeds faster than that reported on the map	Provider only: The Map does not correctly reflect service that I facilitate to this location	500	100	Fixed Wireless	Served (Over 100/20 available)	Wireless
473759	926 NORTH 12TH STREET	ESTHERVILLE	IA	51334	1	12-Provider facilitates speeds faster than that reported on the map	Provider only: The Map does not correctly reflect service that I facilitate to this location	500	100	Fixed Wireless	Served (Over 100/20 available)	Wireless
474277	208 6TH STREET	TRAER	IA	50675	1	12-Provider facilitates speeds faster than that reported on the map	Provider only: The Map does not correctly reflect service that I facilitate to this location	500	100	Fixed Wireless	Served (Over 100/20 available)	Wireless

474720	301 EAST IOWA STREET	GREENFIELD	IA	50849	1	12-Provider facilitates speeds faster than that reported on the map	Provider only: The Map does not correctly reflect service that I facilitate to this location	500	100	Fixed Wireless	Served (Over 100/20 available)	Wireless
475009	305 NORTHWEST GRANT STREET	GREENFIELD	IA	50849	1	12-Provider facilitates speeds faster than that reported on the map	Provider only: The Map does not correctly reflect service that I facilitate to this location	500	100	Fixed Wireless	Served (Over 100/20 available)	Wireless
475011	421 NORTH 13TH STREET	ESTHERVILLE	IA	51334	1	12-Provider facilitates speeds faster than that reported on the map	Provider only: The Map does not correctly reflect service that I facilitate to this location	500	100	Fixed Wireless	Served (Over 100/20 available)	Wireless
475065	108 NORTHWEST THIRD STREET	GREENFIELD	IA	50849	1	12-Provider facilitates speeds faster than that reported on the map	Provider only: The Map does not correctly reflect service that I facilitate to this location	500	100	Fixed Wireless	Served (Over 100/20 available)	Wireless
475258	105 3RD STREET	ARMSTRONG	IA	50514	1	12-Provider facilitates speeds faster than that reported on the map	Provider only: The Map does not correctly reflect service that I facilitate to this location	500	100	Fixed Wireless	Served (Over 100/20 available)	Wireless
475362	1014 2ND AVENUE SOUTH	ESTHERVILLE	IA	51334	1	12-Provider facilitates speeds faster than that reported on the map	Provider only: The Map does not correctly reflect service that I facilitate to this location	500	100	Fixed Wireless	Served (Over 100/20 available)	Wireless
475573	307 AUDUBON STREET	ADAIR	IA	50002	1	12-Provider facilitates speeds faster than that reported on the map	Provider only: The Map does not correctly reflect service that I facilitate to this location	500	100	Fixed Wireless	Served (Over 100/20 available)	Wireless
475596	907 A AVENUE	ARMSTRONG	IA	50514	1	12-Provider facilitates speeds faster than that reported on the map	Provider only: The Map does not correctly reflect service that I facilitate to this location	500	100	Fixed Wireless	Served (Over 100/20 available)	Wireless
475750	301 EAST GRANT STREET	CASEY	IA	50048	1	12-Provider facilitates speeds faster than that reported on the map	Provider only: The Map does not correctly reflect service that I facilitate to this location	500	100	Fixed Wireless	Served (Over 100/20 available)	Wireless
475758	2057 NORTH 7TH STREET	ESTHERVILLE	IA	51334	1	12-Provider facilitates speeds faster than that reported on the map	Provider only: The Map does not correctly reflect service that I facilitate to this location	500	100	Fixed Wireless	Served (Over 100/20 available)	Wireless
475844	4740 120TH STREET	DOLLIVER	IA	50531	1	12-Provider facilitates speeds faster than that reported on the map	Provider only: The Map does not correctly reflect service that I facilitate to this location	500	100	Fixed Wireless	Served (Over 100/20 available)	Wireless
475908	610 STATE STREET	DYSART	IA	52224	1	12-Provider facilitates speeds faster than that reported on the map	Provider only: The Map does not correctly reflect service that I facilitate to this location	500	100	Fixed Wireless	Served (Over 100/20 available)	Wireless
476345	305 EAST IOWA STREET	GREENFIELD	IA	50849	1	12-Provider facilitates speeds faster than that reported on the map	Provider only: The Map does not correctly reflect service that I facilitate to this location	500	100	Fixed Wireless	Served (Over 100/20 available)	Wireless
476382	202 5TH STREET	ARMSTRONG	IA	50514	1	12-Provider facilitates speeds faster than that reported on the map	Provider only: The Map does not correctly reflect service that I facilitate to this location	500	100	Fixed Wireless	Served (Over 100/20 available)	Wireless
476497	614 6TH STREET	MENLO	IA	50164	1	12-Provider facilitates speeds faster than that reported on the map	Provider only: The Map does not correctly reflect service that I facilitate to this location	500	100	Fixed Wireless	Served (Over 100/20 available)	Wireless
477425	1191 PINEWOOD AVENUE	STUART	IA	50164	1	12-Provider facilitates speeds faster than that reported on the map	Provider only: The Map does not correctly reflect service that I facilitate to this location	500	100	Fixed Wireless	Served (Over 100/20 available)	Wireless
477497	514 SHERMAN STREET	MENLO	IA	50164	1	12-Provider facilitates speeds faster than that reported on the map	Provider only: The Map does not correctly reflect service that I facilitate to this location	500	100	Fixed Wireless	Served (Over 100/20 available)	Wireless
477582	505 SOUTH MAIN STREET	TRAER	IA	50675	1	12-Provider facilitates speeds faster than that reported on the map	Provider only: The Map does not correctly reflect service that I facilitate to this location	500	100	Fixed Wireless	Served (Over 100/20 available)	Wireless
477591	1440 QUEBEC AVENUE	STUART	IA	50250	1	12-Provider facilitates speeds faster than that reported on the map	Provider only: The Map does not correctly reflect service that I facilitate to this location	500	100	Fixed Wireless	Served (Over 100/20 available)	Wireless
477608	1326 4TH AVENUE NORTH	ESTHERVILLE	IA	51334	1	12-Provider facilitates speeds faster than that reported on the map	Provider only: The Map does not correctly reflect service that I facilitate to this location	500	100	Fixed Wireless	Served (Over 100/20 available)	Wireless
477752	2711 310TH STREET	MENLO	IA	50164	1	12-Provider facilitates speeds faster than that reported on the map	Provider only: The Map does not correctly reflect service that I facilitate to this location	500	100	Fixed Wireless	Served (Over 100/20 available)	Wireless
477796	102 SOUTH 5TH STREET	ADAIR	IA	50002	1	12-Provider facilitates speeds faster than that reported on the map	Provider only: The Map does not correctly reflect service that I facilitate to this location	500	100	Fixed Wireless	Served (Over 100/20 available)	Wireless
478156	5131 140TH STREET	DOLLIVER	IA	50531	1	12-Provider facilitates speeds faster than that reported on the map	Provider only: The Map does not correctly reflect service that I facilitate to this location	500	100	Fixed Wireless	Served (Over 100/20 available)	Wireless
478638	107 1ST AVENUE	ARMSTRONG	IA	50514	1	12-Provider facilitates speeds faster than that reported on the map	Provider only: The Map does not correctly reflect service that I facilitate to this location	500	100	Fixed Wireless	Served (Over 100/20 available)	Wireless
478936	802 3RD STREET	ADAIR	IA	50002	1	12-Provider facilitates speeds faster than that reported on the map	Provider only: The Map does not correctly reflect service that I facilitate to this location	500	100	Fixed Wireless	Served (Over 100/20 available)	Wireless
479008	2245 454TH AVENUE	WALLINGFORD	IA	51365	1	12-Provider facilitates speeds faster than that reported on the map	Provider only: The Map does not correctly reflect service that I facilitate to this location	500	100	Fixed Wireless	Served (Over 100/20 available)	Wireless
479031	1233 NORTH 8TH STREET	ESTHERVILLE	IA	51334	1	12-Provider facilitates speeds faster than that reported on the map	Provider only: The Map does not correctly reflect service that I facilitate to this location	500	100	Fixed Wireless	Served (Over 100/20 available)	Wireless
479065	403 NORTHEAST FLINT STREET	GREENFIELD	IA	50849	1	12-Provider facilitates speeds faster than that reported on the map	Provider only: The Map does not correctly reflect service that I facilitate to this location	500	100	Fixed Wireless	Served (Over 100/20 available)	Wireless
479406	607 5TH STREET	TRAER	IA	50675	1	12-Provider facilitates speeds faster than that reported on the map	Provider only: The Map does not correctly reflect service that I facilitate to this location	500	100	Fixed Wireless	Served (Over 100/20 available)	Wireless
479417	407 EAST STREET	DYSART	IA	52224	1	12-Provider facilitates speeds faster than that reported on the map	Provider only: The Map does not correctly reflect service that I facilitate to this location	500	100	Fixed Wireless	Served (Over 100/20 available)	Wireless
479482	1470 390TH AVENUE	ESTHERVILLE	IA	51334	1	12-Provider facilitates speeds faster than that reported on the map	Provider only: The Map does not correctly reflect service that I facilitate to this location	500	100	Fixed Wireless	Served (Over 100/20 available)	Wireless
479876	603 C AVENUE	ARMSTRONG	IA	50514	1	12-Provider facilitates speeds faster than that reported on the map	Provider only: The Map does not correctly reflect service that I facilitate to this location	500	100	Fixed Wireless	Served (Over 100/20 available)	Wireless
480013	212 VISTA STREET	TRAER	IA	50675	1	12-Provider facilitates speeds faster than that reported on the map	Provider only: The Map does not correctly reflect service that I facilitate to this location	500	100	Fixed Wireless	Served (Over 100/20 available)	Wireless
480195	1750 1ST AVENUE SOUTH	ESTHERVILLE	IA	51334	1	12-Provider facilitates speeds faster than that reported on the map	Provider only: The Map does not correctly reflect service that I facilitate to this location	500	100	Fixed Wireless	Served (Over 100/20 available)	Wireless
480628	520 MOWERY STREET	TRAER	IA	50675	1	12-Provider facilitates speeds faster than that reported on the map	Provider only: The Map does not correctly reflect service that I facilitate to this location	500	100	Fixed Wireless	Served (Over 100/20 available)	Wireless
480664	307 9TH STREET	ADAIR	IA	50002	1	12-Provider facilitates speeds faster than that reported on the map	Provider only: The Map does not correctly reflect service that I facilitate to this location	500	100	Fixed Wireless	Served (Over 100/20 available)	Wireless
480719	121 NORTH 17TH PLACE	ESTHERVILLE	IA	51334	1	12-Provider facilitates speeds faster than that reported on the map	Provider only: The Map does not correctly reflect service that I facilitate to this location	500	100	Fixed Wireless	Served (Over 100/20 available)	Wireless
480725	4596 120TH STREET	DOLLIVER	IA	50531	1	12-Provider facilitates speeds faster than that reported on the map	Provider only: The Map does not correctly reflect service that I facilitate to this location	500	100	Fixed Wireless	Served (Over 100/20 available)	Wireless
480757	5270 120TH STREET	DOLLIVER	IA	50531	1	12-Provider facilitates speeds faster than that reported on the map	Provider only: The Map does not correctly reflect service that I facilitate to this location	500	100	Fixed Wireless	Served (Over 100/20 available)	Wireless
480880	805 1ST AVENUE	ARMSTRONG	IA	50514	1	12-Provider facilitates speeds faster than that reported on the map	Provider only: The Map does not correctly reflect service that I facilitate to this location	500	100	Fixed Wireless	Served (Over 100/20 available)	Wireless
480906	403 JEFFERSON STREET	DYSART	IA	52224	1	12-Provider facilitates speeds faster than that reported on the map	Provider only: The Map does not correctly reflect service that I facilitate to this location	500	100	Fixed Wireless	Served (Over 100/20 available)	Wireless
481017	1103 SOUTH 12TH STREET	ESTHERVILLE	IA	51334	1	12-Provider facilitates speeds faster than that reported on the map	Provider only: The Map does not correctly reflect service that I facilitate to this location	500	100	Fixed Wireless	Served (Over 100/20 available)	Wireless
481164	3961 240TH STREET	ESTHERVILLE	IA	51334	1	12-Provider facilitates speeds faster than that reported on the map	Provider only: The Map does not correctly reflect service that I facilitate to this location	500	100	Fixed Wireless	Served (Over 100/20 available)	Wireless
481285	1226 NORTH 6TH STREET	ESTHERVILLE	IA	51334	1	12-Provider facilitates speeds faster than that reported on the map	Provider only: The Map does not correctly reflect service that I facilitate to this location	500	100	Fixed Wireless	Served (Over 100/20 available)	Wireless
481287	300 MILL STREET	TRAER	IA	50675	1	12-Provider facilitates speeds faster than that reported on the map	Provider only: The Map does not correctly reflect service that I facilitate to this location	500	100	Fixed Wireless	Served (Over 100/20 available)	Wireless
481588	1002 MC PHERSON STREET	CASEY	IA	50048	1	12-Provider facilitates speeds faster than that reported on the map	Provider only: The Map does not correctly reflect service that I facilitate to this location	500	100	Fixed Wireless	Served (Over 100/20 available)	Wireless
481619	2451 110TH STREET	MENLO	IA	50164	1	12-Provider facilitates speeds faster than that reported on the map	Provider only: The Map does not correctly reflect service that I facilitate to this location	500	100	Fixed Wireless	Served (Over 100/20 available)	Wireless
481877	1491 JORDAN AVENUE	CASEY	IA	50048	1	12-Provider facilitates speeds faster than that reported on the map	Provider only: The Map does not correctly reflect service that I facilitate to this location	500	100	Fixed Wireless	Served (Over 100/20 available)	Wireless
481892	1371 490TH AVENUE	DOLLIVER	IA	50531	1	12-Provider facilitates speeds faster than that reported on the map	Provider only: The Map does not correctly reflect service that I facilitate to this location	500	100	Fixed Wireless	Served (Over 100/20 available)	Wireless
481987	1727 STUART ROAD	STUART	IA	50250	1	12-Provider facilitates speeds faster than that reported on the map	Provider only: The Map does not correctly reflect service that I facilitate to this location	500	100	Fixed Wireless	Served (Over 100/20 available)	Wireless
482116	501 EAST IOWA STREET	GREENFIELD	IA	50849	1	12-Provider facilitates speeds faster than that reported on the map	Provider only: The Map does not correctly reflect service that I facilitate to this location	500	100	Fixed Wireless	Served (Over 100/20 available)	Wireless
482272	1514 NORTH 6TH STREET	ESTHERVILLE	IA	51334	1	12-Provider facilitates speeds faster than that reported on the map	Provider only: The Map does not correctly reflect service that I facilitate to this location	500	100	Fixed Wireless	Served (Over 100/20 available)	Wireless
482388	709 2ND STREET	TRAER	IA	50675	1	12-Provider facilitates speeds faster than that reported on the map	Provider only: The Map does not correctly reflect service that I facilitate to this location	500	100	Fixed Wireless	Served (Over 100/20 available)	Wireless
482511	608 WALLACE STREET	CASEY	IA	50048	1	12-Provider facilitates speeds faster than that reported on the map	Provider only: The Map does not correctly reflect service that I facilitate to this location	500	100	Fixed Wireless	Served (Over 100/20 available)	Wireless
483270	607 RUSSELL STREET	CASEY	IA	50048	1	12-Provider facilitates speeds faster than that reported on the map	Provider only: The Map does not correctly reflect service that I facilitate to this location	500	100	Fixed Wireless	Served (Over 100/20 available)	Wireless
484084	401 GREEN STREET	TRAER	IA	50675	1	12-Provider facilitates speeds faster than that reported on the map	Provider only: The Map does not correctly reflect service that I facilitate to this location	500	100	Fixed Wireless	Served (Over 100/20 available)	Wireless
484505	3267 HICKORY AVENUE	ADAIR	IA	50002	1	12-Provider facilitates speeds faster than that reported on the map	Provider only: The Map does not correctly reflect service that I facilitate to this location	500	100	Fixed Wireless	Served (Over 100/20 available)	Wireless
484624	600 PARK ROW	TRAER	IA	50675	1	12-Provider facilitates speeds faster than that reported on the map	Provider only: The Map does not correctly reflect service that I facilitate to this location	500	100	Fixed Wireless	Served (Over 100/20 available)	Wireless
484716	714 1ST STREET	TRAER	IA	50701	1	12-Provider facilitates speeds faster than that reported on the map	Provider only: The Map does not correctly reflect service that I facilitate to this location	500	100	Fixed Wireless	Served (Over 100/20 available)	Wireless
485460	100 1ST AVENUE	ARMSTRONG	IA	50514	1	12-Provider facilitates speeds faster than that reported on the map	Provider only: The Map does not correctly reflect service that I facilitate to this location	500	100	Fixed Wireless	Served (Over 100/20 available)	Wireless
485911	69 MANOR CIRCLE	ESTHERVILLE	IA	51334	1	12-Provider facilitates speeds faster than that reported on the map	Provider only: The Map does not correctly reflect service that I facilitate to this location	500	100	Fixed Wireless	Served (Over 100/20 available)	Wireless
486102	315 NORTHWEST SECOND STREET	GREENFIELD	IA	50849	1	12-Provider facilitates speeds faster than that reported on the map	Provider only: The Map does not correctly reflect service that I facilitate to this location	500	100	Fixed Wireless	Served (Over 100/20 available)	Wireless
486136	208 MILL STREET	TRAER	IA	50675	1	12-Provider facilitates speeds faster than that reported on the map	Provider only: The Map does not correctly reflect service that I facilitate to this location	500	100	Fixed Wireless	Served (Over 100/20 available)	Wireless
486216	504 7TH STREET	ADAIR	IA	50002	1	12-Provider facilitates speeds faster than that reported on the map	Provider only: The Map does not correctly reflect service that I facilitate to this location	500	100	Fixed Wireless	Served (Over 100/20 available)	Wireless
486689	306 2ND STREET	MENLO	IA	50164	1	12-Provider facilitates speeds faster than that reported on the map	Provider only: The Map does not correctly reflect service that I facilitate to this location	500	100	Fixed Wireless	Served (Over 100/20 available)	Wireless
486721	806 STUART STREET	ADAIR	IA	50002	1	12-Provider facilitates speeds faster than that reported on the map	Provider only: The Map does not correctly reflect service that I facilitate to this location	500	100	Fixed Wireless	Served (Over 100/20 available)	Wireless
487172	503 4TH AVENUE NORTH	ESTHERVILLE	IA	51334	1	12-Provider facilitates speeds faster than that reported on the map	Provider only: The Map does not correctly reflect service that I facilitate to this location	500	100	Fixed Wireless	Served (Over 100/20 available)	Wireless
487192	408 SOUTHWEST KENT STREET	GREENFIELD	IA	50849	1	12-Provider facilitates speeds faster than that reported on the map	Provider only: The Map does not correctly reflect service that I facilitate to this location	500	100	Fixed Wireless	Served (Over 100/20 available)	Wireless
487263	910 2ND AVENUE	ARMSTRONG	IA	50514	1	12-Provider facilitates speeds faster than that reported on the map	Provider only: The Map does not correctly reflect service that I facilitate to this location	500	100	Fixed Wireless	Served (Over 100/20 available)	Wireless
487394	609 WESTVIEW STREET	TRAER	IA	50675	1	12-Provider facilitates speeds faster than that reported on the map	Provider only: The Map does not correctly reflect service that I facilitate to this location	500	100	Fixed Wireless	Served (Over 100/20 available)	Wireless
487421	5306 120TH STREET	ARMSTRONG	IA	50531	1	12-Provider facilitates speeds faster than that reported on the map	Provider only: The Map does not correctly reflect service that I facilitate to this location	500	100	Fixed Wireless	Served (Over 100/20 available)	Wireless
487648	408 SOUTH 7TH STREET	ESTHERVILLE	IA	51334	1	12-Provider facilitates speeds faster than that reported on the map	Provider only: The Map does not correctly reflect service that I facilitate to this location	500	100	Fixed Wireless	Served (Over 100/20 available)	Wireless
487752	1865 380TH AVENUE	ESTHERVILLE	IA	51334	1	12-Provider facilitates speeds faster than that reported on the map	Provider only: The Map does not correctly reflect service that I facilitate to this location	500	100	Fixed Wireless	Served (Over 100/20 available)	Wireless
487981	342 PUBLIC SQUARE	GREENFIELD	IA	50849	1	12-Provider facilitates speeds faster than that reported on the map	Provider only: The Map does not correctly reflect service that I facilitate to this location	500	100	Fixed Wireless	Served (Over 100/20 available)	Wireless
488119	208 NORTH 9TH STREET	ESTHERVILLE	IA	51334	1	12-Provider facilitates speeds faster than that reported on the map	Provider only: The Map does not correctly reflect service that I facilitate to this location	500	100	Fixed Wireless	Served (Over 100/20 available)	Wireless
488188	708 NORTH 11TH STREET	ESTHERVILLE	IA	51334	1	12-Provider facilitates speeds faster than that reported on the map	Provider only: The Map does not correctly reflect service that I facilitate to this location	500	100	Fixed Wireless	Served (Over 100/20 available)	Wireless
488387	1536 MAPLECREST DRIVE	ESTHERVILLE	IA	51334	1	12-Provider facilitates speeds faster than that reported on the map	Provider only: The Map does not correctly reflect service that I facilitate to this location	500	100	Fixed Wireless	Served (Over 100/20 available)	Wireless
488711	308 3RD AVENUE	ARMSTRONG	IA	50514	1	12-Provider facilitates speeds faster than that reported on the map	Provider only: The Map does not correctly reflect service that I facilitate to this location	500	100	Fixed Wireless	Served (Over 100/20 available)	Wireless
488773	605 NORTHEAST SIXTH STREET	GREENFIELD	IA	50849	1	12-Provider facilitates speeds faster than that reported on the map	Provider only: The Map does not correctly reflect service that I facilitate to this location	500	100	Fixed Wireless	Served (Over 100/20 available)	Wireless
489511	606 SOUTH MAIN STREET	TRAER	IA	50675	1	12-Provider facilitates speeds faster than that reported on the map	Provider only: The Map does not correctly reflect service that I facilitate to this location	500	100	Fixed Wireless	Served (Over 100/20 available)	Wireless
489615	311 SOUTHWEST JACKSON STREET	GREENFIELD	IA	50849	1	12-Provider facilitates speeds faster than that reported on the map	Provider only: The Map does not correctly reflect service that I facilitate to this location	500	100	Fixed Wireless	Served (Over 100/20 available)	Wireless
489755	604 STUART STREET	ADAIR	IA	50002	1	12-Provider facilitates speeds faster than that reported on the map	Provider only: The Map does not correctly reflect service that I facilitate to this location	500	100	Fixed Wireless	Served (Over 100/20 available)	Wireless
489780	308 LINCOLN STREET	DYSART	IA	92399	1	12-Provider facilitates speeds faster than that reported on the map	Provider only: The Map does not correctly reflect service that I facilitate to this location	500	100	Fixed Wireless	Served (Over 100/20 available)	Wireless
489861	504 NORTHEAST FLINT STREET	GREENFIELD	IA	50849	1	12-Provider facilitates speeds faster than that reported on the map	Provider only: The Map does not correctly reflect service that I facilitate to this location	500	100	Fixed Wireless	Served (Over 100/20 available)	Wireless
490299	22 SHERMAN STREET	MENLO	IA	50164	1	12-Provider facilitates speeds faster than that reported on the map	Provider only: The Map does not correctly reflect service that I facilitate to this location	500	100	Fixed Wireless	Served (Over 100/20 available)	Wireless
490308	412 EAST STREET	DYSART	IA	52224	1	12-Provider facilitates speeds faster than that reported on the map	Provider only: The Map does not correctly reflect service that I facilitate to this location	500	100	Fixed Wireless	Served (Over 100/20 available)	Wireless
491531	117 GOLF COURSE DRIVE	ARMSTRONG	IA	50514	1	12-Provider facilitates speeds faster than that reported on the map	Provider only: The Map does not correctly reflect service that I facilitate to this location	500	100	Fixed Wireless	Served (Over 100/20 available)	Wireless
491553	3304 UTE AVENUE	MENLO	IA	50164	1	12-Provider facilitates speeds faster than that reported on the map	Provider only: The Map does not correctly reflect service that I facilitate to this location	500	100	Fixed Wireless	Served (Over 100/20 available)	Wireless
491742	1882 140TH STREET	CASEY	IA	50048	1	12-Provider facilitates speeds faster than that reported on the map	Provider only: The Map does not correctly reflect service that I facilitate to this location	500	100	Fixed Wireless	Served (Over 100/20 available)	Wireless
492095	705 TILFORD STREET	DYSART	IA	52224	1	12-Provider facilitates speeds faster than that reported on the map	Provider only: The Map does not correctly reflect service that I facilitate to this location	500	100	Fixed Wireless	Served (Over 100/20 available)	Wireless
492414	1579 105TH STREET	ADAIR	IA	50002	1	12-Provider facilitates speeds faster than that reported on the map	Provider only: The Map does not correctly reflect service that I facilitate to this location	500	100	Fixed Wireless	Served (Over 100/20 available)	Wireless
492949	1003 2ND AVENUE SOUTH	ESTHERVILLE	IA	51334	1	12-Provider facilitates speeds faster than that reported on the map	Provider only: The Map does not correctly reflect service that I facilitate to this location	500	100	Fixed Wireless	Served (Over 100/20 available)	Wireless
493020	405 SOUTHWEST KENT STREET	GREENFIELD	IA	50849	1	12-Provider facilitates speeds faster than that reported on the map	Provider only: The Map does not correctly reflect service that I facilitate to this location	500	100	Fixed Wireless	Served (Over 100/20 available)	Wireless
493154	110 SHERMAN STREET	MENLO	IA	50164	1	12-Provider facilitates speeds faster than that reported on the map	Provider only: The Map does not correctly reflect service that I facilitate to this location	500	100	Fixed Wireless	Served (Over 100/20 available)	Wireless
493400	2714 110TH STREET	STUART	IA	50250	1	12-Provider facilitates speeds faster than that reported on the map	Provider only: The Map does not correctly reflect service that I facilitate to this location	500	100	Fixed Wireless	Served (Over 100/20 available)	Wireless
493471	403 TILFORD STREET	DYSART	IA	52224	1	12-Provider facilitates speeds faster than that reported on the map	Provider only: The Map does not correctly reflect service that I facilitate to this location	500	100	Fixed Wireless	Served (Over 100/20 available)	Wireless
493666	406 BLAINE STREET	DYSART	IA	52224	1	12-Provider facilitates speeds faster than that reported on the map	Provider only: The Map does not correctly reflect service that I facilitate to this location	500	100	Fixed Wireless	Served (Over 100/20 available)	Wireless
494132	406 4TH AVENUE	ARMSTRONG	IA	50514	1	12-Provider facilitates speeds faster than that reported on the map	Provider only: The Map does not correctly reflect service that I facilitate to this location	500	100	Fixed Wireless	Served (Over 100/20 available)	Wireless
494395	216 SOUTH ADAIR STREET	STUART	IA	50250	1	12-Provider facilitates speeds faster than that reported on the map	Provider only: The Map does not correctly reflect service that I facilitate to this location	500	100	Fixed Wireless	Served (Over 100/20 available)	Wireless
494441	804 1ST AVENUE	ARMSTRONG	IA	50514	1	12-Provider facilitates speeds faster than that reported on the map	Provider only: The Map does not correctly reflect service that I facilitate to this location	500	100	Fixed Wireless	Served (Over 100/20 available)	Wireless
494624	901 MC PHERSON STREET	CASEY	IA	50048	1	12-Provider facilitates speeds faster than that reported on the map	Provider only: The Map does not correctly reflect service that I facilitate to this location	500	100	Fixed Wireless	Served (Over 100/20 available)	Wireless
494753	510 WEST 5TH AVENUE NORTH	ESTHERVILLE	IA	51334	1	12-Provider facilitates speeds faster than that reported on the map	Provider only: The Map does not correctly reflect service that I facilitate to this location	500	100	Fixed Wireless	Served (Over 100/20 available)	Wireless
494823	1509 CENTRAL AVENUE	ESTHERVILLE	IA	51334	1	12-Provider facilitates speeds faster than that reported on the map	Provider only: The Map does not correctly reflect service that I facilitate to this location	500	100	Fixed Wireless	Served (Over 100/20 available)	Wireless
494862	509 MAIN STREET	DYSART	IA	52224	1	12-Provider facilitates speeds faster than that reported on the map	Provider only: The Map does not correctly reflect service that I facilitate to this location	500	100	Fixed Wireless	Served (Over 100/20 available)	Wireless
494961	714 NORTH 12TH STREET	ESTHERVILLE	IA	51334	1	12-Provider facilitates speeds faster than that reported on the map	Provider only: The Map does not correctly reflect service that I facilitate to this location	500	100	Fixed Wireless	Served (Over 100/20 available)	Wireless
495108	2867 335TH STREET	MENLO	IA	50164	1	12-Provider facilitates speeds faster than that reported on the map	Provider only: The Map does not correctly reflect service that I facilitate to this location	500	100	Fixed Wireless	Served (Over 100/20 available)	Wireless
495201	307 NORTHWEST HAYES STREET	GREENFIELD	IA	50849	1	12-Provider facilitates speeds faster than that reported on the map	Provider only: The Map does not correctly reflect service that I facilitate to this location	500	100	Fixed Wireless	Served (Over 100/20 available)	Wireless
495264	4665 245TH STREET	RINGSTED	IA	50578	1	12-Provider facilitates speeds faster than that reported on the map	Provider only: The Map does not correctly reflect service that I facilitate to this location	500	100	Fixed Wireless	Served (Over 100/20 available)	Wireless
495279	211 WEST IOWA STREET	GREENFIELD	IA	50849	1	12-Provider facilitates speeds faster than that reported on the map	Provider only: The Map does not correctly reflect service that I facilitate to this location	500	100	Fixed Wireless	Served (Over 100/20 available)	Wireless
495475	315 NORTH 17TH STREET	ESTHERVILLE	IA	51334	1	12-Provider facilitates speeds faster than that reported on the map	Provider only: The Map does not correctly reflect service that I facilitate to this location	500	100	Fixed Wireless	Served (Over 100/20 available)	Wireless
496794	714 2ND STREET	TRAER	IA	50675	1	12-Provider facilitates speeds faster than that reported on the map	Provider only: The Map does not correctly reflect service that I facilitate to this location	500	100	Fixed Wireless	Served (Over 100/20 available)	Wireless
496997	1310 WILSON STREET	DYSART	IA	52224	1	12-Provider facilitates speeds faster than that reported on the map	Provider only: The Map does not correctly reflect service that I facilitate to this location	500	100	Fixed Wireless	Served (Over 100/20 available)	Wireless
497055	5150 240TH STREET	RINGSTED	IA	50578	1	12-Provider facilitates speeds faster than that reported on the map	Provider only: The Map does not correctly reflect service that I facilitate to this location	500	100	Fixed Wireless	Served (Over 100/20 available)	Wireless
497333	727 NORTH 14TH STREET	ESTHERVILLE	IA	51334	1	12-Provider facilitates speeds faster than that reported on the map	Provider only: The Map does not correctly reflect service that I facilitate to this location	500	100	Fixed Wireless	Served (Over 100/20 available)	Wireless
497403	412 SOUTHWEST JACKSON STREET	GREENFIELD	IA	50849	1	12-Provider facilitates speeds faster than that reported on the map	Provider only: The Map does not correctly reflect service that I facilitate to this location	500	100	Fixed Wireless	Served (Over 100/20 available)	Wireless
497498	302 SOUTH 8TH STREET	ESTHERVILLE	IA	51334	1	12-Provider facilitates speeds faster than that reported on the map	Provider only: The Map does not correctly reflect service that I facilitate to this location	500	100	Fixed Wireless	Served (Over 100/20 available)	Wireless
497711	103 SOUTHEAST FIFTH STREET	GREENFIELD	IA	50849	1	12-Provider facilitates speeds faster than that reported on the map	Provider only: The Map does not correctly reflect service that I facilitate to this location	500	100	Fixed Wireless	Served (Over 100/20 available)	Wireless
498058	1380 STATE HIGHWAY 15	ARMSTRONG	IA	50514	1	12-Provider facilitates speeds faster than that reported on the map	Provider only: The Map does not correctly reflect service that I facilitate to this location	500	100	Fixed Wireless	Served (Over 100/20 available)	Wireless
498729	2275 454TH AVENUE	WALLINGFORD	IA	51365	1	12-Provider facilitates speeds faster than that reported on the map	Provider only: The Map does not correctly reflect service that I facilitate to this location	500	100	Fixed Wireless	Served (Over 100/20 available)	Wireless
499131	1189 QUEBEC AVENUE	STUART	IA	50250	1	12-Provider facilitates speeds faster than that reported on the map	Provider only: The Map does not correctly reflect service that I facilitate to this location	500	100	Fixed Wireless	Served (Over 100/20 available)	Wireless
499138	200 WEST GRANT STREET	CASEY	IA	50048	1	12-Provider facilitates speeds faster than that reported on the map	Provider only: The Map does not correctly reflect service that I facilitate to this location	500	100	Fixed Wireless	Served (Over 100/20 available)	Wireless
499141	802 BAKER STREET	CASEY	IA	50048	1	12-Provider facilitates speeds faster than that reported on the map	Provider only: The Map does not correctly reflect service that I facilitate to this location	500	100	Fixed Wireless	Served (Over 100/20 available)	Wireless
499160	1693 560TH AVENUE	ARMSTRONG	IA	50514	1	12-Provider facilitates speeds faster than that reported on the map	Provider only: The Map does not correctly reflect service that I facilitate to this location	500	100	Fixed Wireless	Served (Over 100/20 available)	Wireless
499184	203 WEST GRANT STREET	CASEY	IA	50048	1	12-Provider facilitates speeds faster than that reported on the map	Provider only: The Map does not correctly reflect service that I facilitate to this location	500	100	Fixed Wireless	Served (Over 100/20 available)	Wireless
499478	1001 SHERMAN STREET	DYSART	IA	52224	1	12-Provider facilitates speeds faster than that reported on the map	Provider only: The Map does not correctly reflect service that I facilitate to this location	500	100	Fixed Wireless	Served (Over 100/20 available)	Wireless

499675	5116 190TH STREET	ARMSTRONG	IA	50514	1	12-Provider facilitates speeds faster than that reported on the map	Provider only: The Map does not correctly reflect service that I facilitate to this location	500	100	Fixed Wireless	Served (Over 100/20 available)	Wireless
499941	308 SOUTH 6TH STREET	ESTHERVILLE	IA	51334	1	12-Provider facilitates speeds faster than that reported on the map	Provider only: The Map does not correctly reflect service that I facilitate to this location	500	100	Fixed Wireless	Served (Over 100/20 available)	Wireless
452581	362 PUBLIC SQUARE	GREENFIELD	IA	50849	1	12-Provider facilitates speeds faster than that reported on the map	Provider only: The Map does not correctly reflect service that I facilitate to this location	500	100	Fixed Wireless	Served (Over 100/20 available)	Wireless
456528	362 PUBLIC SQUARE	GREENFIELD	IA	50849	1	12-Provider facilitates speeds faster than that reported on the map	Provider only: The Map does not correctly reflect service that I facilitate to this location	500	100	Fixed Wireless	Served (Over 100/20 available)	Wireless
437355	811 C AVENUE	ARMSTRONG	IA	50514	1	12-Provider facilitates speeds faster than that reported on the map	Provider only: The Map does not correctly reflect service that I facilitate to this location	500	100	Fixed Wireless	Served (Over 100/20 available)	Wireless
485733	702 2ND AVENUE	ARMSTRONG	IA	50514	1	12-Provider facilitates speeds faster than that reported on the map	Provider only: The Map does not correctly reflect service that I facilitate to this location	500	100	Fixed Wireless	Served (Over 100/20 available)	Wireless
415184	2302 3RD AVENUE SOUTH	ESTHERVILLE	IA	51334	1	12-Provider facilitates speeds faster than that reported on the map	Provider only: The Map does not correctly reflect service that I facilitate to this location	500	100	Fixed Wireless	Served (Over 100/20 available)	Wireless
416760	108 NORTH 18TH STREET	ESTHERVILLE	IA	51334	1	12-Provider facilitates speeds faster than that reported on the map	Provider only: The Map does not correctly reflect service that I facilitate to this location	500	100	Fixed Wireless	Served (Over 100/20 available)	Wireless
419714	537 SOUTH 10TH STREET	ESTHERVILLE	IA	51334	1	12-Provider facilitates speeds faster than that reported on the map	Provider only: The Map does not correctly reflect service that I facilitate to this location	500	100	Fixed Wireless	Served (Over 100/20 available)	Wireless
458861	108 NORTH 18TH STREET	ESTHERVILLE	IA	51334	1	12-Provider facilitates speeds faster than that reported on the map	Provider only: The Map does not correctly reflect service that I facilitate to this location	500	100	Fixed Wireless	Served (Over 100/20 available)	Wireless
499882	108 NORTH 18TH STREET	ESTHERVILLE	IA	51334	1	12-Provider facilitates speeds faster than that reported on the map	Provider only: The Map does not correctly reflect service that I facilitate to this location	500	100	Fixed Wireless	Served (Over 100/20 available)	Wireless
495252	1646 5TH AVENUE NORTH	ESTHERVILLE	IA	51334	1	12-Provider facilitates speeds faster than that reported on the map	Provider only: The Map does not correctly reflect service that I facilitate to this location	500	100	Fixed Wireless	Served (Over 100/20 available)	Wireless
414315	409 KNOLLWOOD DRIVE	ESTHERVILLE	IA	51334	1	12-Provider facilitates speeds faster than that reported on the map	Provider only: The Map does not correctly reflect service that I facilitate to this location	500	100	Fixed Wireless	Served (Over 100/20 available)	Wireless
415100	4166 145TH STREET	ESTHERVILLE	IA	51334	1	12-Provider facilitates speeds faster than that reported on the map	Provider only: The Map does not correctly reflect service that I facilitate to this location	500	100	Fixed Wireless	Served (Over 100/20 available)	Wireless
416246	5032 176TH STREET	ARMSTRONG	IA	50514	1	12-Provider facilitates speeds faster than that reported on the map	Provider only: The Map does not correctly reflect service that I facilitate to this location	500	100	Fixed Wireless	Served (Over 100/20 available)	Wireless
416369	1650 365TH AVENUE	ESTHERVILLE	IA	51334	1	12-Provider facilitates speeds faster than that reported on the map	Provider only: The Map does not correctly reflect service that I facilitate to this location	500	100	Fixed Wireless	Served (Over 100/20 available)	Wireless
417423	12344 HIGHWAY 18	POSTVILLE	IA	52162	1	12-Provider facilitates speeds faster than that reported on the map	Provider only: The Map does not correctly reflect service that I facilitate to this location	500	100	Fixed Wireless	Served (Over 100/20 available)	Wireless
418063	4160 115TH STREET	ESTHERVILLE	IA	51334	1	12-Provider facilitates speeds faster than that reported on the map	Provider only: The Map does not correctly reflect service that I facilitate to this location	500	100	Fixed Wireless	Served (Over 100/20 available)	Wireless
421255	414 NORTH 4TH STREET	ESTHERVILLE	IA	51334	1	12-Provider facilitates speeds faster than that reported on the map	Provider only: The Map does not correctly reflect service that I facilitate to this location	500	100	Fixed Wireless	Served (Over 100/20 available)	Wireless
422950	319 WEST 5TH AVENUE NORTH	ESTHERVILLE	IA	51334	1	12-Provider facilitates speeds faster than that reported on the map	Provider only: The Map does not correctly reflect service that I facilitate to this location	500	100	Fixed Wireless	Served (Over 100/20 available)	Wireless
423121	96 STATE HIGHWAY 4 SOUTH	WALLINGFORD	IA	51365	1	12-Provider facilitates speeds faster than that reported on the map	Provider only: The Map does not correctly reflect service that I facilitate to this location	500	100	Fixed Wireless	Served (Over 100/20 available)	Wireless
423939	203 WEST 2ND STREET SOUTH	ESTHERVILLE	IA	51334	1	12-Provider facilitates speeds faster than that reported on the map	Provider only: The Map does not correctly reflect service that I facilitate to this location	500	100	Fixed Wireless	Served (Over 100/20 available)	Wireless
423978	608 NORTH 8TH STREET	ESTHERVILLE	IA	51334	1	12-Provider facilitates speeds faster than that reported on the map	Provider only: The Map does not correctly reflect service that I facilitate to this location	500	100	Fixed Wireless	Served (Over 100/20 available)	Wireless
425139	10001 ASPEN AVENUE	POSTVILLE	IA	52162	1	12-Provider facilitates speeds faster than that reported on the map	Provider only: The Map does not correctly reflect service that I facilitate to this location	500	100	Fixed Wireless	Served (Over 100/20 available)	Wireless
425299	715 WEST TILDEN STREET	POSTVILLE	IA	52162	1	12-Provider facilitates speeds faster than that reported on the map	Provider only: The Map does not correctly reflect service that I facilitate to this location	500	100	Fixed Wireless	Served (Over 100/20 available)	Wireless
426213	305 2ND AVENUE SOUTH	ARMSTRONG	IA	50514	1	12-Provider facilitates speeds faster than that reported on the map	Provider only: The Map does not correctly reflect service that I facilitate to this location	500	100	Fixed Wireless	Served (Over 100/20 available)	Wireless
426364	821 3RD AVENUE NORTH	ESTHERVILLE	IA	51334	1	12-Provider facilitates speeds faster than that reported on the map	Provider only: The Map does not correctly reflect service that I facilitate to this location	500	100	Fixed Wireless	Served (Over 100/20 available)	Wireless
427016	314 KNOLLWOOD DRIVE	ESTHERVILLE	IA	51334	1	12-Provider facilitates speeds faster than that reported on the map	Provider only: The Map does not correctly reflect service that I facilitate to this location	500	100	Fixed Wireless	Served (Over 100/20 available)	Wireless
428043	3381 WINDFALL AVENUE	ELMA	IA	50628	1	12-Provider facilitates speeds faster than that reported on the map	Provider only: The Map does not correctly reflect service that I facilitate to this location	500	100	Fixed Wireless	Served (Over 100/20 available)	Wireless
428211	2214 NORTH 6TH STREET	ESTHERVILLE	IA	51334	1	12-Provider facilitates speeds faster than that reported on the map	Provider only: The Map does not correctly reflect service that I facilitate to this location	500	100	Fixed Wireless	Served (Over 100/20 available)	Wireless
428835	121 GOLF COURSE DRIVE	ARMSTRONG	IA	50514	1	12-Provider facilitates speeds faster than that reported on the map	Provider only: The Map does not correctly reflect service that I facilitate to this location	500	100	Fixed Wireless	Served (Over 100/20 available)	Wireless
429852	314 NORTH 17TH PLACE	ESTHERVILLE	IA	51334	1	12-Provider facilitates speeds faster than that reported on the map	Provider only: The Map does not correctly reflect service that I facilitate to this location	500	100	Fixed Wireless	Served (Over 100/20 available)	Wireless
430842	2420 470TH AVENUE	RINGSTED	IA	50578	1	12-Provider facilitates speeds faster than that reported on the map	Provider only: The Map does not correctly reflect service that I facilitate to this location	500	100	Fixed Wireless	Served (Over 100/20 available)	Wireless
431091	220 SOUTH 6TH STREET	ESTHERVILLE	IA	51334	1	12-Provider facilitates speeds faster than that reported on the map	Provider only: The Map does not correctly reflect service that I facilitate to this location	500	100	Fixed Wireless	Served (Over 100/20 available)	Wireless
431274	1995 550TH AVENUE	ARMSTRONG	IA	50514	1	12-Provider facilitates speeds faster than that reported on the map	Provider only: The Map does not correctly reflect service that I facilitate to this location	500	100	Fixed Wireless	Served (Over 100/20 available)	Wireless
433422	308 NORTH 15TH STREET	ESTHERVILLE	IA	51334	1	12-Provider facilitates speeds faster than that reported on the map	Provider only: The Map does not correctly reflect service that I facilitate to this location	500	100	Fixed Wireless	Served (Over 100/20 available)	Wireless
433887	302 WEST 5TH AVENUE NORTH	ESTHERVILLE	IA	51334	1	12-Provider facilitates speeds faster than that reported on the map	Provider only: The Map does not correctly reflect service that I facilitate to this location	500	100	Fixed Wireless	Served (Over 100/20 available)	Wireless
434029	701 4TH AVENUE SOUTH	ESTHERVILLE	IA	51334	1	12-Provider facilitates speeds faster than that reported on the map	Provider only: The Map does not correctly reflect service that I facilitate to this location	500	100	Fixed Wireless	Served (Over 100/20 available)	Wireless
434039	18810 115TH STREET	MONONA	IA	52159	1	12-Provider facilitates speeds faster than that reported on the map	Provider only: The Map does not correctly reflect service that I facilitate to this location	500	100	Fixed Wireless	Served (Over 100/20 available)	Wireless
434289	3980 5TH AVENUE NORTH	ESTHERVILLE	IA	51334	1	12-Provider facilitates speeds faster than that reported on the map	Provider only: The Map does not correctly reflect service that I facilitate to this location	500	100	Fixed Wireless	Served (Over 100/20 available)	Wireless
435513	1520 6TH AVENUE NORTH	ESTHERVILLE	IA	51334	1	12-Provider facilitates speeds faster than that reported on the map	Provider only: The Map does not correctly reflect service that I facilitate to this location	500	100	Fixed Wireless	Served (Over 100/20 available)	Wireless
436304	1071 403RD AVENUE	ESTHERVILLE	IA	51334	1	12-Provider facilitates speeds faster than that reported on the map	Provider only: The Map does not correctly reflect service that I facilitate to this location	500	100	Fixed Wireless	Served (Over 100/20 available)	Wireless
436784	304 3RD AVENUE SOUTH	ARMSTRONG	IA	50514	1	12-Provider facilitates speeds faster than that reported on the map	Provider only: The Map does not correctly reflect service that I facilitate to this location	500	100	Fixed Wireless	Served (Over 100/20 available)	Wireless
438300	206 COUNTRY ROAD	MONONA	IA	52159	1	12-Provider facilitates speeds faster than that reported on the map	Provider only: The Map does not correctly reflect service that I facilitate to this location	500	100	Fixed Wireless	Served (Over 100/20 available)	Wireless
438914	407 2ND AVENUE	ARMSTRONG	IA	50514	1	12-Provider facilitates speeds faster than that reported on the map	Provider only: The Map does not correctly reflect service that I facilitate to this location	500	100	Fixed Wireless	Served (Over 100/20 available)	Wireless
439488	1409 3RD AVENUE SOUTH	ESTHERVILLE	IA	51334	1	12-Provider facilitates speeds faster than that reported on the map	Provider only: The Map does not correctly reflect service that I facilitate to this location	500	100	Fixed Wireless	Served (Over 100/20 available)	Wireless
439627	679 VOLNEY ROAD	MONONA	IA	52159	1	12-Provider facilitates speeds faster than that reported on the map	Provider only: The Map does not correctly reflect service that I facilitate to this location	500	100	Fixed Wireless	Served (Over 100/20 available)	Wireless
440261	1270 PETERSON HOLLOW DRIVE	WAUKON	IA	52172	1	12-Provider facilitates speeds faster than that reported on the map	Provider only: The Map does not correctly reflect service that I facilitate to this location	500	100	Fixed Wireless	Served (Over 100/20 available)	Wireless
440570	909 3RD AVENUE NORTH	ESTHERVILLE	IA	51334	1	12-Provider facilitates speeds faster than that reported on the map	Provider only: The Map does not correctly reflect service that I facilitate to this location	500	100	Fixed Wireless	Served (Over 100/20 available)	Wireless
440784	1203 NORTH 8TH STREET	ESTHERVILLE	IA	51334	1	12-Provider facilitates speeds faster than that reported on the map	Provider only: The Map does not correctly reflect service that I facilitate to this location	500	100	Fixed Wireless	Served (Over 100/20 available)	Wireless
440802	116 WEST MILITARY ROAD	POSTVILLE	IA	52162	1	12-Provider facilitates speeds faster than that reported on the map	Provider only: The Map does not correctly reflect service that I facilitate to this location	500	100	Fixed Wireless	Served (Over 100/20 available)	Wireless
441111	3850 190TH STREET	ESTHERVILLE	IA	51334	1	12-Provider facilitates speeds faster than that reported on the map	Provider only: The Map does not correctly reflect service that I facilitate to this location	500	100	Fixed Wireless	Served (Over 100/20 available)	Wireless
442067	2358 450TH AVENUE	WALLINGFORD	IA	51365	1	12-Provider facilitates speeds faster than that reported on the map	Provider only: The Map does not correctly reflect service that I facilitate to this location	500	100	Fixed Wireless	Served (Over 100/20 available)	Wireless
442959	319 OLD HWY 52	LUANA	IA	52156	1	12-Provider facilitates speeds faster than that reported on the map	Provider only: The Map does not correctly reflect service that I facilitate to this location	500	100	Fixed Wireless	Served (Over 100/20 available)	Wireless
443853	315 4TH AVENUE NORTH	ESTHERVILLE	IA	51334	1	12-Provider facilitates speeds faster than that reported on the map	Provider only: The Map does not correctly reflect service that I facilitate to this location	500	100	Fixed Wireless	Served (Over 100/20 available)	Wireless
444595	403 NORTH 9TH STREET	ESTHERVILLE	IA	51334	1	12-Provider facilitates speeds faster than that reported on the map	Provider only: The Map does not correctly reflect service that I facilitate to this location	500	100	Fixed Wireless	Served (Over 100/20 available)	Wireless
444945	853 STATE HIGHWAY 76	MONONA	IA	52159	1	12-Provider facilitates speeds faster than that reported on the map	Provider only: The Map does not correctly reflect service that I facilitate to this location	500	100	Fixed Wireless	Served (Over 100/20 available)	Wireless
445144	374 ST JAMES AVENUE	WALLINGFORD	IA	51365	1	12-Provider facilitates speeds faster than that reported on the map	Provider only: The Map does not correctly reflect service that I facilitate to this location	500	100	Fixed Wireless	Served (Over 100/20 available)	Wireless
446422	608 3RD AVENUE NORTH	ESTHERVILLE	IA	51334	1	12-Provider facilitates speeds faster than that reported on the map	Provider only: The Map does not correctly reflect service that I facilitate to this location	500	100	Fixed Wireless	Served (Over 100/20 available)	Wireless
447954	714 SOUTH 11TH STREET	ESTHERVILLE	IA	51334	1	12-Provider facilitates speeds faster than that reported on the map	Provider only: The Map does not correctly reflect service that I facilitate to this location	500	100	Fixed Wireless	Served (Over 100/20 available)	Wireless
448300	809 HARDIN DRIVE	LUANA	IA	52156	1	12-Provider facilitates speeds faster than that reported on the map	Provider only: The Map does not correctly reflect service that I facilitate to this location	500	100	Fixed Wireless	Served (Over 100/20 available)	Wireless
448603	942 PRAIRIE AVENUE NORTHWEST	WAUKON	IA	52172	1	12-Provider facilitates speeds faster than that reported on the map	Provider only: The Map does not correctly reflect service that I facilitate to this location	500	100	Fixed Wireless	Served (Over 100/20 available)	Wireless
448708	620 SOUTH 9TH STREET	ESTHERVILLE	IA	51334	1	12-Provider facilitates speeds faster than that reported on the map	Provider only: The Map does not correctly reflect service that I facilitate to this location	500	100	Fixed Wireless	Served (Over 100/20 available)	Wireless
450122	4320 130TH STREET	ESTHERVILLE	IA	51334	1	12-Provider facilitates speeds faster than that reported on the map	Provider only: The Map does not correctly reflect service that I facilitate to this location	500	100	Fixed Wireless	Served (Over 100/20 available)	Wireless
451121	4410 110TH STREET	ESTHERVILLE	IA	51334	1	12-Provider facilitates speeds faster than that reported on the map	Provider only: The Map does not correctly reflect service that I facilitate to this location	500	100	Fixed Wireless	Served (Over 100/20 available)	Wireless
451203	301 9TH STREET	ARMSTRONG	IA	50514	1	12-Provider facilitates speeds faster than that reported on the map	Provider only: The Map does not correctly reflect service that I facilitate to this location	500	100	Fixed Wireless	Served (Over 100/20 available)	Wireless
451704	354 DEER ROAD	MONONA	IA	52159	1	12-Provider facilitates speeds faster than that reported on the map	Provider only: The Map does not correctly reflect service that I facilitate to this location	500	100	Fixed Wireless	Served (Over 100/20 available)	Wireless
451921	4055 140TH STREET	ESTHERVILLE	IA	51334	1	12-Provider facilitates speeds faster than that reported on the map	Provider only: The Map does not correctly reflect service that I facilitate to this location	500	100	Fixed Wireless	Served (Over 100/20 available)	Wireless
451999	1637 365TH AVENUE	ESTHERVILLE	IA	51334	1	12-Provider facilitates speeds faster than that reported on the map	Provider only: The Map does not correctly reflect service that I facilitate to this location	500	100	Fixed Wireless	Served (Over 100/20 available)	Wireless
452472	1508 MAPLECREST DRIVE	ESTHERVILLE	IA	51334	1	12-Provider facilitates speeds faster than that reported on the map	Provider only: The Map does not correctly reflect service that I facilitate to this location	500	100	Fixed Wireless	Served (Over 100/20 available)	Wireless
452514	646 BEAR HOLLOW ROAD	WAUKON	IA	52172	1	12-Provider facilitates speeds faster than that reported on the map	Provider only: The Map does not correctly reflect service that I facilitate to this location	500	100	Fixed Wireless	Served (Over 100/20 available)	Wireless
453679	1736 570TH AVENUE	ARMSTRONG	IA	50514	1	12-Provider facilitates speeds faster than that reported on the map	Provider only: The Map does not correctly reflect service that I facilitate to this location	500	100	Fixed Wireless	Served (Over 100/20 available)	Wireless
454972	1121 NORTH 7TH STREET	ESTHERVILLE	IA	51334	1	12-Provider facilitates speeds faster than that reported on the map	Provider only: The Map does not correctly reflect service that I facilitate to this location	500	100	Fixed Wireless	Served (Over 100/20 available)	Wireless
455530	909 NORTH 12TH STREET	ESTHERVILLE	IA	51334	1	12-Provider facilitates speeds faster than that reported on the map	Provider only: The Map does not correctly reflect service that I facilitate to this location	500	100	Fixed Wireless	Served (Over 100/20 available)	Wireless
456470	847 VOLNEY ROAD	WAUKON	IA	52172	1	12-Provider facilitates speeds faster than that reported on the map	Provider only: The Map does not correctly reflect service that I facilitate to this location	500	100	Fixed Wireless	Served (Over 100/20 available)	Wireless
457084	203 FOREST MILLS ROAD	POSTVILLE	IA	52162	1	12-Provider facilitates speeds faster than that reported on the map	Provider only: The Map does not correctly reflect service that I facilitate to this location	500	100	Fixed Wireless	Served (Over 100/20 available)	Wireless
458880	321 NORTH 7TH STREET	ESTHERVILLE	IA	51334	1	12-Provider facilitates speeds faster than that reported on the map	Provider only: The Map does not correctly reflect service that I facilitate to this location	500	100	Fixed Wireless	Served (Over 100/20 available)	Wireless
459244	401 EAST MAIN STREET	WAUKON	IA	52172	1	12-Provider facilitates speeds faster than that reported on the map	Provider only: The Map does not correctly reflect service that I facilitate to this location	500	100	Fixed Wireless	Served (Over 100/20 available)	Wireless
461784	104 COUNTRYSIDE ROAD	LUANA	IA	52156	1	12-Provider facilitates speeds faster than that reported on the map	Provider only: The Map does not correctly reflect service that I facilitate to this location	500	100	Fixed Wireless	Served (Over 100/20 available)	Wireless
462605	10757 ESSEX AVENUE	MONONA	IA	52159	1	12-Provider facilitates speeds faster than that reported on the map	Provider only: The Map does not correctly reflect service that I facilitate to this location	500	100	Fixed Wireless	Served (Over 100/20 available)	Wireless
465341	127 WEST MILITARY ROAD	POSTVILLE	IA	52162	1	12-Provider facilitates speeds faster than that reported on the map	Provider only: The Map does not correctly reflect service that I facilitate to this location	500	100	Fixed Wireless	Served (Over 100/20 available)	Wireless
466098	1320 3RD AVENUE SOUTH	ESTHERVILLE	IA	51334	1	12-Provider facilitates speeds faster than that reported on the map	Provider only: The Map does not correctly reflect service that I facilitate to this location	500	100	Fixed Wireless	Served (Over 100/20 available)	Wireless
466704	820 NORTH 9TH STREET	ESTHERVILLE	IA	51334	1	12-Provider facilitates speeds faster than that reported on the map	Provider only: The Map does not correctly reflect service that I facilitate to this location	500	100	Fixed Wireless	Served (Over 100/20 available)	Wireless
467223	1646 STATE HIGHWAY 15	ARMSTRONG	IA	50514	1	12-Provider facilitates speeds faster than that reported on the map	Provider only: The Map does not correctly reflect service that I facilitate to this location	500	100	Fixed Wireless	Served (Over 100/20 available)	Wireless
468417	1015 2ND AVENUE SOUTH	ESTHERVILLE	IA	51334	1	12-Provider facilitates speeds faster than that reported on the map	Provider only: The Map does not correctly reflect service that I facilitate to this location	500	100	Fixed Wireless	Served (Over 100/20 available)	Wireless
469540	202 ST JAMES AVENUE	WALLINGFORD	IA	51365	1	12-Provider facilitates speeds faster than that reported on the map	Provider only: The Map does not correctly reflect service that I facilitate to this location	500	100	Fixed Wireless	Served (Over 100/20 available)	Wireless
470055	702 WEST 9TH STREET NORTH	ESTHERVILLE	IA	51334	1	12-Provider facilitates speeds faster than that reported on the map	Provider only: The Map does not correctly reflect service that I facilitate to this location	500	100	Fixed Wireless	Served (Over 100/20 available)	Wireless
470887	1109 NORTH 9TH STREET	ESTHERVILLE	IA	51334	1	12-Provider facilitates speeds faster than that reported on the map	Provider only: The Map does not correctly reflect service that I facilitate to this location	500	100	Fixed Wireless	Served (Over 100/20 available)	Wireless
473101	5340 STATE HIGHWAY 9	ARMSTRONG	IA	50514	1	12-Provider facilitates speeds faster than that reported on the map	Provider only: The Map does not correctly reflect service that I facilitate to this location	500	100	Fixed Wireless	Served (Over 100/20 available)	Wireless
473360	621 WEST 1ST STREET SOUTH	ESTHERVILLE	IA	51334	1	12-Provider facilitates speeds faster than that reported on the map	Provider only: The Map does not correctly reflect service that I facilitate to this location	500	100	Fixed Wireless	Served (Over 100/20 available)	Wireless
473890	409 SOUTH 7TH STREET	ESTHERVILLE	IA	51334	1	12-Provider facilitates speeds faster than that reported on the map	Provider only: The Map does not correctly reflect service that I facilitate to this location	500	100	Fixed Wireless	Served (Over 100/20 available)	Wireless
474554	125 PENNSYLVANIA AVENUE	POSTVILLE	IA	52162	1	12-Provider facilitates speeds faster than that reported on the map	Provider only: The Map does not correctly reflect service that I facilitate to this location	500	100	Fixed Wireless	Served (Over 100/20 available)	Wireless
474576	1961 540TH AVENUE	ARMSTRONG	IA	50514	1	12-Provider facilitates speeds faster than that reported on the map	Provider only: The Map does not correctly reflect service that I facilitate to this location	500	100	Fixed Wireless	Served (Over 100/20 available)	Wireless
474723	315 VALLEY DRIVE	ESTHERVILLE	IA	51334	1	12-Provider facilitates speeds faster than that reported on the map	Provider only: The Map does not correctly reflect service that I facilitate to this location	500	100	Fixed Wireless	Served (Over 100/20 available)	Wireless
475221	505 MAIN STREET	LUANA	IA	52156	1	12-Provider facilitates speeds faster than that reported on the map	Provider only: The Map does not correctly reflect service that I facilitate to this location	500	100	Fixed Wireless	Served (Over 100/20 available)	Wireless
475987	1802 3RD AVENUE NORTH	ESTHERVILLE	IA	51334	1	12-Provider facilitates speeds faster than that reported on the map	Provider only: The Map does not correctly reflect service that I facilitate to this location	500	100	Fixed Wireless	Served (Over 100/20 available)	Wireless
477204	507 NORTH 8TH STREET	ESTHERVILLE	IA	51334	1	12-Provider facilitates speeds faster than that reported on the map	Provider only: The Map does not correctly reflect service that I facilitate to this location	500	100	Fixed Wireless	Served (Over 100/20 available)	Wireless
477312	406 3RD STREET	ARMSTRONG	IA	50514	1	12-Provider facilitates speeds faster than that reported on the map	Provider only: The Map does not correctly reflect service that I facilitate to this location	500	100	Fixed Wireless	Served (Over 100/20 available)	Wireless
478117	14 BRIAR PLACE DRIVE	ESTHERVILLE	IA	51334	1	12-Provider facilitates speeds faster than that reported on the map	Provider only: The Map does not correctly reflect service that I facilitate to this location	500	100	Fixed Wireless	Served (Over 100/20 available)	Wireless
479177	409 SOUTH 15TH STREET	ESTHERVILLE	IA	51334	1	12-Provider facilitates speeds faster than that reported on the map	Provider only: The Map does not correctly reflect service that I facilitate to this location	500	100	Fixed Wireless	Served (Over 100/20 available)	Wireless
479667	1270 OLD ROSSVILLE DRIVE	WAUKON	IA	52172	1	12-Provider facilitates speeds faster than that reported on the map	Provider only: The Map does not correctly reflect service that I facilitate to this location	500	100	Fixed Wireless	Served (Over 100/20 available)	Wireless
479852	5210 110TH STREET	DOLLIVER	IA	50531	1	12-Provider facilitates speeds faster than that reported on the map	Provider only: The Map does not correctly reflect service that I facilitate to this location	500	100	Fixed Wireless	Served (Over 100/20 available)	Wireless
481657	1305 9TH STREET SOUTHWEST	WAUKON	IA	52172	1	12-Provider facilitates speeds faster than that reported on the map	Provider only: The Map does not correctly reflect service that I facilitate to this location	500	100	Fixed Wireless	Served (Over 100/20 available)	Wireless
482579	314 SOUTH 6TH STREET	ESTHERVILLE	IA	51334	1	12-Provider facilitates speeds faster than that reported on the map	Provider only: The Map does not correctly reflect service that I facilitate to this location	500	100	Fixed Wireless	Served (Over 100/20 available)	Wireless
484121	1633 3RD AVENUE NORTH	ESTHERVILLE	IA	51334	1	12-Provider facilitates speeds faster than that reported on the map	Provider only: The Map does not correctly reflect service that I facilitate to this location	500	100	Fixed Wireless	Served (Over 100/20 available)	Wireless
484535	1113 QUANTUM AVENUE	FREDERICKSBURG	IA	50630	1	12-Provider facilitates speeds faster than that reported on the map	Provider only: The Map does not correctly reflect service that I facilitate to this location	500	100	Fixed Wireless	Served (Over 100/20 available)	Wireless
484610	1315 14TH AVENUE NORTH	ESTHERVILLE	IA	51334	1	12-Provider facilitates speeds faster than that reported on the map	Provider only: The Map does not correctly reflect service that I facilitate to this location	500	100	Fixed Wireless	Served (Over 100/20 available)	Wireless
484721	408 NORTH 8TH STREET	ESTHERVILLE	IA	51334	1	12-Provider facilitates speeds faster than that reported on the map	Provider only: The Map does not correctly reflect service that I facilitate to this location	500	100	Fixed Wireless	Served (Over 100/20 available)	Wireless
486345	207 SMITH STREET	LUANA	IA	52156	1	12-Provider facilitates speeds faster than that reported on the map	Provider only: The Map does not correctly reflect service that I facilitate to this location	500	100	Fixed Wireless	Served (Over 100/20 available)	Wireless
487091	1827 NORTH 6TH STREET	ESTHERVILLE	IA	51334	1	12-Provider facilitates speeds faster than that reported on the map	Provider only: The Map does not correctly reflect service that I facilitate to this location	500	100	Fixed Wireless	Served (Over 100/20 available)	Wireless
487980	4025 120TH STREET	ESTHERVILLE	IA	51334	1	12-Provider facilitates speeds faster than that reported on the map	Provider only: The Map does not correctly reflect service that I facilitate to this location	500	100	Fixed Wireless	Served (Over 100/20 available)	Wireless
488012	701 1ST AVENUE	ARMSTRONG	IA	50514	1	12-Provider facilitates speeds faster than that reported on the map	Provider only: The Map does not correctly reflect service that I facilitate to this location	500	100	Fixed Wireless	Served (Over 100/20 available)	Wireless
488139	302 NORTH 7TH STREET	ESTHERVILLE	IA	51334	1	12-Provider facilitates speeds faster than that reported on the map	Provider only: The Map does not correctly reflect service that I facilitate to this location	500	100	Fixed Wireless	Served (Over 100/20 available)	Wireless
488604	914 NORTH 14TH STREET	ESTHERVILLE	IA	51334	1	12-Provider facilitates speeds faster than that reported on the map	Provider only: The Map does not correctly reflect service that I facilitate to this location	500	100	Fixed Wireless	Served (Over 100/20 available)	Wireless
488833	829 VOLNEY ROAD	MONONA	IA	52159	1	12-Provider facilitates speeds faster than that reported on the map	Provider only: The Map does not correctly reflect service that I facilitate to this location	500	100	Fixed Wireless	Served (Over 100/20 available)	Wireless
489628	184 FRONT STREET	POSTVILLE	IA	52162	1	12-Provider facilitates speeds faster than that reported on the map	Provider only: The Map does not correctly reflect service that I facilitate to this location	500	100	Fixed Wireless	Served (Over 100/20 available)	Wireless
490328	3632 STATE HIGHWAY 9	ESTHERVILLE	IA	51334	1	12-Provider facilitates speeds faster than that reported on the map	Provider only: The Map does not correctly reflect service that I facilitate to this location	500	100	Fixed Wireless	Served (Over 100/20 available)	Wireless
490776	1221 3RD AVENUE NORTH	ESTHERVILLE	IA	51334	1	12-Provider facilitates speeds faster than that reported on the map	Provider only: The Map does not correctly reflect service that I facilitate to this location	500	100	Fixed Wireless	Served (Over 100/20 available)	Wireless
492499	715 4TH AVENUE NORTH	ESTHERVILLE	IA	51334	1	12-Provider facilitates speeds faster than that reported on the map	Provider only: The Map does not correctly reflect service that I facilitate to this location	500	100	Fixed Wireless	Served (Over 100/20 available)	Wireless
493123	211 GREENBRIER ROAD	MONONA	IA	52159	1	12-Provider facilitates speeds faster than that reported on the map	Provider only: The Map does not correctly reflect service that I facilitate to this location	500	100	Fixed Wireless	Served (Over 100/20 available)	Wireless
493134	6 ALEXANDER ROAD	ESTHERVILLE	IA	51334	1	12-Provider facilitates speeds faster than that reported on the map	Provider only: The Map does not correctly reflect service that I facilitate to this location	500	100	Fixed Wireless	Served (Over 100/20 available)	Wireless
493595	506 2ND AVENUE	ARMSTRONG	IA	50514	1	12-Provider facilitates speeds faster than that reported on the map	Provider only: The Map does not correctly reflect service that I facilitate to this location	500	100	Fixed Wireless	Served (Over 100/20 available)	Wireless
493882	3798 240TH STREET	ESTHERVILLE	IA	51334	1	12-Provider facilitates speeds faster than that reported on the map	Provider only: The Map does not correctly reflect service that I facilitate to this location	500	100	Fixed Wireless	Served (Over 100/20 available)	Wireless
494329	5550 185TH STREET	ARMSTRONG	IA	50514	1	12-Provider facilitates speeds faster than that reported on the map	Provider only: The Map does not correctly reflect service that I facilitate to this location	500	100	Fixed Wireless	Served (Over 100/20 available)	Wireless
494809	1113 OAK HILL ROAD	ESTHERVILLE	IA	51334	1	12-Provider facilitates speeds faster than that reported on the map	Provider only: The Map does not correctly reflect service

496374	1315 NORTH 13TH STREET	ESTHERVILLE	IA	51334	1	12-Provider facilitates speeds faster than that reported on the map	Provider only: The Map does not correctly reflect service that I facilitate to this location	500	100	Fixed Wireless	Served (Over 100/20 available)	Wireless
497739	113 SOUTH 6TH STREET	ESTHERVILLE	IA	51334	1	12-Provider facilitates speeds faster than that reported on the map	Provider only: The Map does not correctly reflect service that I facilitate to this location	500	100	Fixed Wireless	Served (Over 100/20 available)	Wireless
498042	1003 1ST AVENUE NORTH	ESTHERVILLE	IA	51334	1	12-Provider facilitates speeds faster than that reported on the map	Provider only: The Map does not correctly reflect service that I facilitate to this location	500	100	Fixed Wireless	Served (Over 100/20 available)	Wireless
498546	406 NORTH 6TH STREET	ESTHERVILLE	IA	51334	1	12-Provider facilitates speeds faster than that reported on the map	Provider only: The Map does not correctly reflect service that I facilitate to this location	500	100	Fixed Wireless	Served (Over 100/20 available)	Wireless
422788	503 NORTH 6TH STREET	ESTHERVILLE	IA	51334	1	12-Provider facilitates speeds faster than that reported on the map	Provider only: The Map does not correctly reflect service that I facilitate to this location	500	100	Fixed Wireless	Served (Over 100/20 available)	Wireless
414465	108 NORTH 18TH STREET	ESTHERVILLE	IA	51334	1	12-Provider facilitates speeds faster than that reported on the map	Provider only: The Map does not correctly reflect service that I facilitate to this location	500	100	Fixed Wireless	Served (Over 100/20 available)	Wireless
418273	1338 CENTRAL AVENUE	ESTHERVILLE	IA	51334	1	12-Provider facilitates speeds faster than that reported on the map	Provider only: The Map does not correctly reflect service that I facilitate to this location	500	100	Fixed Wireless	Served (Over 100/20 available)	Wireless
429092	221 NORTH 20TH STREET	ESTHERVILLE	IA	51334	1	12-Provider facilitates speeds faster than that reported on the map	Provider only: The Map does not correctly reflect service that I facilitate to this location	500	100	Fixed Wireless	Served (Over 100/20 available)	Wireless
434419	1009 1ST AVENUE NORTH	ESTHERVILLE	IA	51334	1	12-Provider facilitates speeds faster than that reported on the map	Provider only: The Map does not correctly reflect service that I facilitate to this location	500	100	Fixed Wireless	Served (Over 100/20 available)	Wireless
439809	2001 1ST AVENUE NORTH	ESTHERVILLE	IA	51334	1	12-Provider facilitates speeds faster than that reported on the map	Provider only: The Map does not correctly reflect service that I facilitate to this location	500	100	Fixed Wireless	Served (Over 100/20 available)	Wireless
480110	536 SOUTH 10TH STREET	ESTHERVILLE	IA	51334	1	12-Provider facilitates speeds faster than that reported on the map	Provider only: The Map does not correctly reflect service that I facilitate to this location	500	100	Fixed Wireless	Served (Over 100/20 available)	Wireless
487726	219 SOUTH 9TH STREET	ESTHERVILLE	IA	51334	1	12-Provider facilitates speeds faster than that reported on the map	Provider only: The Map does not correctly reflect service that I facilitate to this location	500	100	Fixed Wireless	Served (Over 100/20 available)	Wireless
495020	1646 5TH AVENUE NORTH	ESTHERVILLE	IA	51334	1	12-Provider facilitates speeds faster than that reported on the map	Provider only: The Map does not correctly reflect service that I facilitate to this location	500	100	Fixed Wireless	Served (Over 100/20 available)	Wireless
497790	721 2ND AVENUE SOUTH	ESTHERVILLE	IA	51334	1	12-Provider facilitates speeds faster than that reported on the map	Provider only: The Map does not correctly reflect service that I facilitate to this location	500	100	Fixed Wireless	Served (Over 100/20 available)	Wireless
448264	2302 3RD AVENUE SOUTH	ESTHERVILLE	IA	51334	1	12-Provider facilitates speeds faster than that reported on the map	Provider only: The Map does not correctly reflect service that I facilitate to this location	500	100	Fixed Wireless	Served (Over 100/20 available)	Wireless
451522	2302 3RD AVENUE SOUTH	ESTHERVILLE	IA	51334	1	12-Provider facilitates speeds faster than that reported on the map	Provider only: The Map does not correctly reflect service that I facilitate to this location	500	100	Fixed Wireless	Served (Over 100/20 available)	Wireless
479228	29 INN TOWNER MOBILE HOME COURT	ARMSTRONG	IA	50514	1	12-Provider facilitates speeds faster than that reported on the map	Provider only: The Map does not correctly reflect service that I facilitate to this location	500	100	Fixed Wireless	Served (Over 100/20 available)	Wireless
417706	720 1ST AVENUE SOUTH	ESTHERVILLE	IA	51334	1	12-Provider facilitates speeds faster than that reported on the map	Provider only: The Map does not correctly reflect service that I facilitate to this location	500	100	Fixed Wireless	Served (Over 100/20 available)	Wireless
441875	1332 NORTH 9TH STREET	ESTHERVILLE	IA	51334	1	12-Provider facilitates speeds faster than that reported on the map	Provider only: The Map does not correctly reflect service that I facilitate to this location	500	100	Fixed Wireless	Served (Over 100/20 available)	Wireless
401733	304 KANSAS CITY AVENUE	BENTON	IA	50835	1	12-Provider facilitates speeds faster than that reported on the map	Provider only: The Map does not correctly reflect service that I facilitate to this location	500	100	Fixed Wireless	Served (Over 100/20 available)	Wireless
431356	1412 US HIGHWAY 52	OSSIAN	IA	52161	1	12-Provider facilitates speeds faster than that reported on the map	Provider only: The Map does not correctly reflect service that I facilitate to this location	500	100	Fixed Wireless	Served (Over 100/20 available)	Wireless
434097	1200 EAST WASHINGTON STREET	MT PLEASANT	IA	52641	1	12-Provider facilitates speeds faster than that reported on the map	Provider only: The Map does not correctly reflect service that I facilitate to this location	500	100	Fixed Wireless	Served (Over 100/20 available)	Wireless
439990	23530 610TH STREET	POMEROY	IA	50575	1	12-Provider facilitates speeds faster than that reported on the map	Provider only: The Map does not correctly reflect service that I facilitate to this location	500	100	Fixed Wireless	Served (Over 100/20 available)	Wireless
440378	22724 AGENCY ROAD	DANVILLE	IA	52623	1	12-Provider facilitates speeds faster than that reported on the map	Provider only: The Map does not correctly reflect service that I facilitate to this location	500	100	Fixed Wireless	Served (Over 100/20 available)	Wireless
443030	841 WEST MAIN STREET	NEW HAMPTON	IA	50659	1	12-Provider facilitates speeds faster than that reported on the map	Provider only: The Map does not correctly reflect service that I facilitate to this location	500	100	Fixed Wireless	Served (Over 100/20 available)	Wireless
445028	13 WEST PARK ROAD	SUMNER	IA	50674	1	12-Provider facilitates speeds faster than that reported on the map	Provider only: The Map does not correctly reflect service that I facilitate to this location	500	100	Fixed Wireless	Served (Over 100/20 available)	Wireless
462668	772 SOUTH CLEVELAND STREET	MT AYR	IA	50854	1	12-Provider facilitates speeds faster than that reported on the map	Provider only: The Map does not correctly reflect service that I facilitate to this location	500	100	Fixed Wireless	Served (Over 100/20 available)	Wireless
470973	2785 MCCLOUD AVENUE	NEW HAMPTON	IA	50659	1	12-Provider facilitates speeds faster than that reported on the map	Provider only: The Map does not correctly reflect service that I facilitate to this location	500	100	Fixed Wireless	Served (Over 100/20 available)	Wireless
483669	48191 190TH AVENUE	LAURENS	IA	50554	1	12-Provider facilitates speeds faster than that reported on the map	Provider only: The Map does not correctly reflect service that I facilitate to this location	500	100	Fixed Wireless	Served (Over 100/20 available)	Wireless
485196	20933 540TH STREET	POCAHONTAS	IA	50574	1	12-Provider facilitates speeds faster than that reported on the map	Provider only: The Map does not correctly reflect service that I facilitate to this location	500	100	Fixed Wireless	Served (Over 100/20 available)	Wireless
421425	2536 480TH AVENUE		IA		1	12-Provider facilitates speeds faster than that reported on the map	Provider only: The Map does not correctly reflect service that I facilitate to this location	500	100	Fixed Wireless	Served (Over 100/20 available)	Wireless
438265	1230 450TH AVENUE		IA		1	12-Provider facilitates speeds faster than that reported on the map	Provider only: The Map does not correctly reflect service that I facilitate to this location	500	100	Fixed Wireless	Served (Over 100/20 available)	Wireless
438642	3642 175TH STREET		IA		1	12-Provider facilitates speeds faster than that reported on the map	Provider only: The Map does not correctly reflect service that I facilitate to this location	500	100	Fixed Wireless	Served (Over 100/20 available)	Wireless
444502	457 ST JAMES AVENUE		IA		1	12-Provider facilitates speeds faster than that reported on the map	Provider only: The Map does not correctly reflect service that I facilitate to this location	500	100	Fixed Wireless	Served (Over 100/20 available)	Wireless
462572	2337 410TH AVENUE		IA	51334	1	12-Provider facilitates speeds faster than that reported on the map	Provider only: The Map does not correctly reflect service that I facilitate to this location	500	100	Fixed Wireless	Served (Over 100/20 available)	Wireless
469442	1680 510TH AVENUE		IA	50531	1	12-Provider facilitates speeds faster than that reported on the map	Provider only: The Map does not correctly reflect service that I facilitate to this location	500	100	Fixed Wireless	Served (Over 100/20 available)	Wireless
470322	1708 540TH AVENUE		IA	50514	1	12-Provider facilitates speeds faster than that reported on the map	Provider only: The Map does not correctly reflect service that I facilitate to this location	500	100	Fixed Wireless	Served (Over 100/20 available)	Wireless
430126	2302 3RD AVENUE SOUTH		IA	0	1	12-Provider facilitates speeds faster than that reported on the map	Provider only: The Map does not correctly reflect service that I facilitate to this location	500	100	Fixed Wireless	Served (Over 100/20 available)	Wireless
430595	2302 3RD AVENUE SOUTH		IA	0	1	12-Provider facilitates speeds faster than that reported on the map	Provider only: The Map does not correctly reflect service that I facilitate to this location	500	100	Fixed Wireless	Served (Over 100/20 available)	Wireless
432377	2302 3RD AVENUE SOUTH		IA	0	1	12-Provider facilitates speeds faster than that reported on the map	Provider only: The Map does not correctly reflect service that I facilitate to this location	500	100	Fixed Wireless	Served (Over 100/20 available)	Wireless
440249	2302 3RD AVENUE SOUTH		IA	51334	1	12-Provider facilitates speeds faster than that reported on the map	Provider only: The Map does not correctly reflect service that I facilitate to this location	500	100	Fixed Wireless	Served (Over 100/20 available)	Wireless
448125	2302 3RD AVENUE SOUTH		IA	0	1	12-Provider facilitates speeds faster than that reported on the map	Provider only: The Map does not correctly reflect service that I facilitate to this location	500	100	Fixed Wireless	Served (Over 100/20 available)	Wireless
454496	2302 3RD AVENUE SOUTH		IA	0	1	12-Provider facilitates speeds faster than that reported on the map	Provider only: The Map does not correctly reflect service that I facilitate to this location	500	100	Fixed Wireless	Served (Over 100/20 available)	Wireless
457547	2302 3RD AVENUE SOUTH		IA	0	1	12-Provider facilitates speeds faster than that reported on the map	Provider only: The Map does not correctly reflect service that I facilitate to this location	500	100	Fixed Wireless	Served (Over 100/20 available)	Wireless
487403	2302 3RD AVENUE SOUTH		IA	51334	1	12-Provider facilitates speeds faster than that reported on the map	Provider only: The Map does not correctly reflect service that I facilitate to this location	500	100	Fixed Wireless	Served (Over 100/20 available)	Wireless
495489	2302 3RD AVENUE SOUTH		IA	51334	1	12-Provider facilitates speeds faster than that reported on the map	Provider only: The Map does not correctly reflect service that I facilitate to this location	500	100	Fixed Wireless	Served (Over 100/20 available)	Wireless
400122	1004 EAST OAKBROOK LANE	MT PLEASANT	IA	52641	1	12-Provider facilitates speeds faster than that reported on the map	Provider only: The Map does not correctly reflect service that I facilitate to this location	500	100	Fixed Wireless	Served (Over 100/20 available)	Wireless
400249	203 SOUTH WEST STREET	MT AYR	IA	50854	1	12-Provider facilitates speeds faster than that reported on the map	Provider only: The Map does not correctly reflect service that I facilitate to this location	500	100	Fixed Wireless	Served (Over 100/20 available)	Wireless
400320	114 BUCKEYE STREET	FREDERICKSBURG	IA	50630	1	12-Provider facilitates speeds faster than that reported on the map	Provider only: The Map does not correctly reflect service that I facilitate to this location	500	100	Fixed Wireless	Served (Over 100/20 available)	Wireless
400537	114 SOUTH HAMILTON AVENUE	FREDERICKSBURG	IA	50630	1	12-Provider facilitates speeds faster than that reported on the map	Provider only: The Map does not correctly reflect service that I facilitate to this location	500	100	Fixed Wireless	Served (Over 100/20 available)	Wireless
400731	104 BROAD STREET	ROLFE	IA	50581	1	12-Provider facilitates speeds faster than that reported on the map	Provider only: The Map does not correctly reflect service that I facilitate to this location	500	100	Fixed Wireless	Served (Over 100/20 available)	Wireless
400812	811 NORTH LINCOLN STREET	MT PLEASANT	IA	52641	1	12-Provider facilitates speeds faster than that reported on the map	Provider only: The Map does not correctly reflect service that I facilitate to this location	500	100	Fixed Wireless	Served (Over 100/20 available)	Wireless
400896	607 WEST MAIN STREET	NEW HAMPTON	IA	50659	1	12-Provider facilitates speeds faster than that reported on the map	Provider only: The Map does not correctly reflect service that I facilitate to this location	500	100	Fixed Wireless	Served (Over 100/20 available)	Wireless
400930	200 EAST MONROE STREET	MT PLEASANT	IA	52641	1	12-Provider facilitates speeds faster than that reported on the map	Provider only: The Map does not correctly reflect service that I facilitate to this location	500	100	Fixed Wireless	Served (Over 100/20 available)	Wireless
400945	312 SOUTH WHITE AVENUE	ALTA VISTA	IA	50603	1	12-Provider facilitates speeds faster than that reported on the map	Provider only: The Map does not correctly reflect service that I facilitate to this location	500	100	Fixed Wireless	Served (Over 100/20 available)	Wireless
400970	1788 RACINE AVENUE	MT UNION	IA	52644	1	12-Provider facilitates speeds faster than that reported on the map	Provider only: The Map does not correctly reflect service that I facilitate to this location	500	100	Fixed Wireless	Served (Over 100/20 available)	Wireless
400991	107 SOUTH DEPOT STREET	LAWLER	IA	52154	1	12-Provider facilitates speeds faster than that reported on the map	Provider only: The Map does not correctly reflect service that I facilitate to this location	500	100	Fixed Wireless	Served (Over 100/20 available)	Wireless
401032	511 NORTH WALNUT AVENUE	NEW HAMPTON	IA	50659	1	12-Provider facilitates speeds faster than that reported on the map	Provider only: The Map does not correctly reflect service that I facilitate to this location	500	100	Fixed Wireless	Served (Over 100/20 available)	Wireless
401035	97 3RD STREET	FREDERIKA	IA	50631	1	12-Provider facilitates speeds faster than that reported on the map	Provider only: The Map does not correctly reflect service that I facilitate to this location	500	100	Fixed Wireless	Served (Over 100/20 available)	Wireless
401143	1071 MORGAN AVENUE	FREDERICKSBURG	IA	50630	1	12-Provider facilitates speeds faster than that reported on the map	Provider only: The Map does not correctly reflect service that I facilitate to this location	500	100	Fixed Wireless	Served (Over 100/20 available)	Wireless
401385	105 BECKER AVENUE	OSSIAN	IA	52161	1	12-Provider facilitates speeds faster than that reported on the map	Provider only: The Map does not correctly reflect service that I facilitate to this location	500	100	Fixed Wireless	Served (Over 100/20 available)	Wireless
401514	104 PRAIRIE ESTATES DRIVE	POCAHONTAS	IA	50574	1	12-Provider facilitates speeds faster than that reported on the map	Provider only: The Map does not correctly reflect service that I facilitate to this location	500	100	Fixed Wireless	Served (Over 100/20 available)	Wireless
401648	209 SOUTH WHITE STREET	MT PLEASANT	IA	52641	1	12-Provider facilitates speeds faster than that reported on the map	Provider only: The Map does not correctly reflect service that I facilitate to this location	500	100	Fixed Wireless	Served (Over 100/20 available)	Wireless
401876	203 WEST SOUTH STREET	IONIA	IA	50645	1	12-Provider facilitates speeds faster than that reported on the map	Provider only: The Map does not correctly reflect service that I facilitate to this location	500	100	Fixed Wireless	Served (Over 100/20 available)	Wireless
402037	3490 NORTH WINN ROAD	DECORAH	IA	52101	1	12-Provider facilitates speeds faster than that reported on the map	Provider only: The Map does not correctly reflect service that I facilitate to this location	500	100	Fixed Wireless	Served (Over 100/20 available)	Wireless
402092	103 NORTH WEST STREET	MT AYR	IA	50854	1	12-Provider facilitates speeds faster than that reported on the map	Provider only: The Map does not correctly reflect service that I facilitate to this location	500	100	Fixed Wireless	Served (Over 100/20 available)	Wireless
402121	314 NORTH ASH STREET	DANVILLE	IA	52623	1	12-Provider facilitates speeds faster than that reported on the map	Provider only: The Map does not correctly reflect service that I facilitate to this location	500	100	Fixed Wireless	Served (Over 100/20 available)	Wireless
402224	2911 HENRY DES MOINES AVENUE	DANVILLE	IA	52623	1	12-Provider facilitates speeds faster than that reported on the map	Provider only: The Map does not correctly reflect service that I facilitate to this location	500	100	Fixed Wireless	Served (Over 100/20 available)	Wireless
402226	106 SOUTH ASH STREET	NEW LONDON	IA	52645	1	12-Provider facilitates speeds faster than that reported on the map	Provider only: The Map does not correctly reflect service that I facilitate to this location	500	100	Fixed Wireless	Served (Over 100/20 available)	Wireless
402686	602 SOUTH WASHINGTON AVENUE	FREDERICKSBURG	IA	50630	1	12-Provider facilitates speeds faster than that reported on the map	Provider only: The Map does not correctly reflect service that I facilitate to this location	500	100	Fixed Wireless	Served (Over 100/20 available)	Wireless
402738	1800 EAST MAPLE GROVE LANE	MT PLEASANT	IA	52641	1	12-Provider facilitates speeds faster than that reported on the map	Provider only: The Map does not correctly reflect service that I facilitate to this location	500	100	Fixed Wireless	Served (Over 100/20 available)	Wireless
402771	1001 NORTH REDBUD LANE	MT PLEASANT	IA	52641	1	12-Provider facilitates speeds faster than that reported on the map	Provider only: The Map does not correctly reflect service that I facilitate to this location	500	100	Fixed Wireless	Served (Over 100/20 available)	Wireless
402887	18700 PLEASANT GROVE ROAD	YARMOUTH	IA	52660	1	12-Provider facilitates speeds faster than that reported on the map	Provider only: The Map does not correctly reflect service that I facilitate to this location	500	100	Fixed Wireless	Served (Over 100/20 available)	Wireless
402969	411 NORTH LOCUST AVENUE	NEW HAMPTON	IA	50659	1	12-Provider facilitates speeds faster than that reported on the map	Provider only: The Map does not correctly reflect service that I facilitate to this location	500	100	Fixed Wireless	Served (Over 100/20 available)	Wireless
403219	104 1ST AVENUE SOUTHWEST	POCAHONTAS	IA	50574	1	12-Provider facilitates speeds faster than that reported on the map	Provider only: The Map does not correctly reflect service that I facilitate to this location	500	100	Fixed Wireless	Served (Over 100/20 available)	Wireless
403288	202 SOUTH TAYLOR STREET	MT AYR	IA	50854	1	12-Provider facilitates speeds faster than that reported on the map	Provider only: The Map does not correctly reflect service that I facilitate to this location	500	100	Fixed Wireless	Served (Over 100/20 available)	Wireless
403417	403 WEST SHEPHERD STREET	DANVILLE	IA	52623	1	12-Provider facilitates speeds faster than that reported on the map	Provider only: The Map does not correctly reflect service that I facilitate to this location	500	100	Fixed Wireless	Served (Over 100/20 available)	Wireless
403477	1878 310TH STREET	IONIA	IA	50645	1	12-Provider facilitates speeds faster than that reported on the map	Provider only: The Map does not correctly reflect service that I facilitate to this location	500	100	Fixed Wireless	Served (Over 100/20 available)	Wireless
403640	801 EAST SUNRISE STREET	NEW HAMPTON	IA	50659	1	12-Provider facilitates speeds faster than that reported on the map	Provider only: The Map does not correctly reflect service that I facilitate to this location	500	100	Fixed Wireless	Served (Over 100/20 available)	Wireless
403811	602 SOUTH MAPLE STREET	NEW LONDON	IA	52645	1	12-Provider facilitates speeds faster than that reported on the map	Provider only: The Map does not correctly reflect service that I facilitate to this location	500	100	Fixed Wireless	Served (Over 100/20 available)	Wireless
404062	105 NORTHWEST 12TH STREET	POCAHONTAS	IA	50574	1	12-Provider facilitates speeds faster than that reported on the map	Provider only: The Map does not correctly reflect service that I facilitate to this location	500	100	Fixed Wireless	Served (Over 100/20 available)	Wireless
404076	54600 190TH AVENUE	POCAHONTAS	IA	50574	1	12-Provider facilitates speeds faster than that reported on the map	Provider only: The Map does not correctly reflect service that I facilitate to this location	500	100	Fixed Wireless	Served (Over 100/20 available)	Wireless
404126	2053 130TH STREET	TRIPOLI	IA	50676	1	12-Provider facilitates speeds faster than that reported on the map	Provider only: The Map does not correctly reflect service that I facilitate to this location	500	100	Fixed Wireless	Served (Over 100/20 available)	Wireless
404169	305 EAST SEYMOUR STREET	DANVILLE	IA	52623	1	12-Provider facilitates speeds faster than that reported on the map	Provider only: The Map does not correctly reflect service that I facilitate to this location	500	100	Fixed Wireless	Served (Over 100/20 available)	Wireless
404295	8 WEST SPRING STREET	NEW HAMPTON	IA	50659	1	12-Provider facilitates speeds faster than that reported on the map	Provider only: The Map does not correctly reflect service that I facilitate to this location	500	100	Fixed Wireless	Served (Over 100/20 available)	Wireless
404536	803 ELM STREET	ROLFE	IA	50581	1	12-Provider facilitates speeds faster than that reported on the map	Provider only: The Map does not correctly reflect service that I facilitate to this location	500	100	Fixed Wireless	Served (Over 100/20 available)	Wireless
404563	302 EAST DEWEY STREET	DANVILLE	IA	52623	1	12-Provider facilitates speeds faster than that reported on the map	Provider only: The Map does not correctly reflect service that I facilitate to this location	500	100	Fixed Wireless	Served (Over 100/20 available)	Wireless
404790	19335 490TH STREET	HAVELOCK	IA	50546	1	12-Provider facilitates speeds faster than that reported on the map	Provider only: The Map does not correctly reflect service that I facilitate to this location	500	100	Fixed Wireless	Served (Over 100/20 available)	Wireless
404947	309 NORTH PLEASANT HILL AVENUE	NEW HAMPTON	IA	50659	1	12-Provider facilitates speeds faster than that reported on the map	Provider only: The Map does not correctly reflect service that I facilitate to this location	500	100	Fixed Wireless	Served (Over 100/20 available)	Wireless
405112	55496 270TH AVENUE	PALMER	IA	50571	1	12-Provider facilitates speeds faster than that reported on the map	Provider only: The Map does not correctly reflect service that I facilitate to this location	500	100	Fixed Wireless	Served (Over 100/20 available)	Wireless
405177	104 NORTHWEST 8TH STREET	POCAHONTAS	IA	50574	1	12-Provider facilitates speeds faster than that reported on the map	Provider only: The Map does not correctly reflect service that I facilitate to this location	500	100	Fixed Wireless	Served (Over 100/20 available)	Wireless
405372	1303 MICHAEL DRIVE	DECORAH	IA	52101	1	12-Provider facilitates speeds faster than that reported on the map	Provider only: The Map does not correctly reflect service that I facilitate to this location	500	100	Fixed Wireless	Served (Over 100/20 available)	Wireless
405741	16 2ND AVENUE SOUTHWEST	POCAHONTAS	IA	50574	1	12-Provider facilitates speeds faster than that reported on the map	Provider only: The Map does not correctly reflect service that I facilitate to this location	500	100	Fixed Wireless	Served (Over 100/20 available)	Wireless
405851	104 NORTHEAST 6TH STREET	POCAHONTAS	IA	50574	1	12-Provider facilitates speeds faster than that reported on the map	Provider only: The Map does not correctly reflect service that I facilitate to this location	500	100	Fixed Wireless	Served (Over 100/20 available)	Wireless
405945	341 SOUTH ALTA AVENUE	NEW HAMPTON	IA	50659	1	12-Provider facilitates speeds faster than that reported on the map	Provider only: The Map does not correctly reflect service that I facilitate to this location	500	100	Fixed Wireless	Served (Over 100/20 available)	Wireless
406038	105 NORTH HARRISON STREET	MT AYR	IA	50854	1	12-Provider facilitates speeds faster than that reported on the map	Provider only: The Map does not correctly reflect service that I facilitate to this location	500	100	Fixed Wireless	Served (Over 100/20 available)	Wireless
406117	305 SOUTH CLEVELAND STREET	MT AYR	IA	50854	1	12-Provider facilitates speeds faster than that reported on the map	Provider only: The Map does not correctly reflect service that I facilitate to this location	500	100	Fixed Wireless	Served (Over 100/20 available)	Wireless
406312	1502 SOUTH SPRUCE AVENUE	MT PLEASANT	IA	52641	1	12-Provider facilitates speeds faster than that reported on the map	Provider only: The Map does not correctly reflect service that I facilitate to this location	500	100	Fixed Wireless	Served (Over 100/20 available)	Wireless
406404	616 NORTH LINCOLN STREET	MT PLEASANT	IA	52641	1	12-Provider facilitates speeds faster than that reported on the map	Provider only: The Map does not correctly reflect service that I facilitate to this location	500	100	Fixed Wireless	Served (Over 100/20 available)	Wireless
406568	22980 180TH AVENUE	MORNING SUN	IA	52640	1	12-Provider facilitates speeds faster than that reported on the map	Provider only: The Map does not correctly reflect service that I facilitate to this location	500	100	Fixed Wireless	Served (Over 100/20 available)	Wireless
406628	426 FLEUR DRIVE	NEW HAMPTON	IA	50659	1	12-Provider facilitates speeds faster than that reported on the map	Provider only: The Map does not correctly reflect service that I facilitate to this location	500	100	Fixed Wireless	Served (Over 100/20 available)	Wireless
406660	506 NORTH ADAMS STREET	MT PLEASANT	IA	52641	1	12-Provider facilitates speeds faster than that reported on the map	Provider only: The Map does not correctly reflect service that I facilitate to this location	500	100	Fixed Wireless	Served (Over 100/20 available)	Wireless
406700	60500 220TH AVENUE	POMEROY	IA	50575	1	12-Provider facilitates speeds faster than that reported on the map	Provider only: The Map does not correctly reflect service that I facilitate to this location	500	100	Fixed Wireless	Served (Over 100/20 available)	Wireless
406768	109 WEST NORTH STREET	OSSIAN	IA	52161	1	12-Provider facilitates speeds faster than that reported on the map	Provider only: The Map does not correctly reflect service that I facilitate to this location	500	100	Fixed Wireless	Served (Over 100/20 available)	Wireless
406845	1306 LARRABEE AVENUE	TRIPOLI	IA	50676	1	12-Provider facilitates speeds faster than that reported on the map	Provider only: The Map does not correctly reflect service that I facilitate to this location	500	100	Fixed Wireless	Served (Over 100/20 available)	Wireless
407048	201 EAST WASHINGTON STREET	ALTA VISTA	IA	50603	1	12-Provider facilitates speeds faster than that reported on the map	Provider only: The Map does not correctly reflect service that I facilitate to this location	500	100	Fixed Wireless	Served (Over 100/20 available)	Wireless
407114	2703 260TH STREET	NEW LONDON	IA	52645	1	12-Provider facilitates speeds faster than that reported on the map	Provider only: The Map does not correctly reflect service that I facilitate to this location	500	100	Fixed Wireless	Served (Over 100/20 available)	Wireless
407124	303 SOUTH WHITE AVENUE	ALTA VISTA	IA	50603	1	12-Provider facilitates speeds faster than that reported on the map	Provider only: The Map does not correctly reflect service that I facilitate to this location	500	100	Fixed Wireless	Served (Over 100/20 available)	Wireless
407151	18060 170TH AVENUE	SPERRY	IA	52650	1	12-Provider facilitates speeds faster than that reported on the map	Provider only: The Map does not correctly reflect service that I facilitate to this location	500	100	Fixed Wireless	Served (Over 100/20 available)	Wireless
407355	204 EAST WASHINGTON STREET	ALTA VISTA	IA	50603	1	12-Provider facilitates speeds faster than that reported on the map	Provider only: The Map does not correctly reflect service that I facilitate to this location	500	100	Fixed Wireless	Served (Over 100/20 available)	Wireless
407363	104 EAST MILL STREET	MT PLEASANT	IA	52641	1	12-Provider facilitates speeds faster than that reported on the map	Provider only: The Map does not correctly reflect service that I facilitate to this location	500	100	Fixed Wireless	Served (Over 100/20 available)	Wireless
407414	500 EAST MONROE STREET	MT PLEASANT	IA	52641	1	12-Provider facilitates speeds faster than that reported on the map	Provider only: The Map does not correctly reflect service that I facilitate to this location	500	100	Fixed Wireless	Served (Over 100/20 available)	Wireless
407592	312 NORTH LEE STREET	MT PLEASANT	IA	52641	1	12-Provider facilitates speeds faster than that reported on the map	Provider only: The Map does not correctly reflect service that I facilitate to this location	500	100	Fixed Wireless	Served (Over 100/20 available)	Wireless
407599	308 SOUTH CHERRY STREET	MT PLEASANT	IA	52641	1	12-Provider facilitates speeds faster than that reported on the map	Provider only: The Map does not correctly reflect service that I facilitate to this location	500	100	Fixed Wireless	Served (Over 100/20 available)	Wireless
407643	2918 270TH STREET	FREDERICKSBURG	IA	50630	1	12-Provider facilitates speeds faster than that reported on the map	Provider only: The Map does not correctly reflect service that I facilitate to this location	500	100	Fixed Wireless	Served (Over 100/20 available)	Wireless
407665	525 WEST GARFIELD STREET	NEW HAMPTON	IA	50659	1	12-Provider facilitates speeds faster than that reported on the map	Provider only: The Map does not correctly reflect service that I facilitate to this location	500	100	Fixed Wireless	Served (Over 100/20 available)	Wireless
408077	608 3RD AVENUE NORTHWEST	POCAHONTAS	IA	50574	1	12-Provider facilitates speeds faster than that reported on the map	Provider only: The Map does not correctly reflect service that I facilitate to this location	500	100	Fixed Wireless	Served (Over 100/20 available)	Wireless
408130	902 SOUTH MAIN STREET	MT PLEASANT	IA	52641	1	12-Provider facilitates speeds faster than that reported on the map	Provider only: The Map does not correctly reflect service that I facilitate to this location	500	100	Fixed Wireless	Served (Over 100/20 available)	Wireless
408540	406 4TH STREET	FREDERIKA	IA	50631	1	12-Provider facilitates speeds faster than that reported on the map	Provider only: The Map does not correctly reflect service that I facilitate to this location	500	100	Fixed Wireless	Served (Over 100/20 available)	Wireless
408543	7 EAST WASHINGTON STREET	NEW HAMPTON	IA	50659	1	12-Provider facilitates speeds faster than that reported on the map	Provider only: The Map does not correctly reflect service that I facilitate to this location	500	100	Fixed Wireless	Served (Over 100/20 available)	Wireless
408575	605 WEST ELM AVENUE	POCAHONTAS	IA	50574	1	12-Provider facilitates speeds faster than that reported on the map	Provider only: The Map does not correctly reflect service that I facilitate to this location	500	100	Fixed Wireless	Served (Over 100/20 available)	Wireless
408632	22037 DMC HIGHWAY 79	DANVILLE	IA	52623	1	12-Provider facilitates speeds faster than that reported on the map	Provider only: The Map does not correctly reflect service that I facilitate to this location	500	100	Fixed Wireless	Served (Over 100/20 available)	Wireless
408683	316 EAST GROVE STREET	LAWLER	IA	52154	1	12-Provider facilitates speeds faster than that reported on the map	Provider only: The Map does not correctly reflect service that I facilitate to this location	500	100	Fixed Wireless	Served (Over 100/20 available)	Wireless
408689	3321 QUINCY AVENUE	DANVILLE	IA	52623	1	12-Provider facilitates speeds faster than that reported on the map	Provider only: The Map does not correctly reflect service that I facilitate to this location	500	100	Fixed Wireless	Served (Over 100/20 available)	Wireless
408805	2679 312TH STREET	DANVILLE	IA	52623	1	12-Provider facilitates speeds faster than that reported on the map	Provider only: The Map does not correctly reflect service that I facilitate to this location	500	100	Fixed Wireless	Served (Over 100/20 available)	Wireless

408864	306 1ST AVENUE SOUTHWEST	POCAHONTAS	IA	50574	1	12-Provider facilitates speeds faster than that reported on the map	Provider only: The Map does not correctly reflect service that I facilitate to this location	500	100	Fixed Wireless	Served (Over 100/20 available)	Wireless
408866	605 WEST COURTLAND STREET	MT PLEASANT	IA	52641	1	12-Provider facilitates speeds faster than that reported on the map	Provider only: The Map does not correctly reflect service that I facilitate to this location	500	100	Fixed Wireless	Served (Over 100/20 available)	Wireless
409027	606 GARFIELD STREET	ROLFE	IA	50581	1	12-Provider facilitates speeds faster than that reported on the map	Provider only: The Map does not correctly reflect service that I facilitate to this location	500	100	Fixed Wireless	Served (Over 100/20 available)	Wireless
409162	704 GARFIELD STREET	ROLFE	IA	50581	1	12-Provider facilitates speeds faster than that reported on the map	Provider only: The Map does not correctly reflect service that I facilitate to this location	500	100	Fixed Wireless	Served (Over 100/20 available)	Wireless
409254	47579 190TH AVENUE	HAVELOCK	IA	50546	1	12-Provider facilitates speeds faster than that reported on the map	Provider only: The Map does not correctly reflect service that I facilitate to this location	500	100	Fixed Wireless	Served (Over 100/20 available)	Wireless
409471	110 SOUTH MAPLE AVENUE	NEW HAMPTON	IA	50659	1	12-Provider facilitates speeds faster than that reported on the map	Provider only: The Map does not correctly reflect service that I facilitate to this location	500	100	Fixed Wireless	Served (Over 100/20 available)	Wireless
409495	418 EAST BAKER STREET	MT PLEASANT	IA	52641	1	12-Provider facilitates speeds faster than that reported on the map	Provider only: The Map does not correctly reflect service that I facilitate to this location	500	100	Fixed Wireless	Served (Over 100/20 available)	Wireless
409571	706 HENRIETTA AVENUE	PALMER	IA	50571	1	12-Provider facilitates speeds faster than that reported on the map	Provider only: The Map does not correctly reflect service that I facilitate to this location	500	100	Fixed Wireless	Served (Over 100/20 available)	Wireless
409650	2531 HICKORY AVENUE	MT PLEASANT	IA	52641	1	12-Provider facilitates speeds faster than that reported on the map	Provider only: The Map does not correctly reflect service that I facilitate to this location	500	100	Fixed Wireless	Served (Over 100/20 available)	Wireless
409679	501 EAST CEDAR LANE	MT PLEASANT	IA	52641	1	12-Provider facilitates speeds faster than that reported on the map	Provider only: The Map does not correctly reflect service that I facilitate to this location	500	100	Fixed Wireless	Served (Over 100/20 available)	Wireless
409760	48466 150TH AVENUE	LAURENS	IA	50554	1	12-Provider facilitates speeds faster than that reported on the map	Provider only: The Map does not correctly reflect service that I facilitate to this location	500	100	Fixed Wireless	Served (Over 100/20 available)	Wireless
409909	509 NORTHWEST 4TH STREET	POCAHONTAS	IA	50574	1	12-Provider facilitates speeds faster than that reported on the map	Provider only: The Map does not correctly reflect service that I facilitate to this location	500	100	Fixed Wireless	Served (Over 100/20 available)	Wireless
409957	401 SOUTH JACKSON STREET	MT PLEASANT	IA	52641	1	12-Provider facilitates speeds faster than that reported on the map	Provider only: The Map does not correctly reflect service that I facilitate to this location	500	100	Fixed Wireless	Served (Over 100/20 available)	Wireless
410347	403 NORTH HAYES STREET	MT AYR	IA	50854	1	12-Provider facilitates speeds faster than that reported on the map	Provider only: The Map does not correctly reflect service that I facilitate to this location	500	100	Fixed Wireless	Served (Over 100/20 available)	Wireless
410365	703 SOUTH WALNUT STREET	MT PLEASANT	IA	52641	1	12-Provider facilitates speeds faster than that reported on the map	Provider only: The Map does not correctly reflect service that I facilitate to this location	500	100	Fixed Wireless	Served (Over 100/20 available)	Wireless
410731	213 1ST AVENUE SOUTHWEST	POCAHONTAS	IA	50574	1	12-Provider facilitates speeds faster than that reported on the map	Provider only: The Map does not correctly reflect service that I facilitate to this location	500	100	Fixed Wireless	Served (Over 100/20 available)	Wireless
411065	200 WEST WEBSTER STREET	MT PLEASANT	IA	52641	1	12-Provider facilitates speeds faster than that reported on the map	Provider only: The Map does not correctly reflect service that I facilitate to this location	500	100	Fixed Wireless	Served (Over 100/20 available)	Wireless
411142	914 SOUTH CHERRY CIRCLE	MT PLEASANT	IA	52641	1	12-Provider facilitates speeds faster than that reported on the map	Provider only: The Map does not correctly reflect service that I facilitate to this location	500	100	Fixed Wireless	Served (Over 100/20 available)	Wireless
411179	714 EVERGREEN STREET	NEW HAMPTON	IA	50659	1	12-Provider facilitates speeds faster than that reported on the map	Provider only: The Map does not correctly reflect service that I facilitate to this location	500	100	Fixed Wireless	Served (Over 100/20 available)	Wireless
411414	306 PLUM STREET	FREDERICKSBURG	IA	50630	1	12-Provider facilitates speeds faster than that reported on the map	Provider only: The Map does not correctly reflect service that I facilitate to this location	500	100	Fixed Wireless	Served (Over 100/20 available)	Wireless
411531	301 NORTH OAK STREET	NEW LONDON	IA	52645	1	12-Provider facilitates speeds faster than that reported on the map	Provider only: The Map does not correctly reflect service that I facilitate to this location	500	100	Fixed Wireless	Served (Over 100/20 available)	Wireless
411537	405 EAST MAIN STREET	NEW HAMPTON	IA	50659	1	12-Provider facilitates speeds faster than that reported on the map	Provider only: The Map does not correctly reflect service that I facilitate to this location	500	100	Fixed Wireless	Served (Over 100/20 available)	Wireless
411647	406 EAST MAIN STREET	OSSIAN	IA	52161	1	12-Provider facilitates speeds faster than that reported on the map	Provider only: The Map does not correctly reflect service that I facilitate to this location	500	100	Fixed Wireless	Served (Over 100/20 available)	Wireless
411695	201 EAST LOGAN STREET	NEW HAMPTON	IA	50659	1	12-Provider facilitates speeds faster than that reported on the map	Provider only: The Map does not correctly reflect service that I facilitate to this location	500	100	Fixed Wireless	Served (Over 100/20 available)	Wireless
411908	427 ASHLAND AVENUE	NEW HAMPTON	IA	50659	1	12-Provider facilitates speeds faster than that reported on the map	Provider only: The Map does not correctly reflect service that I facilitate to this location	500	100	Fixed Wireless	Served (Over 100/20 available)	Wireless
411916	401 EAST ELM AVENUE	POCAHONTAS	IA	50574	1	12-Provider facilitates speeds faster than that reported on the map	Provider only: The Map does not correctly reflect service that I facilitate to this location	500	100	Fixed Wireless	Served (Over 100/20 available)	Wireless
412008	25591 550TH STREET	PALMER	IA	50571	1	12-Provider facilitates speeds faster than that reported on the map	Provider only: The Map does not correctly reflect service that I facilitate to this location	500	100	Fixed Wireless	Served (Over 100/20 available)	Wireless
412559	600 EAST WASHINGTON STREET	MT PLEASANT	IA	52641	1	12-Provider facilitates speeds faster than that reported on the map	Provider only: The Map does not correctly reflect service that I facilitate to this location	500	100	Fixed Wireless	Served (Over 100/20 available)	Wireless
412619	424 EAST MAIN STREET	NEW HAMPTON	IA	50659	1	12-Provider facilitates speeds faster than that reported on the map	Provider only: The Map does not correctly reflect service that I facilitate to this location	500	100	Fixed Wireless	Served (Over 100/20 available)	Wireless
412647	1956 CO RD A14	DECORAH	IA	52101	1	12-Provider facilitates speeds faster than that reported on the map	Provider only: The Map does not correctly reflect service that I facilitate to this location	500	100	Fixed Wireless	Served (Over 100/20 available)	Wireless
412675	507 WEST ELM AVENUE	POCAHONTAS	IA	50574	1	12-Provider facilitates speeds faster than that reported on the map	Provider only: The Map does not correctly reflect service that I facilitate to this location	500	100	Fixed Wireless	Served (Over 100/20 available)	Wireless
412682	609 EAST WARREN STREET	MT PLEASANT	IA	52641	1	12-Provider facilitates speeds faster than that reported on the map	Provider only: The Map does not correctly reflect service that I facilitate to this location	500	100	Fixed Wireless	Served (Over 100/20 available)	Wireless
412689	917 NORTH LINN AVENUE	NEW HAMPTON	IA	50659	1	12-Provider facilitates speeds faster than that reported on the map	Provider only: The Map does not correctly reflect service that I facilitate to this location	500	100	Fixed Wireless	Served (Over 100/20 available)	Wireless
412786	203 NORTH JEFFERSON STREET	MT PLEASANT	IA	52641	1	12-Provider facilitates speeds faster than that reported on the map	Provider only: The Map does not correctly reflect service that I facilitate to this location	500	100	Fixed Wireless	Served (Over 100/20 available)	Wireless
412899	46757 160TH AVENUE	LAURENS	IA	50554	1	12-Provider facilitates speeds faster than that reported on the map	Provider only: The Map does not correctly reflect service that I facilitate to this location	500	100	Fixed Wireless	Served (Over 100/20 available)	Wireless
412948	111 EAST WINFIELD AVENUE	MT PLEASANT	IA	52641	1	12-Provider facilitates speeds faster than that reported on the map	Provider only: The Map does not correctly reflect service that I facilitate to this location	500	100	Fixed Wireless	Served (Over 100/20 available)	Wireless
412954	601 WEST ARMSTRONG COURT	MT PLEASANT	IA	52641	1	12-Provider facilitates speeds faster than that reported on the map	Provider only: The Map does not correctly reflect service that I facilitate to this location	500	100	Fixed Wireless	Served (Over 100/20 available)	Wireless
412998	223 NORTH MAIN STREET	POCAHONTAS	IA	50574	1	12-Provider facilitates speeds faster than that reported on the map	Provider only: The Map does not correctly reflect service that I facilitate to this location	500	100	Fixed Wireless	Served (Over 100/20 available)	Wireless
413005	913 WEST KING DRIVE	MT PLEASANT	IA	52641	1	12-Provider facilitates speeds faster than that reported on the map	Provider only: The Map does not correctly reflect service that I facilitate to this location	500	100	Fixed Wireless	Served (Over 100/20 available)	Wireless
413365	418 EAST GROVE STREET	LAWLER	IA	52154	1	12-Provider facilitates speeds faster than that reported on the map	Provider only: The Map does not correctly reflect service that I facilitate to this location	500	100	Fixed Wireless	Served (Over 100/20 available)	Wireless
413450	505 SOUTH 1ST AVENUE	DANVILLE	IA	52623	1	12-Provider facilitates speeds faster than that reported on the map	Provider only: The Map does not correctly reflect service that I facilitate to this location	500	100	Fixed Wireless	Served (Over 100/20 available)	Wireless
413845	125 MELROSE COURT	NEW HAMPTON	IA	50659	1	12-Provider facilitates speeds faster than that reported on the map	Provider only: The Map does not correctly reflect service that I facilitate to this location	500	100	Fixed Wireless	Served (Over 100/20 available)	Wireless
413935	305 NORTH POPLAR STREET	MT PLEASANT	IA	52641	1	12-Provider facilitates speeds faster than that reported on the map	Provider only: The Map does not correctly reflect service that I facilitate to this location	500	100	Fixed Wireless	Served (Over 100/20 available)	Wireless
413991	712 NORTH LINN AVENUE	NEW HAMPTON	IA	50659	1	12-Provider facilitates speeds faster than that reported on the map	Provider only: The Map does not correctly reflect service that I facilitate to this location	500	100	Fixed Wireless	Served (Over 100/20 available)	Wireless
414174	20495 440TH STREET	HAVELOCK	IA	50546	1	12-Provider facilitates speeds faster than that reported on the map	Provider only: The Map does not correctly reflect service that I facilitate to this location	500	100	Fixed Wireless	Served (Over 100/20 available)	Wireless
414198	415 NORTHWEST 4TH STREET	POCAHONTAS	IA	50574	1	12-Provider facilitates speeds faster than that reported on the map	Provider only: The Map does not correctly reflect service that I facilitate to this location	500	100	Fixed Wireless	Served (Over 100/20 available)	Wireless
414221	614 NORTH FOLEY AVENUE	NEW HAMPTON	IA	50659	1	12-Provider facilitates speeds faster than that reported on the map	Provider only: The Map does not correctly reflect service that I facilitate to this location	500	100	Fixed Wireless	Served (Over 100/20 available)	Wireless
414301	2229 UNION AVENUE	LAWLER	IA	52154	1	12-Provider facilitates speeds faster than that reported on the map	Provider only: The Map does not correctly reflect service that I facilitate to this location	500	100	Fixed Wireless	Served (Over 100/20 available)	Wireless
414314	47064 150TH AVENUE	LAURENS	IA	50554	1	12-Provider facilitates speeds faster than that reported on the map	Provider only: The Map does not correctly reflect service that I facilitate to this location	500	100	Fixed Wireless	Served (Over 100/20 available)	Wireless
414357	604 WEST ADAMS STREET	MT AYR	IA	50854	1	12-Provider facilitates speeds faster than that reported on the map	Provider only: The Map does not correctly reflect service that I facilitate to this location	500	100	Fixed Wireless	Served (Over 100/20 available)	Wireless
414451	104 SOUTH BIGELOW AVENUE	NEW HAMPTON	IA	50659	1	12-Provider facilitates speeds faster than that reported on the map	Provider only: The Map does not correctly reflect service that I facilitate to this location	500	100	Fixed Wireless	Served (Over 100/20 available)	Wireless
414484	301 WEST HENRY STREET	MT PLEASANT	IA	52641	1	12-Provider facilitates speeds faster than that reported on the map	Provider only: The Map does not correctly reflect service that I facilitate to this location	500	100	Fixed Wireless	Served (Over 100/20 available)	Wireless
414487	24695 440TH STREET	ROLFE	IA	50581	1	12-Provider facilitates speeds faster than that reported on the map	Provider only: The Map does not correctly reflect service that I facilitate to this location	500	100	Fixed Wireless	Served (Over 100/20 available)	Wireless
414511	306 WEST LINCOLN STREET	NEW LONDON	IA	52645	1	12-Provider facilitates speeds faster than that reported on the map	Provider only: The Map does not correctly reflect service that I facilitate to this location	500	100	Fixed Wireless	Served (Over 100/20 available)	Wireless
414738	301 SOUTH 2ND AVENUE	DANVILLE	IA	52623	1	12-Provider facilitates speeds faster than that reported on the map	Provider only: The Map does not correctly reflect service that I facilitate to this location	500	100	Fixed Wireless	Served (Over 100/20 available)	Wireless
414752	100 SOUTH GARFIELD STREET	MT AYR	IA	50854	1	12-Provider facilitates speeds faster than that reported on the map	Provider only: The Map does not correctly reflect service that I facilitate to this location	500	100	Fixed Wireless	Served (Over 100/20 available)	Wireless
414795	506 NORTH MAPLE STREET	NEW LONDON	IA	52645	1	12-Provider facilitates speeds faster than that reported on the map	Provider only: The Map does not correctly reflect service that I facilitate to this location	500	100	Fixed Wireless	Served (Over 100/20 available)	Wireless
414885	418 SOUTH LINN AVENUE	NEW HAMPTON	IA	50659	1	12-Provider facilitates speeds faster than that reported on the map	Provider only: The Map does not correctly reflect service that I facilitate to this location	500	100	Fixed Wireless	Served (Over 100/20 available)	Wireless
414967	306 NORTH ROSE STREET	MT PLEASANT	IA	52641	1	12-Provider facilitates speeds faster than that reported on the map	Provider only: The Map does not correctly reflect service that I facilitate to this location	500	100	Fixed Wireless	Served (Over 100/20 available)	Wireless
415007	304 EAST CLAY STREET	MT PLEASANT	IA	52641	1	12-Provider facilitates speeds faster than that reported on the map	Provider only: The Map does not correctly reflect service that I facilitate to this location	500	100	Fixed Wireless	Served (Over 100/20 available)	Wireless
415068	207 SOUTH WHITE STREET	MT PLEASANT	IA	52641	1	12-Provider facilitates speeds faster than that reported on the map	Provider only: The Map does not correctly reflect service that I facilitate to this location	500	100	Fixed Wireless	Served (Over 100/20 available)	Wireless
415343	1202 EAST HAYNES COURT	MT PLEASANT	IA	52641	1	12-Provider facilitates speeds faster than that reported on the map	Provider only: The Map does not correctly reflect service that I facilitate to this location	500	100	Fixed Wireless	Served (Over 100/20 available)	Wireless
415373	17074 MEDIAPOLIS ROAD	MORNING SUN	IA	52640	1	12-Provider facilitates speeds faster than that reported on the map	Provider only: The Map does not correctly reflect service that I facilitate to this location	500	100	Fixed Wireless	Served (Over 100/20 available)	Wireless
415521	636 NORTH LOCUST AVENUE	NEW HAMPTON	IA	50659	1	12-Provider facilitates speeds faster than that reported on the map	Provider only: The Map does not correctly reflect service that I facilitate to this location	500	100	Fixed Wireless	Served (Over 100/20 available)	Wireless
415893	201 EAST MONROE STREET	MT AYR	IA	50854	1	12-Provider facilitates speeds faster than that reported on the map	Provider only: The Map does not correctly reflect service that I facilitate to this location	500	100	Fixed Wireless	Served (Over 100/20 available)	Wireless
415931	709 EAST MADISON STREET	MT PLEASANT	IA	52641	1	12-Provider facilitates speeds faster than that reported on the map	Provider only: The Map does not correctly reflect service that I facilitate to this location	500	100	Fixed Wireless	Served (Over 100/20 available)	Wireless
415996	211 4TH AVENUE SOUTHWEST	POCAHONTAS	IA	50574	1	12-Provider facilitates speeds faster than that reported on the map	Provider only: The Map does not correctly reflect service that I facilitate to this location	500	100	Fixed Wireless	Served (Over 100/20 available)	Wireless
416083	3774 168TH AVENUE	DECORAH	IA	52101	1	12-Provider facilitates speeds faster than that reported on the map	Provider only: The Map does not correctly reflect service that I facilitate to this location	500	100	Fixed Wireless	Served (Over 100/20 available)	Wireless
416107	202 EAST JACKSON STREET	ALTA VISTA	IA	50603	1	12-Provider facilitates speeds faster than that reported on the map	Provider only: The Map does not correctly reflect service that I facilitate to this location	500	100	Fixed Wireless	Served (Over 100/20 available)	Wireless
416389	203 1ST AVENUE	FREDERIKA	IA	50631	1	12-Provider facilitates speeds faster than that reported on the map	Provider only: The Map does not correctly reflect service that I facilitate to this location	500	100	Fixed Wireless	Served (Over 100/20 available)	Wireless
416426	202 EAST DEWEY STREET	DANVILLE	IA	52623	1	12-Provider facilitates speeds faster than that reported on the map	Provider only: The Map does not correctly reflect service that I facilitate to this location	500	100	Fixed Wireless	Served (Over 100/20 available)	Wireless
416661	1106 NORTH LUCAS STREET	MT PLEASANT	IA	52641	1	12-Provider facilitates speeds faster than that reported on the map	Provider only: The Map does not correctly reflect service that I facilitate to this location	500	100	Fixed Wireless	Served (Over 100/20 available)	Wireless
416848	310 EAST WASHINGTON STREET	NEW HAMPTON	IA	50659	1	12-Provider facilitates speeds faster than that reported on the map	Provider only: The Map does not correctly reflect service that I facilitate to this location	500	100	Fixed Wireless	Served (Over 100/20 available)	Wireless
416959	307 EAST WASHINGTON STREET	MT PLEASANT	IA	52641	1	12-Provider facilitates speeds faster than that reported on the map	Provider only: The Map does not correctly reflect service that I facilitate to this location	500	100	Fixed Wireless	Served (Over 100/20 available)	Wireless
417314	18901 PLEASANT GROVE ROAD	NEW LONDON	IA	52645	1	12-Provider facilitates speeds faster than that reported on the map	Provider only: The Map does not correctly reflect service that I facilitate to this location	500	100	Fixed Wireless	Served (Over 100/20 available)	Wireless
417357	2243 230TH STREET	MT PLEASANT	IA	52641	1	12-Provider facilitates speeds faster than that reported on the map	Provider only: The Map does not correctly reflect service that I facilitate to this location	500	100	Fixed Wireless	Served (Over 100/20 available)	Wireless
417496	204 NORTH HARRISON STREET	MT PLEASANT	IA	52641	1	12-Provider facilitates speeds faster than that reported on the map	Provider only: The Map does not correctly reflect service that I facilitate to this location	500	100	Fixed Wireless	Served (Over 100/20 available)	Wireless
417552	307 NORTH ELIZABETH STREET	MT PLEASANT	IA	52641	1	12-Provider facilitates speeds faster than that reported on the map	Provider only: The Map does not correctly reflect service that I facilitate to this location	500	100	Fixed Wireless	Served (Over 100/20 available)	Wireless
417599	2584 HIGHWAY 24	NEW HAMPTON	IA	50659	1	12-Provider facilitates speeds faster than that reported on the map	Provider only: The Map does not correctly reflect service that I facilitate to this location	500	100	Fixed Wireless	Served (Over 100/20 available)	Wireless
417654	115 SOUTH MAPLE AVENUE	NEW HAMPTON	IA	50659	1	12-Provider facilitates speeds faster than that reported on the map	Provider only: The Map does not correctly reflect service that I facilitate to this location	500	100	Fixed Wireless	Served (Over 100/20 available)	Wireless
417920	33 2ND AVENUE NORTHEAST	POCAHONTAS	IA	50574	1	12-Provider facilitates speeds faster than that reported on the map	Provider only: The Map does not correctly reflect service that I facilitate to this location	500	100	Fixed Wireless	Served (Over 100/20 available)	Wireless
418422	503 NORTH PLEASANT HILL AVENUE	NEW HAMPTON	IA	50659	1	12-Provider facilitates speeds faster than that reported on the map	Provider only: The Map does not correctly reflect service that I facilitate to this location	500	100	Fixed Wireless	Served (Over 100/20 available)	Wireless
418426	905 ASH DRIVE	NEW HAMPTON	IA	50659	1	12-Provider facilitates speeds faster than that reported on the map	Provider only: The Map does not correctly reflect service that I facilitate to this location	500	100	Fixed Wireless	Served (Over 100/20 available)	Wireless
418633	208 SOUTH WALNUT AVENUE	NEW HAMPTON	IA	50659	1	12-Provider facilitates speeds faster than that reported on the map	Provider only: The Map does not correctly reflect service that I facilitate to this location	500	100	Fixed Wireless	Served (Over 100/20 available)	Wireless
418699	211 EAST WILSON STREET	ALTA VISTA	IA	50603	1	12-Provider facilitates speeds faster than that reported on the map	Provider only: The Map does not correctly reflect service that I facilitate to this location	500	100	Fixed Wireless	Served (Over 100/20 available)	Wireless
418861	3706 236TH AVENUE	DECORAH	IA	52101	1	12-Provider facilitates speeds faster than that reported on the map	Provider only: The Map does not correctly reflect service that I facilitate to this location	500	100	Fixed Wireless	Served (Over 100/20 available)	Wireless
418989	332 LINCOLN STREET	NEW HAMPTON	IA	50659	1	12-Provider facilitates speeds faster than that reported on the map	Provider only: The Map does not correctly reflect service that I facilitate to this location	500	100	Fixed Wireless	Served (Over 100/20 available)	Wireless
418998	206 NORTH WALNUT STREET	NEW LONDON	IA	52645	1	12-Provider facilitates speeds faster than that reported on the map	Provider only: The Map does not correctly reflect service that I facilitate to this location	500	100	Fixed Wireless	Served (Over 100/20 available)	Wireless
419014	1256 RENO AVENUE	SUMNER	IA	50674	1	12-Provider facilitates speeds faster than that reported on the map	Provider only: The Map does not correctly reflect service that I facilitate to this location	500	100	Fixed Wireless	Served (Over 100/20 available)	Wireless
419070	501 NORTHWEST 4TH STREET	POCAHONTAS	IA	50574	1	12-Provider facilitates speeds faster than that reported on the map	Provider only: The Map does not correctly reflect service that I facilitate to this location	500	100	Fixed Wireless	Served (Over 100/20 available)	Wireless
419104	45584 190TH AVENUE	HAVELOCK	IA	50546	1	12-Provider facilitates speeds faster than that reported on the map	Provider only: The Map does not correctly reflect service that I facilitate to this location	500	100	Fixed Wireless	Served (Over 100/20 available)	Wireless
419158	408 NORTH WALNUT AVENUE	NEW HAMPTON	IA	50659	1	12-Provider facilitates speeds faster than that reported on the map	Provider only: The Map does not correctly reflect service that I facilitate to this location	500	100	Fixed Wireless	Served (Over 100/20 available)	Wireless
419199	15357 480TH STREET	LAURENS	IA	50554	1	12-Provider facilitates speeds faster than that reported on the map	Provider only: The Map does not correctly reflect service that I facilitate to this location	500	100	Fixed Wireless	Served (Over 100/20 available)	Wireless
419218	415 EAST BAKER STREET	MT PLEASANT	IA	52641	1	12-Provider facilitates speeds faster than that reported on the map	Provider only: The Map does not correctly reflect service that I facilitate to this location	500	100	Fixed Wireless	Served (Over 100/20 available)	Wireless
419246	414 WEST SPRING STREET	LAWLER	IA	52154	1	12-Provider facilitates speeds faster than that reported on the map	Provider only: The Map does not correctly reflect service that I facilitate to this location	500	100	Fixed Wireless	Served (Over 100/20 available)	Wireless
419273	19548 185TH AVENUE	NEW LONDON	IA	52645	1	12-Provider facilitates speeds faster than that reported on the map	Provider only: The Map does not correctly reflect service that I facilitate to this location	500	100	Fixed Wireless	Served (Over 100/20 available)	Wireless
419349	308 WEST ORANGE STREET	MT PLEASANT	IA	52641	1	12-Provider facilitates speeds faster than that reported on the map	Provider only: The Map does not correctly reflect service that I facilitate to this location	500	100	Fixed Wireless	Served (Over 100/20 available)	Wireless
419522	904 SOUTH WALNUT STREET	MT PLEASANT	IA	52641	1	12-Provider facilitates speeds faster than that reported on the map	Provider only: The Map does not correctly reflect service that I facilitate to this location	500	100	Fixed Wireless	Served (Over 100/20 available)	Wireless
419655	609 WEST PROSPECT STREET	NEW HAMPTON	IA	50659	1	12-Provider facilitates speeds faster than that reported on the map	Provider only: The Map does not correctly reflect service that I facilitate to this location	500	100	Fixed Wireless	Served (Over 100/20 available)	Wireless
419656	604 EAST MONROE STREET	MT PLEASANT	IA	52641	1	12-Provider facilitates speeds faster than that reported on the map	Provider only: The Map does not correctly reflect service that I facilitate to this location	500	100	Fixed Wireless	Served (Over 100/20 available)	Wireless
419675	14241 LYNX ROAD	DANVILLE	IA	52623	1	12-Provider facilitates speeds faster than that reported on the map	Provider only: The Map does not correctly reflect service that I facilitate to this location	500	100	Fixed Wireless	Served (Over 100/20 available)	Wireless
419744	508 WEST COURT STREET	NEW HAMPTON	IA	50659	1	12-Provider facilitates speeds faster than that reported on the map	Provider only: The Map does not correctly reflect service that I facilitate to this location	500	100	Fixed Wireless	Served (Over 100/20 available)	Wireless
419859	315 EAST GROVE STREET	LAWLER	IA	52154	1	12-Provider facilitates speeds faster than that reported on the map	Provider only: The Map does not correctly reflect service that I facilitate to this location	500	100	Fixed Wireless	Served (Over 100/20 available)	Wireless
419884	50584 270TH AVENUE	POCAHONTAS	IA	50574	1	12-Provider facilitates speeds faster than that reported on the map	Provider only: The Map does not correctly reflect service that I facilitate to this location	500	100	Fixed Wireless	Served (Over 100/20 available)	Wireless
420001	106 NORTH JACKSON STREET	MT PLEASANT	IA	52641	1	12-Provider facilitates speeds faster than that reported on the map	Provider only: The Map does not correctly reflect service that I facilitate to this location	500	100	Fixed Wireless	Served (Over 100/20 available)	Wireless
420042	309 NORTHWEST 13TH STREET	POCAHONTAS	IA	50574	1	12-Provider facilitates speeds faster than that reported on the map	Provider only: The Map does not correctly reflect service that I facilitate to this location	500	100	Fixed Wireless	Served (Over 100/20 available)	Wireless
420272	119 EAST WASHINGTON STREET	MT PLEASANT	IA	52641	1	12-Provider facilitates speeds faster than that reported on the map	Provider only: The Map does not correctly reflect service that I facilitate to this location	500	100	Fixed Wireless	Served (Over 100/20 available)	Wireless
420306	11400 180TH AVENUE	MIDDLETOWN	IA	52638	1	12-Provider facilitates speeds faster than that reported on the map	Provider only: The Map does not correctly reflect service that I facilitate to this location	500	100	Fixed Wireless	Served (Over 100/20 available)	Wireless
420655	175 WEST AVENUE	FREDERICKSBURG	IA	50630	1	12-Provider facilitates speeds faster than that reported on the map	Provider only: The Map does not correctly reflect service that I facilitate to this location	500	100	Fixed Wireless	Served (Over 100/20 available)	Wireless
420774	303 WEST LINCOLN STREET	NEW LONDON	IA	52645	1	12-Provider facilitates speeds faster than that reported on the map	Provider only: The Map does not correctly reflect service that I facilitate to this location	500	100	Fixed Wireless	Served (Over 100/20 available)	Wireless
420956	21204 480TH STREET	HAVELOCK	IA	50546	1	12-Provider facilitates speeds faster than that reported on the map	Provider only: The Map does not correctly reflect service that I facilitate to this location	500	100	Fixed Wireless	Served (Over 100/20 available)	Wireless
421080	900 WEST ADAMS STREET	MT AYR	IA	50854	1	12-Provider facilitates speeds faster than that reported on the map	Provider only: The Map does not correctly reflect service that I facilitate to this location	500	100	Fixed Wireless	Served (Over 100/20 available)	Wireless
421106	802 EAST ADAMS STREET	MT AYR	IA	50854	1	12-Provider facilitates speeds faster than that reported on the map	Provider only: The Map does not correctly reflect service that I facilitate to this location	500	100	Fixed Wireless	Served (Over 100/20 available)	Wireless
421280	204 EAST CLAY STREET	MT PLEASANT	IA	52641	1	12-Provider facilitates speeds faster than that reported on the map	Provider only: The Map does not correctly reflect service that I facilitate to this location	500	100	Fixed Wireless	Served (Over 100/20 available)	Wireless
421292	2383 ODESSA AVENUE	NEW HAMPTON	IA	50659	1	12-Provider facilitates speeds faster than that reported on the map	Provider only: The Map does not correctly reflect service that I facilitate to this location	500	100	Fixed Wireless	Served (Over 100/20 available)	Wireless
421294	207 3RD AVENUE SOUTHWEST	POCAHONTAS	IA	50574	1	12-Provider facilitates speeds faster than that reported on the map	Provider only: The Map does not correctly reflect service that I facilitate to this location	500	100	Fixed Wireless	Served (Over 100/20 available)	Wireless
421367	2436 310TH STREET	NEW LONDON	IA	52645	1	12-Provider facilitates speeds faster than that reported on the map	Provider only: The Map does not correctly reflect service that I facilitate to this location	500	100	Fixed Wireless	Served (Over 100/20 available)	Wireless
421471	102 SHELLWAY DRIVE	MT AYR	IA	50854	1	12-Provider facilitates speeds faster than that reported on the map	Provider only: The Map does not correctly reflect service that I facilitate to this location	500	100	Fixed Wireless	Served (Over 100/20 available)	Wireless
421656	706 NORTH FILLMORE STREET	MT AYR	IA	50854	1	12-Provider facilitates speeds faster than that reported on the map	Provider only: The Map does not correctly reflect service that I facilitate to this location	500	100	Fixed Wireless	Served (Over 100/20 available)	Wireless
421769	208 PLUM STREET	FREDERICKSBURG	IA	50630	1	12-Provider facilitates speeds faster than that reported on the map	Provider only: The Map does not correctly reflect service that I facilitate to this location	500	100	Fixed Wireless	Served (Over 100/20 available)	Wireless
421844	406 BIRCH DRIVE	FREDERICKSBURG	IA	50630	1	12-Provider facilitates speeds faster than that reported on the map	Provider only: The Map does not correctly reflect service that I facilitate to this location	500	100	Fixed Wireless	Served (Over 100/20 available)	Wireless
422224	606 WEST HENRY STREET	MT PLEASANT	IA	52641	1	12-Provider facilitates speeds faster than that reported on the map	Provider only: The Map does not correctly reflect service that I facilitate to this location	500	100	Fixed Wireless	Served (Over 100/20 available)	Wireless
422227	619 WEST ARMSTRONG COURT	MT PLEASANT	IA	52641	1	12-Provider facilitates speeds faster than that reported on the map	Provider only: The Map does not correctly reflect service that I facilitate to this location	500	100	Fixed Wireless	Served (Over 100/20 available)	Wireless
422313	2129 270TH STREET	NEW HAMPTON	IA	50659	1	12-Provider facilitates speeds faster than that reported on the map	Provider only: The Map does not correctly reflect service that I facilitate to this location	500	100	Fixed Wireless	Served (Over 100/20 available)	Wireless
422573	1008 EAST MONROE STREET	MT PLEASANT	IA	52641	1	12-Provider facilitates speeds faster than that reported on the map	Provider only: The Map does not correctly reflect service that I facilitate to this location	500	100	Fixed Wireless	Served (Over 100/

422616	12907 SOUTH PRAIRIE GROVE ROAD	MIDDLETOWN	IA	52638	1	12-Provider facilitates speeds faster than that reported on the map	Provider only: The Map does not correctly reflect service that I facilitate to this location	500	100	Fixed Wireless	Served (Over 100/20 available)	Wireless
422956	230 SOUTH WATER AVENUE	NEW HAMPTON	IA	50659	1	12-Provider facilitates speeds faster than that reported on the map	Provider only: The Map does not correctly reflect service that I facilitate to this location	500	100	Fixed Wireless	Served (Over 100/20 available)	Wireless
422969	706 EAST LAUREL STREET	MT PLEASANT	IA	52641	1	12-Provider facilitates speeds faster than that reported on the map	Provider only: The Map does not correctly reflect service that I facilitate to this location	500	100	Fixed Wireless	Served (Over 100/20 available)	Wireless
423127	103 SOUTH PINE STREET	NEW LONDON	IA	52645	1	12-Provider facilitates speeds faster than that reported on the map	Provider only: The Map does not correctly reflect service that I facilitate to this location	500	100	Fixed Wireless	Served (Over 100/20 available)	Wireless
423430	313 NORTH JAY STREET	MT PLEASANT	IA	52641	1	12-Provider facilitates speeds faster than that reported on the map	Provider only: The Map does not correctly reflect service that I facilitate to this location	500	100	Fixed Wireless	Served (Over 100/20 available)	Wireless
423439	307 EAST WILSON STREET	ALTA VISTA	IA	50603	1	12-Provider facilitates speeds faster than that reported on the map	Provider only: The Map does not correctly reflect service that I facilitate to this location	500	100	Fixed Wireless	Served (Over 100/20 available)	Wireless
423477	235 SOUTHEAST AVENUE	FREDERICKSBURG	IA	50630	1	12-Provider facilitates speeds faster than that reported on the map	Provider only: The Map does not correctly reflect service that I facilitate to this location	500	100	Fixed Wireless	Served (Over 100/20 available)	Wireless
423653	209 EAST HIGH STREET	FREDERICKSBURG	IA	50630	1	12-Provider facilitates speeds faster than that reported on the map	Provider only: The Map does not correctly reflect service that I facilitate to this location	500	100	Fixed Wireless	Served (Over 100/20 available)	Wireless
423658	511 MAIN STREET	PALMER	IA	50571	1	12-Provider facilitates speeds faster than that reported on the map	Provider only: The Map does not correctly reflect service that I facilitate to this location	500	100	Fixed Wireless	Served (Over 100/20 available)	Wireless
423714	25815 530TH STREET	POCAHONTAS	IA	50574	1	12-Provider facilitates speeds faster than that reported on the map	Provider only: The Map does not correctly reflect service that I facilitate to this location	500	100	Fixed Wireless	Served (Over 100/20 available)	Wireless
423740	400 EAST VAN BUREN STREET	MT AYR	IA	50854	1	12-Provider facilitates speeds faster than that reported on the map	Provider only: The Map does not correctly reflect service that I facilitate to this location	500	100	Fixed Wireless	Served (Over 100/20 available)	Wireless
423810	203 NORTH MARION STREET	MT PLEASANT	IA	52641	1	12-Provider facilitates speeds faster than that reported on the map	Provider only: The Map does not correctly reflect service that I facilitate to this location	500	100	Fixed Wireless	Served (Over 100/20 available)	Wireless
423874	300 NORTH JACKSON STREET	MT PLEASANT	IA	52641	1	12-Provider facilitates speeds faster than that reported on the map	Provider only: The Map does not correctly reflect service that I facilitate to this location	500	100	Fixed Wireless	Served (Over 100/20 available)	Wireless
423982	409 SOUTH JEFFERSON STREET	MT PLEASANT	IA	52641	1	12-Provider facilitates speeds faster than that reported on the map	Provider only: The Map does not correctly reflect service that I facilitate to this location	500	100	Fixed Wireless	Served (Over 100/20 available)	Wireless
424088	124 ORCHARD LANE	NEW LONDON	IA	52645	1	12-Provider facilitates speeds faster than that reported on the map	Provider only: The Map does not correctly reflect service that I facilitate to this location	500	100	Fixed Wireless	Served (Over 100/20 available)	Wireless
424182	801 EAST VAN BUREN STREET	MT AYR	IA	50854	1	12-Provider facilitates speeds faster than that reported on the map	Provider only: The Map does not correctly reflect service that I facilitate to this location	500	100	Fixed Wireless	Served (Over 100/20 available)	Wireless
424198	506 EAST WARREN STREET	MT PLEASANT	IA	52641	1	12-Provider facilitates speeds faster than that reported on the map	Provider only: The Map does not correctly reflect service that I facilitate to this location	500	100	Fixed Wireless	Served (Over 100/20 available)	Wireless
424361	102 NORTH CHESTNUT STREET	NEW LONDON	IA	52645	1	12-Provider facilitates speeds faster than that reported on the map	Provider only: The Map does not correctly reflect service that I facilitate to this location	500	100	Fixed Wireless	Served (Over 100/20 available)	Wireless
424443	114 WEST JEFFERSON STREET	NEW HAMPTON	IA	50659	1	12-Provider facilitates speeds faster than that reported on the map	Provider only: The Map does not correctly reflect service that I facilitate to this location	500	100	Fixed Wireless	Served (Over 100/20 available)	Wireless
424550	206 WEST THOMPSON STREET	NEW LONDON	IA	52645	1	12-Provider facilitates speeds faster than that reported on the map	Provider only: The Map does not correctly reflect service that I facilitate to this location	500	100	Fixed Wireless	Served (Over 100/20 available)	Wireless
424656	329 1ST STREET	FREDERIKA	IA	50631	1	12-Provider facilitates speeds faster than that reported on the map	Provider only: The Map does not correctly reflect service that I facilitate to this location	500	100	Fixed Wireless	Served (Over 100/20 available)	Wireless
424704	108 WEST HIGHWAY 24	LAWLER	IA	52154	1	12-Provider facilitates speeds faster than that reported on the map	Provider only: The Map does not correctly reflect service that I facilitate to this location	500	100	Fixed Wireless	Served (Over 100/20 available)	Wireless
424894	55831 230TH AVENUE	POCAHONTAS	IA	50574	1	12-Provider facilitates speeds faster than that reported on the map	Provider only: The Map does not correctly reflect service that I facilitate to this location	500	100	Fixed Wireless	Served (Over 100/20 available)	Wireless
424918	982 MAIN STREET	HAVELOCK	IA	50546	1	12-Provider facilitates speeds faster than that reported on the map	Provider only: The Map does not correctly reflect service that I facilitate to this location	500	100	Fixed Wireless	Served (Over 100/20 available)	Wireless
424949	506 2ND AVENUE SOUTHWEST	POCAHONTAS	IA	50574	1	12-Provider facilitates speeds faster than that reported on the map	Provider only: The Map does not correctly reflect service that I facilitate to this location	500	100	Fixed Wireless	Served (Over 100/20 available)	Wireless
425049	105 EAST SOUTH STREET	MT PLEASANT	IA	52641	1	12-Provider facilitates speeds faster than that reported on the map	Provider only: The Map does not correctly reflect service that I facilitate to this location	500	100	Fixed Wireless	Served (Over 100/20 available)	Wireless
425082	31015 510TH STREET	GILMORE CITY	IA	50541	1	12-Provider facilitates speeds faster than that reported on the map	Provider only: The Map does not correctly reflect service that I facilitate to this location	500	100	Fixed Wireless	Served (Over 100/20 available)	Wireless
425193	200 BENEKE STREET	POCAHONTAS	IA	50574	1	12-Provider facilitates speeds faster than that reported on the map	Provider only: The Map does not correctly reflect service that I facilitate to this location	500	100	Fixed Wireless	Served (Over 100/20 available)	Wireless
425194	1162 RENO AVENUE	SUMNER	IA	50674	1	12-Provider facilitates speeds faster than that reported on the map	Provider only: The Map does not correctly reflect service that I facilitate to this location	500	100	Fixed Wireless	Served (Over 100/20 available)	Wireless
425224	215 SOUTH PINE STREET	NEW LONDON	IA	52645	1	12-Provider facilitates speeds faster than that reported on the map	Provider only: The Map does not correctly reflect service that I facilitate to this location	500	100	Fixed Wireless	Served (Over 100/20 available)	Wireless
425250	203 NORTH ELM AVENUE	NEW HAMPTON	IA	50659	1	12-Provider facilitates speeds faster than that reported on the map	Provider only: The Map does not correctly reflect service that I facilitate to this location	500	100	Fixed Wireless	Served (Over 100/20 available)	Wireless
425291	1801 EAST PARKVIEW LANE	MT PLEASANT	IA	52641	1	12-Provider facilitates speeds faster than that reported on the map	Provider only: The Map does not correctly reflect service that I facilitate to this location	500	100	Fixed Wireless	Served (Over 100/20 available)	Wireless
425387	52655 210TH AVENUE	POCAHONTAS	IA	50574	1	12-Provider facilitates speeds faster than that reported on the map	Provider only: The Map does not correctly reflect service that I facilitate to this location	500	100	Fixed Wireless	Served (Over 100/20 available)	Wireless
425391	2141 337TH STREET	DECORAH	IA	52101	1	12-Provider facilitates speeds faster than that reported on the map	Provider only: The Map does not correctly reflect service that I facilitate to this location	500	100	Fixed Wireless	Served (Over 100/20 available)	Wireless
425474	22186 AGENCY ROAD	DANVILLE	IA	52623	1	12-Provider facilitates speeds faster than that reported on the map	Provider only: The Map does not correctly reflect service that I facilitate to this location	500	100	Fixed Wireless	Served (Over 100/20 available)	Wireless
425530	503 WEST MADISON STREET	NEW LONDON	IA	52645	1	12-Provider facilitates speeds faster than that reported on the map	Provider only: The Map does not correctly reflect service that I facilitate to this location	500	100	Fixed Wireless	Served (Over 100/20 available)	Wireless
425550	706 NORTH HAYES STREET	MT AYR	IA	50854	1	12-Provider facilitates speeds faster than that reported on the map	Provider only: The Map does not correctly reflect service that I facilitate to this location	500	100	Fixed Wireless	Served (Over 100/20 available)	Wireless
425647	1117 EAST LINDEN DRIVE	MT PLEASANT	IA	52641	1	12-Provider facilitates speeds faster than that reported on the map	Provider only: The Map does not correctly reflect service that I facilitate to this location	500	100	Fixed Wireless	Served (Over 100/20 available)	Wireless
425773	304 WEST CHERRY STREET	DANVILLE	IA	52623	1	12-Provider facilitates speeds faster than that reported on the map	Provider only: The Map does not correctly reflect service that I facilitate to this location	500	100	Fixed Wireless	Served (Over 100/20 available)	Wireless
425788	1205 BROAD STREET	ROLFE	IA	50581	1	12-Provider facilitates speeds faster than that reported on the map	Provider only: The Map does not correctly reflect service that I facilitate to this location	500	100	Fixed Wireless	Served (Over 100/20 available)	Wireless
426430	608 NORTHWEST 7TH STREET	POCAHONTAS	IA	50574	1	12-Provider facilitates speeds faster than that reported on the map	Provider only: The Map does not correctly reflect service that I facilitate to this location	500	100	Fixed Wireless	Served (Over 100/20 available)	Wireless
426512	108 ORCHARD LANE	NEW LONDON	IA	52645	1	12-Provider facilitates speeds faster than that reported on the map	Provider only: The Map does not correctly reflect service that I facilitate to this location	500	100	Fixed Wireless	Served (Over 100/20 available)	Wireless
426568	455 SOUTH LINN AVENUE	NEW HAMPTON	IA	50659	1	12-Provider facilitates speeds faster than that reported on the map	Provider only: The Map does not correctly reflect service that I facilitate to this location	500	100	Fixed Wireless	Served (Over 100/20 available)	Wireless
426594	609 WEST ADAMS STREET	MT AYR	IA	50854	1	12-Provider facilitates speeds faster than that reported on the map	Provider only: The Map does not correctly reflect service that I facilitate to this location	500	100	Fixed Wireless	Served (Over 100/20 available)	Wireless
426708	409 WEST PROSPECT STREET	NEW HAMPTON	IA	50659	1	12-Provider facilitates speeds faster than that reported on the map	Provider only: The Map does not correctly reflect service that I facilitate to this location	500	100	Fixed Wireless	Served (Over 100/20 available)	Wireless
426723	404 NORTH WHITE STREET	MT PLEASANT	IA	52641	1	12-Provider facilitates speeds faster than that reported on the map	Provider only: The Map does not correctly reflect service that I facilitate to this location	500	100	Fixed Wireless	Served (Over 100/20 available)	Wireless
426728	206 NORTH WHITE STREET	MT PLEASANT	IA	52641	1	12-Provider facilitates speeds faster than that reported on the map	Provider only: The Map does not correctly reflect service that I facilitate to this location	500	100	Fixed Wireless	Served (Over 100/20 available)	Wireless
426785	505 WEST WILSON STREET	NEW HAMPTON	IA	50659	1	12-Provider facilitates speeds faster than that reported on the map	Provider only: The Map does not correctly reflect service that I facilitate to this location	500	100	Fixed Wireless	Served (Over 100/20 available)	Wireless
426859	1608 EAST DEER RUN LANE	MT PLEASANT	IA	52641	1	12-Provider facilitates speeds faster than that reported on the map	Provider only: The Map does not correctly reflect service that I facilitate to this location	500	100	Fixed Wireless	Served (Over 100/20 available)	Wireless
426899	1805 EAST BELT DRIVE	MT PLEASANT	IA	52641	1	12-Provider facilitates speeds faster than that reported on the map	Provider only: The Map does not correctly reflect service that I facilitate to this location	500	100	Fixed Wireless	Served (Over 100/20 available)	Wireless
426968	102 WEST PLANK ROAD	DANVILLE	IA	52623	1	12-Provider facilitates speeds faster than that reported on the map	Provider only: The Map does not correctly reflect service that I facilitate to this location	500	100	Fixed Wireless	Served (Over 100/20 available)	Wireless
427215	14155 510TH STREET	POCAHONTAS	IA	50574	1	12-Provider facilitates speeds faster than that reported on the map	Provider only: The Map does not correctly reflect service that I facilitate to this location	500	100	Fixed Wireless	Served (Over 100/20 available)	Wireless
427330	904 BROAD STREET	ROLFE	IA	50581	1	12-Provider facilitates speeds faster than that reported on the map	Provider only: The Map does not correctly reflect service that I facilitate to this location	500	100	Fixed Wireless	Served (Over 100/20 available)	Wireless
427398	2454 230TH STREET	NEW HAMPTON	IA	50659	1	12-Provider facilitates speeds faster than that reported on the map	Provider only: The Map does not correctly reflect service that I facilitate to this location	500	100	Fixed Wireless	Served (Over 100/20 available)	Wireless
427454	623 WEST COURT STREET	NEW HAMPTON	IA	50659	1	12-Provider facilitates speeds faster than that reported on the map	Provider only: The Map does not correctly reflect service that I facilitate to this location	500	100	Fixed Wireless	Served (Over 100/20 available)	Wireless
427488	825 WEST MILWAUKEE STREET	NEW HAMPTON	IA	50659	1	12-Provider facilitates speeds faster than that reported on the map	Provider only: The Map does not correctly reflect service that I facilitate to this location	500	100	Fixed Wireless	Served (Over 100/20 available)	Wireless
427490	14700 540TH STREET	POCAHONTAS	IA	50574	1	12-Provider facilitates speeds faster than that reported on the map	Provider only: The Map does not correctly reflect service that I facilitate to this location	500	100	Fixed Wireless	Served (Over 100/20 available)	Wireless
427515	1201 NORTH WEST STREET	MT AYR	IA	50854	1	12-Provider facilitates speeds faster than that reported on the map	Provider only: The Map does not correctly reflect service that I facilitate to this location	500	100	Fixed Wireless	Served (Over 100/20 available)	Wireless
427538	1620 WEST CLAY STREET	MT PLEASANT	IA	52641	1	12-Provider facilitates speeds faster than that reported on the map	Provider only: The Map does not correctly reflect service that I facilitate to this location	500	100	Fixed Wireless	Served (Over 100/20 available)	Wireless
427604	111 EAST MECHANIC STREET	OSSIAN	IA	52161	1	12-Provider facilitates speeds faster than that reported on the map	Provider only: The Map does not correctly reflect service that I facilitate to this location	500	100	Fixed Wireless	Served (Over 100/20 available)	Wireless
427649	205 WEST SPRING STREET	LAWLER	IA	52154	1	12-Provider facilitates speeds faster than that reported on the map	Provider only: The Map does not correctly reflect service that I facilitate to this location	500	100	Fixed Wireless	Served (Over 100/20 available)	Wireless
427993	703 NORTH FILLMORE STREET	MT AYR	IA	50854	1	12-Provider facilitates speeds faster than that reported on the map	Provider only: The Map does not correctly reflect service that I facilitate to this location	500	100	Fixed Wireless	Served (Over 100/20 available)	Wireless
428006	1113 EAST LINDEN DRIVE	MT PLEASANT	IA	52641	1	12-Provider facilitates speeds faster than that reported on the map	Provider only: The Map does not correctly reflect service that I facilitate to this location	500	100	Fixed Wireless	Served (Over 100/20 available)	Wireless
428130	107 EAST WASHINGTON STREET	NEW LONDON	IA	52645	1	12-Provider facilitates speeds faster than that reported on the map	Provider only: The Map does not correctly reflect service that I facilitate to this location	500	100	Fixed Wireless	Served (Over 100/20 available)	Wireless
428296	11 EAST ELM AVENUE	POCAHONTAS	IA	50574	1	12-Provider facilitates speeds faster than that reported on the map	Provider only: The Map does not correctly reflect service that I facilitate to this location	500	100	Fixed Wireless	Served (Over 100/20 available)	Wireless
428530	205 WEST MONROE STREET	NEW LONDON	IA	52645	1	12-Provider facilitates speeds faster than that reported on the map	Provider only: The Map does not correctly reflect service that I facilitate to this location	500	100	Fixed Wireless	Served (Over 100/20 available)	Wireless
428607	711 EAST MADISON STREET	MT PLEASANT	IA	52641	1	12-Provider facilitates speeds faster than that reported on the map	Provider only: The Map does not correctly reflect service that I facilitate to this location	500	100	Fixed Wireless	Served (Over 100/20 available)	Wireless
428641	2371 MISSION AVENUE	NEW HAMPTON	IA	50659	1	12-Provider facilitates speeds faster than that reported on the map	Provider only: The Map does not correctly reflect service that I facilitate to this location	500	100	Fixed Wireless	Served (Over 100/20 available)	Wireless
428658	101 WEST BROAD STREET	MT PLEASANT	IA	52641	1	12-Provider facilitates speeds faster than that reported on the map	Provider only: The Map does not correctly reflect service that I facilitate to this location	500	100	Fixed Wireless	Served (Over 100/20 available)	Wireless
428737	17532 GOLDEN ROAD	YARMOUTH	IA	52660	1	12-Provider facilitates speeds faster than that reported on the map	Provider only: The Map does not correctly reflect service that I facilitate to this location	500	100	Fixed Wireless	Served (Over 100/20 available)	Wireless
428907	54619 210TH AVENUE	POCAHONTAS	IA	50574	1	12-Provider facilitates speeds faster than that reported on the map	Provider only: The Map does not correctly reflect service that I facilitate to this location	500	100	Fixed Wireless	Served (Over 100/20 available)	Wireless
428930	202 EAST GREEN STREET	MT PLEASANT	IA	52641	1	12-Provider facilitates speeds faster than that reported on the map	Provider only: The Map does not correctly reflect service that I facilitate to this location	500	100	Fixed Wireless	Served (Over 100/20 available)	Wireless
429038	606 WEST MAIN STREET	NEW HAMPTON	IA	50659	1	12-Provider facilitates speeds faster than that reported on the map	Provider only: The Map does not correctly reflect service that I facilitate to this location	500	100	Fixed Wireless	Served (Over 100/20 available)	Wireless
429149	409 NORTH PLEASANT HILL AVENUE	NEW HAMPTON	IA	50659	1	12-Provider facilitates speeds faster than that reported on the map	Provider only: The Map does not correctly reflect service that I facilitate to this location	500	100	Fixed Wireless	Served (Over 100/20 available)	Wireless
429360	7 WEST MAIN STREET	NEW HAMPTON	IA	50659	1	12-Provider facilitates speeds faster than that reported on the map	Provider only: The Map does not correctly reflect service that I facilitate to this location	500	100	Fixed Wireless	Served (Over 100/20 available)	Wireless
429413	303 EAST BAKER STREET	MT PLEASANT	IA	52641	1	12-Provider facilitates speeds faster than that reported on the map	Provider only: The Map does not correctly reflect service that I facilitate to this location	500	100	Fixed Wireless	Served (Over 100/20 available)	Wireless
429570	104 EAST ORANGE STREET	MT PLEASANT	IA	52641	1	12-Provider facilitates speeds faster than that reported on the map	Provider only: The Map does not correctly reflect service that I facilitate to this location	500	100	Fixed Wireless	Served (Over 100/20 available)	Wireless
429879	308 NORTH CHESTNUT AVENUE	NEW HAMPTON	IA	50659	1	12-Provider facilitates speeds faster than that reported on the map	Provider only: The Map does not correctly reflect service that I facilitate to this location	500	100	Fixed Wireless	Served (Over 100/20 available)	Wireless
430088	810 HENRIETTA AVENUE	PALMER	IA	50571	1	12-Provider facilitates speeds faster than that reported on the map	Provider only: The Map does not correctly reflect service that I facilitate to this location	500	100	Fixed Wireless	Served (Over 100/20 available)	Wireless
430241	212 EAST MAIN STREET	NEW HAMPTON	IA	50659	1	12-Provider facilitates speeds faster than that reported on the map	Provider only: The Map does not correctly reflect service that I facilitate to this location	500	100	Fixed Wireless	Served (Over 100/20 available)	Wireless
430252	100 EAST WASHINGTON STREET	MT PLEASANT	IA	52641	1	12-Provider facilitates speeds faster than that reported on the map	Provider only: The Map does not correctly reflect service that I facilitate to this location	500	100	Fixed Wireless	Served (Over 100/20 available)	Wireless
430394	502 EAST GREEN STREET	MT PLEASANT	IA	52641	1	12-Provider facilitates speeds faster than that reported on the map	Provider only: The Map does not correctly reflect service that I facilitate to this location	500	100	Fixed Wireless	Served (Over 100/20 available)	Wireless
430672	106 WEST NORTH STREET	OSSIAN	IA	52161	1	12-Provider facilitates speeds faster than that reported on the map	Provider only: The Map does not correctly reflect service that I facilitate to this location	500	100	Fixed Wireless	Served (Over 100/20 available)	Wireless
430698	864 WOOD STREET	HAVELOCK	IA	50546	1	12-Provider facilitates speeds faster than that reported on the map	Provider only: The Map does not correctly reflect service that I facilitate to this location	500	100	Fixed Wireless	Served (Over 100/20 available)	Wireless
430705	212 EAST MAIN STREET	OSSIAN	IA	52161	1	12-Provider facilitates speeds faster than that reported on the map	Provider only: The Map does not correctly reflect service that I facilitate to this location	500	100	Fixed Wireless	Served (Over 100/20 available)	Wireless
430734	46302 200TH AVENUE	HAVELOCK	IA	50546	1	12-Provider facilitates speeds faster than that reported on the map	Provider only: The Map does not correctly reflect service that I facilitate to this location	500	100	Fixed Wireless	Served (Over 100/20 available)	Wireless
430759	105 EAST MADISON STREET	MT PLEASANT	IA	52641	1	12-Provider facilitates speeds faster than that reported on the map	Provider only: The Map does not correctly reflect service that I facilitate to this location	500	100	Fixed Wireless	Served (Over 100/20 available)	Wireless
430834	422 SOUTH 5TH AVENUE	NEW HAMPTON	IA	50659	1	12-Provider facilitates speeds faster than that reported on the map	Provider only: The Map does not correctly reflect service that I facilitate to this location	500	100	Fixed Wireless	Served (Over 100/20 available)	Wireless
431125	706 2ND AVENUE NORTHWEST	POCAHONTAS	IA	50574	1	12-Provider facilitates speeds faster than that reported on the map	Provider only: The Map does not correctly reflect service that I facilitate to this location	500	100	Fixed Wireless	Served (Over 100/20 available)	Wireless
431254	405 OAK STREET	ROLFE	IA	50581	1	12-Provider facilitates speeds faster than that reported on the map	Provider only: The Map does not correctly reflect service that I facilitate to this location	500	100	Fixed Wireless	Served (Over 100/20 available)	Wireless
431435	32 SUNRISE COURT	NEW LONDON	IA	52645	1	12-Provider facilitates speeds faster than that reported on the map	Provider only: The Map does not correctly reflect service that I facilitate to this location	500	100	Fixed Wireless	Served (Over 100/20 available)	Wireless
431442	200 SOUTH COTTONWOOD STREET	NEW LONDON	IA	52645	1	12-Provider facilitates speeds faster than that reported on the map	Provider only: The Map does not correctly reflect service that I facilitate to this location	500	100	Fixed Wireless	Served (Over 100/20 available)	Wireless
431664	52268 270TH AVENUE	POCAHONTAS	IA	50574	1	12-Provider facilitates speeds faster than that reported on the map	Provider only: The Map does not correctly reflect service that I facilitate to this location	500	100	Fixed Wireless	Served (Over 100/20 available)	Wireless
431749	106 WEST 2ND STREET	MT PLEASANT	IA	52641	1	12-Provider facilitates speeds faster than that reported on the map	Provider only: The Map does not correctly reflect service that I facilitate to this location	500	100	Fixed Wireless	Served (Over 100/20 available)	Wireless
431781	204 2ND AVENUE NORTHWEST	POCAHONTAS	IA	50574	1	12-Provider facilitates speeds faster than that reported on the map	Provider only: The Map does not correctly reflect service that I facilitate to this location	500	100	Fixed Wireless	Served (Over 100/20 available)	Wireless
431805	401 SOUTH WALNUT STREET	MT PLEASANT	IA	52641	1	12-Provider facilitates speeds faster than that reported on the map	Provider only: The Map does not correctly reflect service that I facilitate to this location	500	100	Fixed Wireless	Served (Over 100/20 available)	Wireless
431831	211 NORTH BROADWAY AVENUE	NEW HAMPTON	IA	50659	1	12-Provider facilitates speeds faster than that reported on the map	Provider only: The Map does not correctly reflect service that I facilitate to this location	500	100	Fixed Wireless	Served (Over 100/20 available)	Wireless
432014	507 EAST ADAMS STREET	MT AYR	IA	50854	1	12-Provider facilitates speeds faster than that reported on the map	Provider only: The Map does not correctly reflect service that I facilitate to this location	500	100	Fixed Wireless	Served (Over 100/20 available)	Wireless
432026	611 EAST MAIN STREET	NEW HAMPTON	IA	50659	1	12-Provider facilitates speeds faster than that reported on the map	Provider only: The Map does not correctly reflect service that I facilitate to this location	500	100	Fixed Wireless	Served (Over 100/20 available)	Wireless
432090	1703 EAST DEER RUN LANE	MT PLEASANT	IA	52641	1	12-Provider facilitates speeds faster than that reported on the map	Provider only: The Map does not correctly reflect service that I facilitate to this location	500	100	Fixed Wireless	Served (Over 100/20 available)	Wireless
432277	301 BECKER AVENUE	OSSIAN	IA	52161	1	12-Provider facilitates speeds faster than that reported on the map	Provider only: The Map does not correctly reflect service that I facilitate to this location	500	100	Fixed Wireless	Served (Over 100/20 available)	Wireless
432541	28 COURT SQUARE	POCAHONTAS	IA	50574	1	12-Provider facilitates speeds faster than that reported on the map	Provider only: The Map does not correctly reflect service that I facilitate to this location	500	100	Fixed Wireless	Served (Over 100/20 available)	Wireless
432567	206 SOUTH HARRISON STREET	MT PLEASANT	IA	52641	1	12-Provider facilitates speeds faster than that reported on the map	Provider only: The Map does not correctly reflect service that I facilitate to this location	500	100	Fixed Wireless	Served (Over 100/20 available)	Wireless
432679	2491 120TH STREET	NEW HAMPTON	IA	50659	1	12-Provider facilitates speeds faster than that reported on the map	Provider only: The Map does not correctly reflect service that I facilitate to this location	500	100	Fixed Wireless	Served (Over 100/20 available)	Wireless
432778	700 WEST KING DRIVE	MT PLEASANT	IA	52641	1	12-Provider facilitates speeds faster than that reported on the map	Provider only: The Map does not correctly reflect service that I facilitate to this location	500	100	Fixed Wireless	Served (Over 100/20 available)	Wireless
432818	106 SOUTH MAIN STREET	MT PLEASANT	IA	52641	1	12-Provider facilitates speeds faster than that reported on the map	Provider only: The Map does not correctly reflect service that I facilitate to this location	500	100	Fixed Wireless	Served (Over 100/20 available)	Wireless
432853	707 SOUTH WALNUT STREET	MT PLEASANT	IA	52641	1	12-Provider facilitates speeds faster than that reported on the map	Provider only: The Map does not correctly reflect service that I facilitate to this location	500	100	Fixed Wireless	Served (Over 100/20 available)	Wireless
432864	405 WEST DIVISION STREET	DANVILLE	IA	52623	1	12-Provider facilitates speeds faster than that reported on the map	Provider only: The Map does not correctly reflect service that I facilitate to this location	500	100	Fixed Wireless	Served (Over 100/20 available)	Wireless
432941	13469 SOUTH PRAIRIE GROVE ROAD	WEST BURLINGTON	IA	52655	1	12-Provider facilitates speeds faster than that reported on the map	Provider only: The Map does not correctly reflect service that I facilitate to this location	500	100	Fixed Wireless	Served (Over 100/20 available)	Wireless
433268	209 WEST HIGH STREET	FREDERICKSBURG	IA	50630	1	12-Provider facilitates speeds faster than that reported on the map	Provider only: The Map does not correctly reflect service that I facilitate to this location	500	100	Fixed Wireless	Served (Over 100/20 available)	Wireless
433470	214 NORTH WALNUT AVENUE	NEW HAMPTON	IA	50659	1	12-Provider facilitates speeds faster than that reported on the map	Provider only: The Map does not correctly reflect service that I facilitate to this location	500	100	Fixed Wireless	Served (Over 100/20 available)	Wireless
433589	110 SCHULT RIDGE ROAD	FREDERICKSBURG	IA	50630	1	12-Provider facilitates speeds faster than that reported on the map	Provider only: The Map does not correctly reflect service that I facilitate to this location	500	100	Fixed Wireless	Served (Over 100/20 available)	Wireless
433780	1809 EAST RAVENWOOD LANE	MT PLEASANT	IA	52641	1	12-Provider facilitates speeds faster than that reported on the map	Provider only: The Map does not correctly reflect service that I facilitate to this location	500	100	Fixed Wireless	Served (Over 100/20 available)	Wireless
433818	2286 UNITED STATES HIGHWAY 169	MT AYR	IA	50854	1	12-Provider facilitates speeds faster than that reported on the map	Provider only: The Map does not correctly reflect service that I facilitate to this location	500	100	Fixed Wireless	Served (Over 100/20 available)	Wireless
433832	202 SOUTH PINE STREET	NEW LONDON	IA	52645	1	12-Provider facilitates speeds faster than that reported on the map	Provider only: The Map does not correctly reflect service that I facilitate to this location	500	100	Fixed Wireless	Served (Over 100/20 available)	Wireless
433906	204 NORTH MAIN STREET	DANVILLE	IA	52623	1	12-Provider facilitates speeds faster than that reported on the map	Provider only: The Map does not correctly reflect service that I facilitate to this location	500	100	Fixed Wireless	Served (Over 100/20 available)	Wireless
433915	103 WEST SAUNDERS STREET	MT PLEASANT	IA	52641	1	12-Provider facilitates speeds faster than that reported on the map	Provider only: The Map does not correctly reflect service that I facilitate to this location	500	100	Fixed Wireless	Served (Over 100/20 available)	Wireless
433984	202 NORTH BIRCH STREET	DANVILLE	IA	52623	1	12-Provider facilitates speeds faster than that reported on the map	Provider only: The Map does not correctly reflect service that I facilitate to this location	500	100	Fixed Wireless	Served (Over 100/20 available)	Wireless
434120	22804 145TH STREET	DANVILLE	IA	52623	1	12-Provider facilitates speeds faster than that reported on the map	Provider only: The Map does not correctly reflect service that I facilitate to this location	500	100	Fixed Wireless	Served (Over 100/20 available)	Wireless
434121	508 NORTH LINN AVENUE	NEW HAMPTON	IA	50659	1	12-Provider facilitates speeds faster than that reported on the map	Provider only: The Map does not correctly reflect service that I facilitate to this location	500	100	Fixed Wireless	Served (Over 100/20 available)	Wireless
434276	105 NORTH JACKSON STREET	MT PLEASANT	IA	52641	1	12-Provider facilitates speeds faster than that reported on the map	Provider only: The Map does not correctly reflect service that I facilitate to this location	500	100	Fixed Wireless	Served (Over 100/20 available)	Wireless
434409	100 WEST NORTH STREET	OSSIAN	IA	52161	1	12-Provider facilitates speeds faster than that reported on the map	Provider only: The Map does not correctly reflect service that I facilitate to this location	500	100	Fixed Wireless	Served (Over 100/20 available)	Wireless
434420	914 EAST SUNRISE STREET	NEW HAMPTON	IA	50659	1	12-Provider facilitates speeds faster than that reported on the map	Provider only: The Map does not correctly reflect service that I facilitate to this location	500	100	Fixed Wireless	Served (Over 100/20 available)	Wireless
434560	1809 EAST PARKVIEW LANE	MT PLEASANT	IA	52641	1	12-Provider facilitates speeds faster than that reported on the map	Provider only: The Map does not correctly reflect service that I facilitate to this location	500	100	Fixed Wireless	Served (Over 100/20 available)	Wireless
434749	22437 130TH STREET	DANVILLE	IA	52623	1	12-Provider facilitates speeds faster than that reported on the map	Provider only: The Map does not correctly reflect service that I facilitate to this location	500	100	Fixed Wireless	Served (Over 100/20 available)

434752	18434 BEAVERDALE ROAD	NEW LONDON	IA	52645	1	12-Provider facilitates speeds faster than that reported on the map	Provider only: The Map does not correctly reflect service that I facilitate to this location	500	100	Fixed Wireless	Served (Over 100/20 available)	Wireless
434783	2120 MISSION AVENUE	NEW HAMPTON	IA	50659	1	12-Provider facilitates speeds faster than that reported on the map	Provider only: The Map does not correctly reflect service that I facilitate to this location	500	100	Fixed Wireless	Served (Over 100/20 available)	Wireless
434834	507 LOCUST STREET	ROLFE	IA	50581	1	12-Provider facilitates speeds faster than that reported on the map	Provider only: The Map does not correctly reflect service that I facilitate to this location	500	100	Fixed Wireless	Served (Over 100/20 available)	Wireless
434897	1896 360TH STREET	DECORAH	IA	52101	1	12-Provider facilitates speeds faster than that reported on the map	Provider only: The Map does not correctly reflect service that I facilitate to this location	500	100	Fixed Wireless	Served (Over 100/20 available)	Wireless
434942	207 SOUTH ELM STREET	NEW LONDON	IA	52645	1	12-Provider facilitates speeds faster than that reported on the map	Provider only: The Map does not correctly reflect service that I facilitate to this location	500	100	Fixed Wireless	Served (Over 100/20 available)	Wireless
434971	206 EAST ADAMS STREET	MT AYR	IA	50854	1	12-Provider facilitates speeds faster than that reported on the map	Provider only: The Map does not correctly reflect service that I facilitate to this location	500	100	Fixed Wireless	Served (Over 100/20 available)	Wireless
435006	602 WEST HENRY STREET	MT PLEASANT	IA	52641	1	12-Provider facilitates speeds faster than that reported on the map	Provider only: The Map does not correctly reflect service that I facilitate to this location	500	100	Fixed Wireless	Served (Over 100/20 available)	Wireless
435067	2762 265TH STREET	NEW LONDON	IA	52645	1	12-Provider facilitates speeds faster than that reported on the map	Provider only: The Map does not correctly reflect service that I facilitate to this location	500	100	Fixed Wireless	Served (Over 100/20 available)	Wireless
435187	23 2ND AVENUE NORTHEAST	POCAHONTAS	IA	50574	1	12-Provider facilitates speeds faster than that reported on the map	Provider only: The Map does not correctly reflect service that I facilitate to this location	500	100	Fixed Wireless	Served (Over 100/20 available)	Wireless
435313	1804 EAST MAPLE GROVE LANE	MT PLEASANT	IA	52641	1	12-Provider facilitates speeds faster than that reported on the map	Provider only: The Map does not correctly reflect service that I facilitate to this location	500	100	Fixed Wireless	Served (Over 100/20 available)	Wireless
435374	621 NORTH LINCOLN STREET	MT PLEASANT	IA	52641	1	12-Provider facilitates speeds faster than that reported on the map	Provider only: The Map does not correctly reflect service that I facilitate to this location	500	100	Fixed Wireless	Served (Over 100/20 available)	Wireless
435617	2611 UNION AVENUE	FREDERICKSBURG	IA	50630	1	12-Provider facilitates speeds faster than that reported on the map	Provider only: The Map does not correctly reflect service that I facilitate to this location	500	100	Fixed Wireless	Served (Over 100/20 available)	Wireless
435632	216 2ND AVENUE SOUTHWEST	POCAHONTAS	IA	50574	1	12-Provider facilitates speeds faster than that reported on the map	Provider only: The Map does not correctly reflect service that I facilitate to this location	500	100	Fixed Wireless	Served (Over 100/20 available)	Wireless
435731	22582 130TH STREET	DANVILLE	IA	52623	1	12-Provider facilitates speeds faster than that reported on the map	Provider only: The Map does not correctly reflect service that I facilitate to this location	500	100	Fixed Wireless	Served (Over 100/20 available)	Wireless
436060	1265 NOLAN AVENUE	NEW HAMPTON	IA	50659	1	12-Provider facilitates speeds faster than that reported on the map	Provider only: The Map does not correctly reflect service that I facilitate to this location	500	100	Fixed Wireless	Served (Over 100/20 available)	Wireless
436354	2439 RUBY ROAD	MT PLEASANT	IA	52641	1	12-Provider facilitates speeds faster than that reported on the map	Provider only: The Map does not correctly reflect service that I facilitate to this location	500	100	Fixed Wireless	Served (Over 100/20 available)	Wireless
436372	304 EAST PRAIRIE STREET	IONIA	IA	50645	1	12-Provider facilitates speeds faster than that reported on the map	Provider only: The Map does not correctly reflect service that I facilitate to this location	500	100	Fixed Wireless	Served (Over 100/20 available)	Wireless
436518	606 OAK STREET	ROLFE	IA	50581	1	12-Provider facilitates speeds faster than that reported on the map	Provider only: The Map does not correctly reflect service that I facilitate to this location	500	100	Fixed Wireless	Served (Over 100/20 available)	Wireless
436592	109 SOUTH MAPLE STREET	NEW LONDON	IA	52645	1	12-Provider facilitates speeds faster than that reported on the map	Provider only: The Map does not correctly reflect service that I facilitate to this location	500	100	Fixed Wireless	Served (Over 100/20 available)	Wireless
436938	305 WEST PEARL STREET	MT PLEASANT	IA	52641	1	12-Provider facilitates speeds faster than that reported on the map	Provider only: The Map does not correctly reflect service that I facilitate to this location	500	100	Fixed Wireless	Served (Over 100/20 available)	Wireless
436943	608 NORTH PLEASANT HILL AVENUE	NEW HAMPTON	IA	50659	1	12-Provider facilitates speeds faster than that reported on the map	Provider only: The Map does not correctly reflect service that I facilitate to this location	500	100	Fixed Wireless	Served (Over 100/20 available)	Wireless
437060	606 EAST WINFIELD AVENUE	MT PLEASANT	IA	52641	1	12-Provider facilitates speeds faster than that reported on the map	Provider only: The Map does not correctly reflect service that I facilitate to this location	500	100	Fixed Wireless	Served (Over 100/20 available)	Wireless
437413	105 SOUTH BRAZELTON STREET	MT PLEASANT	IA	52641	1	12-Provider facilitates speeds faster than that reported on the map	Provider only: The Map does not correctly reflect service that I facilitate to this location	500	100	Fixed Wireless	Served (Over 100/20 available)	Wireless
437588	300 SOUTH POLK STREET	MT AYR	IA	50854	1	12-Provider facilitates speeds faster than that reported on the map	Provider only: The Map does not correctly reflect service that I facilitate to this location	500	100	Fixed Wireless	Served (Over 100/20 available)	Wireless
437750	100 EAST MAIN STREET	NEW LONDON	IA	52645	1	12-Provider facilitates speeds faster than that reported on the map	Provider only: The Map does not correctly reflect service that I facilitate to this location	500	100	Fixed Wireless	Served (Over 100/20 available)	Wireless
437765	18885 170TH AVENUE	YARMOUTH	IA	52660	1	12-Provider facilitates speeds faster than that reported on the map	Provider only: The Map does not correctly reflect service that I facilitate to this location	500	100	Fixed Wireless	Served (Over 100/20 available)	Wireless
437924	2533 NEBRASKA AVENUE	NEW LONDON	IA	52645	1	12-Provider facilitates speeds faster than that reported on the map	Provider only: The Map does not correctly reflect service that I facilitate to this location	500	100	Fixed Wireless	Served (Over 100/20 available)	Wireless
437993	1275 LARRABEE AVENUE	TRIPOLI	IA	50676	1	12-Provider facilitates speeds faster than that reported on the map	Provider only: The Map does not correctly reflect service that I facilitate to this location	500	100	Fixed Wireless	Served (Over 100/20 available)	Wireless
438138	503 WEST WASHINGTON STREET	NEW LONDON	IA	52645	1	12-Provider facilitates speeds faster than that reported on the map	Provider only: The Map does not correctly reflect service that I facilitate to this location	500	100	Fixed Wireless	Served (Over 100/20 available)	Wireless
438340	2128 SOUTH LINN AVENUE	NEW HAMPTON	IA	50659	1	12-Provider facilitates speeds faster than that reported on the map	Provider only: The Map does not correctly reflect service that I facilitate to this location	500	100	Fixed Wireless	Served (Over 100/20 available)	Wireless
438416	2 EAST MAIN STREET	NEW HAMPTON	IA	50659	1	12-Provider facilitates speeds faster than that reported on the map	Provider only: The Map does not correctly reflect service that I facilitate to this location	500	100	Fixed Wireless	Served (Over 100/20 available)	Wireless
438508	407 SOUTH ADAMS STREET	MT PLEASANT	IA	52641	1	12-Provider facilitates speeds faster than that reported on the map	Provider only: The Map does not correctly reflect service that I facilitate to this location	500	100	Fixed Wireless	Served (Over 100/20 available)	Wireless
438690	224 FRONT AVENUE	POCAHONTAS	IA	50574	1	12-Provider facilitates speeds faster than that reported on the map	Provider only: The Map does not correctly reflect service that I facilitate to this location	500	100	Fixed Wireless	Served (Over 100/20 available)	Wireless
438693	515 WEST PROSPECT STREET	NEW HAMPTON	IA	50659	1	12-Provider facilitates speeds faster than that reported on the map	Provider only: The Map does not correctly reflect service that I facilitate to this location	500	100	Fixed Wireless	Served (Over 100/20 available)	Wireless
438807	310 NORTH HAMLIN STREET	MT PLEASANT	IA	52641	1	12-Provider facilitates speeds faster than that reported on the map	Provider only: The Map does not correctly reflect service that I facilitate to this location	500	100	Fixed Wireless	Served (Over 100/20 available)	Wireless
438813	612 WEST MONROE STREET	MT PLEASANT	IA	52641	1	12-Provider facilitates speeds faster than that reported on the map	Provider only: The Map does not correctly reflect service that I facilitate to this location	500	100	Fixed Wireless	Served (Over 100/20 available)	Wireless
438917	749 DEAN STREET	HAVELOCK	IA	50546	1	12-Provider facilitates speeds faster than that reported on the map	Provider only: The Map does not correctly reflect service that I facilitate to this location	500	100	Fixed Wireless	Served (Over 100/20 available)	Wireless
438971	17750 450TH STREET	HAVELOCK	IA	50546	1	12-Provider facilitates speeds faster than that reported on the map	Provider only: The Map does not correctly reflect service that I facilitate to this location	500	100	Fixed Wireless	Served (Over 100/20 available)	Wireless
438987	507 WEST HENRY STREET	MT PLEASANT	IA	52641	1	12-Provider facilitates speeds faster than that reported on the map	Provider only: The Map does not correctly reflect service that I facilitate to this location	500	100	Fixed Wireless	Served (Over 100/20 available)	Wireless
439064	112 WEST SOUTH STREET	MT PLEASANT	IA	52641	1	12-Provider facilitates speeds faster than that reported on the map	Provider only: The Map does not correctly reflect service that I facilitate to this location	500	100	Fixed Wireless	Served (Over 100/20 available)	Wireless
439163	907 EAST BAKER STREET	MT PLEASANT	IA	52641	1	12-Provider facilitates speeds faster than that reported on the map	Provider only: The Map does not correctly reflect service that I facilitate to this location	500	100	Fixed Wireless	Served (Over 100/20 available)	Wireless
439330	405 EAST MILL STREET	MT PLEASANT	IA	52641	1	12-Provider facilitates speeds faster than that reported on the map	Provider only: The Map does not correctly reflect service that I facilitate to this location	500	100	Fixed Wireless	Served (Over 100/20 available)	Wireless
439343	111 NORTHWEST 9TH STREET	POCAHONTAS	IA	50574	1	12-Provider facilitates speeds faster than that reported on the map	Provider only: The Map does not correctly reflect service that I facilitate to this location	500	100	Fixed Wireless	Served (Over 100/20 available)	Wireless
439414	315 NORTH LOCUST AVENUE	NEW HAMPTON	IA	50659	1	12-Provider facilitates speeds faster than that reported on the map	Provider only: The Map does not correctly reflect service that I facilitate to this location	500	100	Fixed Wireless	Served (Over 100/20 available)	Wireless
439497	2390 HIGHWAY 24	NEW HAMPTON	IA	50659	1	12-Provider facilitates speeds faster than that reported on the map	Provider only: The Map does not correctly reflect service that I facilitate to this location	500	100	Fixed Wireless	Served (Over 100/20 available)	Wireless
439515	1711 CO RD A14	DECORAH	IA	52101	1	12-Provider facilitates speeds faster than that reported on the map	Provider only: The Map does not correctly reflect service that I facilitate to this location	500	100	Fixed Wireless	Served (Over 100/20 available)	Wireless
439557	1009 EAST MONROE STREET	MT PLEASANT	IA	52641	1	12-Provider facilitates speeds faster than that reported on the map	Provider only: The Map does not correctly reflect service that I facilitate to this location	500	100	Fixed Wireless	Served (Over 100/20 available)	Wireless
440124	101 NORTHWEST 7TH STREET	POCAHONTAS	IA	50574	1	12-Provider facilitates speeds faster than that reported on the map	Provider only: The Map does not correctly reflect service that I facilitate to this location	500	100	Fixed Wireless	Served (Over 100/20 available)	Wireless
440296	1803 EAST PARKVIEW LANE	MT PLEASANT	IA	52641	1	12-Provider facilitates speeds faster than that reported on the map	Provider only: The Map does not correctly reflect service that I facilitate to this location	500	100	Fixed Wireless	Served (Over 100/20 available)	Wireless
440414	304 SOUTH CHESTNUT STREET	NEW LONDON	IA	52645	1	12-Provider facilitates speeds faster than that reported on the map	Provider only: The Map does not correctly reflect service that I facilitate to this location	500	100	Fixed Wireless	Served (Over 100/20 available)	Wireless
440473	17871 560TH STREET	POCAHONTAS	IA	50574	1	12-Provider facilitates speeds faster than that reported on the map	Provider only: The Map does not correctly reflect service that I facilitate to this location	500	100	Fixed Wireless	Served (Over 100/20 available)	Wireless
440534	422 EAST BECKY LANE	MT PLEASANT	IA	52641	1	12-Provider facilitates speeds faster than that reported on the map	Provider only: The Map does not correctly reflect service that I facilitate to this location	500	100	Fixed Wireless	Served (Over 100/20 available)	Wireless
440638	200 WEST MAIN STREET	NEW LONDON	IA	52645	1	12-Provider facilitates speeds faster than that reported on the map	Provider only: The Map does not correctly reflect service that I facilitate to this location	500	100	Fixed Wireless	Served (Over 100/20 available)	Wireless
440660	304 EAST RAILROAD STREET	FREDERICKSBURG	IA	50630	1	12-Provider facilitates speeds faster than that reported on the map	Provider only: The Map does not correctly reflect service that I facilitate to this location	500	100	Fixed Wireless	Served (Over 100/20 available)	Wireless
440819	905 ELM STREET	ROLFE	IA	50581	1	12-Provider facilitates speeds faster than that reported on the map	Provider only: The Map does not correctly reflect service that I facilitate to this location	500	100	Fixed Wireless	Served (Over 100/20 available)	Wireless
440858	803 EAST MONROE STREET	MT PLEASANT	IA	52641	1	12-Provider facilitates speeds faster than that reported on the map	Provider only: The Map does not correctly reflect service that I facilitate to this location	500	100	Fixed Wireless	Served (Over 100/20 available)	Wireless
440973	715 SUNSET STREET	NEW HAMPTON	IA	50659	1	12-Provider facilitates speeds faster than that reported on the map	Provider only: The Map does not correctly reflect service that I facilitate to this location	500	100	Fixed Wireless	Served (Over 100/20 available)	Wireless
441241	2378 ODESSA AVENUE	NEW HAMPTON	IA	50659	1	12-Provider facilitates speeds faster than that reported on the map	Provider only: The Map does not correctly reflect service that I facilitate to this location	500	100	Fixed Wireless	Served (Over 100/20 available)	Wireless
441417	106 EAST MICHIGAN STREET	DANVILLE	IA	52623	1	12-Provider facilitates speeds faster than that reported on the map	Provider only: The Map does not correctly reflect service that I facilitate to this location	500	100	Fixed Wireless	Served (Over 100/20 available)	Wireless
441438	602 NORTH LOMBARDY ROAD	MT PLEASANT	IA	52641	1	12-Provider facilitates speeds faster than that reported on the map	Provider only: The Map does not correctly reflect service that I facilitate to this location	500	100	Fixed Wireless	Served (Over 100/20 available)	Wireless
441528	402 6TH AVENUE NORTHWEST	POCAHONTAS	IA	50574	1	12-Provider facilitates speeds faster than that reported on the map	Provider only: The Map does not correctly reflect service that I facilitate to this location	500	100	Fixed Wireless	Served (Over 100/20 available)	Wireless
441649	38 SUNRISE COURT	NEW LONDON	IA	52645	1	12-Provider facilitates speeds faster than that reported on the map	Provider only: The Map does not correctly reflect service that I facilitate to this location	500	100	Fixed Wireless	Served (Over 100/20 available)	Wireless
441686	510 EAST HARLAN STREET	MT PLEASANT	IA	52641	1	12-Provider facilitates speeds faster than that reported on the map	Provider only: The Map does not correctly reflect service that I facilitate to this location	500	100	Fixed Wireless	Served (Over 100/20 available)	Wireless
441783	12 NORTH WALNUT AVENUE	NEW HAMPTON	IA	50659	1	12-Provider facilitates speeds faster than that reported on the map	Provider only: The Map does not correctly reflect service that I facilitate to this location	500	100	Fixed Wireless	Served (Over 100/20 available)	Wireless
441929	2644 170TH STREET	MT UNION	IA	52644	1	12-Provider facilitates speeds faster than that reported on the map	Provider only: The Map does not correctly reflect service that I facilitate to this location	500	100	Fixed Wireless	Served (Over 100/20 available)	Wireless
441982	505 EAST JEFFERSON STREET	MT AYR	IA	50854	1	12-Provider facilitates speeds faster than that reported on the map	Provider only: The Map does not correctly reflect service that I facilitate to this location	500	100	Fixed Wireless	Served (Over 100/20 available)	Wireless
442155	603 EAST ADAMS STREET	NEW LONDON	IA	52645	1	12-Provider facilitates speeds faster than that reported on the map	Provider only: The Map does not correctly reflect service that I facilitate to this location	500	100	Fixed Wireless	Served (Over 100/20 available)	Wireless
442333	105 NORTH PIERCE STREET	MT AYR	IA	50854	1	12-Provider facilitates speeds faster than that reported on the map	Provider only: The Map does not correctly reflect service that I facilitate to this location	500	100	Fixed Wireless	Served (Over 100/20 available)	Wireless
442456	201 RAILROAD STREET	ROLFE	IA	50581	1	12-Provider facilitates speeds faster than that reported on the map	Provider only: The Map does not correctly reflect service that I facilitate to this location	500	100	Fixed Wireless	Served (Over 100/20 available)	Wireless
442674	3062 QUINCY AVENUE	DANVILLE	IA	52623	1	12-Provider facilitates speeds faster than that reported on the map	Provider only: The Map does not correctly reflect service that I facilitate to this location	500	100	Fixed Wireless	Served (Over 100/20 available)	Wireless
442689	28260 450TH STREET	ROLFE	IA	50581	1	12-Provider facilitates speeds faster than that reported on the map	Provider only: The Map does not correctly reflect service that I facilitate to this location	500	100	Fixed Wireless	Served (Over 100/20 available)	Wireless
442754	305 NORTHEAST 4TH STREET	POCAHONTAS	IA	50574	1	12-Provider facilitates speeds faster than that reported on the map	Provider only: The Map does not correctly reflect service that I facilitate to this location	500	100	Fixed Wireless	Served (Over 100/20 available)	Wireless
442791	325 WEST AVENUE	FREDERICKSBURG	IA	50630	1	12-Provider facilitates speeds faster than that reported on the map	Provider only: The Map does not correctly reflect service that I facilitate to this location	500	100	Fixed Wireless	Served (Over 100/20 available)	Wireless
442801	10 EAST CLEVELAND STREET	NEW HAMPTON	IA	50659	1	12-Provider facilitates speeds faster than that reported on the map	Provider only: The Map does not correctly reflect service that I facilitate to this location	500	100	Fixed Wireless	Served (Over 100/20 available)	Wireless
442811	17833 479TH STREET	HAVELOCK	IA	50546	1	12-Provider facilitates speeds faster than that reported on the map	Provider only: The Map does not correctly reflect service that I facilitate to this location	500	100	Fixed Wireless	Served (Over 100/20 available)	Wireless
442988	601 EAST JEFFERSON STREET	NEW HAMPTON	IA	50659	1	12-Provider facilitates speeds faster than that reported on the map	Provider only: The Map does not correctly reflect service that I facilitate to this location	500	100	Fixed Wireless	Served (Over 100/20 available)	Wireless
443100	210 SOUTH BROADWAY AVENUE	NEW HAMPTON	IA	50659	1	12-Provider facilitates speeds faster than that reported on the map	Provider only: The Map does not correctly reflect service that I facilitate to this location	500	100	Fixed Wireless	Served (Over 100/20 available)	Wireless
443192	618 WEST COURT STREET	NEW HAMPTON	IA	50659	1	12-Provider facilitates speeds faster than that reported on the map	Provider only: The Map does not correctly reflect service that I facilitate to this location	500	100	Fixed Wireless	Served (Over 100/20 available)	Wireless
443377	811 NORTH BROADWAY STREET	MT PLEASANT	IA	52641	1	12-Provider facilitates speeds faster than that reported on the map	Provider only: The Map does not correctly reflect service that I facilitate to this location	500	100	Fixed Wireless	Served (Over 100/20 available)	Wireless
443515	1000 WEST CLAY STREET	MT PLEASANT	IA	52641	1	12-Provider facilitates speeds faster than that reported on the map	Provider only: The Map does not correctly reflect service that I facilitate to this location	500	100	Fixed Wireless	Served (Over 100/20 available)	Wireless
444060	307 2ND AVENUE	FREDERIKA	IA	50631	1	12-Provider facilitates speeds faster than that reported on the map	Provider only: The Map does not correctly reflect service that I facilitate to this location	500	100	Fixed Wireless	Served (Over 100/20 available)	Wireless
444104	301 NORTH BROADWAY AVENUE	NEW HAMPTON	IA	50659	1	12-Provider facilitates speeds faster than that reported on the map	Provider only: The Map does not correctly reflect service that I facilitate to this location	500	100	Fixed Wireless	Served (Over 100/20 available)	Wireless
444108	103 WEST BROOKS STREET	OSSIAN	IA	52161	1	12-Provider facilitates speeds faster than that reported on the map	Provider only: The Map does not correctly reflect service that I facilitate to this location	500	100	Fixed Wireless	Served (Over 100/20 available)	Wireless
444164	601 NORTH WEST STREET	MT AYR	IA	50854	1	12-Provider facilitates speeds faster than that reported on the map	Provider only: The Map does not correctly reflect service that I facilitate to this location	500	100	Fixed Wireless	Served (Over 100/20 available)	Wireless
444195	51902 250TH AVENUE	POCAHONTAS	IA	50574	1	12-Provider facilitates speeds faster than that reported on the map	Provider only: The Map does not correctly reflect service that I facilitate to this location	500	100	Fixed Wireless	Served (Over 100/20 available)	Wireless
444234	414 NORTH LOCUST AVENUE	NEW HAMPTON	IA	50659	1	12-Provider facilitates speeds faster than that reported on the map	Provider only: The Map does not correctly reflect service that I facilitate to this location	500	100	Fixed Wireless	Served (Over 100/20 available)	Wireless
444397	27446 560TH STREET	PALMER	IA	50571	1	12-Provider facilitates speeds faster than that reported on the map	Provider only: The Map does not correctly reflect service that I facilitate to this location	500	100	Fixed Wireless	Served (Over 100/20 available)	Wireless
444519	702 ARTHUR STREET	ROLFE	IA	50581	1	12-Provider facilitates speeds faster than that reported on the map	Provider only: The Map does not correctly reflect service that I facilitate to this location	500	100	Fixed Wireless	Served (Over 100/20 available)	Wireless
444701	56562 190TH AVENUE	POCAHONTAS	IA	50574	1	12-Provider facilitates speeds faster than that reported on the map	Provider only: The Map does not correctly reflect service that I facilitate to this location	500	100	Fixed Wireless	Served (Over 100/20 available)	Wireless
444728	116 EAST HALE STREET	NEW HAMPTON	IA	50659	1	12-Provider facilitates speeds faster than that reported on the map	Provider only: The Map does not correctly reflect service that I facilitate to this location	500	100	Fixed Wireless	Served (Over 100/20 available)	Wireless
444904	903 LOCUST ROAD	DECORAH	IA	52101	1	12-Provider facilitates speeds faster than that reported on the map	Provider only: The Map does not correctly reflect service that I facilitate to this location	500	100	Fixed Wireless	Served (Over 100/20 available)	Wireless
444984	201 EAST MAIN STREET	LAWLER	IA	52154	1	12-Provider facilitates speeds faster than that reported on the map	Provider only: The Map does not correctly reflect service that I facilitate to this location	500	100	Fixed Wireless	Served (Over 100/20 available)	Wireless
445042	10 EAST MAIN STREET	NEW HAMPTON	IA	50659	1	12-Provider facilitates speeds faster than that reported on the map	Provider only: The Map does not correctly reflect service that I facilitate to this location	500	100	Fixed Wireless	Served (Over 100/20 available)	Wireless
445221	624 SOUTH MAIN STREET	DANVILLE	IA	52623	1	12-Provider facilitates speeds faster than that reported on the map	Provider only: The Map does not correctly reflect service that I facilitate to this location	500	100	Fixed Wireless	Served (Over 100/20 available)	Wireless
445428	407 WEST BROAD STREET	MT PLEASANT	IA	52641	1	12-Provider facilitates speeds faster than that reported on the map	Provider only: The Map does not correctly reflect service that I facilitate to this location	500	100	Fixed Wireless	Served (Over 100/20 available)	Wireless
445433	805 EAST SHEAFFER DRIVE	MT PLEASANT	IA	52641	1	12-Provider facilitates speeds faster than that reported on the map	Provider only: The Map does not correctly reflect service that I facilitate to this location	500	100	Fixed Wireless	Served (Over 100/20 available)	Wireless
445497	305 EAST COLUMBUS STREET	MT AYR	IA	50854	1	12-Provider facilitates speeds faster than that reported on the map	Provider only: The Map does not correctly reflect service that I facilitate to this location	500	100	Fixed Wireless	Served (Over 100/20 available)	Wireless
445524	405 NORTH ADAMS STREET	MT PLEASANT	IA	52641	1	12-Provider facilitates speeds faster than that reported on the map	Provider only: The Map does not correctly reflect service that I facilitate to this location	500	100	Fixed Wireless	Served (Over 100/20 available)	Wireless
445870	1250 PRAIRIE AVENUE	SUMNER	IA	50674	1	12-Provider facilitates speeds faster than that reported on the map	Provider only: The Map does not correctly reflect service that I facilitate to this location	500	100	Fixed Wireless	Served (Over 100/20 available)	Wireless
445877	114 EAST MONROE STREET	MT PLEASANT	IA	52641	1	12-Provider facilitates speeds faster than that reported on the map	Provider only: The Map does not correctly reflect service that I facilitate to this location	500	100	Fixed Wireless	Served (Over 100/20 available)	Wireless
445910	107 WEST SOUTH STREET	MT PLEASANT	IA	52641	1	12-Provider facilitates speeds faster than that reported on the map	Provider only: The Map does not correctly reflect service that I facilitate to this location	500	100	Fixed Wireless	Served (Over 100/20 available)	Wireless
445997	202 EAST LINCOLN STREET	NEW LONDON	IA	52645	1	12-Provider facilitates speeds faster than that reported on the map	Provider only: The Map does not correctly reflect service that I facilitate to this location	500	100	Fixed Wireless	Served (Over 100/20 available)	Wireless
446052	104 4TH AVENUE NORTHWEST	POCAHONTAS	IA	50574	1	12-Provider facilitates speeds faster than that reported on the map	Provider only: The Map does not correctly reflect service that I facilitate to this location	500	100	Fixed Wireless	Served (Over 100/20 available)	Wireless
446156	505 SOUTH PINE STREET	NEW LONDON	IA	52645	1	12-Provider facilitates speeds faster than that reported on the map	Provider only: The Map does not correctly reflect service that I facilitate to this location	500	100	Fixed Wireless	Served (Over 100/20 available)	Wireless
446179	902 SOUTH CHERRY CIRCLE	MT PLEASANT	IA	52641	1	12-Provider facilitates speeds faster than that reported on the map	Provider only: The Map does not correctly reflect service that I facilitate to this location	500	100	Fixed Wireless	Served (Over 100/20 available)	Wireless
446219	202 WEST JEFFERSON STREET	MT AYR	IA	50854	1	12-Provider facilitates speeds faster than that reported on the map	Provider only: The Map does not correctly reflect service that I facilitate to this location	500	100	Fixed Wireless	Served (Over 100/20 available)	Wireless
446224	805 EAST CHERRY PLACE	MT PLEASANT	IA	52641	1	12-Provider facilitates speeds faster than that reported on the map	Provider only: The Map does not correctly reflect service that I facilitate to this location	500	100	Fixed Wireless	Served (Over 100/20 available)	Wireless
446254	900 EAST JACKSON STREET	MT AYR	IA	50854	1	12-Provider facilitates speeds faster than that reported on the map	Provider only: The Map does not correctly reflect service that I facilitate to this location	500	100	Fixed Wireless	Served (Over 100/20 available)	Wireless
446277	709 EAST ALTER DRIVE	MT PLEASANT	IA	52641	1	12-Provider facilitates speeds faster than that reported on the map	Provider only: The Map does not correctly reflect service that I facilitate to this location	500	100	Fixed Wireless	Served (Over 100/20 available)	Wireless
446299	203 NORTH BRAZELTON STREET	MT PLEASANT	IA	52641	1	12-Provider facilitates speeds faster than that reported on the map	Provider only: The Map does not correctly reflect service that I facilitate to this location	500	100	Fixed Wireless	Served (Over 100/20 available)	Wireless
446348	103 4TH STREET	REDDING	IA	50860	1	12-Provider facilitates speeds faster than that reported on the map	Provider only: The Map does not correctly reflect service that I facilitate to this location	500	100	Fixed Wireless	Served (Over 100/20 available)	Wireless
446410	407 WEST PARK AVENUE	MT PLEASANT	IA	52641	1	12-Provider facilitates speeds faster than that reported on the map	Provider only: The Map does not correctly reflect service that I facilitate to this location	500	100	Fixed Wireless	Served (Over 100/20 available)	Wireless
446461	2348 SOUTH LINN AVENUE	NEW HAMPTON	IA	50659	1	12-Provider facilitates speeds faster than that reported on the map	Provider only: The Map does not correctly reflect service that I facilitate to this location	500	100	Fixed Wireless	Served (Over 100/20 available)	Wireless
446637	2546 HIGHWAY 24	NEW HAMPTON	IA	50659	1	12-Provider facilitates speeds faster than that reported on the map	Provider only: The Map does not correctly reflect service that I facilitate to this location	500	100	Fixed Wireless	Served (Over 100/20 available)	Wireless
446711	1809 EAST MAPLE GROVE LANE	MT PLEASANT	IA	52641	1	12-Provider facilitates speeds faster than that reported on the map	Provider only: The Map does not correctly reflect service that I facilitate to this location	500	100	Fixed Wireless	Served (Over 100/20 available)	Wireless
447012	208 EAST PROSPECT STREET	NEW HAMPTON	IA	50659	1	12-Provider facilitates speeds faster than that reported on the map	Provider only: The Map does not correctly reflect service that I facilitate to this location	500	100	Fixed Wireless	Served (Over 100/20 available)	Wireless
447175	409 EAST SPRING STREET	NEW HAMPTON	IA	50659	1	12-Provider facilitates speeds faster than that reported on the map	Provider only: The Map does not correctly reflect service that I facilitate to this location	500	100	Fixed Wireless	Served (Over 100/20 available)	Wireless
447324	200 WEST SOUTH STREET	IONIA	IA	50645	1	12-Provider facilitates speeds faster than that reported on the map	Provider only: The Map does not correctly reflect service that I facilitate to this location	500	100	Fixed Wireless	Served (Over 100/20 available)	Wireless
447396	1002 NORTH HAYES STREET	MT AYR	IA	50854	1	12-Provider facilitates speeds faster than that reported on the map	Provider only: The Map does not correctly reflect service that I facilitate to this location	500	100	Fixed Wireless	Served (Over 100/20 available)	Wireless
447412	703 NORTH WHITE STREET	MT PLEASANT	IA	52641	1	12-Provider facilitates speeds faster than that reported on the map	Provider only: The Map does not correctly reflect service that I facilitate to this location	500	100	Fixed Wireless	Served (Over 100/20 available)	Wireless
447558	301 EAST WILSON STREET	ALTA VISTA	IA	50603	1	12-Provider facilitates speeds faster than that reported on the map	Provider only: The Map does not correctly reflect service that I facilitate to this location	500	100	Fixed Wireless	Served (Over 100/20 available)	Wireless
447723	603 EAST JACKSON STREET	MT AYR	IA	50854	1	12-Provider facilitates speeds faster than that reported on the map	Provider only: The Map does not correctly reflect service that I facilitate to this location	500	100	Fixed Wireless	Served (Over 100/20 available)	Wireless
447768	305 NORTHWEST 2ND STREET	POCAHONTAS	IA	50574	1	12-Provider facilitates speeds faster than that reported on the map	Provider only: The Map does not correctly reflect service that I facilitate to this location	500	100	Fixed Wireless	Served (Over 100/20 available)	Wireless
447995	204 FISHER AVENUE	OSSIAN	IA	52161	1	12-Provider facilitates speeds faster than that reported on the map	Provider only: The Map does not correctly reflect service that I facilitate to this location	500	100	Fixed Wireless	Served (Over 100/20 available)	Wireless
448126	100 EAST MADISON STREET	NEW LONDON	IA	52645	1	12-Provider facilitates speeds faster than that reported on the map	Provider only: The Map does not correctly reflect service that I facilitate to this location	500	100	Fixed Wireless	Served (Over 100/20 available)	Wireless

448151	306 WEST SAUNDERS STREET	MT PLEASANT	IA	52641	1	12-Provider facilitates speeds faster than that reported on the map	Provider only: The Map does not correctly reflect service that I facilitate to this location	500	100	Fixed Wireless	Served (Over 100/20 available)	Wireless
448190	209 NORTH JEFFERSON STREET	MT PLEASANT	IA	52641	1	12-Provider facilitates speeds faster than that reported on the map	Provider only: The Map does not correctly reflect service that I facilitate to this location	500	100	Fixed Wireless	Served (Over 100/20 available)	Wireless
448286	16 SOUTH PLEASANT HILL AVENUE	NEW HAMPTON	IA	50659	1	12-Provider facilitates speeds faster than that reported on the map	Provider only: The Map does not correctly reflect service that I facilitate to this location	500	100	Fixed Wireless	Served (Over 100/20 available)	Wireless
448331	1106 WEST CLAY STREET	MT PLEASANT	IA	52641	1	12-Provider facilitates speeds faster than that reported on the map	Provider only: The Map does not correctly reflect service that I facilitate to this location	500	100	Fixed Wireless	Served (Over 100/20 available)	Wireless
448451	117 NORTHWEST 8TH STREET	POCAHONTAS	IA	50574	1	12-Provider facilitates speeds faster than that reported on the map	Provider only: The Map does not correctly reflect service that I facilitate to this location	500	100	Fixed Wireless	Served (Over 100/20 available)	Wireless
448561	1109 EAST LINDEN COURT	MT PLEASANT	IA	52641	1	12-Provider facilitates speeds faster than that reported on the map	Provider only: The Map does not correctly reflect service that I facilitate to this location	500	100	Fixed Wireless	Served (Over 100/20 available)	Wireless
448571	513 NORTH BROADWAY AVENUE	NEW HAMPTON	IA	50659	1	12-Provider facilitates speeds faster than that reported on the map	Provider only: The Map does not correctly reflect service that I facilitate to this location	500	100	Fixed Wireless	Served (Over 100/20 available)	Wireless
448960	802 DEERPATH CIRCLE	MT PLEASANT	IA	52641	1	12-Provider facilitates speeds faster than that reported on the map	Provider only: The Map does not correctly reflect service that I facilitate to this location	500	100	Fixed Wireless	Served (Over 100/20 available)	Wireless
449081	2080 ODESSA AVENUE	NEW HAMPTON	IA	50659	1	12-Provider facilitates speeds faster than that reported on the map	Provider only: The Map does not correctly reflect service that I facilitate to this location	500	100	Fixed Wireless	Served (Over 100/20 available)	Wireless
449487	201 EAST HIGHWAY 24	LAWLER	IA	52154	1	12-Provider facilitates speeds faster than that reported on the map	Provider only: The Map does not correctly reflect service that I facilitate to this location	500	100	Fixed Wireless	Served (Over 100/20 available)	Wireless
449518	45842 260TH AVENUE	ROLFE	IA	50581	1	12-Provider facilitates speeds faster than that reported on the map	Provider only: The Map does not correctly reflect service that I facilitate to this location	500	100	Fixed Wireless	Served (Over 100/20 available)	Wireless
449574	403 OAK STREET	ROLFE	IA	50581	1	12-Provider facilitates speeds faster than that reported on the map	Provider only: The Map does not correctly reflect service that I facilitate to this location	500	100	Fixed Wireless	Served (Over 100/20 available)	Wireless
449644	603 WEST MADISON STREET	MT PLEASANT	IA	52641	1	12-Provider facilitates speeds faster than that reported on the map	Provider only: The Map does not correctly reflect service that I facilitate to this location	500	100	Fixed Wireless	Served (Over 100/20 available)	Wireless
449854	22 WEST LOGAN STREET	NEW HAMPTON	IA	50659	1	12-Provider facilitates speeds faster than that reported on the map	Provider only: The Map does not correctly reflect service that I facilitate to this location	500	100	Fixed Wireless	Served (Over 100/20 available)	Wireless
449866	16178 165TH STREET	SPERRY	IA	52650	1	12-Provider facilitates speeds faster than that reported on the map	Provider only: The Map does not correctly reflect service that I facilitate to this location	500	100	Fixed Wireless	Served (Over 100/20 available)	Wireless
449979	1856 CO RD A14	DECORAH	IA	52101	1	12-Provider facilitates speeds faster than that reported on the map	Provider only: The Map does not correctly reflect service that I facilitate to this location	500	100	Fixed Wireless	Served (Over 100/20 available)	Wireless
450048	203 SOUTH CENTER STREET	LAWLER	IA	52154	1	12-Provider facilitates speeds faster than that reported on the map	Provider only: The Map does not correctly reflect service that I facilitate to this location	500	100	Fixed Wireless	Served (Over 100/20 available)	Wireless
450103	104 EAST ROOSEVELT ROAD	DANVILLE	IA	52623	1	12-Provider facilitates speeds faster than that reported on the map	Provider only: The Map does not correctly reflect service that I facilitate to this location	500	100	Fixed Wireless	Served (Over 100/20 available)	Wireless
450471	416 WEST MAIN STREET	NEW HAMPTON	IA	50659	1	12-Provider facilitates speeds faster than that reported on the map	Provider only: The Map does not correctly reflect service that I facilitate to this location	500	100	Fixed Wireless	Served (Over 100/20 available)	Wireless
450529	103 SOUTH ELM STREET	NEW LONDON	IA	52645	1	12-Provider facilitates speeds faster than that reported on the map	Provider only: The Map does not correctly reflect service that I facilitate to this location	500	100	Fixed Wireless	Served (Over 100/20 available)	Wireless
450587	2372 HIGHWAY 24	NEW HAMPTON	IA	50659	1	12-Provider facilitates speeds faster than that reported on the map	Provider only: The Map does not correctly reflect service that I facilitate to this location	500	100	Fixed Wireless	Served (Over 100/20 available)	Wireless
450651	1130 NORTH CARNAHAN ROAD	MT PLEASANT	IA	52641	1	12-Provider facilitates speeds faster than that reported on the map	Provider only: The Map does not correctly reflect service that I facilitate to this location	500	100	Fixed Wireless	Served (Over 100/20 available)	Wireless
450809	200 SOUTH PINE STREET	NEW LONDON	IA	52645	1	12-Provider facilitates speeds faster than that reported on the map	Provider only: The Map does not correctly reflect service that I facilitate to this location	500	100	Fixed Wireless	Served (Over 100/20 available)	Wireless
450842	10 WEST LOGAN STREET	NEW HAMPTON	IA	50659	1	12-Provider facilitates speeds faster than that reported on the map	Provider only: The Map does not correctly reflect service that I facilitate to this location	500	100	Fixed Wireless	Served (Over 100/20 available)	Wireless
450926	208 2ND AVENUE SOUTHWEST	POCAHONTAS	IA	50574	1	12-Provider facilitates speeds faster than that reported on the map	Provider only: The Map does not correctly reflect service that I facilitate to this location	500	100	Fixed Wireless	Served (Over 100/20 available)	Wireless
451011	503 WEST MAIN STREET	NEW LONDON	IA	52645	1	12-Provider facilitates speeds faster than that reported on the map	Provider only: The Map does not correctly reflect service that I facilitate to this location	500	100	Fixed Wireless	Served (Over 100/20 available)	Wireless
451153	811 NORTH COLLEGE AVENUE	MT PLEASANT	IA	52641	1	12-Provider facilitates speeds faster than that reported on the map	Provider only: The Map does not correctly reflect service that I facilitate to this location	500	100	Fixed Wireless	Served (Over 100/20 available)	Wireless
451250	102 EAST ELM AVENUE	POCAHONTAS	IA	50574	1	12-Provider facilitates speeds faster than that reported on the map	Provider only: The Map does not correctly reflect service that I facilitate to this location	500	100	Fixed Wireless	Served (Over 100/20 available)	Wireless
451346	13551 530TH STREET	POCAHONTAS	IA	50574	1	12-Provider facilitates speeds faster than that reported on the map	Provider only: The Map does not correctly reflect service that I facilitate to this location	500	100	Fixed Wireless	Served (Over 100/20 available)	Wireless
451575	407 WEST LEHEW STREET	MT UNION	IA	52644	1	12-Provider facilitates speeds faster than that reported on the map	Provider only: The Map does not correctly reflect service that I facilitate to this location	500	100	Fixed Wireless	Served (Over 100/20 available)	Wireless
451615	1709 EAST ASHFORD CIRCLE	MT PLEASANT	IA	52641	1	12-Provider facilitates speeds faster than that reported on the map	Provider only: The Map does not correctly reflect service that I facilitate to this location	500	100	Fixed Wireless	Served (Over 100/20 available)	Wireless
451632	903 SOUTH OAKBROOK DRIVE	MT PLEASANT	IA	52641	1	12-Provider facilitates speeds faster than that reported on the map	Provider only: The Map does not correctly reflect service that I facilitate to this location	500	100	Fixed Wireless	Served (Over 100/20 available)	Wireless
451698	232 EAST MILWAUKEE STREET	NEW HAMPTON	IA	50659	1	12-Provider facilitates speeds faster than that reported on the map	Provider only: The Map does not correctly reflect service that I facilitate to this location	500	100	Fixed Wireless	Served (Over 100/20 available)	Wireless
451755	12719 NORTH ASH STREET	DANVILLE	IA	52623	1	12-Provider facilitates speeds faster than that reported on the map	Provider only: The Map does not correctly reflect service that I facilitate to this location	500	100	Fixed Wireless	Served (Over 100/20 available)	Wireless
451974	805 EAST MONROE STREET	MT AYR	IA	50854	1	12-Provider facilitates speeds faster than that reported on the map	Provider only: The Map does not correctly reflect service that I facilitate to this location	500	100	Fixed Wireless	Served (Over 100/20 available)	Wireless
452038	306 SOUTH MAPLE AVENUE	NEW HAMPTON	IA	50659	1	12-Provider facilitates speeds faster than that reported on the map	Provider only: The Map does not correctly reflect service that I facilitate to this location	500	100	Fixed Wireless	Served (Over 100/20 available)	Wireless
452125	707 ARTHUR STREET	ROLFE	IA	50581	1	12-Provider facilitates speeds faster than that reported on the map	Provider only: The Map does not correctly reflect service that I facilitate to this location	500	100	Fixed Wireless	Served (Over 100/20 available)	Wireless
452470	104 EAST BROOKS STREET	OSSIAN	IA	52161	1	12-Provider facilitates speeds faster than that reported on the map	Provider only: The Map does not correctly reflect service that I facilitate to this location	500	100	Fixed Wireless	Served (Over 100/20 available)	Wireless
452484	607 EAST JEFFERSON STREET	MT AYR	IA	50854	1	12-Provider facilitates speeds faster than that reported on the map	Provider only: The Map does not correctly reflect service that I facilitate to this location	500	100	Fixed Wireless	Served (Over 100/20 available)	Wireless
452544	201 SOUTH ELM STREET	NEW LONDON	IA	52645	1	12-Provider facilitates speeds faster than that reported on the map	Provider only: The Map does not correctly reflect service that I facilitate to this location	500	100	Fixed Wireless	Served (Over 100/20 available)	Wireless
452560	800 EAST JEFFERSON STREET	MT AYR	IA	50854	1	12-Provider facilitates speeds faster than that reported on the map	Provider only: The Map does not correctly reflect service that I facilitate to this location	500	100	Fixed Wireless	Served (Over 100/20 available)	Wireless
452805	105 SOUTH MAIN STREET	POCAHONTAS	IA	50574	1	12-Provider facilitates speeds faster than that reported on the map	Provider only: The Map does not correctly reflect service that I facilitate to this location	500	100	Fixed Wireless	Served (Over 100/20 available)	Wireless
452815	14623 190TH AVENUE	DANVILLE	IA	52623	1	12-Provider facilitates speeds faster than that reported on the map	Provider only: The Map does not correctly reflect service that I facilitate to this location	500	100	Fixed Wireless	Served (Over 100/20 available)	Wireless
452898	901 EAST WASHINGTON STREET	MT PLEASANT	IA	52641	1	12-Provider facilitates speeds faster than that reported on the map	Provider only: The Map does not correctly reflect service that I facilitate to this location	500	100	Fixed Wireless	Served (Over 100/20 available)	Wireless
452988	2942 COUNTRY ACRES DRIVE	DANVILLE	IA	52623	1	12-Provider facilitates speeds faster than that reported on the map	Provider only: The Map does not correctly reflect service that I facilitate to this location	500	100	Fixed Wireless	Served (Over 100/20 available)	Wireless
453125	2146 SOUTH LINN AVENUE	NEW HAMPTON	IA	50659	1	12-Provider facilitates speeds faster than that reported on the map	Provider only: The Map does not correctly reflect service that I facilitate to this location	500	100	Fixed Wireless	Served (Over 100/20 available)	Wireless
453136	106 2ND AVENUE SOUTHWEST	POCAHONTAS	IA	50574	1	12-Provider facilitates speeds faster than that reported on the map	Provider only: The Map does not correctly reflect service that I facilitate to this location	500	100	Fixed Wireless	Served (Over 100/20 available)	Wireless
453308	54291 230TH AVENUE	POCAHONTAS	IA	50574	1	12-Provider facilitates speeds faster than that reported on the map	Provider only: The Map does not correctly reflect service that I facilitate to this location	500	100	Fixed Wireless	Served (Over 100/20 available)	Wireless
453378	403 WEST AVENUE	FREDERICKSBURG	IA	50630	1	12-Provider facilitates speeds faster than that reported on the map	Provider only: The Map does not correctly reflect service that I facilitate to this location	500	100	Fixed Wireless	Served (Over 100/20 available)	Wireless
453496	10114 JIMTOWN ROAD	DANVILLE	IA	52623	1	12-Provider facilitates speeds faster than that reported on the map	Provider only: The Map does not correctly reflect service that I facilitate to this location	500	100	Fixed Wireless	Served (Over 100/20 available)	Wireless
453531	2176 225TH STREET	NEW HAMPTON	IA	50659	1	12-Provider facilitates speeds faster than that reported on the map	Provider only: The Map does not correctly reflect service that I facilitate to this location	500	100	Fixed Wireless	Served (Over 100/20 available)	Wireless
453553	207 NORTH ELM STREET	NEW LONDON	IA	52645	1	12-Provider facilitates speeds faster than that reported on the map	Provider only: The Map does not correctly reflect service that I facilitate to this location	500	100	Fixed Wireless	Served (Over 100/20 available)	Wireless
453577	2406 230TH AVENUE	MT AYR	IA	50854	1	12-Provider facilitates speeds faster than that reported on the map	Provider only: The Map does not correctly reflect service that I facilitate to this location	500	100	Fixed Wireless	Served (Over 100/20 available)	Wireless
453635	705 3RD AVENUE NORTHWEST	POCAHONTAS	IA	50574	1	12-Provider facilitates speeds faster than that reported on the map	Provider only: The Map does not correctly reflect service that I facilitate to this location	500	100	Fixed Wireless	Served (Over 100/20 available)	Wireless
453799	19537 580TH STREET	POCAHONTAS	IA	50574	1	12-Provider facilitates speeds faster than that reported on the map	Provider only: The Map does not correctly reflect service that I facilitate to this location	500	100	Fixed Wireless	Served (Over 100/20 available)	Wireless
453944	401 EAST MCKINLEY STREET	MT PLEASANT	IA	52641	1	12-Provider facilitates speeds faster than that reported on the map	Provider only: The Map does not correctly reflect service that I facilitate to this location	500	100	Fixed Wireless	Served (Over 100/20 available)	Wireless
454241	705 NORTH FILLMORE STREET	MT AYR	IA	50854	1	12-Provider facilitates speeds faster than that reported on the map	Provider only: The Map does not correctly reflect service that I facilitate to this location	500	100	Fixed Wireless	Served (Over 100/20 available)	Wireless
454292	415 NORTH CHESTNUT AVENUE	NEW HAMPTON	IA	50659	1	12-Provider facilitates speeds faster than that reported on the map	Provider only: The Map does not correctly reflect service that I facilitate to this location	500	100	Fixed Wireless	Served (Over 100/20 available)	Wireless
454303	248 SOUTH LOCUST AVENUE	NEW HAMPTON	IA	50659	1	12-Provider facilitates speeds faster than that reported on the map	Provider only: The Map does not correctly reflect service that I facilitate to this location	500	100	Fixed Wireless	Served (Over 100/20 available)	Wireless
454490	22550 110TH STREET	DANVILLE	IA	52623	1	12-Provider facilitates speeds faster than that reported on the map	Provider only: The Map does not correctly reflect service that I facilitate to this location	500	100	Fixed Wireless	Served (Over 100/20 available)	Wireless
454620	500 NORTHEAST 6TH STREET	POCAHONTAS	IA	50574	1	12-Provider facilitates speeds faster than that reported on the map	Provider only: The Map does not correctly reflect service that I facilitate to this location	500	100	Fixed Wireless	Served (Over 100/20 available)	Wireless
454736	305 SOUTH CHERRY STREET	MT PLEASANT	IA	52641	1	12-Provider facilitates speeds faster than that reported on the map	Provider only: The Map does not correctly reflect service that I facilitate to this location	500	100	Fixed Wireless	Served (Over 100/20 available)	Wireless
454793	219 NORTH WASHINGTON AVENUE	FREDERICKSBURG	IA	50630	1	12-Provider facilitates speeds faster than that reported on the map	Provider only: The Map does not correctly reflect service that I facilitate to this location	500	100	Fixed Wireless	Served (Over 100/20 available)	Wireless
455084	703 NORTH BERGDAHL COURT	MT PLEASANT	IA	52641	1	12-Provider facilitates speeds faster than that reported on the map	Provider only: The Map does not correctly reflect service that I facilitate to this location	500	100	Fixed Wireless	Served (Over 100/20 available)	Wireless
455205	304 WEST STATE STREET	MT PLEASANT	IA	52641	1	12-Provider facilitates speeds faster than that reported on the map	Provider only: The Map does not correctly reflect service that I facilitate to this location	500	100	Fixed Wireless	Served (Over 100/20 available)	Wireless
455282	1001 EAST OAKBROOK PLACE	MT PLEASANT	IA	52641	1	12-Provider facilitates speeds faster than that reported on the map	Provider only: The Map does not correctly reflect service that I facilitate to this location	500	100	Fixed Wireless	Served (Over 100/20 available)	Wireless
455395	2375 300TH STREET	FREDERICKSBURG	IA	50630	1	12-Provider facilitates speeds faster than that reported on the map	Provider only: The Map does not correctly reflect service that I facilitate to this location	500	100	Fixed Wireless	Served (Over 100/20 available)	Wireless
455460	303 EAST MADISON STREET	MT PLEASANT	IA	52641	1	12-Provider facilitates speeds faster than that reported on the map	Provider only: The Map does not correctly reflect service that I facilitate to this location	500	100	Fixed Wireless	Served (Over 100/20 available)	Wireless
455596	15373 165TH STREET	SPERRY	IA	52650	1	12-Provider facilitates speeds faster than that reported on the map	Provider only: The Map does not correctly reflect service that I facilitate to this location	500	100	Fixed Wireless	Served (Over 100/20 available)	Wireless
455751	709 EAST JEFFERSON STREET	NEW HAMPTON	IA	50659	1	12-Provider facilitates speeds faster than that reported on the map	Provider only: The Map does not correctly reflect service that I facilitate to this location	500	100	Fixed Wireless	Served (Over 100/20 available)	Wireless
455969	14502 190TH AVENUE	DANVILLE	IA	52623	1	12-Provider facilitates speeds faster than that reported on the map	Provider only: The Map does not correctly reflect service that I facilitate to this location	500	100	Fixed Wireless	Served (Over 100/20 available)	Wireless
456087	263 SOUTH WATER AVENUE	NEW HAMPTON	IA	50659	1	12-Provider facilitates speeds faster than that reported on the map	Provider only: The Map does not correctly reflect service that I facilitate to this location	500	100	Fixed Wireless	Served (Over 100/20 available)	Wireless
456148	106 NORTH HILL TOP AVENUE	ALTA VISTA	IA	50603	1	12-Provider facilitates speeds faster than that reported on the map	Provider only: The Map does not correctly reflect service that I facilitate to this location	500	100	Fixed Wireless	Served (Over 100/20 available)	Wireless
456170	21315 DMC HIGHWAY 79	DANVILLE	IA	52623	1	12-Provider facilitates speeds faster than that reported on the map	Provider only: The Map does not correctly reflect service that I facilitate to this location	500	100	Fixed Wireless	Served (Over 100/20 available)	Wireless
456210	502 EAST WEBSTER STREET	MT PLEASANT	IA	52641	1	12-Provider facilitates speeds faster than that reported on the map	Provider only: The Map does not correctly reflect service that I facilitate to this location	500	100	Fixed Wireless	Served (Over 100/20 available)	Wireless
456234	206 EAST SAUNDERS STREET	MT PLEASANT	IA	52641	1	12-Provider facilitates speeds faster than that reported on the map	Provider only: The Map does not correctly reflect service that I facilitate to this location	500	100	Fixed Wireless	Served (Over 100/20 available)	Wireless
456603	2390 ODESSA AVENUE	NEW HAMPTON	IA	50659	1	12-Provider facilitates speeds faster than that reported on the map	Provider only: The Map does not correctly reflect service that I facilitate to this location	500	100	Fixed Wireless	Served (Over 100/20 available)	Wireless
456959	312 NORTH MAPLE STREET	NEW LONDON	IA	52645	1	12-Provider facilitates speeds faster than that reported on the map	Provider only: The Map does not correctly reflect service that I facilitate to this location	500	100	Fixed Wireless	Served (Over 100/20 available)	Wireless
457036	401 NORTH HAYES STREET	MT AYR	IA	50854	1	12-Provider facilitates speeds faster than that reported on the map	Provider only: The Map does not correctly reflect service that I facilitate to this location	500	100	Fixed Wireless	Served (Over 100/20 available)	Wireless
457168	20153 510TH STREET	POCAHONTAS	IA	50574	1	12-Provider facilitates speeds faster than that reported on the map	Provider only: The Map does not correctly reflect service that I facilitate to this location	500	100	Fixed Wireless	Served (Over 100/20 available)	Wireless
457172	19389 GOLDEN ROAD	YARMOUTH	IA	52660	1	12-Provider facilitates speeds faster than that reported on the map	Provider only: The Map does not correctly reflect service that I facilitate to this location	500	100	Fixed Wireless	Served (Over 100/20 available)	Wireless
457301	1400 NORTH WEST STREET	MT AYR	IA	50854	1	12-Provider facilitates speeds faster than that reported on the map	Provider only: The Map does not correctly reflect service that I facilitate to this location	500	100	Fixed Wireless	Served (Over 100/20 available)	Wireless
457336	1100 NORTH BROADWAY STREET	MT PLEASANT	IA	52641	1	12-Provider facilitates speeds faster than that reported on the map	Provider only: The Map does not correctly reflect service that I facilitate to this location	500	100	Fixed Wireless	Served (Over 100/20 available)	Wireless
457387	606 EAST GROVE STREET	LAWLER	IA	52154	1	12-Provider facilitates speeds faster than that reported on the map	Provider only: The Map does not correctly reflect service that I facilitate to this location	500	100	Fixed Wireless	Served (Over 100/20 available)	Wireless
457410	205 WEST MAIN STREET	FREDERICKSBURG	IA	50630	1	12-Provider facilitates speeds faster than that reported on the map	Provider only: The Map does not correctly reflect service that I facilitate to this location	500	100	Fixed Wireless	Served (Over 100/20 available)	Wireless
457428	51775 260TH AVENUE	POCAHONTAS	IA	50574	1	12-Provider facilitates speeds faster than that reported on the map	Provider only: The Map does not correctly reflect service that I facilitate to this location	500	100	Fixed Wireless	Served (Over 100/20 available)	Wireless
457487	627 NORTH PLEASANT HILL AVENUE	NEW HAMPTON	IA	50659	1	12-Provider facilitates speeds faster than that reported on the map	Provider only: The Map does not correctly reflect service that I facilitate to this location	500	100	Fixed Wireless	Served (Over 100/20 available)	Wireless
457581	404 4TH AVENUE NORTHWEST	POCAHONTAS	IA	50574	1	12-Provider facilitates speeds faster than that reported on the map	Provider only: The Map does not correctly reflect service that I facilitate to this location	500	100	Fixed Wireless	Served (Over 100/20 available)	Wireless
457618	407 WEST OAK STREET	DANVILLE	IA	52623	1	12-Provider facilitates speeds faster than that reported on the map	Provider only: The Map does not correctly reflect service that I facilitate to this location	500	100	Fixed Wireless	Served (Over 100/20 available)	Wireless
457702	307 SOUTH CHERRY STREET	MT PLEASANT	IA	52641	1	12-Provider facilitates speeds faster than that reported on the map	Provider only: The Map does not correctly reflect service that I facilitate to this location	500	100	Fixed Wireless	Served (Over 100/20 available)	Wireless
457888	1250 BRENTON AVENUE	HAVELOCK	IA	50546	1	12-Provider facilitates speeds faster than that reported on the map	Provider only: The Map does not correctly reflect service that I facilitate to this location	500	100	Fixed Wireless	Served (Over 100/20 available)	Wireless
458198	112 NORTH WHITE AVENUE	ALTA VISTA	IA	50603	1	12-Provider facilitates speeds faster than that reported on the map	Provider only: The Map does not correctly reflect service that I facilitate to this location	500	100	Fixed Wireless	Served (Over 100/20 available)	Wireless
458403	506 NORTHWEST 4TH STREET	POCAHONTAS	IA	50574	1	12-Provider facilitates speeds faster than that reported on the map	Provider only: The Map does not correctly reflect service that I facilitate to this location	500	100	Fixed Wireless	Served (Over 100/20 available)	Wireless
458617	1505 CO RD W42	OSSIAN	IA	52161	1	12-Provider facilitates speeds faster than that reported on the map	Provider only: The Map does not correctly reflect service that I facilitate to this location	500	100	Fixed Wireless	Served (Over 100/20 available)	Wireless
458733	403 NORTH CENTER STREET	IONIA	IA	50645	1	12-Provider facilitates speeds faster than that reported on the map	Provider only: The Map does not correctly reflect service that I facilitate to this location	500	100	Fixed Wireless	Served (Over 100/20 available)	Wireless
458750	1098 KING AVENUE	IONIA	IA	50645	1	12-Provider facilitates speeds faster than that reported on the map	Provider only: The Map does not correctly reflect service that I facilitate to this location	500	100	Fixed Wireless	Served (Over 100/20 available)	Wireless
459108	107 WESLEY STREET	FREDERICKSBURG	IA	50630	1	12-Provider facilitates speeds faster than that reported on the map	Provider only: The Map does not correctly reflect service that I facilitate to this location	500	100	Fixed Wireless	Served (Over 100/20 available)	Wireless
459229	26146 510TH STREET	POCAHONTAS	IA	50574	1	12-Provider facilitates speeds faster than that reported on the map	Provider only: The Map does not correctly reflect service that I facilitate to this location	500	100	Fixed Wireless	Served (Over 100/20 available)	Wireless
459343	404 3RD AVENUE NORTHEAST	POCAHONTAS	IA	50574	1	12-Provider facilitates speeds faster than that reported on the map	Provider only: The Map does not correctly reflect service that I facilitate to this location	500	100	Fixed Wireless	Served (Over 100/20 available)	Wireless
459388	115 NORTH TAYLOR STREET	MT AYR	IA	50854	1	12-Provider facilitates speeds faster than that reported on the map	Provider only: The Map does not correctly reflect service that I facilitate to this location	500	100	Fixed Wireless	Served (Over 100/20 available)	Wireless
459559	420 WEST SPRING STREET	NEW HAMPTON	IA	50659	1	12-Provider facilitates speeds faster than that reported on the map	Provider only: The Map does not correctly reflect service that I facilitate to this location	500	100	Fixed Wireless	Served (Over 100/20 available)	Wireless
459703	60653 260TH AVENUE	PALMER	IA	50571	1	12-Provider facilitates speeds faster than that reported on the map	Provider only: The Map does not correctly reflect service that I facilitate to this location	500	100	Fixed Wireless	Served (Over 100/20 available)	Wireless
459794	610 WEST HALE STREET	NEW HAMPTON	IA	50659	1	12-Provider facilitates speeds faster than that reported on the map	Provider only: The Map does not correctly reflect service that I facilitate to this location	500	100	Fixed Wireless	Served (Over 100/20 available)	Wireless
459885	17177 550TH STREET	POCAHONTAS	IA	50574	1	12-Provider facilitates speeds faster than that reported on the map	Provider only: The Map does not correctly reflect service that I facilitate to this location	500	100	Fixed Wireless	Served (Over 100/20 available)	Wireless
459898	27626 530TH STREET	POCAHONTAS	IA	50574	1	12-Provider facilitates speeds faster than that reported on the map	Provider only: The Map does not correctly reflect service that I facilitate to this location	500	100	Fixed Wireless	Served (Over 100/20 available)	Wireless
460130	813 ELM STREET	ROLFE	IA	50581	1	12-Provider facilitates speeds faster than that reported on the map	Provider only: The Map does not correctly reflect service that I facilitate to this location	500	100	Fixed Wireless	Served (Over 100/20 available)	Wireless
460336	116 SOUTH LINN AVENUE	NEW HAMPTON	IA	50659	1	12-Provider facilitates speeds faster than that reported on the map	Provider only: The Map does not correctly reflect service that I facilitate to this location	500	100	Fixed Wireless	Served (Over 100/20 available)	Wireless
460379	18877 510TH STREET	POCAHONTAS	IA	50574	1	12-Provider facilitates speeds faster than that reported on the map	Provider only: The Map does not correctly reflect service that I facilitate to this location	500	100	Fixed Wireless	Served (Over 100/20 available)	Wireless
460662	904 3RD AVENUE NORTHWEST	POCAHONTAS	IA	50574	1	12-Provider facilitates speeds faster than that reported on the map	Provider only: The Map does not correctly reflect service that I facilitate to this location	500	100	Fixed Wireless	Served (Over 100/20 available)	Wireless
460669	103 EASY STREET	NEW LONDON	IA	52645	1	12-Provider facilitates speeds faster than that reported on the map	Provider only: The Map does not correctly reflect service that I facilitate to this location	500	100	Fixed Wireless	Served (Over 100/20 available)	Wireless
460795	611 NORTH LOCUST AVENUE	NEW HAMPTON	IA	50659	1	12-Provider facilitates speeds faster than that reported on the map	Provider only: The Map does not correctly reflect service that I facilitate to this location	500	100	Fixed Wireless	Served (Over 100/20 available)	Wireless
461134	1195 HILTON AVENUE	PLAINFIELD	IA	50666	1	12-Provider facilitates speeds faster than that reported on the map	Provider only: The Map does not correctly reflect service that I facilitate to this location	500	100	Fixed Wireless	Served (Over 100/20 available)	Wireless
461300	406 WEST PROSPECT STREET	NEW HAMPTON	IA	50659	1	12-Provider facilitates speeds faster than that reported on the map	Provider only: The Map does not correctly reflect service that I facilitate to this location	500	100	Fixed Wireless	Served (Over 100/20 available)	Wireless
461434	55451 270TH AVENUE	PALMER	IA	50571	1	12-Provider facilitates speeds faster than that reported on the map	Provider only: The Map does not correctly reflect service that I facilitate to this location	500	100	Fixed Wireless	Served (Over 100/20 available)	Wireless
461589	20 WEST SPRING STREET	NEW HAMPTON	IA	50659	1	12-Provider facilitates speeds faster than that reported on the map	Provider only: The Map does not correctly reflect service that I facilitate to this location	500	100	Fixed Wireless	Served (Over 100/20 available)	Wireless
461712	205 WEST WEBSTER STREET	MT PLEASANT	IA	52641	1	12-Provider facilitates speeds faster than that reported on the map	Provider only: The Map does not correctly reflect service that I facilitate to this location	500	100	Fixed Wireless	Served (Over 100/20 available)	Wireless
461865	605 SOUTH WASHINGTON AVENUE	FREDERICKSBURG	IA	50630	1	12-Provider facilitates speeds faster than that reported on the map	Provider only: The Map does not correctly reflect service that I facilitate to this location	500	100	Fixed Wireless	Served (Over 100/20 available)	Wireless
461897	22131 510TH STREET	POCAHONTAS	IA	50574	1	12-Provider facilitates speeds faster than that reported on the map	Provider only: The Map does not correctly reflect service that I facilitate to this location	500	100	Fixed Wireless	Served (Over 100/20 available)	Wireless
462212	520 SOUTH 2ND AVENUE	DANVILLE	IA	52623	1	12-Provider facilitates speeds faster than that reported on the map	Provider only: The Map does not correctly reflect service that I facilitate to this location	500	100	Fixed Wireless	Served (Over 100/20 available)	Wireless
462507	305 WEST MADISON STREET	MT AYR	IA	50854	1	12-Provider facilitates speeds faster than that reported on the map	Provider only: The Map does not correctly reflect service that I facilitate to this location	500	100	Fixed Wireless	Served (Over 100/20 available)	Wireless
462684	708 SOUTH JACKSON STREET	MT PLEASANT	IA	52641	1	12-Provider facilitates speeds faster than that reported on the map	Provider only: The Map does not correctly reflect service that I facilitate to this location	500	100	Fixed Wireless	Served (Over 100/20 available)	Wireless
462702	506 EAST WINFIELD AVENUE	MT PLEASANT	IA	52641	1	12-Provider facilitates speeds faster than that reported on the map	Provider only: The Map does not correctly reflect service that I facilitate to this location	500	100	Fixed Wireless	Served (Over 100/20 available)	Wireless
462843	705 SOUTH JEFFERSON STREET	MT PLEASANT	IA	52641	1	12-Provider facilitates speeds faster than that reported on the map	Provider only: The Map does not correctly reflect service that I facilitate to this location	500	100	Fixed Wireless	Served (Over 100/20 available)	Wireless
462852	3298 QUINCY AVENUE	DANVILLE	IA	52623	1	12-Provider facilitates speeds faster than that reported on the map	Provider only: The Map does not correctly reflect service that I facilitate to this location	500	100	Fixed Wireless	Served (Over 100/20 available)	Wireless
463091	601 SOUTH LOCUST STREET	MT PLEASANT	IA	52641	1	12-Provider facilitates speeds faster than that reported on the map	Provider only: The Map does not correctly reflect service that I facilit

463095	507 EAST GROVE STREET	LAWLER	IA	52154	1	12-Provider facilitates speeds faster than that reported on the map	Provider only: The Map does not correctly reflect service that I facilitate to this location	500	100	Fixed Wireless	Served (Over 100/20 available)	Wireless
463142	14201 BEAVERDALE ROAD	WEST BURLINGTON	IA	52655	1	12-Provider facilitates speeds faster than that reported on the map	Provider only: The Map does not correctly reflect service that I facilitate to this location	500	100	Fixed Wireless	Served (Over 100/20 available)	Wireless
463313	6 SOUTH SHEAKLEY AVENUE	NEW HAMPTON	IA	50659	1	12-Provider facilitates speeds faster than that reported on the map	Provider only: The Map does not correctly reflect service that I facilitate to this location	500	100	Fixed Wireless	Served (Over 100/20 available)	Wireless
463369	802 EAST MONROE STREET	MT PLEASANT	IA	52641	1	12-Provider facilitates speeds faster than that reported on the map	Provider only: The Map does not correctly reflect service that I facilitate to this location	500	100	Fixed Wireless	Served (Over 100/20 available)	Wireless
463430	803 EAST BURKY LANE	MT PLEASANT	IA	52641	1	12-Provider facilitates speeds faster than that reported on the map	Provider only: The Map does not correctly reflect service that I facilitate to this location	500	100	Fixed Wireless	Served (Over 100/20 available)	Wireless
463466	426 SOUTH LINN AVENUE	NEW HAMPTON	IA	50659	1	12-Provider facilitates speeds faster than that reported on the map	Provider only: The Map does not correctly reflect service that I facilitate to this location	500	100	Fixed Wireless	Served (Over 100/20 available)	Wireless
463473	306 SOUTH WEST STREET	MT AYR	IA	50854	1	12-Provider facilitates speeds faster than that reported on the map	Provider only: The Map does not correctly reflect service that I facilitate to this location	500	100	Fixed Wireless	Served (Over 100/20 available)	Wireless
463494	118 WEST MAIN STREET	NEW LONDON	IA	52645	1	12-Provider facilitates speeds faster than that reported on the map	Provider only: The Map does not correctly reflect service that I facilitate to this location	500	100	Fixed Wireless	Served (Over 100/20 available)	Wireless
463599	24 SUNRISE COURT	NEW LONDON	IA	52645	1	12-Provider facilitates speeds faster than that reported on the map	Provider only: The Map does not correctly reflect service that I facilitate to this location	500	100	Fixed Wireless	Served (Over 100/20 available)	Wireless
463660	348 MINNIE STREET	PALMER	IA	50571	1	12-Provider facilitates speeds faster than that reported on the map	Provider only: The Map does not correctly reflect service that I facilitate to this location	500	100	Fixed Wireless	Served (Over 100/20 available)	Wireless
463702	304 EAST CLEVELAND STREET	NEW LONDON	IA	52645	1	12-Provider facilitates speeds faster than that reported on the map	Provider only: The Map does not correctly reflect service that I facilitate to this location	500	100	Fixed Wireless	Served (Over 100/20 available)	Wireless
464196	516 WEST SPRING STREET	NEW HAMPTON	IA	50659	1	12-Provider facilitates speeds faster than that reported on the map	Provider only: The Map does not correctly reflect service that I facilitate to this location	500	100	Fixed Wireless	Served (Over 100/20 available)	Wireless
464282	710 EAST MAIN STREET	NEW HAMPTON	IA	50659	1	12-Provider facilitates speeds faster than that reported on the map	Provider only: The Map does not correctly reflect service that I facilitate to this location	500	100	Fixed Wireless	Served (Over 100/20 available)	Wireless
464595	606 EAST JACKSON STREET	MT AYR	IA	50854	1	12-Provider facilitates speeds faster than that reported on the map	Provider only: The Map does not correctly reflect service that I facilitate to this location	500	100	Fixed Wireless	Served (Over 100/20 available)	Wireless
464663	2052 IVANHOE AVENUE	NEW HAMPTON	IA	50659	1	12-Provider facilitates speeds faster than that reported on the map	Provider only: The Map does not correctly reflect service that I facilitate to this location	500	100	Fixed Wireless	Served (Over 100/20 available)	Wireless
464894	206 NORTH JEFFERSON STREET	MT PLEASANT	IA	52641	1	12-Provider facilitates speeds faster than that reported on the map	Provider only: The Map does not correctly reflect service that I facilitate to this location	500	100	Fixed Wireless	Served (Over 100/20 available)	Wireless
464925	410 BROWNING AVENUE	PALMER	IA	50571	1	12-Provider facilitates speeds faster than that reported on the map	Provider only: The Map does not correctly reflect service that I facilitate to this location	500	100	Fixed Wireless	Served (Over 100/20 available)	Wireless
464989	507 NORTH CHERRY STREET	MT PLEASANT	IA	52641	1	12-Provider facilitates speeds faster than that reported on the map	Provider only: The Map does not correctly reflect service that I facilitate to this location	500	100	Fixed Wireless	Served (Over 100/20 available)	Wireless
465232	531 SOUTH 2ND AVENUE	DANVILLE	IA	52623	1	12-Provider facilitates speeds faster than that reported on the map	Provider only: The Map does not correctly reflect service that I facilitate to this location	500	100	Fixed Wireless	Served (Over 100/20 available)	Wireless
465343	708 EAST HENRY STREET	MT PLEASANT	IA	52641	1	12-Provider facilitates speeds faster than that reported on the map	Provider only: The Map does not correctly reflect service that I facilitate to this location	500	100	Fixed Wireless	Served (Over 100/20 available)	Wireless
465571	119 SOUTH WOODWARD AVENUE	FREDERICKSBURG	IA	50630	1	12-Provider facilitates speeds faster than that reported on the map	Provider only: The Map does not correctly reflect service that I facilitate to this location	500	100	Fixed Wireless	Served (Over 100/20 available)	Wireless
465755	303 SOUTH BRUSH STREET	LAWLER	IA	52154	1	12-Provider facilitates speeds faster than that reported on the map	Provider only: The Map does not correctly reflect service that I facilitate to this location	500	100	Fixed Wireless	Served (Over 100/20 available)	Wireless
465787	6 EAST LOGAN STREET	NEW HAMPTON	IA	50659	1	12-Provider facilitates speeds faster than that reported on the map	Provider only: The Map does not correctly reflect service that I facilitate to this location	500	100	Fixed Wireless	Served (Over 100/20 available)	Wireless
465815	409 WEST JEFFERSON STREET	NEW HAMPTON	IA	50659	1	12-Provider facilitates speeds faster than that reported on the map	Provider only: The Map does not correctly reflect service that I facilitate to this location	500	100	Fixed Wireless	Served (Over 100/20 available)	Wireless
465856	661 CLAY STREET	HAVELOCK	IA	50546	1	12-Provider facilitates speeds faster than that reported on the map	Provider only: The Map does not correctly reflect service that I facilitate to this location	500	100	Fixed Wireless	Served (Over 100/20 available)	Wireless
466148	19591 520TH STREET	POCAHONTAS	IA	50574	1	12-Provider facilitates speeds faster than that reported on the map	Provider only: The Map does not correctly reflect service that I facilitate to this location	500	100	Fixed Wireless	Served (Over 100/20 available)	Wireless
466232	744 DEAN STREET	HAVELOCK	IA	50546	1	12-Provider facilitates speeds faster than that reported on the map	Provider only: The Map does not correctly reflect service that I facilitate to this location	500	100	Fixed Wireless	Served (Over 100/20 available)	Wireless
466373	1313 EAST HAYNES COURT	MT PLEASANT	IA	52641	1	12-Provider facilitates speeds faster than that reported on the map	Provider only: The Map does not correctly reflect service that I facilitate to this location	500	100	Fixed Wireless	Served (Over 100/20 available)	Wireless
466738	300 EAST JEFFERSON STREET	MT AYR	IA	50854	1	12-Provider facilitates speeds faster than that reported on the map	Provider only: The Map does not correctly reflect service that I facilitate to this location	500	100	Fixed Wireless	Served (Over 100/20 available)	Wireless
466825	206 4TH AVENUE NORTHEAST	POCAHONTAS	IA	50574	1	12-Provider facilitates speeds faster than that reported on the map	Provider only: The Map does not correctly reflect service that I facilitate to this location	500	100	Fixed Wireless	Served (Over 100/20 available)	Wireless
467234	2630 KENWOOD AVENUE	NEW HAMPTON	IA	50659	1	12-Provider facilitates speeds faster than that reported on the map	Provider only: The Map does not correctly reflect service that I facilitate to this location	500	100	Fixed Wireless	Served (Over 100/20 available)	Wireless
467239	301 SUNSET DRIVE	NEW LONDON	IA	52645	1	12-Provider facilitates speeds faster than that reported on the map	Provider only: The Map does not correctly reflect service that I facilitate to this location	500	100	Fixed Wireless	Served (Over 100/20 available)	Wireless
467544	304 EAST JEFFERSON STREET	MT AYR	IA	50854	1	12-Provider facilitates speeds faster than that reported on the map	Provider only: The Map does not correctly reflect service that I facilitate to this location	500	100	Fixed Wireless	Served (Over 100/20 available)	Wireless
467749	104 NORTH WALNUT STREET	MT PLEASANT	IA	52641	1	12-Provider facilitates speeds faster than that reported on the map	Provider only: The Map does not correctly reflect service that I facilitate to this location	500	100	Fixed Wireless	Served (Over 100/20 available)	Wireless
467838	904 NORTH BROADWAY STREET	MT PLEASANT	IA	52641	1	12-Provider facilitates speeds faster than that reported on the map	Provider only: The Map does not correctly reflect service that I facilitate to this location	500	100	Fixed Wireless	Served (Over 100/20 available)	Wireless
467885	212 4TH AVENUE SOUTHWEST	POCAHONTAS	IA	50574	1	12-Provider facilitates speeds faster than that reported on the map	Provider only: The Map does not correctly reflect service that I facilitate to this location	500	100	Fixed Wireless	Served (Over 100/20 available)	Wireless
467918	1922 MISSION AVENUE	NEW HAMPTON	IA	50659	1	12-Provider facilitates speeds faster than that reported on the map	Provider only: The Map does not correctly reflect service that I facilitate to this location	500	100	Fixed Wireless	Served (Over 100/20 available)	Wireless
467950	203 SOUTH BENZ STREET	LAWLER	IA	52154	1	12-Provider facilitates speeds faster than that reported on the map	Provider only: The Map does not correctly reflect service that I facilitate to this location	500	100	Fixed Wireless	Served (Over 100/20 available)	Wireless
467970	16504 550TH STREET	POCAHONTAS	IA	50574	1	12-Provider facilitates speeds faster than that reported on the map	Provider only: The Map does not correctly reflect service that I facilitate to this location	500	100	Fixed Wireless	Served (Over 100/20 available)	Wireless
468083	405 WEST OAK STREET	MT AYR	IA	50854	1	12-Provider facilitates speeds faster than that reported on the map	Provider only: The Map does not correctly reflect service that I facilitate to this location	500	100	Fixed Wireless	Served (Over 100/20 available)	Wireless
468123	901 NORTH GRAND AVENUE	MT PLEASANT	IA	52641	1	12-Provider facilitates speeds faster than that reported on the map	Provider only: The Map does not correctly reflect service that I facilitate to this location	500	100	Fixed Wireless	Served (Over 100/20 available)	Wireless
468242	400 EAST WEBSTER STREET	MT PLEASANT	IA	52641	1	12-Provider facilitates speeds faster than that reported on the map	Provider only: The Map does not correctly reflect service that I facilitate to this location	500	100	Fixed Wireless	Served (Over 100/20 available)	Wireless
468260	418 NORTH LINCOLN STREET	MT PLEASANT	IA	52641	1	12-Provider facilitates speeds faster than that reported on the map	Provider only: The Map does not correctly reflect service that I facilitate to this location	500	100	Fixed Wireless	Served (Over 100/20 available)	Wireless
469005	503 NORTH FILLMORE STREET	MT AYR	IA	50854	1	12-Provider facilitates speeds faster than that reported on the map	Provider only: The Map does not correctly reflect service that I facilitate to this location	500	100	Fixed Wireless	Served (Over 100/20 available)	Wireless
469093	1802 EAST RAVENWOOD LANE	MT PLEASANT	IA	52641	1	12-Provider facilitates speeds faster than that reported on the map	Provider only: The Map does not correctly reflect service that I facilitate to this location	500	100	Fixed Wireless	Served (Over 100/20 available)	Wireless
469481	405 WEST SHEPHERD STREET	DANVILLE	IA	52623	1	12-Provider facilitates speeds faster than that reported on the map	Provider only: The Map does not correctly reflect service that I facilitate to this location	500	100	Fixed Wireless	Served (Over 100/20 available)	Wireless
469878	1118 SOUTH LINDEN LANE	MT PLEASANT	IA	52641	1	12-Provider facilitates speeds faster than that reported on the map	Provider only: The Map does not correctly reflect service that I facilitate to this location	500	100	Fixed Wireless	Served (Over 100/20 available)	Wireless
469882	225 WEST MONROE STREET	MT PLEASANT	IA	52641	1	12-Provider facilitates speeds faster than that reported on the map	Provider only: The Map does not correctly reflect service that I facilitate to this location	500	100	Fixed Wireless	Served (Over 100/20 available)	Wireless
469958	211 SOUTH CHERRY STREET	MT PLEASANT	IA	52641	1	12-Provider facilitates speeds faster than that reported on the map	Provider only: The Map does not correctly reflect service that I facilitate to this location	500	100	Fixed Wireless	Served (Over 100/20 available)	Wireless
470306	16 2ND AVENUE NORTHEAST	POCAHONTAS	IA	50574	1	12-Provider facilitates speeds faster than that reported on the map	Provider only: The Map does not correctly reflect service that I facilitate to this location	500	100	Fixed Wireless	Served (Over 100/20 available)	Wireless
470440	17767 195TH STREET	YARMOUTH	IA	52660	1	12-Provider facilitates speeds faster than that reported on the map	Provider only: The Map does not correctly reflect service that I facilitate to this location	500	100	Fixed Wireless	Served (Over 100/20 available)	Wireless
470633	500 EAST MONROE STREET	MT AYR	IA	50854	1	12-Provider facilitates speeds faster than that reported on the map	Provider only: The Map does not correctly reflect service that I facilitate to this location	500	100	Fixed Wireless	Served (Over 100/20 available)	Wireless
470868	16404 520TH STREET	POCAHONTAS	IA	50574	1	12-Provider facilitates speeds faster than that reported on the map	Provider only: The Map does not correctly reflect service that I facilitate to this location	500	100	Fixed Wireless	Served (Over 100/20 available)	Wireless
470889	28202 560TH STREET	PALMER	IA	50571	1	12-Provider facilitates speeds faster than that reported on the map	Provider only: The Map does not correctly reflect service that I facilitate to this location	500	100	Fixed Wireless	Served (Over 100/20 available)	Wireless
470950	306 WEST ROOSEVELT ROAD	DANVILLE	IA	52623	1	12-Provider facilitates speeds faster than that reported on the map	Provider only: The Map does not correctly reflect service that I facilitate to this location	500	100	Fixed Wireless	Served (Over 100/20 available)	Wireless
470951	405 EAST HARLAN STREET	MT PLEASANT	IA	52641	1	12-Provider facilitates speeds faster than that reported on the map	Provider only: The Map does not correctly reflect service that I facilitate to this location	500	100	Fixed Wireless	Served (Over 100/20 available)	Wireless
471243	805 EAST PINE PLACE	MT PLEASANT	IA	52641	1	12-Provider facilitates speeds faster than that reported on the map	Provider only: The Map does not correctly reflect service that I facilitate to this location	500	100	Fixed Wireless	Served (Over 100/20 available)	Wireless
471320	600 EAST HENRY STREET	MT PLEASANT	IA	52641	1	12-Provider facilitates speeds faster than that reported on the map	Provider only: The Map does not correctly reflect service that I facilitate to this location	500	100	Fixed Wireless	Served (Over 100/20 available)	Wireless
471476	108 BUCKEYE STREET	FREDERICKSBURG	IA	50630	1	12-Provider facilitates speeds faster than that reported on the map	Provider only: The Map does not correctly reflect service that I facilitate to this location	500	100	Fixed Wireless	Served (Over 100/20 available)	Wireless
471588	164 NORTH MADISON AVENUE	FREDERICKSBURG	IA	50630	1	12-Provider facilitates speeds faster than that reported on the map	Provider only: The Map does not correctly reflect service that I facilitate to this location	500	100	Fixed Wireless	Served (Over 100/20 available)	Wireless
472025	1937 370TH STREET	DECORAH	IA	52101	1	12-Provider facilitates speeds faster than that reported on the map	Provider only: The Map does not correctly reflect service that I facilitate to this location	500	100	Fixed Wireless	Served (Over 100/20 available)	Wireless
472043	2382 HIGHWAY 24	NEW HAMPTON	IA	50659	1	12-Provider facilitates speeds faster than that reported on the map	Provider only: The Map does not correctly reflect service that I facilitate to this location	500	100	Fixed Wireless	Served (Over 100/20 available)	Wireless
472279	22872 DMC HIGHWAY 79	DANVILLE	IA	52623	1	12-Provider facilitates speeds faster than that reported on the map	Provider only: The Map does not correctly reflect service that I facilitate to this location	500	100	Fixed Wireless	Served (Over 100/20 available)	Wireless
472351	106 WESLEY STREET	FREDERICKSBURG	IA	50630	1	12-Provider facilitates speeds faster than that reported on the map	Provider only: The Map does not correctly reflect service that I facilitate to this location	500	100	Fixed Wireless	Served (Over 100/20 available)	Wireless
472373	205 NORTH HAMLIN STREET	MT PLEASANT	IA	52641	1	12-Provider facilitates speeds faster than that reported on the map	Provider only: The Map does not correctly reflect service that I facilitate to this location	500	100	Fixed Wireless	Served (Over 100/20 available)	Wireless
472527	230 SOUTH HAMILTON AVENUE	FREDERICKSBURG	IA	50630	1	12-Provider facilitates speeds faster than that reported on the map	Provider only: The Map does not correctly reflect service that I facilitate to this location	500	100	Fixed Wireless	Served (Over 100/20 available)	Wireless
472530	507 EAST GREEN STREET	MT PLEASANT	IA	52641	1	12-Provider facilitates speeds faster than that reported on the map	Provider only: The Map does not correctly reflect service that I facilitate to this location	500	100	Fixed Wireless	Served (Over 100/20 available)	Wireless
472630	506 NORTH SHERMAN AVENUE	NEW HAMPTON	IA	50659	1	12-Provider facilitates speeds faster than that reported on the map	Provider only: The Map does not correctly reflect service that I facilitate to this location	500	100	Fixed Wireless	Served (Over 100/20 available)	Wireless
472689	708 SOUTH MAIN STREET	DANVILLE	IA	52623	1	12-Provider facilitates speeds faster than that reported on the map	Provider only: The Map does not correctly reflect service that I facilitate to this location	500	100	Fixed Wireless	Served (Over 100/20 available)	Wireless
472790	1262 BRENTON AVENUE	HAVELOCK	IA	50546	1	12-Provider facilitates speeds faster than that reported on the map	Provider only: The Map does not correctly reflect service that I facilitate to this location	500	100	Fixed Wireless	Served (Over 100/20 available)	Wireless
472797	1856 OASIS AVENUE	MT UNION	IA	52644	1	12-Provider facilitates speeds faster than that reported on the map	Provider only: The Map does not correctly reflect service that I facilitate to this location	500	100	Fixed Wireless	Served (Over 100/20 available)	Wireless
473164	1630 180TH STREET	NEW HAMPTON	IA	50659	1	12-Provider facilitates speeds faster than that reported on the map	Provider only: The Map does not correctly reflect service that I facilitate to this location	500	100	Fixed Wireless	Served (Over 100/20 available)	Wireless
473478	1009 EAST OAKBROOK PLACE	MT PLEASANT	IA	52641	1	12-Provider facilitates speeds faster than that reported on the map	Provider only: The Map does not correctly reflect service that I facilitate to this location	500	100	Fixed Wireless	Served (Over 100/20 available)	Wireless
473594	601 SOUTH CLEVELAND STREET	MT AYR	IA	50854	1	12-Provider facilitates speeds faster than that reported on the map	Provider only: The Map does not correctly reflect service that I facilitate to this location	500	100	Fixed Wireless	Served (Over 100/20 available)	Wireless
473715	3473 CO RD W40	DECORAH	IA	52101	1	12-Provider facilitates speeds faster than that reported on the map	Provider only: The Map does not correctly reflect service that I facilitate to this location	500	100	Fixed Wireless	Served (Over 100/20 available)	Wireless
473816	202 NORTH MAIN STREET	MT PLEASANT	IA	52641	1	12-Provider facilitates speeds faster than that reported on the map	Provider only: The Map does not correctly reflect service that I facilitate to this location	500	100	Fixed Wireless	Served (Over 100/20 available)	Wireless
474310	54108 190TH AVENUE	POCAHONTAS	IA	50574	1	12-Provider facilitates speeds faster than that reported on the map	Provider only: The Map does not correctly reflect service that I facilitate to this location	500	100	Fixed Wireless	Served (Over 100/20 available)	Wireless
474374	1302 EAST THISTLE STREET	MT PLEASANT	IA	52641	1	12-Provider facilitates speeds faster than that reported on the map	Provider only: The Map does not correctly reflect service that I facilitate to this location	500	100	Fixed Wireless	Served (Over 100/20 available)	Wireless
474414	910 EAST MAPLELEAF DRIVE	MT PLEASANT	IA	52641	1	12-Provider facilitates speeds faster than that reported on the map	Provider only: The Map does not correctly reflect service that I facilitate to this location	500	100	Fixed Wireless	Served (Over 100/20 available)	Wireless
474654	118 SOUTHEAST AVENUE	FREDERICKSBURG	IA	50630	1	12-Provider facilitates speeds faster than that reported on the map	Provider only: The Map does not correctly reflect service that I facilitate to this location	500	100	Fixed Wireless	Served (Over 100/20 available)	Wireless
474716	101 NORTH BROADWAY AVENUE	NEW HAMPTON	IA	50659	1	12-Provider facilitates speeds faster than that reported on the map	Provider only: The Map does not correctly reflect service that I facilitate to this location	500	100	Fixed Wireless	Served (Over 100/20 available)	Wireless
474721	1508 EAST ASHFORD CIRCLE	MT PLEASANT	IA	52641	1	12-Provider facilitates speeds faster than that reported on the map	Provider only: The Map does not correctly reflect service that I facilitate to this location	500	100	Fixed Wireless	Served (Over 100/20 available)	Wireless
474736	100 BROAD STREET	ROLFE	IA	50581	1	12-Provider facilitates speeds faster than that reported on the map	Provider only: The Map does not correctly reflect service that I facilitate to this location	500	100	Fixed Wireless	Served (Over 100/20 available)	Wireless
475026	402 EAST PLANK ROAD	DANVILLE	IA	52623	1	12-Provider facilitates speeds faster than that reported on the map	Provider only: The Map does not correctly reflect service that I facilitate to this location	500	100	Fixed Wireless	Served (Over 100/20 available)	Wireless
475097	57673 250TH AVENUE	PALMER	IA	50571	1	12-Provider facilitates speeds faster than that reported on the map	Provider only: The Map does not correctly reflect service that I facilitate to this location	500	100	Fixed Wireless	Served (Over 100/20 available)	Wireless
475260	1009 NORTH LINCOLN STREET	MT PLEASANT	IA	52641	1	12-Provider facilitates speeds faster than that reported on the map	Provider only: The Map does not correctly reflect service that I facilitate to this location	500	100	Fixed Wireless	Served (Over 100/20 available)	Wireless
475274	1662 MAIN STREET	REDDING	IA	50860	1	12-Provider facilitates speeds faster than that reported on the map	Provider only: The Map does not correctly reflect service that I facilitate to this location	500	100	Fixed Wireless	Served (Over 100/20 available)	Wireless
475461	506 SOUTH 1ST AVENUE	NEW HAMPTON	IA	50659	1	12-Provider facilitates speeds faster than that reported on the map	Provider only: The Map does not correctly reflect service that I facilitate to this location	500	100	Fixed Wireless	Served (Over 100/20 available)	Wireless
475694	704 NORTH MAIN STREET	MT PLEASANT	IA	52641	1	12-Provider facilitates speeds faster than that reported on the map	Provider only: The Map does not correctly reflect service that I facilitate to this location	500	100	Fixed Wireless	Served (Over 100/20 available)	Wireless
475696	205 FALCON DRIVE	FREDERICKSBURG	IA	50630	1	12-Provider facilitates speeds faster than that reported on the map	Provider only: The Map does not correctly reflect service that I facilitate to this location	500	100	Fixed Wireless	Served (Over 100/20 available)	Wireless
475723	53235 220TH AVENUE	POCAHONTAS	IA	50574	1	12-Provider facilitates speeds faster than that reported on the map	Provider only: The Map does not correctly reflect service that I facilitate to this location	500	100	Fixed Wireless	Served (Over 100/20 available)	Wireless
475945	2510 240TH STREET	FREDERICKSBURG	IA	50630	1	12-Provider facilitates speeds faster than that reported on the map	Provider only: The Map does not correctly reflect service that I facilitate to this location	500	100	Fixed Wireless	Served (Over 100/20 available)	Wireless
476097	1702 EAST DEER RUN LANE	MT PLEASANT	IA	52641	1	12-Provider facilitates speeds faster than that reported on the map	Provider only: The Map does not correctly reflect service that I facilitate to this location	500	100	Fixed Wireless	Served (Over 100/20 available)	Wireless
476135	216 SOUTH ASH STREET	NEW LONDON	IA	52645	1	12-Provider facilitates speeds faster than that reported on the map	Provider only: The Map does not correctly reflect service that I facilitate to this location	500	100	Fixed Wireless	Served (Over 100/20 available)	Wireless
476233	806 WEST WASHINGTON STREET	MT PLEASANT	IA	52641	1	12-Provider facilitates speeds faster than that reported on the map	Provider only: The Map does not correctly reflect service that I facilitate to this location	500	100	Fixed Wireless	Served (Over 100/20 available)	Wireless
476394	49371 240TH AVENUE	POCAHONTAS	IA	50574	1	12-Provider facilitates speeds faster than that reported on the map	Provider only: The Map does not correctly reflect service that I facilitate to this location	500	100	Fixed Wireless	Served (Over 100/20 available)	Wireless
476486	2912 270TH STREET	FREDERICKSBURG	IA	50630	1	12-Provider facilitates speeds faster than that reported on the map	Provider only: The Map does not correctly reflect service that I facilitate to this location	500	100	Fixed Wireless	Served (Over 100/20 available)	Wireless
476750	305 WEST RACE STREET	MT PLEASANT	IA	52641	1	12-Provider facilitates speeds faster than that reported on the map	Provider only: The Map does not correctly reflect service that I facilitate to this location	500	100	Fixed Wireless	Served (Over 100/20 available)	Wireless
476774	400 SOUTH MAPLE STREET	NEW LONDON	IA	52645	1	12-Provider facilitates speeds faster than that reported on the map	Provider only: The Map does not correctly reflect service that I facilitate to this location	500	100	Fixed Wireless	Served (Over 100/20 available)	Wireless
476845	305 SOUTH ELM STREET	NEW LONDON	IA	52645	1	12-Provider facilitates speeds faster than that reported on the map	Provider only: The Map does not correctly reflect service that I facilitate to this location	500	100	Fixed Wireless	Served (Over 100/20 available)	Wireless
476908	14773 520TH STREET	POCAHONTAS	IA	50574	1	12-Provider facilitates speeds faster than that reported on the map	Provider only: The Map does not correctly reflect service that I facilitate to this location	500	100	Fixed Wireless	Served (Over 100/20 available)	Wireless
477127	400 NORTH HAYES STREET	MT AYR	IA	50854	1	12-Provider facilitates speeds faster than that reported on the map	Provider only: The Map does not correctly reflect service that I facilitate to this location	500	100	Fixed Wireless	Served (Over 100/20 available)	Wireless
477143	1000 SUNSET DRIVE	POCAHONTAS	IA	50574	1	12-Provider facilitates speeds faster than that reported on the map	Provider only: The Map does not correctly reflect service that I facilitate to this location	500	100	Fixed Wireless	Served (Over 100/20 available)	Wireless
477167	1100 EAST SOUTH STREET	MT AYR	IA	50854	1	12-Provider facilitates speeds faster than that reported on the map	Provider only: The Map does not correctly reflect service that I facilitate to this location	500	100	Fixed Wireless	Served (Over 100/20 available)	Wireless
477372	201 EAST WEBER STREET	ALTA VISTA	IA	50603	1	12-Provider facilitates speeds faster than that reported on the map	Provider only: The Map does not correctly reflect service that I facilitate to this location	500	100	Fixed Wireless	Served (Over 100/20 available)	Wireless
477436	301 WEST THOMPSON STREET	NEW LONDON	IA	52645	1	12-Provider facilitates speeds faster than that reported on the map	Provider only: The Map does not correctly reflect service that I facilitate to this location	500	100	Fixed Wireless	Served (Over 100/20 available)	Wireless
477490	504 EAST WASHINGTON STREET	MT PLEASANT	IA	52641	1	12-Provider facilitates speeds faster than that reported on the map	Provider only: The Map does not correctly reflect service that I facilitate to this location	500	100	Fixed Wireless	Served (Over 100/20 available)	Wireless
477557	103 WEST DIVISION STREET	DANVILLE	IA	52623	1	12-Provider facilitates speeds faster than that reported on the map	Provider only: The Map does not correctly reflect service that I facilitate to this location	500	100	Fixed Wireless	Served (Over 100/20 available)	Wireless
477668	203 NORTH WILSON STREET	MT PLEASANT	IA	52641	1	12-Provider facilitates speeds faster than that reported on the map	Provider only: The Map does not correctly reflect service that I facilitate to this location	500	100	Fixed Wireless	Served (Over 100/20 available)	Wireless
477710	107 EAST ORANGE STREET	MT PLEASANT	IA	52641	1	12-Provider facilitates speeds faster than that reported on the map	Provider only: The Map does not correctly reflect service that I facilitate to this location	500	100	Fixed Wireless	Served (Over 100/20 available)	Wireless
477990	253 NORTH HAMILTON AVENUE	FREDERICKSBURG	IA	50630	1	12-Provider facilitates speeds faster than that reported on the map	Provider only: The Map does not correctly reflect service that I facilitate to this location	500	100	Fixed Wireless	Served (Over 100/20 available)	Wireless
478280	16824 460TH STREET	LAURENS	IA	50554	1	12-Provider facilitates speeds faster than that reported on the map	Provider only: The Map does not correctly reflect service that I facilitate to this location	500	100	Fixed Wireless	Served (Over 100/20 available)	Wireless
478320	265 SOUTH BROADWAY AVENUE	NEW HAMPTON	IA	50659	1	12-Provider facilitates speeds faster than that reported on the map	Provider only: The Map does not correctly reflect service that I facilitate to this location	500	100	Fixed Wireless	Served (Over 100/20 available)	Wireless
478439	806 LINDEN STREET	DECORAH	IA	52101	1	12-Provider facilitates speeds faster than that reported on the map	Provider only: The Map does not correctly reflect service that I facilitate to this location	500	100	Fixed Wireless	Served (Over 100/20 available)	Wireless
478448	701 NORTH MARION STREET	MT PLEASANT	IA	52641	1	12-Provider facilitates speeds faster than that reported on the map	Provider only: The Map does not correctly reflect service that I facilitate to this location	500	100	Fixed Wireless	Served (Over 100/20 available)	Wireless
478836	11 SUNRISE COURT	NEW LONDON	IA	52645	1	12-Provider facilitates speeds faster than that reported on the map	Provider only: The Map does not correctly reflect service that I facilitate to this location	500	100	Fixed Wireless	Served (Over 100/20 available)	Wireless
478975	3249 210TH STREET	LAWLER	IA	52154	1	12-Provider facilitates speeds faster than that reported on the map	Provider only: The Map does not correctly reflect service that I facilitate to this location	500	100	Fixed Wireless	Served (Over 100/20 available)	Wireless
479081	29733 460TH STREET	ROLFE	IA	50581	1	12-Provider facilitates speeds faster than that reported on the map	Provider only: The Map does not correctly reflect service that I facilitate to this location	500	100	Fixed Wireless	Served (Over 100/20 available)	Wireless
479098	264 SOUTH BROADWAY AVENUE	NEW HAMPTON	IA	50659	1	12-Provider facilitates speeds faster than that reported on the map	Provider only: The Map does not correctly reflect service that I facilitate to this location	500	100	Fixed Wireless	Served (Over 100/20 available)	Wireless
479105	705 NORTH PIERCE STREET	MT AYR	IA	50854	1	12-Provider facilitates speeds faster than that reported on the map	Provider only: The Map does not correctly reflect service that I facilitate to this location	500	100	Fixed Wireless	Served (Over 100/20 available)	Wireless
479148	400 EAST WINFIELD AVENUE	MT PLEASANT	IA	52641	1	12-Provider facilitates speeds faster than that reported on the map	Provider only: The Map does not correctly reflect service that I facilitate to this location	500	100	Fixed Wireless	Served (Over 100/20 available)	Wireless
479211	1121 SOUTH LINDEN LANE	MT PLEASANT	IA	52641	1	12-Provider facilitates speeds faster than that reported on the map	Provider only: The Map does not correctly reflect service that I facilitate to this location	500	100	Fixed Wireless	Served (Over 100/20 available)	Wireless
479252	706 NORTH WEBSTER STREET	MT AYR	IA	50854	1	12-Provider facilitates speeds faster than that reported on the map	Provider only: The Map does not correctly reflect service that I facilitate to this location	500	100	Fixed Wireless	Served (Over 100/20 available)	Wireless
479292	615 SOUTH LOCUST STREET	MT PLEASANT	IA	52641	1	12-Provider facilitates speeds faster than that reported on the map	Provider only: The Map does not correctly reflect service that I facilitate to this location	500	100	Fixed Wireless	Served (Over 100/20 available)	Wireless
479528	712 SOUTH WHITE STREET	MT PLEASANT	IA	52641	1	12-Provider facilitates speeds faster than that reported on the map	Provider only: The Map does not correctly reflect service that I facilitate to this location	500	100	Fixed Wireless	Served (Over 100/20 available

479601	401 2ND AVENUE	FREDERIKA	IA	50631	1	12-Provider facilitates speeds faster than that reported on the map	Provider only: The Map does not correctly reflect service that I facilitate to this location	500	100	Fixed Wireless	Served (Over 100/20 available)	Wireless
479633	55082 260TH AVENUE	PALMER	IA	50571	1	12-Provider facilitates speeds faster than that reported on the map	Provider only: The Map does not correctly reflect service that I facilitate to this location	500	100	Fixed Wireless	Served (Over 100/20 available)	Wireless
479745	202 WEST WARREN STREET	MT PLEASANT	IA	52641	1	12-Provider facilitates speeds faster than that reported on the map	Provider only: The Map does not correctly reflect service that I facilitate to this location	500	100	Fixed Wireless	Served (Over 100/20 available)	Wireless
479748	206 NORTH MAIN STREET	MT PLEASANT	IA	52641	1	12-Provider facilitates speeds faster than that reported on the map	Provider only: The Map does not correctly reflect service that I facilitate to this location	500	100	Fixed Wireless	Served (Over 100/20 available)	Wireless
479886	13714 DES MOINES HENRY AVENUE	DANVILLE	IA	52623	1	12-Provider facilitates speeds faster than that reported on the map	Provider only: The Map does not correctly reflect service that I facilitate to this location	500	100	Fixed Wireless	Served (Over 100/20 available)	Wireless
479968	2969 290TH STREET	FREDERICKSBURG	IA	50630	1	12-Provider facilitates speeds faster than that reported on the map	Provider only: The Map does not correctly reflect service that I facilitate to this location	500	100	Fixed Wireless	Served (Over 100/20 available)	Wireless
480017	402 NORTH ELM STREET	NEW LONDON	IA	52645	1	12-Provider facilitates speeds faster than that reported on the map	Provider only: The Map does not correctly reflect service that I facilitate to this location	500	100	Fixed Wireless	Served (Over 100/20 available)	Wireless
480032	2116 SOUTH LINN AVENUE	NEW HAMPTON	IA	50659	1	12-Provider facilitates speeds faster than that reported on the map	Provider only: The Map does not correctly reflect service that I facilitate to this location	500	100	Fixed Wireless	Served (Over 100/20 available)	Wireless
480085	21361 AGENCY ROAD	DANVILLE	IA	52623	1	12-Provider facilitates speeds faster than that reported on the map	Provider only: The Map does not correctly reflect service that I facilitate to this location	500	100	Fixed Wireless	Served (Over 100/20 available)	Wireless
480147	2069 JASPER AVENUE	NEW HAMPTON	IA	50659	1	12-Provider facilitates speeds faster than that reported on the map	Provider only: The Map does not correctly reflect service that I facilitate to this location	500	100	Fixed Wireless	Served (Over 100/20 available)	Wireless
480178	18142 DMC HIGHWAY 34	MIDDLETOWN	IA	52638	1	12-Provider facilitates speeds faster than that reported on the map	Provider only: The Map does not correctly reflect service that I facilitate to this location	500	100	Fixed Wireless	Served (Over 100/20 available)	Wireless
480334	416 EAST BECKY LANE	MT PLEASANT	IA	52641	1	12-Provider facilitates speeds faster than that reported on the map	Provider only: The Map does not correctly reflect service that I facilitate to this location	500	100	Fixed Wireless	Served (Over 100/20 available)	Wireless
480376	623 WEST WILSON STREET	NEW HAMPTON	IA	50659	1	12-Provider facilitates speeds faster than that reported on the map	Provider only: The Map does not correctly reflect service that I facilitate to this location	500	100	Fixed Wireless	Served (Over 100/20 available)	Wireless
480618	627 WEST MAIN STREET	NEW HAMPTON	IA	50659	1	12-Provider facilitates speeds faster than that reported on the map	Provider only: The Map does not correctly reflect service that I facilitate to this location	500	100	Fixed Wireless	Served (Over 100/20 available)	Wireless
480800	2661 QUINCY AVENUE	NEW LONDON	IA	52645	1	12-Provider facilitates speeds faster than that reported on the map	Provider only: The Map does not correctly reflect service that I facilitate to this location	500	100	Fixed Wireless	Served (Over 100/20 available)	Wireless
480865	206 EAST MILL STREET	FREDERICKSBURG	IA	50630	1	12-Provider facilitates speeds faster than that reported on the map	Provider only: The Map does not correctly reflect service that I facilitate to this location	500	100	Fixed Wireless	Served (Over 100/20 available)	Wireless
480939	604 SOUTH WASHINGTON AVENUE	FREDERICKSBURG	IA	50630	1	12-Provider facilitates speeds faster than that reported on the map	Provider only: The Map does not correctly reflect service that I facilitate to this location	500	100	Fixed Wireless	Served (Over 100/20 available)	Wireless
480966	318 MECHANIC STREET	FREDERICKSBURG	IA	50630	1	12-Provider facilitates speeds faster than that reported on the map	Provider only: The Map does not correctly reflect service that I facilitate to this location	500	100	Fixed Wireless	Served (Over 100/20 available)	Wireless
481018	55746 175TH AVENUE	POCAHONTAS	IA	50574	1	12-Provider facilitates speeds faster than that reported on the map	Provider only: The Map does not correctly reflect service that I facilitate to this location	500	100	Fixed Wireless	Served (Over 100/20 available)	Wireless
481489	105 WEST WASHINGTON STREET	NEW HAMPTON	IA	50659	1	12-Provider facilitates speeds faster than that reported on the map	Provider only: The Map does not correctly reflect service that I facilitate to this location	500	100	Fixed Wireless	Served (Over 100/20 available)	Wireless
481511	1225 UNION AVENUE	LAWLER	IA	52154	1	12-Provider facilitates speeds faster than that reported on the map	Provider only: The Map does not correctly reflect service that I facilitate to this location	500	100	Fixed Wireless	Served (Over 100/20 available)	Wireless
481625	803 EAST PINE COURT	MT PLEASANT	IA	52641	1	12-Provider facilitates speeds faster than that reported on the map	Provider only: The Map does not correctly reflect service that I facilitate to this location	500	100	Fixed Wireless	Served (Over 100/20 available)	Wireless
481802	921 EAST SPRING STREET	NEW HAMPTON	IA	50659	1	12-Provider facilitates speeds faster than that reported on the map	Provider only: The Map does not correctly reflect service that I facilitate to this location	500	100	Fixed Wireless	Served (Over 100/20 available)	Wireless
481922	2170 SOUTH LINN AVENUE	NEW HAMPTON	IA	50659	1	12-Provider facilitates speeds faster than that reported on the map	Provider only: The Map does not correctly reflect service that I facilitate to this location	500	100	Fixed Wireless	Served (Over 100/20 available)	Wireless
482120	600 SOUTH MAIN STREET	DANVILLE	IA	52623	1	12-Provider facilitates speeds faster than that reported on the map	Provider only: The Map does not correctly reflect service that I facilitate to this location	500	100	Fixed Wireless	Served (Over 100/20 available)	Wireless
482125	3150 260TH STREET	FREDERICKSBURG	IA	50630	1	12-Provider facilitates speeds faster than that reported on the map	Provider only: The Map does not correctly reflect service that I facilitate to this location	500	100	Fixed Wireless	Served (Over 100/20 available)	Wireless
482137	2443 RUBY ROAD	MT PLEASANT	IA	52641	1	12-Provider facilitates speeds faster than that reported on the map	Provider only: The Map does not correctly reflect service that I facilitate to this location	500	100	Fixed Wireless	Served (Over 100/20 available)	Wireless
482189	28179 560TH STREET	PALMER	IA	50571	1	12-Provider facilitates speeds faster than that reported on the map	Provider only: The Map does not correctly reflect service that I facilitate to this location	500	100	Fixed Wireless	Served (Over 100/20 available)	Wireless
482286	406 EAST GROVE STREET	LAWLER	IA	52154	1	12-Provider facilitates speeds faster than that reported on the map	Provider only: The Map does not correctly reflect service that I facilitate to this location	500	100	Fixed Wireless	Served (Over 100/20 available)	Wireless
482548	100 WEST SOUTH STREET	MT AYR	IA	50854	1	12-Provider facilitates speeds faster than that reported on the map	Provider only: The Map does not correctly reflect service that I facilitate to this location	500	100	Fixed Wireless	Served (Over 100/20 available)	Wireless
482593	808 EAST SHEAFFER DRIVE	MT PLEASANT	IA	52641	1	12-Provider facilitates speeds faster than that reported on the map	Provider only: The Map does not correctly reflect service that I facilitate to this location	500	100	Fixed Wireless	Served (Over 100/20 available)	Wireless
482683	318 NORTH POPLAR STREET	MT PLEASANT	IA	52641	1	12-Provider facilitates speeds faster than that reported on the map	Provider only: The Map does not correctly reflect service that I facilitate to this location	500	100	Fixed Wireless	Served (Over 100/20 available)	Wireless
483385	625 WEST PROSPECT STREET	NEW HAMPTON	IA	50659	1	12-Provider facilitates speeds faster than that reported on the map	Provider only: The Map does not correctly reflect service that I facilitate to this location	500	100	Fixed Wireless	Served (Over 100/20 available)	Wireless
483441	205 NORTH PINE STREET	MT PLEASANT	IA	52641	1	12-Provider facilitates speeds faster than that reported on the map	Provider only: The Map does not correctly reflect service that I facilitate to this location	500	100	Fixed Wireless	Served (Over 100/20 available)	Wireless
483656	30 SUNRISE COURT	NEW LONDON	IA	52645	1	12-Provider facilitates speeds faster than that reported on the map	Provider only: The Map does not correctly reflect service that I facilitate to this location	500	100	Fixed Wireless	Served (Over 100/20 available)	Wireless
483745	21440 560TH STREET	POCAHONTAS	IA	50574	1	12-Provider facilitates speeds faster than that reported on the map	Provider only: The Map does not correctly reflect service that I facilitate to this location	500	100	Fixed Wireless	Served (Over 100/20 available)	Wireless
483816	115 WEST MAIN STREET	FREDERICKSBURG	IA	50630	1	12-Provider facilitates speeds faster than that reported on the map	Provider only: The Map does not correctly reflect service that I facilitate to this location	500	100	Fixed Wireless	Served (Over 100/20 available)	Wireless
483858	308 NORTH CHERRY STREET	MT PLEASANT	IA	52641	1	12-Provider facilitates speeds faster than that reported on the map	Provider only: The Map does not correctly reflect service that I facilitate to this location	500	100	Fixed Wireless	Served (Over 100/20 available)	Wireless
483874	58406 290TH AVENUE	PALMER	IA	50571	1	12-Provider facilitates speeds faster than that reported on the map	Provider only: The Map does not correctly reflect service that I facilitate to this location	500	100	Fixed Wireless	Served (Over 100/20 available)	Wireless
484146	40 SUNRISE COURT	NEW LONDON	IA	52645	1	12-Provider facilitates speeds faster than that reported on the map	Provider only: The Map does not correctly reflect service that I facilitate to this location	500	100	Fixed Wireless	Served (Over 100/20 available)	Wireless
484173	105 EAST SAUNDERS STREET	MT PLEASANT	IA	52641	1	12-Provider facilitates speeds faster than that reported on the map	Provider only: The Map does not correctly reflect service that I facilitate to this location	500	100	Fixed Wireless	Served (Over 100/20 available)	Wireless
484231	313 BECKER AVENUE	OSSIAN	IA	52161	1	12-Provider facilitates speeds faster than that reported on the map	Provider only: The Map does not correctly reflect service that I facilitate to this location	500	100	Fixed Wireless	Served (Over 100/20 available)	Wireless
484297	906 ELM STREET	ROLFE	IA	50581	1	12-Provider facilitates speeds faster than that reported on the map	Provider only: The Map does not correctly reflect service that I facilitate to this location	500	100	Fixed Wireless	Served (Over 100/20 available)	Wireless
484399	1532 MIDDLE OSSIAN ROAD	OSSIAN	IA	52161	1	12-Provider facilitates speeds faster than that reported on the map	Provider only: The Map does not correctly reflect service that I facilitate to this location	500	100	Fixed Wireless	Served (Over 100/20 available)	Wireless
484722	317 FISHER AVENUE	OSSIAN	IA	52161	1	12-Provider facilitates speeds faster than that reported on the map	Provider only: The Map does not correctly reflect service that I facilitate to this location	500	100	Fixed Wireless	Served (Over 100/20 available)	Wireless
484913	2406 190TH STREET	NEW HAMPTON	IA	50659	1	12-Provider facilitates speeds faster than that reported on the map	Provider only: The Map does not correctly reflect service that I facilitate to this location	500	100	Fixed Wireless	Served (Over 100/20 available)	Wireless
485021	704 GRANT STREET	ROLFE	IA	50581	1	12-Provider facilitates speeds faster than that reported on the map	Provider only: The Map does not correctly reflect service that I facilitate to this location	500	100	Fixed Wireless	Served (Over 100/20 available)	Wireless
485056	607 WEST STATE STREET	MT PLEASANT	IA	52641	1	12-Provider facilitates speeds faster than that reported on the map	Provider only: The Map does not correctly reflect service that I facilitate to this location	500	100	Fixed Wireless	Served (Over 100/20 available)	Wireless
485178	308 NORTH LINCOLN STREET	LAWLER	IA	52154	1	12-Provider facilitates speeds faster than that reported on the map	Provider only: The Map does not correctly reflect service that I facilitate to this location	500	100	Fixed Wireless	Served (Over 100/20 available)	Wireless
485198	110 PRAIRIE ESTATES DRIVE	POCAHONTAS	IA	50574	1	12-Provider facilitates speeds faster than that reported on the map	Provider only: The Map does not correctly reflect service that I facilitate to this location	500	100	Fixed Wireless	Served (Over 100/20 available)	Wireless
485333	412 NORTHWEST 3RD STREET	POCAHONTAS	IA	50574	1	12-Provider facilitates speeds faster than that reported on the map	Provider only: The Map does not correctly reflect service that I facilitate to this location	500	100	Fixed Wireless	Served (Over 100/20 available)	Wireless
485386	303 EAST MAIN STREET	OSSIAN	IA	52161	1	12-Provider facilitates speeds faster than that reported on the map	Provider only: The Map does not correctly reflect service that I facilitate to this location	500	100	Fixed Wireless	Served (Over 100/20 available)	Wireless
485811	307 EAST MADISON STREET	MT PLEASANT	IA	52641	1	12-Provider facilitates speeds faster than that reported on the map	Provider only: The Map does not correctly reflect service that I facilitate to this location	500	100	Fixed Wireless	Served (Over 100/20 available)	Wireless
485891	505 EAST MADISON STREET	MT PLEASANT	IA	52641	1	12-Provider facilitates speeds faster than that reported on the map	Provider only: The Map does not correctly reflect service that I facilitate to this location	500	100	Fixed Wireless	Served (Over 100/20 available)	Wireless
485984	800 EAST MONROE STREET	MT PLEASANT	IA	52641	1	12-Provider facilitates speeds faster than that reported on the map	Provider only: The Map does not correctly reflect service that I facilitate to this location	500	100	Fixed Wireless	Served (Over 100/20 available)	Wireless
486045	103 SOUTH MAIN STREET	DANVILLE	IA	52623	1	12-Provider facilitates speeds faster than that reported on the map	Provider only: The Map does not correctly reflect service that I facilitate to this location	500	100	Fixed Wireless	Served (Over 100/20 available)	Wireless
486057	804 EAST MCKINLEY STREET	NEW LONDON	IA	52645	1	12-Provider facilitates speeds faster than that reported on the map	Provider only: The Map does not correctly reflect service that I facilitate to this location	500	100	Fixed Wireless	Served (Over 100/20 available)	Wireless
486246	209 NORTH ADAMS STREET	MT PLEASANT	IA	52641	1	12-Provider facilitates speeds faster than that reported on the map	Provider only: The Map does not correctly reflect service that I facilitate to this location	500	100	Fixed Wireless	Served (Over 100/20 available)	Wireless
486456	2148 SOUTH LINN AVENUE	NEW HAMPTON	IA	50659	1	12-Provider facilitates speeds faster than that reported on the map	Provider only: The Map does not correctly reflect service that I facilitate to this location	500	100	Fixed Wireless	Served (Over 100/20 available)	Wireless
486623	2117 NEWELL AVENUE	NEW HAMPTON	IA	50659	1	12-Provider facilitates speeds faster than that reported on the map	Provider only: The Map does not correctly reflect service that I facilitate to this location	500	100	Fixed Wireless	Served (Over 100/20 available)	Wireless
486702	504 WEST ELM AVENUE	POCAHONTAS	IA	50574	1	12-Provider facilitates speeds faster than that reported on the map	Provider only: The Map does not correctly reflect service that I facilitate to this location	500	100	Fixed Wireless	Served (Over 100/20 available)	Wireless
486718	19164 510TH STREET	POCAHONTAS	IA	50574	1	12-Provider facilitates speeds faster than that reported on the map	Provider only: The Map does not correctly reflect service that I facilitate to this location	500	100	Fixed Wireless	Served (Over 100/20 available)	Wireless
486900	306 SOUTH DEPOT STREET	LAWLER	IA	52154	1	12-Provider facilitates speeds faster than that reported on the map	Provider only: The Map does not correctly reflect service that I facilitate to this location	500	100	Fixed Wireless	Served (Over 100/20 available)	Wireless
486928	908 WEST HILL AVENUE	MT PLEASANT	IA	52641	1	12-Provider facilitates speeds faster than that reported on the map	Provider only: The Map does not correctly reflect service that I facilitate to this location	500	100	Fixed Wireless	Served (Over 100/20 available)	Wireless
487052	103 KENNEDY STREET	NEW LONDON	IA	52645	1	12-Provider facilitates speeds faster than that reported on the map	Provider only: The Map does not correctly reflect service that I facilitate to this location	500	100	Fixed Wireless	Served (Over 100/20 available)	Wireless
487299	706 LOCUST STREET	ROLFE	IA	50581	1	12-Provider facilitates speeds faster than that reported on the map	Provider only: The Map does not correctly reflect service that I facilitate to this location	500	100	Fixed Wireless	Served (Over 100/20 available)	Wireless
487380	13 SOUTH SHEAKLEY AVENUE	NEW HAMPTON	IA	50659	1	12-Provider facilitates speeds faster than that reported on the map	Provider only: The Map does not correctly reflect service that I facilitate to this location	500	100	Fixed Wireless	Served (Over 100/20 available)	Wireless
487411	1841 249TH STREET	MT PLEASANT	IA	52641	1	12-Provider facilitates speeds faster than that reported on the map	Provider only: The Map does not correctly reflect service that I facilitate to this location	500	100	Fixed Wireless	Served (Over 100/20 available)	Wireless
487485	111 WEST ELM AVENUE	POCAHONTAS	IA	50574	1	12-Provider facilitates speeds faster than that reported on the map	Provider only: The Map does not correctly reflect service that I facilitate to this location	500	100	Fixed Wireless	Served (Over 100/20 available)	Wireless
487517	803 EAST CEDAR LANE	MT PLEASANT	IA	52641	1	12-Provider facilitates speeds faster than that reported on the map	Provider only: The Map does not correctly reflect service that I facilitate to this location	500	100	Fixed Wireless	Served (Over 100/20 available)	Wireless
487565	503 NORTH WALNUT STREET	NEW LONDON	IA	52645	1	12-Provider facilitates speeds faster than that reported on the map	Provider only: The Map does not correctly reflect service that I facilitate to this location	500	100	Fixed Wireless	Served (Over 100/20 available)	Wireless
487594	204 BECKER AVENUE	OSSIAN	IA	52161	1	12-Provider facilitates speeds faster than that reported on the map	Provider only: The Map does not correctly reflect service that I facilitate to this location	500	100	Fixed Wireless	Served (Over 100/20 available)	Wireless
487761	302 SOUTH SHEPPARD STREET	IONIA	IA	50645	1	12-Provider facilitates speeds faster than that reported on the map	Provider only: The Map does not correctly reflect service that I facilitate to this location	500	100	Fixed Wireless	Served (Over 100/20 available)	Wireless
487856	1225 WEST WASHINGTON STREET	MT PLEASANT	IA	52641	1	12-Provider facilitates speeds faster than that reported on the map	Provider only: The Map does not correctly reflect service that I facilitate to this location	500	100	Fixed Wireless	Served (Over 100/20 available)	Wireless
488000	204 SUNSET DRIVE	NEW LONDON	IA	52645	1	12-Provider facilitates speeds faster than that reported on the map	Provider only: The Map does not correctly reflect service that I facilitate to this location	500	100	Fixed Wireless	Served (Over 100/20 available)	Wireless
488235	105 KENNEDY STREET	NEW LONDON	IA	52645	1	12-Provider facilitates speeds faster than that reported on the map	Provider only: The Map does not correctly reflect service that I facilitate to this location	500	100	Fixed Wireless	Served (Over 100/20 available)	Wireless
488246	2056 PARKVIEW CIRCLE	NEW HAMPTON	IA	50659	1	12-Provider facilitates speeds faster than that reported on the map	Provider only: The Map does not correctly reflect service that I facilitate to this location	500	100	Fixed Wireless	Served (Over 100/20 available)	Wireless
488322	304 SOUTH WHITE AVENUE	ALTA VISTA	IA	50603	1	12-Provider facilitates speeds faster than that reported on the map	Provider only: The Map does not correctly reflect service that I facilitate to this location	500	100	Fixed Wireless	Served (Over 100/20 available)	Wireless
488570	701 NORTH WOHLLEBER DRIVE	MT PLEASANT	IA	52641	1	12-Provider facilitates speeds faster than that reported on the map	Provider only: The Map does not correctly reflect service that I facilitate to this location	500	100	Fixed Wireless	Served (Over 100/20 available)	Wireless
488655	1303 EAST GOLDENROD STREET	MT PLEASANT	IA	52641	1	12-Provider facilitates speeds faster than that reported on the map	Provider only: The Map does not correctly reflect service that I facilitate to this location	500	100	Fixed Wireless	Served (Over 100/20 available)	Wireless
488705	408 WEST WILSON STREET	NEW LONDON	IA	52645	1	12-Provider facilitates speeds faster than that reported on the map	Provider only: The Map does not correctly reflect service that I facilitate to this location	500	100	Fixed Wireless	Served (Over 100/20 available)	Wireless
488827	2303 HIGHWAY 24	NEW HAMPTON	IA	50659	1	12-Provider facilitates speeds faster than that reported on the map	Provider only: The Map does not correctly reflect service that I facilitate to this location	500	100	Fixed Wireless	Served (Over 100/20 available)	Wireless
488864	53848 170TH AVENUE	POCAHONTAS	IA	50574	1	12-Provider facilitates speeds faster than that reported on the map	Provider only: The Map does not correctly reflect service that I facilitate to this location	500	100	Fixed Wireless	Served (Over 100/20 available)	Wireless
489104	1104 4TH AVENUE NORTHWEST	POCAHONTAS	IA	50574	1	12-Provider facilitates speeds faster than that reported on the map	Provider only: The Map does not correctly reflect service that I facilitate to this location	500	100	Fixed Wireless	Served (Over 100/20 available)	Wireless
489395	205 WEST OAK STREET	MT AYR	IA	50854	1	12-Provider facilitates speeds faster than that reported on the map	Provider only: The Map does not correctly reflect service that I facilitate to this location	500	100	Fixed Wireless	Served (Over 100/20 available)	Wireless
489483	54793 220TH AVENUE	POCAHONTAS	IA	50574	1	12-Provider facilitates speeds faster than that reported on the map	Provider only: The Map does not correctly reflect service that I facilitate to this location	500	100	Fixed Wireless	Served (Over 100/20 available)	Wireless
489751	103 CLOVER STREET	NEW HAMPTON	IA	50659	1	12-Provider facilitates speeds faster than that reported on the map	Provider only: The Map does not correctly reflect service that I facilitate to this location	500	100	Fixed Wireless	Served (Over 100/20 available)	Wireless
489866	105 SOUTH WHITE STREET	MT PLEASANT	IA	52641	1	12-Provider facilitates speeds faster than that reported on the map	Provider only: The Map does not correctly reflect service that I facilitate to this location	500	100	Fixed Wireless	Served (Over 100/20 available)	Wireless
489970	111 EAST SPRING STREET	NEW HAMPTON	IA	50659	1	12-Provider facilitates speeds faster than that reported on the map	Provider only: The Map does not correctly reflect service that I facilitate to this location	500	100	Fixed Wireless	Served (Over 100/20 available)	Wireless
490048	614 WEST MAIN STREET	NEW HAMPTON	IA	50659	1	12-Provider facilitates speeds faster than that reported on the map	Provider only: The Map does not correctly reflect service that I facilitate to this location	500	100	Fixed Wireless	Served (Over 100/20 available)	Wireless
490069	407 SOUTH WEBSTER STREET	MT AYR	IA	50854	1	12-Provider facilitates speeds faster than that reported on the map	Provider only: The Map does not correctly reflect service that I facilitate to this location	500	100	Fixed Wireless	Served (Over 100/20 available)	Wireless
490206	204 SOUTH JAY STREET	MT PLEASANT	IA	52641	1	12-Provider facilitates speeds faster than that reported on the map	Provider only: The Map does not correctly reflect service that I facilitate to this location	500	100	Fixed Wireless	Served (Over 100/20 available)	Wireless
490218	307 EAST SPRING STREET	LAWLER	IA	52154	1	12-Provider facilitates speeds faster than that reported on the map	Provider only: The Map does not correctly reflect service that I facilitate to this location	500	100	Fixed Wireless	Served (Over 100/20 available)	Wireless
490432	610 EAST HENRY STREET	MT PLEASANT	IA	52641	1	12-Provider facilitates speeds faster than that reported on the map	Provider only: The Map does not correctly reflect service that I facilitate to this location	500	100	Fixed Wireless	Served (Over 100/20 available)	Wireless
490463	315 NORTHWEST 2ND STREET	POCAHONTAS	IA	50574	1	12-Provider facilitates speeds faster than that reported on the map	Provider only: The Map does not correctly reflect service that I facilitate to this location	500	100	Fixed Wireless	Served (Over 100/20 available)	Wireless
490603	305 NORTH WALNUT STREET	MT PLEASANT	IA	52641	1	12-Provider facilitates speeds faster than that reported on the map	Provider only: The Map does not correctly reflect service that I facilitate to this location	500	100	Fixed Wireless	Served (Over 100/20 available)	Wireless
490862	104 WEST 2ND STREET	MT PLEASANT	IA	52641	1	12-Provider facilitates speeds faster than that reported on the map	Provider only: The Map does not correctly reflect service that I facilitate to this location	500	100	Fixed Wireless	Served (Over 100/20 available)	Wireless
490905	8 EAST MAIN STREET	NEW HAMPTON	IA	50659	1	12-Provider facilitates speeds faster than that reported on the map	Provider only: The Map does not correctly reflect service that I facilitate to this location	500	100	Fixed Wireless	Served (Over 100/20 available)	Wireless
491039	604 NORTH ADAMS STREET	MT PLEASANT	IA	52641	1	12-Provider facilitates speeds faster than that reported on the map	Provider only: The Map does not correctly reflect service that I facilitate to this location	500	100	Fixed Wireless	Served (Over 100/20 available)	Wireless
491093	54569 310TH AVENUE	GILMORE CITY	IA	50541	1	12-Provider facilitates speeds faster than that reported on the map	Provider only: The Map does not correctly reflect service that I facilitate to this location	500	100	Fixed Wireless	Served (Over 100/20 available)	Wireless
491363	511 NORTHWEST 6TH STREET	POCAHONTAS	IA	50574	1	12-Provider facilitates speeds faster than that reported on the map	Provider only: The Map does not correctly reflect service that I facilitate to this location	500	100	Fixed Wireless	Served (Over 100/20 available)	Wireless
491401	404 NORTH DOUGLAS STREET	IONIA	IA	50645	1	12-Provider facilitates speeds faster than that reported on the map	Provider only: The Map does not correctly reflect service that I facilitate to this location	500	100	Fixed Wireless	Served (Over 100/20 available)	Wireless
491522	204 WEST DIVISION STREET	DANVILLE	IA	52623	1	12-Provider facilitates speeds faster than that reported on the map	Provider only: The Map does not correctly reflect service that I facilitate to this location	500	100	Fixed Wireless	Served (Over 100/20 available)	Wireless
491564	57157 210TH AVENUE	POCAHONTAS	IA	50574	1	12-Provider facilitates speeds faster than that reported on the map	Provider only: The Map does not correctly reflect service that I facilitate to this location	500	100	Fixed Wireless	Served (Over 100/20 available)	Wireless
491567	310 SOUTH WHITE AVENUE	ALTA VISTA	IA	50603	1	12-Provider facilitates speeds faster than that reported on the map	Provider only: The Map does not correctly reflect service that I facilitate to this location	500	100	Fixed Wireless	Served (Over 100/20 available)	Wireless
491684	608 SOUTH ADAMS PLACE	MT PLEASANT	IA	52641	1	12-Provider facilitates speeds faster than that reported on the map	Provider only: The Map does not correctly reflect service that I facilitate to this location	500	100	Fixed Wireless	Served (Over 100/20 available)	Wireless
491775	708 NORTH PALM AVENUE	MT PLEASANT	IA	52641	1	12-Provider facilitates speeds faster than that reported on the map	Provider only: The Map does not correctly reflect service that I facilitate to this location	500	100	Fixed Wireless	Served (Over 100/20 available)	Wireless
491794	407 SOUTH CHESTNUT STREET	NEW LONDON	IA	52645	1	12-Provider facilitates speeds faster than that reported on the map	Provider only: The Map does not correctly reflect service that I facilitate to this location	500	100	Fixed Wireless	Served (Over 100/20 available)	Wireless
491824	103 SOUTH COTTONWOOD STREET	NEW LONDON	IA	52645	1	12-Provider facilitates speeds faster than that reported on the map	Provider only: The Map does not correctly reflect service that I facilitate to this location	500	100	Fixed Wireless	Served (Over 100/20 available)	Wireless
491955	402 SOUTH PIERCE STREET	MT AYR	IA	50854	1	12-Provider facilitates speeds faster than that reported on the map	Provider only: The Map does not correctly reflect service that I facilitate to this location	500	100	Fixed Wireless	Served (Over 100/20 available)	Wireless
492379	105 SOUTH SHEAKLEY AVENUE	NEW HAMPTON	IA	50659	1	12-Provider facilitates speeds faster than that reported on the map	Provider only: The Map does not correctly reflect service that I facilitate to this location	500	100	Fixed Wireless	Served (Over 100/20 available)	Wireless
492548	201 2ND STREET	FREDERIKA	IA	50631	1	12-Provider facilitates speeds faster than that reported on the map	Provider only: The Map does not correctly reflect service that I facilitate to this location	500	100	Fixed Wireless	Served (Over 100/20 available)	Wireless
492822	805 SOUTH HARRISON PLACE	MT PLEASANT	IA	52641	1	12-Provider facilitates speeds faster than that reported on the map	Provider only: The Map does not correctly reflect service that I facilitate to this location	500	100	Fixed Wireless	Served (Over 100/20 available)	Wireless
492950	603 SOUTH MAIN STREET	DANVILLE	IA	52623	1	12-Provider facilitates speeds faster than that reported on the map	Provider only: The Map does not correctly reflect service that I facilitate to this location	500	100	Fixed Wireless	Served (Over 100/20 available)	Wireless
493079	102 NORTH ROADS STREET	MT UNION	IA	52644	1	12-Provider facilitates speeds faster than that reported on the map	Provider only: The Map does not correctly reflect service that I facilitate to this location	500	100	Fixed Wireless	Served (Over 100/20 available)	Wireless
493103	605 EAST HIGHWAY 24	LAWLER	IA	52154	1	12-Provider facilitates speeds faster than that reported on the map	Provider only: The Map does not correctly reflect service that I facilitate to this location	500	100	Fixed Wireless	Served (Over 100/20 available)	Wireless
493240	432 FLEUR DRIVE	NEW HAMPTON	IA	50659	1	12-Provider facilitates speeds faster than that reported on the map	Provider only: The Map does not correctly reflect service that I facilitate to this location	500	100	Fixed Wireless	Served (Over 100/20 available)	Wireless
493323	405 3RD AVENUE SOUTHWEST	POCAHONTAS	IA	50574	1	12-Provider facilitates speeds faster than that reported on the map	Provider only: The Map does not correctly reflect service that I facilitate to this location	500	100	Fixed Wireless	Served (Over 100/20 available)	Wireless
493696	203 EAST LINDER STREET	NEW LONDON	IA	52645	1	12-Provider facilitates speeds faster than that reported on the map	Provider only: The Map does not correctly reflect service that I facilitate to this location	500	100	Fixed Wireless	Served (Over 100/20 available)	Wireless
493747	2329 310TH STREET	FREDERICKSBURG	IA	50630	1	12-Provider facilitates speeds faster than that reported on the map	Provider only: The Map does not correctly reflect service that I facilitate to this location	500	100	Fixed Wireless	Served (Over 100/20 available)	Wireless
493823	104 NORTH SAUNDERS AVENUE	MT PLEASANT	IA	52641	1	12-Provider facilitates speeds faster than that reported on the map	Provider only: The Map does not correctly reflect service that I facilitate to this location	500	100	Fixed Wireless	Served (Over 100/20 available)	Wireless
493834	105 SOUTH WEST STREET	IONIA	IA	50645	1	12-Provider facilitates speeds faster than that reported on the map	Provider only: The Map does not correctly reflect service that I facilitate to this location	500	100	Fixed Wireless	Served (Over 100/20 available)	Wireless
493999	802 EAST JEFFERSON STREET	MT AYR	IA	50854	1	12-Provider facilitates speeds faster than that reported on the map	Provider only: The Map does not correctly reflect service that I facilitate to this location	500	100	Fixed Wireless	Served (Over 100/20 available)	Wireless
494147	300 SOUTH WALNUT STREET	MT PLEASANT	IA	52641	1	12-Provider facilitates speeds faster than that reported on the map	Provider only: The Map does not correctly reflect service that I facilitate to this location	500	100	Fixed Wireless	Served (Over 100/20 available)	Wireless
494187	203 EAST MAIN STREET	NEW LONDON	IA	52645	1	12-Provider facilitates speeds faster than that reported on the map	Provider only: The Map does not correctly reflect service that I facilitate to this location	500	100	Fixed Wireless	Served (Over 100/20 available)	Wireless

494373	22834 DMC HIGHWAY 79	DANVILLE	IA	52623	1	12-Provider facilitates speeds faster than that reported on the map	Provider only: The Map does not correctly reflect service that I facilitate to this location	500	100	Fixed Wireless	Served (Over 100/20 available)	Wireless
494421	707 GRANT STREET	ROLFE	IA	50581	1	12-Provider facilitates speeds faster than that reported on the map	Provider only: The Map does not correctly reflect service that I facilitate to this location	500	100	Fixed Wireless	Served (Over 100/20 available)	Wireless
494521	205 NORTH CENTER STREET	IONIA	IA	50645	1	12-Provider facilitates speeds faster than that reported on the map	Provider only: The Map does not correctly reflect service that I facilitate to this location	500	100	Fixed Wireless	Served (Over 100/20 available)	Wireless
494552	1007 EAST MADISON STREET	MT PLEASANT	IA	52641	1	12-Provider facilitates speeds faster than that reported on the map	Provider only: The Map does not correctly reflect service that I facilitate to this location	500	100	Fixed Wireless	Served (Over 100/20 available)	Wireless
494637	108 EAST JACKSON STREET	ALTA VISTA	IA	50603	1	12-Provider facilitates speeds faster than that reported on the map	Provider only: The Map does not correctly reflect service that I facilitate to this location	500	100	Fixed Wireless	Served (Over 100/20 available)	Wireless
494752	121 SOUTH HALL STREET	OSSIAN	IA	52161	1	12-Provider facilitates speeds faster than that reported on the map	Provider only: The Map does not correctly reflect service that I facilitate to this location	500	100	Fixed Wireless	Served (Over 100/20 available)	Wireless
494764	510 EAST WINFIELD AVENUE	MT PLEASANT	IA	52641	1	12-Provider facilitates speeds faster than that reported on the map	Provider only: The Map does not correctly reflect service that I facilitate to this location	500	100	Fixed Wireless	Served (Over 100/20 available)	Wireless
494785	706 NORTH BERGDAHL COURT	MT PLEASANT	IA	52641	1	12-Provider facilitates speeds faster than that reported on the map	Provider only: The Map does not correctly reflect service that I facilitate to this location	500	100	Fixed Wireless	Served (Over 100/20 available)	Wireless
494802	14202 210TH AVENUE	DANVILLE	IA	52623	1	12-Provider facilitates speeds faster than that reported on the map	Provider only: The Map does not correctly reflect service that I facilitate to this location	500	100	Fixed Wireless	Served (Over 100/20 available)	Wireless
494837	1125 EAST LINDEN DRIVE	MT PLEASANT	IA	52641	1	12-Provider facilitates speeds faster than that reported on the map	Provider only: The Map does not correctly reflect service that I facilitate to this location	500	100	Fixed Wireless	Served (Over 100/20 available)	Wireless
494895	1976 370TH STREET	DECORAH	IA	52101	1	12-Provider facilitates speeds faster than that reported on the map	Provider only: The Map does not correctly reflect service that I facilitate to this location	500	100	Fixed Wireless	Served (Over 100/20 available)	Wireless
494901	205 NORTH WEBSTER STREET	MT AYR	IA	50854	1	12-Provider facilitates speeds faster than that reported on the map	Provider only: The Map does not correctly reflect service that I facilitate to this location	500	100	Fixed Wireless	Served (Over 100/20 available)	Wireless
494934	410 EAST BAKER STREET	MT PLEASANT	IA	52641	1	12-Provider facilitates speeds faster than that reported on the map	Provider only: The Map does not correctly reflect service that I facilitate to this location	500	100	Fixed Wireless	Served (Over 100/20 available)	Wireless
495038	16920 550TH STREET	POCAHONTAS	IA	50574	1	12-Provider facilitates speeds faster than that reported on the map	Provider only: The Map does not correctly reflect service that I facilitate to this location	500	100	Fixed Wireless	Served (Over 100/20 available)	Wireless
495231	209 NORTH BROADWAY AVENUE	NEW HAMPTON	IA	50659	1	12-Provider facilitates speeds faster than that reported on the map	Provider only: The Map does not correctly reflect service that I facilitate to this location	500	100	Fixed Wireless	Served (Over 100/20 available)	Wireless
495380	16709 DANVILLE ROAD	DANVILLE	IA	52623	1	12-Provider facilitates speeds faster than that reported on the map	Provider only: The Map does not correctly reflect service that I facilitate to this location	500	100	Fixed Wireless	Served (Over 100/20 available)	Wireless
495383	300 GARFIELD STREET	ROLFE	IA	50581	1	12-Provider facilitates speeds faster than that reported on the map	Provider only: The Map does not correctly reflect service that I facilitate to this location	500	100	Fixed Wireless	Served (Over 100/20 available)	Wireless
495394	322 NORTHWEST 7TH STREET	POCAHONTAS	IA	50574	1	12-Provider facilitates speeds faster than that reported on the map	Provider only: The Map does not correctly reflect service that I facilitate to this location	500	100	Fixed Wireless	Served (Over 100/20 available)	Wireless
495630	307 EAST JEFFERSON STREET	MT AYR	IA	50854	1	12-Provider facilitates speeds faster than that reported on the map	Provider only: The Map does not correctly reflect service that I facilitate to this location	500	100	Fixed Wireless	Served (Over 100/20 available)	Wireless
495840	609 SOUTH MAIN STREET	DANVILLE	IA	52623	1	12-Provider facilitates speeds faster than that reported on the map	Provider only: The Map does not correctly reflect service that I facilitate to this location	500	100	Fixed Wireless	Served (Over 100/20 available)	Wireless
495939	28237 530TH STREET	POCAHONTAS	IA	50574	1	12-Provider facilitates speeds faster than that reported on the map	Provider only: The Map does not correctly reflect service that I facilitate to this location	500	100	Fixed Wireless	Served (Over 100/20 available)	Wireless
495940	14009 JIMTOWN ROAD	DANVILLE	IA	52623	1	12-Provider facilitates speeds faster than that reported on the map	Provider only: The Map does not correctly reflect service that I facilitate to this location	500	100	Fixed Wireless	Served (Over 100/20 available)	Wireless
496071	217 1ST AVENUE SOUTHWEST	POCAHONTAS	IA	50574	1	12-Provider facilitates speeds faster than that reported on the map	Provider only: The Map does not correctly reflect service that I facilitate to this location	500	100	Fixed Wireless	Served (Over 100/20 available)	Wireless
496142	906 SOUTH JEFFERSON STREET	MT PLEASANT	IA	52641	1	12-Provider facilitates speeds faster than that reported on the map	Provider only: The Map does not correctly reflect service that I facilitate to this location	500	100	Fixed Wireless	Served (Over 100/20 available)	Wireless
496314	3624 198TH AVENUE	DECORAH	IA	52101	1	12-Provider facilitates speeds faster than that reported on the map	Provider only: The Map does not correctly reflect service that I facilitate to this location	500	100	Fixed Wireless	Served (Over 100/20 available)	Wireless
496420	2671 WILKINSON DRIVE	NEW LONDON	IA	52645	1	12-Provider facilitates speeds faster than that reported on the map	Provider only: The Map does not correctly reflect service that I facilitate to this location	500	100	Fixed Wireless	Served (Over 100/20 available)	Wireless
496484	204 SOUTHWEST 1ST STREET	POCAHONTAS	IA	50574	1	12-Provider facilitates speeds faster than that reported on the map	Provider only: The Map does not correctly reflect service that I facilitate to this location	500	100	Fixed Wireless	Served (Over 100/20 available)	Wireless
496543	607 LOCUST STREET	ROLFE	IA	50581	1	12-Provider facilitates speeds faster than that reported on the map	Provider only: The Map does not correctly reflect service that I facilitate to this location	500	100	Fixed Wireless	Served (Over 100/20 available)	Wireless
496635	910 EAST SPRING STREET	NEW HAMPTON	IA	50659	1	12-Provider facilitates speeds faster than that reported on the map	Provider only: The Map does not correctly reflect service that I facilitate to this location	500	100	Fixed Wireless	Served (Over 100/20 available)	Wireless
496638	402 SOUTH CEDAR STREET	NEW LONDON	IA	52645	1	12-Provider facilitates speeds faster than that reported on the map	Provider only: The Map does not correctly reflect service that I facilitate to this location	500	100	Fixed Wireless	Served (Over 100/20 available)	Wireless
496647	2386 ODESSA AVENUE	NEW HAMPTON	IA	50659	1	12-Provider facilitates speeds faster than that reported on the map	Provider only: The Map does not correctly reflect service that I facilitate to this location	500	100	Fixed Wireless	Served (Over 100/20 available)	Wireless
496721	602 EAST GROVE STREET	LAWLER	IA	52154	1	12-Provider facilitates speeds faster than that reported on the map	Provider only: The Map does not correctly reflect service that I facilitate to this location	500	100	Fixed Wireless	Served (Over 100/20 available)	Wireless
496917	303 WEST SAUNDERS STREET	MT PLEASANT	IA	52641	1	12-Provider facilitates speeds faster than that reported on the map	Provider only: The Map does not correctly reflect service that I facilitate to this location	500	100	Fixed Wireless	Served (Over 100/20 available)	Wireless
496963	34 SUNRISE COURT	NEW LONDON	IA	52645	1	12-Provider facilitates speeds faster than that reported on the map	Provider only: The Map does not correctly reflect service that I facilitate to this location	500	100	Fixed Wireless	Served (Over 100/20 available)	Wireless
496969	140 WEST MAIN STREET	FREDERICKSBURG	IA	50630	1	12-Provider facilitates speeds faster than that reported on the map	Provider only: The Map does not correctly reflect service that I facilitate to this location	500	100	Fixed Wireless	Served (Over 100/20 available)	Wireless
497078	301 NORTH MAIN STREET	POCAHONTAS	IA	50574	1	12-Provider facilitates speeds faster than that reported on the map	Provider only: The Map does not correctly reflect service that I facilitate to this location	500	100	Fixed Wireless	Served (Over 100/20 available)	Wireless
497148	410 NORTH LINN AVENUE	NEW HAMPTON	IA	50659	1	12-Provider facilitates speeds faster than that reported on the map	Provider only: The Map does not correctly reflect service that I facilitate to this location	500	100	Fixed Wireless	Served (Over 100/20 available)	Wireless
497425	202 WEST JACKSON STREET	MT AYR	IA	50854	1	12-Provider facilitates speeds faster than that reported on the map	Provider only: The Map does not correctly reflect service that I facilitate to this location	500	100	Fixed Wireless	Served (Over 100/20 available)	Wireless
497459	1145 MILL STREET	HAVELOCK	IA	50546	1	12-Provider facilitates speeds faster than that reported on the map	Provider only: The Map does not correctly reflect service that I facilitate to this location	500	100	Fixed Wireless	Served (Over 100/20 available)	Wireless
497490	107 EAST MAIN STREET	IONIA	IA	50645	1	12-Provider facilitates speeds faster than that reported on the map	Provider only: The Map does not correctly reflect service that I facilitate to this location	500	100	Fixed Wireless	Served (Over 100/20 available)	Wireless
497571	2703 OLD HIGHWAY 34	NEW LONDON	IA	52645	1	12-Provider facilitates speeds faster than that reported on the map	Provider only: The Map does not correctly reflect service that I facilitate to this location	500	100	Fixed Wireless	Served (Over 100/20 available)	Wireless
497702	1607 EAST ASHFORD AVENUE	MT PLEASANT	IA	52641	1	12-Provider facilitates speeds faster than that reported on the map	Provider only: The Map does not correctly reflect service that I facilitate to this location	500	100	Fixed Wireless	Served (Over 100/20 available)	Wireless
497748	56391 300TH AVENUE	GILMORE CITY	IA	50541	1	12-Provider facilitates speeds faster than that reported on the map	Provider only: The Map does not correctly reflect service that I facilitate to this location	500	100	Fixed Wireless	Served (Over 100/20 available)	Wireless
497839	300 SOUTH JEFFERSON STREET	MT PLEASANT	IA	52641	1	12-Provider facilitates speeds faster than that reported on the map	Provider only: The Map does not correctly reflect service that I facilitate to this location	500	100	Fixed Wireless	Served (Over 100/20 available)	Wireless
497909	312 SOUTH ALTA AVENUE	NEW HAMPTON	IA	50659	1	12-Provider facilitates speeds faster than that reported on the map	Provider only: The Map does not correctly reflect service that I facilitate to this location	500	100	Fixed Wireless	Served (Over 100/20 available)	Wireless
498090	3797 CO RD W40	DECORAH	IA	52101	1	12-Provider facilitates speeds faster than that reported on the map	Provider only: The Map does not correctly reflect service that I facilitate to this location	500	100	Fixed Wireless	Served (Over 100/20 available)	Wireless
498251	2257 220TH STREET	MT PLEASANT	IA	52641	1	12-Provider facilitates speeds faster than that reported on the map	Provider only: The Map does not correctly reflect service that I facilitate to this location	500	100	Fixed Wireless	Served (Over 100/20 available)	Wireless
498523	1100 SOUTH WALNUT STREET	MT PLEASANT	IA	52641	1	12-Provider facilitates speeds faster than that reported on the map	Provider only: The Map does not correctly reflect service that I facilitate to this location	500	100	Fixed Wireless	Served (Over 100/20 available)	Wireless
498598	16517 165TH STREET	SPERRY	IA	52650	1	12-Provider facilitates speeds faster than that reported on the map	Provider only: The Map does not correctly reflect service that I facilitate to this location	500	100	Fixed Wireless	Served (Over 100/20 available)	Wireless
498618	410 NORTH BROADWAY AVENUE	NEW HAMPTON	IA	50659	1	12-Provider facilitates speeds faster than that reported on the map	Provider only: The Map does not correctly reflect service that I facilitate to this location	500	100	Fixed Wireless	Served (Over 100/20 available)	Wireless
498792	21993 ROOSEVELT STREET	DANVILLE	IA	52623	1	12-Provider facilitates speeds faster than that reported on the map	Provider only: The Map does not correctly reflect service that I facilitate to this location	500	100	Fixed Wireless	Served (Over 100/20 available)	Wireless
498932	303 WEST SHEPHERD STREET	DANVILLE	IA	52623	1	12-Provider facilitates speeds faster than that reported on the map	Provider only: The Map does not correctly reflect service that I facilitate to this location	500	100	Fixed Wireless	Served (Over 100/20 available)	Wireless
498964	800 NORTH PALM AVENUE	MT PLEASANT	IA	52641	1	12-Provider facilitates speeds faster than that reported on the map	Provider only: The Map does not correctly reflect service that I facilitate to this location	500	100	Fixed Wireless	Served (Over 100/20 available)	Wireless
499012	22441 AGENCY ROAD	DANVILLE	IA	52623	1	12-Provider facilitates speeds faster than that reported on the map	Provider only: The Map does not correctly reflect service that I facilitate to this location	500	100	Fixed Wireless	Served (Over 100/20 available)	Wireless
499304	25566 580TH STREET	PALMER	IA	50571	1	12-Provider facilitates speeds faster than that reported on the map	Provider only: The Map does not correctly reflect service that I facilitate to this location	500	100	Fixed Wireless	Served (Over 100/20 available)	Wireless
499313	174 NORTH WASHINGTON AVENUE	FREDERICKSBURG	IA	50630	1	12-Provider facilitates speeds faster than that reported on the map	Provider only: The Map does not correctly reflect service that I facilitate to this location	500	100	Fixed Wireless	Served (Over 100/20 available)	Wireless
499561	603 EAST GREEN STREET	MT PLEASANT	IA	52641	1	12-Provider facilitates speeds faster than that reported on the map	Provider only: The Map does not correctly reflect service that I facilitate to this location	500	100	Fixed Wireless	Served (Over 100/20 available)	Wireless
499627	900 SOUTH WILLIAM STREET	MT PLEASANT	IA	52641	1	12-Provider facilitates speeds faster than that reported on the map	Provider only: The Map does not correctly reflect service that I facilitate to this location	500	100	Fixed Wireless	Served (Over 100/20 available)	Wireless
499775	502 SOUTH PINE STREET	MT PLEASANT	IA	52641	1	12-Provider facilitates speeds faster than that reported on the map	Provider only: The Map does not correctly reflect service that I facilitate to this location	500	100	Fixed Wireless	Served (Over 100/20 available)	Wireless
412457	200 EAST PLANK ROAD	DANVILLE	IA	52623	1	12-Provider facilitates speeds faster than that reported on the map	Provider only: The Map does not correctly reflect service that I facilitate to this location	500	100	Fixed Wireless	Served (Over 100/20 available)	Wireless
466609	308 NORTH PLEASANT HILL AVENUE	NEW HAMPTON	IA	50659	1	12-Provider facilitates speeds faster than that reported on the map	Provider only: The Map does not correctly reflect service that I facilitate to this location	500	100	Fixed Wireless	Served (Over 100/20 available)	Wireless
488602	203 WEST WASHINGTON STREET	NEW HAMPTON	IA	50659	1	12-Provider facilitates speeds faster than that reported on the map	Provider only: The Map does not correctly reflect service that I facilitate to this location	500	100	Fixed Wireless	Served (Over 100/20 available)	Wireless
500429	505 6TH STREET	MENLO	IA	50164	1	12-Provider facilitates speeds faster than that reported on the map	Provider only: The Map does not correctly reflect service that I facilitate to this location	500	100	Fixed Wireless	Served (Over 100/20 available)	Wireless
500816	2805 STATE HIGHWAY 8	TRAER	IA	50675	1	12-Provider facilitates speeds faster than that reported on the map	Provider only: The Map does not correctly reflect service that I facilitate to this location	500	100	Fixed Wireless	Served (Over 100/20 available)	Wireless
501023	106 WEST IOWA STREET	GREENFIELD	IA	50849	1	12-Provider facilitates speeds faster than that reported on the map	Provider only: The Map does not correctly reflect service that I facilitate to this location	500	100	Fixed Wireless	Served (Over 100/20 available)	Wireless
501190	408 NORTH 19TH STREET	ESTHERVILLE	IA	51334	1	12-Provider facilitates speeds faster than that reported on the map	Provider only: The Map does not correctly reflect service that I facilitate to this location	500	100	Fixed Wireless	Served (Over 100/20 available)	Wireless
502762	532 SOUTH 15TH STREET	ESTHERVILLE	IA	51334	1	12-Provider facilitates speeds faster than that reported on the map	Provider only: The Map does not correctly reflect service that I facilitate to this location	500	100	Fixed Wireless	Served (Over 100/20 available)	Wireless
502850	503 NORTH 9TH STREET	ESTHERVILLE	IA	51334	1	12-Provider facilitates speeds faster than that reported on the map	Provider only: The Map does not correctly reflect service that I facilitate to this location	500	100	Fixed Wireless	Served (Over 100/20 available)	Wireless
502901	111 LEVERING STREET	TRAER	IA	50675	1	12-Provider facilitates speeds faster than that reported on the map	Provider only: The Map does not correctly reflect service that I facilitate to this location	500	100	Fixed Wireless	Served (Over 100/20 available)	Wireless
503412	908 NORTH 12TH STREET	ESTHERVILLE	IA	51334	1	12-Provider facilitates speeds faster than that reported on the map	Provider only: The Map does not correctly reflect service that I facilitate to this location	500	100	Fixed Wireless	Served (Over 100/20 available)	Wireless
503556	555 2ND STREET	TRAER	IA	50675	1	12-Provider facilitates speeds faster than that reported on the map	Provider only: The Map does not correctly reflect service that I facilitate to this location	500	100	Fixed Wireless	Served (Over 100/20 available)	Wireless
503596	2999 330TH STREET	MENLO	IA	50164	1	12-Provider facilitates speeds faster than that reported on the map	Provider only: The Map does not correctly reflect service that I facilitate to this location	500	100	Fixed Wireless	Served (Over 100/20 available)	Wireless
503716	1320 NORTH 15TH STREET	ESTHERVILLE	IA	51334	1	12-Provider facilitates speeds faster than that reported on the map	Provider only: The Map does not correctly reflect service that I facilitate to this location	500	100	Fixed Wireless	Served (Over 100/20 available)	Wireless
503762	303 SOUTHWEST JACKSON STREET	GREENFIELD	IA	50849	1	12-Provider facilitates speeds faster than that reported on the map	Provider only: The Map does not correctly reflect service that I facilitate to this location	500	100	Fixed Wireless	Served (Over 100/20 available)	Wireless
504318	502 NORTH 9TH STREET	ESTHERVILLE	IA	51334	1	12-Provider facilitates speeds faster than that reported on the map	Provider only: The Map does not correctly reflect service that I facilitate to this location	500	100	Fixed Wireless	Served (Over 100/20 available)	Wireless
504745	504 GUTHRIE STREET	ADAIR	IA	50002	1	12-Provider facilitates speeds faster than that reported on the map	Provider only: The Map does not correctly reflect service that I facilitate to this location	500	100	Fixed Wireless	Served (Over 100/20 available)	Wireless
504928	308 SOUTHWEST FIFTH STREET	GREENFIELD	IA	50849	1	12-Provider facilitates speeds faster than that reported on the map	Provider only: The Map does not correctly reflect service that I facilitate to this location	500	100	Fixed Wireless	Served (Over 100/20 available)	Wireless
504984	403 3RD STREET	ADAIR	IA	50002	1	12-Provider facilitates speeds faster than that reported on the map	Provider only: The Map does not correctly reflect service that I facilitate to this location	500	100	Fixed Wireless	Served (Over 100/20 available)	Wireless
505034	9 MANOR CIRCLE	ESTHERVILLE	IA	51334	1	12-Provider facilitates speeds faster than that reported on the map	Provider only: The Map does not correctly reflect service that I facilitate to this location	500	100	Fixed Wireless	Served (Over 100/20 available)	Wireless
505547	1180 380TH AVENUE	ESTHERVILLE	IA	51334	1	12-Provider facilitates speeds faster than that reported on the map	Provider only: The Map does not correctly reflect service that I facilitate to this location	500	100	Fixed Wireless	Served (Over 100/20 available)	Wireless
505747	507 NORTHEAST SIXTH STREET	GREENFIELD	IA	50849	1	12-Provider facilitates speeds faster than that reported on the map	Provider only: The Map does not correctly reflect service that I facilitate to this location	500	100	Fixed Wireless	Served (Over 100/20 available)	Wireless
506021	324 MAIN STREET	DYSART	IA	52224	1	12-Provider facilitates speeds faster than that reported on the map	Provider only: The Map does not correctly reflect service that I facilitate to this location	500	100	Fixed Wireless	Served (Over 100/20 available)	Wireless
506051	815 C AVENUE	ARMSTRONG	IA	50514	1	12-Provider facilitates speeds faster than that reported on the map	Provider only: The Map does not correctly reflect service that I facilitate to this location	500	100	Fixed Wireless	Served (Over 100/20 available)	Wireless
506210	701 MC PHERSON STREET	CASEY	IA	50048	1	12-Provider facilitates speeds faster than that reported on the map	Provider only: The Map does not correctly reflect service that I facilitate to this location	500	100	Fixed Wireless	Served (Over 100/20 available)	Wireless
506348	630 2ND STREET	TRAER	IA	50675	1	12-Provider facilitates speeds faster than that reported on the map	Provider only: The Map does not correctly reflect service that I facilitate to this location	500	100	Fixed Wireless	Served (Over 100/20 available)	Wireless
506354	2104 STATE HIGHWAY 4	ESTHERVILLE	IA	51334	1	12-Provider facilitates speeds faster than that reported on the map	Provider only: The Map does not correctly reflect service that I facilitate to this location	500	100	Fixed Wireless	Served (Over 100/20 available)	Wireless
506418	1002 BLAINE STREET	DYSART	IA	52224	1	12-Provider facilitates speeds faster than that reported on the map	Provider only: The Map does not correctly reflect service that I facilitate to this location	500	100	Fixed Wireless	Served (Over 100/20 available)	Wireless
506422	1232 NORTH 8TH STREET	ESTHERVILLE	IA	51334	1	12-Provider facilitates speeds faster than that reported on the map	Provider only: The Map does not correctly reflect service that I facilitate to this location	500	100	Fixed Wireless	Served (Over 100/20 available)	Wireless
506525	724 SOUTHWEST 3RD STREET	STUART	IA	50250	1	12-Provider facilitates speeds faster than that reported on the map	Provider only: The Map does not correctly reflect service that I facilitate to this location	500	100	Fixed Wireless	Served (Over 100/20 available)	Wireless
506684	2837 325TH STREET	MENLO	IA	50164	1	12-Provider facilitates speeds faster than that reported on the map	Provider only: The Map does not correctly reflect service that I facilitate to this location	500	100	Fixed Wireless	Served (Over 100/20 available)	Wireless
507059	703 ADAMS STREET	ARMSTRONG	IA	50514	1	12-Provider facilitates speeds faster than that reported on the map	Provider only: The Map does not correctly reflect service that I facilitate to this location	500	100	Fixed Wireless	Served (Over 100/20 available)	Wireless
507266	301 WALNUT STREET	TRAER	IA	50675	1	12-Provider facilitates speeds faster than that reported on the map	Provider only: The Map does not correctly reflect service that I facilitate to this location	500	100	Fixed Wireless	Served (Over 100/20 available)	Wireless
507571	1460 470TH AVENUE	ESTHERVILLE	IA	50531	1	12-Provider facilitates speeds faster than that reported on the map	Provider only: The Map does not correctly reflect service that I facilitate to this location	500	100	Fixed Wireless	Served (Over 100/20 available)	Wireless
507879	501 NORTHEAST HAYES STREET	GREENFIELD	IA	50849	1	12-Provider facilitates speeds faster than that reported on the map	Provider only: The Map does not correctly reflect service that I facilitate to this location	500	100	Fixed Wireless	Served (Over 100/20 available)	Wireless
508242	2213 NORTH 6TH STREET	ESTHERVILLE	IA	51334	1	12-Provider facilitates speeds faster than that reported on the map	Provider only: The Map does not correctly reflect service that I facilitate to this location	500	100	Fixed Wireless	Served (Over 100/20 available)	Wireless
508325	706 3RD STREET	ADAIR	IA	50002	1	12-Provider facilitates speeds faster than that reported on the map	Provider only: The Map does not correctly reflect service that I facilitate to this location	500	100	Fixed Wireless	Served (Over 100/20 available)	Wireless
508400	405 TILFORD STREET	DYSART	IA	52224	1	12-Provider facilitates speeds faster than that reported on the map	Provider only: The Map does not correctly reflect service that I facilitate to this location	500	100	Fixed Wireless	Served (Over 100/20 available)	Wireless
407186	2419 230TH STREET	GREENFIELD	IA	50849	1	12-Provider facilitates speeds faster than that reported on the map	Provider only: The Map does not correctly reflect service that I facilitate to this location	500	100	Fixed Wireless	Served (Over 100/20 available)	Wireless
408199	1422 K AVENUE	TRAER	IA	50669	1	12-Provider facilitates speeds faster than that reported on the map	Provider only: The Map does not correctly reflect service that I facilitate to this location	500	100	Fixed Wireless	Served (Over 100/20 available)	Wireless
408534	1226 P AVENUE	TRAER	IA	50675	1	12-Provider facilitates speeds faster than that reported on the map	Provider only: The Map does not correctly reflect service that I facilitate to this location	500	100	Fixed Wireless	Served (Over 100/20 available)	Wireless
410069	1871 RIDGE ROAD	TRAER	IA	50669	1	12-Provider facilitates speeds faster than that reported on the map	Provider only: The Map does not correctly reflect service that I facilitate to this location	500	100	Fixed Wireless	Served (Over 100/20 available)	Wireless
412374	1942 X AVENUE	DYSART	IA	52224	1	12-Provider facilitates speeds faster than that reported on the map	Provider only: The Map does not correctly reflect service that I facilitate to this location	500	100	Fixed Wireless	Served (Over 100/20 available)	Wireless
400395	415 COUNTRYSIDE DRIVE	WAUKON	IA	52172	1	12-Provider facilitates speeds faster than that reported on the map	Provider only: The Map does not correctly reflect service that I facilitate to this location	500	100	Fixed Wireless	Served (Over 100/20 available)	Wireless
401910	3139 190TH STREET	DYSART	IA	52224	1	12-Provider facilitates speeds faster than that reported on the map	Provider only: The Map does not correctly reflect service that I facilitate to this location	500	100	Fixed Wireless	Served (Over 100/20 available)	Wireless
403389	1205 114TH AVENUE	WAUKON	IA	52172	1	12-Provider facilitates speeds faster than that reported on the map	Provider only: The Map does not correctly reflect service that I facilitate to this location	500	100	Fixed Wireless	Served (Over 100/20 available)	Wireless
406011	663 VAN BUREN DRIVE	WAUKON	IA	52172	1	12-Provider facilitates speeds faster than that reported on the map	Provider only: The Map does not correctly reflect service that I facilitate to this location	500	100	Fixed Wireless	Served (Over 100/20 available)	Wireless
406081	664 BETHLEHEM DRIVE	WAUKON	IA	52172	1	12-Provider facilitates speeds faster than that reported on the map	Provider only: The Map does not correctly reflect service that I facilitate to this location	500	100	Fixed Wireless	Served (Over 100/20 available)	Wireless
406869	1624 OLD HIGHWAY 9 NORTHWEST	WAUKON	IA	52172	1	12-Provider facilitates speeds faster than that reported on the map	Provider only: The Map does not correctly reflect service that I facilitate to this location	500	100	Fixed Wireless	Served (Over 100/20 available)	Wireless
408058	1510 NORTH LINE DRIVE SOUTHWEST	WAUKON	IA	52172	1	12-Provider facilitates speeds faster than that reported on the map	Provider only: The Map does not correctly reflect service that I facilitate to this location	500	100	Fixed Wireless	Served (Over 100/20 available)	Wireless
408325	356 CHERRY VALLEY DRIVE	POSTVILLE	IA	52162	1	12-Provider facilitates speeds faster than that reported on the map	Provider only: The Map does not correctly reflect service that I facilitate to this location	500	100	Fixed Wireless	Served (Over 100/20 available)	Wireless
409779	398 HARDIN DRIVE	POSTVILLE	IA	52162	1	12-Provider facilitates speeds faster than that reported on the map	Provider only: The Map does not correctly reflect service that I facilitate to this location	500	100	Fixed Wireless	Served (Over 100/20 available)	Wireless
411161	549 PICNIC WOODS DRIVE	WAUKON	IA	52172	1	12-Provider facilitates speeds faster than that reported on the map	Provider only: The Map does not correctly reflect service that I facilitate to this location	500	100	Fixed Wireless	Served (Over 100/20 available)	Wireless
400242	603 NORTH LAKEVIEW DRIVE		IA	50849	1	12-Provider facilitates speeds faster than that reported on the map	Provider only: The Map does not correctly reflect service that I facilitate to this location	500	100	Fixed Wireless	Served (Over 100/20 available)	Wireless
414555	2130 COUNTY HIGHWAY E29	TOLEDO	IA	52342	1	12-Provider facilitates speeds faster than that reported on the map	Provider only: The Map does not correctly reflect service that I facilitate to this location	500	100	Fixed Wireless	Served (Over 100/20 available)	Wireless
416897	2529 160TH STREET	TRAER	IA	50675	1	12-Provider facilitates speeds faster than that reported on the map	Provider only: The Map does not correctly reflect service that I facilitate to this location	500	100	Fixed Wireless	Served (Over 100/20 available)	Wireless
420984	1634 GIBBON AVENUE	ADAIR	IA	50002	1	12-Provider facilitates speeds faster than that reported on the map	Provider only: The Map does not correctly reflect service that I facilitate to this location	500	100	Fixed Wireless	Served (Over 100/20 available)	Wireless
421011	224 2ND STREET	CLUTIER	IA	52217	1	12-Provider facilitates speeds faster than that reported on the map	Provider only: The Map does not correctly reflect service that I facilitate to this location	500	100	Fixed Wireless	Served (Over 100/20 available)	Wireless
421574	2775 170TH STREET	STUART	IA	50250	1	12-Provider facilitates speeds faster than that reported on the map	Provider only: The Map does not correctly reflect service that I facilitate to this location	500	100	Fixed Wireless	Served (Over 100/20 available)	Wireless
421657	2240 FONTANELLE ROAD	FONTANELLE	IA	50846	1	12-Provider facilitates speeds faster than that reported on the map	Provider only: The Map does not correctly reflect service that I facilitate to this location	500	100	Fixed Wireless	Served (Over 100/20 available)	Wireless
422028	2119 210TH STREET	FONTANELLE	IA	50846	1	12-Provider facilitates speeds faster than that reported on the map	Provider only: The Map does not correctly reflect service that I facilitate to this location	500	100	Fixed Wireless	Served (Over 100/20 available)	Wireless
423396	2231 MONROE AVENUE	GREENFIELD	IA	50849	1	12-Provider facilitates speeds faster than that reported on the map	Provider only: The Map does not correctly reflect service that I facilitate to this location	500	100	Fixed Wireless	Served (Over 100/20 available)	Wireless
425269	2068 K AVENUE	TRAER	IA	50675	1	12-Provider facilitates speeds faster than that reported on the map	Provider only: The Map does not correctly reflect service that I facilitate to this location	500	100	Fixed Wireless	Served (Over 100/20 available)	Wireless
425511	1253 L AVENUE	REINBECK	IA	50548	1	12-Provider facilitates speeds faster than that reported on the map	Provider only: The Map does not correctly reflect service that I facilitate to this location	500	100	Fixed Wireless	Served (Over 100/20 available)	Wireless
425694	1231 DWAN STREET	BUCKINGHAM	IA	50612	1	12-Provider facilitates speeds faster than that reported on the map	Provider only: The Map does not correctly reflect service that I facilitate to this location	500	100	Fixed Wireless	Served (Over 100/20 available)	Wireless
425799	2219 LEWIS AVENUE	FONTANELLE	IA	50846	1	12-Provider facilitates speeds faster than that reported on the map	Provider only: The Map does not correctly reflect service that I facilitate to this location	500	100	Fixed Wireless	Served (Over 100/20 available)	Wireless

427034	1108 K AVENUE	REINBECK	IA	50669	1	12-Provider facilitates speeds faster than that reported on the map	Provider only: The Map does not correctly reflect service that I facilitate to this location	500	100	Fixed Wireless	Served (Over 100/20 available)	Wireless
428534	2060 RIVERSIDE AVENUE	GREENFIELD	IA	50849	1	12-Provider facilitates speeds faster than that reported on the map	Provider only: The Map does not correctly reflect service that I facilitate to this location	500	100	Fixed Wireless	Served (Over 100/20 available)	Wireless
428727	1339 COUNTY HIGHWAY T55	GLADBROOK	IA	50635	1	12-Provider facilitates speeds faster than that reported on the map	Provider only: The Map does not correctly reflect service that I facilitate to this location	500	100	Fixed Wireless	Served (Over 100/20 available)	Wireless
428744	2633 175TH STREET	TRAER	IA	68103	1	12-Provider facilitates speeds faster than that reported on the map	Provider only: The Map does not correctly reflect service that I facilitate to this location	500	100	Fixed Wireless	Served (Over 100/20 available)	Wireless
428898	2245 190TH STREET	TRAER	IA	50675	1	12-Provider facilitates speeds faster than that reported on the map	Provider only: The Map does not correctly reflect service that I facilitate to this location	500	100	Fixed Wireless	Served (Over 100/20 available)	Wireless
429875	1229 K AVENUE	REINBECK	IA	50669	1	12-Provider facilitates speeds faster than that reported on the map	Provider only: The Map does not correctly reflect service that I facilitate to this location	500	100	Fixed Wireless	Served (Over 100/20 available)	Wireless
429931	1935 230TH STREET	FONTANELLE	IA	50846	1	12-Provider facilitates speeds faster than that reported on the map	Provider only: The Map does not correctly reflect service that I facilitate to this location	500	100	Fixed Wireless	Served (Over 100/20 available)	Wireless
429977	2011 COUNTY HIGHWAY V18	TRAER	IA	50675	1	12-Provider facilitates speeds faster than that reported on the map	Provider only: The Map does not correctly reflect service that I facilitate to this location	500	100	Fixed Wireless	Served (Over 100/20 available)	Wireless
432767	2564 COUNTY HIGHWAY E29	TRAER	IA	50675	1	12-Provider facilitates speeds faster than that reported on the map	Provider only: The Map does not correctly reflect service that I facilitate to this location	500	100	Fixed Wireless	Served (Over 100/20 available)	Wireless
434433	1229 DWAN STREET	BUCKINGHAM	IA	50612	1	12-Provider facilitates speeds faster than that reported on the map	Provider only: The Map does not correctly reflect service that I facilitate to this location	500	100	Fixed Wireless	Served (Over 100/20 available)	Wireless
435605	2677 130TH STREET	TRAER	IA	50675	1	12-Provider facilitates speeds faster than that reported on the map	Provider only: The Map does not correctly reflect service that I facilitate to this location	500	100	Fixed Wireless	Served (Over 100/20 available)	Wireless
436596	2490 P AVENUE	CLUTIER	IA	52217	1	12-Provider facilitates speeds faster than that reported on the map	Provider only: The Map does not correctly reflect service that I facilitate to this location	500	100	Fixed Wireless	Served (Over 100/20 available)	Wireless
440085	2062 QQ AVENUE	TRAER	IA	50675	1	12-Provider facilitates speeds faster than that reported on the map	Provider only: The Map does not correctly reflect service that I facilitate to this location	500	100	Fixed Wireless	Served (Over 100/20 available)	Wireless
440408	2343 NORTH LAKEVIEW DRIVE	GREENFIELD	IA	50849	1	12-Provider facilitates speeds faster than that reported on the map	Provider only: The Map does not correctly reflect service that I facilitate to this location	500	100	Fixed Wireless	Served (Over 100/20 available)	Wireless
440637	2064 X AVENUE	DYSART	IA	52224	1	12-Provider facilitates speeds faster than that reported on the map	Provider only: The Map does not correctly reflect service that I facilitate to this location	500	100	Fixed Wireless	Served (Over 100/20 available)	Wireless
440835	2022 X AVENUE	DYSART	IA	52224	1	12-Provider facilitates speeds faster than that reported on the map	Provider only: The Map does not correctly reflect service that I facilitate to this location	500	100	Fixed Wireless	Served (Over 100/20 available)	Wireless
444184	2133 GRANT STREET	REINBECK	IA	50669	1	12-Provider facilitates speeds faster than that reported on the map	Provider only: The Map does not correctly reflect service that I facilitate to this location	500	100	Fixed Wireless	Served (Over 100/20 available)	Wireless
445573	1895 K AVENUE	TRAER	IA	76248	1	12-Provider facilitates speeds faster than that reported on the map	Provider only: The Map does not correctly reflect service that I facilitate to this location	500	100	Fixed Wireless	Served (Over 100/20 available)	Wireless
446043	2494 U AVENUE	CLUTIER	IA	52217	1	12-Provider facilitates speeds faster than that reported on the map	Provider only: The Map does not correctly reflect service that I facilitate to this location	500	100	Fixed Wireless	Served (Over 100/20 available)	Wireless
448547	2122 250TH STREET	TOLEDO	IA	52342	1	12-Provider facilitates speeds faster than that reported on the map	Provider only: The Map does not correctly reflect service that I facilitate to this location	500	100	Fixed Wireless	Served (Over 100/20 available)	Wireless
448790	1174 FONTANELLE ROAD	CASEY	IA	50048	1	12-Provider facilitates speeds faster than that reported on the map	Provider only: The Map does not correctly reflect service that I facilitate to this location	500	100	Fixed Wireless	Served (Over 100/20 available)	Wireless
449404	1452 X AVENUE	TRAER	IA	50675	1	12-Provider facilitates speeds faster than that reported on the map	Provider only: The Map does not correctly reflect service that I facilitate to this location	500	100	Fixed Wireless	Served (Over 100/20 available)	Wireless
451179	2347 220TH STREET	TRAER	IA	50116	1	12-Provider facilitates speeds faster than that reported on the map	Provider only: The Map does not correctly reflect service that I facilitate to this location	500	100	Fixed Wireless	Served (Over 100/20 available)	Wireless
452075	3023 190TH STREET	DYSART	IA	52225	1	12-Provider facilitates speeds faster than that reported on the map	Provider only: The Map does not correctly reflect service that I facilitate to this location	500	100	Fixed Wireless	Served (Over 100/20 available)	Wireless
454890	1890 K AVENUE	TRAER	IA	50675	1	12-Provider facilitates speeds faster than that reported on the map	Provider only: The Map does not correctly reflect service that I facilitate to this location	500	100	Fixed Wireless	Served (Over 100/20 available)	Wireless
455312	1117 R AVENUE	BUCKINGHAM	IA	50612	1	12-Provider facilitates speeds faster than that reported on the map	Provider only: The Map does not correctly reflect service that I facilitate to this location	500	100	Fixed Wireless	Served (Over 100/20 available)	Wireless
457275	2757 220TH STREET	CLUTIER	IA	52217	1	12-Provider facilitates speeds faster than that reported on the map	Provider only: The Map does not correctly reflect service that I facilitate to this location	500	100	Fixed Wireless	Served (Over 100/20 available)	Wireless
458746	2172 FONTANELLE ROAD	FONTANELLE	IA	50846	1	12-Provider facilitates speeds faster than that reported on the map	Provider only: The Map does not correctly reflect service that I facilitate to this location	500	100	Fixed Wireless	Served (Over 100/20 available)	Wireless
461141	1744 360TH AVENUE	ESTHERVILLE	IA	51334	1	12-Provider facilitates speeds faster than that reported on the map	Provider only: The Map does not correctly reflect service that I facilitate to this location	500	100	Fixed Wireless	Served (Over 100/20 available)	Wireless
461249	1268 BURNS STREET	REINBECK	IA	50669	1	12-Provider facilitates speeds faster than that reported on the map	Provider only: The Map does not correctly reflect service that I facilitate to this location	500	100	Fixed Wireless	Served (Over 100/20 available)	Wireless
461875	2405 230TH STREET	GREENFIELD	IA	50849	1	12-Provider facilitates speeds faster than that reported on the map	Provider only: The Map does not correctly reflect service that I facilitate to this location	500	100	Fixed Wireless	Served (Over 100/20 available)	Wireless
462209	2647 3RD STREET	BUCKINGHAM	IA	50612	1	12-Provider facilitates speeds faster than that reported on the map	Provider only: The Map does not correctly reflect service that I facilitate to this location	500	100	Fixed Wireless	Served (Over 100/20 available)	Wireless
464684	1846 J AVENUE	TRAER	IA	50675	1	12-Provider facilitates speeds faster than that reported on the map	Provider only: The Map does not correctly reflect service that I facilitate to this location	500	100	Fixed Wireless	Served (Over 100/20 available)	Wireless
466076	3145 170TH STREET	DYSART	IA	52224	1	12-Provider facilitates speeds faster than that reported on the map	Provider only: The Map does not correctly reflect service that I facilitate to this location	500	100	Fixed Wireless	Served (Over 100/20 available)	Wireless
467810	2857 170TH STREET	STUART	IA	50250	1	12-Provider facilitates speeds faster than that reported on the map	Provider only: The Map does not correctly reflect service that I facilitate to this location	500	100	Fixed Wireless	Served (Over 100/20 available)	Wireless
472122	2761 210TH STREET	TRAER	IA	50675	1	12-Provider facilitates speeds faster than that reported on the map	Provider only: The Map does not correctly reflect service that I facilitate to this location	500	100	Fixed Wireless	Served (Over 100/20 available)	Wireless
476000	1054 T AVENUE	BUCKINGHAM	IA	50702	1	12-Provider facilitates speeds faster than that reported on the map	Provider only: The Map does not correctly reflect service that I facilitate to this location	500	100	Fixed Wireless	Served (Over 100/20 available)	Wireless
476188	3046 220TH STREET	DYSART	IA	52224	1	12-Provider facilitates speeds faster than that reported on the map	Provider only: The Map does not correctly reflect service that I facilitate to this location	500	100	Fixed Wireless	Served (Over 100/20 available)	Wireless
477348	1135 P AVENUE	TRAER	IA	95973	1	12-Provider facilitates speeds faster than that reported on the map	Provider only: The Map does not correctly reflect service that I facilitate to this location	500	100	Fixed Wireless	Served (Over 100/20 available)	Wireless
477999	408 CROWLEY STREET	CLUTIER	IA	52217	1	12-Provider facilitates speeds faster than that reported on the map	Provider only: The Map does not correctly reflect service that I facilitate to this location	500	100	Fixed Wireless	Served (Over 100/20 available)	Wireless
479853	1618 UNITED STATES HIGHWAY 63	TRAER	IA	50675	1	12-Provider facilitates speeds faster than that reported on the map	Provider only: The Map does not correctly reflect service that I facilitate to this location	500	100	Fixed Wireless	Served (Over 100/20 available)	Wireless
480373	1275 L AVENUE	REINBECK	IA	50669	1	12-Provider facilitates speeds faster than that reported on the map	Provider only: The Map does not correctly reflect service that I facilitate to this location	500	100	Fixed Wireless	Served (Over 100/20 available)	Wireless
481560	1751 220TH STREET	FONTANELLE	IA	50846	1	12-Provider facilitates speeds faster than that reported on the map	Provider only: The Map does not correctly reflect service that I facilitate to this location	500	100	Fixed Wireless	Served (Over 100/20 available)	Wireless
482061	1879 PP AVENUE	TRAER	IA	50675	1	12-Provider facilitates speeds faster than that reported on the map	Provider only: The Map does not correctly reflect service that I facilitate to this location	500	100	Fixed Wireless	Served (Over 100/20 available)	Wireless
485272	2326 K AVENUE	TOLEDO	IA	52342	1	12-Provider facilitates speeds faster than that reported on the map	Provider only: The Map does not correctly reflect service that I facilitate to this location	500	100	Fixed Wireless	Served (Over 100/20 available)	Wireless
487986	2021 M AVENUE	TRAER	IA	50675	1	12-Provider facilitates speeds faster than that reported on the map	Provider only: The Map does not correctly reflect service that I facilitate to this location	500	100	Fixed Wireless	Served (Over 100/20 available)	Wireless
488771	2422 Q AVENUE	CLUTIER	IA	52208	1	12-Provider facilitates speeds faster than that reported on the map	Provider only: The Map does not correctly reflect service that I facilitate to this location	500	100	Fixed Wireless	Served (Over 100/20 available)	Wireless
489251	2017 COUNTY HIGHWAY E29	TOLEDO	IA	52342	1	12-Provider facilitates speeds faster than that reported on the map	Provider only: The Map does not correctly reflect service that I facilitate to this location	500	100	Fixed Wireless	Served (Over 100/20 available)	Wireless
489756	2080 U AVENUE	DYSART	IA	52224	1	12-Provider facilitates speeds faster than that reported on the map	Provider only: The Map does not correctly reflect service that I facilitate to this location	500	100	Fixed Wireless	Served (Over 100/20 available)	Wireless
490525	2435 Q AVENUE	CLUTIER	IA	52217	1	12-Provider facilitates speeds faster than that reported on the map	Provider only: The Map does not correctly reflect service that I facilitate to this location	500	100	Fixed Wireless	Served (Over 100/20 available)	Wireless
491125	3286 210TH STREET	DYSART	IA	52224	1	12-Provider facilitates speeds faster than that reported on the map	Provider only: The Map does not correctly reflect service that I facilitate to this location	500	100	Fixed Wireless	Served (Over 100/20 available)	Wireless
491231	1602 X AVENUE	DYSART	IA	52224	1	12-Provider facilitates speeds faster than that reported on the map	Provider only: The Map does not correctly reflect service that I facilitate to this location	500	100	Fixed Wireless	Served (Over 100/20 available)	Wireless
492339	1747 220TH STREET	TOLEDO	IA	52342	1	12-Provider facilitates speeds faster than that reported on the map	Provider only: The Map does not correctly reflect service that I facilitate to this location	500	100	Fixed Wireless	Served (Over 100/20 available)	Wireless
492441	2357 ORANGE AVENUE	GREENFIELD	IA	50849	1	12-Provider facilitates speeds faster than that reported on the map	Provider only: The Map does not correctly reflect service that I facilitate to this location	500	100	Fixed Wireless	Served (Over 100/20 available)	Wireless
494939	2578 LL AVENUE	TOLEDO	IA	50158	1	12-Provider facilitates speeds faster than that reported on the map	Provider only: The Map does not correctly reflect service that I facilitate to this location	500	100	Fixed Wireless	Served (Over 100/20 available)	Wireless
495321	2032 IOWA STATE HIGHWAY 92	FONTANELLE	IA	50846	1	12-Provider facilitates speeds faster than that reported on the map	Provider only: The Map does not correctly reflect service that I facilitate to this location	500	100	Fixed Wireless	Served (Over 100/20 available)	Wireless
495411	1903 COUNTY HIGHWAY V18	TRAER	IA	50675	1	12-Provider facilitates speeds faster than that reported on the map	Provider only: The Map does not correctly reflect service that I facilitate to this location	500	100	Fixed Wireless	Served (Over 100/20 available)	Wireless
498662	503 5TH STREET	CLUTIER	IA	52217	1	12-Provider facilitates speeds faster than that reported on the map	Provider only: The Map does not correctly reflect service that I facilitate to this location	500	100	Fixed Wireless	Served (Over 100/20 available)	Wireless
499251	3351 COUNTY HIGHWAY D65	DYSART	IA	52224	1	12-Provider facilitates speeds faster than that reported on the map	Provider only: The Map does not correctly reflect service that I facilitate to this location	500	100	Fixed Wireless	Served (Over 100/20 available)	Wireless
499291	2641 150TH STREET	TRAER	IA	50675	1	12-Provider facilitates speeds faster than that reported on the map	Provider only: The Map does not correctly reflect service that I facilitate to this location	500	100	Fixed Wireless	Served (Over 100/20 available)	Wireless
416591	905 SHINING DRIVE	WAUKON	IA	52172	1	12-Provider facilitates speeds faster than that reported on the map	Provider only: The Map does not correctly reflect service that I facilitate to this location	500	100	Fixed Wireless	Served (Over 100/20 available)	Wireless
418893	1207 ACREAGE LANE	WAUKON	IA	52172	1	12-Provider facilitates speeds faster than that reported on the map	Provider only: The Map does not correctly reflect service that I facilitate to this location	500	100	Fixed Wireless	Served (Over 100/20 available)	Wireless
419472	1270 POLE LINE ROAD	WAUKON	IA	52172	1	12-Provider facilitates speeds faster than that reported on the map	Provider only: The Map does not correctly reflect service that I facilitate to this location	500	100	Fixed Wireless	Served (Over 100/20 available)	Wireless
421132	672 WILLIAMS CREEK ROAD	POSTVILLE	IA	52162	1	12-Provider facilitates speeds faster than that reported on the map	Provider only: The Map does not correctly reflect service that I facilitate to this location	500	100	Fixed Wireless	Served (Over 100/20 available)	Wireless
421969	1622 9TH STREET SOUTHWEST	WAUKON	IA	52172	1	12-Provider facilitates speeds faster than that reported on the map	Provider only: The Map does not correctly reflect service that I facilitate to this location	500	100	Fixed Wireless	Served (Over 100/20 available)	Wireless
423703	1134 TEEPLE CREEK ROAD	WAUKON	IA	52172	1	12-Provider facilitates speeds faster than that reported on the map	Provider only: The Map does not correctly reflect service that I facilitate to this location	500	100	Fixed Wireless	Served (Over 100/20 available)	Wireless
425996	267 COUNTRYSIDE DRIVE	WAUKON	IA	52172	1	12-Provider facilitates speeds faster than that reported on the map	Provider only: The Map does not correctly reflect service that I facilitate to this location	500	100	Fixed Wireless	Served (Over 100/20 available)	Wireless
429245	985 FOREST MILLS ROAD	WAUKON	IA	52172	1	12-Provider facilitates speeds faster than that reported on the map	Provider only: The Map does not correctly reflect service that I facilitate to this location	500	100	Fixed Wireless	Served (Over 100/20 available)	Wireless
433385	1360 ELON DRIVE	WAUKON	IA	52172	1	12-Provider facilitates speeds faster than that reported on the map	Provider only: The Map does not correctly reflect service that I facilitate to this location	500	100	Fixed Wireless	Served (Over 100/20 available)	Wireless
433981	877 STATE HIGHWAY 9	WAUKON	IA	52172	1	12-Provider facilitates speeds faster than that reported on the map	Provider only: The Map does not correctly reflect service that I facilitate to this location	500	100	Fixed Wireless	Served (Over 100/20 available)	Wireless
435428	551 BLUEBERRY ROAD	POSTVILLE	IA	52162	1	12-Provider facilitates speeds faster than that reported on the map	Provider only: The Map does not correctly reflect service that I facilitate to this location	500	100	Fixed Wireless	Served (Over 100/20 available)	Wireless
442460	14775 HIGHWAY 18	LUANA	IA	52156	1	12-Provider facilitates speeds faster than that reported on the map	Provider only: The Map does not correctly reflect service that I facilitate to this location	500	100	Fixed Wireless	Served (Over 100/20 available)	Wireless
442924	240 PRAIRIE DRIVE	WAUKON	IA	52172	1	12-Provider facilitates speeds faster than that reported on the map	Provider only: The Map does not correctly reflect service that I facilitate to this location	500	100	Fixed Wireless	Served (Over 100/20 available)	Wireless
443725	1120 POLE LINE ROAD	WAUKON	IA	52172	1	12-Provider facilitates speeds faster than that reported on the map	Provider only: The Map does not correctly reflect service that I facilitate to this location	500	100	Fixed Wireless	Served (Over 100/20 available)	Wireless
445294	527 OLD HIGHWAY 9	WAUKON	IA	52172	1	12-Provider facilitates speeds faster than that reported on the map	Provider only: The Map does not correctly reflect service that I facilitate to this location	500	100	Fixed Wireless	Served (Over 100/20 available)	Wireless
448846	350 QUARRY HILL DRIVE	POSTVILLE	IA	52162	1	12-Provider facilitates speeds faster than that reported on the map	Provider only: The Map does not correctly reflect service that I facilitate to this location	500	100	Fixed Wireless	Served (Over 100/20 available)	Wireless
452743	1130 PRAIRIE AVENUE NORTHWEST	WAUKON	IA	52172	1	12-Provider facilitates speeds faster than that reported on the map	Provider only: The Map does not correctly reflect service that I facilitate to this location	500	100	Fixed Wireless	Served (Over 100/20 available)	Wireless
455625	151 OLD HIGHWAY 9	WAUKON	IA	52172	1	12-Provider facilitates speeds faster than that reported on the map	Provider only: The Map does not correctly reflect service that I facilitate to this location	500	100	Fixed Wireless	Served (Over 100/20 available)	Wireless
455666	1367 SHERMAN RIDGE ROAD	WAUKON	IA	52172	1	12-Provider facilitates speeds faster than that reported on the map	Provider only: The Map does not correctly reflect service that I facilitate to this location	500	100	Fixed Wireless	Served (Over 100/20 available)	Wireless
456634	1050 P AVENUE	TRAER	IA	50675	1	12-Provider facilitates speeds faster than that reported on the map	Provider only: The Map does not correctly reflect service that I facilitate to this location	500	100	Fixed Wireless	Served (Over 100/20 available)	Wireless
456990	1159 NORTH FORK HOLLOW ROAD	WAUKON	IA	52172	1	12-Provider facilitates speeds faster than that reported on the map	Provider only: The Map does not correctly reflect service that I facilitate to this location	500	100	Fixed Wireless	Served (Over 100/20 available)	Wireless
457348	140 STATE HIGHWAY 9 SOUTHWEST	WAUKON	IA	52172	1	12-Provider facilitates speeds faster than that reported on the map	Provider only: The Map does not correctly reflect service that I facilitate to this location	500	100	Fixed Wireless	Served (Over 100/20 available)	Wireless
458667	966 SHINING DRIVE	WAUKON	IA	52172	1	12-Provider facilitates speeds faster than that reported on the map	Provider only: The Map does not correctly reflect service that I facilitate to this location	500	100	Fixed Wireless	Served (Over 100/20 available)	Wireless
459438	10946 CEDAR AVENUE	LUANA	IA	52156	1	12-Provider facilitates speeds faster than that reported on the map	Provider only: The Map does not correctly reflect service that I facilitate to this location	500	100	Fixed Wireless	Served (Over 100/20 available)	Wireless
460031	1212 WOODSIDE LANE	WAUKON	IA	52172	1	12-Provider facilitates speeds faster than that reported on the map	Provider only: The Map does not correctly reflect service that I facilitate to this location	500	100	Fixed Wireless	Served (Over 100/20 available)	Wireless
467096	465 PICNIC WOODS DRIVE	WAUKON	IA	52172	1	12-Provider facilitates speeds faster than that reported on the map	Provider only: The Map does not correctly reflect service that I facilitate to this location	500	100	Fixed Wireless	Served (Over 100/20 available)	Wireless
469069	323 NORTH LINE DRIVE	WAUKON	IA	52172	1	12-Provider facilitates speeds faster than that reported on the map	Provider only: The Map does not correctly reflect service that I facilitate to this location	500	100	Fixed Wireless	Served (Over 100/20 available)	Wireless
475624	1336 POLE LINE ROAD	WAUKON	IA	52172	1	12-Provider facilitates speeds faster than that reported on the map	Provider only: The Map does not correctly reflect service that I facilitate to this location	500	100	Fixed Wireless	Served (Over 100/20 available)	Wireless
476252	1097 POLE LINE ROAD	WAUKON	IA	52172	1	12-Provider facilitates speeds faster than that reported on the map	Provider only: The Map does not correctly reflect service that I facilitate to this location	500	100	Fixed Wireless	Served (Over 100/20 available)	Wireless
477737	911 TEEPLE CREEK ROAD	WAUKON	IA	52172	1	12-Provider facilitates speeds faster than that reported on the map	Provider only: The Map does not correctly reflect service that I facilitate to this location	500	100	Fixed Wireless	Served (Over 100/20 available)	Wireless
482240	1723 210TH STREET	TOLEDO	IA	52342	1	12-Provider facilitates speeds faster than that reported on the map	Provider only: The Map does not correctly reflect service that I facilitate to this location	500	100	Fixed Wireless	Served (Over 100/20 available)	Wireless
482997	810 9TH STREET SOUTHWEST	WAUKON	IA	52172	1	12-Provider facilitates speeds faster than that reported on the map	Provider only: The Map does not correctly reflect service that I facilitate to this location	500	100	Fixed Wireless	Served (Over 100/20 available)	Wireless
485132	2521 STATE HIGHWAY 76 SOUTHEAST	WAUKON	IA	52172	1	12-Provider facilitates speeds faster than that reported on the map	Provider only: The Map does not correctly reflect service that I facilitate to this location	500	100	Fixed Wireless	Served (Over 100/20 available)	Wireless
489005	405 PRAIRIE DRIVE	WAUKON	IA	52172	1	12-Provider facilitates speeds faster than that reported on the map	Provider only: The Map does not correctly reflect service that I facilitate to this location	500	100	Fixed Wireless	Served (Over 100/20 available)	Wireless
489660	1629 STATE HIGHWAY 76	WAUKON	IA	52172	1	12-Provider facilitates speeds faster than that reported on the map	Provider only: The Map does not correctly reflect service that I facilitate to this location	500	100	Fixed Wireless	Served (Over 100/20 available)	Wireless
490310	209 IRON MINE DRIVE NORTHWEST	WAUKON	IA	52172	1	12-Provider facilitates speeds faster than that reported on the map	Provider only: The Map does not correctly reflect service that I facilitate to this location	500	100	Fixed Wireless	Served (Over 100/20 available)	Wireless
492657	1277 ELON DRIVE	WAUKON	IA	52172	1	12-Provider facilitates speeds faster than that reported on the map	Provider only: The Map does not correctly reflect service that I facilitate to this location	500	100	Fixed Wireless	Served (Over 100/20 available)	Wireless
492920	211 WEST RIDGE DRIVE	WAUKON	IA	52172	1	12-Provider facilitates speeds faster than that reported on the map	Provider only: The Map does not correctly reflect service that I facilitate to this location	500	100	Fixed Wireless	Served (Over 100/20 available)	Wireless
493457	3360 210TH STREET	DYSART	IA	52224	1	12-Provider facilitates speeds faster than that reported on the map	Provider only: The Map does not correctly reflect service that I facilitate to this location	500	100	Fixed Wireless	Served (Over 100/20 available)	Wireless
494110	564 NORTH LINE DRIVE	WAUKON	IA	52172	1	12-Provider facilitates speeds faster than that reported on the map	Provider only: The Map does not correctly reflect service that I facilitate to this location	500	100	Fixed Wireless	Served (Over 100/20 available)	Wireless
497892	330 PICNIC WOODS DRIVE	WAUKON	IA	52172	1	12-Provider facilitates speeds faster than that reported on the map	Provider only: The Map does not correctly reflect service that I facilitate to this location	500	100	Fixed Wireless	Served (Over 100/20 available)	Wireless
498226	302 STATE HIGHWAY 9 SOUTHWEST	WAUKON	IA	52172	1	12-Provider facilitates speeds faster than that reported on the map	Provider only: The Map does not correctly reflect service that I facilitate to this location	500	100	Fixed Wireless	Served (Over 100/20 available)	Wireless
498876	762 OLD STAGE ROAD	POSTVILLE	IA	52162	1	12-Provider facilitates speeds faster than that reported on the map	Provider only: The Map does not correctly reflect service that I facilitate to this location	500	100	Fixed Wireless	Served (Over 100/20 available)	Wireless
405331	2398 100TH STREET	NEW HAMPTON	IA	50659	1	12-Provider facilitates speeds faster than that reported on the map	Provider only: The Map does not correctly reflect service that I facilitate to this location	500	100	Fixed Wireless	Served (Over 100/20 available)	Wireless
417921	2581 MCCLOUD AVENUE	NEW HAMPTON	IA	50659	1	12-Provider facilitates speeds faster than that reported on the map	Provider only: The Map does not correctly reflect service that I facilitate to this location	500	100	Fixed Wireless	Served (Over 100/20 available)	Wireless
422391	2702 220TH STREET	MT AYR	IA	50854	1	12-Provider facilitates speeds faster than that reported on the map	Provider only: The Map does not correctly reflect service that I facilitate to this location	500	100	Fixed Wireless	Served (Over 100/20 available)	Wireless
432139	2797 LOCUST ROAD	DECORAH	IA	52101	1	12-Provider facilitates speeds faster than that reported on the map	Provider only: The Map does not correctly reflect service that I facilitate to this location	500	100	Fixed Wireless	Served (Over 100/20 available)	Wireless
436070	1321 STATE HIGHWAY 9	DECORAH	IA	52101	1	12-Provider facilitates speeds faster than that reported on the map	Provider only: The Map does not correctly reflect service that I facilitate to this location	500	100	Fixed Wireless	Served (Over 100/20 available)	Wireless
437170	2055 WEST LOCH AYR ROAD	MT AYR	IA	50854	1	12-Provider facilitates speeds faster than that reported on the map	Provider only: The Map does not correctly reflect service that I facilitate to this location	500	100	Fixed Wireless	Served (Over 100/20 available)	Wireless
439671	20423 2ND STREET	YARMOUTH	IA	52660	1	12-Provider facilitates speeds faster than that reported on the map	Provider only: The Map does not correctly reflect service that I facilitate to this location	500	100	Fixed Wireless	Served (Over 100/20 available)	Wireless
445619	1525 NORTH CARNAHAN ROAD	MT PLEASANT	IA	52641	1	12-Provider facilitates speeds faster than that reported on the map	Provider only: The Map does not correctly reflect service that I facilitate to this location	500	100	Fixed Wireless	Served (Over 100/20 available)	Wireless
449138	1198 220TH STREET	IONIA	IA	50645	1	12-Provider facilitates speeds faster than that reported on the map	Provider only: The Map does not correctly reflect service that I facilitate to this location	500	100	Fixed Wireless	Served (Over 100/20 available)	Wireless
449792	2757 250TH STREET	NEW LONDON	IA	52645	1	12-Provider facilitates speeds faster than that reported on the map	Provider only: The Map does not correctly reflect service that I facilitate to this location	500	100	Fixed Wireless	Served (Over 100/20 available)	Wireless
457161	1799 220TH STREET	NEW HAMPTON	IA	50659	1	12-Provider facilitates speeds faster than that reported on the map	Provider only: The Map does not correctly reflect service that I facilitate to this location	500	100	Fixed Wireless	Served (Over 100/20 available)	Wireless
458613	2385 212TH AVENUE	MT AYR	IA	50854	1	12-Provider facilitates speeds faster than that reported on the map	Provider only: The Map does not correctly reflect service that I facilitate to this location	500	100	Fixed Wireless	Served (Over 100/20 available)	Wireless
469760	1315 YORK AVENUE	WAUCOMA	IA	52171	1	12-Provider facilitates speeds faster than that reported on the map	Provider only: The Map does not correctly reflect service that I facilitate to this location	500	100	Fixed Wireless	Served (Over 100/20 available)	Wireless
474657	2010 KENWOOD AVENUE	NEW HAMPTON	IA	50659	1	12-Provider facilitates speeds faster than that reported on the map	Provider only: The Map does not correctly reflect service that I facilitate to this location	500	100	Fixed Wireless	Served (Over 100/20 available)	Wireless
476944	511 SOUTH PINE STREET	NEW LONDON	IA	52645	1	12-Provider facilitates speeds faster than that reported on the map	Provider only: The Map does not correctly reflect service that I facilitate to this location	500	100	Fixed Wireless	Served (Over 100/20 available)	Wireless
485292	2948 270TH STREET	KELLERTON	IA	50133	1	12-Provider facilitates speeds faster than that reported on the map	Provider only: The Map does not correctly reflect service that I facilitate to this location	500	100	Fixed Wireless	Served (Over 100/20 available)	Wireless
487480	2211 215TH AVENUE	MT AYR	IA	50854	1	12-Provider facilitates speeds faster than that reported on the map	Provider only: The Map does not correctly reflect service that I facilitate to this location	500	100	Fixed Wireless	Served (Over 100/20 available)	Wireless
400138	14910 LINCOLN ROAD	TRAER	IA	50675	1	12-Provider facilitates speeds faster than that reported on the map	Provider only: The Map does not correctly reflect service that I facilitate to this location	500	100	Fixed Wireless	Served (Over 100/20 available)	Wireless
400388	2169 OASIS AVENUE	MT UNION	IA	52644	1	12-Provider facilitates speeds faster than that reported on the map	Provider only: The Map does not correctly reflect service that I facilitate to this location	500	100	Fixed Wireless	Served (Over 100/20 available)	Wireless
400842	2585 COUNTY HIGHWAY J55	MT AYR	IA	50854	1	12-Provider facilitates speeds faster than that reported on the map	Provider only: The Map does not correctly reflect service that I facilitate to this location	500	100	Fixed Wireless	Served (Over 100/20 available)	Wireless
401066	1075 343RD AVENUE	WAUCOMA	IA	52171	1	12-Provider facilitates speeds faster than that reported on the map	Provider only: The Map does not correctly reflect service that I facilitate to this location	500	100	Fixed Wireless	Served (Over 100/20 available)	Wireless
401191	2650 NEBRASKA AVENUE	NEW LONDON	IA	52645	1	12-Provider facilitates speeds faster than that reported on the map	Provider only: The Map does not correctly reflect service that I facilitate to this location	500	100	Fixed Wireless	Served (Over 100/20 available)	Wireless

401291	3084 STEVENS AVENUE	SUMNER	IA	50674	1	12-Provider facilitates speeds faster than that reported on the map	Provider only: The Map does not correctly reflect service that I facilitate to this location	500	100	Fixed Wireless	Served (Over 100/20 available)	Wireless
402304	2774 278TH AVENUE	MT AYR	IA	50854	1	12-Provider facilitates speeds faster than that reported on the map	Provider only: The Map does not correctly reflect service that I facilitate to this location	500	100	Fixed Wireless	Served (Over 100/20 available)	Wireless
402584	2068 OASIS AVENUE	MT UNION	IA	52644	1	12-Provider facilitates speeds faster than that reported on the map	Provider only: The Map does not correctly reflect service that I facilitate to this location	500	100	Fixed Wireless	Served (Over 100/20 available)	Wireless
402609	3235 110TH STREET	WAUCOMA	IA	52171	1	12-Provider facilitates speeds faster than that reported on the map	Provider only: The Map does not correctly reflect service that I facilitate to this location	500	100	Fixed Wireless	Served (Over 100/20 available)	Wireless
402994	2656 GILMORE AVENUE	IONIA	IA	50645	1	12-Provider facilitates speeds faster than that reported on the map	Provider only: The Map does not correctly reflect service that I facilitate to this location	500	100	Fixed Wireless	Served (Over 100/20 available)	Wireless
404106	3051 MIDDLE SATTRE ROAD	DECORAH	IA	52101	1	12-Provider facilitates speeds faster than that reported on the map	Provider only: The Map does not correctly reflect service that I facilitate to this location	500	100	Fixed Wireless	Served (Over 100/20 available)	Wireless
404517	1190 175TH STREET	POSTVILLE	IA	52162	1	12-Provider facilitates speeds faster than that reported on the map	Provider only: The Map does not correctly reflect service that I facilitate to this location	500	100	Fixed Wireless	Served (Over 100/20 available)	Wireless
404551	2771 STANLEY AVENUE	FREDERICKSBURG	IA	50630	1	12-Provider facilitates speeds faster than that reported on the map	Provider only: The Map does not correctly reflect service that I facilitate to this location	500	100	Fixed Wireless	Served (Over 100/20 available)	Wireless
404553	1498 130TH AVENUE	CASTALIA	IA	52133	1	12-Provider facilitates speeds faster than that reported on the map	Provider only: The Map does not correctly reflect service that I facilitate to this location	500	100	Fixed Wireless	Served (Over 100/20 available)	Wireless
404701	2690 130TH STREET	LAWLER	IA	52154	1	12-Provider facilitates speeds faster than that reported on the map	Provider only: The Map does not correctly reflect service that I facilitate to this location	500	100	Fixed Wireless	Served (Over 100/20 available)	Wireless
405360	3119 140TH STREET	LAWLER	IA	52154	1	12-Provider facilitates speeds faster than that reported on the map	Provider only: The Map does not correctly reflect service that I facilitate to this location	500	100	Fixed Wireless	Served (Over 100/20 available)	Wireless
405536	3355 220TH STREET	WAUCOMA	IA	52171	1	12-Provider facilitates speeds faster than that reported on the map	Provider only: The Map does not correctly reflect service that I facilitate to this location	500	100	Fixed Wireless	Served (Over 100/20 available)	Wireless
406228	1091 DURHAM AVENUE	ALTA VISTA	IA	50603	1	12-Provider facilitates speeds faster than that reported on the map	Provider only: The Map does not correctly reflect service that I facilitate to this location	500	100	Fixed Wireless	Served (Over 100/20 available)	Wireless
406454	3044 COUNTY HIGHWAY P38	MT AYR	IA	50854	1	12-Provider facilitates speeds faster than that reported on the map	Provider only: The Map does not correctly reflect service that I facilitate to this location	500	100	Fixed Wireless	Served (Over 100/20 available)	Wireless
406842	21093 DANVILLE ROAD	YARMOUTH	IA	52660	1	12-Provider facilitates speeds faster than that reported on the map	Provider only: The Map does not correctly reflect service that I facilitate to this location	500	100	Fixed Wireless	Served (Over 100/20 available)	Wireless
408615	3346 NEW LONDON ROAD	NEW LONDON	IA	52645	1	12-Provider facilitates speeds faster than that reported on the map	Provider only: The Map does not correctly reflect service that I facilitate to this location	500	100	Fixed Wireless	Served (Over 100/20 available)	Wireless
409032	1160 215TH STREET	IONIA	IA	50645	1	12-Provider facilitates speeds faster than that reported on the map	Provider only: The Map does not correctly reflect service that I facilitate to this location	500	100	Fixed Wireless	Served (Over 100/20 available)	Wireless
409057	2704 250TH STREET	MT AYR	IA	50854	1	12-Provider facilitates speeds faster than that reported on the map	Provider only: The Map does not correctly reflect service that I facilitate to this location	500	100	Fixed Wireless	Served (Over 100/20 available)	Wireless
409620	1117 WALNUT AVENUE	CHARLES CITY	IA	50616	1	12-Provider facilitates speeds faster than that reported on the map	Provider only: The Map does not correctly reflect service that I facilitate to this location	500	100	Fixed Wireless	Served (Over 100/20 available)	Wireless
409781	1271 JASPER AVENUE	NEW HAMPTON	IA	50659	1	12-Provider facilitates speeds faster than that reported on the map	Provider only: The Map does not correctly reflect service that I facilitate to this location	500	100	Fixed Wireless	Served (Over 100/20 available)	Wireless
409945	1968 UNITED STATES HIGHWAY 169	MT AYR	IA	50854	1	12-Provider facilitates speeds faster than that reported on the map	Provider only: The Map does not correctly reflect service that I facilitate to this location	500	100	Fixed Wireless	Served (Over 100/20 available)	Wireless
410113	3078 210TH STREET	LAWLER	IA	52154	1	12-Provider facilitates speeds faster than that reported on the map	Provider only: The Map does not correctly reflect service that I facilitate to this location	500	100	Fixed Wireless	Served (Over 100/20 available)	Wireless
411281	1525 260TH STREET	NASHUA	IA	50658	1	12-Provider facilitates speeds faster than that reported on the map	Provider only: The Map does not correctly reflect service that I facilitate to this location	500	100	Fixed Wireless	Served (Over 100/20 available)	Wireless
411387	1515 QUINLAN AVENUE	LAWLER	IA	52154	1	12-Provider facilitates speeds faster than that reported on the map	Provider only: The Map does not correctly reflect service that I facilitate to this location	500	100	Fixed Wireless	Served (Over 100/20 available)	Wireless
411446	1751 265TH STREET	MT PLEASANT	IA	52641	1	12-Provider facilitates speeds faster than that reported on the map	Provider only: The Map does not correctly reflect service that I facilitate to this location	500	100	Fixed Wireless	Served (Over 100/20 available)	Wireless
411693	2030 220TH STREET	MT PLEASANT	IA	52641	1	12-Provider facilitates speeds faster than that reported on the map	Provider only: The Map does not correctly reflect service that I facilitate to this location	500	100	Fixed Wireless	Served (Over 100/20 available)	Wireless
411862	25622 220TH AVENUE	MORNING SUN	IA	52640	1	12-Provider facilitates speeds faster than that reported on the map	Provider only: The Map does not correctly reflect service that I facilitate to this location	500	100	Fixed Wireless	Served (Over 100/20 available)	Wireless
412021	2731 160TH STREET	LAWLER	IA	52154	1	12-Provider facilitates speeds faster than that reported on the map	Provider only: The Map does not correctly reflect service that I facilitate to this location	500	100	Fixed Wireless	Served (Over 100/20 available)	Wireless
414037	1610 NEWELL AVENUE	NEW HAMPTON	IA	50659	1	12-Provider facilitates speeds faster than that reported on the map	Provider only: The Map does not correctly reflect service that I facilitate to this location	500	100	Fixed Wireless	Served (Over 100/20 available)	Wireless
414041	2284 STONE HILL ROAD	DECORAH	IA	52101	1	12-Provider facilitates speeds faster than that reported on the map	Provider only: The Map does not correctly reflect service that I facilitate to this location	500	100	Fixed Wireless	Served (Over 100/20 available)	Wireless
415267	2286 170TH STREET	NEW HAMPTON	IA	50659	1	12-Provider facilitates speeds faster than that reported on the map	Provider only: The Map does not correctly reflect service that I facilitate to this location	500	100	Fixed Wireless	Served (Over 100/20 available)	Wireless
416438	2692 CLAY HILL ROAD	DECORAH	IA	52101	1	12-Provider facilitates speeds faster than that reported on the map	Provider only: The Map does not correctly reflect service that I facilitate to this location	500	100	Fixed Wireless	Served (Over 100/20 available)	Wireless
416572	2543 278TH STREET	NEW LONDON	IA	52645	1	12-Provider facilitates speeds faster than that reported on the map	Provider only: The Map does not correctly reflect service that I facilitate to this location	500	100	Fixed Wireless	Served (Over 100/20 available)	Wireless
416849	2205 RUSTY KENNEDY ROAD	NEW HAMPTON	IA	50659	1	12-Provider facilitates speeds faster than that reported on the map	Provider only: The Map does not correctly reflect service that I facilitate to this location	500	100	Fixed Wireless	Served (Over 100/20 available)	Wireless
417245	2136 UNION AVENUE	LAWLER	IA	52154	1	12-Provider facilitates speeds faster than that reported on the map	Provider only: The Map does not correctly reflect service that I facilitate to this location	500	100	Fixed Wireless	Served (Over 100/20 available)	Wireless
417502	1676 200TH AVENUE	DECORAH	IA	52101	1	12-Provider facilitates speeds faster than that reported on the map	Provider only: The Map does not correctly reflect service that I facilitate to this location	500	100	Fixed Wireless	Served (Over 100/20 available)	Wireless
417747	2360 WINDSOR AVENUE	WAUCOMA	IA	52171	1	12-Provider facilitates speeds faster than that reported on the map	Provider only: The Map does not correctly reflect service that I facilitate to this location	500	100	Fixed Wireless	Served (Over 100/20 available)	Wireless
418203	101 CENTENNIAL ROAD	CASTALIA	IA	52133	1	12-Provider facilitates speeds faster than that reported on the map	Provider only: The Map does not correctly reflect service that I facilitate to this location	500	100	Fixed Wireless	Served (Over 100/20 available)	Wireless
418381	2627 250TH STREET	NEW LONDON	IA	52645	1	12-Provider facilitates speeds faster than that reported on the map	Provider only: The Map does not correctly reflect service that I facilitate to this location	500	100	Fixed Wireless	Served (Over 100/20 available)	Wireless
418490	13112 SOUTH HUDSON ROAD	HUDSON	IA	50643	1	12-Provider facilitates speeds faster than that reported on the map	Provider only: The Map does not correctly reflect service that I facilitate to this location	500	100	Fixed Wireless	Served (Over 100/20 available)	Wireless
418575	1117 US HIGHWAY 52	CASTALIA	IA	52133	1	12-Provider facilitates speeds faster than that reported on the map	Provider only: The Map does not correctly reflect service that I facilitate to this location	500	100	Fixed Wireless	Served (Over 100/20 available)	Wireless
418997	1822 155TH STREET	NEW HAMPTON	IA	50659	1	12-Provider facilitates speeds faster than that reported on the map	Provider only: The Map does not correctly reflect service that I facilitate to this location	500	100	Fixed Wireless	Served (Over 100/20 available)	Wireless
419120	2742 COUNTY HIGHWAY P32	REDDING	IA	50860	1	12-Provider facilitates speeds faster than that reported on the map	Provider only: The Map does not correctly reflect service that I facilitate to this location	500	100	Fixed Wireless	Served (Over 100/20 available)	Wireless
419167	2329 300TH STREET	NEW LONDON	IA	52645	1	12-Provider facilitates speeds faster than that reported on the map	Provider only: The Map does not correctly reflect service that I facilitate to this location	500	100	Fixed Wireless	Served (Over 100/20 available)	Wireless
419471	14004 HICKS ROAD	REINBECK	IA	50669	1	12-Provider facilitates speeds faster than that reported on the map	Provider only: The Map does not correctly reflect service that I facilitate to this location	500	100	Fixed Wireless	Served (Over 100/20 available)	Wireless
420223	1850 CANOE VALLEY ROAD	DECORAH	IA	52101	1	12-Provider facilitates speeds faster than that reported on the map	Provider only: The Map does not correctly reflect service that I facilitate to this location	500	100	Fixed Wireless	Served (Over 100/20 available)	Wireless
420750	1984 110TH STREET	NEW HAMPTON	IA	50659	1	12-Provider facilitates speeds faster than that reported on the map	Provider only: The Map does not correctly reflect service that I facilitate to this location	500	100	Fixed Wireless	Served (Over 100/20 available)	Wireless
421095	2167 IOWA AVENUE	MT PLEASANT	IA	52641	1	12-Provider facilitates speeds faster than that reported on the map	Provider only: The Map does not correctly reflect service that I facilitate to this location	500	100	Fixed Wireless	Served (Over 100/20 available)	Wireless
421452	1235 HICKORY AVENUE	ALTA VISTA	IA	50603	1	12-Provider facilitates speeds faster than that reported on the map	Provider only: The Map does not correctly reflect service that I facilitate to this location	500	100	Fixed Wireless	Served (Over 100/20 available)	Wireless
421732	2239 SALEM ROAD	NEW LONDON	IA	52645	1	12-Provider facilitates speeds faster than that reported on the map	Provider only: The Map does not correctly reflect service that I facilitate to this location	500	100	Fixed Wireless	Served (Over 100/20 available)	Wireless
422357	1713 KENWOOD AVENUE	NEW HAMPTON	IA	50659	1	12-Provider facilitates speeds faster than that reported on the map	Provider only: The Map does not correctly reflect service that I facilitate to this location	500	100	Fixed Wireless	Served (Over 100/20 available)	Wireless
422897	2527 220TH STREET	MT UNION	IA	52644	1	12-Provider facilitates speeds faster than that reported on the map	Provider only: The Map does not correctly reflect service that I facilitate to this location	500	100	Fixed Wireless	Served (Over 100/20 available)	Wireless
423017	3215 LOCUST ROAD	DECORAH	IA	52101	1	12-Provider facilitates speeds faster than that reported on the map	Provider only: The Map does not correctly reflect service that I facilitate to this location	500	100	Fixed Wireless	Served (Over 100/20 available)	Wireless
423168	3026 160TH STREET	LAWLER	IA	52154	1	12-Provider facilitates speeds faster than that reported on the map	Provider only: The Map does not correctly reflect service that I facilitate to this location	500	100	Fixed Wireless	Served (Over 100/20 available)	Wireless
423371	19974 180TH STREET	NEW LONDON	IA	52645	1	12-Provider facilitates speeds faster than that reported on the map	Provider only: The Map does not correctly reflect service that I facilitate to this location	500	100	Fixed Wireless	Served (Over 100/20 available)	Wireless
425002	1240 FALCON TRAIL	ALTA VISTA	IA	50603	1	12-Provider facilitates speeds faster than that reported on the map	Provider only: The Map does not correctly reflect service that I facilitate to this location	500	100	Fixed Wireless	Served (Over 100/20 available)	Wireless
425899	1689 182ND STREET	DECORAH	IA	52101	1	12-Provider facilitates speeds faster than that reported on the map	Provider only: The Map does not correctly reflect service that I facilitate to this location	500	100	Fixed Wireless	Served (Over 100/20 available)	Wireless
426244	3362 180TH STREET	IONIA	IA	50645	1	12-Provider facilitates speeds faster than that reported on the map	Provider only: The Map does not correctly reflect service that I facilitate to this location	500	100	Fixed Wireless	Served (Over 100/20 available)	Wireless
426394	1131 FRANKVILLE ROAD	POSTVILLE	IA	52162	1	12-Provider facilitates speeds faster than that reported on the map	Provider only: The Map does not correctly reflect service that I facilitate to this location	500	100	Fixed Wireless	Served (Over 100/20 available)	Wireless
426616	2200 OASIS AVENUE	NEW LONDON	IA	52644	1	12-Provider facilitates speeds faster than that reported on the map	Provider only: The Map does not correctly reflect service that I facilitate to this location	500	100	Fixed Wireless	Served (Over 100/20 available)	Wireless
426830	1098 130TH AVENUE	CASTALIA	IA	52133	1	12-Provider facilitates speeds faster than that reported on the map	Provider only: The Map does not correctly reflect service that I facilitate to this location	500	100	Fixed Wireless	Served (Over 100/20 available)	Wireless
426931	2748 PENN AVENUE	NEW LONDON	IA	52645	1	12-Provider facilitates speeds faster than that reported on the map	Provider only: The Map does not correctly reflect service that I facilitate to this location	500	100	Fixed Wireless	Served (Over 100/20 available)	Wireless
427249	2802 EXETER AVENUE	NASHUA	IA	50658	1	12-Provider facilitates speeds faster than that reported on the map	Provider only: The Map does not correctly reflect service that I facilitate to this location	500	100	Fixed Wireless	Served (Over 100/20 available)	Wireless
428158	2274 KENWOOD AVENUE	NEW HAMPTON	IA	50659	1	12-Provider facilitates speeds faster than that reported on the map	Provider only: The Map does not correctly reflect service that I facilitate to this location	500	100	Fixed Wireless	Served (Over 100/20 available)	Wireless
428300	2675 HOOVER AVENUE	MT PLEASANT	IA	52641	1	12-Provider facilitates speeds faster than that reported on the map	Provider only: The Map does not correctly reflect service that I facilitate to this location	500	100	Fixed Wireless	Served (Over 100/20 available)	Wireless
428433	2512 200TH STREET	MT UNION	IA	52644	1	12-Provider facilitates speeds faster than that reported on the map	Provider only: The Map does not correctly reflect service that I facilitate to this location	500	100	Fixed Wireless	Served (Over 100/20 available)	Wireless
428597	105 MERRILL ROAD	CASTALIA	IA	52133	1	12-Provider facilitates speeds faster than that reported on the map	Provider only: The Map does not correctly reflect service that I facilitate to this location	500	100	Fixed Wireless	Served (Over 100/20 available)	Wireless
428968	2471 220TH STREET	MT AYR	IA	50854	1	12-Provider facilitates speeds faster than that reported on the map	Provider only: The Map does not correctly reflect service that I facilitate to this location	500	100	Fixed Wireless	Served (Over 100/20 available)	Wireless
429342	2255 240TH STREET	NEW HAMPTON	IA	50659	1	12-Provider facilitates speeds faster than that reported on the map	Provider only: The Map does not correctly reflect service that I facilitate to this location	500	100	Fixed Wireless	Served (Over 100/20 available)	Wireless
429449	2365 EXETER AVENUE	IONIA	IA	50645	1	12-Provider facilitates speeds faster than that reported on the map	Provider only: The Map does not correctly reflect service that I facilitate to this location	500	100	Fixed Wireless	Served (Over 100/20 available)	Wireless
429510	20391 EASTERN AVENUE	YARMOUTH	IA	52660	1	12-Provider facilitates speeds faster than that reported on the map	Provider only: The Map does not correctly reflect service that I facilitate to this location	500	100	Fixed Wireless	Served (Over 100/20 available)	Wireless
430246	2375 240TH STREET	NEW HAMPTON	IA	50659	1	12-Provider facilitates speeds faster than that reported on the map	Provider only: The Map does not correctly reflect service that I facilitate to this location	500	100	Fixed Wireless	Served (Over 100/20 available)	Wireless
431477	2240 RACINE AVENUE	NEW LONDON	IA	52645	1	12-Provider facilitates speeds faster than that reported on the map	Provider only: The Map does not correctly reflect service that I facilitate to this location	500	100	Fixed Wireless	Served (Over 100/20 available)	Wireless
431707	21424 PLEASANT GROVE ROAD	NEW LONDON	IA	52645	1	12-Provider facilitates speeds faster than that reported on the map	Provider only: The Map does not correctly reflect service that I facilitate to this location	500	100	Fixed Wireless	Served (Over 100/20 available)	Wireless
432819	2369 DURHAM AVENUE	IONIA	IA	50645	1	12-Provider facilitates speeds faster than that reported on the map	Provider only: The Map does not correctly reflect service that I facilitate to this location	500	100	Fixed Wireless	Served (Over 100/20 available)	Wireless
432955	1984 COLONEL TAYLOR ROAD	DECORAH	IA	52101	1	12-Provider facilitates speeds faster than that reported on the map	Provider only: The Map does not correctly reflect service that I facilitate to this location	500	100	Fixed Wireless	Served (Over 100/20 available)	Wireless
433147	2992 PEMBROKE AVENUE	FREDERICKSBURG	IA	50630	1	12-Provider facilitates speeds faster than that reported on the map	Provider only: The Map does not correctly reflect service that I facilitate to this location	500	100	Fixed Wireless	Served (Over 100/20 available)	Wireless
433776	2669 COUNTY HIGHWAY P64	KELLERTON	IA	50133	1	12-Provider facilitates speeds faster than that reported on the map	Provider only: The Map does not correctly reflect service that I facilitate to this location	500	100	Fixed Wireless	Served (Over 100/20 available)	Wireless
435431	2423 285TH STREET	NEW LONDON	IA	52645	1	12-Provider facilitates speeds faster than that reported on the map	Provider only: The Map does not correctly reflect service that I facilitate to this location	500	100	Fixed Wireless	Served (Over 100/20 available)	Wireless
436316	3079 UNION TRAIL	LAWLER	IA	52154	1	12-Provider facilitates speeds faster than that reported on the map	Provider only: The Map does not correctly reflect service that I facilitate to this location	500	100	Fixed Wireless	Served (Over 100/20 available)	Wireless
437058	2213 330TH STREET	NEW LONDON	IA	52645	1	12-Provider facilitates speeds faster than that reported on the map	Provider only: The Map does not correctly reflect service that I facilitate to this location	500	100	Fixed Wireless	Served (Over 100/20 available)	Wireless
437627	3333 170TH STREET	IONIA	IA	50645	1	12-Provider facilitates speeds faster than that reported on the map	Provider only: The Map does not correctly reflect service that I facilitate to this location	500	100	Fixed Wireless	Served (Over 100/20 available)	Wireless
438267	513 SOUTH WHITE AVENUE	ALTA VISTA	IA	50603	1	12-Provider facilitates speeds faster than that reported on the map	Provider only: The Map does not correctly reflect service that I facilitate to this location	500	100	Fixed Wireless	Served (Over 100/20 available)	Wireless
438626	2372 WINNMAKEE ROAD	WAUKON	IA	52172	1	12-Provider facilitates speeds faster than that reported on the map	Provider only: The Map does not correctly reflect service that I facilitate to this location	500	100	Fixed Wireless	Served (Over 100/20 available)	Wireless
438752	2125 HENRY DES MOINES AVENUE	MT UNION	IA	52644	1	12-Provider facilitates speeds faster than that reported on the map	Provider only: The Map does not correctly reflect service that I facilitate to this location	500	100	Fixed Wireless	Served (Over 100/20 available)	Wireless
438992	22345 170TH STREET	NEW LONDON	IA	52645	1	12-Provider facilitates speeds faster than that reported on the map	Provider only: The Map does not correctly reflect service that I facilitate to this location	500	100	Fixed Wireless	Served (Over 100/20 available)	Wireless
439194	3077 LOCUST ROAD	DECORAH	IA	52101	1	12-Provider facilitates speeds faster than that reported on the map	Provider only: The Map does not correctly reflect service that I facilitate to this location	500	100	Fixed Wireless	Served (Over 100/20 available)	Wireless
439820	1485 NORSKE ROAD	DECORAH	IA	52101	1	12-Provider facilitates speeds faster than that reported on the map	Provider only: The Map does not correctly reflect service that I facilitate to this location	500	100	Fixed Wireless	Served (Over 100/20 available)	Wireless
440346	803 US HIGHWAY 52	DECORAH	IA	52101	1	12-Provider facilitates speeds faster than that reported on the map	Provider only: The Map does not correctly reflect service that I facilitate to this location	500	100	Fixed Wireless	Served (Over 100/20 available)	Wireless
440554	21008 195TH AVENUE	YARMOUTH	IA	52660	1	12-Provider facilitates speeds faster than that reported on the map	Provider only: The Map does not correctly reflect service that I facilitate to this location	500	100	Fixed Wireless	Served (Over 100/20 available)	Wireless
441143	22801 170TH STREET	NEW LONDON	IA	52645	1	12-Provider facilitates speeds faster than that reported on the map	Provider only: The Map does not correctly reflect service that I facilitate to this location	500	100	Fixed Wireless	Served (Over 100/20 available)	Wireless
441544	2915 VANDERBILT AVENUE	SUMNER	IA	50674	1	12-Provider facilitates speeds faster than that reported on the map	Provider only: The Map does not correctly reflect service that I facilitate to this location	500	100	Fixed Wireless	Served (Over 100/20 available)	Wireless
441644	2720 DURHAM AVENUE	NASHUA	IA	50658	1	12-Provider facilitates speeds faster than that reported on the map	Provider only: The Map does not correctly reflect service that I facilitate to this location	500	100	Fixed Wireless	Served (Over 100/20 available)	Wireless
441794	2459 260TH STREET	NEW HAMPTON	IA	50659	1	12-Provider facilitates speeds faster than that reported on the map	Provider only: The Map does not correctly reflect service that I facilitate to this location	500	100	Fixed Wireless	Served (Over 100/20 available)	Wireless
442047	408 WEST LEHEW STREET	MT UNION	IA	52644	1	12-Provider facilitates speeds faster than that reported on the map	Provider only: The Map does not correctly reflect service that I facilitate to this location	500	100	Fixed Wireless	Served (Over 100/20 available)	Wireless
442414	1197 ROANOKE AVENUE	LAWLER	IA	52154	1	12-Provider facilitates speeds faster than that reported on the map	Provider only: The Map does not correctly reflect service that I facilitate to this location	500	100	Fixed Wireless	Served (Over 100/20 available)	Wireless
442833	2298 WINNMAKEE ROAD	WAUKON	IA	52172	1	12-Provider facilitates speeds faster than that reported on the map	Provider only: The Map does not correctly reflect service that I facilitate to this location	500	100	Fixed Wireless	Served (Over 100/20 available)	Wireless
442991	1545 270TH STREET	NASHUA	IA	50658	1	12-Provider facilitates speeds faster than that reported on the map	Provider only: The Map does not correctly reflect service that I facilitate to this location	500	100	Fixed Wireless	Served (Over 100/20 available)	Wireless
443419	1090 UNION AVENUE	LAWLER	IA	52154	1	12-Provider facilitates speeds faster than that reported on the map	Provider only: The Map does not correctly reflect service that I facilitate to this location	500	100	Fixed Wireless	Served (Over 100/20 available)	Wireless
443488	2918 MIDDLE SATTRE ROAD	DECORAH	IA	52101	1	12-Provider facilitates speeds faster than that reported on the map	Provider only: The Map does not correctly reflect service that I facilitate to this location	500	100	Fixed Wireless	Served (Over 100/20 available)	Wireless
443609	1186 GILMORE AVENUE	ALTA VISTA	IA	50603	1	12-Provider facilitates speeds faster than that reported on the map	Provider only: The Map does not correctly reflect service that I facilitate to this location	500	100	Fixed Wireless	Served (Over 100/20 available)	Wireless
443653	3076 NORTH WINN ROAD	DECORAH	IA	52101	1	12-Provider facilitates speeds faster than that reported on the map	Provider only: The Map does not correctly reflect service that I facilitate to this location	500	100	Fixed Wireless	Served (Over 100/20 available)	Wireless
444847	1345 QUINLAN AVENUE	LAWLER	IA	52154	1	12-Provider facilitates speeds faster than that reported on the map	Provider only: The Map does not correctly reflect service that I facilitate to this location	500	100	Fixed Wireless	Served (Over 100/20 available)	Wireless
445252	2226 190TH AVENUE	MT AYR	IA	50854	1	12-Provider facilitates speeds faster than that reported on the map	Provider only: The Map does not correctly reflect service that I facilitate to this location	500	100	Fixed Wireless	Served (Over 100/20 available)	Wireless
445598	20558 205TH AVENUE	NEW LONDON	IA	52645	1	12-Provider facilitates speeds faster than that reported on the map	Provider only: The Map does not correctly reflect service that I facilitate to this location	500	100	Fixed Wireless	Served (Over 100/20 available)	Wireless
445689	2498 240TH STREET	NEW LONDON	IA	52645	1	12-Provider facilitates speeds faster than that reported on the map	Provider only: The Map does not correctly reflect service that I facilitate to this location	500	100	Fixed Wireless	Served (Over 100/20 available)	Wireless
445702	2733 COUNTY HIGHWAY P27	REDDING	IA	50860	1	12-Provider facilitates speeds faster than that reported on the map	Provider only: The Map does not correctly reflect service that I facilitate to this location	500	100	Fixed Wireless	Served (Over 100/20 available)	Wireless
445818	1874 RACINE AVENUE	MT UNION	IA	52644	1	12-Provider facilitates speeds faster than that reported on the map	Provider only: The Map does not correctly reflect service that I facilitate to this location	500	100	Fixed Wireless	Served (Over 100/20 available)	Wireless
445957	3180 195TH STREET	LAWLER	IA	52154	1	12-Provider facilitates speeds faster than that reported on the map	Provider only: The Map does not correctly reflect service that I facilitate to this location	500	100	Fixed Wireless	Served (Over 100/20 available)	Wireless
446666	1961 145TH STREET	NEW HAMPTON	IA	50659	1	12-Provider facilitates speeds faster than that reported on the map	Provider only: The Map does not correctly reflect service that I facilitate to this location	500	100	Fixed Wireless	Served (Over 100/20 available)	Wireless
447369	3130 MIDDLE SATTRE ROAD	DECORAH	IA	52101	1	12-Provider facilitates speeds faster than that reported on the map	Provider only: The Map does not correctly reflect service that I facilitate to this location	500	100	Fixed Wireless	Served (Over 100/20 available)	Wireless
447892	3375 SWAN ROAD	FORT ATKINSON	IA	52144	1	12-Provider facilitates speeds faster than that reported on the map	Provider only: The Map does not correctly reflect service that I facilitate to this location	500	100	Fixed Wireless	Served (Over 100/20 available)	Wireless
448297	1754 PEPPY PLACE ROAD	DECORAH	IA	52101	1	12-Provider facilitates speeds faster than that reported on the map	Provider only: The Map does not correctly reflect service that I facilitate to this location	500	100	Fixed Wireless	Served (Over 100/20 available)	Wireless
448563	23621 2ND STREET	YARMOUTH	IA	52660	1	12-Provider facilitates speeds faster than that reported on the map	Provider only: The Map does not correctly reflect service that I facilitate to this location	500	100	Fixed Wireless	Served (Over 100/20 available)	Wireless
449745	1096 STEVENS AVENUE	LAWLER	IA	52154	1	12-Provider facilitates speeds faster than that reported on the map	Provider only: The Map does not correctly reflect service that I facilitate to this location	500	100	Fixed Wireless	Served (Over 100/20 available)	Wireless
449986	2667 WOODLAND ROAD	RIDGEWAY	IA	52165	1	12-Provider facilitates speeds faster than that reported on the map	Provider only: The Map does not correctly reflect service that I facilitate to this location	500	100	Fixed Wireless	Served (Over 100/20 available)	Wireless
450016	1485 230TH STREET	IONIA	IA	50645	1	12-Provider facilitates speeds faster than that reported on the map	Provider only: The Map does not correctly reflect service that I facilitate to this location	500	100	Fixed Wireless	Served (Over 100/20 available)	Wireless
450747	1149 WALNUT AVENUE	CHARLES CITY	IA	50616	1	12-Provider facilitates speeds faster than that reported on the map	Provider only: The Map does not correctly reflect service that I facilitate to this location	500	100	Fixed Wireless	Served (Over 100/20 available)	Wireless
451047	1632 HICKORY HILL ROAD	DECORAH	IA	52101	1	12-Provider facilitates speeds faster than that reported on the map	Provider only: The Map does not correctly reflect service that I facilitate to this location	500	100	Fixed Wireless	Served (Over 100/20 available)	Wireless
451064	121 MILITARY ROAD	CASTALIA	IA	52133	1	12-Provider facilitates speeds faster than that reported on the map	Provider only: The Map does not correctly reflect service that I facilitate to this location	500	100	Fixed Wireless	Served (Over 100/20 available)	Wireless
451362	1140 STATE HIGHWAY 9	DECORAH	IA	52101	1	12-Provider facilitates speeds faster than that reported on the map	Provider only: The Map does not correctly reflect service that I facilitate to this location	500	100	Fixed Wireless	Served (Over 100/20 available)	Wireless
451554	1025 DURHAM AVENUE	ALTA VISTA	IA	50603	1	12-Provider facilitates speeds faster than that reported on the map	Provider only: The Map does not correctly reflect service that I facilitate to this location	500	100	Fixed Wireless	Served (Over 100/20 available)	Wireless
451832	1316 130TH AVENUE	CASTALIA	IA	52133	1	12-Provider facilitates speeds faster than that reported on the map	Provider only: The Map does not correctly reflect service that I facilitate to this location	500	100	Fixed Wireless	Served (Over 100/20 available)	Wireless
452630	20395 WALNUT STREET	YARMOUTH	IA	52660	1	12-Provider facilitates speeds faster than that reported on the map	Provider only: The Map does not correctly reflect service that I facilitate to this location	500	100	Fixed Wireless	Served (Over 100/20 available)	Wireless
453036	3188 NORTH WINN ROAD	DECORAH	IA	52101	1	12-Provider facilitates speeds faster than that reported on the map	Provider only: The Map does not correctly reflect service that I facilitate to this location	500	100	Fixed Wireless	Served (Over 100/20 available)	Wireless

453069	1849 PEMBROKE AVENUE	NEW HAMPTON	IA	50659	1	12-Provider facilitates speeds faster than that reported on the map	Provider only: The Map does not correctly reflect service that I facilitate to this location	500	100	Fixed Wireless	Served (Over 100/20 available)	Wireless
453547	1531 160TH STREET	ALTA VISTA	IA	50603	1	12-Provider facilitates speeds faster than that reported on the map	Provider only: The Map does not correctly reflect service that I facilitate to this location	500	100	Fixed Wireless	Served (Over 100/20 available)	Wireless
454387	508 EAST WALNUT RIDGE ROAD	MT PLEASANT	IA	52641	1	12-Provider facilitates speeds faster than that reported on the map	Provider only: The Map does not correctly reflect service that I facilitate to this location	500	100	Fixed Wireless	Served (Over 100/20 available)	Wireless
454506	1176 JASPER AVENUE	NEW HAMPTON	IA	50659	1	12-Provider facilitates speeds faster than that reported on the map	Provider only: The Map does not correctly reflect service that I facilitate to this location	500	100	Fixed Wireless	Served (Over 100/20 available)	Wireless
454687	3033 NEW LONDON ROAD	NEW LONDON	IA	52645	1	12-Provider facilitates speeds faster than that reported on the map	Provider only: The Map does not correctly reflect service that I facilitate to this location	500	100	Fixed Wireless	Served (Over 100/20 available)	Wireless
454804	1136 FRANKVILLE ROAD	POSTVILLE	IA	52162	1	12-Provider facilitates speeds faster than that reported on the map	Provider only: The Map does not correctly reflect service that I facilitate to this location	500	100	Fixed Wireless	Served (Over 100/20 available)	Wireless
454860	16948 JIMTOWN ROAD	DANVILLE	IA	52623	1	12-Provider facilitates speeds faster than that reported on the map	Provider only: The Map does not correctly reflect service that I facilitate to this location	500	100	Fixed Wireless	Served (Over 100/20 available)	Wireless
455723	1229 KENWOOD AVENUE	NEW HAMPTON	IA	50659	1	12-Provider facilitates speeds faster than that reported on the map	Provider only: The Map does not correctly reflect service that I facilitate to this location	500	100	Fixed Wireless	Served (Over 100/20 available)	Wireless
455930	20942 245TH STREET	MORNING SUN	IA	52640	1	12-Provider facilitates speeds faster than that reported on the map	Provider only: The Map does not correctly reflect service that I facilitate to this location	500	100	Fixed Wireless	Served (Over 100/20 available)	Wireless
455957	3052 170TH AVENUE	REDDING	IA	50860	1	12-Provider facilitates speeds faster than that reported on the map	Provider only: The Map does not correctly reflect service that I facilitate to this location	500	100	Fixed Wireless	Served (Over 100/20 available)	Wireless
456108	1385 LIBERTY AVENUE	COLWELL	IA	50620	1	12-Provider facilitates speeds faster than that reported on the map	Provider only: The Map does not correctly reflect service that I facilitate to this location	500	100	Fixed Wireless	Served (Over 100/20 available)	Wireless
456311	14124 BECK ROAD	HUDSON	IA	50643	1	12-Provider facilitates speeds faster than that reported on the map	Provider only: The Map does not correctly reflect service that I facilitate to this location	500	100	Fixed Wireless	Served (Over 100/20 available)	Wireless
456512	2636 US HIGHWAY 218	MT PLEASANT	IA	52641	1	12-Provider facilitates speeds faster than that reported on the map	Provider only: The Map does not correctly reflect service that I facilitate to this location	500	100	Fixed Wireless	Served (Over 100/20 available)	Wireless
456641	2630 120TH STREET	LAWLER	IA	52154	1	12-Provider facilitates speeds faster than that reported on the map	Provider only: The Map does not correctly reflect service that I facilitate to this location	500	100	Fixed Wireless	Served (Over 100/20 available)	Wireless
457126	1488 CANOE RIDGE ROAD	DECORAH	IA	52101	1	12-Provider facilitates speeds faster than that reported on the map	Provider only: The Map does not correctly reflect service that I facilitate to this location	500	100	Fixed Wireless	Served (Over 100/20 available)	Wireless
457137	2902 LOCUST ROAD	DECORAH	IA	52101	1	12-Provider facilitates speeds faster than that reported on the map	Provider only: The Map does not correctly reflect service that I facilitate to this location	500	100	Fixed Wireless	Served (Over 100/20 available)	Wireless
457251	3189 US HIGHWAY 52	DECORAH	IA	52101	1	12-Provider facilitates speeds faster than that reported on the map	Provider only: The Map does not correctly reflect service that I facilitate to this location	500	100	Fixed Wireless	Served (Over 100/20 available)	Wireless
457567	3248 110TH STREET	WAUCOMA	IA	52171	1	12-Provider facilitates speeds faster than that reported on the map	Provider only: The Map does not correctly reflect service that I facilitate to this location	500	100	Fixed Wireless	Served (Over 100/20 available)	Wireless
457584	1870 MIDDLE OSSIAN ROAD	DECORAH	IA	52101	1	12-Provider facilitates speeds faster than that reported on the map	Provider only: The Map does not correctly reflect service that I facilitate to this location	500	100	Fixed Wireless	Served (Over 100/20 available)	Wireless
457763	2486 293RD STREET	NEW LONDON	IA	52645	1	12-Provider facilitates speeds faster than that reported on the map	Provider only: The Map does not correctly reflect service that I facilitate to this location	500	100	Fixed Wireless	Served (Over 100/20 available)	Wireless
457821	3081 211TH AVENUE	DECORAH	IA	52101	1	12-Provider facilitates speeds faster than that reported on the map	Provider only: The Map does not correctly reflect service that I facilitate to this location	500	100	Fixed Wireless	Served (Over 100/20 available)	Wireless
457987	3088 IOWA AVENUE	SALEM	IA	52649	1	12-Provider facilitates speeds faster than that reported on the map	Provider only: The Map does not correctly reflect service that I facilitate to this location	500	100	Fixed Wireless	Served (Over 100/20 available)	Wireless
458031	2827 295TH AVENUE	KELLERTON	IA	50133	1	12-Provider facilitates speeds faster than that reported on the map	Provider only: The Map does not correctly reflect service that I facilitate to this location	500	100	Fixed Wireless	Served (Over 100/20 available)	Wireless
458163	105 EAST GREENE STREET	CASTALIA	IA	52133	1	12-Provider facilitates speeds faster than that reported on the map	Provider only: The Map does not correctly reflect service that I facilitate to this location	500	100	Fixed Wireless	Served (Over 100/20 available)	Wireless
459433	1889 215TH STREET	MT AYR	IA	50854	1	12-Provider facilitates speeds faster than that reported on the map	Provider only: The Map does not correctly reflect service that I facilitate to this location	500	100	Fixed Wireless	Served (Over 100/20 available)	Wireless
459566	1922 264TH STREET	MT PLEASANT	IA	52641	1	12-Provider facilitates speeds faster than that reported on the map	Provider only: The Map does not correctly reflect service that I facilitate to this location	500	100	Fixed Wireless	Served (Over 100/20 available)	Wireless
459599	1036 HAWTHORNE AVENUE	PLAINFIELD	IA	50666	1	12-Provider facilitates speeds faster than that reported on the map	Provider only: The Map does not correctly reflect service that I facilitate to this location	500	100	Fixed Wireless	Served (Over 100/20 available)	Wireless
459868	2457 260TH STREET	NEW HAMPTON	IA	50659	1	12-Provider facilitates speeds faster than that reported on the map	Provider only: The Map does not correctly reflect service that I facilitate to this location	500	100	Fixed Wireless	Served (Over 100/20 available)	Wireless
460398	2179 STONE HILL ROAD	DECORAH	IA	52101	1	12-Provider facilitates speeds faster than that reported on the map	Provider only: The Map does not correctly reflect service that I facilitate to this location	500	100	Fixed Wireless	Served (Over 100/20 available)	Wireless
460487	1933 FOX HOLLOW ROAD	DECORAH	IA	52101	1	12-Provider facilitates speeds faster than that reported on the map	Provider only: The Map does not correctly reflect service that I facilitate to this location	500	100	Fixed Wireless	Served (Over 100/20 available)	Wireless
460826	2725 LOGAN AVENUE	MT PLEASANT	IA	52641	1	12-Provider facilitates speeds faster than that reported on the map	Provider only: The Map does not correctly reflect service that I facilitate to this location	500	100	Fixed Wireless	Served (Over 100/20 available)	Wireless
460866	2389 RACINE AVENUE	NEW LONDON	IA	52645	1	12-Provider facilitates speeds faster than that reported on the map	Provider only: The Map does not correctly reflect service that I facilitate to this location	500	100	Fixed Wireless	Served (Over 100/20 available)	Wireless
461217	1075 STANLEY AVENUE	LAWLER	IA	52154	1	12-Provider facilitates speeds faster than that reported on the map	Provider only: The Map does not correctly reflect service that I facilitate to this location	500	100	Fixed Wireless	Served (Over 100/20 available)	Wireless
463254	17301 220TH AVENUE	NEW LONDON	IA	52645	1	12-Provider facilitates speeds faster than that reported on the map	Provider only: The Map does not correctly reflect service that I facilitate to this location	500	100	Fixed Wireless	Served (Over 100/20 available)	Wireless
463613	2190 DURHAM AVENUE	IONIA	IA	50645	1	12-Provider facilitates speeds faster than that reported on the map	Provider only: The Map does not correctly reflect service that I facilitate to this location	500	100	Fixed Wireless	Served (Over 100/20 available)	Wireless
463718	1381 BIG CANOE ROAD	DECORAH	IA	52101	1	12-Provider facilitates speeds faster than that reported on the map	Provider only: The Map does not correctly reflect service that I facilitate to this location	500	100	Fixed Wireless	Served (Over 100/20 available)	Wireless
465511	2563 LEXINGTON AVENUE	MT PLEASANT	IA	52641	1	12-Provider facilitates speeds faster than that reported on the map	Provider only: The Map does not correctly reflect service that I facilitate to this location	500	100	Fixed Wireless	Served (Over 100/20 available)	Wireless
465801	2171 IOWA AVENUE	MT PLEASANT	IA	52641	1	12-Provider facilitates speeds faster than that reported on the map	Provider only: The Map does not correctly reflect service that I facilitate to this location	500	100	Fixed Wireless	Served (Over 100/20 available)	Wireless
465891	2234 300TH STREET	FREDERICKSBURG	IA	50630	1	12-Provider facilitates speeds faster than that reported on the map	Provider only: The Map does not correctly reflect service that I facilitate to this location	500	100	Fixed Wireless	Served (Over 100/20 available)	Wireless
465983	24786 WHITETAIL ROAD	WAUCOMA	IA	52171	1	12-Provider facilitates speeds faster than that reported on the map	Provider only: The Map does not correctly reflect service that I facilitate to this location	500	100	Fixed Wireless	Served (Over 100/20 available)	Wireless
466071	3150 220TH STREET	LAWLER	IA	52154	1	12-Provider facilitates speeds faster than that reported on the map	Provider only: The Map does not correctly reflect service that I facilitate to this location	500	100	Fixed Wireless	Served (Over 100/20 available)	Wireless
466847	2718 KENTUCKY AVENUE	MT PLEASANT	IA	52641	1	12-Provider facilitates speeds faster than that reported on the map	Provider only: The Map does not correctly reflect service that I facilitate to this location	500	100	Fixed Wireless	Served (Over 100/20 available)	Wireless
466929	2161 300TH STREET	MT PLEASANT	IA	52641	1	12-Provider facilitates speeds faster than that reported on the map	Provider only: The Map does not correctly reflect service that I facilitate to this location	500	100	Fixed Wireless	Served (Over 100/20 available)	Wireless
466988	1691 134TH AVENUE	OSSIAN	IA	52161	1	12-Provider facilitates speeds faster than that reported on the map	Provider only: The Map does not correctly reflect service that I facilitate to this location	500	100	Fixed Wireless	Served (Over 100/20 available)	Wireless
468210	1812 SISK LANE	SALEM	IA	52649	1	12-Provider facilitates speeds faster than that reported on the map	Provider only: The Map does not correctly reflect service that I facilitate to this location	500	100	Fixed Wireless	Served (Over 100/20 available)	Wireless
468363	2360 140TH STREET	NEW HAMPTON	IA	50659	1	12-Provider facilitates speeds faster than that reported on the map	Provider only: The Map does not correctly reflect service that I facilitate to this location	500	100	Fixed Wireless	Served (Over 100/20 available)	Wireless
468507	3297 NOLTON AVENUE	NEW LONDON	IA	52645	1	12-Provider facilitates speeds faster than that reported on the map	Provider only: The Map does not correctly reflect service that I facilitate to this location	500	100	Fixed Wireless	Served (Over 100/20 available)	Wireless
469073	2979 110TH STREET	SUMNER	IA	50674	1	12-Provider facilitates speeds faster than that reported on the map	Provider only: The Map does not correctly reflect service that I facilitate to this location	500	100	Fixed Wireless	Served (Over 100/20 available)	Wireless
469829	22759 212TH AVENUE	YARMOUTH	IA	52660	1	12-Provider facilitates speeds faster than that reported on the map	Provider only: The Map does not correctly reflect service that I facilitate to this location	500	100	Fixed Wireless	Served (Over 100/20 available)	Wireless
469953	1618 167TH AVENUE	OSSIAN	IA	52161	1	12-Provider facilitates speeds faster than that reported on the map	Provider only: The Map does not correctly reflect service that I facilitate to this location	500	100	Fixed Wireless	Served (Over 100/20 available)	Wireless
470230	1123 FRANKVILLE ROAD	POSTVILLE	IA	52162	1	12-Provider facilitates speeds faster than that reported on the map	Provider only: The Map does not correctly reflect service that I facilitate to this location	500	100	Fixed Wireless	Served (Over 100/20 available)	Wireless
470246	3019 NEW LONDON ROAD	NEW LONDON	IA	52645	1	12-Provider facilitates speeds faster than that reported on the map	Provider only: The Map does not correctly reflect service that I facilitate to this location	500	100	Fixed Wireless	Served (Over 100/20 available)	Wireless
471027	2979 310TH STREET	SUMNER	IA	50674	1	12-Provider facilitates speeds faster than that reported on the map	Provider only: The Map does not correctly reflect service that I facilitate to this location	500	100	Fixed Wireless	Served (Over 100/20 available)	Wireless
471076	1873 MCCLURE DRIVE	MT PLEASANT	IA	52641	1	12-Provider facilitates speeds faster than that reported on the map	Provider only: The Map does not correctly reflect service that I facilitate to this location	500	100	Fixed Wireless	Served (Over 100/20 available)	Wireless
472013	2308 RACINE AVENUE	NEW LONDON	IA	52645	1	12-Provider facilitates speeds faster than that reported on the map	Provider only: The Map does not correctly reflect service that I facilitate to this location	500	100	Fixed Wireless	Served (Over 100/20 available)	Wireless
472684	1618 290TH STREET	REDDING	IA	50860	1	12-Provider facilitates speeds faster than that reported on the map	Provider only: The Map does not correctly reflect service that I facilitate to this location	500	100	Fixed Wireless	Served (Over 100/20 available)	Wireless
473105	1809 287TH STREET	MT PLEASANT	IA	52641	1	12-Provider facilitates speeds faster than that reported on the map	Provider only: The Map does not correctly reflect service that I facilitate to this location	500	100	Fixed Wireless	Served (Over 100/20 available)	Wireless
473537	2705 IVANHOE AVENUE	IONIA	IA	50645	1	12-Provider facilitates speeds faster than that reported on the map	Provider only: The Map does not correctly reflect service that I facilitate to this location	500	100	Fixed Wireless	Served (Over 100/20 available)	Wireless
473917	2340 CENTENNIAL DRIVE	NEW LONDON	IA	52645	1	12-Provider facilitates speeds faster than that reported on the map	Provider only: The Map does not correctly reflect service that I facilitate to this location	500	100	Fixed Wireless	Served (Over 100/20 available)	Wireless
474878	1863 130TH STREET	ALTA VISTA	IA	50603	1	12-Provider facilitates speeds faster than that reported on the map	Provider only: The Map does not correctly reflect service that I facilitate to this location	500	100	Fixed Wireless	Served (Over 100/20 available)	Wireless
474904	1593 OLD STAGE ROAD	DECORAH	IA	52101	1	12-Provider facilitates speeds faster than that reported on the map	Provider only: The Map does not correctly reflect service that I facilitate to this location	500	100	Fixed Wireless	Served (Over 100/20 available)	Wireless
476972	1755 280TH STREET	IONIA	IA	50645	1	12-Provider facilitates speeds faster than that reported on the map	Provider only: The Map does not correctly reflect service that I facilitate to this location	500	100	Fixed Wireless	Served (Over 100/20 available)	Wireless
478599	108 WEST GREENE STREET	CASTALIA	IA	52133	1	12-Provider facilitates speeds faster than that reported on the map	Provider only: The Map does not correctly reflect service that I facilitate to this location	500	100	Fixed Wireless	Served (Over 100/20 available)	Wireless
478794	1837 RACINE AVENUE	MT UNION	IA	52644	1	12-Provider facilitates speeds faster than that reported on the map	Provider only: The Map does not correctly reflect service that I facilitate to this location	500	100	Fixed Wireless	Served (Over 100/20 available)	Wireless
479012	2370 290TH STREET	NEW LONDON	IA	52645	1	12-Provider facilitates speeds faster than that reported on the map	Provider only: The Map does not correctly reflect service that I facilitate to this location	500	100	Fixed Wireless	Served (Over 100/20 available)	Wireless
479275	1646 VALDRES ROAD	DECORAH	IA	52101	1	12-Provider facilitates speeds faster than that reported on the map	Provider only: The Map does not correctly reflect service that I facilitate to this location	500	100	Fixed Wireless	Served (Over 100/20 available)	Wireless
479563	16229 CANOE RIDGE ROAD	DECORAH	IA	52101	1	12-Provider facilitates speeds faster than that reported on the map	Provider only: The Map does not correctly reflect service that I facilitate to this location	500	100	Fixed Wireless	Served (Over 100/20 available)	Wireless
480094	1965 FAYETTE AVENUE	NEW HAMPTON	IA	50659	1	12-Provider facilitates speeds faster than that reported on the map	Provider only: The Map does not correctly reflect service that I facilitate to this location	500	100	Fixed Wireless	Served (Over 100/20 available)	Wireless
480102	3370 150TH STREET	WAUCOMA	IA	52171	1	12-Provider facilitates speeds faster than that reported on the map	Provider only: The Map does not correctly reflect service that I facilitate to this location	500	100	Fixed Wireless	Served (Over 100/20 available)	Wireless
480153	1179 PEMBROKE AVENUE	NEW HAMPTON	IA	50659	1	12-Provider facilitates speeds faster than that reported on the map	Provider only: The Map does not correctly reflect service that I facilitate to this location	500	100	Fixed Wireless	Served (Over 100/20 available)	Wireless
480403	18118 DANVILLE ROAD	NEW LONDON	IA	52645	1	12-Provider facilitates speeds faster than that reported on the map	Provider only: The Map does not correctly reflect service that I facilitate to this location	500	100	Fixed Wireless	Served (Over 100/20 available)	Wireless
480563	222 EAST GREENE STREET	CASTALIA	IA	52133	1	12-Provider facilitates speeds faster than that reported on the map	Provider only: The Map does not correctly reflect service that I facilitate to this location	500	100	Fixed Wireless	Served (Over 100/20 available)	Wireless
480653	1990 SALEM ROAD	MT PLEASANT	IA	52641	1	12-Provider facilitates speeds faster than that reported on the map	Provider only: The Map does not correctly reflect service that I facilitate to this location	500	100	Fixed Wireless	Served (Over 100/20 available)	Wireless
481266	20495 CHESTNUT STREET	YARMOUTH	IA	52660	1	12-Provider facilitates speeds faster than that reported on the map	Provider only: The Map does not correctly reflect service that I facilitate to this location	500	100	Fixed Wireless	Served (Over 100/20 available)	Wireless
481814	14343 GIBSON ROAD	TRAER	IA	50675	1	12-Provider facilitates speeds faster than that reported on the map	Provider only: The Map does not correctly reflect service that I facilitate to this location	500	100	Fixed Wireless	Served (Over 100/20 available)	Wireless
482534	2459 290TH STREET	FREDERICKSBURG	IA	50630	1	12-Provider facilitates speeds faster than that reported on the map	Provider only: The Map does not correctly reflect service that I facilitate to this location	500	100	Fixed Wireless	Served (Over 100/20 available)	Wireless
482647	1386 LIBERTY AVENUE	COLWELL	IA	50620	1	12-Provider facilitates speeds faster than that reported on the map	Provider only: The Map does not correctly reflect service that I facilitate to this location	500	100	Fixed Wireless	Served (Over 100/20 available)	Wireless
483706	2201 STATE HIGHWAY 9	DECORAH	IA	52101	1	12-Provider facilitates speeds faster than that reported on the map	Provider only: The Map does not correctly reflect service that I facilitate to this location	500	100	Fixed Wireless	Served (Over 100/20 available)	Wireless
484842	2329 GILMORE AVENUE	IONIA	IA	50645	1	12-Provider facilitates speeds faster than that reported on the map	Provider only: The Map does not correctly reflect service that I facilitate to this location	500	100	Fixed Wireless	Served (Over 100/20 available)	Wireless
485653	2415 HENRY LEE STREET	WEST POINT	IA	52656	1	12-Provider facilitates speeds faster than that reported on the map	Provider only: The Map does not correctly reflect service that I facilitate to this location	500	100	Fixed Wireless	Served (Over 100/20 available)	Wireless
485754	2334 TANGLEWOOD ROAD	DECORAH	IA	52101	1	12-Provider facilitates speeds faster than that reported on the map	Provider only: The Map does not correctly reflect service that I facilitate to this location	500	100	Fixed Wireless	Served (Over 100/20 available)	Wireless
486148	2998 190TH STREET	LAWLER	IA	52154	1	12-Provider facilitates speeds faster than that reported on the map	Provider only: The Map does not correctly reflect service that I facilitate to this location	500	100	Fixed Wireless	Served (Over 100/20 available)	Wireless
486365	3419 DUSTY ROAD	FORT ATKINSON	IA	52144	1	12-Provider facilitates speeds faster than that reported on the map	Provider only: The Map does not correctly reflect service that I facilitate to this location	500	100	Fixed Wireless	Served (Over 100/20 available)	Wireless
486445	2580 230TH AVENUE	MT AYR	IA	50854	1	12-Provider facilitates speeds faster than that reported on the map	Provider only: The Map does not correctly reflect service that I facilitate to this location	500	100	Fixed Wireless	Served (Over 100/20 available)	Wireless
487461	1556 WINDSOR AVENUE	WAUCOMA	IA	52171	1	12-Provider facilitates speeds faster than that reported on the map	Provider only: The Map does not correctly reflect service that I facilitate to this location	500	100	Fixed Wireless	Served (Over 100/20 available)	Wireless
487626	22643 220TH AVENUE	MOUNT UNION	IA	52644	1	12-Provider facilitates speeds faster than that reported on the map	Provider only: The Map does not correctly reflect service that I facilitate to this location	500	100	Fixed Wireless	Served (Over 100/20 available)	Wireless
487638	1967 305TH STREET	MT PLEASANT	IA	52641	1	12-Provider facilitates speeds faster than that reported on the map	Provider only: The Map does not correctly reflect service that I facilitate to this location	500	100	Fixed Wireless	Served (Over 100/20 available)	Wireless
487815	2599 LEXINGTON AVENUE	MT PLEASANT	IA	52641	1	12-Provider facilitates speeds faster than that reported on the map	Provider only: The Map does not correctly reflect service that I facilitate to this location	500	100	Fixed Wireless	Served (Over 100/20 available)	Wireless
488064	1830 250TH STREET	IONIA	IA	50645	1	12-Provider facilitates speeds faster than that reported on the map	Provider only: The Map does not correctly reflect service that I facilitate to this location	500	100	Fixed Wireless	Served (Over 100/20 available)	Wireless
488452	1876 305TH STREET	MT PLEASANT	IA	52641	1	12-Provider facilitates speeds faster than that reported on the map	Provider only: The Map does not correctly reflect service that I facilitate to this location	500	100	Fixed Wireless	Served (Over 100/20 available)	Wireless
488747	1562 SATTRE RIDGE ROAD	DECORAH	IA	52101	1	12-Provider facilitates speeds faster than that reported on the map	Provider only: The Map does not correctly reflect service that I facilitate to this location	500	100	Fixed Wireless	Served (Over 100/20 available)	Wireless
488928	1196 ODESSA AVENUE	NEW HAMPTON	IA	50659	1	12-Provider facilitates speeds faster than that reported on the map	Provider only: The Map does not correctly reflect service that I facilitate to this location	500	100	Fixed Wireless	Served (Over 100/20 available)	Wireless
489185	1773 165TH STREET	NEW HAMPTON	IA	50659	1	12-Provider facilitates speeds faster than that reported on the map	Provider only: The Map does not correctly reflect service that I facilitate to this location	500	100	Fixed Wireless	Served (Over 100/20 available)	Wireless
489429	1627 HICKORY HILL ROAD	DECORAH	IA	52101	1	12-Provider facilitates speeds faster than that reported on the map	Provider only: The Map does not correctly reflect service that I facilitate to this location	500	100	Fixed Wireless	Served (Over 100/20 available)	Wireless
489504	2975 UNITED STATES HIGHWAY 169	REDDING	IA	50860	1	12-Provider facilitates speeds faster than that reported on the map	Provider only: The Map does not correctly reflect service that I facilitate to this location	500	100	Fixed Wireless	Served (Over 100/20 available)	Wireless
489507	2170 JASPER AVENUE	NEW HAMPTON	IA	50659	1	12-Provider facilitates speeds faster than that reported on the map	Provider only: The Map does not correctly reflect service that I facilitate to this location	500	100	Fixed Wireless	Served (Over 100/20 available)	Wireless
490008	22573 165TH STREET	DANVILLE	IA	52623	1	12-Provider facilitates speeds faster than that reported on the map	Provider only: The Map does not correctly reflect service that I facilitate to this location	500	100	Fixed Wireless	Served (Over 100/20 available)	Wireless
490134	1972 250TH AVENUE	MT AYR	IA	50854	1	12-Provider facilitates speeds faster than that reported on the map	Provider only: The Map does not correctly reflect service that I facilitate to this location	500	100	Fixed Wireless	Served (Over 100/20 available)	Wireless
491546	2623 HIGHWAY 24	NEW HAMPTON	IA	50659	1	12-Provider facilitates speeds faster than that reported on the map	Provider only: The Map does not correctly reflect service that I facilitate to this location	500	100	Fixed Wireless	Served (Over 100/20 available)	Wireless
492061	2125 PANORA AVENUE	NEW HAMPTON	IA	50659	1	12-Provider facilitates speeds faster than that reported on the map	Provider only: The Map does not correctly reflect service that I facilitate to this location	500	100	Fixed Wireless	Served (Over 100/20 available)	Wireless
492191	2566 280TH STREET	NEW LONDON	IA	52645	1	12-Provider facilitates speeds faster than that reported on the map	Provider only: The Map does not correctly reflect service that I facilitate to this location	500	100	Fixed Wireless	Served (Over 100/20 available)	Wireless
492355	2048 WOODLAND DRIVE	NEW HAMPTON	IA	50659	1	12-Provider facilitates speeds faster than that reported on the map	Provider only: The Map does not correctly reflect service that I facilitate to this location	500	100	Fixed Wireless	Served (Over 100/20 available)	Wireless
492396	1888 LOGAN AVENUE	MT PLEASANT	IA	52641	1	12-Provider facilitates speeds faster than that reported on the map	Provider only: The Map does not correctly reflect service that I facilitate to this location	500	100	Fixed Wireless	Served (Over 100/20 available)	Wireless
492764	1544 VANDERBILT AVENUE	WAUCOMA	IA	52171	1	12-Provider facilitates speeds faster than that reported on the map	Provider only: The Map does not correctly reflect service that I facilitate to this location	500	100	Fixed Wireless	Served (Over 100/20 available)	Wireless
492826	3115 290TH STREET	FREDERICKSBURG	IA	50630	1	12-Provider facilitates speeds faster than that reported on the map	Provider only: The Map does not correctly reflect service that I facilitate to this location	500	100	Fixed Wireless	Served (Over 100/20 available)	Wireless
493896	2345 ROSE AVENUE	NEW LONDON	IA	52645	1	12-Provider facilitates speeds faster than that reported on the map	Provider only: The Map does not correctly reflect service that I facilitate to this location	500	100	Fixed Wireless	Served (Over 100/20 available)	Wireless
494660	1379 BIG CANOE ROAD	DECORAH	IA	52101	1	12-Provider facilitates speeds faster than that reported on the map	Provider only: The Map does not correctly reflect service that I facilitate to this location	500	100	Fixed Wireless	Served (Over 100/20 available)	Wireless
494966	2768 180TH STREET	MT UNION	IA	52644	1	12-Provider facilitates speeds faster than that reported on the map	Provider only: The Map does not correctly reflect service that I facilitate to this location	500	100	Fixed Wireless	Served (Over 100/20 available)	Wireless
495047	1129 164TH STREET	CASTALIA	IA	52133	1	12-Provider facilitates speeds faster than that reported on the map	Provider only: The Map does not correctly reflect service that I facilitate to this location	500	100	Fixed Wireless	Served (Over 100/20 available)	Wireless
495655	1467 225TH STREET	DECORAH	IA	52101	1	12-Provider facilitates speeds faster than that reported on the map	Provider only: The Map does not correctly reflect service that I facilitate to this location	500	100	Fixed Wireless	Served (Over 100/20 available)	Wireless
496490	1469 280TH STREET	NASHUA	IA	50658	1	12-Provider facilitates speeds faster than that reported on the map	Provider only: The Map does not correctly reflect service that I facilitate to this location	500	100	Fixed Wireless	Served (Over 100/20 available)	Wireless
496929	3179 LOCUST ROAD	DECORAH	IA	52101	1	12-Provider facilitates speeds faster than that reported on the map	Provider only: The Map does not correctly reflect service that I facilitate to this location	500	100	Fixed Wireless	Served (Over 100/20 available)	Wireless
497417	2509 155TH AVENUE	BENTON	IA	50835	1	12-Provider facilitates speeds faster than that reported on the map	Provider only: The Map does not correctly reflect service that I facilitate to this location	500	100	Fixed Wireless	Served (Over 100/20 available)	Wireless
497491	2470 280TH STREET	FREDERICKSBURG	IA	50630	1	12-Provider facilitates speeds faster than that reported on the map	Provider only: The Map does not correctly reflect service that I facilitate to this location	500	100	Fixed Wireless	Served (Over 100/20 available)	Wireless
497750	1672 145TH AVENUE	OSSIAN	IA	52161	1	12-Provider facilitates speeds faster than that reported on the map	Provider only: The Map does not correctly reflect service that I facilitate to this location	500	100	Fixed Wireless	Served (Over 100/20 available)	Wireless
497962	2159 315TH STREET	NEW LONDON	IA	52645	1	12-Provider facilitates speeds faster than that reported on the map	Provider only: The Map does not correctly reflect service that I facilitate to this location	500	100	Fixed Wireless	Served (Over 100/20 available)	Wireless
499006	3077 RIVER ROAD	MT PLEASANT	IA	52641	1	12-Provider facilitates speeds faster than that reported on the map	Provider only: The Map does not correctly reflect service that I facilitate to this location	500	100	Fixed Wireless	Served (Over 100/20 available)	Wireless
499369	1531 ODESSA AVENUE	NEW HAMPTON	IA	50659	1	12-Provider facilitates speeds faster than that reported on the map	Provider only: The Map does not correctly reflect service that I facilitate to this location	500	100	Fixed Wireless	Served (Over 100/20 available)	Wireless
490997	3193 US HIGHWAY 52	DECORAH	IA	52101	1	12-Provider facilitates speeds faster than that reported on the map	Provider only: The Map does not correctly reflect service that I facilitate to this location	500	100	Fixed Wireless	Served (Over 100/20 available)	Wireless
500106	1845 160TH STREET	TRAER	IA	50624	1	12-Provider facilitates speeds faster than that reported on the map	Provider only: The Map does not correctly reflect service that I facilitate to this location	500	100	Fixed Wireless	Served (Over 100/20 available)	Wireless
501085	2275 K AVENUE	TOLEDO	IA	52342	1	12-Provider facilitates speeds faster than that reported on the map	Provider only: The Map does not correctly reflect service that I facilitate to this location	500	100	Fixed Wireless	Served (Over 100/20 available)	Wireless
504465	1230 S AVENUE	BUCKINGHAM	IA	50612	1	12-Provider facilitates speeds faster than that reported on the map	Provider only: The Map does not correctly reflect service that I facilitate to this location	500	100	Fixed Wireless	Served (Over 100/20 available)	Wireless
506265	2291 W AVENUE	CLUTIER	IA	50669	1	12-Provider facilitates speeds faster than that reported on the map	Provider only: The Map does not correctly reflect service that I facilitate to this location	500	100	Fixed Wireless	Served (Over 100/20 available)	Wireless
506688	2948 180TH STREET	STUART	IA	50250	1	12-Provider facilitates speeds faster than that reported on the map	Provider only: The Map does not correctly reflect service that I facilitate to this location	500	100	Fixed Wireless	Served (Over 100/20 available)	Wireless
410078	1774 165TH STREET	GLADBROOK	IA	50635	1	12-Provider facilitates speeds faster than that reported on the map	Provider only: The Map does not correctly reflect service that I facilitate to this location	500	100	Fixed Wireless	Served (Over 100/20 available)	Wireless

403688	5618 V-37	DYSART	IA	52224	1	12-Provider facilitates speeds faster than that reported on the map	Provider only: The Map does not correctly reflect service that I facilitate to this location	500	100	Fixed Wireless	Served (Over 100/20 available)	Wireless
426944	2648 P AVENUE	CLUTIER	IA	52342	1	12-Provider facilitates speeds faster than that reported on the map	Provider only: The Map does not correctly reflect service that I facilitate to this location	500	100	Fixed Wireless	Served (Over 100/20 available)	Wireless
430634	1173 LAKEVIEW DRIVE	BUCKINGHAM	IA	50612	1	12-Provider facilitates speeds faster than that reported on the map	Provider only: The Map does not correctly reflect service that I facilitate to this location	500	100	Fixed Wireless	Served (Over 100/20 available)	Wireless
436302	1469 GIBBON AVENUE	ADAIR	IA	50002	1	12-Provider facilitates speeds faster than that reported on the map	Provider only: The Map does not correctly reflect service that I facilitate to this location	500	100	Fixed Wireless	Served (Over 100/20 available)	Wireless
437037	2628 S AVENUE	CLUTIER	IA	52217	1	12-Provider facilitates speeds faster than that reported on the map	Provider only: The Map does not correctly reflect service that I facilitate to this location	500	100	Fixed Wireless	Served (Over 100/20 available)	Wireless
439594	1985 210TH STREET	TRAER	IA	55082	1	12-Provider facilitates speeds faster than that reported on the map	Provider only: The Map does not correctly reflect service that I facilitate to this location	500	100	Fixed Wireless	Served (Over 100/20 available)	Wireless
449457	205 WEST 1ST STREET	CASEY	IA	50048	1	12-Provider facilitates speeds faster than that reported on the map	Provider only: The Map does not correctly reflect service that I facilitate to this location	500	100	Fixed Wireless	Served (Over 100/20 available)	Wireless
456626	1228 FALLOW AVENUE	ADAIR	IA	50002	1	12-Provider facilitates speeds faster than that reported on the map	Provider only: The Map does not correctly reflect service that I facilitate to this location	500	100	Fixed Wireless	Served (Over 100/20 available)	Wireless
463816	1777 165TH STREET	GLADBROOK	IA	50635	1	12-Provider facilitates speeds faster than that reported on the map	Provider only: The Map does not correctly reflect service that I facilitate to this location	500	100	Fixed Wireless	Served (Over 100/20 available)	Wireless
471488	1883 QUEBEC AVENUE	STUART	IA	50250	1	12-Provider facilitates speeds faster than that reported on the map	Provider only: The Map does not correctly reflect service that I facilitate to this location	500	100	Fixed Wireless	Served (Over 100/20 available)	Wireless
473555	1860 SHELDON AVENUE	STUART	IA	50250	1	12-Provider facilitates speeds faster than that reported on the map	Provider only: The Map does not correctly reflect service that I facilitate to this location	500	100	Fixed Wireless	Served (Over 100/20 available)	Wireless
474579	1234 LAKEVIEW DRIVE	BUCKINGHAM	IA	50612	1	12-Provider facilitates speeds faster than that reported on the map	Provider only: The Map does not correctly reflect service that I facilitate to this location	500	100	Fixed Wireless	Served (Over 100/20 available)	Wireless
490756	1709 FALLOW AVENUE	ADAIR	IA	50002	1	12-Provider facilitates speeds faster than that reported on the map	Provider only: The Map does not correctly reflect service that I facilitate to this location	500	100	Fixed Wireless	Served (Over 100/20 available)	Wireless
494606	1957 H AVENUE	GLADBROOK	IA	50635	1	12-Provider facilitates speeds faster than that reported on the map	Provider only: The Map does not correctly reflect service that I facilitate to this location	500	100	Fixed Wireless	Served (Over 100/20 available)	Wireless
498169	2311 260TH STREET	TOLEDO	IA	52342	1	12-Provider facilitates speeds faster than that reported on the map	Provider only: The Map does not correctly reflect service that I facilitate to this location	500	100	Fixed Wireless	Served (Over 100/20 available)	Wireless
418102	1291 MAUD ROAD	WAUKON	IA	52172	1	12-Provider facilitates speeds faster than that reported on the map	Provider only: The Map does not correctly reflect service that I facilitate to this location	500	100	Fixed Wireless	Served (Over 100/20 available)	Wireless
425742	844 WOODCHUCK DRIVE	POSTVILLE	IA	52162	1	12-Provider facilitates speeds faster than that reported on the map	Provider only: The Map does not correctly reflect service that I facilitate to this location	500	100	Fixed Wireless	Served (Over 100/20 available)	Wireless
433134	790 NORTH FORK HOLLOW ROAD	WAUKON	IA	52172	1	12-Provider facilitates speeds faster than that reported on the map	Provider only: The Map does not correctly reflect service that I facilitate to this location	500	100	Fixed Wireless	Served (Over 100/20 available)	Wireless
440710	964 STATE HIGHWAY 76	WAUKON	IA	52172	1	12-Provider facilitates speeds faster than that reported on the map	Provider only: The Map does not correctly reflect service that I facilitate to this location	500	100	Fixed Wireless	Served (Over 100/20 available)	Wireless
446616	577 BETHEL ROAD	POSTVILLE	IA	52162	1	12-Provider facilitates speeds faster than that reported on the map	Provider only: The Map does not correctly reflect service that I facilitate to this location	500	100	Fixed Wireless	Served (Over 100/20 available)	Wireless
454572	609 LIVINGOOD SPRINGS ROAD	POSTVILLE	IA	52162	1	12-Provider facilitates speeds faster than that reported on the map	Provider only: The Map does not correctly reflect service that I facilitate to this location	500	100	Fixed Wireless	Served (Over 100/20 available)	Wireless
459808	1800 310TH STREET	REDDING	IA	50860	1	12-Provider facilitates speeds faster than that reported on the map	Provider only: The Map does not correctly reflect service that I facilitate to this location	500	100	Fixed Wireless	Served (Over 100/20 available)	Wireless
469311	3116 COUNTY HIGHWAY P46	MT AYR	IA	50854	1	12-Provider facilitates speeds faster than that reported on the map	Provider only: The Map does not correctly reflect service that I facilitate to this location	500	100	Fixed Wireless	Served (Over 100/20 available)	Wireless
422335	3161 170TH AVENUE	REDDING	IA	50860	1	12-Provider facilitates speeds faster than that reported on the map	Provider only: The Map does not correctly reflect service that I facilitate to this location	500	100	Fixed Wireless	Served (Over 100/20 available)	Wireless
440234	3047 MIDDLE SATTRE ROAD	DECORAH	IA	52101	1	12-Provider facilitates speeds faster than that reported on the map	Provider only: The Map does not correctly reflect service that I facilitate to this location	500	100	Fixed Wireless	Served (Over 100/20 available)	Wireless
455129	2392 133RD AVENUE	DECORAH	IA	52101	1	12-Provider facilitates speeds faster than that reported on the map	Provider only: The Map does not correctly reflect service that I facilitate to this location	500	100	Fixed Wireless	Served (Over 100/20 available)	Wireless
455854	2187 280TH STREET	MT AYR	IA	50854	1	12-Provider facilitates speeds faster than that reported on the map	Provider only: The Map does not correctly reflect service that I facilitate to this location	500	100	Fixed Wireless	Served (Over 100/20 available)	Wireless
461804	2603 320TH STREET	MT AYR	IA	50854	1	12-Provider facilitates speeds faster than that reported on the map	Provider only: The Map does not correctly reflect service that I facilitate to this location	500	100	Fixed Wireless	Served (Over 100/20 available)	Wireless
465400	2516 285TH STREET	MT AYR	IA	50854	1	12-Provider facilitates speeds faster than that reported on the map	Provider only: The Map does not correctly reflect service that I facilitate to this location	500	100	Fixed Wireless	Served (Over 100/20 available)	Wireless
465546	2833 COUNTY HIGHWAY P64	KELLERTON	IA	50133	1	12-Provider facilitates speeds faster than that reported on the map	Provider only: The Map does not correctly reflect service that I facilitate to this location	500	100	Fixed Wireless	Served (Over 100/20 available)	Wireless
485060	2338 325TH STREET	MT AYR	IA	50854	1	12-Provider facilitates speeds faster than that reported on the map	Provider only: The Map does not correctly reflect service that I facilitate to this location	500	100	Fixed Wireless	Served (Over 100/20 available)	Wireless
493962	2130 ODESSA AVENUE	NEW HAMPTON	IA	50659	1	12-Provider facilitates speeds faster than that reported on the map	Provider only: The Map does not correctly reflect service that I facilitate to this location	500	100	Fixed Wireless	Served (Over 100/20 available)	Wireless
502857	1624 COUNTY HIGHWAY V37	DYSART	IA	52224	1	12-Provider facilitates speeds faster than that reported on the map	Provider only: The Map does not correctly reflect service that I facilitate to this location	500	100	Fixed Wireless	Served (Over 100/20 available)	Wireless
508611	3702 190TH STREET	ESTHERVILLE	IA	51334	1	12-Provider facilitates speeds faster than that reported on the map	Provider only: The Map does not correctly reflect service that I facilitate to this location	500	100	Fixed Wireless	Served (Over 100/20 available)	Wireless
508885	508 NORTH 6TH STREET	ESTHERVILLE	IA	51334	1	12-Provider facilitates speeds faster than that reported on the map	Provider only: The Map does not correctly reflect service that I facilitate to this location	500	100	Fixed Wireless	Served (Over 100/20 available)	Wireless
509425	803 EAST IOWA STREET	GREENFIELD	IA	50849	1	12-Provider facilitates speeds faster than that reported on the map	Provider only: The Map does not correctly reflect service that I facilitate to this location	500	100	Fixed Wireless	Served (Over 100/20 available)	Wireless
510370	408 CRISMAN STREET	DYSART	IA	52224	1	12-Provider facilitates speeds faster than that reported on the map	Provider only: The Map does not correctly reflect service that I facilitate to this location	500	100	Fixed Wireless	Served (Over 100/20 available)	Wireless
510503	4321 210TH STREET	ESTHERVILLE	IA	51334	1	12-Provider facilitates speeds faster than that reported on the map	Provider only: The Map does not correctly reflect service that I facilitate to this location	500	100	Fixed Wireless	Served (Over 100/20 available)	Wireless
511167	118 MC PHERSON STREET	MENLO	IA	50164	1	12-Provider facilitates speeds faster than that reported on the map	Provider only: The Map does not correctly reflect service that I facilitate to this location	500	100	Fixed Wireless	Served (Over 100/20 available)	Wireless
511251	706 ELM STREET	TRAER	IA	50675	1	12-Provider facilitates speeds faster than that reported on the map	Provider only: The Map does not correctly reflect service that I facilitate to this location	500	100	Fixed Wireless	Served (Over 100/20 available)	Wireless
511261	200 GUTHRIE STREET	ADAIR	IA	50002	1	12-Provider facilitates speeds faster than that reported on the map	Provider only: The Map does not correctly reflect service that I facilitate to this location	500	100	Fixed Wireless	Served (Over 100/20 available)	Wireless
511560	307 SHERMAN STREET	DYSART	IA	52224	1	12-Provider facilitates speeds faster than that reported on the map	Provider only: The Map does not correctly reflect service that I facilitate to this location	500	100	Fixed Wireless	Served (Over 100/20 available)	Wireless
512293	421 KNOLLWOOD DRIVE	ESTHERVILLE	IA	51334	1	12-Provider facilitates speeds faster than that reported on the map	Provider only: The Map does not correctly reflect service that I facilitate to this location	500	100	Fixed Wireless	Served (Over 100/20 available)	Wireless
512594	305 SOUTHEAST JACKSON STREET	GREENFIELD	IA	50849	1	12-Provider facilitates speeds faster than that reported on the map	Provider only: The Map does not correctly reflect service that I facilitate to this location	500	100	Fixed Wireless	Served (Over 100/20 available)	Wireless
512598	205 BERLIN AVENUE	TRAER	IA	50675	1	12-Provider facilitates speeds faster than that reported on the map	Provider only: The Map does not correctly reflect service that I facilitate to this location	500	100	Fixed Wireless	Served (Over 100/20 available)	Wireless
512645	705 BROAD STREET	ADAIR	IA	50002	1	12-Provider facilitates speeds faster than that reported on the map	Provider only: The Map does not correctly reflect service that I facilitate to this location	500	100	Fixed Wireless	Served (Over 100/20 available)	Wireless
513050	4871 110TH STREET	DOLLIVER	IA	50531	1	12-Provider facilitates speeds faster than that reported on the map	Provider only: The Map does not correctly reflect service that I facilitate to this location	500	100	Fixed Wireless	Served (Over 100/20 available)	Wireless
513191	415 NORTH 9TH STREET	ESTHERVILLE	IA	51334	1	12-Provider facilitates speeds faster than that reported on the map	Provider only: The Map does not correctly reflect service that I facilitate to this location	500	100	Fixed Wireless	Served (Over 100/20 available)	Wireless
513558	963 NORTH 12TH STREET	ESTHERVILLE	IA	51334	1	12-Provider facilitates speeds faster than that reported on the map	Provider only: The Map does not correctly reflect service that I facilitate to this location	500	100	Fixed Wireless	Served (Over 100/20 available)	Wireless
513971	1409 1ST AVENUE SOUTH	ESTHERVILLE	IA	51334	1	12-Provider facilitates speeds faster than that reported on the map	Provider only: The Map does not correctly reflect service that I facilitate to this location	500	100	Fixed Wireless	Served (Over 100/20 available)	Wireless
514066	410 1ST AVENUE	ARMSTRONG	IA	50514	1	12-Provider facilitates speeds faster than that reported on the map	Provider only: The Map does not correctly reflect service that I facilitate to this location	500	100	Fixed Wireless	Served (Over 100/20 available)	Wireless
514521	109 NORTH 14TH STREET	ESTHERVILLE	IA	51334	1	12-Provider facilitates speeds faster than that reported on the map	Provider only: The Map does not correctly reflect service that I facilitate to this location	500	100	Fixed Wireless	Served (Over 100/20 available)	Wireless
514556	4426 190TH STREET	ESTHERVILLE	IA	51334	1	12-Provider facilitates speeds faster than that reported on the map	Provider only: The Map does not correctly reflect service that I facilitate to this location	500	100	Fixed Wireless	Served (Over 100/20 available)	Wireless
514622	100 4TH AVENUE SOUTH	ARMSTRONG	IA	50514	1	12-Provider facilitates speeds faster than that reported on the map	Provider only: The Map does not correctly reflect service that I facilitate to this location	500	100	Fixed Wireless	Served (Over 100/20 available)	Wireless
515194	1100 BAKER STREET	CASEY	IA	50048	1	12-Provider facilitates speeds faster than that reported on the map	Provider only: The Map does not correctly reflect service that I facilitate to this location	500	100	Fixed Wireless	Served (Over 100/20 available)	Wireless
515519	3051 140TH STREET	STUART	IA	50250	1	12-Provider facilitates speeds faster than that reported on the map	Provider only: The Map does not correctly reflect service that I facilitate to this location	500	100	Fixed Wireless	Served (Over 100/20 available)	Wireless
515687	711 2ND AVENUE	ARMSTRONG	IA	50514	1	12-Provider facilitates speeds faster than that reported on the map	Provider only: The Map does not correctly reflect service that I facilitate to this location	500	100	Fixed Wireless	Served (Over 100/20 available)	Wireless
515741	1402 5TH AVENUE NORTH	ESTHERVILLE	IA	51334	1	12-Provider facilitates speeds faster than that reported on the map	Provider only: The Map does not correctly reflect service that I facilitate to this location	500	100	Fixed Wireless	Served (Over 100/20 available)	Wireless
515780	309 SOUTH 14TH STREET	ESTHERVILLE	IA	51334	1	12-Provider facilitates speeds faster than that reported on the map	Provider only: The Map does not correctly reflect service that I facilitate to this location	500	100	Fixed Wireless	Served (Over 100/20 available)	Wireless
515846	404 3RD AVENUE	ARMSTRONG	IA	50514	1	12-Provider facilitates speeds faster than that reported on the map	Provider only: The Map does not correctly reflect service that I facilitate to this location	500	100	Fixed Wireless	Served (Over 100/20 available)	Wireless
515873	1426 140TH STREET	ADAIR	IA	50002	1	12-Provider facilitates speeds faster than that reported on the map	Provider only: The Map does not correctly reflect service that I facilitate to this location	500	100	Fixed Wireless	Served (Over 100/20 available)	Wireless
516221	1127 NORTH 5TH STREET	ESTHERVILLE	IA	51334	1	12-Provider facilitates speeds faster than that reported on the map	Provider only: The Map does not correctly reflect service that I facilitate to this location	500	100	Fixed Wireless	Served (Over 100/20 available)	Wireless
516284	219 SOUTH 8TH STREET	ESTHERVILLE	IA	51334	1	12-Provider facilitates speeds faster than that reported on the map	Provider only: The Map does not correctly reflect service that I facilitate to this location	500	100	Fixed Wireless	Served (Over 100/20 available)	Wireless
516293	1732 1ST AVENUE SOUTH	ESTHERVILLE	IA	51334	1	12-Provider facilitates speeds faster than that reported on the map	Provider only: The Map does not correctly reflect service that I facilitate to this location	500	100	Fixed Wireless	Served (Over 100/20 available)	Wireless
516906	3013 130TH STREET	STUART	IA	50250	1	12-Provider facilitates speeds faster than that reported on the map	Provider only: The Map does not correctly reflect service that I facilitate to this location	500	100	Fixed Wireless	Served (Over 100/20 available)	Wireless
517056	909 PARK STREET	DYSART	IA	52224	1	12-Provider facilitates speeds faster than that reported on the map	Provider only: The Map does not correctly reflect service that I facilitate to this location	500	100	Fixed Wireless	Served (Over 100/20 available)	Wireless
517240	106 LINN STREET	TRAER	IA	50675	1	12-Provider facilitates speeds faster than that reported on the map	Provider only: The Map does not correctly reflect service that I facilitate to this location	500	100	Fixed Wireless	Served (Over 100/20 available)	Wireless
517316	515 PARK ROAD	ESTHERVILLE	IA	51334	1	12-Provider facilitates speeds faster than that reported on the map	Provider only: The Map does not correctly reflect service that I facilitate to this location	500	100	Fixed Wireless	Served (Over 100/20 available)	Wireless
517430	612 FAIRLANE STREET	DYSART	IA	52224	1	12-Provider facilitates speeds faster than that reported on the map	Provider only: The Map does not correctly reflect service that I facilitate to this location	500	100	Fixed Wireless	Served (Over 100/20 available)	Wireless
517851	2545 130TH STREET	MENLO	IA	50164	1	12-Provider facilitates speeds faster than that reported on the map	Provider only: The Map does not correctly reflect service that I facilitate to this location	500	100	Fixed Wireless	Served (Over 100/20 available)	Wireless
518034	203 WEST 2ND STREET	CASEY	IA	50048	1	12-Provider facilitates speeds faster than that reported on the map	Provider only: The Map does not correctly reflect service that I facilitate to this location	500	100	Fixed Wireless	Served (Over 100/20 available)	Wireless
518191	326 NORTH 18TH STREET	ESTHERVILLE	IA	51334	1	12-Provider facilitates speeds faster than that reported on the map	Provider only: The Map does not correctly reflect service that I facilitate to this location	500	100	Fixed Wireless	Served (Over 100/20 available)	Wireless
518226	602 NORTH 6TH STREET	ESTHERVILLE	IA	51334	1	12-Provider facilitates speeds faster than that reported on the map	Provider only: The Map does not correctly reflect service that I facilitate to this location	500	100	Fixed Wireless	Served (Over 100/20 available)	Wireless
518424	22 ORCHARD LANE	ESTHERVILLE	IA	51334	1	12-Provider facilitates speeds faster than that reported on the map	Provider only: The Map does not correctly reflect service that I facilitate to this location	500	100	Fixed Wireless	Served (Over 100/20 available)	Wireless
518445	420 NORTH 16TH PLACE	ESTHERVILLE	IA	51334	1	12-Provider facilitates speeds faster than that reported on the map	Provider only: The Map does not correctly reflect service that I facilitate to this location	500	100	Fixed Wireless	Served (Over 100/20 available)	Wireless
519156	523 MAX DRIVE	STUART	IA	50250	1	12-Provider facilitates speeds faster than that reported on the map	Provider only: The Map does not correctly reflect service that I facilitate to this location	500	100	Fixed Wireless	Served (Over 100/20 available)	Wireless
519446	504 LINN STREET	TRAER	IA	50675	1	12-Provider facilitates speeds faster than that reported on the map	Provider only: The Map does not correctly reflect service that I facilitate to this location	500	100	Fixed Wireless	Served (Over 100/20 available)	Wireless
519504	623 WOODLAWN AVENUE	TRAER	IA	50613	1	12-Provider facilitates speeds faster than that reported on the map	Provider only: The Map does not correctly reflect service that I facilitate to this location	500	100	Fixed Wireless	Served (Over 100/20 available)	Wireless
519641	101 NORTHWEST DODGE STREET	GREENFIELD	IA	50849	1	12-Provider facilitates speeds faster than that reported on the map	Provider only: The Map does not correctly reflect service that I facilitate to this location	500	100	Fixed Wireless	Served (Over 100/20 available)	Wireless
519759	1288 ORANGE AVENUE	MENLO	IA	50164	1	12-Provider facilitates speeds faster than that reported on the map	Provider only: The Map does not correctly reflect service that I facilitate to this location	500	100	Fixed Wireless	Served (Over 100/20 available)	Wireless
520242	508 SOUTH SUMMIT STREET	STUART	IA	50250	1	12-Provider facilitates speeds faster than that reported on the map	Provider only: The Map does not correctly reflect service that I facilitate to this location	500	100	Fixed Wireless	Served (Over 100/20 available)	Wireless
520427	26 WESTWOOD COURT	ESTHERVILLE	IA	51334	1	12-Provider facilitates speeds faster than that reported on the map	Provider only: The Map does not correctly reflect service that I facilitate to this location	500	100	Fixed Wireless	Served (Over 100/20 available)	Wireless
520559	1660 570TH AVENUE	ARMSTRONG	IA	50514	1	12-Provider facilitates speeds faster than that reported on the map	Provider only: The Map does not correctly reflect service that I facilitate to this location	500	100	Fixed Wireless	Served (Over 100/20 available)	Wireless
520703	402 5TH STREET	ADAIR	IA	50002	1	12-Provider facilitates speeds faster than that reported on the map	Provider only: The Map does not correctly reflect service that I facilitate to this location	500	100	Fixed Wireless	Served (Over 100/20 available)	Wireless
520830	709 NORTH 9TH STREET	ESTHERVILLE	IA	51334	1	12-Provider facilitates speeds faster than that reported on the map	Provider only: The Map does not correctly reflect service that I facilitate to this location	500	100	Fixed Wireless	Served (Over 100/20 available)	Wireless
521084	2645 170TH STREET	TRAER	IA	50675	1	12-Provider facilitates speeds faster than that reported on the map	Provider only: The Map does not correctly reflect service that I facilitate to this location	500	100	Fixed Wireless	Served (Over 100/20 available)	Wireless
521241	502 NORTHEAST SEVENTH STREET	GREENFIELD	IA	50849	1	12-Provider facilitates speeds faster than that reported on the map	Provider only: The Map does not correctly reflect service that I facilitate to this location	500	100	Fixed Wireless	Served (Over 100/20 available)	Wireless
521303	311 7TH AVENUE NORTH	ESTHERVILLE	IA	51334	1	12-Provider facilitates speeds faster than that reported on the map	Provider only: The Map does not correctly reflect service that I facilitate to this location	500	100	Fixed Wireless	Served (Over 100/20 available)	Wireless
521688	500 2ND AVENUE	ARMSTRONG	IA	50514	1	12-Provider facilitates speeds faster than that reported on the map	Provider only: The Map does not correctly reflect service that I facilitate to this location	500	100	Fixed Wireless	Served (Over 100/20 available)	Wireless
521859	503 MOWERY STREET	TRAER	IA	50675	1	12-Provider facilitates speeds faster than that reported on the map	Provider only: The Map does not correctly reflect service that I facilitate to this location	500	100	Fixed Wireless	Served (Over 100/20 available)	Wireless
521889	615 SOUTH 9TH STREET	ESTHERVILLE	IA	51334	1	12-Provider facilitates speeds faster than that reported on the map	Provider only: The Map does not correctly reflect service that I facilitate to this location	500	100	Fixed Wireless	Served (Over 100/20 available)	Wireless
522065	1391 385TH AVENUE	ESTHERVILLE	IA	51334	1	12-Provider facilitates speeds faster than that reported on the map	Provider only: The Map does not correctly reflect service that I facilitate to this location	500	100	Fixed Wireless	Served (Over 100/20 available)	Wireless
522572	1301 CLARK STREET	DYSART	IA	52224	1	12-Provider facilitates speeds faster than that reported on the map	Provider only: The Map does not correctly reflect service that I facilitate to this location	500	100	Fixed Wireless	Served (Over 100/20 available)	Wireless
523748	506 STUART STREET	ADAIR	IA	50002	1	12-Provider facilitates speeds faster than that reported on the map	Provider only: The Map does not correctly reflect service that I facilitate to this location	500	100	Fixed Wireless	Served (Over 100/20 available)	Wireless
523910	409 WILSON STREET	DYSART	IA	52224	1	12-Provider facilitates speeds faster than that reported on the map	Provider only: The Map does not correctly reflect service that I facilitate to this location	500	100	Fixed Wireless	Served (Over 100/20 available)	Wireless
524676	719 SOUTHWEST 3RD STREET	STUART	IA	50250	1	12-Provider facilitates speeds faster than that reported on the map	Provider only: The Map does not correctly reflect service that I facilitate to this location	500	100	Fixed Wireless	Served (Over 100/20 available)	Wireless
525809	614 CENTRAL AVENUE	ESTHERVILLE	IA	51334	1	12-Provider facilitates speeds faster than that reported on the map	Provider only: The Map does not correctly reflect service that I facilitate to this location	500	100	Fixed Wireless	Served (Over 100/20 available)	Wireless
526184	1309 NORTH 12TH STREET	ESTHERVILLE	IA	51334	1	12-Provider facilitates speeds faster than that reported on the map	Provider only: The Map does not correctly reflect service that I facilitate to this location	500	100	Fixed Wireless	Served (Over 100/20 available)	Wireless
526449	906 CLARK STREET	DYSART	IA	52224	1	12-Provider facilitates speeds faster than that reported on the map	Provider only: The Map does not correctly reflect service that I facilitate to this location	500	100	Fixed Wireless	Served (Over 100/20 available)	Wireless
526635	885 RUSSELL ROAD	TRAER	IA	50675	1	12-Provider facilitates speeds faster than that reported on the map	Provider only: The Map does not correctly reflect service that I facilitate to this location	500	100	Fixed Wireless	Served (Over 100/20 available)	Wireless
527023	200 EAST SHERMAN STREET	CASEY	IA	50048	1	12-Provider facilitates speeds faster than that reported on the map	Provider only: The Map does not correctly reflect service that I facilitate to this location	500	100	Fixed Wireless	Served (Over 100/20 available)	Wireless
527067	1002 4TH AVENUE NORTH	ESTHERVILLE	IA	51334	1	12-Provider facilitates speeds faster than that reported on the map	Provider only: The Map does not correctly reflect service that I facilitate to this location	500	100	Fixed Wireless	Served (Over 100/20 available)	Wireless
527074	319 AUDUBON STREET	ADAIR	IA	50002	1	12-Provider facilitates speeds faster than that reported on the map	Provider only: The Map does not correctly reflect service that I facilitate to this location	500	100	Fixed Wireless	Served (Over 100/20 available)	Wireless
527144	3019 OTIS STREET	DOLLIVER	IA	50531	1	12-Provider facilitates speeds faster than that reported on the map	Provider only: The Map does not correctly reflect service that I facilitate to this location	500	100	Fixed Wireless	Served (Over 100/20 available)	Wireless
527403	103 EAST LOGAN STREET	CASEY	IA	50048	1	12-Provider facilitates speeds faster than that reported on the map	Provider only: The Map does not correctly reflect service that I facilitate to this location	500	100	Fixed Wireless	Served (Over 100/20 available)	Wireless
527840	1676 425TH AVENUE	ESTHERVILLE	IA	51334	1	12-Provider facilitates speeds faster than that reported on the map	Provider only: The Map does not correctly reflect service that I facilitate to this location	500	100	Fixed Wireless	Served (Over 100/20 available)	Wireless
528054	608 CENTRAL AVENUE	ESTHERVILLE	IA	51334	1	12-Provider facilitates speeds faster than that reported on the map	Provider only: The Map does not correctly reflect service that I facilitate to this location	500	100	Fixed Wireless	Served (Over 100/20 available)	Wireless
528071	1249 130TH STREET	ADAIR	IA	50002	1	12-Provider facilitates speeds faster than that reported on the map	Provider only: The Map does not correctly reflect service that I facilitate to this location	500	100	Fixed Wireless	Served (Over 100/20 available)	Wireless
528110	350 PUBLIC SQUARE	GREENFIELD	IA	50849	1	12-Provider facilitates speeds faster than that reported on the map	Provider only: The Map does not correctly reflect service that I facilitate to this location	500	100	Fixed Wireless	Served (Over 100/20 available)	Wireless
528987	2183 SOUTHWEST MILLS EXTENSION	GREENFIELD	IA	50849	1	12-Provider facilitates speeds faster than that reported on the map	Provider only: The Map does not correctly reflect service that I facilitate to this location	500	100	Fixed Wireless	Served (Over 100/20 available)	Wireless
529303	1102 IOWA STREET	DYSART	IA	52224	1	12-Provider facilitates speeds faster than that reported on the map	Provider only: The Map does not correctly reflect service that I facilitate to this location	500	100	Fixed Wireless	Served (Over 100/20 available)	Wireless
529452	507 4TH STREET	TRAER	IA	50675	1	12-Provider facilitates speeds faster than that reported on the map	Provider only: The Map does not correctly reflect service that I facilitate to this location	500	100	Fixed Wireless	Served (Over 100/20 available)	Wireless
529530	1205 CLARK STREET	DYSART	IA	50171	1	12-Provider facilitates speeds faster than that reported on the map	Provider only: The Map does not correctly reflect service that I facilitate to this location	500	100	Fixed Wireless	Served (Over 100/20 available)	Wireless
529597	333 MAIN STREET	DYSART	IA	52224	1	12-Provider facilitates speeds faster than that reported on the map	Provider only: The Map does not correctly reflect service that I facilitate to this location	500	100	Fixed Wireless	Served (Over 100/20 available)	Wireless
529691	1611 560TH AVENUE	ARMSTRONG	IA	50514	1	12-Provider facilitates speeds faster than that reported on the map	Provider only: The Map does not correctly reflect service that I facilitate to this location	500	100	Fixed Wireless	Served (Over 100/20 available)	Wireless
517869	1709 5TH AVENUE NORTH	ESTHERVILLE	IA	51334	1	12-Provider facilitates speeds faster than that reported on the map	Provider only: The Map does not correctly reflect service that I facilitate to this location	500	100	Fixed Wireless	Served (Over 100/20 available)	Wireless
528719	702 2ND STREET	ARMSTRONG	IA	50514	1	12-Provider facilitates speeds faster than that reported on the map	Provider only: The Map does not correctly reflect service that I facilitate to this location	500	100	Fixed Wireless	Served (Over 100/20 available)	Wireless
516352	502 NORTH 12TH STREET	ESTHERVILLE	IA	51334	1	12-Provider facilitates speeds faster than that reported on the map	Provider only: The Map does not correctly reflect service that I facilitate to this location	500	100	Fixed Wireless	Served (Over 100/20 available)	Wireless
523138	1646 5TH AVENUE NORTH	ESTHERVILLE	IA	51334	1	12-Provider facilitates speeds faster than that reported on the map	Provider only: The Map does not correctly reflect service that I facilitate to this location	500	100	Fixed Wireless	Served (Over 100/20 available)	Wireless
527422	1646 5TH AVENUE NORTH	ESTHERVILLE	IA	51334	1	12-Provider facilitates speeds faster than that reported on the map	Provider only: The Map does not correctly reflect service that I facilitate to this location	500	100	Fixed Wireless	Served (Over 100/20 available)	Wireless
501617	407 WEST 5TH AVENUE NORTH	ESTHERVILLE	IA	51334	1	12-Provider facilitates speeds faster than that reported on the map	Provider only: The Map does not correctly reflect service that I facilitate to this location	500	100	Fixed Wireless	Served (Over 100/20 available)	Wireless
501636	4256 120TH STREET	ESTHERVILLE	IA	51334	1	12-Provider facilitates speeds faster than that reported on the map	Provider only: The Map does not correctly reflect service that I facilitate to this location	500	100	Fixed Wireless	Served (Over 100/20 available)	Wireless
503197	1539 MAPLECREST DRIVE	ESTHERVILLE	IA	51334	1	12-Provider facilitates speeds faster than that reported on the map	Provider only: The Map does not correctly reflect service that I facilitate to this location	500	100	Fixed Wireless	Served (Over 100/20 available)	Wireless
503410	415 NORTH 3RD STREET	ESTHERVILLE	IA	51334	1	12-Provider facilitates speeds faster than that reported on the map	Provider only: The Map does not correctly reflect service that I facilitate to this location	500	100	Fixed Wireless	Served (Over 100/20 available)	Wireless
503725	302 4TH AVENUE NORTH	ESTHERVILLE	IA	51334	1	12-Provider facilitates speeds faster than that reported on the map	Provider only: The Map does not correctly reflect service that I facilitate to this location	500	100	Fixed Wireless	Served (Over 100/20 available)	Wireless

503947	840 LUCKY LANE	WAUKON	IA	52172	1	12-Provider facilitates speeds faster than that reported on the map	Provider only: The Map does not correctly reflect service that I facilitate to this location	500	100	Fixed Wireless	Served (Over 100/20 available)	Wireless
504950	315 NORTH 8TH STREET	ESTHERVILLE	IA	51334	1	12-Provider facilitates speeds faster than that reported on the map	Provider only: The Map does not correctly reflect service that I facilitate to this location	500	100	Fixed Wireless	Served (Over 100/20 available)	Wireless
505476	104 4TH AVENUE SOUTH	ARMSTRONG	IA	50514	1	12-Provider facilitates speeds faster than that reported on the map	Provider only: The Map does not correctly reflect service that I facilitate to this location	500	100	Fixed Wireless	Served (Over 100/20 available)	Wireless
506006	409 NORTH 19TH STREET	ESTHERVILLE	IA	51334	1	12-Provider facilitates speeds faster than that reported on the map	Provider only: The Map does not correctly reflect service that I facilitate to this location	500	100	Fixed Wireless	Served (Over 100/20 available)	Wireless
506596	3817 RIVERSIDE HILLS DRIVE	ESTHERVILLE	IA	51334	1	12-Provider facilitates speeds faster than that reported on the map	Provider only: The Map does not correctly reflect service that I facilitate to this location	500	100	Fixed Wireless	Served (Over 100/20 available)	Wireless
506871	6047 RAILROAD STREET	DOLLIVER	IA	50531	1	12-Provider facilitates speeds faster than that reported on the map	Provider only: The Map does not correctly reflect service that I facilitate to this location	500	100	Fixed Wireless	Served (Over 100/20 available)	Wireless
507086	614 NORTH 12TH STREET	ESTHERVILLE	IA	51334	1	12-Provider facilitates speeds faster than that reported on the map	Provider only: The Map does not correctly reflect service that I facilitate to this location	500	100	Fixed Wireless	Served (Over 100/20 available)	Wireless
507122	1931 510TH AVENUE	ARMSTRONG	IA	50514	1	12-Provider facilitates speeds faster than that reported on the map	Provider only: The Map does not correctly reflect service that I facilitate to this location	500	100	Fixed Wireless	Served (Over 100/20 available)	Wireless
507569	202 SOUTH 7TH STREET	ESTHERVILLE	IA	51334	1	12-Provider facilitates speeds faster than that reported on the map	Provider only: The Map does not correctly reflect service that I facilitate to this location	500	100	Fixed Wireless	Served (Over 100/20 available)	Wireless
508047	703 3RD AVENUE	ARMSTRONG	IA	50514	1	12-Provider facilitates speeds faster than that reported on the map	Provider only: The Map does not correctly reflect service that I facilitate to this location	500	100	Fixed Wireless	Served (Over 100/20 available)	Wireless
508414	916 NORTH 14TH STREET	ESTHERVILLE	IA	51334	1	12-Provider facilitates speeds faster than that reported on the map	Provider only: The Map does not correctly reflect service that I facilitate to this location	500	100	Fixed Wireless	Served (Over 100/20 available)	Wireless
508884	2091 370TH AVENUE	ESTHERVILLE	IA	51334	1	12-Provider facilitates speeds faster than that reported on the map	Provider only: The Map does not correctly reflect service that I facilitate to this location	500	100	Fixed Wireless	Served (Over 100/20 available)	Wireless
509101	2420 390TH AVENUE	ESTHERVILLE	IA	51334	1	12-Provider facilitates speeds faster than that reported on the map	Provider only: The Map does not correctly reflect service that I facilitate to this location	500	100	Fixed Wireless	Served (Over 100/20 available)	Wireless
509134	409 CHURCH STREET	LUANA	IA	52156	1	12-Provider facilitates speeds faster than that reported on the map	Provider only: The Map does not correctly reflect service that I facilitate to this location	500	100	Fixed Wireless	Served (Over 100/20 available)	Wireless
511275	507 NORTH 6TH STREET	ESTHERVILLE	IA	51334	1	12-Provider facilitates speeds faster than that reported on the map	Provider only: The Map does not correctly reflect service that I facilitate to this location	500	100	Fixed Wireless	Served (Over 100/20 available)	Wireless
511397	405 2ND AVENUE	ARMSTRONG	IA	50514	1	12-Provider facilitates speeds faster than that reported on the map	Provider only: The Map does not correctly reflect service that I facilitate to this location	500	100	Fixed Wireless	Served (Over 100/20 available)	Wireless
511759	388 ST JAMES AVENUE	WALLINGFORD	IA	51365	1	12-Provider facilitates speeds faster than that reported on the map	Provider only: The Map does not correctly reflect service that I facilitate to this location	500	100	Fixed Wireless	Served (Over 100/20 available)	Wireless
512109	4398 210TH STREET	ESTHERVILLE	IA	51334	1	12-Provider facilitates speeds faster than that reported on the map	Provider only: The Map does not correctly reflect service that I facilitate to this location	500	100	Fixed Wireless	Served (Over 100/20 available)	Wireless
512128	822 VOLNEY ROAD	MONONA	IA	52159	1	12-Provider facilitates speeds faster than that reported on the map	Provider only: The Map does not correctly reflect service that I facilitate to this location	500	100	Fixed Wireless	Served (Over 100/20 available)	Wireless
512216	307 4TH AVENUE SOUTH	ARMSTRONG	IA	50514	1	12-Provider facilitates speeds faster than that reported on the map	Provider only: The Map does not correctly reflect service that I facilitate to this location	500	100	Fixed Wireless	Served (Over 100/20 available)	Wireless
513592	1347 375TH AVENUE	ESTHERVILLE	IA	51334	1	12-Provider facilitates speeds faster than that reported on the map	Provider only: The Map does not correctly reflect service that I facilitate to this location	500	100	Fixed Wireless	Served (Over 100/20 available)	Wireless
514447	2 NORTH 16TH STREET	ESTHERVILLE	IA	51334	1	12-Provider facilitates speeds faster than that reported on the map	Provider only: The Map does not correctly reflect service that I facilitate to this location	500	100	Fixed Wireless	Served (Over 100/20 available)	Wireless
516446	1639 1ST AVENUE NORTH	ESTHERVILLE	IA	51334	1	12-Provider facilitates speeds faster than that reported on the map	Provider only: The Map does not correctly reflect service that I facilitate to this location	500	100	Fixed Wireless	Served (Over 100/20 available)	Wireless
516888	203 TRUMAN STREET	LUANA	IA	52156	1	12-Provider facilitates speeds faster than that reported on the map	Provider only: The Map does not correctly reflect service that I facilitate to this location	500	100	Fixed Wireless	Served (Over 100/20 available)	Wireless
517826	3816 RIVERSIDE HILLS DRIVE	ESTHERVILLE	IA	51334	1	12-Provider facilitates speeds faster than that reported on the map	Provider only: The Map does not correctly reflect service that I facilitate to this location	500	100	Fixed Wireless	Served (Over 100/20 available)	Wireless
517989	714 CENTRAL AVENUE	ESTHERVILLE	IA	51334	1	12-Provider facilitates speeds faster than that reported on the map	Provider only: The Map does not correctly reflect service that I facilitate to this location	500	100	Fixed Wireless	Served (Over 100/20 available)	Wireless
518438	3750 205TH STREET	ESTHERVILLE	IA	51334	1	12-Provider facilitates speeds faster than that reported on the map	Provider only: The Map does not correctly reflect service that I facilitate to this location	500	100	Fixed Wireless	Served (Over 100/20 available)	Wireless
518487	625 WEST TILDEN STREET	POSTVILLE	IA	52162	1	12-Provider facilitates speeds faster than that reported on the map	Provider only: The Map does not correctly reflect service that I facilitate to this location	500	100	Fixed Wireless	Served (Over 100/20 available)	Wireless
518528	202 3RD STREET	ARMSTRONG	IA	50514	1	12-Provider facilitates speeds faster than that reported on the map	Provider only: The Map does not correctly reflect service that I facilitate to this location	500	100	Fixed Wireless	Served (Over 100/20 available)	Wireless
519480	415 SOUTH 10TH STREET	ESTHERVILLE	IA	51334	1	12-Provider facilitates speeds faster than that reported on the map	Provider only: The Map does not correctly reflect service that I facilitate to this location	500	100	Fixed Wireless	Served (Over 100/20 available)	Wireless
520817	2225 530TH AVENUE	ARMSTRONG	IA	50514	1	12-Provider facilitates speeds faster than that reported on the map	Provider only: The Map does not correctly reflect service that I facilitate to this location	500	100	Fixed Wireless	Served (Over 100/20 available)	Wireless
521108	5039 MAIN STREET	DOLLIVER	IA	50531	1	12-Provider facilitates speeds faster than that reported on the map	Provider only: The Map does not correctly reflect service that I facilitate to this location	500	100	Fixed Wireless	Served (Over 100/20 available)	Wireless
522027	851 VOLNEY ROAD	WAUKON	IA	52172	1	12-Provider facilitates speeds faster than that reported on the map	Provider only: The Map does not correctly reflect service that I facilitate to this location	500	100	Fixed Wireless	Served (Over 100/20 available)	Wireless
523229	402 NORTH 19TH STREET	ESTHERVILLE	IA	51334	1	12-Provider facilitates speeds faster than that reported on the map	Provider only: The Map does not correctly reflect service that I facilitate to this location	500	100	Fixed Wireless	Served (Over 100/20 available)	Wireless
523292	805 3RD AVENUE	ARMSTRONG	IA	50514	1	12-Provider facilitates speeds faster than that reported on the map	Provider only: The Map does not correctly reflect service that I facilitate to this location	500	100	Fixed Wireless	Served (Over 100/20 available)	Wireless
523427	1331 4TH AVENUE NORTH	ESTHERVILLE	IA	51334	1	12-Provider facilitates speeds faster than that reported on the map	Provider only: The Map does not correctly reflect service that I facilitate to this location	500	100	Fixed Wireless	Served (Over 100/20 available)	Wireless
523554	304 COLUMBIAN BOULEVARD	ARMSTRONG	IA	50514	1	12-Provider facilitates speeds faster than that reported on the map	Provider only: The Map does not correctly reflect service that I facilitate to this location	500	100	Fixed Wireless	Served (Over 100/20 available)	Wireless
523938	916 NORTH 7TH STREET	ESTHERVILLE	IA	51334	1	12-Provider facilitates speeds faster than that reported on the map	Provider only: The Map does not correctly reflect service that I facilitate to this location	500	100	Fixed Wireless	Served (Over 100/20 available)	Wireless
524192	1264 OLD ROSSVILLE DRIVE	WAUKON	IA	52172	1	12-Provider facilitates speeds faster than that reported on the map	Provider only: The Map does not correctly reflect service that I facilitate to this location	500	100	Fixed Wireless	Served (Over 100/20 available)	Wireless
525084	1308 NORTH 9TH STREET	ESTHERVILLE	IA	51334	1	12-Provider facilitates speeds faster than that reported on the map	Provider only: The Map does not correctly reflect service that I facilitate to this location	500	100	Fixed Wireless	Served (Over 100/20 available)	Wireless
525291	320 WEST 5TH AVENUE NORTH	ESTHERVILLE	IA	51334	1	12-Provider facilitates speeds faster than that reported on the map	Provider only: The Map does not correctly reflect service that I facilitate to this location	500	100	Fixed Wireless	Served (Over 100/20 available)	Wireless
525322	306 RAILROAD STREET	WALLINGFORD	IA	51365	1	12-Provider facilitates speeds faster than that reported on the map	Provider only: The Map does not correctly reflect service that I facilitate to this location	500	100	Fixed Wireless	Served (Over 100/20 available)	Wireless
525870	531 SOUTH 8TH STREET	ESTHERVILLE	IA	51334	1	12-Provider facilitates speeds faster than that reported on the map	Provider only: The Map does not correctly reflect service that I facilitate to this location	500	100	Fixed Wireless	Served (Over 100/20 available)	Wireless
526613	360 ST JAMES AVENUE	WALLINGFORD	IA	51365	1	12-Provider facilitates speeds faster than that reported on the map	Provider only: The Map does not correctly reflect service that I facilitate to this location	500	100	Fixed Wireless	Served (Over 100/20 available)	Wireless
527637	1826 NORTH 6TH STREET	ESTHERVILLE	IA	51334	1	12-Provider facilitates speeds faster than that reported on the map	Provider only: The Map does not correctly reflect service that I facilitate to this location	500	100	Fixed Wireless	Served (Over 100/20 available)	Wireless
527761	1752 504TH AVENUE	ARMSTRONG	IA	50514	1	12-Provider facilitates speeds faster than that reported on the map	Provider only: The Map does not correctly reflect service that I facilitate to this location	500	100	Fixed Wireless	Served (Over 100/20 available)	Wireless
528866	2103 MURRAY ROAD	ESTHERVILLE	IA	51334	1	12-Provider facilitates speeds faster than that reported on the map	Provider only: The Map does not correctly reflect service that I facilitate to this location	500	100	Fixed Wireless	Served (Over 100/20 available)	Wireless
529585	1016 JACKSON HOLLOW DRIVE	MONONA	IA	52159	1	12-Provider facilitates speeds faster than that reported on the map	Provider only: The Map does not correctly reflect service that I facilitate to this location	500	100	Fixed Wireless	Served (Over 100/20 available)	Wireless
520182	702 NORTH 9TH STREET	ESTHERVILLE	IA	51334	1	12-Provider facilitates speeds faster than that reported on the map	Provider only: The Map does not correctly reflect service that I facilitate to this location	500	100	Fixed Wireless	Served (Over 100/20 available)	Wireless
524338	203 SOUTH 28TH STREET	ESTHERVILLE	IA	51334	1	12-Provider facilitates speeds faster than that reported on the map	Provider only: The Map does not correctly reflect service that I facilitate to this location	500	100	Fixed Wireless	Served (Over 100/20 available)	Wireless
527301	103 NORTH 14TH STREET	ESTHERVILLE	IA	51334	1	12-Provider facilitates speeds faster than that reported on the map	Provider only: The Map does not correctly reflect service that I facilitate to this location	500	100	Fixed Wireless	Served (Over 100/20 available)	Wireless
512286	5070 110TH STREET		IA	50531	1	12-Provider facilitates speeds faster than that reported on the map	Provider only: The Map does not correctly reflect service that I facilitate to this location	500	100	Fixed Wireless	Served (Over 100/20 available)	Wireless
520565	410 NORTHWEST SECOND STREET		IA	50849	1	12-Provider facilitates speeds faster than that reported on the map	Provider only: The Map does not correctly reflect service that I facilitate to this location	500	100	Fixed Wireless	Served (Over 100/20 available)	Wireless
525683	2230 390TH AVENUE		IA		1	12-Provider facilitates speeds faster than that reported on the map	Provider only: The Map does not correctly reflect service that I facilitate to this location	500	100	Fixed Wireless	Served (Over 100/20 available)	Wireless
503281	2302 3RD AVENUE SOUTH		IA	0	1	12-Provider facilitates speeds faster than that reported on the map	Provider only: The Map does not correctly reflect service that I facilitate to this location	500	100	Fixed Wireless	Served (Over 100/20 available)	Wireless
513384	2302 3RD AVENUE SOUTH		IA	0	1	12-Provider facilitates speeds faster than that reported on the map	Provider only: The Map does not correctly reflect service that I facilitate to this location	500	100	Fixed Wireless	Served (Over 100/20 available)	Wireless
527792	2302 3RD AVENUE SOUTH		IA	0	1	12-Provider facilitates speeds faster than that reported on the map	Provider only: The Map does not correctly reflect service that I facilitate to this location	500	100	Fixed Wireless	Served (Over 100/20 available)	Wireless
529912	500 MOWERY STREET	TRAER	IA	50675	1	12-Provider facilitates speeds faster than that reported on the map	Provider only: The Map does not correctly reflect service that I facilitate to this location	500	100	Fixed Wireless	Served (Over 100/20 available)	Wireless
530321	207 SHERIDAN STREET	MENLO	IA	50164	1	12-Provider facilitates speeds faster than that reported on the map	Provider only: The Map does not correctly reflect service that I facilitate to this location	500	100	Fixed Wireless	Served (Over 100/20 available)	Wireless
530410	1008 1ST AVENUE	ARMSTRONG	IA	50514	1	12-Provider facilitates speeds faster than that reported on the map	Provider only: The Map does not correctly reflect service that I facilitate to this location	500	100	Fixed Wireless	Served (Over 100/20 available)	Wireless
530698	114 GOLF COURSE DRIVE	ARMSTRONG	IA	50514	1	12-Provider facilitates speeds faster than that reported on the map	Provider only: The Map does not correctly reflect service that I facilitate to this location	500	100	Fixed Wireless	Served (Over 100/20 available)	Wireless
530987	3312 TULIP TRAIL	MENLO	IA	50164	1	12-Provider facilitates speeds faster than that reported on the map	Provider only: The Map does not correctly reflect service that I facilitate to this location	500	100	Fixed Wireless	Served (Over 100/20 available)	Wireless
531060	1756 1ST AVENUE SOUTH	ESTHERVILLE	IA	51334	1	12-Provider facilitates speeds faster than that reported on the map	Provider only: The Map does not correctly reflect service that I facilitate to this location	500	100	Fixed Wireless	Served (Over 100/20 available)	Wireless
531109	1080 465TH AVENUE	DOLLIVER	IA	50531	1	12-Provider facilitates speeds faster than that reported on the map	Provider only: The Map does not correctly reflect service that I facilitate to this location	500	100	Fixed Wireless	Served (Over 100/20 available)	Wireless
531592	4956 110TH STREET	DOLLIVER	IA	50531	1	12-Provider facilitates speeds faster than that reported on the map	Provider only: The Map does not correctly reflect service that I facilitate to this location	500	100	Fixed Wireless	Served (Over 100/20 available)	Wireless
531680	309 AUDUBON STREET	ADAIR	IA	50002	1	12-Provider facilitates speeds faster than that reported on the map	Provider only: The Map does not correctly reflect service that I facilitate to this location	500	100	Fixed Wireless	Served (Over 100/20 available)	Wireless
531790	649 2ND STREET	TRAER	IA	50675	1	12-Provider facilitates speeds faster than that reported on the map	Provider only: The Map does not correctly reflect service that I facilitate to this location	500	100	Fixed Wireless	Served (Over 100/20 available)	Wireless
531953	504 1ST AVENUE	ESTHERVILLE	IA	51344	1	12-Provider facilitates speeds faster than that reported on the map	Provider only: The Map does not correctly reflect service that I facilitate to this location	500	100	Fixed Wireless	Served (Over 100/20 available)	Wireless
532122	205 SOUTHWEST KENT STREET	GREENFIELD	IA	50849	1	12-Provider facilitates speeds faster than that reported on the map	Provider only: The Map does not correctly reflect service that I facilitate to this location	500	100	Fixed Wireless	Served (Over 100/20 available)	Wireless
532295	15 WESTWOOD DRIVE	ESTHERVILLE	IA	51334	1	12-Provider facilitates speeds faster than that reported on the map	Provider only: The Map does not correctly reflect service that I facilitate to this location	500	100	Fixed Wireless	Served (Over 100/20 available)	Wireless
532669	430 6TH STREET	ARMSTRONG	IA	50514	1	12-Provider facilitates speeds faster than that reported on the map	Provider only: The Map does not correctly reflect service that I facilitate to this location	500	100	Fixed Wireless	Served (Over 100/20 available)	Wireless
532831	4556 STATE HIGHWAY 9	ESTHERVILLE	IA	51334	1	12-Provider facilitates speeds faster than that reported on the map	Provider only: The Map does not correctly reflect service that I facilitate to this location	500	100	Fixed Wireless	Served (Over 100/20 available)	Wireless
532980	306 5TH STREET	ADAIR	IA	50002	1	12-Provider facilitates speeds faster than that reported on the map	Provider only: The Map does not correctly reflect service that I facilitate to this location	500	100	Fixed Wireless	Served (Over 100/20 available)	Wireless
533091	202 WEST SHERMAN STREET	CASEY	IA	50048	1	12-Provider facilitates speeds faster than that reported on the map	Provider only: The Map does not correctly reflect service that I facilitate to this location	500	100	Fixed Wireless	Served (Over 100/20 available)	Wireless
533352	908 3RD AVENUE	ARMSTRONG	IA	50514	1	12-Provider facilitates speeds faster than that reported on the map	Provider only: The Map does not correctly reflect service that I facilitate to this location	500	100	Fixed Wireless	Served (Over 100/20 available)	Wireless
533560	405 4TH AVENUE	ARMSTRONG	IA	50514	1	12-Provider facilitates speeds faster than that reported on the map	Provider only: The Map does not correctly reflect service that I facilitate to this location	500	100	Fixed Wireless	Served (Over 100/20 available)	Wireless
534162	2132 420TH AVENUE	ESTHERVILLE	IA	51334	1	12-Provider facilitates speeds faster than that reported on the map	Provider only: The Map does not correctly reflect service that I facilitate to this location	500	100	Fixed Wireless	Served (Over 100/20 available)	Wireless
534299	102 2ND STREET	ADAIR	IA	50002	1	12-Provider facilitates speeds faster than that reported on the map	Provider only: The Map does not correctly reflect service that I facilitate to this location	500	100	Fixed Wireless	Served (Over 100/20 available)	Wireless
534302	1242 120TH STREET	ADAIR	IA	50002	1	12-Provider facilitates speeds faster than that reported on the map	Provider only: The Map does not correctly reflect service that I facilitate to this location	500	100	Fixed Wireless	Served (Over 100/20 available)	Wireless
534488	1217 RIVERSIDE AVENUE	STUART	IA	50250	1	12-Provider facilitates speeds faster than that reported on the map	Provider only: The Map does not correctly reflect service that I facilitate to this location	500	100	Fixed Wireless	Served (Over 100/20 available)	Wireless
534805	2385 449TH AVENUE	WALLINGFORD	IA	51365	1	12-Provider facilitates speeds faster than that reported on the map	Provider only: The Map does not correctly reflect service that I facilitate to this location	500	100	Fixed Wireless	Served (Over 100/20 available)	Wireless
535368	2815 STATE HIGHWAY 8	TRAER	IA	50675	1	12-Provider facilitates speeds faster than that reported on the map	Provider only: The Map does not correctly reflect service that I facilitate to this location	500	100	Fixed Wireless	Served (Over 100/20 available)	Wireless
535766	1120 6TH AVENUE SOUTH	ESTHERVILLE	IA	51334	1	12-Provider facilitates speeds faster than that reported on the map	Provider only: The Map does not correctly reflect service that I facilitate to this location	500	100	Fixed Wireless	Served (Over 100/20 available)	Wireless
535913	106 SOUTHWEST KENT STREET	GREENFIELD	IA	50849	1	12-Provider facilitates speeds faster than that reported on the map	Provider only: The Map does not correctly reflect service that I facilitate to this location	500	100	Fixed Wireless	Served (Over 100/20 available)	Wireless
536197	611 MAIN STREET	DYSART	IA	52224	1	12-Provider facilitates speeds faster than that reported on the map	Provider only: The Map does not correctly reflect service that I facilitate to this location	500	100	Fixed Wireless	Served (Over 100/20 available)	Wireless
536392	312 WEST STREET	DYSART	IA	52224	1	12-Provider facilitates speeds faster than that reported on the map	Provider only: The Map does not correctly reflect service that I facilitate to this location	500	100	Fixed Wireless	Served (Over 100/20 available)	Wireless
536393	600 WALLACE STREET	CASEY	IA	50048	1	12-Provider facilitates speeds faster than that reported on the map	Provider only: The Map does not correctly reflect service that I facilitate to this location	500	100	Fixed Wireless	Served (Over 100/20 available)	Wireless
536459	703 TILFORD STREET	DYSART	IA	52224	1	12-Provider facilitates speeds faster than that reported on the map	Provider only: The Map does not correctly reflect service that I facilitate to this location	500	100	Fixed Wireless	Served (Over 100/20 available)	Wireless
537095	908 5TH AVENUE NORTH	ESTHERVILLE	IA	51334	1	12-Provider facilitates speeds faster than that reported on the map	Provider only: The Map does not correctly reflect service that I facilitate to this location	500	100	Fixed Wireless	Served (Over 100/20 available)	Wireless
537112	2597 490TH AVENUE	GRAETTINGER	IA	50578	1	12-Provider facilitates speeds faster than that reported on the map	Provider only: The Map does not correctly reflect service that I facilitate to this location	500	100	Fixed Wireless	Served (Over 100/20 available)	Wireless
537225	511 MAIN STREET	DYSART	IA	52339	1	12-Provider facilitates speeds faster than that reported on the map	Provider only: The Map does not correctly reflect service that I facilitate to this location	500	100	Fixed Wireless	Served (Over 100/20 available)	Wireless
537483	616 PARK ROW	TRAER	IA	50675	1	12-Provider facilitates speeds faster than that reported on the map	Provider only: The Map does not correctly reflect service that I facilitate to this location	500	100	Fixed Wireless	Served (Over 100/20 available)	Wireless
537554	803 4TH STREET	TRAER	IA	55345	1	12-Provider facilitates speeds faster than that reported on the map	Provider only: The Map does not correctly reflect service that I facilitate to this location	500	100	Fixed Wireless	Served (Over 100/20 available)	Wireless
538451	308 GUTHRIE STREET	ADAIR	IA	50002	1	12-Provider facilitates speeds faster than that reported on the map	Provider only: The Map does not correctly reflect service that I facilitate to this location	500	100	Fixed Wireless	Served (Over 100/20 available)	Wireless
538664	721 WEST 7TH AVENUE NORTH	ESTHERVILLE	IA	51334	1	12-Provider facilitates speeds faster than that reported on the map	Provider only: The Map does not correctly reflect service that I facilitate to this location	500	100	Fixed Wireless	Served (Over 100/20 available)	Wireless
538730	3310 ROSE AVENUE	MENLO	IA	50164	1	12-Provider facilitates speeds faster than that reported on the map	Provider only: The Map does not correctly reflect service that I facilitate to this location	500	100	Fixed Wireless	Served (Over 100/20 available)	Wireless
539123	106 WEST GRANT STREET	CASEY	IA	50048	1	12-Provider facilitates speeds faster than that reported on the map	Provider only: The Map does not correctly reflect service that I facilitate to this location	500	100	Fixed Wireless	Served (Over 100/20 available)	Wireless
539251	303 NORTHEAST GRANT STREET	GREENFIELD	IA	50849	1	12-Provider facilitates speeds faster than that reported on the map	Provider only: The Map does not correctly reflect service that I facilitate to this location	500	100	Fixed Wireless	Served (Over 100/20 available)	Wireless
539617	107 EAST IOWA STREET	GREENFIELD	IA	50849	1	12-Provider facilitates speeds faster than that reported on the map	Provider only: The Map does not correctly reflect service that I facilitate to this location	500	100	Fixed Wireless	Served (Over 100/20 available)	Wireless
539654	105 NORTHEAST SEVENTH STREET	GREENFIELD	IA	50849	1	12-Provider facilitates speeds faster than that reported on the map	Provider only: The Map does not correctly reflect service that I facilitate to this location	500	100	Fixed Wireless	Served (Over 100/20 available)	Wireless
539689	1835 INDIAN AVENUE	FONTANELLE	IA	50846	1	12-Provider facilitates speeds faster than that reported on the map	Provider only: The Map does not correctly reflect service that I facilitate to this location	500	100	Fixed Wireless	Served (Over 100/20 available)	Wireless
539993	4615 110TH STREET	DOLLIVER	IA	50531	1	12-Provider facilitates speeds faster than that reported on the map	Provider only: The Map does not correctly reflect service that I facilitate to this location	500	100	Fixed Wireless	Served (Over 100/20 available)	Wireless
540469	1103 NORTH 5TH STREET	ESTHERVILLE	IA	51334	1	12-Provider facilitates speeds faster than that reported on the map	Provider only: The Map does not correctly reflect service that I facilitate to this location	500	100	Fixed Wireless	Served (Over 100/20 available)	Wireless
540801	710 ADAMS STREET	ARMSTRONG	IA	50514	1	12-Provider facilitates speeds faster than that reported on the map	Provider only: The Map does not correctly reflect service that I facilitate to this location	500	100	Fixed Wireless	Served (Over 100/20 available)	Wireless
540840	104 NORTHWEST SIXTH STREET	GREENFIELD	IA	50849	1	12-Provider facilitates speeds faster than that reported on the map	Provider only: The Map does not correctly reflect service that I facilitate to this location	500	100	Fixed Wireless	Served (Over 100/20 available)	Wireless
540901	908 MEYER STREET	TRAER	IA	50675	1	12-Provider facilitates speeds faster than that reported on the map	Provider only: The Map does not correctly reflect service that I facilitate to this location	500	100	Fixed Wireless	Served (Over 100/20 available)	Wireless
540983	601 7TH STREET	ARMSTRONG	IA	50514	1	12-Provider facilitates speeds faster than that reported on the map	Provider only: The Map does not correctly reflect service that I facilitate to this location	500	100	Fixed Wireless	Served (Over 100/20 available)	Wireless
541395	319 7TH STREET	MENLO	IA	50164	1	12-Provider facilitates speeds faster than that reported on the map	Provider only: The Map does not correctly reflect service that I facilitate to this location	500	100	Fixed Wireless	Served (Over 100/20 available)	Wireless
541866	600 4TH AVENUE	ARMSTRONG	IA	50514	1	12-Provider facilitates speeds faster than that reported on the map	Provider only: The Map does not correctly reflect service that I facilitate to this location	500	100	Fixed Wireless	Served (Over 100/20 available)	Wireless
542210	308 SOUTH FIRST STREET	GREENFIELD	IA	50849	1	12-Provider facilitates speeds faster than that reported on the map	Provider only: The Map does not correctly reflect service that I facilitate to this location	500	100	Fixed Wireless	Served (Over 100/20 available)	Wireless
542308	403 4TH STREET	ADAIR	IA	50002	1	12-Provider facilitates speeds faster than that reported on the map	Provider only: The Map does not correctly reflect service that I facilitate to this location	500	100	Fixed Wireless	Served (Over 100/20 available)	Wireless
542664	106 EAST LOGAN STREET	CASEY	IA	50048	1	12-Provider facilitates speeds faster than that reported on the map	Provider only: The Map does not correctly reflect service that I facilitate to this location	500	100	Fixed Wireless	Served (Over 100/20 available)	Wireless
542706	4551 260TH STREET	GRAETTINGER	IA	51342	1	12-Provider facilitates speeds faster than that reported on the map	Provider only: The Map does not correctly reflect service that I facilitate to this location	500	100	Fixed Wireless	Served (Over 100/20 available)	Wireless
543277	503 6TH STREET	ADAIR	IA	50002	1	12-Provider facilitates speeds faster than that reported on the map	Provider only: The Map does not correctly reflect service that I facilitate to this location	500	100	Fixed Wireless	Served (Over 100/20 available)	Wireless
543382	1004 CLARK STREET	DYSART	IA	52224	1	12-Provider facilitates speeds faster than that reported on the map	Provider only: The Map does not correctly reflect service that I facilitate to this location	500	100	Fixed Wireless	Served (Over 100/20 available)	Wireless
543442	603 SOUTH 10TH STREET	ESTHERVILLE	IA	51334	1	12-Provider facilitates speeds faster than that reported on the map	Provider only: The Map does not correctly reflect service that I facilitate to this location	500	100	Fixed Wireless	Served (Over 100/20 available)	Wireless
543680	416 1ST STREET	TRAER	IA	50675	1	12-Provider facilitates speeds faster than that reported on the map	Provider only: The Map does not correctly reflect service that I facilitate to this location	500	100	Fixed Wireless	Served (Over 100/20 available)	Wireless
543822	311 SOUTHEAST JACKSON STREET	GREENFIELD	IA	50849	1	12-Provider facilitates speeds faster than that reported on the map	Provider only: The Map does not correctly reflect service that I facilitate to this location	500	100	Fixed Wireless	Served (Over 100/20 available)	Wireless
544030	202 3RD STREET	ESTHERVILLE	IA	51344	1	12-Provider facilitates speeds faster than that reported on the map	Provider only: The Map does not correctly reflect service that I facilitate to this location	500	100	Fixed Wireless	Served (Over 100/20 available)	Wireless
544421	907 2ND STREET	TRAER	IA	50675	1	12-Provider facilitates speeds faster than that reported on the map	Provider only: The Map does not correctly reflect service that I facilitate to this location	500	100	Fixed Wireless	Served (Over 100/20 available)	Wireless
544762	504 8TH STREET	TRAER	IA	50675	1	12-Provider facilitates speeds faster than that reported on the map	Provider only: The Map does not correctly reflect service that I facilitate to this location	500	100	Fixed Wireless	Served (Over 100/20 available)	Wireless
544787	2565 110TH STREET	STUART	IA	50250	1	12-Provider facilitates speeds faster than that reported on the map	Provider only: The Map does not correctly reflect service that I facilitate to this location	500	100	Fixed Wireless	Served (Over 100/20 available)	Wireless
544901	217 SOUTH MAIN STREET	TRAER	IA	52208	1	12-Provider facilitates speeds faster than that reported on the map	Provider only: The Map does not correctly reflect service that I facilitate to this location	500	100	Fixed Wireless	Served (Over 100/20 available)	Wireless
545040	602 NORTH 7TH STREET	ESTHERVILLE	IA	51334	1	12-Provider facilitates speeds faster than that reported on the map	Provider only: The Map does not correctly reflect service that I facilitate to this location	500	100	Fixed Wireless	Served (Over 100/20 available)	Wireless
545211	311 MAIN STREET	DYSART	IA	52224	1	12-Provider facilitates speeds faster than that reported on the map	Provider only: The Map does not correctly reflect service that I facilitate to this location	500	100	Fixed Wireless	Served (Over 100/20 available)	Wireless

545347	306 1ST STREET	MENLO	IA	50164	1	12-Provider facilitates speeds faster than that reported on the map	Provider only: The Map does not correctly reflect service that I facilitate to this location	500	100	Fixed Wireless	Served (Over 100/20 available)	Wireless
545782	1232 DELTA AVENUE	ADAIR	IA	50002	1	12-Provider facilitates speeds faster than that reported on the map	Provider only: The Map does not correctly reflect service that I facilitate to this location	500	100	Fixed Wireless	Served (Over 100/20 available)	Wireless
545899	621 SOUTH 15TH STREET	ESTHERVILLE	IA	51334	1	12-Provider facilitates speeds faster than that reported on the map	Provider only: The Map does not correctly reflect service that I facilitate to this location	500	100	Fixed Wireless	Served (Over 100/20 available)	Wireless
545920	1002 NORTH 15TH STREET	ESTHERVILLE	IA	51334	1	12-Provider facilitates speeds faster than that reported on the map	Provider only: The Map does not correctly reflect service that I facilitate to this location	500	100	Fixed Wireless	Served (Over 100/20 available)	Wireless
546119	201 SOUTHWEST FOURTH STREET	GREENFIELD	IA	50849	1	12-Provider facilitates speeds faster than that reported on the map	Provider only: The Map does not correctly reflect service that I facilitate to this location	500	100	Fixed Wireless	Served (Over 100/20 available)	Wireless
546444	1211 430TH AVENUE	ESTHERVILLE	IA	51334	1	12-Provider facilitates speeds faster than that reported on the map	Provider only: The Map does not correctly reflect service that I facilitate to this location	500	100	Fixed Wireless	Served (Over 100/20 available)	Wireless
546772	1315 2ND AVENUE NORTH	ESTHERVILLE	IA	51334	1	12-Provider facilitates speeds faster than that reported on the map	Provider only: The Map does not correctly reflect service that I facilitate to this location	500	100	Fixed Wireless	Served (Over 100/20 available)	Wireless
546812	706 4TH STREET	TRAER	IA	50675	1	12-Provider facilitates speeds faster than that reported on the map	Provider only: The Map does not correctly reflect service that I facilitate to this location	500	100	Fixed Wireless	Served (Over 100/20 available)	Wireless
546956	701 NORTHEAST SECOND STREET	GREENFIELD	IA	50849	1	12-Provider facilitates speeds faster than that reported on the map	Provider only: The Map does not correctly reflect service that I facilitate to this location	500	100	Fixed Wireless	Served (Over 100/20 available)	Wireless
547283	215 NORTH 17TH COURT	ESTHERVILLE	IA	51334	1	12-Provider facilitates speeds faster than that reported on the map	Provider only: The Map does not correctly reflect service that I facilitate to this location	500	100	Fixed Wireless	Served (Over 100/20 available)	Wireless
547407	706 CRESTVIEW DRIVE	TRAER	IA	50675	1	12-Provider facilitates speeds faster than that reported on the map	Provider only: The Map does not correctly reflect service that I facilitate to this location	500	100	Fixed Wireless	Served (Over 100/20 available)	Wireless
547414	100 EAST 3RD STREET	CASEY	IA	50048	1	12-Provider facilitates speeds faster than that reported on the map	Provider only: The Map does not correctly reflect service that I facilitate to this location	500	100	Fixed Wireless	Served (Over 100/20 available)	Wireless
547680	2461 140TH STREET	MENLO	IA	50164	1	12-Provider facilitates speeds faster than that reported on the map	Provider only: The Map does not correctly reflect service that I facilitate to this location	500	100	Fixed Wireless	Served (Over 100/20 available)	Wireless
548005	234 PUBLIC SQUARE	GREENFIELD	IA	50849	1	12-Provider facilitates speeds faster than that reported on the map	Provider only: The Map does not correctly reflect service that I facilitate to this location	500	100	Fixed Wireless	Served (Over 100/20 available)	Wireless
548206	420 VALLEY DRIVE	ESTHERVILLE	IA	51334	1	12-Provider facilitates speeds faster than that reported on the map	Provider only: The Map does not correctly reflect service that I facilitate to this location	500	100	Fixed Wireless	Served (Over 100/20 available)	Wireless
548229	405 CONNELL STREET	DYSART	IA	52224	1	12-Provider facilitates speeds faster than that reported on the map	Provider only: The Map does not correctly reflect service that I facilitate to this location	500	100	Fixed Wireless	Served (Over 100/20 available)	Wireless
548319	2051 NORTH 7TH STREET	ESTHERVILLE	IA	51334	1	12-Provider facilitates speeds faster than that reported on the map	Provider only: The Map does not correctly reflect service that I facilitate to this location	500	100	Fixed Wireless	Served (Over 100/20 available)	Wireless
548583	707 1ST STREET	TRAER	IA	50675	1	12-Provider facilitates speeds faster than that reported on the map	Provider only: The Map does not correctly reflect service that I facilitate to this location	500	100	Fixed Wireless	Served (Over 100/20 available)	Wireless
548829	715 20TH AVENUE NORTH	ESTHERVILLE	IA	51334	1	12-Provider facilitates speeds faster than that reported on the map	Provider only: The Map does not correctly reflect service that I facilitate to this location	500	100	Fixed Wireless	Served (Over 100/20 available)	Wireless
549153	708 4TH AVENUE NORTH	ESTHERVILLE	IA	51334	1	12-Provider facilitates speeds faster than that reported on the map	Provider only: The Map does not correctly reflect service that I facilitate to this location	500	100	Fixed Wireless	Served (Over 100/20 available)	Wireless
549235	1554 MAPLECREST DRIVE	ESTHERVILLE	IA	51334	1	12-Provider facilitates speeds faster than that reported on the map	Provider only: The Map does not correctly reflect service that I facilitate to this location	500	100	Fixed Wireless	Served (Over 100/20 available)	Wireless
549741	1321 NORTH 12TH STREET	ESTHERVILLE	IA	51334	1	12-Provider facilitates speeds faster than that reported on the map	Provider only: The Map does not correctly reflect service that I facilitate to this location	500	100	Fixed Wireless	Served (Over 100/20 available)	Wireless
549742	410 LINCOLN STREET	DYSART	IA	52224	1	12-Provider facilitates speeds faster than that reported on the map	Provider only: The Map does not correctly reflect service that I facilitate to this location	500	100	Fixed Wireless	Served (Over 100/20 available)	Wireless
550077	403 1ST STREET	TRAER	IA	50675	1	12-Provider facilitates speeds faster than that reported on the map	Provider only: The Map does not correctly reflect service that I facilitate to this location	500	100	Fixed Wireless	Served (Over 100/20 available)	Wireless
550155	1908 NORTH 6TH STREET	ESTHERVILLE	IA	51334	1	12-Provider facilitates speeds faster than that reported on the map	Provider only: The Map does not correctly reflect service that I facilitate to this location	500	100	Fixed Wireless	Served (Over 100/20 available)	Wireless
550244	202 WEST 1ST STREET	CASEY	IA	50048	1	12-Provider facilitates speeds faster than that reported on the map	Provider only: The Map does not correctly reflect service that I facilitate to this location	500	100	Fixed Wireless	Served (Over 100/20 available)	Wireless
550252	107 NORTHEAST SEVENTH STREET	GREENFIELD	IA	50849	1	12-Provider facilitates speeds faster than that reported on the map	Provider only: The Map does not correctly reflect service that I facilitate to this location	500	100	Fixed Wireless	Served (Over 100/20 available)	Wireless
550332	198 NORTHEAST COURT DRIVE	GREENFIELD	IA	50849	1	12-Provider facilitates speeds faster than that reported on the map	Provider only: The Map does not correctly reflect service that I facilitate to this location	500	100	Fixed Wireless	Served (Over 100/20 available)	Wireless
550346	526 6TH STREET	ARMSTRONG	IA	50514	1	12-Provider facilitates speeds faster than that reported on the map	Provider only: The Map does not correctly reflect service that I facilitate to this location	500	100	Fixed Wireless	Served (Over 100/20 available)	Wireless
550434	4661 190TH STREET	ESTHERVILLE	IA	51334	1	12-Provider facilitates speeds faster than that reported on the map	Provider only: The Map does not correctly reflect service that I facilitate to this location	500	100	Fixed Wireless	Served (Over 100/20 available)	Wireless
550454	2289 200TH STREET	GREENFIELD	IA	50849	1	12-Provider facilitates speeds faster than that reported on the map	Provider only: The Map does not correctly reflect service that I facilitate to this location	500	100	Fixed Wireless	Served (Over 100/20 available)	Wireless
550791	2803 MURRAY ROAD	ESTHERVILLE	IA	51334	1	12-Provider facilitates speeds faster than that reported on the map	Provider only: The Map does not correctly reflect service that I facilitate to this location	500	100	Fixed Wireless	Served (Over 100/20 available)	Wireless
551107	604 SHERIDAN STREET	MENLO	IA	50164	1	12-Provider facilitates speeds faster than that reported on the map	Provider only: The Map does not correctly reflect service that I facilitate to this location	500	100	Fixed Wireless	Served (Over 100/20 available)	Wireless
551219	278 PUBLIC SQUARE	GREENFIELD	IA	50849	1	12-Provider facilitates speeds faster than that reported on the map	Provider only: The Map does not correctly reflect service that I facilitate to this location	500	100	Fixed Wireless	Served (Over 100/20 available)	Wireless
551391	1345 460TH AVENUE	ESTHERVILLE	IA	51334	1	12-Provider facilitates speeds faster than that reported on the map	Provider only: The Map does not correctly reflect service that I facilitate to this location	500	100	Fixed Wireless	Served (Over 100/20 available)	Wireless
551406	410 TILFORD STREET	DYSART	IA	52224	1	12-Provider facilitates speeds faster than that reported on the map	Provider only: The Map does not correctly reflect service that I facilitate to this location	500	100	Fixed Wireless	Served (Over 100/20 available)	Wireless
551432	704 ADAIR STREET	ADAIR	IA	50002	1	12-Provider facilitates speeds faster than that reported on the map	Provider only: The Map does not correctly reflect service that I facilitate to this location	500	100	Fixed Wireless	Served (Over 100/20 available)	Wireless
551745	1925 130TH STREET	CASEY	IA	50048	1	12-Provider facilitates speeds faster than that reported on the map	Provider only: The Map does not correctly reflect service that I facilitate to this location	500	100	Fixed Wireless	Served (Over 100/20 available)	Wireless
551753	1503 NORTH 6TH STREET	ESTHERVILLE	IA	51334	1	12-Provider facilitates speeds faster than that reported on the map	Provider only: The Map does not correctly reflect service that I facilitate to this location	500	100	Fixed Wireless	Served (Over 100/20 available)	Wireless
552105	803 WEST 6TH AVENUE NORTH	ESTHERVILLE	IA	51334	1	12-Provider facilitates speeds faster than that reported on the map	Provider only: The Map does not correctly reflect service that I facilitate to this location	500	100	Fixed Wireless	Served (Over 100/20 available)	Wireless
552120	3192 MAPLE AVENUE	CASEY	IA	50048	1	12-Provider facilitates speeds faster than that reported on the map	Provider only: The Map does not correctly reflect service that I facilitate to this location	500	100	Fixed Wireless	Served (Over 100/20 available)	Wireless
552298	313 AUDUBON STREET	ADAIR	IA	50002	1	12-Provider facilitates speeds faster than that reported on the map	Provider only: The Map does not correctly reflect service that I facilitate to this location	500	100	Fixed Wireless	Served (Over 100/20 available)	Wireless
552601	100 WEST 2ND STREET	CASEY	IA	50048	1	12-Provider facilitates speeds faster than that reported on the map	Provider only: The Map does not correctly reflect service that I facilitate to this location	500	100	Fixed Wireless	Served (Over 100/20 available)	Wireless
552658	309 NORTH 19TH STREET	ESTHERVILLE	IA	51334	1	12-Provider facilitates speeds faster than that reported on the map	Provider only: The Map does not correctly reflect service that I facilitate to this location	500	100	Fixed Wireless	Served (Over 100/20 available)	Wireless
552731	1045 PINEWOOD AVENUE	MENLO	IA	50164	1	12-Provider facilitates speeds faster than that reported on the map	Provider only: The Map does not correctly reflect service that I facilitate to this location	500	100	Fixed Wireless	Served (Over 100/20 available)	Wireless
552951	5120 155TH STREET	DOLLIVER	IA	51334	1	12-Provider facilitates speeds faster than that reported on the map	Provider only: The Map does not correctly reflect service that I facilitate to this location	500	100	Fixed Wireless	Served (Over 100/20 available)	Wireless
553404	700 WALNUT STREET	TRAER	IA	50675	1	12-Provider facilitates speeds faster than that reported on the map	Provider only: The Map does not correctly reflect service that I facilitate to this location	500	100	Fixed Wireless	Served (Over 100/20 available)	Wireless
553448	608 BROAD STREET	ADAIR	IA	50002	1	12-Provider facilitates speeds faster than that reported on the map	Provider only: The Map does not correctly reflect service that I facilitate to this location	500	100	Fixed Wireless	Served (Over 100/20 available)	Wireless
553774	604 3RD STREET	ADAIR	IA	50002	1	12-Provider facilitates speeds faster than that reported on the map	Provider only: The Map does not correctly reflect service that I facilitate to this location	500	100	Fixed Wireless	Served (Over 100/20 available)	Wireless
553794	1191 400TH AVENUE	ESTHERVILLE	IA	51334	1	12-Provider facilitates speeds faster than that reported on the map	Provider only: The Map does not correctly reflect service that I facilitate to this location	500	100	Fixed Wireless	Served (Over 100/20 available)	Wireless
554076	4560 245TH STREET	WALLINGFORD	IA	51365	1	12-Provider facilitates speeds faster than that reported on the map	Provider only: The Map does not correctly reflect service that I facilitate to this location	500	100	Fixed Wireless	Served (Over 100/20 available)	Wireless
554537	210 WEST 4TH STREET	CASEY	IA	50048	1	12-Provider facilitates speeds faster than that reported on the map	Provider only: The Map does not correctly reflect service that I facilitate to this location	500	100	Fixed Wireless	Served (Over 100/20 available)	Wireless
555032	907 WALNUT STREET	TRAER	IA	50675	1	12-Provider facilitates speeds faster than that reported on the map	Provider only: The Map does not correctly reflect service that I facilitate to this location	500	100	Fixed Wireless	Served (Over 100/20 available)	Wireless
555110	114 NORTH MAIN STREET	TRAER	IA	50675	1	12-Provider facilitates speeds faster than that reported on the map	Provider only: The Map does not correctly reflect service that I facilitate to this location	500	100	Fixed Wireless	Served (Over 100/20 available)	Wireless
555442	510 1ST STREET	MENLO	IA	50164	1	12-Provider facilitates speeds faster than that reported on the map	Provider only: The Map does not correctly reflect service that I facilitate to this location	500	100	Fixed Wireless	Served (Over 100/20 available)	Wireless
555571	1008 WILSON STREET	DYSART	IA	52224	1	12-Provider facilitates speeds faster than that reported on the map	Provider only: The Map does not correctly reflect service that I facilitate to this location	500	100	Fixed Wireless	Served (Over 100/20 available)	Wireless
555858	509 SOUTHEAST KENT STREET	GREENFIELD	IA	50849	1	12-Provider facilitates speeds faster than that reported on the map	Provider only: The Map does not correctly reflect service that I facilitate to this location	500	100	Fixed Wireless	Served (Over 100/20 available)	Wireless
555997	1311 WILSON STREET	DYSART	IA	52313	1	12-Provider facilitates speeds faster than that reported on the map	Provider only: The Map does not correctly reflect service that I facilitate to this location	500	100	Fixed Wireless	Served (Over 100/20 available)	Wireless
556097	957 NORTH 12TH STREET	ESTHERVILLE	IA	51334	1	12-Provider facilitates speeds faster than that reported on the map	Provider only: The Map does not correctly reflect service that I facilitate to this location	500	100	Fixed Wireless	Served (Over 100/20 available)	Wireless
556908	519 SOUTH 10TH STREET	ESTHERVILLE	IA	51334	1	12-Provider facilitates speeds faster than that reported on the map	Provider only: The Map does not correctly reflect service that I facilitate to this location	500	100	Fixed Wireless	Served (Over 100/20 available)	Wireless
557236	604 3RD STREET	MENLO	IA	50164	1	12-Provider facilitates speeds faster than that reported on the map	Provider only: The Map does not correctly reflect service that I facilitate to this location	500	100	Fixed Wireless	Served (Over 100/20 available)	Wireless
557385	204 WEST IOWA STREET	GREENFIELD	IA	50849	1	12-Provider facilitates speeds faster than that reported on the map	Provider only: The Map does not correctly reflect service that I facilitate to this location	500	100	Fixed Wireless	Served (Over 100/20 available)	Wireless
557409	1826 RIVERSIDE AVENUE	STUART	IA	50250	1	12-Provider facilitates speeds faster than that reported on the map	Provider only: The Map does not correctly reflect service that I facilitate to this location	500	100	Fixed Wireless	Served (Over 100/20 available)	Wireless
557486	909 A AVENUE	ARMSTRONG	IA	50514	1	12-Provider facilitates speeds faster than that reported on the map	Provider only: The Map does not correctly reflect service that I facilitate to this location	500	100	Fixed Wireless	Served (Over 100/20 available)	Wireless
557635	700 COLUMBIAN BOULEVARD	ARMSTRONG	IA	50514	1	12-Provider facilitates speeds faster than that reported on the map	Provider only: The Map does not correctly reflect service that I facilitate to this location	500	100	Fixed Wireless	Served (Over 100/20 available)	Wireless
557687	703 2ND AVENUE NORTH	ESTHERVILLE	IA	51334	1	12-Provider facilitates speeds faster than that reported on the map	Provider only: The Map does not correctly reflect service that I facilitate to this location	500	100	Fixed Wireless	Served (Over 100/20 available)	Wireless
557883	524 SOUTH 11TH STREET	ESTHERVILLE	IA	51334	1	12-Provider facilitates speeds faster than that reported on the map	Provider only: The Map does not correctly reflect service that I facilitate to this location	500	100	Fixed Wireless	Served (Over 100/20 available)	Wireless
558053	309 NORTHEAST GRANT STREET	GREENFIELD	IA	50849	1	12-Provider facilitates speeds faster than that reported on the map	Provider only: The Map does not correctly reflect service that I facilitate to this location	500	100	Fixed Wireless	Served (Over 100/20 available)	Wireless
558932	414 NORTH 17TH COURT	ESTHERVILLE	IA	51334	1	12-Provider facilitates speeds faster than that reported on the map	Provider only: The Map does not correctly reflect service that I facilitate to this location	500	100	Fixed Wireless	Served (Over 100/20 available)	Wireless
559278	308 NORTHWEST FOURTH STREET	GREENFIELD	IA	50849	1	12-Provider facilitates speeds faster than that reported on the map	Provider only: The Map does not correctly reflect service that I facilitate to this location	500	100	Fixed Wireless	Served (Over 100/20 available)	Wireless
559618	300 STUART STREET	ADAIR	IA	50002	1	12-Provider facilitates speeds faster than that reported on the map	Provider only: The Map does not correctly reflect service that I facilitate to this location	500	100	Fixed Wireless	Served (Over 100/20 available)	Wireless
559623	415 NORTH 18TH STREET	ESTHERVILLE	IA	51334	1	12-Provider facilitates speeds faster than that reported on the map	Provider only: The Map does not correctly reflect service that I facilitate to this location	500	100	Fixed Wireless	Served (Over 100/20 available)	Wireless
559679	556 2ND STREET	TRAER	IA	52217	1	12-Provider facilitates speeds faster than that reported on the map	Provider only: The Map does not correctly reflect service that I facilitate to this location	500	100	Fixed Wireless	Served (Over 100/20 available)	Wireless
560252	214 PUBLIC SQUARE	GREENFIELD	IA	50849	1	12-Provider facilitates speeds faster than that reported on the map	Provider only: The Map does not correctly reflect service that I facilitate to this location	500	100	Fixed Wireless	Served (Over 100/20 available)	Wireless
560810	1189 STATE HIGHWAY 4	ESTHERVILLE	IA	51334	1	12-Provider facilitates speeds faster than that reported on the map	Provider only: The Map does not correctly reflect service that I facilitate to this location	500	100	Fixed Wireless	Served (Over 100/20 available)	Wireless
561364	1208 5TH AVENUE NORTH	ESTHERVILLE	IA	51334	1	12-Provider facilitates speeds faster than that reported on the map	Provider only: The Map does not correctly reflect service that I facilitate to this location	500	100	Fixed Wireless	Served (Over 100/20 available)	Wireless
561461	1215 2ND AVENUE NORTH	ESTHERVILLE	IA	51334	1	12-Provider facilitates speeds faster than that reported on the map	Provider only: The Map does not correctly reflect service that I facilitate to this location	500	100	Fixed Wireless	Served (Over 100/20 available)	Wireless
561481	320 NORTH 9TH STREET	ESTHERVILLE	IA	51334	1	12-Provider facilitates speeds faster than that reported on the map	Provider only: The Map does not correctly reflect service that I facilitate to this location	500	100	Fixed Wireless	Served (Over 100/20 available)	Wireless
562041	507 6TH AVENUE	ARMSTRONG	IA	50514	1	12-Provider facilitates speeds faster than that reported on the map	Provider only: The Map does not correctly reflect service that I facilitate to this location	500	100	Fixed Wireless	Served (Over 100/20 available)	Wireless
562547	216 SOUTH MAIN STREET	TRAER	IA	50266	1	12-Provider facilitates speeds faster than that reported on the map	Provider only: The Map does not correctly reflect service that I facilitate to this location	500	100	Fixed Wireless	Served (Over 100/20 available)	Wireless
562581	103 WILSON STREET	DYSART	IA	52224	1	12-Provider facilitates speeds faster than that reported on the map	Provider only: The Map does not correctly reflect service that I facilitate to this location	500	100	Fixed Wireless	Served (Over 100/20 available)	Wireless
562710	503 STATE STREET	DYSART	IA	52224	1	12-Provider facilitates speeds faster than that reported on the map	Provider only: The Map does not correctly reflect service that I facilitate to this location	500	100	Fixed Wireless	Served (Over 100/20 available)	Wireless
562859	200 WEST 1ST STREET	CASEY	IA	50048	1	12-Provider facilitates speeds faster than that reported on the map	Provider only: The Map does not correctly reflect service that I facilitate to this location	500	100	Fixed Wireless	Served (Over 100/20 available)	Wireless
563259	608 WILSON STREET	DYSART	IA	52224	1	12-Provider facilitates speeds faster than that reported on the map	Provider only: The Map does not correctly reflect service that I facilitate to this location	500	100	Fixed Wireless	Served (Over 100/20 available)	Wireless
563310	808 SHERMAN STREET	DYSART	IA	52224	1	12-Provider facilitates speeds faster than that reported on the map	Provider only: The Map does not correctly reflect service that I facilitate to this location	500	100	Fixed Wireless	Served (Over 100/20 available)	Wireless
563609	709 WEST 6TH AVENUE NORTH	ESTHERVILLE	IA	51334	1	12-Provider facilitates speeds faster than that reported on the map	Provider only: The Map does not correctly reflect service that I facilitate to this location	500	100	Fixed Wireless	Served (Over 100/20 available)	Wireless
563678	520 2ND STREET	TRAER	IA	50675	1	12-Provider facilitates speeds faster than that reported on the map	Provider only: The Map does not correctly reflect service that I facilitate to this location	500	100	Fixed Wireless	Served (Over 100/20 available)	Wireless
563722	1227 SHELDON AVENUE	STUART	IA	50250	1	12-Provider facilitates speeds faster than that reported on the map	Provider only: The Map does not correctly reflect service that I facilitate to this location	500	100	Fixed Wireless	Served (Over 100/20 available)	Wireless
564146	802 STUART STREET	ADAIR	IA	50002	1	12-Provider facilitates speeds faster than that reported on the map	Provider only: The Map does not correctly reflect service that I facilitate to this location	500	100	Fixed Wireless	Served (Over 100/20 available)	Wireless
564575	308 CASS STREET	ADAIR	IA	50002	1	12-Provider facilitates speeds faster than that reported on the map	Provider only: The Map does not correctly reflect service that I facilitate to this location	500	100	Fixed Wireless	Served (Over 100/20 available)	Wireless
565056	404 NORTHEAST HAYES STREET	GREENFIELD	IA	50849	1	12-Provider facilitates speeds faster than that reported on the map	Provider only: The Map does not correctly reflect service that I facilitate to this location	500	100	Fixed Wireless	Served (Over 100/20 available)	Wireless
565130	105 NORTH CHERRY STREET	TRAER	IA	50675	1	12-Provider facilitates speeds faster than that reported on the map	Provider only: The Map does not correctly reflect service that I facilitate to this location	500	100	Fixed Wireless	Served (Over 100/20 available)	Wireless
565193	1207 M AVENUE	REINBECK	IA	50669	1	12-Provider facilitates speeds faster than that reported on the map	Provider only: The Map does not correctly reflect service that I facilitate to this location	500	100	Fixed Wireless	Served (Over 100/20 available)	Wireless
565398	4055 5TH AVENUE NORTH	ESTHERVILLE	IA	51334	1	12-Provider facilitates speeds faster than that reported on the map	Provider only: The Map does not correctly reflect service that I facilitate to this location	500	100	Fixed Wireless	Served (Over 100/20 available)	Wireless
565739	2161 130TH STREET	CASEY	IA	50048	1	12-Provider facilitates speeds faster than that reported on the map	Provider only: The Map does not correctly reflect service that I facilitate to this location	500	100	Fixed Wireless	Served (Over 100/20 available)	Wireless
565772	420 NORTH 12TH STREET	ESTHERVILLE	IA	51334	1	12-Provider facilitates speeds faster than that reported on the map	Provider only: The Map does not correctly reflect service that I facilitate to this location	500	100	Fixed Wireless	Served (Over 100/20 available)	Wireless
565905	811 SOUTH MAIN STREET	TRAER	IA	50675	1	12-Provider facilitates speeds faster than that reported on the map	Provider only: The Map does not correctly reflect service that I facilitate to this location	500	100	Fixed Wireless	Served (Over 100/20 available)	Wireless
566452	206 SYLVAN COURT	TRAER	IA	52224	1	12-Provider facilitates speeds faster than that reported on the map	Provider only: The Map does not correctly reflect service that I facilitate to this location	500	100	Fixed Wireless	Served (Over 100/20 available)	Wireless
566857	2591 130TH STREET	MENLO	IA	50250	1	12-Provider facilitates speeds faster than that reported on the map	Provider only: The Map does not correctly reflect service that I facilitate to this location	500	100	Fixed Wireless	Served (Over 100/20 available)	Wireless
566916	506 SHERMAN STREET	MENLO	IA	50164	1	12-Provider facilitates speeds faster than that reported on the map	Provider only: The Map does not correctly reflect service that I facilitate to this location	500	100	Fixed Wireless	Served (Over 100/20 available)	Wireless
566969	1531 550TH AVENUE	ARMSTRONG	IA	50514	1	12-Provider facilitates speeds faster than that reported on the map	Provider only: The Map does not correctly reflect service that I facilitate to this location	500	100	Fixed Wireless	Served (Over 100/20 available)	Wireless
566974	1725 FONTANELLE ROAD	FONTANELLE	IA	50846	1	12-Provider facilitates speeds faster than that reported on the map	Provider only: The Map does not correctly reflect service that I facilitate to this location	500	100	Fixed Wireless	Served (Over 100/20 available)	Wireless
567484	107 8TH STREET	ADAIR	IA	50002	1	12-Provider facilitates speeds faster than that reported on the map	Provider only: The Map does not correctly reflect service that I facilitate to this location	500	100	Fixed Wireless	Served (Over 100/20 available)	Wireless
567609	620 PARK ROAD	ESTHERVILLE	IA	51334	1	12-Provider facilitates speeds faster than that reported on the map	Provider only: The Map does not correctly reflect service that I facilitate to this location	500	100	Fixed Wireless	Served (Over 100/20 available)	Wireless
567707	405 STATE STREET	DYSART	IA	52224	1	12-Provider facilitates speeds faster than that reported on the map	Provider only: The Map does not correctly reflect service that I facilitate to this location	500	100	Fixed Wireless	Served (Over 100/20 available)	Wireless
567833	1002 ESTELLE STREET	DYSART	IA	52224	1	12-Provider facilitates speeds faster than that reported on the map	Provider only: The Map does not correctly reflect service that I facilitate to this location	500	100	Fixed Wireless	Served (Over 100/20 available)	Wireless
568088	1480 560TH AVENUE	ARMSTRONG	IA	50514	1	12-Provider facilitates speeds faster than that reported on the map	Provider only: The Map does not correctly reflect service that I facilitate to this location	500	100	Fixed Wireless	Served (Over 100/20 available)	Wireless
568707	417 SHERMAN STREET	MENLO	IA	50164	1	12-Provider facilitates speeds faster than that reported on the map	Provider only: The Map does not correctly reflect service that I facilitate to this location	500	100	Fixed Wireless	Served (Over 100/20 available)	Wireless
569518	102 LEVERING STREET	TRAER	IA	50675	1	12-Provider facilitates speeds faster than that reported on the map	Provider only: The Map does not correctly reflect service that I facilitate to this location	500	100	Fixed Wireless	Served (Over 100/20 available)	Wireless
569665	412 SOUTHEAST JACKSON STREET	GREENFIELD	IA	50849	1	12-Provider facilitates speeds faster than that reported on the map	Provider only: The Map does not correctly reflect service that I facilitate to this location	500	100	Fixed Wireless	Served (Over 100/20 available)	Wireless
569811	4216 190TH STREET	ESTHERVILLE	IA	51334	1	12-Provider facilitates speeds faster than that reported on the map	Provider only: The Map does not correctly reflect service that I facilitate to this location	500	100	Fixed Wireless	Served (Over 100/20 available)	Wireless
569966	4791 210TH STREET	RINGSTED	IA	50578	1	12-Provider facilitates speeds faster than that reported on the map	Provider only: The Map does not correctly reflect service that I facilitate to this location	500	100	Fixed Wireless	Served (Over 100/20 available)	Wireless
570399	111 SHERMAN STREET	DYSART	IA	52330	1	12-Provider facilitates speeds faster than that reported on the map	Provider only: The Map does not correctly reflect service that I facilitate to this location	500	100	Fixed Wireless	Served (Over 100/20 available)	Wireless
570452	402 TILFORD STREET	DYSART	IA	33433	1	12-Provider facilitates speeds faster than that reported on the map	Provider only: The Map does not correctly reflect service that I facilitate to this location	500	100	Fixed Wireless	Served (Over 100/20 available)	Wireless
570493	1515 NORTH 6TH STREET	ESTHERVILLE	IA	51334	1	12-Provider facilitates speeds faster than that reported on the map	Provider only: The Map does not correctly reflect service that I facilitate to this location	500	100	Fixed Wireless	Served (Over 100/20 available)	Wireless
570571	501 SHERMAN STREET	DYSART	IA	52224	1	12-Provider facilitates speeds faster than that reported on the map	Provider only: The Map does not correctly reflect service that I facilitate to this location	500	100	Fixed Wireless	Served (Over 100/20 available)	Wireless
570826	1218 SOUTH DIVISION STREET	STUART	IA	50250	1	12-Provider facilitates speeds faster than that reported on the map	Provider only: The Map does not correctly reflect service that I facilitate to this location	500	100	Fixed Wireless	Served (Over 100/20 available)	Wireless
571617	1350 140TH STREET	ADAIR	IA	50002	1	12-Provider facilitates speeds faster than that reported on the map	Provider only: The Map does not correctly reflect service that I facilitate to this location	500	100	Fixed Wireless	Served (Over 100/20 available)	Wireless
571693	320 NORTH 17TH PLACE	ESTHERVILLE	IA	51334	1	12-Provider facilitates speeds faster than that reported on the map	Provider only: The Map does not correctly reflect service that I facilitate to this location	500	100	Fixed Wireless	Served (Over 100/20 available)	Wireless
571766	606 3RD STREET	MENLO	IA	50164	1	12-Provider facilitates speeds faster than that reported on the map	Provider only: The Map does not correctly reflect service that I facilitate to this location	500	100	Fixed Wireless	Served (Over 100/20 available)	Wireless
571818	120 ELEVATOR ROAD	WALLINGFORD	IA	51365	1	12-Provider facilitates speeds faster than that reported on the map	Provider only: The Map does not correctly reflect service that I facilitate to this location	500	100	Fixed Wireless	Served (Over 100/20 available)	Wireless
571856	1313 WILSON STREET	DYSART	IA	52313	1	12-Provider facilitates speeds faster than that reported on the map	Provider only: The Map does not correctly reflect service that I facilitate to this location	500	100	Fixed Wireless	Served (Over 100/20 available)	Wireless
571980	410 SOUTHWEST KENT STREET	GREENFIELD	IA	50849	1	12-Provider facilitates speeds faster than that reported on the map	Provider only: The Map does not correctly reflect service that I facilitate to this location	500	100	Fixed Wireless	Served (Over 100/20 available)	Wireless
572084	712 2ND STREET	TRAER	IA	50675	1	12-Provider facilitates speeds faster than that reported on the map	Provider only: The Map does not correctly reflect service that I facilitate to this location	500	100	Fixed Wireless	Served (Over 100/20 available)	Wireless
572397	1407 CLARK STREET	DYSART	IA	52224	1	12-Provider facilitates speeds faster than that reported on the map	Provider only: The Map does not correctly reflect service that I facilitate to this location	500	100	Fixed Wireless	Served (Over 100/20 available)	Wireless

572702	2143 340TH STREET	CASEY	IA	50048	1	12-Provider facilitates speeds faster than that reported on the map	Provider only: The Map does not correctly reflect service that I facilitate to this location	500	100	Fixed Wireless	Served (Over 100/20 available)	Wireless
572755	306 NORTHEAST SECOND STREET	GREENFIELD	IA	50849	1	12-Provider facilitates speeds faster than that reported on the map	Provider only: The Map does not correctly reflect service that I facilitate to this location	500	100	Fixed Wireless	Served (Over 100/20 available)	Wireless
572861	601 FAIRLANE STREET	DYSART	IA	52224	1	12-Provider facilitates speeds faster than that reported on the map	Provider only: The Map does not correctly reflect service that I facilitate to this location	500	100	Fixed Wireless	Served (Over 100/20 available)	Wireless
573165	2 ORCHARD LANE	ESTHERVILLE	IA	51334	1	12-Provider facilitates speeds faster than that reported on the map	Provider only: The Map does not correctly reflect service that I facilitate to this location	500	100	Fixed Wireless	Served (Over 100/20 available)	Wireless
573407	1352 110TH STREET	ADAIR	IA	50002	1	12-Provider facilitates speeds faster than that reported on the map	Provider only: The Map does not correctly reflect service that I facilitate to this location	500	100	Fixed Wireless	Served (Over 100/20 available)	Wireless
573898	505 MAX DRIVE	STUART	IA	50250	1	12-Provider facilitates speeds faster than that reported on the map	Provider only: The Map does not correctly reflect service that I facilitate to this location	500	100	Fixed Wireless	Served (Over 100/20 available)	Wireless
574089	1460 110TH STREET	ADAIR	IA	50002	1	12-Provider facilitates speeds faster than that reported on the map	Provider only: The Map does not correctly reflect service that I facilitate to this location	500	100	Fixed Wireless	Served (Over 100/20 available)	Wireless
574168	521 NORTH 12TH STREET	ESTHERVILLE	IA	51334	1	12-Provider facilitates speeds faster than that reported on the map	Provider only: The Map does not correctly reflect service that I facilitate to this location	500	100	Fixed Wireless	Served (Over 100/20 available)	Wireless
574269	726 DOSTAL COURT	DYSART	IA	52224	1	12-Provider facilitates speeds faster than that reported on the map	Provider only: The Map does not correctly reflect service that I facilitate to this location	500	100	Fixed Wireless	Served (Over 100/20 available)	Wireless
574730	515 13TH AVENUE NORTH	ESTHERVILLE	IA	51334	1	12-Provider facilitates speeds faster than that reported on the map	Provider only: The Map does not correctly reflect service that I facilitate to this location	500	100	Fixed Wireless	Served (Over 100/20 available)	Wireless
575038	108 1ST STREET	ADAIR	IA	50002	1	12-Provider facilitates speeds faster than that reported on the map	Provider only: The Map does not correctly reflect service that I facilitate to this location	500	100	Fixed Wireless	Served (Over 100/20 available)	Wireless
575191	801 CENTRAL AVENUE	ESTHERVILLE	IA	51334	1	12-Provider facilitates speeds faster than that reported on the map	Provider only: The Map does not correctly reflect service that I facilitate to this location	500	100	Fixed Wireless	Served (Over 100/20 available)	Wireless
575214	605 CASS STREET	ADAIR	IA	50002	1	12-Provider facilitates speeds faster than that reported on the map	Provider only: The Map does not correctly reflect service that I facilitate to this location	500	100	Fixed Wireless	Served (Over 100/20 available)	Wireless
575457	106 NORTHEAST SECOND STREET	GREENFIELD	IA	50849	1	12-Provider facilitates speeds faster than that reported on the map	Provider only: The Map does not correctly reflect service that I facilitate to this location	500	100	Fixed Wireless	Served (Over 100/20 available)	Wireless
575563	621 NORTH 7TH STREET	ESTHERVILLE	IA	51334	1	12-Provider facilitates speeds faster than that reported on the map	Provider only: The Map does not correctly reflect service that I facilitate to this location	500	100	Fixed Wireless	Served (Over 100/20 available)	Wireless
575580	711 GUTHRIE STREET	ADAIR	IA	50002	1	12-Provider facilitates speeds faster than that reported on the map	Provider only: The Map does not correctly reflect service that I facilitate to this location	500	100	Fixed Wireless	Served (Over 100/20 available)	Wireless
575714	710 1ST AVENUE	ARMSTRONG	IA	50514	1	12-Provider facilitates speeds faster than that reported on the map	Provider only: The Map does not correctly reflect service that I facilitate to this location	500	100	Fixed Wireless	Served (Over 100/20 available)	Wireless
575964	220 SOUTH 9TH STREET	ESTHERVILLE	IA	51334	1	12-Provider facilitates speeds faster than that reported on the map	Provider only: The Map does not correctly reflect service that I facilitate to this location	500	100	Fixed Wireless	Served (Over 100/20 available)	Wireless
576069	408 2ND AVENUE	ESTHERVILLE	IA	51344	1	12-Provider facilitates speeds faster than that reported on the map	Provider only: The Map does not correctly reflect service that I facilitate to this location	500	100	Fixed Wireless	Served (Over 100/20 available)	Wireless
576156	635 2ND STREET	TRAER	IA	50675	1	12-Provider facilitates speeds faster than that reported on the map	Provider only: The Map does not correctly reflect service that I facilitate to this location	500	100	Fixed Wireless	Served (Over 100/20 available)	Wireless
576247	1515 520TH AVENUE	DOLLIVER	IA	50531	1	12-Provider facilitates speeds faster than that reported on the map	Provider only: The Map does not correctly reflect service that I facilitate to this location	500	100	Fixed Wireless	Served (Over 100/20 available)	Wireless
576479	1114 NORTH 9TH STREET	ESTHERVILLE	IA	51334	1	12-Provider facilitates speeds faster than that reported on the map	Provider only: The Map does not correctly reflect service that I facilitate to this location	500	100	Fixed Wireless	Served (Over 100/20 available)	Wireless
576849	2486 160TH STREET	MENLO	IA	50164	1	12-Provider facilitates speeds faster than that reported on the map	Provider only: The Map does not correctly reflect service that I facilitate to this location	500	100	Fixed Wireless	Served (Over 100/20 available)	Wireless
577008	1451 SOUTH MAIN STREET	TRAER	IA	50675	1	12-Provider facilitates speeds faster than that reported on the map	Provider only: The Map does not correctly reflect service that I facilitate to this location	500	100	Fixed Wireless	Served (Over 100/20 available)	Wireless
577154	3174 STATE HIGHWAY 8	DYSART	IA	52224	1	12-Provider facilitates speeds faster than that reported on the map	Provider only: The Map does not correctly reflect service that I facilitate to this location	500	100	Fixed Wireless	Served (Over 100/20 available)	Wireless
577431	1015 4TH AVENUE SOUTH	ESTHERVILLE	IA	51334	1	12-Provider facilitates speeds faster than that reported on the map	Provider only: The Map does not correctly reflect service that I facilitate to this location	500	100	Fixed Wireless	Served (Over 100/20 available)	Wireless
577551	601 SOUTH MAIN STREET	TRAER	IA	50675	1	12-Provider facilitates speeds faster than that reported on the map	Provider only: The Map does not correctly reflect service that I facilitate to this location	500	100	Fixed Wireless	Served (Over 100/20 available)	Wireless
578162	412 FARMER STREET	GREENFIELD	IA	50849	1	12-Provider facilitates speeds faster than that reported on the map	Provider only: The Map does not correctly reflect service that I facilitate to this location	500	100	Fixed Wireless	Served (Over 100/20 available)	Wireless
578380	1035 ORANGE AVENUE	MENLO	IA	50164	1	12-Provider facilitates speeds faster than that reported on the map	Provider only: The Map does not correctly reflect service that I facilitate to this location	500	100	Fixed Wireless	Served (Over 100/20 available)	Wireless
578836	1761 QQ AVENUE	TRAER	IA	50675	1	12-Provider facilitates speeds faster than that reported on the map	Provider only: The Map does not correctly reflect service that I facilitate to this location	500	100	Fixed Wireless	Served (Over 100/20 available)	Wireless
578887	201 SOUTHEAST FIFTH STREET	GREENFIELD	IA	50849	1	12-Provider facilitates speeds faster than that reported on the map	Provider only: The Map does not correctly reflect service that I facilitate to this location	500	100	Fixed Wireless	Served (Over 100/20 available)	Wireless
579131	701 CRESTVIEW DRIVE	TRAER	IA	50675	1	12-Provider facilitates speeds faster than that reported on the map	Provider only: The Map does not correctly reflect service that I facilitate to this location	500	100	Fixed Wireless	Served (Over 100/20 available)	Wireless
579374	414 5TH STREET	TRAER	IA	50675	1	12-Provider facilitates speeds faster than that reported on the map	Provider only: The Map does not correctly reflect service that I facilitate to this location	500	100	Fixed Wireless	Served (Over 100/20 available)	Wireless
579513	204 6TH STREET	ADAIR	IA	50002	1	12-Provider facilitates speeds faster than that reported on the map	Provider only: The Map does not correctly reflect service that I facilitate to this location	500	100	Fixed Wireless	Served (Over 100/20 available)	Wireless
579618	2706 350TH STREET	STUART	IA	50250	1	12-Provider facilitates speeds faster than that reported on the map	Provider only: The Map does not correctly reflect service that I facilitate to this location	500	100	Fixed Wireless	Served (Over 100/20 available)	Wireless
579765	1044 440TH AVENUE	ESTHERVILLE	IA	51334	1	12-Provider facilitates speeds faster than that reported on the map	Provider only: The Map does not correctly reflect service that I facilitate to this location	500	100	Fixed Wireless	Served (Over 100/20 available)	Wireless
579801	608 WEST 5TH AVENUE NORTH	ESTHERVILLE	IA	51334	1	12-Provider facilitates speeds faster than that reported on the map	Provider only: The Map does not correctly reflect service that I facilitate to this location	500	100	Fixed Wireless	Served (Over 100/20 available)	Wireless
579990	1496 NORTH 6TH STREET	ESTHERVILLE	IA	51334	1	12-Provider facilitates speeds faster than that reported on the map	Provider only: The Map does not correctly reflect service that I facilitate to this location	500	100	Fixed Wireless	Served (Over 100/20 available)	Wireless
580265	110 NORTH CHERRY STREET	TRAER	IA	50675	1	12-Provider facilitates speeds faster than that reported on the map	Provider only: The Map does not correctly reflect service that I facilitate to this location	500	100	Fixed Wireless	Served (Over 100/20 available)	Wireless
580333	1820 NORTH 6TH STREET	ESTHERVILLE	IA	51334	1	12-Provider facilitates speeds faster than that reported on the map	Provider only: The Map does not correctly reflect service that I facilitate to this location	500	100	Fixed Wireless	Served (Over 100/20 available)	Wireless
580578	304 NORTHEAST ELM STREET	GREENFIELD	IA	50849	1	12-Provider facilitates speeds faster than that reported on the map	Provider only: The Map does not correctly reflect service that I facilitate to this location	500	100	Fixed Wireless	Served (Over 100/20 available)	Wireless
580790	921 11TH AVENUE NORTH	ESTHERVILLE	IA	51334	1	12-Provider facilitates speeds faster than that reported on the map	Provider only: The Map does not correctly reflect service that I facilitate to this location	500	100	Fixed Wireless	Served (Over 100/20 available)	Wireless
580926	2281 455TH AVENUE	WALLINGFORD	IA	51365	1	12-Provider facilitates speeds faster than that reported on the map	Provider only: The Map does not correctly reflect service that I facilitate to this location	500	100	Fixed Wireless	Served (Over 100/20 available)	Wireless
581249	1720 3RD AVENUE SOUTH	ESTHERVILLE	IA	51334	1	12-Provider facilitates speeds faster than that reported on the map	Provider only: The Map does not correctly reflect service that I facilitate to this location	500	100	Fixed Wireless	Served (Over 100/20 available)	Wireless
581926	208 NORTHWEST THIRD STREET	GREENFIELD	IA	50849	1	12-Provider facilitates speeds faster than that reported on the map	Provider only: The Map does not correctly reflect service that I facilitate to this location	500	100	Fixed Wireless	Served (Over 100/20 available)	Wireless
582331	361 ST JAMES AVENUE	WALLINGFORD	IA	51365	1	12-Provider facilitates speeds faster than that reported on the map	Provider only: The Map does not correctly reflect service that I facilitate to this location	500	100	Fixed Wireless	Served (Over 100/20 available)	Wireless
582555	908 WILSON STREET	DYSART	IA	52224	1	12-Provider facilitates speeds faster than that reported on the map	Provider only: The Map does not correctly reflect service that I facilitate to this location	500	100	Fixed Wireless	Served (Over 100/20 available)	Wireless
582615	1530 MAPLECREST DRIVE	ESTHERVILLE	IA	51334	1	12-Provider facilitates speeds faster than that reported on the map	Provider only: The Map does not correctly reflect service that I facilitate to this location	500	100	Fixed Wireless	Served (Over 100/20 available)	Wireless
582915	2948 118TH STREET	STUART	IA	50250	1	12-Provider facilitates speeds faster than that reported on the map	Provider only: The Map does not correctly reflect service that I facilitate to this location	500	100	Fixed Wireless	Served (Over 100/20 available)	Wireless
583169	503 NORTH 5TH STREET	ESTHERVILLE	IA	51334	1	12-Provider facilitates speeds faster than that reported on the map	Provider only: The Map does not correctly reflect service that I facilitate to this location	500	100	Fixed Wireless	Served (Over 100/20 available)	Wireless
583245	201 STATE HIGHWAY 21	DYSART	IA	50021	1	12-Provider facilitates speeds faster than that reported on the map	Provider only: The Map does not correctly reflect service that I facilitate to this location	500	100	Fixed Wireless	Served (Over 100/20 available)	Wireless
583371	602 MC PHERSON STREET	CASEY	IA	50048	1	12-Provider facilitates speeds faster than that reported on the map	Provider only: The Map does not correctly reflect service that I facilitate to this location	500	100	Fixed Wireless	Served (Over 100/20 available)	Wireless
583382	301 ADAIR STREET	ADAIR	IA	50002	1	12-Provider facilitates speeds faster than that reported on the map	Provider only: The Map does not correctly reflect service that I facilitate to this location	500	100	Fixed Wireless	Served (Over 100/20 available)	Wireless
583730	503 TILFORD STREET	DYSART	IA	52224	1	12-Provider facilitates speeds faster than that reported on the map	Provider only: The Map does not correctly reflect service that I facilitate to this location	500	100	Fixed Wireless	Served (Over 100/20 available)	Wireless
583904	101 NORTHEAST SIXTH STREET	GREENFIELD	IA	50849	1	12-Provider facilitates speeds faster than that reported on the map	Provider only: The Map does not correctly reflect service that I facilitate to this location	500	100	Fixed Wireless	Served (Over 100/20 available)	Wireless
583905	717 TILFORD STREET	DYSART	IA	52224	1	12-Provider facilitates speeds faster than that reported on the map	Provider only: The Map does not correctly reflect service that I facilitate to this location	500	100	Fixed Wireless	Served (Over 100/20 available)	Wireless
583995	4681 110TH STREET	DOLLIVER	IA	50531	1	12-Provider facilitates speeds faster than that reported on the map	Provider only: The Map does not correctly reflect service that I facilitate to this location	500	100	Fixed Wireless	Served (Over 100/20 available)	Wireless
584225	2496 450TH AVENUE	WALLINGFORD	IA	51365	1	12-Provider facilitates speeds faster than that reported on the map	Provider only: The Map does not correctly reflect service that I facilitate to this location	500	100	Fixed Wireless	Served (Over 100/20 available)	Wireless
584389	8 ALEXANDER ROAD	ESTHERVILLE	IA	51334	1	12-Provider facilitates speeds faster than that reported on the map	Provider only: The Map does not correctly reflect service that I facilitate to this location	500	100	Fixed Wireless	Served (Over 100/20 available)	Wireless
584578	539 SOUTH 9TH STREET	ESTHERVILLE	IA	51334	1	12-Provider facilitates speeds faster than that reported on the map	Provider only: The Map does not correctly reflect service that I facilitate to this location	500	100	Fixed Wireless	Served (Over 100/20 available)	Wireless
584608	127 GOLF COURSE DRIVE	ARMSTRONG	IA	50514	1	12-Provider facilitates speeds faster than that reported on the map	Provider only: The Map does not correctly reflect service that I facilitate to this location	500	100	Fixed Wireless	Served (Over 100/20 available)	Wireless
584612	1320 NORTH 14TH STREET	ESTHERVILLE	IA	51334	1	12-Provider facilitates speeds faster than that reported on the map	Provider only: The Map does not correctly reflect service that I facilitate to this location	500	100	Fixed Wireless	Served (Over 100/20 available)	Wireless
584681	2035 110TH STREET	CASEY	IA	50048	1	12-Provider facilitates speeds faster than that reported on the map	Provider only: The Map does not correctly reflect service that I facilitate to this location	500	100	Fixed Wireless	Served (Over 100/20 available)	Wireless
585352	1621 2ND AVENUE NORTH	ESTHERVILLE	IA	51334	1	12-Provider facilitates speeds faster than that reported on the map	Provider only: The Map does not correctly reflect service that I facilitate to this location	500	100	Fixed Wireless	Served (Over 100/20 available)	Wireless
585650	619 NORTH 9TH STREET	ESTHERVILLE	IA	51334	1	12-Provider facilitates speeds faster than that reported on the map	Provider only: The Map does not correctly reflect service that I facilitate to this location	500	100	Fixed Wireless	Served (Over 100/20 available)	Wireless
585832	631 WOODLAWN AVENUE	TRAER	IA	50675	1	12-Provider facilitates speeds faster than that reported on the map	Provider only: The Map does not correctly reflect service that I facilitate to this location	500	100	Fixed Wireless	Served (Over 100/20 available)	Wireless
586688	505 NORTHEAST FLINT STREET	GREENFIELD	IA	50849	1	12-Provider facilitates speeds faster than that reported on the map	Provider only: The Map does not correctly reflect service that I facilitate to this location	500	100	Fixed Wireless	Served (Over 100/20 available)	Wireless
586775	1806 470TH AVENUE	ESTHERVILLE	IA	51334	1	12-Provider facilitates speeds faster than that reported on the map	Provider only: The Map does not correctly reflect service that I facilitate to this location	500	100	Fixed Wireless	Served (Over 100/20 available)	Wireless
587040	620 20TH AVENUE NORTH	ESTHERVILLE	IA	51334	1	12-Provider facilitates speeds faster than that reported on the map	Provider only: The Map does not correctly reflect service that I facilitate to this location	500	100	Fixed Wireless	Served (Over 100/20 available)	Wireless
587554	205 NORTHWEST HAYES STREET	GREENFIELD	IA	50849	1	12-Provider facilitates speeds faster than that reported on the map	Provider only: The Map does not correctly reflect service that I facilitate to this location	500	100	Fixed Wireless	Served (Over 100/20 available)	Wireless
587625	152 PUBLIC SQUARE	GREENFIELD	IA	50849	1	12-Provider facilitates speeds faster than that reported on the map	Provider only: The Map does not correctly reflect service that I facilitate to this location	500	100	Fixed Wireless	Served (Over 100/20 available)	Wireless
588249	315 NORTH 17TH COURT	ESTHERVILLE	IA	51334	1	12-Provider facilitates speeds faster than that reported on the map	Provider only: The Map does not correctly reflect service that I facilitate to this location	500	100	Fixed Wireless	Served (Over 100/20 available)	Wireless
588703	304 SOUTHEAST JACKSON STREET	GREENFIELD	IA	50849	1	12-Provider facilitates speeds faster than that reported on the map	Provider only: The Map does not correctly reflect service that I facilitate to this location	500	100	Fixed Wireless	Served (Over 100/20 available)	Wireless
588723	2859 170TH STREET	STUART	IA	50250	1	12-Provider facilitates speeds faster than that reported on the map	Provider only: The Map does not correctly reflect service that I facilitate to this location	500	100	Fixed Wireless	Served (Over 100/20 available)	Wireless
589762	502 SOUTH 14TH STREET	ESTHERVILLE	IA	51334	1	12-Provider facilitates speeds faster than that reported on the map	Provider only: The Map does not correctly reflect service that I facilitate to this location	500	100	Fixed Wireless	Served (Over 100/20 available)	Wireless
589842	1325 QUEBEC AVENUE	STUART	IA	50250	1	12-Provider facilitates speeds faster than that reported on the map	Provider only: The Map does not correctly reflect service that I facilitate to this location	500	100	Fixed Wireless	Served (Over 100/20 available)	Wireless
590077	1202 NORTH 15TH STREET	ESTHERVILLE	IA	51334	1	12-Provider facilitates speeds faster than that reported on the map	Provider only: The Map does not correctly reflect service that I facilitate to this location	500	100	Fixed Wireless	Served (Over 100/20 available)	Wireless
590253	602 WESTVIEW STREET	TRAER	IA	50675	1	12-Provider facilitates speeds faster than that reported on the map	Provider only: The Map does not correctly reflect service that I facilitate to this location	500	100	Fixed Wireless	Served (Over 100/20 available)	Wireless
590771	209 NORTH 6TH STREET	ESTHERVILLE	IA	51334	1	12-Provider facilitates speeds faster than that reported on the map	Provider only: The Map does not correctly reflect service that I facilitate to this location	500	100	Fixed Wireless	Served (Over 100/20 available)	Wireless
590822	1008 3RD AVENUE	ARMSTRONG	IA	50514	1	12-Provider facilitates speeds faster than that reported on the map	Provider only: The Map does not correctly reflect service that I facilitate to this location	500	100	Fixed Wireless	Served (Over 100/20 available)	Wireless
590825	706 BLAINE STREET	DYSART	IA	52224	1	12-Provider facilitates speeds faster than that reported on the map	Provider only: The Map does not correctly reflect service that I facilitate to this location	500	100	Fixed Wireless	Served (Over 100/20 available)	Wireless
590844	314 MAIN STREET	DYSART	IA	52224	1	12-Provider facilitates speeds faster than that reported on the map	Provider only: The Map does not correctly reflect service that I facilitate to this location	500	100	Fixed Wireless	Served (Over 100/20 available)	Wireless
591198	1107 IOWA STREET	DYSART	IA	52224	1	12-Provider facilitates speeds faster than that reported on the map	Provider only: The Map does not correctly reflect service that I facilitate to this location	500	100	Fixed Wireless	Served (Over 100/20 available)	Wireless
591493	2011 530TH AVENUE	ARMSTRONG	IA	50514	1	12-Provider facilitates speeds faster than that reported on the map	Provider only: The Map does not correctly reflect service that I facilitate to this location	500	100	Fixed Wireless	Served (Over 100/20 available)	Wireless
591689	307 8TH STREET	ADAIR	IA	50002	1	12-Provider facilitates speeds faster than that reported on the map	Provider only: The Map does not correctly reflect service that I facilitate to this location	500	100	Fixed Wireless	Served (Over 100/20 available)	Wireless
591859	510 7TH STREET	ADAIR	IA	50002	1	12-Provider facilitates speeds faster than that reported on the map	Provider only: The Map does not correctly reflect service that I facilitate to this location	500	100	Fixed Wireless	Served (Over 100/20 available)	Wireless
591885	413 TAYLOR STREET	TRAER	IA	50675	1	12-Provider facilitates speeds faster than that reported on the map	Provider only: The Map does not correctly reflect service that I facilitate to this location	500	100	Fixed Wireless	Served (Over 100/20 available)	Wireless
592122	305 SHERMAN STREET	DYSART	IA	52224	1	12-Provider facilitates speeds faster than that reported on the map	Provider only: The Map does not correctly reflect service that I facilitate to this location	500	100	Fixed Wireless	Served (Over 100/20 available)	Wireless
592719	1556 570TH AVENUE	ARMSTRONG	IA	50514	1	12-Provider facilitates speeds faster than that reported on the map	Provider only: The Map does not correctly reflect service that I facilitate to this location	500	100	Fixed Wireless	Served (Over 100/20 available)	Wireless
592747	407 7TH STREET	ARMSTRONG	IA	50514	1	12-Provider facilitates speeds faster than that reported on the map	Provider only: The Map does not correctly reflect service that I facilitate to this location	500	100	Fixed Wireless	Served (Over 100/20 available)	Wireless
592812	608 NORTH 3RD STREET	ESTHERVILLE	IA	51334	1	12-Provider facilitates speeds faster than that reported on the map	Provider only: The Map does not correctly reflect service that I facilitate to this location	500	100	Fixed Wireless	Served (Over 100/20 available)	Wireless
593323	2261 410TH AVENUE	WALLINGFORD	IA	51334	1	12-Provider facilitates speeds faster than that reported on the map	Provider only: The Map does not correctly reflect service that I facilitate to this location	500	100	Fixed Wireless	Served (Over 100/20 available)	Wireless
593476	506 NORTHEAST ELM STREET	GREENFIELD	IA	50849	1	12-Provider facilitates speeds faster than that reported on the map	Provider only: The Map does not correctly reflect service that I facilitate to this location	500	100	Fixed Wireless	Served (Over 100/20 available)	Wireless
593627	609 1ST STREET	TRAER	IA	50675	1	12-Provider facilitates speeds faster than that reported on the map	Provider only: The Map does not correctly reflect service that I facilitate to this location	500	100	Fixed Wireless	Served (Over 100/20 available)	Wireless
593965	815 5TH STREET	ADAIR	IA	50002	1	12-Provider facilitates speeds faster than that reported on the map	Provider only: The Map does not correctly reflect service that I facilitate to this location	500	100	Fixed Wireless	Served (Over 100/20 available)	Wireless
594428	220 NORTH 1ST STREET	WALLINGFORD	IA	51365	1	12-Provider facilitates speeds faster than that reported on the map	Provider only: The Map does not correctly reflect service that I facilitate to this location	500	100	Fixed Wireless	Served (Over 100/20 available)	Wireless
595477	2295 455TH AVENUE	WALLINGFORD	IA	51365	1	12-Provider facilitates speeds faster than that reported on the map	Provider only: The Map does not correctly reflect service that I facilitate to this location	500	100	Fixed Wireless	Served (Over 100/20 available)	Wireless
595996	2081 STATE HIGHWAY 4	ESTHERVILLE	IA	51334	1	12-Provider facilitates speeds faster than that reported on the map	Provider only: The Map does not correctly reflect service that I facilitate to this location	500	100	Fixed Wireless	Served (Over 100/20 available)	Wireless
596514	1526 375TH AVENUE	ESTHERVILLE	IA	51334	1	12-Provider facilitates speeds faster than that reported on the map	Provider only: The Map does not correctly reflect service that I facilitate to this location	500	100	Fixed Wireless	Served (Over 100/20 available)	Wireless
596589	925 13TH AVENUE NORTH	ESTHERVILLE	IA	51334	1	12-Provider facilitates speeds faster than that reported on the map	Provider only: The Map does not correctly reflect service that I facilitate to this location	500	100	Fixed Wireless	Served (Over 100/20 available)	Wireless
596967	2206 110TH STREET	MENLO	IA	50164	1	12-Provider facilitates speeds faster than that reported on the map	Provider only: The Map does not correctly reflect service that I facilitate to this location	500	100	Fixed Wireless	Served (Over 100/20 available)	Wireless
597239	603 NORTHEAST SIXTH STREET	GREENFIELD	IA	50849	1	12-Provider facilitates speeds faster than that reported on the map	Provider only: The Map does not correctly reflect service that I facilitate to this location	500	100	Fixed Wireless	Served (Over 100/20 available)	Wireless
597576	201 NORTHWEST SIXTH STREET	GREENFIELD	IA	50849	1	12-Provider facilitates speeds faster than that reported on the map	Provider only: The Map does not correctly reflect service that I facilitate to this location	500	100	Fixed Wireless	Served (Over 100/20 available)	Wireless
597714	205 EAST IOWA STREET	GREENFIELD	IA	50849	1	12-Provider facilitates speeds faster than that reported on the map	Provider only: The Map does not correctly reflect service that I facilitate to this location	500	100	Fixed Wireless	Served (Over 100/20 available)	Wireless
597739	1106 2ND AVENUE NORTH	ESTHERVILLE	IA	51334	1	12-Provider facilitates speeds faster than that reported on the map	Provider only: The Map does not correctly reflect service that I facilitate to this location	500	100	Fixed Wireless	Served (Over 100/20 available)	Wireless
598311	632 17TH AVENUE NORTH	ESTHERVILLE	IA	51334	1	12-Provider facilitates speeds faster than that reported on the map	Provider only: The Map does not correctly reflect service that I facilitate to this location	500	100	Fixed Wireless	Served (Over 100/20 available)	Wireless
598439	627 WOODLAWN AVENUE	TRAER	IA	50675	1	12-Provider facilitates speeds faster than that reported on the map	Provider only: The Map does not correctly reflect service that I facilitate to this location	500	100	Fixed Wireless	Served (Over 100/20 available)	Wireless
598882	715 SOUTH 12TH STREET	ESTHERVILLE	IA	51334	1	12-Provider facilitates speeds faster than that reported on the map	Provider only: The Map does not correctly reflect service that I facilitate to this location	500	100	Fixed Wireless	Served (Over 100/20 available)	Wireless
599064	310 WEST IOWA STREET	GREENFIELD	IA	50849	1	12-Provider facilitates speeds faster than that reported on the map	Provider only: The Map does not correctly reflect service that I facilitate to this location	500	100	Fixed Wireless	Served (Over 100/20 available)	Wireless
599573	4921 110TH STREET	DOLLIVER	IA	50531	1	12-Provider facilitates speeds faster than that reported on the map	Provider only: The Map does not correctly reflect service that I facilitate to this location	500	100	Fixed Wireless	Served (Over 100/20 available)	Wireless
599703	1339 IOWA STATE HIGHWAY 25	MENLO	IA	50164	1	12-Provider facilitates speeds faster than that reported on the map	Provider only: The Map does not correctly reflect service that I facilitate to this location	500	100	Fixed Wireless	Served (Over 100/20 available)	Wireless
599806	1651 MAPLECREST DRIVE	ESTHERVILLE	IA	51334	1	12-Provider facilitates speeds faster than that reported on the map	Provider only: The Map does not correctly reflect service that I facilitate to this location	500	100	Fixed Wireless	Served (Over 100/20 available)	Wireless
599968	608 BLAINE STREET	DYSART	IA	52224	1	12-Provider facilitates speeds faster than that reported on the map	Provider only: The Map does not correctly reflect service that I facilitate to this location	500	100	Fixed Wireless	Served (Over 100/20 available)	Wireless
589093	111 SOUTHWEST JACKSON STREET	GREENFIELD	IA	50849	1	12-Provider facilitates speeds faster than that reported on the map	Provider only: The Map does not correctly reflect service that I facilitate to this location	500	100	Fixed Wireless	Served (Over 100/20 available)	Wireless
581790	12 SOUTH 6TH STREET	ESTHERVILLE	IA	51334	1	12-Provider facilitates speeds faster than that reported on the map	Provider only: The Map does not correctly reflect service that I facilitate to this location	500	100	Fixed Wireless	Served (Over 100/20 available)	Wireless
559938	1742 CENTRAL AVENUE	ESTHERVILLE	IA	51334	1	12-Provider facilitates speeds faster than that reported on the map	Provider only: The Map does not correctly reflect service that I facilitate to this location	500	100	Fixed Wireless	Served (Over 100/20 available)	Wireless
569689	512 NORTH 12TH STREET	ESTHERVILLE	IA	51334	1	12-Provider facilitates speeds faster than that reported on the map	Provider only: The Map does not correctly reflect service that I facilitate to this location	500	100	Fixed Wireless	Served (Over 100/20 available)	Wireless
595578	106 NORTH 13TH STREET	ESTHERVILLE	IA	51334	1	12-Provider facilitates speeds faster than that reported on the map	Provider only: The Map does not correctly reflect service that I facilitate to this location	500	100	Fixed Wireless	Served (Over 100/20 available)	Wireless
595990	203 SOUTH 28TH STREET	ESTHERVILLE	IA	51334	1	12-Provider facilitates speeds faster than that reported on the map	Provider only: The Map does not correctly reflect service that I facilitate to this location	500	100	Fixed Wireless	Served (Over 100/20 available)	Wireless
530085	2671 450TH AVENUE	GRAETTINGER	IA	51342	1	12-Provider facilitates speeds faster than that reported on the map	Provider only: The Map does not correctly reflect service that I facilitate to this location	500	100	Fixed Wireless	Served (Over 100/20 available)	Wireless
529813	3631 210TH STREET	ESTHERVILLE	IA	51334	1	12-Provider facilitates speeds faster than that reported on the map	Provider only: The Map does not correctly reflect service that I facilitate to this location	500	100	Fixed Wireless	Served (Over 100/20 available)	Wireless
532432	1820 510TH AVENUE	ARMSTRONG	IA	50514	1	12-Provider facilitates speeds faster than that reported on the map	Provider only: The Map does not correctly reflect service that I facilitate to this location	500	100	Fixed Wireless	Served (Over 100/20 available)	Wireless
532982	645 SOUTH 10TH STREET	ESTHERVILLE	IA	51334	1	12-Provider facilitates speeds faster than that reported on the map	Provider only: The Map does not correctly reflect service that I facilitate to this location	500	100	Fixed Wireless	Served (Over 100/20 available)	Wireless
536111	326 ST JAMES AVENUE	WALLINGFORD	IA	51365	1	12-Provider facilitates speeds faster than that reported on the map	Provider only: The Map does not correctly reflect service that I facilitate to this location	500	100	Fixed Wireless	Served (Over 100/20 available)	Wireless
538158	4940 110TH STREET	DOLLIVER	IA	50531	1	12-Provider facilitates speeds faster than that reported on the map	Provider only: The Map does not correctly reflect service that I facilitate to this location	500	100	Fixed Wireless	Served (Over 100/20 available)	Wireless

538219	614 2ND STREET	TRAER	IA	50675	1	12-Provider facilitates speeds faster than that reported on the map	Provider only: The Map does not correctly reflect service that I facilitate to this location	500	100	Fixed Wireless	Served (Over 100/20 available)	Wireless
538867	2380 STATE HIGHWAY 4	WALLINGFORD	IA	51365	1	12-Provider facilitates speeds faster than that reported on the map	Provider only: The Map does not correctly reflect service that I facilitate to this location	500	100	Fixed Wireless	Served (Over 100/20 available)	Wireless
539557	4907 107TH STREET	DOLLIVER	IA	50531	1	12-Provider facilitates speeds faster than that reported on the map	Provider only: The Map does not correctly reflect service that I facilitate to this location	500	100	Fixed Wireless	Served (Over 100/20 available)	Wireless
539679	526 SOUTH 9TH STREET	ESTHERVILLE	IA	51334	1	12-Provider facilitates speeds faster than that reported on the map	Provider only: The Map does not correctly reflect service that I facilitate to this location	500	100	Fixed Wireless	Served (Over 100/20 available)	Wireless
541030	501 6TH STREET	ARMSTRONG	IA	50514	1	12-Provider facilitates speeds faster than that reported on the map	Provider only: The Map does not correctly reflect service that I facilitate to this location	500	100	Fixed Wireless	Served (Over 100/20 available)	Wireless
541361	197 ELLINGSON BRIDGE DRIVE	DECORAH	IA	52101	1	12-Provider facilitates speeds faster than that reported on the map	Provider only: The Map does not correctly reflect service that I facilitate to this location	500	100	Fixed Wireless	Served (Over 100/20 available)	Wireless
542969	629 WEST TILDEN STREET	POSTVILLE	IA	52162	1	12-Provider facilitates speeds faster than that reported on the map	Provider only: The Map does not correctly reflect service that I facilitate to this location	500	100	Fixed Wireless	Served (Over 100/20 available)	Wireless
543265	1232 NORTH 7TH STREET	ESTHERVILLE	IA	51334	1	12-Provider facilitates speeds faster than that reported on the map	Provider only: The Map does not correctly reflect service that I facilitate to this location	500	100	Fixed Wireless	Served (Over 100/20 available)	Wireless
546497	825 STATE HIGHWAY 76	WATERVILLE	IA	52170	1	12-Provider facilitates speeds faster than that reported on the map	Provider only: The Map does not correctly reflect service that I facilitate to this location	500	100	Fixed Wireless	Served (Over 100/20 available)	Wireless
547082	614 WEST TILDEN STREET	POSTVILLE	IA	52162	1	12-Provider facilitates speeds faster than that reported on the map	Provider only: The Map does not correctly reflect service that I facilitate to this location	500	100	Fixed Wireless	Served (Over 100/20 available)	Wireless
548765	705 ADAMS STREET	ARMSTRONG	IA	50514	1	12-Provider facilitates speeds faster than that reported on the map	Provider only: The Map does not correctly reflect service that I facilitate to this location	500	100	Fixed Wireless	Served (Over 100/20 available)	Wireless
548854	689 BIG FOOT ROAD	MONONA	IA	52159	1	12-Provider facilitates speeds faster than that reported on the map	Provider only: The Map does not correctly reflect service that I facilitate to this location	500	100	Fixed Wireless	Served (Over 100/20 available)	Wireless
549071	612 JEFFERSON STREET	DYSART	IA	52224	1	12-Provider facilitates speeds faster than that reported on the map	Provider only: The Map does not correctly reflect service that I facilitate to this location	500	100	Fixed Wireless	Served (Over 100/20 available)	Wireless
549730	201 3RD STREET	ESTHERVILLE	IA	51334	1	12-Provider facilitates speeds faster than that reported on the map	Provider only: The Map does not correctly reflect service that I facilitate to this location	500	100	Fixed Wireless	Served (Over 100/20 available)	Wireless
550566	4570 232ND STREET	WALLINGFORD	IA	51365	1	12-Provider facilitates speeds faster than that reported on the map	Provider only: The Map does not correctly reflect service that I facilitate to this location	500	100	Fixed Wireless	Served (Over 100/20 available)	Wireless
551313	708 3RD AVENUE	ARMSTRONG	IA	50514	1	12-Provider facilitates speeds faster than that reported on the map	Provider only: The Map does not correctly reflect service that I facilitate to this location	500	100	Fixed Wireless	Served (Over 100/20 available)	Wireless
552797	3687 130TH STREET	ESTHERVILLE	IA	51334	1	12-Provider facilitates speeds faster than that reported on the map	Provider only: The Map does not correctly reflect service that I facilitate to this location	500	100	Fixed Wireless	Served (Over 100/20 available)	Wireless
552891	2457 BALSAM ROAD	DECORAH	IA	52101	1	12-Provider facilitates speeds faster than that reported on the map	Provider only: The Map does not correctly reflect service that I facilitate to this location	500	100	Fixed Wireless	Served (Over 100/20 available)	Wireless
553320	300 RAILROAD AVENUE	ESTHERVILLE	IA	51334	1	12-Provider facilitates speeds faster than that reported on the map	Provider only: The Map does not correctly reflect service that I facilitate to this location	500	100	Fixed Wireless	Served (Over 100/20 available)	Wireless
553871	106 2ND STREET	ESTHERVILLE	IA	51334	1	12-Provider facilitates speeds faster than that reported on the map	Provider only: The Map does not correctly reflect service that I facilitate to this location	500	100	Fixed Wireless	Served (Over 100/20 available)	Wireless
553909	530 RED SCHOOL ROAD	LUANA	IA	52156	1	12-Provider facilitates speeds faster than that reported on the map	Provider only: The Map does not correctly reflect service that I facilitate to this location	500	100	Fixed Wireless	Served (Over 100/20 available)	Wireless
554197	503 NORTH 6TH STREET	ESTHERVILLE	IA	51334	1	12-Provider facilitates speeds faster than that reported on the map	Provider only: The Map does not correctly reflect service that I facilitate to this location	500	100	Fixed Wireless	Served (Over 100/20 available)	Wireless
554237	114 CHERYL STREET	POSTVILLE	IA	52162	1	12-Provider facilitates speeds faster than that reported on the map	Provider only: The Map does not correctly reflect service that I facilitate to this location	500	100	Fixed Wireless	Served (Over 100/20 available)	Wireless
554862	112 X16	LUANA	IA	52156	1	12-Provider facilitates speeds faster than that reported on the map	Provider only: The Map does not correctly reflect service that I facilitate to this location	500	100	Fixed Wireless	Served (Over 100/20 available)	Wireless
555102	19205 115TH STREET	MONONA	IA	52159	1	12-Provider facilitates speeds faster than that reported on the map	Provider only: The Map does not correctly reflect service that I facilitate to this location	500	100	Fixed Wireless	Served (Over 100/20 available)	Wireless
556752	1757 502ND AVENUE	ARMSTRONG	IA	50514	1	12-Provider facilitates speeds faster than that reported on the map	Provider only: The Map does not correctly reflect service that I facilitate to this location	500	100	Fixed Wireless	Served (Over 100/20 available)	Wireless
557658	202 SOUTH 18TH STREET	ESTHERVILLE	IA	51334	1	12-Provider facilitates speeds faster than that reported on the map	Provider only: The Map does not correctly reflect service that I facilitate to this location	500	100	Fixed Wireless	Served (Over 100/20 available)	Wireless
558139	404 8TH STREET	ARMSTRONG	IA	50514	1	12-Provider facilitates speeds faster than that reported on the map	Provider only: The Map does not correctly reflect service that I facilitate to this location	500	100	Fixed Wireless	Served (Over 100/20 available)	Wireless
558385	109 CIRCLE DRIVE	LUANA	IA	52156	1	12-Provider facilitates speeds faster than that reported on the map	Provider only: The Map does not correctly reflect service that I facilitate to this location	500	100	Fixed Wireless	Served (Over 100/20 available)	Wireless
558885	325 COOP DRIVE	POSTVILLE	IA	52162	1	12-Provider facilitates speeds faster than that reported on the map	Provider only: The Map does not correctly reflect service that I facilitate to this location	500	100	Fixed Wireless	Served (Over 100/20 available)	Wireless
559659	302 SOUTH 9TH STREET	ESTHERVILLE	IA	51334	1	12-Provider facilitates speeds faster than that reported on the map	Provider only: The Map does not correctly reflect service that I facilitate to this location	500	100	Fixed Wireless	Served (Over 100/20 available)	Wireless
559996	615 SOUTH 15TH STREET	ESTHERVILLE	IA	51334	1	12-Provider facilitates speeds faster than that reported on the map	Provider only: The Map does not correctly reflect service that I facilitate to this location	500	100	Fixed Wireless	Served (Over 100/20 available)	Wireless
560882	106 2ND STREET	FREDERIKA	IA	50631	1	12-Provider facilitates speeds faster than that reported on the map	Provider only: The Map does not correctly reflect service that I facilitate to this location	500	100	Fixed Wireless	Served (Over 100/20 available)	Wireless
561261	104 CHERYL STREET	POSTVILLE	IA	52162	1	12-Provider facilitates speeds faster than that reported on the map	Provider only: The Map does not correctly reflect service that I facilitate to this location	500	100	Fixed Wireless	Served (Over 100/20 available)	Wireless
561273	1021 1ST AVENUE NORTH	ESTHERVILLE	IA	51334	1	12-Provider facilitates speeds faster than that reported on the map	Provider only: The Map does not correctly reflect service that I facilitate to this location	500	100	Fixed Wireless	Served (Over 100/20 available)	Wireless
561357	902 NORTH 13TH STREET	ESTHERVILLE	IA	51334	1	12-Provider facilitates speeds faster than that reported on the map	Provider only: The Map does not correctly reflect service that I facilitate to this location	500	100	Fixed Wireless	Served (Over 100/20 available)	Wireless
561736	608 1ST AVENUE	ARMSTRONG	IA	50514	1	12-Provider facilitates speeds faster than that reported on the map	Provider only: The Map does not correctly reflect service that I facilitate to this location	500	100	Fixed Wireless	Served (Over 100/20 available)	Wireless
561885	1302 NORTH 13TH STREET	ESTHERVILLE	IA	51334	1	12-Provider facilitates speeds faster than that reported on the map	Provider only: The Map does not correctly reflect service that I facilitate to this location	500	100	Fixed Wireless	Served (Over 100/20 available)	Wireless
564522	1629 365TH AVENUE	ESTHERVILLE	IA	51334	1	12-Provider facilitates speeds faster than that reported on the map	Provider only: The Map does not correctly reflect service that I facilitate to this location	500	100	Fixed Wireless	Served (Over 100/20 available)	Wireless
564739	321 WEST 2ND STREET NORTH	ESTHERVILLE	IA	51334	1	12-Provider facilitates speeds faster than that reported on the map	Provider only: The Map does not correctly reflect service that I facilitate to this location	500	100	Fixed Wireless	Served (Over 100/20 available)	Wireless
565222	2495 420TH AVENUE	WALLINGFORD	IA	51365	1	12-Provider facilitates speeds faster than that reported on the map	Provider only: The Map does not correctly reflect service that I facilitate to this location	500	100	Fixed Wireless	Served (Over 100/20 available)	Wireless
565251	1570 560TH AVENUE	ARMSTRONG	IA	50514	1	12-Provider facilitates speeds faster than that reported on the map	Provider only: The Map does not correctly reflect service that I facilitate to this location	500	100	Fixed Wireless	Served (Over 100/20 available)	Wireless
565441	835 VINE ROAD	WAUKON	IA	52172	1	12-Provider facilitates speeds faster than that reported on the map	Provider only: The Map does not correctly reflect service that I facilitate to this location	500	100	Fixed Wireless	Served (Over 100/20 available)	Wireless
565738	533 SOUTH 9TH STREET	ESTHERVILLE	IA	51334	1	12-Provider facilitates speeds faster than that reported on the map	Provider only: The Map does not correctly reflect service that I facilitate to this location	500	100	Fixed Wireless	Served (Over 100/20 available)	Wireless
567599	208 NORTH 3RD STREET	WALLINGFORD	IA	51365	1	12-Provider facilitates speeds faster than that reported on the map	Provider only: The Map does not correctly reflect service that I facilitate to this location	500	100	Fixed Wireless	Served (Over 100/20 available)	Wireless
567838	704 6TH STREET	ARMSTRONG	IA	50514	1	12-Provider facilitates speeds faster than that reported on the map	Provider only: The Map does not correctly reflect service that I facilitate to this location	500	100	Fixed Wireless	Served (Over 100/20 available)	Wireless
568610	421 PARK ROAD	ESTHERVILLE	IA	51334	1	12-Provider facilitates speeds faster than that reported on the map	Provider only: The Map does not correctly reflect service that I facilitate to this location	500	100	Fixed Wireless	Served (Over 100/20 available)	Wireless
569411	1615 5TH AVENUE NORTH	ESTHERVILLE	IA	51334	1	12-Provider facilitates speeds faster than that reported on the map	Provider only: The Map does not correctly reflect service that I facilitate to this location	500	100	Fixed Wireless	Served (Over 100/20 available)	Wireless
570178	511 LYBRAND STREET	POSTVILLE	IA	52162	1	12-Provider facilitates speeds faster than that reported on the map	Provider only: The Map does not correctly reflect service that I facilitate to this location	500	100	Fixed Wireless	Served (Over 100/20 available)	Wireless
571075	1120 7TH AVENUE SOUTH	ESTHERVILLE	IA	51334	1	12-Provider facilitates speeds faster than that reported on the map	Provider only: The Map does not correctly reflect service that I facilitate to this location	500	100	Fixed Wireless	Served (Over 100/20 available)	Wireless
572240	2002 NORTH 6TH STREET	ESTHERVILLE	IA	51334	1	12-Provider facilitates speeds faster than that reported on the map	Provider only: The Map does not correctly reflect service that I facilitate to this location	500	100	Fixed Wireless	Served (Over 100/20 available)	Wireless
573041	121 NORTH 14TH STREET	ESTHERVILLE	IA	51334	1	12-Provider facilitates speeds faster than that reported on the map	Provider only: The Map does not correctly reflect service that I facilitate to this location	500	100	Fixed Wireless	Served (Over 100/20 available)	Wireless
573909	1821 382ND AVENUE	ESTHERVILLE	IA	51334	1	12-Provider facilitates speeds faster than that reported on the map	Provider only: The Map does not correctly reflect service that I facilitate to this location	500	100	Fixed Wireless	Served (Over 100/20 available)	Wireless
575461	4221 240TH STREET	WALLINGFORD	IA	51365	1	12-Provider facilitates speeds faster than that reported on the map	Provider only: The Map does not correctly reflect service that I facilitate to this location	500	100	Fixed Wireless	Served (Over 100/20 available)	Wireless
575680	922 STATE HIGHWAY 76	WAUKON	IA	52172	1	12-Provider facilitates speeds faster than that reported on the map	Provider only: The Map does not correctly reflect service that I facilitate to this location	500	100	Fixed Wireless	Served (Over 100/20 available)	Wireless
576119	25 LOGAN STREET SOUTHWEST	WAUKON	IA	52172	1	12-Provider facilitates speeds faster than that reported on the map	Provider only: The Map does not correctly reflect service that I facilitate to this location	500	100	Fixed Wireless	Served (Over 100/20 available)	Wireless
576812	701 SOUTH 11TH STREET	ESTHERVILLE	IA	51334	1	12-Provider facilitates speeds faster than that reported on the map	Provider only: The Map does not correctly reflect service that I facilitate to this location	500	100	Fixed Wireless	Served (Over 100/20 available)	Wireless
577177	508 WEST STREET	DYSART	IA	52224	1	12-Provider facilitates speeds faster than that reported on the map	Provider only: The Map does not correctly reflect service that I facilitate to this location	500	100	Fixed Wireless	Served (Over 100/20 available)	Wireless
577634	239 VOLNEY ROAD	MONONA	IA	52159	1	12-Provider facilitates speeds faster than that reported on the map	Provider only: The Map does not correctly reflect service that I facilitate to this location	500	100	Fixed Wireless	Served (Over 100/20 available)	Wireless
577695	447 EAST MAIN STREET	WAUKON	IA	52172	1	12-Provider facilitates speeds faster than that reported on the map	Provider only: The Map does not correctly reflect service that I facilitate to this location	500	100	Fixed Wireless	Served (Over 100/20 available)	Wireless
579559	22 NORTH 7TH STREET	ESTHERVILLE	IA	51334	1	12-Provider facilitates speeds faster than that reported on the map	Provider only: The Map does not correctly reflect service that I facilitate to this location	500	100	Fixed Wireless	Served (Over 100/20 available)	Wireless
580729	4841 110TH STREET	DOLLIVER	IA	50531	1	12-Provider facilitates speeds faster than that reported on the map	Provider only: The Map does not correctly reflect service that I facilitate to this location	500	100	Fixed Wireless	Served (Over 100/20 available)	Wireless
581226	219 SOUTH 10TH STREET	ESTHERVILLE	IA	51334	1	12-Provider facilitates speeds faster than that reported on the map	Provider only: The Map does not correctly reflect service that I facilitate to this location	500	100	Fixed Wireless	Served (Over 100/20 available)	Wireless
582568	2510 440TH AVENUE	GRAETTINGER	IA	51342	1	12-Provider facilitates speeds faster than that reported on the map	Provider only: The Map does not correctly reflect service that I facilitate to this location	500	100	Fixed Wireless	Served (Over 100/20 available)	Wireless
582603	338 ST JAMES AVENUE	WALLINGFORD	IA	51365	1	12-Provider facilitates speeds faster than that reported on the map	Provider only: The Map does not correctly reflect service that I facilitate to this location	500	100	Fixed Wireless	Served (Over 100/20 available)	Wireless
582700	714 NORTH 6TH STREET	ESTHERVILLE	IA	51334	1	12-Provider facilitates speeds faster than that reported on the map	Provider only: The Map does not correctly reflect service that I facilitate to this location	500	100	Fixed Wireless	Served (Over 100/20 available)	Wireless
583591	505 COLUMBIAN BOULEVARD	ARMSTRONG	IA	50514	1	12-Provider facilitates speeds faster than that reported on the map	Provider only: The Map does not correctly reflect service that I facilitate to this location	500	100	Fixed Wireless	Served (Over 100/20 available)	Wireless
583655	104 1ST AVENUE	ARMSTRONG	IA	50514	1	12-Provider facilitates speeds faster than that reported on the map	Provider only: The Map does not correctly reflect service that I facilitate to this location	500	100	Fixed Wireless	Served (Over 100/20 available)	Wireless
584803	1015 NORTH 7TH STREET	ESTHERVILLE	IA	51334	1	12-Provider facilitates speeds faster than that reported on the map	Provider only: The Map does not correctly reflect service that I facilitate to this location	500	100	Fixed Wireless	Served (Over 100/20 available)	Wireless
585356	6067 RAILROAD STREET	DOLLIVER	IA	50531	1	12-Provider facilitates speeds faster than that reported on the map	Provider only: The Map does not correctly reflect service that I facilitate to this location	500	100	Fixed Wireless	Served (Over 100/20 available)	Wireless
585577	4105 200TH STREET	ESTHERVILLE	IA	51334	1	12-Provider facilitates speeds faster than that reported on the map	Provider only: The Map does not correctly reflect service that I facilitate to this location	500	100	Fixed Wireless	Served (Over 100/20 available)	Wireless
585584	121 ALLEN AVENUE	WALLINGFORD	IA	51365	1	12-Provider facilitates speeds faster than that reported on the map	Provider only: The Map does not correctly reflect service that I facilitate to this location	500	100	Fixed Wireless	Served (Over 100/20 available)	Wireless
589206	12392 SPRINGFIELD DRIVE	POSTVILLE	IA	52162	1	12-Provider facilitates speeds faster than that reported on the map	Provider only: The Map does not correctly reflect service that I facilitate to this location	500	100	Fixed Wireless	Served (Over 100/20 available)	Wireless
589511	788 VOLNEY ROAD	MONONA	IA	52159	1	12-Provider facilitates speeds faster than that reported on the map	Provider only: The Map does not correctly reflect service that I facilitate to this location	500	100	Fixed Wireless	Served (Over 100/20 available)	Wireless
589719	4550 110TH STREET	DOLLIVER	IA	50531	1	12-Provider facilitates speeds faster than that reported on the map	Provider only: The Map does not correctly reflect service that I facilitate to this location	500	100	Fixed Wireless	Served (Over 100/20 available)	Wireless
589769	700 6TH STREET	ARMSTRONG	IA	50514	1	12-Provider facilitates speeds faster than that reported on the map	Provider only: The Map does not correctly reflect service that I facilitate to this location	500	100	Fixed Wireless	Served (Over 100/20 available)	Wireless
590762	1119 NORTH 5TH STREET	ESTHERVILLE	IA	51334	1	12-Provider facilitates speeds faster than that reported on the map	Provider only: The Map does not correctly reflect service that I facilitate to this location	500	100	Fixed Wireless	Served (Over 100/20 available)	Wireless
591474	2039 NORTH 7TH STREET	ESTHERVILLE	IA	51334	1	12-Provider facilitates speeds faster than that reported on the map	Provider only: The Map does not correctly reflect service that I facilitate to this location	500	100	Fixed Wireless	Served (Over 100/20 available)	Wireless
591960	903 SOUTH 19TH STREET	ESTHERVILLE	IA	51334	1	12-Provider facilitates speeds faster than that reported on the map	Provider only: The Map does not correctly reflect service that I facilitate to this location	500	100	Fixed Wireless	Served (Over 100/20 available)	Wireless
593167	702 2ND AVENUE	ARMSTRONG	IA	50514	1	12-Provider facilitates speeds faster than that reported on the map	Provider only: The Map does not correctly reflect service that I facilitate to this location	500	100	Fixed Wireless	Served (Over 100/20 available)	Wireless
593345	4290 110TH STREET	ESTHERVILLE	IA	51334	1	12-Provider facilitates speeds faster than that reported on the map	Provider only: The Map does not correctly reflect service that I facilitate to this location	500	100	Fixed Wireless	Served (Over 100/20 available)	Wireless
593448	1421 540TH AVENUE	ARMSTRONG	IA	50514	1	12-Provider facilitates speeds faster than that reported on the map	Provider only: The Map does not correctly reflect service that I facilitate to this location	500	100	Fixed Wireless	Served (Over 100/20 available)	Wireless
594130	411 NORTH LAWLER STREET	POSTVILLE	IA	52162	1	12-Provider facilitates speeds faster than that reported on the map	Provider only: The Map does not correctly reflect service that I facilitate to this location	500	100	Fixed Wireless	Served (Over 100/20 available)	Wireless
594899	919 EAST MAIN STREET	WAUKON	IA	52172	1	12-Provider facilitates speeds faster than that reported on the map	Provider only: The Map does not correctly reflect service that I facilitate to this location	500	100	Fixed Wireless	Served (Over 100/20 available)	Wireless
597299	5066 250TH STREET	RINGSTED	IA	50578	1	12-Provider facilitates speeds faster than that reported on the map	Provider only: The Map does not correctly reflect service that I facilitate to this location	500	100	Fixed Wireless	Served (Over 100/20 available)	Wireless
597360	200 3RD STREET	FREDERIKA	IA	50631	1	12-Provider facilitates speeds faster than that reported on the map	Provider only: The Map does not correctly reflect service that I facilitate to this location	500	100	Fixed Wireless	Served (Over 100/20 available)	Wireless
597526	1006 3RD AVENUE	ARMSTRONG	IA	50514	1	12-Provider facilitates speeds faster than that reported on the map	Provider only: The Map does not correctly reflect service that I facilitate to this location	500	100	Fixed Wireless	Served (Over 100/20 available)	Wireless
599880	407 CHURCH STREET	LUANA	IA	52156	1	12-Provider facilitates speeds faster than that reported on the map	Provider only: The Map does not correctly reflect service that I facilitate to this location	500	100	Fixed Wireless	Served (Over 100/20 available)	Wireless
591068	8 ALEXANDER ROAD	ESTHERVILLE	IA	51334	1	12-Provider facilitates speeds faster than that reported on the map	Provider only: The Map does not correctly reflect service that I facilitate to this location	500	100	Fixed Wireless	Served (Over 100/20 available)	Wireless
534066	2001 1ST AVENUE NORTH	ESTHERVILLE	IA	51334	1	12-Provider facilitates speeds faster than that reported on the map	Provider only: The Map does not correctly reflect service that I facilitate to this location	500	100	Fixed Wireless	Served (Over 100/20 available)	Wireless
537469	1739 1ST AVENUE NORTH	ESTHERVILLE	IA	51334	1	12-Provider facilitates speeds faster than that reported on the map	Provider only: The Map does not correctly reflect service that I facilitate to this location	500	100	Fixed Wireless	Served (Over 100/20 available)	Wireless
538724	502 NORTH 12TH STREET	ESTHERVILLE	IA	51334	1	12-Provider facilitates speeds faster than that reported on the map	Provider only: The Map does not correctly reflect service that I facilitate to this location	500	100	Fixed Wireless	Served (Over 100/20 available)	Wireless
541297	1715 5TH AVENUE NORTH	ESTHERVILLE	IA	51334	1	12-Provider facilitates speeds faster than that reported on the map	Provider only: The Map does not correctly reflect service that I facilitate to this location	500	100	Fixed Wireless	Served (Over 100/20 available)	Wireless
543419	115 NORTH 20TH STREET	ESTHERVILLE	IA	51334	1	12-Provider facilitates speeds faster than that reported on the map	Provider only: The Map does not correctly reflect service that I facilitate to this location	500	100	Fixed Wireless	Served (Over 100/20 available)	Wireless
546314	1403 1ST AVENUE SOUTH	ESTHERVILLE	IA	51334	1	12-Provider facilitates speeds faster than that reported on the map	Provider only: The Map does not correctly reflect service that I facilitate to this location	500	100	Fixed Wireless	Served (Over 100/20 available)	Wireless
547873	1742 CENTRAL AVENUE	ESTHERVILLE	IA	51334	1	12-Provider facilitates speeds faster than that reported on the map	Provider only: The Map does not correctly reflect service that I facilitate to this location	500	100	Fixed Wireless	Served (Over 100/20 available)	Wireless
561647	807 C AVENUE	ARMSTRONG	IA	50514	1	12-Provider facilitates speeds faster than that reported on the map	Provider only: The Map does not correctly reflect service that I facilitate to this location	500	100	Fixed Wireless	Served (Over 100/20 available)	Wireless
567547	1003 NORTH 8TH STREET	ESTHERVILLE	IA	51334	1	12-Provider facilitates speeds faster than that reported on the map	Provider only: The Map does not correctly reflect service that I facilitate to this location	500	100	Fixed Wireless	Served (Over 100/20 available)	Wireless
572580	220 NORTH 20TH STREET	ESTHERVILLE	IA	51334	1	12-Provider facilitates speeds faster than that reported on the map	Provider only: The Map does not correctly reflect service that I facilitate to this location	500	100	Fixed Wireless	Served (Over 100/20 available)	Wireless
577078	115 NORTH 20TH STREET	ESTHERVILLE	IA	51334	1	12-Provider facilitates speeds faster than that reported on the map	Provider only: The Map does not correctly reflect service that I facilitate to this location	500	100	Fixed Wireless	Served (Over 100/20 available)	Wireless
579506	1709 5TH AVENUE NORTH	ESTHERVILLE	IA	51334	1	12-Provider facilitates speeds faster than that reported on the map	Provider only: The Map does not correctly reflect service that I facilitate to this location	500	100	Fixed Wireless	Served (Over 100/20 available)	Wireless
581705	1709 5TH AVENUE NORTH	ESTHERVILLE	IA	51334	1	12-Provider facilitates speeds faster than that reported on the map	Provider only: The Map does not correctly reflect service that I facilitate to this location	500	100	Fixed Wireless	Served (Over 100/20 available)	Wireless
595605	115 NORTH 20TH STREET	ESTHERVILLE	IA	51334	1	12-Provider facilitates speeds faster than that reported on the map	Provider only: The Map does not correctly reflect service that I facilitate to this location	500	100	Fixed Wireless	Served (Over 100/20 available)	Wireless
597114	309 SOUTH 10TH STREET	ESTHERVILLE	IA	51334	1	12-Provider facilitates speeds faster than that reported on the map	Provider only: The Map does not correctly reflect service that I facilitate to this location	500	100	Fixed Wireless	Served (Over 100/20 available)	Wireless
537153	4 INN TOWNER MOBILE HOME COURT	ARMSTRONG	IA	50514	1	12-Provider facilitates speeds faster than that reported on the map	Provider only: The Map does not correctly reflect service that I facilitate to this location	500	100	Fixed Wireless	Served (Over 100/20 available)	Wireless
537825	2302 3RD AVENUE SOUTH	ESTHERVILLE	IA	51334	1	12-Provider facilitates speeds faster than that reported on the map	Provider only: The Map does not correctly reflect service that I facilitate to this location	500	100	Fixed Wireless	Served (Over 100/20 available)	Wireless
584912	8 INN TOWNER MOBILE HOME COURT	ARMSTRONG	IA	50514	1	12-Provider facilitates speeds faster than that reported on the map	Provider only: The Map does not correctly reflect service that I facilitate to this location	500	100	Fixed Wireless	Served (Over 100/20 available)	Wireless
589017	2302 3RD AVENUE SOUTH	ESTHERVILLE	IA	51334	1	12-Provider facilitates speeds faster than that reported on the map	Provider only: The Map does not correctly reflect service that I facilitate to this location	500	100	Fixed Wireless	Served (Over 100/20 available)	Wireless
592002	18 INN TOWNER MOBILE HOME COURT	ARMSTRONG	IA	50514	1	12-Provider facilitates speeds faster than that reported on the map	Provider only: The Map does not correctly reflect service that I facilitate to this location	500	100	Fixed Wireless	Served (Over 100/20 available)	Wireless
530812	1646 5TH AVENUE NORTH	ESTHERVILLE	IA	51334	1	12-Provider facilitates speeds faster than that reported on the map	Provider only: The Map does not correctly reflect service that I facilitate to this location	500	100	Fixed Wireless	Served (Over 100/20 available)	Wireless
527651	901 SOUTH HENDERSON STREET	MT AYR	IA	50854	1	12-Provider facilitates speeds faster than that reported on the map	Provider only: The Map does not correctly reflect service that I facilitate to this location	500	100	Fixed Wireless	Served (Over 100/20 available)	Wireless
534128	1109 LARRABEE AVENUE	TRIPOLI	IA	50676	1	12-Provider facilitates speeds faster than that reported on the map	Provider only: The Map does not correctly reflect service that I facilitate to this location	500	100	Fixed Wireless	Served (Over 100/20 available)	Wireless
535310	3333 RACINE AVENUE	DANVILLE	IA	52623	1	12-Provider facilitates speeds faster than that reported on the map	Provider only: The Map does not correctly reflect service that I facilitate to this location	500	100	Fixed Wireless	Served (Over 100/20 available)	Wireless
554499	9 WEST PARK ROAD	SUMNER	IA	50674	1	12-Provider facilitates speeds faster than that reported on the map	Provider only: The Map does not correctly reflect service that I facilitate to this location	500	100	Fixed Wireless	Served (Over 100/20 available)	Wireless
559460	2977 320TH STREET	LAMONI	IA	50140	1	12-Provider facilitates speeds faster than that reported on the map	Provider only: The Map does not correctly reflect service that I facilitate to this location	500	100	Fixed Wireless	Served (Over 100/20 available)	Wireless
571867	20366 590TH STREET	POMEROY	IA	50575	1	12-Provider facilitates speeds faster than that reported on the map	Provider only: The Map does not correctly reflect service that I facilitate to this location	500	100	Fixed Wireless	Served (Over 100/20 available)	Wireless
581343	55262 310TH AVENUE	GILMORE CITY	IA	50541	1	12-Provider facilitates speeds faster than that reported on the map	Provider only: The Map does not correctly reflect service that I facilitate to this location	500	100	Fixed Wireless	Served (Over 100/20 available)	Wireless
588692	307 1ST AVENUE	FREDERIKA	IA	50631	1	12-Provider facilitates speeds faster than that reported on the map	Provider only: The Map does not correctly reflect service that I facilitate to this location	500	100	Fixed Wireless	Served (Over 100/20 available)	Wireless
591656	805 SOUTH HENDERSON STREET	MT AYR	IA	50854	1	12-Provider facilitates speeds faster than that reported on the map	Provider only: The Map does not correctly reflect service that I facilitate to this location	500	100	Fixed Wireless	Served (Over 100/20 available)	Wireless
593168	307 SOUTH SCOTT LANE	MT PLEASANT	IA	52641	1	12-Provider facilitates speeds faster than that reported on the map	Provider only: The Map does not correctly reflect service that I facilitate to this location	500	100	Fixed Wireless	Served (Over 100/20 available)	Wireless
598672	10 WEST PARK ROAD	SUMNER	IA	50674	1	12-Provider facilitates speeds faster than that reported on the map	Provider only: The Map does not correctly reflect service that I facilitate to this location	500	100	Fixed Wireless	Served (Over 100/20 available)	Wireless
522152	2720 KENWOOD AVENUE	NEW HAMPTON	IA	50659	1	12-Provider facilitates speeds faster than that reported on the map	Provider only: The Map does not correctly reflect service that I facilitate to this location	500	100	Fixed Wireless	Served (Over 100/20 available)	Wireless
531345	1096 MORGAN AVENUE		IA		1	12-Provider facilitates speeds faster than that reported on the map	Provider only: The Map does not correctly reflect service that I facilitate to this location	500	100	Fixed Wireless	Served (Over 100/20 available)	Wireless
535262	2321 410TH AVENUE		IA	51334	1	12-Provider facilitates speeds faster than that reported on the map	Provider only: The Map does not correctly reflect service that I facilitate to this location	500	100	Fixed Wireless	Served (Over 100/20 available)	Wireless
537107	1902 490TH AVENUE		IA		1	12-Provider facilitates speeds faster than that reported on the map	Provider only: The Map does not correctly reflect service that I facilitate to this location	500	100	Fixed Wireless	Served (Over 100/20 available)	Wireless

566064	1151 RUSH DRIVE		IA		1	12-Provider facilitates speeds faster than that reported on the map	Provider only: The Map does not correctly reflect service that I facilitate to this location	500	100	Fixed Wireless	Served (Over 100/20 available)	Wireless
570999	4941 250TH STREET		IA		1	12-Provider facilitates speeds faster than that reported on the map	Provider only: The Map does not correctly reflect service that I facilitate to this location	500	100	Fixed Wireless	Served (Over 100/20 available)	Wireless
572783	4216 220TH STREET		IA		1	12-Provider facilitates speeds faster than that reported on the map	Provider only: The Map does not correctly reflect service that I facilitate to this location	500	100	Fixed Wireless	Served (Over 100/20 available)	Wireless
597341	3850 230TH STREET		IA	51334	1	12-Provider facilitates speeds faster than that reported on the map	Provider only: The Map does not correctly reflect service that I facilitate to this location	500	100	Fixed Wireless	Served (Over 100/20 available)	Wireless
539521	2302 3RD AVENUE SOUTH		IA	0	1	12-Provider facilitates speeds faster than that reported on the map	Provider only: The Map does not correctly reflect service that I facilitate to this location	500	100	Fixed Wireless	Served (Over 100/20 available)	Wireless
582943	2302 3RD AVENUE SOUTH		IA	0	1	12-Provider facilitates speeds faster than that reported on the map	Provider only: The Map does not correctly reflect service that I facilitate to this location	500	100	Fixed Wireless	Served (Over 100/20 available)	Wireless
555429	4504 10TH AVENUE	ARMSTRONG	IA	50514	1	12-Provider facilitates speeds faster than that reported on the map	Provider only: The Map does not correctly reflect service that I facilitate to this location	500	100	Fixed Wireless	Served (Over 100/20 available)	Wireless
500031	302 1ST STREET	ROLFE	IA	50581	1	12-Provider facilitates speeds faster than that reported on the map	Provider only: The Map does not correctly reflect service that I facilitate to this location	500	100	Fixed Wireless	Served (Over 100/20 available)	Wireless
500157	106 EAST MILL STREET	FREDERICKSBURG	IA	50630	1	12-Provider facilitates speeds faster than that reported on the map	Provider only: The Map does not correctly reflect service that I facilitate to this location	500	100	Fixed Wireless	Served (Over 100/20 available)	Wireless
500320	2001 300TH STREET	IONIA	IA	50645	1	12-Provider facilitates speeds faster than that reported on the map	Provider only: The Map does not correctly reflect service that I facilitate to this location	500	100	Fixed Wireless	Served (Over 100/20 available)	Wireless
500463	301 BROAD STREET	ROLFE	IA	50581	1	12-Provider facilitates speeds faster than that reported on the map	Provider only: The Map does not correctly reflect service that I facilitate to this location	500	100	Fixed Wireless	Served (Over 100/20 available)	Wireless
501040	305 NORTH LAFAYETTE STREET	MT PLEASANT	IA	52641	1	12-Provider facilitates speeds faster than that reported on the map	Provider only: The Map does not correctly reflect service that I facilitate to this location	500	100	Fixed Wireless	Served (Over 100/20 available)	Wireless
501153	515 NORTH CHESTNUT AVENUE	NEW HAMPTON	IA	50659	1	12-Provider facilitates speeds faster than that reported on the map	Provider only: The Map does not correctly reflect service that I facilitate to this location	500	100	Fixed Wireless	Served (Over 100/20 available)	Wireless
501672	108 EAST RAILROAD STREET	FREDERICKSBURG	IA	50630	1	12-Provider facilitates speeds faster than that reported on the map	Provider only: The Map does not correctly reflect service that I facilitate to this location	500	100	Fixed Wireless	Served (Over 100/20 available)	Wireless
501684	309 SOUTH WHITE STREET	MT PLEASANT	IA	52641	1	12-Provider facilitates speeds faster than that reported on the map	Provider only: The Map does not correctly reflect service that I facilitate to this location	500	100	Fixed Wireless	Served (Over 100/20 available)	Wireless
502151	2132 MARSH AVENUE	MT PLEASANT	IA	52641	1	12-Provider facilitates speeds faster than that reported on the map	Provider only: The Map does not correctly reflect service that I facilitate to this location	500	100	Fixed Wireless	Served (Over 100/20 available)	Wireless
502231	606 EAST CEDAR LANE	MT PLEASANT	IA	52641	1	12-Provider facilitates speeds faster than that reported on the map	Provider only: The Map does not correctly reflect service that I facilitate to this location	500	100	Fixed Wireless	Served (Over 100/20 available)	Wireless
502264	1107 NORTH LINCOLN STREET	MT PLEASANT	IA	52641	1	12-Provider facilitates speeds faster than that reported on the map	Provider only: The Map does not correctly reflect service that I facilitate to this location	500	100	Fixed Wireless	Served (Over 100/20 available)	Wireless
502520	1005 2ND AVENUE NORTHWEST	POCAHONTAS	IA	50574	1	12-Provider facilitates speeds faster than that reported on the map	Provider only: The Map does not correctly reflect service that I facilitate to this location	500	100	Fixed Wireless	Served (Over 100/20 available)	Wireless
502557	808 EAST MADISON STREET	MT PLEASANT	IA	52641	1	12-Provider facilitates speeds faster than that reported on the map	Provider only: The Map does not correctly reflect service that I facilitate to this location	500	100	Fixed Wireless	Served (Over 100/20 available)	Wireless
502577	1104 WEST SAUNDERS STREET	MT PLEASANT	IA	52641	1	12-Provider facilitates speeds faster than that reported on the map	Provider only: The Map does not correctly reflect service that I facilitate to this location	500	100	Fixed Wireless	Served (Over 100/20 available)	Wireless
502620	403 2ND AVENUE	FREDERIKA	IA	50631	1	12-Provider facilitates speeds faster than that reported on the map	Provider only: The Map does not correctly reflect service that I facilitate to this location	500	100	Fixed Wireless	Served (Over 100/20 available)	Wireless
502689	613 NORTH SHERMAN AVENUE	NEW HAMPTON	IA	50659	1	12-Provider facilitates speeds faster than that reported on the map	Provider only: The Map does not correctly reflect service that I facilitate to this location	500	100	Fixed Wireless	Served (Over 100/20 available)	Wireless
502704	225 EAST LOGAN STREET	NEW HAMPTON	IA	50659	1	12-Provider facilitates speeds faster than that reported on the map	Provider only: The Map does not correctly reflect service that I facilitate to this location	500	100	Fixed Wireless	Served (Over 100/20 available)	Wireless
502716	310 NORTHEAST 3RD STREET	POCAHONTAS	IA	50574	1	12-Provider facilitates speeds faster than that reported on the map	Provider only: The Map does not correctly reflect service that I facilitate to this location	500	100	Fixed Wireless	Served (Over 100/20 available)	Wireless
502806	111 2ND AVENUE SOUTHWEST	POCAHONTAS	IA	50574	1	12-Provider facilitates speeds faster than that reported on the map	Provider only: The Map does not correctly reflect service that I facilitate to this location	500	100	Fixed Wireless	Served (Over 100/20 available)	Wireless
502958	905 SOUTH SMITH STREET	MT PLEASANT	IA	52641	1	12-Provider facilitates speeds faster than that reported on the map	Provider only: The Map does not correctly reflect service that I facilitate to this location	500	100	Fixed Wireless	Served (Over 100/20 available)	Wireless
502988	510 2ND AVENUE NORTHWEST	POCAHONTAS	IA	50574	1	12-Provider facilitates speeds faster than that reported on the map	Provider only: The Map does not correctly reflect service that I facilitate to this location	500	100	Fixed Wireless	Served (Over 100/20 available)	Wireless
503043	19054 250TH STREET	MORNING SUN	IA	52640	1	12-Provider facilitates speeds faster than that reported on the map	Provider only: The Map does not correctly reflect service that I facilitate to this location	500	100	Fixed Wireless	Served (Over 100/20 available)	Wireless
503067	202 SOUTH 2ND AVENUE	DANVILLE	IA	52623	1	12-Provider facilitates speeds faster than that reported on the map	Provider only: The Map does not correctly reflect service that I facilitate to this location	500	100	Fixed Wireless	Served (Over 100/20 available)	Wireless
503219	409 SOUTH 5TH AVENUE	NEW HAMPTON	IA	50659	1	12-Provider facilitates speeds faster than that reported on the map	Provider only: The Map does not correctly reflect service that I facilitate to this location	500	100	Fixed Wireless	Served (Over 100/20 available)	Wireless
503310	309 SOUTH WILSON STREET	MT PLEASANT	IA	52641	1	12-Provider facilitates speeds faster than that reported on the map	Provider only: The Map does not correctly reflect service that I facilitate to this location	500	100	Fixed Wireless	Served (Over 100/20 available)	Wireless
503368	605 NORTH COLLINS CIRCLE	MT PLEASANT	IA	52641	1	12-Provider facilitates speeds faster than that reported on the map	Provider only: The Map does not correctly reflect service that I facilitate to this location	500	100	Fixed Wireless	Served (Over 100/20 available)	Wireless
503541	207 EAST IOWA STREET	IONIA	IA	50645	1	12-Provider facilitates speeds faster than that reported on the map	Provider only: The Map does not correctly reflect service that I facilitate to this location	500	100	Fixed Wireless	Served (Over 100/20 available)	Wireless
503624	105 WEST RAILROAD STREET	FREDERICKSBURG	IA	50630	1	12-Provider facilitates speeds faster than that reported on the map	Provider only: The Map does not correctly reflect service that I facilitate to this location	500	100	Fixed Wireless	Served (Over 100/20 available)	Wireless
503642	306 EAST MADISON STREET	MT AYR	IA	50854	1	12-Provider facilitates speeds faster than that reported on the map	Provider only: The Map does not correctly reflect service that I facilitate to this location	500	100	Fixed Wireless	Served (Over 100/20 available)	Wireless
503836	206 WEST JEFFERSON STREET	NEW HAMPTON	IA	50659	1	12-Provider facilitates speeds faster than that reported on the map	Provider only: The Map does not correctly reflect service that I facilitate to this location	500	100	Fixed Wireless	Served (Over 100/20 available)	Wireless
504194	607 WEST HALE STREET	NEW HAMPTON	IA	50659	1	12-Provider facilitates speeds faster than that reported on the map	Provider only: The Map does not correctly reflect service that I facilitate to this location	500	100	Fixed Wireless	Served (Over 100/20 available)	Wireless
504290	211 SHELLWAY DRIVE	MT AYR	IA	50854	1	12-Provider facilitates speeds faster than that reported on the map	Provider only: The Map does not correctly reflect service that I facilitate to this location	500	100	Fixed Wireless	Served (Over 100/20 available)	Wireless
504431	1002 EAST OAKBROOK LANE	MT PLEASANT	IA	52641	1	12-Provider facilitates speeds faster than that reported on the map	Provider only: The Map does not correctly reflect service that I facilitate to this location	500	100	Fixed Wireless	Served (Over 100/20 available)	Wireless
504760	2051 200TH STREET	MT PLEASANT	IA	52641	1	12-Provider facilitates speeds faster than that reported on the map	Provider only: The Map does not correctly reflect service that I facilitate to this location	500	100	Fixed Wireless	Served (Over 100/20 available)	Wireless
504796	109 SOUTH HALL STREET	OSSIAN	IA	52161	1	12-Provider facilitates speeds faster than that reported on the map	Provider only: The Map does not correctly reflect service that I facilitate to this location	500	100	Fixed Wireless	Served (Over 100/20 available)	Wireless
504824	402 SOUTH WASHINGTON AVENUE	FREDERICKSBURG	IA	50630	1	12-Provider facilitates speeds faster than that reported on the map	Provider only: The Map does not correctly reflect service that I facilitate to this location	500	100	Fixed Wireless	Served (Over 100/20 available)	Wireless
504881	3250 260TH STREET	FREDERICKSBURG	IA	50630	1	12-Provider facilitates speeds faster than that reported on the map	Provider only: The Map does not correctly reflect service that I facilitate to this location	500	100	Fixed Wireless	Served (Over 100/20 available)	Wireless
505036	312 NORTH 1ST AVENUE	DANVILLE	IA	52623	1	12-Provider facilitates speeds faster than that reported on the map	Provider only: The Map does not correctly reflect service that I facilitate to this location	500	100	Fixed Wireless	Served (Over 100/20 available)	Wireless
505068	311 NORTH JAY STREET	MT PLEASANT	IA	52641	1	12-Provider facilitates speeds faster than that reported on the map	Provider only: The Map does not correctly reflect service that I facilitate to this location	500	100	Fixed Wireless	Served (Over 100/20 available)	Wireless
505080	1308 EAST HAYNES COURT	MT PLEASANT	IA	52641	1	12-Provider facilitates speeds faster than that reported on the map	Provider only: The Map does not correctly reflect service that I facilitate to this location	500	100	Fixed Wireless	Served (Over 100/20 available)	Wireless
505287	203 SOUTH OWL STREET	LAWLER	IA	52154	1	12-Provider facilitates speeds faster than that reported on the map	Provider only: The Map does not correctly reflect service that I facilitate to this location	500	100	Fixed Wireless	Served (Over 100/20 available)	Wireless
505427	14 EAST ELM AVENUE	POCAHONTAS	IA	50574	1	12-Provider facilitates speeds faster than that reported on the map	Provider only: The Map does not correctly reflect service that I facilitate to this location	500	100	Fixed Wireless	Served (Over 100/20 available)	Wireless
505435	802 EAST HENRY STREET	MT PLEASANT	IA	52641	1	12-Provider facilitates speeds faster than that reported on the map	Provider only: The Map does not correctly reflect service that I facilitate to this location	500	100	Fixed Wireless	Served (Over 100/20 available)	Wireless
505502	22573 180TH AVENUE	MORNING SUN	IA	52640	1	12-Provider facilitates speeds faster than that reported on the map	Provider only: The Map does not correctly reflect service that I facilitate to this location	500	100	Fixed Wireless	Served (Over 100/20 available)	Wireless
505603	304 EAST JEFFERSON STREET	NEW LONDON	IA	52645	1	12-Provider facilitates speeds faster than that reported on the map	Provider only: The Map does not correctly reflect service that I facilitate to this location	500	100	Fixed Wireless	Served (Over 100/20 available)	Wireless
506114	12 EAST HAMILTON STREET	NEW HAMPTON	IA	50659	1	12-Provider facilitates speeds faster than that reported on the map	Provider only: The Map does not correctly reflect service that I facilitate to this location	500	100	Fixed Wireless	Served (Over 100/20 available)	Wireless
506441	305 SOUTH BENZ STREET	LAWLER	IA	52154	1	12-Provider facilitates speeds faster than that reported on the map	Provider only: The Map does not correctly reflect service that I facilitate to this location	500	100	Fixed Wireless	Served (Over 100/20 available)	Wireless
506453	49480 140TH AVENUE	POCAHONTAS	IA	50574	1	12-Provider facilitates speeds faster than that reported on the map	Provider only: The Map does not correctly reflect service that I facilitate to this location	500	100	Fixed Wireless	Served (Over 100/20 available)	Wireless
506482	309 NORTH JAY STREET	MT PLEASANT	IA	52641	1	12-Provider facilitates speeds faster than that reported on the map	Provider only: The Map does not correctly reflect service that I facilitate to this location	500	100	Fixed Wireless	Served (Over 100/20 available)	Wireless
506485	129 MAIN STREET	PALMER	IA	50571	1	12-Provider facilitates speeds faster than that reported on the map	Provider only: The Map does not correctly reflect service that I facilitate to this location	500	100	Fixed Wireless	Served (Over 100/20 available)	Wireless
506511	206 SOUTH JEFFERSON STREET	MT PLEASANT	IA	52641	1	12-Provider facilitates speeds faster than that reported on the map	Provider only: The Map does not correctly reflect service that I facilitate to this location	500	100	Fixed Wireless	Served (Over 100/20 available)	Wireless
506577	1864 CO RD A14	DECORAH	IA	52101	1	12-Provider facilitates speeds faster than that reported on the map	Provider only: The Map does not correctly reflect service that I facilitate to this location	500	100	Fixed Wireless	Served (Over 100/20 available)	Wireless
506692	2116 220TH STREET	MT PLEASANT	IA	52641	1	12-Provider facilitates speeds faster than that reported on the map	Provider only: The Map does not correctly reflect service that I facilitate to this location	500	100	Fixed Wireless	Served (Over 100/20 available)	Wireless
506791	2434 IOWA AVENUE	MT PLEASANT	IA	52641	1	12-Provider facilitates speeds faster than that reported on the map	Provider only: The Map does not correctly reflect service that I facilitate to this location	500	100	Fixed Wireless	Served (Over 100/20 available)	Wireless
507076	2736 130TH STREET	SUMNER	IA	50674	1	12-Provider facilitates speeds faster than that reported on the map	Provider only: The Map does not correctly reflect service that I facilitate to this location	500	100	Fixed Wireless	Served (Over 100/20 available)	Wireless
507289	1740 HILLTOP ROAD	MT PLEASANT	IA	52641	1	12-Provider facilitates speeds faster than that reported on the map	Provider only: The Map does not correctly reflect service that I facilitate to this location	500	100	Fixed Wireless	Served (Over 100/20 available)	Wireless
507353	504 EAST MONROE STREET	MT PLEASANT	IA	52641	1	12-Provider facilitates speeds faster than that reported on the map	Provider only: The Map does not correctly reflect service that I facilitate to this location	500	100	Fixed Wireless	Served (Over 100/20 available)	Wireless
507510	409 NORTHWEST 3RD STREET	POCAHONTAS	IA	50574	1	12-Provider facilitates speeds faster than that reported on the map	Provider only: The Map does not correctly reflect service that I facilitate to this location	500	100	Fixed Wireless	Served (Over 100/20 available)	Wireless
507635	204 BENEKE STREET	POCAHONTAS	IA	50574	1	12-Provider facilitates speeds faster than that reported on the map	Provider only: The Map does not correctly reflect service that I facilitate to this location	500	100	Fixed Wireless	Served (Over 100/20 available)	Wireless
507661	913 1ST AVENUE NORTHWEST	POCAHONTAS	IA	50574	1	12-Provider facilitates speeds faster than that reported on the map	Provider only: The Map does not correctly reflect service that I facilitate to this location	500	100	Fixed Wireless	Served (Over 100/20 available)	Wireless
507673	104 NORTHWEST 7TH STREET	POCAHONTAS	IA	50574	1	12-Provider facilitates speeds faster than that reported on the map	Provider only: The Map does not correctly reflect service that I facilitate to this location	500	100	Fixed Wireless	Served (Over 100/20 available)	Wireless
507727	46313 290TH AVENUE	ROLFE	IA	50581	1	12-Provider facilitates speeds faster than that reported on the map	Provider only: The Map does not correctly reflect service that I facilitate to this location	500	100	Fixed Wireless	Served (Over 100/20 available)	Wireless
508145	20131 DMC HIGHWAY 79	DANVILLE	IA	52623	1	12-Provider facilitates speeds faster than that reported on the map	Provider only: The Map does not correctly reflect service that I facilitate to this location	500	100	Fixed Wireless	Served (Over 100/20 available)	Wireless
508266	1732 180TH STREET	NEW HAMPTON	IA	50659	1	12-Provider facilitates speeds faster than that reported on the map	Provider only: The Map does not correctly reflect service that I facilitate to this location	500	100	Fixed Wireless	Served (Over 100/20 available)	Wireless
508409	111 EAST WASHINGTON STREET	ALTA VISTA	IA	50603	1	12-Provider facilitates speeds faster than that reported on the map	Provider only: The Map does not correctly reflect service that I facilitate to this location	500	100	Fixed Wireless	Served (Over 100/20 available)	Wireless
508434	407 EAST MADISON STREET	MT PLEASANT	IA	52641	1	12-Provider facilitates speeds faster than that reported on the map	Provider only: The Map does not correctly reflect service that I facilitate to this location	500	100	Fixed Wireless	Served (Over 100/20 available)	Wireless
508477	107 2ND AVENUE NORTHEAST	POCAHONTAS	IA	50574	1	12-Provider facilitates speeds faster than that reported on the map	Provider only: The Map does not correctly reflect service that I facilitate to this location	500	100	Fixed Wireless	Served (Over 100/20 available)	Wireless
508503	108 SCHULT RIDGE ROAD	FREDERICKSBURG	IA	50630	1	12-Provider facilitates speeds faster than that reported on the map	Provider only: The Map does not correctly reflect service that I facilitate to this location	500	100	Fixed Wireless	Served (Over 100/20 available)	Wireless
508594	23 SUNRISE COURT	NEW LONDON	IA	52645	1	12-Provider facilitates speeds faster than that reported on the map	Provider only: The Map does not correctly reflect service that I facilitate to this location	500	100	Fixed Wireless	Served (Over 100/20 available)	Wireless
508639	3796 188TH AVENUE	DECORAH	IA	52101	1	12-Provider facilitates speeds faster than that reported on the map	Provider only: The Map does not correctly reflect service that I facilitate to this location	500	100	Fixed Wireless	Served (Over 100/20 available)	Wireless
508678	2057 NEWELL AVENUE	NEW HAMPTON	IA	50659	1	12-Provider facilitates speeds faster than that reported on the map	Provider only: The Map does not correctly reflect service that I facilitate to this location	500	100	Fixed Wireless	Served (Over 100/20 available)	Wireless
508721	107 NORTH WEST STREET	IONIA	IA	50645	1	12-Provider facilitates speeds faster than that reported on the map	Provider only: The Map does not correctly reflect service that I facilitate to this location	500	100	Fixed Wireless	Served (Over 100/20 available)	Wireless
508757	405 PINE STREET	ROLFE	IA	50581	1	12-Provider facilitates speeds faster than that reported on the map	Provider only: The Map does not correctly reflect service that I facilitate to this location	500	100	Fixed Wireless	Served (Over 100/20 available)	Wireless
508782	703 WEST STATE STREET	MT PLEASANT	IA	52641	1	12-Provider facilitates speeds faster than that reported on the map	Provider only: The Map does not correctly reflect service that I facilitate to this location	500	100	Fixed Wireless	Served (Over 100/20 available)	Wireless
508843	904 4TH AVENUE NORTHWEST	POCAHONTAS	IA	50574	1	12-Provider facilitates speeds faster than that reported on the map	Provider only: The Map does not correctly reflect service that I facilitate to this location	500	100	Fixed Wireless	Served (Over 100/20 available)	Wireless
508874	115 NORTH PLEASANT HILL AVENUE	NEW HAMPTON	IA	50659	1	12-Provider facilitates speeds faster than that reported on the map	Provider only: The Map does not correctly reflect service that I facilitate to this location	500	100	Fixed Wireless	Served (Over 100/20 available)	Wireless
508930	514 EAST MAIN STREET	NEW HAMPTON	IA	50659	1	12-Provider facilitates speeds faster than that reported on the map	Provider only: The Map does not correctly reflect service that I facilitate to this location	500	100	Fixed Wireless	Served (Over 100/20 available)	Wireless
509016	807 3RD AVENUE NORTHWEST	POCAHONTAS	IA	50574	1	12-Provider facilitates speeds faster than that reported on the map	Provider only: The Map does not correctly reflect service that I facilitate to this location	500	100	Fixed Wireless	Served (Over 100/20 available)	Wireless
509133	3834 198TH AVENUE	DECORAH	IA	52101	1	12-Provider facilitates speeds faster than that reported on the map	Provider only: The Map does not correctly reflect service that I facilitate to this location	500	100	Fixed Wireless	Served (Over 100/20 available)	Wireless
509255	22981 AGENCY ROAD	DANVILLE	IA	52623	1	12-Provider facilitates speeds faster than that reported on the map	Provider only: The Map does not correctly reflect service that I facilitate to this location	500	100	Fixed Wireless	Served (Over 100/20 available)	Wireless
509375	1408 EAST ASHFORD CIRCLE	MT PLEASANT	IA	52641	1	12-Provider facilitates speeds faster than that reported on the map	Provider only: The Map does not correctly reflect service that I facilitate to this location	500	100	Fixed Wireless	Served (Over 100/20 available)	Wireless
509456	200 FALCON DRIVE	FREDERICKSBURG	IA	50630	1	12-Provider facilitates speeds faster than that reported on the map	Provider only: The Map does not correctly reflect service that I facilitate to this location	500	100	Fixed Wireless	Served (Over 100/20 available)	Wireless
509533	3173 270TH STREET	FREDERICKSBURG	IA	50630	1	12-Provider facilitates speeds faster than that reported on the map	Provider only: The Map does not correctly reflect service that I facilitate to this location	500	100	Fixed Wireless	Served (Over 100/20 available)	Wireless
509558	301 SOUTH WALNUT STREET	NEW LONDON	IA	52645	1	12-Provider facilitates speeds faster than that reported on the map	Provider only: The Map does not correctly reflect service that I facilitate to this location	500	100	Fixed Wireless	Served (Over 100/20 available)	Wireless
509563	2374 359TH STREET	DECORAH	IA	52101	1	12-Provider facilitates speeds faster than that reported on the map	Provider only: The Map does not correctly reflect service that I facilitate to this location	500	100	Fixed Wireless	Served (Over 100/20 available)	Wireless
509687	108 EAST MILL STREET	FREDERICKSBURG	IA	50630	1	12-Provider facilitates speeds faster than that reported on the map	Provider only: The Map does not correctly reflect service that I facilitate to this location	500	100	Fixed Wireless	Served (Over 100/20 available)	Wireless
509777	100 NORTHEAST 6TH STREET	POCAHONTAS	IA	50574	1	12-Provider facilitates speeds faster than that reported on the map	Provider only: The Map does not correctly reflect service that I facilitate to this location	500	100	Fixed Wireless	Served (Over 100/20 available)	Wireless
509874	307 WEST OAK STREET	DANVILLE	IA	52623	1	12-Provider facilitates speeds faster than that reported on the map	Provider only: The Map does not correctly reflect service that I facilitate to this location	500	100	Fixed Wireless	Served (Over 100/20 available)	Wireless
509876	313 NORTHEAST 6TH STREET	POCAHONTAS	IA	50574	1	12-Provider facilitates speeds faster than that reported on the map	Provider only: The Map does not correctly reflect service that I facilitate to this location	500	100	Fixed Wireless	Served (Over 100/20 available)	Wireless
509877	801 NORTH LINCOLN STREET	MT PLEASANT	IA	52641	1	12-Provider facilitates speeds faster than that reported on the map	Provider only: The Map does not correctly reflect service that I facilitate to this location	500	100	Fixed Wireless	Served (Over 100/20 available)	Wireless
510169	17256 BEAVERDALE ROAD	NEW LONDON	IA	52645	1	12-Provider facilitates speeds faster than that reported on the map	Provider only: The Map does not correctly reflect service that I facilitate to this location	500	100	Fixed Wireless	Served (Over 100/20 available)	Wireless
510175	507 1ST AVENUE SOUTHWEST	POCAHONTAS	IA	50574	1	12-Provider facilitates speeds faster than that reported on the map	Provider only: The Map does not correctly reflect service that I facilitate to this location	500	100	Fixed Wireless	Served (Over 100/20 available)	Wireless
510416	312 NORTH WALNUT STREET	NEW LONDON	IA	52645	1	12-Provider facilitates speeds faster than that reported on the map	Provider only: The Map does not correctly reflect service that I facilitate to this location	500	100	Fixed Wireless	Served (Over 100/20 available)	Wireless
510456	403 PINE STREET	ROLFE	IA	50581	1	12-Provider facilitates speeds faster than that reported on the map	Provider only: The Map does not correctly reflect service that I facilitate to this location	500	100	Fixed Wireless	Served (Over 100/20 available)	Wireless
510676	605 NORTH CAROL AVENUE	MT PLEASANT	IA	52641	1	12-Provider facilitates speeds faster than that reported on the map	Provider only: The Map does not correctly reflect service that I facilitate to this location	500	100	Fixed Wireless	Served (Over 100/20 available)	Wireless
510771	903 SOUTH ADAMS PLACE	MT PLEASANT	IA	52641	1	12-Provider facilitates speeds faster than that reported on the map	Provider only: The Map does not correctly reflect service that I facilitate to this location	500	100	Fixed Wireless	Served (Over 100/20 available)	Wireless
510776	1954 NORTH LINN AVENUE	NEW HAMPTON	IA	50659	1	12-Provider facilitates speeds faster than that reported on the map	Provider only: The Map does not correctly reflect service that I facilitate to this location	500	100	Fixed Wireless	Served (Over 100/20 available)	Wireless
511153	208 WEST SPRING STREET	LAWLER	IA	52154	1	12-Provider facilitates speeds faster than that reported on the map	Provider only: The Map does not correctly reflect service that I facilitate to this location	500	100	Fixed Wireless	Served (Over 100/20 available)	Wireless
511204	807 LINDEN STREET	DECORAH	IA	52101	1	12-Provider facilitates speeds faster than that reported on the map	Provider only: The Map does not correctly reflect service that I facilitate to this location	500	100	Fixed Wireless	Served (Over 100/20 available)	Wireless
511231	401 NORTH WHITE STREET	MT PLEASANT	IA	52641	1	12-Provider facilitates speeds faster than that reported on the map	Provider only: The Map does not correctly reflect service that I facilitate to this location	500	100	Fixed Wireless	Served (Over 100/20 available)	Wireless
511276	1100 WEST MULBERRY STREET	MT PLEASANT	IA	52641	1	12-Provider facilitates speeds faster than that reported on the map	Provider only: The Map does not correctly reflect service that I facilitate to this location	500	100	Fixed Wireless	Served (Over 100/20 available)	Wireless
511294	1507 EAST ASHFORD CIRCLE	MT PLEASANT	IA	52641	1	12-Provider facilitates speeds faster than that reported on the map	Provider only: The Map does not correctly reflect service that I facilitate to this location	500	100	Fixed Wireless	Served (Over 100/20 available)	Wireless
511435	332 SOUTH SHEAKLEY AVENUE	NEW HAMPTON	IA	50659	1	12-Provider facilitates speeds faster than that reported on the map	Provider only: The Map does not correctly reflect service that I facilitate to this location	500	100	Fixed Wireless	Served (Over 100/20 available)	Wireless
511476	301 EAST BROOKS STREET	OSSIAN	IA	52161	1	12-Provider facilitates speeds faster than that reported on the map	Provider only: The Map does not correctly reflect service that I facilitate to this location	500	100	Fixed Wireless	Served (Over 100/20 available)	Wireless
511625	103 SOUTH MAPLE AVENUE	NEW HAMPTON	IA	50659	1	12-Provider facilitates speeds faster than that reported on the map	Provider only: The Map does not correctly reflect service that I facilitate to this location	500	100	Fixed Wireless	Served (Over 100/20 available)	Wireless
511692	106 EAST WASHINGTON STREET	NEW HAMPTON	IA	50659	1	12-Provider facilitates speeds faster than that reported on the map	Provider only: The Map does not correctly reflect service that I facilitate to this location	500	100	Fixed Wireless	Served (Over 100/20 available)	Wireless
511908	54846 270TH AVENUE	POCAHONTAS	IA	50574	1	12-Provider facilitates speeds faster than that reported on the map	Provider only: The Map does not correctly reflect service that I facilitate to this location	500	100	Fixed Wireless	Served (Over 100/20 available)	Wireless
511980	2113 KENWOOD LANE	NEW HAMPTON	IA	50659	1	12-Provider facilitates speeds faster than that reported on the map	Provider only: The Map does not correctly reflect service that I facilitate to this location	500	100	Fixed Wireless	Served (Over 100/20 available)	Wireless
512150	703 SOUTH ADAMS COURT	MT PLEASANT	IA	52641	1	12-Provider facilitates speeds faster than that reported on the map	Provider only: The Map does not correctly reflect service that I facilitate to this location	500	100	Fixed Wireless	Served (Over 100/20 available)	Wireless
512265	413 EAST WILSON STREET	NEW LONDON	IA	52645	1	12-Provider facilitates speeds faster than that reported on the map	Provider only: The Map does not correctly reflect service that I facilitate to this location	500	100	Fixed Wireless	Served (Over 100/20 available)	Wireless
512301	13412 DANVILLE ROAD	DANVILLE	IA	52623	1	12-Provider facilitates speeds faster than that reported on the map	Provider only: The Map does not correctly reflect service that I facilitate to this location	500	100	Fixed Wireless	Served (Over 100/20 available)	Wireless
512366	101 LUANN STREET	OSSIAN	IA	52161	1	12-Provider facilitates speeds faster than that reported on the map	Provider only: The Map does not correctly reflect service that I facilitate to this location	500	100	Fixed Wireless	Served (Over 100/20 available)	Wireless
512385	402 NORTH MAPLE STREET	NEW LONDON	IA	52645	1	12-Provider facilitates speeds faster than that reported on the map	Provider only: The Map does not correctly reflect service that I facilitate to this location	500	100	Fixed Wireless	Served (Over 100/20 available)	Wireless
512461	101 EAST MADISON STREET	NEW LONDON	IA	52645	1	12-Provider facilitates speeds faster than that reported on the map	Provider only: The Map does not correctly reflect service that I facilitate to this location	500	100	Fixed Wireless	Served (Over 100/20 available)	Wireless
512474	601 SOUTH MAPLE STREET	NEW LONDON	IA	52645	1	12-Provider facilitates speeds faster than that reported on the map	Provider only: The Map does not correctly reflect service that I facilitate to this location	500	100	Fixed Wireless	Served (Over 100/20 available)	Wireless
512510	2684 SILENT WINGS DRIVE	NEW LONDON	IA	52645	1	12-Provider facilitates speeds faster than that reported on the map	Provider only: The Map does not correctly reflect service that I facilitate to this location	500	100	Fixed Wireless	Served (Over 100/20 available)	Wireless
512550	202 NORTH MAPLE STREET	NEW LONDON	IA	52645	1	12-Provider facilitates speeds faster than that reported on the map	Provider only: The Map does not correctly reflect service that I facilitate to this location	500	100	Fixed Wireless	Served (Over 100/20 available)	Wireless
512603	704 SOUTH MAIN STREET	DANVILLE	IA	52623	1	12-Provider facilitates speeds faster than that reported on the map	Provider only: The Map does not correctly reflect service that I facilitate to this location	500	100	Fixed Wireless	Served (Over 100/20 available)	Wireless

512710	505 WEST GARFIELD STREET	NEW HAMPTON	IA	50659	1	12-Provider facilitates speeds faster than that reported on the map	Provider only: The Map does not correctly reflect service that I facilitate to this location	500	100	Fixed Wireless	Served (Over 100/20 available)	Wireless
512774	512 WEST ELM AVENUE	POCAHONTAS	IA	50574	1	12-Provider facilitates speeds faster than that reported on the map	Provider only: The Map does not correctly reflect service that I facilitate to this location	500	100	Fixed Wireless	Served (Over 100/20 available)	Wireless
512873	58491 280TH AVENUE	PALMER	IA	50571	1	12-Provider facilitates speeds faster than that reported on the map	Provider only: The Map does not correctly reflect service that I facilitate to this location	500	100	Fixed Wireless	Served (Over 100/20 available)	Wireless
512939	56748 270TH AVENUE	PALMER	IA	50571	1	12-Provider facilitates speeds faster than that reported on the map	Provider only: The Map does not correctly reflect service that I facilitate to this location	500	100	Fixed Wireless	Served (Over 100/20 available)	Wireless
513111	2652 SALEM ROAD	DANVILLE	IA	52623	1	12-Provider facilitates speeds faster than that reported on the map	Provider only: The Map does not correctly reflect service that I facilitate to this location	500	100	Fixed Wireless	Served (Over 100/20 available)	Wireless
513166	202 EAST VAN BUREN STREET	MT AYR	IA	50854	1	12-Provider facilitates speeds faster than that reported on the map	Provider only: The Map does not correctly reflect service that I facilitate to this location	500	100	Fixed Wireless	Served (Over 100/20 available)	Wireless
513465	18249 135TH STREET	DANVILLE	IA	52623	1	12-Provider facilitates speeds faster than that reported on the map	Provider only: The Map does not correctly reflect service that I facilitate to this location	500	100	Fixed Wireless	Served (Over 100/20 available)	Wireless
513613	3134 210TH STREET	LAWLER	IA	52154	1	12-Provider facilitates speeds faster than that reported on the map	Provider only: The Map does not correctly reflect service that I facilitate to this location	500	100	Fixed Wireless	Served (Over 100/20 available)	Wireless
513627	407 EAST RAILROAD STREET	FREDERICKSBURG	IA	50630	1	12-Provider facilitates speeds faster than that reported on the map	Provider only: The Map does not correctly reflect service that I facilitate to this location	500	100	Fixed Wireless	Served (Over 100/20 available)	Wireless
513756	318 LA SALLE STREET	PALMER	IA	50571	1	12-Provider facilitates speeds faster than that reported on the map	Provider only: The Map does not correctly reflect service that I facilitate to this location	500	100	Fixed Wireless	Served (Over 100/20 available)	Wireless
513838	411 WEST GROVE STREET	LAWLER	IA	52154	1	12-Provider facilitates speeds faster than that reported on the map	Provider only: The Map does not correctly reflect service that I facilitate to this location	500	100	Fixed Wireless	Served (Over 100/20 available)	Wireless
513931	106 EAST RAILROAD STREET	FREDERICKSBURG	IA	50630	1	12-Provider facilitates speeds faster than that reported on the map	Provider only: The Map does not correctly reflect service that I facilitate to this location	500	100	Fixed Wireless	Served (Over 100/20 available)	Wireless
513937	304 3RD STREET	REDDING	IA	50860	1	12-Provider facilitates speeds faster than that reported on the map	Provider only: The Map does not correctly reflect service that I facilitate to this location	500	100	Fixed Wireless	Served (Over 100/20 available)	Wireless
514462	301 WEST WALNUT STREET	MT AYR	IA	50854	1	12-Provider facilitates speeds faster than that reported on the map	Provider only: The Map does not correctly reflect service that I facilitate to this location	500	100	Fixed Wireless	Served (Over 100/20 available)	Wireless
514542	215 NORTH GILMORE AVENUE	NEW HAMPTON	IA	50659	1	12-Provider facilitates speeds faster than that reported on the map	Provider only: The Map does not correctly reflect service that I facilitate to this location	500	100	Fixed Wireless	Served (Over 100/20 available)	Wireless
514674	18576 PLEASANT GROVE ROAD	YARMOUTH	IA	52660	1	12-Provider facilitates speeds faster than that reported on the map	Provider only: The Map does not correctly reflect service that I facilitate to this location	500	100	Fixed Wireless	Served (Over 100/20 available)	Wireless
514714	1818 OASIS AVENUE	MT UNION	IA	52644	1	12-Provider facilitates speeds faster than that reported on the map	Provider only: The Map does not correctly reflect service that I facilitate to this location	500	100	Fixed Wireless	Served (Over 100/20 available)	Wireless
514794	905 SOUTH OAKBROOK DRIVE	MT PLEASANT	IA	52641	1	12-Provider facilitates speeds faster than that reported on the map	Provider only: The Map does not correctly reflect service that I facilitate to this location	500	100	Fixed Wireless	Served (Over 100/20 available)	Wireless
515001	611 NORTH SHERMAN AVENUE	NEW HAMPTON	IA	50659	1	12-Provider facilitates speeds faster than that reported on the map	Provider only: The Map does not correctly reflect service that I facilitate to this location	500	100	Fixed Wireless	Served (Over 100/20 available)	Wireless
515348	1104 EAST HENRY STREET	MT PLEASANT	IA	52641	1	12-Provider facilitates speeds faster than that reported on the map	Provider only: The Map does not correctly reflect service that I facilitate to this location	500	100	Fixed Wireless	Served (Over 100/20 available)	Wireless
515878	105 WEST LOGAN STREET	NEW HAMPTON	IA	50659	1	12-Provider facilitates speeds faster than that reported on the map	Provider only: The Map does not correctly reflect service that I facilitate to this location	500	100	Fixed Wireless	Served (Over 100/20 available)	Wireless
515888	407 WEST MAIN STREET	NEW LONDON	IA	52645	1	12-Provider facilitates speeds faster than that reported on the map	Provider only: The Map does not correctly reflect service that I facilitate to this location	500	100	Fixed Wireless	Served (Over 100/20 available)	Wireless
516086	2007 RIDGEWAY AVENUE	LAWLER	IA	52154	1	12-Provider facilitates speeds faster than that reported on the map	Provider only: The Map does not correctly reflect service that I facilitate to this location	500	100	Fixed Wireless	Served (Over 100/20 available)	Wireless
516131	707 NORTH COLLEGE AVENUE	MT PLEASANT	IA	52641	1	12-Provider facilitates speeds faster than that reported on the map	Provider only: The Map does not correctly reflect service that I facilitate to this location	500	100	Fixed Wireless	Served (Over 100/20 available)	Wireless
516430	929 ASH DRIVE	NEW HAMPTON	IA	50659	1	12-Provider facilitates speeds faster than that reported on the map	Provider only: The Map does not correctly reflect service that I facilitate to this location	500	100	Fixed Wireless	Served (Over 100/20 available)	Wireless
516878	520 BIRCH DRIVE	FREDERICKSBURG	IA	50630	1	12-Provider facilitates speeds faster than that reported on the map	Provider only: The Map does not correctly reflect service that I facilitate to this location	500	100	Fixed Wireless	Served (Over 100/20 available)	Wireless
516995	17768 BEAVERDALE ROAD	NEW LONDON	IA	52645	1	12-Provider facilitates speeds faster than that reported on the map	Provider only: The Map does not correctly reflect service that I facilitate to this location	500	100	Fixed Wireless	Served (Over 100/20 available)	Wireless
517159	307 EAST LANGDON STREET	MT PLEASANT	IA	52641	1	12-Provider facilitates speeds faster than that reported on the map	Provider only: The Map does not correctly reflect service that I facilitate to this location	500	100	Fixed Wireless	Served (Over 100/20 available)	Wireless
517210	43928 210TH AVENUE	HAVELOCK	IA	50546	1	12-Provider facilitates speeds faster than that reported on the map	Provider only: The Map does not correctly reflect service that I facilitate to this location	500	100	Fixed Wireless	Served (Over 100/20 available)	Wireless
517455	103 NORTH BRAZELTON STREET	MT PLEASANT	IA	52641	1	12-Provider facilitates speeds faster than that reported on the map	Provider only: The Map does not correctly reflect service that I facilitate to this location	500	100	Fixed Wireless	Served (Over 100/20 available)	Wireless
517521	910 WEST HILL AVENUE	MT PLEASANT	IA	52641	1	12-Provider facilitates speeds faster than that reported on the map	Provider only: The Map does not correctly reflect service that I facilitate to this location	500	100	Fixed Wireless	Served (Over 100/20 available)	Wireless
517641	16 NORTH WATER AVENUE	NEW HAMPTON	IA	50659	1	12-Provider facilitates speeds faster than that reported on the map	Provider only: The Map does not correctly reflect service that I facilitate to this location	500	100	Fixed Wireless	Served (Over 100/20 available)	Wireless
517744	61309 230TH AVENUE	POMEROY	IA	50575	1	12-Provider facilitates speeds faster than that reported on the map	Provider only: The Map does not correctly reflect service that I facilitate to this location	500	100	Fixed Wireless	Served (Over 100/20 available)	Wireless
517827	1104 EAST COLUMBUS STREET	MT AYR	IA	50854	1	12-Provider facilitates speeds faster than that reported on the map	Provider only: The Map does not correctly reflect service that I facilitate to this location	500	100	Fixed Wireless	Served (Over 100/20 available)	Wireless
517941	117 WEST SOUTH STREET	MT PLEASANT	IA	52641	1	12-Provider facilitates speeds faster than that reported on the map	Provider only: The Map does not correctly reflect service that I facilitate to this location	500	100	Fixed Wireless	Served (Over 100/20 available)	Wireless
518052	22 SUNRISE COURT	NEW LONDON	IA	52645	1	12-Provider facilitates speeds faster than that reported on the map	Provider only: The Map does not correctly reflect service that I facilitate to this location	500	100	Fixed Wireless	Served (Over 100/20 available)	Wireless
518423	413 WEST MILWAUKEE STREET	NEW HAMPTON	IA	50659	1	12-Provider facilitates speeds faster than that reported on the map	Provider only: The Map does not correctly reflect service that I facilitate to this location	500	100	Fixed Wireless	Served (Over 100/20 available)	Wireless
518459	1100 NORTH PERRY STREET	MT PLEASANT	IA	52641	1	12-Provider facilitates speeds faster than that reported on the map	Provider only: The Map does not correctly reflect service that I facilitate to this location	500	100	Fixed Wireless	Served (Over 100/20 available)	Wireless
518582	515 NORTH PLEASANT HILL AVENUE	NEW HAMPTON	IA	50659	1	12-Provider facilitates speeds faster than that reported on the map	Provider only: The Map does not correctly reflect service that I facilitate to this location	500	100	Fixed Wireless	Served (Over 100/20 available)	Wireless
518659	275 SOUTH ALTA AVENUE	NEW HAMPTON	IA	50659	1	12-Provider facilitates speeds faster than that reported on the map	Provider only: The Map does not correctly reflect service that I facilitate to this location	500	100	Fixed Wireless	Served (Over 100/20 available)	Wireless
518723	310 WEST PROSPECT STREET	NEW HAMPTON	IA	50659	1	12-Provider facilitates speeds faster than that reported on the map	Provider only: The Map does not correctly reflect service that I facilitate to this location	500	100	Fixed Wireless	Served (Over 100/20 available)	Wireless
518965	306 NORTH FOLEY AVENUE	NEW HAMPTON	IA	50659	1	12-Provider facilitates speeds faster than that reported on the map	Provider only: The Map does not correctly reflect service that I facilitate to this location	500	100	Fixed Wireless	Served (Over 100/20 available)	Wireless
519061	409 SOUTH JACKSON STREET	MT PLEASANT	IA	52641	1	12-Provider facilitates speeds faster than that reported on the map	Provider only: The Map does not correctly reflect service that I facilitate to this location	500	100	Fixed Wireless	Served (Over 100/20 available)	Wireless
519157	23 4TH AVENUE SOUTHEAST	POCAHONTAS	IA	50574	1	12-Provider facilitates speeds faster than that reported on the map	Provider only: The Map does not correctly reflect service that I facilitate to this location	500	100	Fixed Wireless	Served (Over 100/20 available)	Wireless
519215	2525 ROCKY LANE	NEW LONDON	IA	52645	1	12-Provider facilitates speeds faster than that reported on the map	Provider only: The Map does not correctly reflect service that I facilitate to this location	500	100	Fixed Wireless	Served (Over 100/20 available)	Wireless
519587	22697 DMC HIGHWAY 79	DANVILLE	IA	52623	1	12-Provider facilitates speeds faster than that reported on the map	Provider only: The Map does not correctly reflect service that I facilitate to this location	500	100	Fixed Wireless	Served (Over 100/20 available)	Wireless
519897	205 SOUTH JACKSON STREET	MT PLEASANT	IA	52641	1	12-Provider facilitates speeds faster than that reported on the map	Provider only: The Map does not correctly reflect service that I facilitate to this location	500	100	Fixed Wireless	Served (Over 100/20 available)	Wireless
520135	403 NORTHWEST 2ND STREET	POCAHONTAS	IA	50574	1	12-Provider facilitates speeds faster than that reported on the map	Provider only: The Map does not correctly reflect service that I facilitate to this location	500	100	Fixed Wireless	Served (Over 100/20 available)	Wireless
520137	19687 DMC HIGHWAY 34	DANVILLE	IA	52623	1	12-Provider facilitates speeds faster than that reported on the map	Provider only: The Map does not correctly reflect service that I facilitate to this location	500	100	Fixed Wireless	Served (Over 100/20 available)	Wireless
520299	401 WEST ADAMS STREET	NEW LONDON	IA	52645	1	12-Provider facilitates speeds faster than that reported on the map	Provider only: The Map does not correctly reflect service that I facilitate to this location	500	100	Fixed Wireless	Served (Over 100/20 available)	Wireless
520337	801 HENRIETTA AVENUE	PALMER	IA	50571	1	12-Provider facilitates speeds faster than that reported on the map	Provider only: The Map does not correctly reflect service that I facilitate to this location	500	100	Fixed Wireless	Served (Over 100/20 available)	Wireless
520394	919 EAST MAIN STREET	NEW HAMPTON	IA	50659	1	12-Provider facilitates speeds faster than that reported on the map	Provider only: The Map does not correctly reflect service that I facilitate to this location	500	100	Fixed Wireless	Served (Over 100/20 available)	Wireless
520424	804 WEST IRISH RIDGE ROAD	MT PLEASANT	IA	52641	1	12-Provider facilitates speeds faster than that reported on the map	Provider only: The Map does not correctly reflect service that I facilitate to this location	500	100	Fixed Wireless	Served (Over 100/20 available)	Wireless
520650	3495 NORTH WINN ROAD	DECORAH	IA	52101	1	12-Provider facilitates speeds faster than that reported on the map	Provider only: The Map does not correctly reflect service that I facilitate to this location	500	100	Fixed Wireless	Served (Over 100/20 available)	Wireless
520724	30626 500TH STREET	GILMORE CITY	IA	50541	1	12-Provider facilitates speeds faster than that reported on the map	Provider only: The Map does not correctly reflect service that I facilitate to this location	500	100	Fixed Wireless	Served (Over 100/20 available)	Wireless
520956	4 WEST CLEVELAND STREET	NEW HAMPTON	IA	50659	1	12-Provider facilitates speeds faster than that reported on the map	Provider only: The Map does not correctly reflect service that I facilitate to this location	500	100	Fixed Wireless	Served (Over 100/20 available)	Wireless
520975	807 EAST MONROE STREET	MT PLEASANT	IA	52641	1	12-Provider facilitates speeds faster than that reported on the map	Provider only: The Map does not correctly reflect service that I facilitate to this location	500	100	Fixed Wireless	Served (Over 100/20 available)	Wireless
521007	617 WEST SPRING STREET	NEW HAMPTON	IA	50659	1	12-Provider facilitates speeds faster than that reported on the map	Provider only: The Map does not correctly reflect service that I facilitate to this location	500	100	Fixed Wireless	Served (Over 100/20 available)	Wireless
521189	305 NORTH HAYES STREET	MT AYR	IA	50854	1	12-Provider facilitates speeds faster than that reported on the map	Provider only: The Map does not correctly reflect service that I facilitate to this location	500	100	Fixed Wireless	Served (Over 100/20 available)	Wireless
521236	304 2ND AVENUE	FREDERIKA	IA	50631	1	12-Provider facilitates speeds faster than that reported on the map	Provider only: The Map does not correctly reflect service that I facilitate to this location	500	100	Fixed Wireless	Served (Over 100/20 available)	Wireless
521278	1006 EAST LINDEN DRIVE	MT PLEASANT	IA	52641	1	12-Provider facilitates speeds faster than that reported on the map	Provider only: The Map does not correctly reflect service that I facilitate to this location	500	100	Fixed Wireless	Served (Over 100/20 available)	Wireless
521320	605 EAST ADAMS STREET	MT AYR	IA	50854	1	12-Provider facilitates speeds faster than that reported on the map	Provider only: The Map does not correctly reflect service that I facilitate to this location	500	100	Fixed Wireless	Served (Over 100/20 available)	Wireless
521349	115 EAST HALE STREET	NEW HAMPTON	IA	50659	1	12-Provider facilitates speeds faster than that reported on the map	Provider only: The Map does not correctly reflect service that I facilitate to this location	500	100	Fixed Wireless	Served (Over 100/20 available)	Wireless
521385	901 NORTH REDBUD LANE	MT PLEASANT	IA	52641	1	12-Provider facilitates speeds faster than that reported on the map	Provider only: The Map does not correctly reflect service that I facilitate to this location	500	100	Fixed Wireless	Served (Over 100/20 available)	Wireless
521542	15957 NORTH PRAIRIE GROVE ROAD	WEST BURLINGTON	IA	52655	1	12-Provider facilitates speeds faster than that reported on the map	Provider only: The Map does not correctly reflect service that I facilitate to this location	500	100	Fixed Wireless	Served (Over 100/20 available)	Wireless
521864	303 NORTH WEBSTER STREET	MT AYR	IA	50854	1	12-Provider facilitates speeds faster than that reported on the map	Provider only: The Map does not correctly reflect service that I facilitate to this location	500	100	Fixed Wireless	Served (Over 100/20 available)	Wireless
522017	205 DUNNING AVENUE	MT AYR	IA	50854	1	12-Provider facilitates speeds faster than that reported on the map	Provider only: The Map does not correctly reflect service that I facilitate to this location	500	100	Fixed Wireless	Served (Over 100/20 available)	Wireless
522058	703 WEST ELM AVENUE	POCAHONTAS	IA	50574	1	12-Provider facilitates speeds faster than that reported on the map	Provider only: The Map does not correctly reflect service that I facilitate to this location	500	100	Fixed Wireless	Served (Over 100/20 available)	Wireless
522280	19253 530TH STREET	POCAHONTAS	IA	50574	1	12-Provider facilitates speeds faster than that reported on the map	Provider only: The Map does not correctly reflect service that I facilitate to this location	500	100	Fixed Wireless	Served (Over 100/20 available)	Wireless
522379	508 EAST GREEN STREET	MT PLEASANT	IA	52641	1	12-Provider facilitates speeds faster than that reported on the map	Provider only: The Map does not correctly reflect service that I facilitate to this location	500	100	Fixed Wireless	Served (Over 100/20 available)	Wireless
522496	14278 JIMTOWN ROAD	DANVILLE	IA	52623	1	12-Provider facilitates speeds faster than that reported on the map	Provider only: The Map does not correctly reflect service that I facilitate to this location	500	100	Fixed Wireless	Served (Over 100/20 available)	Wireless
522519	507 EAST MONROE STREET	MT PLEASANT	IA	52641	1	12-Provider facilitates speeds faster than that reported on the map	Provider only: The Map does not correctly reflect service that I facilitate to this location	500	100	Fixed Wireless	Served (Over 100/20 available)	Wireless
522529	1105 HAWTHORNE AVENUE	PLAINFIELD	IA	50666	1	12-Provider facilitates speeds faster than that reported on the map	Provider only: The Map does not correctly reflect service that I facilitate to this location	500	100	Fixed Wireless	Served (Over 100/20 available)	Wireless
522633	200 SOUTH MAPLE STREET	NEW LONDON	IA	52645	1	12-Provider facilitates speeds faster than that reported on the map	Provider only: The Map does not correctly reflect service that I facilitate to this location	500	100	Fixed Wireless	Served (Over 100/20 available)	Wireless
522657	1119 SOUTH LINDEN LANE	MT PLEASANT	IA	52641	1	12-Provider facilitates speeds faster than that reported on the map	Provider only: The Map does not correctly reflect service that I facilitate to this location	500	100	Fixed Wireless	Served (Over 100/20 available)	Wireless
522881	51086 160TH AVENUE	POCAHONTAS	IA	50574	1	12-Provider facilitates speeds faster than that reported on the map	Provider only: The Map does not correctly reflect service that I facilitate to this location	500	100	Fixed Wireless	Served (Over 100/20 available)	Wireless
522902	2875 DURHAM AVENUE	NASHUA	IA	50658	1	12-Provider facilitates speeds faster than that reported on the map	Provider only: The Map does not correctly reflect service that I facilitate to this location	500	100	Fixed Wireless	Served (Over 100/20 available)	Wireless
523017	22486 145TH STREET	DANVILLE	IA	52623	1	12-Provider facilitates speeds faster than that reported on the map	Provider only: The Map does not correctly reflect service that I facilitate to this location	500	100	Fixed Wireless	Served (Over 100/20 available)	Wireless
523101	1012 3RD AVENUE NORTHWEST	POCAHONTAS	IA	50574	1	12-Provider facilitates speeds faster than that reported on the map	Provider only: The Map does not correctly reflect service that I facilitate to this location	500	100	Fixed Wireless	Served (Over 100/20 available)	Wireless
523169	1610 NORTH BROADWAY STREET	MT PLEASANT	IA	52641	1	12-Provider facilitates speeds faster than that reported on the map	Provider only: The Map does not correctly reflect service that I facilitate to this location	500	100	Fixed Wireless	Served (Over 100/20 available)	Wireless
523306	401 WEST SHEPHERD STREET	DANVILLE	IA	52623	1	12-Provider facilitates speeds faster than that reported on the map	Provider only: The Map does not correctly reflect service that I facilitate to this location	500	100	Fixed Wireless	Served (Over 100/20 available)	Wireless
523379	306 WEST WALNUT STREET	MT AYR	IA	50854	1	12-Provider facilitates speeds faster than that reported on the map	Provider only: The Map does not correctly reflect service that I facilitate to this location	500	100	Fixed Wireless	Served (Over 100/20 available)	Wireless
523401	405 WEST OAK STREET	DANVILLE	IA	52623	1	12-Provider facilitates speeds faster than that reported on the map	Provider only: The Map does not correctly reflect service that I facilitate to this location	500	100	Fixed Wireless	Served (Over 100/20 available)	Wireless
523573	500 WEST MONROE STREET	MT PLEASANT	IA	52641	1	12-Provider facilitates speeds faster than that reported on the map	Provider only: The Map does not correctly reflect service that I facilitate to this location	500	100	Fixed Wireless	Served (Over 100/20 available)	Wireless
523726	104 NORTH LYDIA STREET	OSSIAN	IA	52161	1	12-Provider facilitates speeds faster than that reported on the map	Provider only: The Map does not correctly reflect service that I facilitate to this location	500	100	Fixed Wireless	Served (Over 100/20 available)	Wireless
523755	300 SOUTH ADAMS STREET	MT PLEASANT	IA	52641	1	12-Provider facilitates speeds faster than that reported on the map	Provider only: The Map does not correctly reflect service that I facilitate to this location	500	100	Fixed Wireless	Served (Over 100/20 available)	Wireless
524283	2005 STRATFORD WAY	LAWLER	IA	52154	1	12-Provider facilitates speeds faster than that reported on the map	Provider only: The Map does not correctly reflect service that I facilitate to this location	500	100	Fixed Wireless	Served (Over 100/20 available)	Wireless
524287	700 SOUTH ADAMS COURT	MT PLEASANT	IA	52641	1	12-Provider facilitates speeds faster than that reported on the map	Provider only: The Map does not correctly reflect service that I facilitate to this location	500	100	Fixed Wireless	Served (Over 100/20 available)	Wireless
524343	302 SOUTH MAPLE STREET	NEW LONDON	IA	52645	1	12-Provider facilitates speeds faster than that reported on the map	Provider only: The Map does not correctly reflect service that I facilitate to this location	500	100	Fixed Wireless	Served (Over 100/20 available)	Wireless
524389	1801 EAST BELT DRIVE	MT PLEASANT	IA	52641	1	12-Provider facilitates speeds faster than that reported on the map	Provider only: The Map does not correctly reflect service that I facilitate to this location	500	100	Fixed Wireless	Served (Over 100/20 available)	Wireless
524753	109 EAST WASHINGTON STREET	NEW HAMPTON	IA	50659	1	12-Provider facilitates speeds faster than that reported on the map	Provider only: The Map does not correctly reflect service that I facilitate to this location	500	100	Fixed Wireless	Served (Over 100/20 available)	Wireless
524822	948 MAIN STREET	HAVELOCK	IA	50546	1	12-Provider facilitates speeds faster than that reported on the map	Provider only: The Map does not correctly reflect service that I facilitate to this location	500	100	Fixed Wireless	Served (Over 100/20 available)	Wireless
524844	609 EAST SPRING STREET	NEW HAMPTON	IA	50659	1	12-Provider facilitates speeds faster than that reported on the map	Provider only: The Map does not correctly reflect service that I facilitate to this location	500	100	Fixed Wireless	Served (Over 100/20 available)	Wireless
525268	218 2ND AVENUE SOUTHWEST	POCAHONTAS	IA	50574	1	12-Provider facilitates speeds faster than that reported on the map	Provider only: The Map does not correctly reflect service that I facilitate to this location	500	100	Fixed Wireless	Served (Over 100/20 available)	Wireless
525593	706 SOUTH WALNUT STREET	MT PLEASANT	IA	52641	1	12-Provider facilitates speeds faster than that reported on the map	Provider only: The Map does not correctly reflect service that I facilitate to this location	500	100	Fixed Wireless	Served (Over 100/20 available)	Wireless
525913	47557 170TH AVENUE	LAURENS	IA	50554	1	12-Provider facilitates speeds faster than that reported on the map	Provider only: The Map does not correctly reflect service that I facilitate to this location	500	100	Fixed Wireless	Served (Over 100/20 available)	Wireless
525974	312 EAST HIGH STREET	FREDERICKSBURG	IA	50630	1	12-Provider facilitates speeds faster than that reported on the map	Provider only: The Map does not correctly reflect service that I facilitate to this location	500	100	Fixed Wireless	Served (Over 100/20 available)	Wireless
526042	204 NORTHWEST 7TH STREET	POCAHONTAS	IA	50574	1	12-Provider facilitates speeds faster than that reported on the map	Provider only: The Map does not correctly reflect service that I facilitate to this location	500	100	Fixed Wireless	Served (Over 100/20 available)	Wireless
526108	505 WEST VINE STREET	MT PLEASANT	IA	52641	1	12-Provider facilitates speeds faster than that reported on the map	Provider only: The Map does not correctly reflect service that I facilitate to this location	500	100	Fixed Wireless	Served (Over 100/20 available)	Wireless
526228	1223 CLEARVIEW DRIVE	POCAHONTAS	IA	50574	1	12-Provider facilitates speeds faster than that reported on the map	Provider only: The Map does not correctly reflect service that I facilitate to this location	500	100	Fixed Wireless	Served (Over 100/20 available)	Wireless
526253	14 2ND AVENUE SOUTHWEST	POCAHONTAS	IA	50574	1	12-Provider facilitates speeds faster than that reported on the map	Provider only: The Map does not correctly reflect service that I facilitate to this location	500	100	Fixed Wireless	Served (Over 100/20 available)	Wireless
526394	509 ELM STREET	ROLFE	IA	50581	1	12-Provider facilitates speeds faster than that reported on the map	Provider only: The Map does not correctly reflect service that I facilitate to this location	500	100	Fixed Wireless	Served (Over 100/20 available)	Wireless
526478	404 3RD AVENUE SOUTHWEST	POCAHONTAS	IA	50574	1	12-Provider facilitates speeds faster than that reported on the map	Provider only: The Map does not correctly reflect service that I facilitate to this location	500	100	Fixed Wireless	Served (Over 100/20 available)	Wireless
526682	18739 BEAVERDALE ROAD	NEW LONDON	IA	52645	1	12-Provider facilitates speeds faster than that reported on the map	Provider only: The Map does not correctly reflect service that I facilitate to this location	500	100	Fixed Wireless	Served (Over 100/20 available)	Wireless
526732	405 WEST UNION STREET	IONIA	IA	50645	1	12-Provider facilitates speeds faster than that reported on the map	Provider only: The Map does not correctly reflect service that I facilitate to this location	500	100	Fixed Wireless	Served (Over 100/20 available)	Wireless
526760	601 NORTH POPLAR STREET	NEW LONDON	IA	52645	1	12-Provider facilitates speeds faster than that reported on the map	Provider only: The Map does not correctly reflect service that I facilitate to this location	500	100	Fixed Wireless	Served (Over 100/20 available)	Wireless
526818	702 WEST KING DRIVE	MT PLEASANT	IA	52641	1	12-Provider facilitates speeds faster than that reported on the map	Provider only: The Map does not correctly reflect service that I facilitate to this location	500	100	Fixed Wireless	Served (Over 100/20 available)	Wireless
527090	1009 EAST MADISON STREET	MT PLEASANT	IA	52641	1	12-Provider facilitates speeds faster than that reported on the map	Provider only: The Map does not correctly reflect service that I facilitate to this location	500	100	Fixed Wireless	Served (Over 100/20 available)	Wireless
527105	205 NORTH WHITE AVENUE	ALTA VISTA	IA	50603	1	12-Provider facilitates speeds faster than that reported on the map	Provider only: The Map does not correctly reflect service that I facilitate to this location	500	100	Fixed Wireless	Served (Over 100/20 available)	Wireless
527206	409 EAST MADISON STREET	NEW LONDON	IA	52645	1	12-Provider facilitates speeds faster than that reported on the map	Provider only: The Map does not correctly reflect service that I facilitate to this location	500	100	Fixed Wireless	Served (Over 100/20 available)	Wireless
527555	204 EAST WASHINGTON STREET	NEW HAMPTON	IA	50659	1	12-Provider facilitates speeds faster than that reported on the map	Provider only: The Map does not correctly reflect service that I facilitate to this location	500	100	Fixed Wireless	Served (Over 100/20 available)	Wireless
527621	2360 120TH STREET	SUMNER	IA	50674	1	12-Provider facilitates speeds faster than that reported on the map	Provider only: The Map does not correctly reflect service that I facilitate to this location	500	100	Fixed Wireless	Served (Over 100/20 available)	Wireless
527668	1105 WEST SAUNDERS STREET	MT PLEASANT	IA	52641	1	12-Provider facilitates speeds faster than that reported on the map	Provider only: The Map does not correctly reflect service that I facilitate to this location	500	100	Fixed Wireless	Served (Over 100/20 available)	Wireless
527789	508 BROWNING AVENUE	PALMER	IA	50571	1	12-Provider facilitates speeds faster than that reported on the map	Provider only: The Map does not correctly reflect service that I facilitate to this location	500	100	Fixed Wireless	Served (Over 100/20 available)	Wireless
527815	601 WEST MADISON STREET	MT PLEASANT	IA	52641	1	12-Provider facilitates speeds faster than that reported on the map	Provider only: The Map does not correctly reflect service that I facilitate to this location	500	100	Fixed Wireless	Served (Over 100/20 available)	Wireless
527858	411 EAST MAIN STREET	OSSIAN	IA	52161	1	12-Provider facilitates speeds faster than that reported on the map	Provider only: The Map does not correctly reflect service that I facilitate to this location	500	100	Fixed Wireless	Served (Over 100/20 available)	Wireless
527991	631 WEST HALE STREET	NEW HAMPTON	IA	50659	1	12-Provider facilitates speeds faster than that reported on the map	Provider only: The Map does not correctly reflect service that I facilitate to this location	500	100	Fixed Wireless	Served (Over 100/20 available)	Wireless
528053	114 DUNNING AVENUE	MT AYR	IA	50854	1	12-Provider facilitates speeds faster than that reported on the map	Provider only: The Map does not correctly reflect service that I facilitate to this location	500	100	Fixed Wireless	Served (Over 100/20 available)	Wireless
528097	604 EAST MAIN STREET	NEW HAMPTON	IA	50659	1	12-Provider facilitates speeds faster than that reported on the map	Provider only: The Map does not correctly reflect service that I facilitate to this location	500	100	Fixed Wireless	Served (Over 100/20 available)	Wireless
528128	2034 310TH STREET	IONIA	IA	50645	1	12-Provider facilitates speeds faster than that reported on the map	Provider only: The Map does not correctly reflect service that I facilitate to this location	500	100	Fixed Wireless	Served (Over 100/20 available)	Wireless
528449	301 ELM STREET	ROLFE	IA	50581	1	12-Provider facilitates speeds faster than that reported on the map	Provider only: The Map does not correctly reflect service that I facilitate to this location	500	100	Fixed Wireless	Served (Over 100/20 available)	Wireless
528517	100 CARE CIRCLE	NEW LONDON	IA	52645	1	12-Provider facilitates speeds faster than that reported on the map	Provider only: The Map does not correctly reflect service that I facilitate to this location	500	100	Fixed Wireless	Served (Over 100/20 available)	Wireless
528522	2986 270TH STREET	FREDERICKSBURG	IA	50630	1	12-Provider facilitates speeds faster than that reported on the map	Provider only: The Map does not correctly reflect service that I facilitate to this location	500	100	Fixed Wireless	Served (Over 100/20 available)	Wireless
528539	205 SOUTH WEBSTER STREET	MT AYR	IA	50854	1	12-Provider facilitates speeds faster than that reported on the map	Provider only: The Map does not correctly reflect service that I facilitate to this location	500	100	Fixed Wireless	Served (Over 100/20 available)	Wireless
529013	106 NORTH HAMLIN STREET	MT PLEASANT	IA	52641	1	12-Provider facilitates speeds faster than that reported on the map	Provider only: The Map does not correctly reflect service that I facilitate to this location	500	100	Fixed Wireless	Served (Over 100/20 available)	Wireless

529136	413 GARFIELD STREET	ROLFE	IA	50581	1	12-Provider facilitates speeds faster than that reported on the map	Provider only: The Map does not correctly reflect service that I facilitate to this location	500	100	Fixed Wireless	Served (Over 100/20 available)	Wireless
529281	601 EAST WARREN STREET	MT PLEASANT	IA	52641	1	12-Provider facilitates speeds faster than that reported on the map	Provider only: The Map does not correctly reflect service that I facilitate to this location	500	100	Fixed Wireless	Served (Over 100/20 available)	Wireless
529333	44271 175TH AVENUE	HAVELOCK	IA	50546	1	12-Provider facilitates speeds faster than that reported on the map	Provider only: The Map does not correctly reflect service that I facilitate to this location	500	100	Fixed Wireless	Served (Over 100/20 available)	Wireless
529439	1104 2ND AVENUE NORTHWEST	POCAHONTAS	IA	50574	1	12-Provider facilitates speeds faster than that reported on the map	Provider only: The Map does not correctly reflect service that I facilitate to this location	500	100	Fixed Wireless	Served (Over 100/20 available)	Wireless
529480	227 SOUTH LOCUST AVENUE	NEW HAMPTON	IA	50659	1	12-Provider facilitates speeds faster than that reported on the map	Provider only: The Map does not correctly reflect service that I facilitate to this location	500	100	Fixed Wireless	Served (Over 100/20 available)	Wireless
529786	422 SOUTH WASHINGTON AVENUE	FREDERICKSBURG	IA	50630	1	12-Provider facilitates speeds faster than that reported on the map	Provider only: The Map does not correctly reflect service that I facilitate to this location	500	100	Fixed Wireless	Served (Over 100/20 available)	Wireless
529867	13598 BEAVERDALE ROAD	WEST BURLINGTON	IA	52655	1	12-Provider facilitates speeds faster than that reported on the map	Provider only: The Map does not correctly reflect service that I facilitate to this location	500	100	Fixed Wireless	Served (Over 100/20 available)	Wireless
529885	402 WEST WALNUT STREET	DANVILLE	IA	52623	1	12-Provider facilitates speeds faster than that reported on the map	Provider only: The Map does not correctly reflect service that I facilitate to this location	500	100	Fixed Wireless	Served (Over 100/20 available)	Wireless
529988	102 EAST NORTH STREET	OSSIAN	IA	52161	1	12-Provider facilitates speeds faster than that reported on the map	Provider only: The Map does not correctly reflect service that I facilitate to this location	500	100	Fixed Wireless	Served (Over 100/20 available)	Wireless
530237	2275 310TH STREET	FREDERICKSBURG	IA	50630	1	12-Provider facilitates speeds faster than that reported on the map	Provider only: The Map does not correctly reflect service that I facilitate to this location	500	100	Fixed Wireless	Served (Over 100/20 available)	Wireless
530399	303 SOUTH MAIN STREET	POCAHONTAS	IA	50574	1	12-Provider facilitates speeds faster than that reported on the map	Provider only: The Map does not correctly reflect service that I facilitate to this location	500	100	Fixed Wireless	Served (Over 100/20 available)	Wireless
530637	804 SOUTH MAIN STREET	MT PLEASANT	IA	52641	1	12-Provider facilitates speeds faster than that reported on the map	Provider only: The Map does not correctly reflect service that I facilitate to this location	500	100	Fixed Wireless	Served (Over 100/20 available)	Wireless
530638	2677 WILKINSON DRIVE	NEW LONDON	IA	52645	1	12-Provider facilitates speeds faster than that reported on the map	Provider only: The Map does not correctly reflect service that I facilitate to this location	500	100	Fixed Wireless	Served (Over 100/20 available)	Wireless
530704	104 SOUTH MARY STREET	OSSIAN	IA	52161	1	12-Provider facilitates speeds faster than that reported on the map	Provider only: The Map does not correctly reflect service that I facilitate to this location	500	100	Fixed Wireless	Served (Over 100/20 available)	Wireless
530717	109 HILLCREST DRIVE	NEW LONDON	IA	52645	1	12-Provider facilitates speeds faster than that reported on the map	Provider only: The Map does not correctly reflect service that I facilitate to this location	500	100	Fixed Wireless	Served (Over 100/20 available)	Wireless
530745	47828 240TH AVENUE	ROLFE	IA	50581	1	12-Provider facilitates speeds faster than that reported on the map	Provider only: The Map does not correctly reflect service that I facilitate to this location	500	100	Fixed Wireless	Served (Over 100/20 available)	Wireless
531100	1924 FAYETTE AVENUE	NEW HAMPTON	IA	50659	1	12-Provider facilitates speeds faster than that reported on the map	Provider only: The Map does not correctly reflect service that I facilitate to this location	500	100	Fixed Wireless	Served (Over 100/20 available)	Wireless
531323	300 LOCUST STREET	ROLFE	IA	50581	1	12-Provider facilitates speeds faster than that reported on the map	Provider only: The Map does not correctly reflect service that I facilitate to this location	500	100	Fixed Wireless	Served (Over 100/20 available)	Wireless
531327	8725 SYCAMORE ROAD	DANVILLE	IA	52623	1	12-Provider facilitates speeds faster than that reported on the map	Provider only: The Map does not correctly reflect service that I facilitate to this location	500	100	Fixed Wireless	Served (Over 100/20 available)	Wireless
531496	50584 180TH AVENUE	POCAHONTAS	IA	50574	1	12-Provider facilitates speeds faster than that reported on the map	Provider only: The Map does not correctly reflect service that I facilitate to this location	500	100	Fixed Wireless	Served (Over 100/20 available)	Wireless
531596	303 EAST PRAIRIE STREET	IONIA	IA	50645	1	12-Provider facilitates speeds faster than that reported on the map	Provider only: The Map does not correctly reflect service that I facilitate to this location	500	100	Fixed Wireless	Served (Over 100/20 available)	Wireless
531780	307 3RD STREET	REDDING	IA	50860	1	12-Provider facilitates speeds faster than that reported on the map	Provider only: The Map does not correctly reflect service that I facilitate to this location	500	100	Fixed Wireless	Served (Over 100/20 available)	Wireless
531857	306 NORTH JAY STREET	MT PLEASANT	IA	52641	1	12-Provider facilitates speeds faster than that reported on the map	Provider only: The Map does not correctly reflect service that I facilitate to this location	500	100	Fixed Wireless	Served (Over 100/20 available)	Wireless
531905	308 NORTH VAN BUREN STREET	MT PLEASANT	IA	52641	1	12-Provider facilitates speeds faster than that reported on the map	Provider only: The Map does not correctly reflect service that I facilitate to this location	500	100	Fixed Wireless	Served (Over 100/20 available)	Wireless
532015	515 BROAD STREET	ROLFE	IA	50581	1	12-Provider facilitates speeds faster than that reported on the map	Provider only: The Map does not correctly reflect service that I facilitate to this location	500	100	Fixed Wireless	Served (Over 100/20 available)	Wireless
532062	223 SOUTH WATER AVENUE	NEW HAMPTON	IA	50659	1	12-Provider facilitates speeds faster than that reported on the map	Provider only: The Map does not correctly reflect service that I facilitate to this location	500	100	Fixed Wireless	Served (Over 100/20 available)	Wireless
532069	1706 EAST GREENWOOD LANE	MT PLEASANT	IA	52641	1	12-Provider facilitates speeds faster than that reported on the map	Provider only: The Map does not correctly reflect service that I facilitate to this location	500	100	Fixed Wireless	Served (Over 100/20 available)	Wireless
532115	19472 162ND STREET	NEW LONDON	IA	52645	1	12-Provider facilitates speeds faster than that reported on the map	Provider only: The Map does not correctly reflect service that I facilitate to this location	500	100	Fixed Wireless	Served (Over 100/20 available)	Wireless
532184	703 EAST HENRY STREET	MT PLEASANT	IA	52641	1	12-Provider facilitates speeds faster than that reported on the map	Provider only: The Map does not correctly reflect service that I facilitate to this location	500	100	Fixed Wireless	Served (Over 100/20 available)	Wireless
532185	102 DESSEL STREET	OSSIAN	IA	52161	1	12-Provider facilitates speeds faster than that reported on the map	Provider only: The Map does not correctly reflect service that I facilitate to this location	500	100	Fixed Wireless	Served (Over 100/20 available)	Wireless
532311	305 EAST WASHINGTON STREET	NEW LONDON	IA	52645	1	12-Provider facilitates speeds faster than that reported on the map	Provider only: The Map does not correctly reflect service that I facilitate to this location	500	100	Fixed Wireless	Served (Over 100/20 available)	Wireless
532348	51813 170TH AVENUE	POCAHONTAS	IA	50574	1	12-Provider facilitates speeds faster than that reported on the map	Provider only: The Map does not correctly reflect service that I facilitate to this location	500	100	Fixed Wireless	Served (Over 100/20 available)	Wireless
532434	1300 NORTH GRAND AVENUE	MT PLEASANT	IA	52641	1	12-Provider facilitates speeds faster than that reported on the map	Provider only: The Map does not correctly reflect service that I facilitate to this location	500	100	Fixed Wireless	Served (Over 100/20 available)	Wireless
532516	240 SOUTH WATER AVENUE	NEW HAMPTON	IA	50659	1	12-Provider facilitates speeds faster than that reported on the map	Provider only: The Map does not correctly reflect service that I facilitate to this location	500	100	Fixed Wireless	Served (Over 100/20 available)	Wireless
532539	201 WEST MONROE STREET	MT AYR	IA	50854	1	12-Provider facilitates speeds faster than that reported on the map	Provider only: The Map does not correctly reflect service that I facilitate to this location	500	100	Fixed Wireless	Served (Over 100/20 available)	Wireless
532728	208 3RD AVENUE NORTHWEST	POCAHONTAS	IA	50574	1	12-Provider facilitates speeds faster than that reported on the map	Provider only: The Map does not correctly reflect service that I facilitate to this location	500	100	Fixed Wireless	Served (Over 100/20 available)	Wireless
532786	2608 SALEM ROAD	DANVILLE	IA	52623	1	12-Provider facilitates speeds faster than that reported on the map	Provider only: The Map does not correctly reflect service that I facilitate to this location	500	100	Fixed Wireless	Served (Over 100/20 available)	Wireless
532835	20270 160TH STREET	DANVILLE	IA	52623	1	12-Provider facilitates speeds faster than that reported on the map	Provider only: The Map does not correctly reflect service that I facilitate to this location	500	100	Fixed Wireless	Served (Over 100/20 available)	Wireless
532916	103 SOUTH WAPSIE STREET	NEW HAMPTON	IA	50659	1	12-Provider facilitates speeds faster than that reported on the map	Provider only: The Map does not correctly reflect service that I facilitate to this location	500	100	Fixed Wireless	Served (Over 100/20 available)	Wireless
532949	100 EAST NORTH STREET	OSSIAN	IA	52161	1	12-Provider facilitates speeds faster than that reported on the map	Provider only: The Map does not correctly reflect service that I facilitate to this location	500	100	Fixed Wireless	Served (Over 100/20 available)	Wireless
532976	400 SOUTH WHITE AVENUE	ALTA VISTA	IA	50603	1	12-Provider facilitates speeds faster than that reported on the map	Provider only: The Map does not correctly reflect service that I facilitate to this location	500	100	Fixed Wireless	Served (Over 100/20 available)	Wireless
533035	502 EAST MONROE STREET	MT PLEASANT	IA	52641	1	12-Provider facilitates speeds faster than that reported on the map	Provider only: The Map does not correctly reflect service that I facilitate to this location	500	100	Fixed Wireless	Served (Over 100/20 available)	Wireless
533379	18360 560TH STREET	FONDA	IA	50540	1	12-Provider facilitates speeds faster than that reported on the map	Provider only: The Map does not correctly reflect service that I facilitate to this location	500	100	Fixed Wireless	Served (Over 100/20 available)	Wireless
533601	303 WEST MONROE STREET	MT AYR	IA	50854	1	12-Provider facilitates speeds faster than that reported on the map	Provider only: The Map does not correctly reflect service that I facilitate to this location	500	100	Fixed Wireless	Served (Over 100/20 available)	Wireless
533678	830 CANTY AVENUE	NEW HAMPTON	IA	50659	1	12-Provider facilitates speeds faster than that reported on the map	Provider only: The Map does not correctly reflect service that I facilitate to this location	500	100	Fixed Wireless	Served (Over 100/20 available)	Wireless
533794	104 WEST ELM AVENUE	POCAHONTAS	IA	50574	1	12-Provider facilitates speeds faster than that reported on the map	Provider only: The Map does not correctly reflect service that I facilitate to this location	500	100	Fixed Wireless	Served (Over 100/20 available)	Wireless
533823	302 NORTH BRAZELTON STREET	MT PLEASANT	IA	52641	1	12-Provider facilitates speeds faster than that reported on the map	Provider only: The Map does not correctly reflect service that I facilitate to this location	500	100	Fixed Wireless	Served (Over 100/20 available)	Wireless
533859	2063 PANORA AVENUE	NEW HAMPTON	IA	50659	1	12-Provider facilitates speeds faster than that reported on the map	Provider only: The Map does not correctly reflect service that I facilitate to this location	500	100	Fixed Wireless	Served (Over 100/20 available)	Wireless
533997	1335 NORTH BROADWAY STREET	MT PLEASANT	IA	52641	1	12-Provider facilitates speeds faster than that reported on the map	Provider only: The Map does not correctly reflect service that I facilitate to this location	500	100	Fixed Wireless	Served (Over 100/20 available)	Wireless
534040	205 3RD STREET	FREDERIKA	IA	50631	1	12-Provider facilitates speeds faster than that reported on the map	Provider only: The Map does not correctly reflect service that I facilitate to this location	500	100	Fixed Wireless	Served (Over 100/20 available)	Wireless
534114	20799 500TH STREET	POCAHONTAS	IA	50574	1	12-Provider facilitates speeds faster than that reported on the map	Provider only: The Map does not correctly reflect service that I facilitate to this location	500	100	Fixed Wireless	Served (Over 100/20 available)	Wireless
534289	1945 KENWOOD AVENUE	NEW HAMPTON	IA	50659	1	12-Provider facilitates speeds faster than that reported on the map	Provider only: The Map does not correctly reflect service that I facilitate to this location	500	100	Fixed Wireless	Served (Over 100/20 available)	Wireless
534347	17544 530TH STREET	POCAHONTAS	IA	50574	1	12-Provider facilitates speeds faster than that reported on the map	Provider only: The Map does not correctly reflect service that I facilitate to this location	500	100	Fixed Wireless	Served (Over 100/20 available)	Wireless
534521	54622 210TH AVENUE	POCAHONTAS	IA	50574	1	12-Provider facilitates speeds faster than that reported on the map	Provider only: The Map does not correctly reflect service that I facilitate to this location	500	100	Fixed Wireless	Served (Over 100/20 available)	Wireless
534696	201 NORTH WILSON STREET	MT PLEASANT	IA	52641	1	12-Provider facilitates speeds faster than that reported on the map	Provider only: The Map does not correctly reflect service that I facilitate to this location	500	100	Fixed Wireless	Served (Over 100/20 available)	Wireless
534713	1878 CO RD A14	DECORAH	IA	52101	1	12-Provider facilitates speeds faster than that reported on the map	Provider only: The Map does not correctly reflect service that I facilitate to this location	500	100	Fixed Wireless	Served (Over 100/20 available)	Wireless
534742	720 SOUTH MAIN STREET	DANVILLE	IA	52623	1	12-Provider facilitates speeds faster than that reported on the map	Provider only: The Map does not correctly reflect service that I facilitate to this location	500	100	Fixed Wireless	Served (Over 100/20 available)	Wireless
534865	57711 200TH AVENUE	POCAHONTAS	IA	50574	1	12-Provider facilitates speeds faster than that reported on the map	Provider only: The Map does not correctly reflect service that I facilitate to this location	500	100	Fixed Wireless	Served (Over 100/20 available)	Wireless
534905	205 SOUTH OWL STREET	LAWLER	IA	52154	1	12-Provider facilitates speeds faster than that reported on the map	Provider only: The Map does not correctly reflect service that I facilitate to this location	500	100	Fixed Wireless	Served (Over 100/20 available)	Wireless
534949	111 NORTHWEST 5TH STREET	POCAHONTAS	IA	50574	1	12-Provider facilitates speeds faster than that reported on the map	Provider only: The Map does not correctly reflect service that I facilitate to this location	500	100	Fixed Wireless	Served (Over 100/20 available)	Wireless
535000	909 EAST MADISON STREET	MT PLEASANT	IA	52641	1	12-Provider facilitates speeds faster than that reported on the map	Provider only: The Map does not correctly reflect service that I facilitate to this location	500	100	Fixed Wireless	Served (Over 100/20 available)	Wireless
535084	611 SOUTH ADAMS PLACE	MT PLEASANT	IA	52641	1	12-Provider facilitates speeds faster than that reported on the map	Provider only: The Map does not correctly reflect service that I facilitate to this location	500	100	Fixed Wireless	Served (Over 100/20 available)	Wireless
535299	213 WEST CORRY COURT	MT PLEASANT	IA	52641	1	12-Provider facilitates speeds faster than that reported on the map	Provider only: The Map does not correctly reflect service that I facilitate to this location	500	100	Fixed Wireless	Served (Over 100/20 available)	Wireless
535517	307 NORTHWEST 3RD STREET	POCAHONTAS	IA	50574	1	12-Provider facilitates speeds faster than that reported on the map	Provider only: The Map does not correctly reflect service that I facilitate to this location	500	100	Fixed Wireless	Served (Over 100/20 available)	Wireless
535566	107 CYPRESS CIRCLE	NEW LONDON	IA	52645	1	12-Provider facilitates speeds faster than that reported on the map	Provider only: The Map does not correctly reflect service that I facilitate to this location	500	100	Fixed Wireless	Served (Over 100/20 available)	Wireless
535891	109 NORTHWEST 9TH STREET	POCAHONTAS	IA	50574	1	12-Provider facilitates speeds faster than that reported on the map	Provider only: The Map does not correctly reflect service that I facilitate to this location	500	100	Fixed Wireless	Served (Over 100/20 available)	Wireless
535922	203 NORTH OAK STREET	NEW LONDON	IA	52645	1	12-Provider facilitates speeds faster than that reported on the map	Provider only: The Map does not correctly reflect service that I facilitate to this location	500	100	Fixed Wireless	Served (Over 100/20 available)	Wireless
536064	1127 SOUTH LINDEN LANE	MT PLEASANT	IA	52641	1	12-Provider facilitates speeds faster than that reported on the map	Provider only: The Map does not correctly reflect service that I facilitate to this location	500	100	Fixed Wireless	Served (Over 100/20 available)	Wireless
536150	904 ELM STREET	ROLFE	IA	50581	1	12-Provider facilitates speeds faster than that reported on the map	Provider only: The Map does not correctly reflect service that I facilitate to this location	500	100	Fixed Wireless	Served (Over 100/20 available)	Wireless
536293	1966 337TH STREET	DECORAH	IA	52101	1	12-Provider facilitates speeds faster than that reported on the map	Provider only: The Map does not correctly reflect service that I facilitate to this location	500	100	Fixed Wireless	Served (Over 100/20 available)	Wireless
536640	807 NORTH MAIN STREET	MT PLEASANT	IA	52641	1	12-Provider facilitates speeds faster than that reported on the map	Provider only: The Map does not correctly reflect service that I facilitate to this location	500	100	Fixed Wireless	Served (Over 100/20 available)	Wireless
536650	607 WEST ELM AVENUE	POCAHONTAS	IA	50574	1	12-Provider facilitates speeds faster than that reported on the map	Provider only: The Map does not correctly reflect service that I facilitate to this location	500	100	Fixed Wireless	Served (Over 100/20 available)	Wireless
536867	207 WEST FRANKLIN STREET	MT PLEASANT	IA	52641	1	12-Provider facilitates speeds faster than that reported on the map	Provider only: The Map does not correctly reflect service that I facilitate to this location	500	100	Fixed Wireless	Served (Over 100/20 available)	Wireless
536998	409 EAST MAIN STREET	NEW HAMPTON	IA	50659	1	12-Provider facilitates speeds faster than that reported on the map	Provider only: The Map does not correctly reflect service that I facilitate to this location	500	100	Fixed Wireless	Served (Over 100/20 available)	Wireless
537007	902 SOUTH HARRISON PLACE	MT PLEASANT	IA	52641	1	12-Provider facilitates speeds faster than that reported on the map	Provider only: The Map does not correctly reflect service that I facilitate to this location	500	100	Fixed Wireless	Served (Over 100/20 available)	Wireless
537804	704 EAST JACKSON STREET	MT AYR	IA	50854	1	12-Provider facilitates speeds faster than that reported on the map	Provider only: The Map does not correctly reflect service that I facilitate to this location	500	100	Fixed Wireless	Served (Over 100/20 available)	Wireless
537857	208 WEST RAILROAD STREET	FREDERICKSBURG	IA	50630	1	12-Provider facilitates speeds faster than that reported on the map	Provider only: The Map does not correctly reflect service that I facilitate to this location	500	100	Fixed Wireless	Served (Over 100/20 available)	Wireless
538324	903 SOUTH HENDERSON STREET	MT AYR	IA	50854	1	12-Provider facilitates speeds faster than that reported on the map	Provider only: The Map does not correctly reflect service that I facilitate to this location	500	100	Fixed Wireless	Served (Over 100/20 available)	Wireless
538617	122 SOUTHEAST AVENUE	FREDERICKSBURG	IA	50630	1	12-Provider facilitates speeds faster than that reported on the map	Provider only: The Map does not correctly reflect service that I facilitate to this location	500	100	Fixed Wireless	Served (Over 100/20 available)	Wireless
538893	503 EAST CLEVELAND STREET	NEW LONDON	IA	52645	1	12-Provider facilitates speeds faster than that reported on the map	Provider only: The Map does not correctly reflect service that I facilitate to this location	500	100	Fixed Wireless	Served (Over 100/20 available)	Wireless
538894	102 SOUTH BRAZELTON STREET	MT PLEASANT	IA	52641	1	12-Provider facilitates speeds faster than that reported on the map	Provider only: The Map does not correctly reflect service that I facilitate to this location	500	100	Fixed Wireless	Served (Over 100/20 available)	Wireless
538910	50146 230TH AVENUE	POCAHONTAS	IA	50574	1	12-Provider facilitates speeds faster than that reported on the map	Provider only: The Map does not correctly reflect service that I facilitate to this location	500	100	Fixed Wireless	Served (Over 100/20 available)	Wireless
539133	2861 STEVENS AVENUE	FREDERICKSBURG	IA	50630	1	12-Provider facilitates speeds faster than that reported on the map	Provider only: The Map does not correctly reflect service that I facilitate to this location	500	100	Fixed Wireless	Served (Over 100/20 available)	Wireless
539143	800 LOCUST STREET	ROLFE	IA	50581	1	12-Provider facilitates speeds faster than that reported on the map	Provider only: The Map does not correctly reflect service that I facilitate to this location	500	100	Fixed Wireless	Served (Over 100/20 available)	Wireless
539145	105 EAST BROAD STREET	MT PLEASANT	IA	52641	1	12-Provider facilitates speeds faster than that reported on the map	Provider only: The Map does not correctly reflect service that I facilitate to this location	500	100	Fixed Wireless	Served (Over 100/20 available)	Wireless
539147	500 5TH AVENUE NORTHWEST	POCAHONTAS	IA	50574	1	12-Provider facilitates speeds faster than that reported on the map	Provider only: The Map does not correctly reflect service that I facilitate to this location	500	100	Fixed Wireless	Served (Over 100/20 available)	Wireless
539172	400 SOUTH WHITE STREET	MT PLEASANT	IA	52641	1	12-Provider facilitates speeds faster than that reported on the map	Provider only: The Map does not correctly reflect service that I facilitate to this location	500	100	Fixed Wireless	Served (Over 100/20 available)	Wireless
539214	312 EAST PROSPECT STREET	NEW HAMPTON	IA	50659	1	12-Provider facilitates speeds faster than that reported on the map	Provider only: The Map does not correctly reflect service that I facilitate to this location	500	100	Fixed Wireless	Served (Over 100/20 available)	Wireless
539317	12 SUNRISE COURT	NEW LONDON	IA	52645	1	12-Provider facilitates speeds faster than that reported on the map	Provider only: The Map does not correctly reflect service that I facilitate to this location	500	100	Fixed Wireless	Served (Over 100/20 available)	Wireless
539393	103 SOUTH CHESTNUT STREET	NEW LONDON	IA	52645	1	12-Provider facilitates speeds faster than that reported on the map	Provider only: The Map does not correctly reflect service that I facilitate to this location	500	100	Fixed Wireless	Served (Over 100/20 available)	Wireless
539476	428 ASH STREET	FREDERICKSBURG	IA	50630	1	12-Provider facilitates speeds faster than that reported on the map	Provider only: The Map does not correctly reflect service that I facilitate to this location	500	100	Fixed Wireless	Served (Over 100/20 available)	Wireless
539522	336 MINNIE STREET	PALMER	IA	50571	1	12-Provider facilitates speeds faster than that reported on the map	Provider only: The Map does not correctly reflect service that I facilitate to this location	500	100	Fixed Wireless	Served (Over 100/20 available)	Wireless
539562	109 NORTH VAN BUREN STREET	MT PLEASANT	IA	52641	1	12-Provider facilitates speeds faster than that reported on the map	Provider only: The Map does not correctly reflect service that I facilitate to this location	500	100	Fixed Wireless	Served (Over 100/20 available)	Wireless
539565	506 NORTH POPLAR STREET	NEW LONDON	IA	52645	1	12-Provider facilitates speeds faster than that reported on the map	Provider only: The Map does not correctly reflect service that I facilitate to this location	500	100	Fixed Wireless	Served (Over 100/20 available)	Wireless
539580	1346 CASS STREET	HAVELOCK	IA	50546	1	12-Provider facilitates speeds faster than that reported on the map	Provider only: The Map does not correctly reflect service that I facilitate to this location	500	100	Fixed Wireless	Served (Over 100/20 available)	Wireless
539721	27117 490TH STREET	ROLFE	IA	50581	1	12-Provider facilitates speeds faster than that reported on the map	Provider only: The Map does not correctly reflect service that I facilitate to this location	500	100	Fixed Wireless	Served (Over 100/20 available)	Wireless
540054	103 SOUTH OGDEN STREET	OSSIAN	IA	52161	1	12-Provider facilitates speeds faster than that reported on the map	Provider only: The Map does not correctly reflect service that I facilitate to this location	500	100	Fixed Wireless	Served (Over 100/20 available)	Wireless
540153	47704 290TH AVENUE	ROLFE	IA	50581	1	12-Provider facilitates speeds faster than that reported on the map	Provider only: The Map does not correctly reflect service that I facilitate to this location	500	100	Fixed Wireless	Served (Over 100/20 available)	Wireless
540245	23673 520TH STREET	POCAHONTAS	IA	50574	1	12-Provider facilitates speeds faster than that reported on the map	Provider only: The Map does not correctly reflect service that I facilitate to this location	500	100	Fixed Wireless	Served (Over 100/20 available)	Wireless
540472	205 LOCUST STREET	ROLFE	IA	50581	1	12-Provider facilitates speeds faster than that reported on the map	Provider only: The Map does not correctly reflect service that I facilitate to this location	500	100	Fixed Wireless	Served (Over 100/20 available)	Wireless
540522	203 NORTH COTTONWOOD STREET	NEW LONDON	IA	52645	1	12-Provider facilitates speeds faster than that reported on the map	Provider only: The Map does not correctly reflect service that I facilitate to this location	500	100	Fixed Wireless	Served (Over 100/20 available)	Wireless
540609	902 SOUTH WALNUT STREET	MT PLEASANT	IA	52641	1	12-Provider facilitates speeds faster than that reported on the map	Provider only: The Map does not correctly reflect service that I facilitate to this location	500	100	Fixed Wireless	Served (Over 100/20 available)	Wireless
540845	901 BROAD STREET	ROLFE	IA	50581	1	12-Provider facilitates speeds faster than that reported on the map	Provider only: The Map does not correctly reflect service that I facilitate to this location	500	100	Fixed Wireless	Served (Over 100/20 available)	Wireless
540856	207 NORTHWEST 7TH STREET	POCAHONTAS	IA	50574	1	12-Provider facilitates speeds faster than that reported on the map	Provider only: The Map does not correctly reflect service that I facilitate to this location	500	100	Fixed Wireless	Served (Over 100/20 available)	Wireless
540925	205 4TH AVENUE SOUTHWEST	POCAHONTAS	IA	50574	1	12-Provider facilitates speeds faster than that reported on the map	Provider only: The Map does not correctly reflect service that I facilitate to this location	500	100	Fixed Wireless	Served (Over 100/20 available)	Wireless
541168	105 CEDAR STREET	ROLFE	IA	50581	1	12-Provider facilitates speeds faster than that reported on the map	Provider only: The Map does not correctly reflect service that I facilitate to this location	500	100	Fixed Wireless	Served (Over 100/20 available)	Wireless
541234	303 SOUTH SCOTT LANE	MT PLEASANT	IA	52641	1	12-Provider facilitates speeds faster than that reported on the map	Provider only: The Map does not correctly reflect service that I facilitate to this location	500	100	Fixed Wireless	Served (Over 100/20 available)	Wireless
541491	407 LOCUST STREET	ROLFE	IA	50581	1	12-Provider facilitates speeds faster than that reported on the map	Provider only: The Map does not correctly reflect service that I facilitate to this location	500	100	Fixed Wireless	Served (Over 100/20 available)	Wireless
541615	401 OAK STREET	ROLFE	IA	50581	1	12-Provider facilitates speeds faster than that reported on the map	Provider only: The Map does not correctly reflect service that I facilitate to this location	500	100	Fixed Wireless	Served (Over 100/20 available)	Wireless
541901	244 SOUTH WATER AVENUE	NEW HAMPTON	IA	50659	1	12-Provider facilitates speeds faster than that reported on the map	Provider only: The Map does not correctly reflect service that I facilitate to this location	500	100	Fixed Wireless	Served (Over 100/20 available)	Wireless
542126	2273 US HIGHWAY 34	MT PLEASANT	IA	52641	1	12-Provider facilitates speeds faster than that reported on the map	Provider only: The Map does not correctly reflect service that I facilitate to this location	500	100	Fixed Wireless	Served (Over 100/20 available)	Wireless
542148	100 SOUTH LINCOLN STREET	IONIA	IA	50645	1	12-Provider facilitates speeds faster than that reported on the map	Provider only: The Map does not correctly reflect service that I facilitate to this location	500	100	Fixed Wireless	Served (Over 100/20 available)	Wireless
542269	1923 120TH STREET	WAVERLY	IA	50677	1	12-Provider facilitates speeds faster than that reported on the map	Provider only: The Map does not correctly reflect service that I facilitate to this location	500	100	Fixed Wireless	Served (Over 100/20 available)	Wireless
542413	610 WEST HAMILTON STREET	NEW HAMPTON	IA	50659	1	12-Provider facilitates speeds faster than that reported on the map	Provider only: The Map does not correctly reflect service that I facilitate to this location	500	100	Fixed Wireless	Served (Over 100/20 available)	Wireless
542485	15491 490TH STREET	LAURENS	IA	50554	1	12-Provider facilitates speeds faster than that reported on the map	Provider only: The Map does not correctly reflect service that I facilitate to this location	500	100	Fixed Wireless	Served (Over 100/20 available)	Wireless
542618	402 WEST ORANGE STREET	MT PLEASANT	IA	52641	1	12-Provider facilitates speeds faster than that reported on the map	Provider only: The Map does not correctly reflect service that I facilitate to this location	500	100	Fixed Wireless	Served (Over 100/20 available)	Wireless
542655	807 EAST CHERRY PLACE	MT PLEASANT	IA	52641	1	12-Provider facilitates speeds faster than that reported on the map	Provider only: The Map does not correctly reflect service that I facilitate to this location	500	100	Fixed Wireless	Served (Over 100/20 available)	Wireless
542663	103 SOUTH KIRBY STREET	MT AYR	IA	50854	1	12-Provider facilitates speeds faster than that reported on the map	Provider only: The Map does not correctly reflect service that I facilitate to this location	500	100	Fixed Wireless	Served (Over 100/20 available)	Wireless
542730	58 COURT SQUARE	POCAHONTAS	IA	50574	1	12-Provider facilitates speeds faster than that reported on the map	Provider only: The Map does not correctly reflect service that I facilitate to this location	500	100	Fixed Wireless	Served (Over 100/20 available)	Wireless
543067	613 NORTH FOLEY AVENUE	NEW HAMPTON	IA	50659	1	12-Provider facilitates speeds faster than that reported on the map	Provider only: The Map does not correctly reflect service that I facilitate to this location	500	100	Fixed Wireless	Served (Over 100/20 available)	Wireless
543268	510 NORTH ADAMS STREET	MT PLEASANT	IA	52641	1	12-Provider facilitates speeds faster than that reported on the map	Provider only: The Map does not correctly reflect service that I facilitate to this location	500	100	Fixed Wireless	Served (Over 100/20 available)	Wireless
543448	105 WEST EXCHANGE STREET	MT PLEASANT	IA	52641	1	12-Provider facilitates speeds faster than that reported on the map	Provider only: The Map does not correctly reflect service that I facilitate to this location	500	100	Fixed Wireless	Served (Over 100/20 available)	Wireless
543467	402 SOUTH MAIN STREET	MT PLEASANT	IA	52641	1	12-Provider facilitates speeds faster than that reported on the map	Provider only: The Map does not correctly reflect service that I facilitate to this location	500	100	Fixed Wireless	Served (Over 100/20 available)	Wireless
543499	2332 210TH STREET	MT PLEASANT	IA	52641	1	12-Provider facilitates speeds faster than that reported on the map	Provider only: The Map does not correctly reflect service that I facilitate to this location	500	100	Fixed Wireless	Served (Over 100/20 available)	Wireless
543517	20343 DMC HIGHWAY 34	DANVILLE	IA	52623	1	12-Provider facilitates speeds faster than that reported on the map	Provider only: The Map does not correctly reflect service that I facilitate to this location	500	100	Fixed Wireless	Served (Over 100/20 available)	Wireless

543562	315 EAST CLEVELAND STREET	NEW LONDON	IA	52645	1	12-Provider facilitates speeds faster than that reported on the map	Provider only: The Map does not correctly reflect service that I facilitate to this location	500	100	Fixed Wireless	Served (Over 100/20 available)	Wireless
543613	48793 190TH AVENUE	LAURENS	IA	50554	1	12-Provider facilitates speeds faster than that reported on the map	Provider only: The Map does not correctly reflect service that I facilitate to this location	500	100	Fixed Wireless	Served (Over 100/20 available)	Wireless
543725	1002 EAST OAKBROOK PLACE	MT PLEASANT	IA	52641	1	12-Provider facilitates speeds faster than that reported on the map	Provider only: The Map does not correctly reflect service that I facilitate to this location	500	100	Fixed Wireless	Served (Over 100/20 available)	Wireless
543744	600 EAST MAIN STREET	NEW LONDON	IA	52645	1	12-Provider facilitates speeds faster than that reported on the map	Provider only: The Map does not correctly reflect service that I facilitate to this location	500	100	Fixed Wireless	Served (Over 100/20 available)	Wireless
543746	30136 540TH STREET	GILMORE CITY	IA	50541	1	12-Provider facilitates speeds faster than that reported on the map	Provider only: The Map does not correctly reflect service that I facilitate to this location	500	100	Fixed Wireless	Served (Over 100/20 available)	Wireless
543933	138 WEST MAIN STREET	NEW LONDON	IA	52645	1	12-Provider facilitates speeds faster than that reported on the map	Provider only: The Map does not correctly reflect service that I facilitate to this location	500	100	Fixed Wireless	Served (Over 100/20 available)	Wireless
543968	16 SOUTH 3RD AVENUE	NEW HAMPTON	IA	50659	1	12-Provider facilitates speeds faster than that reported on the map	Provider only: The Map does not correctly reflect service that I facilitate to this location	500	100	Fixed Wireless	Served (Over 100/20 available)	Wireless
543996	307 EAST BAKER STREET	MT PLEASANT	IA	52641	1	12-Provider facilitates speeds faster than that reported on the map	Provider only: The Map does not correctly reflect service that I facilitate to this location	500	100	Fixed Wireless	Served (Over 100/20 available)	Wireless
544188	204 4TH STREET	FREDERIKA	IA	50631	1	12-Provider facilitates speeds faster than that reported on the map	Provider only: The Map does not correctly reflect service that I facilitate to this location	500	100	Fixed Wireless	Served (Over 100/20 available)	Wireless
544328	2620 190TH STREET	NEW HAMPTON	IA	50659	1	12-Provider facilitates speeds faster than that reported on the map	Provider only: The Map does not correctly reflect service that I facilitate to this location	500	100	Fixed Wireless	Served (Over 100/20 available)	Wireless
544332	52564 250TH AVENUE	POCAHONTAS	IA	50574	1	12-Provider facilitates speeds faster than that reported on the map	Provider only: The Map does not correctly reflect service that I facilitate to this location	500	100	Fixed Wireless	Served (Over 100/20 available)	Wireless
544642	2116 KENWOOD LANE	NEW HAMPTON	IA	50659	1	12-Provider facilitates speeds faster than that reported on the map	Provider only: The Map does not correctly reflect service that I facilitate to this location	500	100	Fixed Wireless	Served (Over 100/20 available)	Wireless
544805	307 SOUTH COTTONWOOD STREET	NEW LONDON	IA	52645	1	12-Provider facilitates speeds faster than that reported on the map	Provider only: The Map does not correctly reflect service that I facilitate to this location	500	100	Fixed Wireless	Served (Over 100/20 available)	Wireless
544833	1007 NORTH LUCAS STREET	MT PLEASANT	IA	52641	1	12-Provider facilitates speeds faster than that reported on the map	Provider only: The Map does not correctly reflect service that I facilitate to this location	500	100	Fixed Wireless	Served (Over 100/20 available)	Wireless
544903	500 SOUTH WHITE AVENUE	ALTA VISTA	IA	50603	1	12-Provider facilitates speeds faster than that reported on the map	Provider only: The Map does not correctly reflect service that I facilitate to this location	500	100	Fixed Wireless	Served (Over 100/20 available)	Wireless
544956	1206 CLEARVIEW DRIVE	POCAHONTAS	IA	50574	1	12-Provider facilitates speeds faster than that reported on the map	Provider only: The Map does not correctly reflect service that I facilitate to this location	500	100	Fixed Wireless	Served (Over 100/20 available)	Wireless
544957	410 WEST HALE STREET	NEW HAMPTON	IA	50659	1	12-Provider facilitates speeds faster than that reported on the map	Provider only: The Map does not correctly reflect service that I facilitate to this location	500	100	Fixed Wireless	Served (Over 100/20 available)	Wireless
545052	2679 WILKINSON DRIVE	NEW LONDON	IA	52645	1	12-Provider facilitates speeds faster than that reported on the map	Provider only: The Map does not correctly reflect service that I facilitate to this location	500	100	Fixed Wireless	Served (Over 100/20 available)	Wireless
545156	315 EAST WASHINGTON STREET	NEW HAMPTON	IA	50659	1	12-Provider facilitates speeds faster than that reported on the map	Provider only: The Map does not correctly reflect service that I facilitate to this location	500	100	Fixed Wireless	Served (Over 100/20 available)	Wireless
545301	20812 AGENCY ROAD	DANVILLE	IA	52623	1	12-Provider facilitates speeds faster than that reported on the map	Provider only: The Map does not correctly reflect service that I facilitate to this location	500	100	Fixed Wireless	Served (Over 100/20 available)	Wireless
545521	805 SOUTH LOCUST STREET	MT PLEASANT	IA	52641	1	12-Provider facilitates speeds faster than that reported on the map	Provider only: The Map does not correctly reflect service that I facilitate to this location	500	100	Fixed Wireless	Served (Over 100/20 available)	Wireless
545718	101 WEST MONROE STREET	MT AYR	IA	50854	1	12-Provider facilitates speeds faster than that reported on the map	Provider only: The Map does not correctly reflect service that I facilitate to this location	500	100	Fixed Wireless	Served (Over 100/20 available)	Wireless
546072	107 WEST ROOSEVELT ROAD	DANVILLE	IA	52623	1	12-Provider facilitates speeds faster than that reported on the map	Provider only: The Map does not correctly reflect service that I facilitate to this location	500	100	Fixed Wireless	Served (Over 100/20 available)	Wireless
546167	728 WEST COURT STREET	NEW HAMPTON	IA	50659	1	12-Provider facilitates speeds faster than that reported on the map	Provider only: The Map does not correctly reflect service that I facilitate to this location	500	100	Fixed Wireless	Served (Over 100/20 available)	Wireless
546376	1787 210TH STREET	NEW HAMPTON	IA	50659	1	12-Provider facilitates speeds faster than that reported on the map	Provider only: The Map does not correctly reflect service that I facilitate to this location	500	100	Fixed Wireless	Served (Over 100/20 available)	Wireless
546865	22915 530TH STREET	POCAHONTAS	IA	50574	1	12-Provider facilitates speeds faster than that reported on the map	Provider only: The Map does not correctly reflect service that I facilitate to this location	500	100	Fixed Wireless	Served (Over 100/20 available)	Wireless
547017	3097 190TH STREET	LAWLER	IA	52154	1	12-Provider facilitates speeds faster than that reported on the map	Provider only: The Map does not correctly reflect service that I facilitate to this location	500	100	Fixed Wireless	Served (Over 100/20 available)	Wireless
547037	216 WEST CORRY COURT	MT PLEASANT	IA	52641	1	12-Provider facilitates speeds faster than that reported on the map	Provider only: The Map does not correctly reflect service that I facilitate to this location	500	100	Fixed Wireless	Served (Over 100/20 available)	Wireless
547084	719 EAST CEDAR LANE	MT PLEASANT	IA	52641	1	12-Provider facilitates speeds faster than that reported on the map	Provider only: The Map does not correctly reflect service that I facilitate to this location	500	100	Fixed Wireless	Served (Over 100/20 available)	Wireless
547152	3111 210TH STREET	LAWLER	IA	52154	1	12-Provider facilitates speeds faster than that reported on the map	Provider only: The Map does not correctly reflect service that I facilitate to this location	500	100	Fixed Wireless	Served (Over 100/20 available)	Wireless
547509	109 NORTH HARRISON STREET	MT PLEASANT	IA	52641	1	12-Provider facilitates speeds faster than that reported on the map	Provider only: The Map does not correctly reflect service that I facilitate to this location	500	100	Fixed Wireless	Served (Over 100/20 available)	Wireless
547580	800 NORTH LINCOLN STREET	MT PLEASANT	IA	52641	1	12-Provider facilitates speeds faster than that reported on the map	Provider only: The Map does not correctly reflect service that I facilitate to this location	500	100	Fixed Wireless	Served (Over 100/20 available)	Wireless
547720	103 SOUTH JACKSON STREET	MT PLEASANT	IA	52641	1	12-Provider facilitates speeds faster than that reported on the map	Provider only: The Map does not correctly reflect service that I facilitate to this location	500	100	Fixed Wireless	Served (Over 100/20 available)	Wireless
547765	413 NORTH MAIN STREET	MT PLEASANT	IA	52641	1	12-Provider facilitates speeds faster than that reported on the map	Provider only: The Map does not correctly reflect service that I facilitate to this location	500	100	Fixed Wireless	Served (Over 100/20 available)	Wireless
547804	906 SOUTH WILLIAM STREET	MT PLEASANT	IA	52641	1	12-Provider facilitates speeds faster than that reported on the map	Provider only: The Map does not correctly reflect service that I facilitate to this location	500	100	Fixed Wireless	Served (Over 100/20 available)	Wireless
547813	17 2ND AVENUE NORTHEAST	POCAHONTAS	IA	50574	1	12-Provider facilitates speeds faster than that reported on the map	Provider only: The Map does not correctly reflect service that I facilitate to this location	500	100	Fixed Wireless	Served (Over 100/20 available)	Wireless
547878	928 EAST MAIN STREET	NEW HAMPTON	IA	50659	1	12-Provider facilitates speeds faster than that reported on the map	Provider only: The Map does not correctly reflect service that I facilitate to this location	500	100	Fixed Wireless	Served (Over 100/20 available)	Wireless
548258	355 NORTH WASHINGTON AVENUE	FREDERICKSBURG	IA	50630	1	12-Provider facilitates speeds faster than that reported on the map	Provider only: The Map does not correctly reflect service that I facilitate to this location	500	100	Fixed Wireless	Served (Over 100/20 available)	Wireless
548408	204 2ND AVENUE SOUTHWEST	POCAHONTAS	IA	50574	1	12-Provider facilitates speeds faster than that reported on the map	Provider only: The Map does not correctly reflect service that I facilitate to this location	500	100	Fixed Wireless	Served (Over 100/20 available)	Wireless
548623	1958 NORTH LINN AVENUE	NEW HAMPTON	IA	50659	1	12-Provider facilitates speeds faster than that reported on the map	Provider only: The Map does not correctly reflect service that I facilitate to this location	500	100	Fixed Wireless	Served (Over 100/20 available)	Wireless
548975	228 SOUTH BROADWAY AVENUE	NEW HAMPTON	IA	50659	1	12-Provider facilitates speeds faster than that reported on the map	Provider only: The Map does not correctly reflect service that I facilitate to this location	500	100	Fixed Wireless	Served (Over 100/20 available)	Wireless
548993	505 SOUTH HOAGLIN DRIVE	MT PLEASANT	IA	52641	1	12-Provider facilitates speeds faster than that reported on the map	Provider only: The Map does not correctly reflect service that I facilitate to this location	500	100	Fixed Wireless	Served (Over 100/20 available)	Wireless
549095	104 SOUTH MAIN STREET	POCAHONTAS	IA	50574	1	12-Provider facilitates speeds faster than that reported on the map	Provider only: The Map does not correctly reflect service that I facilitate to this location	500	100	Fixed Wireless	Served (Over 100/20 available)	Wireless
549287	301 EAST WASHINGTON STREET	MT PLEASANT	IA	52641	1	12-Provider facilitates speeds faster than that reported on the map	Provider only: The Map does not correctly reflect service that I facilitate to this location	500	100	Fixed Wireless	Served (Over 100/20 available)	Wireless
549542	605 NORTH DARCI LANE	MT PLEASANT	IA	52641	1	12-Provider facilitates speeds faster than that reported on the map	Provider only: The Map does not correctly reflect service that I facilitate to this location	500	100	Fixed Wireless	Served (Over 100/20 available)	Wireless
549603	100 EAST ADAMS STREET	NEW LONDON	IA	52645	1	12-Provider facilitates speeds faster than that reported on the map	Provider only: The Map does not correctly reflect service that I facilitate to this location	500	100	Fixed Wireless	Served (Over 100/20 available)	Wireless
549656	505 NORTH PINE STREET	NEW LONDON	IA	52645	1	12-Provider facilitates speeds faster than that reported on the map	Provider only: The Map does not correctly reflect service that I facilitate to this location	500	100	Fixed Wireless	Served (Over 100/20 available)	Wireless
549710	406 5TH AVENUE NORTHWEST	POCAHONTAS	IA	50574	1	12-Provider facilitates speeds faster than that reported on the map	Provider only: The Map does not correctly reflect service that I facilitate to this location	500	100	Fixed Wireless	Served (Over 100/20 available)	Wireless
549774	105 SOUTH WAPSIE STREET	NEW HAMPTON	IA	50659	1	12-Provider facilitates speeds faster than that reported on the map	Provider only: The Map does not correctly reflect service that I facilitate to this location	500	100	Fixed Wireless	Served (Over 100/20 available)	Wireless
549848	312 SOUTH WILSON STREET	MT PLEASANT	IA	52641	1	12-Provider facilitates speeds faster than that reported on the map	Provider only: The Map does not correctly reflect service that I facilitate to this location	500	100	Fixed Wireless	Served (Over 100/20 available)	Wireless
549881	24628 510TH STREET	POCAHONTAS	IA	50574	1	12-Provider facilitates speeds faster than that reported on the map	Provider only: The Map does not correctly reflect service that I facilitate to this location	500	100	Fixed Wireless	Served (Over 100/20 available)	Wireless
549917	20874 160TH STREET	DANVILLE	IA	52623	1	12-Provider facilitates speeds faster than that reported on the map	Provider only: The Map does not correctly reflect service that I facilitate to this location	500	100	Fixed Wireless	Served (Over 100/20 available)	Wireless
549970	605 WEST ADAMS STREET	MT AYR	IA	50854	1	12-Provider facilitates speeds faster than that reported on the map	Provider only: The Map does not correctly reflect service that I facilitate to this location	500	100	Fixed Wireless	Served (Over 100/20 available)	Wireless
550179	1002 WEST MADISON STREET	MT AYR	IA	50854	1	12-Provider facilitates speeds faster than that reported on the map	Provider only: The Map does not correctly reflect service that I facilitate to this location	500	100	Fixed Wireless	Served (Over 100/20 available)	Wireless
550573	306 WEST OAK STREET	MT AYR	IA	50854	1	12-Provider facilitates speeds faster than that reported on the map	Provider only: The Map does not correctly reflect service that I facilitate to this location	500	100	Fixed Wireless	Served (Over 100/20 available)	Wireless
550589	505 NORTHWEST 4TH STREET	POCAHONTAS	IA	50574	1	12-Provider facilitates speeds faster than that reported on the map	Provider only: The Map does not correctly reflect service that I facilitate to this location	500	100	Fixed Wireless	Served (Over 100/20 available)	Wireless
550618	206 NORTH CHESTNUT AVENUE	NEW HAMPTON	IA	50659	1	12-Provider facilitates speeds faster than that reported on the map	Provider only: The Map does not correctly reflect service that I facilitate to this location	500	100	Fixed Wireless	Served (Over 100/20 available)	Wireless
550786	312 WEST STATE STREET	MT PLEASANT	IA	52641	1	12-Provider facilitates speeds faster than that reported on the map	Provider only: The Map does not correctly reflect service that I facilitate to this location	500	100	Fixed Wireless	Served (Over 100/20 available)	Wireless
550960	15048 BEAVERDALE ROAD	DANVILLE	IA	52623	1	12-Provider facilitates speeds faster than that reported on the map	Provider only: The Map does not correctly reflect service that I facilitate to this location	500	100	Fixed Wireless	Served (Over 100/20 available)	Wireless
550961	316 NORTH MAPLE STREET	NEW LONDON	IA	52645	1	12-Provider facilitates speeds faster than that reported on the map	Provider only: The Map does not correctly reflect service that I facilitate to this location	500	100	Fixed Wireless	Served (Over 100/20 available)	Wireless
551208	300 NORTH WEST STREET	IOWA	IA	50645	1	12-Provider facilitates speeds faster than that reported on the map	Provider only: The Map does not correctly reflect service that I facilitate to this location	500	100	Fixed Wireless	Served (Over 100/20 available)	Wireless
551555	108 EASY STREET	NEW LONDON	IA	52645	1	12-Provider facilitates speeds faster than that reported on the map	Provider only: The Map does not correctly reflect service that I facilitate to this location	500	100	Fixed Wireless	Served (Over 100/20 available)	Wireless
551778	114 EAST MILL STREET	FREDERICKSBURG	IA	50630	1	12-Provider facilitates speeds faster than that reported on the map	Provider only: The Map does not correctly reflect service that I facilitate to this location	500	100	Fixed Wireless	Served (Over 100/20 available)	Wireless
551955	619 WEST PROSPECT STREET	NEW HAMPTON	IA	50659	1	12-Provider facilitates speeds faster than that reported on the map	Provider only: The Map does not correctly reflect service that I facilitate to this location	500	100	Fixed Wireless	Served (Over 100/20 available)	Wireless
551993	3385 US HIGHWAY 52	DECORAH	IA	52101	1	12-Provider facilitates speeds faster than that reported on the map	Provider only: The Map does not correctly reflect service that I facilitate to this location	500	100	Fixed Wireless	Served (Over 100/20 available)	Wireless
552107	103 EAST KONZEN STREET	LAWLER	IA	52154	1	12-Provider facilitates speeds faster than that reported on the map	Provider only: The Map does not correctly reflect service that I facilitate to this location	500	100	Fixed Wireless	Served (Over 100/20 available)	Wireless
552453	1615 200TH STREET	NEW HAMPTON	IA	50659	1	12-Provider facilitates speeds faster than that reported on the map	Provider only: The Map does not correctly reflect service that I facilitate to this location	500	100	Fixed Wireless	Served (Over 100/20 available)	Wireless
552540	2383 US HIGHWAY 34	NEW LONDON	IA	52645	1	12-Provider facilitates speeds faster than that reported on the map	Provider only: The Map does not correctly reflect service that I facilitate to this location	500	100	Fixed Wireless	Served (Over 100/20 available)	Wireless
552634	344 SOUTH SHEAKLEY AVENUE	NEW HAMPTON	IA	50659	1	12-Provider facilitates speeds faster than that reported on the map	Provider only: The Map does not correctly reflect service that I facilitate to this location	500	100	Fixed Wireless	Served (Over 100/20 available)	Wireless
552758	213 4TH AVENUE NORTHWEST	POCAHONTAS	IA	50574	1	12-Provider facilitates speeds faster than that reported on the map	Provider only: The Map does not correctly reflect service that I facilitate to this location	500	100	Fixed Wireless	Served (Over 100/20 available)	Wireless
552760	10196 PRAIRIE ROAD	DANVILLE	IA	52623	1	12-Provider facilitates speeds faster than that reported on the map	Provider only: The Map does not correctly reflect service that I facilitate to this location	500	100	Fixed Wireless	Served (Over 100/20 available)	Wireless
552825	624 WEST WILSON STREET	NEW HAMPTON	IA	50659	1	12-Provider facilitates speeds faster than that reported on the map	Provider only: The Map does not correctly reflect service that I facilitate to this location	500	100	Fixed Wireless	Served (Over 100/20 available)	Wireless
553016	800 4TH AVENUE NORTHWEST	POCAHONTAS	IA	50574	1	12-Provider facilitates speeds faster than that reported on the map	Provider only: The Map does not correctly reflect service that I facilitate to this location	500	100	Fixed Wireless	Served (Over 100/20 available)	Wireless
553071	109 RAILROAD STREET	ROLFE	IA	50581	1	12-Provider facilitates speeds faster than that reported on the map	Provider only: The Map does not correctly reflect service that I facilitate to this location	500	100	Fixed Wireless	Served (Over 100/20 available)	Wireless
553291	305 EAST GROVE STREET	LAWLER	IA	52154	1	12-Provider facilitates speeds faster than that reported on the map	Provider only: The Map does not correctly reflect service that I facilitate to this location	500	100	Fixed Wireless	Served (Over 100/20 available)	Wireless
553339	401 WEST GROVE STREET	LAWLER	IA	52154	1	12-Provider facilitates speeds faster than that reported on the map	Provider only: The Map does not correctly reflect service that I facilitate to this location	500	100	Fixed Wireless	Served (Over 100/20 available)	Wireless
553453	424 RICHART STREET	PALMER	IA	50571	1	12-Provider facilitates speeds faster than that reported on the map	Provider only: The Map does not correctly reflect service that I facilitate to this location	500	100	Fixed Wireless	Served (Over 100/20 available)	Wireless
553580	409 NORTH BROADWAY STREET	MT PLEASANT	IA	52641	1	12-Provider facilitates speeds faster than that reported on the map	Provider only: The Map does not correctly reflect service that I facilitate to this location	500	100	Fixed Wireless	Served (Over 100/20 available)	Wireless
553591	608 RURAL STREET	NEW HAMPTON	IA	50659	1	12-Provider facilitates speeds faster than that reported on the map	Provider only: The Map does not correctly reflect service that I facilitate to this location	500	100	Fixed Wireless	Served (Over 100/20 available)	Wireless
553636	108 WEST 2ND STREET	MT PLEASANT	IA	52641	1	12-Provider facilitates speeds faster than that reported on the map	Provider only: The Map does not correctly reflect service that I facilitate to this location	500	100	Fixed Wireless	Served (Over 100/20 available)	Wireless
553705	80 5TH AVENUE	SUMNER	IA	50674	1	12-Provider facilitates speeds faster than that reported on the map	Provider only: The Map does not correctly reflect service that I facilitate to this location	500	100	Fixed Wireless	Served (Over 100/20 available)	Wireless
553960	400 SOUTH 3RD AVENUE	DANVILLE	IA	52623	1	12-Provider facilitates speeds faster than that reported on the map	Provider only: The Map does not correctly reflect service that I facilitate to this location	500	100	Fixed Wireless	Served (Over 100/20 available)	Wireless
554062	113 NORTHWEST 7TH STREET	POCAHONTAS	IA	50574	1	12-Provider facilitates speeds faster than that reported on the map	Provider only: The Map does not correctly reflect service that I facilitate to this location	500	100	Fixed Wireless	Served (Over 100/20 available)	Wireless
554391	100 KENNEDY STREET	NEW LONDON	IA	52645	1	12-Provider facilitates speeds faster than that reported on the map	Provider only: The Map does not correctly reflect service that I facilitate to this location	500	100	Fixed Wireless	Served (Over 100/20 available)	Wireless
554630	720 EAST BURKY LANE	MT PLEASANT	IA	52641	1	12-Provider facilitates speeds faster than that reported on the map	Provider only: The Map does not correctly reflect service that I facilitate to this location	500	100	Fixed Wireless	Served (Over 100/20 available)	Wireless
554752	902 WEST ELM AVENUE	POCAHONTAS	IA	50574	1	12-Provider facilitates speeds faster than that reported on the map	Provider only: The Map does not correctly reflect service that I facilitate to this location	500	100	Fixed Wireless	Served (Over 100/20 available)	Wireless
554856	107 BECKER AVENUE	OSSIAN	IA	52161	1	12-Provider facilitates speeds faster than that reported on the map	Provider only: The Map does not correctly reflect service that I facilitate to this location	500	100	Fixed Wireless	Served (Over 100/20 available)	Wireless
554872	307 WEST WALNUT STREET	DANVILLE	IA	52623	1	12-Provider facilitates speeds faster than that reported on the map	Provider only: The Map does not correctly reflect service that I facilitate to this location	500	100	Fixed Wireless	Served (Over 100/20 available)	Wireless
554949	50342 140TH AVENUE	POCAHONTAS	IA	50574	1	12-Provider facilitates speeds faster than that reported on the map	Provider only: The Map does not correctly reflect service that I facilitate to this location	500	100	Fixed Wireless	Served (Over 100/20 available)	Wireless
554996	107 HILLCREST DRIVE	NEW LONDON	IA	52645	1	12-Provider facilitates speeds faster than that reported on the map	Provider only: The Map does not correctly reflect service that I facilitate to this location	500	100	Fixed Wireless	Served (Over 100/20 available)	Wireless
555021	507 WEST MILWAUKEE STREET	NEW HAMPTON	IA	50659	1	12-Provider facilitates speeds faster than that reported on the map	Provider only: The Map does not correctly reflect service that I facilitate to this location	500	100	Fixed Wireless	Served (Over 100/20 available)	Wireless
555163	21 NORTH LINN AVENUE	NEW HAMPTON	IA	50659	1	12-Provider facilitates speeds faster than that reported on the map	Provider only: The Map does not correctly reflect service that I facilitate to this location	500	100	Fixed Wireless	Served (Over 100/20 available)	Wireless
555170	209 EAST KNEEN STREET	MT UNION	IA	52644	1	12-Provider facilitates speeds faster than that reported on the map	Provider only: The Map does not correctly reflect service that I facilitate to this location	500	100	Fixed Wireless	Served (Over 100/20 available)	Wireless
555317	2214 UNITED STATES HIGHWAY 169	MT AYR	IA	50854	1	12-Provider facilitates speeds faster than that reported on the map	Provider only: The Map does not correctly reflect service that I facilitate to this location	500	100	Fixed Wireless	Served (Over 100/20 available)	Wireless
555485	416 EAST WILSON STREET	NEW LONDON	IA	52645	1	12-Provider facilitates speeds faster than that reported on the map	Provider only: The Map does not correctly reflect service that I facilitate to this location	500	100	Fixed Wireless	Served (Over 100/20 available)	Wireless
555624	404 WEST SOUTH STREET	MT AYR	IA	50854	1	12-Provider facilitates speeds faster than that reported on the map	Provider only: The Map does not correctly reflect service that I facilitate to this location	500	100	Fixed Wireless	Served (Over 100/20 available)	Wireless
555773	117 NORTHWEST 7TH STREET	POCAHONTAS	IA	50574	1	12-Provider facilitates speeds faster than that reported on the map	Provider only: The Map does not correctly reflect service that I facilitate to this location	500	100	Fixed Wireless	Served (Over 100/20 available)	Wireless
555823	2057 PARKVIEW CIRCLE	NEW HAMPTON	IA	50659	1	12-Provider facilitates speeds faster than that reported on the map	Provider only: The Map does not correctly reflect service that I facilitate to this location	500	100	Fixed Wireless	Served (Over 100/20 available)	Wireless
555892	520 EAST MADISON STREET	NEW LONDON	IA	52645	1	12-Provider facilitates speeds faster than that reported on the map	Provider only: The Map does not correctly reflect service that I facilitate to this location	500	100	Fixed Wireless	Served (Over 100/20 available)	Wireless
556039	250 NORTH HAMILTON AVENUE	FREDERICKSBURG	IA	50630	1	12-Provider facilitates speeds faster than that reported on the map	Provider only: The Map does not correctly reflect service that I facilitate to this location	500	100	Fixed Wireless	Served (Over 100/20 available)	Wireless
556056	804 EAST PINE COURT	MT PLEASANT	IA	52641	1	12-Provider facilitates speeds faster than that reported on the map	Provider only: The Map does not correctly reflect service that I facilitate to this location	500	100	Fixed Wireless	Served (Over 100/20 available)	Wireless
556237	23 SOUTH WALNUT AVENUE	NEW HAMPTON	IA	50659	1	12-Provider facilitates speeds faster than that reported on the map	Provider only: The Map does not correctly reflect service that I facilitate to this location	500	100	Fixed Wireless	Served (Over 100/20 available)	Wireless
556390	211 NORTH LOCUST AVENUE	NEW HAMPTON	IA	50659	1	12-Provider facilitates speeds faster than that reported on the map	Provider only: The Map does not correctly reflect service that I facilitate to this location	500	100	Fixed Wireless	Served (Over 100/20 available)	Wireless
557241	2675 WILKINSON DRIVE	NEW LONDON	IA	52645	1	12-Provider facilitates speeds faster than that reported on the map	Provider only: The Map does not correctly reflect service that I facilitate to this location	500	100	Fixed Wireless	Served (Over 100/20 available)	Wireless
557266	310 NORTH PLEASANT HILL AVENUE	NEW HAMPTON	IA	50659	1	12-Provider facilitates speeds faster than that reported on the map	Provider only: The Map does not correctly reflect service that I facilitate to this location	500	100	Fixed Wireless	Served (Over 100/20 available)	Wireless
557288	200 SOUTH HAYES STREET	MT AYR	IA	50854	1	12-Provider facilitates speeds faster than that reported on the map	Provider only: The Map does not correctly reflect service that I facilitate to this location	500	100	Fixed Wireless	Served (Over 100/20 available)	Wireless
557475	302 WEST OAK STREET	DANVILLE	IA	52623	1	12-Provider facilitates speeds faster than that reported on the map	Provider only: The Map does not correctly reflect service that I facilitate to this location	500	100	Fixed Wireless	Served (Over 100/20 available)	Wireless
557509	221 JESSIE STREET	OSSIAN	IA	52161	1	12-Provider facilitates speeds faster than that reported on the map	Provider only: The Map does not correctly reflect service that I facilitate to this location	500	100	Fixed Wireless	Served (Over 100/20 available)	Wireless
557626	304 SOUTH MAIN STREET	POCAHONTAS	IA	50574	1	12-Provider facilitates speeds faster than that reported on the map	Provider only: The Map does not correctly reflect service that I facilitate to this location	500	100	Fixed Wireless	Served (Over 100/20 available)	Wireless
557666	407 ELM STREET	ROLFE	IA	50581	1	12-Provider facilitates speeds faster than that reported on the map	Provider only: The Map does not correctly reflect service that I facilitate to this location	500	100	Fixed Wireless	Served (Over 100/20 available)	Wireless
557806	303 EAST MAIN STREET	NEW LONDON	IA	52645	1	12-Provider facilitates speeds faster than that reported on the map	Provider only: The Map does not correctly reflect service that I facilitate to this location	500	100	Fixed Wireless	Served (Over 100/20 available)	Wireless
557879	314 WEST PROSPECT STREET	NEW HAMPTON	IA	50659	1	12-Provider facilitates speeds faster than that reported on the map	Provider only: The Map does not correctly reflect service that I facilitate to this location	500	100	Fixed Wireless	Served (Over 100/20 available)	Wireless
558047	404 EAST SPRING STREET	NEW HAMPTON	IA	50659	1	12-Provider facilitates speeds faster than that reported on the map	Provider only: The Map does not correctly reflect service that I facilitate to this location	500	100	Fixed Wireless	Served (Over 100/20 available)	Wireless
558160	19250 250TH STREET	MORNING SUN	IA	52640	1	12-Provider facilitates speeds faster than that reported on the map	Provider only: The Map does not correctly reflect service that I facilitate to this location	500	100	Fixed Wireless	Served (Over 100/20 available)	Wireless
558349	105 SOUTH LINCOLN STREET	MT AYR	IA	50854	1	12-Provider facilitates speeds faster than that reported on the map	Provider only: The Map does not correctly reflect service that I facilitate to this location	500	100	Fixed Wireless	Served (Over 100/20 available)	Wireless
558351	2010 350TH STREET	DECORAH	IA	52101	1	12-Provider facilitates speeds faster than that reported on the map	Provider only: The Map does not correctly reflect service that I facilitate to this location	500	100	Fixed Wireless	Served (Over 100/20 available)	Wireless
558359	310 NORTH ADAMS STREET	MT PLEASANT	IA	52641	1	12-Provider facilitates speeds faster than that reported on the map	Provider only: The Map does not correctly reflect service that I facilitate to this location	500	100	Fixed Wireless	Served (Over 100/20 available)	Wireless
558361	107 KENNEDY STREET	NEW LONDON	IA	52645	1	12-Provider facilitates speeds faster than that reported on the map	Provider only: The Map does not correctly reflect service that I facilitate to this location	500	100	Fixed Wireless	Served (Over 100/20 available)	Wireless
558403	706 NORTH LINCOLN STREET	MT PLEASANT	IA	52641	1	12-Provider facilitates speeds faster than that reported on the map	Provider only: The Map does not correctly reflect service that I facilitate to this location	500	100	Fixed Wireless	Served (Over 100/20 available)	Wireless
558580	321 NORTH MAIN STREET	POCAHONTAS	IA	50574	1	12-Provider facilitates speeds faster than that reported on the map	Provider only: The Map does not correctly reflect service that I facilitate to this location	500	100	Fixed Wireless	Served (Over 100/20 available)	Wireless
558641	202 JESSIE STREET	OSSIAN	IA	52161	1	12-Provider facilitates speeds faster than that reported on the map	Provider only: The Map does not correctly reflect service that I facilitate to this location	500	100	Fixed Wireless	Served (Over 100/20 available)	Wireless
558673	2597 GARRELS DRIVE	NEW LONDON	IA	52645	1	12-Provider facilitates speeds faster than that reported on the map	Provider only: The Map does not correctly reflect service that I facilitate to this location	500	100	Fixed Wireless	Served (Over 100/20 available)	Wireless
559006	303 1ST STREET	ROLFE	IA	50581	1	12-Provider facilitates speeds faster than that reported on the map	Provider only: The Map does not correctly reflect service that I facilitate to this location	500	100	Fixed Wireless	Served (Over 100/20 available)	Wireless
559043	302 EAST WASHINGTON STREET	NEW HAMPTON	IA	50659	1	12-Provider facilitates speeds faster than that reported on the map	Provider only: The Map does not correctly reflect service that I facilitate to this location	500	100	Fixed Wireless	Served (Over 100/20 available)	Wireless
559126	921 CANTY AVENUE	NEW HAMPTON	IA	50659	1	12-Provider facilitates speeds faster than that reported on the map	Provider only: The Map does not correctly reflect service that I facilitate to this location	500	100	Fixed Wireless	Served (Over 100/20 available)	Wireless

559232	601 HOMESTEAD CIRCLE	NEW HAMPTON	IA	50659	1	12-Provider facilitates speeds faster than that reported on the map	Provider only: The Map does not correctly reflect service that I facilitate to this location	500	100	Fixed Wireless	Served (Over 100/20 available)	Wireless
559297	105 EAST ORANGE STREET	MT PLEASANT	IA	52641	1	12-Provider facilitates speeds faster than that reported on the map	Provider only: The Map does not correctly reflect service that I facilitate to this location	500	100	Fixed Wireless	Served (Over 100/20 available)	Wireless
559354	202 WEST GROVE STREET	LAWLER	IA	52154	1	12-Provider facilitates speeds faster than that reported on the map	Provider only: The Map does not correctly reflect service that I facilitate to this location	500	100	Fixed Wireless	Served (Over 100/20 available)	Wireless
559503	107 NORTHWEST 8TH STREET	POCAHONTAS	IA	50574	1	12-Provider facilitates speeds faster than that reported on the map	Provider only: The Map does not correctly reflect service that I facilitate to this location	500	100	Fixed Wireless	Served (Over 100/20 available)	Wireless
559546	307 NORTH LINN AVENUE	NEW HAMPTON	IA	50659	1	12-Provider facilitates speeds faster than that reported on the map	Provider only: The Map does not correctly reflect service that I facilitate to this location	500	100	Fixed Wireless	Served (Over 100/20 available)	Wireless
559603	412 EAST MADISON STREET	MT PLEASANT	IA	52641	1	12-Provider facilitates speeds faster than that reported on the map	Provider only: The Map does not correctly reflect service that I facilitate to this location	500	100	Fixed Wireless	Served (Over 100/20 available)	Wireless
559627	806 WEST COLUMBUS STREET	MT AYR	IA	50854	1	12-Provider facilitates speeds faster than that reported on the map	Provider only: The Map does not correctly reflect service that I facilitate to this location	500	100	Fixed Wireless	Served (Over 100/20 available)	Wireless
559863	339 SOUTH WASHINGTON AVENUE	FREDERICKSBURG	IA	50630	1	12-Provider facilitates speeds faster than that reported on the map	Provider only: The Map does not correctly reflect service that I facilitate to this location	500	100	Fixed Wireless	Served (Over 100/20 available)	Wireless
559949	204 BROAD STREET	ROLFE	IA	50581	1	12-Provider facilitates speeds faster than that reported on the map	Provider only: The Map does not correctly reflect service that I facilitate to this location	500	100	Fixed Wireless	Served (Over 100/20 available)	Wireless
560321	307 NORTH WEBSTER STREET	MT AYR	IA	50854	1	12-Provider facilitates speeds faster than that reported on the map	Provider only: The Map does not correctly reflect service that I facilitate to this location	500	100	Fixed Wireless	Served (Over 100/20 available)	Wireless
560469	217 NORTH BOODY STREET	OSSIAN	IA	52161	1	12-Provider facilitates speeds faster than that reported on the map	Provider only: The Map does not correctly reflect service that I facilitate to this location	500	100	Fixed Wireless	Served (Over 100/20 available)	Wireless
560505	407 WEST WILSON STREET	NEW LONDON	IA	52645	1	12-Provider facilitates speeds faster than that reported on the map	Provider only: The Map does not correctly reflect service that I facilitate to this location	500	100	Fixed Wireless	Served (Over 100/20 available)	Wireless
560688	18927 110TH STREET	DANVILLE	IA	52623	1	12-Provider facilitates speeds faster than that reported on the map	Provider only: The Map does not correctly reflect service that I facilitate to this location	500	100	Fixed Wireless	Served (Over 100/20 available)	Wireless
560936	204 EAST HIGH ACRES STREET	DANVILLE	IA	52623	1	12-Provider facilitates speeds faster than that reported on the map	Provider only: The Map does not correctly reflect service that I facilitate to this location	500	100	Fixed Wireless	Served (Over 100/20 available)	Wireless
561044	310 NORTH CHESTNUT AVENUE	NEW HAMPTON	IA	50659	1	12-Provider facilitates speeds faster than that reported on the map	Provider only: The Map does not correctly reflect service that I facilitate to this location	500	100	Fixed Wireless	Served (Over 100/20 available)	Wireless
561103	2316 HIGHWAY 24	NEW HAMPTON	IA	50659	1	12-Provider facilitates speeds faster than that reported on the map	Provider only: The Map does not correctly reflect service that I facilitate to this location	500	100	Fixed Wireless	Served (Over 100/20 available)	Wireless
561139	100 EAST LINDER STREET	NEW LONDON	IA	52645	1	12-Provider facilitates speeds faster than that reported on the map	Provider only: The Map does not correctly reflect service that I facilitate to this location	500	100	Fixed Wireless	Served (Over 100/20 available)	Wireless
561225	205 SOUTH HAYES STREET	MT AYR	IA	50854	1	12-Provider facilitates speeds faster than that reported on the map	Provider only: The Map does not correctly reflect service that I facilitate to this location	500	100	Fixed Wireless	Served (Over 100/20 available)	Wireless
561432	701 WEST ELM AVENUE	POCAHONTAS	IA	50574	1	12-Provider facilitates speeds faster than that reported on the map	Provider only: The Map does not correctly reflect service that I facilitate to this location	500	100	Fixed Wireless	Served (Over 100/20 available)	Wireless
561566	102 NORTH LYDIA STREET	OSSIAN	IA	52161	1	12-Provider facilitates speeds faster than that reported on the map	Provider only: The Map does not correctly reflect service that I facilitate to this location	500	100	Fixed Wireless	Served (Over 100/20 available)	Wireless
561582	300 SOUTHWEST 3RD STREET	POCAHONTAS	IA	50574	1	12-Provider facilitates speeds faster than that reported on the map	Provider only: The Map does not correctly reflect service that I facilitate to this location	500	100	Fixed Wireless	Served (Over 100/20 available)	Wireless
561593	510 WEST IRISH RIDGE ROAD	MT PLEASANT	IA	52641	1	12-Provider facilitates speeds faster than that reported on the map	Provider only: The Map does not correctly reflect service that I facilitate to this location	500	100	Fixed Wireless	Served (Over 100/20 available)	Wireless
561768	400 WEST WASHINGTON STREET	MT PLEASANT	IA	52641	1	12-Provider facilitates speeds faster than that reported on the map	Provider only: The Map does not correctly reflect service that I facilitate to this location	500	100	Fixed Wireless	Served (Over 100/20 available)	Wireless
561771	502 NORTH POPLAR STREET	NEW LONDON	IA	52645	1	12-Provider facilitates speeds faster than that reported on the map	Provider only: The Map does not correctly reflect service that I facilitate to this location	500	100	Fixed Wireless	Served (Over 100/20 available)	Wireless
562025	233 SOUTH HAMILTON AVENUE	FREDERICKSBURG	IA	50630	1	12-Provider facilitates speeds faster than that reported on the map	Provider only: The Map does not correctly reflect service that I facilitate to this location	500	100	Fixed Wireless	Served (Over 100/20 available)	Wireless
562148	406 TRULAINE DRIVE	DANVILLE	IA	52623	1	12-Provider facilitates speeds faster than that reported on the map	Provider only: The Map does not correctly reflect service that I facilitate to this location	500	100	Fixed Wireless	Served (Over 100/20 available)	Wireless
562695	107 WEST MAIN STREET	OSSIAN	IA	52161	1	12-Provider facilitates speeds faster than that reported on the map	Provider only: The Map does not correctly reflect service that I facilitate to this location	500	100	Fixed Wireless	Served (Over 100/20 available)	Wireless
562736	601 SOUTH PRAIRIE STREET	MT PLEASANT	IA	52641	1	12-Provider facilitates speeds faster than that reported on the map	Provider only: The Map does not correctly reflect service that I facilitate to this location	500	100	Fixed Wireless	Served (Over 100/20 available)	Wireless
562810	800 SOUTH TAYLOR STREET	MT AYR	IA	50854	1	12-Provider facilitates speeds faster than that reported on the map	Provider only: The Map does not correctly reflect service that I facilitate to this location	500	100	Fixed Wireless	Served (Over 100/20 available)	Wireless
562865	14 NORTH LOCUST AVENUE	NEW HAMPTON	IA	50659	1	12-Provider facilitates speeds faster than that reported on the map	Provider only: The Map does not correctly reflect service that I facilitate to this location	500	100	Fixed Wireless	Served (Over 100/20 available)	Wireless
562874	1006 NORTH SHEPARD DRIVE	MT PLEASANT	IA	52641	1	12-Provider facilitates speeds faster than that reported on the map	Provider only: The Map does not correctly reflect service that I facilitate to this location	500	100	Fixed Wireless	Served (Over 100/20 available)	Wireless
562888	1044 NAVAHO AVENUE	FREDERICKSBURG	IA	50630	1	12-Provider facilitates speeds faster than that reported on the map	Provider only: The Map does not correctly reflect service that I facilitate to this location	500	100	Fixed Wireless	Served (Over 100/20 available)	Wireless
562914	609 NORTH PALM AVENUE	MT PLEASANT	IA	52641	1	12-Provider facilitates speeds faster than that reported on the map	Provider only: The Map does not correctly reflect service that I facilitate to this location	500	100	Fixed Wireless	Served (Over 100/20 available)	Wireless
562969	202 NORTH OAK STREET	NEW LONDON	IA	52645	1	12-Provider facilitates speeds faster than that reported on the map	Provider only: The Map does not correctly reflect service that I facilitate to this location	500	100	Fixed Wireless	Served (Over 100/20 available)	Wireless
563046	607 SOUTH JACKSON STREET	MT PLEASANT	IA	52641	1	12-Provider facilitates speeds faster than that reported on the map	Provider only: The Map does not correctly reflect service that I facilitate to this location	500	100	Fixed Wireless	Served (Over 100/20 available)	Wireless
563104	501 EAST MAIN STREET	NEW LONDON	IA	52645	1	12-Provider facilitates speeds faster than that reported on the map	Provider only: The Map does not correctly reflect service that I facilitate to this location	500	100	Fixed Wireless	Served (Over 100/20 available)	Wireless
563145	16595 450TH STREET	LAURENS	IA	50554	1	12-Provider facilitates speeds faster than that reported on the map	Provider only: The Map does not correctly reflect service that I facilitate to this location	500	100	Fixed Wireless	Served (Over 100/20 available)	Wireless
563202	207 NORTHWEST 4TH STREET	POCAHONTAS	IA	50574	1	12-Provider facilitates speeds faster than that reported on the map	Provider only: The Map does not correctly reflect service that I facilitate to this location	500	100	Fixed Wireless	Served (Over 100/20 available)	Wireless
563221	809 ELM STREET	ROLFE	IA	50581	1	12-Provider facilitates speeds faster than that reported on the map	Provider only: The Map does not correctly reflect service that I facilitate to this location	500	100	Fixed Wireless	Served (Over 100/20 available)	Wireless
563240	104 NORTH WEST STREET	MT AYR	IA	50854	1	12-Provider facilitates speeds faster than that reported on the map	Provider only: The Map does not correctly reflect service that I facilitate to this location	500	100	Fixed Wireless	Served (Over 100/20 available)	Wireless
563246	206 EAST RAILROAD STREET	FREDERICKSBURG	IA	50630	1	12-Provider facilitates speeds faster than that reported on the map	Provider only: The Map does not correctly reflect service that I facilitate to this location	500	100	Fixed Wireless	Served (Over 100/20 available)	Wireless
563247	10161 JIMTOWN ROAD	DANVILLE	IA	52623	1	12-Provider facilitates speeds faster than that reported on the map	Provider only: The Map does not correctly reflect service that I facilitate to this location	500	100	Fixed Wireless	Served (Over 100/20 available)	Wireless
563296	100 WEST BROADWAY STREET	OSSIAN	IA	52161	1	12-Provider facilitates speeds faster than that reported on the map	Provider only: The Map does not correctly reflect service that I facilitate to this location	500	100	Fixed Wireless	Served (Over 100/20 available)	Wireless
563331	2447 MARDAN LANE	MT PLEASANT	IA	52641	1	12-Provider facilitates speeds faster than that reported on the map	Provider only: The Map does not correctly reflect service that I facilitate to this location	500	100	Fixed Wireless	Served (Over 100/20 available)	Wireless
563488	214 WEST HIGH STREET	FREDERICKSBURG	IA	50630	1	12-Provider facilitates speeds faster than that reported on the map	Provider only: The Map does not correctly reflect service that I facilitate to this location	500	100	Fixed Wireless	Served (Over 100/20 available)	Wireless
563520	3498 198TH AVENUE	DECORAH	IA	52101	1	12-Provider facilitates speeds faster than that reported on the map	Provider only: The Map does not correctly reflect service that I facilitate to this location	500	100	Fixed Wireless	Served (Over 100/20 available)	Wireless
563652	17 NORTHWEST 9TH STREET	POCAHONTAS	IA	50574	1	12-Provider facilitates speeds faster than that reported on the map	Provider only: The Map does not correctly reflect service that I facilitate to this location	500	100	Fixed Wireless	Served (Over 100/20 available)	Wireless
563723	309 SOUTH MAPLE AVENUE	NEW HAMPTON	IA	50659	1	12-Provider facilitates speeds faster than that reported on the map	Provider only: The Map does not correctly reflect service that I facilitate to this location	500	100	Fixed Wireless	Served (Over 100/20 available)	Wireless
563906	208 SOUTH ROADS STREET	MT UNION	IA	52644	1	12-Provider facilitates speeds faster than that reported on the map	Provider only: The Map does not correctly reflect service that I facilitate to this location	500	100	Fixed Wireless	Served (Over 100/20 available)	Wireless
563951	905 EAST MONROE STREET	MT AYR	IA	50854	1	12-Provider facilitates speeds faster than that reported on the map	Provider only: The Map does not correctly reflect service that I facilitate to this location	500	100	Fixed Wireless	Served (Over 100/20 available)	Wireless
563971	105 EAST DEWEY STREET	DANVILLE	IA	52623	1	12-Provider facilitates speeds faster than that reported on the map	Provider only: The Map does not correctly reflect service that I facilitate to this location	500	100	Fixed Wireless	Served (Over 100/20 available)	Wireless
564080	502 4TH AVENUE NORTHEAST	POCAHONTAS	IA	50574	1	12-Provider facilitates speeds faster than that reported on the map	Provider only: The Map does not correctly reflect service that I facilitate to this location	500	100	Fixed Wireless	Served (Over 100/20 available)	Wireless
564323	230 SOUTH MADISON AVENUE	FREDERICKSBURG	IA	50630	1	12-Provider facilitates speeds faster than that reported on the map	Provider only: The Map does not correctly reflect service that I facilitate to this location	500	100	Fixed Wireless	Served (Over 100/20 available)	Wireless
564332	502 WEST SPRING STREET	NEW HAMPTON	IA	50659	1	12-Provider facilitates speeds faster than that reported on the map	Provider only: The Map does not correctly reflect service that I facilitate to this location	500	100	Fixed Wireless	Served (Over 100/20 available)	Wireless
564393	507 SOUTH JEFFERSON STREET	MT PLEASANT	IA	52641	1	12-Provider facilitates speeds faster than that reported on the map	Provider only: The Map does not correctly reflect service that I facilitate to this location	500	100	Fixed Wireless	Served (Over 100/20 available)	Wireless
564752	436 EAST MAIN STREET	FREDERICKSBURG	IA	50630	1	12-Provider facilitates speeds faster than that reported on the map	Provider only: The Map does not correctly reflect service that I facilitate to this location	500	100	Fixed Wireless	Served (Over 100/20 available)	Wireless
564788	13 SUNRISE COURT	NEW LONDON	IA	52645	1	12-Provider facilitates speeds faster than that reported on the map	Provider only: The Map does not correctly reflect service that I facilitate to this location	500	100	Fixed Wireless	Served (Over 100/20 available)	Wireless
564976	105 NORTH JEFFERSON STREET	MT PLEASANT	IA	52641	1	12-Provider facilitates speeds faster than that reported on the map	Provider only: The Map does not correctly reflect service that I facilitate to this location	500	100	Fixed Wireless	Served (Over 100/20 available)	Wireless
565004	202 FISHER AVENUE	OSSIAN	IA	52161	1	12-Provider facilitates speeds faster than that reported on the map	Provider only: The Map does not correctly reflect service that I facilitate to this location	500	100	Fixed Wireless	Served (Over 100/20 available)	Wireless
565050	243 SOUTH LINN AVENUE	NEW HAMPTON	IA	50659	1	12-Provider facilitates speeds faster than that reported on the map	Provider only: The Map does not correctly reflect service that I facilitate to this location	500	100	Fixed Wireless	Served (Over 100/20 available)	Wireless
565052	209 2ND AVENUE	FREDERIKA	IA	50631	1	12-Provider facilitates speeds faster than that reported on the map	Provider only: The Map does not correctly reflect service that I facilitate to this location	500	100	Fixed Wireless	Served (Over 100/20 available)	Wireless
565359	307 NORTH ROSE STREET	MT PLEASANT	IA	52641	1	12-Provider facilitates speeds faster than that reported on the map	Provider only: The Map does not correctly reflect service that I facilitate to this location	500	100	Fixed Wireless	Served (Over 100/20 available)	Wireless
565473	502 3RD STREET	ROLFE	IA	50581	1	12-Provider facilitates speeds faster than that reported on the map	Provider only: The Map does not correctly reflect service that I facilitate to this location	500	100	Fixed Wireless	Served (Over 100/20 available)	Wireless
565478	702 NORTH COLLEGE AVENUE	MT PLEASANT	IA	52641	1	12-Provider facilitates speeds faster than that reported on the map	Provider only: The Map does not correctly reflect service that I facilitate to this location	500	100	Fixed Wireless	Served (Over 100/20 available)	Wireless
565578	22393 130TH STREET	DANVILLE	IA	52623	1	12-Provider facilitates speeds faster than that reported on the map	Provider only: The Map does not correctly reflect service that I facilitate to this location	500	100	Fixed Wireless	Served (Over 100/20 available)	Wireless
565805	405 SOUTH WALNUT STREET	MT PLEASANT	IA	52641	1	12-Provider facilitates speeds faster than that reported on the map	Provider only: The Map does not correctly reflect service that I facilitate to this location	500	100	Fixed Wireless	Served (Over 100/20 available)	Wireless
565820	4 WEST LOGAN STREET	NEW HAMPTON	IA	50659	1	12-Provider facilitates speeds faster than that reported on the map	Provider only: The Map does not correctly reflect service that I facilitate to this location	500	100	Fixed Wireless	Served (Over 100/20 available)	Wireless
565983	606 WEST MILWAUKEE STREET	NEW HAMPTON	IA	50659	1	12-Provider facilitates speeds faster than that reported on the map	Provider only: The Map does not correctly reflect service that I facilitate to this location	500	100	Fixed Wireless	Served (Over 100/20 available)	Wireless
566073	1005 3RD AVENUE NORTHWEST	POCAHONTAS	IA	50574	1	12-Provider facilitates speeds faster than that reported on the map	Provider only: The Map does not correctly reflect service that I facilitate to this location	500	100	Fixed Wireless	Served (Over 100/20 available)	Wireless
566333	2687 170TH STREET	MT UNION	IA	52644	1	12-Provider facilitates speeds faster than that reported on the map	Provider only: The Map does not correctly reflect service that I facilitate to this location	500	100	Fixed Wireless	Served (Over 100/20 available)	Wireless
566338	1800 DESSEL STREET	OSSIAN	IA	52161	1	12-Provider facilitates speeds faster than that reported on the map	Provider only: The Map does not correctly reflect service that I facilitate to this location	500	100	Fixed Wireless	Served (Over 100/20 available)	Wireless
566631	12 WEST HAMILTON STREET	NEW HAMPTON	IA	50659	1	12-Provider facilitates speeds faster than that reported on the map	Provider only: The Map does not correctly reflect service that I facilitate to this location	500	100	Fixed Wireless	Served (Over 100/20 available)	Wireless
566707	302 EAST GARFIELD STREET	MT PLEASANT	IA	52641	1	12-Provider facilitates speeds faster than that reported on the map	Provider only: The Map does not correctly reflect service that I facilitate to this location	500	100	Fixed Wireless	Served (Over 100/20 available)	Wireless
566789	3190 260TH STREET	FREDERICKSBURG	IA	50630	1	12-Provider facilitates speeds faster than that reported on the map	Provider only: The Map does not correctly reflect service that I facilitate to this location	500	100	Fixed Wireless	Served (Over 100/20 available)	Wireless
566953	305 WEST ELM AVENUE	POCAHONTAS	IA	50574	1	12-Provider facilitates speeds faster than that reported on the map	Provider only: The Map does not correctly reflect service that I facilitate to this location	500	100	Fixed Wireless	Served (Over 100/20 available)	Wireless
567012	402 DES MOINES AVENUE	ROLFE	IA	50581	1	12-Provider facilitates speeds faster than that reported on the map	Provider only: The Map does not correctly reflect service that I facilitate to this location	500	100	Fixed Wireless	Served (Over 100/20 available)	Wireless
567016	703 EAST JACKSON STREET	MT AYR	IA	50854	1	12-Provider facilitates speeds faster than that reported on the map	Provider only: The Map does not correctly reflect service that I facilitate to this location	500	100	Fixed Wireless	Served (Over 100/20 available)	Wireless
567197	803 NORTH BROADWAY STREET	MT PLEASANT	IA	52641	1	12-Provider facilitates speeds faster than that reported on the map	Provider only: The Map does not correctly reflect service that I facilitate to this location	500	100	Fixed Wireless	Served (Over 100/20 available)	Wireless
567608	205 WEST MILL STREET	FREDERICKSBURG	IA	50630	1	12-Provider facilitates speeds faster than that reported on the map	Provider only: The Map does not correctly reflect service that I facilitate to this location	500	100	Fixed Wireless	Served (Over 100/20 available)	Wireless
567633	407 WEST WASHINGTON STREET	MT PLEASANT	IA	52641	1	12-Provider facilitates speeds faster than that reported on the map	Provider only: The Map does not correctly reflect service that I facilitate to this location	500	100	Fixed Wireless	Served (Over 100/20 available)	Wireless
567713	27395 470TH STREET	ROLFE	IA	50581	1	12-Provider facilitates speeds faster than that reported on the map	Provider only: The Map does not correctly reflect service that I facilitate to this location	500	100	Fixed Wireless	Served (Over 100/20 available)	Wireless
567766	903 EAST SHEAFFER DRIVE	MT PLEASANT	IA	52641	1	12-Provider facilitates speeds faster than that reported on the map	Provider only: The Map does not correctly reflect service that I facilitate to this location	500	100	Fixed Wireless	Served (Over 100/20 available)	Wireless
567981	611 WEST SPRING STREET	NEW HAMPTON	IA	50659	1	12-Provider facilitates speeds faster than that reported on the map	Provider only: The Map does not correctly reflect service that I facilitate to this location	500	100	Fixed Wireless	Served (Over 100/20 available)	Wireless
568019	915 WEST WASHINGTON STREET	MT PLEASANT	IA	52641	1	12-Provider facilitates speeds faster than that reported on the map	Provider only: The Map does not correctly reflect service that I facilitate to this location	500	100	Fixed Wireless	Served (Over 100/20 available)	Wireless
568132	9856 202ND AVENUE	DANVILLE	IA	52623	1	12-Provider facilitates speeds faster than that reported on the map	Provider only: The Map does not correctly reflect service that I facilitate to this location	500	100	Fixed Wireless	Served (Over 100/20 available)	Wireless
568437	806 EAST WASHINGTON STREET	MT PLEASANT	IA	52641	1	12-Provider facilitates speeds faster than that reported on the map	Provider only: The Map does not correctly reflect service that I facilitate to this location	500	100	Fixed Wireless	Served (Over 100/20 available)	Wireless
568446	1654 CO RD A14	DECORAH	IA	52101	1	12-Provider facilitates speeds faster than that reported on the map	Provider only: The Map does not correctly reflect service that I facilitate to this location	500	100	Fixed Wireless	Served (Over 100/20 available)	Wireless
568531	910 WEST KING DRIVE	MT PLEASANT	IA	52641	1	12-Provider facilitates speeds faster than that reported on the map	Provider only: The Map does not correctly reflect service that I facilitate to this location	500	100	Fixed Wireless	Served (Over 100/20 available)	Wireless
568608	328 HANSEN AVENUE	PALMER	IA	50571	1	12-Provider facilitates speeds faster than that reported on the map	Provider only: The Map does not correctly reflect service that I facilitate to this location	500	100	Fixed Wireless	Served (Over 100/20 available)	Wireless
568812	2405 ODESSA AVENUE	NEW HAMPTON	IA	50659	1	12-Provider facilitates speeds faster than that reported on the map	Provider only: The Map does not correctly reflect service that I facilitate to this location	500	100	Fixed Wireless	Served (Over 100/20 available)	Wireless
568813	205 NORTH HAYES STREET	MT AYR	IA	50854	1	12-Provider facilitates speeds faster than that reported on the map	Provider only: The Map does not correctly reflect service that I facilitate to this location	500	100	Fixed Wireless	Served (Over 100/20 available)	Wireless
568858	308 EAST MAIN STREET	OSSIAN	IA	52161	1	12-Provider facilitates speeds faster than that reported on the map	Provider only: The Map does not correctly reflect service that I facilitate to this location	500	100	Fixed Wireless	Served (Over 100/20 available)	Wireless
568866	2055 NEWELL AVENUE	NEW HAMPTON	IA	50659	1	12-Provider facilitates speeds faster than that reported on the map	Provider only: The Map does not correctly reflect service that I facilitate to this location	500	100	Fixed Wireless	Served (Over 100/20 available)	Wireless
568877	5 EAST MAIN STREET	NEW HAMPTON	IA	50659	1	12-Provider facilitates speeds faster than that reported on the map	Provider only: The Map does not correctly reflect service that I facilitate to this location	500	100	Fixed Wireless	Served (Over 100/20 available)	Wireless
568966	400 WEST VINE STREET	MT PLEASANT	IA	52641	1	12-Provider facilitates speeds faster than that reported on the map	Provider only: The Map does not correctly reflect service that I facilitate to this location	500	100	Fixed Wireless	Served (Over 100/20 available)	Wireless
569142	55859 260TH AVENUE	PALMER	IA	50571	1	12-Provider facilitates speeds faster than that reported on the map	Provider only: The Map does not correctly reflect service that I facilitate to this location	500	100	Fixed Wireless	Served (Over 100/20 available)	Wireless
569252	24309 195TH AVENUE	MORNING SUN	IA	52640	1	12-Provider facilitates speeds faster than that reported on the map	Provider only: The Map does not correctly reflect service that I facilitate to this location	500	100	Fixed Wireless	Served (Over 100/20 available)	Wireless
569390	1808 SOUTH MEADOW VIEW AVENUE	MT PLEASANT	IA	52641	1	12-Provider facilitates speeds faster than that reported on the map	Provider only: The Map does not correctly reflect service that I facilitate to this location	500	100	Fixed Wireless	Served (Over 100/20 available)	Wireless
569561	21815 590TH STREET	POCAHONTAS	IA	50574	1	12-Provider facilitates speeds faster than that reported on the map	Provider only: The Map does not correctly reflect service that I facilitate to this location	500	100	Fixed Wireless	Served (Over 100/20 available)	Wireless
569719	408 EAST MAIN STREET	NEW LONDON	IA	52645	1	12-Provider facilitates speeds faster than that reported on the map	Provider only: The Map does not correctly reflect service that I facilitate to this location	500	100	Fixed Wireless	Served (Over 100/20 available)	Wireless
569732	107 WEST SOUTH STREET	IONIA	IA	50645	1	12-Provider facilitates speeds faster than that reported on the map	Provider only: The Map does not correctly reflect service that I facilitate to this location	500	100	Fixed Wireless	Served (Over 100/20 available)	Wireless
569777	808 ELM STREET	ROLFE	IA	50581	1	12-Provider facilitates speeds faster than that reported on the map	Provider only: The Map does not correctly reflect service that I facilitate to this location	500	100	Fixed Wireless	Served (Over 100/20 available)	Wireless
569925	2524 ROCKY LANE	NEW LONDON	IA	52645	1	12-Provider facilitates speeds faster than that reported on the map	Provider only: The Map does not correctly reflect service that I facilitate to this location	500	100	Fixed Wireless	Served (Over 100/20 available)	Wireless
570035	1006 WEST COLUMBUS STREET	MT AYR	IA	50854	1	12-Provider facilitates speeds faster than that reported on the map	Provider only: The Map does not correctly reflect service that I facilitate to this location	500	100	Fixed Wireless	Served (Over 100/20 available)	Wireless
570175	400 EAST MCKINLEY STREET	MT PLEASANT	IA	52641	1	12-Provider facilitates speeds faster than that reported on the map	Provider only: The Map does not correctly reflect service that I facilitate to this location	500	100	Fixed Wireless	Served (Over 100/20 available)	Wireless
570222	210 EAST WILSON STREET	ALTA VISTA	IA	50603	1	12-Provider facilitates speeds faster than that reported on the map	Provider only: The Map does not correctly reflect service that I facilitate to this location	500	100	Fixed Wireless	Served (Over 100/20 available)	Wireless
570507	94 3RD STREET	FREDERIKA	IA	50631	1	12-Provider facilitates speeds faster than that reported on the map	Provider only: The Map does not correctly reflect service that I facilitate to this location	500	100	Fixed Wireless	Served (Over 100/20 available)	Wireless
570550	2464 120TH STREET	SUMNER	IA	50674	1	12-Provider facilitates speeds faster than that reported on the map	Provider only: The Map does not correctly reflect service that I facilitate to this location	500	100	Fixed Wireless	Served (Over 100/20 available)	Wireless
570590	19953 155TH STREET	DANVILLE	IA	52623	1	12-Provider facilitates speeds faster than that reported on the map	Provider only: The Map does not correctly reflect service that I facilitate to this location	500	100	Fixed Wireless	Served (Over 100/20 available)	Wireless
570626	1504 SOUTH LINDEN PLAZA	MT PLEASANT	IA	52641	1	12-Provider facilitates speeds faster than that reported on the map	Provider only: The Map does not correctly reflect service that I facilitate to this location	500	100	Fixed Wireless	Served (Over 100/20 available)	Wireless
570726	306 SOUTH CHESTNUT STREET	NEW LONDON	IA	52645	1	12-Provider facilitates speeds faster than that reported on the map	Provider only: The Map does not correctly reflect service that I facilitate to this location	500	100	Fixed Wireless	Served (Over 100/20 available)	Wireless
570729	240 SOUTH JACKSON AVENUE	FREDERICKSBURG	IA	50630	1	12-Provider facilitates speeds faster than that reported on the map	Provider only: The Map does not correctly reflect service that I facilitate to this location	500	100	Fixed Wireless	Served (Over 100/20 available)	Wireless
570841	49331 220TH AVENUE	POCAHONTAS	IA	50574	1	12-Provider facilitates speeds faster than that reported on the map	Provider only: The Map does not correctly reflect service that I facilitate to this location	500	100	Fixed Wireless	Served (Over 100/20 available)	Wireless
571033	504 RIVER STREET	ROLFE	IA	50581	1	12-Provider facilitates speeds faster than that reported on the map	Provider only: The Map does not correctly reflect service that I facilitate to this location	500	100	Fixed Wireless	Served (Over 100/20 available)	Wireless
571101	416 GROVE STREET	FREDERICKSBURG	IA	50630	1	12-Provider facilitates speeds faster than that reported on the map	Provider only: The Map does not correctly reflect service that I facilitate to this location	500	100	Fixed Wireless	Served (Over 100/20 available)	Wireless
571134	1807 CORNELL DRIVE	MT PLEASANT	IA	52641	1	12-Provider facilitates speeds faster than that reported on the map	Provider only: The Map does not correctly reflect service that I facilitate to this location	500	100	Fixed Wireless	Served (Over 100/20 available)	Wireless
571285	401 WEST WASHINGTON STREET	MT PLEASANT	IA	52641	1	12-Provider facilitates speeds faster than that reported on the map	Provider only: The Map does not correctly reflect service that I facilitate to this location	500	100	Fixed Wireless	Served (Over 100/20 available)	Wireless
571298	1105 EAST LINDEN COURT	MT PLEASANT	IA	52641	1	12-Provider facilitates speeds faster than that reported on the map	Provider only: The Map does not correctly reflect service that I facilitate to this location	500	100	Fixed Wireless	Served (Over 100/20 available)	Wireless
571342	307 2ND STREET	FREDERIKA	IA	50631	1	12-Provider facilitates speeds faster than that reported on the map	Provider only: The Map does not correctly reflect service that I facilitate to this location	500	100	Fixed Wireless	Served (Over 100/20 available)	Wireless
571537	411 EAST MADISON STREET	MT PLEASANT	IA	52641	1	12-Provider facilitates speeds faster than that reported on the map	Provider only: The Map does not correctly reflect service that I facilitate to this location	500	100	Fixed Wireless	Served (Over 100/20 available)	Wireless
571864	1185 ODESSA AVENUE	NEW HAMPTON	IA	50659	1	12-Provider facilitates speeds faster than that reported on the map	Provider only: The Map does not correctly reflect service that I facilitate to this location	500	100	Fixed Wireless	Served (Over 100/20 available)	Wireless
571885	1309 EAST WASHINGTON STREET	MT PLEASANT	IA	52641	1	12-Provider facilitates speeds faster than that reported on the map	Provider only: The Map does not correctly reflect service that I facilitate to this location	500	100	Fixed Wireless	Served (Over 100/20 available)	Wireless
572090	505 EAST MONROE STREET	MT PLEASANT	IA	52641	1	12-Provider facilitates speeds faster than that reported on the map	Provider only: The Map does not correctly reflect service that I facilitate to this location	500	100	Fixed Wireless	Served (Over 100/20 available)	Wireless
572197	228 JESSIE STREET	OSSIAN	IA	52161	1	12-Provider facilitates speeds faster than that reported on the map	Provider only: The Map does not correctly reflect service that I facilitate to this location	500	100	Fixed Wireless	Served (Over 100/20 available)	Wireless
572307	1791 CORNELL DRIVE	MT PLEASANT	IA	52641	1	12-Provider facilitates speeds faster than that reported on the map	Provider only: The Map does not correctly reflect service that I facilitate to this location	500	100	Fixed Wireless	Served (Over 100/20 available)	Wireless

572439	1381 ODESSA AVENUE	NEW HAMPTON	IA	50659	1	12-Provider facilitates speeds faster than that reported on the map	Provider only: The Map does not correctly reflect service that I facilitate to this location	500	100	Fixed Wireless	Served (Over 100/20 available)	Wireless
572576	400 WEST MADISON STREET	MT AYR	IA	50854	1	12-Provider facilitates speeds faster than that reported on the map	Provider only: The Map does not correctly reflect service that I facilitate to this location	500	100	Fixed Wireless	Served (Over 100/20 available)	Wireless
572602	506 SOUTH CORKHILL STREET	MT PLEASANT	IA	52641	1	12-Provider facilitates speeds faster than that reported on the map	Provider only: The Map does not correctly reflect service that I facilitate to this location	500	100	Fixed Wireless	Served (Over 100/20 available)	Wireless
572611	300 4TH STREET	REDDING	IA	50860	1	12-Provider facilitates speeds faster than that reported on the map	Provider only: The Map does not correctly reflect service that I facilitate to this location	500	100	Fixed Wireless	Served (Over 100/20 available)	Wireless
572736	215 WEST MILL STREET	FREDERICKSBURG	IA	50630	1	12-Provider facilitates speeds faster than that reported on the map	Provider only: The Map does not correctly reflect service that I facilitate to this location	500	100	Fixed Wireless	Served (Over 100/20 available)	Wireless
573036	306 WEST MADISON STREET	MT AYR	IA	50854	1	12-Provider facilitates speeds faster than that reported on the map	Provider only: The Map does not correctly reflect service that I facilitate to this location	500	100	Fixed Wireless	Served (Over 100/20 available)	Wireless
573110	2441 IOWA AVENUE	MT PLEASANT	IA	52641	1	12-Provider facilitates speeds faster than that reported on the map	Provider only: The Map does not correctly reflect service that I facilitate to this location	500	100	Fixed Wireless	Served (Over 100/20 available)	Wireless
573171	56899 230TH AVENUE	POCAHONTAS	IA	50574	1	12-Provider facilitates speeds faster than that reported on the map	Provider only: The Map does not correctly reflect service that I facilitate to this location	500	100	Fixed Wireless	Served (Over 100/20 available)	Wireless
573301	620 RURAL STREET	NEW HAMPTON	IA	50659	1	12-Provider facilitates speeds faster than that reported on the map	Provider only: The Map does not correctly reflect service that I facilitate to this location	500	100	Fixed Wireless	Served (Over 100/20 available)	Wireless
573319	115 BUCKEYE STREET	FREDERICKSBURG	IA	50630	1	12-Provider facilitates speeds faster than that reported on the map	Provider only: The Map does not correctly reflect service that I facilitate to this location	500	100	Fixed Wireless	Served (Over 100/20 available)	Wireless
573630	20 2ND AVENUE SOUTHWEST	POCAHONTAS	IA	50574	1	12-Provider facilitates speeds faster than that reported on the map	Provider only: The Map does not correctly reflect service that I facilitate to this location	500	100	Fixed Wireless	Served (Over 100/20 available)	Wireless
573764	100 REDBUD LANE	NEW LONDON	IA	52645	1	12-Provider facilitates speeds faster than that reported on the map	Provider only: The Map does not correctly reflect service that I facilitate to this location	500	100	Fixed Wireless	Served (Over 100/20 available)	Wireless
573951	2631 312TH STREET	DANVILLE	IA	52623	1	12-Provider facilitates speeds faster than that reported on the map	Provider only: The Map does not correctly reflect service that I facilitate to this location	500	100	Fixed Wireless	Served (Over 100/20 available)	Wireless
573983	107 3RD AVENUE NORTHWEST	POCAHONTAS	IA	50574	1	12-Provider facilitates speeds faster than that reported on the map	Provider only: The Map does not correctly reflect service that I facilitate to this location	500	100	Fixed Wireless	Served (Over 100/20 available)	Wireless
574047	304 SOUTH MAIN STREET	MT PLEASANT	IA	52641	1	12-Provider facilitates speeds faster than that reported on the map	Provider only: The Map does not correctly reflect service that I facilitate to this location	500	100	Fixed Wireless	Served (Over 100/20 available)	Wireless
574148	111 SOUTH FILLMORE STREET	MT AYR	IA	50854	1	12-Provider facilitates speeds faster than that reported on the map	Provider only: The Map does not correctly reflect service that I facilitate to this location	500	100	Fixed Wireless	Served (Over 100/20 available)	Wireless
574203	402 WEST MADISON STREET	NEW LONDON	IA	52645	1	12-Provider facilitates speeds faster than that reported on the map	Provider only: The Map does not correctly reflect service that I facilitate to this location	500	100	Fixed Wireless	Served (Over 100/20 available)	Wireless
574388	418 EAST MAIN STREET	OSSIAN	IA	52161	1	12-Provider facilitates speeds faster than that reported on the map	Provider only: The Map does not correctly reflect service that I facilitate to this location	500	100	Fixed Wireless	Served (Over 100/20 available)	Wireless
574568	1001 EAST OAKBROOK LANE	MT PLEASANT	IA	52641	1	12-Provider facilitates speeds faster than that reported on the map	Provider only: The Map does not correctly reflect service that I facilitate to this location	500	100	Fixed Wireless	Served (Over 100/20 available)	Wireless
574573	251 NORTH MADISON AVENUE	FREDERICKSBURG	IA	50630	1	12-Provider facilitates speeds faster than that reported on the map	Provider only: The Map does not correctly reflect service that I facilitate to this location	500	100	Fixed Wireless	Served (Over 100/20 available)	Wireless
574676	902 SOUTH ADAMS STREET	MT PLEASANT	IA	52641	1	12-Provider facilitates speeds faster than that reported on the map	Provider only: The Map does not correctly reflect service that I facilitate to this location	500	100	Fixed Wireless	Served (Over 100/20 available)	Wireless
574693	200 ORCHARD LANE	NEW LONDON	IA	52645	1	12-Provider facilitates speeds faster than that reported on the map	Provider only: The Map does not correctly reflect service that I facilitate to this location	500	100	Fixed Wireless	Served (Over 100/20 available)	Wireless
574881	506 WEST HALE STREET	NEW HAMPTON	IA	50659	1	12-Provider facilitates speeds faster than that reported on the map	Provider only: The Map does not correctly reflect service that I facilitate to this location	500	100	Fixed Wireless	Served (Over 100/20 available)	Wireless
575020	2780 317TH STREET	DANVILLE	IA	52623	1	12-Provider facilitates speeds faster than that reported on the map	Provider only: The Map does not correctly reflect service that I facilitate to this location	500	100	Fixed Wireless	Served (Over 100/20 available)	Wireless
575137	205 EAST HENRY STREET	MT PLEASANT	IA	52641	1	12-Provider facilitates speeds faster than that reported on the map	Provider only: The Map does not correctly reflect service that I facilitate to this location	500	100	Fixed Wireless	Served (Over 100/20 available)	Wireless
575681	10326 DANVILLE ROAD	DANVILLE	IA	52623	1	12-Provider facilitates speeds faster than that reported on the map	Provider only: The Map does not correctly reflect service that I facilitate to this location	500	100	Fixed Wireless	Served (Over 100/20 available)	Wireless
575706	2272 UNITED STATES HIGHWAY 169	MT AYR	IA	50854	1	12-Provider facilitates speeds faster than that reported on the map	Provider only: The Map does not correctly reflect service that I facilitate to this location	500	100	Fixed Wireless	Served (Over 100/20 available)	Wireless
575870	1056 QUANTUM AVENUE	FREDERICKSBURG	IA	50630	1	12-Provider facilitates speeds faster than that reported on the map	Provider only: The Map does not correctly reflect service that I facilitate to this location	500	100	Fixed Wireless	Served (Over 100/20 available)	Wireless
576045	210 EAST MAIN STREET	FREDERICKSBURG	IA	50630	1	12-Provider facilitates speeds faster than that reported on the map	Provider only: The Map does not correctly reflect service that I facilitate to this location	500	100	Fixed Wireless	Served (Over 100/20 available)	Wireless
576080	1057 QUANTUM AVENUE	FREDERICKSBURG	IA	50630	1	12-Provider facilitates speeds faster than that reported on the map	Provider only: The Map does not correctly reflect service that I facilitate to this location	500	100	Fixed Wireless	Served (Over 100/20 available)	Wireless
576105	400 NORTH WHITE STREET	MT PLEASANT	IA	52641	1	12-Provider facilitates speeds faster than that reported on the map	Provider only: The Map does not correctly reflect service that I facilitate to this location	500	100	Fixed Wireless	Served (Over 100/20 available)	Wireless
576170	400 SOUTH JEFFERSON STREET	MT PLEASANT	IA	52641	1	12-Provider facilitates speeds faster than that reported on the map	Provider only: The Map does not correctly reflect service that I facilitate to this location	500	100	Fixed Wireless	Served (Over 100/20 available)	Wireless
576268	200 NIXON DRIVE	NEW LONDON	IA	52645	1	12-Provider facilitates speeds faster than that reported on the map	Provider only: The Map does not correctly reflect service that I facilitate to this location	500	100	Fixed Wireless	Served (Over 100/20 available)	Wireless
576327	316 NORTH WATER AVENUE	NEW HAMPTON	IA	50659	1	12-Provider facilitates speeds faster than that reported on the map	Provider only: The Map does not correctly reflect service that I facilitate to this location	500	100	Fixed Wireless	Served (Over 100/20 available)	Wireless
576369	16356 DODGEVILLE ROAD	SPERRY	IA	52650	1	12-Provider facilitates speeds faster than that reported on the map	Provider only: The Map does not correctly reflect service that I facilitate to this location	500	100	Fixed Wireless	Served (Over 100/20 available)	Wireless
576407	216 SOUTH MAPLE AVENUE	NEW HAMPTON	IA	50659	1	12-Provider facilitates speeds faster than that reported on the map	Provider only: The Map does not correctly reflect service that I facilitate to this location	500	100	Fixed Wireless	Served (Over 100/20 available)	Wireless
576721	58615 210TH AVENUE	POCAHONTAS	IA	50574	1	12-Provider facilitates speeds faster than that reported on the map	Provider only: The Map does not correctly reflect service that I facilitate to this location	500	100	Fixed Wireless	Served (Over 100/20 available)	Wireless
577134	1005 SUNSET DRIVE	POCAHONTAS	IA	50574	1	12-Provider facilitates speeds faster than that reported on the map	Provider only: The Map does not correctly reflect service that I facilitate to this location	500	100	Fixed Wireless	Served (Over 100/20 available)	Wireless
577159	19615 590TH STREET	POCAHONTAS	IA	50574	1	12-Provider facilitates speeds faster than that reported on the map	Provider only: The Map does not correctly reflect service that I facilitate to this location	500	100	Fixed Wireless	Served (Over 100/20 available)	Wireless
577207	1964 QUINLAN AVENUE	LAWLER	IA	52154	1	12-Provider facilitates speeds faster than that reported on the map	Provider only: The Map does not correctly reflect service that I facilitate to this location	500	100	Fixed Wireless	Served (Over 100/20 available)	Wireless
577297	505 SOUTH WALNUT STREET	MT PLEASANT	IA	52641	1	12-Provider facilitates speeds faster than that reported on the map	Provider only: The Map does not correctly reflect service that I facilitate to this location	500	100	Fixed Wireless	Served (Over 100/20 available)	Wireless
577469	202 SOUTH ASH STREET	NEW LONDON	IA	52645	1	12-Provider facilitates speeds faster than that reported on the map	Provider only: The Map does not correctly reflect service that I facilitate to this location	500	100	Fixed Wireless	Served (Over 100/20 available)	Wireless
577561	22501 130TH STREET	DANVILLE	IA	52623	1	12-Provider facilitates speeds faster than that reported on the map	Provider only: The Map does not correctly reflect service that I facilitate to this location	500	100	Fixed Wireless	Served (Over 100/20 available)	Wireless
577856	11 NORTH LOCUST AVENUE	NEW HAMPTON	IA	50659	1	12-Provider facilitates speeds faster than that reported on the map	Provider only: The Map does not correctly reflect service that I facilitate to this location	500	100	Fixed Wireless	Served (Over 100/20 available)	Wireless
578016	600 GARFIELD STREET	ROLFE	IA	50581	1	12-Provider facilitates speeds faster than that reported on the map	Provider only: The Map does not correctly reflect service that I facilitate to this location	500	100	Fixed Wireless	Served (Over 100/20 available)	Wireless
578412	58140 270TH AVENUE	PALMER	IA	50571	1	12-Provider facilitates speeds faster than that reported on the map	Provider only: The Map does not correctly reflect service that I facilitate to this location	500	100	Fixed Wireless	Served (Over 100/20 available)	Wireless
578655	46159 210TH AVENUE	HAVELOCK	IA	50546	1	12-Provider facilitates speeds faster than that reported on the map	Provider only: The Map does not correctly reflect service that I facilitate to this location	500	100	Fixed Wireless	Served (Over 100/20 available)	Wireless
578673	101 EASY STREET	NEW LONDON	IA	52645	1	12-Provider facilitates speeds faster than that reported on the map	Provider only: The Map does not correctly reflect service that I facilitate to this location	500	100	Fixed Wireless	Served (Over 100/20 available)	Wireless
578720	303 WEST GREEN STREET	MT PLEASANT	IA	52641	1	12-Provider facilitates speeds faster than that reported on the map	Provider only: The Map does not correctly reflect service that I facilitate to this location	500	100	Fixed Wireless	Served (Over 100/20 available)	Wireless
578829	409 2ND AVENUE	FREDERIKA	IA	50631	1	12-Provider facilitates speeds faster than that reported on the map	Provider only: The Map does not correctly reflect service that I facilitate to this location	500	100	Fixed Wireless	Served (Over 100/20 available)	Wireless
578833	1007 3RD AVENUE NORTHWEST	POCAHONTAS	IA	50574	1	12-Provider facilitates speeds faster than that reported on the map	Provider only: The Map does not correctly reflect service that I facilitate to this location	500	100	Fixed Wireless	Served (Over 100/20 available)	Wireless
578900	402 NORTH BROADWAY AVENUE	NEW HAMPTON	IA	50659	1	12-Provider facilitates speeds faster than that reported on the map	Provider only: The Map does not correctly reflect service that I facilitate to this location	500	100	Fixed Wireless	Served (Over 100/20 available)	Wireless
578965	407 DES MOINES AVENUE	ROLFE	IA	50581	1	12-Provider facilitates speeds faster than that reported on the map	Provider only: The Map does not correctly reflect service that I facilitate to this location	500	100	Fixed Wireless	Served (Over 100/20 available)	Wireless
579008	101 MAIN STREET	BENTON	IA	50835	1	12-Provider facilitates speeds faster than that reported on the map	Provider only: The Map does not correctly reflect service that I facilitate to this location	500	100	Fixed Wireless	Served (Over 100/20 available)	Wireless
579090	903 NORTH REDBUD LANE	MT PLEASANT	IA	52641	1	12-Provider facilitates speeds faster than that reported on the map	Provider only: The Map does not correctly reflect service that I facilitate to this location	500	100	Fixed Wireless	Served (Over 100/20 available)	Wireless
579162	208 SUNSET DRIVE	NEW LONDON	IA	52645	1	12-Provider facilitates speeds faster than that reported on the map	Provider only: The Map does not correctly reflect service that I facilitate to this location	500	100	Fixed Wireless	Served (Over 100/20 available)	Wireless
579223	108 WEST HARLAN STREET	MT PLEASANT	IA	52641	1	12-Provider facilitates speeds faster than that reported on the map	Provider only: The Map does not correctly reflect service that I facilitate to this location	500	100	Fixed Wireless	Served (Over 100/20 available)	Wireless
579224	205 AMY STREET	MT AYR	IA	50854	1	12-Provider facilitates speeds faster than that reported on the map	Provider only: The Map does not correctly reflect service that I facilitate to this location	500	100	Fixed Wireless	Served (Over 100/20 available)	Wireless
579304	100 HILLCREST DRIVE	NEW LONDON	IA	52645	1	12-Provider facilitates speeds faster than that reported on the map	Provider only: The Map does not correctly reflect service that I facilitate to this location	500	100	Fixed Wireless	Served (Over 100/20 available)	Wireless
579361	203 EAST RAILROAD STREET	FREDERICKSBURG	IA	50630	1	12-Provider facilitates speeds faster than that reported on the map	Provider only: The Map does not correctly reflect service that I facilitate to this location	500	100	Fixed Wireless	Served (Over 100/20 available)	Wireless
579434	513 NORTH WALNUT AVENUE	NEW HAMPTON	IA	50659	1	12-Provider facilitates speeds faster than that reported on the map	Provider only: The Map does not correctly reflect service that I facilitate to this location	500	100	Fixed Wireless	Served (Over 100/20 available)	Wireless
579587	1785 210TH STREET	NEW HAMPTON	IA	50659	1	12-Provider facilitates speeds faster than that reported on the map	Provider only: The Map does not correctly reflect service that I facilitate to this location	500	100	Fixed Wireless	Served (Over 100/20 available)	Wireless
579670	908 SOUTH OAKBROOK DRIVE	MT PLEASANT	IA	52641	1	12-Provider facilitates speeds faster than that reported on the map	Provider only: The Map does not correctly reflect service that I facilitate to this location	500	100	Fixed Wireless	Served (Over 100/20 available)	Wireless
579699	408 WEST BROAD STREET	MT PLEASANT	IA	52641	1	12-Provider facilitates speeds faster than that reported on the map	Provider only: The Map does not correctly reflect service that I facilitate to this location	500	100	Fixed Wireless	Served (Over 100/20 available)	Wireless
579905	302 SOUTH WEST STREET	MT AYR	IA	50854	1	12-Provider facilitates speeds faster than that reported on the map	Provider only: The Map does not correctly reflect service that I facilitate to this location	500	100	Fixed Wireless	Served (Over 100/20 available)	Wireless
580013	313 NORTHEAST 1ST STREET	POCAHONTAS	IA	50574	1	12-Provider facilitates speeds faster than that reported on the map	Provider only: The Map does not correctly reflect service that I facilitate to this location	500	100	Fixed Wireless	Served (Over 100/20 available)	Wireless
580565	109 3RD STREET	FREDERIKA	IA	50631	1	12-Provider facilitates speeds faster than that reported on the map	Provider only: The Map does not correctly reflect service that I facilitate to this location	500	100	Fixed Wireless	Served (Over 100/20 available)	Wireless
580586	510 NORTH LINN STREET	MT PLEASANT	IA	52641	1	12-Provider facilitates speeds faster than that reported on the map	Provider only: The Map does not correctly reflect service that I facilitate to this location	500	100	Fixed Wireless	Served (Over 100/20 available)	Wireless
580699	507 SOUTH MAIN STREET	DANVILLE	IA	52623	1	12-Provider facilitates speeds faster than that reported on the map	Provider only: The Map does not correctly reflect service that I facilitate to this location	500	100	Fixed Wireless	Served (Over 100/20 available)	Wireless
580919	1405 EAST PRIMROSE STREET	MT PLEASANT	IA	52641	1	12-Provider facilitates speeds faster than that reported on the map	Provider only: The Map does not correctly reflect service that I facilitate to this location	500	100	Fixed Wireless	Served (Over 100/20 available)	Wireless
580955	315 NORTH CHESTNUT AVENUE	NEW HAMPTON	IA	50659	1	12-Provider facilitates speeds faster than that reported on the map	Provider only: The Map does not correctly reflect service that I facilitate to this location	500	100	Fixed Wireless	Served (Over 100/20 available)	Wireless
580989	98 1ST AVENUE	FREDERIKA	IA	50631	1	12-Provider facilitates speeds faster than that reported on the map	Provider only: The Map does not correctly reflect service that I facilitate to this location	500	100	Fixed Wireless	Served (Over 100/20 available)	Wireless
580993	1605 NORTH BROADWAY STREET	MT PLEASANT	IA	52641	1	12-Provider facilitates speeds faster than that reported on the map	Provider only: The Map does not correctly reflect service that I facilitate to this location	500	100	Fixed Wireless	Served (Over 100/20 available)	Wireless
581106	17994 145TH STREET	WEST BURLINGTON	IA	52655	1	12-Provider facilitates speeds faster than that reported on the map	Provider only: The Map does not correctly reflect service that I facilitate to this location	500	100	Fixed Wireless	Served (Over 100/20 available)	Wireless
581129	1808 EAST RAVENWOOD LANE	MT PLEASANT	IA	52641	1	12-Provider facilitates speeds faster than that reported on the map	Provider only: The Map does not correctly reflect service that I facilitate to this location	500	100	Fixed Wireless	Served (Over 100/20 available)	Wireless
581278	805 SOUTH CLEVELAND STREET	MT AYR	IA	50854	1	12-Provider facilitates speeds faster than that reported on the map	Provider only: The Map does not correctly reflect service that I facilitate to this location	500	100	Fixed Wireless	Served (Over 100/20 available)	Wireless
581327	15 NORTH PLEASANT HILL AVENUE	NEW HAMPTON	IA	50659	1	12-Provider facilitates speeds faster than that reported on the map	Provider only: The Map does not correctly reflect service that I facilitate to this location	500	100	Fixed Wireless	Served (Over 100/20 available)	Wireless
581519	107 WEST SPAHR STREET	MT UNION	IA	52644	1	12-Provider facilitates speeds faster than that reported on the map	Provider only: The Map does not correctly reflect service that I facilitate to this location	500	100	Fixed Wireless	Served (Over 100/20 available)	Wireless
581536	303 NORTH CENTER STREET	IONIA	IA	50645	1	12-Provider facilitates speeds faster than that reported on the map	Provider only: The Map does not correctly reflect service that I facilitate to this location	500	100	Fixed Wireless	Served (Over 100/20 available)	Wireless
581562	2290 220TH STREET	MT PLEASANT	IA	52641	1	12-Provider facilitates speeds faster than that reported on the map	Provider only: The Map does not correctly reflect service that I facilitate to this location	500	100	Fixed Wireless	Served (Over 100/20 available)	Wireless
581640	59857 220TH AVENUE	POMEROY	IA	50575	1	12-Provider facilitates speeds faster than that reported on the map	Provider only: The Map does not correctly reflect service that I facilitate to this location	500	100	Fixed Wireless	Served (Over 100/20 available)	Wireless
581689	1164 MIDWAY AVENUE	TRIPOLI	IA	50676	1	12-Provider facilitates speeds faster than that reported on the map	Provider only: The Map does not correctly reflect service that I facilitate to this location	500	100	Fixed Wireless	Served (Over 100/20 available)	Wireless
581973	25372 205TH AVENUE	MORNING SUN	IA	52640	1	12-Provider facilitates speeds faster than that reported on the map	Provider only: The Map does not correctly reflect service that I facilitate to this location	500	100	Fixed Wireless	Served (Over 100/20 available)	Wireless
582187	108 NORTH CHESTNUT AVENUE	NEW HAMPTON	IA	50659	1	12-Provider facilitates speeds faster than that reported on the map	Provider only: The Map does not correctly reflect service that I facilitate to this location	500	100	Fixed Wireless	Served (Over 100/20 available)	Wireless
582207	705 LOCUST STREET	ROLFE	IA	50581	1	12-Provider facilitates speeds faster than that reported on the map	Provider only: The Map does not correctly reflect service that I facilitate to this location	500	100	Fixed Wireless	Served (Over 100/20 available)	Wireless
582529	1608 200TH STREET	NEW HAMPTON	IA	50659	1	12-Provider facilitates speeds faster than that reported on the map	Provider only: The Map does not correctly reflect service that I facilitate to this location	500	100	Fixed Wireless	Served (Over 100/20 available)	Wireless
582581	612 NORTH CHERRY STREET	MT PLEASANT	IA	52641	1	12-Provider facilitates speeds faster than that reported on the map	Provider only: The Map does not correctly reflect service that I facilitate to this location	500	100	Fixed Wireless	Served (Over 100/20 available)	Wireless
582696	113 NORTHWEST 5TH STREET	POCAHONTAS	IA	50574	1	12-Provider facilitates speeds faster than that reported on the map	Provider only: The Map does not correctly reflect service that I facilitate to this location	500	100	Fixed Wireless	Served (Over 100/20 available)	Wireless
582740	414 EAST GROVE STREET	LAWLER	IA	52154	1	12-Provider facilitates speeds faster than that reported on the map	Provider only: The Map does not correctly reflect service that I facilitate to this location	500	100	Fixed Wireless	Served (Over 100/20 available)	Wireless
582880	310 SOUTH LINN AVENUE	NEW HAMPTON	IA	50659	1	12-Provider facilitates speeds faster than that reported on the map	Provider only: The Map does not correctly reflect service that I facilitate to this location	500	100	Fixed Wireless	Served (Over 100/20 available)	Wireless
582930	302 SOUTH CHESTNUT AVENUE	NEW HAMPTON	IA	50659	1	12-Provider facilitates speeds faster than that reported on the map	Provider only: The Map does not correctly reflect service that I facilitate to this location	500	100	Fixed Wireless	Served (Over 100/20 available)	Wireless
583041	200 GRANT STREET	ROLFE	IA	50581	1	12-Provider facilitates speeds faster than that reported on the map	Provider only: The Map does not correctly reflect service that I facilitate to this location	500	100	Fixed Wireless	Served (Over 100/20 available)	Wireless
583278	18872 160TH STREET	NEW LONDON	IA	52645	1	12-Provider facilitates speeds faster than that reported on the map	Provider only: The Map does not correctly reflect service that I facilitate to this location	500	100	Fixed Wireless	Served (Over 100/20 available)	Wireless
583609	2478 110TH STREET	FREDERICKSBURG	IA	50630	1	12-Provider facilitates speeds faster than that reported on the map	Provider only: The Map does not correctly reflect service that I facilitate to this location	500	100	Fixed Wireless	Served (Over 100/20 available)	Wireless
583691	204 NORTHWEST 12TH STREET	POCAHONTAS	IA	50574	1	12-Provider facilitates speeds faster than that reported on the map	Provider only: The Map does not correctly reflect service that I facilitate to this location	500	100	Fixed Wireless	Served (Over 100/20 available)	Wireless
583693	511 WEST VINE STREET	MT PLEASANT	IA	52641	1	12-Provider facilitates speeds faster than that reported on the map	Provider only: The Map does not correctly reflect service that I facilitate to this location	500	100	Fixed Wireless	Served (Over 100/20 available)	Wireless
583776	51315 225TH AVENUE	POCAHONTAS	IA	50574	1	12-Provider facilitates speeds faster than that reported on the map	Provider only: The Map does not correctly reflect service that I facilitate to this location	500	100	Fixed Wireless	Served (Over 100/20 available)	Wireless
583838	111 WEST BROOKS STREET	OSSIAN	IA	52161	1	12-Provider facilitates speeds faster than that reported on the map	Provider only: The Map does not correctly reflect service that I facilitate to this location	500	100	Fixed Wireless	Served (Over 100/20 available)	Wireless
583870	205 SOUTH CEDAR STREET	NEW LONDON	IA	52645	1	12-Provider facilitates speeds faster than that reported on the map	Provider only: The Map does not correctly reflect service that I facilitate to this location	500	100	Fixed Wireless	Served (Over 100/20 available)	Wireless
583882	305 WEST BROAD STREET	MT PLEASANT	IA	52641	1	12-Provider facilitates speeds faster than that reported on the map	Provider only: The Map does not correctly reflect service that I facilitate to this location	500	100	Fixed Wireless	Served (Over 100/20 available)	Wireless
583945	201 SOUTH PLEASANT HILL AVENUE	NEW HAMPTON	IA	50659	1	12-Provider facilitates speeds faster than that reported on the map	Provider only: The Map does not correctly reflect service that I facilitate to this location	500	100	Fixed Wireless	Served (Over 100/20 available)	Wireless
584092	3807 CO RD W40	DECORAH	IA	52101	1	12-Provider facilitates speeds faster than that reported on the map	Provider only: The Map does not correctly reflect service that I facilitate to this location	500	100	Fixed Wireless	Served (Over 100/20 available)	Wireless
584143	805 CANTY AVENUE	NEW HAMPTON	IA	50659	1	12-Provider facilitates speeds faster than that reported on the map	Provider only: The Map does not correctly reflect service that I facilitate to this location	500	100	Fixed Wireless	Served (Over 100/20 available)	Wireless
584351	202 EAST SPAHR STREET	MT UNION	IA	52644	1	12-Provider facilitates speeds faster than that reported on the map	Provider only: The Map does not correctly reflect service that I facilitate to this location	500	100	Fixed Wireless	Served (Over 100/20 available)	Wireless
584396	4 NORTH SHEAKLEY AVENUE	NEW HAMPTON	IA	50659	1	12-Provider facilitates speeds faster than that reported on the map	Provider only: The Map does not correctly reflect service that I facilitate to this location	500	100	Fixed Wireless	Served (Over 100/20 available)	Wireless
584402	1009 EAST SUNRISE STREET	NEW HAMPTON	IA	50659	1	12-Provider facilitates speeds faster than that reported on the map	Provider only: The Map does not correctly reflect service that I facilitate to this location	500	100	Fixed Wireless	Served (Over 100/20 available)	Wireless
584496	403 NORTH CLEVELAND STREET	MT AYR	IA	50854	1	12-Provider facilitates speeds faster than that reported on the map	Provider only: The Map does not correctly reflect service that I facilitate to this location	500	100	Fixed Wireless	Served (Over 100/20 available)	Wireless
584513	311 WEST STATE STREET	MT PLEASANT	IA	52641	1	12-Provider facilitates speeds faster than that reported on the map	Provider only: The Map does not correctly reflect service that I facilitate to this location	500	100	Fixed Wireless	Served (Over 100/20 available)	Wireless
584526	2674 UNION AVENUE	FREDERICKSBURG	IA	50630	1	12-Provider facilitates speeds faster than that reported on the map	Provider only: The Map does not correctly reflect service that I facilitate to this location	500	100	Fixed Wireless	Served (Over 100/20 available)	Wireless
584604	901 EAST MONROE STREET	MT AYR	IA	50854	1	12-Provider facilitates speeds faster than that reported on the map	Provider only: The Map does not correctly reflect service that I facilitate to this location	500	100	Fixed Wireless	Served (Over 100/20 available)	Wireless
584605	1400 WEST ELM AVENUE	POCAHONTAS	IA	50574	1	12-Provider facilitates speeds faster than that reported on the map	Provider only: The Map does not correctly reflect service that I facilitate to this location	500	100	Fixed Wireless	Served (Over 100/20 available)	Wireless
584836	14 EAST WASHINGTON STREET	NEW HAMPTON	IA	50659	1	12-Provider facilitates speeds faster than that reported on the map	Provider only: The Map does not correctly reflect service that I facilitate to this location	500	100	Fixed Wireless	Served (Over 100/20 available)	Wireless
584901	502 NORTHWEST 5TH STREET	POCAHONTAS	IA	50574	1	12-Provider facilitates speeds faster than that reported on the map	Provider only: The Map does not correctly reflect service that I facilitate to this location	500	100	Fixed Wireless	Served (Over 100/20 available)	Wireless
584904	102 5TH AVENUE SOUTHEAST	POCAHONTAS	IA	50574	1	12-Provider facilitates speeds faster than that reported on the map	Provider only: The Map does not correctly reflect service that I facilitate to this location	500	100	Fixed Wireless	Served (Over 100/20 available)	Wireless
585209	3702 CO RD W40	DECORAH	IA	52101	1	12-Provider facilitates speeds faster than that reported on the map	Provider only: The Map does not correctly reflect service that I facilitate to this location	500	100	Fixed Wireless	Served (Over 100/20 available)	Wireless
585346	1112 EAST SOUTH STREET	MT AYR	IA	50854	1	12-Provider facilitates speeds faster than that reported on the map	Provider only: The Map does not correctly reflect service that I facilitate to this location	500	100	Fixed Wireless	Served (Over 100/20 available)	Wireless
585433	1204 CLEARVIEW DRIVE	POCAHONTAS	IA	50574	1	12-Provider facilitates speeds faster than that reported on the map	Provider only: The Map does not correctly reflect service that I facilitate to this location	500	100	Fixed Wireless	Served (Over 100/20 available)	Wireless
585586	3248 SCENIC RIVER ROAD	DECORAH	IA	52101	1	12-Provider facilitates speeds faster than that reported on the map	Provider only: The Map does not correctly reflect service that I facilitate to this location	500	100	Fixed Wireless	Served (Over 100/20 available)	Wireless
585627	2950 MISSION AVENUE	FREDERICKSBURG	IA	50630	1	12-Provider facilitates speeds faster than that reported on the map	Provider only: The Map does not correctly reflect service that I facilitate to this location	500	100	Fixed Wireless	Served (Over 100/20 available)	Wireless
585671	606 RIVER STREET	ROLFE	IA	50581	1	12-Provider facilitates speeds faster than that reported on the map	Provider only: The Map does not correctly reflect service that I facilitate to this location	500	100	Fixed Wireless	Served (Over 100/20 available)	Wireless
585713	206 SOUTH DEPOT STREET	LAWLER	IA	52154	1	12-Provider facilitates speeds faster than that reported on the map	Provider only: The Map does not correctly reflect service that I facilitate to this location	500	100	Fixed Wireless	Served (Over 100/20 available)	Wireless
586086	303 SOUTH WALNUT STREET	MT PLEASANT	IA	52641	1	12-Provider facilitates speeds faster than that reported on the map	Provider only: The Map does not correctly reflect service that I facilitate to this location	500	100	Fixed Wireless	Served (Over 100/20 available)	Wireless
586156	1110 WEST WASHINGTON STREET	MT PLEASANT	IA	52641	1	12-Provider facilitates speeds faster than that reported on the map	Provider only: The Map does not correctly reflect service that I facilitate to this location	500	100	Fixed Wireless	Served (Over 100/20 available)	Wireless
586200	337 SOUTH SHEAKLEY AVENUE	NEW HAMPTON	IA	50659	1	12-Provider facilitates speeds faster than that reported on the map	Provider only: The Map does not correctly reflect service that I facilitate to this location	500	100	Fixed Wireless	Served (Over 100/20 available)	Wireless
586329	302 NORTH VAN BUREN STREET	MT PLEASANT	IA	52641	1	12-Provider facilitates speeds faster than that reported on the map	Provider only: The Map does not correctly reflect service that I facilitate to this location	500	100	Fixed Wireless	Served (Over 100/20 available)	Wireless

586371	603 MAPLE STREET	ROLFE	IA	50581	1	12-Provider facilitates speeds faster than that reported on the map	Provider only: The Map does not correctly reflect service that I facilitate to this location	500	100	Fixed Wireless	Served (Over 100/20 available)	Wireless
586387	410 SOUTH HAYNES STREET	MT PLEASANT	IA	52641	1	12-Provider facilitates speeds faster than that reported on the map	Provider only: The Map does not correctly reflect service that I facilitate to this location	500	100	Fixed Wireless	Served (Over 100/20 available)	Wireless
586408	100 WEST MAIN STREET	FREDERICKSBURG	IA	50630	1	12-Provider facilitates speeds faster than that reported on the map	Provider only: The Map does not correctly reflect service that I facilitate to this location	500	100	Fixed Wireless	Served (Over 100/20 available)	Wireless
586514	59631 230TH AVENUE	POMEROY	IA	50575	1	12-Provider facilitates speeds faster than that reported on the map	Provider only: The Map does not correctly reflect service that I facilitate to this location	500	100	Fixed Wireless	Served (Over 100/20 available)	Wireless
586714	16778 190TH AVENUE	NEW LONDON	IA	52645	1	12-Provider facilitates speeds faster than that reported on the map	Provider only: The Map does not correctly reflect service that I facilitate to this location	500	100	Fixed Wireless	Served (Over 100/20 available)	Wireless
586854	18542 230TH STREET	MORNING SUN	IA	52640	1	12-Provider facilitates speeds faster than that reported on the map	Provider only: The Map does not correctly reflect service that I facilitate to this location	500	100	Fixed Wireless	Served (Over 100/20 available)	Wireless
586895	703 SOUTH 4TH AVENUE	NEW HAMPTON	IA	50659	1	12-Provider facilitates speeds faster than that reported on the map	Provider only: The Map does not correctly reflect service that I facilitate to this location	500	100	Fixed Wireless	Served (Over 100/20 available)	Wireless
587002	107 SOUTH HILL TOP AVENUE	ALTA VISTA	IA	50603	1	12-Provider facilitates speeds faster than that reported on the map	Provider only: The Map does not correctly reflect service that I facilitate to this location	500	100	Fixed Wireless	Served (Over 100/20 available)	Wireless
587082	50622 190TH AVENUE	POCAHONTAS	IA	50574	1	12-Provider facilitates speeds faster than that reported on the map	Provider only: The Map does not correctly reflect service that I facilitate to this location	500	100	Fixed Wireless	Served (Over 100/20 available)	Wireless
587339	309 BECKER AVENUE	OSSIAN	IA	52161	1	12-Provider facilitates speeds faster than that reported on the map	Provider only: The Map does not correctly reflect service that I facilitate to this location	500	100	Fixed Wireless	Served (Over 100/20 available)	Wireless
587432	19 5TH AVENUE SOUTHEAST	POCAHONTAS	IA	50574	1	12-Provider facilitates speeds faster than that reported on the map	Provider only: The Map does not correctly reflect service that I facilitate to this location	500	100	Fixed Wireless	Served (Over 100/20 available)	Wireless
587597	103 WEST RAILROAD STREET	MT UNION	IA	52644	1	12-Provider facilitates speeds faster than that reported on the map	Provider only: The Map does not correctly reflect service that I facilitate to this location	500	100	Fixed Wireless	Served (Over 100/20 available)	Wireless
587729	407 NORTH WHITE STREET	MT PLEASANT	IA	52641	1	12-Provider facilitates speeds faster than that reported on the map	Provider only: The Map does not correctly reflect service that I facilitate to this location	500	100	Fixed Wireless	Served (Over 100/20 available)	Wireless
587731	21643 145TH STREET	DANVILLE	IA	52623	1	12-Provider facilitates speeds faster than that reported on the map	Provider only: The Map does not correctly reflect service that I facilitate to this location	500	100	Fixed Wireless	Served (Over 100/20 available)	Wireless
587739	705 DES MOINES AVENUE	ROLFE	IA	50581	1	12-Provider facilitates speeds faster than that reported on the map	Provider only: The Map does not correctly reflect service that I facilitate to this location	500	100	Fixed Wireless	Served (Over 100/20 available)	Wireless
587944	408 NORTH PLEASANT HILL AVENUE	NEW HAMPTON	IA	50659	1	12-Provider facilitates speeds faster than that reported on the map	Provider only: The Map does not correctly reflect service that I facilitate to this location	500	100	Fixed Wireless	Served (Over 100/20 available)	Wireless
588025	22997 AGENCY ROAD	DANVILLE	IA	52623	1	12-Provider facilitates speeds faster than that reported on the map	Provider only: The Map does not correctly reflect service that I facilitate to this location	500	100	Fixed Wireless	Served (Over 100/20 available)	Wireless
588170	16 NORTH ELM AVENUE	NEW HAMPTON	IA	50659	1	12-Provider facilitates speeds faster than that reported on the map	Provider only: The Map does not correctly reflect service that I facilitate to this location	500	100	Fixed Wireless	Served (Over 100/20 available)	Wireless
588188	516 WEST MAIN STREET	NEW LONDON	IA	52645	1	12-Provider facilitates speeds faster than that reported on the map	Provider only: The Map does not correctly reflect service that I facilitate to this location	500	100	Fixed Wireless	Served (Over 100/20 available)	Wireless
588189	509 WEST COURT STREET	NEW HAMPTON	IA	50659	1	12-Provider facilitates speeds faster than that reported on the map	Provider only: The Map does not correctly reflect service that I facilitate to this location	500	100	Fixed Wireless	Served (Over 100/20 available)	Wireless
588218	19860 CUMMINS ROAD	HAVELOCK	IA	50546	1	12-Provider facilitates speeds faster than that reported on the map	Provider only: The Map does not correctly reflect service that I facilitate to this location	500	100	Fixed Wireless	Served (Over 100/20 available)	Wireless
588273	628 WEST PROSPECT STREET	NEW HAMPTON	IA	50659	1	12-Provider facilitates speeds faster than that reported on the map	Provider only: The Map does not correctly reflect service that I facilitate to this location	500	100	Fixed Wireless	Served (Over 100/20 available)	Wireless
588693	602 EAST MONROE STREET	MT PLEASANT	IA	52641	1	12-Provider facilitates speeds faster than that reported on the map	Provider only: The Map does not correctly reflect service that I facilitate to this location	500	100	Fixed Wireless	Served (Over 100/20 available)	Wireless
588758	518 SOUTH MAIN STREET	DANVILLE	IA	52623	1	12-Provider facilitates speeds faster than that reported on the map	Provider only: The Map does not correctly reflect service that I facilitate to this location	500	100	Fixed Wireless	Served (Over 100/20 available)	Wireless
588808	616 EAST MAIN STREET	NEW HAMPTON	IA	50659	1	12-Provider facilitates speeds faster than that reported on the map	Provider only: The Map does not correctly reflect service that I facilitate to this location	500	100	Fixed Wireless	Served (Over 100/20 available)	Wireless
589265	102 WEST SPRING STREET	LAWLER	IA	52154	1	12-Provider facilitates speeds faster than that reported on the map	Provider only: The Map does not correctly reflect service that I facilitate to this location	500	100	Fixed Wireless	Served (Over 100/20 available)	Wireless
589616	303 WEST RACE STREET	MT PLEASANT	IA	52641	1	12-Provider facilitates speeds faster than that reported on the map	Provider only: The Map does not correctly reflect service that I facilitate to this location	500	100	Fixed Wireless	Served (Over 100/20 available)	Wireless
589743	301 NORTH VAN BUREN STREET	MT PLEASANT	IA	52641	1	12-Provider facilitates speeds faster than that reported on the map	Provider only: The Map does not correctly reflect service that I facilitate to this location	500	100	Fixed Wireless	Served (Over 100/20 available)	Wireless
589744	1331 PIONEER AVENUE	SUMNER	IA	50674	1	12-Provider facilitates speeds faster than that reported on the map	Provider only: The Map does not correctly reflect service that I facilitate to this location	500	100	Fixed Wireless	Served (Over 100/20 available)	Wireless
589801	47344 280TH AVENUE	ROLFE	IA	50581	1	12-Provider facilitates speeds faster than that reported on the map	Provider only: The Map does not correctly reflect service that I facilitate to this location	500	100	Fixed Wireless	Served (Over 100/20 available)	Wireless
589882	607 NORTH CAROL AVENUE	MT PLEASANT	IA	52641	1	12-Provider facilitates speeds faster than that reported on the map	Provider only: The Map does not correctly reflect service that I facilitate to this location	500	100	Fixed Wireless	Served (Over 100/20 available)	Wireless
589955	304 WEST WASHINGTON STREET	NEW LONDON	IA	52645	1	12-Provider facilitates speeds faster than that reported on the map	Provider only: The Map does not correctly reflect service that I facilitate to this location	500	100	Fixed Wireless	Served (Over 100/20 available)	Wireless
590137	700 ARTHUR STREET	ROLFE	IA	50581	1	12-Provider facilitates speeds faster than that reported on the map	Provider only: The Map does not correctly reflect service that I facilitate to this location	500	100	Fixed Wireless	Served (Over 100/20 available)	Wireless
590154	204 SOUTH PINE STREET	NEW LONDON	IA	52645	1	12-Provider facilitates speeds faster than that reported on the map	Provider only: The Map does not correctly reflect service that I facilitate to this location	500	100	Fixed Wireless	Served (Over 100/20 available)	Wireless
590184	505 GARFIELD STREET	ROLFE	IA	50581	1	12-Provider facilitates speeds faster than that reported on the map	Provider only: The Map does not correctly reflect service that I facilitate to this location	500	100	Fixed Wireless	Served (Over 100/20 available)	Wireless
590187	18742 510TH STREET	POCAHONTAS	IA	50574	1	12-Provider facilitates speeds faster than that reported on the map	Provider only: The Map does not correctly reflect service that I facilitate to this location	500	100	Fixed Wireless	Served (Over 100/20 available)	Wireless
590209	106 WEST MAIN STREET	NEW LONDON	IA	52645	1	12-Provider facilitates speeds faster than that reported on the map	Provider only: The Map does not correctly reflect service that I facilitate to this location	500	100	Fixed Wireless	Served (Over 100/20 available)	Wireless
590215	2319 HIGHWAY 24	NEW HAMPTON	IA	50659	1	12-Provider facilitates speeds faster than that reported on the map	Provider only: The Map does not correctly reflect service that I facilitate to this location	500	100	Fixed Wireless	Served (Over 100/20 available)	Wireless
590260	300 SOUTH GRANT STREET	MT AYR	IA	50854	1	12-Provider facilitates speeds faster than that reported on the map	Provider only: The Map does not correctly reflect service that I facilitate to this location	500	100	Fixed Wireless	Served (Over 100/20 available)	Wireless
590403	1956 205TH STREET	MT PLEASANT	IA	52641	1	12-Provider facilitates speeds faster than that reported on the map	Provider only: The Map does not correctly reflect service that I facilitate to this location	500	100	Fixed Wireless	Served (Over 100/20 available)	Wireless
590653	324 SOUTH LINN AVENUE	NEW HAMPTON	IA	50659	1	12-Provider facilitates speeds faster than that reported on the map	Provider only: The Map does not correctly reflect service that I facilitate to this location	500	100	Fixed Wireless	Served (Over 100/20 available)	Wireless
590658	601 CLOVER LANE	FREDERICKSBURG	IA	50630	1	12-Provider facilitates speeds faster than that reported on the map	Provider only: The Map does not correctly reflect service that I facilitate to this location	500	100	Fixed Wireless	Served (Over 100/20 available)	Wireless
590661	24842 470TH STREET	ROLFE	IA	50581	1	12-Provider facilitates speeds faster than that reported on the map	Provider only: The Map does not correctly reflect service that I facilitate to this location	500	100	Fixed Wireless	Served (Over 100/20 available)	Wireless
590871	304 EAST DEWEY STREET	DANVILLE	IA	52623	1	12-Provider facilitates speeds faster than that reported on the map	Provider only: The Map does not correctly reflect service that I facilitate to this location	500	100	Fixed Wireless	Served (Over 100/20 available)	Wireless
591166	406 WEST MAIN STREET	NEW LONDON	IA	52645	1	12-Provider facilitates speeds faster than that reported on the map	Provider only: The Map does not correctly reflect service that I facilitate to this location	500	100	Fixed Wireless	Served (Over 100/20 available)	Wireless
591200	611 NORTH LOMBARDY ROAD	MT PLEASANT	IA	52641	1	12-Provider facilitates speeds faster than that reported on the map	Provider only: The Map does not correctly reflect service that I facilitate to this location	500	100	Fixed Wireless	Served (Over 100/20 available)	Wireless
591207	718 NORTH LINCOLN STREET	MT PLEASANT	IA	52641	1	12-Provider facilitates speeds faster than that reported on the map	Provider only: The Map does not correctly reflect service that I facilitate to this location	500	100	Fixed Wireless	Served (Over 100/20 available)	Wireless
591456	100 SOUTH WHITE AVENUE	ALTA VISTA	IA	50603	1	12-Provider facilitates speeds faster than that reported on the map	Provider only: The Map does not correctly reflect service that I facilitate to this location	500	100	Fixed Wireless	Served (Over 100/20 available)	Wireless
591479	403 SOUTH CENTER STREET	IONIA	IA	50645	1	12-Provider facilitates speeds faster than that reported on the map	Provider only: The Map does not correctly reflect service that I facilitate to this location	500	100	Fixed Wireless	Served (Over 100/20 available)	Wireless
591882	312 EAST MAIN STREET	OSSIAN	IA	52161	1	12-Provider facilitates speeds faster than that reported on the map	Provider only: The Map does not correctly reflect service that I facilitate to this location	500	100	Fixed Wireless	Served (Over 100/20 available)	Wireless
591896	1202 NORTH WEST STREET	MT AYR	IA	50854	1	12-Provider facilitates speeds faster than that reported on the map	Provider only: The Map does not correctly reflect service that I facilitate to this location	500	100	Fixed Wireless	Served (Over 100/20 available)	Wireless
591956	308 EAST GROVE STREET	LAWLER	IA	52154	1	12-Provider facilitates speeds faster than that reported on the map	Provider only: The Map does not correctly reflect service that I facilitate to this location	500	100	Fixed Wireless	Served (Over 100/20 available)	Wireless
592017	213 WEST HIGH STREET	FREDERICKSBURG	IA	50630	1	12-Provider facilitates speeds faster than that reported on the map	Provider only: The Map does not correctly reflect service that I facilitate to this location	500	100	Fixed Wireless	Served (Over 100/20 available)	Wireless
592137	106 NORTH PIERCE STREET	MT AYR	IA	50854	1	12-Provider facilitates speeds faster than that reported on the map	Provider only: The Map does not correctly reflect service that I facilitate to this location	500	100	Fixed Wireless	Served (Over 100/20 available)	Wireless
592142	2689 COUNTRY CLUB DRIVE	FREDERICKSBURG	IA	50630	1	12-Provider facilitates speeds faster than that reported on the map	Provider only: The Map does not correctly reflect service that I facilitate to this location	500	100	Fixed Wireless	Served (Over 100/20 available)	Wireless
592217	103 2ND AVENUE	FREDERIKA	IA	50631	1	12-Provider facilitates speeds faster than that reported on the map	Provider only: The Map does not correctly reflect service that I facilitate to this location	500	100	Fixed Wireless	Served (Over 100/20 available)	Wireless
592221	709 SOUTH MAIN STREET	DANVILLE	IA	52623	1	12-Provider facilitates speeds faster than that reported on the map	Provider only: The Map does not correctly reflect service that I facilitate to this location	500	100	Fixed Wireless	Served (Over 100/20 available)	Wireless
592358	710 NORTH MAIN STREET	MT PLEASANT	IA	52641	1	12-Provider facilitates speeds faster than that reported on the map	Provider only: The Map does not correctly reflect service that I facilitate to this location	500	100	Fixed Wireless	Served (Over 100/20 available)	Wireless
592368	413 NORTHWEST 4TH STREET	POCAHONTAS	IA	50574	1	12-Provider facilitates speeds faster than that reported on the map	Provider only: The Map does not correctly reflect service that I facilitate to this location	500	100	Fixed Wireless	Served (Over 100/20 available)	Wireless
592392	610 NORTH FOLEY AVENUE	NEW HAMPTON	IA	50659	1	12-Provider facilitates speeds faster than that reported on the map	Provider only: The Map does not correctly reflect service that I facilitate to this location	500	100	Fixed Wireless	Served (Over 100/20 available)	Wireless
592415	1413 LAUREL DRIVE	DECORAH	IA	52101	1	12-Provider facilitates speeds faster than that reported on the map	Provider only: The Map does not correctly reflect service that I facilitate to this location	500	100	Fixed Wireless	Served (Over 100/20 available)	Wireless
592576	304 NORTH MAPLE STREET	NEW LONDON	IA	52645	1	12-Provider facilitates speeds faster than that reported on the map	Provider only: The Map does not correctly reflect service that I facilitate to this location	500	100	Fixed Wireless	Served (Over 100/20 available)	Wireless
592686	605 EAST MADISON STREET	MT PLEASANT	IA	52641	1	12-Provider facilitates speeds faster than that reported on the map	Provider only: The Map does not correctly reflect service that I facilitate to this location	500	100	Fixed Wireless	Served (Over 100/20 available)	Wireless
593268	306 NORTH MAPLE STREET	NEW LONDON	IA	52645	1	12-Provider facilitates speeds faster than that reported on the map	Provider only: The Map does not correctly reflect service that I facilitate to this location	500	100	Fixed Wireless	Served (Over 100/20 available)	Wireless
593351	3599 CO RD W40	DECORAH	IA	52101	1	12-Provider facilitates speeds faster than that reported on the map	Provider only: The Map does not correctly reflect service that I facilitate to this location	500	100	Fixed Wireless	Served (Over 100/20 available)	Wireless
593451	406 EAST RAILROAD STREET	FREDERICKSBURG	IA	50630	1	12-Provider facilitates speeds faster than that reported on the map	Provider only: The Map does not correctly reflect service that I facilitate to this location	500	100	Fixed Wireless	Served (Over 100/20 available)	Wireless
593621	203 EAST WILSON STREET	NEW LONDON	IA	52645	1	12-Provider facilitates speeds faster than that reported on the map	Provider only: The Map does not correctly reflect service that I facilitate to this location	500	100	Fixed Wireless	Served (Over 100/20 available)	Wireless
593901	705 NORTH HAYES STREET	MT AYR	IA	50854	1	12-Provider facilitates speeds faster than that reported on the map	Provider only: The Map does not correctly reflect service that I facilitate to this location	500	100	Fixed Wireless	Served (Over 100/20 available)	Wireless
594020	237 SOUTH BROADWAY AVENUE	NEW HAMPTON	IA	50659	1	12-Provider facilitates speeds faster than that reported on the map	Provider only: The Map does not correctly reflect service that I facilitate to this location	500	100	Fixed Wireless	Served (Over 100/20 available)	Wireless
594091	105 NORTH BRUSH STREET	LAWLER	IA	52154	1	12-Provider facilitates speeds faster than that reported on the map	Provider only: The Map does not correctly reflect service that I facilitate to this location	500	100	Fixed Wireless	Served (Over 100/20 available)	Wireless
594207	302 NORTH ELIZABETH STREET	MT PLEASANT	IA	52641	1	12-Provider facilitates speeds faster than that reported on the map	Provider only: The Map does not correctly reflect service that I facilitate to this location	500	100	Fixed Wireless	Served (Over 100/20 available)	Wireless
594294	107 EAST MADISON STREET	NEW LONDON	IA	52645	1	12-Provider facilitates speeds faster than that reported on the map	Provider only: The Map does not correctly reflect service that I facilitate to this location	500	100	Fixed Wireless	Served (Over 100/20 available)	Wireless
594296	2620 MISSION AVENUE	NEW HAMPTON	IA	50659	1	12-Provider facilitates speeds faster than that reported on the map	Provider only: The Map does not correctly reflect service that I facilitate to this location	500	100	Fixed Wireless	Served (Over 100/20 available)	Wireless
594339	2776 RIDGEWAY AVENUE	FREDERICKSBURG	IA	50630	1	12-Provider facilitates speeds faster than that reported on the map	Provider only: The Map does not correctly reflect service that I facilitate to this location	500	100	Fixed Wireless	Served (Over 100/20 available)	Wireless
594559	501 NORTH FOLEY AVENUE	NEW HAMPTON	IA	50659	1	12-Provider facilitates speeds faster than that reported on the map	Provider only: The Map does not correctly reflect service that I facilitate to this location	500	100	Fixed Wireless	Served (Over 100/20 available)	Wireless
594661	310 NORTH 1ST AVENUE	DANVILLE	IA	52623	1	12-Provider facilitates speeds faster than that reported on the map	Provider only: The Map does not correctly reflect service that I facilitate to this location	500	100	Fixed Wireless	Served (Over 100/20 available)	Wireless
594804	406 WEST ADAMS STREET	MT AYR	IA	50854	1	12-Provider facilitates speeds faster than that reported on the map	Provider only: The Map does not correctly reflect service that I facilitate to this location	500	100	Fixed Wireless	Served (Over 100/20 available)	Wireless
594975	305 EAST OLD HWY 34	DANVILLE	IA	52623	1	12-Provider facilitates speeds faster than that reported on the map	Provider only: The Map does not correctly reflect service that I facilitate to this location	500	100	Fixed Wireless	Served (Over 100/20 available)	Wireless
595023	202 WEST CLAY STREET	MT PLEASANT	IA	52641	1	12-Provider facilitates speeds faster than that reported on the map	Provider only: The Map does not correctly reflect service that I facilitate to this location	500	100	Fixed Wireless	Served (Over 100/20 available)	Wireless
595036	2695 QUINCY AVENUE	NEW LONDON	IA	52645	1	12-Provider facilitates speeds faster than that reported on the map	Provider only: The Map does not correctly reflect service that I facilitate to this location	500	100	Fixed Wireless	Served (Over 100/20 available)	Wireless
595184	46053 290TH AVENUE	ROLFE	IA	50581	1	12-Provider facilitates speeds faster than that reported on the map	Provider only: The Map does not correctly reflect service that I facilitate to this location	500	100	Fixed Wireless	Served (Over 100/20 available)	Wireless
595228	814 ELM STREET	ROLFE	IA	50581	1	12-Provider facilitates speeds faster than that reported on the map	Provider only: The Map does not correctly reflect service that I facilitate to this location	500	100	Fixed Wireless	Served (Over 100/20 available)	Wireless
595321	421 EAST BECKY LANE	MT PLEASANT	IA	52641	1	12-Provider facilitates speeds faster than that reported on the map	Provider only: The Map does not correctly reflect service that I facilitate to this location	500	100	Fixed Wireless	Served (Over 100/20 available)	Wireless
595602	22760 DMC HIGHWAY 79	DANVILLE	IA	52623	1	12-Provider facilitates speeds faster than that reported on the map	Provider only: The Map does not correctly reflect service that I facilitate to this location	500	100	Fixed Wireless	Served (Over 100/20 available)	Wireless
595766	520 SOUTH GRAND AVENUE	MT PLEASANT	IA	52641	1	12-Provider facilitates speeds faster than that reported on the map	Provider only: The Map does not correctly reflect service that I facilitate to this location	500	100	Fixed Wireless	Served (Over 100/20 available)	Wireless
595819	1000 WEST SOUTH STREET	MT AYR	IA	50854	1	12-Provider facilitates speeds faster than that reported on the map	Provider only: The Map does not correctly reflect service that I facilitate to this location	500	100	Fixed Wireless	Served (Over 100/20 available)	Wireless
595929	2282 UNITED STATES HIGHWAY 169	MT AYR	IA	50854	1	12-Provider facilitates speeds faster than that reported on the map	Provider only: The Map does not correctly reflect service that I facilitate to this location	500	100	Fixed Wireless	Served (Over 100/20 available)	Wireless
595983	109 EAST CONDON STREET	MT UNION	IA	52644	1	12-Provider facilitates speeds faster than that reported on the map	Provider only: The Map does not correctly reflect service that I facilitate to this location	500	100	Fixed Wireless	Served (Over 100/20 available)	Wireless
595988	1710 WEST COURTLAND STREET	MT PLEASANT	IA	52641	1	12-Provider facilitates speeds faster than that reported on the map	Provider only: The Map does not correctly reflect service that I facilitate to this location	500	100	Fixed Wireless	Served (Over 100/20 available)	Wireless
596310	707 EAST HAMILTON STREET	NEW HAMPTON	IA	50659	1	12-Provider facilitates speeds faster than that reported on the map	Provider only: The Map does not correctly reflect service that I facilitate to this location	500	100	Fixed Wireless	Served (Over 100/20 available)	Wireless
596344	107 WEST HIGH STREET	FREDERICKSBURG	IA	50630	1	12-Provider facilitates speeds faster than that reported on the map	Provider only: The Map does not correctly reflect service that I facilitate to this location	500	100	Fixed Wireless	Served (Over 100/20 available)	Wireless
596410	304 SOUTH CHERRY STREET	MT PLEASANT	IA	52641	1	12-Provider facilitates speeds faster than that reported on the map	Provider only: The Map does not correctly reflect service that I facilitate to this location	500	100	Fixed Wireless	Served (Over 100/20 available)	Wireless
596768	26213 570TH STREET	PALMER	IA	50571	1	12-Provider facilitates speeds faster than that reported on the map	Provider only: The Map does not correctly reflect service that I facilitate to this location	500	100	Fixed Wireless	Served (Over 100/20 available)	Wireless
596938	501 WEST PROSPECT STREET	NEW HAMPTON	IA	50659	1	12-Provider facilitates speeds faster than that reported on the map	Provider only: The Map does not correctly reflect service that I facilitate to this location	500	100	Fixed Wireless	Served (Over 100/20 available)	Wireless
596946	806 SOUTH HARRISON PLACE	MT PLEASANT	IA	52641	1	12-Provider facilitates speeds faster than that reported on the map	Provider only: The Map does not correctly reflect service that I facilitate to this location	500	100	Fixed Wireless	Served (Over 100/20 available)	Wireless
596954	330 SOUTH WALNUT AVENUE	NEW HAMPTON	IA	50659	1	12-Provider facilitates speeds faster than that reported on the map	Provider only: The Map does not correctly reflect service that I facilitate to this location	500	100	Fixed Wireless	Served (Over 100/20 available)	Wireless
597132	300 NORTH CHESTNUT STREET	NEW LONDON	IA	52645	1	12-Provider facilitates speeds faster than that reported on the map	Provider only: The Map does not correctly reflect service that I facilitate to this location	500	100	Fixed Wireless	Served (Over 100/20 available)	Wireless
597351	1508 SOUTH SPRUCE AVENUE	MT PLEASANT	IA	52641	1	12-Provider facilitates speeds faster than that reported on the map	Provider only: The Map does not correctly reflect service that I facilitate to this location	500	100	Fixed Wireless	Served (Over 100/20 available)	Wireless
597381	310 EAST MAIN STREET	NEW HAMPTON	IA	50659	1	12-Provider facilitates speeds faster than that reported on the map	Provider only: The Map does not correctly reflect service that I facilitate to this location	500	100	Fixed Wireless	Served (Over 100/20 available)	Wireless
597415	100 SOUTH GROVE STREET	FREDERICKSBURG	IA	50630	1	12-Provider facilitates speeds faster than that reported on the map	Provider only: The Map does not correctly reflect service that I facilitate to this location	500	100	Fixed Wireless	Served (Over 100/20 available)	Wireless
597556	204 SHELLWAY DRIVE	MT AYR	IA	50854	1	12-Provider facilitates speeds faster than that reported on the map	Provider only: The Map does not correctly reflect service that I facilitate to this location	500	100	Fixed Wireless	Served (Over 100/20 available)	Wireless
597592	401 WEST ORANGE STREET	MT PLEASANT	IA	52641	1	12-Provider facilitates speeds faster than that reported on the map	Provider only: The Map does not correctly reflect service that I facilitate to this location	500	100	Fixed Wireless	Served (Over 100/20 available)	Wireless
597706	203 EAST MILWAUKEE STREET	NEW HAMPTON	IA	50659	1	12-Provider facilitates speeds faster than that reported on the map	Provider only: The Map does not correctly reflect service that I facilitate to this location	500	100	Fixed Wireless	Served (Over 100/20 available)	Wireless
597720	702 NORTH WEBSTER STREET	MT AYR	IA	50854	1	12-Provider facilitates speeds faster than that reported on the map	Provider only: The Map does not correctly reflect service that I facilitate to this location	500	100	Fixed Wireless	Served (Over 100/20 available)	Wireless
597792	305 WEST CHERRY STREET	DANVILLE	IA	52623	1	12-Provider facilitates speeds faster than that reported on the map	Provider only: The Map does not correctly reflect service that I facilitate to this location	500	100	Fixed Wireless	Served (Over 100/20 available)	Wireless
597908	309 WEST WASHINGTON STREET	MT PLEASANT	IA	52641	1	12-Provider facilitates speeds faster than that reported on the map	Provider only: The Map does not correctly reflect service that I facilitate to this location	500	100	Fixed Wireless	Served (Over 100/20 available)	Wireless
597995	301 EAST JEFFERSON STREET	NEW LONDON	IA	52645	1	12-Provider facilitates speeds faster than that reported on the map	Provider only: The Map does not correctly reflect service that I facilitate to this location	500	100	Fixed Wireless	Served (Over 100/20 available)	Wireless
598107	207 NORTH VAN BUREN STREET	MT PLEASANT	IA	52641	1	12-Provider facilitates speeds faster than that reported on the map	Provider only: The Map does not correctly reflect service that I facilitate to this location	500	100	Fixed Wireless	Served (Over 100/20 available)	Wireless
598143	104 WEST ROGERS STREET	LAWLER	IA	52154	1	12-Provider facilitates speeds faster than that reported on the map	Provider only: The Map does not correctly reflect service that I facilitate to this location	500	100	Fixed Wireless	Served (Over 100/20 available)	Wireless
598256	101 NORTH LOCUST AVENUE	NEW HAMPTON	IA	50659	1	12-Provider facilitates speeds faster than that reported on the map	Provider only: The Map does not correctly reflect service that I facilitate to this location	500	100	Fixed Wireless	Served (Over 100/20 available)	Wireless
598460	18502 GOLDEN ROAD	YARMOUTH	IA	52660	1	12-Provider facilitates speeds faster than that reported on the map	Provider only: The Map does not correctly reflect service that I facilitate to this location	500	100	Fixed Wireless	Served (Over 100/20 available)	Wireless
598521	613 RURAL STREET	NEW HAMPTON	IA	50659	1	12-Provider facilitates speeds faster than that reported on the map	Provider only: The Map does not correctly reflect service that I facilitate to this location	500	100	Fixed Wireless	Served (Over 100/20 available)	Wireless
598642	165 LAKE VIEW COURT	NEW HAMPTON	IA	50659	1	12-Provider facilitates speeds faster than that reported on the map	Provider only: The Map does not correctly reflect service that I facilitate to this location	500	100	Fixed Wireless	Served (Over 100/20 available)	Wireless
598670	101 SOUTH CENTER STREET	LAWLER	IA	52154	1	12-Provider facilitates speeds faster than that reported on the map	Provider only: The Map does not correctly reflect service that I facilitate to this location	500	100	Fixed Wireless	Served (Over 100/20 available)	Wireless
598726	124 MAIN STREET	BENTON	IA	50835	1	12-Provider facilitates speeds faster than that reported on the map	Provider only: The Map does not correctly reflect service that I facilitate to this location	500	100	Fixed Wireless	Served (Over 100/20 available)	Wireless
598753	512 EAST CEDAR LANE	MT PLEASANT	IA	52641	1	12-Provider facilitates speeds faster than that reported on the map	Provider only: The Map does not correctly reflect service that I facilitate to this location	500	100	Fixed Wireless	Served (Over 100/20 available)	Wireless
598844	2455 250TH STREET	NEW HAMPTON	IA	50659	1	12-Provider facilitates speeds faster than that reported on the map	Provider only: The Map does not correctly reflect service that I facilitate to this location	500	100	Fixed Wireless	Served (Over 100/20 available)	Wireless
598968	604 EAST MONROE STREET	MT AYR	IA	50854	1	12-Provider facilitates speeds faster than that reported on the map	Provider only: The Map does not correctly reflect service that I facilitate to this location	500	100	Fixed Wireless	Served (Over 100/20 available)	Wireless
599094	107 PINE STREET	NEW HAMPTON	IA	50659	1	12-Provider facilitates speeds faster than that reported on the map	Provider only: The Map does not correctly reflect service that I facilitate to this location	500	100	Fixed Wireless	Served (Over 100/20 available)	Wireless
599400	222 EAST MILWAUKEE STREET	NEW HAMPTON	IA	50659	1	12-Provider facilitates speeds faster than that reported on the map	Provider only: The Map does not correctly reflect service that I facilitate to this location	500	100	Fixed Wireless	Served (Over 100/20 available)	Wireless
599437	502 3RD AVENUE SOUTHWEST	POCAHONTAS	IA	50574	1	12-Provider facilitates speeds faster than that reported on the map	Provider only: The Map does not correctly reflect service that I facilitate to this location	500	100	Fixed Wireless	Served (Over 100/20 available)	Wireless
599440	1003 WALNUT STREET	ROLFE	IA	50581	1	12-Provider facilitates speeds faster than that reported on the map	Provider only: The Map does not correctly reflect service that I facilitate to this location	500	100	Fixed Wireless	Served (Over 100/20 available)	Wireless
599451	108 NORTH JEFFERSON STREET	MT PLEASANT	IA	52641	1	12-Provider facilitates speeds faster than that reported on the map	Provider only: The Map does not correctly reflect service that I facilitate to this location	500	100	Fixed Wireless	Served (Over 100/20 available)	Wireless
599840	16879 DIAMOND ROAD	DANVILLE	IA	52623	1	12-Provider facilitates speeds faster than that reported on the map	Provider only: The Map does not correctly reflect service that I facilitate to this location	500	100	Fixed Wireless	Served (Over 100/20 available)	Wireless
524020	202 NORTH BIRCH STREET	DANVILLE	IA	52623	1	12-Provider facilitates speeds faster than that reported on the map	Provider only: The Map does not correctly reflect service that I facilitate to this location	500	100	Fixed Wireless	Served (Over 100/20 available)	Wireless

Final

525952	204 NORTH BIRCH STREET	DANVILLE	IA	52623	1	12-Provider facilitates speeds faster than that reported on the map	Provider only: The Map does not correctly reflect service that I facilitate to this location	500	100	Fixed Wireless	Served (Over 100/20 available)	Wireless
553084	400 SOUTH 3RD AVENUE	DANVILLE	IA	52623	1	12-Provider facilitates speeds faster than that reported on the map	Provider only: The Map does not correctly reflect service that I facilitate to this location	500	100	Fixed Wireless	Served (Over 100/20 available)	Wireless
559491	400 SOUTH 3RD AVENUE	DANVILLE	IA	52623	1	12-Provider facilitates speeds faster than that reported on the map	Provider only: The Map does not correctly reflect service that I facilitate to this location	500	100	Fixed Wireless	Served (Over 100/20 available)	Wireless
501019	302 WEST JEFFERSON STREET	NEW HAMPTON	IA	50659	1	12-Provider facilitates speeds faster than that reported on the map	Provider only: The Map does not correctly reflect service that I facilitate to this location	500	100	Fixed Wireless	Served (Over 100/20 available)	Wireless
575219	108 NORTH WHITE AVENUE	ALTA VISTA	IA	50603	1	12-Provider facilitates speeds faster than that reported on the map	Provider only: The Map does not correctly reflect service that I facilitate to this location	500	100	Fixed Wireless	Served (Over 100/20 available)	Wireless
600240	112 NORTHEAST HAYES STREET	GREENFIELD	IA	50849	1	12-Provider facilitates speeds faster than that reported on the map	Provider only: The Map does not correctly reflect service that I facilitate to this location	500	100	Fixed Wireless	Served (Over 100/20 available)	Wireless
600366	400 4TH AVENUE SOUTH	ARMSTRONG	IA	50514	1	12-Provider facilitates speeds faster than that reported on the map	Provider only: The Map does not correctly reflect service that I facilitate to this location	500	100	Fixed Wireless	Served (Over 100/20 available)	Wireless
600716	326 WEST 5TH AVENUE NORTH	ESTHERVILLE	IA	51334	1	12-Provider facilitates speeds faster than that reported on the map	Provider only: The Map does not correctly reflect service that I facilitate to this location	500	100	Fixed Wireless	Served (Over 100/20 available)	Wireless
600926	2020 510TH AVENUE	ARMSTRONG	IA	50514	1	12-Provider facilitates speeds faster than that reported on the map	Provider only: The Map does not correctly reflect service that I facilitate to this location	500	100	Fixed Wireless	Served (Over 100/20 available)	Wireless
601239	601 22ND AVENUE NORTH	ESTHERVILLE	IA	51334	1	12-Provider facilitates speeds faster than that reported on the map	Provider only: The Map does not correctly reflect service that I facilitate to this location	500	100	Fixed Wireless	Served (Over 100/20 available)	Wireless
602490	4919 107TH STREET	DOLLIVER	IA	50531	1	12-Provider facilitates speeds faster than that reported on the map	Provider only: The Map does not correctly reflect service that I facilitate to this location	500	100	Fixed Wireless	Served (Over 100/20 available)	Wireless
602660	2056 NORTH 6TH STREET	ESTHERVILLE	IA	51334	1	12-Provider facilitates speeds faster than that reported on the map	Provider only: The Map does not correctly reflect service that I facilitate to this location	500	100	Fixed Wireless	Served (Over 100/20 available)	Wireless
603111	700 GUTHRIE STREET	ADAIR	IA	50002	1	12-Provider facilitates speeds faster than that reported on the map	Provider only: The Map does not correctly reflect service that I facilitate to this location	500	100	Fixed Wireless	Served (Over 100/20 available)	Wireless
603435	804 STUART STREET	ADAIR	IA	50002	1	12-Provider facilitates speeds faster than that reported on the map	Provider only: The Map does not correctly reflect service that I facilitate to this location	500	100	Fixed Wireless	Served (Over 100/20 available)	Wireless
603506	3261 RANCH TRAIL	MENLO	IA	50164	1	12-Provider facilitates speeds faster than that reported on the map	Provider only: The Map does not correctly reflect service that I facilitate to this location	500	100	Fixed Wireless	Served (Over 100/20 available)	Wireless
603540	134 GOLF COURSE DRIVE	ARMSTRONG	IA	50514	1	12-Provider facilitates speeds faster than that reported on the map	Provider only: The Map does not correctly reflect service that I facilitate to this location	500	100	Fixed Wireless	Served (Over 100/20 available)	Wireless
604182	505 BROAD STREET	ADAIR	IA	50002	1	12-Provider facilitates speeds faster than that reported on the map	Provider only: The Map does not correctly reflect service that I facilitate to this location	500	100	Fixed Wireless	Served (Over 100/20 available)	Wireless
604508	519 NORTH 3RD STREET	ESTHERVILLE	IA	51334	1	12-Provider facilitates speeds faster than that reported on the map	Provider only: The Map does not correctly reflect service that I facilitate to this location	500	100	Fixed Wireless	Served (Over 100/20 available)	Wireless
605039	603 3RD AVENUE	ARMSTRONG	IA	50514	1	12-Provider facilitates speeds faster than that reported on the map	Provider only: The Map does not correctly reflect service that I facilitate to this location	500	100	Fixed Wireless	Served (Over 100/20 available)	Wireless
605176	538 SOUTH 15TH STREET	ESTHERVILLE	IA	51334	1	12-Provider facilitates speeds faster than that reported on the map	Provider only: The Map does not correctly reflect service that I facilitate to this location	500	100	Fixed Wireless	Served (Over 100/20 available)	Wireless
605301	1079 402ND AVENUE	ESTHERVILLE	IA	51334	1	12-Provider facilitates speeds faster than that reported on the map	Provider only: The Map does not correctly reflect service that I facilitate to this location	500	100	Fixed Wireless	Served (Over 100/20 available)	Wireless
606035	509 11TH AVENUE NORTH	ESTHERVILLE	IA	51334	1	12-Provider facilitates speeds faster than that reported on the map	Provider only: The Map does not correctly reflect service that I facilitate to this location	500	100	Fixed Wireless	Served (Over 100/20 available)	Wireless
606257	815 NORTH 13TH STREET	ESTHERVILLE	IA	51334	1	12-Provider facilitates speeds faster than that reported on the map	Provider only: The Map does not correctly reflect service that I facilitate to this location	500	100	Fixed Wireless	Served (Over 100/20 available)	Wireless
606263	5007 MAIN STREET	DOLLIVER	IA	50531	1	12-Provider facilitates speeds faster than that reported on the map	Provider only: The Map does not correctly reflect service that I facilitate to this location	500	100	Fixed Wireless	Served (Over 100/20 available)	Wireless
600116	802 VOLNEY ROAD	MONONA	IA	52159	1	12-Provider facilitates speeds faster than that reported on the map	Provider only: The Map does not correctly reflect service that I facilitate to this location	500	100	Fixed Wireless	Served (Over 100/20 available)	Wireless
600711	1007 2ND STREET SOUTHWEST	WAUKON	IA	52172	1	12-Provider facilitates speeds faster than that reported on the map	Provider only: The Map does not correctly reflect service that I facilitate to this location	500	100	Fixed Wireless	Served (Over 100/20 available)	Wireless
601037	714 SOUTH 10TH STREET	ESTHERVILLE	IA	51334	1	12-Provider facilitates speeds faster than that reported on the map	Provider only: The Map does not correctly reflect service that I facilitate to this location	500	100	Fixed Wireless	Served (Over 100/20 available)	Wireless
601039	1326 540TH AVENUE	ARMSTRONG	IA	50514	1	12-Provider facilitates speeds faster than that reported on the map	Provider only: The Map does not correctly reflect service that I facilitate to this location	500	100	Fixed Wireless	Served (Over 100/20 available)	Wireless
601051	609 NORTH 10TH STREET	ESTHERVILLE	IA	51334	1	12-Provider facilitates speeds faster than that reported on the map	Provider only: The Map does not correctly reflect service that I facilitate to this location	500	100	Fixed Wireless	Served (Over 100/20 available)	Wireless
601384	1680 540TH AVENUE	ARMSTRONG	IA	50514	1	12-Provider facilitates speeds faster than that reported on the map	Provider only: The Map does not correctly reflect service that I facilitate to this location	500	100	Fixed Wireless	Served (Over 100/20 available)	Wireless
601510	1125 WEST MAIN STREET	WAUKON	IA	52172	1	12-Provider facilitates speeds faster than that reported on the map	Provider only: The Map does not correctly reflect service that I facilitate to this location	500	100	Fixed Wireless	Served (Over 100/20 available)	Wireless
601534	602 EAST MAIN STREET	WAUKON	IA	52172	1	12-Provider facilitates speeds faster than that reported on the map	Provider only: The Map does not correctly reflect service that I facilitate to this location	500	100	Fixed Wireless	Served (Over 100/20 available)	Wireless
602648	4968 110TH STREET	DOLLIVER	IA	50531	1	12-Provider facilitates speeds faster than that reported on the map	Provider only: The Map does not correctly reflect service that I facilitate to this location	500	100	Fixed Wireless	Served (Over 100/20 available)	Wireless
603315	1203 NORTH 10TH STREET	ESTHERVILLE	IA	51334	1	12-Provider facilitates speeds faster than that reported on the map	Provider only: The Map does not correctly reflect service that I facilitate to this location	500	100	Fixed Wireless	Served (Over 100/20 available)	Wireless
603347	1111 DIAGONAL AVENUE	ARMSTRONG	IA	50514	1	12-Provider facilitates speeds faster than that reported on the map	Provider only: The Map does not correctly reflect service that I facilitate to this location	500	100	Fixed Wireless	Served (Over 100/20 available)	Wireless
603520	620 NORTH 8TH STREET	ESTHERVILLE	IA	51334	1	12-Provider facilitates speeds faster than that reported on the map	Provider only: The Map does not correctly reflect service that I facilitate to this location	500	100	Fixed Wireless	Served (Over 100/20 available)	Wireless
603857	415 SOUTH 7TH STREET	ESTHERVILLE	IA	51334	1	12-Provider facilitates speeds faster than that reported on the map	Provider only: The Map does not correctly reflect service that I facilitate to this location	500	100	Fixed Wireless	Served (Over 100/20 available)	Wireless
604336	502 NORTH 2ND STREET	ESTHERVILLE	IA	51334	1	12-Provider facilitates speeds faster than that reported on the map	Provider only: The Map does not correctly reflect service that I facilitate to this location	500	100	Fixed Wireless	Served (Over 100/20 available)	Wireless
604633	620 LYBRAND STREET	POSTVILLE	IA	52162	1	12-Provider facilitates speeds faster than that reported on the map	Provider only: The Map does not correctly reflect service that I facilitate to this location	500	100	Fixed Wireless	Served (Over 100/20 available)	Wireless
601178	1338 CENTRAL AVENUE	ESTHERVILLE	IA	51334	1	12-Provider facilitates speeds faster than that reported on the map	Provider only: The Map does not correctly reflect service that I facilitate to this location	500	100	Fixed Wireless	Served (Over 100/20 available)	Wireless
605746	108 NORTH 18TH STREET	ESTHERVILLE	IA	51334	1	12-Provider facilitates speeds faster than that reported on the map	Provider only: The Map does not correctly reflect service that I facilitate to this location	500	100	Fixed Wireless	Served (Over 100/20 available)	Wireless
508635	2029 RIVERSIDE AVENUE	GREENFIELD	IA	50849	1	12-Provider facilitates speeds faster than that reported on the map	Provider only: The Map does not correctly reflect service that I facilitate to this location	500	100	Fixed Wireless	Served (Over 100/20 available)	Wireless
508738	2133 RIDGE ROAD	TRAER	IA	50675	1	12-Provider facilitates speeds faster than that reported on the map	Provider only: The Map does not correctly reflect service that I facilitate to this location	500	100	Fixed Wireless	Served (Over 100/20 available)	Wireless
508895	1917 LEWIS AVENUE	FONTANELLE	IA	50846	1	12-Provider facilitates speeds faster than that reported on the map	Provider only: The Map does not correctly reflect service that I facilitate to this location	500	100	Fixed Wireless	Served (Over 100/20 available)	Wireless
509699	2166 245TH STREET	TOLEDO	IA	52342	1	12-Provider facilitates speeds faster than that reported on the map	Provider only: The Map does not correctly reflect service that I facilitate to this location	500	100	Fixed Wireless	Served (Over 100/20 available)	Wireless
510118	3239 COUNTY HIGHWAY D65	DYSART	IA	52224	1	12-Provider facilitates speeds faster than that reported on the map	Provider only: The Map does not correctly reflect service that I facilitate to this location	500	100	Fixed Wireless	Served (Over 100/20 available)	Wireless
513071	3113 190TH STREET	DYSART	IA	52224	1	12-Provider facilitates speeds faster than that reported on the map	Provider only: The Map does not correctly reflect service that I facilitate to this location	500	100	Fixed Wireless	Served (Over 100/20 available)	Wireless
514644	2291 AIRPORT ROAD	GREENFIELD	IA	50849	1	12-Provider facilitates speeds faster than that reported on the map	Provider only: The Map does not correctly reflect service that I facilitate to this location	500	100	Fixed Wireless	Served (Over 100/20 available)	Wireless
515265	314 4TH STREET	CLUTIER	IA	52217	1	12-Provider facilitates speeds faster than that reported on the map	Provider only: The Map does not correctly reflect service that I facilitate to this location	500	100	Fixed Wireless	Served (Over 100/20 available)	Wireless
516027	3274 220TH STREET	DYSART	IA	52224	1	12-Provider facilitates speeds faster than that reported on the map	Provider only: The Map does not correctly reflect service that I facilitate to this location	500	100	Fixed Wireless	Served (Over 100/20 available)	Wireless
516857	407 CROWLEY STREET	CLUTIER	IA	52217	1	12-Provider facilitates speeds faster than that reported on the map	Provider only: The Map does not correctly reflect service that I facilitate to this location	500	100	Fixed Wireless	Served (Over 100/20 available)	Wireless
518924	1459 R AVENUE	TRAER	IA	50675	1	12-Provider facilitates speeds faster than that reported on the map	Provider only: The Map does not correctly reflect service that I facilitate to this location	500	100	Fixed Wireless	Served (Over 100/20 available)	Wireless
519826	2440 U AVENUE	CLUTIER	IA	52631	1	12-Provider facilitates speeds faster than that reported on the map	Provider only: The Map does not correctly reflect service that I facilitate to this location	500	100	Fixed Wireless	Served (Over 100/20 available)	Wireless
520253	1994 250TH STREET	TOLEDO	IA	52342	1	12-Provider facilitates speeds faster than that reported on the map	Provider only: The Map does not correctly reflect service that I facilitate to this location	500	100	Fixed Wireless	Served (Over 100/20 available)	Wireless
523175	1656 S AVENUE	TRAER	IA	50675	1	12-Provider facilitates speeds faster than that reported on the map	Provider only: The Map does not correctly reflect service that I facilitate to this location	500	100	Fixed Wireless	Served (Over 100/20 available)	Wireless
523321	1125 J AVENUE	REINBECK	IA	50669	1	12-Provider facilitates speeds faster than that reported on the map	Provider only: The Map does not correctly reflect service that I facilitate to this location	500	100	Fixed Wireless	Served (Over 100/20 available)	Wireless
523688	3024 115TH STREET	BUCKINGHAM	IA	50612	1	12-Provider facilitates speeds faster than that reported on the map	Provider only: The Map does not correctly reflect service that I facilitate to this location	500	100	Fixed Wireless	Served (Over 100/20 available)	Wireless
524155	1941 RIDGE ROAD	TRAER	IA	50675	1	12-Provider facilitates speeds faster than that reported on the map	Provider only: The Map does not correctly reflect service that I facilitate to this location	500	100	Fixed Wireless	Served (Over 100/20 available)	Wireless
524691	1465 L AVENUE	TRAER	IA	50675	1	12-Provider facilitates speeds faster than that reported on the map	Provider only: The Map does not correctly reflect service that I facilitate to this location	500	100	Fixed Wireless	Served (Over 100/20 available)	Wireless
525856	102 5TH STREET	ADAIR	IA	50002	1	12-Provider facilitates speeds faster than that reported on the map	Provider only: The Map does not correctly reflect service that I facilitate to this location	500	100	Fixed Wireless	Served (Over 100/20 available)	Wireless
526512	2150 FONTANELLE ROAD	FONTANELLE	IA	50846	1	12-Provider facilitates speeds faster than that reported on the map	Provider only: The Map does not correctly reflect service that I facilitate to this location	500	100	Fixed Wireless	Served (Over 100/20 available)	Wireless
527202	2285 180TH STREET	TRAER	IA	50675	1	12-Provider facilitates speeds faster than that reported on the map	Provider only: The Map does not correctly reflect service that I facilitate to this location	500	100	Fixed Wireless	Served (Over 100/20 available)	Wireless
529321	2286 UNITED STATES HIGHWAY 63	TOLEDO	IA	50675	1	12-Provider facilitates speeds faster than that reported on the map	Provider only: The Map does not correctly reflect service that I facilitate to this location	500	100	Fixed Wireless	Served (Over 100/20 available)	Wireless
503307	11351 CORAL AVENUE	LUANA	IA	52156	1	12-Provider facilitates speeds faster than that reported on the map	Provider only: The Map does not correctly reflect service that I facilitate to this location	500	100	Fixed Wireless	Served (Over 100/20 available)	Wireless
505637	809 OLD STAGE ROAD	POSTVILLE	IA	52162	1	12-Provider facilitates speeds faster than that reported on the map	Provider only: The Map does not correctly reflect service that I facilitate to this location	500	100	Fixed Wireless	Served (Over 100/20 available)	Wireless
508007	301 CARTER	CLUTIER	IA	52217	1	12-Provider facilitates speeds faster than that reported on the map	Provider only: The Map does not correctly reflect service that I facilitate to this location	500	100	Fixed Wireless	Served (Over 100/20 available)	Wireless
511480	930 POLE LINE ROAD	POSTVILLE	IA	52162	1	12-Provider facilitates speeds faster than that reported on the map	Provider only: The Map does not correctly reflect service that I facilitate to this location	500	100	Fixed Wireless	Served (Over 100/20 available)	Wireless
514579	809 POLE LINE ROAD	POSTVILLE	IA	52162	1	12-Provider facilitates speeds faster than that reported on the map	Provider only: The Map does not correctly reflect service that I facilitate to this location	500	100	Fixed Wireless	Served (Over 100/20 available)	Wireless
516647	702 CHERRY VALLEY DRIVE	POSTVILLE	IA	52162	1	12-Provider facilitates speeds faster than that reported on the map	Provider only: The Map does not correctly reflect service that I facilitate to this location	500	100	Fixed Wireless	Served (Over 100/20 available)	Wireless
516825	682 CHERRY VALLEY DRIVE	POSTVILLE	IA	52162	1	12-Provider facilitates speeds faster than that reported on the map	Provider only: The Map does not correctly reflect service that I facilitate to this location	500	100	Fixed Wireless	Served (Over 100/20 available)	Wireless
517771	776 NORTH FORK HOLLOW ROAD	WAUKON	IA	52172	1	12-Provider facilitates speeds faster than that reported on the map	Provider only: The Map does not correctly reflect service that I facilitate to this location	500	100	Fixed Wireless	Served (Over 100/20 available)	Wireless
520335	892 POLE LINE ROAD	POSTVILLE	IA	52162	1	12-Provider facilitates speeds faster than that reported on the map	Provider only: The Map does not correctly reflect service that I facilitate to this location	500	100	Fixed Wireless	Served (Over 100/20 available)	Wireless
520690	531 BETHLEHEM DRIVE	WAUKON	IA	52172	1	12-Provider facilitates speeds faster than that reported on the map	Provider only: The Map does not correctly reflect service that I facilitate to this location	500	100	Fixed Wireless	Served (Over 100/20 available)	Wireless
521010	678 POLE LINE ROAD	POSTVILLE	IA	52162	1	12-Provider facilitates speeds faster than that reported on the map	Provider only: The Map does not correctly reflect service that I facilitate to this location	500	100	Fixed Wireless	Served (Over 100/20 available)	Wireless
523440	673 BETHLEHEM DRIVE	WAUKON	IA	52172	1	12-Provider facilitates speeds faster than that reported on the map	Provider only: The Map does not correctly reflect service that I facilitate to this location	500	100	Fixed Wireless	Served (Over 100/20 available)	Wireless
523915	858 OLD STAGE ROAD	POSTVILLE	IA	52162	1	12-Provider facilitates speeds faster than that reported on the map	Provider only: The Map does not correctly reflect service that I facilitate to this location	500	100	Fixed Wireless	Served (Over 100/20 available)	Wireless
528553	1373 POLE LINE ROAD	WAUKON	IA	52172	1	12-Provider facilitates speeds faster than that reported on the map	Provider only: The Map does not correctly reflect service that I facilitate to this location	500	100	Fixed Wireless	Served (Over 100/20 available)	Wireless
529223	816 TEEPLE CREEK ROAD	WAUKON	IA	52172	1	12-Provider facilitates speeds faster than that reported on the map	Provider only: The Map does not correctly reflect service that I facilitate to this location	500	100	Fixed Wireless	Served (Over 100/20 available)	Wireless
529485	1583 WEST RIDGE ROAD	WAUKON	IA	52172	1	12-Provider facilitates speeds faster than that reported on the map	Provider only: The Map does not correctly reflect service that I facilitate to this location	500	100	Fixed Wireless	Served (Over 100/20 available)	Wireless
530159	2246 K AVENUE	TOLEDO	IA	52342	1	12-Provider facilitates speeds faster than that reported on the map	Provider only: The Map does not correctly reflect service that I facilitate to this location	500	100	Fixed Wireless	Served (Over 100/20 available)	Wireless
531037	1630 470TH AVENUE	ESTHERVILLE	IA	51334	1	12-Provider facilitates speeds faster than that reported on the map	Provider only: The Map does not correctly reflect service that I facilitate to this location	500	100	Fixed Wireless	Served (Over 100/20 available)	Wireless
531203	1663 K AVENUE	TRAER	IA	50675	1	12-Provider facilitates speeds faster than that reported on the map	Provider only: The Map does not correctly reflect service that I facilitate to this location	500	100	Fixed Wireless	Served (Over 100/20 available)	Wireless
532044	3192 190TH STREET	DYSART	IA	52224	1	12-Provider facilitates speeds faster than that reported on the map	Provider only: The Map does not correctly reflect service that I facilitate to this location	500	100	Fixed Wireless	Served (Over 100/20 available)	Wireless
534070	2080 190TH STREET	TRAER	IA	50675	1	12-Provider facilitates speeds faster than that reported on the map	Provider only: The Map does not correctly reflect service that I facilitate to this location	500	100	Fixed Wireless	Served (Over 100/20 available)	Wireless
534160	3017 COUNTY HIGHWAY D65	BUCKINGHAM	IA	50612	1	12-Provider facilitates speeds faster than that reported on the map	Provider only: The Map does not correctly reflect service that I facilitate to this location	500	100	Fixed Wireless	Served (Over 100/20 available)	Wireless
538872	1942 COUNTY HIGHWAY D65	REINBECK	IA	50669	1	12-Provider facilitates speeds faster than that reported on the map	Provider only: The Map does not correctly reflect service that I facilitate to this location	500	100	Fixed Wireless	Served (Over 100/20 available)	Wireless
542149	1326 FULTON AVENUE	ADAIR	IA	50002	1	12-Provider facilitates speeds faster than that reported on the map	Provider only: The Map does not correctly reflect service that I facilitate to this location	500	100	Fixed Wireless	Served (Over 100/20 available)	Wireless
543282	1051 S AVENUE	BUCKINGHAM	IA	50703	1	12-Provider facilitates speeds faster than that reported on the map	Provider only: The Map does not correctly reflect service that I facilitate to this location	500	100	Fixed Wireless	Served (Over 100/20 available)	Wireless
544940	1690 150TH STREET	GLADBROOK	IA	50635	1	12-Provider facilitates speeds faster than that reported on the map	Provider only: The Map does not correctly reflect service that I facilitate to this location	500	100	Fixed Wireless	Served (Over 100/20 available)	Wireless
545386	2314 U AVENUE	CLUTIER	IA	52217	1	12-Provider facilitates speeds faster than that reported on the map	Provider only: The Map does not correctly reflect service that I facilitate to this location	500	100	Fixed Wireless	Served (Over 100/20 available)	Wireless
548009	2037 U AVENUE	DYSART	IA	52224	1	12-Provider facilitates speeds faster than that reported on the map	Provider only: The Map does not correctly reflect service that I facilitate to this location	500	100	Fixed Wireless	Served (Over 100/20 available)	Wireless
548626	1085 K AVENUE	REINBECK	IA	80401	1	12-Provider facilitates speeds faster than that reported on the map	Provider only: The Map does not correctly reflect service that I facilitate to this location	500	100	Fixed Wireless	Served (Over 100/20 available)	Wireless
549045	1178 VV AVENUE	BUCKINGHAM	IA	50612	1	12-Provider facilitates speeds faster than that reported on the map	Provider only: The Map does not correctly reflect service that I facilitate to this location	500	100	Fixed Wireless	Served (Over 100/20 available)	Wireless
550368	1966 P AVENUE	TRAER	IA	50675	1	12-Provider facilitates speeds faster than that reported on the map	Provider only: The Map does not correctly reflect service that I facilitate to this location	500	100	Fixed Wireless	Served (Over 100/20 available)	Wireless
550640	2641 3RD STREET	BUCKINGHAM	IA	50612	1	12-Provider facilitates speeds faster than that reported on the map	Provider only: The Map does not correctly reflect service that I facilitate to this location	500	100	Fixed Wireless	Served (Over 100/20 available)	Wireless
556144	2320 INDIAN AVENUE	FONTANELLE	IA	50846	1	12-Provider facilitates speeds faster than that reported on the map	Provider only: The Map does not correctly reflect service that I facilitate to this location	500	100	Fixed Wireless	Served (Over 100/20 available)	Wireless
558225	1296 P AVENUE	TRAER	IA	50675	1	12-Provider facilitates speeds faster than that reported on the map	Provider only: The Map does not correctly reflect service that I facilitate to this location	500	100	Fixed Wireless	Served (Over 100/20 available)	Wireless
558702	2362 Q AVENUE	CLUTIER	IA	52224	1	12-Provider facilitates speeds faster than that reported on the map	Provider only: The Map does not correctly reflect service that I facilitate to this location	500	100	Fixed Wireless	Served (Over 100/20 available)	Wireless
558794	604 WEST STREET	TRAER	IA	50675	1	12-Provider facilitates speeds faster than that reported on the map	Provider only: The Map does not correctly reflect service that I facilitate to this location	500	100	Fixed Wireless	Served (Over 100/20 available)	Wireless
561300	3072 115TH STREET	BUCKINGHAM	IA	50612	1	12-Provider facilitates speeds faster than that reported on the map	Provider only: The Map does not correctly reflect service that I facilitate to this location	500	100	Fixed Wireless	Served (Over 100/20 available)	Wireless
562836	1614 UNITED STATES HIGHWAY 63	TRAER	IA	52224	1	12-Provider facilitates speeds faster than that reported on the map	Provider only: The Map does not correctly reflect service that I facilitate to this location	500	100	Fixed Wireless	Served (Over 100/20 available)	Wireless
563803	1328 FULTON AVENUE	ADAIR	IA	50002	1	12-Provider facilitates speeds faster than that reported on the map	Provider only: The Map does not correctly reflect service that I facilitate to this location	500	100	Fixed Wireless	Served (Over 100/20 available)	Wireless
564609	1829 COUNTY HIGHWAY D65	REINBECK	IA	50669	1	12-Provider facilitates speeds faster than that reported on the map	Provider only: The Map does not correctly reflect service that I facilitate to this location	500	100	Fixed Wireless	Served (Over 100/20 available)	Wireless
565594	3236 150TH STREET	DYSART	IA	50635	1	12-Provider facilitates speeds faster than that reported on the map	Provider only: The Map does not correctly reflect service that I facilitate to this location	500	100	Fixed Wireless	Served (Over 100/20 available)	Wireless
567453	1257 RAILROAD STREET	REINBECK	IA	50669	1	12-Provider facilitates speeds faster than that reported on the map	Provider only: The Map does not correctly reflect service that I facilitate to this location	500	100	Fixed Wireless	Served (Over 100/20 available)	Wireless
568586	2479 U AVENUE	CLUTIER	IA	52217	1	12-Provider facilitates speeds faster than that reported on the map	Provider only: The Map does not correctly reflect service that I facilitate to this location	500	100	Fixed Wireless	Served (Over 100/20 available)	Wireless
570170	2883 200TH STREET	DYSART	IA	50675	1	12-Provider facilitates speeds faster than that reported on the map	Provider only: The Map does not correctly reflect service that I facilitate to this location	500	100	Fixed Wireless	Served (Over 100/20 available)	Wireless
570586	1966 X AVENUE	DYSART	IA	52224	1	12-Provider facilitates speeds faster than that reported on the map	Provider only: The Map does not correctly reflect service that I facilitate to this location	500	100	Fixed Wireless	Served (Over 100/20 available)	Wireless
571560	2061 210TH STREET	FONTANELLE	IA	50846	1	12-Provider facilitates speeds faster than that reported on the map	Provider only: The Map does not correctly reflect service that I facilitate to this location	500	100	Fixed Wireless	Served (Over 100/20 available)	Wireless
571707	501 MAIN STREET	CLUTIER	IA	52217	1	12-Provider facilitates speeds faster than that reported on the map	Provider only: The Map does not correctly reflect service that I facilitate to this location	500	100	Fixed Wireless	Served (Over 100/20 available)	Wireless
573523	2094 QQ AVENUE	TRAER	IA	50675	1	12-Provider facilitates speeds faster than that reported on the map	Provider only: The Map does not correctly reflect service that I facilitate to this location	500	100	Fixed Wireless	Served (Over 100/20 available)	Wireless
573545	3036 170TH STREET	DYSART	IA	52224	1	12-Provider facilitates speeds faster than that reported on the map	Provider only: The Map does not correctly reflect service that I facilitate to this location	500	100	Fixed Wireless	Served (Over 100/20 available)	Wireless
574317	2024 220TH STREET	TOLEDO	IA	52245	1	12-Provider facilitates speeds faster than that reported on the map	Provider only: The Map does not correctly reflect service that I facilitate to this location	500	100	Fixed Wireless	Served (Over 100/20 available)	Wireless
575849	709 ADAIR STREET	ADAIR	IA	50002	1	12-Provider facilitates speeds faster than that reported on the map	Provider only: The Map does not correctly reflect service that I facilitate to this location	500	100	Fixed Wireless	Served (Over 100/20 available)	Wireless
575956	708 BROAD STREET	ADAIR	IA	50002	1	12-Provider facilitates speeds faster than that reported on the map	Provider only: The Map does not correctly reflect service that I facilitate to this location	500	100	Fixed Wireless	Served (Over 100/20 available)	Wireless
579868	1959 M AVENUE	TRAER	IA	50675	1	12-Provider facilitates speeds faster than that reported on the map	Provider only: The Map does not correctly reflect service that I facilitate to this location	500	100	Fixed Wireless	Served (Over 100/20 available)	Wireless
582767	513 CURTIS STREET	CLUTIER	IA	52217	1	12-Provider facilitates speeds faster than that reported on the map	Provider only: The Map does not correctly reflect service that I facilitate to this location	500	100	Fixed Wireless	Served (Over 100/20 available)	Wireless
582994	2826 200TH STREET	DYSART	IA	52224	1	12-Provider facilitates speeds faster than that reported on the map	Provider only: The Map does not correctly reflect service that I facilitate to this location	500	100	Fixed Wireless	Served (Over 100/20 available)	Wireless
583708	2543 180TH STREET	GREENFIELD	IA	50250	1	12-Provider facilitates speeds faster than that reported on the map	Provider only: The Map does not correctly reflect service that I facilitate to this location	500	100	Fixed Wireless	Served (Over 100/20 available)	Wireless
585297	2133 ALLENDALE STREET	REINBECK	IA	50219	1	12-Provider facilitates speeds faster than that reported on the map	Provider only: The Map does not correctly reflect service that I facilitate to this location	500	100	Fixed Wireless	Served (Over 100/20 available)	Wireless
585888	1127 T AVENUE	BUCKINGHAM	IA	50701	1	12-Provider facilitates speeds faster than that reported on the map	Provider only: The Map does not correctly reflect service that I facilitate to this location	500	100	Fixed Wireless	Served (Over 100/20 available)	Wireless
586217	2551 S AVENUE	CLUTIER	IA	52217	1	12-Provider facilitates speeds faster than that reported on the map	Provider only: The Map does not correctly reflect service that I facilitate to this location	500	100	Fixed Wireless	Served (Over 100/20 available)	Wireless
587225	1227 DWAN STREET	BUCKINGHAM	IA	50612	1	12-Provider facilitates speeds faster than that reported on the map	Provider only: The Map does not correctly reflect service that I facilitate to this location	500	100	Fixed Wireless	Served (Over 100/20 available)	Wireless
589582	1266 J AVENUE	REINBECK	IA	50669	1	12-Provider facilitates speeds faster than that reported on the map	Provider only: The Map does not correctly reflect service that I facilitate to this location	500	100	Fixed Wireless	Served (Over 100/20 available)	Wireless
593365	2138 110TH STREET	CASEY	IA	50048	1	12-Provider facilitates speeds faster than that reported on the map	Provider only: The Map does not correctly reflect service that I facilitate to this location	500	100	Fixed Wireless	Served (Over 100/20 available)	Wireless

594986	1866 UNITED STATES HIGHWAY 63	TRAER	IA	50675	1	12-Provider facilitates speeds faster than that reported on the map	Provider only: The Map does not correctly reflect service that I facilitate to this location	500	100	Fixed Wireless	Served (Over 100/20 available)	Wireless
595694	1964 H AVENUE	GLADBROOK	IA	50635	1	12-Provider facilitates speeds faster than that reported on the map	Provider only: The Map does not correctly reflect service that I facilitate to this location	500	100	Fixed Wireless	Served (Over 100/20 available)	Wireless
596565	2215 R AVENUE	CLUTIER	IA	52217	1	12-Provider facilitates speeds faster than that reported on the map	Provider only: The Map does not correctly reflect service that I facilitate to this location	500	100	Fixed Wireless	Served (Over 100/20 available)	Wireless
596914	2724 175TH STREET	TRAER	IA	50612	1	12-Provider facilitates speeds faster than that reported on the map	Provider only: The Map does not correctly reflect service that I facilitate to this location	500	100	Fixed Wireless	Served (Over 100/20 available)	Wireless
534623	319 NORTH LINE DRIVE	WAUKON	IA	52172	1	12-Provider facilitates speeds faster than that reported on the map	Provider only: The Map does not correctly reflect service that I facilitate to this location	500	100	Fixed Wireless	Served (Over 100/20 available)	Wireless
535281	333 NORTH LINE DRIVE	WAUKON	IA	52172	1	12-Provider facilitates speeds faster than that reported on the map	Provider only: The Map does not correctly reflect service that I facilitate to this location	500	100	Fixed Wireless	Served (Over 100/20 available)	Wireless
536410	2599 195TH	TRAER	IA	50675	1	12-Provider facilitates speeds faster than that reported on the map	Provider only: The Map does not correctly reflect service that I facilitate to this location	500	100	Fixed Wireless	Served (Over 100/20 available)	Wireless
538891	420 STATE HIGHWAY 9	WAUKON	IA	52172	1	12-Provider facilitates speeds faster than that reported on the map	Provider only: The Map does not correctly reflect service that I facilitate to this location	500	100	Fixed Wireless	Served (Over 100/20 available)	Wireless
539862	2952 COUNTY HIGHWAY E36	CLUTIER	IA	52217	1	12-Provider facilitates speeds faster than that reported on the map	Provider only: The Map does not correctly reflect service that I facilitate to this location	500	100	Fixed Wireless	Served (Over 100/20 available)	Wireless
540855	932 STATE HIGHWAY 51	POSTVILLE	IA	52162	1	12-Provider facilitates speeds faster than that reported on the map	Provider only: The Map does not correctly reflect service that I facilitate to this location	500	100	Fixed Wireless	Served (Over 100/20 available)	Wireless
542486	445 OLD HIGHWAY 9	WAUKON	IA	52172	1	12-Provider facilitates speeds faster than that reported on the map	Provider only: The Map does not correctly reflect service that I facilitate to this location	500	100	Fixed Wireless	Served (Over 100/20 available)	Wireless
542670	2460 COUNTY HIGHWAY E29	CLUTIER	IA	52217	1	12-Provider facilitates speeds faster than that reported on the map	Provider only: The Map does not correctly reflect service that I facilitate to this location	500	100	Fixed Wireless	Served (Over 100/20 available)	Wireless
548250	1935 QQ AVENUE	TRAER	IA	50675	1	12-Provider facilitates speeds faster than that reported on the map	Provider only: The Map does not correctly reflect service that I facilitate to this location	500	100	Fixed Wireless	Served (Over 100/20 available)	Wireless
549247	830 TEEPLE CREEK ROAD	WAUKON	IA	52172	1	12-Provider facilitates speeds faster than that reported on the map	Provider only: The Map does not correctly reflect service that I facilitate to this location	500	100	Fixed Wireless	Served (Over 100/20 available)	Wireless
549267	1609 NORTH LINE DRIVE SOUTHWEST	WAUKON	IA	52172	1	12-Provider facilitates speeds faster than that reported on the map	Provider only: The Map does not correctly reflect service that I facilitate to this location	500	100	Fixed Wireless	Served (Over 100/20 available)	Wireless
549704	1029 FOREST MILLS ROAD	WAUKON	IA	52172	1	12-Provider facilitates speeds faster than that reported on the map	Provider only: The Map does not correctly reflect service that I facilitate to this location	500	100	Fixed Wireless	Served (Over 100/20 available)	Wireless
552506	258 POLE LINE ROAD	POSTVILLE	IA	52162	1	12-Provider facilitates speeds faster than that reported on the map	Provider only: The Map does not correctly reflect service that I facilitate to this location	500	100	Fixed Wireless	Served (Over 100/20 available)	Wireless
552850	1362 POLE LINE ROAD	WAUKON	IA	52172	1	12-Provider facilitates speeds faster than that reported on the map	Provider only: The Map does not correctly reflect service that I facilitate to this location	500	100	Fixed Wireless	Served (Over 100/20 available)	Wireless
559187	891 MCCABE DRIVE	WAUKON	IA	52172	1	12-Provider facilitates speeds faster than that reported on the map	Provider only: The Map does not correctly reflect service that I facilitate to this location	500	100	Fixed Wireless	Served (Over 100/20 available)	Wireless
563098	303 SKAIM HOLLOW DRIVE	WAUKON	IA	52172	1	12-Provider facilitates speeds faster than that reported on the map	Provider only: The Map does not correctly reflect service that I facilitate to this location	500	100	Fixed Wireless	Served (Over 100/20 available)	Wireless
567974	456 STATE HIGHWAY 9	WAUKON	IA	52172	1	12-Provider facilitates speeds faster than that reported on the map	Provider only: The Map does not correctly reflect service that I facilitate to this location	500	100	Fixed Wireless	Served (Over 100/20 available)	Wireless
572733	1497 L AVENUE	TRAER	IA	50675	1	12-Provider facilitates speeds faster than that reported on the map	Provider only: The Map does not correctly reflect service that I facilitate to this location	500	100	Fixed Wireless	Served (Over 100/20 available)	Wireless
577846	751 POLE LINE ROAD	POSTVILLE	IA	52162	1	12-Provider facilitates speeds faster than that reported on the map	Provider only: The Map does not correctly reflect service that I facilitate to this location	500	100	Fixed Wireless	Served (Over 100/20 available)	Wireless
582166	867 LUDLOW ROAD	POSTVILLE	IA	52162	1	12-Provider facilitates speeds faster than that reported on the map	Provider only: The Map does not correctly reflect service that I facilitate to this location	500	100	Fixed Wireless	Served (Over 100/20 available)	Wireless
583121	14087 HIGHWAY 18	LUANA	IA	52156	1	12-Provider facilitates speeds faster than that reported on the map	Provider only: The Map does not correctly reflect service that I facilitate to this location	500	100	Fixed Wireless	Served (Over 100/20 available)	Wireless
584376	913 EAST MAIN STREET	WAUKON	IA	52172	1	12-Provider facilitates speeds faster than that reported on the map	Provider only: The Map does not correctly reflect service that I facilitate to this location	500	100	Fixed Wireless	Served (Over 100/20 available)	Wireless
585523	458 BETHEL ROAD	POSTVILLE	IA	52162	1	12-Provider facilitates speeds faster than that reported on the map	Provider only: The Map does not correctly reflect service that I facilitate to this location	500	100	Fixed Wireless	Served (Over 100/20 available)	Wireless
590754	2523 STATE HIGHWAY 76 SOUTHEAST	WAUKON	IA	52172	1	12-Provider facilitates speeds faster than that reported on the map	Provider only: The Map does not correctly reflect service that I facilitate to this location	500	100	Fixed Wireless	Served (Over 100/20 available)	Wireless
591439	1118 FOREST MILLS ROAD	WAUKON	IA	52172	1	12-Provider facilitates speeds faster than that reported on the map	Provider only: The Map does not correctly reflect service that I facilitate to this location	500	100	Fixed Wireless	Served (Over 100/20 available)	Wireless
591922	711 MCCABE DRIVE	WAUKON	IA	52172	1	12-Provider facilitates speeds faster than that reported on the map	Provider only: The Map does not correctly reflect service that I facilitate to this location	500	100	Fixed Wireless	Served (Over 100/20 available)	Wireless
594231	386 OLD HIGHWAY 9	WAUKON	IA	52172	1	12-Provider facilitates speeds faster than that reported on the map	Provider only: The Map does not correctly reflect service that I facilitate to this location	500	100	Fixed Wireless	Served (Over 100/20 available)	Wireless
595043	320 PICNIC WOODS DRIVE	WAUKON	IA	52172	1	12-Provider facilitates speeds faster than that reported on the map	Provider only: The Map does not correctly reflect service that I facilitate to this location	500	100	Fixed Wireless	Served (Over 100/20 available)	Wireless
599961	462 HARDIN DRIVE	POSTVILLE	IA	52162	1	12-Provider facilitates speeds faster than that reported on the map	Provider only: The Map does not correctly reflect service that I facilitate to this location	500	100	Fixed Wireless	Served (Over 100/20 available)	Wireless
512051	2980 100TH STREET	LAWLER	IA	52154	1	12-Provider facilitates speeds faster than that reported on the map	Provider only: The Map does not correctly reflect service that I facilitate to this location	500	100	Fixed Wireless	Served (Over 100/20 available)	Wireless
545599	2631 240TH STREET	MT AYR	IA	50854	1	12-Provider facilitates speeds faster than that reported on the map	Provider only: The Map does not correctly reflect service that I facilitate to this location	500	100	Fixed Wireless	Served (Over 100/20 available)	Wireless
546596	2462 260TH STREET	NEW LONDON	IA	52645	1	12-Provider facilitates speeds faster than that reported on the map	Provider only: The Map does not correctly reflect service that I facilitate to this location	500	100	Fixed Wireless	Served (Over 100/20 available)	Wireless
547288	2392 270TH AVENUE	MT AYR	IA	50854	1	12-Provider facilitates speeds faster than that reported on the map	Provider only: The Map does not correctly reflect service that I facilitate to this location	500	100	Fixed Wireless	Served (Over 100/20 available)	Wireless
550494	2650 100TH STREET	LAWLER	IA	52154	1	12-Provider facilitates speeds faster than that reported on the map	Provider only: The Map does not correctly reflect service that I facilitate to this location	500	100	Fixed Wireless	Served (Over 100/20 available)	Wireless
554229	2883 275TH AVENUE	MT AYR	IA	50854	1	12-Provider facilitates speeds faster than that reported on the map	Provider only: The Map does not correctly reflect service that I facilitate to this location	500	100	Fixed Wireless	Served (Over 100/20 available)	Wireless
561490	1449 FRANKVILLE ROAD	DECORAH	IA	52101	1	12-Provider facilitates speeds faster than that reported on the map	Provider only: The Map does not correctly reflect service that I facilitate to this location	500	100	Fixed Wireless	Served (Over 100/20 available)	Wireless
566581	22853 DMC HIGHWAY 34	DANVILLE	IA	52623	1	12-Provider facilitates speeds faster than that reported on the map	Provider only: The Map does not correctly reflect service that I facilitate to this location	500	100	Fixed Wireless	Served (Over 100/20 available)	Wireless
567663	2009 208TH AVENUE	DIAGONAL	IA	50845	1	12-Provider facilitates speeds faster than that reported on the map	Provider only: The Map does not correctly reflect service that I facilitate to this location	500	100	Fixed Wireless	Served (Over 100/20 available)	Wireless
582595	1585 UNION AVENUE	LAWLER	IA	52154	1	12-Provider facilitates speeds faster than that reported on the map	Provider only: The Map does not correctly reflect service that I facilitate to this location	500	100	Fixed Wireless	Served (Over 100/20 available)	Wireless
595381	2497 220TH AVENUE	MT AYR	IA	50854	1	12-Provider facilitates speeds faster than that reported on the map	Provider only: The Map does not correctly reflect service that I facilitate to this location	500	100	Fixed Wireless	Served (Over 100/20 available)	Wireless
598114	2840 NEW LONDON ROAD	NEW LONDON	IA	52645	1	12-Provider facilitates speeds faster than that reported on the map	Provider only: The Map does not correctly reflect service that I facilitate to this location	500	100	Fixed Wireless	Served (Over 100/20 available)	Wireless
599433	414 GILMORE AVENUE	ALTA VISTA	IA	50603	1	12-Provider facilitates speeds faster than that reported on the map	Provider only: The Map does not correctly reflect service that I facilitate to this location	500	100	Fixed Wireless	Served (Over 100/20 available)	Wireless
558960	1607 FONTANELLE ROAD		IA	50048	1	12-Provider facilitates speeds faster than that reported on the map	Provider only: The Map does not correctly reflect service that I facilitate to this location	500	100	Fixed Wireless	Served (Over 100/20 available)	Wireless
500058	1950 DURHAM AVENUE	IONIA	IA	50645	1	12-Provider facilitates speeds faster than that reported on the map	Provider only: The Map does not correctly reflect service that I facilitate to this location	500	100	Fixed Wireless	Served (Over 100/20 available)	Wireless
501289	1492 CHEYENNE AVENUE	IONIA	IA	50645	1	12-Provider facilitates speeds faster than that reported on the map	Provider only: The Map does not correctly reflect service that I facilitate to this location	500	100	Fixed Wireless	Served (Over 100/20 available)	Wireless
502444	1098 FRANKVILLE ROAD	POSTVILLE	IA	52162	1	12-Provider facilitates speeds faster than that reported on the map	Provider only: The Map does not correctly reflect service that I facilitate to this location	500	100	Fixed Wireless	Served (Over 100/20 available)	Wireless
503133	2190 300TH STREET	MT PLEASANT	IA	52641	1	12-Provider facilitates speeds faster than that reported on the map	Provider only: The Map does not correctly reflect service that I facilitate to this location	500	100	Fixed Wireless	Served (Over 100/20 available)	Wireless
503247	102 MERRILL ROAD	CASTALIA	IA	52133	1	12-Provider facilitates speeds faster than that reported on the map	Provider only: The Map does not correctly reflect service that I facilitate to this location	500	100	Fixed Wireless	Served (Over 100/20 available)	Wireless
503288	1986 180TH STREET	NEW HAMPTON	IA	50659	1	12-Provider facilitates speeds faster than that reported on the map	Provider only: The Map does not correctly reflect service that I facilitate to this location	500	100	Fixed Wireless	Served (Over 100/20 available)	Wireless
503811	13133 SOUTH HUDSON ROAD	HUDSON	IA	50643	1	12-Provider facilitates speeds faster than that reported on the map	Provider only: The Map does not correctly reflect service that I facilitate to this location	500	100	Fixed Wireless	Served (Over 100/20 available)	Wireless
503927	2533 278TH STREET	NEW LONDON	IA	52645	1	12-Provider facilitates speeds faster than that reported on the map	Provider only: The Map does not correctly reflect service that I facilitate to this location	500	100	Fixed Wireless	Served (Over 100/20 available)	Wireless
504505	2180 330TH STREET	NEW LONDON	IA	52645	1	12-Provider facilitates speeds faster than that reported on the map	Provider only: The Map does not correctly reflect service that I facilitate to this location	500	100	Fixed Wireless	Served (Over 100/20 available)	Wireless
505092	1838 220TH STREET	NEW HAMPTON	IA	50659	1	12-Provider facilitates speeds faster than that reported on the map	Provider only: The Map does not correctly reflect service that I facilitate to this location	500	100	Fixed Wireless	Served (Over 100/20 available)	Wireless
505347	1530 CANOE RIDGE ROAD	DECORAH	IA	52101	1	12-Provider facilitates speeds faster than that reported on the map	Provider only: The Map does not correctly reflect service that I facilitate to this location	500	100	Fixed Wireless	Served (Over 100/20 available)	Wireless
505819	2427 250TH STREET	NEW LONDON	IA	52645	1	12-Provider facilitates speeds faster than that reported on the map	Provider only: The Map does not correctly reflect service that I facilitate to this location	500	100	Fixed Wireless	Served (Over 100/20 available)	Wireless
506789	23934 205TH AVENUE	YARMOUTH	IA	52660	1	12-Provider facilitates speeds faster than that reported on the map	Provider only: The Map does not correctly reflect service that I facilitate to this location	500	100	Fixed Wireless	Served (Over 100/20 available)	Wireless
506876	3383 STATE HIGHWAY 24	WAUCOMA	IA	52171	1	12-Provider facilitates speeds faster than that reported on the map	Provider only: The Map does not correctly reflect service that I facilitate to this location	500	100	Fixed Wireless	Served (Over 100/20 available)	Wireless
507056	21663 210TH STREET	NEW LONDON	IA	52645	1	12-Provider facilitates speeds faster than that reported on the map	Provider only: The Map does not correctly reflect service that I facilitate to this location	500	100	Fixed Wireless	Served (Over 100/20 available)	Wireless
507111	2696 QUINLAN AVENUE	FREDERICKSBURG	IA	50630	1	12-Provider facilitates speeds faster than that reported on the map	Provider only: The Map does not correctly reflect service that I facilitate to this location	500	100	Fixed Wireless	Served (Over 100/20 available)	Wireless
507493	1638 BIG CANOE ROAD	DECORAH	IA	52101	1	12-Provider facilitates speeds faster than that reported on the map	Provider only: The Map does not correctly reflect service that I facilitate to this location	500	100	Fixed Wireless	Served (Over 100/20 available)	Wireless
507604	1805 EXETER AVENUE	IONIA	IA	50645	1	12-Provider facilitates speeds faster than that reported on the map	Provider only: The Map does not correctly reflect service that I facilitate to this location	500	100	Fixed Wireless	Served (Over 100/20 available)	Wireless
508300	2338 TANGLEWOOD ROAD	DECORAH	IA	52101	1	12-Provider facilitates speeds faster than that reported on the map	Provider only: The Map does not correctly reflect service that I facilitate to this location	500	100	Fixed Wireless	Served (Over 100/20 available)	Wireless
509224	2425 230TH STREET	NEW HAMPTON	IA	50659	1	12-Provider facilitates speeds faster than that reported on the map	Provider only: The Map does not correctly reflect service that I facilitate to this location	500	100	Fixed Wireless	Served (Over 100/20 available)	Wireless
509323	2960 OLD HIGHWAY 218	MT PLEASANT	IA	52641	1	12-Provider facilitates speeds faster than that reported on the map	Provider only: The Map does not correctly reflect service that I facilitate to this location	500	100	Fixed Wireless	Served (Over 100/20 available)	Wireless
509658	23651 205TH AVENUE	YARMOUTH	IA	52660	1	12-Provider facilitates speeds faster than that reported on the map	Provider only: The Map does not correctly reflect service that I facilitate to this location	500	100	Fixed Wireless	Served (Over 100/20 available)	Wireless
510047	2977 ODESSA AVENUE	FREDERICKSBURG	IA	50630	1	12-Provider facilitates speeds faster than that reported on the map	Provider only: The Map does not correctly reflect service that I facilitate to this location	500	100	Fixed Wireless	Served (Over 100/20 available)	Wireless
510579	2430 285TH STREET	NEW LONDON	IA	52645	1	12-Provider facilitates speeds faster than that reported on the map	Provider only: The Map does not correctly reflect service that I facilitate to this location	500	100	Fixed Wireless	Served (Over 100/20 available)	Wireless
510769	2030 NEWELL AVENUE	NEW HAMPTON	IA	50659	1	12-Provider facilitates speeds faster than that reported on the map	Provider only: The Map does not correctly reflect service that I facilitate to this location	500	100	Fixed Wireless	Served (Over 100/20 available)	Wireless
511150	1623 WINDFALL AVENUE	CHARLES CITY	IA	50616	1	12-Provider facilitates speeds faster than that reported on the map	Provider only: The Map does not correctly reflect service that I facilitate to this location	500	100	Fixed Wireless	Served (Over 100/20 available)	Wireless
511803	1646 LASALLE AVENUE	NEW HAMPTON	IA	50659	1	12-Provider facilitates speeds faster than that reported on the map	Provider only: The Map does not correctly reflect service that I facilitate to this location	500	100	Fixed Wireless	Served (Over 100/20 available)	Wireless
511885	1603 STATE HIGHWAY 9	DECORAH	IA	52101	1	12-Provider facilitates speeds faster than that reported on the map	Provider only: The Map does not correctly reflect service that I facilitate to this location	500	100	Fixed Wireless	Served (Over 100/20 available)	Wireless
512501	1979 220TH STREET	NEW HAMPTON	IA	50659	1	12-Provider facilitates speeds faster than that reported on the map	Provider only: The Map does not correctly reflect service that I facilitate to this location	500	100	Fixed Wireless	Served (Over 100/20 available)	Wireless
512508	1899 131ST AVENUE	POSTVILLE	IA	52162	1	12-Provider facilitates speeds faster than that reported on the map	Provider only: The Map does not correctly reflect service that I facilitate to this location	500	100	Fixed Wireless	Served (Over 100/20 available)	Wireless
512552	1879 NORTH LINN AVENUE	NEW HAMPTON	IA	50659	1	12-Provider facilitates speeds faster than that reported on the map	Provider only: The Map does not correctly reflect service that I facilitate to this location	500	100	Fixed Wireless	Served (Over 100/20 available)	Wireless
513476	17750 DIAMOND ROAD	NEW LONDON	IA	52645	1	12-Provider facilitates speeds faster than that reported on the map	Provider only: The Map does not correctly reflect service that I facilitate to this location	500	100	Fixed Wireless	Served (Over 100/20 available)	Wireless
513480	21701 MEDIAPOLIS ROAD	YARMOUTH	IA	52660	1	12-Provider facilitates speeds faster than that reported on the map	Provider only: The Map does not correctly reflect service that I facilitate to this location	500	100	Fixed Wireless	Served (Over 100/20 available)	Wireless
514085	2077 210TH STREET	NEW HAMPTON	IA	50659	1	12-Provider facilitates speeds faster than that reported on the map	Provider only: The Map does not correctly reflect service that I facilitate to this location	500	100	Fixed Wireless	Served (Over 100/20 available)	Wireless
514846	2676 240TH STREET	FREDERICKSBURG	IA	50630	1	12-Provider facilitates speeds faster than that reported on the map	Provider only: The Map does not correctly reflect service that I facilitate to this location	500	100	Fixed Wireless	Served (Over 100/20 available)	Wireless
515093	1230 100TH STREET	ALTA VISTA	IA	50603	1	12-Provider facilitates speeds faster than that reported on the map	Provider only: The Map does not correctly reflect service that I facilitate to this location	500	100	Fixed Wireless	Served (Over 100/20 available)	Wireless
515804	1861 CENTENNIAL ROAD	DECORAH	IA	52101	1	12-Provider facilitates speeds faster than that reported on the map	Provider only: The Map does not correctly reflect service that I facilitate to this location	500	100	Fixed Wireless	Served (Over 100/20 available)	Wireless
516192	2667 IOWA AVENUE	MT PLEASANT	IA	52641	1	12-Provider facilitates speeds faster than that reported on the map	Provider only: The Map does not correctly reflect service that I facilitate to this location	500	100	Fixed Wireless	Served (Over 100/20 available)	Wireless
516262	2091 228TH STREET	MT AYR	IA	50854	1	12-Provider facilitates speeds faster than that reported on the map	Provider only: The Map does not correctly reflect service that I facilitate to this location	500	100	Fixed Wireless	Served (Over 100/20 available)	Wireless
516265	1589 WINDSOR AVENUE	WAUCOMA	IA	52171	1	12-Provider facilitates speeds faster than that reported on the map	Provider only: The Map does not correctly reflect service that I facilitate to this location	500	100	Fixed Wireless	Served (Over 100/20 available)	Wireless
516283	1821 280TH STREET	IONIA	IA	50645	1	12-Provider facilitates speeds faster than that reported on the map	Provider only: The Map does not correctly reflect service that I facilitate to this location	500	100	Fixed Wireless	Served (Over 100/20 available)	Wireless
516600	1519 QUINLAN AVENUE	LAWLER	IA	52154	1	12-Provider facilitates speeds faster than that reported on the map	Provider only: The Map does not correctly reflect service that I facilitate to this location	500	100	Fixed Wireless	Served (Over 100/20 available)	Wireless
516768	2484 IOWA AVENUE	MT PLEASANT	IA	52641	1	12-Provider facilitates speeds faster than that reported on the map	Provider only: The Map does not correctly reflect service that I facilitate to this location	500	100	Fixed Wireless	Served (Over 100/20 available)	Wireless
517114	2311 FAYETTE AVENUE	IONIA	IA	50645	1	12-Provider facilitates speeds faster than that reported on the map	Provider only: The Map does not correctly reflect service that I facilitate to this location	500	100	Fixed Wireless	Served (Over 100/20 available)	Wireless
518059	2440 180TH STREET	NEW HAMPTON	IA	50659	1	12-Provider facilitates speeds faster than that reported on the map	Provider only: The Map does not correctly reflect service that I facilitate to this location	500	100	Fixed Wireless	Served (Over 100/20 available)	Wireless
518518	2136 315TH STREET	NEW LONDON	IA	52645	1	12-Provider facilitates speeds faster than that reported on the map	Provider only: The Map does not correctly reflect service that I facilitate to this location	500	100	Fixed Wireless	Served (Over 100/20 available)	Wireless
518886	2535 260TH STREET	FREDERICKSBURG	IA	50630	1	12-Provider facilitates speeds faster than that reported on the map	Provider only: The Map does not correctly reflect service that I facilitate to this location	500	100	Fixed Wireless	Served (Over 100/20 available)	Wireless
519084	2341 HENRY LEE STREET	WEST POINT	IA	52656	1	12-Provider facilitates speeds faster than that reported on the map	Provider only: The Map does not correctly reflect service that I facilitate to this location	500	100	Fixed Wireless	Served (Over 100/20 available)	Wireless
519225	3000 290TH STREET	FREDERICKSBURG	IA	50630	1	12-Provider facilitates speeds faster than that reported on the map	Provider only: The Map does not correctly reflect service that I facilitate to this location	500	100	Fixed Wireless	Served (Over 100/20 available)	Wireless
519226	21479 PLEASANT GROVE ROAD	NEW LONDON	IA	52645	1	12-Provider facilitates speeds faster than that reported on the map	Provider only: The Map does not correctly reflect service that I facilitate to this location	500	100	Fixed Wireless	Served (Over 100/20 available)	Wireless
520036	1610 VALDRES ROAD	DECORAH	IA	52101	1	12-Provider facilitates speeds faster than that reported on the map	Provider only: The Map does not correctly reflect service that I facilitate to this location	500	100	Fixed Wireless	Served (Over 100/20 available)	Wireless
520347	1960 CHEYENNE AVENUE	IONIA	IA	50645	1	12-Provider facilitates speeds faster than that reported on the map	Provider only: The Map does not correctly reflect service that I facilitate to this location	500	100	Fixed Wireless	Served (Over 100/20 available)	Wireless
520365	1798 280TH STREET	IONIA	IA	50645	1	12-Provider facilitates speeds faster than that reported on the map	Provider only: The Map does not correctly reflect service that I facilitate to this location	500	100	Fixed Wireless	Served (Over 100/20 available)	Wireless
520422	2359 HIGHWAY 24	NEW HAMPTON	IA	50659	1	12-Provider facilitates speeds faster than that reported on the map	Provider only: The Map does not correctly reflect service that I facilitate to this location	500	100	Fixed Wireless	Served (Over 100/20 available)	Wireless
521028	2857 QUAKER AVENUE	NEW LONDON	IA	52645	1	12-Provider facilitates speeds faster than that reported on the map	Provider only: The Map does not correctly reflect service that I facilitate to this location	500	100	Fixed Wireless	Served (Over 100/20 available)	Wireless
521178	3096 NORTH WINN ROAD	DECORAH	IA	52101	1	12-Provider facilitates speeds faster than that reported on the map	Provider only: The Map does not correctly reflect service that I facilitate to this location	500	100	Fixed Wireless	Served (Over 100/20 available)	Wireless
521840	1409 210TH STREET	IONIA	IA	50645	1	12-Provider facilitates speeds faster than that reported on the map	Provider only: The Map does not correctly reflect service that I facilitate to this location	500	100	Fixed Wireless	Served (Over 100/20 available)	Wireless
522422	3063 LOCUST ROAD	DECORAH	IA	52101	1	12-Provider facilitates speeds faster than that reported on the map	Provider only: The Map does not correctly reflect service that I facilitate to this location	500	100	Fixed Wireless	Served (Over 100/20 available)	Wireless
522613	1910 260TH STREET	NEW HAMPTON	IA	50659	1	12-Provider facilitates speeds faster than that reported on the map	Provider only: The Map does not correctly reflect service that I facilitate to this location	500	100	Fixed Wireless	Served (Over 100/20 available)	Wireless
523294	3135 UNITED STATES HIGHWAY 169	REDDING	IA	50860	1	12-Provider facilitates speeds faster than that reported on the map	Provider only: The Map does not correctly reflect service that I facilitate to this location	500	100	Fixed Wireless	Served (Over 100/20 available)	Wireless
523395	2090 ROANOKE AVENUE	LAWLER	IA	52154	1	12-Provider facilitates speeds faster than that reported on the map	Provider only: The Map does not correctly reflect service that I facilitate to this location	500	100	Fixed Wireless	Served (Over 100/20 available)	Wireless
523959	2872 QUINCY AVENUE	NEW LONDON	IA	52645	1	12-Provider facilitates speeds faster than that reported on the map	Provider only: The Map does not correctly reflect service that I facilitate to this location	500	100	Fixed Wireless	Served (Over 100/20 available)	Wireless
524108	2567 MEADOW LANE	NEW LONDON	IA	52645	1	12-Provider facilitates speeds faster than that reported on the map	Provider only: The Map does not correctly reflect service that I facilitate to this location	500	100	Fixed Wireless	Served (Over 100/20 available)	Wireless
524440	2448 290TH STREET	NEW LONDON	IA	52645	1	12-Provider facilitates speeds faster than that reported on the map	Provider only: The Map does not correctly reflect service that I facilitate to this location	500	100	Fixed Wireless	Served (Over 100/20 available)	Wireless
524907	1044 WINDSOR AVENUE	WAUCOMA	IA	52171	1	12-Provider facilitates speeds faster than that reported on the map	Provider only: The Map does not correctly reflect service that I facilitate to this location	500	100	Fixed Wireless	Served (Over 100/20 available)	Wireless
525735	3285 LOCUST ROAD	DECORAH	IA	52101	1	12-Provider facilitates speeds faster than that reported on the map	Provider only: The Map does not correctly reflect service that I facilitate to this location	500	100	Fixed Wireless	Served (Over 100/20 available)	Wireless
525736	2961 PEMBROKE AVENUE	FREDERICKSBURG	IA	50630	1	12-Provider facilitates speeds faster than that reported on the map	Provider only: The Map does not correctly reflect service that I facilitate to this location	500	100	Fixed Wireless	Served (Over 100/20 available)	Wireless
525821	2509 NEW LONDON ROAD	NEW LONDON	IA	52645	1	12-Provider facilitates speeds faster than that reported on the map	Provider only: The Map does not correctly reflect service that I facilitate to this location	500	100	Fixed Wireless	Served (Over 100/20 available)	Wireless
525880	2925 155TH AVENUE	DECORAH	IA	52101	1	12-Provider facilitates speeds faster than that reported on the map	Provider only: The Map does not correctly reflect service that I facilitate to this location	500	100	Fixed Wireless	Served (Over 100/20 available)	Wireless
526518	2123 235TH STREET	NEW HAMPTON	IA	50659	1	12-Provider facilitates speeds faster than that reported on the map	Provider only: The Map does not correctly reflect service that I facilitate to this location	500	100	Fixed Wireless	Served (Over 100/20 available)	Wireless
526690	2337 235TH STREET	MT PLEASANT	IA	52641	1	12-Provider facilitates speeds faster than that reported on the map	Provider only: The Map does not correctly reflect service that I facilitate to this location	500	100	Fixed Wireless	Served (Over 100/20 available)	Wireless
527677	1435 MCCLOUD AVENUE	NEW HAMPTON	IA	50659	1	12-Provider facilitates speeds faster than that reported on the map	Provider only: The Map does not correctly reflect service that I facilitate to this location	500	100	Fixed Wireless	Served (Over 100/20 available)	Wireless
527873	1246 LUNDY BRIDGE ROAD	DECORAH	IA	52101	1	12-Provider facilitates speeds faster than that reported on the map	Provider only: The Map does not correctly reflect service that I facilitate to this location	500	100	Fixed Wireless	Served (Over 100/20 available)	Wireless
528916	2366 220TH STREET	MT AYR	IA	50854	1	12-Provider facilitates speeds faster than that reported on the map	Provider only: The Map does not correctly reflect service that I facilitate to this location	500	100	Fixed Wireless	Served (Over 100/20 available)	Wireless
529365	1751 180TH STREET	NEW HAMPTON	IA	50659	1	12-Provider facilitates speeds faster than that reported on the map	Provider only: The Map does not correctly reflect service that I facilitate to this location	500	100	Fixed Wireless	Served (Over 100/20 available)	Wireless
529543	2476 180TH STREET	NEW HAMPTON	IA	50659	1	12-Provider facilitates speeds faster than that reported on the map	Provider only: The Map does not correctly reflect service that I facilitate to this location	500	100	Fixed Wireless	Served (Over 100/20 available)	Wireless
529729	21464 230TH STREET	YARMOUTH	IA	52660	1	12-Provider facilitates speeds faster than that reported on the map	Provider only: The Map does not correctly reflect service that I facilitate to this location	500	100	Fixed Wireless	Served (Over 100/20 available)	Wireless
530274	1145 RANDOLF AVENUE	LAWLER	IA	52154	1	12-Provider facilitates speeds faster than that reported on the map	Provider only: The Map does not correctly reflect service that I facilitate to this location	500	100	Fixed Wireless	Served (Over 100/20 available)	Wireless

530632	2151 280TH STREET	MT AYR	IA	50854	1	12-Provider facilitates speeds faster than that reported on the map	Provider only: The Map does not correctly reflect service that I facilitate to this location	500	100	Fixed Wireless	Served (Over 100/20 available)	Wireless
531081	2305 OAK HILL ROAD	DECORAH	IA	52101	1	12-Provider facilitates speeds faster than that reported on the map	Provider only: The Map does not correctly reflect service that I facilitate to this location	500	100	Fixed Wireless	Served (Over 100/20 available)	Wireless
531180	2353 280TH STREET	MT AYR	IA	50854	1	12-Provider facilitates speeds faster than that reported on the map	Provider only: The Map does not correctly reflect service that I facilitate to this location	500	100	Fixed Wireless	Served (Over 100/20 available)	Wireless
531616	2315 220TH STREET	MT AYR	IA	50854	1	12-Provider facilitates speeds faster than that reported on the map	Provider only: The Map does not correctly reflect service that I facilitate to this location	500	100	Fixed Wireless	Served (Over 100/20 available)	Wireless
531858	2836 LOCUST ROAD	DECORAH	IA	52101	1	12-Provider facilitates speeds faster than that reported on the map	Provider only: The Map does not correctly reflect service that I facilitate to this location	500	100	Fixed Wireless	Served (Over 100/20 available)	Wireless
531896	2491 RACINE AVENUE	NEW LONDON	IA	52645	1	12-Provider facilitates speeds faster than that reported on the map	Provider only: The Map does not correctly reflect service that I facilitate to this location	500	100	Fixed Wireless	Served (Over 100/20 available)	Wireless
532506	1327 258TH STREET	DECORAH	IA	52101	1	12-Provider facilitates speeds faster than that reported on the map	Provider only: The Map does not correctly reflect service that I facilitate to this location	500	100	Fixed Wireless	Served (Over 100/20 available)	Wireless
533714	2825 HENRY DES MOINES AVENUE	DANVILLE	IA	52623	1	12-Provider facilitates speeds faster than that reported on the map	Provider only: The Map does not correctly reflect service that I facilitate to this location	500	100	Fixed Wireless	Served (Over 100/20 available)	Wireless
533715	3177 MIDDLE SATTRE ROAD	DECORAH	IA	52101	1	12-Provider facilitates speeds faster than that reported on the map	Provider only: The Map does not correctly reflect service that I facilitate to this location	500	100	Fixed Wireless	Served (Over 100/20 available)	Wireless
534101	2630 310TH STREET	FREDERICKSBURG	IA	50630	1	12-Provider facilitates speeds faster than that reported on the map	Provider only: The Map does not correctly reflect service that I facilitate to this location	500	100	Fixed Wireless	Served (Over 100/20 available)	Wireless
534282	1542 220TH STREET	IONIA	IA	50645	1	12-Provider facilitates speeds faster than that reported on the map	Provider only: The Map does not correctly reflect service that I facilitate to this location	500	100	Fixed Wireless	Served (Over 100/20 available)	Wireless
534400	2583 LOGAN AVENUE	MT PLEASANT	IA	52641	1	12-Provider facilitates speeds faster than that reported on the map	Provider only: The Map does not correctly reflect service that I facilitate to this location	500	100	Fixed Wireless	Served (Over 100/20 available)	Wireless
534840	3045 LOCUST ROAD	DECORAH	IA	52101	1	12-Provider facilitates speeds faster than that reported on the map	Provider only: The Map does not correctly reflect service that I facilitate to this location	500	100	Fixed Wireless	Served (Over 100/20 available)	Wireless
536145	1593 CO RD W42	OSSIAN	IA	52161	1	12-Provider facilitates speeds faster than that reported on the map	Provider only: The Map does not correctly reflect service that I facilitate to this location	500	100	Fixed Wireless	Served (Over 100/20 available)	Wireless
536839	1155 NOLAN AVENUE	NEW HAMPTON	IA	50659	1	12-Provider facilitates speeds faster than that reported on the map	Provider only: The Map does not correctly reflect service that I facilitate to this location	500	100	Fixed Wireless	Served (Over 100/20 available)	Wireless
536870	2161 JASPER AVENUE	NEW HAMPTON	IA	50659	1	12-Provider facilitates speeds faster than that reported on the map	Provider only: The Map does not correctly reflect service that I facilitate to this location	500	100	Fixed Wireless	Served (Over 100/20 available)	Wireless
537136	1185 JASPER AVENUE	NEW HAMPTON	IA	50659	1	12-Provider facilitates speeds faster than that reported on the map	Provider only: The Map does not correctly reflect service that I facilitate to this location	500	100	Fixed Wireless	Served (Over 100/20 available)	Wireless
537255	1436 210TH STREET	IONIA	IA	50645	1	12-Provider facilitates speeds faster than that reported on the map	Provider only: The Map does not correctly reflect service that I facilitate to this location	500	100	Fixed Wireless	Served (Over 100/20 available)	Wireless
538188	2347 QUAKER AVENUE	NEW LONDON	IA	52645	1	12-Provider facilitates speeds faster than that reported on the map	Provider only: The Map does not correctly reflect service that I facilitate to this location	500	100	Fixed Wireless	Served (Over 100/20 available)	Wireless
538775	20318 WALNUT STREET	MORNING SUN	IA	52640	1	12-Provider facilitates speeds faster than that reported on the map	Provider only: The Map does not correctly reflect service that I facilitate to this location	500	100	Fixed Wireless	Served (Over 100/20 available)	Wireless
539055	2650 150TH STREET	LAWLER	IA	52154	1	12-Provider facilitates speeds faster than that reported on the map	Provider only: The Map does not correctly reflect service that I facilitate to this location	500	100	Fixed Wireless	Served (Over 100/20 available)	Wireless
539099	1050 190TH STREET	IONIA	IA	50645	1	12-Provider facilitates speeds faster than that reported on the map	Provider only: The Map does not correctly reflect service that I facilitate to this location	500	100	Fixed Wireless	Served (Over 100/20 available)	Wireless
539409	2525 NEWELL AVENUE	NEW HAMPTON	IA	50659	1	12-Provider facilitates speeds faster than that reported on the map	Provider only: The Map does not correctly reflect service that I facilitate to this location	500	100	Fixed Wireless	Served (Over 100/20 available)	Wireless
540622	2750 LANNON HILL ROAD	DECORAH	IA	52101	1	12-Provider facilitates speeds faster than that reported on the map	Provider only: The Map does not correctly reflect service that I facilitate to this location	500	100	Fixed Wireless	Served (Over 100/20 available)	Wireless
540663	2945 PLEASANT VIEW ROAD	DECORAH	IA	52101	1	12-Provider facilitates speeds faster than that reported on the map	Provider only: The Map does not correctly reflect service that I facilitate to this location	500	100	Fixed Wireless	Served (Over 100/20 available)	Wireless
541312	1840 260TH STREET	IONIA	IA	50645	1	12-Provider facilitates speeds faster than that reported on the map	Provider only: The Map does not correctly reflect service that I facilitate to this location	500	100	Fixed Wireless	Served (Over 100/20 available)	Wireless
541564	3104 HIGHWAY 24	LAWLER	IA	52154	1	12-Provider facilitates speeds faster than that reported on the map	Provider only: The Map does not correctly reflect service that I facilitate to this location	500	100	Fixed Wireless	Served (Over 100/20 available)	Wireless
541970	2240 260TH STREET	NEW HAMPTON	IA	50659	1	12-Provider facilitates speeds faster than that reported on the map	Provider only: The Map does not correctly reflect service that I facilitate to this location	500	100	Fixed Wireless	Served (Over 100/20 available)	Wireless
542117	1141 ASHERTON AVENUE	ALTA VISTA	IA	50603	1	12-Provider facilitates speeds faster than that reported on the map	Provider only: The Map does not correctly reflect service that I facilitate to this location	500	100	Fixed Wireless	Served (Over 100/20 available)	Wireless
542373	2288 OIL WELL ROAD	DECORAH	IA	52101	1	12-Provider facilitates speeds faster than that reported on the map	Provider only: The Map does not correctly reflect service that I facilitate to this location	500	100	Fixed Wireless	Served (Over 100/20 available)	Wireless
542544	14217 LINCOLN ROAD	TRAER	IA	50675	1	12-Provider facilitates speeds faster than that reported on the map	Provider only: The Map does not correctly reflect service that I facilitate to this location	500	100	Fixed Wireless	Served (Over 100/20 available)	Wireless
542587	2705 HICKORY AVENUE	IONIA	IA	50645	1	12-Provider facilitates speeds faster than that reported on the map	Provider only: The Map does not correctly reflect service that I facilitate to this location	500	100	Fixed Wireless	Served (Over 100/20 available)	Wireless
543361	2334 VANDERBILT AVENUE	WAUCOMA	IA	52171	1	12-Provider facilitates speeds faster than that reported on the map	Provider only: The Map does not correctly reflect service that I facilitate to this location	500	100	Fixed Wireless	Served (Over 100/20 available)	Wireless
543406	1633 CO RD W46	DECORAH	IA	52101	1	12-Provider facilitates speeds faster than that reported on the map	Provider only: The Map does not correctly reflect service that I facilitate to this location	500	100	Fixed Wireless	Served (Over 100/20 available)	Wireless
543883	2505 280TH STREET	FREDERICKSBURG	IA	50630	1	12-Provider facilitates speeds faster than that reported on the map	Provider only: The Map does not correctly reflect service that I facilitate to this location	500	100	Fixed Wireless	Served (Over 100/20 available)	Wireless
544754	1800 WEST COURTLAND STREET	MT PLEASANT	IA	52641	1	12-Provider facilitates speeds faster than that reported on the map	Provider only: The Map does not correctly reflect service that I facilitate to this location	500	100	Fixed Wireless	Served (Over 100/20 available)	Wireless
544857	18547 DANVILLE ROAD	NEW LONDON	IA	52645	1	12-Provider facilitates speeds faster than that reported on the map	Provider only: The Map does not correctly reflect service that I facilitate to this location	500	100	Fixed Wireless	Served (Over 100/20 available)	Wireless
546128	1444 WINDSOR AVENUE	WAUCOMA	IA	52171	1	12-Provider facilitates speeds faster than that reported on the map	Provider only: The Map does not correctly reflect service that I facilitate to this location	500	100	Fixed Wireless	Served (Over 100/20 available)	Wireless
546520	115 WEST GREENE STREET	CASTALIA	IA	52133	1	12-Provider facilitates speeds faster than that reported on the map	Provider only: The Map does not correctly reflect service that I facilitate to this location	500	100	Fixed Wireless	Served (Over 100/20 available)	Wireless
546827	2589 LEXINGTON AVENUE	MT PLEASANT	IA	52641	1	12-Provider facilitates speeds faster than that reported on the map	Provider only: The Map does not correctly reflect service that I facilitate to this location	500	100	Fixed Wireless	Served (Over 100/20 available)	Wireless
546855	3371 155TH STREET	CHARLES CITY	IA	50616	1	12-Provider facilitates speeds faster than that reported on the map	Provider only: The Map does not correctly reflect service that I facilitate to this location	500	100	Fixed Wireless	Served (Over 100/20 available)	Wireless
547187	1670 200TH AVENUE	DECORAH	IA	52101	1	12-Provider facilitates speeds faster than that reported on the map	Provider only: The Map does not correctly reflect service that I facilitate to this location	500	100	Fixed Wireless	Served (Over 100/20 available)	Wireless
547459	2585 LOGAN AVENUE	MT PLEASANT	IA	52641	1	12-Provider facilitates speeds faster than that reported on the map	Provider only: The Map does not correctly reflect service that I facilitate to this location	500	100	Fixed Wireless	Served (Over 100/20 available)	Wireless
548194	3235 120TH STREET	CHARLES CITY	IA	50616	1	12-Provider facilitates speeds faster than that reported on the map	Provider only: The Map does not correctly reflect service that I facilitate to this location	500	100	Fixed Wireless	Served (Over 100/20 available)	Wireless
549055	1097 BEAVER DAM ROAD	DECORAH	IA	52101	1	12-Provider facilitates speeds faster than that reported on the map	Provider only: The Map does not correctly reflect service that I facilitate to this location	500	100	Fixed Wireless	Served (Over 100/20 available)	Wireless
549404	1996 YOUNG WAY	LAWLER	IA	52154	1	12-Provider facilitates speeds faster than that reported on the map	Provider only: The Map does not correctly reflect service that I facilitate to this location	500	100	Fixed Wireless	Served (Over 100/20 available)	Wireless
549442	3223 130TH STREET	CHARLES CITY	IA	50616	1	12-Provider facilitates speeds faster than that reported on the map	Provider only: The Map does not correctly reflect service that I facilitate to this location	500	100	Fixed Wireless	Served (Over 100/20 available)	Wireless
549445	3398 HIGHWAY 24	LAWLER	IA	52154	1	12-Provider facilitates speeds faster than that reported on the map	Provider only: The Map does not correctly reflect service that I facilitate to this location	500	100	Fixed Wireless	Served (Over 100/20 available)	Wireless
549856	1586 KENWOOD AVENUE	NEW HAMPTON	IA	50659	1	12-Provider facilitates speeds faster than that reported on the map	Provider only: The Map does not correctly reflect service that I facilitate to this location	500	100	Fixed Wireless	Served (Over 100/20 available)	Wireless
550181	1621 310TH STREET	REDDING	IA	50860	1	12-Provider facilitates speeds faster than that reported on the map	Provider only: The Map does not correctly reflect service that I facilitate to this location	500	100	Fixed Wireless	Served (Over 100/20 available)	Wireless
550464	1139 US HIGHWAY 52	CASTALIA	IA	52133	1	12-Provider facilitates speeds faster than that reported on the map	Provider only: The Map does not correctly reflect service that I facilitate to this location	500	100	Fixed Wireless	Served (Over 100/20 available)	Wireless
550645	2645 EXETER AVENUE	NASHUA	IA	50658	1	12-Provider facilitates speeds faster than that reported on the map	Provider only: The Map does not correctly reflect service that I facilitate to this location	500	100	Fixed Wireless	Served (Over 100/20 available)	Wireless
550730	1198 TAHOE AVENUE	SUMNER	IA	50674	1	12-Provider facilitates speeds faster than that reported on the map	Provider only: The Map does not correctly reflect service that I facilitate to this location	500	100	Fixed Wireless	Served (Over 100/20 available)	Wireless
550903	1090 115TH STREET	ALTA VISTA	IA	50603	1	12-Provider facilitates speeds faster than that reported on the map	Provider only: The Map does not correctly reflect service that I facilitate to this location	500	100	Fixed Wireless	Served (Over 100/20 available)	Wireless
551475	26597 GRUNDY ROAD	REINBECK	IA	50669	1	12-Provider facilitates speeds faster than that reported on the map	Provider only: The Map does not correctly reflect service that I facilitate to this location	500	100	Fixed Wireless	Served (Over 100/20 available)	Wireless
552106	2785 QUINLAN AVENUE	FREDERICKSBURG	IA	50630	1	12-Provider facilitates speeds faster than that reported on the map	Provider only: The Map does not correctly reflect service that I facilitate to this location	500	100	Fixed Wireless	Served (Over 100/20 available)	Wireless
552358	2506 290TH STREET	FREDERICKSBURG	IA	50630	1	12-Provider facilitates speeds faster than that reported on the map	Provider only: The Map does not correctly reflect service that I facilitate to this location	500	100	Fixed Wireless	Served (Over 100/20 available)	Wireless
552661	2611 IVANHOE AVENUE	IONIA	IA	50645	1	12-Provider facilitates speeds faster than that reported on the map	Provider only: The Map does not correctly reflect service that I facilitate to this location	500	100	Fixed Wireless	Served (Over 100/20 available)	Wireless
552728	3213 1ST STREET	CHARLES CITY	IA	50616	1	12-Provider facilitates speeds faster than that reported on the map	Provider only: The Map does not correctly reflect service that I facilitate to this location	500	100	Fixed Wireless	Served (Over 100/20 available)	Wireless
552762	1898 305TH STREET	MT PLEASANT	IA	52641	1	12-Provider facilitates speeds faster than that reported on the map	Provider only: The Map does not correctly reflect service that I facilitate to this location	500	100	Fixed Wireless	Served (Over 100/20 available)	Wireless
552976	2607 COUNTY HIGHWAY P64	KELLERTON	IA	50133	1	12-Provider facilitates speeds faster than that reported on the map	Provider only: The Map does not correctly reflect service that I facilitate to this location	500	100	Fixed Wireless	Served (Over 100/20 available)	Wireless
553362	2775 LANNON HILL ROAD	DECORAH	IA	52101	1	12-Provider facilitates speeds faster than that reported on the map	Provider only: The Map does not correctly reflect service that I facilitate to this location	500	100	Fixed Wireless	Served (Over 100/20 available)	Wireless
553790	1689 127TH AVENUE	CASTALIA	IA	52133	1	12-Provider facilitates speeds faster than that reported on the map	Provider only: The Map does not correctly reflect service that I facilitate to this location	500	100	Fixed Wireless	Served (Over 100/20 available)	Wireless
554271	2325 EXETER AVENUE	IONIA	IA	50645	1	12-Provider facilitates speeds faster than that reported on the map	Provider only: The Map does not correctly reflect service that I facilitate to this location	500	100	Fixed Wireless	Served (Over 100/20 available)	Wireless
554767	1949 NEWELL AVENUE	NEW HAMPTON	IA	50659	1	12-Provider facilitates speeds faster than that reported on the map	Provider only: The Map does not correctly reflect service that I facilitate to this location	500	100	Fixed Wireless	Served (Over 100/20 available)	Wireless
555019	1460 CHEYENNE AVENUE	IONIA	IA	50645	1	12-Provider facilitates speeds faster than that reported on the map	Provider only: The Map does not correctly reflect service that I facilitate to this location	500	100	Fixed Wireless	Served (Over 100/20 available)	Wireless
555082	2629 270TH STREET	FREDERICKSBURG	IA	50630	1	12-Provider facilitates speeds faster than that reported on the map	Provider only: The Map does not correctly reflect service that I facilitate to this location	500	100	Fixed Wireless	Served (Over 100/20 available)	Wireless
555113	1111 STANLEY AVENUE	LAWLER	IA	52154	1	12-Provider facilitates speeds faster than that reported on the map	Provider only: The Map does not correctly reflect service that I facilitate to this location	500	100	Fixed Wireless	Served (Over 100/20 available)	Wireless
555605	1794 OASIS AVENUE	MT UNION	IA	52644	1	12-Provider facilitates speeds faster than that reported on the map	Provider only: The Map does not correctly reflect service that I facilitate to this location	500	100	Fixed Wireless	Served (Over 100/20 available)	Wireless
555752	1310 JASPER AVENUE	NEW HAMPTON	IA	50659	1	12-Provider facilitates speeds faster than that reported on the map	Provider only: The Map does not correctly reflect service that I facilitate to this location	500	100	Fixed Wireless	Served (Over 100/20 available)	Wireless
556418	2545 170TH STREET	NEW HAMPTON	IA	50659	1	12-Provider facilitates speeds faster than that reported on the map	Provider only: The Map does not correctly reflect service that I facilitate to this location	500	100	Fixed Wireless	Served (Over 100/20 available)	Wireless
556420	1589 310TH STREET	REDDING	IA	50860	1	12-Provider facilitates speeds faster than that reported on the map	Provider only: The Map does not correctly reflect service that I facilitate to this location	500	100	Fixed Wireless	Served (Over 100/20 available)	Wireless
556786	2202 250TH AVENUE	MT AYR	IA	50854	1	12-Provider facilitates speeds faster than that reported on the map	Provider only: The Map does not correctly reflect service that I facilitate to this location	500	100	Fixed Wireless	Served (Over 100/20 available)	Wireless
557242	2274 180TH STREET	MT UNION	IA	52644	1	12-Provider facilitates speeds faster than that reported on the map	Provider only: The Map does not correctly reflect service that I facilitate to this location	500	100	Fixed Wireless	Served (Over 100/20 available)	Wireless
557319	2510 110TH STREET	NEW HAMPTON	IA	50659	1	12-Provider facilitates speeds faster than that reported on the map	Provider only: The Map does not correctly reflect service that I facilitate to this location	500	100	Fixed Wireless	Served (Over 100/20 available)	Wireless
557448	1255 WALNUT AVENUE	CHARLES CITY	IA	50616	1	12-Provider facilitates speeds faster than that reported on the map	Provider only: The Map does not correctly reflect service that I facilitate to this location	500	100	Fixed Wireless	Served (Over 100/20 available)	Wireless
558243	2834 265TH AVENUE	MOUNT AYR	IA	50854	1	12-Provider facilitates speeds faster than that reported on the map	Provider only: The Map does not correctly reflect service that I facilitate to this location	500	100	Fixed Wireless	Served (Over 100/20 available)	Wireless
558720	3149 NEW LONDON ROAD	NEW LONDON	IA	52645	1	12-Provider facilitates speeds faster than that reported on the map	Provider only: The Map does not correctly reflect service that I facilitate to this location	500	100	Fixed Wireless	Served (Over 100/20 available)	Wireless
559207	2379 230TH STREET	MT PLEASANT	IA	52641	1	12-Provider facilitates speeds faster than that reported on the map	Provider only: The Map does not correctly reflect service that I facilitate to this location	500	100	Fixed Wireless	Served (Over 100/20 available)	Wireless
560624	1588 WINDFALL AVENUE	CHARLES CITY	IA	50616	1	12-Provider facilitates speeds faster than that reported on the map	Provider only: The Map does not correctly reflect service that I facilitate to this location	500	100	Fixed Wireless	Served (Over 100/20 available)	Wireless
560643	2020 290TH STREET	IONIA	IA	50645	1	12-Provider facilitates speeds faster than that reported on the map	Provider only: The Map does not correctly reflect service that I facilitate to this location	500	100	Fixed Wireless	Served (Over 100/20 available)	Wireless
561140	2839 160TH AVENUE	REDDING	IA	50860	1	12-Provider facilitates speeds faster than that reported on the map	Provider only: The Map does not correctly reflect service that I facilitate to this location	500	100	Fixed Wireless	Served (Over 100/20 available)	Wireless
561682	109 EAST GREENE STREET	CASTALIA	IA	52133	1	12-Provider facilitates speeds faster than that reported on the map	Provider only: The Map does not correctly reflect service that I facilitate to this location	500	100	Fixed Wireless	Served (Over 100/20 available)	Wireless
561746	3256 155TH STREET	CHARLES CITY	IA	50616	1	12-Provider facilitates speeds faster than that reported on the map	Provider only: The Map does not correctly reflect service that I facilitate to this location	500	100	Fixed Wireless	Served (Over 100/20 available)	Wireless
562356	1585 270TH STREET	NASHUA	IA	50658	1	12-Provider facilitates speeds faster than that reported on the map	Provider only: The Map does not correctly reflect service that I facilitate to this location	500	100	Fixed Wireless	Served (Over 100/20 available)	Wireless
562477	2116 270TH STREET	MT PLEASANT	IA	52641	1	12-Provider facilitates speeds faster than that reported on the map	Provider only: The Map does not correctly reflect service that I facilitate to this location	500	100	Fixed Wireless	Served (Over 100/20 available)	Wireless
563003	1605 QUINLAN AVENUE	LAWLER	IA	52154	1	12-Provider facilitates speeds faster than that reported on the map	Provider only: The Map does not correctly reflect service that I facilitate to this location	500	100	Fixed Wireless	Served (Over 100/20 available)	Wireless
563250	1377 MCCLOUD AVENUE	NEW HAMPTON	IA	50659	1	12-Provider facilitates speeds faster than that reported on the map	Provider only: The Map does not correctly reflect service that I facilitate to this location	500	100	Fixed Wireless	Served (Over 100/20 available)	Wireless
563620	1236 GILMORE AVENUE	ALTA VISTA	IA	50603	1	12-Provider facilitates speeds faster than that reported on the map	Provider only: The Map does not correctly reflect service that I facilitate to this location	500	100	Fixed Wireless	Served (Over 100/20 available)	Wireless
564857	3315 155TH STREET	CHARLES CITY	IA	50616	1	12-Provider facilitates speeds faster than that reported on the map	Provider only: The Map does not correctly reflect service that I facilitate to this location	500	100	Fixed Wireless	Served (Over 100/20 available)	Wireless
565394	112 DOVER CIRCLE	NEW LONDON	IA	52645	1	12-Provider facilitates speeds faster than that reported on the map	Provider only: The Map does not correctly reflect service that I facilitate to this location	500	100	Fixed Wireless	Served (Over 100/20 available)	Wireless
565415	2393 ROSE AVENUE	NEW LONDON	IA	52645	1	12-Provider facilitates speeds faster than that reported on the map	Provider only: The Map does not correctly reflect service that I facilitate to this location	500	100	Fixed Wireless	Served (Over 100/20 available)	Wireless
565630	3161 120TH STREET	CHARLES CITY	IA	50616	1	12-Provider facilitates speeds faster than that reported on the map	Provider only: The Map does not correctly reflect service that I facilitate to this location	500	100	Fixed Wireless	Served (Over 100/20 available)	Wireless
566654	1748 MIDDLE OSSIAN ROAD	DECORAH	IA	52101	1	12-Provider facilitates speeds faster than that reported on the map	Provider only: The Map does not correctly reflect service that I facilitate to this location	500	100	Fixed Wireless	Served (Over 100/20 available)	Wireless
566910	2796 OLD HIGHWAY 34	NEW LONDON	IA	52645	1	12-Provider facilitates speeds faster than that reported on the map	Provider only: The Map does not correctly reflect service that I facilitate to this location	500	100	Fixed Wireless	Served (Over 100/20 available)	Wireless
566972	1823 CO RD W42	OSSIAN	IA	52101	1	12-Provider facilitates speeds faster than that reported on the map	Provider only: The Map does not correctly reflect service that I facilitate to this location	500	100	Fixed Wireless	Served (Over 100/20 available)	Wireless
567124	21562 240TH STREET	YARMOUTH	IA	52660	1	12-Provider facilitates speeds faster than that reported on the map	Provider only: The Map does not correctly reflect service that I facilitate to this location	500	100	Fixed Wireless	Served (Over 100/20 available)	Wireless
567210	1121 FRANKVILLE ROAD	POSTVILLE	IA	52162	1	12-Provider facilitates speeds faster than that reported on the map	Provider only: The Map does not correctly reflect service that I facilitate to this location	500	100	Fixed Wireless	Served (Over 100/20 available)	Wireless
567401	3355 180TH STREET	IONIA	IA	50645	1	12-Provider facilitates speeds faster than that reported on the map	Provider only: The Map does not correctly reflect service that I facilitate to this location	500	100	Fixed Wireless	Served (Over 100/20 available)	Wireless
567528	1396 COLWELL AVENUE	COLWELL	IA	50620	1	12-Provider facilitates speeds faster than that reported on the map	Provider only: The Map does not correctly reflect service that I facilitate to this location	500	100	Fixed Wireless	Served (Over 100/20 available)	Wireless
567683	2240 SALEM ROAD	NEW LONDON	IA	52645	1	12-Provider facilitates speeds faster than that reported on the map	Provider only: The Map does not correctly reflect service that I facilitate to this location	500	100	Fixed Wireless	Served (Over 100/20 available)	Wireless
568598	2048 KENWOOD AVENUE	NEW HAMPTON	IA	50659	1	12-Provider facilitates speeds faster than that reported on the map	Provider only: The Map does not correctly reflect service that I facilitate to this location	500	100	Fixed Wireless	Served (Over 100/20 available)	Wireless
568687	3073 LOCUST ROAD	DECORAH	IA	52101	1	12-Provider facilitates speeds faster than that reported on the map	Provider only: The Map does not correctly reflect service that I facilitate to this location	500	100	Fixed Wireless	Served (Over 100/20 available)	Wireless
568854	2084 170TH STREET	NEW HAMPTON	IA	50659	1	12-Provider facilitates speeds faster than that reported on the map	Provider only: The Map does not correctly reflect service that I facilitate to this location	500	100	Fixed Wireless	Served (Over 100/20 available)	Wireless
568888	1075 130TH STREET	ALTA VISTA	IA	50603	1	12-Provider facilitates speeds faster than that reported on the map	Provider only: The Map does not correctly reflect service that I facilitate to this location	500	100	Fixed Wireless	Served (Over 100/20 available)	Wireless
569311	1451 QUINLAN AVENUE	LAWLER	IA	52154	1	12-Provider facilitates speeds faster than that reported on the map	Provider only: The Map does not correctly reflect service that I facilitate to this location	500	100	Fixed Wireless	Served (Over 100/20 available)	Wireless
569408	2105 CENTENNIAL ROAD	DECORAH	IA	52101	1	12-Provider facilitates speeds faster than that reported on the map	Provider only: The Map does not correctly reflect service that I facilitate to this location	500	100	Fixed Wireless	Served (Over 100/20 available)	Wireless
569559	1667 240TH STREET	IONIA	IA	50645	1	12-Provider facilitates speeds faster than that reported on the map	Provider only: The Map does not correctly reflect service that I facilitate to this location	500	100	Fixed Wireless	Served (Over 100/20 available)	Wireless
569863	20354 190TH STREET	NEW LONDON	IA	52645	1	12-Provider facilitates speeds faster than that reported on the map	Provider only: The Map does not correctly reflect service that I facilitate to this location	500	100	Fixed Wireless	Served (Over 100/20 available)	Wireless
570005	2441 205TH STREET	NEW HAMPTON	IA	50659	1	12-Provider facilitates speeds faster than that reported on the map	Provider only: The Map does not correctly reflect service that I facilitate to this location	500	100	Fixed Wireless	Served (Over 100/20 available)	Wireless
570078	1090 STEVENS AVENUE	LAWLER	IA	52154	1	12-Provider facilitates speeds faster than that reported on the map	Provider only: The Map does not correctly reflect service that I facilitate to this location	500	100	Fixed Wireless	Served (Over 100/20 available)	Wireless
571100	2616 150TH STREET	LAWLER	IA	52154	1	12-Provider facilitates speeds faster than that reported on the map	Provider only: The Map does not correctly reflect service that I facilitate to this location	500	100	Fixed Wireless	Served (Over 100/20 available)	Wireless
571582	2026 200TH STREET	NEW HAMPTON	IA	50659	1	12-Provider facilitates speeds faster than that reported on the map	Provider only: The Map does not correctly reflect service that I facilitate to this location	500	100	Fixed Wireless	Served (Over 100/20 available)	Wireless
571710	3081 220TH STREET	LAWLER	IA	52154	1	12-Provider facilitates speeds faster than that reported on the map	Provider only: The Map does not correctly reflect service that I facilitate to this location	500	100	Fixed Wireless	Served (Over 100/20 available)	Wireless
571788	2559 EXETER AVENUE	NASHUA	IA	50658	1	12-Provider facilitates speeds faster than that reported on the map	Provider only: The Map does not correctly reflect service that I facilitate to this location	500	100	Fixed Wireless	Served (Over 100/20 available)	Wireless
571921	3212 NEW LONDON ROAD	NEW LONDON	IA	52645	1	12-Provider facilitates speeds faster than that reported on the map	Provider only: The Map does not correctly reflect service that I facilitate to this location	500	100	Fixed Wireless	Served (Over 100/20 available)	Wireless
572358	1178 PEMBROKE AVENUE	LAWLER	IA	52154	1	12-Provider facilitates speeds faster than that reported on the map	Provider only: The Map does not correctly reflect service that I facilitate to this location	500	100	Fixed Wireless	Served (Over 100/20 available)	Wireless
572449	2073 NEBRASKA AVENUE	MT PLEASANT	IA	52641	1	12-Provider facilitates speeds faster than that reported on the map	Provider only: The Map does not correctly reflect service that I facilitate to this location	500	100	Fixed Wireless	Served (Over 100/20 available)	Wireless
572716	1160 UNION AVENUE	LAWLER	IA	52154	1	12-Provider facilitates speeds faster than that reported on the map	Provider only: The Map does not correctly reflect service that I facilitate to this location	500	100	Fixed Wireless	Served (Over 100/20 available)	Wireless
572740	2535 NEW LONDON ROAD	NEW LONDON	IA	52645	1	12-Provider facilitates speeds faster than that reported on the map	Provider only: The Map does not correctly reflect service that I facilitate to this location	500	100	Fixed Wireless	Served (Over 100/20 available)	Wireless
572759	2395 180TH STREET	MT UNION	IA	52644	1	12-Provider facilitates speeds faster than that reported on the map	Provider only: The Map does not correctly reflect service that I facilitate to this location	500	100	Fixed Wireless	Served (Over 100/20 available)	Wireless
572944	1479 NORSKE ROAD	DECORAH	IA	52101	1	12-Provider facilitates speeds faster than that reported on the map	Provider only: The Map does not correctly reflect service that I facilitate to this location	500	100	Fixed Wireless	Served (Over 100/20 available)	Wireless
573060	2756 HIDDEN FALLS ROAD	DECORAH	IA	52101	1	12-Provider facilitates speeds faster than that reported on the map	Provider only: The Map does not correctly reflect service that I facilitate to this location	500	100	Fixed Wireless	Served (Over 100/20 available)	Wireless
574426	2453 305TH STREET	DANVILLE	IA	52623	1	12-Provider facilitates speeds faster than that reported on the map	Provider only: The Map does not correctly reflect service that I facilitate to this location	500	100	Fixed Wireless	Served (Over 100/20 available)	Wireless
574643	1143 FRANKVILLE ROAD	POSTVILLE	IA	52162	1	12-Provider facilitates speeds faster than that reported on the map	Provider only: The Map does not correctly reflect service that I facilitate to this location	500	100	Fixed Wireless	Served (Over 100/20 available)	Wireless

574817	201 EAST GREENE STREET	CASTALIA	IA	52133	1	12-Provider facilitates speeds faster than that reported on the map	Provider only: The Map does not correctly reflect service that I facilitate to this location	500	100	Fixed Wireless	Served (Over 100/20 available)	Wireless
574904	1920 270TH STREET	IONIA	IA	50645	1	12-Provider facilitates speeds faster than that reported on the map	Provider only: The Map does not correctly reflect service that I facilitate to this location	500	100	Fixed Wireless	Served (Over 100/20 available)	Wireless
574915	2493 260TH STREET	NEW LONDON	IA	52645	1	12-Provider facilitates speeds faster than that reported on the map	Provider only: The Map does not correctly reflect service that I facilitate to this location	500	100	Fixed Wireless	Served (Over 100/20 available)	Wireless
575635	17646 DIAMOND ROAD	NEW LONDON	IA	52645	1	12-Provider facilitates speeds faster than that reported on the map	Provider only: The Map does not correctly reflect service that I facilitate to this location	500	100	Fixed Wireless	Served (Over 100/20 available)	Wireless
575908	2544 220TH STREET	MT UNION	IA	52644	1	12-Provider facilitates speeds faster than that reported on the map	Provider only: The Map does not correctly reflect service that I facilitate to this location	500	100	Fixed Wireless	Served (Over 100/20 available)	Wireless
576174	1995 290TH STREET	MT AYR	IA	50854	1	12-Provider facilitates speeds faster than that reported on the map	Provider only: The Map does not correctly reflect service that I facilitate to this location	500	100	Fixed Wireless	Served (Over 100/20 available)	Wireless
576448	1542 VANDERBILT AVENUE	WAUCOMA	IA	52171	1	12-Provider facilitates speeds faster than that reported on the map	Provider only: The Map does not correctly reflect service that I facilitate to this location	500	100	Fixed Wireless	Served (Over 100/20 available)	Wireless
577081	2395 170TH STREET	NEW HAMPTON	IA	50659	1	12-Provider facilitates speeds faster than that reported on the map	Provider only: The Map does not correctly reflect service that I facilitate to this location	500	100	Fixed Wireless	Served (Over 100/20 available)	Wireless
577403	2590 LOGAN AVENUE	MT PLEASANT	IA	52641	1	12-Provider facilitates speeds faster than that reported on the map	Provider only: The Map does not correctly reflect service that I facilitate to this location	500	100	Fixed Wireless	Served (Over 100/20 available)	Wireless
577708	2495 170TH STREET	MT UNION	IA	52644	1	12-Provider facilitates speeds faster than that reported on the map	Provider only: The Map does not correctly reflect service that I facilitate to this location	500	100	Fixed Wireless	Served (Over 100/20 available)	Wireless
579271	2811 KENTUCKY AVENUE	MT PLEASANT	IA	52641	1	12-Provider facilitates speeds faster than that reported on the map	Provider only: The Map does not correctly reflect service that I facilitate to this location	500	100	Fixed Wireless	Served (Over 100/20 available)	Wireless
579351	2038 QUAKER AVENUE	MT UNION	IA	52644	1	12-Provider facilitates speeds faster than that reported on the map	Provider only: The Map does not correctly reflect service that I facilitate to this location	500	100	Fixed Wireless	Served (Over 100/20 available)	Wireless
579712	2051 CENTENNIAL ROAD	DECORAH	IA	52101	1	12-Provider facilitates speeds faster than that reported on the map	Provider only: The Map does not correctly reflect service that I facilitate to this location	500	100	Fixed Wireless	Served (Over 100/20 available)	Wireless
579864	1925 BALLROOM ROAD	DECORAH	IA	52101	1	12-Provider facilitates speeds faster than that reported on the map	Provider only: The Map does not correctly reflect service that I facilitate to this location	500	100	Fixed Wireless	Served (Over 100/20 available)	Wireless
580045	1780 MCCLOUD AVENUE	NEW HAMPTON	IA	50659	1	12-Provider facilitates speeds faster than that reported on the map	Provider only: The Map does not correctly reflect service that I facilitate to this location	500	100	Fixed Wireless	Served (Over 100/20 available)	Wireless
580615	2900 250TH STREET	FREDERICKSBURG	IA	50630	1	12-Provider facilitates speeds faster than that reported on the map	Provider only: The Map does not correctly reflect service that I facilitate to this location	500	100	Fixed Wireless	Served (Over 100/20 available)	Wireless
580682	1871 MCCLURE DRIVE	MT PLEASANT	IA	52641	1	12-Provider facilitates speeds faster than that reported on the map	Provider only: The Map does not correctly reflect service that I facilitate to this location	500	100	Fixed Wireless	Served (Over 100/20 available)	Wireless
580777	1332 STATE HIGHWAY 9	DECORAH	IA	52101	1	12-Provider facilitates speeds faster than that reported on the map	Provider only: The Map does not correctly reflect service that I facilitate to this location	500	100	Fixed Wireless	Served (Over 100/20 available)	Wireless
581301	3378 STATE HIGHWAY 24	WAUCOMA	IA	52171	1	12-Provider facilitates speeds faster than that reported on the map	Provider only: The Map does not correctly reflect service that I facilitate to this location	500	100	Fixed Wireless	Served (Over 100/20 available)	Wireless
581568	20975 210TH STREET	NEW LONDON	IA	52645	1	12-Provider facilitates speeds faster than that reported on the map	Provider only: The Map does not correctly reflect service that I facilitate to this location	500	100	Fixed Wireless	Served (Over 100/20 available)	Wireless
583181	1585 280TH STREET	NASHUA	IA	50658	1	12-Provider facilitates speeds faster than that reported on the map	Provider only: The Map does not correctly reflect service that I facilitate to this location	500	100	Fixed Wireless	Served (Over 100/20 available)	Wireless
583833	23574 220TH AVENUE	YARMOUTH	IA	52660	1	12-Provider facilitates speeds faster than that reported on the map	Provider only: The Map does not correctly reflect service that I facilitate to this location	500	100	Fixed Wireless	Served (Over 100/20 available)	Wireless
584021	1429 250TH STREET	BENTON	IA	50835	1	12-Provider facilitates speeds faster than that reported on the map	Provider only: The Map does not correctly reflect service that I facilitate to this location	500	100	Fixed Wireless	Served (Over 100/20 available)	Wireless
584134	2696 EXETER AVENUE	NASHUA	IA	50658	1	12-Provider facilitates speeds faster than that reported on the map	Provider only: The Map does not correctly reflect service that I facilitate to this location	500	100	Fixed Wireless	Served (Over 100/20 available)	Wireless
586486	2751 NEBRASKA AVENUE	NEW LONDON	IA	52645	1	12-Provider facilitates speeds faster than that reported on the map	Provider only: The Map does not correctly reflect service that I facilitate to this location	500	100	Fixed Wireless	Served (Over 100/20 available)	Wireless
587209	2899 220TH STREET	KELLERTON	IA	50133	1	12-Provider facilitates speeds faster than that reported on the map	Provider only: The Map does not correctly reflect service that I facilitate to this location	500	100	Fixed Wireless	Served (Over 100/20 available)	Wireless
587577	1874 MIDDLE OSSIAN ROAD	DECORAH	IA	52101	1	12-Provider facilitates speeds faster than that reported on the map	Provider only: The Map does not correctly reflect service that I facilitate to this location	500	100	Fixed Wireless	Served (Over 100/20 available)	Wireless
587634	1106 TAHOE AVENUE	SUMNER	IA	50674	1	12-Provider facilitates speeds faster than that reported on the map	Provider only: The Map does not correctly reflect service that I facilitate to this location	500	100	Fixed Wireless	Served (Over 100/20 available)	Wireless
587923	2734 300TH STREET	FREDERICKSBURG	IA	50630	1	12-Provider facilitates speeds faster than that reported on the map	Provider only: The Map does not correctly reflect service that I facilitate to this location	500	100	Fixed Wireless	Served (Over 100/20 available)	Wireless
588327	20545 220TH AVENUE	NEW LONDON	IA	52645	1	12-Provider facilitates speeds faster than that reported on the map	Provider only: The Map does not correctly reflect service that I facilitate to this location	500	100	Fixed Wireless	Served (Over 100/20 available)	Wireless
588476	2976 MIDDLE HESPER ROAD	DECORAH	IA	52101	1	12-Provider facilitates speeds faster than that reported on the map	Provider only: The Map does not correctly reflect service that I facilitate to this location	500	100	Fixed Wireless	Served (Over 100/20 available)	Wireless
590706	1465 CO RD V64	FORT ATKINSON	IA	52144	1	12-Provider facilitates speeds faster than that reported on the map	Provider only: The Map does not correctly reflect service that I facilitate to this location	500	100	Fixed Wireless	Served (Over 100/20 available)	Wireless
590833	2262 200TH STREET	MT PLEASANT	IA	52641	1	12-Provider facilitates speeds faster than that reported on the map	Provider only: The Map does not correctly reflect service that I facilitate to this location	500	100	Fixed Wireless	Served (Over 100/20 available)	Wireless
590866	2499 HENRY LEE STREET	WEST POINT	IA	52656	1	12-Provider facilitates speeds faster than that reported on the map	Provider only: The Map does not correctly reflect service that I facilitate to this location	500	100	Fixed Wireless	Served (Over 100/20 available)	Wireless
590920	2965 160TH STREET	LAWLER	IA	52154	1	12-Provider facilitates speeds faster than that reported on the map	Provider only: The Map does not correctly reflect service that I facilitate to this location	500	100	Fixed Wireless	Served (Over 100/20 available)	Wireless
592274	3265 155TH STREET	CHARLES CITY	IA	50616	1	12-Provider facilitates speeds faster than that reported on the map	Provider only: The Map does not correctly reflect service that I facilitate to this location	500	100	Fixed Wireless	Served (Over 100/20 available)	Wireless
592735	3297 175TH STREET	LAWLER	IA	52154	1	12-Provider facilitates speeds faster than that reported on the map	Provider only: The Map does not correctly reflect service that I facilitate to this location	500	100	Fixed Wireless	Served (Over 100/20 available)	Wireless
592736	2760 140TH STREET	LAWLER	IA	52154	1	12-Provider facilitates speeds faster than that reported on the map	Provider only: The Map does not correctly reflect service that I facilitate to this location	500	100	Fixed Wireless	Served (Over 100/20 available)	Wireless
592907	1316 FRANKVILLE ROAD	DECORAH	IA	52162	1	12-Provider facilitates speeds faster than that reported on the map	Provider only: The Map does not correctly reflect service that I facilitate to this location	500	100	Fixed Wireless	Served (Over 100/20 available)	Wireless
593124	1380 230TH STREET	IONIA	IA	50645	1	12-Provider facilitates speeds faster than that reported on the map	Provider only: The Map does not correctly reflect service that I facilitate to this location	500	100	Fixed Wireless	Served (Over 100/20 available)	Wireless
593656	21206 DANVILLE ROAD	YARMOUTH	IA	52660	1	12-Provider facilitates speeds faster than that reported on the map	Provider only: The Map does not correctly reflect service that I facilitate to this location	500	100	Fixed Wireless	Served (Over 100/20 available)	Wireless
593692	1597 OLD STAGE ROAD	DECORAH	IA	52101	1	12-Provider facilitates speeds faster than that reported on the map	Provider only: The Map does not correctly reflect service that I facilitate to this location	500	100	Fixed Wireless	Served (Over 100/20 available)	Wireless
593709	1964 190TH STREET	NEW HAMPTON	IA	50659	1	12-Provider facilitates speeds faster than that reported on the map	Provider only: The Map does not correctly reflect service that I facilitate to this location	500	100	Fixed Wireless	Served (Over 100/20 available)	Wireless
593717	2096 CO RD W42	DECORAH	IA	52101	1	12-Provider facilitates speeds faster than that reported on the map	Provider only: The Map does not correctly reflect service that I facilitate to this location	500	100	Fixed Wireless	Served (Over 100/20 available)	Wireless
593733	2770 STANLEY AVENUE	FREDERICKSBURG	IA	50630	1	12-Provider facilitates speeds faster than that reported on the map	Provider only: The Map does not correctly reflect service that I facilitate to this location	500	100	Fixed Wireless	Served (Over 100/20 available)	Wireless
594033	1323 LASALLE AVENUE	NEW HAMPTON	IA	50659	1	12-Provider facilitates speeds faster than that reported on the map	Provider only: The Map does not correctly reflect service that I facilitate to this location	500	100	Fixed Wireless	Served (Over 100/20 available)	Wireless
594463	1165 205TH STREET	DECORAH	IA	52101	1	12-Provider facilitates speeds faster than that reported on the map	Provider only: The Map does not correctly reflect service that I facilitate to this location	500	100	Fixed Wireless	Served (Over 100/20 available)	Wireless
594466	2351 UNITED STATES HIGHWAY 169	MT AYR	IA	50854	1	12-Provider facilitates speeds faster than that reported on the map	Provider only: The Map does not correctly reflect service that I facilitate to this location	500	100	Fixed Wireless	Served (Over 100/20 available)	Wireless
594477	1131 NOLAN AVENUE	NEW HAMPTON	IA	50659	1	12-Provider facilitates speeds faster than that reported on the map	Provider only: The Map does not correctly reflect service that I facilitate to this location	500	100	Fixed Wireless	Served (Over 100/20 available)	Wireless
594567	3182 HIGHWAY 24	LAWLER	IA	52154	1	12-Provider facilitates speeds faster than that reported on the map	Provider only: The Map does not correctly reflect service that I facilitate to this location	500	100	Fixed Wireless	Served (Over 100/20 available)	Wireless
594812	2841 KENTUCKY AVENUE	MT PLEASANT	IA	52641	1	12-Provider facilitates speeds faster than that reported on the map	Provider only: The Map does not correctly reflect service that I facilitate to this location	500	100	Fixed Wireless	Served (Over 100/20 available)	Wireless
594840	2650 OAKBERRY AVENUE	NEW LONDON	IA	52645	1	12-Provider facilitates speeds faster than that reported on the map	Provider only: The Map does not correctly reflect service that I facilitate to this location	500	100	Fixed Wireless	Served (Over 100/20 available)	Wireless
595197	2363 STATE HIGHWAY 2	MT AYR	IA	50854	1	12-Provider facilitates speeds faster than that reported on the map	Provider only: The Map does not correctly reflect service that I facilitate to this location	500	100	Fixed Wireless	Served (Over 100/20 available)	Wireless
595975	2455 RACINE AVENUE	NEW LONDON	IA	52645	1	12-Provider facilitates speeds faster than that reported on the map	Provider only: The Map does not correctly reflect service that I facilitate to this location	500	100	Fixed Wireless	Served (Over 100/20 available)	Wireless
596354	2667 OAKBERRY AVENUE	NEW LONDON	IA	52645	1	12-Provider facilitates speeds faster than that reported on the map	Provider only: The Map does not correctly reflect service that I facilitate to this location	500	100	Fixed Wireless	Served (Over 100/20 available)	Wireless
596378	24916 280TH STREET	WAUCOMA	IA	52171	1	12-Provider facilitates speeds faster than that reported on the map	Provider only: The Map does not correctly reflect service that I facilitate to this location	500	100	Fixed Wireless	Served (Over 100/20 available)	Wireless
596603	1565 110TH STREET	ALTA VISTA	IA	50603	1	12-Provider facilitates speeds faster than that reported on the map	Provider only: The Map does not correctly reflect service that I facilitate to this location	500	100	Fixed Wireless	Served (Over 100/20 available)	Wireless
596743	1936 190TH STREET	DIAGONAL	IA	50845	1	12-Provider facilitates speeds faster than that reported on the map	Provider only: The Map does not correctly reflect service that I facilitate to this location	500	100	Fixed Wireless	Served (Over 100/20 available)	Wireless
596916	2728 230TH AVENUE	MT AYR	IA	50854	1	12-Provider facilitates speeds faster than that reported on the map	Provider only: The Map does not correctly reflect service that I facilitate to this location	500	100	Fixed Wireless	Served (Over 100/20 available)	Wireless
597082	2742 QUARRY HILL ROAD	DECORAH	IA	52101	1	12-Provider facilitates speeds faster than that reported on the map	Provider only: The Map does not correctly reflect service that I facilitate to this location	500	100	Fixed Wireless	Served (Over 100/20 available)	Wireless
598040	1513 155TH AVENUE	OSSIAN	IA	52161	1	12-Provider facilitates speeds faster than that reported on the map	Provider only: The Map does not correctly reflect service that I facilitate to this location	500	100	Fixed Wireless	Served (Over 100/20 available)	Wireless
598335	2905 195TH STREET	LAWLER	IA	52154	1	12-Provider facilitates speeds faster than that reported on the map	Provider only: The Map does not correctly reflect service that I facilitate to this location	500	100	Fixed Wireless	Served (Over 100/20 available)	Wireless
598401	3361 LOCUST ROAD	DECORAH	IA	52101	1	12-Provider facilitates speeds faster than that reported on the map	Provider only: The Map does not correctly reflect service that I facilitate to this location	500	100	Fixed Wireless	Served (Over 100/20 available)	Wireless
598687	1145 160TH STREET	CHARLES CITY	IA	50616	1	12-Provider facilitates speeds faster than that reported on the map	Provider only: The Map does not correctly reflect service that I facilitate to this location	500	100	Fixed Wireless	Served (Over 100/20 available)	Wireless
599046	1288 150TH STREET	CASTALIA	IA	52133	1	12-Provider facilitates speeds faster than that reported on the map	Provider only: The Map does not correctly reflect service that I facilitate to this location	500	100	Fixed Wireless	Served (Over 100/20 available)	Wireless
599184	2329 UNITED STATES HIGHWAY 169	MT AYR	IA	50854	1	12-Provider facilitates speeds faster than that reported on the map	Provider only: The Map does not correctly reflect service that I facilitate to this location	500	100	Fixed Wireless	Served (Over 100/20 available)	Wireless
599299	2640 270TH STREET	FREDERICKSBURG	IA	50630	1	12-Provider facilitates speeds faster than that reported on the map	Provider only: The Map does not correctly reflect service that I facilitate to this location	500	100	Fixed Wireless	Served (Over 100/20 available)	Wireless
599435	3119 LOCUST ROAD	DECORAH	IA	52101	1	12-Provider facilitates speeds faster than that reported on the map	Provider only: The Map does not correctly reflect service that I facilitate to this location	500	100	Fixed Wireless	Served (Over 100/20 available)	Wireless
602853	1813 QQ AVENUE	TRAER	IA	50675	1	12-Provider facilitates speeds faster than that reported on the map	Provider only: The Map does not correctly reflect service that I facilitate to this location	500	100	Fixed Wireless	Served (Over 100/20 available)	Wireless
603560	3206 190TH STREET	DYSART	IA	52224	1	12-Provider facilitates speeds faster than that reported on the map	Provider only: The Map does not correctly reflect service that I facilitate to this location	500	100	Fixed Wireless	Served (Over 100/20 available)	Wireless
605066	1257 V AVENUE	BUCKINGHAM	IA	50612	1	12-Provider facilitates speeds faster than that reported on the map	Provider only: The Map does not correctly reflect service that I facilitate to this location	500	100	Fixed Wireless	Served (Over 100/20 available)	Wireless
605465	2333 210TH STREET	TRAER	IA	50675	1	12-Provider facilitates speeds faster than that reported on the map	Provider only: The Map does not correctly reflect service that I facilitate to this location	500	100	Fixed Wireless	Served (Over 100/20 available)	Wireless
605481	1824 V AVENUE	DYSART	IA	52224	1	12-Provider facilitates speeds faster than that reported on the map	Provider only: The Map does not correctly reflect service that I facilitate to this location	500	100	Fixed Wireless	Served (Over 100/20 available)	Wireless
602006	361 WILLIAMS CREEK ROAD	POSTVILLE	IA	52162	1	12-Provider facilitates speeds faster than that reported on the map	Provider only: The Map does not correctly reflect service that I facilitate to this location	500	100	Fixed Wireless	Served (Over 100/20 available)	Wireless
605740	3215 COUNTY HIGHWAY D65	DYSART	IA	52224	1	12-Provider facilitates speeds faster than that reported on the map	Provider only: The Map does not correctly reflect service that I facilitate to this location	500	100	Fixed Wireless	Served (Over 100/20 available)	Wireless
511946	1820 INDIAN AVENUE	FONTANELLE	IA	50846	1	12-Provider facilitates speeds faster than that reported on the map	Provider only: The Map does not correctly reflect service that I facilitate to this location	500	100	Fixed Wireless	Served (Over 100/20 available)	Wireless
517199	297 YELLOW RIVER DRIVE	POSTVILLE	IA	52162	1	12-Provider facilitates speeds faster than that reported on the map	Provider only: The Map does not correctly reflect service that I facilitate to this location	500	100	Fixed Wireless	Served (Over 100/20 available)	Wireless
510719	2370 180TH STREET		IA	50164	1	12-Provider facilitates speeds faster than that reported on the map	Provider only: The Map does not correctly reflect service that I facilitate to this location	500	100	Fixed Wireless	Served (Over 100/20 available)	Wireless
536159	600 WEST THOMAS STREET	CASEY	IA	50048	1	12-Provider facilitates speeds faster than that reported on the map	Provider only: The Map does not correctly reflect service that I facilitate to this location	500	100	Fixed Wireless	Served (Over 100/20 available)	Wireless
543237	1977 ORANGE AVENUE	GREENFIELD	IA	50849	1	12-Provider facilitates speeds faster than that reported on the map	Provider only: The Map does not correctly reflect service that I facilitate to this location	500	100	Fixed Wireless	Served (Over 100/20 available)	Wireless
543640	1191 HICKORY RIDGE DRIVE	BUCKINGHAM	IA	50612	1	12-Provider facilitates speeds faster than that reported on the map	Provider only: The Map does not correctly reflect service that I facilitate to this location	500	100	Fixed Wireless	Served (Over 100/20 available)	Wireless
547446	1726 RIVERSIDE AVENUE	STUART	IA	50250	1	12-Provider facilitates speeds faster than that reported on the map	Provider only: The Map does not correctly reflect service that I facilitate to this location	500	100	Fixed Wireless	Served (Over 100/20 available)	Wireless
549473	1614 COUNTY HIGHWAY V37	DYSART	IA	52224	1	12-Provider facilitates speeds faster than that reported on the map	Provider only: The Map does not correctly reflect service that I facilitate to this location	500	100	Fixed Wireless	Served (Over 100/20 available)	Wireless
559901	3241 COUNTY HIGHWAY D65	DYSART	IA	50613	1	12-Provider facilitates speeds faster than that reported on the map	Provider only: The Map does not correctly reflect service that I facilitate to this location	500	100	Fixed Wireless	Served (Over 100/20 available)	Wireless
561290	201 CARTER STREET	CLUTIER	IA	52217	1	12-Provider facilitates speeds faster than that reported on the map	Provider only: The Map does not correctly reflect service that I facilitate to this location	500	100	Fixed Wireless	Served (Over 100/20 available)	Wireless
566448	1468 130TH STREET	ADAIR	IA	50002	1	12-Provider facilitates speeds faster than that reported on the map	Provider only: The Map does not correctly reflect service that I facilitate to this location	500	100	Fixed Wireless	Served (Over 100/20 available)	Wireless
573234	1691 PINEWOOD AVENUE	MENLO	IA	50164	1	12-Provider facilitates speeds faster than that reported on the map	Provider only: The Map does not correctly reflect service that I facilitate to this location	500	100	Fixed Wireless	Served (Over 100/20 available)	Wireless
578387	3428 NICE AVENUE	CASEY	IA	50048	1	12-Provider facilitates speeds faster than that reported on the map	Provider only: The Map does not correctly reflect service that I facilitate to this location	500	100	Fixed Wireless	Served (Over 100/20 available)	Wireless
582920	1653 QUEBEC AVENUE	STUART	IA	50250	1	12-Provider facilitates speeds faster than that reported on the map	Provider only: The Map does not correctly reflect service that I facilitate to this location	500	100	Fixed Wireless	Served (Over 100/20 available)	Wireless
591385	3247 COUNTY HIGHWAY D65	DYSART	IA	52224	1	12-Provider facilitates speeds faster than that reported on the map	Provider only: The Map does not correctly reflect service that I facilitate to this location	500	100	Fixed Wireless	Served (Over 100/20 available)	Wireless
593600	404 EAST SHERMAN STREET	CASEY	IA	50048	1	12-Provider facilitates speeds faster than that reported on the map	Provider only: The Map does not correctly reflect service that I facilitate to this location	500	100	Fixed Wireless	Served (Over 100/20 available)	Wireless
594783	1770 JORDAN AVENUE	FONTANELLE	IA	50846	1	12-Provider facilitates speeds faster than that reported on the map	Provider only: The Map does not correctly reflect service that I facilitate to this location	500	100	Fixed Wireless	Served (Over 100/20 available)	Wireless
531807	2775 150TH STREET	TRAER	IA	50675	1	12-Provider facilitates speeds faster than that reported on the map	Provider only: The Map does not correctly reflect service that I facilitate to this location	500	100	Fixed Wireless	Served (Over 100/20 available)	Wireless
546747	870 GOLDENROD DRIVE	POSTVILLE	IA	52162	1	12-Provider facilitates speeds faster than that reported on the map	Provider only: The Map does not correctly reflect service that I facilitate to this location	500	100	Fixed Wireless	Served (Over 100/20 available)	Wireless
585247	1246 ELON DRIVE	WAUKON	IA	52172	1	12-Provider facilitates speeds faster than that reported on the map	Provider only: The Map does not correctly reflect service that I facilitate to this location	500	100	Fixed Wireless	Served (Over 100/20 available)	Wireless
589638	1252 ELON DRIVE	WAUKON	IA	52172	1	12-Provider facilitates speeds faster than that reported on the map	Provider only: The Map does not correctly reflect service that I facilitate to this location	500	100	Fixed Wireless	Served (Over 100/20 available)	Wireless
509420	2963 265TH AVENUE	LAMONI	IA	50140	1	12-Provider facilitates speeds faster than that reported on the map	Provider only: The Map does not correctly reflect service that I facilitate to this location	500	100	Fixed Wireless	Served (Over 100/20 available)	Wireless
555768	2258 310TH STREET	LOTTS CREEK TOWNSHIP	IA	50854	1	12-Provider facilitates speeds faster than that reported on the map	Provider only: The Map does not correctly reflect service that I facilitate to this location	500	100	Fixed Wireless	Served (Over 100/20 available)	Wireless
589260	2364 325TH STREET	MT AYR	IA	50854	1	12-Provider facilitates speeds faster than that reported on the map	Provider only: The Map does not correctly reflect service that I facilitate to this location	500	100	Fixed Wireless	Served (Over 100/20 available)	Wireless
543799	965 STATE HIGHWAY 76		IA		1	12-Provider facilitates speeds faster than that reported on the map	Provider only: The Map does not correctly reflect service that I facilitate to this location	500	100	Fixed Wireless	Served (Over 100/20 available)	Wireless
504471	2974 SOUTH OLD MILL ROAD	DECORAH	IA	52101	1	12-Provider facilitates speeds faster than that reported on the map	Provider only: The Map does not correctly reflect service that I facilitate to this location	500	100	Fixed Wireless	Served (Over 100/20 available)	Wireless
508862	3024 258TH AVENUE	MT AYR	IA	50854	1	12-Provider facilitates speeds faster than that reported on the map	Provider only: The Map does not correctly reflect service that I facilitate to this location	500	100	Fixed Wireless	Served (Over 100/20 available)	Wireless
512289	2424 GLENVILLE ROAD	DECORAH	IA	52101	1	12-Provider facilitates speeds faster than that reported on the map	Provider only: The Map does not correctly reflect service that I facilitate to this location	500	100	Fixed Wireless	Served (Over 100/20 available)	Wireless
513406	2334 325TH STREET	MT AYR	IA	50854	1	12-Provider facilitates speeds faster than that reported on the map	Provider only: The Map does not correctly reflect service that I facilitate to this location	500	100	Fixed Wireless	Served (Over 100/20 available)	Wireless
522334	1578 280TH STREET	REDDING	IA	50860	1	12-Provider facilitates speeds faster than that reported on the map	Provider only: The Map does not correctly reflect service that I facilitate to this location	500	100	Fixed Wireless	Served (Over 100/20 available)	Wireless
526455	1090 FAYETTE AVENUE	ALTA VISTA	IA	50603	1	12-Provider facilitates speeds faster than that reported on the map	Provider only: The Map does not correctly reflect service that I facilitate to this location	500	100	Fixed Wireless	Served (Over 100/20 available)	Wireless
534450	2975 SOUTH OLD MILL ROAD	DECORAH	IA	52101	1	12-Provider facilitates speeds faster than that reported on the map	Provider only: The Map does not correctly reflect service that I facilitate to this location	500	100	Fixed Wireless	Served (Over 100/20 available)	Wireless
537968	1600 BIG CANOE ROAD	DECORAH	IA	52101	1	12-Provider facilitates speeds faster than that reported on the map	Provider only: The Map does not correctly reflect service that I facilitate to this location	500	100	Fixed Wireless	Served (Over 100/20 available)	Wireless
544971	1798 STATE LINE ROAD	REDDING	IA	50860	1	12-Provider facilitates speeds faster than that reported on the map	Provider only: The Map does not correctly reflect service that I facilitate to this location	500	100	Fixed Wireless	Served (Over 100/20 available)	Wireless
547145	2072 310TH STREET	MT AYR	IA	50854	1	12-Provider facilitates speeds faster than that reported on the map	Provider only: The Map does not correctly reflect service that I facilitate to this location	500	100	Fixed Wireless	Served (Over 100/20 available)	Wireless
550509	2898 PLEASANT VIEW ROAD	DECORAH	IA	52101	1	12-Provider facilitates speeds faster than that reported on the map	Provider only: The Map does not correctly reflect service that I facilitate to this location	500	100	Fixed Wireless	Served (Over 100/20 available)	Wireless
554568	3093 UNITED STATES HIGHWAY 169	REDDING	IA	50860	1	12-Provider facilitates speeds faster than that reported on the map	Provider only: The Map does not correctly reflect service that I facilitate to this location	500	100	Fixed Wireless	Served (Over 100/20 available)	Wireless
564459	1268 120TH AVENUE	CASTALIA	IA	52133	1	12-Provider facilitates speeds faster than that reported on the map	Provider only: The Map does not correctly reflect service that I facilitate to this location	500	100	Fixed Wireless	Served (Over 100/20 available)	Wireless
565924	2125 LINN TRAIL	NEW HAMPTON	IA	50659	1	12-Provider facilitates speeds faster than that reported on the map	Provider only: The Map does not correctly reflect service that I facilitate to this location	500	100	Fixed Wireless	Served (Over 100/20 available)	Wireless
568736	3016 250TH STREET	KELLERTON	IA	50133	1	12-Provider facilitates speeds faster than that reported on the map	Provider only: The Map does not correctly reflect service that I facilitate to this location	500	100	Fixed Wireless	Served (Over 100/20 available)	Wireless
579550	1258 250TH STREET	DECORAH	IA	52101	1	12-Provider facilitates speeds faster than that reported on the map	Provider only: The Map does not correctly reflect service that I facilitate to this location	500	100	Fixed Wireless	Served (Over 100/20 available)	Wireless
580176	2994 OLD LOCUST ROAD	DECORAH	IA	52101	1	12-Provider facilitates speeds faster than that reported on the map	Provider only: The Map does not correctly reflect service that I facilitate to this location	500	100	Fixed Wireless	Served (Over 100/20 available)	Wireless
592219	1907 114TH AVENUE	DECORAH	IA	52172	1	12-Provider facilitates speeds faster than that reported on the map	Provider only: The Map does not correctly reflect service that I facilitate to this location	500	100	Fixed Wireless	Served (Over 100/20 available)	Wireless
592963	2288 270TH AVENUE	MT AYR	IA	50854	1	12-Provider facilitates speeds faster than that reported on the map	Provider only: The Map does not correctly reflect service that I facilitate to this location	500	100	Fixed Wireless	Served (Over 100/20 available)	Wireless
593759	2336 QUINLAN AVENUE	FREDERICKSBURG	IA	50630	1	12-Provider facilitates speeds faster than that reported on the map	Provider only: The Map does not correctly reflect service that I facilitate to this location	500	100	Fixed Wireless	Served (Over 100/20 available)	Wireless
593822	2481 GLENVILLE ROAD	DECORAH	IA	52101	1	12-Provider facilitates speeds faster than that reported on the map	Provider only: The Map does not correctly reflect service that I facilitate to this location	500	100	Fixed Wireless	Served (Over 100/20 available)	Wireless
599366	1151 OLD OAK ROAD	CASTALIA	IA	52133	1	12-Provider facilitates speeds faster than that reported on the map	Provider only: The Map does not correctly reflect service that I facilitate to this location	500	100	Fixed Wireless	Served (Over 100/20 available)	Wireless
606301	1568 COUNTY HIGHWAY V37	DYSART	IA	50675	1	12-Provider facilitates speeds faster than that reported on the map	Provider only: The Map does not correctly reflect service that I facilitate to this location	500	100	Fixed Wireless	Served (Over 100/20 available)	Wireless
603931	457 ST JAMES AVENUE		IA		1	12-Provider facilitates speeds faster than that reported on the map	Provider only: The Map does not correctly reflect service that I facilitate to this location	500	100	Fixed Wireless	Served (Over 100/20 available)	Wireless
604430	2302 3RD AVENUE SOUTH		IA	51334	1	12-Provider facilitates speeds faster than that reported on the map	Provider only: The Map does not correctly reflect service that I facilitate to this location	500	100	Fixed Wireless	Served (Over 100/20 available)	Wireless

606567	1627 NORTH 6TH STREET	ESTHERVILLE	IA	51334	1	12-Provider facilitates speeds faster than that reported on the map	Provider only: The Map does not correctly reflect service that I facilitate to this location	500	100	Fixed Wireless	Served (Over 100/20 available)	Wireless
606605	1207 ESTELLE STREET	DYSART	IA	52224	1	12-Provider facilitates speeds faster than that reported on the map	Provider only: The Map does not correctly reflect service that I facilitate to this location	500	100	Fixed Wireless	Served (Over 100/20 available)	Wireless
606772	121 NORTH 15TH STREET	ESTHERVILLE	IA	51334	1	12-Provider facilitates speeds faster than that reported on the map	Provider only: The Map does not correctly reflect service that I facilitate to this location	500	100	Fixed Wireless	Served (Over 100/20 available)	Wireless
607375	520 NORTH 8TH STREET	ESTHERVILLE	IA	51334	1	12-Provider facilitates speeds faster than that reported on the map	Provider only: The Map does not correctly reflect service that I facilitate to this location	500	100	Fixed Wireless	Served (Over 100/20 available)	Wireless
607440	401 AUDUBON STREET	ADAIR	IA	50002	1	12-Provider facilitates speeds faster than that reported on the map	Provider only: The Map does not correctly reflect service that I facilitate to this location	500	100	Fixed Wireless	Served (Over 100/20 available)	Wireless
607723	1308 4TH AVENUE NORTH	ESTHERVILLE	IA	51334	1	12-Provider facilitates speeds faster than that reported on the map	Provider only: The Map does not correctly reflect service that I facilitate to this location	500	100	Fixed Wireless	Served (Over 100/20 available)	Wireless
608034	221 NORTH 15TH STREET	ESTHERVILLE	IA	51334	1	12-Provider facilitates speeds faster than that reported on the map	Provider only: The Map does not correctly reflect service that I facilitate to this location	500	100	Fixed Wireless	Served (Over 100/20 available)	Wireless
608355	508 8TH STREET	TRAER	IA	50675	1	12-Provider facilitates speeds faster than that reported on the map	Provider only: The Map does not correctly reflect service that I facilitate to this location	500	100	Fixed Wireless	Served (Over 100/20 available)	Wireless
608740	1828 381ST AVENUE	ESTHERVILLE	IA	51334	1	12-Provider facilitates speeds faster than that reported on the map	Provider only: The Map does not correctly reflect service that I facilitate to this location	500	100	Fixed Wireless	Served (Over 100/20 available)	Wireless
608847	4870 245TH STREET	RINGSTED	IA	50578	1	12-Provider facilitates speeds faster than that reported on the map	Provider only: The Map does not correctly reflect service that I facilitate to this location	500	100	Fixed Wireless	Served (Over 100/20 available)	Wireless
608860	303 NORTH 18TH STREET	ESTHERVILLE	IA	51334	1	12-Provider facilitates speeds faster than that reported on the map	Provider only: The Map does not correctly reflect service that I facilitate to this location	500	100	Fixed Wireless	Served (Over 100/20 available)	Wireless
609023	709 21ST AVENUE NORTH	ESTHERVILLE	IA	51334	1	12-Provider facilitates speeds faster than that reported on the map	Provider only: The Map does not correctly reflect service that I facilitate to this location	500	100	Fixed Wireless	Served (Over 100/20 available)	Wireless
609363	315 NORTH 14TH STREET	ESTHERVILLE	IA	51334	1	12-Provider facilitates speeds faster than that reported on the map	Provider only: The Map does not correctly reflect service that I facilitate to this location	500	100	Fixed Wireless	Served (Over 100/20 available)	Wireless
609395	18 ALEXANDER ROAD	ESTHERVILLE	IA	51334	1	12-Provider facilitates speeds faster than that reported on the map	Provider only: The Map does not correctly reflect service that I facilitate to this location	500	100	Fixed Wireless	Served (Over 100/20 available)	Wireless
609529	3424 MAPLE AVENUE	CASEY	IA	50048	1	12-Provider facilitates speeds faster than that reported on the map	Provider only: The Map does not correctly reflect service that I facilitate to this location	500	100	Fixed Wireless	Served (Over 100/20 available)	Wireless
609554	3210 JUNIPER AVENUE	CASEY	IA	50048	1	12-Provider facilitates speeds faster than that reported on the map	Provider only: The Map does not correctly reflect service that I facilitate to this location	500	100	Fixed Wireless	Served (Over 100/20 available)	Wireless
609778	1634 FONTANELLE ROAD	FONTANELLE	IA	50846	1	12-Provider facilitates speeds faster than that reported on the map	Provider only: The Map does not correctly reflect service that I facilitate to this location	500	100	Fixed Wireless	Served (Over 100/20 available)	Wireless
610800	1002 WILSON STREET	DYSART	IA	52224	1	12-Provider facilitates speeds faster than that reported on the map	Provider only: The Map does not correctly reflect service that I facilitate to this location	500	100	Fixed Wireless	Served (Over 100/20 available)	Wireless
610877	501 NORTHEAST SEVENTH STREET	GREENFIELD	IA	50849	1	12-Provider facilitates speeds faster than that reported on the map	Provider only: The Map does not correctly reflect service that I facilitate to this location	500	100	Fixed Wireless	Served (Over 100/20 available)	Wireless
611111	2269 450TH AVENUE	WALLINGFORD	IA	51365	1	12-Provider facilitates speeds faster than that reported on the map	Provider only: The Map does not correctly reflect service that I facilitate to this location	500	100	Fixed Wireless	Served (Over 100/20 available)	Wireless
611151	1546 520TH AVENUE	DOLLIVER	IA	50514	1	12-Provider facilitates speeds faster than that reported on the map	Provider only: The Map does not correctly reflect service that I facilitate to this location	500	100	Fixed Wireless	Served (Over 100/20 available)	Wireless
611381	700 ADAIR STREET	ADAIR	IA	50002	1	12-Provider facilitates speeds faster than that reported on the map	Provider only: The Map does not correctly reflect service that I facilitate to this location	500	100	Fixed Wireless	Served (Over 100/20 available)	Wireless
611466	400 COLUMBIAN BOULEVARD	ARMSTRONG	IA	50514	1	12-Provider facilitates speeds faster than that reported on the map	Provider only: The Map does not correctly reflect service that I facilitate to this location	500	100	Fixed Wireless	Served (Over 100/20 available)	Wireless
611586	534 2ND STREET	TRAER	IA	50675	1	12-Provider facilitates speeds faster than that reported on the map	Provider only: The Map does not correctly reflect service that I facilitate to this location	500	100	Fixed Wireless	Served (Over 100/20 available)	Wireless
611993	106 MILL STREET	TRAER	IA	50675	1	12-Provider facilitates speeds faster than that reported on the map	Provider only: The Map does not correctly reflect service that I facilitate to this location	500	100	Fixed Wireless	Served (Over 100/20 available)	Wireless
612193	2260 150TH STREET	MENLO	IA	50164	1	12-Provider facilitates speeds faster than that reported on the map	Provider only: The Map does not correctly reflect service that I facilitate to this location	500	100	Fixed Wireless	Served (Over 100/20 available)	Wireless
612409	202 VISTA STREET	TRAER	IA	50675	1	12-Provider facilitates speeds faster than that reported on the map	Provider only: The Map does not correctly reflect service that I facilitate to this location	500	100	Fixed Wireless	Served (Over 100/20 available)	Wireless
613032	802 CRESTVIEW DRIVE	TRAER	IA	50675	1	12-Provider facilitates speeds faster than that reported on the map	Provider only: The Map does not correctly reflect service that I facilitate to this location	500	100	Fixed Wireless	Served (Over 100/20 available)	Wireless
613427	506 NORTHEAST FLINT STREET	GREENFIELD	IA	50849	1	12-Provider facilitates speeds faster than that reported on the map	Provider only: The Map does not correctly reflect service that I facilitate to this location	500	100	Fixed Wireless	Served (Over 100/20 available)	Wireless
613796	39 MANOR CIRCLE	ESTHERVILLE	IA	51334	1	12-Provider facilitates speeds faster than that reported on the map	Provider only: The Map does not correctly reflect service that I facilitate to this location	500	100	Fixed Wireless	Served (Over 100/20 available)	Wireless
613966	205 SOUTHWEST JACKSON STREET	GREENFIELD	IA	50849	1	12-Provider facilitates speeds faster than that reported on the map	Provider only: The Map does not correctly reflect service that I facilitate to this location	500	100	Fixed Wireless	Served (Over 100/20 available)	Wireless
614295	4756 220TH STREET	RINGSTED	IA	50578	1	12-Provider facilitates speeds faster than that reported on the map	Provider only: The Map does not correctly reflect service that I facilitate to this location	500	100	Fixed Wireless	Served (Over 100/20 available)	Wireless
614311	541 2ND STREET	TRAER	IA	50158	1	12-Provider facilitates speeds faster than that reported on the map	Provider only: The Map does not correctly reflect service that I facilitate to this location	500	100	Fixed Wireless	Served (Over 100/20 available)	Wireless
614798	1751 503RD AVENUE	ARMSTRONG	IA	50514	1	12-Provider facilitates speeds faster than that reported on the map	Provider only: The Map does not correctly reflect service that I facilitate to this location	500	100	Fixed Wireless	Served (Over 100/20 available)	Wireless
615191	1651 490TH AVENUE	ESTHERVILLE	IA	51334	1	12-Provider facilitates speeds faster than that reported on the map	Provider only: The Map does not correctly reflect service that I facilitate to this location	500	100	Fixed Wireless	Served (Over 100/20 available)	Wireless
615822	1012 ESTELLE STREET	DYSART	IA	52224	1	12-Provider facilitates speeds faster than that reported on the map	Provider only: The Map does not correctly reflect service that I facilitate to this location	500	100	Fixed Wireless	Served (Over 100/20 available)	Wireless
616021	607 NORTHEAST FOURTH STREET	GREENFIELD	IA	50849	1	12-Provider facilitates speeds faster than that reported on the map	Provider only: The Map does not correctly reflect service that I facilitate to this location	500	100	Fixed Wireless	Served (Over 100/20 available)	Wireless
616152	802 NORTH 10TH STREET	ESTHERVILLE	IA	51334	1	12-Provider facilitates speeds faster than that reported on the map	Provider only: The Map does not correctly reflect service that I facilitate to this location	500	100	Fixed Wireless	Served (Over 100/20 available)	Wireless
616574	168 PUBLIC SQUARE	GREENFIELD	IA	50849	1	12-Provider facilitates speeds faster than that reported on the map	Provider only: The Map does not correctly reflect service that I facilitate to this location	500	100	Fixed Wireless	Served (Over 100/20 available)	Wireless
616815	811 SOUTH 4TH STREET	ARMSTRONG	IA	50514	1	12-Provider facilitates speeds faster than that reported on the map	Provider only: The Map does not correctly reflect service that I facilitate to this location	500	100	Fixed Wireless	Served (Over 100/20 available)	Wireless
616816	1175 PINEWOOD AVENUE	STUART	IA	50164	1	12-Provider facilitates speeds faster than that reported on the map	Provider only: The Map does not correctly reflect service that I facilitate to this location	500	100	Fixed Wireless	Served (Over 100/20 available)	Wireless
617029	1001 2ND STREET	TRAER	IA	50675	1	12-Provider facilitates speeds faster than that reported on the map	Provider only: The Map does not correctly reflect service that I facilitate to this location	500	100	Fixed Wireless	Served (Over 100/20 available)	Wireless
617128	505 5TH STREET	ADAIR	IA	50002	1	12-Provider facilitates speeds faster than that reported on the map	Provider only: The Map does not correctly reflect service that I facilitate to this location	500	100	Fixed Wireless	Served (Over 100/20 available)	Wireless
617499	704 COLUMBIAN BOULEVARD	ARMSTRONG	IA	50514	1	12-Provider facilitates speeds faster than that reported on the map	Provider only: The Map does not correctly reflect service that I facilitate to this location	500	100	Fixed Wireless	Served (Over 100/20 available)	Wireless
617653	1248 130TH STREET	ADAIR	IA	50002	1	12-Provider facilitates speeds faster than that reported on the map	Provider only: The Map does not correctly reflect service that I facilitate to this location	500	100	Fixed Wireless	Served (Over 100/20 available)	Wireless
617779	405 3RD STREET	TRAER	IA	50675	1	12-Provider facilitates speeds faster than that reported on the map	Provider only: The Map does not correctly reflect service that I facilitate to this location	500	100	Fixed Wireless	Served (Over 100/20 available)	Wireless
617937	704 1ST AVENUE	ARMSTRONG	IA	50514	1	12-Provider facilitates speeds faster than that reported on the map	Provider only: The Map does not correctly reflect service that I facilitate to this location	500	100	Fixed Wireless	Served (Over 100/20 available)	Wireless
618296	609 NORTH 7TH STREET	ESTHERVILLE	IA	51334	1	12-Provider facilitates speeds faster than that reported on the map	Provider only: The Map does not correctly reflect service that I facilitate to this location	500	100	Fixed Wireless	Served (Over 100/20 available)	Wireless
618679	200 MILL STREET	TRAER	IA	50675	1	12-Provider facilitates speeds faster than that reported on the map	Provider only: The Map does not correctly reflect service that I facilitate to this location	500	100	Fixed Wireless	Served (Over 100/20 available)	Wireless
619272	4840 150TH STREET	DOLLIVER	IA	50531	1	12-Provider facilitates speeds faster than that reported on the map	Provider only: The Map does not correctly reflect service that I facilitate to this location	500	100	Fixed Wireless	Served (Over 100/20 available)	Wireless
619362	707 CRESTVIEW DRIVE	TRAER	IA	50675	1	12-Provider facilitates speeds faster than that reported on the map	Provider only: The Map does not correctly reflect service that I facilitate to this location	500	100	Fixed Wireless	Served (Over 100/20 available)	Wireless
619550	309 NORTH 17TH STREET	ESTHERVILLE	IA	51334	1	12-Provider facilitates speeds faster than that reported on the map	Provider only: The Map does not correctly reflect service that I facilitate to this location	500	100	Fixed Wireless	Served (Over 100/20 available)	Wireless
619749	3470 JUNIPER AVENUE	CASEY	IA	50048	1	12-Provider facilitates speeds faster than that reported on the map	Provider only: The Map does not correctly reflect service that I facilitate to this location	500	100	Fixed Wireless	Served (Over 100/20 available)	Wireless
620046	1341 560TH AVENUE	ARMSTRONG	IA	50514	1	12-Provider facilitates speeds faster than that reported on the map	Provider only: The Map does not correctly reflect service that I facilitate to this location	500	100	Fixed Wireless	Served (Over 100/20 available)	Wireless
620172	102 WEST LOGAN STREET	CASEY	IA	50048	1	12-Provider facilitates speeds faster than that reported on the map	Provider only: The Map does not correctly reflect service that I facilitate to this location	500	100	Fixed Wireless	Served (Over 100/20 available)	Wireless
620592	410 SOUTHEAST JACKSON STREET	GREENFIELD	IA	50849	1	12-Provider facilitates speeds faster than that reported on the map	Provider only: The Map does not correctly reflect service that I facilitate to this location	500	100	Fixed Wireless	Served (Over 100/20 available)	Wireless
620716	1503 MAPLECREST DRIVE	ESTHERVILLE	IA	51334	1	12-Provider facilitates speeds faster than that reported on the map	Provider only: The Map does not correctly reflect service that I facilitate to this location	500	100	Fixed Wireless	Served (Over 100/20 available)	Wireless
620938	809 14TH AVENUE NORTH	ESTHERVILLE	IA	51334	1	12-Provider facilitates speeds faster than that reported on the map	Provider only: The Map does not correctly reflect service that I facilitate to this location	500	100	Fixed Wireless	Served (Over 100/20 available)	Wireless
621015	415 NORTH 17TH COURT	ESTHERVILLE	IA	51334	1	12-Provider facilitates speeds faster than that reported on the map	Provider only: The Map does not correctly reflect service that I facilitate to this location	500	100	Fixed Wireless	Served (Over 100/20 available)	Wireless
621139	1211 WILSON STREET	DYSART	IA	52224	1	12-Provider facilitates speeds faster than that reported on the map	Provider only: The Map does not correctly reflect service that I facilitate to this location	500	100	Fixed Wireless	Served (Over 100/20 available)	Wireless
621384	715 NORTH 10TH STREET	ESTHERVILLE	IA	51334	1	12-Provider facilitates speeds faster than that reported on the map	Provider only: The Map does not correctly reflect service that I facilitate to this location	500	100	Fixed Wireless	Served (Over 100/20 available)	Wireless
621483	109 NORTH 18TH STREET	ESTHERVILLE	IA	51334	1	12-Provider facilitates speeds faster than that reported on the map	Provider only: The Map does not correctly reflect service that I facilitate to this location	500	100	Fixed Wireless	Served (Over 100/20 available)	Wireless
622002	4980 109TH STREET	DOLLIVER	IA	50531	1	12-Provider facilitates speeds faster than that reported on the map	Provider only: The Map does not correctly reflect service that I facilitate to this location	500	100	Fixed Wireless	Served (Over 100/20 available)	Wireless
622227	903 PARK STREET	DYSART	IA	52224	1	12-Provider facilitates speeds faster than that reported on the map	Provider only: The Map does not correctly reflect service that I facilitate to this location	500	100	Fixed Wireless	Served (Over 100/20 available)	Wireless
622353	415 5TH STREET	TRAER	IA	50675	1	12-Provider facilitates speeds faster than that reported on the map	Provider only: The Map does not correctly reflect service that I facilitate to this location	500	100	Fixed Wireless	Served (Over 100/20 available)	Wireless
622621	302 TILFORD STREET	DYSART	IA	52224	1	12-Provider facilitates speeds faster than that reported on the map	Provider only: The Map does not correctly reflect service that I facilitate to this location	500	100	Fixed Wireless	Served (Over 100/20 available)	Wireless
623151	305 EAST GRANT STREET	CASEY	IA	50048	1	12-Provider facilitates speeds faster than that reported on the map	Provider only: The Map does not correctly reflect service that I facilitate to this location	500	100	Fixed Wireless	Served (Over 100/20 available)	Wireless
623410	17 ORCHARD LANE	ESTHERVILLE	IA	51334	1	12-Provider facilitates speeds faster than that reported on the map	Provider only: The Map does not correctly reflect service that I facilitate to this location	500	100	Fixed Wireless	Served (Over 100/20 available)	Wireless
623580	2103 NORTH 6TH STREET	ESTHERVILLE	IA	51334	1	12-Provider facilitates speeds faster than that reported on the map	Provider only: The Map does not correctly reflect service that I facilitate to this location	500	100	Fixed Wireless	Served (Over 100/20 available)	Wireless
623740	608 WESTVIEW STREET	TRAER	IA	50701	1	12-Provider facilitates speeds faster than that reported on the map	Provider only: The Map does not correctly reflect service that I facilitate to this location	500	100	Fixed Wireless	Served (Over 100/20 available)	Wireless
624227	1006 SHERMAN STREET	DYSART	IA	52224	1	12-Provider facilitates speeds faster than that reported on the map	Provider only: The Map does not correctly reflect service that I facilitate to this location	500	100	Fixed Wireless	Served (Over 100/20 available)	Wireless
624265	1541 110TH STREET	ADAIR	IA	50002	1	12-Provider facilitates speeds faster than that reported on the map	Provider only: The Map does not correctly reflect service that I facilitate to this location	500	100	Fixed Wireless	Served (Over 100/20 available)	Wireless
624296	1402 TALMAGE STREET	DYSART	IA	52224	1	12-Provider facilitates speeds faster than that reported on the map	Provider only: The Map does not correctly reflect service that I facilitate to this location	500	100	Fixed Wireless	Served (Over 100/20 available)	Wireless
624315	707 BROAD STREET	ADAIR	IA	50002	1	12-Provider facilitates speeds faster than that reported on the map	Provider only: The Map does not correctly reflect service that I facilitate to this location	500	100	Fixed Wireless	Served (Over 100/20 available)	Wireless
624786	1338 NORTH 13TH STREET	ESTHERVILLE	IA	51334	1	12-Provider facilitates speeds faster than that reported on the map	Provider only: The Map does not correctly reflect service that I facilitate to this location	500	100	Fixed Wireless	Served (Over 100/20 available)	Wireless
625119	524 SOUTHWEST 7TH STREET	STUART	IA	50250	1	12-Provider facilitates speeds faster than that reported on the map	Provider only: The Map does not correctly reflect service that I facilitate to this location	500	100	Fixed Wireless	Served (Over 100/20 available)	Wireless
625237	704 5TH STREET	ADAIR	IA	50002	1	12-Provider facilitates speeds faster than that reported on the map	Provider only: The Map does not correctly reflect service that I facilitate to this location	500	100	Fixed Wireless	Served (Over 100/20 available)	Wireless
625501	321 NORTH 17TH COURT	ESTHERVILLE	IA	51334	1	12-Provider facilitates speeds faster than that reported on the map	Provider only: The Map does not correctly reflect service that I facilitate to this location	500	100	Fixed Wireless	Served (Over 100/20 available)	Wireless
626146	1910 INDIAN AVENUE	FONTANELLE	IA	50846	1	12-Provider facilitates speeds faster than that reported on the map	Provider only: The Map does not correctly reflect service that I facilitate to this location	500	100	Fixed Wireless	Served (Over 100/20 available)	Wireless
626693	41 ORCHARD LANE	ESTHERVILLE	IA	51334	1	12-Provider facilitates speeds faster than that reported on the map	Provider only: The Map does not correctly reflect service that I facilitate to this location	500	100	Fixed Wireless	Served (Over 100/20 available)	Wireless
626752	305 VISTA STREET	TRAER	IA	50675	1	12-Provider facilitates speeds faster than that reported on the map	Provider only: The Map does not correctly reflect service that I facilitate to this location	500	100	Fixed Wireless	Served (Over 100/20 available)	Wireless
626772	2271 480TH AVENUE	RINGSTED	IA	50578	1	12-Provider facilitates speeds faster than that reported on the map	Provider only: The Map does not correctly reflect service that I facilitate to this location	500	100	Fixed Wireless	Served (Over 100/20 available)	Wireless
627342	205 NORTHWEST GRANT STREET	GREENFIELD	IA	50849	1	12-Provider facilitates speeds faster than that reported on the map	Provider only: The Map does not correctly reflect service that I facilitate to this location	500	100	Fixed Wireless	Served (Over 100/20 available)	Wireless
627543	308 NORTHWEST GRANT STREET	GREENFIELD	IA	50849	1	12-Provider facilitates speeds faster than that reported on the map	Provider only: The Map does not correctly reflect service that I facilitate to this location	500	100	Fixed Wireless	Served (Over 100/20 available)	Wireless
628023	3016 MAIN STREET	DOLLIVER	IA	50531	1	12-Provider facilitates speeds faster than that reported on the map	Provider only: The Map does not correctly reflect service that I facilitate to this location	500	100	Fixed Wireless	Served (Over 100/20 available)	Wireless
628357	306 IOWANA STREET	TRAER	IA	50675	1	12-Provider facilitates speeds faster than that reported on the map	Provider only: The Map does not correctly reflect service that I facilitate to this location	500	100	Fixed Wireless	Served (Over 100/20 available)	Wireless
628835	414 VALLEY DRIVE	ESTHERVILLE	IA	51334	1	12-Provider facilitates speeds faster than that reported on the map	Provider only: The Map does not correctly reflect service that I facilitate to this location	500	100	Fixed Wireless	Served (Over 100/20 available)	Wireless
629693	910 2ND STREET	TRAER	IA	50675	1	12-Provider facilitates speeds faster than that reported on the map	Provider only: The Map does not correctly reflect service that I facilitate to this location	500	100	Fixed Wireless	Served (Over 100/20 available)	Wireless
629757	517 SHERMAN STREET	MENLO	IA	50164	1	12-Provider facilitates speeds faster than that reported on the map	Provider only: The Map does not correctly reflect service that I facilitate to this location	500	100	Fixed Wireless	Served (Over 100/20 available)	Wireless
630089	704 2ND STREET	ARMSTRONG	IA	50514	1	12-Provider facilitates speeds faster than that reported on the map	Provider only: The Map does not correctly reflect service that I facilitate to this location	500	100	Fixed Wireless	Served (Over 100/20 available)	Wireless
630370	1314 NORTH 7TH STREET	ESTHERVILLE	IA	51334	1	12-Provider facilitates speeds faster than that reported on the map	Provider only: The Map does not correctly reflect service that I facilitate to this location	500	100	Fixed Wireless	Served (Over 100/20 available)	Wireless
630669	203 NORTH 6TH STREET	ESTHERVILLE	IA	51334	1	12-Provider facilitates speeds faster than that reported on the map	Provider only: The Map does not correctly reflect service that I facilitate to this location	500	100	Fixed Wireless	Served (Over 100/20 available)	Wireless
631332	1130 SHELDON AVENUE	STUART	IA	50250	1	12-Provider facilitates speeds faster than that reported on the map	Provider only: The Map does not correctly reflect service that I facilitate to this location	500	100	Fixed Wireless	Served (Over 100/20 available)	Wireless
631456	408 FARMER STREET	GREENFIELD	IA	50849	1	12-Provider facilitates speeds faster than that reported on the map	Provider only: The Map does not correctly reflect service that I facilitate to this location	500	100	Fixed Wireless	Served (Over 100/20 available)	Wireless
631936	211 3RD STREET	ESTHERVILLE	IA	51344	1	12-Provider facilitates speeds faster than that reported on the map	Provider only: The Map does not correctly reflect service that I facilitate to this location	500	100	Fixed Wireless	Served (Over 100/20 available)	Wireless
632842	605 CLARK STREET	DYSART	IA	52317	1	12-Provider facilitates speeds faster than that reported on the map	Provider only: The Map does not correctly reflect service that I facilitate to this location	500	100	Fixed Wireless	Served (Over 100/20 available)	Wireless
632956	1547 MAPLECREST DRIVE	ESTHERVILLE	IA	51334	1	12-Provider facilitates speeds faster than that reported on the map	Provider only: The Map does not correctly reflect service that I facilitate to this location	500	100	Fixed Wireless	Served (Over 100/20 available)	Wireless
633042	2261 330TH STREET	CASEY	IA	50048	1	12-Provider facilitates speeds faster than that reported on the map	Provider only: The Map does not correctly reflect service that I facilitate to this location	500	100	Fixed Wireless	Served (Over 100/20 available)	Wireless
633082	205 3RD STREET	ARMSTRONG	IA	50514	1	12-Provider facilitates speeds faster than that reported on the map	Provider only: The Map does not correctly reflect service that I facilitate to this location	500	100	Fixed Wireless	Served (Over 100/20 available)	Wireless
633334	713 GUTHRIE STREET	ADAIR	IA	50002	1	12-Provider facilitates speeds faster than that reported on the map	Provider only: The Map does not correctly reflect service that I facilitate to this location	500	100	Fixed Wireless	Served (Over 100/20 available)	Wireless
633493	508 4TH STREET	MENLO	IA	50164	1	12-Provider facilitates speeds faster than that reported on the map	Provider only: The Map does not correctly reflect service that I facilitate to this location	500	100	Fixed Wireless	Served (Over 100/20 available)	Wireless
634222	709 6TH STREET	TRAER	IA	50675	1	12-Provider facilitates speeds faster than that reported on the map	Provider only: The Map does not correctly reflect service that I facilitate to this location	500	100	Fixed Wireless	Served (Over 100/20 available)	Wireless
634248	1220 NORTH 7TH STREET	ESTHERVILLE	IA	51334	1	12-Provider facilitates speeds faster than that reported on the map	Provider only: The Map does not correctly reflect service that I facilitate to this location	500	100	Fixed Wireless	Served (Over 100/20 available)	Wireless
634548	208 NORTHEAST ELM STREET	GREENFIELD	IA	50849	1	12-Provider facilitates speeds faster than that reported on the map	Provider only: The Map does not correctly reflect service that I facilitate to this location	500	100	Fixed Wireless	Served (Over 100/20 available)	Wireless
635334	309 EAST IOWA STREET	GREENFIELD	IA	50849	1	12-Provider facilitates speeds faster than that reported on the map	Provider only: The Map does not correctly reflect service that I facilitate to this location	500	100	Fixed Wireless	Served (Over 100/20 available)	Wireless
635522	209 WEST IOWA STREET	GREENFIELD	IA	50849	1	12-Provider facilitates speeds faster than that reported on the map	Provider only: The Map does not correctly reflect service that I facilitate to this location	500	100	Fixed Wireless	Served (Over 100/20 available)	Wireless
635657	320 ADAIR STREET	MENLO	IA	50164	1	12-Provider facilitates speeds faster than that reported on the map	Provider only: The Map does not correctly reflect service that I facilitate to this location	500	100	Fixed Wireless	Served (Over 100/20 available)	Wireless
635990	206 WEST 1ST STREET	CASEY	IA	50048	1	12-Provider facilitates speeds faster than that reported on the map	Provider only: The Map does not correctly reflect service that I facilitate to this location	500	100	Fixed Wireless	Served (Over 100/20 available)	Wireless
636110	25 ORCHARD LANE	ESTHERVILLE	IA	51334	1	12-Provider facilitates speeds faster than that reported on the map	Provider only: The Map does not correctly reflect service that I facilitate to this location	500	100	Fixed Wireless	Served (Over 100/20 available)	Wireless
637911	612 WOODLAWN AVENUE	TRAER	IA	50675	1	12-Provider facilitates speeds faster than that reported on the map	Provider only: The Map does not correctly reflect service that I facilitate to this location	500	100	Fixed Wireless	Served (Over 100/20 available)	Wireless
639303	708 6TH STREET	TRAER	IA	50675	1	12-Provider facilitates speeds faster than that reported on the map	Provider only: The Map does not correctly reflect service that I facilitate to this location	500	100	Fixed Wireless	Served (Over 100/20 available)	Wireless
639376	1345 CENTRAL AVENUE	ESTHERVILLE	IA	51334	1	12-Provider facilitates speeds faster than that reported on the map	Provider only: The Map does not correctly reflect service that I facilitate to this location	500	100	Fixed Wireless	Served (Over 100/20 available)	Wireless
640335	221 7TH AVENUE NORTH	ESTHERVILLE	IA	51334	1	12-Provider facilitates speeds faster than that reported on the map	Provider only: The Map does not correctly reflect service that I facilitate to this location	500	100	Fixed Wireless	Served (Over 100/20 available)	Wireless
640501	2339 330TH STREET	CASEY	IA	50048	1	12-Provider facilitates speeds faster than that reported on the map	Provider only: The Map does not correctly reflect service that I facilitate to this location	500	100	Fixed Wireless	Served (Over 100/20 available)	Wireless
640512	411 STATE STREET	DYSART	IA	52224	1	12-Provider facilitates speeds faster than that reported on the map	Provider only: The Map does not correctly reflect service that I facilitate to this location	500	100	Fixed Wireless	Served (Over 100/20 available)	Wireless
640772	905 WALLACE STREET	CASEY	IA	50048	1	12-Provider facilitates speeds faster than that reported on the map	Provider only: The Map does not correctly reflect service that I facilitate to this location	500	100	Fixed Wireless	Served (Over 100/20 available)	Wireless
640980	310 NORTHEAST ELM STREET	GREENFIELD	IA	50849	1	12-Provider facilitates speeds faster than that reported on the map	Provider only: The Map does not correctly reflect service that I facilitate to this location	500	100	Fixed Wireless	Served (Over 100/20 available)	Wireless
641190	21 NORTH 8TH STREET	ESTHERVILLE	IA	51334	1	12-Provider facilitates speeds faster than that reported on the map	Provider only: The Map does not correctly reflect service that I facilitate to this location	500	100	Fixed Wireless	Served (Over 100/20 available)	Wireless
641213	501 ADAMS STREET	ARMSTRONG	IA	50514	1	12-Provider facilitates speeds faster than that reported on the map	Provider only: The Map does not correctly reflect service that I facilitate to this location	500	100	Fixed Wireless	Served (Over 100/20 available)	Wireless
641307	232 NORTH 17TH PLACE	ESTHERVILLE	IA	51334	1	12-Provider facilitates speeds faster than that reported on the map	Provider only: The Map does not correctly reflect service that I facilitate to this location	500	100	Fixed Wireless	Served (Over 100/20 available)	Wireless
641377	3981 STATE HIGHWAY 9	ESTHERVILLE	IA	51334	1	12-Provider facilitates speeds faster than that reported on the map	Provider only: The Map does not correctly reflect service that I facilitate to this location	500	100	Fixed Wireless	Served (Over 100/20 available)	Wireless
642012	1033 IOWA STATE HIGHWAY 25	MENLO	IA	50164	1	12-Provider facilitates speeds faster than that reported on the map	Provider only: The Map does not correctly reflect service that I facilitate to this location	500	100	Fixed Wireless	Served (Over 100/20 available)	Wireless
642321	1107 BROAD STREET	ADAIR	IA	50002	1	12-Provider facilitates speeds faster than that reported on the map	Provider only: The Map does not correctly reflect service that I facilitate to this location	500	100	Fixed Wireless	Served (Over 100/20 available)	Wireless
642589	307 CRISMAN STREET	DYSART	IA	52224	1	12-Provider facilitates speeds faster than that reported on the map	Provider only: The Map does not correctly reflect service that I facilitate to this location	500	100	Fixed Wireless	Served (Over 100/20 available)	Wireless
642885	921 NORTH 12TH STREET	ESTHERVILLE	IA	51334	1	12-Provider facilitates speeds faster than that reported on the map	Provider only: The Map does not correctly reflect service that I facilitate to this location	500	100	Fixed Wireless	Served (Over 100/20 available)	Wireless

643171	704 2ND STREET	TRAER	IA	50675	1	12-Provider facilitates speeds faster than that reported on the map	Provider only: The Map does not correctly reflect service that I facilitate to this location	500	100	Fixed Wireless	Served (Over 100/20 available)	Wireless
643219	518 SHERMAN STREET	MENLO	IA	50164	1	12-Provider facilitates speeds faster than that reported on the map	Provider only: The Map does not correctly reflect service that I facilitate to this location	500	100	Fixed Wireless	Served (Over 100/20 available)	Wireless
644081	305 7TH STREET	MENLO	IA	50164	1	12-Provider facilitates speeds faster than that reported on the map	Provider only: The Map does not correctly reflect service that I facilitate to this location	500	100	Fixed Wireless	Served (Over 100/20 available)	Wireless
644136	505 CASS STREET	ADAIR	IA	50002	1	12-Provider facilitates speeds faster than that reported on the map	Provider only: The Map does not correctly reflect service that I facilitate to this location	500	100	Fixed Wireless	Served (Over 100/20 available)	Wireless
644237	238 PUBLIC SQUARE	GREENFIELD	IA	50849	1	12-Provider facilitates speeds faster than that reported on the map	Provider only: The Map does not correctly reflect service that I facilitate to this location	500	100	Fixed Wireless	Served (Over 100/20 available)	Wireless
644447	3206 OLEANDER TRAIL	CASEY	IA	50048	1	12-Provider facilitates speeds faster than that reported on the map	Provider only: The Map does not correctly reflect service that I facilitate to this location	500	100	Fixed Wireless	Served (Over 100/20 available)	Wireless
644536	2250 450TH AVENUE	WALLINGFORD	IA	51365	1	12-Provider facilitates speeds faster than that reported on the map	Provider only: The Map does not correctly reflect service that I facilitate to this location	500	100	Fixed Wireless	Served (Over 100/20 available)	Wireless
644579	701 WALLACE STREET	CASEY	IA	50048	1	12-Provider facilitates speeds faster than that reported on the map	Provider only: The Map does not correctly reflect service that I facilitate to this location	500	100	Fixed Wireless	Served (Over 100/20 available)	Wireless
644830	205 CLARK STREET	DYSART	IA	52224	1	12-Provider facilitates speeds faster than that reported on the map	Provider only: The Map does not correctly reflect service that I facilitate to this location	500	100	Fixed Wireless	Served (Over 100/20 available)	Wireless
645309	1741 470TH AVENUE	ESTHERVILLE	IA	51334	1	12-Provider facilitates speeds faster than that reported on the map	Provider only: The Map does not correctly reflect service that I facilitate to this location	500	100	Fixed Wireless	Served (Over 100/20 available)	Wireless
645431	2021 NORTH 7TH STREET	ESTHERVILLE	IA	51334	1	12-Provider facilitates speeds faster than that reported on the map	Provider only: The Map does not correctly reflect service that I facilitate to this location	500	100	Fixed Wireless	Served (Over 100/20 available)	Wireless
645489	1312 WILSON STREET	DYSART	IA	52224	1	12-Provider facilitates speeds faster than that reported on the map	Provider only: The Map does not correctly reflect service that I facilitate to this location	500	100	Fixed Wireless	Served (Over 100/20 available)	Wireless
645994	1321 NORTH 9TH STREET	ESTHERVILLE	IA	51334	1	12-Provider facilitates speeds faster than that reported on the map	Provider only: The Map does not correctly reflect service that I facilitate to this location	500	100	Fixed Wireless	Served (Over 100/20 available)	Wireless
646013	201 A STREET	TRAER	IA	50675	1	12-Provider facilitates speeds faster than that reported on the map	Provider only: The Map does not correctly reflect service that I facilitate to this location	500	100	Fixed Wireless	Served (Over 100/20 available)	Wireless
646170	402 SOUTHEAST JACKSON STREET	GREENFIELD	IA	50849	1	12-Provider facilitates speeds faster than that reported on the map	Provider only: The Map does not correctly reflect service that I facilitate to this location	500	100	Fixed Wireless	Served (Over 100/20 available)	Wireless
646725	115 NORTH MAIN STREET	TRAER	IA	50675	1	12-Provider facilitates speeds faster than that reported on the map	Provider only: The Map does not correctly reflect service that I facilitate to this location	500	100	Fixed Wireless	Served (Over 100/20 available)	Wireless
646778	208 NORTH 8TH STREET	ESTHERVILLE	IA	51334	1	12-Provider facilitates speeds faster than that reported on the map	Provider only: The Map does not correctly reflect service that I facilitate to this location	500	100	Fixed Wireless	Served (Over 100/20 available)	Wireless
646980	105 NORTHEAST DODGE STREET	GREENFIELD	IA	50849	1	12-Provider facilitates speeds faster than that reported on the map	Provider only: The Map does not correctly reflect service that I facilitate to this location	500	100	Fixed Wireless	Served (Over 100/20 available)	Wireless
647426	308 LITTLE JOHN ROAD	ESTHERVILLE	IA	51334	1	12-Provider facilitates speeds faster than that reported on the map	Provider only: The Map does not correctly reflect service that I facilitate to this location	500	100	Fixed Wireless	Served (Over 100/20 available)	Wireless
647783	1614 6TH AVENUE NORTH	ESTHERVILLE	IA	51334	1	12-Provider facilitates speeds faster than that reported on the map	Provider only: The Map does not correctly reflect service that I facilitate to this location	500	100	Fixed Wireless	Served (Over 100/20 available)	Wireless
648124	1347 NORTH 13TH STREET	ESTHERVILLE	IA	51334	1	12-Provider facilitates speeds faster than that reported on the map	Provider only: The Map does not correctly reflect service that I facilitate to this location	500	100	Fixed Wireless	Served (Over 100/20 available)	Wireless
648417	4265 BURR OAK ROAD	WALLINGFORD	IA	51365	1	12-Provider facilitates speeds faster than that reported on the map	Provider only: The Map does not correctly reflect service that I facilitate to this location	500	100	Fixed Wireless	Served (Over 100/20 available)	Wireless
648489	190 NORTHEAST COURT DRIVE	GREENFIELD	IA	50849	1	12-Provider facilitates speeds faster than that reported on the map	Provider only: The Map does not correctly reflect service that I facilitate to this location	500	100	Fixed Wireless	Served (Over 100/20 available)	Wireless
648541	209 SOUTHEAST KENT STREET	GREENFIELD	IA	50849	1	12-Provider facilitates speeds faster than that reported on the map	Provider only: The Map does not correctly reflect service that I facilitate to this location	500	100	Fixed Wireless	Served (Over 100/20 available)	Wireless
648682	503 MC PHERSON STREET	MENLO	IA	50164	1	12-Provider facilitates speeds faster than that reported on the map	Provider only: The Map does not correctly reflect service that I facilitate to this location	500	100	Fixed Wireless	Served (Over 100/20 available)	Wireless
649089	401 LINN STREET	TRAER	IA	50675	1	12-Provider facilitates speeds faster than that reported on the map	Provider only: The Map does not correctly reflect service that I facilitate to this location	500	100	Fixed Wireless	Served (Over 100/20 available)	Wireless
649434	800 A AVENUE	ARMSTRONG	IA	50514	1	12-Provider facilitates speeds faster than that reported on the map	Provider only: The Map does not correctly reflect service that I facilitate to this location	500	100	Fixed Wireless	Served (Over 100/20 available)	Wireless
650116	805 5TH STREET	ADAIR	IA	50002	1	12-Provider facilitates speeds faster than that reported on the map	Provider only: The Map does not correctly reflect service that I facilitate to this location	500	100	Fixed Wireless	Served (Over 100/20 available)	Wireless
650147	4505 STATE HIGHWAY 9	ESTHERVILLE	IA	51334	1	12-Provider facilitates speeds faster than that reported on the map	Provider only: The Map does not correctly reflect service that I facilitate to this location	500	100	Fixed Wireless	Served (Over 100/20 available)	Wireless
650463	602 JEFFERSON STREET	DYSART	IA	52224	1	12-Provider facilitates speeds faster than that reported on the map	Provider only: The Map does not correctly reflect service that I facilitate to this location	500	100	Fixed Wireless	Served (Over 100/20 available)	Wireless
650505	207 NORTH FIRST STREET	GREENFIELD	IA	50849	1	12-Provider facilitates speeds faster than that reported on the map	Provider only: The Map does not correctly reflect service that I facilitate to this location	500	100	Fixed Wireless	Served (Over 100/20 available)	Wireless
650884	505 NORTH 3RD STREET	ESTHERVILLE	IA	51334	1	12-Provider facilitates speeds faster than that reported on the map	Provider only: The Map does not correctly reflect service that I facilitate to this location	500	100	Fixed Wireless	Served (Over 100/20 available)	Wireless
651224	714 SOUTH MAIN STREET	DYSART	IA	52224	1	12-Provider facilitates speeds faster than that reported on the map	Provider only: The Map does not correctly reflect service that I facilitate to this location	500	100	Fixed Wireless	Served (Over 100/20 available)	Wireless
651430	210 BERLIN AVENUE	TRAER	IA	50675	1	12-Provider facilitates speeds faster than that reported on the map	Provider only: The Map does not correctly reflect service that I facilitate to this location	500	100	Fixed Wireless	Served (Over 100/20 available)	Wireless
652080	205 SOUTHEAST JACKSON STREET	GREENFIELD	IA	50849	1	12-Provider facilitates speeds faster than that reported on the map	Provider only: The Map does not correctly reflect service that I facilitate to this location	500	100	Fixed Wireless	Served (Over 100/20 available)	Wireless
652398	1362 200TH STREET	BRIDGEWATER	IA	50846	1	12-Provider facilitates speeds faster than that reported on the map	Provider only: The Map does not correctly reflect service that I facilitate to this location	500	100	Fixed Wireless	Served (Over 100/20 available)	Wireless
652447	911 MEYER STREET	TRAER	IA	50675	1	12-Provider facilitates speeds faster than that reported on the map	Provider only: The Map does not correctly reflect service that I facilitate to this location	500	100	Fixed Wireless	Served (Over 100/20 available)	Wireless
652815	612 4TH STREET	MENLO	IA	50164	1	12-Provider facilitates speeds faster than that reported on the map	Provider only: The Map does not correctly reflect service that I facilitate to this location	500	100	Fixed Wireless	Served (Over 100/20 available)	Wireless
652931	1560 MAPLECREST DRIVE	ESTHERVILLE	IA	51334	1	12-Provider facilitates speeds faster than that reported on the map	Provider only: The Map does not correctly reflect service that I facilitate to this location	500	100	Fixed Wireless	Served (Over 100/20 available)	Wireless
653229	702 NORTHEAST SIXTH STREET	GREENFIELD	IA	50849	1	12-Provider facilitates speeds faster than that reported on the map	Provider only: The Map does not correctly reflect service that I facilitate to this location	500	100	Fixed Wireless	Served (Over 100/20 available)	Wireless
653560	111 NORTH MAIN STREET	TRAER	IA	50675	1	12-Provider facilitates speeds faster than that reported on the map	Provider only: The Map does not correctly reflect service that I facilitate to this location	500	100	Fixed Wireless	Served (Over 100/20 available)	Wireless
653565	108 GOLF COURSE DRIVE	ARMSTRONG	IA	50514	1	12-Provider facilitates speeds faster than that reported on the map	Provider only: The Map does not correctly reflect service that I facilitate to this location	500	100	Fixed Wireless	Served (Over 100/20 available)	Wireless
653629	603 9TH STREET	ARMSTRONG	IA	50514	1	12-Provider facilitates speeds faster than that reported on the map	Provider only: The Map does not correctly reflect service that I facilitate to this location	500	100	Fixed Wireless	Served (Over 100/20 available)	Wireless
653924	526 NORTH 10TH STREET	ESTHERVILLE	IA	51334	1	12-Provider facilitates speeds faster than that reported on the map	Provider only: The Map does not correctly reflect service that I facilitate to this location	500	100	Fixed Wireless	Served (Over 100/20 available)	Wireless
654059	514 7TH STREET	ADAIR	IA	50002	1	12-Provider facilitates speeds faster than that reported on the map	Provider only: The Map does not correctly reflect service that I facilitate to this location	500	100	Fixed Wireless	Served (Over 100/20 available)	Wireless
654235	411 NORTHEAST HAYES STREET	GREENFIELD	IA	50849	1	12-Provider facilitates speeds faster than that reported on the map	Provider only: The Map does not correctly reflect service that I facilitate to this location	500	100	Fixed Wireless	Served (Over 100/20 available)	Wireless
654687	1211 LEER STREET	DYSART	IA	52224	1	12-Provider facilitates speeds faster than that reported on the map	Provider only: The Map does not correctly reflect service that I facilitate to this location	500	100	Fixed Wireless	Served (Over 100/20 available)	Wireless
654957	420 PARK ROAD	ESTHERVILLE	IA	51334	1	12-Provider facilitates speeds faster than that reported on the map	Provider only: The Map does not correctly reflect service that I facilitate to this location	500	100	Fixed Wireless	Served (Over 100/20 available)	Wireless
655090	107 EAST LOGAN STREET	CASEY	IA	50048	1	12-Provider facilitates speeds faster than that reported on the map	Provider only: The Map does not correctly reflect service that I facilitate to this location	500	100	Fixed Wireless	Served (Over 100/20 available)	Wireless
655105	264 PUBLIC SQUARE	GREENFIELD	IA	50849	1	12-Provider facilitates speeds faster than that reported on the map	Provider only: The Map does not correctly reflect service that I facilitate to this location	500	100	Fixed Wireless	Served (Over 100/20 available)	Wireless
655194	303 ESTELLE STREET	DYSART	IA	52224	1	12-Provider facilitates speeds faster than that reported on the map	Provider only: The Map does not correctly reflect service that I facilitate to this location	500	100	Fixed Wireless	Served (Over 100/20 available)	Wireless
655345	1646 5TH AVENUE NORTH	ESTHERVILLE	IA	51334	1	12-Provider facilitates speeds faster than that reported on the map	Provider only: The Map does not correctly reflect service that I facilitate to this location	500	100	Fixed Wireless	Served (Over 100/20 available)	Wireless
655468	104 WEST LOGAN STREET	CASEY	IA	50048	1	12-Provider facilitates speeds faster than that reported on the map	Provider only: The Map does not correctly reflect service that I facilitate to this location	500	100	Fixed Wireless	Served (Over 100/20 available)	Wireless
655525	206 GUTHRIE STREET	ADAIR	IA	50002	1	12-Provider facilitates speeds faster than that reported on the map	Provider only: The Map does not correctly reflect service that I facilitate to this location	500	100	Fixed Wireless	Served (Over 100/20 available)	Wireless
655546	301 2ND AVENUE	ESTHERVILLE	IA	51344	1	12-Provider facilitates speeds faster than that reported on the map	Provider only: The Map does not correctly reflect service that I facilitate to this location	500	100	Fixed Wireless	Served (Over 100/20 available)	Wireless
655873	409 SOUTHWEST JACKSON STREET	GREENFIELD	IA	50849	1	12-Provider facilitates speeds faster than that reported on the map	Provider only: The Map does not correctly reflect service that I facilitate to this location	500	100	Fixed Wireless	Served (Over 100/20 available)	Wireless
655986	404 NORTHEAST GRANT STREET	GREENFIELD	IA	50849	1	12-Provider facilitates speeds faster than that reported on the map	Provider only: The Map does not correctly reflect service that I facilitate to this location	500	100	Fixed Wireless	Served (Over 100/20 available)	Wireless
656272	4410 140TH STREET	ESTHERVILLE	IA	51334	1	12-Provider facilitates speeds faster than that reported on the map	Provider only: The Map does not correctly reflect service that I facilitate to this location	500	100	Fixed Wireless	Served (Over 100/20 available)	Wireless
656712	1563 375TH AVENUE	ESTHERVILLE	IA	51334	1	12-Provider facilitates speeds faster than that reported on the map	Provider only: The Map does not correctly reflect service that I facilitate to this location	500	100	Fixed Wireless	Served (Over 100/20 available)	Wireless
657170	408 ADAMS STREET	ARMSTRONG	IA	50514	1	12-Provider facilitates speeds faster than that reported on the map	Provider only: The Map does not correctly reflect service that I facilitate to this location	500	100	Fixed Wireless	Served (Over 100/20 available)	Wireless
657682	1542 CEDAR AVENUE	ADAIR	IA	50002	1	12-Provider facilitates speeds faster than that reported on the map	Provider only: The Map does not correctly reflect service that I facilitate to this location	500	100	Fixed Wireless	Served (Over 100/20 available)	Wireless
657727	1648 170TH STREET	ADAIR	IA	50048	1	12-Provider facilitates speeds faster than that reported on the map	Provider only: The Map does not correctly reflect service that I facilitate to this location	500	100	Fixed Wireless	Served (Over 100/20 available)	Wireless
658508	611 CRISMAN STREET	DYSART	IA	52224	1	12-Provider facilitates speeds faster than that reported on the map	Provider only: The Map does not correctly reflect service that I facilitate to this location	500	100	Fixed Wireless	Served (Over 100/20 available)	Wireless
659005	2078 110TH STREET	CASEY	IA	50048	1	12-Provider facilitates speeds faster than that reported on the map	Provider only: The Map does not correctly reflect service that I facilitate to this location	500	100	Fixed Wireless	Served (Over 100/20 available)	Wireless
659207	1081 INDIAN AVENUE	CASEY	IA	50048	1	12-Provider facilitates speeds faster than that reported on the map	Provider only: The Map does not correctly reflect service that I facilitate to this location	500	100	Fixed Wireless	Served (Over 100/20 available)	Wireless
659214	626 WOODLAWN AVENUE	TRAER	IA	50675	1	12-Provider facilitates speeds faster than that reported on the map	Provider only: The Map does not correctly reflect service that I facilitate to this location	500	100	Fixed Wireless	Served (Over 100/20 available)	Wireless
659472	520 WEST 5TH AVENUE NORTH	ESTHERVILLE	IA	51334	1	12-Provider facilitates speeds faster than that reported on the map	Provider only: The Map does not correctly reflect service that I facilitate to this location	500	100	Fixed Wireless	Served (Over 100/20 available)	Wireless
659507	805 TILFORD STREET	DYSART	IA	52224	1	12-Provider facilitates speeds faster than that reported on the map	Provider only: The Map does not correctly reflect service that I facilitate to this location	500	100	Fixed Wireless	Served (Over 100/20 available)	Wireless
660252	911 NORTH 8TH STREET	ESTHERVILLE	IA	51334	1	12-Provider facilitates speeds faster than that reported on the map	Provider only: The Map does not correctly reflect service that I facilitate to this location	500	100	Fixed Wireless	Served (Over 100/20 available)	Wireless
660329	1009 8TH AVENUE NORTH	ESTHERVILLE	IA	51334	1	12-Provider facilitates speeds faster than that reported on the map	Provider only: The Map does not correctly reflect service that I facilitate to this location	500	100	Fixed Wireless	Served (Over 100/20 available)	Wireless
660463	815 5TH AVENUE NORTH	ESTHERVILLE	IA	51334	1	12-Provider facilitates speeds faster than that reported on the map	Provider only: The Map does not correctly reflect service that I facilitate to this location	500	100	Fixed Wireless	Served (Over 100/20 available)	Wireless
660742	2133 JORDAN AVENUE	FONTANELLE	IA	50846	1	12-Provider facilitates speeds faster than that reported on the map	Provider only: The Map does not correctly reflect service that I facilitate to this location	500	100	Fixed Wireless	Served (Over 100/20 available)	Wireless
661006	611 BLAINE STREET	DYSART	IA	52224	1	12-Provider facilitates speeds faster than that reported on the map	Provider only: The Map does not correctly reflect service that I facilitate to this location	500	100	Fixed Wireless	Served (Over 100/20 available)	Wireless
661241	622 NORTH 12TH STREET	ESTHERVILLE	IA	51334	1	12-Provider facilitates speeds faster than that reported on the map	Provider only: The Map does not correctly reflect service that I facilitate to this location	500	100	Fixed Wireless	Served (Over 100/20 available)	Wireless
661439	110 WEST GRANT STREET	CASEY	IA	50048	1	12-Provider facilitates speeds faster than that reported on the map	Provider only: The Map does not correctly reflect service that I facilitate to this location	500	100	Fixed Wireless	Served (Over 100/20 available)	Wireless
661869	1531 385TH AVENUE	ESTHERVILLE	IA	51334	1	12-Provider facilitates speeds faster than that reported on the map	Provider only: The Map does not correctly reflect service that I facilitate to this location	500	100	Fixed Wireless	Served (Over 100/20 available)	Wireless
662046	1115 7TH AVENUE SOUTH	ESTHERVILLE	IA	51334	1	12-Provider facilitates speeds faster than that reported on the map	Provider only: The Map does not correctly reflect service that I facilitate to this location	500	100	Fixed Wireless	Served (Over 100/20 available)	Wireless
662227	91 STATE HIGHWAY 4 SOUTH	WALLINGFORD	IA	51365	1	12-Provider facilitates speeds faster than that reported on the map	Provider only: The Map does not correctly reflect service that I facilitate to this location	500	100	Fixed Wireless	Served (Over 100/20 available)	Wireless
662245	119 GOLF COURSE DRIVE	ARMSTRONG	IA	50514	1	12-Provider facilitates speeds faster than that reported on the map	Provider only: The Map does not correctly reflect service that I facilitate to this location	500	100	Fixed Wireless	Served (Over 100/20 available)	Wireless
662539	507 3RD STREET	MENLO	IA	50164	1	12-Provider facilitates speeds faster than that reported on the map	Provider only: The Map does not correctly reflect service that I facilitate to this location	500	100	Fixed Wireless	Served (Over 100/20 available)	Wireless
662968	607 GUTHRIE STREET	ADAIR	IA	50002	1	12-Provider facilitates speeds faster than that reported on the map	Provider only: The Map does not correctly reflect service that I facilitate to this location	500	100	Fixed Wireless	Served (Over 100/20 available)	Wireless
663073	408 NORTH FIRST STREET	GREENFIELD	IA	50849	1	12-Provider facilitates speeds faster than that reported on the map	Provider only: The Map does not correctly reflect service that I facilitate to this location	500	100	Fixed Wireless	Served (Over 100/20 available)	Wireless
663165	210 ST JAMES AVENUE	WALLINGFORD	IA	51365	1	12-Provider facilitates speeds faster than that reported on the map	Provider only: The Map does not correctly reflect service that I facilitate to this location	500	100	Fixed Wireless	Served (Over 100/20 available)	Wireless
663411	4361 150TH STREET	ESTHERVILLE	IA	51334	1	12-Provider facilitates speeds faster than that reported on the map	Provider only: The Map does not correctly reflect service that I facilitate to this location	500	100	Fixed Wireless	Served (Over 100/20 available)	Wireless
663792	612 NORTH 11TH STREET	ESTHERVILLE	IA	51334	1	12-Provider facilitates speeds faster than that reported on the map	Provider only: The Map does not correctly reflect service that I facilitate to this location	500	100	Fixed Wireless	Served (Over 100/20 available)	Wireless
663803	102 NORTH 17TH PLACE	ESTHERVILLE	IA	51334	1	12-Provider facilitates speeds faster than that reported on the map	Provider only: The Map does not correctly reflect service that I facilitate to this location	500	100	Fixed Wireless	Served (Over 100/20 available)	Wireless
663885	106 SOUTHEAST 16TH STREET	STUART	IA	50250	1	12-Provider facilitates speeds faster than that reported on the map	Provider only: The Map does not correctly reflect service that I facilitate to this location	500	100	Fixed Wireless	Served (Over 100/20 available)	Wireless
663949	414 1ST STREET	TRAER	IA	50675	1	12-Provider facilitates speeds faster than that reported on the map	Provider only: The Map does not correctly reflect service that I facilitate to this location	500	100	Fixed Wireless	Served (Over 100/20 available)	Wireless
664088	414 NORTH 6TH STREET	ESTHERVILLE	IA	51334	1	12-Provider facilitates speeds faster than that reported on the map	Provider only: The Map does not correctly reflect service that I facilitate to this location	500	100	Fixed Wireless	Served (Over 100/20 available)	Wireless
664102	2458 WHITE POLE ROAD	CASEY	IA	50048	1	12-Provider facilitates speeds faster than that reported on the map	Provider only: The Map does not correctly reflect service that I facilitate to this location	500	100	Fixed Wireless	Served (Over 100/20 available)	Wireless
664537	108 WILSON STREET	DYSART	IA	52224	1	12-Provider facilitates speeds faster than that reported on the map	Provider only: The Map does not correctly reflect service that I facilitate to this location	500	100	Fixed Wireless	Served (Over 100/20 available)	Wireless
664891	1814 CENTRAL AVENUE	ESTHERVILLE	IA	51334	1	12-Provider facilitates speeds faster than that reported on the map	Provider only: The Map does not correctly reflect service that I facilitate to this location	500	100	Fixed Wireless	Served (Over 100/20 available)	Wireless
665219	306 NORTHWEST GRANT STREET	GREENFIELD	IA	50849	1	12-Provider facilitates speeds faster than that reported on the map	Provider only: The Map does not correctly reflect service that I facilitate to this location	500	100	Fixed Wireless	Served (Over 100/20 available)	Wireless
665281	525 SOUTH 15TH STREET	ESTHERVILLE	IA	51334	1	12-Provider facilitates speeds faster than that reported on the map	Provider only: The Map does not correctly reflect service that I facilitate to this location	500	100	Fixed Wireless	Served (Over 100/20 available)	Wireless
665380	108 EAST LOGAN STREET	CASEY	IA	50048	1	12-Provider facilitates speeds faster than that reported on the map	Provider only: The Map does not correctly reflect service that I facilitate to this location	500	100	Fixed Wireless	Served (Over 100/20 available)	Wireless
665621	311 TILFORD STREET	DYSART	IA	52224	1	12-Provider facilitates speeds faster than that reported on the map	Provider only: The Map does not correctly reflect service that I facilitate to this location	500	100	Fixed Wireless	Served (Over 100/20 available)	Wireless
665763	625 WOODLAWN AVENUE	TRAER	IA	50675	1	12-Provider facilitates speeds faster than that reported on the map	Provider only: The Map does not correctly reflect service that I facilitate to this location	500	100	Fixed Wireless	Served (Over 100/20 available)	Wireless
666317	501 13TH AVENUE NORTH	ESTHERVILLE	IA	51334	1	12-Provider facilitates speeds faster than that reported on the map	Provider only: The Map does not correctly reflect service that I facilitate to this location	500	100	Fixed Wireless	Served (Over 100/20 available)	Wireless
666842	303 SOUTH 7TH STREET	ESTHERVILLE	IA	51334	1	12-Provider facilitates speeds faster than that reported on the map	Provider only: The Map does not correctly reflect service that I facilitate to this location	500	100	Fixed Wireless	Served (Over 100/20 available)	Wireless
667138	302 NORTHEAST FOURTH STREET	GREENFIELD	IA	50849	1	12-Provider facilitates speeds faster than that reported on the map	Provider only: The Map does not correctly reflect service that I facilitate to this location	500	100	Fixed Wireless	Served (Over 100/20 available)	Wireless
667759	902 WOOD STREET	CASEY	IA	50048	1	12-Provider facilitates speeds faster than that reported on the map	Provider only: The Map does not correctly reflect service that I facilitate to this location	500	100	Fixed Wireless	Served (Over 100/20 available)	Wireless
667806	1519 M AVENUE	TRAER	IA	50675	1	12-Provider facilitates speeds faster than that reported on the map	Provider only: The Map does not correctly reflect service that I facilitate to this location	500	100	Fixed Wireless	Served (Over 100/20 available)	Wireless
668007	128 WEST 2ND AVENUE SOUTH	ESTHERVILLE	IA	51334	1	12-Provider facilitates speeds faster than that reported on the map	Provider only: The Map does not correctly reflect service that I facilitate to this location	500	100	Fixed Wireless	Served (Over 100/20 available)	Wireless
668011	4752 150TH STREET	ESTHERVILLE	IA	50531	1	12-Provider facilitates speeds faster than that reported on the map	Provider only: The Map does not correctly reflect service that I facilitate to this location	500	100	Fixed Wireless	Served (Over 100/20 available)	Wireless
668177	711 SOUTH MAIN STREET	TRAER	IA	50675	1	12-Provider facilitates speeds faster than that reported on the map	Provider only: The Map does not correctly reflect service that I facilitate to this location	500	100	Fixed Wireless	Served (Over 100/20 available)	Wireless
668214	3063 OTIS STREET	DOLLIVER	IA	50531	1	12-Provider facilitates speeds faster than that reported on the map	Provider only: The Map does not correctly reflect service that I facilitate to this location	500	100	Fixed Wireless	Served (Over 100/20 available)	Wireless
669221	514 4TH STREET	MENLO	IA	50164	1	12-Provider facilitates speeds faster than that reported on the map	Provider only: The Map does not correctly reflect service that I facilitate to this location	500	100	Fixed Wireless	Served (Over 100/20 available)	Wireless
669247	623 SOUTHWEST 6TH STREET	STUART	IA	50250	1	12-Provider facilitates speeds faster than that reported on the map	Provider only: The Map does not correctly reflect service that I facilitate to this location	500	100	Fixed Wireless	Served (Over 100/20 available)	Wireless
669422	806 5TH STREET	TRAER	IA	50675	1	12-Provider facilitates speeds faster than that reported on the map	Provider only: The Map does not correctly reflect service that I facilitate to this location	500	100	Fixed Wireless	Served (Over 100/20 available)	Wireless
669537	5087 MAIN STREET	DOLLIVER	IA	50531	1	12-Provider facilitates speeds faster than that reported on the map	Provider only: The Map does not correctly reflect service that I facilitate to this location	500	100	Fixed Wireless	Served (Over 100/20 available)	Wireless
670114	504 3RD STREET	MENLO	IA	50164	1	12-Provider facilitates speeds faster than that reported on the map	Provider only: The Map does not correctly reflect service that I facilitate to this location	500	100	Fixed Wireless	Served (Over 100/20 available)	Wireless
670259	2278 QQ AVENUE	CLUTIER	IA	52224	1	12-Provider facilitates speeds faster than that reported on the map	Provider only: The Map does not correctly reflect service that I facilitate to this location	500	100	Fixed Wireless	Served (Over 100/20 available)	Wireless
670662	309 ADAIR STREET	ADAIR	IA	50002	1	12-Provider facilitates speeds faster than that reported on the map	Provider only: The Map does not correctly reflect service that I facilitate to this location	500	100	Fixed Wireless	Served (Over 100/20 available)	Wireless
670770	1798 490TH AVENUE	ESTHERVILLE	IA	51334	1	12-Provider facilitates speeds faster than that reported on the map	Provider only: The Map does not correctly reflect service that I facilitate to this location	500	100	Fixed Wireless	Served (Over 100/20 available)	Wireless
670981	507 FAIRLANE STREET	DYSART	IA	52224	1	12-Provider facilitates speeds faster than that reported on the map	Provider only: The Map does not correctly reflect service that I facilitate to this location	500	100	Fixed Wireless	Served (Over 100/20 available)	Wireless
670991	700 MILL STREET	TRAER	IA	50675	1	12-Provider facilitates speeds faster than that reported on the map	Provider only: The Map does not correctly reflect service that I facilitate to this location	500	100	Fixed Wireless	Served (Over 100/20 available)	Wireless
671014	205 WEST GRANT STREET	CASEY	IA	50048	1	12-Provider facilitates speeds faster than that reported on the map	Provider only: The Map does not correctly reflect service that I facilitate to this location	500	100	Fixed Wireless	Served (Over 100/20 available)	Wireless
671365	1435 FONTANELLE ROAD	CASEY	IA	50048	1	12-Provider facilitates speeds faster than that reported on the map	Provider only: The Map does not correctly reflect service that I facilitate to this location	500	100	Fixed Wireless	Served (Over 100/20 available)	Wireless
671370	1410 CLARK STREET	DYSART	IA	52224	1	12-Provider facilitates speeds faster than that reported on the map	Provider only: The Map does not correctly reflect service that I facilitate to this location	500	100	Fixed Wireless	Served (Over 100/20 available)	Wireless
671584	108 NORTHWEST FIFTH STREET	GREENFIELD	IA	50849	1	12-Provider facilitates speeds faster than that reported on the map	Provider only: The Map does not correctly reflect service that I facilitate to this location	500	100	Fixed Wireless	Served (Over 100/20 available)	Wireless
671750	504 NORTHEAST ELM STREET	GREENFIELD	IA	50849	1	12-Provider facilitates speeds faster than that reported on the map	Provider only: The Map does not correctly reflect service that I facilitate to this location	500	100	Fixed Wireless	Served (Over 100/20 available)	Wireless
672358	203 NORTH STREET	MENLO	IA	50164	1	12-Provider facilitates speeds faster than that reported on the map	Provider only: The Map does not correctly reflect service that I facilitate to this location	500	100	Fixed Wireless	Served (Over 100/20 available)	Wireless
672441	303 NORTH FIRST STREET	GREENFIELD	IA	50849	1	12-Provider facilitates speeds faster than that reported on the map	Provider only: The Map does not correctly reflect service that I facilitate to this location	500	100	Fixed Wireless	Served (Over 100/20 available)	Wireless
673140	3339 HICKORY AVENUE	ADAIR	IA	50002	1	12-Provider facilitates speeds faster than that reported on the map	Provider only: The Map does not correctly reflect service that I facilitate to this location	500	100	Fixed Wireless	Served (Over 100/20 available)	Wireless
673516	408 NORTH 9TH STREET	ESTHERVILLE	IA	51334	1	12-Provider facilitates speeds faster than that reported on the map	Provider only: The Map does not correctly reflect service that I facilitate to this location	500	100	Fixed Wireless	Served (Over 100/20 available)	Wireless

673535	2331 520TH AVENUE	RINGSTED	IA	50578	1	12-Provider facilitates speeds faster than that reported on the map	Provider only: The Map does not correctly reflect service that I facilitate to this location	500	100	Fixed Wireless	Served (Over 100/20 available)	Wireless	
673998	209 NORTHWEST GRANT STREET	GREENFIELD	IA	50849	1	12-Provider facilitates speeds faster than that reported on the map	Provider only: The Map does not correctly reflect service that I facilitate to this location	500	100	Fixed Wireless	Served (Over 100/20 available)	Wireless	
674096	310 NORTHWEST GRANT STREET	GREENFIELD	IA	50849	1	12-Provider facilitates speeds faster than that reported on the map	Provider only: The Map does not correctly reflect service that I facilitate to this location	500	100	Fixed Wireless	Served (Over 100/20 available)	Wireless	
674399	706 PARK STREET	DYSART	IA	52224	1	12-Provider facilitates speeds faster than that reported on the map	Provider only: The Map does not correctly reflect service that I facilitate to this location	500	100	Fixed Wireless	Served (Over 100/20 available)	Wireless	
674470	406 CRISMAN STREET	DYSART	IA	52224	1	12-Provider facilitates speeds faster than that reported on the map	Provider only: The Map does not correctly reflect service that I facilitate to this location	500	100	Fixed Wireless	Served (Over 100/20 available)	Wireless	
674571	1961 530TH AVENUE	ARMSTRONG	IA	50514	1	12-Provider facilitates speeds faster than that reported on the map	Provider only: The Map does not correctly reflect service that I facilitate to this location	500	100	Fixed Wireless	Served (Over 100/20 available)	Wireless	
674773	103 1ST AVENUE	ESTHERVILLE	IA	51344	1	12-Provider facilitates speeds faster than that reported on the map	Provider only: The Map does not correctly reflect service that I facilitate to this location	500	100	Fixed Wireless	Served (Over 100/20 available)	Wireless	
674794	115 ELEVATOR ROAD	WALLINGFORD	IA	51365	1	12-Provider facilitates speeds faster than that reported on the map	Provider only: The Map does not correctly reflect service that I facilitate to this location	500	100	Fixed Wireless	Served (Over 100/20 available)	Wireless	
674796	507 BROAD STREET	ADAIR	IA	50002	1	12-Provider facilitates speeds faster than that reported on the map	Provider only: The Map does not correctly reflect service that I facilitate to this location	500	100	Fixed Wireless	Served (Over 100/20 available)	Wireless	
675004	605 1ST STREET	TRAER	IA	50675	1	12-Provider facilitates speeds faster than that reported on the map	Provider only: The Map does not correctly reflect service that I facilitate to this location	500	100	Fixed Wireless	Served (Over 100/20 available)	Wireless	
675216	201 WILSON STREET	DYSART	IA	52224	1	12-Provider facilitates speeds faster than that reported on the map	Provider only: The Map does not correctly reflect service that I facilitate to this location	500	100	Fixed Wireless	Served (Over 100/20 available)	Wireless	
675499	509 NORTH 7TH STREET	ESTHERVILLE	IA	51334	1	12-Provider facilitates speeds faster than that reported on the map	Provider only: The Map does not correctly reflect service that I facilitate to this location	500	100	Fixed Wireless	Served (Over 100/20 available)	Wireless	
675823	621 WEST 6TH AVENUE NORTH	ESTHERVILLE	IA	51334	1	12-Provider facilitates speeds faster than that reported on the map	Provider only: The Map does not correctly reflect service that I facilitate to this location	500	100	Fixed Wireless	Served (Over 100/20 available)	Wireless	
676425	208 NORTH 16TH STREET	ESTHERVILLE	IA	51334	1	12-Provider facilitates speeds faster than that reported on the map	Provider only: The Map does not correctly reflect service that I facilitate to this location	500	100	Fixed Wireless	Served (Over 100/20 available)	Wireless	
676880	1199 IOWA STATE HIGHWAY 25	MENLO	IA	50164	1	12-Provider facilitates speeds faster than that reported on the map	Provider only: The Map does not correctly reflect service that I facilitate to this location	500	100	Fixed Wireless	Served (Over 100/20 available)	Wireless	
676987	500 CEDAR STREET	ADAIR	IA	50002	1	12-Provider facilitates speeds faster than that reported on the map	Provider only: The Map does not correctly reflect service that I facilitate to this location	500	100	Fixed Wireless	Served (Over 100/20 available)	Wireless	
677039	903 NORTH 13TH STREET	ESTHERVILLE	IA	51334	1	12-Provider facilitates speeds faster than that reported on the map	Provider only: The Map does not correctly reflect service that I facilitate to this location	500	100	Fixed Wireless	Served (Over 100/20 available)	Wireless	
677078	1735 IOWA STATE HIGHWAY 25	MENLO	IA	50164	1	12-Provider facilitates speeds faster than that reported on the map	Provider only: The Map does not correctly reflect service that I facilitate to this location	500	100	Fixed Wireless	Served (Over 100/20 available)	Wireless	
677257	1405 CLARK STREET	DYSART	IA	52229	1	12-Provider facilitates speeds faster than that reported on the map	Provider only: The Map does not correctly reflect service that I facilitate to this location	500	100	Fixed Wireless	Served (Over 100/20 available)	Wireless	
677366	1164 STATE HIGHWAY 4	ESTHERVILLE	IA	51334	1	12-Provider facilitates speeds faster than that reported on the map	Provider only: The Map does not correctly reflect service that I facilitate to this location	500	100	Fixed Wireless	Served (Over 100/20 available)	Wireless	
677600	1548 MAPLECREST DRIVE	ESTHERVILLE	IA	51334	1	12-Provider facilitates speeds faster than that reported on the map	Provider only: The Map does not correctly reflect service that I facilitate to this location	500	100	Fixed Wireless	Served (Over 100/20 available)	Wireless	
677652	309 6TH STREET	MENLO	IA	50164	1	12-Provider facilitates speeds faster than that reported on the map	Provider only: The Map does not correctly reflect service that I facilitate to this location	500	100	Fixed Wireless	Served (Over 100/20 available)	Wireless	
678112	406 SOUTHWEST KENT STREET	GREENFIELD	IA	50849	1	12-Provider facilitates speeds faster than that reported on the map	Provider only: The Map does not correctly reflect service that I facilitate to this location	500	100	Fixed Wireless	Served (Over 100/20 available)	Wireless	
678164	618 SOUTH 11TH STREET	ESTHERVILLE	IA	51334	1	12-Provider facilitates speeds faster than that reported on the map	Provider only: The Map does not correctly reflect service that I facilitate to this location	500	100	Fixed Wireless	Served (Over 100/20 available)	Wireless	
678341	3257 MAPLE AVENUE	CASEY	IA	50048	1	12-Provider facilitates speeds faster than that reported on the map	Provider only: The Map does not correctly reflect service that I facilitate to this location	500	100	Fixed Wireless	Served (Over 100/20 available)	Wireless	
678545	814 NORTH 9TH STREET	ESTHERVILLE	IA	51334	1	12-Provider facilitates speeds faster than that reported on the map	Provider only: The Map does not correctly reflect service that I facilitate to this location	500	100	Fixed Wireless	Served (Over 100/20 available)	Wireless	
678780	102 NORTH 14TH STREET	ESTHERVILLE	IA	51334	1	12-Provider facilitates speeds faster than that reported on the map	Provider only: The Map does not correctly reflect service that I facilitate to this location	500	100	Fixed Wireless	Served (Over 100/20 available)	Wireless	
678892	611 1ST STREET	TRAER	IA	50675	1	12-Provider facilitates speeds faster than that reported on the map	Provider only: The Map does not correctly reflect service that I facilitate to this location	500	100	Fixed Wireless	Served (Over 100/20 available)	Wireless	
679107	3647 STATE HIGHWAY 9	ESTHERVILLE	IA	51334	1	12-Provider facilitates speeds faster than that reported on the map	Provider only: The Map does not correctly reflect service that I facilitate to this location	500	100	Fixed Wireless	Served (Over 100/20 available)	Wireless	
679124	212 NORTHWEST GRANT STREET	GREENFIELD	IA	50849	1	12-Provider facilitates speeds faster than that reported on the map	Provider only: The Map does not correctly reflect service that I facilitate to this location	500	100	Fixed Wireless	Served (Over 100/20 available)	Wireless	
679407	4310 180TH STREET	ESTHERVILLE	IA	51334	1	12-Provider facilitates speeds faster than that reported on the map	Provider only: The Map does not correctly reflect service that I facilitate to this location	500	100	Fixed Wireless	Served (Over 100/20 available)	Wireless	
679408	1368 180TH STREET	ADAIR	IA	50002	1	12-Provider facilitates speeds faster than that reported on the map	Provider only: The Map does not correctly reflect service that I facilitate to this location	500	100	Fixed Wireless	Served (Over 100/20 available)	Wireless	
679510	2175 490TH AVENUE	RINGSTED	IA	50578	1	12-Provider facilitates speeds faster than that reported on the map	Provider only: The Map does not correctly reflect service that I facilitate to this location	500	100	Fixed Wireless	Served (Over 100/20 available)	Wireless	
679563	508 NORTHEAST ELM STREET	GREENFIELD	IA	50849	1	12-Provider facilitates speeds faster than that reported on the map	Provider only: The Map does not correctly reflect service that I facilitate to this location	500	100	Fixed Wireless	Served (Over 100/20 available)	Wireless	
680253	403 6TH STREET	ADAIR	IA	50002	1	12-Provider facilitates speeds faster than that reported on the map	Provider only: The Map does not correctly reflect service that I facilitate to this location	500	100	Fixed Wireless	Served (Over 100/20 available)	Wireless	
680337	704 4TH STREET	ADAIR	IA	50002	1	12-Provider facilitates speeds faster than that reported on the map	Provider only: The Map does not correctly reflect service that I facilitate to this location	500	100	Fixed Wireless	Served (Over 100/20 available)	Wireless	
680498	900 1ST AVENUE	ARMSTRONG	IA	50514	1	12-Provider facilitates speeds faster than that reported on the map	Provider only: The Map does not correctly reflect service that I facilitate to this location	500	100	Fixed Wireless	Served (Over 100/20 available)	Wireless	
680566	3292 IOWA STATE HIGHWAY 25	CASEY	IA	50048	1	12-Provider facilitates speeds faster than that reported on the map	Provider only: The Map does not correctly reflect service that I facilitate to this location	500	100	Fixed Wireless	Served (Over 100/20 available)	Wireless	
680947	508 CASS STREET	ADAIR	IA	50002	1	12-Provider facilitates speeds faster than that reported on the map	Provider only: The Map does not correctly reflect service that I facilitate to this location	500	100	Fixed Wireless	Served (Over 100/20 available)	Wireless	
680956	204 GUTHRIE STREET	ADAIR	IA	50002	1	12-Provider facilitates speeds faster than that reported on the map	Provider only: The Map does not correctly reflect service that I facilitate to this location	500	100	Fixed Wireless	Served (Over 100/20 available)	Wireless	
681155	609 4TH STREET	MENLO	IA	50164	1	12-Provider facilitates speeds faster than that reported on the map	Provider only: The Map does not correctly reflect service that I facilitate to this location	500	100	Fixed Wireless	Served (Over 100/20 available)	Wireless	
681942	601 BLAINE STREET	DYSART	IA	52224	1	12-Provider facilitates speeds faster than that reported on the map	Provider only: The Map does not correctly reflect service that I facilitate to this location	500	100	Fixed Wireless	Served (Over 100/20 available)	Wireless	
682169	2256 470TH AVENUE	RINGSTED	IA	50578	1	12-Provider facilitates speeds faster than that reported on the map	Provider only: The Map does not correctly reflect service that I facilitate to this location	500	100	Fixed Wireless	Served (Over 100/20 available)	Wireless	
682414	310 EAST IOWA STREET	GREENFIELD	IA	50849	1	12-Provider facilitates speeds faster than that reported on the map	Provider only: The Map does not correctly reflect service that I facilitate to this location	500	100	Fixed Wireless	Served (Over 100/20 available)	Wireless	
682495	5310 130TH STREET	ARMSTRONG	IA	50514	1	12-Provider facilitates speeds faster than that reported on the map	Provider only: The Map does not correctly reflect service that I facilitate to this location	500	100	Fixed Wireless	Served (Over 100/20 available)	Wireless	
682577	101 SOUTH MAIN STREET	TRAER	IA	50675	1	12-Provider facilitates speeds faster than that reported on the map	Provider only: The Map does not correctly reflect service that I facilitate to this location	500	100	Fixed Wireless	Served (Over 100/20 available)	Wireless	
682660	2131 420TH AVENUE	ESTHERVILLE	IA	51334	1	12-Provider facilitates speeds faster than that reported on the map	Provider only: The Map does not correctly reflect service that I facilitate to this location	500	100	Fixed Wireless	Served (Over 100/20 available)	Wireless	
682700	4016 MAIN STREET	DOLLIVER	IA	50531	1	12-Provider facilitates speeds faster than that reported on the map	Provider only: The Map does not correctly reflect service that I facilitate to this location	500	100	Fixed Wireless	Served (Over 100/20 available)	Wireless	
683006	1568 MAPLECREST DRIVE	ESTHERVILLE	IA	51334	1	12-Provider facilitates speeds faster than that reported on the map	Provider only: The Map does not correctly reflect service that I facilitate to this location	500	100	Fixed Wireless	Served (Over 100/20 available)	Wireless	
683026	1631 JORDAN AVENUE	CASEY	IA	50048	1	12-Provider facilitates speeds faster than that reported on the map	Provider only: The Map does not correctly reflect service that I facilitate to this location	500	100	Fixed Wireless	Served (Over 100/20 available)	Wireless	
683727	606 PARK STREET	DYSART	IA	52224	1	12-Provider facilitates speeds faster than that reported on the map	Provider only: The Map does not correctly reflect service that I facilitate to this location	500	100	Fixed Wireless	Served (Over 100/20 available)	Wireless	
683984	4950 120TH STREET	DOLLIVER	IA	50531	1	12-Provider facilitates speeds faster than that reported on the map	Provider only: The Map does not correctly reflect service that I facilitate to this location	500	100	Fixed Wireless	Served (Over 100/20 available)	Wireless	
684048	606 2ND AVENUE	ARMSTRONG	IA	50514	1	12-Provider facilitates speeds faster than that reported on the map	Provider only: The Map does not correctly reflect service that I facilitate to this location	500	100	Fixed Wireless	Served (Over 100/20 available)	Wireless	
684353	508 6TH STREET	TRAER	IA	50675	1	12-Provider facilitates speeds faster than that reported on the map	Provider only: The Map does not correctly reflect service that I facilitate to this location	500	100	Fixed Wireless	Served (Over 100/20 available)	Wireless	
684471	803 NORTH 7TH STREET	ESTHERVILLE	IA	51334	1	12-Provider facilitates speeds faster than that reported on the map	Provider only: The Map does not correctly reflect service that I facilitate to this location	500	100	Fixed Wireless	Served (Over 100/20 available)	Wireless	
684684	3991 125TH STREET	ESTHERVILLE	IA	51334	1	12-Provider facilitates speeds faster than that reported on the map	Provider only: The Map does not correctly reflect service that I facilitate to this location	500	100	Fixed Wireless	Served (Over 100/20 available)	Wireless	
685468	705 CRESTVIEW DRIVE	TRAER	IA	50675	1	12-Provider facilitates speeds faster than that reported on the map	Provider only: The Map does not correctly reflect service that I facilitate to this location	500	100	Fixed Wireless	Served (Over 100/20 available)	Wireless	
685587	104 EAST LOGAN STREET	CASEY	IA	50048	1	12-Provider facilitates speeds faster than that reported on the map	Provider only: The Map does not correctly reflect service that I facilitate to this location	500	100	Fixed Wireless	Served (Over 100/20 available)	Wireless	
685887	805 STUART STREET	ADAIR	IA	50002	1	12-Provider facilitates speeds faster than that reported on the map	Provider only: The Map does not correctly reflect service that I facilitate to this location	500	100	Fixed Wireless	Served (Over 100/20 available)	Wireless	
686192	2171 440TH AVENUE	ESTHERVILLE	IA	51334	1	12-Provider facilitates speeds faster than that reported on the map	Provider only: The Map does not correctly reflect service that I facilitate to this location	500	100	Fixed Wireless	Served (Over 100/20 available)	Wireless	
686252	1549 220TH STREET	FONTANELLE	IA	50846	1	12-Provider facilitates speeds faster than that reported on the map	Provider only: The Map does not correctly reflect service that I facilitate to this location	500	100	Fixed Wireless	Served (Over 100/20 available)	Wireless	
686422	804 1ST STREET	TRAER	IA	50675	1	12-Provider facilitates speeds faster than that reported on the map	Provider only: The Map does not correctly reflect service that I facilitate to this location	500	100	Fixed Wireless	Served (Over 100/20 available)	Wireless	
687318	220 PANORA STREET	MENLO	IA	50164	1	12-Provider facilitates speeds faster than that reported on the map	Provider only: The Map does not correctly reflect service that I facilitate to this location	500	100	Fixed Wireless	Served (Over 100/20 available)	Wireless	
687367	205 NORTH MAIN STREET	TRAER	IA	50675	1	12-Provider facilitates speeds faster than that reported on the map	Provider only: The Map does not correctly reflect service that I facilitate to this location	500	100	Fixed Wireless	Served (Over 100/20 available)	Wireless	
687431	606 CEDAR STREET	ADAIR	IA	50002	1	12-Provider facilitates speeds faster than that reported on the map	Provider only: The Map does not correctly reflect service that I facilitate to this location	500	100	Fixed Wireless	Served (Over 100/20 available)	Wireless	
687451	2436 460TH AVENUE	WALLINGFORD	IA	51365	1	12-Provider facilitates speeds faster than that reported on the map	Provider only: The Map does not correctly reflect service that I facilitate to this location	500	100	Fixed Wireless	Served (Over 100/20 available)	Wireless	
687762	404 WILSON STREET	DYSART	IA	52224	1	12-Provider facilitates speeds faster than that reported on the map	Provider only: The Map does not correctly reflect service that I facilitate to this location	500	100	Fixed Wireless	Served (Over 100/20 available)	Wireless	
687930	1100 BROAD STREET	ADAIR	IA	50002	1	12-Provider facilitates speeds faster than that reported on the map	Provider only: The Map does not correctly reflect service that I facilitate to this location	500	100	Fixed Wireless	Served (Over 100/20 available)	Wireless	
688514	509 MAPLE STREET	DYSART	IA	52224	1	12-Provider facilitates speeds faster than that reported on the map	Provider only: The Map does not correctly reflect service that I facilitate to this location	500	100	Fixed Wireless	Served (Over 100/20 available)	Wireless	
688945	4908 108TH STREET	DOLLIVER	IA	50531	1	12-Provider facilitates speeds faster than that reported on the map	Provider only: The Map does not correctly reflect service that I facilitate to this location	500	100	Fixed Wireless	Served (Over 100/20 available)	Wireless	
689256	704 6TH STREET	TRAER	IA	50675	1	12-Provider facilitates speeds faster than that reported on the map	Provider only: The Map does not correctly reflect service that I facilitate to this location	500	100	Fixed Wireless	Served (Over 100/20 available)	Wireless	
689516	414 SOUTH 8TH STREET	ESTHERVILLE	IA	51334	1	12-Provider facilitates speeds faster than that reported on the map	Provider only: The Map does not correctly reflect service that I facilitate to this location	500	100	Fixed Wireless	Served (Over 100/20 available)	Wireless	
689744	1620 2ND AVENUE NORTH	ESTHERVILLE	IA	51334	1	12-Provider facilitates speeds faster than that reported on the map	Provider only: The Map does not correctly reflect service that I facilitate to this location	500	100	Fixed Wireless	Served (Over 100/20 available)	Wireless	
689804	811 5TH STREET	TRAER	IA	50675	1	12-Provider facilitates speeds faster than that reported on the map	Provider only: The Map does not correctly reflect service that I facilitate to this location	500	100	Fixed Wireless	Served (Over 100/20 available)	Wireless	
690446	601 CASS STREET	ADAIR	IA	50002	1	12-Provider facilitates speeds faster than that reported on the map	Provider only: The Map does not correctly reflect service that I facilitate to this location	500	100	Fixed Wireless	Served (Over 100/20 available)	Wireless	
690529	208 SYLVAN COURT	TRAER	IA	50675	1	12-Provider facilitates speeds faster than that reported on the map	Provider only: The Map does not correctly reflect service that I facilitate to this location	500	100	Fixed Wireless	Served (Over 100/20 available)	Wireless	
690767	1470 DELTA AVENUE	ADAIR	IA	50002	1	12-Provider facilitates speeds faster than that reported on the map	Provider only: The Map does not correctly reflect service that I facilitate to this location	500	100	Fixed Wireless	Served (Over 100/20 available)	Wireless	
690807	110 WEST LOGAN STREET	CASEY	IA	50048	1	12-Provider facilitates speeds faster than that reported on the map	Provider only: The Map does not correctly reflect service that I facilitate to this location	500	100	Fixed Wireless	Served (Over 100/20 available)	Wireless	
691114	505 NORTHEAST ELM STREET	GREENFIELD	IA	50849	1	12-Provider facilitates speeds faster than that reported on the map	Provider only: The Map does not correctly reflect service that I facilitate to this location	500	100	Fixed Wireless	Served (Over 100/20 available)	Wireless	
691130	1405 NORTH 6TH STREET	ESTHERVILLE	IA	51334	1	12-Provider facilitates speeds faster than that reported on the map	Provider only: The Map does not correctly reflect service that I facilitate to this location	500	100	Fixed Wireless	Served (Over 100/20 available)	Wireless	
691377	32 WESTWOOD COURT	ESTHERVILLE	IA	51334	1	12-Provider facilitates speeds faster than that reported on the map	Provider only: The Map does not correctly reflect service that I facilitate to this location	500	100	Fixed Wireless	Served (Over 100/20 available)	Wireless	
691656	1035 430TH AVENUE	ESTHERVILLE	IA	51334	1	12-Provider facilitates speeds faster than that reported on the map	Provider only: The Map does not correctly reflect service that I facilitate to this location	500	100	Fixed Wireless	Served (Over 100/20 available)	Wireless	
692086	1121 NORTH 6TH STREET	ESTHERVILLE	IA	51334	1	12-Provider facilitates speeds faster than that reported on the map	Provider only: The Map does not correctly reflect service that I facilitate to this location	500	100	Fixed Wireless	Served (Over 100/20 available)	Wireless	
692144	409 SOUTHWEST KENT STREET	GREENFIELD	IA	50849	1	12-Provider facilitates speeds faster than that reported on the map	Provider only: The Map does not correctly reflect service that I facilitate to this location	500	100	Fixed Wireless	Served (Over 100/20 available)	Wireless	
692217	1146 RIVERSIDE AVENUE	STUART	IA	50250	1	12-Provider facilitates speeds faster than that reported on the map	Provider only: The Map does not correctly reflect service that I facilitate to this location	500	100	Fixed Wireless	Served (Over 100/20 available)	Wireless	
692450	304 NORTHWEST FOURTH STREET	GREENFIELD	IA	50849	1	12-Provider facilitates speeds faster than that reported on the map	Provider only: The Map does not correctly reflect service that I facilitate to this location	500	100	Fixed Wireless	Served (Over 100/20 available)	Wireless	
692685	207 NORTHWEST HAYES STREET	GREENFIELD	IA	50849	1	12-Provider facilitates speeds faster than that reported on the map	Provider only: The Map does not correctly reflect service that I facilitate to this location	500	100	Fixed Wireless	Served (Over 100/20 available)	Wireless	
692812	702 WEST 7TH STREET NORTH	ESTHERVILLE	IA	51334	1	12-Provider facilitates speeds faster than that reported on the map	Provider only: The Map does not correctly reflect service that I facilitate to this location	500	100	Fixed Wireless	Served (Over 100/20 available)	Wireless	
692977	111 NORTHWEST HAYES STREET	GREENFIELD	IA	50849	1	12-Provider facilitates speeds faster than that reported on the map	Provider only: The Map does not correctly reflect service that I facilitate to this location	500	100	Fixed Wireless	Served (Over 100/20 available)	Wireless	
693560	1247 FALLOW AVENUE	ADAIR	IA	50002	1	12-Provider facilitates speeds faster than that reported on the map	Provider only: The Map does not correctly reflect service that I facilitate to this location	500	100	Fixed Wireless	Served (Over 100/20 available)	Wireless	
693896	600 ADAMS STREET	ARMSTRONG	IA	50514	1	12-Provider facilitates speeds faster than that reported on the map	Provider only: The Map does not correctly reflect service that I facilitate to this location	500	100	Fixed Wireless	Served (Over 100/20 available)	Wireless	
694056	105 TAYLOR STREET	TRAER	IA	50675	1	12-Provider facilitates speeds faster than that reported on the map	Provider only: The Map does not correctly reflect service that I facilitate to this location	500	100	Fixed Wireless	Served (Over 100/20 available)	Wireless	
694174	1714 130TH STREET	CASEY	IA	50048	1	12-Provider facilitates speeds faster than that reported on the map	Provider only: The Map does not correctly reflect service that I facilitate to this location	500	100	Fixed Wireless	Served (Over 100/20 available)	Wireless	
694401	212 EAST IOWA STREET	GREENFIELD	IA	50849	1	12-Provider facilitates speeds faster than that reported on the map	Provider only: The Map does not correctly reflect service that I facilitate to this location	500	100	Fixed Wireless	Served (Over 100/20 available)	Wireless	
694636	207 BERLIN AVENUE	TRAER	IA	50675	1	12-Provider facilitates speeds faster than that reported on the map	Provider only: The Map does not correctly reflect service that I facilitate to this location	500	100	Fixed Wireless	Served (Over 100/20 available)	Wireless	
694811	2258 455TH AVENUE	WALLINGFORD	IA	51365	1	12-Provider facilitates speeds faster than that reported on the map	Provider only: The Map does not correctly reflect service that I facilitate to this location	500	100	Fixed Wireless	Served (Over 100/20 available)	Wireless	
695182	1001 WALLACE STREET	CASEY	IA	50048	1	12-Provider facilitates speeds faster than that reported on the map	Provider only: The Map does not correctly reflect service that I facilitate to this location	500	100	Fixed Wireless	Served (Over 100/20 available)	Wireless	
695378	608 FAIRLANE STREET	DYSART	IA	52224	1	12-Provider facilitates speeds faster than that reported on the map	Provider only: The Map does not correctly reflect service that I facilitate to this location	500	100	Fixed Wireless	Served (Over 100/20 available)	Wireless	
695802	1520 CENTRAL AVENUE	ESTHERVILLE	IA	51334	1	12-Provider facilitates speeds faster than that reported on the map	Provider only: The Map does not correctly reflect service that I facilitate to this location	500	100	Fixed Wireless	Served (Over 100/20 available)	Wireless	
695860	701 GUTHRIE STREET	ADAIR	IA	50002	1	12-Provider facilitates speeds faster than that reported on the map	Provider only: The Map does not correctly reflect service that I facilitate to this location	500	100	Fixed Wireless	Served (Over 100/20 available)	Wireless	
695983	707 5TH STREET	ADAIR	IA	50002	1	12-Provider facilitates speeds faster than that reported on the map	Provider only: The Map does not correctly reflect service that I facilitate to this location	500	100	Fixed Wireless	Served (Over 100/20 available)	Wireless	
696128	607 WOODLAWN AVENUE	TRAER	IA	50657	1	12-Provider facilitates speeds faster than that reported on the map	Provider only: The Map does not correctly reflect service that I facilitate to this location	500	100	Fixed Wireless	Served (Over 100/20 available)	Wireless	
696224	821 C AVENUE	ARMSTRONG	IA	50514	1	12-Provider facilitates speeds faster than that reported on the map	Provider only: The Map does not correctly reflect service that I facilitate to this location	500	100	Fixed Wireless	Served (Over 100/20 available)	Wireless	
696334	1102 KELSEY ROAD	CASEY	IA	50048	1	12-Provider facilitates speeds faster than that reported on the map	Provider only: The Map does not correctly reflect service that I facilitate to this location	500	100	Fixed Wireless	Served (Over 100/20 available)	Wireless	
696716	103 NORTHWEST GRANT STREET	GREENFIELD	IA	50849	1	12-Provider facilitates speeds faster than that reported on the map	Provider only: The Map does not correctly reflect service that I facilitate to this location	500	100	Fixed Wireless	Served (Over 100/20 available)	Wireless	
697640	607 JEFFERSON STREET	DYSART	IA	52224	1	12-Provider facilitates speeds faster than that reported on the map	Provider only: The Map does not correctly reflect service that I facilitate to this location	500	100	Fixed Wireless	Served (Over 100/20 available)	Wireless	
697882	1023 IOWA STATE HIGHWAY 25	MENLO	IA	50164	1	12-Provider facilitates speeds faster than that reported on the map	Provider only: The Map does not correctly reflect service that I facilitate to this location	500	100	Fixed Wireless	Served (Over 100/20 available)	Wireless	
697910	306 NORTHWEST HAYES STREET	GREENFIELD	IA	50849	1	12-Provider facilitates speeds faster than that reported on the map	Provider only: The Map does not correctly reflect service that I facilitate to this location	500	100	Fixed Wireless	Served (Over 100/20 available)	Wireless	
698093	509 13TH AVENUE NORTH	ESTHERVILLE	IA	51334	1	12-Provider facilitates speeds faster than that reported on the map	Provider only: The Map does not correctly reflect service that I facilitate to this location	500	100	Fixed Wireless	Served (Over 100/20 available)	Wireless	
698768	501 MILL STREET	TRAER	IA	50675	1	12-Provider facilitates speeds faster than that reported on the map	Provider only: The Map does not correctly reflect service that I facilitate to this location	500	100	Fixed Wireless	Served (Over 100/20 available)	Wireless	
698887	605 JEFFERSON STREET	DYSART	IA	52224	1	12-Provider facilitates speeds faster than that reported on the map	Provider only: The Map does not correctly reflect service that I facilitate to this location	500	100	Fixed Wireless	Served (Over 100/20 available)	Wireless	
699280	1788 STATE HIGHWAY 4	ESTHERVILLE	IA	51334	1	12-Provider facilitates speeds faster than that reported on the map	Provider only: The Map does not correctly reflect service that I facilitate to this location	500	100	Fixed Wireless	Served (Over 100/20 available)	Wireless	
699444	5036 110TH STREET	DOLLIVER	IA	50531	1	12-Provider facilitates speeds faster than that reported on the map	Provider only: The Map does not correctly reflect service that I facilitate to this location	500	100	Fixed Wireless	Served (Over 100/20 available)	Wireless	
699568	3204 STATE HIGHWAY 8	DYSART	IA	52224	1	12-Provider facilitates speeds faster than that reported on the map	Provider only: The Map does not correctly reflect service that I facilitate to this location	500	100	Fixed Wireless	Served (Over 100/20 available)	Wireless	
616402	800 WILSON STREET	TRAER	IA	50675	1	12-Provider facilitates speeds faster than that reported on the map	Provider only: The Map does not correctly reflect service that I facilitate to this location	500	100	Fixed Wireless	Served (Over 100/20 available)	Wireless	
692814	292 PUBLIC SQUARE	GREENFIELD	IA	50849	1	12-Provider facilitates speeds faster than that reported on the map	Provider only: The Map does not correctly reflect service that I facilitate to this location	500	100	Fixed Wireless	Served (Over 100/20 available)	Wireless	
664528	5055 MAIN STREET	DOLLIVER	IA	50531	1	12-Provider facilitates speeds faster than that reported on the map	Provider only: The Map does not correctly reflect service that I facilitate to this location	500	100	Fixed Wireless	Served (Over 100/20 available)	Wireless	
691211	2 SOUTH 8TH STREET	ESTHERVILLE	IA	51334	1	12-Provider facilitates speeds faster than that reported on the map	Provider only: The Map does not correctly reflect service that I facilitate to this location	500	100	Fixed Wireless	Served (Over 100/20 available)	Wireless	
620776	702 2ND AVENUE	ARMSTRONG	IA	50514	1	12-Provider facilitates speeds faster than that reported on the map	Provider only: The Map does not correctly reflect service that I facilitate to this location	500	100	Fixed Wireless	Served (Over 100/20 available)	Wireless	
668390	702 2ND AVENUE	ARMSTRONG	IA	50514	1	12-Provider facilitates speeds faster than that reported on the map	Provider only: The Map does not correctly reflect service that I facilitate to this location	500	100	Fixed Wireless	Served (Over 100/20 available)	Wireless	
677010	2302 3RD AVENUE SOUTH	ESTHERVILLE	IA	51334	1	12-Provider facilitates speeds faster than that reported on the map	Provider only: The Map does not correctly reflect service that I facilitate to this location	500	100	Fixed Wireless	Served (Over 100/20 available)	Wireless	
685828	13 INN TOWNER MOBILE HOME COURT	ARMSTRONG	IA	50514	1	12-Provider facilitates speeds faster than that reported on the map	Provider only: The Map does not correctly reflect service that I facilitate to this location	500	100	Fixed Wireless	Served (Over 100/20 available)	Wireless	
640467	714 2ND AVENUE SOUTH	ESTHERVILLE	IA	51334	1	12-Provider facilitates speeds faster than that reported on the map	Provider only: The Map does not correctly reflect service that I facilitate to this location	500	100	Fixed Wireless	Served (Over 100/20 available)	Wireless	
693252	1646 5TH AVENUE NORTH	ESTHERVILLE	IA	51334	1	12-Provider facilitates speeds faster than that reported on the map	Provider only: The Map does not correctly reflect service that I facilitate to this location	500	100	Fixed Wireless	Served (Over 100/20 available)	Wireless	
698435	203 SOUTH 28TH STREET	ESTHERVILLE	IA	51334	1	12-Provider facilitates speeds faster than that reported on the map	Provider only: The Map does not correctly reflect service that I facilitate to this location	500	100	Fixed Wireless	Served (Over 100/20 available)	Wireless	

619130	1033 450TH AVENUE	DOLLIVER	IA	50531	1	12-Provider facilitates speeds faster than that reported on the map	Provider only: The Map does not correctly reflect service that I facilitate to this location	500	100	Fixed Wireless	Served (Over 100/20 available)	Wireless
606667	20 WESTWOOD COURT	ESTHERVILLE	IA	51334	1	12-Provider facilitates speeds faster than that reported on the map	Provider only: The Map does not correctly reflect service that I facilitate to this location	500	100	Fixed Wireless	Served (Over 100/20 available)	Wireless
607577	1344 NORTH 13TH STREET	ESTHERVILLE	IA	51334	1	12-Provider facilitates speeds faster than that reported on the map	Provider only: The Map does not correctly reflect service that I facilitate to this location	500	100	Fixed Wireless	Served (Over 100/20 available)	Wireless
608024	800 6TH AVENUE SOUTH	ESTHERVILLE	IA	51334	1	12-Provider facilitates speeds faster than that reported on the map	Provider only: The Map does not correctly reflect service that I facilitate to this location	500	100	Fixed Wireless	Served (Over 100/20 available)	Wireless
608485	308 4TH AVENUE	SUMNER	IA	50674	1	12-Provider facilitates speeds faster than that reported on the map	Provider only: The Map does not correctly reflect service that I facilitate to this location	500	100	Fixed Wireless	Served (Over 100/20 available)	Wireless
608592	172 FRONT STREET	POSTVILLE	IA	52162	1	12-Provider facilitates speeds faster than that reported on the map	Provider only: The Map does not correctly reflect service that I facilitate to this location	500	100	Fixed Wireless	Served (Over 100/20 available)	Wireless
610209	2471 490TH AVENUE	RINGSTED	IA	50578	1	12-Provider facilitates speeds faster than that reported on the map	Provider only: The Map does not correctly reflect service that I facilitate to this location	500	100	Fixed Wireless	Served (Over 100/20 available)	Wireless
611072	224 VOLNEY ROAD	MONONA	IA	52159	1	12-Provider facilitates speeds faster than that reported on the map	Provider only: The Map does not correctly reflect service that I facilitate to this location	500	100	Fixed Wireless	Served (Over 100/20 available)	Wireless
611414	503 WEST 8TH STREET NORTH	ESTHERVILLE	IA	51334	1	12-Provider facilitates speeds faster than that reported on the map	Provider only: The Map does not correctly reflect service that I facilitate to this location	500	100	Fixed Wireless	Served (Over 100/20 available)	Wireless
612208	305 RAILROAD STREET	WALLINGFORD	IA	51365	1	12-Provider facilitates speeds faster than that reported on the map	Provider only: The Map does not correctly reflect service that I facilitate to this location	500	100	Fixed Wireless	Served (Over 100/20 available)	Wireless
613217	304 2ND AVENUE	ESTHERVILLE	IA	51334	1	12-Provider facilitates speeds faster than that reported on the map	Provider only: The Map does not correctly reflect service that I facilitate to this location	500	100	Fixed Wireless	Served (Over 100/20 available)	Wireless
613541	418 6TH STREET	ARMSTRONG	IA	50514	1	12-Provider facilitates speeds faster than that reported on the map	Provider only: The Map does not correctly reflect service that I facilitate to this location	500	100	Fixed Wireless	Served (Over 100/20 available)	Wireless
613595	521 WEST 5TH AVENUE NORTH	ESTHERVILLE	IA	51334	1	12-Provider facilitates speeds faster than that reported on the map	Provider only: The Map does not correctly reflect service that I facilitate to this location	500	100	Fixed Wireless	Served (Over 100/20 available)	Wireless
614346	304 3RD STREET	ARMSTRONG	IA	50514	1	12-Provider facilitates speeds faster than that reported on the map	Provider only: The Map does not correctly reflect service that I facilitate to this location	500	100	Fixed Wireless	Served (Over 100/20 available)	Wireless
614776	882 STATE HIGHWAY 76	WAUKON	IA	52172	1	12-Provider facilitates speeds faster than that reported on the map	Provider only: The Map does not correctly reflect service that I facilitate to this location	500	100	Fixed Wireless	Served (Over 100/20 available)	Wireless
616299	1314 CENTRAL AVENUE	ESTHERVILLE	IA	51334	1	12-Provider facilitates speeds faster than that reported on the map	Provider only: The Map does not correctly reflect service that I facilitate to this location	500	100	Fixed Wireless	Served (Over 100/20 available)	Wireless
616421	26 WESTWOOD DRIVE	ESTHERVILLE	IA	51334	1	12-Provider facilitates speeds faster than that reported on the map	Provider only: The Map does not correctly reflect service that I facilitate to this location	500	100	Fixed Wireless	Served (Over 100/20 available)	Wireless
617387	3685 130TH STREET	ESTHERVILLE	IA	51334	1	12-Provider facilitates speeds faster than that reported on the map	Provider only: The Map does not correctly reflect service that I facilitate to this location	500	100	Fixed Wireless	Served (Over 100/20 available)	Wireless
617437	114 VOLNEY ROAD	MONONA	IA	52159	1	12-Provider facilitates speeds faster than that reported on the map	Provider only: The Map does not correctly reflect service that I facilitate to this location	500	100	Fixed Wireless	Served (Over 100/20 available)	Wireless
618725	1102 7TH AVENUE SOUTH	ESTHERVILLE	IA	51334	1	12-Provider facilitates speeds faster than that reported on the map	Provider only: The Map does not correctly reflect service that I facilitate to this location	500	100	Fixed Wireless	Served (Over 100/20 available)	Wireless
618822	721 SOUTH 11TH STREET	ESTHERVILLE	IA	51334	1	12-Provider facilitates speeds faster than that reported on the map	Provider only: The Map does not correctly reflect service that I facilitate to this location	500	100	Fixed Wireless	Served (Over 100/20 available)	Wireless
618847	341 CHERRY VALLEY DRIVE	POSTVILLE	IA	52162	1	12-Provider facilitates speeds faster than that reported on the map	Provider only: The Map does not correctly reflect service that I facilitate to this location	500	100	Fixed Wireless	Served (Over 100/20 available)	Wireless
618919	1141 455TH AVENUE	DOLLIVER	IA	50531	1	12-Provider facilitates speeds faster than that reported on the map	Provider only: The Map does not correctly reflect service that I facilitate to this location	500	100	Fixed Wireless	Served (Over 100/20 available)	Wireless
619325	207 CHURCH STREET	LUANA	IA	52156	1	12-Provider facilitates speeds faster than that reported on the map	Provider only: The Map does not correctly reflect service that I facilitate to this location	500	100	Fixed Wireless	Served (Over 100/20 available)	Wireless
620406	705 EAST MAIN STREET	WAUKON	IA	52172	1	12-Provider facilitates speeds faster than that reported on the map	Provider only: The Map does not correctly reflect service that I facilitate to this location	500	100	Fixed Wireless	Served (Over 100/20 available)	Wireless
620803	143 EAST MILITARY ROAD	POSTVILLE	IA	52162	1	12-Provider facilitates speeds faster than that reported on the map	Provider only: The Map does not correctly reflect service that I facilitate to this location	500	100	Fixed Wireless	Served (Over 100/20 available)	Wireless
620884	3816 153RD STREET	ESTHERVILLE	IA	51334	1	12-Provider facilitates speeds faster than that reported on the map	Provider only: The Map does not correctly reflect service that I facilitate to this location	500	100	Fixed Wireless	Served (Over 100/20 available)	Wireless
620916	344 NORTH 16TH STREET	ESTHERVILLE	IA	51334	1	12-Provider facilitates speeds faster than that reported on the map	Provider only: The Map does not correctly reflect service that I facilitate to this location	500	100	Fixed Wireless	Served (Over 100/20 available)	Wireless
621328	1976 550TH AVENUE	ARMSTRONG	IA	50514	1	12-Provider facilitates speeds faster than that reported on the map	Provider only: The Map does not correctly reflect service that I facilitate to this location	500	100	Fixed Wireless	Served (Over 100/20 available)	Wireless
621777	402 CHURCH STREET	LUANA	IA	52156	1	12-Provider facilitates speeds faster than that reported on the map	Provider only: The Map does not correctly reflect service that I facilitate to this location	500	100	Fixed Wireless	Served (Over 100/20 available)	Wireless
621845	219 EAST MILITARY ROAD	POSTVILLE	IA	52162	1	12-Provider facilitates speeds faster than that reported on the map	Provider only: The Map does not correctly reflect service that I facilitate to this location	500	100	Fixed Wireless	Served (Over 100/20 available)	Wireless
621915	117 NORTH 13TH STREET	ESTHERVILLE	IA	51334	1	12-Provider facilitates speeds faster than that reported on the map	Provider only: The Map does not correctly reflect service that I facilitate to this location	500	100	Fixed Wireless	Served (Over 100/20 available)	Wireless
622043	511 6TH STREET	ARMSTRONG	IA	50514	1	12-Provider facilitates speeds faster than that reported on the map	Provider only: The Map does not correctly reflect service that I facilitate to this location	500	100	Fixed Wireless	Served (Over 100/20 available)	Wireless
622160	12152 DOGWOOD AVENUE	LUANA	IA	52156	1	12-Provider facilitates speeds faster than that reported on the map	Provider only: The Map does not correctly reflect service that I facilitate to this location	500	100	Fixed Wireless	Served (Over 100/20 available)	Wireless
622578	130 ELEVATOR ROAD	WALLINGFORD	IA	51365	1	12-Provider facilitates speeds faster than that reported on the map	Provider only: The Map does not correctly reflect service that I facilitate to this location	500	100	Fixed Wireless	Served (Over 100/20 available)	Wireless
622865	1640 MAPLECREST DRIVE	ESTHERVILLE	IA	51334	1	12-Provider facilitates speeds faster than that reported on the map	Provider only: The Map does not correctly reflect service that I facilitate to this location	500	100	Fixed Wireless	Served (Over 100/20 available)	Wireless
623157	1527 7TH AVENUE SOUTH	ESTHERVILLE	IA	51334	1	12-Provider facilitates speeds faster than that reported on the map	Provider only: The Map does not correctly reflect service that I facilitate to this location	500	100	Fixed Wireless	Served (Over 100/20 available)	Wireless
624334	199 FOREST MILLS ROAD	POSTVILLE	IA	52162	1	12-Provider facilitates speeds faster than that reported on the map	Provider only: The Map does not correctly reflect service that I facilitate to this location	500	100	Fixed Wireless	Served (Over 100/20 available)	Wireless
624711	116 CHERYL STREET	POSTVILLE	IA	52162	1	12-Provider facilitates speeds faster than that reported on the map	Provider only: The Map does not correctly reflect service that I facilitate to this location	500	100	Fixed Wireless	Served (Over 100/20 available)	Wireless
625058	1112 MIDWAY AVENUE	TRIPOLI	IA	50676	1	12-Provider facilitates speeds faster than that reported on the map	Provider only: The Map does not correctly reflect service that I facilitate to this location	500	100	Fixed Wireless	Served (Over 100/20 available)	Wireless
626123	417 6TH STREET	ARMSTRONG	IA	50514	1	12-Provider facilitates speeds faster than that reported on the map	Provider only: The Map does not correctly reflect service that I facilitate to this location	500	100	Fixed Wireless	Served (Over 100/20 available)	Wireless
626895	10335 ASPEN AVENUE	POSTVILLE	IA	52162	1	12-Provider facilitates speeds faster than that reported on the map	Provider only: The Map does not correctly reflect service that I facilitate to this location	500	100	Fixed Wireless	Served (Over 100/20 available)	Wireless
626970	314 NORTH 17TH COURT	ESTHERVILLE	IA	51334	1	12-Provider facilitates speeds faster than that reported on the map	Provider only: The Map does not correctly reflect service that I facilitate to this location	500	100	Fixed Wireless	Served (Over 100/20 available)	Wireless
628446	1686 3RD AVENUE SOUTH	ESTHERVILLE	IA	51334	1	12-Provider facilitates speeds faster than that reported on the map	Provider only: The Map does not correctly reflect service that I facilitate to this location	500	100	Fixed Wireless	Served (Over 100/20 available)	Wireless
628469	1271 PLEASANT DRIVE	WAUKON	IA	52172	1	12-Provider facilitates speeds faster than that reported on the map	Provider only: The Map does not correctly reflect service that I facilitate to this location	500	100	Fixed Wireless	Served (Over 100/20 available)	Wireless
631242	202 SOUTH 6TH STREET	ESTHERVILLE	IA	51334	1	12-Provider facilitates speeds faster than that reported on the map	Provider only: The Map does not correctly reflect service that I facilitate to this location	500	100	Fixed Wireless	Served (Over 100/20 available)	Wireless
631464	2484 BALSAM ROAD	DECORAH	IA	52101	1	12-Provider facilitates speeds faster than that reported on the map	Provider only: The Map does not correctly reflect service that I facilitate to this location	500	100	Fixed Wireless	Served (Over 100/20 available)	Wireless
633401	159 EAST MILITARY ROAD	POSTVILLE	IA	52162	1	12-Provider facilitates speeds faster than that reported on the map	Provider only: The Map does not correctly reflect service that I facilitate to this location	500	100	Fixed Wireless	Served (Over 100/20 available)	Wireless
634194	4913 107TH STREET	DOLLIVER	IA	50531	1	12-Provider facilitates speeds faster than that reported on the map	Provider only: The Map does not correctly reflect service that I facilitate to this location	500	100	Fixed Wireless	Served (Over 100/20 available)	Wireless
635608	2152 120TH STREET	TRIPOLI	IA	50676	1	12-Provider facilitates speeds faster than that reported on the map	Provider only: The Map does not correctly reflect service that I facilitate to this location	500	100	Fixed Wireless	Served (Over 100/20 available)	Wireless
635791	801 2ND AVENUE	ARMSTRONG	IA	50514	1	12-Provider facilitates speeds faster than that reported on the map	Provider only: The Map does not correctly reflect service that I facilitate to this location	500	100	Fixed Wireless	Served (Over 100/20 available)	Wireless
635934	4071 STATE HIGHWAY 9	ESTHERVILLE	IA	51334	1	12-Provider facilitates speeds faster than that reported on the map	Provider only: The Map does not correctly reflect service that I facilitate to this location	500	100	Fixed Wireless	Served (Over 100/20 available)	Wireless
636256	1274 RENO AVENUE	SUMNER	IA	50674	1	12-Provider facilitates speeds faster than that reported on the map	Provider only: The Map does not correctly reflect service that I facilitate to this location	500	100	Fixed Wireless	Served (Over 100/20 available)	Wireless
637159	413 NORTH 9TH STREET	ESTHERVILLE	IA	51334	1	12-Provider facilitates speeds faster than that reported on the map	Provider only: The Map does not correctly reflect service that I facilitate to this location	500	100	Fixed Wireless	Served (Over 100/20 available)	Wireless
637864	1938 3RD AVENUE SOUTH	ESTHERVILLE	IA	51334	1	12-Provider facilitates speeds faster than that reported on the map	Provider only: The Map does not correctly reflect service that I facilitate to this location	500	100	Fixed Wireless	Served (Over 100/20 available)	Wireless
638416	909 2ND AVENUE SOUTH	ESTHERVILLE	IA	51334	1	12-Provider facilitates speeds faster than that reported on the map	Provider only: The Map does not correctly reflect service that I facilitate to this location	500	100	Fixed Wireless	Served (Over 100/20 available)	Wireless
638874	702 4TH AVENUE	ARMSTRONG	IA	50514	1	12-Provider facilitates speeds faster than that reported on the map	Provider only: The Map does not correctly reflect service that I facilitate to this location	500	100	Fixed Wireless	Served (Over 100/20 available)	Wireless
640470	1314 NORTH 15TH STREET	ESTHERVILLE	IA	51334	1	12-Provider facilitates speeds faster than that reported on the map	Provider only: The Map does not correctly reflect service that I facilitate to this location	500	100	Fixed Wireless	Served (Over 100/20 available)	Wireless
641060	2014 NORTH 6TH STREET	ESTHERVILLE	IA	51334	1	12-Provider facilitates speeds faster than that reported on the map	Provider only: The Map does not correctly reflect service that I facilitate to this location	500	100	Fixed Wireless	Served (Over 100/20 available)	Wireless
641746	720 WEST 9TH STREET NORTH	ESTHERVILLE	IA	51334	1	12-Provider facilitates speeds faster than that reported on the map	Provider only: The Map does not correctly reflect service that I facilitate to this location	500	100	Fixed Wireless	Served (Over 100/20 available)	Wireless
643681	301 TRUMAN STREET	LUANA	IA	52156	1	12-Provider facilitates speeds faster than that reported on the map	Provider only: The Map does not correctly reflect service that I facilitate to this location	500	100	Fixed Wireless	Served (Over 100/20 available)	Wireless
643794	903 2ND AVENUE NORTH	ESTHERVILLE	IA	51334	1	12-Provider facilitates speeds faster than that reported on the map	Provider only: The Map does not correctly reflect service that I facilitate to this location	500	100	Fixed Wireless	Served (Over 100/20 available)	Wireless
643900	523 SOUTH 11TH STREET	ESTHERVILLE	IA	51334	1	12-Provider facilitates speeds faster than that reported on the map	Provider only: The Map does not correctly reflect service that I facilitate to this location	500	100	Fixed Wireless	Served (Over 100/20 available)	Wireless
644614	1210 560TH AVENUE	ARMSTRONG	IA	50514	1	12-Provider facilitates speeds faster than that reported on the map	Provider only: The Map does not correctly reflect service that I facilitate to this location	500	100	Fixed Wireless	Served (Over 100/20 available)	Wireless
644867	615 2ND AVENUE SOUTH	ESTHERVILLE	IA	51334	1	12-Provider facilitates speeds faster than that reported on the map	Provider only: The Map does not correctly reflect service that I facilitate to this location	500	100	Fixed Wireless	Served (Over 100/20 available)	Wireless
644870	301 MAIN STREET	LUANA	IA	52156	1	12-Provider facilitates speeds faster than that reported on the map	Provider only: The Map does not correctly reflect service that I facilitate to this location	500	100	Fixed Wireless	Served (Over 100/20 available)	Wireless
646781	202 NORTH 17TH PLACE	ESTHERVILLE	IA	51334	1	12-Provider facilitates speeds faster than that reported on the map	Provider only: The Map does not correctly reflect service that I facilitate to this location	500	100	Fixed Wireless	Served (Over 100/20 available)	Wireless
647662	103 NORTH 9TH STREET	ESTHERVILLE	IA	51334	1	12-Provider facilitates speeds faster than that reported on the map	Provider only: The Map does not correctly reflect service that I facilitate to this location	500	100	Fixed Wireless	Served (Over 100/20 available)	Wireless
647866	115 SOUTH 8TH STREET	ESTHERVILLE	IA	51334	1	12-Provider facilitates speeds faster than that reported on the map	Provider only: The Map does not correctly reflect service that I facilitate to this location	500	100	Fixed Wireless	Served (Over 100/20 available)	Wireless
648882	332 CHERRY VALLEY DRIVE	POSTVILLE	IA	52162	1	12-Provider facilitates speeds faster than that reported on the map	Provider only: The Map does not correctly reflect service that I facilitate to this location	500	100	Fixed Wireless	Served (Over 100/20 available)	Wireless
648944	2120 470TH AVENUE	RINGSTED	IA	50578	1	12-Provider facilitates speeds faster than that reported on the map	Provider only: The Map does not correctly reflect service that I facilitate to this location	500	100	Fixed Wireless	Served (Over 100/20 available)	Wireless
650004	162 FRONT STREET	POSTVILLE	IA	52162	1	12-Provider facilitates speeds faster than that reported on the map	Provider only: The Map does not correctly reflect service that I facilitate to this location	500	100	Fixed Wireless	Served (Over 100/20 available)	Wireless
650211	921 5TH AVENUE NORTH	ESTHERVILLE	IA	51334	1	12-Provider facilitates speeds faster than that reported on the map	Provider only: The Map does not correctly reflect service that I facilitate to this location	500	100	Fixed Wireless	Served (Over 100/20 available)	Wireless
650660	951 NORTH 12TH STREET	ESTHERVILLE	IA	51334	1	12-Provider facilitates speeds faster than that reported on the map	Provider only: The Map does not correctly reflect service that I facilitate to this location	500	100	Fixed Wireless	Served (Over 100/20 available)	Wireless
651311	315 NORTH 13TH STREET	ESTHERVILLE	IA	51334	1	12-Provider facilitates speeds faster than that reported on the map	Provider only: The Map does not correctly reflect service that I facilitate to this location	500	100	Fixed Wireless	Served (Over 100/20 available)	Wireless
651887	1277 BIN DRIVE	WAUKON	IA	52172	1	12-Provider facilitates speeds faster than that reported on the map	Provider only: The Map does not correctly reflect service that I facilitate to this location	500	100	Fixed Wireless	Served (Over 100/20 available)	Wireless
651976	407 BURGES STREET	LUANA	IA	52156	1	12-Provider facilitates speeds faster than that reported on the map	Provider only: The Map does not correctly reflect service that I facilitate to this location	500	100	Fixed Wireless	Served (Over 100/20 available)	Wireless
652730	615 NORTH 8TH STREET	ESTHERVILLE	IA	51334	1	12-Provider facilitates speeds faster than that reported on the map	Provider only: The Map does not correctly reflect service that I facilitate to this location	500	100	Fixed Wireless	Served (Over 100/20 available)	Wireless
653720	1273 SHERMAN RIDGE ROAD	WAUKON	IA	52172	1	12-Provider facilitates speeds faster than that reported on the map	Provider only: The Map does not correctly reflect service that I facilitate to this location	500	100	Fixed Wireless	Served (Over 100/20 available)	Wireless
653756	408 2ND AVENUE	ARMSTRONG	IA	50514	1	12-Provider facilitates speeds faster than that reported on the map	Provider only: The Map does not correctly reflect service that I facilitate to this location	500	100	Fixed Wireless	Served (Over 100/20 available)	Wireless
654498	165 FRONT STREET	POSTVILLE	IA	52162	1	12-Provider facilitates speeds faster than that reported on the map	Provider only: The Map does not correctly reflect service that I facilitate to this location	500	100	Fixed Wireless	Served (Over 100/20 available)	Wireless
655243	854 VOLNEY ROAD	WAUKON	IA	52172	1	12-Provider facilitates speeds faster than that reported on the map	Provider only: The Map does not correctly reflect service that I facilitate to this location	500	100	Fixed Wireless	Served (Over 100/20 available)	Wireless
655341	202 TRUMAN STREET	LUANA	IA	52156	1	12-Provider facilitates speeds faster than that reported on the map	Provider only: The Map does not correctly reflect service that I facilitate to this location	500	100	Fixed Wireless	Served (Over 100/20 available)	Wireless
655812	2291 530TH AVENUE	ARMSTRONG	IA	50514	1	12-Provider facilitates speeds faster than that reported on the map	Provider only: The Map does not correctly reflect service that I facilitate to this location	500	100	Fixed Wireless	Served (Over 100/20 available)	Wireless
655945	708 WEST 7TH STREET NORTH	ESTHERVILLE	IA	51334	1	12-Provider facilitates speeds faster than that reported on the map	Provider only: The Map does not correctly reflect service that I facilitate to this location	500	100	Fixed Wireless	Served (Over 100/20 available)	Wireless
655999	190 FRONT STREET	POSTVILLE	IA	52162	1	12-Provider facilitates speeds faster than that reported on the map	Provider only: The Map does not correctly reflect service that I facilitate to this location	500	100	Fixed Wireless	Served (Over 100/20 available)	Wireless
656421	3344 340TH STREET	ELMA	IA	50628	1	12-Provider facilitates speeds faster than that reported on the map	Provider only: The Map does not correctly reflect service that I facilitate to this location	500	100	Fixed Wireless	Served (Over 100/20 available)	Wireless
656488	308 WEST 9TH STREET NORTH	ESTHERVILLE	IA	51334	1	12-Provider facilitates speeds faster than that reported on the map	Provider only: The Map does not correctly reflect service that I facilitate to this location	500	100	Fixed Wireless	Served (Over 100/20 available)	Wireless
657082	705 SOUTH 12TH STREET	ESTHERVILLE	IA	51334	1	12-Provider facilitates speeds faster than that reported on the map	Provider only: The Map does not correctly reflect service that I facilitate to this location	500	100	Fixed Wireless	Served (Over 100/20 available)	Wireless
657127	902 NORTH 10TH STREET	ESTHERVILLE	IA	51334	1	12-Provider facilitates speeds faster than that reported on the map	Provider only: The Map does not correctly reflect service that I facilitate to this location	500	100	Fixed Wireless	Served (Over 100/20 available)	Wireless
657290	2621 7TH AVENUE SOUTH	ESTHERVILLE	IA	51334	1	12-Provider facilitates speeds faster than that reported on the map	Provider only: The Map does not correctly reflect service that I facilitate to this location	500	100	Fixed Wireless	Served (Over 100/20 available)	Wireless
658995	311 WILSON STREET	DYSART	IA	52224	1	12-Provider facilitates speeds faster than that reported on the map	Provider only: The Map does not correctly reflect service that I facilitate to this location	500	100	Fixed Wireless	Served (Over 100/20 available)	Wireless
660369	126 EAST MILITARY ROAD	POSTVILLE	IA	52162	1	12-Provider facilitates speeds faster than that reported on the map	Provider only: The Map does not correctly reflect service that I facilitate to this location	500	100	Fixed Wireless	Served (Over 100/20 available)	Wireless
661803	528 SOUTH 10TH STREET	ESTHERVILLE	IA	51334	1	12-Provider facilitates speeds faster than that reported on the map	Provider only: The Map does not correctly reflect service that I facilitate to this location	500	100	Fixed Wireless	Served (Over 100/20 available)	Wireless
662133	2208 9TH STREET SOUTHWEST	WAUKON	IA	52172	1	12-Provider facilitates speeds faster than that reported on the map	Provider only: The Map does not correctly reflect service that I facilitate to this location	500	100	Fixed Wireless	Served (Over 100/20 available)	Wireless
663842	902 7TH AVENUE SOUTH	ESTHERVILLE	IA	51334	1	12-Provider facilitates speeds faster than that reported on the map	Provider only: The Map does not correctly reflect service that I facilitate to this location	500	100	Fixed Wireless	Served (Over 100/20 available)	Wireless
664433	409 4TH AVENUE NORTH	ESTHERVILLE	IA	51334	1	12-Provider facilitates speeds faster than that reported on the map	Provider only: The Map does not correctly reflect service that I facilitate to this location	500	100	Fixed Wireless	Served (Over 100/20 available)	Wireless
664478	608 SOUTH 9TH STREET	ESTHERVILLE	IA	51334	1	12-Provider facilitates speeds faster than that reported on the map	Provider only: The Map does not correctly reflect service that I facilitate to this location	500	100	Fixed Wireless	Served (Over 100/20 available)	Wireless
665182	1020 NORTH 7TH STREET	ESTHERVILLE	IA	51334	1	12-Provider facilitates speeds faster than that reported on the map	Provider only: The Map does not correctly reflect service that I facilitate to this location	500	100	Fixed Wireless	Served (Over 100/20 available)	Wireless
665205	647 LYBRAND STREET	POSTVILLE	IA	52162	1	12-Provider facilitates speeds faster than that reported on the map	Provider only: The Map does not correctly reflect service that I facilitate to this location	500	100	Fixed Wireless	Served (Over 100/20 available)	Wireless
665255	119 SOUTH 3RD STREET	WALLINGFORD	IA	51365	1	12-Provider facilitates speeds faster than that reported on the map	Provider only: The Map does not correctly reflect service that I facilitate to this location	500	100	Fixed Wireless	Served (Over 100/20 available)	Wireless
665614	319 ST JAMES AVENUE	WALLINGFORD	IA	51365	1	12-Provider facilitates speeds faster than that reported on the map	Provider only: The Map does not correctly reflect service that I facilitate to this location	500	100	Fixed Wireless	Served (Over 100/20 available)	Wireless
666625	313 TRUMAN STREET	LUANA	IA	52156	1	12-Provider facilitates speeds faster than that reported on the map	Provider only: The Map does not correctly reflect service that I facilitate to this location	500	100	Fixed Wireless	Served (Over 100/20 available)	Wireless
667616	120 GOLF COURSE DRIVE	ARMSTRONG	IA	50514	1	12-Provider facilitates speeds faster than that reported on the map	Provider only: The Map does not correctly reflect service that I facilitate to this location	500	100	Fixed Wireless	Served (Over 100/20 available)	Wireless
667852	1707 CENTRAL AVENUE	ESTHERVILLE	IA	51334	1	12-Provider facilitates speeds faster than that reported on the map	Provider only: The Map does not correctly reflect service that I facilitate to this location	500	100	Fixed Wireless	Served (Over 100/20 available)	Wireless
669552	209 MAIN STREET	LUANA	IA	52156	1	12-Provider facilitates speeds faster than that reported on the map	Provider only: The Map does not correctly reflect service that I facilitate to this location	500	100	Fixed Wireless	Served (Over 100/20 available)	Wireless
669598	305 3RD AVENUE SOUTH	ARMSTRONG	IA	50514	1	12-Provider facilitates speeds faster than that reported on the map	Provider only: The Map does not correctly reflect service that I facilitate to this location	500	100	Fixed Wireless	Served (Over 100/20 available)	Wireless
669684	923 SOUTH 12TH STREET	ESTHERVILLE	IA	51334	1	12-Provider facilitates speeds faster than that reported on the map	Provider only: The Map does not correctly reflect service that I facilitate to this location	500	100	Fixed Wireless	Served (Over 100/20 available)	Wireless
670183	432 NORTH LAWLER STREET	POSTVILLE	IA	52162	1	12-Provider facilitates speeds faster than that reported on the map	Provider only: The Map does not correctly reflect service that I facilitate to this location	500	100	Fixed Wireless	Served (Over 100/20 available)	Wireless
670576	5571 6TH AVENUE	ARMSTRONG	IA	50514	1	12-Provider facilitates speeds faster than that reported on the map	Provider only: The Map does not correctly reflect service that I facilitate to this location	500	100	Fixed Wireless	Served (Over 100/20 available)	Wireless
671208	409 NORTH 5TH STREET	ESTHERVILLE	IA	51334	1	12-Provider facilitates speeds faster than that reported on the map	Provider only: The Map does not correctly reflect service that I facilitate to this location	500	100	Fixed Wireless	Served (Over 100/20 available)	Wireless
671409	543 NORTH 9TH STREET	ESTHERVILLE	IA	51334	1	12-Provider facilitates speeds faster than that reported on the map	Provider only: The Map does not correctly reflect service that I facilitate to this location	500	100	Fixed Wireless	Served (Over 100/20 available)	Wireless
671515	1320 NORTH 13TH STREET	ESTHERVILLE	IA	51334	1	12-Provider facilitates speeds faster than that reported on the map	Provider only: The Map does not correctly reflect service that I facilitate to this location	500	100	Fixed Wireless	Served (Over 100/20 available)	Wireless
672285	4519 230TH STREET	WALLINGFORD	IA	51365	1	12-Provider facilitates speeds faster than that reported on the map	Provider only: The Map does not correctly reflect service that I facilitate to this location	500	100	Fixed Wireless	Served (Over 100/20 available)	Wireless
673101	2403 MURRAY ROAD	ESTHERVILLE	IA	51334	1	12-Provider facilitates speeds faster than that reported on the map	Provider only: The Map does not correctly reflect service that I facilitate to this location	500	100	Fixed Wireless	Served (Over 100/20 available)	Wireless
673297	105 3RD STREET	ESTHERVILLE	IA	51334	1	12-Provider facilitates speeds faster than that reported on the map	Provider only: The Map does not correctly reflect service that I facilitate to this location	500	100	Fixed Wireless	Served (Over 100/20 available)	Wireless
673775	216 NORTH 3RD STREET	WALLINGFORD	IA	51365	1	12-Provider facilitates speeds faster than that reported on the map	Provider only: The Map does not correctly reflect service that I facilitate to this location	500	100	Fixed Wireless	Served (Over 100/20 available)	Wireless
674072	700 2ND AVENUE	ARMSTRONG	IA	50514	1	12-Provider facilitates speeds faster than that reported on the map	Provider only: The Map does not correctly reflect service that I facilitate to this location	500	100	Fixed Wireless	Served (Over 100/20 available)	Wireless
674283	27 ORCHARD LANE	ESTHERVILLE	IA	51334	1	12-Provider facilitates speeds faster than that reported on the map	Provider only: The Map does not correctly reflect service that I facilitate to this location	500	100	Fixed Wireless	Served (Over 100/20 available)	Wireless
674760	505 3RD STREET	ARMSTRONG	IA	50514	1	12-Provider facilitates speeds faster than that reported on the map	Provider only: The Map does not correctly reflect service that I facilitate to this location	500	100	Fixed Wireless	Served (Over 100/20 available)	Wireless
676124	1638 365TH AVENUE	ESTHERVILLE	IA	51334	1	12-Provider facilitates speeds faster than that reported on the map	Provider only: The Map does not correctly reflect service that I facilitate to this location	500	100	Fixed Wireless	Served (Over 100/20 available)	Wireless
676181	1008 2ND STREET SOUTHWEST	WAUKON	IA	52172	1	12-Provider facilitates speeds faster than that reported on the map	Provider only: The Map does not correctly reflect service that I facilitate to this location	500	100	Fixed Wireless	Served (Over 100/20 available)	Wireless
676541	3806 RIVERSIDE HILLS DRIVE	ESTHERVILLE	IA	51334	1	12-Provider facilitates speeds faster than that reported on the map	Provider only: The Map does not correctly reflect service that I facilitate to this location	500	100	Fixed Wireless	Served (Over 100/20 available)	Wireless
676862	332 NORTH 16TH STREET	ESTHERVILLE	IA	51334	1	12-Provider facilitates speeds faster than that reported on the map	Provider only: The Map does not correctly reflect service that I facilitate to this location	500	100	Fixed Wireless	Served (Over 100/20 available)	Wireless
677944	514 NORTH 10TH STREET	ESTHERVILLE	IA	51334	1	12-Provider facilitates speeds faster than that reported on the map	Provider only: The Map does not correctly reflect service that I facilitate to this location	500	100	Fixed Wireless	Served (Over 100/20 available)	Wireless

677983	609 2ND AVENUE	ARMSTRONG	IA	50514	1	12-Provider facilitates speeds faster than that reported on the map	Provider only: The Map does not correctly reflect service that I facilitate to this location	500	100	Fixed Wireless	Served (Over 100/20 available)	Wireless
678693	500 NORTH 3RD STREET	ESTHERVILLE	IA	51334	1	12-Provider facilitates speeds faster than that reported on the map	Provider only: The Map does not correctly reflect service that I facilitate to this location	500	100	Fixed Wireless	Served (Over 100/20 available)	Wireless
679782	502 9TH STREET SOUTHWEST	WAUKON	IA	52172	1	12-Provider facilitates speeds faster than that reported on the map	Provider only: The Map does not correctly reflect service that I facilitate to this location	500	100	Fixed Wireless	Served (Over 100/20 available)	Wireless
682354	2510 110TH STREET	FREDERICKSBURG	IA	50630	1	12-Provider facilitates speeds faster than that reported on the map	Provider only: The Map does not correctly reflect service that I facilitate to this location	500	100	Fixed Wireless	Served (Over 100/20 available)	Wireless
682814	563 VOLNEY ROAD	MONONA	IA	52159	1	12-Provider facilitates speeds faster than that reported on the map	Provider only: The Map does not correctly reflect service that I facilitate to this location	500	100	Fixed Wireless	Served (Over 100/20 available)	Wireless
683604	773 VOLNEY ROAD	MONONA	IA	52159	1	12-Provider facilitates speeds faster than that reported on the map	Provider only: The Map does not correctly reflect service that I facilitate to this location	500	100	Fixed Wireless	Served (Over 100/20 available)	Wireless
684640	315 WEST 2ND STREET NORTH	ESTHERVILLE	IA	51334	1	12-Provider facilitates speeds faster than that reported on the map	Provider only: The Map does not correctly reflect service that I facilitate to this location	500	100	Fixed Wireless	Served (Over 100/20 available)	Wireless
685874	1271 420TH AVENUE	ESTHERVILLE	IA	51334	1	12-Provider facilitates speeds faster than that reported on the map	Provider only: The Map does not correctly reflect service that I facilitate to this location	500	100	Fixed Wireless	Served (Over 100/20 available)	Wireless
686212	1258 PETERSON HOLLOW DRIVE	WAUKON	IA	52172	1	12-Provider facilitates speeds faster than that reported on the map	Provider only: The Map does not correctly reflect service that I facilitate to this location	500	100	Fixed Wireless	Served (Over 100/20 available)	Wireless
687260	883 STATE HIGHWAY 76	WAUKON	IA	52172	1	12-Provider facilitates speeds faster than that reported on the map	Provider only: The Map does not correctly reflect service that I facilitate to this location	500	100	Fixed Wireless	Served (Over 100/20 available)	Wireless
687647	315 NORTH 20TH STREET	ESTHERVILLE	IA	51334	1	12-Provider facilitates speeds faster than that reported on the map	Provider only: The Map does not correctly reflect service that I facilitate to this location	500	100	Fixed Wireless	Served (Over 100/20 available)	Wireless
687800	107 3RD STREET	ESTHERVILLE	IA	51334	1	12-Provider facilitates speeds faster than that reported on the map	Provider only: The Map does not correctly reflect service that I facilitate to this location	500	100	Fixed Wireless	Served (Over 100/20 available)	Wireless
687900	314 SOUTH 7TH STREET	ESTHERVILLE	IA	51334	1	12-Provider facilitates speeds faster than that reported on the map	Provider only: The Map does not correctly reflect service that I facilitate to this location	500	100	Fixed Wireless	Served (Over 100/20 available)	Wireless
688157	1020 NORTH 5TH STREET	ESTHERVILLE	IA	51334	1	12-Provider facilitates speeds faster than that reported on the map	Provider only: The Map does not correctly reflect service that I facilitate to this location	500	100	Fixed Wireless	Served (Over 100/20 available)	Wireless
688429	2673 470TH AVENUE	GRAETTINGER	IA	51342	1	12-Provider facilitates speeds faster than that reported on the map	Provider only: The Map does not correctly reflect service that I facilitate to this location	500	100	Fixed Wireless	Served (Over 100/20 available)	Wireless
688529	1011 1ST AVENUE NORTH	ESTHERVILLE	IA	51334	1	12-Provider facilitates speeds faster than that reported on the map	Provider only: The Map does not correctly reflect service that I facilitate to this location	500	100	Fixed Wireless	Served (Over 100/20 available)	Wireless
688630	910 3RD AVENUE NORTH	ESTHERVILLE	IA	51334	1	12-Provider facilitates speeds faster than that reported on the map	Provider only: The Map does not correctly reflect service that I facilitate to this location	500	100	Fixed Wireless	Served (Over 100/20 available)	Wireless
688775	1409 7TH AVENUE SOUTH	ESTHERVILLE	IA	51334	1	12-Provider facilitates speeds faster than that reported on the map	Provider only: The Map does not correctly reflect service that I facilitate to this location	500	100	Fixed Wireless	Served (Over 100/20 available)	Wireless
688820	3321 ADDISON AVENUE	ELMA	IA	50628	1	12-Provider facilitates speeds faster than that reported on the map	Provider only: The Map does not correctly reflect service that I facilitate to this location	500	100	Fixed Wireless	Served (Over 100/20 available)	Wireless
689779	704 4TH AVENUE	ARMSTRONG	IA	50514	1	12-Provider facilitates speeds faster than that reported on the map	Provider only: The Map does not correctly reflect service that I facilitate to this location	500	100	Fixed Wireless	Served (Over 100/20 available)	Wireless
690051	4240 150TH STREET	ESTHERVILLE	IA	51334	1	12-Provider facilitates speeds faster than that reported on the map	Provider only: The Map does not correctly reflect service that I facilitate to this location	500	100	Fixed Wireless	Served (Over 100/20 available)	Wireless
690188	703 4TH AVENUE	ARMSTRONG	IA	50514	1	12-Provider facilitates speeds faster than that reported on the map	Provider only: The Map does not correctly reflect service that I facilitate to this location	500	100	Fixed Wireless	Served (Over 100/20 available)	Wireless
690189	527 7TH AVENUE SOUTHEAST	WAUKON	IA	52172	1	12-Provider facilitates speeds faster than that reported on the map	Provider only: The Map does not correctly reflect service that I facilitate to this location	500	100	Fixed Wireless	Served (Over 100/20 available)	Wireless
690198	102 COUNTRYSIDE ROAD	LUANA	IA	52156	1	12-Provider facilitates speeds faster than that reported on the map	Provider only: The Map does not correctly reflect service that I facilitate to this location	500	100	Fixed Wireless	Served (Over 100/20 available)	Wireless
690419	1959 STATE HIGHWAY 4	ESTHERVILLE	IA	51334	1	12-Provider facilitates speeds faster than that reported on the map	Provider only: The Map does not correctly reflect service that I facilitate to this location	500	100	Fixed Wireless	Served (Over 100/20 available)	Wireless
691326	2121 440TH AVENUE	ESTHERVILLE	IA	51334	1	12-Provider facilitates speeds faster than that reported on the map	Provider only: The Map does not correctly reflect service that I facilitate to this location	500	100	Fixed Wireless	Served (Over 100/20 available)	Wireless
691484	2375 470TH AVENUE	RINGSTED	IA	50578	1	12-Provider facilitates speeds faster than that reported on the map	Provider only: The Map does not correctly reflect service that I facilitate to this location	500	100	Fixed Wireless	Served (Over 100/20 available)	Wireless
691830	702 SOUTH 10TH STREET	ESTHERVILLE	IA	51334	1	12-Provider facilitates speeds faster than that reported on the map	Provider only: The Map does not correctly reflect service that I facilitate to this location	500	100	Fixed Wireless	Served (Over 100/20 available)	Wireless
692558	214 WEST 4TH STREET NORTH	ESTHERVILLE	IA	51334	1	12-Provider facilitates speeds faster than that reported on the map	Provider only: The Map does not correctly reflect service that I facilitate to this location	500	100	Fixed Wireless	Served (Over 100/20 available)	Wireless
693234	1200 380TH AVENUE	ESTHERVILLE	IA	51334	1	12-Provider facilitates speeds faster than that reported on the map	Provider only: The Map does not correctly reflect service that I facilitate to this location	500	100	Fixed Wireless	Served (Over 100/20 available)	Wireless
694499	4925 107TH STREET	DOLLIVER	IA	50531	1	12-Provider facilitates speeds faster than that reported on the map	Provider only: The Map does not correctly reflect service that I facilitate to this location	500	100	Fixed Wireless	Served (Over 100/20 available)	Wireless
694736	1263 PETERSON HOLLOW DRIVE	WAUKON	IA	52172	1	12-Provider facilitates speeds faster than that reported on the map	Provider only: The Map does not correctly reflect service that I facilitate to this location	500	100	Fixed Wireless	Served (Over 100/20 available)	Wireless
694865	907 NORTH 8TH STREET	ESTHERVILLE	IA	51334	1	12-Provider facilitates speeds faster than that reported on the map	Provider only: The Map does not correctly reflect service that I facilitate to this location	500	100	Fixed Wireless	Served (Over 100/20 available)	Wireless
695596	609 WEST 5TH AVENUE NORTH	ESTHERVILLE	IA	51334	1	12-Provider facilitates speeds faster than that reported on the map	Provider only: The Map does not correctly reflect service that I facilitate to this location	500	100	Fixed Wireless	Served (Over 100/20 available)	Wireless
696000	1015 NORTH 8TH STREET	ESTHERVILLE	IA	51334	1	12-Provider facilitates speeds faster than that reported on the map	Provider only: The Map does not correctly reflect service that I facilitate to this location	500	100	Fixed Wireless	Served (Over 100/20 available)	Wireless
697457	1530 560TH AVENUE	ARMSTRONG	IA	50514	1	12-Provider facilitates speeds faster than that reported on the map	Provider only: The Map does not correctly reflect service that I facilitate to this location	500	100	Fixed Wireless	Served (Over 100/20 available)	Wireless
697493	327 NORTH 17TH STREET	ESTHERVILLE	IA	51334	1	12-Provider facilitates speeds faster than that reported on the map	Provider only: The Map does not correctly reflect service that I facilitate to this location	500	100	Fixed Wireless	Served (Over 100/20 available)	Wireless
697625	1105 WEST MAIN STREET	WAUKON	IA	52172	1	12-Provider facilitates speeds faster than that reported on the map	Provider only: The Map does not correctly reflect service that I facilitate to this location	500	100	Fixed Wireless	Served (Over 100/20 available)	Wireless
698051	3 SOUTH 15TH PLACE	ESTHERVILLE	IA	51334	1	12-Provider facilitates speeds faster than that reported on the map	Provider only: The Map does not correctly reflect service that I facilitate to this location	500	100	Fixed Wireless	Served (Over 100/20 available)	Wireless
698148	402 SOUTH 10TH STREET	ESTHERVILLE	IA	51334	1	12-Provider facilitates speeds faster than that reported on the map	Provider only: The Map does not correctly reflect service that I facilitate to this location	500	100	Fixed Wireless	Served (Over 100/20 available)	Wireless
699421	4340 140TH STREET	ESTHERVILLE	IA	51334	1	12-Provider facilitates speeds faster than that reported on the map	Provider only: The Map does not correctly reflect service that I facilitate to this location	500	100	Fixed Wireless	Served (Over 100/20 available)	Wireless
699805	545 RED SCHOOL ROAD	LUANA	IA	52156	1	12-Provider facilitates speeds faster than that reported on the map	Provider only: The Map does not correctly reflect service that I facilitate to this location	500	100	Fixed Wireless	Served (Over 100/20 available)	Wireless
686612	209 NORTH 6TH STREET	ESTHERVILLE	IA	51334	1	12-Provider facilitates speeds faster than that reported on the map	Provider only: The Map does not correctly reflect service that I facilitate to this location	500	100	Fixed Wireless	Served (Over 100/20 available)	Wireless
610965	403 NORTH 8TH STREET	ESTHERVILLE	IA	51334	1	12-Provider facilitates speeds faster than that reported on the map	Provider only: The Map does not correctly reflect service that I facilitate to this location	500	100	Fixed Wireless	Served (Over 100/20 available)	Wireless
620148	2001 1ST AVENUE NORTH	ESTHERVILLE	IA	51334	1	12-Provider facilitates speeds faster than that reported on the map	Provider only: The Map does not correctly reflect service that I facilitate to this location	500	100	Fixed Wireless	Served (Over 100/20 available)	Wireless
620314	1739 1ST AVENUE NORTH	ESTHERVILLE	IA	51334	1	12-Provider facilitates speeds faster than that reported on the map	Provider only: The Map does not correctly reflect service that I facilitate to this location	500	100	Fixed Wireless	Served (Over 100/20 available)	Wireless
632214	220 NORTH 20TH STREET	ESTHERVILLE	IA	51334	1	12-Provider facilitates speeds faster than that reported on the map	Provider only: The Map does not correctly reflect service that I facilitate to this location	500	100	Fixed Wireless	Served (Over 100/20 available)	Wireless
633767	1514 1ST AVENUE NORTH	ESTHERVILLE	IA	51334	1	12-Provider facilitates speeds faster than that reported on the map	Provider only: The Map does not correctly reflect service that I facilitate to this location	500	100	Fixed Wireless	Served (Over 100/20 available)	Wireless
648591	1742 CENTRAL AVENUE	ESTHERVILLE	IA	51334	1	12-Provider facilitates speeds faster than that reported on the map	Provider only: The Map does not correctly reflect service that I facilitate to this location	500	100	Fixed Wireless	Served (Over 100/20 available)	Wireless
681600	702 2ND STREET	ARMSTRONG	IA	50514	1	12-Provider facilitates speeds faster than that reported on the map	Provider only: The Map does not correctly reflect service that I facilitate to this location	500	100	Fixed Wireless	Served (Over 100/20 available)	Wireless
682087	703 2ND AVENUE SOUTH	ESTHERVILLE	IA	51334	1	12-Provider facilitates speeds faster than that reported on the map	Provider only: The Map does not correctly reflect service that I facilitate to this location	500	100	Fixed Wireless	Served (Over 100/20 available)	Wireless
699797	302 NORTH 13TH STREET	ESTHERVILLE	IA	51334	1	12-Provider facilitates speeds faster than that reported on the map	Provider only: The Map does not correctly reflect service that I facilitate to this location	500	100	Fixed Wireless	Served (Over 100/20 available)	Wireless
638845	31 INN TOWNER MOBILE HOME COURT	ARMSTRONG	IA	50514	1	12-Provider facilitates speeds faster than that reported on the map	Provider only: The Map does not correctly reflect service that I facilitate to this location	500	100	Fixed Wireless	Served (Over 100/20 available)	Wireless
644090	2302 3RD AVENUE SOUTH	ESTHERVILLE	IA	51334	1	12-Provider facilitates speeds faster than that reported on the map	Provider only: The Map does not correctly reflect service that I facilitate to this location	500	100	Fixed Wireless	Served (Over 100/20 available)	Wireless
651794	2 INN TOWNER MOBILE HOME COURT	ARMSTRONG	IA	50514	1	12-Provider facilitates speeds faster than that reported on the map	Provider only: The Map does not correctly reflect service that I facilitate to this location	500	100	Fixed Wireless	Served (Over 100/20 available)	Wireless
602745	1502 WEST SOUTH STREET	MT AYR	IA	50854	1	12-Provider facilitates speeds faster than that reported on the map	Provider only: The Map does not correctly reflect service that I facilitate to this location	500	100	Fixed Wireless	Served (Over 100/20 available)	Wireless
618108	20 WEST PARK ROAD	SUMNER	IA	50674	1	12-Provider facilitates speeds faster than that reported on the map	Provider only: The Map does not correctly reflect service that I facilitate to this location	500	100	Fixed Wireless	Served (Over 100/20 available)	Wireless
626916	20935 US HWY 34	DANVILLE	IA	52623	1	12-Provider facilitates speeds faster than that reported on the map	Provider only: The Map does not correctly reflect service that I facilitate to this location	500	100	Fixed Wireless	Served (Over 100/20 available)	Wireless
643602	106 JEFFERSON STREET	REDDING	IA	50860	1	12-Provider facilitates speeds faster than that reported on the map	Provider only: The Map does not correctly reflect service that I facilitate to this location	500	100	Fixed Wireless	Served (Over 100/20 available)	Wireless
647771	1408 NORTH WEST STREET	MT AYR	IA	50854	1	12-Provider facilitates speeds faster than that reported on the map	Provider only: The Map does not correctly reflect service that I facilitate to this location	500	100	Fixed Wireless	Served (Over 100/20 available)	Wireless
648600	54164 160TH AVENUE	POCAHONTAS	IA	50574	1	12-Provider facilitates speeds faster than that reported on the map	Provider only: The Map does not correctly reflect service that I facilitate to this location	500	100	Fixed Wireless	Served (Over 100/20 available)	Wireless
669463	14 WEST PARK ROAD	SUMNER	IA	50674	1	12-Provider facilitates speeds faster than that reported on the map	Provider only: The Map does not correctly reflect service that I facilitate to this location	500	100	Fixed Wireless	Served (Over 100/20 available)	Wireless
681092	16347 155TH AVENUE	SPERRY	IA	52650	1	12-Provider facilitates speeds faster than that reported on the map	Provider only: The Map does not correctly reflect service that I facilitate to this location	500	100	Fixed Wireless	Served (Over 100/20 available)	Wireless
621939	4885 STATE HIGHWAY 9		IA		1	12-Provider facilitates speeds faster than that reported on the map	Provider only: The Map does not correctly reflect service that I facilitate to this location	500	100	Fixed Wireless	Served (Over 100/20 available)	Wireless
663062	502 CODY DRIVE		IA	50250	1	12-Provider facilitates speeds faster than that reported on the map	Provider only: The Map does not correctly reflect service that I facilitate to this location	500	100	Fixed Wireless	Served (Over 100/20 available)	Wireless
663382	4136 220TH STREET		IA		1	12-Provider facilitates speeds faster than that reported on the map	Provider only: The Map does not correctly reflect service that I facilitate to this location	500	100	Fixed Wireless	Served (Over 100/20 available)	Wireless
672430	1169 RUSH DRIVE		IA		1	12-Provider facilitates speeds faster than that reported on the map	Provider only: The Map does not correctly reflect service that I facilitate to this location	500	100	Fixed Wireless	Served (Over 100/20 available)	Wireless
672583	4816 STATE HIGHWAY 9		IA		1	12-Provider facilitates speeds faster than that reported on the map	Provider only: The Map does not correctly reflect service that I facilitate to this location	500	100	Fixed Wireless	Served (Over 100/20 available)	Wireless
682514	3689 170TH STREET		IA		1	12-Provider facilitates speeds faster than that reported on the map	Provider only: The Map does not correctly reflect service that I facilitate to this location	500	100	Fixed Wireless	Served (Over 100/20 available)	Wireless
623095	2302 3RD AVENUE SOUTH		IA	0	1	12-Provider facilitates speeds faster than that reported on the map	Provider only: The Map does not correctly reflect service that I facilitate to this location	500	100	Fixed Wireless	Served (Over 100/20 available)	Wireless
624670	2302 3RD AVENUE SOUTH		IA	0	1	12-Provider facilitates speeds faster than that reported on the map	Provider only: The Map does not correctly reflect service that I facilitate to this location	500	100	Fixed Wireless	Served (Over 100/20 available)	Wireless
600047	23237 600TH STREET	POMEROY	IA	50575	1	12-Provider facilitates speeds faster than that reported on the map	Provider only: The Map does not correctly reflect service that I facilitate to this location	500	100	Fixed Wireless	Served (Over 100/20 available)	Wireless
600077	251 SOUTH WOODWARD AVENUE	FREDERICKSBURG	IA	50630	1	12-Provider facilitates speeds faster than that reported on the map	Provider only: The Map does not correctly reflect service that I facilitate to this location	500	100	Fixed Wireless	Served (Over 100/20 available)	Wireless
600143	202 EAST BROOKS STREET	OSSIAN	IA	52161	1	12-Provider facilitates speeds faster than that reported on the map	Provider only: The Map does not correctly reflect service that I facilitate to this location	500	100	Fixed Wireless	Served (Over 100/20 available)	Wireless
600220	510 SOUTH JEFFERSON AVENUE	FREDERICKSBURG	IA	50630	1	12-Provider facilitates speeds faster than that reported on the map	Provider only: The Map does not correctly reflect service that I facilitate to this location	500	100	Fixed Wireless	Served (Over 100/20 available)	Wireless
600381	300 NORTHWEST 7TH STREET	POCAHONTAS	IA	50574	1	12-Provider facilitates speeds faster than that reported on the map	Provider only: The Map does not correctly reflect service that I facilitate to this location	500	100	Fixed Wireless	Served (Over 100/20 available)	Wireless
600443	3159 QUINCY AVENUE	DANVILLE	IA	52623	1	12-Provider facilitates speeds faster than that reported on the map	Provider only: The Map does not correctly reflect service that I facilitate to this location	500	100	Fixed Wireless	Served (Over 100/20 available)	Wireless
600614	57874 230TH AVENUE	POCAHONTAS	IA	50574	1	12-Provider facilitates speeds faster than that reported on the map	Provider only: The Map does not correctly reflect service that I facilitate to this location	500	100	Fixed Wireless	Served (Over 100/20 available)	Wireless
600839	26546 460TH STREET	ROLFE	IA	50581	1	12-Provider facilitates speeds faster than that reported on the map	Provider only: The Map does not correctly reflect service that I facilitate to this location	500	100	Fixed Wireless	Served (Over 100/20 available)	Wireless
600854	1101 NORTH BROADWAY STREET	MT PLEASANT	IA	52641	1	12-Provider facilitates speeds faster than that reported on the map	Provider only: The Map does not correctly reflect service that I facilitate to this location	500	100	Fixed Wireless	Served (Over 100/20 available)	Wireless
600865	1201 ELM STREET	ROLFE	IA	50581	1	12-Provider facilitates speeds faster than that reported on the map	Provider only: The Map does not correctly reflect service that I facilitate to this location	500	100	Fixed Wireless	Served (Over 100/20 available)	Wireless
600946	2221 JEWEL AVENUE	MT PLEASANT	IA	52641	1	12-Provider facilitates speeds faster than that reported on the map	Provider only: The Map does not correctly reflect service that I facilitate to this location	500	100	Fixed Wireless	Served (Over 100/20 available)	Wireless
601038	17446 490TH STREET	POCAHONTAS	IA	50574	1	12-Provider facilitates speeds faster than that reported on the map	Provider only: The Map does not correctly reflect service that I facilitate to this location	500	100	Fixed Wireless	Served (Over 100/20 available)	Wireless
601100	218 GROVE STREET	FREDERICKSBURG	IA	50630	1	12-Provider facilitates speeds faster than that reported on the map	Provider only: The Map does not correctly reflect service that I facilitate to this location	500	100	Fixed Wireless	Served (Over 100/20 available)	Wireless
601111	507 WEST WASHINGTON STREET	MT PLEASANT	IA	52641	1	12-Provider facilitates speeds faster than that reported on the map	Provider only: The Map does not correctly reflect service that I facilitate to this location	500	100	Fixed Wireless	Served (Over 100/20 available)	Wireless
601119	214 EAST MAIN STREET	NEW HAMPTON	IA	50659	1	12-Provider facilitates speeds faster than that reported on the map	Provider only: The Map does not correctly reflect service that I facilitate to this location	500	100	Fixed Wireless	Served (Over 100/20 available)	Wireless
601135	24673 540TH STREET	POCAHONTAS	IA	50574	1	12-Provider facilitates speeds faster than that reported on the map	Provider only: The Map does not correctly reflect service that I facilitate to this location	500	100	Fixed Wireless	Served (Over 100/20 available)	Wireless
601161	413 NORTH VAN BUREN STREET	MT PLEASANT	IA	52641	1	12-Provider facilitates speeds faster than that reported on the map	Provider only: The Map does not correctly reflect service that I facilitate to this location	500	100	Fixed Wireless	Served (Over 100/20 available)	Wireless
601175	107 NORTH WHITE STREET	MT PLEASANT	IA	52641	1	12-Provider facilitates speeds faster than that reported on the map	Provider only: The Map does not correctly reflect service that I facilitate to this location	500	100	Fixed Wireless	Served (Over 100/20 available)	Wireless
601395	111 RUSSELL STREET	FREDERICKSBURG	IA	50630	1	12-Provider facilitates speeds faster than that reported on the map	Provider only: The Map does not correctly reflect service that I facilitate to this location	500	100	Fixed Wireless	Served (Over 100/20 available)	Wireless
601529	613 HOMESTEAD CIRCLE	NEW HAMPTON	IA	50659	1	12-Provider facilitates speeds faster than that reported on the map	Provider only: The Map does not correctly reflect service that I facilitate to this location	500	100	Fixed Wireless	Served (Over 100/20 available)	Wireless
601560	401 SOUTH WALNUT STREET	NEW LONDON	IA	52645	1	12-Provider facilitates speeds faster than that reported on the map	Provider only: The Map does not correctly reflect service that I facilitate to this location	500	100	Fixed Wireless	Served (Over 100/20 available)	Wireless
601856	400 DES MOINES AVENUE	ROLFE	IA	50581	1	12-Provider facilitates speeds faster than that reported on the map	Provider only: The Map does not correctly reflect service that I facilitate to this location	500	100	Fixed Wireless	Served (Over 100/20 available)	Wireless
601955	206 OAK STREET	FREDERICKSBURG	IA	50630	1	12-Provider facilitates speeds faster than that reported on the map	Provider only: The Map does not correctly reflect service that I facilitate to this location	500	100	Fixed Wireless	Served (Over 100/20 available)	Wireless
602053	805 NORTH LUCAS STREET	MT PLEASANT	IA	52641	1	12-Provider facilitates speeds faster than that reported on the map	Provider only: The Map does not correctly reflect service that I facilitate to this location	500	100	Fixed Wireless	Served (Over 100/20 available)	Wireless
602087	17964 480TH STREET	HAVELOCK	IA	50546	1	12-Provider facilitates speeds faster than that reported on the map	Provider only: The Map does not correctly reflect service that I facilitate to this location	500	100	Fixed Wireless	Served (Over 100/20 available)	Wireless
602268	1949 210TH STREET	NEW HAMPTON	IA	50659	1	12-Provider facilitates speeds faster than that reported on the map	Provider only: The Map does not correctly reflect service that I facilitate to this location	500	100	Fixed Wireless	Served (Over 100/20 available)	Wireless
602274	507 3RD AVENUE NORTHWEST	POCAHONTAS	IA	50574	1	12-Provider facilitates speeds faster than that reported on the map	Provider only: The Map does not correctly reflect service that I facilitate to this location	500	100	Fixed Wireless	Served (Over 100/20 available)	Wireless
602325	3085 270TH STREET	FREDERICKSBURG	IA	50630	1	12-Provider facilitates speeds faster than that reported on the map	Provider only: The Map does not correctly reflect service that I facilitate to this location	500	100	Fixed Wireless	Served (Over 100/20 available)	Wireless
602327	416 EAST MAIN STREET	OSSIAN	IA	52161	1	12-Provider facilitates speeds faster than that reported on the map	Provider only: The Map does not correctly reflect service that I facilitate to this location	500	100	Fixed Wireless	Served (Over 100/20 available)	Wireless
602372	49880 190TH AVENUE	POCAHONTAS	IA	50574	1	12-Provider facilitates speeds faster than that reported on the map	Provider only: The Map does not correctly reflect service that I facilitate to this location	500	100	Fixed Wireless	Served (Over 100/20 available)	Wireless
602440	308 SOUTH CHESTNUT STREET	LAWLER	IA	52154	1	12-Provider facilitates speeds faster than that reported on the map	Provider only: The Map does not correctly reflect service that I facilitate to this location	500	100	Fixed Wireless	Served (Over 100/20 available)	Wireless
602488	16 WEST HAMILTON STREET	NEW HAMPTON	IA	50659	1	12-Provider facilitates speeds faster than that reported on the map	Provider only: The Map does not correctly reflect service that I facilitate to this location	500	100	Fixed Wireless	Served (Over 100/20 available)	Wireless
602693	59364 210TH AVENUE	POMEROY	IA	50575	1	12-Provider facilitates speeds faster than that reported on the map	Provider only: The Map does not correctly reflect service that I facilitate to this location	500	100	Fixed Wireless	Served (Over 100/20 available)	Wireless
602721	1331 EAST MONROE STREET	MT PLEASANT	IA	52641	1	12-Provider facilitates speeds faster than that reported on the map	Provider only: The Map does not correctly reflect service that I facilitate to this location	500	100	Fixed Wireless	Served (Over 100/20 available)	Wireless
603232	711 EAST HENRY STREET	MT PLEASANT	IA	52641	1	12-Provider facilitates speeds faster than that reported on the map	Provider only: The Map does not correctly reflect service that I facilitate to this location	500	100	Fixed Wireless	Served (Over 100/20 available)	Wireless
603379	904 WEST KING DRIVE	MT PLEASANT	IA	52641	1	12-Provider facilitates speeds faster than that reported on the map	Provider only: The Map does not correctly reflect service that I facilitate to this location	500	100	Fixed Wireless	Served (Over 100/20 available)	Wireless
603572	1207 EAST WASHINGTON STREET	MT PLEASANT	IA	52641	1	12-Provider facilitates speeds faster than that reported on the map	Provider only: The Map does not correctly reflect service that I facilitate to this location	500	100	Fixed Wireless	Served (Over 100/20 available)	Wireless
603663	1059 SOUTH 4TH AVENUE	NEW HAMPTON	IA	50659	1	12-Provider facilitates speeds faster than that reported on the map	Provider only: The Map does not correctly reflect service that I facilitate to this location	500	100	Fixed Wireless	Served (Over 100/20 available)	Wireless
603672	713 EAST CEDAR LANE	MT PLEASANT	IA	52641	1	12-Provider facilitates speeds faster than that reported on the map	Provider only: The Map does not correctly reflect service that I facilitate to this location	500	100	Fixed Wireless	Served (Over 100/20 available)	Wireless
603689	310 NORTH POPLAR STREET	MT PLEASANT	IA	52641	1	12-Provider facilitates speeds faster than that reported on the map	Provider only: The Map does not correctly reflect service that I facilitate to this location	500	100	Fixed Wireless	Served (Over 100/20 available)	Wireless
603697	310 NORTH JAY STREET	MT PLEASANT	IA	52641	1	12-Provider facilitates speeds faster than that reported on the map	Provider only: The Map does not correctly reflect service that I facilitate to this location	500	100	Fixed Wireless	Served (Over 100/20 available)	Wireless
603800	302 EAST MAIN STREET	OSSIAN	IA	52161	1	12-Provider facilitates speeds faster than that reported on the map	Provider only: The Map does not correctly reflect service that I facilitate to this location	500	100	Fixed Wireless	Served (Over 100/20 available)	Wireless
603837	108 3RD AVENUE SOUTHWEST	POCAHONTAS	IA	50574	1	12-Provider facilitates speeds faster than that reported on the map	Provider only: The Map does not correctly reflect service that I facilitate to this location	500	100	Fixed Wireless	Served (Over 100/20 available)	Wireless
603897	19657 186TH AVENUE	NEW LONDON	IA	52645	1	12-Provider facilitates speeds faster than that reported on the map	Provider only: The Map does not correctly reflect service that I facilitate to this location	500	100	Fixed Wireless	Served (Over 100/20 available)	Wireless
604207	207 SOUTH OAK STREET	NEW LONDON	IA	52645	1	12-Provider facilitates speeds faster than that reported on the map	Provider only: The Map does not correctly reflect service that I facilitate to this location	500	100	Fixed Wireless	Served (Over 100/20 available)	Wireless
604677	404 SOUTH GRANT STREET	MT AYR	IA	50854	1	12-Provider facilitates speeds faster than that reported on the map	Provider only: The Map does not correctly reflect service that I facilitate to this location	500	100	Fixed Wireless	Served (Over 100/20 available)	Wireless
604795	208 EAST SPAHR STREET	MT UNION	IA	52644	1	12-Provider facilitates speeds faster than that reported on the map	Provider only: The Map does not correctly reflect service that I facilitate to this location	500	100	Fixed Wireless	Served (Over 100/20 available)	Wireless
604901	806 EAST JEFFERSON STREET	NEW HAMPTON	IA	50659	1	12-Provider facilitates speeds faster than that reported on the map	Provider only: The Map does not correctly reflect service that I facilitate to this location	500	100	Fixed Wireless	Served (Over 100/20 available)	Wireless
605144	902 ASH DRIVE	NEW HAMPTON	IA	50659	1	12-Provider facilitates speeds faster than that reported on the map	Provider only: The Map does not correctly reflect service that I facilitate to this location	500	100	Fixed Wireless	Served (Over 100/20 available)	Wireless
605148	108 SHELLWAY DRIVE	MT AYR	IA	50854	1	12-Provider facilitates speeds faster than that reported on the map	Provider only: The Map does not correctly reflect service that I facilitate to this location	500	100	Fixed Wireless	Served (Over 100/20 available)	Wireless
605406	1349 PIONEER AVENUE	SUMNER	IA	50674	1	12-Provider facilitates speeds faster than that reported on the map	Provider only: The Map does not correctly reflect service that I facilitate to this location	500	100	Fixed Wireless	Served (Over 100/20 available)	Wireless
605544	48622 300TH AVENUE	GILMORE CITY	IA	50541	1	12-Provider facilitates speeds faster than that reported on the map	Provider only: The Map does not correctly reflect service that I facilitate to this location	500	100	Fixed Wireless	Served (Over 100/20 available)	Wireless
605922	1193 IVORY AVENUE	PLAINFIELD	IA	50666	1	12-Provider facilitates speeds faster than that reported on the map	Provider only: The Map does not correctly reflect service that I facilitate to this location	500	100	Fixed Wireless	Served (Over 100/20 available)	Wireless
605938	307 SOUTH CHESTNUT STREET	LAWLER	IA	52154	1	12-Provider facilitates speeds faster than that reported on the map	Provider only: The Map does not correctly reflect service that I facilitate to this location	500	100	Fixed Wireless	Served (Over 100/20 available)	Wireless

606099	1112 EAST LINDEN DRIVE	MT PLEASANT	IA	52641	1	12-Provider facilitates speeds faster than that reported on the map	Provider only: The Map does not correctly reflect service that I facilitate to this location	500	100	Fixed Wireless	Served (Over 100/20 available)	Wireless
606251	2445 MARDAN LANE	MT PLEASANT	IA	52641	1	12-Provider facilitates speeds faster than that reported on the map	Provider only: The Map does not correctly reflect service that I facilitate to this location	500	100	Fixed Wireless	Served (Over 100/20 available)	Wireless
606725	308 NEWLAND STREET	NEW LONDON	IA	52645	1	12-Provider facilitates speeds faster than that reported on the map	Provider only: The Map does not correctly reflect service that I facilitate to this location	500	100	Fixed Wireless	Served (Over 100/20 available)	Wireless
606732	3005 260TH STREET	FREDERICKSBURG	IA	50630	1	12-Provider facilitates speeds faster than that reported on the map	Provider only: The Map does not correctly reflect service that I facilitate to this location	500	100	Fixed Wireless	Served (Over 100/20 available)	Wireless
606868	302 WEST ORANGE STREET	MT PLEASANT	IA	52641	1	12-Provider facilitates speeds faster than that reported on the map	Provider only: The Map does not correctly reflect service that I facilitate to this location	500	100	Fixed Wireless	Served (Over 100/20 available)	Wireless
607015	1210 OAK STREET	ROLFE	IA	50581	1	12-Provider facilitates speeds faster than that reported on the map	Provider only: The Map does not correctly reflect service that I facilitate to this location	500	100	Fixed Wireless	Served (Over 100/20 available)	Wireless
607020	108 WEST MAIN STREET	IONIA	IA	50645	1	12-Provider facilitates speeds faster than that reported on the map	Provider only: The Map does not correctly reflect service that I facilitate to this location	500	100	Fixed Wireless	Served (Over 100/20 available)	Wireless
607085	208 WEST 2ND STREET	MT PLEASANT	IA	52641	1	12-Provider facilitates speeds faster than that reported on the map	Provider only: The Map does not correctly reflect service that I facilitate to this location	500	100	Fixed Wireless	Served (Over 100/20 available)	Wireless
607198	500 WEST COLUMBUS STREET	MT AYR	IA	50854	1	12-Provider facilitates speeds faster than that reported on the map	Provider only: The Map does not correctly reflect service that I facilitate to this location	500	100	Fixed Wireless	Served (Over 100/20 available)	Wireless
607207	3411 198TH AVENUE	DECORAH	IA	52101	1	12-Provider facilitates speeds faster than that reported on the map	Provider only: The Map does not correctly reflect service that I facilitate to this location	500	100	Fixed Wireless	Served (Over 100/20 available)	Wireless
607215	502 NORTH ADAMS STREET	MT PLEASANT	IA	52641	1	12-Provider facilitates speeds faster than that reported on the map	Provider only: The Map does not correctly reflect service that I facilitate to this location	500	100	Fixed Wireless	Served (Over 100/20 available)	Wireless
607345	320 EAST GARDNER STREET	NEW HAMPTON	IA	50659	1	12-Provider facilitates speeds faster than that reported on the map	Provider only: The Map does not correctly reflect service that I facilitate to this location	500	100	Fixed Wireless	Served (Over 100/20 available)	Wireless
607456	1202 NORTH MAIN STREET	MT PLEASANT	IA	52641	1	12-Provider facilitates speeds faster than that reported on the map	Provider only: The Map does not correctly reflect service that I facilitate to this location	500	100	Fixed Wireless	Served (Over 100/20 available)	Wireless
607716	307 EAST MAIN STREET	OSSIAN	IA	52161	1	12-Provider facilitates speeds faster than that reported on the map	Provider only: The Map does not correctly reflect service that I facilitate to this location	500	100	Fixed Wireless	Served (Over 100/20 available)	Wireless
607855	1758 OAKLAND MILLS ROAD	MT PLEASANT	IA	52641	1	12-Provider facilitates speeds faster than that reported on the map	Provider only: The Map does not correctly reflect service that I facilitate to this location	500	100	Fixed Wireless	Served (Over 100/20 available)	Wireless
607873	800 EAST CHARLES STREET	MT PLEASANT	IA	52641	1	12-Provider facilitates speeds faster than that reported on the map	Provider only: The Map does not correctly reflect service that I facilitate to this location	500	100	Fixed Wireless	Served (Over 100/20 available)	Wireless
607908	108 NORTH FAUCETT STREET	MT UNION	IA	52644	1	12-Provider facilitates speeds faster than that reported on the map	Provider only: The Map does not correctly reflect service that I facilitate to this location	500	100	Fixed Wireless	Served (Over 100/20 available)	Wireless
608231	202 SOUTH REINHART AVENUE	ALTA VISTA	IA	50603	1	12-Provider facilitates speeds faster than that reported on the map	Provider only: The Map does not correctly reflect service that I facilitate to this location	500	100	Fixed Wireless	Served (Over 100/20 available)	Wireless
608245	215 EAST WASHINGTON STREET	NEW HAMPTON	IA	50659	1	12-Provider facilitates speeds faster than that reported on the map	Provider only: The Map does not correctly reflect service that I facilitate to this location	500	100	Fixed Wireless	Served (Over 100/20 available)	Wireless
608269	1710 EAST ASHFORD AVENUE	MT PLEASANT	IA	52641	1	12-Provider facilitates speeds faster than that reported on the map	Provider only: The Map does not correctly reflect service that I facilitate to this location	500	100	Fixed Wireless	Served (Over 100/20 available)	Wireless
608319	22241 US HWY 34	DANVILLE	IA	52623	1	12-Provider facilitates speeds faster than that reported on the map	Provider only: The Map does not correctly reflect service that I facilitate to this location	500	100	Fixed Wireless	Served (Over 100/20 available)	Wireless
608348	22121 510TH STREET	POCAHONTAS	IA	50574	1	12-Provider facilitates speeds faster than that reported on the map	Provider only: The Map does not correctly reflect service that I facilitate to this location	500	100	Fixed Wireless	Served (Over 100/20 available)	Wireless
608432	1425 EAST WINFIELD AVENUE	MT PLEASANT	IA	52641	1	12-Provider facilitates speeds faster than that reported on the map	Provider only: The Map does not correctly reflect service that I facilitate to this location	500	100	Fixed Wireless	Served (Over 100/20 available)	Wireless
608615	204 4TH AVENUE SOUTHWEST	POCAHONTAS	IA	50574	1	12-Provider facilitates speeds faster than that reported on the map	Provider only: The Map does not correctly reflect service that I facilitate to this location	500	100	Fixed Wireless	Served (Over 100/20 available)	Wireless
608661	14 4TH AVENUE NORTHEAST	POCAHONTAS	IA	50574	1	12-Provider facilitates speeds faster than that reported on the map	Provider only: The Map does not correctly reflect service that I facilitate to this location	500	100	Fixed Wireless	Served (Over 100/20 available)	Wireless
608716	405 EAST GARFIELD STREET	MT PLEASANT	IA	52641	1	12-Provider facilitates speeds faster than that reported on the map	Provider only: The Map does not correctly reflect service that I facilitate to this location	500	100	Fixed Wireless	Served (Over 100/20 available)	Wireless
608903	14908 165TH AVENUE	WEST BURLINGTON	IA	52655	1	12-Provider facilitates speeds faster than that reported on the map	Provider only: The Map does not correctly reflect service that I facilitate to this location	500	100	Fixed Wireless	Served (Over 100/20 available)	Wireless
608907	232 NORTH MAIN STREET	POCAHONTAS	IA	50574	1	12-Provider facilitates speeds faster than that reported on the map	Provider only: The Map does not correctly reflect service that I facilitate to this location	500	100	Fixed Wireless	Served (Over 100/20 available)	Wireless
608932	911 SOUTH OAKBROOK DRIVE	MT PLEASANT	IA	52641	1	12-Provider facilitates speeds faster than that reported on the map	Provider only: The Map does not correctly reflect service that I facilitate to this location	500	100	Fixed Wireless	Served (Over 100/20 available)	Wireless
608997	413 EAST MCKINLEY STREET	NEW LONDON	IA	52645	1	12-Provider facilitates speeds faster than that reported on the map	Provider only: The Map does not correctly reflect service that I facilitate to this location	500	100	Fixed Wireless	Served (Over 100/20 available)	Wireless
609227	107 WEST BROOKS STREET	OSSIAN	IA	52161	1	12-Provider facilitates speeds faster than that reported on the map	Provider only: The Map does not correctly reflect service that I facilitate to this location	500	100	Fixed Wireless	Served (Over 100/20 available)	Wireless
609273	307 1ST AVENUE SOUTHWEST	POCAHONTAS	IA	50574	1	12-Provider facilitates speeds faster than that reported on the map	Provider only: The Map does not correctly reflect service that I facilitate to this location	500	100	Fixed Wireless	Served (Over 100/20 available)	Wireless
609351	1105 WALNUT STREET	ROLFE	IA	50581	1	12-Provider facilitates speeds faster than that reported on the map	Provider only: The Map does not correctly reflect service that I facilitate to this location	500	100	Fixed Wireless	Served (Over 100/20 available)	Wireless
609502	303 SOUTH COTTONWOOD STREET	NEW LONDON	IA	52645	1	12-Provider facilitates speeds faster than that reported on the map	Provider only: The Map does not correctly reflect service that I facilitate to this location	500	100	Fixed Wireless	Served (Over 100/20 available)	Wireless
609610	108 NORTH MAPLE AVENUE	NEW HAMPTON	IA	50659	1	12-Provider facilitates speeds faster than that reported on the map	Provider only: The Map does not correctly reflect service that I facilitate to this location	500	100	Fixed Wireless	Served (Over 100/20 available)	Wireless
609691	218 SOUTH WILSON STREET	MT PLEASANT	IA	52641	1	12-Provider facilitates speeds faster than that reported on the map	Provider only: The Map does not correctly reflect service that I facilitate to this location	500	100	Fixed Wireless	Served (Over 100/20 available)	Wireless
609748	408 FLEUR DRIVE	NEW HAMPTON	IA	50659	1	12-Provider facilitates speeds faster than that reported on the map	Provider only: The Map does not correctly reflect service that I facilitate to this location	500	100	Fixed Wireless	Served (Over 100/20 available)	Wireless
609937	1255 BRENTON AVENUE	HAVELOCK	IA	50546	1	12-Provider facilitates speeds faster than that reported on the map	Provider only: The Map does not correctly reflect service that I facilitate to this location	500	100	Fixed Wireless	Served (Over 100/20 available)	Wireless
610008	2730 OLD HIGHWAY 34	NEW LONDON	IA	52645	1	12-Provider facilitates speeds faster than that reported on the map	Provider only: The Map does not correctly reflect service that I facilitate to this location	500	100	Fixed Wireless	Served (Over 100/20 available)	Wireless
610084	409 SOUTH ELM STREET	NEW LONDON	IA	52645	1	12-Provider facilitates speeds faster than that reported on the map	Provider only: The Map does not correctly reflect service that I facilitate to this location	500	100	Fixed Wireless	Served (Over 100/20 available)	Wireless
610220	904 NORTH MARION STREET	MT PLEASANT	IA	52641	1	12-Provider facilitates speeds faster than that reported on the map	Provider only: The Map does not correctly reflect service that I facilitate to this location	500	100	Fixed Wireless	Served (Over 100/20 available)	Wireless
610447	629 WEST HAMILTON STREET	NEW HAMPTON	IA	50659	1	12-Provider facilitates speeds faster than that reported on the map	Provider only: The Map does not correctly reflect service that I facilitate to this location	500	100	Fixed Wireless	Served (Over 100/20 available)	Wireless
610572	306 NORTH ELIZABETH STREET	MT PLEASANT	IA	52641	1	12-Provider facilitates speeds faster than that reported on the map	Provider only: The Map does not correctly reflect service that I facilitate to this location	500	100	Fixed Wireless	Served (Over 100/20 available)	Wireless
610576	1003 SOUTH KINNEY COURT	MT PLEASANT	IA	52641	1	12-Provider facilitates speeds faster than that reported on the map	Provider only: The Map does not correctly reflect service that I facilitate to this location	500	100	Fixed Wireless	Served (Over 100/20 available)	Wireless
610701	600 EAST ADAMS STREET	NEW LONDON	IA	52645	1	12-Provider facilitates speeds faster than that reported on the map	Provider only: The Map does not correctly reflect service that I facilitate to this location	500	100	Fixed Wireless	Served (Over 100/20 available)	Wireless
610707	704 EAST MAIN STREET	NEW LONDON	IA	52645	1	12-Provider facilitates speeds faster than that reported on the map	Provider only: The Map does not correctly reflect service that I facilitate to this location	500	100	Fixed Wireless	Served (Over 100/20 available)	Wireless
610759	102 BUCKEYE STREET	FREDERICKSBURG	IA	50630	1	12-Provider facilitates speeds faster than that reported on the map	Provider only: The Map does not correctly reflect service that I facilitate to this location	500	100	Fixed Wireless	Served (Over 100/20 available)	Wireless
610776	16833 470TH STREET	LAURENS	IA	50554	1	12-Provider facilitates speeds faster than that reported on the map	Provider only: The Map does not correctly reflect service that I facilitate to this location	500	100	Fixed Wireless	Served (Over 100/20 available)	Wireless
610855	2660 310TH STREET	FREDERICKSBURG	IA	50630	1	12-Provider facilitates speeds faster than that reported on the map	Provider only: The Map does not correctly reflect service that I facilitate to this location	500	100	Fixed Wireless	Served (Over 100/20 available)	Wireless
610861	45480 230TH AVENUE	HAVELOCK	IA	50546	1	12-Provider facilitates speeds faster than that reported on the map	Provider only: The Map does not correctly reflect service that I facilitate to this location	500	100	Fixed Wireless	Served (Over 100/20 available)	Wireless
611145	1301 WEST MADISON STREET	MT AYR	IA	50854	1	12-Provider facilitates speeds faster than that reported on the map	Provider only: The Map does not correctly reflect service that I facilitate to this location	500	100	Fixed Wireless	Served (Over 100/20 available)	Wireless
611180	508 WEST ELM AVENUE	POCAHONTAS	IA	50574	1	12-Provider facilitates speeds faster than that reported on the map	Provider only: The Map does not correctly reflect service that I facilitate to this location	500	100	Fixed Wireless	Served (Over 100/20 available)	Wireless
611187	504 SOUTH MAPLE STREET	NEW LONDON	IA	52645	1	12-Provider facilitates speeds faster than that reported on the map	Provider only: The Map does not correctly reflect service that I facilitate to this location	500	100	Fixed Wireless	Served (Over 100/20 available)	Wireless
611204	704 NORTH LINCOLN STREET	MT PLEASANT	IA	52641	1	12-Provider facilitates speeds faster than that reported on the map	Provider only: The Map does not correctly reflect service that I facilitate to this location	500	100	Fixed Wireless	Served (Over 100/20 available)	Wireless
611233	7 WEST CLEVELAND STREET	NEW HAMPTON	IA	50659	1	12-Provider facilitates speeds faster than that reported on the map	Provider only: The Map does not correctly reflect service that I facilitate to this location	500	100	Fixed Wireless	Served (Over 100/20 available)	Wireless
611242	303 EAST WEBSTER STREET	MT PLEASANT	IA	52641	1	12-Provider facilitates speeds faster than that reported on the map	Provider only: The Map does not correctly reflect service that I facilitate to this location	500	100	Fixed Wireless	Served (Over 100/20 available)	Wireless
611357	100 CYPRESS CIRCLE	NEW LONDON	IA	52645	1	12-Provider facilitates speeds faster than that reported on the map	Provider only: The Map does not correctly reflect service that I facilitate to this location	500	100	Fixed Wireless	Served (Over 100/20 available)	Wireless
611523	105 SOUTH MAIN STREET	DANVILLE	IA	52623	1	12-Provider facilitates speeds faster than that reported on the map	Provider only: The Map does not correctly reflect service that I facilitate to this location	500	100	Fixed Wireless	Served (Over 100/20 available)	Wireless
611606	234 SOUTH LINN AVENUE	NEW HAMPTON	IA	50659	1	12-Provider facilitates speeds faster than that reported on the map	Provider only: The Map does not correctly reflect service that I facilitate to this location	500	100	Fixed Wireless	Served (Over 100/20 available)	Wireless
611765	100 EAST JEFFERSON STREET	MT AYR	IA	50854	1	12-Provider facilitates speeds faster than that reported on the map	Provider only: The Map does not correctly reflect service that I facilitate to this location	500	100	Fixed Wireless	Served (Over 100/20 available)	Wireless
611880	109 EAST MADISON STREET	MT AYR	IA	50854	1	12-Provider facilitates speeds faster than that reported on the map	Provider only: The Map does not correctly reflect service that I facilitate to this location	500	100	Fixed Wireless	Served (Over 100/20 available)	Wireless
612077	208 WEST WEBER STREET	ALTA VISTA	IA	50603	1	12-Provider facilitates speeds faster than that reported on the map	Provider only: The Map does not correctly reflect service that I facilitate to this location	500	100	Fixed Wireless	Served (Over 100/20 available)	Wireless
612093	701 NORTH WHITE STREET	MT PLEASANT	IA	52641	1	12-Provider facilitates speeds faster than that reported on the map	Provider only: The Map does not correctly reflect service that I facilitate to this location	500	100	Fixed Wireless	Served (Over 100/20 available)	Wireless
612145	103 RAILROAD STREET	ROLFE	IA	50581	1	12-Provider facilitates speeds faster than that reported on the map	Provider only: The Map does not correctly reflect service that I facilitate to this location	500	100	Fixed Wireless	Served (Over 100/20 available)	Wireless
612195	604 WEST WILLIAMS CIRCLE	MT PLEASANT	IA	52641	1	12-Provider facilitates speeds faster than that reported on the map	Provider only: The Map does not correctly reflect service that I facilitate to this location	500	100	Fixed Wireless	Served (Over 100/20 available)	Wireless
612243	106 WEST MAIN STREET	OSSIAN	IA	52161	1	12-Provider facilitates speeds faster than that reported on the map	Provider only: The Map does not correctly reflect service that I facilitate to this location	500	100	Fixed Wireless	Served (Over 100/20 available)	Wireless
612503	1100 NORTH LINCOLN STREET	MT PLEASANT	IA	52641	1	12-Provider facilitates speeds faster than that reported on the map	Provider only: The Map does not correctly reflect service that I facilitate to this location	500	100	Fixed Wireless	Served (Over 100/20 available)	Wireless
612714	204 NORTH ADAMS STREET	MT PLEASANT	IA	52641	1	12-Provider facilitates speeds faster than that reported on the map	Provider only: The Map does not correctly reflect service that I facilitate to this location	500	100	Fixed Wireless	Served (Over 100/20 available)	Wireless
612839	405 GARFIELD STREET	ROLFE	IA	50581	1	12-Provider facilitates speeds faster than that reported on the map	Provider only: The Map does not correctly reflect service that I facilitate to this location	500	100	Fixed Wireless	Served (Over 100/20 available)	Wireless
613081	22350 430TH STREET	HAVELOCK	IA	50546	1	12-Provider facilitates speeds faster than that reported on the map	Provider only: The Map does not correctly reflect service that I facilitate to this location	500	100	Fixed Wireless	Served (Over 100/20 available)	Wireless
613161	215 EAST MAIN STREET	FREDERICKSBURG	IA	50630	1	12-Provider facilitates speeds faster than that reported on the map	Provider only: The Map does not correctly reflect service that I facilitate to this location	500	100	Fixed Wireless	Served (Over 100/20 available)	Wireless
613215	101 EAST HAMILTON STREET	NEW HAMPTON	IA	50659	1	12-Provider facilitates speeds faster than that reported on the map	Provider only: The Map does not correctly reflect service that I facilitate to this location	500	100	Fixed Wireless	Served (Over 100/20 available)	Wireless
613426	204 3RD AVENUE NORTHWEST	POCAHONTAS	IA	50574	1	12-Provider facilitates speeds faster than that reported on the map	Provider only: The Map does not correctly reflect service that I facilitate to this location	500	100	Fixed Wireless	Served (Over 100/20 available)	Wireless
613460	107 EAST MAIN STREET	OSSIAN	IA	52161	1	12-Provider facilitates speeds faster than that reported on the map	Provider only: The Map does not correctly reflect service that I facilitate to this location	500	100	Fixed Wireless	Served (Over 100/20 available)	Wireless
613772	1010 SUNSET STREET	NEW HAMPTON	IA	50659	1	12-Provider facilitates speeds faster than that reported on the map	Provider only: The Map does not correctly reflect service that I facilitate to this location	500	100	Fixed Wireless	Served (Over 100/20 available)	Wireless
613904	3 WEST HALE STREET	NEW HAMPTON	IA	50659	1	12-Provider facilitates speeds faster than that reported on the map	Provider only: The Map does not correctly reflect service that I facilitate to this location	500	100	Fixed Wireless	Served (Over 100/20 available)	Wireless
613938	504 NORTH MAPLE STREET	NEW LONDON	IA	52645	1	12-Provider facilitates speeds faster than that reported on the map	Provider only: The Map does not correctly reflect service that I facilitate to this location	500	100	Fixed Wireless	Served (Over 100/20 available)	Wireless
613992	803 EAST WASHINGTON STREET	MT PLEASANT	IA	52641	1	12-Provider facilitates speeds faster than that reported on the map	Provider only: The Map does not correctly reflect service that I facilitate to this location	500	100	Fixed Wireless	Served (Over 100/20 available)	Wireless
614223	113 NORTH JEFFERSON STREET	MT PLEASANT	IA	52641	1	12-Provider facilitates speeds faster than that reported on the map	Provider only: The Map does not correctly reflect service that I facilitate to this location	500	100	Fixed Wireless	Served (Over 100/20 available)	Wireless
614313	105 WEST MAIN STREET	LAWLER	IA	52154	1	12-Provider facilitates speeds faster than that reported on the map	Provider only: The Map does not correctly reflect service that I facilitate to this location	500	100	Fixed Wireless	Served (Over 100/20 available)	Wireless
614329	502 WEST MADISON STREET	MT PLEASANT	IA	52641	1	12-Provider facilitates speeds faster than that reported on the map	Provider only: The Map does not correctly reflect service that I facilitate to this location	500	100	Fixed Wireless	Served (Over 100/20 available)	Wireless
614386	20341 DMC HIGHWAY 34	DANVILLE	IA	52623	1	12-Provider facilitates speeds faster than that reported on the map	Provider only: The Map does not correctly reflect service that I facilitate to this location	500	100	Fixed Wireless	Served (Over 100/20 available)	Wireless
614411	301 EAST HENRY STREET	MT PLEASANT	IA	52641	1	12-Provider facilitates speeds faster than that reported on the map	Provider only: The Map does not correctly reflect service that I facilitate to this location	500	100	Fixed Wireless	Served (Over 100/20 available)	Wireless
614489	109 SOUTH ASH STREET	NEW LONDON	IA	52645	1	12-Provider facilitates speeds faster than that reported on the map	Provider only: The Map does not correctly reflect service that I facilitate to this location	500	100	Fixed Wireless	Served (Over 100/20 available)	Wireless
614530	505 OAK STREET	ROLFE	IA	50581	1	12-Provider facilitates speeds faster than that reported on the map	Provider only: The Map does not correctly reflect service that I facilitate to this location	500	100	Fixed Wireless	Served (Over 100/20 available)	Wireless
614566	301 SOUTH LINCOLN STREET	MT AYR	IA	50854	1	12-Provider facilitates speeds faster than that reported on the map	Provider only: The Map does not correctly reflect service that I facilitate to this location	500	100	Fixed Wireless	Served (Over 100/20 available)	Wireless
614756	306 3RD AVENUE NORTHEAST	POCAHONTAS	IA	50574	1	12-Provider facilitates speeds faster than that reported on the map	Provider only: The Map does not correctly reflect service that I facilitate to this location	500	100	Fixed Wireless	Served (Over 100/20 available)	Wireless
614847	206 WEST CORRY COURT	MT PLEASANT	IA	52641	1	12-Provider facilitates speeds faster than that reported on the map	Provider only: The Map does not correctly reflect service that I facilitate to this location	500	100	Fixed Wireless	Served (Over 100/20 available)	Wireless
615120	316 EAST HENRY STREET	MT PLEASANT	IA	52641	1	12-Provider facilitates speeds faster than that reported on the map	Provider only: The Map does not correctly reflect service that I facilitate to this location	500	100	Fixed Wireless	Served (Over 100/20 available)	Wireless
615287	224 JESSIE STREET	OSSIAN	IA	52161	1	12-Provider facilitates speeds faster than that reported on the map	Provider only: The Map does not correctly reflect service that I facilitate to this location	500	100	Fixed Wireless	Served (Over 100/20 available)	Wireless
615328	715 EAST BURKY LANE	MT PLEASANT	IA	52641	1	12-Provider facilitates speeds faster than that reported on the map	Provider only: The Map does not correctly reflect service that I facilitate to this location	500	100	Fixed Wireless	Served (Over 100/20 available)	Wireless
615784	24 COURT SQUARE	POCAHONTAS	IA	50574	1	12-Provider facilitates speeds faster than that reported on the map	Provider only: The Map does not correctly reflect service that I facilitate to this location	500	100	Fixed Wireless	Served (Over 100/20 available)	Wireless
615957	100 RANDALL DRIVE	DECORAH	IA	52101	1	12-Provider facilitates speeds faster than that reported on the map	Provider only: The Map does not correctly reflect service that I facilitate to this location	500	100	Fixed Wireless	Served (Over 100/20 available)	Wireless
615967	204 NORTH WALNUT STREET	NEW LONDON	IA	52645	1	12-Provider facilitates speeds faster than that reported on the map	Provider only: The Map does not correctly reflect service that I facilitate to this location	500	100	Fixed Wireless	Served (Over 100/20 available)	Wireless
616087	107 EAST CLEVELAND STREET	NEW LONDON	IA	52645	1	12-Provider facilitates speeds faster than that reported on the map	Provider only: The Map does not correctly reflect service that I facilitate to this location	500	100	Fixed Wireless	Served (Over 100/20 available)	Wireless
616102	1806 EAST MAPLE GROVE LANE	MT PLEASANT	IA	52641	1	12-Provider facilitates speeds faster than that reported on the map	Provider only: The Map does not correctly reflect service that I facilitate to this location	500	100	Fixed Wireless	Served (Over 100/20 available)	Wireless
616161	45495 270TH AVENUE	ROLFE	IA	50581	1	12-Provider facilitates speeds faster than that reported on the map	Provider only: The Map does not correctly reflect service that I facilitate to this location	500	100	Fixed Wireless	Served (Over 100/20 available)	Wireless
616221	203 2ND AVENUE NORTHWEST	POCAHONTAS	IA	50574	1	12-Provider facilitates speeds faster than that reported on the map	Provider only: The Map does not correctly reflect service that I facilitate to this location	500	100	Fixed Wireless	Served (Over 100/20 available)	Wireless
616593	326 EAST MILWAUKEE STREET	NEW HAMPTON	IA	50659	1	12-Provider facilitates speeds faster than that reported on the map	Provider only: The Map does not correctly reflect service that I facilitate to this location	500	100	Fixed Wireless	Served (Over 100/20 available)	Wireless
616641	39 SUNRISE COURT	NEW LONDON	IA	52645	1	12-Provider facilitates speeds faster than that reported on the map	Provider only: The Map does not correctly reflect service that I facilitate to this location	500	100	Fixed Wireless	Served (Over 100/20 available)	Wireless
616802	1500 EAST WASHINGTON STREET	MT PLEASANT	IA	52641	1	12-Provider facilitates speeds faster than that reported on the map	Provider only: The Map does not correctly reflect service that I facilitate to this location	500	100	Fixed Wireless	Served (Over 100/20 available)	Wireless
616803	950 MAIN STREET	HAVELOCK	IA	50546	1	12-Provider facilitates speeds faster than that reported on the map	Provider only: The Map does not correctly reflect service that I facilitate to this location	500	100	Fixed Wireless	Served (Over 100/20 available)	Wireless
616827	902 ROSA DRIVE	DECORAH	IA	52101	1	12-Provider facilitates speeds faster than that reported on the map	Provider only: The Map does not correctly reflect service that I facilitate to this location	500	100	Fixed Wireless	Served (Over 100/20 available)	Wireless
616853	218 EAST HARRISON STREET	NEW HAMPTON	IA	50659	1	12-Provider facilitates speeds faster than that reported on the map	Provider only: The Map does not correctly reflect service that I facilitate to this location	500	100	Fixed Wireless	Served (Over 100/20 available)	Wireless
617401	808 SUNSET STREET	NEW HAMPTON	IA	50659	1	12-Provider facilitates speeds faster than that reported on the map	Provider only: The Map does not correctly reflect service that I facilitate to this location	500	100	Fixed Wireless	Served (Over 100/20 available)	Wireless
617417	419 SOUTH 1ST AVENUE	DANVILLE	IA	52623	1	12-Provider facilitates speeds faster than that reported on the map	Provider only: The Map does not correctly reflect service that I facilitate to this location	500	100	Fixed Wireless	Served (Over 100/20 available)	Wireless
617514	111 BOTHEL AVENUE	OSSIAN	IA	52161	1	12-Provider facilitates speeds faster than that reported on the map	Provider only: The Map does not correctly reflect service that I facilitate to this location	500	100	Fixed Wireless	Served (Over 100/20 available)	Wireless
617643	507 EAST WASHINGTON STREET	MT PLEASANT	IA	52641	1	12-Provider facilitates speeds faster than that reported on the map	Provider only: The Map does not correctly reflect service that I facilitate to this location	500	100	Fixed Wireless	Served (Over 100/20 available)	Wireless
617727	301 NORTHWEST 9TH STREET	POCAHONTAS	IA	50574	1	12-Provider facilitates speeds faster than that reported on the map	Provider only: The Map does not correctly reflect service that I facilitate to this location	500	100	Fixed Wireless	Served (Over 100/20 available)	Wireless
617748	53884 180TH AVENUE	POCAHONTAS	IA	50574	1	12-Provider facilitates speeds faster than that reported on the map	Provider only: The Map does not correctly reflect service that I facilitate to this location	500	100	Fixed Wireless	Served (Over 100/20 available)	Wireless
617752	717 EAST BURKY LANE	MT PLEASANT	IA	52641	1	12-Provider facilitates speeds faster than that reported on the map	Provider only: The Map does not correctly reflect service that I facilitate to this location	500	100	Fixed Wireless	Served (Over 100/20 available)	Wireless
617981	405 EAST CLAY STREET	MT PLEASANT	IA	52641	1	12-Provider facilitates speeds faster than that reported on the map	Provider only: The Map does not correctly reflect service that I facilitate to this location	500	100	Fixed Wireless	Served (Over 100/20 available)	Wireless
618067	408 EAST GARDNER STREET	NEW HAMPTON	IA	50659	1	12-Provider facilitates speeds faster than that reported on the map	Provider only: The Map does not correctly reflect service that I facilitate to this location	500	100	Fixed Wireless	Served (Over 100/20 available)	Wireless
618105	305 SOUTH MAIN STREET	MT PLEASANT	IA	52641	1	12-Provider facilitates speeds faster than that reported on the map	Provider only: The Map does not correctly reflect service that I facilitate to this location	500	100	Fixed Wireless	Served (Over 100/20 available)	Wireless
618279	225 NORTH JACKSON AVENUE	FREDERICKSBURG	IA	50630	1	12-Provider facilitates speeds faster than that reported on the map	Provider only: The Map does not correctly reflect service that I facilitate to this location	500	100	Fixed Wireless	Served (Over 100/20 available)	Wireless
618464	314 NORTH PINE STREET	NEW LONDON	IA	52645	1	12-Provider facilitates speeds faster than that reported on the map	Provider only: The Map does not correctly reflect service that I facilitate to this location	500	100	Fixed Wireless	Served (Over 100/20 available)	Wireless
618717	800 EAST BURKY LANE	MT PLEASANT	IA	52641	1	12-Provider facilitates speeds faster than that reported on the map	Provider only: The Map does not correctly reflect service that I facilitate to this location	500	100	Fixed Wireless	Served (Over 100/20 available)	Wireless
619000	205 3RD AVENUE SOUTHWEST	POCAHONTAS	IA	50574	1	12-Provider facilitates speeds faster than that reported on the map	Provider only: The Map does not correctly reflect service that I facilitate to this location	500	100	Fixed Wireless	Served (Over 100/20 available)	Wireless
619030	403 WEST DIVISION STREET	DANVILLE	IA	52623	1	12-Provider facilitates speeds faster than that reported on the map	Provider only: The Map does not correctly reflect service that I facilitate to this location	500	100	Fixed Wireless	Served (Over 100/20 available)	Wireless
619148	315 EAST RAILROAD STREET	FREDERICKSBURG	IA	50630	1	12-Provider facilitates speeds faster than that reported on the map	Provider only: The Map does not correctly reflect service that I facilitate to this location	500	100	Fixed Wireless	Served (Over 100/20 available)	Wireless
619210	411 NORTH PLEASANT HILL AVENUE	NEW HAMPTON	IA	50659	1	12-Provider facilitates speeds faster than that reported on the map	Provider only: The Map does not correctly reflect service that I facilitate to this location	500	100	Fixed Wireless	Served (Over 100/20 available)	Wireless
619236	212 EAST MAIN STREET	FREDERICKSBURG	IA	50630	1	12-Provider facilitates speeds faster than that reported on the map	Provider only: The Map does not correctly reflect service that I facilitate to this location	500	100	Fixed Wireless	Served (Over 100/20 available)	Wireless
619245	113 SOUTH WHITE AVENUE	ALTA VISTA	IA	50603	1	12-Provider facilitates speeds faster than that reported on the map	Provider only: The Map does not correctly reflect service that I facilitate to this location	500	100	Fixed Wireless	Served (Over 100/20 available)	Wireless
619274	2416 MISSION AVENUE	NEW HAMPTON	IA	50659	1	12-Provider facilitates speeds faster than that reported on the map	Provider only: The Map does not correctly reflect service that I facilitate to this location	500	100	Fixed Wireless	Served (Over 100/20 available)	Wireless
619466	11 NORTH WALNUT AVENUE	NEW HAMPTON	IA	50659	1	12-Provider facilitates speeds faster than that reported on the map	Provider only: The Map does not correctly reflect service that I facil

619562	505 3RD AVENUE NORTHWEST	POCAHONTAS	IA	50574	1	12-Provider facilitates speeds faster than that reported on the map	Provider only: The Map does not correctly reflect service that I facilitate to this location	500	100	Fixed Wireless	Served (Over 100/20 available)	Wireless
619607	15 NORTHWEST 9TH STREET	POCAHONTAS	IA	50574	1	12-Provider facilitates speeds faster than that reported on the map	Provider only: The Map does not correctly reflect service that I facilitate to this location	500	100	Fixed Wireless	Served (Over 100/20 available)	Wireless
619812	314 EAST MILWAUKEE STREET	NEW HAMPTON	IA	50659	1	12-Provider facilitates speeds faster than that reported on the map	Provider only: The Map does not correctly reflect service that I facilitate to this location	500	100	Fixed Wireless	Served (Over 100/20 available)	Wireless
619857	1011 3RD AVENUE NORTHWEST	POCAHONTAS	IA	50574	1	12-Provider facilitates speeds faster than that reported on the map	Provider only: The Map does not correctly reflect service that I facilitate to this location	500	100	Fixed Wireless	Served (Over 100/20 available)	Wireless
619997	906 EAST JACKSON STREET	MT AYR	IA	50854	1	12-Provider facilitates speeds faster than that reported on the map	Provider only: The Map does not correctly reflect service that I facilitate to this location	500	100	Fixed Wireless	Served (Over 100/20 available)	Wireless
620089	909 NORTH MAIN STREET	MT PLEASANT	IA	52641	1	12-Provider facilitates speeds faster than that reported on the map	Provider only: The Map does not correctly reflect service that I facilitate to this location	500	100	Fixed Wireless	Served (Over 100/20 available)	Wireless
620185	300 SOUTH LINCOLN STREET	MT AYR	IA	50854	1	12-Provider facilitates speeds faster than that reported on the map	Provider only: The Map does not correctly reflect service that I facilitate to this location	500	100	Fixed Wireless	Served (Over 100/20 available)	Wireless
620188	109 SOUTH HARRISON STREET	MT PLEASANT	IA	52641	1	12-Provider facilitates speeds faster than that reported on the map	Provider only: The Map does not correctly reflect service that I facilitate to this location	500	100	Fixed Wireless	Served (Over 100/20 available)	Wireless
620244	29471 570TH STREET	GILMORE CITY	IA	50541	1	12-Provider facilitates speeds faster than that reported on the map	Provider only: The Map does not correctly reflect service that I facilitate to this location	500	100	Fixed Wireless	Served (Over 100/20 available)	Wireless
620263	103 EAST SPAHR STREET	MT UNION	IA	52644	1	12-Provider facilitates speeds faster than that reported on the map	Provider only: The Map does not correctly reflect service that I facilitate to this location	500	100	Fixed Wireless	Served (Over 100/20 available)	Wireless
620278	746 DEAN STREET	HAVELOCK	IA	50546	1	12-Provider facilitates speeds faster than that reported on the map	Provider only: The Map does not correctly reflect service that I facilitate to this location	500	100	Fixed Wireless	Served (Over 100/20 available)	Wireless
620284	307 LOCUST STREET	ROLFE	IA	50581	1	12-Provider facilitates speeds faster than that reported on the map	Provider only: The Map does not correctly reflect service that I facilitate to this location	500	100	Fixed Wireless	Served (Over 100/20 available)	Wireless
620316	202 SOUTH VAN BUREN STREET	MT PLEASANT	IA	52641	1	12-Provider facilitates speeds faster than that reported on the map	Provider only: The Map does not correctly reflect service that I facilitate to this location	500	100	Fixed Wireless	Served (Over 100/20 available)	Wireless
620373	1805 EAST PARKVIEW LANE	MT PLEASANT	IA	52641	1	12-Provider facilitates speeds faster than that reported on the map	Provider only: The Map does not correctly reflect service that I facilitate to this location	500	100	Fixed Wireless	Served (Over 100/20 available)	Wireless
620378	615 SOUTH HARRISON PLACE	MT PLEASANT	IA	52641	1	12-Provider facilitates speeds faster than that reported on the map	Provider only: The Map does not correctly reflect service that I facilitate to this location	500	100	Fixed Wireless	Served (Over 100/20 available)	Wireless
620380	1932 MISSION AVENUE	NEW HAMPTON	IA	50659	1	12-Provider facilitates speeds faster than that reported on the map	Provider only: The Map does not correctly reflect service that I facilitate to this location	500	100	Fixed Wireless	Served (Over 100/20 available)	Wireless
620517	1124 EAST LINDEN DRIVE	MT PLEASANT	IA	52641	1	12-Provider facilitates speeds faster than that reported on the map	Provider only: The Map does not correctly reflect service that I facilitate to this location	500	100	Fixed Wireless	Served (Over 100/20 available)	Wireless
620594	109 ORCHARD LANE	NEW LONDON	IA	52645	1	12-Provider facilitates speeds faster than that reported on the map	Provider only: The Map does not correctly reflect service that I facilitate to this location	500	100	Fixed Wireless	Served (Over 100/20 available)	Wireless
620655	615 EAST SPRING STREET	NEW HAMPTON	IA	50659	1	12-Provider facilitates speeds faster than that reported on the map	Provider only: The Map does not correctly reflect service that I facilitate to this location	500	100	Fixed Wireless	Served (Over 100/20 available)	Wireless
620682	103 NORTH WALNUT STREET	NEW LONDON	IA	52645	1	12-Provider facilitates speeds faster than that reported on the map	Provider only: The Map does not correctly reflect service that I facilitate to this location	500	100	Fixed Wireless	Served (Over 100/20 available)	Wireless
620917	200 EAST GREEN STREET	MT PLEASANT	IA	52641	1	12-Provider facilitates speeds faster than that reported on the map	Provider only: The Map does not correctly reflect service that I facilitate to this location	500	100	Fixed Wireless	Served (Over 100/20 available)	Wireless
621157	201 SOUTH MAIN STREET	DANVILLE	IA	52623	1	12-Provider facilitates speeds faster than that reported on the map	Provider only: The Map does not correctly reflect service that I facilitate to this location	500	100	Fixed Wireless	Served (Over 100/20 available)	Wireless
621163	305 SOUTH ALTA AVENUE	NEW HAMPTON	IA	50659	1	12-Provider facilitates speeds faster than that reported on the map	Provider only: The Map does not correctly reflect service that I facilitate to this location	500	100	Fixed Wireless	Served (Over 100/20 available)	Wireless
621447	45280 280TH AVENUE	ROLFE	IA	50581	1	12-Provider facilitates speeds faster than that reported on the map	Provider only: The Map does not correctly reflect service that I facilitate to this location	500	100	Fixed Wireless	Served (Over 100/20 available)	Wireless
621496	602 EAST MAPLELEAF DRIVE	MT PLEASANT	IA	52641	1	12-Provider facilitates speeds faster than that reported on the map	Provider only: The Map does not correctly reflect service that I facilitate to this location	500	100	Fixed Wireless	Served (Over 100/20 available)	Wireless
621629	309 EAST OLD ORCHARD DRIVE	MT PLEASANT	IA	52641	1	12-Provider facilitates speeds faster than that reported on the map	Provider only: The Map does not correctly reflect service that I facilitate to this location	500	100	Fixed Wireless	Served (Over 100/20 available)	Wireless
621837	204 SOUTH LINN AVENUE	NEW HAMPTON	IA	50659	1	12-Provider facilitates speeds faster than that reported on the map	Provider only: The Map does not correctly reflect service that I facilitate to this location	500	100	Fixed Wireless	Served (Over 100/20 available)	Wireless
621874	104 SOUTH WHITE STREET	MT PLEASANT	IA	52641	1	12-Provider facilitates speeds faster than that reported on the map	Provider only: The Map does not correctly reflect service that I facilitate to this location	500	100	Fixed Wireless	Served (Over 100/20 available)	Wireless
622028	403 SOUTH JEFFERSON STREET	MT PLEASANT	IA	52641	1	12-Provider facilitates speeds faster than that reported on the map	Provider only: The Map does not correctly reflect service that I facilitate to this location	500	100	Fixed Wireless	Served (Over 100/20 available)	Wireless
622049	57300 220TH AVENUE	POCAHONTAS	IA	50574	1	12-Provider facilitates speeds faster than that reported on the map	Provider only: The Map does not correctly reflect service that I facilitate to this location	500	100	Fixed Wireless	Served (Over 100/20 available)	Wireless
622386	2114 MISSION AVENUE	NEW HAMPTON	IA	50659	1	12-Provider facilitates speeds faster than that reported on the map	Provider only: The Map does not correctly reflect service that I facilitate to this location	500	100	Fixed Wireless	Served (Over 100/20 available)	Wireless
622425	307 EAST WASHINGTON STREET	NEW LONDON	IA	52645	1	12-Provider facilitates speeds faster than that reported on the map	Provider only: The Map does not correctly reflect service that I facilitate to this location	500	100	Fixed Wireless	Served (Over 100/20 available)	Wireless
622720	1078 ODESSA AVENUE	NEW HAMPTON	IA	50659	1	12-Provider facilitates speeds faster than that reported on the map	Provider only: The Map does not correctly reflect service that I facilitate to this location	500	100	Fixed Wireless	Served (Over 100/20 available)	Wireless
622991	805 GARFIELD STREET	ROLFE	IA	50581	1	12-Provider facilitates speeds faster than that reported on the map	Provider only: The Map does not correctly reflect service that I facilitate to this location	500	100	Fixed Wireless	Served (Over 100/20 available)	Wireless
623155	513 HANSEN AVENUE	PALMER	IA	50571	1	12-Provider facilitates speeds faster than that reported on the map	Provider only: The Map does not correctly reflect service that I facilitate to this location	500	100	Fixed Wireless	Served (Over 100/20 available)	Wireless
623167	104 NORTH FAUCETT STREET	MT UNION	IA	52644	1	12-Provider facilitates speeds faster than that reported on the map	Provider only: The Map does not correctly reflect service that I facilitate to this location	500	100	Fixed Wireless	Served (Over 100/20 available)	Wireless
623176	1700 NORTH BROADWAY STREET	MT PLEASANT	IA	52641	1	12-Provider facilitates speeds faster than that reported on the map	Provider only: The Map does not correctly reflect service that I facilitate to this location	500	100	Fixed Wireless	Served (Over 100/20 available)	Wireless
623343	21295 570TH STREET	POCAHONTAS	IA	50574	1	12-Provider facilitates speeds faster than that reported on the map	Provider only: The Map does not correctly reflect service that I facilitate to this location	500	100	Fixed Wireless	Served (Over 100/20 available)	Wireless
623545	743 DEAN STREET	HAVELOCK	IA	50546	1	12-Provider facilitates speeds faster than that reported on the map	Provider only: The Map does not correctly reflect service that I facilitate to this location	500	100	Fixed Wireless	Served (Over 100/20 available)	Wireless
623927	305 3RD AVENUE SOUTHWEST	POCAHONTAS	IA	50574	1	12-Provider facilitates speeds faster than that reported on the map	Provider only: The Map does not correctly reflect service that I facilitate to this location	500	100	Fixed Wireless	Served (Over 100/20 available)	Wireless
624032	121 BUCKEYE STREET	FREDERICKSBURG	IA	50630	1	12-Provider facilitates speeds faster than that reported on the map	Provider only: The Map does not correctly reflect service that I facilitate to this location	500	100	Fixed Wireless	Served (Over 100/20 available)	Wireless
624079	308 SOUTH LINCOLN STREET	LAWLER	IA	52154	1	12-Provider facilitates speeds faster than that reported on the map	Provider only: The Map does not correctly reflect service that I facilitate to this location	500	100	Fixed Wireless	Served (Over 100/20 available)	Wireless
624335	103 3RD STREET	FREDERIKA	IA	50631	1	12-Provider facilitates speeds faster than that reported on the map	Provider only: The Map does not correctly reflect service that I facilitate to this location	500	100	Fixed Wireless	Served (Over 100/20 available)	Wireless
624340	103 DEERVIEW LANE	MT AYR	IA	50854	1	12-Provider facilitates speeds faster than that reported on the map	Provider only: The Map does not correctly reflect service that I facilitate to this location	500	100	Fixed Wireless	Served (Over 100/20 available)	Wireless
624384	506 SOUTH WALNUT STREET	NEW LONDON	IA	52645	1	12-Provider facilitates speeds faster than that reported on the map	Provider only: The Map does not correctly reflect service that I facilitate to this location	500	100	Fixed Wireless	Served (Over 100/20 available)	Wireless
624486	1004 NORTH REDBUD LANE	MT PLEASANT	IA	52641	1	12-Provider facilitates speeds faster than that reported on the map	Provider only: The Map does not correctly reflect service that I facilitate to this location	500	100	Fixed Wireless	Served (Over 100/20 available)	Wireless
624526	401 BROAD STREET	ROLFE	IA	50581	1	12-Provider facilitates speeds faster than that reported on the map	Provider only: The Map does not correctly reflect service that I facilitate to this location	500	100	Fixed Wireless	Served (Over 100/20 available)	Wireless
624583	3182 QUINCY AVENUE	DANVILLE	IA	52623	1	12-Provider facilitates speeds faster than that reported on the map	Provider only: The Map does not correctly reflect service that I facilitate to this location	500	100	Fixed Wireless	Served (Over 100/20 available)	Wireless
624679	2409 340TH STREET	DECORAH	IA	52101	1	12-Provider facilitates speeds faster than that reported on the map	Provider only: The Map does not correctly reflect service that I facilitate to this location	500	100	Fixed Wireless	Served (Over 100/20 available)	Wireless
624872	302 WEST MONROE STREET	MT AYR	IA	50854	1	12-Provider facilitates speeds faster than that reported on the map	Provider only: The Map does not correctly reflect service that I facilitate to this location	500	100	Fixed Wireless	Served (Over 100/20 available)	Wireless
624893	119 NORTH PLEASANT HILL AVENUE	NEW HAMPTON	IA	50659	1	12-Provider facilitates speeds faster than that reported on the map	Provider only: The Map does not correctly reflect service that I facilitate to this location	500	100	Fixed Wireless	Served (Over 100/20 available)	Wireless
624896	700 WEST ELM AVENUE	POCAHONTAS	IA	50574	1	12-Provider facilitates speeds faster than that reported on the map	Provider only: The Map does not correctly reflect service that I facilitate to this location	500	100	Fixed Wireless	Served (Over 100/20 available)	Wireless
625101	504 WEST WALNUT STREET	MT AYR	IA	50854	1	12-Provider facilitates speeds faster than that reported on the map	Provider only: The Map does not correctly reflect service that I facilitate to this location	500	100	Fixed Wireless	Served (Over 100/20 available)	Wireless
625142	312 SOUTH COTTONWOOD STREET	NEW LONDON	IA	52645	1	12-Provider facilitates speeds faster than that reported on the map	Provider only: The Map does not correctly reflect service that I facilitate to this location	500	100	Fixed Wireless	Served (Over 100/20 available)	Wireless
625152	2940 COUNTRY ACRES DRIVE	DANVILLE	IA	52623	1	12-Provider facilitates speeds faster than that reported on the map	Provider only: The Map does not correctly reflect service that I facilitate to this location	500	100	Fixed Wireless	Served (Over 100/20 available)	Wireless
625191	105 SOUTH LOCUST STREET	MT PLEASANT	IA	52641	1	12-Provider facilitates speeds faster than that reported on the map	Provider only: The Map does not correctly reflect service that I facilitate to this location	500	100	Fixed Wireless	Served (Over 100/20 available)	Wireless
625289	15 2ND AVENUE NORTHWEST	POCAHONTAS	IA	50574	1	12-Provider facilitates speeds faster than that reported on the map	Provider only: The Map does not correctly reflect service that I facilitate to this location	500	100	Fixed Wireless	Served (Over 100/20 available)	Wireless
625371	321 NORTHWEST 8TH STREET	POCAHONTAS	IA	50574	1	12-Provider facilitates speeds faster than that reported on the map	Provider only: The Map does not correctly reflect service that I facilitate to this location	500	100	Fixed Wireless	Served (Over 100/20 available)	Wireless
625968	2006 KENWOOD AVENUE	NEW HAMPTON	IA	50659	1	12-Provider facilitates speeds faster than that reported on the map	Provider only: The Map does not correctly reflect service that I facilitate to this location	500	100	Fixed Wireless	Served (Over 100/20 available)	Wireless
625981	503 NORTH OAK STREET	NEW LONDON	IA	52645	1	12-Provider facilitates speeds faster than that reported on the map	Provider only: The Map does not correctly reflect service that I facilitate to this location	500	100	Fixed Wireless	Served (Over 100/20 available)	Wireless
626013	1884 381ST STREET	DECORAH	IA	52101	1	12-Provider facilitates speeds faster than that reported on the map	Provider only: The Map does not correctly reflect service that I facilitate to this location	500	100	Fixed Wireless	Served (Over 100/20 available)	Wireless
626209	55317 240TH AVENUE	POCAHONTAS	IA	50574	1	12-Provider facilitates speeds faster than that reported on the map	Provider only: The Map does not correctly reflect service that I facilitate to this location	500	100	Fixed Wireless	Served (Over 100/20 available)	Wireless
626211	227 SOUTH LINN AVENUE	NEW HAMPTON	IA	50659	1	12-Provider facilitates speeds faster than that reported on the map	Provider only: The Map does not correctly reflect service that I facilitate to this location	500	100	Fixed Wireless	Served (Over 100/20 available)	Wireless
626221	1605 EAST GREENWOOD LANE	MT PLEASANT	IA	52641	1	12-Provider facilitates speeds faster than that reported on the map	Provider only: The Map does not correctly reflect service that I facilitate to this location	500	100	Fixed Wireless	Served (Over 100/20 available)	Wireless
626289	30626 510TH STREET	GILMORE CITY	IA	50541	1	12-Provider facilitates speeds faster than that reported on the map	Provider only: The Map does not correctly reflect service that I facilitate to this location	500	100	Fixed Wireless	Served (Over 100/20 available)	Wireless
626331	10389 220TH AVENUE	DANVILLE	IA	52623	1	12-Provider facilitates speeds faster than that reported on the map	Provider only: The Map does not correctly reflect service that I facilitate to this location	500	100	Fixed Wireless	Served (Over 100/20 available)	Wireless
626333	108 NORTH ROADS STREET	MT UNION	IA	52644	1	12-Provider facilitates speeds faster than that reported on the map	Provider only: The Map does not correctly reflect service that I facilitate to this location	500	100	Fixed Wireless	Served (Over 100/20 available)	Wireless
626338	501 EAST HENRY STREET	MT PLEASANT	IA	52641	1	12-Provider facilitates speeds faster than that reported on the map	Provider only: The Map does not correctly reflect service that I facilitate to this location	500	100	Fixed Wireless	Served (Over 100/20 available)	Wireless
626361	105 NORTH ELM STREET	DANVILLE	IA	52623	1	12-Provider facilitates speeds faster than that reported on the map	Provider only: The Map does not correctly reflect service that I facilitate to this location	500	100	Fixed Wireless	Served (Over 100/20 available)	Wireless
626495	207 EAST ROGERS STREET	LAWLER	IA	52154	1	12-Provider facilitates speeds faster than that reported on the map	Provider only: The Map does not correctly reflect service that I facilitate to this location	500	100	Fixed Wireless	Served (Over 100/20 available)	Wireless
626519	306 SOUTH MAIN STREET	POCAHONTAS	IA	50574	1	12-Provider facilitates speeds faster than that reported on the map	Provider only: The Map does not correctly reflect service that I facilitate to this location	500	100	Fixed Wireless	Served (Over 100/20 available)	Wireless
626685	430 EAST MAIN STREET	NEW HAMPTON	IA	50659	1	12-Provider facilitates speeds faster than that reported on the map	Provider only: The Map does not correctly reflect service that I facilitate to this location	500	100	Fixed Wireless	Served (Over 100/20 available)	Wireless
626910	1001 EAST COLUMBUS STREET	MT AYR	IA	50854	1	12-Provider facilitates speeds faster than that reported on the map	Provider only: The Map does not correctly reflect service that I facilitate to this location	500	100	Fixed Wireless	Served (Over 100/20 available)	Wireless
626926	303 EAST CLAY STREET	MT PLEASANT	IA	52641	1	12-Provider facilitates speeds faster than that reported on the map	Provider only: The Map does not correctly reflect service that I facilitate to this location	500	100	Fixed Wireless	Served (Over 100/20 available)	Wireless
627162	12116 190TH AVENUE	DANVILLE	IA	52623	1	12-Provider facilitates speeds faster than that reported on the map	Provider only: The Map does not correctly reflect service that I facilitate to this location	500	100	Fixed Wireless	Served (Over 100/20 available)	Wireless
627260	21332 ROOSEVELT STREET	DANVILLE	IA	52623	1	12-Provider facilitates speeds faster than that reported on the map	Provider only: The Map does not correctly reflect service that I facilitate to this location	500	100	Fixed Wireless	Served (Over 100/20 available)	Wireless
627533	15 WESTERN AVENUE	NEW HAMPTON	IA	50659	1	12-Provider facilitates speeds faster than that reported on the map	Provider only: The Map does not correctly reflect service that I facilitate to this location	500	100	Fixed Wireless	Served (Over 100/20 available)	Wireless
627643	600 NORTH PINE STREET	NEW LONDON	IA	52645	1	12-Provider facilitates speeds faster than that reported on the map	Provider only: The Map does not correctly reflect service that I facilitate to this location	500	100	Fixed Wireless	Served (Over 100/20 available)	Wireless
627657	105 2ND AVENUE SOUTHWEST	POCAHONTAS	IA	50574	1	12-Provider facilitates speeds faster than that reported on the map	Provider only: The Map does not correctly reflect service that I facilitate to this location	500	100	Fixed Wireless	Served (Over 100/20 available)	Wireless
627678	1738 RACINE AVENUE	MT UNION	IA	52644	1	12-Provider facilitates speeds faster than that reported on the map	Provider only: The Map does not correctly reflect service that I facilitate to this location	500	100	Fixed Wireless	Served (Over 100/20 available)	Wireless
627684	906 4TH AVENUE NORTHWEST	POCAHONTAS	IA	50574	1	12-Provider facilitates speeds faster than that reported on the map	Provider only: The Map does not correctly reflect service that I facilitate to this location	500	100	Fixed Wireless	Served (Over 100/20 available)	Wireless
628012	501 3RD AVENUE NORTHWEST	POCAHONTAS	IA	50574	1	12-Provider facilitates speeds faster than that reported on the map	Provider only: The Map does not correctly reflect service that I facilitate to this location	500	100	Fixed Wireless	Served (Over 100/20 available)	Wireless
628036	804 EAST ADAMS STREET	MT AYR	IA	50854	1	12-Provider facilitates speeds faster than that reported on the map	Provider only: The Map does not correctly reflect service that I facilitate to this location	500	100	Fixed Wireless	Served (Over 100/20 available)	Wireless
628050	408 NORTH CHERRY STREET	MT PLEASANT	IA	52641	1	12-Provider facilitates speeds faster than that reported on the map	Provider only: The Map does not correctly reflect service that I facilitate to this location	500	100	Fixed Wireless	Served (Over 100/20 available)	Wireless
628160	206 LOCUST STREET	ROLFE	IA	50581	1	12-Provider facilitates speeds faster than that reported on the map	Provider only: The Map does not correctly reflect service that I facilitate to this location	500	100	Fixed Wireless	Served (Over 100/20 available)	Wireless
628204	1256 BRENTON AVENUE	HAVELOCK	IA	50546	1	12-Provider facilitates speeds faster than that reported on the map	Provider only: The Map does not correctly reflect service that I facilitate to this location	500	100	Fixed Wireless	Served (Over 100/20 available)	Wireless
628381	308 SOUTH MARION STREET	MT PLEASANT	IA	52641	1	12-Provider facilitates speeds faster than that reported on the map	Provider only: The Map does not correctly reflect service that I facilitate to this location	500	100	Fixed Wireless	Served (Over 100/20 available)	Wireless
628509	23237 510TH STREET	POCAHONTAS	IA	50574	1	12-Provider facilitates speeds faster than that reported on the map	Provider only: The Map does not correctly reflect service that I facilitate to this location	500	100	Fixed Wireless	Served (Over 100/20 available)	Wireless
628542	809 LINDEN STREET	DECORAH	IA	52101	1	12-Provider facilitates speeds faster than that reported on the map	Provider only: The Map does not correctly reflect service that I facilitate to this location	500	100	Fixed Wireless	Served (Over 100/20 available)	Wireless
628587	2473 312TH STREET	DANVILLE	IA	52623	1	12-Provider facilitates speeds faster than that reported on the map	Provider only: The Map does not correctly reflect service that I facilitate to this location	500	100	Fixed Wireless	Served (Over 100/20 available)	Wireless
628734	101 EAST LANGDON STREET	MT PLEASANT	IA	52641	1	12-Provider facilitates speeds faster than that reported on the map	Provider only: The Map does not correctly reflect service that I facilitate to this location	500	100	Fixed Wireless	Served (Over 100/20 available)	Wireless
628821	307 WEST MAPLE STREET	MT AYR	IA	50854	1	12-Provider facilitates speeds faster than that reported on the map	Provider only: The Map does not correctly reflect service that I facilitate to this location	500	100	Fixed Wireless	Served (Over 100/20 available)	Wireless
628879	1468 US HIGHWAY 52	OSSIAN	IA	52161	1	12-Provider facilitates speeds faster than that reported on the map	Provider only: The Map does not correctly reflect service that I facilitate to this location	500	100	Fixed Wireless	Served (Over 100/20 available)	Wireless
628986	49726 300TH AVENUE	GILMORE CITY	IA	50541	1	12-Provider facilitates speeds faster than that reported on the map	Provider only: The Map does not correctly reflect service that I facilitate to this location	500	100	Fixed Wireless	Served (Over 100/20 available)	Wireless
629027	55771 290TH AVENUE	PALMER	IA	50571	1	12-Provider facilitates speeds faster than that reported on the map	Provider only: The Map does not correctly reflect service that I facilitate to this location	500	100	Fixed Wireless	Served (Over 100/20 available)	Wireless
629199	307 WEST SAUNDERS STREET	MT PLEASANT	IA	52641	1	12-Provider facilitates speeds faster than that reported on the map	Provider only: The Map does not correctly reflect service that I facilitate to this location	500	100	Fixed Wireless	Served (Over 100/20 available)	Wireless
629309	1505 SOUTH LINDEN PLACE	MT PLEASANT	IA	52641	1	12-Provider facilitates speeds faster than that reported on the map	Provider only: The Map does not correctly reflect service that I facilitate to this location	500	100	Fixed Wireless	Served (Over 100/20 available)	Wireless
629310	905 SOUTH WILLIAM STREET	MT PLEASANT	IA	52641	1	12-Provider facilitates speeds faster than that reported on the map	Provider only: The Map does not correctly reflect service that I facilitate to this location	500	100	Fixed Wireless	Served (Over 100/20 available)	Wireless
629324	1211 EAST LINDEN DRIVE	MT PLEASANT	IA	52641	1	12-Provider facilitates speeds faster than that reported on the map	Provider only: The Map does not correctly reflect service that I facilitate to this location	500	100	Fixed Wireless	Served (Over 100/20 available)	Wireless
629397	505 WEST ARMSTRONG CIRCLE	MT PLEASANT	IA	52641	1	12-Provider facilitates speeds faster than that reported on the map	Provider only: The Map does not correctly reflect service that I facilitate to this location	500	100	Fixed Wireless	Served (Over 100/20 available)	Wireless
629503	804 EAST CEDAR LANE	MT PLEASANT	IA	52641	1	12-Provider facilitates speeds faster than that reported on the map	Provider only: The Map does not correctly reflect service that I facilitate to this location	500	100	Fixed Wireless	Served (Over 100/20 available)	Wireless
629873	267 SOUTH ALTA AVENUE	NEW HAMPTON	IA	50659	1	12-Provider facilitates speeds faster than that reported on the map	Provider only: The Map does not correctly reflect service that I facilitate to this location	500	100	Fixed Wireless	Served (Over 100/20 available)	Wireless
629886	101 SOUTH KIRBY STREET	MT AYR	IA	50854	1	12-Provider facilitates speeds faster than that reported on the map	Provider only: The Map does not correctly reflect service that I facilitate to this location	500	100	Fixed Wireless	Served (Over 100/20 available)	Wireless
630014	107 EAST MAIN STREET	NEW LONDON	IA	52645	1	12-Provider facilitates speeds faster than that reported on the map	Provider only: The Map does not correctly reflect service that I facilitate to this location	500	100	Fixed Wireless	Served (Over 100/20 available)	Wireless
630455	1007 NORTH PALM AVENUE	MT PLEASANT	IA	52641	1	12-Provider facilitates speeds faster than that reported on the map	Provider only: The Map does not correctly reflect service that I facilitate to this location	500	100	Fixed Wireless	Served (Over 100/20 available)	Wireless
630501	1007 SUNSET STREET	NEW HAMPTON	IA	50659	1	12-Provider facilitates speeds faster than that reported on the map	Provider only: The Map does not correctly reflect service that I facilitate to this location	500	100	Fixed Wireless	Served (Over 100/20 available)	Wireless
630511	402 WEST ADAMS STREET	NEW LONDON	IA	52645	1	12-Provider facilitates speeds faster than that reported on the map	Provider only: The Map does not correctly reflect service that I facilitate to this location	500	100	Fixed Wireless	Served (Over 100/20 available)	Wireless
630636	22133 480TH STREET	HAVELOCK	IA	50546	1	12-Provider facilitates speeds faster than that reported on the map	Provider only: The Map does not correctly reflect service that I facilitate to this location	500	100	Fixed Wireless	Served (Over 100/20 available)	Wireless
630713	207 GRANT STREET	ROLFE	IA	50581	1	12-Provider facilitates speeds faster than that reported on the map	Provider only: The Map does not correctly reflect service that I facilitate to this location	500	100	Fixed Wireless	Served (Over 100/20 available)	Wireless
630901	15001 DANVILLE ROAD	DANVILLE	IA	52623	1	12-Provider facilitates speeds faster than that reported on the map	Provider only: The Map does not correctly reflect service that I facilitate to this location	500	100	Fixed Wireless	Served (Over 100/20 available)	Wireless
630945	13007 DANVILLE ROAD	DANVILLE	IA	52623	1	12-Provider facilitates speeds faster than that reported on the map	Provider only: The Map does not correctly reflect service that I facilitate to this location	500	100	Fixed Wireless	Served (Over 100/20 available)	Wireless
630955	26757 530TH STREET	POCAHONTAS	IA	50574	1	12-Provider facilitates speeds faster than that reported on the map	Provider only: The Map does not correctly reflect service that I facilitate to this location	500	100	Fixed Wireless	Served (Over 100/20 available)	Wireless
631053	255 SOUTH CHESTNUT AVENUE	NEW HAMPTON	IA	50659	1	12-Provider facilitates speeds faster than that reported on the map	Provider only: The Map does not correctly reflect service that I facilitate to this location	500	100	Fixed Wireless	Served (Over 100/20 available)	Wireless
631148	311 EAST OLD ORCHARD DRIVE	MT PLEASANT	IA	52641	1	12-Provider facilitates speeds faster than that reported on the map	Provider only: The Map does not correctly reflect service that I facilitate to this location	500	100	Fixed Wireless	Served (Over 100/20 available)	Wireless
631243	804 EAST MAPLELEAF DRIVE	MT PLEASANT	IA	52641	1	12-Provider facilitates speeds faster than that reported on the map	Provider only: The Map does not correctly reflect service that I facilitate to this location	500	100	Fixed Wireless	Served (Over 100/20 available)	Wireless
631249	108 MAIN STREET	PALMER	IA	50571	1	12-Provider facilitates speeds faster than that reported on the map	Provider only: The Map does not correctly reflect service that I facilitate to this location	500	100	Fixed Wireless	Served (Over 100/20 available)	Wireless
631431	2738 270TH STREET	FREDERICKSBURG	IA	50630	1	12-Provider facilitates speeds faster than that reported on the map	Provider only: The Map does not correctly reflect service that I facilitate to this location	500	100	Fixed Wireless	Served (Over 100/20 available)	Wireless
631446	6 WESTERN AVENUE	NEW HAMPTON	IA	50659	1	12-Provider facilitates speeds faster than that reported on the map	Provider only: The Map does not correctly reflect service that I facilitate to this location	500	100	Fixed Wireless	Served (Over 100/20 available)	Wireless
631673	205 1ST AVENUE SOUTHWEST	POCAHONTAS	IA	50574	1	12-Provider facilitates speeds faster than that reported on the map	Provider only: The Map does not correctly reflect service that I facilitate to this location	500	100	Fixed Wireless	Served (Over 100/20 available)	Wireless
631719	102 WEST MADISON STREET	NEW LONDON	IA	52645	1	12-Provider facilitates speeds faster than that reported on the map	Provider only: The Map does not correctly reflect service that I facilitate to this location	500	100	Fixed Wireless	Served (Over 100/20 available)	Wireless
631924	251 SOUTH CHESTNUT AVENUE	NEW HAMPTON	IA	50659	1	12-Provider facilitates speeds faster than that reported on the map	Provider only: The Map does not correctly reflect service that I facilitate to this location	500	100	Fixed Wireless	Served (Over 100/20 available)	Wireless
632012	2179 235TH STREET	MT PLEASANT	IA	52641	1	12-Provider facilitates speeds faster than that reported on the map	Provider only: The Map does not correctly reflect service that I facilitate to this location	500	100	Fixed Wireless	Served (Over 100/20 available)	Wireless
632250	317 SOUTH CHESTNUT AVENUE	NEW HAMPTON	IA	50659	1	12-Provider facilitates speeds faster than that reported on the map	Provider only: The Map does not correctly reflect service that I facilitate to this location	500	100	Fixed Wireless	Served (Over 100/20 available)	Wireless
632327	601 SOUTH ADAMS PLACE	MT PLEASANT	IA	52641	1	12-Provider facilitates speeds faster than that reported on the map	Provider only: The Map does not correctly reflect service that I facilitate to this location	500	100	Fixed Wireless	Served (Over 100/20 available)	Wireless
632508	306 WEST RAILROAD STREET	MT UNION	IA	52644	1	12-Provider facilitates speeds faster than that reported on the map	Provider only: The Map does not correctly reflect service that I facilitate to this location	500	100	Fixed Wireless	Served

632590	20303 110TH STREET	DANVILLE	IA	52623	1	12-Provider facilitates speeds faster than that reported on the map	Provider only: The Map does not correctly reflect service that I facilitate to this location	500	100	Fixed Wireless	Served (Over 100/20 available)	Wireless
632614	405 NORTH ELM STREET	NEW LONDON	IA	52645	1	12-Provider facilitates speeds faster than that reported on the map	Provider only: The Map does not correctly reflect service that I facilitate to this location	500	100	Fixed Wireless	Served (Over 100/20 available)	Wireless
632658	13086 SOUTH PRAIRIE GROVE ROAD	WEST BURLINGTON	IA	52655	1	12-Provider facilitates speeds faster than that reported on the map	Provider only: The Map does not correctly reflect service that I facilitate to this location	500	100	Fixed Wireless	Served (Over 100/20 available)	Wireless
632724	306 2ND AVENUE SOUTHWEST	POCAHONTAS	IA	50574	1	12-Provider facilitates speeds faster than that reported on the map	Provider only: The Map does not correctly reflect service that I facilitate to this location	500	100	Fixed Wireless	Served (Over 100/20 available)	Wireless
632773	405 SOUTH TAYLOR STREET	MT AYR	IA	50854	1	12-Provider facilitates speeds faster than that reported on the map	Provider only: The Map does not correctly reflect service that I facilitate to this location	500	100	Fixed Wireless	Served (Over 100/20 available)	Wireless
632862	15594 DODGEVILLE ROAD	SPERRY	IA	52650	1	12-Provider facilitates speeds faster than that reported on the map	Provider only: The Map does not correctly reflect service that I facilitate to this location	500	100	Fixed Wireless	Served (Over 100/20 available)	Wireless
632931	403 EAST GREEN STREET	MT PLEASANT	IA	52641	1	12-Provider facilitates speeds faster than that reported on the map	Provider only: The Map does not correctly reflect service that I facilitate to this location	500	100	Fixed Wireless	Served (Over 100/20 available)	Wireless
633196	213 SOUTH WATER AVENUE	NEW HAMPTON	IA	50659	1	12-Provider facilitates speeds faster than that reported on the map	Provider only: The Map does not correctly reflect service that I facilitate to this location	500	100	Fixed Wireless	Served (Over 100/20 available)	Wireless
633441	301 1ST AVENUE SOUTHWEST	POCAHONTAS	IA	50574	1	12-Provider facilitates speeds faster than that reported on the map	Provider only: The Map does not correctly reflect service that I facilitate to this location	500	100	Fixed Wireless	Served (Over 100/20 available)	Wireless
633482	905 1ST AVENUE NORTHWEST	POCAHONTAS	IA	50574	1	12-Provider facilitates speeds faster than that reported on the map	Provider only: The Map does not correctly reflect service that I facilitate to this location	500	100	Fixed Wireless	Served (Over 100/20 available)	Wireless
633509	110 NORTH PLEASANT HILL AVENUE	NEW HAMPTON	IA	50659	1	12-Provider facilitates speeds faster than that reported on the map	Provider only: The Map does not correctly reflect service that I facilitate to this location	500	100	Fixed Wireless	Served (Over 100/20 available)	Wireless
633575	8935 SYCAMORE ROAD	DANVILLE	IA	52623	1	12-Provider facilitates speeds faster than that reported on the map	Provider only: The Map does not correctly reflect service that I facilitate to this location	500	100	Fixed Wireless	Served (Over 100/20 available)	Wireless
634179	722 EAST BURKY LANE	MT PLEASANT	IA	52641	1	12-Provider facilitates speeds faster than that reported on the map	Provider only: The Map does not correctly reflect service that I facilitate to this location	500	100	Fixed Wireless	Served (Over 100/20 available)	Wireless
634279	945 ASH DRIVE	NEW HAMPTON	IA	50659	1	12-Provider facilitates speeds faster than that reported on the map	Provider only: The Map does not correctly reflect service that I facilitate to this location	500	100	Fixed Wireless	Served (Over 100/20 available)	Wireless
634446	255 SOUTH BROADWAY AVENUE	NEW HAMPTON	IA	50659	1	12-Provider facilitates speeds faster than that reported on the map	Provider only: The Map does not correctly reflect service that I facilitate to this location	500	100	Fixed Wireless	Served (Over 100/20 available)	Wireless
634819	213 GROVE STREET	FREDERICKSBURG	IA	50630	1	12-Provider facilitates speeds faster than that reported on the map	Provider only: The Map does not correctly reflect service that I facilitate to this location	500	100	Fixed Wireless	Served (Over 100/20 available)	Wireless
634899	713 EAST SUNRISE STREET	NEW HAMPTON	IA	50659	1	12-Provider facilitates speeds faster than that reported on the map	Provider only: The Map does not correctly reflect service that I facilitate to this location	500	100	Fixed Wireless	Served (Over 100/20 available)	Wireless
635090	302 3RD STREET	ROLFE	IA	50581	1	12-Provider facilitates speeds faster than that reported on the map	Provider only: The Map does not correctly reflect service that I facilitate to this location	500	100	Fixed Wireless	Served (Over 100/20 available)	Wireless
635156	605 NORTH FILLMORE STREET	MT AYR	IA	50854	1	12-Provider facilitates speeds faster than that reported on the map	Provider only: The Map does not correctly reflect service that I facilitate to this location	500	100	Fixed Wireless	Served (Over 100/20 available)	Wireless
635246	200 NORTH MOTRY STREET	IONIA	IA	50645	1	12-Provider facilitates speeds faster than that reported on the map	Provider only: The Map does not correctly reflect service that I facilitate to this location	500	100	Fixed Wireless	Served (Over 100/20 available)	Wireless
635297	3705 CO RD W40	DECORAH	IA	52101	1	12-Provider facilitates speeds faster than that reported on the map	Provider only: The Map does not correctly reflect service that I facilitate to this location	500	100	Fixed Wireless	Served (Over 100/20 available)	Wireless
635379	222 EAST WASHINGTON STREET	NEW HAMPTON	IA	50659	1	12-Provider facilitates speeds faster than that reported on the map	Provider only: The Map does not correctly reflect service that I facilitate to this location	500	100	Fixed Wireless	Served (Over 100/20 available)	Wireless
635513	18066 165TH STREET	NEW LONDON	IA	52645	1	12-Provider facilitates speeds faster than that reported on the map	Provider only: The Map does not correctly reflect service that I facilitate to this location	500	100	Fixed Wireless	Served (Over 100/20 available)	Wireless
635573	112 EAST WEBER STREET	ALTA VISTA	IA	50603	1	12-Provider facilitates speeds faster than that reported on the map	Provider only: The Map does not correctly reflect service that I facilitate to this location	500	100	Fixed Wireless	Served (Over 100/20 available)	Wireless
635615	53573 270TH AVENUE	POCAHONTAS	IA	50574	1	12-Provider facilitates speeds faster than that reported on the map	Provider only: The Map does not correctly reflect service that I facilitate to this location	500	100	Fixed Wireless	Served (Over 100/20 available)	Wireless
635691	20568 160TH STREET	DANVILLE	IA	52623	1	12-Provider facilitates speeds faster than that reported on the map	Provider only: The Map does not correctly reflect service that I facilitate to this location	500	100	Fixed Wireless	Served (Over 100/20 available)	Wireless
635867	1803 EAST MAPLE GROVE LANE	MT PLEASANT	IA	52641	1	12-Provider facilitates speeds faster than that reported on the map	Provider only: The Map does not correctly reflect service that I facilitate to this location	500	100	Fixed Wireless	Served (Over 100/20 available)	Wireless
635925	614 NORTH CAROL AVENUE	MT PLEASANT	IA	52641	1	12-Provider facilitates speeds faster than that reported on the map	Provider only: The Map does not correctly reflect service that I facilitate to this location	500	100	Fixed Wireless	Served (Over 100/20 available)	Wireless
636083	806 EAST SHEAFFER DRIVE	MT PLEASANT	IA	52641	1	12-Provider facilitates speeds faster than that reported on the map	Provider only: The Map does not correctly reflect service that I facilitate to this location	500	100	Fixed Wireless	Served (Over 100/20 available)	Wireless
636127	508 WEST GARFIELD STREET	NEW HAMPTON	IA	50659	1	12-Provider facilitates speeds faster than that reported on the map	Provider only: The Map does not correctly reflect service that I facilitate to this location	500	100	Fixed Wireless	Served (Over 100/20 available)	Wireless
636139	1690 SOUTH STREET	REDDING	IA	50860	1	12-Provider facilitates speeds faster than that reported on the map	Provider only: The Map does not correctly reflect service that I facilitate to this location	500	100	Fixed Wireless	Served (Over 100/20 available)	Wireless
637059	811 SOUTH MAIN STREET	MT PLEASANT	IA	52641	1	12-Provider facilitates speeds faster than that reported on the map	Provider only: The Map does not correctly reflect service that I facilitate to this location	500	100	Fixed Wireless	Served (Over 100/20 available)	Wireless
637376	1686 SOUTH STREET	REDDING	IA	50860	1	12-Provider facilitates speeds faster than that reported on the map	Provider only: The Map does not correctly reflect service that I facilitate to this location	500	100	Fixed Wireless	Served (Over 100/20 available)	Wireless
637510	3048 HIGHWAY 24	LAWLER	IA	52154	1	12-Provider facilitates speeds faster than that reported on the map	Provider only: The Map does not correctly reflect service that I facilitate to this location	500	100	Fixed Wireless	Served (Over 100/20 available)	Wireless
638059	507 5TH AVENUE NORTHWEST	POCAHONTAS	IA	50574	1	12-Provider facilitates speeds faster than that reported on the map	Provider only: The Map does not correctly reflect service that I facilitate to this location	500	100	Fixed Wireless	Served (Over 100/20 available)	Wireless
638307	409 SOUTH CHESTNUT STREET	NEW LONDON	IA	52645	1	12-Provider facilitates speeds faster than that reported on the map	Provider only: The Map does not correctly reflect service that I facilitate to this location	500	100	Fixed Wireless	Served (Over 100/20 available)	Wireless
638454	205 BECKER AVENUE	OSSIAN	IA	52161	1	12-Provider facilitates speeds faster than that reported on the map	Provider only: The Map does not correctly reflect service that I facilitate to this location	500	100	Fixed Wireless	Served (Over 100/20 available)	Wireless
638656	507 NORTH TAYLOR STREET	MT AYR	IA	50854	1	12-Provider facilitates speeds faster than that reported on the map	Provider only: The Map does not correctly reflect service that I facilitate to this location	500	100	Fixed Wireless	Served (Over 100/20 available)	Wireless
638693	2386 310TH STREET	FREDERICKSBURG	IA	50630	1	12-Provider facilitates speeds faster than that reported on the map	Provider only: The Map does not correctly reflect service that I facilitate to this location	500	100	Fixed Wireless	Served (Over 100/20 available)	Wireless
638719	304 WEST SAUNDERS STREET	MT PLEASANT	IA	52641	1	12-Provider facilitates speeds faster than that reported on the map	Provider only: The Map does not correctly reflect service that I facilitate to this location	500	100	Fixed Wireless	Served (Over 100/20 available)	Wireless
638779	610 EAST CLEVELAND STREET	NEW LONDON	IA	52645	1	12-Provider facilitates speeds faster than that reported on the map	Provider only: The Map does not correctly reflect service that I facilitate to this location	500	100	Fixed Wireless	Served (Over 100/20 available)	Wireless
639051	46768 200TH AVENUE	HAVELOCK	IA	50546	1	12-Provider facilitates speeds faster than that reported on the map	Provider only: The Map does not correctly reflect service that I facilitate to this location	500	100	Fixed Wireless	Served (Over 100/20 available)	Wireless
639069	106 NORTHEAST 2ND STREET	POCAHONTAS	IA	50574	1	12-Provider facilitates speeds faster than that reported on the map	Provider only: The Map does not correctly reflect service that I facilitate to this location	500	100	Fixed Wireless	Served (Over 100/20 available)	Wireless
639106	26575 560TH STREET	PALMER	IA	50571	1	12-Provider facilitates speeds faster than that reported on the map	Provider only: The Map does not correctly reflect service that I facilitate to this location	500	100	Fixed Wireless	Served (Over 100/20 available)	Wireless
639163	207 NORTHWEST 13TH STREET	POCAHONTAS	IA	50574	1	12-Provider facilitates speeds faster than that reported on the map	Provider only: The Map does not correctly reflect service that I facilitate to this location	500	100	Fixed Wireless	Served (Over 100/20 available)	Wireless
639455	111 3RD AVENUE NORTHWEST	POCAHONTAS	IA	50574	1	12-Provider facilitates speeds faster than that reported on the map	Provider only: The Map does not correctly reflect service that I facilitate to this location	500	100	Fixed Wireless	Served (Over 100/20 available)	Wireless
639554	103 SOUTH SPEARMAN STREET	MT UNION	IA	52644	1	12-Provider facilitates speeds faster than that reported on the map	Provider only: The Map does not correctly reflect service that I facilitate to this location	500	100	Fixed Wireless	Served (Over 100/20 available)	Wireless
639633	508 SOUTH CHESTNUT STREET	NEW LONDON	IA	52645	1	12-Provider facilitates speeds faster than that reported on the map	Provider only: The Map does not correctly reflect service that I facilitate to this location	500	100	Fixed Wireless	Served (Over 100/20 available)	Wireless
639657	601 WEST MADISON STREET	MT AYR	IA	50854	1	12-Provider facilitates speeds faster than that reported on the map	Provider only: The Map does not correctly reflect service that I facilitate to this location	500	100	Fixed Wireless	Served (Over 100/20 available)	Wireless
639759	401 NORTH BROADWAY AVENUE	NEW HAMPTON	IA	50659	1	12-Provider facilitates speeds faster than that reported on the map	Provider only: The Map does not correctly reflect service that I facilitate to this location	500	100	Fixed Wireless	Served (Over 100/20 available)	Wireless
640049	3714 193RD AVENUE	DECORAH	IA	52101	1	12-Provider facilitates speeds faster than that reported on the map	Provider only: The Map does not correctly reflect service that I facilitate to this location	500	100	Fixed Wireless	Served (Over 100/20 available)	Wireless
640123	43542 230TH AVENUE	HAVELOCK	IA	50546	1	12-Provider facilitates speeds faster than that reported on the map	Provider only: The Map does not correctly reflect service that I facilitate to this location	500	100	Fixed Wireless	Served (Over 100/20 available)	Wireless
640182	408 EAST BECKY LANE	MT PLEASANT	IA	52641	1	12-Provider facilitates speeds faster than that reported on the map	Provider only: The Map does not correctly reflect service that I facilitate to this location	500	100	Fixed Wireless	Served (Over 100/20 available)	Wireless
640281	47135 190TH AVENUE	HAVELOCK	IA	50546	1	12-Provider facilitates speeds faster than that reported on the map	Provider only: The Map does not correctly reflect service that I facilitate to this location	500	100	Fixed Wireless	Served (Over 100/20 available)	Wireless
640402	22157 DMC HIGHWAY 79	DANVILLE	IA	52623	1	12-Provider facilitates speeds faster than that reported on the map	Provider only: The Map does not correctly reflect service that I facilitate to this location	500	100	Fixed Wireless	Served (Over 100/20 available)	Wireless
640453	211 SOUTH UNITED STATES HIGHWAY 169	REDDING	IA	50860	1	12-Provider facilitates speeds faster than that reported on the map	Provider only: The Map does not correctly reflect service that I facilitate to this location	500	100	Fixed Wireless	Served (Over 100/20 available)	Wireless
640567	201 WEST EXCHANGE STREET	MT PLEASANT	IA	52641	1	12-Provider facilitates speeds faster than that reported on the map	Provider only: The Map does not correctly reflect service that I facilitate to this location	500	100	Fixed Wireless	Served (Over 100/20 available)	Wireless
640580	310 NORTH PINE STREET	NEW LONDON	IA	52645	1	12-Provider facilitates speeds faster than that reported on the map	Provider only: The Map does not correctly reflect service that I facilitate to this location	500	100	Fixed Wireless	Served (Over 100/20 available)	Wireless
640855	21 NORTH WATER AVENUE	NEW HAMPTON	IA	50659	1	12-Provider facilitates speeds faster than that reported on the map	Provider only: The Map does not correctly reflect service that I facilitate to this location	500	100	Fixed Wireless	Served (Over 100/20 available)	Wireless
641098	1406 EAST ASHFORD CIRCLE	MT PLEASANT	IA	52641	1	12-Provider facilitates speeds faster than that reported on the map	Provider only: The Map does not correctly reflect service that I facilitate to this location	500	100	Fixed Wireless	Served (Over 100/20 available)	Wireless
641188	304 WEST ROOSEVELT ROAD	DANVILLE	IA	52623	1	12-Provider facilitates speeds faster than that reported on the map	Provider only: The Map does not correctly reflect service that I facilitate to this location	500	100	Fixed Wireless	Served (Over 100/20 available)	Wireless
641230	341 SOUTH JEFFERSON AVENUE	FREDERICKSBURG	IA	50630	1	12-Provider facilitates speeds faster than that reported on the map	Provider only: The Map does not correctly reflect service that I facilitate to this location	500	100	Fixed Wireless	Served (Over 100/20 available)	Wireless
641296	404 4TH AVENUE NORTHEAST	POCAHONTAS	IA	50574	1	12-Provider facilitates speeds faster than that reported on the map	Provider only: The Map does not correctly reflect service that I facilitate to this location	500	100	Fixed Wireless	Served (Over 100/20 available)	Wireless
641400	615 NORTH CAROL AVENUE	MT PLEASANT	IA	52641	1	12-Provider facilitates speeds faster than that reported on the map	Provider only: The Map does not correctly reflect service that I facilitate to this location	500	100	Fixed Wireless	Served (Over 100/20 available)	Wireless
641413	106 HICKORY CIRCLE	NEW LONDON	IA	52645	1	12-Provider facilitates speeds faster than that reported on the map	Provider only: The Map does not correctly reflect service that I facilitate to this location	500	100	Fixed Wireless	Served (Over 100/20 available)	Wireless
641533	1204 3RD AVENUE NORTHWEST	POCAHONTAS	IA	50574	1	12-Provider facilitates speeds faster than that reported on the map	Provider only: The Map does not correctly reflect service that I facilitate to this location	500	100	Fixed Wireless	Served (Over 100/20 available)	Wireless
641818	2487 239TH STREET	NEW HAMPTON	IA	50659	1	12-Provider facilitates speeds faster than that reported on the map	Provider only: The Map does not correctly reflect service that I facilitate to this location	500	100	Fixed Wireless	Served (Over 100/20 available)	Wireless
641901	705 SOUTH LOCUST STREET	MT PLEASANT	IA	52641	1	12-Provider facilitates speeds faster than that reported on the map	Provider only: The Map does not correctly reflect service that I facilitate to this location	500	100	Fixed Wireless	Served (Over 100/20 available)	Wireless
642100	809 SOUTH ADAMS STREET	MT PLEASANT	IA	52641	1	12-Provider facilitates speeds faster than that reported on the map	Provider only: The Map does not correctly reflect service that I facilitate to this location	500	100	Fixed Wireless	Served (Over 100/20 available)	Wireless
642216	205 WEST SOUTH STREET	MT AYR	IA	50854	1	12-Provider facilitates speeds faster than that reported on the map	Provider only: The Map does not correctly reflect service that I facilitate to this location	500	100	Fixed Wireless	Served (Over 100/20 available)	Wireless
642317	50557 220TH AVENUE	POCAHONTAS	IA	50574	1	12-Provider facilitates speeds faster than that reported on the map	Provider only: The Map does not correctly reflect service that I facilitate to this location	500	100	Fixed Wireless	Served (Over 100/20 available)	Wireless
642620	57815 180TH AVENUE	FONDA	IA	50540	1	12-Provider facilitates speeds faster than that reported on the map	Provider only: The Map does not correctly reflect service that I facilitate to this location	500	100	Fixed Wireless	Served (Over 100/20 available)	Wireless
642658	323 BECKER AVENUE	OSSIAN	IA	52161	1	12-Provider facilitates speeds faster than that reported on the map	Provider only: The Map does not correctly reflect service that I facilitate to this location	500	100	Fixed Wireless	Served (Over 100/20 available)	Wireless
643029	308 NORTH MAIN STREET	MT PLEASANT	IA	52641	1	12-Provider facilitates speeds faster than that reported on the map	Provider only: The Map does not correctly reflect service that I facilitate to this location	500	100	Fixed Wireless	Served (Over 100/20 available)	Wireless
643221	141 WEST MAIN STREET	FREDERICKSBURG	IA	50630	1	12-Provider facilitates speeds faster than that reported on the map	Provider only: The Map does not correctly reflect service that I facilitate to this location	500	100	Fixed Wireless	Served (Over 100/20 available)	Wireless
643266	302 WEST VINE STREET	MT PLEASANT	IA	52641	1	12-Provider facilitates speeds faster than that reported on the map	Provider only: The Map does not correctly reflect service that I facilitate to this location	500	100	Fixed Wireless	Served (Over 100/20 available)	Wireless
643310	708 NORTH GRAND AVENUE	MT PLEASANT	IA	52641	1	12-Provider facilitates speeds faster than that reported on the map	Provider only: The Map does not correctly reflect service that I facilitate to this location	500	100	Fixed Wireless	Served (Over 100/20 available)	Wireless
643317	410 EAST MAIN STREET	FREDERICKSBURG	IA	50630	1	12-Provider facilitates speeds faster than that reported on the map	Provider only: The Map does not correctly reflect service that I facilitate to this location	500	100	Fixed Wireless	Served (Over 100/20 available)	Wireless
643337	1208 MICHAEL DRIVE	DECORAH	IA	52101	1	12-Provider facilitates speeds faster than that reported on the map	Provider only: The Map does not correctly reflect service that I facilitate to this location	500	100	Fixed Wireless	Served (Over 100/20 available)	Wireless
643411	301 WEST STATE STREET	MT PLEASANT	IA	52641	1	12-Provider facilitates speeds faster than that reported on the map	Provider only: The Map does not correctly reflect service that I facilitate to this location	500	100	Fixed Wireless	Served (Over 100/20 available)	Wireless
643513	21334 ROOSEVELT STREET	DANVILLE	IA	52623	1	12-Provider facilitates speeds faster than that reported on the map	Provider only: The Map does not correctly reflect service that I facilitate to this location	500	100	Fixed Wireless	Served (Over 100/20 available)	Wireless
643517	502 NORTH PLEASANT HILL AVENUE	NEW HAMPTON	IA	50659	1	12-Provider facilitates speeds faster than that reported on the map	Provider only: The Map does not correctly reflect service that I facilitate to this location	500	100	Fixed Wireless	Served (Over 100/20 available)	Wireless
643528	505 SOUTH LOCUST STREET	MT PLEASANT	IA	52641	1	12-Provider facilitates speeds faster than that reported on the map	Provider only: The Map does not correctly reflect service that I facilitate to this location	500	100	Fixed Wireless	Served (Over 100/20 available)	Wireless
643546	604 WEST HAMILTON STREET	NEW HAMPTON	IA	50659	1	12-Provider facilitates speeds faster than that reported on the map	Provider only: The Map does not correctly reflect service that I facilitate to this location	500	100	Fixed Wireless	Served (Over 100/20 available)	Wireless
643612	402 SOUTH JACKSON STREET	MT PLEASANT	IA	52641	1	12-Provider facilitates speeds faster than that reported on the map	Provider only: The Map does not correctly reflect service that I facilitate to this location	500	100	Fixed Wireless	Served (Over 100/20 available)	Wireless
643840	502 2ND AVENUE NORTHWEST	POCAHONTAS	IA	50574	1	12-Provider facilitates speeds faster than that reported on the map	Provider only: The Map does not correctly reflect service that I facilitate to this location	500	100	Fixed Wireless	Served (Over 100/20 available)	Wireless
643941	202 WEST MADISON STREET	MT PLEASANT	IA	52641	1	12-Provider facilitates speeds faster than that reported on the map	Provider only: The Map does not correctly reflect service that I facilitate to this location	500	100	Fixed Wireless	Served (Over 100/20 available)	Wireless
644411	207 NORTH CHESTNUT STREET	NEW LONDON	IA	52645	1	12-Provider facilitates speeds faster than that reported on the map	Provider only: The Map does not correctly reflect service that I facilitate to this location	500	100	Fixed Wireless	Served (Over 100/20 available)	Wireless
644624	1210 EAST LINDEN DRIVE	MT PLEASANT	IA	52641	1	12-Provider facilitates speeds faster than that reported on the map	Provider only: The Map does not correctly reflect service that I facilitate to this location	500	100	Fixed Wireless	Served (Over 100/20 available)	Wireless
644668	104 KLISART STREET	OSSIAN	IA	52161	1	12-Provider facilitates speeds faster than that reported on the map	Provider only: The Map does not correctly reflect service that I facilitate to this location	500	100	Fixed Wireless	Served (Over 100/20 available)	Wireless
644691	201 NORTHWEST 9TH STREET	POCAHONTAS	IA	50574	1	12-Provider facilitates speeds faster than that reported on the map	Provider only: The Map does not correctly reflect service that I facilitate to this location	500	100	Fixed Wireless	Served (Over 100/20 available)	Wireless
644832	903 EAST MONROE STREET	MT AYR	IA	50854	1	12-Provider facilitates speeds faster than that reported on the map	Provider only: The Map does not correctly reflect service that I facilitate to this location	500	100	Fixed Wireless	Served (Over 100/20 available)	Wireless
644859	215 WEST JEFFERSON STREET	NEW HAMPTON	IA	50659	1	12-Provider facilitates speeds faster than that reported on the map	Provider only: The Map does not correctly reflect service that I facilitate to this location	500	100	Fixed Wireless	Served (Over 100/20 available)	Wireless
645000	1215 WEST WASHINGTON STREET	MT PLEASANT	IA	52641	1	12-Provider facilitates speeds faster than that reported on the map	Provider only: The Map does not correctly reflect service that I facilitate to this location	500	100	Fixed Wireless	Served (Over 100/20 available)	Wireless
645201	805 EAST MADISON STREET	MT PLEASANT	IA	52641	1	12-Provider facilitates speeds faster than that reported on the map	Provider only: The Map does not correctly reflect service that I facilitate to this location	500	100	Fixed Wireless	Served (Over 100/20 available)	Wireless
645424	20227 DMC HIGHWAY 79	DANVILLE	IA	52623	1	12-Provider facilitates speeds faster than that reported on the map	Provider only: The Map does not correctly reflect service that I facilitate to this location	500	100	Fixed Wireless	Served (Over 100/20 available)	Wireless
645435	301 SOUTHWEST 6TH STREET	POCAHONTAS	IA	50574	1	12-Provider facilitates speeds faster than that reported on the map	Provider only: The Map does not correctly reflect service that I facilitate to this location	500	100	Fixed Wireless	Served (Over 100/20 available)	Wireless
645561	406 WEST ADAMS STREET	NEW LONDON	IA	52645	1	12-Provider facilitates speeds faster than that reported on the map	Provider only: The Map does not correctly reflect service that I facilitate to this location	500	100	Fixed Wireless	Served (Over 100/20 available)	Wireless
645650	1505 SOUTH SPRUCE AVENUE	MT PLEASANT	IA	52641	1	12-Provider facilitates speeds faster than that reported on the map	Provider only: The Map does not correctly reflect service that I facilitate to this location	500	100	Fixed Wireless	Served (Over 100/20 available)	Wireless
645713	909 SOUTH BRIARWOOD LANE	MT PLEASANT	IA	52641	1	12-Provider facilitates speeds faster than that reported on the map	Provider only: The Map does not correctly reflect service that I facilitate to this location	500	100	Fixed Wireless	Served (Over 100/20 available)	Wireless
645905	112 EAST SPRING STREET	NEW HAMPTON	IA	50659	1	12-Provider facilitates speeds faster than that reported on the map	Provider only: The Map does not correctly reflect service that I facilitate to this location	500	100	Fixed Wireless	Served (Over 100/20 available)	Wireless
645980	936 EAST MAIN STREET	NEW HAMPTON	IA	50659	1	12-Provider facilitates speeds faster than that reported on the map	Provider only: The Map does not correctly reflect service that I facilitate to this location	500	100	Fixed Wireless	Served (Over 100/20 available)	Wireless
646001	13637 JIMTOWN ROAD	DANVILLE	IA	52623	1	12-Provider facilitates speeds faster than that reported on the map	Provider only: The Map does not correctly reflect service that I facilitate to this location	500	100	Fixed Wireless	Served (Over 100/20 available)	Wireless
646027	307 4TH STREET	REDDING	IA	50860	1	12-Provider facilitates speeds faster than that reported on the map	Provider only: The Map does not correctly reflect service that I facilitate to this location	500	100	Fixed Wireless	Served (Over 100/20 available)	Wireless
646053	1203 EAST MONROE STREET	MT PLEASANT	IA	52641	1	12-Provider facilitates speeds faster than that reported on the map	Provider only: The Map does not correctly reflect service that I facilitate to this location	500	100	Fixed Wireless	Served (Over 100/20 available)	Wireless
646074	607 EAST CLAY STREET	MT PLEASANT	IA	52641	1	12-Provider facilitates speeds faster than that reported on the map	Provider only: The Map does not correctly reflect service that I facilitate to this location	500	100	Fixed Wireless	Served (Over 100/20 available)	Wireless
646096	18383 196TH STREET	NEW LONDON	IA	52645	1	12-Provider facilitates speeds faster than that reported on the map	Provider only: The Map does not correctly reflect service that I facilitate to this location	500	100	Fixed Wireless	Served (Over 100/20 available)	Wireless
646109	721 WEST PROSPECT STREET	NEW HAMPTON	IA	50659	1	12-Provider facilitates speeds faster than that reported on the map	Provider only: The Map does not correctly reflect service that I facilitate to this location	500	100	Fixed Wireless	Served (Over 100/20 available)	Wireless
646163	605 EAST MCKINLEY STREET	NEW LONDON	IA	52645	1	12-Provider facilitates speeds faster than that reported on the map	Provider only: The Map does not correctly reflect service that I facilitate to this location	500	100	Fixed Wireless	Served (Over 100/20 available)	Wireless
646555	706 SOUTH JACKSON STREET	MT PLEASANT	IA	52641	1	12-Provider facilitates speeds faster than that reported on the map	Provider only: The Map does not correctly reflect service that I facilitate to this location	500	100	Fixed Wireless	Served (Over 100/20 available)	Wireless
646669	2298 SOUTH LINN AVENUE	NEW HAMPTON	IA	50659	1	12-Provider facilitates speeds faster than that reported on the map	Provider only: The Map does not correctly reflect service that I facilitate to this location	500	100	Fixed Wireless	Served (Over 100/20 available)	Wireless
646851	207 LOCUST STREET	ROLFE	IA	50581	1	12-Provider facilitates speeds faster than that reported on the map	Provider only: The Map does not correctly reflect service that I facilitate to this location	500	100	Fixed Wireless	Served (Over 100/20 available)	Wireless
646959	48431 230TH AVENUE	HAVELOCK	IA	50546	1	12-Provider facilitates speeds faster than that reported on the map	Provider only: The Map does not correctly reflect service that I facilitate to this location	500	100	Fixed Wireless	Served (Over 100/20 available)	Wireless
646969	221 NORTH GILMORE AVENUE	NEW HAMPTON	IA	50659	1	12-Provider facilitates speeds faster than that reported on the map	Provider only: The Map does not correctly reflect service that I facilitate to this location	500	100	Fixed Wireless	Served (Over 100/20 available)	Wireless
647080	2451 MARDAN LANE	MT PLEASANT	IA	52641	1	12-Provider facilitates speeds faster than that reported on the map	Provider only: The Map does not correctly reflect service that I facilitate to this location	500	100	Fixed Wireless	Served (Over 100/20 available)	Wireless
647134	304 NEWLAND STREET	NEW LONDON	IA	52645	1	12-Provider facilitates speeds faster than that reported on the map	Provider only: The Map does not correctly reflect service that I facilitate to this location	500	100	Fixed Wireless	Served (Over 100/20 available)	Wireless
647148	305 SOUTH CEDAR STREET	NEW LONDON	IA	52645	1	12-Provider facilitates speeds faster than that reported on the map	Provider only: The Map does not correctly reflect service that I facilitate to this location	500	100	Fixed Wireless	Served (Over 100/20 available)	Wireless
647201	817 NORTH COLLEGE AVENUE	MT PLEASANT	IA	52641	1	12-Provider facilitates speeds faster than that reported on the map	Provider only: The Map does not correctly reflect service that I facilitate to this location	500	100	Fixed Wireless	Served (Over 100/20 available)	Wireless
647254	2120 KENWOOD LANE	NEW HAMPTON	IA	50659	1	12-Provider facilitates speeds faster than that reported on the map	Provider only: The Map does not correctly reflect service that I facilitate to this location	500	100	Fixed Wireless	Served (Over 100/20 available)	Wireless
647276	1014 EAST OAKBROOK LANE	MT PLEASANT	IA	52641	1	12-Provider facilitates speeds faster than that reported on the map	Provider only: The Map does not correctly reflect service that I facilitate to this location	500	100	Fixed Wireless	Served (Over 100/20 available)	Wireless
647503	308 NORTHWEST 13TH STREET	POCAHONTAS	IA	50574	1	12-Provider facilitates speeds faster than that reported on the map	Provider only: The Map does not correctly reflect service that I facilitate to this location	500	100	Fixed Wireless	Served (Over 100/20 available)	Wireless
647643	113 SHELLWAY DRIVE	MT AYR	IA	50854	1	12-Provider facilitates speeds faster than that reported on the map	Provider only: The Map does not correctly reflect service that I facilitate to this location	500	100	Fixed Wireless	Served (Over 100/20 available)	Wireless
648058	1211 WEST J & J CIRCLE	MT PLEASANT	IA	52641	1	12-Provider facilitates speeds faster than that reported on the map	Provider only: The Map does not correctly reflect service that I facilitate to this location	500	100	Fixed Wireless	Served (Over 100/20 available)	Wireless
648466	325 SOUTH WATER AVENUE	NEW HAMPTON	IA	50659	1	12-Provider facilitates speeds faster than that reported on the map	Provider only: The Map does not correctly reflect service that I facilitate to this location	500	100	Fixed Wireless	Served (Over 100/20 available)	Wireless
648554	408 1ST STREET	FREDERIKA	IA	50631	1	12

648585	706 NORTH PALM AVENUE	MT PLEASANT	IA	52641	1	12-Provider facilitates speeds faster than that reported on the map	Provider only: The Map does not correctly reflect service that I facilitate to this location	500	100	Fixed Wireless	Served (Over 100/20 available)	Wireless
648596	800 EAST HENRY STREET	MT PLEASANT	IA	52641	1	12-Provider facilitates speeds faster than that reported on the map	Provider only: The Map does not correctly reflect service that I facilitate to this location	500	100	Fixed Wireless	Served (Over 100/20 available)	Wireless
648609	308 WEST MONROE STREET	MT PLEASANT	IA	52641	1	12-Provider facilitates speeds faster than that reported on the map	Provider only: The Map does not correctly reflect service that I facilitate to this location	500	100	Fixed Wireless	Served (Over 100/20 available)	Wireless
648713	421 RAILROAD AVENUE	PALMER	IA	50571	1	12-Provider facilitates speeds faster than that reported on the map	Provider only: The Map does not correctly reflect service that I facilitate to this location	500	100	Fixed Wireless	Served (Over 100/20 available)	Wireless
648773	207 WEST BROOKS STREET	OSSIAN	IA	52161	1	12-Provider facilitates speeds faster than that reported on the map	Provider only: The Map does not correctly reflect service that I facilitate to this location	500	100	Fixed Wireless	Served (Over 100/20 available)	Wireless
648911	410 MAIN STREET	REDDING	IA	50860	1	12-Provider facilitates speeds faster than that reported on the map	Provider only: The Map does not correctly reflect service that I facilitate to this location	500	100	Fixed Wireless	Served (Over 100/20 available)	Wireless
649101	1940 200TH STREET	NEW HAMPTON	IA	50659	1	12-Provider facilitates speeds faster than that reported on the map	Provider only: The Map does not correctly reflect service that I facilitate to this location	500	100	Fixed Wireless	Served (Over 100/20 available)	Wireless
649185	807 NORTH COLLEGE AVENUE	MT PLEASANT	IA	52641	1	12-Provider facilitates speeds faster than that reported on the map	Provider only: The Map does not correctly reflect service that I facilitate to this location	500	100	Fixed Wireless	Served (Over 100/20 available)	Wireless
649206	104 NORTH JAY STREET	MT PLEASANT	IA	52641	1	12-Provider facilitates speeds faster than that reported on the map	Provider only: The Map does not correctly reflect service that I facilitate to this location	500	100	Fixed Wireless	Served (Over 100/20 available)	Wireless
649594	701 ELM STREET	ROLFE	IA	50581	1	12-Provider facilitates speeds faster than that reported on the map	Provider only: The Map does not correctly reflect service that I facilitate to this location	500	100	Fixed Wireless	Served (Over 100/20 available)	Wireless
649934	2681 WILKINSON DRIVE	NEW LONDON	IA	52645	1	12-Provider facilitates speeds faster than that reported on the map	Provider only: The Map does not correctly reflect service that I facilitate to this location	500	100	Fixed Wireless	Served (Over 100/20 available)	Wireless
649958	207 SOUTH HARRISON STREET	MT AYR	IA	50854	1	12-Provider facilitates speeds faster than that reported on the map	Provider only: The Map does not correctly reflect service that I facilitate to this location	500	100	Fixed Wireless	Served (Over 100/20 available)	Wireless
650149	205 NORTH MAIN STREET	POCAHONTAS	IA	50574	1	12-Provider facilitates speeds faster than that reported on the map	Provider only: The Map does not correctly reflect service that I facilitate to this location	500	100	Fixed Wireless	Served (Over 100/20 available)	Wireless
650269	113 EAST RAILROAD STREET	FREDERICKSBURG	IA	50630	1	12-Provider facilitates speeds faster than that reported on the map	Provider only: The Map does not correctly reflect service that I facilitate to this location	500	100	Fixed Wireless	Served (Over 100/20 available)	Wireless
650339	603 WEST MADISON STREET	MT AYR	IA	50854	1	12-Provider facilitates speeds faster than that reported on the map	Provider only: The Map does not correctly reflect service that I facilitate to this location	500	100	Fixed Wireless	Served (Over 100/20 available)	Wireless
650390	22 3RD AVENUE NORTHWEST	POCAHONTAS	IA	50574	1	12-Provider facilitates speeds faster than that reported on the map	Provider only: The Map does not correctly reflect service that I facilitate to this location	500	100	Fixed Wireless	Served (Over 100/20 available)	Wireless
650455	2234 225TH STREET	NEW HAMPTON	IA	50659	1	12-Provider facilitates speeds faster than that reported on the map	Provider only: The Map does not correctly reflect service that I facilitate to this location	500	100	Fixed Wireless	Served (Over 100/20 available)	Wireless
650506	1010 EAST SPRING STREET	NEW HAMPTON	IA	50659	1	12-Provider facilitates speeds faster than that reported on the map	Provider only: The Map does not correctly reflect service that I facilitate to this location	500	100	Fixed Wireless	Served (Over 100/20 available)	Wireless
650623	308 SOUTH JACKSON STREET	MT PLEASANT	IA	52641	1	12-Provider facilitates speeds faster than that reported on the map	Provider only: The Map does not correctly reflect service that I facilitate to this location	500	100	Fixed Wireless	Served (Over 100/20 available)	Wireless
650830	12 5TH AVENUE SOUTHEAST	POCAHONTAS	IA	50574	1	12-Provider facilitates speeds faster than that reported on the map	Provider only: The Map does not correctly reflect service that I facilitate to this location	500	100	Fixed Wireless	Served (Over 100/20 available)	Wireless
650901	22584 US HWY 34	DANVILLE	IA	52623	1	12-Provider facilitates speeds faster than that reported on the map	Provider only: The Map does not correctly reflect service that I facilitate to this location	500	100	Fixed Wireless	Served (Over 100/20 available)	Wireless
651001	14 NORTH BROADWAY AVENUE	NEW HAMPTON	IA	50659	1	12-Provider facilitates speeds faster than that reported on the map	Provider only: The Map does not correctly reflect service that I facilitate to this location	500	100	Fixed Wireless	Served (Over 100/20 available)	Wireless
651257	1102 NORTH MAIN STREET	MT PLEASANT	IA	52641	1	12-Provider facilitates speeds faster than that reported on the map	Provider only: The Map does not correctly reflect service that I facilitate to this location	500	100	Fixed Wireless	Served (Over 100/20 available)	Wireless
651318	305 NORTH CENTER STREET	IONIA	IA	50645	1	12-Provider facilitates speeds faster than that reported on the map	Provider only: The Map does not correctly reflect service that I facilitate to this location	500	100	Fixed Wireless	Served (Over 100/20 available)	Wireless
651429	1202 4TH AVENUE NORTHWEST	POCAHONTAS	IA	50574	1	12-Provider facilitates speeds faster than that reported on the map	Provider only: The Map does not correctly reflect service that I facilitate to this location	500	100	Fixed Wireless	Served (Over 100/20 available)	Wireless
651606	304 SOUTH LOCUST STREET	MT PLEASANT	IA	52641	1	12-Provider facilitates speeds faster than that reported on the map	Provider only: The Map does not correctly reflect service that I facilitate to this location	500	100	Fixed Wireless	Served (Over 100/20 available)	Wireless
651629	501 WEST HAMILTON STREET	NEW HAMPTON	IA	50659	1	12-Provider facilitates speeds faster than that reported on the map	Provider only: The Map does not correctly reflect service that I facilitate to this location	500	100	Fixed Wireless	Served (Over 100/20 available)	Wireless
651805	107 WEST 2ND STREET	MT PLEASANT	IA	52641	1	12-Provider facilitates speeds faster than that reported on the map	Provider only: The Map does not correctly reflect service that I facilitate to this location	500	100	Fixed Wireless	Served (Over 100/20 available)	Wireless
651987	22668 DMC HIGHWAY 79	DANVILLE	IA	52623	1	12-Provider facilitates speeds faster than that reported on the map	Provider only: The Map does not correctly reflect service that I facilitate to this location	500	100	Fixed Wireless	Served (Over 100/20 available)	Wireless
652027	304 SOUTH HAYNES STREET	MT PLEASANT	IA	52641	1	12-Provider facilitates speeds faster than that reported on the map	Provider only: The Map does not correctly reflect service that I facilitate to this location	500	100	Fixed Wireless	Served (Over 100/20 available)	Wireless
652038	16474 DODGEVILLE ROAD	SPERRY	IA	52650	1	12-Provider facilitates speeds faster than that reported on the map	Provider only: The Map does not correctly reflect service that I facilitate to this location	500	100	Fixed Wireless	Served (Over 100/20 available)	Wireless
652258	110 WEST MAIN STREET	OSSIAN	IA	52161	1	12-Provider facilitates speeds faster than that reported on the map	Provider only: The Map does not correctly reflect service that I facilitate to this location	500	100	Fixed Wireless	Served (Over 100/20 available)	Wireless
652296	22785 DMC HIGHWAY 79	DANVILLE	IA	52623	1	12-Provider facilitates speeds faster than that reported on the map	Provider only: The Map does not correctly reflect service that I facilitate to this location	500	100	Fixed Wireless	Served (Over 100/20 available)	Wireless
652626	2806 DURHAM AVENUE	NASHUA	IA	50658	1	12-Provider facilitates speeds faster than that reported on the map	Provider only: The Map does not correctly reflect service that I facilitate to this location	500	100	Fixed Wireless	Served (Over 100/20 available)	Wireless
652668	405 WEST MONROE STREET	MT AYR	IA	50854	1	12-Provider facilitates speeds faster than that reported on the map	Provider only: The Map does not correctly reflect service that I facilitate to this location	500	100	Fixed Wireless	Served (Over 100/20 available)	Wireless
652706	105 SOUTH WEST STREET	OSSIAN	IA	52161	1	12-Provider facilitates speeds faster than that reported on the map	Provider only: The Map does not correctly reflect service that I facilitate to this location	500	100	Fixed Wireless	Served (Over 100/20 available)	Wireless
652871	107 SOUTH PIERCE STREET	MT AYR	IA	50854	1	12-Provider facilitates speeds faster than that reported on the map	Provider only: The Map does not correctly reflect service that I facilitate to this location	500	100	Fixed Wireless	Served (Over 100/20 available)	Wireless
652964	14 2ND AVENUE NORTHWEST	POCAHONTAS	IA	50574	1	12-Provider facilitates speeds faster than that reported on the map	Provider only: The Map does not correctly reflect service that I facilitate to this location	500	100	Fixed Wireless	Served (Over 100/20 available)	Wireless
652967	205 EAST WASHINGTON STREET	NEW LONDON	IA	52645	1	12-Provider facilitates speeds faster than that reported on the map	Provider only: The Map does not correctly reflect service that I facilitate to this location	500	100	Fixed Wireless	Served (Over 100/20 available)	Wireless
653207	523 MAIN STREET	PALMER	IA	50571	1	12-Provider facilitates speeds faster than that reported on the map	Provider only: The Map does not correctly reflect service that I facilitate to this location	500	100	Fixed Wireless	Served (Over 100/20 available)	Wireless
653277	19273 440TH STREET	HAVELOCK	IA	50546	1	12-Provider facilitates speeds faster than that reported on the map	Provider only: The Map does not correctly reflect service that I facilitate to this location	500	100	Fixed Wireless	Served (Over 100/20 available)	Wireless
653287	320 HUDSON STREET	POCAHONTAS	IA	50574	1	12-Provider facilitates speeds faster than that reported on the map	Provider only: The Map does not correctly reflect service that I facilitate to this location	500	100	Fixed Wireless	Served (Over 100/20 available)	Wireless
653306	53191 180TH AVENUE	POCAHONTAS	IA	50574	1	12-Provider facilitates speeds faster than that reported on the map	Provider only: The Map does not correctly reflect service that I facilitate to this location	500	100	Fixed Wireless	Served (Over 100/20 available)	Wireless
653529	27277 590TH STREET	PALMER	IA	50571	1	12-Provider facilitates speeds faster than that reported on the map	Provider only: The Map does not correctly reflect service that I facilitate to this location	500	100	Fixed Wireless	Served (Over 100/20 available)	Wireless
653532	3781 PRAIRIE SPRING ROAD	DECORAH	IA	52101	1	12-Provider facilitates speeds faster than that reported on the map	Provider only: The Map does not correctly reflect service that I facilitate to this location	500	100	Fixed Wireless	Served (Over 100/20 available)	Wireless
653708	1101 4TH AVENUE NORTHWEST	POCAHONTAS	IA	50574	1	12-Provider facilitates speeds faster than that reported on the map	Provider only: The Map does not correctly reflect service that I facilitate to this location	500	100	Fixed Wireless	Served (Over 100/20 available)	Wireless
653731	723 SUNSET STREET	NEW HAMPTON	IA	50659	1	12-Provider facilitates speeds faster than that reported on the map	Provider only: The Map does not correctly reflect service that I facilitate to this location	500	100	Fixed Wireless	Served (Over 100/20 available)	Wireless
653955	205 SOUTH CHESTNUT AVENUE	NEW HAMPTON	IA	50659	1	12-Provider facilitates speeds faster than that reported on the map	Provider only: The Map does not correctly reflect service that I facilitate to this location	500	100	Fixed Wireless	Served (Over 100/20 available)	Wireless
654042	1928 LINN DRIVE	NEW HAMPTON	IA	50659	1	12-Provider facilitates speeds faster than that reported on the map	Provider only: The Map does not correctly reflect service that I facilitate to this location	500	100	Fixed Wireless	Served (Over 100/20 available)	Wireless
654082	201 SOUTH BENZ STREET	LAWLER	IA	52154	1	12-Provider facilitates speeds faster than that reported on the map	Provider only: The Map does not correctly reflect service that I facilitate to this location	500	100	Fixed Wireless	Served (Over 100/20 available)	Wireless
654163	1305 ODESSA AVENUE	NEW HAMPTON	IA	50659	1	12-Provider facilitates speeds faster than that reported on the map	Provider only: The Map does not correctly reflect service that I facilitate to this location	500	100	Fixed Wireless	Served (Over 100/20 available)	Wireless
654372	205 SOUTH SPEARMAN STREET	MT UNION	IA	52644	1	12-Provider facilitates speeds faster than that reported on the map	Provider only: The Map does not correctly reflect service that I facilitate to this location	500	100	Fixed Wireless	Served (Over 100/20 available)	Wireless
654630	240 SOUTH BROADWAY AVENUE	NEW HAMPTON	IA	50659	1	12-Provider facilitates speeds faster than that reported on the map	Provider only: The Map does not correctly reflect service that I facilitate to this location	500	100	Fixed Wireless	Served (Over 100/20 available)	Wireless
654632	2092 GILMORE AVENUE	NEW HAMPTON	IA	50659	1	12-Provider facilitates speeds faster than that reported on the map	Provider only: The Map does not correctly reflect service that I facilitate to this location	500	100	Fixed Wireless	Served (Over 100/20 available)	Wireless
654797	510 WEST HAMILTON STREET	NEW HAMPTON	IA	50659	1	12-Provider facilitates speeds faster than that reported on the map	Provider only: The Map does not correctly reflect service that I facilitate to this location	500	100	Fixed Wireless	Served (Over 100/20 available)	Wireless
654874	407 GRANT STREET	ROLFE	IA	50581	1	12-Provider facilitates speeds faster than that reported on the map	Provider only: The Map does not correctly reflect service that I facilitate to this location	500	100	Fixed Wireless	Served (Over 100/20 available)	Wireless
654955	56473 260TH AVENUE	PALMER	IA	50571	1	12-Provider facilitates speeds faster than that reported on the map	Provider only: The Map does not correctly reflect service that I facilitate to this location	500	100	Fixed Wireless	Served (Over 100/20 available)	Wireless
655419	2327 STATE HIGHWAY 2	MT AYR	IA	50854	1	12-Provider facilitates speeds faster than that reported on the map	Provider only: The Map does not correctly reflect service that I facilitate to this location	500	100	Fixed Wireless	Served (Over 100/20 available)	Wireless
655493	3064 MISSION AVENUE	FREDERICKSBURG	IA	50630	1	12-Provider facilitates speeds faster than that reported on the map	Provider only: The Map does not correctly reflect service that I facilitate to this location	500	100	Fixed Wireless	Served (Over 100/20 available)	Wireless
655583	2138 SILENT BROOK ROAD	DECORAH	IA	52101	1	12-Provider facilitates speeds faster than that reported on the map	Provider only: The Map does not correctly reflect service that I facilitate to this location	500	100	Fixed Wireless	Served (Over 100/20 available)	Wireless
655590	522 SOUTH 2ND AVENUE	DANVILLE	IA	52623	1	12-Provider facilitates speeds faster than that reported on the map	Provider only: The Map does not correctly reflect service that I facilitate to this location	500	100	Fixed Wireless	Served (Over 100/20 available)	Wireless
655640	308 SOUTH ASH STREET	DANVILLE	IA	52623	1	12-Provider facilitates speeds faster than that reported on the map	Provider only: The Map does not correctly reflect service that I facilitate to this location	500	100	Fixed Wireless	Served (Over 100/20 available)	Wireless
655724	2028 UNION AVENUE	LAWLER	IA	52154	1	12-Provider facilitates speeds faster than that reported on the map	Provider only: The Map does not correctly reflect service that I facilitate to this location	500	100	Fixed Wireless	Served (Over 100/20 available)	Wireless
655740	1007 WEST SAUNDERS STREET	MT PLEASANT	IA	52641	1	12-Provider facilitates speeds faster than that reported on the map	Provider only: The Map does not correctly reflect service that I facilitate to this location	500	100	Fixed Wireless	Served (Over 100/20 available)	Wireless
655804	207 NORTH HAMLIN STREET	MT PLEASANT	IA	52641	1	12-Provider facilitates speeds faster than that reported on the map	Provider only: The Map does not correctly reflect service that I facilitate to this location	500	100	Fixed Wireless	Served (Over 100/20 available)	Wireless
655838	25415 520TH STREET	POCAHONTAS	IA	50574	1	12-Provider facilitates speeds faster than that reported on the map	Provider only: The Map does not correctly reflect service that I facilitate to this location	500	100	Fixed Wireless	Served (Over 100/20 available)	Wireless
655871	403 SOUTH WEST STREET	MT AYR	IA	50854	1	12-Provider facilitates speeds faster than that reported on the map	Provider only: The Map does not correctly reflect service that I facilitate to this location	500	100	Fixed Wireless	Served (Over 100/20 available)	Wireless
655944	311 NORTH MAIN STREET	POCAHONTAS	IA	50574	1	12-Provider facilitates speeds faster than that reported on the map	Provider only: The Map does not correctly reflect service that I facilitate to this location	500	100	Fixed Wireless	Served (Over 100/20 available)	Wireless
656268	866 WOOD STREET	HAVELOCK	IA	50546	1	12-Provider facilitates speeds faster than that reported on the map	Provider only: The Map does not correctly reflect service that I facilitate to this location	500	100	Fixed Wireless	Served (Over 100/20 available)	Wireless
656338	605 EAST WEBSTER STREET	MT PLEASANT	IA	52641	1	12-Provider facilitates speeds faster than that reported on the map	Provider only: The Map does not correctly reflect service that I facilitate to this location	500	100	Fixed Wireless	Served (Over 100/20 available)	Wireless
656485	200 EAST MAIN STREET	NEW LONDON	IA	52645	1	12-Provider facilitates speeds faster than that reported on the map	Provider only: The Map does not correctly reflect service that I facilitate to this location	500	100	Fixed Wireless	Served (Over 100/20 available)	Wireless
656814	102 NORTHWEST 6TH STREET	POCAHONTAS	IA	50574	1	12-Provider facilitates speeds faster than that reported on the map	Provider only: The Map does not correctly reflect service that I facilitate to this location	500	100	Fixed Wireless	Served (Over 100/20 available)	Wireless
656912	600 EAST WARREN STREET	MT PLEASANT	IA	52641	1	12-Provider facilitates speeds faster than that reported on the map	Provider only: The Map does not correctly reflect service that I facilitate to this location	500	100	Fixed Wireless	Served (Over 100/20 available)	Wireless
656927	2475 110TH STREET	FREDERICKSBURG	IA	50630	1	12-Provider facilitates speeds faster than that reported on the map	Provider only: The Map does not correctly reflect service that I facilitate to this location	500	100	Fixed Wireless	Served (Over 100/20 available)	Wireless
657187	1615 EAST WASHINGTON STREET	MT PLEASANT	IA	52641	1	12-Provider facilitates speeds faster than that reported on the map	Provider only: The Map does not correctly reflect service that I facilitate to this location	500	100	Fixed Wireless	Served (Over 100/20 available)	Wireless
657243	414 EAST WILSON STREET	NEW LONDON	IA	52645	1	12-Provider facilitates speeds faster than that reported on the map	Provider only: The Map does not correctly reflect service that I facilitate to this location	500	100	Fixed Wireless	Served (Over 100/20 available)	Wireless
657325	207 WEST PITTS STREET	LAWLER	IA	52154	1	12-Provider facilitates speeds faster than that reported on the map	Provider only: The Map does not correctly reflect service that I facilitate to this location	500	100	Fixed Wireless	Served (Over 100/20 available)	Wireless
657360	24 NORTH CHESTNUT AVENUE	NEW HAMPTON	IA	50659	1	12-Provider facilitates speeds faster than that reported on the map	Provider only: The Map does not correctly reflect service that I facilitate to this location	500	100	Fixed Wireless	Served (Over 100/20 available)	Wireless
657751	316 EAST HIGH STREET	FREDERICKSBURG	IA	50630	1	12-Provider facilitates speeds faster than that reported on the map	Provider only: The Map does not correctly reflect service that I facilitate to this location	500	100	Fixed Wireless	Served (Over 100/20 available)	Wireless
657759	128 WEST MAIN STREET	NEW LONDON	IA	52645	1	12-Provider facilitates speeds faster than that reported on the map	Provider only: The Map does not correctly reflect service that I facilitate to this location	500	100	Fixed Wireless	Served (Over 100/20 available)	Wireless
657854	2457 IOWA AVENUE	MT PLEASANT	IA	52641	1	12-Provider facilitates speeds faster than that reported on the map	Provider only: The Map does not correctly reflect service that I facilitate to this location	500	100	Fixed Wireless	Served (Over 100/20 available)	Wireless
658103	2 WEST MAIN STREET	NEW HAMPTON	IA	50659	1	12-Provider facilitates speeds faster than that reported on the map	Provider only: The Map does not correctly reflect service that I facilitate to this location	500	100	Fixed Wireless	Served (Over 100/20 available)	Wireless
658146	313 NORTH WALNUT AVENUE	NEW HAMPTON	IA	50659	1	12-Provider facilitates speeds faster than that reported on the map	Provider only: The Map does not correctly reflect service that I facilitate to this location	500	100	Fixed Wireless	Served (Over 100/20 available)	Wireless
658244	54793 230TH AVENUE	POCAHONTAS	IA	50574	1	12-Provider facilitates speeds faster than that reported on the map	Provider only: The Map does not correctly reflect service that I facilitate to this location	500	100	Fixed Wireless	Served (Over 100/20 available)	Wireless
658282	1725 PARADISE LANE	MT PLEASANT	IA	52641	1	12-Provider facilitates speeds faster than that reported on the map	Provider only: The Map does not correctly reflect service that I facilitate to this location	500	100	Fixed Wireless	Served (Over 100/20 available)	Wireless
658322	2980 300TH AVENUE	LAMONI	IA	50140	1	12-Provider facilitates speeds faster than that reported on the map	Provider only: The Map does not correctly reflect service that I facilitate to this location	500	100	Fixed Wireless	Served (Over 100/20 available)	Wireless
658373	109 DESSEL STREET	OSSIAN	IA	52161	1	12-Provider facilitates speeds faster than that reported on the map	Provider only: The Map does not correctly reflect service that I facilitate to this location	500	100	Fixed Wireless	Served (Over 100/20 available)	Wireless
658415	105 SOUTH BOODY STREET	OSSIAN	IA	52161	1	12-Provider facilitates speeds faster than that reported on the map	Provider only: The Map does not correctly reflect service that I facilitate to this location	500	100	Fixed Wireless	Served (Over 100/20 available)	Wireless
658427	336 SOUTH WATER AVENUE	NEW HAMPTON	IA	50659	1	12-Provider facilitates speeds faster than that reported on the map	Provider only: The Map does not correctly reflect service that I facilitate to this location	500	100	Fixed Wireless	Served (Over 100/20 available)	Wireless
658623	206 EAST MAIN STREET	IONIA	IA	50645	1	12-Provider facilitates speeds faster than that reported on the map	Provider only: The Map does not correctly reflect service that I facilitate to this location	500	100	Fixed Wireless	Served (Over 100/20 available)	Wireless
658951	2109 KENWOOD LANE	NEW HAMPTON	IA	50659	1	12-Provider facilitates speeds faster than that reported on the map	Provider only: The Map does not correctly reflect service that I facilitate to this location	500	100	Fixed Wireless	Served (Over 100/20 available)	Wireless
658955	405 NORTH BROADWAY AVENUE	NEW HAMPTON	IA	50659	1	12-Provider facilitates speeds faster than that reported on the map	Provider only: The Map does not correctly reflect service that I facilitate to this location	500	100	Fixed Wireless	Served (Over 100/20 available)	Wireless
659004	105 EAST HAMILTON STREET	NEW HAMPTON	IA	50659	1	12-Provider facilitates speeds faster than that reported on the map	Provider only: The Map does not correctly reflect service that I facilitate to this location	500	100	Fixed Wireless	Served (Over 100/20 available)	Wireless
659460	952 MAIN STREET	HAVELOCK	IA	50546	1	12-Provider facilitates speeds faster than that reported on the map	Provider only: The Map does not correctly reflect service that I facilitate to this location	500	100	Fixed Wireless	Served (Over 100/20 available)	Wireless
659771	1761 SAND ROAD	OSSIAN	IA	52161	1	12-Provider facilitates speeds faster than that reported on the map	Provider only: The Map does not correctly reflect service that I facilitate to this location	500	100	Fixed Wireless	Served (Over 100/20 available)	Wireless
659774	2135 200TH STREET	NEW HAMPTON	IA	50659	1	12-Provider facilitates speeds faster than that reported on the map	Provider only: The Map does not correctly reflect service that I facilitate to this location	500	100	Fixed Wireless	Served (Over 100/20 available)	Wireless
659915	708 3RD AVENUE NORTHWEST	POCAHONTAS	IA	50574	1	12-Provider facilitates speeds faster than that reported on the map	Provider only: The Map does not correctly reflect service that I facilitate to this location	500	100	Fixed Wireless	Served (Over 100/20 available)	Wireless
660003	3809 188TH AVENUE	DECORAH	IA	52101	1	12-Provider facilitates speeds faster than that reported on the map	Provider only: The Map does not correctly reflect service that I facilitate to this location	500	100	Fixed Wireless	Served (Over 100/20 available)	Wireless
660029	610 NORTH LOMBARDY ROAD	MT PLEASANT	IA	52641	1	12-Provider facilitates speeds faster than that reported on the map	Provider only: The Map does not correctly reflect service that I facilitate to this location	500	100	Fixed Wireless	Served (Over 100/20 available)	Wireless
660218	606 3RD AVENUE NORTHWEST	POCAHONTAS	IA	50574	1	12-Provider facilitates speeds faster than that reported on the map	Provider only: The Map does not correctly reflect service that I facilitate to this location	500	100	Fixed Wireless	Served (Over 100/20 available)	Wireless
660245	803 SOUTH HARRISON PLACE	MT PLEASANT	IA	52641	1	12-Provider facilitates speeds faster than that reported on the map	Provider only: The Map does not correctly reflect service that I facilitate to this location	500	100	Fixed Wireless	Served (Over 100/20 available)	Wireless
660425	2871 HENRY DES MOINES AVENUE	DANVILLE	IA	52623	1	12-Provider facilitates speeds faster than that reported on the map	Provider only: The Map does not correctly reflect service that I facilitate to this location	500	100	Fixed Wireless	Served (Over 100/20 available)	Wireless
660458	1209 EAST LINDEN DRIVE	MT PLEASANT	IA	52641	1	12-Provider facilitates speeds faster than that reported on the map	Provider only: The Map does not correctly reflect service that I facilitate to this location	500	100	Fixed Wireless	Served (Over 100/20 available)	Wireless
660534	217 SOUTH WATER AVENUE	NEW HAMPTON	IA	50659	1	12-Provider facilitates speeds faster than that reported on the map	Provider only: The Map does not correctly reflect service that I facilitate to this location	500	100	Fixed Wireless	Served (Over 100/20 available)	Wireless
660563	507 EAST PITTS STREET	LAWLER	IA	52154	1	12-Provider facilitates speeds faster than that reported on the map	Provider only: The Map does not correctly reflect service that I facilitate to this location	500	100	Fixed Wireless	Served (Over 100/20 available)	Wireless
660697	407 EAST PITTS STREET	LAWLER	IA	52154	1	12-Provider facilitates speeds faster than that reported on the map	Provider only: The Map does not correctly reflect service that I facilitate to this location	500	100	Fixed Wireless	Served (Over 100/20 available)	Wireless
660774	1252 BRENTON AVENUE	HAVELOCK	IA	50546	1	12-Provider facilitates speeds faster than that reported on the map	Provider only: The Map does not correctly reflect service that I facilitate to this location	500	100	Fixed Wireless	Served (Over 100/20 available)	Wireless
660804	811 EAST MONROE STREET	MT PLEASANT	IA	52641	1	12-Provider facilitates speeds faster than that reported on the map	Provider only: The Map does not correctly reflect service that I facilitate to this location	500	100	Fixed Wireless	Served (Over 100/20 available)	Wireless
660840	405 WEST ROOSEVELT ROAD	DANVILLE	IA	52623	1	12-Provider facilitates speeds faster than that reported on the map	Provider only: The Map does not correctly reflect service that I facilitate to this location	500	100	Fixed Wireless	Served (Over 100/20 available)	Wireless
661057	19372 140TH STREET	DANVILLE	IA	52623	1	12-Provider facilitates speeds faster than that reported on the map	Provider only: The Map does not correctly reflect service that I facilitate to this location	500	100	Fixed Wireless	Served (Over 100/20 available)	Wireless
661094	106 NORTH WAPSIE STREET	NEW HAMPTON	IA	50659	1	12-Provider facilitates speeds faster than that reported on the map	Provider only: The Map does not correctly reflect service that I facilitate to this location	500	100	Fixed Wireless	Served (Over 100/20 available)	Wireless
661199	619 RURAL STREET	NEW HAMPTON	IA	50659	1	12-Provider facilitates speeds faster than that reported on the map	Provider only: The Map does not correctly reflect service that I facilitate to this location	500	100	Fixed Wireless	Served (Over 100/20 available)	Wireless
661243	105 WEST NORTH STREET	OSSIAN	IA	52161	1	12-Provider facilitates speeds faster than that reported on the map	Provider only: The Map does not correctly reflect service that I facilitate to this location	500	100	Fixed Wireless	Served (Over 100/20 available)	Wireless
661260	1106 NORTH LINCOLN STREET	MT PLEASANT	IA	52641	1	12-Provider facilitates speeds faster than that reported on the map	Provider only: The Map does not correctly reflect service that I facilitate to this location	500	100	Fixed Wireless	Served (Over 100/20 available)	Wireless
661309	111 EAST HALE STREET	NEW HAMPTON	IA	50659	1	12-Provider facilitates speeds faster than that reported on the map	Provider only: The Map does not correctly reflect service that I facilitate to this location	500	100	Fixed Wireless	Served (Over 100/20 available)	Wireless
661370	402 EAST MAIN STREET	FREDERICKSBURG	IA	50630	1	12-Provider facilitates speeds faster than that reported on the map	Provider only: The Map does not correctly reflect service that I facilitate to this location	500	100	Fixed Wireless	Served (Over 100/20 available)	Wireless
661420	215 3RD AVENUE SOUTHWEST	POCAHONTAS	IA	50574	1	12-Provider facilitates speeds faster than that reported on the map	Provider only: The Map does not correctly reflect service that I facilitate to this location	500	100	Fixed Wireless	Served (Over 100/20 available)	Wireless
661534	304 EAST LANGDON STREET	MT PLEASANT	IA	52641	1	12-Provider facilitates speeds faster than that reported on the map	Provider only: The Map does not correctly reflect service that I facilitate to this location	500	100	Fixed Wireless	Served (Over 100/20 available)	Wireless
661695	219 NORTH FOLEY AVENUE	NEW HAMPTON	IA	50659	1	12-Provider facilitates speeds faster than that reported on the map	Provider only: The Map does not correctly reflect service that I facilitate to this location	500	100	Fixed Wireless	Served (Over 100/20 available)	Wireless
662016	1106 EAST MONROE STREET	MT PLEASANT	IA	52641	1	12-Provider facilitates speeds faster than that reported on the map	Provider only: The Map does not correctly reflect service that I facilitate to this location	500	100	Fixed Wireless	Served (Over 100/20 available)	Wireless
662064	17558 BEAVERDALE ROAD	NEW LONDON	IA	52645	1	12-Provider facilitates speeds faster than that reported on the map	Provider only: The Map does not correctly reflect service that I facilitate to this location	500	100	Fixed Wireless	Served (Over 100/20 available)	Wireless
662100	2415 110TH STREET	FREDERICKSBURG	IA	50630	1	12-Provider facilitates speeds faster than that reported on the map	Provider only: The Map does not correctly reflect service that I facilitate to this location	500	100	Fixed Wireless	Served (Over 100/20 available)	Wireless
662359	220 SOUTH CHESTNUT AVENUE	NEW HAMPTON	IA	50659	1	12-Provider facilitates speeds faster than that reported on the map	Provider only: The Map does not correctly reflect service that I facilitate to this location	500	100	Fixed Wireless	Served (Over 100/20 available)	Wireless
662440	304 EAST HENRY STREET	MT PLEASANT	IA	52641	1	12-Provider facilitates speeds faster than that reported on the map	Provider only: The Map does not correctly reflect service that I facilitate to this location	500	100	Fixed Wireless	Served (Over 100/20 available)	Wireless
662676	508 SOUTH JEFFERSON STREET	MT PLEASANT	IA	52641	1	12-Provider facilitates speeds faster than that reported on the map	Provider only: The Map does not correctly reflect service that I facilitate to this location	500	100	Fixed Wireless	Served (Over 100/20 available)	Wireless

662831	607 3RD AVENUE NORTHWEST	POCAHONTAS	IA	50574	1	12-Provider facilitates speeds faster than that reported on the map	Provider only: The Map does not correctly reflect service that I facilitate to this location	500	100	Fixed Wireless	Served (Over 100/20 available)	Wireless
662953	203 WEST WEBSTER STREET	MT PLEASANT	IA	52641	1	12-Provider facilitates speeds faster than that reported on the map	Provider only: The Map does not correctly reflect service that I facilitate to this location	500	100	Fixed Wireless	Served (Over 100/20 available)	Wireless
663157	620 WEST HAMILTON STREET	NEW HAMPTON	IA	50659	1	12-Provider facilitates speeds faster than that reported on the map	Provider only: The Map does not correctly reflect service that I facilitate to this location	500	100	Fixed Wireless	Served (Over 100/20 available)	Wireless
663658	26280 530TH STREET	POCAHONTAS	IA	50574	1	12-Provider facilitates speeds faster than that reported on the map	Provider only: The Map does not correctly reflect service that I facilitate to this location	500	100	Fixed Wireless	Served (Over 100/20 available)	Wireless
663943	115 WEST SOUTH STREET	MT PLEASANT	IA	52641	1	12-Provider facilitates speeds faster than that reported on the map	Provider only: The Map does not correctly reflect service that I facilitate to this location	500	100	Fixed Wireless	Served (Over 100/20 available)	Wireless
663946	201 SOUTHWEST 3RD STREET	POCAHONTAS	IA	50574	1	12-Provider facilitates speeds faster than that reported on the map	Provider only: The Map does not correctly reflect service that I facilitate to this location	500	100	Fixed Wireless	Served (Over 100/20 available)	Wireless
663983	404 EAST MAIN STREET	NEW LONDON	IA	52645	1	12-Provider facilitates speeds faster than that reported on the map	Provider only: The Map does not correctly reflect service that I facilitate to this location	500	100	Fixed Wireless	Served (Over 100/20 available)	Wireless
664192	611 WEST WILSON STREET	NEW HAMPTON	IA	50659	1	12-Provider facilitates speeds faster than that reported on the map	Provider only: The Map does not correctly reflect service that I facilitate to this location	500	100	Fixed Wireless	Served (Over 100/20 available)	Wireless
664409	303 3RD AVENUE SOUTHWEST	POCAHONTAS	IA	50574	1	12-Provider facilitates speeds faster than that reported on the map	Provider only: The Map does not correctly reflect service that I facilitate to this location	500	100	Fixed Wireless	Served (Over 100/20 available)	Wireless
664629	405 RIVER STREET	ROLFE	IA	50581	1	12-Provider facilitates speeds faster than that reported on the map	Provider only: The Map does not correctly reflect service that I facilitate to this location	500	100	Fixed Wireless	Served (Over 100/20 available)	Wireless
664669	2748 OLD HIGHWAY 34	NEW LONDON	IA	52645	1	12-Provider facilitates speeds faster than that reported on the map	Provider only: The Map does not correctly reflect service that I facilitate to this location	500	100	Fixed Wireless	Served (Over 100/20 available)	Wireless
664912	2225 130TH STREET	NEW HAMPTON	IA	50659	1	12-Provider facilitates speeds faster than that reported on the map	Provider only: The Map does not correctly reflect service that I facilitate to this location	500	100	Fixed Wireless	Served (Over 100/20 available)	Wireless
664958	401 EAST ADAMS STREET	MT AYR	IA	50854	1	12-Provider facilitates speeds faster than that reported on the map	Provider only: The Map does not correctly reflect service that I facilitate to this location	500	100	Fixed Wireless	Served (Over 100/20 available)	Wireless
665025	208 HENRIETTA AVENUE	PALMER	IA	50571	1	12-Provider facilitates speeds faster than that reported on the map	Provider only: The Map does not correctly reflect service that I facilitate to this location	500	100	Fixed Wireless	Served (Over 100/20 available)	Wireless
665048	200 NORTH WHITE STREET	MT PLEASANT	IA	52641	1	12-Provider facilitates speeds faster than that reported on the map	Provider only: The Map does not correctly reflect service that I facilitate to this location	500	100	Fixed Wireless	Served (Over 100/20 available)	Wireless
665388	306 4TH AVENUE NORTHWEST	POCAHONTAS	IA	50574	1	12-Provider facilitates speeds faster than that reported on the map	Provider only: The Map does not correctly reflect service that I facilitate to this location	500	100	Fixed Wireless	Served (Over 100/20 available)	Wireless
665656	408 SOUTH MAIN STREET	MT PLEASANT	IA	52641	1	12-Provider facilitates speeds faster than that reported on the map	Provider only: The Map does not correctly reflect service that I facilitate to this location	500	100	Fixed Wireless	Served (Over 100/20 available)	Wireless
665797	2255 EXETER AVENUE	IONIA	IA	50645	1	12-Provider facilitates speeds faster than that reported on the map	Provider only: The Map does not correctly reflect service that I facilitate to this location	500	100	Fixed Wireless	Served (Over 100/20 available)	Wireless
665922	1804 EAST RAVENWOOD LANE	MT PLEASANT	IA	52641	1	12-Provider facilitates speeds faster than that reported on the map	Provider only: The Map does not correctly reflect service that I facilitate to this location	500	100	Fixed Wireless	Served (Over 100/20 available)	Wireless
666130	602 NORTH ADAMS STREET	MT PLEASANT	IA	52641	1	12-Provider facilitates speeds faster than that reported on the map	Provider only: The Map does not correctly reflect service that I facilitate to this location	500	100	Fixed Wireless	Served (Over 100/20 available)	Wireless
666171	2599 GARRELS DRIVE	NEW LONDON	IA	52645	1	12-Provider facilitates speeds faster than that reported on the map	Provider only: The Map does not correctly reflect service that I facilitate to this location	500	100	Fixed Wireless	Served (Over 100/20 available)	Wireless
666196	1303 WEST SOUTH STREET	MT AYR	IA	50854	1	12-Provider facilitates speeds faster than that reported on the map	Provider only: The Map does not correctly reflect service that I facilitate to this location	500	100	Fixed Wireless	Served (Over 100/20 available)	Wireless
666530	214 WEST MILL STREET	FREDERICKSBURG	IA	50630	1	12-Provider facilitates speeds faster than that reported on the map	Provider only: The Map does not correctly reflect service that I facilitate to this location	500	100	Fixed Wireless	Served (Over 100/20 available)	Wireless
666590	219 NORTH BOODY STREET	OSSIAN	IA	52161	1	12-Provider facilitates speeds faster than that reported on the map	Provider only: The Map does not correctly reflect service that I facilitate to this location	500	100	Fixed Wireless	Served (Over 100/20 available)	Wireless
666613	205 NORTH CHESTNUT STREET	NEW LONDON	IA	52645	1	12-Provider facilitates speeds faster than that reported on the map	Provider only: The Map does not correctly reflect service that I facilitate to this location	500	100	Fixed Wireless	Served (Over 100/20 available)	Wireless
666645	2323 US HIGHWAY 34	MT PLEASANT	IA	52641	1	12-Provider facilitates speeds faster than that reported on the map	Provider only: The Map does not correctly reflect service that I facilitate to this location	500	100	Fixed Wireless	Served (Over 100/20 available)	Wireless
666963	1687 GREENHURST LANE	MT PLEASANT	IA	52641	1	12-Provider facilitates speeds faster than that reported on the map	Provider only: The Map does not correctly reflect service that I facilitate to this location	500	100	Fixed Wireless	Served (Over 100/20 available)	Wireless
667058	24135 590TH STREET	PALMER	IA	50571	1	12-Provider facilitates speeds faster than that reported on the map	Provider only: The Map does not correctly reflect service that I facilitate to this location	500	100	Fixed Wireless	Served (Over 100/20 available)	Wireless
667198	304 SOUTHWEST 2ND STREET	POCAHONTAS	IA	50574	1	12-Provider facilitates speeds faster than that reported on the map	Provider only: The Map does not correctly reflect service that I facilitate to this location	500	100	Fixed Wireless	Served (Over 100/20 available)	Wireless
667323	103 EAST CODNER STREET	NEW LONDON	IA	52645	1	12-Provider facilitates speeds faster than that reported on the map	Provider only: The Map does not correctly reflect service that I facilitate to this location	500	100	Fixed Wireless	Served (Over 100/20 available)	Wireless
667391	204 EAST WARREN STREET	MT PLEASANT	IA	52641	1	12-Provider facilitates speeds faster than that reported on the map	Provider only: The Map does not correctly reflect service that I facilitate to this location	500	100	Fixed Wireless	Served (Over 100/20 available)	Wireless
667486	109 WEST WASHINGTON STREET	NEW LONDON	IA	52645	1	12-Provider facilitates speeds faster than that reported on the map	Provider only: The Map does not correctly reflect service that I facilitate to this location	500	100	Fixed Wireless	Served (Over 100/20 available)	Wireless
667527	207 NORTH WEST STREET	MT AYR	IA	50854	1	12-Provider facilitates speeds faster than that reported on the map	Provider only: The Map does not correctly reflect service that I facilitate to this location	500	100	Fixed Wireless	Served (Over 100/20 available)	Wireless
667557	123 EAST MAIN STREET	OSSIAN	IA	52161	1	12-Provider facilitates speeds faster than that reported on the map	Provider only: The Map does not correctly reflect service that I facilitate to this location	500	100	Fixed Wireless	Served (Over 100/20 available)	Wireless
667704	505 EAST CLEVELAND STREET	NEW LONDON	IA	52645	1	12-Provider facilitates speeds faster than that reported on the map	Provider only: The Map does not correctly reflect service that I facilitate to this location	500	100	Fixed Wireless	Served (Over 100/20 available)	Wireless
667754	208 1ST AVENUE	FREDERIKA	IA	50631	1	12-Provider facilitates speeds faster than that reported on the map	Provider only: The Map does not correctly reflect service that I facilitate to this location	500	100	Fixed Wireless	Served (Over 100/20 available)	Wireless
667801	211 NORTH LINN AVENUE	NEW HAMPTON	IA	50659	1	12-Provider facilitates speeds faster than that reported on the map	Provider only: The Map does not correctly reflect service that I facilitate to this location	500	100	Fixed Wireless	Served (Over 100/20 available)	Wireless
667822	1011 EAST WASHINGTON STREET	MT PLEASANT	IA	52641	1	12-Provider facilitates speeds faster than that reported on the map	Provider only: The Map does not correctly reflect service that I facilitate to this location	500	100	Fixed Wireless	Served (Over 100/20 available)	Wireless
667913	230 SOUTH WASHINGTON AVENUE	FREDERICKSBURG	IA	50630	1	12-Provider facilitates speeds faster than that reported on the map	Provider only: The Map does not correctly reflect service that I facilitate to this location	500	100	Fixed Wireless	Served (Over 100/20 available)	Wireless
667964	56724 190TH AVENUE	POCAHONTAS	IA	50574	1	12-Provider facilitates speeds faster than that reported on the map	Provider only: The Map does not correctly reflect service that I facilitate to this location	500	100	Fixed Wireless	Served (Over 100/20 available)	Wireless
668207	303 NORTHEAST 1ST STREET	POCAHONTAS	IA	50574	1	12-Provider facilitates speeds faster than that reported on the map	Provider only: The Map does not correctly reflect service that I facilitate to this location	500	100	Fixed Wireless	Served (Over 100/20 available)	Wireless
668216	204 NORTH MAIN STREET	MT PLEASANT	IA	52641	1	12-Provider facilitates speeds faster than that reported on the map	Provider only: The Map does not correctly reflect service that I facilitate to this location	500	100	Fixed Wireless	Served (Over 100/20 available)	Wireless
668461	119 EAST WEBER STREET	ALTA VISTA	IA	50603	1	12-Provider facilitates speeds faster than that reported on the map	Provider only: The Map does not correctly reflect service that I facilitate to this location	500	100	Fixed Wireless	Served (Over 100/20 available)	Wireless
668713	406 SOUTH MAIN STREET	DANVILLE	IA	52623	1	12-Provider facilitates speeds faster than that reported on the map	Provider only: The Map does not correctly reflect service that I facilitate to this location	500	100	Fixed Wireless	Served (Over 100/20 available)	Wireless
669089	322 SOUTH WASHINGTON AVENUE	FREDERICKSBURG	IA	50630	1	12-Provider facilitates speeds faster than that reported on the map	Provider only: The Map does not correctly reflect service that I facilitate to this location	500	100	Fixed Wireless	Served (Over 100/20 available)	Wireless
669200	807 NORTH BERGDAHL COURT	MT PLEASANT	IA	52641	1	12-Provider facilitates speeds faster than that reported on the map	Provider only: The Map does not correctly reflect service that I facilitate to this location	500	100	Fixed Wireless	Served (Over 100/20 available)	Wireless
669356	405 NORTH PINE STREET	NEW LONDON	IA	52645	1	12-Provider facilitates speeds faster than that reported on the map	Provider only: The Map does not correctly reflect service that I facilitate to this location	500	100	Fixed Wireless	Served (Over 100/20 available)	Wireless
669543	100 SOUTH WEST STREET	OSSIAN	IA	52161	1	12-Provider facilitates speeds faster than that reported on the map	Provider only: The Map does not correctly reflect service that I facilitate to this location	500	100	Fixed Wireless	Served (Over 100/20 available)	Wireless
669693	900 NORTH BROADWAY STREET	MT PLEASANT	IA	52641	1	12-Provider facilitates speeds faster than that reported on the map	Provider only: The Map does not correctly reflect service that I facilitate to this location	500	100	Fixed Wireless	Served (Over 100/20 available)	Wireless
669873	310 WEST RACE STREET	MT PLEASANT	IA	52641	1	12-Provider facilitates speeds faster than that reported on the map	Provider only: The Map does not correctly reflect service that I facilitate to this location	500	100	Fixed Wireless	Served (Over 100/20 available)	Wireless
669888	306 SOUTH TAYLOR STREET	MT AYR	IA	50854	1	12-Provider facilitates speeds faster than that reported on the map	Provider only: The Map does not correctly reflect service that I facilitate to this location	500	100	Fixed Wireless	Served (Over 100/20 available)	Wireless
670104	609 WEST WASHINGTON STREET	MT PLEASANT	IA	52641	1	12-Provider facilitates speeds faster than that reported on the map	Provider only: The Map does not correctly reflect service that I facilitate to this location	500	100	Fixed Wireless	Served (Over 100/20 available)	Wireless
670187	802 PARK STREET	DECORAH	IA	52101	1	12-Provider facilitates speeds faster than that reported on the map	Provider only: The Map does not correctly reflect service that I facilitate to this location	500	100	Fixed Wireless	Served (Over 100/20 available)	Wireless
670198	703 NORTH COUCHMAN CIRCLE	MT PLEASANT	IA	52641	1	12-Provider facilitates speeds faster than that reported on the map	Provider only: The Map does not correctly reflect service that I facilitate to this location	500	100	Fixed Wireless	Served (Over 100/20 available)	Wireless
670247	14988 BEAVERDALE ROAD	WEST BURLINGTON	IA	52655	1	12-Provider facilitates speeds faster than that reported on the map	Provider only: The Map does not correctly reflect service that I facilitate to this location	500	100	Fixed Wireless	Served (Over 100/20 available)	Wireless
670289	705 SOUTH WALNUT STREET	MT PLEASANT	IA	52641	1	12-Provider facilitates speeds faster than that reported on the map	Provider only: The Map does not correctly reflect service that I facilitate to this location	500	100	Fixed Wireless	Served (Over 100/20 available)	Wireless
670296	523 REITER STREET	PALMER	IA	50571	1	12-Provider facilitates speeds faster than that reported on the map	Provider only: The Map does not correctly reflect service that I facilitate to this location	500	100	Fixed Wireless	Served (Over 100/20 available)	Wireless
670320	401 WEST COURTLAND STREET	MT PLEASANT	IA	52641	1	12-Provider facilitates speeds faster than that reported on the map	Provider only: The Map does not correctly reflect service that I facilitate to this location	500	100	Fixed Wireless	Served (Over 100/20 available)	Wireless
670579	702 EAST MADISON STREET	MT AYR	IA	50854	1	12-Provider facilitates speeds faster than that reported on the map	Provider only: The Map does not correctly reflect service that I facilitate to this location	500	100	Fixed Wireless	Served (Over 100/20 available)	Wireless
671069	615 EAST MAIN STREET	NEW HAMPTON	IA	50659	1	12-Provider facilitates speeds faster than that reported on the map	Provider only: The Map does not correctly reflect service that I facilitate to this location	500	100	Fixed Wireless	Served (Over 100/20 available)	Wireless
671099	806 SOUTH ADAMS STREET	MT PLEASANT	IA	52641	1	12-Provider facilitates speeds faster than that reported on the map	Provider only: The Map does not correctly reflect service that I facilitate to this location	500	100	Fixed Wireless	Served (Over 100/20 available)	Wireless
671239	417 NORTH MAIN STREET	MT PLEASANT	IA	52641	1	12-Provider facilitates speeds faster than that reported on the map	Provider only: The Map does not correctly reflect service that I facilitate to this location	500	100	Fixed Wireless	Served (Over 100/20 available)	Wireless
671514	107 SOUTH FILLMORE STREET	MT AYR	IA	50854	1	12-Provider facilitates speeds faster than that reported on the map	Provider only: The Map does not correctly reflect service that I facilitate to this location	500	100	Fixed Wireless	Served (Over 100/20 available)	Wireless
671625	310 NORTH WALNUT STREET	NEW LONDON	IA	52645	1	12-Provider facilitates speeds faster than that reported on the map	Provider only: The Map does not correctly reflect service that I facilitate to this location	500	100	Fixed Wireless	Served (Over 100/20 available)	Wireless
671702	305 WEST JACKSON STREET	MT AYR	IA	50854	1	12-Provider facilitates speeds faster than that reported on the map	Provider only: The Map does not correctly reflect service that I facilitate to this location	500	100	Fixed Wireless	Served (Over 100/20 available)	Wireless
671751	428 SOUTH LOCUST AVENUE	NEW HAMPTON	IA	50659	1	12-Provider facilitates speeds faster than that reported on the map	Provider only: The Map does not correctly reflect service that I facilitate to this location	500	100	Fixed Wireless	Served (Over 100/20 available)	Wireless
672106	403 SOUTH MAIN STREET	MT PLEASANT	IA	52641	1	12-Provider facilitates speeds faster than that reported on the map	Provider only: The Map does not correctly reflect service that I facilitate to this location	500	100	Fixed Wireless	Served (Over 100/20 available)	Wireless
672261	106 NORTH VAN BUREN STREET	MT PLEASANT	IA	52641	1	12-Provider facilitates speeds faster than that reported on the map	Provider only: The Map does not correctly reflect service that I facilitate to this location	500	100	Fixed Wireless	Served (Over 100/20 available)	Wireless
673220	301 SOUTH WATER AVENUE	NEW HAMPTON	IA	50659	1	12-Provider facilitates speeds faster than that reported on the map	Provider only: The Map does not correctly reflect service that I facilitate to this location	500	100	Fixed Wireless	Served (Over 100/20 available)	Wireless
673327	1638 KENWOOD AVENUE	NEW HAMPTON	IA	50659	1	12-Provider facilitates speeds faster than that reported on the map	Provider only: The Map does not correctly reflect service that I facilitate to this location	500	100	Fixed Wireless	Served (Over 100/20 available)	Wireless
673337	105 NORTH MAIN STREET	MT PLEASANT	IA	52641	1	12-Provider facilitates speeds faster than that reported on the map	Provider only: The Map does not correctly reflect service that I facilitate to this location	500	100	Fixed Wireless	Served (Over 100/20 available)	Wireless
673446	2542 HIGHWAY 24	NEW HAMPTON	IA	50659	1	12-Provider facilitates speeds faster than that reported on the map	Provider only: The Map does not correctly reflect service that I facilitate to this location	500	100	Fixed Wireless	Served (Over 100/20 available)	Wireless
673488	710 EAST BURKY LANE	MT PLEASANT	IA	52641	1	12-Provider facilitates speeds faster than that reported on the map	Provider only: The Map does not correctly reflect service that I facilitate to this location	500	100	Fixed Wireless	Served (Over 100/20 available)	Wireless
673492	506 SOUTH CHESTNUT STREET	NEW LONDON	IA	52645	1	12-Provider facilitates speeds faster than that reported on the map	Provider only: The Map does not correctly reflect service that I facilitate to this location	500	100	Fixed Wireless	Served (Over 100/20 available)	Wireless
673546	706 EAST MONROE STREET	MT PLEASANT	IA	52641	1	12-Provider facilitates speeds faster than that reported on the map	Provider only: The Map does not correctly reflect service that I facilitate to this location	500	100	Fixed Wireless	Served (Over 100/20 available)	Wireless
673794	305 EAST MONROE STREET	MT PLEASANT	IA	52641	1	12-Provider facilitates speeds faster than that reported on the map	Provider only: The Map does not correctly reflect service that I facilitate to this location	500	100	Fixed Wireless	Served (Over 100/20 available)	Wireless
673932	513 WEST SPRING STREET	NEW HAMPTON	IA	50659	1	12-Provider facilitates speeds faster than that reported on the map	Provider only: The Map does not correctly reflect service that I facilitate to this location	500	100	Fixed Wireless	Served (Over 100/20 available)	Wireless
674023	406 WEST MONROE STREET	MT PLEASANT	IA	52641	1	12-Provider facilitates speeds faster than that reported on the map	Provider only: The Map does not correctly reflect service that I facilitate to this location	500	100	Fixed Wireless	Served (Over 100/20 available)	Wireless
674039	103 SUNSET LANE	MT AYR	IA	50854	1	12-Provider facilitates speeds faster than that reported on the map	Provider only: The Map does not correctly reflect service that I facilitate to this location	500	100	Fixed Wireless	Served (Over 100/20 available)	Wireless
674122	2108 270TH STREET	NEW HAMPTON	IA	50659	1	12-Provider facilitates speeds faster than that reported on the map	Provider only: The Map does not correctly reflect service that I facilitate to this location	500	100	Fixed Wireless	Served (Over 100/20 available)	Wireless
674226	304 WEST THOMPSON STREET	NEW LONDON	IA	52645	1	12-Provider facilitates speeds faster than that reported on the map	Provider only: The Map does not correctly reflect service that I facilitate to this location	500	100	Fixed Wireless	Served (Over 100/20 available)	Wireless
674275	304 NORTH HAYES STREET	MT AYR	IA	50854	1	12-Provider facilitates speeds faster than that reported on the map	Provider only: The Map does not correctly reflect service that I facilitate to this location	500	100	Fixed Wireless	Served (Over 100/20 available)	Wireless
674334	203 NORTH BENZ STREET	LAWLER	IA	52154	1	12-Provider facilitates speeds faster than that reported on the map	Provider only: The Map does not correctly reflect service that I facilitate to this location	500	100	Fixed Wireless	Served (Over 100/20 available)	Wireless
674354	102 REDBUD DRIVE	NEW LONDON	IA	52645	1	12-Provider facilitates speeds faster than that reported on the map	Provider only: The Map does not correctly reflect service that I facilitate to this location	500	100	Fixed Wireless	Served (Over 100/20 available)	Wireless
674588	1104 EAST MADISON STREET	MT PLEASANT	IA	52641	1	12-Provider facilitates speeds faster than that reported on the map	Provider only: The Map does not correctly reflect service that I facilitate to this location	500	100	Fixed Wireless	Served (Over 100/20 available)	Wireless
674737	2010 EAST WASHINGTON STREET	MT PLEASANT	IA	52641	1	12-Provider facilitates speeds faster than that reported on the map	Provider only: The Map does not correctly reflect service that I facilitate to this location	500	100	Fixed Wireless	Served (Over 100/20 available)	Wireless
674759	1199 ODESSA AVENUE	NEW HAMPTON	IA	50659	1	12-Provider facilitates speeds faster than that reported on the map	Provider only: The Map does not correctly reflect service that I facilitate to this location	500	100	Fixed Wireless	Served (Over 100/20 available)	Wireless
675081	407 EAST BAKER STREET	MT PLEASANT	IA	52641	1	12-Provider facilitates speeds faster than that reported on the map	Provider only: The Map does not correctly reflect service that I facilitate to this location	500	100	Fixed Wireless	Served (Over 100/20 available)	Wireless
675272	111 EAST MAIN STREET	NEW HAMPTON	IA	50659	1	12-Provider facilitates speeds faster than that reported on the map	Provider only: The Map does not correctly reflect service that I facilitate to this location	500	100	Fixed Wireless	Served (Over 100/20 available)	Wireless
675323	106 BUCKEYE STREET	FREDERICKSBURG	IA	50630	1	12-Provider facilitates speeds faster than that reported on the map	Provider only: The Map does not correctly reflect service that I facilitate to this location	500	100	Fixed Wireless	Served (Over 100/20 available)	Wireless
675350	200 NORTH PORTER STREET	MT PLEASANT	IA	52641	1	12-Provider facilitates speeds faster than that reported on the map	Provider only: The Map does not correctly reflect service that I facilitate to this location	500	100	Fixed Wireless	Served (Over 100/20 available)	Wireless
675356	204 NORTH CASS STREET	MT AYR	IA	50854	1	12-Provider facilitates speeds faster than that reported on the map	Provider only: The Map does not correctly reflect service that I facilitate to this location	500	100	Fixed Wireless	Served (Over 100/20 available)	Wireless
675459	411 NORTHWEST 5TH STREET	POCAHONTAS	IA	50574	1	12-Provider facilitates speeds faster than that reported on the map	Provider only: The Map does not correctly reflect service that I facilitate to this location	500	100	Fixed Wireless	Served (Over 100/20 available)	Wireless
675546	607 NORTH BROADWAY AVENUE	NEW HAMPTON	IA	50659	1	12-Provider facilitates speeds faster than that reported on the map	Provider only: The Map does not correctly reflect service that I facilitate to this location	500	100	Fixed Wireless	Served (Over 100/20 available)	Wireless
675568	64 COURT SQUARE	POCAHONTAS	IA	50574	1	12-Provider facilitates speeds faster than that reported on the map	Provider only: The Map does not correctly reflect service that I facilitate to this location	500	100	Fixed Wireless	Served (Over 100/20 available)	Wireless
675652	26673 590TH STREET	PALMER	IA	50571	1	12-Provider facilitates speeds faster than that reported on the map	Provider only: The Map does not correctly reflect service that I facilitate to this location	500	100	Fixed Wireless	Served (Over 100/20 available)	Wireless
675695	317 NORTH MAIN STREET	POCAHONTAS	IA	50574	1	12-Provider facilitates speeds faster than that reported on the map	Provider only: The Map does not correctly reflect service that I facilitate to this location	500	100	Fixed Wireless	Served (Over 100/20 available)	Wireless
675833	106 BOTHEL AVENUE	OSSIAN	IA	52161	1	12-Provider facilitates speeds faster than that reported on the map	Provider only: The Map does not correctly reflect service that I facilitate to this location	500	100	Fixed Wireless	Served (Over 100/20 available)	Wireless
676006	107 NORTHWEST 2ND STREET	POCAHONTAS	IA	50574	1	12-Provider facilitates speeds faster than that reported on the map	Provider only: The Map does not correctly reflect service that I facilitate to this location	500	100	Fixed Wireless	Served (Over 100/20 available)	Wireless
676193	22203 105TH STREET	DANVILLE	IA	52623	1	12-Provider facilitates speeds faster than that reported on the map	Provider only: The Map does not correctly reflect service that I facilitate to this location	500	100	Fixed Wireless	Served (Over 100/20 available)	Wireless
676378	512 WEST VINE STREET	MT PLEASANT	IA	52641	1	12-Provider facilitates speeds faster than that reported on the map	Provider only: The Map does not correctly reflect service that I facilitate to this location	500	100	Fixed Wireless	Served (Over 100/20 available)	Wireless
676528	604 NORTH POPLAR STREET	NEW LONDON	IA	52645	1	12-Provider facilitates speeds faster than that reported on the map	Provider only: The Map does not correctly reflect service that I facilitate to this location	500	100	Fixed Wireless	Served (Over 100/20 available)	Wireless
676561	300 EAST MADISON STREET	MT AYR	IA	50854	1	12-Provider facilitates speeds faster than that reported on the map	Provider only: The Map does not correctly reflect service that I facilitate to this location	500	100	Fixed Wireless	Served (Over 100/20 available)	Wireless
676594	109 CEMETERY STREET	REDDING	IA	50860	1	12-Provider facilitates speeds faster than that reported on the map	Provider only: The Map does not correctly reflect service that I facilitate to this location	500	100	Fixed Wireless	Served (Over 100/20 available)	Wireless
676646	2978 QUINCY AVENUE	NEW LONDON	IA	52645	1	12-Provider facilitates speeds faster than that reported on the map	Provider only: The Map does not correctly reflect service that I facilitate to this location	500	100	Fixed Wireless	Served (Over 100/20 available)	Wireless
676884	1021 JIMTOWN ROAD	DANVILLE	IA	52623	1	12-Provider facilitates speeds faster than that reported on the map	Provider only: The Map does not correctly reflect service that I facilitate to this location	500	100	Fixed Wireless	Served (Over 100/20 available)	Wireless
677099	18521 OLYMPIC ROAD	YARMOUTH	IA	52660	1	12-Provider facilitates speeds faster than that reported on the map	Provider only: The Map does not correctly reflect service that I facilitate to this location	500	100	Fixed Wireless	Served (Over 100/20 available)	Wireless
677133	607 MAPLE STREET	ROLFE	IA	50581	1	12-Provider facilitates speeds faster than that reported on the map	Provider only: The Map does not correctly reflect service that I facilitate to this location	500	100	Fixed Wireless	Served (Over 100/20 available)	Wireless
677154	245 SOUTH WATER AVENUE	NEW HAMPTON	IA	50659	1	12-Provider facilitates speeds faster than that reported on the map	Provider only: The Map does not correctly reflect service that I facilitate to this location	500	100	Fixed Wireless	Served (Over 100/20 available)	Wireless
677237	710 EAST MAPLELEAF DRIVE	MT PLEASANT	IA	52641	1	12-Provider facilitates speeds faster than that reported on the map	Provider only: The Map does not correctly reflect service that I facilitate to this location	500	100	Fixed Wireless	Served (Over 100/20 available)	Wireless
677567	1001 SUNSET DRIVE	POCAHONTAS	IA	50574	1	12-Provider facilitates speeds faster than that reported on the map	Provider only: The Map does not correctly reflect service that I facilitate to this location	500	100	Fixed Wireless	Served (Over 100/20 available)	Wireless
677914	410 4TH AVENUE NORTHWEST	POCAHONTAS	IA	50574	1	12-Provider facilitates speeds faster than that reported on the map	Provider only: The Map does not correctly reflect service that I facilitate to this location	500	100	Fixed Wireless	Served (Over 100/20 available)	Wireless
678082	305 EAST HENRY STREET	MT PLEASANT	IA	52641	1	12-Provider facilitates speeds faster than that reported on the map	Provider only: The Map does not correctly reflect service that I facilitate to this location	500	100	Fixed Wireless	Served (Over 100/20 available)	Wireless
678192	403 WEST MONROE STREET	MT PLEASANT	IA	52641	1	12-Provider facilitates speeds faster than that reported on the map	Provider only: The Map does not correctly reflect service that I facilitate to this location	500	100	Fixed Wireless	Served (Over 100/20 available)	Wireless
678257	1096 RENO AVENUE	FREDERICKSBURG	IA	50630	1	12-Provider facilitates speeds faster than that reported on the map	Provider only: The Map does not correctly reflect service that I facilitate to this location	500	100	Fixed Wireless	Served (Over 100/20 available)	Wireless
678454	501 WEST ADAMS STREET	NEW LONDON	IA	52645	1	12-Provider facilitates speeds faster than that reported on the map	Provider only: The Map does not correctly reflect service that I facilitate to this location	500	100	Fixed Wireless	Served (Over 100/20 available)	Wireless
678456	207 EAST WASHINGTON STREET	MT PLEASANT	IA	52641	1	12-Provider facilitates speeds faster than that reported on the map	Provider only: The Map does not correctly reflect service that I facilitate to this location	500	100	Fixed Wireless	Served (Over 100/20 available)	Wireless
679066	306 NORTHWEST 3RD STREET	POCAHONTAS	IA	50574	1	12-Provider facilitates speeds faster than that reported on the map	Provider only: The Map does not correctly reflect service that I facilitate to this location	500	100	Fixed Wireless	Served (Over 100/20 available)	Wireless
679076	1122 SOUTH LINDEN LANE	MT PLEASANT	IA	52641	1	12-Provider facilitates speeds faster than that reported on the map	Provider only: The Map does not correctly reflect service that I facilitate to this location	500	100	Fixed Wireless	Served (Over 100/20 available)	Wireless
679130	604 EAST CLEVELAND STREET	NEW LONDON	IA	52645	1	12-Provider facilitates speeds faster than that reported on the map	Provider only: The Map does not correctly reflect service that I facilitate to this location	500	100	Fixed Wireless	Served (Over 100/20 available)	Wireless
679268	210 SOUTH BIRCH STREET	DANVILLE	IA	52623	1	12-Provider facilitates speeds faster than that reported on the map	Provider only: The Map does not correctly reflect service that I facilitate to this location	500	100	Fixed Wireless	Served (Over 100/20 available)	Wireless
679413	1042 KILLDEER AVENUE	IONIA	IA	50645	1	12-Provider facilitates speeds faster than that reported on the map	Provider only: The Map does not correctly reflect service that I facilitate to this location	500	100	Fixed Wireless	Served (Over 100/20 available)	Wireless
679747	1319 EAST HAYNES COURT	MT PLEASANT	IA	52641	1	12-Provider facilitates speeds faster than that reported on the map	Provider only: The Map does not correctly reflect service that I facilitate to this location	500	100	Fixed Wireless	Served (Over 100/20 available)	Wireless
680128	21419 600TH STREET	POMEROY	IA	50575	1	12-Provider facilitates speeds faster than that reported on the map	Provider only: The Map does not correctly reflect service that I facilitate to this location	500	100	Fixed Wireless	Served (Over 100/20 available)	Wireless
680204	206 4TH AVENUE SOUTHWEST	POCAHONTAS	IA	50574	1	12-Provider facilitates speeds faster than that reported on the map	Provider only: The Map does not correctly reflect service that I facilitate to this location	500	100	Fixed

680226	120 EAST MAIN STREET	OSSIAN	IA	52161	1	12-Provider facilitates speeds faster than that reported on the map	Provider only: The Map does not correctly reflect service that I facilitate to this location	500	100	Fixed Wireless	Served (Over 100/20 available)	Wireless
680527	909 NORTH ALDRIN DRIVE	MT PLEASANT	IA	52641	1	12-Provider facilitates speeds faster than that reported on the map	Provider only: The Map does not correctly reflect service that I facilitate to this location	500	100	Fixed Wireless	Served (Over 100/20 available)	Wireless
680734	107 SOUTH ASH STREET	NEW LONDON	IA	52645	1	12-Provider facilitates speeds faster than that reported on the map	Provider only: The Map does not correctly reflect service that I facilitate to this location	500	100	Fixed Wireless	Served (Over 100/20 available)	Wireless
680776	106 NORTH JAY STREET	MT PLEASANT	IA	52641	1	12-Provider facilitates speeds faster than that reported on the map	Provider only: The Map does not correctly reflect service that I facilitate to this location	500	100	Fixed Wireless	Served (Over 100/20 available)	Wireless
680936	414 EAST MAIN STREET	OSSIAN	IA	52161	1	12-Provider facilitates speeds faster than that reported on the map	Provider only: The Map does not correctly reflect service that I facilitate to this location	500	100	Fixed Wireless	Served (Over 100/20 available)	Wireless
680951	216 NORTH PLEASANT HILL AVENUE	NEW HAMPTON	IA	50659	1	12-Provider facilitates speeds faster than that reported on the map	Provider only: The Map does not correctly reflect service that I facilitate to this location	500	100	Fixed Wireless	Served (Over 100/20 available)	Wireless
681145	1018 SUNSET STREET	NEW HAMPTON	IA	50659	1	12-Provider facilitates speeds faster than that reported on the map	Provider only: The Map does not correctly reflect service that I facilitate to this location	500	100	Fixed Wireless	Served (Over 100/20 available)	Wireless
681182	1811 WHALEY DRIVE	MT PLEASANT	IA	52641	1	12-Provider facilitates speeds faster than that reported on the map	Provider only: The Map does not correctly reflect service that I facilitate to this location	500	100	Fixed Wireless	Served (Over 100/20 available)	Wireless
681350	1103 EAST MADISON STREET	MT PLEASANT	IA	52641	1	12-Provider facilitates speeds faster than that reported on the map	Provider only: The Map does not correctly reflect service that I facilitate to this location	500	100	Fixed Wireless	Served (Over 100/20 available)	Wireless
681400	1058 JOPLIN AVENUE	IONIA	IA	50645	1	12-Provider facilitates speeds faster than that reported on the map	Provider only: The Map does not correctly reflect service that I facilitate to this location	500	100	Fixed Wireless	Served (Over 100/20 available)	Wireless
681524	426 WEST SPRING STREET	NEW HAMPTON	IA	50659	1	12-Provider facilitates speeds faster than that reported on the map	Provider only: The Map does not correctly reflect service that I facilitate to this location	500	100	Fixed Wireless	Served (Over 100/20 available)	Wireless
681602	218 SOUTH WATER AVENUE	NEW HAMPTON	IA	50659	1	12-Provider facilitates speeds faster than that reported on the map	Provider only: The Map does not correctly reflect service that I facilitate to this location	500	100	Fixed Wireless	Served (Over 100/20 available)	Wireless
681615	17 1ST AVENUE SOUTHWEST	POCAHONTAS	IA	50574	1	12-Provider facilitates speeds faster than that reported on the map	Provider only: The Map does not correctly reflect service that I facilitate to this location	500	100	Fixed Wireless	Served (Over 100/20 available)	Wireless
681696	1888 CREEK VIEW DRIVE	MT PLEASANT	IA	52641	1	12-Provider facilitates speeds faster than that reported on the map	Provider only: The Map does not correctly reflect service that I facilitate to this location	500	100	Fixed Wireless	Served (Over 100/20 available)	Wireless
681922	2345 MILLENNIUM ROAD	DECORAH	IA	52101	1	12-Provider facilitates speeds faster than that reported on the map	Provider only: The Map does not correctly reflect service that I facilitate to this location	500	100	Fixed Wireless	Served (Over 100/20 available)	Wireless
682032	57471 280TH AVENUE	PALMER	IA	50571	1	12-Provider facilitates speeds faster than that reported on the map	Provider only: The Map does not correctly reflect service that I facilitate to this location	500	100	Fixed Wireless	Served (Over 100/20 available)	Wireless
682124	321 EAST MAIN STREET	FREDERICKSBURG	IA	50630	1	12-Provider facilitates speeds faster than that reported on the map	Provider only: The Map does not correctly reflect service that I facilitate to this location	500	100	Fixed Wireless	Served (Over 100/20 available)	Wireless
682318	413 EAST MAIN STREET	NEW LONDON	IA	52645	1	12-Provider facilitates speeds faster than that reported on the map	Provider only: The Map does not correctly reflect service that I facilitate to this location	500	100	Fixed Wireless	Served (Over 100/20 available)	Wireless
682327	605 WEST KING DRIVE	MT PLEASANT	IA	52641	1	12-Provider facilitates speeds faster than that reported on the map	Provider only: The Map does not correctly reflect service that I facilitate to this location	500	100	Fixed Wireless	Served (Over 100/20 available)	Wireless
682380	203 EAST MECHANIC STREET	OSSIAN	IA	52161	1	12-Provider facilitates speeds faster than that reported on the map	Provider only: The Map does not correctly reflect service that I facilitate to this location	500	100	Fixed Wireless	Served (Over 100/20 available)	Wireless
682445	505 EAST HENRY STREET	MT PLEASANT	IA	52641	1	12-Provider facilitates speeds faster than that reported on the map	Provider only: The Map does not correctly reflect service that I facilitate to this location	500	100	Fixed Wireless	Served (Over 100/20 available)	Wireless
682461	310 SOUTH 3RD AVENUE	DANVILLE	IA	52623	1	12-Provider facilitates speeds faster than that reported on the map	Provider only: The Map does not correctly reflect service that I facilitate to this location	500	100	Fixed Wireless	Served (Over 100/20 available)	Wireless
682466	1893 370TH STREET	DECORAH	IA	52101	1	12-Provider facilitates speeds faster than that reported on the map	Provider only: The Map does not correctly reflect service that I facilitate to this location	500	100	Fixed Wireless	Served (Over 100/20 available)	Wireless
682542	605 WEST ARMSTRONG COURT	MT PLEASANT	IA	52641	1	12-Provider facilitates speeds faster than that reported on the map	Provider only: The Map does not correctly reflect service that I facilitate to this location	500	100	Fixed Wireless	Served (Over 100/20 available)	Wireless
682714	3712 CO RD W40	DECORAH	IA	52101	1	12-Provider facilitates speeds faster than that reported on the map	Provider only: The Map does not correctly reflect service that I facilitate to this location	500	100	Fixed Wireless	Served (Over 100/20 available)	Wireless
682733	600 WEST BROADWAY STREET	OSSIAN	IA	52161	1	12-Provider facilitates speeds faster than that reported on the map	Provider only: The Map does not correctly reflect service that I facilitate to this location	500	100	Fixed Wireless	Served (Over 100/20 available)	Wireless
682789	108 NORTH DIVISION STREET	NEW LONDON	IA	52645	1	12-Provider facilitates speeds faster than that reported on the map	Provider only: The Map does not correctly reflect service that I facilitate to this location	500	100	Fixed Wireless	Served (Over 100/20 available)	Wireless
682802	203 WEST CHERRY STREET	DANVILLE	IA	52623	1	12-Provider facilitates speeds faster than that reported on the map	Provider only: The Map does not correctly reflect service that I facilitate to this location	500	100	Fixed Wireless	Served (Over 100/20 available)	Wireless
682940	401 WEST ELM AVENUE	POCAHONTAS	IA	50574	1	12-Provider facilitates speeds faster than that reported on the map	Provider only: The Map does not correctly reflect service that I facilitate to this location	500	100	Fixed Wireless	Served (Over 100/20 available)	Wireless
682948	308 WEST STATE STREET	MT PLEASANT	IA	52641	1	12-Provider facilitates speeds faster than that reported on the map	Provider only: The Map does not correctly reflect service that I facilitate to this location	500	100	Fixed Wireless	Served (Over 100/20 available)	Wireless
683136	106 SOUTH WEST STREET	OSSIAN	IA	52161	1	12-Provider facilitates speeds faster than that reported on the map	Provider only: The Map does not correctly reflect service that I facilitate to this location	500	100	Fixed Wireless	Served (Over 100/20 available)	Wireless
683153	100 EAST PRAIRIE STREET	IONIA	IA	50645	1	12-Provider facilitates speeds faster than that reported on the map	Provider only: The Map does not correctly reflect service that I facilitate to this location	500	100	Fixed Wireless	Served (Over 100/20 available)	Wireless
683265	316 2ND AVENUE NORTHEAST	POCAHONTAS	IA	50574	1	12-Provider facilitates speeds faster than that reported on the map	Provider only: The Map does not correctly reflect service that I facilitate to this location	500	100	Fixed Wireless	Served (Over 100/20 available)	Wireless
683367	605 EAST WARREN STREET	MT PLEASANT	IA	52641	1	12-Provider facilitates speeds faster than that reported on the map	Provider only: The Map does not correctly reflect service that I facilitate to this location	500	100	Fixed Wireless	Served (Over 100/20 available)	Wireless
683455	263 SOUTH LOCUST AVENUE	NEW HAMPTON	IA	50659	1	12-Provider facilitates speeds faster than that reported on the map	Provider only: The Map does not correctly reflect service that I facilitate to this location	500	100	Fixed Wireless	Served (Over 100/20 available)	Wireless
683468	22395 DMC HIGHWAY 79	DANVILLE	IA	52623	1	12-Provider facilitates speeds faster than that reported on the map	Provider only: The Map does not correctly reflect service that I facilitate to this location	500	100	Fixed Wireless	Served (Over 100/20 available)	Wireless
683473	308 EAST SEYMOUR STREET	DANVILLE	IA	52623	1	12-Provider facilitates speeds faster than that reported on the map	Provider only: The Map does not correctly reflect service that I facilitate to this location	500	100	Fixed Wireless	Served (Over 100/20 available)	Wireless
683501	11 WEST ELM AVENUE	POCAHONTAS	IA	50574	1	12-Provider facilitates speeds faster than that reported on the map	Provider only: The Map does not correctly reflect service that I facilitate to this location	500	100	Fixed Wireless	Served (Over 100/20 available)	Wireless
683517	901 PARK STREET	DECORAH	IA	52101	1	12-Provider facilitates speeds faster than that reported on the map	Provider only: The Map does not correctly reflect service that I facilitate to this location	500	100	Fixed Wireless	Served (Over 100/20 available)	Wireless
683834	11 NORTHWEST 11TH STREET	POCAHONTAS	IA	50574	1	12-Provider facilitates speeds faster than that reported on the map	Provider only: The Map does not correctly reflect service that I facilitate to this location	500	100	Fixed Wireless	Served (Over 100/20 available)	Wireless
683844	3666 CO RD W40	DECORAH	IA	52101	1	12-Provider facilitates speeds faster than that reported on the map	Provider only: The Map does not correctly reflect service that I facilitate to this location	500	100	Fixed Wireless	Served (Over 100/20 available)	Wireless
684045	705 GARFIELD STREET	ROLFE	IA	50581	1	12-Provider facilitates speeds faster than that reported on the map	Provider only: The Map does not correctly reflect service that I facilitate to this location	500	100	Fixed Wireless	Served (Over 100/20 available)	Wireless
684093	206 NORTH ADAMS STREET	MT PLEASANT	IA	52641	1	12-Provider facilitates speeds faster than that reported on the map	Provider only: The Map does not correctly reflect service that I facilitate to this location	500	100	Fixed Wireless	Served (Over 100/20 available)	Wireless
684382	208 WEST PITTS STREET	LAWLER	IA	52154	1	12-Provider facilitates speeds faster than that reported on the map	Provider only: The Map does not correctly reflect service that I facilitate to this location	500	100	Fixed Wireless	Served (Over 100/20 available)	Wireless
684468	2764 295TH STREET	DANVILLE	IA	52623	1	12-Provider facilitates speeds faster than that reported on the map	Provider only: The Map does not correctly reflect service that I facilitate to this location	500	100	Fixed Wireless	Served (Over 100/20 available)	Wireless
684693	1000 NORTH MAIN STREET	MT PLEASANT	IA	52641	1	12-Provider facilitates speeds faster than that reported on the map	Provider only: The Map does not correctly reflect service that I facilitate to this location	500	100	Fixed Wireless	Served (Over 100/20 available)	Wireless
684722	111 SOUTH JEFFERSON STREET	MT PLEASANT	IA	52641	1	12-Provider facilitates speeds faster than that reported on the map	Provider only: The Map does not correctly reflect service that I facilitate to this location	500	100	Fixed Wireless	Served (Over 100/20 available)	Wireless
684800	106 WEST VAN BUREN STREET	MT AYR	IA	50854	1	12-Provider facilitates speeds faster than that reported on the map	Provider only: The Map does not correctly reflect service that I facilitate to this location	500	100	Fixed Wireless	Served (Over 100/20 available)	Wireless
684893	45860 250TH AVENUE	ROLFE	IA	50581	1	12-Provider facilitates speeds faster than that reported on the map	Provider only: The Map does not correctly reflect service that I facilitate to this location	500	100	Fixed Wireless	Served (Over 100/20 available)	Wireless
684895	1015 EAST SUNRISE STREET	NEW HAMPTON	IA	50659	1	12-Provider facilitates speeds faster than that reported on the map	Provider only: The Map does not correctly reflect service that I facilitate to this location	500	100	Fixed Wireless	Served (Over 100/20 available)	Wireless
685015	1868 CO RD A14	DECORAH	IA	52101	1	12-Provider facilitates speeds faster than that reported on the map	Provider only: The Map does not correctly reflect service that I facilitate to this location	500	100	Fixed Wireless	Served (Over 100/20 available)	Wireless
685150	403 NORTH CASS STREET	MT AYR	IA	50854	1	12-Provider facilitates speeds faster than that reported on the map	Provider only: The Map does not correctly reflect service that I facilitate to this location	500	100	Fixed Wireless	Served (Over 100/20 available)	Wireless
685389	705 EAST MADISON STREET	MT AYR	IA	50854	1	12-Provider facilitates speeds faster than that reported on the map	Provider only: The Map does not correctly reflect service that I facilitate to this location	500	100	Fixed Wireless	Served (Over 100/20 available)	Wireless
685431	315 LINCOLN STREET	NEW HAMPTON	IA	50659	1	12-Provider facilitates speeds faster than that reported on the map	Provider only: The Map does not correctly reflect service that I facilitate to this location	500	100	Fixed Wireless	Served (Over 100/20 available)	Wireless
685586	306 NORTHWEST 2ND STREET	POCAHONTAS	IA	50574	1	12-Provider facilitates speeds faster than that reported on the map	Provider only: The Map does not correctly reflect service that I facilitate to this location	500	100	Fixed Wireless	Served (Over 100/20 available)	Wireless
685625	400 EAST MONROE STREET	MT AYR	IA	50854	1	12-Provider facilitates speeds faster than that reported on the map	Provider only: The Map does not correctly reflect service that I facilitate to this location	500	100	Fixed Wireless	Served (Over 100/20 available)	Wireless
685652	1002 2ND AVENUE NORTHWEST	POCAHONTAS	IA	50574	1	12-Provider facilitates speeds faster than that reported on the map	Provider only: The Map does not correctly reflect service that I facilitate to this location	500	100	Fixed Wireless	Served (Over 100/20 available)	Wireless
685685	704 EAST SUNRISE STREET	NEW HAMPTON	IA	50659	1	12-Provider facilitates speeds faster than that reported on the map	Provider only: The Map does not correctly reflect service that I facilitate to this location	500	100	Fixed Wireless	Served (Over 100/20 available)	Wireless
685987	403 EAST WASHINGTON STREET	MT PLEASANT	IA	52641	1	12-Provider facilitates speeds faster than that reported on the map	Provider only: The Map does not correctly reflect service that I facilitate to this location	500	100	Fixed Wireless	Served (Over 100/20 available)	Wireless
686080	303 WEST MAIN STREET	IONIA	IA	50645	1	12-Provider facilitates speeds faster than that reported on the map	Provider only: The Map does not correctly reflect service that I facilitate to this location	500	100	Fixed Wireless	Served (Over 100/20 available)	Wireless
686092	18652 520TH STREET	POCAHONTAS	IA	50574	1	12-Provider facilitates speeds faster than that reported on the map	Provider only: The Map does not correctly reflect service that I facilitate to this location	500	100	Fixed Wireless	Served (Over 100/20 available)	Wireless
686315	404 EAST CEDAR LANE	MT PLEASANT	IA	52641	1	12-Provider facilitates speeds faster than that reported on the map	Provider only: The Map does not correctly reflect service that I facilitate to this location	500	100	Fixed Wireless	Served (Over 100/20 available)	Wireless
686452	406 NORTH PINE STREET	NEW LONDON	IA	52645	1	12-Provider facilitates speeds faster than that reported on the map	Provider only: The Map does not correctly reflect service that I facilitate to this location	500	100	Fixed Wireless	Served (Over 100/20 available)	Wireless
686706	300 WEST WALNUT STREET	MT AYR	IA	50854	1	12-Provider facilitates speeds faster than that reported on the map	Provider only: The Map does not correctly reflect service that I facilitate to this location	500	100	Fixed Wireless	Served (Over 100/20 available)	Wireless
686749	108 WEST HIGH STREET	FREDERICKSBURG	IA	50630	1	12-Provider facilitates speeds faster than that reported on the map	Provider only: The Map does not correctly reflect service that I facilitate to this location	500	100	Fixed Wireless	Served (Over 100/20 available)	Wireless
686937	808 NORTH LUCAS STREET	MT PLEASANT	IA	52641	1	12-Provider facilitates speeds faster than that reported on the map	Provider only: The Map does not correctly reflect service that I facilitate to this location	500	100	Fixed Wireless	Served (Over 100/20 available)	Wireless
686960	430 WEST MAIN STREET	FREDERICKSBURG	IA	50630	1	12-Provider facilitates speeds faster than that reported on the map	Provider only: The Map does not correctly reflect service that I facilitate to this location	500	100	Fixed Wireless	Served (Over 100/20 available)	Wireless
687044	1110 NORTH BROADWAY STREET	MT PLEASANT	IA	52641	1	12-Provider facilitates speeds faster than that reported on the map	Provider only: The Map does not correctly reflect service that I facilitate to this location	500	100	Fixed Wireless	Served (Over 100/20 available)	Wireless
687159	211 FISHER AVENUE	OSSIAN	IA	52161	1	12-Provider facilitates speeds faster than that reported on the map	Provider only: The Map does not correctly reflect service that I facilitate to this location	500	100	Fixed Wireless	Served (Over 100/20 available)	Wireless
687183	301 SOUTH WHITE AVENUE	ALTA VISTA	IA	50603	1	12-Provider facilitates speeds faster than that reported on the map	Provider only: The Map does not correctly reflect service that I facilitate to this location	500	100	Fixed Wireless	Served (Over 100/20 available)	Wireless
687227	2711 310TH STREET	DANVILLE	IA	52623	1	12-Provider facilitates speeds faster than that reported on the map	Provider only: The Map does not correctly reflect service that I facilitate to this location	500	100	Fixed Wireless	Served (Over 100/20 available)	Wireless
687348	805 EAST PINE COURT	MT PLEASANT	IA	52641	1	12-Provider facilitates speeds faster than that reported on the map	Provider only: The Map does not correctly reflect service that I facilitate to this location	500	100	Fixed Wireless	Served (Over 100/20 available)	Wireless
687413	1111 EAST WASHINGTON STREET	MT PLEASANT	IA	52641	1	12-Provider facilitates speeds faster than that reported on the map	Provider only: The Map does not correctly reflect service that I facilitate to this location	500	100	Fixed Wireless	Served (Over 100/20 available)	Wireless
687563	311 SOUTH WATER AVENUE	NEW HAMPTON	IA	50659	1	12-Provider facilitates speeds faster than that reported on the map	Provider only: The Map does not correctly reflect service that I facilitate to this location	500	100	Fixed Wireless	Served (Over 100/20 available)	Wireless
687859	331 EAST MAIN STREET	FREDERICKSBURG	IA	50630	1	12-Provider facilitates speeds faster than that reported on the map	Provider only: The Map does not correctly reflect service that I facilitate to this location	500	100	Fixed Wireless	Served (Over 100/20 available)	Wireless
687975	702 NORTHWEST 7TH STREET	POCAHONTAS	IA	50574	1	12-Provider facilitates speeds faster than that reported on the map	Provider only: The Map does not correctly reflect service that I facilitate to this location	500	100	Fixed Wireless	Served (Over 100/20 available)	Wireless
688017	204 NORTH CHESTNUT AVENUE	NEW HAMPTON	IA	50659	1	12-Provider facilitates speeds faster than that reported on the map	Provider only: The Map does not correctly reflect service that I facilitate to this location	500	100	Fixed Wireless	Served (Over 100/20 available)	Wireless
688187	221 SOUTH WALNUT AVENUE	NEW HAMPTON	IA	50659	1	12-Provider facilitates speeds faster than that reported on the map	Provider only: The Map does not correctly reflect service that I facilitate to this location	500	100	Fixed Wireless	Served (Over 100/20 available)	Wireless
688419	300 NORTH MAPLE STREET	NEW LONDON	IA	52645	1	12-Provider facilitates speeds faster than that reported on the map	Provider only: The Map does not correctly reflect service that I facilitate to this location	500	100	Fixed Wireless	Served (Over 100/20 available)	Wireless
688492	2746 OLD HIGHWAY 34	NEW LONDON	IA	52645	1	12-Provider facilitates speeds faster than that reported on the map	Provider only: The Map does not correctly reflect service that I facilitate to this location	500	100	Fixed Wireless	Served (Over 100/20 available)	Wireless
688547	401 NORTH PLEASANT HILL AVENUE	NEW HAMPTON	IA	50659	1	12-Provider facilitates speeds faster than that reported on the map	Provider only: The Map does not correctly reflect service that I facilitate to this location	500	100	Fixed Wireless	Served (Over 100/20 available)	Wireless
688959	304 EAST ADAMS STREET	MT AYR	IA	50854	1	12-Provider facilitates speeds faster than that reported on the map	Provider only: The Map does not correctly reflect service that I facilitate to this location	500	100	Fixed Wireless	Served (Over 100/20 available)	Wireless
689029	203 EAST JEFFERSON STREET	MT AYR	IA	50854	1	12-Provider facilitates speeds faster than that reported on the map	Provider only: The Map does not correctly reflect service that I facilitate to this location	500	100	Fixed Wireless	Served (Over 100/20 available)	Wireless
689356	313 HUDSON STREET	POCAHONTAS	IA	50574	1	12-Provider facilitates speeds faster than that reported on the map	Provider only: The Map does not correctly reflect service that I facilitate to this location	500	100	Fixed Wireless	Served (Over 100/20 available)	Wireless
689434	906 3RD AVENUE NORTHWEST	POCAHONTAS	IA	50574	1	12-Provider facilitates speeds faster than that reported on the map	Provider only: The Map does not correctly reflect service that I facilitate to this location	500	100	Fixed Wireless	Served (Over 100/20 available)	Wireless
689555	302 EAST LINCOLN STREET	NEW LONDON	IA	52645	1	12-Provider facilitates speeds faster than that reported on the map	Provider only: The Map does not correctly reflect service that I facilitate to this location	500	100	Fixed Wireless	Served (Over 100/20 available)	Wireless
689650	1063 NAVAHO AVENUE	FREDERICKSBURG	IA	50630	1	12-Provider facilitates speeds faster than that reported on the map	Provider only: The Map does not correctly reflect service that I facilitate to this location	500	100	Fixed Wireless	Served (Over 100/20 available)	Wireless
689713	810 EAST SPRING STREET	NEW HAMPTON	IA	50659	1	12-Provider facilitates speeds faster than that reported on the map	Provider only: The Map does not correctly reflect service that I facilitate to this location	500	100	Fixed Wireless	Served (Over 100/20 available)	Wireless
689783	105 SOUTH VAN BUREN STREET	MT PLEASANT	IA	52641	1	12-Provider facilitates speeds faster than that reported on the map	Provider only: The Map does not correctly reflect service that I facilitate to this location	500	100	Fixed Wireless	Served (Over 100/20 available)	Wireless
689848	2610 312TH STREET	DANVILLE	IA	52623	1	12-Provider facilitates speeds faster than that reported on the map	Provider only: The Map does not correctly reflect service that I facilitate to this location	500	100	Fixed Wireless	Served (Over 100/20 available)	Wireless
689857	105 WEST MONROE STREET	MT AYR	IA	50854	1	12-Provider facilitates speeds faster than that reported on the map	Provider only: The Map does not correctly reflect service that I facilitate to this location	500	100	Fixed Wireless	Served (Over 100/20 available)	Wireless
689924	1515 EAST WASHINGTON STREET	MT PLEASANT	IA	52641	1	12-Provider facilitates speeds faster than that reported on the map	Provider only: The Map does not correctly reflect service that I facilitate to this location	500	100	Fixed Wireless	Served (Over 100/20 available)	Wireless
690161	1413 US HIGHWAY 52	OSSIAN	IA	52161	1	12-Provider facilitates speeds faster than that reported on the map	Provider only: The Map does not correctly reflect service that I facilitate to this location	500	100	Fixed Wireless	Served (Over 100/20 available)	Wireless
690223	815 NORTH LINCOLN STREET	MT PLEASANT	IA	52641	1	12-Provider facilitates speeds faster than that reported on the map	Provider only: The Map does not correctly reflect service that I facilitate to this location	500	100	Fixed Wireless	Served (Over 100/20 available)	Wireless
690246	833 WOOD STREET	HAVELOCK	IA	50546	1	12-Provider facilitates speeds faster than that reported on the map	Provider only: The Map does not correctly reflect service that I facilitate to this location	500	100	Fixed Wireless	Served (Over 100/20 available)	Wireless
690268	115 LA SALLE STREET	PALMER	IA	50571	1	12-Provider facilitates speeds faster than that reported on the map	Provider only: The Map does not correctly reflect service that I facilitate to this location	500	100	Fixed Wireless	Served (Over 100/20 available)	Wireless
690470	505 NORTH LINN STREET	MT PLEASANT	IA	52641	1	12-Provider facilitates speeds faster than that reported on the map	Provider only: The Map does not correctly reflect service that I facilitate to this location	500	100	Fixed Wireless	Served (Over 100/20 available)	Wireless
690493	206 SOUTH MAIN STREET	DANVILLE	IA	52623	1	12-Provider facilitates speeds faster than that reported on the map	Provider only: The Map does not correctly reflect service that I facilitate to this location	500	100	Fixed Wireless	Served (Over 100/20 available)	Wireless
690597	404 NORTHWEST 3RD STREET	POCAHONTAS	IA	50574	1	12-Provider facilitates speeds faster than that reported on the map	Provider only: The Map does not correctly reflect service that I facilitate to this location	500	100	Fixed Wireless	Served (Over 100/20 available)	Wireless
690660	708 LOCUST STREET	ROLFE	IA	50581	1	12-Provider facilitates speeds faster than that reported on the map	Provider only: The Map does not correctly reflect service that I facilitate to this location	500	100	Fixed Wireless	Served (Over 100/20 available)	Wireless
690671	209 SOUTH LINN AVENUE	NEW HAMPTON	IA	50659	1	12-Provider facilitates speeds faster than that reported on the map	Provider only: The Map does not correctly reflect service that I facilitate to this location	500	100	Fixed Wireless	Served (Over 100/20 available)	Wireless
690733	310 2ND AVENUE SOUTHWEST	POCAHONTAS	IA	50574	1	12-Provider facilitates speeds faster than that reported on the map	Provider only: The Map does not correctly reflect service that I facilitate to this location	500	100	Fixed Wireless	Served (Over 100/20 available)	Wireless
690810	54595 190TH AVENUE	POCAHONTAS	IA	50574	1	12-Provider facilitates speeds faster than that reported on the map	Provider only: The Map does not correctly reflect service that I facilitate to this location	500	100	Fixed Wireless	Served (Over 100/20 available)	Wireless
690946	52859 190TH AVENUE	POCAHONTAS	IA	50574	1	12-Provider facilitates speeds faster than that reported on the map	Provider only: The Map does not correctly reflect service that I facilitate to this location	500	100	Fixed Wireless	Served (Over 100/20 available)	Wireless
691004	303 GARFIELD STREET	ROLFE	IA	50581	1	12-Provider facilitates speeds faster than that reported on the map	Provider only: The Map does not correctly reflect service that I facilitate to this location	500	100	Fixed Wireless	Served (Over 100/20 available)	Wireless
691765	101 2ND AVENUE SOUTHWEST	POCAHONTAS	IA	50574	1	12-Provider facilitates speeds faster than that reported on the map	Provider only: The Map does not correctly reflect service that I facilitate to this location	500	100	Fixed Wireless	Served (Over 100/20 available)	Wireless
691875	46746 150TH AVENUE	LAURENS	IA	50554	1	12-Provider facilitates speeds faster than that reported on the map	Provider only: The Map does not correctly reflect service that I facilitate to this location	500	100	Fixed Wireless	Served (Over 100/20 available)	Wireless
691916	401 PINE STREET	ROLFE	IA	50581	1	12-Provider facilitates speeds faster than that reported on the map	Provider only: The Map does not correctly reflect service that I facilitate to this location	500	100	Fixed Wireless	Served (Over 100/20 available)	Wireless
692004	701 SOUTH MAIN STREET	DANVILLE	IA	52623	1	12-Provider facilitates speeds faster than that reported on the map	Provider only: The Map does not correctly reflect service that I facilitate to this location	500	100	Fixed Wireless	Served (Over 100/20 available)	Wireless
692066	12789 SOUTH PRAIRIE GROVE ROAD	WEST BURLINGTON	IA	52655	1	12-Provider facilitates speeds faster than that reported on the map	Provider only: The Map does not correctly reflect service that I facilitate to this location	500	100	Fixed Wireless	Served (Over 100/20 available)	Wireless
692138	24198 610TH STREET	PALMER	IA	50571	1	12-Provider facilitates speeds faster than that reported on the map	Provider only: The Map does not correctly reflect service that I facilitate to this location	500	100	Fixed Wireless	Served (Over 100/20 available)	Wireless
692307	312 NEWLAND STREET	NEW LONDON	IA	52645	1	12-Provider facilitates speeds faster than that reported on the map	Provider only: The Map does not correctly reflect service that I facilitate to this location	500	100	Fixed Wireless	Served (Over 100/20 available)	Wireless
692391	207 BROAD STREET	ROLFE	IA	50581	1	12-Provider facilitates speeds faster than that reported on the map	Provider only: The Map does not correctly reflect service that I facilitate to this location	500	100	Fixed Wireless	Served (Over 100/20 available)	Wireless
692532	401 EAST HIGH STREET	FREDERICKSBURG	IA	50630	1	12-Provider facilitates speeds faster than that reported on the map	Provider only: The Map does not correctly reflect service that I facilitate to this location	500	100	Fixed Wireless	Served (Over 100/20 available)	Wireless
692634	902 WEST HILL AVENUE	MT PLEASANT	IA	52641	1	12-Provider facilitates speeds faster than that reported on the map	Provider only: The Map does not correctly reflect service that I facilitate to this location	500	100	Fixed Wireless	Served (Over 100/20 available)	Wireless
692858	1507 SOUTH LINDEN PLAZA	MT PLEASANT	IA	52641	1	12-Provider facilitates speeds faster than that reported on the map	Provider only: The Map does not correctly reflect service that I facilitate to this location	500	100	Fixed Wireless	Served (Over 100/20 available)	Wireless
692945	908 NORTH MARION STREET	MT PLEASANT	IA	52641	1	12-Provider facilitates speeds faster than that reported on the map	Provider only: The Map does not correctly reflect service that I facilitate to this location	500	100	Fixed Wireless	Served (Over 100/20 available)	Wireless
693026	514 EAST JEFFERSON STREET	NEW HAMPTON	IA	50659	1	12-Provider facilitates speeds faster than that reported on the map	Provider only: The Map does not correctly reflect service that I facilitate to this location	500	100	Fixed Wireless	Served (Over 100/20 available)	Wireless
693117	811 EAST SHEAFFER DRIVE	MT PLEASANT	IA	52641	1	12-Provider facilitates speeds faster than that reported on the map	Provider only: The Map does not correctly reflect service that I facilitate to this location	500	100	Fixed Wireless	Served (Over 100/20 available)	Wireless
693185	307 EAST WASHINGTON STREET	NEW HAMPTON	IA	50659	1	12-Provider facilitates speeds faster than that reported on the map	Provider only: The Map does not correctly reflect service that I facilitate to this location	500	100	Fixed Wireless	Served (Over 100/20 available)	Wireless
693192	407 NORTH ELM STREET	NEW LONDON	IA	52645	1	12-Provider facilitates speeds faster than that reported on the map	Provider only: The Map does not correctly reflect service that I facilitate to this location	500	100	Fixed Wireless	Served (Over 100/20 available)	Wireless
693276	1107 EAST MONROE STREET	MT AYR	IA	50854	1	12-Provider facilitates speeds faster than that reported on the map	Provider only: The Map does not correctly reflect service that I facilitate to this location	500	100	Fixed Wireless	Served (Over 100/20 available)	Wireless
693390	1278 OAKLAND AVENUE	SUMNER	IA	50674	1	12-Provider facilitates speeds faster than that reported on the map	Provider only: The Map does not correctly reflect service that I facilitate to this location	500	100	Fixed Wireless	Served (Over 100/20 available)	Wireless
693415	21038 260TH STREET	MORNING SUN	IA	52640	1	12-Provider facilitates speeds faster than that reported on the map	Provider only: The Map does not correctly reflect service that I facilitate to this location	500	100	Fixed Wireless	Served (Over 100/20 available)	Wireless
693639	401 SOUTH LINCOLN STREET	MT AYR	IA	50854	1	12-Provider facilitates speeds faster than that reported on the map	Provider only: The Map does not correctly reflect service that I facilitate to this location	500	100	Fixed Wireless	Served (Over 100/20 available)	Wireless

693698	10191 PRAIRIE ROAD	DANVILLE	IA	52623	1	12-Provider facilitates speeds faster than that reported on the map	Provider only: The Map does not correctly reflect service that I facilitate to this location	500	100	Fixed Wireless	Served (Over 100/20 available)	Wireless
693743	202 NORTH MOTRY STREET	IONIA	IA	50645	1	12-Provider facilitates speeds faster than that reported on the map	Provider only: The Map does not correctly reflect service that I facilitate to this location	500	100	Fixed Wireless	Served (Over 100/20 available)	Wireless
693778	408 SOUTH MAIN STREET	DANVILLE	IA	52623	1	12-Provider facilitates speeds faster than that reported on the map	Provider only: The Map does not correctly reflect service that I facilitate to this location	500	100	Fixed Wireless	Served (Over 100/20 available)	Wireless
693809	801 NORTH FILLMORE STREET	MT AYR	IA	50854	1	12-Provider facilitates speeds faster than that reported on the map	Provider only: The Map does not correctly reflect service that I facilitate to this location	500	100	Fixed Wireless	Served (Over 100/20 available)	Wireless
693826	119 HENRIETTA AVENUE	PALMER	IA	50571	1	12-Provider facilitates speeds faster than that reported on the map	Provider only: The Map does not correctly reflect service that I facilitate to this location	500	100	Fixed Wireless	Served (Over 100/20 available)	Wireless
693831	201 NORTH WEST STREET	OSSIAN	IA	52161	1	12-Provider facilitates speeds faster than that reported on the map	Provider only: The Map does not correctly reflect service that I facilitate to this location	500	100	Fixed Wireless	Served (Over 100/20 available)	Wireless
693892	20467 165TH AVENUE	YARMOUTH	IA	52660	1	12-Provider facilitates speeds faster than that reported on the map	Provider only: The Map does not correctly reflect service that I facilitate to this location	500	100	Fixed Wireless	Served (Over 100/20 available)	Wireless
693949	1352 CASS STREET	HAVELOCK	IA	50546	1	12-Provider facilitates speeds faster than that reported on the map	Provider only: The Map does not correctly reflect service that I facilitate to this location	500	100	Fixed Wireless	Served (Over 100/20 available)	Wireless
693983	305 EAST MADISON STREET	MT PLEASANT	IA	52641	1	12-Provider facilitates speeds faster than that reported on the map	Provider only: The Map does not correctly reflect service that I facilitate to this location	500	100	Fixed Wireless	Served (Over 100/20 available)	Wireless
693993	413 NORTH ADAMS STREET	MT PLEASANT	IA	52641	1	12-Provider facilitates speeds faster than that reported on the map	Provider only: The Map does not correctly reflect service that I facilitate to this location	500	100	Fixed Wireless	Served (Over 100/20 available)	Wireless
694291	311 HUDSON STREET	POCAHONTAS	IA	50574	1	12-Provider facilitates speeds faster than that reported on the map	Provider only: The Map does not correctly reflect service that I facilitate to this location	500	100	Fixed Wireless	Served (Over 100/20 available)	Wireless
694368	58275 220TH AVENUE	POCAHONTAS	IA	50574	1	12-Provider facilitates speeds faster than that reported on the map	Provider only: The Map does not correctly reflect service that I facilitate to this location	500	100	Fixed Wireless	Served (Over 100/20 available)	Wireless
694371	1116 EAST LINDEN DRIVE	MT PLEASANT	IA	52641	1	12-Provider facilitates speeds faster than that reported on the map	Provider only: The Map does not correctly reflect service that I facilitate to this location	500	100	Fixed Wireless	Served (Over 100/20 available)	Wireless
694483	401 WEST MONROE STREET	MT PLEASANT	IA	52641	1	12-Provider facilitates speeds faster than that reported on the map	Provider only: The Map does not correctly reflect service that I facilitate to this location	500	100	Fixed Wireless	Served (Over 100/20 available)	Wireless
694545	902 NORTH BROADWAY STREET	MT PLEASANT	IA	52641	1	12-Provider facilitates speeds faster than that reported on the map	Provider only: The Map does not correctly reflect service that I facilitate to this location	500	100	Fixed Wireless	Served (Over 100/20 available)	Wireless
694604	712 NORTH PALM AVENUE	MT PLEASANT	IA	52641	1	12-Provider facilitates speeds faster than that reported on the map	Provider only: The Map does not correctly reflect service that I facilitate to this location	500	100	Fixed Wireless	Served (Over 100/20 available)	Wireless
694697	20303 250TH STREET	MORNING SUN	IA	52640	1	12-Provider facilitates speeds faster than that reported on the map	Provider only: The Map does not correctly reflect service that I facilitate to this location	500	100	Fixed Wireless	Served (Over 100/20 available)	Wireless
694702	303 SOUTH CHERRY STREET	MT PLEASANT	IA	52641	1	12-Provider facilitates speeds faster than that reported on the map	Provider only: The Map does not correctly reflect service that I facilitate to this location	500	100	Fixed Wireless	Served (Over 100/20 available)	Wireless
694974	13 4TH AVENUE SOUTHEAST	POCAHONTAS	IA	50574	1	12-Provider facilitates speeds faster than that reported on the map	Provider only: The Map does not correctly reflect service that I facilitate to this location	500	100	Fixed Wireless	Served (Over 100/20 available)	Wireless
694994	109 WEST MADISON STREET	MT AYR	IA	50854	1	12-Provider facilitates speeds faster than that reported on the map	Provider only: The Map does not correctly reflect service that I facilitate to this location	500	100	Fixed Wireless	Served (Over 100/20 available)	Wireless
695032	1209 MICHAEL DRIVE	DECORAH	IA	52101	1	12-Provider facilitates speeds faster than that reported on the map	Provider only: The Map does not correctly reflect service that I facilitate to this location	500	100	Fixed Wireless	Served (Over 100/20 available)	Wireless
695273	2453 DIANE LANE	MT PLEASANT	IA	52641	1	12-Provider facilitates speeds faster than that reported on the map	Provider only: The Map does not correctly reflect service that I facilitate to this location	500	100	Fixed Wireless	Served (Over 100/20 available)	Wireless
695315	304 SOUTH JEFFERSON STREET	MT PLEASANT	IA	52641	1	12-Provider facilitates speeds faster than that reported on the map	Provider only: The Map does not correctly reflect service that I facilitate to this location	500	100	Fixed Wireless	Served (Over 100/20 available)	Wireless
695690	901 SOUTH WILLIAM STREET	MT PLEASANT	IA	52641	1	12-Provider facilitates speeds faster than that reported on the map	Provider only: The Map does not correctly reflect service that I facilitate to this location	500	100	Fixed Wireless	Served (Over 100/20 available)	Wireless
695767	209 SOUTH WILSON STREET	MT PLEASANT	IA	52641	1	12-Provider facilitates speeds faster than that reported on the map	Provider only: The Map does not correctly reflect service that I facilitate to this location	500	100	Fixed Wireless	Served (Over 100/20 available)	Wireless
695912	1533 220TH STREET	IONIA	IA	50645	1	12-Provider facilitates speeds faster than that reported on the map	Provider only: The Map does not correctly reflect service that I facilitate to this location	500	100	Fixed Wireless	Served (Over 100/20 available)	Wireless
696007	105 DESSEL STREET	OSSIAN	IA	52161	1	12-Provider facilitates speeds faster than that reported on the map	Provider only: The Map does not correctly reflect service that I facilitate to this location	500	100	Fixed Wireless	Served (Over 100/20 available)	Wireless
696077	28122 480TH STREET	ROLFE	IA	50581	1	12-Provider facilitates speeds faster than that reported on the map	Provider only: The Map does not correctly reflect service that I facilitate to this location	500	100	Fixed Wireless	Served (Over 100/20 available)	Wireless
696167	2535 POND DRIVE	NEW LONDON	IA	52645	1	12-Provider facilitates speeds faster than that reported on the map	Provider only: The Map does not correctly reflect service that I facilitate to this location	500	100	Fixed Wireless	Served (Over 100/20 available)	Wireless
696341	54111 190TH AVENUE	POCAHONTAS	IA	50574	1	12-Provider facilitates speeds faster than that reported on the map	Provider only: The Map does not correctly reflect service that I facilitate to this location	500	100	Fixed Wireless	Served (Over 100/20 available)	Wireless
696466	2265 250TH STREET	NEW HAMPTON	IA	50659	1	12-Provider facilitates speeds faster than that reported on the map	Provider only: The Map does not correctly reflect service that I facilitate to this location	500	100	Fixed Wireless	Served (Over 100/20 available)	Wireless
696544	2629 PENN AVENUE	NEW LONDON	IA	52645	1	12-Provider facilitates speeds faster than that reported on the map	Provider only: The Map does not correctly reflect service that I facilitate to this location	500	100	Fixed Wireless	Served (Over 100/20 available)	Wireless
696594	520 CLOVER CIRCLE	FREDERICKSBURG	IA	50630	1	12-Provider facilitates speeds faster than that reported on the map	Provider only: The Map does not correctly reflect service that I facilitate to this location	500	100	Fixed Wireless	Served (Over 100/20 available)	Wireless
696665	2121 270TH STREET	NEW HAMPTON	IA	50659	1	12-Provider facilitates speeds faster than that reported on the map	Provider only: The Map does not correctly reflect service that I facilitate to this location	500	100	Fixed Wireless	Served (Over 100/20 available)	Wireless
696808	205 EAST UNION STREET	IONIA	IA	50645	1	12-Provider facilitates speeds faster than that reported on the map	Provider only: The Map does not correctly reflect service that I facilitate to this location	500	100	Fixed Wireless	Served (Over 100/20 available)	Wireless
696911	502 MEADE STREET	PALMER	IA	50571	1	12-Provider facilitates speeds faster than that reported on the map	Provider only: The Map does not correctly reflect service that I facilitate to this location	500	100	Fixed Wireless	Served (Over 100/20 available)	Wireless
696957	19990 440TH STREET	HAVELOCK	IA	50546	1	12-Provider facilitates speeds faster than that reported on the map	Provider only: The Map does not correctly reflect service that I facilitate to this location	500	100	Fixed Wireless	Served (Over 100/20 available)	Wireless
696991	108 WEST SPRING STREET	LAWLER	IA	52154	1	12-Provider facilitates speeds faster than that reported on the map	Provider only: The Map does not correctly reflect service that I facilitate to this location	500	100	Fixed Wireless	Served (Over 100/20 available)	Wireless
697195	7 WEST COURT STREET	NEW HAMPTON	IA	50659	1	12-Provider facilitates speeds faster than that reported on the map	Provider only: The Map does not correctly reflect service that I facilitate to this location	500	100	Fixed Wireless	Served (Over 100/20 available)	Wireless
697233	303 SOUTH WOODWARD AVENUE	FREDERICKSBURG	IA	50630	1	12-Provider facilitates speeds faster than that reported on the map	Provider only: The Map does not correctly reflect service that I facilitate to this location	500	100	Fixed Wireless	Served (Over 100/20 available)	Wireless
697311	10223 JIMTOWN ROAD	DANVILLE	IA	52623	1	12-Provider facilitates speeds faster than that reported on the map	Provider only: The Map does not correctly reflect service that I facilitate to this location	500	100	Fixed Wireless	Served (Over 100/20 available)	Wireless
697364	505 SHORT AVENUE	NEW HAMPTON	IA	50659	1	12-Provider facilitates speeds faster than that reported on the map	Provider only: The Map does not correctly reflect service that I facilitate to this location	500	100	Fixed Wireless	Served (Over 100/20 available)	Wireless
697601	203 3RD AVENUE NORTHWEST	POCAHONTAS	IA	50574	1	12-Provider facilitates speeds faster than that reported on the map	Provider only: The Map does not correctly reflect service that I facilitate to this location	500	100	Fixed Wireless	Served (Over 100/20 available)	Wireless
697670	102 WEST GRANT STREET	NEW LONDON	IA	52645	1	12-Provider facilitates speeds faster than that reported on the map	Provider only: The Map does not correctly reflect service that I facilitate to this location	500	100	Fixed Wireless	Served (Over 100/20 available)	Wireless
697732	907 2ND AVENUE NORTHWEST	POCAHONTAS	IA	50574	1	12-Provider facilitates speeds faster than that reported on the map	Provider only: The Map does not correctly reflect service that I facilitate to this location	500	100	Fixed Wireless	Served (Over 100/20 available)	Wireless
697803	502 EAST CLAY STREET	MT PLEASANT	IA	52641	1	12-Provider facilitates speeds faster than that reported on the map	Provider only: The Map does not correctly reflect service that I facilitate to this location	500	100	Fixed Wireless	Served (Over 100/20 available)	Wireless
698057	2270 MISSION AVENUE	NEW HAMPTON	IA	50659	1	12-Provider facilitates speeds faster than that reported on the map	Provider only: The Map does not correctly reflect service that I facilitate to this location	500	100	Fixed Wireless	Served (Over 100/20 available)	Wireless
698090	23254 580TH STREET	POCAHONTAS	IA	50574	1	12-Provider facilitates speeds faster than that reported on the map	Provider only: The Map does not correctly reflect service that I facilitate to this location	500	100	Fixed Wireless	Served (Over 100/20 available)	Wireless
698162	1701 EAST DEER RUN LANE	MT PLEASANT	IA	52641	1	12-Provider facilitates speeds faster than that reported on the map	Provider only: The Map does not correctly reflect service that I facilitate to this location	500	100	Fixed Wireless	Served (Over 100/20 available)	Wireless
698182	306 EAST MONROE STREET	MT PLEASANT	IA	52641	1	12-Provider facilitates speeds faster than that reported on the map	Provider only: The Map does not correctly reflect service that I facilitate to this location	500	100	Fixed Wireless	Served (Over 100/20 available)	Wireless
698217	49420 210TH AVENUE	POCAHONTAS	IA	50574	1	12-Provider facilitates speeds faster than that reported on the map	Provider only: The Map does not correctly reflect service that I facilitate to this location	500	100	Fixed Wireless	Served (Over 100/20 available)	Wireless
698266	14 SOUTH 4TH AVENUE	NEW HAMPTON	IA	50659	1	12-Provider facilitates speeds faster than that reported on the map	Provider only: The Map does not correctly reflect service that I facilitate to this location	500	100	Fixed Wireless	Served (Over 100/20 available)	Wireless
698279	102 1ST AVENUE	FREDERIKA	IA	50631	1	12-Provider facilitates speeds faster than that reported on the map	Provider only: The Map does not correctly reflect service that I facilitate to this location	500	100	Fixed Wireless	Served (Over 100/20 available)	Wireless
698446	502 SOUTH JACKSON STREET	MT PLEASANT	IA	52641	1	12-Provider facilitates speeds faster than that reported on the map	Provider only: The Map does not correctly reflect service that I facilitate to this location	500	100	Fixed Wireless	Served (Over 100/20 available)	Wireless
698548	113 EAST WEBER STREET	ALTA VISTA	IA	50603	1	12-Provider facilitates speeds faster than that reported on the map	Provider only: The Map does not correctly reflect service that I facilitate to this location	500	100	Fixed Wireless	Served (Over 100/20 available)	Wireless
698669	206 SOUTH WILSON STREET	MT PLEASANT	IA	52641	1	12-Provider facilitates speeds faster than that reported on the map	Provider only: The Map does not correctly reflect service that I facilitate to this location	500	100	Fixed Wireless	Served (Over 100/20 available)	Wireless
698723	604 EAST SOUTH STREET	MT AYR	IA	50854	1	12-Provider facilitates speeds faster than that reported on the map	Provider only: The Map does not correctly reflect service that I facilitate to this location	500	100	Fixed Wireless	Served (Over 100/20 available)	Wireless
698781	312 EAST OLD ORCHARD DRIVE	MT PLEASANT	IA	52641	1	12-Provider facilitates speeds faster than that reported on the map	Provider only: The Map does not correctly reflect service that I facilitate to this location	500	100	Fixed Wireless	Served (Over 100/20 available)	Wireless
698987	706 SOUTH MAIN STREET	MT PLEASANT	IA	52641	1	12-Provider facilitates speeds faster than that reported on the map	Provider only: The Map does not correctly reflect service that I facilitate to this location	500	100	Fixed Wireless	Served (Over 100/20 available)	Wireless
699076	106 SOUTH EAST STREET	IONIA	IA	50645	1	12-Provider facilitates speeds faster than that reported on the map	Provider only: The Map does not correctly reflect service that I facilitate to this location	500	100	Fixed Wireless	Served (Over 100/20 available)	Wireless
699093	403 NORTH PINE STREET	NEW LONDON	IA	52645	1	12-Provider facilitates speeds faster than that reported on the map	Provider only: The Map does not correctly reflect service that I facilitate to this location	500	100	Fixed Wireless	Served (Over 100/20 available)	Wireless
699132	1803 EAST RAVENWOOD LANE	MT PLEASANT	IA	52641	1	12-Provider facilitates speeds faster than that reported on the map	Provider only: The Map does not correctly reflect service that I facilitate to this location	500	100	Fixed Wireless	Served (Over 100/20 available)	Wireless
699151	1855 CO RD A14	DECORAH	IA	52101	1	12-Provider facilitates speeds faster than that reported on the map	Provider only: The Map does not correctly reflect service that I facilitate to this location	500	100	Fixed Wireless	Served (Over 100/20 available)	Wireless
699542	109 NORTHWEST 4TH STREET	POCAHONTAS	IA	50574	1	12-Provider facilitates speeds faster than that reported on the map	Provider only: The Map does not correctly reflect service that I facilitate to this location	500	100	Fixed Wireless	Served (Over 100/20 available)	Wireless
699582	1505 EAST WASHINGTON STREET	MT PLEASANT	IA	52641	1	12-Provider facilitates speeds faster than that reported on the map	Provider only: The Map does not correctly reflect service that I facilitate to this location	500	100	Fixed Wireless	Served (Over 100/20 available)	Wireless
699596	400 NORTH LEE STREET	MT PLEASANT	IA	52641	1	12-Provider facilitates speeds faster than that reported on the map	Provider only: The Map does not correctly reflect service that I facilitate to this location	500	100	Fixed Wireless	Served (Over 100/20 available)	Wireless
699930	206 EAST COURT STREET	NEW HAMPTON	IA	50659	1	12-Provider facilitates speeds faster than that reported on the map	Provider only: The Map does not correctly reflect service that I facilitate to this location	500	100	Fixed Wireless	Served (Over 100/20 available)	Wireless
649258	202 NORTH BIRCH STREET	DANVILLE	IA	52623	1	12-Provider facilitates speeds faster than that reported on the map	Provider only: The Map does not correctly reflect service that I facilitate to this location	500	100	Fixed Wireless	Served (Over 100/20 available)	Wireless
646327	400 SOUTH 3RD AVENUE	DANVILLE	IA	52623	1	12-Provider facilitates speeds faster than that reported on the map	Provider only: The Map does not correctly reflect service that I facilitate to this location	500	100	Fixed Wireless	Served (Over 100/20 available)	Wireless
698204	400 SOUTH 3RD AVENUE	DANVILLE	IA	52623	1	12-Provider facilitates speeds faster than that reported on the map	Provider only: The Map does not correctly reflect service that I facilitate to this location	500	100	Fixed Wireless	Served (Over 100/20 available)	Wireless
656401	105 PARKVIEW DRIVE	DECORAH	IA	52101	1	12-Provider facilitates speeds faster than that reported on the map	Provider only: The Map does not correctly reflect service that I facilitate to this location	500	100	Fixed Wireless	Served (Over 100/20 available)	Wireless
700056	707 CONNELL STREET	DYSART	IA	52224	1	12-Provider facilitates speeds faster than that reported on the map	Provider only: The Map does not correctly reflect service that I facilitate to this location	500	100	Fixed Wireless	Served (Over 100/20 available)	Wireless
700198	403 KNOLLWOOD DRIVE	ESTHERVILLE	IA	51334	1	12-Provider facilitates speeds faster than that reported on the map	Provider only: The Map does not correctly reflect service that I facilitate to this location	500	100	Fixed Wireless	Served (Over 100/20 available)	Wireless
700257	416 4TH STREET	MENLO	IA	50164	1	12-Provider facilitates speeds faster than that reported on the map	Provider only: The Map does not correctly reflect service that I facilitate to this location	500	100	Fixed Wireless	Served (Over 100/20 available)	Wireless
700372	403 AUDUBON STREET	ADAIR	IA	50002	1	12-Provider facilitates speeds faster than that reported on the map	Provider only: The Map does not correctly reflect service that I facilitate to this location	500	100	Fixed Wireless	Served (Over 100/20 available)	Wireless
700398	306 VISTA STREET	TRAER	IA	50675	1	12-Provider facilitates speeds faster than that reported on the map	Provider only: The Map does not correctly reflect service that I facilitate to this location	500	100	Fixed Wireless	Served (Over 100/20 available)	Wireless
700412	2580 440TH AVENUE	GRAETTINGER	IA	51342	1	12-Provider facilitates speeds faster than that reported on the map	Provider only: The Map does not correctly reflect service that I facilitate to this location	500	100	Fixed Wireless	Served (Over 100/20 available)	Wireless
700428	506 3RD STREET	ADAIR	IA	50002	1	12-Provider facilitates speeds faster than that reported on the map	Provider only: The Map does not correctly reflect service that I facilitate to this location	500	100	Fixed Wireless	Served (Over 100/20 available)	Wireless
700499	1430 110TH STREET	ADAIR	IA	50002	1	12-Provider facilitates speeds faster than that reported on the map	Provider only: The Map does not correctly reflect service that I facilitate to this location	500	100	Fixed Wireless	Served (Over 100/20 available)	Wireless
700615	508 NORTH 7TH STREET	ESTHERVILLE	IA	51334	1	12-Provider facilitates speeds faster than that reported on the map	Provider only: The Map does not correctly reflect service that I facilitate to this location	500	100	Fixed Wireless	Served (Over 100/20 available)	Wireless
700691	1193 510TH AVENUE	DOLLIVER	IA	50531	1	12-Provider facilitates speeds faster than that reported on the map	Provider only: The Map does not correctly reflect service that I facilitate to this location	500	100	Fixed Wireless	Served (Over 100/20 available)	Wireless
700770	4038 155TH STREET	ESTHERVILLE	IA	51334	1	12-Provider facilitates speeds faster than that reported on the map	Provider only: The Map does not correctly reflect service that I facilitate to this location	500	100	Fixed Wireless	Served (Over 100/20 available)	Wireless
700802	401 SHERMAN STREET	DYSART	IA	52224	1	12-Provider facilitates speeds faster than that reported on the map	Provider only: The Map does not correctly reflect service that I facilitate to this location	500	100	Fixed Wireless	Served (Over 100/20 available)	Wireless
700812	309 NORTHWEST FOURTH STREET	GREENFIELD	IA	50849	1	12-Provider facilitates speeds faster than that reported on the map	Provider only: The Map does not correctly reflect service that I facilitate to this location	500	100	Fixed Wireless	Served (Over 100/20 available)	Wireless
700940	1109 NORTH 6TH STREET	ESTHERVILLE	IA	51334	1	12-Provider facilitates speeds faster than that reported on the map	Provider only: The Map does not correctly reflect service that I facilitate to this location	500	100	Fixed Wireless	Served (Over 100/20 available)	Wireless
700977	207 NORTHEAST DODGE STREET	GREENFIELD	IA	50849	1	12-Provider facilitates speeds faster than that reported on the map	Provider only: The Map does not correctly reflect service that I facilitate to this location	500	100	Fixed Wireless	Served (Over 100/20 available)	Wireless
701233	242 PUBLIC SQUARE	GREENFIELD	IA	50849	1	12-Provider facilitates speeds faster than that reported on the map	Provider only: The Map does not correctly reflect service that I facilitate to this location	500	100	Fixed Wireless	Served (Over 100/20 available)	Wireless
701647	214 NORTH 17TH PLACE	ESTHERVILLE	IA	51334	1	12-Provider facilitates speeds faster than that reported on the map	Provider only: The Map does not correctly reflect service that I facilitate to this location	500	100	Fixed Wireless	Served (Over 100/20 available)	Wireless
701673	808 5TH STREET	ADAIR	IA	50002	1	12-Provider facilitates speeds faster than that reported on the map	Provider only: The Map does not correctly reflect service that I facilitate to this location	500	100	Fixed Wireless	Served (Over 100/20 available)	Wireless
701814	702 PARK ROW	TRAER	IA	68154	1	12-Provider facilitates speeds faster than that reported on the map	Provider only: The Map does not correctly reflect service that I facilitate to this location	500	100	Fixed Wireless	Served (Over 100/20 available)	Wireless
701825	205 NORTHEAST SIXTH STREET	GREENFIELD	IA	50849	1	12-Provider facilitates speeds faster than that reported on the map	Provider only: The Map does not correctly reflect service that I facilitate to this location	500	100	Fixed Wireless	Served (Over 100/20 available)	Wireless
701991	411 5TH STREET	TRAER	IA	50675	1	12-Provider facilitates speeds faster than that reported on the map	Provider only: The Map does not correctly reflect service that I facilitate to this location	500	100	Fixed Wireless	Served (Over 100/20 available)	Wireless
702012	1161 440TH AVENUE	ESTHERVILLE	IA	51334	1	12-Provider facilitates speeds faster than that reported on the map	Provider only: The Map does not correctly reflect service that I facilitate to this location	500	100	Fixed Wireless	Served (Over 100/20 available)	Wireless
702205	424 SOUTH SUMMIT STREET	STUART	IA	50250	1	12-Provider facilitates speeds faster than that reported on the map	Provider only: The Map does not correctly reflect service that I facilitate to this location	500	100	Fixed Wireless	Served (Over 100/20 available)	Wireless
702345	402 7TH STREET	MENLO	IA	50164	1	12-Provider facilitates speeds faster than that reported on the map	Provider only: The Map does not correctly reflect service that I facilitate to this location	500	100	Fixed Wireless	Served (Over 100/20 available)	Wireless
702485	519 SOUTH 14TH STREET	ESTHERVILLE	IA	51334	1	12-Provider facilitates speeds faster than that reported on the map	Provider only: The Map does not correctly reflect service that I facilitate to this location	500	100	Fixed Wireless	Served (Over 100/20 available)	Wireless
702622	618 CENTRAL AVENUE	ESTHERVILLE	IA	51334	1	12-Provider facilitates speeds faster than that reported on the map	Provider only: The Map does not correctly reflect service that I facilitate to this location	500	100	Fixed Wireless	Served (Over 100/20 available)	Wireless
703384	5261 220TH STREET	ARMSTRONG	IA	50514	1	12-Provider facilitates speeds faster than that reported on the map	Provider only: The Map does not correctly reflect service that I facilitate to this location	500	100	Fixed Wireless	Served (Over 100/20 available)	Wireless
703791	3095 OTIS STREET	DOLLIVER	IA	50531	1	12-Provider facilitates speeds faster than that reported on the map	Provider only: The Map does not correctly reflect service that I facilitate to this location	500	100	Fixed Wireless	Served (Over 100/20 available)	Wireless
704129	205 VISTA STREET	TRAER	IA	50675	1	12-Provider facilitates speeds faster than that reported on the map	Provider only: The Map does not correctly reflect service that I facilitate to this location	500	100	Fixed Wireless	Served (Over 100/20 available)	Wireless
704898	3920 190TH STREET	ESTHERVILLE	IA	51334	1	12-Provider facilitates speeds faster than that reported on the map	Provider only: The Map does not correctly reflect service that I facilitate to this location	500	100	Fixed Wireless	Served (Over 100/20 available)	Wireless
705372	301 STATE HIGHWAY 21	DYSART	IA	52224	1	12-Provider facilitates speeds faster than that reported on the map	Provider only: The Map does not correctly reflect service that I facilitate to this location	500	100	Fixed Wireless	Served (Over 100/20 available)	Wireless
705392	702 22ND AVENUE NORTH	ESTHERVILLE	IA	51334	1	12-Provider facilitates speeds faster than that reported on the map	Provider only: The Map does not correctly reflect service that I facilitate to this location	500	100	Fixed Wireless	Served (Over 100/20 available)	Wireless
705539	2407 350TH STREET	MENLO	IA	50048	1	12-Provider facilitates speeds faster than that reported on the map	Provider only: The Map does not correctly reflect service that I facilitate to this location	500	100	Fixed Wireless	Served (Over 100/20 available)	Wireless
705738	108 NORTH MAIN STREET	TRAER	IA	50675	1	12-Provider facilitates speeds faster than that reported on the map	Provider only: The Map does not correctly reflect service that I facilitate to this location	500	100	Fixed Wireless	Served (Over 100/20 available)	Wireless
706054	804 2ND AVENUE	ARMSTRONG	IA	50514	1	12-Provider facilitates speeds faster than that reported on the map	Provider only: The Map does not correctly reflect service that I facilitate to this location	500	100	Fixed Wireless	Served (Over 100/20 available)	Wireless
706226	505 4TH STREET	ADAIR	IA	50002	1	12-Provider facilitates speeds faster than that reported on the map	Provider only: The Map does not correctly reflect service that I facilitate to this location	500	100	Fixed Wireless	Served (Over 100/20 available)	Wireless
706425	303 3RD AVENUE	ARMSTRONG	IA	50514	1	12-Provider facilitates speeds faster than that reported on the map	Provider only: The Map does not correctly reflect service that I facilitate to this location	500	100	Fixed Wireless	Served (Over 100/20 available)	Wireless
707218	1020 2ND AVENUE NORTH	ESTHERVILLE	IA	51334	1	12-Provider facilitates speeds faster than that reported on the map	Provider only: The Map does not correctly reflect service that I facilitate to this location	500	100	Fixed Wireless	Served (Over 100/20 available)	Wireless
707473	307 CASS STREET	ADAIR	IA	50002	1	12-Provider facilitates speeds faster than that reported on the map	Provider only: The Map does not correctly reflect service that I facilitate to this location	500	100	Fixed Wireless	Served (Over 100/20 available)	Wireless
707659	108 NORTH 12TH STREET	ESTHERVILLE	IA	51334	1	12-Provider facilitates speeds faster than that reported on the map	Provider only: The Map does not correctly reflect service that I facilitate to this location	500	100	Fixed Wireless	Served (Over 100/20 available)	Wireless
708225	601 ESTELLE STREET	DYSART	IA	52224	1	12-Provider facilitates speeds faster than that reported on the map	Provider only: The Map does not correctly reflect service that I facilitate to this location	500	100	Fixed Wireless	Served (Over 100/20 available)	Wireless
708257	710 3RD AVENUE	ARMSTRONG	IA	50514	1	12-Provider facilitates speeds faster than that reported on the map	Provider only: The Map does not correctly reflect service that I facilitate to this location	500	100	Fixed Wireless	Served (Over 100/20 available)	Wireless
708544	1203 4TH AVENUE NORTH	ESTHERVILLE	IA	51334	1	12-Provider facilitates speeds faster than that reported on the map	Provider only: The Map does not correctly reflect service that I facilitate to this location	500	100	Fixed Wireless	Served (Over 100/20 available)	Wireless
708662	207 SOUTHWEST SECOND STREET	GREENFIELD	IA	50849	1	12-Provider facilitates speeds faster than that reported on the map	Provider only: The Map does not correctly reflect service that I facilitate to this location	500	100	Fixed Wireless	Served (Over 100/20 available)	Wireless
708839	402 NORTH STREET	MENLO	IA	50164	1	12-Provider facilitates speeds faster than that reported on the map	Provider only: The Map does not correctly reflect service that I facilitate to this location	500	100	Fixed Wireless	Served (Over 100/20 available)	Wireless
708943	654 2ND STREET	TRAER	IA	50675	1	12-Provider facilitates speeds faster than that reported on the map	Provider only: The Map does not correctly reflect service that I facilitate to this location	500	100	Fixed Wireless	Served (Over 100/20 available)	Wireless
709061	507 CASS STREET	ADAIR	IA	50002	1	12-Provider facilitates speeds faster than that reported on the map	Provider only: The Map does not correctly reflect service that I facilitate to this location	500	100	Fixed Wireless	Served (Over 100/20 available)	Wireless
709135	405 NORTHEAST HAYES STREET	GREENFIELD	IA	50849	1	12-Provider facilitates speeds faster than that reported on the map	Provider only: The Map does not correctly reflect service that I facilitate to this location	500	100	Fixed Wireless	Served (Over 100/20 available)	Wireless
709332	614 11TH AVENUE NORTH	ESTHERVILLE	IA	51334	1	12-Provider facilitates speeds faster than that reported on the map	Provider only: The Map does not correctly reflect service that I facilitate to this location	500	100	Fixed Wireless	Served (Over 100/20 available)	Wireless
709338	1222 QUEBEC AVENUE	STUART	IA	50250	1	12-Provider facilitates speeds faster than that reported on the map	Provider only: The Map does not correctly reflect service that I facilitate to this location	500	100	Fixed Wireless	Served (Over 100/20 available)	Wireless
709721	2889 WHITE POLE ROAD	MENLO	IA	50164	1	12-Provider facilitates speeds faster than that reported on the map	Provider only: The Map does not correctly reflect service that I facilitate to this location	500	100	Fixed Wireless	Served (Over 100/20 available)	Wireless
710321	4734 200TH STREET	ESTHERVILLE	IA	51334	1	12-Provider facilitates speeds faster than that reported on the map	Provider only: The Map does not correctly reflect service that I facilitate to this location	500	100	Fixed Wireless	Served (Over 100/20 available)	Wireless
710794	2978 130TH STREET	STUART	IA	50250	1	12-Provider facilitates speeds faster than that reported on the map	Provider only: The Map does not correctly reflect service that I facilitate to this location	500	100	Fixed Wireless	Served (Over 100/20 available)	Wireless
606617	2342 W AVENUE	CLUTIER	IA	52217	1	12-Provider facilitates speeds faster than that reported on the map	Provider only: The Map does not correctly reflect service that I facilitate to this location	500	100	Fixed Wireless	Served (Over 100/20 available)	Wireless

610062	1952 W AVENUE	DYSART	IA	52224	1	12-Provider facilitates speeds faster than that reported on the map	Provider only: The Map does not correctly reflect service that I facilitate to this location	500	100	Fixed Wireless	Served (Over 100/20 available)	Wireless
610819	1987 220TH STREET	TOLEDO	IA	50675	1	12-Provider facilitates speeds faster than that reported on the map	Provider only: The Map does not correctly reflect service that I facilitate to this location	500	100	Fixed Wireless	Served (Over 100/20 available)	Wireless
610959	2350 N AVENUE	CLUTIER	IA	50675	1	12-Provider facilitates speeds faster than that reported on the map	Provider only: The Map does not correctly reflect service that I facilitate to this location	500	100	Fixed Wireless	Served (Over 100/20 available)	Wireless
611131	2137 220TH STREET	FONTANELLE	IA	50846	1	12-Provider facilitates speeds faster than that reported on the map	Provider only: The Map does not correctly reflect service that I facilitate to this location	500	100	Fixed Wireless	Served (Over 100/20 available)	Wireless
611672	2125 COUNTY HIGHWAY V18	TRAER	IA	52224	1	12-Provider facilitates speeds faster than that reported on the map	Provider only: The Map does not correctly reflect service that I facilitate to this location	500	100	Fixed Wireless	Served (Over 100/20 available)	Wireless
611725	201 8TH STREET	ADAIR	IA	50002	1	12-Provider facilitates speeds faster than that reported on the map	Provider only: The Map does not correctly reflect service that I facilitate to this location	500	100	Fixed Wireless	Served (Over 100/20 available)	Wireless
612546	1977 200TH STREET	TRAER	IA	50675	1	12-Provider facilitates speeds faster than that reported on the map	Provider only: The Map does not correctly reflect service that I facilitate to this location	500	100	Fixed Wireless	Served (Over 100/20 available)	Wireless
613395	3275 COUNTY HIGHWAY D65	DYSART	IA	52224	1	12-Provider facilitates speeds faster than that reported on the map	Provider only: The Map does not correctly reflect service that I facilitate to this location	500	100	Fixed Wireless	Served (Over 100/20 available)	Wireless
613707	2401 RIDGE ROAD	TRAER	IA	50675	1	12-Provider facilitates speeds faster than that reported on the map	Provider only: The Map does not correctly reflect service that I facilitate to this location	500	100	Fixed Wireless	Served (Over 100/20 available)	Wireless
614272	313 3RD STREET	CLUTIER	IA	52217	1	12-Provider facilitates speeds faster than that reported on the map	Provider only: The Map does not correctly reflect service that I facilitate to this location	500	100	Fixed Wireless	Served (Over 100/20 available)	Wireless
617410	1220 V AVENUE	BUCKINGHAM	IA	50612	1	12-Provider facilitates speeds faster than that reported on the map	Provider only: The Map does not correctly reflect service that I facilitate to this location	500	100	Fixed Wireless	Served (Over 100/20 available)	Wireless
620354	3161 COUNTY HIGHWAY D65	DYSART	IA	52224	1	12-Provider facilitates speeds faster than that reported on the map	Provider only: The Map does not correctly reflect service that I facilitate to this location	500	100	Fixed Wireless	Served (Over 100/20 available)	Wireless
620385	406 2ND AVENUE	ESTHERVILLE	IA	51344	1	12-Provider facilitates speeds faster than that reported on the map	Provider only: The Map does not correctly reflect service that I facilitate to this location	500	100	Fixed Wireless	Served (Over 100/20 available)	Wireless
621867	2403 RIDGE ROAD	TRAER	IA	50675	1	12-Provider facilitates speeds faster than that reported on the map	Provider only: The Map does not correctly reflect service that I facilitate to this location	500	100	Fixed Wireless	Served (Over 100/20 available)	Wireless
624257	1734 K AVENUE	TRAER	IA	50675	1	12-Provider facilitates speeds faster than that reported on the map	Provider only: The Map does not correctly reflect service that I facilitate to this location	500	100	Fixed Wireless	Served (Over 100/20 available)	Wireless
625804	2363 COUNTY HIGHWAY E29	CLUTIER	IA	52217	1	12-Provider facilitates speeds faster than that reported on the map	Provider only: The Map does not correctly reflect service that I facilitate to this location	500	100	Fixed Wireless	Served (Over 100/20 available)	Wireless
626403	111 SOUTH 5TH STREET	ADAIR	IA	50002	1	12-Provider facilitates speeds faster than that reported on the map	Provider only: The Map does not correctly reflect service that I facilitate to this location	500	100	Fixed Wireless	Served (Over 100/20 available)	Wireless
626424	3073 COUNTY HIGHWAY D65	BUCKINGHAM	IA	27958	1	12-Provider facilitates speeds faster than that reported on the map	Provider only: The Map does not correctly reflect service that I facilitate to this location	500	100	Fixed Wireless	Served (Over 100/20 available)	Wireless
629246	406 MAIN STREET	CLUTIER	IA	52217	1	12-Provider facilitates speeds faster than that reported on the map	Provider only: The Map does not correctly reflect service that I facilitate to this location	500	100	Fixed Wireless	Served (Over 100/20 available)	Wireless
631932	2634 2ND STREET	BUCKINGHAM	IA	50612	1	12-Provider facilitates speeds faster than that reported on the map	Provider only: The Map does not correctly reflect service that I facilitate to this location	500	100	Fixed Wireless	Served (Over 100/20 available)	Wireless
633166	2405 UNITED STATES HIGHWAY 63	TOLEDO	IA	52302	1	12-Provider facilitates speeds faster than that reported on the map	Provider only: The Map does not correctly reflect service that I facilitate to this location	500	100	Fixed Wireless	Served (Over 100/20 available)	Wireless
635812	1949 N AVENUE	TRAER	IA	50675	1	12-Provider facilitates speeds faster than that reported on the map	Provider only: The Map does not correctly reflect service that I facilitate to this location	500	100	Fixed Wireless	Served (Over 100/20 available)	Wireless
637139	2989 150TH STREET	TRAER	IA	52224	1	12-Provider facilitates speeds faster than that reported on the map	Provider only: The Map does not correctly reflect service that I facilitate to this location	500	100	Fixed Wireless	Served (Over 100/20 available)	Wireless
638204	1262 L AVENUE	REINBECK	IA	50669	1	12-Provider facilitates speeds faster than that reported on the map	Provider only: The Map does not correctly reflect service that I facilitate to this location	500	100	Fixed Wireless	Served (Over 100/20 available)	Wireless
640249	3345 COUNTY HIGHWAY D65	DYSART	IA	52224	1	12-Provider facilitates speeds faster than that reported on the map	Provider only: The Map does not correctly reflect service that I facilitate to this location	500	100	Fixed Wireless	Served (Over 100/20 available)	Wireless
641474	2158 IOWA STATE HIGHWAY 92	GREENFIELD	IA	50849	1	12-Provider facilitates speeds faster than that reported on the map	Provider only: The Map does not correctly reflect service that I facilitate to this location	500	100	Fixed Wireless	Served (Over 100/20 available)	Wireless
643511	1170 VV AVENUE	BUCKINGHAM	IA	50612	1	12-Provider facilitates speeds faster than that reported on the map	Provider only: The Map does not correctly reflect service that I facilitate to this location	500	100	Fixed Wireless	Served (Over 100/20 available)	Wireless
645633	2159 245TH STREET	TOLEDO	IA	52342	1	12-Provider facilitates speeds faster than that reported on the map	Provider only: The Map does not correctly reflect service that I facilitate to this location	500	100	Fixed Wireless	Served (Over 100/20 available)	Wireless
646603	2840 190TH STREET	DYSART	IA	52224	1	12-Provider facilitates speeds faster than that reported on the map	Provider only: The Map does not correctly reflect service that I facilitate to this location	500	100	Fixed Wireless	Served (Over 100/20 available)	Wireless
646738	1448 130TH STREET	ADAIR	IA	50002	1	12-Provider facilitates speeds faster than that reported on the map	Provider only: The Map does not correctly reflect service that I facilitate to this location	500	100	Fixed Wireless	Served (Over 100/20 available)	Wireless
647086	2808 160TH STREET	TRAER	IA	50675	1	12-Provider facilitates speeds faster than that reported on the map	Provider only: The Map does not correctly reflect service that I facilitate to this location	500	100	Fixed Wireless	Served (Over 100/20 available)	Wireless
648318	510 MAIN STREET	CLUTIER	IA	52224	1	12-Provider facilitates speeds faster than that reported on the map	Provider only: The Map does not correctly reflect service that I facilitate to this location	500	100	Fixed Wireless	Served (Over 100/20 available)	Wireless
649045	325 3RD STREET	CLUTIER	IA	52217	1	12-Provider facilitates speeds faster than that reported on the map	Provider only: The Map does not correctly reflect service that I facilitate to this location	500	100	Fixed Wireless	Served (Over 100/20 available)	Wireless
649115	1991 230TH STREET	FONTANELLE	IA	50846	1	12-Provider facilitates speeds faster than that reported on the map	Provider only: The Map does not correctly reflect service that I facilitate to this location	500	100	Fixed Wireless	Served (Over 100/20 available)	Wireless
650544	1277 BURNS STREET	REINBECK	IA	50644	1	12-Provider facilitates speeds faster than that reported on the map	Provider only: The Map does not correctly reflect service that I facilitate to this location	500	100	Fixed Wireless	Served (Over 100/20 available)	Wireless
650676	1260 PP AVENUE	TRAER	IA	50675	1	12-Provider facilitates speeds faster than that reported on the map	Provider only: The Map does not correctly reflect service that I facilitate to this location	500	100	Fixed Wireless	Served (Over 100/20 available)	Wireless
651762	1104 L AVENUE	REINBECK	IA	50669	1	12-Provider facilitates speeds faster than that reported on the map	Provider only: The Map does not correctly reflect service that I facilitate to this location	500	100	Fixed Wireless	Served (Over 100/20 available)	Wireless
652292	214 MAIN STREET	CLUTIER	IA	52217	1	12-Provider facilitates speeds faster than that reported on the map	Provider only: The Map does not correctly reflect service that I facilitate to this location	500	100	Fixed Wireless	Served (Over 100/20 available)	Wireless
653667	2910 255TH STREET	CLUTIER	IA	52217	1	12-Provider facilitates speeds faster than that reported on the map	Provider only: The Map does not correctly reflect service that I facilitate to this location	500	100	Fixed Wireless	Served (Over 100/20 available)	Wireless
654599	1780 W AVENUE	DYSART	IA	52224	1	12-Provider facilitates speeds faster than that reported on the map	Provider only: The Map does not correctly reflect service that I facilitate to this location	500	100	Fixed Wireless	Served (Over 100/20 available)	Wireless
654882	1419 W AVENUE	DYSART	IA	52224	1	12-Provider facilitates speeds faster than that reported on the map	Provider only: The Map does not correctly reflect service that I facilitate to this location	500	100	Fixed Wireless	Served (Over 100/20 available)	Wireless
656752	2021 220TH STREET	TOLEDO	IA	52342	1	12-Provider facilitates speeds faster than that reported on the map	Provider only: The Map does not correctly reflect service that I facilitate to this location	500	100	Fixed Wireless	Served (Over 100/20 available)	Wireless
657938	1839 QQ AVENUE	TRAER	IA	50675	1	12-Provider facilitates speeds faster than that reported on the map	Provider only: The Map does not correctly reflect service that I facilitate to this location	500	100	Fixed Wireless	Served (Over 100/20 available)	Wireless
657959	2603 180TH STREET	TRAER	IA	50675	1	12-Provider facilitates speeds faster than that reported on the map	Provider only: The Map does not correctly reflect service that I facilitate to this location	500	100	Fixed Wireless	Served (Over 100/20 available)	Wireless
661474	2275 LEWIS AVENUE	FONTANELLE	IA	50846	1	12-Provider facilitates speeds faster than that reported on the map	Provider only: The Map does not correctly reflect service that I facilitate to this location	500	100	Fixed Wireless	Served (Over 100/20 available)	Wireless
664486	2363 W AVENUE	CLUTIER	IA	50675	1	12-Provider facilitates speeds faster than that reported on the map	Provider only: The Map does not correctly reflect service that I facilitate to this location	500	100	Fixed Wireless	Served (Over 100/20 available)	Wireless
665211	2329 K AVENUE	TOLEDO	IA	52342	1	12-Provider facilitates speeds faster than that reported on the map	Provider only: The Map does not correctly reflect service that I facilitate to this location	500	100	Fixed Wireless	Served (Over 100/20 available)	Wireless
665875	1071 P AVENUE	TRAER	IA	50675	1	12-Provider facilitates speeds faster than that reported on the map	Provider only: The Map does not correctly reflect service that I facilitate to this location	500	100	Fixed Wireless	Served (Over 100/20 available)	Wireless
667690	502 CROWLEY STREET	CLUTIER	IA	52217	1	12-Provider facilitates speeds faster than that reported on the map	Provider only: The Map does not correctly reflect service that I facilitate to this location	500	100	Fixed Wireless	Served (Over 100/20 available)	Wireless
670255	802 CEDAR STREET	ADAIR	IA	50002	1	12-Provider facilitates speeds faster than that reported on the map	Provider only: The Map does not correctly reflect service that I facilitate to this location	500	100	Fixed Wireless	Served (Over 100/20 available)	Wireless
671367	1961 X AVENUE	DYSART	IA	50322	1	12-Provider facilitates speeds faster than that reported on the map	Provider only: The Map does not correctly reflect service that I facilitate to this location	500	100	Fixed Wireless	Served (Over 100/20 available)	Wireless
674093	1720 180TH STREET	GLADBROOK	IA	50624	1	12-Provider facilitates speeds faster than that reported on the map	Provider only: The Map does not correctly reflect service that I facilitate to this location	500	100	Fixed Wireless	Served (Over 100/20 available)	Wireless
674789	1848 COUNTY HIGHWAY V18	TRAER	IA	50675	1	12-Provider facilitates speeds faster than that reported on the map	Provider only: The Map does not correctly reflect service that I facilitate to this location	500	100	Fixed Wireless	Served (Over 100/20 available)	Wireless
675787	1549 S AVENUE	TRAER	IA	50675	1	12-Provider facilitates speeds faster than that reported on the map	Provider only: The Map does not correctly reflect service that I facilitate to this location	500	100	Fixed Wireless	Served (Over 100/20 available)	Wireless
676020	1114 N AVENUE	REINBECK	IA	50669	1	12-Provider facilitates speeds faster than that reported on the map	Provider only: The Map does not correctly reflect service that I facilitate to this location	500	100	Fixed Wireless	Served (Over 100/20 available)	Wireless
676265	2444 O AVENUE	CLUTIER	IA	50675	1	12-Provider facilitates speeds faster than that reported on the map	Provider only: The Map does not correctly reflect service that I facilitate to this location	500	100	Fixed Wireless	Served (Over 100/20 available)	Wireless
677857	2246 PINEWOOD AVENUE	GREENFIELD	IA	50849	1	12-Provider facilitates speeds faster than that reported on the map	Provider only: The Map does not correctly reflect service that I facilitate to this location	500	100	Fixed Wireless	Served (Over 100/20 available)	Wireless
680385	2063 QQ AVENUE	TRAER	IA	50675	1	12-Provider facilitates speeds faster than that reported on the map	Provider only: The Map does not correctly reflect service that I facilitate to this location	500	100	Fixed Wireless	Served (Over 100/20 available)	Wireless
681670	2437 155TH STREET	TRAER	IA	52406	1	12-Provider facilitates speeds faster than that reported on the map	Provider only: The Map does not correctly reflect service that I facilitate to this location	500	100	Fixed Wireless	Served (Over 100/20 available)	Wireless
682617	2366 220TH STREET	TRAER	IA	52342	1	12-Provider facilitates speeds faster than that reported on the map	Provider only: The Map does not correctly reflect service that I facilitate to this location	500	100	Fixed Wireless	Served (Over 100/20 available)	Wireless
684599	1384 J AVENUE	REINBECK	IA	50701	1	12-Provider facilitates speeds faster than that reported on the map	Provider only: The Map does not correctly reflect service that I facilitate to this location	500	100	Fixed Wireless	Served (Over 100/20 available)	Wireless
685403	2014 MONROE AVENUE	GREENFIELD	IA	50849	1	12-Provider facilitates speeds faster than that reported on the map	Provider only: The Map does not correctly reflect service that I facilitate to this location	500	100	Fixed Wireless	Served (Over 100/20 available)	Wireless
686721	2488 R AVENUE	CLUTIER	IA	52217	1	12-Provider facilitates speeds faster than that reported on the map	Provider only: The Map does not correctly reflect service that I facilitate to this location	500	100	Fixed Wireless	Served (Over 100/20 available)	Wireless
687042	2339 ORANGE AVENUE	GREENFIELD	IA	50849	1	12-Provider facilitates speeds faster than that reported on the map	Provider only: The Map does not correctly reflect service that I facilitate to this location	500	100	Fixed Wireless	Served (Over 100/20 available)	Wireless
688047	2454 220TH STREET	TRAER	IA	50675	1	12-Provider facilitates speeds faster than that reported on the map	Provider only: The Map does not correctly reflect service that I facilitate to this location	500	100	Fixed Wireless	Served (Over 100/20 available)	Wireless
688651	1986 II AVENUE	TRAER	IA	50635	1	12-Provider facilitates speeds faster than that reported on the map	Provider only: The Map does not correctly reflect service that I facilitate to this location	500	100	Fixed Wireless	Served (Over 100/20 available)	Wireless
689426	1735 K AVENUE	TRAER	IA	50675	1	12-Provider facilitates speeds faster than that reported on the map	Provider only: The Map does not correctly reflect service that I facilitate to this location	500	100	Fixed Wireless	Served (Over 100/20 available)	Wireless
690440	707 ADAIR STREET	ADAIR	IA	50002	1	12-Provider facilitates speeds faster than that reported on the map	Provider only: The Map does not correctly reflect service that I facilitate to this location	500	100	Fixed Wireless	Served (Over 100/20 available)	Wireless
694913	1559 K AVENUE	TRAER	IA	52211	1	12-Provider facilitates speeds faster than that reported on the map	Provider only: The Map does not correctly reflect service that I facilitate to this location	500	100	Fixed Wireless	Served (Over 100/20 available)	Wireless
695170	2411 RIDGE ROAD	TRAER	IA	50675	1	12-Provider facilitates speeds faster than that reported on the map	Provider only: The Map does not correctly reflect service that I facilitate to this location	500	100	Fixed Wireless	Served (Over 100/20 available)	Wireless
695896	402 4TH STREET	CLUTIER	IA	52217	1	12-Provider facilitates speeds faster than that reported on the map	Provider only: The Map does not correctly reflect service that I facilitate to this location	500	100	Fixed Wireless	Served (Over 100/20 available)	Wireless
697989	3241 170TH STREET	DYSART	IA	52224	1	12-Provider facilitates speeds faster than that reported on the map	Provider only: The Map does not correctly reflect service that I facilitate to this location	500	100	Fixed Wireless	Served (Over 100/20 available)	Wireless
698497	1244 K AVENUE	REINBECK	IA	52804	1	12-Provider facilitates speeds faster than that reported on the map	Provider only: The Map does not correctly reflect service that I facilitate to this location	500	100	Fixed Wireless	Served (Over 100/20 available)	Wireless
699172	1937 ORANGE AVENUE	GREENFIELD	IA	50849	1	12-Provider facilitates speeds faster than that reported on the map	Provider only: The Map does not correctly reflect service that I facilitate to this location	500	100	Fixed Wireless	Served (Over 100/20 available)	Wireless
699579	2624 195TH STREET	TRAER	IA	50675	1	12-Provider facilitates speeds faster than that reported on the map	Provider only: The Map does not correctly reflect service that I facilitate to this location	500	100	Fixed Wireless	Served (Over 100/20 available)	Wireless
610697	271 POLE LINE ROAD	POSTVILLE	IA	52162	1	12-Provider facilitates speeds faster than that reported on the map	Provider only: The Map does not correctly reflect service that I facilitate to this location	500	100	Fixed Wireless	Served (Over 100/20 available)	Wireless
610786	412 CROWLEY STREET	CLUTIER	IA	52217	1	12-Provider facilitates speeds faster than that reported on the map	Provider only: The Map does not correctly reflect service that I facilitate to this location	500	100	Fixed Wireless	Served (Over 100/20 available)	Wireless
612410	368 CHERRY VALLEY DRIVE	POSTVILLE	IA	52162	1	12-Provider facilitates speeds faster than that reported on the map	Provider only: The Map does not correctly reflect service that I facilitate to this location	500	100	Fixed Wireless	Served (Over 100/20 available)	Wireless
615118	994 BREEZY CORNERS ROAD	WAUKON	IA	52172	1	12-Provider facilitates speeds faster than that reported on the map	Provider only: The Map does not correctly reflect service that I facilitate to this location	500	100	Fixed Wireless	Served (Over 100/20 available)	Wireless
618124	1668 WEST RIDGE ROAD	WAUKON	IA	52172	1	12-Provider facilitates speeds faster than that reported on the map	Provider only: The Map does not correctly reflect service that I facilitate to this location	500	100	Fixed Wireless	Served (Over 100/20 available)	Wireless
622029	203 POLE LINE ROAD	POSTVILLE	IA	52162	1	12-Provider facilitates speeds faster than that reported on the map	Provider only: The Map does not correctly reflect service that I facilitate to this location	500	100	Fixed Wireless	Served (Over 100/20 available)	Wireless
624013	702 WOODCHUCK DRIVE	POSTVILLE	IA	52162	1	12-Provider facilitates speeds faster than that reported on the map	Provider only: The Map does not correctly reflect service that I facilitate to this location	500	100	Fixed Wireless	Served (Over 100/20 available)	Wireless
625174	1072 FOREST MILLS ROAD	WAUKON	IA	52172	1	12-Provider facilitates speeds faster than that reported on the map	Provider only: The Map does not correctly reflect service that I facilitate to this location	500	100	Fixed Wireless	Served (Over 100/20 available)	Wireless
628513	178 EMPIRE DRIVE	POSTVILLE	IA	52162	1	12-Provider facilitates speeds faster than that reported on the map	Provider only: The Map does not correctly reflect service that I facilitate to this location	500	100	Fixed Wireless	Served (Over 100/20 available)	Wireless
634125	458 OLD HIGHWAY 9	WAUKON	IA	52172	1	12-Provider facilitates speeds faster than that reported on the map	Provider only: The Map does not correctly reflect service that I facilitate to this location	500	100	Fixed Wireless	Served (Over 100/20 available)	Wireless
640785	317 FUEL HOLLOW ROAD	LUANA	IA	52156	1	12-Provider facilitates speeds faster than that reported on the map	Provider only: The Map does not correctly reflect service that I facilitate to this location	500	100	Fixed Wireless	Served (Over 100/20 available)	Wireless
642319	1225 114TH AVENUE	WAUKON	IA	52172	1	12-Provider facilitates speeds faster than that reported on the map	Provider only: The Map does not correctly reflect service that I facilitate to this location	500	100	Fixed Wireless	Served (Over 100/20 available)	Wireless
644025	559 FRANKVILLE ROAD	POSTVILLE	IA	52162	1	12-Provider facilitates speeds faster than that reported on the map	Provider only: The Map does not correctly reflect service that I facilitate to this location	500	100	Fixed Wireless	Served (Over 100/20 available)	Wireless
647372	341 BETHLEHEM DRIVE	POSTVILLE	IA	52162	1	12-Provider facilitates speeds faster than that reported on the map	Provider only: The Map does not correctly reflect service that I facilitate to this location	500	100	Fixed Wireless	Served (Over 100/20 available)	Wireless
649409	1015 SAND HILL ROAD	WAUKON	IA	52172	1	12-Provider facilitates speeds faster than that reported on the map	Provider only: The Map does not correctly reflect service that I facilitate to this location	500	100	Fixed Wireless	Served (Over 100/20 available)	Wireless
655850	12241 CONCORD AVENUE	LUANA	IA	52156	1	12-Provider facilitates speeds faster than that reported on the map	Provider only: The Map does not correctly reflect service that I facilitate to this location	500	100	Fixed Wireless	Served (Over 100/20 available)	Wireless
660228	5680 V-37	DYSART	IA	52224	1	12-Provider facilitates speeds faster than that reported on the map	Provider only: The Map does not correctly reflect service that I facilitate to this location	500	100	Fixed Wireless	Served (Over 100/20 available)	Wireless
662584	225 STATE HIGHWAY 51	POSTVILLE	IA	52162	1	12-Provider facilitates speeds faster than that reported on the map	Provider only: The Map does not correctly reflect service that I facilitate to this location	500	100	Fixed Wireless	Served (Over 100/20 available)	Wireless
665065	941 POLE LINE ROAD	POSTVILLE	IA	52162	1	12-Provider facilitates speeds faster than that reported on the map	Provider only: The Map does not correctly reflect service that I facilitate to this location	500	100	Fixed Wireless	Served (Over 100/20 available)	Wireless
665985	1649 WEST RIDGE ROAD	WAUKON	IA	52172	1	12-Provider facilitates speeds faster than that reported on the map	Provider only: The Map does not correctly reflect service that I facilitate to this location	500	100	Fixed Wireless	Served (Over 100/20 available)	Wireless
668922	637 BLAZING STAR DRIVE	WAUKON	IA	52172	1	12-Provider facilitates speeds faster than that reported on the map	Provider only: The Map does not correctly reflect service that I facilitate to this location	500	100	Fixed Wireless	Served (Over 100/20 available)	Wireless
670252	506 PRAIRIE DRIVE	WAUKON	IA	52172	1	12-Provider facilitates speeds faster than that reported on the map	Provider only: The Map does not correctly reflect service that I facilitate to this location	500	100	Fixed Wireless	Served (Over 100/20 available)	Wireless
670851	106 COUNTRYSIDE DRIVE	POSTVILLE	IA	52162	1	12-Provider facilitates speeds faster than that reported on the map	Provider only: The Map does not correctly reflect service that I facilitate to this location	500	100	Fixed Wireless	Served (Over 100/20 available)	Wireless
671508	1318 WEST MAIN STREET	WAUKON	IA	52172	1	12-Provider facilitates speeds faster than that reported on the map	Provider only: The Map does not correctly reflect service that I facilitate to this location	500	100	Fixed Wireless	Served (Over 100/20 available)	Wireless
672066	304 STATE HIGHWAY 51	POSTVILLE	IA	52162	1	12-Provider facilitates speeds faster than that reported on the map	Provider only: The Map does not correctly reflect service that I facilitate to this location	500	100	Fixed Wireless	Served (Over 100/20 available)	Wireless
674237	313 STATE HIGHWAY 9	WAUKON	IA	52172	1	12-Provider facilitates speeds faster than that reported on the map	Provider only: The Map does not correctly reflect service that I facilitate to this location	500	100	Fixed Wireless	Served (Over 100/20 available)	Wireless
675751	475 BETHEL ROAD	POSTVILLE	IA	52162	1	12-Provider facilitates speeds faster than that reported on the map	Provider only: The Map does not correctly reflect service that I facilitate to this location	500	100	Fixed Wireless	Served (Over 100/20 available)	Wireless
676286	1091 POLE LINE ROAD	WAUKON	IA	52172	1	12-Provider facilitates speeds faster than that reported on the map	Provider only: The Map does not correctly reflect service that I facilitate to this location	500	100	Fixed Wireless	Served (Over 100/20 available)	Wireless
677272	375 COUNTRYSIDE DRIVE	WAUKON	IA	52172	1	12-Provider facilitates speeds faster than that reported on the map	Provider only: The Map does not correctly reflect service that I facilitate to this location	500	100	Fixed Wireless	Served (Over 100/20 available)	Wireless
678881	358 IRON MINE DRIVE NORTHWEST	WAUKON	IA	52172	1	12-Provider facilitates speeds faster than that reported on the map	Provider only: The Map does not correctly reflect service that I facilitate to this location	500	100	Fixed Wireless	Served (Over 100/20 available)	Wireless
679690	142 STATE HIGHWAY 52	POSTVILLE	IA	52162	1	12-Provider facilitates speeds faster than that reported on the map	Provider only: The Map does not correctly reflect service that I facilitate to this location	500	100	Fixed Wireless	Served (Over 100/20 available)	Wireless
680351	152 OLD HIGHWAY 9	WAUKON	IA	52172	1	12-Provider facilitates speeds faster than that reported on the map	Provider only: The Map does not correctly reflect service that I facilitate to this location	500	100	Fixed Wireless	Served (Over 100/20 available)	Wireless
682490	238 NORTH LINE DRIVE	WAUKON	IA	52172	1	12-Provider facilitates speeds faster than that reported on the map	Provider only: The Map does not correctly reflect service that I facilitate to this location	500	100	Fixed Wireless	Served (Over 100/20 available)	Wireless
683776	791 POLE LINE ROAD	POSTVILLE	IA	52162	1	12-Provider facilitates speeds faster than that reported on the map	Provider only: The Map does not correctly reflect service that I facilitate to this location	500	100	Fixed Wireless	Served (Over 100/20 available)	Wireless
684339	719 POLE LINE ROAD	POSTVILLE	IA	52162	1	12-Provider facilitates speeds faster than that reported on the map	Provider only: The Map does not correctly reflect service that I facilitate to this location	500	100	Fixed Wireless	Served (Over 100/20 available)	Wireless
684999	1232 JOSEPH LANE	WAUKON	IA	52172	1	12-Provider facilitates speeds faster than that reported on the map	Provider only: The Map does not correctly reflect service that I facilitate to this location	500	100	Fixed Wireless	Served (Over 100/20 available)	Wireless
688864	211 HIGHLAND DRIVE	POSTVILLE	IA	52162	1	12-Provider facilitates speeds faster than that reported on the map	Provider only: The Map does not correctly reflect service that I facilitate to this location	500	100	Fixed Wireless	Served (Over 100/20 available)	Wireless
689368	1505 9TH STREET SOUTHWEST	WAUKON	IA	52172	1	12-Provider facilitates speeds faster than that reported on the map	Provider only: The Map does not correctly reflect service that I facilitate to this location	500	100	Fixed Wireless	Served (Over 100/20 available)	Wireless
692502	226 HAWKWEED DRIVE	POSTVILLE	IA	52162	1	12-Provider facilitates speeds faster than that reported on the map	Provider only: The Map does not correctly reflect service that I facilitate to this location	500	100	Fixed Wireless	Served (Over 100/20 available)	Wireless
692677	930 LUDLOW ROAD	POSTVILLE	IA	52162	1	12-Provider facilitates speeds faster than that reported on the map	Provider only: The Map does not correctly reflect service that I facilitate to this location	500	100	Fixed Wireless	Served (Over 100/20 available)	Wireless
694015	2354 COUNTY HIGHWAY V18	CLUTIER	IA	52217	1	12-Provider facilitates speeds faster than that reported on the map	Provider only: The Map does not correctly reflect service that I facilitate to this location	500	100	Fixed Wireless	Served (Over 100/20 available)	Wireless
606446	2226 190TH STREET	MT AYR	IA	50854	1	12-Provider facilitates speeds faster than that reported on the map	Provider only: The Map does not correctly reflect service that I facilitate to this location	500	100	Fixed Wireless	Served (Over 100/20 available)	Wireless
609601	2749 HIDDEN FALLS ROAD	DECORAH	IA	52101	1	12-Provider facilitates speeds faster than that reported on the map	Provider only: The Map does not correctly reflect service that I facilitate to this location	500	100	Fixed Wireless	Served (Over 100/20 available)	Wireless
612985	1700 CO RD W42	OSSIAN	IA	52161	1	12-Provider facilitates speeds faster than that reported on the map	Provider only: The Map does not correctly reflect service that I facilitate to this location	500	100	Fixed Wireless	Served (Over 100/20 available)	Wireless
616542	2285 COUNTY HIGHWAY P33	BENTON	IA	50835	1	12-Provider facilitates speeds faster than that reported on the map	Provider only: The Map does not correctly reflect service that I facilitate to this location	500	100	Fixed Wireless	Served (Over 100/20 available)	Wireless
624656	1707 GILMORE AVENUE	NEW HAMPTON	IA	50659	1	12-Provider facilitates speeds faster than that reported on the map	Provider only: The Map does not correctly reflect service that I facilitate to this location	500	100	Fixed Wireless	Served (Over 100/20 available)	Wireless
625921	2764 100TH STREET	LAWLER	IA	52154	1	12-Provider facilitates speeds faster than that reported on the map	Provider only: The Map does not correctly reflect service that I facilitate to this location	500	100	Fixed Wireless	Served (Over 100/20 available)	Wireless
636027	1579 MANAWA TRAIL ROAD	DECORAH	IA	52101	1	12-Provider facilitates speeds faster than that reported on the map	Provider only: The Map does not correctly reflect service that I facilitate to this location	500	100	Fixed Wireless	Served (Over 100/20 available)	Wireless
646108	2858 242ND STREET	KELLERTON	IA	50133	1	12-Provider facilitates speeds faster than that reported on the map	Provider only: The Map does not correctly reflect service that I facilitate to this location	500	100	Fixed Wireless	Served (Over 100/20 available)	Wireless
649096	2819 MCCLOUD AVENUE	NEW HAMPTON	IA	50659	1	12-Provider facilitates speeds faster than that reported on the map	Provider only: The Map does not correctly reflect service that I facilitate to this location	500	100	Fixed Wireless	Served (Over 100/20 available)	Wireless

651145	2399 250TH STREET	NEW HAMPTON	IA	50659	1	12-Provider facilitates speeds faster than that reported on the map	Provider only: The Map does not correctly reflect service that I facilitate to this location	500	100	Fixed Wireless	Served (Over 100/20 available)	Wireless	
660961	2058 285TH STREET	MT PLEASANT	IA	52641	1	12-Provider facilitates speeds faster than that reported on the map	Provider only: The Map does not correctly reflect service that I facilitate to this location	500	100	Fixed Wireless	Served (Over 100/20 available)	Wireless	
664725	1973 FOX HOLLOW ROAD	DECORAH	IA	52101	1	12-Provider facilitates speeds faster than that reported on the map	Provider only: The Map does not correctly reflect service that I facilitate to this location	500	100	Fixed Wireless	Served (Over 100/20 available)	Wireless	
665900	2934 242ND STREET	KELLERTON	IA	50133	1	12-Provider facilitates speeds faster than that reported on the map	Provider only: The Map does not correctly reflect service that I facilitate to this location	500	100	Fixed Wireless	Served (Over 100/20 available)	Wireless	
671716	2222 215TH AVENUE	MT AYR	IA	50854	1	12-Provider facilitates speeds faster than that reported on the map	Provider only: The Map does not correctly reflect service that I facilitate to this location	500	100	Fixed Wireless	Served (Over 100/20 available)	Wireless	
687679	2005 208TH AVENUE	DIAGONAL	IA	50845	1	12-Provider facilitates speeds faster than that reported on the map	Provider only: The Map does not correctly reflect service that I facilitate to this location	500	100	Fixed Wireless	Served (Over 100/20 available)	Wireless	
629722	1601 STATE HIGHWAY 9	DECORAH	IA	52101	1	12-Provider facilitates speeds faster than that reported on the map	Provider only: The Map does not correctly reflect service that I facilitate to this location	500	100	Fixed Wireless	Served (Over 100/20 available)	Wireless	
689875	2570 180TH		IA		1	12-Provider facilitates speeds faster than that reported on the map	Provider only: The Map does not correctly reflect service that I facilitate to this location	500	100	Fixed Wireless	Served (Over 100/20 available)	Wireless	
600110	2981 QUINCY AVENUE	NEW LONDON	IA	52645	1	12-Provider facilitates speeds faster than that reported on the map	Provider only: The Map does not correctly reflect service that I facilitate to this location	500	100	Fixed Wireless	Served (Over 100/20 available)	Wireless	
600487	14321 GIBSON ROAD	TRAER	IA	50675	1	12-Provider facilitates speeds faster than that reported on the map	Provider only: The Map does not correctly reflect service that I facilitate to this location	500	100	Fixed Wireless	Served (Over 100/20 available)	Wireless	
600700	1412 270TH STREET	NASHUA	IA	50658	1	12-Provider facilitates speeds faster than that reported on the map	Provider only: The Map does not correctly reflect service that I facilitate to this location	500	100	Fixed Wireless	Served (Over 100/20 available)	Wireless	
600932	3209 2ND STREET	COLWELL	IA	50620	1	12-Provider facilitates speeds faster than that reported on the map	Provider only: The Map does not correctly reflect service that I facilitate to this location	500	100	Fixed Wireless	Served (Over 100/20 available)	Wireless	
601201	2610 FAYETTE AVENUE	IONIA	IA	50645	1	12-Provider facilitates speeds faster than that reported on the map	Provider only: The Map does not correctly reflect service that I facilitate to this location	500	100	Fixed Wireless	Served (Over 100/20 available)	Wireless	
601954	2994 UNITED STATES HIGHWAY 169	REDDING	IA	50860	1	12-Provider facilitates speeds faster than that reported on the map	Provider only: The Map does not correctly reflect service that I facilitate to this location	500	100	Fixed Wireless	Served (Over 100/20 available)	Wireless	
602373	1634 140TH STREET	OSSIAN	IA	52161	1	12-Provider facilitates speeds faster than that reported on the map	Provider only: The Map does not correctly reflect service that I facilitate to this location	500	100	Fixed Wireless	Served (Over 100/20 available)	Wireless	
602625	2011 COUNTY HIGHWAY J55	MT AYR	IA	50854	1	12-Provider facilitates speeds faster than that reported on the map	Provider only: The Map does not correctly reflect service that I facilitate to this location	500	100	Fixed Wireless	Served (Over 100/20 available)	Wireless	
604285	2261 260TH STREET	MT PLEASANT	IA	52641	1	12-Provider facilitates speeds faster than that reported on the map	Provider only: The Map does not correctly reflect service that I facilitate to this location	500	100	Fixed Wireless	Served (Over 100/20 available)	Wireless	
604503	2958 188TH AVENUE	REDDING	IA	50860	1	12-Provider facilitates speeds faster than that reported on the map	Provider only: The Map does not correctly reflect service that I facilitate to this location	500	100	Fixed Wireless	Served (Over 100/20 available)	Wireless	
604598	1540 DURHAM AVENUE	ALTA VISTA	IA	50603	1	12-Provider facilitates speeds faster than that reported on the map	Provider only: The Map does not correctly reflect service that I facilitate to this location	500	100	Fixed Wireless	Served (Over 100/20 available)	Wireless	
605248	2004 220TH STREET	MT AYR	IA	50854	1	12-Provider facilitates speeds faster than that reported on the map	Provider only: The Map does not correctly reflect service that I facilitate to this location	500	100	Fixed Wireless	Served (Over 100/20 available)	Wireless	
605286	1553 OLD STAGE ROAD	DECORAH	IA	52101	1	12-Provider facilitates speeds faster than that reported on the map	Provider only: The Map does not correctly reflect service that I facilitate to this location	500	100	Fixed Wireless	Served (Over 100/20 available)	Wireless	
605408	2904 GILMORE AVENUE	IONIA	IA	50645	1	12-Provider facilitates speeds faster than that reported on the map	Provider only: The Map does not correctly reflect service that I facilitate to this location	500	100	Fixed Wireless	Served (Over 100/20 available)	Wireless	
605621	2321 JASPER AVENUE	NEW HAMPTON	IA	50659	1	12-Provider facilitates speeds faster than that reported on the map	Provider only: The Map does not correctly reflect service that I facilitate to this location	500	100	Fixed Wireless	Served (Over 100/20 available)	Wireless	
605902	3223 JEWEL AVENUE	SALEM	IA	52649	1	12-Provider facilitates speeds faster than that reported on the map	Provider only: The Map does not correctly reflect service that I facilitate to this location	500	100	Fixed Wireless	Served (Over 100/20 available)	Wireless	
605928	2716 140TH STREET	LAWLER	IA	52154	1	12-Provider facilitates speeds faster than that reported on the map	Provider only: The Map does not correctly reflect service that I facilitate to this location	500	100	Fixed Wireless	Served (Over 100/20 available)	Wireless	
606630	2181 140TH STREET	NEW HAMPTON	IA	50659	1	12-Provider facilitates speeds faster than that reported on the map	Provider only: The Map does not correctly reflect service that I facilitate to this location	500	100	Fixed Wireless	Served (Over 100/20 available)	Wireless	
606916	1355 220TH STREET	IONIA	IA	50645	1	12-Provider facilitates speeds faster than that reported on the map	Provider only: The Map does not correctly reflect service that I facilitate to this location	500	100	Fixed Wireless	Served (Over 100/20 available)	Wireless	
606979	2575 JEWEL AVENUE	MT PLEASANT	IA	52641	1	12-Provider facilitates speeds faster than that reported on the map	Provider only: The Map does not correctly reflect service that I facilitate to this location	500	100	Fixed Wireless	Served (Over 100/20 available)	Wireless	
607517	2504 140TH STREET	NEW HAMPTON	IA	50659	1	12-Provider facilitates speeds faster than that reported on the map	Provider only: The Map does not correctly reflect service that I facilitate to this location	500	100	Fixed Wireless	Served (Over 100/20 available)	Wireless	
607726	1654 270TH STREET	REDDING	IA	50860	1	12-Provider facilitates speeds faster than that reported on the map	Provider only: The Map does not correctly reflect service that I facilitate to this location	500	100	Fixed Wireless	Served (Over 100/20 available)	Wireless	
608718	1771 LASALLE AVENUE	NEW HAMPTON	IA	50659	1	12-Provider facilitates speeds faster than that reported on the map	Provider only: The Map does not correctly reflect service that I facilitate to this location	500	100	Fixed Wireless	Served (Over 100/20 available)	Wireless	
609256	202 NORTH GILMORE AVENUE	NEW HAMPTON	IA	50659	1	12-Provider facilitates speeds faster than that reported on the map	Provider only: The Map does not correctly reflect service that I facilitate to this location	500	100	Fixed Wireless	Served (Over 100/20 available)	Wireless	
610714	1875 270TH STREET	IONIA	IA	50645	1	12-Provider facilitates speeds faster than that reported on the map	Provider only: The Map does not correctly reflect service that I facilitate to this location	500	100	Fixed Wireless	Served (Over 100/20 available)	Wireless	
610840	3225 160TH STREET	WAUCOMA	IA	52171	1	12-Provider facilitates speeds faster than that reported on the map	Provider only: The Map does not correctly reflect service that I facilitate to this location	500	100	Fixed Wireless	Served (Over 100/20 available)	Wireless	
611848	2604 170TH STREET	NEW HAMPTON	IA	50659	1	12-Provider facilitates speeds faster than that reported on the map	Provider only: The Map does not correctly reflect service that I facilitate to this location	500	100	Fixed Wireless	Served (Over 100/20 available)	Wireless	
612233	2683 CLAY HILL ROAD	DECORAH	IA	52101	1	12-Provider facilitates speeds faster than that reported on the map	Provider only: The Map does not correctly reflect service that I facilitate to this location	500	100	Fixed Wireless	Served (Over 100/20 available)	Wireless	
613303	3000 OLD LOCUST ROAD	DECORAH	IA	52101	1	12-Provider facilitates speeds faster than that reported on the map	Provider only: The Map does not correctly reflect service that I facilitate to this location	500	100	Fixed Wireless	Served (Over 100/20 available)	Wireless	
613726	3221 NORTH WINN ROAD	DECORAH	IA	52101	1	12-Provider facilitates speeds faster than that reported on the map	Provider only: The Map does not correctly reflect service that I facilitate to this location	500	100	Fixed Wireless	Served (Over 100/20 available)	Wireless	
614245	117 WEST GREENE STREET	CASTALIA	IA	52133	1	12-Provider facilitates speeds faster than that reported on the map	Provider only: The Map does not correctly reflect service that I facilitate to this location	500	100	Fixed Wireless	Served (Over 100/20 available)	Wireless	
614624	2004 CHEYENNE AVENUE	IONIA	IA	50645	1	12-Provider facilitates speeds faster than that reported on the map	Provider only: The Map does not correctly reflect service that I facilitate to this location	500	100	Fixed Wireless	Served (Over 100/20 available)	Wireless	
614677	2548 ODESSA AVENUE	FREDERICKSBURG	IA	50630	1	12-Provider facilitates speeds faster than that reported on the map	Provider only: The Map does not correctly reflect service that I facilitate to this location	500	100	Fixed Wireless	Served (Over 100/20 available)	Wireless	
614790	3168 NORTH WINN ROAD	DECORAH	IA	52101	1	12-Provider facilitates speeds faster than that reported on the map	Provider only: The Map does not correctly reflect service that I facilitate to this location	500	100	Fixed Wireless	Served (Over 100/20 available)	Wireless	
615264	2229 170TH STREET	NEW HAMPTON	IA	50659	1	12-Provider facilitates speeds faster than that reported on the map	Provider only: The Map does not correctly reflect service that I facilitate to this location	500	100	Fixed Wireless	Served (Over 100/20 available)	Wireless	
615359	1880 240TH STREET	IONIA	IA	50645	1	12-Provider facilitates speeds faster than that reported on the map	Provider only: The Map does not correctly reflect service that I facilitate to this location	500	100	Fixed Wireless	Served (Over 100/20 available)	Wireless	
615548	1460 CANOE RIDGE ROAD	DECORAH	IA	52101	1	12-Provider facilitates speeds faster than that reported on the map	Provider only: The Map does not correctly reflect service that I facilitate to this location	500	100	Fixed Wireless	Served (Over 100/20 available)	Wireless	
615867	2481 DURHAM AVENUE	NASHUA	IA	50658	1	12-Provider facilitates speeds faster than that reported on the map	Provider only: The Map does not correctly reflect service that I facilitate to this location	500	100	Fixed Wireless	Served (Over 100/20 available)	Wireless	
616154	2203 ROSE AVENUE	NEW LONDON	IA	52645	1	12-Provider facilitates speeds faster than that reported on the map	Provider only: The Map does not correctly reflect service that I facilitate to this location	500	100	Fixed Wireless	Served (Over 100/20 available)	Wireless	
616442	1834 260TH STREET	IONIA	IA	50645	1	12-Provider facilitates speeds faster than that reported on the map	Provider only: The Map does not correctly reflect service that I facilitate to this location	500	100	Fixed Wireless	Served (Over 100/20 available)	Wireless	
616779	2695 280TH STREET	FREDERICKSBURG	IA	50630	1	12-Provider facilitates speeds faster than that reported on the map	Provider only: The Map does not correctly reflect service that I facilitate to this location	500	100	Fixed Wireless	Served (Over 100/20 available)	Wireless	
616903	15520 DES MOINES HENRY AVENUE	DANVILLE	IA	52623	1	12-Provider facilitates speeds faster than that reported on the map	Provider only: The Map does not correctly reflect service that I facilitate to this location	500	100	Fixed Wireless	Served (Over 100/20 available)	Wireless	
620193	2970 260TH STREET	FREDERICKSBURG	IA	50630	1	12-Provider facilitates speeds faster than that reported on the map	Provider only: The Map does not correctly reflect service that I facilitate to this location	500	100	Fixed Wireless	Served (Over 100/20 available)	Wireless	
620247	2234 OIL WELL ROAD	DECORAH	IA	52101	1	12-Provider facilitates speeds faster than that reported on the map	Provider only: The Map does not correctly reflect service that I facilitate to this location	500	100	Fixed Wireless	Served (Over 100/20 available)	Wireless	
620536	20191 180TH STREET	NEW LONDON	IA	52645	1	12-Provider facilitates speeds faster than that reported on the map	Provider only: The Map does not correctly reflect service that I facilitate to this location	500	100	Fixed Wireless	Served (Over 100/20 available)	Wireless	
621604	2339 280TH STREET	MT AYR	IA	50854	1	12-Provider facilitates speeds faster than that reported on the map	Provider only: The Map does not correctly reflect service that I facilitate to this location	500	100	Fixed Wireless	Served (Over 100/20 available)	Wireless	
622249	2755 VANDERBILT AVENUE	FREDERICKSBURG	IA	50630	1	12-Provider facilitates speeds faster than that reported on the map	Provider only: The Map does not correctly reflect service that I facilitate to this location	500	100	Fixed Wireless	Served (Over 100/20 available)	Wireless	
622687	3039 240TH STREET	FREDERICKSBURG	IA	50630	1	12-Provider facilitates speeds faster than that reported on the map	Provider only: The Map does not correctly reflect service that I facilitate to this location	500	100	Fixed Wireless	Served (Over 100/20 available)	Wireless	
622830	1939 165TH STREET	NEW HAMPTON	IA	50659	1	12-Provider facilitates speeds faster than that reported on the map	Provider only: The Map does not correctly reflect service that I facilitate to this location	500	100	Fixed Wireless	Served (Over 100/20 available)	Wireless	
623001	1568 HICKORY ROAD	DECORAH	IA	52101	1	12-Provider facilitates speeds faster than that reported on the map	Provider only: The Map does not correctly reflect service that I facilitate to this location	500	100	Fixed Wireless	Served (Over 100/20 available)	Wireless	
623297	1971 STANLEY AVENUE	LAWLER	IA	52154	1	12-Provider facilitates speeds faster than that reported on the map	Provider only: The Map does not correctly reflect service that I facilitate to this location	500	100	Fixed Wireless	Served (Over 100/20 available)	Wireless	
623321	1102 115TH STREET	ALTA VISTA	IA	50603	1	12-Provider facilitates speeds faster than that reported on the map	Provider only: The Map does not correctly reflect service that I facilitate to this location	500	100	Fixed Wireless	Served (Over 100/20 available)	Wireless	
623536	136 HILLCREST DRIVE	BLOCKTON	IA	50836	1	12-Provider facilitates speeds faster than that reported on the map	Provider only: The Map does not correctly reflect service that I facilitate to this location	500	100	Fixed Wireless	Served (Over 100/20 available)	Wireless	
623566	2793 RACINE AVENUE	NEW LONDON	IA	52645	1	12-Provider facilitates speeds faster than that reported on the map	Provider only: The Map does not correctly reflect service that I facilitate to this location	500	100	Fixed Wireless	Served (Over 100/20 available)	Wireless	
624617	1976 VANDERBILT AVENUE	LAWLER	IA	52154	1	12-Provider facilitates speeds faster than that reported on the map	Provider only: The Map does not correctly reflect service that I facilitate to this location	500	100	Fixed Wireless	Served (Over 100/20 available)	Wireless	
624662	2011 220TH STREET	MT PLEASANT	IA	52641	1	12-Provider facilitates speeds faster than that reported on the map	Provider only: The Map does not correctly reflect service that I facilitate to this location	500	100	Fixed Wireless	Served (Over 100/20 available)	Wireless	
624746	1490 250TH STREET	NASHUA	IA	50658	1	12-Provider facilitates speeds faster than that reported on the map	Provider only: The Map does not correctly reflect service that I facilitate to this location	500	100	Fixed Wireless	Served (Over 100/20 available)	Wireless	
624749	1819 165TH STREET	NEW HAMPTON	IA	50659	1	12-Provider facilitates speeds faster than that reported on the map	Provider only: The Map does not correctly reflect service that I facilitate to this location	500	100	Fixed Wireless	Served (Over 100/20 available)	Wireless	
625372	1732 182ND STREET	DECORAH	IA	52101	1	12-Provider facilitates speeds faster than that reported on the map	Provider only: The Map does not correctly reflect service that I facilitate to this location	500	100	Fixed Wireless	Served (Over 100/20 available)	Wireless	
625835	1695 KENWOOD AVENUE	NEW HAMPTON	IA	50659	1	12-Provider facilitates speeds faster than that reported on the map	Provider only: The Map does not correctly reflect service that I facilitate to this location	500	100	Fixed Wireless	Served (Over 100/20 available)	Wireless	
626199	3167 LEXINGTON AVENUE	NEW LONDON	IA	52645	1	12-Provider facilitates speeds faster than that reported on the map	Provider only: The Map does not correctly reflect service that I facilitate to this location	500	100	Fixed Wireless	Served (Over 100/20 available)	Wireless	
626599	22341 165TH STREET	DANVILLE	IA	52623	1	12-Provider facilitates speeds faster than that reported on the map	Provider only: The Map does not correctly reflect service that I facilitate to this location	500	100	Fixed Wireless	Served (Over 100/20 available)	Wireless	
627057	19657 DANVILLE ROAD	NEW LONDON	IA	52645	1	12-Provider facilitates speeds faster than that reported on the map	Provider only: The Map does not correctly reflect service that I facilitate to this location	500	100	Fixed Wireless	Served (Over 100/20 available)	Wireless	
627189	2399 290TH STREET	NEW LONDON	IA	52645	1	12-Provider facilitates speeds faster than that reported on the map	Provider only: The Map does not correctly reflect service that I facilitate to this location	500	100	Fixed Wireless	Served (Over 100/20 available)	Wireless	
627959	2806 UNION AVENUE	FREDERICKSBURG	IA	50630	1	12-Provider facilitates speeds faster than that reported on the map	Provider only: The Map does not correctly reflect service that I facilitate to this location	500	100	Fixed Wireless	Served (Over 100/20 available)	Wireless	
628179	2027 215TH STREET	MT PLEASANT	IA	52641	1	12-Provider facilitates speeds faster than that reported on the map	Provider only: The Map does not correctly reflect service that I facilitate to this location	500	100	Fixed Wireless	Served (Over 100/20 available)	Wireless	
628311	2846 COUNTY HIGHWAY P64	KELLERTON	IA	50133	1	12-Provider facilitates speeds faster than that reported on the map	Provider only: The Map does not correctly reflect service that I facilitate to this location	500	100	Fixed Wireless	Served (Over 100/20 available)	Wireless	
629195	1718 190TH STREET	DECORAH	IA	52101	1	12-Provider facilitates speeds faster than that reported on the map	Provider only: The Map does not correctly reflect service that I facilitate to this location	500	100	Fixed Wireless	Served (Over 100/20 available)	Wireless	
629267	2025 190TH STREET	NEW HAMPTON	IA	50659	1	12-Provider facilitates speeds faster than that reported on the map	Provider only: The Map does not correctly reflect service that I facilitate to this location	500	100	Fixed Wireless	Served (Over 100/20 available)	Wireless	
629615	2134 WEST TAMA ROAD	HUDSON	IA	50643	1	12-Provider facilitates speeds faster than that reported on the map	Provider only: The Map does not correctly reflect service that I facilitate to this location	500	100	Fixed Wireless	Served (Over 100/20 available)	Wireless	
629950	2659 ODESSA AVENUE	FREDERICKSBURG	IA	50630	1	12-Provider facilitates speeds faster than that reported on the map	Provider only: The Map does not correctly reflect service that I facilitate to this location	500	100	Fixed Wireless	Served (Over 100/20 available)	Wireless	
630095	1033 ADDISON AVENUE	CHARLES CITY	IA	50616	1	12-Provider facilitates speeds faster than that reported on the map	Provider only: The Map does not correctly reflect service that I facilitate to this location	500	100	Fixed Wireless	Served (Over 100/20 available)	Wireless	
631419	1810 270TH STREET	IONIA	IA	50645	1	12-Provider facilitates speeds faster than that reported on the map	Provider only: The Map does not correctly reflect service that I facilitate to this location	500	100	Fixed Wireless	Served (Over 100/20 available)	Wireless	
631863	2407 270TH AVENUE	MT AYR	IA	50854	1	12-Provider facilitates speeds faster than that reported on the map	Provider only: The Map does not correctly reflect service that I facilitate to this location	500	100	Fixed Wireless	Served (Over 100/20 available)	Wireless	
631989	2425 220TH STREET	NEW HAMPTON	IA	50659	1	12-Provider facilitates speeds faster than that reported on the map	Provider only: The Map does not correctly reflect service that I facilitate to this location	500	100	Fixed Wireless	Served (Over 100/20 available)	Wireless	
632490	2509 120TH STREET	NEW HAMPTON	IA	50659	1	12-Provider facilitates speeds faster than that reported on the map	Provider only: The Map does not correctly reflect service that I facilitate to this location	500	100	Fixed Wireless	Served (Over 100/20 available)	Wireless	
632656	2773 WINDSOR AVENUE	FREDERICKSBURG	IA	50630	1	12-Provider facilitates speeds faster than that reported on the map	Provider only: The Map does not correctly reflect service that I facilitate to this location	500	100	Fixed Wireless	Served (Over 100/20 available)	Wireless	
632946	1876 DURHAM AVENUE	IONIA	IA	50645	1	12-Provider facilitates speeds faster than that reported on the map	Provider only: The Map does not correctly reflect service that I facilitate to this location	500	100	Fixed Wireless	Served (Over 100/20 available)	Wireless	
633055	1311 WINDSOR AVENUE	WAUCOMA	IA	52171	1	12-Provider facilitates speeds faster than that reported on the map	Provider only: The Map does not correctly reflect service that I facilitate to this location	500	100	Fixed Wireless	Served (Over 100/20 available)	Wireless	
633311	2202 STATE HIGHWAY 9	DECORAH	IA	52101	1	12-Provider facilitates speeds faster than that reported on the map	Provider only: The Map does not correctly reflect service that I facilitate to this location	500	100	Fixed Wireless	Served (Over 100/20 available)	Wireless	
633663	2141 300TH STREET	DECORAH	IA	52101	1	12-Provider facilitates speeds faster than that reported on the map	Provider only: The Map does not correctly reflect service that I facilitate to this location	500	100	Fixed Wireless	Served (Over 100/20 available)	Wireless	
634031	1710 EXETER AVENUE	IONIA	IA	50645	1	12-Provider facilitates speeds faster than that reported on the map	Provider only: The Map does not correctly reflect service that I facilitate to this location	500	100	Fixed Wireless	Served (Over 100/20 available)	Wireless	
634151	1601 MANAWA TRAIL ROAD	DECORAH	IA	52101	1	12-Provider facilitates speeds faster than that reported on the map	Provider only: The Map does not correctly reflect service that I facilitate to this location	500	100	Fixed Wireless	Served (Over 100/20 available)	Wireless	
634274	1575 160TH STREET	ALTA VISTA	IA	50603	1	12-Provider facilitates speeds faster than that reported on the map	Provider only: The Map does not correctly reflect service that I facilitate to this location	500	100	Fixed Wireless	Served (Over 100/20 available)	Wireless	
634790	2862 LOCUST ROAD	DECORAH	IA	52101	1	12-Provider facilitates speeds faster than that reported on the map	Provider only: The Map does not correctly reflect service that I facilitate to this location	500	100	Fixed Wireless	Served (Over 100/20 available)	Wireless	
634837	2295 UNION AVENUE	LAWLER	IA	52154	1	12-Provider facilitates speeds faster than that reported on the map	Provider only: The Map does not correctly reflect service that I facilitate to this location	500	100	Fixed Wireless	Served (Over 100/20 available)	Wireless	
635093	1929 270TH STREET	NEW HAMPTON	IA	50659	1	12-Provider facilitates speeds faster than that reported on the map	Provider only: The Map does not correctly reflect service that I facilitate to this location	500	100	Fixed Wireless	Served (Over 100/20 available)	Wireless	
635187	1298 130TH AVENUE	CASTALIA	IA	52133	1	12-Provider facilitates speeds faster than that reported on the map	Provider only: The Map does not correctly reflect service that I facilitate to this location	500	100	Fixed Wireless	Served (Over 100/20 available)	Wireless	
635234	20493 EASTERN AVENUE	YARMOUTH	IA	52660	1	12-Provider facilitates speeds faster than that reported on the map	Provider only: The Map does not correctly reflect service that I facilitate to this location	500	100	Fixed Wireless	Served (Over 100/20 available)	Wireless	
635238	600 EAST HARVEST DRIVE	MT PLEASANT	IA	52641	1	12-Provider facilitates speeds faster than that reported on the map	Provider only: The Map does not correctly reflect service that I facilitate to this location	500	100	Fixed Wireless	Served (Over 100/20 available)	Wireless	
636672	2519 BASS DRIVE	NEW LONDON	IA	52645	1	12-Provider facilitates speeds faster than that reported on the map	Provider only: The Map does not correctly reflect service that I facilitate to this location	500	100	Fixed Wireless	Served (Over 100/20 available)	Wireless	
636995	1324 KENWOOD AVENUE	NEW HAMPTON	IA	50659	1	12-Provider facilitates speeds faster than that reported on the map	Provider only: The Map does not correctly reflect service that I facilitate to this location	500	100	Fixed Wireless	Served (Over 100/20 available)	Wireless	
637357	1760 MARSH AVENUE	MT UNION	IA	52644	1	12-Provider facilitates speeds faster than that reported on the map	Provider only: The Map does not correctly reflect service that I facilitate to this location	500	100	Fixed Wireless	Served (Over 100/20 available)	Wireless	
637781	1585 170TH STREET	IONIA	IA	50645	1	12-Provider facilitates speeds faster than that reported on the map	Provider only: The Map does not correctly reflect service that I facilitate to this location	500	100	Fixed Wireless	Served (Over 100/20 available)	Wireless	
638384	1564 STATE HIGHWAY 9	DECORAH	IA	52101	1	12-Provider facilitates speeds faster than that reported on the map	Provider only: The Map does not correctly reflect service that I facilitate to this location	500	100	Fixed Wireless	Served (Over 100/20 available)	Wireless	
638899	1178 170TH STREET	IONIA	IA	50645	1	12-Provider facilitates speeds faster than that reported on the map	Provider only: The Map does not correctly reflect service that I facilitate to this location	500	100	Fixed Wireless	Served (Over 100/20 available)	Wireless	
639126	2217 270TH AVENUE	MT AYR	IA	50854	1	12-Provider facilitates speeds faster than that reported on the map	Provider only: The Map does not correctly reflect service that I facilitate to this location	500	100	Fixed Wireless	Served (Over 100/20 available)	Wireless	
640201	1787 GILMORE AVENUE	NEW HAMPTON	IA	50659	1	12-Provider facilitates speeds faster than that reported on the map	Provider only: The Map does not correctly reflect service that I facilitate to this location	500	100	Fixed Wireless	Served (Over 100/20 available)	Wireless	
640474	1812 284TH STREET	DECORAH	IA	52101	1	12-Provider facilitates speeds faster than that reported on the map	Provider only: The Map does not correctly reflect service that I facilitate to this location	500	100	Fixed Wireless	Served (Over 100/20 available)	Wireless	
640779	1922 215TH STREET	MT AYR	IA	50854	1	12-Provider facilitates speeds faster than that reported on the map	Provider only: The Map does not correctly reflect service that I facilitate to this location	500	100	Fixed Wireless	Served (Over 100/20 available)	Wireless	
640984	2775 NEBRASKA AVENUE	NEW LONDON	IA	52645	1	12-Provider facilitates speeds faster than that reported on the map	Provider only: The Map does not correctly reflect service that I facilitate to this location	500	100	Fixed Wireless	Served (Over 100/20 available)	Wireless	
641343	1297 258TH STREET	DECORAH	IA	52101	1	12-Provider facilitates speeds faster than that reported on the map	Provider only: The Map does not correctly reflect service that I facilitate to this location	500	100	Fixed Wireless	Served (Over 100/20 available)	Wireless	
641748	2568 LEXINGTON AVENUE	MT PLEASANT	IA	52641	1	12-Provider facilitates speeds faster than that reported on the map	Provider only: The Map does not correctly reflect service that I facilitate to this location	500	100	Fixed Wireless	Served (Over 100/20 available)	Wireless	
642369	21082 220TH AVENUE	YARMOUTH	IA	52660	1	12-Provider facilitates speeds faster than that reported on the map	Provider only: The Map does not correctly reflect service that I facilitate to this location	500	100	Fixed Wireless	Served (Over 100/20 available)	Wireless	
642465	2399 HIGHWAY 24	NEW HAMPTON	IA	50659	1	12-Provider facilitates speeds faster than that reported on the map	Provider only: The Map does not correctly reflect service that I facilitate to this location	500	100	Fixed Wireless	Served (Over 100/20 available)	Wireless	
642784	2295 WINNMAKEE ROAD	WAUKON	IA	52172	1	12-Provider facilitates speeds faster than that reported on the map	Provider only: The Map does not correctly reflect service that I facilitate to this location	500	100	Fixed Wireless	Served (Over 100/20 available)	Wireless	
643589	1859 IVANHOE AVENUE	NEW HAMPTON	IA	50659	1	12-Provider facilitates speeds faster than that reported on the map	Provider only: The Map does not correctly reflect service that I facilitate to this location	500	100	Fixed Wireless	Served (Over 100/20 available)	Wireless	
643658	1246 US HIGHWAY 52	CASTALIA	IA	52133	1	12-Provider facilitates speeds faster than that reported on the map	Provider only: The Map does not correctly reflect service that I facilitate to this location	500	100	Fixed Wireless	Served (Over 100/20 available)	Wireless	
643723	1299 SATTRE RIDGE ROAD	DECORAH	IA	52101	1	12-Provider facilitates speeds faster than that reported on the map	Provider only: The Map does not correctly reflect service that I facilitate to this location	500	100	Fixed Wireless	Served (Over 100/20 available)	Wireless	
644019	2039 ROANOKE AVENUE	LAWLER	IA	52154	1	12-Provider facilitates speeds faster than that reported on the map	Provider only: The Map does not correctly reflect service that I facilitate to this location	500	100	Fixed Wireless	Served (Over 100/20 available)	Wireless	
644526	22946 PLEASANT GROVE ROAD	NEW LONDON	IA	52645	1	12-Provider facilitates speeds faster than that reported on the map	Provider only: The Map does not correctly reflect service that I facilitate to this location	500	100	Fixed Wireless	Served (Over 100/20 available)	Wireless	
645301	2920 MIDDLE HESPER ROAD	DECORAH	IA	52101	1	12-Provider facilitates speeds faster than that reported on the map	Provider only: The Map does not correctly reflect service that I facilitate to this location	500	100	Fixed Wireless	Served (Over 100/20 available)	Wireless	
645337	1694 290TH STREET	REDDING	IA	50860	1	12-Provider facilitates speeds faster than that reported on the map	Provider only: The Map does not correctly reflect service that I facilitate to this location	500	100	Fixed Wireless	Served (Over 100/20 available)	Wireless	
645795	2524 155TH AVENUE	DECORAH	IA	52101	1	12-Provider facilitates speeds faster than that reported on the map	Provider only: The Map does not correctly reflect service that I facilitate to this location	500	100	Fixed Wireless	Served (Over 100/20 available)	Wireless	
646263	20323 EASTERN AVENUE	MORNING SUN	IA	52640	1	12-Provider facilitates speeds faster than that reported on the map	Provider only: The Map does not correctly reflect service that I facilitate to this location	500	100	Fixed Wireless	Served (Over 100/20 available)	Wireless	
646433	2657 LOGAN ROAD	MT PLEASANT	IA	52641	1	12-Provider facilitates speeds faster than that reported on the map	Provider only: The Map does not correctly reflect service that I facilitate to this location	500	100	Fixed Wireless	Served (Over 100/20 available)	Wireless	
647574	2751 200TH STREET	MT UNION	IA	52644	1	12-Provider facilitates speeds faster than that reported on the map	Provider only: The Map does not correctly reflect service that I facilitate to this location	500	100	Fixed Wireless	Served (Over 100/20 available)	Wireless	

648046	2519 278TH STREET	NEW LONDON	IA	52645	1	12-Provider facilitates speeds faster than that reported on the map	Provider only: The Map does not correctly reflect service that I facilitate to this location	500	100	Fixed Wireless	Served (Over 100/20 available)	Wireless
648216	1900 QUAKER AVENUE	MT UNION	IA	52644	1	12-Provider facilitates speeds faster than that reported on the map	Provider only: The Map does not correctly reflect service that I facilitate to this location	500	100	Fixed Wireless	Served (Over 100/20 available)	Wireless
648250	1465 220TH STREET	BENTON	IA	50835	1	12-Provider facilitates speeds faster than that reported on the map	Provider only: The Map does not correctly reflect service that I facilitate to this location	500	100	Fixed Wireless	Served (Over 100/20 available)	Wireless
650101	2041 190TH STREET	MT AYR	IA	50854	1	12-Provider facilitates speeds faster than that reported on the map	Provider only: The Map does not correctly reflect service that I facilitate to this location	500	100	Fixed Wireless	Served (Over 100/20 available)	Wireless
650210	1358 CANOE RIDGE ROAD	DECORAH	IA	52101	1	12-Provider facilitates speeds faster than that reported on the map	Provider only: The Map does not correctly reflect service that I facilitate to this location	500	100	Fixed Wireless	Served (Over 100/20 available)	Wireless
650823	2448 180TH STREET	NEW HAMPTON	IA	50659	1	12-Provider facilitates speeds faster than that reported on the map	Provider only: The Map does not correctly reflect service that I facilitate to this location	500	100	Fixed Wireless	Served (Over 100/20 available)	Wireless
650825	1470 180TH STREET	OSSIAN	IA	52161	1	12-Provider facilitates speeds faster than that reported on the map	Provider only: The Map does not correctly reflect service that I facilitate to this location	500	100	Fixed Wireless	Served (Over 100/20 available)	Wireless
650876	1104 BEAVER DAM ROAD	DECORAH	IA	52101	1	12-Provider facilitates speeds faster than that reported on the map	Provider only: The Map does not correctly reflect service that I facilitate to this location	500	100	Fixed Wireless	Served (Over 100/20 available)	Wireless
651022	1580 MCCLOUD AVENUE	NEW HAMPTON	IA	50659	1	12-Provider facilitates speeds faster than that reported on the map	Provider only: The Map does not correctly reflect service that I facilitate to this location	500	100	Fixed Wireless	Served (Over 100/20 available)	Wireless
651054	1251 135TH STREET	CASTALIA	IA	52133	1	12-Provider facilitates speeds faster than that reported on the map	Provider only: The Map does not correctly reflect service that I facilitate to this location	500	100	Fixed Wireless	Served (Over 100/20 available)	Wireless
651074	1620 220TH STREET	BENTON	IA	50835	1	12-Provider facilitates speeds faster than that reported on the map	Provider only: The Map does not correctly reflect service that I facilitate to this location	500	100	Fixed Wireless	Served (Over 100/20 available)	Wireless
651537	2697 KENTUCKY AVENUE	MT PLEASANT	IA	52641	1	12-Provider facilitates speeds faster than that reported on the map	Provider only: The Map does not correctly reflect service that I facilitate to this location	500	100	Fixed Wireless	Served (Over 100/20 available)	Wireless
652379	1515 CHEYENNE AVENUE	IONIA	IA	50645	1	12-Provider facilitates speeds faster than that reported on the map	Provider only: The Map does not correctly reflect service that I facilitate to this location	500	100	Fixed Wireless	Served (Over 100/20 available)	Wireless
652621	2279 QUINLAN AVENUE	NEW HAMPTON	IA	50659	1	12-Provider facilitates speeds faster than that reported on the map	Provider only: The Map does not correctly reflect service that I facilitate to this location	500	100	Fixed Wireless	Served (Over 100/20 available)	Wireless
652680	2015 EXETER AVENUE	IONIA	IA	50645	1	12-Provider facilitates speeds faster than that reported on the map	Provider only: The Map does not correctly reflect service that I facilitate to this location	500	100	Fixed Wireless	Served (Over 100/20 available)	Wireless
653290	1365 140TH STREET	ALTA VISTA	IA	50603	1	12-Provider facilitates speeds faster than that reported on the map	Provider only: The Map does not correctly reflect service that I facilitate to this location	500	100	Fixed Wireless	Served (Over 100/20 available)	Wireless
653312	2480 290TH STREET	FREDERICKSBURG	IA	50630	1	12-Provider facilitates speeds faster than that reported on the map	Provider only: The Map does not correctly reflect service that I facilitate to this location	500	100	Fixed Wireless	Served (Over 100/20 available)	Wireless
653426	2799 125TH STREET	LAWLER	IA	52154	1	12-Provider facilitates speeds faster than that reported on the map	Provider only: The Map does not correctly reflect service that I facilitate to this location	500	100	Fixed Wireless	Served (Over 100/20 available)	Wireless
653603	2073 180TH STREET	NEW HAMPTON	IA	50659	1	12-Provider facilitates speeds faster than that reported on the map	Provider only: The Map does not correctly reflect service that I facilitate to this location	500	100	Fixed Wireless	Served (Over 100/20 available)	Wireless
653663	2507 HENRY LEE STREET	WEST POINT	IA	52656	1	12-Provider facilitates speeds faster than that reported on the map	Provider only: The Map does not correctly reflect service that I facilitate to this location	500	100	Fixed Wireless	Served (Over 100/20 available)	Wireless
654035	1488 SPRING CREEK ROAD	DECORAH	IA	52101	1	12-Provider facilitates speeds faster than that reported on the map	Provider only: The Map does not correctly reflect service that I facilitate to this location	500	100	Fixed Wireless	Served (Over 100/20 available)	Wireless
654560	1894 131ST AVENUE	POSTVILLE	IA	52162	1	12-Provider facilitates speeds faster than that reported on the map	Provider only: The Map does not correctly reflect service that I facilitate to this location	500	100	Fixed Wireless	Served (Over 100/20 available)	Wireless
654664	1129 FRANKVILLE ROAD	POSTVILLE	IA	52162	1	12-Provider facilitates speeds faster than that reported on the map	Provider only: The Map does not correctly reflect service that I facilitate to this location	500	100	Fixed Wireless	Served (Over 100/20 available)	Wireless
654756	22325 220TH AVENUE	MOUNT UNION	IA	52644	1	12-Provider facilitates speeds faster than that reported on the map	Provider only: The Map does not correctly reflect service that I facilitate to this location	500	100	Fixed Wireless	Served (Over 100/20 available)	Wireless
654926	2788 LOCUST ROAD	DECORAH	IA	52101	1	12-Provider facilitates speeds faster than that reported on the map	Provider only: The Map does not correctly reflect service that I facilitate to this location	500	100	Fixed Wireless	Served (Over 100/20 available)	Wireless
655099	1250 PONTOPPIDAN ROAD	DECORAH	IA	52101	1	12-Provider facilitates speeds faster than that reported on the map	Provider only: The Map does not correctly reflect service that I facilitate to this location	500	100	Fixed Wireless	Served (Over 100/20 available)	Wireless
655459	3043 PLEASANT VIEW ROAD	DECORAH	IA	52101	1	12-Provider facilitates speeds faster than that reported on the map	Provider only: The Map does not correctly reflect service that I facilitate to this location	500	100	Fixed Wireless	Served (Over 100/20 available)	Wireless
656126	2260 QUINLAN AVENUE	FREDERICKSBURG	IA	50630	1	12-Provider facilitates speeds faster than that reported on the map	Provider only: The Map does not correctly reflect service that I facilitate to this location	500	100	Fixed Wireless	Served (Over 100/20 available)	Wireless
656443	2498 IOWA AVENUE	MT PLEASANT	IA	52641	1	12-Provider facilitates speeds faster than that reported on the map	Provider only: The Map does not correctly reflect service that I facilitate to this location	500	100	Fixed Wireless	Served (Over 100/20 available)	Wireless
657111	1766 200TH STREET	DIAGONAL	IA	50845	1	12-Provider facilitates speeds faster than that reported on the map	Provider only: The Map does not correctly reflect service that I facilitate to this location	500	100	Fixed Wireless	Served (Over 100/20 available)	Wireless
657413	1620 230TH STREET	IONIA	IA	50645	1	12-Provider facilitates speeds faster than that reported on the map	Provider only: The Map does not correctly reflect service that I facilitate to this location	500	100	Fixed Wireless	Served (Over 100/20 available)	Wireless
657800	1415 250TH STREET	NASHUA	IA	50658	1	12-Provider facilitates speeds faster than that reported on the map	Provider only: The Map does not correctly reflect service that I facilitate to this location	500	100	Fixed Wireless	Served (Over 100/20 available)	Wireless
657822	2109 PANORA AVENUE	NEW HAMPTON	IA	50659	1	12-Provider facilitates speeds faster than that reported on the map	Provider only: The Map does not correctly reflect service that I facilitate to this location	500	100	Fixed Wireless	Served (Over 100/20 available)	Wireless
658017	1310 160TH STREET	IONIA	IA	50645	1	12-Provider facilitates speeds faster than that reported on the map	Provider only: The Map does not correctly reflect service that I facilitate to this location	500	100	Fixed Wireless	Served (Over 100/20 available)	Wireless
658251	16600 JIMTOWN ROAD	DANVILLE	IA	52623	1	12-Provider facilitates speeds faster than that reported on the map	Provider only: The Map does not correctly reflect service that I facilitate to this location	500	100	Fixed Wireless	Served (Over 100/20 available)	Wireless
658813	1033 KENWOOD AVENUE	NEW HAMPTON	IA	50659	1	12-Provider facilitates speeds faster than that reported on the map	Provider only: The Map does not correctly reflect service that I facilitate to this location	500	100	Fixed Wireless	Served (Over 100/20 available)	Wireless
659352	2610 280TH STREET	FREDERICKSBURG	IA	50630	1	12-Provider facilitates speeds faster than that reported on the map	Provider only: The Map does not correctly reflect service that I facilitate to this location	500	100	Fixed Wireless	Served (Over 100/20 available)	Wireless
659838	2162 330TH STREET	NEW LONDON	IA	52645	1	12-Provider facilitates speeds faster than that reported on the map	Provider only: The Map does not correctly reflect service that I facilitate to this location	500	100	Fixed Wireless	Served (Over 100/20 available)	Wireless
660350	2003 255TH STREET	MT PLEASANT	IA	52641	1	12-Provider facilitates speeds faster than that reported on the map	Provider only: The Map does not correctly reflect service that I facilitate to this location	500	100	Fixed Wireless	Served (Over 100/20 available)	Wireless
660911	3294 140TH STREET	FORT ATKINSON	IA	52144	1	12-Provider facilitates speeds faster than that reported on the map	Provider only: The Map does not correctly reflect service that I facilitate to this location	500	100	Fixed Wireless	Served (Over 100/20 available)	Wireless
660923	23761 205TH AVENUE	YARMOUTH	IA	52660	1	12-Provider facilitates speeds faster than that reported on the map	Provider only: The Map does not correctly reflect service that I facilitate to this location	500	100	Fixed Wireless	Served (Over 100/20 available)	Wireless
660991	1719 EXETER AVENUE	IONIA	IA	50645	1	12-Provider facilitates speeds faster than that reported on the map	Provider only: The Map does not correctly reflect service that I facilitate to this location	500	100	Fixed Wireless	Served (Over 100/20 available)	Wireless
661262	1260 FALCON TRAIL	ALTA VISTA	IA	50603	1	12-Provider facilitates speeds faster than that reported on the map	Provider only: The Map does not correctly reflect service that I facilitate to this location	500	100	Fixed Wireless	Served (Over 100/20 available)	Wireless
661373	2060 OASIS AVENUE	MT UNION	IA	52644	1	12-Provider facilitates speeds faster than that reported on the map	Provider only: The Map does not correctly reflect service that I facilitate to this location	500	100	Fixed Wireless	Served (Over 100/20 available)	Wireless
661520	1175 WALNUT AVENUE	CHARLES CITY	IA	50616	1	12-Provider facilitates speeds faster than that reported on the map	Provider only: The Map does not correctly reflect service that I facilitate to this location	500	100	Fixed Wireless	Served (Over 100/20 available)	Wireless
661683	1804 130TH STREET	ALTA VISTA	IA	50603	1	12-Provider facilitates speeds faster than that reported on the map	Provider only: The Map does not correctly reflect service that I facilitate to this location	500	100	Fixed Wireless	Served (Over 100/20 available)	Wireless
662052	1925 HENRY DES MOINES AVENUE	MT UNION	IA	52644	1	12-Provider facilitates speeds faster than that reported on the map	Provider only: The Map does not correctly reflect service that I facilitate to this location	500	100	Fixed Wireless	Served (Over 100/20 available)	Wireless
662361	2350 SWEET PARKWAY ROAD	DECORAH	IA	52101	1	12-Provider facilitates speeds faster than that reported on the map	Provider only: The Map does not correctly reflect service that I facilitate to this location	500	100	Fixed Wireless	Served (Over 100/20 available)	Wireless
662708	1374 150TH STREET	CASTALIA	IA	52133	1	12-Provider facilitates speeds faster than that reported on the map	Provider only: The Map does not correctly reflect service that I facilitate to this location	500	100	Fixed Wireless	Served (Over 100/20 available)	Wireless
663345	1968 185TH AVENUE	DECORAH	IA	52101	1	12-Provider facilitates speeds faster than that reported on the map	Provider only: The Map does not correctly reflect service that I facilitate to this location	500	100	Fixed Wireless	Served (Over 100/20 available)	Wireless
663800	2710 DURHAM AVENUE	NASHUA	IA	50658	1	12-Provider facilitates speeds faster than that reported on the map	Provider only: The Map does not correctly reflect service that I facilitate to this location	500	100	Fixed Wireless	Served (Over 100/20 available)	Wireless
665475	2954 MIDDLE SATTRE ROAD	DECORAH	IA	52101	1	12-Provider facilitates speeds faster than that reported on the map	Provider only: The Map does not correctly reflect service that I facilitate to this location	500	100	Fixed Wireless	Served (Over 100/20 available)	Wireless
665731	2430 FAYETTE AVENUE	IONIA	IA	50645	1	12-Provider facilitates speeds faster than that reported on the map	Provider only: The Map does not correctly reflect service that I facilitate to this location	500	100	Fixed Wireless	Served (Over 100/20 available)	Wireless
665738	2517 245TH STREET	MT AYR	IA	50854	1	12-Provider facilitates speeds faster than that reported on the map	Provider only: The Map does not correctly reflect service that I facilitate to this location	500	100	Fixed Wireless	Served (Over 100/20 available)	Wireless
665944	1120 215TH STREET	IONIA	IA	50645	1	12-Provider facilitates speeds faster than that reported on the map	Provider only: The Map does not correctly reflect service that I facilitate to this location	500	100	Fixed Wireless	Served (Over 100/20 available)	Wireless
666454	2216 HICKORY AVENUE	NEW HAMPTON	IA	50659	1	12-Provider facilitates speeds faster than that reported on the map	Provider only: The Map does not correctly reflect service that I facilitate to this location	500	100	Fixed Wireless	Served (Over 100/20 available)	Wireless
667586	1143 190TH STREET	POSTVILLE	IA	52162	1	12-Provider facilitates speeds faster than that reported on the map	Provider only: The Map does not correctly reflect service that I facilitate to this location	500	100	Fixed Wireless	Served (Over 100/20 available)	Wireless
667935	2617 160TH STREET	LAWLER	IA	52154	1	12-Provider facilitates speeds faster than that reported on the map	Provider only: The Map does not correctly reflect service that I facilitate to this location	500	100	Fixed Wireless	Served (Over 100/20 available)	Wireless
669584	2580 LOGAN AVENUE	MT PLEASANT	IA	52641	1	12-Provider facilitates speeds faster than that reported on the map	Provider only: The Map does not correctly reflect service that I facilitate to this location	500	100	Fixed Wireless	Served (Over 100/20 available)	Wireless
670478	2736 NEW LONDON ROAD	NEW LONDON	IA	52645	1	12-Provider facilitates speeds faster than that reported on the map	Provider only: The Map does not correctly reflect service that I facilitate to this location	500	100	Fixed Wireless	Served (Over 100/20 available)	Wireless
671605	1781 QUINLAN AVENUE	NEW HAMPTON	IA	50659	1	12-Provider facilitates speeds faster than that reported on the map	Provider only: The Map does not correctly reflect service that I facilitate to this location	500	100	Fixed Wireless	Served (Over 100/20 available)	Wireless
671738	1966 UNION AVENUE	LAWLER	IA	52154	1	12-Provider facilitates speeds faster than that reported on the map	Provider only: The Map does not correctly reflect service that I facilitate to this location	500	100	Fixed Wireless	Served (Over 100/20 available)	Wireless
671814	1520 ASHERTON AVENUE	CHARLES CITY	IA	50616	1	12-Provider facilitates speeds faster than that reported on the map	Provider only: The Map does not correctly reflect service that I facilitate to this location	500	100	Fixed Wireless	Served (Over 100/20 available)	Wireless
672739	1405 STEVENS AVENUE	LAWLER	IA	52154	1	12-Provider facilitates speeds faster than that reported on the map	Provider only: The Map does not correctly reflect service that I facilitate to this location	500	100	Fixed Wireless	Served (Over 100/20 available)	Wireless
673256	2360 COUNTY HIGHWAY P27	BENTON	IA	50835	1	12-Provider facilitates speeds faster than that reported on the map	Provider only: The Map does not correctly reflect service that I facilitate to this location	500	100	Fixed Wireless	Served (Over 100/20 available)	Wireless
673812	2500 270TH STREET	FREDERICKSBURG	IA	50630	1	12-Provider facilitates speeds faster than that reported on the map	Provider only: The Map does not correctly reflect service that I facilitate to this location	500	100	Fixed Wireless	Served (Over 100/20 available)	Wireless
673955	3007 EXETER AVENUE	NASHUA	IA	50658	1	12-Provider facilitates speeds faster than that reported on the map	Provider only: The Map does not correctly reflect service that I facilitate to this location	500	100	Fixed Wireless	Served (Over 100/20 available)	Wireless
674172	1137 160TH STREET	CHARLES CITY	IA	50616	1	12-Provider facilitates speeds faster than that reported on the map	Provider only: The Map does not correctly reflect service that I facilitate to this location	500	100	Fixed Wireless	Served (Over 100/20 available)	Wireless
675140	1166 PONTOPPIDAN ROAD	DECORAH	IA	52101	1	12-Provider facilitates speeds faster than that reported on the map	Provider only: The Map does not correctly reflect service that I facilitate to this location	500	100	Fixed Wireless	Served (Over 100/20 available)	Wireless
675144	22728 240TH STREET	MOUNT UNION	IA	52644	1	12-Provider facilitates speeds faster than that reported on the map	Provider only: The Map does not correctly reflect service that I facilitate to this location	500	100	Fixed Wireless	Served (Over 100/20 available)	Wireless
675431	34495 280TH STREET	REINBECK	IA	50669	1	12-Provider facilitates speeds faster than that reported on the map	Provider only: The Map does not correctly reflect service that I facilitate to this location	500	100	Fixed Wireless	Served (Over 100/20 available)	Wireless
675552	2045 DURHAM AVENUE	IONIA	IA	50645	1	12-Provider facilitates speeds faster than that reported on the map	Provider only: The Map does not correctly reflect service that I facilitate to this location	500	100	Fixed Wireless	Served (Over 100/20 available)	Wireless
675583	2378 220TH STREET	MT PLEASANT	IA	52641	1	12-Provider facilitates speeds faster than that reported on the map	Provider only: The Map does not correctly reflect service that I facilitate to this location	500	100	Fixed Wireless	Served (Over 100/20 available)	Wireless
675707	2205 240TH STREET	NEW HAMPTON	IA	50659	1	12-Provider facilitates speeds faster than that reported on the map	Provider only: The Map does not correctly reflect service that I facilitate to this location	500	100	Fixed Wireless	Served (Over 100/20 available)	Wireless
676016	14324 GIBSON ROAD	TRAER	IA	50675	1	12-Provider facilitates speeds faster than that reported on the map	Provider only: The Map does not correctly reflect service that I facilitate to this location	500	100	Fixed Wireless	Served (Over 100/20 available)	Wireless
676660	2883 MIDDLE SATTRE ROAD	DECORAH	IA	52101	1	12-Provider facilitates speeds faster than that reported on the map	Provider only: The Map does not correctly reflect service that I facilitate to this location	500	100	Fixed Wireless	Served (Over 100/20 available)	Wireless
676951	3323 140TH STREET	CHARLES CITY	IA	50616	1	12-Provider facilitates speeds faster than that reported on the map	Provider only: The Map does not correctly reflect service that I facilitate to this location	500	100	Fixed Wireless	Served (Over 100/20 available)	Wireless
677194	2663 PACKER LANE	NEW LONDON	IA	52645	1	12-Provider facilitates speeds faster than that reported on the map	Provider only: The Map does not correctly reflect service that I facilitate to this location	500	100	Fixed Wireless	Served (Over 100/20 available)	Wireless
677449	1604 WINDFALL AVENUE	CHARLES CITY	IA	50616	1	12-Provider facilitates speeds faster than that reported on the map	Provider only: The Map does not correctly reflect service that I facilitate to this location	500	100	Fixed Wireless	Served (Over 100/20 available)	Wireless
678036	1502 CANOE RIDGE ROAD	DECORAH	IA	52101	1	12-Provider facilitates speeds faster than that reported on the map	Provider only: The Map does not correctly reflect service that I facilitate to this location	500	100	Fixed Wireless	Served (Over 100/20 available)	Wireless
678168	3375 NORTH WINN ROAD	DECORAH	IA	52101	1	12-Provider facilitates speeds faster than that reported on the map	Provider only: The Map does not correctly reflect service that I facilitate to this location	500	100	Fixed Wireless	Served (Over 100/20 available)	Wireless
678689	3049 220TH STREET	LAWLER	IA	52154	1	12-Provider facilitates speeds faster than that reported on the map	Provider only: The Map does not correctly reflect service that I facilitate to this location	500	100	Fixed Wireless	Served (Over 100/20 available)	Wireless
679114	1340 BEAUMONT AVENUE	CHARLES CITY	IA	50616	1	12-Provider facilitates speeds faster than that reported on the map	Provider only: The Map does not correctly reflect service that I facilitate to this location	500	100	Fixed Wireless	Served (Over 100/20 available)	Wireless
679273	2056 WINDSOR AVENUE	LAWLER	IA	52154	1	12-Provider facilitates speeds faster than that reported on the map	Provider only: The Map does not correctly reflect service that I facilitate to this location	500	100	Fixed Wireless	Served (Over 100/20 available)	Wireless
679670	2204 330TH STREET	NEW LONDON	IA	52645	1	12-Provider facilitates speeds faster than that reported on the map	Provider only: The Map does not correctly reflect service that I facilitate to this location	500	100	Fixed Wireless	Served (Over 100/20 available)	Wireless
679941	1335 190TH STREET	IONIA	IA	50645	1	12-Provider facilitates speeds faster than that reported on the map	Provider only: The Map does not correctly reflect service that I facilitate to this location	500	100	Fixed Wireless	Served (Over 100/20 available)	Wireless
680061	25014 220TH AVENUE	MORNING SUN	IA	52640	1	12-Provider facilitates speeds faster than that reported on the map	Provider only: The Map does not correctly reflect service that I facilitate to this location	500	100	Fixed Wireless	Served (Over 100/20 available)	Wireless
680321	1105 EXETER AVENUE	ALTA VISTA	IA	50603	1	12-Provider facilitates speeds faster than that reported on the map	Provider only: The Map does not correctly reflect service that I facilitate to this location	500	100	Fixed Wireless	Served (Over 100/20 available)	Wireless
680496	1115 160TH STREET	CHARLES CITY	IA	50616	1	12-Provider facilitates speeds faster than that reported on the map	Provider only: The Map does not correctly reflect service that I facilitate to this location	500	100	Fixed Wireless	Served (Over 100/20 available)	Wireless
680640	3203 2ND STREET	COLWELL	IA	50620	1	12-Provider facilitates speeds faster than that reported on the map	Provider only: The Map does not correctly reflect service that I facilitate to this location	500	100	Fixed Wireless	Served (Over 100/20 available)	Wireless
680657	1873 220TH STREET	NEW HAMPTON	IA	50659	1	12-Provider facilitates speeds faster than that reported on the map	Provider only: The Map does not correctly reflect service that I facilitate to this location	500	100	Fixed Wireless	Served (Over 100/20 available)	Wireless
681570	106 WEST GREENE STREET	CASTALIA	IA	52133	1	12-Provider facilitates speeds faster than that reported on the map	Provider only: The Map does not correctly reflect service that I facilitate to this location	500	100	Fixed Wireless	Served (Over 100/20 available)	Wireless
681659	18525 205TH AVENUE	NEW LONDON	IA	52645	1	12-Provider facilitates speeds faster than that reported on the map	Provider only: The Map does not correctly reflect service that I facilitate to this location	500	100	Fixed Wireless	Served (Over 100/20 available)	Wireless
681758	2563 NEWELL AVENUE	NEW HAMPTON	IA	50659	1	12-Provider facilitates speeds faster than that reported on the map	Provider only: The Map does not correctly reflect service that I facilitate to this location	500	100	Fixed Wireless	Served (Over 100/20 available)	Wireless
681781	2173 300TH STREET	FREDERICKSBURG	IA	50630	1	12-Provider facilitates speeds faster than that reported on the map	Provider only: The Map does not correctly reflect service that I facilitate to this location	500	100	Fixed Wireless	Served (Over 100/20 available)	Wireless
681850	2763 190TH STREET	MT UNION	IA	52644	1	12-Provider facilitates speeds faster than that reported on the map	Provider only: The Map does not correctly reflect service that I facilitate to this location	500	100	Fixed Wireless	Served (Over 100/20 available)	Wireless
682205	2581 HENRY DES MOINES AVENUE	NEW LONDON	IA	52645	1	12-Provider facilitates speeds faster than that reported on the map	Provider only: The Map does not correctly reflect service that I facilitate to this location	500	100	Fixed Wireless	Served (Over 100/20 available)	Wireless
682343	2199 WINNMAKEE ROAD	WAUKON	IA	52172	1	12-Provider facilitates speeds faster than that reported on the map	Provider only: The Map does not correctly reflect service that I facilitate to this location	500	100	Fixed Wireless	Served (Over 100/20 available)	Wireless
682587	2905 250TH STREET	FREDERICKSBURG	IA	50630	1	12-Provider facilitates speeds faster than that reported on the map	Provider only: The Map does not correctly reflect service that I facilitate to this location	500	100	Fixed Wireless	Served (Over 100/20 available)	Wireless
682698	1115 174TH STREET	POSTVILLE	IA	52162	1	12-Provider facilitates speeds faster than that reported on the map	Provider only: The Map does not correctly reflect service that I facilitate to this location	500	100	Fixed Wireless	Served (Over 100/20 available)	Wireless
682727	206 NORTH HAMMOND STREET	MT UNION	IA	52644	1	12-Provider facilitates speeds faster than that reported on the map	Provider only: The Map does not correctly reflect service that I facilitate to this location	500	100	Fixed Wireless	Served (Over 100/20 available)	Wireless
682855	3296 220TH STREET	WAUCOMA	IA	52171	1	12-Provider facilitates speeds faster than that reported on the map	Provider only: The Map does not correctly reflect service that I facilitate to this location	500	100	Fixed Wireless	Served (Over 100/20 available)	Wireless
683188	1640 PEMBROKE AVENUE	NEW HAMPTON	IA	50659	1	12-Provider facilitates speeds faster than that reported on the map	Provider only: The Map does not correctly reflect service that I facilitate to this location	500	100	Fixed Wireless	Served (Over 100/20 available)	Wireless
684705	16400 JIMTOWN ROAD	DANVILLE	IA	52623	1	12-Provider facilitates speeds faster than that reported on the map	Provider only: The Map does not correctly reflect service that I facilitate to this location	500	100	Fixed Wireless	Served (Over 100/20 available)	Wireless
684865	1188 167TH AVENUE	OSSIAN	IA	52161	1	12-Provider facilitates speeds faster than that reported on the map	Provider only: The Map does not correctly reflect service that I facilitate to this location	500	100	Fixed Wireless	Served (Over 100/20 available)	Wireless
685370	1619 JASPER AVENUE	NEW HAMPTON	IA	50659	1	12-Provider facilitates speeds faster than that reported on the map	Provider only: The Map does not correctly reflect service that I facilitate to this location	500	100	Fixed Wireless	Served (Over 100/20 available)	Wireless
685379	1380 LIBERTY AVENUE	COLWELL	IA	50620	1	12-Provider facilitates speeds faster than that reported on the map	Provider only: The Map does not correctly reflect service that I facilitate to this location	500	100	Fixed Wireless	Served (Over 100/20 available)	Wireless
686258	1161 220TH STREET	IONIA	IA	50645	1	12-Provider facilitates speeds faster than that reported on the map	Provider only: The Map does not correctly reflect service that I facilitate to this location	500	100	Fixed Wireless	Served (Over 100/20 available)	Wireless
686385	1530 100TH STREET	ALTA VISTA	IA	50603	1	12-Provider facilitates speeds faster than that reported on the map	Provider only: The Map does not correctly reflect service that I facilitate to this location	500	100	Fixed Wireless	Served (Over 100/20 available)	Wireless
687155	2875 NEW LONDON ROAD	NEW LONDON	IA	52645	1	12-Provider facilitates speeds faster than that reported on the map	Provider only: The Map does not correctly reflect service that I facilitate to this location	500	100	Fixed Wireless	Served (Over 100/20 available)	Wireless
687531	1869 270TH STREET	REDDING	IA	50860	1	12-Provider facilitates speeds faster than that reported on the map	Provider only: The Map does not correctly reflect service that I facilitate to this location	500	100	Fixed Wireless	Served (Over 100/20 available)	Wireless
687642	2068 228TH STREET	MT AYR	IA	50854	1	12-Provider facilitates speeds faster than that reported on the map	Provider only: The Map does not correctly reflect service that I facilitate to this location	500	100	Fixed Wireless	Served (Over 100/20 available)	Wireless
688526	1203 WINDFALL AVENUE	CHARLES CITY	IA	50616	1	12-Provider facilitates speeds faster than that reported on the map	Provider only: The Map does not correctly reflect service that I facilitate to this location	500	100	Fixed Wireless	Served (Over 100/20 available)	Wireless
688676	1826 JASPER AVENUE	NEW HAMPTON	IA	50659	1	12-Provider facilitates speeds faster than that reported on the map	Provider only: The Map does not correctly reflect service that I facilitate to this location	500	100	Fixed Wireless	Served (Over 100/20 available)	Wireless
688819	2751 IOWA AVENUE	MT PLEASANT	IA	52641	1	12-Provider facilitates speeds faster than that reported on the map	Provider only: The Map does not correctly reflect service that I facilitate to this location	500	100	Fixed Wireless	Served (Over 100/20 available)	Wireless
689108	2640 290TH STREET	FREDERICKSBURG	IA	50630	1	12-Provider facilitates speeds faster than that reported on the map	Provider only: The Map does not correctly reflect service that I facilitate to this location	500	100	Fixed Wireless	Served (Over 100/20 available)	Wireless
689192	24093 205TH AVENUE	YARMOUTH	IA	52660	1	12-Provider facilitates speeds faster than that reported on the map	Provider only: The Map does not correctly reflect service that I facilitate to this location	500	100	Fixed Wireless	Served (Over 100/20 available)	Wireless
689295	2355 UNION AVENUE	FREDERICKSBURG	IA	50630	1	12-Provider facilitates speeds faster than that reported on the map	Provider only: The Map does not correctly reflect service that I facilitate to this location	500	100	Fixed Wireless	Served (Over 100/20 available)	Wireless
689747	1538 CENTENNIAL ROAD	OSSIAN	IA	52161	1	12-Provider facilitates speeds faster than that reported on the map	Provider only: The Map does not correctly reflect service that I facilitate to this location	500	100	Fixed Wireless	Served (Over 100/20 available)	Wireless
689910	1345 180TH STREET	IONIA	IA	50645	1	12-Provider facilitates speeds faster than that reported on the map	Provider only: The Map does not correctly reflect service that I facilitate to this location	500	100	Fixed Wireless	Served (Over 100/20 available)	Wireless
690083	2996 PENN AVENUE	NEW LONDON	IA	52645	1	12-Provider facilitates speeds faster than that reported on the map	Provider only: The Map does not correctly reflect service that I facilitate to this location	500	100	Fixed Wireless	Served (Over 100/20 available)	Wireless
690087	2028 220TH STREET	MT PLEASANT	IA	52641	1	12-Provider facilitates speeds faster than that reported on the map	Provider only: The Map does not correctly reflect service that I facilitate to this location	500	100	Fixed Wireless	Served (Over 100/20 available)	Wireless
691383	3050 110TH STREET	LAWLER	IA	52154	1	12-Provider facilitates speeds faster than that reported on the map	Provider only: The Map does not correctly reflect service that I facilitate to this location	500	100	Fixed Wireless	Served (Over 100/20 available)	Wireless
691426	14942 HICKS ROAD	REINBECK	IA	50669	1	12-Provider facilitates speeds faster than that reported on the map	Provider only: The Map does not correctly reflect service that I facilitate to this location	500	100	Fixed Wireless	Served (Over 100/20 available)	Wireless
691481	2971 QUINCY AVENUE	NEW LONDON	IA	52645	1	12-Provider facilitates speeds faster than that reported on the map	Provider only: The Map does not correctly reflect service that I facilitate to this location	500	100	Fixed Wireless	Served (Over 100/20 available)	Wireless

691913	2587 IOWA AVENUE	MT PLEASANT	IA	52641	1	12-Provider facilitates speeds faster than that reported on the map	Provider only: The Map does not correctly reflect service that I facilitate to this location	500	100	Fixed Wireless	Served (Over 100/20 available)	Wireless
692024	23665 2ND STREET	YARMOUTH	IA	52660	1	12-Provider facilitates speeds faster than that reported on the map	Provider only: The Map does not correctly reflect service that I facilitate to this location	500	100	Fixed Wireless	Served (Over 100/20 available)	Wireless
692504	1665 140TH STREET	ALTA VISTA	IA	50603	1	12-Provider facilitates speeds faster than that reported on the map	Provider only: The Map does not correctly reflect service that I facilitate to this location	500	100	Fixed Wireless	Served (Over 100/20 available)	Wireless
693113	1938 OASIS AVENUE	MT UNION	IA	52644	1	12-Provider facilitates speeds faster than that reported on the map	Provider only: The Map does not correctly reflect service that I facilitate to this location	500	100	Fixed Wireless	Served (Over 100/20 available)	Wireless
693467	1361 CENTENNIAL ROAD	CASTALIA	IA	52133	1	12-Provider facilitates speeds faster than that reported on the map	Provider only: The Map does not correctly reflect service that I facilitate to this location	500	100	Fixed Wireless	Served (Over 100/20 available)	Wireless
693581	2189 330TH STREET	NEW LONDON	IA	52645	1	12-Provider facilitates speeds faster than that reported on the map	Provider only: The Map does not correctly reflect service that I facilitate to this location	500	100	Fixed Wireless	Served (Over 100/20 available)	Wireless
693671	2555 200TH STREET	NEW HAMPTON	IA	50659	1	12-Provider facilitates speeds faster than that reported on the map	Provider only: The Map does not correctly reflect service that I facilitate to this location	500	100	Fixed Wireless	Served (Over 100/20 available)	Wireless
694899	2588 120TH STREET	NEW HAMPTON	IA	50659	1	12-Provider facilitates speeds faster than that reported on the map	Provider only: The Map does not correctly reflect service that I facilitate to this location	500	100	Fixed Wireless	Served (Over 100/20 available)	Wireless
695341	1233 GILMORE AVENUE	ALTA VISTA	IA	50603	1	12-Provider facilitates speeds faster than that reported on the map	Provider only: The Map does not correctly reflect service that I facilitate to this location	500	100	Fixed Wireless	Served (Over 100/20 available)	Wireless
696227	2752 120TH STREET	LAWLER	IA	52154	1	12-Provider facilitates speeds faster than that reported on the map	Provider only: The Map does not correctly reflect service that I facilitate to this location	500	100	Fixed Wireless	Served (Over 100/20 available)	Wireless
696233	2924 STANLEY AVENUE	FREDERICKSBURG	IA	50630	1	12-Provider facilitates speeds faster than that reported on the map	Provider only: The Map does not correctly reflect service that I facilitate to this location	500	100	Fixed Wireless	Served (Over 100/20 available)	Wireless
696565	1165 FRANKVILLE ROAD	POSTVILLE	IA	52162	1	12-Provider facilitates speeds faster than that reported on the map	Provider only: The Map does not correctly reflect service that I facilitate to this location	500	100	Fixed Wireless	Served (Over 100/20 available)	Wireless
697062	2148 CO RD W42	DECORAH	IA	52101	1	12-Provider facilitates speeds faster than that reported on the map	Provider only: The Map does not correctly reflect service that I facilitate to this location	500	100	Fixed Wireless	Served (Over 100/20 available)	Wireless
697451	1194 WINDSOR AVENUE	WAUCOMA	IA	52171	1	12-Provider facilitates speeds faster than that reported on the map	Provider only: The Map does not correctly reflect service that I facilitate to this location	500	100	Fixed Wireless	Served (Over 100/20 available)	Wireless
697452	1063 343RD AVENUE	WAUCOMA	IA	52171	1	12-Provider facilitates speeds faster than that reported on the map	Provider only: The Map does not correctly reflect service that I facilitate to this location	500	100	Fixed Wireless	Served (Over 100/20 available)	Wireless
697925	2330 GILMORE AVENUE	IONIA	IA	50645	1	12-Provider facilitates speeds faster than that reported on the map	Provider only: The Map does not correctly reflect service that I facilitate to this location	500	100	Fixed Wireless	Served (Over 100/20 available)	Wireless
698286	1265 185TH AVENUE	OSSIAN	IA	52161	1	12-Provider facilitates speeds faster than that reported on the map	Provider only: The Map does not correctly reflect service that I facilitate to this location	500	100	Fixed Wireless	Served (Over 100/20 available)	Wireless
698345	2766 COUNTY HIGHWAY P64	KELLERTON	IA	50133	1	12-Provider facilitates speeds faster than that reported on the map	Provider only: The Map does not correctly reflect service that I facilitate to this location	500	100	Fixed Wireless	Served (Over 100/20 available)	Wireless
698659	2228 290TH STREET	MT PLEASANT	IA	52641	1	12-Provider facilitates speeds faster than that reported on the map	Provider only: The Map does not correctly reflect service that I facilitate to this location	500	100	Fixed Wireless	Served (Over 100/20 available)	Wireless
699706	2630 240TH STREET	FREDERICKSBURG	IA	50630	1	12-Provider facilitates speeds faster than that reported on the map	Provider only: The Map does not correctly reflect service that I facilitate to this location	500	100	Fixed Wireless	Served (Over 100/20 available)	Wireless
699725	2505 MARSH AVENUE	MT PLEASANT	IA	52641	1	12-Provider facilitates speeds faster than that reported on the map	Provider only: The Map does not correctly reflect service that I facilitate to this location	500	100	Fixed Wireless	Served (Over 100/20 available)	Wireless
699827	2846 UNION AVENUE	FREDERICKSBURG	IA	50630	1	12-Provider facilitates speeds faster than that reported on the map	Provider only: The Map does not correctly reflect service that I facilitate to this location	500	100	Fixed Wireless	Served (Over 100/20 available)	Wireless
696571	2536 LEE HENRY STREET	WEST POINT	IA	52656	1	12-Provider facilitates speeds faster than that reported on the map	Provider only: The Map does not correctly reflect service that I facilitate to this location	500	100	Fixed Wireless	Served (Over 100/20 available)	Wireless
700267	2713 COUNTY HIGHWAY E29	CLUTIER	IA	52217	1	12-Provider facilitates speeds faster than that reported on the map	Provider only: The Map does not correctly reflect service that I facilitate to this location	500	100	Fixed Wireless	Served (Over 100/20 available)	Wireless
701967	1391 J AVENUE	REINBECK	IA	50669	1	12-Provider facilitates speeds faster than that reported on the map	Provider only: The Map does not correctly reflect service that I facilitate to this location	500	100	Fixed Wireless	Served (Over 100/20 available)	Wireless
705054	2481 R AVENUE	CLUTIER	IA	50675	1	12-Provider facilitates speeds faster than that reported on the map	Provider only: The Map does not correctly reflect service that I facilitate to this location	500	100	Fixed Wireless	Served (Over 100/20 available)	Wireless
706158	2137 170TH STREET	TRAER	IA	50707	1	12-Provider facilitates speeds faster than that reported on the map	Provider only: The Map does not correctly reflect service that I facilitate to this location	500	100	Fixed Wireless	Served (Over 100/20 available)	Wireless
611006	1157 W AVENUE	BUCKINGHAM	IA	50612	1	12-Provider facilitates speeds faster than that reported on the map	Provider only: The Map does not correctly reflect service that I facilitate to this location	500	100	Fixed Wireless	Served (Over 100/20 available)	Wireless
611589	200 CARTER STREET	CLUTIER	IA	52217	1	12-Provider facilitates speeds faster than that reported on the map	Provider only: The Map does not correctly reflect service that I facilitate to this location	500	100	Fixed Wireless	Served (Over 100/20 available)	Wireless
618178	2022 M AVENUE	TRAER	IA	50675	1	12-Provider facilitates speeds faster than that reported on the map	Provider only: The Map does not correctly reflect service that I facilitate to this location	500	100	Fixed Wireless	Served (Over 100/20 available)	Wireless
620984	105 1ST STREET	CLUTIER	IA	52217	1	12-Provider facilitates speeds faster than that reported on the map	Provider only: The Map does not correctly reflect service that I facilitate to this location	500	100	Fixed Wireless	Served (Over 100/20 available)	Wireless
627079	1257 GIBBON AVENUE	ADAIR	IA	50048	1	12-Provider facilitates speeds faster than that reported on the map	Provider only: The Map does not correctly reflect service that I facilitate to this location	500	100	Fixed Wireless	Served (Over 100/20 available)	Wireless
627182	2472 O AVENUE	CLUTIER	IA	52217	1	12-Provider facilitates speeds faster than that reported on the map	Provider only: The Map does not correctly reflect service that I facilitate to this location	500	100	Fixed Wireless	Served (Over 100/20 available)	Wireless
637993	707 BAKER STREET	CASEY	IA	50048	1	12-Provider facilitates speeds faster than that reported on the map	Provider only: The Map does not correctly reflect service that I facilitate to this location	500	100	Fixed Wireless	Served (Over 100/20 available)	Wireless
648397	3165 120TH STREET	DYSART	IA	52224	1	12-Provider facilitates speeds faster than that reported on the map	Provider only: The Map does not correctly reflect service that I facilitate to this location	500	100	Fixed Wireless	Served (Over 100/20 available)	Wireless
649544	1177 W AVENUE	BUCKINGHAM	IA	50612	1	12-Provider facilitates speeds faster than that reported on the map	Provider only: The Map does not correctly reflect service that I facilitate to this location	500	100	Fixed Wireless	Served (Over 100/20 available)	Wireless
650035	1193 LAKEVIEW DRIVE	BUCKINGHAM	IA	50612	1	12-Provider facilitates speeds faster than that reported on the map	Provider only: The Map does not correctly reflect service that I facilitate to this location	500	100	Fixed Wireless	Served (Over 100/20 available)	Wireless
656082	1281 FALLOW AVENUE	ADAIR	IA	50002	1	12-Provider facilitates speeds faster than that reported on the map	Provider only: The Map does not correctly reflect service that I facilitate to this location	500	100	Fixed Wireless	Served (Over 100/20 available)	Wireless
656298	1167 HICKORY RIDGE DRIVE	BUCKINGHAM	IA	50612	1	12-Provider facilitates speeds faster than that reported on the map	Provider only: The Map does not correctly reflect service that I facilitate to this location	500	100	Fixed Wireless	Served (Over 100/20 available)	Wireless
667234	1714 LEWIS AVENUE	FONTANELLE	IA	50846	1	12-Provider facilitates speeds faster than that reported on the map	Provider only: The Map does not correctly reflect service that I facilitate to this location	500	100	Fixed Wireless	Served (Over 100/20 available)	Wireless
670817	1460 R AVENUE	TRAER	IA	50675	1	12-Provider facilitates speeds faster than that reported on the map	Provider only: The Map does not correctly reflect service that I facilitate to this location	500	100	Fixed Wireless	Served (Over 100/20 available)	Wireless
682866	1291 LEWIS AVENUE	CASEY	IA	50048	1	12-Provider facilitates speeds faster than that reported on the map	Provider only: The Map does not correctly reflect service that I facilitate to this location	500	100	Fixed Wireless	Served (Over 100/20 available)	Wireless
684746	2668 260TH STREET	CLUTIER	IA	52217	1	12-Provider facilitates speeds faster than that reported on the map	Provider only: The Map does not correctly reflect service that I facilitate to this location	500	100	Fixed Wireless	Served (Over 100/20 available)	Wireless
685993	1050 HALF SECTION ROAD	ADAIR	IA	50002	1	12-Provider facilitates speeds faster than that reported on the map	Provider only: The Map does not correctly reflect service that I facilitate to this location	500	100	Fixed Wireless	Served (Over 100/20 available)	Wireless
613479	845 JEFFERSON ROAD	WAUKON	IA	52172	1	12-Provider facilitates speeds faster than that reported on the map	Provider only: The Map does not correctly reflect service that I facilitate to this location	500	100	Fixed Wireless	Served (Over 100/20 available)	Wireless
634722	5570 V-37	DYSART	IA	52224	1	12-Provider facilitates speeds faster than that reported on the map	Provider only: The Map does not correctly reflect service that I facilitate to this location	500	100	Fixed Wireless	Served (Over 100/20 available)	Wireless
643439	631 BETHEL ROAD	POSTVILLE	IA	52162	1	12-Provider facilitates speeds faster than that reported on the map	Provider only: The Map does not correctly reflect service that I facilitate to this location	500	100	Fixed Wireless	Served (Over 100/20 available)	Wireless
671055	1059 BLUE RIDGE DRIVE	WAUKON	IA	52172	1	12-Provider facilitates speeds faster than that reported on the map	Provider only: The Map does not correctly reflect service that I facilitate to this location	500	100	Fixed Wireless	Served (Over 100/20 available)	Wireless
690872	1262 MAUD ROAD	WAUKON	IA	52172	1	12-Provider facilitates speeds faster than that reported on the map	Provider only: The Map does not correctly reflect service that I facilitate to this location	500	100	Fixed Wireless	Served (Over 100/20 available)	Wireless
695965	930 SHINING DRIVE	WAUKON	IA	52172	1	12-Provider facilitates speeds faster than that reported on the map	Provider only: The Map does not correctly reflect service that I facilitate to this location	500	100	Fixed Wireless	Served (Over 100/20 available)	Wireless
619410	3032 COUNTY HIGHWAY P46	MT AYR	IA	50854	1	12-Provider facilitates speeds faster than that reported on the map	Provider only: The Map does not correctly reflect service that I facilitate to this location	500	100	Fixed Wireless	Served (Over 100/20 available)	Wireless
641304	2530 COUNTY HIGHWAY J55	MT AYR	IA	50854	1	12-Provider facilitates speeds faster than that reported on the map	Provider only: The Map does not correctly reflect service that I facilitate to this location	500	100	Fixed Wireless	Served (Over 100/20 available)	Wireless
659524	1796 250TH STREET	MT AYR	IA	50854	1	12-Provider facilitates speeds faster than that reported on the map	Provider only: The Map does not correctly reflect service that I facilitate to this location	500	100	Fixed Wireless	Served (Over 100/20 available)	Wireless
617742	720 SINGING SPRINGS LANE		IA		1	12-Provider facilitates speeds faster than that reported on the map	Provider only: The Map does not correctly reflect service that I facilitate to this location	500	100	Fixed Wireless	Served (Over 100/20 available)	Wireless
658883	1790 FONTANELLE ROAD		IA	50846	1	12-Provider facilitates speeds faster than that reported on the map	Provider only: The Map does not correctly reflect service that I facilitate to this location	500	100	Fixed Wireless	Served (Over 100/20 available)	Wireless
607709	2832 230TH AVENUE	MT AYR	IA	50854	1	12-Provider facilitates speeds faster than that reported on the map	Provider only: The Map does not correctly reflect service that I facilitate to this location	500	100	Fixed Wireless	Served (Over 100/20 available)	Wireless
608861	3048 MIDDLE SATTRE ROAD	DECORAH	IA	52101	1	12-Provider facilitates speeds faster than that reported on the map	Provider only: The Map does not correctly reflect service that I facilitate to this location	500	100	Fixed Wireless	Served (Over 100/20 available)	Wireless
619702	2775 240TH STREET	NEW LONDON	IA	52645	1	12-Provider facilitates speeds faster than that reported on the map	Provider only: The Map does not correctly reflect service that I facilitate to this location	500	100	Fixed Wireless	Served (Over 100/20 available)	Wireless
621965	115 WEST RIDGE DRIVE	WAUKON	IA	52172	1	12-Provider facilitates speeds faster than that reported on the map	Provider only: The Map does not correctly reflect service that I facilitate to this location	500	100	Fixed Wireless	Served (Over 100/20 available)	Wireless
631491	2544 155TH AVENUE	DECORAH	IA	52101	1	12-Provider facilitates speeds faster than that reported on the map	Provider only: The Map does not correctly reflect service that I facilitate to this location	500	100	Fixed Wireless	Served (Over 100/20 available)	Wireless
643038	1845 320TH STREET	REDDING	IA	50860	1	12-Provider facilitates speeds faster than that reported on the map	Provider only: The Map does not correctly reflect service that I facilitate to this location	500	100	Fixed Wireless	Served (Over 100/20 available)	Wireless
647287	1510 320TH STREET	REDDING	IA	50860	1	12-Provider facilitates speeds faster than that reported on the map	Provider only: The Map does not correctly reflect service that I facilitate to this location	500	100	Fixed Wireless	Served (Over 100/20 available)	Wireless
647664	2661 310TH STREET	MT AYR	IA	50854	1	12-Provider facilitates speeds faster than that reported on the map	Provider only: The Map does not correctly reflect service that I facilitate to this location	500	100	Fixed Wireless	Served (Over 100/20 available)	Wireless
651851	2289 270TH AVENUE	MT AYR	IA	50854	1	12-Provider facilitates speeds faster than that reported on the map	Provider only: The Map does not correctly reflect service that I facilitate to this location	500	100	Fixed Wireless	Served (Over 100/20 available)	Wireless
653589	3114 180TH AVENUE	REDDING	IA	50860	1	12-Provider facilitates speeds faster than that reported on the map	Provider only: The Map does not correctly reflect service that I facilitate to this location	500	100	Fixed Wireless	Served (Over 100/20 available)	Wireless
659639	2352 270TH STREET	MT AYR	IA	50854	1	12-Provider facilitates speeds faster than that reported on the map	Provider only: The Map does not correctly reflect service that I facilitate to this location	500	100	Fixed Wireless	Served (Over 100/20 available)	Wireless
670582	2965 240TH AVENUE	MT AYR	IA	50854	1	12-Provider facilitates speeds faster than that reported on the map	Provider only: The Map does not correctly reflect service that I facilitate to this location	500	100	Fixed Wireless	Served (Over 100/20 available)	Wireless
671307	2536 155TH AVENUE	DECORAH	IA	52101	1	12-Provider facilitates speeds faster than that reported on the map	Provider only: The Map does not correctly reflect service that I facilitate to this location	500	100	Fixed Wireless	Served (Over 100/20 available)	Wireless
672374	2685 275TH STREET	MT AYR	IA	50854	1	12-Provider facilitates speeds faster than that reported on the map	Provider only: The Map does not correctly reflect service that I facilitate to this location	500	100	Fixed Wireless	Served (Over 100/20 available)	Wireless
692236	2301 RANCH ROAD	DECORAH	IA	52101	1	12-Provider facilitates speeds faster than that reported on the map	Provider only: The Map does not correctly reflect service that I facilitate to this location	500	100	Fixed Wireless	Served (Over 100/20 available)	Wireless
697507	2935 UNITED STATES HIGHWAY 169	REDDING	IA	50860	1	12-Provider facilitates speeds faster than that reported on the map	Provider only: The Map does not correctly reflect service that I facilitate to this location	500	100	Fixed Wireless	Served (Over 100/20 available)	Wireless
704352	1233 LAKEVIEW DRIVE	BUCKINGHAM	IA	50612	1	12-Provider facilitates speeds faster than that reported on the map	Provider only: The Map does not correctly reflect service that I facilitate to this location	500	100	Fixed Wireless	Served (Over 100/20 available)	Wireless
711145	2180 410TH AVENUE	ESTHERVILLE	IA	51334	1	12-Provider facilitates speeds faster than that reported on the map	Provider only: The Map does not correctly reflect service that I facilitate to this location	500	100	Fixed Wireless	Served (Over 100/20 available)	Wireless
711265	1719 110TH STREET	CASEY	IA	50048	1	12-Provider facilitates speeds faster than that reported on the map	Provider only: The Map does not correctly reflect service that I facilitate to this location	500	100	Fixed Wireless	Served (Over 100/20 available)	Wireless
711305	1005 SHERMAN STREET	DYSART	IA	52224	1	12-Provider facilitates speeds faster than that reported on the map	Provider only: The Map does not correctly reflect service that I facilitate to this location	500	100	Fixed Wireless	Served (Over 100/20 available)	Wireless
711324	1814 7TH AVENUE SOUTH	ESTHERVILLE	IA	51334	1	12-Provider facilitates speeds faster than that reported on the map	Provider only: The Map does not correctly reflect service that I facilitate to this location	500	100	Fixed Wireless	Served (Over 100/20 available)	Wireless
711334	1105 WILSON STREET	DYSART	IA	52224	1	12-Provider facilitates speeds faster than that reported on the map	Provider only: The Map does not correctly reflect service that I facilitate to this location	500	100	Fixed Wireless	Served (Over 100/20 available)	Wireless
711364	601 3RD STREET	ARMSTRONG	IA	50514	1	12-Provider facilitates speeds faster than that reported on the map	Provider only: The Map does not correctly reflect service that I facilitate to this location	500	100	Fixed Wireless	Served (Over 100/20 available)	Wireless
711428	203 NORTH 9TH STREET	ESTHERVILLE	IA	51334	1	12-Provider facilitates speeds faster than that reported on the map	Provider only: The Map does not correctly reflect service that I facilitate to this location	500	100	Fixed Wireless	Served (Over 100/20 available)	Wireless
711529	311 WEST STREET	DYSART	IA	52224	1	12-Provider facilitates speeds faster than that reported on the map	Provider only: The Map does not correctly reflect service that I facilitate to this location	500	100	Fixed Wireless	Served (Over 100/20 available)	Wireless
711725	609 5TH STREET	TRAER	IA	50675	1	12-Provider facilitates speeds faster than that reported on the map	Provider only: The Map does not correctly reflect service that I facilitate to this location	500	100	Fixed Wireless	Served (Over 100/20 available)	Wireless
711751	101 2ND AVENUE	ESTHERVILLE	IA	51344	1	12-Provider facilitates speeds faster than that reported on the map	Provider only: The Map does not correctly reflect service that I facilitate to this location	500	100	Fixed Wireless	Served (Over 100/20 available)	Wireless
711818	305 5TH STREET	TRAER	IA	50675	1	12-Provider facilitates speeds faster than that reported on the map	Provider only: The Map does not correctly reflect service that I facilitate to this location	500	100	Fixed Wireless	Served (Over 100/20 available)	Wireless
712133	1522 RIVERSIDE AVENUE	STUART	IA	50250	1	12-Provider facilitates speeds faster than that reported on the map	Provider only: The Map does not correctly reflect service that I facilitate to this location	500	100	Fixed Wireless	Served (Over 100/20 available)	Wireless
712330	20 NORTH 7TH STREET	ESTHERVILLE	IA	51334	1	12-Provider facilitates speeds faster than that reported on the map	Provider only: The Map does not correctly reflect service that I facilitate to this location	500	100	Fixed Wireless	Served (Over 100/20 available)	Wireless
712417	305 SOUTHWEST FOURTH STREET	GREENFIELD	IA	50849	1	12-Provider facilitates speeds faster than that reported on the map	Provider only: The Map does not correctly reflect service that I facilitate to this location	500	100	Fixed Wireless	Served (Over 100/20 available)	Wireless
712489	3711 170TH STREET	ESTHERVILLE	IA	51334	1	12-Provider facilitates speeds faster than that reported on the map	Provider only: The Map does not correctly reflect service that I facilitate to this location	500	100	Fixed Wireless	Served (Over 100/20 available)	Wireless
712578	317 MAIN STREET	DYSART	IA	50158	1	12-Provider facilitates speeds faster than that reported on the map	Provider only: The Map does not correctly reflect service that I facilitate to this location	500	100	Fixed Wireless	Served (Over 100/20 available)	Wireless
712823	207 SOUTH 3RD STREET	WALLINGFORD	IA	51365	1	12-Provider facilitates speeds faster than that reported on the map	Provider only: The Map does not correctly reflect service that I facilitate to this location	500	100	Fixed Wireless	Served (Over 100/20 available)	Wireless
712850	607 BLAINE STREET	DYSART	IA	52224	1	12-Provider facilitates speeds faster than that reported on the map	Provider only: The Map does not correctly reflect service that I facilitate to this location	500	100	Fixed Wireless	Served (Over 100/20 available)	Wireless
713069	1521 3RD AVENUE NORTH	ESTHERVILLE	IA	51334	1	12-Provider facilitates speeds faster than that reported on the map	Provider only: The Map does not correctly reflect service that I facilitate to this location	500	100	Fixed Wireless	Served (Over 100/20 available)	Wireless
713204	600 WOODLAWN AVENUE	TRAER	IA	50675	1	12-Provider facilitates speeds faster than that reported on the map	Provider only: The Map does not correctly reflect service that I facilitate to this location	500	100	Fixed Wireless	Served (Over 100/20 available)	Wireless
713454	1763 RIVERSIDE AVENUE	STUART	IA	50250	1	12-Provider facilitates speeds faster than that reported on the map	Provider only: The Map does not correctly reflect service that I facilitate to this location	500	100	Fixed Wireless	Served (Over 100/20 available)	Wireless
713944	2607 180TH STREET	STUART	IA	50250	1	12-Provider facilitates speeds faster than that reported on the map	Provider only: The Map does not correctly reflect service that I facilitate to this location	500	100	Fixed Wireless	Served (Over 100/20 available)	Wireless
714071	808 6TH AVENUE SOUTH	ESTHERVILLE	IA	51334	1	12-Provider facilitates speeds faster than that reported on the map	Provider only: The Map does not correctly reflect service that I facilitate to this location	500	100	Fixed Wireless	Served (Over 100/20 available)	Wireless
714213	306 SOUTHWEST JACKSON STREET	GREENFIELD	IA	50849	1	12-Provider facilitates speeds faster than that reported on the map	Provider only: The Map does not correctly reflect service that I facilitate to this location	500	100	Fixed Wireless	Served (Over 100/20 available)	Wireless
714260	106 NORTHEAST DODGE STREET	GREENFIELD	IA	50849	1	12-Provider facilitates speeds faster than that reported on the map	Provider only: The Map does not correctly reflect service that I facilitate to this location	500	100	Fixed Wireless	Served (Over 100/20 available)	Wireless
714470	532 2ND STREET	TRAER	IA	50675	1	12-Provider facilitates speeds faster than that reported on the map	Provider only: The Map does not correctly reflect service that I facilitate to this location	500	100	Fixed Wireless	Served (Over 100/20 available)	Wireless
714516	3941 220TH STREET	ESTHERVILLE	IA	51334	1	12-Provider facilitates speeds faster than that reported on the map	Provider only: The Map does not correctly reflect service that I facilitate to this location	500	100	Fixed Wireless	Served (Over 100/20 available)	Wireless
714717	703 STUART STREET	ADAIR	IA	50002	1	12-Provider facilitates speeds faster than that reported on the map	Provider only: The Map does not correctly reflect service that I facilitate to this location	500	100	Fixed Wireless	Served (Over 100/20 available)	Wireless
714736	807 WALNUT STREET	TRAER	IA	50675	1	12-Provider facilitates speeds faster than that reported on the map	Provider only: The Map does not correctly reflect service that I facilitate to this location	500	100	Fixed Wireless	Served (Over 100/20 available)	Wireless
715145	1666 KENT AVENUE	FONTANELLE	IA	50846	1	12-Provider facilitates speeds faster than that reported on the map	Provider only: The Map does not correctly reflect service that I facilitate to this location	500	100	Fixed Wireless	Served (Over 100/20 available)	Wireless
715546	632 WEST 6TH AVENUE NORTH	ESTHERVILLE	IA	51334	1	12-Provider facilitates speeds faster than that reported on the map	Provider only: The Map does not correctly reflect service that I facilitate to this location	500	100	Fixed Wireless	Served (Over 100/20 available)	Wireless
715645	329 MAIN STREET	DYSART	IA	50612	1	12-Provider facilitates speeds faster than that reported on the map	Provider only: The Map does not correctly reflect service that I facilitate to this location	500	100	Fixed Wireless	Served (Over 100/20 available)	Wireless
715826	201 CLARK STREET	DYSART	IA	52224	1	12-Provider facilitates speeds faster than that reported on the map	Provider only: The Map does not correctly reflect service that I facilitate to this location	500	100	Fixed Wireless	Served (Over 100/20 available)	Wireless
716466	305 NORTHEAST THIRD STREET	GREENFIELD	IA	50849	1	12-Provider facilitates speeds faster than that reported on the map	Provider only: The Map does not correctly reflect service that I facilitate to this location	500	100	Fixed Wireless	Served (Over 100/20 available)	Wireless
716739	201 STATE HIGHWAY 4 NORTH	WALLINGFORD	IA	51365	1	12-Provider facilitates speeds faster than that reported on the map	Provider only: The Map does not correctly reflect service that I facilitate to this location	500	100	Fixed Wireless	Served (Over 100/20 available)	Wireless
716872	310 STATE STREET	DYSART	IA	52224	1	12-Provider facilitates speeds faster than that reported on the map	Provider only: The Map does not correctly reflect service that I facilitate to this location	500	100	Fixed Wireless	Served (Over 100/20 available)	Wireless
717266	105 SOUTHEAST SIXTH STREET	GREENFIELD	IA	50849	1	12-Provider facilitates speeds faster than that reported on the map	Provider only: The Map does not correctly reflect service that I facilitate to this location	500	100	Fixed Wireless	Served (Over 100/20 available)	Wireless
717643	319 NORTHWEST SECOND STREET	GREENFIELD	IA	50849	1	12-Provider facilitates speeds faster than that reported on the map	Provider only: The Map does not correctly reflect service that I facilitate to this location	500	100	Fixed Wireless	Served (Over 100/20 available)	Wireless
717728	108 HILLCREST STREET	ADAIR	IA	50002	1	12-Provider facilitates speeds faster than that reported on the map	Provider only: The Map does not correctly reflect service that I facilitate to this location	500	100	Fixed Wireless	Served (Over 100/20 available)	Wireless
717966	3213 TALON AVENUE	MENLO	IA	50164	1	12-Provider facilitates speeds faster than that reported on the map	Provider only: The Map does not correctly reflect service that I facilitate to this location	500	100	Fixed Wireless	Served (Over 100/20 available)	Wireless
718766	2 SHAW DRIVE	ESTHERVILLE	IA	51334	1	12-Provider facilitates speeds faster than that reported on the map	Provider only: The Map does not correctly reflect service that I facilitate to this location	500	100	Fixed Wireless	Served (Over 100/20 available)	Wireless
718851	306 JEFFERSON STREET	DYSART	IA	56302	1	12-Provider facilitates speeds faster than that reported on the map	Provider only: The Map does not correctly reflect service that I facilitate to this location	500	100	Fixed Wireless	Served (Over 100/20 available)	Wireless
718940	116 NORTH MAIN STREET	TRAER	IA	50675	1	12-Provider facilitates speeds faster than that reported on the map	Provider only: The Map does not correctly reflect service that I facilitate to this location	500	100	Fixed Wireless	Served (Over 100/20 available)	Wireless
718988	4181 230TH STREET	WALLINGFORD	IA	51365	1	12-Provider facilitates speeds faster than that reported on the map	Provider only: The Map does not correctly reflect service that I facilitate to this location	500	100	Fixed Wireless	Served (Over 100/20 available)	Wireless
719101	321 AUDUBON STREET	ADAIR	IA	50002	1	12-Provider facilitates speeds faster than that reported on the map	Provider only: The Map does not correctly reflect service that I facilitate to this location	500	100	Fixed Wireless	Served (Over 100/20 available)	Wireless
719108	914 SOUTH MAIN STREET	TRAER	IA	50675	1	12-Provider facilitates speeds faster than that reported on the map	Provider only: The Map does not correctly reflect service that I facilitate to this location	500	100	Fixed Wireless	Served (Over 100/20 available)	Wireless
719409	204 NORTHEAST SECOND STREET	GREENFIELD	IA	50849	1	12-Provider facilitates speeds faster than that reported on the map	Provider only: The Map does not correctly reflect service that I facilitate to this location	500	100	Fixed Wireless	Served (Over 100/20 available)	Wireless
706790	811 C AVENUE	ARMSTRONG	IA	50514	1	12-Provider facilitates speeds faster than that reported on the map	Provider only: The Map does not correctly reflect service that I facilitate to this location	500	100	Fixed Wireless	Served (Over 100/20 available)	Wireless
705559	1704 CENTRAL AVENUE	ESTHERVILLE	IA	51334	1	12-Provider facilitates speeds faster than that reported on the map	Provider only: The Map does not correctly reflect service that I facilitate to this location	500	100	Fixed Wireless	Served (Over 100/20 available)	Wireless
700697	1950 410TH AVENUE	ESTHERVILLE	IA	51334	1	12-Provider facilitates speeds faster than that reported on the map	Provider only: The Map does not correctly reflect service that I facilitate to this location	500	100	Fixed Wireless	Served (Over 100/20 available)	Wireless
701119	846 VOLNEY ROAD	WAUKON	IA	52172	1	12-Provider facilitates speeds faster than that reported on the map	Provider only: The Map does not correctly reflect service that I facilitate to this location	500	100	Fixed Wireless	Served (Over 100/20 available)	Wireless
701368	209 4TH AVENUE SOUTH	ARMSTRONG	IA	50514	1	12-Provider facilitates speeds faster than that reported on the map	Provider only: The Map does not correctly reflect service that I facilitate to this location	500	100	Fixed Wireless	Served (Over 100/20 available)	Wireless
702570	303 SOUTH MAPLE STREET	POSTVILLE	IA	52162	1	12-Provider facilitates speeds faster than that reported on the map	Provider only: The Map does not correctly reflect service that I facilitate to this location	500	100	Fixed Wireless	Served (Over 100/20 available)	Wireless

702633	601 WEST 6TH AVENUE NORTH	ESTHERVILLE	IA	51334	1	12-Provider facilitates speeds faster than that reported on the map	Provider only: The Map does not correctly reflect service that I facilitate to this location	500	100	Fixed Wireless	Served (Over 100/20 available)	Wireless
702815	4085 100TH STREET	ESTHERVILLE	IA	51334	1	12-Provider facilitates speeds faster than that reported on the map	Provider only: The Map does not correctly reflect service that I facilitate to this location	500	100	Fixed Wireless	Served (Over 100/20 available)	Wireless
703746	315 NORTH 6TH STREET	ESTHERVILLE	IA	51334	1	12-Provider facilitates speeds faster than that reported on the map	Provider only: The Map does not correctly reflect service that I facilitate to this location	500	100	Fixed Wireless	Served (Over 100/20 available)	Wireless
703870	421 NORTH 17TH COURT	ESTHERVILLE	IA	51334	1	12-Provider facilitates speeds faster than that reported on the map	Provider only: The Map does not correctly reflect service that I facilitate to this location	500	100	Fixed Wireless	Served (Over 100/20 available)	Wireless
704025	14 NORTH 7TH STREET	ESTHERVILLE	IA	51334	1	12-Provider facilitates speeds faster than that reported on the map	Provider only: The Map does not correctly reflect service that I facilitate to this location	500	100	Fixed Wireless	Served (Over 100/20 available)	Wireless
704246	330 CHERRY VALLEY DRIVE	POSTVILLE	IA	52162	1	12-Provider facilitates speeds faster than that reported on the map	Provider only: The Map does not correctly reflect service that I facilitate to this location	500	100	Fixed Wireless	Served (Over 100/20 available)	Wireless
704454	12465 HIGHWAY 18	POSTVILLE	IA	52162	1	12-Provider facilitates speeds faster than that reported on the map	Provider only: The Map does not correctly reflect service that I facilitate to this location	500	100	Fixed Wireless	Served (Over 100/20 available)	Wireless
704787	239 EAST MILITARY ROAD	POSTVILLE	IA	52162	1	12-Provider facilitates speeds faster than that reported on the map	Provider only: The Map does not correctly reflect service that I facilitate to this location	500	100	Fixed Wireless	Served (Over 100/20 available)	Wireless
704926	235 OAK DRIVE	POSTVILLE	IA	52162	1	12-Provider facilitates speeds faster than that reported on the map	Provider only: The Map does not correctly reflect service that I facilitate to this location	500	100	Fixed Wireless	Served (Over 100/20 available)	Wireless
705189	703 NORTH 13TH STREET	ESTHERVILLE	IA	51334	1	12-Provider facilitates speeds faster than that reported on the map	Provider only: The Map does not correctly reflect service that I facilitate to this location	500	100	Fixed Wireless	Served (Over 100/20 available)	Wireless
707691	3141 ADDISON AVENUE	ALTA VISTA	IA	50603	1	12-Provider facilitates speeds faster than that reported on the map	Provider only: The Map does not correctly reflect service that I facilitate to this location	500	100	Fixed Wireless	Served (Over 100/20 available)	Wireless
708073	314 NORTH 15TH STREET	ESTHERVILLE	IA	51334	1	12-Provider facilitates speeds faster than that reported on the map	Provider only: The Map does not correctly reflect service that I facilitate to this location	500	100	Fixed Wireless	Served (Over 100/20 available)	Wireless
708409	513 2ND STREET	TRAER	IA	50675	1	12-Provider facilitates speeds faster than that reported on the map	Provider only: The Map does not correctly reflect service that I facilitate to this location	500	100	Fixed Wireless	Served (Over 100/20 available)	Wireless
708509	159 VOLNEY ROAD	MONONA	IA	52159	1	12-Provider facilitates speeds faster than that reported on the map	Provider only: The Map does not correctly reflect service that I facilitate to this location	500	100	Fixed Wireless	Served (Over 100/20 available)	Wireless
709655	620 1ST AVENUE SOUTH	ESTHERVILLE	IA	51334	1	12-Provider facilitates speeds faster than that reported on the map	Provider only: The Map does not correctly reflect service that I facilitate to this location	500	100	Fixed Wireless	Served (Over 100/20 available)	Wireless
709704	401 MAIN STREET	LUANA	IA	52156	1	12-Provider facilitates speeds faster than that reported on the map	Provider only: The Map does not correctly reflect service that I facilitate to this location	500	100	Fixed Wireless	Served (Over 100/20 available)	Wireless
709868	220 NORTH 18TH STREET	ESTHERVILLE	IA	51334	1	12-Provider facilitates speeds faster than that reported on the map	Provider only: The Map does not correctly reflect service that I facilitate to this location	500	100	Fixed Wireless	Served (Over 100/20 available)	Wireless
710665	405 WEST 5TH AVENUE NORTH	ESTHERVILLE	IA	51334	1	12-Provider facilitates speeds faster than that reported on the map	Provider only: The Map does not correctly reflect service that I facilitate to this location	500	100	Fixed Wireless	Served (Over 100/20 available)	Wireless
710884	519 EAST MAIN STREET	WAUKON	IA	52172	1	12-Provider facilitates speeds faster than that reported on the map	Provider only: The Map does not correctly reflect service that I facilitate to this location	500	100	Fixed Wireless	Served (Over 100/20 available)	Wireless
711278	708 3RD AVENUE NORTH	ESTHERVILLE	IA	51334	1	12-Provider facilitates speeds faster than that reported on the map	Provider only: The Map does not correctly reflect service that I facilitate to this location	500	100	Fixed Wireless	Served (Over 100/20 available)	Wireless
711903	608 WEST 1ST STREET SOUTH	ESTHERVILLE	IA	51334	1	12-Provider facilitates speeds faster than that reported on the map	Provider only: The Map does not correctly reflect service that I facilitate to this location	500	100	Fixed Wireless	Served (Over 100/20 available)	Wireless
713299	1626 430TH AVENUE	ESTHERVILLE	IA	51334	1	12-Provider facilitates speeds faster than that reported on the map	Provider only: The Map does not correctly reflect service that I facilitate to this location	500	100	Fixed Wireless	Served (Over 100/20 available)	Wireless
714229	7 ALEXANDER ROAD	ESTHERVILLE	IA	51334	1	12-Provider facilitates speeds faster than that reported on the map	Provider only: The Map does not correctly reflect service that I facilitate to this location	500	100	Fixed Wireless	Served (Over 100/20 available)	Wireless
714292	1065 403RD AVENUE	ESTHERVILLE	IA	51334	1	12-Provider facilitates speeds faster than that reported on the map	Provider only: The Map does not correctly reflect service that I facilitate to this location	500	100	Fixed Wireless	Served (Over 100/20 available)	Wireless
714811	3439 WINDFALL AVENUE	ELMA	IA	50628	1	12-Provider facilitates speeds faster than that reported on the map	Provider only: The Map does not correctly reflect service that I facilitate to this location	500	100	Fixed Wireless	Served (Over 100/20 available)	Wireless
715370	1823 STATE HIGHWAY 4	ESTHERVILLE	IA	51334	1	12-Provider facilitates speeds faster than that reported on the map	Provider only: The Map does not correctly reflect service that I facilitate to this location	500	100	Fixed Wireless	Served (Over 100/20 available)	Wireless
716187	4540 270TH STREET	GRAETTINGER	IA	51342	1	12-Provider facilitates speeds faster than that reported on the map	Provider only: The Map does not correctly reflect service that I facilitate to this location	500	100	Fixed Wireless	Served (Over 100/20 available)	Wireless
718612	702 4TH AVENUE SOUTH	ESTHERVILLE	IA	51334	1	12-Provider facilitates speeds faster than that reported on the map	Provider only: The Map does not correctly reflect service that I facilitate to this location	500	100	Fixed Wireless	Served (Over 100/20 available)	Wireless
719155	2044 NORTH 6TH STREET	ESTHERVILLE	IA	51334	1	12-Provider facilitates speeds faster than that reported on the map	Provider only: The Map does not correctly reflect service that I facilitate to this location	500	100	Fixed Wireless	Served (Over 100/20 available)	Wireless
719208	148 WEST 2ND AVENUE SOUTH	ESTHERVILLE	IA	51334	1	12-Provider facilitates speeds faster than that reported on the map	Provider only: The Map does not correctly reflect service that I facilitate to this location	500	100	Fixed Wireless	Served (Over 100/20 available)	Wireless
700484	220 NORTH 20TH STREET	ESTHERVILLE	IA	51334	1	12-Provider facilitates speeds faster than that reported on the map	Provider only: The Map does not correctly reflect service that I facilitate to this location	500	100	Fixed Wireless	Served (Over 100/20 available)	Wireless
712410	5540 140TH STREET		IA		1	12-Provider facilitates speeds faster than that reported on the map	Provider only: The Map does not correctly reflect service that I facilitate to this location	500	100	Fixed Wireless	Served (Over 100/20 available)	Wireless
710845	2302 3RD AVENUE SOUTH		IA	0	1	12-Provider facilitates speeds faster than that reported on the map	Provider only: The Map does not correctly reflect service that I facilitate to this location	500	100	Fixed Wireless	Served (Over 100/20 available)	Wireless
719873	121 STATE HIGHWAY 4 NORTH	WALLINGFORD	IA	51365	1	12-Provider facilitates speeds faster than that reported on the map	Provider only: The Map does not correctly reflect service that I facilitate to this location	500	100	Fixed Wireless	Served (Over 100/20 available)	Wireless
720027	308 7TH STREET	MENLO	IA	50164	1	12-Provider facilitates speeds faster than that reported on the map	Provider only: The Map does not correctly reflect service that I facilitate to this location	500	100	Fixed Wireless	Served (Over 100/20 available)	Wireless
720367	632 WOODLAWN AVENUE	TRAER	IA	50158	1	12-Provider facilitates speeds faster than that reported on the map	Provider only: The Map does not correctly reflect service that I facilitate to this location	500	100	Fixed Wireless	Served (Over 100/20 available)	Wireless
720888	806 3RD STREET	ADAIR	IA	50002	1	12-Provider facilitates speeds faster than that reported on the map	Provider only: The Map does not correctly reflect service that I facilitate to this location	500	100	Fixed Wireless	Served (Over 100/20 available)	Wireless
720961	612 6TH STREET	MENLO	IA	50164	1	12-Provider facilitates speeds faster than that reported on the map	Provider only: The Map does not correctly reflect service that I facilitate to this location	500	100	Fixed Wireless	Served (Over 100/20 available)	Wireless
721223	108 NORTHEAST THIRD STREET	GREENFIELD	IA	50849	1	12-Provider facilitates speeds faster than that reported on the map	Provider only: The Map does not correctly reflect service that I facilitate to this location	500	100	Fixed Wireless	Served (Over 100/20 available)	Wireless
721325	207 SYLVAN COURT	TRAER	IA	50675	1	12-Provider facilitates speeds faster than that reported on the map	Provider only: The Map does not correctly reflect service that I facilitate to this location	500	100	Fixed Wireless	Served (Over 100/20 available)	Wireless
721329	1209 CEDAR AVENUE	ADAIR	IA	50002	1	12-Provider facilitates speeds faster than that reported on the map	Provider only: The Map does not correctly reflect service that I facilitate to this location	500	100	Fixed Wireless	Served (Over 100/20 available)	Wireless
721607	406 1ST STREET	TRAER	IA	50675	1	12-Provider facilitates speeds faster than that reported on the map	Provider only: The Map does not correctly reflect service that I facilitate to this location	500	100	Fixed Wireless	Served (Over 100/20 available)	Wireless
721691	115 SOUTHWEST JACKSON STREET	GREENFIELD	IA	50849	1	12-Provider facilitates speeds faster than that reported on the map	Provider only: The Map does not correctly reflect service that I facilitate to this location	500	100	Fixed Wireless	Served (Over 100/20 available)	Wireless
721813	701 RUSSELL STREET	CASEY	IA	50048	1	12-Provider facilitates speeds faster than that reported on the map	Provider only: The Map does not correctly reflect service that I facilitate to this location	500	100	Fixed Wireless	Served (Over 100/20 available)	Wireless
721876	304 6TH STREET	ADAIR	IA	50002	1	12-Provider facilitates speeds faster than that reported on the map	Provider only: The Map does not correctly reflect service that I facilitate to this location	500	100	Fixed Wireless	Served (Over 100/20 available)	Wireless
722231	156 PUBLIC SQUARE	GREENFIELD	IA	50849	1	12-Provider facilitates speeds faster than that reported on the map	Provider only: The Map does not correctly reflect service that I facilitate to this location	500	100	Fixed Wireless	Served (Over 100/20 available)	Wireless
722720	321 VALLEY DRIVE	ESTHERVILLE	IA	51334	1	12-Provider facilitates speeds faster than that reported on the map	Provider only: The Map does not correctly reflect service that I facilitate to this location	500	100	Fixed Wireless	Served (Over 100/20 available)	Wireless
723624	902 WALNUT STREET	TRAER	IA	50675	1	12-Provider facilitates speeds faster than that reported on the map	Provider only: The Map does not correctly reflect service that I facilitate to this location	500	100	Fixed Wireless	Served (Over 100/20 available)	Wireless
724060	501 NORTHWEST SECOND STREET	GREENFIELD	IA	50849	1	12-Provider facilitates speeds faster than that reported on the map	Provider only: The Map does not correctly reflect service that I facilitate to this location	500	100	Fixed Wireless	Served (Over 100/20 available)	Wireless
724247	1543 385TH AVENUE	ESTHERVILLE	IA	51334	1	12-Provider facilitates speeds faster than that reported on the map	Provider only: The Map does not correctly reflect service that I facilitate to this location	500	100	Fixed Wireless	Served (Over 100/20 available)	Wireless
724349	106 NORTHEAST CLARK STREET	GREENFIELD	IA	50849	1	12-Provider facilitates speeds faster than that reported on the map	Provider only: The Map does not correctly reflect service that I facilitate to this location	500	100	Fixed Wireless	Served (Over 100/20 available)	Wireless
724399	302 EAST IOWA STREET	GREENFIELD	IA	50849	1	12-Provider facilitates speeds faster than that reported on the map	Provider only: The Map does not correctly reflect service that I facilitate to this location	500	100	Fixed Wireless	Served (Over 100/20 available)	Wireless
724424	1545 FONTANELLE ROAD	CASEY	IA	50048	1	12-Provider facilitates speeds faster than that reported on the map	Provider only: The Map does not correctly reflect service that I facilitate to this location	500	100	Fixed Wireless	Served (Over 100/20 available)	Wireless
724459	705 3RD AVENUE	ARMSTRONG	IA	50514	1	12-Provider facilitates speeds faster than that reported on the map	Provider only: The Map does not correctly reflect service that I facilitate to this location	500	100	Fixed Wireless	Served (Over 100/20 available)	Wireless
724506	5143 OTIS STREET	DOLLIVER	IA	50531	1	12-Provider facilitates speeds faster than that reported on the map	Provider only: The Map does not correctly reflect service that I facilitate to this location	500	100	Fixed Wireless	Served (Over 100/20 available)	Wireless
724636	544 2ND STREET	TRAER	IA	50675	1	12-Provider facilitates speeds faster than that reported on the map	Provider only: The Map does not correctly reflect service that I facilitate to this location	500	100	Fixed Wireless	Served (Over 100/20 available)	Wireless
724949	308 NORTH 12TH STREET	ESTHERVILLE	IA	51334	1	12-Provider facilitates speeds faster than that reported on the map	Provider only: The Map does not correctly reflect service that I facilitate to this location	500	100	Fixed Wireless	Served (Over 100/20 available)	Wireless
724994	1105 LOCKARD STREET	TRAER	IA	50675	1	12-Provider facilitates speeds faster than that reported on the map	Provider only: The Map does not correctly reflect service that I facilitate to this location	500	100	Fixed Wireless	Served (Over 100/20 available)	Wireless
725120	2335 410TH AVENUE	WALLINGFORD	IA	51334	1	12-Provider facilitates speeds faster than that reported on the map	Provider only: The Map does not correctly reflect service that I facilitate to this location	500	100	Fixed Wireless	Served (Over 100/20 available)	Wireless
725376	164 PUBLIC SQUARE	GREENFIELD	IA	50849	1	12-Provider facilitates speeds faster than that reported on the map	Provider only: The Map does not correctly reflect service that I facilitate to this location	500	100	Fixed Wireless	Served (Over 100/20 available)	Wireless
725858	602 NORTH 11TH STREET	ESTHERVILLE	IA	51334	1	12-Provider facilitates speeds faster than that reported on the map	Provider only: The Map does not correctly reflect service that I facilitate to this location	500	100	Fixed Wireless	Served (Over 100/20 available)	Wireless
726025	512 MAX DRIVE	STUART	IA	50250	1	12-Provider facilitates speeds faster than that reported on the map	Provider only: The Map does not correctly reflect service that I facilitate to this location	500	100	Fixed Wireless	Served (Over 100/20 available)	Wireless
726239	502 7TH STREET	ADAIR	IA	50002	1	12-Provider facilitates speeds faster than that reported on the map	Provider only: The Map does not correctly reflect service that I facilitate to this location	500	100	Fixed Wireless	Served (Over 100/20 available)	Wireless
726346	113 AUDUBON STREET	ADAIR	IA	50002	1	12-Provider facilitates speeds faster than that reported on the map	Provider only: The Map does not correctly reflect service that I facilitate to this location	500	100	Fixed Wireless	Served (Over 100/20 available)	Wireless
726917	402 WEST 5TH AVENUE NORTH	ESTHERVILLE	IA	51334	1	12-Provider facilitates speeds faster than that reported on the map	Provider only: The Map does not correctly reflect service that I facilitate to this location	500	100	Fixed Wireless	Served (Over 100/20 available)	Wireless
727101	3426 MAPLE AVENUE	CASEY	IA	50048	1	12-Provider facilitates speeds faster than that reported on the map	Provider only: The Map does not correctly reflect service that I facilitate to this location	500	100	Fixed Wireless	Served (Over 100/20 available)	Wireless
727131	1003 CLARK STREET	DYSART	IA	52224	1	12-Provider facilitates speeds faster than that reported on the map	Provider only: The Map does not correctly reflect service that I facilitate to this location	500	100	Fixed Wireless	Served (Over 100/20 available)	Wireless
727237	1605 450TH AVENUE	ESTHERVILLE	IA	51334	1	12-Provider facilitates speeds faster than that reported on the map	Provider only: The Map does not correctly reflect service that I facilitate to this location	500	100	Fixed Wireless	Served (Over 100/20 available)	Wireless
727763	100 GUTHRIE STREET	ADAIR	IA	50002	1	12-Provider facilitates speeds faster than that reported on the map	Provider only: The Map does not correctly reflect service that I facilitate to this location	500	100	Fixed Wireless	Served (Over 100/20 available)	Wireless
728054	1100 WALLACE STREET	CASEY	IA	50048	1	12-Provider facilitates speeds faster than that reported on the map	Provider only: The Map does not correctly reflect service that I facilitate to this location	500	100	Fixed Wireless	Served (Over 100/20 available)	Wireless
728107	405 5TH STREET	ADAIR	IA	50002	1	12-Provider facilitates speeds faster than that reported on the map	Provider only: The Map does not correctly reflect service that I facilitate to this location	500	100	Fixed Wireless	Served (Over 100/20 available)	Wireless
728145	633 WOODLAWN AVENUE	TRAER	IA	50675	1	12-Provider facilitates speeds faster than that reported on the map	Provider only: The Map does not correctly reflect service that I facilitate to this location	500	100	Fixed Wireless	Served (Over 100/20 available)	Wireless
728274	923 3RD AVENUE NORTH	ESTHERVILLE	IA	51334	1	12-Provider facilitates speeds faster than that reported on the map	Provider only: The Map does not correctly reflect service that I facilitate to this location	500	100	Fixed Wireless	Served (Over 100/20 available)	Wireless
728497	808 CONNELL STREET	DYSART	IA	52224	1	12-Provider facilitates speeds faster than that reported on the map	Provider only: The Map does not correctly reflect service that I facilitate to this location	500	100	Fixed Wireless	Served (Over 100/20 available)	Wireless
728590	404 6TH STREET	MENLO	IA	50164	1	12-Provider facilitates speeds faster than that reported on the map	Provider only: The Map does not correctly reflect service that I facilitate to this location	500	100	Fixed Wireless	Served (Over 100/20 available)	Wireless
728641	201 GRANT STREET	DYSART	IA	52224	1	12-Provider facilitates speeds faster than that reported on the map	Provider only: The Map does not correctly reflect service that I facilitate to this location	500	100	Fixed Wireless	Served (Over 100/20 available)	Wireless
729044	103 3RD STREET	ARMSTRONG	IA	50514	1	12-Provider facilitates speeds faster than that reported on the map	Provider only: The Map does not correctly reflect service that I facilitate to this location	500	100	Fixed Wireless	Served (Over 100/20 available)	Wireless
729602	1208 NORTH 6TH STREET	ESTHERVILLE	IA	51334	1	12-Provider facilitates speeds faster than that reported on the map	Provider only: The Map does not correctly reflect service that I facilitate to this location	500	100	Fixed Wireless	Served (Over 100/20 available)	Wireless
729668	215 LINN STREET	TRAER	IA	50675	1	12-Provider facilitates speeds faster than that reported on the map	Provider only: The Map does not correctly reflect service that I facilitate to this location	500	100	Fixed Wireless	Served (Over 100/20 available)	Wireless
729981	419 SOUTH 10TH STREET	ESTHERVILLE	IA	51334	1	12-Provider facilitates speeds faster than that reported on the map	Provider only: The Map does not correctly reflect service that I facilitate to this location	500	100	Fixed Wireless	Served (Over 100/20 available)	Wireless
730296	321 NORTH 16TH STREET	ESTHERVILLE	IA	51334	1	12-Provider facilitates speeds faster than that reported on the map	Provider only: The Map does not correctly reflect service that I facilitate to this location	500	100	Fixed Wireless	Served (Over 100/20 available)	Wireless
730336	203 NORTHEAST CLARK STREET	GREENFIELD	IA	50849	1	12-Provider facilitates speeds faster than that reported on the map	Provider only: The Map does not correctly reflect service that I facilitate to this location	500	100	Fixed Wireless	Served (Over 100/20 available)	Wireless
730804	610 WEST STREET	DYSART	IA	52224	1	12-Provider facilitates speeds faster than that reported on the map	Provider only: The Map does not correctly reflect service that I facilitate to this location	500	100	Fixed Wireless	Served (Over 100/20 available)	Wireless
730928	402 3RD STREET	ARMSTRONG	IA	50514	1	12-Provider facilitates speeds faster than that reported on the map	Provider only: The Map does not correctly reflect service that I facilitate to this location	500	100	Fixed Wireless	Served (Over 100/20 available)	Wireless
731027	23 GRANDVIEW DRIVE	ESTHERVILLE	IA	51334	1	12-Provider facilitates speeds faster than that reported on the map	Provider only: The Map does not correctly reflect service that I facilitate to this location	500	100	Fixed Wireless	Served (Over 100/20 available)	Wireless
731131	3496 KOALA AVENUE	CASEY	IA	50048	1	12-Provider facilitates speeds faster than that reported on the map	Provider only: The Map does not correctly reflect service that I facilitate to this location	500	100	Fixed Wireless	Served (Over 100/20 available)	Wireless
731183	206 NORTHEAST HAYES STREET	GREENFIELD	IA	50849	1	12-Provider facilitates speeds faster than that reported on the map	Provider only: The Map does not correctly reflect service that I facilitate to this location	500	100	Fixed Wireless	Served (Over 100/20 available)	Wireless
731223	214 NORTHWEST FIFTH STREET	GREENFIELD	IA	50849	1	12-Provider facilitates speeds faster than that reported on the map	Provider only: The Map does not correctly reflect service that I facilitate to this location	500	100	Fixed Wireless	Served (Over 100/20 available)	Wireless
731501	1508 5TH AVENUE NORTH	ESTHERVILLE	IA	51334	1	12-Provider facilitates speeds faster than that reported on the map	Provider only: The Map does not correctly reflect service that I facilitate to this location	500	100	Fixed Wireless	Served (Over 100/20 available)	Wireless
731733	1902 NORTH 6TH STREET	ESTHERVILLE	IA	51334	1	12-Provider facilitates speeds faster than that reported on the map	Provider only: The Map does not correctly reflect service that I facilitate to this location	500	100	Fixed Wireless	Served (Over 100/20 available)	Wireless
731918	727 WEST 7TH AVENUE NORTH	ESTHERVILLE	IA	51334	1	12-Provider facilitates speeds faster than that reported on the map	Provider only: The Map does not correctly reflect service that I facilitate to this location	500	100	Fixed Wireless	Served (Over 100/20 available)	Wireless
731944	827 NORTH 12TH STREET	ESTHERVILLE	IA	51334	1	12-Provider facilitates speeds faster than that reported on the map	Provider only: The Map does not correctly reflect service that I facilitate to this location	500	100	Fixed Wireless	Served (Over 100/20 available)	Wireless
732252	910 MILL STREET	TRAER	IA	50675	1	12-Provider facilitates speeds faster than that reported on the map	Provider only: The Map does not correctly reflect service that I facilitate to this location	500	100	Fixed Wireless	Served (Over 100/20 available)	Wireless
732264	21 NORTH 18TH STREET	ESTHERVILLE	IA	51334	1	12-Provider facilitates speeds faster than that reported on the map	Provider only: The Map does not correctly reflect service that I facilitate to this location	500	100	Fixed Wireless	Served (Over 100/20 available)	Wireless
732510	315 SOUTH 10TH STREET	ESTHERVILLE	IA	51334	1	12-Provider facilitates speeds faster than that reported on the map	Provider only: The Map does not correctly reflect service that I facilitate to this location	500	100	Fixed Wireless	Served (Over 100/20 available)	Wireless
732556	201 SOUTH 1ST STREET	WALLINGFORD	IA	51365	1	12-Provider facilitates speeds faster than that reported on the map	Provider only: The Map does not correctly reflect service that I facilitate to this location	500	100	Fixed Wireless	Served (Over 100/20 available)	Wireless
732779	613 BLAINE STREET	DYSART	IA	52224	1	12-Provider facilitates speeds faster than that reported on the map	Provider only: The Map does not correctly reflect service that I facilitate to this location	500	100	Fixed Wireless	Served (Over 100/20 available)	Wireless
732858	2540 120TH STREET	MENLO	IA	50164	1	12-Provider facilitates speeds faster than that reported on the map	Provider only: The Map does not correctly reflect service that I facilitate to this location	500	100	Fixed Wireless	Served (Over 100/20 available)	Wireless
733270	1620 14TH AVENUE NORTH	ESTHERVILLE	IA	51334	1	12-Provider facilitates speeds faster than that reported on the map	Provider only: The Map does not correctly reflect service that I facilitate to this location	500	100	Fixed Wireless	Served (Over 100/20 available)	Wireless
733661	2292 340TH STREET	CASEY	IA	50048	1	12-Provider facilitates speeds faster than that reported on the map	Provider only: The Map does not correctly reflect service that I facilitate to this location	500	100	Fixed Wireless	Served (Over 100/20 available)	Wireless
733888	2432 130TH STREET	MENLO	IA	50164	1	12-Provider facilitates speeds faster than that reported on the map	Provider only: The Map does not correctly reflect service that I facilitate to this location	500	100	Fixed Wireless	Served (Over 100/20 available)	Wireless
734420	2875 STATE HIGHWAY 8	TRAER	IA	50675	1	12-Provider facilitates speeds faster than that reported on the map	Provider only: The Map does not correctly reflect service that I facilitate to this location	500	100	Fixed Wireless	Served (Over 100/20 available)	Wireless
734605	2381 450TH AVENUE	WALLINGFORD	IA	51365	1	12-Provider facilitates speeds faster than that reported on the map	Provider only: The Map does not correctly reflect service that I facilitate to this location	500	100	Fixed Wireless	Served (Over 100/20 available)	Wireless
735016	604 6TH STREET	TRAER	IA	50675	1	12-Provider facilitates speeds faster than that reported on the map	Provider only: The Map does not correctly reflect service that I facilitate to this location	500	100	Fixed Wireless	Served (Over 100/20 available)	Wireless
735025	2731 200TH STREET	GREENFIELD	IA	50250	1	12-Provider facilitates speeds faster than that reported on the map	Provider only: The Map does not correctly reflect service that I facilitate to this location	500	100	Fixed Wireless	Served (Over 100/20 available)	Wireless
735148	1920 NORTH 6TH STREET	ESTHERVILLE	IA	51334	1	12-Provider facilitates speeds faster than that reported on the map	Provider only: The Map does not correctly reflect service that I facilitate to this location	500	100	Fixed Wireless	Served (Over 100/20 available)	Wireless
735752	626 1ST STREET	TRAER	IA	50675	1	12-Provider facilitates speeds faster than that reported on the map	Provider only: The Map does not correctly reflect service that I facilitate to this location	500	100	Fixed Wireless	Served (Over 100/20 available)	Wireless
736296	1070 JORDAN AVENUE	CASEY	IA	50048	1	12-Provider facilitates speeds faster than that reported on the map	Provider only: The Map does not correctly reflect service that I facilitate to this location	500	100	Fixed Wireless	Served (Over 100/20 available)	Wireless
736317	1820 NORTH 7TH STREET	ESTHERVILLE	IA	51334	1	12-Provider facilitates speeds faster than that reported on the map	Provider only: The Map does not correctly reflect service that I facilitate to this location	500	100	Fixed Wireless	Served (Over 100/20 available)	Wireless
737022	537 2ND STREET	TRAER	IA	50675	1	12-Provider facilitates speeds faster than that reported on the map	Provider only: The Map does not correctly reflect service that I facilitate to this location	500	100	Fixed Wireless	Served (Over 100/20 available)	Wireless
737124	102 RIDLEY AVENUE	WALLINGFORD	IA	51365	1	12-Provider facilitates speeds faster than that reported on the map	Provider only: The Map does not correctly reflect service that I facilitate to this location	500	100	Fixed Wireless	Served (Over 100/20 available)	Wireless
737284	701 4TH AVENUE SOUTH	ARMSTRONG	IA	50514	1	12-Provider facilitates speeds faster than that reported on the map	Provider only: The Map does not correctly reflect service that I facilitate to this location	500	100	Fixed Wireless	Served (Over 100/20 available)	Wireless
737451	406 IOWANA STREET	TRAER	IA	50675	1	12-Provider facilitates speeds faster than that reported on the map	Provider only: The Map does not correctly reflect service that I facilitate to this location	500	100	Fixed Wireless	Served (Over 100/20 available)	Wireless
737534	702 CRESTVIEW DRIVE	TRAER	IA	50675	1	12-Provider facilitates speeds faster than that reported on the map	Provider only: The Map does not correctly reflect service that I facilitate to this location	500	100	Fixed Wireless	Served (Over 100/20 available)	Wireless
738158	2420 WHITE POLE ROAD	CASEY	IA	50048	1	12-Provider facilitates speeds faster than that reported on the map	Provider only: The Map does not correctly reflect service that I facilitate to this location	500	100	Fixed Wireless	Served (Over 100/20 available)	Wireless
739075	214 7TH AVENUE NORTH	ESTHERVILLE	IA	51334	1	12-Provider facilitates speeds faster than that reported on the map	Provider only: The Map does not correctly reflect service that I facilitate to this location	500	100	Fixed Wireless	Served (Over 100/20 available)	Wireless
739169	208 SOUTH 3RD STREET	WALLINGFORD	IA	51365	1	12-Provider facilitates speeds faster than that reported on the map	Provider only: The Map does not correctly reflect service that I facilitate to this location	500	100	Fixed Wireless	Served (Over 100/20 available)	Wireless
739351	511 6TH STREET	MENLO	IA	50164	1	12-Provider facilitates speeds faster than that reported on the map	Provider only: The Map does not correctly reflect service that I facilitate to this location	500	100	Fixed Wireless	Served (Over 100/20 available)	Wireless
740270	407 4TH STREET	TRAER	IA	50675	1	12-Provider facilitates speeds faster than that reported on the map	Provider only: The Map does not correctly reflect service that I facilitate to this location	500	100	Fixed Wireless	Served (Over 100/20 available)	Wireless
740328	801 WALNUT STREET	TRAER	IA	52302	1	12-Provider facilitates speeds faster than that reported on the map	Provider only: The Map does not correctly reflect service that I facilitate to this location	500	100	Fixed Wireless	Served (Over 100/20 available)	Wireless
740373	603 NORTH 8TH STREET	ESTHERVILLE	IA	51334	1	12-Provider facilitates speeds faster than that reported on the map	Provider only: The Map does not correctly reflect service that I facilitate to this location	500	100	Fixed Wireless	Served (Over 100/20 available)	Wireless
740418	1088 ELK AVENUE	ADAIR	IA	50002	1	12-Provider facilitates speeds faster than that reported on the map	Provider only: The Map does not correctly reflect service that I facilitate to this location	500	100	Fixed Wireless	Served (Over 100/20 available)	Wireless
740594	2260 IOWA STATE HIGHWAY 25	GREENFIELD	IA	50849	1	12-Provider facilitates speeds faster than that reported on the map	Provider only: The Map does not correctly reflect service that I facilitate to this location	500	100	Fixed Wireless	Served (Over 100/20 available)	Wireless
740692	2607 490TH AVENUE	GRAETTINGER	IA	51342	1	12-Provider facilitates speeds faster than that reported on the map	Provider only: The Map does not correctly reflect service that I facilitate to this location	500	100	Fixed Wireless	Served (Over 100/20 available)	Wireless
740896	201 NORTHEAST FLINT STREET	GREENFIELD	IA	50849	1	12-Provider facilitates speeds faster than that reported on the map	Provider only: The Map does not correctly reflect service that I facilitate to this location	500	100	Fixed Wireless	Served (Over 100/20 available)	Wireless

740962	501 NORTHEAST GRANT STREET	GREENFIELD	IA	50849	1	12-Provider facilitates speeds faster than that reported on the map	Provider only: The Map does not correctly reflect service that I facilitate to this location	500	100	Fixed Wireless	Served (Over 100/20 available)	Wireless
741103	807 PARK STREET	DYSART	IA	52224	1	12-Provider facilitates speeds faster than that reported on the map	Provider only: The Map does not correctly reflect service that I facilitate to this location	500	100	Fixed Wireless	Served (Over 100/20 available)	Wireless
741148	723 SOUTHWEST 4TH STREET	STUART	IA	50250	1	12-Provider facilitates speeds faster than that reported on the map	Provider only: The Map does not correctly reflect service that I facilitate to this location	500	100	Fixed Wireless	Served (Over 100/20 available)	Wireless
741274	309 SOUTHWEST FIFTH STREET	GREENFIELD	IA	50849	1	12-Provider facilitates speeds faster than that reported on the map	Provider only: The Map does not correctly reflect service that I facilitate to this location	500	100	Fixed Wireless	Served (Over 100/20 available)	Wireless
741284	2604 305TH TRAIL	CASEY	IA	50048	1	12-Provider facilitates speeds faster than that reported on the map	Provider only: The Map does not correctly reflect service that I facilitate to this location	500	100	Fixed Wireless	Served (Over 100/20 available)	Wireless
741816	1009 2ND AVENUE SOUTH	ESTHERVILLE	IA	51334	1	12-Provider facilitates speeds faster than that reported on the map	Provider only: The Map does not correctly reflect service that I facilitate to this location	500	100	Fixed Wireless	Served (Over 100/20 available)	Wireless
741990	1675 180TH STREET	FONTANELLE	IA	50846	1	12-Provider facilitates speeds faster than that reported on the map	Provider only: The Map does not correctly reflect service that I facilitate to this location	500	100	Fixed Wireless	Served (Over 100/20 available)	Wireless
742189	1787 210TH STREET	FONTANELLE	IA	50846	1	12-Provider facilitates speeds faster than that reported on the map	Provider only: The Map does not correctly reflect service that I facilitate to this location	500	100	Fixed Wireless	Served (Over 100/20 available)	Wireless
742724	1848 X AVENUE	DYSART	IA	52224	1	12-Provider facilitates speeds faster than that reported on the map	Provider only: The Map does not correctly reflect service that I facilitate to this location	500	100	Fixed Wireless	Served (Over 100/20 available)	Wireless
742797	202 NORTHWEST FIFTH STREET	GREENFIELD	IA	50849	1	12-Provider facilitates speeds faster than that reported on the map	Provider only: The Map does not correctly reflect service that I facilitate to this location	500	100	Fixed Wireless	Served (Over 100/20 available)	Wireless
742956	309 SOUTHWEST JACKSON STREET	GREENFIELD	IA	50849	1	12-Provider facilitates speeds faster than that reported on the map	Provider only: The Map does not correctly reflect service that I facilitate to this location	500	100	Fixed Wireless	Served (Over 100/20 available)	Wireless
743062	307 ADAIR STREET	ADAIR	IA	50002	1	12-Provider facilitates speeds faster than that reported on the map	Provider only: The Map does not correctly reflect service that I facilitate to this location	500	100	Fixed Wireless	Served (Over 100/20 available)	Wireless
743276	707 5TH STREET	TRAER	IA	50675	1	12-Provider facilitates speeds faster than that reported on the map	Provider only: The Map does not correctly reflect service that I facilitate to this location	500	100	Fixed Wireless	Served (Over 100/20 available)	Wireless
743523	708 SHERMAN STREET	DYSART	IA	52224	1	12-Provider facilitates speeds faster than that reported on the map	Provider only: The Map does not correctly reflect service that I facilitate to this location	500	100	Fixed Wireless	Served (Over 100/20 available)	Wireless
743626	405 EAST STREET	DYSART	IA	52224	1	12-Provider facilitates speeds faster than that reported on the map	Provider only: The Map does not correctly reflect service that I facilitate to this location	500	100	Fixed Wireless	Served (Over 100/20 available)	Wireless
743749	108 SOUTH 7TH STREET	ESTHERVILLE	IA	51334	1	12-Provider facilitates speeds faster than that reported on the map	Provider only: The Map does not correctly reflect service that I facilitate to this location	500	100	Fixed Wireless	Served (Over 100/20 available)	Wireless
743843	1727 1ST AVENUE NORTH	ESTHERVILLE	IA	51334	1	12-Provider facilitates speeds faster than that reported on the map	Provider only: The Map does not correctly reflect service that I facilitate to this location	500	100	Fixed Wireless	Served (Over 100/20 available)	Wireless
743992	324 SOUTH ADAIR STREET	STUART	IA	50250	1	12-Provider facilitates speeds faster than that reported on the map	Provider only: The Map does not correctly reflect service that I facilitate to this location	500	100	Fixed Wireless	Served (Over 100/20 available)	Wireless
744238	309 NORTHWEST HAYES STREET	GREENFIELD	IA	50849	1	12-Provider facilitates speeds faster than that reported on the map	Provider only: The Map does not correctly reflect service that I facilitate to this location	500	100	Fixed Wireless	Served (Over 100/20 available)	Wireless
744321	1609 CENTRAL AVENUE	ESTHERVILLE	IA	51334	1	12-Provider facilitates speeds faster than that reported on the map	Provider only: The Map does not correctly reflect service that I facilitate to this location	500	100	Fixed Wireless	Served (Over 100/20 available)	Wireless
744678	615 NORTH 13TH STREET	ESTHERVILLE	IA	51334	1	12-Provider facilitates speeds faster than that reported on the map	Provider only: The Map does not correctly reflect service that I facilitate to this location	500	100	Fixed Wireless	Served (Over 100/20 available)	Wireless
744984	1204 WILSON STREET	DYSART	IA	52224	1	12-Provider facilitates speeds faster than that reported on the map	Provider only: The Map does not correctly reflect service that I facilitate to this location	500	100	Fixed Wireless	Served (Over 100/20 available)	Wireless
745251	411 NORTHEAST ELM STREET	GREENFIELD	IA	50849	1	12-Provider facilitates speeds faster than that reported on the map	Provider only: The Map does not correctly reflect service that I facilitate to this location	500	100	Fixed Wireless	Served (Over 100/20 available)	Wireless
745314	2807 STATE HIGHWAY 8	TRAER	IA	50675	1	12-Provider facilitates speeds faster than that reported on the map	Provider only: The Map does not correctly reflect service that I facilitate to this location	500	100	Fixed Wireless	Served (Over 100/20 available)	Wireless
745360	403 WEST IOWA STREET	GREENFIELD	IA	50849	1	12-Provider facilitates speeds faster than that reported on the map	Provider only: The Map does not correctly reflect service that I facilitate to this location	500	100	Fixed Wireless	Served (Over 100/20 available)	Wireless
745497	529 CODY DRIVE	STUART	IA	50250	1	12-Provider facilitates speeds faster than that reported on the map	Provider only: The Map does not correctly reflect service that I facilitate to this location	500	100	Fixed Wireless	Served (Over 100/20 available)	Wireless
746206	716 NORTHEAST SIXTH STREET	GREENFIELD	IA	50849	1	12-Provider facilitates speeds faster than that reported on the map	Provider only: The Map does not correctly reflect service that I facilitate to this location	500	100	Fixed Wireless	Served (Over 100/20 available)	Wireless
746424	407 3RD STREET	TRAER	IA	50675	1	12-Provider facilitates speeds faster than that reported on the map	Provider only: The Map does not correctly reflect service that I facilitate to this location	500	100	Fixed Wireless	Served (Over 100/20 available)	Wireless
746706	206 STUART STREET	ADAIR	IA	50002	1	12-Provider facilitates speeds faster than that reported on the map	Provider only: The Map does not correctly reflect service that I facilitate to this location	500	100	Fixed Wireless	Served (Over 100/20 available)	Wireless
747336	104 SOUTHEAST 15TH COURT	STUART	IA	50250	1	12-Provider facilitates speeds faster than that reported on the map	Provider only: The Map does not correctly reflect service that I facilitate to this location	500	100	Fixed Wireless	Served (Over 100/20 available)	Wireless
747374	1720 1ST AVENUE SOUTH	ESTHERVILLE	IA	51334	1	12-Provider facilitates speeds faster than that reported on the map	Provider only: The Map does not correctly reflect service that I facilitate to this location	500	100	Fixed Wireless	Served (Over 100/20 available)	Wireless
747530	902 BLAINE STREET	DYSART	IA	52224	1	12-Provider facilitates speeds faster than that reported on the map	Provider only: The Map does not correctly reflect service that I facilitate to this location	500	100	Fixed Wireless	Served (Over 100/20 available)	Wireless
747539	300 ADAIR STREET	ADAIR	IA	50002	1	12-Provider facilitates speeds faster than that reported on the map	Provider only: The Map does not correctly reflect service that I facilitate to this location	500	100	Fixed Wireless	Served (Over 100/20 available)	Wireless
747584	4706 STATE HIGHWAY 9	ESTHERVILLE	IA	51334	1	12-Provider facilitates speeds faster than that reported on the map	Provider only: The Map does not correctly reflect service that I facilitate to this location	500	100	Fixed Wireless	Served (Over 100/20 available)	Wireless
747662	3630 STATE HIGHWAY 9	ESTHERVILLE	IA	51334	1	12-Provider facilitates speeds faster than that reported on the map	Provider only: The Map does not correctly reflect service that I facilitate to this location	500	100	Fixed Wireless	Served (Over 100/20 available)	Wireless
747703	550 2ND STREET	TRAER	IA	50675	1	12-Provider facilitates speeds faster than that reported on the map	Provider only: The Map does not correctly reflect service that I facilitate to this location	500	100	Fixed Wireless	Served (Over 100/20 available)	Wireless
747705	403 6TH STREET	TRAER	IA	50675	1	12-Provider facilitates speeds faster than that reported on the map	Provider only: The Map does not correctly reflect service that I facilitate to this location	500	100	Fixed Wireless	Served (Over 100/20 available)	Wireless
748198	1617 NORTH 6TH STREET	ESTHERVILLE	IA	51334	1	12-Provider facilitates speeds faster than that reported on the map	Provider only: The Map does not correctly reflect service that I facilitate to this location	500	100	Fixed Wireless	Served (Over 100/20 available)	Wireless
748510	5538 190TH STREET	ARMSTRONG	IA	50514	1	12-Provider facilitates speeds faster than that reported on the map	Provider only: The Map does not correctly reflect service that I facilitate to this location	500	100	Fixed Wireless	Served (Over 100/20 available)	Wireless
748574	110 HILLCREST STREET	ADAIR	IA	50002	1	12-Provider facilitates speeds faster than that reported on the map	Provider only: The Map does not correctly reflect service that I facilitate to this location	500	100	Fixed Wireless	Served (Over 100/20 available)	Wireless
748698	305 GREEN STREET	TRAER	IA	50675	1	12-Provider facilitates speeds faster than that reported on the map	Provider only: The Map does not correctly reflect service that I facilitate to this location	500	100	Fixed Wireless	Served (Over 100/20 available)	Wireless
749225	610 6TH STREET	MENLO	IA	50164	1	12-Provider facilitates speeds faster than that reported on the map	Provider only: The Map does not correctly reflect service that I facilitate to this location	500	100	Fixed Wireless	Served (Over 100/20 available)	Wireless
749253	504 MAX DRIVE	STUART	IA	50250	1	12-Provider facilitates speeds faster than that reported on the map	Provider only: The Map does not correctly reflect service that I facilitate to this location	500	100	Fixed Wireless	Served (Over 100/20 available)	Wireless
749463	207 EAST IOWA STREET	GREENFIELD	IA	50849	1	12-Provider facilitates speeds faster than that reported on the map	Provider only: The Map does not correctly reflect service that I facilitate to this location	500	100	Fixed Wireless	Served (Over 100/20 available)	Wireless
749678	201 SOUTHEAST SIXTH STREET	GREENFIELD	IA	50849	1	12-Provider facilitates speeds faster than that reported on the map	Provider only: The Map does not correctly reflect service that I facilitate to this location	500	100	Fixed Wireless	Served (Over 100/20 available)	Wireless
749829	326 NORTH 19TH STREET	ESTHERVILLE	IA	51334	1	12-Provider facilitates speeds faster than that reported on the map	Provider only: The Map does not correctly reflect service that I facilitate to this location	500	100	Fixed Wireless	Served (Over 100/20 available)	Wireless
749873	608 18TH AVENUE NORTH	ESTHERVILLE	IA	51334	1	12-Provider facilitates speeds faster than that reported on the map	Provider only: The Map does not correctly reflect service that I facilitate to this location	500	100	Fixed Wireless	Served (Over 100/20 available)	Wireless
749906	406 COLUMBIAN BOULEVARD	ARMSTRONG	IA	50514	1	12-Provider facilitates speeds faster than that reported on the map	Provider only: The Map does not correctly reflect service that I facilitate to this location	500	100	Fixed Wireless	Served (Over 100/20 available)	Wireless
750250	1639 MAPLECREST DRIVE	ESTHERVILLE	IA	51334	1	12-Provider facilitates speeds faster than that reported on the map	Provider only: The Map does not correctly reflect service that I facilitate to this location	500	100	Fixed Wireless	Served (Over 100/20 available)	Wireless
750472	2382 RIDGE ROAD	TRAER	IA	50675	1	12-Provider facilitates speeds faster than that reported on the map	Provider only: The Map does not correctly reflect service that I facilitate to this location	500	100	Fixed Wireless	Served (Over 100/20 available)	Wireless
752468	806 SOUTH MAIN STREET	TRAER	IA	52330	1	12-Provider facilitates speeds faster than that reported on the map	Provider only: The Map does not correctly reflect service that I facilitate to this location	500	100	Fixed Wireless	Served (Over 100/20 available)	Wireless
753292	221 NORTH 12TH STREET	ESTHERVILLE	IA	51334	1	12-Provider facilitates speeds faster than that reported on the map	Provider only: The Map does not correctly reflect service that I facilitate to this location	500	100	Fixed Wireless	Served (Over 100/20 available)	Wireless
753503	811 SOUTHWEST 2ND STREET	STUART	IA	50250	1	12-Provider facilitates speeds faster than that reported on the map	Provider only: The Map does not correctly reflect service that I facilitate to this location	500	100	Fixed Wireless	Served (Over 100/20 available)	Wireless
753797	544 SOUTH 10TH STREET	ESTHERVILLE	IA	51334	1	12-Provider facilitates speeds faster than that reported on the map	Provider only: The Map does not correctly reflect service that I facilitate to this location	500	100	Fixed Wireless	Served (Over 100/20 available)	Wireless
754360	502 NORTH 5TH STREET	ESTHERVILLE	IA	51334	1	12-Provider facilitates speeds faster than that reported on the map	Provider only: The Map does not correctly reflect service that I facilitate to this location	500	100	Fixed Wireless	Served (Over 100/20 available)	Wireless
755513	1314 NORTH 14TH STREET	ESTHERVILLE	IA	51334	1	12-Provider facilitates speeds faster than that reported on the map	Provider only: The Map does not correctly reflect service that I facilitate to this location	500	100	Fixed Wireless	Served (Over 100/20 available)	Wireless
755526	303 NORTHWEST GRANT STREET	GREENFIELD	IA	50849	1	12-Provider facilitates speeds faster than that reported on the map	Provider only: The Map does not correctly reflect service that I facilitate to this location	500	100	Fixed Wireless	Served (Over 100/20 available)	Wireless
755604	1695 QQ AVENUE	TRAER	IA	50675	1	12-Provider facilitates speeds faster than that reported on the map	Provider only: The Map does not correctly reflect service that I facilitate to this location	500	100	Fixed Wireless	Served (Over 100/20 available)	Wireless
755686	902 NORTH 14TH STREET	ESTHERVILLE	IA	51334	1	12-Provider facilitates speeds faster than that reported on the map	Provider only: The Map does not correctly reflect service that I facilitate to this location	500	100	Fixed Wireless	Served (Over 100/20 available)	Wireless
755785	406 WILSON STREET	DYSART	IA	52224	1	12-Provider facilitates speeds faster than that reported on the map	Provider only: The Map does not correctly reflect service that I facilitate to this location	500	100	Fixed Wireless	Served (Over 100/20 available)	Wireless
755857	5230 STATE HIGHWAY 9	ARMSTRONG	IA	50531	1	12-Provider facilitates speeds faster than that reported on the map	Provider only: The Map does not correctly reflect service that I facilitate to this location	500	100	Fixed Wireless	Served (Over 100/20 available)	Wireless
755989	610 NORTH 7TH STREET	ESTHERVILLE	IA	51334	1	12-Provider facilitates speeds faster than that reported on the map	Provider only: The Map does not correctly reflect service that I facilitate to this location	500	100	Fixed Wireless	Served (Over 100/20 available)	Wireless
756654	307 WEST IOWA STREET	GREENFIELD	IA	50849	1	12-Provider facilitates speeds faster than that reported on the map	Provider only: The Map does not correctly reflect service that I facilitate to this location	500	100	Fixed Wireless	Served (Over 100/20 available)	Wireless
756882	307 LINCOLN STREET	DYSART	IA	52224	1	12-Provider facilitates speeds faster than that reported on the map	Provider only: The Map does not correctly reflect service that I facilitate to this location	500	100	Fixed Wireless	Served (Over 100/20 available)	Wireless
757247	1550 CEDAR AVENUE	ADAIR	IA	50002	1	12-Provider facilitates speeds faster than that reported on the map	Provider only: The Map does not correctly reflect service that I facilitate to this location	500	100	Fixed Wireless	Served (Over 100/20 available)	Wireless
757332	405 NORTHEAST DODGE STREET	GREENFIELD	IA	50849	1	12-Provider facilitates speeds faster than that reported on the map	Provider only: The Map does not correctly reflect service that I facilitate to this location	500	100	Fixed Wireless	Served (Over 100/20 available)	Wireless
757677	5160 OTIS STREET	DOLLIVER	IA	50531	1	12-Provider facilitates speeds faster than that reported on the map	Provider only: The Map does not correctly reflect service that I facilitate to this location	500	100	Fixed Wireless	Served (Over 100/20 available)	Wireless
757732	636 ELM STREET	TRAER	IA	50675	1	12-Provider facilitates speeds faster than that reported on the map	Provider only: The Map does not correctly reflect service that I facilitate to this location	500	100	Fixed Wireless	Served (Over 100/20 available)	Wireless
757977	602 NORTH 9TH STREET	ESTHERVILLE	IA	51334	1	12-Provider facilitates speeds faster than that reported on the map	Provider only: The Map does not correctly reflect service that I facilitate to this location	500	100	Fixed Wireless	Served (Over 100/20 available)	Wireless
757997	504 9TH STREET	ARMSTRONG	IA	50514	1	12-Provider facilitates speeds faster than that reported on the map	Provider only: The Map does not correctly reflect service that I facilitate to this location	500	100	Fixed Wireless	Served (Over 100/20 available)	Wireless
758261	209 NORTHEAST HAYES STREET	GREENFIELD	IA	50849	1	12-Provider facilitates speeds faster than that reported on the map	Provider only: The Map does not correctly reflect service that I facilitate to this location	500	100	Fixed Wireless	Served (Over 100/20 available)	Wireless
758596	703 WEST 7TH AVENUE NORTH	ESTHERVILLE	IA	51334	1	12-Provider facilitates speeds faster than that reported on the map	Provider only: The Map does not correctly reflect service that I facilitate to this location	500	100	Fixed Wireless	Served (Over 100/20 available)	Wireless
758721	801 1ST AVENUE	ARMSTRONG	IA	50514	1	12-Provider facilitates speeds faster than that reported on the map	Provider only: The Map does not correctly reflect service that I facilitate to this location	500	100	Fixed Wireless	Served (Over 100/20 available)	Wireless
758972	3182 ROSE AVENUE	MENLO	IA	50164	1	12-Provider facilitates speeds faster than that reported on the map	Provider only: The Map does not correctly reflect service that I facilitate to this location	500	100	Fixed Wireless	Served (Over 100/20 available)	Wireless
758978	203 EAST LOGAN STREET	CASEY	IA	50048	1	12-Provider facilitates speeds faster than that reported on the map	Provider only: The Map does not correctly reflect service that I facilitate to this location	500	100	Fixed Wireless	Served (Over 100/20 available)	Wireless
759723	401 CLARK STREET	DYSART	IA	52224	1	12-Provider facilitates speeds faster than that reported on the map	Provider only: The Map does not correctly reflect service that I facilitate to this location	500	100	Fixed Wireless	Served (Over 100/20 available)	Wireless
759968	708 SOUTH 14TH STREET	ESTHERVILLE	IA	51334	1	12-Provider facilitates speeds faster than that reported on the map	Provider only: The Map does not correctly reflect service that I facilitate to this location	500	100	Fixed Wireless	Served (Over 100/20 available)	Wireless
760599	35 GRANDVIEW DRIVE	ESTHERVILLE	IA	51334	1	12-Provider facilitates speeds faster than that reported on the map	Provider only: The Map does not correctly reflect service that I facilitate to this location	500	100	Fixed Wireless	Served (Over 100/20 available)	Wireless
760636	503 3RD AVENUE	ARMSTRONG	IA	50514	1	12-Provider facilitates speeds faster than that reported on the map	Provider only: The Map does not correctly reflect service that I facilitate to this location	500	100	Fixed Wireless	Served (Over 100/20 available)	Wireless
760833	706 SOUTH 12TH STREET	ESTHERVILLE	IA	51334	1	12-Provider facilitates speeds faster than that reported on the map	Provider only: The Map does not correctly reflect service that I facilitate to this location	500	100	Fixed Wireless	Served (Over 100/20 available)	Wireless
761113	321 NORTH 17TH PLACE	ESTHERVILLE	IA	51334	1	12-Provider facilitates speeds faster than that reported on the map	Provider only: The Map does not correctly reflect service that I facilitate to this location	500	100	Fixed Wireless	Served (Over 100/20 available)	Wireless
761269	4011 200TH STREET	ESTHERVILLE	IA	51334	1	12-Provider facilitates speeds faster than that reported on the map	Provider only: The Map does not correctly reflect service that I facilitate to this location	500	100	Fixed Wireless	Served (Over 100/20 available)	Wireless
761386	503 7TH STREET	ADAIR	IA	50002	1	12-Provider facilitates speeds faster than that reported on the map	Provider only: The Map does not correctly reflect service that I facilitate to this location	500	100	Fixed Wireless	Served (Over 100/20 available)	Wireless
761416	2175 IOWA STATE HIGHWAY 92	GREENFIELD	IA	50849	1	12-Provider facilitates speeds faster than that reported on the map	Provider only: The Map does not correctly reflect service that I facilitate to this location	500	100	Fixed Wireless	Served (Over 100/20 available)	Wireless
761800	201 SOUTHWEST JACKSON STREET	GREENFIELD	IA	50849	1	12-Provider facilitates speeds faster than that reported on the map	Provider only: The Map does not correctly reflect service that I facilitate to this location	500	100	Fixed Wireless	Served (Over 100/20 available)	Wireless
761823	409 EAST STREET	DYSART	IA	52224	1	12-Provider facilitates speeds faster than that reported on the map	Provider only: The Map does not correctly reflect service that I facilitate to this location	500	100	Fixed Wireless	Served (Over 100/20 available)	Wireless
761901	1810 320TH STREET	CASEY	IA	50048	1	12-Provider facilitates speeds faster than that reported on the map	Provider only: The Map does not correctly reflect service that I facilitate to this location	500	100	Fixed Wireless	Served (Over 100/20 available)	Wireless
762018	204 COLUMBIAN BOULEVARD	ARMSTRONG	IA	50514	1	12-Provider facilitates speeds faster than that reported on the map	Provider only: The Map does not correctly reflect service that I facilitate to this location	500	100	Fixed Wireless	Served (Over 100/20 available)	Wireless
762035	107 NORTHEAST SECOND STREET	GREENFIELD	IA	50849	1	12-Provider facilitates speeds faster than that reported on the map	Provider only: The Map does not correctly reflect service that I facilitate to this location	500	100	Fixed Wireless	Served (Over 100/20 available)	Wireless
762289	1212 ESTELLE STREET	DYSART	IA	52224	1	12-Provider facilitates speeds faster than that reported on the map	Provider only: The Map does not correctly reflect service that I facilitate to this location	500	100	Fixed Wireless	Served (Over 100/20 available)	Wireless
763315	1331 400TH AVENUE	ESTHERVILLE	IA	51334	1	12-Provider facilitates speeds faster than that reported on the map	Provider only: The Map does not correctly reflect service that I facilitate to this location	500	100	Fixed Wireless	Served (Over 100/20 available)	Wireless
763447	409 STATE STREET	DYSART	IA	52224	1	12-Provider facilitates speeds faster than that reported on the map	Provider only: The Map does not correctly reflect service that I facilitate to this location	500	100	Fixed Wireless	Served (Over 100/20 available)	Wireless
763633	209 MILL STREET	TRAER	IA	50675	1	12-Provider facilitates speeds faster than that reported on the map	Provider only: The Map does not correctly reflect service that I facilitate to this location	500	100	Fixed Wireless	Served (Over 100/20 available)	Wireless
763834	513 3RD STREET	TRAER	IA	50675	1	12-Provider facilitates speeds faster than that reported on the map	Provider only: The Map does not correctly reflect service that I facilitate to this location	500	100	Fixed Wireless	Served (Over 100/20 available)	Wireless
764869	112 NORTH CHERRY STREET	TRAER	IA	50675	1	12-Provider facilitates speeds faster than that reported on the map	Provider only: The Map does not correctly reflect service that I facilitate to this location	500	100	Fixed Wireless	Served (Over 100/20 available)	Wireless
765098	407 5TH STREET	TRAER	IA	50675	1	12-Provider facilitates speeds faster than that reported on the map	Provider only: The Map does not correctly reflect service that I facilitate to this location	500	100	Fixed Wireless	Served (Over 100/20 available)	Wireless
765282	2649 170TH STREET	TRAER	IA	50675	1	12-Provider facilitates speeds faster than that reported on the map	Provider only: The Map does not correctly reflect service that I facilitate to this location	500	100	Fixed Wireless	Served (Over 100/20 available)	Wireless
765549	115 NORTH 3RD STREET	WALLINGFORD	IA	51365	1	12-Provider facilitates speeds faster than that reported on the map	Provider only: The Map does not correctly reflect service that I facilitate to this location	500	100	Fixed Wireless	Served (Over 100/20 available)	Wireless
766031	120 NORTH 13TH STREET	ESTHERVILLE	IA	51334	1	12-Provider facilitates speeds faster than that reported on the map	Provider only: The Map does not correctly reflect service that I facilitate to this location	500	100	Fixed Wireless	Served (Over 100/20 available)	Wireless
766079	203 NORTH 8TH STREET	ESTHERVILLE	IA	51334	1	12-Provider facilitates speeds faster than that reported on the map	Provider only: The Map does not correctly reflect service that I facilitate to this location	500	100	Fixed Wireless	Served (Over 100/20 available)	Wireless
766799	402 STATE STREET	DYSART	IA	52224	1	12-Provider facilitates speeds faster than that reported on the map	Provider only: The Map does not correctly reflect service that I facilitate to this location	500	100	Fixed Wireless	Served (Over 100/20 available)	Wireless
766959	3340 GRANT AVENUE	ADAIR	IA	50002	1	12-Provider facilitates speeds faster than that reported on the map	Provider only: The Map does not correctly reflect service that I facilitate to this location	500	100	Fixed Wireless	Served (Over 100/20 available)	Wireless
766996	708 PARK ROW	TRAER	IA	50675	1	12-Provider facilitates speeds faster than that reported on the map	Provider only: The Map does not correctly reflect service that I facilitate to this location	500	100	Fixed Wireless	Served (Over 100/20 available)	Wireless
767847	806 MILL STREET	TRAER	IA	50675	1	12-Provider facilitates speeds faster than that reported on the map	Provider only: The Map does not correctly reflect service that I facilitate to this location	500	100	Fixed Wireless	Served (Over 100/20 available)	Wireless
767936	116 NORTH CHERRY STREET	TRAER	IA	50675	1	12-Provider facilitates speeds faster than that reported on the map	Provider only: The Map does not correctly reflect service that I facilitate to this location	500	100	Fixed Wireless	Served (Over 100/20 available)	Wireless
768986	550 6TH STREET	ARMSTRONG	IA	50514	1	12-Provider facilitates speeds faster than that reported on the map	Provider only: The Map does not correctly reflect service that I facilitate to this location	500	100	Fixed Wireless	Served (Over 100/20 available)	Wireless
769138	2038 NORTH 6TH STREET	ESTHERVILLE	IA	51334	1	12-Provider facilitates speeds faster than that reported on the map	Provider only: The Map does not correctly reflect service that I facilitate to this location	500	100	Fixed Wireless	Served (Over 100/20 available)	Wireless
769923	706 3RD AVENUE	ARMSTRONG	IA	50514	1	12-Provider facilitates speeds faster than that reported on the map	Provider only: The Map does not correctly reflect service that I facilitate to this location	500	100	Fixed Wireless	Served (Over 100/20 available)	Wireless
770176	4125 145TH STREET	ESTHERVILLE	IA	51334	1	12-Provider facilitates speeds faster than that reported on the map	Provider only: The Map does not correctly reflect service that I facilitate to this location	500	100	Fixed Wireless	Served (Over 100/20 available)	Wireless
770467	1203 NORTH 14TH STREET	ESTHERVILLE	IA	51334	1	12-Provider facilitates speeds faster than that reported on the map	Provider only: The Map does not correctly reflect service that I facilitate to this location	500	100	Fixed Wireless	Served (Over 100/20 available)	Wireless
770634	3003 MURRAY ROAD	ESTHERVILLE	IA	51334	1	12-Provider facilitates speeds faster than that reported on the map	Provider only: The Map does not correctly reflect service that I facilitate to this location	500	100	Fixed Wireless	Served (Over 100/20 available)	Wireless
770960	3950 125TH STREET	ESTHERVILLE	IA	51334	1	12-Provider facilitates speeds faster than that reported on the map	Provider only: The Map does not correctly reflect service that I facilitate to this location	500	100	Fixed Wireless	Served (Over 100/20 available)	Wireless
771177	901 ESTELLE STREET	DYSART	IA	52224	1	12-Provider facilitates speeds faster than that reported on the map	Provider only: The Map does not correctly reflect service that I facilitate to this location	500	100	Fixed Wireless	Served (Over 100/20 available)	Wireless
771456	716 TALLMAN STREET	ADAIR	IA	50002	1	12-Provider facilitates speeds faster than that reported on the map	Provider only: The Map does not correctly reflect service that I facilitate to this location	500	100	Fixed Wireless	Served (Over 100/20 available)	Wireless
771553	1327 NORTH 15TH STREET	ESTHERVILLE	IA	51334	1	12-Provider facilitates speeds faster than that reported on the map	Provider only: The Map does not correctly reflect service that I facilitate to this location	500	100	Fixed Wireless	Served (Over 100/20 available)	Wireless
772541	807 6TH STREET	TRAER	IA	50675	1	12-Provider facilitates speeds faster than that reported on the map	Provider only: The Map does not correctly reflect service that I facilitate to this location	500	100	Fixed Wireless	Served (Over 100/20 available)	Wireless
772634	607 2ND STREET	MENLO	IA	50164	1	12-Provider facilitates speeds faster than that reported on the map	Provider only: The Map does not correctly reflect service that I facilitate to this location	500	100	Fixed Wireless	Served (Over 100/20 available)	Wireless
772722	1293 130TH STREET	ADAIR	IA	50002	1	12-Provider facilitates speeds faster than that reported on the map	Provider only: The Map does not correctly reflect service that I facilitate to this location	500	100	Fixed Wireless	Served (Over 100/20 available)	Wireless
772873	1 GRANDVIEW DRIVE	ESTHERVILLE	IA	51334	1	12-Provider facilitates speeds faster than that reported on the map	Provider only: The Map does not correctly reflect service that I facilitate to this location	500	100	Fixed Wireless	Served (Over 100/20 available)	Wireless
773576	701 SHERMAN STREET	DYSART	IA	52224	1	12-Provider facilitates speeds faster than that reported on the map	Provider only: The Map does not correctly reflect service that I facilitate to this location	500	100	Fixed Wireless	Served (Over 100/20 available)	Wireless
773607	503 1ST STREET	TRAER	IA	50675	1	12-Provider facilitates speeds faster than that reported on the map	Provider only: The Map does not correctly reflect service that I facilitate to this location	500	100	Fixed Wireless	Served (Over 100/20 available)	Wireless
773649	603 SOUTH 28TH STREET	ESTHERVILLE	IA	51334	1	12-Provider facilitates speeds faster than that reported on the map	Provider only: The Map does not correctly reflect service that I facilitate to this location	500	100	Fixed Wireless	Served (Over 100/20 available)	Wireless
773950	4081 130TH STREET	ESTHERVILLE	IA	51334	1	12-Provider facilitates speeds faster than that reported on the map	Provider only: The Map does not correctly reflect service that I facilitate to this location	500	100	Fixed Wireless	Served (Over 100/20 available)	Wireless
774095	201 WEST 4TH STREET	CASEY	IA	50048	1	12-Provider facilitates speeds faster than that reported on the map	Provider only: The Map does not correctly reflect service that I facilitate to this location	500	100	Fixed Wireless	Served (Over 100/20 available)	Wireless
774365	807 CONNELL STREET	DYSART	IA	52224	1	12-Provider facilitates speeds faster than that reported on the map	Provider only: The Map does not correctly reflect service that I facilitate to this location	500	100	Fixed Wireless	Served (Over 100/20 available)	Wireless

774387	414 NORTH 18TH STREET	ESTHERVILLE	IA	51334	1	12-Provider facilitates speeds faster than that reported on the map	Provider only: The Map does not correctly reflect service that I facilitate to this location	500	100	Fixed Wireless	Served (Over 100/20 available)	Wireless
774648	2015 NORTH 7TH STREET	ESTHERVILLE	IA	51334	1	12-Provider facilitates speeds faster than that reported on the map	Provider only: The Map does not correctly reflect service that I facilitate to this location	500	100	Fixed Wireless	Served (Over 100/20 available)	Wireless
774685	57 MANOR CIRCLE	ESTHERVILLE	IA	51334	1	12-Provider facilitates speeds faster than that reported on the map	Provider only: The Map does not correctly reflect service that I facilitate to this location	500	100	Fixed Wireless	Served (Over 100/20 available)	Wireless
775234	402 NORTH 16TH PLACE	ESTHERVILLE	IA	51334	1	12-Provider facilitates speeds faster than that reported on the map	Provider only: The Map does not correctly reflect service that I facilitate to this location	500	100	Fixed Wireless	Served (Over 100/20 available)	Wireless
775576	108 NORTHEAST SEVENTH STREET	GREENFIELD	IA	50849	1	12-Provider facilitates speeds faster than that reported on the map	Provider only: The Map does not correctly reflect service that I facilitate to this location	500	100	Fixed Wireless	Served (Over 100/20 available)	Wireless
775945	209 4TH AVENUE NORTH	ESTHERVILLE	IA	51334	1	12-Provider facilitates speeds faster than that reported on the map	Provider only: The Map does not correctly reflect service that I facilitate to this location	500	100	Fixed Wireless	Served (Over 100/20 available)	Wireless
776184	120 NORTH 2ND STREET	WALLINGFORD	IA	51365	1	12-Provider facilitates speeds faster than that reported on the map	Provider only: The Map does not correctly reflect service that I facilitate to this location	500	100	Fixed Wireless	Served (Over 100/20 available)	Wireless
776591	617 WEST STREET	DYSART	IA	52224	1	12-Provider facilitates speeds faster than that reported on the map	Provider only: The Map does not correctly reflect service that I facilitate to this location	500	100	Fixed Wireless	Served (Over 100/20 available)	Wireless
777394	1208 CLARK STREET	DYSART	IA	52224	1	12-Provider facilitates speeds faster than that reported on the map	Provider only: The Map does not correctly reflect service that I facilitate to this location	500	100	Fixed Wireless	Served (Over 100/20 available)	Wireless
777918	309 STATE STREET	DYSART	IA	52224	1	12-Provider facilitates speeds faster than that reported on the map	Provider only: The Map does not correctly reflect service that I facilitate to this location	500	100	Fixed Wireless	Served (Over 100/20 available)	Wireless
778017	201 SOUTH 6TH STREET	ESTHERVILLE	IA	51334	1	12-Provider facilitates speeds faster than that reported on the map	Provider only: The Map does not correctly reflect service that I facilitate to this location	500	100	Fixed Wireless	Served (Over 100/20 available)	Wireless
778031	614 SHERMAN STREET	MENLO	IA	50164	1	12-Provider facilitates speeds faster than that reported on the map	Provider only: The Map does not correctly reflect service that I facilitate to this location	500	100	Fixed Wireless	Served (Over 100/20 available)	Wireless
778115	889 RUSSELL ROAD	TRAER	IA	50675	1	12-Provider facilitates speeds faster than that reported on the map	Provider only: The Map does not correctly reflect service that I facilitate to this location	500	100	Fixed Wireless	Served (Over 100/20 available)	Wireless
778180	400 1ST AVENUE	ARMSTRONG	IA	50514	1	12-Provider facilitates speeds faster than that reported on the map	Provider only: The Map does not correctly reflect service that I facilitate to this location	500	100	Fixed Wireless	Served (Over 100/20 available)	Wireless
778366	3047 MAIN STREET	DOLLIVER	IA	50531	1	12-Provider facilitates speeds faster than that reported on the map	Provider only: The Map does not correctly reflect service that I facilitate to this location	500	100	Fixed Wireless	Served (Over 100/20 available)	Wireless
778564	513 TOLEDO STREET	TRAER	IA	7410	1	12-Provider facilitates speeds faster than that reported on the map	Provider only: The Map does not correctly reflect service that I facilitate to this location	500	100	Fixed Wireless	Served (Over 100/20 available)	Wireless
780136	102 NORTHWEST FIFTH STREET	GREENFIELD	IA	50849	1	12-Provider facilitates speeds faster than that reported on the map	Provider only: The Map does not correctly reflect service that I facilitate to this location	500	100	Fixed Wireless	Served (Over 100/20 available)	Wireless
780714	1104 LOCKARD STREET	TRAER	IA	50675	1	12-Provider facilitates speeds faster than that reported on the map	Provider only: The Map does not correctly reflect service that I facilitate to this location	500	100	Fixed Wireless	Served (Over 100/20 available)	Wireless
780858	5065 175TH STREET	ARMSTRONG	IA	50514	1	12-Provider facilitates speeds faster than that reported on the map	Provider only: The Map does not correctly reflect service that I facilitate to this location	500	100	Fixed Wireless	Served (Over 100/20 available)	Wireless
780922	402 TAYLOR STREET	TRAER	IA	50675	1	12-Provider facilitates speeds faster than that reported on the map	Provider only: The Map does not correctly reflect service that I facilitate to this location	500	100	Fixed Wireless	Served (Over 100/20 available)	Wireless
781270	1325 ORANGE AVENUE	MENLO	IA	50164	1	12-Provider facilitates speeds faster than that reported on the map	Provider only: The Map does not correctly reflect service that I facilitate to this location	500	100	Fixed Wireless	Served (Over 100/20 available)	Wireless
781400	39 ORCHARD LANE	ESTHERVILLE	IA	51334	1	12-Provider facilitates speeds faster than that reported on the map	Provider only: The Map does not correctly reflect service that I facilitate to this location	500	100	Fixed Wireless	Served (Over 100/20 available)	Wireless
781466	714 ADAIR STREET	ADAIR	IA	50002	1	12-Provider facilitates speeds faster than that reported on the map	Provider only: The Map does not correctly reflect service that I facilitate to this location	500	100	Fixed Wireless	Served (Over 100/20 available)	Wireless
781615	410 CRISMAN STREET	DYSART	IA	52224	1	12-Provider facilitates speeds faster than that reported on the map	Provider only: The Map does not correctly reflect service that I facilitate to this location	500	100	Fixed Wireless	Served (Over 100/20 available)	Wireless
781878	121 WESTWOOD DRIVE	ESTHERVILLE	IA	51334	1	12-Provider facilitates speeds faster than that reported on the map	Provider only: The Map does not correctly reflect service that I facilitate to this location	500	100	Fixed Wireless	Served (Over 100/20 available)	Wireless
781891	602 2ND STREET	TRAER	IA	50675	1	12-Provider facilitates speeds faster than that reported on the map	Provider only: The Map does not correctly reflect service that I facilitate to this location	500	100	Fixed Wireless	Served (Over 100/20 available)	Wireless
781908	401 6TH STREET	TRAER	IA	50675	1	12-Provider facilitates speeds faster than that reported on the map	Provider only: The Map does not correctly reflect service that I facilitate to this location	500	100	Fixed Wireless	Served (Over 100/20 available)	Wireless
782092	1223 JORDAN AVENUE	CASEY	IA	50048	1	12-Provider facilitates speeds faster than that reported on the map	Provider only: The Map does not correctly reflect service that I facilitate to this location	500	100	Fixed Wireless	Served (Over 100/20 available)	Wireless
782153	606 COLUMBIAN BOULEVARD	ARMSTRONG	IA	50514	1	12-Provider facilitates speeds faster than that reported on the map	Provider only: The Map does not correctly reflect service that I facilitate to this location	500	100	Fixed Wireless	Served (Over 100/20 available)	Wireless
782168	608 CEDAR STREET	ADAIR	IA	50002	1	12-Provider facilitates speeds faster than that reported on the map	Provider only: The Map does not correctly reflect service that I facilitate to this location	500	100	Fixed Wireless	Served (Over 100/20 available)	Wireless
782176	715 CRISMAN STREET	DYSART	IA	52224	1	12-Provider facilitates speeds faster than that reported on the map	Provider only: The Map does not correctly reflect service that I facilitate to this location	500	100	Fixed Wireless	Served (Over 100/20 available)	Wireless
782213	2918 118TH STREET	STUART	IA	50250	1	12-Provider facilitates speeds faster than that reported on the map	Provider only: The Map does not correctly reflect service that I facilitate to this location	500	100	Fixed Wireless	Served (Over 100/20 available)	Wireless
783099	4486 120TH STREET	ESTHERVILLE	IA	51334	1	12-Provider facilitates speeds faster than that reported on the map	Provider only: The Map does not correctly reflect service that I facilitate to this location	500	100	Fixed Wireless	Served (Over 100/20 available)	Wireless
783196	410 NORTHEAST HAYES STREET	GREENFIELD	IA	50849	1	12-Provider facilitates speeds faster than that reported on the map	Provider only: The Map does not correctly reflect service that I facilitate to this location	500	100	Fixed Wireless	Served (Over 100/20 available)	Wireless
783542	705 4TH AVENUE	ARMSTRONG	IA	50514	1	12-Provider facilitates speeds faster than that reported on the map	Provider only: The Map does not correctly reflect service that I facilitate to this location	500	100	Fixed Wireless	Served (Over 100/20 available)	Wireless
783761	100 LEVERING STREET	TRAER	IA	50675	1	12-Provider facilitates speeds faster than that reported on the map	Provider only: The Map does not correctly reflect service that I facilitate to this location	500	100	Fixed Wireless	Served (Over 100/20 available)	Wireless
783832	109 LIBERTY STREET	DYSART	IA	52224	1	12-Provider facilitates speeds faster than that reported on the map	Provider only: The Map does not correctly reflect service that I facilitate to this location	500	100	Fixed Wireless	Served (Over 100/20 available)	Wireless
783836	709 1ST AVENUE SOUTH	ESTHERVILLE	IA	51334	1	12-Provider facilitates speeds faster than that reported on the map	Provider only: The Map does not correctly reflect service that I facilitate to this location	500	100	Fixed Wireless	Served (Over 100/20 available)	Wireless
783889	2302 510TH AVENUE	RINGSTED	IA	50514	1	12-Provider facilitates speeds faster than that reported on the map	Provider only: The Map does not correctly reflect service that I facilitate to this location	500	100	Fixed Wireless	Served (Over 100/20 available)	Wireless
784148	1211 PLEASANT STREET	DYSART	IA	52224	1	12-Provider facilitates speeds faster than that reported on the map	Provider only: The Map does not correctly reflect service that I facilitate to this location	500	100	Fixed Wireless	Served (Over 100/20 available)	Wireless
784193	115 GOLF COURSE DRIVE	ARMSTRONG	IA	50514	1	12-Provider facilitates speeds faster than that reported on the map	Provider only: The Map does not correctly reflect service that I facilitate to this location	500	100	Fixed Wireless	Served (Over 100/20 available)	Wireless
784476	305 TILFORD STREET	DYSART	IA	52224	1	12-Provider facilitates speeds faster than that reported on the map	Provider only: The Map does not correctly reflect service that I facilitate to this location	500	100	Fixed Wireless	Served (Over 100/20 available)	Wireless
784987	615 5TH STREET	TRAER	IA	52349	1	12-Provider facilitates speeds faster than that reported on the map	Provider only: The Map does not correctly reflect service that I facilitate to this location	500	100	Fixed Wireless	Served (Over 100/20 available)	Wireless
785308	1121 6TH AVENUE SOUTH	ESTHERVILLE	IA	51334	1	12-Provider facilitates speeds faster than that reported on the map	Provider only: The Map does not correctly reflect service that I facilitate to this location	500	100	Fixed Wireless	Served (Over 100/20 available)	Wireless
785442	310 MILL STREET	TRAER	IA	50675	1	12-Provider facilitates speeds faster than that reported on the map	Provider only: The Map does not correctly reflect service that I facilitate to this location	500	100	Fixed Wireless	Served (Over 100/20 available)	Wireless
785472	2026 NORTH 6TH STREET	ESTHERVILLE	IA	51334	1	12-Provider facilitates speeds faster than that reported on the map	Provider only: The Map does not correctly reflect service that I facilitate to this location	500	100	Fixed Wireless	Served (Over 100/20 available)	Wireless
785496	1411 CLARK STREET	DYSART	IA	52224	1	12-Provider facilitates speeds faster than that reported on the map	Provider only: The Map does not correctly reflect service that I facilitate to this location	500	100	Fixed Wireless	Served (Over 100/20 available)	Wireless
785742	203 EAST IOWA STREET	GREENFIELD	IA	50849	1	12-Provider facilitates speeds faster than that reported on the map	Provider only: The Map does not correctly reflect service that I facilitate to this location	500	100	Fixed Wireless	Served (Over 100/20 available)	Wireless
785803	32 ORCHARD LANE	ESTHERVILLE	IA	51334	1	12-Provider facilitates speeds faster than that reported on the map	Provider only: The Map does not correctly reflect service that I facilitate to this location	500	100	Fixed Wireless	Served (Over 100/20 available)	Wireless
785880	2750 150TH STREET	STUART	IA	50250	1	12-Provider facilitates speeds faster than that reported on the map	Provider only: The Map does not correctly reflect service that I facilitate to this location	500	100	Fixed Wireless	Served (Over 100/20 available)	Wireless
785987	202 WILSON STREET	DYSART	IA	52224	1	12-Provider facilitates speeds faster than that reported on the map	Provider only: The Map does not correctly reflect service that I facilitate to this location	500	100	Fixed Wireless	Served (Over 100/20 available)	Wireless
786005	528 MAX DRIVE	STUART	IA	50250	1	12-Provider facilitates speeds faster than that reported on the map	Provider only: The Map does not correctly reflect service that I facilitate to this location	500	100	Fixed Wireless	Served (Over 100/20 available)	Wireless
786240	801 NORTHEAST SIXTH STREET	GREENFIELD	IA	50849	1	12-Provider facilitates speeds faster than that reported on the map	Provider only: The Map does not correctly reflect service that I facilitate to this location	500	100	Fixed Wireless	Served (Over 100/20 available)	Wireless
786456	701 STUART STREET	ADAIR	IA	50002	1	12-Provider facilitates speeds faster than that reported on the map	Provider only: The Map does not correctly reflect service that I facilitate to this location	500	100	Fixed Wireless	Served (Over 100/20 available)	Wireless
786916	905 BLAINE STREET	DYSART	IA	52224	1	12-Provider facilitates speeds faster than that reported on the map	Provider only: The Map does not correctly reflect service that I facilitate to this location	500	100	Fixed Wireless	Served (Over 100/20 available)	Wireless
787018	106 VISTA STREET	TRAER	IA	50675	1	12-Provider facilitates speeds faster than that reported on the map	Provider only: The Map does not correctly reflect service that I facilitate to this location	500	100	Fixed Wireless	Served (Over 100/20 available)	Wireless
787222	2103 DAN BUR DRIVE	ESTHERVILLE	IA	51334	1	12-Provider facilitates speeds faster than that reported on the map	Provider only: The Map does not correctly reflect service that I facilitate to this location	500	100	Fixed Wireless	Served (Over 100/20 available)	Wireless
788319	905 4TH AVENUE	ARMSTRONG	IA	50514	1	12-Provider facilitates speeds faster than that reported on the map	Provider only: The Map does not correctly reflect service that I facilitate to this location	500	100	Fixed Wireless	Served (Over 100/20 available)	Wireless
788332	704 SOUTHWEST 3RD STREET	STUART	IA	50250	1	12-Provider facilitates speeds faster than that reported on the map	Provider only: The Map does not correctly reflect service that I facilitate to this location	500	100	Fixed Wireless	Served (Over 100/20 available)	Wireless
788525	1321 3RD AVENUE NORTH	ESTHERVILLE	IA	51334	1	12-Provider facilitates speeds faster than that reported on the map	Provider only: The Map does not correctly reflect service that I facilitate to this location	500	100	Fixed Wireless	Served (Over 100/20 available)	Wireless
788598	100 SOUTHEAST 15TH COURT	STUART	IA	50250	1	12-Provider facilitates speeds faster than that reported on the map	Provider only: The Map does not correctly reflect service that I facilitate to this location	500	100	Fixed Wireless	Served (Over 100/20 available)	Wireless
788663	1592 160TH STREET	ADAIR	IA	50002	1	12-Provider facilitates speeds faster than that reported on the map	Provider only: The Map does not correctly reflect service that I facilitate to this location	500	100	Fixed Wireless	Served (Over 100/20 available)	Wireless
788703	1302 CLARK STREET	DYSART	IA	89012	1	12-Provider facilitates speeds faster than that reported on the map	Provider only: The Map does not correctly reflect service that I facilitate to this location	500	100	Fixed Wireless	Served (Over 100/20 available)	Wireless
788797	420 SHERMAN STREET	MENLO	IA	50164	1	12-Provider facilitates speeds faster than that reported on the map	Provider only: The Map does not correctly reflect service that I facilitate to this location	500	100	Fixed Wireless	Served (Over 100/20 available)	Wireless
788808	2508 CENTRAL AVENUE	ESTHERVILLE	IA	51334	1	12-Provider facilitates speeds faster than that reported on the map	Provider only: The Map does not correctly reflect service that I facilitate to this location	500	100	Fixed Wireless	Served (Over 100/20 available)	Wireless
788861	904 MILL STREET	TRAER	IA	50675	1	12-Provider facilitates speeds faster than that reported on the map	Provider only: The Map does not correctly reflect service that I facilitate to this location	500	100	Fixed Wireless	Served (Over 100/20 available)	Wireless
789245	508 JEFFERSON STREET	DYSART	IA	52224	1	12-Provider facilitates speeds faster than that reported on the map	Provider only: The Map does not correctly reflect service that I facilitate to this location	500	100	Fixed Wireless	Served (Over 100/20 available)	Wireless
789264	4978 109TH STREET	DOLLIVER	IA	50531	1	12-Provider facilitates speeds faster than that reported on the map	Provider only: The Map does not correctly reflect service that I facilitate to this location	500	100	Fixed Wireless	Served (Over 100/20 available)	Wireless
789346	1109 NORTH 8TH STREET	ESTHERVILLE	IA	51334	1	12-Provider facilitates speeds faster than that reported on the map	Provider only: The Map does not correctly reflect service that I facilitate to this location	500	100	Fixed Wireless	Served (Over 100/20 available)	Wireless
789392	1126 NORTH 5TH STREET	ESTHERVILLE	IA	51334	1	12-Provider facilitates speeds faster than that reported on the map	Provider only: The Map does not correctly reflect service that I facilitate to this location	500	100	Fixed Wireless	Served (Over 100/20 available)	Wireless
789958	538 SOUTH 9TH STREET	ESTHERVILLE	IA	51334	1	12-Provider facilitates speeds faster than that reported on the map	Provider only: The Map does not correctly reflect service that I facilitate to this location	500	100	Fixed Wireless	Served (Over 100/20 available)	Wireless
790133	110 2ND STREET	ADAIR	IA	50002	1	12-Provider facilitates speeds faster than that reported on the map	Provider only: The Map does not correctly reflect service that I facilitate to this location	500	100	Fixed Wireless	Served (Over 100/20 available)	Wireless
790210	2510 CENTRAL AVENUE	ESTHERVILLE	IA	51334	1	12-Provider facilitates speeds faster than that reported on the map	Provider only: The Map does not correctly reflect service that I facilitate to this location	500	100	Fixed Wireless	Served (Over 100/20 available)	Wireless
790361	415 NORTH 4TH STREET	ESTHERVILLE	IA	51334	1	12-Provider facilitates speeds faster than that reported on the map	Provider only: The Map does not correctly reflect service that I facilitate to this location	500	100	Fixed Wireless	Served (Over 100/20 available)	Wireless
790395	501 GREEN STREET	TRAER	IA	50675	1	12-Provider facilitates speeds faster than that reported on the map	Provider only: The Map does not correctly reflect service that I facilitate to this location	500	100	Fixed Wireless	Served (Over 100/20 available)	Wireless
790448	503 11TH AVENUE NORTH	ESTHERVILLE	IA	51334	1	12-Provider facilitates speeds faster than that reported on the map	Provider only: The Map does not correctly reflect service that I facilitate to this location	500	100	Fixed Wireless	Served (Over 100/20 available)	Wireless
790766	715 NORTH 1STH STREET	ESTHERVILLE	IA	51334	1	12-Provider facilitates speeds faster than that reported on the map	Provider only: The Map does not correctly reflect service that I facilitate to this location	500	100	Fixed Wireless	Served (Over 100/20 available)	Wireless
791308	1415 1ST AVENUE NORTH	ESTHERVILLE	IA	51334	1	12-Provider facilitates speeds faster than that reported on the map	Provider only: The Map does not correctly reflect service that I facilitate to this location	500	100	Fixed Wireless	Served (Over 100/20 available)	Wireless
791806	509 CASS STREET	ADAIR	IA	50002	1	12-Provider facilitates speeds faster than that reported on the map	Provider only: The Map does not correctly reflect service that I facilitate to this location	500	100	Fixed Wireless	Served (Over 100/20 available)	Wireless
791899	214 SHERMAN STREET	MENLO	IA	50164	1	12-Provider facilitates speeds faster than that reported on the map	Provider only: The Map does not correctly reflect service that I facilitate to this location	500	100	Fixed Wireless	Served (Over 100/20 available)	Wireless
791979	215 NORTH 18TH STREET	ESTHERVILLE	IA	51334	1	12-Provider facilitates speeds faster than that reported on the map	Provider only: The Map does not correctly reflect service that I facilitate to this location	500	100	Fixed Wireless	Served (Over 100/20 available)	Wireless
792380	414 NORTH FIRST STREET	GREENFIELD	IA	50849	1	12-Provider facilitates speeds faster than that reported on the map	Provider only: The Map does not correctly reflect service that I facilitate to this location	500	100	Fixed Wireless	Served (Over 100/20 available)	Wireless
792506	502 NORTHEAST FLINT STREET	GREENFIELD	IA	50849	1	12-Provider facilitates speeds faster than that reported on the map	Provider only: The Map does not correctly reflect service that I facilitate to this location	500	100	Fixed Wireless	Served (Over 100/20 available)	Wireless
792549	402 NORTHWEST FLINT STREET	GREENFIELD	IA	50849	1	12-Provider facilitates speeds faster than that reported on the map	Provider only: The Map does not correctly reflect service that I facilitate to this location	500	100	Fixed Wireless	Served (Over 100/20 available)	Wireless
793007	1199 LEWIS AVENUE	CASEY	IA	50048	1	12-Provider facilitates speeds faster than that reported on the map	Provider only: The Map does not correctly reflect service that I facilitate to this location	500	100	Fixed Wireless	Served (Over 100/20 available)	Wireless
793424	3980 210TH STREET	ESTHERVILLE	IA	51334	1	12-Provider facilitates speeds faster than that reported on the map	Provider only: The Map does not correctly reflect service that I facilitate to this location	500	100	Fixed Wireless	Served (Over 100/20 available)	Wireless
793670	616 6TH STREET	MENLO	IA	50164	1	12-Provider facilitates speeds faster than that reported on the map	Provider only: The Map does not correctly reflect service that I facilitate to this location	500	100	Fixed Wireless	Served (Over 100/20 available)	Wireless
793845	76 STATE HIGHWAY 4 SOUTH	WALLINGFORD	IA	51365	1	12-Provider facilitates speeds faster than that reported on the map	Provider only: The Map does not correctly reflect service that I facilitate to this location	500	100	Fixed Wireless	Served (Over 100/20 available)	Wireless
794376	206 SOUTHEAST THIRD STREET	GREENFIELD	IA	50849	1	12-Provider facilitates speeds faster than that reported on the map	Provider only: The Map does not correctly reflect service that I facilitate to this location	500	100	Fixed Wireless	Served (Over 100/20 available)	Wireless
794535	606 MAIN STREET	DYSART	IA	52224	1	12-Provider facilitates speeds faster than that reported on the map	Provider only: The Map does not correctly reflect service that I facilitate to this location	500	100	Fixed Wireless	Served (Over 100/20 available)	Wireless
795063	310 NORTH FIRST STREET	GREENFIELD	IA	50849	1	12-Provider facilitates speeds faster than that reported on the map	Provider only: The Map does not correctly reflect service that I facilitate to this location	500	100	Fixed Wireless	Served (Over 100/20 available)	Wireless
795515	205 NORTHEAST FLINT STREET	GREENFIELD	IA	50849	1	12-Provider facilitates speeds faster than that reported on the map	Provider only: The Map does not correctly reflect service that I facilitate to this location	500	100	Fixed Wireless	Served (Over 100/20 available)	Wireless
795521	1064 RIVERSIDE AVENUE	STUART	IA	50250	1	12-Provider facilitates speeds faster than that reported on the map	Provider only: The Map does not correctly reflect service that I facilitate to this location	500	100	Fixed Wireless	Served (Over 100/20 available)	Wireless
795989	1903 NORTH 7TH STREET	ESTHERVILLE	IA	51334	1	12-Provider facilitates speeds faster than that reported on the map	Provider only: The Map does not correctly reflect service that I facilitate to this location	500	100	Fixed Wireless	Served (Over 100/20 available)	Wireless
796552	1001 CIRCLE DRIVE	ADAIR	IA	50002	1	12-Provider facilitates speeds faster than that reported on the map	Provider only: The Map does not correctly reflect service that I facilitate to this location	500	100	Fixed Wireless	Served (Over 100/20 available)	Wireless
796749	804 EAST IOWA STREET	GREENFIELD	IA	50849	1	12-Provider facilitates speeds faster than that reported on the map	Provider only: The Map does not correctly reflect service that I facilitate to this location	500	100	Fixed Wireless	Served (Over 100/20 available)	Wireless
796914	500 8TH STREET	TRAER	IA	50675	1	12-Provider facilitates speeds faster than that reported on the map	Provider only: The Map does not correctly reflect service that I facilitate to this location	500	100	Fixed Wireless	Served (Over 100/20 available)	Wireless
796950	2096 MAIN STREET	DOLLIVER	IA	50531	1	12-Provider facilitates speeds faster than that reported on the map	Provider only: The Map does not correctly reflect service that I facilitate to this location	500	100	Fixed Wireless	Served (Over 100/20 available)	Wireless
797094	804 CRESTVIEW DRIVE	TRAER	IA	50669	1	12-Provider facilitates speeds faster than that reported on the map	Provider only: The Map does not correctly reflect service that I facilitate to this location	500	100	Fixed Wireless	Served (Over 100/20 available)	Wireless
798054	407 MAIN STREET	DYSART	IA	52224	1	12-Provider facilitates speeds faster than that reported on the map	Provider only: The Map does not correctly reflect service that I facilitate to this location	500	100	Fixed Wireless	Served (Over 100/20 available)	Wireless
798137	602 BAKER STREET	CASEY	IA	50048	1	12-Provider facilitates speeds faster than that reported on the map	Provider only: The Map does not correctly reflect service that I facilitate to this location	500	100	Fixed Wireless	Served (Over 100/20 available)	Wireless
798537	3350 PECAN AVENUE	CASEY	IA	50048	1	12-Provider facilitates speeds faster than that reported on the map	Provider only: The Map does not correctly reflect service that I facilitate to this location	500	100	Fixed Wireless	Served (Over 100/20 available)	Wireless
798565	1418 150TH STREET	ADAIR	IA	50002	1	12-Provider facilitates speeds faster than that reported on the map	Provider only: The Map does not correctly reflect service that I facilitate to this location	500	100	Fixed Wireless	Served (Over 100/20 available)	Wireless
798757	406 MONROE STREET	DYSART	IA	52224	1	12-Provider facilitates speeds faster than that reported on the map	Provider only: The Map does not correctly reflect service that I facilitate to this location	500	100	Fixed Wireless	Served (Over 100/20 available)	Wireless
799083	308 5TH STREET	TRAER	IA	50675	1	12-Provider facilitates speeds faster than that reported on the map	Provider only: The Map does not correctly reflect service that I facilitate to this location	500	100	Fixed Wireless	Served (Over 100/20 available)	Wireless
799208	904 BLAINE STREET	DYSART	IA	52224	1	12-Provider facilitates speeds faster than that reported on the map	Provider only: The Map does not correctly reflect service that I facilitate to this location	500	100	Fixed Wireless	Served (Over 100/20 available)	Wireless
799344	206 SOUTHEAST SECOND STREET	GREENFIELD	IA	50849	1	12-Provider facilitates speeds faster than that reported on the map	Provider only: The Map does not correctly reflect service that I facilitate to this location	500	100	Fixed Wireless	Served (Over 100/20 available)	Wireless
799725	2233 454TH AVENUE	WALLINGFORD	IA	51365	1	12-Provider facilitates speeds faster than that reported on the map	Provider only: The Map does not correctly reflect service that I facilitate to this location	500	100	Fixed Wireless	Served (Over 100/20 available)	Wireless
799750	3451 VICTORY TRAIL	STUART	IA	50250	1	12-Provider facilitates speeds faster than that reported on the map	Provider only: The Map does not correctly reflect service that I facilitate to this location	500	100	Fixed Wireless	Served (Over 100/20 available)	Wireless
745144	1403 1ST AVENUE SOUTH	ESTHERVILLE	IA	51334	1	12-Provider facilitates speeds faster than that reported on the map	Provider only: The Map does not correctly reflect service that I facilitate to this location	500	100	Fixed Wireless	Served (Over 100/20 available)	Wireless
750888	1709 5TH AVENUE NORTH	ESTHERVILLE	IA	51334	1	12-Provider facilitates speeds faster than that reported on the map	Provider only: The Map does not correctly reflect service that I facilitate to this location	500	100	Fixed Wireless	Served (Over 100/20 available)	Wireless
728688	1704 CENTRAL AVENUE	ESTHERVILLE	IA	51334	1	12-Provider facilitates speeds faster than that reported on the map	Provider only: The Map does not correctly reflect service that I facilitate to this location	500	100	Fixed Wireless	Served (Over 100/20 available)	Wireless
735817	23 INN TOWNER MOBILE HOME COURT	ARMSTRONG	IA	50514	1	12-Provider facilitates speeds faster than that reported on the map	Provider only: The Map does not correctly reflect service that I facilitate to this location	500	100	Fixed Wireless	Served (Over 100/20 available)	Wireless
773647	17 INN TOWNER MOBILE HOME COURT	ARMSTRONG	IA	50514	1	12-Provider facilitates speeds faster than that reported on the map	Provider only: The Map does not correctly reflect service that I facilitate to this location	500	100	Fixed Wireless	Served (Over 100/20 available)	Wireless
786241	2302 3RD AVENUE SOUTH	ESTHERVILLE	IA	51334	1	12-Provider facilitates speeds faster than that reported on the map	Provider only: The Map does not correctly reflect service that I facilitate to this location	500	100	Fixed Wireless	Served (Over 100/20 available)	Wireless
748850	102 NORTH 14TH STREET	ESTHERVILLE	IA	51334	1	12-Provider facilitates speeds faster than that reported on the map	Provider only: The Map does not correctly reflect service that I facilitate to this location	500	100	Fixed Wireless	Served (Over 100/20 available)	Wireless
749848	700 COLUMBIAN BOULEVARD	ARMSTRONG	IA	50514	1	12-Provider facilitates speeds faster than that reported on the map	Provider only: The Map does not correctly reflect service that I facilitate to this location	500	100	Fixed Wireless	Served (Over 100/20 available)	Wireless
759164	1825 382ND AVENUE	ESTHERVILLE	IA	51334	1	12-Provider facilitates speeds faster than that reported on the map	Provider only: The Map does not correctly reflect service that I facilitate to this location	500	100	Fixed Wireless	Served (Over 100/20 available)	Wireless
721374	33 WESTWOOD DRIVE	ESTHERVILLE	IA	51334	1	12-Provider facilitates speeds faster than that reported on the map	Provider only: The Map does not correctly reflect service that I facilitate to this location	500	100	Fixed Wireless	Served (Over 100/20 available)	Wireless
721459	119 SOUTH 6TH STREET	ESTHERVILLE	IA	51334	1	12-Provider facilitates speeds faster than that reported on the map	Provider only: The Map does not correctly reflect service that I facilitate to this location	500	100	Fixed Wireless	Served (Over 100/20 available)	Wireless
724111	1724 CENTRAL AVENUE	ESTHERVILLE	IA	51334	1	12-Provider facilitates speeds faster than that reported on the map	Provider only: The Map does not correctly reflect service that I facilitate to this location	500	100	Fixed Wireless	Served (Over 100/20 available)	Wireless
724732	605 1ST AVENUE	ARMSTRONG	IA	50514	1	12-Provider facilitates speeds faster than that reported on the map	Provider only: The Map does not correctly reflect service that I facilitate to this location	500	100	Fixed Wireless	Served (Over 100/20 available)	Wireless
727179	402 NORTH 14TH STREET	ESTHERVILLE	IA	51334	1	12-Provider facilitates speeds faster than that reported on the map	Provider only: The Map does not correctly reflect service that I facilitate to this location	500	100	Fixed Wireless	Served (Over 100/20 available)	Wireless
728221	206 4TH AVENUE SOUTH	ARMSTRONG	IA	50514	1	12-Provider facilitates speeds faster than that reported on the map	Provider only: The Map does not correctly reflect service that I facilitate to this location	500	100	Fixed Wireless	Served (Over 100/20 available)	Wireless
728337	101 STATE HIGHWAY 4 NORTH	WALLINGFORD	IA	51365	1	12-Provider facilitates speeds faster than that reported on the map	Provider only: The Map does not correctly reflect service that I facilitate to this location	500	100	Fixed Wireless	Served (Over 100/20 available)	Wireless

728447	4760 180TH STREET	ESTHERVILLE	IA	51334	1	12-Provider facilitates speeds faster than that reported on the map	Provider only: The Map does not correctly reflect service that I facilitate to this location	500	100	Fixed Wireless	Served (Over 100/20 available)	Wireless
728762	2248 455TH AVENUE	WALLINGFORD	IA	51365	1	12-Provider facilitates speeds faster than that reported on the map	Provider only: The Map does not correctly reflect service that I facilitate to this location	500	100	Fixed Wireless	Served (Over 100/20 available)	Wireless
729685	907 3RD AVENUE	ARMSTRONG	IA	50514	1	12-Provider facilitates speeds faster than that reported on the map	Provider only: The Map does not correctly reflect service that I facilitate to this location	500	100	Fixed Wireless	Served (Over 100/20 available)	Wireless
732010	1640 570TH AVENUE	ARMSTRONG	IA	50514	1	12-Provider facilitates speeds faster than that reported on the map	Provider only: The Map does not correctly reflect service that I facilitate to this location	500	100	Fixed Wireless	Served (Over 100/20 available)	Wireless
732562	1058 JACKSON HOLLOW DRIVE	MONONA	IA	52159	1	12-Provider facilitates speeds faster than that reported on the map	Provider only: The Map does not correctly reflect service that I facilitate to this location	500	100	Fixed Wireless	Served (Over 100/20 available)	Wireless
734640	303 CHURCH STREET	LUANA	IA	52156	1	12-Provider facilitates speeds faster than that reported on the map	Provider only: The Map does not correctly reflect service that I facilitate to this location	500	100	Fixed Wireless	Served (Over 100/20 available)	Wireless
734687	221 NORTH 18TH STREET	ESTHERVILLE	IA	51334	1	12-Provider facilitates speeds faster than that reported on the map	Provider only: The Map does not correctly reflect service that I facilitate to this location	500	100	Fixed Wireless	Served (Over 100/20 available)	Wireless
736295	720 NORTH 7TH STREET	ESTHERVILLE	IA	51334	1	12-Provider facilitates speeds faster than that reported on the map	Provider only: The Map does not correctly reflect service that I facilitate to this location	500	100	Fixed Wireless	Served (Over 100/20 available)	Wireless
736967	119 HILL STREET	POSTVILLE	IA	52162	1	12-Provider facilitates speeds faster than that reported on the map	Provider only: The Map does not correctly reflect service that I facilitate to this location	500	100	Fixed Wireless	Served (Over 100/20 available)	Wireless
737849	238 FRANKLIN ROAD	LUANA	IA	52156	1	12-Provider facilitates speeds faster than that reported on the map	Provider only: The Map does not correctly reflect service that I facilitate to this location	500	100	Fixed Wireless	Served (Over 100/20 available)	Wireless
738105	709 WEST 8TH STREET NORTH	ESTHERVILLE	IA	51334	1	12-Provider facilitates speeds faster than that reported on the map	Provider only: The Map does not correctly reflect service that I facilitate to this location	500	100	Fixed Wireless	Served (Over 100/20 available)	Wireless
738991	380 DEER ROAD	MONONA	IA	52159	1	12-Provider facilitates speeds faster than that reported on the map	Provider only: The Map does not correctly reflect service that I facilitate to this location	500	100	Fixed Wireless	Served (Over 100/20 available)	Wireless
740444	209 NORTH 17TH PLACE	ESTHERVILLE	IA	51334	1	12-Provider facilitates speeds faster than that reported on the map	Provider only: The Map does not correctly reflect service that I facilitate to this location	500	100	Fixed Wireless	Served (Over 100/20 available)	Wireless
740625	668 BIG FOOT ROAD	MONONA	IA	52159	1	12-Provider facilitates speeds faster than that reported on the map	Provider only: The Map does not correctly reflect service that I facilitate to this location	500	100	Fixed Wireless	Served (Over 100/20 available)	Wireless
740640	3717 150TH STREET	ESTHERVILLE	IA	51334	1	12-Provider facilitates speeds faster than that reported on the map	Provider only: The Map does not correctly reflect service that I facilitate to this location	500	100	Fixed Wireless	Served (Over 100/20 available)	Wireless
740748	862 VOLNEY ROAD	WAUKON	IA	52172	1	12-Provider facilitates speeds faster than that reported on the map	Provider only: The Map does not correctly reflect service that I facilitate to this location	500	100	Fixed Wireless	Served (Over 100/20 available)	Wireless
740997	814 EAST MAIN STREET	WAUKON	IA	52172	1	12-Provider facilitates speeds faster than that reported on the map	Provider only: The Map does not correctly reflect service that I facilitate to this location	500	100	Fixed Wireless	Served (Over 100/20 available)	Wireless
741038	802 NORTH 12TH STREET	ESTHERVILLE	IA	51334	1	12-Provider facilitates speeds faster than that reported on the map	Provider only: The Map does not correctly reflect service that I facilitate to this location	500	100	Fixed Wireless	Served (Over 100/20 available)	Wireless
741336	3620 210TH STREET	ESTHERVILLE	IA	51334	1	12-Provider facilitates speeds faster than that reported on the map	Provider only: The Map does not correctly reflect service that I facilitate to this location	500	100	Fixed Wireless	Served (Over 100/20 available)	Wireless
741736	5071 220TH STREET	RINGSTED	IA	50578	1	12-Provider facilitates speeds faster than that reported on the map	Provider only: The Map does not correctly reflect service that I facilitate to this location	500	100	Fixed Wireless	Served (Over 100/20 available)	Wireless
742021	310 4TH AVENUE SOUTH	ARMSTRONG	IA	50514	1	12-Provider facilitates speeds faster than that reported on the map	Provider only: The Map does not correctly reflect service that I facilitate to this location	500	100	Fixed Wireless	Served (Over 100/20 available)	Wireless
742191	628 NORTH STREET	TRAER	IA	50675	1	12-Provider facilitates speeds faster than that reported on the map	Provider only: The Map does not correctly reflect service that I facilitate to this location	500	100	Fixed Wireless	Served (Over 100/20 available)	Wireless
742365	375 NORTH MAPLE STREET	POSTVILLE	IA	52162	1	12-Provider facilitates speeds faster than that reported on the map	Provider only: The Map does not correctly reflect service that I facilitate to this location	500	100	Fixed Wireless	Served (Over 100/20 available)	Wireless
742761	1113 MIDWAY AVENUE	TRIPOLI	IA	50676	1	12-Provider facilitates speeds faster than that reported on the map	Provider only: The Map does not correctly reflect service that I facilitate to this location	500	100	Fixed Wireless	Served (Over 100/20 available)	Wireless
742859	1430 560TH AVENUE	ARMSTRONG	IA	50514	1	12-Provider facilitates speeds faster than that reported on the map	Provider only: The Map does not correctly reflect service that I facilitate to this location	500	100	Fixed Wireless	Served (Over 100/20 available)	Wireless
744010	11 ST JAMES AVENUE	WALLINGFORD	IA	51365	1	12-Provider facilitates speeds faster than that reported on the map	Provider only: The Map does not correctly reflect service that I facilitate to this location	500	100	Fixed Wireless	Served (Over 100/20 available)	Wireless
744619	326 4TH AVENUE	ARMSTRONG	IA	50514	1	12-Provider facilitates speeds faster than that reported on the map	Provider only: The Map does not correctly reflect service that I facilitate to this location	500	100	Fixed Wireless	Served (Over 100/20 available)	Wireless
744765	633 SOUTH 10TH STREET	ESTHERVILLE	IA	51334	1	12-Provider facilitates speeds faster than that reported on the map	Provider only: The Map does not correctly reflect service that I facilitate to this location	500	100	Fixed Wireless	Served (Over 100/20 available)	Wireless
744972	305 TRUMAN STREET	LUANA	IA	52156	1	12-Provider facilitates speeds faster than that reported on the map	Provider only: The Map does not correctly reflect service that I facilitate to this location	500	100	Fixed Wireless	Served (Over 100/20 available)	Wireless
745273	1327 NORTH 12TH STREET	ESTHERVILLE	IA	51334	1	12-Provider facilitates speeds faster than that reported on the map	Provider only: The Map does not correctly reflect service that I facilitate to this location	500	100	Fixed Wireless	Served (Over 100/20 available)	Wireless
745469	214 4TH AVENUE NORTH	ESTHERVILLE	IA	51334	1	12-Provider facilitates speeds faster than that reported on the map	Provider only: The Map does not correctly reflect service that I facilitate to this location	500	100	Fixed Wireless	Served (Over 100/20 available)	Wireless
746235	621 NORTH 12TH STREET	ESTHERVILLE	IA	51334	1	12-Provider facilitates speeds faster than that reported on the map	Provider only: The Map does not correctly reflect service that I facilitate to this location	500	100	Fixed Wireless	Served (Over 100/20 available)	Wireless
746348	4656 160TH STREET	ESTHERVILLE	IA	51334	1	12-Provider facilitates speeds faster than that reported on the map	Provider only: The Map does not correctly reflect service that I facilitate to this location	500	100	Fixed Wireless	Served (Over 100/20 available)	Wireless
747049	219 STATE HIGHWAY 9 SOUTHWEST	WAUKON	IA	52172	1	12-Provider facilitates speeds faster than that reported on the map	Provider only: The Map does not correctly reflect service that I facilitate to this location	500	100	Fixed Wireless	Served (Over 100/20 available)	Wireless
747185	620 SOUTH 12TH STREET	ESTHERVILLE	IA	51334	1	12-Provider facilitates speeds faster than that reported on the map	Provider only: The Map does not correctly reflect service that I facilitate to this location	500	100	Fixed Wireless	Served (Over 100/20 available)	Wireless
747454	801 C AVENUE	ARMSTRONG	IA	50514	1	12-Provider facilitates speeds faster than that reported on the map	Provider only: The Map does not correctly reflect service that I facilitate to this location	500	100	Fixed Wireless	Served (Over 100/20 available)	Wireless
747508	1401 490TH AVENUE	DOLLIVER	IA	50531	1	12-Provider facilitates speeds faster than that reported on the map	Provider only: The Map does not correctly reflect service that I facilitate to this location	500	100	Fixed Wireless	Served (Over 100/20 available)	Wireless
748608	510 2ND AVENUE	ARMSTRONG	IA	50514	1	12-Provider facilitates speeds faster than that reported on the map	Provider only: The Map does not correctly reflect service that I facilitate to this location	500	100	Fixed Wireless	Served (Over 100/20 available)	Wireless
750268	11 MAID MARIAN COURT	ESTHERVILLE	IA	51334	1	12-Provider facilitates speeds faster than that reported on the map	Provider only: The Map does not correctly reflect service that I facilitate to this location	500	100	Fixed Wireless	Served (Over 100/20 available)	Wireless
750784	110 CIRCLE DRIVE	LUANA	IA	52156	1	12-Provider facilitates speeds faster than that reported on the map	Provider only: The Map does not correctly reflect service that I facilitate to this location	500	100	Fixed Wireless	Served (Over 100/20 available)	Wireless
750812	609 8TH AVENUE NORTH	ESTHERVILLE	IA	51334	1	12-Provider facilitates speeds faster than that reported on the map	Provider only: The Map does not correctly reflect service that I facilitate to this location	500	100	Fixed Wireless	Served (Over 100/20 available)	Wireless
750820	29 ST JAMES AVENUE	WALLINGFORD	IA	51365	1	12-Provider facilitates speeds faster than that reported on the map	Provider only: The Map does not correctly reflect service that I facilitate to this location	500	100	Fixed Wireless	Served (Over 100/20 available)	Wireless
751681	209 NORTH 20TH STREET	ESTHERVILLE	IA	51334	1	12-Provider facilitates speeds faster than that reported on the map	Provider only: The Map does not correctly reflect service that I facilitate to this location	500	100	Fixed Wireless	Served (Over 100/20 available)	Wireless
752152	509 NORTH 9TH STREET	ESTHERVILLE	IA	51334	1	12-Provider facilitates speeds faster than that reported on the map	Provider only: The Map does not correctly reflect service that I facilitate to this location	500	100	Fixed Wireless	Served (Over 100/20 available)	Wireless
752935	533 SOUTH 8TH STREET	ESTHERVILLE	IA	51334	1	12-Provider facilitates speeds faster than that reported on the map	Provider only: The Map does not correctly reflect service that I facilitate to this location	500	100	Fixed Wireless	Served (Over 100/20 available)	Wireless
753567	518 MAIN STREET	LUANA	IA	52156	1	12-Provider facilitates speeds faster than that reported on the map	Provider only: The Map does not correctly reflect service that I facilitate to this location	500	100	Fixed Wireless	Served (Over 100/20 available)	Wireless
754277	105 TRUMAN STREET	LUANA	IA	52156	1	12-Provider facilitates speeds faster than that reported on the map	Provider only: The Map does not correctly reflect service that I facilitate to this location	500	100	Fixed Wireless	Served (Over 100/20 available)	Wireless
756401	515 WEST 7TH STREET NORTH	ESTHERVILLE	IA	51334	1	12-Provider facilitates speeds faster than that reported on the map	Provider only: The Map does not correctly reflect service that I facilitate to this location	500	100	Fixed Wireless	Served (Over 100/20 available)	Wireless
756592	1414 5TH AVENUE NORTH	ESTHERVILLE	IA	51334	1	12-Provider facilitates speeds faster than that reported on the map	Provider only: The Map does not correctly reflect service that I facilitate to this location	500	100	Fixed Wireless	Served (Over 100/20 available)	Wireless
758204	1146 540TH AVENUE	ARMSTRONG	IA	50514	1	12-Provider facilitates speeds faster than that reported on the map	Provider only: The Map does not correctly reflect service that I facilitate to this location	500	100	Fixed Wireless	Served (Over 100/20 available)	Wireless
758239	407 MAIN STREET	LUANA	IA	52156	1	12-Provider facilitates speeds faster than that reported on the map	Provider only: The Map does not correctly reflect service that I facilitate to this location	500	100	Fixed Wireless	Served (Over 100/20 available)	Wireless
759418	402 SOUTH 8TH STREET	ESTHERVILLE	IA	51334	1	12-Provider facilitates speeds faster than that reported on the map	Provider only: The Map does not correctly reflect service that I facilitate to this location	500	100	Fixed Wireless	Served (Over 100/20 available)	Wireless
759689	5567 140TH STREET	ARMSTRONG	IA	50514	1	12-Provider facilitates speeds faster than that reported on the map	Provider only: The Map does not correctly reflect service that I facilitate to this location	500	100	Fixed Wireless	Served (Over 100/20 available)	Wireless
761942	106 CIRCLE DRIVE	LUANA	IA	52156	1	12-Provider facilitates speeds faster than that reported on the map	Provider only: The Map does not correctly reflect service that I facilitate to this location	500	100	Fixed Wireless	Served (Over 100/20 available)	Wireless
763843	4320 110TH STREET	ESTHERVILLE	IA	51334	1	12-Provider facilitates speeds faster than that reported on the map	Provider only: The Map does not correctly reflect service that I facilitate to this location	500	100	Fixed Wireless	Served (Over 100/20 available)	Wireless
764274	418 NORTH LAWLER STREET	POSTVILLE	IA	52162	1	12-Provider facilitates speeds faster than that reported on the map	Provider only: The Map does not correctly reflect service that I facilitate to this location	500	100	Fixed Wireless	Served (Over 100/20 available)	Wireless
764395	321 PARK ROAD	ESTHERVILLE	IA	51334	1	12-Provider facilitates speeds faster than that reported on the map	Provider only: The Map does not correctly reflect service that I facilitate to this location	500	100	Fixed Wireless	Served (Over 100/20 available)	Wireless
765155	801 WEST 8TH AVENUE NORTH	ESTHERVILLE	IA	51334	1	12-Provider facilitates speeds faster than that reported on the map	Provider only: The Map does not correctly reflect service that I facilitate to this location	500	100	Fixed Wireless	Served (Over 100/20 available)	Wireless
765628	1403 2ND AVENUE NORTH	ESTHERVILLE	IA	51334	1	12-Provider facilitates speeds faster than that reported on the map	Provider only: The Map does not correctly reflect service that I facilitate to this location	500	100	Fixed Wireless	Served (Over 100/20 available)	Wireless
765642	2349 450TH AVENUE	WALLINGFORD	IA	51365	1	12-Provider facilitates speeds faster than that reported on the map	Provider only: The Map does not correctly reflect service that I facilitate to this location	500	100	Fixed Wireless	Served (Over 100/20 available)	Wireless
766726	103 NORTH 20TH STREET	ESTHERVILLE	IA	51334	1	12-Provider facilitates speeds faster than that reported on the map	Provider only: The Map does not correctly reflect service that I facilitate to this location	500	100	Fixed Wireless	Served (Over 100/20 available)	Wireless
766990	201 2ND STREET	ESTHERVILLE	IA	51334	1	12-Provider facilitates speeds faster than that reported on the map	Provider only: The Map does not correctly reflect service that I facilitate to this location	500	100	Fixed Wireless	Served (Over 100/20 available)	Wireless
767305	705 8TH STREET	ARMSTRONG	IA	50514	1	12-Provider facilitates speeds faster than that reported on the map	Provider only: The Map does not correctly reflect service that I facilitate to this location	500	100	Fixed Wireless	Served (Over 100/20 available)	Wireless
768209	1103 7TH AVENUE NORTH	ESTHERVILLE	IA	51334	1	12-Provider facilitates speeds faster than that reported on the map	Provider only: The Map does not correctly reflect service that I facilitate to this location	500	100	Fixed Wireless	Served (Over 100/20 available)	Wireless
769124	108 SOUTH 18TH STREET	ESTHERVILLE	IA	51334	1	12-Provider facilitates speeds faster than that reported on the map	Provider only: The Map does not correctly reflect service that I facilitate to this location	500	100	Fixed Wireless	Served (Over 100/20 available)	Wireless
769207	548 SOUTH 11TH STREET	ESTHERVILLE	IA	51334	1	12-Provider facilitates speeds faster than that reported on the map	Provider only: The Map does not correctly reflect service that I facilitate to this location	500	100	Fixed Wireless	Served (Over 100/20 available)	Wireless
770538	823 AUTUMN ROAD	WAUKON	IA	52172	1	12-Provider facilitates speeds faster than that reported on the map	Provider only: The Map does not correctly reflect service that I facilitate to this location	500	100	Fixed Wireless	Served (Over 100/20 available)	Wireless
770756	105 WEST MILITARY ROAD	POSTVILLE	IA	52162	1	12-Provider facilitates speeds faster than that reported on the map	Provider only: The Map does not correctly reflect service that I facilitate to this location	500	100	Fixed Wireless	Served (Over 100/20 available)	Wireless
772084	1007 NORTH 15TH STREET	ESTHERVILLE	IA	51334	1	12-Provider facilitates speeds faster than that reported on the map	Provider only: The Map does not correctly reflect service that I facilitate to this location	500	100	Fixed Wireless	Served (Over 100/20 available)	Wireless
772572	5316 150TH STREET	ARMSTRONG	IA	50514	1	12-Provider facilitates speeds faster than that reported on the map	Provider only: The Map does not correctly reflect service that I facilitate to this location	500	100	Fixed Wireless	Served (Over 100/20 available)	Wireless
773074	212 BURGES STREET	LUANA	IA	52156	1	12-Provider facilitates speeds faster than that reported on the map	Provider only: The Map does not correctly reflect service that I facilitate to this location	500	100	Fixed Wireless	Served (Over 100/20 available)	Wireless
773106	10825 FIREFLY AVENUE	MONONA	IA	52159	1	12-Provider facilitates speeds faster than that reported on the map	Provider only: The Map does not correctly reflect service that I facilitate to this location	500	100	Fixed Wireless	Served (Over 100/20 available)	Wireless
774266	920 WATERVILLE ROAD	WATERVILLE	IA	52170	1	12-Provider facilitates speeds faster than that reported on the map	Provider only: The Map does not correctly reflect service that I facilitate to this location	500	100	Fixed Wireless	Served (Over 100/20 available)	Wireless
774474	1495 420TH AVENUE	ESTHERVILLE	IA	51334	1	12-Provider facilitates speeds faster than that reported on the map	Provider only: The Map does not correctly reflect service that I facilitate to this location	500	100	Fixed Wireless	Served (Over 100/20 available)	Wireless
774479	633 SOUTH 12TH STREET	ESTHERVILLE	IA	51334	1	12-Provider facilitates speeds faster than that reported on the map	Provider only: The Map does not correctly reflect service that I facilitate to this location	500	100	Fixed Wireless	Served (Over 100/20 available)	Wireless
774893	1670 425TH AVENUE	ESTHERVILLE	IA	51334	1	12-Provider facilitates speeds faster than that reported on the map	Provider only: The Map does not correctly reflect service that I facilitate to this location	500	100	Fixed Wireless	Served (Over 100/20 available)	Wireless
777646	183 OLD SPRUCE DRIVE	DECORAH	IA	52101	1	12-Provider facilitates speeds faster than that reported on the map	Provider only: The Map does not correctly reflect service that I facilitate to this location	500	100	Fixed Wireless	Served (Over 100/20 available)	Wireless
778400	18 SOUTH 6TH STREET	ESTHERVILLE	IA	51334	1	12-Provider facilitates speeds faster than that reported on the map	Provider only: The Map does not correctly reflect service that I facilitate to this location	500	100	Fixed Wireless	Served (Over 100/20 available)	Wireless
779136	614 SOUTH 10TH STREET	ESTHERVILLE	IA	51334	1	12-Provider facilitates speeds faster than that reported on the map	Provider only: The Map does not correctly reflect service that I facilitate to this location	500	100	Fixed Wireless	Served (Over 100/20 available)	Wireless
780563	403 NORTH 18TH STREET	ESTHERVILLE	IA	51334	1	12-Provider facilitates speeds faster than that reported on the map	Provider only: The Map does not correctly reflect service that I facilitate to this location	500	100	Fixed Wireless	Served (Over 100/20 available)	Wireless
780625	1231 PETERSON HOLLOW DRIVE	WAUKON	IA	52172	1	12-Provider facilitates speeds faster than that reported on the map	Provider only: The Map does not correctly reflect service that I facilitate to this location	500	100	Fixed Wireless	Served (Over 100/20 available)	Wireless
780676	1899 490TH AVENUE	ESTHERVILLE	IA	51334	1	12-Provider facilitates speeds faster than that reported on the map	Provider only: The Map does not correctly reflect service that I facilitate to this location	500	100	Fixed Wireless	Served (Over 100/20 available)	Wireless
781452	1628 MAPLECREST DRIVE	ESTHERVILLE	IA	51334	1	12-Provider facilitates speeds faster than that reported on the map	Provider only: The Map does not correctly reflect service that I facilitate to this location	500	100	Fixed Wireless	Served (Over 100/20 available)	Wireless
783304	319 DAVY AVENUE	WALLINGFORD	IA	51365	1	12-Provider facilitates speeds faster than that reported on the map	Provider only: The Map does not correctly reflect service that I facilitate to this location	500	100	Fixed Wireless	Served (Over 100/20 available)	Wireless
783519	722 WEST 7TH AVENUE NORTH	ESTHERVILLE	IA	51334	1	12-Provider facilitates speeds faster than that reported on the map	Provider only: The Map does not correctly reflect service that I facilitate to this location	500	100	Fixed Wireless	Served (Over 100/20 available)	Wireless
783771	400 6TH STREET	ARMSTRONG	IA	50514	1	12-Provider facilitates speeds faster than that reported on the map	Provider only: The Map does not correctly reflect service that I facilitate to this location	500	100	Fixed Wireless	Served (Over 100/20 available)	Wireless
783855	211 SOUTH MAPLE STREET	POSTVILLE	IA	52162	1	12-Provider facilitates speeds faster than that reported on the map	Provider only: The Map does not correctly reflect service that I facilitate to this location	500	100	Fixed Wireless	Served (Over 100/20 available)	Wireless
784316	409 NORTH 17TH PLACE	ESTHERVILLE	IA	51334	1	12-Provider facilitates speeds faster than that reported on the map	Provider only: The Map does not correctly reflect service that I facilitate to this location	500	100	Fixed Wireless	Served (Over 100/20 available)	Wireless
784572	2640 480TH AVENUE	GRAETTINGER	IA	51342	1	12-Provider facilitates speeds faster than that reported on the map	Provider only: The Map does not correctly reflect service that I facilitate to this location	500	100	Fixed Wireless	Served (Over 100/20 available)	Wireless
784842	205 3RD STREET	ESTHERVILLE	IA	51334	1	12-Provider facilitates speeds faster than that reported on the map	Provider only: The Map does not correctly reflect service that I facilitate to this location	500	100	Fixed Wireless	Served (Over 100/20 available)	Wireless
785030	1121 NORTH 8TH STREET	ESTHERVILLE	IA	51334	1	12-Provider facilitates speeds faster than that reported on the map	Provider only: The Map does not correctly reflect service that I facilitate to this location	500	100	Fixed Wireless	Served (Over 100/20 available)	Wireless
786857	3636 200TH STREET	ESTHERVILLE	IA	51334	1	12-Provider facilitates speeds faster than that reported on the map	Provider only: The Map does not correctly reflect service that I facilitate to this location	500	100	Fixed Wireless	Served (Over 100/20 available)	Wireless
787102	4340 120TH STREET	ESTHERVILLE	IA	51334	1	12-Provider facilitates speeds faster than that reported on the map	Provider only: The Map does not correctly reflect service that I facilitate to this location	500	100	Fixed Wireless	Served (Over 100/20 available)	Wireless
787368	627 SOUTH 11TH STREET	ESTHERVILLE	IA	51334	1	12-Provider facilitates speeds faster than that reported on the map	Provider only: The Map does not correctly reflect service that I facilitate to this location	500	100	Fixed Wireless	Served (Over 100/20 available)	Wireless
787515	307 ST JAMES AVENUE	WALLINGFORD	IA	51365	1	12-Provider facilitates speeds faster than that reported on the map	Provider only: The Map does not correctly reflect service that I facilitate to this location	500	100	Fixed Wireless	Served (Over 100/20 available)	Wireless
788489	950 NORTH 12TH STREET	ESTHERVILLE	IA	51334	1	12-Provider facilitates speeds faster than that reported on the map	Provider only: The Map does not correctly reflect service that I facilitate to this location	500	100	Fixed Wireless	Served (Over 100/20 available)	Wireless
788660	1210 STATE HIGHWAY 15	ARMSTRONG	IA	50514	1	12-Provider facilitates speeds faster than that reported on the map	Provider only: The Map does not correctly reflect service that I facilitate to this location	500	100	Fixed Wireless	Served (Over 100/20 available)	Wireless
788701	521 NORTH 17TH STREET	ESTHERVILLE	IA	51334	1	12-Provider facilitates speeds faster than that reported on the map	Provider only: The Map does not correctly reflect service that I facilitate to this location	500	100	Fixed Wireless	Served (Over 100/20 available)	Wireless
789231	12422 SPRINGFIELD DRIVE	POSTVILLE	IA	52162	1	12-Provider facilitates speeds faster than that reported on the map	Provider only: The Map does not correctly reflect service that I facilitate to this location	500	100	Fixed Wireless	Served (Over 100/20 available)	Wireless
789667	220 NORTH 12TH STREET	ESTHERVILLE	IA	51334	1	12-Provider facilitates speeds faster than that reported on the map	Provider only: The Map does not correctly reflect service that I facilitate to this location	500	100	Fixed Wireless	Served (Over 100/20 available)	Wireless
791542	1933 NORTH 6TH STREET	ESTHERVILLE	IA	51334	1	12-Provider facilitates speeds faster than that reported on the map	Provider only: The Map does not correctly reflect service that I facilitate to this location	500	100	Fixed Wireless	Served (Over 100/20 available)	Wireless
792112	1164 SHERMAN RIDGE ROAD	WAUKON	IA	52172	1	12-Provider facilitates speeds faster than that reported on the map	Provider only: The Map does not correctly reflect service that I facilitate to this location	500	100	Fixed Wireless	Served (Over 100/20 available)	Wireless
792453	3852 190TH STREET	ESTHERVILLE	IA	51334	1	12-Provider facilitates speeds faster than that reported on the map	Provider only: The Map does not correctly reflect service that I facilitate to this location	500	100	Fixed Wireless	Served (Over 100/20 available)	Wireless
792833	109 BRONSON STREET	LUANA	IA	52156	1	12-Provider facilitates speeds faster than that reported on the map	Provider only: The Map does not correctly reflect service that I facilitate to this location	500	100	Fixed Wireless	Served (Over 100/20 available)	Wireless
793735	1321 STATE HIGHWAY 15	ARMSTRONG	IA	50514	1	12-Provider facilitates speeds faster than that reported on the map	Provider only: The Map does not correctly reflect service that I facilitate to this location	500	100	Fixed Wireless	Served (Over 100/20 available)	Wireless
796493	2061 530TH AVENUE	ARMSTRONG	IA	50514	1	12-Provider facilitates speeds faster than that reported on the map	Provider only: The Map does not correctly reflect service that I facilitate to this location	500	100	Fixed Wireless	Served (Over 100/20 available)	Wireless
798932	4921 107TH STREET	DOLLIVER	IA	50531	1	12-Provider facilitates speeds faster than that reported on the map	Provider only: The Map does not correctly reflect service that I facilitate to this location	500	100	Fixed Wireless	Served (Over 100/20 available)	Wireless
799138	279 WILLIAMS CREEK ROAD	POSTVILLE	IA	52162	1	12-Provider facilitates speeds faster than that reported on the map	Provider only: The Map does not correctly reflect service that I facilitate to this location	500	100	Fixed Wireless	Served (Over 100/20 available)	Wireless
799786	1871 510TH AVENUE	ARMSTRONG	IA	50514	1	12-Provider facilitates speeds faster than that reported on the map	Provider only: The Map does not correctly reflect service that I facilitate to this location	500	100	Fixed Wireless	Served (Over 100/20 available)	Wireless
733574	103 NORTH 14TH STREET	ESTHERVILLE	IA	51334	1	12-Provider facilitates speeds faster than that reported on the map	Provider only: The Map does not correctly reflect service that I facilitate to this location	500	100	Fixed Wireless	Served (Over 100/20 available)	Wireless
750174	1646 5TH AVENUE NORTH	ESTHERVILLE	IA	51334	1	12-Provider facilitates speeds faster than that reported on the map	Provider only: The Map does not correctly reflect service that I facilitate to this location	500	100	Fixed Wireless	Served (Over 100/20 available)	Wireless
758849	711 SOUTH 12TH STREET	ESTHERVILLE	IA	51334	1	12-Provider facilitates speeds faster than that reported on the map	Provider only: The Map does not correctly reflect service that I facilitate to this location	500	100	Fixed Wireless	Served (Over 100/20 available)	Wireless
779650	2001 1ST AVENUE NORTH	ESTHERVILLE	IA	51334	1	12-Provider facilitates speeds faster than that reported on the map	Provider only: The Map does not correctly reflect service that I facilitate to this location	500	100	Fixed Wireless	Served (Over 100/20 available)	Wireless
787732	702 NORTH 9TH STREET	ESTHERVILLE	IA	51334	1	12-Provider facilitates speeds faster than that reported on the map	Provider only: The Map does not correctly reflect service that I facilitate to this location	500	100	Fixed Wireless	Served (Over 100/20 available)	Wireless
792699	1709 5TH AVENUE NORTH	ESTHERVILLE	IA	51334	1	12-Provider facilitates speeds faster than that reported on the map	Provider only: The Map does not correctly reflect service that I facilitate to this location	500	100	Fixed Wireless	Served (Over 100/20 available)	Wireless
723802	2302 3RD AVENUE SOUTH	ESTHERVILLE	IA	51334	1	12-Provider facilitates speeds faster than that reported on the map	Provider only: The Map does not correctly reflect service that I facilitate to this location	500	100	Fixed Wireless	Served (Over 100/20 available)	Wireless
781339	2302 3RD AVENUE SOUTH	ESTHERVILLE	IA	51334	1	12-Provider facilitates speeds faster than that reported on the map	Provider only: The Map does not correctly reflect service that I facilitate to this location	500	100	Fixed Wireless	Served (Over 100/20 available)	Wireless
754355	1646 5TH AVENUE NORTH	ESTHERVILLE	IA	51334	1	12-Provider facilitates speeds faster than that reported on the map	Provider only: The Map does not correctly reflect service that I facilitate to this location	500	100	Fixed Wireless	Served (Over 100/20 available)	Wireless
701713	1171 MIDWAY AVENUE	TRIPOLI	IA	50676	1	12-Provider facilitates speeds faster than that reported on the map	Provider only: The Map does not correctly reflect service that I facilitate to this location	500	100	Fixed Wireless	Served (Over 100/20 available)	Wireless
706764	47225 250TH AVENUE	ROLFE	IA	50581	1	12-Provider facilitates speeds faster than that reported on the map	Provider only: The Map does not correctly reflect service that I facilitate to this location	500	100	Fixed Wireless	Served (Over 100/20 available)	Wireless
711132	2870 320TH STREET	LAMONI	IA	50140	1	12-Provider facilitates speeds faster than that reported on the map	Provider only: The Map does not correctly reflect service that I facilitate to this location	500	100	Fixed Wireless	Served (Over 100/20 available)	Wireless
711566	2679 260TH STREET	NEW LONDON	IA	52645	1	12-Provider facilitates speeds faster than that reported on the map	Provider only: The Map does not correctly reflect service that I facilitate to this location	500	100	Fixed Wireless	Served (Over 100/20 available)	Wireless
716086	1924 200TH STREET	MT PLEASANT	IA	52641	1	12-Provider facilitates speeds faster than that reported on the map	Provider only: The Map does not correctly reflect service that I facilitate to this location	500	100	Fixed Wireless	Served (Over 100/20 available)	Wireless
722820	1010 NORTHEAST 6TH STREET	POCAHONTAS	IA	50574	1	12-Provider facilitates speeds faster than that reported on the map	Provider only: The Map does not correctly reflect service that I facilitate to this location	500	100	Fixed Wireless	Served (Over 100/20 available)	Wireless
731868	1701 SOUTH IRIS STREET	MT PLEASANT	IA	52641	1	12-Provider facilitates speeds faster than that reported on the map	Provider only: The Map does not correctly reflect service that I facilitate to this location	500	100	Fixed Wireless	Served (Over 100/20 available)	Wireless

743024	35 WEST PARK ROAD	SUMNER	IA	50674	1	12-Provider facilitates speeds faster than that reported on the map	Provider only: The Map does not correctly reflect service that I facilitate to this location	500	100	Fixed Wireless	Served (Over 100/20 available)	Wireless
743906	41 WEST PARK ROAD	SUMNER	IA	50674	1	12-Provider facilitates speeds faster than that reported on the map	Provider only: The Map does not correctly reflect service that I facilitate to this location	500	100	Fixed Wireless	Served (Over 100/20 available)	Wireless
758062	49395 230TH AVENUE	POCAHONTAS	IA	50574	1	12-Provider facilitates speeds faster than that reported on the map	Provider only: The Map does not correctly reflect service that I facilitate to this location	500	100	Fixed Wireless	Served (Over 100/20 available)	Wireless
764290	15 WEST PARK ROAD	SUMNER	IA	50674	1	12-Provider facilitates speeds faster than that reported on the map	Provider only: The Map does not correctly reflect service that I facilitate to this location	500	100	Fixed Wireless	Served (Over 100/20 available)	Wireless
770292	1651 SOUTH STREET	REDDING	IA	50860	1	12-Provider facilitates speeds faster than that reported on the map	Provider only: The Map does not correctly reflect service that I facilitate to this location	500	100	Fixed Wireless	Served (Over 100/20 available)	Wireless
780772	15258 BEAVERDALE ROAD	DANVILLE	IA	52623	1	12-Provider facilitates speeds faster than that reported on the map	Provider only: The Map does not correctly reflect service that I facilitate to this location	500	100	Fixed Wireless	Served (Over 100/20 available)	Wireless
787012	2940 320TH STREET	LAMONI	IA	50140	1	12-Provider facilitates speeds faster than that reported on the map	Provider only: The Map does not correctly reflect service that I facilitate to this location	500	100	Fixed Wireless	Served (Over 100/20 available)	Wireless
788992	2694 ROANOKE AVENUE	FREDERICKSBURG	IA	50630	1	12-Provider facilitates speeds faster than that reported on the map	Provider only: The Map does not correctly reflect service that I facilitate to this location	500	100	Fixed Wireless	Served (Over 100/20 available)	Wireless
724541	2600 STATE HIGHWAY 8		IA	50675	1	12-Provider facilitates speeds faster than that reported on the map	Provider only: The Map does not correctly reflect service that I facilitate to this location	500	100	Fixed Wireless	Served (Over 100/20 available)	Wireless
748639	1464 STUART ROAD		IA	50250	1	12-Provider facilitates speeds faster than that reported on the map	Provider only: The Map does not correctly reflect service that I facilitate to this location	500	100	Fixed Wireless	Served (Over 100/20 available)	Wireless
753870	5411 190TH STREET		IA	50514	1	12-Provider facilitates speeds faster than that reported on the map	Provider only: The Map does not correctly reflect service that I facilitate to this location	500	100	Fixed Wireless	Served (Over 100/20 available)	Wireless
765846	1454 STUART ROAD		IA	50250	1	12-Provider facilitates speeds faster than that reported on the map	Provider only: The Map does not correctly reflect service that I facilitate to this location	500	100	Fixed Wireless	Served (Over 100/20 available)	Wireless
776131	1917 STATE HIGHWAY 4		IA	51334	1	12-Provider facilitates speeds faster than that reported on the map	Provider only: The Map does not correctly reflect service that I facilitate to this location	500	100	Fixed Wireless	Served (Over 100/20 available)	Wireless
787607	4502 230TH STREET		IA	51365	1	12-Provider facilitates speeds faster than that reported on the map	Provider only: The Map does not correctly reflect service that I facilitate to this location	500	100	Fixed Wireless	Served (Over 100/20 available)	Wireless
720973	2302 3RD AVENUE SOUTH		IA	0	1	12-Provider facilitates speeds faster than that reported on the map	Provider only: The Map does not correctly reflect service that I facilitate to this location	500	100	Fixed Wireless	Served (Over 100/20 available)	Wireless
741892	2302 3RD AVENUE SOUTH		IA	51334	1	12-Provider facilitates speeds faster than that reported on the map	Provider only: The Map does not correctly reflect service that I facilitate to this location	500	100	Fixed Wireless	Served (Over 100/20 available)	Wireless
747511	2302 3RD AVENUE SOUTH		IA	0	1	12-Provider facilitates speeds faster than that reported on the map	Provider only: The Map does not correctly reflect service that I facilitate to this location	500	100	Fixed Wireless	Served (Over 100/20 available)	Wireless
751062	2302 3RD AVENUE SOUTH		IA	0	1	12-Provider facilitates speeds faster than that reported on the map	Provider only: The Map does not correctly reflect service that I facilitate to this location	500	100	Fixed Wireless	Served (Over 100/20 available)	Wireless
755921	2302 3RD AVENUE SOUTH		IA	0	1	12-Provider facilitates speeds faster than that reported on the map	Provider only: The Map does not correctly reflect service that I facilitate to this location	500	100	Fixed Wireless	Served (Over 100/20 available)	Wireless
770071	2302 3RD AVENUE SOUTH		IA	0	1	12-Provider facilitates speeds faster than that reported on the map	Provider only: The Map does not correctly reflect service that I facilitate to this location	500	100	Fixed Wireless	Served (Over 100/20 available)	Wireless
700075	315 WEST MILWAUKEE STREET	NEW HAMPTON	IA	50659	1	12-Provider facilitates speeds faster than that reported on the map	Provider only: The Map does not correctly reflect service that I facilitate to this location	500	100	Fixed Wireless	Served (Over 100/20 available)	Wireless
700128	403 RIVER STREET	ROLFE	IA	50581	1	12-Provider facilitates speeds faster than that reported on the map	Provider only: The Map does not correctly reflect service that I facilitate to this location	500	100	Fixed Wireless	Served (Over 100/20 available)	Wireless
700164	100 3RD STREET	FREDERIKA	IA	50631	1	12-Provider facilitates speeds faster than that reported on the map	Provider only: The Map does not correctly reflect service that I facilitate to this location	500	100	Fixed Wireless	Served (Over 100/20 available)	Wireless
700242	105 WEST SOUTH STREET	MT PLEASANT	IA	52641	1	12-Provider facilitates speeds faster than that reported on the map	Provider only: The Map does not correctly reflect service that I facilitate to this location	500	100	Fixed Wireless	Served (Over 100/20 available)	Wireless
700252	304 WEST MADISON STREET	NEW LONDON	IA	52645	1	12-Provider facilitates speeds faster than that reported on the map	Provider only: The Map does not correctly reflect service that I facilitate to this location	500	100	Fixed Wireless	Served (Over 100/20 available)	Wireless
700256	807 SOUTH LOCUST STREET	MT PLEASANT	IA	52641	1	12-Provider facilitates speeds faster than that reported on the map	Provider only: The Map does not correctly reflect service that I facilitate to this location	500	100	Fixed Wireless	Served (Over 100/20 available)	Wireless
700310	225 EAST MAIN STREET	FREDERICKSBURG	IA	50630	1	12-Provider facilitates speeds faster than that reported on the map	Provider only: The Map does not correctly reflect service that I facilitate to this location	500	100	Fixed Wireless	Served (Over 100/20 available)	Wireless
700416	128 EAST MAIN STREET	OSSIAN	IA	52161	1	12-Provider facilitates speeds faster than that reported on the map	Provider only: The Map does not correctly reflect service that I facilitate to this location	500	100	Fixed Wireless	Served (Over 100/20 available)	Wireless
700482	604 SOUTH PINE STREET	MT PLEASANT	IA	52641	1	12-Provider facilitates speeds faster than that reported on the map	Provider only: The Map does not correctly reflect service that I facilitate to this location	500	100	Fixed Wireless	Served (Over 100/20 available)	Wireless
700503	412 EAST WILSON STREET	NEW LONDON	IA	52645	1	12-Provider facilitates speeds faster than that reported on the map	Provider only: The Map does not correctly reflect service that I facilitate to this location	500	100	Fixed Wireless	Served (Over 100/20 available)	Wireless
700611	101 WEST MONROE STREET	MT PLEASANT	IA	52641	1	12-Provider facilitates speeds faster than that reported on the map	Provider only: The Map does not correctly reflect service that I facilitate to this location	500	100	Fixed Wireless	Served (Over 100/20 available)	Wireless
700616	600 WEST MAPLE STREET	MT AYR	IA	50854	1	12-Provider facilitates speeds faster than that reported on the map	Provider only: The Map does not correctly reflect service that I facilitate to this location	500	100	Fixed Wireless	Served (Over 100/20 available)	Wireless
700801	609 SOUTH ADAMS PLACE	MT PLEASANT	IA	52641	1	12-Provider facilitates speeds faster than that reported on the map	Provider only: The Map does not correctly reflect service that I facilitate to this location	500	100	Fixed Wireless	Served (Over 100/20 available)	Wireless
701158	225 JESSIE STREET	OSSIAN	IA	52161	1	12-Provider facilitates speeds faster than that reported on the map	Provider only: The Map does not correctly reflect service that I facilitate to this location	500	100	Fixed Wireless	Served (Over 100/20 available)	Wireless
701437	19800 590TH STREET	POCAHONTAS	IA	50574	1	12-Provider facilitates speeds faster than that reported on the map	Provider only: The Map does not correctly reflect service that I facilitate to this location	500	100	Fixed Wireless	Served (Over 100/20 available)	Wireless
701534	18453 196TH STREET	NEW LONDON	IA	52645	1	12-Provider facilitates speeds faster than that reported on the map	Provider only: The Map does not correctly reflect service that I facilitate to this location	500	100	Fixed Wireless	Served (Over 100/20 available)	Wireless
701919	909 2ND AVENUE NORTHWEST	POCAHONTAS	IA	50574	1	12-Provider facilitates speeds faster than that reported on the map	Provider only: The Map does not correctly reflect service that I facilitate to this location	500	100	Fixed Wireless	Served (Over 100/20 available)	Wireless
702020	419 NORTH HARTWELL AVENUE	NEW HAMPTON	IA	50659	1	12-Provider facilitates speeds faster than that reported on the map	Provider only: The Map does not correctly reflect service that I facilitate to this location	500	100	Fixed Wireless	Served (Over 100/20 available)	Wireless
702206	3006 COUNTY HIGHWAY P38	MT AYR	IA	50854	1	12-Provider facilitates speeds faster than that reported on the map	Provider only: The Map does not correctly reflect service that I facilitate to this location	500	100	Fixed Wireless	Served (Over 100/20 available)	Wireless
702288	602 WEST HALE STREET	NEW HAMPTON	IA	50659	1	12-Provider facilitates speeds faster than that reported on the map	Provider only: The Map does not correctly reflect service that I facilitate to this location	500	100	Fixed Wireless	Served (Over 100/20 available)	Wireless
702331	200 FISHER AVENUE	OSSIAN	IA	52161	1	12-Provider facilitates speeds faster than that reported on the map	Provider only: The Map does not correctly reflect service that I facilitate to this location	500	100	Fixed Wireless	Served (Over 100/20 available)	Wireless
702451	501 NORTH CHERRY STREET	MT PLEASANT	IA	52641	1	12-Provider facilitates speeds faster than that reported on the map	Provider only: The Map does not correctly reflect service that I facilitate to this location	500	100	Fixed Wireless	Served (Over 100/20 available)	Wireless
702491	103 WEST MILL STREET	FREDERICKSBURG	IA	50630	1	12-Provider facilitates speeds faster than that reported on the map	Provider only: The Map does not correctly reflect service that I facilitate to this location	500	100	Fixed Wireless	Served (Over 100/20 available)	Wireless
702501	604 EAST WEBSTER STREET	MT PLEASANT	IA	52641	1	12-Provider facilitates speeds faster than that reported on the map	Provider only: The Map does not correctly reflect service that I facilitate to this location	500	100	Fixed Wireless	Served (Over 100/20 available)	Wireless
702584	103 SOUTH VAN BUREN STREET	MT PLEASANT	IA	52641	1	12-Provider facilitates speeds faster than that reported on the map	Provider only: The Map does not correctly reflect service that I facilitate to this location	500	100	Fixed Wireless	Served (Over 100/20 available)	Wireless
702592	207 NORTH ELM STREET	DANVILLE	IA	52623	1	12-Provider facilitates speeds faster than that reported on the map	Provider only: The Map does not correctly reflect service that I facilitate to this location	500	100	Fixed Wireless	Served (Over 100/20 available)	Wireless
702677	111 EAST MADISON STREET	MT AYR	IA	50854	1	12-Provider facilitates speeds faster than that reported on the map	Provider only: The Map does not correctly reflect service that I facilitate to this location	500	100	Fixed Wireless	Served (Over 100/20 available)	Wireless
702754	28815 460TH STREET	ROLFE	IA	50581	1	12-Provider facilitates speeds faster than that reported on the map	Provider only: The Map does not correctly reflect service that I facilitate to this location	500	100	Fixed Wireless	Served (Over 100/20 available)	Wireless
702772	205 SOUTH FILLMORE STREET	MT AYR	IA	50854	1	12-Provider facilitates speeds faster than that reported on the map	Provider only: The Map does not correctly reflect service that I facilitate to this location	500	100	Fixed Wireless	Served (Over 100/20 available)	Wireless
703007	307 WEST MONROE STREET	MT PLEASANT	IA	52641	1	12-Provider facilitates speeds faster than that reported on the map	Provider only: The Map does not correctly reflect service that I facilitate to this location	500	100	Fixed Wireless	Served (Over 100/20 available)	Wireless
703072	404 WEST UNION STREET	IONIA	IA	50645	1	12-Provider facilitates speeds faster than that reported on the map	Provider only: The Map does not correctly reflect service that I facilitate to this location	500	100	Fixed Wireless	Served (Over 100/20 available)	Wireless
703218	307 SOUTH ELM STREET	NEW LONDON	IA	52645	1	12-Provider facilitates speeds faster than that reported on the map	Provider only: The Map does not correctly reflect service that I facilitate to this location	500	100	Fixed Wireless	Served (Over 100/20 available)	Wireless
703264	22008 DMC HIGHWAY 79	DANVILLE	IA	52623	1	12-Provider facilitates speeds faster than that reported on the map	Provider only: The Map does not correctly reflect service that I facilitate to this location	500	100	Fixed Wireless	Served (Over 100/20 available)	Wireless
703271	59653 220TH AVENUE	POMEROY	IA	50575	1	12-Provider facilitates speeds faster than that reported on the map	Provider only: The Map does not correctly reflect service that I facilitate to this location	500	100	Fixed Wireless	Served (Over 100/20 available)	Wireless
703659	1008 EAST SPRING STREET	NEW HAMPTON	IA	50659	1	12-Provider facilitates speeds faster than that reported on the map	Provider only: The Map does not correctly reflect service that I facilitate to this location	500	100	Fixed Wireless	Served (Over 100/20 available)	Wireless
703702	903 WEST HILL AVENUE	MT PLEASANT	IA	52641	1	12-Provider facilitates speeds faster than that reported on the map	Provider only: The Map does not correctly reflect service that I facilitate to this location	500	100	Fixed Wireless	Served (Over 100/20 available)	Wireless
703854	406 NORTH CHERRY STREET	MT PLEASANT	IA	52641	1	12-Provider facilitates speeds faster than that reported on the map	Provider only: The Map does not correctly reflect service that I facilitate to this location	500	100	Fixed Wireless	Served (Over 100/20 available)	Wireless
704049	115 NORTH SHEAKLEY AVENUE	NEW HAMPTON	IA	50659	1	12-Provider facilitates speeds faster than that reported on the map	Provider only: The Map does not correctly reflect service that I facilitate to this location	500	100	Fixed Wireless	Served (Over 100/20 available)	Wireless
704131	305 EAST ELM AVENUE	POCAHONTAS	IA	50574	1	12-Provider facilitates speeds faster than that reported on the map	Provider only: The Map does not correctly reflect service that I facilitate to this location	500	100	Fixed Wireless	Served (Over 100/20 available)	Wireless
704333	2278 UNITED STATES HIGHWAY 169	MT AYR	IA	50854	1	12-Provider facilitates speeds faster than that reported on the map	Provider only: The Map does not correctly reflect service that I facilitate to this location	500	100	Fixed Wireless	Served (Over 100/20 available)	Wireless
704410	1118 EAST LINDEN DRIVE	MT PLEASANT	IA	52641	1	12-Provider facilitates speeds faster than that reported on the map	Provider only: The Map does not correctly reflect service that I facilitate to this location	500	100	Fixed Wireless	Served (Over 100/20 available)	Wireless
704545	202 NORTH LOCUST AVENUE	NEW HAMPTON	IA	50659	1	12-Provider facilitates speeds faster than that reported on the map	Provider only: The Map does not correctly reflect service that I facilitate to this location	500	100	Fixed Wireless	Served (Over 100/20 available)	Wireless
704780	204 LINCOLN STREET	ROLFE	IA	50581	1	12-Provider facilitates speeds faster than that reported on the map	Provider only: The Map does not correctly reflect service that I facilitate to this location	500	100	Fixed Wireless	Served (Over 100/20 available)	Wireless
704786	209 WEST MAIN STREET	FREDERICKSBURG	IA	50630	1	12-Provider facilitates speeds faster than that reported on the map	Provider only: The Map does not correctly reflect service that I facilitate to this location	500	100	Fixed Wireless	Served (Over 100/20 available)	Wireless
704853	850 WOOD STREET	HAVELOCK	IA	50546	1	12-Provider facilitates speeds faster than that reported on the map	Provider only: The Map does not correctly reflect service that I facilitate to this location	500	100	Fixed Wireless	Served (Over 100/20 available)	Wireless
704861	110 WEST HIGH STREET	FREDERICKSBURG	IA	50630	1	12-Provider facilitates speeds faster than that reported on the map	Provider only: The Map does not correctly reflect service that I facilitate to this location	500	100	Fixed Wireless	Served (Over 100/20 available)	Wireless
704917	1006 EAST MADISON STREET	MT PLEASANT	IA	52641	1	12-Provider facilitates speeds faster than that reported on the map	Provider only: The Map does not correctly reflect service that I facilitate to this location	500	100	Fixed Wireless	Served (Over 100/20 available)	Wireless
704961	807 EAST CEDAR LANE	MT PLEASANT	IA	52641	1	12-Provider facilitates speeds faster than that reported on the map	Provider only: The Map does not correctly reflect service that I facilitate to this location	500	100	Fixed Wireless	Served (Over 100/20 available)	Wireless
705011	410 2ND AVENUE NORTHWEST	POCAHONTAS	IA	50574	1	12-Provider facilitates speeds faster than that reported on the map	Provider only: The Map does not correctly reflect service that I facilitate to this location	500	100	Fixed Wireless	Served (Over 100/20 available)	Wireless
705041	508 NORTHWEST 6TH STREET	POCAHONTAS	IA	50574	1	12-Provider facilitates speeds faster than that reported on the map	Provider only: The Map does not correctly reflect service that I facilitate to this location	500	100	Fixed Wireless	Served (Over 100/20 available)	Wireless
705082	506 GARFIELD STREET	ROLFE	IA	50581	1	12-Provider facilitates speeds faster than that reported on the map	Provider only: The Map does not correctly reflect service that I facilitate to this location	500	100	Fixed Wireless	Served (Over 100/20 available)	Wireless
705136	1002 NORTH SHEPARD DRIVE	MT PLEASANT	IA	52641	1	12-Provider facilitates speeds faster than that reported on the map	Provider only: The Map does not correctly reflect service that I facilitate to this location	500	100	Fixed Wireless	Served (Over 100/20 available)	Wireless
705291	109 EAST MICHIGAN STREET	DANVILLE	IA	52623	1	12-Provider facilitates speeds faster than that reported on the map	Provider only: The Map does not correctly reflect service that I facilitate to this location	500	100	Fixed Wireless	Served (Over 100/20 available)	Wireless
705330	204 SOUTH REINHART AVENUE	ALTA VISTA	IA	50603	1	12-Provider facilitates speeds faster than that reported on the map	Provider only: The Map does not correctly reflect service that I facilitate to this location	500	100	Fixed Wireless	Served (Over 100/20 available)	Wireless
705553	21313 DMC HIGHWAY 79	DANVILLE	IA	52623	1	12-Provider facilitates speeds faster than that reported on the map	Provider only: The Map does not correctly reflect service that I facilitate to this location	500	100	Fixed Wireless	Served (Over 100/20 available)	Wireless
705578	409 NORTH CHESTNUT AVENUE	NEW HAMPTON	IA	50659	1	12-Provider facilitates speeds faster than that reported on the map	Provider only: The Map does not correctly reflect service that I facilitate to this location	500	100	Fixed Wireless	Served (Over 100/20 available)	Wireless
705605	2431 IOWA AVENUE	MT PLEASANT	IA	52641	1	12-Provider facilitates speeds faster than that reported on the map	Provider only: The Map does not correctly reflect service that I facilitate to this location	500	100	Fixed Wireless	Served (Over 100/20 available)	Wireless
705840	15199 165TH AVENUE	WEST BURLINGTON	IA	52655	1	12-Provider facilitates speeds faster than that reported on the map	Provider only: The Map does not correctly reflect service that I facilitate to this location	500	100	Fixed Wireless	Served (Over 100/20 available)	Wireless
705865	24 1ST AVENUE NORTHEAST	POCAHONTAS	IA	50574	1	12-Provider facilitates speeds faster than that reported on the map	Provider only: The Map does not correctly reflect service that I facilitate to this location	500	100	Fixed Wireless	Served (Over 100/20 available)	Wireless
705919	3581 237TH AVENUE	DECORAH	IA	52101	1	12-Provider facilitates speeds faster than that reported on the map	Provider only: The Map does not correctly reflect service that I facilitate to this location	500	100	Fixed Wireless	Served (Over 100/20 available)	Wireless
705920	1003 WEST SAUNDERS STREET	MT PLEASANT	IA	52641	1	12-Provider facilitates speeds faster than that reported on the map	Provider only: The Map does not correctly reflect service that I facilitate to this location	500	100	Fixed Wireless	Served (Over 100/20 available)	Wireless
706039	203 EAST WARREN STREET	MT PLEASANT	IA	52641	1	12-Provider facilitates speeds faster than that reported on the map	Provider only: The Map does not correctly reflect service that I facilitate to this location	500	100	Fixed Wireless	Served (Over 100/20 available)	Wireless
706175	503 NORTH CHERRY STREET	MT PLEASANT	IA	52641	1	12-Provider facilitates speeds faster than that reported on the map	Provider only: The Map does not correctly reflect service that I facilitate to this location	500	100	Fixed Wireless	Served (Over 100/20 available)	Wireless
706288	410 EAST MCKINLEY STREET	NEW LONDON	IA	52645	1	12-Provider facilitates speeds faster than that reported on the map	Provider only: The Map does not correctly reflect service that I facilitate to this location	500	100	Fixed Wireless	Served (Over 100/20 available)	Wireless
706458	401 WEST STATE STREET	MT PLEASANT	IA	52641	1	12-Provider facilitates speeds faster than that reported on the map	Provider only: The Map does not correctly reflect service that I facilitate to this location	500	100	Fixed Wireless	Served (Over 100/20 available)	Wireless
706530	16708 DANVILLE ROAD	DANVILLE	IA	52623	1	12-Provider facilitates speeds faster than that reported on the map	Provider only: The Map does not correctly reflect service that I facilitate to this location	500	100	Fixed Wireless	Served (Over 100/20 available)	Wireless
706575	302 SOUTH 2ND AVENUE	DANVILLE	IA	52623	1	12-Provider facilitates speeds faster than that reported on the map	Provider only: The Map does not correctly reflect service that I facilitate to this location	500	100	Fixed Wireless	Served (Over 100/20 available)	Wireless
706850	5 SOUTH SHEAKLEY AVENUE	NEW HAMPTON	IA	50659	1	12-Provider facilitates speeds faster than that reported on the map	Provider only: The Map does not correctly reflect service that I facilitate to this location	500	100	Fixed Wireless	Served (Over 100/20 available)	Wireless
706988	416 WEST PARK AVENUE	MT PLEASANT	IA	52641	1	12-Provider facilitates speeds faster than that reported on the map	Provider only: The Map does not correctly reflect service that I facilitate to this location	500	100	Fixed Wireless	Served (Over 100/20 available)	Wireless
707010	800 SOUTH MAIN STREET	MT PLEASANT	IA	52641	1	12-Provider facilitates speeds faster than that reported on the map	Provider only: The Map does not correctly reflect service that I facilitate to this location	500	100	Fixed Wireless	Served (Over 100/20 available)	Wireless
707037	2920 270TH STREET	FREDERICKSBURG	IA	50630	1	12-Provider facilitates speeds faster than that reported on the map	Provider only: The Map does not correctly reflect service that I facilitate to this location	500	100	Fixed Wireless	Served (Over 100/20 available)	Wireless
707237	510 SOUTH MAIN STREET	DANVILLE	IA	52623	1	12-Provider facilitates speeds faster than that reported on the map	Provider only: The Map does not correctly reflect service that I facilitate to this location	500	100	Fixed Wireless	Served (Over 100/20 available)	Wireless
707381	207 2ND STREET	FREDERIKA	IA	50631	1	12-Provider facilitates speeds faster than that reported on the map	Provider only: The Map does not correctly reflect service that I facilitate to this location	500	100	Fixed Wireless	Served (Over 100/20 available)	Wireless
707683	21748 DMC HIGHWAY 79	DANVILLE	IA	52623	1	12-Provider facilitates speeds faster than that reported on the map	Provider only: The Map does not correctly reflect service that I facilitate to this location	500	100	Fixed Wireless	Served (Over 100/20 available)	Wireless
707714	204 NORTHWEST 13TH STREET	POCAHONTAS	IA	50574	1	12-Provider facilitates speeds faster than that reported on the map	Provider only: The Map does not correctly reflect service that I facilitate to this location	500	100	Fixed Wireless	Served (Over 100/20 available)	Wireless
708346	256 NORTH MADISON AVENUE	FREDERICKSBURG	IA	50630	1	12-Provider facilitates speeds faster than that reported on the map	Provider only: The Map does not correctly reflect service that I facilitate to this location	500	100	Fixed Wireless	Served (Over 100/20 available)	Wireless
708351	1906 CREEK VIEW DRIVE	MT PLEASANT	IA	52641	1	12-Provider facilitates speeds faster than that reported on the map	Provider only: The Map does not correctly reflect service that I facilitate to this location	500	100	Fixed Wireless	Served (Over 100/20 available)	Wireless
708440	307 NORTH HAMLIN STREET	MT PLEASANT	IA	52641	1	12-Provider facilitates speeds faster than that reported on the map	Provider only: The Map does not correctly reflect service that I facilitate to this location	500	100	Fixed Wireless	Served (Over 100/20 available)	Wireless
708648	617 EAST HAMILTON STREET	NEW HAMPTON	IA	50659	1	12-Provider facilitates speeds faster than that reported on the map	Provider only: The Map does not correctly reflect service that I facilitate to this location	500	100	Fixed Wireless	Served (Over 100/20 available)	Wireless
708667	306 NORTH MAIN STREET	DANVILLE	IA	52623	1	12-Provider facilitates speeds faster than that reported on the map	Provider only: The Map does not correctly reflect service that I facilitate to this location	500	100	Fixed Wireless	Served (Over 100/20 available)	Wireless
708684	501 NORTH CENTER STREET	IONIA	IA	50645	1	12-Provider facilitates speeds faster than that reported on the map	Provider only: The Map does not correctly reflect service that I facilitate to this location	500	100	Fixed Wireless	Served (Over 100/20 available)	Wireless
708692	711 NORTH COLLEGE AVENUE	MT PLEASANT	IA	52641	1	12-Provider facilitates speeds faster than that reported on the map	Provider only: The Map does not correctly reflect service that I facilitate to this location	500	100	Fixed Wireless	Served (Over 100/20 available)	Wireless
708740	907 1ST AVENUE NORTHWEST	POCAHONTAS	IA	50574	1	12-Provider facilitates speeds faster than that reported on the map	Provider only: The Map does not correctly reflect service that I facilitate to this location	500	100	Fixed Wireless	Served (Over 100/20 available)	Wireless
708763	502 WEST ARMSTRONG CIRCLE	MT PLEASANT	IA	52641	1	12-Provider facilitates speeds faster than that reported on the map	Provider only: The Map does not correctly reflect service that I facilitate to this location	500	100	Fixed Wireless	Served (Over 100/20 available)	Wireless
708772	306 2ND AVENUE NORTHWEST	POCAHONTAS	IA	50574	1	12-Provider facilitates speeds faster than that reported on the map	Provider only: The Map does not correctly reflect service that I facilitate to this location	500	100	Fixed Wireless	Served (Over 100/20 available)	Wireless
708777	11974 BOUNDARY AVENUE	MIDDLETOWN	IA	52638	1	12-Provider facilitates speeds faster than that reported on the map	Provider only: The Map does not correctly reflect service that I facilitate to this location	500	100	Fixed Wireless	Served (Over 100/20 available)	Wireless
708924	510 EAST WASHINGTON STREET	MT PLEASANT	IA	52641	1	12-Provider facilitates speeds faster than that reported on the map	Provider only: The Map does not correctly reflect service that I facilitate to this location	500	100	Fixed Wireless	Served (Over 100/20 available)	Wireless
709023	205 NORTH JACKSON STREET	MT PLEASANT	IA	52641	1	12-Provider facilitates speeds faster than that reported on the map	Provider only: The Map does not correctly reflect service that I facilitate to this location	500	100	Fixed Wireless	Served (Over 100/20 available)	Wireless
709089	312 EAST HENRY STREET	MT PLEASANT	IA	52641	1	12-Provider facilitates speeds faster than that reported on the map	Provider only: The Map does not correctly reflect service that I facilitate to this location	500	100	Fixed Wireless	Served (Over 100/20 available)	Wireless
709130	308 NORTH ADAMS STREET	MT PLEASANT	IA	52641	1	12-Provider facilitates speeds faster than that reported on the map	Provider only: The Map does not correctly reflect service that I facilitate to this location	500	100	Fixed Wireless	Served (Over 100/20 available)	Wireless
709251	604 EAST MADISON STREET	MT PLEASANT	IA	52641	1	12-Provider facilitates speeds faster than that reported on the map	Provider only: The Map does not correctly reflect service that I facilitate to this location	500	100	Fixed Wireless	Served (Over 100/20 available)	Wireless
709258	305 NORTHWEST 12TH STREET	POCAHONTAS	IA	50574	1	12-Provider facilitates speeds faster than that reported on the map	Provider only: The Map does not correctly reflect service that I facilitate to this location	500	100	Fixed Wireless	Served (Over 100/20 available)	Wireless
709447	104 WEST ROOSEVELT ROAD	DANVILLE	IA	52623	1	12-Provider facilitates speeds faster than that reported on the map	Provider only: The Map does not correctly reflect service that I facilitate to this location	500	100	Fixed Wireless	Served (Over 100/20 available)	Wireless
709476	114 NORTHWEST 8TH STREET	POCAHONTAS	IA	50574	1	12-Provider facilitates speeds faster than that reported on the map	Provider only: The Map does not correctly reflect service that I facilitate to this location	500	100	Fixed Wireless	Served (Over 100/20 available)	Wireless
709580	1102 NORTH PERRY STREET	MT PLEASANT	IA	52641	1	12-Provider facilitates speeds faster than that reported on the map	Provider only: The Map does not correctly reflect service that I facilitate to this location	500	100	Fixed Wireless	Served (Over 100/20 available)	Wireless
709747	305 WESTERN AVENUE	NEW HAMPTON	IA	50659	1	12-Provider facilitates speeds faster than that reported on the map	Provider only: The Map does not correctly reflect service that I facilitate to this location	500	100	Fixed Wireless	Served (Over 100/20 available)	Wireless
709910	505 SOUTH JEFFERSON STREET	MT PLEASANT	IA	52641	1	12-Provider facilitates speeds faster than that reported on the map	Provider only: The Map does not correctly reflect service that I facilitate to this location	500	100	Fixed Wireless	Served (Over 100/20 available)	Wireless
709913	121 NORTH WASHINGTON AVENUE	FREDERICKSBURG	IA	50630	1	12-Provider facilitates speeds faster than that reported on the map	Provider only: The Map does not correctly reflect service that I facilitate to this location	500	100	Fixed Wireless	Served (Over 100/20 available)	Wireless
709951	114 SCHULT RIDGE ROAD	FREDERICKSBURG	IA	50630	1	12-Provider facilitates speeds faster than that reported on the map	Provider only: The Map does not correctly reflect service that I facilitate to this location	500	100	Fixed Wireless	Served (Over 100/20 available)	Wireless
709971	956 EAST MAIN STREET	NEW HAMPTON	IA	50659	1	12-Provider facilitates speeds faster than that reported on the map	Provider only: The Map does not correctly reflect service that I facilitate to this location	500	100	Fixed Wireless	Served (Over 100/20 available)	Wireless
710002	26560 440TH STREET	ROLFE	IA	50581	1	12-Provider facilitates speeds faster than that reported on the map	Provider only: The Map does not correctly reflect service that I facilitate to this location	500	100	Fixed Wireless	Served (Over 100/20 available)	Wireless
710128	201 NORTH TAYLOR STREET	MT AYR	IA	50854	1	12-Provider facilitates speeds faster than that reported on the map	Provider only: The Map does not correctly reflect service that I facilitate to this location	500	100	Fixed Wireless	Served (Over 100/20 available)	Wireless
710349	2528 POND DRIVE	NEW LONDON	IA	52645	1	12-Provider facilitates speeds faster than that reported on the map	Provider only: The Map does not correctly reflect service that I facilitate to this location	500	100	Fixed Wireless	Served (Over 100/20 available)	Wireless
710602	811 EAST HAMILTON STREET	NEW HAMPTON	IA	50659	1	12-Provider facilitates speeds faster than that reported on the map	Provider only: The Map does not correctly reflect service that I facilitate to this location	500	100	Fixed Wireless	Served (Over 100/20 available)	Wireless
710746	206 NORTH LINN AVENUE	NEW HAMPTON	IA	50659	1	12-Provider facilitates speeds faster than that reported on the map	Provider only: The Map does not correctly reflect service that I facilitate to this location	500	100	Fixed Wireless	Served (Over 100/20 available)	Wireless

710786	1109 NORTH MAIN STREET	MT PLEASANT	IA	52641	1	12-Provider facilitates speeds faster than that reported on the map	Provider only: The Map does not correctly reflect service that I facilitate to this location	500	100	Fixed Wireless	Served (Over 100/20 available)	Wireless
710800	2274 UNITED STATES HIGHWAY 169	MT AYR	IA	50854	1	12-Provider facilitates speeds faster than that reported on the map	Provider only: The Map does not correctly reflect service that I facilitate to this location	500	100	Fixed Wireless	Served (Over 100/20 available)	Wireless
710877	403 NORTH WALNUT STREET	NEW LONDON	IA	52645	1	12-Provider facilitates speeds faster than that reported on the map	Provider only: The Map does not correctly reflect service that I facilitate to this location	500	100	Fixed Wireless	Served (Over 100/20 available)	Wireless
710900	201 NORTHWEST 10TH STREET	POCAHONTAS	IA	50574	1	12-Provider facilitates speeds faster than that reported on the map	Provider only: The Map does not correctly reflect service that I facilitate to this location	500	100	Fixed Wireless	Served (Over 100/20 available)	Wireless
710989	901 SOUTH SMITH STREET	MT PLEASANT	IA	52641	1	12-Provider facilitates speeds faster than that reported on the map	Provider only: The Map does not correctly reflect service that I facilitate to this location	500	100	Fixed Wireless	Served (Over 100/20 available)	Wireless
711073	509 SOUTH LOCUST STREET	MT PLEASANT	IA	52641	1	12-Provider facilitates speeds faster than that reported on the map	Provider only: The Map does not correctly reflect service that I facilitate to this location	500	100	Fixed Wireless	Served (Over 100/20 available)	Wireless
711088	700 NORTH GRAND AVENUE	MT PLEASANT	IA	52641	1	12-Provider facilitates speeds faster than that reported on the map	Provider only: The Map does not correctly reflect service that I facilitate to this location	500	100	Fixed Wireless	Served (Over 100/20 available)	Wireless
711202	3512 MIDDLE HESPER ROAD	DECORAH	IA	52101	1	12-Provider facilitates speeds faster than that reported on the map	Provider only: The Map does not correctly reflect service that I facilitate to this location	500	100	Fixed Wireless	Served (Over 100/20 available)	Wireless
711228	501 NORTH LINN AVENUE	NEW HAMPTON	IA	50659	1	12-Provider facilitates speeds faster than that reported on the map	Provider only: The Map does not correctly reflect service that I facilitate to this location	500	100	Fixed Wireless	Served (Over 100/20 available)	Wireless
711746	606 NORTH LOMBARDY ROAD	MT PLEASANT	IA	52641	1	12-Provider facilitates speeds faster than that reported on the map	Provider only: The Map does not correctly reflect service that I facilitate to this location	500	100	Fixed Wireless	Served (Over 100/20 available)	Wireless
711749	401 WEST AVENUE	FREDERICKSBURG	IA	50630	1	12-Provider facilitates speeds faster than that reported on the map	Provider only: The Map does not correctly reflect service that I facilitate to this location	500	100	Fixed Wireless	Served (Over 100/20 available)	Wireless
711802	1005 NORTH LUCAS STREET	MT PLEASANT	IA	52641	1	12-Provider facilitates speeds faster than that reported on the map	Provider only: The Map does not correctly reflect service that I facilitate to this location	500	100	Fixed Wireless	Served (Over 100/20 available)	Wireless
711886	1105 WEST MADISON STREET	MT AYR	IA	50854	1	12-Provider facilitates speeds faster than that reported on the map	Provider only: The Map does not correctly reflect service that I facilitate to this location	500	100	Fixed Wireless	Served (Over 100/20 available)	Wireless
712151	111 SOUTH HAMILTON AVENUE	FREDERICKSBURG	IA	50630	1	12-Provider facilitates speeds faster than that reported on the map	Provider only: The Map does not correctly reflect service that I facilitate to this location	500	100	Fixed Wireless	Served (Over 100/20 available)	Wireless
712451	505 3RD AVENUE SOUTHWEST	POCAHONTAS	IA	50574	1	12-Provider facilitates speeds faster than that reported on the map	Provider only: The Map does not correctly reflect service that I facilitate to this location	500	100	Fixed Wireless	Served (Over 100/20 available)	Wireless
712590	100 WEST SOUTH STREET	MT PLEASANT	IA	52641	1	12-Provider facilitates speeds faster than that reported on the map	Provider only: The Map does not correctly reflect service that I facilitate to this location	500	100	Fixed Wireless	Served (Over 100/20 available)	Wireless
712699	22129 510TH STREET	POCAHONTAS	IA	50574	1	12-Provider facilitates speeds faster than that reported on the map	Provider only: The Map does not correctly reflect service that I facilitate to this location	500	100	Fixed Wireless	Served (Over 100/20 available)	Wireless
712747	906 WEST KING DRIVE	MT PLEASANT	IA	52641	1	12-Provider facilitates speeds faster than that reported on the map	Provider only: The Map does not correctly reflect service that I facilitate to this location	500	100	Fixed Wireless	Served (Over 100/20 available)	Wireless
712855	25279 600TH STREET	PALMER	IA	50571	1	12-Provider facilitates speeds faster than that reported on the map	Provider only: The Map does not correctly reflect service that I facilitate to this location	500	100	Fixed Wireless	Served (Over 100/20 available)	Wireless
712880	503 EAST MADISON STREET	MT PLEASANT	IA	52641	1	12-Provider facilitates speeds faster than that reported on the map	Provider only: The Map does not correctly reflect service that I facilitate to this location	500	100	Fixed Wireless	Served (Over 100/20 available)	Wireless
712931	407 NORTH MAIN STREET	MT PLEASANT	IA	52641	1	12-Provider facilitates speeds faster than that reported on the map	Provider only: The Map does not correctly reflect service that I facilitate to this location	500	100	Fixed Wireless	Served (Over 100/20 available)	Wireless
713207	501 GARFIELD STREET	ROLFE	IA	50581	1	12-Provider facilitates speeds faster than that reported on the map	Provider only: The Map does not correctly reflect service that I facilitate to this location	500	100	Fixed Wireless	Served (Over 100/20 available)	Wireless
713290	606 WEST PROSPECT STREET	NEW HAMPTON	IA	50659	1	12-Provider facilitates speeds faster than that reported on the map	Provider only: The Map does not correctly reflect service that I facilitate to this location	500	100	Fixed Wireless	Served (Over 100/20 available)	Wireless
713307	801 NORTH BROADWAY STREET	MT PLEASANT	IA	52641	1	12-Provider facilitates speeds faster than that reported on the map	Provider only: The Map does not correctly reflect service that I facilitate to this location	500	100	Fixed Wireless	Served (Over 100/20 available)	Wireless
713338	19720 DMC HIGHWAY 79	DANVILLE	IA	52623	1	12-Provider facilitates speeds faster than that reported on the map	Provider only: The Map does not correctly reflect service that I facilitate to this location	500	100	Fixed Wireless	Served (Over 100/20 available)	Wireless
713458	305 GRANT STREET	ROLFE	IA	50581	1	12-Provider facilitates speeds faster than that reported on the map	Provider only: The Map does not correctly reflect service that I facilitate to this location	500	100	Fixed Wireless	Served (Over 100/20 available)	Wireless
713687	213 NORTH GILMORE AVENUE	NEW HAMPTON	IA	50659	1	12-Provider facilitates speeds faster than that reported on the map	Provider only: The Map does not correctly reflect service that I facilitate to this location	500	100	Fixed Wireless	Served (Over 100/20 available)	Wireless
713720	3579 237TH AVENUE	DECORAH	IA	52101	1	12-Provider facilitates speeds faster than that reported on the map	Provider only: The Map does not correctly reflect service that I facilitate to this location	500	100	Fixed Wireless	Served (Over 100/20 available)	Wireless
714258	303 SOUTH MAIN STREET	DANVILLE	IA	52623	1	12-Provider facilitates speeds faster than that reported on the map	Provider only: The Map does not correctly reflect service that I facilitate to this location	500	100	Fixed Wireless	Served (Over 100/20 available)	Wireless
714307	617 SOUTH MAIN STREET	DANVILLE	IA	52623	1	12-Provider facilitates speeds faster than that reported on the map	Provider only: The Map does not correctly reflect service that I facilitate to this location	500	100	Fixed Wireless	Served (Over 100/20 available)	Wireless
714402	16507 NORTH PRAIRIE GROVE ROAD	WEST BURLINGTON	IA	52655	1	12-Provider facilitates speeds faster than that reported on the map	Provider only: The Map does not correctly reflect service that I facilitate to this location	500	100	Fixed Wireless	Served (Over 100/20 available)	Wireless
714418	17867 145TH STREET	WEST BURLINGTON	IA	52655	1	12-Provider facilitates speeds faster than that reported on the map	Provider only: The Map does not correctly reflect service that I facilitate to this location	500	100	Fixed Wireless	Served (Over 100/20 available)	Wireless
714440	910 SOUTH SMITH STREET	MT PLEASANT	IA	52641	1	12-Provider facilitates speeds faster than that reported on the map	Provider only: The Map does not correctly reflect service that I facilitate to this location	500	100	Fixed Wireless	Served (Over 100/20 available)	Wireless
714686	415 SOUTH 1ST AVENUE	DANVILLE	IA	52623	1	12-Provider facilitates speeds faster than that reported on the map	Provider only: The Map does not correctly reflect service that I facilitate to this location	500	100	Fixed Wireless	Served (Over 100/20 available)	Wireless
714714	402 EAST MADISON STREET	MT AYR	IA	50854	1	12-Provider facilitates speeds faster than that reported on the map	Provider only: The Map does not correctly reflect service that I facilitate to this location	500	100	Fixed Wireless	Served (Over 100/20 available)	Wireless
714836	909 SOUTH CHERRY CIRCLE	MT PLEASANT	IA	52641	1	12-Provider facilitates speeds faster than that reported on the map	Provider only: The Map does not correctly reflect service that I facilitate to this location	500	100	Fixed Wireless	Served (Over 100/20 available)	Wireless
714852	805 WEST MAIN STREET	NEW HAMPTON	IA	50659	1	12-Provider facilitates speeds faster than that reported on the map	Provider only: The Map does not correctly reflect service that I facilitate to this location	500	100	Fixed Wireless	Served (Over 100/20 available)	Wireless
715270	204 SOUTH ELM STREET	NEW LONDON	IA	52645	1	12-Provider facilitates speeds faster than that reported on the map	Provider only: The Map does not correctly reflect service that I facilitate to this location	500	100	Fixed Wireless	Served (Over 100/20 available)	Wireless
715296	1002 SOUTH KINNEY COURT	MT PLEASANT	IA	52641	1	12-Provider facilitates speeds faster than that reported on the map	Provider only: The Map does not correctly reflect service that I facilitate to this location	500	100	Fixed Wireless	Served (Over 100/20 available)	Wireless
715348	1201 4TH AVENUE NORTHWEST	POCAHONTAS	IA	50574	1	12-Provider facilitates speeds faster than that reported on the map	Provider only: The Map does not correctly reflect service that I facilitate to this location	500	100	Fixed Wireless	Served (Over 100/20 available)	Wireless
715434	117 SOUTH HALL STREET	OSSIAN	IA	52161	1	12-Provider facilitates speeds faster than that reported on the map	Provider only: The Map does not correctly reflect service that I facilitate to this location	500	100	Fixed Wireless	Served (Over 100/20 available)	Wireless
715542	511 WEST ELM AVENUE	POCAHONTAS	IA	50574	1	12-Provider facilitates speeds faster than that reported on the map	Provider only: The Map does not correctly reflect service that I facilitate to this location	500	100	Fixed Wireless	Served (Over 100/20 available)	Wireless
715600	27 SUNRISE COURT	NEW LONDON	IA	52645	1	12-Provider facilitates speeds faster than that reported on the map	Provider only: The Map does not correctly reflect service that I facilitate to this location	500	100	Fixed Wireless	Served (Over 100/20 available)	Wireless
715654	411 E EAST WILSON STREET	NEW LONDON	IA	52645	1	12-Provider facilitates speeds faster than that reported on the map	Provider only: The Map does not correctly reflect service that I facilitate to this location	500	100	Fixed Wireless	Served (Over 100/20 available)	Wireless
715692	1800 EAST RED OAK LANE	MT PLEASANT	IA	52641	1	12-Provider facilitates speeds faster than that reported on the map	Provider only: The Map does not correctly reflect service that I facilitate to this location	500	100	Fixed Wireless	Served (Over 100/20 available)	Wireless
715777	101 NORTH POLK STREET	MT AYR	IA	50854	1	12-Provider facilitates speeds faster than that reported on the map	Provider only: The Map does not correctly reflect service that I facilitate to this location	500	100	Fixed Wireless	Served (Over 100/20 available)	Wireless
715912	1800 EAST WASHINGTON STREET	MT PLEASANT	IA	52641	1	12-Provider facilitates speeds faster than that reported on the map	Provider only: The Map does not correctly reflect service that I facilitate to this location	500	100	Fixed Wireless	Served (Over 100/20 available)	Wireless
716215	20797 ROOSEVELT STREET	DANVILLE	IA	52623	1	12-Provider facilitates speeds faster than that reported on the map	Provider only: The Map does not correctly reflect service that I facilitate to this location	500	100	Fixed Wireless	Served (Over 100/20 available)	Wireless
716292	117 EAST WEBER STREET	ALTA VISTA	IA	50603	1	12-Provider facilitates speeds faster than that reported on the map	Provider only: The Map does not correctly reflect service that I facilitate to this location	500	100	Fixed Wireless	Served (Over 100/20 available)	Wireless
716305	103 SLEEPY HOLLOW DRIVE	NEW LONDON	IA	52645	1	12-Provider facilitates speeds faster than that reported on the map	Provider only: The Map does not correctly reflect service that I facilitate to this location	500	100	Fixed Wireless	Served (Over 100/20 available)	Wireless
716385	54162 290TH AVENUE	GILMORE CITY	IA	50541	1	12-Provider facilitates speeds faster than that reported on the map	Provider only: The Map does not correctly reflect service that I facilitate to this location	500	100	Fixed Wireless	Served (Over 100/20 available)	Wireless
716492	602 SOUTH HARRISON PLACE	MT PLEASANT	IA	52641	1	12-Provider facilitates speeds faster than that reported on the map	Provider only: The Map does not correctly reflect service that I facilitate to this location	500	100	Fixed Wireless	Served (Over 100/20 available)	Wireless
716501	319 FLEUR DRIVE	NEW HAMPTON	IA	50659	1	12-Provider facilitates speeds faster than that reported on the map	Provider only: The Map does not correctly reflect service that I facilitate to this location	500	100	Fixed Wireless	Served (Over 100/20 available)	Wireless
716515	203 WEST SHEPHERD STREET	DANVILLE	IA	52623	1	12-Provider facilitates speeds faster than that reported on the map	Provider only: The Map does not correctly reflect service that I facilitate to this location	500	100	Fixed Wireless	Served (Over 100/20 available)	Wireless
716549	239 SOUTH MADISON AVENUE	FREDERICKSBURG	IA	50630	1	12-Provider facilitates speeds faster than that reported on the map	Provider only: The Map does not correctly reflect service that I facilitate to this location	500	100	Fixed Wireless	Served (Over 100/20 available)	Wireless
717077	401 NORTHWEST 9TH STREET	POCAHONTAS	IA	50574	1	12-Provider facilitates speeds faster than that reported on the map	Provider only: The Map does not correctly reflect service that I facilitate to this location	500	100	Fixed Wireless	Served (Over 100/20 available)	Wireless
717397	106 2ND AVENUE NORTHEAST	POCAHONTAS	IA	50574	1	12-Provider facilitates speeds faster than that reported on the map	Provider only: The Map does not correctly reflect service that I facilitate to this location	500	100	Fixed Wireless	Served (Over 100/20 available)	Wireless
717425	117 MAIN STREET	BENTON	IA	50835	1	12-Provider facilitates speeds faster than that reported on the map	Provider only: The Map does not correctly reflect service that I facilitate to this location	500	100	Fixed Wireless	Served (Over 100/20 available)	Wireless
717431	524 SOUTH 2ND AVENUE	DANVILLE	IA	52623	1	12-Provider facilitates speeds faster than that reported on the map	Provider only: The Map does not correctly reflect service that I facilitate to this location	500	100	Fixed Wireless	Served (Over 100/20 available)	Wireless
717454	20371 520TH STREET	POCAHONTAS	IA	50574	1	12-Provider facilitates speeds faster than that reported on the map	Provider only: The Map does not correctly reflect service that I facilitate to this location	500	100	Fixed Wireless	Served (Over 100/20 available)	Wireless
717544	1404 WEST MADISON STREET	MT AYR	IA	50854	1	12-Provider facilitates speeds faster than that reported on the map	Provider only: The Map does not correctly reflect service that I facilitate to this location	500	100	Fixed Wireless	Served (Over 100/20 available)	Wireless
717561	18 3RD AVENUE NORTHWEST	POCAHONTAS	IA	50574	1	12-Provider facilitates speeds faster than that reported on the map	Provider only: The Map does not correctly reflect service that I facilitate to this location	500	100	Fixed Wireless	Served (Over 100/20 available)	Wireless
717606	1259 BRENTON AVENUE	HAVELOCK	IA	50546	1	12-Provider facilitates speeds faster than that reported on the map	Provider only: The Map does not correctly reflect service that I facilitate to this location	500	100	Fixed Wireless	Served (Over 100/20 available)	Wireless
717692	500 SOUTH WHITE STREET	MT PLEASANT	IA	52641	1	12-Provider facilitates speeds faster than that reported on the map	Provider only: The Map does not correctly reflect service that I facilitate to this location	500	100	Fixed Wireless	Served (Over 100/20 available)	Wireless
717709	201 WEST SOUTH STREET	MT AYR	IA	50854	1	12-Provider facilitates speeds faster than that reported on the map	Provider only: The Map does not correctly reflect service that I facilitate to this location	500	100	Fixed Wireless	Served (Over 100/20 available)	Wireless
717736	413 BIRCH DRIVE	FREDERICKSBURG	IA	50630	1	12-Provider facilitates speeds faster than that reported on the map	Provider only: The Map does not correctly reflect service that I facilitate to this location	500	100	Fixed Wireless	Served (Over 100/20 available)	Wireless
717804	115 EAST LOGAN STREET	NEW HAMPTON	IA	50659	1	12-Provider facilitates speeds faster than that reported on the map	Provider only: The Map does not correctly reflect service that I facilitate to this location	500	100	Fixed Wireless	Served (Over 100/20 available)	Wireless
717826	104 3RD STREET	FREDERIKA	IA	50631	1	12-Provider facilitates speeds faster than that reported on the map	Provider only: The Map does not correctly reflect service that I facilitate to this location	500	100	Fixed Wireless	Served (Over 100/20 available)	Wireless
717893	501 NORTH ELM STREET	NEW LONDON	IA	52645	1	12-Provider facilitates speeds faster than that reported on the map	Provider only: The Map does not correctly reflect service that I facilitate to this location	500	100	Fixed Wireless	Served (Over 100/20 available)	Wireless
717925	405 TRULAINE DRIVE	DANVILLE	IA	52623	1	12-Provider facilitates speeds faster than that reported on the map	Provider only: The Map does not correctly reflect service that I facilitate to this location	500	100	Fixed Wireless	Served (Over 100/20 available)	Wireless
717950	707 EAST MONROE STREET	MT PLEASANT	IA	52641	1	12-Provider facilitates speeds faster than that reported on the map	Provider only: The Map does not correctly reflect service that I facilitate to this location	500	100	Fixed Wireless	Served (Over 100/20 available)	Wireless
718049	913 2ND AVENUE NORTHWEST	POCAHONTAS	IA	50574	1	12-Provider facilitates speeds faster than that reported on the map	Provider only: The Map does not correctly reflect service that I facilitate to this location	500	100	Fixed Wireless	Served (Over 100/20 available)	Wireless
718054	301 SOUTH WALNUT STREET	MT PLEASANT	IA	52641	1	12-Provider facilitates speeds faster than that reported on the map	Provider only: The Map does not correctly reflect service that I facilitate to this location	500	100	Fixed Wireless	Served (Over 100/20 available)	Wireless
718066	1302 EAST MONROE STREET	MT PLEASANT	IA	52641	1	12-Provider facilitates speeds faster than that reported on the map	Provider only: The Map does not correctly reflect service that I facilitate to this location	500	100	Fixed Wireless	Served (Over 100/20 available)	Wireless
718142	1904 SOUTH MEADOW VIEW AVENUE	MT PLEASANT	IA	52641	1	12-Provider facilitates speeds faster than that reported on the map	Provider only: The Map does not correctly reflect service that I facilitate to this location	500	100	Fixed Wireless	Served (Over 100/20 available)	Wireless
718467	50177 170TH AVENUE	POCAHONTAS	IA	50574	1	12-Provider facilitates speeds faster than that reported on the map	Provider only: The Map does not correctly reflect service that I facilitate to this location	500	100	Fixed Wireless	Served (Over 100/20 available)	Wireless
718686	15881 BEAVERDALE ROAD	DANVILLE	IA	52623	1	12-Provider facilitates speeds faster than that reported on the map	Provider only: The Map does not correctly reflect service that I facilitate to this location	500	100	Fixed Wireless	Served (Over 100/20 available)	Wireless
718728	808 WEST WASHINGTON STREET	MT PLEASANT	IA	52641	1	12-Provider facilitates speeds faster than that reported on the map	Provider only: The Map does not correctly reflect service that I facilitate to this location	500	100	Fixed Wireless	Served (Over 100/20 available)	Wireless
718756	105 WEST UNION STREET	IONIA	IA	50645	1	12-Provider facilitates speeds faster than that reported on the map	Provider only: The Map does not correctly reflect service that I facilitate to this location	500	100	Fixed Wireless	Served (Over 100/20 available)	Wireless
718783	703 WEST COLUMBUS STREET	MT AYR	IA	50854	1	12-Provider facilitates speeds faster than that reported on the map	Provider only: The Map does not correctly reflect service that I facilitate to this location	500	100	Fixed Wireless	Served (Over 100/20 available)	Wireless
718984	55337 210TH AVENUE	POCAHONTAS	IA	50574	1	12-Provider facilitates speeds faster than that reported on the map	Provider only: The Map does not correctly reflect service that I facilitate to this location	500	100	Fixed Wireless	Served (Over 100/20 available)	Wireless
719176	200 SOUTH JEFFERSON STREET	MT PLEASANT	IA	52641	1	12-Provider facilitates speeds faster than that reported on the map	Provider only: The Map does not correctly reflect service that I facilitate to this location	500	100	Fixed Wireless	Served (Over 100/20 available)	Wireless
719262	22392 AGENCY ROAD	DANVILLE	IA	52623	1	12-Provider facilitates speeds faster than that reported on the map	Provider only: The Map does not correctly reflect service that I facilitate to this location	500	100	Fixed Wireless	Served (Over 100/20 available)	Wireless
719294	400 1ST STREET	ROLFE	IA	50581	1	12-Provider facilitates speeds faster than that reported on the map	Provider only: The Map does not correctly reflect service that I facilitate to this location	500	100	Fixed Wireless	Served (Over 100/20 available)	Wireless
719340	905 NORTH LUCAS STREET	MT PLEASANT	IA	52641	1	12-Provider facilitates speeds faster than that reported on the map	Provider only: The Map does not correctly reflect service that I facilitate to this location	500	100	Fixed Wireless	Served (Over 100/20 available)	Wireless
719404	318 2ND AVENUE NORTHEAST	POCAHONTAS	IA	50574	1	12-Provider facilitates speeds faster than that reported on the map	Provider only: The Map does not correctly reflect service that I facilitate to this location	500	100	Fixed Wireless	Served (Over 100/20 available)	Wireless
719419	104 WEST HALE STREET	NEW HAMPTON	IA	50659	1	12-Provider facilitates speeds faster than that reported on the map	Provider only: The Map does not correctly reflect service that I facilitate to this location	500	100	Fixed Wireless	Served (Over 100/20 available)	Wireless
719446	17936 150TH STREET	DANVILLE	IA	52623	1	12-Provider facilitates speeds faster than that reported on the map	Provider only: The Map does not correctly reflect service that I facilitate to this location	500	100	Fixed Wireless	Served (Over 100/20 available)	Wireless
719597	15557 540TH STREET	POCAHONTAS	IA	50574	1	12-Provider facilitates speeds faster than that reported on the map	Provider only: The Map does not correctly reflect service that I facilitate to this location	500	100	Fixed Wireless	Served (Over 100/20 available)	Wireless
719646	119 WEST SOUTH STREET	MT PLEASANT	IA	52641	1	12-Provider facilitates speeds faster than that reported on the map	Provider only: The Map does not correctly reflect service that I facilitate to this location	500	100	Fixed Wireless	Served (Over 100/20 available)	Wireless
719731	22099 470TH STREET	HAVELOCK	IA	50546	1	12-Provider facilitates speeds faster than that reported on the map	Provider only: The Map does not correctly reflect service that I facilitate to this location	500	100	Fixed Wireless	Served (Over 100/20 available)	Wireless
719809	10102 PRAIRIE ROAD	DANVILLE	IA	52623	1	12-Provider facilitates speeds faster than that reported on the map	Provider only: The Map does not correctly reflect service that I facilitate to this location	500	100	Fixed Wireless	Served (Over 100/20 available)	Wireless
719922	407 WEST ORANGE STREET	MT PLEASANT	IA	52641	1	12-Provider facilitates speeds faster than that reported on the map	Provider only: The Map does not correctly reflect service that I facilitate to this location	500	100	Fixed Wireless	Served (Over 100/20 available)	Wireless
720002	47184 300TH AVENUE	ROLFE	IA	50581	1	12-Provider facilitates speeds faster than that reported on the map	Provider only: The Map does not correctly reflect service that I facilitate to this location	500	100	Fixed Wireless	Served (Over 100/20 available)	Wireless
720055	50586 210TH AVENUE	POCAHONTAS	IA	50574	1	12-Provider facilitates speeds faster than that reported on the map	Provider only: The Map does not correctly reflect service that I facilitate to this location	500	100	Fixed Wireless	Served (Over 100/20 available)	Wireless
720097	107 NORTH MAIN STREET	MT PLEASANT	IA	52641	1	12-Provider facilitates speeds faster than that reported on the map	Provider only: The Map does not correctly reflect service that I facilitate to this location	500	100	Fixed Wireless	Served (Over 100/20 available)	Wireless
720112	48073 150TH AVENUE	LAURENS	IA	50554	1	12-Provider facilitates speeds faster than that reported on the map	Provider only: The Map does not correctly reflect service that I facilitate to this location	500	100	Fixed Wireless	Served (Over 100/20 available)	Wireless
720137	109 WATER STREET	FREDERICKSBURG	IA	50630	1	12-Provider facilitates speeds faster than that reported on the map	Provider only: The Map does not correctly reflect service that I facilitate to this location	500	100	Fixed Wireless	Served (Over 100/20 available)	Wireless
720190	203 WEST SPAHR STREET	MT UNION	IA	52644	1	12-Provider facilitates speeds faster than that reported on the map	Provider only: The Map does not correctly reflect service that I facilitate to this location	500	100	Fixed Wireless	Served (Over 100/20 available)	Wireless
720219	120 WEST MAIN STREET	FREDERICKSBURG	IA	50630	1	12-Provider facilitates speeds faster than that reported on the map	Provider only: The Map does not correctly reflect service that I facilitate to this location	500	100	Fixed Wireless	Served (Over 100/20 available)	Wireless
720784	1803 EAST BELT DRIVE	MT PLEASANT	IA	52641	1	12-Provider facilitates speeds faster than that reported on the map	Provider only: The Map does not correctly reflect service that I facilitate to this location	500	100	Fixed Wireless	Served (Over 100/20 available)	Wireless
720883	802 NORTH BERGDAHL CIRCLE	MT PLEASANT	IA	52641	1	12-Provider facilitates speeds faster than that reported on the map	Provider only: The Map does not correctly reflect service that I facilitate to this location	500	100	Fixed Wireless	Served (Over 100/20 available)	Wireless
720953	3326 QUINCY AVENUE	DANVILLE	IA	52623	1	12-Provider facilitates speeds faster than that reported on the map	Provider only: The Map does not correctly reflect service that I facilitate to this location	500	100	Fixed Wireless	Served (Over 100/20 available)	Wireless
721037	205 SOUTH BROWN STREET	LAWLER	IA	52154	1	12-Provider facilitates speeds faster than that reported on the map	Provider only: The Map does not correctly reflect service that I facilitate to this location	500	100	Fixed Wireless	Served (Over 100/20 available)	Wireless
721094	104 DESSEL STREET	OSSIAN	IA	52161	1	12-Provider facilitates speeds faster than that reported on the map	Provider only: The Map does not correctly reflect service that I facilitate to this location	500	100	Fixed Wireless	Served (Over 100/20 available)	Wireless
721385	117 BUCKEYE STREET	FREDERICKSBURG	IA	50630	1	12-Provider facilitates speeds faster than that reported on the map	Provider only: The Map does not correctly reflect service that I facilitate to this location	500	100	Fixed Wireless	Served (Over 100/20 available)	Wireless
721506	309 NORTH MAIN STREET	MT PLEASANT	IA	52641	1	12-Provider facilitates speeds faster than that reported on the map	Provider only: The Map does not correctly reflect service that I facilitate to this location	500	100	Fixed Wireless	Served (Over 100/20 available)	Wireless
721511	205 NORTH ROADS STREET	MT UNION	IA	52644	1	12-Provider facilitates speeds faster than that reported on the map	Provider only: The Map does not correctly reflect service that I facilitate to this location	500	100	Fixed Wireless	Served (Over 100/20 available)	Wireless
721546	115 PRAIRIE ESTATES DRIVE	POCAHONTAS	IA	50574	1	12-Provider facilitates speeds faster than that reported on the map	Provider only: The Map does not correctly reflect service that I facilitate to this location	500	100	Fixed Wireless	Served (Over 100/20 available)	Wireless
721795	305 SOUTH SCOTT LANE	MT PLEASANT	IA	52641	1	12-Provider facilitates speeds faster than that reported on the map	Provider only: The Map does not correctly reflect service that I facilitate to this location	500	100	Fixed Wireless	Served (Over 100/20 available)	Wireless
722073	706 EAST MAIN STREET	NEW HAMPTON	IA	50659	1	12-Provider facilitates speeds faster than that reported on the map	Provider only: The Map does not correctly reflect service that I facilitate to this location	500	100	Fixed Wireless	Served (Over 100/20 available)	Wireless
722114	910 1ST AVENUE NORTHWEST	POCAHONTAS	IA	50574	1	12-Provider facilitates speeds faster than that reported on the map	Provider only: The Map does not correctly reflect service that I facilitate to this location	500	100	Fixed Wireless	Served (Over 100/20 available)	Wireless
722143	602 WEST WASHINGTON STREET	MT PLEASANT	IA	52641	1	12-Provider facilitates speeds faster than that reported on the map	Provider only: The Map does not correctly reflect service that I facilitate to this location	500	100	Fixed Wireless	Served (Over 100/20 available)	Wireless
722430	506 EAST HARLAN STREET	MT PLEASANT	IA	52641	1	12-Provider facilitates speeds faster than that reported on the map	Provider only: The Map does not correctly reflect service that I facilitate to this location	500	100	Fixed Wireless	Served (Over 100/20 available)	Wireless
722514	2775 205TH STREET	LAWLER	IA	52154	1	12-Provider facilitates speeds faster than that reported on the map	Provider only: The Map does not correctly reflect service that I facilitate to this location	500	100	Fixed Wireless	Served (Over 100/20 available)	Wireless
722517	2509 278TH STREET	NEW LONDON	IA	52645	1	12-Provider facilitates speeds faster than that reported on the map	Provider only: The Map does not correctly reflect service that I facilitate to this location	500	100	Fixed Wireless	Served (Over 100/20 available)	Wireless
722532	304 3RD AVENUE NORTHEAST	POCAHONTAS	IA	50574	1	12-Provider facilitates speeds faster than that reported on the map	Provider only: The Map does not correctly reflect service that I facilitate to this location	500	100	Fixed Wireless	Served (Over 100/20 available)	Wireless
722722	17113 500TH STREET	POCAHONTAS	IA	50574	1	12-Provider facilitates speeds faster than that reported on the map	Provider only: The Map does not correctly reflect service that I facilitate to this location	500	100	Fixed Wireless	Served (Over 100/20 available)	Wireless
722914	2065 PANORA AVENUE	NEW HAMPTON	IA	50659	1	12-Provider facilitates speeds faster than that reported on the map	Provider only: The Map does not correctly reflect service that I facilitate to this location	500	100	Fixed Wireless	Served (Over 100/20 available)	Wireless
723005	626 WEST HAMILTON STREET	NEW HAMPTON	IA	50659	1	12-Provider facilitates speeds faster than that reported on the map	Provider only: The Map does not correctly reflect service that I facilitate to this location	500	100	Fixed Wireless	Served (Over 100/20 available)	Wireless
723114	300 NORTHWEST 10TH STREET	POCAHONTAS	IA	50574	1	12-Provider facilitates speeds faster than that reported on the map	Provider only: The Map does not correctly reflect service that I facilitate to this location	500	100	Fixed Wireless	Served (Over 100/20 available)	Wireless
723227	18 NORTHEAST 1ST STREET	POCAHONTAS	IA	50574	1	12-Provider facilitates speeds faster than that reported on the map	Provider only: The Map does not correctly reflect service that I facilitate to this location	500	100	Fixed Wireless	Served (Over 100/20 available)	Wireless
723260	710 SOUTH ADAMS PLACE	MT PLEASANT	IA	52641	1	12-Provider facilitates speeds faster than that reported on the map	Provider only: The Map does not correctly reflect service that I facilitate to this location	500	100	Fixed Wireless	Served (Over 100/20 available)	Wireless
723434	201 SOUTH WEST STREET	OSSIAN	IA	52161	1	12-Provider facilitates speeds faster than that reported on the map	Provider only: The Map does not correctly reflect service that I facilitate to this location	500	100	Fixed Wireless	Served (Over 100/20 available)	Wireless
723558	205 WEST WARREN STREET	MT PLEASANT	IA	52641	1	12-Provider facilitates speeds faster than that reported on the map	Provider only: The Map does not correctly reflect service that I facilitate to this location

723908	620 EAST MAIN STREET	NEW HAMPTON	IA	50659	1	12-Provider facilitates speeds faster than that reported on the map	Provider only: The Map does not correctly reflect service that I facilitate to this location	500	100	Fixed Wireless	Served (Over 100/20 available)	Wireless
723965	46395 250TH AVENUE	ROLFE	IA	50581	1	12-Provider facilitates speeds faster than that reported on the map	Provider only: The Map does not correctly reflect service that I facilitate to this location	500	100	Fixed Wireless	Served (Over 100/20 available)	Wireless
724230	305 RIVER STREET	ROLFE	IA	50581	1	12-Provider facilitates speeds faster than that reported on the map	Provider only: The Map does not correctly reflect service that I facilitate to this location	500	100	Fixed Wireless	Served (Over 100/20 available)	Wireless
724316	107 EAST ROGERS STREET	LAWLER	IA	52154	1	12-Provider facilitates speeds faster than that reported on the map	Provider only: The Map does not correctly reflect service that I facilitate to this location	500	100	Fixed Wireless	Served (Over 100/20 available)	Wireless
724706	706 WEST KING DRIVE	MT PLEASANT	IA	52641	1	12-Provider facilitates speeds faster than that reported on the map	Provider only: The Map does not correctly reflect service that I facilitate to this location	500	100	Fixed Wireless	Served (Over 100/20 available)	Wireless
724754	902 WEST CLAY STREET	MT PLEASANT	IA	52641	1	12-Provider facilitates speeds faster than that reported on the map	Provider only: The Map does not correctly reflect service that I facilitate to this location	500	100	Fixed Wireless	Served (Over 100/20 available)	Wireless
724960	22460 580TH STREET	POCAHONTAS	IA	50574	1	12-Provider facilitates speeds faster than that reported on the map	Provider only: The Map does not correctly reflect service that I facilitate to this location	500	100	Fixed Wireless	Served (Over 100/20 available)	Wireless
725002	2411 340TH STREET	DECORAH	IA	52101	1	12-Provider facilitates speeds faster than that reported on the map	Provider only: The Map does not correctly reflect service that I facilitate to this location	500	100	Fixed Wireless	Served (Over 100/20 available)	Wireless
725010	101 REDBUD DRIVE	NEW LONDON	IA	52645	1	12-Provider facilitates speeds faster than that reported on the map	Provider only: The Map does not correctly reflect service that I facilitate to this location	500	100	Fixed Wireless	Served (Over 100/20 available)	Wireless
725153	205 WEST JEFFERSON STREET	MT AYR	IA	50854	1	12-Provider facilitates speeds faster than that reported on the map	Provider only: The Map does not correctly reflect service that I facilitate to this location	500	100	Fixed Wireless	Served (Over 100/20 available)	Wireless
725156	19843 185TH AVENUE	NEW LONDON	IA	52645	1	12-Provider facilitates speeds faster than that reported on the map	Provider only: The Map does not correctly reflect service that I facilitate to this location	500	100	Fixed Wireless	Served (Over 100/20 available)	Wireless
725190	201 NORTHWEST 4TH STREET	POCAHONTAS	IA	50574	1	12-Provider facilitates speeds faster than that reported on the map	Provider only: The Map does not correctly reflect service that I facilitate to this location	500	100	Fixed Wireless	Served (Over 100/20 available)	Wireless
725270	103 EAST MILL STREET	MT PLEASANT	IA	52641	1	12-Provider facilitates speeds faster than that reported on the map	Provider only: The Map does not correctly reflect service that I facilitate to this location	500	100	Fixed Wireless	Served (Over 100/20 available)	Wireless
725341	21881 DMC HIGHWAY 79	DANVILLE	IA	52623	1	12-Provider facilitates speeds faster than that reported on the map	Provider only: The Map does not correctly reflect service that I facilitate to this location	500	100	Fixed Wireless	Served (Over 100/20 available)	Wireless
725367	27402 590TH STREET	PALMER	IA	50571	1	12-Provider facilitates speeds faster than that reported on the map	Provider only: The Map does not correctly reflect service that I facilitate to this location	500	100	Fixed Wireless	Served (Over 100/20 available)	Wireless
725392	50573 160TH AVENUE	LAURENS	IA	50554	1	12-Provider facilitates speeds faster than that reported on the map	Provider only: The Map does not correctly reflect service that I facilitate to this location	500	100	Fixed Wireless	Served (Over 100/20 available)	Wireless
725741	205 SOUTH CHESTNUT STREET	NEW LONDON	IA	52645	1	12-Provider facilitates speeds faster than that reported on the map	Provider only: The Map does not correctly reflect service that I facilitate to this location	500	100	Fixed Wireless	Served (Over 100/20 available)	Wireless
725766	1877 CO RD A14	DECORAH	IA	52101	1	12-Provider facilitates speeds faster than that reported on the map	Provider only: The Map does not correctly reflect service that I facilitate to this location	500	100	Fixed Wireless	Served (Over 100/20 available)	Wireless
725786	902 EAST MADISON STREET	MT PLEASANT	IA	52641	1	12-Provider facilitates speeds faster than that reported on the map	Provider only: The Map does not correctly reflect service that I facilitate to this location	500	100	Fixed Wireless	Served (Over 100/20 available)	Wireless
726244	617 NORTH FOLEY AVENUE	NEW HAMPTON	IA	50659	1	12-Provider facilitates speeds faster than that reported on the map	Provider only: The Map does not correctly reflect service that I facilitate to this location	500	100	Fixed Wireless	Served (Over 100/20 available)	Wireless
726491	18228 135TH STREET	WEST BURLINGTON	IA	52655	1	12-Provider facilitates speeds faster than that reported on the map	Provider only: The Map does not correctly reflect service that I facilitate to this location	500	100	Fixed Wireless	Served (Over 100/20 available)	Wireless
726610	2320 STATE HIGHWAY 2	MT AYR	IA	50854	1	12-Provider facilitates speeds faster than that reported on the map	Provider only: The Map does not correctly reflect service that I facilitate to this location	500	100	Fixed Wireless	Served (Over 100/20 available)	Wireless
726619	203 EAST MILL STREET	MT PLEASANT	IA	52641	1	12-Provider facilitates speeds faster than that reported on the map	Provider only: The Map does not correctly reflect service that I facilitate to this location	500	100	Fixed Wireless	Served (Over 100/20 available)	Wireless
726798	614 NORTH CHERRY STREET	MT PLEASANT	IA	52641	1	12-Provider facilitates speeds faster than that reported on the map	Provider only: The Map does not correctly reflect service that I facilitate to this location	500	100	Fixed Wireless	Served (Over 100/20 available)	Wireless
726873	103 WEST UNION STREET	IONIA	IA	50645	1	12-Provider facilitates speeds faster than that reported on the map	Provider only: The Map does not correctly reflect service that I facilitate to this location	500	100	Fixed Wireless	Served (Over 100/20 available)	Wireless
726911	701 NORTH BROADWAY STREET	MT PLEASANT	IA	52641	1	12-Provider facilitates speeds faster than that reported on the map	Provider only: The Map does not correctly reflect service that I facilitate to this location	500	100	Fixed Wireless	Served (Over 100/20 available)	Wireless
726994	401 SOUTH BIRCH STREET	DANVILLE	IA	52623	1	12-Provider facilitates speeds faster than that reported on the map	Provider only: The Map does not correctly reflect service that I facilitate to this location	500	100	Fixed Wireless	Served (Over 100/20 available)	Wireless
727031	116 WEST MAIN STREET	NEW LONDON	IA	52645	1	12-Provider facilitates speeds faster than that reported on the map	Provider only: The Map does not correctly reflect service that I facilitate to this location	500	100	Fixed Wireless	Served (Over 100/20 available)	Wireless
727088	206 SOUTH KIRBY STREET	MT AYR	IA	50854	1	12-Provider facilitates speeds faster than that reported on the map	Provider only: The Map does not correctly reflect service that I facilitate to this location	500	100	Fixed Wireless	Served (Over 100/20 available)	Wireless
727419	316 RICHART STREET	PALMER	IA	50571	1	12-Provider facilitates speeds faster than that reported on the map	Provider only: The Map does not correctly reflect service that I facilitate to this location	500	100	Fixed Wireless	Served (Over 100/20 available)	Wireless
727433	122 NORTH MAIN STREET	MT PLEASANT	IA	52641	1	12-Provider facilitates speeds faster than that reported on the map	Provider only: The Map does not correctly reflect service that I facilitate to this location	500	100	Fixed Wireless	Served (Over 100/20 available)	Wireless
727583	1003 EAST SUNRISE STREET	NEW HAMPTON	IA	50659	1	12-Provider facilitates speeds faster than that reported on the map	Provider only: The Map does not correctly reflect service that I facilitate to this location	500	100	Fixed Wireless	Served (Over 100/20 available)	Wireless
727618	101 RINGGOLD STREET	MT AYR	IA	50854	1	12-Provider facilitates speeds faster than that reported on the map	Provider only: The Map does not correctly reflect service that I facilitate to this location	500	100	Fixed Wireless	Served (Over 100/20 available)	Wireless
727678	104 EAST HENRY STREET	MT PLEASANT	IA	52641	1	12-Provider facilitates speeds faster than that reported on the map	Provider only: The Map does not correctly reflect service that I facilitate to this location	500	100	Fixed Wireless	Served (Over 100/20 available)	Wireless
727889	23864 550TH STREET	POCAHONTAS	IA	50574	1	12-Provider facilitates speeds faster than that reported on the map	Provider only: The Map does not correctly reflect service that I facilitate to this location	500	100	Fixed Wireless	Served (Over 100/20 available)	Wireless
727984	114 FISHER AVENUE	OSSIAN	IA	52161	1	12-Provider facilitates speeds faster than that reported on the map	Provider only: The Map does not correctly reflect service that I facilitate to this location	500	100	Fixed Wireless	Served (Over 100/20 available)	Wireless
728012	905 EAST MAIN STREET	NEW HAMPTON	IA	50659	1	12-Provider facilitates speeds faster than that reported on the map	Provider only: The Map does not correctly reflect service that I facilitate to this location	500	100	Fixed Wireless	Served (Over 100/20 available)	Wireless
728355	302 SOUTH LOCUST STREET	MT PLEASANT	IA	52641	1	12-Provider facilitates speeds faster than that reported on the map	Provider only: The Map does not correctly reflect service that I facilitate to this location	500	100	Fixed Wireless	Served (Over 100/20 available)	Wireless
728386	404 EAST HARLAN STREET	MT PLEASANT	IA	52641	1	12-Provider facilitates speeds faster than that reported on the map	Provider only: The Map does not correctly reflect service that I facilitate to this location	500	100	Fixed Wireless	Served (Over 100/20 available)	Wireless
728550	502 NORTH HAMLIN STREET	MT PLEASANT	IA	52641	1	12-Provider facilitates speeds faster than that reported on the map	Provider only: The Map does not correctly reflect service that I facilitate to this location	500	100	Fixed Wireless	Served (Over 100/20 available)	Wireless
728909	2260 SOUTH LINN AVENUE	NEW HAMPTON	IA	50659	1	12-Provider facilitates speeds faster than that reported on the map	Provider only: The Map does not correctly reflect service that I facilitate to this location	500	100	Fixed Wireless	Served (Over 100/20 available)	Wireless
729065	302 EAST VERNON STREET	MT PLEASANT	IA	52641	1	12-Provider facilitates speeds faster than that reported on the map	Provider only: The Map does not correctly reflect service that I facilitate to this location	500	100	Fixed Wireless	Served (Over 100/20 available)	Wireless
729146	202 NORTH BRAZELTON STREET	MT PLEASANT	IA	52641	1	12-Provider facilitates speeds faster than that reported on the map	Provider only: The Map does not correctly reflect service that I facilitate to this location	500	100	Fixed Wireless	Served (Over 100/20 available)	Wireless
729184	704 EAST MONROE STREET	MT AYR	IA	50854	1	12-Provider facilitates speeds faster than that reported on the map	Provider only: The Map does not correctly reflect service that I facilitate to this location	500	100	Fixed Wireless	Served (Over 100/20 available)	Wireless
729228	11288 DANVILLE ROAD	DANVILLE	IA	52623	1	12-Provider facilitates speeds faster than that reported on the map	Provider only: The Map does not correctly reflect service that I facilitate to this location	500	100	Fixed Wireless	Served (Over 100/20 available)	Wireless
729298	402 SOUTH HAYES STREET	MT AYR	IA	50854	1	12-Provider facilitates speeds faster than that reported on the map	Provider only: The Map does not correctly reflect service that I facilitate to this location	500	100	Fixed Wireless	Served (Over 100/20 available)	Wireless
729356	603 NORTH LINN AVENUE	NEW HAMPTON	IA	50659	1	12-Provider facilitates speeds faster than that reported on the map	Provider only: The Map does not correctly reflect service that I facilitate to this location	500	100	Fixed Wireless	Served (Over 100/20 available)	Wireless
729436	804 EAST SUNRISE STREET	NEW HAMPTON	IA	50659	1	12-Provider facilitates speeds faster than that reported on the map	Provider only: The Map does not correctly reflect service that I facilitate to this location	500	100	Fixed Wireless	Served (Over 100/20 available)	Wireless
729512	102 NORTH WALNUT AVENUE	NEW HAMPTON	IA	50659	1	12-Provider facilitates speeds faster than that reported on the map	Provider only: The Map does not correctly reflect service that I facilitate to this location	500	100	Fixed Wireless	Served (Over 100/20 available)	Wireless
729621	246 EAST LOGAN STREET	NEW HAMPTON	IA	50659	1	12-Provider facilitates speeds faster than that reported on the map	Provider only: The Map does not correctly reflect service that I facilitate to this location	500	100	Fixed Wireless	Served (Over 100/20 available)	Wireless
729896	106 BECKER AVENUE	OSSIAN	IA	52161	1	12-Provider facilitates speeds faster than that reported on the map	Provider only: The Map does not correctly reflect service that I facilitate to this location	500	100	Fixed Wireless	Served (Over 100/20 available)	Wireless
730010	709 EAST HENRY STREET	MT PLEASANT	IA	52641	1	12-Provider facilitates speeds faster than that reported on the map	Provider only: The Map does not correctly reflect service that I facilitate to this location	500	100	Fixed Wireless	Served (Over 100/20 available)	Wireless
730102	203 NORTHWEST 4TH STREET	POCAHONTAS	IA	50574	1	12-Provider facilitates speeds faster than that reported on the map	Provider only: The Map does not correctly reflect service that I facilitate to this location	500	100	Fixed Wireless	Served (Over 100/20 available)	Wireless
730330	604 EAST MADISON STREET	MT AYR	IA	50854	1	12-Provider facilitates speeds faster than that reported on the map	Provider only: The Map does not correctly reflect service that I facilitate to this location	500	100	Fixed Wireless	Served (Over 100/20 available)	Wireless
730406	102 WEST JOHNSON STREET	NEW LONDON	IA	52645	1	12-Provider facilitates speeds faster than that reported on the map	Provider only: The Map does not correctly reflect service that I facilitate to this location	500	100	Fixed Wireless	Served (Over 100/20 available)	Wireless
730413	403 NORTH BROADWAY AVENUE	NEW HAMPTON	IA	50659	1	12-Provider facilitates speeds faster than that reported on the map	Provider only: The Map does not correctly reflect service that I facilitate to this location	500	100	Fixed Wireless	Served (Over 100/20 available)	Wireless
730475	1114 EAST LINDEN DRIVE	MT PLEASANT	IA	52641	1	12-Provider facilitates speeds faster than that reported on the map	Provider only: The Map does not correctly reflect service that I facilitate to this location	500	100	Fixed Wireless	Served (Over 100/20 available)	Wireless
731036	308 NORTH WALNUT STREET	NEW LONDON	IA	52645	1	12-Provider facilitates speeds faster than that reported on the map	Provider only: The Map does not correctly reflect service that I facilitate to this location	500	100	Fixed Wireless	Served (Over 100/20 available)	Wireless
731100	327 NORTH MAIN STREET	DANVILLE	IA	52623	1	12-Provider facilitates speeds faster than that reported on the map	Provider only: The Map does not correctly reflect service that I facilitate to this location	500	100	Fixed Wireless	Served (Over 100/20 available)	Wireless
731293	508 6TH AVENUE NORTHWEST	POCAHONTAS	IA	50574	1	12-Provider facilitates speeds faster than that reported on the map	Provider only: The Map does not correctly reflect service that I facilitate to this location	500	100	Fixed Wireless	Served (Over 100/20 available)	Wireless
731346	610 EAST HAMILTON STREET	NEW HAMPTON	IA	50659	1	12-Provider facilitates speeds faster than that reported on the map	Provider only: The Map does not correctly reflect service that I facilitate to this location	500	100	Fixed Wireless	Served (Over 100/20 available)	Wireless
731352	2911 270TH STREET	FREDERICKSBURG	IA	50630	1	12-Provider facilitates speeds faster than that reported on the map	Provider only: The Map does not correctly reflect service that I facilitate to this location	500	100	Fixed Wireless	Served (Over 100/20 available)	Wireless
731484	101 EAST MAIN STREET	IONIA	IA	50645	1	12-Provider facilitates speeds faster than that reported on the map	Provider only: The Map does not correctly reflect service that I facilitate to this location	500	100	Fixed Wireless	Served (Over 100/20 available)	Wireless
731491	10870 220TH AVENUE	DANVILLE	IA	52623	1	12-Provider facilitates speeds faster than that reported on the map	Provider only: The Map does not correctly reflect service that I facilitate to this location	500	100	Fixed Wireless	Served (Over 100/20 available)	Wireless
731556	2668 SALEM ROAD	DANVILLE	IA	52623	1	12-Provider facilitates speeds faster than that reported on the map	Provider only: The Map does not correctly reflect service that I facilitate to this location	500	100	Fixed Wireless	Served (Over 100/20 available)	Wireless
731593	1509 CO RD W42	OSSIAN	IA	52161	1	12-Provider facilitates speeds faster than that reported on the map	Provider only: The Map does not correctly reflect service that I facilitate to this location	500	100	Fixed Wireless	Served (Over 100/20 available)	Wireless
731711	1007 NORTH LINCOLN STREET	MT PLEASANT	IA	52641	1	12-Provider facilitates speeds faster than that reported on the map	Provider only: The Map does not correctly reflect service that I facilitate to this location	500	100	Fixed Wireless	Served (Over 100/20 available)	Wireless
732185	19371 590TH STREET	POCAHONTAS	IA	50574	1	12-Provider facilitates speeds faster than that reported on the map	Provider only: The Map does not correctly reflect service that I facilitate to this location	500	100	Fixed Wireless	Served (Over 100/20 available)	Wireless
732211	318 NORTHWEST 8TH STREET	POCAHONTAS	IA	50574	1	12-Provider facilitates speeds faster than that reported on the map	Provider only: The Map does not correctly reflect service that I facilitate to this location	500	100	Fixed Wireless	Served (Over 100/20 available)	Wireless
732352	307 WEST JEFFERSON STREET	NEW HAMPTON	IA	50659	1	12-Provider facilitates speeds faster than that reported on the map	Provider only: The Map does not correctly reflect service that I facilitate to this location	500	100	Fixed Wireless	Served (Over 100/20 available)	Wireless
732507	803 EAST HARVEST DRIVE	MT PLEASANT	IA	52641	1	12-Provider facilitates speeds faster than that reported on the map	Provider only: The Map does not correctly reflect service that I facilitate to this location	500	100	Fixed Wireless	Served (Over 100/20 available)	Wireless
732555	2066 PARKVIEW CIRCLE	NEW HAMPTON	IA	50659	1	12-Provider facilitates speeds faster than that reported on the map	Provider only: The Map does not correctly reflect service that I facilitate to this location	500	100	Fixed Wireless	Served (Over 100/20 available)	Wireless
732988	1101 WEST HENRY STREET	MT PLEASANT	IA	52641	1	12-Provider facilitates speeds faster than that reported on the map	Provider only: The Map does not correctly reflect service that I facilitate to this location	500	100	Fixed Wireless	Served (Over 100/20 available)	Wireless
733002	905 WEST ELM AVENUE	POCAHONTAS	IA	50574	1	12-Provider facilitates speeds faster than that reported on the map	Provider only: The Map does not correctly reflect service that I facilitate to this location	500	100	Fixed Wireless	Served (Over 100/20 available)	Wireless
733051	15754 BEAVERDALE ROAD	DANVILLE	IA	52623	1	12-Provider facilitates speeds faster than that reported on the map	Provider only: The Map does not correctly reflect service that I facilitate to this location	500	100	Fixed Wireless	Served (Over 100/20 available)	Wireless
733076	259 SOUTH BROADWAY AVENUE	NEW HAMPTON	IA	50659	1	12-Provider facilitates speeds faster than that reported on the map	Provider only: The Map does not correctly reflect service that I facilitate to this location	500	100	Fixed Wireless	Served (Over 100/20 available)	Wireless
733147	302 EAST PRAIRIE STREET	IONIA	IA	50645	1	12-Provider facilitates speeds faster than that reported on the map	Provider only: The Map does not correctly reflect service that I facilitate to this location	500	100	Fixed Wireless	Served (Over 100/20 available)	Wireless
733355	507 WEST VINE STREET	MT PLEASANT	IA	52641	1	12-Provider facilitates speeds faster than that reported on the map	Provider only: The Map does not correctly reflect service that I facilitate to this location	500	100	Fixed Wireless	Served (Over 100/20 available)	Wireless
733647	308 NORTHWEST 10TH STREET	POCAHONTAS	IA	50574	1	12-Provider facilitates speeds faster than that reported on the map	Provider only: The Map does not correctly reflect service that I facilitate to this location	500	100	Fixed Wireless	Served (Over 100/20 available)	Wireless
733977	2390 260TH STREET	NEW HAMPTON	IA	50659	1	12-Provider facilitates speeds faster than that reported on the map	Provider only: The Map does not correctly reflect service that I facilitate to this location	500	100	Fixed Wireless	Served (Over 100/20 available)	Wireless
734025	509 3RD AVENUE NORTHWEST	POCAHONTAS	IA	50574	1	12-Provider facilitates speeds faster than that reported on the map	Provider only: The Map does not correctly reflect service that I facilitate to this location	500	100	Fixed Wireless	Served (Over 100/20 available)	Wireless
734159	615 NORTH LINN AVENUE	NEW HAMPTON	IA	50659	1	12-Provider facilitates speeds faster than that reported on the map	Provider only: The Map does not correctly reflect service that I facilitate to this location	500	100	Fixed Wireless	Served (Over 100/20 available)	Wireless
734371	102 WEST CHERRY STREET	DANVILLE	IA	52623	1	12-Provider facilitates speeds faster than that reported on the map	Provider only: The Map does not correctly reflect service that I facilitate to this location	500	100	Fixed Wireless	Served (Over 100/20 available)	Wireless
734398	725 WEST COURT STREET	NEW HAMPTON	IA	50659	1	12-Provider facilitates speeds faster than that reported on the map	Provider only: The Map does not correctly reflect service that I facilitate to this location	500	100	Fixed Wireless	Served (Over 100/20 available)	Wireless
734409	324 SOUTH WASHINGTON AVENUE	FREDERICKSBURG	IA	50630	1	12-Provider facilitates speeds faster than that reported on the map	Provider only: The Map does not correctly reflect service that I facilitate to this location	500	100	Fixed Wireless	Served (Over 100/20 available)	Wireless
734699	412 GROVE STREET	FREDERICKSBURG	IA	50630	1	12-Provider facilitates speeds faster than that reported on the map	Provider only: The Map does not correctly reflect service that I facilitate to this location	500	100	Fixed Wireless	Served (Over 100/20 available)	Wireless
734802	411 1ST AVENUE SOUTHWEST	POCAHONTAS	IA	50574	1	12-Provider facilitates speeds faster than that reported on the map	Provider only: The Map does not correctly reflect service that I facilitate to this location	500	100	Fixed Wireless	Served (Over 100/20 available)	Wireless
735003	207 3RD AVENUE NORTHWEST	POCAHONTAS	IA	50574	1	12-Provider facilitates speeds faster than that reported on the map	Provider only: The Map does not correctly reflect service that I facilitate to this location	500	100	Fixed Wireless	Served (Over 100/20 available)	Wireless
735074	208 SOUTH BENZ STREET	LAWLER	IA	52154	1	12-Provider facilitates speeds faster than that reported on the map	Provider only: The Map does not correctly reflect service that I facilitate to this location	500	100	Fixed Wireless	Served (Over 100/20 available)	Wireless
735147	3594 CO RD W40	DECORAH	IA	52101	1	12-Provider facilitates speeds faster than that reported on the map	Provider only: The Map does not correctly reflect service that I facilitate to this location	500	100	Fixed Wireless	Served (Over 100/20 available)	Wireless
735155	306 WEST RACE STREET	MT PLEASANT	IA	52641	1	12-Provider facilitates speeds faster than that reported on the map	Provider only: The Map does not correctly reflect service that I facilitate to this location	500	100	Fixed Wireless	Served (Over 100/20 available)	Wireless
735235	405 GRANT STREET	ROLFE	IA	50581	1	12-Provider facilitates speeds faster than that reported on the map	Provider only: The Map does not correctly reflect service that I facilitate to this location	500	100	Fixed Wireless	Served (Over 100/20 available)	Wireless
735392	3805 188TH AVENUE	DECORAH	IA	52101	1	12-Provider facilitates speeds faster than that reported on the map	Provider only: The Map does not correctly reflect service that I facilitate to this location	500	100	Fixed Wireless	Served (Over 100/20 available)	Wireless
735393	405 NORTH VAN BUREN STREET	MT PLEASANT	IA	52641	1	12-Provider facilitates speeds faster than that reported on the map	Provider only: The Map does not correctly reflect service that I facilitate to this location	500	100	Fixed Wireless	Served (Over 100/20 available)	Wireless
735797	107 EAST SPAHR STREET	MT UNION	IA	52644	1	12-Provider facilitates speeds faster than that reported on the map	Provider only: The Map does not correctly reflect service that I facilitate to this location	500	100	Fixed Wireless	Served (Over 100/20 available)	Wireless
735909	405 SOUTH JACKSON STREET	MT PLEASANT	IA	52641	1	12-Provider facilitates speeds faster than that reported on the map	Provider only: The Map does not correctly reflect service that I facilitate to this location	500	100	Fixed Wireless	Served (Over 100/20 available)	Wireless
736050	619 NORTH LOCUST AVENUE	NEW HAMPTON	IA	50659	1	12-Provider facilitates speeds faster than that reported on the map	Provider only: The Map does not correctly reflect service that I facilitate to this location	500	100	Fixed Wireless	Served (Over 100/20 available)	Wireless
736230	17 3RD AVENUE SOUTHWEST	POCAHONTAS	IA	50574	1	12-Provider facilitates speeds faster than that reported on the map	Provider only: The Map does not correctly reflect service that I facilitate to this location	500	100	Fixed Wireless	Served (Over 100/20 available)	Wireless
736301	18331 GOLDEN ROAD	NEW LONDON	IA	52645	1	12-Provider facilitates speeds faster than that reported on the map	Provider only: The Map does not correctly reflect service that I facilitate to this location	500	100	Fixed Wireless	Served (Over 100/20 available)	Wireless
736855	622 WEST MAIN STREET	NEW HAMPTON	IA	50659	1	12-Provider facilitates speeds faster than that reported on the map	Provider only: The Map does not correctly reflect service that I facilitate to this location	500	100	Fixed Wireless	Served (Over 100/20 available)	Wireless
736925	709 EAST WASHINGTON STREET	MT PLEASANT	IA	52641	1	12-Provider facilitates speeds faster than that reported on the map	Provider only: The Map does not correctly reflect service that I facilitate to this location	500	100	Fixed Wireless	Served (Over 100/20 available)	Wireless
737376	3220 US HIGHWAY 52	DECORAH	IA	52101	1	12-Provider facilitates speeds faster than that reported on the map	Provider only: The Map does not correctly reflect service that I facilitate to this location	500	100	Fixed Wireless	Served (Over 100/20 available)	Wireless
737689	2145 STANLEY AVENUE	LAWLER	IA	52154	1	12-Provider facilitates speeds faster than that reported on the map	Provider only: The Map does not correctly reflect service that I facilitate to this location	500	100	Fixed Wireless	Served (Over 100/20 available)	Wireless
737690	1700 EAST WASHINGTON STREET	MT PLEASANT	IA	52641	1	12-Provider facilitates speeds faster than that reported on the map	Provider only: The Map does not correctly reflect service that I facilitate to this location	500	100	Fixed Wireless	Served (Over 100/20 available)	Wireless
737766	236 SOUTH CHESTNUT AVENUE	NEW HAMPTON	IA	50659	1	12-Provider facilitates speeds faster than that reported on the map	Provider only: The Map does not correctly reflect service that I facilitate to this location	500	100	Fixed Wireless	Served (Over 100/20 available)	Wireless
737845	806 EAST MAIN STREET	NEW HAMPTON	IA	50659	1	12-Provider facilitates speeds faster than that reported on the map	Provider only: The Map does not correctly reflect service that I facilitate to this location	500	100	Fixed Wireless	Served (Over 100/20 available)	Wireless
738014	806 SOUTH ADAMS PLACE	MT PLEASANT	IA	52641	1	12-Provider facilitates speeds faster than that reported on the map	Provider only: The Map does not correctly reflect service that I facilitate to this location	500	100	Fixed Wireless	Served (Over 100/20 available)	Wireless
738063	203 NORTH ELM STREET	NEW LONDON	IA	52645	1	12-Provider facilitates speeds faster than that reported on the map	Provider only: The Map does not correctly reflect service that I facilitate to this location	500	100	Fixed Wireless	Served (Over 100/20 available)	Wireless
738156	526 SOUTH MAIN STREET	DANVILLE	IA	52623	1	12-Provider facilitates speeds faster than that reported on the map	Provider only: The Map does not correctly reflect service that I facilitate to this location	500	100	Fixed Wireless	Served (Over 100/20 available)	Wireless
738263	251 NORTH WASHINGTON AVENUE	FREDERICKSBURG	IA	50630	1	12-Provider facilitates speeds faster than that reported on the map	Provider only: The Map does not correctly reflect service that I facilitate to this location	500	100	Fixed Wireless	Served (Over 100/20 available)	Wireless
738436	3648 NORTH WINN ROAD	DECORAH	IA	52101	1	12-Provider facilitates speeds faster than that reported on the map	Provider only: The Map does not correctly reflect service that I facilitate to this location	500	100	Fixed Wireless	Served (Over 100/20 available)	Wireless
738613	13085 SOUTH PRAIRIE GROVE ROAD	WEST BURLINGTON	IA	52655	1	12-Provider facilitates speeds faster than that reported on the map	Provider only: The Map does not correctly reflect service that I facilitate to this location	500	100	Fixed Wireless	Served (Over 100/20 available)	Wireless
738647	104 NORTH CHESTNUT STREET	NEW LONDON	IA	52645	1	12-Provider facilitates speeds faster than that reported on the map	Provider only: The Map does not correctly reflect service that I facilitate to this location	500	100	Fixed Wireless	Served (Over 100/20 available)	Wireless
738716	309 NORTH WALNUT STREET	MT PLEASANT	IA	52641	1	12-Provider facilitates speeds faster than that reported on the map	Provider only: The Map does not correctly reflect service that I facilitate to this location	500	100	Fixed Wireless	Served (Over 100/20 available)	Wireless
738787	401 NORTH WEST STREET	MT AYR	IA	50854	1	12-Provider facilitates speeds faster than that reported on the map	Provider only: The Map does not correctly reflect service that I facilitate to this location	500	100	Fixed Wireless	Served (Over 100/20 available)	Wireless
738788	201 EAST PRAIRIE STREET	IONIA	IA	50645	1	12-Provider facilitates speeds faster than that reported on the map	Provider only: The Map does not correctly reflect service that I facilitate to this location	500	100	Fixed Wireless	Served (Over 100/20 available)	Wireless
738947	1054 LARRABEE AVENUE	IONIA	IA	50645	1	12-Provider facilitates speeds faster than that reported on the map	Provider only: The Map does not correctly reflect service that I facilitate to this location	500	100	Fixed Wireless	Served (Over 100/20 available)	Wireless
738951	106 MARCOR LANE	NEW LONDON	IA	52645	1	12-Provider facilitates speeds faster than that reported on the map	Provider only: The Map does not correctly reflect service that I facilitate to this location	500	100	Fixed Wireless	Served (Over 100/20 available)	Wireless
739027	1428 US HIGHWAY 52	OSSIAN	IA	52161	1	12-Provider facilitates speeds faster than that reported on the map	Provider only: The Map does not correctly reflect service that I facilitate to this location	500	100	Fixed Wireless	Served (Over 100/20 available)	Wireless
739135	307 SOUTH WEBSTER STREET	MT AYR	IA	50854	1	12-Provider facilitates speeds faster than that reported on the map	Provider only: The Map does not correctly reflect service that I facilitate to this location	500	100	Fixed Wireless	Served (Over 100/20 available)	Wireless
739213	266 SOUTH WATER AVENUE	NEW HAMPTON	IA	50659	1	12-Provider facilitates speeds faster than that reported on the map	Provider only: The Map does not correctly reflect service that I facilitate to this location	500	100	Fixed Wireless	Served (Over 100/20 available)	Wireless
739242	410 EAST SPRING STREET	NEW HAMPTON	IA	50659	1	12-Provider facilitates speeds faster than that reported on the map	Provider only: The Map does not correctly reflect service that I facilitate to this location	500	100	Fixed Wireless	Served (Over 100/20 available)	Wireless
739451	402 WEST STATE STREET	MT PLEASANT	IA	52641	1	12-Provider facilitates speeds faster than that reported on the map	Provider only: The Map does not correctly reflect service that I facilitate to this location	500	100	Fixed Wireless	Served (Over 100/20 available)	Wireless
739478	504 SOUTH CEDAR STREET	NEW LONDON	IA	52645	1	12-Provider facilitates speeds faster than that reported on the map	Provider only: The Map does not correctly reflect service that I facilitate to this location	500	100	Fixed Wireless	Served (Over 100/20 available)	Wireless
739567	107 NORTH HILL TOP AVENUE	ALTA VISTA	IA	50603	1	12-Provider facilitates speeds faster than that reported on the map	Provider only: The Map does not correctly reflect service that I facilitate to this location	500	100	Fixed Wireless	Served (Over 100/20 available

739639	206 SUNSET DRIVE	NEW LONDON	IA	52645	1	12-Provider facilitates speeds faster than that reported on the map	Provider only: The Map does not correctly reflect service that I facilitate to this location	500	100	Fixed Wireless	Served (Over 100/20 available)	Wireless
739746	515 WEST ARMSTRONG COURT	MT PLEASANT	IA	52641	1	12-Provider facilitates speeds faster than that reported on the map	Provider only: The Map does not correctly reflect service that I facilitate to this location	500	100	Fixed Wireless	Served (Over 100/20 available)	Wireless
739748	101 NORTH WAPSIE STREET	NEW HAMPTON	IA	50659	1	12-Provider facilitates speeds faster than that reported on the map	Provider only: The Map does not correctly reflect service that I facilitate to this location	500	100	Fixed Wireless	Served (Over 100/20 available)	Wireless
740011	1710 UNION WAY	LAWLER	IA	52154	1	12-Provider facilitates speeds faster than that reported on the map	Provider only: The Map does not correctly reflect service that I facilitate to this location	500	100	Fixed Wireless	Served (Over 100/20 available)	Wireless
740110	1847 GILMORE AVENUE	NEW HAMPTON	IA	50659	1	12-Provider facilitates speeds faster than that reported on the map	Provider only: The Map does not correctly reflect service that I facilitate to this location	500	100	Fixed Wireless	Served (Over 100/20 available)	Wireless
740227	306 SOUTH LOCUST AVENUE	NEW HAMPTON	IA	50659	1	12-Provider facilitates speeds faster than that reported on the map	Provider only: The Map does not correctly reflect service that I facilitate to this location	500	100	Fixed Wireless	Served (Over 100/20 available)	Wireless
740613	602 WEST WILLIAMS CIRCLE	MT PLEASANT	IA	52641	1	12-Provider facilitates speeds faster than that reported on the map	Provider only: The Map does not correctly reflect service that I facilitate to this location	500	100	Fixed Wireless	Served (Over 100/20 available)	Wireless
740659	2240 240TH STREET	NEW HAMPTON	IA	50659	1	12-Provider facilitates speeds faster than that reported on the map	Provider only: The Map does not correctly reflect service that I facilitate to this location	500	100	Fixed Wireless	Served (Over 100/20 available)	Wireless
740681	54240 230TH AVENUE	POCAHONTAS	IA	50574	1	12-Provider facilitates speeds faster than that reported on the map	Provider only: The Map does not correctly reflect service that I facilitate to this location	500	100	Fixed Wireless	Served (Over 100/20 available)	Wireless
740780	504 2ND AVENUE	FREDERIKA	IA	50631	1	12-Provider facilitates speeds faster than that reported on the map	Provider only: The Map does not correctly reflect service that I facilitate to this location	500	100	Fixed Wireless	Served (Over 100/20 available)	Wireless
740862	412 SOUTH 1ST AVENUE	DANVILLE	IA	52623	1	12-Provider facilitates speeds faster than that reported on the map	Provider only: The Map does not correctly reflect service that I facilitate to this location	500	100	Fixed Wireless	Served (Over 100/20 available)	Wireless
740942	122 EAST MAIN STREET	OSSIAN	IA	52161	1	12-Provider facilitates speeds faster than that reported on the map	Provider only: The Map does not correctly reflect service that I facilitate to this location	500	100	Fixed Wireless	Served (Over 100/20 available)	Wireless
741178	103 WEST MONROE STREET	MT PLEASANT	IA	52641	1	12-Provider facilitates speeds faster than that reported on the map	Provider only: The Map does not correctly reflect service that I facilitate to this location	500	100	Fixed Wireless	Served (Over 100/20 available)	Wireless
741333	405 NORTH POPLAR STREET	NEW LONDON	IA	52645	1	12-Provider facilitates speeds faster than that reported on the map	Provider only: The Map does not correctly reflect service that I facilitate to this location	500	100	Fixed Wireless	Served (Over 100/20 available)	Wireless
741983	813 ELM STREET	ROLFE	IA	50581	1	12-Provider facilitates speeds faster than that reported on the map	Provider only: The Map does not correctly reflect service that I facilitate to this location	500	100	Fixed Wireless	Served (Over 100/20 available)	Wireless
742130	421 SOUTH LOCUST AVENUE	NEW HAMPTON	IA	50659	1	12-Provider facilitates speeds faster than that reported on the map	Provider only: The Map does not correctly reflect service that I facilitate to this location	500	100	Fixed Wireless	Served (Over 100/20 available)	Wireless
742165	1305 EAST HAYNES COURT	MT PLEASANT	IA	52641	1	12-Provider facilitates speeds faster than that reported on the map	Provider only: The Map does not correctly reflect service that I facilitate to this location	500	100	Fixed Wireless	Served (Over 100/20 available)	Wireless
742175	19595 125TH STREET	DANVILLE	IA	52623	1	12-Provider facilitates speeds faster than that reported on the map	Provider only: The Map does not correctly reflect service that I facilitate to this location	500	100	Fixed Wireless	Served (Over 100/20 available)	Wireless
742178	607 SOUTH HENDERSON STREET	MT AYR	IA	50854	1	12-Provider facilitates speeds faster than that reported on the map	Provider only: The Map does not correctly reflect service that I facilitate to this location	500	100	Fixed Wireless	Served (Over 100/20 available)	Wireless
742229	22439 610TH STREET	POMEROY	IA	50575	1	12-Provider facilitates speeds faster than that reported on the map	Provider only: The Map does not correctly reflect service that I facilitate to this location	500	100	Fixed Wireless	Served (Over 100/20 available)	Wireless
742360	1002 NORTH REDBUD LANE	MT PLEASANT	IA	52641	1	12-Provider facilitates speeds faster than that reported on the map	Provider only: The Map does not correctly reflect service that I facilitate to this location	500	100	Fixed Wireless	Served (Over 100/20 available)	Wireless
742378	803 SOUTH ALTER COURT	MT PLEASANT	IA	52641	1	12-Provider facilitates speeds faster than that reported on the map	Provider only: The Map does not correctly reflect service that I facilitate to this location	500	100	Fixed Wireless	Served (Over 100/20 available)	Wireless
742461	1925 KENWOOD AVENUE	NEW HAMPTON	IA	50659	1	12-Provider facilitates speeds faster than that reported on the map	Provider only: The Map does not correctly reflect service that I facilitate to this location	500	100	Fixed Wireless	Served (Over 100/20 available)	Wireless
742585	211 NORTH GILMORE AVENUE	NEW HAMPTON	IA	50659	1	12-Provider facilitates speeds faster than that reported on the map	Provider only: The Map does not correctly reflect service that I facilitate to this location	500	100	Fixed Wireless	Served (Over 100/20 available)	Wireless
742629	602 EAST ADAMS STREET	NEW LONDON	IA	52645	1	12-Provider facilitates speeds faster than that reported on the map	Provider only: The Map does not correctly reflect service that I facilitate to this location	500	100	Fixed Wireless	Served (Over 100/20 available)	Wireless
742895	3367 218TH AVENUE	DECORAH	IA	52101	1	12-Provider facilitates speeds faster than that reported on the map	Provider only: The Map does not correctly reflect service that I facilitate to this location	500	100	Fixed Wireless	Served (Over 100/20 available)	Wireless
743038	50382 160TH AVENUE	POCAHONTAS	IA	50574	1	12-Provider facilitates speeds faster than that reported on the map	Provider only: The Map does not correctly reflect service that I facilitate to this location	500	100	Fixed Wireless	Served (Over 100/20 available)	Wireless
743299	609 NORTH CHERRY STREET	MT PLEASANT	IA	52641	1	12-Provider facilitates speeds faster than that reported on the map	Provider only: The Map does not correctly reflect service that I facilitate to this location	500	100	Fixed Wireless	Served (Over 100/20 available)	Wireless
743360	305 ELM STREET	ROLFE	IA	50581	1	12-Provider facilitates speeds faster than that reported on the map	Provider only: The Map does not correctly reflect service that I facilitate to this location	500	100	Fixed Wireless	Served (Over 100/20 available)	Wireless
743393	606 EAST WEBSTER STREET	MT PLEASANT	IA	52641	1	12-Provider facilitates speeds faster than that reported on the map	Provider only: The Map does not correctly reflect service that I facilitate to this location	500	100	Fixed Wireless	Served (Over 100/20 available)	Wireless
743488	126 WEST STONEBROOK DRIVE	MT PLEASANT	IA	52641	1	12-Provider facilitates speeds faster than that reported on the map	Provider only: The Map does not correctly reflect service that I facilitate to this location	500	100	Fixed Wireless	Served (Over 100/20 available)	Wireless
743927	601 EAST ADAMS STREET	NEW LONDON	IA	52645	1	12-Provider facilitates speeds faster than that reported on the map	Provider only: The Map does not correctly reflect service that I facilitate to this location	500	100	Fixed Wireless	Served (Over 100/20 available)	Wireless
743950	107 NORTHWEST 4TH STREET	POCAHONTAS	IA	50574	1	12-Provider facilitates speeds faster than that reported on the map	Provider only: The Map does not correctly reflect service that I facilitate to this location	500	100	Fixed Wireless	Served (Over 100/20 available)	Wireless
743962	215 NORTH PLEASANT HILL AVENUE	NEW HAMPTON	IA	50659	1	12-Provider facilitates speeds faster than that reported on the map	Provider only: The Map does not correctly reflect service that I facilitate to this location	500	100	Fixed Wireless	Served (Over 100/20 available)	Wireless
744177	703 EAST LAUREL STREET	MT PLEASANT	IA	52641	1	12-Provider facilitates speeds faster than that reported on the map	Provider only: The Map does not correctly reflect service that I facilitate to this location	500	100	Fixed Wireless	Served (Over 100/20 available)	Wireless
744348	203 NORTH HILL TOP AVENUE	ALTA VISTA	IA	50603	1	12-Provider facilitates speeds faster than that reported on the map	Provider only: The Map does not correctly reflect service that I facilitate to this location	500	100	Fixed Wireless	Served (Over 100/20 available)	Wireless
744518	2544 HIGHWAY 24	NEW HAMPTON	IA	50659	1	12-Provider facilitates speeds faster than that reported on the map	Provider only: The Map does not correctly reflect service that I facilitate to this location	500	100	Fixed Wireless	Served (Over 100/20 available)	Wireless
744747	30242 470TH STREET	ROLFE	IA	50581	1	12-Provider facilitates speeds faster than that reported on the map	Provider only: The Map does not correctly reflect service that I facilitate to this location	500	100	Fixed Wireless	Served (Over 100/20 available)	Wireless
745022	2049 UNION AVENUE	LAWLER	IA	52154	1	12-Provider facilitates speeds faster than that reported on the map	Provider only: The Map does not correctly reflect service that I facilitate to this location	500	100	Fixed Wireless	Served (Over 100/20 available)	Wireless
745050	803 EAST HAMILTON STREET	NEW HAMPTON	IA	50659	1	12-Provider facilitates speeds faster than that reported on the map	Provider only: The Map does not correctly reflect service that I facilitate to this location	500	100	Fixed Wireless	Served (Over 100/20 available)	Wireless
745279	209 NORTH JACKSON STREET	MT PLEASANT	IA	52641	1	12-Provider facilitates speeds faster than that reported on the map	Provider only: The Map does not correctly reflect service that I facilitate to this location	500	100	Fixed Wireless	Served (Over 100/20 available)	Wireless
745434	804 DEERPATH CIRCLE	MT PLEASANT	IA	52641	1	12-Provider facilitates speeds faster than that reported on the map	Provider only: The Map does not correctly reflect service that I facilitate to this location	500	100	Fixed Wireless	Served (Over 100/20 available)	Wireless
745520	229 SOUTH PINE STREET	NEW LONDON	IA	52645	1	12-Provider facilitates speeds faster than that reported on the map	Provider only: The Map does not correctly reflect service that I facilitate to this location	500	100	Fixed Wireless	Served (Over 100/20 available)	Wireless
745537	207 SOUTH CHERRY STREET	MT PLEASANT	IA	52641	1	12-Provider facilitates speeds faster than that reported on the map	Provider only: The Map does not correctly reflect service that I facilitate to this location	500	100	Fixed Wireless	Served (Over 100/20 available)	Wireless
745704	15346 DODGEVILLE ROAD	SPERRY	IA	52650	1	12-Provider facilitates speeds faster than that reported on the map	Provider only: The Map does not correctly reflect service that I facilitate to this location	500	100	Fixed Wireless	Served (Over 100/20 available)	Wireless
745793	1123 EAST LINDEN DRIVE	MT PLEASANT	IA	52641	1	12-Provider facilitates speeds faster than that reported on the map	Provider only: The Map does not correctly reflect service that I facilitate to this location	500	100	Fixed Wireless	Served (Over 100/20 available)	Wireless
745820	21340 450TH STREET	HAVELOCK	IA	50546	1	12-Provider facilitates speeds faster than that reported on the map	Provider only: The Map does not correctly reflect service that I facilitate to this location	500	100	Fixed Wireless	Served (Over 100/20 available)	Wireless
745846	105 WEST SPRING STREET	LAWLER	IA	52154	1	12-Provider facilitates speeds faster than that reported on the map	Provider only: The Map does not correctly reflect service that I facilitate to this location	500	100	Fixed Wireless	Served (Over 100/20 available)	Wireless
746109	301 WEST YOCUM LANE	MT PLEASANT	IA	52641	1	12-Provider facilitates speeds faster than that reported on the map	Provider only: The Map does not correctly reflect service that I facilitate to this location	500	100	Fixed Wireless	Served (Over 100/20 available)	Wireless
746214	404 SOUTH ADAMS STREET	MT PLEASANT	IA	52641	1	12-Provider facilitates speeds faster than that reported on the map	Provider only: The Map does not correctly reflect service that I facilitate to this location	500	100	Fixed Wireless	Served (Over 100/20 available)	Wireless
746252	502 NORTH HARTWELL AVENUE	NEW HAMPTON	IA	50659	1	12-Provider facilitates speeds faster than that reported on the map	Provider only: The Map does not correctly reflect service that I facilitate to this location	500	100	Fixed Wireless	Served (Over 100/20 available)	Wireless
746428	102 2ND AVENUE SOUTHWEST	POCAHONTAS	IA	50574	1	12-Provider facilitates speeds faster than that reported on the map	Provider only: The Map does not correctly reflect service that I facilitate to this location	500	100	Fixed Wireless	Served (Over 100/20 available)	Wireless
746467	401 WEST DIVISION STREET	DANVILLE	IA	52623	1	12-Provider facilitates speeds faster than that reported on the map	Provider only: The Map does not correctly reflect service that I facilitate to this location	500	100	Fixed Wireless	Served (Over 100/20 available)	Wireless
746651	1521 215TH STREET	IONIA	IA	50645	1	12-Provider facilitates speeds faster than that reported on the map	Provider only: The Map does not correctly reflect service that I facilitate to this location	500	100	Fixed Wireless	Served (Over 100/20 available)	Wireless
746692	208 WEST ELM AVENUE	POCAHONTAS	IA	50574	1	12-Provider facilitates speeds faster than that reported on the map	Provider only: The Map does not correctly reflect service that I facilitate to this location	500	100	Fixed Wireless	Served (Over 100/20 available)	Wireless
746793	112 EAST MAIN STREET	NEW HAMPTON	IA	50659	1	12-Provider facilitates speeds faster than that reported on the map	Provider only: The Map does not correctly reflect service that I facilitate to this location	500	100	Fixed Wireless	Served (Over 100/20 available)	Wireless
746797	201 WEST COURT STREET	NEW HAMPTON	IA	50659	1	12-Provider facilitates speeds faster than that reported on the map	Provider only: The Map does not correctly reflect service that I facilitate to this location	500	100	Fixed Wireless	Served (Over 100/20 available)	Wireless
746879	210 NORTH JEFFERSON STREET	MT PLEASANT	IA	52641	1	12-Provider facilitates speeds faster than that reported on the map	Provider only: The Map does not correctly reflect service that I facilitate to this location	500	100	Fixed Wireless	Served (Over 100/20 available)	Wireless
747213	1404 EAST IVY STREET	MT PLEASANT	IA	52641	1	12-Provider facilitates speeds faster than that reported on the map	Provider only: The Map does not correctly reflect service that I facilitate to this location	500	100	Fixed Wireless	Served (Over 100/20 available)	Wireless
747315	1002 4TH AVENUE NORTHWEST	POCAHONTAS	IA	50574	1	12-Provider facilitates speeds faster than that reported on the map	Provider only: The Map does not correctly reflect service that I facilitate to this location	500	100	Fixed Wireless	Served (Over 100/20 available)	Wireless
747501	424 WEST YOCUM LANE	MT PLEASANT	IA	52641	1	12-Provider facilitates speeds faster than that reported on the map	Provider only: The Map does not correctly reflect service that I facilitate to this location	500	100	Fixed Wireless	Served (Over 100/20 available)	Wireless
747777	82 1ST AVENUE	SUMNER	IA	50674	1	12-Provider facilitates speeds faster than that reported on the map	Provider only: The Map does not correctly reflect service that I facilitate to this location	500	100	Fixed Wireless	Served (Over 100/20 available)	Wireless
747905	326 SOUTH SHEAKLEY AVENUE	NEW HAMPTON	IA	50659	1	12-Provider facilitates speeds faster than that reported on the map	Provider only: The Map does not correctly reflect service that I facilitate to this location	500	100	Fixed Wireless	Served (Over 100/20 available)	Wireless
748001	104 WEST RAILROAD STREET	FREDERICKSBURG	IA	50630	1	12-Provider facilitates speeds faster than that reported on the map	Provider only: The Map does not correctly reflect service that I facilitate to this location	500	100	Fixed Wireless	Served (Over 100/20 available)	Wireless
748505	612 SOUTH LOCUST STREET	MT PLEASANT	IA	52641	1	12-Provider facilitates speeds faster than that reported on the map	Provider only: The Map does not correctly reflect service that I facilitate to this location	500	100	Fixed Wireless	Served (Over 100/20 available)	Wireless
748693	2153 GILMORE AVENUE	NEW HAMPTON	IA	50659	1	12-Provider facilitates speeds faster than that reported on the map	Provider only: The Map does not correctly reflect service that I facilitate to this location	500	100	Fixed Wireless	Served (Over 100/20 available)	Wireless
748739	902 EAST HENRY STREET	MT PLEASANT	IA	52641	1	12-Provider facilitates speeds faster than that reported on the map	Provider only: The Map does not correctly reflect service that I facilitate to this location	500	100	Fixed Wireless	Served (Over 100/20 available)	Wireless
748758	104 LINCOLN STREET	ROLFE	IA	50581	1	12-Provider facilitates speeds faster than that reported on the map	Provider only: The Map does not correctly reflect service that I facilitate to this location	500	100	Fixed Wireless	Served (Over 100/20 available)	Wireless
749479	504 WEST HENRY STREET	MT PLEASANT	IA	52641	1	12-Provider facilitates speeds faster than that reported on the map	Provider only: The Map does not correctly reflect service that I facilitate to this location	500	100	Fixed Wireless	Served (Over 100/20 available)	Wireless
749541	425 BAILEY AVENUE	NEW HAMPTON	IA	50659	1	12-Provider facilitates speeds faster than that reported on the map	Provider only: The Map does not correctly reflect service that I facilitate to this location	500	100	Fixed Wireless	Served (Over 100/20 available)	Wireless
749849	1001 OAK STREET	ROLFE	IA	50581	1	12-Provider facilitates speeds faster than that reported on the map	Provider only: The Map does not correctly reflect service that I facilitate to this location	500	100	Fixed Wireless	Served (Over 100/20 available)	Wireless
749990	1798 DESSEL STREET	OSSIAN	IA	52161	1	12-Provider facilitates speeds faster than that reported on the map	Provider only: The Map does not correctly reflect service that I facilitate to this location	500	100	Fixed Wireless	Served (Over 100/20 available)	Wireless
750161	111 EAST WASHINGTON STREET	MT PLEASANT	IA	52641	1	12-Provider facilitates speeds faster than that reported on the map	Provider only: The Map does not correctly reflect service that I facilitate to this location	500	100	Fixed Wireless	Served (Over 100/20 available)	Wireless
750162	206 WEST DIVISION STREET	DANVILLE	IA	52623	1	12-Provider facilitates speeds faster than that reported on the map	Provider only: The Map does not correctly reflect service that I facilitate to this location	500	100	Fixed Wireless	Served (Over 100/20 available)	Wireless
750251	219 SUNSET DRIVE	NEW LONDON	IA	52645	1	12-Provider facilitates speeds faster than that reported on the map	Provider only: The Map does not correctly reflect service that I facilitate to this location	500	100	Fixed Wireless	Served (Over 100/20 available)	Wireless
750356	319 SOUTH LINN AVENUE	NEW HAMPTON	IA	50659	1	12-Provider facilitates speeds faster than that reported on the map	Provider only: The Map does not correctly reflect service that I facilitate to this location	500	100	Fixed Wireless	Served (Over 100/20 available)	Wireless
750420	206 NORTH BIRCH STREET	DANVILLE	IA	52623	1	12-Provider facilitates speeds faster than that reported on the map	Provider only: The Map does not correctly reflect service that I facilitate to this location	500	100	Fixed Wireless	Served (Over 100/20 available)	Wireless
750470	312 NORTH WALNUT AVENUE	NEW HAMPTON	IA	50659	1	12-Provider facilitates speeds faster than that reported on the map	Provider only: The Map does not correctly reflect service that I facilitate to this location	500	100	Fixed Wireless	Served (Over 100/20 available)	Wireless
750523	604 CLOVER LANE	FREDERICKSBURG	IA	50630	1	12-Provider facilitates speeds faster than that reported on the map	Provider only: The Map does not correctly reflect service that I facilitate to this location	500	100	Fixed Wireless	Served (Over 100/20 available)	Wireless
750568	203 SOUTH DEPOT STREET	LAWLER	IA	52154	1	12-Provider facilitates speeds faster than that reported on the map	Provider only: The Map does not correctly reflect service that I facilitate to this location	500	100	Fixed Wireless	Served (Over 100/20 available)	Wireless
750847	611 EAST JEFFERSON STREET	NEW HAMPTON	IA	50659	1	12-Provider facilitates speeds faster than that reported on the map	Provider only: The Map does not correctly reflect service that I facilitate to this location	500	100	Fixed Wireless	Served (Over 100/20 available)	Wireless
751018	58851 250TH AVENUE	PALMER	IA	50571	1	12-Provider facilitates speeds faster than that reported on the map	Provider only: The Map does not correctly reflect service that I facilitate to this location	500	100	Fixed Wireless	Served (Over 100/20 available)	Wireless
751147	202 SCHULT RIDGE ROAD	FREDERICKSBURG	IA	50630	1	12-Provider facilitates speeds faster than that reported on the map	Provider only: The Map does not correctly reflect service that I facilitate to this location	500	100	Fixed Wireless	Served (Over 100/20 available)	Wireless
751459	114 NORTH MAIN STREET	MT PLEASANT	IA	52641	1	12-Provider facilitates speeds faster than that reported on the map	Provider only: The Map does not correctly reflect service that I facilitate to this location	500	100	Fixed Wireless	Served (Over 100/20 available)	Wireless
751498	222 NORTH MAIN STREET	POCAHONTAS	IA	50574	1	12-Provider facilitates speeds faster than that reported on the map	Provider only: The Map does not correctly reflect service that I facilitate to this location	500	100	Fixed Wireless	Served (Over 100/20 available)	Wireless
751575	110 WEST MADISON STREET	MT AYR	IA	50854	1	12-Provider facilitates speeds faster than that reported on the map	Provider only: The Map does not correctly reflect service that I facilitate to this location	500	100	Fixed Wireless	Served (Over 100/20 available)	Wireless
751765	105 4TH STREET	REDDING	IA	50860	1	12-Provider facilitates speeds faster than that reported on the map	Provider only: The Map does not correctly reflect service that I facilitate to this location	500	100	Fixed Wireless	Served (Over 100/20 available)	Wireless
751784	107 EAST BROOKS STREET	OSSIAN	IA	52161	1	12-Provider facilitates speeds faster than that reported on the map	Provider only: The Map does not correctly reflect service that I facilitate to this location	500	100	Fixed Wireless	Served (Over 100/20 available)	Wireless
751921	506 WEST HENRY STREET	MT PLEASANT	IA	52641	1	12-Provider facilitates speeds faster than that reported on the map	Provider only: The Map does not correctly reflect service that I facilitate to this location	500	100	Fixed Wireless	Served (Over 100/20 available)	Wireless
752294	2198 MARSH AVENUE	MT PLEASANT	IA	52641	1	12-Provider facilitates speeds faster than that reported on the map	Provider only: The Map does not correctly reflect service that I facilitate to this location	500	100	Fixed Wireless	Served (Over 100/20 available)	Wireless
752422	209 SOUTH BIRCH STREET	DANVILLE	IA	52623	1	12-Provider facilitates speeds faster than that reported on the map	Provider only: The Map does not correctly reflect service that I facilitate to this location	500	100	Fixed Wireless	Served (Over 100/20 available)	Wireless
752644	420 NORTH ADAMS STREET	MT PLEASANT	IA	52641	1	12-Provider facilitates speeds faster than that reported on the map	Provider only: The Map does not correctly reflect service that I facilitate to this location	500	100	Fixed Wireless	Served (Over 100/20 available)	Wireless
752736	302 WEST STATE STREET	MT PLEASANT	IA	52641	1	12-Provider facilitates speeds faster than that reported on the map	Provider only: The Map does not correctly reflect service that I facilitate to this location	500	100	Fixed Wireless	Served (Over 100/20 available)	Wireless
752790	306 EAST BAKER STREET	MT PLEASANT	IA	52641	1	12-Provider facilitates speeds faster than that reported on the map	Provider only: The Map does not correctly reflect service that I facilitate to this location	500	100	Fixed Wireless	Served (Over 100/20 available)	Wireless
752800	617 NORTH LINCOLN STREET	MT PLEASANT	IA	52641	1	12-Provider facilitates speeds faster than that reported on the map	Provider only: The Map does not correctly reflect service that I facilitate to this location	500	100	Fixed Wireless	Served (Over 100/20 available)	Wireless
752879	414 NORTHWEST 3RD STREET	POCAHONTAS	IA	50574	1	12-Provider facilitates speeds faster than that reported on the map	Provider only: The Map does not correctly reflect service that I facilitate to this location	500	100	Fixed Wireless	Served (Over 100/20 available)	Wireless
753413	710 WEST MAIN STREET	NEW HAMPTON	IA	50659	1	12-Provider facilitates speeds faster than that reported on the map	Provider only: The Map does not correctly reflect service that I facilitate to this location	500	100	Fixed Wireless	Served (Over 100/20 available)	Wireless
753436	3513 CO RD W40	DECORAH	IA	52101	1	12-Provider facilitates speeds faster than that reported on the map	Provider only: The Map does not correctly reflect service that I facilitate to this location	500	100	Fixed Wireless	Served (Over 100/20 available)	Wireless
753517	401 GRANT STREET	ROLFE	IA	50581	1	12-Provider facilitates speeds faster than that reported on the map	Provider only: The Map does not correctly reflect service that I facilitate to this location	500	100	Fixed Wireless	Served (Over 100/20 available)	Wireless
753703	404 6TH AVENUE NORTHWEST	POCAHONTAS	IA	50574	1	12-Provider facilitates speeds faster than that reported on the map	Provider only: The Map does not correctly reflect service that I facilitate to this location	500	100	Fixed Wireless	Served (Over 100/20 available)	Wireless
753772	17311 450TH STREET	HAVELOCK	IA	50546	1	12-Provider facilitates speeds faster than that reported on the map	Provider only: The Map does not correctly reflect service that I facilitate to this location	500	100	Fixed Wireless	Served (Over 100/20 available)	Wireless
753880	307 SOUTH CENTER STREET	IONIA	IA	50645	1	12-Provider facilitates speeds faster than that reported on the map	Provider only: The Map does not correctly reflect service that I facilitate to this location	500	100	Fixed Wireless	Served (Over 100/20 available)	Wireless
753909	205 EAST MONROE STREET	MT PLEASANT	IA	52641	1	12-Provider facilitates speeds faster than that reported on the map	Provider only: The Map does not correctly reflect service that I facilitate to this location	500	100	Fixed Wireless	Served (Over 100/20 available)	Wireless
753941	602 NORTH COLLINS CIRCLE	MT PLEASANT	IA	52641	1	12-Provider facilitates speeds faster than that reported on the map	Provider only: The Map does not correctly reflect service that I facilitate to this location	500	100	Fixed Wireless	Served (Over 100/20 available)	Wireless
754143	714 EAST HAMILTON STREET	NEW HAMPTON	IA	50659	1	12-Provider facilitates speeds faster than that reported on the map	Provider only: The Map does not correctly reflect service that I facilitate to this location	500	100	Fixed Wireless	Served (Over 100/20 available)	Wireless
754145	402 NORTH WALNUT AVENUE	NEW HAMPTON	IA	50659	1	12-Provider facilitates speeds faster than that reported on the map	Provider only: The Map does not correctly reflect service that I facilitate to this location	500	100	Fixed Wireless	Served (Over 100/20 available)	Wireless
754365	104 NORTH CHERRY STREET	MT PLEASANT	IA	52641	1	12-Provider facilitates speeds faster than that reported on the map	Provider only: The Map does not correctly reflect service that I facilitate to this location	500	100	Fixed Wireless	Served (Over 100/20 available)	Wireless
754435	304 NORTH MAIN STREET	DANVILLE	IA	52623	1	12-Provider facilitates speeds faster than that reported on the map	Provider only: The Map does not correctly reflect service that I facilitate to this location	500	100	Fixed Wireless	Served (Over 100/20 available)	Wireless
754507	16382 210TH STREET	YARMOUTH	IA	52660	1	12-Provider facilitates speeds faster than that reported on the map	Provider only: The Map does not correctly reflect service that I facilitate to this location	500	100	Fixed Wireless	Served (Over 100/20 available)	Wireless
754640	105 GARFIELD STREET	ROLFE	IA	50581	1	12-Provider facilitates speeds faster than that reported on the map	Provider only: The Map does not correctly reflect service that I facilitate to this location	500	100	Fixed Wireless	Served (Over 100/20 available)	Wireless
754670	700 SOUTH MAIN STREET	DANVILLE	IA	52623	1	12-Provider facilitates speeds faster than that reported on the map	Provider only: The Map does not correctly reflect service that I facilitate to this location	500	100	Fixed Wireless	Served (Over 100/20 available)	Wireless
754728	2054 130TH STREET	TRIPOLI	IA	50676	1	12-Provider facilitates speeds faster than that reported on the map	Provider only: The Map does not correctly reflect service that I facilitate to this location	500	100	Fixed Wireless	Served (Over 100/20 available)	Wireless
754873	501 SOUTH CORKHILL STREET	MT PLEASANT	IA	52641	1	12-Provider facilitates speeds faster than that reported on the map	Provider only: The Map does not correctly reflect service that I facilitate to this location	500	100	Fixed Wireless	Served (Over 100/20 available)	Wireless
755007	258 SOUTH LINN AVENUE	NEW HAMPTON	IA	50659	1	12-Provider facilitates speeds faster than that reported on the map	Provider only: The Map does not correctly reflect service that I facilitate to this location	500	100	Fixed Wireless	Served (Over 100/20 available)	Wireless
755284	805 EAST CEDAR LANE	MT PLEASANT	IA	52641	1	12-Provider facilitates speeds faster than that reported on the map	Provider only: The Map does not correctly reflect service that I facilitate to this location	500	100	Fixed Wireless	Served (Over 100/20 available)	Wireless
755308	811 EAST MADISON STREET	MT PLEASANT	IA	52641	1	12-Provider facilitates speeds faster than that reported on the map	Provider only: The Map does not correctly reflect service that I facilitate to this location	500	100	Fixed Wireless	Served (Over 100/20 available)	Wireless
755339	627 WEST COURT STREET	NEW HAMPTON	IA	50659	1	12-Provider facilitates speeds faster than that reported on the map	Provider only: The Map does not correctly reflect service that I facilitate to this location	500	100	Fixed Wireless	Served (Over 100/20 available)	Wireless
755423	625 WEST SPRING STREET	NEW HAMPTON	IA	50659	1	12-Provider facilitates speeds faster than that reported on the map	Provider only: The Map does not correctly reflect service that I facilitate to this location	500	100	Fixed Wireless	Served (Over 100/20 available)	Wireless
755465	516 NORTH WALNUT AVENUE	NEW HAMPTON	IA	50659	1	12-Provider facilitates speeds faster than that reported on the map	Provider only: The Map does not correctly reflect service that I facilitate to this location	500	100	Fixed Wireless	Served (Over 100/20 available)	Wireless
755584	18762 550TH STREET	POCAHONTAS	IA	50574	1	12-Provider facilitates speeds faster than that reported on the map	Provider only: The Map does not correctly reflect service that I facilitate to this location	500	100	Fixed Wireless	Served (Over 100/20 available)	Wireless
755627	325 SOUTH WALNUT AVENUE	NEW HAMPTON	IA	50659	1	12-Provider facilitates speeds faster than that reported on the map	Provider only: The Map does not correctly reflect service that I facilitate to this location	500	100	Fixed Wireless	Served (Over 100/20 available)	Wireless
755659	112 DUNNING AVENUE	MT AYR	IA	50854	1	12-Provider facilitates speeds faster than that reported on the map	Provider only: The Map does not correctly reflect service that I facilitate to this location	500	100	Fixed Wireless	Served (Over 100/20 available)	Wireless
755711	601 DAWN AVENUE	FREDERICKSBURG	IA	50630	1	12-Provider facilitates speeds faster than that reported on the map	Provider only: The Map does not correctly reflect service that I facilitate to this location	500	100	Fixed Wireless	Served (Over 100/20 available)	Wireless
755911	1946 205TH STREET	MT PLEASANT	IA	52641	1	12-Provider facilitates speeds faster than that reported on the map	Provider only: The Map does not correctly reflect service that I facilitate to this location	500	100	Fixed Wireless	Served (Over 100/20 available)	Wireless
755932	1005 ELM STREET	ROLFE	IA	50581	1	12-Provider facilitates speeds faster than that reported on the map	Provider only: The Map does not correctly reflect service that I facilitate to this location	500	100	Fixed Wireless	Served (Over 100/20 available)	Wireless

Final

756053	12 EAST COURT STREET	NEW HAMPTON	IA	50659	1	12-Provider facilitates speeds faster than that reported on the map	Provider only: The Map does not correctly reflect service that I facilitate to this location	500	100	Fixed Wireless	Served (Over 100/20 available)	Wireless
756312	306 WEST MAPLE STREET	MT AYR	IA	50854	1	12-Provider facilitates speeds faster than that reported on the map	Provider only: The Map does not correctly reflect service that I facilitate to this location	500	100	Fixed Wireless	Served (Over 100/20 available)	Wireless
756808	103 SOUTH HAYES STREET	MT AYR	IA	50854	1	12-Provider facilitates speeds faster than that reported on the map	Provider only: The Map does not correctly reflect service that I facilitate to this location	500	100	Fixed Wireless	Served (Over 100/20 available)	Wireless
756827	1206 WEST SAUNDERS STREET	MT PLEASANT	IA	52641	1	12-Provider facilitates speeds faster than that reported on the map	Provider only: The Map does not correctly reflect service that I facilitate to this location	500	100	Fixed Wireless	Served (Over 100/20 available)	Wireless
756856	320 SOUTH SHEAKLEY AVENUE	NEW HAMPTON	IA	50659	1	12-Provider facilitates speeds faster than that reported on the map	Provider only: The Map does not correctly reflect service that I facilitate to this location	500	100	Fixed Wireless	Served (Over 100/20 available)	Wireless
756877	412 GARFIELD STREET	ROLFE	IA	50581	1	12-Provider facilitates speeds faster than that reported on the map	Provider only: The Map does not correctly reflect service that I facilitate to this location	500	100	Fixed Wireless	Served (Over 100/20 available)	Wireless
757073	811 EAST SUNRISE STREET	NEW HAMPTON	IA	50659	1	12-Provider facilitates speeds faster than that reported on the map	Provider only: The Map does not correctly reflect service that I facilitate to this location	500	100	Fixed Wireless	Served (Over 100/20 available)	Wireless
757151	3234 WHISPERING WILLOW LANE	DANVILLE	IA	52623	1	12-Provider facilitates speeds faster than that reported on the map	Provider only: The Map does not correctly reflect service that I facilitate to this location	500	100	Fixed Wireless	Served (Over 100/20 available)	Wireless
757374	706 ELM STREET	ROLFE	IA	50581	1	12-Provider facilitates speeds faster than that reported on the map	Provider only: The Map does not correctly reflect service that I facilitate to this location	500	100	Fixed Wireless	Served (Over 100/20 available)	Wireless
757801	910 EAST MAIN STREET	NEW HAMPTON	IA	50659	1	12-Provider facilitates speeds faster than that reported on the map	Provider only: The Map does not correctly reflect service that I facilitate to this location	500	100	Fixed Wireless	Served (Over 100/20 available)	Wireless
758093	103 NORTH ROADS STREET	MT UNION	IA	52644	1	12-Provider facilitates speeds faster than that reported on the map	Provider only: The Map does not correctly reflect service that I facilitate to this location	500	100	Fixed Wireless	Served (Over 100/20 available)	Wireless
758161	103 NORTH WAPSIE STREET	NEW HAMPTON	IA	50659	1	12-Provider facilitates speeds faster than that reported on the map	Provider only: The Map does not correctly reflect service that I facilitate to this location	500	100	Fixed Wireless	Served (Over 100/20 available)	Wireless
758220	603 EAST CLAY STREET	MT PLEASANT	IA	52641	1	12-Provider facilitates speeds faster than that reported on the map	Provider only: The Map does not correctly reflect service that I facilitate to this location	500	100	Fixed Wireless	Served (Over 100/20 available)	Wireless
758357	803 LINDEN STREET	DECORAH	IA	52101	1	12-Provider facilitates speeds faster than that reported on the map	Provider only: The Map does not correctly reflect service that I facilitate to this location	500	100	Fixed Wireless	Served (Over 100/20 available)	Wireless
758753	802 EAST CHERRY PLACE	MT PLEASANT	IA	52641	1	12-Provider facilitates speeds faster than that reported on the map	Provider only: The Map does not correctly reflect service that I facilitate to this location	500	100	Fixed Wireless	Served (Over 100/20 available)	Wireless
758887	803 NORTH LINCOLN STREET	MT PLEASANT	IA	52641	1	12-Provider facilitates speeds faster than that reported on the map	Provider only: The Map does not correctly reflect service that I facilitate to this location	500	100	Fixed Wireless	Served (Over 100/20 available)	Wireless
758969	2760 295TH STREET	DANVILLE	IA	52623	1	12-Provider facilitates speeds faster than that reported on the map	Provider only: The Map does not correctly reflect service that I facilitate to this location	500	100	Fixed Wireless	Served (Over 100/20 available)	Wireless
759029	703 EAST BELL DRIVE	MT PLEASANT	IA	52641	1	12-Provider facilitates speeds faster than that reported on the map	Provider only: The Map does not correctly reflect service that I facilitate to this location	500	100	Fixed Wireless	Served (Over 100/20 available)	Wireless
759080	1516 EAST MAPLELEAF DRIVE	MT PLEASANT	IA	52641	1	12-Provider facilitates speeds faster than that reported on the map	Provider only: The Map does not correctly reflect service that I facilitate to this location	500	100	Fixed Wireless	Served (Over 100/20 available)	Wireless
759246	205 WEST UNION STREET	IONIA	IA	50645	1	12-Provider facilitates speeds faster than that reported on the map	Provider only: The Map does not correctly reflect service that I facilitate to this location	500	100	Fixed Wireless	Served (Over 100/20 available)	Wireless
759273	103 EAST LINDER STREET	NEW LONDON	IA	52645	1	12-Provider facilitates speeds faster than that reported on the map	Provider only: The Map does not correctly reflect service that I facilitate to this location	500	100	Fixed Wireless	Served (Over 100/20 available)	Wireless
759313	527 MAIN STREET	PALMER	IA	50571	1	12-Provider facilitates speeds faster than that reported on the map	Provider only: The Map does not correctly reflect service that I facilitate to this location	500	100	Fixed Wireless	Served (Over 100/20 available)	Wireless
759425	200 NORTH CHERRY STREET	MT PLEASANT	IA	52641	1	12-Provider facilitates speeds faster than that reported on the map	Provider only: The Map does not correctly reflect service that I facilitate to this location	500	100	Fixed Wireless	Served (Over 100/20 available)	Wireless
759549	203 WEST JACKSON STREET	NEW LONDON	IA	52645	1	12-Provider facilitates speeds faster than that reported on the map	Provider only: The Map does not correctly reflect service that I facilitate to this location	500	100	Fixed Wireless	Served (Over 100/20 available)	Wireless
759565	301 SOUTH PINE STREET	NEW LONDON	IA	52645	1	12-Provider facilitates speeds faster than that reported on the map	Provider only: The Map does not correctly reflect service that I facilitate to this location	500	100	Fixed Wireless	Served (Over 100/20 available)	Wireless
759905	279 NORTH WOODWARD AVENUE	FREDERICKSBURG	IA	50630	1	12-Provider facilitates speeds faster than that reported on the map	Provider only: The Map does not correctly reflect service that I facilitate to this location	500	100	Fixed Wireless	Served (Over 100/20 available)	Wireless
760174	1926 MISSION AVENUE	NEW HAMPTON	IA	50659	1	12-Provider facilitates speeds faster than that reported on the map	Provider only: The Map does not correctly reflect service that I facilitate to this location	500	100	Fixed Wireless	Served (Over 100/20 available)	Wireless
760270	1865 379TH STREET	DECORAH	IA	52101	1	12-Provider facilitates speeds faster than that reported on the map	Provider only: The Map does not correctly reflect service that I facilitate to this location	500	100	Fixed Wireless	Served (Over 100/20 available)	Wireless
760307	415 WEST SPRING STREET	NEW HAMPTON	IA	50659	1	12-Provider facilitates speeds faster than that reported on the map	Provider only: The Map does not correctly reflect service that I facilitate to this location	500	100	Fixed Wireless	Served (Over 100/20 available)	Wireless
760505	250 SOUTH WALNUT AVENUE	NEW HAMPTON	IA	50659	1	12-Provider facilitates speeds faster than that reported on the map	Provider only: The Map does not correctly reflect service that I facilitate to this location	500	100	Fixed Wireless	Served (Over 100/20 available)	Wireless
760831	601 LOCUST STREET	ROLFE	IA	50581	1	12-Provider facilitates speeds faster than that reported on the map	Provider only: The Map does not correctly reflect service that I facilitate to this location	500	100	Fixed Wireless	Served (Over 100/20 available)	Wireless
760844	1510 EAST WASHINGTON STREET	MT PLEASANT	IA	52641	1	12-Provider facilitates speeds faster than that reported on the map	Provider only: The Map does not correctly reflect service that I facilitate to this location	500	100	Fixed Wireless	Served (Over 100/20 available)	Wireless
760883	1286 OAKLAND AVENUE	SUMNER	IA	50674	1	12-Provider facilitates speeds faster than that reported on the map	Provider only: The Map does not correctly reflect service that I facilitate to this location	500	100	Fixed Wireless	Served (Over 100/20 available)	Wireless
761195	207 WEST SAUNDERS STREET	MT PLEASANT	IA	52641	1	12-Provider facilitates speeds faster than that reported on the map	Provider only: The Map does not correctly reflect service that I facilitate to this location	500	100	Fixed Wireless	Served (Over 100/20 available)	Wireless
761417	1051 SOUTH 4TH AVENUE	NEW HAMPTON	IA	50659	1	12-Provider facilitates speeds faster than that reported on the map	Provider only: The Map does not correctly reflect service that I facilitate to this location	500	100	Fixed Wireless	Served (Over 100/20 available)	Wireless
761438	1007 NORTH WEST STREET	MT AYR	IA	50854	1	12-Provider facilitates speeds faster than that reported on the map	Provider only: The Map does not correctly reflect service that I facilitate to this location	500	100	Fixed Wireless	Served (Over 100/20 available)	Wireless
761564	105 EAST VAN BUREN STREET	MT AYR	IA	50854	1	12-Provider facilitates speeds faster than that reported on the map	Provider only: The Map does not correctly reflect service that I facilitate to this location	500	100	Fixed Wireless	Served (Over 100/20 available)	Wireless
761669	303 NORTH JACKSON STREET	MT PLEASANT	IA	52641	1	12-Provider facilitates speeds faster than that reported on the map	Provider only: The Map does not correctly reflect service that I facilitate to this location	500	100	Fixed Wireless	Served (Over 100/20 available)	Wireless
761906	603 NORTH WEST STREET	MT AYR	IA	50854	1	12-Provider facilitates speeds faster than that reported on the map	Provider only: The Map does not correctly reflect service that I facilitate to this location	500	100	Fixed Wireless	Served (Over 100/20 available)	Wireless
762009	600 WEST HENRY STREET	MT PLEASANT	IA	52641	1	12-Provider facilitates speeds faster than that reported on the map	Provider only: The Map does not correctly reflect service that I facilitate to this location	500	100	Fixed Wireless	Served (Over 100/20 available)	Wireless
762158	25 EAST ELM AVENUE	POCAHONTAS	IA	50574	1	12-Provider facilitates speeds faster than that reported on the map	Provider only: The Map does not correctly reflect service that I facilitate to this location	500	100	Fixed Wireless	Served (Over 100/20 available)	Wireless
762163	17524 145TH STREET	WEST BURLINGTON	IA	52655	1	12-Provider facilitates speeds faster than that reported on the map	Provider only: The Map does not correctly reflect service that I facilitate to this location	500	100	Fixed Wireless	Served (Over 100/20 available)	Wireless
762237	206 NORTH HARRISON STREET	MT PLEASANT	IA	52641	1	12-Provider facilitates speeds faster than that reported on the map	Provider only: The Map does not correctly reflect service that I facilitate to this location	500	100	Fixed Wireless	Served (Over 100/20 available)	Wireless
762435	715 NORTH BROADWAY STREET	MT PLEASANT	IA	52641	1	12-Provider facilitates speeds faster than that reported on the map	Provider only: The Map does not correctly reflect service that I facilitate to this location	500	100	Fixed Wireless	Served (Over 100/20 available)	Wireless
762577	2120 EAST WASHINGTON STREET	MT PLEASANT	IA	52641	1	12-Provider facilitates speeds faster than that reported on the map	Provider only: The Map does not correctly reflect service that I facilitate to this location	500	100	Fixed Wireless	Served (Over 100/20 available)	Wireless
762712	175 NORTH WASHINGTON AVENUE	FREDERICKSBURG	IA	50630	1	12-Provider facilitates speeds faster than that reported on the map	Provider only: The Map does not correctly reflect service that I facilitate to this location	500	100	Fixed Wireless	Served (Over 100/20 available)	Wireless
762748	306 1ST AVENUE	FREDERIKA	IA	50631	1	12-Provider facilitates speeds faster than that reported on the map	Provider only: The Map does not correctly reflect service that I facilitate to this location	500	100	Fixed Wireless	Served (Over 100/20 available)	Wireless
762774	21 WEST PROSPECT STREET	NEW HAMPTON	IA	50659	1	12-Provider facilitates speeds faster than that reported on the map	Provider only: The Map does not correctly reflect service that I facilitate to this location	500	100	Fixed Wireless	Served (Over 100/20 available)	Wireless
763053	207 NORTH PLEASANT HILL AVENUE	NEW HAMPTON	IA	50659	1	12-Provider facilitates speeds faster than that reported on the map	Provider only: The Map does not correctly reflect service that I facilitate to this location	500	100	Fixed Wireless	Served (Over 100/20 available)	Wireless
763066	2998 180TH STREET	LAWLER	IA	52154	1	12-Provider facilitates speeds faster than that reported on the map	Provider only: The Map does not correctly reflect service that I facilitate to this location	500	100	Fixed Wireless	Served (Over 100/20 available)	Wireless
763235	605 EAST HENRY STREET	MT PLEASANT	IA	52641	1	12-Provider facilitates speeds faster than that reported on the map	Provider only: The Map does not correctly reflect service that I facilitate to this location	500	100	Fixed Wireless	Served (Over 100/20 available)	Wireless
763380	306 SOUTH LINCOLN STREET	MT AYR	IA	50854	1	12-Provider facilitates speeds faster than that reported on the map	Provider only: The Map does not correctly reflect service that I facilitate to this location	500	100	Fixed Wireless	Served (Over 100/20 available)	Wireless
763404	2626 SALEM ROAD	DANVILLE	IA	52623	1	12-Provider facilitates speeds faster than that reported on the map	Provider only: The Map does not correctly reflect service that I facilitate to this location	500	100	Fixed Wireless	Served (Over 100/20 available)	Wireless
763448	213 SOUTH LINN AVENUE	NEW HAMPTON	IA	50659	1	12-Provider facilitates speeds faster than that reported on the map	Provider only: The Map does not correctly reflect service that I facilitate to this location	500	100	Fixed Wireless	Served (Over 100/20 available)	Wireless
763584	307 WEST MONROE STREET	MT AYR	IA	50854	1	12-Provider facilitates speeds faster than that reported on the map	Provider only: The Map does not correctly reflect service that I facilitate to this location	500	100	Fixed Wireless	Served (Over 100/20 available)	Wireless
763597	1608 EAST ASHFORD AVENUE	MT PLEASANT	IA	52641	1	12-Provider facilitates speeds faster than that reported on the map	Provider only: The Map does not correctly reflect service that I facilitate to this location	500	100	Fixed Wireless	Served (Over 100/20 available)	Wireless
763635	324 LINCOLN STREET	NEW HAMPTON	IA	50659	1	12-Provider facilitates speeds faster than that reported on the map	Provider only: The Map does not correctly reflect service that I facilitate to this location	500	100	Fixed Wireless	Served (Over 100/20 available)	Wireless
763719	701 EAST SHEAFFER DRIVE	MT PLEASANT	IA	52641	1	12-Provider facilitates speeds faster than that reported on the map	Provider only: The Map does not correctly reflect service that I facilitate to this location	500	100	Fixed Wireless	Served (Over 100/20 available)	Wireless
764061	2630 190TH STREET	NEW HAMPTON	IA	50659	1	12-Provider facilitates speeds faster than that reported on the map	Provider only: The Map does not correctly reflect service that I facilitate to this location	500	100	Fixed Wireless	Served (Over 100/20 available)	Wireless
764359	106 SOUTH MAIN STREET	DANVILLE	IA	52623	1	12-Provider facilitates speeds faster than that reported on the map	Provider only: The Map does not correctly reflect service that I facilitate to this location	500	100	Fixed Wireless	Served (Over 100/20 available)	Wireless
764554	2449 MARDAN LANE	MT PLEASANT	IA	52641	1	12-Provider facilitates speeds faster than that reported on the map	Provider only: The Map does not correctly reflect service that I facilitate to this location	500	100	Fixed Wireless	Served (Over 100/20 available)	Wireless
764643	305 OAK STREET	ROLFE	IA	50581	1	12-Provider facilitates speeds faster than that reported on the map	Provider only: The Map does not correctly reflect service that I facilitate to this location	500	100	Fixed Wireless	Served (Over 100/20 available)	Wireless
764652	207 EAST LANGDON STREET	MT PLEASANT	IA	52641	1	12-Provider facilitates speeds faster than that reported on the map	Provider only: The Map does not correctly reflect service that I facilitate to this location	500	100	Fixed Wireless	Served (Over 100/20 available)	Wireless
764697	210 JESSIE STREET	OSSIAN	IA	52161	1	12-Provider facilitates speeds faster than that reported on the map	Provider only: The Map does not correctly reflect service that I facilitate to this location	500	100	Fixed Wireless	Served (Over 100/20 available)	Wireless
765074	419 EAST BECKY LANE	MT PLEASANT	IA	52641	1	12-Provider facilitates speeds faster than that reported on the map	Provider only: The Map does not correctly reflect service that I facilitate to this location	500	100	Fixed Wireless	Served (Over 100/20 available)	Wireless
765212	336 SOUTH LOCUST AVENUE	NEW HAMPTON	IA	50659	1	12-Provider facilitates speeds faster than that reported on the map	Provider only: The Map does not correctly reflect service that I facilitate to this location	500	100	Fixed Wireless	Served (Over 100/20 available)	Wireless
765270	410 NORTH LOCUST AVENUE	NEW HAMPTON	IA	50659	1	12-Provider facilitates speeds faster than that reported on the map	Provider only: The Map does not correctly reflect service that I facilitate to this location	500	100	Fixed Wireless	Served (Over 100/20 available)	Wireless
765289	107 HICKORY CIRCLE	NEW LONDON	IA	52645	1	12-Provider facilitates speeds faster than that reported on the map	Provider only: The Map does not correctly reflect service that I facilitate to this location	500	100	Fixed Wireless	Served (Over 100/20 available)	Wireless
765756	53395 240TH AVENUE	POCAHONTAS	IA	50574	1	12-Provider facilitates speeds faster than that reported on the map	Provider only: The Map does not correctly reflect service that I facilitate to this location	500	100	Fixed Wireless	Served (Over 100/20 available)	Wireless
765852	616 EAST SPRING STREET	NEW HAMPTON	IA	50659	1	12-Provider facilitates speeds faster than that reported on the map	Provider only: The Map does not correctly reflect service that I facilitate to this location	500	100	Fixed Wireless	Served (Over 100/20 available)	Wireless
765971	211 SOUTH WILSON STREET	MT PLEASANT	IA	52641	1	12-Provider facilitates speeds faster than that reported on the map	Provider only: The Map does not correctly reflect service that I facilitate to this location	500	100	Fixed Wireless	Served (Over 100/20 available)	Wireless
766071	400 4TH AVENUE NORTHEAST	POCAHONTAS	IA	50574	1	12-Provider facilitates speeds faster than that reported on the map	Provider only: The Map does not correctly reflect service that I facilitate to this location	500	100	Fixed Wireless	Served (Over 100/20 available)	Wireless
766124	604 4TH AVENUE NORTHWEST	POCAHONTAS	IA	50574	1	12-Provider facilitates speeds faster than that reported on the map	Provider only: The Map does not correctly reflect service that I facilitate to this location	500	100	Fixed Wireless	Served (Over 100/20 available)	Wireless
766388	17 5TH AVENUE SOUTHEAST	POCAHONTAS	IA	50574	1	12-Provider facilitates speeds faster than that reported on the map	Provider only: The Map does not correctly reflect service that I facilitate to this location	500	100	Fixed Wireless	Served (Over 100/20 available)	Wireless
766458	207 NORTH PIERCE STREET	MT AYR	IA	50854	1	12-Provider facilitates speeds faster than that reported on the map	Provider only: The Map does not correctly reflect service that I facilitate to this location	500	100	Fixed Wireless	Served (Over 100/20 available)	Wireless
766553	306 WEST STATE STREET	MT PLEASANT	IA	52641	1	12-Provider facilitates speeds faster than that reported on the map	Provider only: The Map does not correctly reflect service that I facilitate to this location	500	100	Fixed Wireless	Served (Over 100/20 available)	Wireless
766852	403 EAST HARLAN STREET	MT PLEASANT	IA	52641	1	12-Provider facilitates speeds faster than that reported on the map	Provider only: The Map does not correctly reflect service that I facilitate to this location	500	100	Fixed Wireless	Served (Over 100/20 available)	Wireless
766962	46776 300TH AVENUE	ROLFE	IA	50581	1	12-Provider facilitates speeds faster than that reported on the map	Provider only: The Map does not correctly reflect service that I facilitate to this location	500	100	Fixed Wireless	Served (Over 100/20 available)	Wireless
767010	102 SOUTH MAIN STREET	MT PLEASANT	IA	52641	1	12-Provider facilitates speeds faster than that reported on the map	Provider only: The Map does not correctly reflect service that I facilitate to this location	500	100	Fixed Wireless	Served (Over 100/20 available)	Wireless
767023	22 2ND AVENUE NORTHEAST	POCAHONTAS	IA	50574	1	12-Provider facilitates speeds faster than that reported on the map	Provider only: The Map does not correctly reflect service that I facilitate to this location	500	100	Fixed Wireless	Served (Over 100/20 available)	Wireless
767215	504 WEST MAIN STREET	NEW LONDON	IA	52645	1	12-Provider facilitates speeds faster than that reported on the map	Provider only: The Map does not correctly reflect service that I facilitate to this location	500	100	Fixed Wireless	Served (Over 100/20 available)	Wireless
767436	207 EAST LINDER STREET	NEW LONDON	IA	52645	1	12-Provider facilitates speeds faster than that reported on the map	Provider only: The Map does not correctly reflect service that I facilitate to this location	500	100	Fixed Wireless	Served (Over 100/20 available)	Wireless
767496	208 EAST KNEEN STREET	MT UNION	IA	52644	1	12-Provider facilitates speeds faster than that reported on the map	Provider only: The Map does not correctly reflect service that I facilitate to this location	500	100	Fixed Wireless	Served (Over 100/20 available)	Wireless
767546	504 3RD STREET	ROLFE	IA	50581	1	12-Provider facilitates speeds faster than that reported on the map	Provider only: The Map does not correctly reflect service that I facilitate to this location	500	100	Fixed Wireless	Served (Over 100/20 available)	Wireless
767565	307 WEST VINE STREET	MT PLEASANT	IA	52641	1	12-Provider facilitates speeds faster than that reported on the map	Provider only: The Map does not correctly reflect service that I facilitate to this location	500	100	Fixed Wireless	Served (Over 100/20 available)	Wireless
767589	204 SOUTH JACKSON STREET	MT PLEASANT	IA	52641	1	12-Provider facilitates speeds faster than that reported on the map	Provider only: The Map does not correctly reflect service that I facilitate to this location	500	100	Fixed Wireless	Served (Over 100/20 available)	Wireless
767929	1900 SOUTH MEADOW VIEW AVENUE	MT PLEASANT	IA	52641	1	12-Provider facilitates speeds faster than that reported on the map	Provider only: The Map does not correctly reflect service that I facilitate to this location	500	100	Fixed Wireless	Served (Over 100/20 available)	Wireless
768159	110 DOVER CIRCLE	NEW LONDON	IA	52645	1	12-Provider facilitates speeds faster than that reported on the map	Provider only: The Map does not correctly reflect service that I facilitate to this location	500	100	Fixed Wireless	Served (Over 100/20 available)	Wireless
768232	2690 305TH STREET	DANVILLE	IA	52623	1	12-Provider facilitates speeds faster than that reported on the map	Provider only: The Map does not correctly reflect service that I facilitate to this location	500	100	Fixed Wireless	Served (Over 100/20 available)	Wireless
768463	505 NORTH PIERCE STREET	MT AYR	IA	50854	1	12-Provider facilitates speeds faster than that reported on the map	Provider only: The Map does not correctly reflect service that I facilitate to this location	500	100	Fixed Wireless	Served (Over 100/20 available)	Wireless
768773	44291 240TH AVENUE	HAVELOCK	IA	50546	1	12-Provider facilitates speeds faster than that reported on the map	Provider only: The Map does not correctly reflect service that I facilitate to this location	500	100	Fixed Wireless	Served (Over 100/20 available)	Wireless
768789	254 SOUTH MAPLE AVENUE	NEW HAMPTON	IA	50659	1	12-Provider facilitates speeds faster than that reported on the map	Provider only: The Map does not correctly reflect service that I facilitate to this location	500	100	Fixed Wireless	Served (Over 100/20 available)	Wireless
768832	507 NORTH LINN AVENUE	NEW HAMPTON	IA	50659	1	12-Provider facilitates speeds faster than that reported on the map	Provider only: The Map does not correctly reflect service that I facilitate to this location	500	100	Fixed Wireless	Served (Over 100/20 available)	Wireless
768842	1807 EAST RAVENWOOD LANE	MT PLEASANT	IA	52641	1	12-Provider facilitates speeds faster than that reported on the map	Provider only: The Map does not correctly reflect service that I facilitate to this location	500	100	Fixed Wireless	Served (Over 100/20 available)	Wireless
768875	1215 CLEARVIEW DRIVE	POCAHONTAS	IA	50574	1	12-Provider facilitates speeds faster than that reported on the map	Provider only: The Map does not correctly reflect service that I facilitate to this location	500	100	Fixed Wireless	Served (Over 100/20 available)	Wireless
769063	216 WEST RAILROAD STREET	FREDERICKSBURG	IA	50630	1	12-Provider facilitates speeds faster than that reported on the map	Provider only: The Map does not correctly reflect service that I facilitate to this location	500	100	Fixed Wireless	Served (Over 100/20 available)	Wireless
769191	317 NORTH MAIN STREET	DANVILLE	IA	52623	1	12-Provider facilitates speeds faster than that reported on the map	Provider only: The Map does not correctly reflect service that I facilitate to this location	500	100	Fixed Wireless	Served (Over 100/20 available)	Wireless
769192	35 3RD AVENUE NORTHEAST	POCAHONTAS	IA	50574	1	12-Provider facilitates speeds faster than that reported on the map	Provider only: The Map does not correctly reflect service that I facilitate to this location	500	100	Fixed Wireless	Served (Over 100/20 available)	Wireless
769251	2374 HIGHWAY 24	NEW HAMPTON	IA	50659	1	12-Provider facilitates speeds faster than that reported on the map	Provider only: The Map does not correctly reflect service that I facilitate to this location	500	100	Fixed Wireless	Served (Over 100/20 available)	Wireless
769356	403 GARFIELD STREET	ROLFE	IA	50581	1	12-Provider facilitates speeds faster than that reported on the map	Provider only: The Map does not correctly reflect service that I facilitate to this location	500	100	Fixed Wireless	Served (Over 100/20 available)	Wireless
769386	306 EAST JEFFERSON STREET	MT AYR	IA	50854	1	12-Provider facilitates speeds faster than that reported on the map	Provider only: The Map does not correctly reflect service that I facilitate to this location	500	100	Fixed Wireless	Served (Over 100/20 available)	Wireless
769839	111 PRAIRIE ESTATES DRIVE	POCAHONTAS	IA	50574	1	12-Provider facilitates speeds faster than that reported on the map	Provider only: The Map does not correctly reflect service that I facilitate to this location	500	100	Fixed Wireless	Served (Over 100/20 available)	Wireless
769887	22011 145TH STREET	DANVILLE	IA	52623	1	12-Provider facilitates speeds faster than that reported on the map	Provider only: The Map does not correctly reflect service that I facilitate to this location	500	100	Fixed Wireless	Served (Over 100/20 available)	Wireless
769889	500 BAILEY AVENUE	NEW HAMPTON	IA	50659	1	12-Provider facilitates speeds faster than that reported on the map	Provider only: The Map does not correctly reflect service that I facilitate to this location	500	100	Fixed Wireless	Served (Over 100/20 available)	Wireless
769988	105 NORTH LINN AVENUE	NEW HAMPTON	IA	50659	1	12-Provider facilitates speeds faster than that reported on the map	Provider only: The Map does not correctly reflect service that I facilitate to this location	500	100	Fixed Wireless	Served (Over 100/20 available)	Wireless
770020	17 2ND AVENUE SOUTHWEST	POCAHONTAS	IA	50574	1	12-Provider facilitates speeds faster than that reported on the map	Provider only: The Map does not correctly reflect service that I facilitate to this location	500	100	Fixed Wireless	Served (Over 100/20 available)	Wireless
770036	57939 230TH AVENUE	POCAHONTAS	IA	50574	1	12-Provider facilitates speeds faster than that reported on the map	Provider only: The Map does not correctly reflect service that I facilitate to this location	500	100	Fixed Wireless	Served (Over 100/20 available)	Wireless
770081	301 SOUTH SPEARMAN STREET	MT UNION	IA	52644	1	12-Provider facilitates speeds faster than that reported on the map	Provider only: The Map does not correctly reflect service that I facilitate to this location	500	100	Fixed Wireless	Served (Over 100/20 available)	Wireless
770082	330 SOUTH WATER AVENUE	NEW HAMPTON	IA	50659	1	12-Provider facilitates speeds faster than that reported on the map	Provider only: The Map does not correctly reflect service that I facilitate to this location	500	100	Fixed Wireless	Served (Over 100/20 available)	Wireless
770111	103 BROAD STREET	ROLFE	IA	50581	1	12-Provider facilitates speeds faster than that reported on the map	Provider only: The Map does not correctly reflect service that I facilitate to this location	500	100	Fixed Wireless	Served (Over 100/20 available)	Wireless
770122	207 NORTH HAYNES STREET	MT PLEASANT	IA	52641	1	12-Provider facilitates speeds faster than that reported on the map	Provider only: The Map does not correctly reflect service that I facilitate to this location	500	100	Fixed Wireless	Served (Over 100/20 available)	Wireless
770291	22982 AGENCY ROAD	DANVILLE	IA	52623	1	12-Provider facilitates speeds faster than that reported on the map	Provider only: The Map does not correctly reflect service that I facilitate to this location	500	100	Fixed Wireless	Served (Over 100/20 available)	Wireless
770308	1106 WEST SOUTH STREET	MT AYR	IA	50854	1	12-Provider facilitates speeds faster than that reported on the map	Provider only: The Map does not correctly reflect service that I facilitate to this location	500	100	Fixed Wireless	Served (Over 100/20 available)	Wireless
770463	207 FISHER AVENUE	OSSIAN	IA	52161	1	12-Provider facilitates speeds faster than that reported on the map	Provider only: The Map does not correctly reflect service that I facilitate to this location	500	100	Fixed Wireless	Served (Over 100/20 available)	Wireless
770574	308 NORTHWEST 3RD STREET	POCAHONTAS	IA	50574	1	12-Provider facilitates speeds faster than that reported on the map	Provider only: The Map does not correctly reflect service that I facilitate to this location	500	100	Fixed Wireless	Served (Over 100/20 available)	Wireless
770875	101 CENTER STREET	OSSIAN	IA	52161	1	12-Provider facilitates speeds faster than that reported on the map	Provider only: The Map does not correctly reflect service that I facilitate to this location	500	100	Fixed Wireless	Served (Over 100/20 available)	Wireless
771013	1933 110TH STREET	IONIA	IA	50645	1	12-Provider facilitates speeds faster than that reported on the map	Provider only: The Map does not correctly reflect service that I facilitate to this location	500	100	Fixed Wireless	Served (Over 100/20 available)	Wireless
771169	15 2ND AVENUE SOUTHWEST	POCAHONTAS	IA	50574	1	12-Provider facilitates speeds faster than that reported on the map	Provider only: The Map does not correctly reflect service that I facilitate to this location	500	100	Fixed Wireless	Served (Over 100/20 available)	Wireless
771196	20935 ROOSEVELT STREET	DANVILLE	IA	52623	1	12-Provider facilitates speeds faster than that reported on the map	Provider only: The Map does not correctly reflect service that I facilitate to this location	500	100	Fixed Wireless	Served (Over 100/20 available)	Wireless
771472	908 ASH DRIVE	NEW HAMPTON	IA	50659	1	12-Provider facilitates speeds faster than that reported on the map	Provider only: The Map does not correctly reflect service that I facilitate to this location	500	100	Fixed Wireless	Served (Over 100/20 available)	Wireless
771520	15 SUNRISE COURT	NEW LONDON	IA	52645	1	12-Provider facilitates speeds faster than that reported on the map	Provider only: The Map does not correctly reflect service that I facilitate to this location	500	100	Fixed Wireless	Served (Over 100/20 available)	Wireless
771562	512 NORTH HARTWELL AVENUE	NEW HAMPTON	IA	50659	1	12-Provider facilitates speeds faster than that reported on the map	Provider only: The Map does not correctly reflect service that I facilitate to this location	500	100	Fixed Wireless	Served (Over 100/20 available)	Wireless
771618	205 4TH AVENUE NORTHEAST	POCAHONTAS	IA	50574	1	12-Provider facilitates speeds faster than that reported on the map	Provider only: The Map does not correctly reflect service that I facilitate to this location	500	100	Fixed Wireless	Served (Over 100/20 available)	Wireless
771687	401 WEST MAIN STREET	FREDERICKSBURG	IA	50630	1	12-Provider facilitates speeds faster than that reported on the map	Provider only: The Map does not correctly reflect service that I facilitate to this location	500	100	Fixed Wireless	Served (Over 100/20 available)	Wireless
771737	705 SOUTH HARRISON PLACE	MT PLEASANT	IA	52641	1	12-Provider facilitates speeds faster than that reported on the map	Provider only: The Map does not correctly reflect service that I facilitate to this location	500	100	Fixed Wireless	Served (Over

771765	809 BROAD STREET	ROLFE	IA	50581	1	12-Provider facilitates speeds faster than that reported on the map	Provider only: The Map does not correctly reflect service that I facilitate to this location	500	100	Fixed Wireless	Served (Over 100/20 available)	Wireless
771769	111 EAST MADISON STREET	NEW LONDON	IA	52645	1	12-Provider facilitates speeds faster than that reported on the map	Provider only: The Map does not correctly reflect service that I facilitate to this location	500	100	Fixed Wireless	Served (Over 100/20 available)	Wireless
771917	11200 DES MOINES HENRY AVENUE	DANVILLE	IA	52623	1	12-Provider facilitates speeds faster than that reported on the map	Provider only: The Map does not correctly reflect service that I facilitate to this location	500	100	Fixed Wireless	Served (Over 100/20 available)	Wireless
771951	704 EAST HARVEST DRIVE	MT PLEASANT	IA	52641	1	12-Provider facilitates speeds faster than that reported on the map	Provider only: The Map does not correctly reflect service that I facilitate to this location	500	100	Fixed Wireless	Served (Over 100/20 available)	Wireless
772158	317 BECKER AVENUE	OSSIAN	IA	52161	1	12-Provider facilitates speeds faster than that reported on the map	Provider only: The Map does not correctly reflect service that I facilitate to this location	500	100	Fixed Wireless	Served (Over 100/20 available)	Wireless
772223	209 EAST MADISON STREET	MT PLEASANT	IA	52641	1	12-Provider facilitates speeds faster than that reported on the map	Provider only: The Map does not correctly reflect service that I facilitate to this location	500	100	Fixed Wireless	Served (Over 100/20 available)	Wireless
772396	46635 210TH AVENUE	HAVELOCK	IA	50546	1	12-Provider facilitates speeds faster than that reported on the map	Provider only: The Map does not correctly reflect service that I facilitate to this location	500	100	Fixed Wireless	Served (Over 100/20 available)	Wireless
772610	1006 EAST COLUMBUS STREET	MT AYR	IA	50854	1	12-Provider facilitates speeds faster than that reported on the map	Provider only: The Map does not correctly reflect service that I facilitate to this location	500	100	Fixed Wireless	Served (Over 100/20 available)	Wireless
772739	1861 CO RD A14	DECORAH	IA	52101	1	12-Provider facilitates speeds faster than that reported on the map	Provider only: The Map does not correctly reflect service that I facilitate to this location	500	100	Fixed Wireless	Served (Over 100/20 available)	Wireless
772740	407 EAST MILL STREET	MT PLEASANT	IA	52641	1	12-Provider facilitates speeds faster than that reported on the map	Provider only: The Map does not correctly reflect service that I facilitate to this location	500	100	Fixed Wireless	Served (Over 100/20 available)	Wireless
772937	1503 EAST ASHFORD CIRCLE	MT PLEASANT	IA	52641	1	12-Provider facilitates speeds faster than that reported on the map	Provider only: The Map does not correctly reflect service that I facilitate to this location	500	100	Fixed Wireless	Served (Over 100/20 available)	Wireless
773022	501 3RD AVENUE SOUTHWEST	POCAHONTAS	IA	50574	1	12-Provider facilitates speeds faster than that reported on the map	Provider only: The Map does not correctly reflect service that I facilitate to this location	500	100	Fixed Wireless	Served (Over 100/20 available)	Wireless
773230	3251 260TH STREET	FREDERICKSBURG	IA	50630	1	12-Provider facilitates speeds faster than that reported on the map	Provider only: The Map does not correctly reflect service that I facilitate to this location	500	100	Fixed Wireless	Served (Over 100/20 available)	Wireless
773638	29151 460TH STREET	ROLFE	IA	50581	1	12-Provider facilitates speeds faster than that reported on the map	Provider only: The Map does not correctly reflect service that I facilitate to this location	500	100	Fixed Wireless	Served (Over 100/20 available)	Wireless
773659	611 EAST MONROE STREET	MT PLEASANT	IA	52641	1	12-Provider facilitates speeds faster than that reported on the map	Provider only: The Map does not correctly reflect service that I facilitate to this location	500	100	Fixed Wireless	Served (Over 100/20 available)	Wireless
773682	200 NORTH LINCOLN STREET	MT AYR	IA	50854	1	12-Provider facilitates speeds faster than that reported on the map	Provider only: The Map does not correctly reflect service that I facilitate to this location	500	100	Fixed Wireless	Served (Over 100/20 available)	Wireless
773724	2121 KENWOOD LANE	NEW HAMPTON	IA	50659	1	12-Provider facilitates speeds faster than that reported on the map	Provider only: The Map does not correctly reflect service that I facilitate to this location	500	100	Fixed Wireless	Served (Over 100/20 available)	Wireless
773820	27613 480TH STREET	ROLFE	IA	50581	1	12-Provider facilitates speeds faster than that reported on the map	Provider only: The Map does not correctly reflect service that I facilitate to this location	500	100	Fixed Wireless	Served (Over 100/20 available)	Wireless
773913	900 MAIN STREET	HAVELOCK	IA	50546	1	12-Provider facilitates speeds faster than that reported on the map	Provider only: The Map does not correctly reflect service that I facilitate to this location	500	100	Fixed Wireless	Served (Over 100/20 available)	Wireless
773935	19601 DMC HIGHWAY 34	DANVILLE	IA	52623	1	12-Provider facilitates speeds faster than that reported on the map	Provider only: The Map does not correctly reflect service that I facilitate to this location	500	100	Fixed Wireless	Served (Over 100/20 available)	Wireless
773988	2391 ODESSA AVENUE	NEW HAMPTON	IA	50659	1	12-Provider facilitates speeds faster than that reported on the map	Provider only: The Map does not correctly reflect service that I facilitate to this location	500	100	Fixed Wireless	Served (Over 100/20 available)	Wireless
774026	202 2ND STREET	FREDERIKA	IA	50631	1	12-Provider facilitates speeds faster than that reported on the map	Provider only: The Map does not correctly reflect service that I facilitate to this location	500	100	Fixed Wireless	Served (Over 100/20 available)	Wireless
774096	102 BOTHEL AVENUE	OSSIAN	IA	52161	1	12-Provider facilitates speeds faster than that reported on the map	Provider only: The Map does not correctly reflect service that I facilitate to this location	500	100	Fixed Wireless	Served (Over 100/20 available)	Wireless
774169	20 WEST LOGAN STREET	NEW HAMPTON	IA	50659	1	12-Provider facilitates speeds faster than that reported on the map	Provider only: The Map does not correctly reflect service that I facilitate to this location	500	100	Fixed Wireless	Served (Over 100/20 available)	Wireless
774194	1171 LILAC AVENUE	TRIPOLI	IA	50676	1	12-Provider facilitates speeds faster than that reported on the map	Provider only: The Map does not correctly reflect service that I facilitate to this location	500	100	Fixed Wireless	Served (Over 100/20 available)	Wireless
774284	311 SOUTH LINN AVENUE	NEW HAMPTON	IA	50659	1	12-Provider facilitates speeds faster than that reported on the map	Provider only: The Map does not correctly reflect service that I facilitate to this location	500	100	Fixed Wireless	Served (Over 100/20 available)	Wireless
774466	205 WEST RAILROAD STREET	MT UNION	IA	52644	1	12-Provider facilitates speeds faster than that reported on the map	Provider only: The Map does not correctly reflect service that I facilitate to this location	500	100	Fixed Wireless	Served (Over 100/20 available)	Wireless
774697	300 EAST PRAIRIE STREET	IONIA	IA	50645	1	12-Provider facilitates speeds faster than that reported on the map	Provider only: The Map does not correctly reflect service that I facilitate to this location	500	100	Fixed Wireless	Served (Over 100/20 available)	Wireless
774842	110 SOUTH ROADS STREET	MT UNION	IA	52644	1	12-Provider facilitates speeds faster than that reported on the map	Provider only: The Map does not correctly reflect service that I facilitate to this location	500	100	Fixed Wireless	Served (Over 100/20 available)	Wireless
775278	709 NORTH COLLEGE AVENUE	MT PLEASANT	IA	52641	1	12-Provider facilitates speeds faster than that reported on the map	Provider only: The Map does not correctly reflect service that I facilitate to this location	500	100	Fixed Wireless	Served (Over 100/20 available)	Wireless
775463	800 SOUTH ADAMS STREET	MT PLEASANT	IA	52641	1	12-Provider facilitates speeds faster than that reported on the map	Provider only: The Map does not correctly reflect service that I facilitate to this location	500	100	Fixed Wireless	Served (Over 100/20 available)	Wireless
775554	202 WEST BROOKS STREET	OSSIAN	IA	52161	1	12-Provider facilitates speeds faster than that reported on the map	Provider only: The Map does not correctly reflect service that I facilitate to this location	500	100	Fixed Wireless	Served (Over 100/20 available)	Wireless
775729	27193 540TH STREET	POCAHONTAS	IA	50574	1	12-Provider facilitates speeds faster than that reported on the map	Provider only: The Map does not correctly reflect service that I facilitate to this location	500	100	Fixed Wireless	Served (Over 100/20 available)	Wireless
775745	304 WEST GREEN STREET	MT PLEASANT	IA	52641	1	12-Provider facilitates speeds faster than that reported on the map	Provider only: The Map does not correctly reflect service that I facilitate to this location	500	100	Fixed Wireless	Served (Over 100/20 available)	Wireless
775867	1301 EAST GOLDENROD STREET	MT PLEASANT	IA	52641	1	12-Provider facilitates speeds faster than that reported on the map	Provider only: The Map does not correctly reflect service that I facilitate to this location	500	100	Fixed Wireless	Served (Over 100/20 available)	Wireless
775878	504 SOUTH TAYLOR STREET	MT AYR	IA	50854	1	12-Provider facilitates speeds faster than that reported on the map	Provider only: The Map does not correctly reflect service that I facilitate to this location	500	100	Fixed Wireless	Served (Over 100/20 available)	Wireless
776159	2633 312TH STREET	DANVILLE	IA	52623	1	12-Provider facilitates speeds faster than that reported on the map	Provider only: The Map does not correctly reflect service that I facilitate to this location	500	100	Fixed Wireless	Served (Over 100/20 available)	Wireless
776287	37 SUNRISE COURT	NEW LONDON	IA	52645	1	12-Provider facilitates speeds faster than that reported on the map	Provider only: The Map does not correctly reflect service that I facilitate to this location	500	100	Fixed Wireless	Served (Over 100/20 available)	Wireless
776455	403 EAST MADISON STREET	NEW LONDON	IA	52645	1	12-Provider facilitates speeds faster than that reported on the map	Provider only: The Map does not correctly reflect service that I facilitate to this location	500	100	Fixed Wireless	Served (Over 100/20 available)	Wireless
776723	1706 EAST ASHFORD AVENUE	MT PLEASANT	IA	52641	1	12-Provider facilitates speeds faster than that reported on the map	Provider only: The Map does not correctly reflect service that I facilitate to this location	500	100	Fixed Wireless	Served (Over 100/20 available)	Wireless
776758	20404 520TH STREET	POCAHONTAS	IA	50574	1	12-Provider facilitates speeds faster than that reported on the map	Provider only: The Map does not correctly reflect service that I facilitate to this location	500	100	Fixed Wireless	Served (Over 100/20 available)	Wireless
776826	204 WEST HENRY STREET	MT PLEASANT	IA	52641	1	12-Provider facilitates speeds faster than that reported on the map	Provider only: The Map does not correctly reflect service that I facilitate to this location	500	100	Fixed Wireless	Served (Over 100/20 available)	Wireless
776964	213 SOUTH BIRCH STREET	DANVILLE	IA	52623	1	12-Provider facilitates speeds faster than that reported on the map	Provider only: The Map does not correctly reflect service that I facilitate to this location	500	100	Fixed Wireless	Served (Over 100/20 available)	Wireless
777383	511 WEST MILWAUKEE STREET	NEW HAMPTON	IA	50659	1	12-Provider facilitates speeds faster than that reported on the map	Provider only: The Map does not correctly reflect service that I facilitate to this location	500	100	Fixed Wireless	Served (Over 100/20 available)	Wireless
777387	623 SOUTH 1ST AVENUE	NEW HAMPTON	IA	50659	1	12-Provider facilitates speeds faster than that reported on the map	Provider only: The Map does not correctly reflect service that I facilitate to this location	500	100	Fixed Wireless	Served (Over 100/20 available)	Wireless
777392	13446 530TH STREET	POCAHONTAS	IA	50574	1	12-Provider facilitates speeds faster than that reported on the map	Provider only: The Map does not correctly reflect service that I facilitate to this location	500	100	Fixed Wireless	Served (Over 100/20 available)	Wireless
777415	2041 QUINLAN AVENUE	NEW HAMPTON	IA	50659	1	12-Provider facilitates speeds faster than that reported on the map	Provider only: The Map does not correctly reflect service that I facilitate to this location	500	100	Fixed Wireless	Served (Over 100/20 available)	Wireless
777429	406 WEST MADISON STREET	MT AYR	IA	50854	1	12-Provider facilitates speeds faster than that reported on the map	Provider only: The Map does not correctly reflect service that I facilitate to this location	500	100	Fixed Wireless	Served (Over 100/20 available)	Wireless
777629	405 WEST ELM AVENUE	POCAHONTAS	IA	50574	1	12-Provider facilitates speeds faster than that reported on the map	Provider only: The Map does not correctly reflect service that I facilitate to this location	500	100	Fixed Wireless	Served (Over 100/20 available)	Wireless
777631	2145 SOUTH LINN AVENUE	NEW HAMPTON	IA	50659	1	12-Provider facilitates speeds faster than that reported on the map	Provider only: The Map does not correctly reflect service that I facilitate to this location	500	100	Fixed Wireless	Served (Over 100/20 available)	Wireless
777692	407 EAST BECKY LANE	MT PLEASANT	IA	52641	1	12-Provider facilitates speeds faster than that reported on the map	Provider only: The Map does not correctly reflect service that I facilitate to this location	500	100	Fixed Wireless	Served (Over 100/20 available)	Wireless
777781	605 HENRIETTA AVENUE	PALMER	IA	50571	1	12-Provider facilitates speeds faster than that reported on the map	Provider only: The Map does not correctly reflect service that I facilitate to this location	500	100	Fixed Wireless	Served (Over 100/20 available)	Wireless
777865	507 1ST STREET	ROLFE	IA	50581	1	12-Provider facilitates speeds faster than that reported on the map	Provider only: The Map does not correctly reflect service that I facilitate to this location	500	100	Fixed Wireless	Served (Over 100/20 available)	Wireless
777870	3800 CO RD W40	DECORAH	IA	52101	1	12-Provider facilitates speeds faster than that reported on the map	Provider only: The Map does not correctly reflect service that I facilitate to this location	500	100	Fixed Wireless	Served (Over 100/20 available)	Wireless
777889	110 3RD STREET	FREDERIKA	IA	50631	1	12-Provider facilitates speeds faster than that reported on the map	Provider only: The Map does not correctly reflect service that I facilitate to this location	500	100	Fixed Wireless	Served (Over 100/20 available)	Wireless
777942	219 WEST HIGH STREET	FREDERICKSBURG	IA	50630	1	12-Provider facilitates speeds faster than that reported on the map	Provider only: The Map does not correctly reflect service that I facilitate to this location	500	100	Fixed Wireless	Served (Over 100/20 available)	Wireless
778011	51420 140TH AVENUE	POCAHONTAS	IA	50574	1	12-Provider facilitates speeds faster than that reported on the map	Provider only: The Map does not correctly reflect service that I facilitate to this location	500	100	Fixed Wireless	Served (Over 100/20 available)	Wireless
778169	504 GRANT STREET	ROLFE	IA	50581	1	12-Provider facilitates speeds faster than that reported on the map	Provider only: The Map does not correctly reflect service that I facilitate to this location	500	100	Fixed Wireless	Served (Over 100/20 available)	Wireless
778226	903 3RD AVENUE NORTHWEST	POCAHONTAS	IA	50574	1	12-Provider facilitates speeds faster than that reported on the map	Provider only: The Map does not correctly reflect service that I facilitate to this location	500	100	Fixed Wireless	Served (Over 100/20 available)	Wireless
778256	415 WEST MILWAUKEE STREET	NEW HAMPTON	IA	50659	1	12-Provider facilitates speeds faster than that reported on the map	Provider only: The Map does not correctly reflect service that I facilitate to this location	500	100	Fixed Wireless	Served (Over 100/20 available)	Wireless
778296	309 NORTHWEST 3RD STREET	POCAHONTAS	IA	50574	1	12-Provider facilitates speeds faster than that reported on the map	Provider only: The Map does not correctly reflect service that I facilitate to this location	500	100	Fixed Wireless	Served (Over 100/20 available)	Wireless
778358	17 3RD AVENUE NORTHEAST	POCAHONTAS	IA	50574	1	12-Provider facilitates speeds faster than that reported on the map	Provider only: The Map does not correctly reflect service that I facilitate to this location	500	100	Fixed Wireless	Served (Over 100/20 available)	Wireless
778463	22703 ROOSEVELT STREET	DANVILLE	IA	52623	1	12-Provider facilitates speeds faster than that reported on the map	Provider only: The Map does not correctly reflect service that I facilitate to this location	500	100	Fixed Wireless	Served (Over 100/20 available)	Wireless
778577	502 WEST HAMILTON STREET	NEW HAMPTON	IA	50659	1	12-Provider facilitates speeds faster than that reported on the map	Provider only: The Map does not correctly reflect service that I facilitate to this location	500	100	Fixed Wireless	Served (Over 100/20 available)	Wireless
778644	110 WEST MAIN STREET	NEW HAMPTON	IA	50659	1	12-Provider facilitates speeds faster than that reported on the map	Provider only: The Map does not correctly reflect service that I facilitate to this location	500	100	Fixed Wireless	Served (Over 100/20 available)	Wireless
778919	206 SOUTH BRUSH STREET	LAWLER	IA	52154	1	12-Provider facilitates speeds faster than that reported on the map	Provider only: The Map does not correctly reflect service that I facilitate to this location	500	100	Fixed Wireless	Served (Over 100/20 available)	Wireless
778946	204 SOUTH WATER AVENUE	NEW HAMPTON	IA	50659	1	12-Provider facilitates speeds faster than that reported on the map	Provider only: The Map does not correctly reflect service that I facilitate to this location	500	100	Fixed Wireless	Served (Over 100/20 available)	Wireless
778992	115 SOUTH CHESTNUT AVENUE	NEW HAMPTON	IA	50659	1	12-Provider facilitates speeds faster than that reported on the map	Provider only: The Map does not correctly reflect service that I facilitate to this location	500	100	Fixed Wireless	Served (Over 100/20 available)	Wireless
779080	704 EAST LAUREL STREET	MT PLEASANT	IA	52641	1	12-Provider facilitates speeds faster than that reported on the map	Provider only: The Map does not correctly reflect service that I facilitate to this location	500	100	Fixed Wireless	Served (Over 100/20 available)	Wireless
779192	406 EAST BECKY LANE	MT PLEASANT	IA	52641	1	12-Provider facilitates speeds faster than that reported on the map	Provider only: The Map does not correctly reflect service that I facilitate to this location	500	100	Fixed Wireless	Served (Over 100/20 available)	Wireless
779216	505 EAST CLAY STREET	MT PLEASANT	IA	52641	1	12-Provider facilitates speeds faster than that reported on the map	Provider only: The Map does not correctly reflect service that I facilitate to this location	500	100	Fixed Wireless	Served (Over 100/20 available)	Wireless
779388	700 EAST BURKY LANE	MT PLEASANT	IA	52641	1	12-Provider facilitates speeds faster than that reported on the map	Provider only: The Map does not correctly reflect service that I facilitate to this location	500	100	Fixed Wireless	Served (Over 100/20 available)	Wireless
779764	1795 190TH STREET	NEW HAMPTON	IA	50659	1	12-Provider facilitates speeds faster than that reported on the map	Provider only: The Map does not correctly reflect service that I facilitate to this location	500	100	Fixed Wireless	Served (Over 100/20 available)	Wireless
779875	46106 230TH AVENUE	HAVELOCK	IA	50546	1	12-Provider facilitates speeds faster than that reported on the map	Provider only: The Map does not correctly reflect service that I facilitate to this location	500	100	Fixed Wireless	Served (Over 100/20 available)	Wireless
779904	1217 EAST LINDEN DRIVE	MT PLEASANT	IA	52641	1	12-Provider facilitates speeds faster than that reported on the map	Provider only: The Map does not correctly reflect service that I facilitate to this location	500	100	Fixed Wireless	Served (Over 100/20 available)	Wireless
779988	607 EAST HENRY STREET	MT PLEASANT	IA	52641	1	12-Provider facilitates speeds faster than that reported on the map	Provider only: The Map does not correctly reflect service that I facilitate to this location	500	100	Fixed Wireless	Served (Over 100/20 available)	Wireless
780020	307 WEST MADISON STREET	MT AYR	IA	50854	1	12-Provider facilitates speeds faster than that reported on the map	Provider only: The Map does not correctly reflect service that I facilitate to this location	500	100	Fixed Wireless	Served (Over 100/20 available)	Wireless
780220	18064 170TH AVENUE	SPERRY	IA	52650	1	12-Provider facilitates speeds faster than that reported on the map	Provider only: The Map does not correctly reflect service that I facilitate to this location	500	100	Fixed Wireless	Served (Over 100/20 available)	Wireless
780308	204 EAST GROVE STREET	LAWLER	IA	52154	1	12-Provider facilitates speeds faster than that reported on the map	Provider only: The Map does not correctly reflect service that I facilitate to this location	500	100	Fixed Wireless	Served (Over 100/20 available)	Wireless
780404	1207 EAST LINDEN DRIVE	MT PLEASANT	IA	52641	1	12-Provider facilitates speeds faster than that reported on the map	Provider only: The Map does not correctly reflect service that I facilitate to this location	500	100	Fixed Wireless	Served (Over 100/20 available)	Wireless
780452	301 3RD AVENUE NORTHEAST	POCAHONTAS	IA	50574	1	12-Provider facilitates speeds faster than that reported on the map	Provider only: The Map does not correctly reflect service that I facilitate to this location	500	100	Fixed Wireless	Served (Over 100/20 available)	Wireless
780488	1151 MILL STREET	HAVELOCK	IA	50546	1	12-Provider facilitates speeds faster than that reported on the map	Provider only: The Map does not correctly reflect service that I facilitate to this location	500	100	Fixed Wireless	Served (Over 100/20 available)	Wireless
780591	25220 450TH STREET	ROLFE	IA	50581	1	12-Provider facilitates speeds faster than that reported on the map	Provider only: The Map does not correctly reflect service that I facilitate to this location	500	100	Fixed Wireless	Served (Over 100/20 available)	Wireless
780607	401 EAST BECKY LANE	MT PLEASANT	IA	52641	1	12-Provider facilitates speeds faster than that reported on the map	Provider only: The Map does not correctly reflect service that I facilitate to this location	500	100	Fixed Wireless	Served (Over 100/20 available)	Wireless
780710	1102 WEST MADISON STREET	MT AYR	IA	50854	1	12-Provider facilitates speeds faster than that reported on the map	Provider only: The Map does not correctly reflect service that I facilitate to this location	500	100	Fixed Wireless	Served (Over 100/20 available)	Wireless
781060	2789 MISSION AVENUE	NEW HAMPTON	IA	50659	1	12-Provider facilitates speeds faster than that reported on the map	Provider only: The Map does not correctly reflect service that I facilitate to this location	500	100	Fixed Wireless	Served (Over 100/20 available)	Wireless
781136	807 SOUTH HARRISON PLACE	MT PLEASANT	IA	52641	1	12-Provider facilitates speeds faster than that reported on the map	Provider only: The Map does not correctly reflect service that I facilitate to this location	500	100	Fixed Wireless	Served (Over 100/20 available)	Wireless
781428	806 ELM STREET	ROLFE	IA	50581	1	12-Provider facilitates speeds faster than that reported on the map	Provider only: The Map does not correctly reflect service that I facilitate to this location	500	100	Fixed Wireless	Served (Over 100/20 available)	Wireless
781611	602 NORTH WHITE STREET	MT PLEASANT	IA	52641	1	12-Provider facilitates speeds faster than that reported on the map	Provider only: The Map does not correctly reflect service that I facilitate to this location	500	100	Fixed Wireless	Served (Over 100/20 available)	Wireless
781852	608 NORTH LOMBARDY ROAD	MT PLEASANT	IA	52641	1	12-Provider facilitates speeds faster than that reported on the map	Provider only: The Map does not correctly reflect service that I facilitate to this location	500	100	Fixed Wireless	Served (Over 100/20 available)	Wireless
781861	1402 LOCUST ROAD	DECORAH	IA	52101	1	12-Provider facilitates speeds faster than that reported on the map	Provider only: The Map does not correctly reflect service that I facilitate to this location	500	100	Fixed Wireless	Served (Over 100/20 available)	Wireless
782111	17866 500TH STREET	POCAHONTAS	IA	50574	1	12-Provider facilitates speeds faster than that reported on the map	Provider only: The Map does not correctly reflect service that I facilitate to this location	500	100	Fixed Wireless	Served (Over 100/20 available)	Wireless
782189	2200 EAST WASHINGTON STREET	MT PLEASANT	IA	52641	1	12-Provider facilitates speeds faster than that reported on the map	Provider only: The Map does not correctly reflect service that I facilitate to this location	500	100	Fixed Wireless	Served (Over 100/20 available)	Wireless
782357	100 NORTH POLK STREET	MT AYR	IA	50854	1	12-Provider facilitates speeds faster than that reported on the map	Provider only: The Map does not correctly reflect service that I facilitate to this location	500	100	Fixed Wireless	Served (Over 100/20 available)	Wireless
782403	405 NORTH MAIN STREET	MT PLEASANT	IA	52641	1	12-Provider facilitates speeds faster than that reported on the map	Provider only: The Map does not correctly reflect service that I facilitate to this location	500	100	Fixed Wireless	Served (Over 100/20 available)	Wireless
782619	56457 280TH AVENUE	PALMER	IA	50571	1	12-Provider facilitates speeds faster than that reported on the map	Provider only: The Map does not correctly reflect service that I facilitate to this location	500	100	Fixed Wireless	Served (Over 100/20 available)	Wireless
782764	308 EAST COURT STREET	NEW HAMPTON	IA	50659	1	12-Provider facilitates speeds faster than that reported on the map	Provider only: The Map does not correctly reflect service that I facilitate to this location	500	100	Fixed Wireless	Served (Over 100/20 available)	Wireless
782980	404 BROAD STREET	ROLFE	IA	50581	1	12-Provider facilitates speeds faster than that reported on the map	Provider only: The Map does not correctly reflect service that I facilitate to this location	500	100	Fixed Wireless	Served (Over 100/20 available)	Wireless
783061	301 WEST MONROE STREET	MT AYR	IA	50854	1	12-Provider facilitates speeds faster than that reported on the map	Provider only: The Map does not correctly reflect service that I facilitate to this location	500	100	Fixed Wireless	Served (Over 100/20 available)	Wireless
783063	601 WEST WASHINGTON STREET	MT PLEASANT	IA	52641	1	12-Provider facilitates speeds faster than that reported on the map	Provider only: The Map does not correctly reflect service that I facilitate to this location	500	100	Fixed Wireless	Served (Over 100/20 available)	Wireless
783135	501 NORTH LEE STREET	MT PLEASANT	IA	52641	1	12-Provider facilitates speeds faster than that reported on the map	Provider only: The Map does not correctly reflect service that I facilitate to this location	500	100	Fixed Wireless	Served (Over 100/20 available)	Wireless
783334	210 SOUTH PINE STREET	NEW LONDON	IA	52645	1	12-Provider facilitates speeds faster than that reported on the map	Provider only: The Map does not correctly reflect service that I facilitate to this location	500	100	Fixed Wireless	Served (Over 100/20 available)	Wireless
783443	1200 NORTH MAIN STREET	MT PLEASANT	IA	52641	1	12-Provider facilitates speeds faster than that reported on the map	Provider only: The Map does not correctly reflect service that I facilitate to this location	500	100	Fixed Wireless	Served (Over 100/20 available)	Wireless
783487	205 SOUTH HARRISON STREET	MT AYR	IA	50854	1	12-Provider facilitates speeds faster than that reported on the map	Provider only: The Map does not correctly reflect service that I facilitate to this location	500	100	Fixed Wireless	Served (Over 100/20 available)	Wireless
783671	904 EAST SHEAFFER DRIVE	MT PLEASANT	IA	52641	1	12-Provider facilitates speeds faster than that reported on the map	Provider only: The Map does not correctly reflect service that I facilitate to this location	500	100	Fixed Wireless	Served (Over 100/20 available)	Wireless
783765	2502 HIGHWAY 24	NEW HAMPTON	IA	50659	1	12-Provider facilitates speeds faster than that reported on the map	Provider only: The Map does not correctly reflect service that I facilitate to this location	500	100	Fixed Wireless	Served (Over 100/20 available)	Wireless
783812	110 NORTH MAIN STREET	POCAHONTAS	IA	50574	1	12-Provider facilitates speeds faster than that reported on the map	Provider only: The Map does not correctly reflect service that I facilitate to this location	500	100	Fixed Wireless	Served (Over 100/20 available)	Wireless
783844	607 WEST MAPLE STREET	MT AYR	IA	50854	1	12-Provider facilitates speeds faster than that reported on the map	Provider only: The Map does not correctly reflect service that I facilitate to this location	500	100	Fixed Wireless	Served (Over 100/20 available)	Wireless
784001	112 NORTH MAIN STREET	DANVILLE	IA	52623	1	12-Provider facilitates speeds faster than that reported on the map	Provider only: The Map does not correctly reflect service that I facilitate to this location	500	100	Fixed Wireless	Served (Over 100/20 available)	Wireless
784045	25208 560TH STREET	PALMER	IA	50571	1	12-Provider facilitates speeds faster than that reported on the map	Provider only: The Map does not correctly reflect service that I facilitate to this location	500	100	Fixed Wireless	Served (Over 100/20 available)	Wireless
784339	2235 270TH STREET	NEW HAMPTON	IA	50659	1	12-Provider facilitates speeds faster than that reported on the map	Provider only: The Map does not correctly reflect service that I facilitate to this location	500	100	Fixed Wireless	Served (Over 100/20 available)	Wireless
784538	250 SOUTH CHESTNUT AVENUE	NEW HAMPTON	IA	50659	1	12-Provider facilitates speeds faster than that reported on the map	Provider only: The Map does not correctly reflect service that I facilitate to this location	500	100	Fixed Wireless	Served (Over 100/20 available)	Wireless
784574	806 EAST SPRING STREET	NEW HAMPTON	IA	50659	1	12-Provider facilitates speeds faster than that reported on the map	Provider only: The Map does not correctly reflect service that I facilitate to this location	500	100	Fixed Wireless	Served (Over 100/20 available)	Wireless
784626	44151 230TH AVENUE	HAVELOCK	IA	50546	1	12-Provider facilitates speeds faster than that reported on the map	Provider only: The Map does not correctly reflect service that I facilitate to this location	500	100	Fixed Wireless	Served (Over 100/20 available)	Wireless
784671	302 EAST SOUTH STREET	MT PLEASANT	IA	52641	1	12-Provider facilitates speeds faster than that reported on the map	Provider only: The Map does not correctly reflect service that I facilitate to this location	500	100	Fixed Wireless	Served (Over 100/20 available)	Wireless
784694	605 SOUTH ADAMS PLACE	MT PLEASANT	IA	52641	1	12-Provider facilitates speeds faster than that reported on the map	Provider only: The Map does not correctly reflect service that I facilitate to this location	500	100	Fixed Wireless	Served (Over 100/20 available)	Wireless
785103	207 EAST MADISON STREET	MT AYR	IA	50854	1	12-Provider facilitates speeds faster than that reported on the map	Provider only: The Map does not correctly reflect service that I facilitate to this location	500	100	Fixed Wireless	Served (Over 100/20 available)	Wireless
785176	207 EAST WASHINGTON STREET	ALTA VISTA	IA	50603	1	12-Provider facilitates speeds faster than that reported on the map	Provider only: The Map does not correctly reflect service that I facilitate to this location	500	100	Fixed Wireless	Served (Over 100/20 available)	Wireless
785265	228 SOUTH WALNUT AVENUE	NEW HAMPTON	IA	50659	1	12-Provider facilitates speeds faster than that reported on the map	Provider only: The Map does not correctly reflect service that I facilitate to this location	500	100	Fixed Wireless	Served (Over 100/20 available)	Wireless
785398	45417 270TH AVENUE	ROLFE	IA	50581	1	12-Provider facilitates speeds faster than that reported on the map	Provider only: The Map does not correctly reflect service that I facilitate to this location	500	100	Fixed Wireless	Served (Over 100/20 available)	Wireless
785432	402 WEST DIVISION STREET	DANVILLE	IA	52623	1	12-Provider facilitates speeds faster than that reported on the map	Provider only: The Map does not correctly reflect service that I facilitate to this location	500	100	Fixed Wireless	Served (Over 100/20 available)	Wireless
785479	175 SOUTH WOODWARD AVENUE	FREDERICKSBURG	IA	50630	1	12-Provider facilitates speeds faster than that reported on the map	Provider only: The Map does not correctly reflect service that I facilitate to this location	500	100	Fixed Wireless	Served (Over 100/20 available)	Wireless
785564	212 3RD AVENUE SOUTHWEST	POCAHONTAS	IA	50574	1	12-Provider facilitates speeds faster than that reported on the map	Provider only: The Map does not correctly reflect service that I facilitate to this location	500	100	Fixed Wireless	Served (Over 100/20 available)	Wireless
785647	51253 270TH AVENUE	POCAHONTAS	IA	50574	1	12-Provider facilitates speeds faster than that reported on the map	Provider only: The Map does not correctly reflect service that I facilitate to this location	500	100	Fixed Wireless	Served (Over 100/20 available)	Wireless
785899	405 3RD AVENUE NORTHEAST	POCAHONTAS	IA	50574	1	12-Provider facilitates speeds faster than that reported on the map	Provider only: The Map does not correctly reflect service that I facilitate to this location	500	100	Fixed Wireless	Served (Over 100/20 available)	Wireless

785900	319 NORTHWEST 7TH STREET	POCAHONTAS	IA	50574	1	12-Provider facilitates speeds faster than that reported on the map	Provider only: The Map does not correctly reflect service that I facilitate to this location	500	100	Fixed Wireless	Served (Over 100/20 available)	Wireless
785963	3523 NORTH WINN ROAD	DECORAH	IA	52101	1	12-Provider facilitates speeds faster than that reported on the map	Provider only: The Map does not correctly reflect service that I facilitate to this location	500	100	Fixed Wireless	Served (Over 100/20 available)	Wireless
786350	202 NORTH ELM STREET	NEW LONDON	IA	52645	1	12-Provider facilitates speeds faster than that reported on the map	Provider only: The Map does not correctly reflect service that I facilitate to this location	500	100	Fixed Wireless	Served (Over 100/20 available)	Wireless
786549	309 WEST GARFIELD STREET	NEW HAMPTON	IA	50659	1	12-Provider facilitates speeds faster than that reported on the map	Provider only: The Map does not correctly reflect service that I facilitate to this location	500	100	Fixed Wireless	Served (Over 100/20 available)	Wireless
786596	2954 COUNTY HIGHWAY J55	LAMONI	IA	50140	1	12-Provider facilitates speeds faster than that reported on the map	Provider only: The Map does not correctly reflect service that I facilitate to this location	500	100	Fixed Wireless	Served (Over 100/20 available)	Wireless
786844	2873 HENRY DES MOINES AVENUE	DANVILLE	IA	52623	1	12-Provider facilitates speeds faster than that reported on the map	Provider only: The Map does not correctly reflect service that I facilitate to this location	500	100	Fixed Wireless	Served (Over 100/20 available)	Wireless
786886	204 SOUTH BIRCH STREET	DANVILLE	IA	52623	1	12-Provider facilitates speeds faster than that reported on the map	Provider only: The Map does not correctly reflect service that I facilitate to this location	500	100	Fixed Wireless	Served (Over 100/20 available)	Wireless
787615	19182 470TH STREET	HAVELOCK	IA	50546	1	12-Provider facilitates speeds faster than that reported on the map	Provider only: The Map does not correctly reflect service that I facilitate to this location	500	100	Fixed Wireless	Served (Over 100/20 available)	Wireless
787638	13 5TH AVENUE SOUTHEAST	POCAHONTAS	IA	50574	1	12-Provider facilitates speeds faster than that reported on the map	Provider only: The Map does not correctly reflect service that I facilitate to this location	500	100	Fixed Wireless	Served (Over 100/20 available)	Wireless
787781	504 WEST MADISON STREET	MT PLEASANT	IA	52641	1	12-Provider facilitates speeds faster than that reported on the map	Provider only: The Map does not correctly reflect service that I facilitate to this location	500	100	Fixed Wireless	Served (Over 100/20 available)	Wireless
787825	201 SOUTH JEFFERSON STREET	MT PLEASANT	IA	52641	1	12-Provider facilitates speeds faster than that reported on the map	Provider only: The Map does not correctly reflect service that I facilitate to this location	500	100	Fixed Wireless	Served (Over 100/20 available)	Wireless
787934	621 SOUTH MAIN STREET	DANVILLE	IA	52623	1	12-Provider facilitates speeds faster than that reported on the map	Provider only: The Map does not correctly reflect service that I facilitate to this location	500	100	Fixed Wireless	Served (Over 100/20 available)	Wireless
788147	405 3RD AVENUE NORTHWEST	POCAHONTAS	IA	50574	1	12-Provider facilitates speeds faster than that reported on the map	Provider only: The Map does not correctly reflect service that I facilitate to this location	500	100	Fixed Wireless	Served (Over 100/20 available)	Wireless
788225	1208 NORTH LUCAS STREET	MT PLEASANT	IA	52641	1	12-Provider facilitates speeds faster than that reported on the map	Provider only: The Map does not correctly reflect service that I facilitate to this location	500	100	Fixed Wireless	Served (Over 100/20 available)	Wireless
788255	1669 MAIN STREET	REDDING	IA	50860	1	12-Provider facilitates speeds faster than that reported on the map	Provider only: The Map does not correctly reflect service that I facilitate to this location	500	100	Fixed Wireless	Served (Over 100/20 available)	Wireless
788401	2527 120TH STREET	SUMNER	IA	50674	1	12-Provider facilitates speeds faster than that reported on the map	Provider only: The Map does not correctly reflect service that I facilitate to this location	500	100	Fixed Wireless	Served (Over 100/20 available)	Wireless
788420	22 SOUTH LOCUST AVENUE	NEW HAMPTON	IA	50659	1	12-Provider facilitates speeds faster than that reported on the map	Provider only: The Map does not correctly reflect service that I facilitate to this location	500	100	Fixed Wireless	Served (Over 100/20 available)	Wireless
788433	99 1ST AVENUE	FREDERIKA	IA	50631	1	12-Provider facilitates speeds faster than that reported on the map	Provider only: The Map does not correctly reflect service that I facilitate to this location	500	100	Fixed Wireless	Served (Over 100/20 available)	Wireless
788471	301 EAST WASHINGTON STREET	ALTA VISTA	IA	50603	1	12-Provider facilitates speeds faster than that reported on the map	Provider only: The Map does not correctly reflect service that I facilitate to this location	500	100	Fixed Wireless	Served (Over 100/20 available)	Wireless
788655	707 WEST STATE STREET	MT PLEASANT	IA	52641	1	12-Provider facilitates speeds faster than that reported on the map	Provider only: The Map does not correctly reflect service that I facilitate to this location	500	100	Fixed Wireless	Served (Over 100/20 available)	Wireless
789052	1930 MISSION AVENUE	NEW HAMPTON	IA	50659	1	12-Provider facilitates speeds faster than that reported on the map	Provider only: The Map does not correctly reflect service that I facilitate to this location	500	100	Fixed Wireless	Served (Over 100/20 available)	Wireless
789190	7 NORTH WATER AVENUE	NEW HAMPTON	IA	50659	1	12-Provider facilitates speeds faster than that reported on the map	Provider only: The Map does not correctly reflect service that I facilitate to this location	500	100	Fixed Wireless	Served (Over 100/20 available)	Wireless
789200	1509 SOUTH LINDEN PLACE	MT PLEASANT	IA	52641	1	12-Provider facilitates speeds faster than that reported on the map	Provider only: The Map does not correctly reflect service that I facilitate to this location	500	100	Fixed Wireless	Served (Over 100/20 available)	Wireless
789388	14253 LYNX ROAD	DANVILLE	IA	52623	1	12-Provider facilitates speeds faster than that reported on the map	Provider only: The Map does not correctly reflect service that I facilitate to this location	500	100	Fixed Wireless	Served (Over 100/20 available)	Wireless
789409	341 SOUTH WALNUT AVENUE	NEW HAMPTON	IA	50659	1	12-Provider facilitates speeds faster than that reported on the map	Provider only: The Map does not correctly reflect service that I facilitate to this location	500	100	Fixed Wireless	Served (Over 100/20 available)	Wireless
789474	601 WEST HENRY STREET	MT PLEASANT	IA	52641	1	12-Provider facilitates speeds faster than that reported on the map	Provider only: The Map does not correctly reflect service that I facilitate to this location	500	100	Fixed Wireless	Served (Over 100/20 available)	Wireless
789496	507 SOUTH WALNUT STREET	NEW LONDON	IA	52645	1	12-Provider facilitates speeds faster than that reported on the map	Provider only: The Map does not correctly reflect service that I facilitate to this location	500	100	Fixed Wireless	Served (Over 100/20 available)	Wireless
789497	1507 SOUTH SPRUCE AVENUE	MT PLEASANT	IA	52641	1	12-Provider facilitates speeds faster than that reported on the map	Provider only: The Map does not correctly reflect service that I facilitate to this location	500	100	Fixed Wireless	Served (Over 100/20 available)	Wireless
789555	2326 130TH STREET	NEW HAMPTON	IA	50659	1	12-Provider facilitates speeds faster than that reported on the map	Provider only: The Map does not correctly reflect service that I facilitate to this location	500	100	Fixed Wireless	Served (Over 100/20 available)	Wireless
789608	904 SOUTH ADAMS STREET	MT PLEASANT	IA	52641	1	12-Provider facilitates speeds faster than that reported on the map	Provider only: The Map does not correctly reflect service that I facilitate to this location	500	100	Fixed Wireless	Served (Over 100/20 available)	Wireless
789740	27757 570TH STREET	PALMER	IA	50571	1	12-Provider facilitates speeds faster than that reported on the map	Provider only: The Map does not correctly reflect service that I facilitate to this location	500	100	Fixed Wireless	Served (Over 100/20 available)	Wireless
789754	3045 190TH STREET	LAWLER	IA	52154	1	12-Provider facilitates speeds faster than that reported on the map	Provider only: The Map does not correctly reflect service that I facilitate to this location	500	100	Fixed Wireless	Served (Over 100/20 available)	Wireless
789774	3597 CO RD W40	DECORAH	IA	52101	1	12-Provider facilitates speeds faster than that reported on the map	Provider only: The Map does not correctly reflect service that I facilitate to this location	500	100	Fixed Wireless	Served (Over 100/20 available)	Wireless
789872	123 NORTH HAMILTON AVENUE	FREDERICKSBURG	IA	50630	1	12-Provider facilitates speeds faster than that reported on the map	Provider only: The Map does not correctly reflect service that I facilitate to this location	500	100	Fixed Wireless	Served (Over 100/20 available)	Wireless
790122	402 EAST JEFFERSON STREET	MT AYR	IA	50854	1	12-Provider facilitates speeds faster than that reported on the map	Provider only: The Map does not correctly reflect service that I facilitate to this location	500	100	Fixed Wireless	Served (Over 100/20 available)	Wireless
790123	609 NORTH JACKSON STREET	MT PLEASANT	IA	52641	1	12-Provider facilitates speeds faster than that reported on the map	Provider only: The Map does not correctly reflect service that I facilitate to this location	500	100	Fixed Wireless	Served (Over 100/20 available)	Wireless
790156	2108 KENWOOD LANE	NEW HAMPTON	IA	50659	1	12-Provider facilitates speeds faster than that reported on the map	Provider only: The Map does not correctly reflect service that I facilitate to this location	500	100	Fixed Wireless	Served (Over 100/20 available)	Wireless
790355	2295 DURHAM AVENUE	IONIA	IA	50645	1	12-Provider facilitates speeds faster than that reported on the map	Provider only: The Map does not correctly reflect service that I facilitate to this location	500	100	Fixed Wireless	Served (Over 100/20 available)	Wireless
790663	58331 270TH AVENUE	PALMER	IA	50571	1	12-Provider facilitates speeds faster than that reported on the map	Provider only: The Map does not correctly reflect service that I facilitate to this location	500	100	Fixed Wireless	Served (Over 100/20 available)	Wireless
790729	26053 560TH STREET	PALMER	IA	50571	1	12-Provider facilitates speeds faster than that reported on the map	Provider only: The Map does not correctly reflect service that I facilitate to this location	500	100	Fixed Wireless	Served (Over 100/20 available)	Wireless
790769	102 EAST MADISON STREET	NEW LONDON	IA	52645	1	12-Provider facilitates speeds faster than that reported on the map	Provider only: The Map does not correctly reflect service that I facilitate to this location	500	100	Fixed Wireless	Served (Over 100/20 available)	Wireless
790864	309 NORTH MAIN STREET	POCAHONTAS	IA	50574	1	12-Provider facilitates speeds faster than that reported on the map	Provider only: The Map does not correctly reflect service that I facilitate to this location	500	100	Fixed Wireless	Served (Over 100/20 available)	Wireless
790889	805 NORTH CLEVELAND STREET	MT AYR	IA	50854	1	12-Provider facilitates speeds faster than that reported on the map	Provider only: The Map does not correctly reflect service that I facilitate to this location	500	100	Fixed Wireless	Served (Over 100/20 available)	Wireless
790890	28 3RD AVENUE NORTHEAST	POCAHONTAS	IA	50574	1	12-Provider facilitates speeds faster than that reported on the map	Provider only: The Map does not correctly reflect service that I facilitate to this location	500	100	Fixed Wireless	Served (Over 100/20 available)	Wireless
791073	411 WEST ELM AVENUE	POCAHONTAS	IA	50574	1	12-Provider facilitates speeds faster than that reported on the map	Provider only: The Map does not correctly reflect service that I facilitate to this location	500	100	Fixed Wireless	Served (Over 100/20 available)	Wireless
791130	309 SOUTH CLEVELAND STREET	MT AYR	IA	50854	1	12-Provider facilitates speeds faster than that reported on the map	Provider only: The Map does not correctly reflect service that I facilitate to this location	500	100	Fixed Wireless	Served (Over 100/20 available)	Wireless
791185	271 SOUTH LOCUST AVENUE	NEW HAMPTON	IA	50659	1	12-Provider facilitates speeds faster than that reported on the map	Provider only: The Map does not correctly reflect service that I facilitate to this location	500	100	Fixed Wireless	Served (Over 100/20 available)	Wireless
791226	3780 190TH AVENUE	DECORAH	IA	52101	1	12-Provider facilitates speeds faster than that reported on the map	Provider only: The Map does not correctly reflect service that I facilitate to this location	500	100	Fixed Wireless	Served (Over 100/20 available)	Wireless
791531	121 WEST SOUTH STREET	MT PLEASANT	IA	52641	1	12-Provider facilitates speeds faster than that reported on the map	Provider only: The Map does not correctly reflect service that I facilitate to this location	500	100	Fixed Wireless	Served (Over 100/20 available)	Wireless
791559	155 MELROSE COURT	NEW HAMPTON	IA	50659	1	12-Provider facilitates speeds faster than that reported on the map	Provider only: The Map does not correctly reflect service that I facilitate to this location	500	100	Fixed Wireless	Served (Over 100/20 available)	Wireless
791649	103 VALLEY WEST DRIVE	MT AYR	IA	50854	1	12-Provider facilitates speeds faster than that reported on the map	Provider only: The Map does not correctly reflect service that I facilitate to this location	500	100	Fixed Wireless	Served (Over 100/20 available)	Wireless
791795	205 EAST BROAD STREET	MT PLEASANT	IA	52641	1	12-Provider facilitates speeds faster than that reported on the map	Provider only: The Map does not correctly reflect service that I facilitate to this location	500	100	Fixed Wireless	Served (Over 100/20 available)	Wireless
791837	406 EAST WEBSTER STREET	MT PLEASANT	IA	52641	1	12-Provider facilitates speeds faster than that reported on the map	Provider only: The Map does not correctly reflect service that I facilitate to this location	500	100	Fixed Wireless	Served (Over 100/20 available)	Wireless
791855	1016 SOUTH SHAMROCK CIRCLE	MT PLEASANT	IA	52641	1	12-Provider facilitates speeds faster than that reported on the map	Provider only: The Map does not correctly reflect service that I facilitate to this location	500	100	Fixed Wireless	Served (Over 100/20 available)	Wireless
792071	2536 HICKORY AVENUE	MT PLEASANT	IA	52641	1	12-Provider facilitates speeds faster than that reported on the map	Provider only: The Map does not correctly reflect service that I facilitate to this location	500	100	Fixed Wireless	Served (Over 100/20 available)	Wireless
792082	2110 235TH STREET	MT PLEASANT	IA	52641	1	12-Provider facilitates speeds faster than that reported on the map	Provider only: The Map does not correctly reflect service that I facilitate to this location	500	100	Fixed Wireless	Served (Over 100/20 available)	Wireless
792104	914 WEST KING DRIVE	MT PLEASANT	IA	52641	1	12-Provider facilitates speeds faster than that reported on the map	Provider only: The Map does not correctly reflect service that I facilitate to this location	500	100	Fixed Wireless	Served (Over 100/20 available)	Wireless
792136	18787 140TH STREET	DANVILLE	IA	52623	1	12-Provider facilitates speeds faster than that reported on the map	Provider only: The Map does not correctly reflect service that I facilitate to this location	500	100	Fixed Wireless	Served (Over 100/20 available)	Wireless
792342	1001 WEST MADISON STREET	MT AYR	IA	50854	1	12-Provider facilitates speeds faster than that reported on the map	Provider only: The Map does not correctly reflect service that I facilitate to this location	500	100	Fixed Wireless	Served (Over 100/20 available)	Wireless
792351	1202 2ND AVENUE NORTHWEST	POCAHONTAS	IA	50574	1	12-Provider facilitates speeds faster than that reported on the map	Provider only: The Map does not correctly reflect service that I facilitate to this location	500	100	Fixed Wireless	Served (Over 100/20 available)	Wireless
792392	203 EAST LANGDON STREET	MT PLEASANT	IA	52641	1	12-Provider facilitates speeds faster than that reported on the map	Provider only: The Map does not correctly reflect service that I facilitate to this location	500	100	Fixed Wireless	Served (Over 100/20 available)	Wireless
792492	426 WEST MAIN STREET	NEW HAMPTON	IA	50659	1	12-Provider facilitates speeds faster than that reported on the map	Provider only: The Map does not correctly reflect service that I facilitate to this location	500	100	Fixed Wireless	Served (Over 100/20 available)	Wireless
792610	404 SOUTH JEFFERSON STREET	MT PLEASANT	IA	52641	1	12-Provider facilitates speeds faster than that reported on the map	Provider only: The Map does not correctly reflect service that I facilitate to this location	500	100	Fixed Wireless	Served (Over 100/20 available)	Wireless
792746	208 WEST LEHEW STREET	MT UNION	IA	52644	1	12-Provider facilitates speeds faster than that reported on the map	Provider only: The Map does not correctly reflect service that I facilitate to this location	500	100	Fixed Wireless	Served (Over 100/20 available)	Wireless
792749	101 EAST SOUTH STREET	MT PLEASANT	IA	52641	1	12-Provider facilitates speeds faster than that reported on the map	Provider only: The Map does not correctly reflect service that I facilitate to this location	500	100	Fixed Wireless	Served (Over 100/20 available)	Wireless
793038	24453 450TH STREET	ROLFE	IA	50581	1	12-Provider facilitates speeds faster than that reported on the map	Provider only: The Map does not correctly reflect service that I facilitate to this location	500	100	Fixed Wireless	Served (Over 100/20 available)	Wireless
793055	15673 BEAVERDALE ROAD	DANVILLE	IA	52623	1	12-Provider facilitates speeds faster than that reported on the map	Provider only: The Map does not correctly reflect service that I facilitate to this location	500	100	Fixed Wireless	Served (Over 100/20 available)	Wireless
793311	25282 440TH STREET	ROLFE	IA	50581	1	12-Provider facilitates speeds faster than that reported on the map	Provider only: The Map does not correctly reflect service that I facilitate to this location	500	100	Fixed Wireless	Served (Over 100/20 available)	Wireless
793315	606 WEST COURTLAND STREET	MT PLEASANT	IA	52641	1	12-Provider facilitates speeds faster than that reported on the map	Provider only: The Map does not correctly reflect service that I facilitate to this location	500	100	Fixed Wireless	Served (Over 100/20 available)	Wireless
793438	309 SOUTH ADAMS STREET	MT PLEASANT	IA	52641	1	12-Provider facilitates speeds faster than that reported on the map	Provider only: The Map does not correctly reflect service that I facilitate to this location	500	100	Fixed Wireless	Served (Over 100/20 available)	Wireless
793569	1795 OAKLAND MILLS ROAD	MT PLEASANT	IA	52641	1	12-Provider facilitates speeds faster than that reported on the map	Provider only: The Map does not correctly reflect service that I facilitate to this location	500	100	Fixed Wireless	Served (Over 100/20 available)	Wireless
793627	105 EAST ROOSEVELT ROAD	DANVILLE	IA	52623	1	12-Provider facilitates speeds faster than that reported on the map	Provider only: The Map does not correctly reflect service that I facilitate to this location	500	100	Fixed Wireless	Served (Over 100/20 available)	Wireless
793707	105 NORTH CENTER STREET	IONIA	IA	50645	1	12-Provider facilitates speeds faster than that reported on the map	Provider only: The Map does not correctly reflect service that I facilitate to this location	500	100	Fixed Wireless	Served (Over 100/20 available)	Wireless
794103	2290 UNITED STATES HIGHWAY 169	MT AYR	IA	50854	1	12-Provider facilitates speeds faster than that reported on the map	Provider only: The Map does not correctly reflect service that I facilitate to this location	500	100	Fixed Wireless	Served (Over 100/20 available)	Wireless
794131	17 EAST CLEVELAND STREET	NEW HAMPTON	IA	50659	1	12-Provider facilitates speeds faster than that reported on the map	Provider only: The Map does not correctly reflect service that I facilitate to this location	500	100	Fixed Wireless	Served (Over 100/20 available)	Wireless
794219	314 NORTH LEE STREET	MT PLEASANT	IA	52641	1	12-Provider facilitates speeds faster than that reported on the map	Provider only: The Map does not correctly reflect service that I facilitate to this location	500	100	Fixed Wireless	Served (Over 100/20 available)	Wireless
794425	402 WASHINGTON STREET	REDDING	IA	50860	1	12-Provider facilitates speeds faster than that reported on the map	Provider only: The Map does not correctly reflect service that I facilitate to this location	500	100	Fixed Wireless	Served (Over 100/20 available)	Wireless
794478	506 EAST SPRING STREET	NEW HAMPTON	IA	50659	1	12-Provider facilitates speeds faster than that reported on the map	Provider only: The Map does not correctly reflect service that I facilitate to this location	500	100	Fixed Wireless	Served (Over 100/20 available)	Wireless
794481	113 NORTH WHITE AVENUE	ALTA VISTA	IA	50603	1	12-Provider facilitates speeds faster than that reported on the map	Provider only: The Map does not correctly reflect service that I facilitate to this location	500	100	Fixed Wireless	Served (Over 100/20 available)	Wireless
795061	17713 BEAVERDALE ROAD	NEW LONDON	IA	52645	1	12-Provider facilitates speeds faster than that reported on the map	Provider only: The Map does not correctly reflect service that I facilitate to this location	500	100	Fixed Wireless	Served (Over 100/20 available)	Wireless
795096	205 WEST GROVE STREET	LAWLER	IA	52154	1	12-Provider facilitates speeds faster than that reported on the map	Provider only: The Map does not correctly reflect service that I facilitate to this location	500	100	Fixed Wireless	Served (Over 100/20 available)	Wireless
795123	12 3RD AVENUE SOUTHWEST	POCAHONTAS	IA	50574	1	12-Provider facilitates speeds faster than that reported on the map	Provider only: The Map does not correctly reflect service that I facilitate to this location	500	100	Fixed Wireless	Served (Over 100/20 available)	Wireless
795329	407 NORTH LINCOLN STREET	LAWLER	IA	52154	1	12-Provider facilitates speeds faster than that reported on the map	Provider only: The Map does not correctly reflect service that I facilitate to this location	500	100	Fixed Wireless	Served (Over 100/20 available)	Wireless
795658	917 3RD AVENUE NORTHWEST	POCAHONTAS	IA	50574	1	12-Provider facilitates speeds faster than that reported on the map	Provider only: The Map does not correctly reflect service that I facilitate to this location	500	100	Fixed Wireless	Served (Over 100/20 available)	Wireless
795857	701 EAST HAMILTON STREET	NEW HAMPTON	IA	50659	1	12-Provider facilitates speeds faster than that reported on the map	Provider only: The Map does not correctly reflect service that I facilitate to this location	500	100	Fixed Wireless	Served (Over 100/20 available)	Wireless
795958	15674 197TH AVENUE	DANVILLE	IA	52623	1	12-Provider facilitates speeds faster than that reported on the map	Provider only: The Map does not correctly reflect service that I facilitate to this location	500	100	Fixed Wireless	Served (Over 100/20 available)	Wireless
796208	1502 EAST ASHFORD CIRCLE	MT PLEASANT	IA	52641	1	12-Provider facilitates speeds faster than that reported on the map	Provider only: The Map does not correctly reflect service that I facilitate to this location	500	100	Fixed Wireless	Served (Over 100/20 available)	Wireless
796314	1126 SOUTH LINDEN LANE	MT PLEASANT	IA	52641	1	12-Provider facilitates speeds faster than that reported on the map	Provider only: The Map does not correctly reflect service that I facilitate to this location	500	100	Fixed Wireless	Served (Over 100/20 available)	Wireless
796441	205 NORTH JEFFERSON STREET	MT PLEASANT	IA	52641	1	12-Provider facilitates speeds faster than that reported on the map	Provider only: The Map does not correctly reflect service that I facilitate to this location	500	100	Fixed Wireless	Served (Over 100/20 available)	Wireless
796572	127 WEST MAIN STREET	NEW LONDON	IA	52645	1	12-Provider facilitates speeds faster than that reported on the map	Provider only: The Map does not correctly reflect service that I facilitate to this location	500	100	Fixed Wireless	Served (Over 100/20 available)	Wireless
796700	420 WEST MAIN STREET	FREDERICKSBURG	IA	50630	1	12-Provider facilitates speeds faster than that reported on the map	Provider only: The Map does not correctly reflect service that I facilitate to this location	500	100	Fixed Wireless	Served (Over 100/20 available)	Wireless
796797	2810 RIDGEWAY AVENUE	FREDERICKSBURG	IA	50630	1	12-Provider facilitates speeds faster than that reported on the map	Provider only: The Map does not correctly reflect service that I facilitate to this location	500	100	Fixed Wireless	Served (Over 100/20 available)	Wireless
796924	502 SOUTH TAYLOR STREET	MT AYR	IA	50854	1	12-Provider facilitates speeds faster than that reported on the map	Provider only: The Map does not correctly reflect service that I facilitate to this location	500	100	Fixed Wireless	Served (Over 100/20 available)	Wireless
797263	3053 QUINCY AVENUE	DANVILLE	IA	52623	1	12-Provider facilitates speeds faster than that reported on the map	Provider only: The Map does not correctly reflect service that I facilitate to this location	500	100	Fixed Wireless	Served (Over 100/20 available)	Wireless
797468	606 NORTHWEST 7TH STREET	POCAHONTAS	IA	50574	1	12-Provider facilitates speeds faster than that reported on the map	Provider only: The Map does not correctly reflect service that I facilitate to this location	500	100	Fixed Wireless	Served (Over 100/20 available)	Wireless
797560	140 MELROSE COURT	NEW HAMPTON	IA	50659	1	12-Provider facilitates speeds faster than that reported on the map	Provider only: The Map does not correctly reflect service that I facilitate to this location	500	100	Fixed Wireless	Served (Over 100/20 available)	Wireless
797670	107 EAST CODNER STREET	NEW LONDON	IA	52645	1	12-Provider facilitates speeds faster than that reported on the map	Provider only: The Map does not correctly reflect service that I facilitate to this location	500	100	Fixed Wireless	Served (Over 100/20 available)	Wireless
797755	703 EAST SHEAFFER DRIVE	MT PLEASANT	IA	52641	1	12-Provider facilitates speeds faster than that reported on the map	Provider only: The Map does not correctly reflect service that I facilitate to this location	500	100	Fixed Wireless	Served (Over 100/20 available)	Wireless
797873	2601 250TH STREET	FREDERICKSBURG	IA	50630	1	12-Provider facilitates speeds faster than that reported on the map	Provider only: The Map does not correctly reflect service that I facilitate to this location	500	100	Fixed Wireless	Served (Over 100/20 available)	Wireless
798121	25 1ST AVENUE NORTHEAST	POCAHONTAS	IA	50574	1	12-Provider facilitates speeds faster than that reported on the map	Provider only: The Map does not correctly reflect service that I facilitate to this location	500	100	Fixed Wireless	Served (Over 100/20 available)	Wireless
798353	101 WEST MADISON STREET	NEW LONDON	IA	52645	1	12-Provider facilitates speeds faster than that reported on the map	Provider only: The Map does not correctly reflect service that I facilitate to this location	500	100	Fixed Wireless	Served (Over 100/20 available)	Wireless
798531	104 SOUTH PINE STREET	NEW LONDON	IA	52645	1	12-Provider facilitates speeds faster than that reported on the map	Provider only: The Map does not correctly reflect service that I facilitate to this location	500	100	Fixed Wireless	Served (Over 100/20 available)	Wireless
798692	21515 110TH STREET	DANVILLE	IA	52623	1	12-Provider facilitates speeds faster than that reported on the map	Provider only: The Map does not correctly reflect service that I facilitate to this location	500	100	Fixed Wireless	Served (Over 100/20 available)	Wireless
798712	109 3RD AVENUE NORTHWEST	POCAHONTAS	IA	50574	1	12-Provider facilitates speeds faster than that reported on the map	Provider only: The Map does not correctly reflect service that I facilitate to this location	500	100	Fixed Wireless	Served (Over 100/20 available)	Wireless
799134	710 EAST MONROE STREET	MT PLEASANT	IA	52641	1	12-Provider facilitates speeds faster than that reported on the map	Provider only: The Map does not correctly reflect service that I facilitate to this location	500	100	Fixed Wireless	Served (Over 100/20 available)	Wireless
799285	216 FRONT AVENUE	POCAHONTAS	IA	50574	1	12-Provider facilitates speeds faster than that reported on the map	Provider only: The Map does not correctly reflect service that I facilitate to this location	500	100	Fixed Wireless	Served (Over 100/20 available)	Wireless
799346	703 EAST WASHINGTON STREET	MT PLEASANT	IA	52641	1	12-Provider facilitates speeds faster than that reported on the map	Provider only: The Map does not correctly reflect service that I facilitate to this location	500	100	Fixed Wireless	Served (Over 100/20 available)	Wireless
799526	403 WEST WALNUT STREET	DANVILLE	IA	52623	1	12-Provider facilitates speeds faster than that reported on the map	Provider only: The Map does not correctly reflect service that I facilitate to this location	500	100	Fixed Wireless	Served (Over 100/20 available)	Wireless
799549	1201 EAST MONROE STREET	MT AYR	IA	50854	1	12-Provider facilitates speeds faster than that reported on the map	Provider only: The Map does not correctly reflect service that I facilitate to this location	500	100	Fixed Wireless	Served (Over 100/20 available)	Wireless
799560	201 NORTH MARY STREET	OSSIAN	IA	52161	1	12-Provider facilitates speeds faster than that reported on the map	Provider only: The Map does not correctly reflect service that I facilitate to this location	500	100	Fixed Wireless	Served (Over 100/20 available)	Wireless
799615	1906 CO RD A14	DECORAH	IA	52101	1	12-Provider facilitates speeds faster than that reported on the map	Provider only: The Map does not correctly reflect service that I facilitate to this location	500	100	Fixed Wireless	Served (Over 100/20 available)	Wireless
799850	417 NORTHWEST 3RD STREET	POCAHONTAS	IA	50574	1	12-Provider facilitates speeds faster than that reported on the map	Provider only: The Map does not correctly reflect service that I facilitate to this location	500	100	Fixed Wireless	Served (Over 100/20 available)	Wireless
799977	102 RANDALL DRIVE	DECORAH	IA	52101	1	12-Provider facilitates speeds faster than that reported on the map	Provider only: The Map does not correctly reflect service that I facilitate to this location	500	100	Fixed Wireless	Served (Over 100/20 available)	Wireless
774448	200 EAST PLANK ROAD	DANVILLE	IA	52623	1	12-Provider facilitates speeds faster than that reported on the map	Provider only: The Map does not correctly reflect service that I facilitate to this location	500	100	Fixed Wireless	Served (Over 100/20 available)	Wireless
708691	413 EAST GROVE STREET	LAWLER	IA	52154	1	12-Provider facilitates speeds faster than that reported on the map	Provider only: The Map does not correctly reflect service that I facilitate to this location	500	100	Fixed Wireless	Served (Over 100/20 available)	Wireless
800163	1846 320TH STREET	CASEY	IA	50048	1	12-Provider facilitates speeds faster than that reported on the map	Provider only: The Map does not correctly reflect service that I facilitate to this location	500	100	Fixed Wireless	Served (Over 100/20 available)	Wireless
800249	400 6TH STREET	TRAER	IA	50702	1	12-Provider facilitates speeds faster than that reported on the map	Provider only: The Map does not correctly reflect service that I facilitate to this location	500	100	Fixed Wireless	Served (Over 100/20 available)	Wireless
800886	503 NORTHEAST GRANT STREET	GREENFIELD	IA	50849	1	12-Provider facilitates speeds faster than that reported on the map	Provider only: The Map does not correctly reflect service that I facilitate to this location	500	100	Fixed Wireless	Served (Over 100/20 available)	Wireless
801303	1811 540TH AVENUE	ARMSTRONG	IA	50514	1	12-Provider facilitates speeds faster than that reported on the map	Provider only: The Map does not correctly reflect service that I facilitate to this location	500	100	Fixed Wireless	Served (Over 100/20 available)	Wireless
801491	507 MOWERY STREET	TRAER	IA	50675	1	12-Provider facilitates speeds faster than that reported on the map	Provider only: The Map does not correctly reflect service that I facilitate to this location	500	100	Fixed Wireless	Served (Over 100/20 available)	Wireless
801761	212 SOUTHWEST KENT STREET	GREENFIELD	IA	50849	1	12-Provider facilitates speeds faster than that reported on the map	Provider only: The Map does not correctly reflect service that I facilitate to this location	500	100	Fixed Wireless	Served (Over 100/20 available)	Wireless
801904	1404 WILSON STREET	DYSART	IA	52224	1	12-Provider facilitates speeds faster than that reported on the map	Provider only: The Map does not correctly reflect service that I facilitate to this location	500	100	Fixed Wireless	Served (Over 100/20 available)	Wireless
802426	2584 110TH STREET	STUART	IA	50250	1	12-Provider facilitates speeds faster than that reported on the map	Provider only: The Map does not correctly reflect service that I facilitate to this location	500	100	Fixed Wireless	Served (Over 100/20 available)	Wireless
802728	406 6TH STREET	TRAER	IA	50675	1	12-Provider facilitates speeds faster than that reported on the map	Provider only: The Map does not correctly reflect service that I facilitate to this location	500	100	Fixed Wireless	Served (Over 100/20 available)	Wireless
802771	2098 380TH AVENUE	ESTHERVILLE	IA	51334	1	12-Provider facilitates speeds faster than that reported on the map	Provider only: The Map does not correctly reflect service that I facilitate to this location	500	100	Fixed Wireless	Served (Over 100/20 available)	Wireless

802859	409 SOUTHEAST JACKSON STREET	GREENFIELD	IA	50849	1	12-Provider facilitates speeds faster than that reported on the map	Provider only: The Map does not correctly reflect service that I facilitate to this location	500	100	Fixed Wireless	Served (Over 100/20 available)	Wireless
802963	713 CEDAR STREET	ADAIR	IA	50002	1	12-Provider facilitates speeds faster than that reported on the map	Provider only: The Map does not correctly reflect service that I facilitate to this location	500	100	Fixed Wireless	Served (Over 100/20 available)	Wireless
803217	501 5TH STREET	ADAIR	IA	50002	1	12-Provider facilitates speeds faster than that reported on the map	Provider only: The Map does not correctly reflect service that I facilitate to this location	500	100	Fixed Wireless	Served (Over 100/20 available)	Wireless
803263	536 MAX DRIVE	STUART	IA	50250	1	12-Provider facilitates speeds faster than that reported on the map	Provider only: The Map does not correctly reflect service that I facilitate to this location	500	100	Fixed Wireless	Served (Over 100/20 available)	Wireless
803504	409 EAST IOWA STREET	GREENFIELD	IA	50849	1	12-Provider facilitates speeds faster than that reported on the map	Provider only: The Map does not correctly reflect service that I facilitate to this location	500	100	Fixed Wireless	Served (Over 100/20 available)	Wireless
804978	415 NORTH 2ND STREET	ESTHERVILLE	IA	51334	1	12-Provider facilitates speeds faster than that reported on the map	Provider only: The Map does not correctly reflect service that I facilitate to this location	500	100	Fixed Wireless	Served (Over 100/20 available)	Wireless
805061	1020 450TH AVENUE	DOLLIVER	IA	50531	1	12-Provider facilitates speeds faster than that reported on the map	Provider only: The Map does not correctly reflect service that I facilitate to this location	500	100	Fixed Wireless	Served (Over 100/20 available)	Wireless
805168	706 ADAIR STREET	ADAIR	IA	50002	1	12-Provider facilitates speeds faster than that reported on the map	Provider only: The Map does not correctly reflect service that I facilitate to this location	500	100	Fixed Wireless	Served (Over 100/20 available)	Wireless
805245	202 GREEN STREET	TRAER	IA	50675	1	12-Provider facilitates speeds faster than that reported on the map	Provider only: The Map does not correctly reflect service that I facilitate to this location	500	100	Fixed Wireless	Served (Over 100/20 available)	Wireless
805847	303 8TH STREET	ADAIR	IA	50002	1	12-Provider facilitates speeds faster than that reported on the map	Provider only: The Map does not correctly reflect service that I facilitate to this location	500	100	Fixed Wireless	Served (Over 100/20 available)	Wireless
806037	1580 MAPLECREST DRIVE	ESTHERVILLE	IA	51334	1	12-Provider facilitates speeds faster than that reported on the map	Provider only: The Map does not correctly reflect service that I facilitate to this location	500	100	Fixed Wireless	Served (Over 100/20 available)	Wireless
806107	515 NORTH 13TH STREET	ESTHERVILLE	IA	51334	1	12-Provider facilitates speeds faster than that reported on the map	Provider only: The Map does not correctly reflect service that I facilitate to this location	500	100	Fixed Wireless	Served (Over 100/20 available)	Wireless
806537	401 4TH STREET	TRAER	IA	50675	1	12-Provider facilitates speeds faster than that reported on the map	Provider only: The Map does not correctly reflect service that I facilitate to this location	500	100	Fixed Wireless	Served (Over 100/20 available)	Wireless
806767	1626 1ST AVENUE NORTH	ESTHERVILLE	IA	51334	1	12-Provider facilitates speeds faster than that reported on the map	Provider only: The Map does not correctly reflect service that I facilitate to this location	500	100	Fixed Wireless	Served (Over 100/20 available)	Wireless
806886	409 PARK STREET	DYSART	IA	52224	1	12-Provider facilitates speeds faster than that reported on the map	Provider only: The Map does not correctly reflect service that I facilitate to this location	500	100	Fixed Wireless	Served (Over 100/20 available)	Wireless
807258	5 FRIAR TUCK CIRCLE	ESTHERVILLE	IA	51334	1	12-Provider facilitates speeds faster than that reported on the map	Provider only: The Map does not correctly reflect service that I facilitate to this location	500	100	Fixed Wireless	Served (Over 100/20 available)	Wireless
807336	1663 JORDAN AVENUE	CASEY	IA	50048	1	12-Provider facilitates speeds faster than that reported on the map	Provider only: The Map does not correctly reflect service that I facilitate to this location	500	100	Fixed Wireless	Served (Over 100/20 available)	Wireless
807616	1564 MAPLECREST DRIVE	ESTHERVILLE	IA	51334	1	12-Provider facilitates speeds faster than that reported on the map	Provider only: The Map does not correctly reflect service that I facilitate to this location	500	100	Fixed Wireless	Served (Over 100/20 available)	Wireless
807652	520 NORTH 10TH STREET	ESTHERVILLE	IA	51334	1	12-Provider facilitates speeds faster than that reported on the map	Provider only: The Map does not correctly reflect service that I facilitate to this location	500	100	Fixed Wireless	Served (Over 100/20 available)	Wireless
807681	516 STAVELEY LANE	TRAER	IA	50675	1	12-Provider facilitates speeds faster than that reported on the map	Provider only: The Map does not correctly reflect service that I facilitate to this location	500	100	Fixed Wireless	Served (Over 100/20 available)	Wireless
807682	909 MEYER STREET	TRAER	IA	50675	1	12-Provider facilitates speeds faster than that reported on the map	Provider only: The Map does not correctly reflect service that I facilitate to this location	500	100	Fixed Wireless	Served (Over 100/20 available)	Wireless
807728	3663 STATE HIGHWAY 9	ESTHERVILLE	IA	51334	1	12-Provider facilitates speeds faster than that reported on the map	Provider only: The Map does not correctly reflect service that I facilitate to this location	500	100	Fixed Wireless	Served (Over 100/20 available)	Wireless
807954	634 2ND STREET	TRAER	IA	50675	1	12-Provider facilitates speeds faster than that reported on the map	Provider only: The Map does not correctly reflect service that I facilitate to this location	500	100	Fixed Wireless	Served (Over 100/20 available)	Wireless
808194	107 CLARK STREET	DYSART	IA	52313	1	12-Provider facilitates speeds faster than that reported on the map	Provider only: The Map does not correctly reflect service that I facilitate to this location	500	100	Fixed Wireless	Served (Over 100/20 available)	Wireless
808195	1303 NORTH 13TH STREET	ESTHERVILLE	IA	51334	1	12-Provider facilitates speeds faster than that reported on the map	Provider only: The Map does not correctly reflect service that I facilitate to this location	500	100	Fixed Wireless	Served (Over 100/20 available)	Wireless
808219	704 CENTRAL AVENUE	ESTHERVILLE	IA	51334	1	12-Provider facilitates speeds faster than that reported on the map	Provider only: The Map does not correctly reflect service that I facilitate to this location	500	100	Fixed Wireless	Served (Over 100/20 available)	Wireless
808643	610 MAIN STREET	DYSART	IA	52224	1	12-Provider facilitates speeds faster than that reported on the map	Provider only: The Map does not correctly reflect service that I facilitate to this location	500	100	Fixed Wireless	Served (Over 100/20 available)	Wireless
808713	621 NORTH 8TH STREET	ESTHERVILLE	IA	51334	1	12-Provider facilitates speeds faster than that reported on the map	Provider only: The Map does not correctly reflect service that I facilitate to this location	500	100	Fixed Wireless	Served (Over 100/20 available)	Wireless
808918	805 2ND STREET	TRAER	IA	50675	1	12-Provider facilitates speeds faster than that reported on the map	Provider only: The Map does not correctly reflect service that I facilitate to this location	500	100	Fixed Wireless	Served (Over 100/20 available)	Wireless
809461	208 NORTH 17TH STREET	ESTHERVILLE	IA	51334	1	12-Provider facilitates speeds faster than that reported on the map	Provider only: The Map does not correctly reflect service that I facilitate to this location	500	100	Fixed Wireless	Served (Over 100/20 available)	Wireless
809573	510 8TH STREET	TRAER	IA	50675	1	12-Provider facilitates speeds faster than that reported on the map	Provider only: The Map does not correctly reflect service that I facilitate to this location	500	100	Fixed Wireless	Served (Over 100/20 available)	Wireless
809609	214 VISTA STREET	TRAER	IA	50675	1	12-Provider facilitates speeds faster than that reported on the map	Provider only: The Map does not correctly reflect service that I facilitate to this location	500	100	Fixed Wireless	Served (Over 100/20 available)	Wireless
809818	305 IOWANA STREET	TRAER	IA	50675	1	12-Provider facilitates speeds faster than that reported on the map	Provider only: The Map does not correctly reflect service that I facilitate to this location	500	100	Fixed Wireless	Served (Over 100/20 available)	Wireless
810233	202 RIDLEY AVENUE	WALLINGFORD	IA	51365	1	12-Provider facilitates speeds faster than that reported on the map	Provider only: The Map does not correctly reflect service that I facilitate to this location	500	100	Fixed Wireless	Served (Over 100/20 available)	Wireless
810419	100 WEST 3RD STREET	CASEY	IA	50048	1	12-Provider facilitates speeds faster than that reported on the map	Provider only: The Map does not correctly reflect service that I facilitate to this location	500	100	Fixed Wireless	Served (Over 100/20 available)	Wireless
810845	4051 5TH AVENUE NORTH	ESTHERVILLE	IA	51334	1	12-Provider facilitates speeds faster than that reported on the map	Provider only: The Map does not correctly reflect service that I facilitate to this location	500	100	Fixed Wireless	Served (Over 100/20 available)	Wireless
810882	321 NORTHWEST SECOND STREET	GREENFIELD	IA	50849	1	12-Provider facilitates speeds faster than that reported on the map	Provider only: The Map does not correctly reflect service that I facilitate to this location	500	100	Fixed Wireless	Served (Over 100/20 available)	Wireless
811051	106 NORTHEAST SEVENTH STREET	GREENFIELD	IA	50849	1	12-Provider facilitates speeds faster than that reported on the map	Provider only: The Map does not correctly reflect service that I facilitate to this location	500	100	Fixed Wireless	Served (Over 100/20 available)	Wireless
811368	503 NORTH 2ND STREET	ESTHERVILLE	IA	51334	1	12-Provider facilitates speeds faster than that reported on the map	Provider only: The Map does not correctly reflect service that I facilitate to this location	500	100	Fixed Wireless	Served (Over 100/20 available)	Wireless
812539	1008 NORTH 15TH STREET	ESTHERVILLE	IA	51334	1	12-Provider facilitates speeds faster than that reported on the map	Provider only: The Map does not correctly reflect service that I facilitate to this location	500	100	Fixed Wireless	Served (Over 100/20 available)	Wireless
812587	604 5TH STREET	ADAIR	IA	50002	1	12-Provider facilitates speeds faster than that reported on the map	Provider only: The Map does not correctly reflect service that I facilitate to this location	500	100	Fixed Wireless	Served (Over 100/20 available)	Wireless
812686	814 NORTH 13TH STREET	ESTHERVILLE	IA	51334	1	12-Provider facilitates speeds faster than that reported on the map	Provider only: The Map does not correctly reflect service that I facilitate to this location	500	100	Fixed Wireless	Served (Over 100/20 available)	Wireless
812810	810 NORTH 6TH STREET	ESTHERVILLE	IA	51334	1	12-Provider facilitates speeds faster than that reported on the map	Provider only: The Map does not correctly reflect service that I facilitate to this location	500	100	Fixed Wireless	Served (Over 100/20 available)	Wireless
812830	620 17TH AVENUE NORTH	ESTHERVILLE	IA	51334	1	12-Provider facilitates speeds faster than that reported on the map	Provider only: The Map does not correctly reflect service that I facilitate to this location	500	100	Fixed Wireless	Served (Over 100/20 available)	Wireless
713559	2563 220TH STREET	GREENFIELD	IA	50849	1	12-Provider facilitates speeds faster than that reported on the map	Provider only: The Map does not correctly reflect service that I facilitate to this location	500	100	Fixed Wireless	Served (Over 100/20 available)	Wireless
713580	310 3RD STREET	CLUTIER	IA	52217	1	12-Provider facilitates speeds faster than that reported on the map	Provider only: The Map does not correctly reflect service that I facilitate to this location	500	100	Fixed Wireless	Served (Over 100/20 available)	Wireless
715773	3088 170TH STREET	DYSART	IA	52224	1	12-Provider facilitates speeds faster than that reported on the map	Provider only: The Map does not correctly reflect service that I facilitate to this location	500	100	Fixed Wireless	Served (Over 100/20 available)	Wireless
716371	2019 H AVENUE	GLADBROOK	IA	50675	1	12-Provider facilitates speeds faster than that reported on the map	Provider only: The Map does not correctly reflect service that I facilitate to this location	500	100	Fixed Wireless	Served (Over 100/20 available)	Wireless
700047	556 NORTH LINE DRIVE	WAUKON	IA	52172	1	12-Provider facilitates speeds faster than that reported on the map	Provider only: The Map does not correctly reflect service that I facilitate to this location	500	100	Fixed Wireless	Served (Over 100/20 available)	Wireless
701802	729 FRANKVILLE ROAD	POSTVILLE	IA	52162	1	12-Provider facilitates speeds faster than that reported on the map	Provider only: The Map does not correctly reflect service that I facilitate to this location	500	100	Fixed Wireless	Served (Over 100/20 available)	Wireless
702183	359 WEST RIDGE DRIVE	WAUKON	IA	52172	1	12-Provider facilitates speeds faster than that reported on the map	Provider only: The Map does not correctly reflect service that I facilitate to this location	500	100	Fixed Wireless	Served (Over 100/20 available)	Wireless
703482	1190 ELON DRIVE	WAUKON	IA	52172	1	12-Provider facilitates speeds faster than that reported on the map	Provider only: The Map does not correctly reflect service that I facilitate to this location	500	100	Fixed Wireless	Served (Over 100/20 available)	Wireless
704512	1697 WEST RIDGE ROAD	WAUKON	IA	52172	1	12-Provider facilitates speeds faster than that reported on the map	Provider only: The Map does not correctly reflect service that I facilitate to this location	500	100	Fixed Wireless	Served (Over 100/20 available)	Wireless
705487	2213 MT OLIVET ROAD NORTHWEST	WAUKON	IA	52172	1	12-Provider facilitates speeds faster than that reported on the map	Provider only: The Map does not correctly reflect service that I facilitate to this location	500	100	Fixed Wireless	Served (Over 100/20 available)	Wireless
706407	1802 ONEILL RIDGE ROAD	WAUKON	IA	52172	1	12-Provider facilitates speeds faster than that reported on the map	Provider only: The Map does not correctly reflect service that I facilitate to this location	500	100	Fixed Wireless	Served (Over 100/20 available)	Wireless
707038	276 NORTH LINE DRIVE	WAUKON	IA	52172	1	12-Provider facilitates speeds faster than that reported on the map	Provider only: The Map does not correctly reflect service that I facilitate to this location	500	100	Fixed Wireless	Served (Over 100/20 available)	Wireless
708171	461 PRAIRIE DRIVE	WAUKON	IA	52172	1	12-Provider facilitates speeds faster than that reported on the map	Provider only: The Map does not correctly reflect service that I facilitate to this location	500	100	Fixed Wireless	Served (Over 100/20 available)	Wireless
709869	578 NORTH LINE DRIVE	WAUKON	IA	52172	1	12-Provider facilitates speeds faster than that reported on the map	Provider only: The Map does not correctly reflect service that I facilitate to this location	500	100	Fixed Wireless	Served (Over 100/20 available)	Wireless
711520	514 WILLIAMS CREEK ROAD	POSTVILLE	IA	52162	1	12-Provider facilitates speeds faster than that reported on the map	Provider only: The Map does not correctly reflect service that I facilitate to this location	500	100	Fixed Wireless	Served (Over 100/20 available)	Wireless
712008	3231 190TH STREET	DYSART	IA	52224	1	12-Provider facilitates speeds faster than that reported on the map	Provider only: The Map does not correctly reflect service that I facilitate to this location	500	100	Fixed Wireless	Served (Over 100/20 available)	Wireless
713052	5844 BENTON TAMA ROAD	DYSART	IA	52224	1	12-Provider facilitates speeds faster than that reported on the map	Provider only: The Map does not correctly reflect service that I facilitate to this location	500	100	Fixed Wireless	Served (Over 100/20 available)	Wireless
715483	1839 ONEILL RIDGE ROAD	WAUKON	IA	52172	1	12-Provider facilitates speeds faster than that reported on the map	Provider only: The Map does not correctly reflect service that I facilitate to this location	500	100	Fixed Wireless	Served (Over 100/20 available)	Wireless
718574	496 LYBRAND DRIVE	POSTVILLE	IA	52162	1	12-Provider facilitates speeds faster than that reported on the map	Provider only: The Map does not correctly reflect service that I facilitate to this location	500	100	Fixed Wireless	Served (Over 100/20 available)	Wireless
712093	826 BROUGHAM LANE		IA		1	12-Provider facilitates speeds faster than that reported on the map	Provider only: The Map does not correctly reflect service that I facilitate to this location	500	100	Fixed Wireless	Served (Over 100/20 available)	Wireless
720612	2644 2ND STREET	BUCKINGHAM	IA	50612	1	12-Provider facilitates speeds faster than that reported on the map	Provider only: The Map does not correctly reflect service that I facilitate to this location	500	100	Fixed Wireless	Served (Over 100/20 available)	Wireless
725311	1299 K AVENUE	REINBECK	IA	50669	1	12-Provider facilitates speeds faster than that reported on the map	Provider only: The Map does not correctly reflect service that I facilitate to this location	500	100	Fixed Wireless	Served (Over 100/20 available)	Wireless
727416	1720 COUNTY HIGHWAY V37	DYSART	IA	52224	1	12-Provider facilitates speeds faster than that reported on the map	Provider only: The Map does not correctly reflect service that I facilitate to this location	500	100	Fixed Wireless	Served (Over 100/20 available)	Wireless
727606	2492 160TH STREET	TRAER	IA	50675	1	12-Provider facilitates speeds faster than that reported on the map	Provider only: The Map does not correctly reflect service that I facilitate to this location	500	100	Fixed Wireless	Served (Over 100/20 available)	Wireless
728327	2188 V AVENUE	DYSART	IA	52224	1	12-Provider facilitates speeds faster than that reported on the map	Provider only: The Map does not correctly reflect service that I facilitate to this location	500	100	Fixed Wireless	Served (Over 100/20 available)	Wireless
729655	1691 175TH STREET	GLADBROOK	IA	50635	1	12-Provider facilitates speeds faster than that reported on the map	Provider only: The Map does not correctly reflect service that I facilitate to this location	500	100	Fixed Wireless	Served (Over 100/20 available)	Wireless
731821	501 CROWLEY STREET	CLUTIER	IA	52217	1	12-Provider facilitates speeds faster than that reported on the map	Provider only: The Map does not correctly reflect service that I facilitate to this location	500	100	Fixed Wireless	Served (Over 100/20 available)	Wireless
732057	1846 UNITED STATES HIGHWAY 63	TRAER	IA	50675	1	12-Provider facilitates speeds faster than that reported on the map	Provider only: The Map does not correctly reflect service that I facilitate to this location	500	100	Fixed Wireless	Served (Over 100/20 available)	Wireless
732780	2133 UNITED STATES HIGHWAY 63	TRAER	IA	50675	1	12-Provider facilitates speeds faster than that reported on the map	Provider only: The Map does not correctly reflect service that I facilitate to this location	500	100	Fixed Wireless	Served (Over 100/20 available)	Wireless
734101	3007 160TH STREET	TRAER	IA	50675	1	12-Provider facilitates speeds faster than that reported on the map	Provider only: The Map does not correctly reflect service that I facilitate to this location	500	100	Fixed Wireless	Served (Over 100/20 available)	Wireless
735150	1004 N AVENUE	REINBECK	IA	50622	1	12-Provider facilitates speeds faster than that reported on the map	Provider only: The Map does not correctly reflect service that I facilitate to this location	500	100	Fixed Wireless	Served (Over 100/20 available)	Wireless
736070	2267 140TH STREET	TRAER	IA	50675	1	12-Provider facilitates speeds faster than that reported on the map	Provider only: The Map does not correctly reflect service that I facilitate to this location	500	100	Fixed Wireless	Served (Over 100/20 available)	Wireless
736388	2008 COUNTY HIGHWAY D65	REINBECK	IA	50669	1	12-Provider facilitates speeds faster than that reported on the map	Provider only: The Map does not correctly reflect service that I facilitate to this location	500	100	Fixed Wireless	Served (Over 100/20 available)	Wireless
737850	113 SOUTH 5TH STREET	ADAIR	IA	50002	1	12-Provider facilitates speeds faster than that reported on the map	Provider only: The Map does not correctly reflect service that I facilitate to this location	500	100	Fixed Wireless	Served (Over 100/20 available)	Wireless
739581	1823 110TH STREET	REINBECK	IA	50669	1	12-Provider facilitates speeds faster than that reported on the map	Provider only: The Map does not correctly reflect service that I facilitate to this location	500	100	Fixed Wireless	Served (Over 100/20 available)	Wireless
740616	2283 MONROE AVENUE	GREENFIELD	IA	50849	1	12-Provider facilitates speeds faster than that reported on the map	Provider only: The Map does not correctly reflect service that I facilitate to this location	500	100	Fixed Wireless	Served (Over 100/20 available)	Wireless
743178	313 MAIN STREET	CLUTIER	IA	52225	1	12-Provider facilitates speeds faster than that reported on the map	Provider only: The Map does not correctly reflect service that I facilitate to this location	500	100	Fixed Wireless	Served (Over 100/20 available)	Wireless
750613	2373 R AVENUE	CLUTIER	IA	50675	1	12-Provider facilitates speeds faster than that reported on the map	Provider only: The Map does not correctly reflect service that I facilitate to this location	500	100	Fixed Wireless	Served (Over 100/20 available)	Wireless
752154	1556 I AVENUE	GLADBROOK	IA	50675	1	12-Provider facilitates speeds faster than that reported on the map	Provider only: The Map does not correctly reflect service that I facilitate to this location	500	100	Fixed Wireless	Served (Over 100/20 available)	Wireless
752206	1948 LEWIS AVENUE	FONTANELLE	IA	50846	1	12-Provider facilitates speeds faster than that reported on the map	Provider only: The Map does not correctly reflect service that I facilitate to this location	500	100	Fixed Wireless	Served (Over 100/20 available)	Wireless
753540	1244 DIKE STREET	BUCKINGHAM	IA	50612	1	12-Provider facilitates speeds faster than that reported on the map	Provider only: The Map does not correctly reflect service that I facilitate to this location	500	100	Fixed Wireless	Served (Over 100/20 available)	Wireless
755556	1198 R AVENUE	BUCKINGHAM	IA	50612	1	12-Provider facilitates speeds faster than that reported on the map	Provider only: The Map does not correctly reflect service that I facilitate to this location	500	100	Fixed Wireless	Served (Over 100/20 available)	Wireless
755565	2609 P AVENUE	CLUTIER	IA	52217	1	12-Provider facilitates speeds faster than that reported on the map	Provider only: The Map does not correctly reflect service that I facilitate to this location	500	100	Fixed Wireless	Served (Over 100/20 available)	Wireless
757774	1899 P AVENUE	TRAER	IA	50010	1	12-Provider facilitates speeds faster than that reported on the map	Provider only: The Map does not correctly reflect service that I facilitate to this location	500	100	Fixed Wireless	Served (Over 100/20 available)	Wireless
757952	1857 210TH STREET	TRAER	IA	52342	1	12-Provider facilitates speeds faster than that reported on the map	Provider only: The Map does not correctly reflect service that I facilitate to this location	500	100	Fixed Wireless	Served (Over 100/20 available)	Wireless
758255	2202 COUNTY HIGHWAY E29	TOLEDO	IA	52342	1	12-Provider facilitates speeds faster than that reported on the map	Provider only: The Map does not correctly reflect service that I facilitate to this location	500	100	Fixed Wireless	Served (Over 100/20 available)	Wireless
759353	3001 170TH STREET	DYSART	IA	50675	1	12-Provider facilitates speeds faster than that reported on the map	Provider only: The Map does not correctly reflect service that I facilitate to this location	500	100	Fixed Wireless	Served (Over 100/20 available)	Wireless
760192	2146 NORWOOD STREET	REINBECK	IA	50669	1	12-Provider facilitates speeds faster than that reported on the map	Provider only: The Map does not correctly reflect service that I facilitate to this location	500	100	Fixed Wireless	Served (Over 100/20 available)	Wireless
761090	1544 GIBBON AVENUE	ADAIR	IA	50002	1	12-Provider facilitates speeds faster than that reported on the map	Provider only: The Map does not correctly reflect service that I facilitate to this location	500	100	Fixed Wireless	Served (Over 100/20 available)	Wireless
763015	1001 FLAG ROAD	ADAIR	IA	50002	1	12-Provider facilitates speeds faster than that reported on the map	Provider only: The Map does not correctly reflect service that I facilitate to this location	500	100	Fixed Wireless	Served (Over 100/20 available)	Wireless
765237	303 HILLCREST STREET	ADAIR	IA	50002	1	12-Provider facilitates speeds faster than that reported on the map	Provider only: The Map does not correctly reflect service that I facilitate to this location	500	100	Fixed Wireless	Served (Over 100/20 available)	Wireless
766477	2375 K AVENUE	TOLEDO	IA	52405	1	12-Provider facilitates speeds faster than that reported on the map	Provider only: The Map does not correctly reflect service that I facilitate to this location	500	100	Fixed Wireless	Served (Over 100/20 available)	Wireless
766919	2142 P AVENUE	TRAER	IA	50675	1	12-Provider facilitates speeds faster than that reported on the map	Provider only: The Map does not correctly reflect service that I facilitate to this location	500	100	Fixed Wireless	Served (Over 100/20 available)	Wireless
767085	1023 L AVENUE	REINBECK	IA	50669	1	12-Provider facilitates speeds faster than that reported on the map	Provider only: The Map does not correctly reflect service that I facilitate to this location	500	100	Fixed Wireless	Served (Over 100/20 available)	Wireless
768141	903 CEDAR STREET	ADAIR	IA	50002	1	12-Provider facilitates speeds faster than that reported on the map	Provider only: The Map does not correctly reflect service that I facilitate to this location	500	100	Fixed Wireless	Served (Over 100/20 available)	Wireless
768541	1559 X AVENUE	DYSART	IA	52224	1	12-Provider facilitates speeds faster than that reported on the map	Provider only: The Map does not correctly reflect service that I facilitate to this location	500	100	Fixed Wireless	Served (Over 100/20 available)	Wireless
770535	2274 K AVENUE	TOLEDO	IA	52342	1	12-Provider facilitates speeds faster than that reported on the map	Provider only: The Map does not correctly reflect service that I facilitate to this location	500	100	Fixed Wireless	Served (Over 100/20 available)	Wireless
771399	2315 INDIAN AVENUE	FONTANELLE	IA	50846	1	12-Provider facilitates speeds faster than that reported on the map	Provider only: The Map does not correctly reflect service that I facilitate to this location	500	100	Fixed Wireless	Served (Over 100/20 available)	Wireless
771640	2835 240TH STREET	CLUTIER	IA	52217	1	12-Provider facilitates speeds faster than that reported on the map	Provider only: The Map does not correctly reflect service that I facilitate to this location	500	100	Fixed Wireless	Served (Over 100/20 available)	Wireless
772108	2970 150TH STREET	TRAER	IA	50675	1	12-Provider facilitates speeds faster than that reported on the map	Provider only: The Map does not correctly reflect service that I facilitate to this location	500	100	Fixed Wireless	Served (Over 100/20 available)	Wireless
773418	2174 200TH STREET	GREENFIELD	IA	50849	1	12-Provider facilitates speeds faster than that reported on the map	Provider only: The Map does not correctly reflect service that I facilitate to this location	500	100	Fixed Wireless	Served (Over 100/20 available)	Wireless
775029	306 MAIN STREET	CLUTIER	IA	52217	1	12-Provider facilitates speeds faster than that reported on the map	Provider only: The Map does not correctly reflect service that I facilitate to this location	500	100	Fixed Wireless	Served (Over 100/20 available)	Wireless
778010	2370 K AVENUE	TOLEDO	IA	52342	1	12-Provider facilitates speeds faster than that reported on the map	Provider only: The Map does not correctly reflect service that I facilitate to this location	500	100	Fixed Wireless	Served (Over 100/20 available)	Wireless
778354	2943 COUNTY HIGHWAY D65	BUCKINGHAM	IA	50612	1	12-Provider facilitates speeds faster than that reported on the map	Provider only: The Map does not correctly reflect service that I facilitate to this location	500	100	Fixed Wireless	Served (Over 100/20 available)	Wireless
778802	2172 UNITED STATES HIGHWAY 63	TRAER	IA	52342	1	12-Provider facilitates speeds faster than that reported on the map	Provider only: The Map does not correctly reflect service that I facilitate to this location	500	100	Fixed Wireless	Served (Over 100/20 available)	Wireless
779714	1838 170TH STREET	CASEY	IA	50048	1	12-Provider facilitates speeds faster than that reported on the map	Provider only: The Map does not correctly reflect service that I facilitate to this location	500	100	Fixed Wireless	Served (Over 100/20 available)	Wireless
783447	2824 240TH STREET	CLUTIER	IA	52217	1	12-Provider facilitates speeds faster than that reported on the map	Provider only: The Map does not correctly reflect service that I facilitate to this location	500	100	Fixed Wireless	Served (Over 100/20 available)	Wireless
783788	2155 N AVENUE	TRAER	IA	52224	1	12-Provider facilitates speeds faster than that reported on the map	Provider only: The Map does not correctly reflect service that I facilitate to this location	500	100	Fixed Wireless	Served (Over 100/20 available)	Wireless
784610	2559 155TH STREET	TRAER	IA	50675	1	12-Provider facilitates speeds faster than that reported on the map	Provider only: The Map does not correctly reflect service that I facilitate to this location	500	100	Fixed Wireless	Served (Over 100/20 available)	Wireless
784915	3207 140TH STREET	DYSART	IA	85650	1	12-Provider facilitates speeds faster than that reported on the map	Provider only: The Map does not correctly reflect service that I facilitate to this location	500	100	Fixed Wireless	Served (Over 100/20 available)	Wireless
785944	2064 II AVENUE	TRAER	IA	50675	1	12-Provider facilitates speeds faster than that reported on the map	Provider only: The Map does not correctly reflect service that I facilitate to this location	500	100	Fixed Wireless	Served (Over 100/20 available)	Wireless
786197	2006 Q AVENUE	TRAER	IA	50675	1	12-Provider facilitates speeds faster than that reported on the map	Provider only: The Map does not correctly reflect service that I facilitate to this location	500	100	Fixed Wireless	Served (Over 100/20 available)	Wireless
787834	1095 R AVENUE	BUCKINGHAM	IA	50612	1	12-Provider facilitates speeds faster than that reported on the map	Provider only: The Map does not correctly reflect service that I facilitate to this location	500	100	Fixed Wireless	Served (Over 100/20 available)	Wireless
788568	2608 R AVENUE	CLUTIER	IA	52217	1	12-Provider facilitates speeds faster than that reported on the map	Provider only: The Map does not correctly reflect service that I facilitate to this location	500	100	Fixed Wireless	Served (Over 100/20 available)	Wireless
789560	1980 COUNTY HIGHWAY E29	TOLEDO	IA	52342	1	12-Provider facilitates speeds faster than that reported on the map	Provider only: The Map does not correctly reflect service that I facilitate to this location	500	100	Fixed Wireless	Served (Over 100/20 available)	Wireless
791100	308 3RD STREET	CLUTIER	IA	52217	1	12-Provider facilitates speeds faster than that reported on the map	Provider only: The Map does not correctly reflect service that I facilitate to this location	500	100	Fixed Wireless	Served (Over 100/20 available)	Wireless
792152	3068 160TH STREET	TRAER	IA	50675	1	12-Provider facilitates speeds faster than that reported on the map	Provider only: The Map does not correctly reflect service that I facilitate to this location	500	100	Fixed Wireless	Served (Over 100/20 available)	Wireless
792525	2140 COUNTY HIGHWAY D65	REINBECK	IA	50669	1	12-Provider facilitates speeds faster than that reported on the map	Provider only: The Map does not correctly reflect service that I facilitate to this location	500	100	Fixed Wireless	Served (Over 100/20 available)	Wireless
793338	2959 255TH STREET	CLUTIER	IA	52217	1	12-Provider facilitates speeds faster than that reported on the map	Provider only: The Map does not correctly reflect service that I facilitate to this location	500	100	Fixed Wireless	Served (Over 100/20 available)	Wireless
796852	2495 S AVENUE	CLUTIER	IA	52217	1	12-Provider facilitates speeds faster than that reported on the map	Provider only: The Map does not correctly reflect service that I facilitate to this location	500	100	Fixed Wireless	Served (Over 100/20 available)	Wireless
798847	1468 R AVENUE	TRAER	IA	50675	1	12-Provider facilitates speeds faster than that reported on the map	Provider only: The Map does not correctly reflect service that I facilitate to this location	500	100	Fixed Wireless	Served (Over 100/20 available)	Wireless

722725	518 HARDIN DRIVE	POSTVILLE	IA	52162	1	12-Provider facilitates speeds faster than that reported on the map	Provider only: The Map does not correctly reflect service that I facilitate to this location	500	100	Fixed Wireless	Served (Over 100/20 available)	Wireless
723067	108 PICNIC WOODS DRIVE	WAUKON	IA	52172	1	12-Provider facilitates speeds faster than that reported on the map	Provider only: The Map does not correctly reflect service that I facilitate to this location	500	100	Fixed Wireless	Served (Over 100/20 available)	Wireless
723153	1715 PRAIRIE AVENUE NORTHWEST	WAUKON	IA	52172	1	12-Provider facilitates speeds faster than that reported on the map	Provider only: The Map does not correctly reflect service that I facilitate to this location	500	100	Fixed Wireless	Served (Over 100/20 available)	Wireless
724292	348 BETHLEHEM DRIVE	POSTVILLE	IA	52162	1	12-Provider facilitates speeds faster than that reported on the map	Provider only: The Map does not correctly reflect service that I facilitate to this location	500	100	Fixed Wireless	Served (Over 100/20 available)	Wireless
727053	697 BULLS HOLLOW ROAD	POSTVILLE	IA	52162	1	12-Provider facilitates speeds faster than that reported on the map	Provider only: The Map does not correctly reflect service that I facilitate to this location	500	100	Fixed Wireless	Served (Over 100/20 available)	Wireless
728382	124 UNITED STATES HIGHWAY 18	POSTVILLE	IA	52162	1	12-Provider facilitates speeds faster than that reported on the map	Provider only: The Map does not correctly reflect service that I facilitate to this location	500	100	Fixed Wireless	Served (Over 100/20 available)	Wireless
729306	1392 OLD STAGE ROAD	WAUKON	IA	52172	1	12-Provider facilitates speeds faster than that reported on the map	Provider only: The Map does not correctly reflect service that I facilitate to this location	500	100	Fixed Wireless	Served (Over 100/20 available)	Wireless
730587	310 HAWKWEED DRIVE	POSTVILLE	IA	52162	1	12-Provider facilitates speeds faster than that reported on the map	Provider only: The Map does not correctly reflect service that I facilitate to this location	500	100	Fixed Wireless	Served (Over 100/20 available)	Wireless
731281	1079 57TH STREET	DYSART	IA	52224	1	12-Provider facilitates speeds faster than that reported on the map	Provider only: The Map does not correctly reflect service that I facilitate to this location	500	100	Fixed Wireless	Served (Over 100/20 available)	Wireless
731410	615 OLD HIGHWAY 9	WAUKON	IA	52172	1	12-Provider facilitates speeds faster than that reported on the map	Provider only: The Map does not correctly reflect service that I facilitate to this location	500	100	Fixed Wireless	Served (Over 100/20 available)	Wireless
734410	1050 POLE LINE ROAD	WAUKON	IA	52172	1	12-Provider facilitates speeds faster than that reported on the map	Provider only: The Map does not correctly reflect service that I facilitate to this location	500	100	Fixed Wireless	Served (Over 100/20 available)	Wireless
736998	1216 WOODSIDE LANE	WAUKON	IA	52172	1	12-Provider facilitates speeds faster than that reported on the map	Provider only: The Map does not correctly reflect service that I facilitate to this location	500	100	Fixed Wireless	Served (Over 100/20 available)	Wireless
737872	15413 HIGHWAY 18	LUANA	IA	52156	1	12-Provider facilitates speeds faster than that reported on the map	Provider only: The Map does not correctly reflect service that I facilitate to this location	500	100	Fixed Wireless	Served (Over 100/20 available)	Wireless
738380	476 RODAYO DRIVE	WAUKON	IA	52172	1	12-Provider facilitates speeds faster than that reported on the map	Provider only: The Map does not correctly reflect service that I facilitate to this location	500	100	Fixed Wireless	Served (Over 100/20 available)	Wireless
738985	1084 BREEZY CORNERS ROAD	WAUKON	IA	52172	1	12-Provider facilitates speeds faster than that reported on the map	Provider only: The Map does not correctly reflect service that I facilitate to this location	500	100	Fixed Wireless	Served (Over 100/20 available)	Wireless
739271	210 POLE LINE ROAD	POSTVILLE	IA	52162	1	12-Provider facilitates speeds faster than that reported on the map	Provider only: The Map does not correctly reflect service that I facilitate to this location	500	100	Fixed Wireless	Served (Over 100/20 available)	Wireless
739414	2004 ROSSVILLE ROAD	WAUKON	IA	52172	1	12-Provider facilitates speeds faster than that reported on the map	Provider only: The Map does not correctly reflect service that I facilitate to this location	500	100	Fixed Wireless	Served (Over 100/20 available)	Wireless
739561	936 FOREST MILLS ROAD	WAUKON	IA	52172	1	12-Provider facilitates speeds faster than that reported on the map	Provider only: The Map does not correctly reflect service that I facilitate to this location	500	100	Fixed Wireless	Served (Over 100/20 available)	Wireless
740114	190 WEST RIDGE DRIVE	WAUKON	IA	52172	1	12-Provider facilitates speeds faster than that reported on the map	Provider only: The Map does not correctly reflect service that I facilitate to this location	500	100	Fixed Wireless	Served (Over 100/20 available)	Wireless
740422	651 BULLS HOLLOW ROAD	POSTVILLE	IA	52162	1	12-Provider facilitates speeds faster than that reported on the map	Provider only: The Map does not correctly reflect service that I facilitate to this location	500	100	Fixed Wireless	Served (Over 100/20 available)	Wireless
745887	293 POLE LINE ROAD	POSTVILLE	IA	52162	1	12-Provider facilitates speeds faster than that reported on the map	Provider only: The Map does not correctly reflect service that I facilitate to this location	500	100	Fixed Wireless	Served (Over 100/20 available)	Wireless
747091	1136 NORTH FORK HOLLOW ROAD	WAUKON	IA	52172	1	12-Provider facilitates speeds faster than that reported on the map	Provider only: The Map does not correctly reflect service that I facilitate to this location	500	100	Fixed Wireless	Served (Over 100/20 available)	Wireless
748934	562 PRAIRIE DRIVE	WAUKON	IA	52172	1	12-Provider facilitates speeds faster than that reported on the map	Provider only: The Map does not correctly reflect service that I facilitate to this location	500	100	Fixed Wireless	Served (Over 100/20 available)	Wireless
751132	1281 V AVENUE	BUCKINGHAM	IA	50612	1	12-Provider facilitates speeds faster than that reported on the map	Provider only: The Map does not correctly reflect service that I facilitate to this location	500	100	Fixed Wireless	Served (Over 100/20 available)	Wireless
754343	1206 ELON DRIVE	WAUKON	IA	52172	1	12-Provider facilitates speeds faster than that reported on the map	Provider only: The Map does not correctly reflect service that I facilitate to this location	500	100	Fixed Wireless	Served (Over 100/20 available)	Wireless
755379	751 YELLOW RIVER DRIVE	POSTVILLE	IA	52162	1	12-Provider facilitates speeds faster than that reported on the map	Provider only: The Map does not correctly reflect service that I facilitate to this location	500	100	Fixed Wireless	Served (Over 100/20 available)	Wireless
758312	1238 POLE LINE ROAD	WAUKON	IA	52172	1	12-Provider facilitates speeds faster than that reported on the map	Provider only: The Map does not correctly reflect service that I facilitate to this location	500	100	Fixed Wireless	Served (Over 100/20 available)	Wireless
760127	1201 TEEPLE CREEK ROAD	WAUKON	IA	52172	1	12-Provider facilitates speeds faster than that reported on the map	Provider only: The Map does not correctly reflect service that I facilitate to this location	500	100	Fixed Wireless	Served (Over 100/20 available)	Wireless
763511	1621 WEST RIDGE ROAD	WAUKON	IA	52172	1	12-Provider facilitates speeds faster than that reported on the map	Provider only: The Map does not correctly reflect service that I facilitate to this location	500	100	Fixed Wireless	Served (Over 100/20 available)	Wireless
765831	164 FARLEY LANE	WAUKON	IA	52172	1	12-Provider facilitates speeds faster than that reported on the map	Provider only: The Map does not correctly reflect service that I facilitate to this location	500	100	Fixed Wireless	Served (Over 100/20 available)	Wireless
770947	1306 IRON MINE DRIVE NORTHEAST	WAUKON	IA	52172	1	12-Provider facilitates speeds faster than that reported on the map	Provider only: The Map does not correctly reflect service that I facilitate to this location	500	100	Fixed Wireless	Served (Over 100/20 available)	Wireless
772648	859 LUDLOW ROAD	POSTVILLE	IA	52162	1	12-Provider facilitates speeds faster than that reported on the map	Provider only: The Map does not correctly reflect service that I facilitate to this location	500	100	Fixed Wireless	Served (Over 100/20 available)	Wireless
772778	367 OLD HIGHWAY 9	WAUKON	IA	52172	1	12-Provider facilitates speeds faster than that reported on the map	Provider only: The Map does not correctly reflect service that I facilitate to this location	500	100	Fixed Wireless	Served (Over 100/20 available)	Wireless
780301	358 BETHEL ROAD	POSTVILLE	IA	52162	1	12-Provider facilitates speeds faster than that reported on the map	Provider only: The Map does not correctly reflect service that I facilitate to this location	500	100	Fixed Wireless	Served (Over 100/20 available)	Wireless
780751	508 GREAT OWLS CLUB DRIVE	POSTVILLE	IA	52162	1	12-Provider facilitates speeds faster than that reported on the map	Provider only: The Map does not correctly reflect service that I facilitate to this location	500	100	Fixed Wireless	Served (Over 100/20 available)	Wireless
780811	316 PICNIC WOODS DRIVE	WAUKON	IA	52172	1	12-Provider facilitates speeds faster than that reported on the map	Provider only: The Map does not correctly reflect service that I facilitate to this location	500	100	Fixed Wireless	Served (Over 100/20 available)	Wireless
781963	370 COUNTRYSIDE DRIVE	WAUKON	IA	52172	1	12-Provider facilitates speeds faster than that reported on the map	Provider only: The Map does not correctly reflect service that I facilitate to this location	500	100	Fixed Wireless	Served (Over 100/20 available)	Wireless
783333	296 PICNIC WOODS DRIVE	WAUKON	IA	52172	1	12-Provider facilitates speeds faster than that reported on the map	Provider only: The Map does not correctly reflect service that I facilitate to this location	500	100	Fixed Wireless	Served (Over 100/20 available)	Wireless
783993	518 GREAT OWLS CLUB DRIVE	POSTVILLE	IA	52162	1	12-Provider facilitates speeds faster than that reported on the map	Provider only: The Map does not correctly reflect service that I facilitate to this location	500	100	Fixed Wireless	Served (Over 100/20 available)	Wireless
784160	503 BETHLEHEM DRIVE	WAUKON	IA	52172	1	12-Provider facilitates speeds faster than that reported on the map	Provider only: The Map does not correctly reflect service that I facilitate to this location	500	100	Fixed Wireless	Served (Over 100/20 available)	Wireless
784727	1298 POLE LINE ROAD	WAUKON	IA	52172	1	12-Provider facilitates speeds faster than that reported on the map	Provider only: The Map does not correctly reflect service that I facilitate to this location	500	100	Fixed Wireless	Served (Over 100/20 available)	Wireless
786510	104 WEST RIDGE DRIVE	WAUKON	IA	52172	1	12-Provider facilitates speeds faster than that reported on the map	Provider only: The Map does not correctly reflect service that I facilitate to this location	500	100	Fixed Wireless	Served (Over 100/20 available)	Wireless
786993	211 STATE HIGHWAY 52	POSTVILLE	IA	52162	1	12-Provider facilitates speeds faster than that reported on the map	Provider only: The Map does not correctly reflect service that I facilitate to this location	500	100	Fixed Wireless	Served (Over 100/20 available)	Wireless
788895	1310 GRANT ROAD	WAUKON	IA	52172	1	12-Provider facilitates speeds faster than that reported on the map	Provider only: The Map does not correctly reflect service that I facilitate to this location	500	100	Fixed Wireless	Served (Over 100/20 available)	Wireless
789427	490 VAN BUREN DRIVE	WAUKON	IA	52172	1	12-Provider facilitates speeds faster than that reported on the map	Provider only: The Map does not correctly reflect service that I facilitate to this location	500	100	Fixed Wireless	Served (Over 100/20 available)	Wireless
789909	787 COOKS ROAD	WAUKON	IA	52172	1	12-Provider facilitates speeds faster than that reported on the map	Provider only: The Map does not correctly reflect service that I facilitate to this location	500	100	Fixed Wireless	Served (Over 100/20 available)	Wireless
790247	889 COOKS ROAD	WAUKON	IA	52172	1	12-Provider facilitates speeds faster than that reported on the map	Provider only: The Map does not correctly reflect service that I facilitate to this location	500	100	Fixed Wireless	Served (Over 100/20 available)	Wireless
792932	276 POLE LINE ROAD	POSTVILLE	IA	52162	1	12-Provider facilitates speeds faster than that reported on the map	Provider only: The Map does not correctly reflect service that I facilitate to this location	500	100	Fixed Wireless	Served (Over 100/20 available)	Wireless
795253	378 NORTH LINE DRIVE	WAUKON	IA	52172	1	12-Provider facilitates speeds faster than that reported on the map	Provider only: The Map does not correctly reflect service that I facilitate to this location	500	100	Fixed Wireless	Served (Over 100/20 available)	Wireless
795490	269 NORTH LINE DRIVE	WAUKON	IA	52172	1	12-Provider facilitates speeds faster than that reported on the map	Provider only: The Map does not correctly reflect service that I facilitate to this location	500	100	Fixed Wireless	Served (Over 100/20 available)	Wireless
797197	313 BETHLEHEM DRIVE	POSTVILLE	IA	52162	1	12-Provider facilitates speeds faster than that reported on the map	Provider only: The Map does not correctly reflect service that I facilitate to this location	500	100	Fixed Wireless	Served (Over 100/20 available)	Wireless
797409	1720 STATE HIGHWAY 9 SOUTHWEST	WAUKON	IA	52172	1	12-Provider facilitates speeds faster than that reported on the map	Provider only: The Map does not correctly reflect service that I facilitate to this location	500	100	Fixed Wireless	Served (Over 100/20 available)	Wireless
798558	183 PICNIC WOODS DRIVE	WAUKON	IA	52172	1	12-Provider facilitates speeds faster than that reported on the map	Provider only: The Map does not correctly reflect service that I facilitate to this location	500	100	Fixed Wireless	Served (Over 100/20 available)	Wireless
704405	2826 260TH STREET	KELLERTON	IA	50133	1	12-Provider facilitates speeds faster than that reported on the map	Provider only: The Map does not correctly reflect service that I facilitate to this location	500	100	Fixed Wireless	Served (Over 100/20 available)	Wireless
719465	3250 NOLTON AVENUE	NEW LONDON	IA	52645	1	12-Provider facilitates speeds faster than that reported on the map	Provider only: The Map does not correctly reflect service that I facilitate to this location	500	100	Fixed Wireless	Served (Over 100/20 available)	Wireless
722926	2059 260TH STREET	MT AYR	IA	50854	1	12-Provider facilitates speeds faster than that reported on the map	Provider only: The Map does not correctly reflect service that I facilitate to this location	500	100	Fixed Wireless	Served (Over 100/20 available)	Wireless
726883	205 2ND STREET	REDDING	IA	50860	1	12-Provider facilitates speeds faster than that reported on the map	Provider only: The Map does not correctly reflect service that I facilitate to this location	500	100	Fixed Wireless	Served (Over 100/20 available)	Wireless
733396	2264 260TH STREET	MT AYR	IA	50854	1	12-Provider facilitates speeds faster than that reported on the map	Provider only: The Map does not correctly reflect service that I facilitate to this location	500	100	Fixed Wireless	Served (Over 100/20 available)	Wireless
758224	1335 306TH STREET	POSTVILLE	IA	52162	1	12-Provider facilitates speeds faster than that reported on the map	Provider only: The Map does not correctly reflect service that I facilitate to this location	500	100	Fixed Wireless	Served (Over 100/20 available)	Wireless
758302	2779 210TH AVENUE	MT AYR	IA	50854	1	12-Provider facilitates speeds faster than that reported on the map	Provider only: The Map does not correctly reflect service that I facilitate to this location	500	100	Fixed Wireless	Served (Over 100/20 available)	Wireless
773793	2869 DEERWOOD GOLF DRIVE	NEW LONDON	IA	52645	1	12-Provider facilitates speeds faster than that reported on the map	Provider only: The Map does not correctly reflect service that I facilitate to this location	500	100	Fixed Wireless	Served (Over 100/20 available)	Wireless
792730	2651 220TH AVENUE	MT AYR	IA	50854	1	12-Provider facilitates speeds faster than that reported on the map	Provider only: The Map does not correctly reflect service that I facilitate to this location	500	100	Fixed Wireless	Served (Over 100/20 available)	Wireless
799050	2376 PEMBROKE AVENUE	NEW HAMPTON	IA	50659	1	12-Provider facilitates speeds faster than that reported on the map	Provider only: The Map does not correctly reflect service that I facilitate to this location	500	100	Fixed Wireless	Served (Over 100/20 available)	Wireless
700283	1837 200TH STREET	NEW HAMPTON	IA	50659	1	12-Provider facilitates speeds faster than that reported on the map	Provider only: The Map does not correctly reflect service that I facilitate to this location	500	100	Fixed Wireless	Served (Over 100/20 available)	Wireless
700511	1068 FRANKVILLE ROAD	POSTVILLE	IA	52162	1	12-Provider facilitates speeds faster than that reported on the map	Provider only: The Map does not correctly reflect service that I facilitate to this location	500	100	Fixed Wireless	Served (Over 100/20 available)	Wireless
700707	2459 HENRY LEE STREET	WEST POINT	IA	52656	1	12-Provider facilitates speeds faster than that reported on the map	Provider only: The Map does not correctly reflect service that I facilitate to this location	500	100	Fixed Wireless	Served (Over 100/20 available)	Wireless
700811	2821 NEW LONDON ROAD	NEW LONDON	IA	52645	1	12-Provider facilitates speeds faster than that reported on the map	Provider only: The Map does not correctly reflect service that I facilitate to this location	500	100	Fixed Wireless	Served (Over 100/20 available)	Wireless
700871	1630 230TH STREET	IONIA	IA	50645	1	12-Provider facilitates speeds faster than that reported on the map	Provider only: The Map does not correctly reflect service that I facilitate to this location	500	100	Fixed Wireless	Served (Over 100/20 available)	Wireless
701397	1735 111TH AVENUE	POSTVILLE	IA	52162	1	12-Provider facilitates speeds faster than that reported on the map	Provider only: The Map does not correctly reflect service that I facilitate to this location	500	100	Fixed Wireless	Served (Over 100/20 available)	Wireless
701611	2759 LOGAN AVENUE	MT PLEASANT	IA	52641	1	12-Provider facilitates speeds faster than that reported on the map	Provider only: The Map does not correctly reflect service that I facilitate to this location	500	100	Fixed Wireless	Served (Over 100/20 available)	Wireless
702219	1802 CANOE VALLEY ROAD	DECORAH	IA	52101	1	12-Provider facilitates speeds faster than that reported on the map	Provider only: The Map does not correctly reflect service that I facilitate to this location	500	100	Fixed Wireless	Served (Over 100/20 available)	Wireless
703389	2500 IOWA AVENUE	MT PLEASANT	IA	52641	1	12-Provider facilitates speeds faster than that reported on the map	Provider only: The Map does not correctly reflect service that I facilitate to this location	500	100	Fixed Wireless	Served (Over 100/20 available)	Wireless
703419	1725 182ND STREET	DECORAH	IA	52101	1	12-Provider facilitates speeds faster than that reported on the map	Provider only: The Map does not correctly reflect service that I facilitate to this location	500	100	Fixed Wireless	Served (Over 100/20 available)	Wireless
704311	3233 NOLTON AVENUE	NEW LONDON	IA	52645	1	12-Provider facilitates speeds faster than that reported on the map	Provider only: The Map does not correctly reflect service that I facilitate to this location	500	100	Fixed Wireless	Served (Over 100/20 available)	Wireless
704485	1348 CO RD V64	WAUCOMA	IA	52171	1	12-Provider facilitates speeds faster than that reported on the map	Provider only: The Map does not correctly reflect service that I facilitate to this location	500	100	Fixed Wireless	Served (Over 100/20 available)	Wireless
704955	2123 240TH STREET	MT AYR	IA	50854	1	12-Provider facilitates speeds faster than that reported on the map	Provider only: The Map does not correctly reflect service that I facilitate to this location	500	100	Fixed Wireless	Served (Over 100/20 available)	Wireless
705188	2911 EXETER AVENUE	NASHUA	IA	50658	1	12-Provider facilitates speeds faster than that reported on the map	Provider only: The Map does not correctly reflect service that I facilitate to this location	500	100	Fixed Wireless	Served (Over 100/20 available)	Wireless
705360	1124 US HIGHWAY 52	CASTALIA	IA	52133	1	12-Provider facilitates speeds faster than that reported on the map	Provider only: The Map does not correctly reflect service that I facilitate to this location	500	100	Fixed Wireless	Served (Over 100/20 available)	Wireless
705827	2525 PANORA LANE	NEW HAMPTON	IA	50659	1	12-Provider facilitates speeds faster than that reported on the map	Provider only: The Map does not correctly reflect service that I facilitate to this location	500	100	Fixed Wireless	Served (Over 100/20 available)	Wireless
705828	3054 LOGAN AVENUE	MT PLEASANT	IA	52641	1	12-Provider facilitates speeds faster than that reported on the map	Provider only: The Map does not correctly reflect service that I facilitate to this location	500	100	Fixed Wireless	Served (Over 100/20 available)	Wireless
706509	2231 200TH STREET	MT PLEASANT	IA	52641	1	12-Provider facilitates speeds faster than that reported on the map	Provider only: The Map does not correctly reflect service that I facilitate to this location	500	100	Fixed Wireless	Served (Over 100/20 available)	Wireless
706763	2806 SPRUCE RIDGE ROAD	DECORAH	IA	52101	1	12-Provider facilitates speeds faster than that reported on the map	Provider only: The Map does not correctly reflect service that I facilitate to this location	500	100	Fixed Wireless	Served (Over 100/20 available)	Wireless
706857	1225 STATE HIGHWAY 9	DECORAH	IA	52101	1	12-Provider facilitates speeds faster than that reported on the map	Provider only: The Map does not correctly reflect service that I facilitate to this location	500	100	Fixed Wireless	Served (Over 100/20 available)	Wireless
706989	3353 STATE HIGHWAY 24	WAUCOMA	IA	52171	1	12-Provider facilitates speeds faster than that reported on the map	Provider only: The Map does not correctly reflect service that I facilitate to this location	500	100	Fixed Wireless	Served (Over 100/20 available)	Wireless
707744	1855 MISSION AVENUE	NEW HAMPTON	IA	50659	1	12-Provider facilitates speeds faster than that reported on the map	Provider only: The Map does not correctly reflect service that I facilitate to this location	500	100	Fixed Wireless	Served (Over 100/20 available)	Wireless
707761	2098 260TH STREET	MT PLEASANT	IA	52641	1	12-Provider facilitates speeds faster than that reported on the map	Provider only: The Map does not correctly reflect service that I facilitate to this location	500	100	Fixed Wireless	Served (Over 100/20 available)	Wireless
707944	2471 RIDGEWAY AVENUE	FREDERICKSBURG	IA	50630	1	12-Provider facilitates speeds faster than that reported on the map	Provider only: The Map does not correctly reflect service that I facilitate to this location	500	100	Fixed Wireless	Served (Over 100/20 available)	Wireless
708369	1866 QUAKER AVENUE	MT UNION	IA	52644	1	12-Provider facilitates speeds faster than that reported on the map	Provider only: The Map does not correctly reflect service that I facilitate to this location	500	100	Fixed Wireless	Served (Over 100/20 available)	Wireless
709682	2082 170TH STREET	NEW HAMPTON	IA	50659	1	12-Provider facilitates speeds faster than that reported on the map	Provider only: The Map does not correctly reflect service that I facilitate to this location	500	100	Fixed Wireless	Served (Over 100/20 available)	Wireless
709874	2373 220TH STREET	MT PLEASANT	IA	52641	1	12-Provider facilitates speeds faster than that reported on the map	Provider only: The Map does not correctly reflect service that I facilitate to this location	500	100	Fixed Wireless	Served (Over 100/20 available)	Wireless
710197	2165 120TH STREET	NEW HAMPTON	IA	50659	1	12-Provider facilitates speeds faster than that reported on the map	Provider only: The Map does not correctly reflect service that I facilitate to this location	500	100	Fixed Wireless	Served (Over 100/20 available)	Wireless
710643	2568 IOWA AVENUE	MT PLEASANT	IA	52641	1	12-Provider facilitates speeds faster than that reported on the map	Provider only: The Map does not correctly reflect service that I facilitate to this location	500	100	Fixed Wireless	Served (Over 100/20 available)	Wireless
712174	3328 170TH STREET	IONIA	IA	50645	1	12-Provider facilitates speeds faster than that reported on the map	Provider only: The Map does not correctly reflect service that I facilitate to this location	500	100	Fixed Wireless	Served (Over 100/20 available)	Wireless
712236	3124 US HIGHWAY 52	DECORAH	IA	52101	1	12-Provider facilitates speeds faster than that reported on the map	Provider only: The Map does not correctly reflect service that I facilitate to this location	500	100	Fixed Wireless	Served (Over 100/20 available)	Wireless
712714	2867 MIDDLE SATTRE ROAD	DECORAH	IA	52101	1	12-Provider facilitates speeds faster than that reported on the map	Provider only: The Map does not correctly reflect service that I facilitate to this location	500	100	Fixed Wireless	Served (Over 100/20 available)	Wireless
713151	1659 KENWOOD AVENUE	NEW HAMPTON	IA	50659	1	12-Provider facilitates speeds faster than that reported on the map	Provider only: The Map does not correctly reflect service that I facilitate to this location	500	100	Fixed Wireless	Served (Over 100/20 available)	Wireless
713440	2826 QUAKER AVENUE	NEW LONDON	IA	52645	1	12-Provider facilitates speeds faster than that reported on the map	Provider only: The Map does not correctly reflect service that I facilitate to this location	500	100	Fixed Wireless	Served (Over 100/20 available)	Wireless
713451	2546 200TH STREET	MT AYR	IA	50854	1	12-Provider facilitates speeds faster than that reported on the map	Provider only: The Map does not correctly reflect service that I facilitate to this location	500	100	Fixed Wireless	Served (Over 100/20 available)	Wireless
713716	2873 QUAKER AVENUE	NEW LONDON	IA	52645	1	12-Provider facilitates speeds faster than that reported on the map	Provider only: The Map does not correctly reflect service that I facilitate to this location	500	100	Fixed Wireless	Served (Over 100/20 available)	Wireless
714499	2469 QUINLAN AVENUE	FREDERICKSBURG	IA	50630	1	12-Provider facilitates speeds faster than that reported on the map	Provider only: The Map does not correctly reflect service that I facilitate to this location	500	100	Fixed Wireless	Served (Over 100/20 available)	Wireless
715371	109 HAMMER STREET	CASTALIA	IA	52133	1	12-Provider facilitates speeds faster than that reported on the map	Provider only: The Map does not correctly reflect service that I facilitate to this location	500	100	Fixed Wireless	Served (Over 100/20 available)	Wireless
715635	2996 MIDDLE HESPER ROAD	DECORAH	IA	52101	1	12-Provider facilitates speeds faster than that reported on the map	Provider only: The Map does not correctly reflect service that I facilitate to this location	500	100	Fixed Wireless	Served (Over 100/20 available)	Wireless
715818	1664 STANLEY AVENUE	LAWLER	IA	52154	1	12-Provider facilitates speeds faster than that reported on the map	Provider only: The Map does not correctly reflect service that I facilitate to this location	500	100	Fixed Wireless	Served (Over 100/20 available)	Wireless
716041	2846 CLAY HILL ROAD	DECORAH	IA	52101	1	12-Provider facilitates speeds faster than that reported on the map	Provider only: The Map does not correctly reflect service that I facilitate to this location	500	100	Fixed Wireless	Served (Over 100/20 available)	Wireless
716562	2058 160TH AVENUE	DIAGONAL	IA	50845	1	12-Provider facilitates speeds faster than that reported on the map	Provider only: The Map does not correctly reflect service that I facilitate to this location	500	100	Fixed Wireless	Served (Over 100/20 available)	Wireless
719163	3417 140TH STREET	WAUCOMA	IA	52171	1	12-Provider facilitates speeds faster than that reported on the map	Provider only: The Map does not correctly reflect service that I facilitate to this location	500	100	Fixed Wireless	Served (Over 100/20 available)	Wireless
719796	2843 KENTUCKY AVENUE	MT PLEASANT	IA	52641	1	12-Provider facilitates speeds faster than that reported on the map	Provider only: The Map does not correctly reflect service that I facilitate to this location	500	100	Fixed Wireless	Served (Over 100/20 available)	Wireless
719837	1339 KENWOOD AVENUE	NEW HAMPTON	IA	50659	1	12-Provider facilitates speeds faster than that reported on the map	Provider only: The Map does not correctly reflect service that I facilitate to this location	500	100	Fixed Wireless	Served (Over 100/20 available)	Wireless
719929	3281 140TH STREET	CHARLES CITY	IA	50616	1	12-Provider facilitates speeds faster than that reported on the map	Provider only: The Map does not correctly reflect service that I facilitate to this location	500	100	Fixed Wireless	Served (Over 100/20 available)	Wireless
720030	2270 290TH STREET	FREDERICKSBURG	IA	50630	1	12-Provider facilitates speeds faster than that reported on the map	Provider only: The Map does not correctly reflect service that I facilitate to this location	500	100	Fixed Wireless	Served (Over 100/20 available)	Wireless
720511	3200 4TH STREET	COLWELL	IA	50620	1	12-Provider facilitates speeds faster than that reported on the map	Provider only: The Map does not correctly reflect service that I facilitate to this location	500	100	Fixed Wireless	Served (Over 100/20 available)	Wireless
722249	1625 HICKORY HILL ROAD	DECORAH	IA	52101	1	12-Provider facilitates speeds faster than that reported on the map	Provider only: The Map does not correctly reflect service that I facilitate to this location	500	100	Fixed Wireless	Served (Over 100/20 available)	Wireless
722794	2010 195TH STREET	MT PLEASANT	IA	52641	1	12-Provider facilitates speeds faster than that reported on the map	Provider only: The Map does not correctly reflect service that I facilitate to this location	500	100	Fixed Wireless	Served (Over 100/20 available)	Wireless
723176	1788 210TH STREET	NEW HAMPTON	IA	50659	1	12-Provider facilitates speeds faster than that reported on the map	Provider only: The Map does not correctly reflect service that I facilitate to this location	500	100	Fixed Wireless	Served (Over 100/20 available)	Wireless
724451	2591 LEXINGTON AVENUE	MT PLEASANT	IA	52641	1	12-Provider facilitates speeds faster than that reported on the map	Provider only: The Map does not correctly reflect service that I facilitate to this location	500	100	Fixed Wireless	Served (Over 100/20 available)	Wireless
724656	23912 205TH AVENUE	YARMOUTH	IA	52660	1	12-Provider facilitates speeds faster than that reported on the map	Provider only: The Map does not correctly reflect service that I facilitate to this location	500	100	Fixed Wireless	Served (Over 100/20 available)	Wireless
725423	1425 200TH STREET	IONIA	IA	50645	1	12-Provider facilitates speeds faster than that reported on the map	Provider only: The Map does not correctly reflect service that I facilitate to this location	500	100	Fixed Wireless	Served (Over 100/20 available)	Wireless
726677	1481 315TH STREET	REDDING	IA	50860	1	12-Provider facilitates speeds faster than that reported on the map	Provider only: The Map does not correctly reflect service that I facilitate to this location	500	100	Fixed Wireless	Served (Over 100/20 available)	Wireless
727286	2565 230TH STREET	NEW HAMPTON	IA	50659	1	12-Provider facilitates speeds faster than that reported on the map	Provider only: The Map does not correctly reflect service that I facilitate to this location	500	100	Fixed Wireless	Served (Over 100/20 available)	Wireless
727977	2182 GLENVILLE ROAD	DECORAH	IA	52101	1	12-Provider facilitates speeds faster than that reported on the map	Provider only: The Map does not correctly reflect service that I facilitate to this location	500	100	Fixed Wireless	Served (Over 100/20 available)	Wireless
728281	2096 QUAKER AVENUE	MT UNION	IA	52644	1	12-Provider facilitates speeds faster than that reported on the map	Provider only: The Map does not correctly reflect service that I facilitate to this location	500	100	Fixed Wireless	Served (Over 100/20 available)	Wireless
728323	2583 MCCLOUD AVENUE	NEW HAMPTON	IA	50659	1	12-Provider facilitates speeds faster than that reported on the map	Provider only: The Map does not correctly reflect service that I facilitate to this location	500	100	Fixed Wireless	Served (Over 100/20 available)	Wireless
728736	1665 US HIGHWAY 52	DECORAH	IA	52101	1	12-Provider facilitates speeds faster than that reported on the map	Provider only: The Map does not correctly reflect service that I facilitate to this location	500	100	Fixed Wireless	Served (Over 100/20 available)	Wireless
729052	3126 270TH STREET	FREDERICKSBURG	IA	50630	1	12-Provider facilitates speeds faster than that reported on the map	Provider only: The Map does not correctly reflect service that I facilitate to this location	500	100	Fixed Wireless	Served (Over 100/20 available)	Wireless
729262	1896 SHILOH LANE	MT PLEASANT	IA	52641	1	12-Provider facilitates speeds faster than that reported on the map	Provider only: The Map does not correctly reflect service that I facilitate to this location	500	100	Fixed Wireless	Served (Over 100/20 available)	Wireless

729405	20417 WALNUT STREET	YARMOUTH	IA	52660	1	12-Provider facilitates speeds faster than that reported on the map	Provider only: The Map does not correctly reflect service that I facilitate to this location	500	100	Fixed Wireless	Served (Over 100/20 available)	Wireless
729890	2127 280TH STREET	MT AYR	IA	50854	1	12-Provider facilitates speeds faster than that reported on the map	Provider only: The Map does not correctly reflect service that I facilitate to this location	500	100	Fixed Wireless	Served (Over 100/20 available)	Wireless
730091	1725 CHEYENNE AVENUE	IONIA	IA	50645	1	12-Provider facilitates speeds faster than that reported on the map	Provider only: The Map does not correctly reflect service that I facilitate to this location	500	100	Fixed Wireless	Served (Over 100/20 available)	Wireless
730371	3021 MCCLOUD AVENUE	FREDERICKSBURG	IA	50630	1	12-Provider facilitates speeds faster than that reported on the map	Provider only: The Map does not correctly reflect service that I facilitate to this location	500	100	Fixed Wireless	Served (Over 100/20 available)	Wireless
730887	1949 GLENVILLE ROAD	POSTVILLE	IA	52101	1	12-Provider facilitates speeds faster than that reported on the map	Provider only: The Map does not correctly reflect service that I facilitate to this location	500	100	Fixed Wireless	Served (Over 100/20 available)	Wireless
730898	1561 LASALLE AVENUE	NEW HAMPTON	IA	50659	1	12-Provider facilitates speeds faster than that reported on the map	Provider only: The Map does not correctly reflect service that I facilitate to this location	500	100	Fixed Wireless	Served (Over 100/20 available)	Wireless
730901	1495 210TH STREET	BENTON	IA	50835	1	12-Provider facilitates speeds faster than that reported on the map	Provider only: The Map does not correctly reflect service that I facilitate to this location	500	100	Fixed Wireless	Served (Over 100/20 available)	Wireless
731263	1675 222ND AVENUE	CALMAR	IA	52132	1	12-Provider facilitates speeds faster than that reported on the map	Provider only: The Map does not correctly reflect service that I facilitate to this location	500	100	Fixed Wireless	Served (Over 100/20 available)	Wireless
731361	1634 CO RD W42	OSSIAN	IA	52161	1	12-Provider facilitates speeds faster than that reported on the map	Provider only: The Map does not correctly reflect service that I facilitate to this location	500	100	Fixed Wireless	Served (Over 100/20 available)	Wireless
731623	1555 260TH STREET	NASHUA	IA	50658	1	12-Provider facilitates speeds faster than that reported on the map	Provider only: The Map does not correctly reflect service that I facilitate to this location	500	100	Fixed Wireless	Served (Over 100/20 available)	Wireless
731722	1199 164TH STREET	CASTALIA	IA	52133	1	12-Provider facilitates speeds faster than that reported on the map	Provider only: The Map does not correctly reflect service that I facilitate to this location	500	100	Fixed Wireless	Served (Over 100/20 available)	Wireless
731840	20350 CHESTNUT STREET	YARMOUTH	IA	52660	1	12-Provider facilitates speeds faster than that reported on the map	Provider only: The Map does not correctly reflect service that I facilitate to this location	500	100	Fixed Wireless	Served (Over 100/20 available)	Wireless
732260	3285 160TH STREET	WAUCOMA	IA	52171	1	12-Provider facilitates speeds faster than that reported on the map	Provider only: The Map does not correctly reflect service that I facilitate to this location	500	100	Fixed Wireless	Served (Over 100/20 available)	Wireless
732442	21308 245TH STREET	MORNING SUN	IA	52640	1	12-Provider facilitates speeds faster than that reported on the map	Provider only: The Map does not correctly reflect service that I facilitate to this location	500	100	Fixed Wireless	Served (Over 100/20 available)	Wireless
732550	2377 220TH STREET	MOUNT AYR	IA	50854	1	12-Provider facilitates speeds faster than that reported on the map	Provider only: The Map does not correctly reflect service that I facilitate to this location	500	100	Fixed Wireless	Served (Over 100/20 available)	Wireless
733427	2209 JASPER AVENUE	NEW HAMPTON	IA	50659	1	12-Provider facilitates speeds faster than that reported on the map	Provider only: The Map does not correctly reflect service that I facilitate to this location	500	100	Fixed Wireless	Served (Over 100/20 available)	Wireless
733638	19284 MEDIAPOLIS ROAD	YARMOUTH	IA	52660	1	12-Provider facilitates speeds faster than that reported on the map	Provider only: The Map does not correctly reflect service that I facilitate to this location	500	100	Fixed Wireless	Served (Over 100/20 available)	Wireless
734685	2904 RIDGEWAY LANE	LAWLER	IA	52154	1	12-Provider facilitates speeds faster than that reported on the map	Provider only: The Map does not correctly reflect service that I facilitate to this location	500	100	Fixed Wireless	Served (Over 100/20 available)	Wireless
734728	1037 RENO AVENUE	FREDERICKSBURG	IA	50630	1	12-Provider facilitates speeds faster than that reported on the map	Provider only: The Map does not correctly reflect service that I facilitate to this location	500	100	Fixed Wireless	Served (Over 100/20 available)	Wireless
734925	216 EAST GREENE STREET	CASTALIA	IA	52133	1	12-Provider facilitates speeds faster than that reported on the map	Provider only: The Map does not correctly reflect service that I facilitate to this location	500	100	Fixed Wireless	Served (Over 100/20 available)	Wireless
735132	2529 HICKORY AVENUE	IONIA	IA	50645	1	12-Provider facilitates speeds faster than that reported on the map	Provider only: The Map does not correctly reflect service that I facilitate to this location	500	100	Fixed Wireless	Served (Over 100/20 available)	Wireless
735149	2495 285TH STREET	NEW LONDON	IA	52645	1	12-Provider facilitates speeds faster than that reported on the map	Provider only: The Map does not correctly reflect service that I facilitate to this location	500	100	Fixed Wireless	Served (Over 100/20 available)	Wireless
735322	1845 295TH STREET	MT PLEASANT	IA	52641	1	12-Provider facilitates speeds faster than that reported on the map	Provider only: The Map does not correctly reflect service that I facilitate to this location	500	100	Fixed Wireless	Served (Over 100/20 available)	Wireless
735439	3332 110TH STREET	CHARLES CITY	IA	50616	1	12-Provider facilitates speeds faster than that reported on the map	Provider only: The Map does not correctly reflect service that I facilitate to this location	500	100	Fixed Wireless	Served (Over 100/20 available)	Wireless
735777	2136 180TH STREET	NEW HAMPTON	IA	50659	1	12-Provider facilitates speeds faster than that reported on the map	Provider only: The Map does not correctly reflect service that I facilitate to this location	500	100	Fixed Wireless	Served (Over 100/20 available)	Wireless
735842	1330 STEVENS AVENUE	LAWLER	IA	52154	1	12-Provider facilitates speeds faster than that reported on the map	Provider only: The Map does not correctly reflect service that I facilitate to this location	500	100	Fixed Wireless	Served (Over 100/20 available)	Wireless
736738	1987 IVANHOE AVENUE	NEW HAMPTON	IA	50659	1	12-Provider facilitates speeds faster than that reported on the map	Provider only: The Map does not correctly reflect service that I facilitate to this location	500	100	Fixed Wireless	Served (Over 100/20 available)	Wireless
736893	2872 PENN AVENUE	NEW LONDON	IA	52645	1	12-Provider facilitates speeds faster than that reported on the map	Provider only: The Map does not correctly reflect service that I facilitate to this location	500	100	Fixed Wireless	Served (Over 100/20 available)	Wireless
737960	21371 260TH STREET	MORNING SUN	IA	52640	1	12-Provider facilitates speeds faster than that reported on the map	Provider only: The Map does not correctly reflect service that I facilitate to this location	500	100	Fixed Wireless	Served (Over 100/20 available)	Wireless
738489	2133 133RD AVENUE	DECORAH	IA	52101	1	12-Provider facilitates speeds faster than that reported on the map	Provider only: The Map does not correctly reflect service that I facilitate to this location	500	100	Fixed Wireless	Served (Over 100/20 available)	Wireless
738688	2876 RIVER ROAD	DECORAH	IA	52101	1	12-Provider facilitates speeds faster than that reported on the map	Provider only: The Map does not correctly reflect service that I facilitate to this location	500	100	Fixed Wireless	Served (Over 100/20 available)	Wireless
738718	1348 128TH STREET	CASTALIA	IA	52133	1	12-Provider facilitates speeds faster than that reported on the map	Provider only: The Map does not correctly reflect service that I facilitate to this location	500	100	Fixed Wireless	Served (Over 100/20 available)	Wireless
738722	2103 CENTENNIAL ROAD	DECORAH	IA	52101	1	12-Provider facilitates speeds faster than that reported on the map	Provider only: The Map does not correctly reflect service that I facilitate to this location	500	100	Fixed Wireless	Served (Over 100/20 available)	Wireless
738862	1224 114TH AVENUE	WAUKON	IA	52172	1	12-Provider facilitates speeds faster than that reported on the map	Provider only: The Map does not correctly reflect service that I facilitate to this location	500	100	Fixed Wireless	Served (Over 100/20 available)	Wireless
738958	1122 CHEYENNE AVENUE	ALTA VISTA	IA	50603	1	12-Provider facilitates speeds faster than that reported on the map	Provider only: The Map does not correctly reflect service that I facilitate to this location	500	100	Fixed Wireless	Served (Over 100/20 available)	Wireless
739163	1915 OAKRIDGE LANE	MT PLEASANT	IA	52641	1	12-Provider facilitates speeds faster than that reported on the map	Provider only: The Map does not correctly reflect service that I facilitate to this location	500	100	Fixed Wireless	Served (Over 100/20 available)	Wireless
739343	3094 NORTH WINN ROAD	DECORAH	IA	52101	1	12-Provider facilitates speeds faster than that reported on the map	Provider only: The Map does not correctly reflect service that I facilitate to this location	500	100	Fixed Wireless	Served (Over 100/20 available)	Wireless
740004	1345 130TH AVENUE	CASTALIA	IA	52133	1	12-Provider facilitates speeds faster than that reported on the map	Provider only: The Map does not correctly reflect service that I facilitate to this location	500	100	Fixed Wireless	Served (Over 100/20 available)	Wireless
740024	109 WEST GREENE STREET	CASTALIA	IA	52133	1	12-Provider facilitates speeds faster than that reported on the map	Provider only: The Map does not correctly reflect service that I facilitate to this location	500	100	Fixed Wireless	Served (Over 100/20 available)	Wireless
740106	2635 HIGHWAY 24	NEW HAMPTON	IA	50659	1	12-Provider facilitates speeds faster than that reported on the map	Provider only: The Map does not correctly reflect service that I facilitate to this location	500	100	Fixed Wireless	Served (Over 100/20 available)	Wireless
741097	2581 220TH STREET	NEW HAMPTON	IA	50659	1	12-Provider facilitates speeds faster than that reported on the map	Provider only: The Map does not correctly reflect service that I facilitate to this location	500	100	Fixed Wireless	Served (Over 100/20 available)	Wireless
741126	3218 1ST STREET	COLWELL	IA	50620	1	12-Provider facilitates speeds faster than that reported on the map	Provider only: The Map does not correctly reflect service that I facilitate to this location	500	100	Fixed Wireless	Served (Over 100/20 available)	Wireless
741384	2962 MIDDLE SATTRE ROAD	DECORAH	IA	52101	1	12-Provider facilitates speeds faster than that reported on the map	Provider only: The Map does not correctly reflect service that I facilitate to this location	500	100	Fixed Wireless	Served (Over 100/20 available)	Wireless
741529	2715 KENTUCKY AVENUE	MT PLEASANT	IA	52641	1	12-Provider facilitates speeds faster than that reported on the map	Provider only: The Map does not correctly reflect service that I facilitate to this location	500	100	Fixed Wireless	Served (Over 100/20 available)	Wireless
741662	2327 COUNTY HIGHWAY P27	BENTON	IA	50835	1	12-Provider facilitates speeds faster than that reported on the map	Provider only: The Map does not correctly reflect service that I facilitate to this location	500	100	Fixed Wireless	Served (Over 100/20 available)	Wireless
741669	1297 LASALLE AVENUE	NEW HAMPTON	IA	50659	1	12-Provider facilitates speeds faster than that reported on the map	Provider only: The Map does not correctly reflect service that I facilitate to this location	500	100	Fixed Wireless	Served (Over 100/20 available)	Wireless
741766	2053 228TH STREET	MT AYR	IA	50854	1	12-Provider facilitates speeds faster than that reported on the map	Provider only: The Map does not correctly reflect service that I facilitate to this location	500	100	Fixed Wireless	Served (Over 100/20 available)	Wireless
741904	2920 QUAKER AVENUE	NEW LONDON	IA	52645	1	12-Provider facilitates speeds faster than that reported on the map	Provider only: The Map does not correctly reflect service that I facilitate to this location	500	100	Fixed Wireless	Served (Over 100/20 available)	Wireless
742844	2046 WOODLAND DRIVE	NEW HAMPTON	IA	50659	1	12-Provider facilitates speeds faster than that reported on the map	Provider only: The Map does not correctly reflect service that I facilitate to this location	500	100	Fixed Wireless	Served (Over 100/20 available)	Wireless
743867	3024 RIVER ROAD	MT PLEASANT	IA	52641	1	12-Provider facilitates speeds faster than that reported on the map	Provider only: The Map does not correctly reflect service that I facilitate to this location	500	100	Fixed Wireless	Served (Over 100/20 available)	Wireless
744112	3006 PLEASANT VIEW ROAD	DECORAH	IA	52101	1	12-Provider facilitates speeds faster than that reported on the map	Provider only: The Map does not correctly reflect service that I facilitate to this location	500	100	Fixed Wireless	Served (Over 100/20 available)	Wireless
744599	2629 RIDGEWAY AVENUE	FREDERICKSBURG	IA	50630	1	12-Provider facilitates speeds faster than that reported on the map	Provider only: The Map does not correctly reflect service that I facilitate to this location	500	100	Fixed Wireless	Served (Over 100/20 available)	Wireless
744651	18798 220TH AVENUE	NEW LONDON	IA	52645	1	12-Provider facilitates speeds faster than that reported on the map	Provider only: The Map does not correctly reflect service that I facilitate to this location	500	100	Fixed Wireless	Served (Over 100/20 available)	Wireless
744858	3215 1ST STREET	COLWELL	IA	50620	1	12-Provider facilitates speeds faster than that reported on the map	Provider only: The Map does not correctly reflect service that I facilitate to this location	500	100	Fixed Wireless	Served (Over 100/20 available)	Wireless
745085	1776 295TH STREET	SALEM	IA	52649	1	12-Provider facilitates speeds faster than that reported on the map	Provider only: The Map does not correctly reflect service that I facilitate to this location	500	100	Fixed Wireless	Served (Over 100/20 available)	Wireless
745138	18368 205TH AVENUE	NEW LONDON	IA	52645	1	12-Provider facilitates speeds faster than that reported on the map	Provider only: The Map does not correctly reflect service that I facilitate to this location	500	100	Fixed Wireless	Served (Over 100/20 available)	Wireless
745376	3362 155TH STREET	FORT ATKINSON	IA	52144	1	12-Provider facilitates speeds faster than that reported on the map	Provider only: The Map does not correctly reflect service that I facilitate to this location	500	100	Fixed Wireless	Served (Over 100/20 available)	Wireless
745392	2004 250TH STREET	MT AYR	IA	50854	1	12-Provider facilitates speeds faster than that reported on the map	Provider only: The Map does not correctly reflect service that I facilitate to this location	500	100	Fixed Wireless	Served (Over 100/20 available)	Wireless
745583	2379 HIGHWAY 24	NEW HAMPTON	IA	50659	1	12-Provider facilitates speeds faster than that reported on the map	Provider only: The Map does not correctly reflect service that I facilitate to this location	500	100	Fixed Wireless	Served (Over 100/20 available)	Wireless
746346	2914 MANAWA TRAIL ROAD	DECORAH	IA	52101	1	12-Provider facilitates speeds faster than that reported on the map	Provider only: The Map does not correctly reflect service that I facilitate to this location	500	100	Fixed Wireless	Served (Over 100/20 available)	Wireless
746388	1146 250TH STREET	DECORAH	IA	52172	1	12-Provider facilitates speeds faster than that reported on the map	Provider only: The Map does not correctly reflect service that I facilitate to this location	500	100	Fixed Wireless	Served (Over 100/20 available)	Wireless
747129	2433 180TH STREET	NEW HAMPTON	IA	50659	1	12-Provider facilitates speeds faster than that reported on the map	Provider only: The Map does not correctly reflect service that I facilitate to this location	500	100	Fixed Wireless	Served (Over 100/20 available)	Wireless
747137	5418 WEST REINBECK ROAD	HUDSON	IA	50643	1	12-Provider facilitates speeds faster than that reported on the map	Provider only: The Map does not correctly reflect service that I facilitate to this location	500	100	Fixed Wireless	Served (Over 100/20 available)	Wireless
747324	2420 290TH STREET	FREDERICKSBURG	IA	50630	1	12-Provider facilitates speeds faster than that reported on the map	Provider only: The Map does not correctly reflect service that I facilitate to this location	500	100	Fixed Wireless	Served (Over 100/20 available)	Wireless
747886	1221 150TH STREET	CASTALIA	IA	52133	1	12-Provider facilitates speeds faster than that reported on the map	Provider only: The Map does not correctly reflect service that I facilitate to this location	500	100	Fixed Wireless	Served (Over 100/20 available)	Wireless
747941	2363 200TH STREET	MT PLEASANT	IA	52641	1	12-Provider facilitates speeds faster than that reported on the map	Provider only: The Map does not correctly reflect service that I facilitate to this location	500	100	Fixed Wireless	Served (Over 100/20 available)	Wireless
748091	1557 JASPER AVENUE	NEW HAMPTON	IA	50659	1	12-Provider facilitates speeds faster than that reported on the map	Provider only: The Map does not correctly reflect service that I facilitate to this location	500	100	Fixed Wireless	Served (Over 100/20 available)	Wireless
748099	2430 240TH STREET	NEW LONDON	IA	52645	1	12-Provider facilitates speeds faster than that reported on the map	Provider only: The Map does not correctly reflect service that I facilitate to this location	500	100	Fixed Wireless	Served (Over 100/20 available)	Wireless
748960	2526 NEW LONDON ROAD	NEW LONDON	IA	52645	1	12-Provider facilitates speeds faster than that reported on the map	Provider only: The Map does not correctly reflect service that I facilitate to this location	500	100	Fixed Wireless	Served (Over 100/20 available)	Wireless
749261	3309 160TH STREET	WAUCOMA	IA	52171	1	12-Provider facilitates speeds faster than that reported on the map	Provider only: The Map does not correctly reflect service that I facilitate to this location	500	100	Fixed Wireless	Served (Over 100/20 available)	Wireless
749424	3168 180TH AVENUE	REDDING	IA	50860	1	12-Provider facilitates speeds faster than that reported on the map	Provider only: The Map does not correctly reflect service that I facilitate to this location	500	100	Fixed Wireless	Served (Over 100/20 available)	Wireless
749523	2083 170TH STREET	NEW HAMPTON	IA	50659	1	12-Provider facilitates speeds faster than that reported on the map	Provider only: The Map does not correctly reflect service that I facilitate to this location	500	100	Fixed Wireless	Served (Over 100/20 available)	Wireless
749571	1871 RACINE AVENUE	MT UNION	IA	52644	1	12-Provider facilitates speeds faster than that reported on the map	Provider only: The Map does not correctly reflect service that I facilitate to this location	500	100	Fixed Wireless	Served (Over 100/20 available)	Wireless
749749	2932 OLD HIGHWAY 218	MT PLEASANT	IA	52641	1	12-Provider facilitates speeds faster than that reported on the map	Provider only: The Map does not correctly reflect service that I facilitate to this location	500	100	Fixed Wireless	Served (Over 100/20 available)	Wireless
750181	1429 WINDSOR AVENUE	WAUCOMA	IA	52171	1	12-Provider facilitates speeds faster than that reported on the map	Provider only: The Map does not correctly reflect service that I facilitate to this location	500	100	Fixed Wireless	Served (Over 100/20 available)	Wireless
750423	2183 210TH STREET	MT PLEASANT	IA	52641	1	12-Provider facilitates speeds faster than that reported on the map	Provider only: The Map does not correctly reflect service that I facilitate to this location	500	100	Fixed Wireless	Served (Over 100/20 available)	Wireless
750711	2118 NEWELL AVENUE	NEW HAMPTON	IA	50659	1	12-Provider facilitates speeds faster than that reported on the map	Provider only: The Map does not correctly reflect service that I facilitate to this location	500	100	Fixed Wireless	Served (Over 100/20 available)	Wireless
751173	1158 FRANKVILLE ROAD	POSTVILLE	IA	52162	1	12-Provider facilitates speeds faster than that reported on the map	Provider only: The Map does not correctly reflect service that I facilitate to this location	500	100	Fixed Wireless	Served (Over 100/20 available)	Wireless
751874	1974 OASIS AVENUE	MT UNION	IA	52644	1	12-Provider facilitates speeds faster than that reported on the map	Provider only: The Map does not correctly reflect service that I facilitate to this location	500	100	Fixed Wireless	Served (Over 100/20 available)	Wireless
752070	3402 150TH STREET	FORT ATKINSON	IA	52144	1	12-Provider facilitates speeds faster than that reported on the map	Provider only: The Map does not correctly reflect service that I facilitate to this location	500	100	Fixed Wireless	Served (Over 100/20 available)	Wireless
753203	3445 LOCUST ROAD	DECORAH	IA	52101	1	12-Provider facilitates speeds faster than that reported on the map	Provider only: The Map does not correctly reflect service that I facilitate to this location	500	100	Fixed Wireless	Served (Over 100/20 available)	Wireless
753619	1146 FRANKVILLE ROAD	POSTVILLE	IA	52162	1	12-Provider facilitates speeds faster than that reported on the map	Provider only: The Map does not correctly reflect service that I facilitate to this location	500	100	Fixed Wireless	Served (Over 100/20 available)	Wireless
753791	3302 150TH STREET	WAUCOMA	IA	52171	1	12-Provider facilitates speeds faster than that reported on the map	Provider only: The Map does not correctly reflect service that I facilitate to this location	500	100	Fixed Wireless	Served (Over 100/20 available)	Wireless
753837	2910 QUAKER AVENUE	NEW LONDON	IA	52645	1	12-Provider facilitates speeds faster than that reported on the map	Provider only: The Map does not correctly reflect service that I facilitate to this location	500	100	Fixed Wireless	Served (Over 100/20 available)	Wireless
754053	1432 NORSKE ROAD	DECORAH	IA	52101	1	12-Provider facilitates speeds faster than that reported on the map	Provider only: The Map does not correctly reflect service that I facilitate to this location	500	100	Fixed Wireless	Served (Over 100/20 available)	Wireless
754097	1351 RIDGEWAY AVENUE	LAWLER	IA	52154	1	12-Provider facilitates speeds faster than that reported on the map	Provider only: The Map does not correctly reflect service that I facilitate to this location	500	100	Fixed Wireless	Served (Over 100/20 available)	Wireless
754114	1730 210TH STREET	NEW HAMPTON	IA	50659	1	12-Provider facilitates speeds faster than that reported on the map	Provider only: The Map does not correctly reflect service that I facilitate to this location	500	100	Fixed Wireless	Served (Over 100/20 available)	Wireless
754380	1465 200TH STREET	IONIA	IA	50645	1	12-Provider facilitates speeds faster than that reported on the map	Provider only: The Map does not correctly reflect service that I facilitate to this location	500	100	Fixed Wireless	Served (Over 100/20 available)	Wireless
754526	23450 205TH AVENUE	MORNING SUN	IA	52640	1	12-Provider facilitates speeds faster than that reported on the map	Provider only: The Map does not correctly reflect service that I facilitate to this location	500	100	Fixed Wireless	Served (Over 100/20 available)	Wireless
754546	2869 LOCUST ROAD	DECORAH	IA	52101	1	12-Provider facilitates speeds faster than that reported on the map	Provider only: The Map does not correctly reflect service that I facilitate to this location	500	100	Fixed Wireless	Served (Over 100/20 available)	Wireless
754551	1090 JASPER AVENUE	NEW HAMPTON	IA	50659	1	12-Provider facilitates speeds faster than that reported on the map	Provider only: The Map does not correctly reflect service that I facilitate to this location	500	100	Fixed Wireless	Served (Over 100/20 available)	Wireless
754571	1290 200TH STREET	IONIA	IA	50645	1	12-Provider facilitates speeds faster than that reported on the map	Provider only: The Map does not correctly reflect service that I facilitate to this location	500	100	Fixed Wireless	Served (Over 100/20 available)	Wireless
755507	19272 DANVILLE ROAD	NEW LONDON	IA	52645	1	12-Provider facilitates speeds faster than that reported on the map	Provider only: The Map does not correctly reflect service that I facilitate to this location	500	100	Fixed Wireless	Served (Over 100/20 available)	Wireless
755596	3119 310TH STREET	MT AYR	IA	50854	1	12-Provider facilitates speeds faster than that reported on the map	Provider only: The Map does not correctly reflect service that I facilitate to this location	500	100	Fixed Wireless	Served (Over 100/20 available)	Wireless
755843	2773 110TH STREET	LAWLER	IA	52154	1	12-Provider facilitates speeds faster than that reported on the map	Provider only: The Map does not correctly reflect service that I facilitate to this location	500	100	Fixed Wireless	Served (Over 100/20 available)	Wireless
756049	2958 MCCLOUD AVENUE	FREDERICKSBURG	IA	50630	1	12-Provider facilitates speeds faster than that reported on the map	Provider only: The Map does not correctly reflect service that I facilitate to this location	500	100	Fixed Wireless	Served (Over 100/20 available)	Wireless
756137	1611 WINDFALL AVENUE	CHARLES CITY	IA	50616	1	12-Provider facilitates speeds faster than that reported on the map	Provider only: The Map does not correctly reflect service that I facilitate to this location	500	100	Fixed Wireless	Served (Over 100/20 available)	Wireless
756426	2499 EXETER AVENUE	NASHUA	IA	50658	1	12-Provider facilitates speeds faster than that reported on the map	Provider only: The Map does not correctly reflect service that I facilitate to this location	500	100	Fixed Wireless	Served (Over 100/20 available)	Wireless
757035	3401 LOCUST ROAD	DECORAH	IA	52101	1	12-Provider facilitates speeds faster than that reported on the map	Provider only: The Map does not correctly reflect service that I facilitate to this location	500	100	Fixed Wireless	Served (Over 100/20 available)	Wireless
757296	1946 JASPER AVENUE	NEW HAMPTON	IA	50659	1	12-Provider facilitates speeds faster than that reported on the map	Provider only: The Map does not correctly reflect service that I facilitate to this location	500	100	Fixed Wireless	Served (Over 100/20 available)	Wireless
757597	2554 190TH STREET	MT UNION	IA	52644	1	12-Provider facilitates speeds faster than that reported on the map	Provider only: The Map does not correctly reflect service that I facilitate to this location	500	100	Fixed Wireless	Served (Over 100/20 available)	Wireless
758140	3209 1ST STREET	CHARLES CITY	IA	50616	1	12-Provider facilitates speeds faster than that reported on the map	Provider only: The Map does not correctly reflect service that I facilitate to this location	500	100	Fixed Wireless	Served (Over 100/20 available)	Wireless
758240	3012 NEW LONDON ROAD	NEW LONDON	IA	52645	1	12-Provider facilitates speeds faster than that reported on the map	Provider only: The Map does not correctly reflect service that I facilitate to this location	500	100	Fixed Wireless	Served (Over 100/20 available)	Wireless
758952	2299 WINNMAKEE ROAD	WAUKON	IA	52172	1	12-Provider facilitates speeds faster than that reported on the map	Provider only: The Map does not correctly reflect service that I facilitate to this location	500	100	Fixed Wireless	Served (Over 100/20 available)	Wireless
759261	27753 GRUNDY ROAD	REINBECK	IA	50669	1	12-Provider facilitates speeds faster than that reported on the map	Provider only: The Map does not correctly reflect service that I facilitate to this location	500	100	Fixed Wireless	Served (Over 100/20 available)	Wireless
759702	1030 180TH STREET	IONIA	IA	50645	1	12-Provider facilitates speeds faster than that reported on the map	Provider only: The Map does not correctly reflect service that I facilitate to this location	500	100	Fixed Wireless	Served (Over 100/20 available)	Wireless
760155	2521 278TH STREET	NEW LONDON	IA	52645	1	12-Provider facilitates speeds faster than that reported on the map	Provider only: The Map does not correctly reflect service that I facilitate to this location	500	100	Fixed Wireless	Served (Over 100/20 available)	Wireless
760548	2370 EXETER AVENUE	IONIA	IA	50645	1	12-Provider facilitates speeds faster than that reported on the map	Provider only: The Map does not correctly reflect service that I facilitate to this location	500	100	Fixed Wireless	Served (Over 100/20 available)	Wireless
760722	1423 SATTRE RIDGE ROAD	DECORAH	IA	52101	1	12-Provider facilitates speeds faster than that reported on the map	Provider only: The Map does not correctly reflect service that I facilitate to this location	500	100	Fixed Wireless	Served (Over 100/20 available)	Wireless
760935	108 MERRILL ROAD	CASTALIA	IA	52133	1	12-Provider facilitates speeds faster than that reported on the map	Provider only: The Map does not correctly reflect service that I facilitate to this location	500	100	Fixed Wireless	Served (Over 100/20 available)	Wireless
761203	2824 265TH AVENUE	MOUNT AYR	IA	50854	1	12-Provider facilitates speeds faster than that reported on the map	Provider only: The Map does not correctly reflect service that I facilitate to this location	500	100	Fixed Wireless	Served (Over 100/20 available)	Wireless
762917	3051 MCCLOUD AVENUE	FREDERICKSBURG	IA	50630	1	12-Provider facilitates speeds faster than that reported on the map	Provider only: The Map does not correctly reflect service that I facilitate to this location	500	100	Fixed Wireless	Served (Over 100/20 available)	Wireless
763208	2276 150TH STREET	NEW HAMPTON	IA	50659	1	12-Provider facilitates speeds faster than that reported on the map	Provider only: The Map does not correctly reflect service that I facilitate to this location	500	100	Fixed Wireless	Served (Over 100/20 available)	Wireless
763567	1087 205TH STREET	DECORAH	IA	52101	1	12-Provider facilitates speeds faster than that reported on the map	Provider only: The Map does not correctly reflect service that I facilitate to this location	500	100	Fixed Wireless	Served (Over 100/20 available)	Wireless
763721	1016 WINDFALL AVENUE	CHARLES CITY	IA	50616	1	12-Provider facilitates speeds faster than that reported on the map	Provider only: The Map does not correctly reflect service that I facilitate to this location	500	100	Fixed Wireless	Served (Over 100/20 available)	Wireless
764036	3009 GILMORE AVENUE	IONIA	IA	50645	1	12-Provider facilitates speeds faster than that reported on the map	Provider only: The Map does not correctly reflect service that I facilitate to this location	500	100	Fixed Wireless	Served (Over 100/20 available)	Wireless
764485	1768 127TH AVENUE	POSTVILLE	IA	52162	1	12-Provider facilitates speeds faster than that reported on the map	Provider only: The Map does not correctly reflect service that I facilitate to this location	500	100	Fixed Wireless	Served (Over 100/20 available)	Wireless
764988	3034 NORTH OLD MILL ROAD	DECORAH	IA	52101	1	12-Provider facilitates speeds faster than that reported on the map	Provider only: The Map does not correctly reflect service that I facilitate to this location	500	100	Fixed Wireless	Served (Over 100/20 available)	Wireless
765220	2760 NEW LONDON ROAD	NEW LONDON	IA	52645	1	12-Provider facilitates speeds faster than that reported on the map	Provider only: The Map does not correctly reflect service that I facilitate to this location	500	100	Fixed Wireless	Served (Over 100/20 available)	Wireless
765303	1647 STANLEY AVENUE	LAWLER	IA	52154	1	12-Provider facilitates speeds faster than that reported on the map	Provider only: The Map does not correctly reflect service that I facilitate to this location	500	100	Fixed Wireless	Served (Over 100/20 available)	Wireless
765967	2493 220TH STREET	NEW HAMPTON	IA	50659	1	12-Provider facilitates speeds faster than that reported on the map	Provider only: The Map does not correctly reflect service that I facilitate to this location	500	100	Fixed Wireless	Served (Over 100/20 available)	Wireless
766203	2426 HIGHWAY 24	NEW HAMPTON	IA	50659	1	12-Provider facilitates speeds faster than that reported on the map	Provider only: The Map does not correctly reflect service that I facilitate to this location	500	100	Fixed Wireless	Served (Over 100/20 available)	Wireless
766231	2569 NEW LONDON ROAD	NEW LONDON	IA	52645	1	12-Provider facilitates speeds faster than that reported on the map	Provider only: The Map does not correctly reflect service that I facilitate to this location	500	100	Fixed Wireless	Served (Over 100/20 available)	Wireless
766370	2877 PENN AVENUE	NEW LONDON	IA	52645	1	12-Provider facilitates speeds faster than that reported on the map	Provider only: The Map does not correctly reflect service that I facilitate to this location	500	100	Fixed Wireless	Served (Over 100/20 available)	Wireless
767377	131 MILITARY ROAD	CASTALIA	IA	52133	1	12-Provider facilitates speeds faster than that reported on the map	Provider only: The Map does not correctly reflect service that I facilitate to this location	500	100	Fixed Wireless	Served (Over 100/20 available)	Wireless

767895	2120 PANORA AVENUE	NEW HAMPTON	IA	50659	1	12-Provider facilitates speeds faster than that reported on the map	Provider only: The Map does not correctly reflect service that I facilitate to this location	500	100	Fixed Wireless	Served (Over 100/20 available)	Wireless
767944	2459 GILMORE AVENUE	IONIA	IA	50645	1	12-Provider facilitates speeds faster than that reported on the map	Provider only: The Map does not correctly reflect service that I facilitate to this location	500	100	Fixed Wireless	Served (Over 100/20 available)	Wireless
768226	1356 280TH STREET	DECORAH	IA	52101	1	12-Provider facilitates speeds faster than that reported on the map	Provider only: The Map does not correctly reflect service that I facilitate to this location	500	100	Fixed Wireless	Served (Over 100/20 available)	Wireless
768252	1785 114TH AVENUE	POSTVILLE	IA	52162	1	12-Provider facilitates speeds faster than that reported on the map	Provider only: The Map does not correctly reflect service that I facilitate to this location	500	100	Fixed Wireless	Served (Over 100/20 available)	Wireless
768300	24565 205TH AVENUE	MORNING SUN	IA	52640	1	12-Provider facilitates speeds faster than that reported on the map	Provider only: The Map does not correctly reflect service that I facilitate to this location	500	100	Fixed Wireless	Served (Over 100/20 available)	Wireless
768473	2511 RACINE AVENUE	NEW LONDON	IA	52645	1	12-Provider facilitates speeds faster than that reported on the map	Provider only: The Map does not correctly reflect service that I facilitate to this location	500	100	Fixed Wireless	Served (Over 100/20 available)	Wireless
768670	2852 310TH STREET	SUMNER	IA	50674	1	12-Provider facilitates speeds faster than that reported on the map	Provider only: The Map does not correctly reflect service that I facilitate to this location	500	100	Fixed Wireless	Served (Over 100/20 available)	Wireless
770219	2049 235TH STREET	NEW HAMPTON	IA	50659	1	12-Provider facilitates speeds faster than that reported on the map	Provider only: The Map does not correctly reflect service that I facilitate to this location	500	100	Fixed Wireless	Served (Over 100/20 available)	Wireless
770888	2770 NEW LONDON ROAD	NEW LONDON	IA	52645	1	12-Provider facilitates speeds faster than that reported on the map	Provider only: The Map does not correctly reflect service that I facilitate to this location	500	100	Fixed Wireless	Served (Over 100/20 available)	Wireless
771564	2570 IOWA AVENUE	MT PLEASANT	IA	52641	1	12-Provider facilitates speeds faster than that reported on the map	Provider only: The Map does not correctly reflect service that I facilitate to this location	500	100	Fixed Wireless	Served (Over 100/20 available)	Wireless
771643	3345 260TH STREET	FREDERICKSBURG	IA	50630	1	12-Provider facilitates speeds faster than that reported on the map	Provider only: The Map does not correctly reflect service that I facilitate to this location	500	100	Fixed Wireless	Served (Over 100/20 available)	Wireless
771710	2773 NEW LONDON ROAD	NEW LONDON	IA	52645	1	12-Provider facilitates speeds faster than that reported on the map	Provider only: The Map does not correctly reflect service that I facilitate to this location	500	100	Fixed Wireless	Served (Over 100/20 available)	Wireless
771751	3223 223RD AVENUE	DECORAH	IA	52101	1	12-Provider facilitates speeds faster than that reported on the map	Provider only: The Map does not correctly reflect service that I facilitate to this location	500	100	Fixed Wireless	Served (Over 100/20 available)	Wireless
772656	4924 WEST REINBECK ROAD	HUDSON	IA	50643	1	12-Provider facilitates speeds faster than that reported on the map	Provider only: The Map does not correctly reflect service that I facilitate to this location	500	100	Fixed Wireless	Served (Over 100/20 available)	Wireless
772658	2846 FAYETTE AVENUE	IONIA	IA	50645	1	12-Provider facilitates speeds faster than that reported on the map	Provider only: The Map does not correctly reflect service that I facilitate to this location	500	100	Fixed Wireless	Served (Over 100/20 available)	Wireless
772913	14145 HOLMES ROAD	HUDSON	IA	50643	1	12-Provider facilitates speeds faster than that reported on the map	Provider only: The Map does not correctly reflect service that I facilitate to this location	500	100	Fixed Wireless	Served (Over 100/20 available)	Wireless
773235	1979 240TH STREET	NEW HAMPTON	IA	50659	1	12-Provider facilitates speeds faster than that reported on the map	Provider only: The Map does not correctly reflect service that I facilitate to this location	500	100	Fixed Wireless	Served (Over 100/20 available)	Wireless
774390	1851 210TH STREET	MT PLEASANT	IA	52641	1	12-Provider facilitates speeds faster than that reported on the map	Provider only: The Map does not correctly reflect service that I facilitate to this location	500	100	Fixed Wireless	Served (Over 100/20 available)	Wireless
775929	2326 SALEM ROAD	NEW LONDON	IA	52645	1	12-Provider facilitates speeds faster than that reported on the map	Provider only: The Map does not correctly reflect service that I facilitate to this location	500	100	Fixed Wireless	Served (Over 100/20 available)	Wireless
776323	2303 ROSE AVENUE	NEW LONDON	IA	52645	1	12-Provider facilitates speeds faster than that reported on the map	Provider only: The Map does not correctly reflect service that I facilitate to this location	500	100	Fixed Wireless	Served (Over 100/20 available)	Wireless
777424	2330 SALEM ROAD	NEW LONDON	IA	52645	1	12-Provider facilitates speeds faster than that reported on the map	Provider only: The Map does not correctly reflect service that I facilitate to this location	500	100	Fixed Wireless	Served (Over 100/20 available)	Wireless
778266	2592 FAYETTE AVENUE	IONIA	IA	50645	1	12-Provider facilitates speeds faster than that reported on the map	Provider only: The Map does not correctly reflect service that I facilitate to this location	500	100	Fixed Wireless	Served (Over 100/20 available)	Wireless
778900	3200 1ST STREET	CHARLES CITY	IA	50616	1	12-Provider facilitates speeds faster than that reported on the map	Provider only: The Map does not correctly reflect service that I facilitate to this location	500	100	Fixed Wireless	Served (Over 100/20 available)	Wireless
778956	1169 107TH AVENUE	CASTALIA	IA	52133	1	12-Provider facilitates speeds faster than that reported on the map	Provider only: The Map does not correctly reflect service that I facilitate to this location	500	100	Fixed Wireless	Served (Over 100/20 available)	Wireless
779065	2149 SALEM ROAD	NEW LONDON	IA	52645	1	12-Provider facilitates speeds faster than that reported on the map	Provider only: The Map does not correctly reflect service that I facilitate to this location	500	100	Fixed Wireless	Served (Over 100/20 available)	Wireless
779632	1930 240TH STREET	NEW HAMPTON	IA	50659	1	12-Provider facilitates speeds faster than that reported on the map	Provider only: The Map does not correctly reflect service that I facilitate to this location	500	100	Fixed Wireless	Served (Over 100/20 available)	Wireless
780513	2921 MIDDLE SATTRE ROAD	DECORAH	IA	52101	1	12-Provider facilitates speeds faster than that reported on the map	Provider only: The Map does not correctly reflect service that I facilitate to this location	500	100	Fixed Wireless	Served (Over 100/20 available)	Wireless
781814	1998 155TH STREET	OSSIAN	IA	52161	1	12-Provider facilitates speeds faster than that reported on the map	Provider only: The Map does not correctly reflect service that I facilitate to this location	500	100	Fixed Wireless	Served (Over 100/20 available)	Wireless
782117	1852 120TH STREET	ALTA VISTA	IA	50603	1	12-Provider facilitates speeds faster than that reported on the map	Provider only: The Map does not correctly reflect service that I facilitate to this location	500	100	Fixed Wireless	Served (Over 100/20 available)	Wireless
783228	210 EAST GREENE STREET	CASTALIA	IA	52133	1	12-Provider facilitates speeds faster than that reported on the map	Provider only: The Map does not correctly reflect service that I facilitate to this location	500	100	Fixed Wireless	Served (Over 100/20 available)	Wireless
783492	2220 235TH STREET	MT PLEASANT	IA	52641	1	12-Provider facilitates speeds faster than that reported on the map	Provider only: The Map does not correctly reflect service that I facilitate to this location	500	100	Fixed Wireless	Served (Over 100/20 available)	Wireless
783849	2624 NORTH JACKSON AVENUE	FREDERICKSBURG	IA	50630	1	12-Provider facilitates speeds faster than that reported on the map	Provider only: The Map does not correctly reflect service that I facilitate to this location	500	100	Fixed Wireless	Served (Over 100/20 available)	Wireless
784743	1205 GILMORE AVENUE	ALTA VISTA	IA	50603	1	12-Provider facilitates speeds faster than that reported on the map	Provider only: The Map does not correctly reflect service that I facilitate to this location	500	100	Fixed Wireless	Served (Over 100/20 available)	Wireless
785881	1732 160TH STREET	OSSIAN	IA	52161	1	12-Provider facilitates speeds faster than that reported on the map	Provider only: The Map does not correctly reflect service that I facilitate to this location	500	100	Fixed Wireless	Served (Over 100/20 available)	Wireless
785903	2565 210TH STREET	MT UNION	IA	52644	1	12-Provider facilitates speeds faster than that reported on the map	Provider only: The Map does not correctly reflect service that I facilitate to this location	500	100	Fixed Wireless	Served (Over 100/20 available)	Wireless
786057	20287 WALNUT STREET	MORNING SUN	IA	52640	1	12-Provider facilitates speeds faster than that reported on the map	Provider only: The Map does not correctly reflect service that I facilitate to this location	500	100	Fixed Wireless	Served (Over 100/20 available)	Wireless
786643	1772 150TH STREET	NEW HAMPTON	IA	50659	1	12-Provider facilitates speeds faster than that reported on the map	Provider only: The Map does not correctly reflect service that I facilitate to this location	500	100	Fixed Wireless	Served (Over 100/20 available)	Wireless
786983	1047 ADDISON AVENUE	CHARLES CITY	IA	50616	1	12-Provider facilitates speeds faster than that reported on the map	Provider only: The Map does not correctly reflect service that I facilitate to this location	500	100	Fixed Wireless	Served (Over 100/20 available)	Wireless
787086	2333 MILLENNIUM ROAD	DECORAH	IA	52101	1	12-Provider facilitates speeds faster than that reported on the map	Provider only: The Map does not correctly reflect service that I facilitate to this location	500	100	Fixed Wireless	Served (Over 100/20 available)	Wireless
787630	1685 MCCLOUD AVENUE	NEW HAMPTON	IA	50659	1	12-Provider facilitates speeds faster than that reported on the map	Provider only: The Map does not correctly reflect service that I facilitate to this location	500	100	Fixed Wireless	Served (Over 100/20 available)	Wireless
788272	2907 UNITED STATES HIGHWAY 169	MT AYR	IA	50854	1	12-Provider facilitates speeds faster than that reported on the map	Provider only: The Map does not correctly reflect service that I facilitate to this location	500	100	Fixed Wireless	Served (Over 100/20 available)	Wireless
788584	1754 110TH STREET	ALTA VISTA	IA	50603	1	12-Provider facilitates speeds faster than that reported on the map	Provider only: The Map does not correctly reflect service that I facilitate to this location	500	100	Fixed Wireless	Served (Over 100/20 available)	Wireless
789146	1530 140TH STREET	ALTA VISTA	IA	50603	1	12-Provider facilitates speeds faster than that reported on the map	Provider only: The Map does not correctly reflect service that I facilitate to this location	500	100	Fixed Wireless	Served (Over 100/20 available)	Wireless
789150	2651 210TH STREET	MT UNION	IA	52644	1	12-Provider facilitates speeds faster than that reported on the map	Provider only: The Map does not correctly reflect service that I facilitate to this location	500	100	Fixed Wireless	Served (Over 100/20 available)	Wireless
789351	3280 220TH STREET	WAUCOMA	IA	52171	1	12-Provider facilitates speeds faster than that reported on the map	Provider only: The Map does not correctly reflect service that I facilitate to this location	500	100	Fixed Wireless	Served (Over 100/20 available)	Wireless
790352	1360 FRANKVILLE ROAD	DECORAH	IA	52101	1	12-Provider facilitates speeds faster than that reported on the map	Provider only: The Map does not correctly reflect service that I facilitate to this location	500	100	Fixed Wireless	Served (Over 100/20 available)	Wireless
790468	2303 285TH STREET	NEW LONDON	IA	52645	1	12-Provider facilitates speeds faster than that reported on the map	Provider only: The Map does not correctly reflect service that I facilitate to this location	500	100	Fixed Wireless	Served (Over 100/20 available)	Wireless
790534	2753 170TH STREET	MT UNION	IA	52644	1	12-Provider facilitates speeds faster than that reported on the map	Provider only: The Map does not correctly reflect service that I facilitate to this location	500	100	Fixed Wireless	Served (Over 100/20 available)	Wireless
790948	12805 LINCOLN ROAD	HUDSON	IA	50643	1	12-Provider facilitates speeds faster than that reported on the map	Provider only: The Map does not correctly reflect service that I facilitate to this location	500	100	Fixed Wireless	Served (Over 100/20 available)	Wireless
791238	2253 KENWOOD AVENUE	NEW HAMPTON	IA	50659	1	12-Provider facilitates speeds faster than that reported on the map	Provider only: The Map does not correctly reflect service that I facilitate to this location	500	100	Fixed Wireless	Served (Over 100/20 available)	Wireless
791252	101 MILITARY ROAD	CASTALIA	IA	52133	1	12-Provider facilitates speeds faster than that reported on the map	Provider only: The Map does not correctly reflect service that I facilitate to this location	500	100	Fixed Wireless	Served (Over 100/20 available)	Wireless
791299	2564 POLE LINE ROAD	RIDGEWAY	IA	52165	1	12-Provider facilitates speeds faster than that reported on the map	Provider only: The Map does not correctly reflect service that I facilitate to this location	500	100	Fixed Wireless	Served (Over 100/20 available)	Wireless
791734	2101 MCCLOUD WAY	NEW HAMPTON	IA	50659	1	12-Provider facilitates speeds faster than that reported on the map	Provider only: The Map does not correctly reflect service that I facilitate to this location	500	100	Fixed Wireless	Served (Over 100/20 available)	Wireless
791758	1131 BEAUMONT AVENUE	ALTA VISTA	IA	50603	1	12-Provider facilitates speeds faster than that reported on the map	Provider only: The Map does not correctly reflect service that I facilitate to this location	500	100	Fixed Wireless	Served (Over 100/20 available)	Wireless
791834	2629 260TH STREET	MT AYR	IA	50854	1	12-Provider facilitates speeds faster than that reported on the map	Provider only: The Map does not correctly reflect service that I facilitate to this location	500	100	Fixed Wireless	Served (Over 100/20 available)	Wireless
792173	1872 NORTH LINN AVENUE	NEW HAMPTON	IA	50659	1	12-Provider facilitates speeds faster than that reported on the map	Provider only: The Map does not correctly reflect service that I facilitate to this location	500	100	Fixed Wireless	Served (Over 100/20 available)	Wireless
792566	1615 WINDFALL AVENUE	CHARLES CITY	IA	50616	1	12-Provider facilitates speeds faster than that reported on the map	Provider only: The Map does not correctly reflect service that I facilitate to this location	500	100	Fixed Wireless	Served (Over 100/20 available)	Wireless
793027	3326 MIDDLE HESPER ROAD	DECORAH	IA	52101	1	12-Provider facilitates speeds faster than that reported on the map	Provider only: The Map does not correctly reflect service that I facilitate to this location	500	100	Fixed Wireless	Served (Over 100/20 available)	Wireless
793686	1060 235TH STREET	WAUKON	IA	52172	1	12-Provider facilitates speeds faster than that reported on the map	Provider only: The Map does not correctly reflect service that I facilitate to this location	500	100	Fixed Wireless	Served (Over 100/20 available)	Wireless
794136	2311 PEMBROKE AVENUE	NEW HAMPTON	IA	50659	1	12-Provider facilitates speeds faster than that reported on the map	Provider only: The Map does not correctly reflect service that I facilitate to this location	500	100	Fixed Wireless	Served (Over 100/20 available)	Wireless
794190	1112 FRANKVILLE ROAD	POSTVILLE	IA	52162	1	12-Provider facilitates speeds faster than that reported on the map	Provider only: The Map does not correctly reflect service that I facilitate to this location	500	100	Fixed Wireless	Served (Over 100/20 available)	Wireless
795141	2799 VANDERBILT AVENUE	FREDERICKSBURG	IA	50630	1	12-Provider facilitates speeds faster than that reported on the map	Provider only: The Map does not correctly reflect service that I facilitate to this location	500	100	Fixed Wireless	Served (Over 100/20 available)	Wireless
795160	2476 WINNMAKEE ROAD	WAUKON	IA	52172	1	12-Provider facilitates speeds faster than that reported on the map	Provider only: The Map does not correctly reflect service that I facilitate to this location	500	100	Fixed Wireless	Served (Over 100/20 available)	Wireless
795810	2733 200TH STREET	MT UNION	IA	52644	1	12-Provider facilitates speeds faster than that reported on the map	Provider only: The Map does not correctly reflect service that I facilitate to this location	500	100	Fixed Wireless	Served (Over 100/20 available)	Wireless
796222	1314 KENWOOD AVENUE	NEW HAMPTON	IA	50659	1	12-Provider facilitates speeds faster than that reported on the map	Provider only: The Map does not correctly reflect service that I facilitate to this location	500	100	Fixed Wireless	Served (Over 100/20 available)	Wireless
797242	2616 US HIGHWAY 218	MT PLEASANT	IA	52641	1	12-Provider facilitates speeds faster than that reported on the map	Provider only: The Map does not correctly reflect service that I facilitate to this location	500	100	Fixed Wireless	Served (Over 100/20 available)	Wireless
797507	2780 NEWELL AVENUE	FREDERICKSBURG	IA	50630	1	12-Provider facilitates speeds faster than that reported on the map	Provider only: The Map does not correctly reflect service that I facilitate to this location	500	100	Fixed Wireless	Served (Over 100/20 available)	Wireless
797956	20503 205TH AVENUE	NEW LONDON	IA	52645	1	12-Provider facilitates speeds faster than that reported on the map	Provider only: The Map does not correctly reflect service that I facilitate to this location	500	100	Fixed Wireless	Served (Over 100/20 available)	Wireless
798327	3053 120TH STREET	LAWLER	IA	52154	1	12-Provider facilitates speeds faster than that reported on the map	Provider only: The Map does not correctly reflect service that I facilitate to this location	500	100	Fixed Wireless	Served (Over 100/20 available)	Wireless
798393	1605 STATE HIGHWAY 9	DECORAH	IA	52101	1	12-Provider facilitates speeds faster than that reported on the map	Provider only: The Map does not correctly reflect service that I facilitate to this location	500	100	Fixed Wireless	Served (Over 100/20 available)	Wireless
798928	1476 WINDSOR AVENUE	WAUCOMA	IA	52171	1	12-Provider facilitates speeds faster than that reported on the map	Provider only: The Map does not correctly reflect service that I facilitate to this location	500	100	Fixed Wireless	Served (Over 100/20 available)	Wireless
799412	7444 WEST REINBECK ROAD	HUDSON	IA	50643	1	12-Provider facilitates speeds faster than that reported on the map	Provider only: The Map does not correctly reflect service that I facilitate to this location	500	100	Fixed Wireless	Served (Over 100/20 available)	Wireless
796227	1600 PROSPERITY ROAD	DECORAH	IA	52101	1	12-Provider facilitates speeds faster than that reported on the map	Provider only: The Map does not correctly reflect service that I facilitate to this location	500	100	Fixed Wireless	Served (Over 100/20 available)	Wireless
730802	1031 240TH AVENUE	WEST POINT	IA	52656	1	12-Provider facilitates speeds faster than that reported on the map	Provider only: The Map does not correctly reflect service that I facilitate to this location	500	100	Fixed Wireless	Served (Over 100/20 available)	Wireless
800624	2035 K AVENUE	TRAER	IA	50675	1	12-Provider facilitates speeds faster than that reported on the map	Provider only: The Map does not correctly reflect service that I facilitate to this location	500	100	Fixed Wireless	Served (Over 100/20 available)	Wireless
801133	1077 U AVENUE	BUCKINGHAM	IA	50612	1	12-Provider facilitates speeds faster than that reported on the map	Provider only: The Map does not correctly reflect service that I facilitate to this location	500	100	Fixed Wireless	Served (Over 100/20 available)	Wireless
802438	1827 COUNTY HIGHWAY D65	REINBECK	IA	50669	1	12-Provider facilitates speeds faster than that reported on the map	Provider only: The Map does not correctly reflect service that I facilitate to this location	500	100	Fixed Wireless	Served (Over 100/20 available)	Wireless
802710	1704 H AVENUE	TRAER	IA	50675	1	12-Provider facilitates speeds faster than that reported on the map	Provider only: The Map does not correctly reflect service that I facilitate to this location	500	100	Fixed Wireless	Served (Over 100/20 available)	Wireless
803289	2184 210TH STREET	TRAER	IA	50675	1	12-Provider facilitates speeds faster than that reported on the map	Provider only: The Map does not correctly reflect service that I facilitate to this location	500	100	Fixed Wireless	Served (Over 100/20 available)	Wireless
803400	1223 U AVENUE	BUCKINGHAM	IA	50612	1	12-Provider facilitates speeds faster than that reported on the map	Provider only: The Map does not correctly reflect service that I facilitate to this location	500	100	Fixed Wireless	Served (Over 100/20 available)	Wireless
806534	2043 IOWA STATE HIGHWAY 92	FONTANELLE	IA	50846	1	12-Provider facilitates speeds faster than that reported on the map	Provider only: The Map does not correctly reflect service that I facilitate to this location	500	100	Fixed Wireless	Served (Over 100/20 available)	Wireless
806596	1126 R AVENUE	BUCKINGHAM	IA	50612	1	12-Provider facilitates speeds faster than that reported on the map	Provider only: The Map does not correctly reflect service that I facilitate to this location	500	100	Fixed Wireless	Served (Over 100/20 available)	Wireless
806937	1781 P AVENUE	TRAER	IA	50675	1	12-Provider facilitates speeds faster than that reported on the map	Provider only: The Map does not correctly reflect service that I facilitate to this location	500	100	Fixed Wireless	Served (Over 100/20 available)	Wireless
807086	2858 150TH STREET	TRAER	IA	50675	1	12-Provider facilitates speeds faster than that reported on the map	Provider only: The Map does not correctly reflect service that I facilitate to this location	500	100	Fixed Wireless	Served (Over 100/20 available)	Wireless
810763	1393 J AVENUE	REINBECK	IA	50669	1	12-Provider facilitates speeds faster than that reported on the map	Provider only: The Map does not correctly reflect service that I facilitate to this location	500	100	Fixed Wireless	Served (Over 100/20 available)	Wireless
811095	2642 3RD STREET	BUCKINGHAM	IA	50612	1	12-Provider facilitates speeds faster than that reported on the map	Provider only: The Map does not correctly reflect service that I facilitate to this location	500	100	Fixed Wireless	Served (Over 100/20 available)	Wireless
811740	2138 K AVENUE	TRAER	IA	50675	1	12-Provider facilitates speeds faster than that reported on the map	Provider only: The Map does not correctly reflect service that I facilitate to this location	500	100	Fixed Wireless	Served (Over 100/20 available)	Wireless
715204	2471 O AVENUE	CLUTIER	IA	52217	1	12-Provider facilitates speeds faster than that reported on the map	Provider only: The Map does not correctly reflect service that I facilitate to this location	500	100	Fixed Wireless	Served (Over 100/20 available)	Wireless
702158	474 FOREST MILLS ROAD	POSTVILLE	IA	52162	1	12-Provider facilitates speeds faster than that reported on the map	Provider only: The Map does not correctly reflect service that I facilitate to this location	500	100	Fixed Wireless	Served (Over 100/20 available)	Wireless
723229	2509 N AVENUE	TOLEDO	IA	52342	1	12-Provider facilitates speeds faster than that reported on the map	Provider only: The Map does not correctly reflect service that I facilitate to this location	500	100	Fixed Wireless	Served (Over 100/20 available)	Wireless
727258	1662 QUEBEC AVENUE	STUART	IA	50250	1	12-Provider facilitates speeds faster than that reported on the map	Provider only: The Map does not correctly reflect service that I facilitate to this location	500	100	Fixed Wireless	Served (Over 100/20 available)	Wireless
742230	708 BAKER STREET	CASEY	IA	50048	1	12-Provider facilitates speeds faster than that reported on the map	Provider only: The Map does not correctly reflect service that I facilitate to this location	500	100	Fixed Wireless	Served (Over 100/20 available)	Wireless
742831	2371 M AVENUE	TOLEDO	IA	52342	1	12-Provider facilitates speeds faster than that reported on the map	Provider only: The Map does not correctly reflect service that I facilitate to this location	500	100	Fixed Wireless	Served (Over 100/20 available)	Wireless
744126	203 WEST SHERMAN STREET	CASEY	IA	50048	1	12-Provider facilitates speeds faster than that reported on the map	Provider only: The Map does not correctly reflect service that I facilitate to this location	500	100	Fixed Wireless	Served (Over 100/20 available)	Wireless
746551	1696 K AVENUE	TRAER	IA	50675	1	12-Provider facilitates speeds faster than that reported on the map	Provider only: The Map does not correctly reflect service that I facilitate to this location	500	100	Fixed Wireless	Served (Over 100/20 available)	Wireless
748673	1183 LAKEVIEW DRIVE	BUCKINGHAM	IA	50612	1	12-Provider facilitates speeds faster than that reported on the map	Provider only: The Map does not correctly reflect service that I facilitate to this location	500	100	Fixed Wireless	Served (Over 100/20 available)	Wireless
752380	800 BAKER STREET	CASEY	IA	50048	1	12-Provider facilitates speeds faster than that reported on the map	Provider only: The Map does not correctly reflect service that I facilitate to this location	500	100	Fixed Wireless	Served (Over 100/20 available)	Wireless
766771	2070 170TH STREET	TRAER	IA	50669	1	12-Provider facilitates speeds faster than that reported on the map	Provider only: The Map does not correctly reflect service that I facilitate to this location	500	100	Fixed Wireless	Served (Over 100/20 available)	Wireless
766790	3423 KELSEY ROAD	CASEY	IA	50048	1	12-Provider facilitates speeds faster than that reported on the map	Provider only: The Map does not correctly reflect service that I facilitate to this location	500	100	Fixed Wireless	Served (Over 100/20 available)	Wireless
767268	1185 HICKORY RIDGE DRIVE	BUCKINGHAM	IA	50612	1	12-Provider facilitates speeds faster than that reported on the map	Provider only: The Map does not correctly reflect service that I facilitate to this location	500	100	Fixed Wireless	Served (Over 100/20 available)	Wireless
747805	967 STATE HIGHWAY 76	WAUKON	IA	52172	1	12-Provider facilitates speeds faster than that reported on the map	Provider only: The Map does not correctly reflect service that I facilitate to this location	500	100	Fixed Wireless	Served (Over 100/20 available)	Wireless
702410	1461 NORSKE ROAD	DECORAH	IA	52101	1	12-Provider facilitates speeds faster than that reported on the map	Provider only: The Map does not correctly reflect service that I facilitate to this location	500	100	Fixed Wireless	Served (Over 100/20 available)	Wireless
726305	1454 270TH STREET	REDDING	IA	50860	1	12-Provider facilitates speeds faster than that reported on the map	Provider only: The Map does not correctly reflect service that I facilitate to this location	500	100	Fixed Wireless	Served (Over 100/20 available)	Wireless
730031	1907 310TH STREET	MT AYR	IA	50854	1	12-Provider facilitates speeds faster than that reported on the map	Provider only: The Map does not correctly reflect service that I facilitate to this location	500	100	Fixed Wireless	Served (Over 100/20 available)	Wireless
743814	1280 OLD STAGE ROAD	DECORAH	IA	52101	1	12-Provider facilitates speeds faster than that reported on the map	Provider only: The Map does not correctly reflect service that I facilitate to this location	500	100	Fixed Wireless	Served (Over 100/20 available)	Wireless
750759	1857 LIBERTY LANE	MT PLEASANT	IA	52641	1	12-Provider facilitates speeds faster than that reported on the map	Provider only: The Map does not correctly reflect service that I facilitate to this location	500	100	Fixed Wireless	Served (Over 100/20 available)	Wireless
758751	1257 280TH STREET	REDDING	IA	50860	1	12-Provider facilitates speeds faster than that reported on the map	Provider only: The Map does not correctly reflect service that I facilitate to this location	500	100	Fixed Wireless	Served (Over 100/20 available)	Wireless
781900	2365 RANCH ROAD	DECORAH	IA	52101	1	12-Provider facilitates speeds faster than that reported on the map	Provider only: The Map does not correctly reflect service that I facilitate to this location	500	100	Fixed Wireless	Served (Over 100/20 available)	Wireless
786089	2231 COUNTY HIGHWAY P64	KELLERTON	IA	50133	1	12-Provider facilitates speeds faster than that reported on the map	Provider only: The Map does not correctly reflect service that I facilitate to this location	500	100	Fixed Wireless	Served (Over 100/20 available)	Wireless
791607	2451 WINNMAKEE ROAD	WAUKON	IA	52172	1	12-Provider facilitates speeds faster than that reported on the map	Provider only: The Map does not correctly reflect service that I facilitate to this location	500	100	Fixed Wireless	Served (Over 100/20 available)	Wireless
796179	3097 UNITED STATES HIGHWAY 169	REDDING	IA	50860	1	12-Provider facilitates speeds faster than that reported on the map	Provider only: The Map does not correctly reflect service that I facilitate to this location	500	100	Fixed Wireless	Served (Over 100/20 available)	Wireless
802375	2100 340TH STREET	CASEY	IA	50048	1	12-Provider facilitates speeds faster than that reported on the map	Provider only: The Map does not correctly reflect service that I facilitate to this location	500	100	Fixed Wireless	Served (Over 100/20 available)	Wireless
806700	1694 K AVENUE	TRAER	IA	50675	1	12-Provider facilitates speeds faster than that reported on the map	Provider only: The Map does not correctly reflect service that I facilitate to this location	500	100	Fixed Wireless	Served (Over 100/20 available)	Wireless
807266	2182 348TH STREET	CASEY	IA	50048	1	12-Provider facilitates speeds faster than that reported on the map	Provider only: The Map does not correctly reflect service that I facilitate to this location	500	100	Fixed Wireless	Served (Over 100/20 available)	Wireless
813099	601 5TH STREET	TRAER	IA	50675	1	12-Provider facilitates speeds faster than that reported on the map	Provider only: The Map does not correctly reflect service that I facilitate to this location	500	100	Fixed Wireless	Served (Over 100/20 available)	Wireless
813211	203 SOUTHEAST FIFTH STREET	GREENFIELD	IA	50849	1	12-Provider facilitates speeds faster than that reported on the map	Provider only: The Map does not correctly reflect service that I facilitate to this location	500	100	Fixed Wireless	Served (Over 100/20 available)	Wireless
813275	320 AUDUBON STREET	ADAIR	IA	50002	1	12-Provider facilitates speeds faster than that reported on the map	Provider only: The Map does not correctly reflect service that I facilitate to this location	500	100	Fixed Wireless	Served (Over 100/20 available)	Wireless
813292	702 STUART STREET	ADAIR	IA	50002	1	12-Provider facilitates speeds faster than that reported on the map	Provider only: The Map does not correctly reflect service that I facilitate to this location	500	100	Fixed Wireless	Served (Over 100/20 available)	Wireless
814094	104 NORTHEAST CLARK STREET	GREENFIELD	IA	50849	1	12-Provider facilitates speeds faster than that reported on the map	Provider only: The Map does not correctly reflect service that I facilitate to this location	500	100	Fixed Wireless	Served (Over 100/20 available)	Wireless
814160	1614 NORTH 6TH STREET	ESTHERVILLE	IA	51334	1	12-Provider facilitates speeds faster than that reported on the map	Provider only: The Map does not correctly reflect service that I facilitate to this location	500	100	Fixed Wireless	Served (Over 100/20 available)	Wireless
814547	412 NORTHEAST FLINT STREET	GREENFIELD	IA	50849	1	12-Provider facilitates speeds faster than that reported on the map	Provider only: The Map does not correctly reflect service that I facilitate to this location	500	100	Fixed Wireless	Served (Over 100/20 available)	Wireless
814722	303 GREEN STREET	TRAER	IA	50675	1	12-Provider facilitates speeds faster than that reported on the map	Provider only: The Map does not correctly reflect service that I facilitate to this location	500	100	Fixed Wireless	Served (Over 100/20 available)	Wireless
814786	527 2ND STREET	TRAER	IA	52224	1	12-Provider facilitates speeds faster than that reported on the map	Provider only: The Map does not correctly reflect service that I facilitate to this location	500	100	Fixed Wireless	Served (Over 100/20 available)	Wireless
814897	1002 5TH AVENUE NORTH	ESTHERVILLE	IA	51334	1	12-Provider facilitates speeds faster than that reported on the map	Provider only: The Map does not correctly reflect service that I facilitate to this location	500	100	Fixed Wireless	Served (Over 100/20 available)	Wireless
815003	4806 160TH STREET	ESTHERVILLE	IA	51334	1	12-Provider facilitates speeds faster than that reported on the map	Provider only: The Map does not correctly reflect service that I facilitate to this location	500	100	Fixed Wireless	Served (Over 100/20 available)	Wireless

815069	900 SOUTH MAIN STREET	TRAER	IA	50675	1	12-Provider facilitates speeds faster than that reported on the map	Provider only: The Map does not correctly reflect service that I facilitate to this location	500	100	Fixed Wireless	Served (Over 100/20 available)	Wireless
816134	1003 3RD AVENUE SOUTH	ESTHERVILLE	IA	51334	1	12-Provider facilitates speeds faster than that reported on the map	Provider only: The Map does not correctly reflect service that I facilitate to this location	500	100	Fixed Wireless	Served (Over 100/20 available)	Wireless
816217	2009 MURRAY ROAD	ESTHERVILLE	IA	51334	1	12-Provider facilitates speeds faster than that reported on the map	Provider only: The Map does not correctly reflect service that I facilitate to this location	500	100	Fixed Wireless	Served (Over 100/20 available)	Wireless
816344	312 AUDUBON STREET	ADAIR	IA	50002	1	12-Provider facilitates speeds faster than that reported on the map	Provider only: The Map does not correctly reflect service that I facilitate to this location	500	100	Fixed Wireless	Served (Over 100/20 available)	Wireless
816452	605 22ND AVENUE NORTH	ESTHERVILLE	IA	51334	1	12-Provider facilitates speeds faster than that reported on the map	Provider only: The Map does not correctly reflect service that I facilitate to this location	500	100	Fixed Wireless	Served (Over 100/20 available)	Wireless
816665	5440 6TH AVENUE	ARMSTRONG	IA	50514	1	12-Provider facilitates speeds faster than that reported on the map	Provider only: The Map does not correctly reflect service that I facilitate to this location	500	100	Fixed Wireless	Served (Over 100/20 available)	Wireless
816709	305 ESTELLE STREET	DYSART	IA	52224	1	12-Provider facilitates speeds faster than that reported on the map	Provider only: The Map does not correctly reflect service that I facilitate to this location	500	100	Fixed Wireless	Served (Over 100/20 available)	Wireless
816956	615 10TH AVENUE NORTH	ESTHERVILLE	IA	51334	1	12-Provider facilitates speeds faster than that reported on the map	Provider only: The Map does not correctly reflect service that I facilitate to this location	500	100	Fixed Wireless	Served (Over 100/20 available)	Wireless
817238	209 NORTH 15TH STREET	ESTHERVILLE	IA	51334	1	12-Provider facilitates speeds faster than that reported on the map	Provider only: The Map does not correctly reflect service that I facilitate to this location	500	100	Fixed Wireless	Served (Over 100/20 available)	Wireless
817708	104 EAST HAYES DRIVE	CASEY	IA	50048	1	12-Provider facilitates speeds faster than that reported on the map	Provider only: The Map does not correctly reflect service that I facilitate to this location	500	100	Fixed Wireless	Served (Over 100/20 available)	Wireless
817855	3359 UTE AVENUE	MENLO	IA	50164	1	12-Provider facilitates speeds faster than that reported on the map	Provider only: The Map does not correctly reflect service that I facilitate to this location	500	100	Fixed Wireless	Served (Over 100/20 available)	Wireless
817879	406 WALNUT STREET	TRAER	IA	50675	1	12-Provider facilitates speeds faster than that reported on the map	Provider only: The Map does not correctly reflect service that I facilitate to this location	500	100	Fixed Wireless	Served (Over 100/20 available)	Wireless
818067	914 3RD AVENUE NORTH	ESTHERVILLE	IA	51334	1	12-Provider facilitates speeds faster than that reported on the map	Provider only: The Map does not correctly reflect service that I facilitate to this location	500	100	Fixed Wireless	Served (Over 100/20 available)	Wireless
818112	406 TAYLOR STREET	TRAER	IA	50675	1	12-Provider facilitates speeds faster than that reported on the map	Provider only: The Map does not correctly reflect service that I facilitate to this location	500	100	Fixed Wireless	Served (Over 100/20 available)	Wireless
818756	1645 110TH STREET	CASEY	IA	50048	1	12-Provider facilitates speeds faster than that reported on the map	Provider only: The Map does not correctly reflect service that I facilitate to this location	500	100	Fixed Wireless	Served (Over 100/20 available)	Wireless
819072	507 5TH STREET	MENLO	IA	50164	1	12-Provider facilitates speeds faster than that reported on the map	Provider only: The Map does not correctly reflect service that I facilitate to this location	500	100	Fixed Wireless	Served (Over 100/20 available)	Wireless
819311	300 2ND STREET	TRAER	IA	50675	1	12-Provider facilitates speeds faster than that reported on the map	Provider only: The Map does not correctly reflect service that I facilitate to this location	500	100	Fixed Wireless	Served (Over 100/20 available)	Wireless
819837	400 ADAIR STREET	ADAIR	IA	50002	1	12-Provider facilitates speeds faster than that reported on the map	Provider only: The Map does not correctly reflect service that I facilitate to this location	500	100	Fixed Wireless	Served (Over 100/20 available)	Wireless
820689	809 A AVENUE	ARMSTRONG	IA	50514	1	12-Provider facilitates speeds faster than that reported on the map	Provider only: The Map does not correctly reflect service that I facilitate to this location	500	100	Fixed Wireless	Served (Over 100/20 available)	Wireless
820892	500 TOLEDO STREET	TRAER	IA	50675	1	12-Provider facilitates speeds faster than that reported on the map	Provider only: The Map does not correctly reflect service that I facilitate to this location	500	100	Fixed Wireless	Served (Over 100/20 available)	Wireless
820931	410 CLARK STREET	DYSART	IA	52224	1	12-Provider facilitates speeds faster than that reported on the map	Provider only: The Map does not correctly reflect service that I facilitate to this location	500	100	Fixed Wireless	Served (Over 100/20 available)	Wireless
821126	1906 530TH AVENUE	ARMSTRONG	IA	50514	1	12-Provider facilitates speeds faster than that reported on the map	Provider only: The Map does not correctly reflect service that I facilitate to this location	500	100	Fixed Wireless	Served (Over 100/20 available)	Wireless
821321	1150 PINEWOOD AVENUE	STUART	IA	50164	1	12-Provider facilitates speeds faster than that reported on the map	Provider only: The Map does not correctly reflect service that I facilitate to this location	500	100	Fixed Wireless	Served (Over 100/20 available)	Wireless
821360	809 6TH STREET	TRAER	IA	50675	1	12-Provider facilitates speeds faster than that reported on the map	Provider only: The Map does not correctly reflect service that I facilitate to this location	500	100	Fixed Wireless	Served (Over 100/20 available)	Wireless
821446	25 WESTWOOD DRIVE	ESTHERVILLE	IA	51334	1	12-Provider facilitates speeds faster than that reported on the map	Provider only: The Map does not correctly reflect service that I facilitate to this location	500	100	Fixed Wireless	Served (Over 100/20 available)	Wireless
821580	505 STUART STREET	ADAIR	IA	50002	1	12-Provider facilitates speeds faster than that reported on the map	Provider only: The Map does not correctly reflect service that I facilitate to this location	500	100	Fixed Wireless	Served (Over 100/20 available)	Wireless
822055	1226 NORTH 7TH STREET	ESTHERVILLE	IA	51334	1	12-Provider facilitates speeds faster than that reported on the map	Provider only: The Map does not correctly reflect service that I facilitate to this location	500	100	Fixed Wireless	Served (Over 100/20 available)	Wireless
822357	610 BROAD STREET	ADAIR	IA	50002	1	12-Provider facilitates speeds faster than that reported on the map	Provider only: The Map does not correctly reflect service that I facilitate to this location	500	100	Fixed Wireless	Served (Over 100/20 available)	Wireless
822413	210 NORTHWEST FLINT STREET	GREENFIELD	IA	50849	1	12-Provider facilitates speeds faster than that reported on the map	Provider only: The Map does not correctly reflect service that I facilitate to this location	500	100	Fixed Wireless	Served (Over 100/20 available)	Wireless
822912	3463 HICKORY AVENUE	ADAIR	IA	50002	1	12-Provider facilitates speeds faster than that reported on the map	Provider only: The Map does not correctly reflect service that I facilitate to this location	500	100	Fixed Wireless	Served (Over 100/20 available)	Wireless
823181	617 WOODLAWN AVENUE	TRAER	IA	50675	1	12-Provider facilitates speeds faster than that reported on the map	Provider only: The Map does not correctly reflect service that I facilitate to this location	500	100	Fixed Wireless	Served (Over 100/20 available)	Wireless
823529	814 NORTH 7TH STREET	ESTHERVILLE	IA	51334	1	12-Provider facilitates speeds faster than that reported on the map	Provider only: The Map does not correctly reflect service that I facilitate to this location	500	100	Fixed Wireless	Served (Over 100/20 available)	Wireless
823783	905 WILSON STREET	DYSART	IA	52224	1	12-Provider facilitates speeds faster than that reported on the map	Provider only: The Map does not correctly reflect service that I facilitate to this location	500	100	Fixed Wireless	Served (Over 100/20 available)	Wireless
823897	808 BAKER STREET	CASEY	IA	50048	1	12-Provider facilitates speeds faster than that reported on the map	Provider only: The Map does not correctly reflect service that I facilitate to this location	500	100	Fixed Wireless	Served (Over 100/20 available)	Wireless
823975	1677 TRENTON AVENUE	STUART	IA	50250	1	12-Provider facilitates speeds faster than that reported on the map	Provider only: The Map does not correctly reflect service that I facilitate to this location	500	100	Fixed Wireless	Served (Over 100/20 available)	Wireless
824049	104 NORTH CHERRY STREET	TRAER	IA	52224	1	12-Provider facilitates speeds faster than that reported on the map	Provider only: The Map does not correctly reflect service that I facilitate to this location	500	100	Fixed Wireless	Served (Over 100/20 available)	Wireless
824081	208 BERLIN AVENUE	TRAER	IA	50675	1	12-Provider facilitates speeds faster than that reported on the map	Provider only: The Map does not correctly reflect service that I facilitate to this location	500	100	Fixed Wireless	Served (Over 100/20 available)	Wireless
824143	2325 180TH STREET	GREENFIELD	IA	50164	1	12-Provider facilitates speeds faster than that reported on the map	Provider only: The Map does not correctly reflect service that I facilitate to this location	500	100	Fixed Wireless	Served (Over 100/20 available)	Wireless
824170	404 STATE STREET	DYSART	IA	52224	1	12-Provider facilitates speeds faster than that reported on the map	Provider only: The Map does not correctly reflect service that I facilitate to this location	500	100	Fixed Wireless	Served (Over 100/20 available)	Wireless
824351	301 NORTHEAST DODGE STREET	GREENFIELD	IA	50849	1	12-Provider facilitates speeds faster than that reported on the map	Provider only: The Map does not correctly reflect service that I facilitate to this location	500	100	Fixed Wireless	Served (Over 100/20 available)	Wireless
824393	310 2ND AVENUE	ARMSTRONG	IA	50514	1	12-Provider facilitates speeds faster than that reported on the map	Provider only: The Map does not correctly reflect service that I facilitate to this location	500	100	Fixed Wireless	Served (Over 100/20 available)	Wireless
824735	4846 120TH STREET	DOLLIVER	IA	50531	1	12-Provider facilitates speeds faster than that reported on the map	Provider only: The Map does not correctly reflect service that I facilitate to this location	500	100	Fixed Wireless	Served (Over 100/20 available)	Wireless
825056	2219 454TH AVENUE	WALLINGFORD	IA	51365	1	12-Provider facilitates speeds faster than that reported on the map	Provider only: The Map does not correctly reflect service that I facilitate to this location	500	100	Fixed Wireless	Served (Over 100/20 available)	Wireless
825470	503 NORTHEAST SIXTH STREET	GREENFIELD	IA	50849	1	12-Provider facilitates speeds faster than that reported on the map	Provider only: The Map does not correctly reflect service that I facilitate to this location	500	100	Fixed Wireless	Served (Over 100/20 available)	Wireless
825486	501 NORTHEAST ELM STREET	GREENFIELD	IA	50849	1	12-Provider facilitates speeds faster than that reported on the map	Provider only: The Map does not correctly reflect service that I facilitate to this location	500	100	Fixed Wireless	Served (Over 100/20 available)	Wireless
825853	308 8TH STREET	ADAIR	IA	50002	1	12-Provider facilitates speeds faster than that reported on the map	Provider only: The Map does not correctly reflect service that I facilitate to this location	500	100	Fixed Wireless	Served (Over 100/20 available)	Wireless
826071	507 IOWA STREET	DYSART	IA	52224	1	12-Provider facilitates speeds faster than that reported on the map	Provider only: The Map does not correctly reflect service that I facilitate to this location	500	100	Fixed Wireless	Served (Over 100/20 available)	Wireless
826338	207 4TH STREET	ARMSTRONG	IA	50514	1	12-Provider facilitates speeds faster than that reported on the map	Provider only: The Map does not correctly reflect service that I facilitate to this location	500	100	Fixed Wireless	Served (Over 100/20 available)	Wireless
826709	904 MC PHERSON STREET	CASEY	IA	50048	1	12-Provider facilitates speeds faster than that reported on the map	Provider only: The Map does not correctly reflect service that I facilitate to this location	500	100	Fixed Wireless	Served (Over 100/20 available)	Wireless
826742	1403 NORTH 9TH STREET	ESTHERVILLE	IA	51334	1	12-Provider facilitates speeds faster than that reported on the map	Provider only: The Map does not correctly reflect service that I facilitate to this location	500	100	Fixed Wireless	Served (Over 100/20 available)	Wireless
827257	408 NORTH 15TH STREET	ESTHERVILLE	IA	51334	1	12-Provider facilitates speeds faster than that reported on the map	Provider only: The Map does not correctly reflect service that I facilitate to this location	500	100	Fixed Wireless	Served (Over 100/20 available)	Wireless
828131	209 NORTHEAST SIXTH STREET	GREENFIELD	IA	50849	1	12-Provider facilitates speeds faster than that reported on the map	Provider only: The Map does not correctly reflect service that I facilitate to this location	500	100	Fixed Wireless	Served (Over 100/20 available)	Wireless
828186	1523 TRENTON AVENUE	STUART	IA	50250	1	12-Provider facilitates speeds faster than that reported on the map	Provider only: The Map does not correctly reflect service that I facilitate to this location	500	100	Fixed Wireless	Served (Over 100/20 available)	Wireless
828289	1237 PINEWOOD AVENUE	MENLO	IA	50164	1	12-Provider facilitates speeds faster than that reported on the map	Provider only: The Map does not correctly reflect service that I facilitate to this location	500	100	Fixed Wireless	Served (Over 100/20 available)	Wireless
828435	1290 TRENTON AVENUE	STUART	IA	50250	1	12-Provider facilitates speeds faster than that reported on the map	Provider only: The Map does not correctly reflect service that I facilitate to this location	500	100	Fixed Wireless	Served (Over 100/20 available)	Wireless
828695	618 NORTH STREET	TRAER	IA	50675	1	12-Provider facilitates speeds faster than that reported on the map	Provider only: The Map does not correctly reflect service that I facilitate to this location	500	100	Fixed Wireless	Served (Over 100/20 available)	Wireless
829295	1981 385TH AVENUE	ESTHERVILLE	IA	51334	1	12-Provider facilitates speeds faster than that reported on the map	Provider only: The Map does not correctly reflect service that I facilitate to this location	500	100	Fixed Wireless	Served (Over 100/20 available)	Wireless
829776	110 AUDUBON STREET	ADAIR	IA	50002	1	12-Provider facilitates speeds faster than that reported on the map	Provider only: The Map does not correctly reflect service that I facilitate to this location	500	100	Fixed Wireless	Served (Over 100/20 available)	Wireless
830132	4510 STATE HIGHWAY 9	ESTHERVILLE	IA	51334	1	12-Provider facilitates speeds faster than that reported on the map	Provider only: The Map does not correctly reflect service that I facilitate to this location	500	100	Fixed Wireless	Served (Over 100/20 available)	Wireless
830296	512 1ST STREET	TRAER	IA	50675	1	12-Provider facilitates speeds faster than that reported on the map	Provider only: The Map does not correctly reflect service that I facilitate to this location	500	100	Fixed Wireless	Served (Over 100/20 available)	Wireless
830519	4686 STATE HIGHWAY 9	ESTHERVILLE	IA	51334	1	12-Provider facilitates speeds faster than that reported on the map	Provider only: The Map does not correctly reflect service that I facilitate to this location	500	100	Fixed Wireless	Served (Over 100/20 available)	Wireless
830683	1208 2ND AVENUE NORTH	ESTHERVILLE	IA	51334	1	12-Provider facilitates speeds faster than that reported on the map	Provider only: The Map does not correctly reflect service that I facilitate to this location	500	100	Fixed Wireless	Served (Over 100/20 available)	Wireless
830924	821 NORTH 8TH STREET	ESTHERVILLE	IA	51334	1	12-Provider facilitates speeds faster than that reported on the map	Provider only: The Map does not correctly reflect service that I facilitate to this location	500	100	Fixed Wireless	Served (Over 100/20 available)	Wireless
830954	512 4TH STREET	MENLO	IA	50164	1	12-Provider facilitates speeds faster than that reported on the map	Provider only: The Map does not correctly reflect service that I facilitate to this location	500	100	Fixed Wireless	Served (Over 100/20 available)	Wireless
830967	1314 NORTH 9TH STREET	ESTHERVILLE	IA	51334	1	12-Provider facilitates speeds faster than that reported on the map	Provider only: The Map does not correctly reflect service that I facilitate to this location	500	100	Fixed Wireless	Served (Over 100/20 available)	Wireless
831188	508 TOLEDO STREET	TRAER	IA	50675	1	12-Provider facilitates speeds faster than that reported on the map	Provider only: The Map does not correctly reflect service that I facilitate to this location	500	100	Fixed Wireless	Served (Over 100/20 available)	Wireless
831208	4111 120TH STREET	ESTHERVILLE	IA	51334	1	12-Provider facilitates speeds faster than that reported on the map	Provider only: The Map does not correctly reflect service that I facilitate to this location	500	100	Fixed Wireless	Served (Over 100/20 available)	Wireless
831227	508 MILL STREET	TRAER	IA	50675	1	12-Provider facilitates speeds faster than that reported on the map	Provider only: The Map does not correctly reflect service that I facilitate to this location	500	100	Fixed Wireless	Served (Over 100/20 available)	Wireless
831558	408 TILFORD STREET	DYSART	IA	52224	1	12-Provider facilitates speeds faster than that reported on the map	Provider only: The Map does not correctly reflect service that I facilitate to this location	500	100	Fixed Wireless	Served (Over 100/20 available)	Wireless
831979	510 FAIRLANE STREET	DYSART	IA	52224	1	12-Provider facilitates speeds faster than that reported on the map	Provider only: The Map does not correctly reflect service that I facilitate to this location	500	100	Fixed Wireless	Served (Over 100/20 available)	Wireless
832297	711 CRISMAN STREET	DYSART	IA	52224	1	12-Provider facilitates speeds faster than that reported on the map	Provider only: The Map does not correctly reflect service that I facilitate to this location	500	100	Fixed Wireless	Served (Over 100/20 available)	Wireless
832314	109 EAST GRANT STREET	CASEY	IA	50048	1	12-Provider facilitates speeds faster than that reported on the map	Provider only: The Map does not correctly reflect service that I facilitate to this location	500	100	Fixed Wireless	Served (Over 100/20 available)	Wireless
832394	410 BLAINE STREET	DYSART	IA	52224	1	12-Provider facilitates speeds faster than that reported on the map	Provider only: The Map does not correctly reflect service that I facilitate to this location	500	100	Fixed Wireless	Served (Over 100/20 available)	Wireless
832446	902 MEYER STREET	TRAER	IA	50675	1	12-Provider facilitates speeds faster than that reported on the map	Provider only: The Map does not correctly reflect service that I facilitate to this location	500	100	Fixed Wireless	Served (Over 100/20 available)	Wireless
832701	515 MAX DRIVE	STUART	IA	50250	1	12-Provider facilitates speeds faster than that reported on the map	Provider only: The Map does not correctly reflect service that I facilitate to this location	500	100	Fixed Wireless	Served (Over 100/20 available)	Wireless
833134	5075 130TH STREET	DOLLIVER	IA	50531	1	12-Provider facilitates speeds faster than that reported on the map	Provider only: The Map does not correctly reflect service that I facilitate to this location	500	100	Fixed Wireless	Served (Over 100/20 available)	Wireless
833171	1124 IOWA STATE HIGHWAY 25	MENLO	IA	50164	1	12-Provider facilitates speeds faster than that reported on the map	Provider only: The Map does not correctly reflect service that I facilitate to this location	500	100	Fixed Wireless	Served (Over 100/20 available)	Wireless
833331	208 SOUTH 8TH STREET	ESTHERVILLE	IA	51334	1	12-Provider facilitates speeds faster than that reported on the map	Provider only: The Map does not correctly reflect service that I facilitate to this location	500	100	Fixed Wireless	Served (Over 100/20 available)	Wireless
833856	510 NORTH 8TH STREET	ESTHERVILLE	IA	51334	1	12-Provider facilitates speeds faster than that reported on the map	Provider only: The Map does not correctly reflect service that I facilitate to this location	500	100	Fixed Wireless	Served (Over 100/20 available)	Wireless
834112	715 21ST AVENUE NORTH	ESTHERVILLE	IA	51334	1	12-Provider facilitates speeds faster than that reported on the map	Provider only: The Map does not correctly reflect service that I facilitate to this location	500	100	Fixed Wireless	Served (Over 100/20 available)	Wireless
834233	1118 STATE HIGHWAY 4	ESTHERVILLE	IA	51334	1	12-Provider facilitates speeds faster than that reported on the map	Provider only: The Map does not correctly reflect service that I facilitate to this location	500	100	Fixed Wireless	Served (Over 100/20 available)	Wireless
834237	302 NORTH 12TH STREET	ESTHERVILLE	IA	51334	1	12-Provider facilitates speeds faster than that reported on the map	Provider only: The Map does not correctly reflect service that I facilitate to this location	500	100	Fixed Wireless	Served (Over 100/20 available)	Wireless
834989	104 WEST HAYES DRIVE	CASEY	IA	50048	1	12-Provider facilitates speeds faster than that reported on the map	Provider only: The Map does not correctly reflect service that I facilitate to this location	500	100	Fixed Wireless	Served (Over 100/20 available)	Wireless
835368	622 1ST STREET	TRAER	IA	50675	1	12-Provider facilitates speeds faster than that reported on the map	Provider only: The Map does not correctly reflect service that I facilitate to this location	500	100	Fixed Wireless	Served (Over 100/20 available)	Wireless
835676	2845 350TH ROAD	STUART	IA	50250	1	12-Provider facilitates speeds faster than that reported on the map	Provider only: The Map does not correctly reflect service that I facilitate to this location	500	100	Fixed Wireless	Served (Over 100/20 available)	Wireless
835962	516 SHERIDAN STREET	MENLO	IA	50164	1	12-Provider facilitates speeds faster than that reported on the map	Provider only: The Map does not correctly reflect service that I facilitate to this location	500	100	Fixed Wireless	Served (Over 100/20 available)	Wireless
836016	202 NORTHWEST SECOND STREET	GREENFIELD	IA	50849	1	12-Provider facilitates speeds faster than that reported on the map	Provider only: The Map does not correctly reflect service that I facilitate to this location	500	100	Fixed Wireless	Served (Over 100/20 available)	Wireless
836291	506 NORTHEAST FIFTH STREET	GREENFIELD	IA	50849	1	12-Provider facilitates speeds faster than that reported on the map	Provider only: The Map does not correctly reflect service that I facilitate to this location	500	100	Fixed Wireless	Served (Over 100/20 available)	Wireless
836366	926 4TH AVENUE NORTH	ESTHERVILLE	IA	51334	1	12-Provider facilitates speeds faster than that reported on the map	Provider only: The Map does not correctly reflect service that I facilitate to this location	500	100	Fixed Wireless	Served (Over 100/20 available)	Wireless
836628	2328 410TH AVENUE	WALLINGFORD	IA	51334	1	12-Provider facilitates speeds faster than that reported on the map	Provider only: The Map does not correctly reflect service that I facilitate to this location	500	100	Fixed Wireless	Served (Over 100/20 available)	Wireless
836876	2820 325TH STREET	MENLO	IA	50164	1	12-Provider facilitates speeds faster than that reported on the map	Provider only: The Map does not correctly reflect service that I facilitate to this location	500	100	Fixed Wireless	Served (Over 100/20 available)	Wireless
836977	515 8TH STREET	TRAER	IA	50670	1	12-Provider facilitates speeds faster than that reported on the map	Provider only: The Map does not correctly reflect service that I facilitate to this location	500	100	Fixed Wireless	Served (Over 100/20 available)	Wireless
837538	2571 430TH AVENUE	GRAETTINGER	IA	51342	1	12-Provider facilitates speeds faster than that reported on the map	Provider only: The Map does not correctly reflect service that I facilitate to this location	500	100	Fixed Wireless	Served (Over 100/20 available)	Wireless
839549	406 SOUTHWEST JACKSON STREET	GREENFIELD	IA	50849	1	12-Provider facilitates speeds faster than that reported on the map	Provider only: The Map does not correctly reflect service that I facilitate to this location	500	100	Fixed Wireless	Served (Over 100/20 available)	Wireless
839965	406 JEFFERSON STREET	DYSART	IA	52224	1	12-Provider facilitates speeds faster than that reported on the map	Provider only: The Map does not correctly reflect service that I facilitate to this location	500	100	Fixed Wireless	Served (Over 100/20 available)	Wireless
840379	504 2ND STREET	TRAER	IA	50612	1	12-Provider facilitates speeds faster than that reported on the map	Provider only: The Map does not correctly reflect service that I facilitate to this location	500	100	Fixed Wireless	Served (Over 100/20 available)	Wireless
840461	109 WILSON STREET	DYSART	IA	52224	1	12-Provider facilitates speeds faster than that reported on the map	Provider only: The Map does not correctly reflect service that I facilitate to this location	500	100	Fixed Wireless	Served (Over 100/20 available)	Wireless
841328	308 NORTH 6TH STREET	ESTHERVILLE	IA	51334	1	12-Provider facilitates speeds faster than that reported on the map	Provider only: The Map does not correctly reflect service that I facilitate to this location	500	100	Fixed Wireless	Served (Over 100/20 available)	Wireless
841789	208 SOUTHWEST FIFTH STREET	GREENFIELD	IA	50849	1	12-Provider facilitates speeds faster than that reported on the map	Provider only: The Map does not correctly reflect service that I facilitate to this location	500	100	Fixed Wireless	Served (Over 100/20 available)	Wireless
841963	411 NORTHEAST CLARK STREET	GREENFIELD	IA	50849	1	12-Provider facilitates speeds faster than that reported on the map	Provider only: The Map does not correctly reflect service that I facilitate to this location	500	100	Fixed Wireless	Served (Over 100/20 available)	Wireless
842048	2650 140TH ROAD	STUART	IA	50250	1	12-Provider facilitates speeds faster than that reported on the map	Provider only: The Map does not correctly reflect service that I facilitate to this location	500	100	Fixed Wireless	Served (Over 100/20 available)	Wireless
842082	802 CRISMAN STREET	DYSART	IA	52224	1	12-Provider facilitates speeds faster than that reported on the map	Provider only: The Map does not correctly reflect service that I facilitate to this location	500	100	Fixed Wireless	Served (Over 100/20 available)	Wireless
842118	710 CODY STREET	DYSART	IA	50675	1	12-Provider facilitates speeds faster than that reported on the map	Provider only: The Map does not correctly reflect service that I facilitate to this location	500	100	Fixed Wireless	Served (Over 100/20 available)	Wireless
842129	403 ESTELLE STREET	DYSART	IA	52224	1	12-Provider facilitates speeds faster than that reported on the map	Provider only: The Map does not correctly reflect service that I facilitate to this location	500	100	Fixed Wireless	Served (Over 100/20 available)	Wireless
842320	513 CODY DRIVE	STUART	IA	50250	1	12-Provider facilitates speeds faster than that reported on the map	Provider only: The Map does not correctly reflect service that I facilitate to this location	500	100	Fixed Wireless	Served (Over 100/20 available)	Wireless
842566	317 AUDUBON STREET	ADAIR	IA	50002	1	12-Provider facilitates speeds faster than that reported on the map	Provider only: The Map does not correctly reflect service that I facilitate to this location	500	100	Fixed Wireless	Served (Over 100/20 available)	Wireless
842730	606 ADAIR STREET	ADAIR	IA	50002	1	12-Provider facilitates speeds faster than that reported on the map	Provider only: The Map does not correctly reflect service that I facilitate to this location	500	100	Fixed Wireless	Served (Over 100/20 available)	Wireless
842913	1808 5TH AVENUE NORTH	ESTHERVILLE	IA	51334	1	12-Provider facilitates speeds faster than that reported on the map	Provider only: The Map does not correctly reflect service that I facilitate to this location	500	100	Fixed Wireless	Served (Over 100/20 available)	Wireless
842931	506 6TH STREET	ARMSTRONG	IA	50514	1	12-Provider facilitates speeds faster than that reported on the map	Provider only: The Map does not correctly reflect service that I facilitate to this location	500	100	Fixed Wireless	Served (Over 100/20 available)	Wireless
843379	1321 NORTH 15TH STREET	ESTHERVILLE	IA	51334	1	12-Provider facilitates speeds faster than that reported on the map	Provider only: The Map does not correctly reflect service that I facilitate to this location	500	100	Fixed Wireless	Served (Over 100/20 available)	Wireless
843426	408 NORTHEAST FLINT STREET	GREENFIELD	IA	50849	1	12-Provider facilitates speeds faster than that reported on the map	Provider only: The Map does not correctly reflect service that I facilitate to this location	500	100	Fixed Wireless	Served (Over 100/20 available)	Wireless
843651	106 NORTHEAST SIXTH STREET	GREENFIELD	IA	50849	1	12-Provider facilitates speeds faster than that reported on the map	Provider only: The Map does not correctly reflect service that I facilitate to this location	500	100	Fixed Wireless	Served (Over 100/20 available)	Wireless
843766	707 4TH STREET	TRAER	IA	50675	1	12-Provider facilitates speeds faster than that reported on the map	Provider only: The Map does not correctly reflect service that I facilitate to this location	500	100	Fixed Wireless	Served (Over 100/20 available)	Wireless
843799	14 SHAW DRIVE	ESTHERVILLE	IA	51334	1	12-Provider facilitates speeds faster than that reported on the map	Provider only: The Map does not correctly reflect service that I facilitate to this location	500	100	Fixed Wireless	Served (Over 100/20 available)	Wireless
843816	306 COLUMBIAN BOULEVARD	ARMSTRONG	IA	50514	1	12-Provider facilitates speeds faster than that reported on the map	Provider only: The Map does not correctly reflect service that I facilitate to this location	500	100	Fixed Wireless	Served (Over 100/20 available)	Wireless
844285	1026 520TH AVENUE	DOLLIVER	IA	50531	1	12-Provider facilitates speeds faster than that reported on the map	Provider only: The Map does not correctly reflect service that I facilitate to this location	500	100	Fixed Wireless	Served (Over 100/20 available)	Wireless
844610	1626 6TH AVENUE NORTH	ESTHERVILLE	IA	51334	1	12-Provider facilitates speeds faster than that reported on the map	Provider only: The Map does not correctly reflect service that I facilitate to this location	500	100	Fixed Wireless	Served (Over 100/20 available)	Wireless
844837	805 BLAINE STREET	DYSART	IA	52224	1	12-Provider facilitates speeds faster than that reported on the map	Provider only: The Map does not correctly reflect service that I facilitate to this location	500	100	Fixed Wireless	Served (Over 100/20 available)	Wireless
845482	303 3RD STREET	ARMSTRONG	IA	50514	1	12-Provider facilitates speeds faster than that reported on the map	Provider only: The Map does not correctly reflect service that I facilitate to this location	500	100	Fixed Wireless	Served (Over 100/20 available)	Wireless
846359	205 STUART STREET	ADAIR	IA	50002	1	12-Provider facilitates speeds faster than that reported on the map	Provider only: The Map does not correctly reflect service that I facilitate to this location	500	100	Fixed Wireless	Served (Over 100/20 available)	Wireless
846502	101 6TH STREET	ARMSTRONG	IA	50514	1	12-Provider facilitates speeds faster than that reported on the map	Provider only: The Map does not correctly reflect service that I facilitate to this location	500	100	Fixed Wireless	Served (Over 100/20 available)	Wireless
846601	1126 FONTANELLE ROAD	CASEY	IA	50048	1	12-Provider facilitates speeds faster than that reported on the map	Provider only: The Map does not correctly reflect service that I facilitate to this location	500	100	Fixed Wireless	Served (Over 100/20 available)	Wireless
846855	612 TILFORD STREET	DYSART	IA	50647	1	12-Provider facilitates speeds faster than that reported on the map	Provider only: The Map does not correctly reflect service that I facilitate to this location	500	100	Fixed Wireless	Served (Over 100/20 available)	Wireless
846882	302 7TH STREET	MENLO	IA	50164	1	12-Provider facilitates speeds faster than that reported on the map	Provider only: The Map does not correctly reflect service that I facilitate to this location	500	100	Fixed Wireless	Served (Over 100/20 available)	Wireless
846940	1349 140TH STREET	ADAIR	IA	50002	1	12-Provider facilitates speeds faster than that reported on the map	Provider only: The Map does not correctly reflect service that I facilitate to this location	500	100	Fixed Wireless	Served (Over 100/20 available)	Wireless

847126	512 SHERIDAN STREET	MENLO	IA	50164	1	12-Provider facilitates speeds faster than that reported on the map	Provider only: The Map does not correctly reflect service that I facilitate to this location	500	100	Fixed Wireless	Served (Over 100/20 available)	Wireless
847225	614 NORTH 3RD STREET	ESTHERVILLE	IA	51334	1	12-Provider facilitates speeds faster than that reported on the map	Provider only: The Map does not correctly reflect service that I facilitate to this location	500	100	Fixed Wireless	Served (Over 100/20 available)	Wireless
847994	1207 PLEASANT STREET	DYSART	IA	52224	1	12-Provider facilitates speeds faster than that reported on the map	Provider only: The Map does not correctly reflect service that I facilitate to this location	500	100	Fixed Wireless	Served (Over 100/20 available)	Wireless
848110	207 AUDUBON STREET	ADAIR	IA	50002	1	12-Provider facilitates speeds faster than that reported on the map	Provider only: The Map does not correctly reflect service that I facilitate to this location	500	100	Fixed Wireless	Served (Over 100/20 available)	Wireless
848720	509 NORTH 12TH STREET	ESTHERVILLE	IA	51334	1	12-Provider facilitates speeds faster than that reported on the map	Provider only: The Map does not correctly reflect service that I facilitate to this location	500	100	Fixed Wireless	Served (Over 100/20 available)	Wireless
848976	711 2ND STREET	TRAER	IA	50675	1	12-Provider facilitates speeds faster than that reported on the map	Provider only: The Map does not correctly reflect service that I facilitate to this location	500	100	Fixed Wireless	Served (Over 100/20 available)	Wireless
849191	2 ORCHARD CIRCLE	ESTHERVILLE	IA	51334	1	12-Provider facilitates speeds faster than that reported on the map	Provider only: The Map does not correctly reflect service that I facilitate to this location	500	100	Fixed Wireless	Served (Over 100/20 available)	Wireless
849295	801 2ND STREET	TRAER	IA	50675	1	12-Provider facilitates speeds faster than that reported on the map	Provider only: The Map does not correctly reflect service that I facilitate to this location	500	100	Fixed Wireless	Served (Over 100/20 available)	Wireless
849305	2060 540TH AVENUE	ARMSTRONG	IA	50514	1	12-Provider facilitates speeds faster than that reported on the map	Provider only: The Map does not correctly reflect service that I facilitate to this location	500	100	Fixed Wireless	Served (Over 100/20 available)	Wireless
849594	509 5TH STREET	MENLO	IA	50164	1	12-Provider facilitates speeds faster than that reported on the map	Provider only: The Map does not correctly reflect service that I facilitate to this location	500	100	Fixed Wireless	Served (Over 100/20 available)	Wireless
850299	708 CRESTVIEW DRIVE	TRAER	IA	50675	1	12-Provider facilitates speeds faster than that reported on the map	Provider only: The Map does not correctly reflect service that I facilitate to this location	500	100	Fixed Wireless	Served (Over 100/20 available)	Wireless
850750	702 NORTH 14TH STREET	ESTHERVILLE	IA	51334	1	12-Provider facilitates speeds faster than that reported on the map	Provider only: The Map does not correctly reflect service that I facilitate to this location	500	100	Fixed Wireless	Served (Over 100/20 available)	Wireless
850875	408 1ST AVENUE	ESTHERVILLE	IA	51344	1	12-Provider facilitates speeds faster than that reported on the map	Provider only: The Map does not correctly reflect service that I facilitate to this location	500	100	Fixed Wireless	Served (Over 100/20 available)	Wireless
851270	614 NORTH 9TH STREET	ESTHERVILLE	IA	51334	1	12-Provider facilitates speeds faster than that reported on the map	Provider only: The Map does not correctly reflect service that I facilitate to this location	500	100	Fixed Wireless	Served (Over 100/20 available)	Wireless
851296	307 TAMA STREET	DYSART	IA	52224	1	12-Provider facilitates speeds faster than that reported on the map	Provider only: The Map does not correctly reflect service that I facilitate to this location	500	100	Fixed Wireless	Served (Over 100/20 available)	Wireless
852114	1515 1ST AVENUE NORTH	ESTHERVILLE	IA	51334	1	12-Provider facilitates speeds faster than that reported on the map	Provider only: The Map does not correctly reflect service that I facilitate to this location	500	100	Fixed Wireless	Served (Over 100/20 available)	Wireless
852299	504 5TH STREET	TRAER	IA	50675	1	12-Provider facilitates speeds faster than that reported on the map	Provider only: The Map does not correctly reflect service that I facilitate to this location	500	100	Fixed Wireless	Served (Over 100/20 available)	Wireless
852300	207 NORTHWEST GRANT STREET	GREENFIELD	IA	50849	1	12-Provider facilitates speeds faster than that reported on the map	Provider only: The Map does not correctly reflect service that I facilitate to this location	500	100	Fixed Wireless	Served (Over 100/20 available)	Wireless
852362	1229 FALLOW AVENUE	ADAIR	IA	50002	1	12-Provider facilitates speeds faster than that reported on the map	Provider only: The Map does not correctly reflect service that I facilitate to this location	500	100	Fixed Wireless	Served (Over 100/20 available)	Wireless
852792	4498 230TH STREET	WALLINGFORD	IA	51365	1	12-Provider facilitates speeds faster than that reported on the map	Provider only: The Map does not correctly reflect service that I facilitate to this location	500	100	Fixed Wireless	Served (Over 100/20 available)	Wireless
853150	1203 STUART ROAD	STUART	IA	50250	1	12-Provider facilitates speeds faster than that reported on the map	Provider only: The Map does not correctly reflect service that I facilitate to this location	500	100	Fixed Wireless	Served (Over 100/20 available)	Wireless
853253	2044 NORTH 7TH STREET	ESTHERVILLE	IA	51334	1	12-Provider facilitates speeds faster than that reported on the map	Provider only: The Map does not correctly reflect service that I facilitate to this location	500	100	Fixed Wireless	Served (Over 100/20 available)	Wireless
853383	1104 MC PHERSON STREET	CASEY	IA	50048	1	12-Provider facilitates speeds faster than that reported on the map	Provider only: The Map does not correctly reflect service that I facilitate to this location	500	100	Fixed Wireless	Served (Over 100/20 available)	Wireless
853527	509 CEDAR STREET	ADAIR	IA	50002	1	12-Provider facilitates speeds faster than that reported on the map	Provider only: The Map does not correctly reflect service that I facilitate to this location	500	100	Fixed Wireless	Served (Over 100/20 available)	Wireless
853643	900 3RD AVENUE	ARMSTRONG	IA	50514	1	12-Provider facilitates speeds faster than that reported on the map	Provider only: The Map does not correctly reflect service that I facilitate to this location	500	100	Fixed Wireless	Served (Over 100/20 available)	Wireless
838206	1405 3RD AVENUE SOUTH	ESTHERVILLE	IA	51334	1	12-Provider facilitates speeds faster than that reported on the map	Provider only: The Map does not correctly reflect service that I facilitate to this location	500	100	Fixed Wireless	Served (Over 100/20 available)	Wireless
832911	716 CENTRAL AVENUE	ESTHERVILLE	IA	51334	1	12-Provider facilitates speeds faster than that reported on the map	Provider only: The Map does not correctly reflect service that I facilitate to this location	500	100	Fixed Wireless	Served (Over 100/20 available)	Wireless
810115	708 COLUMBIAN BOULEVARD	ARMSTRONG	IA	50514	1	12-Provider facilitates speeds faster than that reported on the map	Provider only: The Map does not correctly reflect service that I facilitate to this location	500	100	Fixed Wireless	Served (Over 100/20 available)	Wireless
828489	2671 450TH AVENUE	GRAETTINGER	IA	51342	1	12-Provider facilitates speeds faster than that reported on the map	Provider only: The Map does not correctly reflect service that I facilitate to this location	500	100	Fixed Wireless	Served (Over 100/20 available)	Wireless
800014	515 NORTH 8TH STREET	ESTHERVILLE	IA	51334	1	12-Provider facilitates speeds faster than that reported on the map	Provider only: The Map does not correctly reflect service that I facilitate to this location	500	100	Fixed Wireless	Served (Over 100/20 available)	Wireless
800126	5081 210TH STREET	RINGSTED	IA	50578	1	12-Provider facilitates speeds faster than that reported on the map	Provider only: The Map does not correctly reflect service that I facilitate to this location	500	100	Fixed Wireless	Served (Over 100/20 available)	Wireless
800806	1310 500TH AVENUE	DOLLIVER	IA	50531	1	12-Provider facilitates speeds faster than that reported on the map	Provider only: The Map does not correctly reflect service that I facilitate to this location	500	100	Fixed Wireless	Served (Over 100/20 available)	Wireless
801072	114 SOUTH 7TH STREET	ESTHERVILLE	IA	51334	1	12-Provider facilitates speeds faster than that reported on the map	Provider only: The Map does not correctly reflect service that I facilitate to this location	500	100	Fixed Wireless	Served (Over 100/20 available)	Wireless
802262	14 ORCHARD LANE	ESTHERVILLE	IA	51334	1	12-Provider facilitates speeds faster than that reported on the map	Provider only: The Map does not correctly reflect service that I facilitate to this location	500	100	Fixed Wireless	Served (Over 100/20 available)	Wireless
803341	5079 STATE HIGHWAY 9	DOLLIVER	IA	50531	1	12-Provider facilitates speeds faster than that reported on the map	Provider only: The Map does not correctly reflect service that I facilitate to this location	500	100	Fixed Wireless	Served (Over 100/20 available)	Wireless
804191	160 EAST MILITARY ROAD	POSTVILLE	IA	52162	1	12-Provider facilitates speeds faster than that reported on the map	Provider only: The Map does not correctly reflect service that I facilitate to this location	500	100	Fixed Wireless	Served (Over 100/20 available)	Wireless
804235	1079 450TH AVENUE	DOLLIVER	IA	50531	1	12-Provider facilitates speeds faster than that reported on the map	Provider only: The Map does not correctly reflect service that I facilitate to this location	500	100	Fixed Wireless	Served (Over 100/20 available)	Wireless
805210	721 18TH AVENUE NORTH	ESTHERVILLE	IA	51334	1	12-Provider facilitates speeds faster than that reported on the map	Provider only: The Map does not correctly reflect service that I facilitate to this location	500	100	Fixed Wireless	Served (Over 100/20 available)	Wireless
805753	215 PARK ROAD	ESTHERVILLE	IA	51334	1	12-Provider facilitates speeds faster than that reported on the map	Provider only: The Map does not correctly reflect service that I facilitate to this location	500	100	Fixed Wireless	Served (Over 100/20 available)	Wireless
806366	900 A AVENUE	ARMSTRONG	IA	50514	1	12-Provider facilitates speeds faster than that reported on the map	Provider only: The Map does not correctly reflect service that I facilitate to this location	500	100	Fixed Wireless	Served (Over 100/20 available)	Wireless
807871	206 SMITH STREET	LUANA	IA	52156	1	12-Provider facilitates speeds faster than that reported on the map	Provider only: The Map does not correctly reflect service that I facilitate to this location	500	100	Fixed Wireless	Served (Over 100/20 available)	Wireless
808223	308 DEER ROAD	MONONA	IA	52159	1	12-Provider facilitates speeds faster than that reported on the map	Provider only: The Map does not correctly reflect service that I facilitate to this location	500	100	Fixed Wireless	Served (Over 100/20 available)	Wireless
809722	1004 2ND AVENUE NORTH	ESTHERVILLE	IA	51334	1	12-Provider facilitates speeds faster than that reported on the map	Provider only: The Map does not correctly reflect service that I facilitate to this location	500	100	Fixed Wireless	Served (Over 100/20 available)	Wireless
809819	1176 OLD ROSSVILLE DRIVE	WAUKON	IA	52172	1	12-Provider facilitates speeds faster than that reported on the map	Provider only: The Map does not correctly reflect service that I facilitate to this location	500	100	Fixed Wireless	Served (Over 100/20 available)	Wireless
809912	312 CHURCH STREET	LUANA	IA	52156	1	12-Provider facilitates speeds faster than that reported on the map	Provider only: The Map does not correctly reflect service that I facilitate to this location	500	100	Fixed Wireless	Served (Over 100/20 available)	Wireless
810129	191 WILLIAMS CREEK ROAD	POSTVILLE	IA	52162	1	12-Provider facilitates speeds faster than that reported on the map	Provider only: The Map does not correctly reflect service that I facilitate to this location	500	100	Fixed Wireless	Served (Over 100/20 available)	Wireless
811443	1114 LARRABEE AVENUE	IONIA	IA	50645	1	12-Provider facilitates speeds faster than that reported on the map	Provider only: The Map does not correctly reflect service that I facilitate to this location	500	100	Fixed Wireless	Served (Over 100/20 available)	Wireless
811527	300 AGRICULTURAL AVENUE	ESTHERVILLE	IA	51334	1	12-Provider facilitates speeds faster than that reported on the map	Provider only: The Map does not correctly reflect service that I facilitate to this location	500	100	Fixed Wireless	Served (Over 100/20 available)	Wireless
812586	221 SOUTH 7TH STREET	ESTHERVILLE	IA	51334	1	12-Provider facilitates speeds faster than that reported on the map	Provider only: The Map does not correctly reflect service that I facilitate to this location	500	100	Fixed Wireless	Served (Over 100/20 available)	Wireless
812989	220 NORTH 7TH STREET	ESTHERVILLE	IA	51334	1	12-Provider facilitates speeds faster than that reported on the map	Provider only: The Map does not correctly reflect service that I facilitate to this location	500	100	Fixed Wireless	Served (Over 100/20 available)	Wireless
813665	207 TRUMAN STREET	LUANA	IA	52156	1	12-Provider facilitates speeds faster than that reported on the map	Provider only: The Map does not correctly reflect service that I facilitate to this location	500	100	Fixed Wireless	Served (Over 100/20 available)	Wireless
813768	1561 MAPLECREST DRIVE	ESTHERVILLE	IA	51334	1	12-Provider facilitates speeds faster than that reported on the map	Provider only: The Map does not correctly reflect service that I facilitate to this location	500	100	Fixed Wireless	Served (Over 100/20 available)	Wireless
816274	435 NORTH LAWLER STREET	POSTVILLE	IA	52162	1	12-Provider facilitates speeds faster than that reported on the map	Provider only: The Map does not correctly reflect service that I facilitate to this location	500	100	Fixed Wireless	Served (Over 100/20 available)	Wireless
817371	2249 454TH AVENUE	WALLINGFORD	IA	51365	1	12-Provider facilitates speeds faster than that reported on the map	Provider only: The Map does not correctly reflect service that I facilitate to this location	500	100	Fixed Wireless	Served (Over 100/20 available)	Wireless
817625	5032 OTIS STREET	DOLLIVER	IA	50531	1	12-Provider facilitates speeds faster than that reported on the map	Provider only: The Map does not correctly reflect service that I facilitate to this location	500	100	Fixed Wireless	Served (Over 100/20 available)	Wireless
818085	300 3RD AVENUE	ARMSTRONG	IA	50514	1	12-Provider facilitates speeds faster than that reported on the map	Provider only: The Map does not correctly reflect service that I facilitate to this location	500	100	Fixed Wireless	Served (Over 100/20 available)	Wireless
818179	521 WEST 7TH STREET NORTH	ESTHERVILLE	IA	51334	1	12-Provider facilitates speeds faster than that reported on the map	Provider only: The Map does not correctly reflect service that I facilitate to this location	500	100	Fixed Wireless	Served (Over 100/20 available)	Wireless
818446	4895 150TH STREET	ESTHERVILLE	IA	51334	1	12-Provider facilitates speeds faster than that reported on the map	Provider only: The Map does not correctly reflect service that I facilitate to this location	500	100	Fixed Wireless	Served (Over 100/20 available)	Wireless
819216	608 NORTH 11TH STREET	ESTHERVILLE	IA	51334	1	12-Provider facilitates speeds faster than that reported on the map	Provider only: The Map does not correctly reflect service that I facilitate to this location	500	100	Fixed Wireless	Served (Over 100/20 available)	Wireless
819314	1203 NORTH 7TH STREET	ESTHERVILLE	IA	51334	1	12-Provider facilitates speeds faster than that reported on the map	Provider only: The Map does not correctly reflect service that I facilitate to this location	500	100	Fixed Wireless	Served (Over 100/20 available)	Wireless
819757	1015 1ST AVENUE NORTH	ESTHERVILLE	IA	51334	1	12-Provider facilitates speeds faster than that reported on the map	Provider only: The Map does not correctly reflect service that I facilitate to this location	500	100	Fixed Wireless	Served (Over 100/20 available)	Wireless
819802	1061 TUTTLE LAKE COURT	DOLLIVER	IA	50531	1	12-Provider facilitates speeds faster than that reported on the map	Provider only: The Map does not correctly reflect service that I facilitate to this location	500	100	Fixed Wireless	Served (Over 100/20 available)	Wireless
820614	2203 MURRAY ROAD	ESTHERVILLE	IA	51334	1	12-Provider facilitates speeds faster than that reported on the map	Provider only: The Map does not correctly reflect service that I facilitate to this location	500	100	Fixed Wireless	Served (Over 100/20 available)	Wireless
821101	1103 NORTH 13TH STREET	ESTHERVILLE	IA	51334	1	12-Provider facilitates speeds faster than that reported on the map	Provider only: The Map does not correctly reflect service that I facilitate to this location	500	100	Fixed Wireless	Served (Over 100/20 available)	Wireless
821230	602 SOUTH 11TH STREET	ESTHERVILLE	IA	51334	1	12-Provider facilitates speeds faster than that reported on the map	Provider only: The Map does not correctly reflect service that I facilitate to this location	500	100	Fixed Wireless	Served (Over 100/20 available)	Wireless
821370	4010 140TH STREET	ESTHERVILLE	IA	51334	1	12-Provider facilitates speeds faster than that reported on the map	Provider only: The Map does not correctly reflect service that I facilitate to this location	500	100	Fixed Wireless	Served (Over 100/20 available)	Wireless
822225	965 COYOTE CROSSING LANE	WAUKON	IA	52172	1	12-Provider facilitates speeds faster than that reported on the map	Provider only: The Map does not correctly reflect service that I facilitate to this location	500	100	Fixed Wireless	Served (Over 100/20 available)	Wireless
823288	365 NORTH MAPLE STREET	POSTVILLE	IA	52162	1	12-Provider facilitates speeds faster than that reported on the map	Provider only: The Map does not correctly reflect service that I facilitate to this location	500	100	Fixed Wireless	Served (Over 100/20 available)	Wireless
823458	3401 WINDFALL AVENUE	ELMA	IA	50628	1	12-Provider facilitates speeds faster than that reported on the map	Provider only: The Map does not correctly reflect service that I facilitate to this location	500	100	Fixed Wireless	Served (Over 100/20 available)	Wireless
823585	700 SOUTH 14TH STREET	ESTHERVILLE	IA	51334	1	12-Provider facilitates speeds faster than that reported on the map	Provider only: The Map does not correctly reflect service that I facilitate to this location	500	100	Fixed Wireless	Served (Over 100/20 available)	Wireless
823593	10906 BLACKBERRY ROAD	LUANA	IA	52156	1	12-Provider facilitates speeds faster than that reported on the map	Provider only: The Map does not correctly reflect service that I facilitate to this location	500	100	Fixed Wireless	Served (Over 100/20 available)	Wireless
823677	730 RED SCHOOL ROAD	LUANA	IA	52156	1	12-Provider facilitates speeds faster than that reported on the map	Provider only: The Map does not correctly reflect service that I facilitate to this location	500	100	Fixed Wireless	Served (Over 100/20 available)	Wireless
823739	221 WEST 2ND AVENUE NORTH	ESTHERVILLE	IA	51334	1	12-Provider facilitates speeds faster than that reported on the map	Provider only: The Map does not correctly reflect service that I facilitate to this location	500	100	Fixed Wireless	Served (Over 100/20 available)	Wireless
824495	906 SOUTH 3RD STREET	ARMSTRONG	IA	50514	1	12-Provider facilitates speeds faster than that reported on the map	Provider only: The Map does not correctly reflect service that I facilitate to this location	500	100	Fixed Wireless	Served (Over 100/20 available)	Wireless
826191	4969 105TH STREET	DOLLIVER	IA	50531	1	12-Provider facilitates speeds faster than that reported on the map	Provider only: The Map does not correctly reflect service that I facilitate to this location	500	100	Fixed Wireless	Served (Over 100/20 available)	Wireless
827076	3636 STATE HIGHWAY 9	ESTHERVILLE	IA	51334	1	12-Provider facilitates speeds faster than that reported on the map	Provider only: The Map does not correctly reflect service that I facilitate to this location	500	100	Fixed Wireless	Served (Over 100/20 available)	Wireless
827438	4095 SHAFTER STREET	DOLLIVER	IA	50531	1	12-Provider facilitates speeds faster than that reported on the map	Provider only: The Map does not correctly reflect service that I facilitate to this location	500	100	Fixed Wireless	Served (Over 100/20 available)	Wireless
828234	513 2ND AVENUE NORTH	ESTHERVILLE	IA	51334	1	12-Provider facilitates speeds faster than that reported on the map	Provider only: The Map does not correctly reflect service that I facilitate to this location	500	100	Fixed Wireless	Served (Over 100/20 available)	Wireless
829133	414 NORTH 13TH STREET	ESTHERVILLE	IA	51334	1	12-Provider facilitates speeds faster than that reported on the map	Provider only: The Map does not correctly reflect service that I facilitate to this location	500	100	Fixed Wireless	Served (Over 100/20 available)	Wireless
829540	721 WEST CENTRAL AVENUE	ESTHERVILLE	IA	51334	1	12-Provider facilitates speeds faster than that reported on the map	Provider only: The Map does not correctly reflect service that I facilitate to this location	500	100	Fixed Wireless	Served (Over 100/20 available)	Wireless
831048	702 CENTRAL AVENUE	ESTHERVILLE	IA	51334	1	12-Provider facilitates speeds faster than that reported on the map	Provider only: The Map does not correctly reflect service that I facilitate to this location	500	100	Fixed Wireless	Served (Over 100/20 available)	Wireless
831178	608 2ND AVENUE	ARMSTRONG	IA	50514	1	12-Provider facilitates speeds faster than that reported on the map	Provider only: The Map does not correctly reflect service that I facilitate to this location	500	100	Fixed Wireless	Served (Over 100/20 available)	Wireless
831232	4929 105TH STREET	DOLLIVER	IA	50531	1	12-Provider facilitates speeds faster than that reported on the map	Provider only: The Map does not correctly reflect service that I facilitate to this location	500	100	Fixed Wireless	Served (Over 100/20 available)	Wireless
831557	508 WEST CENTRAL AVENUE	ESTHERVILLE	IA	51334	1	12-Provider facilitates speeds faster than that reported on the map	Provider only: The Map does not correctly reflect service that I facilitate to this location	500	100	Fixed Wireless	Served (Over 100/20 available)	Wireless
831591	425 6TH STREET	ARMSTRONG	IA	50514	1	12-Provider facilitates speeds faster than that reported on the map	Provider only: The Map does not correctly reflect service that I facilitate to this location	500	100	Fixed Wireless	Served (Over 100/20 available)	Wireless
831902	408 NORTH 17TH STREET	ESTHERVILLE	IA	51334	1	12-Provider facilitates speeds faster than that reported on the map	Provider only: The Map does not correctly reflect service that I facilitate to this location	500	100	Fixed Wireless	Served (Over 100/20 available)	Wireless
833145	521 WEST 6TH STREET NORTH	ESTHERVILLE	IA	51334	1	12-Provider facilitates speeds faster than that reported on the map	Provider only: The Map does not correctly reflect service that I facilitate to this location	500	100	Fixed Wireless	Served (Over 100/20 available)	Wireless
833643	3634 STATE HIGHWAY 9	ESTHERVILLE	IA	51334	1	12-Provider facilitates speeds faster than that reported on the map	Provider only: The Map does not correctly reflect service that I facilitate to this location	500	100	Fixed Wireless	Served (Over 100/20 available)	Wireless
834013	136 WEST 2ND AVENUE SOUTH	ESTHERVILLE	IA	51334	1	12-Provider facilitates speeds faster than that reported on the map	Provider only: The Map does not correctly reflect service that I facilitate to this location	500	100	Fixed Wireless	Served (Over 100/20 available)	Wireless
834255	414 SOUTH 10TH STREET	ESTHERVILLE	IA	51334	1	12-Provider facilitates speeds faster than that reported on the map	Provider only: The Map does not correctly reflect service that I facilitate to this location	500	100	Fixed Wireless	Served (Over 100/20 available)	Wireless
835561	106 4TH AVENUE SOUTH	ARMSTRONG	IA	50514	1	12-Provider facilitates speeds faster than that reported on the map	Provider only: The Map does not correctly reflect service that I facilitate to this location	500	100	Fixed Wireless	Served (Over 100/20 available)	Wireless
835704	3361 340TH STREET	ELMA	IA	50628	1	12-Provider facilitates speeds faster than that reported on the map	Provider only: The Map does not correctly reflect service that I facilitate to this location	500	100	Fixed Wireless	Served (Over 100/20 available)	Wireless
835883	514 NORTH 13TH STREET	ESTHERVILLE	IA	51334	1	12-Provider facilitates speeds faster than that reported on the map	Provider only: The Map does not correctly reflect service that I facilitate to this location	500	100	Fixed Wireless	Served (Over 100/20 available)	Wireless
836271	20 ST JAMES AVENUE	WALLINGFORD	IA	51365	1	12-Provider facilitates speeds faster than that reported on the map	Provider only: The Map does not correctly reflect service that I facilitate to this location	500	100	Fixed Wireless	Served (Over 100/20 available)	Wireless
837756	16 ST JAMES AVENUE	WALLINGFORD	IA	51365	1	12-Provider facilitates speeds faster than that reported on the map	Provider only: The Map does not correctly reflect service that I facilitate to this location	500	100	Fixed Wireless	Served (Over 100/20 available)	Wireless
837762	401 NORTH LAWLER STREET	POSTVILLE	IA	52162	1	12-Provider facilitates speeds faster than that reported on the map	Provider only: The Map does not correctly reflect service that I facilitate to this location	500	100	Fixed Wireless	Served (Over 100/20 available)	Wireless
838433	4580 130TH STREET	ESTHERVILLE	IA	51334	1	12-Provider facilitates speeds faster than that reported on the map	Provider only: The Map does not correctly reflect service that I facilitate to this location	500	100	Fixed Wireless	Served (Over 100/20 available)	Wireless
840203	231 SOUTH MAPLE STREET	POSTVILLE	IA	52162	1	12-Provider facilitates speeds faster than that reported on the map	Provider only: The Map does not correctly reflect service that I facilitate to this location	500	100	Fixed Wireless	Served (Over 100/20 available)	Wireless
840434	608 NORTH 12TH STREET	ESTHERVILLE	IA	51334	1	12-Provider facilitates speeds faster than that reported on the map	Provider only: The Map does not correctly reflect service that I facilitate to this location	500	100	Fixed Wireless	Served (Over 100/20 available)	Wireless
840731	20 SHAW DRIVE	ESTHERVILLE	IA	51334	1	12-Provider facilitates speeds faster than that reported on the map	Provider only: The Map does not correctly reflect service that I facilitate to this location	500	100	Fixed Wireless	Served (Over 100/20 available)	Wireless
841137	1202 NORTH 6TH STREET	ESTHERVILLE	IA	51334	1	12-Provider facilitates speeds faster than that reported on the map	Provider only: The Map does not correctly reflect service that I facilitate to this location	500	100	Fixed Wireless	Served (Over 100/20 available)	Wireless
841350	258 WILLIAMS CREEK ROAD	POSTVILLE	IA	52162	1	12-Provider facilitates speeds faster than that reported on the map	Provider only: The Map does not correctly reflect service that I facilitate to this location	500	100	Fixed Wireless	Served (Over 100/20 available)	Wireless
842132	596 BIG FOOT ROAD	MONONA	IA	52159	1	12-Provider facilitates speeds faster than that reported on the map	Provider only: The Map does not correctly reflect service that I facilitate to this location	500	100	Fixed Wireless	Served (Over 100/20 available)	Wireless
843607	434 SUNSET DRIVE	POSTVILLE	IA	52162	1	12-Provider facilitates speeds faster than that reported on the map	Provider only: The Map does not correctly reflect service that I facilitate to this location	500	100	Fixed Wireless	Served (Over 100/20 available)	Wireless
843841	500 6TH STREET	ARMSTRONG	IA	50514	1	12-Provider facilitates speeds faster than that reported on the map	Provider only: The Map does not correctly reflect service that I facilitate to this location	500	100	Fixed Wireless	Served (Over 100/20 available)	Wireless
843925	702 2ND AVENUE SOUTH	ESTHERVILLE	IA	51334	1	12-Provider facilitates speeds faster than that reported on the map	Provider only: The Map does not correctly reflect service that I facilitate to this location	500	100	Fixed Wireless	Served (Over 100/20 available)	Wireless
845475	1703 CENTRAL AVENUE	ESTHERVILLE	IA	51334	1	12-Provider facilitates speeds faster than that reported on the map	Provider only: The Map does not correctly reflect service that I facilitate to this location	500	100	Fixed Wireless	Served (Over 100/20 available)	Wireless
845725	206 TRUMAN STREET	LUANA	IA	52156	1	12-Provider facilitates speeds faster than that reported on the map	Provider only: The Map does not correctly reflect service that I facilitate to this location	500	100	Fixed Wireless	Served (Over 100/20 available)	Wireless
845729	222 SOUTH MAPLE STREET	POSTVILLE	IA	52162	1	12-Provider facilitates speeds faster than that reported on the map	Provider only: The Map does not correctly reflect service that I facilitate to this location	500	100	Fixed Wireless	Served (Over 100/20 available)	Wireless
846671	102 CHERYL STREET	POSTVILLE	IA	52162	1	12-Provider facilitates speeds faster than that reported on the map	Provider only: The Map does not correctly reflect service that I facilitate to this location	500	100	Fixed Wireless	Served (Over 100/20 available)	Wireless
847285	1439 ANTLER DRIVE	MONONA	IA	52159	1	12-Provider facilitates speeds faster than that reported on the map	Provider only: The Map does not correctly reflect service that I facilitate to this location	500	100	Fixed Wireless	Served (Over 100/20 available)	Wireless
847325	1114 5TH AVENUE NORTH	ESTHERVILLE	IA	51334	1	12-Provider facilitates speeds faster than that reported on the map	Provider only: The Map does not correctly reflect service that I facilitate to this location	500	100	Fixed Wireless	Served (Over 100/20 available)	Wireless
847806	114 RIDLEY AVENUE	WALLINGFORD	IA	51365	1	12-Provider facilitates speeds faster than that reported on the map	Provider only: The Map does not correctly reflect service that I facilitate to this location	500	100	Fixed Wireless	Served (Over 100/20 available)	Wireless
848318	806 1ST AVENUE	ARMSTRONG	IA	50514	1	12-Provider facilitates speeds faster than that reported on the map	Provider only: The Map does not correctly reflect service that I facilitate to this location	500	100	Fixed Wireless	Served (Over 100/20 available)	Wireless
848858	1020 NORTH 8TH STREET	ESTHERVILLE	IA	51334	1	12-Provider facilitates speeds faster than that reported on the map	Provider only: The Map does not correctly reflect service that I facilitate to this location	500	100	Fixed Wireless	Served (Over 100/20 available)	Wireless
849358	108 NORTH 14TH STREET	ESTHERVILLE	IA	51334	1	12-Provider facilitates speeds faster than that reported on the map	Provider only: The Map does not correctly reflect service that I facilitate to this location	500	100	Fixed Wireless	Served (Over 100/20 available)	Wireless
851168	308 SOUTH 7TH STREET	ESTHERVILLE	IA	51334	1	12-Provider facilitates speeds faster than that reported on the map	Provider only: The Map does not correctly reflect service that I facilitate to this location	500	100	Fixed Wireless	Served (Over 100/20 available)	Wireless
851555	4741 120TH STREET	DOLLIVER	IA	50531	1	12-Provider facilitates speeds faster than that reported on the map	Provider only: The Map does not correctly reflect service that I facilitate to this location	500	100	Fixed Wireless	Served (Over 100/20 available)	Wireless
851869	508 1ST AVENUE	ARMSTRONG	IA	50514	1	12-Provider facilitates speeds faster than that reported on the map	Provider only: The Map does not correctly reflect service that I facilitate to this location	500	100	Fixed Wireless	Served (Over 100/20 available)	Wireless
852459	3665 STATE HIGHWAY 9	ESTHERVILLE	IA	51334	1	12-Provider facilitates speeds faster than that reported on the map	Provider only: The Map does not correctly reflect service that I facilitate to this location	500	100	Fixed Wireless	Served (Over 100/20 available)	Wireless
852739	726 SOUTH 11TH STREET	ESTHERVILLE	IA	51334	1	12-Provider facilitates speeds faster than that reported on the map	Provider only: The Map does not correctly reflect service that I facilitate to this location	500	100	Fixed Wireless	Served (Over 100/20 available)	Wireless
853507	1214 NORTH 9TH STREET	ESTHERVILLE	IA	51334	1	12-Provider facilitates speeds faster than that reported on the map	Provider only: The Map does not correctly reflect service that I facilitate to this location	500	100	Fixed Wireless	Served (Over 100/20 available)	Wireless
853681	2209 MURRAY ROAD	ESTHERVILLE	IA	51334	1	12-Provider facilitates speeds faster than that reported on the map	Provider only: The Map does not correctly reflect service that I facilitate to this location	500	100	Fixed Wireless	Served (Over 100/20 available)	Wireless
808220	721 3RD AVENUE NORTH	ESTHERVILLE	IA	51334	1	12-Provider facilitates speeds faster than that reported on the map	Provider only: The Map does not correctly reflect service that I facilitate to this location	500	100	Fixed Wireless	Served (Over 100/20 available)	Wireless
823827	203 SOUTH 28TH STREET	ESTHERVILLE	IA	51334	1	12-Provider facilitates speeds faster than that reported on the map	Provider only: The Map does not correctly reflect service that I facilitate to this location	500	100	Fixed Wireless	Served (Over 100/20 available)	Wireless

839238	1009 5TH AVENUE NORTH	ESTHERVILLE	IA	51334	1	12-Provider facilitates speeds faster than that reported on the map	Provider only: The Map does not correctly reflect service that I facilitate to this location	500	100	Fixed Wireless	Served (Over 100/20 available)	Wireless
845943	403 NORTH 8TH STREET	ESTHERVILLE	IA	51334	1	12-Provider facilitates speeds faster than that reported on the map	Provider only: The Map does not correctly reflect service that I facilitate to this location	500	100	Fixed Wireless	Served (Over 100/20 available)	Wireless
802112	2302 3RD AVENUE SOUTH	ESTHERVILLE	IA	51334	1	12-Provider facilitates speeds faster than that reported on the map	Provider only: The Map does not correctly reflect service that I facilitate to this location	500	100	Fixed Wireless	Served (Over 100/20 available)	Wireless
815668	1646 5TH AVENUE NORTH	ESTHERVILLE	IA	51334	1	12-Provider facilitates speeds faster than that reported on the map	Provider only: The Map does not correctly reflect service that I facilitate to this location	500	100	Fixed Wireless	Served (Over 100/20 available)	Wireless
819316	108 2ND AVENUE	ARMSTRONG	IA	50514	1	12-Provider facilitates speeds faster than that reported on the map	Provider only: The Map does not correctly reflect service that I facilitate to this location	500	100	Fixed Wireless	Served (Over 100/20 available)	Wireless
814133	2651 440TH AVENUE		IA	51342	1	12-Provider facilitates speeds faster than that reported on the map	Provider only: The Map does not correctly reflect service that I facilitate to this location	500	100	Fixed Wireless	Served (Over 100/20 available)	Wireless
837931	4668 200TH STREET		IA	51334	1	12-Provider facilitates speeds faster than that reported on the map	Provider only: The Map does not correctly reflect service that I facilitate to this location	500	100	Fixed Wireless	Served (Over 100/20 available)	Wireless
825533	2302 3RD AVENUE SOUTH		IA	51334	1	12-Provider facilitates speeds faster than that reported on the map	Provider only: The Map does not correctly reflect service that I facilitate to this location	500	100	Fixed Wireless	Served (Over 100/20 available)	Wireless
830801	2302 3RD AVENUE SOUTH		IA	0	1	12-Provider facilitates speeds faster than that reported on the map	Provider only: The Map does not correctly reflect service that I facilitate to this location	500	100	Fixed Wireless	Served (Over 100/20 available)	Wireless
844089	2302 3RD AVENUE SOUTH		IA	0	1	12-Provider facilitates speeds faster than that reported on the map	Provider only: The Map does not correctly reflect service that I facilitate to this location	500	100	Fixed Wireless	Served (Over 100/20 available)	Wireless
854461	801 TILFORD STREET	DYSART	IA	52224	1	12-Provider facilitates speeds faster than that reported on the map	Provider only: The Map does not correctly reflect service that I facilitate to this location	500	100	Fixed Wireless	Served (Over 100/20 available)	Wireless
854768	131 GOLF COURSE DRIVE	ARMSTRONG	IA	50514	1	12-Provider facilitates speeds faster than that reported on the map	Provider only: The Map does not correctly reflect service that I facilitate to this location	500	100	Fixed Wireless	Served (Over 100/20 available)	Wireless
855185	707 SOUTH MAIN STREET	TRAER	IA	50675	1	12-Provider facilitates speeds faster than that reported on the map	Provider only: The Map does not correctly reflect service that I facilitate to this location	500	100	Fixed Wireless	Served (Over 100/20 available)	Wireless
855352	205 WILSON STREET	DYSART	IA	52224	1	12-Provider facilitates speeds faster than that reported on the map	Provider only: The Map does not correctly reflect service that I facilitate to this location	500	100	Fixed Wireless	Served (Over 100/20 available)	Wireless
855497	605 2ND AVENUE	ARMSTRONG	IA	50514	1	12-Provider facilitates speeds faster than that reported on the map	Provider only: The Map does not correctly reflect service that I facilitate to this location	500	100	Fixed Wireless	Served (Over 100/20 available)	Wireless
855573	810 1ST STREET	TRAER	IA	50675	1	12-Provider facilitates speeds faster than that reported on the map	Provider only: The Map does not correctly reflect service that I facilitate to this location	500	100	Fixed Wireless	Served (Over 100/20 available)	Wireless
855733	1021 NORTH 8TH STREET	ESTHERVILLE	IA	51334	1	12-Provider facilitates speeds faster than that reported on the map	Provider only: The Map does not correctly reflect service that I facilitate to this location	500	100	Fixed Wireless	Served (Over 100/20 available)	Wireless
856502	705 COLUMBIAN BOULEVARD	ARMSTRONG	IA	50514	1	12-Provider facilitates speeds faster than that reported on the map	Provider only: The Map does not correctly reflect service that I facilitate to this location	500	100	Fixed Wireless	Served (Over 100/20 available)	Wireless
856586	328 MAIN STREET	DYSART	IA	52224	1	12-Provider facilitates speeds faster than that reported on the map	Provider only: The Map does not correctly reflect service that I facilitate to this location	500	100	Fixed Wireless	Served (Over 100/20 available)	Wireless
856735	509 6TH STREET	MENLO	IA	50164	1	12-Provider facilitates speeds faster than that reported on the map	Provider only: The Map does not correctly reflect service that I facilitate to this location	500	100	Fixed Wireless	Served (Over 100/20 available)	Wireless
857033	315 SOUTH 15TH STREET	ESTHERVILLE	IA	51334	1	12-Provider facilitates speeds faster than that reported on the map	Provider only: The Map does not correctly reflect service that I facilitate to this location	500	100	Fixed Wireless	Served (Over 100/20 available)	Wireless
857095	109 NORTH MAIN STREET	TRAER	IA	50675	1	12-Provider facilitates speeds faster than that reported on the map	Provider only: The Map does not correctly reflect service that I facilitate to this location	500	100	Fixed Wireless	Served (Over 100/20 available)	Wireless
857982	415 NORTH 14TH STREET	ESTHERVILLE	IA	51334	1	12-Provider facilitates speeds faster than that reported on the map	Provider only: The Map does not correctly reflect service that I facilitate to this location	500	100	Fixed Wireless	Served (Over 100/20 available)	Wireless
858048	531 SOUTH 10TH STREET	ESTHERVILLE	IA	51334	1	12-Provider facilitates speeds faster than that reported on the map	Provider only: The Map does not correctly reflect service that I facilitate to this location	500	100	Fixed Wireless	Served (Over 100/20 available)	Wireless
858408	204 VISTA STREET	TRAER	IA	50675	1	12-Provider facilitates speeds faster than that reported on the map	Provider only: The Map does not correctly reflect service that I facilitate to this location	500	100	Fixed Wireless	Served (Over 100/20 available)	Wireless
858425	512 7TH STREET	ADAIR	IA	50002	1	12-Provider facilitates speeds faster than that reported on the map	Provider only: The Map does not correctly reflect service that I facilitate to this location	500	100	Fixed Wireless	Served (Over 100/20 available)	Wireless
858432	503 NORTHEAST FLINT STREET	GREENFIELD	IA	50849	1	12-Provider facilitates speeds faster than that reported on the map	Provider only: The Map does not correctly reflect service that I facilitate to this location	500	100	Fixed Wireless	Served (Over 100/20 available)	Wireless
858657	1505 385TH AVENUE	ESTHERVILLE	IA	51334	1	12-Provider facilitates speeds faster than that reported on the map	Provider only: The Map does not correctly reflect service that I facilitate to this location	500	100	Fixed Wireless	Served (Over 100/20 available)	Wireless
858992	907 WILSON STREET	DYSART	IA	52224	1	12-Provider facilitates speeds faster than that reported on the map	Provider only: The Map does not correctly reflect service that I facilitate to this location	500	100	Fixed Wireless	Served (Over 100/20 available)	Wireless
859342	919 13TH AVENUE NORTH	ESTHERVILLE	IA	51334	1	12-Provider facilitates speeds faster than that reported on the map	Provider only: The Map does not correctly reflect service that I facilitate to this location	500	100	Fixed Wireless	Served (Over 100/20 available)	Wireless
859427	708 NORTHEAST SIXTH STREET	GREENFIELD	IA	50849	1	12-Provider facilitates speeds faster than that reported on the map	Provider only: The Map does not correctly reflect service that I facilitate to this location	500	100	Fixed Wireless	Served (Over 100/20 available)	Wireless
859431	202 NORTH 18TH STREET	ESTHERVILLE	IA	51334	1	12-Provider facilitates speeds faster than that reported on the map	Provider only: The Map does not correctly reflect service that I facilitate to this location	500	100	Fixed Wireless	Served (Over 100/20 available)	Wireless
859589	407 NORTHEAST SECOND STREET	GREENFIELD	IA	50849	1	12-Provider facilitates speeds faster than that reported on the map	Provider only: The Map does not correctly reflect service that I facilitate to this location	500	100	Fixed Wireless	Served (Over 100/20 available)	Wireless
859768	411 GREEN STREET	TRAER	IA	50675	1	12-Provider facilitates speeds faster than that reported on the map	Provider only: The Map does not correctly reflect service that I facilitate to this location	500	100	Fixed Wireless	Served (Over 100/20 available)	Wireless
859946	1261 FALLOW AVENUE	ADAIR	IA	50002	1	12-Provider facilitates speeds faster than that reported on the map	Provider only: The Map does not correctly reflect service that I facilitate to this location	500	100	Fixed Wireless	Served (Over 100/20 available)	Wireless
859969	4070 150TH STREET	ESTHERVILLE	IA	51334	1	12-Provider facilitates speeds faster than that reported on the map	Provider only: The Map does not correctly reflect service that I facilitate to this location	500	100	Fixed Wireless	Served (Over 100/20 available)	Wireless
860330	4048 SHAFTER STREET	DOLLIVER	IA	50531	1	12-Provider facilitates speeds faster than that reported on the map	Provider only: The Map does not correctly reflect service that I facilitate to this location	500	100	Fixed Wireless	Served (Over 100/20 available)	Wireless
860558	504 STUART STREET	ADAIR	IA	50002	1	12-Provider facilitates speeds faster than that reported on the map	Provider only: The Map does not correctly reflect service that I facilitate to this location	500	100	Fixed Wireless	Served (Over 100/20 available)	Wireless
860809	115 HILLCREST STREET	ADAIR	IA	50002	1	12-Provider facilitates speeds faster than that reported on the map	Provider only: The Map does not correctly reflect service that I facilitate to this location	500	100	Fixed Wireless	Served (Over 100/20 available)	Wireless
860874	2676 110TH STREET	STUART	IA	50250	1	12-Provider facilitates speeds faster than that reported on the map	Provider only: The Map does not correctly reflect service that I facilitate to this location	500	100	Fixed Wireless	Served (Over 100/20 available)	Wireless
861940	420 SOUTHWEST 7TH STREET	STUART	IA	50250	1	12-Provider facilitates speeds faster than that reported on the map	Provider only: The Map does not correctly reflect service that I facilitate to this location	500	100	Fixed Wireless	Served (Over 100/20 available)	Wireless
862016	1330 SHELDON AVENUE	STUART	IA	50250	1	12-Provider facilitates speeds faster than that reported on the map	Provider only: The Map does not correctly reflect service that I facilitate to this location	500	100	Fixed Wireless	Served (Over 100/20 available)	Wireless
862611	307 4TH AVENUE	ARMSTRONG	IA	50514	1	12-Provider facilitates speeds faster than that reported on the map	Provider only: The Map does not correctly reflect service that I facilitate to this location	500	100	Fixed Wireless	Served (Over 100/20 available)	Wireless
862619	714 NORTH 8TH STREET	ESTHERVILLE	IA	51334	1	12-Provider facilitates speeds faster than that reported on the map	Provider only: The Map does not correctly reflect service that I facilitate to this location	500	100	Fixed Wireless	Served (Over 100/20 available)	Wireless
863021	721 SOUTH 28TH STREET	ESTHERVILLE	IA	51334	1	12-Provider facilitates speeds faster than that reported on the map	Provider only: The Map does not correctly reflect service that I facilitate to this location	500	100	Fixed Wireless	Served (Over 100/20 available)	Wireless
863049	402 6TH STREET	TRAER	IA	50662	1	12-Provider facilitates speeds faster than that reported on the map	Provider only: The Map does not correctly reflect service that I facilitate to this location	500	100	Fixed Wireless	Served (Over 100/20 available)	Wireless
863218	303 CASS STREET	ADAIR	IA	50002	1	12-Provider facilitates speeds faster than that reported on the map	Provider only: The Map does not correctly reflect service that I facilitate to this location	500	100	Fixed Wireless	Served (Over 100/20 available)	Wireless
863500	703 NORTH 14TH STREET	ESTHERVILLE	IA	51334	1	12-Provider facilitates speeds faster than that reported on the map	Provider only: The Map does not correctly reflect service that I facilitate to this location	500	100	Fixed Wireless	Served (Over 100/20 available)	Wireless
863829	105 SOUTHEAST 16TH STREET	STUART	IA	50250	1	12-Provider facilitates speeds faster than that reported on the map	Provider only: The Map does not correctly reflect service that I facilitate to this location	500	100	Fixed Wireless	Served (Over 100/20 available)	Wireless
863868	410 EAST IOWA STREET	GREENFIELD	IA	50849	1	12-Provider facilitates speeds faster than that reported on the map	Provider only: The Map does not correctly reflect service that I facilitate to this location	500	100	Fixed Wireless	Served (Over 100/20 available)	Wireless
863869	807 BLAINE STREET	DYSART	IA	52224	1	12-Provider facilitates speeds faster than that reported on the map	Provider only: The Map does not correctly reflect service that I facilitate to this location	500	100	Fixed Wireless	Served (Over 100/20 available)	Wireless
864236	2924 170TH STREET	STUART	IA	50250	1	12-Provider facilitates speeds faster than that reported on the map	Provider only: The Map does not correctly reflect service that I facilitate to this location	500	100	Fixed Wireless	Served (Over 100/20 available)	Wireless
864250	300 8TH STREET	ARMSTRONG	IA	50514	1	12-Provider facilitates speeds faster than that reported on the map	Provider only: The Map does not correctly reflect service that I facilitate to this location	500	100	Fixed Wireless	Served (Over 100/20 available)	Wireless
864348	703 14TH AVENUE NORTH	ESTHERVILLE	IA	51334	1	12-Provider facilitates speeds faster than that reported on the map	Provider only: The Map does not correctly reflect service that I facilitate to this location	500	100	Fixed Wireless	Served (Over 100/20 available)	Wireless
864550	714 WEST 8TH AVENUE NORTH	ESTHERVILLE	IA	51334	1	12-Provider facilitates speeds faster than that reported on the map	Provider only: The Map does not correctly reflect service that I facilitate to this location	500	100	Fixed Wireless	Served (Over 100/20 available)	Wireless
864599	1525 420TH AVENUE	ESTHERVILLE	IA	51334	1	12-Provider facilitates speeds faster than that reported on the map	Provider only: The Map does not correctly reflect service that I facilitate to this location	500	100	Fixed Wireless	Served (Over 100/20 available)	Wireless
864741	1229 CEDAR AVENUE	ADAIR	IA	50002	1	12-Provider facilitates speeds faster than that reported on the map	Provider only: The Map does not correctly reflect service that I facilitate to this location	500	100	Fixed Wireless	Served (Over 100/20 available)	Wireless
864742	1221 INDIAN AVENUE	CASEY	IA	50048	1	12-Provider facilitates speeds faster than that reported on the map	Provider only: The Map does not correctly reflect service that I facilitate to this location	500	100	Fixed Wireless	Served (Over 100/20 available)	Wireless
864870	3950 230TH STREET	ESTHERVILLE	IA	51334	1	12-Provider facilitates speeds faster than that reported on the map	Provider only: The Map does not correctly reflect service that I facilitate to this location	500	100	Fixed Wireless	Served (Over 100/20 available)	Wireless
865143	2381 390TH AVENUE	ESTHERVILLE	IA	51334	1	12-Provider facilitates speeds faster than that reported on the map	Provider only: The Map does not correctly reflect service that I facilitate to this location	500	100	Fixed Wireless	Served (Over 100/20 available)	Wireless
865460	529 MAX DRIVE	STUART	IA	50250	1	12-Provider facilitates speeds faster than that reported on the map	Provider only: The Map does not correctly reflect service that I facilitate to this location	500	100	Fixed Wireless	Served (Over 100/20 available)	Wireless
865567	300 5TH STREET	ADAIR	IA	50002	1	12-Provider facilitates speeds faster than that reported on the map	Provider only: The Map does not correctly reflect service that I facilitate to this location	500	100	Fixed Wireless	Served (Over 100/20 available)	Wireless
865965	1715 M AVENUE	TRAER	IA	50669	1	12-Provider facilitates speeds faster than that reported on the map	Provider only: The Map does not correctly reflect service that I facilitate to this location	500	100	Fixed Wireless	Served (Over 100/20 available)	Wireless
866122	1307 CLARK STREET	DYSART	IA	52224	1	12-Provider facilitates speeds faster than that reported on the map	Provider only: The Map does not correctly reflect service that I facilitate to this location	500	100	Fixed Wireless	Served (Over 100/20 available)	Wireless
866504	1104 IOWA STREET	DYSART	IA	52224	1	12-Provider facilitates speeds faster than that reported on the map	Provider only: The Map does not correctly reflect service that I facilitate to this location	500	100	Fixed Wireless	Served (Over 100/20 available)	Wireless
867359	618 WOODLAWN AVENUE	TRAER	IA	50602	1	12-Provider facilitates speeds faster than that reported on the map	Provider only: The Map does not correctly reflect service that I facilitate to this location	500	100	Fixed Wireless	Served (Over 100/20 available)	Wireless
867424	604 PARK ROW	TRAER	IA	50675	1	12-Provider facilitates speeds faster than that reported on the map	Provider only: The Map does not correctly reflect service that I facilitate to this location	500	100	Fixed Wireless	Served (Over 100/20 available)	Wireless
867747	616 SOUTHWEST 7TH STREET	STUART	IA	50250	1	12-Provider facilitates speeds faster than that reported on the map	Provider only: The Map does not correctly reflect service that I facilitate to this location	500	100	Fixed Wireless	Served (Over 100/20 available)	Wireless
867852	4407 210TH STREET	ESTHERVILLE	IA	51334	1	12-Provider facilitates speeds faster than that reported on the map	Provider only: The Map does not correctly reflect service that I facilitate to this location	500	100	Fixed Wireless	Served (Over 100/20 available)	Wireless
867993	2326 470TH AVENUE	RINGSTED	IA	50578	1	12-Provider facilitates speeds faster than that reported on the map	Provider only: The Map does not correctly reflect service that I facilitate to this location	500	100	Fixed Wireless	Served (Over 100/20 available)	Wireless
868129	903 BLAINE STREET	DYSART	IA	52224	1	12-Provider facilitates speeds faster than that reported on the map	Provider only: The Map does not correctly reflect service that I facilitate to this location	500	100	Fixed Wireless	Served (Over 100/20 available)	Wireless
868319	214 NORTH 17TH STREET	ESTHERVILLE	IA	51334	1	12-Provider facilitates speeds faster than that reported on the map	Provider only: The Map does not correctly reflect service that I facilitate to this location	500	100	Fixed Wireless	Served (Over 100/20 available)	Wireless
868613	210 WILSON STREET	DYSART	IA	52224	1	12-Provider facilitates speeds faster than that reported on the map	Provider only: The Map does not correctly reflect service that I facilitate to this location	500	100	Fixed Wireless	Served (Over 100/20 available)	Wireless
868964	1305 JORDAN AVENUE	CASEY	IA	50048	1	12-Provider facilitates speeds faster than that reported on the map	Provider only: The Map does not correctly reflect service that I facilitate to this location	500	100	Fixed Wireless	Served (Over 100/20 available)	Wireless
869033	629 WOODLAWN AVENUE	TRAER	IA	50675	1	12-Provider facilitates speeds faster than that reported on the map	Provider only: The Map does not correctly reflect service that I facilitate to this location	500	100	Fixed Wireless	Served (Over 100/20 available)	Wireless
869272	108 SOUTH 5TH STREET	ADAIR	IA	50002	1	12-Provider facilitates speeds faster than that reported on the map	Provider only: The Map does not correctly reflect service that I facilitate to this location	500	100	Fixed Wireless	Served (Over 100/20 available)	Wireless
869372	2714 CENTRAL AVENUE	ESTHERVILLE	IA	51334	1	12-Provider facilitates speeds faster than that reported on the map	Provider only: The Map does not correctly reflect service that I facilitate to this location	500	100	Fixed Wireless	Served (Over 100/20 available)	Wireless
869833	2493 200TH STREET	GREENFIELD	IA	50849	1	12-Provider facilitates speeds faster than that reported on the map	Provider only: The Map does not correctly reflect service that I facilitate to this location	500	100	Fixed Wireless	Served (Over 100/20 available)	Wireless
870074	1509 MAPLECREST DRIVE	ESTHERVILLE	IA	51334	1	12-Provider facilitates speeds faster than that reported on the map	Provider only: The Map does not correctly reflect service that I facilitate to this location	500	100	Fixed Wireless	Served (Over 100/20 available)	Wireless
870234	412 JEFFERSON STREET	DYSART	IA	52224	1	12-Provider facilitates speeds faster than that reported on the map	Provider only: The Map does not correctly reflect service that I facilitate to this location	500	100	Fixed Wireless	Served (Over 100/20 available)	Wireless
870395	1102 NORTH 10TH STREET	ESTHERVILLE	IA	51334	1	12-Provider facilitates speeds faster than that reported on the map	Provider only: The Map does not correctly reflect service that I facilitate to this location	500	100	Fixed Wireless	Served (Over 100/20 available)	Wireless
871014	912 WALNUT STREET	TRAER	IA	50675	1	12-Provider facilitates speeds faster than that reported on the map	Provider only: The Map does not correctly reflect service that I facilitate to this location	500	100	Fixed Wireless	Served (Over 100/20 available)	Wireless
871321	206 CLARK STREET	DYSART	IA	52224	1	12-Provider facilitates speeds faster than that reported on the map	Provider only: The Map does not correctly reflect service that I facilitate to this location	500	100	Fixed Wireless	Served (Over 100/20 available)	Wireless
871534	401 MAIN STREET	DYSART	IA	52224	1	12-Provider facilitates speeds faster than that reported on the map	Provider only: The Map does not correctly reflect service that I facilitate to this location	500	100	Fixed Wireless	Served (Over 100/20 available)	Wireless
871804	1108 NORTH 10TH STREET	ESTHERVILLE	IA	51334	1	12-Provider facilitates speeds faster than that reported on the map	Provider only: The Map does not correctly reflect service that I facilitate to this location	500	100	Fixed Wireless	Served (Over 100/20 available)	Wireless
871881	125 GOLF COURSE DRIVE	ARMSTRONG	IA	50514	1	12-Provider facilitates speeds faster than that reported on the map	Provider only: The Map does not correctly reflect service that I facilitate to this location	500	100	Fixed Wireless	Served (Over 100/20 available)	Wireless
872057	4940 150TH STREET	DOLLIVER	IA	50531	1	12-Provider facilitates speeds faster than that reported on the map	Provider only: The Map does not correctly reflect service that I facilitate to this location	500	100	Fixed Wireless	Served (Over 100/20 available)	Wireless
872141	303 TILFORD STREET	DYSART	IA	52224	1	12-Provider facilitates speeds faster than that reported on the map	Provider only: The Map does not correctly reflect service that I facilitate to this location	500	100	Fixed Wireless	Served (Over 100/20 available)	Wireless
872210	304 10TH STREET	ADAIR	IA	50002	1	12-Provider facilitates speeds faster than that reported on the map	Provider only: The Map does not correctly reflect service that I facilitate to this location	500	100	Fixed Wireless	Served (Over 100/20 available)	Wireless
872323	212 SOUTHEAST JACKSON STREET	GREENFIELD	IA	50849	1	12-Provider facilitates speeds faster than that reported on the map	Provider only: The Map does not correctly reflect service that I facilitate to this location	500	100	Fixed Wireless	Served (Over 100/20 available)	Wireless
872388	1215 NORTH 7TH STREET	ESTHERVILLE	IA	51334	1	12-Provider facilitates speeds faster than that reported on the map	Provider only: The Map does not correctly reflect service that I facilitate to this location	500	100	Fixed Wireless	Served (Over 100/20 available)	Wireless
872771	110 NORTHEAST GRANT STREET	GREENFIELD	IA	50849	1	12-Provider facilitates speeds faster than that reported on the map	Provider only: The Map does not correctly reflect service that I facilitate to this location	500	100	Fixed Wireless	Served (Over 100/20 available)	Wireless
872975	4330 150TH STREET	ESTHERVILLE	IA	51334	1	12-Provider facilitates speeds faster than that reported on the map	Provider only: The Map does not correctly reflect service that I facilitate to this location	500	100	Fixed Wireless	Served (Over 100/20 available)	Wireless
873204	508 SOUTH 14TH STREET	ESTHERVILLE	IA	51334	1	12-Provider facilitates speeds faster than that reported on the map	Provider only: The Map does not correctly reflect service that I facilitate to this location	500	100	Fixed Wireless	Served (Over 100/20 available)	Wireless
873682	827 NORTH 10TH STREET	ESTHERVILLE	IA	51334	1	12-Provider facilitates speeds faster than that reported on the map	Provider only: The Map does not correctly reflect service that I facilitate to this location	500	100	Fixed Wireless	Served (Over 100/20 available)	Wireless
873701	802 7TH STREET	MENLO	IA	50164	1	12-Provider facilitates speeds faster than that reported on the map	Provider only: The Map does not correctly reflect service that I facilitate to this location	500	100	Fixed Wireless	Served (Over 100/20 available)	Wireless
873808	227 6TH STREET	ARMSTRONG	IA	50514	1	12-Provider facilitates speeds faster than that reported on the map	Provider only: The Map does not correctly reflect service that I facilitate to this location	500	100	Fixed Wireless	Served (Over 100/20 available)	Wireless
874237	2890 335TH STREET	MENLO	IA	50164	1	12-Provider facilitates speeds faster than that reported on the map	Provider only: The Map does not correctly reflect service that I facilitate to this location	500	100	Fixed Wireless	Served (Over 100/20 available)	Wireless
875350	803 3RD AVENUE	ARMSTRONG	IA	50514	1	12-Provider facilitates speeds faster than that reported on the map	Provider only: The Map does not correctly reflect service that I facilitate to this location	500	100	Fixed Wireless	Served (Over 100/20 available)	Wireless
875410	2386 160TH STREET	MENLO	IA	50164	1	12-Provider facilitates speeds faster than that reported on the map	Provider only: The Map does not correctly reflect service that I facilitate to this location	500	100	Fixed Wireless	Served (Over 100/20 available)	Wireless
875646	201 NORTHEAST FOURTH STREET	GREENFIELD	IA	50849	1	12-Provider facilitates speeds faster than that reported on the map	Provider only: The Map does not correctly reflect service that I facilitate to this location	500	100	Fixed Wireless	Served (Over 100/20 available)	Wireless
875966	109 NORTHEAST CLARK STREET	GREENFIELD	IA	50849	1	12-Provider facilitates speeds faster than that reported on the map	Provider only: The Map does not correctly reflect service that I facilitate to this location	500	100	Fixed Wireless	Served (Over 100/20 available)	Wireless
876139	113 WEST IOWA STREET	GREENFIELD	IA	50849	1	12-Provider facilitates speeds faster than that reported on the map	Provider only: The Map does not correctly reflect service that I facilitate to this location	500	100	Fixed Wireless	Served (Over 100/20 available)	Wireless
876425	103 WEST GRANT STREET	CASEY	IA	50048	1	12-Provider facilitates speeds faster than that reported on the map	Provider only: The Map does not correctly reflect service that I facilitate to this location	500	100	Fixed Wireless	Served (Over 100/20 available)	Wireless
876865	202 6TH STREET	TRAER	IA	50675	1	12-Provider facilitates speeds faster than that reported on the map	Provider only: The Map does not correctly reflect service that I facilitate to this location	500	100	Fixed Wireless	Served (Over 100/20 available)	Wireless
877038	512 6TH STREET	MENLO	IA	50164	1	12-Provider facilitates speeds faster than that reported on the map	Provider only: The Map does not correctly reflect service that I facilitate to this location	500	100	Fixed Wireless	Served (Over 100/20 available)	Wireless
877789	104 NORTHWEST THIRD STREET	GREENFIELD	IA	50849	1	12-Provider facilitates speeds faster than that reported on the map	Provider only: The Map does not correctly reflect service that I facilitate to this location	500	100	Fixed Wireless	Served (Over 100/20 available)	Wireless
877935	204 WEST 2ND STREET	CASEY	IA	50048	1	12-Provider facilitates speeds faster than that reported on the map	Provider only: The Map does not correctly reflect service that I facilitate to this location	500	100	Fixed Wireless	Served (Over 100/20 available)	Wireless
878595	1660 MAPLECREST DRIVE	ESTHERVILLE	IA	51334	1	12-Provider facilitates speeds faster than that reported on the map	Provider only: The Map does not correctly reflect service that I facilitate to this location	500	100	Fixed Wireless	Served (Over 100/20 available)	Wireless
878661	1872 ORANGE AVENUE	GREENFIELD	IA	50849	1	12-Provider facilitates speeds faster than that reported on the map	Provider only: The Map does not correctly reflect service that I facilitate to this location	500	100	Fixed Wireless	Served (Over 100/20 available)	Wireless
879380	604 NORTHEAST FOURTH STREET	GREENFIELD	IA	50849	1	12-Provider facilitates speeds faster than that reported on the map	Provider only: The Map does not correctly reflect service that I facilitate to this location	500	100	Fixed Wireless	Served (Over 100/20 available)	Wireless
879461	814 NORTH 14TH STREET	ESTHERVILLE	IA	51334	1	12-Provider facilitates speeds faster than that reported on the map	Provider only: The Map does not correctly reflect service that I facilitate to this location	500	100	Fixed Wireless	Served (Over 100/20 available)	Wireless
879935	500 STUART STREET	ADAIR	IA	50002	1	12-Provider facilitates speeds faster than that reported on the map	Provider only: The Map does not correctly reflect service that I facilitate to this location	500	100	Fixed Wireless	Served (Over 100/20 available)	Wireless
880017	1509 7TH AVENUE SOUTH	ESTHERVILLE	IA	51334	1	12-Provider facilitates speeds faster than that reported on the map	Provider only: The Map does not correctly reflect service that I facilitate to this location	500	100	Fixed Wireless	Served (Over 100/20 available)	Wireless
880054	608 NORTHEAST FIFTH STREET	GREENFIELD	IA	50849	1	12-Provider facilitates speeds faster than that reported on the map	Provider only: The Map does not correctly reflect service that I facilitate to this location	500	100	Fixed Wireless	Served (Over 100/20 available)	Wireless
880104	104 WEST 4TH STREET	CASEY	IA	50048	1	12-Provider facilitates speeds faster than that reported on the map	Provider only: The Map does not correctly reflect service that I facilitate to this location	500	100	Fixed Wireless	Served (Over 100/20 available)	Wireless
880156	1115 NORTH 5TH STREET	ESTHERVILLE	IA	51334	1	12-Provider facilitates speeds faster than that reported on the map	Provider only: The Map does not correctly reflect service that I facilitate to this location	500	100	Fixed Wireless	Served (Over 100/20 available)	Wireless
880229	2444 140TH STREET	MENLO	IA	50164	1	12-Provider facilitates speeds faster than that reported on the map	Provider only: The Map does not correctly reflect service that I facilitate to this location	500	100	Fixed Wireless	Served (Over 100/20 available)	Wireless
880249	1203 WILSON STREET	DYSART	IA	52229	1	12-Provider facilitates speeds faster than that reported on the map	Provider only: The Map does not correctly reflect service that I facilitate to this location	500	100	Fixed Wireless	Served (Over 100/20 available)	Wireless
880285	1625 570TH AVENUE	ARMSTRONG	IA	50514	1	12-Provider facilitates speeds faster than that reported on the map	Provider only: The Map does not correctly reflect service that I facilitate to this location	500	100	Fixed Wireless	Served (Over 100/20 available)	Wireless
880480	721 NORTH 13TH STREET	ESTHERVILLE	IA	51334	1	12-Provider facilitates speeds faster than that reported on the map	Provider only: The Map does not correctly reflect service that I facilitate to this location	500	100	Fixed Wireless	Served (Over 100/20 available)	Wireless
880515	212 NORTHWEST FIFTH STREET	GREENFIELD	IA	50849	1	12-Provider facilitates speeds faster than that reported on the map	Provider only: The Map does not correctly reflect service that I facilitate to this location	500	100	Fixed Wireless	Served (Over 100/20 available)	Wireless
880519	1208 PLEASANT STREET	DYSART	IA	52224	1	12-Provider facilitates speeds faster than that reported on the map	Provider only: The Map does not correctly reflect service that I facilitate to this location	500	100	Fixed Wireless	Served (Over 100/20 available)	Wireless
880707	208 VISTA STREET	TRAER	IA	50675	1	12-Provider facilitates speeds faster than that reported on the map	Provider only: The Map does not correctly reflect service that I facilitate to this location	500	100	Fixed Wireless	Served (Over 100/20 available)	Wireless
880775	205 WEST IOWA STREET	GREENFIELD	IA	50849	1	12-Provider facilitates speeds faster than that reported on the map	Provider only: The Map does not correctly reflect service that I facilitate to this location	500	100	Fixed Wireless	Served (Over 100/20 available)	Wireless

881137	910 4TH AVENUE	ARMSTRONG	IA	50514	1	12-Provider facilitates speeds faster than that reported on the map	Provider only: The Map does not correctly reflect service that I facilitate to this location	500	100	Fixed Wireless	Served (Over 100/20 available)	Wireless
881208	506 TOLEDO STREET	TRAER	IA	50675	1	12-Provider facilitates speeds faster than that reported on the map	Provider only: The Map does not correctly reflect service that I facilitate to this location	500	100	Fixed Wireless	Served (Over 100/20 available)	Wireless
881243	1102 5TH AVENUE NORTH	ESTHERVILLE	IA	51334	1	12-Provider facilitates speeds faster than that reported on the map	Provider only: The Map does not correctly reflect service that I facilitate to this location	500	100	Fixed Wireless	Served (Over 100/20 available)	Wireless
881588	5610 6TH AVENUE	ARMSTRONG	IA	50514	1	12-Provider facilitates speeds faster than that reported on the map	Provider only: The Map does not correctly reflect service that I facilitate to this location	500	100	Fixed Wireless	Served (Over 100/20 available)	Wireless
881672	218 PUBLIC SQUARE	GREENFIELD	IA	50849	1	12-Provider facilitates speeds faster than that reported on the map	Provider only: The Map does not correctly reflect service that I facilitate to this location	500	100	Fixed Wireless	Served (Over 100/20 available)	Wireless
882018	351 PUBLIC SQUARE	GREENFIELD	IA	50849	1	12-Provider facilitates speeds faster than that reported on the map	Provider only: The Map does not correctly reflect service that I facilitate to this location	500	100	Fixed Wireless	Served (Over 100/20 available)	Wireless
882205	1331 530TH AVENUE	ARMSTRONG	IA	50514	1	12-Provider facilitates speeds faster than that reported on the map	Provider only: The Map does not correctly reflect service that I facilitate to this location	500	100	Fixed Wireless	Served (Over 100/20 available)	Wireless
882510	203 NORTHWEST THIRD STREET	GREENFIELD	IA	50849	1	12-Provider facilitates speeds faster than that reported on the map	Provider only: The Map does not correctly reflect service that I facilitate to this location	500	100	Fixed Wireless	Served (Over 100/20 available)	Wireless
882518	102 NORTHEAST FLINT STREET	GREENFIELD	IA	50849	1	12-Provider facilitates speeds faster than that reported on the map	Provider only: The Map does not correctly reflect service that I facilitate to this location	500	100	Fixed Wireless	Served (Over 100/20 available)	Wireless
882891	4923 107TH STREET	DOLLIVER	IA	50531	1	12-Provider facilitates speeds faster than that reported on the map	Provider only: The Map does not correctly reflect service that I facilitate to this location	500	100	Fixed Wireless	Served (Over 100/20 available)	Wireless
883358	327 NORTH 12TH STREET	ESTHERVILLE	IA	51334	1	12-Provider facilitates speeds faster than that reported on the map	Provider only: The Map does not correctly reflect service that I facilitate to this location	500	100	Fixed Wireless	Served (Over 100/20 available)	Wireless
883500	303 TAMA STREET	DYSART	IA	52224	1	12-Provider facilitates speeds faster than that reported on the map	Provider only: The Map does not correctly reflect service that I facilitate to this location	500	100	Fixed Wireless	Served (Over 100/20 available)	Wireless
883636	1468 110TH STREET	ADAIR	IA	50002	1	12-Provider facilitates speeds faster than that reported on the map	Provider only: The Map does not correctly reflect service that I facilitate to this location	500	100	Fixed Wireless	Served (Over 100/20 available)	Wireless
883698	221 SOUTH 8TH STREET	ESTHERVILLE	IA	51334	1	12-Provider facilitates speeds faster than that reported on the map	Provider only: The Map does not correctly reflect service that I facilitate to this location	500	100	Fixed Wireless	Served (Over 100/20 available)	Wireless
884036	102 NORTH 3RD STREET	WALLINGFORD	IA	51365	1	12-Provider facilitates speeds faster than that reported on the map	Provider only: The Map does not correctly reflect service that I facilitate to this location	500	100	Fixed Wireless	Served (Over 100/20 available)	Wireless
884300	2369 NORTH LAKEVIEW DRIVE	GREENFIELD	IA	50849	1	12-Provider facilitates speeds faster than that reported on the map	Provider only: The Map does not correctly reflect service that I facilitate to this location	500	100	Fixed Wireless	Served (Over 100/20 available)	Wireless
884522	1533 385TH AVENUE	ESTHERVILLE	IA	51334	1	12-Provider facilitates speeds faster than that reported on the map	Provider only: The Map does not correctly reflect service that I facilitate to this location	500	100	Fixed Wireless	Served (Over 100/20 available)	Wireless
885536	2249 450TH AVENUE	WALLINGFORD	IA	51365	1	12-Provider facilitates speeds faster than that reported on the map	Provider only: The Map does not correctly reflect service that I facilitate to this location	500	100	Fixed Wireless	Served (Over 100/20 available)	Wireless
885775	1309 WILSON STREET	DYSART	IA	52224	1	12-Provider facilitates speeds faster than that reported on the map	Provider only: The Map does not correctly reflect service that I facilitate to this location	500	100	Fixed Wireless	Served (Over 100/20 available)	Wireless
885795	104 MILL STREET	TRAER	IA	50675	1	12-Provider facilitates speeds faster than that reported on the map	Provider only: The Map does not correctly reflect service that I facilitate to this location	500	100	Fixed Wireless	Served (Over 100/20 available)	Wireless
886192	104 CASS STREET	ADAIR	IA	50002	1	12-Provider facilitates speeds faster than that reported on the map	Provider only: The Map does not correctly reflect service that I facilitate to this location	500	100	Fixed Wireless	Served (Over 100/20 available)	Wireless
886412	103 2ND AVENUE	ESTHERVILLE	IA	51344	1	12-Provider facilitates speeds faster than that reported on the map	Provider only: The Map does not correctly reflect service that I facilitate to this location	500	100	Fixed Wireless	Served (Over 100/20 available)	Wireless
886560	321 SOUTH 8TH STREET	ESTHERVILLE	IA	51334	1	12-Provider facilitates speeds faster than that reported on the map	Provider only: The Map does not correctly reflect service that I facilitate to this location	500	100	Fixed Wireless	Served (Over 100/20 available)	Wireless
886686	206 WEST GRANT STREET	CASEY	IA	50048	1	12-Provider facilitates speeds faster than that reported on the map	Provider only: The Map does not correctly reflect service that I facilitate to this location	500	100	Fixed Wireless	Served (Over 100/20 available)	Wireless
886691	606 6TH STREET	TRAER	IA	50675	1	12-Provider facilitates speeds faster than that reported on the map	Provider only: The Map does not correctly reflect service that I facilitate to this location	500	100	Fixed Wireless	Served (Over 100/20 available)	Wireless
886762	221 NORTH 20TH STREET	ESTHERVILLE	IA	51334	1	12-Provider facilitates speeds faster than that reported on the map	Provider only: The Map does not correctly reflect service that I facilitate to this location	500	100	Fixed Wireless	Served (Over 100/20 available)	Wireless
886805	307 TILFORD STREET	DYSART	IA	52224	1	12-Provider facilitates speeds faster than that reported on the map	Provider only: The Map does not correctly reflect service that I facilitate to this location	500	100	Fixed Wireless	Served (Over 100/20 available)	Wireless
887166	202 NORTH TOWNLINE ROAD	GREENFIELD	IA	50849	1	12-Provider facilitates speeds faster than that reported on the map	Provider only: The Map does not correctly reflect service that I facilitate to this location	500	100	Fixed Wireless	Served (Over 100/20 available)	Wireless
887182	1120 NORTH 6TH STREET	ESTHERVILLE	IA	51334	1	12-Provider facilitates speeds faster than that reported on the map	Provider only: The Map does not correctly reflect service that I facilitate to this location	500	100	Fixed Wireless	Served (Over 100/20 available)	Wireless
887653	4047 155TH STREET	ESTHERVILLE	IA	51334	1	12-Provider facilitates speeds faster than that reported on the map	Provider only: The Map does not correctly reflect service that I facilitate to this location	500	100	Fixed Wireless	Served (Over 100/20 available)	Wireless
888119	205 NORTHEAST CLARK STREET	GREENFIELD	IA	50849	1	12-Provider facilitates speeds faster than that reported on the map	Provider only: The Map does not correctly reflect service that I facilitate to this location	500	100	Fixed Wireless	Served (Over 100/20 available)	Wireless
888598	101 NORTHWEST ELM STREET	GREENFIELD	IA	50849	1	12-Provider facilitates speeds faster than that reported on the map	Provider only: The Map does not correctly reflect service that I facilitate to this location	500	100	Fixed Wireless	Served (Over 100/20 available)	Wireless
889036	2368 RIDGE ROAD	TRAER	IA	50675	1	12-Provider facilitates speeds faster than that reported on the map	Provider only: The Map does not correctly reflect service that I facilitate to this location	500	100	Fixed Wireless	Served (Over 100/20 available)	Wireless
889525	611 NORTHEAST HAYES STREET	GREENFIELD	IA	50849	1	12-Provider facilitates speeds faster than that reported on the map	Provider only: The Map does not correctly reflect service that I facilitate to this location	500	100	Fixed Wireless	Served (Over 100/20 available)	Wireless
889936	408 SOUTHEAST JACKSON STREET	GREENFIELD	IA	50849	1	12-Provider facilitates speeds faster than that reported on the map	Provider only: The Map does not correctly reflect service that I facilitate to this location	500	100	Fixed Wireless	Served (Over 100/20 available)	Wireless
890105	4512 230TH STREET	WALLINGFORD	IA	51365	1	12-Provider facilitates speeds faster than that reported on the map	Provider only: The Map does not correctly reflect service that I facilitate to this location	500	100	Fixed Wireless	Served (Over 100/20 available)	Wireless
890533	302 NORTHWEST SECOND STREET	GREENFIELD	IA	50849	1	12-Provider facilitates speeds faster than that reported on the map	Provider only: The Map does not correctly reflect service that I facilitate to this location	500	100	Fixed Wireless	Served (Over 100/20 available)	Wireless
890919	1419 DELTA AVENUE	ADAIR	IA	50002	1	12-Provider facilitates speeds faster than that reported on the map	Provider only: The Map does not correctly reflect service that I facilitate to this location	500	100	Fixed Wireless	Served (Over 100/20 available)	Wireless
891478	4121 100TH STREET	ESTHERVILLE	IA	51334	1	12-Provider facilitates speeds faster than that reported on the map	Provider only: The Map does not correctly reflect service that I facilitate to this location	500	100	Fixed Wireless	Served (Over 100/20 available)	Wireless
891481	1546 450TH AVENUE	ESTHERVILLE	IA	51334	1	12-Provider facilitates speeds faster than that reported on the map	Provider only: The Map does not correctly reflect service that I facilitate to this location	500	100	Fixed Wireless	Served (Over 100/20 available)	Wireless
891651	1004 BLAINE STREET	DYSART	IA	52224	1	12-Provider facilitates speeds faster than that reported on the map	Provider only: The Map does not correctly reflect service that I facilitate to this location	500	100	Fixed Wireless	Served (Over 100/20 available)	Wireless
892988	5455 180TH STREET	ARMSTRONG	IA	50514	1	12-Provider facilitates speeds faster than that reported on the map	Provider only: The Map does not correctly reflect service that I facilitate to this location	500	100	Fixed Wireless	Served (Over 100/20 available)	Wireless
893331	4441 195TH STREET	ESTHERVILLE	IA	51334	1	12-Provider facilitates speeds faster than that reported on the map	Provider only: The Map does not correctly reflect service that I facilitate to this location	500	100	Fixed Wireless	Served (Over 100/20 available)	Wireless
893577	552 2ND STREET	TRAER	IA	50662	1	12-Provider facilitates speeds faster than that reported on the map	Provider only: The Map does not correctly reflect service that I facilitate to this location	500	100	Fixed Wireless	Served (Over 100/20 available)	Wireless
893586	206 A STREET	TRAER	IA	50675	1	12-Provider facilitates speeds faster than that reported on the map	Provider only: The Map does not correctly reflect service that I facilitate to this location	500	100	Fixed Wireless	Served (Over 100/20 available)	Wireless
894590	726 SOUTH 10TH STREET	ESTHERVILLE	IA	51334	1	12-Provider facilitates speeds faster than that reported on the map	Provider only: The Map does not correctly reflect service that I facilitate to this location	500	100	Fixed Wireless	Served (Over 100/20 available)	Wireless
894613	405 NORTHEAST ELM STREET	GREENFIELD	IA	50849	1	12-Provider facilitates speeds faster than that reported on the map	Provider only: The Map does not correctly reflect service that I facilitate to this location	500	100	Fixed Wireless	Served (Over 100/20 available)	Wireless
894898	506 2ND AVENUE	ESTHERVILLE	IA	51344	1	12-Provider facilitates speeds faster than that reported on the map	Provider only: The Map does not correctly reflect service that I facilitate to this location	500	100	Fixed Wireless	Served (Over 100/20 available)	Wireless
895047	2949 130TH STREET	STUART	IA	50250	1	12-Provider facilitates speeds faster than that reported on the map	Provider only: The Map does not correctly reflect service that I facilitate to this location	500	100	Fixed Wireless	Served (Over 100/20 available)	Wireless
895412	1746 450TH AVENUE	ESTHERVILLE	IA	51334	1	12-Provider facilitates speeds faster than that reported on the map	Provider only: The Map does not correctly reflect service that I facilitate to this location	500	100	Fixed Wireless	Served (Over 100/20 available)	Wireless
895776	4105 190TH STREET	ESTHERVILLE	IA	51334	1	12-Provider facilitates speeds faster than that reported on the map	Provider only: The Map does not correctly reflect service that I facilitate to this location	500	100	Fixed Wireless	Served (Over 100/20 available)	Wireless
896219	208 NORTH 19TH STREET	ESTHERVILLE	IA	51334	1	12-Provider facilitates speeds faster than that reported on the map	Provider only: The Map does not correctly reflect service that I facilitate to this location	500	100	Fixed Wireless	Served (Over 100/20 available)	Wireless
896283	106 NORTHWEST ELM STREET	GREENFIELD	IA	50849	1	12-Provider facilitates speeds faster than that reported on the map	Provider only: The Map does not correctly reflect service that I facilitate to this location	500	100	Fixed Wireless	Served (Over 100/20 available)	Wireless
896289	606 GUTHRIE STREET	ADAIR	IA	50002	1	12-Provider facilitates speeds faster than that reported on the map	Provider only: The Map does not correctly reflect service that I facilitate to this location	500	100	Fixed Wireless	Served (Over 100/20 available)	Wireless
896290	706 CENTRAL AVENUE	ESTHERVILLE	IA	51334	1	12-Provider facilitates speeds faster than that reported on the map	Provider only: The Map does not correctly reflect service that I facilitate to this location	500	100	Fixed Wireless	Served (Over 100/20 available)	Wireless
896395	103 RIDLEY AVENUE	WALLINGFORD	IA	51365	1	12-Provider facilitates speeds faster than that reported on the map	Provider only: The Map does not correctly reflect service that I facilitate to this location	500	100	Fixed Wireless	Served (Over 100/20 available)	Wireless
896544	1816 STATE HIGHWAY 4	ESTHERVILLE	IA	51334	1	12-Provider facilitates speeds faster than that reported on the map	Provider only: The Map does not correctly reflect service that I facilitate to this location	500	100	Fixed Wireless	Served (Over 100/20 available)	Wireless
896639	1008 2ND AVENUE NORTH	ESTHERVILLE	IA	51334	1	12-Provider facilitates speeds faster than that reported on the map	Provider only: The Map does not correctly reflect service that I facilitate to this location	500	100	Fixed Wireless	Served (Over 100/20 available)	Wireless
897072	4130 120TH STREET	ESTHERVILLE	IA	51334	1	12-Provider facilitates speeds faster than that reported on the map	Provider only: The Map does not correctly reflect service that I facilitate to this location	500	100	Fixed Wireless	Served (Over 100/20 available)	Wireless
897099	1621 3RD AVENUE NORTH	ESTHERVILLE	IA	51334	1	12-Provider facilitates speeds faster than that reported on the map	Provider only: The Map does not correctly reflect service that I facilitate to this location	500	100	Fixed Wireless	Served (Over 100/20 available)	Wireless
897127	504 9TH STREET	TRAER	IA	50675	1	12-Provider facilitates speeds faster than that reported on the map	Provider only: The Map does not correctly reflect service that I facilitate to this location	500	100	Fixed Wireless	Served (Over 100/20 available)	Wireless
897149	3345 RANCH TRAIL	MENLO	IA	50164	1	12-Provider facilitates speeds faster than that reported on the map	Provider only: The Map does not correctly reflect service that I facilitate to this location	500	100	Fixed Wireless	Served (Over 100/20 available)	Wireless
897356	1004 SHERMAN STREET	DYSART	IA	52224	1	12-Provider facilitates speeds faster than that reported on the map	Provider only: The Map does not correctly reflect service that I facilitate to this location	500	100	Fixed Wireless	Served (Over 100/20 available)	Wireless
897551	4516 190TH STREET	ESTHERVILLE	IA	51334	1	12-Provider facilitates speeds faster than that reported on the map	Provider only: The Map does not correctly reflect service that I facilitate to this location	500	100	Fixed Wireless	Served (Over 100/20 available)	Wireless
897924	1420 STATE HIGHWAY 4	ESTHERVILLE	IA	51334	1	12-Provider facilitates speeds faster than that reported on the map	Provider only: The Map does not correctly reflect service that I facilitate to this location	500	100	Fixed Wireless	Served (Over 100/20 available)	Wireless
897999	714 NORTH 11TH STREET	ESTHERVILLE	IA	51334	1	12-Provider facilitates speeds faster than that reported on the map	Provider only: The Map does not correctly reflect service that I facilitate to this location	500	100	Fixed Wireless	Served (Over 100/20 available)	Wireless
898357	1429 FONTANELLE ROAD	CASEY	IA	50048	1	12-Provider facilitates speeds faster than that reported on the map	Provider only: The Map does not correctly reflect service that I facilitate to this location	500	100	Fixed Wireless	Served (Over 100/20 available)	Wireless
899001	405 7TH STREET	ARMSTRONG	IA	50514	1	12-Provider facilitates speeds faster than that reported on the map	Provider only: The Map does not correctly reflect service that I facilitate to this location	500	100	Fixed Wireless	Served (Over 100/20 available)	Wireless
899522	1808 130TH STREET	CASEY	IA	50048	1	12-Provider facilitates speeds faster than that reported on the map	Provider only: The Map does not correctly reflect service that I facilitate to this location	500	100	Fixed Wireless	Served (Over 100/20 available)	Wireless
899667	36 ORCHARD LANE	ESTHERVILLE	IA	51334	1	12-Provider facilitates speeds faster than that reported on the map	Provider only: The Map does not correctly reflect service that I facilitate to this location	500	100	Fixed Wireless	Served (Over 100/20 available)	Wireless
880131	800 WILSON STREET	TRAER	IA	50675	1	12-Provider facilitates speeds faster than that reported on the map	Provider only: The Map does not correctly reflect service that I facilitate to this location	500	100	Fixed Wireless	Served (Over 100/20 available)	Wireless
855809	2302 3RD AVENUE SOUTH	ESTHERVILLE	IA	51334	1	12-Provider facilitates speeds faster than that reported on the map	Provider only: The Map does not correctly reflect service that I facilitate to this location	500	100	Fixed Wireless	Served (Over 100/20 available)	Wireless
877710	2302 3RD AVENUE SOUTH	ESTHERVILLE	IA	51334	1	12-Provider facilitates speeds faster than that reported on the map	Provider only: The Map does not correctly reflect service that I facilitate to this location	500	100	Fixed Wireless	Served (Over 100/20 available)	Wireless
892416	2302 3RD AVENUE SOUTH	ESTHERVILLE	IA	51334	1	12-Provider facilitates speeds faster than that reported on the map	Provider only: The Map does not correctly reflect service that I facilitate to this location	500	100	Fixed Wireless	Served (Over 100/20 available)	Wireless
860833	1646 5TH AVENUE NORTH	ESTHERVILLE	IA	51334	1	12-Provider facilitates speeds faster than that reported on the map	Provider only: The Map does not correctly reflect service that I facilitate to this location	500	100	Fixed Wireless	Served (Over 100/20 available)	Wireless
864087	611 3RD STREET	ARMSTRONG	IA	50514	1	12-Provider facilitates speeds faster than that reported on the map	Provider only: The Map does not correctly reflect service that I facilitate to this location	500	100	Fixed Wireless	Served (Over 100/20 available)	Wireless
865494	108 2ND AVENUE	ARMSTRONG	IA	50514	1	12-Provider facilitates speeds faster than that reported on the map	Provider only: The Map does not correctly reflect service that I facilitate to this location	500	100	Fixed Wireless	Served (Over 100/20 available)	Wireless
893567	108 2ND AVENUE	ARMSTRONG	IA	50514	1	12-Provider facilitates speeds faster than that reported on the map	Provider only: The Map does not correctly reflect service that I facilitate to this location	500	100	Fixed Wireless	Served (Over 100/20 available)	Wireless
854213	1302 450TH AVENUE	ESTHERVILLE	IA	51334	1	12-Provider facilitates speeds faster than that reported on the map	Provider only: The Map does not correctly reflect service that I facilitate to this location	500	100	Fixed Wireless	Served (Over 100/20 available)	Wireless
855107	320 SOUTH 9TH STREET	ESTHERVILLE	IA	51334	1	12-Provider facilitates speeds faster than that reported on the map	Provider only: The Map does not correctly reflect service that I facilitate to this location	500	100	Fixed Wireless	Served (Over 100/20 available)	Wireless
855343	1521 385TH AVENUE	ESTHERVILLE	IA	51334	1	12-Provider facilitates speeds faster than that reported on the map	Provider only: The Map does not correctly reflect service that I facilitate to this location	500	100	Fixed Wireless	Served (Over 100/20 available)	Wireless
855753	148 VOLNEY ROAD	MONONA	IA	52159	1	12-Provider facilitates speeds faster than that reported on the map	Provider only: The Map does not correctly reflect service that I facilitate to this location	500	100	Fixed Wireless	Served (Over 100/20 available)	Wireless
855908	211 BROADVIEW AVENUE	LUANA	IA	52156	1	12-Provider facilitates speeds faster than that reported on the map	Provider only: The Map does not correctly reflect service that I facilitate to this location	500	100	Fixed Wireless	Served (Over 100/20 available)	Wireless
857003	1878 STATE HIGHWAY 4	ESTHERVILLE	IA	51334	1	12-Provider facilitates speeds faster than that reported on the map	Provider only: The Map does not correctly reflect service that I facilitate to this location	500	100	Fixed Wireless	Served (Over 100/20 available)	Wireless
858026	3325 320TH STREET	ELMA	IA	50628	1	12-Provider facilitates speeds faster than that reported on the map	Provider only: The Map does not correctly reflect service that I facilitate to this location	500	100	Fixed Wireless	Served (Over 100/20 available)	Wireless
858151	3625 170TH STREET	ESTHERVILLE	IA	51334	1	12-Provider facilitates speeds faster than that reported on the map	Provider only: The Map does not correctly reflect service that I facilitate to this location	500	100	Fixed Wireless	Served (Over 100/20 available)	Wireless
858343	98 3RD STREET	FREDERIKA	IA	50631	1	12-Provider facilitates speeds faster than that reported on the map	Provider only: The Map does not correctly reflect service that I facilitate to this location	500	100	Fixed Wireless	Served (Over 100/20 available)	Wireless
858421	214 WEST 9TH STREET NORTH	ESTHERVILLE	IA	51334	1	12-Provider facilitates speeds faster than that reported on the map	Provider only: The Map does not correctly reflect service that I facilitate to this location	500	100	Fixed Wireless	Served (Over 100/20 available)	Wireless
859751	306 CHURCH STREET	LUANA	IA	52156	1	12-Provider facilitates speeds faster than that reported on the map	Provider only: The Map does not correctly reflect service that I facilitate to this location	500	100	Fixed Wireless	Served (Over 100/20 available)	Wireless
860170	1009 2ND AVENUE NORTH	ESTHERVILLE	IA	51334	1	12-Provider facilitates speeds faster than that reported on the map	Provider only: The Map does not correctly reflect service that I facilitate to this location	500	100	Fixed Wireless	Served (Over 100/20 available)	Wireless
862422	3236 320TH STREET	ORCHARD	IA	50460	1	12-Provider facilitates speeds faster than that reported on the map	Provider only: The Map does not correctly reflect service that I facilitate to this location	500	100	Fixed Wireless	Served (Over 100/20 available)	Wireless
862605	5462 190TH STREET	ARMSTRONG	IA	50514	1	12-Provider facilitates speeds faster than that reported on the map	Provider only: The Map does not correctly reflect service that I facilitate to this location	500	100	Fixed Wireless	Served (Over 100/20 available)	Wireless
862907	709 14TH AVENUE NORTH	ESTHERVILLE	IA	51334	1	12-Provider facilitates speeds faster than that reported on the map	Provider only: The Map does not correctly reflect service that I facilitate to this location	500	100	Fixed Wireless	Served (Over 100/20 available)	Wireless
862995	1121 7TH AVENUE NORTH	ESTHERVILLE	IA	51334	1	12-Provider facilitates speeds faster than that reported on the map	Provider only: The Map does not correctly reflect service that I facilitate to this location	500	100	Fixed Wireless	Served (Over 100/20 available)	Wireless
864393	1106 6TH AVENUE SOUTH	ESTHERVILLE	IA	51334	1	12-Provider facilitates speeds faster than that reported on the map	Provider only: The Map does not correctly reflect service that I facilitate to this location	500	100	Fixed Wireless	Served (Over 100/20 available)	Wireless
865181	15 MAPLE HEIGHTS DRIVE	ESTHERVILLE	IA	51334	1	12-Provider facilitates speeds faster than that reported on the map	Provider only: The Map does not correctly reflect service that I facilitate to this location	500	100	Fixed Wireless	Served (Over 100/20 available)	Wireless
865481	502 NORTH 8TH STREET	ESTHERVILLE	IA	51334	1	12-Provider facilitates speeds faster than that reported on the map	Provider only: The Map does not correctly reflect service that I facilitate to this location	500	100	Fixed Wireless	Served (Over 100/20 available)	Wireless
865651	609 EAST MAIN STREET	WAUKON	IA	52172	1	12-Provider facilitates speeds faster than that reported on the map	Provider only: The Map does not correctly reflect service that I facilitate to this location	500	100	Fixed Wireless	Served (Over 100/20 available)	Wireless
865884	2102 3RD AVENUE SOUTH	ESTHERVILLE	IA	51334	1	12-Provider facilitates speeds faster than that reported on the map	Provider only: The Map does not correctly reflect service that I facilitate to this location	500	100	Fixed Wireless	Served (Over 100/20 available)	Wireless
866813	16476 115TH STREET	LUANA	IA	52156	1	12-Provider facilitates speeds faster than that reported on the map	Provider only: The Map does not correctly reflect service that I facilitate to this location	500	100	Fixed Wireless	Served (Over 100/20 available)	Wireless
870714	1320 375TH AVENUE	ESTHERVILLE	IA	51334	1	12-Provider facilitates speeds faster than that reported on the map	Provider only: The Map does not correctly reflect service that I facilitate to this location	500	100	Fixed Wireless	Served (Over 100/20 available)	Wireless
871954	201 ST JAMES AVENUE	WALLINGFORD	IA	51365	1	12-Provider facilitates speeds faster than that reported on the map	Provider only: The Map does not correctly reflect service that I facilitate to this location	500	100	Fixed Wireless	Served (Over 100/20 available)	Wireless
872480	320 NORTH 18TH STREET	ESTHERVILLE	IA	51334	1	12-Provider facilitates speeds faster than that reported on the map	Provider only: The Map does not correctly reflect service that I facilitate to this location	500	100	Fixed Wireless	Served (Over 100/20 available)	Wireless
873472	702 5TH AVENUE SOUTH	ESTHERVILLE	IA	51334	1	12-Provider facilitates speeds faster than that reported on the map	Provider only: The Map does not correctly reflect service that I facilitate to this location	500	100	Fixed Wireless	Served (Over 100/20 available)	Wireless
873498	113 SOUTH 8TH STREET	ESTHERVILLE	IA	51334	1	12-Provider facilitates speeds faster than that reported on the map	Provider only: The Map does not correctly reflect service that I facilitate to this location	500	100	Fixed Wireless	Served (Over 100/20 available)	Wireless
873818	1542 PRAIRIE AVENUE NORTHWEST	WAUKON	IA	52172	1	12-Provider facilitates speeds faster than that reported on the map	Provider only: The Map does not correctly reflect service that I facilitate to this location	500	100	Fixed Wireless	Served (Over 100/20 available)	Wireless
873944	612 BEAR HOLLOW ROAD	WAUKON	IA	52172	1	12-Provider facilitates speeds faster than that reported on the map	Provider only: The Map does not correctly reflect service that I facilitate to this location	500	100	Fixed Wireless	Served (Over 100/20 available)	Wireless
874654	1007 1ST AVENUE NORTH	ESTHERVILLE	IA	51334	1	12-Provider facilitates speeds faster than that reported on the map	Provider only: The Map does not correctly reflect service that I facilitate to this location	500	100	Fixed Wireless	Served (Over 100/20 available)	Wireless
875551	508 NORTH 9TH STREET	ESTHERVILLE	IA	51334	1	12-Provider facilitates speeds faster than that reported on the map	Provider only: The Map does not correctly reflect service that I facilitate to this location	500	100	Fixed Wireless	Served (Over 100/20 available)	Wireless
877019	734 SOUTH 11TH STREET	ESTHERVILLE	IA	51334	1	12-Provider facilitates speeds faster than that reported on the map	Provider only: The Map does not correctly reflect service that I facilitate to this location	500	100	Fixed Wireless	Served (Over 100/20 available)	Wireless
877884	12364 SPRINGFIELD DRIVE	POSTVILLE	IA	52162	1	12-Provider facilitates speeds faster than that reported on the map	Provider only: The Map does not correctly reflect service that I facilitate to this location	500	100	Fixed Wireless	Served (Over 100/20 available)	Wireless
879048	902 BRAD ALAN BOULEVARD	ESTHERVILLE	IA	51334	1	12-Provider facilitates speeds faster than that reported on the map	Provider only: The Map does not correctly reflect service that I facilitate to this location	500	100	Fixed Wireless	Served (Over 100/20 available)	Wireless
879668	4034 108TH STREET	ESTHERVILLE	IA	51334	1	12-Provider facilitates speeds faster than that reported on the map	Provider only: The Map does not correctly reflect service that I facilitate to this location	500	100	Fixed Wireless	Served (Over 100/20 available)	Wireless
879747	27 WESTWOOD DRIVE	ESTHERVILLE	IA	51334	1	12-Provider facilitates speeds faster than that reported on the map	Provider only: The Map does not correctly reflect service that I facilitate to this location	500	100	Fixed Wireless	Served (Over 100/20 available)	Wireless
881803	4066 210TH STREET	ESTHERVILLE	IA	51334	1	12-Provider facilitates speeds faster than that reported on the map	Provider only: The Map does not correctly reflect service that I facilitate to this location	500	100	Fixed Wireless	Served (Over 100/20 available)	Wireless
883776	696 BEAR HOLLOW ROAD	WAUKON	IA	52172	1	12-Provider facilitates speeds faster than that reported on the map	Provider only: The Map does not correctly reflect service that I facilitate to this location	500	100	Fixed Wireless	Served (Over 100/20 available)	Wireless
883777	1408 NORTH 6TH STREET	ESTHERVILLE	IA	51334	1	12-Provider facilitates speeds faster than that reported on the map	Provider only: The Map does not correctly reflect service that I facilitate to this location	500	100	Fixed Wireless	Served (Over 100/20 available)	Wireless
884488	220 WEST 1ST AVENUE SOUTH	ESTHERVILLE	IA	51334	1	12-Provider facilitates speeds faster than that reported on the map	Provider only: The Map does not correctly reflect service that I facilitate to this location	500	100	Fixed Wireless	Served (Over 100/20 available)	Wireless
884827	5251 120TH STREET	DOLLIVER	IA	50531	1	12-Provider facilitates speeds faster than that reported on the map	Provider only: The Map does not correctly reflect service that I facilitate to this location	500	100	Fixed Wireless	Served (Over 100/20 available)	Wireless
885720	820 NORTH 12TH STREET	ESTHERVILLE	IA	51334	1	12-Provider facilitates speeds faster than that reported on the map	Provider only: The Map does not correctly reflect service that I facilitate to this location	500	100	Fixed Wireless	Served (Over 100/20 available)	Wireless
885802	308 NORTH LAWLER STREET	POSTVILLE	IA	52162	1	12-Provider facilitates speeds faster than that reported on the map	Provider only: The Map does not correctly reflect service that I facilitate to this location	500	100	Fixed Wireless	Served (Over 100/20 available)	Wireless
885987	814 WEST CENTRAL AVENUE	ESTHERVILLE	IA	51334	1	12-Provider facilitates speeds faster than that reported on the map	Provider only: The Map does not correctly reflect service that I facilitate to this location	500	100	Fixed Wireless	Served (Over 100/20 available)	Wireless
887006	18627 115TH STREET	MONONA	IA	52159	1	12-Provider facilitates speeds faster than that reported on the map	Provider only: The Map does not correctly reflect service that I facilitate to this location	500	100	Fixed Wireless	Served (Over 100/20 available)	Wireless
887125	103 NORTH 18TH STREET	ESTHERVILLE	IA	51334	1	12-Provider facilitates speeds faster than that reported on the map	Provider only: The Map does not correctly reflect service that I facilitate to this location	500	100	Fixed Wireless	Served (Over 100/20 available)	Wireless
887540	403 WEST 5TH AVENUE NORTH	ESTHERVILLE	IA	51334	1	12-Provider facilitates speeds faster than that reported on the map	Provider only: The Map does not correctly reflect service that I facilitate to this location	500	100	Fixed Wireless	Served (Over 100/20 available)	Wireless

887578	514 NORTH 4TH STREET	ESTHERVILLE	IA	51334	1	12-Provider facilitates speeds faster than that reported on the map	Provider only: The Map does not correctly reflect service that I facilitate to this location	500	100	Fixed Wireless	Served (Over 100/20 available)	Wireless
887769	908 7TH AVENUE SOUTH	ESTHERVILLE	IA	51334	1	12-Provider facilitates speeds faster than that reported on the map	Provider only: The Map does not correctly reflect service that I facilitate to this location	500	100	Fixed Wireless	Served (Over 100/20 available)	Wireless
887820	5683 180TH STREET	ARMSTRONG	IA	50514	1	12-Provider facilitates speeds faster than that reported on the map	Provider only: The Map does not correctly reflect service that I facilitate to this location	500	100	Fixed Wireless	Served (Over 100/20 available)	Wireless
888030	508 NORTH 5TH STREET	ESTHERVILLE	IA	51334	1	12-Provider facilitates speeds faster than that reported on the map	Provider only: The Map does not correctly reflect service that I facilitate to this location	500	100	Fixed Wireless	Served (Over 100/20 available)	Wireless
888813	104 2ND STREET	ESTHERVILLE	IA	51334	1	12-Provider facilitates speeds faster than that reported on the map	Provider only: The Map does not correctly reflect service that I facilitate to this location	500	100	Fixed Wireless	Served (Over 100/20 available)	Wireless
889188	271 DEER ROAD	MONONA	IA	52159	1	12-Provider facilitates speeds faster than that reported on the map	Provider only: The Map does not correctly reflect service that I facilitate to this location	500	100	Fixed Wireless	Served (Over 100/20 available)	Wireless
889520	302 3RD AVENUE	ARMSTRONG	IA	50514	1	12-Provider facilitates speeds faster than that reported on the map	Provider only: The Map does not correctly reflect service that I facilitate to this location	500	100	Fixed Wireless	Served (Over 100/20 available)	Wireless
890112	703 WEST 8TH STREET NORTH	ESTHERVILLE	IA	51334	1	12-Provider facilitates speeds faster than that reported on the map	Provider only: The Map does not correctly reflect service that I facilitate to this location	500	100	Fixed Wireless	Served (Over 100/20 available)	Wireless
890959	1253 HEDLEY DRIVE	WAUKON	IA	52172	1	12-Provider facilitates speeds faster than that reported on the map	Provider only: The Map does not correctly reflect service that I facilitate to this location	500	100	Fixed Wireless	Served (Over 100/20 available)	Wireless
891170	102 TRUMAN STREET	LUANA	IA	52156	1	12-Provider facilitates speeds faster than that reported on the map	Provider only: The Map does not correctly reflect service that I facilitate to this location	500	100	Fixed Wireless	Served (Over 100/20 available)	Wireless
891599	415 NORTH 19TH STREET	ESTHERVILLE	IA	51334	1	12-Provider facilitates speeds faster than that reported on the map	Provider only: The Map does not correctly reflect service that I facilitate to this location	500	100	Fixed Wireless	Served (Over 100/20 available)	Wireless
892997	332 ST JAMES AVENUE	WALLINGFORD	IA	51365	1	12-Provider facilitates speeds faster than that reported on the map	Provider only: The Map does not correctly reflect service that I facilitate to this location	500	100	Fixed Wireless	Served (Over 100/20 available)	Wireless
893453	601 8TH STREET	ARMSTRONG	IA	50514	1	12-Provider facilitates speeds faster than that reported on the map	Provider only: The Map does not correctly reflect service that I facilitate to this location	500	100	Fixed Wireless	Served (Over 100/20 available)	Wireless
893710	2380 450TH AVENUE	WALLINGFORD	IA	51365	1	12-Provider facilitates speeds faster than that reported on the map	Provider only: The Map does not correctly reflect service that I facilitate to this location	500	100	Fixed Wireless	Served (Over 100/20 available)	Wireless
894559	220 SOUTH 7TH STREET	ESTHERVILLE	IA	51334	1	12-Provider facilitates speeds faster than that reported on the map	Provider only: The Map does not correctly reflect service that I facilitate to this location	500	100	Fixed Wireless	Served (Over 100/20 available)	Wireless
895581	306 3RD AVENUE SOUTH	ARMSTRONG	IA	50514	1	12-Provider facilitates speeds faster than that reported on the map	Provider only: The Map does not correctly reflect service that I facilitate to this location	500	100	Fixed Wireless	Served (Over 100/20 available)	Wireless
895927	12332 100TH STREET	POSTVILLE	IA	52162	1	12-Provider facilitates speeds faster than that reported on the map	Provider only: The Map does not correctly reflect service that I facilitate to this location	500	100	Fixed Wireless	Served (Over 100/20 available)	Wireless
895950	800 CENTRAL AVENUE	ESTHERVILLE	IA	51334	1	12-Provider facilitates speeds faster than that reported on the map	Provider only: The Map does not correctly reflect service that I facilitate to this location	500	100	Fixed Wireless	Served (Over 100/20 available)	Wireless
896051	4780 120TH STREET	DOLLIVER	IA	50531	1	12-Provider facilitates speeds faster than that reported on the map	Provider only: The Map does not correctly reflect service that I facilitate to this location	500	100	Fixed Wireless	Served (Over 100/20 available)	Wireless
896342	815 NORTH 10TH STREET	ESTHERVILLE	IA	51334	1	12-Provider facilitates speeds faster than that reported on the map	Provider only: The Map does not correctly reflect service that I facilitate to this location	500	100	Fixed Wireless	Served (Over 100/20 available)	Wireless
897175	4028 108TH STREET	ESTHERVILLE	IA	51334	1	12-Provider facilitates speeds faster than that reported on the map	Provider only: The Map does not correctly reflect service that I facilitate to this location	500	100	Fixed Wireless	Served (Over 100/20 available)	Wireless
897813	1542 MAPLECREST DRIVE	ESTHERVILLE	IA	51334	1	12-Provider facilitates speeds faster than that reported on the map	Provider only: The Map does not correctly reflect service that I facilitate to this location	500	100	Fixed Wireless	Served (Over 100/20 available)	Wireless
898637	610 CENTRAL AVENUE	ESTHERVILLE	IA	51334	1	12-Provider facilitates speeds faster than that reported on the map	Provider only: The Map does not correctly reflect service that I facilitate to this location	500	100	Fixed Wireless	Served (Over 100/20 available)	Wireless
899913	155 EAST MILITARY ROAD	POSTVILLE	IA	52162	1	12-Provider facilitates speeds faster than that reported on the map	Provider only: The Map does not correctly reflect service that I facilitate to this location	500	100	Fixed Wireless	Served (Over 100/20 available)	Wireless
856682	509 NORTH 13TH STREET	ESTHERVILLE	IA	51334	1	12-Provider facilitates speeds faster than that reported on the map	Provider only: The Map does not correctly reflect service that I facilitate to this location	500	100	Fixed Wireless	Served (Over 100/20 available)	Wireless
866562	108 NORTH 18TH STREET	ESTHERVILLE	IA	51334	1	12-Provider facilitates speeds faster than that reported on the map	Provider only: The Map does not correctly reflect service that I facilitate to this location	500	100	Fixed Wireless	Served (Over 100/20 available)	Wireless
874697	1321 1ST AVENUE SOUTH	ESTHERVILLE	IA	51334	1	12-Provider facilitates speeds faster than that reported on the map	Provider only: The Map does not correctly reflect service that I facilitate to this location	500	100	Fixed Wireless	Served (Over 100/20 available)	Wireless
876280	509 NORTH 13TH STREET	ESTHERVILLE	IA	51334	1	12-Provider facilitates speeds faster than that reported on the map	Provider only: The Map does not correctly reflect service that I facilitate to this location	500	100	Fixed Wireless	Served (Over 100/20 available)	Wireless
883449	1715 5TH AVENUE NORTH	ESTHERVILLE	IA	51334	1	12-Provider facilitates speeds faster than that reported on the map	Provider only: The Map does not correctly reflect service that I facilitate to this location	500	100	Fixed Wireless	Served (Over 100/20 available)	Wireless
888224	807 C AVENUE	ARMSTRONG	IA	50514	1	12-Provider facilitates speeds faster than that reported on the map	Provider only: The Map does not correctly reflect service that I facilitate to this location	500	100	Fixed Wireless	Served (Over 100/20 available)	Wireless
807952	39 WEST PARK ROAD	SUMNER	IA	50674	1	12-Provider facilitates speeds faster than that reported on the map	Provider only: The Map does not correctly reflect service that I facilitate to this location	500	100	Fixed Wireless	Served (Over 100/20 available)	Wireless
820335	1899 MISSION AVENUE	NEW HAMPTON	IA	50659	1	12-Provider facilitates speeds faster than that reported on the map	Provider only: The Map does not correctly reflect service that I facilitate to this location	500	100	Fixed Wireless	Served (Over 100/20 available)	Wireless
828672	27 WEST PARK ROAD	SUMNER	IA	50674	1	12-Provider facilitates speeds faster than that reported on the map	Provider only: The Map does not correctly reflect service that I facilitate to this location	500	100	Fixed Wireless	Served (Over 100/20 available)	Wireless
830652	311 DEPOT STREET	REDDING	IA	50860	1	12-Provider facilitates speeds faster than that reported on the map	Provider only: The Map does not correctly reflect service that I facilitate to this location	500	100	Fixed Wireless	Served (Over 100/20 available)	Wireless
839555	19748 160TH STREET	DANVILLE	IA	52623	1	12-Provider facilitates speeds faster than that reported on the map	Provider only: The Map does not correctly reflect service that I facilitate to this location	500	100	Fixed Wireless	Served (Over 100/20 available)	Wireless
870742	2571 257TH STREET	NEW LONDON	IA	52645	1	12-Provider facilitates speeds faster than that reported on the map	Provider only: The Map does not correctly reflect service that I facilitate to this location	500	100	Fixed Wireless	Served (Over 100/20 available)	Wireless
875514	112 STATE STREET	BENTON	IA	50835	1	12-Provider facilitates speeds faster than that reported on the map	Provider only: The Map does not correctly reflect service that I facilitate to this location	500	100	Fixed Wireless	Served (Over 100/20 available)	Wireless
876076	106 SOUTH GILMORE AVENUE	NEW HAMPTON	IA	50659	1	12-Provider facilitates speeds faster than that reported on the map	Provider only: The Map does not correctly reflect service that I facilitate to this location	500	100	Fixed Wireless	Served (Over 100/20 available)	Wireless
879508	2775 HIGHWAY 24	LAWLER	IA	52154	1	12-Provider facilitates speeds faster than that reported on the map	Provider only: The Map does not correctly reflect service that I facilitate to this location	500	100	Fixed Wireless	Served (Over 100/20 available)	Wireless
883371	116 SOUTH GILMORE AVENUE	NEW HAMPTON	IA	50659	1	12-Provider facilitates speeds faster than that reported on the map	Provider only: The Map does not correctly reflect service that I facilitate to this location	500	100	Fixed Wireless	Served (Over 100/20 available)	Wireless
885090	33 WEST PARK ROAD	SUMNER	IA	50674	1	12-Provider facilitates speeds faster than that reported on the map	Provider only: The Map does not correctly reflect service that I facilitate to this location	500	100	Fixed Wireless	Served (Over 100/20 available)	Wireless
888451	509 SOUTH UNITED STATES HIGHWAY 169	REDDING	IA	50860	1	12-Provider facilitates speeds faster than that reported on the map	Provider only: The Map does not correctly reflect service that I facilitate to this location	500	100	Fixed Wireless	Served (Over 100/20 available)	Wireless
895580	49488 300TH AVENUE	GILMORE CITY	IA	50541	1	12-Provider facilitates speeds faster than that reported on the map	Provider only: The Map does not correctly reflect service that I facilitate to this location	500	100	Fixed Wireless	Served (Over 100/20 available)	Wireless
863749	504 CODY DRIVE	IA	IA	50250	1	12-Provider facilitates speeds faster than that reported on the map	Provider only: The Map does not correctly reflect service that I facilitate to this location	500	100	Fixed Wireless	Served (Over 100/20 available)	Wireless
867439	2081 375TH AVENUE	IA	IA	51334	1	12-Provider facilitates speeds faster than that reported on the map	Provider only: The Map does not correctly reflect service that I facilitate to this location	500	100	Fixed Wireless	Served (Over 100/20 available)	Wireless
881766	1734 STATE HIGHWAY 15		IA		1	12-Provider facilitates speeds faster than that reported on the map	Provider only: The Map does not correctly reflect service that I facilitate to this location	500	100	Fixed Wireless	Served (Over 100/20 available)	Wireless
891575	1721 DELTA AVENUE		IA	50002	1	12-Provider facilitates speeds faster than that reported on the map	Provider only: The Map does not correctly reflect service that I facilitate to this location	500	100	Fixed Wireless	Served (Over 100/20 available)	Wireless
894364	1471 500TH AVENUE		IA		1	12-Provider facilitates speeds faster than that reported on the map	Provider only: The Map does not correctly reflect service that I facilitate to this location	500	100	Fixed Wireless	Served (Over 100/20 available)	Wireless
894589	3371 RANCH TRAIL		IA	50164	1	12-Provider facilitates speeds faster than that reported on the map	Provider only: The Map does not correctly reflect service that I facilitate to this location	500	100	Fixed Wireless	Served (Over 100/20 available)	Wireless
897728	2461 410TH AVENUE		IA		1	12-Provider facilitates speeds faster than that reported on the map	Provider only: The Map does not correctly reflect service that I facilitate to this location	500	100	Fixed Wireless	Served (Over 100/20 available)	Wireless
899681	1251 510TH AVENUE		IA		1	12-Provider facilitates speeds faster than that reported on the map	Provider only: The Map does not correctly reflect service that I facilitate to this location	500	100	Fixed Wireless	Served (Over 100/20 available)	Wireless
872198	2302 3RD AVENUE SOUTH		IA	0	1	12-Provider facilitates speeds faster than that reported on the map	Provider only: The Map does not correctly reflect service that I facilitate to this location	500	100	Fixed Wireless	Served (Over 100/20 available)	Wireless
888456	2302 3RD AVENUE SOUTH		IA	0	1	12-Provider facilitates speeds faster than that reported on the map	Provider only: The Map does not correctly reflect service that I facilitate to this location	500	100	Fixed Wireless	Served (Over 100/20 available)	Wireless
892962	2302 3RD AVENUE SOUTH		IA	51334	1	12-Provider facilitates speeds faster than that reported on the map	Provider only: The Map does not correctly reflect service that I facilitate to this location	500	100	Fixed Wireless	Served (Over 100/20 available)	Wireless
800416	105 NORTHWEST 8TH STREET	POCAHONTAS	IA	50574	1	12-Provider facilitates speeds faster than that reported on the map	Provider only: The Map does not correctly reflect service that I facilitate to this location	500	100	Fixed Wireless	Served (Over 100/20 available)	Wireless
800588	1811 EAST MAPLE GROVE LANE	MT PLEASANT	IA	52641	1	12-Provider facilitates speeds faster than that reported on the map	Provider only: The Map does not correctly reflect service that I facilitate to this location	500	100	Fixed Wireless	Served (Over 100/20 available)	Wireless
800615	408 RICHART STREET	PALMER	IA	50571	1	12-Provider facilitates speeds faster than that reported on the map	Provider only: The Map does not correctly reflect service that I facilitate to this location	500	100	Fixed Wireless	Served (Over 100/20 available)	Wireless
800637	15 SOUTH PLEASANT HILL AVENUE	NEW HAMPTON	IA	50659	1	12-Provider facilitates speeds faster than that reported on the map	Provider only: The Map does not correctly reflect service that I facilitate to this location	500	100	Fixed Wireless	Served (Over 100/20 available)	Wireless
800709	113 WEST BROAD STREET	MT PLEASANT	IA	52641	1	12-Provider facilitates speeds faster than that reported on the map	Provider only: The Map does not correctly reflect service that I facilitate to this location	500	100	Fixed Wireless	Served (Over 100/20 available)	Wireless
800780	1305 EAST WASHINGTON STREET	MT PLEASANT	IA	52641	1	12-Provider facilitates speeds faster than that reported on the map	Provider only: The Map does not correctly reflect service that I facilitate to this location	500	100	Fixed Wireless	Served (Over 100/20 available)	Wireless
800794	2112 VANDERBILT AVENUE	WAUCOMA	IA	52171	1	12-Provider facilitates speeds faster than that reported on the map	Provider only: The Map does not correctly reflect service that I facilitate to this location	500	100	Fixed Wireless	Served (Over 100/20 available)	Wireless
800813	205 2ND STREET	FREDERIKA	IA	50631	1	12-Provider facilitates speeds faster than that reported on the map	Provider only: The Map does not correctly reflect service that I facilitate to this location	500	100	Fixed Wireless	Served (Over 100/20 available)	Wireless
800865	703 SUNSET STREET	NEW HAMPTON	IA	50659	1	12-Provider facilitates speeds faster than that reported on the map	Provider only: The Map does not correctly reflect service that I facilitate to this location	500	100	Fixed Wireless	Served (Over 100/20 available)	Wireless
801020	619 NORTH POPLAR STREET	NEW LONDON	IA	52645	1	12-Provider facilitates speeds faster than that reported on the map	Provider only: The Map does not correctly reflect service that I facilitate to this location	500	100	Fixed Wireless	Served (Over 100/20 available)	Wireless
801051	3050 HIGHWAY 24	LAWLER	IA	52154	1	12-Provider facilitates speeds faster than that reported on the map	Provider only: The Map does not correctly reflect service that I facilitate to this location	500	100	Fixed Wireless	Served (Over 100/20 available)	Wireless
801213	102 NORTH SHEAKLEY AVENUE	NEW HAMPTON	IA	50659	1	12-Provider facilitates speeds faster than that reported on the map	Provider only: The Map does not correctly reflect service that I facilitate to this location	500	100	Fixed Wireless	Served (Over 100/20 available)	Wireless
801306	3594 NORTH WINN ROAD	DECORAH	IA	52101	1	12-Provider facilitates speeds faster than that reported on the map	Provider only: The Map does not correctly reflect service that I facilitate to this location	500	100	Fixed Wireless	Served (Over 100/20 available)	Wireless
801406	414 NORTH PLEASANT HILL AVENUE	NEW HAMPTON	IA	50659	1	12-Provider facilitates speeds faster than that reported on the map	Provider only: The Map does not correctly reflect service that I facilitate to this location	500	100	Fixed Wireless	Served (Over 100/20 available)	Wireless
801662	707 2ND AVENUE NORTHWEST	POCAHONTAS	IA	50574	1	12-Provider facilitates speeds faster than that reported on the map	Provider only: The Map does not correctly reflect service that I facilitate to this location	500	100	Fixed Wireless	Served (Over 100/20 available)	Wireless
801714	631 WEST WILSON STREET	NEW HAMPTON	IA	50659	1	12-Provider facilitates speeds faster than that reported on the map	Provider only: The Map does not correctly reflect service that I facilitate to this location	500	100	Fixed Wireless	Served (Over 100/20 available)	Wireless
801956	2109 235TH STREET	MT PLEASANT	IA	52641	1	12-Provider facilitates speeds faster than that reported on the map	Provider only: The Map does not correctly reflect service that I facilitate to this location	500	100	Fixed Wireless	Served (Over 100/20 available)	Wireless
802099	306 WEST SHEPHERD STREET	DANVILLE	IA	52623	1	12-Provider facilitates speeds faster than that reported on the map	Provider only: The Map does not correctly reflect service that I facilitate to this location	500	100	Fixed Wireless	Served (Over 100/20 available)	Wireless
802299	621 WEST HALE STREET	NEW HAMPTON	IA	50659	1	12-Provider facilitates speeds faster than that reported on the map	Provider only: The Map does not correctly reflect service that I facilitate to this location	500	100	Fixed Wireless	Served (Over 100/20 available)	Wireless
802324	103 SOUTH WEST STREET	OSSIAN	IA	52161	1	12-Provider facilitates speeds faster than that reported on the map	Provider only: The Map does not correctly reflect service that I facilitate to this location	500	100	Fixed Wireless	Served (Over 100/20 available)	Wireless
802392	4 NORTH MAPLE AVENUE	NEW HAMPTON	IA	50659	1	12-Provider facilitates speeds faster than that reported on the map	Provider only: The Map does not correctly reflect service that I facilitate to this location	500	100	Fixed Wireless	Served (Over 100/20 available)	Wireless
802464	803 EAST CHARLES STREET	MT PLEASANT	IA	52641	1	12-Provider facilitates speeds faster than that reported on the map	Provider only: The Map does not correctly reflect service that I facilitate to this location	500	100	Fixed Wireless	Served (Over 100/20 available)	Wireless
802546	105 EAST MILL STREET	FREDERICKSBURG	IA	50630	1	12-Provider facilitates speeds faster than that reported on the map	Provider only: The Map does not correctly reflect service that I facilitate to this location	500	100	Fixed Wireless	Served (Over 100/20 available)	Wireless
802565	1704 EAST ASHFORD CIRCLE	MT PLEASANT	IA	52641	1	12-Provider facilitates speeds faster than that reported on the map	Provider only: The Map does not correctly reflect service that I facilitate to this location	500	100	Fixed Wireless	Served (Over 100/20 available)	Wireless
802624	507 GRANT STREET	ROLFE	IA	50581	1	12-Provider facilitates speeds faster than that reported on the map	Provider only: The Map does not correctly reflect service that I facilitate to this location	500	100	Fixed Wireless	Served (Over 100/20 available)	Wireless
802635	123 NORTH MAIN STREET	MT PLEASANT	IA	52641	1	12-Provider facilitates speeds faster than that reported on the map	Provider only: The Map does not correctly reflect service that I facilitate to this location	500	100	Fixed Wireless	Served (Over 100/20 available)	Wireless
802685	2005 EAST WASHINGTON STREET	MT PLEASANT	IA	52641	1	12-Provider facilitates speeds faster than that reported on the map	Provider only: The Map does not correctly reflect service that I facilitate to this location	500	100	Fixed Wireless	Served (Over 100/20 available)	Wireless
802696	306 NORTH MAIN STREET	MT PLEASANT	IA	52641	1	12-Provider facilitates speeds faster than that reported on the map	Provider only: The Map does not correctly reflect service that I facilitate to this location	500	100	Fixed Wireless	Served (Over 100/20 available)	Wireless
803004	599 NORTHEAST 6TH STREET	POCAHONTAS	IA	50574	1	12-Provider facilitates speeds faster than that reported on the map	Provider only: The Map does not correctly reflect service that I facilitate to this location	500	100	Fixed Wireless	Served (Over 100/20 available)	Wireless
803083	207 SOUTH BIRCH STREET	DANVILLE	IA	52623	1	12-Provider facilitates speeds faster than that reported on the map	Provider only: The Map does not correctly reflect service that I facilitate to this location	500	100	Fixed Wireless	Served (Over 100/20 available)	Wireless
803095	404 4TH STREET	FREDERIKA	IA	50631	1	12-Provider facilitates speeds faster than that reported on the map	Provider only: The Map does not correctly reflect service that I facilitate to this location	500	100	Fixed Wireless	Served (Over 100/20 available)	Wireless
803186	24911 530TH STREET	POCAHONTAS	IA	50574	1	12-Provider facilitates speeds faster than that reported on the map	Provider only: The Map does not correctly reflect service that I facilitate to this location	500	100	Fixed Wireless	Served (Over 100/20 available)	Wireless
803235	319 LINCOLN STREET	NEW HAMPTON	IA	50659	1	12-Provider facilitates speeds faster than that reported on the map	Provider only: The Map does not correctly reflect service that I facilitate to this location	500	100	Fixed Wireless	Served (Over 100/20 available)	Wireless
803733	51855 320TH AVENUE	GILMORE CITY	IA	50541	1	12-Provider facilitates speeds faster than that reported on the map	Provider only: The Map does not correctly reflect service that I facilitate to this location	500	100	Fixed Wireless	Served (Over 100/20 available)	Wireless
803878	102 SOUTH MARY STREET	OSSIAN	IA	52161	1	12-Provider facilitates speeds faster than that reported on the map	Provider only: The Map does not correctly reflect service that I facilitate to this location	500	100	Fixed Wireless	Served (Over 100/20 available)	Wireless
803893	307 EAST PROSPECT STREET	NEW HAMPTON	IA	50659	1	12-Provider facilitates speeds faster than that reported on the map	Provider only: The Map does not correctly reflect service that I facilitate to this location	500	100	Fixed Wireless	Served (Over 100/20 available)	Wireless
804035	20524 560TH STREET	POCAHONTAS	IA	50574	1	12-Provider facilitates speeds faster than that reported on the map	Provider only: The Map does not correctly reflect service that I facilitate to this location	500	100	Fixed Wireless	Served (Over 100/20 available)	Wireless
804088	24 SOUTH LINN AVENUE	NEW HAMPTON	IA	50659	1	12-Provider facilitates speeds faster than that reported on the map	Provider only: The Map does not correctly reflect service that I facilitate to this location	500	100	Fixed Wireless	Served (Over 100/20 available)	Wireless
804102	1116 SOUTH LINDEN LANE	MT PLEASANT	IA	52641	1	12-Provider facilitates speeds faster than that reported on the map	Provider only: The Map does not correctly reflect service that I facilitate to this location	500	100	Fixed Wireless	Served (Over 100/20 available)	Wireless
804136	1928 CREEK VIEW DRIVE	MT PLEASANT	IA	52641	1	12-Provider facilitates speeds faster than that reported on the map	Provider only: The Map does not correctly reflect service that I facilitate to this location	500	100	Fixed Wireless	Served (Over 100/20 available)	Wireless
804196	106 EAST LINDER STREET	NEW LONDON	IA	52645	1	12-Provider facilitates speeds faster than that reported on the map	Provider only: The Map does not correctly reflect service that I facilitate to this location	500	100	Fixed Wireless	Served (Over 100/20 available)	Wireless
804224	401 NORTH DIVISION STREET	NEW LONDON	IA	52645	1	12-Provider facilitates speeds faster than that reported on the map	Provider only: The Map does not correctly reflect service that I facilitate to this location	500	100	Fixed Wireless	Served (Over 100/20 available)	Wireless
804302	128 NORTH MAIN STREET	MT PLEASANT	IA	52641	1	12-Provider facilitates speeds faster than that reported on the map	Provider only: The Map does not correctly reflect service that I facilitate to this location	500	100	Fixed Wireless	Served (Over 100/20 available)	Wireless
804364	305 EAST WEBSTER STREET	MT PLEASANT	IA	52641	1	12-Provider facilitates speeds faster than that reported on the map	Provider only: The Map does not correctly reflect service that I facilitate to this location	500	100	Fixed Wireless	Served (Over 100/20 available)	Wireless
804388	19564 490TH STREET	POCAHONTAS	IA	50574	1	12-Provider facilitates speeds faster than that reported on the map	Provider only: The Map does not correctly reflect service that I facilitate to this location	500	100	Fixed Wireless	Served (Over 100/20 available)	Wireless
804398	21217 110TH STREET	DANVILLE	IA	52623	1	12-Provider facilitates speeds faster than that reported on the map	Provider only: The Map does not correctly reflect service that I facilitate to this location	500	100	Fixed Wireless	Served (Over 100/20 available)	Wireless
804570	212 SOUTH SHEAKLEY AVENUE	NEW HAMPTON	IA	50659	1	12-Provider facilitates speeds faster than that reported on the map	Provider only: The Map does not correctly reflect service that I facilitate to this location	500	100	Fixed Wireless	Served (Over 100/20 available)	Wireless
804666	17547 ROOSEVELT STREET	MIDDLETOWN	IA	52638	1	12-Provider facilitates speeds faster than that reported on the map	Provider only: The Map does not correctly reflect service that I facilitate to this location	500	100	Fixed Wireless	Served (Over 100/20 available)	Wireless
804677	22535 570TH STREET	POCAHONTAS	IA	50574	1	12-Provider facilitates speeds faster than that reported on the map	Provider only: The Map does not correctly reflect service that I facilitate to this location	500	100	Fixed Wireless	Served (Over 100/20 available)	Wireless
804721	23122 180TH AVENUE	MORNING SUN	IA	52640	1	12-Provider facilitates speeds faster than that reported on the map	Provider only: The Map does not correctly reflect service that I facilitate to this location	500	100	Fixed Wireless	Served (Over 100/20 available)	Wireless
804745	901 ELM STREET	ROLFE	IA	50581	1	12-Provider facilitates speeds faster than that reported on the map	Provider only: The Map does not correctly reflect service that I facilitate to this location	500	100	Fixed Wireless	Served (Over 100/20 available)	Wireless
804877	1811 EAST RAVENWOOD LANE	MT PLEASANT	IA	52641	1	12-Provider facilitates speeds faster than that reported on the map	Provider only: The Map does not correctly reflect service that I facilitate to this location	500	100	Fixed Wireless	Served (Over 100/20 available)	Wireless
804947	409 WEST WILSON STREET	NEW LONDON	IA	52645	1	12-Provider facilitates speeds faster than that reported on the map	Provider only: The Map does not correctly reflect service that I facilitate to this location	500	100	Fixed Wireless	Served (Over 100/20 available)	Wireless
804963	2549 120TH STREET	SUMNER	IA	50674	1	12-Provider facilitates speeds faster than that reported on the map	Provider only: The Map does not correctly reflect service that I facilitate to this location	500	100	Fixed Wireless	Served (Over 100/20 available)	Wireless
804987	614 WEST WILSON STREET	NEW HAMPTON	IA	50659	1	12-Provider facilitates speeds faster than that reported on the map	Provider only: The Map does not correctly reflect service that I facilitate to this location	500	100	Fixed Wireless	Served (Over 100/20 available)	Wireless
805010	111 NORTH PLEASANT HILL AVENUE	NEW HAMPTON	IA	50659	1	12-Provider facilitates speeds faster than that reported on the map	Provider only: The Map does not correctly reflect service that I facilitate to this location	500	100	Fixed Wireless	Served (Over 100/20 available)	Wireless
805110	606 5TH AVENUE NORTHWEST	POCAHONTAS	IA	50574	1	12-Provider facilitates speeds faster than that reported on the map	Provider only: The Map does not correctly reflect service that I facilitate to this location	500	100	Fixed Wireless	Served (Over 100/20 available)	Wireless
805132	712 4TH AVENUE NORTHWEST	POCAHONTAS	IA	50574	1	12-Provider facilitates speeds faster than that reported on the map	Provider only: The Map does not correctly reflect service that I facilitate to this location	500	100	Fixed Wireless	Served (Over 100/20 available)	Wireless
805141	205 SOUTH COTTONWOOD STREET	NEW LONDON	IA	52645	1	12-Provider facilitates speeds faster than that reported on the map	Provider only: The Map does not correctly reflect service that I facilitate to this location	500	100	Fixed Wireless	Served (Over 100/20 available)	Wireless
805561	202 WALNUT STREET	ROLFE	IA	50581	1	12-Provider facilitates speeds faster than that reported on the map	Provider only: The Map does not correctly reflect service that I facilitate to this location	500	100	Fixed Wireless	Served (Over 100/20 available)	Wireless
805754	306 HUDSON STREET	POCAHONTAS	IA	50574	1	12-Provider facilitates speeds faster than that reported on the map	Provider only: The Map does not correctly reflect service that I facilitate to this location	500	100	Fixed Wireless	Served (Over 100/20 available)	Wireless
805769	3794 188TH AVENUE	DECORAH	IA	52101	1	12-Provider facilitates speeds faster than that reported on the map	Provider only: The Map does not correctly reflect service that I facilitate to this location	500	100	Fixed Wireless	Served (Over 100/20 available)	Wireless
806097	407 NORTH WALNUT STREET	NEW LONDON	IA	52645	1	12-Provider facilitates speeds faster than that reported on the map	Provider only: The Map does not correctly reflect service that I facilitate to this location	500	100	Fixed Wireless	Served (Over 100/20 available)	Wireless
806334	209 NORTH ROADS STREET	MT UNION	IA	52644	1	12-Provider facilitates speeds faster than that reported on the map	Provider only: The Map does not correctly reflect service that I facilitate to this location	500	100	Fixed Wireless	Served (Over 100/20 available)	Wireless
806347	46395 230TH AVENUE	HAVELOCK	IA	50546	1	12-Provider facilitates speeds faster than that reported on the map	Provider only: The Map does not correctly reflect service that I facilitate to this location	500	100	Fixed Wireless	Served (Over 100/20 available)	Wireless
806829	307 NORTH WALNUT STREET	NEW LONDON	IA	52645	1	12-Provider facilitates speeds faster than that reported on the map	Provider only: The Map does not correctly reflect service that I facilitate to this location	500	100	Fixed Wireless	Served (Over 100/20 available)	Wireless
807117	406 4TH AVENUE NORTHWEST	POCAHONTAS	IA	50574	1	12-Provider facilitates speeds faster than that reported on the map	Provider only: The Map does not correctly reflect service that I facilitate to this location	500	100	Fixed Wireless	Served (Over 100/20 available)	Wireless
807257	264 SOUTH WALNUT AVENUE	NEW HAMPTON	IA	50659	1	12-Provider facilitates speeds faster than that reported on the map	Provider only: The Map does not correctly reflect service that I facilitate to this location	500	100	Fixed Wireless	Served (Over 100/20 available)	Wireless
807290	2320 HIGHWAY 24	NEW HAMPTON	IA	50659	1	12-Provider facilitates speeds faster than that reported on the map	Provider only: The Map does not correctly reflect service that I facilitate to this location	500	100	Fixed Wireless	Served (Over 100/20 available)	Wireless
807541	59351 220TH AVENUE	POMEROY	IA	50575	1	12-Provider facilitates speeds faster than that reported on the map	Provider only: The Map does not correctly reflect service that I facilitate to this location	500	100	Fixed Wireless	Served (Over 100/20 available)	Wireless
807762	56420 190TH AVENUE	POCAHONTAS	IA	50574	1	12-Provider facilitates speeds faster than that reported on the map	Provider only: The Map does not correctly reflect service that I facilitate to this location	500	100	Fixed Wireless	Served (Over 100/20 available)	Wireless

807882	206 WEST POLK STREET	NEW LONDON	IA	52645	1	12-Provider facilitates speeds faster than that reported on the map	Provider only: The Map does not correctly reflect service that I facilitate to this location	500	100	Fixed Wireless	Served (Over 100/20 available)	Wireless
808087	504 EAST ADAMS STREET	NEW LONDON	IA	52645	1	12-Provider facilitates speeds faster than that reported on the map	Provider only: The Map does not correctly reflect service that I facilitate to this location	500	100	Fixed Wireless	Served (Over 100/20 available)	Wireless
808128	1316 PIEDMONT AVENUE	SUMNER	IA	50674	1	12-Provider facilitates speeds faster than that reported on the map	Provider only: The Map does not correctly reflect service that I facilitate to this location	500	100	Fixed Wireless	Served (Over 100/20 available)	Wireless
808279	110 WEST WEBER STREET	ALTA VISTA	IA	50603	1	12-Provider facilitates speeds faster than that reported on the map	Provider only: The Map does not correctly reflect service that I facilitate to this location	500	100	Fixed Wireless	Served (Over 100/20 available)	Wireless
808325	331 FLEUR DRIVE	NEW HAMPTON	IA	50659	1	12-Provider facilitates speeds faster than that reported on the map	Provider only: The Map does not correctly reflect service that I facilitate to this location	500	100	Fixed Wireless	Served (Over 100/20 available)	Wireless
808328	1985 120TH STREET	WAVERLY	IA	50677	1	12-Provider facilitates speeds faster than that reported on the map	Provider only: The Map does not correctly reflect service that I facilitate to this location	500	100	Fixed Wireless	Served (Over 100/20 available)	Wireless
808369	507 2ND AVENUE NORTHWEST	POCAHONTAS	IA	50574	1	12-Provider facilitates speeds faster than that reported on the map	Provider only: The Map does not correctly reflect service that I facilitate to this location	500	100	Fixed Wireless	Served (Over 100/20 available)	Wireless
808432	502 WEST HENRY STREET	MT PLEASANT	IA	52641	1	12-Provider facilitates speeds faster than that reported on the map	Provider only: The Map does not correctly reflect service that I facilitate to this location	500	100	Fixed Wireless	Served (Over 100/20 available)	Wireless
808554	16516 NORTH PRAIRIE GROVE ROAD	WEST BURLINGTON	IA	52655	1	12-Provider facilitates speeds faster than that reported on the map	Provider only: The Map does not correctly reflect service that I facilitate to this location	500	100	Fixed Wireless	Served (Over 100/20 available)	Wireless
808671	412 MAIN STREET	PALMER	IA	50571	1	12-Provider facilitates speeds faster than that reported on the map	Provider only: The Map does not correctly reflect service that I facilitate to this location	500	100	Fixed Wireless	Served (Over 100/20 available)	Wireless
808748	708 EAST MAPLELEAF DRIVE	MT PLEASANT	IA	52641	1	12-Provider facilitates speeds faster than that reported on the map	Provider only: The Map does not correctly reflect service that I facilitate to this location	500	100	Fixed Wireless	Served (Over 100/20 available)	Wireless
808906	527 SOUTH 2ND AVENUE	DANVILLE	IA	52623	1	12-Provider facilitates speeds faster than that reported on the map	Provider only: The Map does not correctly reflect service that I facilitate to this location	500	100	Fixed Wireless	Served (Over 100/20 available)	Wireless
809026	200 SOUTH OAK STREET	NEW LONDON	IA	52645	1	12-Provider facilitates speeds faster than that reported on the map	Provider only: The Map does not correctly reflect service that I facilitate to this location	500	100	Fixed Wireless	Served (Over 100/20 available)	Wireless
809049	405 EAST MCKINLEY STREET	NEW LONDON	IA	52645	1	12-Provider facilitates speeds faster than that reported on the map	Provider only: The Map does not correctly reflect service that I facilitate to this location	500	100	Fixed Wireless	Served (Over 100/20 available)	Wireless
809115	104 WEST SAUNDERS STREET	MT PLEASANT	IA	52641	1	12-Provider facilitates speeds faster than that reported on the map	Provider only: The Map does not correctly reflect service that I facilitate to this location	500	100	Fixed Wireless	Served (Over 100/20 available)	Wireless
809187	1323 EAST MONROE STREET	MT PLEASANT	IA	52641	1	12-Provider facilitates speeds faster than that reported on the map	Provider only: The Map does not correctly reflect service that I facilitate to this location	500	100	Fixed Wireless	Served (Over 100/20 available)	Wireless
809303	100 WEST WINFIELD AVENUE	MT PLEASANT	IA	52641	1	12-Provider facilitates speeds faster than that reported on the map	Provider only: The Map does not correctly reflect service that I facilitate to this location	500	100	Fixed Wireless	Served (Over 100/20 available)	Wireless
809413	17711 BEAVERDALE ROAD	NEW LONDON	IA	52645	1	12-Provider facilitates speeds faster than that reported on the map	Provider only: The Map does not correctly reflect service that I facilitate to this location	500	100	Fixed Wireless	Served (Over 100/20 available)	Wireless
809480	405 NORTH MAPLE STREET	NEW LONDON	IA	52645	1	12-Provider facilitates speeds faster than that reported on the map	Provider only: The Map does not correctly reflect service that I facilitate to this location	500	100	Fixed Wireless	Served (Over 100/20 available)	Wireless
809553	1000 NORTH BROADWAY STREET	MT PLEASANT	IA	52641	1	12-Provider facilitates speeds faster than that reported on the map	Provider only: The Map does not correctly reflect service that I facilitate to this location	500	100	Fixed Wireless	Served (Over 100/20 available)	Wireless
809624	106 SOUTH PINE STREET	NEW LONDON	IA	52645	1	12-Provider facilitates speeds faster than that reported on the map	Provider only: The Map does not correctly reflect service that I facilitate to this location	500	100	Fixed Wireless	Served (Over 100/20 available)	Wireless
809758	2244 270TH STREET	NEW HAMPTON	IA	50659	1	12-Provider facilitates speeds faster than that reported on the map	Provider only: The Map does not correctly reflect service that I facilitate to this location	500	100	Fixed Wireless	Served (Over 100/20 available)	Wireless
810053	280 SOUTH ALTA AVENUE	NEW HAMPTON	IA	50659	1	12-Provider facilitates speeds faster than that reported on the map	Provider only: The Map does not correctly reflect service that I facilitate to this location	500	100	Fixed Wireless	Served (Over 100/20 available)	Wireless
810197	1132 SOUTH LINDEN LANE	MT PLEASANT	IA	52641	1	12-Provider facilitates speeds faster than that reported on the map	Provider only: The Map does not correctly reflect service that I facilitate to this location	500	100	Fixed Wireless	Served (Over 100/20 available)	Wireless
810438	11 EAST HALE STREET	NEW HAMPTON	IA	50659	1	12-Provider facilitates speeds faster than that reported on the map	Provider only: The Map does not correctly reflect service that I facilitate to this location	500	100	Fixed Wireless	Served (Over 100/20 available)	Wireless
810496	2368 358TH STREET	DECORAH	IA	52101	1	12-Provider facilitates speeds faster than that reported on the map	Provider only: The Map does not correctly reflect service that I facilitate to this location	500	100	Fixed Wireless	Served (Over 100/20 available)	Wireless
810499	1309 PIEDMONT AVENUE	SUMNER	IA	50674	1	12-Provider facilitates speeds faster than that reported on the map	Provider only: The Map does not correctly reflect service that I facilitate to this location	500	100	Fixed Wireless	Served (Over 100/20 available)	Wireless
810503	505 NORTH LEE STREET	MT PLEASANT	IA	52641	1	12-Provider facilitates speeds faster than that reported on the map	Provider only: The Map does not correctly reflect service that I facilitate to this location	500	100	Fixed Wireless	Served (Over 100/20 available)	Wireless
810536	20282 160TH STREET	DANVILLE	IA	52623	1	12-Provider facilitates speeds faster than that reported on the map	Provider only: The Map does not correctly reflect service that I facilitate to this location	500	100	Fixed Wireless	Served (Over 100/20 available)	Wireless
810877	1407 NORTH BROADWAY STREET	MT PLEASANT	IA	52641	1	12-Provider facilitates speeds faster than that reported on the map	Provider only: The Map does not correctly reflect service that I facilitate to this location	500	100	Fixed Wireless	Served (Over 100/20 available)	Wireless
810916	1000 WEST COLUMBUS STREET	MT AYR	IA	50854	1	12-Provider facilitates speeds faster than that reported on the map	Provider only: The Map does not correctly reflect service that I facilitate to this location	500	100	Fixed Wireless	Served (Over 100/20 available)	Wireless
811011	323 NORTH MAIN STREET	DANVILLE	IA	52623	1	12-Provider facilitates speeds faster than that reported on the map	Provider only: The Map does not correctly reflect service that I facilitate to this location	500	100	Fixed Wireless	Served (Over 100/20 available)	Wireless
811150	417 SOUTH 1ST AVENUE	DANVILLE	IA	52623	1	12-Provider facilitates speeds faster than that reported on the map	Provider only: The Map does not correctly reflect service that I facilitate to this location	500	100	Fixed Wireless	Served (Over 100/20 available)	Wireless
811350	2994 HIGHWAY 24	LAWLER	IA	52154	1	12-Provider facilitates speeds faster than that reported on the map	Provider only: The Map does not correctly reflect service that I facilitate to this location	500	100	Fixed Wireless	Served (Over 100/20 available)	Wireless
811729	722 HENRIETTA AVENUE	PALMER	IA	50571	1	12-Provider facilitates speeds faster than that reported on the map	Provider only: The Map does not correctly reflect service that I facilitate to this location	500	100	Fixed Wireless	Served (Over 100/20 available)	Wireless
811833	210 LA SALLE STREET	PALMER	IA	50571	1	12-Provider facilitates speeds faster than that reported on the map	Provider only: The Map does not correctly reflect service that I facilitate to this location	500	100	Fixed Wireless	Served (Over 100/20 available)	Wireless
812020	222 JESSIE STREET	OSSIAN	IA	52161	1	12-Provider facilitates speeds faster than that reported on the map	Provider only: The Map does not correctly reflect service that I facilitate to this location	500	100	Fixed Wireless	Served (Over 100/20 available)	Wireless
812073	109 NORTHWEST 5TH STREET	POCAHONTAS	IA	50574	1	12-Provider facilitates speeds faster than that reported on the map	Provider only: The Map does not correctly reflect service that I facilitate to this location	500	100	Fixed Wireless	Served (Over 100/20 available)	Wireless
812197	103 ORCHARD LANE	NEW LONDON	IA	52645	1	12-Provider facilitates speeds faster than that reported on the map	Provider only: The Map does not correctly reflect service that I facilitate to this location	500	100	Fixed Wireless	Served (Over 100/20 available)	Wireless
812449	611 EAST CLAY STREET	MT PLEASANT	IA	52641	1	12-Provider facilitates speeds faster than that reported on the map	Provider only: The Map does not correctly reflect service that I facilitate to this location	500	100	Fixed Wireless	Served (Over 100/20 available)	Wireless
812889	107 SOUTH WHITE AVENUE	ALTA VISTA	IA	50603	1	12-Provider facilitates speeds faster than that reported on the map	Provider only: The Map does not correctly reflect service that I facilitate to this location	500	100	Fixed Wireless	Served (Over 100/20 available)	Wireless
813078	303 NORTHWEST 3RD STREET	POCAHONTAS	IA	50574	1	12-Provider facilitates speeds faster than that reported on the map	Provider only: The Map does not correctly reflect service that I facilitate to this location	500	100	Fixed Wireless	Served (Over 100/20 available)	Wireless
813095	304 EAST PLANK ROAD	DANVILLE	IA	52623	1	12-Provider facilitates speeds faster than that reported on the map	Provider only: The Map does not correctly reflect service that I facilitate to this location	500	100	Fixed Wireless	Served (Over 100/20 available)	Wireless
813389	305 NORTH WEST STREET	MT AYR	IA	50854	1	12-Provider facilitates speeds faster than that reported on the map	Provider only: The Map does not correctly reflect service that I facilitate to this location	500	100	Fixed Wireless	Served (Over 100/20 available)	Wireless
813405	401 2ND STREET	ROLFE	IA	50581	1	12-Provider facilitates speeds faster than that reported on the map	Provider only: The Map does not correctly reflect service that I facilitate to this location	500	100	Fixed Wireless	Served (Over 100/20 available)	Wireless
813607	505 BIRCH DRIVE	FREDERICKSBURG	IA	50630	1	12-Provider facilitates speeds faster than that reported on the map	Provider only: The Map does not correctly reflect service that I facilitate to this location	500	100	Fixed Wireless	Served (Over 100/20 available)	Wireless
813726	206 WEST WASHINGTON STREET	NEW LONDON	IA	52645	1	12-Provider facilitates speeds faster than that reported on the map	Provider only: The Map does not correctly reflect service that I facilitate to this location	500	100	Fixed Wireless	Served (Over 100/20 available)	Wireless
814020	622 WEST HALE STREET	NEW HAMPTON	IA	50659	1	12-Provider facilitates speeds faster than that reported on the map	Provider only: The Map does not correctly reflect service that I facilitate to this location	500	100	Fixed Wireless	Served (Over 100/20 available)	Wireless
814035	102 SOUTH COTTONWOOD STREET	NEW LONDON	IA	52645	1	12-Provider facilitates speeds faster than that reported on the map	Provider only: The Map does not correctly reflect service that I facilitate to this location	500	100	Fixed Wireless	Served (Over 100/20 available)	Wireless
814260	206 NORTH HARRISON STREET	MT AYR	IA	50854	1	12-Provider facilitates speeds faster than that reported on the map	Provider only: The Map does not correctly reflect service that I facilitate to this location	500	100	Fixed Wireless	Served (Over 100/20 available)	Wireless
814322	118 ORCHARD LANE	NEW LONDON	IA	52645	1	12-Provider facilitates speeds faster than that reported on the map	Provider only: The Map does not correctly reflect service that I facilitate to this location	500	100	Fixed Wireless	Served (Over 100/20 available)	Wireless
814420	204 SOUTH CHESTNUT AVENUE	NEW HAMPTON	IA	50659	1	12-Provider facilitates speeds faster than that reported on the map	Provider only: The Map does not correctly reflect service that I facilitate to this location	500	100	Fixed Wireless	Served (Over 100/20 available)	Wireless
814517	301 EAST WINFIELD AVENUE	MT PLEASANT	IA	52641	1	12-Provider facilitates speeds faster than that reported on the map	Provider only: The Map does not correctly reflect service that I facilitate to this location	500	100	Fixed Wireless	Served (Over 100/20 available)	Wireless
814524	302 4TH STREET	FREDERIKA	IA	50631	1	12-Provider facilitates speeds faster than that reported on the map	Provider only: The Map does not correctly reflect service that I facilitate to this location	500	100	Fixed Wireless	Served (Over 100/20 available)	Wireless
814748	304 4TH AVENUE	FREDERIKA	IA	50631	1	12-Provider facilitates speeds faster than that reported on the map	Provider only: The Map does not correctly reflect service that I facilitate to this location	500	100	Fixed Wireless	Served (Over 100/20 available)	Wireless
814800	609 WEST ARMSTRONG COURT	MT PLEASANT	IA	52641	1	12-Provider facilitates speeds faster than that reported on the map	Provider only: The Map does not correctly reflect service that I facilitate to this location	500	100	Fixed Wireless	Served (Over 100/20 available)	Wireless
814939	709 EAST MAIN STREET	NEW HAMPTON	IA	50659	1	12-Provider facilitates speeds faster than that reported on the map	Provider only: The Map does not correctly reflect service that I facilitate to this location	500	100	Fixed Wireless	Served (Over 100/20 available)	Wireless
815146	326 SOUTH MAPLE AVENUE	NEW HAMPTON	IA	50659	1	12-Provider facilitates speeds faster than that reported on the map	Provider only: The Map does not correctly reflect service that I facilitate to this location	500	100	Fixed Wireless	Served (Over 100/20 available)	Wireless
815194	303 EAST MCKINLEY STREET	MT PLEASANT	IA	52641	1	12-Provider facilitates speeds faster than that reported on the map	Provider only: The Map does not correctly reflect service that I facilitate to this location	500	100	Fixed Wireless	Served (Over 100/20 available)	Wireless
815244	10 WEST MAIN STREET	NEW HAMPTON	IA	50659	1	12-Provider facilitates speeds faster than that reported on the map	Provider only: The Map does not correctly reflect service that I facilitate to this location	500	100	Fixed Wireless	Served (Over 100/20 available)	Wireless
815346	16082 DODGEVILLE ROAD	SPERRY	IA	52650	1	12-Provider facilitates speeds faster than that reported on the map	Provider only: The Map does not correctly reflect service that I facilitate to this location	500	100	Fixed Wireless	Served (Over 100/20 available)	Wireless
815480	401 NORTH BROADWAY STREET	MT PLEASANT	IA	52641	1	12-Provider facilitates speeds faster than that reported on the map	Provider only: The Map does not correctly reflect service that I facilitate to this location	500	100	Fixed Wireless	Served (Over 100/20 available)	Wireless
815560	1605 EAST MONROE STREET	MT PLEASANT	IA	52641	1	12-Provider facilitates speeds faster than that reported on the map	Provider only: The Map does not correctly reflect service that I facilitate to this location	500	100	Fixed Wireless	Served (Over 100/20 available)	Wireless
815581	1119 ODESSA AVENUE	NEW HAMPTON	IA	50659	1	12-Provider facilitates speeds faster than that reported on the map	Provider only: The Map does not correctly reflect service that I facilitate to this location	500	100	Fixed Wireless	Served (Over 100/20 available)	Wireless
815622	304 WEST MONROE STREET	MT AYR	IA	50854	1	12-Provider facilitates speeds faster than that reported on the map	Provider only: The Map does not correctly reflect service that I facilitate to this location	500	100	Fixed Wireless	Served (Over 100/20 available)	Wireless
815626	259 SOUTH LOCUST AVENUE	NEW HAMPTON	IA	50659	1	12-Provider facilitates speeds faster than that reported on the map	Provider only: The Map does not correctly reflect service that I facilitate to this location	500	100	Fixed Wireless	Served (Over 100/20 available)	Wireless
815832	704 DES MOINES AVENUE	ROLFE	IA	50581	1	12-Provider facilitates speeds faster than that reported on the map	Provider only: The Map does not correctly reflect service that I facilitate to this location	500	100	Fixed Wireless	Served (Over 100/20 available)	Wireless
816052	109 EAST LEHEW STREET	MT UNION	IA	52644	1	12-Provider facilitates speeds faster than that reported on the map	Provider only: The Map does not correctly reflect service that I facilitate to this location	500	100	Fixed Wireless	Served (Over 100/20 available)	Wireless
816176	119 SOUTH FILLMORE STREET	MT AYR	IA	50854	1	12-Provider facilitates speeds faster than that reported on the map	Provider only: The Map does not correctly reflect service that I facilitate to this location	500	100	Fixed Wireless	Served (Over 100/20 available)	Wireless
816339	207 EAST CLEVELAND STREET	NEW LONDON	IA	52645	1	12-Provider facilitates speeds faster than that reported on the map	Provider only: The Map does not correctly reflect service that I facilitate to this location	500	100	Fixed Wireless	Served (Over 100/20 available)	Wireless
816385	20 SOUTHWEST 1ST STREET	POCAHONTAS	IA	50574	1	12-Provider facilitates speeds faster than that reported on the map	Provider only: The Map does not correctly reflect service that I facilitate to this location	500	100	Fixed Wireless	Served (Over 100/20 available)	Wireless
816702	204 WEST JEFFERSON STREET	MT AYR	IA	50854	1	12-Provider facilitates speeds faster than that reported on the map	Provider only: The Map does not correctly reflect service that I facilitate to this location	500	100	Fixed Wireless	Served (Over 100/20 available)	Wireless
816706	1401 EAST IVY STREET	MT PLEASANT	IA	52641	1	12-Provider facilitates speeds faster than that reported on the map	Provider only: The Map does not correctly reflect service that I facilitate to this location	500	100	Fixed Wireless	Served (Over 100/20 available)	Wireless
816747	303 NORTH LOCUST AVENUE	NEW HAMPTON	IA	50659	1	12-Provider facilitates speeds faster than that reported on the map	Provider only: The Map does not correctly reflect service that I facilitate to this location	500	100	Fixed Wireless	Served (Over 100/20 available)	Wireless
816837	907 NORTH ALDRIN DRIVE	MT PLEASANT	IA	52641	1	12-Provider facilitates speeds faster than that reported on the map	Provider only: The Map does not correctly reflect service that I facilitate to this location	500	100	Fixed Wireless	Served (Over 100/20 available)	Wireless
817008	937 ASH DRIVE	NEW HAMPTON	IA	50659	1	12-Provider facilitates speeds faster than that reported on the map	Provider only: The Map does not correctly reflect service that I facilitate to this location	500	100	Fixed Wireless	Served (Over 100/20 available)	Wireless
817138	405 EAST THRESHER ROAD	MT PLEASANT	IA	52641	1	12-Provider facilitates speeds faster than that reported on the map	Provider only: The Map does not correctly reflect service that I facilitate to this location	500	100	Fixed Wireless	Served (Over 100/20 available)	Wireless
817323	110 HILLCREST DRIVE	NEW LONDON	IA	52645	1	12-Provider facilitates speeds faster than that reported on the map	Provider only: The Map does not correctly reflect service that I facilitate to this location	500	100	Fixed Wireless	Served (Over 100/20 available)	Wireless
817417	609 EAST MAIN STREET	NEW HAMPTON	IA	50659	1	12-Provider facilitates speeds faster than that reported on the map	Provider only: The Map does not correctly reflect service that I facilitate to this location	500	100	Fixed Wireless	Served (Over 100/20 available)	Wireless
817634	207 NORTH DIVISION STREET	NEW LONDON	IA	52645	1	12-Provider facilitates speeds faster than that reported on the map	Provider only: The Map does not correctly reflect service that I facilitate to this location	500	100	Fixed Wireless	Served (Over 100/20 available)	Wireless
817797	402 SOUTH MAIN STREET	DANVILLE	IA	52623	1	12-Provider facilitates speeds faster than that reported on the map	Provider only: The Map does not correctly reflect service that I facilitate to this location	500	100	Fixed Wireless	Served (Over 100/20 available)	Wireless
817819	913 SOUTH OAKBROOK DRIVE	MT PLEASANT	IA	52641	1	12-Provider facilitates speeds faster than that reported on the map	Provider only: The Map does not correctly reflect service that I facilitate to this location	500	100	Fixed Wireless	Served (Over 100/20 available)	Wireless
817922	217 EAST MONROE STREET	MT PLEASANT	IA	52641	1	12-Provider facilitates speeds faster than that reported on the map	Provider only: The Map does not correctly reflect service that I facilitate to this location	500	100	Fixed Wireless	Served (Over 100/20 available)	Wireless
817944	2768 295TH STREET	DANVILLE	IA	52623	1	12-Provider facilitates speeds faster than that reported on the map	Provider only: The Map does not correctly reflect service that I facilitate to this location	500	100	Fixed Wireless	Served (Over 100/20 available)	Wireless
817951	418 NORTHWEST 5TH STREET	POCAHONTAS	IA	50574	1	12-Provider facilitates speeds faster than that reported on the map	Provider only: The Map does not correctly reflect service that I facilitate to this location	500	100	Fixed Wireless	Served (Over 100/20 available)	Wireless
818100	8 EAST PROSPECT STREET	NEW HAMPTON	IA	50659	1	12-Provider facilitates speeds faster than that reported on the map	Provider only: The Map does not correctly reflect service that I facilitate to this location	500	100	Fixed Wireless	Served (Over 100/20 available)	Wireless
818127	1959 130TH STREET	WAVERLY	IA	50677	1	12-Provider facilitates speeds faster than that reported on the map	Provider only: The Map does not correctly reflect service that I facilitate to this location	500	100	Fixed Wireless	Served (Over 100/20 available)	Wireless
818158	705 SOUTH TAYLOR STREET	MT AYR	IA	50854	1	12-Provider facilitates speeds faster than that reported on the map	Provider only: The Map does not correctly reflect service that I facilitate to this location	500	100	Fixed Wireless	Served (Over 100/20 available)	Wireless
818276	210 HENRIETTA AVENUE	PALMER	IA	50571	1	12-Provider facilitates speeds faster than that reported on the map	Provider only: The Map does not correctly reflect service that I facilitate to this location	500	100	Fixed Wireless	Served (Over 100/20 available)	Wireless
818304	304 NORTH VAN BUREN STREET	MT PLEASANT	IA	52641	1	12-Provider facilitates speeds faster than that reported on the map	Provider only: The Map does not correctly reflect service that I facilitate to this location	500	100	Fixed Wireless	Served (Over 100/20 available)	Wireless
818309	1007 EAST JACKSON STREET	MT AYR	IA	50854	1	12-Provider facilitates speeds faster than that reported on the map	Provider only: The Map does not correctly reflect service that I facilitate to this location	500	100	Fixed Wireless	Served (Over 100/20 available)	Wireless
818566	101 NORTH MAPLE AVENUE	NEW HAMPTON	IA	50659	1	12-Provider facilitates speeds faster than that reported on the map	Provider only: The Map does not correctly reflect service that I facilitate to this location	500	100	Fixed Wireless	Served (Over 100/20 available)	Wireless
818732	337 FLEUR DRIVE	NEW HAMPTON	IA	50659	1	12-Provider facilitates speeds faster than that reported on the map	Provider only: The Map does not correctly reflect service that I facilitate to this location	500	100	Fixed Wireless	Served (Over 100/20 available)	Wireless
818773	101 EAST IOWA STREET	IONIA	IA	50645	1	12-Provider facilitates speeds faster than that reported on the map	Provider only: The Map does not correctly reflect service that I facilitate to this location	500	100	Fixed Wireless	Served (Over 100/20 available)	Wireless
818803	704 ELM STREET	ROLFE	IA	50581	1	12-Provider facilitates speeds faster than that reported on the map	Provider only: The Map does not correctly reflect service that I facilitate to this location	500	100	Fixed Wireless	Served (Over 100/20 available)	Wireless
818846	12727 180TH AVENUE	DANVILLE	IA	52623	1	12-Provider facilitates speeds faster than that reported on the map	Provider only: The Map does not correctly reflect service that I facilitate to this location	500	100	Fixed Wireless	Served (Over 100/20 available)	Wireless
818939	3360 193RD AVENUE	DECORAH	IA	52101	1	12-Provider facilitates speeds faster than that reported on the map	Provider only: The Map does not correctly reflect service that I facilitate to this location	500	100	Fixed Wireless	Served (Over 100/20 available)	Wireless
819037	3335 218TH AVENUE	DECORAH	IA	52101	1	12-Provider facilitates speeds faster than that reported on the map	Provider only: The Map does not correctly reflect service that I facilitate to this location	500	100	Fixed Wireless	Served (Over 100/20 available)	Wireless
819171	25173 440TH STREET	ROLFE	IA	50581	1	12-Provider facilitates speeds faster than that reported on the map	Provider only: The Map does not correctly reflect service that I facilitate to this location	500	100	Fixed Wireless	Served (Over 100/20 available)	Wireless
819179	305 NORTHEAST 6TH STREET	POCAHONTAS	IA	50574	1	12-Provider facilitates speeds faster than that reported on the map	Provider only: The Map does not correctly reflect service that I facilitate to this location	500	100	Fixed Wireless	Served (Over 100/20 available)	Wireless
819243	228 SOUTH LOCUST AVENUE	NEW HAMPTON	IA	50659	1	12-Provider facilitates speeds faster than that reported on the map	Provider only: The Map does not correctly reflect service that I facilitate to this location	500	100	Fixed Wireless	Served (Over 100/20 available)	Wireless
819426	112 SHELLWAY DRIVE	MT AYR	IA	50854	1	12-Provider facilitates speeds faster than that reported on the map	Provider only: The Map does not correctly reflect service that I facilitate to this location	500	100	Fixed Wireless	Served (Over 100/20 available)	Wireless
819566	804 ELM STREET	ROLFE	IA	50581	1	12-Provider facilitates speeds faster than that reported on the map	Provider only: The Map does not correctly reflect service that I facilitate to this location	500	100	Fixed Wireless	Served (Over 100/20 available)	Wireless
819665	601 WEST HAMILTON STREET	NEW HAMPTON	IA	50659	1	12-Provider facilitates speeds faster than that reported on the map	Provider only: The Map does not correctly reflect service that I facilitate to this location	500	100	Fixed Wireless	Served (Over 100/20 available)	Wireless
819689	518 SOUTH 2ND AVENUE	DANVILLE	IA	52623	1	12-Provider facilitates speeds faster than that reported on the map	Provider only: The Map does not correctly reflect service that I facilitate to this location	500	100	Fixed Wireless	Served (Over 100/20 available)	Wireless
819879	2740 295TH STREET	DANVILLE	IA	52623	1	12-Provider facilitates speeds faster than that reported on the map	Provider only: The Map does not correctly reflect service that I facilitate to this location	500	100	Fixed Wireless	Served (Over 100/20 available)	Wireless
820053	213 NORTHWEST 10TH STREET	POCAHONTAS	IA	50574	1	12-Provider facilitates speeds faster than that reported on the map	Provider only: The Map does not correctly reflect service that I facilitate to this location	500	100	Fixed Wireless	Served (Over 100/20 available)	Wireless
820191	116 NORTH PLEASANT HILL AVENUE	NEW HAMPTON	IA	50659	1	12-Provider facilitates speeds faster than that reported on the map	Provider only: The Map does not correctly reflect service that I facilitate to this location	500	100	Fixed Wireless	Served (Over 100/20 available)	Wireless
820218	517 WEST WILSON STREET	NEW HAMPTON	IA	50659	1	12-Provider facilitates speeds faster than that reported on the map	Provider only: The Map does not correctly reflect service that I facilitate to this location	500	100	Fixed Wireless	Served (Over 100/20 available)	Wireless
820504	238 SOUTH MAPLE AVENUE	NEW HAMPTON	IA	50659	1	12-Provider facilitates speeds faster than that reported on the map	Provider only: The Map does not correctly reflect service that I facilitate to this location	500	100	Fixed Wireless	Served (Over 100/20 available)	Wireless
820528	303 SOUTH HARRISON STREET	MT AYR	IA	50854	1	12-Provider facilitates speeds faster than that reported on the map	Provider only: The Map does not correctly reflect service that I facilitate to this location	500	100	Fixed Wireless	Served (Over 100/20 available)	Wireless
820625	19665 DMC HIGHWAY 34	DANVILLE	IA	52623	1	12-Provider facilitates speeds faster than that reported on the map	Provider only: The Map does not correctly reflect service that I facilitate to this location	500	100	Fixed Wireless	Served (Over 100/20 available)	Wireless
820751	303 EAST CLEVELAND STREET	NEW LONDON	IA	52645	1	12-Provider facilitates speeds faster than that reported on the map	Provider only: The Map does not correctly reflect service that I facilitate to this location	500	100	Fixed Wireless	Served (Over 100/20 available)	Wireless
820996	100 4TH AVENUE	FREDERIKA	IA	50631	1	12-Provider facilitates speeds faster than that reported on the map	Provider only: The Map does not correctly reflect service that I facilitate to this location	500	100	Fixed Wireless	Served (Over 100/20 available)	Wireless
821000	812 EAST SUNRISE STREET	NEW HAMPTON	IA	50659	1	12-Provider facilitates speeds faster than that reported on the map	Provider only: The Map does not correctly reflect service that I facilitate to this location	500	100	Fixed Wireless	Served (Over 100/20 available)	Wireless
821089	23116 180TH AVENUE	MORNING SUN	IA	52640	1	12-Provider facilitates speeds faster than that reported on the map	Provider only: The Map does not correctly reflect service that I facilitate to this location	500	100	Fixed Wireless	Served (Over 100/20 available)	Wireless
821367	306 SUNSET DRIVE	NEW LONDON	IA	52645	1	12-Provider facilitates speeds faster than that reported on the map	Provider only: The Map does not correctly reflect service that I facilitate to this location	500	100	Fixed Wireless	Served (Over 100/20 available)	Wireless
821392	408 WEST ORANGE STREET	MT PLEASANT	IA	52641	1	12-Provider facilitates speeds faster than that reported on the map	Provider only: The Map does not correctly reflect service that I facilitate to this location	500	100	Fixed Wireless	Served (Over 100/20 available)	Wireless
821544	258 SOUTH CHESTNUT AVENUE	NEW HAMPTON	IA	50659	1	12-Provider facilitates speeds faster than that reported on the map	Provider only: The Map does not correctly reflect service that I facilitate to this location	500	100	Fixed Wireless	Served (Over 100/20 available)	Wireless
821550	404 BIRCH DRIVE	FREDERICKSBURG	IA	50630	1	12-Provider facilitates speeds faster than that reported on the map	Provider only: The Map does not correctly reflect service that I facilitate to this location	500	100	Fixed Wireless	Served (Over 100/20 available)	Wireless
821614	122 WEST MAIN STREET	NEW LONDON	IA	52645	1	12-Provider facilitates speeds faster than that reported on the map	Provider only: The Map does not correctly reflect service that I facilitate to this location	500	100	Fixed Wireless	Served (Over 100/20 available)	Wireless
821634	2203 IOWA AVENUE	MT PLEASANT	IA	52641	1	12-Provider facilitates speeds faster than that reported on the map	Provider only: The Map does not correctly reflect service that I facilitate to this location	500	100	Fixed Wireless	Served (Over 100/20 available)	Wireless
821970	3814 CO RD W40	DECORAH	IA	52101	1	12-Provider facilitates speeds faster than that reported on the map	Provider only: The Map does not correctly reflect service that I facilitate to this location	500	100	Fixed Wireless	Served (Over 100/20 available)	Wireless
822015	313 SOUTH CHERRY STREET	MT PLEASANT	IA	52641	1	12-Provider facilitates speeds faster than that reported on the map	Provider only: The Map does not correctly reflect service that I facilitate to this location	500	100	Fixed Wireless	Served (Over 100/20 available)	Wireless
822336	210 NORTH CHESTNUT AVENUE	NEW HAMPTON	IA	50659	1	12-Provider facilitates speeds faster than that reported on the map	Provider only: The Map does not correctly reflect service that I facilitate to this location	500	100	Fixed Wireless	Served (Over 100/20 available

822542	704 EAST BURKY LANE	MT PLEASANT	IA	52641	1	12-Provider facilitates speeds faster than that reported on the map	Provider only: The Map does not correctly reflect service that I facilitate to this location	500	100	Fixed Wireless	Served (Over 100/20 available)	Wireless
822709	516 NORTH LINN AVENUE	NEW HAMPTON	IA	50659	1	12-Provider facilitates speeds faster than that reported on the map	Provider only: The Map does not correctly reflect service that I facilitate to this location	500	100	Fixed Wireless	Served (Over 100/20 available)	Wireless
822776	3115 270TH STREET	FREDERICKSBURG	IA	50630	1	12-Provider facilitates speeds faster than that reported on the map	Provider only: The Map does not correctly reflect service that I facilitate to this location	500	100	Fixed Wireless	Served (Over 100/20 available)	Wireless
822814	316 NORTH POPLAR STREET	MT PLEASANT	IA	52641	1	12-Provider facilitates speeds faster than that reported on the map	Provider only: The Map does not correctly reflect service that I facilitate to this location	500	100	Fixed Wireless	Served (Over 100/20 available)	Wireless
822841	808 EAST MAPLELEAF DRIVE	MT PLEASANT	IA	52641	1	12-Provider facilitates speeds faster than that reported on the map	Provider only: The Map does not correctly reflect service that I facilitate to this location	500	100	Fixed Wireless	Served (Over 100/20 available)	Wireless
822908	2132 CO RD A14	DECORAH	IA	52101	1	12-Provider facilitates speeds faster than that reported on the map	Provider only: The Map does not correctly reflect service that I facilitate to this location	500	100	Fixed Wireless	Served (Over 100/20 available)	Wireless
822944	401 SOUTH HARRISON STREET	MT PLEASANT	IA	52641	1	12-Provider facilitates speeds faster than that reported on the map	Provider only: The Map does not correctly reflect service that I facilitate to this location	500	100	Fixed Wireless	Served (Over 100/20 available)	Wireless
822984	103 OAK STREET	FREDERICKSBURG	IA	50630	1	12-Provider facilitates speeds faster than that reported on the map	Provider only: The Map does not correctly reflect service that I facilitate to this location	500	100	Fixed Wireless	Served (Over 100/20 available)	Wireless
822987	22134 DMC HIGHWAY 79	DANVILLE	IA	52623	1	12-Provider facilitates speeds faster than that reported on the map	Provider only: The Map does not correctly reflect service that I facilitate to this location	500	100	Fixed Wireless	Served (Over 100/20 available)	Wireless
823032	103 FIRST STREET	OSSIAN	IA	52161	1	12-Provider facilitates speeds faster than that reported on the map	Provider only: The Map does not correctly reflect service that I facilitate to this location	500	100	Fixed Wireless	Served (Over 100/20 available)	Wireless
823058	503 NORTH WALNUT AVENUE	NEW HAMPTON	IA	50659	1	12-Provider facilitates speeds faster than that reported on the map	Provider only: The Map does not correctly reflect service that I facilitate to this location	500	100	Fixed Wireless	Served (Over 100/20 available)	Wireless
823081	427 WEST SPRING STREET	NEW HAMPTON	IA	50659	1	12-Provider facilitates speeds faster than that reported on the map	Provider only: The Map does not correctly reflect service that I facilitate to this location	500	100	Fixed Wireless	Served (Over 100/20 available)	Wireless
823206	400 1ST AVENUE SOUTHWEST	POCAHONTAS	IA	50574	1	12-Provider facilitates speeds faster than that reported on the map	Provider only: The Map does not correctly reflect service that I facilitate to this location	500	100	Fixed Wireless	Served (Over 100/20 available)	Wireless
823218	14007 BEAVERDALE ROAD	WEST BURLINGTON	IA	52655	1	12-Provider facilitates speeds faster than that reported on the map	Provider only: The Map does not correctly reflect service that I facilitate to this location	500	100	Fixed Wireless	Served (Over 100/20 available)	Wireless
823405	910 SOUTH WILLIAM STREET	MT PLEASANT	IA	52641	1	12-Provider facilitates speeds faster than that reported on the map	Provider only: The Map does not correctly reflect service that I facilitate to this location	500	100	Fixed Wireless	Served (Over 100/20 available)	Wireless
823561	703 WEST MADISON STREET	MT PLEASANT	IA	52641	1	12-Provider facilitates speeds faster than that reported on the map	Provider only: The Map does not correctly reflect service that I facilitate to this location	500	100	Fixed Wireless	Served (Over 100/20 available)	Wireless
823600	407 TRULAINE DRIVE	DANVILLE	IA	52623	1	12-Provider facilitates speeds faster than that reported on the map	Provider only: The Map does not correctly reflect service that I facilitate to this location	500	100	Fixed Wireless	Served (Over 100/20 available)	Wireless
823947	111 WESTERN AVENUE	NEW HAMPTON	IA	50659	1	12-Provider facilitates speeds faster than that reported on the map	Provider only: The Map does not correctly reflect service that I facilitate to this location	500	100	Fixed Wireless	Served (Over 100/20 available)	Wireless
824095	102 WEST MAIN STREET	IONIA	IA	50645	1	12-Provider facilitates speeds faster than that reported on the map	Provider only: The Map does not correctly reflect service that I facilitate to this location	500	100	Fixed Wireless	Served (Over 100/20 available)	Wireless
824150	104 NORTH MARION STREET	MT PLEASANT	IA	52641	1	12-Provider facilitates speeds faster than that reported on the map	Provider only: The Map does not correctly reflect service that I facilitate to this location	500	100	Fixed Wireless	Served (Over 100/20 available)	Wireless
824253	27737 560TH STREET	PALMER	IA	50571	1	12-Provider facilitates speeds faster than that reported on the map	Provider only: The Map does not correctly reflect service that I facilitate to this location	500	100	Fixed Wireless	Served (Over 100/20 available)	Wireless
824259	19274 DMC HIGHWAY 79	DANVILLE	IA	52623	1	12-Provider facilitates speeds faster than that reported on the map	Provider only: The Map does not correctly reflect service that I facilitate to this location	500	100	Fixed Wireless	Served (Over 100/20 available)	Wireless
824282	201 NORTH WAPSIE STREET	NEW HAMPTON	IA	50659	1	12-Provider facilitates speeds faster than that reported on the map	Provider only: The Map does not correctly reflect service that I facilitate to this location	500	100	Fixed Wireless	Served (Over 100/20 available)	Wireless
824315	302 1ST AVENUE	FREDERIKA	IA	50631	1	12-Provider facilitates speeds faster than that reported on the map	Provider only: The Map does not correctly reflect service that I facilitate to this location	500	100	Fixed Wireless	Served (Over 100/20 available)	Wireless
824335	309 EAST RAILROAD STREET	FREDERICKSBURG	IA	50630	1	12-Provider facilitates speeds faster than that reported on the map	Provider only: The Map does not correctly reflect service that I facilitate to this location	500	100	Fixed Wireless	Served (Over 100/20 available)	Wireless
824365	207 EAST HIGHWAY 24	LAWLER	IA	52154	1	12-Provider facilitates speeds faster than that reported on the map	Provider only: The Map does not correctly reflect service that I facilitate to this location	500	100	Fixed Wireless	Served (Over 100/20 available)	Wireless
824388	311 NORTHWEST 3RD STREET	POCAHONTAS	IA	50574	1	12-Provider facilitates speeds faster than that reported on the map	Provider only: The Map does not correctly reflect service that I facilitate to this location	500	100	Fixed Wireless	Served (Over 100/20 available)	Wireless
824527	2228 UNITED STATES HIGHWAY 169	MT AYR	IA	50854	1	12-Provider facilitates speeds faster than that reported on the map	Provider only: The Map does not correctly reflect service that I facilitate to this location	500	100	Fixed Wireless	Served (Over 100/20 available)	Wireless
824532	415 EAST PROSPECT STREET	NEW HAMPTON	IA	50659	1	12-Provider facilitates speeds faster than that reported on the map	Provider only: The Map does not correctly reflect service that I facilitate to this location	500	100	Fixed Wireless	Served (Over 100/20 available)	Wireless
824777	301 SOUTH WEBSTER STREET	MT AYR	IA	50854	1	12-Provider facilitates speeds faster than that reported on the map	Provider only: The Map does not correctly reflect service that I facilitate to this location	500	100	Fixed Wireless	Served (Over 100/20 available)	Wireless
825168	16 NORTHEAST 1ST STREET	POCAHONTAS	IA	50574	1	12-Provider facilitates speeds faster than that reported on the map	Provider only: The Map does not correctly reflect service that I facilitate to this location	500	100	Fixed Wireless	Served (Over 100/20 available)	Wireless
825311	17942 150TH STREET	DANVILLE	IA	52623	1	12-Provider facilitates speeds faster than that reported on the map	Provider only: The Map does not correctly reflect service that I facilitate to this location	500	100	Fixed Wireless	Served (Over 100/20 available)	Wireless
825429	302 SOUTH JEFFERSON STREET	MT PLEASANT	IA	52641	1	12-Provider facilitates speeds faster than that reported on the map	Provider only: The Map does not correctly reflect service that I facilitate to this location	500	100	Fixed Wireless	Served (Over 100/20 available)	Wireless
825451	513 SOUTH MAIN STREET	DANVILLE	IA	52623	1	12-Provider facilitates speeds faster than that reported on the map	Provider only: The Map does not correctly reflect service that I facilitate to this location	500	100	Fixed Wireless	Served (Over 100/20 available)	Wireless
825518	27399 600TH STREET	PALMER	IA	50571	1	12-Provider facilitates speeds faster than that reported on the map	Provider only: The Map does not correctly reflect service that I facilitate to this location	500	100	Fixed Wireless	Served (Over 100/20 available)	Wireless
825582	504 SOUTH JACKSON STREET	MT PLEASANT	IA	52641	1	12-Provider facilitates speeds faster than that reported on the map	Provider only: The Map does not correctly reflect service that I facilitate to this location	500	100	Fixed Wireless	Served (Over 100/20 available)	Wireless
825870	606 WEST GARFIELD STREET	NEW HAMPTON	IA	50659	1	12-Provider facilitates speeds faster than that reported on the map	Provider only: The Map does not correctly reflect service that I facilitate to this location	500	100	Fixed Wireless	Served (Over 100/20 available)	Wireless
826034	103 WEST ROOSEVELT ROAD	DANVILLE	IA	52623	1	12-Provider facilitates speeds faster than that reported on the map	Provider only: The Map does not correctly reflect service that I facilitate to this location	500	100	Fixed Wireless	Served (Over 100/20 available)	Wireless
826058	311 NORTH HAMLIN STREET	MT PLEASANT	IA	52641	1	12-Provider facilitates speeds faster than that reported on the map	Provider only: The Map does not correctly reflect service that I facilitate to this location	500	100	Fixed Wireless	Served (Over 100/20 available)	Wireless
826096	408 WEST MAIN STREET	FREDERICKSBURG	IA	50630	1	12-Provider facilitates speeds faster than that reported on the map	Provider only: The Map does not correctly reflect service that I facilitate to this location	500	100	Fixed Wireless	Served (Over 100/20 available)	Wireless
826111	104 SOUTH MARION STREET	MT PLEASANT	IA	52641	1	12-Provider facilitates speeds faster than that reported on the map	Provider only: The Map does not correctly reflect service that I facilitate to this location	500	100	Fixed Wireless	Served (Over 100/20 available)	Wireless
826381	707 EAST WINFIELD AVENUE	MT PLEASANT	IA	52641	1	12-Provider facilitates speeds faster than that reported on the map	Provider only: The Map does not correctly reflect service that I facilitate to this location	500	100	Fixed Wireless	Served (Over 100/20 available)	Wireless
826431	104 SCHULT RIDGE ROAD	FREDERICKSBURG	IA	50630	1	12-Provider facilitates speeds faster than that reported on the map	Provider only: The Map does not correctly reflect service that I facilitate to this location	500	100	Fixed Wireless	Served (Over 100/20 available)	Wireless
826539	305 SOUTH WALNUT STREET	MT PLEASANT	IA	52641	1	12-Provider facilitates speeds faster than that reported on the map	Provider only: The Map does not correctly reflect service that I facilitate to this location	500	100	Fixed Wireless	Served (Over 100/20 available)	Wireless
826566	107 NORTH CASS STREET	MT AYR	IA	50854	1	12-Provider facilitates speeds faster than that reported on the map	Provider only: The Map does not correctly reflect service that I facilitate to this location	500	100	Fixed Wireless	Served (Over 100/20 available)	Wireless
826609	1283 UNION AVENUE	LAWLER	IA	52154	1	12-Provider facilitates speeds faster than that reported on the map	Provider only: The Map does not correctly reflect service that I facilitate to this location	500	100	Fixed Wireless	Served (Over 100/20 available)	Wireless
826758	303 NORTH ADAMS STREET	MT PLEASANT	IA	52641	1	12-Provider facilitates speeds faster than that reported on the map	Provider only: The Map does not correctly reflect service that I facilitate to this location	500	100	Fixed Wireless	Served (Over 100/20 available)	Wireless
826807	210 SHELLWAY DRIVE	MT AYR	IA	50854	1	12-Provider facilitates speeds faster than that reported on the map	Provider only: The Map does not correctly reflect service that I facilitate to this location	500	100	Fixed Wireless	Served (Over 100/20 available)	Wireless
826838	1157 CLEVELAND STREET	HAVELOCK	IA	50546	1	12-Provider facilitates speeds faster than that reported on the map	Provider only: The Map does not correctly reflect service that I facilitate to this location	500	100	Fixed Wireless	Served (Over 100/20 available)	Wireless
826959	106 PLUM STREET	FREDERICKSBURG	IA	50630	1	12-Provider facilitates speeds faster than that reported on the map	Provider only: The Map does not correctly reflect service that I facilitate to this location	500	100	Fixed Wireless	Served (Over 100/20 available)	Wireless
826995	46422 160TH AVENUE	LAURENS	IA	50554	1	12-Provider facilitates speeds faster than that reported on the map	Provider only: The Map does not correctly reflect service that I facilitate to this location	500	100	Fixed Wireless	Served (Over 100/20 available)	Wireless
827050	303 NORTH OAK STREET	NEW LONDON	IA	52645	1	12-Provider facilitates speeds faster than that reported on the map	Provider only: The Map does not correctly reflect service that I facilitate to this location	500	100	Fixed Wireless	Served (Over 100/20 available)	Wireless
827119	1163 LILAC AVENUE	TRIPOLI	IA	50676	1	12-Provider facilitates speeds faster than that reported on the map	Provider only: The Map does not correctly reflect service that I facilitate to this location	500	100	Fixed Wireless	Served (Over 100/20 available)	Wireless
827474	1708 EAST ASHFORD AVENUE	MT PLEASANT	IA	52641	1	12-Provider facilitates speeds faster than that reported on the map	Provider only: The Map does not correctly reflect service that I facilitate to this location	500	100	Fixed Wireless	Served (Over 100/20 available)	Wireless
827479	712 EAST ALTER DRIVE	MT PLEASANT	IA	52641	1	12-Provider facilitates speeds faster than that reported on the map	Provider only: The Map does not correctly reflect service that I facilitate to this location	500	100	Fixed Wireless	Served (Over 100/20 available)	Wireless
827514	1105 IVORY AVENUE	PLAINFIELD	IA	50666	1	12-Provider facilitates speeds faster than that reported on the map	Provider only: The Map does not correctly reflect service that I facilitate to this location	500	100	Fixed Wireless	Served (Over 100/20 available)	Wireless
827582	17982 ROOSEVELT STREET	DANVILLE	IA	52623	1	12-Provider facilitates speeds faster than that reported on the map	Provider only: The Map does not correctly reflect service that I facilitate to this location	500	100	Fixed Wireless	Served (Over 100/20 available)	Wireless
827601	312 NORTH PINE STREET	NEW LONDON	IA	52645	1	12-Provider facilitates speeds faster than that reported on the map	Provider only: The Map does not correctly reflect service that I facilitate to this location	500	100	Fixed Wireless	Served (Over 100/20 available)	Wireless
827839	204 SOUTH CHERRY STREET	MT PLEASANT	IA	52641	1	12-Provider facilitates speeds faster than that reported on the map	Provider only: The Map does not correctly reflect service that I facilitate to this location	500	100	Fixed Wireless	Served (Over 100/20 available)	Wireless
827881	308 NORTH POPLAR STREET	MT PLEASANT	IA	52641	1	12-Provider facilitates speeds faster than that reported on the map	Provider only: The Map does not correctly reflect service that I facilitate to this location	500	100	Fixed Wireless	Served (Over 100/20 available)	Wireless
827925	125 WEST MAIN STREET	NEW LONDON	IA	52645	1	12-Provider facilitates speeds faster than that reported on the map	Provider only: The Map does not correctly reflect service that I facilitate to this location	500	100	Fixed Wireless	Served (Over 100/20 available)	Wireless
828022	502 NORTH PINE STREET	NEW LONDON	IA	52645	1	12-Provider facilitates speeds faster than that reported on the map	Provider only: The Map does not correctly reflect service that I facilitate to this location	500	100	Fixed Wireless	Served (Over 100/20 available)	Wireless
828117	601 EAST SPRING STREET	LAWLER	IA	52154	1	12-Provider facilitates speeds faster than that reported on the map	Provider only: The Map does not correctly reflect service that I facilitate to this location	500	100	Fixed Wireless	Served (Over 100/20 available)	Wireless
828149	303 SOUTH CLEVELAND STREET	MT AYR	IA	50854	1	12-Provider facilitates speeds faster than that reported on the map	Provider only: The Map does not correctly reflect service that I facilitate to this location	500	100	Fixed Wireless	Served (Over 100/20 available)	Wireless
828340	220 NORTH MADISON AVENUE	FREDERICKSBURG	IA	50630	1	12-Provider facilitates speeds faster than that reported on the map	Provider only: The Map does not correctly reflect service that I facilitate to this location	500	100	Fixed Wireless	Served (Over 100/20 available)	Wireless
828442	204 SOUTH GRANT STREET	MT AYR	IA	50854	1	12-Provider facilitates speeds faster than that reported on the map	Provider only: The Map does not correctly reflect service that I facilitate to this location	500	100	Fixed Wireless	Served (Over 100/20 available)	Wireless
828523	1971 210TH STREET	NEW HAMPTON	IA	50659	1	12-Provider facilitates speeds faster than that reported on the map	Provider only: The Map does not correctly reflect service that I facilitate to this location	500	100	Fixed Wireless	Served (Over 100/20 available)	Wireless
828568	201 SOUTH COTTONWOOD STREET	NEW LONDON	IA	52645	1	12-Provider facilitates speeds faster than that reported on the map	Provider only: The Map does not correctly reflect service that I facilitate to this location	500	100	Fixed Wireless	Served (Over 100/20 available)	Wireless
828587	318 GARFIELD STREET	ROLFE	IA	50581	1	12-Provider facilitates speeds faster than that reported on the map	Provider only: The Map does not correctly reflect service that I facilitate to this location	500	100	Fixed Wireless	Served (Over 100/20 available)	Wireless
828589	203 EAST SOUTH STREET	MT PLEASANT	IA	52641	1	12-Provider facilitates speeds faster than that reported on the map	Provider only: The Map does not correctly reflect service that I facilitate to this location	500	100	Fixed Wireless	Served (Over 100/20 available)	Wireless
828769	905 SOUTH ADAMS PLACE	MT PLEASANT	IA	52641	1	12-Provider facilitates speeds faster than that reported on the map	Provider only: The Map does not correctly reflect service that I facilitate to this location	500	100	Fixed Wireless	Served (Over 100/20 available)	Wireless
828926	49353 280TH AVENUE	ROLFE	IA	50581	1	12-Provider facilitates speeds faster than that reported on the map	Provider only: The Map does not correctly reflect service that I facilitate to this location	500	100	Fixed Wireless	Served (Over 100/20 available)	Wireless
828931	804 NORTH BERGDAHL COURT	MT PLEASANT	IA	52641	1	12-Provider facilitates speeds faster than that reported on the map	Provider only: The Map does not correctly reflect service that I facilitate to this location	500	100	Fixed Wireless	Served (Over 100/20 available)	Wireless
829014	54602 300TH AVENUE	GILMORE CITY	IA	50541	1	12-Provider facilitates speeds faster than that reported on the map	Provider only: The Map does not correctly reflect service that I facilitate to this location	500	100	Fixed Wireless	Served (Over 100/20 available)	Wireless
829053	2599 WINDSOR AVENUE	FREDERICKSBURG	IA	50630	1	12-Provider facilitates speeds faster than that reported on the map	Provider only: The Map does not correctly reflect service that I facilitate to this location	500	100	Fixed Wireless	Served (Over 100/20 available)	Wireless
829228	611 WEST ARMSTRONG COURT	MT PLEASANT	IA	52641	1	12-Provider facilitates speeds faster than that reported on the map	Provider only: The Map does not correctly reflect service that I facilitate to this location	500	100	Fixed Wireless	Served (Over 100/20 available)	Wireless
829272	205 SOUTH ELM STREET	NEW LONDON	IA	52645	1	12-Provider facilitates speeds faster than that reported on the map	Provider only: The Map does not correctly reflect service that I facilitate to this location	500	100	Fixed Wireless	Served (Over 100/20 available)	Wireless
829880	301 4TH AVENUE NORTHEAST	POCAHONTAS	IA	50574	1	12-Provider facilitates speeds faster than that reported on the map	Provider only: The Map does not correctly reflect service that I facilitate to this location	500	100	Fixed Wireless	Served (Over 100/20 available)	Wireless
829912	209 DUNNING AVENUE	MT AYR	IA	50854	1	12-Provider facilitates speeds faster than that reported on the map	Provider only: The Map does not correctly reflect service that I facilitate to this location	500	100	Fixed Wireless	Served (Over 100/20 available)	Wireless
829932	110 WEST PROSPECT STREET	NEW HAMPTON	IA	50659	1	12-Provider facilitates speeds faster than that reported on the map	Provider only: The Map does not correctly reflect service that I facilitate to this location	500	100	Fixed Wireless	Served (Over 100/20 available)	Wireless
829971	217 SUNSET DRIVE	NEW LONDON	IA	52645	1	12-Provider facilitates speeds faster than that reported on the map	Provider only: The Map does not correctly reflect service that I facilitate to this location	500	100	Fixed Wireless	Served (Over 100/20 available)	Wireless
830002	21084 180TH AVENUE	YARMOUTH	IA	52660	1	12-Provider facilitates speeds faster than that reported on the map	Provider only: The Map does not correctly reflect service that I facilitate to this location	500	100	Fixed Wireless	Served (Over 100/20 available)	Wireless
830016	2782 SALEM ROAD	DANVILLE	IA	52623	1	12-Provider facilitates speeds faster than that reported on the map	Provider only: The Map does not correctly reflect service that I facilitate to this location	500	100	Fixed Wireless	Served (Over 100/20 available)	Wireless
830377	916 SOUTH CHERRY CIRCLE	MT PLEASANT	IA	52641	1	12-Provider facilitates speeds faster than that reported on the map	Provider only: The Map does not correctly reflect service that I facilitate to this location	500	100	Fixed Wireless	Served (Over 100/20 available)	Wireless
830607	605 EAST WASHINGTON STREET	MT PLEASANT	IA	52641	1	12-Provider facilitates speeds faster than that reported on the map	Provider only: The Map does not correctly reflect service that I facilitate to this location	500	100	Fixed Wireless	Served (Over 100/20 available)	Wireless
830728	1001 EAST SPRING STREET	NEW HAMPTON	IA	50659	1	12-Provider facilitates speeds faster than that reported on the map	Provider only: The Map does not correctly reflect service that I facilitate to this location	500	100	Fixed Wireless	Served (Over 100/20 available)	Wireless
830803	3044 NORTH UNITED STATES HIGHWAY 169	REDDING	IA	50860	1	12-Provider facilitates speeds faster than that reported on the map	Provider only: The Map does not correctly reflect service that I facilitate to this location	500	100	Fixed Wireless	Served (Over 100/20 available)	Wireless
830818	103 CEMETERY STREET	REDDING	IA	50860	1	12-Provider facilitates speeds faster than that reported on the map	Provider only: The Map does not correctly reflect service that I facilitate to this location	500	100	Fixed Wireless	Served (Over 100/20 available)	Wireless
830927	2763 310TH STREET	DANVILLE	IA	52623	1	12-Provider facilitates speeds faster than that reported on the map	Provider only: The Map does not correctly reflect service that I facilitate to this location	500	100	Fixed Wireless	Served (Over 100/20 available)	Wireless
831013	504 SOUTH 1ST AVENUE	DANVILLE	IA	52623	1	12-Provider facilitates speeds faster than that reported on the map	Provider only: The Map does not correctly reflect service that I facilitate to this location	500	100	Fixed Wireless	Served (Over 100/20 available)	Wireless
831165	304 NORTHWEST 13TH STREET	POCAHONTAS	IA	50574	1	12-Provider facilitates speeds faster than that reported on the map	Provider only: The Map does not correctly reflect service that I facilitate to this location	500	100	Fixed Wireless	Served (Over 100/20 available)	Wireless
831357	22084 590TH STREET	POMEROY	IA	50575	1	12-Provider facilitates speeds faster than that reported on the map	Provider only: The Map does not correctly reflect service that I facilitate to this location	500	100	Fixed Wireless	Served (Over 100/20 available)	Wireless
831465	18070 165TH STREET	NEW LONDON	IA	52645	1	12-Provider facilitates speeds faster than that reported on the map	Provider only: The Map does not correctly reflect service that I facilitate to this location	500	100	Fixed Wireless	Served (Over 100/20 available)	Wireless
831644	104 WEST ALBRIGHT AVENUE	DANVILLE	IA	52623	1	12-Provider facilitates speeds faster than that reported on the map	Provider only: The Map does not correctly reflect service that I facilitate to this location	500	100	Fixed Wireless	Served (Over 100/20 available)	Wireless
831777	2731 205TH STREET	LAWLER	IA	52154	1	12-Provider facilitates speeds faster than that reported on the map	Provider only: The Map does not correctly reflect service that I facilitate to this location	500	100	Fixed Wireless	Served (Over 100/20 available)	Wireless
832301	26260 600TH STREET	PALMER	IA	50571	1	12-Provider facilitates speeds faster than that reported on the map	Provider only: The Map does not correctly reflect service that I facilitate to this location	500	100	Fixed Wireless	Served (Over 100/20 available)	Wireless
832557	20446 ROOSEVELT STREET	DANVILLE	IA	52623	1	12-Provider facilitates speeds faster than that reported on the map	Provider only: The Map does not correctly reflect service that I facilitate to this location	500	100	Fixed Wireless	Served (Over 100/20 available)	Wireless
832687	711 EAST SUNRISE STREET	NEW HAMPTON	IA	50659	1	12-Provider facilitates speeds faster than that reported on the map	Provider only: The Map does not correctly reflect service that I facilitate to this location	500	100	Fixed Wireless	Served (Over 100/20 available)	Wireless
832737	1763 110TH STREET	PLAINFIELD	IA	50666	1	12-Provider facilitates speeds faster than that reported on the map	Provider only: The Map does not correctly reflect service that I facilitate to this location	500	100	Fixed Wireless	Served (Over 100/20 available)	Wireless
832766	104 SOUTH LINCOLN STREET	LAWLER	IA	52154	1	12-Provider facilitates speeds faster than that reported on the map	Provider only: The Map does not correctly reflect service that I facilitate to this location	500	100	Fixed Wireless	Served (Over 100/20 available)	Wireless
832816	1003 NORTH SHEPARD DRIVE	MT PLEASANT	IA	52641	1	12-Provider facilitates speeds faster than that reported on the map	Provider only: The Map does not correctly reflect service that I facilitate to this location	500	100	Fixed Wireless	Served (Over 100/20 available)	Wireless
832892	907 ELM STREET	ROLFE	IA	50581	1	12-Provider facilitates speeds faster than that reported on the map	Provider only: The Map does not correctly reflect service that I facilitate to this location	500	100	Fixed Wireless	Served (Over 100/20 available)	Wireless
832954	701 EAST ADAMS STREET	NEW LONDON	IA	52645	1	12-Provider facilitates speeds faster than that reported on the map	Provider only: The Map does not correctly reflect service that I facilitate to this location	500	100	Fixed Wireless	Served (Over 100/20 available)	Wireless
832986	309 SOUTH JACKSON STREET	MT PLEASANT	IA	52641	1	12-Provider facilitates speeds faster than that reported on the map	Provider only: The Map does not correctly reflect service that I facilitate to this location	500	100	Fixed Wireless	Served (Over 100/20 available)	Wireless
833180	415 ASHLAND AVENUE	NEW HAMPTON	IA	50659	1	12-Provider facilitates speeds faster than that reported on the map	Provider only: The Map does not correctly reflect service that I facilitate to this location	500	100	Fixed Wireless	Served (Over 100/20 available)	Wireless
833210	314 EAST MILL STREET	FREDERICKSBURG	IA	50630	1	12-Provider facilitates speeds faster than that reported on the map	Provider only: The Map does not correctly reflect service that I facilitate to this location	500	100	Fixed Wireless	Served (Over 100/20 available)	Wireless
833263	1391 185TH AVENUE	OSSIAN	IA	52161	1	12-Provider facilitates speeds faster than that reported on the map	Provider only: The Map does not correctly reflect service that I facilitate to this location	500	100	Fixed Wireless	Served (Over 100/20 available)	Wireless
833455	403 WEST PROSPECT STREET	NEW HAMPTON	IA	50659	1	12-Provider facilitates speeds faster than that reported on the map	Provider only: The Map does not correctly reflect service that I facilitate to this location	500	100	Fixed Wireless	Served (Over 100/20 available)	Wireless
833630	109 DOVER CIRCLE	NEW LONDON	IA	52645	1	12-Provider facilitates speeds faster than that reported on the map	Provider only: The Map does not correctly reflect service that I facilitate to this location	500	100	Fixed Wireless	Served (Over 100/20 available)	Wireless
833707	405 EAST RAILROAD STREET	FREDERICKSBURG	IA	50630	1	12-Provider facilitates speeds faster than that reported on the map	Provider only: The Map does not correctly reflect service that I facilitate to this location	500	100	Fixed Wireless	Served (Over 100/20 available)	Wireless
833718	204 SOUTH MAIN STREET	POCAHONTAS	IA	50574	1	12-Provider facilitates speeds faster than that reported on the map	Provider only: The Map does not correctly reflect service that I facilitate to this location	500	100	Fixed Wireless	Served (Over 100/20 available)	Wireless
833896	929 WEST MILWAUKEE STREET	NEW HAMPTON	IA	50659	1	12-Provider facilitates speeds faster than that reported on the map	Provider only: The Map does not correctly reflect service that I facilitate to this location	500	100	Fixed Wireless	Served (Over 100/20 available)	Wireless
833912	1195 ODESSA AVENUE	NEW HAMPTON	IA	50659	1	12-Provider facilitates speeds faster than that reported on the map	Provider only: The Map does not correctly reflect service that I facilitate to this location	500	100	Fixed Wireless	Served (Over 100/20 available)	Wireless
833936	1243 RENO AVENUE	SUMNER	IA	50674	1	12-Provider facilitates speeds faster than that reported on the map	Provider only: The Map does not correctly reflect service that I facilitate to this location	500	100	Fixed Wireless	Served (Over 100/20 available)	Wireless
833944	49602 150TH AVENUE	LAURENS	IA	50554	1	12-Provider facilitates speeds faster than that reported on the map	Provider only: The Map does not correctly reflect service that I facilitate to this location	500	100	Fixed Wireless	Served (Over 100/20 available)	Wireless
833955	111 SOUTH HALL STREET	OSSIAN	IA	52161	1	12-Provider facilitates speeds faster than that reported on the map	Provider only: The Map does not correctly reflect service that I facilitate to this location	500	100	Fixed Wireless	Served (Over 100/20 available)	Wireless
833982	805 SOUTH ADAMS STREET	MT PLEASANT	IA	52641	1	12-Provider facilitates speeds faster than that reported on the map	Provider only: The Map does not correctly reflect service that I facilitate to this location	500	100	Fixed Wireless	Served (Over 100/20 available)	Wireless
834151	204 EAST WASHINGTON STREET	MT PLEASANT	IA	52641	1	12-Provider facilitates speeds faster than that reported on the map	Provider only: The Map does not correctly reflect service that I facilitate to this location	500	100	Fixed Wireless	Served (Over 100/20 available)	Wireless
834350	209 OAK STREET	FREDERICKSBURG	IA	50630	1	12-Provider facilitates speeds faster than that reported on the map	Provider only: The Map does not correctly reflect service that I facilitate to this location	500	100	Fixed Wireless	Served (Over 100/20 available)	Wireless
834828	132 SOUTH JACKSON AVENUE	FREDERICKSBURG	IA	50630	1	12-Provider facilitates speeds faster than that reported on the map	Provider only: The Map does not correctly reflect service that I facilitate to this location	500	100	Fixed Wireless	Served (Over 100/20 available)	Wireless
834834	56579 240TH AVENUE	POCAHONTAS	IA	50574	1	12-Provider facilitates speeds faster than that reported on the map	Provider only: The Map does not correctly reflect service that I facilitate to this location	500	100	Fixed Wireless	Served (Over 100/20 available)	Wireless
834854	623 NORTH LOCUST AVENUE	NEW HAMPTON	IA	50659	1	12-Provider facilitates speeds faster than that reported on the map	Provider only: The Map does not correctly reflect service that I facilitate to this location	500	100	Fixed Wireless	Served (Over 100/20 available)	Wireless
835039	103 EAST DIVISION STREET	DANVILLE	IA	52623	1	12-Provider facilitates speeds faster than that reported on the map	Provider only: The Map does not correctly reflect service that I facilitate to this location	500	100	Fixed Wireless	Served (Over 100/20 available)	Wireless
835311	1512 SOUTH SPRUCE AVENUE	MT PLEASANT	IA	52641	1	12-Provider facilitates speeds faster than that reported on the map	Provider only: The Map does not correctly reflect service that I facilitate to this location	500	100	Fixed Wireless	Served (Over 100/20 available)	Wireless
835637	212 SUNSET DRIVE	NEW LONDON	IA	52645	1	12-Provider facilitates speeds faster than that reported on the map	Provider only: The Map does not correctly reflect service that I facilitate to this location	500	100	Fixed Wireless	Served (Over 100/20

835789	302 SOUTH MAIN STREET	POCAHONTAS	IA	50574	1	12-Provider facilitates speeds faster than that reported on the map	Provider only: The Map does not correctly reflect service that I facilitate to this location	500	100	Fixed Wireless	Served (Over 100/20 available)	Wireless
836105	1724 190TH STREET	NEW HAMPTON	IA	50659	1	12-Provider facilitates speeds faster than that reported on the map	Provider only: The Map does not correctly reflect service that I facilitate to this location	500	100	Fixed Wireless	Served (Over 100/20 available)	Wireless
836236	204 WEST MADISON STREET	NEW LONDON	IA	52645	1	12-Provider facilitates speeds faster than that reported on the map	Provider only: The Map does not correctly reflect service that I facilitate to this location	500	100	Fixed Wireless	Served (Over 100/20 available)	Wireless
836367	18 SUNRISE COURT	NEW LONDON	IA	52645	1	12-Provider facilitates speeds faster than that reported on the map	Provider only: The Map does not correctly reflect service that I facilitate to this location	500	100	Fixed Wireless	Served (Over 100/20 available)	Wireless
836435	402 NORTHWEST 7TH STREET	POCAHONTAS	IA	50574	1	12-Provider facilitates speeds faster than that reported on the map	Provider only: The Map does not correctly reflect service that I facilitate to this location	500	100	Fixed Wireless	Served (Over 100/20 available)	Wireless
836438	219 JESSIE STREET	OSSIAN	IA	52161	1	12-Provider facilitates speeds faster than that reported on the map	Provider only: The Map does not correctly reflect service that I facilitate to this location	500	100	Fixed Wireless	Served (Over 100/20 available)	Wireless
836632	905 2ND AVENUE NORTHWEST	POCAHONTAS	IA	50574	1	12-Provider facilitates speeds faster than that reported on the map	Provider only: The Map does not correctly reflect service that I facilitate to this location	500	100	Fixed Wireless	Served (Over 100/20 available)	Wireless
836985	601 WEST IRISH RIDGE ROAD	MT PLEASANT	IA	52641	1	12-Provider facilitates speeds faster than that reported on the map	Provider only: The Map does not correctly reflect service that I facilitate to this location	500	100	Fixed Wireless	Served (Over 100/20 available)	Wireless
837145	1709 EAST ASHFORD AVENUE	MT PLEASANT	IA	52641	1	12-Provider facilitates speeds faster than that reported on the map	Provider only: The Map does not correctly reflect service that I facilitate to this location	500	100	Fixed Wireless	Served (Over 100/20 available)	Wireless
837412	109 EAST MECHANIC STREET	OSSIAN	IA	52161	1	12-Provider facilitates speeds faster than that reported on the map	Provider only: The Map does not correctly reflect service that I facilitate to this location	500	100	Fixed Wireless	Served (Over 100/20 available)	Wireless
837631	605 CLOVER LANE	FREDERICKSBURG	IA	50630	1	12-Provider facilitates speeds faster than that reported on the map	Provider only: The Map does not correctly reflect service that I facilitate to this location	500	100	Fixed Wireless	Served (Over 100/20 available)	Wireless
837646	105 NORTHWEST 6TH STREET	POCAHONTAS	IA	50574	1	12-Provider facilitates speeds faster than that reported on the map	Provider only: The Map does not correctly reflect service that I facilitate to this location	500	100	Fixed Wireless	Served (Over 100/20 available)	Wireless
837812	15752 PATTY ACRES DRIVE	DANVILLE	IA	52623	1	12-Provider facilitates speeds faster than that reported on the map	Provider only: The Map does not correctly reflect service that I facilitate to this location	500	100	Fixed Wireless	Served (Over 100/20 available)	Wireless
838137	106 SOUTH OWL STREET	LAWLER	IA	52154	1	12-Provider facilitates speeds faster than that reported on the map	Provider only: The Map does not correctly reflect service that I facilitate to this location	500	100	Fixed Wireless	Served (Over 100/20 available)	Wireless
838152	116 SHELLWAY DRIVE	MT AYR	IA	50854	1	12-Provider facilitates speeds faster than that reported on the map	Provider only: The Map does not correctly reflect service that I facilitate to this location	500	100	Fixed Wireless	Served (Over 100/20 available)	Wireless
838308	104 EAST CLEVELAND STREET	NEW LONDON	IA	52645	1	12-Provider facilitates speeds faster than that reported on the map	Provider only: The Map does not correctly reflect service that I facilitate to this location	500	100	Fixed Wireless	Served (Over 100/20 available)	Wireless
838328	1002 NORTH LINCOLN STREET	MT PLEASANT	IA	52641	1	12-Provider facilitates speeds faster than that reported on the map	Provider only: The Map does not correctly reflect service that I facilitate to this location	500	100	Fixed Wireless	Served (Over 100/20 available)	Wireless
838570	604 NORTH LINCOLN STREET	MT PLEASANT	IA	52641	1	12-Provider facilitates speeds faster than that reported on the map	Provider only: The Map does not correctly reflect service that I facilitate to this location	500	100	Fixed Wireless	Served (Over 100/20 available)	Wireless
838887	501 WEST COURTLAND STREET	MT PLEASANT	IA	52641	1	12-Provider facilitates speeds faster than that reported on the map	Provider only: The Map does not correctly reflect service that I facilitate to this location	500	100	Fixed Wireless	Served (Over 100/20 available)	Wireless
839356	108 EAST BROOKS STREET	OSSIAN	IA	52161	1	12-Provider facilitates speeds faster than that reported on the map	Provider only: The Map does not correctly reflect service that I facilitate to this location	500	100	Fixed Wireless	Served (Over 100/20 available)	Wireless
839450	1727 200TH STREET	NEW HAMPTON	IA	50659	1	12-Provider facilitates speeds faster than that reported on the map	Provider only: The Map does not correctly reflect service that I facilitate to this location	500	100	Fixed Wireless	Served (Over 100/20 available)	Wireless
839528	21940 450TH STREET	HAVELOCK	IA	50546	1	12-Provider facilitates speeds faster than that reported on the map	Provider only: The Map does not correctly reflect service that I facilitate to this location	500	100	Fixed Wireless	Served (Over 100/20 available)	Wireless
839631	906 OAK STREET	ROLFE	IA	50581	1	12-Provider facilitates speeds faster than that reported on the map	Provider only: The Map does not correctly reflect service that I facilitate to this location	500	100	Fixed Wireless	Served (Over 100/20 available)	Wireless
839647	907 SOUTH MAIN STREET	MT PLEASANT	IA	52641	1	12-Provider facilitates speeds faster than that reported on the map	Provider only: The Map does not correctly reflect service that I facilitate to this location	500	100	Fixed Wireless	Served (Over 100/20 available)	Wireless
839765	605 WEST SPRING STREET	NEW HAMPTON	IA	50659	1	12-Provider facilitates speeds faster than that reported on the map	Provider only: The Map does not correctly reflect service that I facilitate to this location	500	100	Fixed Wireless	Served (Over 100/20 available)	Wireless
839883	600 WEST WASHINGTON STREET	NEW LONDON	IA	52645	1	12-Provider facilitates speeds faster than that reported on the map	Provider only: The Map does not correctly reflect service that I facilitate to this location	500	100	Fixed Wireless	Served (Over 100/20 available)	Wireless
839948	401 RIVER STREET	ROLFE	IA	50581	1	12-Provider facilitates speeds faster than that reported on the map	Provider only: The Map does not correctly reflect service that I facilitate to this location	500	100	Fixed Wireless	Served (Over 100/20 available)	Wireless
840174	502 CLOVER CIRCLE	FREDERICKSBURG	IA	50630	1	12-Provider facilitates speeds faster than that reported on the map	Provider only: The Map does not correctly reflect service that I facilitate to this location	500	100	Fixed Wireless	Served (Over 100/20 available)	Wireless
840240	614 RURAL STREET	NEW HAMPTON	IA	50659	1	12-Provider facilitates speeds faster than that reported on the map	Provider only: The Map does not correctly reflect service that I facilitate to this location	500	100	Fixed Wireless	Served (Over 100/20 available)	Wireless
840422	501 NORTH SYCAMORE STREET	MT PLEASANT	IA	52641	1	12-Provider facilitates speeds faster than that reported on the map	Provider only: The Map does not correctly reflect service that I facilitate to this location	500	100	Fixed Wireless	Served (Over 100/20 available)	Wireless
840497	116 RUSSELL STREET	FREDERICKSBURG	IA	50630	1	12-Provider facilitates speeds faster than that reported on the map	Provider only: The Map does not correctly reflect service that I facilitate to this location	500	100	Fixed Wireless	Served (Over 100/20 available)	Wireless
840835	3451 198TH AVENUE	DECORAH	IA	52101	1	12-Provider facilitates speeds faster than that reported on the map	Provider only: The Map does not correctly reflect service that I facilitate to this location	500	100	Fixed Wireless	Served (Over 100/20 available)	Wireless
841155	620 WEST ARMSTRONG COURT	MT PLEASANT	IA	52641	1	12-Provider facilitates speeds faster than that reported on the map	Provider only: The Map does not correctly reflect service that I facilitate to this location	500	100	Fixed Wireless	Served (Over 100/20 available)	Wireless
841203	1105 EAST MONROE STREET	MT PLEASANT	IA	52641	1	12-Provider facilitates speeds faster than that reported on the map	Provider only: The Map does not correctly reflect service that I facilitate to this location	500	100	Fixed Wireless	Served (Over 100/20 available)	Wireless
841225	221 SOUTH WASHINGTON AVENUE	FREDERICKSBURG	IA	50630	1	12-Provider facilitates speeds faster than that reported on the map	Provider only: The Map does not correctly reflect service that I facilitate to this location	500	100	Fixed Wireless	Served (Over 100/20 available)	Wireless
841345	1008 NORTH BROADWAY STREET	MT PLEASANT	IA	52641	1	12-Provider facilitates speeds faster than that reported on the map	Provider only: The Map does not correctly reflect service that I facilitate to this location	500	100	Fixed Wireless	Served (Over 100/20 available)	Wireless
841434	1639 190TH STREET	NEW HAMPTON	IA	50659	1	12-Provider facilitates speeds faster than that reported on the map	Provider only: The Map does not correctly reflect service that I facilitate to this location	500	100	Fixed Wireless	Served (Over 100/20 available)	Wireless
841595	264 SOUTH LINN AVENUE	NEW HAMPTON	IA	50659	1	12-Provider facilitates speeds faster than that reported on the map	Provider only: The Map does not correctly reflect service that I facilitate to this location	500	100	Fixed Wireless	Served (Over 100/20 available)	Wireless
841641	606 NORTH CAROL AVENUE	MT PLEASANT	IA	52641	1	12-Provider facilitates speeds faster than that reported on the map	Provider only: The Map does not correctly reflect service that I facilitate to this location	500	100	Fixed Wireless	Served (Over 100/20 available)	Wireless
841848	1773 250TH STREET	MT PLEASANT	IA	52641	1	12-Provider facilitates speeds faster than that reported on the map	Provider only: The Map does not correctly reflect service that I facilitate to this location	500	100	Fixed Wireless	Served (Over 100/20 available)	Wireless
842022	325 BECKER AVENUE	OSSIAN	IA	52161	1	12-Provider facilitates speeds faster than that reported on the map	Provider only: The Map does not correctly reflect service that I facilitate to this location	500	100	Fixed Wireless	Served (Over 100/20 available)	Wireless
842122	111 NORTHWEST 4TH STREET	POCAHONTAS	IA	50574	1	12-Provider facilitates speeds faster than that reported on the map	Provider only: The Map does not correctly reflect service that I facilitate to this location	500	100	Fixed Wireless	Served (Over 100/20 available)	Wireless
842319	121 WEST MAIN STREET	NEW LONDON	IA	52645	1	12-Provider facilitates speeds faster than that reported on the map	Provider only: The Map does not correctly reflect service that I facilitate to this location	500	100	Fixed Wireless	Served (Over 100/20 available)	Wireless
842735	203 EAST SEYMOUR STREET	DANVILLE	IA	52623	1	12-Provider facilitates speeds faster than that reported on the map	Provider only: The Map does not correctly reflect service that I facilitate to this location	500	100	Fixed Wireless	Served (Over 100/20 available)	Wireless
842766	301 NORTH MAIN STREET	MT PLEASANT	IA	52641	1	12-Provider facilitates speeds faster than that reported on the map	Provider only: The Map does not correctly reflect service that I facilitate to this location	500	100	Fixed Wireless	Served (Over 100/20 available)	Wireless
842964	906 SOUTH WALNUT STREET	MT PLEASANT	IA	52641	1	12-Provider facilitates speeds faster than that reported on the map	Provider only: The Map does not correctly reflect service that I facilitate to this location	500	100	Fixed Wireless	Served (Over 100/20 available)	Wireless
843328	208 EAST MAIN STREET	NEW HAMPTON	IA	50659	1	12-Provider facilitates speeds faster than that reported on the map	Provider only: The Map does not correctly reflect service that I facilitate to this location	500	100	Fixed Wireless	Served (Over 100/20 available)	Wireless
843340	25542 610TH STREET	PALMER	IA	50571	1	12-Provider facilitates speeds faster than that reported on the map	Provider only: The Map does not correctly reflect service that I facilitate to this location	500	100	Fixed Wireless	Served (Over 100/20 available)	Wireless
843375	104 EAST WASHINGTON STREET	ALTA VISTA	IA	50603	1	12-Provider facilitates speeds faster than that reported on the map	Provider only: The Map does not correctly reflect service that I facilitate to this location	500	100	Fixed Wireless	Served (Over 100/20 available)	Wireless
843380	59275 210TH AVENUE	POMEROY	IA	50575	1	12-Provider facilitates speeds faster than that reported on the map	Provider only: The Map does not correctly reflect service that I facilitate to this location	500	100	Fixed Wireless	Served (Over 100/20 available)	Wireless
843382	200 WEST WARREN STREET	MT PLEASANT	IA	52641	1	12-Provider facilitates speeds faster than that reported on the map	Provider only: The Map does not correctly reflect service that I facilitate to this location	500	100	Fixed Wireless	Served (Over 100/20 available)	Wireless
843481	602 WEST COURTLAND STREET	MT PLEASANT	IA	52641	1	12-Provider facilitates speeds faster than that reported on the map	Provider only: The Map does not correctly reflect service that I facilitate to this location	500	100	Fixed Wireless	Served (Over 100/20 available)	Wireless
843551	22113 510TH STREET	POCAHONTAS	IA	50574	1	12-Provider facilitates speeds faster than that reported on the map	Provider only: The Map does not correctly reflect service that I facilitate to this location	500	100	Fixed Wireless	Served (Over 100/20 available)	Wireless
843590	19654 185TH AVENUE	NEW LONDON	IA	52645	1	12-Provider facilitates speeds faster than that reported on the map	Provider only: The Map does not correctly reflect service that I facilitate to this location	500	100	Fixed Wireless	Served (Over 100/20 available)	Wireless
843668	2177 SOUTH LINN AVENUE	NEW HAMPTON	IA	50659	1	12-Provider facilitates speeds faster than that reported on the map	Provider only: The Map does not correctly reflect service that I facilitate to this location	500	100	Fixed Wireless	Served (Over 100/20 available)	Wireless
843901	106 SOUTHWEST 2ND STREET	POCAHONTAS	IA	50574	1	12-Provider facilitates speeds faster than that reported on the map	Provider only: The Map does not correctly reflect service that I facilitate to this location	500	100	Fixed Wireless	Served (Over 100/20 available)	Wireless
843997	807 SOUTH TAYLOR STREET	MT AYR	IA	50854	1	12-Provider facilitates speeds faster than that reported on the map	Provider only: The Map does not correctly reflect service that I facilitate to this location	500	100	Fixed Wireless	Served (Over 100/20 available)	Wireless
844013	100 KLISART STREET	OSSIAN	IA	52161	1	12-Provider facilitates speeds faster than that reported on the map	Provider only: The Map does not correctly reflect service that I facilitate to this location	500	100	Fixed Wireless	Served (Over 100/20 available)	Wireless
844238	1147 MILL STREET	HAVELOCK	IA	50546	1	12-Provider facilitates speeds faster than that reported on the map	Provider only: The Map does not correctly reflect service that I facilitate to this location	500	100	Fixed Wireless	Served (Over 100/20 available)	Wireless
844280	219 WEST MONROE STREET	MT PLEASANT	IA	52641	1	12-Provider facilitates speeds faster than that reported on the map	Provider only: The Map does not correctly reflect service that I facilitate to this location	500	100	Fixed Wireless	Served (Over 100/20 available)	Wireless
844384	603 EAST HIGHWAY 24	LAWLER	IA	52154	1	12-Provider facilitates speeds faster than that reported on the map	Provider only: The Map does not correctly reflect service that I facilitate to this location	500	100	Fixed Wireless	Served (Over 100/20 available)	Wireless
844608	906 SOUTH OAKBROOK DRIVE	MT PLEASANT	IA	52641	1	12-Provider facilitates speeds faster than that reported on the map	Provider only: The Map does not correctly reflect service that I facilitate to this location	500	100	Fixed Wireless	Served (Over 100/20 available)	Wireless
844859	520 WEST SPRING STREET	NEW HAMPTON	IA	50659	1	12-Provider facilitates speeds faster than that reported on the map	Provider only: The Map does not correctly reflect service that I facilitate to this location	500	100	Fixed Wireless	Served (Over 100/20 available)	Wireless
844895	109 1ST AVENUE SOUTHWEST	POCAHONTAS	IA	50574	1	12-Provider facilitates speeds faster than that reported on the map	Provider only: The Map does not correctly reflect service that I facilitate to this location	500	100	Fixed Wireless	Served (Over 100/20 available)	Wireless
844977	1201 WEST SAUNDERS STREET	MT PLEASANT	IA	52641	1	12-Provider facilitates speeds faster than that reported on the map	Provider only: The Map does not correctly reflect service that I facilitate to this location	500	100	Fixed Wireless	Served (Over 100/20 available)	Wireless
845284	19264 110TH STREET	DANVILLE	IA	52623	1	12-Provider facilitates speeds faster than that reported on the map	Provider only: The Map does not correctly reflect service that I facilitate to this location	500	100	Fixed Wireless	Served (Over 100/20 available)	Wireless
845317	1008 1ST AVENUE NORTHWEST	POCAHONTAS	IA	50574	1	12-Provider facilitates speeds faster than that reported on the map	Provider only: The Map does not correctly reflect service that I facilitate to this location	500	100	Fixed Wireless	Served (Over 100/20 available)	Wireless
845436	606 EAST ADAMS STREET	NEW LONDON	IA	52645	1	12-Provider facilitates speeds faster than that reported on the map	Provider only: The Map does not correctly reflect service that I facilitate to this location	500	100	Fixed Wireless	Served (Over 100/20 available)	Wireless
845486	423 EAST BECKY LANE	MT PLEASANT	IA	52641	1	12-Provider facilitates speeds faster than that reported on the map	Provider only: The Map does not correctly reflect service that I facilitate to this location	500	100	Fixed Wireless	Served (Over 100/20 available)	Wireless
845517	2674 312TH STREET	DANVILLE	IA	52623	1	12-Provider facilitates speeds faster than that reported on the map	Provider only: The Map does not correctly reflect service that I facilitate to this location	500	100	Fixed Wireless	Served (Over 100/20 available)	Wireless
845722	311 SOUTH JEFFERSON STREET	MT PLEASANT	IA	52641	1	12-Provider facilitates speeds faster than that reported on the map	Provider only: The Map does not correctly reflect service that I facilitate to this location	500	100	Fixed Wireless	Served (Over 100/20 available)	Wireless
845796	302 4TH AVENUE NORTHEAST	POCAHONTAS	IA	50574	1	12-Provider facilitates speeds faster than that reported on the map	Provider only: The Map does not correctly reflect service that I facilitate to this location	500	100	Fixed Wireless	Served (Over 100/20 available)	Wireless
845870	2480 SOUTH LOCUST ST EXT	MT PLEASANT	IA	52641	1	12-Provider facilitates speeds faster than that reported on the map	Provider only: The Map does not correctly reflect service that I facilitate to this location	500	100	Fixed Wireless	Served (Over 100/20 available)	Wireless
845968	910 EAST MONROE STREET	MT PLEASANT	IA	52641	1	12-Provider facilitates speeds faster than that reported on the map	Provider only: The Map does not correctly reflect service that I facilitate to this location	500	100	Fixed Wireless	Served (Over 100/20 available)	Wireless
846129	60673 250TH AVENUE	PALMER	IA	50571	1	12-Provider facilitates speeds faster than that reported on the map	Provider only: The Map does not correctly reflect service that I facilitate to this location	500	100	Fixed Wireless	Served (Over 100/20 available)	Wireless
846238	208 SOUTH WATER AVENUE	NEW HAMPTON	IA	50659	1	12-Provider facilitates speeds faster than that reported on the map	Provider only: The Map does not correctly reflect service that I facilitate to this location	500	100	Fixed Wireless	Served (Over 100/20 available)	Wireless
846507	102 OAK STREET	FREDERICKSBURG	IA	50630	1	12-Provider facilitates speeds faster than that reported on the map	Provider only: The Map does not correctly reflect service that I facilitate to this location	500	100	Fixed Wireless	Served (Over 100/20 available)	Wireless
846512	515 WEST SPRING STREET	NEW HAMPTON	IA	50659	1	12-Provider facilitates speeds faster than that reported on the map	Provider only: The Map does not correctly reflect service that I facilitate to this location	500	100	Fixed Wireless	Served (Over 100/20 available)	Wireless
846673	115 DREWELOW AVENUE	FREDERICKSBURG	IA	50630	1	12-Provider facilitates speeds faster than that reported on the map	Provider only: The Map does not correctly reflect service that I facilitate to this location	500	100	Fixed Wireless	Served (Over 100/20 available)	Wireless
846806	1108 EAST MONROE STREET	MT AYR	IA	50854	1	12-Provider facilitates speeds faster than that reported on the map	Provider only: The Map does not correctly reflect service that I facilitate to this location	500	100	Fixed Wireless	Served (Over 100/20 available)	Wireless
846930	204 NORTH MAPLE STREET	NEW LONDON	IA	52645	1	12-Provider facilitates speeds faster than that reported on the map	Provider only: The Map does not correctly reflect service that I facilitate to this location	500	100	Fixed Wireless	Served (Over 100/20 available)	Wireless
846981	106 NORTHWEST 9TH STREET	POCAHONTAS	IA	50574	1	12-Provider facilitates speeds faster than that reported on the map	Provider only: The Map does not correctly reflect service that I facilitate to this location	500	100	Fixed Wireless	Served (Over 100/20 available)	Wireless
847122	50293 270TH AVENUE	POCAHONTAS	IA	50574	1	12-Provider facilitates speeds faster than that reported on the map	Provider only: The Map does not correctly reflect service that I facilitate to this location	500	100	Fixed Wireless	Served (Over 100/20 available)	Wireless
847217	613 SOUTH ADAMS PLACE	MT PLEASANT	IA	52641	1	12-Provider facilitates speeds faster than that reported on the map	Provider only: The Map does not correctly reflect service that I facilitate to this location	500	100	Fixed Wireless	Served (Over 100/20 available)	Wireless
847421	22331 590TH STREET	POMEROY	IA	50575	1	12-Provider facilitates speeds faster than that reported on the map	Provider only: The Map does not correctly reflect service that I facilitate to this location	500	100	Fixed Wireless	Served (Over 100/20 available)	Wireless
847607	101 WEST WASHINGTON STREET	MT PLEASANT	IA	52641	1	12-Provider facilitates speeds faster than that reported on the map	Provider only: The Map does not correctly reflect service that I facilitate to this location	500	100	Fixed Wireless	Served (Over 100/20 available)	Wireless
847688	103 WEST MONROE STREET	MT AYR	IA	50854	1	12-Provider facilitates speeds faster than that reported on the map	Provider only: The Map does not correctly reflect service that I facilitate to this location	500	100	Fixed Wireless	Served (Over 100/20 available)	Wireless
847756	3795 188TH AVENUE	DECORAH	IA	52101	1	12-Provider facilitates speeds faster than that reported on the map	Provider only: The Map does not correctly reflect service that I facilitate to this location	500	100	Fixed Wireless	Served (Over 100/20 available)	Wireless
847856	2340 120TH STREET	NEW HAMPTON	IA	50659	1	12-Provider facilitates speeds faster than that reported on the map	Provider only: The Map does not correctly reflect service that I facilitate to this location	500	100	Fixed Wireless	Served (Over 100/20 available)	Wireless
847920	3799 188TH AVENUE	DECORAH	IA	52101	1	12-Provider facilitates speeds faster than that reported on the map	Provider only: The Map does not correctly reflect service that I facilitate to this location	500	100	Fixed Wireless	Served (Over 100/20 available)	Wireless
848020	320 GARFIELD STREET	ROLFE	IA	50581	1	12-Provider facilitates speeds faster than that reported on the map	Provider only: The Map does not correctly reflect service that I facilitate to this location	500	100	Fixed Wireless	Served (Over 100/20 available)	Wireless
848041	17624 145TH STREET	WEST BURLINGTON	IA	52655	1	12-Provider facilitates speeds faster than that reported on the map	Provider only: The Map does not correctly reflect service that I facilitate to this location	500	100	Fixed Wireless	Served (Over 100/20 available)	Wireless
848204	2066 360TH STREET	DECORAH	IA	52101	1	12-Provider facilitates speeds faster than that reported on the map	Provider only: The Map does not correctly reflect service that I facilitate to this location	500	100	Fixed Wireless	Served (Over 100/20 available)	Wireless
848516	22031 AGENCY ROAD	DANVILLE	IA	52623	1	12-Provider facilitates speeds faster than that reported on the map	Provider only: The Map does not correctly reflect service that I facilitate to this location	500	100	Fixed Wireless	Served (Over 100/20 available)	Wireless
848760	18501 PLEASANT GROVE ROAD	NEW LONDON	IA	52645	1	12-Provider facilitates speeds faster than that reported on the map	Provider only: The Map does not correctly reflect service that I facilitate to this location	500	100	Fixed Wireless	Served (Over 100/20 available)	Wireless
849048	200 EAST 2ND STREET	MT PLEASANT	IA	52641	1	12-Provider facilitates speeds faster than that reported on the map	Provider only: The Map does not correctly reflect service that I facilitate to this location	500	100	Fixed Wireless	Served (Over 100/20 available)	Wireless
849377	1300 SOUTH GRAND AVENUE	MT PLEASANT	IA	52641	1	12-Provider facilitates speeds faster than that reported on the map	Provider only: The Map does not correctly reflect service that I facilitate to this location	500	100	Fixed Wireless	Served (Over 100/20 available)	Wireless
849549	106 EAST ADAMS STREET	MT AYR	IA	50854	1	12-Provider facilitates speeds faster than that reported on the map	Provider only: The Map does not correctly reflect service that I facilitate to this location	500	100	Fixed Wireless	Served (Over 100/20 available)	Wireless
849789	220 JESSIE STREET	OSSIAN	IA	52161	1	12-Provider facilitates speeds faster than that reported on the map	Provider only: The Map does not correctly reflect service that I facilitate to this location	500	100	Fixed Wireless	Served (Over 100/20 available)	Wireless
849997	500 EAST HIGHWAY 24	LAWLER	IA	52154	1	12-Provider facilitates speeds faster than that reported on the map	Provider only: The Map does not correctly reflect service that I facilitate to this location	500	100	Fixed Wireless	Served (Over 100/20 available)	Wireless
850293	401 EAST MONROE STREET	MT AYR	IA	50854	1	12-Provider facilitates speeds faster than that reported on the map	Provider only: The Map does not correctly reflect service that I facilitate to this location	500	100	Fixed Wireless	Served (Over 100/20 available)	Wireless
850303	301 EAST MAIN STREET	LAWLER	IA	52154	1	12-Provider facilitates speeds faster than that reported on the map	Provider only: The Map does not correctly reflect service that I facilitate to this location	500	100	Fixed Wireless	Served (Over 100/20 available)	Wireless
850317	603 SOUTH LOCUST STREET	MT PLEASANT	IA	52641	1	12-Provider facilitates speeds faster than that reported on the map	Provider only: The Map does not correctly reflect service that I facilitate to this location	500	100	Fixed Wireless	Served (Over 100/20 available)	Wireless
850637	303 4TH AVENUE NORTHEAST	POCAHONTAS	IA	50574	1	12-Provider facilitates speeds faster than that reported on the map	Provider only: The Map does not correctly reflect service that I facilitate to this location	500	100	Fixed Wireless	Served (Over 100/20 available)	Wireless
850768	190 NORTH WOODWARD AVENUE	FREDERICKSBURG	IA	50630	1	12-Provider facilitates speeds faster than that reported on the map	Provider only: The Map does not correctly reflect service that I facilitate to this location	500	100	Fixed Wireless	Served (Over 100/20 available)	Wireless
850826	303 SOUTH DEPOT STREET	LAWLER	IA	52154	1	12-Provider facilitates speeds faster than that reported on the map	Provider only: The Map does not correctly reflect service that I facilitate to this location	500	100	Fixed Wireless	Served (Over 100/20 available)	Wireless
850908	106 SHERRIE LANE	NEW LONDON	IA	52645	1	12-Provider facilitates speeds faster than that reported on the map	Provider only: The Map does not correctly reflect service that I facilitate to this location	500	100	Fixed Wireless	Served (Over 100/20 available)	Wireless
850972	101 NORTH WEST STREET	MT AYR	IA	50854	1	12-Provider facilitates speeds faster than that reported on the map	Provider only: The Map does not correctly reflect service that I facilitate to this location	500	100	Fixed Wireless	Served (Over 100/20 available)	Wireless
851033	2200 SOUTH LINN AVENUE	NEW HAMPTON	IA	50659	1	12-Provider facilitates speeds faster than that reported on the map	Provider only: The Map does not correctly reflect service that I facilitate to this location	500	100	Fixed Wireless	Served (Over 100/20 available)	Wireless
851439	21580 DMC HIGHWAY 79	DANVILLE	IA	52623	1	12-Provider facilitates speeds faster than that reported on the map	Provider only: The Map does not correctly reflect service that I facilitate to this location	500	100	Fixed Wireless	Served (Over 100/20 available)	Wireless
851497	2249 US HIGHWAY 34	MT PLEASANT	IA	52641	1	12-Provider facilitates speeds faster than that reported on the map	Provider only: The Map does not correctly reflect service that I facilitate to this location	500	100	Fixed Wireless	Served (Over 100/20 available)	Wireless
851548	3 NORTH WALNUT AVENUE	NEW HAMPTON	IA	50659	1	12-Provider facilitates speeds faster than that reported on the map	Provider only: The Map does not correctly reflect service that I facilitate to this location	500	100	Fixed Wireless	Served (Over 100/20 available)	Wireless
851698	502 WEST HALE STREET	NEW HAMPTON	IA	50659	1	12-Provider facilitates speeds faster than that reported on the map	Provider only: The Map does not correctly reflect service that I facilitate to this location	500	100	Fixed Wireless	Served (Over 100/20 available)	Wireless
851939	19086 162ND STREET	NEW LONDON	IA	52645	1	12-Provider facilitates speeds faster than that reported on the map	Provider only: The Map does not correctly reflect service that I facilitate to this location	500	100	Fixed Wireless	Served (Over 100/20 available)	Wireless
852014	2443 SOUTH LOCUST ST EXT	MT PLEASANT	IA	52641	1	12-Provider facilitates speeds faster than that reported on the map	Provider only: The Map does not correctly reflect service that I facilitate to this location	500	100	Fixed Wireless	Served (Over 100/20 available)	Wireless
852032	2153 US HIGHWAY 34	MT PLEASANT	IA	52641	1	12-Provider facilitates speeds faster than that reported on the map	Provider only: The Map does not correctly reflect service that I facilitate to this location	500	100	Fixed Wireless	Served (Over 100/20 available)	Wireless
852256	7 SOUTH PLEASANT HILL AVENUE	NEW HAMPTON	IA	50659	1	12-Provider facilitates speeds faster than that reported on the map	Provider only: The Map does not correctly reflect service that I facilitate to this location	500	100	Fixed Wireless	Served (Over 100/20 available)	Wireless
852432	1103 WEST SAUNDERS STREET	MT PLEASANT	IA	52641	1	12-Provider facilitates speeds faster than that reported on the map	Provider only: The Map does not correctly reflect service that I facilitate to this location	500	100	Fixed Wireless	Served (Over 100/20 available)	Wireless
852616	25782 520TH STREET	POCAHONTAS	IA	50574	1	12-Provider facilitates speeds faster than that reported on the map	Provider only: The Map does not correctly reflect service that I facilitate to this location	500	100	Fixed Wireless	Served (Over 100/20 available)	Wireless
852667	414 SOUTH LOCUST AVENUE	NEW HAMPTON	IA	50659	1	12-Provider facilitates speeds faster than that reported on the map	Provider only: The Map does not correctly reflect service that I facilitate to this location	500	100	Fixed Wireless	Served (Over 100/20 available)	Wireless
852821	1000 SOUTH WALNUT STREET	MT PLEASANT	IA	52641	1	12-Provider facilitates speeds faster than that reported on the map	Provider only: The Map does not correctly reflect service that I facilitate to this location	500	100	Fixed Wireless	Served (Over 100/20 available)	Wireless
853106	1205 EAST MADISON STREET	MT PLEASANT	IA	52641	1	12-Provider facilitates speeds faster than that reported on the map	Provider only: The Map does not correctly reflect service that I facilitate to this location	500	100	Fixed Wireless	Served (Over 100/20 available)	Wireless
853147	217 WEST WASHINGTON STREET	MT PLEASANT	IA	52641	1	12-Provider facilitates speeds faster than that reported on the map	Provider only: The Map does not correctly reflect service that I facilitate to this location	500	100	Fixed Wireless	Served (Over 100/20 available)	Wireless
853246	502 3RD AVENUE NORTHEAST	POCAHONTAS	IA	50574	1	12-Provider facilitates speeds faster than that reported on the map	Provider only: The Map does not correctly reflect service that I facilitate to this location	500	100	Fixed Wireless	Served (Over 100/20 available)	Wireless
853285	1202 NORTH BROADWAY STREET	MT PLEASANT	IA	52641	1	12-Provider facilitates speeds faster than that reported on the map	Provider only: The Map does not correctly reflect service that I facilitate to this location	500	100	Fixed Wireless	Served (

853656	501 WEST WASHINGTON STREET	MT PLEASANT	IA	52641	1	12-Provider facilitates speeds faster than that reported on the map	Provider only: The Map does not correctly reflect service that I facilitate to this location	500	100	Fixed Wireless	Served (Over 100/20 available)	Wireless
853705	1103 SOUTH LINDEN LANE	MT PLEASANT	IA	52641	1	12-Provider facilitates speeds faster than that reported on the map	Provider only: The Map does not correctly reflect service that I facilitate to this location	500	100	Fixed Wireless	Served (Over 100/20 available)	Wireless
853793	710 NORTH GRAND AVENUE	MT PLEASANT	IA	52641	1	12-Provider facilitates speeds faster than that reported on the map	Provider only: The Map does not correctly reflect service that I facilitate to this location	500	100	Fixed Wireless	Served (Over 100/20 available)	Wireless
853882	208 MECHANIC STREET	FREDERICKSBURG	IA	50630	1	12-Provider facilitates speeds faster than that reported on the map	Provider only: The Map does not correctly reflect service that I facilitate to this location	500	100	Fixed Wireless	Served (Over 100/20 available)	Wireless
854008	101 EAST MICHIGAN STREET	DANVILLE	IA	52623	1	12-Provider facilitates speeds faster than that reported on the map	Provider only: The Map does not correctly reflect service that I facilitate to this location	500	100	Fixed Wireless	Served (Over 100/20 available)	Wireless
854027	402 EAST MCKINLEY STREET	NEW LONDON	IA	52645	1	12-Provider facilitates speeds faster than that reported on the map	Provider only: The Map does not correctly reflect service that I facilitate to this location	500	100	Fixed Wireless	Served (Over 100/20 available)	Wireless
854593	305 WEST WALNUT STREET	DANVILLE	IA	52623	1	12-Provider facilitates speeds faster than that reported on the map	Provider only: The Map does not correctly reflect service that I facilitate to this location	500	100	Fixed Wireless	Served (Over 100/20 available)	Wireless
854642	109 PLUM STREET	FREDERICKSBURG	IA	50630	1	12-Provider facilitates speeds faster than that reported on the map	Provider only: The Map does not correctly reflect service that I facilitate to this location	500	100	Fixed Wireless	Served (Over 100/20 available)	Wireless
854915	300 NORTH HARVEY PLACE	MT PLEASANT	IA	52641	1	12-Provider facilitates speeds faster than that reported on the map	Provider only: The Map does not correctly reflect service that I facilitate to this location	500	100	Fixed Wireless	Served (Over 100/20 available)	Wireless
855036	300 SOUTH IRIS STREET	MT PLEASANT	IA	52641	1	12-Provider facilitates speeds faster than that reported on the map	Provider only: The Map does not correctly reflect service that I facilitate to this location	500	100	Fixed Wireless	Served (Over 100/20 available)	Wireless
855196	17302 520TH STREET	POCAHONTAS	IA	50574	1	12-Provider facilitates speeds faster than that reported on the map	Provider only: The Map does not correctly reflect service that I facilitate to this location	500	100	Fixed Wireless	Served (Over 100/20 available)	Wireless
855271	205 WEST RAILROAD STREET	FREDERICKSBURG	IA	50630	1	12-Provider facilitates speeds faster than that reported on the map	Provider only: The Map does not correctly reflect service that I facilitate to this location	500	100	Fixed Wireless	Served (Over 100/20 available)	Wireless
855433	404 WEST WALNUT STREET	DANVILLE	IA	52623	1	12-Provider facilitates speeds faster than that reported on the map	Provider only: The Map does not correctly reflect service that I facilitate to this location	500	100	Fixed Wireless	Served (Over 100/20 available)	Wireless
855466	9932 JIMTOWN ROAD	DANVILLE	IA	52623	1	12-Provider facilitates speeds faster than that reported on the map	Provider only: The Map does not correctly reflect service that I facilitate to this location	500	100	Fixed Wireless	Served (Over 100/20 available)	Wireless
855776	1200 WEST WASHINGTON STREET	MT PLEASANT	IA	52641	1	12-Provider facilitates speeds faster than that reported on the map	Provider only: The Map does not correctly reflect service that I facilitate to this location	500	100	Fixed Wireless	Served (Over 100/20 available)	Wireless
855814	2497 IOWA AVENUE	MT PLEASANT	IA	52641	1	12-Provider facilitates speeds faster than that reported on the map	Provider only: The Map does not correctly reflect service that I facilitate to this location	500	100	Fixed Wireless	Served (Over 100/20 available)	Wireless
855817	2584 240TH STREET	FREDERICKSBURG	IA	50630	1	12-Provider facilitates speeds faster than that reported on the map	Provider only: The Map does not correctly reflect service that I facilitate to this location	500	100	Fixed Wireless	Served (Over 100/20 available)	Wireless
855844	47646 210TH AVENUE	HAVELOCK	IA	50546	1	12-Provider facilitates speeds faster than that reported on the map	Provider only: The Map does not correctly reflect service that I facilitate to this location	500	100	Fixed Wireless	Served (Over 100/20 available)	Wireless
855976	1315 EAST HAYNES COURT	MT PLEASANT	IA	52641	1	12-Provider facilitates speeds faster than that reported on the map	Provider only: The Map does not correctly reflect service that I facilitate to this location	500	100	Fixed Wireless	Served (Over 100/20 available)	Wireless
856097	802 EAST BURKY LANE	MT PLEASANT	IA	52641	1	12-Provider facilitates speeds faster than that reported on the map	Provider only: The Map does not correctly reflect service that I facilitate to this location	500	100	Fixed Wireless	Served (Over 100/20 available)	Wireless
856141	49354 280TH AVENUE	ROLFE	IA	50581	1	12-Provider facilitates speeds faster than that reported on the map	Provider only: The Map does not correctly reflect service that I facilitate to this location	500	100	Fixed Wireless	Served (Over 100/20 available)	Wireless
856467	506 SOUTH JACKSON STREET	MT PLEASANT	IA	52641	1	12-Provider facilitates speeds faster than that reported on the map	Provider only: The Map does not correctly reflect service that I facilitate to this location	500	100	Fixed Wireless	Served (Over 100/20 available)	Wireless
856686	19268 110TH STREET	DANVILLE	IA	52623	1	12-Provider facilitates speeds faster than that reported on the map	Provider only: The Map does not correctly reflect service that I facilitate to this location	500	100	Fixed Wireless	Served (Over 100/20 available)	Wireless
856711	401 NORTH ROSE STREET	MT PLEASANT	IA	52641	1	12-Provider facilitates speeds faster than that reported on the map	Provider only: The Map does not correctly reflect service that I facilitate to this location	500	100	Fixed Wireless	Served (Over 100/20 available)	Wireless
856976	104 EAST JEFFERSON STREET	MT AYR	IA	50854	1	12-Provider facilitates speeds faster than that reported on the map	Provider only: The Map does not correctly reflect service that I facilitate to this location	500	100	Fixed Wireless	Served (Over 100/20 available)	Wireless
857147	307 SOUTH WHITE AVENUE	ALTA VISTA	IA	50603	1	12-Provider facilitates speeds faster than that reported on the map	Provider only: The Map does not correctly reflect service that I facilitate to this location	500	100	Fixed Wireless	Served (Over 100/20 available)	Wireless
857161	434 WEST MAIN STREET	NEW HAMPTON	IA	50659	1	12-Provider facilitates speeds faster than that reported on the map	Provider only: The Map does not correctly reflect service that I facilitate to this location	500	100	Fixed Wireless	Served (Over 100/20 available)	Wireless
857170	507 EAST WEBSTER STREET	MT PLEASANT	IA	52641	1	12-Provider facilitates speeds faster than that reported on the map	Provider only: The Map does not correctly reflect service that I facilitate to this location	500	100	Fixed Wireless	Served (Over 100/20 available)	Wireless
857262	706 NORTH COLLEGE AVENUE	MT PLEASANT	IA	52641	1	12-Provider facilitates speeds faster than that reported on the map	Provider only: The Map does not correctly reflect service that I facilitate to this location	500	100	Fixed Wireless	Served (Over 100/20 available)	Wireless
857308	903 EAST HAMILTON STREET	NEW HAMPTON	IA	50659	1	12-Provider facilitates speeds faster than that reported on the map	Provider only: The Map does not correctly reflect service that I facilitate to this location	500	100	Fixed Wireless	Served (Over 100/20 available)	Wireless
857337	102 SOUTH ROADS STREET	MT UNION	IA	52644	1	12-Provider facilitates speeds faster than that reported on the map	Provider only: The Map does not correctly reflect service that I facilitate to this location	500	100	Fixed Wireless	Served (Over 100/20 available)	Wireless
857430	102 SOUTH PINE STREET	NEW LONDON	IA	52645	1	12-Provider facilitates speeds faster than that reported on the map	Provider only: The Map does not correctly reflect service that I facilitate to this location	500	100	Fixed Wireless	Served (Over 100/20 available)	Wireless
857519	914 2ND AVENUE NORTHWEST	POCAHONTAS	IA	50574	1	12-Provider facilitates speeds faster than that reported on the map	Provider only: The Map does not correctly reflect service that I facilitate to this location	500	100	Fixed Wireless	Served (Over 100/20 available)	Wireless
857759	205 EAST MILL STREET	FREDERICKSBURG	IA	50630	1	12-Provider facilitates speeds faster than that reported on the map	Provider only: The Map does not correctly reflect service that I facilitate to this location	500	100	Fixed Wireless	Served (Over 100/20 available)	Wireless
857761	110 WEST WASHINGTON STREET	MT PLEASANT	IA	52641	1	12-Provider facilitates speeds faster than that reported on the map	Provider only: The Map does not correctly reflect service that I facilitate to this location	500	100	Fixed Wireless	Served (Over 100/20 available)	Wireless
857963	25857 550TH STREET	PALMER	IA	50571	1	12-Provider facilitates speeds faster than that reported on the map	Provider only: The Map does not correctly reflect service that I facilitate to this location	500	100	Fixed Wireless	Served (Over 100/20 available)	Wireless
858341	508 WEST MADISON STREET	NEW LONDON	IA	52645	1	12-Provider facilitates speeds faster than that reported on the map	Provider only: The Map does not correctly reflect service that I facilitate to this location	500	100	Fixed Wireless	Served (Over 100/20 available)	Wireless
858356	402 NORTHWEST 13TH STREET	POCAHONTAS	IA	50574	1	12-Provider facilitates speeds faster than that reported on the map	Provider only: The Map does not correctly reflect service that I facilitate to this location	500	100	Fixed Wireless	Served (Over 100/20 available)	Wireless
858484	703 NORTH CLEVELAND STREET	MT AYR	IA	50854	1	12-Provider facilitates speeds faster than that reported on the map	Provider only: The Map does not correctly reflect service that I facilitate to this location	500	100	Fixed Wireless	Served (Over 100/20 available)	Wireless
858543	403 WEST HENRY STREET	MT PLEASANT	IA	52641	1	12-Provider facilitates speeds faster than that reported on the map	Provider only: The Map does not correctly reflect service that I facilitate to this location	500	100	Fixed Wireless	Served (Over 100/20 available)	Wireless
858722	1260 BRENTON AVENUE	HAVELOCK	IA	50546	1	12-Provider facilitates speeds faster than that reported on the map	Provider only: The Map does not correctly reflect service that I facilitate to this location	500	100	Fixed Wireless	Served (Over 100/20 available)	Wireless
858724	111 NORTH WATER AVENUE	NEW HAMPTON	IA	50659	1	12-Provider facilitates speeds faster than that reported on the map	Provider only: The Map does not correctly reflect service that I facilitate to this location	500	100	Fixed Wireless	Served (Over 100/20 available)	Wireless
858756	610 SOUTH ADAMS PLACE	MT PLEASANT	IA	52641	1	12-Provider facilitates speeds faster than that reported on the map	Provider only: The Map does not correctly reflect service that I facilitate to this location	500	100	Fixed Wireless	Served (Over 100/20 available)	Wireless
858807	609 NORTH PINE STREET	NEW LONDON	IA	52645	1	12-Provider facilitates speeds faster than that reported on the map	Provider only: The Map does not correctly reflect service that I facilitate to this location	500	100	Fixed Wireless	Served (Over 100/20 available)	Wireless
858809	20262 550TH STREET	POCAHONTAS	IA	50574	1	12-Provider facilitates speeds faster than that reported on the map	Provider only: The Map does not correctly reflect service that I facilitate to this location	500	100	Fixed Wireless	Served (Over 100/20 available)	Wireless
858932	401 SOUTH 5TH AVENUE	NEW HAMPTON	IA	50659	1	12-Provider facilitates speeds faster than that reported on the map	Provider only: The Map does not correctly reflect service that I facilitate to this location	500	100	Fixed Wireless	Served (Over 100/20 available)	Wireless
859077	306 EAST PROSPECT STREET	NEW HAMPTON	IA	50659	1	12-Provider facilitates speeds faster than that reported on the map	Provider only: The Map does not correctly reflect service that I facilitate to this location	500	100	Fixed Wireless	Served (Over 100/20 available)	Wireless
859407	47171 200TH AVENUE	HAVELOCK	IA	50546	1	12-Provider facilitates speeds faster than that reported on the map	Provider only: The Map does not correctly reflect service that I facilitate to this location	500	100	Fixed Wireless	Served (Over 100/20 available)	Wireless
859447	10178 DANVILLE ROAD	DANVILLE	IA	52623	1	12-Provider facilitates speeds faster than that reported on the map	Provider only: The Map does not correctly reflect service that I facilitate to this location	500	100	Fixed Wireless	Served (Over 100/20 available)	Wireless
859577	1707 EAST GREENWOOD LANE	MT PLEASANT	IA	52641	1	12-Provider facilitates speeds faster than that reported on the map	Provider only: The Map does not correctly reflect service that I facilitate to this location	500	100	Fixed Wireless	Served (Over 100/20 available)	Wireless
859596	106 NORTH COTTONWOOD STREET	NEW LONDON	IA	52645	1	12-Provider facilitates speeds faster than that reported on the map	Provider only: The Map does not correctly reflect service that I facilitate to this location	500	100	Fixed Wireless	Served (Over 100/20 available)	Wireless
859650	310 NORTH LOCUST AVENUE	NEW HAMPTON	IA	50659	1	12-Provider facilitates speeds faster than that reported on the map	Provider only: The Map does not correctly reflect service that I facilitate to this location	500	100	Fixed Wireless	Served (Over 100/20 available)	Wireless
859752	109 NORTH HAMLIN STREET	MT PLEASANT	IA	52641	1	12-Provider facilitates speeds faster than that reported on the map	Provider only: The Map does not correctly reflect service that I facilitate to this location	500	100	Fixed Wireless	Served (Over 100/20 available)	Wireless
859789	411 WEST PARK AVENUE	MT PLEASANT	IA	52641	1	12-Provider facilitates speeds faster than that reported on the map	Provider only: The Map does not correctly reflect service that I facilitate to this location	500	100	Fixed Wireless	Served (Over 100/20 available)	Wireless
859857	28113 510TH STREET	POCAHONTAS	IA	50574	1	12-Provider facilitates speeds faster than that reported on the map	Provider only: The Map does not correctly reflect service that I facilitate to this location	500	100	Fixed Wireless	Served (Over 100/20 available)	Wireless
860010	29 3RD AVENUE NORTHWEST	POCAHONTAS	IA	50574	1	12-Provider facilitates speeds faster than that reported on the map	Provider only: The Map does not correctly reflect service that I facilitate to this location	500	100	Fixed Wireless	Served (Over 100/20 available)	Wireless
860133	315 NORTH BROADWAY AVENUE	NEW HAMPTON	IA	50659	1	12-Provider facilitates speeds faster than that reported on the map	Provider only: The Map does not correctly reflect service that I facilitate to this location	500	100	Fixed Wireless	Served (Over 100/20 available)	Wireless
860164	401 NORTH ELM STREET	NEW LONDON	IA	52645	1	12-Provider facilitates speeds faster than that reported on the map	Provider only: The Map does not correctly reflect service that I facilitate to this location	500	100	Fixed Wireless	Served (Over 100/20 available)	Wireless
860241	203 4TH AVENUE SOUTHWEST	POCAHONTAS	IA	50574	1	12-Provider facilitates speeds faster than that reported on the map	Provider only: The Map does not correctly reflect service that I facilitate to this location	500	100	Fixed Wireless	Served (Over 100/20 available)	Wireless
860706	14093 530TH STREET	POCAHONTAS	IA	50574	1	12-Provider facilitates speeds faster than that reported on the map	Provider only: The Map does not correctly reflect service that I facilitate to this location	500	100	Fixed Wireless	Served (Over 100/20 available)	Wireless
860772	305 NORTHWEST 3RD STREET	POCAHONTAS	IA	50574	1	12-Provider facilitates speeds faster than that reported on the map	Provider only: The Map does not correctly reflect service that I facilitate to this location	500	100	Fixed Wireless	Served (Over 100/20 available)	Wireless
860831	305 NORTH JAY STREET	MT PLEASANT	IA	52641	1	12-Provider facilitates speeds faster than that reported on the map	Provider only: The Map does not correctly reflect service that I facilitate to this location	500	100	Fixed Wireless	Served (Over 100/20 available)	Wireless
861037	950 EAST MAIN STREET	NEW HAMPTON	IA	50659	1	12-Provider facilitates speeds faster than that reported on the map	Provider only: The Map does not correctly reflect service that I facilitate to this location	500	100	Fixed Wireless	Served (Over 100/20 available)	Wireless
861071	102 EAST LINCOLN STREET	NEW LONDON	IA	52645	1	12-Provider facilitates speeds faster than that reported on the map	Provider only: The Map does not correctly reflect service that I facilitate to this location	500	100	Fixed Wireless	Served (Over 100/20 available)	Wireless
861167	403 NORTH WEST STREET	MT AYR	IA	50854	1	12-Provider facilitates speeds faster than that reported on the map	Provider only: The Map does not correctly reflect service that I facilitate to this location	500	100	Fixed Wireless	Served (Over 100/20 available)	Wireless
861532	117 WEST MONROE STREET	MT PLEASANT	IA	52641	1	12-Provider facilitates speeds faster than that reported on the map	Provider only: The Map does not correctly reflect service that I facilitate to this location	500	100	Fixed Wireless	Served (Over 100/20 available)	Wireless
861564	3331 210TH STREET	WALCOTT	IA	52771	1	12-Provider facilitates speeds faster than that reported on the map	Provider only: The Map does not correctly reflect service that I facilitate to this location	500	100	Fixed Wireless	Served (Over 100/20 available)	Wireless
861653	2130 CO RD A14	DECORAH	IA	52101	1	12-Provider facilitates speeds faster than that reported on the map	Provider only: The Map does not correctly reflect service that I facilitate to this location	500	100	Fixed Wireless	Served (Over 100/20 available)	Wireless
861873	15760 PATTY ACRES DRIVE	DANVILLE	IA	52623	1	12-Provider facilitates speeds faster than that reported on the map	Provider only: The Map does not correctly reflect service that I facilitate to this location	500	100	Fixed Wireless	Served (Over 100/20 available)	Wireless
861958	304 WEST SHEPHERD STREET	DANVILLE	IA	52623	1	12-Provider facilitates speeds faster than that reported on the map	Provider only: The Map does not correctly reflect service that I facilitate to this location	500	100	Fixed Wireless	Served (Over 100/20 available)	Wireless
862214	1799 CORNELL DRIVE	MT PLEASANT	IA	52641	1	12-Provider facilitates speeds faster than that reported on the map	Provider only: The Map does not correctly reflect service that I facilitate to this location	500	100	Fixed Wireless	Served (Over 100/20 available)	Wireless
862225	312 EAST BAKER STREET	MT PLEASANT	IA	52641	1	12-Provider facilitates speeds faster than that reported on the map	Provider only: The Map does not correctly reflect service that I facilitate to this location	500	100	Fixed Wireless	Served (Over 100/20 available)	Wireless
862350	2005 KENWOOD AVENUE	NEW HAMPTON	IA	50659	1	12-Provider facilitates speeds faster than that reported on the map	Provider only: The Map does not correctly reflect service that I facilitate to this location	500	100	Fixed Wireless	Served (Over 100/20 available)	Wireless
862440	219 SOUTH PINE STREET	NEW LONDON	IA	52645	1	12-Provider facilitates speeds faster than that reported on the map	Provider only: The Map does not correctly reflect service that I facilitate to this location	500	100	Fixed Wireless	Served (Over 100/20 available)	Wireless
862449	1208 CLEARVIEW DRIVE	POCAHONTAS	IA	50574	1	12-Provider facilitates speeds faster than that reported on the map	Provider only: The Map does not correctly reflect service that I facilitate to this location	500	100	Fixed Wireless	Served (Over 100/20 available)	Wireless
862511	201 NORTH FOLEY AVENUE	NEW HAMPTON	IA	50659	1	12-Provider facilitates speeds faster than that reported on the map	Provider only: The Map does not correctly reflect service that I facilitate to this location	500	100	Fixed Wireless	Served (Over 100/20 available)	Wireless
862558	806 SOUTH MAIN STREET	MT PLEASANT	IA	52641	1	12-Provider facilitates speeds faster than that reported on the map	Provider only: The Map does not correctly reflect service that I facilitate to this location	500	100	Fixed Wireless	Served (Over 100/20 available)	Wireless
862573	2318 220TH STREET	NEW HAMPTON	IA	50659	1	12-Provider facilitates speeds faster than that reported on the map	Provider only: The Map does not correctly reflect service that I facilitate to this location	500	100	Fixed Wireless	Served (Over 100/20 available)	Wireless
862616	44608 175TH AVENUE	HAVELOCK	IA	50546	1	12-Provider facilitates speeds faster than that reported on the map	Provider only: The Map does not correctly reflect service that I facilitate to this location	500	100	Fixed Wireless	Served (Over 100/20 available)	Wireless
862693	107 EAST 2ND STREET	MT PLEASANT	IA	52641	1	12-Provider facilitates speeds faster than that reported on the map	Provider only: The Map does not correctly reflect service that I facilitate to this location	500	100	Fixed Wireless	Served (Over 100/20 available)	Wireless
862707	331 SOUTH SHEAKLEY AVENUE	NEW HAMPTON	IA	50659	1	12-Provider facilitates speeds faster than that reported on the map	Provider only: The Map does not correctly reflect service that I facilitate to this location	500	100	Fixed Wireless	Served (Over 100/20 available)	Wireless
862722	107 SOUTH VAN BUREN STREET	MT PLEASANT	IA	52641	1	12-Provider facilitates speeds faster than that reported on the map	Provider only: The Map does not correctly reflect service that I facilitate to this location	500	100	Fixed Wireless	Served (Over 100/20 available)	Wireless
862930	3870 228TH AVENUE	DECORAH	IA	52101	1	12-Provider facilitates speeds faster than that reported on the map	Provider only: The Map does not correctly reflect service that I facilitate to this location	500	100	Fixed Wireless	Served (Over 100/20 available)	Wireless
862957	713 EAST HENRY STREET	MT PLEASANT	IA	52641	1	12-Provider facilitates speeds faster than that reported on the map	Provider only: The Map does not correctly reflect service that I facilitate to this location	500	100	Fixed Wireless	Served (Over 100/20 available)	Wireless
862975	707 SOUTH JACKSON STREET	MT PLEASANT	IA	52641	1	12-Provider facilitates speeds faster than that reported on the map	Provider only: The Map does not correctly reflect service that I facilitate to this location	500	100	Fixed Wireless	Served (Over 100/20 available)	Wireless
863311	2225 EAST COMMERCE DRIVE	MT PLEASANT	IA	52641	1	12-Provider facilitates speeds faster than that reported on the map	Provider only: The Map does not correctly reflect service that I facilitate to this location	500	100	Fixed Wireless	Served (Over 100/20 available)	Wireless
863326	200 SOUTH TAYLOR STREET	MT AYR	IA	50854	1	12-Provider facilitates speeds faster than that reported on the map	Provider only: The Map does not correctly reflect service that I facilitate to this location	500	100	Fixed Wireless	Served (Over 100/20 available)	Wireless
863387	15 SOUTHWEST 5TH STREET	POCAHONTAS	IA	50574	1	12-Provider facilitates speeds faster than that reported on the map	Provider only: The Map does not correctly reflect service that I facilitate to this location	500	100	Fixed Wireless	Served (Over 100/20 available)	Wireless
863405	20271 490TH STREET	HAVELOCK	IA	50546	1	12-Provider facilitates speeds faster than that reported on the map	Provider only: The Map does not correctly reflect service that I facilitate to this location	500	100	Fixed Wireless	Served (Over 100/20 available)	Wireless
863699	2707 OLD HIGHWAY 34	NEW LONDON	IA	52645	1	12-Provider facilitates speeds faster than that reported on the map	Provider only: The Map does not correctly reflect service that I facilitate to this location	500	100	Fixed Wireless	Served (Over 100/20 available)	Wireless
863822	412 1ST AVENUE SOUTHWEST	POCAHONTAS	IA	50574	1	12-Provider facilitates speeds faster than that reported on the map	Provider only: The Map does not correctly reflect service that I facilitate to this location	500	100	Fixed Wireless	Served (Over 100/20 available)	Wireless
863849	2661 270TH STREET	FREDERICKSBURG	IA	50630	1	12-Provider facilitates speeds faster than that reported on the map	Provider only: The Map does not correctly reflect service that I facilitate to this location	500	100	Fixed Wireless	Served (Over 100/20 available)	Wireless
863981	511 SOUTH MAIN STREET	DANVILLE	IA	52623	1	12-Provider facilitates speeds faster than that reported on the map	Provider only: The Map does not correctly reflect service that I facilitate to this location	500	100	Fixed Wireless	Served (Over 100/20 available)	Wireless
864022	31213 500TH STREET	GILMORE CITY	IA	50541	1	12-Provider facilitates speeds faster than that reported on the map	Provider only: The Map does not correctly reflect service that I facilitate to this location	500	100	Fixed Wireless	Served (Over 100/20 available)	Wireless
864210	1780 OAKLAND MILLS ROAD	MT PLEASANT	IA	52641	1	12-Provider facilitates speeds faster than that reported on the map	Provider only: The Map does not correctly reflect service that I facilitate to this location	500	100	Fixed Wireless	Served (Over 100/20 available)	Wireless
864607	1006 EAST HENRY STREET	MT PLEASANT	IA	52641	1	12-Provider facilitates speeds faster than that reported on the map	Provider only: The Map does not correctly reflect service that I facilitate to this location	500	100	Fixed Wireless	Served (Over 100/20 available)	Wireless
864755	507 BIRCH DRIVE	FREDERICKSBURG	IA	50630	1	12-Provider facilitates speeds faster than that reported on the map	Provider only: The Map does not correctly reflect service that I facilitate to this location	500	100	Fixed Wireless	Served (Over 100/20 available)	Wireless
864923	109 NORTHWEST 8TH STREET	POCAHONTAS	IA	50574	1	12-Provider facilitates speeds faster than that reported on the map	Provider only: The Map does not correctly reflect service that I facilitate to this location	500	100	Fixed Wireless	Served (Over 100/20 available)	Wireless
865318	2384 HIGHWAY 24	NEW HAMPTON	IA	50659	1	12-Provider facilitates speeds faster than that reported on the map	Provider only: The Map does not correctly reflect service that I facilitate to this location	500	100	Fixed Wireless	Served (Over 100/20 available)	Wireless
865352	18782 580TH STREET	FONDA	IA	50540	1	12-Provider facilitates speeds faster than that reported on the map	Provider only: The Map does not correctly reflect service that I facilitate to this location	500	100	Fixed Wireless	Served (Over 100/20 available)	Wireless
865404	714 EAST CEDAR LANE	MT PLEASANT	IA	52641	1	12-Provider facilitates speeds faster than that reported on the map	Provider only: The Map does not correctly reflect service that I facilitate to this location	500	100	Fixed Wireless	Served (Over 100/20 available)	Wireless
865478	221 SOUTH LOCUST AVENUE	NEW HAMPTON	IA	50659	1	12-Provider facilitates speeds faster than that reported on the map	Provider only: The Map does not correctly reflect service that I facilitate to this location	500	100	Fixed Wireless	Served (Over 100/20 available)	Wireless
865510	1702 EAST ASHFORD AVENUE	MT PLEASANT	IA	52641	1	12-Provider facilitates speeds faster than that reported on the map	Provider only: The Map does not correctly reflect service that I facilitate to this location	500	100	Fixed Wireless	Served (Over 100/20 available)	Wireless
865581	11841 JIMTOWN ROAD	DANVILLE	IA	52623	1	12-Provider facilitates speeds faster than that reported on the map	Provider only: The Map does not correctly reflect service that I facilitate to this location	500	100	Fixed Wireless	Served (Over 100/20 available)	Wireless
865618	509 EAST MAIN STREET	NEW LONDON	IA	52645	1	12-Provider facilitates speeds faster than that reported on the map	Provider only: The Map does not correctly reflect service that I facilitate to this location	500	100	Fixed Wireless	Served (Over 100/20 available)	Wireless
865699	310 SOUTH CHESTNUT AVENUE	NEW HAMPTON	IA	50659	1	12-Provider facilitates speeds faster than that reported on the map	Provider only: The Map does not correctly reflect service that I facilitate to this location	500	100	Fixed Wireless	Served (Over 100/20 available)	Wireless
865741	1026 EAST OAKBROOK LANE	MT PLEASANT	IA	52641	1	12-Provider facilitates speeds faster than that reported on the map	Provider only: The Map does not correctly reflect service that I facilitate to this location	500	100	Fixed Wireless	Served (Over 100/20 available)	Wireless
865794	25280 600TH STREET	PALMER	IA	50571	1	12-Provider facilitates speeds faster than that reported on the map	Provider only: The Map does not correctly reflect service that I facilitate to this location	500	100	Fixed Wireless	Served (Over 100/20 available)	Wireless
865799	26295 570TH STREET	PALMER	IA	50571	1	12-Provider facilitates speeds faster than that reported on the map	Provider only: The Map does not correctly reflect service that I facilitate to this location	500	100	Fixed Wireless	Served (Over 100/20 available)	Wireless
866011	2586 SALEM ROAD	DANVILLE	IA	52623	1	12-Provider facilitates speeds faster than that reported on the map	Provider only: The Map does not correctly reflect service that I facilitate to this location	500	100	Fixed Wireless	Served (Over 100/20 available)	Wireless
866115	910 PINE RIDGE COURT	DECORAH	IA	52101	1	12-Provider facilitates speeds faster than that reported on the map	Provider only: The Map does not correctly reflect service that I facilitate to this location	500	100	Fixed Wireless	Served (Over 100/20 available)	Wireless
866271	101 EAST GROVE STREET	LAWLER	IA	52154	1	12-Provider facilitates speeds faster than that reported on the map	Provider only: The Map does not correctly reflect service that I facilitate to this location	500	100	Fixed Wireless	Served (Over 100/20 available)	Wireless
866397	107 SOUTH MAIN STREET	POCAHONTAS	IA	50574	1	12-Provider facilitates speeds faster than that reported on the map	Provider only: The Map does not correctly reflect service that I facilitate to this location	500	100	Fixed Wireless	Served (Over 100/20 available)	Wireless
866579	302 NORTH ADAMS STREET	MT PLEASANT	IA	52641	1	12-Provider facilitates speeds faster than that reported on the map	Provider only: The Map does not correctly reflect service that I facilitate to this location	500	100	Fixed Wireless	Served (Over 100/20 available)	Wireless
866886	102 EAST BROOKS STREET	OSSIAN	IA	52161	1	12-Provider facilitates speeds faster than that reported on the map	Provider only: The Map does not correctly reflect service that I facilitate to this location	500	100	Fixed Wireless	Served (Over 100/20 available)	Wireless
867180	408 WEST ELM AVENUE	POCAHONTAS	IA	50574	1	12-Provider facilitates speeds faster than that reported on the map	Provider only: The Map does not correctly reflect service that I facilitate to this location	500	100	Fixed Wireless	Served (Over 100/20 available)	Wireless
867192	708 SOUTH ADAMS COURT	MT PLEASANT	IA	52641	1	12-Provider facilitates speeds faster than that reported on the map	Provider only: The Map does not correctly reflect service that I facilitate to this location	500	100	Fixed Wireless	Served (Over 100/20 available)	Wireless
867260	17441 130TH STREET	WEST BURLINGTON	IA	52655	1	12-Provider facilitates speeds faster than that reported on the map	Provider only: The Map does not correctly reflect service that I facilitate to this location	500	100	Fixed Wireless	Served (Over 100/20 available)	Wireless
867429	603 SOUTH CEDAR STREET	NEW LONDON	IA	52645	1	12-Provider facilitates speeds faster than that reported on the map	Provider only: The Map does not correctly reflect service that I facilitate to this location	500	100	Fixed Wireless	Served (Over 100/20 available)	Wireless
867515	122 DESSEL STREET	OSSIAN	IA	52161	1	12-Provider facilitates speeds faster than that reported on the map	Provider only: The Map does not correctly reflect service that I facilitate to this location	500	100	Fixed Wireless	Served (Over 100/20 available)	Wireless
867577	306 1ST STREET	ROLFE	IA	50581	1	12-Provider facilitates speeds faster than that reported on the map	Provider only: The Map does not correctly reflect service that I facilitate to this location	500	100	Fixed Wireless	Served (Over 100/20 available)	Wireless
867799	521 NORTH WASHINGTON AVENUE	FREDERICKSBURG	IA	50630	1	12-Provider facilitates speeds faster than that reported on the map	Provider only: The Map does not correctly reflect service that I facilitate to this location	500	100	Fixed Wireless	Served (Over 100/20 available)	Wireless
867889	402 NORTH CHERRY STREET	MT PLEASANT	IA	52641	1	12-Provider facilitates speeds faster than that reported on the map	Provider only: The Map does not correctly reflect service that I facilitate to this location	500	100	Fixed Wireless	Served (Over 100/20 available)	Wireless
867938	203 NORTH PLEASANT HILL AVENUE	NEW HAMPTON	IA	50659	1	12-Provider facilitates speeds faster than that reported on the map	Provider only: The Map does not correctly reflect service that I facilitate to this location	500	100	Fixed Wireless	Served (Over 100/20 available)	Wireless
867971	334 SOUTH CHESTNUT AVENUE	NEW HAMPTON	IA	50659	1	12-Provider facilitates speeds faster than that reported on the map	Provider only: The Map

868076	111 WEST MONROE STREET	MT AYR	IA	50854	1	12-Provider facilitates speeds faster than that reported on the map	Provider only: The Map does not correctly reflect service that I facilitate to this location	500	100	Fixed Wireless	Served (Over 100/20 available)	Wireless
868452	205 WEST MADISON STREET	MT PLEASANT	IA	52641	1	12-Provider facilitates speeds faster than that reported on the map	Provider only: The Map does not correctly reflect service that I facilitate to this location	500	100	Fixed Wireless	Served (Over 100/20 available)	Wireless
868496	305 BROAD STREET	ROLFE	IA	50581	1	12-Provider facilitates speeds faster than that reported on the map	Provider only: The Map does not correctly reflect service that I facilitate to this location	500	100	Fixed Wireless	Served (Over 100/20 available)	Wireless
868510	501 EAST MAIN STREET	FREDERICKSBURG	IA	50630	1	12-Provider facilitates speeds faster than that reported on the map	Provider only: The Map does not correctly reflect service that I facilitate to this location	500	100	Fixed Wireless	Served (Over 100/20 available)	Wireless
868515	102 WEST ROOSEVELT ROAD	DANVILLE	IA	52623	1	12-Provider facilitates speeds faster than that reported on the map	Provider only: The Map does not correctly reflect service that I facilitate to this location	500	100	Fixed Wireless	Served (Over 100/20 available)	Wireless
868567	98 NORTH MAIN STREET	POCAHONTAS	IA	50574	1	12-Provider facilitates speeds faster than that reported on the map	Provider only: The Map does not correctly reflect service that I facilitate to this location	500	100	Fixed Wireless	Served (Over 100/20 available)	Wireless
868598	56413 190TH AVENUE	FONDA	IA	50540	1	12-Provider facilitates speeds faster than that reported on the map	Provider only: The Map does not correctly reflect service that I facilitate to this location	500	100	Fixed Wireless	Served (Over 100/20 available)	Wireless
868799	302 EAST WEBER STREET	ALTA VISTA	IA	50603	1	12-Provider facilitates speeds faster than that reported on the map	Provider only: The Map does not correctly reflect service that I facilitate to this location	500	100	Fixed Wireless	Served (Over 100/20 available)	Wireless
869009	300 BROAD STREET	ROLFE	IA	50581	1	12-Provider facilitates speeds faster than that reported on the map	Provider only: The Map does not correctly reflect service that I facilitate to this location	500	100	Fixed Wireless	Served (Over 100/20 available)	Wireless
869030	204 LOCUST STREET	ROLFE	IA	50581	1	12-Provider facilitates speeds faster than that reported on the map	Provider only: The Map does not correctly reflect service that I facilitate to this location	500	100	Fixed Wireless	Served (Over 100/20 available)	Wireless
869105	607 EAST MONROE STREET	MT AYR	IA	50854	1	12-Provider facilitates speeds faster than that reported on the map	Provider only: The Map does not correctly reflect service that I facilitate to this location	500	100	Fixed Wireless	Served (Over 100/20 available)	Wireless
869164	805 EAST OAK STREET	MT PLEASANT	IA	52641	1	12-Provider facilitates speeds faster than that reported on the map	Provider only: The Map does not correctly reflect service that I facilitate to this location	500	100	Fixed Wireless	Served (Over 100/20 available)	Wireless
869220	57706 230TH AVENUE	POCAHONTAS	IA	50574	1	12-Provider facilitates speeds faster than that reported on the map	Provider only: The Map does not correctly reflect service that I facilitate to this location	500	100	Fixed Wireless	Served (Over 100/20 available)	Wireless
869287	520 WEST MAIN STREET	NEW HAMPTON	IA	50659	1	12-Provider facilitates speeds faster than that reported on the map	Provider only: The Map does not correctly reflect service that I facilitate to this location	500	100	Fixed Wireless	Served (Over 100/20 available)	Wireless
869302	202 WEST HENRY STREET	MT PLEASANT	IA	52641	1	12-Provider facilitates speeds faster than that reported on the map	Provider only: The Map does not correctly reflect service that I facilitate to this location	500	100	Fixed Wireless	Served (Over 100/20 available)	Wireless
869362	811 BROAD STREET	ROLFE	IA	50581	1	12-Provider facilitates speeds faster than that reported on the map	Provider only: The Map does not correctly reflect service that I facilitate to this location	500	100	Fixed Wireless	Served (Over 100/20 available)	Wireless
869379	18565 170TH AVENUE	YARMOUTH	IA	52660	1	12-Provider facilitates speeds faster than that reported on the map	Provider only: The Map does not correctly reflect service that I facilitate to this location	500	100	Fixed Wireless	Served (Over 100/20 available)	Wireless
869600	2021 JASPER AVENUE	NEW HAMPTON	IA	50659	1	12-Provider facilitates speeds faster than that reported on the map	Provider only: The Map does not correctly reflect service that I facilitate to this location	500	100	Fixed Wireless	Served (Over 100/20 available)	Wireless
869795	111 SOUTH BROADWAY AVENUE	NEW HAMPTON	IA	50659	1	12-Provider facilitates speeds faster than that reported on the map	Provider only: The Map does not correctly reflect service that I facilitate to this location	500	100	Fixed Wireless	Served (Over 100/20 available)	Wireless
870009	57486 200TH AVENUE	POCAHONTAS	IA	50574	1	12-Provider facilitates speeds faster than that reported on the map	Provider only: The Map does not correctly reflect service that I facilitate to this location	500	100	Fixed Wireless	Served (Over 100/20 available)	Wireless
870135	307 WEST WARREN STREET	MT PLEASANT	IA	52641	1	12-Provider facilitates speeds faster than that reported on the map	Provider only: The Map does not correctly reflect service that I facilitate to this location	500	100	Fixed Wireless	Served (Over 100/20 available)	Wireless
870168	705 CIRCLE DRIVE	ROLFE	IA	50581	1	12-Provider facilitates speeds faster than that reported on the map	Provider only: The Map does not correctly reflect service that I facilitate to this location	500	100	Fixed Wireless	Served (Over 100/20 available)	Wireless
870340	204 SOUTH CHESTNUT STREET	NEW LONDON	IA	52645	1	12-Provider facilitates speeds faster than that reported on the map	Provider only: The Map does not correctly reflect service that I facilitate to this location	500	100	Fixed Wireless	Served (Over 100/20 available)	Wireless
870444	1970 MISSION AVENUE	NEW HAMPTON	IA	50659	1	12-Provider facilitates speeds faster than that reported on the map	Provider only: The Map does not correctly reflect service that I facilitate to this location	500	100	Fixed Wireless	Served (Over 100/20 available)	Wireless
870851	402 EAST WINFIELD AVENUE	MT PLEASANT	IA	52641	1	12-Provider facilitates speeds faster than that reported on the map	Provider only: The Map does not correctly reflect service that I facilitate to this location	500	100	Fixed Wireless	Served (Over 100/20 available)	Wireless
870899	408 NORTHWEST 4TH STREET	POCAHONTAS	IA	50574	1	12-Provider facilitates speeds faster than that reported on the map	Provider only: The Map does not correctly reflect service that I facilitate to this location	500	100	Fixed Wireless	Served (Over 100/20 available)	Wireless
871269	2795 MAGNOLIA LANE	DANVILLE	IA	52623	1	12-Provider facilitates speeds faster than that reported on the map	Provider only: The Map does not correctly reflect service that I facilitate to this location	500	100	Fixed Wireless	Served (Over 100/20 available)	Wireless
871330	2079 200TH STREET	MT PLEASANT	IA	52641	1	12-Provider facilitates speeds faster than that reported on the map	Provider only: The Map does not correctly reflect service that I facilitate to this location	500	100	Fixed Wireless	Served (Over 100/20 available)	Wireless
871407	303 SOUTH CHESTNUT STREET	NEW LONDON	IA	52645	1	12-Provider facilitates speeds faster than that reported on the map	Provider only: The Map does not correctly reflect service that I facilitate to this location	500	100	Fixed Wireless	Served (Over 100/20 available)	Wireless
871479	31248 540TH STREET	GILMORE CITY	IA	50541	1	12-Provider facilitates speeds faster than that reported on the map	Provider only: The Map does not correctly reflect service that I facilitate to this location	500	100	Fixed Wireless	Served (Over 100/20 available)	Wireless
871520	274 SOUTH LOCUST AVENUE	NEW HAMPTON	IA	50659	1	12-Provider facilitates speeds faster than that reported on the map	Provider only: The Map does not correctly reflect service that I facilitate to this location	500	100	Fixed Wireless	Served (Over 100/20 available)	Wireless
871616	3074 310TH STREET	SUMNER	IA	50674	1	12-Provider facilitates speeds faster than that reported on the map	Provider only: The Map does not correctly reflect service that I facilitate to this location	500	100	Fixed Wireless	Served (Over 100/20 available)	Wireless
871631	2050 GILMORE AVENUE	NEW HAMPTON	IA	50659	1	12-Provider facilitates speeds faster than that reported on the map	Provider only: The Map does not correctly reflect service that I facilitate to this location	500	100	Fixed Wireless	Served (Over 100/20 available)	Wireless
871677	106 NORTHEAST 1ST STREET	POCAHONTAS	IA	50574	1	12-Provider facilitates speeds faster than that reported on the map	Provider only: The Map does not correctly reflect service that I facilitate to this location	500	100	Fixed Wireless	Served (Over 100/20 available)	Wireless
871709	700 SOUTH PINE STREET	MT PLEASANT	IA	52641	1	12-Provider facilitates speeds faster than that reported on the map	Provider only: The Map does not correctly reflect service that I facilitate to this location	500	100	Fixed Wireless	Served (Over 100/20 available)	Wireless
871722	19806 560TH STREET	POCAHONTAS	IA	50574	1	12-Provider facilitates speeds faster than that reported on the map	Provider only: The Map does not correctly reflect service that I facilitate to this location	500	100	Fixed Wireless	Served (Over 100/20 available)	Wireless
871826	1007 NAVAHO AVENUE	FREDERICKSBURG	IA	50630	1	12-Provider facilitates speeds faster than that reported on the map	Provider only: The Map does not correctly reflect service that I facilitate to this location	500	100	Fixed Wireless	Served (Over 100/20 available)	Wireless
871952	901 SOUTH ADAMS STREET	MT PLEASANT	IA	52641	1	12-Provider facilitates speeds faster than that reported on the map	Provider only: The Map does not correctly reflect service that I facilitate to this location	500	100	Fixed Wireless	Served (Over 100/20 available)	Wireless
871994	2566 120TH STREET	SUMNER	IA	50674	1	12-Provider facilitates speeds faster than that reported on the map	Provider only: The Map does not correctly reflect service that I facilitate to this location	500	100	Fixed Wireless	Served (Over 100/20 available)	Wireless
872083	1733 CO RD A14	DECORAH	IA	52101	1	12-Provider facilitates speeds faster than that reported on the map	Provider only: The Map does not correctly reflect service that I facilitate to this location	500	100	Fixed Wireless	Served (Over 100/20 available)	Wireless
872274	103 SECOND STREET	OSSIAN	IA	52161	1	12-Provider facilitates speeds faster than that reported on the map	Provider only: The Map does not correctly reflect service that I facilitate to this location	500	100	Fixed Wireless	Served (Over 100/20 available)	Wireless
872296	302 SOUTH WATER AVENUE	NEW HAMPTON	IA	50659	1	12-Provider facilitates speeds faster than that reported on the map	Provider only: The Map does not correctly reflect service that I facilitate to this location	500	100	Fixed Wireless	Served (Over 100/20 available)	Wireless
872307	313 WESTERN AVENUE	NEW HAMPTON	IA	50659	1	12-Provider facilitates speeds faster than that reported on the map	Provider only: The Map does not correctly reflect service that I facilitate to this location	500	100	Fixed Wireless	Served (Over 100/20 available)	Wireless
872370	102 NORTH DEPOT STREET	LAWLER	IA	52154	1	12-Provider facilitates speeds faster than that reported on the map	Provider only: The Map does not correctly reflect service that I facilitate to this location	500	100	Fixed Wireless	Served (Over 100/20 available)	Wireless
872475	801 SOUTH ALTER COURT	MT PLEASANT	IA	52641	1	12-Provider facilitates speeds faster than that reported on the map	Provider only: The Map does not correctly reflect service that I facilitate to this location	500	100	Fixed Wireless	Served (Over 100/20 available)	Wireless
872550	19596 110TH STREET	DANVILLE	IA	52623	1	12-Provider facilitates speeds faster than that reported on the map	Provider only: The Map does not correctly reflect service that I facilitate to this location	500	100	Fixed Wireless	Served (Over 100/20 available)	Wireless
872616	870 WOOD STREET	HAVELOCK	IA	50546	1	12-Provider facilitates speeds faster than that reported on the map	Provider only: The Map does not correctly reflect service that I facilitate to this location	500	100	Fixed Wireless	Served (Over 100/20 available)	Wireless
872617	102 5TH STREET	FREDERIKA	IA	50631	1	12-Provider facilitates speeds faster than that reported on the map	Provider only: The Map does not correctly reflect service that I facilitate to this location	500	100	Fixed Wireless	Served (Over 100/20 available)	Wireless
872734	1415 US HIGHWAY 52	OSSIAN	IA	52161	1	12-Provider facilitates speeds faster than that reported on the map	Provider only: The Map does not correctly reflect service that I facilitate to this location	500	100	Fixed Wireless	Served (Over 100/20 available)	Wireless
873072	315 NORTH PLEASANT HILL AVENUE	NEW HAMPTON	IA	50659	1	12-Provider facilitates speeds faster than that reported on the map	Provider only: The Map does not correctly reflect service that I facilitate to this location	500	100	Fixed Wireless	Served (Over 100/20 available)	Wireless
873102	20563 DMC HIGHWAY 34	DANVILLE	IA	52623	1	12-Provider facilitates speeds faster than that reported on the map	Provider only: The Map does not correctly reflect service that I facilitate to this location	500	100	Fixed Wireless	Served (Over 100/20 available)	Wireless
873247	403 3RD AVENUE SOUTHWEST	POCAHONTAS	IA	50574	1	12-Provider facilitates speeds faster than that reported on the map	Provider only: The Map does not correctly reflect service that I facilitate to this location	500	100	Fixed Wireless	Served (Over 100/20 available)	Wireless
873288	1799 SAND ROAD	OSSIAN	IA	52161	1	12-Provider facilitates speeds faster than that reported on the map	Provider only: The Map does not correctly reflect service that I facilitate to this location	500	100	Fixed Wireless	Served (Over 100/20 available)	Wireless
873316	902 2ND AVENUE NORTHWEST	POCAHONTAS	IA	50574	1	12-Provider facilitates speeds faster than that reported on the map	Provider only: The Map does not correctly reflect service that I facilitate to this location	500	100	Fixed Wireless	Served (Over 100/20 available)	Wireless
873497	201 GROVE STREET	FREDERICKSBURG	IA	50630	1	12-Provider facilitates speeds faster than that reported on the map	Provider only: The Map does not correctly reflect service that I facilitate to this location	500	100	Fixed Wireless	Served (Over 100/20 available)	Wireless
873513	505 LINCOLN STREET	ROLFE	IA	50581	1	12-Provider facilitates speeds faster than that reported on the map	Provider only: The Map does not correctly reflect service that I facilitate to this location	500	100	Fixed Wireless	Served (Over 100/20 available)	Wireless
873517	31608 530TH STREET	GILMORE CITY	IA	50541	1	12-Provider facilitates speeds faster than that reported on the map	Provider only: The Map does not correctly reflect service that I facilitate to this location	500	100	Fixed Wireless	Served (Over 100/20 available)	Wireless
873584	28745 540TH STREET	GILMORE CITY	IA	50541	1	12-Provider facilitates speeds faster than that reported on the map	Provider only: The Map does not correctly reflect service that I facilitate to this location	500	100	Fixed Wireless	Served (Over 100/20 available)	Wireless
873604	24266 470TH STREET	ROLFE	IA	50581	1	12-Provider facilitates speeds faster than that reported on the map	Provider only: The Map does not correctly reflect service that I facilitate to this location	500	100	Fixed Wireless	Served (Over 100/20 available)	Wireless
873627	3005 DURHAM AVENUE	NASHUA	IA	50658	1	12-Provider facilitates speeds faster than that reported on the map	Provider only: The Map does not correctly reflect service that I facilitate to this location	500	100	Fixed Wireless	Served (Over 100/20 available)	Wireless
873769	212 PLUM STREET	FREDERICKSBURG	IA	50630	1	12-Provider facilitates speeds faster than that reported on the map	Provider only: The Map does not correctly reflect service that I facilitate to this location	500	100	Fixed Wireless	Served (Over 100/20 available)	Wireless
873845	207 BENEKE STREET	POCAHONTAS	IA	50574	1	12-Provider facilitates speeds faster than that reported on the map	Provider only: The Map does not correctly reflect service that I facilitate to this location	500	100	Fixed Wireless	Served (Over 100/20 available)	Wireless
873924	500 WEST ARMSTRONG CIRCLE	MT PLEASANT	IA	52641	1	12-Provider facilitates speeds faster than that reported on the map	Provider only: The Map does not correctly reflect service that I facilitate to this location	500	100	Fixed Wireless	Served (Over 100/20 available)	Wireless
874014	302 ELM STREET	ROLFE	IA	50581	1	12-Provider facilitates speeds faster than that reported on the map	Provider only: The Map does not correctly reflect service that I facilitate to this location	500	100	Fixed Wireless	Served (Over 100/20 available)	Wireless
874056	109 DREWELOW AVENUE	FREDERICKSBURG	IA	50630	1	12-Provider facilitates speeds faster than that reported on the map	Provider only: The Map does not correctly reflect service that I facilitate to this location	500	100	Fixed Wireless	Served (Over 100/20 available)	Wireless
874070	311 NORTHWEST 7TH STREET	POCAHONTAS	IA	50574	1	12-Provider facilitates speeds faster than that reported on the map	Provider only: The Map does not correctly reflect service that I facilitate to this location	500	100	Fixed Wireless	Served (Over 100/20 available)	Wireless
874102	300 NORTHWEST 9TH STREET	POCAHONTAS	IA	50574	1	12-Provider facilitates speeds faster than that reported on the map	Provider only: The Map does not correctly reflect service that I facilitate to this location	500	100	Fixed Wireless	Served (Over 100/20 available)	Wireless
874306	103 3RD AVENUE SOUTHWEST	POCAHONTAS	IA	50574	1	12-Provider facilitates speeds faster than that reported on the map	Provider only: The Map does not correctly reflect service that I facilitate to this location	500	100	Fixed Wireless	Served (Over 100/20 available)	Wireless
874482	307 WEST PEARL STREET	MT PLEASANT	IA	52641	1	12-Provider facilitates speeds faster than that reported on the map	Provider only: The Map does not correctly reflect service that I facilitate to this location	500	100	Fixed Wireless	Served (Over 100/20 available)	Wireless
874509	201 SOUTH WHITE AVENUE	ALTA VISTA	IA	50603	1	12-Provider facilitates speeds faster than that reported on the map	Provider only: The Map does not correctly reflect service that I facilitate to this location	500	100	Fixed Wireless	Served (Over 100/20 available)	Wireless
874778	17144 165TH STREET	YARMOUTH	IA	52660	1	12-Provider facilitates speeds faster than that reported on the map	Provider only: The Map does not correctly reflect service that I facilitate to this location	500	100	Fixed Wireless	Served (Over 100/20 available)	Wireless
874843	107 EAST SAUNDERS STREET	MT PLEASANT	IA	52641	1	12-Provider facilitates speeds faster than that reported on the map	Provider only: The Map does not correctly reflect service that I facilitate to this location	500	100	Fixed Wireless	Served (Over 100/20 available)	Wireless
874940	16145 DODGEVILLE ROAD	SPERRY	IA	52650	1	12-Provider facilitates speeds faster than that reported on the map	Provider only: The Map does not correctly reflect service that I facilitate to this location	500	100	Fixed Wireless	Served (Over 100/20 available)	Wireless
875087	508 CLOVER CIRCLE	FREDERICKSBURG	IA	50630	1	12-Provider facilitates speeds faster than that reported on the map	Provider only: The Map does not correctly reflect service that I facilitate to this location	500	100	Fixed Wireless	Served (Over 100/20 available)	Wireless
875093	607 NORTH HAYES STREET	MT AYR	IA	50854	1	12-Provider facilitates speeds faster than that reported on the map	Provider only: The Map does not correctly reflect service that I facilitate to this location	500	100	Fixed Wireless	Served (Over 100/20 available)	Wireless
875106	1605 EAST WASHINGTON STREET	MT PLEASANT	IA	52641	1	12-Provider facilitates speeds faster than that reported on the map	Provider only: The Map does not correctly reflect service that I facilitate to this location	500	100	Fixed Wireless	Served (Over 100/20 available)	Wireless
875147	604 SOUTH WALNUT STREET	MT PLEASANT	IA	52641	1	12-Provider facilitates speeds faster than that reported on the map	Provider only: The Map does not correctly reflect service that I facilitate to this location	500	100	Fixed Wireless	Served (Over 100/20 available)	Wireless
875404	700 SOUTH PINE STREET	NEW LONDON	IA	52645	1	12-Provider facilitates speeds faster than that reported on the map	Provider only: The Map does not correctly reflect service that I facilitate to this location	500	100	Fixed Wireless	Served (Over 100/20 available)	Wireless
875686	205 EAST SOUTH STREET	MT PLEASANT	IA	52641	1	12-Provider facilitates speeds faster than that reported on the map	Provider only: The Map does not correctly reflect service that I facilitate to this location	500	100	Fixed Wireless	Served (Over 100/20 available)	Wireless
875759	507 WEST SAUNDERS STREET	MT PLEASANT	IA	52641	1	12-Provider facilitates speeds faster than that reported on the map	Provider only: The Map does not correctly reflect service that I facilitate to this location	500	100	Fixed Wireless	Served (Over 100/20 available)	Wireless
875789	400 WEST ORANGE STREET	MT PLEASANT	IA	52641	1	12-Provider facilitates speeds faster than that reported on the map	Provider only: The Map does not correctly reflect service that I facilitate to this location	500	100	Fixed Wireless	Served (Over 100/20 available)	Wireless
876077	407 WEST JACKSON STREET	NEW LONDON	IA	52645	1	12-Provider facilitates speeds faster than that reported on the map	Provider only: The Map does not correctly reflect service that I facilitate to this location	500	100	Fixed Wireless	Served (Over 100/20 available)	Wireless
876165	411 EAST MAIN STREET	FREDERICKSBURG	IA	50630	1	12-Provider facilitates speeds faster than that reported on the map	Provider only: The Map does not correctly reflect service that I facilitate to this location	500	100	Fixed Wireless	Served (Over 100/20 available)	Wireless
876179	206 WEST MONROE STREET	MT AYR	IA	50854	1	12-Provider facilitates speeds faster than that reported on the map	Provider only: The Map does not correctly reflect service that I facilitate to this location	500	100	Fixed Wireless	Served (Over 100/20 available)	Wireless
876293	24262 590TH STREET	PALMER	IA	50571	1	12-Provider facilitates speeds faster than that reported on the map	Provider only: The Map does not correctly reflect service that I facilitate to this location	500	100	Fixed Wireless	Served (Over 100/20 available)	Wireless
876348	609 SUNSET STREET	NEW HAMPTON	IA	50659	1	12-Provider facilitates speeds faster than that reported on the map	Provider only: The Map does not correctly reflect service that I facilitate to this location	500	100	Fixed Wireless	Served (Over 100/20 available)	Wireless
876458	18 COURT SQUARE	POCAHONTAS	IA	50574	1	12-Provider facilitates speeds faster than that reported on the map	Provider only: The Map does not correctly reflect service that I facilitate to this location	500	100	Fixed Wireless	Served (Over 100/20 available)	Wireless
876555	352 NORTH WASHINGTON AVENUE	FREDERICKSBURG	IA	50630	1	12-Provider facilitates speeds faster than that reported on the map	Provider only: The Map does not correctly reflect service that I facilitate to this location	500	100	Fixed Wireless	Served (Over 100/20 available)	Wireless
876658	905 WEST KING DRIVE	MT PLEASANT	IA	52641	1	12-Provider facilitates speeds faster than that reported on the map	Provider only: The Map does not correctly reflect service that I facilitate to this location	500	100	Fixed Wireless	Served (Over 100/20 available)	Wireless
876667	1149 MILL STREET	HAVELOCK	IA	50546	1	12-Provider facilitates speeds faster than that reported on the map	Provider only: The Map does not correctly reflect service that I facilitate to this location	500	100	Fixed Wireless	Served (Over 100/20 available)	Wireless
876704	329 NORTH MAIN STREET	POCAHONTAS	IA	50574	1	12-Provider facilitates speeds faster than that reported on the map	Provider only: The Map does not correctly reflect service that I facilitate to this location	500	100	Fixed Wireless	Served (Over 100/20 available)	Wireless
876735	104 2ND AVENUE NORTHEAST	POCAHONTAS	IA	50574	1	12-Provider facilitates speeds faster than that reported on the map	Provider only: The Map does not correctly reflect service that I facilitate to this location	500	100	Fixed Wireless	Served (Over 100/20 available)	Wireless
876881	304 3RD AVENUE SOUTHWEST	POCAHONTAS	IA	50574	1	12-Provider facilitates speeds faster than that reported on the map	Provider only: The Map does not correctly reflect service that I facilitate to this location	500	100	Fixed Wireless	Served (Over 100/20 available)	Wireless
877002	14384 DANVILLE ROAD	DANVILLE	IA	52623	1	12-Provider facilitates speeds faster than that reported on the map	Provider only: The Map does not correctly reflect service that I facilitate to this location	500	100	Fixed Wireless	Served (Over 100/20 available)	Wireless
877052	400 SOUTH WALNUT STREET	NEW LONDON	IA	52645	1	12-Provider facilitates speeds faster than that reported on the map	Provider only: The Map does not correctly reflect service that I facilitate to this location	500	100	Fixed Wireless	Served (Over 100/20 available)	Wireless
877189	503 NORTH ELM STREET	NEW LONDON	IA	52645	1	12-Provider facilitates speeds faster than that reported on the map	Provider only: The Map does not correctly reflect service that I facilitate to this location	500	100	Fixed Wireless	Served (Over 100/20 available)	Wireless
877195	2590 UNION AVENUE	FREDERICKSBURG	IA	50630	1	12-Provider facilitates speeds faster than that reported on the map	Provider only: The Map does not correctly reflect service that I facilitate to this location	500	100	Fixed Wireless	Served (Over 100/20 available)	Wireless
877220	302 EAST GARDNER STREET	NEW HAMPTON	IA	50659	1	12-Provider facilitates speeds faster than that reported on the map	Provider only: The Map does not correctly reflect service that I facilitate to this location	500	100	Fixed Wireless	Served (Over 100/20 available)	Wireless
877354	205 NORTH ADAMS STREET	MT PLEASANT	IA	52641	1	12-Provider facilitates speeds faster than that reported on the map	Provider only: The Map does not correctly reflect service that I facilitate to this location	500	100	Fixed Wireless	Served (Over 100/20 available)	Wireless
877896	2138 SOUTH LINN AVENUE	NEW HAMPTON	IA	50659	1	12-Provider facilitates speeds faster than that reported on the map	Provider only: The Map does not correctly reflect service that I facilitate to this location	500	100	Fixed Wireless	Served (Over 100/20 available)	Wireless
877942	2505 WINDSOR AVENUE	FREDERICKSBURG	IA	50630	1	12-Provider facilitates speeds faster than that reported on the map	Provider only: The Map does not correctly reflect service that I facilitate to this location	500	100	Fixed Wireless	Served (Over 100/20 available)	Wireless
877972	708 NORTH BERGDAHL COURT	MT PLEASANT	IA	52641	1	12-Provider facilitates speeds faster than that reported on the map	Provider only: The Map does not correctly reflect service that I facilitate to this location	500	100	Fixed Wireless	Served (Over 100/20 available)	Wireless
878061	11874 DES MOINES HENRY AVENUE	DANVILLE	IA	52623	1	12-Provider facilitates speeds faster than that reported on the map	Provider only: The Map does not correctly reflect service that I facilitate to this location	500	100	Fixed Wireless	Served (Over 100/20 available)	Wireless
878409	408 EAST WARREN STREET	MT PLEASANT	IA	52641	1	12-Provider facilitates speeds faster than that reported on the map	Provider only: The Map does not correctly reflect service that I facilitate to this location	500	100	Fixed Wireless	Served (Over 100/20 available)	Wireless
878439	1227 MIDWAY AVENUE	TRIPOLI	IA	50676	1	12-Provider facilitates speeds faster than that reported on the map	Provider only: The Map does not correctly reflect service that I facilitate to this location	500	100	Fixed Wireless	Served (Over 100/20 available)	Wireless
878646	1620 165TH STREET	SPERRY	IA	52650	1	12-Provider facilitates speeds faster than that reported on the map	Provider only: The Map does not correctly reflect service that I facilitate to this location	500	100	Fixed Wireless	Served (Over 100/20 available)	Wireless
878654	10682 DANVILLE ROAD	DANVILLE	IA	52623	1	12-Provider facilitates speeds faster than that reported on the map	Provider only: The Map does not correctly reflect service that I facilitate to this location	500	100	Fixed Wireless	Served (Over 100/20 available)	Wireless
878734	1387 185TH AVENUE	OSSIAN	IA	52161	1	12-Provider facilitates speeds faster than that reported on the map	Provider only: The Map does not correctly reflect service that I facilitate to this location	500	100	Fixed Wireless	Served (Over 100/20 available)	Wireless
878794	1130 SOUTH LINDEN LANE	MT PLEASANT	IA	52641	1	12-Provider facilitates speeds faster than that reported on the map	Provider only: The Map does not correctly reflect service that I facilitate to this location	500	100	Fixed Wireless	Served (Over 100/20 available)	Wireless
879075	714 EAST MAIN STREET	NEW HAMPTON	IA	50659	1	12-Provider facilitates speeds faster than that reported on the map	Provider only: The Map does not correctly reflect service that I facilitate to this location	500	100	Fixed Wireless	Served (Over 100/20 available)	Wireless
879078	607 EAST SUNRISE STREET	NEW HAMPTON	IA	50659	1	12-Provider facilitates speeds faster than that reported on the map	Provider only: The Map does not correctly reflect service that I facilitate to this location	500	100	Fixed Wireless	Served (Over 100/20 available)	Wireless
879193	301 OAK STREET	ROLFE	IA	50581	1	12-Provider facilitates speeds faster than that reported on the map	Provider only: The Map does not correctly reflect service that I facilitate to this location	500	100	Fixed Wireless	Served (Over 100/20 available)	Wireless
879509	160 MELROSE COURT	NEW HAMPTON	IA	50659	1	12-Provider facilitates speeds faster than that reported on the map	Provider only: The Map does not correctly reflect service that I facilitate to this location	500	100	Fixed Wireless	Served (Over 100/20 available)	Wireless
879523	100 1ST AVENUE SOUTHWEST	POCAHONTAS	IA	50574	1	12-Provider facilitates speeds faster than that reported on the map	Provider only: The Map does not correctly reflect service that I facilitate to this location	500	100	Fixed Wireless	Served (Over 100/20 available)	Wireless
879593	416 NORTHWEST 4TH STREET	POCAHONTAS	IA	50574	1	12-Provider facilitates speeds faster than that reported on the map	Provider only: The Map does not correctly reflect service that I facilitate to this location	500	100	Fixed Wireless	Served (Over 100/20 available)	Wireless
879709	2151 200TH STREET	MT PLEASANT	IA	52641	1	12-Provider facilitates speeds faster than that reported on the map	Provider only: The Map does not correctly reflect service that I facilitate to this location	500	100	Fixed Wireless	Served (Over 100/20 available)	Wireless
879740	47213 290TH AVENUE	ROLFE	IA	50581	1	12-Provider facilitates speeds faster than that reported on the map	Provider only: The Map does not correctly reflect service that I facilitate to this location	500	100	Fixed Wireless	Served (Over 100/20 available)	Wireless
879783	1053 SOUTH 4TH AVENUE	NEW HAMPTON	IA	50659	1	12-Provider facilitates speeds faster than that reported on the map	Provider only: The Map does not correctly reflect service that I facilitate to this location	500	100	Fixed Wireless	Served (Over 100/20 available)	Wireless
879787	128 EAST MAIN STREET	FREDERICKSBURG	IA	50630	1	12-Provider facilitates speeds faster than that reported on the map	Provider only: The Map does not correctly reflect service that I facilitate to this location	500	100	Fixed Wireless	Served (Over 100/20 available)	Wireless
880069	814 EAST ADAMS STREET	NEW LONDON	IA	52645	1	12-Provider facilitates speeds faster than that reported on the map	Provider only: The Map does not correctly reflect service that I facilitate to this location	500	100	Fixed Wireless	Served (Over 100/20 available)	Wireless
880219	22098 DMC HIGHWAY 79	DANVILLE	IA	52623	1	12-Provider facilitates speeds faster than that reported on the map	Provider only: The Map does not correctly reflect service that I facilitate to this location	500	100	Fixed Wireless	Served (Over 100/20 available)	Wireless
880465	17784 480TH STREET	HAVELOCK	IA	50546	1	12-Provider facilitates speeds faster than that reported on the map	Provider only: The Map does not correctly reflect service that I facilitate to this location	500	100	Fixed Wireless	Served (Over 100/20 available)	Wireless
880770	2761 OLD HIGHWAY 34	NEW LONDON	IA	52645	1	12-Provider facilitates speeds faster than that reported on the map	Provider only: The Map does not correctly reflect service that I facilitate to this location	500	100	Fixed Wireless	Served (Over 100/20 available)	Wireless
880794	1818 249TH STREET	MT PLEASANT	IA	52641	1	12-Provider facilitates speeds faster than that reported on the map	Provider only: The Map does not correctly reflect service that I facilitate to this location	500	100	Fixed Wireless	Served (Over 100/20 available)	Wireless
880953	54382 240TH AVENUE	POCAHONTAS	IA	50574	1	12-Provider facilitates speeds faster than that reported on the map	Provider only: The Map does not correctly reflect service that I facilitate to this location	500	100	Fixed Wireless	Served (Over 100/20 available)	Wireless

880990	52800 150TH AVENUE	POCAHONTAS	IA	50574	1	12-Provider facilitates speeds faster than that reported on the map	Provider only: The Map does not correctly reflect service that I facilitate to this location	500	100	Fixed Wireless	Served (Over 100/20 available)	Wireless
881073	1340 OAKLAND AVENUE	SUMNER	IA	50674	1	12-Provider facilitates speeds faster than that reported on the map	Provider only: The Map does not correctly reflect service that I facilitate to this location	500	100	Fixed Wireless	Served (Over 100/20 available)	Wireless
881080	416 SOUTH LOCUST AVENUE	NEW HAMPTON	IA	50659	1	12-Provider facilitates speeds faster than that reported on the map	Provider only: The Map does not correctly reflect service that I facilitate to this location	500	100	Fixed Wireless	Served (Over 100/20 available)	Wireless
881166	307 NORTH BRUSH STREET	LAWLER	IA	52154	1	12-Provider facilitates speeds faster than that reported on the map	Provider only: The Map does not correctly reflect service that I facilitate to this location	500	100	Fixed Wireless	Served (Over 100/20 available)	Wireless
881230	22009 145TH STREET	DANVILLE	IA	52623	1	12-Provider facilitates speeds faster than that reported on the map	Provider only: The Map does not correctly reflect service that I facilitate to this location	500	100	Fixed Wireless	Served (Over 100/20 available)	Wireless
881822	412 NORTH MAIN STREET	MT PLEASANT	IA	52641	1	12-Provider facilitates speeds faster than that reported on the map	Provider only: The Map does not correctly reflect service that I facilitate to this location	500	100	Fixed Wireless	Served (Over 100/20 available)	Wireless
881845	432 RICHART STREET	PALMER	IA	50571	1	12-Provider facilitates speeds faster than that reported on the map	Provider only: The Map does not correctly reflect service that I facilitate to this location	500	100	Fixed Wireless	Served (Over 100/20 available)	Wireless
881959	114 WEST HIGH STREET	FREDERICKSBURG	IA	50630	1	12-Provider facilitates speeds faster than that reported on the map	Provider only: The Map does not correctly reflect service that I facilitate to this location	500	100	Fixed Wireless	Served (Over 100/20 available)	Wireless
882053	105 NORTHWEST 7TH STREET	POCAHONTAS	IA	50574	1	12-Provider facilitates speeds faster than that reported on the map	Provider only: The Map does not correctly reflect service that I facilitate to this location	500	100	Fixed Wireless	Served (Over 100/20 available)	Wireless
882195	16 NORTH SHERMAN AVENUE	NEW HAMPTON	IA	50659	1	12-Provider facilitates speeds faster than that reported on the map	Provider only: The Map does not correctly reflect service that I facilitate to this location	500	100	Fixed Wireless	Served (Over 100/20 available)	Wireless
882253	301 NORTHWEST 2ND STREET	POCAHONTAS	IA	50574	1	12-Provider facilitates speeds faster than that reported on the map	Provider only: The Map does not correctly reflect service that I facilitate to this location	500	100	Fixed Wireless	Served (Over 100/20 available)	Wireless
882296	110 BRUSHCREEK DRIVE	NEW LONDON	IA	52645	1	12-Provider facilitates speeds faster than that reported on the map	Provider only: The Map does not correctly reflect service that I facilitate to this location	500	100	Fixed Wireless	Served (Over 100/20 available)	Wireless
882321	3121 NEW LONDON ROAD	NEW LONDON	IA	52645	1	12-Provider facilitates speeds faster than that reported on the map	Provider only: The Map does not correctly reflect service that I facilitate to this location	500	100	Fixed Wireless	Served (Over 100/20 available)	Wireless
882329	702 SOUTH ADAMS COURT	MT PLEASANT	IA	52641	1	12-Provider facilitates speeds faster than that reported on the map	Provider only: The Map does not correctly reflect service that I facilitate to this location	500	100	Fixed Wireless	Served (Over 100/20 available)	Wireless
882545	342 SOUTH WASHINGTON AVENUE	FREDERICKSBURG	IA	50630	1	12-Provider facilitates speeds faster than that reported on the map	Provider only: The Map does not correctly reflect service that I facilitate to this location	500	100	Fixed Wireless	Served (Over 100/20 available)	Wireless
882644	210 NORTH MAIN STREET	MT PLEASANT	IA	52641	1	12-Provider facilitates speeds faster than that reported on the map	Provider only: The Map does not correctly reflect service that I facilitate to this location	500	100	Fixed Wireless	Served (Over 100/20 available)	Wireless
882964	27851 530TH STREET	POCAHONTAS	IA	50574	1	12-Provider facilitates speeds faster than that reported on the map	Provider only: The Map does not correctly reflect service that I facilitate to this location	500	100	Fixed Wireless	Served (Over 100/20 available)	Wireless
883198	402 WEST WASHINGTON STREET	NEW LONDON	IA	52645	1	12-Provider facilitates speeds faster than that reported on the map	Provider only: The Map does not correctly reflect service that I facilitate to this location	500	100	Fixed Wireless	Served (Over 100/20 available)	Wireless
883274	15 NORTHWEST 4TH STREET	POCAHONTAS	IA	50574	1	12-Provider facilitates speeds faster than that reported on the map	Provider only: The Map does not correctly reflect service that I facilitate to this location	500	100	Fixed Wireless	Served (Over 100/20 available)	Wireless
883542	1006 SUNSET STREET	NEW HAMPTON	IA	50659	1	12-Provider facilitates speeds faster than that reported on the map	Provider only: The Map does not correctly reflect service that I facilitate to this location	500	100	Fixed Wireless	Served (Over 100/20 available)	Wireless
883618	3782 CO RD W40	DECORAH	IA	52101	1	12-Provider facilitates speeds faster than that reported on the map	Provider only: The Map does not correctly reflect service that I facilitate to this location	500	100	Fixed Wireless	Served (Over 100/20 available)	Wireless
883707	200 4TH AVENUE NORTHWEST	POCAHONTAS	IA	50574	1	12-Provider facilitates speeds faster than that reported on the map	Provider only: The Map does not correctly reflect service that I facilitate to this location	500	100	Fixed Wireless	Served (Over 100/20 available)	Wireless
883806	22 1ST AVENUE NORTHEAST	POCAHONTAS	IA	50574	1	12-Provider facilitates speeds faster than that reported on the map	Provider only: The Map does not correctly reflect service that I facilitate to this location	500	100	Fixed Wireless	Served (Over 100/20 available)	Wireless
883937	203 EAST MADISON STREET	MT PLEASANT	IA	52641	1	12-Provider facilitates speeds faster than that reported on the map	Provider only: The Map does not correctly reflect service that I facilitate to this location	500	100	Fixed Wireless	Served (Over 100/20 available)	Wireless
884043	127 HENRIETTA AVENUE	PALMER	IA	50571	1	12-Provider facilitates speeds faster than that reported on the map	Provider only: The Map does not correctly reflect service that I facilitate to this location	500	100	Fixed Wireless	Served (Over 100/20 available)	Wireless
884053	14 3RD AVENUE SOUTHWEST	POCAHONTAS	IA	50574	1	12-Provider facilitates speeds faster than that reported on the map	Provider only: The Map does not correctly reflect service that I facilitate to this location	500	100	Fixed Wireless	Served (Over 100/20 available)	Wireless
884070	103 SOUTH HILL TOP AVENUE	ALTA VISTA	IA	50603	1	12-Provider facilitates speeds faster than that reported on the map	Provider only: The Map does not correctly reflect service that I facilitate to this location	500	100	Fixed Wireless	Served (Over 100/20 available)	Wireless
884266	704 SOUTH JACKSON STREET	MT PLEASANT	IA	52641	1	12-Provider facilitates speeds faster than that reported on the map	Provider only: The Map does not correctly reflect service that I facilitate to this location	500	100	Fixed Wireless	Served (Over 100/20 available)	Wireless
884296	108 WEST MAIN STREET	OSSIAN	IA	52161	1	12-Provider facilitates speeds faster than that reported on the map	Provider only: The Map does not correctly reflect service that I facilitate to this location	500	100	Fixed Wireless	Served (Over 100/20 available)	Wireless
884398	3156 RACINE AVENUE	DANVILLE	IA	52623	1	12-Provider facilitates speeds faster than that reported on the map	Provider only: The Map does not correctly reflect service that I facilitate to this location	500	100	Fixed Wireless	Served (Over 100/20 available)	Wireless
884496	302 WEST JEFFERSON STREET	MT AYR	IA	50854	1	12-Provider facilitates speeds faster than that reported on the map	Provider only: The Map does not correctly reflect service that I facilitate to this location	500	100	Fixed Wireless	Served (Over 100/20 available)	Wireless
884509	202 EAST WASHINGTON STREET	MT PLEASANT	IA	52641	1	12-Provider facilitates speeds faster than that reported on the map	Provider only: The Map does not correctly reflect service that I facilitate to this location	500	100	Fixed Wireless	Served (Over 100/20 available)	Wireless
884682	17 EAST MILWAUKEE STREET	NEW HAMPTON	IA	50659	1	12-Provider facilitates speeds faster than that reported on the map	Provider only: The Map does not correctly reflect service that I facilitate to this location	500	100	Fixed Wireless	Served (Over 100/20 available)	Wireless
885012	200 EAST JACKSON STREET	ALTA VISTA	IA	50603	1	12-Provider facilitates speeds faster than that reported on the map	Provider only: The Map does not correctly reflect service that I facilitate to this location	500	100	Fixed Wireless	Served (Over 100/20 available)	Wireless
885104	511 WEST PROSPECT STREET	NEW HAMPTON	IA	50659	1	12-Provider facilitates speeds faster than that reported on the map	Provider only: The Map does not correctly reflect service that I facilitate to this location	500	100	Fixed Wireless	Served (Over 100/20 available)	Wireless
885303	502 SOUTH MAIN STREET	POCAHONTAS	IA	50574	1	12-Provider facilitates speeds faster than that reported on the map	Provider only: The Map does not correctly reflect service that I facilitate to this location	500	100	Fixed Wireless	Served (Over 100/20 available)	Wireless
885617	11535 180TH AVENUE	MIDDLETOWN	IA	52638	1	12-Provider facilitates speeds faster than that reported on the map	Provider only: The Map does not correctly reflect service that I facilitate to this location	500	100	Fixed Wireless	Served (Over 100/20 available)	Wireless
885898	106 EAST DEWEY STREET	DANVILLE	IA	52623	1	12-Provider facilitates speeds faster than that reported on the map	Provider only: The Map does not correctly reflect service that I facilitate to this location	500	100	Fixed Wireless	Served (Over 100/20 available)	Wireless
886022	417 HENRIETTA AVENUE	PALMER	IA	50571	1	12-Provider facilitates speeds faster than that reported on the map	Provider only: The Map does not correctly reflect service that I facilitate to this location	500	100	Fixed Wireless	Served (Over 100/20 available)	Wireless
886070	302 NORTH LINCOLN STREET	MT AYR	IA	50854	1	12-Provider facilitates speeds faster than that reported on the map	Provider only: The Map does not correctly reflect service that I facilitate to this location	500	100	Fixed Wireless	Served (Over 100/20 available)	Wireless
886315	125 WEST MAIN STREET	OSSIAN	IA	52161	1	12-Provider facilitates speeds faster than that reported on the map	Provider only: The Map does not correctly reflect service that I facilitate to this location	500	100	Fixed Wireless	Served (Over 100/20 available)	Wireless
886573	49 SUNRISE COURT	NEW LONDON	IA	52645	1	12-Provider facilitates speeds faster than that reported on the map	Provider only: The Map does not correctly reflect service that I facilitate to this location	500	100	Fixed Wireless	Served (Over 100/20 available)	Wireless
886649	2682 110TH STREET	FREDERICKSBURG	IA	50630	1	12-Provider facilitates speeds faster than that reported on the map	Provider only: The Map does not correctly reflect service that I facilitate to this location	500	100	Fixed Wireless	Served (Over 100/20 available)	Wireless
887465	1205 EAST JACKSON STREET	MT AYR	IA	50854	1	12-Provider facilitates speeds faster than that reported on the map	Provider only: The Map does not correctly reflect service that I facilitate to this location	500	100	Fixed Wireless	Served (Over 100/20 available)	Wireless
887490	10103 PRAIRIE ROAD	DANVILLE	IA	52623	1	12-Provider facilitates speeds faster than that reported on the map	Provider only: The Map does not correctly reflect service that I facilitate to this location	500	100	Fixed Wireless	Served (Over 100/20 available)	Wireless
887604	517 SOUTH MAIN STREET	DANVILLE	IA	52623	1	12-Provider facilitates speeds faster than that reported on the map	Provider only: The Map does not correctly reflect service that I facilitate to this location	500	100	Fixed Wireless	Served (Over 100/20 available)	Wireless
887852	48146 300TH AVENUE	ROLFE	IA	50581	1	12-Provider facilitates speeds faster than that reported on the map	Provider only: The Map does not correctly reflect service that I facilitate to this location	500	100	Fixed Wireless	Served (Over 100/20 available)	Wireless
887860	105 NORTH HARRISON STREET	MT PLEASANT	IA	52641	1	12-Provider facilitates speeds faster than that reported on the map	Provider only: The Map does not correctly reflect service that I facilitate to this location	500	100	Fixed Wireless	Served (Over 100/20 available)	Wireless
887862	701 EAST MADISON STREET	MT PLEASANT	IA	52641	1	12-Provider facilitates speeds faster than that reported on the map	Provider only: The Map does not correctly reflect service that I facilitate to this location	500	100	Fixed Wireless	Served (Over 100/20 available)	Wireless
887947	10558 220TH AVENUE	DANVILLE	IA	52623	1	12-Provider facilitates speeds faster than that reported on the map	Provider only: The Map does not correctly reflect service that I facilitate to this location	500	100	Fixed Wireless	Served (Over 100/20 available)	Wireless
888012	1008 NORTH SHEPARD DRIVE	MT PLEASANT	IA	52641	1	12-Provider facilitates speeds faster than that reported on the map	Provider only: The Map does not correctly reflect service that I facilitate to this location	500	100	Fixed Wireless	Served (Over 100/20 available)	Wireless
888083	408 1ST AVENUE SOUTHWEST	POCAHONTAS	IA	50574	1	12-Provider facilitates speeds faster than that reported on the map	Provider only: The Map does not correctly reflect service that I facilitate to this location	500	100	Fixed Wireless	Served (Over 100/20 available)	Wireless
888343	106 SOUTHSIDE DRIVE	POCAHONTAS	IA	50574	1	12-Provider facilitates speeds faster than that reported on the map	Provider only: The Map does not correctly reflect service that I facilitate to this location	500	100	Fixed Wireless	Served (Over 100/20 available)	Wireless
888424	511 NORTH LINN AVENUE	NEW HAMPTON	IA	50659	1	12-Provider facilitates speeds faster than that reported on the map	Provider only: The Map does not correctly reflect service that I facilitate to this location	500	100	Fixed Wireless	Served (Over 100/20 available)	Wireless
888815	2359 190TH STREET	NEW HAMPTON	IA	50659	1	12-Provider facilitates speeds faster than that reported on the map	Provider only: The Map does not correctly reflect service that I facilitate to this location	500	100	Fixed Wireless	Served (Over 100/20 available)	Wireless
888920	301 WEST MAIN STREET	NEW LONDON	IA	52645	1	12-Provider facilitates speeds faster than that reported on the map	Provider only: The Map does not correctly reflect service that I facilitate to this location	500	100	Fixed Wireless	Served (Over 100/20 available)	Wireless
888955	107 EAST MADISON STREET	MT PLEASANT	IA	52641	1	12-Provider facilitates speeds faster than that reported on the map	Provider only: The Map does not correctly reflect service that I facilitate to this location	500	100	Fixed Wireless	Served (Over 100/20 available)	Wireless
888996	404 EAST MAIN STREET	OSSIAN	IA	52161	1	12-Provider facilitates speeds faster than that reported on the map	Provider only: The Map does not correctly reflect service that I facilitate to this location	500	100	Fixed Wireless	Served (Over 100/20 available)	Wireless
889144	1006 EAST SOUTH STREET	MT AYR	IA	50854	1	12-Provider facilitates speeds faster than that reported on the map	Provider only: The Map does not correctly reflect service that I facilitate to this location	500	100	Fixed Wireless	Served (Over 100/20 available)	Wireless
889326	207 EAST PRAIRIE STREET	IONIA	IA	50645	1	12-Provider facilitates speeds faster than that reported on the map	Provider only: The Map does not correctly reflect service that I facilitate to this location	500	100	Fixed Wireless	Served (Over 100/20 available)	Wireless
889421	105 EAST WASHINGTON STREET	NEW LONDON	IA	52645	1	12-Provider facilitates speeds faster than that reported on the map	Provider only: The Map does not correctly reflect service that I facilitate to this location	500	100	Fixed Wireless	Served (Over 100/20 available)	Wireless
889444	17985 480TH STREET	HAVELOCK	IA	50546	1	12-Provider facilitates speeds faster than that reported on the map	Provider only: The Map does not correctly reflect service that I facilitate to this location	500	100	Fixed Wireless	Served (Over 100/20 available)	Wireless
889478	304 SOUTH LINCOLN STREET	LAWLER	IA	52154	1	12-Provider facilitates speeds faster than that reported on the map	Provider only: The Map does not correctly reflect service that I facilitate to this location	500	100	Fixed Wireless	Served (Over 100/20 available)	Wireless
889491	11 SOUTH MAPLE AVENUE	NEW HAMPTON	IA	50659	1	12-Provider facilitates speeds faster than that reported on the map	Provider only: The Map does not correctly reflect service that I facilitate to this location	500	100	Fixed Wireless	Served (Over 100/20 available)	Wireless
889915	211 3RD AVENUE SOUTHWEST	POCAHONTAS	IA	50574	1	12-Provider facilitates speeds faster than that reported on the map	Provider only: The Map does not correctly reflect service that I facilitate to this location	500	100	Fixed Wireless	Served (Over 100/20 available)	Wireless
890109	506 WEST HAMILTON STREET	NEW HAMPTON	IA	50659	1	12-Provider facilitates speeds faster than that reported on the map	Provider only: The Map does not correctly reflect service that I facilitate to this location	500	100	Fixed Wireless	Served (Over 100/20 available)	Wireless
890167	204 WEST DOVER STREET	IONIA	IA	50645	1	12-Provider facilitates speeds faster than that reported on the map	Provider only: The Map does not correctly reflect service that I facilitate to this location	500	100	Fixed Wireless	Served (Over 100/20 available)	Wireless
890272	807 EAST SHEAFFER DRIVE	MT PLEASANT	IA	52641	1	12-Provider facilitates speeds faster than that reported on the map	Provider only: The Map does not correctly reflect service that I facilitate to this location	500	100	Fixed Wireless	Served (Over 100/20 available)	Wireless
890703	259 SOUTH LINN AVENUE	NEW HAMPTON	IA	50659	1	12-Provider facilitates speeds faster than that reported on the map	Provider only: The Map does not correctly reflect service that I facilitate to this location	500	100	Fixed Wireless	Served (Over 100/20 available)	Wireless
890743	101 NORTH WALNUT STREET	NEW LONDON	IA	52645	1	12-Provider facilitates speeds faster than that reported on the map	Provider only: The Map does not correctly reflect service that I facilitate to this location	500	100	Fixed Wireless	Served (Over 100/20 available)	Wireless
890782	505 SOUTH ADAMS STREET	MT PLEASANT	IA	52641	1	12-Provider facilitates speeds faster than that reported on the map	Provider only: The Map does not correctly reflect service that I facilitate to this location	500	100	Fixed Wireless	Served (Over 100/20 available)	Wireless
890837	507 WEST MADISON STREET	MT PLEASANT	IA	52641	1	12-Provider facilitates speeds faster than that reported on the map	Provider only: The Map does not correctly reflect service that I facilitate to this location	500	100	Fixed Wireless	Served (Over 100/20 available)	Wireless
891114	51217 225TH AVENUE	POCAHONTAS	IA	50574	1	12-Provider facilitates speeds faster than that reported on the map	Provider only: The Map does not correctly reflect service that I facilitate to this location	500	100	Fixed Wireless	Served (Over 100/20 available)	Wireless
891367	404 SOUTH MAPLE STREET	NEW LONDON	IA	52645	1	12-Provider facilitates speeds faster than that reported on the map	Provider only: The Map does not correctly reflect service that I facilitate to this location	500	100	Fixed Wireless	Served (Over 100/20 available)	Wireless
891387	804 NORTH BROADWAY STREET	MT PLEASANT	IA	52641	1	12-Provider facilitates speeds faster than that reported on the map	Provider only: The Map does not correctly reflect service that I facilitate to this location	500	100	Fixed Wireless	Served (Over 100/20 available)	Wireless
891509	703 SOUTH HARRISON PLACE	MT PLEASANT	IA	52641	1	12-Provider facilitates speeds faster than that reported on the map	Provider only: The Map does not correctly reflect service that I facilitate to this location	500	100	Fixed Wireless	Served (Over 100/20 available)	Wireless
891517	102 EAST GROVE STREET	LAWLER	IA	52154	1	12-Provider facilitates speeds faster than that reported on the map	Provider only: The Map does not correctly reflect service that I facilitate to this location	500	100	Fixed Wireless	Served (Over 100/20 available)	Wireless
891523	415 EAST MCKINLEY STREET	NEW LONDON	IA	52645	1	12-Provider facilitates speeds faster than that reported on the map	Provider only: The Map does not correctly reflect service that I facilitate to this location	500	100	Fixed Wireless	Served (Over 100/20 available)	Wireless
891539	307 NORTH LOCUST AVENUE	NEW HAMPTON	IA	50659	1	12-Provider facilitates speeds faster than that reported on the map	Provider only: The Map does not correctly reflect service that I facilitate to this location	500	100	Fixed Wireless	Served (Over 100/20 available)	Wireless
891563	308 WEST DIVISION STREET	DANVILLE	IA	52623	1	12-Provider facilitates speeds faster than that reported on the map	Provider only: The Map does not correctly reflect service that I facilitate to this location	500	100	Fixed Wireless	Served (Over 100/20 available)	Wireless
891692	204 WEST JACKSON STREET	MT AYR	IA	50854	1	12-Provider facilitates speeds faster than that reported on the map	Provider only: The Map does not correctly reflect service that I facilitate to this location	500	100	Fixed Wireless	Served (Over 100/20 available)	Wireless
891709	28500 465TH STREET	ROLFE	IA	50581	1	12-Provider facilitates speeds faster than that reported on the map	Provider only: The Map does not correctly reflect service that I facilitate to this location	500	100	Fixed Wireless	Served (Over 100/20 available)	Wireless
891949	52646 320TH AVENUE	GILMORE CITY	IA	50541	1	12-Provider facilitates speeds faster than that reported on the map	Provider only: The Map does not correctly reflect service that I facilitate to this location	500	100	Fixed Wireless	Served (Over 100/20 available)	Wireless
892178	402 NORTH DIVISION STREET	NEW LONDON	IA	52645	1	12-Provider facilitates speeds faster than that reported on the map	Provider only: The Map does not correctly reflect service that I facilitate to this location	500	100	Fixed Wireless	Served (Over 100/20 available)	Wireless
892531	207 OAK STREET	ROLFE	IA	50581	1	12-Provider facilitates speeds faster than that reported on the map	Provider only: The Map does not correctly reflect service that I facilitate to this location	500	100	Fixed Wireless	Served (Over 100/20 available)	Wireless
892612	19571 570TH STREET	POCAHONTAS	IA	50574	1	12-Provider facilitates speeds faster than that reported on the map	Provider only: The Map does not correctly reflect service that I facilitate to this location	500	100	Fixed Wireless	Served (Over 100/20 available)	Wireless
892712	301 WEST SAUNDERS STREET	MT PLEASANT	IA	52641	1	12-Provider facilitates speeds faster than that reported on the map	Provider only: The Map does not correctly reflect service that I facilitate to this location	500	100	Fixed Wireless	Served (Over 100/20 available)	Wireless
892783	202 WEST WASHINGTON STREET	NEW LONDON	IA	52645	1	12-Provider facilitates speeds faster than that reported on the map	Provider only: The Map does not correctly reflect service that I facilitate to this location	500	100	Fixed Wireless	Served (Over 100/20 available)	Wireless
892857	704 EAST SHEAFFER DRIVE	MT PLEASANT	IA	52641	1	12-Provider facilitates speeds faster than that reported on the map	Provider only: The Map does not correctly reflect service that I facilitate to this location	500	100	Fixed Wireless	Served (Over 100/20 available)	Wireless
893051	306 2ND STREET	ROLFE	IA	50581	1	12-Provider facilitates speeds faster than that reported on the map	Provider only: The Map does not correctly reflect service that I facilitate to this location	500	100	Fixed Wireless	Served (Over 100/20 available)	Wireless
893413	401 WEST MADISON STREET	MT PLEASANT	IA	52641	1	12-Provider facilitates speeds faster than that reported on the map	Provider only: The Map does not correctly reflect service that I facilitate to this location	500	100	Fixed Wireless	Served (Over 100/20 available)	Wireless
893598	507 EAST CLAY STREET	MT PLEASANT	IA	52641	1	12-Provider facilitates speeds faster than that reported on the map	Provider only: The Map does not correctly reflect service that I facilitate to this location	500	100	Fixed Wireless	Served (Over 100/20 available)	Wireless
893865	432 ASH STREET	FREDERICKSBURG	IA	50630	1	12-Provider facilitates speeds faster than that reported on the map	Provider only: The Map does not correctly reflect service that I facilitate to this location	500	100	Fixed Wireless	Served (Over 100/20 available)	Wireless
894253	116 WEST ADAMS STREET	MT AYR	IA	50854	1	12-Provider facilitates speeds faster than that reported on the map	Provider only: The Map does not correctly reflect service that I facilitate to this location	500	100	Fixed Wireless	Served (Over 100/20 available)	Wireless
894302	108 NORTH MAIN STREET	DANVILLE	IA	52623	1	12-Provider facilitates speeds faster than that reported on the map	Provider only: The Map does not correctly reflect service that I facilitate to this location	500	100	Fixed Wireless	Served (Over 100/20 available)	Wireless
894487	425 NORTH IRIS STREET	MT PLEASANT	IA	52641	1	12-Provider facilitates speeds faster than that reported on the map	Provider only: The Map does not correctly reflect service that I facilitate to this location	500	100	Fixed Wireless	Served (Over 100/20 available)	Wireless
894769	628 SOUTH MAIN STREET	DANVILLE	IA	52623	1	12-Provider facilitates speeds faster than that reported on the map	Provider only: The Map does not correctly reflect service that I facilitate to this location	500	100	Fixed Wireless	Served (Over 100/20 available)	Wireless
894799	420 WEST PARK AVENUE	MT PLEASANT	IA	52641	1	12-Provider facilitates speeds faster than that reported on the map	Provider only: The Map does not correctly reflect service that I facilitate to this location	500	100	Fixed Wireless	Served (Over 100/20 available)	Wireless
894849	105 PRAIRIE ESTATES DRIVE	POCAHONTAS	IA	50574	1	12-Provider facilitates speeds faster than that reported on the map	Provider only: The Map does not correctly reflect service that I facilitate to this location	500	100	Fixed Wireless	Served (Over 100/20 available)	Wireless
894998	224 SOUTH PINE STREET	NEW LONDON	IA	52645	1	12-Provider facilitates speeds faster than that reported on the map	Provider only: The Map does not correctly reflect service that I facilitate to this location	500	100	Fixed Wireless	Served (Over 100/20 available)	Wireless
895237	106 NORTH MARION STREET	MT PLEASANT	IA	52641	1	12-Provider facilitates speeds faster than that reported on the map	Provider only: The Map does not correctly reflect service that I facilitate to this location	500	100	Fixed Wireless	Served (Over 100/20 available)	Wireless
895251	18284 180TH STREET	NEW LONDON	IA	52645	1	12-Provider facilitates speeds faster than that reported on the map	Provider only: The Map does not correctly reflect service that I facilitate to this location	500	100	Fixed Wireless	Served (Over 100/20 available)	Wireless
895319	600 NORTH CHERRY STREET	MT PLEASANT	IA	52641	1	12-Provider facilitates speeds faster than that reported on the map	Provider only: The Map does not correctly reflect service that I facilitate to this location	500	100	Fixed Wireless	Served (Over 100/20 available)	Wireless
895350	203 WEST WARREN STREET	MT PLEASANT	IA	52641	1	12-Provider facilitates speeds faster than that reported on the map	Provider only: The Map does not correctly reflect service that I facilitate to this location	500	100	Fixed Wireless	Served (Over 100/20 available)	Wireless
895398	207 SOUTH WEST STREET	IONIA	IA	50645	1	12-Provider facilitates speeds faster than that reported on the map	Provider only: The Map does not correctly reflect service that I facilitate to this location	500	100	Fixed Wireless	Served (Over 100/20 available)	Wireless
895411	409 NORTHWEST 4TH STREET	POCAHONTAS	IA	50574	1	12-Provider facilitates speeds faster than that reported on the map	Provider only: The Map does not correctly reflect service that I facilitate to this location	500	100	Fixed Wireless	Served (Over 100/20 available)	Wireless
895563	1006 NORTH LINCOLN STREET	MT PLEASANT	IA	52641	1	12-Provider facilitates speeds faster than that reported on the map	Provider only: The Map does not correctly reflect service that I facilitate to this location	500	100	Fixed Wireless	Served (Over 100/20 available)	Wireless
895620	521 SOUTH MAIN STREET	DANVILLE	IA	52623	1	12-Provider facilitates speeds faster than that reported on the map	Provider only: The Map does not correctly reflect service that I facilitate to this location	500	100	Fixed Wireless	Served (Over 100/20 available)	Wireless
895785	612 NORTH LINN AVENUE	NEW HAMPTON	IA	50659	1	12-Provider facilitates speeds faster than that reported on the map	Provider only: The Map does not correctly reflect service that I facilitate to this location	500	100	Fixed Wireless	Served (Over 100/20 available)	Wireless
895952	121 NORTH TAYLOR STREET	MT AYR	IA	50854	1	12-Provider facilitates speeds faster than that reported on the map	Provider only: The Map does not correctly reflect service that I facilitate to this location	500	100	Fixed Wireless	Served (Over 100/20 available)	Wireless
895995	304 SOUTH WILSON STREET	MT PLEASANT	IA	52641	1	12-Provider facilitates speeds faster than that reported on the map	Provider only: The Map does not correctly reflect service that I facilitate to this location	500	100	Fixed Wireless	Served (Over 100/20 available)	Wireless
896030	802 EAST PINE PLACE	MT PLEASANT	IA	52641	1	12-Provider facilitates speeds faster than that reported on the map	Provider only: The Map does not correctly reflect service that I facilitate to this location	500	100	Fixed Wireless	Served (Over 100/20 available)	Wireless
896082	806 SOUTH JEFFERSON STREET	MT PLEASANT	IA	52641	1	12-Provider facilitates speeds faster than that reported on the map	Provider only: The Map does not correctly reflect service that I facilitate to this location	500	100	Fixed Wireless	Served (Over 100/20 available)	Wireless
896121	610 SUNSET STREET	NEW HAMPTON	IA	50659	1	12-Provider facilitates speeds faster than that reported on the map	Provider only: The Map does not correctly reflect service that I facilitate to this location	500	100	Fixed Wireless	Served (Over 100/20 available)	Wireless
896163	807 2ND AVENUE NORTHWEST	POCAHONTAS	IA	50574	1	12-Provider facilitates speeds faster than that reported on the map	Provider only: The Map does not correctly reflect service that I facilitate to this location	500	100	Fixed Wireless	Served (Over 100/20 available)	Wireless
896166	105 WESTERN AVENUE	NEW HAMPTON	IA	50659	1	12-Provider facilitates speeds faster than that reported on the map	Provider only: The Map does not correctly reflect service that I facilitate to this location	500	100	Fixed Wireless	Served (Over 100/20 available)	Wireless
896410	2751 OLD HIGHWAY 34	NEW LONDON	IA	52645	1	12-Provider facilitates speeds faster than that reported on the map	Provider only: The Map does not correctly reflect service that I facilitate to this location	500	100	Fixed Wireless	Served (Over 100/20 available)	Wireless
896414	101 GARFIELD STREET	ROLFE	IA	50581	1	12-Provider facilitates speeds faster than that reported on the map	Provider only: The Map does not correctly reflect service that I facilitate to this location	500	100	Fixed Wireless	Served (Over 100/20 available)	Wireless
896525	18562 530TH STREET	POCAHONTAS	IA	50574	1	12-Provider facilitates speeds faster than that reported on the map	Provider only: The Map does not correctly reflect service that I facilitate to this location	500	100	Fixed Wireless	Served (Over 100/20 available)	Wireless
896571	316 EAST OLD ORCHARD DRIVE	MT PLEASANT	IA	52641	1	12-Provider facilitates speeds faster than that reported on the map	Provider only: The Map does not correctly reflect service that I facilitate to this location	500	100	Fixed Wireless	Served (Over 100/20 available)	Wireless
896587	104 1ST AVENUE	FREDERIKA	IA	50631	1	12-Provider facilitates speeds faster than that reported on the map	Provider only: The Map does not correctly reflect service that I facilitate to this location	500	100	Fixed Wireless	Served (Over 100/20 available)	Wireless
896703	115 SOUTH HALL STREET	OSSIAN	IA	52161	1	12-Provider facilitates speeds faster than that reported on the map	Provider only: The Map does not correctly reflect service that I facilitate to this location	500	100	Fixed Wireless	Served (Over 100/20 available)	Wireless
896938	306 SOUTH MAPLE STREET	NEW LONDON	IA	52645	1	12-Provider facilitates speeds faster than that reported on the map	Provider only: The Map does not correctly reflect service that I facilitate to this location	500	100	Fixed Wireless	Served (Over 100/20 available)	Wireless
897104	124 WEST MAIN STREET	NEW HAMPTON	IA	50659	1	12-Provider facilitates speeds faster than that reported on the map	Provider only: The Map does not correctly reflect service that I facilitate to this location	500	100	Fixed Wireless	Served (Over 100/20 available)	Wireless
897384	516 WEST MILWAUKEE STREET	NEW HAMPTON	IA	50659	1	12-Provider facilitates speeds faster than that reported on the map	Provider only: The Map does not correctly reflect service that I facilitate to this location	500	100	Fixed

897518	26544 600TH STREET	PALMER	IA	50571	1	12-Provider facilitates speeds faster than that reported on the map	Provider only: The Map does not correctly reflect service that I facilitate to this location	500	100	Fixed Wireless	Served (Over 100/20 available)	Wireless
897602	404 WEST MAIN STREET	IONIA	IA	50645	1	12-Provider facilitates speeds faster than that reported on the map	Provider only: The Map does not correctly reflect service that I facilitate to this location	500	100	Fixed Wireless	Served (Over 100/20 available)	Wireless
897762	501 SOUTH MAIN STREET	DANVILLE	IA	52623	1	12-Provider facilitates speeds faster than that reported on the map	Provider only: The Map does not correctly reflect service that I facilitate to this location	500	100	Fixed Wireless	Served (Over 100/20 available)	Wireless
897772	1211 WEST MADISON STREET	MT AYR	IA	50854	1	12-Provider facilitates speeds faster than that reported on the map	Provider only: The Map does not correctly reflect service that I facilitate to this location	500	100	Fixed Wireless	Served (Over 100/20 available)	Wireless
897806	216 SOUTH PINE STREET	NEW LONDON	IA	52645	1	12-Provider facilitates speeds faster than that reported on the map	Provider only: The Map does not correctly reflect service that I facilitate to this location	500	100	Fixed Wireless	Served (Over 100/20 available)	Wireless
898015	810 EAST SHEAFFER DRIVE	MT PLEASANT	IA	52641	1	12-Provider facilitates speeds faster than that reported on the map	Provider only: The Map does not correctly reflect service that I facilitate to this location	500	100	Fixed Wireless	Served (Over 100/20 available)	Wireless
898026	401 WALNUT STREET	ROLFE	IA	50581	1	12-Provider facilitates speeds faster than that reported on the map	Provider only: The Map does not correctly reflect service that I facilitate to this location	500	100	Fixed Wireless	Served (Over 100/20 available)	Wireless
898071	101 EAST WEBSTER STREET	MT PLEASANT	IA	52641	1	12-Provider facilitates speeds faster than that reported on the map	Provider only: The Map does not correctly reflect service that I facilitate to this location	500	100	Fixed Wireless	Served (Over 100/20 available)	Wireless
898246	2022 360TH STREET	DECORAH	IA	52101	1	12-Provider facilitates speeds faster than that reported on the map	Provider only: The Map does not correctly reflect service that I facilitate to this location	500	100	Fixed Wireless	Served (Over 100/20 available)	Wireless
898421	25557 470TH STREET	HAVELOCK	IA	50546	1	12-Provider facilitates speeds faster than that reported on the map	Provider only: The Map does not correctly reflect service that I facilitate to this location	500	100	Fixed Wireless	Served (Over 100/20 available)	Wireless
898519	418 EAST MAIN STREET	NEW HAMPTON	IA	50659	1	12-Provider facilitates speeds faster than that reported on the map	Provider only: The Map does not correctly reflect service that I facilitate to this location	500	100	Fixed Wireless	Served (Over 100/20 available)	Wireless
898529	323 LINCOLN STREET	NEW HAMPTON	IA	50659	1	12-Provider facilitates speeds faster than that reported on the map	Provider only: The Map does not correctly reflect service that I facilitate to this location	500	100	Fixed Wireless	Served (Over 100/20 available)	Wireless
898559	1507 CO RD W42	OSSIAN	IA	52161	1	12-Provider facilitates speeds faster than that reported on the map	Provider only: The Map does not correctly reflect service that I facilitate to this location	500	100	Fixed Wireless	Served (Over 100/20 available)	Wireless
898616	606 SOUTH HARRISON PLACE	MT PLEASANT	IA	52641	1	12-Provider facilitates speeds faster than that reported on the map	Provider only: The Map does not correctly reflect service that I facilitate to this location	500	100	Fixed Wireless	Served (Over 100/20 available)	Wireless
898741	105 EAST HENRY STREET	MT PLEASANT	IA	52641	1	12-Provider facilitates speeds faster than that reported on the map	Provider only: The Map does not correctly reflect service that I facilitate to this location	500	100	Fixed Wireless	Served (Over 100/20 available)	Wireless
898829	300 NORTH WALNUT STREET	NEW LONDON	IA	52645	1	12-Provider facilitates speeds faster than that reported on the map	Provider only: The Map does not correctly reflect service that I facilitate to this location	500	100	Fixed Wireless	Served (Over 100/20 available)	Wireless
898831	2281 NEBRASKA AVENUE	MT PLEASANT	IA	52641	1	12-Provider facilitates speeds faster than that reported on the map	Provider only: The Map does not correctly reflect service that I facilitate to this location	500	100	Fixed Wireless	Served (Over 100/20 available)	Wireless
898863	2366 SOUTH LINN AVENUE	NEW HAMPTON	IA	50659	1	12-Provider facilitates speeds faster than that reported on the map	Provider only: The Map does not correctly reflect service that I facilitate to this location	500	100	Fixed Wireless	Served (Over 100/20 available)	Wireless
898901	105 WALNUT STREET	ROLFE	IA	50581	1	12-Provider facilitates speeds faster than that reported on the map	Provider only: The Map does not correctly reflect service that I facilitate to this location	500	100	Fixed Wireless	Served (Over 100/20 available)	Wireless
898937	18413 GOLDEN ROAD	YARMOUTH	IA	52660	1	12-Provider facilitates speeds faster than that reported on the map	Provider only: The Map does not correctly reflect service that I facilitate to this location	500	100	Fixed Wireless	Served (Over 100/20 available)	Wireless
899005	14204 210TH AVENUE	DANVILLE	IA	52623	1	12-Provider facilitates speeds faster than that reported on the map	Provider only: The Map does not correctly reflect service that I facilitate to this location	500	100	Fixed Wireless	Served (Over 100/20 available)	Wireless
899271	2930 RIDGEWAY AVENUE	FREDERICKSBURG	IA	50630	1	12-Provider facilitates speeds faster than that reported on the map	Provider only: The Map does not correctly reflect service that I facilitate to this location	500	100	Fixed Wireless	Served (Over 100/20 available)	Wireless
899341	2262 UNITED STATES HIGHWAY 169	MT AYR	IA	50854	1	12-Provider facilitates speeds faster than that reported on the map	Provider only: The Map does not correctly reflect service that I facilitate to this location	500	100	Fixed Wireless	Served (Over 100/20 available)	Wireless
899438	604 SOUTH MAIN STREET	POCAHONTAS	IA	50574	1	12-Provider facilitates speeds faster than that reported on the map	Provider only: The Map does not correctly reflect service that I facilitate to this location	500	100	Fixed Wireless	Served (Over 100/20 available)	Wireless
899451	101 SOUTH JEFFERSON STREET	MT PLEASANT	IA	52641	1	12-Provider facilitates speeds faster than that reported on the map	Provider only: The Map does not correctly reflect service that I facilitate to this location	500	100	Fixed Wireless	Served (Over 100/20 available)	Wireless
899477	204 3RD AVENUE NORTHEAST	POCAHONTAS	IA	50574	1	12-Provider facilitates speeds faster than that reported on the map	Provider only: The Map does not correctly reflect service that I facilitate to this location	500	100	Fixed Wireless	Served (Over 100/20 available)	Wireless
899650	904 WEST COLUMBUS STREET	MT AYR	IA	50854	1	12-Provider facilitates speeds faster than that reported on the map	Provider only: The Map does not correctly reflect service that I facilitate to this location	500	100	Fixed Wireless	Served (Over 100/20 available)	Wireless
899965	215 EAST LOGAN STREET	NEW HAMPTON	IA	50659	1	12-Provider facilitates speeds faster than that reported on the map	Provider only: The Map does not correctly reflect service that I facilitate to this location	500	100	Fixed Wireless	Served (Over 100/20 available)	Wireless
880566	302 EAST BROOKS STREET	OSSIAN	IA	52161	1	12-Provider facilitates speeds faster than that reported on the map	Provider only: The Map does not correctly reflect service that I facilitate to this location	500	100	Fixed Wireless	Served (Over 100/20 available)	Wireless
811058	206 NORTH BIRCH STREET	DANVILLE	IA	52623	1	12-Provider facilitates speeds faster than that reported on the map	Provider only: The Map does not correctly reflect service that I facilitate to this location	500	100	Fixed Wireless	Served (Over 100/20 available)	Wireless
822134	206 NORTH BIRCH STREET	DANVILLE	IA	52623	1	12-Provider facilitates speeds faster than that reported on the map	Provider only: The Map does not correctly reflect service that I facilitate to this location	500	100	Fixed Wireless	Served (Over 100/20 available)	Wireless
847767	504 SOUTH MAIN STREET	DANVILLE	IA	52623	1	12-Provider facilitates speeds faster than that reported on the map	Provider only: The Map does not correctly reflect service that I facilitate to this location	500	100	Fixed Wireless	Served (Over 100/20 available)	Wireless
857480	504 SOUTH MAIN STREET	DANVILLE	IA	52623	1	12-Provider facilitates speeds faster than that reported on the map	Provider only: The Map does not correctly reflect service that I facilitate to this location	500	100	Fixed Wireless	Served (Over 100/20 available)	Wireless
843333	400 SOUTH 3RD AVENUE	DANVILLE	IA	52623	1	12-Provider facilitates speeds faster than that reported on the map	Provider only: The Map does not correctly reflect service that I facilitate to this location	500	100	Fixed Wireless	Served (Over 100/20 available)	Wireless
900063	402 2ND STREET	MENLO	IA	50164	1	12-Provider facilitates speeds faster than that reported on the map	Provider only: The Map does not correctly reflect service that I facilitate to this location	500	100	Fixed Wireless	Served (Over 100/20 available)	Wireless
901007	215 NORTH 9TH STREET	ESTHERVILLE	IA	51334	1	12-Provider facilitates speeds faster than that reported on the map	Provider only: The Map does not correctly reflect service that I facilitate to this location	500	100	Fixed Wireless	Served (Over 100/20 available)	Wireless
901176	2090 375TH AVENUE	ESTHERVILLE	IA	51334	1	12-Provider facilitates speeds faster than that reported on the map	Provider only: The Map does not correctly reflect service that I facilitate to this location	500	100	Fixed Wireless	Served (Over 100/20 available)	Wireless
901190	604 SOUTH 11TH STREET	ESTHERVILLE	IA	51334	1	12-Provider facilitates speeds faster than that reported on the map	Provider only: The Map does not correctly reflect service that I facilitate to this location	500	100	Fixed Wireless	Served (Over 100/20 available)	Wireless
900161	12412 SPRINGFIELD DRIVE	POSTVILLE	IA	52162	1	12-Provider facilitates speeds faster than that reported on the map	Provider only: The Map does not correctly reflect service that I facilitate to this location	500	100	Fixed Wireless	Served (Over 100/20 available)	Wireless
901358	921 1ST AVENUE NORTH	ESTHERVILLE	IA	51334	1	12-Provider facilitates speeds faster than that reported on the map	Provider only: The Map does not correctly reflect service that I facilitate to this location	500	100	Fixed Wireless	Served (Over 100/20 available)	Wireless
901825	2566 305TH TRAIL	CASEY	IA	50048	1	12-Provider facilitates speeds faster than that reported on the map	Provider only: The Map does not correctly reflect service that I facilitate to this location	500	100	Fixed Wireless	Served (Over 100/20 available)	Wireless
902157	608 COLUMBIAN BOULEVARD	ARMSTRONG	IA	50514	1	12-Provider facilitates speeds faster than that reported on the map	Provider only: The Map does not correctly reflect service that I facilitate to this location	500	100	Fixed Wireless	Served (Over 100/20 available)	Wireless
902207	214 SOUTH CHERRY STREET	TRAER	IA	50675	1	12-Provider facilitates speeds faster than that reported on the map	Provider only: The Map does not correctly reflect service that I facilitate to this location	500	100	Fixed Wireless	Served (Over 100/20 available)	Wireless
902268	614 2ND STREET	MENLO	IA	50164	1	12-Provider facilitates speeds faster than that reported on the map	Provider only: The Map does not correctly reflect service that I facilitate to this location	500	100	Fixed Wireless	Served (Over 100/20 available)	Wireless
902537	705 3RD STREET	ARMSTRONG	IA	50514	1	12-Provider facilitates speeds faster than that reported on the map	Provider only: The Map does not correctly reflect service that I facilitate to this location	500	100	Fixed Wireless	Served (Over 100/20 available)	Wireless
902930	3098 SCHLEY STREET	DOLLIVER	IA	50531	1	12-Provider facilitates speeds faster than that reported on the map	Provider only: The Map does not correctly reflect service that I facilitate to this location	500	100	Fixed Wireless	Served (Over 100/20 available)	Wireless
903079	609 7TH AVENUE NORTH	ESTHERVILLE	IA	51334	1	12-Provider facilitates speeds faster than that reported on the map	Provider only: The Map does not correctly reflect service that I facilitate to this location	500	100	Fixed Wireless	Served (Over 100/20 available)	Wireless
903080	203 5TH STREET	ADAIR	IA	50002	1	12-Provider facilitates speeds faster than that reported on the map	Provider only: The Map does not correctly reflect service that I facilitate to this location	500	100	Fixed Wireless	Served (Over 100/20 available)	Wireless
903095	2870 335TH STREET	MENLO	IA	50164	1	12-Provider facilitates speeds faster than that reported on the map	Provider only: The Map does not correctly reflect service that I facilitate to this location	500	100	Fixed Wireless	Served (Over 100/20 available)	Wireless
903113	3971 210TH STREET	ESTHERVILLE	IA	51365	1	12-Provider facilitates speeds faster than that reported on the map	Provider only: The Map does not correctly reflect service that I facilitate to this location	500	100	Fixed Wireless	Served (Over 100/20 available)	Wireless
903232	102 SOUTH 3RD STREET	WALLINGFORD	IA	51365	1	12-Provider facilitates speeds faster than that reported on the map	Provider only: The Map does not correctly reflect service that I facilitate to this location	500	100	Fixed Wireless	Served (Over 100/20 available)	Wireless
903347	309 NORTHEAST HAYES STREET	GREENFIELD	IA	50849	1	12-Provider facilitates speeds faster than that reported on the map	Provider only: The Map does not correctly reflect service that I facilitate to this location	500	100	Fixed Wireless	Served (Over 100/20 available)	Wireless
903410	4972 109TH STREET	DOLLIVER	IA	50531	1	12-Provider facilitates speeds faster than that reported on the map	Provider only: The Map does not correctly reflect service that I facilitate to this location	500	100	Fixed Wireless	Served (Over 100/20 available)	Wireless
903813	321 WEST 5TH AVENUE NORTH	ESTHERVILLE	IA	51334	1	12-Provider facilitates speeds faster than that reported on the map	Provider only: The Map does not correctly reflect service that I facilitate to this location	500	100	Fixed Wireless	Served (Over 100/20 available)	Wireless
903833	502 MC PHERSON STREET	MENLO	IA	50164	1	12-Provider facilitates speeds faster than that reported on the map	Provider only: The Map does not correctly reflect service that I facilitate to this location	500	100	Fixed Wireless	Served (Over 100/20 available)	Wireless
903863	1174 ELK AVENUE	ADAIR	IA	50002	1	12-Provider facilitates speeds faster than that reported on the map	Provider only: The Map does not correctly reflect service that I facilitate to this location	500	100	Fixed Wireless	Served (Over 100/20 available)	Wireless
904722	609 22ND AVENUE NORTH	ESTHERVILLE	IA	51334	1	12-Provider facilitates speeds faster than that reported on the map	Provider only: The Map does not correctly reflect service that I facilitate to this location	500	100	Fixed Wireless	Served (Over 100/20 available)	Wireless
904804	713 5TH STREET	TRAER	IA	50675	1	12-Provider facilitates speeds faster than that reported on the map	Provider only: The Map does not correctly reflect service that I facilitate to this location	500	100	Fixed Wireless	Served (Over 100/20 available)	Wireless
904962	909 NORTH 13TH STREET	ESTHERVILLE	IA	51334	1	12-Provider facilitates speeds faster than that reported on the map	Provider only: The Map does not correctly reflect service that I facilitate to this location	500	100	Fixed Wireless	Served (Over 100/20 available)	Wireless
905353	3297 RANCH TRAIL	MENLO	IA	50164	1	12-Provider facilitates speeds faster than that reported on the map	Provider only: The Map does not correctly reflect service that I facilitate to this location	500	100	Fixed Wireless	Served (Over 100/20 available)	Wireless
905554	407 NORTHEAST DODGE STREET	GREENFIELD	IA	50849	1	12-Provider facilitates speeds faster than that reported on the map	Provider only: The Map does not correctly reflect service that I facilitate to this location	500	100	Fixed Wireless	Served (Over 100/20 available)	Wireless
905645	1406 CLARK STREET	DYSART	IA	52224	1	12-Provider facilitates speeds faster than that reported on the map	Provider only: The Map does not correctly reflect service that I facilitate to this location	500	100	Fixed Wireless	Served (Over 100/20 available)	Wireless
905849	2661 120TH STREET	STUART	IA	50250	1	12-Provider facilitates speeds faster than that reported on the map	Provider only: The Map does not correctly reflect service that I facilitate to this location	500	100	Fixed Wireless	Served (Over 100/20 available)	Wireless
906049	1527 TRENTON AVENUE	STUART	IA	50250	1	12-Provider facilitates speeds faster than that reported on the map	Provider only: The Map does not correctly reflect service that I facilitate to this location	500	100	Fixed Wireless	Served (Over 100/20 available)	Wireless
906233	408 NORTHEAST HAYES STREET	GREENFIELD	IA	50849	1	12-Provider facilitates speeds faster than that reported on the map	Provider only: The Map does not correctly reflect service that I facilitate to this location	500	100	Fixed Wireless	Served (Over 100/20 available)	Wireless
906709	21 ORCHARD LANE	ESTHERVILLE	IA	51334	1	12-Provider facilitates speeds faster than that reported on the map	Provider only: The Map does not correctly reflect service that I facilitate to this location	500	100	Fixed Wireless	Served (Over 100/20 available)	Wireless
906987	609 3RD STREET	MENLO	IA	50164	1	12-Provider facilitates speeds faster than that reported on the map	Provider only: The Map does not correctly reflect service that I facilitate to this location	500	100	Fixed Wireless	Served (Over 100/20 available)	Wireless
907230	305 4TH AVENUE	ARMSTRONG	IA	50514	1	12-Provider facilitates speeds faster than that reported on the map	Provider only: The Map does not correctly reflect service that I facilitate to this location	500	100	Fixed Wireless	Served (Over 100/20 available)	Wireless
907431	309 JEFFERSON STREET	DYSART	IA	52224	1	12-Provider facilitates speeds faster than that reported on the map	Provider only: The Map does not correctly reflect service that I facilitate to this location	500	100	Fixed Wireless	Served (Over 100/20 available)	Wireless
814314	323 MAIN STREET	CLUTIER	IA	75235	1	12-Provider facilitates speeds faster than that reported on the map	Provider only: The Map does not correctly reflect service that I facilitate to this location	500	100	Fixed Wireless	Served (Over 100/20 available)	Wireless
815811	1734 210TH STREET	TOLEDO	IA	52342	1	12-Provider facilitates speeds faster than that reported on the map	Provider only: The Map does not correctly reflect service that I facilitate to this location	500	100	Fixed Wireless	Served (Over 100/20 available)	Wireless
816587	2619 STATE HIGHWAY 8	TRAER	IA	52211	1	12-Provider facilitates speeds faster than that reported on the map	Provider only: The Map does not correctly reflect service that I facilitate to this location	500	100	Fixed Wireless	Served (Over 100/20 available)	Wireless
819041	1977 R AVENUE	DYSART	IA	52224	1	12-Provider facilitates speeds faster than that reported on the map	Provider only: The Map does not correctly reflect service that I facilitate to this location	500	100	Fixed Wireless	Served (Over 100/20 available)	Wireless
820078	1591 190TH STREET	FONTANELLE	IA	50846	1	12-Provider facilitates speeds faster than that reported on the map	Provider only: The Map does not correctly reflect service that I facilitate to this location	500	100	Fixed Wireless	Served (Over 100/20 available)	Wireless
820354	1853 QQ AVENUE	TRAER	IA	50675	1	12-Provider facilitates speeds faster than that reported on the map	Provider only: The Map does not correctly reflect service that I facilitate to this location	500	100	Fixed Wireless	Served (Over 100/20 available)	Wireless
820648	2394 U AVENUE	CLUTIER	IA	52224	1	12-Provider facilitates speeds faster than that reported on the map	Provider only: The Map does not correctly reflect service that I facilitate to this location	500	100	Fixed Wireless	Served (Over 100/20 available)	Wireless
821949	2911 220TH STREET	DYSART	IA	52217	1	12-Provider facilitates speeds faster than that reported on the map	Provider only: The Map does not correctly reflect service that I facilitate to this location	500	100	Fixed Wireless	Served (Over 100/20 available)	Wireless
822224	1417 R AVENUE	TRAER	IA	50675	1	12-Provider facilitates speeds faster than that reported on the map	Provider only: The Map does not correctly reflect service that I facilitate to this location	500	100	Fixed Wireless	Served (Over 100/20 available)	Wireless
825433	3219 COUNTY HIGHWAY D65	DYSART	IA	50612	1	12-Provider facilitates speeds faster than that reported on the map	Provider only: The Map does not correctly reflect service that I facilitate to this location	500	100	Fixed Wireless	Served (Over 100/20 available)	Wireless
825630	2516 200TH STREET	TRAER	IA	50675	1	12-Provider facilitates speeds faster than that reported on the map	Provider only: The Map does not correctly reflect service that I facilitate to this location	500	100	Fixed Wireless	Served (Over 100/20 available)	Wireless
826519	1045 U AVENUE	BUCKINGHAM	IA	50612	1	12-Provider facilitates speeds faster than that reported on the map	Provider only: The Map does not correctly reflect service that I facilitate to this location	500	100	Fixed Wireless	Served (Over 100/20 available)	Wireless
828817	2545 160TH STREET	TRAER	IA	50675	1	12-Provider facilitates speeds faster than that reported on the map	Provider only: The Map does not correctly reflect service that I facilitate to this location	500	100	Fixed Wireless	Served (Over 100/20 available)	Wireless
831428	3179 COUNTY HIGHWAY D65	DYSART	IA	52224	1	12-Provider facilitates speeds faster than that reported on the map	Provider only: The Map does not correctly reflect service that I facilitate to this location	500	100	Fixed Wireless	Served (Over 100/20 available)	Wireless
834016	3136 190TH STREET	DYSART	IA	52224	1	12-Provider facilitates speeds faster than that reported on the map	Provider only: The Map does not correctly reflect service that I facilitate to this location	500	100	Fixed Wireless	Served (Over 100/20 available)	Wireless
834382	2311 120TH STREET	TRAER	IA	85282	1	12-Provider facilitates speeds faster than that reported on the map	Provider only: The Map does not correctly reflect service that I facilitate to this location	500	100	Fixed Wireless	Served (Over 100/20 available)	Wireless
834761	406 CROWLEY STREET	CLUTIER	IA	52217	1	12-Provider facilitates speeds faster than that reported on the map	Provider only: The Map does not correctly reflect service that I facilitate to this location	500	100	Fixed Wireless	Served (Over 100/20 available)	Wireless
838925	1994 LEWIS AVENUE	FONTANELLE	IA	50846	1	12-Provider facilitates speeds faster than that reported on the map	Provider only: The Map does not correctly reflect service that I facilitate to this location	500	100	Fixed Wireless	Served (Over 100/20 available)	Wireless
841463	2028 160TH STREET	TRAER	IA	50675	1	12-Provider facilitates speeds faster than that reported on the map	Provider only: The Map does not correctly reflect service that I facilitate to this location	500	100	Fixed Wireless	Served (Over 100/20 available)	Wireless
842438	1604 X AVENUE	DYSART	IA	52224	1	12-Provider facilitates speeds faster than that reported on the map	Provider only: The Map does not correctly reflect service that I facilitate to this location	500	100	Fixed Wireless	Served (Over 100/20 available)	Wireless
842712	2533 125TH STREET	TRAER	IA	50675	1	12-Provider facilitates speeds faster than that reported on the map	Provider only: The Map does not correctly reflect service that I facilitate to this location	500	100	Fixed Wireless	Served (Over 100/20 available)	Wireless
843887	1573 LEWIS AVENUE	CASEY	IA	50048	1	12-Provider facilitates speeds faster than that reported on the map	Provider only: The Map does not correctly reflect service that I facilitate to this location	500	100	Fixed Wireless	Served (Over 100/20 available)	Wireless
844206	1965 110TH STREET	REINBECK	IA	50669	1	12-Provider facilitates speeds faster than that reported on the map	Provider only: The Map does not correctly reflect service that I facilitate to this location	500	100	Fixed Wireless	Served (Over 100/20 available)	Wireless
845363	1920 210TH STREET	TRAER	IA	50675	1	12-Provider facilitates speeds faster than that reported on the map	Provider only: The Map does not correctly reflect service that I facilitate to this location	500	100	Fixed Wireless	Served (Over 100/20 available)	Wireless
848378	1424 O AVENUE	TRAER	IA	61821	1	12-Provider facilitates speeds faster than that reported on the map	Provider only: The Map does not correctly reflect service that I facilitate to this location	500	100	Fixed Wireless	Served (Over 100/20 available)	Wireless
849401	1263 PP AVENUE	TRAER	IA	50675	1	12-Provider facilitates speeds faster than that reported on the map	Provider only: The Map does not correctly reflect service that I facilitate to this location	500	100	Fixed Wireless	Served (Over 100/20 available)	Wireless
849425	1906 QQ AVENUE	TRAER	IA	80601	1	12-Provider facilitates speeds faster than that reported on the map	Provider only: The Map does not correctly reflect service that I facilitate to this location	500	100	Fixed Wireless	Served (Over 100/20 available)	Wireless
850605	2356 COUNTY HIGHWAY D65	TRAER	IA	50675	1	12-Provider facilitates speeds faster than that reported on the map	Provider only: The Map does not correctly reflect service that I facilitate to this location	500	100	Fixed Wireless	Served (Over 100/20 available)	Wireless
800071	739 MCCABE DRIVE	WAUKON	IA	52172	1	12-Provider facilitates speeds faster than that reported on the map	Provider only: The Map does not correctly reflect service that I facilitate to this location	500	100	Fixed Wireless	Served (Over 100/20 available)	Wireless
802998	160 STATE HIGHWAY 9 SOUTHWEST	WAUKON	IA	52172	1	12-Provider facilitates speeds faster than that reported on the map	Provider only: The Map does not correctly reflect service that I facilitate to this location	500	100	Fixed Wireless	Served (Over 100/20 available)	Wireless
806417	5522 V-37	DYSART	IA	52224	1	12-Provider facilitates speeds faster than that reported on the map	Provider only: The Map does not correctly reflect service that I facilitate to this location	500	100	Fixed Wireless	Served (Over 100/20 available)	Wireless
808883	68 IRON MINE DRIVE NORTHWEST	WAUKON	IA	52172	1	12-Provider facilitates speeds faster than that reported on the map	Provider only: The Map does not correctly reflect service that I facilitate to this location	500	100	Fixed Wireless	Served (Over 100/20 available)	Wireless
814224	1153 PRAIRIE AVENUE NORTHWEST	WAUKON	IA	52172	1	12-Provider facilitates speeds faster than that reported on the map	Provider only: The Map does not correctly reflect service that I facilitate to this location	500	100	Fixed Wireless	Served (Over 100/20 available)	Wireless
815087	1193 TEEPLE CREEK ROAD	WAUKON	IA	52172	1	12-Provider facilitates speeds faster than that reported on the map	Provider only: The Map does not correctly reflect service that I facilitate to this location	500	100	Fixed Wireless	Served (Over 100/20 available)	Wireless
815657	432 BETHEL ROAD	POSTVILLE	IA	52162	1	12-Provider facilitates speeds faster than that reported on the map	Provider only: The Map does not correctly reflect service that I facilitate to this location	500	100	Fixed Wireless	Served (Over 100/20 available)	Wireless
815901	896 FOREST MILLS ROAD	WAUKON	IA	52172	1	12-Provider facilitates speeds faster than that reported on the map	Provider only: The Map does not correctly reflect service that I facilitate to this location	500	100	Fixed Wireless	Served (Over 100/20 available)	Wireless
817843	3355 COUNTY HIGHWAY D65	DYSART	IA	52224	1	12-Provider facilitates speeds faster than that reported on the map	Provider only: The Map does not correctly reflect service that I facilitate to this location	500	100	Fixed Wireless	Served (Over 100/20 available)	Wireless
820532	1227 JOSEPH LANE	WAUKON	IA	52172	1	12-Provider facilitates speeds faster than that reported on the map	Provider only: The Map does not correctly reflect service that I facilitate to this location	500	100	Fixed Wireless	Served (Over 100/20 available)	Wireless
824758	1710 PRAIRIE AVENUE NORTHWEST	WAUKON	IA	52172	1	12-Provider facilitates speeds faster than that reported on the map	Provider only: The Map does not correctly reflect service that I facilitate to this location	500	100	Fixed Wireless	Served (Over 100/20 available)	Wireless
825129	1255 OLD STAGE ROAD	WAUKON	IA	52172	1	12-Provider facilitates speeds faster than that reported on the map	Provider only: The Map does not correctly reflect service that I facilitate to this location	500	100	Fixed Wireless	Served (Over 100/20 available)	Wireless
829372	945 NORTH FORK HOLLOW ROAD	WAUKON	IA	52172	1	12-Provider facilitates speeds faster than that reported on the map	Provider only: The Map does not correctly reflect service that I facilitate to this location	500	100	Fixed Wireless	Served (Over 100/20 available)	Wireless
840819	5350 190TH STREET	ARMSTRONG	IA	50514	1	12-Provider facilitates speeds faster than that reported on the map	Provider only: The Map does not correctly reflect service that I facilitate to this location	500	100	Fixed Wireless	Served (Over 100/20 available)	Wireless
841714	371 POLE LINE ROAD	POSTVILLE	IA	52162	1	12-Provider facilitates speeds faster than that reported on the map	Provider only: The Map does not correctly reflect service that I facilitate to this location	500	100	Fixed Wireless	Served (Over 100/20 available)	Wireless
842833	60 LOGAN STREET SOUTHWEST	WAUKON	IA	52172	1	12-Provider facilitates speeds faster than that reported on the map	Provider only: The Map does not correctly reflect service that I facilitate to this location	500	100	Fixed Wireless	Served (Over 100/20 available)	Wireless
850541	717 WOODCHUCK DRIVE	POSTVILLE	IA	52162	1	12-Provider facilitates speeds faster than that reported on the map	Provider only: The Map does not correctly reflect service that I facilitate to this location	500	100	Fixed Wireless	Served (Over 100/20 available)	Wireless
851923	862 LUDLOW ROAD	POSTVILLE	IA	52162	1	12-Provider facilitates speeds faster than that reported on the map	Provider only: The Map does not correctly reflect service that I facilitate to this location	500	100	Fixed Wireless	Served (Over 100/20 available)	Wireless
853243	2004 MT OLIVET ROAD NORTHWEST	WAUKON	IA	52172	1	12-Provider facilitates speeds faster than that reported on the map	Provider only: The Map does not correctly reflect service that I facilitate to this location	500	100	Fixed Wireless	Served (Over 100/20 available)	Wireless
854481	1687 H AVENUE	TRAER	IA	52342	1	12-Provider facilitates speeds faster than that reported on the map	Provider only: The Map does not correctly reflect service that I facilitate to this location	500	100	Fixed Wireless	Served (Over 100/20 available)	Wireless
857366	2237 L AVENUE	TOLEDO	IA	50635	1	12-Provider facilitates speeds faster than that reported on the map	Provider only: The Map does not correctly reflect service that I facilitate to this location	500	100	Fixed Wireless	Served (Over 100/20 available)	Wireless
858174	2618 110TH STREET	BUCKINGHAM	IA	50612	1	12-Provider facilitates speeds faster than that reported on the map	Provider only: The Map does not correctly reflect service that I facilitate to this location	500	100	Fixed Wireless	Served (Over 100/20 available)	Wireless
858614	1921 160TH STREET	TRAER	IA	50675	1	12-Provider facilitates speeds faster than that reported on the map	Provider only: The Map does not correctly reflect service that I facilitate to this location	500	100	Fixed Wireless	Served (Over 100/20 available)	Wireless
860055	4751 210TH STREET	RINGSTED	IA	50578	1	12-Provider facilitates speeds faster than that reported on the map	Provider only: The Map does not correctly reflect service that I facilitate to this location	500	100	Fixed Wireless	Served (Over 100/20 available)	Wireless
861485	713 ADAIR STREET	ADAIR	IA	50002	1	12-Provider facilitates speeds faster than that reported on the map	Provider only: The Map does not correctly reflect service that I facilitate to this location	500	100	Fixed Wireless	Served (Over 100/20 available)	Wireless
862741	2065 RIDGE ROAD	TRAER	IA	50595	1	12-Provider facilitates speeds faster than that reported on the map	Provider only: The Map does not correctly reflect service that I facilitate to this location	500	100	Fixed Wireless	Served (Over 100/20 available)	Wireless
862958	504 MAIN STREET	CLUTIER	IA	52217	1	12-Provider facilitates speeds faster than that reported on the map	Provider only: The Map does not correctly reflect service that I facilitate to this location	500	100	Fixed Wireless	Served (Over 100/20 available)	Wireless
863343	4573 180TH STREET	ESTHERVILLE	IA	51334	1	12-Provider facilitates speeds faster than that reported on the map	Provider only: The Map does not correctly reflect service that I facilitate to this location	500	100	Fixed Wireless	Served (Over 100/20 available)	Wireless

864201	2495 N AVENUE	CLUTIER	IA	52342	1	12-Provider facilitates speeds faster than that reported on the map	Provider only: The Map does not correctly reflect service that I facilitate to this location	500	100	Fixed Wireless	Served (Over 100/20 available)	Wireless
864956	2252 P AVENUE	TRAER	IA	50675	1	12-Provider facilitates speeds faster than that reported on the map	Provider only: The Map does not correctly reflect service that I facilitate to this location	500	100	Fixed Wireless	Served (Over 100/20 available)	Wireless
865357	1016 UNITED STATES HIGHWAY 63	BUCKINGHAM	IA	50612	1	12-Provider facilitates speeds faster than that reported on the map	Provider only: The Map does not correctly reflect service that I facilitate to this location	500	100	Fixed Wireless	Served (Over 100/20 available)	Wireless
865535	2211 JORDAN AVENUE	FONTANELLE	IA	50846	1	12-Provider facilitates speeds faster than that reported on the map	Provider only: The Map does not correctly reflect service that I facilitate to this location	500	100	Fixed Wireless	Served (Over 100/20 available)	Wireless
865711	1366 FALLOW AVENUE	ADAIR	IA	50002	1	12-Provider facilitates speeds faster than that reported on the map	Provider only: The Map does not correctly reflect service that I facilitate to this location	500	100	Fixed Wireless	Served (Over 100/20 available)	Wireless
865827	2315 KENT AVENUE	FONTANELLE	IA	50846	1	12-Provider facilitates speeds faster than that reported on the map	Provider only: The Map does not correctly reflect service that I facilitate to this location	500	100	Fixed Wireless	Served (Over 100/20 available)	Wireless
870639	1703 S AVENUE	TRAER	IA	50675	1	12-Provider facilitates speeds faster than that reported on the map	Provider only: The Map does not correctly reflect service that I facilitate to this location	500	100	Fixed Wireless	Served (Over 100/20 available)	Wireless
870661	1003 S AVENUE	BUCKINGHAM	IA	50612	1	12-Provider facilitates speeds faster than that reported on the map	Provider only: The Map does not correctly reflect service that I facilitate to this location	500	100	Fixed Wireless	Served (Over 100/20 available)	Wireless
871930	1151 I AVENUE	REINBECK	IA	50669	1	12-Provider facilitates speeds faster than that reported on the map	Provider only: The Map does not correctly reflect service that I facilitate to this location	500	100	Fixed Wireless	Served (Over 100/20 available)	Wireless
874345	1671 P AVENUE	TRAER	IA	50675	1	12-Provider facilitates speeds faster than that reported on the map	Provider only: The Map does not correctly reflect service that I facilitate to this location	500	100	Fixed Wireless	Served (Over 100/20 available)	Wireless
874397	2168 155TH STREET	TRAER	IA	34217	1	12-Provider facilitates speeds faster than that reported on the map	Provider only: The Map does not correctly reflect service that I facilitate to this location	500	100	Fixed Wireless	Served (Over 100/20 available)	Wireless
875907	2265 155TH STREET	TRAER	IA	50428	1	12-Provider facilitates speeds faster than that reported on the map	Provider only: The Map does not correctly reflect service that I facilitate to this location	500	100	Fixed Wireless	Served (Over 100/20 available)	Wireless
877751	2222 QQ AVENUE	CLUTIER	IA	52217	1	12-Provider facilitates speeds faster than that reported on the map	Provider only: The Map does not correctly reflect service that I facilitate to this location	500	100	Fixed Wireless	Served (Over 100/20 available)	Wireless
878064	2905 160TH STREET	TRAER	IA	50675	1	12-Provider facilitates speeds faster than that reported on the map	Provider only: The Map does not correctly reflect service that I facilitate to this location	500	100	Fixed Wireless	Served (Over 100/20 available)	Wireless
880587	2708 250TH STREET	CLUTIER	IA	52217	1	12-Provider facilitates speeds faster than that reported on the map	Provider only: The Map does not correctly reflect service that I facilitate to this location	500	100	Fixed Wireless	Served (Over 100/20 available)	Wireless
882990	1516 R AVENUE	TRAER	IA	50675	1	12-Provider facilitates speeds faster than that reported on the map	Provider only: The Map does not correctly reflect service that I facilitate to this location	500	100	Fixed Wireless	Served (Over 100/20 available)	Wireless
884276	410 MAIN STREET	CLUTIER	IA	52217	1	12-Provider facilitates speeds faster than that reported on the map	Provider only: The Map does not correctly reflect service that I facilitate to this location	500	100	Fixed Wireless	Served (Over 100/20 available)	Wireless
886784	2376 220TH STREET	TRAER	IA	50675	1	12-Provider facilitates speeds faster than that reported on the map	Provider only: The Map does not correctly reflect service that I facilitate to this location	500	100	Fixed Wireless	Served (Over 100/20 available)	Wireless
887116	1322 M AVENUE	REINBECK	IA	50669	1	12-Provider facilitates speeds faster than that reported on the map	Provider only: The Map does not correctly reflect service that I facilitate to this location	500	100	Fixed Wireless	Served (Over 100/20 available)	Wireless
888817	2029 MONROE AVENUE	GREENFIELD	IA	50849	1	12-Provider facilitates speeds faster than that reported on the map	Provider only: The Map does not correctly reflect service that I facilitate to this location	500	100	Fixed Wireless	Served (Over 100/20 available)	Wireless
891336	1520 COUNTY HIGHWAY V37	DYSART	IA	52224	1	12-Provider facilitates speeds faster than that reported on the map	Provider only: The Map does not correctly reflect service that I facilitate to this location	500	100	Fixed Wireless	Served (Over 100/20 available)	Wireless
891338	432 4TH STREET	CLUTIER	IA	52217	1	12-Provider facilitates speeds faster than that reported on the map	Provider only: The Map does not correctly reflect service that I facilitate to this location	500	100	Fixed Wireless	Served (Over 100/20 available)	Wireless
893062	2992 220TH STREET	DYSART	IA	52224	1	12-Provider facilitates speeds faster than that reported on the map	Provider only: The Map does not correctly reflect service that I facilitate to this location	500	100	Fixed Wireless	Served (Over 100/20 available)	Wireless
893357	2783 190TH STREET	DYSART	IA	52224	1	12-Provider facilitates speeds faster than that reported on the map	Provider only: The Map does not correctly reflect service that I facilitate to this location	500	100	Fixed Wireless	Served (Over 100/20 available)	Wireless
894391	311 3RD STREET	CLUTIER	IA	52217	1	12-Provider facilitates speeds faster than that reported on the map	Provider only: The Map does not correctly reflect service that I facilitate to this location	500	100	Fixed Wireless	Served (Over 100/20 available)	Wireless
896216	3271 COUNTY HIGHWAY D65	DYSART	IA	52224	1	12-Provider facilitates speeds faster than that reported on the map	Provider only: The Map does not correctly reflect service that I facilitate to this location	500	100	Fixed Wireless	Served (Over 100/20 available)	Wireless
896612	2109 245TH STREET	TOLEDO	IA	52342	1	12-Provider facilitates speeds faster than that reported on the map	Provider only: The Map does not correctly reflect service that I facilitate to this location	500	100	Fixed Wireless	Served (Over 100/20 available)	Wireless
896789	1456 M AVENUE	TRAER	IA	50675	1	12-Provider facilitates speeds faster than that reported on the map	Provider only: The Map does not correctly reflect service that I facilitate to this location	500	100	Fixed Wireless	Served (Over 100/20 available)	Wireless
897745	2222 210TH STREET	TRAER	IA	50675	1	12-Provider facilitates speeds faster than that reported on the map	Provider only: The Map does not correctly reflect service that I facilitate to this location	500	100	Fixed Wireless	Served (Over 100/20 available)	Wireless
897869	1734 190TH STREET	GLADBROOK	IA	50635	1	12-Provider facilitates speeds faster than that reported on the map	Provider only: The Map does not correctly reflect service that I facilitate to this location	500	100	Fixed Wireless	Served (Over 100/20 available)	Wireless
898031	324 3RD STREET	CLUTIER	IA	52217	1	12-Provider facilitates speeds faster than that reported on the map	Provider only: The Map does not correctly reflect service that I facilitate to this location	500	100	Fixed Wireless	Served (Over 100/20 available)	Wireless
898306	1939 N AVENUE	TRAER	IA	50675	1	12-Provider facilitates speeds faster than that reported on the map	Provider only: The Map does not correctly reflect service that I facilitate to this location	500	100	Fixed Wireless	Served (Over 100/20 available)	Wireless
854398	568 RODAYO DRIVE	WAUKON	IA	52172	1	12-Provider facilitates speeds faster than that reported on the map	Provider only: The Map does not correctly reflect service that I facilitate to this location	500	100	Fixed Wireless	Served (Over 100/20 available)	Wireless
860882	284 LUANA ROAD	POSTVILLE	IA	52162	1	12-Provider facilitates speeds faster than that reported on the map	Provider only: The Map does not correctly reflect service that I facilitate to this location	500	100	Fixed Wireless	Served (Over 100/20 available)	Wireless
863169	400 CLEVELAND ROAD	POSTVILLE	IA	52162	1	12-Provider facilitates speeds faster than that reported on the map	Provider only: The Map does not correctly reflect service that I facilitate to this location	500	100	Fixed Wireless	Served (Over 100/20 available)	Wireless
864927	1109 BREEZY CORNERS ROAD	WAUKON	IA	52172	1	12-Provider facilitates speeds faster than that reported on the map	Provider only: The Map does not correctly reflect service that I facilitate to this location	500	100	Fixed Wireless	Served (Over 100/20 available)	Wireless
865400	403 POLE LINE ROAD	POSTVILLE	IA	52162	1	12-Provider facilitates speeds faster than that reported on the map	Provider only: The Map does not correctly reflect service that I facilitate to this location	500	100	Fixed Wireless	Served (Over 100/20 available)	Wireless
866556	2621 STATE HIGHWAY 8	TRAER	IA	50675	1	12-Provider facilitates speeds faster than that reported on the map	Provider only: The Map does not correctly reflect service that I facilitate to this location	500	100	Fixed Wireless	Served (Over 100/20 available)	Wireless
866843	628 FRANKVILLE ROAD	POSTVILLE	IA	52162	1	12-Provider facilitates speeds faster than that reported on the map	Provider only: The Map does not correctly reflect service that I facilitate to this location	500	100	Fixed Wireless	Served (Over 100/20 available)	Wireless
868200	1440 STATE HIGHWAY 9 SOUTHWEST	WAUKON	IA	52172	1	12-Provider facilitates speeds faster than that reported on the map	Provider only: The Map does not correctly reflect service that I facilitate to this location	500	100	Fixed Wireless	Served (Over 100/20 available)	Wireless
868431	470 WILLIAMS CREEK ROAD	POSTVILLE	IA	52162	1	12-Provider facilitates speeds faster than that reported on the map	Provider only: The Map does not correctly reflect service that I facilitate to this location	500	100	Fixed Wireless	Served (Over 100/20 available)	Wireless
869155	745 WOODCHUCK DRIVE	POSTVILLE	IA	52162	1	12-Provider facilitates speeds faster than that reported on the map	Provider only: The Map does not correctly reflect service that I facilitate to this location	500	100	Fixed Wireless	Served (Over 100/20 available)	Wireless
870811	204 COUNTRYSIDE DRIVE	WAUKON	IA	52172	1	12-Provider facilitates speeds faster than that reported on the map	Provider only: The Map does not correctly reflect service that I facilitate to this location	500	100	Fixed Wireless	Served (Over 100/20 available)	Wireless
877165	410 BETHEL ROAD	POSTVILLE	IA	52162	1	12-Provider facilitates speeds faster than that reported on the map	Provider only: The Map does not correctly reflect service that I facilitate to this location	500	100	Fixed Wireless	Served (Over 100/20 available)	Wireless
881089	320 OLD HIGHWAY 9	WAUKON	IA	52172	1	12-Provider facilitates speeds faster than that reported on the map	Provider only: The Map does not correctly reflect service that I facilitate to this location	500	100	Fixed Wireless	Served (Over 100/20 available)	Wireless
881176	343 PICNIC WOODS DRIVE	WAUKON	IA	52172	1	12-Provider facilitates speeds faster than that reported on the map	Provider only: The Map does not correctly reflect service that I facilitate to this location	500	100	Fixed Wireless	Served (Over 100/20 available)	Wireless
882460	1533 POLE LINE ROAD	WAUKON	IA	52172	1	12-Provider facilitates speeds faster than that reported on the map	Provider only: The Map does not correctly reflect service that I facilitate to this location	500	100	Fixed Wireless	Served (Over 100/20 available)	Wireless
883621	1006 TEEPLE CREEK ROAD	WAUKON	IA	52172	1	12-Provider facilitates speeds faster than that reported on the map	Provider only: The Map does not correctly reflect service that I facilitate to this location	500	100	Fixed Wireless	Served (Over 100/20 available)	Wireless
886366	1011 IRON MINE DRIVE	WAUKON	IA	52172	1	12-Provider facilitates speeds faster than that reported on the map	Provider only: The Map does not correctly reflect service that I facilitate to this location	500	100	Fixed Wireless	Served (Over 100/20 available)	Wireless
890477	1383 POLE LINE ROAD	WAUKON	IA	52172	1	12-Provider facilitates speeds faster than that reported on the map	Provider only: The Map does not correctly reflect service that I facilitate to this location	500	100	Fixed Wireless	Served (Over 100/20 available)	Wireless
892015	276 PICNIC WOODS DRIVE	WAUKON	IA	52172	1	12-Provider facilitates speeds faster than that reported on the map	Provider only: The Map does not correctly reflect service that I facilitate to this location	500	100	Fixed Wireless	Served (Over 100/20 available)	Wireless
894741	394 LYBRAND DRIVE	POSTVILLE	IA	52162	1	12-Provider facilitates speeds faster than that reported on the map	Provider only: The Map does not correctly reflect service that I facilitate to this location	500	100	Fixed Wireless	Served (Over 100/20 available)	Wireless
897816	407 PICNIC WOODS DRIVE	WAUKON	IA	52172	1	12-Provider facilitates speeds faster than that reported on the map	Provider only: The Map does not correctly reflect service that I facilitate to this location	500	100	Fixed Wireless	Served (Over 100/20 available)	Wireless
813285	2791 267TH STREET	NEW LONDON	IA	52645	1	12-Provider facilitates speeds faster than that reported on the map	Provider only: The Map does not correctly reflect service that I facilitate to this location	500	100	Fixed Wireless	Served (Over 100/20 available)	Wireless
831251	1283 COON CREEK ROAD	DECORAH	IA	52101	1	12-Provider facilitates speeds faster than that reported on the map	Provider only: The Map does not correctly reflect service that I facilitate to this location	500	100	Fixed Wireless	Served (Over 100/20 available)	Wireless
851679	2680 279TH STREET	NEW LONDON	IA	52645	1	12-Provider facilitates speeds faster than that reported on the map	Provider only: The Map does not correctly reflect service that I facilitate to this location	500	100	Fixed Wireless	Served (Over 100/20 available)	Wireless
859068	1611 GILMORE AVENUE	NEW HAMPTON	IA	50659	1	12-Provider facilitates speeds faster than that reported on the map	Provider only: The Map does not correctly reflect service that I facilitate to this location	500	100	Fixed Wireless	Served (Over 100/20 available)	Wireless
877988	2641 280TH AVENUE	KELLERTON	IA	50133	1	12-Provider facilitates speeds faster than that reported on the map	Provider only: The Map does not correctly reflect service that I facilitate to this location	500	100	Fixed Wireless	Served (Over 100/20 available)	Wireless
891872	2743 HIDDEN FALLS ROAD	DECORAH	IA	52101	1	12-Provider facilitates speeds faster than that reported on the map	Provider only: The Map does not correctly reflect service that I facilitate to this location	500	100	Fixed Wireless	Served (Over 100/20 available)	Wireless
891947	1970 190TH STREET	NEW HAMPTON	IA	50659	1	12-Provider facilitates speeds faster than that reported on the map	Provider only: The Map does not correctly reflect service that I facilitate to this location	500	100	Fixed Wireless	Served (Over 100/20 available)	Wireless
899227	3304 100TH STREET	WAUCOMA	IA	52171	1	12-Provider facilitates speeds faster than that reported on the map	Provider only: The Map does not correctly reflect service that I facilitate to this location	500	100	Fixed Wireless	Served (Over 100/20 available)	Wireless
846520	1568 STATE HIGHWAY 9	DECORAH	IA	52101	1	12-Provider facilitates speeds faster than that reported on the map	Provider only: The Map does not correctly reflect service that I facilitate to this location	500	100	Fixed Wireless	Served (Over 100/20 available)	Wireless
800389	14638 GIBSON ROAD	TRAER	IA	50675	1	12-Provider facilitates speeds faster than that reported on the map	Provider only: The Map does not correctly reflect service that I facilitate to this location	500	100	Fixed Wireless	Served (Over 100/20 available)	Wireless
800520	2281 110TH STREET	NEW HAMPTON	IA	50659	1	12-Provider facilitates speeds faster than that reported on the map	Provider only: The Map does not correctly reflect service that I facilitate to this location	500	100	Fixed Wireless	Served (Over 100/20 available)	Wireless
800584	1601 VALDRES ROAD	DECORAH	IA	52101	1	12-Provider facilitates speeds faster than that reported on the map	Provider only: The Map does not correctly reflect service that I facilitate to this location	500	100	Fixed Wireless	Served (Over 100/20 available)	Wireless
800673	2178 PANORA AVENUE	NEW HAMPTON	IA	50659	1	12-Provider facilitates speeds faster than that reported on the map	Provider only: The Map does not correctly reflect service that I facilitate to this location	500	100	Fixed Wireless	Served (Over 100/20 available)	Wireless
800702	3143 NEW LONDON ROAD	NEW LONDON	IA	52645	1	12-Provider facilitates speeds faster than that reported on the map	Provider only: The Map does not correctly reflect service that I facilitate to this location	500	100	Fixed Wireless	Served (Over 100/20 available)	Wireless
801138	3057 211TH AVENUE	DECORAH	IA	52101	1	12-Provider facilitates speeds faster than that reported on the map	Provider only: The Map does not correctly reflect service that I facilitate to this location	500	100	Fixed Wireless	Served (Over 100/20 available)	Wireless
801696	1797 280TH STREET	IONIA	IA	50645	1	12-Provider facilitates speeds faster than that reported on the map	Provider only: The Map does not correctly reflect service that I facilitate to this location	500	100	Fixed Wireless	Served (Over 100/20 available)	Wireless
801962	2010 LOGAN AVENUE	MT PLEASANT	IA	52641	1	12-Provider facilitates speeds faster than that reported on the map	Provider only: The Map does not correctly reflect service that I facilitate to this location	500	100	Fixed Wireless	Served (Over 100/20 available)	Wireless
801983	1950 EXETER AVENUE	NEW HAMPTON	IA	50659	1	12-Provider facilitates speeds faster than that reported on the map	Provider only: The Map does not correctly reflect service that I facilitate to this location	500	100	Fixed Wireless	Served (Over 100/20 available)	Wireless
802075	1865 WINDSOR AVENUE	LAWLER	IA	52154	1	12-Provider facilitates speeds faster than that reported on the map	Provider only: The Map does not correctly reflect service that I facilitate to this location	500	100	Fixed Wireless	Served (Over 100/20 available)	Wireless
802144	3054 280TH STREET	KELLERTON	IA	50133	1	12-Provider facilitates speeds faster than that reported on the map	Provider only: The Map does not correctly reflect service that I facilitate to this location	500	100	Fixed Wireless	Served (Over 100/20 available)	Wireless
803006	2817 MARSH AVENUE	MT PLEASANT	IA	52641	1	12-Provider facilitates speeds faster than that reported on the map	Provider only: The Map does not correctly reflect service that I facilitate to this location	500	100	Fixed Wireless	Served (Over 100/20 available)	Wireless
803140	2354 220TH STREET	MT AYR	IA	50854	1	12-Provider facilitates speeds faster than that reported on the map	Provider only: The Map does not correctly reflect service that I facilitate to this location	500	100	Fixed Wireless	Served (Over 100/20 available)	Wireless
805130	1510 134TH AVENUE	CASTALIA	IA	52133	1	12-Provider facilitates speeds faster than that reported on the map	Provider only: The Map does not correctly reflect service that I facilitate to this location	500	100	Fixed Wireless	Served (Over 100/20 available)	Wireless
805187	2106 187TH STREET	DECORAH	IA	52101	1	12-Provider facilitates speeds faster than that reported on the map	Provider only: The Map does not correctly reflect service that I facilitate to this location	500	100	Fixed Wireless	Served (Over 100/20 available)	Wireless
805536	2780 KENTUCKY AVENUE	MT PLEASANT	IA	52641	1	12-Provider facilitates speeds faster than that reported on the map	Provider only: The Map does not correctly reflect service that I facilitate to this location	500	100	Fixed Wireless	Served (Over 100/20 available)	Wireless
806320	2614 290TH STREET	FREDERICKSBURG	IA	50630	1	12-Provider facilitates speeds faster than that reported on the map	Provider only: The Map does not correctly reflect service that I facilitate to this location	500	100	Fixed Wireless	Served (Over 100/20 available)	Wireless
807670	1336 170TH AVENUE	OSSIAN	IA	52161	1	12-Provider facilitates speeds faster than that reported on the map	Provider only: The Map does not correctly reflect service that I facilitate to this location	500	100	Fixed Wireless	Served (Over 100/20 available)	Wireless
807750	2655 WEST RIDGE ROAD	WAUKON	IA	52172	1	12-Provider facilitates speeds faster than that reported on the map	Provider only: The Map does not correctly reflect service that I facilitate to this location	500	100	Fixed Wireless	Served (Over 100/20 available)	Wireless
807874	1140 160TH STREET	CHARLES CITY	IA	50616	1	12-Provider facilitates speeds faster than that reported on the map	Provider only: The Map does not correctly reflect service that I facilitate to this location	500	100	Fixed Wireless	Served (Over 100/20 available)	Wireless
808082	1426 110TH STREET	ALTA VISTA	IA	50603	1	12-Provider facilitates speeds faster than that reported on the map	Provider only: The Map does not correctly reflect service that I facilitate to this location	500	100	Fixed Wireless	Served (Over 100/20 available)	Wireless
809868	1449 200TH STREET	IONIA	IA	50645	1	12-Provider facilitates speeds faster than that reported on the map	Provider only: The Map does not correctly reflect service that I facilitate to this location	500	100	Fixed Wireless	Served (Over 100/20 available)	Wireless
810040	1720 NEWELL AVENUE	NEW HAMPTON	IA	50659	1	12-Provider facilitates speeds faster than that reported on the map	Provider only: The Map does not correctly reflect service that I facilitate to this location	500	100	Fixed Wireless	Served (Over 100/20 available)	Wireless
810164	3274 NEBRASKA AVENUE	NEW LONDON	IA	52645	1	12-Provider facilitates speeds faster than that reported on the map	Provider only: The Map does not correctly reflect service that I facilitate to this location	500	100	Fixed Wireless	Served (Over 100/20 available)	Wireless
810215	1135 205TH STREET	DECORAH	IA	52101	1	12-Provider facilitates speeds faster than that reported on the map	Provider only: The Map does not correctly reflect service that I facilitate to this location	500	100	Fixed Wireless	Served (Over 100/20 available)	Wireless
811435	3177 NEW LONDON ROAD	NEW LONDON	IA	52645	1	12-Provider facilitates speeds faster than that reported on the map	Provider only: The Map does not correctly reflect service that I facilitate to this location	500	100	Fixed Wireless	Served (Over 100/20 available)	Wireless
813289	1429 LASALLE AVENUE	NEW HAMPTON	IA	50659	1	12-Provider facilitates speeds faster than that reported on the map	Provider only: The Map does not correctly reflect service that I facilitate to this location	500	100	Fixed Wireless	Served (Over 100/20 available)	Wireless
814284	1421 200TH STREET	DECORAH	IA	52101	1	12-Provider facilitates speeds faster than that reported on the map	Provider only: The Map does not correctly reflect service that I facilitate to this location	500	100	Fixed Wireless	Served (Over 100/20 available)	Wireless
814298	3396 NEW LONDON ROAD	WEST POINT	IA	52656	1	12-Provider facilitates speeds faster than that reported on the map	Provider only: The Map does not correctly reflect service that I facilitate to this location	500	100	Fixed Wireless	Served (Over 100/20 available)	Wireless
815123	1735 IVANHOE AVENUE	NEW HAMPTON	IA	50659	1	12-Provider facilitates speeds faster than that reported on the map	Provider only: The Map does not correctly reflect service that I facilitate to this location	500	100	Fixed Wireless	Served (Over 100/20 available)	Wireless
815554	1765 UNION WAY	LAWLER	IA	52154	1	12-Provider facilitates speeds faster than that reported on the map	Provider only: The Map does not correctly reflect service that I facilitate to this location	500	100	Fixed Wireless	Served (Over 100/20 available)	Wireless
815701	2252 270TH STREET	MT PLEASANT	IA	52641	1	12-Provider facilitates speeds faster than that reported on the map	Provider only: The Map does not correctly reflect service that I facilitate to this location	500	100	Fixed Wireless	Served (Over 100/20 available)	Wireless
815865	1855 ODESSA AVENUE	NEW HAMPTON	IA	50659	1	12-Provider facilitates speeds faster than that reported on the map	Provider only: The Map does not correctly reflect service that I facilitate to this location	500	100	Fixed Wireless	Served (Over 100/20 available)	Wireless
816193	2170 DURHAM AVENUE	IONIA	IA	50645	1	12-Provider facilitates speeds faster than that reported on the map	Provider only: The Map does not correctly reflect service that I facilitate to this location	500	100	Fixed Wireless	Served (Over 100/20 available)	Wireless
816863	1651 SALEM LANE ROAD	DECORAH	IA	52101	1	12-Provider facilitates speeds faster than that reported on the map	Provider only: The Map does not correctly reflect service that I facilitate to this location	500	100	Fixed Wireless	Served (Over 100/20 available)	Wireless
817360	1884 VANDERBILT AVENUE	LAWLER	IA	52154	1	12-Provider facilitates speeds faster than that reported on the map	Provider only: The Map does not correctly reflect service that I facilitate to this location	500	100	Fixed Wireless	Served (Over 100/20 available)	Wireless
817513	1280 120TH AVENUE	CASTALIA	IA	52133	1	12-Provider facilitates speeds faster than that reported on the map	Provider only: The Map does not correctly reflect service that I facilitate to this location	500	100	Fixed Wireless	Served (Over 100/20 available)	Wireless
817553	1994 RACINE AVENUE	MT UNION	IA	52644	1	12-Provider facilitates speeds faster than that reported on the map	Provider only: The Map does not correctly reflect service that I facilitate to this location	500	100	Fixed Wireless	Served (Over 100/20 available)	Wireless
817723	1730 250TH STREET	IONIA	IA	50645	1	12-Provider facilitates speeds faster than that reported on the map	Provider only: The Map does not correctly reflect service that I facilitate to this location	500	100	Fixed Wireless	Served (Over 100/20 available)	Wireless
817927	3060 MCCLOUD AVENUE	FREDERICKSBURG	IA	50630	1	12-Provider facilitates speeds faster than that reported on the map	Provider only: The Map does not correctly reflect service that I facilitate to this location	500	100	Fixed Wireless	Served (Over 100/20 available)	Wireless
818030	3092 NEW LONDON ROAD	NEW LONDON	IA	52645	1	12-Provider facilitates speeds faster than that reported on the map	Provider only: The Map does not correctly reflect service that I facilitate to this location	500	100	Fixed Wireless	Served (Over 100/20 available)	Wireless
818654	1123 ROANOKE AVENUE	LAWLER	IA	52154	1	12-Provider facilitates speeds faster than that reported on the map	Provider only: The Map does not correctly reflect service that I facilitate to this location	500	100	Fixed Wireless	Served (Over 100/20 available)	Wireless
818655	17894 DANVILLE ROAD	NEW LONDON	IA	52645	1	12-Provider facilitates speeds faster than that reported on the map	Provider only: The Map does not correctly reflect service that I facilitate to this location	500	100	Fixed Wireless	Served (Over 100/20 available)	Wireless
819444	2501 120TH STREET	NEW HAMPTON	IA	50659	1	12-Provider facilitates speeds faster than that reported on the map	Provider only: The Map does not correctly reflect service that I facilitate to this location	500	100	Fixed Wireless	Served (Over 100/20 available)	Wireless
819780	1212 114TH AVENUE	WAUKON	IA	52172	1	12-Provider facilitates speeds faster than that reported on the map	Provider only: The Map does not correctly reflect service that I facilitate to this location	500	100	Fixed Wireless	Served (Over 100/20 available)	Wireless
820176	2775 150TH STREET	LAWLER	IA	52154	1	12-Provider facilitates speeds faster than that reported on the map	Provider only: The Map does not correctly reflect service that I facilitate to this location	500	100	Fixed Wireless	Served (Over 100/20 available)	Wireless
820425	1098 STANLEY AVENUE	LAWLER	IA	52154	1	12-Provider facilitates speeds faster than that reported on the map	Provider only: The Map does not correctly reflect service that I facilitate to this location	500	100	Fixed Wireless	Served (Over 100/20 available)	Wireless
820479	2601 305TH STREET	DANVILLE	IA	52623	1	12-Provider facilitates speeds faster than that reported on the map	Provider only: The Map does not correctly reflect service that I facilitate to this location	500	100	Fixed Wireless	Served (Over 100/20 available)	Wireless
821215	2062 CO RD W42	DECORAH	IA	52101	1	12-Provider facilitates speeds faster than that reported on the map	Provider only: The Map does not correctly reflect service that I facilitate to this location	500	100	Fixed Wireless	Served (Over 100/20 available)	Wireless
821361	1684 260TH STREET	IONIA	IA	50645	1	12-Provider facilitates speeds faster than that reported on the map	Provider only: The Map does not correctly reflect service that I facilitate to this location	500	100	Fixed Wireless	Served (Over 100/20 available)	Wireless
821377	3370 155TH STREET	CHARLES CITY	IA	50616	1	12-Provider facilitates speeds faster than that reported on the map	Provider only: The Map does not correctly reflect service that I facilitate to this location	500	100	Fixed Wireless	Served (Over 100/20 available)	Wireless
821536	2275 160TH STREET	NEW HAMPTON	IA	50659	1	12-Provider facilitates speeds faster than that reported on the map	Provider only: The Map does not correctly reflect service that I facilitate to this location	500	100	Fixed Wireless	Served (Over 100/20 available)	Wireless
822439	20651 230TH STREET	YARMOUTH	IA	52660	1	12-Provider facilitates speeds faster than that reported on the map	Provider only: The Map does not correctly reflect service that I facilitate to this location	500	100	Fixed Wireless	Served (Over 100/20 available)	Wireless
823419	2829 QUINLAN AVENUE	FREDERICKSBURG	IA	50630	1	12-Provider facilitates speeds faster than that reported on the map	Provider only: The Map does not correctly reflect service that I facilitate to this location	500	100	Fixed Wireless	Served (Over 100/20 available)	Wireless
823664	2570 NEWELL AVENUE	NEW HAMPTON	IA	50659	1	12-Provider facilitates speeds faster than that reported on the map	Provider only: The Map does not correctly reflect service that I facilitate to this location	500	100	Fixed Wireless	Served (Over 100/20 available)	Wireless
824053	2376 COUNTY HIGHWAY P27	BENTON	IA	50835	1	12-Provider facilitates speeds faster than that reported on the map	Provider only: The Map does not correctly reflect service that I facilitate to this location	500	100	Fixed Wireless	Served (Over 100/20 available)	Wireless
824959	2135 ASHERTON AVENUE	IONIA	IA	50645	1	12-Provider facilitates speeds faster than that reported on the map	Provider only: The Map does not correctly reflect service that I facilitate to this location	500	100	Fixed Wireless	Served (Over 100/20 available)	Wireless
825257	2719 OAKBERRY AVENUE	NEW LONDON	IA	52645	1	12-Provider facilitates speeds faster than that reported on the map	Provider only: The Map does not correctly reflect service that I facilitate to this location	500	100	Fixed Wireless	Served (Over 100/20 available)	Wireless
825415	2925 MCCLOUD AVENUE	FREDERICKSBURG	IA	50630	1	12-Provider facilitates speeds faster than that reported on the map	Provider only: The Map does not correctly reflect service that I facilitate to this location	500	100	Fixed Wireless	Served (Over 100/20 available)	Wireless
825888	1130 FRANKVILLE ROAD	POSTVILLE	IA	52162	1	12-Provider facilitates speeds faster than that reported on the map	Provider only: The Map does not correctly reflect service that I facilitate to this location	500	100	Fixed Wireless	Served (Over 100/20 available)	Wireless
826419	1530 250TH STREET	NASHUA	IA	50658	1	12-Provider facilitates speeds faster than that reported on the map	Provider only: The Map does not correctly reflect service that I facilitate to this location	500	100	Fixed Wireless	Served (Over 100/20 available)	Wireless
826938	2950 KENTUCKY AVENUE	MT PLEASANT	IA	52641	1	12-Provider facilitates speeds faster than that reported on the map	Provider only: The Map does not correctly reflect service that I facilitate to this location	500	100	Fixed Wireless	Served (Over 100/20 available)	Wireless
827848	3375 120TH STREET	CHARLES CITY	IA	50616	1	12-Provider facilitates speeds faster than that reported on the map	Provider only: The Map does not correctly reflect service that I facilitate to this location	500	100	Fixed Wireless	Served (Over 100/20 available)	Wireless

828290	1545 280TH STREET	NASHUA	IA	50658	1	12-Provider facilitates speeds faster than that reported on the map	Provider only: The Map does not correctly reflect service that I facilitate to this location	500	100	Fixed Wireless	Served (Over 100/20 available)	Wireless
828499	21482 160TH STREET	DANVILLE	IA	52623	1	12-Provider facilitates speeds faster than that reported on the map	Provider only: The Map does not correctly reflect service that I facilitate to this location	500	100	Fixed Wireless	Served (Over 100/20 available)	Wireless
828678	1974 MIDDLE OSSIAN ROAD	DECORAH	IA	52101	1	12-Provider facilitates speeds faster than that reported on the map	Provider only: The Map does not correctly reflect service that I facilitate to this location	500	100	Fixed Wireless	Served (Over 100/20 available)	Wireless
829625	2965 280TH AVENUE	LAMONI	IA	50140	1	12-Provider facilitates speeds faster than that reported on the map	Provider only: The Map does not correctly reflect service that I facilitate to this location	500	100	Fixed Wireless	Served (Over 100/20 available)	Wireless
830007	1416 CANOE RIDGE ROAD	DECORAH	IA	52101	1	12-Provider facilitates speeds faster than that reported on the map	Provider only: The Map does not correctly reflect service that I facilitate to this location	500	100	Fixed Wireless	Served (Over 100/20 available)	Wireless
830725	2419 JASPER AVENUE	NEW HAMPTON	IA	50659	1	12-Provider facilitates speeds faster than that reported on the map	Provider only: The Map does not correctly reflect service that I facilitate to this location	500	100	Fixed Wireless	Served (Over 100/20 available)	Wireless
831006	1556 CENTENNIAL ROAD	OSSIAN	IA	52161	1	12-Provider facilitates speeds faster than that reported on the map	Provider only: The Map does not correctly reflect service that I facilitate to this location	500	100	Fixed Wireless	Served (Over 100/20 available)	Wireless
831129	123 WEST GREENE STREET	CASTALIA	IA	52133	1	12-Provider facilitates speeds faster than that reported on the map	Provider only: The Map does not correctly reflect service that I facilitate to this location	500	100	Fixed Wireless	Served (Over 100/20 available)	Wireless
831884	2378 TROUT RIVER ROAD	DECORAH	IA	52101	1	12-Provider facilitates speeds faster than that reported on the map	Provider only: The Map does not correctly reflect service that I facilitate to this location	500	100	Fixed Wireless	Served (Over 100/20 available)	Wireless
831887	2331 175TH AVENUE	BENTON	IA	50835	1	12-Provider facilitates speeds faster than that reported on the map	Provider only: The Map does not correctly reflect service that I facilitate to this location	500	100	Fixed Wireless	Served (Over 100/20 available)	Wireless
832215	2165 QUINLAN AVENUE	NEW HAMPTON	IA	50659	1	12-Provider facilitates speeds faster than that reported on the map	Provider only: The Map does not correctly reflect service that I facilitate to this location	500	100	Fixed Wireless	Served (Over 100/20 available)	Wireless
832775	3201 3RD STREET	COLWELL	IA	50620	1	12-Provider facilitates speeds faster than that reported on the map	Provider only: The Map does not correctly reflect service that I facilitate to this location	500	100	Fixed Wireless	Served (Over 100/20 available)	Wireless
832813	1040 140TH STREET	CHARLES CITY	IA	50616	1	12-Provider facilitates speeds faster than that reported on the map	Provider only: The Map does not correctly reflect service that I facilitate to this location	500	100	Fixed Wireless	Served (Over 100/20 available)	Wireless
833003	1891 200TH STREET	NEW HAMPTON	IA	50659	1	12-Provider facilitates speeds faster than that reported on the map	Provider only: The Map does not correctly reflect service that I facilitate to this location	500	100	Fixed Wireless	Served (Over 100/20 available)	Wireless
833609	1519 180TH STREET	IONIA	IA	50645	1	12-Provider facilitates speeds faster than that reported on the map	Provider only: The Map does not correctly reflect service that I facilitate to this location	500	100	Fixed Wireless	Served (Over 100/20 available)	Wireless
834374	2643 240TH STREET	NEW LONDON	IA	52645	1	12-Provider facilitates speeds faster than that reported on the map	Provider only: The Map does not correctly reflect service that I facilitate to this location	500	100	Fixed Wireless	Served (Over 100/20 available)	Wireless
834429	18900 DANVILLE ROAD	NEW LONDON	IA	52645	1	12-Provider facilitates speeds faster than that reported on the map	Provider only: The Map does not correctly reflect service that I facilitate to this location	500	100	Fixed Wireless	Served (Over 100/20 available)	Wireless
834716	2371 290TH STREET	NEW LONDON	IA	52645	1	12-Provider facilitates speeds faster than that reported on the map	Provider only: The Map does not correctly reflect service that I facilitate to this location	500	100	Fixed Wireless	Served (Over 100/20 available)	Wireless
835214	2023 165TH STREET	NEW HAMPTON	IA	50659	1	12-Provider facilitates speeds faster than that reported on the map	Provider only: The Map does not correctly reflect service that I facilitate to this location	500	100	Fixed Wireless	Served (Over 100/20 available)	Wireless
835482	2549 SOUTH WALNUT STREET	MT PLEASANT	IA	52641	1	12-Provider facilitates speeds faster than that reported on the map	Provider only: The Map does not correctly reflect service that I facilitate to this location	500	100	Fixed Wireless	Served (Over 100/20 available)	Wireless
835684	3034 EXETER AVENUE	NASHUA	IA	50658	1	12-Provider facilitates speeds faster than that reported on the map	Provider only: The Map does not correctly reflect service that I facilitate to this location	500	100	Fixed Wireless	Served (Over 100/20 available)	Wireless
836011	1302 PEMBROKE AVENUE	LAWLER	IA	52154	1	12-Provider facilitates speeds faster than that reported on the map	Provider only: The Map does not correctly reflect service that I facilitate to this location	500	100	Fixed Wireless	Served (Over 100/20 available)	Wireless
836145	1792 210TH STREET	NEW HAMPTON	IA	50659	1	12-Provider facilitates speeds faster than that reported on the map	Provider only: The Map does not correctly reflect service that I facilitate to this location	500	100	Fixed Wireless	Served (Over 100/20 available)	Wireless
836320	1393 SATTRE RIDGE ROAD	DECORAH	IA	52101	1	12-Provider facilitates speeds faster than that reported on the map	Provider only: The Map does not correctly reflect service that I facilitate to this location	500	100	Fixed Wireless	Served (Over 100/20 available)	Wireless
836932	2321 170TH STREET	MT UNION	IA	52644	1	12-Provider facilitates speeds faster than that reported on the map	Provider only: The Map does not correctly reflect service that I facilitate to this location	500	100	Fixed Wireless	Served (Over 100/20 available)	Wireless
837242	3080 FAYETTE AVENUE	IONIA	IA	50645	1	12-Provider facilitates speeds faster than that reported on the map	Provider only: The Map does not correctly reflect service that I facilitate to this location	500	100	Fixed Wireless	Served (Over 100/20 available)	Wireless
837911	2559 UNITED STATES HIGHWAY 169	MT AYR	IA	50854	1	12-Provider facilitates speeds faster than that reported on the map	Provider only: The Map does not correctly reflect service that I facilitate to this location	500	100	Fixed Wireless	Served (Over 100/20 available)	Wireless
838073	2245 260TH STREET	NEW HAMPTON	IA	50659	1	12-Provider facilitates speeds faster than that reported on the map	Provider only: The Map does not correctly reflect service that I facilitate to this location	500	100	Fixed Wireless	Served (Over 100/20 available)	Wireless
838187	2358 UNITED STATES HIGHWAY 169	MT AYR	IA	50854	1	12-Provider facilitates speeds faster than that reported on the map	Provider only: The Map does not correctly reflect service that I facilitate to this location	500	100	Fixed Wireless	Served (Over 100/20 available)	Wireless
838689	1558 MANAWA TRAIL ROAD	DECORAH	IA	52101	1	12-Provider facilitates speeds faster than that reported on the map	Provider only: The Map does not correctly reflect service that I facilitate to this location	500	100	Fixed Wireless	Served (Over 100/20 available)	Wireless
838865	1569 292ND STREET	REDDING	IA	50860	1	12-Provider facilitates speeds faster than that reported on the map	Provider only: The Map does not correctly reflect service that I facilitate to this location	500	100	Fixed Wireless	Served (Over 100/20 available)	Wireless
838912	2256 SALEM ROAD	NEW LONDON	IA	52645	1	12-Provider facilitates speeds faster than that reported on the map	Provider only: The Map does not correctly reflect service that I facilitate to this location	500	100	Fixed Wireless	Served (Over 100/20 available)	Wireless
839866	2924 MIDDLE SATTRE ROAD	DECORAH	IA	52101	1	12-Provider facilitates speeds faster than that reported on the map	Provider only: The Map does not correctly reflect service that I facilitate to this location	500	100	Fixed Wireless	Served (Over 100/20 available)	Wireless
839982	1372 CANOE RIDGE ROAD	DECORAH	IA	52101	1	12-Provider facilitates speeds faster than that reported on the map	Provider only: The Map does not correctly reflect service that I facilitate to this location	500	100	Fixed Wireless	Served (Over 100/20 available)	Wireless
840014	13014 GIBSON ROAD	HUDSON	IA	50643	1	12-Provider facilitates speeds faster than that reported on the map	Provider only: The Map does not correctly reflect service that I facilitate to this location	500	100	Fixed Wireless	Served (Over 100/20 available)	Wireless
840018	2430 290TH STREET	FREDERICKSBURG	IA	50630	1	12-Provider facilitates speeds faster than that reported on the map	Provider only: The Map does not correctly reflect service that I facilitate to this location	500	100	Fixed Wireless	Served (Over 100/20 available)	Wireless
840322	1237 PONTOPPIDAN ROAD	DECORAH	IA	52101	1	12-Provider facilitates speeds faster than that reported on the map	Provider only: The Map does not correctly reflect service that I facilitate to this location	500	100	Fixed Wireless	Served (Over 100/20 available)	Wireless
840531	1880 MARSH AVENUE	MT PLEASANT	IA	52641	1	12-Provider facilitates speeds faster than that reported on the map	Provider only: The Map does not correctly reflect service that I facilitate to this location	500	100	Fixed Wireless	Served (Over 100/20 available)	Wireless
840607	2870 120TH STREET	SUMNER	IA	50674	1	12-Provider facilitates speeds faster than that reported on the map	Provider only: The Map does not correctly reflect service that I facilitate to this location	500	100	Fixed Wireless	Served (Over 100/20 available)	Wireless
840628	2578 JOSEPHSON COURT	NEW HAMPTON	IA	50659	1	12-Provider facilitates speeds faster than that reported on the map	Provider only: The Map does not correctly reflect service that I facilitate to this location	500	100	Fixed Wireless	Served (Over 100/20 available)	Wireless
841027	1827 VALDRES ROAD	DECORAH	IA	52101	1	12-Provider facilitates speeds faster than that reported on the map	Provider only: The Map does not correctly reflect service that I facilitate to this location	500	100	Fixed Wireless	Served (Over 100/20 available)	Wireless
841158	3067 SPRINGWATER ROAD	DECORAH	IA	52101	1	12-Provider facilitates speeds faster than that reported on the map	Provider only: The Map does not correctly reflect service that I facilitate to this location	500	100	Fixed Wireless	Served (Over 100/20 available)	Wireless
841749	1130 KENWOOD AVENUE	NEW HAMPTON	IA	50659	1	12-Provider facilitates speeds faster than that reported on the map	Provider only: The Map does not correctly reflect service that I facilitate to this location	500	100	Fixed Wireless	Served (Over 100/20 available)	Wireless
842060	1264 JASPER AVENUE	NEW HAMPTON	IA	50659	1	12-Provider facilitates speeds faster than that reported on the map	Provider only: The Map does not correctly reflect service that I facilitate to this location	500	100	Fixed Wireless	Served (Over 100/20 available)	Wireless
842360	2577 170TH STREET	MT UNION	IA	52644	1	12-Provider facilitates speeds faster than that reported on the map	Provider only: The Map does not correctly reflect service that I facilitate to this location	500	100	Fixed Wireless	Served (Over 100/20 available)	Wireless
843149	2900 OLD HIGHWAY 218	MT PLEASANT	IA	52641	1	12-Provider facilitates speeds faster than that reported on the map	Provider only: The Map does not correctly reflect service that I facilitate to this location	500	100	Fixed Wireless	Served (Over 100/20 available)	Wireless
843190	2561 MEADOW LANE	NEW LONDON	IA	52645	1	12-Provider facilitates speeds faster than that reported on the map	Provider only: The Map does not correctly reflect service that I facilitate to this location	500	100	Fixed Wireless	Served (Over 100/20 available)	Wireless
843230	2140 LOGAN AVENUE	MT PLEASANT	IA	52641	1	12-Provider facilitates speeds faster than that reported on the map	Provider only: The Map does not correctly reflect service that I facilitate to this location	500	100	Fixed Wireless	Served (Over 100/20 available)	Wireless
843320	1455 140TH STREET	ALTA VISTA	IA	50603	1	12-Provider facilitates speeds faster than that reported on the map	Provider only: The Map does not correctly reflect service that I facilitate to this location	500	100	Fixed Wireless	Served (Over 100/20 available)	Wireless
843560	1721 CANOE RIDGE ROAD	DECORAH	IA	52101	1	12-Provider facilitates speeds faster than that reported on the map	Provider only: The Map does not correctly reflect service that I facilitate to this location	500	100	Fixed Wireless	Served (Over 100/20 available)	Wireless
843563	1920 PANORA AVENUE	NEW HAMPTON	IA	50659	1	12-Provider facilitates speeds faster than that reported on the map	Provider only: The Map does not correctly reflect service that I facilitate to this location	500	100	Fixed Wireless	Served (Over 100/20 available)	Wireless
844248	1132 FAYETTE AVENUE	ALTA VISTA	IA	50603	1	12-Provider facilitates speeds faster than that reported on the map	Provider only: The Map does not correctly reflect service that I facilitate to this location	500	100	Fixed Wireless	Served (Over 100/20 available)	Wireless
844714	1738 265TH STREET	MT PLEASANT	IA	52641	1	12-Provider facilitates speeds faster than that reported on the map	Provider only: The Map does not correctly reflect service that I facilitate to this location	500	100	Fixed Wireless	Served (Over 100/20 available)	Wireless
844831	2045 110TH STREET	NEW HAMPTON	IA	50659	1	12-Provider facilitates speeds faster than that reported on the map	Provider only: The Map does not correctly reflect service that I facilitate to this location	500	100	Fixed Wireless	Served (Over 100/20 available)	Wireless
845038	23784 NORTHERN AVENUE	MORNING SUN	IA	52640	1	12-Provider facilitates speeds faster than that reported on the map	Provider only: The Map does not correctly reflect service that I facilitate to this location	500	100	Fixed Wireless	Served (Over 100/20 available)	Wireless
845074	1714 KENWOOD AVENUE	NEW HAMPTON	IA	50659	1	12-Provider facilitates speeds faster than that reported on the map	Provider only: The Map does not correctly reflect service that I facilitate to this location	500	100	Fixed Wireless	Served (Over 100/20 available)	Wireless
845411	24656 DES MOINES HENRY AVENUE	MOUNT UNION	IA	52644	1	12-Provider facilitates speeds faster than that reported on the map	Provider only: The Map does not correctly reflect service that I facilitate to this location	500	100	Fixed Wireless	Served (Over 100/20 available)	Wireless
845927	2933 PEMBROKE AVENUE	FREDERICKSBURG	IA	50630	1	12-Provider facilitates speeds faster than that reported on the map	Provider only: The Map does not correctly reflect service that I facilitate to this location	500	100	Fixed Wireless	Served (Over 100/20 available)	Wireless
848160	3224 240TH STREET	WAUCOMA	IA	52171	1	12-Provider facilitates speeds faster than that reported on the map	Provider only: The Map does not correctly reflect service that I facilitate to this location	500	100	Fixed Wireless	Served (Over 100/20 available)	Wireless
848801	115 EAST GREENE STREET	CASTALIA	IA	52133	1	12-Provider facilitates speeds faster than that reported on the map	Provider only: The Map does not correctly reflect service that I facilitate to this location	500	100	Fixed Wireless	Served (Over 100/20 available)	Wireless
848837	2620 HICKORY AVENUE	MT PLEASANT	IA	52641	1	12-Provider facilitates speeds faster than that reported on the map	Provider only: The Map does not correctly reflect service that I facilitate to this location	500	100	Fixed Wireless	Served (Over 100/20 available)	Wireless
848854	1865 BEAUMONT AVENUE	IONIA	IA	50645	1	12-Provider facilitates speeds faster than that reported on the map	Provider only: The Map does not correctly reflect service that I facilitate to this location	500	100	Fixed Wireless	Served (Over 100/20 available)	Wireless
849265	1019 UNION AVENUE	LAWLER	IA	52154	1	12-Provider facilitates speeds faster than that reported on the map	Provider only: The Map does not correctly reflect service that I facilitate to this location	500	100	Fixed Wireless	Served (Over 100/20 available)	Wireless
849472	20478 EASTERN AVENUE	YARMOUTH	IA	52660	1	12-Provider facilitates speeds faster than that reported on the map	Provider only: The Map does not correctly reflect service that I facilitate to this location	500	100	Fixed Wireless	Served (Over 100/20 available)	Wireless
849720	1914 KENWOOD AVENUE	NEW HAMPTON	IA	50659	1	12-Provider facilitates speeds faster than that reported on the map	Provider only: The Map does not correctly reflect service that I facilitate to this location	500	100	Fixed Wireless	Served (Over 100/20 available)	Wireless
849779	1540 BEAUMONT AVENUE	IONIA	IA	50645	1	12-Provider facilitates speeds faster than that reported on the map	Provider only: The Map does not correctly reflect service that I facilitate to this location	500	100	Fixed Wireless	Served (Over 100/20 available)	Wireless
849826	2003 306TH STREET	POSTVILLE	IA	52162	1	12-Provider facilitates speeds faster than that reported on the map	Provider only: The Map does not correctly reflect service that I facilitate to this location	500	100	Fixed Wireless	Served (Over 100/20 available)	Wireless
850045	2185 310TH STREET	NEW LONDON	IA	52645	1	12-Provider facilitates speeds faster than that reported on the map	Provider only: The Map does not correctly reflect service that I facilitate to this location	500	100	Fixed Wireless	Served (Over 100/20 available)	Wireless
850260	3112 SPRINGWATER ROAD	DECORAH	IA	52101	1	12-Provider facilitates speeds faster than that reported on the map	Provider only: The Map does not correctly reflect service that I facilitate to this location	500	100	Fixed Wireless	Served (Over 100/20 available)	Wireless
850696	1634 HICKORY HILL ROAD	DECORAH	IA	52101	1	12-Provider facilitates speeds faster than that reported on the map	Provider only: The Map does not correctly reflect service that I facilitate to this location	500	100	Fixed Wireless	Served (Over 100/20 available)	Wireless
851303	1602 140TH STREET	OSSIAN	IA	52161	1	12-Provider facilitates speeds faster than that reported on the map	Provider only: The Map does not correctly reflect service that I facilitate to this location	500	100	Fixed Wireless	Served (Over 100/20 available)	Wireless
852042	1808 162ND STREET	OSSIAN	IA	52161	1	12-Provider facilitates speeds faster than that reported on the map	Provider only: The Map does not correctly reflect service that I facilitate to this location	500	100	Fixed Wireless	Served (Over 100/20 available)	Wireless
852183	2471 OASIS AVENUE	NEW LONDON	IA	52645	1	12-Provider facilitates speeds faster than that reported on the map	Provider only: The Map does not correctly reflect service that I facilitate to this location	500	100	Fixed Wireless	Served (Over 100/20 available)	Wireless
852345	2512 120TH STREET	NEW HAMPTON	IA	50659	1	12-Provider facilitates speeds faster than that reported on the map	Provider only: The Map does not correctly reflect service that I facilitate to this location	500	100	Fixed Wireless	Served (Over 100/20 available)	Wireless
852711	2666 UNITED STATES HIGHWAY 169	MT AYR	IA	50854	1	12-Provider facilitates speeds faster than that reported on the map	Provider only: The Map does not correctly reflect service that I facilitate to this location	500	100	Fixed Wireless	Served (Over 100/20 available)	Wireless
852873	2580 220TH STREET	NEW HAMPTON	IA	50659	1	12-Provider facilitates speeds faster than that reported on the map	Provider only: The Map does not correctly reflect service that I facilitate to this location	500	100	Fixed Wireless	Served (Over 100/20 available)	Wireless
853621	20684 180TH STREET	NEW LONDON	IA	52645	1	12-Provider facilitates speeds faster than that reported on the map	Provider only: The Map does not correctly reflect service that I facilitate to this location	500	100	Fixed Wireless	Served (Over 100/20 available)	Wireless
853654	1206 150TH STREET	CASTALIA	IA	52133	1	12-Provider facilitates speeds faster than that reported on the map	Provider only: The Map does not correctly reflect service that I facilitate to this location	500	100	Fixed Wireless	Served (Over 100/20 available)	Wireless
854487	23801 NORTHERN AVENUE	YARMOUTH	IA	52660	1	12-Provider facilitates speeds faster than that reported on the map	Provider only: The Map does not correctly reflect service that I facilitate to this location	500	100	Fixed Wireless	Served (Over 100/20 available)	Wireless
855324	1448 FRANKVILLE ROAD	DECORAH	IA	52101	1	12-Provider facilitates speeds faster than that reported on the map	Provider only: The Map does not correctly reflect service that I facilitate to this location	500	100	Fixed Wireless	Served (Over 100/20 available)	Wireless
855345	2903 PENN AVENUE	NEW LONDON	IA	52645	1	12-Provider facilitates speeds faster than that reported on the map	Provider only: The Map does not correctly reflect service that I facilitate to this location	500	100	Fixed Wireless	Served (Over 100/20 available)	Wireless
855399	2005 CENTENNIAL ROAD	DECORAH	IA	52101	1	12-Provider facilitates speeds faster than that reported on the map	Provider only: The Map does not correctly reflect service that I facilitate to this location	500	100	Fixed Wireless	Served (Over 100/20 available)	Wireless
855574	3361 165TH STREET	CHARLES CITY	IA	50616	1	12-Provider facilitates speeds faster than that reported on the map	Provider only: The Map does not correctly reflect service that I facilitate to this location	500	100	Fixed Wireless	Served (Over 100/20 available)	Wireless
855849	2348 QUINLAN AVENUE	FREDERICKSBURG	IA	50630	1	12-Provider facilitates speeds faster than that reported on the map	Provider only: The Map does not correctly reflect service that I facilitate to this location	500	100	Fixed Wireless	Served (Over 100/20 available)	Wireless
856046	2157 260TH STREET	MT PLEASANT	IA	52641	1	12-Provider facilitates speeds faster than that reported on the map	Provider only: The Map does not correctly reflect service that I facilitate to this location	500	100	Fixed Wireless	Served (Over 100/20 available)	Wireless
856086	3201 2ND STREET	COLWELL	IA	50620	1	12-Provider facilitates speeds faster than that reported on the map	Provider only: The Map does not correctly reflect service that I facilitate to this location	500	100	Fixed Wireless	Served (Over 100/20 available)	Wireless
856106	1435 160TH STREET	ALTA VISTA	IA	50603	1	12-Provider facilitates speeds faster than that reported on the map	Provider only: The Map does not correctly reflect service that I facilitate to this location	500	100	Fixed Wireless	Served (Over 100/20 available)	Wireless
856266	1924 BALLROOM ROAD	DECORAH	IA	52101	1	12-Provider facilitates speeds faster than that reported on the map	Provider only: The Map does not correctly reflect service that I facilitate to this location	500	100	Fixed Wireless	Served (Over 100/20 available)	Wireless
856269	1637 160TH STREET	ALTA VISTA	IA	50603	1	12-Provider facilitates speeds faster than that reported on the map	Provider only: The Map does not correctly reflect service that I facilitate to this location	500	100	Fixed Wireless	Served (Over 100/20 available)	Wireless
856356	1792 LASALLE AVENUE	NEW HAMPTON	IA	50659	1	12-Provider facilitates speeds faster than that reported on the map	Provider only: The Map does not correctly reflect service that I facilitate to this location	500	100	Fixed Wireless	Served (Over 100/20 available)	Wireless
856565	20472 MEDIAPOLIS ROAD	YARMOUTH	IA	52660	1	12-Provider facilitates speeds faster than that reported on the map	Provider only: The Map does not correctly reflect service that I facilitate to this location	500	100	Fixed Wireless	Served (Over 100/20 available)	Wireless
857084	110 MERRILL ROAD	CASTALIA	IA	52133	1	12-Provider facilitates speeds faster than that reported on the map	Provider only: The Map does not correctly reflect service that I facilitate to this location	500	100	Fixed Wireless	Served (Over 100/20 available)	Wireless
858092	1731 QUINLAN AVENUE	NEW HAMPTON	IA	50659	1	12-Provider facilitates speeds faster than that reported on the map	Provider only: The Map does not correctly reflect service that I facilitate to this location	500	100	Fixed Wireless	Served (Over 100/20 available)	Wireless
858433	22823 170TH STREET	NEW LONDON	IA	52645	1	12-Provider facilitates speeds faster than that reported on the map	Provider only: The Map does not correctly reflect service that I facilitate to this location	500	100	Fixed Wireless	Served (Over 100/20 available)	Wireless
858714	2148 CENTENNIAL ROAD	DECORAH	IA	52101	1	12-Provider facilitates speeds faster than that reported on the map	Provider only: The Map does not correctly reflect service that I facilitate to this location	500	100	Fixed Wireless	Served (Over 100/20 available)	Wireless
858967	1510 150TH STREET	ALTA VISTA	IA	50603	1	12-Provider facilitates speeds faster than that reported on the map	Provider only: The Map does not correctly reflect service that I facilitate to this location	500	100	Fixed Wireless	Served (Over 100/20 available)	Wireless
859264	2665 MARSH AVENUE	MT PLEASANT	IA	52641	1	12-Provider facilitates speeds faster than that reported on the map	Provider only: The Map does not correctly reflect service that I facilitate to this location	500	100	Fixed Wireless	Served (Over 100/20 available)	Wireless
859434	1168 US HIGHWAY 52	CASTALIA	IA	52133	1	12-Provider facilitates speeds faster than that reported on the map	Provider only: The Map does not correctly reflect service that I facilitate to this location	500	100	Fixed Wireless	Served (Over 100/20 available)	Wireless
859665	1640 OASIS AVENUE	MT UNION	IA	52644	1	12-Provider facilitates speeds faster than that reported on the map	Provider only: The Map does not correctly reflect service that I facilitate to this location	500	100	Fixed Wireless	Served (Over 100/20 available)	Wireless
859909	2888 MIDDLE SATTRE ROAD	DECORAH	IA	52101	1	12-Provider facilitates speeds faster than that reported on the map	Provider only: The Map does not correctly reflect service that I facilitate to this location	500	100	Fixed Wireless	Served (Over 100/20 available)	Wireless
860206	2549 JASPER AVENUE	NEW HAMPTON	IA	50659	1	12-Provider facilitates speeds faster than that reported on the map	Provider only: The Map does not correctly reflect service that I facilitate to this location	500	100	Fixed Wireless	Served (Over 100/20 available)	Wireless
860784	3029 STANLEY AVENUE	SUMNER	IA	50674	1	12-Provider facilitates speeds faster than that reported on the map	Provider only: The Map does not correctly reflect service that I facilitate to this location	500	100	Fixed Wireless	Served (Over 100/20 available)	Wireless
861376	2163 330TH STREET	NEW LONDON	IA	52645	1	12-Provider facilitates speeds faster than that reported on the map	Provider only: The Map does not correctly reflect service that I facilitate to this location	500	100	Fixed Wireless	Served (Over 100/20 available)	Wireless
861726	2620 250TH STREET	MT AYR	IA	50854	1	12-Provider facilitates speeds faster than that reported on the map	Provider only: The Map does not correctly reflect service that I facilitate to this location	500	100	Fixed Wireless	Served (Over 100/20 available)	Wireless
862860	2870 NEW LONDON ROAD	NEW LONDON	IA	52645	1	12-Provider facilitates speeds faster than that reported on the map	Provider only: The Map does not correctly reflect service that I facilitate to this location	500	100	Fixed Wireless	Served (Over 100/20 available)	Wireless
862876	124 HILLCREST DRIVE	BLOCKTON	IA	50836	1	12-Provider facilitates speeds faster than that reported on the map	Provider only: The Map does not correctly reflect service that I facilitate to this location	500	100	Fixed Wireless	Served (Over 100/20 available)	Wireless
863016	2040 RACINE AVENUE	MT UNION	IA	52644	1	12-Provider facilitates speeds faster than that reported on the map	Provider only: The Map does not correctly reflect service that I facilitate to this location	500	100	Fixed Wireless	Served (Over 100/20 available)	Wireless
863308	2090 260TH STREET	NEW HAMPTON	IA	50659	1	12-Provider facilitates speeds faster than that reported on the map	Provider only: The Map does not correctly reflect service that I facilitate to this location	500	100	Fixed Wireless	Served (Over 100/20 available)	Wireless
863446	7830 WEST TAMA ROAD	HUDSON	IA	50643	1	12-Provider facilitates speeds faster than that reported on the map	Provider only: The Map does not correctly reflect service that I facilitate to this location	500	100	Fixed Wireless	Served (Over 100/20 available)	Wireless
863477	1995 180TH STREET	NEW HAMPTON	IA	50659	1	12-Provider facilitates speeds faster than that reported on the map	Provider only: The Map does not correctly reflect service that I facilitate to this location	500	100	Fixed Wireless	Served (Over 100/20 available)	Wireless
863940	1689 KENWOOD AVENUE	NEW HAMPTON	IA	50659	1	12-Provider facilitates speeds faster than that reported on the map	Provider only: The Map does not correctly reflect service that I facilitate to this location	500	100	Fixed Wireless	Served (Over 100/20 available)	Wireless
864004	3061 STANLEY AVENUE	SUMNER	IA	50674	1	12-Provider facilitates speeds faster than that reported on the map	Provider only: The Map does not correctly reflect service that I facilitate to this location	500	100	Fixed Wireless	Served (Over 100/20 available)	Wireless
864227	2386 COUNTY HIGHWAY P46	MT AYR	IA	50854	1	12-Provider facilitates speeds faster than that reported on the map	Provider only: The Map does not correctly reflect service that I facilitate to this location	500	100	Fixed Wireless	Served (Over 100/20 available)	Wireless
864269	1671 180TH STREET	NEW HAMPTON	IA	50659	1	12-Provider facilitates speeds faster than that reported on the map	Provider only: The Map does not correctly reflect service that I facilitate to this location	500	100	Fixed Wireless	Served (Over 100/20 available)	Wireless
865428	1925 185TH AVENUE	DECORAH	IA	52101	1	12-Provider facilitates speeds faster than that reported on the map	Provider only: The Map does not correctly reflect service that I facilitate to this location	500	100	Fixed Wireless	Served (Over 100/20 available)	Wireless
865626	3091 310TH STREET	SUMNER	IA	50674	1	12-Provider facilitates speeds faster than that reported on the map	Provider only: The Map does not correctly reflect service that I facilitate to this location	500	100	Fixed Wireless	Served (Over 100/20 available)	Wireless
866075	19803 DANVILLE ROAD	NEW LONDON	IA	52645	1	12-Provider facilitates speeds faster than that reported on the map	Provider only: The Map does not correctly reflect service that I facilitate to this location	500	100	Fixed Wireless	Served (Over 100/20 available)	Wireless
866456	2754 290TH STREET	FREDERICKSBURG	IA	50630	1	12-Provider facilitates speeds faster than that reported on the map	Provider only: The Map does not correctly reflect service that I facilitate to this location	500	100	Fixed Wireless	Served (Over 100/20 available)	Wireless
866502	2738 OAKBERRY AVENUE	NEW LONDON	IA	52645	1	12-Provider facilitates speeds faster than that reported on the map	Provider only: The Map does not correctly reflect service that I facilitate to this location	500	100	Fixed Wireless	Served (Over 100/20 available)	Wireless
866559	2751 STEVENS AVENUE	FREDERICKSBURG	IA	50630	1	12-Provider facilitates speeds faster than that reported on the map	Provider only: The Map does not correctly reflect service that I facilitate to this location	500	100	Fixed Wireless	Served (Over 100/20 available)	Wireless
866692	2980 110TH STREET	LAWLER	IA	52154	1	12-Provider facilitates speeds faster than that reported on the map	Provider only: The Map does not correctly reflect service that I facilitate to this location	500	100	Fixed Wireless	Served (Over 100/20 available)	Wireless
866905	2691 OAKBERRY AVENUE	NEW LONDON	IA	52645	1	12-Provider facilitates speeds faster than that reported on the map	Provider only: The Map does not correctly reflect service that I facilitate to this location	500	100	Fixed Wireless	Served (Over 100/20 available)	Wireless
867770	1897 MIDDLE OSSIAN ROAD	DECORAH	IA	52101	1	12-Provider facilitates speeds faster than that reported on the map	Provider only: The Map does not correctly reflect service that I facilitate to this location	500	100	Fixed Wireless	Served (Over 100/20 available)	Wireless
868045	131 WEST GREENE STREET	CASTALIA	IA	52133	1	12-Provider facilitates speeds faster than that reported on the map	Provider only: The Map does not correctly reflect service that I facilitate to this location	500	100	Fixed Wireless	Served (Over 100/20 available)	Wireless
868142	2645 PENN AVENUE	NEW LONDON	IA	52645	1	12-Provider facilitates speeds faster than that reported on the map	Provider only: The Map does not correctly reflect service that I facilitate to this location	500	100	Fixed Wireless	Served (Over 100/20 available)	Wireless

868580	1876 MIDDLE OSSIAN ROAD	DECORAH	IA	52101	1	12-Provider facilitates speeds faster than that reported on the map	Provider only: The Map does not correctly reflect service that I facilitate to this location	500	100	Fixed Wireless	Served (Over 100/20 available)	Wireless
868708	1475 310TH STREET	NASHUA	IA	50658	1	12-Provider facilitates speeds faster than that reported on the map	Provider only: The Map does not correctly reflect service that I facilitate to this location	500	100	Fixed Wireless	Served (Over 100/20 available)	Wireless
868725	3162 US HIGHWAY 52	DECORAH	IA	52101	1	12-Provider facilitates speeds faster than that reported on the map	Provider only: The Map does not correctly reflect service that I facilitate to this location	500	100	Fixed Wireless	Served (Over 100/20 available)	Wireless
868983	1746 270TH STREET	IONIA	IA	50645	1	12-Provider facilitates speeds faster than that reported on the map	Provider only: The Map does not correctly reflect service that I facilitate to this location	500	100	Fixed Wireless	Served (Over 100/20 available)	Wireless
870244	1461 BLUEBERRY ROAD	CASTALIA	IA	52162	1	12-Provider facilitates speeds faster than that reported on the map	Provider only: The Map does not correctly reflect service that I facilitate to this location	500	100	Fixed Wireless	Served (Over 100/20 available)	Wireless
870612	2723 OLD HIGHWAY 34	NEW LONDON	IA	52645	1	12-Provider facilitates speeds faster than that reported on the map	Provider only: The Map does not correctly reflect service that I facilitate to this location	500	100	Fixed Wireless	Served (Over 100/20 available)	Wireless
870646	1802 COUNTY HIGHWAY J43	MT AYR	IA	50854	1	12-Provider facilitates speeds faster than that reported on the map	Provider only: The Map does not correctly reflect service that I facilitate to this location	500	100	Fixed Wireless	Served (Over 100/20 available)	Wireless
870871	13518 HICKS ROAD	HUDSON	IA	50643	1	12-Provider facilitates speeds faster than that reported on the map	Provider only: The Map does not correctly reflect service that I facilitate to this location	500	100	Fixed Wireless	Served (Over 100/20 available)	Wireless
871451	1390 COLWELL AVENUE	COLWELL	IA	50620	1	12-Provider facilitates speeds faster than that reported on the map	Provider only: The Map does not correctly reflect service that I facilitate to this location	500	100	Fixed Wireless	Served (Over 100/20 available)	Wireless
872106	1431 PEMBROKE AVENUE	NEW HAMPTON	IA	50659	1	12-Provider facilitates speeds faster than that reported on the map	Provider only: The Map does not correctly reflect service that I facilitate to this location	500	100	Fixed Wireless	Served (Over 100/20 available)	Wireless
872156	1715 270TH STREET	REDDING	IA	50860	1	12-Provider facilitates speeds faster than that reported on the map	Provider only: The Map does not correctly reflect service that I facilitate to this location	500	100	Fixed Wireless	Served (Over 100/20 available)	Wireless
872879	2001 WEST WASHINGTON STREET	MT PLEASANT	IA	52641	1	12-Provider facilitates speeds faster than that reported on the map	Provider only: The Map does not correctly reflect service that I facilitate to this location	500	100	Fixed Wireless	Served (Over 100/20 available)	Wireless
873243	1263 WALNUT AVENUE	CHARLES CITY	IA	50616	1	12-Provider facilitates speeds faster than that reported on the map	Provider only: The Map does not correctly reflect service that I facilitate to this location	500	100	Fixed Wireless	Served (Over 100/20 available)	Wireless
873597	126 WEST GREENE STREET	CASTALIA	IA	52133	1	12-Provider facilitates speeds faster than that reported on the map	Provider only: The Map does not correctly reflect service that I facilitate to this location	500	100	Fixed Wireless	Served (Over 100/20 available)	Wireless
874339	107 WEST GREENE STREET	CASTALIA	IA	52133	1	12-Provider facilitates speeds faster than that reported on the map	Provider only: The Map does not correctly reflect service that I facilitate to this location	500	100	Fixed Wireless	Served (Over 100/20 available)	Wireless
874699	1011 165TH STREET	CHARLES CITY	IA	50616	1	12-Provider facilitates speeds faster than that reported on the map	Provider only: The Map does not correctly reflect service that I facilitate to this location	500	100	Fixed Wireless	Served (Over 100/20 available)	Wireless
875574	3164 US HIGHWAY 52	DECORAH	IA	52101	1	12-Provider facilitates speeds faster than that reported on the map	Provider only: The Map does not correctly reflect service that I facilitate to this location	500	100	Fixed Wireless	Served (Over 100/20 available)	Wireless
876340	111 WEST GREENE STREET	CASTALIA	IA	52133	1	12-Provider facilitates speeds faster than that reported on the map	Provider only: The Map does not correctly reflect service that I facilitate to this location	500	100	Fixed Wireless	Served (Over 100/20 available)	Wireless
876933	2264 235TH STREET	MT PLEASANT	IA	52641	1	12-Provider facilitates speeds faster than that reported on the map	Provider only: The Map does not correctly reflect service that I facilitate to this location	500	100	Fixed Wireless	Served (Over 100/20 available)	Wireless
877333	2891 260TH STREET	FREDERICKSBURG	IA	50630	1	12-Provider facilitates speeds faster than that reported on the map	Provider only: The Map does not correctly reflect service that I facilitate to this location	500	100	Fixed Wireless	Served (Over 100/20 available)	Wireless
877432	24245 WHITETAIL ROAD	WAUCOMA	IA	52171	1	12-Provider facilitates speeds faster than that reported on the map	Provider only: The Map does not correctly reflect service that I facilitate to this location	500	100	Fixed Wireless	Served (Over 100/20 available)	Wireless
877770	1635 127TH AVENUE	CASTALIA	IA	52133	1	12-Provider facilitates speeds faster than that reported on the map	Provider only: The Map does not correctly reflect service that I facilitate to this location	500	100	Fixed Wireless	Served (Over 100/20 available)	Wireless
878331	2033 165TH STREET	NEW HAMPTON	IA	50659	1	12-Provider facilitates speeds faster than that reported on the map	Provider only: The Map does not correctly reflect service that I facilitate to this location	500	100	Fixed Wireless	Served (Over 100/20 available)	Wireless
878375	1831 270TH STREET	REDDING	IA	50860	1	12-Provider facilitates speeds faster than that reported on the map	Provider only: The Map does not correctly reflect service that I facilitate to this location	500	100	Fixed Wireless	Served (Over 100/20 available)	Wireless
878433	1401 110TH STREET	ALTA VISTA	IA	50603	1	12-Provider facilitates speeds faster than that reported on the map	Provider only: The Map does not correctly reflect service that I facilitate to this location	500	100	Fixed Wireless	Served (Over 100/20 available)	Wireless
878663	2734 UNITED STATES HIGHWAY 169	MT AYR	IA	50854	1	12-Provider facilitates speeds faster than that reported on the map	Provider only: The Map does not correctly reflect service that I facilitate to this location	500	100	Fixed Wireless	Served (Over 100/20 available)	Wireless
879280	2824 COUNTY HIGHWAY P46	MT AYR	IA	50854	1	12-Provider facilitates speeds faster than that reported on the map	Provider only: The Map does not correctly reflect service that I facilitate to this location	500	100	Fixed Wireless	Served (Over 100/20 available)	Wireless
879696	2619 PEMBROKE AVENUE	FREDERICKSBURG	IA	50630	1	12-Provider facilitates speeds faster than that reported on the map	Provider only: The Map does not correctly reflect service that I facilitate to this location	500	100	Fixed Wireless	Served (Over 100/20 available)	Wireless
879911	2334 290TH STREET	FREDERICKSBURG	IA	50630	1	12-Provider facilitates speeds faster than that reported on the map	Provider only: The Map does not correctly reflect service that I facilitate to this location	500	100	Fixed Wireless	Served (Over 100/20 available)	Wireless
880578	1519 KENWOOD AVENUE	NEW HAMPTON	IA	50659	1	12-Provider facilitates speeds faster than that reported on the map	Provider only: The Map does not correctly reflect service that I facilitate to this location	500	100	Fixed Wireless	Served (Over 100/20 available)	Wireless
880619	2895 HICKORY AVENUE	IONIA	IA	50645	1	12-Provider facilitates speeds faster than that reported on the map	Provider only: The Map does not correctly reflect service that I facilitate to this location	500	100	Fixed Wireless	Served (Over 100/20 available)	Wireless
880655	2954 UNITED STATES HIGHWAY 169	REDDING	IA	50860	1	12-Provider facilitates speeds faster than that reported on the map	Provider only: The Map does not correctly reflect service that I facilitate to this location	500	100	Fixed Wireless	Served (Over 100/20 available)	Wireless
880680	3329 220TH STREET	WAUCOMA	IA	52171	1	12-Provider facilitates speeds faster than that reported on the map	Provider only: The Map does not correctly reflect service that I facilitate to this location	500	100	Fixed Wireless	Served (Over 100/20 available)	Wireless
881056	1273 PONTOPPIDAN ROAD	DECORAH	IA	52101	1	12-Provider facilitates speeds faster than that reported on the map	Provider only: The Map does not correctly reflect service that I facilitate to this location	500	100	Fixed Wireless	Served (Over 100/20 available)	Wireless
881600	1316 CANOE RIDGE ROAD	DECORAH	IA	52101	1	12-Provider facilitates speeds faster than that reported on the map	Provider only: The Map does not correctly reflect service that I facilitate to this location	500	100	Fixed Wireless	Served (Over 100/20 available)	Wireless
881840	1364 STATE HIGHWAY 9	DECORAH	IA	52101	1	12-Provider facilitates speeds faster than that reported on the map	Provider only: The Map does not correctly reflect service that I facilitate to this location	500	100	Fixed Wireless	Served (Over 100/20 available)	Wireless
881906	15506 JIMTOWN ROAD	DANVILLE	IA	52623	1	12-Provider facilitates speeds faster than that reported on the map	Provider only: The Map does not correctly reflect service that I facilitate to this location	500	100	Fixed Wireless	Served (Over 100/20 available)	Wireless
881951	1627 BEAUMONT AVENUE	CHARLES CITY	IA	50616	1	12-Provider facilitates speeds faster than that reported on the map	Provider only: The Map does not correctly reflect service that I facilitate to this location	500	100	Fixed Wireless	Served (Over 100/20 available)	Wireless
881957	3259 160TH STREET	WAUCOMA	IA	52171	1	12-Provider facilitates speeds faster than that reported on the map	Provider only: The Map does not correctly reflect service that I facilitate to this location	500	100	Fixed Wireless	Served (Over 100/20 available)	Wireless
882219	2531 STATE HIGHWAY 2	MT AYR	IA	50854	1	12-Provider facilitates speeds faster than that reported on the map	Provider only: The Map does not correctly reflect service that I facilitate to this location	500	100	Fixed Wireless	Served (Over 100/20 available)	Wireless
883378	2300 PANORA AVENUE	NEW HAMPTON	IA	50659	1	12-Provider facilitates speeds faster than that reported on the map	Provider only: The Map does not correctly reflect service that I facilitate to this location	500	100	Fixed Wireless	Served (Over 100/20 available)	Wireless
883877	3385 NEW LONDON ROAD	WEST POINT	IA	52656	1	12-Provider facilitates speeds faster than that reported on the map	Provider only: The Map does not correctly reflect service that I facilitate to this location	500	100	Fixed Wireless	Served (Over 100/20 available)	Wireless
883938	1685 VICTORIA WAY	LAWLER	IA	52154	1	12-Provider facilitates speeds faster than that reported on the map	Provider only: The Map does not correctly reflect service that I facilitate to this location	500	100	Fixed Wireless	Served (Over 100/20 available)	Wireless
884387	2420 310TH STREET	NEW LONDON	IA	52645	1	12-Provider facilitates speeds faster than that reported on the map	Provider only: The Map does not correctly reflect service that I facilitate to this location	500	100	Fixed Wireless	Served (Over 100/20 available)	Wireless
884388	2241 QUAKER AVENUE	NEW LONDON	IA	52645	1	12-Provider facilitates speeds faster than that reported on the map	Provider only: The Map does not correctly reflect service that I facilitate to this location	500	100	Fixed Wireless	Served (Over 100/20 available)	Wireless
884471	1476 STATE HIGHWAY 2	BENTON	IA	50835	1	12-Provider facilitates speeds faster than that reported on the map	Provider only: The Map does not correctly reflect service that I facilitate to this location	500	100	Fixed Wireless	Served (Over 100/20 available)	Wireless
884643	2799 LOCUST ROAD	DECORAH	IA	52101	1	12-Provider facilitates speeds faster than that reported on the map	Provider only: The Map does not correctly reflect service that I facilitate to this location	500	100	Fixed Wireless	Served (Over 100/20 available)	Wireless
885075	1137 FRANKVILLE ROAD	POSTVILLE	IA	52162	1	12-Provider facilitates speeds faster than that reported on the map	Provider only: The Map does not correctly reflect service that I facilitate to this location	500	100	Fixed Wireless	Served (Over 100/20 available)	Wireless
885152	1520 240TH STREET	NASHUA	IA	50658	1	12-Provider facilitates speeds faster than that reported on the map	Provider only: The Map does not correctly reflect service that I facilitate to this location	500	100	Fixed Wireless	Served (Over 100/20 available)	Wireless
886156	1762 200TH STREET	DIAGONAL	IA	50845	1	12-Provider facilitates speeds faster than that reported on the map	Provider only: The Map does not correctly reflect service that I facilitate to this location	500	100	Fixed Wireless	Served (Over 100/20 available)	Wireless
887043	1913 305TH STREET	MT PLEASANT	IA	52641	1	12-Provider facilitates speeds faster than that reported on the map	Provider only: The Map does not correctly reflect service that I facilitate to this location	500	100	Fixed Wireless	Served (Over 100/20 available)	Wireless
887113	1896 280TH STREET	IONIA	IA	50645	1	12-Provider facilitates speeds faster than that reported on the map	Provider only: The Map does not correctly reflect service that I facilitate to this location	500	100	Fixed Wireless	Served (Over 100/20 available)	Wireless
887837	1782 KENWOOD AVENUE	NEW HAMPTON	IA	50659	1	12-Provider facilitates speeds faster than that reported on the map	Provider only: The Map does not correctly reflect service that I facilitate to this location	500	100	Fixed Wireless	Served (Over 100/20 available)	Wireless
888753	1403 COLWELL AVENUE	CHARLES CITY	IA	50616	1	12-Provider facilitates speeds faster than that reported on the map	Provider only: The Map does not correctly reflect service that I facilitate to this location	500	100	Fixed Wireless	Served (Over 100/20 available)	Wireless
889237	13539 SOUTH HUDSON ROAD	HUDSON	IA	50643	1	12-Provider facilitates speeds faster than that reported on the map	Provider only: The Map does not correctly reflect service that I facilitate to this location	500	100	Fixed Wireless	Served (Over 100/20 available)	Wireless
889277	2995 ODESSA AVENUE	FREDERICKSBURG	IA	50630	1	12-Provider facilitates speeds faster than that reported on the map	Provider only: The Map does not correctly reflect service that I facilitate to this location	500	100	Fixed Wireless	Served (Over 100/20 available)	Wireless
889404	2681 HICKORY AVENUE	IONIA	IA	50645	1	12-Provider facilitates speeds faster than that reported on the map	Provider only: The Map does not correctly reflect service that I facilitate to this location	500	100	Fixed Wireless	Served (Over 100/20 available)	Wireless
889809	1445 DURHAM AVENUE	IONIA	IA	50645	1	12-Provider facilitates speeds faster than that reported on the map	Provider only: The Map does not correctly reflect service that I facilitate to this location	500	100	Fixed Wireless	Served (Over 100/20 available)	Wireless
889978	1647 CO RD W46	DECORAH	IA	52101	1	12-Provider facilitates speeds faster than that reported on the map	Provider only: The Map does not correctly reflect service that I facilitate to this location	500	100	Fixed Wireless	Served (Over 100/20 available)	Wireless
890126	1345 WALNUT AVENUE	CHARLES CITY	IA	50616	1	12-Provider facilitates speeds faster than that reported on the map	Provider only: The Map does not correctly reflect service that I facilitate to this location	500	100	Fixed Wireless	Served (Over 100/20 available)	Wireless
890168	1803 180TH STREET	LAWLER	IA	52154	1	12-Provider facilitates speeds faster than that reported on the map	Provider only: The Map does not correctly reflect service that I facilitate to this location	500	100	Fixed Wireless	Served (Over 100/20 available)	Wireless
890406	2859 STANLEY AVENUE	FREDERICKSBURG	IA	50630	1	12-Provider facilitates speeds faster than that reported on the map	Provider only: The Map does not correctly reflect service that I facilitate to this location	500	100	Fixed Wireless	Served (Over 100/20 available)	Wireless
890606	1296 US HIGHWAY 52	OSSIAN	IA	52133	1	12-Provider facilitates speeds faster than that reported on the map	Provider only: The Map does not correctly reflect service that I facilitate to this location	500	100	Fixed Wireless	Served (Over 100/20 available)	Wireless
890640	5901 WEST REINBECK ROAD	HUDSON	IA	50643	1	12-Provider facilitates speeds faster than that reported on the map	Provider only: The Map does not correctly reflect service that I facilitate to this location	500	100	Fixed Wireless	Served (Over 100/20 available)	Wireless
890818	3273 140TH STREET	FORT ATKINSON	IA	52144	1	12-Provider facilitates speeds faster than that reported on the map	Provider only: The Map does not correctly reflect service that I facilitate to this location	500	100	Fixed Wireless	Served (Over 100/20 available)	Wireless
891362	3229 NEW LONDON ROAD	NEW LONDON	IA	52645	1	12-Provider facilitates speeds faster than that reported on the map	Provider only: The Map does not correctly reflect service that I facilitate to this location	500	100	Fixed Wireless	Served (Over 100/20 available)	Wireless
891432	3345 NEW LONDON ROAD	NEW LONDON	IA	52645	1	12-Provider facilitates speeds faster than that reported on the map	Provider only: The Map does not correctly reflect service that I facilitate to this location	500	100	Fixed Wireless	Served (Over 100/20 available)	Wireless
891486	2472 260TH STREET	NEW LONDON	IA	52645	1	12-Provider facilitates speeds faster than that reported on the map	Provider only: The Map does not correctly reflect service that I facilitate to this location	500	100	Fixed Wireless	Served (Over 100/20 available)	Wireless
891489	1807 114TH AVENUE	POSTVILLE	IA	52162	1	12-Provider facilitates speeds faster than that reported on the map	Provider only: The Map does not correctly reflect service that I facilitate to this location	500	100	Fixed Wireless	Served (Over 100/20 available)	Wireless
892028	1278 306TH STREET	POSTVILLE	IA	52162	1	12-Provider facilitates speeds faster than that reported on the map	Provider only: The Map does not correctly reflect service that I facilitate to this location	500	100	Fixed Wireless	Served (Over 100/20 available)	Wireless
892412	2553 120TH STREET	NEW HAMPTON	IA	50659	1	12-Provider facilitates speeds faster than that reported on the map	Provider only: The Map does not correctly reflect service that I facilitate to this location	500	100	Fixed Wireless	Served (Over 100/20 available)	Wireless
892464	17782 DIAMOND ROAD	NEW LONDON	IA	52645	1	12-Provider facilitates speeds faster than that reported on the map	Provider only: The Map does not correctly reflect service that I facilitate to this location	500	100	Fixed Wireless	Served (Over 100/20 available)	Wireless
892765	2664 ODESSA AVENUE	FREDERICKSBURG	IA	50630	1	12-Provider facilitates speeds faster than that reported on the map	Provider only: The Map does not correctly reflect service that I facilitate to this location	500	100	Fixed Wireless	Served (Over 100/20 available)	Wireless
894067	2526 QUAKER AVENUE	NEW LONDON	IA	52645	1	12-Provider facilitates speeds faster than that reported on the map	Provider only: The Map does not correctly reflect service that I facilitate to this location	500	100	Fixed Wireless	Served (Over 100/20 available)	Wireless
894464	2645 DURHAM AVENUE	NASHUA	IA	50658	1	12-Provider facilitates speeds faster than that reported on the map	Provider only: The Map does not correctly reflect service that I facilitate to this location	500	100	Fixed Wireless	Served (Over 100/20 available)	Wireless
895046	1845 QUAKER AVENUE	MT UNION	IA	52644	1	12-Provider facilitates speeds faster than that reported on the map	Provider only: The Map does not correctly reflect service that I facilitate to this location	500	100	Fixed Wireless	Served (Over 100/20 available)	Wireless
896361	3303 160TH STREET	WAUCOMA	IA	52171	1	12-Provider facilitates speeds faster than that reported on the map	Provider only: The Map does not correctly reflect service that I facilitate to this location	500	100	Fixed Wireless	Served (Over 100/20 available)	Wireless
896864	2553 MEADOW LANE	NEW LONDON	IA	52645	1	12-Provider facilitates speeds faster than that reported on the map	Provider only: The Map does not correctly reflect service that I facilitate to this location	500	100	Fixed Wireless	Served (Over 100/20 available)	Wireless
896950	117 MERRILL ROAD	CASTALIA	IA	52133	1	12-Provider facilitates speeds faster than that reported on the map	Provider only: The Map does not correctly reflect service that I facilitate to this location	500	100	Fixed Wireless	Served (Over 100/20 available)	Wireless
896960	3009 160TH STREET	LAWLER	IA	52154	1	12-Provider facilitates speeds faster than that reported on the map	Provider only: The Map does not correctly reflect service that I facilitate to this location	500	100	Fixed Wireless	Served (Over 100/20 available)	Wireless
897859	2939 NEW LONDON ROAD	NEW LONDON	IA	52645	1	12-Provider facilitates speeds faster than that reported on the map	Provider only: The Map does not correctly reflect service that I facilitate to this location	500	100	Fixed Wireless	Served (Over 100/20 available)	Wireless
898378	1871 220TH STREET	NEW HAMPTON	IA	50659	1	12-Provider facilitates speeds faster than that reported on the map	Provider only: The Map does not correctly reflect service that I facilitate to this location	500	100	Fixed Wireless	Served (Over 100/20 available)	Wireless
898891	2995 NEW LONDON ROAD	NEW LONDON	IA	52645	1	12-Provider facilitates speeds faster than that reported on the map	Provider only: The Map does not correctly reflect service that I facilitate to this location	500	100	Fixed Wireless	Served (Over 100/20 available)	Wireless
899185	3060 160TH STREET	LAWLER	IA	52154	1	12-Provider facilitates speeds faster than that reported on the map	Provider only: The Map does not correctly reflect service that I facilitate to this location	500	100	Fixed Wireless	Served (Over 100/20 available)	Wireless
844613	3193 US HIGHWAY 52	DECORAH	IA	52101	1	12-Provider facilitates speeds faster than that reported on the map	Provider only: The Map does not correctly reflect service that I facilitate to this location	500	100	Fixed Wireless	Served (Over 100/20 available)	Wireless
854218	3195 US HIGHWAY 52	DECORAH	IA	52101	1	12-Provider facilitates speeds faster than that reported on the map	Provider only: The Map does not correctly reflect service that I facilitate to this location	500	100	Fixed Wireless	Served (Over 100/20 available)	Wireless
869782	1125 174TH STREET	POSTVILLE	IA	52162	1	12-Provider facilitates speeds faster than that reported on the map	Provider only: The Map does not correctly reflect service that I facilitate to this location	500	100	Fixed Wireless	Served (Over 100/20 available)	Wireless
900991	2164 190TH STREET	TRAER	IA	50675	1	12-Provider facilitates speeds faster than that reported on the map	Provider only: The Map does not correctly reflect service that I facilitate to this location	500	100	Fixed Wireless	Served (Over 100/20 available)	Wireless
900254	330 HAWKWEED DRIVE	POSTVILLE	IA	52162	1	12-Provider facilitates speeds faster than that reported on the map	Provider only: The Map does not correctly reflect service that I facilitate to this location	500	100	Fixed Wireless	Served (Over 100/20 available)	Wireless
901247	143 SUNRISE DRIVE	POSTVILLE	IA	52162	1	12-Provider facilitates speeds faster than that reported on the map	Provider only: The Map does not correctly reflect service that I facilitate to this location	500	100	Fixed Wireless	Served (Over 100/20 available)	Wireless
901804	512 MAIN STREET	CLUTIER	IA	52217	1	12-Provider facilitates speeds faster than that reported on the map	Provider only: The Map does not correctly reflect service that I facilitate to this location	500	100	Fixed Wireless	Served (Over 100/20 available)	Wireless
902951	1778 S AVENUE	TRAER	IA	50675	1	12-Provider facilitates speeds faster than that reported on the map	Provider only: The Map does not correctly reflect service that I facilitate to this location	500	100	Fixed Wireless	Served (Over 100/20 available)	Wireless
903763	2446 COUNTY HIGHWAY V18	CLUTIER	IA	50701	1	12-Provider facilitates speeds faster than that reported on the map	Provider only: The Map does not correctly reflect service that I facilitate to this location	500	100	Fixed Wireless	Served (Over 100/20 available)	Wireless
903795	3070 230TH STREET	CLUTIER	IA	52217	1	12-Provider facilitates speeds faster than that reported on the map	Provider only: The Map does not correctly reflect service that I facilitate to this location	500	100	Fixed Wireless	Served (Over 100/20 available)	Wireless
904249	2608 200TH STREET	GREENFIELD	IA	50849	1	12-Provider facilitates speeds faster than that reported on the map	Provider only: The Map does not correctly reflect service that I facilitate to this location	500	100	Fixed Wireless	Served (Over 100/20 available)	Wireless
904357	2118 PP AVENUE	TRAER	IA	50675	1	12-Provider facilitates speeds faster than that reported on the map	Provider only: The Map does not correctly reflect service that I facilitate to this location	500	100	Fixed Wireless	Served (Over 100/20 available)	Wireless
904547	2308 110TH STREET	BUCKINGHAM	IA	50675	1	12-Provider facilitates speeds faster than that reported on the map	Provider only: The Map does not correctly reflect service that I facilitate to this location	500	100	Fixed Wireless	Served (Over 100/20 available)	Wireless
904692	2769 250TH STREET	CLUTIER	IA	52217	1	12-Provider facilitates speeds faster than that reported on the map	Provider only: The Map does not correctly reflect service that I facilitate to this location	500	100	Fixed Wireless	Served (Over 100/20 available)	Wireless
905117	2597 210TH STREET	TRAER	IA	50675	1	12-Provider facilitates speeds faster than that reported on the map	Provider only: The Map does not correctly reflect service that I facilitate to this location	500	100	Fixed Wireless	Served (Over 100/20 available)	Wireless
906077	2030 RIVERSIDE AVENUE	GREENFIELD	IA	50849	1	12-Provider facilitates speeds faster than that reported on the map	Provider only: The Map does not correctly reflect service that I facilitate to this location	500	100	Fixed Wireless	Served (Over 100/20 available)	Wireless
906844	2004 O AVENUE	TRAER	IA	50675	1	12-Provider facilitates speeds faster than that reported on the map	Provider only: The Map does not correctly reflect service that I facilitate to this location	500	100	Fixed Wireless	Served (Over 100/20 available)	Wireless
814275	1940 160TH STREET	TRAER	IA	50669	1	12-Provider facilitates speeds faster than that reported on the map	Provider only: The Map does not correctly reflect service that I facilitate to this location	500	100	Fixed Wireless	Served (Over 100/20 available)	Wireless
821729	209 3RD STREET	CLUTIER	IA	52217	1	12-Provider facilitates speeds faster than that reported on the map	Provider only: The Map does not correctly reflect service that I facilitate to this location	500	100	Fixed Wireless	Served (Over 100/20 available)	Wireless
831718	1012 BROAD STREET	ADAIR	IA	50002	1	12-Provider facilitates speeds faster than that reported on the map	Provider only: The Map does not correctly reflect service that I facilitate to this location	500	100	Fixed Wireless	Served (Over 100/20 available)	Wireless
833369	2371 P AVENUE	CLUTIER	IA	52217	1	12-Provider facilitates speeds faster than that reported on the map	Provider only: The Map does not correctly reflect service that I facilitate to this location	500	100	Fixed Wireless	Served (Over 100/20 available)	Wireless
844556	2651 260TH STREET	CLUTIER	IA	52217	1	12-Provider facilitates speeds faster than that reported on the map	Provider only: The Map does not correctly reflect service that I facilitate to this location	500	100	Fixed Wireless	Served (Over 100/20 available)	Wireless
821737	322 SKAIM HOLLOW DRIVE	WAUKON	IA	52172	1	12-Provider facilitates speeds faster than that reported on the map	Provider only: The Map does not correctly reflect service that I facilitate to this location	500	100	Fixed Wireless	Served (Over 100/20 available)	Wireless
831912	848 WOODCHUCK DRIVE	POSTVILLE	IA	52162	1	12-Provider facilitates speeds faster than that reported on the map	Provider only: The Map does not correctly reflect service that I facilitate to this location	500	100	Fixed Wireless	Served (Over 100/20 available)	Wireless
863855	1706 160TH STREET	CASEY	IA	50048	1	12-Provider facilitates speeds faster than that reported on the map	Provider only: The Map does not correctly reflect service that I facilitate to this location	500	100	Fixed Wireless	Served (Over 100/20 available)	Wireless
865072	1550 105TH STREET	ADAIR	IA	50002	1	12-Provider facilitates speeds faster than that reported on the map	Provider only: The Map does not correctly reflect service that I facilitate to this location	500	100	Fixed Wireless	Served (Over 100/20 available)	Wireless
865814	1898 QUEBEC AVENUE	STUART	IA	50250	1	12-Provider facilitates speeds faster than that reported on the map	Provider only: The Map does not correctly reflect service that I facilitate to this location	500	100	Fixed Wireless	Served (Over 100/20 available)	Wireless
869060	1679 PINEWOOD AVENUE	MENLO	IA	50164	1	12-Provider facilitates speeds faster than that reported on the map	Provider only: The Map does not correctly reflect service that I facilitate to this location	500	100	Fixed Wireless	Served (Over 100/20 available)	Wireless
870805	1629 K AVENUE	TRAER	IA	50613	1	12-Provider facilitates speeds faster than that reported on the map	Provider only: The Map does not correctly reflect service that I facilitate to this location	500	100	Fixed Wireless	Served (Over 100/20 available)	Wireless
874979	1146 W AVENUE	BUCKINGHAM	IA	50612	1	12-Provider facilitates speeds faster than that reported on the map	Provider only: The Map does not correctly reflect service that I facilitate to this location	500	100	Fixed Wireless	Served (Over 100/20 available)	Wireless
884819	1861 H AVENUE	GLADBROOK	IA	50635	1	12-Provider facilitates speeds faster than that reported on the map	Provider only: The Map does not correctly reflect service that I facilitate to this location	500	100	Fixed Wireless	Served (Over 100/20 available)	Wireless
887195	1880 220TH STREET	TOLEDO	IA	52342	1	12-Provider facilitates speeds faster than that reported on the map	Provider only: The Map does not correctly reflect service that I facilitate to this location	500	100	Fixed Wireless	Served (Over 100/20 available)	Wireless
889700	1508 160TH STREET	ADAIR	IA	50002	1	12-Provider facilitates speeds faster than that reported on the map	Provider only: The Map does not correctly reflect service that I facilitate to this location	500	100	Fixed Wireless	Served (Over 100/20 available)	Wireless
890000	1454 COUNTY HIGHWAY V37	DYSART	IA	52224	1	12-Provider facilitates speeds faster than that reported on the map	Provider only: The Map does not correctly reflect service that I facilitate to this location	500	100	Fixed Wireless	Served (Over 100/20 available)	Wireless
891110	1725 ORANGE AVENUE	MENLO	IA	50164	1	12-Provider facilitates speeds faster than that reported on the map	Provider only: The Map does not correctly reflect service that I facilitate to this location	500	100	Fixed Wireless	Served (Over 100/20 available)	Wireless
893206	1693 MARION AVENUE	FONTANELLE	IA	50164	1	12-Provider facilitates speeds faster than that reported on the map	Provider only: The Map does not correctly reflect service that I facilitate to this location	500	100	Fixed Wireless	Served (Over 100/20 available)	Wireless
897051	2342 170TH STREET	MENLO	IA	50164	1	12-Provider facilitates speeds faster than that reported on the map	Provider only: The Map does not correctly reflect service that I facilitate to this location	500	100	Fixed Wireless	Served (Over 100/20 available)	Wireless
863167	1258 ELON DRIVE	WAUKON	IA	52172	1	12-Provider facilitates speeds faster than that reported on the map	Provider only: The Map does not correctly reflect service that I facilitate to this location	500	100	Fixed Wireless	Served (Over 100/20 available)	Wireless
874335	5628 V-37	DYSART	IA	52224	1	12-Provider facilitates speeds faster than that reported on the map	Provider only: The Map does not correctly reflect service that I facilitate to this location	500	100	Fixed Wireless	Served (Over 100/20 available)	Wireless
880273	626 LIVINGOOD SPRINGS ROAD	POSTVILLE	IA	52162	1	12-Provider facilitates speeds faster than that reported on the map	Provider only: The Map does not correctly reflect service that I facilitate to this location	500	100	Fixed Wireless	Served (Over 100/20 available)	Wireless
800469	2653 310TH AVENUE	KELLERTON	IA	50133	1	12-Provider facilitates speeds faster than that reported on the map	Provider only: The Map does not correctly reflect service that I facilitate to this location	500	100	Fixed Wireless	Served (Over 100/20 available)	Wireless

803161	3285 COUNTY HIGHWAY P46	MT AYR	IA	50854	1	12-Provider facilitates speeds faster than that reported on the map	Provider only: The Map does not correctly reflect service that I facilitate to this location	500	100	Fixed Wireless	Served (Over 100/20 available)	Wireless
886109	2632 310TH STREET	MT AYR	IA	50854	1	12-Provider facilitates speeds faster than that reported on the map	Provider only: The Map does not correctly reflect service that I facilitate to this location	500	100	Fixed Wireless	Served (Over 100/20 available)	Wireless
874450	2065 WHITE POLE ROAD		IA	50048	1	12-Provider facilitates speeds faster than that reported on the map	Provider only: The Map does not correctly reflect service that I facilitate to this location	500	100	Fixed Wireless	Served (Over 100/20 available)	Wireless
800546	2892 WREN VALLEY ROAD	DECORAH	IA	52101	1	12-Provider facilitates speeds faster than that reported on the map	Provider only: The Map does not correctly reflect service that I facilitate to this location	500	100	Fixed Wireless	Served (Over 100/20 available)	Wireless
809340	1125 STEVENS AVENUE	LAWLER	IA	52154	1	12-Provider facilitates speeds faster than that reported on the map	Provider only: The Map does not correctly reflect service that I facilitate to this location	500	100	Fixed Wireless	Served (Over 100/20 available)	Wireless
810760	1044 FAIRVIEW AVENUE	NASHUA	IA	50658	1	12-Provider facilitates speeds faster than that reported on the map	Provider only: The Map does not correctly reflect service that I facilitate to this location	500	100	Fixed Wireless	Served (Over 100/20 available)	Wireless
814399	1152 ADDISON AVENUE	ALTA VISTA	IA	50603	1	12-Provider facilitates speeds faster than that reported on the map	Provider only: The Map does not correctly reflect service that I facilitate to this location	500	100	Fixed Wireless	Served (Over 100/20 available)	Wireless
817852	2905 270TH STREET	KELLERTON	IA	50133	1	12-Provider facilitates speeds faster than that reported on the map	Provider only: The Map does not correctly reflect service that I facilitate to this location	500	100	Fixed Wireless	Served (Over 100/20 available)	Wireless
824759	2868 248TH AVENUE	MT AYR	IA	50854	1	12-Provider facilitates speeds faster than that reported on the map	Provider only: The Map does not correctly reflect service that I facilitate to this location	500	100	Fixed Wireless	Served (Over 100/20 available)	Wireless
837428	3112 258TH AVENUE	MT AYR	IA	50854	1	12-Provider facilitates speeds faster than that reported on the map	Provider only: The Map does not correctly reflect service that I facilitate to this location	500	100	Fixed Wireless	Served (Over 100/20 available)	Wireless
842193	1124 STEVENS AVENUE	LAWLER	IA	52154	1	12-Provider facilitates speeds faster than that reported on the map	Provider only: The Map does not correctly reflect service that I facilitate to this location	500	100	Fixed Wireless	Served (Over 100/20 available)	Wireless
845077	2670 COUNTY HIGHWAY J55	MT AYR	IA	50854	1	12-Provider facilitates speeds faster than that reported on the map	Provider only: The Map does not correctly reflect service that I facilitate to this location	500	100	Fixed Wireless	Served (Over 100/20 available)	Wireless
868294	1970 280TH STREET	MT AYR	IA	50854	1	12-Provider facilitates speeds faster than that reported on the map	Provider only: The Map does not correctly reflect service that I facilitate to this location	500	100	Fixed Wireless	Served (Over 100/20 available)	Wireless
887591	3099 COUNTY HIGHWAY P46	MT AYR	IA	50854	1	12-Provider facilitates speeds faster than that reported on the map	Provider only: The Map does not correctly reflect service that I facilitate to this location	500	100	Fixed Wireless	Served (Over 100/20 available)	Wireless
888444	2439 COUNTY HIGHWAY J55	MT AYR	IA	50854	1	12-Provider facilitates speeds faster than that reported on the map	Provider only: The Map does not correctly reflect service that I facilitate to this location	500	100	Fixed Wireless	Served (Over 100/20 available)	Wireless
889005	3046 MIDDLE HESPER ROAD	DECORAH	IA	52101	1	12-Provider facilitates speeds faster than that reported on the map	Provider only: The Map does not correctly reflect service that I facilitate to this location	500	100	Fixed Wireless	Served (Over 100/20 available)	Wireless
893013	2353 COUNTY HIGHWAY J55	MT AYR	IA	50854	1	12-Provider facilitates speeds faster than that reported on the map	Provider only: The Map does not correctly reflect service that I facilitate to this location	500	100	Fixed Wireless	Served (Over 100/20 available)	Wireless
907919	504 PANORA STREET	MENLO	IA	50164	1	12-Provider facilitates speeds faster than that reported on the map	Provider only: The Map does not correctly reflect service that I facilitate to this location	500	100	Fixed Wireless	Served (Over 100/20 available)	Wireless
908163	401 3RD AVENUE	ARMSTRONG	IA	50514	1	12-Provider facilitates speeds faster than that reported on the map	Provider only: The Map does not correctly reflect service that I facilitate to this location	500	100	Fixed Wireless	Served (Over 100/20 available)	Wireless
908625	706 2ND AVENUE	ARMSTRONG	IA	50514	1	12-Provider facilitates speeds faster than that reported on the map	Provider only: The Map does not correctly reflect service that I facilitate to this location	500	100	Fixed Wireless	Served (Over 100/20 available)	Wireless
908897	2303 MURRAY ROAD	ESTHERVILLE	IA	51334	1	12-Provider facilitates speeds faster than that reported on the map	Provider only: The Map does not correctly reflect service that I facilitate to this location	500	100	Fixed Wireless	Served (Over 100/20 available)	Wireless
909184	1617 140TH STREET	ADAIR	IA	50048	1	12-Provider facilitates speeds faster than that reported on the map	Provider only: The Map does not correctly reflect service that I facilitate to this location	500	100	Fixed Wireless	Served (Over 100/20 available)	Wireless
909203	406 SOUTH MAIN STREET	TRAER	IA	50675	1	12-Provider facilitates speeds faster than that reported on the map	Provider only: The Map does not correctly reflect service that I facilitate to this location	500	100	Fixed Wireless	Served (Over 100/20 available)	Wireless
909259	819 C AVENUE	ARMSTRONG	IA	50514	1	12-Provider facilitates speeds faster than that reported on the map	Provider only: The Map does not correctly reflect service that I facilitate to this location	500	100	Fixed Wireless	Served (Over 100/20 available)	Wireless
909404	1815 380TH AVENUE	ESTHERVILLE	IA	51334	1	12-Provider facilitates speeds faster than that reported on the map	Provider only: The Map does not correctly reflect service that I facilitate to this location	500	100	Fixed Wireless	Served (Over 100/20 available)	Wireless
909461	206 AUDUBON STREET	ADAIR	IA	50002	1	12-Provider facilitates speeds faster than that reported on the map	Provider only: The Map does not correctly reflect service that I facilitate to this location	500	100	Fixed Wireless	Served (Over 100/20 available)	Wireless
910250	4958 110TH STREET	DOLLIVER	IA	50531	1	12-Provider facilitates speeds faster than that reported on the map	Provider only: The Map does not correctly reflect service that I facilitate to this location	500	100	Fixed Wireless	Served (Over 100/20 available)	Wireless
910518	712 5TH STREET	TRAER	IA	50675	1	12-Provider facilitates speeds faster than that reported on the map	Provider only: The Map does not correctly reflect service that I facilitate to this location	500	100	Fixed Wireless	Served (Over 100/20 available)	Wireless
910933	2047 NORTH 7TH STREET	ESTHERVILLE	IA	51334	1	12-Provider facilitates speeds faster than that reported on the map	Provider only: The Map does not correctly reflect service that I facilitate to this location	500	100	Fixed Wireless	Served (Over 100/20 available)	Wireless
911075	506 MAIN STREET	DYSART	IA	52224	1	12-Provider facilitates speeds faster than that reported on the map	Provider only: The Map does not correctly reflect service that I facilitate to this location	500	100	Fixed Wireless	Served (Over 100/20 available)	Wireless
911227	215 NORTH 14TH STREET	ESTHERVILLE	IA	51334	1	12-Provider facilitates speeds faster than that reported on the map	Provider only: The Map does not correctly reflect service that I facilitate to this location	500	100	Fixed Wireless	Served (Over 100/20 available)	Wireless
911266	412 SOUTHWEST KENT STREET	GREENFIELD	IA	50849	1	12-Provider facilitates speeds faster than that reported on the map	Provider only: The Map does not correctly reflect service that I facilitate to this location	500	100	Fixed Wireless	Served (Over 100/20 available)	Wireless
911397	411 NORTHEAST DODGE STREET	GREENFIELD	IA	50849	1	12-Provider facilitates speeds faster than that reported on the map	Provider only: The Map does not correctly reflect service that I facilitate to this location	500	100	Fixed Wireless	Served (Over 100/20 available)	Wireless
912051	308 6TH STREET	ARMSTRONG	IA	50514	1	12-Provider facilitates speeds faster than that reported on the map	Provider only: The Map does not correctly reflect service that I facilitate to this location	500	100	Fixed Wireless	Served (Over 100/20 available)	Wireless
912115	945 NORTH 12TH STREET	ESTHERVILLE	IA	51334	1	12-Provider facilitates speeds faster than that reported on the map	Provider only: The Map does not correctly reflect service that I facilitate to this location	500	100	Fixed Wireless	Served (Over 100/20 available)	Wireless
912137	304 ADAMS STREET	ARMSTRONG	IA	50514	1	12-Provider facilitates speeds faster than that reported on the map	Provider only: The Map does not correctly reflect service that I facilitate to this location	500	100	Fixed Wireless	Served (Over 100/20 available)	Wireless
912403	297 PUBLIC SQUARE	GREENFIELD	IA	50849	1	12-Provider facilitates speeds faster than that reported on the map	Provider only: The Map does not correctly reflect service that I facilitate to this location	500	100	Fixed Wireless	Served (Over 100/20 available)	Wireless
912543	101 NORTHEAST FLINT STREET	GREENFIELD	IA	50849	1	12-Provider facilitates speeds faster than that reported on the map	Provider only: The Map does not correctly reflect service that I facilitate to this location	500	100	Fixed Wireless	Served (Over 100/20 available)	Wireless
913250	21 MAPLE HEIGHTS DRIVE	ESTHERVILLE	IA	51334	1	12-Provider facilitates speeds faster than that reported on the map	Provider only: The Map does not correctly reflect service that I facilitate to this location	500	100	Fixed Wireless	Served (Over 100/20 available)	Wireless
913394	719 CODY STREET	DYSART	IA	52224	1	12-Provider facilitates speeds faster than that reported on the map	Provider only: The Map does not correctly reflect service that I facilitate to this location	500	100	Fixed Wireless	Served (Over 100/20 available)	Wireless
913825	201 COUNTY LINE AVENUE	ADAIR	IA	50002	1	12-Provider facilitates speeds faster than that reported on the map	Provider only: The Map does not correctly reflect service that I facilitate to this location	500	100	Fixed Wireless	Served (Over 100/20 available)	Wireless
914048	1100 MC PHERSON STREET	CASEY	IA	50048	1	12-Provider facilitates speeds faster than that reported on the map	Provider only: The Map does not correctly reflect service that I facilitate to this location	500	100	Fixed Wireless	Served (Over 100/20 available)	Wireless
914511	708 ADAMS STREET	ARMSTRONG	IA	50514	1	12-Provider facilitates speeds faster than that reported on the map	Provider only: The Map does not correctly reflect service that I facilitate to this location	500	100	Fixed Wireless	Served (Over 100/20 available)	Wireless
914589	1406 WILSON STREET	DYSART	IA	52224	1	12-Provider facilitates speeds faster than that reported on the map	Provider only: The Map does not correctly reflect service that I facilitate to this location	500	100	Fixed Wireless	Served (Over 100/20 available)	Wireless
915103	401 NORTHEAST GRANT STREET	GREENFIELD	IA	50849	1	12-Provider facilitates speeds faster than that reported on the map	Provider only: The Map does not correctly reflect service that I facilitate to this location	500	100	Fixed Wireless	Served (Over 100/20 available)	Wireless
915570	801 14TH AVENUE NORTH	ESTHERVILLE	IA	51334	1	12-Provider facilitates speeds faster than that reported on the map	Provider only: The Map does not correctly reflect service that I facilitate to this location	500	100	Fixed Wireless	Served (Over 100/20 available)	Wireless
916181	702 A AVENUE	ARMSTRONG	IA	50514	1	12-Provider facilitates speeds faster than that reported on the map	Provider only: The Map does not correctly reflect service that I facilitate to this location	500	100	Fixed Wireless	Served (Over 100/20 available)	Wireless
916363	1000 SOUTH MAIN STREET	TRAER	IA	50675	1	12-Provider facilitates speeds faster than that reported on the map	Provider only: The Map does not correctly reflect service that I facilitate to this location	500	100	Fixed Wireless	Served (Over 100/20 available)	Wireless
917592	701 5TH STREET	ADAIR	IA	50002	1	12-Provider facilitates speeds faster than that reported on the map	Provider only: The Map does not correctly reflect service that I facilitate to this location	500	100	Fixed Wireless	Served (Over 100/20 available)	Wireless
917723	34 ORCHARD LANE	ESTHERVILLE	IA	51334	1	12-Provider facilitates speeds faster than that reported on the map	Provider only: The Map does not correctly reflect service that I facilitate to this location	500	100	Fixed Wireless	Served (Over 100/20 available)	Wireless
917807	420 NORTH 5TH STREET	ESTHERVILLE	IA	51334	1	12-Provider facilitates speeds faster than that reported on the map	Provider only: The Map does not correctly reflect service that I facilitate to this location	500	100	Fixed Wireless	Served (Over 100/20 available)	Wireless
917917	734 WEST 7TH AVENUE NORTH	ESTHERVILLE	IA	51334	1	12-Provider facilitates speeds faster than that reported on the map	Provider only: The Map does not correctly reflect service that I facilitate to this location	500	100	Fixed Wireless	Served (Over 100/20 available)	Wireless
918216	310 WILSON STREET	DYSART	IA	52224	1	12-Provider facilitates speeds faster than that reported on the map	Provider only: The Map does not correctly reflect service that I facilitate to this location	500	100	Fixed Wireless	Served (Over 100/20 available)	Wireless
918217	202 GUTHRIE STREET	ADAIR	IA	50002	1	12-Provider facilitates speeds faster than that reported on the map	Provider only: The Map does not correctly reflect service that I facilitate to this location	500	100	Fixed Wireless	Served (Over 100/20 available)	Wireless
918238	1521 CENTRAL AVENUE	ESTHERVILLE	IA	51334	1	12-Provider facilitates speeds faster than that reported on the map	Provider only: The Map does not correctly reflect service that I facilitate to this location	500	100	Fixed Wireless	Served (Over 100/20 available)	Wireless
918517	1858 320TH STREET	CASEY	IA	50048	1	12-Provider facilitates speeds faster than that reported on the map	Provider only: The Map does not correctly reflect service that I facilitate to this location	500	100	Fixed Wireless	Served (Over 100/20 available)	Wireless
918577	302 NORTHWEST FOURTH STREET	GREENFIELD	IA	50849	1	12-Provider facilitates speeds faster than that reported on the map	Provider only: The Map does not correctly reflect service that I facilitate to this location	500	100	Fixed Wireless	Served (Over 100/20 available)	Wireless
918884	312 NORTH 6TH STREET	ESTHERVILLE	IA	51334	1	12-Provider facilitates speeds faster than that reported on the map	Provider only: The Map does not correctly reflect service that I facilitate to this location	500	100	Fixed Wireless	Served (Over 100/20 available)	Wireless
918959	191 NORTHEAST COURT DRIVE	GREENFIELD	IA	50849	1	12-Provider facilitates speeds faster than that reported on the map	Provider only: The Map does not correctly reflect service that I facilitate to this location	500	100	Fixed Wireless	Served (Over 100/20 available)	Wireless
919925	321 NORTH 4TH STREET	ESTHERVILLE	IA	51334	1	12-Provider facilitates speeds faster than that reported on the map	Provider only: The Map does not correctly reflect service that I facilitate to this location	500	100	Fixed Wireless	Served (Over 100/20 available)	Wireless
920105	208 NORTH 13TH STREET	ESTHERVILLE	IA	51334	1	12-Provider facilitates speeds faster than that reported on the map	Provider only: The Map does not correctly reflect service that I facilitate to this location	500	100	Fixed Wireless	Served (Over 100/20 available)	Wireless
920264	203 SYLVAN COURT	TRAER	IA	50675	1	12-Provider facilitates speeds faster than that reported on the map	Provider only: The Map does not correctly reflect service that I facilitate to this location	500	100	Fixed Wireless	Served (Over 100/20 available)	Wireless
920398	3344 INDIGO AVENUE	ADAIR	IA	50002	1	12-Provider facilitates speeds faster than that reported on the map	Provider only: The Map does not correctly reflect service that I facilitate to this location	500	100	Fixed Wireless	Served (Over 100/20 available)	Wireless
920871	203 NORTHWEST SIXTH STREET	GREENFIELD	IA	50849	1	12-Provider facilitates speeds faster than that reported on the map	Provider only: The Map does not correctly reflect service that I facilitate to this location	500	100	Fixed Wireless	Served (Over 100/20 available)	Wireless
921077	134 SOUTHEAST COURT DRIVE	GREENFIELD	IA	50849	1	12-Provider facilitates speeds faster than that reported on the map	Provider only: The Map does not correctly reflect service that I facilitate to this location	500	100	Fixed Wireless	Served (Over 100/20 available)	Wireless
921126	406 CLARK STREET	DYSART	IA	52224	1	12-Provider facilitates speeds faster than that reported on the map	Provider only: The Map does not correctly reflect service that I facilitate to this location	500	100	Fixed Wireless	Served (Over 100/20 available)	Wireless
921258	606 WILSON STREET	DYSART	IA	52224	1	12-Provider facilitates speeds faster than that reported on the map	Provider only: The Map does not correctly reflect service that I facilitate to this location	500	100	Fixed Wireless	Served (Over 100/20 available)	Wireless
921949	104 GUTHRIE STREET	ADAIR	IA	50002	1	12-Provider facilitates speeds faster than that reported on the map	Provider only: The Map does not correctly reflect service that I facilitate to this location	500	100	Fixed Wireless	Served (Over 100/20 available)	Wireless
922017	102 SOUTH 8TH STREET	ESTHERVILLE	IA	51334	1	12-Provider facilitates speeds faster than that reported on the map	Provider only: The Map does not correctly reflect service that I facilitate to this location	500	100	Fixed Wireless	Served (Over 100/20 available)	Wireless
922136	314 AUDUBON STREET	ADAIR	IA	50002	1	12-Provider facilitates speeds faster than that reported on the map	Provider only: The Map does not correctly reflect service that I facilitate to this location	500	100	Fixed Wireless	Served (Over 100/20 available)	Wireless
922185	1823 380TH AVENUE	ESTHERVILLE	IA	51334	1	12-Provider facilitates speeds faster than that reported on the map	Provider only: The Map does not correctly reflect service that I facilitate to this location	500	100	Fixed Wireless	Served (Over 100/20 available)	Wireless
922753	401 NORTH TOWNLINE ROAD	GREENFIELD	IA	50849	1	12-Provider facilitates speeds faster than that reported on the map	Provider only: The Map does not correctly reflect service that I facilitate to this location	500	100	Fixed Wireless	Served (Over 100/20 available)	Wireless
923036	309 SOUTH 7TH STREET	ESTHERVILLE	IA	51334	1	12-Provider facilitates speeds faster than that reported on the map	Provider only: The Map does not correctly reflect service that I facilitate to this location	500	100	Fixed Wireless	Served (Over 100/20 available)	Wireless
923383	214 SOUTH 8TH STREET	ESTHERVILLE	IA	51334	1	12-Provider facilitates speeds faster than that reported on the map	Provider only: The Map does not correctly reflect service that I facilitate to this location	500	100	Fixed Wireless	Served (Over 100/20 available)	Wireless
923830	802 WALLACE STREET	CASEY	IA	50048	1	12-Provider facilitates speeds faster than that reported on the map	Provider only: The Map does not correctly reflect service that I facilitate to this location	500	100	Fixed Wireless	Served (Over 100/20 available)	Wireless
923860	602 NORTHEAST SECOND STREET	GREENFIELD	IA	50849	1	12-Provider facilitates speeds faster than that reported on the map	Provider only: The Map does not correctly reflect service that I facilitate to this location	500	100	Fixed Wireless	Served (Over 100/20 available)	Wireless
924033	103 EAST 1ST STREET	CASEY	IA	50048	1	12-Provider facilitates speeds faster than that reported on the map	Provider only: The Map does not correctly reflect service that I facilitate to this location	500	100	Fixed Wireless	Served (Over 100/20 available)	Wireless
924041	4161 160TH STREET	ESTHERVILLE	IA	51334	1	12-Provider facilitates speeds faster than that reported on the map	Provider only: The Map does not correctly reflect service that I facilitate to this location	500	100	Fixed Wireless	Served (Over 100/20 available)	Wireless
924345	505 WEST STREET	DYSART	IA	52224	1	12-Provider facilitates speeds faster than that reported on the map	Provider only: The Map does not correctly reflect service that I facilitate to this location	500	100	Fixed Wireless	Served (Over 100/20 available)	Wireless
924385	403 CASS STREET	ADAIR	IA	50002	1	12-Provider facilitates speeds faster than that reported on the map	Provider only: The Map does not correctly reflect service that I facilitate to this location	500	100	Fixed Wireless	Served (Over 100/20 available)	Wireless
924547	101 ALLEN AVENUE	WALLINGFORD	IA	51365	1	12-Provider facilitates speeds faster than that reported on the map	Provider only: The Map does not correctly reflect service that I facilitate to this location	500	100	Fixed Wireless	Served (Over 100/20 available)	Wireless
924648	510 STAVELEY LANE	TRAER	IA	50675	1	12-Provider facilitates speeds faster than that reported on the map	Provider only: The Map does not correctly reflect service that I facilitate to this location	500	100	Fixed Wireless	Served (Over 100/20 available)	Wireless
924961	702 COLUMBIAN BOULEVARD	ARMSTRONG	IA	50514	1	12-Provider facilitates speeds faster than that reported on the map	Provider only: The Map does not correctly reflect service that I facilitate to this location	500	100	Fixed Wireless	Served (Over 100/20 available)	Wireless
925559	807 A AVENUE	ARMSTRONG	IA	50514	1	12-Provider facilitates speeds faster than that reported on the map	Provider only: The Map does not correctly reflect service that I facilitate to this location	500	100	Fixed Wireless	Served (Over 100/20 available)	Wireless
925976	303 NORTHWEST HAYES STREET	GREENFIELD	IA	50849	1	12-Provider facilitates speeds faster than that reported on the map	Provider only: The Map does not correctly reflect service that I facilitate to this location	500	100	Fixed Wireless	Served (Over 100/20 available)	Wireless
926400	1204 JORDAN AVENUE	CASEY	IA	50048	1	12-Provider facilitates speeds faster than that reported on the map	Provider only: The Map does not correctly reflect service that I facilitate to this location	500	100	Fixed Wireless	Served (Over 100/20 available)	Wireless
926544	2331 110TH STREET	MENLO	IA	50164	1	12-Provider facilitates speeds faster than that reported on the map	Provider only: The Map does not correctly reflect service that I facilitate to this location	500	100	Fixed Wireless	Served (Over 100/20 available)	Wireless
926551	1013 3RD AVENUE SOUTH	ESTHERVILLE	IA	51334	1	12-Provider facilitates speeds faster than that reported on the map	Provider only: The Map does not correctly reflect service that I facilitate to this location	500	100	Fixed Wireless	Served (Over 100/20 available)	Wireless
926768	403 NORTH 4TH STREET	ESTHERVILLE	IA	51334	1	12-Provider facilitates speeds faster than that reported on the map	Provider only: The Map does not correctly reflect service that I facilitate to this location	500	100	Fixed Wireless	Served (Over 100/20 available)	Wireless
927181	1522 TRENTON AVENUE	STUART	IA	50250	1	12-Provider facilitates speeds faster than that reported on the map	Provider only: The Map does not correctly reflect service that I facilitate to this location	500	100	Fixed Wireless	Served (Over 100/20 available)	Wireless
927280	220 SOUTH 3RD STREET	WALLINGFORD	IA	51365	1	12-Provider facilitates speeds faster than that reported on the map	Provider only: The Map does not correctly reflect service that I facilitate to this location	500	100	Fixed Wireless	Served (Over 100/20 available)	Wireless
927544	105 WEST 1ST STREET	CASEY	IA	50048	1	12-Provider facilitates speeds faster than that reported on the map	Provider only: The Map does not correctly reflect service that I facilitate to this location	500	100	Fixed Wireless	Served (Over 100/20 available)	Wireless
927826	327 MAIN STREET	DYSART	IA	52224	1	12-Provider facilitates speeds faster than that reported on the map	Provider only: The Map does not correctly reflect service that I facilitate to this location	500	100	Fixed Wireless	Served (Over 100/20 available)	Wireless
927960	4875 210TH STREET	RINGSTED	IA	50578	1	12-Provider facilitates speeds faster than that reported on the map	Provider only: The Map does not correctly reflect service that I facilitate to this location	500	100	Fixed Wireless	Served (Over 100/20 available)	Wireless
928000	307 GRANT STREET	DYSART	IA	52349	1	12-Provider facilitates speeds faster than that reported on the map	Provider only: The Map does not correctly reflect service that I facilitate to this location	500	100	Fixed Wireless	Served (Over 100/20 available)	Wireless
928008	214 NORTH 15TH STREET	ESTHERVILLE	IA	51334	1	12-Provider facilitates speeds faster than that reported on the map	Provider only: The Map does not correctly reflect service that I facilitate to this location	500	100	Fixed Wireless	Served (Over 100/20 available)	Wireless
928038	221 NORTH 14TH STREET	ESTHERVILLE	IA	51334	1	12-Provider facilitates speeds faster than that reported on the map	Provider only: The Map does not correctly reflect service that I facilitate to this location	500	100	Fixed Wireless	Served (Over 100/20 available)	Wireless
928059	2142 320TH STREET	CASEY	IA	50048	1	12-Provider facilitates speeds faster than that reported on the map	Provider only: The Map does not correctly reflect service that I facilitate to this location	500	100	Fixed Wireless	Served (Over 100/20 available)	Wireless
928593	1216 NORTH 8TH STREET	ESTHERVILLE	IA	51334	1	12-Provider facilitates speeds faster than that reported on the map	Provider only: The Map does not correctly reflect service that I facilitate to this location	500	100	Fixed Wireless	Served (Over 100/20 available)	Wireless
928787	211 NORTHWEST GRANT STREET	GREENFIELD	IA	50849	1	12-Provider facilitates speeds faster than that reported on the map	Provider only: The Map does not correctly reflect service that I facilitate to this location	500	100	Fixed Wireless	Served (Over 100/20 available)	Wireless
929182	2008 NORTH 6TH STREET	ESTHERVILLE	IA	51334	1	12-Provider facilitates speeds faster than that reported on the map	Provider only: The Map does not correctly reflect service that I facilitate to this location	500	100	Fixed Wireless	Served (Over 100/20 available)	Wireless
929420	2405 WHITE POLE ROAD	CASEY	IA	50048	1	12-Provider facilitates speeds faster than that reported on the map	Provider only: The Map does not correctly reflect service that I facilitate to this location	500	100	Fixed Wireless	Served (Over 100/20 available)	Wireless
929811	5265 206TH STREET	ARMSTRONG	IA	50514	1	12-Provider facilitates speeds faster than that reported on the map	Provider only: The Map does not correctly reflect service that I facilitate to this location	500	100	Fixed Wireless	Served (Over 100/20 available)	Wireless
930070	405 CLARK STREET	DYSART	IA	52224	1	12-Provider facilitates speeds faster than that reported on the map	Provider only: The Map does not correctly reflect service that I facilitate to this location	500	100	Fixed Wireless	Served (Over 100/20 available)	Wireless
930437	320 NORTH 7TH STREET	ESTHERVILLE	IA	51334	1	12-Provider facilitates speeds faster than that reported on the map	Provider only: The Map does not correctly reflect service that I facilitate to this location	500	100	Fixed Wireless	Served (Over 100/20 available)	Wireless
930514	1652 MAPLECREST DRIVE	ESTHERVILLE	IA	51334	1	12-Provider facilitates speeds faster than that reported on the map	Provider only: The Map does not correctly reflect service that I facilitate to this location	500	100	Fixed Wireless	Served (Over 100/20 available)	Wireless
930532	211 VISTA STREET	TRAER	IA	50675	1	12-Provider facilitates speeds faster than that reported on the map	Provider only: The Map does not correctly reflect service that I facilitate to this location	500	100	Fixed Wireless	Served (Over 100/20 available)	Wireless
931519	207 CASS STREET	ADAIR	IA	50002	1	12-Provider facilitates speeds faster than that reported on the map	Provider only: The Map does not correctly reflect service that I facilitate to this location	500	100	Fixed Wireless	Served (Over 100/20 available)	Wireless
931552	507 ADAIR STREET	ADAIR	IA	50002	1	12-Provider facilitates speeds faster than that reported on the map	Provider only: The Map does not correctly reflect service that I facilitate to this location	500	100	Fixed Wireless	Served (Over 100/20 available)	Wireless
931567	1124 DELTA AVENUE	ADAIR	IA	50002	1	12-Provider facilitates speeds faster than that reported on the map	Provider only: The Map does not correctly reflect service that I facilitate to this location	500	100	Fixed Wireless	Served (Over 100/20 available)	Wireless
931708	1326 NORTH 9TH STREET	ESTHERVILLE	IA	51334	1	12-Provider facilitates speeds faster than that reported on the map	Provider only: The Map does not correctly reflect service that I facilitate to this location	500	100	Fixed Wireless	Served (Over 100/20 available)	Wireless
932191	5651 140TH STREET	ARMSTRONG	IA	50514	1	12-Provider facilitates speeds faster than that reported on the map	Provider only: The Map does not correctly reflect service that I facilitate to this location	500	100	Fixed Wireless	Served (Over 100/20 available)	Wireless
932287	411 EAST IOWA STREET	GREENFIELD	IA	50849	1	12-Provider facilitates speeds faster than that reported on the map	Provider only: The Map does not correctly reflect service that I facilitate to this location	500	100	Fixed Wireless	Served (Over 100/20 available)	Wireless
932326	500 6TH STREET	ADAIR	IA	50002	1	12-Provider facilitates speeds faster than that reported on the map	Provider only: The Map does not correctly reflect service that I facilitate to this location	500	100	Fixed Wireless	Served (Over 100/20 available)	Wireless
932365	1627 3RD AVENUE NORTH	ESTHERVILLE	IA	51334	1	12-Provider facilitates speeds faster than that reported on the map	Provider only: The Map does not correctly reflect service that I facilitate to this location	500	100	Fixed Wireless	Served (Over 100/20 available)	Wireless
933332	216 BERLIN AVENUE	TRAER	IA	50675	1	12-Provider facilitates speeds faster than that reported on the map	Provider only: The Map does not correctly reflect service that I facilitate to this location	500	100	Fixed Wireless	Served (Over 100/20 available)	Wireless
933621	1110 BROAD STREET	ADAIR	IA	50002	1	12-Provider facilitates speeds faster than that reported on the map	Provider only: The Map does not correctly reflect service that I facilitate to this location	500	100	Fixed Wireless	Served (Over 100/20 available)	Wireless
933744	207 3RD STREET	ARMSTRONG	IA	50514	1	12-Provider facilitates speeds faster than that reported on the map	Provider only: The Map does not correctly reflect service that I facilitate to this location	500	100	Fixed Wireless	Served (Over 100/20 available)	Wireless
934033	602 ADAIR STREET	ADAIR	IA	50002	1	12-Provider facilitates speeds faster than that reported on the map	Provider only: The Map does not correctly reflect service that I facilitate to this location	500	100	Fixed Wireless	Served (Over 100/20 available)	Wireless
934321	813 NORTH 12TH STREET	ESTHERVILLE	IA	51334	1	12-Provider facilitates speeds faster than that reported on the map	Provider only: The Map does not correctly reflect service that I facilitate to this location	500	100	Fixed Wireless	Served (Over 100/20 available)	Wireless
934886	4399 180TH STREET	ESTHERVILLE	IA	51334	1	12-Provider facilitates speeds faster than that reported on the map	Provider only: The Map does not correctly reflect service that I facilitate to this location	500	100	Fixed Wireless	Served (Over 100/20 available)	Wireless
935416	5539 STATE HIGHWAY 9	ARMSTRONG	IA	50514	1	12-Provider facilitates speeds faster than that reported on the map	Provider only: The Map does not correctly reflect service that I facilitate to this location	500	100	Fixed Wireless	Served (Over 100/20 available)	Wireless
935548	1000 WOOD STREET	CASEY	IA	50048	1	12-Provider facilitates speeds faster than that reported on the map	Provider only: The Map does not correctly reflect service that I facilitate to this location	500	100	Fixed Wireless	Served (Over 100/20 available)	Wireless
936251	303 NORTH 12TH STREET	ESTHERVILLE	IA	51334	1	12-Provider facilitates speeds faster than that reported on the map	Provider only: The Map does not correctly reflect service that I facilitate to this location	500	100	Fixed Wireless	Served (Over 100/20 available)	Wireless
936862	507 JEFFERSON STREET	DYSART	IA	52224	1	12-Provider facilitates speeds faster than that reported on the map	Provider only: The Map does not correctly reflect service that I facilitate to this location	500	100	Fixed Wireless	Served (Over 100/20 available)	Wireless

936882	2 NORTH 7TH STREET	ESTHERVILLE	IA	51334	1	12-Provider facilitates speeds faster than that reported on the map	Provider only: The Map does not correctly reflect service that I facilitate to this location	500	100	Fixed Wireless	Served (Over 100/20 available)	Wireless
937151	712 ELM STREET	TRAER	IA	50675	1	12-Provider facilitates speeds faster than that reported on the map	Provider only: The Map does not correctly reflect service that I facilitate to this location	500	100	Fixed Wireless	Served (Over 100/20 available)	Wireless
937346	1905 STATE HIGHWAY 4	ESTHERVILLE	IA	51334	1	12-Provider facilitates speeds faster than that reported on the map	Provider only: The Map does not correctly reflect service that I facilitate to this location	500	100	Fixed Wireless	Served (Over 100/20 available)	Wireless
937395	2618 220TH STREET	GREENFIELD	IA	50849	1	12-Provider facilitates speeds faster than that reported on the map	Provider only: The Map does not correctly reflect service that I facilitate to this location	500	100	Fixed Wireless	Served (Over 100/20 available)	Wireless
937594	646 2ND STREET	TRAER	IA	50675	1	12-Provider facilitates speeds faster than that reported on the map	Provider only: The Map does not correctly reflect service that I facilitate to this location	500	100	Fixed Wireless	Served (Over 100/20 available)	Wireless
937688	608 EAST IOWA STREET	GREENFIELD	IA	50849	1	12-Provider facilitates speeds faster than that reported on the map	Provider only: The Map does not correctly reflect service that I facilitate to this location	500	100	Fixed Wireless	Served (Over 100/20 available)	Wireless
937971	221 ADAIR STREET	MENLO	IA	50164	1	12-Provider facilitates speeds faster than that reported on the map	Provider only: The Map does not correctly reflect service that I facilitate to this location	500	100	Fixed Wireless	Served (Over 100/20 available)	Wireless
938155	203 2ND STREET	TRAER	IA	50675	1	12-Provider facilitates speeds faster than that reported on the map	Provider only: The Map does not correctly reflect service that I facilitate to this location	500	100	Fixed Wireless	Served (Over 100/20 available)	Wireless
938450	4971 210TH STREET	RINGSTED	IA	50578	1	12-Provider facilitates speeds faster than that reported on the map	Provider only: The Map does not correctly reflect service that I facilitate to this location	500	100	Fixed Wireless	Served (Over 100/20 available)	Wireless
938502	308 NORTH 9TH STREET	ESTHERVILLE	IA	51334	1	12-Provider facilitates speeds faster than that reported on the map	Provider only: The Map does not correctly reflect service that I facilitate to this location	500	100	Fixed Wireless	Served (Over 100/20 available)	Wireless
938598	309 EAST GRANT STREET	CASEY	IA	50048	1	12-Provider facilitates speeds faster than that reported on the map	Provider only: The Map does not correctly reflect service that I facilitate to this location	500	100	Fixed Wireless	Served (Over 100/20 available)	Wireless
938648	2091 130TH STREET	CASEY	IA	50048	1	12-Provider facilitates speeds faster than that reported on the map	Provider only: The Map does not correctly reflect service that I facilitate to this location	500	100	Fixed Wireless	Served (Over 100/20 available)	Wireless
938661	605 2ND AVENUE NORTH	ESTHERVILLE	IA	51334	1	12-Provider facilitates speeds faster than that reported on the map	Provider only: The Map does not correctly reflect service that I facilitate to this location	500	100	Fixed Wireless	Served (Over 100/20 available)	Wireless
939293	1005 WILSON STREET	DYSART	IA	52224	1	12-Provider facilitates speeds faster than that reported on the map	Provider only: The Map does not correctly reflect service that I facilitate to this location	500	100	Fixed Wireless	Served (Over 100/20 available)	Wireless
939884	410 AUDUBON STREET	ADAIR	IA	50002	1	12-Provider facilitates speeds faster than that reported on the map	Provider only: The Map does not correctly reflect service that I facilitate to this location	500	100	Fixed Wireless	Served (Over 100/20 available)	Wireless
939914	1102 NORTH 13TH STREET	ESTHERVILLE	IA	51334	1	12-Provider facilitates speeds faster than that reported on the map	Provider only: The Map does not correctly reflect service that I facilitate to this location	500	100	Fixed Wireless	Served (Over 100/20 available)	Wireless
940323	423 6TH STREET	ARMSTRONG	IA	50514	1	12-Provider facilitates speeds faster than that reported on the map	Provider only: The Map does not correctly reflect service that I facilitate to this location	500	100	Fixed Wireless	Served (Over 100/20 available)	Wireless
940660	1347 160TH STREET	ADAIR	IA	50002	1	12-Provider facilitates speeds faster than that reported on the map	Provider only: The Map does not correctly reflect service that I facilitate to this location	500	100	Fixed Wireless	Served (Over 100/20 available)	Wireless
941006	612 STATE STREET	DYSART	IA	52224	1	12-Provider facilitates speeds faster than that reported on the map	Provider only: The Map does not correctly reflect service that I facilitate to this location	500	100	Fixed Wireless	Served (Over 100/20 available)	Wireless
941716	406 TOLEDO STREET	TRAER	IA	50675	1	12-Provider facilitates speeds faster than that reported on the map	Provider only: The Map does not correctly reflect service that I facilitate to this location	500	100	Fixed Wireless	Served (Over 100/20 available)	Wireless
941845	601 WEST STREET	DYSART	IA	52224	1	12-Provider facilitates speeds faster than that reported on the map	Provider only: The Map does not correctly reflect service that I facilitate to this location	500	100	Fixed Wireless	Served (Over 100/20 available)	Wireless
941942	805 2ND AVENUE	ARMSTRONG	IA	50514	1	12-Provider facilitates speeds faster than that reported on the map	Provider only: The Map does not correctly reflect service that I facilitate to this location	500	100	Fixed Wireless	Served (Over 100/20 available)	Wireless
942009	508 7TH STREET	MENLO	IA	50164	1	12-Provider facilitates speeds faster than that reported on the map	Provider only: The Map does not correctly reflect service that I facilitate to this location	500	100	Fixed Wireless	Served (Over 100/20 available)	Wireless
942028	315 NORTH 9TH STREET	ESTHERVILLE	IA	51334	1	12-Provider facilitates speeds faster than that reported on the map	Provider only: The Map does not correctly reflect service that I facilitate to this location	500	100	Fixed Wireless	Served (Over 100/20 available)	Wireless
942225	1326 1ST AVENUE SOUTH	ESTHERVILLE	IA	51334	1	12-Provider facilitates speeds faster than that reported on the map	Provider only: The Map does not correctly reflect service that I facilitate to this location	500	100	Fixed Wireless	Served (Over 100/20 available)	Wireless
942454	409 NORTHEAST FLINT STREET	GREENFIELD	IA	50849	1	12-Provider facilitates speeds faster than that reported on the map	Provider only: The Map does not correctly reflect service that I facilitate to this location	500	100	Fixed Wireless	Served (Over 100/20 available)	Wireless
943065	2621 470TH AVENUE	GRAETTINGER	IA	51342	1	12-Provider facilitates speeds faster than that reported on the map	Provider only: The Map does not correctly reflect service that I facilitate to this location	500	100	Fixed Wireless	Served (Over 100/20 available)	Wireless
943228	109 NORTHEAST EIGHTH STREET	GREENFIELD	IA	50849	1	12-Provider facilitates speeds faster than that reported on the map	Provider only: The Map does not correctly reflect service that I facilitate to this location	500	100	Fixed Wireless	Served (Over 100/20 available)	Wireless
943516	109 1ST AVENUE	ESTHERVILLE	IA	51344	1	12-Provider facilitates speeds faster than that reported on the map	Provider only: The Map does not correctly reflect service that I facilitate to this location	500	100	Fixed Wireless	Served (Over 100/20 available)	Wireless
943654	304 GUTHRIE STREET	ADAIR	IA	50002	1	12-Provider facilitates speeds faster than that reported on the map	Provider only: The Map does not correctly reflect service that I facilitate to this location	500	100	Fixed Wireless	Served (Over 100/20 available)	Wireless
943656	4160 190TH STREET	ESTHERVILLE	IA	51334	1	12-Provider facilitates speeds faster than that reported on the map	Provider only: The Map does not correctly reflect service that I facilitate to this location	500	100	Fixed Wireless	Served (Over 100/20 available)	Wireless
943960	4170 180TH STREET	ESTHERVILLE	IA	51334	1	12-Provider facilitates speeds faster than that reported on the map	Provider only: The Map does not correctly reflect service that I facilitate to this location	500	100	Fixed Wireless	Served (Over 100/20 available)	Wireless
944461	18 ORCHARD LANE	ESTHERVILLE	IA	51334	1	12-Provider facilitates speeds faster than that reported on the map	Provider only: The Map does not correctly reflect service that I facilitate to this location	500	100	Fixed Wireless	Served (Over 100/20 available)	Wireless
944512	820 NORTH 10TH STREET	ESTHERVILLE	IA	51334	1	12-Provider facilitates speeds faster than that reported on the map	Provider only: The Map does not correctly reflect service that I facilitate to this location	500	100	Fixed Wireless	Served (Over 100/20 available)	Wireless
944513	3921 230TH STREET	ESTHERVILLE	IA	51334	1	12-Provider facilitates speeds faster than that reported on the map	Provider only: The Map does not correctly reflect service that I facilitate to this location	500	100	Fixed Wireless	Served (Over 100/20 available)	Wireless
944689	801 CEDAR STREET	ADAIR	IA	50002	1	12-Provider facilitates speeds faster than that reported on the map	Provider only: The Map does not correctly reflect service that I facilitate to this location	500	100	Fixed Wireless	Served (Over 100/20 available)	Wireless
944826	220 NORTH 17TH PLACE	ESTHERVILLE	IA	51334	1	12-Provider facilitates speeds faster than that reported on the map	Provider only: The Map does not correctly reflect service that I facilitate to this location	500	100	Fixed Wireless	Served (Over 100/20 available)	Wireless
945061	407 NORTHEAST ELM STREET	GREENFIELD	IA	50849	1	12-Provider facilitates speeds faster than that reported on the map	Provider only: The Map does not correctly reflect service that I facilitate to this location	500	100	Fixed Wireless	Served (Over 100/20 available)	Wireless
945167	3938 5TH AVENUE NORTH	ESTHERVILLE	IA	51334	1	12-Provider facilitates speeds faster than that reported on the map	Provider only: The Map does not correctly reflect service that I facilitate to this location	500	100	Fixed Wireless	Served (Over 100/20 available)	Wireless
945453	639 SOUTH 10TH STREET	ESTHERVILLE	IA	51334	1	12-Provider facilitates speeds faster than that reported on the map	Provider only: The Map does not correctly reflect service that I facilitate to this location	500	100	Fixed Wireless	Served (Over 100/20 available)	Wireless
945495	905 2ND AVENUE	ARMSTRONG	IA	50514	1	12-Provider facilitates speeds faster than that reported on the map	Provider only: The Map does not correctly reflect service that I facilitate to this location	500	100	Fixed Wireless	Served (Over 100/20 available)	Wireless
945516	1209 1ST AVENUE NORTH	ESTHERVILLE	IA	51334	1	12-Provider facilitates speeds faster than that reported on the map	Provider only: The Map does not correctly reflect service that I facilitate to this location	500	100	Fixed Wireless	Served (Over 100/20 available)	Wireless
945606	296 PUBLIC SQUARE	GREENFIELD	IA	50849	1	12-Provider facilitates speeds faster than that reported on the map	Provider only: The Map does not correctly reflect service that I facilitate to this location	500	100	Fixed Wireless	Served (Over 100/20 available)	Wireless
945955	5210 190TH STREET	ARMSTRONG	IA	50514	1	12-Provider facilitates speeds faster than that reported on the map	Provider only: The Map does not correctly reflect service that I facilitate to this location	500	100	Fixed Wireless	Served (Over 100/20 available)	Wireless
946099	601 CRISMAN STREET	DYSART	IA	52224	1	12-Provider facilitates speeds faster than that reported on the map	Provider only: The Map does not correctly reflect service that I facilitate to this location	500	100	Fixed Wireless	Served (Over 100/20 available)	Wireless
946847	24 SOUTH 6TH STREET	ESTHERVILLE	IA	51334	1	12-Provider facilitates speeds faster than that reported on the map	Provider only: The Map does not correctly reflect service that I facilitate to this location	500	100	Fixed Wireless	Served (Over 100/20 available)	Wireless
946904	806 2ND STREET	TRAER	IA	50675	1	12-Provider facilitates speeds faster than that reported on the map	Provider only: The Map does not correctly reflect service that I facilitate to this location	500	100	Fixed Wireless	Served (Over 100/20 available)	Wireless
947051	204 EAST SHERMAN STREET	CASEY	IA	50048	1	12-Provider facilitates speeds faster than that reported on the map	Provider only: The Map does not correctly reflect service that I facilitate to this location	500	100	Fixed Wireless	Served (Over 100/20 available)	Wireless
947061	1014 NORTH 13TH STREET	ESTHERVILLE	IA	51334	1	12-Provider facilitates speeds faster than that reported on the map	Provider only: The Map does not correctly reflect service that I facilitate to this location	500	100	Fixed Wireless	Served (Over 100/20 available)	Wireless
947072	204 WEST 3RD STREET	CASEY	IA	50048	1	12-Provider facilitates speeds faster than that reported on the map	Provider only: The Map does not correctly reflect service that I facilitate to this location	500	100	Fixed Wireless	Served (Over 100/20 available)	Wireless
947081	706 A AVENUE	ARMSTRONG	IA	50514	1	12-Provider facilitates speeds faster than that reported on the map	Provider only: The Map does not correctly reflect service that I facilitate to this location	500	100	Fixed Wireless	Served (Over 100/20 available)	Wireless
947585	711 STUART STREET	ADAIR	IA	50002	1	12-Provider facilitates speeds faster than that reported on the map	Provider only: The Map does not correctly reflect service that I facilitate to this location	500	100	Fixed Wireless	Served (Over 100/20 available)	Wireless
947973	209 NORTH 18TH STREET	ESTHERVILLE	IA	51334	1	12-Provider facilitates speeds faster than that reported on the map	Provider only: The Map does not correctly reflect service that I facilitate to this location	500	100	Fixed Wireless	Served (Over 100/20 available)	Wireless
948248	106 1ST STREET	ADAIR	IA	50002	1	12-Provider facilitates speeds faster than that reported on the map	Provider only: The Map does not correctly reflect service that I facilitate to this location	500	100	Fixed Wireless	Served (Over 100/20 available)	Wireless
948270	2326 150TH STREET	MENLO	IA	50164	1	12-Provider facilitates speeds faster than that reported on the map	Provider only: The Map does not correctly reflect service that I facilitate to this location	500	100	Fixed Wireless	Served (Over 100/20 available)	Wireless
948532	1794 490TH AVENUE	ESTHERVILLE	IA	51334	1	12-Provider facilitates speeds faster than that reported on the map	Provider only: The Map does not correctly reflect service that I facilitate to this location	500	100	Fixed Wireless	Served (Over 100/20 available)	Wireless
948582	216 TOLEDO STREET	TRAER	IA	50675	1	12-Provider facilitates speeds faster than that reported on the map	Provider only: The Map does not correctly reflect service that I facilitate to this location	500	100	Fixed Wireless	Served (Over 100/20 available)	Wireless
949472	915 NORTH 13TH STREET	ESTHERVILLE	IA	51334	1	12-Provider facilitates speeds faster than that reported on the map	Provider only: The Map does not correctly reflect service that I facilitate to this location	500	100	Fixed Wireless	Served (Over 100/20 available)	Wireless
949479	808 1ST AVENUE	ARMSTRONG	IA	50514	1	12-Provider facilitates speeds faster than that reported on the map	Provider only: The Map does not correctly reflect service that I facilitate to this location	500	100	Fixed Wireless	Served (Over 100/20 available)	Wireless
949896	101 NORTHEAST ELM STREET	GREENFIELD	IA	50849	1	12-Provider facilitates speeds faster than that reported on the map	Provider only: The Map does not correctly reflect service that I facilitate to this location	500	100	Fixed Wireless	Served (Over 100/20 available)	Wireless
950204	207 TAYLOR STREET	TRAER	IA	50675	1	12-Provider facilitates speeds faster than that reported on the map	Provider only: The Map does not correctly reflect service that I facilitate to this location	500	100	Fixed Wireless	Served (Over 100/20 available)	Wireless
950311	102 WALNUT STREET	TRAER	IA	50675	1	12-Provider facilitates speeds faster than that reported on the map	Provider only: The Map does not correctly reflect service that I facilitate to this location	500	100	Fixed Wireless	Served (Over 100/20 available)	Wireless
950507	510 NORTH STREET	MENLO	IA	50164	1	12-Provider facilitates speeds faster than that reported on the map	Provider only: The Map does not correctly reflect service that I facilitate to this location	500	100	Fixed Wireless	Served (Over 100/20 available)	Wireless
950936	302 NORTH STREET	MENLO	IA	50164	1	12-Provider facilitates speeds faster than that reported on the map	Provider only: The Map does not correctly reflect service that I facilitate to this location	500	100	Fixed Wireless	Served (Over 100/20 available)	Wireless
950944	1215 NORTH 15TH STREET	ESTHERVILLE	IA	51334	1	12-Provider facilitates speeds faster than that reported on the map	Provider only: The Map does not correctly reflect service that I facilitate to this location	500	100	Fixed Wireless	Served (Over 100/20 available)	Wireless
951527	413 CLARK STREET	DYSART	IA	52224	1	12-Provider facilitates speeds faster than that reported on the map	Provider only: The Map does not correctly reflect service that I facilitate to this location	500	100	Fixed Wireless	Served (Over 100/20 available)	Wireless
952300	420 NORTH 17TH COURT	ESTHERVILLE	IA	51334	1	12-Provider facilitates speeds faster than that reported on the map	Provider only: The Map does not correctly reflect service that I facilitate to this location	500	100	Fixed Wireless	Served (Over 100/20 available)	Wireless
952829	2286 140TH STREET	CASEY	IA	50164	1	12-Provider facilitates speeds faster than that reported on the map	Provider only: The Map does not correctly reflect service that I facilitate to this location	500	100	Fixed Wireless	Served (Over 100/20 available)	Wireless
953164	404 4TH AVENUE	ARMSTRONG	IA	50514	1	12-Provider facilitates speeds faster than that reported on the map	Provider only: The Map does not correctly reflect service that I facilitate to this location	500	100	Fixed Wireless	Served (Over 100/20 available)	Wireless
953385	202 NORTH 12TH STREET	ESTHERVILLE	IA	51334	1	12-Provider facilitates speeds faster than that reported on the map	Provider only: The Map does not correctly reflect service that I facilitate to this location	500	100	Fixed Wireless	Served (Over 100/20 available)	Wireless
953736	904 2ND AVENUE	ARMSTRONG	IA	50514	1	12-Provider facilitates speeds faster than that reported on the map	Provider only: The Map does not correctly reflect service that I facilitate to this location	500	100	Fixed Wireless	Served (Over 100/20 available)	Wireless
953746	1403 1ST AVENUE SOUTH	ESTHERVILLE	IA	51334	1	12-Provider facilitates speeds faster than that reported on the map	Provider only: The Map does not correctly reflect service that I facilitate to this location	500	100	Fixed Wireless	Served (Over 100/20 available)	Wireless
953997	1508 STUART ROAD	STUART	IA	50250	1	12-Provider facilitates speeds faster than that reported on the map	Provider only: The Map does not correctly reflect service that I facilitate to this location	500	100	Fixed Wireless	Served (Over 100/20 available)	Wireless
954219	1001 PARK STREET	DYSART	IA	52224	1	12-Provider facilitates speeds faster than that reported on the map	Provider only: The Map does not correctly reflect service that I facilitate to this location	500	100	Fixed Wireless	Served (Over 100/20 available)	Wireless
954314	721 1ST AVENUE SOUTH	ESTHERVILLE	IA	51334	1	12-Provider facilitates speeds faster than that reported on the map	Provider only: The Map does not correctly reflect service that I facilitate to this location	500	100	Fixed Wireless	Served (Over 100/20 available)	Wireless
954605	1763 410TH AVENUE	ESTHERVILLE	IA	51334	1	12-Provider facilitates speeds faster than that reported on the map	Provider only: The Map does not correctly reflect service that I facilitate to this location	500	100	Fixed Wireless	Served (Over 100/20 available)	Wireless
954919	504 NORTHEAST HAYES STREET	GREENFIELD	IA	50849	1	12-Provider facilitates speeds faster than that reported on the map	Provider only: The Map does not correctly reflect service that I facilitate to this location	500	100	Fixed Wireless	Served (Over 100/20 available)	Wireless
955137	3191 JUNIPER AVENUE	CASEY	IA	50048	1	12-Provider facilitates speeds faster than that reported on the map	Provider only: The Map does not correctly reflect service that I facilitate to this location	500	100	Fixed Wireless	Served (Over 100/20 available)	Wireless
955780	208 NORTHWEST FIFTH STREET	GREENFIELD	IA	50849	1	12-Provider facilitates speeds faster than that reported on the map	Provider only: The Map does not correctly reflect service that I facilitate to this location	500	100	Fixed Wireless	Served (Over 100/20 available)	Wireless
955962	1004 1ST AVENUE	ARMSTRONG	IA	50514	1	12-Provider facilitates speeds faster than that reported on the map	Provider only: The Map does not correctly reflect service that I facilitate to this location	500	100	Fixed Wireless	Served (Over 100/20 available)	Wireless
955969	1114 8TH AVENUE SOUTH	ESTHERVILLE	IA	51334	1	12-Provider facilitates speeds faster than that reported on the map	Provider only: The Map does not correctly reflect service that I facilitate to this location	500	100	Fixed Wireless	Served (Over 100/20 available)	Wireless
956166	615 WEST 5TH AVENUE NORTH	ESTHERVILLE	IA	51334	1	12-Provider facilitates speeds faster than that reported on the map	Provider only: The Map does not correctly reflect service that I facilitate to this location	500	100	Fixed Wireless	Served (Over 100/20 available)	Wireless
956423	1215 4TH AVENUE NORTH	ESTHERVILLE	IA	51334	1	12-Provider facilitates speeds faster than that reported on the map	Provider only: The Map does not correctly reflect service that I facilitate to this location	500	100	Fixed Wireless	Served (Over 100/20 available)	Wireless
956585	1008 NORTH 13TH STREET	ESTHERVILLE	IA	51334	1	12-Provider facilitates speeds faster than that reported on the map	Provider only: The Map does not correctly reflect service that I facilitate to this location	500	100	Fixed Wireless	Served (Over 100/20 available)	Wireless
956710	305 NORTHEAST HAYES STREET	GREENFIELD	IA	50849	1	12-Provider facilitates speeds faster than that reported on the map	Provider only: The Map does not correctly reflect service that I facilitate to this location	500	100	Fixed Wireless	Served (Over 100/20 available)	Wireless
956774	3681 150TH STREET	ESTHERVILLE	IA	51334	1	12-Provider facilitates speeds faster than that reported on the map	Provider only: The Map does not correctly reflect service that I facilitate to this location	500	100	Fixed Wireless	Served (Over 100/20 available)	Wireless
956862	4375 230TH STREET	WALLINGFORD	IA	51365	1	12-Provider facilitates speeds faster than that reported on the map	Provider only: The Map does not correctly reflect service that I facilitate to this location	500	100	Fixed Wireless	Served (Over 100/20 available)	Wireless
956876	408 SOUTHWEST JACKSON STREET	GREENFIELD	IA	50849	1	12-Provider facilitates speeds faster than that reported on the map	Provider only: The Map does not correctly reflect service that I facilitate to this location	500	100	Fixed Wireless	Served (Over 100/20 available)	Wireless
957625	411 5TH STREET	MENLO	IA	50164	1	12-Provider facilitates speeds faster than that reported on the map	Provider only: The Map does not correctly reflect service that I facilitate to this location	500	100	Fixed Wireless	Served (Over 100/20 available)	Wireless
958231	2048 MAIN STREET	DOLLIVER	IA	50531	1	12-Provider facilitates speeds faster than that reported on the map	Provider only: The Map does not correctly reflect service that I facilitate to this location	500	100	Fixed Wireless	Served (Over 100/20 available)	Wireless
958969	406 1ST AVENUE	ARMSTRONG	IA	50514	1	12-Provider facilitates speeds faster than that reported on the map	Provider only: The Map does not correctly reflect service that I facilitate to this location	500	100	Fixed Wireless	Served (Over 100/20 available)	Wireless
959440	2305 190TH STREET	GREENFIELD	IA	50849	1	12-Provider facilitates speeds faster than that reported on the map	Provider only: The Map does not correctly reflect service that I facilitate to this location	500	100	Fixed Wireless	Served (Over 100/20 available)	Wireless
959549	219 NORTH 3RD STREET	WALLINGFORD	IA	51365	1	12-Provider facilitates speeds faster than that reported on the map	Provider only: The Map does not correctly reflect service that I facilitate to this location	500	100	Fixed Wireless	Served (Over 100/20 available)	Wireless
959707	611 STATE STREET	DYSART	IA	52224	1	12-Provider facilitates speeds faster than that reported on the map	Provider only: The Map does not correctly reflect service that I facilitate to this location	500	100	Fixed Wireless	Served (Over 100/20 available)	Wireless
960009	517 2ND STREET	TRAER	IA	50675	1	12-Provider facilitates speeds faster than that reported on the map	Provider only: The Map does not correctly reflect service that I facilitate to this location	500	100	Fixed Wireless	Served (Over 100/20 available)	Wireless
960014	1270 510TH AVENUE	DOLLIVER	IA	51334	1	12-Provider facilitates speeds faster than that reported on the map	Provider only: The Map does not correctly reflect service that I facilitate to this location	500	100	Fixed Wireless	Served (Over 100/20 available)	Wireless
960295	208 SOUTHWEST JACKSON STREET	GREENFIELD	IA	50849	1	12-Provider facilitates speeds faster than that reported on the map	Provider only: The Map does not correctly reflect service that I facilitate to this location	500	100	Fixed Wireless	Served (Over 100/20 available)	Wireless
960602	509 10TH AVENUE NORTH	ESTHERVILLE	IA	51334	1	12-Provider facilitates speeds faster than that reported on the map	Provider only: The Map does not correctly reflect service that I facilitate to this location	500	100	Fixed Wireless	Served (Over 100/20 available)	Wireless
961095	2421 430TH AVENUE	WALLINGFORD	IA	51365	1	12-Provider facilitates speeds faster than that reported on the map	Provider only: The Map does not correctly reflect service that I facilitate to this location	500	100	Fixed Wireless	Served (Over 100/20 available)	Wireless
961127	504 ADAIR STREET	ADAIR	IA	50002	1	12-Provider facilitates speeds faster than that reported on the map	Provider only: The Map does not correctly reflect service that I facilitate to this location	500	100	Fixed Wireless	Served (Over 100/20 available)	Wireless
961130	324 SOUTHWEST 8TH STREET	STUART	IA	50250	1	12-Provider facilitates speeds faster than that reported on the map	Provider only: The Map does not correctly reflect service that I facilitate to this location	500	100	Fixed Wireless	Served (Over 100/20 available)	Wireless
961321	1389 180TH STREET	ADAIR	IA	50002	1	12-Provider facilitates speeds faster than that reported on the map	Provider only: The Map does not correctly reflect service that I facilitate to this location	500	100	Fixed Wireless	Served (Over 100/20 available)	Wireless
961921	314 SOUTH 15TH STREET	ESTHERVILLE	IA	51334	1	12-Provider facilitates speeds faster than that reported on the map	Provider only: The Map does not correctly reflect service that I facilitate to this location	500	100	Fixed Wireless	Served (Over 100/20 available)	Wireless
962068	2545 490TH AVENUE	GRAETTINGER	IA	50578	1	12-Provider facilitates speeds faster than that reported on the map	Provider only: The Map does not correctly reflect service that I facilitate to this location	500	100	Fixed Wireless	Served (Over 100/20 available)	Wireless
962176	1200 MC PHERSON STREET	CASEY	IA	50048	1	12-Provider facilitates speeds faster than that reported on the map	Provider only: The Map does not correctly reflect service that I facilitate to this location	500	100	Fixed Wireless	Served (Over 100/20 available)	Wireless
962540	1326 NORTH 15TH STREET	ESTHERVILLE	IA	51334	1	12-Provider facilitates speeds faster than that reported on the map	Provider only: The Map does not correctly reflect service that I facilitate to this location	500	100	Fixed Wireless	Served (Over 100/20 available)	Wireless
962697	208 NORTHWEST GRANT STREET	GREENFIELD	IA	50849	1	12-Provider facilitates speeds faster than that reported on the map	Provider only: The Map does not correctly reflect service that I facilitate to this location	500	100	Fixed Wireless	Served (Over 100/20 available)	Wireless
963045	100 WALNUT STREET	TRAER	IA	50675	1	12-Provider facilitates speeds faster than that reported on the map	Provider only: The Map does not correctly reflect service that I facilitate to this location	500	100	Fixed Wireless	Served (Over 100/20 available)	Wireless
963637	1009 DIAGONAL AVENUE	ARMSTRONG	IA	50514	1	12-Provider facilitates speeds faster than that reported on the map	Provider only: The Map does not correctly reflect service that I facilitate to this location	500	100	Fixed Wireless	Served (Over 100/20 available)	Wireless
964425	612 MC PHERSON STREET	CASEY	IA	50048	1	12-Provider facilitates speeds faster than that reported on the map	Provider only: The Map does not correctly reflect service that I facilitate to this location	500	100	Fixed Wireless	Served (Over 100/20 available)	Wireless
964465	705 CEDAR STREET	ADAIR	IA	50002	1	12-Provider facilitates speeds faster than that reported on the map	Provider only: The Map does not correctly reflect service that I facilitate to this location	500	100	Fixed Wireless	Served (Over 100/20 available)	Wireless
964556	209 CLARK STREET	DYSART	IA	52224	1	12-Provider facilitates speeds faster than that reported on the map	Provider only: The Map does not correctly reflect service that I facilitate to this location	500	100	Fixed Wireless	Served (Over 100/20 available)	Wireless
964618	2522 120TH STREET	MENLO	IA	50164	1	12-Provider facilitates speeds faster than that reported on the map	Provider only: The Map does not correctly reflect service that I facilitate to this location	500	100	Fixed Wireless	Served (Over 100/20 available)	Wireless
964694	1219 TRENTON AVENUE	STUART	IA	50250	1	12-Provider facilitates speeds faster than that reported on the map	Provider only: The Map does not correctly reflect service that I facilitate to this location	500	100	Fixed Wireless	Served (Over 100/20 available)	Wireless
964798	809 STUART STREET	ADAIR	IA	50002	1	12-Provider facilitates speeds faster than that reported on the map	Provider only: The Map does not correctly reflect service that I facilitate to this location	500	100	Fixed Wireless	Served (Over 100/20 available)	Wireless
965273	902 SHERMAN STREET	DYSART	IA	52224	1	12-Provider facilitates speeds faster than that reported on the map	Provider only: The Map does not correctly reflect service that I facilitate to this location	500	100	Fixed Wireless	Served (Over 100/20 available)	Wireless
965453	628 WEST 7TH AVENUE NORTH	ESTHERVILLE	IA	51334	1	12-Provider facilitates speeds faster than that reported on the map	Provider only: The Map does not correctly reflect service that I facilitate to this location	500	100	Fixed Wireless	Served (Over 100/20 available)	Wireless
965989	906 2ND STREET	TRAER	IA	50675	1	12-Provider facilitates speeds faster than that reported on the map	Provider only: The Map does not correctly reflect service that I facilitate to this location	500	100	Fixed Wireless	Served (Over 100/20 available)	Wireless
966084	4245 200TH STREET	ESTHERVILLE	IA	51334	1	12-Provider facilitates speeds faster than that reported on the map	Provider only: The Map does not correctly reflect service that I facilitate to this location	500	100	Fixed Wireless	Served (Over 100/20 available)	Wireless
966497	1666 STUART ROAD	STUART	IA	50250	1	12-Provider facilitates speeds faster than that reported on the map	Provider only: The Map does not correctly reflect service that I facilitate to this location	500	100	Fixed Wireless	Served (Over 100/20 available)	Wireless
967060	204 SOUTHWEST JACKSON STREET	GREENFIELD	IA	50849	1	12-Provider facilitates speeds faster than that reported on the map	Provider only: The Map does not correctly reflect service that I facilitate to this location	500	100	Fixed Wireless	Served (Over 100/20 available)	Wireless
967269	5722 102ND STREET	ARMSTRONG	IA	50514	1	12-Provider facilitates speeds faster than that reported on the map	Provider only: The Map does not correctly reflect service that I facilitate to this location	500	100	Fixed Wireless	Served (Over 100/20 available)	Wireless
967459	502 GREEN STREET	TRAER	IA	50675	1	12-Provider facilitates speeds faster than that reported on the map	Provider only: The Map does not correctly reflect service that I facilitate to this location	500	100	Fixed Wireless	Served (Over 100/20 available)	Wireless
967479	1829 381ST AVENUE	ESTHERVILLE	IA	51334	1	12-Provider facilitates speeds faster than that reported on the map	Provider only: The Map does not correctly reflect service that I facilitate to this location	500	100	Fixed Wireless	Served (Over 100/20 available)	Wireless
967931	2559 160TH STREET	MENLO	IA	50164	1	12-Provider facilitates speeds faster than that reported on the map	Provider only: The Map does not correctly reflect service that I facilitate to this location	500	100	Fixed Wireless	Served (Over 100/20 available)	Wireless

968257	203 6TH STREET	ARMSTRONG	IA	50514	1	12-Provider facilitates speeds faster than that reported on the map	Provider only: The Map does not correctly reflect service that I facilitate to this location	500	100	Fixed Wireless	Served (Over 100/20 available)	Wireless
968361	3141 WHITE POLE ROAD	STUART	IA	50250	1	12-Provider facilitates speeds faster than that reported on the map	Provider only: The Map does not correctly reflect service that I facilitate to this location	500	100	Fixed Wireless	Served (Over 100/20 available)	Wireless
968868	306 TILFORD STREET	DYSART	IA	52224	1	12-Provider facilitates speeds faster than that reported on the map	Provider only: The Map does not correctly reflect service that I facilitate to this location	500	100	Fixed Wireless	Served (Over 100/20 available)	Wireless
969581	305 7TH STREET	ARMSTRONG	IA	50514	1	12-Provider facilitates speeds faster than that reported on the map	Provider only: The Map does not correctly reflect service that I facilitate to this location	500	100	Fixed Wireless	Served (Over 100/20 available)	Wireless
969682	310 SOUTHWEST JACKSON STREET	GREENFIELD	IA	50849	1	12-Provider facilitates speeds faster than that reported on the map	Provider only: The Map does not correctly reflect service that I facilitate to this location	500	100	Fixed Wireless	Served (Over 100/20 available)	Wireless
969794	1315 NORTH 7TH STREET	ESTHERVILLE	IA	51334	1	12-Provider facilitates speeds faster than that reported on the map	Provider only: The Map does not correctly reflect service that I facilitate to this location	500	100	Fixed Wireless	Served (Over 100/20 available)	Wireless
970678	803 NORTH 15TH STREET	ESTHERVILLE	IA	51334	1	12-Provider facilitates speeds faster than that reported on the map	Provider only: The Map does not correctly reflect service that I facilitate to this location	500	100	Fixed Wireless	Served (Over 100/20 available)	Wireless
970810	617 5TH STREET	TRAER	IA	50675	1	12-Provider facilitates speeds faster than that reported on the map	Provider only: The Map does not correctly reflect service that I facilitate to this location	500	100	Fixed Wireless	Served (Over 100/20 available)	Wireless
971063	204 EAST IOWA STREET	GREENFIELD	IA	50849	1	12-Provider facilitates speeds faster than that reported on the map	Provider only: The Map does not correctly reflect service that I facilitate to this location	500	100	Fixed Wireless	Served (Over 100/20 available)	Wireless
971085	6095 RAILROAD STREET	DOLLIVER	IA	50531	1	12-Provider facilitates speeds faster than that reported on the map	Provider only: The Map does not correctly reflect service that I facilitate to this location	500	100	Fixed Wireless	Served (Over 100/20 available)	Wireless
971331	401 3RD STREET	TRAER	IA	50675	1	12-Provider facilitates speeds faster than that reported on the map	Provider only: The Map does not correctly reflect service that I facilitate to this location	500	100	Fixed Wireless	Served (Over 100/20 available)	Wireless
972554	1557 MARION AVENUE	MENLO	IA	50164	1	12-Provider facilitates speeds faster than that reported on the map	Provider only: The Map does not correctly reflect service that I facilitate to this location	500	100	Fixed Wireless	Served (Over 100/20 available)	Wireless
972814	2311 410TH AVENUE	WALLINGFORD	IA	51334	1	12-Provider facilitates speeds faster than that reported on the map	Provider only: The Map does not correctly reflect service that I facilitate to this location	500	100	Fixed Wireless	Served (Over 100/20 available)	Wireless
973011	403 EAST IOWA STREET	GREENFIELD	IA	50849	1	12-Provider facilitates speeds faster than that reported on the map	Provider only: The Map does not correctly reflect service that I facilitate to this location	500	100	Fixed Wireless	Served (Over 100/20 available)	Wireless
973101	103 NORTHEAST FLINT STREET	GREENFIELD	IA	50849	1	12-Provider facilitates speeds faster than that reported on the map	Provider only: The Map does not correctly reflect service that I facilitate to this location	500	100	Fixed Wireless	Served (Over 100/20 available)	Wireless
973284	409 ESTELLE STREET	DYSART	IA	52224	1	12-Provider facilitates speeds faster than that reported on the map	Provider only: The Map does not correctly reflect service that I facilitate to this location	500	100	Fixed Wireless	Served (Over 100/20 available)	Wireless
973543	411 CRISMAN STREET	DYSART	IA	52224	1	12-Provider facilitates speeds faster than that reported on the map	Provider only: The Map does not correctly reflect service that I facilitate to this location	500	100	Fixed Wireless	Served (Over 100/20 available)	Wireless
973680	501 BROAD STREET	ADAIR	IA	50002	1	12-Provider facilitates speeds faster than that reported on the map	Provider only: The Map does not correctly reflect service that I facilitate to this location	500	100	Fixed Wireless	Served (Over 100/20 available)	Wireless
974100	1745 1ST AVENUE SOUTH	ESTHERVILLE	IA	51334	1	12-Provider facilitates speeds faster than that reported on the map	Provider only: The Map does not correctly reflect service that I facilitate to this location	500	100	Fixed Wireless	Served (Over 100/20 available)	Wireless
974144	2275 490TH AVENUE	RINGSTED	IA	50578	1	12-Provider facilitates speeds faster than that reported on the map	Provider only: The Map does not correctly reflect service that I facilitate to this location	500	100	Fixed Wireless	Served (Over 100/20 available)	Wireless
974898	500 4TH STREET	ARMSTRONG	IA	50514	1	12-Provider facilitates speeds faster than that reported on the map	Provider only: The Map does not correctly reflect service that I facilitate to this location	500	100	Fixed Wireless	Served (Over 100/20 available)	Wireless
974926	409 NORTH 17TH COURT	ESTHERVILLE	IA	51334	1	12-Provider facilitates speeds faster than that reported on the map	Provider only: The Map does not correctly reflect service that I facilitate to this location	500	100	Fixed Wireless	Served (Over 100/20 available)	Wireless
975460	1203 13TH AVENUE NORTH	ESTHERVILLE	IA	51334	1	12-Provider facilitates speeds faster than that reported on the map	Provider only: The Map does not correctly reflect service that I facilitate to this location	500	100	Fixed Wireless	Served (Over 100/20 available)	Wireless
975917	217 ADAIR STREET	MENLO	IA	50164	1	12-Provider facilitates speeds faster than that reported on the map	Provider only: The Map does not correctly reflect service that I facilitate to this location	500	100	Fixed Wireless	Served (Over 100/20 available)	Wireless
976003	706 7TH STREET	MENLO	IA	50164	1	12-Provider facilitates speeds faster than that reported on the map	Provider only: The Map does not correctly reflect service that I facilitate to this location	500	100	Fixed Wireless	Served (Over 100/20 available)	Wireless
976332	707 NORTHEAST SIXTH STREET	GREENFIELD	IA	50849	1	12-Provider facilitates speeds faster than that reported on the map	Provider only: The Map does not correctly reflect service that I facilitate to this location	500	100	Fixed Wireless	Served (Over 100/20 available)	Wireless
976708	4620 260TH STREET	GRAETTINGER	IA	51342	1	12-Provider facilitates speeds faster than that reported on the map	Provider only: The Map does not correctly reflect service that I facilitate to this location	500	100	Fixed Wireless	Served (Over 100/20 available)	Wireless
977479	505 MOWERY STREET	TRAER	IA	50675	1	12-Provider facilitates speeds faster than that reported on the map	Provider only: The Map does not correctly reflect service that I facilitate to this location	500	100	Fixed Wireless	Served (Over 100/20 available)	Wireless
977552	401 3RD STREET	ADAIR	IA	50002	1	12-Provider facilitates speeds faster than that reported on the map	Provider only: The Map does not correctly reflect service that I facilitate to this location	500	100	Fixed Wireless	Served (Over 100/20 available)	Wireless
977841	204 NORTHEAST FOURTH STREET	GREENFIELD	IA	50849	1	12-Provider facilitates speeds faster than that reported on the map	Provider only: The Map does not correctly reflect service that I facilitate to this location	500	100	Fixed Wireless	Served (Over 100/20 available)	Wireless
977946	507 NORTHEAST FLINT STREET	GREENFIELD	IA	50849	1	12-Provider facilitates speeds faster than that reported on the map	Provider only: The Map does not correctly reflect service that I facilitate to this location	500	100	Fixed Wireless	Served (Over 100/20 available)	Wireless
978116	411 SOUTHEAST JACKSON STREET	GREENFIELD	IA	50849	1	12-Provider facilitates speeds faster than that reported on the map	Provider only: The Map does not correctly reflect service that I facilitate to this location	500	100	Fixed Wireless	Served (Over 100/20 available)	Wireless
978437	1633 5TH AVENUE NORTH	ESTHERVILLE	IA	51334	1	12-Provider facilitates speeds faster than that reported on the map	Provider only: The Map does not correctly reflect service that I facilitate to this location	500	100	Fixed Wireless	Served (Over 100/20 available)	Wireless
978677	1672 425TH AVENUE	ESTHERVILLE	IA	51334	1	12-Provider facilitates speeds faster than that reported on the map	Provider only: The Map does not correctly reflect service that I facilitate to this location	500	100	Fixed Wireless	Served (Over 100/20 available)	Wireless
978724	1759 504TH AVENUE	ARMSTRONG	IA	50514	1	12-Provider facilitates speeds faster than that reported on the map	Provider only: The Map does not correctly reflect service that I facilitate to this location	500	100	Fixed Wireless	Served (Over 100/20 available)	Wireless
978951	104 EAST GRANT STREET	CASEY	IA	50048	1	12-Provider facilitates speeds faster than that reported on the map	Provider only: The Map does not correctly reflect service that I facilitate to this location	500	100	Fixed Wireless	Served (Over 100/20 available)	Wireless
979351	3115 ROSE AVENUE	MENLO	IA	50164	1	12-Provider facilitates speeds faster than that reported on the map	Provider only: The Map does not correctly reflect service that I facilitate to this location	500	100	Fixed Wireless	Served (Over 100/20 available)	Wireless
979588	917 2ND STREET	TRAER	IA	50675	1	12-Provider facilitates speeds faster than that reported on the map	Provider only: The Map does not correctly reflect service that I facilitate to this location	500	100	Fixed Wireless	Served (Over 100/20 available)	Wireless
979732	609 SOUTHEAST JACKSON STREET	GREENFIELD	IA	50849	1	12-Provider facilitates speeds faster than that reported on the map	Provider only: The Map does not correctly reflect service that I facilitate to this location	500	100	Fixed Wireless	Served (Over 100/20 available)	Wireless
980111	1456 540TH AVENUE	ARMSTRONG	IA	50514	1	12-Provider facilitates speeds faster than that reported on the map	Provider only: The Map does not correctly reflect service that I facilitate to this location	500	100	Fixed Wireless	Served (Over 100/20 available)	Wireless
980263	907 IOWA STREET	DYSART	IA	52224	1	12-Provider facilitates speeds faster than that reported on the map	Provider only: The Map does not correctly reflect service that I facilitate to this location	500	100	Fixed Wireless	Served (Over 100/20 available)	Wireless
980374	307 WEST STREET	DYSART	IA	52224	1	12-Provider facilitates speeds faster than that reported on the map	Provider only: The Map does not correctly reflect service that I facilitate to this location	500	100	Fixed Wireless	Served (Over 100/20 available)	Wireless
980547	2550 430TH AVENUE	GRAETTINGER	IA	51342	1	12-Provider facilitates speeds faster than that reported on the map	Provider only: The Map does not correctly reflect service that I facilitate to this location	500	100	Fixed Wireless	Served (Over 100/20 available)	Wireless
980813	3065 340TH STREET	STUART	IA	50250	1	12-Provider facilitates speeds faster than that reported on the map	Provider only: The Map does not correctly reflect service that I facilitate to this location	500	100	Fixed Wireless	Served (Over 100/20 available)	Wireless
981412	106 NORTHEAST FLINT STREET	GREENFIELD	IA	50849	1	12-Provider facilitates speeds faster than that reported on the map	Provider only: The Map does not correctly reflect service that I facilitate to this location	500	100	Fixed Wireless	Served (Over 100/20 available)	Wireless
981533	1864 STATE HIGHWAY 4	ESTHERVILLE	IA	51334	1	12-Provider facilitates speeds faster than that reported on the map	Provider only: The Map does not correctly reflect service that I facilitate to this location	500	100	Fixed Wireless	Served (Over 100/20 available)	Wireless
982185	2431 STATE HIGHWAY 4	WALLINGFORD	IA	51365	1	12-Provider facilitates speeds faster than that reported on the map	Provider only: The Map does not correctly reflect service that I facilitate to this location	500	100	Fixed Wireless	Served (Over 100/20 available)	Wireless
982478	603 ADAIR STREET	ADAIR	IA	50002	1	12-Provider facilitates speeds faster than that reported on the map	Provider only: The Map does not correctly reflect service that I facilitate to this location	500	100	Fixed Wireless	Served (Over 100/20 available)	Wireless
982916	708 WALNUT STREET	TRAER	IA	50675	1	12-Provider facilitates speeds faster than that reported on the map	Provider only: The Map does not correctly reflect service that I facilitate to this location	500	100	Fixed Wireless	Served (Over 100/20 available)	Wireless
983555	612 1ST STREET	TRAER	IA	29051	1	12-Provider facilitates speeds faster than that reported on the map	Provider only: The Map does not correctly reflect service that I facilitate to this location	500	100	Fixed Wireless	Served (Over 100/20 available)	Wireless
984155	602 SOUTH 10TH STREET	ESTHERVILLE	IA	51334	1	12-Provider facilitates speeds faster than that reported on the map	Provider only: The Map does not correctly reflect service that I facilitate to this location	500	100	Fixed Wireless	Served (Over 100/20 available)	Wireless
984184	311 STATE STREET	DYSART	IA	52224	1	12-Provider facilitates speeds faster than that reported on the map	Provider only: The Map does not correctly reflect service that I facilitate to this location	500	100	Fixed Wireless	Served (Over 100/20 available)	Wireless
984371	108 WESTWOOD DRIVE	ESTHERVILLE	IA	51334	1	12-Provider facilitates speeds faster than that reported on the map	Provider only: The Map does not correctly reflect service that I facilitate to this location	500	100	Fixed Wireless	Served (Over 100/20 available)	Wireless
984874	715 5TH STREET	TRAER	IA	50675	1	12-Provider facilitates speeds faster than that reported on the map	Provider only: The Map does not correctly reflect service that I facilitate to this location	500	100	Fixed Wireless	Served (Over 100/20 available)	Wireless
984897	1463 DELTA AVENUE	ADAIR	IA	50002	1	12-Provider facilitates speeds faster than that reported on the map	Provider only: The Map does not correctly reflect service that I facilitate to this location	500	100	Fixed Wireless	Served (Over 100/20 available)	Wireless
985669	703 ESTELLE STREET	DYSART	IA	52224	1	12-Provider facilitates speeds faster than that reported on the map	Provider only: The Map does not correctly reflect service that I facilitate to this location	500	100	Fixed Wireless	Served (Over 100/20 available)	Wireless
985692	1215 1ST AVENUE NORTH	ESTHERVILLE	IA	51334	1	12-Provider facilitates speeds faster than that reported on the map	Provider only: The Map does not correctly reflect service that I facilitate to this location	500	100	Fixed Wireless	Served (Over 100/20 available)	Wireless
986296	403 1ST AVENUE	ESTHERVILLE	IA	51344	1	12-Provider facilitates speeds faster than that reported on the map	Provider only: The Map does not correctly reflect service that I facilitate to this location	500	100	Fixed Wireless	Served (Over 100/20 available)	Wireless
986489	320 MAIN STREET	DYSART	IA	52224	1	12-Provider facilitates speeds faster than that reported on the map	Provider only: The Map does not correctly reflect service that I facilitate to this location	500	100	Fixed Wireless	Served (Over 100/20 available)	Wireless
986889	303 AUDUBON STREET	ADAIR	IA	50002	1	12-Provider facilitates speeds faster than that reported on the map	Provider only: The Map does not correctly reflect service that I facilitate to this location	500	100	Fixed Wireless	Served (Over 100/20 available)	Wireless
986940	408 5TH STREET	TRAER	IA	50675	1	12-Provider facilitates speeds faster than that reported on the map	Provider only: The Map does not correctly reflect service that I facilitate to this location	500	100	Fixed Wireless	Served (Over 100/20 available)	Wireless
987013	3950 5TH AVENUE NORTH	ESTHERVILLE	IA	51334	1	12-Provider facilitates speeds faster than that reported on the map	Provider only: The Map does not correctly reflect service that I facilitate to this location	500	100	Fixed Wireless	Served (Over 100/20 available)	Wireless
987126	227 PUBLIC SQUARE	GREENFIELD	IA	50849	1	12-Provider facilitates speeds faster than that reported on the map	Provider only: The Map does not correctly reflect service that I facilitate to this location	500	100	Fixed Wireless	Served (Over 100/20 available)	Wireless
987136	509 GUTHRIE STREET	ADAIR	IA	50002	1	12-Provider facilitates speeds faster than that reported on the map	Provider only: The Map does not correctly reflect service that I facilitate to this location	500	100	Fixed Wireless	Served (Over 100/20 available)	Wireless
987356	100 SOUTHEAST 16TH STREET	STUART	IA	50250	1	12-Provider facilitates speeds faster than that reported on the map	Provider only: The Map does not correctly reflect service that I facilitate to this location	500	100	Fixed Wireless	Served (Over 100/20 available)	Wireless
987446	1204 LEER STREET	DYSART	IA	52224	1	12-Provider facilitates speeds faster than that reported on the map	Provider only: The Map does not correctly reflect service that I facilitate to this location	500	100	Fixed Wireless	Served (Over 100/20 available)	Wireless
988442	2560 170TH STREET	STUART	IA	50250	1	12-Provider facilitates speeds faster than that reported on the map	Provider only: The Map does not correctly reflect service that I facilitate to this location	500	100	Fixed Wireless	Served (Over 100/20 available)	Wireless
988826	411 SOUTHEAST KENT STREET	GREENFIELD	IA	50849	1	12-Provider facilitates speeds faster than that reported on the map	Provider only: The Map does not correctly reflect service that I facilitate to this location	500	100	Fixed Wireless	Served (Over 100/20 available)	Wireless
988872	1037 LEWIS AVENUE	CASEY	IA	50048	1	12-Provider facilitates speeds faster than that reported on the map	Provider only: The Map does not correctly reflect service that I facilitate to this location	500	100	Fixed Wireless	Served (Over 100/20 available)	Wireless
988973	821 SOUTH 28TH STREET	ESTHERVILLE	IA	51334	1	12-Provider facilitates speeds faster than that reported on the map	Provider only: The Map does not correctly reflect service that I facilitate to this location	500	100	Fixed Wireless	Served (Over 100/20 available)	Wireless
989290	219 NORTH 1ST STREET	WALLINGFORD	IA	51365	1	12-Provider facilitates speeds faster than that reported on the map	Provider only: The Map does not correctly reflect service that I facilitate to this location	500	100	Fixed Wireless	Served (Over 100/20 available)	Wireless
989368	2237 454TH AVENUE	WALLINGFORD	IA	51365	1	12-Provider facilitates speeds faster than that reported on the map	Provider only: The Map does not correctly reflect service that I facilitate to this location	500	100	Fixed Wireless	Served (Over 100/20 available)	Wireless
989488	1411 WILSON STREET	DYSART	IA	52224	1	12-Provider facilitates speeds faster than that reported on the map	Provider only: The Map does not correctly reflect service that I facilitate to this location	500	100	Fixed Wireless	Served (Over 100/20 available)	Wireless
989605	2140 370TH AVENUE	ESTHERVILLE	IA	51334	1	12-Provider facilitates speeds faster than that reported on the map	Provider only: The Map does not correctly reflect service that I facilitate to this location	500	100	Fixed Wireless	Served (Over 100/20 available)	Wireless
989893	1718 WHITE POLE ROAD	ADAIR	IA	50002	1	12-Provider facilitates speeds faster than that reported on the map	Provider only: The Map does not correctly reflect service that I facilitate to this location	500	100	Fixed Wireless	Served (Over 100/20 available)	Wireless
990026	105 SHERMAN STREET	DYSART	IA	52224	1	12-Provider facilitates speeds faster than that reported on the map	Provider only: The Map does not correctly reflect service that I facilitate to this location	500	100	Fixed Wireless	Served (Over 100/20 available)	Wireless
990155	608 WEST 9TH STREET NORTH	ESTHERVILLE	IA	51334	1	12-Provider facilitates speeds faster than that reported on the map	Provider only: The Map does not correctly reflect service that I facilitate to this location	500	100	Fixed Wireless	Served (Over 100/20 available)	Wireless
990266	713 CRISMAN STREET	DYSART	IA	52224	1	12-Provider facilitates speeds faster than that reported on the map	Provider only: The Map does not correctly reflect service that I facilitate to this location	500	100	Fixed Wireless	Served (Over 100/20 available)	Wireless
990403	612 BLAINE STREET	DYSART	IA	52224	1	12-Provider facilitates speeds faster than that reported on the map	Provider only: The Map does not correctly reflect service that I facilitate to this location	500	100	Fixed Wireless	Served (Over 100/20 available)	Wireless
991169	1908 NORTH 7TH STREET	ESTHERVILLE	IA	51334	1	12-Provider facilitates speeds faster than that reported on the map	Provider only: The Map does not correctly reflect service that I facilitate to this location	500	100	Fixed Wireless	Served (Over 100/20 available)	Wireless
991184	3900 210TH STREET	ESTHERVILLE	IA	51334	1	12-Provider facilitates speeds faster than that reported on the map	Provider only: The Map does not correctly reflect service that I facilitate to this location	500	100	Fixed Wireless	Served (Over 100/20 available)	Wireless
991611	1106 WILSON STREET	DYSART	IA	52224	1	12-Provider facilitates speeds faster than that reported on the map	Provider only: The Map does not correctly reflect service that I facilitate to this location	500	100	Fixed Wireless	Served (Over 100/20 available)	Wireless
991758	2512 WHITE POLE ROAD	MENLO	IA	50048	1	12-Provider facilitates speeds faster than that reported on the map	Provider only: The Map does not correctly reflect service that I facilitate to this location	500	100	Fixed Wireless	Served (Over 100/20 available)	Wireless
991793	1461 410TH AVENUE	ESTHERVILLE	IA	51334	1	12-Provider facilitates speeds faster than that reported on the map	Provider only: The Map does not correctly reflect service that I facilitate to this location	500	100	Fixed Wireless	Served (Over 100/20 available)	Wireless
991834	4290 230TH STREET	WALLINGFORD	IA	51365	1	12-Provider facilitates speeds faster than that reported on the map	Provider only: The Map does not correctly reflect service that I facilitate to this location	500	100	Fixed Wireless	Served (Over 100/20 available)	Wireless
992833	906 A AVENUE	ARMSTRONG	IA	50514	1	12-Provider facilitates speeds faster than that reported on the map	Provider only: The Map does not correctly reflect service that I facilitate to this location	500	100	Fixed Wireless	Served (Over 100/20 available)	Wireless
992847	2267 350TH STREET	CASEY	IA	50048	1	12-Provider facilitates speeds faster than that reported on the map	Provider only: The Map does not correctly reflect service that I facilitate to this location	500	100	Fixed Wireless	Served (Over 100/20 available)	Wireless
992900	407 WEST IOWA STREET	GREENFIELD	IA	50849	1	12-Provider facilitates speeds faster than that reported on the map	Provider only: The Map does not correctly reflect service that I facilitate to this location	500	100	Fixed Wireless	Served (Over 100/20 available)	Wireless
993107	400 PUBLIC SQUARE	GREENFIELD	IA	50849	1	12-Provider facilitates speeds faster than that reported on the map	Provider only: The Map does not correctly reflect service that I facilitate to this location	500	100	Fixed Wireless	Served (Over 100/20 available)	Wireless
993368	2855 110TH STREET	STUART	IA	50250	1	12-Provider facilitates speeds faster than that reported on the map	Provider only: The Map does not correctly reflect service that I facilitate to this location	500	100	Fixed Wireless	Served (Over 100/20 available)	Wireless
993561	5714 102ND STREET	ARMSTRONG	IA	50514	1	12-Provider facilitates speeds faster than that reported on the map	Provider only: The Map does not correctly reflect service that I facilitate to this location	500	100	Fixed Wireless	Served (Over 100/20 available)	Wireless
993563	709 WEST 8TH AVENUE NORTH	ESTHERVILLE	IA	51334	1	12-Provider facilitates speeds faster than that reported on the map	Provider only: The Map does not correctly reflect service that I facilitate to this location	500	100	Fixed Wireless	Served (Over 100/20 available)	Wireless
993608	2126 RIVERSIDE AVENUE	GREENFIELD	IA	50849	1	12-Provider facilitates speeds faster than that reported on the map	Provider only: The Map does not correctly reflect service that I facilitate to this location	500	100	Fixed Wireless	Served (Over 100/20 available)	Wireless
994065	4095 MAIN STREET	DOLLIVER	IA	50531	1	12-Provider facilitates speeds faster than that reported on the map	Provider only: The Map does not correctly reflect service that I facilitate to this location	500	100	Fixed Wireless	Served (Over 100/20 available)	Wireless
994340	609 SOUTH MAIN STREET	TRAER	IA	50675	1	12-Provider facilitates speeds faster than that reported on the map	Provider only: The Map does not correctly reflect service that I facilitate to this location	500	100	Fixed Wireless	Served (Over 100/20 available)	Wireless
994892	115 WESTWOOD DRIVE	ESTHERVILLE	IA	51334	1	12-Provider facilitates speeds faster than that reported on the map	Provider only: The Map does not correctly reflect service that I facilitate to this location	500	100	Fixed Wireless	Served (Over 100/20 available)	Wireless
995625	401 STATE STREET	DYSART	IA	52224	1	12-Provider facilitates speeds faster than that reported on the map	Provider only: The Map does not correctly reflect service that I facilitate to this location	500	100	Fixed Wireless	Served (Over 100/20 available)	Wireless
995948	406 TILFORD STREET	DYSART	IA	52224	1	12-Provider facilitates speeds faster than that reported on the map	Provider only: The Map does not correctly reflect service that I facilitate to this location	500	100	Fixed Wireless	Served (Over 100/20 available)	Wireless
996155	306 NORTHWEST FOURTH STREET	GREENFIELD	IA	50849	1	12-Provider facilitates speeds faster than that reported on the map	Provider only: The Map does not correctly reflect service that I facilitate to this location	500	100	Fixed Wireless	Served (Over 100/20 available)	Wireless
996169	503 3RD STREET	ARMSTRONG	IA	50514	1	12-Provider facilitates speeds faster than that reported on the map	Provider only: The Map does not correctly reflect service that I facilitate to this location	500	100	Fixed Wireless	Served (Over 100/20 available)	Wireless
996520	1573 SHELDON AVENUE	STUART	IA	50250	1	12-Provider facilitates speeds faster than that reported on the map	Provider only: The Map does not correctly reflect service that I facilitate to this location	500	100	Fixed Wireless	Served (Over 100/20 available)	Wireless
997055	9 WESTWOOD DRIVE	ESTHERVILLE	IA	51334	1	12-Provider facilitates speeds faster than that reported on the map	Provider only: The Map does not correctly reflect service that I facilitate to this location	500	100	Fixed Wireless	Served (Over 100/20 available)	Wireless
997380	814 5TH STREET	ADAIR	IA	50002	1	12-Provider facilitates speeds faster than that reported on the map	Provider only: The Map does not correctly reflect service that I facilitate to this location	500	100	Fixed Wireless	Served (Over 100/20 available)	Wireless
997438	310 5TH STREET	TRAER	IA	50675	1	12-Provider facilitates speeds faster than that reported on the map	Provider only: The Map does not correctly reflect service that I facilitate to this location	500	100	Fixed Wireless	Served (Over 100/20 available)	Wireless
997912	100 SOUTH CHERRY STREET	TRAER	IA	50675	1	12-Provider facilitates speeds faster than that reported on the map	Provider only: The Map does not correctly reflect service that I facilitate to this location	500	100	Fixed Wireless	Served (Over 100/20 available)	Wireless
998001	607 4TH AVENUE	ARMSTRONG	IA	50514	1	12-Provider facilitates speeds faster than that reported on the map	Provider only: The Map does not correctly reflect service that I facilitate to this location	500	100	Fixed Wireless	Served (Over 100/20 available)	Wireless
998119	2241 420TH AVENUE	WALLINGFORD	IA	51365	1	12-Provider facilitates speeds faster than that reported on the map	Provider only: The Map does not correctly reflect service that I facilitate to this location	500	100	Fixed Wireless	Served (Over 100/20 available)	Wireless
998197	105 WEST 3RD STREET	CASEY	IA	50048	1	12-Provider facilitates speeds faster than that reported on the map	Provider only: The Map does not correctly reflect service that I facilitate to this location	500	100	Fixed Wireless	Served (Over 100/20 available)	Wireless
999293	400 SOUTH MAIN STREET	TRAER	IA	50675	1	12-Provider facilitates speeds faster than that reported on the map	Provider only: The Map does not correctly reflect service that I facilitate to this location	500	100	Fixed Wireless	Served (Over 100/20 available)	Wireless
999987	4126 180TH STREET	ESTHERVILLE	IA	51334	1	12-Provider facilitates speeds faster than that reported on the map	Provider only: The Map does not correctly reflect service that I facilitate to this location	500	100	Fixed Wireless	Served (Over 100/20 available)	Wireless
902680	708 2ND AVENUE SOUTH	ESTHERVILLE	IA	51334	1	12-Provider facilitates speeds faster than that reported on the map	Provider only: The Map does not correctly reflect service that I facilitate to this location	500	100	Fixed Wireless	Served (Over 100/20 available)	Wireless
906199	700 COLUMBIAN BOULEVARD	ARMSTRONG	IA	50514	1	12-Provider facilitates speeds faster than that reported on the map	Provider only: The Map does not correctly reflect service that I facilitate to this location	500	100	Fixed Wireless	Served (Over 100/20 available)	Wireless
969058	1221 2ND AVENUE NORTH	ESTHERVILLE	IA	51334	1	12-Provider facilitates speeds faster than that reported on the map	Provider only: The Map does not correctly reflect service that I facilitate to this location	500	100	Fixed Wireless	Served (Over 100/20 available)	Wireless
959337	9 INN TOWNER MOBILE HOME COURT	ARMSTRONG	IA	50514	1	12-Provider facilitates speeds faster than that reported on the map	Provider only: The Map does not correctly reflect service that I facilitate to this location	500	100	Fixed Wireless	Served (Over 100/20 available)	Wireless
962460	20 INN TOWNER MOBILE HOME COURT	ARMSTRONG	IA	50514	1	12-Provider facilitates speeds faster than that reported on the map	Provider only: The Map does not correctly reflect service that I facilitate to this location	500	100	Fixed Wireless	Served (Over 100/20 available)	Wireless
926172	502 NORTH 12TH STREET	ESTHERVILLE	IA	51334	1	12-Provider facilitates speeds faster than that reported on the map	Provider only: The Map does not correctly reflect service that I facilitate to this location	500	100	Fixed Wireless	Served (Over 100/20 available)	Wireless
944077	103 NORTH 14TH STREET	ESTHERVILLE	IA	51334	1	12-Provider facilitates speeds faster than that reported on the map	Provider only: The Map does not correctly reflect service that I facilitate to this location	500	100	Fixed Wireless	Served (Over 100/20 available)	Wireless
975925	203 SOUTH 28TH STREET	ESTHERVILLE	IA	51334	1	12-Provider facilitates speeds faster than that reported on the map	Provider only: The Map does not correctly reflect service that I facilitate to this location	500	100	Fixed Wireless	Served (Over 100/20 available)	Wireless
916176	206 WALNUT STREET	TRAER	IA	52208	1	12-Provider facilitates speeds faster than that reported on the map	Provider only: The Map does not correctly reflect service that I facilitate to this location	500	100	Fixed Wireless	Served (Over 100/20 available)	Wireless
995425	206 WALNUT STREET	TRAER	IA	52208	1	12-Provider facilitates speeds faster than that reported on the map	Provider only: The Map does not correctly reflect service that I facilitate to this location	500	100	Fixed Wireless	Served (Over 100/20 available)	Wireless
902293	845 LUCKY LANE	WAUKON	IA	52172	1	12-Provider facilitates speeds faster than that reported on the map	Provider only: The Map does not correctly reflect service that I facilitate to this location	500	100	Fixed Wireless	Served (Over 100/20 available)	Wireless
903444	1005 NORTH 15TH STREET	ESTHERVILLE	IA	51334	1	12-Provider facilitates speeds faster than that reported on the map	Provider only: The Map does not correctly reflect service that I facilitate to this location	500	100	Fixed Wireless	Served (Over 100/20 available)	Wireless
903873	1224 NORTH 8TH STREET	ESTHERVILLE	IA	51334	1	12-Provider facilitates speeds faster than that reported on the map	Provider only: The Map does not correctly reflect service that I facilitate to this location	500	100	Fixed Wireless	Served (Over 100/20 available)	Wireless
904131	706 SOUTH 14TH STREET	ESTHERVILLE	IA	51334	1	12-Provider facilitates speeds faster than that reported on the map	Provider only: The Map does not correctly reflect service that I facilitate to this location	500	100	Fixed Wireless	Served (Over 100/20 available)	Wireless
904538	1503 5TH AVENUE NORTH	ESTHERVILLE	IA	51334	1	12-Provider facilitates speeds faster than that reported on the map	Provider only: The Map does not correctly reflect service that I facilitate to this location	500	100	Fixed Wireless	Served (Over 100/20 available)	Wireless

904669	920 SOUTH 12TH STREET	ESTHERVILLE	IA	51334	1	12-Provider facilitates speeds faster than that reported on the map	Provider only: The Map does not correctly reflect service that I facilitate to this location	500	100	Fixed Wireless	Served (Over 100/20 available)	Wireless
904818	4534 210TH STREET	ESTHERVILLE	IA	51334	1	12-Provider facilitates speeds faster than that reported on the map	Provider only: The Map does not correctly reflect service that I facilitate to this location	500	100	Fixed Wireless	Served (Over 100/20 available)	Wireless
905358	138 WEST MILITARY ROAD	POSTVILLE	IA	52162	1	12-Provider facilitates speeds faster than that reported on the map	Provider only: The Map does not correctly reflect service that I facilitate to this location	500	100	Fixed Wireless	Served (Over 100/20 available)	Wireless
905812	503 NORTH 7TH STREET	ESTHERVILLE	IA	51334	1	12-Provider facilitates speeds faster than that reported on the map	Provider only: The Map does not correctly reflect service that I facilitate to this location	500	100	Fixed Wireless	Served (Over 100/20 available)	Wireless
905859	206 BROADVIEW AVENUE	LUANA	IA	52156	1	12-Provider facilitates speeds faster than that reported on the map	Provider only: The Map does not correctly reflect service that I facilitate to this location	500	100	Fixed Wireless	Served (Over 100/20 available)	Wireless
906198	1315 3RD AVENUE NORTH	ESTHERVILLE	IA	51334	1	12-Provider facilitates speeds faster than that reported on the map	Provider only: The Map does not correctly reflect service that I facilitate to this location	500	100	Fixed Wireless	Served (Over 100/20 available)	Wireless
906474	508 NORTH 3RD STREET	ESTHERVILLE	IA	51334	1	12-Provider facilitates speeds faster than that reported on the map	Provider only: The Map does not correctly reflect service that I facilitate to this location	500	100	Fixed Wireless	Served (Over 100/20 available)	Wireless
906577	862 AUTUMN ROAD	WAUKON	IA	52172	1	12-Provider facilitates speeds faster than that reported on the map	Provider only: The Map does not correctly reflect service that I facilitate to this location	500	100	Fixed Wireless	Served (Over 100/20 available)	Wireless
906887	201 MAIN STREET	LUANA	IA	52156	1	12-Provider facilitates speeds faster than that reported on the map	Provider only: The Map does not correctly reflect service that I facilitate to this location	500	100	Fixed Wireless	Served (Over 100/20 available)	Wireless
907066	3160 WALNUT AVENUE	ORCHARD	IA	50460	1	12-Provider facilitates speeds faster than that reported on the map	Provider only: The Map does not correctly reflect service that I facilitate to this location	500	100	Fixed Wireless	Served (Over 100/20 available)	Wireless
909235	614 SOUTH 15TH STREET	ESTHERVILLE	IA	51334	1	12-Provider facilitates speeds faster than that reported on the map	Provider only: The Map does not correctly reflect service that I facilitate to this location	500	100	Fixed Wireless	Served (Over 100/20 available)	Wireless
909553	203 3RD STREET	ESTHERVILLE	IA	51334	1	12-Provider facilitates speeds faster than that reported on the map	Provider only: The Map does not correctly reflect service that I facilitate to this location	500	100	Fixed Wireless	Served (Over 100/20 available)	Wireless
909592	4125 210TH STREET	ESTHERVILLE	IA	51334	1	12-Provider facilitates speeds faster than that reported on the map	Provider only: The Map does not correctly reflect service that I facilitate to this location	500	100	Fixed Wireless	Served (Over 100/20 available)	Wireless
909964	507 SOUTH 10TH STREET	ESTHERVILLE	IA	51334	1	12-Provider facilitates speeds faster than that reported on the map	Provider only: The Map does not correctly reflect service that I facilitate to this location	500	100	Fixed Wireless	Served (Over 100/20 available)	Wireless
910045	509 NORTH 4TH STREET	ESTHERVILLE	IA	51334	1	12-Provider facilitates speeds faster than that reported on the map	Provider only: The Map does not correctly reflect service that I facilitate to this location	500	100	Fixed Wireless	Served (Over 100/20 available)	Wireless
910338	205 BROADVIEW AVENUE	LUANA	IA	52156	1	12-Provider facilitates speeds faster than that reported on the map	Provider only: The Map does not correctly reflect service that I facilitate to this location	500	100	Fixed Wireless	Served (Over 100/20 available)	Wireless
910761	3633 210TH STREET	ESTHERVILLE	IA	51334	1	12-Provider facilitates speeds faster than that reported on the map	Provider only: The Map does not correctly reflect service that I facilitate to this location	500	100	Fixed Wireless	Served (Over 100/20 available)	Wireless
911394	526 SOUTH 8TH STREET	ESTHERVILLE	IA	51334	1	12-Provider facilitates speeds faster than that reported on the map	Provider only: The Map does not correctly reflect service that I facilitate to this location	500	100	Fixed Wireless	Served (Over 100/20 available)	Wireless
911767	2563 130TH STREET	SUMNER	IA	50674	1	12-Provider facilitates speeds faster than that reported on the map	Provider only: The Map does not correctly reflect service that I facilitate to this location	500	100	Fixed Wireless	Served (Over 100/20 available)	Wireless
912091	715 NORTH 7TH STREET	ESTHERVILLE	IA	51334	1	12-Provider facilitates speeds faster than that reported on the map	Provider only: The Map does not correctly reflect service that I facilitate to this location	500	100	Fixed Wireless	Served (Over 100/20 available)	Wireless
912893	1010 NORTH 8TH STREET	ESTHERVILLE	IA	51334	1	12-Provider facilitates speeds faster than that reported on the map	Provider only: The Map does not correctly reflect service that I facilitate to this location	500	100	Fixed Wireless	Served (Over 100/20 available)	Wireless
912967	1181 SHERMAN RIDGE ROAD	WAUKON	IA	52172	1	12-Provider facilitates speeds faster than that reported on the map	Provider only: The Map does not correctly reflect service that I facilitate to this location	500	100	Fixed Wireless	Served (Over 100/20 available)	Wireless
913802	4077 ST JAMES AVENUE	WALLINGFORD	IA	51365	1	12-Provider facilitates speeds faster than that reported on the map	Provider only: The Map does not correctly reflect service that I facilitate to this location	500	100	Fixed Wireless	Served (Over 100/20 available)	Wireless
914291	105 CIRCLE DRIVE	LUANA	IA	52156	1	12-Provider facilitates speeds faster than that reported on the map	Provider only: The Map does not correctly reflect service that I facilitate to this location	500	100	Fixed Wireless	Served (Over 100/20 available)	Wireless
915302	211 TRUMAN STREET	LUANA	IA	52156	1	12-Provider facilitates speeds faster than that reported on the map	Provider only: The Map does not correctly reflect service that I facilitate to this location	500	100	Fixed Wireless	Served (Over 100/20 available)	Wireless
915474	871 STATE HIGHWAY 76	MONONA	IA	52159	1	12-Provider facilitates speeds faster than that reported on the map	Provider only: The Map does not correctly reflect service that I facilitate to this location	500	100	Fixed Wireless	Served (Over 100/20 available)	Wireless
915587	106 2ND AVENUE	ARMSTRONG	IA	50514	1	12-Provider facilitates speeds faster than that reported on the map	Provider only: The Map does not correctly reflect service that I facilitate to this location	500	100	Fixed Wireless	Served (Over 100/20 available)	Wireless
915917	120 SOUTH 2ND STREET	WALLINGFORD	IA	51365	1	12-Provider facilitates speeds faster than that reported on the map	Provider only: The Map does not correctly reflect service that I facilitate to this location	500	100	Fixed Wireless	Served (Over 100/20 available)	Wireless
917073	3960 250TH STREET	WALLINGFORD	IA	51365	1	12-Provider facilitates speeds faster than that reported on the map	Provider only: The Map does not correctly reflect service that I facilitate to this location	500	100	Fixed Wireless	Served (Over 100/20 available)	Wireless
917264	309 NORTH 17TH PLACE	ESTHERVILLE	IA	51334	1	12-Provider facilitates speeds faster than that reported on the map	Provider only: The Map does not correctly reflect service that I facilitate to this location	500	100	Fixed Wireless	Served (Over 100/20 available)	Wireless
917431	1121 8TH AVENUE NORTH	ESTHERVILLE	IA	51334	1	12-Provider facilitates speeds faster than that reported on the map	Provider only: The Map does not correctly reflect service that I facilitate to this location	500	100	Fixed Wireless	Served (Over 100/20 available)	Wireless
917974	544 SOUTH 15TH STREET	ESTHERVILLE	IA	51334	1	12-Provider facilitates speeds faster than that reported on the map	Provider only: The Map does not correctly reflect service that I facilitate to this location	500	100	Fixed Wireless	Served (Over 100/20 available)	Wireless
918388	1303 NORTH 9TH STREET	ESTHERVILLE	IA	51334	1	12-Provider facilitates speeds faster than that reported on the map	Provider only: The Map does not correctly reflect service that I facilitate to this location	500	100	Fixed Wireless	Served (Over 100/20 available)	Wireless
918582	3990 140TH STREET	ESTHERVILLE	IA	51334	1	12-Provider facilitates speeds faster than that reported on the map	Provider only: The Map does not correctly reflect service that I facilitate to this location	500	100	Fixed Wireless	Served (Over 100/20 available)	Wireless
919038	703 SOUTH 11TH STREET	ESTHERVILLE	IA	51334	1	12-Provider facilitates speeds faster than that reported on the map	Provider only: The Map does not correctly reflect service that I facilitate to this location	500	100	Fixed Wireless	Served (Over 100/20 available)	Wireless
919518	615 NORTH 9TH STREET	ESTHERVILLE	IA	51334	1	12-Provider facilitates speeds faster than that reported on the map	Provider only: The Map does not correctly reflect service that I facilitate to this location	500	100	Fixed Wireless	Served (Over 100/20 available)	Wireless
920382	2296 490TH AVENUE	RINGSTED	IA	50578	1	12-Provider facilitates speeds faster than that reported on the map	Provider only: The Map does not correctly reflect service that I facilitate to this location	500	100	Fixed Wireless	Served (Over 100/20 available)	Wireless
920501	101 COUNTRYSIDE ROAD	LUANA	IA	52156	1	12-Provider facilitates speeds faster than that reported on the map	Provider only: The Map does not correctly reflect service that I facilitate to this location	500	100	Fixed Wireless	Served (Over 100/20 available)	Wireless
921607	2109 NORTH 6TH STREET	ESTHERVILLE	IA	51334	1	12-Provider facilitates speeds faster than that reported on the map	Provider only: The Map does not correctly reflect service that I facilitate to this location	500	100	Fixed Wireless	Served (Over 100/20 available)	Wireless
921687	617 2ND AVENUE NORTH	ESTHERVILLE	IA	51334	1	12-Provider facilitates speeds faster than that reported on the map	Provider only: The Map does not correctly reflect service that I facilitate to this location	500	100	Fixed Wireless	Served (Over 100/20 available)	Wireless
922747	12482 HIGHWAY 18	POSTVILLE	IA	52162	1	12-Provider facilitates speeds faster than that reported on the map	Provider only: The Map does not correctly reflect service that I facilitate to this location	500	100	Fixed Wireless	Served (Over 100/20 available)	Wireless
923839	12174 100TH STREET	POSTVILLE	IA	52162	1	12-Provider facilitates speeds faster than that reported on the map	Provider only: The Map does not correctly reflect service that I facilitate to this location	500	100	Fixed Wireless	Served (Over 100/20 available)	Wireless
924320	602 WEST 5TH AVENUE NORTH	ESTHERVILLE	IA	51334	1	12-Provider facilitates speeds faster than that reported on the map	Provider only: The Map does not correctly reflect service that I facilitate to this location	500	100	Fixed Wireless	Served (Over 100/20 available)	Wireless
925171	4130 110TH STREET	ESTHERVILLE	IA	51334	1	12-Provider facilitates speeds faster than that reported on the map	Provider only: The Map does not correctly reflect service that I facilitate to this location	500	100	Fixed Wireless	Served (Over 100/20 available)	Wireless
925588	18 GRANDVIEW DRIVE	ESTHERVILLE	IA	51334	1	12-Provider facilitates speeds faster than that reported on the map	Provider only: The Map does not correctly reflect service that I facilitate to this location	500	100	Fixed Wireless	Served (Over 100/20 available)	Wireless
925860	249 BEAR CREEK DRIVE	DORCHESTER	IA	52140	1	12-Provider facilitates speeds faster than that reported on the map	Provider only: The Map does not correctly reflect service that I facilitate to this location	500	100	Fixed Wireless	Served (Over 100/20 available)	Wireless
926430	1013 NORTH 6TH STREET	ESTHERVILLE	IA	51334	1	12-Provider facilitates speeds faster than that reported on the map	Provider only: The Map does not correctly reflect service that I facilitate to this location	500	100	Fixed Wireless	Served (Over 100/20 available)	Wireless
927137	137 EAST MILITARY ROAD	POSTVILLE	IA	52162	1	12-Provider facilitates speeds faster than that reported on the map	Provider only: The Map does not correctly reflect service that I facilitate to this location	500	100	Fixed Wireless	Served (Over 100/20 available)	Wireless
928736	820 NORTH 11TH STREET	ESTHERVILLE	IA	51334	1	12-Provider facilitates speeds faster than that reported on the map	Provider only: The Map does not correctly reflect service that I facilitate to this location	500	100	Fixed Wireless	Served (Over 100/20 available)	Wireless
929599	809 NORTH 14TH STREET	ESTHERVILLE	IA	51334	1	12-Provider facilitates speeds faster than that reported on the map	Provider only: The Map does not correctly reflect service that I facilitate to this location	500	100	Fixed Wireless	Served (Over 100/20 available)	Wireless
931471	403 NORTH 19TH STREET	ESTHERVILLE	IA	51334	1	12-Provider facilitates speeds faster than that reported on the map	Provider only: The Map does not correctly reflect service that I facilitate to this location	500	100	Fixed Wireless	Served (Over 100/20 available)	Wireless
933019	1471 365TH AVENUE	ESTHERVILLE	IA	51334	1	12-Provider facilitates speeds faster than that reported on the map	Provider only: The Map does not correctly reflect service that I facilitate to this location	500	100	Fixed Wireless	Served (Over 100/20 available)	Wireless
933951	705 2ND AVENUE	ARMSTRONG	IA	50514	1	12-Provider facilitates speeds faster than that reported on the map	Provider only: The Map does not correctly reflect service that I facilitate to this location	500	100	Fixed Wireless	Served (Over 100/20 available)	Wireless
934296	63 MANOR CIRCLE	ESTHERVILLE	IA	51334	1	12-Provider facilitates speeds faster than that reported on the map	Provider only: The Map does not correctly reflect service that I facilitate to this location	500	100	Fixed Wireless	Served (Over 100/20 available)	Wireless
934797	4431 140TH STREET	ESTHERVILLE	IA	51334	1	12-Provider facilitates speeds faster than that reported on the map	Provider only: The Map does not correctly reflect service that I facilitate to this location	500	100	Fixed Wireless	Served (Over 100/20 available)	Wireless
935794	18263 115TH STREET	MONONA	IA	52159	1	12-Provider facilitates speeds faster than that reported on the map	Provider only: The Map does not correctly reflect service that I facilitate to this location	500	100	Fixed Wireless	Served (Over 100/20 available)	Wireless
936636	638 WEST 6TH AVENUE NORTH	ESTHERVILLE	IA	51334	1	12-Provider facilitates speeds faster than that reported on the map	Provider only: The Map does not correctly reflect service that I facilitate to this location	500	100	Fixed Wireless	Served (Over 100/20 available)	Wireless
936859	815 12TH AVENUE NORTH	ESTHERVILLE	IA	51334	1	12-Provider facilitates speeds faster than that reported on the map	Provider only: The Map does not correctly reflect service that I facilitate to this location	500	100	Fixed Wireless	Served (Over 100/20 available)	Wireless
936986	613 WEST TILDEN STREET	POSTVILLE	IA	52162	1	12-Provider facilitates speeds faster than that reported on the map	Provider only: The Map does not correctly reflect service that I facilitate to this location	500	100	Fixed Wireless	Served (Over 100/20 available)	Wireless
938247	2383 449TH AVENUE	WALLINGFORD	IA	51365	1	12-Provider facilitates speeds faster than that reported on the map	Provider only: The Map does not correctly reflect service that I facilitate to this location	500	100	Fixed Wireless	Served (Over 100/20 available)	Wireless
938775	708 4TH AVENUE SOUTH	ARMSTRONG	IA	50514	1	12-Provider facilitates speeds faster than that reported on the map	Provider only: The Map does not correctly reflect service that I facilitate to this location	500	100	Fixed Wireless	Served (Over 100/20 available)	Wireless
938791	2151 390TH AVENUE	ESTHERVILLE	IA	51334	1	12-Provider facilitates speeds faster than that reported on the map	Provider only: The Map does not correctly reflect service that I facilitate to this location	500	100	Fixed Wireless	Served (Over 100/20 available)	Wireless
938820	1246 480TH AVENUE	DOLLIVER	IA	50531	1	12-Provider facilitates speeds faster than that reported on the map	Provider only: The Map does not correctly reflect service that I facilitate to this location	500	100	Fixed Wireless	Served (Over 100/20 available)	Wireless
939131	3981 250TH STREET	WALLINGFORD	IA	51365	1	12-Provider facilitates speeds faster than that reported on the map	Provider only: The Map does not correctly reflect service that I facilitate to this location	500	100	Fixed Wireless	Served (Over 100/20 available)	Wireless
939780	4531 210TH STREET	ESTHERVILLE	IA	51334	1	12-Provider facilitates speeds faster than that reported on the map	Provider only: The Map does not correctly reflect service that I facilitate to this location	500	100	Fixed Wireless	Served (Over 100/20 available)	Wireless
939889	1090 400TH AVENUE	ESTHERVILLE	IA	51334	1	12-Provider facilitates speeds faster than that reported on the map	Provider only: The Map does not correctly reflect service that I facilitate to this location	500	100	Fixed Wireless	Served (Over 100/20 available)	Wireless
940446	501 COLUMBIAN BOULEVARD	ARMSTRONG	IA	50514	1	12-Provider facilitates speeds faster than that reported on the map	Provider only: The Map does not correctly reflect service that I facilitate to this location	500	100	Fixed Wireless	Served (Over 100/20 available)	Wireless
941332	739 VOLNEY ROAD	MONONA	IA	52159	1	12-Provider facilitates speeds faster than that reported on the map	Provider only: The Map does not correctly reflect service that I facilitate to this location	500	100	Fixed Wireless	Served (Over 100/20 available)	Wireless
941391	111 CHERYL STREET	POSTVILLE	IA	52162	1	12-Provider facilitates speeds faster than that reported on the map	Provider only: The Map does not correctly reflect service that I facilitate to this location	500	100	Fixed Wireless	Served (Over 100/20 available)	Wireless
941623	404 5TH AVENUE	ARMSTRONG	IA	50514	1	12-Provider facilitates speeds faster than that reported on the map	Provider only: The Map does not correctly reflect service that I facilitate to this location	500	100	Fixed Wireless	Served (Over 100/20 available)	Wireless
941655	1208 NORTH 9TH STREET	ESTHERVILLE	IA	51334	1	12-Provider facilitates speeds faster than that reported on the map	Provider only: The Map does not correctly reflect service that I facilitate to this location	500	100	Fixed Wireless	Served (Over 100/20 available)	Wireless
942463	764 BIG FOOT ROAD	MONONA	IA	52159	1	12-Provider facilitates speeds faster than that reported on the map	Provider only: The Map does not correctly reflect service that I facilitate to this location	500	100	Fixed Wireless	Served (Over 100/20 available)	Wireless
943876	350 NORTH 16TH STREET	ESTHERVILLE	IA	51334	1	12-Provider facilitates speeds faster than that reported on the map	Provider only: The Map does not correctly reflect service that I facilitate to this location	500	100	Fixed Wireless	Served (Over 100/20 available)	Wireless
943951	721 NORTH 7TH STREET	ESTHERVILLE	IA	51334	1	12-Provider facilitates speeds faster than that reported on the map	Provider only: The Map does not correctly reflect service that I facilitate to this location	500	100	Fixed Wireless	Served (Over 100/20 available)	Wireless
944868	704 18TH AVENUE NORTH	ESTHERVILLE	IA	51334	1	12-Provider facilitates speeds faster than that reported on the map	Provider only: The Map does not correctly reflect service that I facilitate to this location	500	100	Fixed Wireless	Served (Over 100/20 available)	Wireless
945231	660 BIG FOOT ROAD	MONONA	IA	52159	1	12-Provider facilitates speeds faster than that reported on the map	Provider only: The Map does not correctly reflect service that I facilitate to this location	500	100	Fixed Wireless	Served (Over 100/20 available)	Wireless
945519	1308 3RD AVENUE NORTH	ESTHERVILLE	IA	51334	1	12-Provider facilitates speeds faster than that reported on the map	Provider only: The Map does not correctly reflect service that I facilitate to this location	500	100	Fixed Wireless	Served (Over 100/20 available)	Wireless
945538	201 2ND AVENUE	ARMSTRONG	IA	50514	1	12-Provider facilitates speeds faster than that reported on the map	Provider only: The Map does not correctly reflect service that I facilitate to this location	500	100	Fixed Wireless	Served (Over 100/20 available)	Wireless
945833	519 MAIN STREET	LUANA	IA	52156	1	12-Provider facilitates speeds faster than that reported on the map	Provider only: The Map does not correctly reflect service that I facilitate to this location	500	100	Fixed Wireless	Served (Over 100/20 available)	Wireless
946330	207 BURGES STREET	LUANA	IA	52156	1	12-Provider facilitates speeds faster than that reported on the map	Provider only: The Map does not correctly reflect service that I facilitate to this location	500	100	Fixed Wireless	Served (Over 100/20 available)	Wireless
946753	414 SOUTH 7TH STREET	ESTHERVILLE	IA	51334	1	12-Provider facilitates speeds faster than that reported on the map	Provider only: The Map does not correctly reflect service that I facilitate to this location	500	100	Fixed Wireless	Served (Over 100/20 available)	Wireless
947395	808 4TH AVENUE	ARMSTRONG	IA	50514	1	12-Provider facilitates speeds faster than that reported on the map	Provider only: The Map does not correctly reflect service that I facilitate to this location	500	100	Fixed Wireless	Served (Over 100/20 available)	Wireless
947398	707 SOUTH 10TH STREET	ESTHERVILLE	IA	51334	1	12-Provider facilitates speeds faster than that reported on the map	Provider only: The Map does not correctly reflect service that I facilitate to this location	500	100	Fixed Wireless	Served (Over 100/20 available)	Wireless
947937	4554 230TH STREET	WALLINGFORD	IA	51365	1	12-Provider facilitates speeds faster than that reported on the map	Provider only: The Map does not correctly reflect service that I facilitate to this location	500	100	Fixed Wireless	Served (Over 100/20 available)	Wireless
949352	151 STATE HIGHWAY 4 NORTH	WALLINGFORD	IA	51365	1	12-Provider facilitates speeds faster than that reported on the map	Provider only: The Map does not correctly reflect service that I facilitate to this location	500	100	Fixed Wireless	Served (Over 100/20 available)	Wireless
949391	3235 ADDISON AVENUE	ELMA	IA	50628	1	12-Provider facilitates speeds faster than that reported on the map	Provider only: The Map does not correctly reflect service that I facilitate to this location	500	100	Fixed Wireless	Served (Over 100/20 available)	Wireless
949582	1213 5TH AVENUE NORTH	ESTHERVILLE	IA	51334	1	12-Provider facilitates speeds faster than that reported on the map	Provider only: The Map does not correctly reflect service that I facilitate to this location	500	100	Fixed Wireless	Served (Over 100/20 available)	Wireless
949908	4321 180TH STREET	ESTHERVILLE	IA	51334	1	12-Provider facilitates speeds faster than that reported on the map	Provider only: The Map does not correctly reflect service that I facilitate to this location	500	100	Fixed Wireless	Served (Over 100/20 available)	Wireless
950817	2015 490TH AVENUE	RINGSTED	IA	50578	1	12-Provider facilitates speeds faster than that reported on the map	Provider only: The Map does not correctly reflect service that I facilitate to this location	500	100	Fixed Wireless	Served (Over 100/20 available)	Wireless
951826	350 ST JAMES AVENUE	WALLINGFORD	IA	51365	1	12-Provider facilitates speeds faster than that reported on the map	Provider only: The Map does not correctly reflect service that I facilitate to this location	500	100	Fixed Wireless	Served (Over 100/20 available)	Wireless
952206	506 5TH STREET	ARMSTRONG	IA	50514	1	12-Provider facilitates speeds faster than that reported on the map	Provider only: The Map does not correctly reflect service that I facilitate to this location	500	100	Fixed Wireless	Served (Over 100/20 available)	Wireless
953453	608 WEST 7TH STREET NORTH	ESTHERVILLE	IA	51334	1	12-Provider facilitates speeds faster than that reported on the map	Provider only: The Map does not correctly reflect service that I facilitate to this location	500	100	Fixed Wireless	Served (Over 100/20 available)	Wireless
955122	4621 180TH STREET	ESTHERVILLE	IA	51334	1	12-Provider facilitates speeds faster than that reported on the map	Provider only: The Map does not correctly reflect service that I facilitate to this location	500	100	Fixed Wireless	Served (Over 100/20 available)	Wireless
955934	909 1ST AVENUE	ARMSTRONG	IA	50514	1	12-Provider facilitates speeds faster than that reported on the map	Provider only: The Map does not correctly reflect service that I facilitate to this location	500	100	Fixed Wireless	Served (Over 100/20 available)	Wireless
956880	1855 STATE HIGHWAY 4	ESTHERVILLE	IA	51334	1	12-Provider facilitates speeds faster than that reported on the map	Provider only: The Map does not correctly reflect service that I facilitate to this location	500	100	Fixed Wireless	Served (Over 100/20 available)	Wireless
957312	117 X16	LUANA	IA	52156	1	12-Provider facilitates speeds faster than that reported on the map	Provider only: The Map does not correctly reflect service that I facilitate to this location	500	100	Fixed Wireless	Served (Over 100/20 available)	Wireless
957523	102 3RD STREET	ARMSTRONG	IA	50514	1	12-Provider facilitates speeds faster than that reported on the map	Provider only: The Map does not correctly reflect service that I facilitate to this location	500	100	Fixed Wireless	Served (Over 100/20 available)	Wireless
957563	211 LUANA ROAD	POSTVILLE	IA	52162	1	12-Provider facilitates speeds faster than that reported on the map	Provider only: The Map does not correctly reflect service that I facilitate to this location	500	100	Fixed Wireless	Served (Over 100/20 available)	Wireless
958475	926 NORTH 8TH STREET	ESTHERVILLE	IA	51334	1	12-Provider facilitates speeds faster than that reported on the map	Provider only: The Map does not correctly reflect service that I facilitate to this location	500	100	Fixed Wireless	Served (Over 100/20 available)	Wireless
958759	685 WEST TILDEN STREET	POSTVILLE	IA	52162	1	12-Provider facilitates speeds faster than that reported on the map	Provider only: The Map does not correctly reflect service that I facilitate to this location	500	100	Fixed Wireless	Served (Over 100/20 available)	Wireless
958936	536 SOUTH 14TH STREET	ESTHERVILLE	IA	51334	1	12-Provider facilitates speeds faster than that reported on the map	Provider only: The Map does not correctly reflect service that I facilitate to this location	500	100	Fixed Wireless	Served (Over 100/20 available)	Wireless
959006	1520 375TH AVENUE	ESTHERVILLE	IA	51334	1	12-Provider facilitates speeds faster than that reported on the map	Provider only: The Map does not correctly reflect service that I facilitate to this location	500	100	Fixed Wireless	Served (Over 100/20 available)	Wireless
959141	904 WATERVILLE ROAD	WATERVILLE	IA	52170	1	12-Provider facilitates speeds faster than that reported on the map	Provider only: The Map does not correctly reflect service that I facilitate to this location	500	100	Fixed Wireless	Served (Over 100/20 available)	Wireless
960059	538 SOUTH 10TH STREET	ESTHERVILLE	IA	51334	1	12-Provider facilitates speeds faster than that reported on the map	Provider only: The Map does not correctly reflect service that I facilitate to this location	500	100	Fixed Wireless	Served (Over 100/20 available)	Wireless
961038	3331 330TH STREET	ELMA	IA	50628	1	12-Provider facilitates speeds faster than that reported on the map	Provider only: The Map does not correctly reflect service that I facilitate to this location	500	100	Fixed Wireless	Served (Over 100/20 available)	Wireless
961332	866 VOLNEY ROAD	WAUKON	IA	52172	1	12-Provider facilitates speeds faster than that reported on the map	Provider only: The Map does not correctly reflect service that I facilitate to this location	500	100	Fixed Wireless	Served (Over 100/20 available)	Wireless
961682	219 SOUTH 9TH STREET	ESTHERVILLE	IA	51334	1	12-Provider facilitates speeds faster than that reported on the map	Provider only: The Map does not correctly reflect service that I facilitate to this location	500	100	Fixed Wireless	Served (Over 100/20 available)	Wireless
961750	142 ELEVATOR ROAD	WALLINGFORD	IA	51365	1	12-Provider facilitates speeds faster than that reported on the map	Provider only: The Map does not correctly reflect service that I facilitate to this location	500	100	Fixed Wireless	Served (Over 100/20 available)	Wireless
962660	104 NORTH 14TH STREET	ESTHERVILLE	IA	51334	1	12-Provider facilitates speeds faster than that reported on the map	Provider only: The Map does not correctly reflect service that I facilitate to this location	500	100	Fixed Wireless	Served (Over 100/20 available)	Wireless
964459	1821 STATE HIGHWAY 4	ESTHERVILLE	IA	51334	1	12-Provider facilitates speeds faster than that reported on the map	Provider only: The Map does not correctly reflect service that I facilitate to this location	500	100	Fixed Wireless	Served (Over 100/20 available)	Wireless
964693	1527 5TH AVENUE NORTH	ESTHERVILLE	IA	51334	1	12-Provider facilitates speeds faster than that reported on the map	Provider only: The Map does not correctly reflect service that I facilitate to this location	500	100	Fixed Wireless	Served (Over 100/20 available)	Wireless
964787	510 LYBRAND STREET	POSTVILLE	IA	52162	1	12-Provider facilitates speeds faster than that reported on the map	Provider only: The Map does not correctly reflect service that I facilitate to this location	500	100	Fixed Wireless	Served (Over 100/20 available)	Wireless
965154	815 NORTH 15TH STREET	ESTHERVILLE	IA	51334	1	12-Provider facilitates speeds faster than that reported on the map	Provider only: The Map does not correctly reflect service that I facilitate to this location	500	100	Fixed Wireless	Served (Over 100/20 available)	Wireless
965390	702 SOUTH 12TH STREET	ESTHERVILLE	IA	51334	1	12-Provider facilitates speeds faster than that reported on the map	Provider only: The Map does not correctly reflect service that I facilitate to this location	500	100	Fixed Wireless	Served (Over 100/20 available)	Wireless
965629	403 SOUTH 7TH STREET	ESTHERVILLE	IA	51334	1	12-Provider facilitates speeds faster than that reported on the map	Provider only: The Map does not correctly reflect service that I facilitate to this location	500	100	Fixed Wireless	Served (Over 100/20 available)	Wireless
966252	402 NORTH 20TH STREET	ESTHERVILLE	IA	51334	1	12-Provider facilitates speeds faster than that reported on the map	Provider only: The Map does not correctly reflect service that I facilitate to this location	500	100	Fixed Wireless	Served (Over 100/20 available)	Wireless
966305	107 CHERYL STREET	POSTVILLE	IA	52162	1	12-Provider facilitates speeds faster than that reported on the map	Provider only: The Map does not correctly reflect service that I facilitate to this location	500	100	Fixed Wireless	Served (Over 100/20 available)	Wireless
967141	601 NORTH 4TH STREET	ESTHERVILLE	IA	51334	1	12-Provider facilitates speeds faster than that reported on the map	Provider only: The Map does not correctly reflect service that I facilitate to this location	500	100	Fixed Wireless	Served (Over 100/20 available)	Wireless
967170	708 2ND AVENUE	ARMSTRONG	IA	50514	1	12-Provider facilitates speeds faster than that reported on the map	Provider only: The Map does not correctly reflect service that I facilitate to this location	500	100	Fixed Wireless	Served (Over 100/20 available)	Wireless
967434	1645 365TH AVENUE	ESTHERVILLE	IA	51334	1	12-Provider facilitates speeds faster than that reported on the map	Provider only: The Map does not correctly reflect service that I facilitate to this location	500	100	Fixed Wireless	Served (Over 100/20 available)	Wireless
967458	1264 PLEASANT DRIVE	WAUKON	IA	52172	1	12-Provider facilitates speeds faster than that reported on the map	Provider only: The Map does not correctly reflect service that I facilitate to this location	500	100	Fixed Wireless	Served (Over 100/20 available)	Wireless
969847	771 AUTUMN ROAD	WAUKON	IA	52172	1	12-Provider facilitates speeds faster than that reported on the map	Provider only: The Map does not correctly reflect service that I facilitate to this location	500	100	Fixed Wireless	Served (Over 100/20 available)	Wireless
969876	326 WEST CENTRAL AVENUE	ESTHERVILLE	IA	51334	1	12-Provider facilitates speeds faster than that reported on the map	Provider only: The Map does not correctly reflect service that I facilitate to this location	500	100	Fixed Wireless	Served (Over 100/20 available)	Wireless
969887	716 VOLNEY ROAD	MONONA	IA	52159	1	12-Provider facilitates speeds faster than that reported on the map	Provider only: The Map does not correctly reflect service that I facilitate to this location	500	100	Fixed Wireless	Served (Over 100/20 available)	Wireless
970667	503 NORTH 11TH STREET	ESTHERVILLE	IA	51334	1	12-Provider facilitates speeds faster than that reported on the map	Provider only: The Map does not correctly reflect service that I facilitate to this location	500	100	Fixed Wireless	Served (Over 100/20 available)	Wireless

972622	3865 190TH STREET	ESTHERVILLE	IA	51334	1	12-Provider facilitates speeds faster than that reported on the map	Provider only: The Map does not correctly reflect service that I facilitate to this location	500	100	Fixed Wireless	Served (Over 100/20 available)	Wireless	
975275	1956 385TH AVENUE	ESTHERVILLE	IA	51334	1	12-Provider facilitates speeds faster than that reported on the map	Provider only: The Map does not correctly reflect service that I facilitate to this location	500	100	Fixed Wireless	Served (Over 100/20 available)	Wireless	
977194	1427 3RD AVENUE SOUTH	ESTHERVILLE	IA	51334	1	12-Provider facilitates speeds faster than that reported on the map	Provider only: The Map does not correctly reflect service that I facilitate to this location	500	100	Fixed Wireless	Served (Over 100/20 available)	Wireless	
977642	900 4TH AVENUE	ARMSTRONG	IA	50514	1	12-Provider facilitates speeds faster than that reported on the map	Provider only: The Map does not correctly reflect service that I facilitate to this location	500	100	Fixed Wireless	Served (Over 100/20 available)	Wireless	
977941	4359 160TH STREET	ESTHERVILLE	IA	51334	1	12-Provider facilitates speeds faster than that reported on the map	Provider only: The Map does not correctly reflect service that I facilitate to this location	500	100	Fixed Wireless	Served (Over 100/20 available)	Wireless	
979185	615 7TH AVENUE NORTH	ESTHERVILLE	IA	51334	1	12-Provider facilitates speeds faster than that reported on the map	Provider only: The Map does not correctly reflect service that I facilitate to this location	500	100	Fixed Wireless	Served (Over 100/20 available)	Wireless	
979269	240 SOUTH MAPLE STREET	POSTVILLE	IA	52162	1	12-Provider facilitates speeds faster than that reported on the map	Provider only: The Map does not correctly reflect service that I facilitate to this location	500	100	Fixed Wireless	Served (Over 100/20 available)	Wireless	
979848	420 NORTH 20TH STREET	ESTHERVILLE	IA	51334	1	12-Provider facilitates speeds faster than that reported on the map	Provider only: The Map does not correctly reflect service that I facilitate to this location	500	100	Fixed Wireless	Served (Over 100/20 available)	Wireless	
980937	708 WEST 9TH STREET NORTH	ESTHERVILLE	IA	51334	1	12-Provider facilitates speeds faster than that reported on the map	Provider only: The Map does not correctly reflect service that I facilitate to this location	500	100	Fixed Wireless	Served (Over 100/20 available)	Wireless	
980971	927 4TH AVENUE NORTH	ESTHERVILLE	IA	51334	1	12-Provider facilitates speeds faster than that reported on the map	Provider only: The Map does not correctly reflect service that I facilitate to this location	500	100	Fixed Wireless	Served (Over 100/20 available)	Wireless	
981169	1003 7TH AVENUE NORTH	ESTHERVILLE	IA	51334	1	12-Provider facilitates speeds faster than that reported on the map	Provider only: The Map does not correctly reflect service that I facilitate to this location	500	100	Fixed Wireless	Served (Over 100/20 available)	Wireless	
981398	1650 PRAIRIE AVENUE NORTHWEST	WAUKON	IA	52172	1	12-Provider facilitates speeds faster than that reported on the map	Provider only: The Map does not correctly reflect service that I facilitate to this location	500	100	Fixed Wireless	Served (Over 100/20 available)	Wireless	
982351	1202 2ND AVENUE NORTH	ESTHERVILLE	IA	51334	1	12-Provider facilitates speeds faster than that reported on the map	Provider only: The Map does not correctly reflect service that I facilitate to this location	500	100	Fixed Wireless	Served (Over 100/20 available)	Wireless	
983687	621 10TH AVENUE NORTH	ESTHERVILLE	IA	51334	1	12-Provider facilitates speeds faster than that reported on the map	Provider only: The Map does not correctly reflect service that I facilitate to this location	500	100	Fixed Wireless	Served (Over 100/20 available)	Wireless	
983811	1021 2ND AVENUE SOUTH	ESTHERVILLE	IA	51334	1	12-Provider facilitates speeds faster than that reported on the map	Provider only: The Map does not correctly reflect service that I facilitate to this location	500	100	Fixed Wireless	Served (Over 100/20 available)	Wireless	
984744	280 FRANKLIN ROAD	LUANA	IA	52156	1	12-Provider facilitates speeds faster than that reported on the map	Provider only: The Map does not correctly reflect service that I facilitate to this location	500	100	Fixed Wireless	Served (Over 100/20 available)	Wireless	
984907	203 NORTH 16TH STREET	ESTHERVILLE	IA	51334	1	12-Provider facilitates speeds faster than that reported on the map	Provider only: The Map does not correctly reflect service that I facilitate to this location	500	100	Fixed Wireless	Served (Over 100/20 available)	Wireless	
987037	1273 490TH AVENUE	DOLLIVER	IA	50531	1	12-Provider facilitates speeds faster than that reported on the map	Provider only: The Map does not correctly reflect service that I facilitate to this location	500	100	Fixed Wireless	Served (Over 100/20 available)	Wireless	
987919	815 NORTH 14TH STREET	ESTHERVILLE	IA	51334	1	12-Provider facilitates speeds faster than that reported on the map	Provider only: The Map does not correctly reflect service that I facilitate to this location	500	100	Fixed Wireless	Served (Over 100/20 available)	Wireless	
988156	645 WEST TILDEN STREET	POSTVILLE	IA	52162	1	12-Provider facilitates speeds faster than that reported on the map	Provider only: The Map does not correctly reflect service that I facilitate to this location	500	100	Fixed Wireless	Served (Over 100/20 available)	Wireless	
988971	18 NORTH 8TH STREET	ESTHERVILLE	IA	51334	1	12-Provider facilitates speeds faster than that reported on the map	Provider only: The Map does not correctly reflect service that I facilitate to this location	500	100	Fixed Wireless	Served (Over 100/20 available)	Wireless	
989606	205 CHURCH STREET	LUANA	IA	52156	1	12-Provider facilitates speeds faster than that reported on the map	Provider only: The Map does not correctly reflect service that I facilitate to this location	500	100	Fixed Wireless	Served (Over 100/20 available)	Wireless	
989908	4760 260TH STREET	GRAETTINGER	IA	51342	1	12-Provider facilitates speeds faster than that reported on the map	Provider only: The Map does not correctly reflect service that I facilitate to this location	500	100	Fixed Wireless	Served (Over 100/20 available)	Wireless	
989937	126 NORTH 15TH STREET	ESTHERVILLE	IA	51334	1	12-Provider facilitates speeds faster than that reported on the map	Provider only: The Map does not correctly reflect service that I facilitate to this location	500	100	Fixed Wireless	Served (Over 100/20 available)	Wireless	
990411	10178 ASPEN AVENUE	POSTVILLE	IA	52162	1	12-Provider facilitates speeds faster than that reported on the map	Provider only: The Map does not correctly reflect service that I facilitate to this location	500	100	Fixed Wireless	Served (Over 100/20 available)	Wireless	
990569	3811 130TH STREET	ESTHERVILLE	IA	51334	1	12-Provider facilitates speeds faster than that reported on the map	Provider only: The Map does not correctly reflect service that I facilitate to this location	500	100	Fixed Wireless	Served (Over 100/20 available)	Wireless	
991094	10808 FIREFLY AVENUE	MONONA	IA	52159	1	12-Provider facilitates speeds faster than that reported on the map	Provider only: The Map does not correctly reflect service that I facilitate to this location	500	100	Fixed Wireless	Served (Over 100/20 available)	Wireless	
991152	109 NORTH 12TH STREET	ESTHERVILLE	IA	51334	1	12-Provider facilitates speeds faster than that reported on the map	Provider only: The Map does not correctly reflect service that I facilitate to this location	500	100	Fixed Wireless	Served (Over 100/20 available)	Wireless	
991162	802 6TH AVENUE SOUTH	ESTHERVILLE	IA	51334	1	12-Provider facilitates speeds faster than that reported on the map	Provider only: The Map does not correctly reflect service that I facilitate to this location	500	100	Fixed Wireless	Served (Over 100/20 available)	Wireless	
991913	621 NORTH 3RD STREET	ESTHERVILLE	IA	51334	1	12-Provider facilitates speeds faster than that reported on the map	Provider only: The Map does not correctly reflect service that I facilitate to this location	500	100	Fixed Wireless	Served (Over 100/20 available)	Wireless	
992556	771 BEAR HOLLOW ROAD	WAUKON	IA	52172	1	12-Provider facilitates speeds faster than that reported on the map	Provider only: The Map does not correctly reflect service that I facilitate to this location	500	100	Fixed Wireless	Served (Over 100/20 available)	Wireless	
993925	241 SOUTH MAPLE STREET	POSTVILLE	IA	52162	1	12-Provider facilitates speeds faster than that reported on the map	Provider only: The Map does not correctly reflect service that I facilitate to this location	500	100	Fixed Wireless	Served (Over 100/20 available)	Wireless	
994067	314 ST JAMES AVENUE	WALLINGFORD	IA	51365	1	12-Provider facilitates speeds faster than that reported on the map	Provider only: The Map does not correctly reflect service that I facilitate to this location	500	100	Fixed Wireless	Served (Over 100/20 available)	Wireless	
994166	919 NORTH 6TH STREET	ESTHERVILLE	IA	51334	1	12-Provider facilitates speeds faster than that reported on the map	Provider only: The Map does not correctly reflect service that I facilitate to this location	500	100	Fixed Wireless	Served (Over 100/20 available)	Wireless	
994337	1002 NORTH 14TH STREET	ESTHERVILLE	IA	51334	1	12-Provider facilitates speeds faster than that reported on the map	Provider only: The Map does not correctly reflect service that I facilitate to this location	500	100	Fixed Wireless	Served (Over 100/20 available)	Wireless	
994972	308 NORTH 19TH STREET	ESTHERVILLE	IA	51334	1	12-Provider facilitates speeds faster than that reported on the map	Provider only: The Map does not correctly reflect service that I facilitate to this location	500	100	Fixed Wireless	Served (Over 100/20 available)	Wireless	
995136	520 NORTH 3RD STREET	ESTHERVILLE	IA	51334	1	12-Provider facilitates speeds faster than that reported on the map	Provider only: The Map does not correctly reflect service that I facilitate to this location	500	100	Fixed Wireless	Served (Over 100/20 available)	Wireless	
996274	409 SOUTH 10TH STREET	ESTHERVILLE	IA	51334	1	12-Provider facilitates speeds faster than that reported on the map	Provider only: The Map does not correctly reflect service that I facilitate to this location	500	100	Fixed Wireless	Served (Over 100/20 available)	Wireless	
997396	12328 100TH STREET	POSTVILLE	IA	52162	1	12-Provider facilitates speeds faster than that reported on the map	Provider only: The Map does not correctly reflect service that I facilitate to this location	500	100	Fixed Wireless	Served (Over 100/20 available)	Wireless	
997994	445 NORTH LAWLER STREET	POSTVILLE	IA	52162	1	12-Provider facilitates speeds faster than that reported on the map	Provider only: The Map does not correctly reflect service that I facilitate to this location	500	100	Fixed Wireless	Served (Over 100/20 available)	Wireless	
998308	5017 SHAFTER STREET	DOLLIVER	IA	50531	1	12-Provider facilitates speeds faster than that reported on the map	Provider only: The Map does not correctly reflect service that I facilitate to this location	500	100	Fixed Wireless	Served (Over 100/20 available)	Wireless	
998431	1758 368TH AVENUE	ESTHERVILLE	IA	51334	1	12-Provider facilitates speeds faster than that reported on the map	Provider only: The Map does not correctly reflect service that I facilitate to this location	500	100	Fixed Wireless	Served (Over 100/20 available)	Wireless	
999321	1016 390TH AVENUE	ESTHERVILLE	IA	51334	1	12-Provider facilitates speeds faster than that reported on the map	Provider only: The Map does not correctly reflect service that I facilitate to this location	500	100	Fixed Wireless	Served (Over 100/20 available)	Wireless	
999365	1269 SHERMAN RIDGE ROAD	WAUKON	IA	52172	1	12-Provider facilitates speeds faster than that reported on the map	Provider only: The Map does not correctly reflect service that I facilitate to this location	500	100	Fixed Wireless	Served (Over 100/20 available)	Wireless	
938432	1517 CENTRAL AVENUE	ESTHERVILLE	IA	51334	1	12-Provider facilitates speeds faster than that reported on the map	Provider only: The Map does not correctly reflect service that I facilitate to this location	500	100	Fixed Wireless	Served (Over 100/20 available)	Wireless	
903874	509 NORTH 13TH STREET	ESTHERVILLE	IA	51334	1	12-Provider facilitates speeds faster than that reported on the map	Provider only: The Map does not correctly reflect service that I facilitate to this location	500	100	Fixed Wireless	Served (Over 100/20 available)	Wireless	
941625	1742 CENTRAL AVENUE	ESTHERVILLE	IA	51334	1	12-Provider facilitates speeds faster than that reported on the map	Provider only: The Map does not correctly reflect service that I facilitate to this location	500	100	Fixed Wireless	Served (Over 100/20 available)	Wireless	
946141	121 NORTH 18TH STREET	ESTHERVILLE	IA	51334	1	12-Provider facilitates speeds faster than that reported on the map	Provider only: The Map does not correctly reflect service that I facilitate to this location	500	100	Fixed Wireless	Served (Over 100/20 available)	Wireless	
947711	711 SOUTH 12TH STREET	ESTHERVILLE	IA	51334	1	12-Provider facilitates speeds faster than that reported on the map	Provider only: The Map does not correctly reflect service that I facilitate to this location	500	100	Fixed Wireless	Served (Over 100/20 available)	Wireless	
953946	509 SOUTH 9TH STREET	ESTHERVILLE	IA	51334	1	12-Provider facilitates speeds faster than that reported on the map	Provider only: The Map does not correctly reflect service that I facilitate to this location	500	100	Fixed Wireless	Served (Over 100/20 available)	Wireless	
955101	108 NORTH 18TH STREET	ESTHERVILLE	IA	51334	1	12-Provider facilitates speeds faster than that reported on the map	Provider only: The Map does not correctly reflect service that I facilitate to this location	500	100	Fixed Wireless	Served (Over 100/20 available)	Wireless	
955174	26 NORTH 13TH STREET	ESTHERVILLE	IA	51334	1	12-Provider facilitates speeds faster than that reported on the map	Provider only: The Map does not correctly reflect service that I facilitate to this location	500	100	Fixed Wireless	Served (Over 100/20 available)	Wireless	
974174	1646 5TH AVENUE NORTH	ESTHERVILLE	IA	51334	1	12-Provider facilitates speeds faster than that reported on the map	Provider only: The Map does not correctly reflect service that I facilitate to this location	500	100	Fixed Wireless	Served (Over 100/20 available)	Wireless	
979569	1320 3RD AVENUE NORTH	ESTHERVILLE	IA	51334	1	12-Provider facilitates speeds faster than that reported on the map	Provider only: The Map does not correctly reflect service that I facilitate to this location	500	100	Fixed Wireless	Served (Over 100/20 available)	Wireless	
984827	220 NORTH 20TH STREET	ESTHERVILLE	IA	51334	1	12-Provider facilitates speeds faster than that reported on the map	Provider only: The Map does not correctly reflect service that I facilitate to this location	500	100	Fixed Wireless	Served (Over 100/20 available)	Wireless	
985679	702 NORTH 9TH STREET	ESTHERVILLE	IA	51334	1	12-Provider facilitates speeds faster than that reported on the map	Provider only: The Map does not correctly reflect service that I facilitate to this location	500	100	Fixed Wireless	Served (Over 100/20 available)	Wireless	
940734	2302 3RD AVENUE SOUTH	ESTHERVILLE	IA	51334	1	12-Provider facilitates speeds faster than that reported on the map	Provider only: The Map does not correctly reflect service that I facilitate to this location	500	100	Fixed Wireless	Served (Over 100/20 available)	Wireless	
981913	2302 3RD AVENUE SOUTH	ESTHERVILLE	IA	51334	1	12-Provider facilitates speeds faster than that reported on the map	Provider only: The Map does not correctly reflect service that I facilitate to this location	500	100	Fixed Wireless	Served (Over 100/20 available)	Wireless	
978049	1303 2ND AVENUE NORTH	ESTHERVILLE	IA	51334	1	12-Provider facilitates speeds faster than that reported on the map	Provider only: The Map does not correctly reflect service that I facilitate to this location	500	100	Fixed Wireless	Served (Over 100/20 available)	Wireless	
904056	104 WASHINGTON STREET	REDDING	IA	50860	1	12-Provider facilitates speeds faster than that reported on the map	Provider only: The Map does not correctly reflect service that I facilitate to this location	500	100	Fixed Wireless	Served (Over 100/20 available)	Wireless	
904765	100 FALCON DRIVE	FREDERICKSBURG	IA	50630	1	12-Provider facilitates speeds faster than that reported on the map	Provider only: The Map does not correctly reflect service that I facilitate to this location	500	100	Fixed Wireless	Served (Over 100/20 available)	Wireless	
905238	16506 550TH STREET	POCAHONTAS	IA	50574	1	12-Provider facilitates speeds faster than that reported on the map	Provider only: The Map does not correctly reflect service that I facilitate to this location	500	100	Fixed Wireless	Served (Over 100/20 available)	Wireless	
910223	14978 165TH AVENUE	WEST BURLINGTON	IA	52655	1	12-Provider facilitates speeds faster than that reported on the map	Provider only: The Map does not correctly reflect service that I facilitate to this location	500	100	Fixed Wireless	Served (Over 100/20 available)	Wireless	
920137	114 SOUTH GILMORE AVENUE	NEW HAMPTON	IA	50659	1	12-Provider facilitates speeds faster than that reported on the map	Provider only: The Map does not correctly reflect service that I facilitate to this location	500	100	Fixed Wireless	Served (Over 100/20 available)	Wireless	
940987	1094 MORGAN AVENUE	FREDERICKSBURG	IA	50630	1	12-Provider facilitates speeds faster than that reported on the map	Provider only: The Map does not correctly reflect service that I facilitate to this location	500	100	Fixed Wireless	Served (Over 100/20 available)	Wireless	
947958	2605 RACINE AVENUE	NEW LONDON	IA	52645	1	12-Provider facilitates speeds faster than that reported on the map	Provider only: The Map does not correctly reflect service that I facilitate to this location	500	100	Fixed Wireless	Served (Over 100/20 available)	Wireless	
957302	5522 190TH AVENUE	POCAHONTAS	IA	50574	1	12-Provider facilitates speeds faster than that reported on the map	Provider only: The Map does not correctly reflect service that I facilitate to this location	500	100	Fixed Wireless	Served (Over 100/20 available)	Wireless	
959393	107 3RD STREET	REDDING	IA	50860	1	12-Provider facilitates speeds faster than that reported on the map	Provider only: The Map does not correctly reflect service that I facilitate to this location	500	100	Fixed Wireless	Served (Over 100/20 available)	Wireless	
966014	23 WEST PARK ROAD	SUMNER	IA	50674	1	12-Provider facilitates speeds faster than that reported on the map	Provider only: The Map does not correctly reflect service that I facilitate to this location	500	100	Fixed Wireless	Served (Over 100/20 available)	Wireless	
967369	15411 BIG HOLLOW DRIVE	SPERRY	IA	52650	1	12-Provider facilitates speeds faster than that reported on the map	Provider only: The Map does not correctly reflect service that I facilitate to this location	500	100	Fixed Wireless	Served (Over 100/20 available)	Wireless	
968380	2312 UNITED STATES HIGHWAY 169	MT AYR	IA	50854	1	12-Provider facilitates speeds faster than that reported on the map	Provider only: The Map does not correctly reflect service that I facilitate to this location	500	100	Fixed Wireless	Served (Over 100/20 available)	Wireless	
975721	100 MAIN STREET	REDDING	IA	50860	1	12-Provider facilitates speeds faster than that reported on the map	Provider only: The Map does not correctly reflect service that I facilitate to this location	500	100	Fixed Wireless	Served (Over 100/20 available)	Wireless	
981289	12278 DES MOINES HENRY AVENUE	DANVILLE	IA	52623	1	12-Provider facilitates speeds faster than that reported on the map	Provider only: The Map does not correctly reflect service that I facilitate to this location	500	100	Fixed Wireless	Served (Over 100/20 available)	Wireless	
983591	3179 COUNTY HIGHWAY P64	LAMONI	IA	50140	1	12-Provider facilitates speeds faster than that reported on the map	Provider only: The Map does not correctly reflect service that I facilitate to this location	500	100	Fixed Wireless	Served (Over 100/20 available)	Wireless	
985080	1403 COUNTY HIGHWAY J55	REDDING	IA	50860	1	12-Provider facilitates speeds faster than that reported on the map	Provider only: The Map does not correctly reflect service that I facilitate to this location	500	100	Fixed Wireless	Served (Over 100/20 available)	Wireless	
985178	1500 WOODLINK DRIVE	MT AYR	IA	50854	1	12-Provider facilitates speeds faster than that reported on the map	Provider only: The Map does not correctly reflect service that I facilitate to this location	500	100	Fixed Wireless	Served (Over 100/20 available)	Wireless	
993944	301 SOUTH SCOTT LANE	MT PLEASANT	IA	52641	1	12-Provider facilitates speeds faster than that reported on the map	Provider only: The Map does not correctly reflect service that I facilitate to this location	500	100	Fixed Wireless	Served (Over 100/20 available)	Wireless	
998110	2837 320TH STREET	LAMONI	IA	50140	1	12-Provider facilitates speeds faster than that reported on the map	Provider only: The Map does not correctly reflect service that I facilitate to this location	500	100	Fixed Wireless	Served (Over 100/20 available)	Wireless	
904030	2720 KENWOOD AVENUE	NEW HAMPTON	IA	50659	1	12-Provider facilitates speeds faster than that reported on the map	Provider only: The Map does not correctly reflect service that I facilitate to this location	500	100	Fixed Wireless	Served (Over 100/20 available)	Wireless	
983782	2720 KENWOOD AVENUE	NEW HAMPTON	IA	50659	1	12-Provider facilitates speeds faster than that reported on the map	Provider only: The Map does not correctly reflect service that I facilitate to this location	500	100	Fixed Wireless	Served (Over 100/20 available)	Wireless	
924471	2125 480TH AVENUE		IA	50578	1	12-Provider facilitates speeds faster than that reported on the map	Provider only: The Map does not correctly reflect service that I facilitate to this location	500	100	Fixed Wireless	Served (Over 100/20 available)	Wireless	
933534	1114 TREE LINE LANE		IA		1	12-Provider facilitates speeds faster than that reported on the map	Provider only: The Map does not correctly reflect service that I facilitate to this location	500	100	Fixed Wireless	Served (Over 100/20 available)	Wireless	
909300	2302 3RD AVENUE SOUTH		IA	51334	1	12-Provider facilitates speeds faster than that reported on the map	Provider only: The Map does not correctly reflect service that I facilitate to this location	500	100	Fixed Wireless	Served (Over 100/20 available)	Wireless	
932305	2302 3RD AVENUE SOUTH		IA	0	1	12-Provider facilitates speeds faster than that reported on the map	Provider only: The Map does not correctly reflect service that I facilitate to this location	500	100	Fixed Wireless	Served (Over 100/20 available)	Wireless	
937456	2302 3RD AVENUE SOUTH		IA	0	1	12-Provider facilitates speeds faster than that reported on the map	Provider only: The Map does not correctly reflect service that I facilitate to this location	500	100	Fixed Wireless	Served (Over 100/20 available)	Wireless	
941087	2302 3RD AVENUE SOUTH		IA	0	1	12-Provider facilitates speeds faster than that reported on the map	Provider only: The Map does not correctly reflect service that I facilitate to this location	500	100	Fixed Wireless	Served (Over 100/20 available)	Wireless	
963231	2302 3RD AVENUE SOUTH		IA	0	1	12-Provider facilitates speeds faster than that reported on the map	Provider only: The Map does not correctly reflect service that I facilitate to this location	500	100	Fixed Wireless	Served (Over 100/20 available)	Wireless	
974575	2302 3RD AVENUE SOUTH		IA	0	1	12-Provider facilitates speeds faster than that reported on the map	Provider only: The Map does not correctly reflect service that I facilitate to this location	500	100	Fixed Wireless	Served (Over 100/20 available)	Wireless	
995535	2302 3RD AVENUE SOUTH		IA	0	1	12-Provider facilitates speeds faster than that reported on the map	Provider only: The Map does not correctly reflect service that I facilitate to this location	500	100	Fixed Wireless	Served (Over 100/20 available)	Wireless	
900105	2004 MIDDLE CALMAR ROAD	DECORAH	IA	52101	1	12-Provider facilitates speeds faster than that reported on the map	Provider only: The Map does not correctly reflect service that I facilitate to this location	500	100	Fixed Wireless	Served (Over 100/20 available)	Wireless	
900424	18173 580TH STREET	FONDA	IA	50540	1	12-Provider facilitates speeds faster than that reported on the map	Provider only: The Map does not correctly reflect service that I facilitate to this location	500	100	Fixed Wireless	Served (Over 100/20 available)	Wireless	
900652	401 WEST CHERRY STREET	DANVILLE	IA	52623	1	12-Provider facilitates speeds faster than that reported on the map	Provider only: The Map does not correctly reflect service that I facilitate to this location	500	100	Fixed Wireless	Served (Over 100/20 available)	Wireless	
900653	302 WEST GREEN STREET	MT PLEASANT	IA	52641	1	12-Provider facilitates speeds faster than that reported on the map	Provider only: The Map does not correctly reflect service that I facilitate to this location	500	100	Fixed Wireless	Served (Over 100/20 available)	Wireless	
900679	504 SHORT AVENUE	NEW HAMPTON	IA	50659	1	12-Provider facilitates speeds faster than that reported on the map	Provider only: The Map does not correctly reflect service that I facilitate to this location	500	100	Fixed Wireless	Served (Over 100/20 available)	Wireless	
900774	200 SCHULT RIDGE ROAD	FREDERICKSBURG	IA	50630	1	12-Provider facilitates speeds faster than that reported on the map	Provider only: The Map does not correctly reflect service that I facilitate to this location	500	100	Fixed Wireless	Served (Over 100/20 available)	Wireless	
901065	306 EAST JEFFERSON STREET	NEW LONDON	IA	52645	1	12-Provider facilitates speeds faster than that reported on the map	Provider only: The Map does not correctly reflect service that I facilitate to this location	500	100	Fixed Wireless	Served (Over 100/20 available)	Wireless	
901425	2050 200TH STREET	NEW HAMPTON	IA	50659	1	12-Provider facilitates speeds faster than that reported on the map	Provider only: The Map does not correctly reflect service that I facilitate to this location	500	100	Fixed Wireless	Served (Over 100/20 available)	Wireless	
901583	205 EAST WEBER STREET	ALTA VISTA	IA	50603	1	12-Provider facilitates speeds faster than that reported on the map	Provider only: The Map does not correctly reflect service that I facilitate to this location	500	100	Fixed Wireless	Served (Over 100/20 available)	Wireless	
901935	125 WEST MONROE STREET	MT PLEASANT	IA	52641	1	12-Provider facilitates speeds faster than that reported on the map	Provider only: The Map does not correctly reflect service that I facilitate to this location	500	100	Fixed Wireless	Served (Over 100/20 available)	Wireless	
902278	101 TOOTHACHE DRIVE	NEW LONDON	IA	52645	1	12-Provider facilitates speeds faster than that reported on the map	Provider only: The Map does not correctly reflect service that I facilitate to this location	500	100	Fixed Wireless	Served (Over 100/20 available)	Wireless	
902342	409 NORTH LINN AVENUE	NEW HAMPTON	IA	50659	1	12-Provider facilitates speeds faster than that reported on the map	Provider only: The Map does not correctly reflect service that I facilitate to this location	500	100	Fixed Wireless	Served (Over 100/20 available)	Wireless	
902531	207 EAST LOGAN STREET	NEW HAMPTON	IA	50659	1	12-Provider facilitates speeds faster than that reported on the map	Provider only: The Map does not correctly reflect service that I facilitate to this location	500	100	Fixed Wireless	Served (Over 100/20 available)	Wireless	
902566	400 NORTH ELM STREET	NEW LONDON	IA	52645	1	12-Provider facilitates speeds faster than that reported on the map	Provider only: The Map does not correctly reflect service that I facilitate to this location	500	100	Fixed Wireless	Served (Over 100/20 available)	Wireless	
902641	2328 STATE HIGHWAY 2	MT AYR	IA	50854	1	12-Provider facilitates speeds faster than that reported on the map	Provider only: The Map does not correctly reflect service that I facilitate to this location	500	100	Fixed Wireless	Served (Over 100/20 available)	Wireless	
903205	208 EAST HENRY STREET	MT PLEASANT	IA	52641	1	12-Provider facilitates speeds faster than that reported on the map	Provider only: The Map does not correctly reflect service that I facilitate to this location	500	100	Fixed Wireless	Served (Over 100/20 available)	Wireless	
903423	400 SOUTH PIERCE STREET	MT AYR	IA	50854	1	12-Provider facilitates speeds faster than that reported on the map	Provider only: The Map does not correctly reflect service that I facilitate to this location	500	100	Fixed Wireless	Served (Over 100/20 available)	Wireless	
903593	1946 NORTH LINN AVENUE	NEW HAMPTON	IA	50659	1	12-Provider facilitates speeds faster than that reported on the map	Provider only: The Map does not correctly reflect service that I facilitate to this location	500	100	Fixed Wireless	Served (Over 100/20 available)	Wireless	
903620	101 KENNEDY STREET	NEW LONDON	IA	52645	1	12-Provider facilitates speeds faster than that reported on the map	Provider only: The Map does not correctly reflect service that I facilitate to this location	500	100	Fixed Wireless	Served (Over 100/20 available)	Wireless	
903665	304 NORTH JACKSON STREET	MT PLEASANT	IA	52641	1	12-Provider facilitates speeds faster than that reported on the map	Provider only: The Map does not correctly reflect service that I facilitate to this location	500	100	Fixed Wireless	Served (Over 100/20 available)	Wireless	
903771	303 EAST SEYMOUR STREET	DANVILLE	IA	52623	1	12-Provider facilitates speeds faster than that reported on the map	Provider only: The Map does not correctly reflect service that I facilitate to this location	500	100	Fixed Wireless	Served (Over 100/20 available)	Wireless	
903867	808 NORTH FILLMORE STREET	MT AYR	IA	50854	1	12-Provider facilitates speeds faster than that reported on the map	Provider only: The Map does not correctly reflect service that I facilitate to this location	500	100	Fixed Wireless	Served (Over 100/20 available)	Wireless	
904038	305 EAST CLEVELAND STREET	NEW LONDON	IA	52645	1	12-Provider facilitates speeds faster than that reported on the map	Provider only: The Map does not correctly reflect service that I facilitate to this location	500	100	Fixed Wireless	Served (Over 100/20 available)	Wireless	
904102	2507 260TH STREET	NEW LONDON	IA	52645	1	12-Provider facilitates speeds faster than that reported on the map	Provider only: The Map does not correctly reflect service that I facilitate to this location	500	100	Fixed Wireless	Served (Over 100/20 available)	Wireless	
904529	3788 CO RD W40	DECORAH	IA	52101	1	12-Provider facilitates speeds faster than that reported on the map	Provider only: The Map does not correctly reflect service that I facilitate to this location	500	100	Fixed Wireless	Served (Over 100/20 available)	Wireless	
904724	305 WEST OAK STREET	DANVILLE	IA	52623	1	12-Provider facilitates speeds faster than that reported on the map	Provider only: The Map does not correctly reflect service that I facilitate to this location	500	100	Fixed Wireless	Served (Over 100/20 available)	Wireless	
904864	700 ELM STREET	ROLFE	IA	50581	1	12-Provider facilitates speeds faster than that reported on the map	Provider only: The Map does not correctly reflect service that I facilitate to this location	500	100	Fixed Wireless	Served (Over 100/20 available)	Wireless	
904895	710 NORTH BERGDAHL COURT	MT PLEASANT	IA	52641	1	12-Provider facilitates speeds faster than that reported on the map	Provider only: The Map does not correctly reflect service that I facilitate to this location	500	100	Fixed Wireless	Served (Over 100/20 available)	Wireless	
905026	416 SOUTH 5TH AVENUE	NEW HAMPTON	IA	50659	1	12-Provider facilitates speeds faster than that reported on the map	Provider only: The Map does not correctly reflect service that I facilitate to this location	500	100	Fixed Wireless	Served (Over 100/20 available)	Wireless	
905064	311 SOUTH WILSON STREET	MT PLEASANT	IA	52641	1	12-Provider facilitates speeds faster than that reported on the map	Provider only: The Map does not correctly reflect service that I facilitate to this location	500	100	Fixed Wireless	Served (Over 100/20 available)	Wireless	
905325	204 EAST CLEVELAND STREET	NEW LONDON	IA	52645	1	12-Provider facilitates speeds faster than that reported on the map	Provider only: The Map does not correctly reflect service that I facilitate to this location	500	100	Fixed Wireless	Served (Over 100/20 available)	Wireless	
905328	711 EAST SPRING STREET	NEW HAMPTON	IA	50659	1	12-Provider facilitates speeds faster than that reported on the map	Provider only: The Map does not correctly reflect service that I facilitate to this location	500	100	Fixed Wireless	Served (Over 100/20 available)	Wireless	
905379	18784 530TH STREET	POCAHONTAS	IA	50574	1	12-Provider facilitates speeds faster than that reported on the map	Provider only: The Map does not correctly reflect service that I facilitate to this location	500	100	Fixed Wireless	Served (Over 100/20 available)	Wireless	
905666	25 NORTH CHESTNUT AVENUE	NEW HAMPTON	IA	50659	1	12-Provider facilitates speeds faster than that reported on the map	Provider only: The Map does not correctly reflect service that I facilitate to this location	500	100	Fixed Wireless	Served (Over 100/20 available)	Wireless	
905688	1004 NORTH MAIN STREET	MT PLEASANT	IA	52641	1	12-Provider facilitates speeds faster than that reported on the map	Provider only: The Map does not correctly reflect service that I facilitate to this location	500	100	Fixed Wireless	Served (Over 100/20 available)	Wireless	
905822	204 EAST MICHIGAN STREET

906007	215 SOUTH WILSON STREET	MT PLEASANT	IA	52641	1	12-Provider facilitates speeds faster than that reported on the map	Provider only: The Map does not correctly reflect service that I facilitate to this location	500	100	Fixed Wireless	Served (Over 100/20 available)	Wireless
906082	101 WESLEY STREET	FREDERICKSBURG	IA	50630	1	12-Provider facilitates speeds faster than that reported on the map	Provider only: The Map does not correctly reflect service that I facilitate to this location	500	100	Fixed Wireless	Served (Over 100/20 available)	Wireless
906117	409 TRULAINE DRIVE	DANVILLE	IA	52623	1	12-Provider facilitates speeds faster than that reported on the map	Provider only: The Map does not correctly reflect service that I facilitate to this location	500	100	Fixed Wireless	Served (Over 100/20 available)	Wireless
906310	100 NORTH ADAMS STREET	MT PLEASANT	IA	52641	1	12-Provider facilitates speeds faster than that reported on the map	Provider only: The Map does not correctly reflect service that I facilitate to this location	500	100	Fixed Wireless	Served (Over 100/20 available)	Wireless
906346	107 WEST JACKSON STREET	MT AYR	IA	50854	1	12-Provider facilitates speeds faster than that reported on the map	Provider only: The Map does not correctly reflect service that I facilitate to this location	500	100	Fixed Wireless	Served (Over 100/20 available)	Wireless
906405	410 WEST SPRING STREET	LAWLER	IA	52154	1	12-Provider facilitates speeds faster than that reported on the map	Provider only: The Map does not correctly reflect service that I facilitate to this location	500	100	Fixed Wireless	Served (Over 100/20 available)	Wireless
906875	505 3RD STREET	ROLFE	IA	50581	1	12-Provider facilitates speeds faster than that reported on the map	Provider only: The Map does not correctly reflect service that I facilitate to this location	500	100	Fixed Wireless	Served (Over 100/20 available)	Wireless
906958	2083 US HIGHWAY 34	MT PLEASANT	IA	52641	1	12-Provider facilitates speeds faster than that reported on the map	Provider only: The Map does not correctly reflect service that I facilitate to this location	500	100	Fixed Wireless	Served (Over 100/20 available)	Wireless
907028	225 SOUTH CHESTNUT AVENUE	NEW HAMPTON	IA	50659	1	12-Provider facilitates speeds faster than that reported on the map	Provider only: The Map does not correctly reflect service that I facilitate to this location	500	100	Fixed Wireless	Served (Over 100/20 available)	Wireless
907143	17944 480TH STREET	HAVELOCK	IA	50546	1	12-Provider facilitates speeds faster than that reported on the map	Provider only: The Map does not correctly reflect service that I facilitate to this location	500	100	Fixed Wireless	Served (Over 100/20 available)	Wireless
907248	102 SOUTH BOODY STREET	OSSIAN	IA	52161	1	12-Provider facilitates speeds faster than that reported on the map	Provider only: The Map does not correctly reflect service that I facilitate to this location	500	100	Fixed Wireless	Served (Over 100/20 available)	Wireless
907489	3332 193RD AVENUE	DECORAH	IA	52101	1	12-Provider facilitates speeds faster than that reported on the map	Provider only: The Map does not correctly reflect service that I facilitate to this location	500	100	Fixed Wireless	Served (Over 100/20 available)	Wireless
907575	28 2ND AVENUE NORTHEAST	POCAHONTAS	IA	50574	1	12-Provider facilitates speeds faster than that reported on the map	Provider only: The Map does not correctly reflect service that I facilitate to this location	500	100	Fixed Wireless	Served (Over 100/20 available)	Wireless
907581	1207 CLEARVIEW DRIVE	POCAHONTAS	IA	50574	1	12-Provider facilitates speeds faster than that reported on the map	Provider only: The Map does not correctly reflect service that I facilitate to this location	500	100	Fixed Wireless	Served (Over 100/20 available)	Wireless
907603	23784 450TH STREET	HAVELOCK	IA	50546	1	12-Provider facilitates speeds faster than that reported on the map	Provider only: The Map does not correctly reflect service that I facilitate to this location	500	100	Fixed Wireless	Served (Over 100/20 available)	Wireless
907695	219 SOUTH 1ST AVENUE	NEW HAMPTON	IA	50659	1	12-Provider facilitates speeds faster than that reported on the map	Provider only: The Map does not correctly reflect service that I facilitate to this location	500	100	Fixed Wireless	Served (Over 100/20 available)	Wireless
907976	201 EAST MONROE STREET	MT PLEASANT	IA	52641	1	12-Provider facilitates speeds faster than that reported on the map	Provider only: The Map does not correctly reflect service that I facilitate to this location	500	100	Fixed Wireless	Served (Over 100/20 available)	Wireless
908175	3420 US HIGHWAY 52	DECORAH	IA	52101	1	12-Provider facilitates speeds faster than that reported on the map	Provider only: The Map does not correctly reflect service that I facilitate to this location	500	100	Fixed Wireless	Served (Over 100/20 available)	Wireless
908210	51264 290TH AVENUE	GILMORE CITY	IA	50541	1	12-Provider facilitates speeds faster than that reported on the map	Provider only: The Map does not correctly reflect service that I facilitate to this location	500	100	Fixed Wireless	Served (Over 100/20 available)	Wireless
908314	12260 JIMTOWN ROAD	DANVILLE	IA	52623	1	12-Provider facilitates speeds faster than that reported on the map	Provider only: The Map does not correctly reflect service that I facilitate to this location	500	100	Fixed Wireless	Served (Over 100/20 available)	Wireless
908344	202 SOUTH POLK STREET	MT AYR	IA	50854	1	12-Provider facilitates speeds faster than that reported on the map	Provider only: The Map does not correctly reflect service that I facilitate to this location	500	100	Fixed Wireless	Served (Over 100/20 available)	Wireless
908619	12946 180TH AVENUE	DANVILLE	IA	52623	1	12-Provider facilitates speeds faster than that reported on the map	Provider only: The Map does not correctly reflect service that I facilitate to this location	500	100	Fixed Wireless	Served (Over 100/20 available)	Wireless
908649	608 EAST HENRY STREET	MT PLEASANT	IA	52641	1	12-Provider facilitates speeds faster than that reported on the map	Provider only: The Map does not correctly reflect service that I facilitate to this location	500	100	Fixed Wireless	Served (Over 100/20 available)	Wireless
908876	3379 210TH STREET	WAUCOMA	IA	52171	1	12-Provider facilitates speeds faster than that reported on the map	Provider only: The Map does not correctly reflect service that I facilitate to this location	500	100	Fixed Wireless	Served (Over 100/20 available)	Wireless
909182	607 SOUTH MAIN STREET	DANVILLE	IA	52623	1	12-Provider facilitates speeds faster than that reported on the map	Provider only: The Map does not correctly reflect service that I facilitate to this location	500	100	Fixed Wireless	Served (Over 100/20 available)	Wireless
909185	310 2ND AVENUE	FREDERIKA	IA	50631	1	12-Provider facilitates speeds faster than that reported on the map	Provider only: The Map does not correctly reflect service that I facilitate to this location	500	100	Fixed Wireless	Served (Over 100/20 available)	Wireless
909195	16 3RD AVENUE SOUTHWEST	POCAHONTAS	IA	50574	1	12-Provider facilitates speeds faster than that reported on the map	Provider only: The Map does not correctly reflect service that I facilitate to this location	500	100	Fixed Wireless	Served (Over 100/20 available)	Wireless
909320	611 NORTH PALM AVENUE	MT PLEASANT	IA	52641	1	12-Provider facilitates speeds faster than that reported on the map	Provider only: The Map does not correctly reflect service that I facilitate to this location	500	100	Fixed Wireless	Served (Over 100/20 available)	Wireless
909399	205 NORTH REINHART AVENUE	ALTA VISTA	IA	50603	1	12-Provider facilitates speeds faster than that reported on the map	Provider only: The Map does not correctly reflect service that I facilitate to this location	500	100	Fixed Wireless	Served (Over 100/20 available)	Wireless
909655	801 EAST HARVEST DRIVE	MT PLEASANT	IA	52641	1	12-Provider facilitates speeds faster than that reported on the map	Provider only: The Map does not correctly reflect service that I facilitate to this location	500	100	Fixed Wireless	Served (Over 100/20 available)	Wireless
910130	2697 COUNTRY CLUB DRIVE	FREDERICKSBURG	IA	50630	1	12-Provider facilitates speeds faster than that reported on the map	Provider only: The Map does not correctly reflect service that I facilitate to this location	500	100	Fixed Wireless	Served (Over 100/20 available)	Wireless
910226	405 WEST GROVE STREET	LAWLER	IA	52154	1	12-Provider facilitates speeds faster than that reported on the map	Provider only: The Map does not correctly reflect service that I facilitate to this location	500	100	Fixed Wireless	Served (Over 100/20 available)	Wireless
910229	400 SOUTH TAYLOR STREET	MT AYR	IA	50854	1	12-Provider facilitates speeds faster than that reported on the map	Provider only: The Map does not correctly reflect service that I facilitate to this location	500	100	Fixed Wireless	Served (Over 100/20 available)	Wireless
910401	213 EAST RAILROAD STREET	FREDERICKSBURG	IA	50630	1	12-Provider facilitates speeds faster than that reported on the map	Provider only: The Map does not correctly reflect service that I facilitate to this location	500	100	Fixed Wireless	Served (Over 100/20 available)	Wireless
910586	101 EAST MECHANIC STREET	OSSIAN	IA	52161	1	12-Provider facilitates speeds faster than that reported on the map	Provider only: The Map does not correctly reflect service that I facilitate to this location	500	100	Fixed Wireless	Served (Over 100/20 available)	Wireless
910670	2498 260TH STREET	NEW LONDON	IA	52645	1	12-Provider facilitates speeds faster than that reported on the map	Provider only: The Map does not correctly reflect service that I facilitate to this location	500	100	Fixed Wireless	Served (Over 100/20 available)	Wireless
910740	943 MAIN STREET	HAVELOCK	IA	50546	1	12-Provider facilitates speeds faster than that reported on the map	Provider only: The Map does not correctly reflect service that I facilitate to this location	500	100	Fixed Wireless	Served (Over 100/20 available)	Wireless
910958	56253 270TH AVENUE	PALMER	IA	50571	1	12-Provider facilitates speeds faster than that reported on the map	Provider only: The Map does not correctly reflect service that I facilitate to this location	500	100	Fixed Wireless	Served (Over 100/20 available)	Wireless
910963	101 SOUTH MCHUGH STREET	LAWLER	IA	52154	1	12-Provider facilitates speeds faster than that reported on the map	Provider only: The Map does not correctly reflect service that I facilitate to this location	500	100	Fixed Wireless	Served (Over 100/20 available)	Wireless
911074	2454 IOWA AVENUE	MT PLEASANT	IA	52641	1	12-Provider facilitates speeds faster than that reported on the map	Provider only: The Map does not correctly reflect service that I facilitate to this location	500	100	Fixed Wireless	Served (Over 100/20 available)	Wireless
911271	49422 230TH AVENUE	POCAHONTAS	IA	50574	1	12-Provider facilitates speeds faster than that reported on the map	Provider only: The Map does not correctly reflect service that I facilitate to this location	500	100	Fixed Wireless	Served (Over 100/20 available)	Wireless
911553	417 NORTH VAN BUREN STREET	MT PLEASANT	IA	52641	1	12-Provider facilitates speeds faster than that reported on the map	Provider only: The Map does not correctly reflect service that I facilitate to this location	500	100	Fixed Wireless	Served (Over 100/20 available)	Wireless
911627	105 WEST VAN BUREN STREET	MT AYR	IA	50854	1	12-Provider facilitates speeds faster than that reported on the map	Provider only: The Map does not correctly reflect service that I facilitate to this location	500	100	Fixed Wireless	Served (Over 100/20 available)	Wireless
911655	410 NORTH BENZ STREET	LAWLER	IA	52154	1	12-Provider facilitates speeds faster than that reported on the map	Provider only: The Map does not correctly reflect service that I facilitate to this location	500	100	Fixed Wireless	Served (Over 100/20 available)	Wireless
911776	207 SOUTH REINHART AVENUE	ALTA VISTA	IA	50603	1	12-Provider facilitates speeds faster than that reported on the map	Provider only: The Map does not correctly reflect service that I facilitate to this location	500	100	Fixed Wireless	Served (Over 100/20 available)	Wireless
911794	312 SOUTH WOODWARD AVENUE	FREDERICKSBURG	IA	50630	1	12-Provider facilitates speeds faster than that reported on the map	Provider only: The Map does not correctly reflect service that I facilitate to this location	500	100	Fixed Wireless	Served (Over 100/20 available)	Wireless
912072	20 5TH AVENUE SOUTHEAST	POCAHONTAS	IA	50574	1	12-Provider facilitates speeds faster than that reported on the map	Provider only: The Map does not correctly reflect service that I facilitate to this location	500	100	Fixed Wireless	Served (Over 100/20 available)	Wireless
912102	303 EAST WILSON STREET	NEW LONDON	IA	52645	1	12-Provider facilitates speeds faster than that reported on the map	Provider only: The Map does not correctly reflect service that I facilitate to this location	500	100	Fixed Wireless	Served (Over 100/20 available)	Wireless
912272	204 SOUTH BENZ STREET	LAWLER	IA	52154	1	12-Provider facilitates speeds faster than that reported on the map	Provider only: The Map does not correctly reflect service that I facilitate to this location	500	100	Fixed Wireless	Served (Over 100/20 available)	Wireless
912683	414 EAST MAIN STREET	NEW LONDON	IA	52645	1	12-Provider facilitates speeds faster than that reported on the map	Provider only: The Map does not correctly reflect service that I facilitate to this location	500	100	Fixed Wireless	Served (Over 100/20 available)	Wireless
912744	2159 STANLEY AVENUE	LAWLER	IA	52154	1	12-Provider facilitates speeds faster than that reported on the map	Provider only: The Map does not correctly reflect service that I facilitate to this location	500	100	Fixed Wireless	Served (Over 100/20 available)	Wireless
912842	300 SOUTH WALNUT STREET	NEW LONDON	IA	52645	1	12-Provider facilitates speeds faster than that reported on the map	Provider only: The Map does not correctly reflect service that I facilitate to this location	500	100	Fixed Wireless	Served (Over 100/20 available)	Wireless
912848	1006 EAST SPRING STREET	NEW HAMPTON	IA	50659	1	12-Provider facilitates speeds faster than that reported on the map	Provider only: The Map does not correctly reflect service that I facilitate to this location	500	100	Fixed Wireless	Served (Over 100/20 available)	Wireless
912849	215 WEST CORRY COURT	MT PLEASANT	IA	52641	1	12-Provider facilitates speeds faster than that reported on the map	Provider only: The Map does not correctly reflect service that I facilitate to this location	500	100	Fixed Wireless	Served (Over 100/20 available)	Wireless
912911	1599 220TH STREET	IONIA	IA	50645	1	12-Provider facilitates speeds faster than that reported on the map	Provider only: The Map does not correctly reflect service that I facilitate to this location	500	100	Fixed Wireless	Served (Over 100/20 available)	Wireless
912928	705 EAST MAIN STREET	NEW HAMPTON	IA	50659	1	12-Provider facilitates speeds faster than that reported on the map	Provider only: The Map does not correctly reflect service that I facilitate to this location	500	100	Fixed Wireless	Served (Over 100/20 available)	Wireless
913053	904 SOUTH MAIN STREET	MT PLEASANT	IA	52641	1	12-Provider facilitates speeds faster than that reported on the map	Provider only: The Map does not correctly reflect service that I facilitate to this location	500	100	Fixed Wireless	Served (Over 100/20 available)	Wireless
913151	262 SOUTH WATER AVENUE	NEW HAMPTON	IA	50659	1	12-Provider facilitates speeds faster than that reported on the map	Provider only: The Map does not correctly reflect service that I facilitate to this location	500	100	Fixed Wireless	Served (Over 100/20 available)	Wireless
913159	103 SUNSET DRIVE	NEW LONDON	IA	52645	1	12-Provider facilitates speeds faster than that reported on the map	Provider only: The Map does not correctly reflect service that I facilitate to this location	500	100	Fixed Wireless	Served (Over 100/20 available)	Wireless
913476	207 WEST ROOSEVELT ROAD	DANVILLE	IA	52623	1	12-Provider facilitates speeds faster than that reported on the map	Provider only: The Map does not correctly reflect service that I facilitate to this location	500	100	Fixed Wireless	Served (Over 100/20 available)	Wireless
913508	29226 530TH STREET	GILMORE CITY	IA	50541	1	12-Provider facilitates speeds faster than that reported on the map	Provider only: The Map does not correctly reflect service that I facilitate to this location	500	100	Fixed Wireless	Served (Over 100/20 available)	Wireless
913570	1119 EAST LINDEN DRIVE	MT PLEASANT	IA	52641	1	12-Provider facilitates speeds faster than that reported on the map	Provider only: The Map does not correctly reflect service that I facilitate to this location	500	100	Fixed Wireless	Served (Over 100/20 available)	Wireless
913740	402 WEST SPRING STREET	LAWLER	IA	52154	1	12-Provider facilitates speeds faster than that reported on the map	Provider only: The Map does not correctly reflect service that I facilitate to this location	500	100	Fixed Wireless	Served (Over 100/20 available)	Wireless
914269	211 WEST RAILROAD STREET	FREDERICKSBURG	IA	50630	1	12-Provider facilitates speeds faster than that reported on the map	Provider only: The Map does not correctly reflect service that I facilitate to this location	500	100	Fixed Wireless	Served (Over 100/20 available)	Wireless
914340	105 SOUTH HAYNES STREET	MT PLEASANT	IA	52641	1	12-Provider facilitates speeds faster than that reported on the map	Provider only: The Map does not correctly reflect service that I facilitate to this location	500	100	Fixed Wireless	Served (Over 100/20 available)	Wireless
914437	321 EAST HAMILTON STREET	NEW HAMPTON	IA	50659	1	12-Provider facilitates speeds faster than that reported on the map	Provider only: The Map does not correctly reflect service that I facilitate to this location	500	100	Fixed Wireless	Served (Over 100/20 available)	Wireless
914442	407 EAST WILSON STREET	NEW LONDON	IA	52645	1	12-Provider facilitates speeds faster than that reported on the map	Provider only: The Map does not correctly reflect service that I facilitate to this location	500	100	Fixed Wireless	Served (Over 100/20 available)	Wireless
914480	205 WEST FRANKLIN STREET	MT PLEASANT	IA	52641	1	12-Provider facilitates speeds faster than that reported on the map	Provider only: The Map does not correctly reflect service that I facilitate to this location	500	100	Fixed Wireless	Served (Over 100/20 available)	Wireless
914579	405 EAST GREEN STREET	MT PLEASANT	IA	52641	1	12-Provider facilitates speeds faster than that reported on the map	Provider only: The Map does not correctly reflect service that I facilitate to this location	500	100	Fixed Wireless	Served (Over 100/20 available)	Wireless
914801	805 EAST HARVEST DRIVE	MT PLEASANT	IA	52641	1	12-Provider facilitates speeds faster than that reported on the map	Provider only: The Map does not correctly reflect service that I facilitate to this location	500	100	Fixed Wireless	Served (Over 100/20 available)	Wireless
914924	323 SOUTH MAPLE AVENUE	NEW HAMPTON	IA	50659	1	12-Provider facilitates speeds faster than that reported on the map	Provider only: The Map does not correctly reflect service that I facilitate to this location	500	100	Fixed Wireless	Served (Over 100/20 available)	Wireless
914979	106 NORTH SHEAKLEY AVENUE	NEW HAMPTON	IA	50659	1	12-Provider facilitates speeds faster than that reported on the map	Provider only: The Map does not correctly reflect service that I facilitate to this location	500	100	Fixed Wireless	Served (Over 100/20 available)	Wireless
915265	100 EAST BROOKS STREET	OSSIAN	IA	52161	1	12-Provider facilitates speeds faster than that reported on the map	Provider only: The Map does not correctly reflect service that I facilitate to this location	500	100	Fixed Wireless	Served (Over 100/20 available)	Wireless
915289	1107 NORTH MAIN STREET	MT PLEASANT	IA	52641	1	12-Provider facilitates speeds faster than that reported on the map	Provider only: The Map does not correctly reflect service that I facilitate to this location	500	100	Fixed Wireless	Served (Over 100/20 available)	Wireless
915330	200 NORTH BRAZELTON STREET	MT PLEASANT	IA	52641	1	12-Provider facilitates speeds faster than that reported on the map	Provider only: The Map does not correctly reflect service that I facilitate to this location	500	100	Fixed Wireless	Served (Over 100/20 available)	Wireless
915454	19447 135TH STREET	DANVILLE	IA	52623	1	12-Provider facilitates speeds faster than that reported on the map	Provider only: The Map does not correctly reflect service that I facilitate to this location	500	100	Fixed Wireless	Served (Over 100/20 available)	Wireless
915502	1513 SOUTH SPRUCE AVENUE	MT PLEASANT	IA	52641	1	12-Provider facilitates speeds faster than that reported on the map	Provider only: The Map does not correctly reflect service that I facilitate to this location	500	100	Fixed Wireless	Served (Over 100/20 available)	Wireless
915900	302 NORTHWEST 10TH STREET	POCAHONTAS	IA	50574	1	12-Provider facilitates speeds faster than that reported on the map	Provider only: The Map does not correctly reflect service that I facilitate to this location	500	100	Fixed Wireless	Served (Over 100/20 available)	Wireless
915974	804 NORTH MAIN STREET	MT PLEASANT	IA	52641	1	12-Provider facilitates speeds faster than that reported on the map	Provider only: The Map does not correctly reflect service that I facilitate to this location	500	100	Fixed Wireless	Served (Over 100/20 available)	Wireless
916205	400 EAST BECKY LANE	MT PLEASANT	IA	52641	1	12-Provider facilitates speeds faster than that reported on the map	Provider only: The Map does not correctly reflect service that I facilitate to this location	500	100	Fixed Wireless	Served (Over 100/20 available)	Wireless
916239	103 SHELLWAY DRIVE	MT AYR	IA	50854	1	12-Provider facilitates speeds faster than that reported on the map	Provider only: The Map does not correctly reflect service that I facilitate to this location	500	100	Fixed Wireless	Served (Over 100/20 available)	Wireless
916255	3794 CO RD W40	DECORAH	IA	52101	1	12-Provider facilitates speeds faster than that reported on the map	Provider only: The Map does not correctly reflect service that I facilitate to this location	500	100	Fixed Wireless	Served (Over 100/20 available)	Wireless
916330	28633 590TH STREET	PALMER	IA	50571	1	12-Provider facilitates speeds faster than that reported on the map	Provider only: The Map does not correctly reflect service that I facilitate to this location	500	100	Fixed Wireless	Served (Over 100/20 available)	Wireless
916518	2156 VANDERBILT AVENUE	WAUCOMA	IA	52171	1	12-Provider facilitates speeds faster than that reported on the map	Provider only: The Map does not correctly reflect service that I facilitate to this location	500	100	Fixed Wireless	Served (Over 100/20 available)	Wireless
916564	2 EAST GARDNER STREET	NEW HAMPTON	IA	50659	1	12-Provider facilitates speeds faster than that reported on the map	Provider only: The Map does not correctly reflect service that I facilitate to this location	500	100	Fixed Wireless	Served (Over 100/20 available)	Wireless
916632	10 SUNRISE COURT	NEW LONDON	IA	52645	1	12-Provider facilitates speeds faster than that reported on the map	Provider only: The Map does not correctly reflect service that I facilitate to this location	500	100	Fixed Wireless	Served (Over 100/20 available)	Wireless
916646	26175 550TH STREET	POCAHONTAS	IA	50574	1	12-Provider facilitates speeds faster than that reported on the map	Provider only: The Map does not correctly reflect service that I facilitate to this location	500	100	Fixed Wireless	Served (Over 100/20 available)	Wireless
916976	414 SOUTH 1ST AVENUE	DANVILLE	IA	52623	1	12-Provider facilitates speeds faster than that reported on the map	Provider only: The Map does not correctly reflect service that I facilitate to this location	500	100	Fixed Wireless	Served (Over 100/20 available)	Wireless
917023	228 EAST MILWAUKEE STREET	NEW HAMPTON	IA	50659	1	12-Provider facilitates speeds faster than that reported on the map	Provider only: The Map does not correctly reflect service that I facilitate to this location	500	100	Fixed Wireless	Served (Over 100/20 available)	Wireless
917043	201 3RD AVENUE SOUTHWEST	POCAHONTAS	IA	50574	1	12-Provider facilitates speeds faster than that reported on the map	Provider only: The Map does not correctly reflect service that I facilitate to this location	500	100	Fixed Wireless	Served (Over 100/20 available)	Wireless
917069	925 HENRIETTA AVENUE	PALMER	IA	50571	1	12-Provider facilitates speeds faster than that reported on the map	Provider only: The Map does not correctly reflect service that I facilitate to this location	500	100	Fixed Wireless	Served (Over 100/20 available)	Wireless
917173	16884 540TH STREET	POCAHONTAS	IA	50574	1	12-Provider facilitates speeds faster than that reported on the map	Provider only: The Map does not correctly reflect service that I facilitate to this location	500	100	Fixed Wireless	Served (Over 100/20 available)	Wireless
917277	103 DESSEL STREET	OSSIAN	IA	52161	1	12-Provider facilitates speeds faster than that reported on the map	Provider only: The Map does not correctly reflect service that I facilitate to this location	500	100	Fixed Wireless	Served (Over 100/20 available)	Wireless
917297	3168 WHISPERING PINES LANE	DANVILLE	IA	52623	1	12-Provider facilitates speeds faster than that reported on the map	Provider only: The Map does not correctly reflect service that I facilitate to this location	500	100	Fixed Wireless	Served (Over 100/20 available)	Wireless
917352	47151 180TH AVENUE	HAVELOCK	IA	50546	1	12-Provider facilitates speeds faster than that reported on the map	Provider only: The Map does not correctly reflect service that I facilitate to this location	500	100	Fixed Wireless	Served (Over 100/20 available)	Wireless
917524	209 WEST RAILROAD STREET	MT UNION	IA	52644	1	12-Provider facilitates speeds faster than that reported on the map	Provider only: The Map does not correctly reflect service that I facilitate to this location	500	100	Fixed Wireless	Served (Over 100/20 available)	Wireless
917660	2571 NEW LONDON ROAD	NEW LONDON	IA	52645	1	12-Provider facilitates speeds faster than that reported on the map	Provider only: The Map does not correctly reflect service that I facilitate to this location	500	100	Fixed Wireless	Served (Over 100/20 available)	Wireless
917701	244 SOUTH BROADWAY AVENUE	NEW HAMPTON	IA	50659	1	12-Provider facilitates speeds faster than that reported on the map	Provider only: The Map does not correctly reflect service that I facilitate to this location	500	100	Fixed Wireless	Served (Over 100/20 available)	Wireless
917971	228 SOUTH CHESTNUT AVENUE	NEW HAMPTON	IA	50659	1	12-Provider facilitates speeds faster than that reported on the map	Provider only: The Map does not correctly reflect service that I facilitate to this location	500	100	Fixed Wireless	Served (Over 100/20 available)	Wireless
918182	14 NORTHEAST 1ST STREET	POCAHONTAS	IA	50574	1	12-Provider facilitates speeds faster than that reported on the map	Provider only: The Map does not correctly reflect service that I facilitate to this location	500	100	Fixed Wireless	Served (Over 100/20 available)	Wireless
918359	338 FLEUR DRIVE	NEW HAMPTON	IA	50659	1	12-Provider facilitates speeds faster than that reported on the map	Provider only: The Map does not correctly reflect service that I facilitate to this location	500	100	Fixed Wireless	Served (Over 100/20 available)	Wireless
918620	111 WEST MAIN STREET	OSSIAN	IA	52161	1	12-Provider facilitates speeds faster than that reported on the map	Provider only: The Map does not correctly reflect service that I facilitate to this location	500	100	Fixed Wireless	Served (Over 100/20 available)	Wireless
918979	307 NORTH JAY STREET	MT PLEASANT	IA	52641	1	12-Provider facilitates speeds faster than that reported on the map	Provider only: The Map does not correctly reflect service that I facilitate to this location	500	100	Fixed Wireless	Served (Over 100/20 available)	Wireless
919233	211 BECKER AVENUE	OSSIAN	IA	52161	1	12-Provider facilitates speeds faster than that reported on the map	Provider only: The Map does not correctly reflect service that I facilitate to this location	500	100	Fixed Wireless	Served (Over 100/20 available)	Wireless
919297	1102 EAST HENRY STREET	MT PLEASANT	IA	52641	1	12-Provider facilitates speeds faster than that reported on the map	Provider only: The Map does not correctly reflect service that I facilitate to this location	500	100	Fixed Wireless	Served (Over 100/20 available)	Wireless
919566	401 SOUTH FILLMORE STREET	MT AYR	IA	50854	1	12-Provider facilitates speeds faster than that reported on the map	Provider only: The Map does not correctly reflect service that I facilitate to this location	500	100	Fixed Wireless	Served (Over 100/20 available)	Wireless
919616	17984 BEAVERDALE ROAD	NEW LONDON	IA	52645	1	12-Provider facilitates speeds faster than that reported on the map	Provider only: The Map does not correctly reflect service that I facilitate to this location	500	100	Fixed Wireless	Served (Over 100/20 available)	Wireless
919706	610 NORTH CHERRY STREET	MT PLEASANT	IA	52641	1	12-Provider facilitates speeds faster than that reported on the map	Provider only: The Map does not correctly reflect service that I facilitate to this location	500	100	Fixed Wireless	Served (Over 100/20 available)	Wireless
919783	2959 MISSION AVENUE	FREDERICKSBURG	IA	50630	1	12-Provider facilitates speeds faster than that reported on the map	Provider only: The Map does not correctly reflect service that I facilitate to this location	500	100	Fixed Wireless	Served (Over 100/20 available)	Wireless
919790	606 NORTH LINCOLN STREET	MT PLEASANT	IA	52641	1	12-Provider facilitates speeds faster than that reported on the map	Provider only: The Map does not correctly reflect service that I facilitate to this location	500	100	Fixed Wireless	Served (Over 100/20 available)	Wireless
919821	613 SOUTH HARRISON PLACE	MT PLEASANT	IA	52641	1	12-Provider facilitates speeds faster than that reported on the map	Provider only: The Map does not correctly reflect service that I facilitate to this location	500	100	Fixed Wireless	Served (Over 100/20 available)	Wireless
920330	55635 240TH AVENUE	POCAHONTAS	IA	50574	1	12-Provider facilitates speeds faster than that reported on the map	Provider only: The Map does not correctly reflect service that I facilitate to this location	500	100	Fixed Wireless	Served (Over 100/20 available)	Wireless
920466	1010 EAST OAKBROOK LANE	MT PLEASANT	IA	52641	1	12-Provider facilitates speeds faster than that reported on the map	Provider only: The Map does not correctly reflect service that I facilitate to this location	500	100	Fixed Wireless	Served (Over 100/20 available)	Wireless
920509	2914 270TH STREET	FREDERICKSBURG	IA	50630	1	12-Provider facilitates speeds faster than that reported on the map	Provider only: The Map does not correctly reflect service that I facilitate to this location	500	100	Fixed Wireless	Served (Over 100/20 available)	Wireless
920514	1915 WEST SAUNDERS STREET	MT PLEASANT	IA	52641	1	12-Provider facilitates speeds faster than that reported on the map	Provider only: The Map does not correctly reflect service that I facilitate to this location	500	100	Fixed Wireless	Served (Over 100/20 available)	Wireless
920781	407 SOUTH WHITE STREET	MT PLEASANT	IA	52641	1	12-Provider facilitates speeds faster than that reported on the map	Provider only: The Map does not correctly reflect service that I facilitate to this location	500	100	Fixed Wireless	Served (Over 100/20 available)	Wireless
920938	300 SOUTH LOCUST AVENUE	NEW HAMPTON	IA	50659	1	12-Provider facilitates speeds faster than that reported on the map	Provider only: The Map does not correctly reflect service that I facilitate to this location	500	100	Fixed Wireless	Served (Over 100/20 available)	Wireless
921192	209 EAST HENRY STREET	MT PLEASANT	IA	52641	1	12-Provider facilitates speeds faster than that reported on the map	Provider only: The Map does not correctly reflect service that I facilitate to this location	500	100	Fixed Wireless	Served (Over 100/20 available)	Wireless
921419	704 ARTHUR STREET	ROLFE	IA	50581	1	12-Provider facilitates speeds faster than that reported on the map	Provider only: The Map does not correctly reflect service that I facilitate to this location	500	100	Fixed Wireless	Served (Over 100/20 available)	Wireless
921487	2453 IOWA AVENUE	MT PLEASANT	IA	52641	1	12-Provider facilitates speeds faster than that reported on the map	Provider only: The Map does not correctly reflect service that I facilitate to this location	500	100	Fixed Wireless	Served (Over 100/20 available)	Wireless
921493	103 SOUTH WHITE AVENUE	ALTA VISTA	IA	50603	1	12-Provider facilitates speeds faster than that reported on the map	Provider only: The Map does not correctly reflect service that I facilitate to this location	500	100	Fixed Wireless	Served (Over 100/20 available)	Wireless
921630	103 NORTHWEST 9TH STREET	POCAHONTAS	IA	50574	1	12-Provider facilitates speeds faster than that reported on the map	Provider only: The Map does not correctly reflect service that I facilitate to this location	500	100	Fixed Wireless	Served (Over 100/20 available)	Wireless
921634	108 3RD AVENUE NORTHWEST	POCAHONTAS	IA	50574	1	12-Provider facilitates speeds faster than that reported on the map	Provider only: The Map does not correctly reflect service that I facilitate to this location	500	100	Fixed Wireless	Served (Over 100/20 available)	Wireless
921642	221 EAST MAIN STREET	FREDERICKSBURG	IA	50630	1	12-Provider facilitates speeds faster than that reported on the map	Provider only: The Map does not correctly reflect service that I facilitate to this location	500	100	Fixed Wireless	Served (Over 100/20 available)	Wireless
921721	100 SOUTH TAYLOR STREET	MT AYR	IA	50854	1	12-Provider facilitates speeds faster than that reported on the map	Provider only: The Map does not correctly reflect service that I facilitate to this location	500	100	Fixed

921738	104 EAST BURLINGTON STREET	NEW LONDON	IA	52645	1	12-Provider facilitates speeds faster than that reported on the map	Provider only: The Map does not correctly reflect service that I facilitate to this location	500	100	Fixed Wireless	Served (Over 100/20 available)	Wireless
921789	815 SUNSET STREET	NEW HAMPTON	IA	50659	1	12-Provider facilitates speeds faster than that reported on the map	Provider only: The Map does not correctly reflect service that I facilitate to this location	500	100	Fixed Wireless	Served (Over 100/20 available)	Wireless
921831	3794 228TH AVENUE	DECORAH	IA	52101	1	12-Provider facilitates speeds faster than that reported on the map	Provider only: The Map does not correctly reflect service that I facilitate to this location	500	100	Fixed Wireless	Served (Over 100/20 available)	Wireless
922038	102 WEST WILSON STREET	NEW LONDON	IA	52645	1	12-Provider facilitates speeds faster than that reported on the map	Provider only: The Map does not correctly reflect service that I facilitate to this location	500	100	Fixed Wireless	Served (Over 100/20 available)	Wireless
922066	702 SOUTH MAIN STREET	DANVILLE	IA	52623	1	12-Provider facilitates speeds faster than that reported on the map	Provider only: The Map does not correctly reflect service that I facilitate to this location	500	100	Fixed Wireless	Served (Over 100/20 available)	Wireless
922408	2175 290TH STREET	NEW HAMPTON	IA	50659	1	12-Provider facilitates speeds faster than that reported on the map	Provider only: The Map does not correctly reflect service that I facilitate to this location	500	100	Fixed Wireless	Served (Over 100/20 available)	Wireless
922440	105 HILLCREST DRIVE	NEW LONDON	IA	52645	1	12-Provider facilitates speeds faster than that reported on the map	Provider only: The Map does not correctly reflect service that I facilitate to this location	500	100	Fixed Wireless	Served (Over 100/20 available)	Wireless
922454	615 NORTH LINCOLN STREET	MT PLEASANT	IA	52641	1	12-Provider facilitates speeds faster than that reported on the map	Provider only: The Map does not correctly reflect service that I facilitate to this location	500	100	Fixed Wireless	Served (Over 100/20 available)	Wireless
922456	103 NORTH WHITE STREET	MT PLEASANT	IA	52641	1	12-Provider facilitates speeds faster than that reported on the map	Provider only: The Map does not correctly reflect service that I facilitate to this location	500	100	Fixed Wireless	Served (Over 100/20 available)	Wireless
922735	47911 179TH AVENUE	HAVELOCK	IA	50546	1	12-Provider facilitates speeds faster than that reported on the map	Provider only: The Map does not correctly reflect service that I facilitate to this location	500	100	Fixed Wireless	Served (Over 100/20 available)	Wireless
922788	19175 550TH STREET	POCAHONTAS	IA	50574	1	12-Provider facilitates speeds faster than that reported on the map	Provider only: The Map does not correctly reflect service that I facilitate to this location	500	100	Fixed Wireless	Served (Over 100/20 available)	Wireless
922866	2307 PANORA AVENUE	NEW HAMPTON	IA	50659	1	12-Provider facilitates speeds faster than that reported on the map	Provider only: The Map does not correctly reflect service that I facilitate to this location	500	100	Fixed Wireless	Served (Over 100/20 available)	Wireless
923037	109 WEST WEBER STREET	ALTA VISTA	IA	50603	1	12-Provider facilitates speeds faster than that reported on the map	Provider only: The Map does not correctly reflect service that I facilitate to this location	500	100	Fixed Wireless	Served (Over 100/20 available)	Wireless
923089	1601 EAST ASHFORD CIRCLE	MT PLEASANT	IA	52641	1	12-Provider facilitates speeds faster than that reported on the map	Provider only: The Map does not correctly reflect service that I facilitate to this location	500	100	Fixed Wireless	Served (Over 100/20 available)	Wireless
923121	105 GRANT STREET	ROLFE	IA	50581	1	12-Provider facilitates speeds faster than that reported on the map	Provider only: The Map does not correctly reflect service that I facilitate to this location	500	100	Fixed Wireless	Served (Over 100/20 available)	Wireless
923174	303 BROAD STREET	ROLFE	IA	50581	1	12-Provider facilitates speeds faster than that reported on the map	Provider only: The Map does not correctly reflect service that I facilitate to this location	500	100	Fixed Wireless	Served (Over 100/20 available)	Wireless
923274	501 WEST STATE STREET	MT PLEASANT	IA	52641	1	12-Provider facilitates speeds faster than that reported on the map	Provider only: The Map does not correctly reflect service that I facilitate to this location	500	100	Fixed Wireless	Served (Over 100/20 available)	Wireless
923315	1004 NORTH SHEPARD DRIVE	MT PLEASANT	IA	52641	1	12-Provider facilitates speeds faster than that reported on the map	Provider only: The Map does not correctly reflect service that I facilitate to this location	500	100	Fixed Wireless	Served (Over 100/20 available)	Wireless
923333	1957 360TH STREET	DECORAH	IA	52101	1	12-Provider facilitates speeds faster than that reported on the map	Provider only: The Map does not correctly reflect service that I facilitate to this location	500	100	Fixed Wireless	Served (Over 100/20 available)	Wireless
923399	310 EAST RAILROAD STREET	FREDERICKSBURG	IA	50630	1	12-Provider facilitates speeds faster than that reported on the map	Provider only: The Map does not correctly reflect service that I facilitate to this location	500	100	Fixed Wireless	Served (Over 100/20 available)	Wireless
923530	1630 WEST CLAY STREET	MT PLEASANT	IA	52641	1	12-Provider facilitates speeds faster than that reported on the map	Provider only: The Map does not correctly reflect service that I facilitate to this location	500	100	Fixed Wireless	Served (Over 100/20 available)	Wireless
923650	105 WEST DOVER STREET	IONIA	IA	50645	1	12-Provider facilitates speeds faster than that reported on the map	Provider only: The Map does not correctly reflect service that I facilitate to this location	500	100	Fixed Wireless	Served (Over 100/20 available)	Wireless
923662	308 WEST RACE STREET	MT PLEASANT	IA	52641	1	12-Provider facilitates speeds faster than that reported on the map	Provider only: The Map does not correctly reflect service that I facilitate to this location	500	100	Fixed Wireless	Served (Over 100/20 available)	Wireless
923697	111 WEST BROAD STREET	MT PLEASANT	IA	52641	1	12-Provider facilitates speeds faster than that reported on the map	Provider only: The Map does not correctly reflect service that I facilitate to this location	500	100	Fixed Wireless	Served (Over 100/20 available)	Wireless
923755	207 NORTHWEST 8TH STREET	POCAHONTAS	IA	50574	1	12-Provider facilitates speeds faster than that reported on the map	Provider only: The Map does not correctly reflect service that I facilitate to this location	500	100	Fixed Wireless	Served (Over 100/20 available)	Wireless
923805	904 EAST MONROE STREET	MT PLEASANT	IA	52641	1	12-Provider facilitates speeds faster than that reported on the map	Provider only: The Map does not correctly reflect service that I facilitate to this location	500	100	Fixed Wireless	Served (Over 100/20 available)	Wireless
923863	742 DEAN STREET	HAVELOCK	IA	50546	1	12-Provider facilitates speeds faster than that reported on the map	Provider only: The Map does not correctly reflect service that I facilitate to this location	500	100	Fixed Wireless	Served (Over 100/20 available)	Wireless
923884	1003 NORTH REDBUD LANE	MT PLEASANT	IA	52641	1	12-Provider facilitates speeds faster than that reported on the map	Provider only: The Map does not correctly reflect service that I facilitate to this location	500	100	Fixed Wireless	Served (Over 100/20 available)	Wireless
923958	54952 290TH AVENUE	GILMORE CITY	IA	50541	1	12-Provider facilitates speeds faster than that reported on the map	Provider only: The Map does not correctly reflect service that I facilitate to this location	500	100	Fixed Wireless	Served (Over 100/20 available)	Wireless
924094	415 NORTHWEST 5TH STREET	POCAHONTAS	IA	50574	1	12-Provider facilitates speeds faster than that reported on the map	Provider only: The Map does not correctly reflect service that I facilitate to this location	500	100	Fixed Wireless	Served (Over 100/20 available)	Wireless
924237	2218 UNITED STATES HIGHWAY 169	MT AYR	IA	50854	1	12-Provider facilitates speeds faster than that reported on the map	Provider only: The Map does not correctly reflect service that I facilitate to this location	500	100	Fixed Wireless	Served (Over 100/20 available)	Wireless
924282	208 WEST DIVISION STREET	DANVILLE	IA	52623	1	12-Provider facilitates speeds faster than that reported on the map	Provider only: The Map does not correctly reflect service that I facilitate to this location	500	100	Fixed Wireless	Served (Over 100/20 available)	Wireless
924518	17162 BEAVERDALE ROAD	NEW LONDON	IA	52645	1	12-Provider facilitates speeds faster than that reported on the map	Provider only: The Map does not correctly reflect service that I facilitate to this location	500	100	Fixed Wireless	Served (Over 100/20 available)	Wireless
924549	109 EAST MADISON STREET	NEW LONDON	IA	52645	1	12-Provider facilitates speeds faster than that reported on the map	Provider only: The Map does not correctly reflect service that I facilitate to this location	500	100	Fixed Wireless	Served (Over 100/20 available)	Wireless
924741	403 EAST CEDAR LANE	MT PLEASANT	IA	52641	1	12-Provider facilitates speeds faster than that reported on the map	Provider only: The Map does not correctly reflect service that I facilitate to this location	500	100	Fixed Wireless	Served (Over 100/20 available)	Wireless
925053	110 NORTH JEFFERSON AVENUE	FREDERICKSBURG	IA	50630	1	12-Provider facilitates speeds faster than that reported on the map	Provider only: The Map does not correctly reflect service that I facilitate to this location	500	100	Fixed Wireless	Served (Over 100/20 available)	Wireless
925247	405 NORTH BRUSH STREET	LAWLER	IA	52154	1	12-Provider facilitates speeds faster than that reported on the map	Provider only: The Map does not correctly reflect service that I facilitate to this location	500	100	Fixed Wireless	Served (Over 100/20 available)	Wireless
925267	401 GARFIELD STREET	ROLFE	IA	50581	1	12-Provider facilitates speeds faster than that reported on the map	Provider only: The Map does not correctly reflect service that I facilitate to this location	500	100	Fixed Wireless	Served (Over 100/20 available)	Wireless
925706	404 2ND AVENUE SOUTHWEST	POCAHONTAS	IA	50574	1	12-Provider facilitates speeds faster than that reported on the map	Provider only: The Map does not correctly reflect service that I facilitate to this location	500	100	Fixed Wireless	Served (Over 100/20 available)	Wireless
925771	311 WEST RACE STREET	MT PLEASANT	IA	52641	1	12-Provider facilitates speeds faster than that reported on the map	Provider only: The Map does not correctly reflect service that I facilitate to this location	500	100	Fixed Wireless	Served (Over 100/20 available)	Wireless
925804	45340 240TH AVENUE	ROLFE	IA	50581	1	12-Provider facilitates speeds faster than that reported on the map	Provider only: The Map does not correctly reflect service that I facilitate to this location	500	100	Fixed Wireless	Served (Over 100/20 available)	Wireless
926226	208 NORTH HARRISON STREET	MT PLEASANT	IA	52641	1	12-Provider facilitates speeds faster than that reported on the map	Provider only: The Map does not correctly reflect service that I facilitate to this location	500	100	Fixed Wireless	Served (Over 100/20 available)	Wireless
926274	19 2ND AVENUE NORTHEAST	POCAHONTAS	IA	50574	1	12-Provider facilitates speeds faster than that reported on the map	Provider only: The Map does not correctly reflect service that I facilitate to this location	500	100	Fixed Wireless	Served (Over 100/20 available)	Wireless
926853	112 NORTHWEST 5TH STREET	POCAHONTAS	IA	50574	1	12-Provider facilitates speeds faster than that reported on the map	Provider only: The Map does not correctly reflect service that I facilitate to this location	500	100	Fixed Wireless	Served (Over 100/20 available)	Wireless
926920	3425 US HIGHWAY 52	DECORAH	IA	52101	1	12-Provider facilitates speeds faster than that reported on the map	Provider only: The Map does not correctly reflect service that I facilitate to this location	500	100	Fixed Wireless	Served (Over 100/20 available)	Wireless
926930	1180 JOPLIN AVENUE	WAVERLY	IA	50677	1	12-Provider facilitates speeds faster than that reported on the map	Provider only: The Map does not correctly reflect service that I facilitate to this location	500	100	Fixed Wireless	Served (Over 100/20 available)	Wireless
926952	405 SOUTH CENTER STREET	IONIA	IA	50645	1	12-Provider facilitates speeds faster than that reported on the map	Provider only: The Map does not correctly reflect service that I facilitate to this location	500	100	Fixed Wireless	Served (Over 100/20 available)	Wireless
927173	703 GARFIELD STREET	ROLFE	IA	50581	1	12-Provider facilitates speeds faster than that reported on the map	Provider only: The Map does not correctly reflect service that I facilitate to this location	500	100	Fixed Wireless	Served (Over 100/20 available)	Wireless
927392	1004 EAST SUNRISE STREET	NEW HAMPTON	IA	50659	1	12-Provider facilitates speeds faster than that reported on the map	Provider only: The Map does not correctly reflect service that I facilitate to this location	500	100	Fixed Wireless	Served (Over 100/20 available)	Wireless
927428	309 EAST CLEVELAND STREET	NEW LONDON	IA	52645	1	12-Provider facilitates speeds faster than that reported on the map	Provider only: The Map does not correctly reflect service that I facilitate to this location	500	100	Fixed Wireless	Served (Over 100/20 available)	Wireless
927629	409 EAST MAIN STREET	NEW LONDON	IA	52645	1	12-Provider facilitates speeds faster than that reported on the map	Provider only: The Map does not correctly reflect service that I facilitate to this location	500	100	Fixed Wireless	Served (Over 100/20 available)	Wireless
927839	513 CLOVER CIRCLE	FREDERICKSBURG	IA	50630	1	12-Provider facilitates speeds faster than that reported on the map	Provider only: The Map does not correctly reflect service that I facilitate to this location	500	100	Fixed Wireless	Served (Over 100/20 available)	Wireless
927915	710 SOUTH JACKSON STREET	MT PLEASANT	IA	52641	1	12-Provider facilitates speeds faster than that reported on the map	Provider only: The Map does not correctly reflect service that I facilitate to this location	500	100	Fixed Wireless	Served (Over 100/20 available)	Wireless
927948	515 NORTH BROADWAY AVENUE	NEW HAMPTON	IA	50659	1	12-Provider facilitates speeds faster than that reported on the map	Provider only: The Map does not correctly reflect service that I facilitate to this location	500	100	Fixed Wireless	Served (Over 100/20 available)	Wireless
928261	201 WEST HIGH STREET	FREDERICKSBURG	IA	50630	1	12-Provider facilitates speeds faster than that reported on the map	Provider only: The Map does not correctly reflect service that I facilitate to this location	500	100	Fixed Wireless	Served (Over 100/20 available)	Wireless
928395	7 WESTERN AVENUE	NEW HAMPTON	IA	50659	1	12-Provider facilitates speeds faster than that reported on the map	Provider only: The Map does not correctly reflect service that I facilitate to this location	500	100	Fixed Wireless	Served (Over 100/20 available)	Wireless
928475	103 WEST MAIN STREET	NEW LONDON	IA	52645	1	12-Provider facilitates speeds faster than that reported on the map	Provider only: The Map does not correctly reflect service that I facilitate to this location	500	100	Fixed Wireless	Served (Over 100/20 available)	Wireless
928708	609 SOUTH HARRISON PLACE	MT PLEASANT	IA	52641	1	12-Provider facilitates speeds faster than that reported on the map	Provider only: The Map does not correctly reflect service that I facilitate to this location	500	100	Fixed Wireless	Served (Over 100/20 available)	Wireless
928763	503 EAST HARLAN STREET	MT PLEASANT	IA	52641	1	12-Provider facilitates speeds faster than that reported on the map	Provider only: The Map does not correctly reflect service that I facilitate to this location	500	100	Fixed Wireless	Served (Over 100/20 available)	Wireless
928785	1412 LAUREL DRIVE	DECORAH	IA	52101	1	12-Provider facilitates speeds faster than that reported on the map	Provider only: The Map does not correctly reflect service that I facilitate to this location	500	100	Fixed Wireless	Served (Over 100/20 available)	Wireless
928788	910 WEST ELM AVENUE	POCAHONTAS	IA	50574	1	12-Provider facilitates speeds faster than that reported on the map	Provider only: The Map does not correctly reflect service that I facilitate to this location	500	100	Fixed Wireless	Served (Over 100/20 available)	Wireless
928936	101 FIRST STREET	OSSIAN	IA	52161	1	12-Provider facilitates speeds faster than that reported on the map	Provider only: The Map does not correctly reflect service that I facilitate to this location	500	100	Fixed Wireless	Served (Over 100/20 available)	Wireless
929093	205 WEST COLUMBUS STREET	MT AYR	IA	50854	1	12-Provider facilitates speeds faster than that reported on the map	Provider only: The Map does not correctly reflect service that I facilitate to this location	500	100	Fixed Wireless	Served (Over 100/20 available)	Wireless
929310	405 EAST CEDAR LANE	MT PLEASANT	IA	52641	1	12-Provider facilitates speeds faster than that reported on the map	Provider only: The Map does not correctly reflect service that I facilitate to this location	500	100	Fixed Wireless	Served (Over 100/20 available)	Wireless
929382	214 SOUTH WATER AVENUE	NEW HAMPTON	IA	50659	1	12-Provider facilitates speeds faster than that reported on the map	Provider only: The Map does not correctly reflect service that I facilitate to this location	500	100	Fixed Wireless	Served (Over 100/20 available)	Wireless
929532	702 EAST HENRY STREET	MT PLEASANT	IA	52641	1	12-Provider facilitates speeds faster than that reported on the map	Provider only: The Map does not correctly reflect service that I facilitate to this location	500	100	Fixed Wireless	Served (Over 100/20 available)	Wireless
929566	2580 200TH STREET	NEW HAMPTON	IA	50659	1	12-Provider facilitates speeds faster than that reported on the map	Provider only: The Map does not correctly reflect service that I facilitate to this location	500	100	Fixed Wireless	Served (Over 100/20 available)	Wireless
929578	3488 NORTH WINN ROAD	DECORAH	IA	52101	1	12-Provider facilitates speeds faster than that reported on the map	Provider only: The Map does not correctly reflect service that I facilitate to this location	500	100	Fixed Wireless	Served (Over 100/20 available)	Wireless
929636	109 PINE STREET	NEW HAMPTON	IA	50659	1	12-Provider facilitates speeds faster than that reported on the map	Provider only: The Map does not correctly reflect service that I facilitate to this location	500	100	Fixed Wireless	Served (Over 100/20 available)	Wireless
929812	608 NORTH LINCOLN STREET	MT PLEASANT	IA	52641	1	12-Provider facilitates speeds faster than that reported on the map	Provider only: The Map does not correctly reflect service that I facilitate to this location	500	100	Fixed Wireless	Served (Over 100/20 available)	Wireless
929825	109 WEST MAIN STREET	OSSIAN	IA	52161	1	12-Provider facilitates speeds faster than that reported on the map	Provider only: The Map does not correctly reflect service that I facilitate to this location	500	100	Fixed Wireless	Served (Over 100/20 available)	Wireless
929893	511 BIRCH DRIVE	FREDERICKSBURG	IA	50630	1	12-Provider facilitates speeds faster than that reported on the map	Provider only: The Map does not correctly reflect service that I facilitate to this location	500	100	Fixed Wireless	Served (Over 100/20 available)	Wireless
929911	601 EAST CEDAR LANE	MT PLEASANT	IA	52641	1	12-Provider facilitates speeds faster than that reported on the map	Provider only: The Map does not correctly reflect service that I facilitate to this location	500	100	Fixed Wireless	Served (Over 100/20 available)	Wireless
929981	22 SOUTH WALNUT AVENUE	NEW HAMPTON	IA	50659	1	12-Provider facilitates speeds faster than that reported on the map	Provider only: The Map does not correctly reflect service that I facilitate to this location	500	100	Fixed Wireless	Served (Over 100/20 available)	Wireless
930213	501 EAST WARREN STREET	MT PLEASANT	IA	52641	1	12-Provider facilitates speeds faster than that reported on the map	Provider only: The Map does not correctly reflect service that I facilitate to this location	500	100	Fixed Wireless	Served (Over 100/20 available)	Wireless
930286	1103 2ND AVENUE NORTHWEST	POCAHONTAS	IA	50574	1	12-Provider facilitates speeds faster than that reported on the map	Provider only: The Map does not correctly reflect service that I facilitate to this location	500	100	Fixed Wireless	Served (Over 100/20 available)	Wireless
930310	17502 145TH STREET	WEST BURLINGTON	IA	52655	1	12-Provider facilitates speeds faster than that reported on the map	Provider only: The Map does not correctly reflect service that I facilitate to this location	500	100	Fixed Wireless	Served (Over 100/20 available)	Wireless
930926	204 NORTH HAYNES STREET	MT PLEASANT	IA	52641	1	12-Provider facilitates speeds faster than that reported on the map	Provider only: The Map does not correctly reflect service that I facilitate to this location	500	100	Fixed Wireless	Served (Over 100/20 available)	Wireless
930996	101 NORTH POPLAR STREET	NEW LONDON	IA	52645	1	12-Provider facilitates speeds faster than that reported on the map	Provider only: The Map does not correctly reflect service that I facilitate to this location	500	100	Fixed Wireless	Served (Over 100/20 available)	Wireless
931367	1302 EAST GOLDENROD STREET	MT PLEASANT	IA	52641	1	12-Provider facilitates speeds faster than that reported on the map	Provider only: The Map does not correctly reflect service that I facilitate to this location	500	100	Fixed Wireless	Served (Over 100/20 available)	Wireless
931392	116 SCHULT RIDGE ROAD	FREDERICKSBURG	IA	50630	1	12-Provider facilitates speeds faster than that reported on the map	Provider only: The Map does not correctly reflect service that I facilitate to this location	500	100	Fixed Wireless	Served (Over 100/20 available)	Wireless
931450	1948 HIGHLAND DRIVE	DECORAH	IA	52101	1	12-Provider facilitates speeds faster than that reported on the map	Provider only: The Map does not correctly reflect service that I facilitate to this location	500	100	Fixed Wireless	Served (Over 100/20 available)	Wireless
931451	3225 270TH STREET	FREDERICKSBURG	IA	50630	1	12-Provider facilitates speeds faster than that reported on the map	Provider only: The Map does not correctly reflect service that I facilitate to this location	500	100	Fixed Wireless	Served (Over 100/20 available)	Wireless
931667	29241 460TH STREET	ROLFE	IA	50581	1	12-Provider facilitates speeds faster than that reported on the map	Provider only: The Map does not correctly reflect service that I facilitate to this location	500	100	Fixed Wireless	Served (Over 100/20 available)	Wireless
931868	204 NORTH WEST STREET	IONIA	IA	50645	1	12-Provider facilitates speeds faster than that reported on the map	Provider only: The Map does not correctly reflect service that I facilitate to this location	500	100	Fixed Wireless	Served (Over 100/20 available)	Wireless
931983	115 SOUTH JEFFERSON STREET	MT PLEASANT	IA	52641	1	12-Provider facilitates speeds faster than that reported on the map	Provider only: The Map does not correctly reflect service that I facilitate to this location	500	100	Fixed Wireless	Served (Over 100/20 available)	Wireless
932041	208 BECKER AVENUE	OSSIAN	IA	52161	1	12-Provider facilitates speeds faster than that reported on the map	Provider only: The Map does not correctly reflect service that I facilitate to this location	500	100	Fixed Wireless	Served (Over 100/20 available)	Wireless
932060	1004 EAST OAKBROOK PLACE	MT PLEASANT	IA	52641	1	12-Provider facilitates speeds faster than that reported on the map	Provider only: The Map does not correctly reflect service that I facilitate to this location	500	100	Fixed Wireless	Served (Over 100/20 available)	Wireless
932459	504 SOUTH WHITE STREET	MT PLEASANT	IA	52641	1	12-Provider facilitates speeds faster than that reported on the map	Provider only: The Map does not correctly reflect service that I facilitate to this location	500	100	Fixed Wireless	Served (Over 100/20 available)	Wireless
932769	206 3RD AVENUE SOUTHWEST	POCAHONTAS	IA	50574	1	12-Provider facilitates speeds faster than that reported on the map	Provider only: The Map does not correctly reflect service that I facilitate to this location	500	100	Fixed Wireless	Served (Over 100/20 available)	Wireless
933149	123 WEST SOUTH STREET	MT PLEASANT	IA	52641	1	12-Provider facilitates speeds faster than that reported on the map	Provider only: The Map does not correctly reflect service that I facilitate to this location	500	100	Fixed Wireless	Served (Over 100/20 available)	Wireless
933172	110 NORTH WATER AVENUE	NEW HAMPTON	IA	50659	1	12-Provider facilitates speeds faster than that reported on the map	Provider only: The Map does not correctly reflect service that I facilitate to this location	500	100	Fixed Wireless	Served (Over 100/20 available)	Wireless
933230	107 SHELLWAY DRIVE	MT AYR	IA	50854	1	12-Provider facilitates speeds faster than that reported on the map	Provider only: The Map does not correctly reflect service that I facilitate to this location	500	100	Fixed Wireless	Served (Over 100/20 available)	Wireless
933274	53866 190TH AVENUE	POCAHONTAS	IA	50574	1	12-Provider facilitates speeds faster than that reported on the map	Provider only: The Map does not correctly reflect service that I facilitate to this location	500	100	Fixed Wireless	Served (Over 100/20 available)	Wireless
933305	2011 360TH STREET	DECORAH	IA	52101	1	12-Provider facilitates speeds faster than that reported on the map	Provider only: The Map does not correctly reflect service that I facilitate to this location	500	100	Fixed Wireless	Served (Over 100/20 available)	Wireless
933329	603 NORTH FILLMORE STREET	MT AYR	IA	50854	1	12-Provider facilitates speeds faster than that reported on the map	Provider only: The Map does not correctly reflect service that I facilitate to this location	500	100	Fixed Wireless	Served (Over 100/20 available)	Wireless
933490	2471 MARSH AVENUE	MT PLEASANT	IA	52641	1	12-Provider facilitates speeds faster than that reported on the map	Provider only: The Map does not correctly reflect service that I facilitate to this location	500	100	Fixed Wireless	Served (Over 100/20 available)	Wireless
933501	217 WEST MONROE STREET	MT PLEASANT	IA	52641	1	12-Provider facilitates speeds faster than that reported on the map	Provider only: The Map does not correctly reflect service that I facilitate to this location	500	100	Fixed Wireless	Served (Over 100/20 available)	Wireless
933507	408 2ND AVENUE	FREDERIKA	IA	50631	1	12-Provider facilitates speeds faster than that reported on the map	Provider only: The Map does not correctly reflect service that I facilitate to this location	500	100	Fixed Wireless	Served (Over 100/20 available)	Wireless
933605	101 WEST MAIN STREET	FREDERICKSBURG	IA	50630	1	12-Provider facilitates speeds faster than that reported on the map	Provider only: The Map does not correctly reflect service that I facilitate to this location	500	100	Fixed Wireless	Served (Over 100/20 available)	Wireless
933630	703 WEST HENRY STREET	MT PLEASANT	IA	52641	1	12-Provider facilitates speeds faster than that reported on the map	Provider only: The Map does not correctly reflect service that I facilitate to this location	500	100	Fixed Wireless	Served (Over 100/20 available)	Wireless
933671	7 NORTH CHESTNUT AVENUE	NEW HAMPTON	IA	50659	1	12-Provider facilitates speeds faster than that reported on the map	Provider only: The Map does not correctly reflect service that I facilitate to this location	500	100	Fixed Wireless	Served (Over 100/20 available)	Wireless
933712	505 NORTH CHERRY STREET	MT PLEASANT	IA	52641	1	12-Provider facilitates speeds faster than that reported on the map	Provider only: The Map does not correctly reflect service that I facilitate to this location	500	100	Fixed Wireless	Served (Over 100/20 available)	Wireless
933723	606 EAST VAN BUREN STREET	MT AYR	IA	50854	1	12-Provider facilitates speeds faster than that reported on the map	Provider only: The Map does not correctly reflect service that I facilitate to this location	500	100	Fixed Wireless	Served (Over 100/20 available)	Wireless
933755	106 2ND AVENUE NORTHWEST	POCAHONTAS	IA	50574	1	12-Provider facilitates speeds faster than that reported on the map	Provider only: The Map does not correctly reflect service that I facilitate to this location	500	100	Fixed Wireless	Served (Over 100/20 available)	Wireless
933766	215 NORTH FOLEY AVENUE	NEW HAMPTON	IA	50659	1	12-Provider facilitates speeds faster than that reported on the map	Provider only: The Map does not correctly reflect service that I facilitate to this location	500	100	Fixed Wireless	Served (Over 100/20 available)	Wireless
933778	315 NEWLAND STREET	NEW LONDON	IA	52645	1	12-Provider facilitates speeds faster than that reported on the map	Provider only: The Map does not correctly reflect service that I facilitate to this location	500	100	Fixed Wireless	Served (Over 100/20 available)	Wireless
933881	305 EAST OLD ORCHARD DRIVE	MT PLEASANT	IA	52641	1	12-Provider facilitates speeds faster than that reported on the map	Provider only: The Map does not correctly reflect service that I facilitate to this location	500	100	Fixed Wireless	Served (Over 100/20 available)	Wireless
934002	908 1ST AVENUE NORTHWEST	POCAHONTAS	IA	50574	1	12-Provider facilitates speeds faster than that reported on the map	Provider only: The Map does not correctly reflect service that I facilitate to this location	500	100	Fixed Wireless	Served (Over 100/20 available)	Wireless
934020	305 3RD AVENUE	FREDERIKA	IA	50631	1	12-Provider facilitates speeds faster than that reported on the map	Provider only: The Map does not correctly reflect service that I facilitate to this location	500	100	Fixed Wireless	Served (Over 100/20 available)	Wireless
934021	204 SOUTH WALNUT STREET	NEW LONDON	IA	52645	1	12-Provider facilitates speeds faster than that reported on the map	Provider only: The Map does not correctly reflect service that I facilitate to this location	500	100	Fixed Wireless	Served (Over 100/20 available)	Wireless
934028	15402 520TH STREET	POCAHONTAS	IA	50574	1	12-Provider facilitates speeds faster than that reported on the map	Provider only: The Map does not correctly reflect service that I facilitate to this location	500	100	Fixed Wireless	Served (Over 100/20 available)	Wireless
934150	18480 440TH STREET	HAVELOCK	IA	50546	1	12-Provider facilitates speeds faster than that reported on the map	Provider only: The Map does not correctly reflect service that I facilitate to this location	500	100	Fixed Wireless	Served (Over 100/20 available)	Wireless
934294	124 SOUTHEAST AVENUE	FREDERICKSBURG	IA	50630	1	12-Provider facilitates speeds faster than that reported on the map	Provider only: The Map does not correctly reflect service that I facilitate to this location	500	100	Fixed Wireless	Served (Over 100/20 available)	Wireless
934343	514 WEST MAIN STREET	NEW LONDON	IA	52645	1	12-Provider facilitates speeds faster than that reported on the map	Provider only: The Map does not correctly reflect service that I facilitate to this location	500	100	Fixed Wireless	Served (Over 100/20 available)	Wireless
934464	16 EAST CLEVELAND STREET	NEW HAMPTON	IA	50659	1	12-Provider facilitates speeds faster than that reported on the map	Provider only: The Map does not correctly reflect service that I facilitate to this location	500	100	Fixed Wireless	Served (Over 100/20 available)	Wireless
934484	1294 LASALLE AVENUE	NEW HAMPTON	IA	50659	1	12-Provider facilitates speeds faster than that reported on the map	Provider only: The Map does not correctly reflect service that I facilitate to this location	500	100	Fixed Wireless	Served (Over 100/20 available)	Wireless
934739	12002 180TH AVENUE	MIDDLETOWN	IA	52638	1	12-Provider facilitates speeds faster than that reported on the map	Provider only: The Map does not correctly reflect service that I facilitate to this location	500	100	Fixed Wireless	Served (Over 100/20 available)	Wireless
934838	403 SOUTH DOUGLAS STREET	MT AYR	IA	50854	1	12-Provider facilitates speeds faster than that reported on the map	Provider only: The Map does not correctly reflect service that I facilitate to this location	500	100	Fixed Wireless	Served (Over 100/20 available)	Wireless
935176	500 EAST GREEN STREET	MT PLEASANT	IA	52641	1	12-Provider facilitates speeds faster than that reported on the map	Provider only: The Map does not correctly reflect service that I facilitate to this location	500	100	Fixed Wireless	Served (Over 100/20 available)	Wireless
935518	206 ELM STREET	ROLFE	IA	50581	1	12-Provider facilitates speeds faster than that reported on the map	Provider only: The Map does not correctly reflect service that I facilitate to this location	500	100	Fixed Wireless	Served (Over 100/20 available)	Wireless
935856	1102 EAST MADISON STREET	MT PLEASANT	IA	52641	1	12-Provider facilitates speeds faster than that reported on the map	Provider only: The Map does not correctly reflect service that I facilitate to this location	500	100	Fixed Wireless	Served (Over 100/20 available)	Wireless
935865	104 NORTH SHERMAN AVENUE	NEW HAMPTON	IA	50659	1	12-Provider facilitates speeds faster than that reported on the map	Provider only: The Map does not correctly reflect service that I facilitate to this location	500	100	Fixed Wireless	Served (Over 100/20 available)	Wireless
935878	17724 145TH STREET	WEST BURLINGTON	IA	52655	1	12-Provider facilitates speeds faster than that reported on the map	Provider only: The Map does not correctly reflect service that I facilitate to this location	500	100	Fixed Wireless	Served (Over 100/20 available)	Wireless
935952	459 SOUTH LINN AVENUE	NEW HAMPTON	IA	50659	1	12-Provider facilitates speeds faster than that reported on the map	Provider only: The Map does not correctly reflect service that I facilitate to this location	500	100	Fixed Wireless	Served (Over 100/20 available

936129	19536 135TH STREET	DANVILLE	IA	52623	1	12-Provider facilitates speeds faster than that reported on the map	Provider only: The Map does not correctly reflect service that I facilitate to this location	500	100	Fixed Wireless	Served (Over 100/20 available)	Wireless
936191	239 SOUTH LINN AVENUE	NEW HAMPTON	IA	50659	1	12-Provider facilitates speeds faster than that reported on the map	Provider only: The Map does not correctly reflect service that I facilitate to this location	500	100	Fixed Wireless	Served (Over 100/20 available)	Wireless
936238	1200 NORTH WEST STREET	MT AYR	IA	50854	1	12-Provider facilitates speeds faster than that reported on the map	Provider only: The Map does not correctly reflect service that I facilitate to this location	500	100	Fixed Wireless	Served (Over 100/20 available)	Wireless
936364	202 NORTH CHESTNUT STREET	NEW LONDON	IA	52645	1	12-Provider facilitates speeds faster than that reported on the map	Provider only: The Map does not correctly reflect service that I facilitate to this location	500	100	Fixed Wireless	Served (Over 100/20 available)	Wireless
936470	206 SOUTH WHITE AVENUE	ALTA VISTA	IA	50603	1	12-Provider facilitates speeds faster than that reported on the map	Provider only: The Map does not correctly reflect service that I facilitate to this location	500	100	Fixed Wireless	Served (Over 100/20 available)	Wireless
936677	1810 EAST MAPLE GROVE LANE	MT PLEASANT	IA	52641	1	12-Provider facilitates speeds faster than that reported on the map	Provider only: The Map does not correctly reflect service that I facilitate to this location	500	100	Fixed Wireless	Served (Over 100/20 available)	Wireless
936693	25 3RD AVENUE NORTHWEST	POCAHONTAS	IA	50574	1	12-Provider facilitates speeds faster than that reported on the map	Provider only: The Map does not correctly reflect service that I facilitate to this location	500	100	Fixed Wireless	Served (Over 100/20 available)	Wireless
936728	22395 AGENCY ROAD	DANVILLE	IA	52623	1	12-Provider facilitates speeds faster than that reported on the map	Provider only: The Map does not correctly reflect service that I facilitate to this location	500	100	Fixed Wireless	Served (Over 100/20 available)	Wireless
936789	1950 228TH STREET	MT AYR	IA	50854	1	12-Provider facilitates speeds faster than that reported on the map	Provider only: The Map does not correctly reflect service that I facilitate to this location	500	100	Fixed Wireless	Served (Over 100/20 available)	Wireless
936825	410 EAST PROSPECT STREET	NEW HAMPTON	IA	50659	1	12-Provider facilitates speeds faster than that reported on the map	Provider only: The Map does not correctly reflect service that I facilitate to this location	500	100	Fixed Wireless	Served (Over 100/20 available)	Wireless
936966	318 SOUTH ELM STREET	NEW LONDON	IA	52645	1	12-Provider facilitates speeds faster than that reported on the map	Provider only: The Map does not correctly reflect service that I facilitate to this location	500	100	Fixed Wireless	Served (Over 100/20 available)	Wireless
936975	404 NORTHWEST 13TH STREET	POCAHONTAS	IA	50574	1	12-Provider facilitates speeds faster than that reported on the map	Provider only: The Map does not correctly reflect service that I facilitate to this location	500	100	Fixed Wireless	Served (Over 100/20 available)	Wireless
937037	46162 210TH AVENUE	HAVELOCK	IA	50546	1	12-Provider facilitates speeds faster than that reported on the map	Provider only: The Map does not correctly reflect service that I facilitate to this location	500	100	Fixed Wireless	Served (Over 100/20 available)	Wireless
937062	24 EAST MAIN STREET	NEW HAMPTON	IA	50659	1	12-Provider facilitates speeds faster than that reported on the map	Provider only: The Map does not correctly reflect service that I facilitate to this location	500	100	Fixed Wireless	Served (Over 100/20 available)	Wireless
937070	413 EAST BAKER STREET	MT PLEASANT	IA	52641	1	12-Provider facilitates speeds faster than that reported on the map	Provider only: The Map does not correctly reflect service that I facilitate to this location	500	100	Fixed Wireless	Served (Over 100/20 available)	Wireless
937289	307 NORTH JACKSON STREET	MT PLEASANT	IA	52641	1	12-Provider facilitates speeds faster than that reported on the map	Provider only: The Map does not correctly reflect service that I facilitate to this location	500	100	Fixed Wireless	Served (Over 100/20 available)	Wireless
937382	328 LINCOLN STREET	NEW HAMPTON	IA	50659	1	12-Provider facilitates speeds faster than that reported on the map	Provider only: The Map does not correctly reflect service that I facilitate to this location	500	100	Fixed Wireless	Served (Over 100/20 available)	Wireless
937417	116 WEST MAIN STREET	FREDERICKSBURG	IA	50630	1	12-Provider facilitates speeds faster than that reported on the map	Provider only: The Map does not correctly reflect service that I facilitate to this location	500	100	Fixed Wireless	Served (Over 100/20 available)	Wireless
937490	301 WEST MADISON STREET	MT AYR	IA	50854	1	12-Provider facilitates speeds faster than that reported on the map	Provider only: The Map does not correctly reflect service that I facilitate to this location	500	100	Fixed Wireless	Served (Over 100/20 available)	Wireless
937679	300 3RD STREET	ROLFE	IA	50581	1	12-Provider facilitates speeds faster than that reported on the map	Provider only: The Map does not correctly reflect service that I facilitate to this location	500	100	Fixed Wireless	Served (Over 100/20 available)	Wireless
937738	400 3RD AVENUE NORTHEAST	POCAHONTAS	IA	50574	1	12-Provider facilitates speeds faster than that reported on the map	Provider only: The Map does not correctly reflect service that I facilitate to this location	500	100	Fixed Wireless	Served (Over 100/20 available)	Wireless
937748	23251 520TH STREET	POCAHONTAS	IA	50574	1	12-Provider facilitates speeds faster than that reported on the map	Provider only: The Map does not correctly reflect service that I facilitate to this location	500	100	Fixed Wireless	Served (Over 100/20 available)	Wireless
937797	256 SOUTH BROADWAY AVENUE	NEW HAMPTON	IA	50659	1	12-Provider facilitates speeds faster than that reported on the map	Provider only: The Map does not correctly reflect service that I facilitate to this location	500	100	Fixed Wireless	Served (Over 100/20 available)	Wireless
938060	10294 220TH AVENUE	DANVILLE	IA	52623	1	12-Provider facilitates speeds faster than that reported on the map	Provider only: The Map does not correctly reflect service that I facilitate to this location	500	100	Fixed Wireless	Served (Over 100/20 available)	Wireless
938359	802 NORTH BROADWAY STREET	MT PLEASANT	IA	52641	1	12-Provider facilitates speeds faster than that reported on the map	Provider only: The Map does not correctly reflect service that I facilitate to this location	500	100	Fixed Wireless	Served (Over 100/20 available)	Wireless
938360	904 SOUTH HARRISON PLACE	MT PLEASANT	IA	52641	1	12-Provider facilitates speeds faster than that reported on the map	Provider only: The Map does not correctly reflect service that I facilitate to this location	500	100	Fixed Wireless	Served (Over 100/20 available)	Wireless
938440	218 FRONT AVENUE	POCAHONTAS	IA	50574	1	12-Provider facilitates speeds faster than that reported on the map	Provider only: The Map does not correctly reflect service that I facilitate to this location	500	100	Fixed Wireless	Served (Over 100/20 available)	Wireless
938626	200 SOUTH WEST STREET	OSSIAN	IA	52161	1	12-Provider facilitates speeds faster than that reported on the map	Provider only: The Map does not correctly reflect service that I facilitate to this location	500	100	Fixed Wireless	Served (Over 100/20 available)	Wireless
939036	918 WEST KING DRIVE	MT PLEASANT	IA	52641	1	12-Provider facilitates speeds faster than that reported on the map	Provider only: The Map does not correctly reflect service that I facilitate to this location	500	100	Fixed Wireless	Served (Over 100/20 available)	Wireless
939096	203 BENEKE STREET	POCAHONTAS	IA	50574	1	12-Provider facilitates speeds faster than that reported on the map	Provider only: The Map does not correctly reflect service that I facilitate to this location	500	100	Fixed Wireless	Served (Over 100/20 available)	Wireless
939098	201 EAST SOUTH STREET	MT PLEASANT	IA	52641	1	12-Provider facilitates speeds faster than that reported on the map	Provider only: The Map does not correctly reflect service that I facilitate to this location	500	100	Fixed Wireless	Served (Over 100/20 available)	Wireless
939188	900 NORTH PALM AVENUE	MT PLEASANT	IA	52641	1	12-Provider facilitates speeds faster than that reported on the map	Provider only: The Map does not correctly reflect service that I facilitate to this location	500	100	Fixed Wireless	Served (Over 100/20 available)	Wireless
939267	110 EAST WEBER STREET	ALTA VISTA	IA	50603	1	12-Provider facilitates speeds faster than that reported on the map	Provider only: The Map does not correctly reflect service that I facilitate to this location	500	100	Fixed Wireless	Served (Over 100/20 available)	Wireless
939283	105 EAST MADISON STREET	NEW LONDON	IA	52645	1	12-Provider facilitates speeds faster than that reported on the map	Provider only: The Map does not correctly reflect service that I facilitate to this location	500	100	Fixed Wireless	Served (Over 100/20 available)	Wireless
939405	306 NORTH VAN BUREN STREET	MT PLEASANT	IA	52641	1	12-Provider facilitates speeds faster than that reported on the map	Provider only: The Map does not correctly reflect service that I facilitate to this location	500	100	Fixed Wireless	Served (Over 100/20 available)	Wireless
939447	304 4TH STREET	ROLFE	IA	50581	1	12-Provider facilitates speeds faster than that reported on the map	Provider only: The Map does not correctly reflect service that I facilitate to this location	500	100	Fixed Wireless	Served (Over 100/20 available)	Wireless
939655	1007 4TH AVENUE NORTHWEST	POCAHONTAS	IA	50574	1	12-Provider facilitates speeds faster than that reported on the map	Provider only: The Map does not correctly reflect service that I facilitate to this location	500	100	Fixed Wireless	Served (Over 100/20 available)	Wireless
939715	808 NORTH COLLEGE AVENUE	MT PLEASANT	IA	52641	1	12-Provider facilitates speeds faster than that reported on the map	Provider only: The Map does not correctly reflect service that I facilitate to this location	500	100	Fixed Wireless	Served (Over 100/20 available)	Wireless
939814	102 LUANN STREET	OSSIAN	IA	52161	1	12-Provider facilitates speeds faster than that reported on the map	Provider only: The Map does not correctly reflect service that I facilitate to this location	500	100	Fixed Wireless	Served (Over 100/20 available)	Wireless
940291	101 SOUTH LINCOLN STREET	MT AYR	IA	50854	1	12-Provider facilitates speeds faster than that reported on the map	Provider only: The Map does not correctly reflect service that I facilitate to this location	500	100	Fixed Wireless	Served (Over 100/20 available)	Wireless
940308	312 NORTHWEST 4TH STREET	POCAHONTAS	IA	50574	1	12-Provider facilitates speeds faster than that reported on the map	Provider only: The Map does not correctly reflect service that I facilitate to this location	500	100	Fixed Wireless	Served (Over 100/20 available)	Wireless
940316	1202 EAST COLUMBUS STREET	MT AYR	IA	50854	1	12-Provider facilitates speeds faster than that reported on the map	Provider only: The Map does not correctly reflect service that I facilitate to this location	500	100	Fixed Wireless	Served (Over 100/20 available)	Wireless
940337	2360 NEWELL AVENUE	NEW HAMPTON	IA	50659	1	12-Provider facilitates speeds faster than that reported on the map	Provider only: The Map does not correctly reflect service that I facilitate to this location	500	100	Fixed Wireless	Served (Over 100/20 available)	Wireless
940355	1191 NAVAHO AVENUE	SUMNER	IA	50674	1	12-Provider facilitates speeds faster than that reported on the map	Provider only: The Map does not correctly reflect service that I facilitate to this location	500	100	Fixed Wireless	Served (Over 100/20 available)	Wireless
940415	409 WEST MILWAUKEE STREET	NEW HAMPTON	IA	50659	1	12-Provider facilitates speeds faster than that reported on the map	Provider only: The Map does not correctly reflect service that I facilitate to this location	500	100	Fixed Wireless	Served (Over 100/20 available)	Wireless
940560	805 NORTH COLLEGE AVENUE	MT PLEASANT	IA	52641	1	12-Provider facilitates speeds faster than that reported on the map	Provider only: The Map does not correctly reflect service that I facilitate to this location	500	100	Fixed Wireless	Served (Over 100/20 available)	Wireless
940707	201 WEST SHEPHERD STREET	DANVILLE	IA	52623	1	12-Provider facilitates speeds faster than that reported on the map	Provider only: The Map does not correctly reflect service that I facilitate to this location	500	100	Fixed Wireless	Served (Over 100/20 available)	Wireless
940943	509 BIRCH DRIVE	FREDERICKSBURG	IA	50630	1	12-Provider facilitates speeds faster than that reported on the map	Provider only: The Map does not correctly reflect service that I facilitate to this location	500	100	Fixed Wireless	Served (Over 100/20 available)	Wireless
940974	304 EAST MAIN STREET	OSSIAN	IA	52161	1	12-Provider facilitates speeds faster than that reported on the map	Provider only: The Map does not correctly reflect service that I facilitate to this location	500	100	Fixed Wireless	Served (Over 100/20 available)	Wireless
941070	510 WEST RACE STREET	MT PLEASANT	IA	52641	1	12-Provider facilitates speeds faster than that reported on the map	Provider only: The Map does not correctly reflect service that I facilitate to this location	500	100	Fixed Wireless	Served (Over 100/20 available)	Wireless
941124	406 SOUTH ADAMS STREET	MT PLEASANT	IA	52641	1	12-Provider facilitates speeds faster than that reported on the map	Provider only: The Map does not correctly reflect service that I facilitate to this location	500	100	Fixed Wireless	Served (Over 100/20 available)	Wireless
941127	3793 188TH AVENUE	DECORAH	IA	52101	1	12-Provider facilitates speeds faster than that reported on the map	Provider only: The Map does not correctly reflect service that I facilitate to this location	500	100	Fixed Wireless	Served (Over 100/20 available)	Wireless
941199	302 SOUTH CHESTNUT STREET	LAWLER	IA	52154	1	12-Provider facilitates speeds faster than that reported on the map	Provider only: The Map does not correctly reflect service that I facilitate to this location	500	100	Fixed Wireless	Served (Over 100/20 available)	Wireless
941606	201 LOCUST STREET	ROLFE	IA	50581	1	12-Provider facilitates speeds faster than that reported on the map	Provider only: The Map does not correctly reflect service that I facilitate to this location	500	100	Fixed Wireless	Served (Over 100/20 available)	Wireless
941637	615 SOUTH ADAMS PLACE	MT PLEASANT	IA	52641	1	12-Provider facilitates speeds faster than that reported on the map	Provider only: The Map does not correctly reflect service that I facilitate to this location	500	100	Fixed Wireless	Served (Over 100/20 available)	Wireless
941667	506 WEST WASHINGTON STREET	MT PLEASANT	IA	52641	1	12-Provider facilitates speeds faster than that reported on the map	Provider only: The Map does not correctly reflect service that I facilitate to this location	500	100	Fixed Wireless	Served (Over 100/20 available)	Wireless
941813	26782 600TH STREET	PALMER	IA	50571	1	12-Provider facilitates speeds faster than that reported on the map	Provider only: The Map does not correctly reflect service that I facilitate to this location	500	100	Fixed Wireless	Served (Over 100/20 available)	Wireless
941918	420 WEST MILWAUKEE STREET	NEW HAMPTON	IA	50659	1	12-Provider facilitates speeds faster than that reported on the map	Provider only: The Map does not correctly reflect service that I facilitate to this location	500	100	Fixed Wireless	Served (Over 100/20 available)	Wireless
941931	218 JESSIE STREET	OSSIAN	IA	52161	1	12-Provider facilitates speeds faster than that reported on the map	Provider only: The Map does not correctly reflect service that I facilitate to this location	500	100	Fixed Wireless	Served (Over 100/20 available)	Wireless
942082	402 EAST WEBSTER STREET	MT PLEASANT	IA	52641	1	12-Provider facilitates speeds faster than that reported on the map	Provider only: The Map does not correctly reflect service that I facilitate to this location	500	100	Fixed Wireless	Served (Over 100/20 available)	Wireless
942218	607 EAST WASHINGTON STREET	MT PLEASANT	IA	52641	1	12-Provider facilitates speeds faster than that reported on the map	Provider only: The Map does not correctly reflect service that I facilitate to this location	500	100	Fixed Wireless	Served (Over 100/20 available)	Wireless
942305	2565 IOWA AVENUE	MT PLEASANT	IA	52641	1	12-Provider facilitates speeds faster than that reported on the map	Provider only: The Map does not correctly reflect service that I facilitate to this location	500	100	Fixed Wireless	Served (Over 100/20 available)	Wireless
942334	2296 OIL WELL ROAD	DECORAH	IA	52101	1	12-Provider facilitates speeds faster than that reported on the map	Provider only: The Map does not correctly reflect service that I facilitate to this location	500	100	Fixed Wireless	Served (Over 100/20 available)	Wireless
942407	206 EAST JEFFERSON STREET	MT AYR	IA	50854	1	12-Provider facilitates speeds faster than that reported on the map	Provider only: The Map does not correctly reflect service that I facilitate to this location	500	100	Fixed Wireless	Served (Over 100/20 available)	Wireless
942823	18364 PLEASANT GROVE ROAD	YARMOUTH	IA	52660	1	12-Provider facilitates speeds faster than that reported on the map	Provider only: The Map does not correctly reflect service that I facilitate to this location	500	100	Fixed Wireless	Served (Over 100/20 available)	Wireless
942848	221 SOUTH PINE STREET	NEW LONDON	IA	52645	1	12-Provider facilitates speeds faster than that reported on the map	Provider only: The Map does not correctly reflect service that I facilitate to this location	500	100	Fixed Wireless	Served (Over 100/20 available)	Wireless
943015	712 WEST COURT STREET	NEW HAMPTON	IA	50659	1	12-Provider facilitates speeds faster than that reported on the map	Provider only: The Map does not correctly reflect service that I facilitate to this location	500	100	Fixed Wireless	Served (Over 100/20 available)	Wireless
943195	16462 PLEASANT GROVE ROAD	YARMOUTH	IA	52660	1	12-Provider facilitates speeds faster than that reported on the map	Provider only: The Map does not correctly reflect service that I facilitate to this location	500	100	Fixed Wireless	Served (Over 100/20 available)	Wireless
943265	2863 270TH STREET	FREDERICKSBURG	IA	50630	1	12-Provider facilitates speeds faster than that reported on the map	Provider only: The Map does not correctly reflect service that I facilitate to this location	500	100	Fixed Wireless	Served (Over 100/20 available)	Wireless
943315	105 WEST 2ND STREET	MT PLEASANT	IA	52641	1	12-Provider facilitates speeds faster than that reported on the map	Provider only: The Map does not correctly reflect service that I facilitate to this location	500	100	Fixed Wireless	Served (Over 100/20 available)	Wireless
943325	1804 WHALEY DRIVE	MT PLEASANT	IA	52641	1	12-Provider facilitates speeds faster than that reported on the map	Provider only: The Map does not correctly reflect service that I facilitate to this location	500	100	Fixed Wireless	Served (Over 100/20 available)	Wireless
943396	502 WEST WILSON STREET	NEW HAMPTON	IA	50659	1	12-Provider facilitates speeds faster than that reported on the map	Provider only: The Map does not correctly reflect service that I facilitate to this location	500	100	Fixed Wireless	Served (Over 100/20 available)	Wireless
943540	116 NORTH CHESTNUT AVENUE	NEW HAMPTON	IA	50659	1	12-Provider facilitates speeds faster than that reported on the map	Provider only: The Map does not correctly reflect service that I facilitate to this location	500	100	Fixed Wireless	Served (Over 100/20 available)	Wireless
943553	25519 570TH STREET	PALMER	IA	50571	1	12-Provider facilitates speeds faster than that reported on the map	Provider only: The Map does not correctly reflect service that I facilitate to this location	500	100	Fixed Wireless	Served (Over 100/20 available)	Wireless
943583	1331 MIDWAY AVENUE	TRIPOLI	IA	50676	1	12-Provider facilitates speeds faster than that reported on the map	Provider only: The Map does not correctly reflect service that I facilitate to this location	500	100	Fixed Wireless	Served (Over 100/20 available)	Wireless
943754	408 3RD AVENUE NORTHEAST	POCAHONTAS	IA	50574	1	12-Provider facilitates speeds faster than that reported on the map	Provider only: The Map does not correctly reflect service that I facilitate to this location	500	100	Fixed Wireless	Served (Over 100/20 available)	Wireless
944380	707 EAST JONES STREET	MT PLEASANT	IA	52641	1	12-Provider facilitates speeds faster than that reported on the map	Provider only: The Map does not correctly reflect service that I facilitate to this location	500	100	Fixed Wireless	Served (Over 100/20 available)	Wireless
944605	18712 125TH STREET	DANVILLE	IA	52623	1	12-Provider facilitates speeds faster than that reported on the map	Provider only: The Map does not correctly reflect service that I facilitate to this location	500	100	Fixed Wireless	Served (Over 100/20 available)	Wireless
944780	301 NORTH ROSE STREET	MT PLEASANT	IA	52641	1	12-Provider facilitates speeds faster than that reported on the map	Provider only: The Map does not correctly reflect service that I facilitate to this location	500	100	Fixed Wireless	Served (Over 100/20 available)	Wireless
944841	400 WEST MAIN STREET	NEW LONDON	IA	52645	1	12-Provider facilitates speeds faster than that reported on the map	Provider only: The Map does not correctly reflect service that I facilitate to this location	500	100	Fixed Wireless	Served (Over 100/20 available)	Wireless
944892	2676 312TH STREET	DANVILLE	IA	52623	1	12-Provider facilitates speeds faster than that reported on the map	Provider only: The Map does not correctly reflect service that I facilitate to this location	500	100	Fixed Wireless	Served (Over 100/20 available)	Wireless
944923	504 EAST MAIN STREET	NEW LONDON	IA	52645	1	12-Provider facilitates speeds faster than that reported on the map	Provider only: The Map does not correctly reflect service that I facilitate to this location	500	100	Fixed Wireless	Served (Over 100/20 available)	Wireless
944956	127 NORTH MAIN STREET	MT PLEASANT	IA	52641	1	12-Provider facilitates speeds faster than that reported on the map	Provider only: The Map does not correctly reflect service that I facilitate to this location	500	100	Fixed Wireless	Served (Over 100/20 available)	Wireless
945019	20146 110TH STREET	DANVILLE	IA	52623	1	12-Provider facilitates speeds faster than that reported on the map	Provider only: The Map does not correctly reflect service that I facilitate to this location	500	100	Fixed Wireless	Served (Over 100/20 available)	Wireless
945049	302 EAST PITTS STREET	LAWLER	IA	52154	1	12-Provider facilitates speeds faster than that reported on the map	Provider only: The Map does not correctly reflect service that I facilitate to this location	500	100	Fixed Wireless	Served (Over 100/20 available)	Wireless
945213	303 SOUTHWEST 3RD STREET	POCAHONTAS	IA	50574	1	12-Provider facilitates speeds faster than that reported on the map	Provider only: The Map does not correctly reflect service that I facilitate to this location	500	100	Fixed Wireless	Served (Over 100/20 available)	Wireless
945381	103 EAST KNEEN STREET	MT UNION	IA	52644	1	12-Provider facilitates speeds faster than that reported on the map	Provider only: The Map does not correctly reflect service that I facilitate to this location	500	100	Fixed Wireless	Served (Over 100/20 available)	Wireless
945442	305 NORTHWEST 7TH STREET	POCAHONTAS	IA	50574	1	12-Provider facilitates speeds faster than that reported on the map	Provider only: The Map does not correctly reflect service that I facilitate to this location	500	100	Fixed Wireless	Served (Over 100/20 available)	Wireless
945489	105 NORTH HILL STREET	OSSIAN	IA	52161	1	12-Provider facilitates speeds faster than that reported on the map	Provider only: The Map does not correctly reflect service that I facilitate to this location	500	100	Fixed Wireless	Served (Over 100/20 available)	Wireless
945604	115 NORTH MAIN STREET	MT PLEASANT	IA	52641	1	12-Provider facilitates speeds faster than that reported on the map	Provider only: The Map does not correctly reflect service that I facilitate to this location	500	100	Fixed Wireless	Served (Over 100/20 available)	Wireless
945614	55291 250TH AVENUE	POCAHONTAS	IA	50574	1	12-Provider facilitates speeds faster than that reported on the map	Provider only: The Map does not correctly reflect service that I facilitate to this location	500	100	Fixed Wireless	Served (Over 100/20 available)	Wireless
945681	241 SOUTH BROADWAY AVENUE	NEW HAMPTON	IA	50659	1	12-Provider facilitates speeds faster than that reported on the map	Provider only: The Map does not correctly reflect service that I facilitate to this location	500	100	Fixed Wireless	Served (Over 100/20 available)	Wireless
945864	2285 MARSH AVENUE	MT PLEASANT	IA	52641	1	12-Provider facilitates speeds faster than that reported on the map	Provider only: The Map does not correctly reflect service that I facilitate to this location	500	100	Fixed Wireless	Served (Over 100/20 available)	Wireless
945934	201 NORTH PINE STREET	NEW LONDON	IA	52645	1	12-Provider facilitates speeds faster than that reported on the map	Provider only: The Map does not correctly reflect service that I facilitate to this location	500	100	Fixed Wireless	Served (Over 100/20 available)	Wireless
946164	313 PHILLIPS DRIVE	NEW HAMPTON	IA	50659	1	12-Provider facilitates speeds faster than that reported on the map	Provider only: The Map does not correctly reflect service that I facilitate to this location	500	100	Fixed Wireless	Served (Over 100/20 available)	Wireless
946328	1000 WEST WASHINGTON STREET	MT PLEASANT	IA	52641	1	12-Provider facilitates speeds faster than that reported on the map	Provider only: The Map does not correctly reflect service that I facilitate to this location	500	100	Fixed Wireless	Served (Over 100/20 available)	Wireless
946351	304 WEST MADISON STREET	MT AYR	IA	50854	1	12-Provider facilitates speeds faster than that reported on the map	Provider only: The Map does not correctly reflect service that I facilitate to this location	500	100	Fixed Wireless	Served (Over 100/20 available)	Wireless
946372	1106 2ND AVENUE NORTHWEST	POCAHONTAS	IA	50574	1	12-Provider facilitates speeds faster than that reported on the map	Provider only: The Map does not correctly reflect service that I facilitate to this location	500	100	Fixed Wireless	Served (Over 100/20 available)	Wireless
946492	507 2ND AVENUE SOUTHWEST	POCAHONTAS	IA	50574	1	12-Provider facilitates speeds faster than that reported on the map	Provider only: The Map does not correctly reflect service that I facilitate to this location	500	100	Fixed Wireless	Served (Over 100/20 available)	Wireless
946895	109 LIONS ROAD	FREDERICKSBURG	IA	50630	1	12-Provider facilitates speeds faster than that reported on the map	Provider only: The Map does not correctly reflect service that I facilitate to this location	500	100	Fixed Wireless	Served (Over 100/20 available)	Wireless
947033	1950 CO RD B32	OSSIAN	IA	52161	1	12-Provider facilitates speeds faster than that reported on the map	Provider only: The Map does not correctly reflect service that I facilitate to this location	500	100	Fixed Wireless	Served (Over 100/20 available)	Wireless
947191	1708 EAST DEER RUN LANE	MT PLEASANT	IA	52641	1	12-Provider facilitates speeds faster than that reported on the map	Provider only: The Map does not correctly reflect service that I facilitate to this location	500	100	Fixed Wireless	Served (Over 100/20 available)	Wireless
947219	403 WEST CHERRY STREET	DANVILLE	IA	52623	1	12-Provider facilitates speeds faster than that reported on the map	Provider only: The Map does not correctly reflect service that I facilitate to this location	500	100	Fixed Wireless	Served (Over 100/20 available)	Wireless
947239	129 NORTH JEFFERSON STREET	MT PLEASANT	IA	52641	1	12-Provider facilitates speeds faster than that reported on the map	Provider only: The Map does not correctly reflect service that I facilitate to this location	500	100	Fixed Wireless	Served (Over 100/20 available)	Wireless
947392	343 SOUTH SHEAKLEY AVENUE	NEW HAMPTON	IA	50659	1	12-Provider facilitates speeds faster than that reported on the map	Provider only: The Map does not correctly reflect service that I facilitate to this location	500	100	Fixed Wireless	Served (Over 100/20 available)	Wireless
947399	708 SOUTH IRIS STREET	MT PLEASANT	IA	52641	1	12-Provider facilitates speeds faster than that reported on the map	Provider only: The Map does not correctly reflect service that I facilitate to this location	500	100	Fixed Wireless	Served (Over 100/20 available)	Wireless
947446	302 SOUTH WHITE STREET	MT PLEASANT	IA	52641	1	12-Provider facilitates speeds faster than that reported on the map	Provider only: The Map does not correctly reflect service that I facilitate to this location	500	100	Fixed Wireless	Served (Over 100/20 available)	Wireless
947527	410 NORTH JACKSON AVENUE	FREDERICKSBURG	IA	50630	1	12-Provider facilitates speeds faster than that reported on the map	Provider only: The Map does not correctly reflect service that I facilitate to this location	500	100	Fixed Wireless	Served (Over 100/20 available)	Wireless
947614	1510 SOUTH LINDEN PLAZA	MT PLEASANT	IA	52641	1	12-Provider facilitates speeds faster than that reported on the map	Provider only: The Map does not correctly reflect service that I facilitate to this location	500	100	Fixed Wireless	Served (Over 100/20 available)	Wireless
947673	42 SUNRISE COURT	NEW LONDON	IA	52645	1	12-Provider facilitates speeds faster than that reported on the map	Provider only: The Map does not correctly reflect service that I facilitate to this location	500	100	Fixed Wireless	Served (Over 100/20 available)	Wireless
948052	1613 EAST ASHFORD CIRCLE	MT PLEASANT	IA	52641	1	12-Provider facilitates speeds faster than that reported on the map	Provider only: The Map does not correctly reflect service that I facilitate to this location	500	100	Fixed Wireless	Served (Over 100/20 available)	Wireless
948361	1003 WEST COLUMBUS STREET	MT AYR	IA	50854	1	12-Provider facilitates speeds faster than that reported on the map	Provider only: The Map does not correctly reflect service that I facilitate to this location	500	100	Fixed Wireless	Served (Over 100/20 available)	Wireless
948398	402 NORTH VAN BUREN STREET	MT PLEASANT	IA	52641	1	12-Provider facilitates speeds faster than that reported on the map	Provider only: The Map does not correctly reflect service that I facilitate to this location	500	100	Fixed Wireless	Served (Over 100/20 available)	Wireless
948922	135 LAKE VIEW COURT	NEW HAMPTON	IA	50659	1	12-Provider facilitates speeds faster than that reported on the map	Provider only: The Map does not correctly reflect service that I facilitate to this location	500	100	Fixed Wireless	Served (Over 100/20 available)	Wireless
949286	2734 295TH STREET	DANVILLE	IA	52623	1	12-Provider facilitates speeds faster than that reported on the map	Provider only: The Map does not correctly reflect service that I facilitate to this location	500	100	Fixed Wireless	Served (Over 100/20 available)	Wireless
949493	17296 450TH STREET	HAVELOCK	IA	50546	1	12-Provider facilitates speeds faster than that reported on the map	Provider only: The Map does not correctly reflect service that I facilitate to this location	500	100	Fixed Wireless	Served (Over 100/20 available)	Wireless
949497	304 LOCUST STREET	ROLFE	IA	50581	1	12-Provider facilitates speeds faster than that reported on the map	Provider only: The Map does not correctly reflect service that I facilitate to this location	500	100	Fixed Wireless	Served (Over 100/20 available)	Wireless
949745	20 EAST 4TH STREET	POCAHONTAS	IA	50574	1	12-Provider facilitates speeds faster than that reported on the map	Provider only: The Map does not correctly reflect service that I facilitate to this location	500	100	Fixed Wireless	Served (Over 100/20 available)	Wireless
949781	100 SOUTH WAPSIE STREET	NEW HAMPTON	IA	50659	1	12-Provider facilitates speeds faster than that reported on the map	Provider only: The Map does not correctly reflect service that I facilitate to this location	500	100	Fixed Wireless	Served (Over 100/20 available)	Wireless
949938	807 NORTH BROADWAY STREET	MT PLEASANT	IA	52641	1	12-Provider facilitates speeds faster than that reported on the map	Provider only: The Map does not correctly reflect service that I facilitate to this location	500	100	Fixed Wireless	Served (Over 100/20 available)	Wireless
949976	410 WEST ELM AVENUE	POCAHONTAS	IA	50574	1	12-Provider facilitates speeds faster than that reported on the map	Provider only: The Map does not correctly reflect service that I facilitate to this location	500	100	Fixed Wireless	Served (Over 100/20 available)	Wireless
949982	612 WEST COURT STREET	NEW HAMPTON	IA	50659	1	12-Provider facilitates speeds faster than that reported on the map	Provider only: The Map does not correctly reflect service that I facilitate to this location	500	100	Fixed Wireless	Served (Over 100/20 available)	Wireless
950268	417 NORTH WHITE STREET	MT PLEASANT	IA	52641	1	12-Provider facilitates speeds faster than that reported on the map	Provider only: The Map does not correctly reflect service that I facilitate to this location	500	100	Fixed Wireless	Served (Over 100/20 available)	Wireless
950682	107 SOUTH COTTONWOOD STREET	NEW LONDON	IA	52645	1	12-Provider facilitates speeds faster than that reported on the map	Provider only: The Map does not correctly reflect service that I facilitate to this location	500	100	Fixed Wireless	Served (Over 100/20 available)	Wireless
950885	608 EAST MONROE STREET	MT PLEASANT	IA	52641	1	12-Provider facilitates speeds faster than that reported on the map	Provider only: The Map does not correctly reflect service that I facilitate to this location	500	100	Fixed Wireless

950920	122 EAST PROSPECT STREET	NEW HAMPTON	IA	50659	1	12-Provider facilitates speeds faster than that reported on the map	Provider only: The Map does not correctly reflect service that I facilitate to this location	500	100	Fixed Wireless	Served (Over 100/20 available)	Wireless
951041	2681 QUINCY AVENUE	NEW LONDON	IA	52645	1	12-Provider facilitates speeds faster than that reported on the map	Provider only: The Map does not correctly reflect service that I facilitate to this location	500	100	Fixed Wireless	Served (Over 100/20 available)	Wireless
951256	1155 MILL STREET	HAVELOCK	IA	50546	1	12-Provider facilitates speeds faster than that reported on the map	Provider only: The Map does not correctly reflect service that I facilitate to this location	500	100	Fixed Wireless	Served (Over 100/20 available)	Wireless
951653	1897 CO RD A14	DECORAH	IA	52101	1	12-Provider facilitates speeds faster than that reported on the map	Provider only: The Map does not correctly reflect service that I facilitate to this location	500	100	Fixed Wireless	Served (Over 100/20 available)	Wireless
951676	606 SOUTH TAYLOR STREET	MT AYR	IA	50854	1	12-Provider facilitates speeds faster than that reported on the map	Provider only: The Map does not correctly reflect service that I facilitate to this location	500	100	Fixed Wireless	Served (Over 100/20 available)	Wireless
951679	3417 NORTH WINN ROAD	DECORAH	IA	52101	1	12-Provider facilitates speeds faster than that reported on the map	Provider only: The Map does not correctly reflect service that I facilitate to this location	500	100	Fixed Wireless	Served (Over 100/20 available)	Wireless
951773	305 EAST CEDAR LANE	MT PLEASANT	IA	52641	1	12-Provider facilitates speeds faster than that reported on the map	Provider only: The Map does not correctly reflect service that I facilitate to this location	500	100	Fixed Wireless	Served (Over 100/20 available)	Wireless
951879	700 EAST HENRY STREET	MT PLEASANT	IA	52641	1	12-Provider facilitates speeds faster than that reported on the map	Provider only: The Map does not correctly reflect service that I facilitate to this location	500	100	Fixed Wireless	Served (Over 100/20 available)	Wireless
952064	17035 MEDIAPOLIS ROAD	YARMOUTH	IA	52660	1	12-Provider facilitates speeds faster than that reported on the map	Provider only: The Map does not correctly reflect service that I facilitate to this location	500	100	Fixed Wireless	Served (Over 100/20 available)	Wireless
952123	57300 285TH AVENUE	PALMER	IA	50571	1	12-Provider facilitates speeds faster than that reported on the map	Provider only: The Map does not correctly reflect service that I facilitate to this location	500	100	Fixed Wireless	Served (Over 100/20 available)	Wireless
952253	239 SOUTH CHESTNUT AVENUE	NEW HAMPTON	IA	50659	1	12-Provider facilitates speeds faster than that reported on the map	Provider only: The Map does not correctly reflect service that I facilitate to this location	500	100	Fixed Wireless	Served (Over 100/20 available)	Wireless
952419	21482 260TH STREET	MORNING SUN	IA	52640	1	12-Provider facilitates speeds faster than that reported on the map	Provider only: The Map does not correctly reflect service that I facilitate to this location	500	100	Fixed Wireless	Served (Over 100/20 available)	Wireless
952532	406 SOUTH MAIN STREET	MT PLEASANT	IA	52641	1	12-Provider facilitates speeds faster than that reported on the map	Provider only: The Map does not correctly reflect service that I facilitate to this location	500	100	Fixed Wireless	Served (Over 100/20 available)	Wireless
952691	1972 MISSION AVENUE	NEW HAMPTON	IA	50659	1	12-Provider facilitates speeds faster than that reported on the map	Provider only: The Map does not correctly reflect service that I facilitate to this location	500	100	Fixed Wireless	Served (Over 100/20 available)	Wireless
952772	403 EAST SOUTH STREET	MT AYR	IA	50854	1	12-Provider facilitates speeds faster than that reported on the map	Provider only: The Map does not correctly reflect service that I facilitate to this location	500	100	Fixed Wireless	Served (Over 100/20 available)	Wireless
952977	203 NORTH PORTER STREET	MT PLEASANT	IA	52641	1	12-Provider facilitates speeds faster than that reported on the map	Provider only: The Map does not correctly reflect service that I facilitate to this location	500	100	Fixed Wireless	Served (Over 100/20 available)	Wireless
953117	702 EAST MAPLELEAF DRIVE	MT PLEASANT	IA	52641	1	12-Provider facilitates speeds faster than that reported on the map	Provider only: The Map does not correctly reflect service that I facilitate to this location	500	100	Fixed Wireless	Served (Over 100/20 available)	Wireless
953124	12309 180TH AVENUE	DANVILLE	IA	52623	1	12-Provider facilitates speeds faster than that reported on the map	Provider only: The Map does not correctly reflect service that I facilitate to this location	500	100	Fixed Wireless	Served (Over 100/20 available)	Wireless
953127	6 NORTH PLEASANT HILL AVENUE	NEW HAMPTON	IA	50659	1	12-Provider facilitates speeds faster than that reported on the map	Provider only: The Map does not correctly reflect service that I facilitate to this location	500	100	Fixed Wireless	Served (Over 100/20 available)	Wireless
953243	407 WEST MONROE STREET	MT AYR	IA	50854	1	12-Provider facilitates speeds faster than that reported on the map	Provider only: The Map does not correctly reflect service that I facilitate to this location	500	100	Fixed Wireless	Served (Over 100/20 available)	Wireless
953339	504 SOUTH ADAMS STREET	MT PLEASANT	IA	52641	1	12-Provider facilitates speeds faster than that reported on the map	Provider only: The Map does not correctly reflect service that I facilitate to this location	500	100	Fixed Wireless	Served (Over 100/20 available)	Wireless
953410	401 NORTH GRANT STREET	MT AYR	IA	50854	1	12-Provider facilitates speeds faster than that reported on the map	Provider only: The Map does not correctly reflect service that I facilitate to this location	500	100	Fixed Wireless	Served (Over 100/20 available)	Wireless
953424	601 WEST MONROE STREET	MT PLEASANT	IA	52641	1	12-Provider facilitates speeds faster than that reported on the map	Provider only: The Map does not correctly reflect service that I facilitate to this location	500	100	Fixed Wireless	Served (Over 100/20 available)	Wireless
953862	105 EAST MICHIGAN STREET	DANVILLE	IA	52623	1	12-Provider facilitates speeds faster than that reported on the map	Provider only: The Map does not correctly reflect service that I facilitate to this location	500	100	Fixed Wireless	Served (Over 100/20 available)	Wireless
953978	104 WEST VAN BUREN STREET	MT AYR	IA	50854	1	12-Provider facilitates speeds faster than that reported on the map	Provider only: The Map does not correctly reflect service that I facilitate to this location	500	100	Fixed Wireless	Served (Over 100/20 available)	Wireless
954111	402 CENTRAL STREET	REDDING	IA	50860	1	12-Provider facilitates speeds faster than that reported on the map	Provider only: The Map does not correctly reflect service that I facilitate to this location	500	100	Fixed Wireless	Served (Over 100/20 available)	Wireless
954124	701 SOUTH WALNUT STREET	MT PLEASANT	IA	52641	1	12-Provider facilitates speeds faster than that reported on the map	Provider only: The Map does not correctly reflect service that I facilitate to this location	500	100	Fixed Wireless	Served (Over 100/20 available)	Wireless
954398	15592 DODGEVILLE ROAD	SPERRY	IA	52650	1	12-Provider facilitates speeds faster than that reported on the map	Provider only: The Map does not correctly reflect service that I facilitate to this location	500	100	Fixed Wireless	Served (Over 100/20 available)	Wireless
954590	506 DES MOINES AVENUE	ROLFE	IA	50581	1	12-Provider facilitates speeds faster than that reported on the map	Provider only: The Map does not correctly reflect service that I facilitate to this location	500	100	Fixed Wireless	Served (Over 100/20 available)	Wireless
954634	2607 PERKINS ROAD	DANVILLE	IA	52623	1	12-Provider facilitates speeds faster than that reported on the map	Provider only: The Map does not correctly reflect service that I facilitate to this location	500	100	Fixed Wireless	Served (Over 100/20 available)	Wireless
954710	19773 540TH STREET	POCAHONTAS	IA	50574	1	12-Provider facilitates speeds faster than that reported on the map	Provider only: The Map does not correctly reflect service that I facilitate to this location	500	100	Fixed Wireless	Served (Over 100/20 available)	Wireless
954732	208 NORTH JACKSON STREET	MT PLEASANT	IA	52641	1	12-Provider facilitates speeds faster than that reported on the map	Provider only: The Map does not correctly reflect service that I facilitate to this location	500	100	Fixed Wireless	Served (Over 100/20 available)	Wireless
955026	2684 WILKINSON DRIVE	NEW LONDON	IA	52645	1	12-Provider facilitates speeds faster than that reported on the map	Provider only: The Map does not correctly reflect service that I facilitate to this location	500	100	Fixed Wireless	Served (Over 100/20 available)	Wireless
955086	1990 MISSION AVENUE	NEW HAMPTON	IA	50659	1	12-Provider facilitates speeds faster than that reported on the map	Provider only: The Map does not correctly reflect service that I facilitate to this location	500	100	Fixed Wireless	Served (Over 100/20 available)	Wireless
955171	16084 NORTH PRAIRIE GROVE ROAD	WEST BURLINGTON	IA	52655	1	12-Provider facilitates speeds faster than that reported on the map	Provider only: The Map does not correctly reflect service that I facilitate to this location	500	100	Fixed Wireless	Served (Over 100/20 available)	Wireless
955189	100 SOUTH GRANT STREET	MT AYR	IA	50854	1	12-Provider facilitates speeds faster than that reported on the map	Provider only: The Map does not correctly reflect service that I facilitate to this location	500	100	Fixed Wireless	Served (Over 100/20 available)	Wireless
955198	508 SOUTH MAIN STREET	DANVILLE	IA	52623	1	12-Provider facilitates speeds faster than that reported on the map	Provider only: The Map does not correctly reflect service that I facilitate to this location	500	100	Fixed Wireless	Served (Over 100/20 available)	Wireless
955324	1004 NORTH WEST STREET	MT AYR	IA	50854	1	12-Provider facilitates speeds faster than that reported on the map	Provider only: The Map does not correctly reflect service that I facilitate to this location	500	100	Fixed Wireless	Served (Over 100/20 available)	Wireless
955368	2087 130TH STREET	TRIPOLI	IA	50676	1	12-Provider facilitates speeds faster than that reported on the map	Provider only: The Map does not correctly reflect service that I facilitate to this location	500	100	Fixed Wireless	Served (Over 100/20 available)	Wireless
955483	326 NORTH MAIN STREET	POCAHONTAS	IA	50574	1	12-Provider facilitates speeds faster than that reported on the map	Provider only: The Map does not correctly reflect service that I facilitate to this location	500	100	Fixed Wireless	Served (Over 100/20 available)	Wireless
955625	305 NORTH ROSE STREET	MT PLEASANT	IA	52641	1	12-Provider facilitates speeds faster than that reported on the map	Provider only: The Map does not correctly reflect service that I facilitate to this location	500	100	Fixed Wireless	Served (Over 100/20 available)	Wireless
955930	211 SOUTH BIRCH STREET	DANVILLE	IA	52623	1	12-Provider facilitates speeds faster than that reported on the map	Provider only: The Map does not correctly reflect service that I facilitate to this location	500	100	Fixed Wireless	Served (Over 100/20 available)	Wireless
955938	2495 239TH STREET	NEW HAMPTON	IA	50659	1	12-Provider facilitates speeds faster than that reported on the map	Provider only: The Map does not correctly reflect service that I facilitate to this location	500	100	Fixed Wireless	Served (Over 100/20 available)	Wireless
955953	509 NORTH ADAMS STREET	MT PLEASANT	IA	52641	1	12-Provider facilitates speeds faster than that reported on the map	Provider only: The Map does not correctly reflect service that I facilitate to this location	500	100	Fixed Wireless	Served (Over 100/20 available)	Wireless
956095	317 NORTH HAMLIN STREET	MT PLEASANT	IA	52641	1	12-Provider facilitates speeds faster than that reported on the map	Provider only: The Map does not correctly reflect service that I facilitate to this location	500	100	Fixed Wireless	Served (Over 100/20 available)	Wireless
956157	49491 250TH AVENUE	POCAHONTAS	IA	50574	1	12-Provider facilitates speeds faster than that reported on the map	Provider only: The Map does not correctly reflect service that I facilitate to this location	500	100	Fixed Wireless	Served (Over 100/20 available)	Wireless
956269	606 EAST WASHINGTON STREET	MT PLEASANT	IA	52641	1	12-Provider facilitates speeds faster than that reported on the map	Provider only: The Map does not correctly reflect service that I facilitate to this location	500	100	Fixed Wireless	Served (Over 100/20 available)	Wireless
956789	205 EAST OLD HWY 34	DANVILLE	IA	52623	1	12-Provider facilitates speeds faster than that reported on the map	Provider only: The Map does not correctly reflect service that I facilitate to this location	500	100	Fixed Wireless	Served (Over 100/20 available)	Wireless
956844	500 2ND AVENUE	FREDERIKA	IA	50631	1	12-Provider facilitates speeds faster than that reported on the map	Provider only: The Map does not correctly reflect service that I facilitate to this location	500	100	Fixed Wireless	Served (Over 100/20 available)	Wireless
956912	14 SOUTH 2ND AVENUE	NEW HAMPTON	IA	50659	1	12-Provider facilitates speeds faster than that reported on the map	Provider only: The Map does not correctly reflect service that I facilitate to this location	500	100	Fixed Wireless	Served (Over 100/20 available)	Wireless
956944	2701 260TH STREET	NEW LONDON	IA	52645	1	12-Provider facilitates speeds faster than that reported on the map	Provider only: The Map does not correctly reflect service that I facilitate to this location	500	100	Fixed Wireless	Served (Over 100/20 available)	Wireless
956979	308 EAST WASHINGTON STREET	MT PLEASANT	IA	52641	1	12-Provider facilitates speeds faster than that reported on the map	Provider only: The Map does not correctly reflect service that I facilitate to this location	500	100	Fixed Wireless	Served (Over 100/20 available)	Wireless
957315	111 WEST MONROE STREET	MT PLEASANT	IA	52641	1	12-Provider facilitates speeds faster than that reported on the map	Provider only: The Map does not correctly reflect service that I facilitate to this location	500	100	Fixed Wireless	Served (Over 100/20 available)	Wireless
957442	611 NORTH PINE STREET	NEW LONDON	IA	52645	1	12-Provider facilitates speeds faster than that reported on the map	Provider only: The Map does not correctly reflect service that I facilitate to this location	500	100	Fixed Wireless	Served (Over 100/20 available)	Wireless
957453	414 FLEUR DRIVE	NEW HAMPTON	IA	50659	1	12-Provider facilitates speeds faster than that reported on the map	Provider only: The Map does not correctly reflect service that I facilitate to this location	500	100	Fixed Wireless	Served (Over 100/20 available)	Wireless
957490	1002 BRUENING DRIVE	DECORAH	IA	52101	1	12-Provider facilitates speeds faster than that reported on the map	Provider only: The Map does not correctly reflect service that I facilitate to this location	500	100	Fixed Wireless	Served (Over 100/20 available)	Wireless
957521	502 SOUTH WALNUT STREET	MT PLEASANT	IA	52641	1	12-Provider facilitates speeds faster than that reported on the map	Provider only: The Map does not correctly reflect service that I facilitate to this location	500	100	Fixed Wireless	Served (Over 100/20 available)	Wireless
957720	204 SOUTH DEPOT STREET	LAWLER	IA	52154	1	12-Provider facilitates speeds faster than that reported on the map	Provider only: The Map does not correctly reflect service that I facilitate to this location	500	100	Fixed Wireless	Served (Over 100/20 available)	Wireless
958135	308 EAST WASHINGTON STREET	ALTA VISTA	IA	50603	1	12-Provider facilitates speeds faster than that reported on the map	Provider only: The Map does not correctly reflect service that I facilitate to this location	500	100	Fixed Wireless	Served (Over 100/20 available)	Wireless
958275	246 SOUTH WATER AVENUE	NEW HAMPTON	IA	50659	1	12-Provider facilitates speeds faster than that reported on the map	Provider only: The Map does not correctly reflect service that I facilitate to this location	500	100	Fixed Wireless	Served (Over 100/20 available)	Wireless
958399	507 NORTH HARTWELL AVENUE	NEW HAMPTON	IA	50659	1	12-Provider facilitates speeds faster than that reported on the map	Provider only: The Map does not correctly reflect service that I facilitate to this location	500	100	Fixed Wireless	Served (Over 100/20 available)	Wireless
958481	608 NORTH CAROL AVENUE	MT PLEASANT	IA	52641	1	12-Provider facilitates speeds faster than that reported on the map	Provider only: The Map does not correctly reflect service that I facilitate to this location	500	100	Fixed Wireless	Served (Over 100/20 available)	Wireless
958614	905 NORTH HAYWARD CIRCLE	MT PLEASANT	IA	52641	1	12-Provider facilitates speeds faster than that reported on the map	Provider only: The Map does not correctly reflect service that I facilitate to this location	500	100	Fixed Wireless	Served (Over 100/20 available)	Wireless
958860	2100 WEST WASHINGTON STREET	MT PLEASANT	IA	52641	1	12-Provider facilitates speeds faster than that reported on the map	Provider only: The Map does not correctly reflect service that I facilitate to this location	500	100	Fixed Wireless	Served (Over 100/20 available)	Wireless
958908	306 SOUTH GRANT STREET	MT AYR	IA	50854	1	12-Provider facilitates speeds faster than that reported on the map	Provider only: The Map does not correctly reflect service that I facilitate to this location	500	100	Fixed Wireless	Served (Over 100/20 available)	Wireless
958920	300 EAST MAIN STREET	OSSIAN	IA	52161	1	12-Provider facilitates speeds faster than that reported on the map	Provider only: The Map does not correctly reflect service that I facilitate to this location	500	100	Fixed Wireless	Served (Over 100/20 available)	Wireless
959151	30186 465TH STREET	ROLFE	IA	50581	1	12-Provider facilitates speeds faster than that reported on the map	Provider only: The Map does not correctly reflect service that I facilitate to this location	500	100	Fixed Wireless	Served (Over 100/20 available)	Wireless
959282	411 EAST MCKINLEY STREET	NEW LONDON	IA	52645	1	12-Provider facilitates speeds faster than that reported on the map	Provider only: The Map does not correctly reflect service that I facilitate to this location	500	100	Fixed Wireless	Served (Over 100/20 available)	Wireless
959415	106 ORCHARD LANE	NEW LONDON	IA	52645	1	12-Provider facilitates speeds faster than that reported on the map	Provider only: The Map does not correctly reflect service that I facilitate to this location	500	100	Fixed Wireless	Served (Over 100/20 available)	Wireless
959871	303 SOUTH WILSON STREET	MT PLEASANT	IA	52641	1	12-Provider facilitates speeds faster than that reported on the map	Provider only: The Map does not correctly reflect service that I facilitate to this location	500	100	Fixed Wireless	Served (Over 100/20 available)	Wireless
959887	305 SOUTH WASHINGTON AVENUE	FREDERICKSBURG	IA	50630	1	12-Provider facilitates speeds faster than that reported on the map	Provider only: The Map does not correctly reflect service that I facilitate to this location	500	100	Fixed Wireless	Served (Over 100/20 available)	Wireless
960174	107 WEST VAN BUREN STREET	MT AYR	IA	50854	1	12-Provider facilitates speeds faster than that reported on the map	Provider only: The Map does not correctly reflect service that I facilitate to this location	500	100	Fixed Wireless	Served (Over 100/20 available)	Wireless
960205	205 EAST MECHANIC STREET	OSSIAN	IA	52161	1	12-Provider facilitates speeds faster than that reported on the map	Provider only: The Map does not correctly reflect service that I facilitate to this location	500	100	Fixed Wireless	Served (Over 100/20 available)	Wireless
960329	907 PARKER STREET	NEW HAMPTON	IA	50659	1	12-Provider facilitates speeds faster than that reported on the map	Provider only: The Map does not correctly reflect service that I facilitate to this location	500	100	Fixed Wireless	Served (Over 100/20 available)	Wireless
960335	115 NORTH WAPSIE STREET	NEW HAMPTON	IA	50659	1	12-Provider facilitates speeds faster than that reported on the map	Provider only: The Map does not correctly reflect service that I facilitate to this location	500	100	Fixed Wireless	Served (Over 100/20 available)	Wireless
960467	307 SOUTH MAIN STREET	MT PLEASANT	IA	52641	1	12-Provider facilitates speeds faster than that reported on the map	Provider only: The Map does not correctly reflect service that I facilitate to this location	500	100	Fixed Wireless	Served (Over 100/20 available)	Wireless
960569	201 SOUTH MARION STREET	MT PLEASANT	IA	52641	1	12-Provider facilitates speeds faster than that reported on the map	Provider only: The Map does not correctly reflect service that I facilitate to this location	500	100	Fixed Wireless	Served (Over 100/20 available)	Wireless
960619	307 NORTHEAST 1ST STREET	POCAHONTAS	IA	50574	1	12-Provider facilitates speeds faster than that reported on the map	Provider only: The Map does not correctly reflect service that I facilitate to this location	500	100	Fixed Wireless	Served (Over 100/20 available)	Wireless
961036	314 EAST MAIN STREET	OSSIAN	IA	52161	1	12-Provider facilitates speeds faster than that reported on the map	Provider only: The Map does not correctly reflect service that I facilitate to this location	500	100	Fixed Wireless	Served (Over 100/20 available)	Wireless
961080	112 EAST WASHINGTON STREET	NEW HAMPTON	IA	50659	1	12-Provider facilitates speeds faster than that reported on the map	Provider only: The Map does not correctly reflect service that I facilitate to this location	500	100	Fixed Wireless	Served (Over 100/20 available)	Wireless
961161	205 NORTH MARION STREET	MT PLEASANT	IA	52641	1	12-Provider facilitates speeds faster than that reported on the map	Provider only: The Map does not correctly reflect service that I facilitate to this location	500	100	Fixed Wireless	Served (Over 100/20 available)	Wireless
961176	1401 WEST SAUNDERS STREET	MT PLEASANT	IA	52641	1	12-Provider facilitates speeds faster than that reported on the map	Provider only: The Map does not correctly reflect service that I facilitate to this location	500	100	Fixed Wireless	Served (Over 100/20 available)	Wireless
961402	226 JESSIE STREET	OSSIAN	IA	52161	1	12-Provider facilitates speeds faster than that reported on the map	Provider only: The Map does not correctly reflect service that I facilitate to this location	500	100	Fixed Wireless	Served (Over 100/20 available)	Wireless
961409	104 SOUTH LINN AVENUE	NEW HAMPTON	IA	50659	1	12-Provider facilitates speeds faster than that reported on the map	Provider only: The Map does not correctly reflect service that I facilitate to this location	500	100	Fixed Wireless	Served (Over 100/20 available)	Wireless
961436	708 EAST WASHINGTON STREET	MT PLEASANT	IA	52641	1	12-Provider facilitates speeds faster than that reported on the map	Provider only: The Map does not correctly reflect service that I facilitate to this location	500	100	Fixed Wireless	Served (Over 100/20 available)	Wireless
961637	49695 250TH AVENUE	POCAHONTAS	IA	50574	1	12-Provider facilitates speeds faster than that reported on the map	Provider only: The Map does not correctly reflect service that I facilitate to this location	500	100	Fixed Wireless	Served (Over 100/20 available)	Wireless
961666	406 NORTHWEST 5TH STREET	POCAHONTAS	IA	50574	1	12-Provider facilitates speeds faster than that reported on the map	Provider only: The Map does not correctly reflect service that I facilitate to this location	500	100	Fixed Wireless	Served (Over 100/20 available)	Wireless
961688	203 SOUTH WILSON STREET	MT PLEASANT	IA	52641	1	12-Provider facilitates speeds faster than that reported on the map	Provider only: The Map does not correctly reflect service that I facilitate to this location	500	100	Fixed Wireless	Served (Over 100/20 available)	Wireless
961717	183 NORTH WASHINGTON AVENUE	FREDERICKSBURG	IA	50630	1	12-Provider facilitates speeds faster than that reported on the map	Provider only: The Map does not correctly reflect service that I facilitate to this location	500	100	Fixed Wireless	Served (Over 100/20 available)	Wireless
961758	103 SOUTH BOODY STREET	OSSIAN	IA	52161	1	12-Provider facilitates speeds faster than that reported on the map	Provider only: The Map does not correctly reflect service that I facilitate to this location	500	100	Fixed Wireless	Served (Over 100/20 available)	Wireless
961769	106 SOUTH BIRCH STREET	DANVILLE	IA	52623	1	12-Provider facilitates speeds faster than that reported on the map	Provider only: The Map does not correctly reflect service that I facilitate to this location	500	100	Fixed Wireless	Served (Over 100/20 available)	Wireless
961886	201 EAST MADISON STREET	MT AYR	IA	50854	1	12-Provider facilitates speeds faster than that reported on the map	Provider only: The Map does not correctly reflect service that I facilitate to this location	500	100	Fixed Wireless	Served (Over 100/20 available)	Wireless
961893	1035 NAVAHO AVENUE	FREDERICKSBURG	IA	50630	1	12-Provider facilitates speeds faster than that reported on the map	Provider only: The Map does not correctly reflect service that I facilitate to this location	500	100	Fixed Wireless	Served (Over 100/20 available)	Wireless
961907	706 CIRCLE DRIVE	ROLFE	IA	50581	1	12-Provider facilitates speeds faster than that reported on the map	Provider only: The Map does not correctly reflect service that I facilitate to this location	500	100	Fixed Wireless	Served (Over 100/20 available)	Wireless
962002	21202 180TH AVENUE	YARMOUTH	IA	52660	1	12-Provider facilitates speeds faster than that reported on the map	Provider only: The Map does not correctly reflect service that I facilitate to this location	500	100	Fixed Wireless	Served (Over 100/20 available)	Wireless
962159	3808 CO RD W40	DECORAH	IA	52101	1	12-Provider facilitates speeds faster than that reported on the map	Provider only: The Map does not correctly reflect service that I facilitate to this location	500	100	Fixed Wireless	Served (Over 100/20 available)	Wireless
962304	604 NORTH COLLINS CIRCLE	MT PLEASANT	IA	52641	1	12-Provider facilitates speeds faster than that reported on the map	Provider only: The Map does not correctly reflect service that I facilitate to this location	500	100	Fixed Wireless	Served (Over 100/20 available)	Wireless
962576	1002 EAST MONROE STREET	MT AYR	IA	50854	1	12-Provider facilitates speeds faster than that reported on the map	Provider only: The Map does not correctly reflect service that I facilitate to this location	500	100	Fixed Wireless	Served (Over 100/20 available)	Wireless
962639	209 HENRIETTA AVENUE	PALMER	IA	50571	1	12-Provider facilitates speeds faster than that reported on the map	Provider only: The Map does not correctly reflect service that I facilitate to this location	500	100	Fixed Wireless	Served (Over 100/20 available)	Wireless
962650	311 WEST SPRING STREET	NEW HAMPTON	IA	50659	1	12-Provider facilitates speeds faster than that reported on the map	Provider only: The Map does not correctly reflect service that I facilitate to this location	500	100	Fixed Wireless	Served (Over 100/20 available)	Wireless
962712	208 NORTH FAUCETT STREET	MT UNION	IA	52644	1	12-Provider facilitates speeds faster than that reported on the map	Provider only: The Map does not correctly reflect service that I facilitate to this location	500	100	Fixed Wireless	Served (Over 100/20 available)	Wireless
962728	1105 WEST WASHINGTON STREET	MT PLEASANT	IA	52641	1	12-Provider facilitates speeds faster than that reported on the map	Provider only: The Map does not correctly reflect service that I facilitate to this location	500	100	Fixed Wireless	Served (Over 100/20 available)	Wireless
963038	810 ELM STREET	ROLFE	IA	50581	1	12-Provider facilitates speeds faster than that reported on the map	Provider only: The Map does not correctly reflect service that I facilitate to this location	500	100	Fixed Wireless	Served (Over 100/20 available)	Wireless
963234	800 SOUTH ALTER COURT	MT PLEASANT	IA	52641	1	12-Provider facilitates speeds faster than that reported on the map	Provider only: The Map does not correctly reflect service that I facilitate to this location	500	100	Fixed Wireless	Served (Over 100/20 available)	Wireless
963422	101 NORTHWEST 5TH STREET	POCAHONTAS	IA	50574	1	12-Provider facilitates speeds faster than that reported on the map	Provider only: The Map does not correctly reflect service that I facilitate to this location	500	100	Fixed Wireless	Served (Over 100/20 available)	Wireless
963424	101 EAST NORTH STREET	OSSIAN	IA	52161	1	12-Provider facilitates speeds faster than that reported on the map	Provider only: The Map does not correctly reflect service that I facilitate to this location	500	100	Fixed Wireless	Served (Over 100/20 available)	Wireless
963490	505 WEST MAIN STREET	NEW LONDON	IA	52645	1	12-Provider facilitates speeds faster than that reported on the map	Provider only: The Map does not correctly reflect service that I facilitate to this location	500	100	Fixed Wireless	Served (Over 100/20 available)	Wireless
963500	303 3RD AVENUE NORTHWEST	POCAHONTAS	IA	50574	1	12-Provider facilitates speeds faster than that reported on the map	Provider only: The Map does not correctly reflect service that I facilitate to this location	500	100	Fixed Wireless	Served (Over 100/20 available)	Wireless
963526	759 DEAN STREET	HAVELOCK	IA	50546	1	12-Provider facilitates speeds faster than that reported on the map	Provider only: The Map does not correctly reflect service that I facilitate to this location	500	100	Fixed Wireless	Served (Over 100/20 available)	Wireless
963667	605 EAST CLAY STREET	MT PLEASANT	IA	52641	1	12-Provider facilitates speeds faster than that reported on the map	Provider only: The Map does not correctly reflect service that I facilitate to this location	500	100	Fixed Wireless	Served (Over 100/20 available)	Wireless
963794	111 NORTH MAIN STREET	MT PLEASANT	IA	52641	1	12-Provider facilitates speeds faster than that reported on the map	Provider only: The Map does not correctly reflect service that I facilitate to this location	500	100	Fixed Wireless	Served (Over 100/20 available)	Wireless
963874	1105 EAST WASHINGTON STREET	MT PLEASANT	IA	52641	1	12-Provider facilitates speeds faster than that reported on the map	Provider only: The Map does not correctly reflect service that I facilitate to this location	500	100	Fixed Wireless	Served (Over 100/20 available)	Wireless
964138	54553 170TH AVENUE	POCAHONTAS	IA	50574	1	12-Provider facilitates speeds faster than that reported on the map	Provider only: The Map does not correctly reflect service that I facilitate to this location	500	100	Fixed Wireless	Served (Over 100/20 available)	Wireless
964275	109 EAST MAIN STREET	NEW LONDON	IA	52645	1	12-Provider facilitates speeds faster than that reported on the map	Provider only: The Map does not correctly reflect service that I facilitate to this location	500	100	Fixed Wireless	Served (Over 100/20 available)	Wireless
964324	120 EAST SOUTH STREET	MT AYR	IA	50854	1	12-Provider facilitates speeds faster than that reported on the map	Provider only: The Map does not correctly reflect service that I facilitate to this location	500	100	Fixed Wireless	Served (Over 100/20 available)	Wireless
964451	112 SOUTH MAIN STREET	MT PLEASANT	IA	52641	1	12-Provider facilitates speeds faster than that reported on the map	Provider only: The Map does not correctly reflect service that I facilitate to this location	500	100	Fixed Wireless	Served (Over 100/20 available)	Wireless
964730	701 EAST JONES STREET	MT PLEASANT	IA	52641	1	12-Provider facilitates speeds faster than that reported on the map	Provider only: The Map does not correctly reflect service that I facilitate to this location	500	100	Fixed Wireless	Served (Over 100/20 available)	Wireless
964796	309 SOUTH PINE STREET	NEW LONDON	IA	52645	1	12-Provider facilitates speeds faster than that reported on the map	Provider only: The Map does not correctly reflect service that I facilitate to this location	500	100	Fixed Wireless	Served (Over 100/20 available)	Wireless
965127	2648 BOUNDARY STREET	REDDING	IA	50860	1	12-Provider facilitates speeds faster than that reported on the map	Provider only: The Map does not correctly reflect service that I facilitate to this location	500	100	Fixed Wireless	Served (Over 100/20 available)	Wireless
965294	900 SOUTH SMITH STREET	MT PLEASANT	IA	52641	1	12-Provider facilitates speeds faster than that reported on the map	Provider only: The Map does not correctly reflect service that I facilitate to this location	500	100	Fixed Wireless	Served (Over 100/20 available)	Wireless
965316	107 WEST HARLAN STREET	MT PLEASANT	IA	52641	1	12-Provider facilitates speeds faster than that reported on the map	Provider only: The Map does not correctly reflect service that I facilitate to this location	500	100	Fixed Wireless	Served (Over 100/20 available)	Wireless
965575	3763 CO RD W40	DECORAH	IA	52101	1	12-Provider facilitates speeds faster than that reported on the map	Provider only: The Map does not correctly reflect service that I facilitate to this location	500	100	Fixed Wireless	Served (Over 100/20 available)	Wireless
965596	304 5TH AVENUE NORTHWEST	POCAHONTAS	IA	50574	1	12-Provider facilitates speeds faster than that reported on the map	Provider only: The Map does not correctly reflect service that I facilitate to this location	500	100	Fixed Wireless	Served (Over 100/20 available)	Wireless
965624	1045 NORTH GRAND AVENUE	MT PLEASANT	IA	52641	1	12-Provider facilitates speeds faster than that reported on the map	Provider only: The Map does not correctly reflect service that I facilitate to this location	500	100	Fixed Wireless	Served (Over 100/20 available)	Wireless
965729	504 NORTH SYCAMORE STREET	MT PLEASANT	IA	52641	1	12-Provider facilitates speeds faster than that reported on the map	Provider only: The Map does not correctly reflect service that I facilitate to this location	500	100	Fixed Wireless	Served (Over 100/20 available)

965739	245 SOUTH CHESTNUT AVENUE	NEW HAMPTON	IA	50659	1	12-Provider facilitates speeds faster than that reported on the map	Provider only: The Map does not correctly reflect service that I facilitate to this location	500	100	Fixed Wireless	Served (Over 100/20 available)	Wireless
966220	101 NORTH WEST STREET	OSSIAN	IA	52161	1	12-Provider facilitates speeds faster than that reported on the map	Provider only: The Map does not correctly reflect service that I facilitate to this location	500	100	Fixed Wireless	Served (Over 100/20 available)	Wireless
966325	906 SOUTH SMITH STREET	MT PLEASANT	IA	52641	1	12-Provider facilitates speeds faster than that reported on the map	Provider only: The Map does not correctly reflect service that I facilitate to this location	500	100	Fixed Wireless	Served (Over 100/20 available)	Wireless
966422	303 EAST MONROE STREET	MT AYR	IA	50854	1	12-Provider facilitates speeds faster than that reported on the map	Provider only: The Map does not correctly reflect service that I facilitate to this location	500	100	Fixed Wireless	Served (Over 100/20 available)	Wireless
966643	308 SOUTH 3RD AVENUE	DANVILLE	IA	52623	1	12-Provider facilitates speeds faster than that reported on the map	Provider only: The Map does not correctly reflect service that I facilitate to this location	500	100	Fixed Wireless	Served (Over 100/20 available)	Wireless
966683	718 EAST BURKY LANE	MT PLEASANT	IA	52641	1	12-Provider facilitates speeds faster than that reported on the map	Provider only: The Map does not correctly reflect service that I facilitate to this location	500	100	Fixed Wireless	Served (Over 100/20 available)	Wireless
966710	111 NORTH JEFFERSON STREET	MT PLEASANT	IA	52641	1	12-Provider facilitates speeds faster than that reported on the map	Provider only: The Map does not correctly reflect service that I facilitate to this location	500	100	Fixed Wireless	Served (Over 100/20 available)	Wireless
966783	2976 RIDGEWAY AVENUE	FREDERICKSBURG	IA	50630	1	12-Provider facilitates speeds faster than that reported on the map	Provider only: The Map does not correctly reflect service that I facilitate to this location	500	100	Fixed Wireless	Served (Over 100/20 available)	Wireless
967100	204 EAST BROOKS STREET	OSSIAN	IA	52161	1	12-Provider facilitates speeds faster than that reported on the map	Provider only: The Map does not correctly reflect service that I facilitate to this location	500	100	Fixed Wireless	Served (Over 100/20 available)	Wireless
967221	4 EAST MAIN STREET	NEW HAMPTON	IA	50659	1	12-Provider facilitates speeds faster than that reported on the map	Provider only: The Map does not correctly reflect service that I facilitate to this location	500	100	Fixed Wireless	Served (Over 100/20 available)	Wireless
967249	18357 160TH STREET	DANVILLE	IA	52623	1	12-Provider facilitates speeds faster than that reported on the map	Provider only: The Map does not correctly reflect service that I facilitate to this location	500	100	Fixed Wireless	Served (Over 100/20 available)	Wireless
967302	1702 EAST GREENWOOD LANE	MT PLEASANT	IA	52641	1	12-Provider facilitates speeds faster than that reported on the map	Provider only: The Map does not correctly reflect service that I facilitate to this location	500	100	Fixed Wireless	Served (Over 100/20 available)	Wireless
967472	215 DUNNING AVENUE	MT AYR	IA	50854	1	12-Provider facilitates speeds faster than that reported on the map	Provider only: The Map does not correctly reflect service that I facilitate to this location	500	100	Fixed Wireless	Served (Over 100/20 available)	Wireless
967511	1201 NORTH BROADWAY STREET	MT PLEASANT	IA	52641	1	12-Provider facilitates speeds faster than that reported on the map	Provider only: The Map does not correctly reflect service that I facilitate to this location	500	100	Fixed Wireless	Served (Over 100/20 available)	Wireless
967714	201 EAST SEYMOUR STREET	DANVILLE	IA	52623	1	12-Provider facilitates speeds faster than that reported on the map	Provider only: The Map does not correctly reflect service that I facilitate to this location	500	100	Fixed Wireless	Served (Over 100/20 available)	Wireless
967762	3711 US HIGHWAY 52	DECORAH	IA	52101	1	12-Provider facilitates speeds faster than that reported on the map	Provider only: The Map does not correctly reflect service that I facilitate to this location	500	100	Fixed Wireless	Served (Over 100/20 available)	Wireless
967818	205 EAST SEYMOUR STREET	DANVILLE	IA	52623	1	12-Provider facilitates speeds faster than that reported on the map	Provider only: The Map does not correctly reflect service that I facilitate to this location	500	100	Fixed Wireless	Served (Over 100/20 available)	Wireless
967850	403 EAST WILSON STREET	NEW LONDON	IA	52645	1	12-Provider facilitates speeds faster than that reported on the map	Provider only: The Map does not correctly reflect service that I facilitate to this location	500	100	Fixed Wireless	Served (Over 100/20 available)	Wireless
968058	301 SOUTH ASH STREET	NEW LONDON	IA	52645	1	12-Provider facilitates speeds faster than that reported on the map	Provider only: The Map does not correctly reflect service that I facilitate to this location	500	100	Fixed Wireless	Served (Over 100/20 available)	Wireless
968121	801 3RD AVENUE NORTHWEST	POCAHONTAS	IA	50574	1	12-Provider facilitates speeds faster than that reported on the map	Provider only: The Map does not correctly reflect service that I facilitate to this location	500	100	Fixed Wireless	Served (Over 100/20 available)	Wireless
968127	93 1ST AVENUE	FREDERIKA	IA	50631	1	12-Provider facilitates speeds faster than that reported on the map	Provider only: The Map does not correctly reflect service that I facilitate to this location	500	100	Fixed Wireless	Served (Over 100/20 available)	Wireless
968215	753 DEAN STREET	HAVELOCK	IA	50546	1	12-Provider facilitates speeds faster than that reported on the map	Provider only: The Map does not correctly reflect service that I facilitate to this location	500	100	Fixed Wireless	Served (Over 100/20 available)	Wireless
968322	304 4TH AVENUE NORTHWEST	POCAHONTAS	IA	50574	1	12-Provider facilitates speeds faster than that reported on the map	Provider only: The Map does not correctly reflect service that I facilitate to this location	500	100	Fixed Wireless	Served (Over 100/20 available)	Wireless
968411	903 NORTH BROADWAY STREET	MT PLEASANT	IA	52641	1	12-Provider facilitates speeds faster than that reported on the map	Provider only: The Map does not correctly reflect service that I facilitate to this location	500	100	Fixed Wireless	Served (Over 100/20 available)	Wireless
968439	900 SOUTH CHERRY CIRCLE	MT PLEASANT	IA	52641	1	12-Provider facilitates speeds faster than that reported on the map	Provider only: The Map does not correctly reflect service that I facilitate to this location	500	100	Fixed Wireless	Served (Over 100/20 available)	Wireless
968770	18382 180TH STREET	NEW LONDON	IA	52645	1	12-Provider facilitates speeds faster than that reported on the map	Provider only: The Map does not correctly reflect service that I facilitate to this location	500	100	Fixed Wireless	Served (Over 100/20 available)	Wireless
968960	16 NORTH CHESTNUT AVENUE	NEW HAMPTON	IA	50659	1	12-Provider facilitates speeds faster than that reported on the map	Provider only: The Map does not correctly reflect service that I facilitate to this location	500	100	Fixed Wireless	Served (Over 100/20 available)	Wireless
968984	408 EAST MAIN STREET	NEW HAMPTON	IA	50659	1	12-Provider facilitates speeds faster than that reported on the map	Provider only: The Map does not correctly reflect service that I facilitate to this location	500	100	Fixed Wireless	Served (Over 100/20 available)	Wireless
969041	342 SOUTH WATER AVENUE	NEW HAMPTON	IA	50659	1	12-Provider facilitates speeds faster than that reported on the map	Provider only: The Map does not correctly reflect service that I facilitate to this location	500	100	Fixed Wireless	Served (Over 100/20 available)	Wireless
969071	808 NORTH LINCOLN STREET	MT PLEASANT	IA	52641	1	12-Provider facilitates speeds faster than that reported on the map	Provider only: The Map does not correctly reflect service that I facilitate to this location	500	100	Fixed Wireless	Served (Over 100/20 available)	Wireless
969145	308 NORTHEAST 6TH STREET	POCAHONTAS	IA	50574	1	12-Provider facilitates speeds faster than that reported on the map	Provider only: The Map does not correctly reflect service that I facilitate to this location	500	100	Fixed Wireless	Served (Over 100/20 available)	Wireless
969164	106 EAST SEYMOUR STREET	DANVILLE	IA	52623	1	12-Provider facilitates speeds faster than that reported on the map	Provider only: The Map does not correctly reflect service that I facilitate to this location	500	100	Fixed Wireless	Served (Over 100/20 available)	Wireless
969205	1106 OAK STREET	ROLFE	IA	50581	1	12-Provider facilitates speeds faster than that reported on the map	Provider only: The Map does not correctly reflect service that I facilitate to this location	500	100	Fixed Wireless	Served (Over 100/20 available)	Wireless
969421	1505 EAST ASHFORD CIRCLE	MT PLEASANT	IA	52641	1	12-Provider facilitates speeds faster than that reported on the map	Provider only: The Map does not correctly reflect service that I facilitate to this location	500	100	Fixed Wireless	Served (Over 100/20 available)	Wireless
969624	1205 EAST LINDEN DRIVE	MT PLEASANT	IA	52641	1	12-Provider facilitates speeds faster than that reported on the map	Provider only: The Map does not correctly reflect service that I facilitate to this location	500	100	Fixed Wireless	Served (Over 100/20 available)	Wireless
969671	316 EAST PROSPECT STREET	NEW HAMPTON	IA	50659	1	12-Provider facilitates speeds faster than that reported on the map	Provider only: The Map does not correctly reflect service that I facilitate to this location	500	100	Fixed Wireless	Served (Over 100/20 available)	Wireless
969716	51688 250TH AVENUE	POCAHONTAS	IA	50574	1	12-Provider facilitates speeds faster than that reported on the map	Provider only: The Map does not correctly reflect service that I facilitate to this location	500	100	Fixed Wireless	Served (Over 100/20 available)	Wireless
969721	304 NORTHWEST 2ND STREET	POCAHONTAS	IA	50574	1	12-Provider facilitates speeds faster than that reported on the map	Provider only: The Map does not correctly reflect service that I facilitate to this location	500	100	Fixed Wireless	Served (Over 100/20 available)	Wireless
969785	808 SOUTH WILLIAM STREET	MT PLEASANT	IA	52641	1	12-Provider facilitates speeds faster than that reported on the map	Provider only: The Map does not correctly reflect service that I facilitate to this location	500	100	Fixed Wireless	Served (Over 100/20 available)	Wireless
969829	704 EAST HAMILTON STREET	NEW HAMPTON	IA	50659	1	12-Provider facilitates speeds faster than that reported on the map	Provider only: The Map does not correctly reflect service that I facilitate to this location	500	100	Fixed Wireless	Served (Over 100/20 available)	Wireless
969852	405 WEST COURTLAND STREET	MT PLEASANT	IA	52641	1	12-Provider facilitates speeds faster than that reported on the map	Provider only: The Map does not correctly reflect service that I facilitate to this location	500	100	Fixed Wireless	Served (Over 100/20 available)	Wireless
970054	106 WEST MAIN STREET	FREDERICKSBURG	IA	50630	1	12-Provider facilitates speeds faster than that reported on the map	Provider only: The Map does not correctly reflect service that I facilitate to this location	500	100	Fixed Wireless	Served (Over 100/20 available)	Wireless
970216	19496 DMC HIGHWAY 34	DANVILLE	IA	52623	1	12-Provider facilitates speeds faster than that reported on the map	Provider only: The Map does not correctly reflect service that I facilitate to this location	500	100	Fixed Wireless	Served (Over 100/20 available)	Wireless
970653	204 EAST PRAIRIE STREET	IONIA	IA	50645	1	12-Provider facilitates speeds faster than that reported on the map	Provider only: The Map does not correctly reflect service that I facilitate to this location	500	100	Fixed Wireless	Served (Over 100/20 available)	Wireless
970879	3 EAST LOGAN STREET	NEW HAMPTON	IA	50659	1	12-Provider facilitates speeds faster than that reported on the map	Provider only: The Map does not correctly reflect service that I facilitate to this location	500	100	Fixed Wireless	Served (Over 100/20 available)	Wireless
970965	303 1ST AVENUE	FREDERIKA	IA	50631	1	12-Provider facilitates speeds faster than that reported on the map	Provider only: The Map does not correctly reflect service that I facilitate to this location	500	100	Fixed Wireless	Served (Over 100/20 available)	Wireless
970985	103 WEST SOUTH STREET	MT AYR	IA	50854	1	12-Provider facilitates speeds faster than that reported on the map	Provider only: The Map does not correctly reflect service that I facilitate to this location	500	100	Fixed Wireless	Served (Over 100/20 available)	Wireless
970991	2929 NEWELL AVENUE	FREDERICKSBURG	IA	50630	1	12-Provider facilitates speeds faster than that reported on the map	Provider only: The Map does not correctly reflect service that I facilitate to this location	500	100	Fixed Wireless	Served (Over 100/20 available)	Wireless
971109	1301 EAST WASHINGTON STREET	MT PLEASANT	IA	52641	1	12-Provider facilitates speeds faster than that reported on the map	Provider only: The Map does not correctly reflect service that I facilitate to this location	500	100	Fixed Wireless	Served (Over 100/20 available)	Wireless
971237	107 EAST LINDER STREET	NEW LONDON	IA	52645	1	12-Provider facilitates speeds faster than that reported on the map	Provider only: The Map does not correctly reflect service that I facilitate to this location	500	100	Fixed Wireless	Served (Over 100/20 available)	Wireless
971445	205 WEST WINFIELD AVENUE	MT PLEASANT	IA	52641	1	12-Provider facilitates speeds faster than that reported on the map	Provider only: The Map does not correctly reflect service that I facilitate to this location	500	100	Fixed Wireless	Served (Over 100/20 available)	Wireless
971585	1410 LAUREL DRIVE	DECORAH	IA	52101	1	12-Provider facilitates speeds faster than that reported on the map	Provider only: The Map does not correctly reflect service that I facilitate to this location	500	100	Fixed Wireless	Served (Over 100/20 available)	Wireless
971977	208 EAST WILSON STREET	ALTA VISTA	IA	50603	1	12-Provider facilitates speeds faster than that reported on the map	Provider only: The Map does not correctly reflect service that I facilitate to this location	500	100	Fixed Wireless	Served (Over 100/20 available)	Wireless
972258	703 NORTH COLLEGE AVENUE	MT PLEASANT	IA	52641	1	12-Provider facilitates speeds faster than that reported on the map	Provider only: The Map does not correctly reflect service that I facilitate to this location	500	100	Fixed Wireless	Served (Over 100/20 available)	Wireless
972301	303 WEST VAN BUREN STREET	MT AYR	IA	50854	1	12-Provider facilitates speeds faster than that reported on the map	Provider only: The Map does not correctly reflect service that I facilitate to this location	500	100	Fixed Wireless	Served (Over 100/20 available)	Wireless
972367	602 EAST CLAY STREET	MT PLEASANT	IA	52641	1	12-Provider facilitates speeds faster than that reported on the map	Provider only: The Map does not correctly reflect service that I facilitate to this location	500	100	Fixed Wireless	Served (Over 100/20 available)	Wireless
972380	202 NORTH MARION STREET	MT PLEASANT	IA	52641	1	12-Provider facilitates speeds faster than that reported on the map	Provider only: The Map does not correctly reflect service that I facilitate to this location	500	100	Fixed Wireless	Served (Over 100/20 available)	Wireless
972842	316 GARFIELD STREET	ROLFE	IA	50581	1	12-Provider facilitates speeds faster than that reported on the map	Provider only: The Map does not correctly reflect service that I facilitate to this location	500	100	Fixed Wireless	Served (Over 100/20 available)	Wireless
972903	613 NORTH JACKSON STREET	MT PLEASANT	IA	52641	1	12-Provider facilitates speeds faster than that reported on the map	Provider only: The Map does not correctly reflect service that I facilitate to this location	500	100	Fixed Wireless	Served (Over 100/20 available)	Wireless
973084	405 SOUTH WASHINGTON AVENUE	FREDERICKSBURG	IA	50630	1	12-Provider facilitates speeds faster than that reported on the map	Provider only: The Map does not correctly reflect service that I facilitate to this location	500	100	Fixed Wireless	Served (Over 100/20 available)	Wireless
973321	1810 EAST RED OAK LANE	MT PLEASANT	IA	52641	1	12-Provider facilitates speeds faster than that reported on the map	Provider only: The Map does not correctly reflect service that I facilitate to this location	500	100	Fixed Wireless	Served (Over 100/20 available)	Wireless
973336	204 WALNUT STREET	ROLFE	IA	50581	1	12-Provider facilitates speeds faster than that reported on the map	Provider only: The Map does not correctly reflect service that I facilitate to this location	500	100	Fixed Wireless	Served (Over 100/20 available)	Wireless
973385	116 WEST MAIN STREET	OSSIAN	IA	52161	1	12-Provider facilitates speeds faster than that reported on the map	Provider only: The Map does not correctly reflect service that I facilitate to this location	500	100	Fixed Wireless	Served (Over 100/20 available)	Wireless
973407	202 EAST SAUNDERS STREET	MT PLEASANT	IA	52641	1	12-Provider facilitates speeds faster than that reported on the map	Provider only: The Map does not correctly reflect service that I facilitate to this location	500	100	Fixed Wireless	Served (Over 100/20 available)	Wireless
973569	604 EAST WARREN STREET	MT PLEASANT	IA	52641	1	12-Provider facilitates speeds faster than that reported on the map	Provider only: The Map does not correctly reflect service that I facilitate to this location	500	100	Fixed Wireless	Served (Over 100/20 available)	Wireless
973676	216 SOUTH BROADWAY AVENUE	NEW HAMPTON	IA	50659	1	12-Provider facilitates speeds faster than that reported on the map	Provider only: The Map does not correctly reflect service that I facilitate to this location	500	100	Fixed Wireless	Served (Over 100/20 available)	Wireless
973936	303 SOUTH PINE STREET	NEW LONDON	IA	52645	1	12-Provider facilitates speeds faster than that reported on the map	Provider only: The Map does not correctly reflect service that I facilitate to this location	500	100	Fixed Wireless	Served (Over 100/20 available)	Wireless
973986	106 NORTH LINN AVENUE	NEW HAMPTON	IA	50659	1	12-Provider facilitates speeds faster than that reported on the map	Provider only: The Map does not correctly reflect service that I facilitate to this location	500	100	Fixed Wireless	Served (Over 100/20 available)	Wireless
974086	405 SOUTH ADAMS STREET	MT PLEASANT	IA	52641	1	12-Provider facilitates speeds faster than that reported on the map	Provider only: The Map does not correctly reflect service that I facilitate to this location	500	100	Fixed Wireless	Served (Over 100/20 available)	Wireless
974228	2783 295TH STREET	DANVILLE	IA	52623	1	12-Provider facilitates speeds faster than that reported on the map	Provider only: The Map does not correctly reflect service that I facilitate to this location	500	100	Fixed Wireless	Served (Over 100/20 available)	Wireless
974453	405 2ND AVENUE	FREDERIKA	IA	50631	1	12-Provider facilitates speeds faster than that reported on the map	Provider only: The Map does not correctly reflect service that I facilitate to this location	500	100	Fixed Wireless	Served (Over 100/20 available)	Wireless
974528	800 SOUTH WALNUT STREET	MT PLEASANT	IA	52641	1	12-Provider facilitates speeds faster than that reported on the map	Provider only: The Map does not correctly reflect service that I facilitate to this location	500	100	Fixed Wireless	Served (Over 100/20 available)	Wireless
974907	2641 BOUNDARY STREET	REDDING	IA	50860	1	12-Provider facilitates speeds faster than that reported on the map	Provider only: The Map does not correctly reflect service that I facilitate to this location	500	100	Fixed Wireless	Served (Over 100/20 available)	Wireless
975060	411 EAST BAKER STREET	MT PLEASANT	IA	52641	1	12-Provider facilitates speeds faster than that reported on the map	Provider only: The Map does not correctly reflect service that I facilitate to this location	500	100	Fixed Wireless	Served (Over 100/20 available)	Wireless
975559	610 6TH AVENUE NORTHWEST	POCAHONTAS	IA	50574	1	12-Provider facilitates speeds faster than that reported on the map	Provider only: The Map does not correctly reflect service that I facilitate to this location	500	100	Fixed Wireless	Served (Over 100/20 available)	Wireless
975637	904 EAST MADISON STREET	MT PLEASANT	IA	52641	1	12-Provider facilitates speeds faster than that reported on the map	Provider only: The Map does not correctly reflect service that I facilitate to this location	500	100	Fixed Wireless	Served (Over 100/20 available)	Wireless
975728	2101 KENWOOD LANE	NEW HAMPTON	IA	50659	1	12-Provider facilitates speeds faster than that reported on the map	Provider only: The Map does not correctly reflect service that I facilitate to this location	500	100	Fixed Wireless	Served (Over 100/20 available)	Wireless
975856	105 NORTH WALNUT STREET	MT PLEASANT	IA	52641	1	12-Provider facilitates speeds faster than that reported on the map	Provider only: The Map does not correctly reflect service that I facilitate to this location	500	100	Fixed Wireless	Served (Over 100/20 available)	Wireless
975860	315 BECKER AVENUE	OSSIAN	IA	52161	1	12-Provider facilitates speeds faster than that reported on the map	Provider only: The Map does not correctly reflect service that I facilitate to this location	500	100	Fixed Wireless	Served (Over 100/20 available)	Wireless
976257	213 JESSIE STREET	OSSIAN	IA	52161	1	12-Provider facilitates speeds faster than that reported on the map	Provider only: The Map does not correctly reflect service that I facilitate to this location	500	100	Fixed Wireless	Served (Over 100/20 available)	Wireless
976295	401 WEST CLAY STREET	MT PLEASANT	IA	52641	1	12-Provider facilitates speeds faster than that reported on the map	Provider only: The Map does not correctly reflect service that I facilitate to this location	500	100	Fixed Wireless	Served (Over 100/20 available)	Wireless
976435	800 GRANT STREET	ROLFE	IA	50581	1	12-Provider facilitates speeds faster than that reported on the map	Provider only: The Map does not correctly reflect service that I facilitate to this location	500	100	Fixed Wireless	Served (Over 100/20 available)	Wireless
976516	600 EAST MONROE STREET	MT PLEASANT	IA	52641	1	12-Provider facilitates speeds faster than that reported on the map	Provider only: The Map does not correctly reflect service that I facilitate to this location	500	100	Fixed Wireless	Served (Over 100/20 available)	Wireless
976639	118 NORTH WAPSIE STREET	NEW HAMPTON	IA	50659	1	12-Provider facilitates speeds faster than that reported on the map	Provider only: The Map does not correctly reflect service that I facilitate to this location	500	100	Fixed Wireless	Served (Over 100/20 available)	Wireless
976671	2020 360TH STREET	DECORAH	IA	52101	1	12-Provider facilitates speeds faster than that reported on the map	Provider only: The Map does not correctly reflect service that I facilitate to this location	500	100	Fixed Wireless	Served (Over 100/20 available)	Wireless
976692	600 WEST ELM AVENUE	POCAHONTAS	IA	50574	1	12-Provider facilitates speeds faster than that reported on the map	Provider only: The Map does not correctly reflect service that I facilitate to this location	500	100	Fixed Wireless	Served (Over 100/20 available)	Wireless
976758	108 EAST MAIN STREET	OSSIAN	IA	52161	1	12-Provider facilitates speeds faster than that reported on the map	Provider only: The Map does not correctly reflect service that I facilitate to this location	500	100	Fixed Wireless	Served (Over 100/20 available)	Wireless
976833	103 SOUTH WALNUT AVENUE	NEW HAMPTON	IA	50659	1	12-Provider facilitates speeds faster than that reported on the map	Provider only: The Map does not correctly reflect service that I facilitate to this location	500	100	Fixed Wireless	Served (Over 100/20 available)	Wireless
977419	100 SOUTH CHERRY STREET	MT PLEASANT	IA	52641	1	12-Provider facilitates speeds faster than that reported on the map	Provider only: The Map does not correctly reflect service that I facilitate to this location	500	100	Fixed Wireless	Served (Over 100/20 available)	Wireless
977430	314 SOUTH SHEAKLEY AVENUE	NEW HAMPTON	IA	50659	1	12-Provider facilitates speeds faster than that reported on the map	Provider only: The Map does not correctly reflect service that I facilitate to this location	500	100	Fixed Wireless	Served (Over 100/20 available)	Wireless
977450	43055 250TH AVENUE	ROLFE	IA	50581	1	12-Provider facilitates speeds faster than that reported on the map	Provider only: The Map does not correctly reflect service that I facilitate to this location	500	100	Fixed Wireless	Served (Over 100/20 available)	Wireless
977555	218 SOUTH PINE STREET	NEW LONDON	IA	52645	1	12-Provider facilitates speeds faster than that reported on the map	Provider only: The Map does not correctly reflect service that I facilitate to this location	500	100	Fixed Wireless	Served (Over 100/20 available)	Wireless
977717	1253 BRENTON AVENUE	HAVELOCK	IA	50546	1	12-Provider facilitates speeds faster than that reported on the map	Provider only: The Map does not correctly reflect service that I facilitate to this location	500	100	Fixed Wireless	Served (Over 100/20 available)	Wireless
977749	405 MAIN STREET	REDDING	IA	50860	1	12-Provider facilitates speeds faster than that reported on the map	Provider only: The Map does not correctly reflect service that I facilitate to this location	500	100	Fixed Wireless	Served (Over 100/20 available)	Wireless
977819	43613 240TH AVENUE	HAVELOCK	IA	50546	1	12-Provider facilitates speeds faster than that reported on the map	Provider only: The Map does not correctly reflect service that I facilitate to this location	500	100	Fixed Wireless	Served (Over 100/20 available)	Wireless
978082	2505 190TH STREET	MT UNION	IA	52644	1	12-Provider facilitates speeds faster than that reported on the map	Provider only: The Map does not correctly reflect service that I facilitate to this location	500	100	Fixed Wireless	Served (Over 100/20 available)	Wireless
978166	57675 240TH AVENUE	POCAHONTAS	IA	50574	1	12-Provider facilitates speeds faster than that reported on the map	Provider only: The Map does not correctly reflect service that I facilitate to this location	500	100	Fixed Wireless	Served (Over 100/20 available)	Wireless
978401	128 DESSEL STREET	OSSIAN	IA	52161	1	12-Provider facilitates speeds faster than that reported on the map	Provider only: The Map does not correctly reflect service that I facilitate to this location	500	100	Fixed Wireless	Served (Over 100/20 available)	Wireless
978436	105 WEST PRAIRIE STREET	IONIA	IA	50645	1	12-Provider facilitates speeds faster than that reported on the map	Provider only: The Map does not correctly reflect service that I facilitate to this location	500	100	Fixed Wireless	Served (Over 100/20 available)	Wireless
978528	202 NORTH HAYNES STREET	MT PLEASANT	IA	52641	1	12-Provider facilitates speeds faster than that reported on the map	Provider only: The Map does not correctly reflect service that I facilitate to this location	500	100	Fixed Wireless	Served (Over 100/20 available)	Wireless
978535	404 SOUTH SHEPPARD STREET	IONIA	IA	50645	1	12-Provider facilitates speeds faster than that reported on the map	Provider only: The Map does not correctly reflect service that I facilitate to this location	500	100	Fixed Wireless	Served (Over 100/20 available)	Wireless
978563	606 EAST MONROE STREET	MT AYR	IA	50854	1	12-Provider facilitates speeds faster than that reported on the map	Provider only: The Map does not correctly reflect service that I facilitate to this location	500	100	Fixed Wireless	Served (Over 100/20 available)	Wireless
978587	429 WEST SPRING STREET	NEW HAMPTON	IA	50659	1	12-Provider facilitates speeds faster than that reported on the map	Provider only: The Map does not correctly reflect service that I facilitate to this location	500	100	Fixed Wireless	Served (Over 100/20 available)	Wireless
978624	54173 310TH AVENUE	GILMORE CITY	IA	50541	1	12-Provider facilitates speeds faster than that reported on the map	Provider only: The Map does not correctly reflect service that I facilitate to this location	500	100	Fixed Wireless	Served (Over 100/20 available)	Wireless
978643	206 NORTH REINHART AVENUE	ALTA VISTA	IA	50603	1	12-Provider facilitates speeds faster than that reported on the map	Provider only: The Map does not correctly reflect service that I facilitate to this location	500	100	Fixed Wireless	Served (Over 100/20 available)	Wireless
978666	309 WEST RACE STREET	MT PLEASANT	IA	52641	1	12-Provider facilitates speeds faster than that reported on the map	Provider only: The Map does not correctly reflect service that I facilitate to this location	500	100	Fixed Wireless	Served (Over 100/20 available)	Wireless
978690	305 SOUTH LINN AVENUE	NEW HAMPTON	IA	50659	1	12-Provider facilitates speeds faster than that reported on the map	Provider only: The Map does not correctly reflect service that I facilitate to this location	500	100	Fixed Wireless	Served (Over 100/20 available)	Wireless
978761	53606 310TH AVENUE	GILMORE CITY	IA	50541	1	12-Provider facilitates speeds faster than that reported on the map	Provider only: The Map does not correctly reflect service that I facilitate to this location	500	100	Fixed Wireless	Served (Over 100/20 available)	Wireless
978782	15 1ST AVENUE SOUTHWEST	POCAHONTAS	IA	50574	1	12-Provider facilitates speeds faster than that reported on the map	Provider only: The Map does not correctly reflect service that I facilitate to this location	500	100	Fixed Wireless	Served (Over 100/20 available)	Wireless
978956	201 EAST MAIN STREET	NEW LONDON	IA	52645	1	12-Provider facilitates speeds faster than that reported on the map	Provider only: The Map does not correctly reflect service that I facilitate to this location	500	100	Fixed Wireless	Served (Over 100/20 available)	Wireless
979119	45091 250TH AVENUE	ROLFE	IA	50581	1	12-Provider facilitates speeds faster than that reported on the map	Provider only: The Map does not correctly reflect service that I facilitate to this location	500	100	Fixed Wireless	Served (Over 100/20 available)	Wireless
979417	317 SOUTH MAPLE AVENUE	NEW HAMPTON	IA	50659	1	12-Provider facilitates speeds faster than that reported on the map	Provider only: The Map does not correctly reflect service that I facilitate to this location	500	100	Fixed Wireless	Served (Over 100/20 available)	Wireless
979539	310 NORTH MAPLE STREET	NEW LONDON	IA	52645	1	12-Provider facilitates speeds faster than that reported on the map	Provider only: The Map does not correctly reflect service that I facilitate to this location	500	100	Fixed Wireless	Served (Over 100/20 available)	Wireless
979626	606 WEST MADISON STREET	MT AYR	IA	50854	1	12-Provider facilitates speeds faster than that reported on the map	Provider only: The Map does not correctly reflect service that I facilitate to this location	500	100	Fixed Wireless	Served (Over 100/20 available)	Wireless
979712	47755 150TH AVENUE	LAURENS	IA	50554	1	12-Provider facilitates speeds faster than that reported on the map	Provider only: The Map does not correctly reflect service that I facilitate to this location	500	100	Fixed Wireless	Served (Over 100/20 available)	Wireless
979758	602 SOUTH WALNUT STREET	MT PLEASANT	IA	52641	1	12-Provider facilitates speeds faster than that reported on the map	Provider only: The Map does not correctly reflect service that I facilitate to this location	500	100	Fixed Wireless	Served (Over 100/20 available)	Wireless
980018	2516 312TH STREET	DANVILLE	IA	52623	1	12-Provider facilitates speeds faster than that reported on the map	Provider only: The Map does not correctly reflect service that I facilitate to this location	500	100	Fixed Wireless	Served (Over 100/20 available)	Wireless
980316	302 EAST SEYMOUR STREET	DANVILLE	IA	52623	1	12-Provider facilitates speeds faster than that reported on the map	Provider only: The Map does not correctly reflect service that I facilitate to this location	500	100	Fixed Wireless	Served (Over 100/20 available)	Wireless
980464	313 NORTHEAST 5TH STREET	POCAHONTAS	IA	50574	1	12-Provider facilitates speeds faster than that reported on the map	Provider only: The Map does not correctly reflect service that I facilitate to this location	500	100	Fixed Wireless	Served (Over 100/20 available)	Wireless
980697	502 EAST MAIN STREET	FREDERICKSBURG	IA	50630	1	12-Provider facilitates speeds faster than that reported on the map	Provider only: The Map does not correctly reflect service that I facilitate to this location	500	100	Fixed Wireless	Served (Over 100/20 available)	Wireless
980715	1394 185TH AVENUE	OSSIAN	IA	52161	1	12-Provider facilitates speeds faster than that reported on the map	Provider only: The Map does not correctly reflect service that I facilitate to this location	500	100	Fixed Wireless	Served (Over 100/20 available)	Wireless
980766	406 HANSEN AVENUE	PALMER	IA	50571	1	12-Provider facilitates speeds faster than that reported on the map	Provider only: The Map does not correctly reflect service that I facilitate to this location	500	100	Fixed Wireless	Served (Over 100/20 available)	Wireless
980811	908 SOUTH CHERRY CIRCLE	MT PLEASANT	IA	52641	1	12-Provider facilitates speeds faster than that reported on the map	Provider only: The Map does not correctly reflect service that I facilitate to this location	500	100	Fixed Wireless	Served (Over 100/20 available)	Wireless
980816	105 EAST MECHANIC STREET	OSSIAN	IA	52161	1	12-Provider facilitates speeds faster than that reported on the map	Provider only: The Map does not correctly reflect service that I facilitate to this location	500	100	Fixed Wireless	Served (Over 100/20 available)	Wireless
980836	411 BROWNING AVENUE	PALMER	IA	50571	1	12-Provider facilitates speeds faster than that reported on the map	Provider only: The Map does not correctly reflect service that I facilitate to this location	500	100	Fixed Wireless	Served (Over 100/20 available)	Wireless

980900	607 EAST JEFFERSON STREET	NEW HAMPTON	IA	50659	1	12-Provider facilitates speeds faster than that reported on the map	Provider only: The Map does not correctly reflect service that I facilitate to this location	500	100	Fixed Wireless	Served (Over 100/20 available)	Wireless
980944	905 EAST HENRY STREET	MT PLEASANT	IA	52641	1	12-Provider facilitates speeds faster than that reported on the map	Provider only: The Map does not correctly reflect service that I facilitate to this location	500	100	Fixed Wireless	Served (Over 100/20 available)	Wireless
981043	312 NORTHWEST 3RD STREET	POCAHONTAS	IA	50574	1	12-Provider facilitates speeds faster than that reported on the map	Provider only: The Map does not correctly reflect service that I facilitate to this location	500	100	Fixed Wireless	Served (Over 100/20 available)	Wireless
981095	907 SOUTH WILLIAM STREET	MT PLEASANT	IA	52641	1	12-Provider facilitates speeds faster than that reported on the map	Provider only: The Map does not correctly reflect service that I facilitate to this location	500	100	Fixed Wireless	Served (Over 100/20 available)	Wireless
981436	322 EAST MILWAUKEE STREET	NEW HAMPTON	IA	50659	1	12-Provider facilitates speeds faster than that reported on the map	Provider only: The Map does not correctly reflect service that I facilitate to this location	500	100	Fixed Wireless	Served (Over 100/20 available)	Wireless
981606	103 NORTH HAMLIN STREET	MT PLEASANT	IA	52641	1	12-Provider facilitates speeds faster than that reported on the map	Provider only: The Map does not correctly reflect service that I facilitate to this location	500	100	Fixed Wireless	Served (Over 100/20 available)	Wireless
981608	805 LINDEN STREET	DECORAH	IA	52101	1	12-Provider facilitates speeds faster than that reported on the map	Provider only: The Map does not correctly reflect service that I facilitate to this location	500	100	Fixed Wireless	Served (Over 100/20 available)	Wireless
981670	1017 SOUTH EMERALD CIRCLE	MT PLEASANT	IA	52641	1	12-Provider facilitates speeds faster than that reported on the map	Provider only: The Map does not correctly reflect service that I facilitate to this location	500	100	Fixed Wireless	Served (Over 100/20 available)	Wireless
981963	45688 210TH AVENUE	HAVELOCK	IA	50546	1	12-Provider facilitates speeds faster than that reported on the map	Provider only: The Map does not correctly reflect service that I facilitate to this location	500	100	Fixed Wireless	Served (Over 100/20 available)	Wireless
982010	1854 CO RD A14	DECORAH	IA	52101	1	12-Provider facilitates speeds faster than that reported on the map	Provider only: The Map does not correctly reflect service that I facilitate to this location	500	100	Fixed Wireless	Served (Over 100/20 available)	Wireless
982142	110 NORTH TAYLOR STREET	MT AYR	IA	50854	1	12-Provider facilitates speeds faster than that reported on the map	Provider only: The Map does not correctly reflect service that I facilitate to this location	500	100	Fixed Wireless	Served (Over 100/20 available)	Wireless
982274	316 NORTHWEST 3RD STREET	POCAHONTAS	IA	50574	1	12-Provider facilitates speeds faster than that reported on the map	Provider only: The Map does not correctly reflect service that I facilitate to this location	500	100	Fixed Wireless	Served (Over 100/20 available)	Wireless
982614	101 VALLEY ROAD	FREDERIKA	IA	50631	1	12-Provider facilitates speeds faster than that reported on the map	Provider only: The Map does not correctly reflect service that I facilitate to this location	500	100	Fixed Wireless	Served (Over 100/20 available)	Wireless
982711	105 PINE STREET	NEW HAMPTON	IA	50659	1	12-Provider facilitates speeds faster than that reported on the map	Provider only: The Map does not correctly reflect service that I facilitate to this location	500	100	Fixed Wireless	Served (Over 100/20 available)	Wireless
982753	805 SOUTH MAIN STREET	MT PLEASANT	IA	52641	1	12-Provider facilitates speeds faster than that reported on the map	Provider only: The Map does not correctly reflect service that I facilitate to this location	500	100	Fixed Wireless	Served (Over 100/20 available)	Wireless
982766	181 NORTH JACKSON AVENUE	FREDERICKSBURG	IA	50630	1	12-Provider facilitates speeds faster than that reported on the map	Provider only: The Map does not correctly reflect service that I facilitate to this location	500	100	Fixed Wireless	Served (Over 100/20 available)	Wireless
982990	405 WEST ORANGE STREET	MT PLEASANT	IA	52641	1	12-Provider facilitates speeds faster than that reported on the map	Provider only: The Map does not correctly reflect service that I facilitate to this location	500	100	Fixed Wireless	Served (Over 100/20 available)	Wireless
983037	31091 520TH STREET	GILMORE CITY	IA	50541	1	12-Provider facilitates speeds faster than that reported on the map	Provider only: The Map does not correctly reflect service that I facilitate to this location	500	100	Fixed Wireless	Served (Over 100/20 available)	Wireless
983111	411 FLEUR DRIVE	NEW HAMPTON	IA	50659	1	12-Provider facilitates speeds faster than that reported on the map	Provider only: The Map does not correctly reflect service that I facilitate to this location	500	100	Fixed Wireless	Served (Over 100/20 available)	Wireless
983370	2581 190TH STREET	NEW HAMPTON	IA	50659	1	12-Provider facilitates speeds faster than that reported on the map	Provider only: The Map does not correctly reflect service that I facilitate to this location	500	100	Fixed Wireless	Served (Over 100/20 available)	Wireless
983545	115 EAST SPRING STREET	NEW HAMPTON	IA	50659	1	12-Provider facilitates speeds faster than that reported on the map	Provider only: The Map does not correctly reflect service that I facilitate to this location	500	100	Fixed Wireless	Served (Over 100/20 available)	Wireless
983621	303 WEST WALNUT STREET	DANVILLE	IA	52623	1	12-Provider facilitates speeds faster than that reported on the map	Provider only: The Map does not correctly reflect service that I facilitate to this location	500	100	Fixed Wireless	Served (Over 100/20 available)	Wireless
983629	121 WEST PROSPECT STREET	NEW HAMPTON	IA	50659	1	12-Provider facilitates speeds faster than that reported on the map	Provider only: The Map does not correctly reflect service that I facilitate to this location	500	100	Fixed Wireless	Served (Over 100/20 available)	Wireless
983862	14 NORTH MAPLE AVENUE	NEW HAMPTON	IA	50659	1	12-Provider facilitates speeds faster than that reported on the map	Provider only: The Map does not correctly reflect service that I facilitate to this location	500	100	Fixed Wireless	Served (Over 100/20 available)	Wireless
983918	203 SOUTH COTTONWOOD STREET	NEW LONDON	IA	52645	1	12-Provider facilitates speeds faster than that reported on the map	Provider only: The Map does not correctly reflect service that I facilitate to this location	500	100	Fixed Wireless	Served (Over 100/20 available)	Wireless
984094	111 PINE STREET	NEW HAMPTON	IA	50659	1	12-Provider facilitates speeds faster than that reported on the map	Provider only: The Map does not correctly reflect service that I facilitate to this location	500	100	Fixed Wireless	Served (Over 100/20 available)	Wireless
984287	102 GRANT STREET	ROLFE	IA	50581	1	12-Provider facilitates speeds faster than that reported on the map	Provider only: The Map does not correctly reflect service that I facilitate to this location	500	100	Fixed Wireless	Served (Over 100/20 available)	Wireless
984470	104 SOUTH PIERCE STREET	MT AYR	IA	50854	1	12-Provider facilitates speeds faster than that reported on the map	Provider only: The Map does not correctly reflect service that I facilitate to this location	500	100	Fixed Wireless	Served (Over 100/20 available)	Wireless
984490	18016 BEAVERDALE ROAD	NEW LONDON	IA	52645	1	12-Provider facilitates speeds faster than that reported on the map	Provider only: The Map does not correctly reflect service that I facilitate to this location	500	100	Fixed Wireless	Served (Over 100/20 available)	Wireless
984499	510 WEST ARMSTRONG COURT	MT PLEASANT	IA	52641	1	12-Provider facilitates speeds faster than that reported on the map	Provider only: The Map does not correctly reflect service that I facilitate to this location	500	100	Fixed Wireless	Served (Over 100/20 available)	Wireless
984517	402 SOUTH LINN AVENUE	NEW HAMPTON	IA	50659	1	12-Provider facilitates speeds faster than that reported on the map	Provider only: The Map does not correctly reflect service that I facilitate to this location	500	100	Fixed Wireless	Served (Over 100/20 available)	Wireless
984522	11 WEST GARDNER STREET	NEW HAMPTON	IA	50659	1	12-Provider facilitates speeds faster than that reported on the map	Provider only: The Map does not correctly reflect service that I facilitate to this location	500	100	Fixed Wireless	Served (Over 100/20 available)	Wireless
984624	12 NORTHWEST 6TH STREET	POCAHONTAS	IA	50574	1	12-Provider facilitates speeds faster than that reported on the map	Provider only: The Map does not correctly reflect service that I facilitate to this location	500	100	Fixed Wireless	Served (Over 100/20 available)	Wireless
984819	601 EAST GROVE STREET	LAWLER	IA	52154	1	12-Provider facilitates speeds faster than that reported on the map	Provider only: The Map does not correctly reflect service that I facilitate to this location	500	100	Fixed Wireless	Served (Over 100/20 available)	Wireless
985021	704 SOUTH WALNUT STREET	MT PLEASANT	IA	52641	1	12-Provider facilitates speeds faster than that reported on the map	Provider only: The Map does not correctly reflect service that I facilitate to this location	500	100	Fixed Wireless	Served (Over 100/20 available)	Wireless
985285	104 SOUTH WARTH DRIVE	DANVILLE	IA	52623	1	12-Provider facilitates speeds faster than that reported on the map	Provider only: The Map does not correctly reflect service that I facilitate to this location	500	100	Fixed Wireless	Served (Over 100/20 available)	Wireless
985360	115 EAST WEBER STREET	ALTA VISTA	IA	50603	1	12-Provider facilitates speeds faster than that reported on the map	Provider only: The Map does not correctly reflect service that I facilitate to this location	500	100	Fixed Wireless	Served (Over 100/20 available)	Wireless
985366	1105 NORDIC DRIVE	DECORAH	IA	52101	1	12-Provider facilitates speeds faster than that reported on the map	Provider only: The Map does not correctly reflect service that I facilitate to this location	500	100	Fixed Wireless	Served (Over 100/20 available)	Wireless
985399	658 CLAY STREET	HAVELOCK	IA	50546	1	12-Provider facilitates speeds faster than that reported on the map	Provider only: The Map does not correctly reflect service that I facilitate to this location	500	100	Fixed Wireless	Served (Over 100/20 available)	Wireless
985492	2385 300TH STREET	FREDERICKSBURG	IA	50630	1	12-Provider facilitates speeds faster than that reported on the map	Provider only: The Map does not correctly reflect service that I facilitate to this location	500	100	Fixed Wireless	Served (Over 100/20 available)	Wireless
985519	1205 EAST HAYNES COURT	MT PLEASANT	IA	52641	1	12-Provider facilitates speeds faster than that reported on the map	Provider only: The Map does not correctly reflect service that I facilitate to this location	500	100	Fixed Wireless	Served (Over 100/20 available)	Wireless
985755	210 4TH AVENUE SOUTHWEST	POCAHONTAS	IA	50574	1	12-Provider facilitates speeds faster than that reported on the map	Provider only: The Map does not correctly reflect service that I facilitate to this location	500	100	Fixed Wireless	Served (Over 100/20 available)	Wireless
985806	18942 460TH STREET	HAVELOCK	IA	50546	1	12-Provider facilitates speeds faster than that reported on the map	Provider only: The Map does not correctly reflect service that I facilitate to this location	500	100	Fixed Wireless	Served (Over 100/20 available)	Wireless
985980	908 EAST MONROE STREET	MT AYR	IA	50854	1	12-Provider facilitates speeds faster than that reported on the map	Provider only: The Map does not correctly reflect service that I facilitate to this location	500	100	Fixed Wireless	Served (Over 100/20 available)	Wireless
986112	45511 230TH AVENUE	HAVELOCK	IA	50546	1	12-Provider facilitates speeds faster than that reported on the map	Provider only: The Map does not correctly reflect service that I facilitate to this location	500	100	Fixed Wireless	Served (Over 100/20 available)	Wireless
986157	2535 190TH STREET	NEW HAMPTON	IA	50659	1	12-Provider facilitates speeds faster than that reported on the map	Provider only: The Map does not correctly reflect service that I facilitate to this location	500	100	Fixed Wireless	Served (Over 100/20 available)	Wireless
986279	51884 240TH AVENUE	POCAHONTAS	IA	50574	1	12-Provider facilitates speeds faster than that reported on the map	Provider only: The Map does not correctly reflect service that I facilitate to this location	500	100	Fixed Wireless	Served (Over 100/20 available)	Wireless
986377	304 WEST JEFFERSON STREET	MT AYR	IA	50854	1	12-Provider facilitates speeds faster than that reported on the map	Provider only: The Map does not correctly reflect service that I facilitate to this location	500	100	Fixed Wireless	Served (Over 100/20 available)	Wireless
986498	700 WEST HENRY STREET	MT PLEASANT	IA	52641	1	12-Provider facilitates speeds faster than that reported on the map	Provider only: The Map does not correctly reflect service that I facilitate to this location	500	100	Fixed Wireless	Served (Over 100/20 available)	Wireless
986509	104 EAST WEBER STREET	ALTA VISTA	IA	50603	1	12-Provider facilitates speeds faster than that reported on the map	Provider only: The Map does not correctly reflect service that I facilitate to this location	500	100	Fixed Wireless	Served (Over 100/20 available)	Wireless
986690	2654 312TH STREET	DANVILLE	IA	52623	1	12-Provider facilitates speeds faster than that reported on the map	Provider only: The Map does not correctly reflect service that I facilitate to this location	500	100	Fixed Wireless	Served (Over 100/20 available)	Wireless
986710	2448 MARDAN LANE	MT PLEASANT	IA	52641	1	12-Provider facilitates speeds faster than that reported on the map	Provider only: The Map does not correctly reflect service that I facilitate to this location	500	100	Fixed Wireless	Served (Over 100/20 available)	Wireless
986761	1106 SOUTH LINDEN LANE	MT PLEASANT	IA	52641	1	12-Provider facilitates speeds faster than that reported on the map	Provider only: The Map does not correctly reflect service that I facilitate to this location	500	100	Fixed Wireless	Served (Over 100/20 available)	Wireless
986775	503 EAST MAIN STREET	NEW HAMPTON	IA	50659	1	12-Provider facilitates speeds faster than that reported on the map	Provider only: The Map does not correctly reflect service that I facilitate to this location	500	100	Fixed Wireless	Served (Over 100/20 available)	Wireless
986853	108 WEST ELM AVENUE	POCAHONTAS	IA	50574	1	12-Provider facilitates speeds faster than that reported on the map	Provider only: The Map does not correctly reflect service that I facilitate to this location	500	100	Fixed Wireless	Served (Over 100/20 available)	Wireless
986876	255 WEST AVENUE	FREDERICKSBURG	IA	50630	1	12-Provider facilitates speeds faster than that reported on the map	Provider only: The Map does not correctly reflect service that I facilitate to this location	500	100	Fixed Wireless	Served (Over 100/20 available)	Wireless
986963	57257 230TH AVENUE	POCAHONTAS	IA	50574	1	12-Provider facilitates speeds faster than that reported on the map	Provider only: The Map does not correctly reflect service that I facilitate to this location	500	100	Fixed Wireless	Served (Over 100/20 available)	Wireless
986997	1106 EAST LINDEN DRIVE	MT PLEASANT	IA	52641	1	12-Provider facilitates speeds faster than that reported on the map	Provider only: The Map does not correctly reflect service that I facilitate to this location	500	100	Fixed Wireless	Served (Over 100/20 available)	Wireless
987042	17808 140TH STREET	WEST BURLINGTON	IA	52655	1	12-Provider facilitates speeds faster than that reported on the map	Provider only: The Map does not correctly reflect service that I facilitate to this location	500	100	Fixed Wireless	Served (Over 100/20 available)	Wireless
987062	709 EAST MAPLELEAF DRIVE	MT PLEASANT	IA	52641	1	12-Provider facilitates speeds faster than that reported on the map	Provider only: The Map does not correctly reflect service that I facilitate to this location	500	100	Fixed Wireless	Served (Over 100/20 available)	Wireless
987253	306 EAST ADAMS STREET	MT AYR	IA	50854	1	12-Provider facilitates speeds faster than that reported on the map	Provider only: The Map does not correctly reflect service that I facilitate to this location	500	100	Fixed Wireless	Served (Over 100/20 available)	Wireless
987263	306 WEST JOHNSON STREET	NEW LONDON	IA	52645	1	12-Provider facilitates speeds faster than that reported on the map	Provider only: The Map does not correctly reflect service that I facilitate to this location	500	100	Fixed Wireless	Served (Over 100/20 available)	Wireless
987614	102 SOUTH MAIN STREET	DANVILLE	IA	52623	1	12-Provider facilitates speeds faster than that reported on the map	Provider only: The Map does not correctly reflect service that I facilitate to this location	500	100	Fixed Wireless	Served (Over 100/20 available)	Wireless
987648	603 SOUTH WASHINGTON AVENUE	FREDERICKSBURG	IA	50630	1	12-Provider facilitates speeds faster than that reported on the map	Provider only: The Map does not correctly reflect service that I facilitate to this location	500	100	Fixed Wireless	Served (Over 100/20 available)	Wireless
987725	205 SUNSET DRIVE	NEW LONDON	IA	52645	1	12-Provider facilitates speeds faster than that reported on the map	Provider only: The Map does not correctly reflect service that I facilitate to this location	500	100	Fixed Wireless	Served (Over 100/20 available)	Wireless
987810	23975 180TH AVENUE	MORNING SUN	IA	52640	1	12-Provider facilitates speeds faster than that reported on the map	Provider only: The Map does not correctly reflect service that I facilitate to this location	500	100	Fixed Wireless	Served (Over 100/20 available)	Wireless
987883	2167 GUMORE AVENUE	NEW HAMPTON	IA	50659	1	12-Provider facilitates speeds faster than that reported on the map	Provider only: The Map does not correctly reflect service that I facilitate to this location	500	100	Fixed Wireless	Served (Over 100/20 available)	Wireless
987986	204 WEST FRANKLIN STREET	MT PLEASANT	IA	52641	1	12-Provider facilitates speeds faster than that reported on the map	Provider only: The Map does not correctly reflect service that I facilitate to this location	500	100	Fixed Wireless	Served (Over 100/20 available)	Wireless
988045	502 WEST WASHINGTON STREET	MT PLEASANT	IA	52641	1	12-Provider facilitates speeds faster than that reported on the map	Provider only: The Map does not correctly reflect service that I facilitate to this location	500	100	Fixed Wireless	Served (Over 100/20 available)	Wireless
988144	2631 190TH STREET	NEW HAMPTON	IA	50659	1	12-Provider facilitates speeds faster than that reported on the map	Provider only: The Map does not correctly reflect service that I facilitate to this location	500	100	Fixed Wireless	Served (Over 100/20 available)	Wireless
988145	802 SOUTH ADAMS STREET	MT PLEASANT	IA	52641	1	12-Provider facilitates speeds faster than that reported on the map	Provider only: The Map does not correctly reflect service that I facilitate to this location	500	100	Fixed Wireless	Served (Over 100/20 available)	Wireless
988202	207 3RD AVENUE NORTHEAST	POCAHONTAS	IA	50574	1	12-Provider facilitates speeds faster than that reported on the map	Provider only: The Map does not correctly reflect service that I facilitate to this location	500	100	Fixed Wireless	Served (Over 100/20 available)	Wireless
988397	127 NORTH JEFFERSON STREET	MT PLEASANT	IA	52641	1	12-Provider facilitates speeds faster than that reported on the map	Provider only: The Map does not correctly reflect service that I facilitate to this location	500	100	Fixed Wireless	Served (Over 100/20 available)	Wireless
988523	105 1ST AVENUE SOUTHWEST	POCAHONTAS	IA	50574	1	12-Provider facilitates speeds faster than that reported on the map	Provider only: The Map does not correctly reflect service that I facilitate to this location	500	100	Fixed Wireless	Served (Over 100/20 available)	Wireless
988562	601 HENRIETTA AVENUE	PALMER	IA	50571	1	12-Provider facilitates speeds faster than that reported on the map	Provider only: The Map does not correctly reflect service that I facilitate to this location	500	100	Fixed Wireless	Served (Over 100/20 available)	Wireless
988599	505 EAST SPRING STREET	NEW HAMPTON	IA	50659	1	12-Provider facilitates speeds faster than that reported on the map	Provider only: The Map does not correctly reflect service that I facilitate to this location	500	100	Fixed Wireless	Served (Over 100/20 available)	Wireless
988702	715 EAST HENRY STREET	MT PLEASANT	IA	52641	1	12-Provider facilitates speeds faster than that reported on the map	Provider only: The Map does not correctly reflect service that I facilitate to this location	500	100	Fixed Wireless	Served (Over 100/20 available)	Wireless
988724	108 WEST RAILROAD STREET	FREDERICKSBURG	IA	50630	1	12-Provider facilitates speeds faster than that reported on the map	Provider only: The Map does not correctly reflect service that I facilitate to this location	500	100	Fixed Wireless	Served (Over 100/20 available)	Wireless
988729	607 NORTH JACKSON STREET	MT PLEASANT	IA	52641	1	12-Provider facilitates speeds faster than that reported on the map	Provider only: The Map does not correctly reflect service that I facilitate to this location	500	100	Fixed Wireless	Served (Over 100/20 available)	Wireless
988883	201 NORTH SHEPPARD STREET	IONIA	IA	50645	1	12-Provider facilitates speeds faster than that reported on the map	Provider only: The Map does not correctly reflect service that I facilitate to this location	500	100	Fixed Wireless	Served (Over 100/20 available)	Wireless
988924	28482 550TH STREET	PALMER	IA	50571	1	12-Provider facilitates speeds faster than that reported on the map	Provider only: The Map does not correctly reflect service that I facilitate to this location	500	100	Fixed Wireless	Served (Over 100/20 available)	Wireless
989093	235 SOUTH WASHINGTON AVENUE	FREDERICKSBURG	IA	50630	1	12-Provider facilitates speeds faster than that reported on the map	Provider only: The Map does not correctly reflect service that I facilitate to this location	500	100	Fixed Wireless	Served (Over 100/20 available)	Wireless
989129	306 WEST MAIN STREET	NEW HAMPTON	IA	50659	1	12-Provider facilitates speeds faster than that reported on the map	Provider only: The Map does not correctly reflect service that I facilitate to this location	500	100	Fixed Wireless	Served (Over 100/20 available)	Wireless
989139	2641 120TH STREET	SUMNER	IA	50674	1	12-Provider facilitates speeds faster than that reported on the map	Provider only: The Map does not correctly reflect service that I facilitate to this location	500	100	Fixed Wireless	Served (Over 100/20 available)	Wireless
989323	120 SOUTH MAIN STREET	MT PLEASANT	IA	52641	1	12-Provider facilitates speeds faster than that reported on the map	Provider only: The Map does not correctly reflect service that I facilitate to this location	500	100	Fixed Wireless	Served (Over 100/20 available)	Wireless
989435	307 NORTH BROADWAY AVENUE	NEW HAMPTON	IA	50659	1	12-Provider facilitates speeds faster than that reported on the map	Provider only: The Map does not correctly reflect service that I facilitate to this location	500	100	Fixed Wireless	Served (Over 100/20 available)	Wireless
989438	21434 AGENCY ROAD	DANVILLE	IA	52623	1	12-Provider facilitates speeds faster than that reported on the map	Provider only: The Map does not correctly reflect service that I facilitate to this location	500	100	Fixed Wireless	Served (Over 100/20 available)	Wireless
989620	1104 WEST MADISON STREET	MT AYR	IA	50854	1	12-Provider facilitates speeds faster than that reported on the map	Provider only: The Map does not correctly reflect service that I facilitate to this location	500	100	Fixed Wireless	Served (Over 100/20 available)	Wireless
989624	501 EAST GREEN STREET	MT PLEASANT	IA	52641	1	12-Provider facilitates speeds faster than that reported on the map	Provider only: The Map does not correctly reflect service that I facilitate to this location	500	100	Fixed Wireless	Served (Over 100/20 available)	Wireless
989668	601 EAST GREEN STREET	MT PLEASANT	IA	52641	1	12-Provider facilitates speeds faster than that reported on the map	Provider only: The Map does not correctly reflect service that I facilitate to this location	500	100	Fixed Wireless	Served (Over 100/20 available)	Wireless
989868	2704 120TH STREET	SUMNER	IA	50674	1	12-Provider facilitates speeds faster than that reported on the map	Provider only: The Map does not correctly reflect service that I facilitate to this location	500	100	Fixed Wireless	Served (Over 100/20 available)	Wireless
989892	117 EAST WASHINGTON STREET	MT PLEASANT	IA	52641	1	12-Provider facilitates speeds faster than that reported on the map	Provider only: The Map does not correctly reflect service that I facilitate to this location	500	100	Fixed Wireless	Served (Over 100/20 available)	Wireless
989974	1506 SOUTH LINDEN PLAZA	MT PLEASANT	IA	52641	1	12-Provider facilitates speeds faster than that reported on the map	Provider only: The Map does not correctly reflect service that I facilitate to this location	500	100	Fixed Wireless	Served (Over 100/20 available)	Wireless
990089	204 EAST MAIN STREET	FREDERICKSBURG	IA	50630	1	12-Provider facilitates speeds faster than that reported on the map	Provider only: The Map does not correctly reflect service that I facilitate to this location	500	100	Fixed Wireless	Served (Over 100/20 available)	Wireless
990200	200 SOUTH GRANT STREET	MT AYR	IA	50854	1	12-Provider facilitates speeds faster than that reported on the map	Provider only: The Map does not correctly reflect service that I facilitate to this location	500	100	Fixed Wireless	Served (Over 100/20 available)	Wireless
990230	1111 EAST LINDEN COURT	MT PLEASANT	IA	52641	1	12-Provider facilitates speeds faster than that reported on the map	Provider only: The Map does not correctly reflect service that I facilitate to this location	500	100	Fixed Wireless	Served (Over 100/20 available)	Wireless
990407	304 WEST DIVISION STREET	DANVILLE	IA	52623	1	12-Provider facilitates speeds faster than that reported on the map	Provider only: The Map does not correctly reflect service that I facilitate to this location	500	100	Fixed Wireless	Served (Over 100/20 available)	Wireless
990448	314 NORTHWEST 4TH STREET	POCAHONTAS	IA	50574	1	12-Provider facilitates speeds faster than that reported on the map	Provider only: The Map does not correctly reflect service that I facilitate to this location	500	100	Fixed Wireless	Served (Over 100/20 available)	Wireless
990578	607 NORTH PALM AVENUE	MT PLEASANT	IA	52641	1	12-Provider facilitates speeds faster than that reported on the map	Provider only: The Map does not correctly reflect service that I facilitate to this location	500	100	Fixed Wireless	Served (Over 100/20 available)	Wireless
990633	501 EAST SPRING STREET	NEW HAMPTON	IA	50659	1	12-Provider facilitates speeds faster than that reported on the map	Provider only: The Map does not correctly reflect service that I facilitate to this location	500	100	Fixed Wireless	Served (Over 100/20 available)	Wireless
990770	26273 480TH STREET	ROLFE	IA	50581	1	12-Provider facilitates speeds faster than that reported on the map	Provider only: The Map does not correctly reflect service that I facilitate to this location	500	100	Fixed Wireless	Served (Over 100/20 available)	Wireless
990788	3838 198TH AVENUE	DECORAH	IA	52101	1	12-Provider facilitates speeds faster than that reported on the map	Provider only: The Map does not correctly reflect service that I facilitate to this location	500	100	Fixed Wireless	Served (Over 100/20 available)	Wireless
990803	106 WEST PITTS STREET	LAWLER	IA	52154	1	12-Provider facilitates speeds faster than that reported on the map	Provider only: The Map does not correctly reflect service that I facilitate to this location	500	100	Fixed Wireless	Served (Over 100/20 available)	Wireless
990880	605 NORTH PIERCE STREET	MT AYR	IA	50854	1	12-Provider facilitates speeds faster than that reported on the map	Provider only: The Map does not correctly reflect service that I facilitate to this location	500	100	Fixed Wireless	Served (Over 100/20 available)	Wireless
991124	202 NORTH WALNUT STREET	MT PLEASANT	IA	52641	1	12-Provider facilitates speeds faster than that reported on the map	Provider only: The Map does not correctly reflect service that I facilitate to this location	500	100	Fixed Wireless	Served (Over 100/20 available)	Wireless
991202	609 SOUTH WALNUT STREET	MT PLEASANT	IA	52641	1	12-Provider facilitates speeds faster than that reported on the map	Provider only: The Map does not correctly reflect service that I facilitate to this location	500	100	Fixed Wireless	Served (Over 100/20 available)	Wireless
991313	509 WALNUT STREET	ROLFE	IA	50581	1	12-Provider facilitates speeds faster than that reported on the map	Provider only: The Map does not correctly reflect service that I facilitate to this location	500	100	Fixed Wireless	Served (Over 100/20 available)	Wireless
991392	117 EAST WASHINGTON STREET	ALTA VISTA	IA	50603	1	12-Provider facilitates speeds faster than that reported on the map	Provider only: The Map does not correctly reflect service that I facilitate to this location	500	100	Fixed Wireless	Served (Over 100/20 available)	Wireless
991970	400 WEST ROOSEVELT ROAD	DANVILLE	IA	52623	1	12-Provider facilitates speeds faster than that reported on the map	Provider only: The Map does not correctly reflect service that I facilitate to this location	500	100	Fixed Wireless	Served (Over 100/20 available)	Wireless
992148	302 NORTH WALNUT STREET	NEW LONDON	IA	52645	1	12-Provider facilitates speeds faster than that reported on the map	Provider only: The Map does not correctly reflect service that I facilitate to this location	500	100	Fixed Wireless	Served (Over 100/20 available)	Wireless
992481	2869 240TH STREET	FREDERICKSBURG	IA	50630	1	12-Provider facilitates speeds faster than that reported on the map	Provider only: The Map does not correctly reflect service that I facilitate to this location	500	100	Fixed Wireless	Served (Over 100/20 available)	Wireless
992640	504 SOUTH WASHINGTON AVENUE	FREDERICKSBURG	IA	50630	1	12-Provider facilitates speeds faster than that reported on the map	Provider only: The Map does not correctly reflect service that I facilitate to this location	500	100	Fixed Wireless	Served (Over 100/20 available)	Wireless
992663	122 WEST MADISON STREET	MT AYR	IA	50854	1	12-Provider facilitates speeds faster than that reported on the map	Provider only: The Map does not correctly reflect service that I facilitate to this location	500	100	Fixed Wireless	Served (Over 100/20 available)	Wireless
992685	612 NORTH CAROL AVENUE	MT PLEASANT	IA	52641	1	12-Provider facilitates speeds faster than that reported on the map	Provider only: The Map does not correctly reflect service that I facilitate to this location	500	100	Fixed Wireless	Served (Over 100/20 available)	Wireless
992752	412 WEST MAIN STREET	NEW LONDON	IA	52645	1	12-Provider facilitates speeds faster than that reported on the map	Provider only: The Map does not correctly reflect service that I facilitate to this location	500	100	Fixed Wireless	Served (Over 100/20 available)	Wireless
992877	106 EAST MAIN STREET	FREDERICKSBURG	IA	50630	1	12-Provider facilitates speeds faster than that reported on the map	Provider only: The Map does not correctly reflect service that I facilitate to this location	500	100	Fixed Wireless	Served (Over 100/20 available)	Wireless
992966	42960 230TH AVENUE	HAVELOCK	IA	50546	1	12-Provider facilitates speeds faster than that reported on the map	Provider only: The Map does not correctly reflect service that I facilitate to this location	500	100	Fixed Wireless	Served (Over 100/20 available)	Wireless
993069	2229 JAMES AVENUE	MT PLEASANT	IA	52641	1	12-Provider facilitates speeds faster than that reported on the map	Provider only: The Map does not correctly reflect service that I facilitate to this location	500	100	Fixed Wireless	Served (Over 100/20 available)	Wireless
993217	1870 379TH STREET	DECORAH	IA	52101	1	12-Provider facilitates speeds faster than that reported on the map	Provider only: The Map does not correctly reflect service that I facilitate to this location	500	100	Fixed Wireless	Served (Over 100/20 available)	Wireless
993556	206 SOUTH WEST STREET	MT AYR	IA	50854	1	12-Provider facilitates speeds faster than that reported on the map	Provider only: The Map does not correctly reflect service that I facilitate to this location	500	100	Fixed Wireless	Served (Over 100/20 available)	Wireless
993938	1874 CO RD A14	DECORAH	IA	52101	1	12-Provider facilitates speeds faster than that reported on the map	Provider only: The Map does not correctly reflect service that I facilitate to this location	500	100	Fixed Wireless	Served (Over 100/20 available)	Wireless
993969	48624 240TH AVENUE	ROLFE	IA	50581	1	12-Provider facilitates speeds faster than that reported on the map	Provider only: The Map does not correctly reflect service that I facilitate to this location	500	100	Fixed Wireless	Served (Over 100/20 available)	Wireless
994139	113 BUCKEYE STREET	FREDERICKSBURG	IA	50630	1	12-Provider facilitates speeds faster than that reported on the map	Provider only: The Map does not correctly reflect service that I facilitate to this location	500	100	Fixed Wireless	Served (Over 100/20 available)	Wireless
994159	106 WEST IOWA STREET	IONIA	IA	50645	1	12-Provider facilitates speeds faster than that reported on the map	Provider only: The Map does not correctly reflect service that I facilitate to this location	500	100	Fixed Wireless	Served (Over 100/20 available)	Wireless
994338	51371 220TH AVENUE	POCAHONTAS	IA	50574	1	12-Provider facilitates speeds faster than that reported on the map	Provider only: The Map does not correctly reflect service that I facilitate to this location	500	100	Fixed Wireless	Served (Over 100/20 available)	Wireless

994965	906 NORTH BROADWAY STREET	MT PLEASANT	IA	52641	1	12-Provider facilitates speeds faster than that reported on the map	Provider only: The Map does not correctly reflect service that I facilitate to this location	500	100	Fixed Wireless	Served (Over 100/20 available)	Wireless
995030	514 WEST HAMILTON STREET	NEW HAMPTON	IA	50659	1	12-Provider facilitates speeds faster than that reported on the map	Provider only: The Map does not correctly reflect service that I facilitate to this location	500	100	Fixed Wireless	Served (Over 100/20 available)	Wireless
995265	201 SOUTHWEST 5TH STREET	POCAHONTAS	IA	50574	1	12-Provider facilitates speeds faster than that reported on the map	Provider only: The Map does not correctly reflect service that I facilitate to this location	500	100	Fixed Wireless	Served (Over 100/20 available)	Wireless
995635	304 WEST YOCUM LANE	MT PLEASANT	IA	52641	1	12-Provider facilitates speeds faster than that reported on the map	Provider only: The Map does not correctly reflect service that I facilitate to this location	500	100	Fixed Wireless	Served (Over 100/20 available)	Wireless
995736	3586 CO RD W40	DECORAH	IA	52101	1	12-Provider facilitates speeds faster than that reported on the map	Provider only: The Map does not correctly reflect service that I facilitate to this location	500	100	Fixed Wireless	Served (Over 100/20 available)	Wireless
996448	113 EAST MAIN STREET	NEW LONDON	IA	52645	1	12-Provider facilitates speeds faster than that reported on the map	Provider only: The Map does not correctly reflect service that I facilitate to this location	500	100	Fixed Wireless	Served (Over 100/20 available)	Wireless
996612	401 EAST SOUTH STREET	MT PLEASANT	IA	52641	1	12-Provider facilitates speeds faster than that reported on the map	Provider only: The Map does not correctly reflect service that I facilitate to this location	500	100	Fixed Wireless	Served (Over 100/20 available)	Wireless
996681	303 WEST PROSPECT STREET	NEW HAMPTON	IA	50659	1	12-Provider facilitates speeds faster than that reported on the map	Provider only: The Map does not correctly reflect service that I facilitate to this location	500	100	Fixed Wireless	Served (Over 100/20 available)	Wireless
996691	19591 187TH AVENUE	NEW LONDON	IA	52645	1	12-Provider facilitates speeds faster than that reported on the map	Provider only: The Map does not correctly reflect service that I facilitate to this location	500	100	Fixed Wireless	Served (Over 100/20 available)	Wireless
997068	507 SOUTH HENDERSON STREET	MT AYR	IA	50854	1	12-Provider facilitates speeds faster than that reported on the map	Provider only: The Map does not correctly reflect service that I facilitate to this location	500	100	Fixed Wireless	Served (Over 100/20 available)	Wireless
997197	112 WEST MADISON STREET	MT AYR	IA	50854	1	12-Provider facilitates speeds faster than that reported on the map	Provider only: The Map does not correctly reflect service that I facilitate to this location	500	100	Fixed Wireless	Served (Over 100/20 available)	Wireless
997204	504 SOUTH BITTERSWEET AVENUE	MT PLEASANT	IA	52641	1	12-Provider facilitates speeds faster than that reported on the map	Provider only: The Map does not correctly reflect service that I facilitate to this location	500	100	Fixed Wireless	Served (Over 100/20 available)	Wireless
997215	408 NORTHWEST 13TH STREET	POCAHONTAS	IA	50574	1	12-Provider facilitates speeds faster than that reported on the map	Provider only: The Map does not correctly reflect service that I facilitate to this location	500	100	Fixed Wireless	Served (Over 100/20 available)	Wireless
997293	305 4TH STREET	ROLFE	IA	50581	1	12-Provider facilitates speeds faster than that reported on the map	Provider only: The Map does not correctly reflect service that I facilitate to this location	500	100	Fixed Wireless	Served (Over 100/20 available)	Wireless
997404	207 SOUTH HARRISON STREET	MT PLEASANT	IA	52641	1	12-Provider facilitates speeds faster than that reported on the map	Provider only: The Map does not correctly reflect service that I facilitate to this location	500	100	Fixed Wireless	Served (Over 100/20 available)	Wireless
997455	902 ELM STREET	ROLFE	IA	50581	1	12-Provider facilitates speeds faster than that reported on the map	Provider only: The Map does not correctly reflect service that I facilitate to this location	500	100	Fixed Wireless	Served (Over 100/20 available)	Wireless
997541	107 NORTH SHEPPARD STREET	IONIA	IA	50645	1	12-Provider facilitates speeds faster than that reported on the map	Provider only: The Map does not correctly reflect service that I facilitate to this location	500	100	Fixed Wireless	Served (Over 100/20 available)	Wireless
997677	618 WEST HAMILTON STREET	NEW HAMPTON	IA	50659	1	12-Provider facilitates speeds faster than that reported on the map	Provider only: The Map does not correctly reflect service that I facilitate to this location	500	100	Fixed Wireless	Served (Over 100/20 available)	Wireless
997678	301 NORTH PIERCE STREET	MT AYR	IA	50854	1	12-Provider facilitates speeds faster than that reported on the map	Provider only: The Map does not correctly reflect service that I facilitate to this location	500	100	Fixed Wireless	Served (Over 100/20 available)	Wireless
998101	903 SOUTH SMITH STREET	MT PLEASANT	IA	52641	1	12-Provider facilitates speeds faster than that reported on the map	Provider only: The Map does not correctly reflect service that I facilitate to this location	500	100	Fixed Wireless	Served (Over 100/20 available)	Wireless
998107	115 NORTH WALNUT AVENUE	NEW HAMPTON	IA	50659	1	12-Provider facilitates speeds faster than that reported on the map	Provider only: The Map does not correctly reflect service that I facilitate to this location	500	100	Fixed Wireless	Served (Over 100/20 available)	Wireless
998201	202 SOUTHWEST 2ND STREET	POCAHONTAS	IA	50574	1	12-Provider facilitates speeds faster than that reported on the map	Provider only: The Map does not correctly reflect service that I facilitate to this location	500	100	Fixed Wireless	Served (Over 100/20 available)	Wireless
998290	13204 DANVILLE ROAD	DANVILLE	IA	52623	1	12-Provider facilitates speeds faster than that reported on the map	Provider only: The Map does not correctly reflect service that I facilitate to this location	500	100	Fixed Wireless	Served (Over 100/20 available)	Wireless
998312	103 KUHN DRIVE	OSSIAN	IA	52161	1	12-Provider facilitates speeds faster than that reported on the map	Provider only: The Map does not correctly reflect service that I facilitate to this location	500	100	Fixed Wireless	Served (Over 100/20 available)	Wireless
998425	708 EAST CEDAR LANE	MT PLEASANT	IA	52641	1	12-Provider facilitates speeds faster than that reported on the map	Provider only: The Map does not correctly reflect service that I facilitate to this location	500	100	Fixed Wireless	Served (Over 100/20 available)	Wireless
998444	11 EAST LOGAN STREET	NEW HAMPTON	IA	50659	1	12-Provider facilitates speeds faster than that reported on the map	Provider only: The Map does not correctly reflect service that I facilitate to this location	500	100	Fixed Wireless	Served (Over 100/20 available)	Wireless
998471	23186 520TH STREET	POCAHONTAS	IA	50574	1	12-Provider facilitates speeds faster than that reported on the map	Provider only: The Map does not correctly reflect service that I facilitate to this location	500	100	Fixed Wireless	Served (Over 100/20 available)	Wireless
998566	307 NORTHWEST 4TH STREET	POCAHONTAS	IA	50574	1	12-Provider facilitates speeds faster than that reported on the map	Provider only: The Map does not correctly reflect service that I facilitate to this location	500	100	Fixed Wireless	Served (Over 100/20 available)	Wireless
998739	304 NORTH POLK STREET	MT AYR	IA	50854	1	12-Provider facilitates speeds faster than that reported on the map	Provider only: The Map does not correctly reflect service that I facilitate to this location	500	100	Fixed Wireless	Served (Over 100/20 available)	Wireless
998856	16612 450TH STREET	LAURENS	IA	50554	1	12-Provider facilitates speeds faster than that reported on the map	Provider only: The Map does not correctly reflect service that I facilitate to this location	500	100	Fixed Wireless	Served (Over 100/20 available)	Wireless
998954	17 EAST LOGAN STREET	NEW HAMPTON	IA	50659	1	12-Provider facilitates speeds faster than that reported on the map	Provider only: The Map does not correctly reflect service that I facilitate to this location	500	100	Fixed Wireless	Served (Over 100/20 available)	Wireless
999086	309 NORTH MAPLE STREET	NEW LONDON	IA	52645	1	12-Provider facilitates speeds faster than that reported on the map	Provider only: The Map does not correctly reflect service that I facilitate to this location	500	100	Fixed Wireless	Served (Over 100/20 available)	Wireless
999139	113 SOUTH HALL STREET	OSSIAN	IA	52161	1	12-Provider facilitates speeds faster than that reported on the map	Provider only: The Map does not correctly reflect service that I facilitate to this location	500	100	Fixed Wireless	Served (Over 100/20 available)	Wireless
999152	405 NORTH PLEASANT HILL AVENUE	NEW HAMPTON	IA	50659	1	12-Provider facilitates speeds faster than that reported on the map	Provider only: The Map does not correctly reflect service that I facilitate to this location	500	100	Fixed Wireless	Served (Over 100/20 available)	Wireless
999308	307 NORTH HARRISON STREET	MT AYR	IA	50854	1	12-Provider facilitates speeds faster than that reported on the map	Provider only: The Map does not correctly reflect service that I facilitate to this location	500	100	Fixed Wireless	Served (Over 100/20 available)	Wireless
999886	2560 QUAKER AVENUE	NEW LONDON	IA	52645	1	12-Provider facilitates speeds faster than that reported on the map	Provider only: The Map does not correctly reflect service that I facilitate to this location	500	100	Fixed Wireless	Served (Over 100/20 available)	Wireless
999958	801 EAST MAIN STREET	NEW HAMPTON	IA	50659	1	12-Provider facilitates speeds faster than that reported on the map	Provider only: The Map does not correctly reflect service that I facilitate to this location	500	100	Fixed Wireless	Served (Over 100/20 available)	Wireless
922337	200 EAST PLANK ROAD	DANVILLE	IA	52623	1	12-Provider facilitates speeds faster than that reported on the map	Provider only: The Map does not correctly reflect service that I facilitate to this location	500	100	Fixed Wireless	Served (Over 100/20 available)	Wireless
932628	400 SOUTH 3RD AVENUE	DANVILLE	IA	52623	1	12-Provider facilitates speeds faster than that reported on the map	Provider only: The Map does not correctly reflect service that I facilitate to this location	500	100	Fixed Wireless	Served (Over 100/20 available)	Wireless
935629	400 SOUTH 3RD AVENUE	DANVILLE	IA	52623	1	12-Provider facilitates speeds faster than that reported on the map	Provider only: The Map does not correctly reflect service that I facilitate to this location	500	100	Fixed Wireless	Served (Over 100/20 available)	Wireless
948103	2720 KENWOOD AVENUE	NEW HAMPTON	IA	50659	1	12-Provider facilitates speeds faster than that reported on the map	Provider only: The Map does not correctly reflect service that I facilitate to this location	500	100	Fixed Wireless	Served (Over 100/20 available)	Wireless
1000060	809 NORTH 12TH STREET	ESTHERVILLE	IA	51334	1	12-Provider facilitates speeds faster than that reported on the map	Provider only: The Map does not correctly reflect service that I facilitate to this location	500	100	Fixed Wireless	Served (Over 100/20 available)	Wireless
1000776	803 5TH STREET	TRAER	IA	50675	1	12-Provider facilitates speeds faster than that reported on the map	Provider only: The Map does not correctly reflect service that I facilitate to this location	500	100	Fixed Wireless	Served (Over 100/20 available)	Wireless
1000873	712 ADAIR STREET	ADAIR	IA	50002	1	12-Provider facilitates speeds faster than that reported on the map	Provider only: The Map does not correctly reflect service that I facilitate to this location	500	100	Fixed Wireless	Served (Over 100/20 available)	Wireless
1001131	405 NORTHEAST GRANT STREET	GREENFIELD	IA	50849	1	12-Provider facilitates speeds faster than that reported on the map	Provider only: The Map does not correctly reflect service that I facilitate to this location	500	100	Fixed Wireless	Served (Over 100/20 available)	Wireless
1001619	601 TAYLOR STREET	TRAER	IA	50675	1	12-Provider facilitates speeds faster than that reported on the map	Provider only: The Map does not correctly reflect service that I facilitate to this location	500	100	Fixed Wireless	Served (Over 100/20 available)	Wireless
1001745	805 4TH AVENUE	ARMSTRONG	IA	50514	1	12-Provider facilitates speeds faster than that reported on the map	Provider only: The Map does not correctly reflect service that I facilitate to this location	500	100	Fixed Wireless	Served (Over 100/20 available)	Wireless
1002212	1551 INDIAN AVENUE	CASEY	IA	50048	1	12-Provider facilitates speeds faster than that reported on the map	Provider only: The Map does not correctly reflect service that I facilitate to this location	500	100	Fixed Wireless	Served (Over 100/20 available)	Wireless
1002300	1363 RIVERSIDE AVENUE	STUART	IA	50250	1	12-Provider facilitates speeds faster than that reported on the map	Provider only: The Map does not correctly reflect service that I facilitate to this location	500	100	Fixed Wireless	Served (Over 100/20 available)	Wireless
1002807	521 SOUTH 11TH STREET	ESTHERVILLE	IA	51334	1	12-Provider facilitates speeds faster than that reported on the map	Provider only: The Map does not correctly reflect service that I facilitate to this location	500	100	Fixed Wireless	Served (Over 100/20 available)	Wireless
1002832	403 SOUTH 14TH STREET	ESTHERVILLE	IA	51334	1	12-Provider facilitates speeds faster than that reported on the map	Provider only: The Map does not correctly reflect service that I facilitate to this location	500	100	Fixed Wireless	Served (Over 100/20 available)	Wireless
1002950	620 ELM STREET	TRAER	IA	50675	1	12-Provider facilitates speeds faster than that reported on the map	Provider only: The Map does not correctly reflect service that I facilitate to this location	500	100	Fixed Wireless	Served (Over 100/20 available)	Wireless
1003021	309 ESTELLE STREET	DYSART	IA	52224	1	12-Provider facilitates speeds faster than that reported on the map	Provider only: The Map does not correctly reflect service that I facilitate to this location	500	100	Fixed Wireless	Served (Over 100/20 available)	Wireless
1003717	409 NORTH 2ND STREET	ESTHERVILLE	IA	51334	1	12-Provider facilitates speeds faster than that reported on the map	Provider only: The Map does not correctly reflect service that I facilitate to this location	500	100	Fixed Wireless	Served (Over 100/20 available)	Wireless
1003765	400 4TH STREET	ADAIR	IA	50002	1	12-Provider facilitates speeds faster than that reported on the map	Provider only: The Map does not correctly reflect service that I facilitate to this location	500	100	Fixed Wireless	Served (Over 100/20 available)	Wireless
1004426	927 NORTH 12TH STREET	ESTHERVILLE	IA	51334	1	12-Provider facilitates speeds faster than that reported on the map	Provider only: The Map does not correctly reflect service that I facilitate to this location	500	100	Fixed Wireless	Served (Over 100/20 available)	Wireless
1004533	2459 130TH STREET	MENLO	IA	50164	1	12-Provider facilitates speeds faster than that reported on the map	Provider only: The Map does not correctly reflect service that I facilitate to this location	500	100	Fixed Wireless	Served (Over 100/20 available)	Wireless
1004542	2923 STATE HIGHWAY 8	DYSART	IA	52224	1	12-Provider facilitates speeds faster than that reported on the map	Provider only: The Map does not correctly reflect service that I facilitate to this location	500	100	Fixed Wireless	Served (Over 100/20 available)	Wireless
1005262	4361 STATE HIGHWAY 9	ESTHERVILLE	IA	51334	1	12-Provider facilitates speeds faster than that reported on the map	Provider only: The Map does not correctly reflect service that I facilitate to this location	500	100	Fixed Wireless	Served (Over 100/20 available)	Wireless
1005265	408 2ND STREET	MENLO	IA	50164	1	12-Provider facilitates speeds faster than that reported on the map	Provider only: The Map does not correctly reflect service that I facilitate to this location	500	100	Fixed Wireless	Served (Over 100/20 available)	Wireless
1005328	302 6TH STREET	ARMSTRONG	IA	50514	1	12-Provider facilitates speeds faster than that reported on the map	Provider only: The Map does not correctly reflect service that I facilitate to this location	500	100	Fixed Wireless	Served (Over 100/20 available)	Wireless
1005380	202 WEST 3RD STREET	CASEY	IA	50048	1	12-Provider facilitates speeds faster than that reported on the map	Provider only: The Map does not correctly reflect service that I facilitate to this location	500	100	Fixed Wireless	Served (Over 100/20 available)	Wireless
1005854	2306 460TH AVENUE	WALLINGFORD	IA	51365	1	12-Provider facilitates speeds faster than that reported on the map	Provider only: The Map does not correctly reflect service that I facilitate to this location	500	100	Fixed Wireless	Served (Over 100/20 available)	Wireless
1005863	2704 STATE HIGHWAY 8	TRAER	IA	50675	1	12-Provider facilitates speeds faster than that reported on the map	Provider only: The Map does not correctly reflect service that I facilitate to this location	500	100	Fixed Wireless	Served (Over 100/20 available)	Wireless
1005934	601 BAKER STREET	CASEY	IA	50048	1	12-Provider facilitates speeds faster than that reported on the map	Provider only: The Map does not correctly reflect service that I facilitate to this location	500	100	Fixed Wireless	Served (Over 100/20 available)	Wireless
1006112	601 WILSON STREET	DYSART	IA	52224	1	12-Provider facilitates speeds faster than that reported on the map	Provider only: The Map does not correctly reflect service that I facilitate to this location	500	100	Fixed Wireless	Served (Over 100/20 available)	Wireless
1006171	620 SHERMAN STREET	MENLO	IA	50164	1	12-Provider facilitates speeds faster than that reported on the map	Provider only: The Map does not correctly reflect service that I facilitate to this location	500	100	Fixed Wireless	Served (Over 100/20 available)	Wireless
1006297	407 NORTHEAST CLARK STREET	GREENFIELD	IA	50849	1	12-Provider facilitates speeds faster than that reported on the map	Provider only: The Map does not correctly reflect service that I facilitate to this location	500	100	Fixed Wireless	Served (Over 100/20 available)	Wireless
1006308	104 WEST 1ST STREET	CASEY	IA	50048	1	12-Provider facilitates speeds faster than that reported on the map	Provider only: The Map does not correctly reflect service that I facilitate to this location	500	100	Fixed Wireless	Served (Over 100/20 available)	Wireless
1006390	1409 13TH AVENUE NORTH	ESTHERVILLE	IA	51334	1	12-Provider facilitates speeds faster than that reported on the map	Provider only: The Map does not correctly reflect service that I facilitate to this location	500	100	Fixed Wireless	Served (Over 100/20 available)	Wireless
1006616	404 SOUTHWEST KENT STREET	GREENFIELD	IA	50849	1	12-Provider facilitates speeds faster than that reported on the map	Provider only: The Map does not correctly reflect service that I facilitate to this location	500	100	Fixed Wireless	Served (Over 100/20 available)	Wireless
1006966	305 WILSON STREET	DYSART	IA	52224	1	12-Provider facilitates speeds faster than that reported on the map	Provider only: The Map does not correctly reflect service that I facilitate to this location	500	100	Fixed Wireless	Served (Over 100/20 available)	Wireless
1007176	410 SHERMAN STREET	MENLO	IA	50164	1	12-Provider facilitates speeds faster than that reported on the map	Provider only: The Map does not correctly reflect service that I facilitate to this location	500	100	Fixed Wireless	Served (Over 100/20 available)	Wireless
1007200	205 NORTHEAST HAYES STREET	GREENFIELD	IA	50849	1	12-Provider facilitates speeds faster than that reported on the map	Provider only: The Map does not correctly reflect service that I facilitate to this location	500	100	Fixed Wireless	Served (Over 100/20 available)	Wireless
1007613	400 3RD STREET	TRAER	IA	50675	1	12-Provider facilitates speeds faster than that reported on the map	Provider only: The Map does not correctly reflect service that I facilitate to this location	500	100	Fixed Wireless	Served (Over 100/20 available)	Wireless
1008337	508 6TH STREET	MENLO	IA	50164	1	12-Provider facilitates speeds faster than that reported on the map	Provider only: The Map does not correctly reflect service that I facilitate to this location	500	100	Fixed Wireless	Served (Over 100/20 available)	Wireless
1008509	414 SOUTH 1STH STREET	ESTHERVILLE	IA	51334	1	12-Provider facilitates speeds faster than that reported on the map	Provider only: The Map does not correctly reflect service that I facilitate to this location	500	100	Fixed Wireless	Served (Over 100/20 available)	Wireless
1008706	409 NORTH 6TH STREET	ESTHERVILLE	IA	51334	1	12-Provider facilitates speeds faster than that reported on the map	Provider only: The Map does not correctly reflect service that I facilitate to this location	500	100	Fixed Wireless	Served (Over 100/20 available)	Wireless
1009050	2176 IOWA STATE HIGHWAY 92	GREENFIELD	IA	50849	1	12-Provider facilitates speeds faster than that reported on the map	Provider only: The Map does not correctly reflect service that I facilitate to this location	500	100	Fixed Wireless	Served (Over 100/20 available)	Wireless
1010730	1011 WILSON STREET	DYSART	IA	52224	1	12-Provider facilitates speeds faster than that reported on the map	Provider only: The Map does not correctly reflect service that I facilitate to this location	500	100	Fixed Wireless	Served (Over 100/20 available)	Wireless
1011166	32 WESTWOOD DRIVE	ESTHERVILLE	IA	51334	1	12-Provider facilitates speeds faster than that reported on the map	Provider only: The Map does not correctly reflect service that I facilitate to this location	500	100	Fixed Wireless	Served (Over 100/20 available)	Wireless
1011474	4 ALEXANDER ROAD	ESTHERVILLE	IA	51334	1	12-Provider facilitates speeds faster than that reported on the map	Provider only: The Map does not correctly reflect service that I facilitate to this location	500	100	Fixed Wireless	Served (Over 100/20 available)	Wireless
1011489	210 NORTHWEST FIFTH STREET	GREENFIELD	IA	50849	1	12-Provider facilitates speeds faster than that reported on the map	Provider only: The Map does not correctly reflect service that I facilitate to this location	500	100	Fixed Wireless	Served (Over 100/20 available)	Wireless
1011974	301 SOUTHWEST JACKSON STREET	GREENFIELD	IA	50849	1	12-Provider facilitates speeds faster than that reported on the map	Provider only: The Map does not correctly reflect service that I facilitate to this location	500	100	Fixed Wireless	Served (Over 100/20 available)	Wireless
1012273	2702 CENTRAL AVENUE	ESTHERVILLE	IA	51334	1	12-Provider facilitates speeds faster than that reported on the map	Provider only: The Map does not correctly reflect service that I facilitate to this location	500	100	Fixed Wireless	Served (Over 100/20 available)	Wireless
1012457	710 4TH AVENUE	ARMSTRONG	IA	50514	1	12-Provider facilitates speeds faster than that reported on the map	Provider only: The Map does not correctly reflect service that I facilitate to this location	500	100	Fixed Wireless	Served (Over 100/20 available)	Wireless
1012589	5771 160TH STREET	ARMSTRONG	IA	50514	1	12-Provider facilitates speeds faster than that reported on the map	Provider only: The Map does not correctly reflect service that I facilitate to this location	500	100	Fixed Wireless	Served (Over 100/20 available)	Wireless
1014043	2231 520TH AVENUE	RINGSTED	IA	50578	1	12-Provider facilitates speeds faster than that reported on the map	Provider only: The Map does not correctly reflect service that I facilitate to this location	500	100	Fixed Wireless	Served (Over 100/20 available)	Wireless
1014114	805 1ST STREET	TRAER	IA	50675	1	12-Provider facilitates speeds faster than that reported on the map	Provider only: The Map does not correctly reflect service that I facilitate to this location	500	100	Fixed Wireless	Served (Over 100/20 available)	Wireless
1014556	4206 STATE HIGHWAY 9	ESTHERVILLE	IA	51334	1	12-Provider facilitates speeds faster than that reported on the map	Provider only: The Map does not correctly reflect service that I facilitate to this location	500	100	Fixed Wireless	Served (Over 100/20 available)	Wireless
1014882	3940 125TH STREET	ESTHERVILLE	IA	51334	1	12-Provider facilitates speeds faster than that reported on the map	Provider only: The Map does not correctly reflect service that I facilitate to this location	500	100	Fixed Wireless	Served (Over 100/20 available)	Wireless
1015190	246 PUBLIC SQUARE	GREENFIELD	IA	50849	1	12-Provider facilitates speeds faster than that reported on the map	Provider only: The Map does not correctly reflect service that I facilitate to this location	500	100	Fixed Wireless	Served (Over 100/20 available)	Wireless
1015589	309 NORTHEAST DODGE STREET	GREENFIELD	IA	50849	1	12-Provider facilitates speeds faster than that reported on the map	Provider only: The Map does not correctly reflect service that I facilitate to this location	500	100	Fixed Wireless	Served (Over 100/20 available)	Wireless
1016012	707 C AVENUE	ARMSTRONG	IA	50514	1	12-Provider facilitates speeds faster than that reported on the map	Provider only: The Map does not correctly reflect service that I facilitate to this location	500	100	Fixed Wireless	Served (Over 100/20 available)	Wireless
1016281	2824 STATE HIGHWAY 8	TRAER	IA	50675	1	12-Provider facilitates speeds faster than that reported on the map	Provider only: The Map does not correctly reflect service that I facilitate to this location	500	100	Fixed Wireless	Served (Over 100/20 available)	Wireless
1016400	509 KNOLLWOOD DRIVE	ESTHERVILLE	IA	51334	1	12-Provider facilitates speeds faster than that reported on the map	Provider only: The Map does not correctly reflect service that I facilitate to this location	500	100	Fixed Wireless	Served (Over 100/20 available)	Wireless
1016411	414 AUDUBON STREET	ADAIR	IA	50002	1	12-Provider facilitates speeds faster than that reported on the map	Provider only: The Map does not correctly reflect service that I facilitate to this location	500	100	Fixed Wireless	Served (Over 100/20 available)	Wireless
908387	512 5TH STREET	CLUTIER	IA	52217	1	12-Provider facilitates speeds faster than that reported on the map	Provider only: The Map does not correctly reflect service that I facilitate to this location	500	100	Fixed Wireless	Served (Over 100/20 available)	Wireless
908503	2587 130TH STREET	TRAER	IA	50675	1	12-Provider facilitates speeds faster than that reported on the map	Provider only: The Map does not correctly reflect service that I facilitate to this location	500	100	Fixed Wireless	Served (Over 100/20 available)	Wireless
908894	1226 L AVENUE	REINBECK	IA	50669	1	12-Provider facilitates speeds faster than that reported on the map	Provider only: The Map does not correctly reflect service that I facilitate to this location	500	100	Fixed Wireless	Served (Over 100/20 available)	Wireless
909391	1528 I AVENUE	GLADBROOK	IA	50220	1	12-Provider facilitates speeds faster than that reported on the map	Provider only: The Map does not correctly reflect service that I facilitate to this location	500	100	Fixed Wireless	Served (Over 100/20 available)	Wireless
909887	2687 200TH STREET	GREENFIELD	IA	50849	1	12-Provider facilitates speeds faster than that reported on the map	Provider only: The Map does not correctly reflect service that I facilitate to this location	500	100	Fixed Wireless	Served (Over 100/20 available)	Wireless
912056	424 4TH STREET	CLUTIER	IA	50158	1	12-Provider facilitates speeds faster than that reported on the map	Provider only: The Map does not correctly reflect service that I facilitate to this location	500	100	Fixed Wireless	Served (Over 100/20 available)	Wireless
912192	2260 I AVENUE	TOLEDO	IA	52342	1	12-Provider facilitates speeds faster than that reported on the map	Provider only: The Map does not correctly reflect service that I facilitate to this location	500	100	Fixed Wireless	Served (Over 100/20 available)	Wireless
914660	2680 210TH STREET	TRAER	IA	50675	1	12-Provider facilitates speeds faster than that reported on the map	Provider only: The Map does not correctly reflect service that I facilitate to this location	500	100	Fixed Wireless	Served (Over 100/20 available)	Wireless
915310	1280 I AVENUE	TRAER	IA	50675	1	12-Provider facilitates speeds faster than that reported on the map	Provider only: The Map does not correctly reflect service that I facilitate to this location	500	100	Fixed Wireless	Served (Over 100/20 available)	Wireless
918021	1485 COUNTY HIGHWAY T55	GLADBROOK	IA	50635	1	12-Provider facilitates speeds faster than that reported on the map	Provider only: The Map does not correctly reflect service that I facilitate to this location	500	100	Fixed Wireless	Served (Over 100/20 available)	Wireless
918157	441 4TH STREET	CLUTIER	IA	52217	1	12-Provider facilitates speeds faster than that reported on the map	Provider only: The Map does not correctly reflect service that I facilitate to this location	500	100	Fixed Wireless	Served (Over 100/20 available)	Wireless
919756	3236 210TH STREET	DYSART	IA	52224	1	12-Provider facilitates speeds faster than that reported on the map	Provider only: The Map does not correctly reflect service that I facilitate to this location	500	100	Fixed Wireless	Served (Over 100/20 available)	Wireless
919899	2947 200TH STREET	DYSART	IA	52224	1	12-Provider facilitates speeds faster than that reported on the map	Provider only: The Map does not correctly reflect service that I facilitate to this location	500	100	Fixed Wireless	Served (Over 100/20 available)	Wireless
920752	214 2ND STREET	CLUTIER	IA	52217	1	12-Provider facilitates speeds faster than that reported on the map	Provider only: The Map does not correctly reflect service that I facilitate to this location	500	100	Fixed Wireless	Served (Over 100/20 available)	Wireless
922176	1991 V AVENUE	DYSART	IA	52224	1	12-Provider facilitates speeds faster than that reported on the map	Provider only: The Map does not correctly reflect service that I facilitate to this location	500	100	Fixed Wireless	Served (Over 100/20 available)	Wireless
922610	3063 200TH STREET	DYSART	IA	52224	1	12-Provider facilitates speeds faster than that reported on the map	Provider only: The Map does not correctly reflect service that I facilitate to this location	500	100	Fixed Wireless	Served (Over 100/20 available)	Wireless
923524	2535 LL AVENUE	TOLEDO	IA	52342	1	12-Provider facilitates speeds faster than that reported on the map	Provider only: The Map does not correctly reflect service that I facilitate to this location	500	100	Fixed Wireless	Served (Over 100/20 available)	Wireless
924126	1148 L AVENUE	REINBECK	IA	50669	1	12-Provider facilitates speeds faster than that reported on the map	Provider only: The Map does not correctly reflect service that I facilitate to this location	500	100	Fixed Wireless	Served (Over 100/20 available)	Wireless
927849	2208 N AVENUE	TRAER	IA	50613	1	12-Provider facilitates speeds faster than that reported on the map	Provider only: The Map does not correctly reflect service that I facilitate to this location	500	100	Fixed Wireless	Served (Over 100/20 available)	Wireless
927935	2973 STATE HIGHWAY 8	DYSART	IA	60559	1	12-Provider facilitates speeds faster than that reported on the map	Provider only: The Map does not correctly reflect service that I facilitate to this location	500	100	Fixed Wireless	Served (Over 100/20 available)	Wireless
928028	3210 140TH STREET	DYSART	IA	52224	1	12-Provider facilitates speeds faster than that reported on the map	Provider only: The Map does not correctly reflect service that I facilitate to this location	500	100	Fixed Wireless	Served (Over 100/20 available)	Wireless
928782	1599 UNITED STATES HIGHWAY 63	TRAER	IA	50675	1	12-Provider facilitates speeds faster than that reported on the map	Provider only: The Map does not correctly reflect service that I facilitate to this location	500	100	Fixed Wireless	Served (Over 100/20 available)	Wireless
929614	1020 UNITED STATES HIGHWAY 63	BUCKINGHAM	IA	50612	1	12-Provider facilitates speeds faster than that reported on the map	Provider only: The Map does not correctly reflect service that I facilitate to this location	500	100	Fixed Wireless	Served (Over 100/20 available)	Wireless
931826	2423 160TH STREET	TRAER	IA	50675	1	12-Provider facilitates speeds faster than that reported on the map	Provider only: The Map does not correctly reflect service that I facilitate to this location	500	100	Fixed Wireless	Served (Over 100/20 available)	Wireless
932194	2764 250TH STREET	CLUTIER	IA	52217	1	12-Provider facilitates speeds faster than that reported on the map	Provider only: The Map does not correctly reflect service that I facilitate to this location	500	100	Fixed Wireless	Served (Over 100/20 available)	Wireless
933975	2457 K AVENUE	TOLEDO	IA	52342	1	12-Provider facilitates speeds faster than that reported on the map	Provider only: The Map does not correctly reflect service that I facilitate to this location	500	100	Fixed Wireless	Served (Over 100/20 available)	Wireless
935517	1237 DWAN STREET	BUCKINGHAM	IA	52241	1	12-Provider facilitates speeds faster than that reported on the map	Provider only: The Map does not correctly reflect service that I facilitate to this location	500	100	Fixed Wireless	Served (Over 100/20 available)	Wireless
936668	1002 S AVENUE	BUCKINGHAM	IA	68007	1	12-Provider facilitates speeds faster than that reported on the map	Provider only: The Map does not correctly reflect service that I facilitate to this location	500	100	Fixed Wireless	Served (Over 100/20 available)	Wireless

937927	2474 160TH STREET	TRAER	IA	50675	1	12-Provider facilitates speeds faster than that reported on the map	Provider only: The Map does not correctly reflect service that I facilitate to this location	500	100	Fixed Wireless	Served (Over 100/20 available)	Wireless	
938125	1988 H AVENUE	GLADBROOK	IA	50635	1	12-Provider facilitates speeds faster than that reported on the map	Provider only: The Map does not correctly reflect service that I facilitate to this location	500	100	Fixed Wireless	Served (Over 100/20 available)	Wireless	
938202	1388 O AVENUE	TRAER	IA	50675	1	12-Provider facilitates speeds faster than that reported on the map	Provider only: The Map does not correctly reflect service that I facilitate to this location	500	100	Fixed Wireless	Served (Over 100/20 available)	Wireless	
939294	1045 N AVENUE	REINBECK	IA	50669	1	12-Provider facilitates speeds faster than that reported on the map	Provider only: The Map does not correctly reflect service that I facilitate to this location	500	100	Fixed Wireless	Served (Over 100/20 available)	Wireless	
940463	1716 210TH STREET	TOLEDO	IA	50635	1	12-Provider facilitates speeds faster than that reported on the map	Provider only: The Map does not correctly reflect service that I facilitate to this location	500	100	Fixed Wireless	Served (Over 100/20 available)	Wireless	
943016	3130 115TH STREET	BUCKINGHAM	IA	50612	1	12-Provider facilitates speeds faster than that reported on the map	Provider only: The Map does not correctly reflect service that I facilitate to this location	500	100	Fixed Wireless	Served (Over 100/20 available)	Wireless	
944797	1763 COUNTY HIGHWAY D65	REINBECK	IA	50669	1	12-Provider facilitates speeds faster than that reported on the map	Provider only: The Map does not correctly reflect service that I facilitate to this location	500	100	Fixed Wireless	Served (Over 100/20 available)	Wireless	
945278	1078 L AVENUE	REINBECK	IA	50669	1	12-Provider facilitates speeds faster than that reported on the map	Provider only: The Map does not correctly reflect service that I facilitate to this location	500	100	Fixed Wireless	Served (Over 100/20 available)	Wireless	
948060	323 3RD STREET	CLUTIER	IA	52217	1	12-Provider facilitates speeds faster than that reported on the map	Provider only: The Map does not correctly reflect service that I facilitate to this location	500	100	Fixed Wireless	Served (Over 100/20 available)	Wireless	
948957	2399 220TH STREET	TRAER	IA	52217	1	12-Provider facilitates speeds faster than that reported on the map	Provider only: The Map does not correctly reflect service that I facilitate to this location	500	100	Fixed Wireless	Served (Over 100/20 available)	Wireless	
951452	1113 K AVENUE	REINBECK	IA	50669	1	12-Provider facilitates speeds faster than that reported on the map	Provider only: The Map does not correctly reflect service that I facilitate to this location	500	100	Fixed Wireless	Served (Over 100/20 available)	Wireless	
954580	2284 260TH STREET	TOLEDO	IA	52342	1	12-Provider facilitates speeds faster than that reported on the map	Provider only: The Map does not correctly reflect service that I facilitate to this location	500	100	Fixed Wireless	Served (Over 100/20 available)	Wireless	
956119	412 5TH STREET	CLUTIER	IA	52217	1	12-Provider facilitates speeds faster than that reported on the map	Provider only: The Map does not correctly reflect service that I facilitate to this location	500	100	Fixed Wireless	Served (Over 100/20 available)	Wireless	
958595	2748 190TH STREET	DYSART	IA	52403	1	12-Provider facilitates speeds faster than that reported on the map	Provider only: The Map does not correctly reflect service that I facilitate to this location	500	100	Fixed Wireless	Served (Over 100/20 available)	Wireless	
959591	1720 W AVENUE	DYSART	IA	52224	1	12-Provider facilitates speeds faster than that reported on the map	Provider only: The Map does not correctly reflect service that I facilitate to this location	500	100	Fixed Wireless	Served (Over 100/20 available)	Wireless	
959806	1803 UNITED STATES HIGHWAY 63	TRAER	IA	50701	1	12-Provider facilitates speeds faster than that reported on the map	Provider only: The Map does not correctly reflect service that I facilitate to this location	500	100	Fixed Wireless	Served (Over 100/20 available)	Wireless	
960409	1646 X AVENUE	DYSART	IA	52224	1	12-Provider facilitates speeds faster than that reported on the map	Provider only: The Map does not correctly reflect service that I facilitate to this location	500	100	Fixed Wireless	Served (Over 100/20 available)	Wireless	
960606	2297 COUNTY HIGHWAY E29	TOLEDO	IA	52217	1	12-Provider facilitates speeds faster than that reported on the map	Provider only: The Map does not correctly reflect service that I facilitate to this location	500	100	Fixed Wireless	Served (Over 100/20 available)	Wireless	
961728	3125 140TH STREET	DYSART	IA	52224	1	12-Provider facilitates speeds faster than that reported on the map	Provider only: The Map does not correctly reflect service that I facilitate to this location	500	100	Fixed Wireless	Served (Over 100/20 available)	Wireless	
962170	2667 220TH STREET	GREENFIELD	IA	50849	1	12-Provider facilitates speeds faster than that reported on the map	Provider only: The Map does not correctly reflect service that I facilitate to this location	500	100	Fixed Wireless	Served (Over 100/20 available)	Wireless	
963269	2339 U AVENUE	CLUTIER	IA	52217	1	12-Provider facilitates speeds faster than that reported on the map	Provider only: The Map does not correctly reflect service that I facilitate to this location	500	100	Fixed Wireless	Served (Over 100/20 available)	Wireless	
966191	2640 COUNTY HIGHWAY D65	BUCKINGHAM	IA	50701	1	12-Provider facilitates speeds faster than that reported on the map	Provider only: The Map does not correctly reflect service that I facilitate to this location	500	100	Fixed Wireless	Served (Over 100/20 available)	Wireless	
968235	426 4TH STREET	CLUTIER	IA	52217	1	12-Provider facilitates speeds faster than that reported on the map	Provider only: The Map does not correctly reflect service that I facilitate to this location	500	100	Fixed Wireless	Served (Over 100/20 available)	Wireless	
968518	2108 COUNTY HIGHWAY E29	TOLEDO	IA	13668	1	12-Provider facilitates speeds faster than that reported on the map	Provider only: The Map does not correctly reflect service that I facilitate to this location	500	100	Fixed Wireless	Served (Over 100/20 available)	Wireless	
969582	2378 UNITED STATES HIGHWAY 63	TOLEDO	IA	50208	1	12-Provider facilitates speeds faster than that reported on the map	Provider only: The Map does not correctly reflect service that I facilitate to this location	500	100	Fixed Wireless	Served (Over 100/20 available)	Wireless	
970234	1555 140TH STREET	ADAIR	IA	50002	1	12-Provider facilitates speeds faster than that reported on the map	Provider only: The Map does not correctly reflect service that I facilitate to this location	500	100	Fixed Wireless	Served (Over 100/20 available)	Wireless	
971266	1993 250TH STREET	TOLEDO	IA	52342	1	12-Provider facilitates speeds faster than that reported on the map	Provider only: The Map does not correctly reflect service that I facilitate to this location	500	100	Fixed Wireless	Served (Over 100/20 available)	Wireless	
972300	2638 2ND STREET	BUCKINGHAM	IA	99709	1	12-Provider facilitates speeds faster than that reported on the map	Provider only: The Map does not correctly reflect service that I facilitate to this location	500	100	Fixed Wireless	Served (Over 100/20 available)	Wireless	
973450	2947 190TH STREET	DYSART	IA	52224	1	12-Provider facilitates speeds faster than that reported on the map	Provider only: The Map does not correctly reflect service that I facilitate to this location	500	100	Fixed Wireless	Served (Over 100/20 available)	Wireless	
976660	1818 P AVENUE	TRAER	IA	50675	1	12-Provider facilitates speeds faster than that reported on the map	Provider only: The Map does not correctly reflect service that I facilitate to this location	500	100	Fixed Wireless	Served (Over 100/20 available)	Wireless	
978010	2207 JORDAN AVENUE	FONTANELLE	IA	50846	1	12-Provider facilitates speeds faster than that reported on the map	Provider only: The Map does not correctly reflect service that I facilitate to this location	500	100	Fixed Wireless	Served (Over 100/20 available)	Wireless	
978060	2041 NORFOLK AVENUE	GREENFIELD	IA	50849	1	12-Provider facilitates speeds faster than that reported on the map	Provider only: The Map does not correctly reflect service that I facilitate to this location	500	100	Fixed Wireless	Served (Over 100/20 available)	Wireless	
983154	1455 N AVENUE	TRAER	IA	33527	1	12-Provider facilitates speeds faster than that reported on the map	Provider only: The Map does not correctly reflect service that I facilitate to this location	500	100	Fixed Wireless	Served (Over 100/20 available)	Wireless	
984302	1081 L AVENUE	REINBECK	IA	50669	1	12-Provider facilitates speeds faster than that reported on the map	Provider only: The Map does not correctly reflect service that I facilitate to this location	500	100	Fixed Wireless	Served (Over 100/20 available)	Wireless	
986117	2835 115TH STREET	BUCKINGHAM	IA	50675	1	12-Provider facilitates speeds faster than that reported on the map	Provider only: The Map does not correctly reflect service that I facilitate to this location	500	100	Fixed Wireless	Served (Over 100/20 available)	Wireless	
986831	2191 II AVENUE	TOLEDO	IA	52342	1	12-Provider facilitates speeds faster than that reported on the map	Provider only: The Map does not correctly reflect service that I facilitate to this location	500	100	Fixed Wireless	Served (Over 100/20 available)	Wireless	
988568	3127 115TH STREET	BUCKINGHAM	IA	50612	1	12-Provider facilitates speeds faster than that reported on the map	Provider only: The Map does not correctly reflect service that I facilitate to this location	500	100	Fixed Wireless	Served (Over 100/20 available)	Wireless	
989344	2080 V AVENUE	DYSART	IA	50112	1	12-Provider facilitates speeds faster than that reported on the map	Provider only: The Map does not correctly reflect service that I facilitate to this location	500	100	Fixed Wireless	Served (Over 100/20 available)	Wireless	
989796	508 MAIN STREET	CLUTIER	IA	52217	1	12-Provider facilitates speeds faster than that reported on the map	Provider only: The Map does not correctly reflect service that I facilitate to this location	500	100	Fixed Wireless	Served (Over 100/20 available)	Wireless	
990096	3135 210TH STREET	DYSART	IA	52224	1	12-Provider facilitates speeds faster than that reported on the map	Provider only: The Map does not correctly reflect service that I facilitate to this location	500	100	Fixed Wireless	Served (Over 100/20 available)	Wireless	
993560	2453 COUNTY HIGHWAY V18	CLUTIER	IA	52217	1	12-Provider facilitates speeds faster than that reported on the map	Provider only: The Map does not correctly reflect service that I facilitate to this location	500	100	Fixed Wireless	Served (Over 100/20 available)	Wireless	
993752	1464 R AVENUE	TRAER	IA	50675	1	12-Provider facilitates speeds faster than that reported on the map	Provider only: The Map does not correctly reflect service that I facilitate to this location	500	100	Fixed Wireless	Served (Over 100/20 available)	Wireless	
994888	1189 V AVENUE	BUCKINGHAM	IA	50612	1	12-Provider facilitates speeds faster than that reported on the map	Provider only: The Map does not correctly reflect service that I facilitate to this location	500	100	Fixed Wireless	Served (Over 100/20 available)	Wireless	
994955	1508 Q AVENUE	TRAER	IA	50675	1	12-Provider facilitates speeds faster than that reported on the map	Provider only: The Map does not correctly reflect service that I facilitate to this location	500	100	Fixed Wireless	Served (Over 100/20 available)	Wireless	
995490	2590 COUNTY HIGHWAY D65	BUCKINGHAM	IA	50612	1	12-Provider facilitates speeds faster than that reported on the map	Provider only: The Map does not correctly reflect service that I facilitate to this location	500	100	Fixed Wireless	Served (Over 100/20 available)	Wireless	
995637	509 CROWLEY STREET	CLUTIER	IA	50675	1	12-Provider facilitates speeds faster than that reported on the map	Provider only: The Map does not correctly reflect service that I facilitate to this location	500	100	Fixed Wireless	Served (Over 100/20 available)	Wireless	
995961	2029 PP AVENUE	TRAER	IA	50675	1	12-Provider facilitates speeds faster than that reported on the map	Provider only: The Map does not correctly reflect service that I facilitate to this location	500	100	Fixed Wireless	Served (Over 100/20 available)	Wireless	
996881	2010 150TH STREET	CASEY	IA	50048	1	12-Provider facilitates speeds faster than that reported on the map	Provider only: The Map does not correctly reflect service that I facilitate to this location	500	100	Fixed Wireless	Served (Over 100/20 available)	Wireless	
997170	2805 130TH STREET	BUCKINGHAM	IA	50612	1	12-Provider facilitates speeds faster than that reported on the map	Provider only: The Map does not correctly reflect service that I facilitate to this location	500	100	Fixed Wireless	Served (Over 100/20 available)	Wireless	
998530	2425 RIDGE ROAD	TRAER	IA	50675	1	12-Provider facilitates speeds faster than that reported on the map	Provider only: The Map does not correctly reflect service that I facilitate to this location	500	100	Fixed Wireless	Served (Over 100/20 available)	Wireless	
906962	1209 LUDLOW ROAD	WAUKON	IA	52172	1	12-Provider facilitates speeds faster than that reported on the map	Provider only: The Map does not correctly reflect service that I facilitate to this location	500	100	Fixed Wireless	Served (Over 100/20 available)	Wireless	
907105	890 FOREST MILLS ROAD	WAUKON	IA	52172	1	12-Provider facilitates speeds faster than that reported on the map	Provider only: The Map does not correctly reflect service that I facilitate to this location	500	100	Fixed Wireless	Served (Over 100/20 available)	Wireless	
909277	463 BETHLEHEM DRIVE	POSTVILLE	IA	52162	1	12-Provider facilitates speeds faster than that reported on the map	Provider only: The Map does not correctly reflect service that I facilitate to this location	500	100	Fixed Wireless	Served (Over 100/20 available)	Wireless	
910525	1658 MAGNER ROAD	WAUKON	IA	52172	1	12-Provider facilitates speeds faster than that reported on the map	Provider only: The Map does not correctly reflect service that I facilitate to this location	500	100	Fixed Wireless	Served (Over 100/20 available)	Wireless	
911163	615 FRANKVILLE ROAD	POSTVILLE	IA	52162	1	12-Provider facilitates speeds faster than that reported on the map	Provider only: The Map does not correctly reflect service that I facilitate to this location	500	100	Fixed Wireless	Served (Over 100/20 available)	Wireless	
911489	556 OLD HIGHWAY 9	WAUKON	IA	52172	1	12-Provider facilitates speeds faster than that reported on the map	Provider only: The Map does not correctly reflect service that I facilitate to this location	500	100	Fixed Wireless	Served (Over 100/20 available)	Wireless	
912762	2137 N AVENUE	TRAER	IA	50675	1	12-Provider facilitates speeds faster than that reported on the map	Provider only: The Map does not correctly reflect service that I facilitate to this location	500	100	Fixed Wireless	Served (Over 100/20 available)	Wireless	
913842	618 CHERRY VALLEY DRIVE	POSTVILLE	IA	52162	1	12-Provider facilitates speeds faster than that reported on the map	Provider only: The Map does not correctly reflect service that I facilitate to this location	500	100	Fixed Wireless	Served (Over 100/20 available)	Wireless	
914665	5488 V-37	DYSART	IA	52224	1	12-Provider facilitates speeds faster than that reported on the map	Provider only: The Map does not correctly reflect service that I facilitate to this location	500	100	Fixed Wireless	Served (Over 100/20 available)	Wireless	
915060	879 SHINING DRIVE	WAUKON	IA	52172	1	12-Provider facilitates speeds faster than that reported on the map	Provider only: The Map does not correctly reflect service that I facilitate to this location	500	100	Fixed Wireless	Served (Over 100/20 available)	Wireless	
919304	577 CHERRY VALLEY DRIVE	POSTVILLE	IA	52162	1	12-Provider facilitates speeds faster than that reported on the map	Provider only: The Map does not correctly reflect service that I facilitate to this location	500	100	Fixed Wireless	Served (Over 100/20 available)	Wireless	
919578	932 BUCKEYE ROAD	POSTVILLE	IA	52162	1	12-Provider facilitates speeds faster than that reported on the map	Provider only: The Map does not correctly reflect service that I facilitate to this location	500	100	Fixed Wireless	Served (Over 100/20 available)	Wireless	
919866	355 PRAIRIE DRIVE	WAUKON	IA	52172	1	12-Provider facilitates speeds faster than that reported on the map	Provider only: The Map does not correctly reflect service that I facilitate to this location	500	100	Fixed Wireless	Served (Over 100/20 available)	Wireless	
926147	932 NORTH FORK HOLLOW ROAD	WAUKON	IA	52172	1	12-Provider facilitates speeds faster than that reported on the map	Provider only: The Map does not correctly reflect service that I facilitate to this location	500	100	Fixed Wireless	Served (Over 100/20 available)	Wireless	
931604	1730 360TH AVENUE	ESTHERVILLE	IA	51334	1	12-Provider facilitates speeds faster than that reported on the map	Provider only: The Map does not correctly reflect service that I facilitate to this location	500	100	Fixed Wireless	Served (Over 100/20 available)	Wireless	
938576	710 POLE LINE ROAD	POSTVILLE	IA	52162	1	12-Provider facilitates speeds faster than that reported on the map	Provider only: The Map does not correctly reflect service that I facilitate to this location	500	100	Fixed Wireless	Served (Over 100/20 available)	Wireless	
944162	2212 MT OLIVET ROAD NORTHWEST	WAUKON	IA	52172	1	12-Provider facilitates speeds faster than that reported on the map	Provider only: The Map does not correctly reflect service that I facilitate to this location	500	100	Fixed Wireless	Served (Over 100/20 available)	Wireless	
946081	926 NORTH FORK HOLLOW ROAD	WAUKON	IA	52172	1	12-Provider facilitates speeds faster than that reported on the map	Provider only: The Map does not correctly reflect service that I facilitate to this location	500	100	Fixed Wireless	Served (Over 100/20 available)	Wireless	
946456	995 BREEZY CORNERS ROAD	WAUKON	IA	52172	1	12-Provider facilitates speeds faster than that reported on the map	Provider only: The Map does not correctly reflect service that I facilitate to this location	500	100	Fixed Wireless	Served (Over 100/20 available)	Wireless	
953697	1732 360TH AVENUE	ESTHERVILLE	IA	51334	1	12-Provider facilitates speeds faster than that reported on the map	Provider only: The Map does not correctly reflect service that I facilitate to this location	500	100	Fixed Wireless	Served (Over 100/20 available)	Wireless	
954546	229 STATE HIGHWAY 51	POSTVILLE	IA	52162	1	12-Provider facilitates speeds faster than that reported on the map	Provider only: The Map does not correctly reflect service that I facilitate to this location	500	100	Fixed Wireless	Served (Over 100/20 available)	Wireless	
954989	2455 UNITED STATES HIGHWAY 63	TOLEDO	IA	52342	1	12-Provider facilitates speeds faster than that reported on the map	Provider only: The Map does not correctly reflect service that I facilitate to this location	500	100	Fixed Wireless	Served (Over 100/20 available)	Wireless	
955413	164 WEST RIDGE DRIVE	WAUKON	IA	52172	1	12-Provider facilitates speeds faster than that reported on the map	Provider only: The Map does not correctly reflect service that I facilitate to this location	500	100	Fixed Wireless	Served (Over 100/20 available)	Wireless	
956379	133 SUNRISE DRIVE	POSTVILLE	IA	52162	1	12-Provider facilitates speeds faster than that reported on the map	Provider only: The Map does not correctly reflect service that I facilitate to this location	500	100	Fixed Wireless	Served (Over 100/20 available)	Wireless	
962953	412 ROLLING MEADOW DRIVE	WAUKON	IA	52172	1	12-Provider facilitates speeds faster than that reported on the map	Provider only: The Map does not correctly reflect service that I facilitate to this location	500	100	Fixed Wireless	Served (Over 100/20 available)	Wireless	
963609	304 KOOZER LANE	POSTVILLE	IA	52162	1	12-Provider facilitates speeds faster than that reported on the map	Provider only: The Map does not correctly reflect service that I facilitate to this location	500	100	Fixed Wireless	Served (Over 100/20 available)	Wireless	
964984	346 STATE HIGHWAY 51	POSTVILLE	IA	52162	1	12-Provider facilitates speeds faster than that reported on the map	Provider only: The Map does not correctly reflect service that I facilitate to this location	500	100	Fixed Wireless	Served (Over 100/20 available)	Wireless	
966593	733 BULLS HOLLOW ROAD	POSTVILLE	IA	52162	1	12-Provider facilitates speeds faster than that reported on the map	Provider only: The Map does not correctly reflect service that I facilitate to this location	500	100	Fixed Wireless	Served (Over 100/20 available)	Wireless	
966928	120 PICNIC WOODS DRIVE	WAUKON	IA	52172	1	12-Provider facilitates speeds faster than that reported on the map	Provider only: The Map does not correctly reflect service that I facilitate to this location	500	100	Fixed Wireless	Served (Over 100/20 available)	Wireless	
968403	928 GOLDENROD DRIVE	LUANA	IA	52156	1	12-Provider facilitates speeds faster than that reported on the map	Provider only: The Map does not correctly reflect service that I facilitate to this location	500	100	Fixed Wireless	Served (Over 100/20 available)	Wireless	
971591	1357 SHERMAN RIDGE ROAD	WAUKON	IA	52172	1	12-Provider facilitates speeds faster than that reported on the map	Provider only: The Map does not correctly reflect service that I facilitate to this location	500	100	Fixed Wireless	Served (Over 100/20 available)	Wireless	
971797	1154 IRON MINE DRIVE NORTHWEST	WAUKON	IA	52172	1	12-Provider facilitates speeds faster than that reported on the map	Provider only: The Map does not correctly reflect service that I facilitate to this location	500	100	Fixed Wireless	Served (Over 100/20 available)	Wireless	
973592	276 BETHLEHEM DRIVE	POSTVILLE	IA	52162	1	12-Provider facilitates speeds faster than that reported on the map	Provider only: The Map does not correctly reflect service that I facilitate to this location	500	100	Fixed Wireless	Served (Over 100/20 available)	Wireless	
973606	795 LUDLOW ROAD	POSTVILLE	IA	52162	1	12-Provider facilitates speeds faster than that reported on the map	Provider only: The Map does not correctly reflect service that I facilitate to this location	500	100	Fixed Wireless	Served (Over 100/20 available)	Wireless	
974407	524 NORTH LINE DRIVE	WAUKON	IA	52172	1	12-Provider facilitates speeds faster than that reported on the map	Provider only: The Map does not correctly reflect service that I facilitate to this location	500	100	Fixed Wireless	Served (Over 100/20 available)	Wireless	
974743	708 BULLS HOLLOW ROAD	POSTVILLE	IA	52162	1	12-Provider facilitates speeds faster than that reported on the map	Provider only: The Map does not correctly reflect service that I facilitate to this location	500	100	Fixed Wireless	Served (Over 100/20 available)	Wireless	
980450	583 BLUEBERRY ROAD	POSTVILLE	IA	52162	1	12-Provider facilitates speeds faster than that reported on the map	Provider only: The Map does not correctly reflect service that I facilitate to this location	500	100	Fixed Wireless	Served (Over 100/20 available)	Wireless	
982589	1826 X AVENUE	DYSART	IA	52224	1	12-Provider facilitates speeds faster than that reported on the map	Provider only: The Map does not correctly reflect service that I facilitate to this location	500	100	Fixed Wireless	Served (Over 100/20 available)	Wireless	
982867	835 MCCABE DRIVE	WAUKON	IA	52172	1	12-Provider facilitates speeds faster than that reported on the map	Provider only: The Map does not correctly reflect service that I facilitate to this location	500	100	Fixed Wireless	Served (Over 100/20 available)	Wireless	
983510	1021 STATE HIGHWAY 76	WAUKON	IA	52172	1	12-Provider facilitates speeds faster than that reported on the map	Provider only: The Map does not correctly reflect service that I facilitate to this location	500	100	Fixed Wireless	Served (Over 100/20 available)	Wireless	
985913	2460 STATE HIGHWAY 76 SOUTHEAST	WAUKON	IA	52172	1	12-Provider facilitates speeds faster than that reported on the map	Provider only: The Map does not correctly reflect service that I facilitate to this location	500	100	Fixed Wireless	Served (Over 100/20 available)	Wireless	
986267	587 OLD HIGHWAY 9	WAUKON	IA	52172	1	12-Provider facilitates speeds faster than that reported on the map	Provider only: The Map does not correctly reflect service that I facilitate to this location	500	100	Fixed Wireless	Served (Over 100/20 available)	Wireless	
987309	11333 CORAL AVENUE	LUANA	IA	52156	1	12-Provider facilitates speeds faster than that reported on the map	Provider only: The Map does not correctly reflect service that I facilitate to this location	500	100	Fixed Wireless	Served (Over 100/20 available)	Wireless	
988429	418 RODAYO DRIVE	WAUKON	IA	52172	1	12-Provider facilitates speeds faster than that reported on the map	Provider only: The Map does not correctly reflect service that I facilitate to this location	500	100	Fixed Wireless	Served (Over 100/20 available)	Wireless	
989873	2024 ONEILL RIDGE ROAD	WAUKON	IA	52172	1	12-Provider facilitates speeds faster than that reported on the map	Provider only: The Map does not correctly reflect service that I facilitate to this location	500	100	Fixed Wireless	Served (Over 100/20 available)	Wireless	
990184	2205 9TH STREET NORTHWEST	WAUKON	IA	52172	1	12-Provider facilitates speeds faster than that reported on the map	Provider only: The Map does not correctly reflect service that I facilitate to this location	500	100	Fixed Wireless	Served (Over 100/20 available)	Wireless	
996023	374 HAWKWEED DRIVE	POSTVILLE	IA	52162	1	12-Provider facilitates speeds faster than that reported on the map	Provider only: The Map does not correctly reflect service that I facilitate to this location	500	100	Fixed Wireless	Served (Over 100/20 available)	Wireless	
997022	1229 OLD STAGE ROAD	WAUKON	IA	52172	1	12-Provider facilitates speeds faster than that reported on the map	Provider only: The Map does not correctly reflect service that I facilitate to this location	500	100	Fixed Wireless	Served (Over 100/20 available)	Wireless	
997757	344 PICNIC WOODS DRIVE	WAUKON	IA	52172	1	12-Provider facilitates speeds faster than that reported on the map	Provider only: The Map does not correctly reflect service that I facilitate to this location	500	100	Fixed Wireless	Served (Over 100/20 available)	Wireless	
997931	384 STATE HIGHWAY 51	POSTVILLE	IA	52162	1	12-Provider facilitates speeds faster than that reported on the map	Provider only: The Map does not correctly reflect service that I facilitate to this location	500	100	Fixed Wireless	Served (Over 100/20 available)	Wireless	
997939	450 BETHLEHEM DRIVE	POSTVILLE	IA	52162	1	12-Provider facilitates speeds faster than that reported on the map	Provider only: The Map does not correctly reflect service that I facilitate to this location	500	100	Fixed Wireless	Served (Over 100/20 available)	Wireless	
902925	1515 255TH STREET	REDDING	IA	50860	1	12-Provider facilitates speeds faster than that reported on the map	Provider only: The Map does not correctly reflect service that I facilitate to this location	500	100	Fixed Wireless	Served (Over 100/20 available)	Wireless	
905463	2987 UNITED STATES HIGHWAY 169	REDDING	IA	50860	1	12-Provider facilitates speeds faster than that reported on the map	Provider only: The Map does not correctly reflect service that I facilitate to this location	500	100	Fixed Wireless	Served (Over 100/20 available)	Wireless	
906269	3258 COUNTY HIGHWAY P38	MT AYR	IA	50854	1	12-Provider facilitates speeds faster than that reported on the map	Provider only: The Map does not correctly reflect service that I facilitate to this location	500	100	Fixed Wireless	Served (Over 100/20 available)	Wireless	
910241	1201 YORK AVENUE	WAUCOMA	IA	52171	1	12-Provider facilitates speeds faster than that reported on the map	Provider only: The Map does not correctly reflect service that I facilitate to this location	500	100	Fixed Wireless	Served (Over 100/20 available)	Wireless	
936149	2076 285TH STREET	MT PLEASANT	IA	52641	1	12-Provider facilitates speeds faster than that reported on the map	Provider only: The Map does not correctly reflect service that I facilitate to this location	500	100	Fixed Wireless	Served (Over 100/20 available)	Wireless	
936484	2350 UNITED STATES HIGHWAY 169	MT AYR	IA	50854	1	12-Provider facilitates speeds faster than that reported on the map	Provider only: The Map does not correctly reflect service that I facilitate to this location	500	100	Fixed Wireless	Served (Over 100/20 available)	Wireless	
941858	2008 WEST LOCH AYR ROAD	MT AYR	IA	50854	1	12-Provider facilitates speeds faster than that reported on the map	Provider only: The Map does not correctly reflect service that I facilitate to this location	500	100	Fixed Wireless	Served (Over 100/20 available)	Wireless	
941953	2692 240TH STREET	MT AYR	IA	50854	1	12-Provider facilitates speeds faster than that reported on the map	Provider only: The Map does not correctly reflect service that I facilitate to this location	500	100	Fixed Wireless	Served (Over 100/20 available)	Wireless	
957085	2346 270TH AVENUE	MT AYR	IA	50854	1	12-Provider facilitates speeds faster than that reported on the map	Provider only: The Map does not correctly reflect service that I facilitate to this location	500	100	Fixed Wireless	Served (Over 100/20 available)	Wireless	
968679	1934 GLENVILLE ROAD	POSTVILLE	IA	52101	1	12-Provider facilitates speeds faster than that reported on the map	Provider only: The Map does not correctly reflect service that I facilitate to this location	500	100	Fixed Wireless	Served (Over 100/20 available)	Wireless	
972859	2731 NEW LONDON ROAD	NEW LONDON	IA	52645	1	12-Provider facilitates speeds faster than that reported on the map	Provider only: The Map does not correctly reflect service that I facilitate to this location	500	100	Fixed Wireless	Served (Over 100/20 available)	Wireless	
973007	3211 1ST STREET	COLWELL	IA	50620	1	12-Provider facilitates speeds faster than that reported on the map	Provider only: The Map does not correctly reflect service that I facilitate to this location	500	100	Fixed Wireless	Served (Over 100/20 available)	Wireless	
934756	3098 COUNTY HIGHWAY D65		IA	66062	1	12-Provider facilitates speeds faster than that reported on the map	Provider only: The Map does not correctly reflect service that I facilitate to this location	500	100	Fixed Wireless	Served (Over 100/20 available)	Wireless	
942448	2014 STATE HIGHWAY 21		IA	91403	1	12-Provider facilitates speeds faster than that reported on the map	Provider only: The Map does not correctly reflect service that I facilitate to this location	500	100	Fixed Wireless	Served (Over 100/20 available)	Wireless	
900512	3314 270TH STREET	SUMNER	IA	50674	1	12-Provider facilitates speeds faster than that reported on the map	Provider only: The Map does not correctly reflect service that I facilitate to this location	500	100	Fixed Wireless	Served (Over 100/20 available)	Wireless	
900708	2875 195TH STREET	LAWLER	IA	52154	1	12-Provider facilitates speeds faster than that reported on the map	Provider only: The Map does not correctly reflect service that I facilitate to this location	500	100	Fixed Wireless	Served (Over 100/20 available)	Wireless	
901162	2997 110TH STREET	LAWLER	IA	52154	1	12-Provider facilitates speeds faster than that reported on the map	Provider only: The Map does not correctly reflect service that I facilitate to this location	500	100	Fixed Wireless	Served (Over 100/20 available)	Wireless	
901891	1805 UNION WAY	LAWLER	IA	52154	1	12-Provider facilitates speeds faster than that reported on the map	Provider only: The Map does not correctly reflect service that I facilitate to this location	500	100	Fixed Wireless	Served (Over 100/20 available)	Wireless	
902007	1669 SAND ROAD	OSSIAN	IA	52161	1	12-Provider facilitates speeds faster than that reported on the map	Provider only: The Map does not correctly reflect service that I facilitate to this location	500	100	Fixed Wireless	Served (Over 100/20 available)	Wireless	
902102	2451 285TH STREET	NEW LONDON	IA	52645	1	12-Provider facilitates speeds faster than that reported on the map	Provider only: The Map does not correctly reflect service that I facilitate to this location	500	100	Fixed Wireless	Served (Over 100/20 available)	Wireless	
903128	1219 LUNDY BRIDGE ROAD	DECORAH	IA	52101	1	12-Provider facilitates speeds faster than that reported on the map	Provider only: The Map does not correctly reflect service that I facilitate to this location	500	100	Fixed Wireless	Served (Over 100/20 available)	Wireless	
903380	2917 QUAKER AVENUE	NEW LONDON	IA	52645	1	12-Provider facilitates speeds faster than that reported on the map	Provider only: The Map does not correctly reflect service that I facilitate to this location	500	100	Fixed Wireless	Served (Over 100/20 available)	Wireless	
903589	1259 KENWOOD AVENUE	NEW HAMPTON	IA	50659	1	12-Provider facilitates speeds faster than that reported on the map	Provider only: The Map does not correctly reflect service that I facilitate to this location	500	100	Fixed Wireless	Served (Over 100/20 available)	Wireless	
903686	1731 240TH STREET	IONIA	IA	50645	1	12-Provider facilitates speeds faster than that reported on the map	Provider only: The Map does not correctly reflect service that I facilitate to this location	500	100	Fixed Wireless	Served (Over 100/20 available)	Wireless	

903699	1744 QUINLAN AVENUE	LAWLER	IA	52154	1	12-Provider facilitates speeds faster than that reported on the map	Provider only: The Map does not correctly reflect service that I facilitate to this location	500	100	Fixed Wireless	Served (Over 100/20 available)	Wireless
903780	2726 UNION AVENUE	FREDERICKSBURG	IA	50630	1	12-Provider facilitates speeds faster than that reported on the map	Provider only: The Map does not correctly reflect service that I facilitate to this location	500	100	Fixed Wireless	Served (Over 100/20 available)	Wireless
903870	1794 210TH STREET	NEW HAMPTON	IA	50659	1	12-Provider facilitates speeds faster than that reported on the map	Provider only: The Map does not correctly reflect service that I facilitate to this location	500	100	Fixed Wireless	Served (Over 100/20 available)	Wireless
903879	1173 US HIGHWAY 52	CASTALIA	IA	52133	1	12-Provider facilitates speeds faster than that reported on the map	Provider only: The Map does not correctly reflect service that I facilitate to this location	500	100	Fixed Wireless	Served (Over 100/20 available)	Wireless
903948	1390 128TH STREET	CASTALIA	IA	52133	1	12-Provider facilitates speeds faster than that reported on the map	Provider only: The Map does not correctly reflect service that I facilitate to this location	500	100	Fixed Wireless	Served (Over 100/20 available)	Wireless
904721	1673 310TH STREET	REDDING	IA	50860	1	12-Provider facilitates speeds faster than that reported on the map	Provider only: The Map does not correctly reflect service that I facilitate to this location	500	100	Fixed Wireless	Served (Over 100/20 available)	Wireless
905360	2881 COUNTY HIGHWAY P46	MT AYR	IA	50854	1	12-Provider facilitates speeds faster than that reported on the map	Provider only: The Map does not correctly reflect service that I facilitate to this location	500	100	Fixed Wireless	Served (Over 100/20 available)	Wireless
906056	2277 COUNTY HIGHWAY P27	BENTON	IA	50835	1	12-Provider facilitates speeds faster than that reported on the map	Provider only: The Map does not correctly reflect service that I facilitate to this location	500	100	Fixed Wireless	Served (Over 100/20 available)	Wireless
906843	3023 RIVER ROAD	MT PLEASANT	IA	52641	1	12-Provider facilitates speeds faster than that reported on the map	Provider only: The Map does not correctly reflect service that I facilitate to this location	500	100	Fixed Wireless	Served (Over 100/20 available)	Wireless
908293	24886 306TH STREET	WAUCOMA	IA	52171	1	12-Provider facilitates speeds faster than that reported on the map	Provider only: The Map does not correctly reflect service that I facilitate to this location	500	100	Fixed Wireless	Served (Over 100/20 available)	Wireless
908579	2144 CENTENNIAL ROAD	DECORAH	IA	52101	1	12-Provider facilitates speeds faster than that reported on the map	Provider only: The Map does not correctly reflect service that I facilitate to this location	500	100	Fixed Wireless	Served (Over 100/20 available)	Wireless
908713	2698 EXETER AVENUE	NASHUA	IA	50658	1	12-Provider facilitates speeds faster than that reported on the map	Provider only: The Map does not correctly reflect service that I facilitate to this location	500	100	Fixed Wireless	Served (Over 100/20 available)	Wireless
909357	1210 GILMORE AVENUE	ALTA VISTA	IA	50603	1	12-Provider facilitates speeds faster than that reported on the map	Provider only: The Map does not correctly reflect service that I facilitate to this location	500	100	Fixed Wireless	Served (Over 100/20 available)	Wireless
910043	1518 200TH STREET	DECORAH	IA	52101	1	12-Provider facilitates speeds faster than that reported on the map	Provider only: The Map does not correctly reflect service that I facilitate to this location	500	100	Fixed Wireless	Served (Over 100/20 available)	Wireless
910534	1268 US HIGHWAY 52	CASTALIA	IA	52133	1	12-Provider facilitates speeds faster than that reported on the map	Provider only: The Map does not correctly reflect service that I facilitate to this location	500	100	Fixed Wireless	Served (Over 100/20 available)	Wireless
911623	1450 NORSKE ROAD	DECORAH	IA	52101	1	12-Provider facilitates speeds faster than that reported on the map	Provider only: The Map does not correctly reflect service that I facilitate to this location	500	100	Fixed Wireless	Served (Over 100/20 available)	Wireless
912023	1524 292ND STREET	REDDING	IA	50860	1	12-Provider facilitates speeds faster than that reported on the map	Provider only: The Map does not correctly reflect service that I facilitate to this location	500	100	Fixed Wireless	Served (Over 100/20 available)	Wireless
912035	2526 155TH AVENUE	DECORAH	IA	52101	1	12-Provider facilitates speeds faster than that reported on the map	Provider only: The Map does not correctly reflect service that I facilitate to this location	500	100	Fixed Wireless	Served (Over 100/20 available)	Wireless
912255	1671 VANDERBILT AVENUE	LAWLER	IA	52154	1	12-Provider facilitates speeds faster than that reported on the map	Provider only: The Map does not correctly reflect service that I facilitate to this location	500	100	Fixed Wireless	Served (Over 100/20 available)	Wireless
912628	2350 230TH STREET	NEW HAMPTON	IA	50659	1	12-Provider facilitates speeds faster than that reported on the map	Provider only: The Map does not correctly reflect service that I facilitate to this location	500	100	Fixed Wireless	Served (Over 100/20 available)	Wireless
912843	3065 IVANHOE AVENUE	IONIA	IA	50645	1	12-Provider facilitates speeds faster than that reported on the map	Provider only: The Map does not correctly reflect service that I facilitate to this location	500	100	Fixed Wireless	Served (Over 100/20 available)	Wireless
913202	1661 150TH STREET	ALTA VISTA	IA	50603	1	12-Provider facilitates speeds faster than that reported on the map	Provider only: The Map does not correctly reflect service that I facilitate to this location	500	100	Fixed Wireless	Served (Over 100/20 available)	Wireless
913587	2976 UNITED STATES HIGHWAY 169	REDDING	IA	50860	1	12-Provider facilitates speeds faster than that reported on the map	Provider only: The Map does not correctly reflect service that I facilitate to this location	500	100	Fixed Wireless	Served (Over 100/20 available)	Wireless
913914	3349 160TH STREET	WAUCOMA	IA	52171	1	12-Provider facilitates speeds faster than that reported on the map	Provider only: The Map does not correctly reflect service that I facilitate to this location	500	100	Fixed Wireless	Served (Over 100/20 available)	Wireless
914147	1796 130TH STREET	ALTA VISTA	IA	50603	1	12-Provider facilitates speeds faster than that reported on the map	Provider only: The Map does not correctly reflect service that I facilitate to this location	500	100	Fixed Wireless	Served (Over 100/20 available)	Wireless
914153	2592 GROUSE VALLEY ROAD	DECORAH	IA	52101	1	12-Provider facilitates speeds faster than that reported on the map	Provider only: The Map does not correctly reflect service that I facilitate to this location	500	100	Fixed Wireless	Served (Over 100/20 available)	Wireless
914345	1259 PONTOPPIDAN ROAD	DECORAH	IA	52101	1	12-Provider facilitates speeds faster than that reported on the map	Provider only: The Map does not correctly reflect service that I facilitate to this location	500	100	Fixed Wireless	Served (Over 100/20 available)	Wireless
915467	2505 170TH STREET	NEW HAMPTON	IA	50659	1	12-Provider facilitates speeds faster than that reported on the map	Provider only: The Map does not correctly reflect service that I facilitate to this location	500	100	Fixed Wireless	Served (Over 100/20 available)	Wireless
916427	20956 PLEASANT GROVE ROAD	NEW LONDON	IA	52645	1	12-Provider facilitates speeds faster than that reported on the map	Provider only: The Map does not correctly reflect service that I facilitate to this location	500	100	Fixed Wireless	Served (Over 100/20 available)	Wireless
916532	14239 ACKER ROAD	HUDSON	IA	50643	1	12-Provider facilitates speeds faster than that reported on the map	Provider only: The Map does not correctly reflect service that I facilitate to this location	500	100	Fixed Wireless	Served (Over 100/20 available)	Wireless
916737	1926 BALLROOM ROAD	DECORAH	IA	52101	1	12-Provider facilitates speeds faster than that reported on the map	Provider only: The Map does not correctly reflect service that I facilitate to this location	500	100	Fixed Wireless	Served (Over 100/20 available)	Wireless
916810	2042 WOODLAND DRIVE	NEW HAMPTON	IA	50659	1	12-Provider facilitates speeds faster than that reported on the map	Provider only: The Map does not correctly reflect service that I facilitate to this location	500	100	Fixed Wireless	Served (Over 100/20 available)	Wireless
916899	2574 230TH STREET	NEW LONDON	IA	52645	1	12-Provider facilitates speeds faster than that reported on the map	Provider only: The Map does not correctly reflect service that I facilitate to this location	500	100	Fixed Wireless	Served (Over 100/20 available)	Wireless
917505	1765 LASALLE AVENUE	NEW HAMPTON	IA	50659	1	12-Provider facilitates speeds faster than that reported on the map	Provider only: The Map does not correctly reflect service that I facilitate to this location	500	100	Fixed Wireless	Served (Over 100/20 available)	Wireless
917611	1148 FRANKVILLE ROAD	POSTVILLE	IA	52162	1	12-Provider facilitates speeds faster than that reported on the map	Provider only: The Map does not correctly reflect service that I facilitate to this location	500	100	Fixed Wireless	Served (Over 100/20 available)	Wireless
917780	2557 LEXINGTON AVENUE	MT PLEASANT	IA	52641	1	12-Provider facilitates speeds faster than that reported on the map	Provider only: The Map does not correctly reflect service that I facilitate to this location	500	100	Fixed Wireless	Served (Over 100/20 available)	Wireless
918100	2979 110TH STREET	LAWLER	IA	52154	1	12-Provider facilitates speeds faster than that reported on the map	Provider only: The Map does not correctly reflect service that I facilitate to this location	500	100	Fixed Wireless	Served (Over 100/20 available)	Wireless
918377	2302 GLENVILLE ROAD	DECORAH	IA	52101	1	12-Provider facilitates speeds faster than that reported on the map	Provider only: The Map does not correctly reflect service that I facilitate to this location	500	100	Fixed Wireless	Served (Over 100/20 available)	Wireless
918485	1749 OASIS AVENUE	MT UNION	IA	52644	1	12-Provider facilitates speeds faster than that reported on the map	Provider only: The Map does not correctly reflect service that I facilitate to this location	500	100	Fixed Wireless	Served (Over 100/20 available)	Wireless
918550	2921 QUINCY AVENUE	NEW LONDON	IA	52645	1	12-Provider facilitates speeds faster than that reported on the map	Provider only: The Map does not correctly reflect service that I facilitate to this location	500	100	Fixed Wireless	Served (Over 100/20 available)	Wireless
918987	2643 PENN AVENUE	NEW LONDON	IA	52645	1	12-Provider facilitates speeds faster than that reported on the map	Provider only: The Map does not correctly reflect service that I facilitate to this location	500	100	Fixed Wireless	Served (Over 100/20 available)	Wireless
919089	1838 200TH STREET	DIAGONAL	IA	50845	1	12-Provider facilitates speeds faster than that reported on the map	Provider only: The Map does not correctly reflect service that I facilitate to this location	500	100	Fixed Wireless	Served (Over 100/20 available)	Wireless
919204	1235 150TH AVENUE	CASTALIA	IA	52133	1	12-Provider facilitates speeds faster than that reported on the map	Provider only: The Map does not correctly reflect service that I facilitate to this location	500	100	Fixed Wireless	Served (Over 100/20 available)	Wireless
920022	1533 CENTENNIAL ROAD	OSSIAN	IA	52161	1	12-Provider facilitates speeds faster than that reported on the map	Provider only: The Map does not correctly reflect service that I facilitate to this location	500	100	Fixed Wireless	Served (Over 100/20 available)	Wireless
921267	2196 250TH STREET	NEW HAMPTON	IA	50659	1	12-Provider facilitates speeds faster than that reported on the map	Provider only: The Map does not correctly reflect service that I facilitate to this location	500	100	Fixed Wireless	Served (Over 100/20 available)	Wireless
921817	3558 HIGHLANDVILLE ROAD	DECORAH	IA	52101	1	12-Provider facilitates speeds faster than that reported on the map	Provider only: The Map does not correctly reflect service that I facilitate to this location	500	100	Fixed Wireless	Served (Over 100/20 available)	Wireless
921965	1497 WINDSOR AVENUE	WAUCOMA	IA	52171	1	12-Provider facilitates speeds faster than that reported on the map	Provider only: The Map does not correctly reflect service that I facilitate to this location	500	100	Fixed Wireless	Served (Over 100/20 available)	Wireless
923567	3192 US HIGHWAY 52	DECORAH	IA	52101	1	12-Provider facilitates speeds faster than that reported on the map	Provider only: The Map does not correctly reflect service that I facilitate to this location	500	100	Fixed Wireless	Served (Over 100/20 available)	Wireless
923898	1605 YORK AVENUE	LAWLER	IA	52154	1	12-Provider facilitates speeds faster than that reported on the map	Provider only: The Map does not correctly reflect service that I facilitate to this location	500	100	Fixed Wireless	Served (Over 100/20 available)	Wireless
924151	21797 220TH AVENUE	MOUNT UNION	IA	52644	1	12-Provider facilitates speeds faster than that reported on the map	Provider only: The Map does not correctly reflect service that I facilitate to this location	500	100	Fixed Wireless	Served (Over 100/20 available)	Wireless
924410	20496 EASTERN AVENUE	YARMOUTH	IA	52660	1	12-Provider facilitates speeds faster than that reported on the map	Provider only: The Map does not correctly reflect service that I facilitate to this location	500	100	Fixed Wireless	Served (Over 100/20 available)	Wireless
924460	2212 SOUTH LINN COURT	NEW HAMPTON	IA	50659	1	12-Provider facilitates speeds faster than that reported on the map	Provider only: The Map does not correctly reflect service that I facilitate to this location	500	100	Fixed Wireless	Served (Over 100/20 available)	Wireless
924686	2604 240TH STREET	FREDERICKSBURG	IA	50630	1	12-Provider facilitates speeds faster than that reported on the map	Provider only: The Map does not correctly reflect service that I facilitate to this location	500	100	Fixed Wireless	Served (Over 100/20 available)	Wireless
924702	3354 220TH STREET	WAUCOMA	IA	52171	1	12-Provider facilitates speeds faster than that reported on the map	Provider only: The Map does not correctly reflect service that I facilitate to this location	500	100	Fixed Wireless	Served (Over 100/20 available)	Wireless
924724	24547 300TH STREET	WAUCOMA	IA	52171	1	12-Provider facilitates speeds faster than that reported on the map	Provider only: The Map does not correctly reflect service that I facilitate to this location	500	100	Fixed Wireless	Served (Over 100/20 available)	Wireless
924725	1348 260TH STREET	NASHUA	IA	50658	1	12-Provider facilitates speeds faster than that reported on the map	Provider only: The Map does not correctly reflect service that I facilitate to this location	500	100	Fixed Wireless	Served (Over 100/20 available)	Wireless
925093	2993 110TH STREET	LAWLER	IA	52154	1	12-Provider facilitates speeds faster than that reported on the map	Provider only: The Map does not correctly reflect service that I facilitate to this location	500	100	Fixed Wireless	Served (Over 100/20 available)	Wireless
925212	1603 LASALLE AVENUE	NEW HAMPTON	IA	50659	1	12-Provider facilitates speeds faster than that reported on the map	Provider only: The Map does not correctly reflect service that I facilitate to this location	500	100	Fixed Wireless	Served (Over 100/20 available)	Wireless
926369	1310 IVANHOE AVENUE	NEW HAMPTON	IA	50659	1	12-Provider facilitates speeds faster than that reported on the map	Provider only: The Map does not correctly reflect service that I facilitate to this location	500	100	Fixed Wireless	Served (Over 100/20 available)	Wireless
927255	2418 310TH STREET	NEW LONDON	IA	52645	1	12-Provider facilitates speeds faster than that reported on the map	Provider only: The Map does not correctly reflect service that I facilitate to this location	500	100	Fixed Wireless	Served (Over 100/20 available)	Wireless
928228	1322 WINDSOR AVENUE	WAUCOMA	IA	52171	1	12-Provider facilitates speeds faster than that reported on the map	Provider only: The Map does not correctly reflect service that I facilitate to this location	500	100	Fixed Wireless	Served (Over 100/20 available)	Wireless
928277	1990 FOX HOLLOW ROAD	DECORAH	IA	52101	1	12-Provider facilitates speeds faster than that reported on the map	Provider only: The Map does not correctly reflect service that I facilitate to this location	500	100	Fixed Wireless	Served (Over 100/20 available)	Wireless
928684	19672 PLEASANT GROVE ROAD	YARMOUTH	IA	52660	1	12-Provider facilitates speeds faster than that reported on the map	Provider only: The Map does not correctly reflect service that I facilitate to this location	500	100	Fixed Wireless	Served (Over 100/20 available)	Wireless
928754	1124 FRANKVILLE ROAD	POSTVILLE	IA	52162	1	12-Provider facilitates speeds faster than that reported on the map	Provider only: The Map does not correctly reflect service that I facilitate to this location	500	100	Fixed Wireless	Served (Over 100/20 available)	Wireless
929053	2319 280TH STREET	FREDERICKSBURG	IA	50630	1	12-Provider facilitates speeds faster than that reported on the map	Provider only: The Map does not correctly reflect service that I facilitate to this location	500	100	Fixed Wireless	Served (Over 100/20 available)	Wireless
929140	2322 GLENVILLE ROAD	DECORAH	IA	52101	1	12-Provider facilitates speeds faster than that reported on the map	Provider only: The Map does not correctly reflect service that I facilitate to this location	500	100	Fixed Wireless	Served (Over 100/20 available)	Wireless
929676	1756 MIDDLE OSSIAN ROAD	DECORAH	IA	52101	1	12-Provider facilitates speeds faster than that reported on the map	Provider only: The Map does not correctly reflect service that I facilitate to this location	500	100	Fixed Wireless	Served (Over 100/20 available)	Wireless
929924	2453 HENRY LEE STREET	WEST POINT	IA	52656	1	12-Provider facilitates speeds faster than that reported on the map	Provider only: The Map does not correctly reflect service that I facilitate to this location	500	100	Fixed Wireless	Served (Over 100/20 available)	Wireless
929994	2220 SOUTH LINN AVENUE	NEW HAMPTON	IA	50659	1	12-Provider facilitates speeds faster than that reported on the map	Provider only: The Map does not correctly reflect service that I facilitate to this location	500	100	Fixed Wireless	Served (Over 100/20 available)	Wireless
930273	2226 311TH STREET	DECORAH	IA	52101	1	12-Provider facilitates speeds faster than that reported on the map	Provider only: The Map does not correctly reflect service that I facilitate to this location	500	100	Fixed Wireless	Served (Over 100/20 available)	Wireless
930826	20408 EASTERN AVENUE	YARMOUTH	IA	52660	1	12-Provider facilitates speeds faster than that reported on the map	Provider only: The Map does not correctly reflect service that I facilitate to this location	500	100	Fixed Wireless	Served (Over 100/20 available)	Wireless
931314	2557 305TH STREET	DANVILLE	IA	52623	1	12-Provider facilitates speeds faster than that reported on the map	Provider only: The Map does not correctly reflect service that I facilitate to this location	500	100	Fixed Wireless	Served (Over 100/20 available)	Wireless
931626	1845 EXETER AVENUE	IONIA	IA	50645	1	12-Provider facilitates speeds faster than that reported on the map	Provider only: The Map does not correctly reflect service that I facilitate to this location	500	100	Fixed Wireless	Served (Over 100/20 available)	Wireless
931842	1660 110TH STREET	ALTA VISTA	IA	50603	1	12-Provider facilitates speeds faster than that reported on the map	Provider only: The Map does not correctly reflect service that I facilitate to this location	500	100	Fixed Wireless	Served (Over 100/20 available)	Wireless
932157	2866 HOOVER AVENUE	SALEM	IA	52649	1	12-Provider facilitates speeds faster than that reported on the map	Provider only: The Map does not correctly reflect service that I facilitate to this location	500	100	Fixed Wireless	Served (Over 100/20 available)	Wireless
932268	15980 JIMTOWN ROAD	DANVILLE	IA	52623	1	12-Provider facilitates speeds faster than that reported on the map	Provider only: The Map does not correctly reflect service that I facilitate to this location	500	100	Fixed Wireless	Served (Over 100/20 available)	Wireless
932467	1805 270TH STREET	REDDING	IA	50860	1	12-Provider facilitates speeds faster than that reported on the map	Provider only: The Map does not correctly reflect service that I facilitate to this location	500	100	Fixed Wireless	Served (Over 100/20 available)	Wireless
932704	3285 195TH STREET	LAWLER	IA	52154	1	12-Provider facilitates speeds faster than that reported on the map	Provider only: The Map does not correctly reflect service that I facilitate to this location	500	100	Fixed Wireless	Served (Over 100/20 available)	Wireless
933322	1820 WEST COURTLAND STREET	MT PLEASANT	IA	52641	1	12-Provider facilitates speeds faster than that reported on the map	Provider only: The Map does not correctly reflect service that I facilitate to this location	500	100	Fixed Wireless	Served (Over 100/20 available)	Wireless
933765	20323 WALNUT STREET	MORNING SUN	IA	52640	1	12-Provider facilitates speeds faster than that reported on the map	Provider only: The Map does not correctly reflect service that I facilitate to this location	500	100	Fixed Wireless	Served (Over 100/20 available)	Wireless
934332	1805 MCCLOUD AVENUE	NEW HAMPTON	IA	50659	1	12-Provider facilitates speeds faster than that reported on the map	Provider only: The Map does not correctly reflect service that I facilitate to this location	500	100	Fixed Wireless	Served (Over 100/20 available)	Wireless
934435	1647 140TH STREET	OSSIAN	IA	52161	1	12-Provider facilitates speeds faster than that reported on the map	Provider only: The Map does not correctly reflect service that I facilitate to this location	500	100	Fixed Wireless	Served (Over 100/20 available)	Wireless
934548	1340 QUINLAN AVENUE	LAWLER	IA	52154	1	12-Provider facilitates speeds faster than that reported on the map	Provider only: The Map does not correctly reflect service that I facilitate to this location	500	100	Fixed Wireless	Served (Over 100/20 available)	Wireless
934939	2128 262ND AVENUE	MT AYR	IA	50854	1	12-Provider facilitates speeds faster than that reported on the map	Provider only: The Map does not correctly reflect service that I facilitate to this location	500	100	Fixed Wireless	Served (Over 100/20 available)	Wireless
935031	1915 200TH STREET	NEW HAMPTON	IA	50659	1	12-Provider facilitates speeds faster than that reported on the map	Provider only: The Map does not correctly reflect service that I facilitate to this location	500	100	Fixed Wireless	Served (Over 100/20 available)	Wireless
935318	1824 280TH STREET	REDDING	IA	50860	1	12-Provider facilitates speeds faster than that reported on the map	Provider only: The Map does not correctly reflect service that I facilitate to this location	500	100	Fixed Wireless	Served (Over 100/20 available)	Wireless
935414	2683 PENN AVENUE	NEW LONDON	IA	52645	1	12-Provider facilitates speeds faster than that reported on the map	Provider only: The Map does not correctly reflect service that I facilitate to this location	500	100	Fixed Wireless	Served (Over 100/20 available)	Wireless
935432	2833 KENTUCKY AVENUE	MT PLEASANT	IA	52641	1	12-Provider facilitates speeds faster than that reported on the map	Provider only: The Map does not correctly reflect service that I facilitate to this location	500	100	Fixed Wireless	Served (Over 100/20 available)	Wireless
936516	21468 172ND STREET	NEW LONDON	IA	52645	1	12-Provider facilitates speeds faster than that reported on the map	Provider only: The Map does not correctly reflect service that I facilitate to this location	500	100	Fixed Wireless	Served (Over 100/20 available)	Wireless
936558	2850 DEERWOOD GOLF DRIVE	NEW LONDON	IA	52645	1	12-Provider facilitates speeds faster than that reported on the map	Provider only: The Map does not correctly reflect service that I facilitate to this location	500	100	Fixed Wireless	Served (Over 100/20 available)	Wireless
936681	2419 240TH STREET	NEW LONDON	IA	52645	1	12-Provider facilitates speeds faster than that reported on the map	Provider only: The Map does not correctly reflect service that I facilitate to this location	500	100	Fixed Wireless	Served (Over 100/20 available)	Wireless
936725	2493 HENRY LEE STREET	WEST POINT	IA	52656	1	12-Provider facilitates speeds faster than that reported on the map	Provider only: The Map does not correctly reflect service that I facilitate to this location	500	100	Fixed Wireless	Served (Over 100/20 available)	Wireless
937030	2387 UNITED STATES HIGHWAY 169	MT AYR	IA	50854	1	12-Provider facilitates speeds faster than that reported on the map	Provider only: The Map does not correctly reflect service that I facilitate to this location	500	100	Fixed Wireless	Served (Over 100/20 available)	Wireless
937308	1319 280TH STREET	REDDING	IA	50860	1	12-Provider facilitates speeds faster than that reported on the map	Provider only: The Map does not correctly reflect service that I facilitate to this location	500	100	Fixed Wireless	Served (Over 100/20 available)	Wireless
938150	1681 JASPER AVENUE	NEW HAMPTON	IA	50659	1	12-Provider facilitates speeds faster than that reported on the map	Provider only: The Map does not correctly reflect service that I facilitate to this location	500	100	Fixed Wireless	Served (Over 100/20 available)	Wireless
939217	1280 140TH STREET	IONIA	IA	50645	1	12-Provider facilitates speeds faster than that reported on the map	Provider only: The Map does not correctly reflect service that I facilitate to this location	500	100	Fixed Wireless	Served (Over 100/20 available)	Wireless
939516	2927 COUNTY HIGHWAY J55	LAMONI	IA	50140	1	12-Provider facilitates speeds faster than that reported on the map	Provider only: The Map does not correctly reflect service that I facilitate to this location	500	100	Fixed Wireless	Served (Over 100/20 available)	Wireless
939776	1922 BALLROOM ROAD	DECORAH	IA	52101	1	12-Provider facilitates speeds faster than that reported on the map	Provider only: The Map does not correctly reflect service that I facilitate to this location	500	100	Fixed Wireless	Served (Over 100/20 available)	Wireless
940143	2229 PEMBROKE AVENUE	NEW HAMPTON	IA	50659	1	12-Provider facilitates speeds faster than that reported on the map	Provider only: The Map does not correctly reflect service that I facilitate to this location	500	100	Fixed Wireless	Served (Over 100/20 available)	Wireless
940764	1468 248TH STREET	BENTON	IA	50835	1	12-Provider facilitates speeds faster than that reported on the map	Provider only: The Map does not correctly reflect service that I facilitate to this location	500	100	Fixed Wireless	Served (Over 100/20 available)	Wireless
940854	3330 NORTH WINN ROAD	DECORAH	IA	52101	1	12-Provider facilitates speeds faster than that reported on the map	Provider only: The Map does not correctly reflect service that I facilitate to this location	500	100	Fixed Wireless	Served (Over 100/20 available)	Wireless
941061	21334 240TH STREET	YARMOUTH	IA	52660	1	12-Provider facilitates speeds faster than that reported on the map	Provider only: The Map does not correctly reflect service that I facilitate to this location	500	100	Fixed Wireless	Served (Over 100/20 available)	Wireless
941317	1456 VANDERBILT AVENUE	WAUCOMA	IA	52171	1	12-Provider facilitates speeds faster than that reported on the map	Provider only: The Map does not correctly reflect service that I facilitate to this location	500	100	Fixed Wireless	Served (Over 100/20 available)	Wireless
942023	20492 WALNUT STREET	YARMOUTH	IA	52660	1	12-Provider facilitates speeds faster than that reported on the map	Provider only: The Map does not correctly reflect service that I facilitate to this location	500	100	Fixed Wireless	Served (Over 100/20 available)	Wireless
942083	2353 SALEM ROAD	NEW LONDON	IA	52645	1	12-Provider facilitates speeds faster than that reported on the map	Provider only: The Map does not correctly reflect service that I facilitate to this location	500	100	Fixed Wireless	Served (Over 100/20 available)	Wireless
942512	2567 NEW LONDON ROAD	NEW LONDON	IA	52645	1	12-Provider facilitates speeds faster than that reported on the map	Provider only: The Map does not correctly reflect service that I facilitate to this location	500	100	Fixed Wireless	Served (Over 100/20 available)	Wireless
942916	1047 SABLE AVENUE	SUMNER	IA	50674	1	12-Provider facilitates speeds faster than that reported on the map	Provider only: The Map does not correctly reflect service that I facilitate to this location	500	100	Fixed Wireless	Served (Over 100/20 available)	Wireless
943054	2105 195TH STREET	MT PLEASANT	IA	52641	1	12-Provider facilitates speeds faster than that reported on the map	Provider only: The Map does not correctly reflect service that I facilitate to this location	500	100	Fixed Wireless	Served (Over 100/20 available)	Wireless
943298	20348 190TH STREET	NEW LONDON	IA	52645	1	12-Provider facilitates speeds faster than that reported on the map	Provider only: The Map does not correctly reflect service that I facilitate to this location	500	100	Fixed Wireless	Served (Over 100/20 available)	Wireless
943300	1480 170TH STREET	OSSIAN	IA	52161	1	12-Provider facilitates speeds faster than that reported on the map	Provider only: The Map does not correctly reflect service that I facilitate to this location	500	100	Fixed Wireless	Served (Over 100/20 available)	Wireless
943318	2256 150TH STREET	NEW HAMPTON	IA	50659	1	12-Provider facilitates speeds faster than that reported on the map	Provider only: The Map does not correctly reflect service that I facilitate to this location	500	100	Fixed Wireless	Served (Over 100/20 available)	Wireless
943353	2356 COUNTY HIGHWAY P27	BENTON	IA	50835	1	12-Provider facilitates speeds faster than that reported on the map	Provider only: The Map does not correctly reflect service that I facilitate to this location	500	100	Fixed Wireless	Served (Over 100/20 available)	Wireless
943923	1578 HICKORY ROAD	DECORAH	IA	52101	1	12-Provider facilitates speeds faster than that reported on the map	Provider only: The Map does not correctly reflect service that I facilitate to this location	500	100	Fixed Wireless	Served (Over 100/20 available)	Wireless
944163	2936 155TH AVENUE	DECORAH	IA	52101	1	12-Provider facilitates speeds faster than that reported on the map	Provider only: The Map does not correctly reflect service that I facilitate to this location	500	100	Fixed Wireless	Served (Over 100/20 available)	Wireless
945008	1921 235TH STREET	NEW HAMPTON	IA	50659	1	12-Provider facilitates speeds faster than that reported on the map	Provider only: The Map does not correctly reflect service that I facilitate to this location	500	100	Fixed Wireless	Served (Over 100/20 available)	Wireless
945497	1949 215TH STREET	MT AYR	IA	50854	1	12-Provider facilitates speeds faster than that reported on the map	Provider only: The Map does not correctly reflect service that I facilitate to this location	500	100	Fixed Wireless	Served (Over 100/20 available)	Wireless
945933	3080 GILMORE AVENUE	IONIA	IA	50645	1	12-Provider facilitates speeds faster than that reported on the map	Provider only: The Map does not correctly reflect service that I facilitate to this location	500	100	Fixed Wireless	Served (Over 100/20 available)	Wireless
946643	2727 OLD HIGHWAY 34	NEW LONDON	IA	52645	1	12-Provider facilitates speeds faster than that reported on the map	Provider only: The Map does not correctly reflect service that I facilitate to this location	500	100	Fixed Wireless	Served (Over 100/20 available)	Wireless
946716	1720 240TH STREET	IONIA	IA	50645	1	12-Provider facilitates speeds faster than that reported on the map	Provider only: The Map does not correctly reflect service that I facilitate to this location	500	100	Fixed Wireless	Served (Over 100/20 available)	Wireless
946792	2805 HENRY DES MOINES AVENUE	DANVILLE	IA	52623	1	12-Provider facilitates speeds faster than that reported on the map	Provider only: The Map does not correctly reflect service that I facilitate to this location	500	100	Fixed Wireless	Served (Over 100/20 available)	Wireless
946961	1530 QUINLAN AVENUE	LAWLER	IA	52154	1	12-Provider facilitates speeds faster than that reported on the map	Provider only: The Map does not correctly reflect service that I facilitate to this location	500	100	Fixed Wireless	Served (Over 100/20 available)	Wireless
947386	206 NORTH GILMORE AVENUE	NEW HAMPTON	IA	50659	1	12-Provider facilitates speeds faster than that reported on the map	Provider only: The Map does not correctly reflect service that I facilitate to this location	500	100	Fixed Wireless	Served (Over 100/20 available)	Wireless
947657	1320 WALNUT AVENUE	CHARLES CITY	IA	50616	1	12-Provider facilitates speeds faster than that reported on the map	Provider only: The Map does not correctly reflect service that I facilitate to this location	500	100	Fixed Wireless	Served (Over 100/20 available)	Wireless
947985	1694 VALDRES ROAD	DECORAH	IA	52101	1	12-Provider facilitates speeds faster than that reported on the map	Provider only: The Map does not correctly reflect service that I facilitate to this location	500	100	Fixed Wireless	Served (Over 100/20 available)	Wireless
948090	2798 240TH STREET	NEW LONDON	IA	52645	1	12-Provider facilitates speeds faster than that reported on the map	Provider only: The Map does not correctly reflect service that I facilitate to this location	500	100	Fixed Wireless	Served (Over 100/20 available)	Wireless

948100	3177 KENTUCKY AVENUE	MT PLEASANT	IA	52641	1	12-Provider facilitates speeds faster than that reported on the map	Provider only: The Map does not correctly reflect service that I facilitate to this location	500	100	Fixed Wireless	Served (Over 100/20 available)	Wireless
948315	2437 VANDERBILT AVENUE	WAUCOMA	IA	52171	1	12-Provider facilitates speeds faster than that reported on the map	Provider only: The Map does not correctly reflect service that I facilitate to this location	500	100	Fixed Wireless	Served (Over 100/20 available)	Wireless
948342	2522 STATE HIGHWAY 2	MT AYR	IA	50854	1	12-Provider facilitates speeds faster than that reported on the map	Provider only: The Map does not correctly reflect service that I facilitate to this location	500	100	Fixed Wireless	Served (Over 100/20 available)	Wireless
948410	2369 300TH STREET	NEW LONDON	IA	52645	1	12-Provider facilitates speeds faster than that reported on the map	Provider only: The Map does not correctly reflect service that I facilitate to this location	500	100	Fixed Wireless	Served (Over 100/20 available)	Wireless
949547	1540 185TH STREET	DECORAH	IA	52101	1	12-Provider facilitates speeds faster than that reported on the map	Provider only: The Map does not correctly reflect service that I facilitate to this location	500	100	Fixed Wireless	Served (Over 100/20 available)	Wireless
950055	1439 RIDGEWAY AVENUE	LAWLER	IA	52154	1	12-Provider facilitates speeds faster than that reported on the map	Provider only: The Map does not correctly reflect service that I facilitate to this location	500	100	Fixed Wireless	Served (Over 100/20 available)	Wireless
950147	2051 CO RD W42	DECORAH	IA	52101	1	12-Provider facilitates speeds faster than that reported on the map	Provider only: The Map does not correctly reflect service that I facilitate to this location	500	100	Fixed Wireless	Served (Over 100/20 available)	Wireless
950547	2787 LOCUST ROAD	DECORAH	IA	52101	1	12-Provider facilitates speeds faster than that reported on the map	Provider only: The Map does not correctly reflect service that I facilitate to this location	500	100	Fixed Wireless	Served (Over 100/20 available)	Wireless
951043	2402 260TH STREET	NEW LONDON	IA	52645	1	12-Provider facilitates speeds faster than that reported on the map	Provider only: The Map does not correctly reflect service that I facilitate to this location	500	100	Fixed Wireless	Served (Over 100/20 available)	Wireless
951137	2587 LEXINGTON AVENUE	MT PLEASANT	IA	52641	1	12-Provider facilitates speeds faster than that reported on the map	Provider only: The Map does not correctly reflect service that I facilitate to this location	500	100	Fixed Wireless	Served (Over 100/20 available)	Wireless
951267	21875 220TH AVENUE	MOUNT UNION	IA	52644	1	12-Provider facilitates speeds faster than that reported on the map	Provider only: The Map does not correctly reflect service that I facilitate to this location	500	100	Fixed Wireless	Served (Over 100/20 available)	Wireless
951925	1132 US HIGHWAY 52	CASTALIA	IA	52133	1	12-Provider facilitates speeds faster than that reported on the map	Provider only: The Map does not correctly reflect service that I facilitate to this location	500	100	Fixed Wireless	Served (Over 100/20 available)	Wireless
952220	2642 IVANHOE AVENUE	NEW HAMPTON	IA	50659	1	12-Provider facilitates speeds faster than that reported on the map	Provider only: The Map does not correctly reflect service that I facilitate to this location	500	100	Fixed Wireless	Served (Over 100/20 available)	Wireless
952304	1591 CO RD W42	OSSIAN	IA	52161	1	12-Provider facilitates speeds faster than that reported on the map	Provider only: The Map does not correctly reflect service that I facilitate to this location	500	100	Fixed Wireless	Served (Over 100/20 available)	Wireless
952486	3068 RIVER ROAD	DECORAH	IA	52101	1	12-Provider facilitates speeds faster than that reported on the map	Provider only: The Map does not correctly reflect service that I facilitate to this location	500	100	Fixed Wireless	Served (Over 100/20 available)	Wireless
953109	1792 250TH STREET	MT AYR	IA	50854	1	12-Provider facilitates speeds faster than that reported on the map	Provider only: The Map does not correctly reflect service that I facilitate to this location	500	100	Fixed Wireless	Served (Over 100/20 available)	Wireless
953548	2049 WOODLAND DRIVE	NEW HAMPTON	IA	50659	1	12-Provider facilitates speeds faster than that reported on the map	Provider only: The Map does not correctly reflect service that I facilitate to this location	500	100	Fixed Wireless	Served (Over 100/20 available)	Wireless
953700	2055 150TH STREET	NEW HAMPTON	IA	50659	1	12-Provider facilitates speeds faster than that reported on the map	Provider only: The Map does not correctly reflect service that I facilitate to this location	500	100	Fixed Wireless	Served (Over 100/20 available)	Wireless
953923	2647 220TH STREET	NEW LONDON	IA	52645	1	12-Provider facilitates speeds faster than that reported on the map	Provider only: The Map does not correctly reflect service that I facilitate to this location	500	100	Fixed Wireless	Served (Over 100/20 available)	Wireless
954728	1454 185TH STREET	DECORAH	IA	52101	1	12-Provider facilitates speeds faster than that reported on the map	Provider only: The Map does not correctly reflect service that I facilitate to this location	500	100	Fixed Wireless	Served (Over 100/20 available)	Wireless
954785	1913 295TH STREET	MT PLEASANT	IA	52641	1	12-Provider facilitates speeds faster than that reported on the map	Provider only: The Map does not correctly reflect service that I facilitate to this location	500	100	Fixed Wireless	Served (Over 100/20 available)	Wireless
955412	1590 150TH STREET	ALTA VISTA	IA	50603	1	12-Provider facilitates speeds faster than that reported on the map	Provider only: The Map does not correctly reflect service that I facilitate to this location	500	100	Fixed Wireless	Served (Over 100/20 available)	Wireless
955666	1799 LEXINGTON AVENUE	MT PLEASANT	IA	52641	1	12-Provider facilitates speeds faster than that reported on the map	Provider only: The Map does not correctly reflect service that I facilitate to this location	500	100	Fixed Wireless	Served (Over 100/20 available)	Wireless
955761	2455 305TH STREET	DANVILLE	IA	52623	1	12-Provider facilitates speeds faster than that reported on the map	Provider only: The Map does not correctly reflect service that I facilitate to this location	500	100	Fixed Wireless	Served (Over 100/20 available)	Wireless
955772	2027 270TH STREET	MT AYR	IA	50854	1	12-Provider facilitates speeds faster than that reported on the map	Provider only: The Map does not correctly reflect service that I facilitate to this location	500	100	Fixed Wireless	Served (Over 100/20 available)	Wireless
955866	2584 220TH STREET	NEW HAMPTON	IA	50659	1	12-Provider facilitates speeds faster than that reported on the map	Provider only: The Map does not correctly reflect service that I facilitate to this location	500	100	Fixed Wireless	Served (Over 100/20 available)	Wireless
956086	2320 270TH STREET	FREDERICKSBURG	IA	50630	1	12-Provider facilitates speeds faster than that reported on the map	Provider only: The Map does not correctly reflect service that I facilitate to this location	500	100	Fixed Wireless	Served (Over 100/20 available)	Wireless
956399	1370 180TH STREET	IONIA	IA	50645	1	12-Provider facilitates speeds faster than that reported on the map	Provider only: The Map does not correctly reflect service that I facilitate to this location	500	100	Fixed Wireless	Served (Over 100/20 available)	Wireless
956529	2899 110TH STREET	LAWLER	IA	52154	1	12-Provider facilitates speeds faster than that reported on the map	Provider only: The Map does not correctly reflect service that I facilitate to this location	500	100	Fixed Wireless	Served (Over 100/20 available)	Wireless
958147	3047 ARROWHEAD ROAD	DECORAH	IA	52101	1	12-Provider facilitates speeds faster than that reported on the map	Provider only: The Map does not correctly reflect service that I facilitate to this location	500	100	Fixed Wireless	Served (Over 100/20 available)	Wireless
958354	2075 170TH STREET	NEW HAMPTON	IA	50659	1	12-Provider facilitates speeds faster than that reported on the map	Provider only: The Map does not correctly reflect service that I facilitate to this location	500	100	Fixed Wireless	Served (Over 100/20 available)	Wireless
958608	2966 UNITED STATES HIGHWAY 169	REDDING	IA	50860	1	12-Provider facilitates speeds faster than that reported on the map	Provider only: The Map does not correctly reflect service that I facilitate to this location	500	100	Fixed Wireless	Served (Over 100/20 available)	Wireless
958918	1255 DURHAM AVENUE	ALTA VISTA	IA	50603	1	12-Provider facilitates speeds faster than that reported on the map	Provider only: The Map does not correctly reflect service that I facilitate to this location	500	100	Fixed Wireless	Served (Over 100/20 available)	Wireless
958995	2475 260TH STREET	NEW LONDON	IA	52645	1	12-Provider facilitates speeds faster than that reported on the map	Provider only: The Map does not correctly reflect service that I facilitate to this location	500	100	Fixed Wireless	Served (Over 100/20 available)	Wireless
959025	2744 250TH AVENUE	MT AYR	IA	50854	1	12-Provider facilitates speeds faster than that reported on the map	Provider only: The Map does not correctly reflect service that I facilitate to this location	500	100	Fixed Wireless	Served (Over 100/20 available)	Wireless
959062	2377 RACINE AVENUE	NEW LONDON	IA	52645	1	12-Provider facilitates speeds faster than that reported on the map	Provider only: The Map does not correctly reflect service that I facilitate to this location	500	100	Fixed Wireless	Served (Over 100/20 available)	Wireless
959350	1485 BEAUMONT AVENUE	CHARLES CITY	IA	50616	1	12-Provider facilitates speeds faster than that reported on the map	Provider only: The Map does not correctly reflect service that I facilitate to this location	500	100	Fixed Wireless	Served (Over 100/20 available)	Wireless
959924	1538 WINDSOR AVENUE	WAUCOMA	IA	52171	1	12-Provider facilitates speeds faster than that reported on the map	Provider only: The Map does not correctly reflect service that I facilitate to this location	500	100	Fixed Wireless	Served (Over 100/20 available)	Wireless
960016	2921 KENTUCKY AVENUE	MT PLEASANT	IA	52641	1	12-Provider facilitates speeds faster than that reported on the map	Provider only: The Map does not correctly reflect service that I facilitate to this location	500	100	Fixed Wireless	Served (Over 100/20 available)	Wireless
961466	1443 360TH STREET	DECORAH	IA	52101	1	12-Provider facilitates speeds faster than that reported on the map	Provider only: The Map does not correctly reflect service that I facilitate to this location	500	100	Fixed Wireless	Served (Over 100/20 available)	Wireless
962124	3197 MIDDLE HESPER ROAD	DECORAH	IA	52101	1	12-Provider facilitates speeds faster than that reported on the map	Provider only: The Map does not correctly reflect service that I facilitate to this location	500	100	Fixed Wireless	Served (Over 100/20 available)	Wireless
962126	3272 118TH STREET	WAUCOMA	IA	52171	1	12-Provider facilitates speeds faster than that reported on the map	Provider only: The Map does not correctly reflect service that I facilitate to this location	500	100	Fixed Wireless	Served (Over 100/20 available)	Wireless
962418	3177 LOCUST ROAD	DECORAH	IA	52101	1	12-Provider facilitates speeds faster than that reported on the map	Provider only: The Map does not correctly reflect service that I facilitate to this location	500	100	Fixed Wireless	Served (Over 100/20 available)	Wireless
962876	3229 178TH AVENUE	REDDING	IA	50860	1	12-Provider facilitates speeds faster than that reported on the map	Provider only: The Map does not correctly reflect service that I facilitate to this location	500	100	Fixed Wireless	Served (Over 100/20 available)	Wireless
963184	227 EAST GREENE STREET	CASTALIA	IA	52133	1	12-Provider facilitates speeds faster than that reported on the map	Provider only: The Map does not correctly reflect service that I facilitate to this location	500	100	Fixed Wireless	Served (Over 100/20 available)	Wireless
963329	3132 UNITED STATES HIGHWAY 169	REDDING	IA	50860	1	12-Provider facilitates speeds faster than that reported on the map	Provider only: The Map does not correctly reflect service that I facilitate to this location	500	100	Fixed Wireless	Served (Over 100/20 available)	Wireless
964080	14505 HICKS ROAD	TRAER	IA	50675	1	12-Provider facilitates speeds faster than that reported on the map	Provider only: The Map does not correctly reflect service that I facilitate to this location	500	100	Fixed Wireless	Served (Over 100/20 available)	Wireless
964749	2566 260TH STREET	NEW LONDON	IA	52645	1	12-Provider facilitates speeds faster than that reported on the map	Provider only: The Map does not correctly reflect service that I facilitate to this location	500	100	Fixed Wireless	Served (Over 100/20 available)	Wireless
964797	2926 OLD HIGHWAY 218	MT PLEASANT	IA	52641	1	12-Provider facilitates speeds faster than that reported on the map	Provider only: The Map does not correctly reflect service that I facilitate to this location	500	100	Fixed Wireless	Served (Over 100/20 available)	Wireless
965018	2340 EXETER AVENUE	IONIA	IA	50645	1	12-Provider facilitates speeds faster than that reported on the map	Provider only: The Map does not correctly reflect service that I facilitate to this location	500	100	Fixed Wireless	Served (Over 100/20 available)	Wireless
965804	1765 GILMORE AVENUE	NEW HAMPTON	IA	50659	1	12-Provider facilitates speeds faster than that reported on the map	Provider only: The Map does not correctly reflect service that I facilitate to this location	500	100	Fixed Wireless	Served (Over 100/20 available)	Wireless
965909	1152 TAHOE AVENUE	SUMNER	IA	50674	1	12-Provider facilitates speeds faster than that reported on the map	Provider only: The Map does not correctly reflect service that I facilitate to this location	500	100	Fixed Wireless	Served (Over 100/20 available)	Wireless
966142	1255 WINDSOR AVENUE	WAUCOMA	IA	52171	1	12-Provider facilitates speeds faster than that reported on the map	Provider only: The Map does not correctly reflect service that I facilitate to this location	500	100	Fixed Wireless	Served (Over 100/20 available)	Wireless
966375	1971 290TH STREET	IONIA	IA	50645	1	12-Provider facilitates speeds faster than that reported on the map	Provider only: The Map does not correctly reflect service that I facilitate to this location	500	100	Fixed Wireless	Served (Over 100/20 available)	Wireless
966416	20446 WALNUT STREET	YARMOUTH	IA	52660	1	12-Provider facilitates speeds faster than that reported on the map	Provider only: The Map does not correctly reflect service that I facilitate to this location	500	100	Fixed Wireless	Served (Over 100/20 available)	Wireless
967571	1728 CANOE RIDGE ROAD	DECORAH	IA	52101	1	12-Provider facilitates speeds faster than that reported on the map	Provider only: The Map does not correctly reflect service that I facilitate to this location	500	100	Fixed Wireless	Served (Over 100/20 available)	Wireless
967655	2728 310TH AVENUE	KELLERTON	IA	50133	1	12-Provider facilitates speeds faster than that reported on the map	Provider only: The Map does not correctly reflect service that I facilitate to this location	500	100	Fixed Wireless	Served (Over 100/20 available)	Wireless
967886	1812 250TH STREET	IONIA	IA	50645	1	12-Provider facilitates speeds faster than that reported on the map	Provider only: The Map does not correctly reflect service that I facilitate to this location	500	100	Fixed Wireless	Served (Over 100/20 available)	Wireless
968157	2945 IRWIN AVENUE	IONIA	IA	50645	1	12-Provider facilitates speeds faster than that reported on the map	Provider only: The Map does not correctly reflect service that I facilitate to this location	500	100	Fixed Wireless	Served (Over 100/20 available)	Wireless
968185	1318 170TH AVENUE	OSSIAN	IA	52161	1	12-Provider facilitates speeds faster than that reported on the map	Provider only: The Map does not correctly reflect service that I facilitate to this location	500	100	Fixed Wireless	Served (Over 100/20 available)	Wireless
969020	2115 330TH STREET	MT PLEASANT	IA	52641	1	12-Provider facilitates speeds faster than that reported on the map	Provider only: The Map does not correctly reflect service that I facilitate to this location	500	100	Fixed Wireless	Served (Over 100/20 available)	Wireless
969064	2010 100TH STREET	NEW HAMPTON	IA	50659	1	12-Provider facilitates speeds faster than that reported on the map	Provider only: The Map does not correctly reflect service that I facilitate to this location	500	100	Fixed Wireless	Served (Over 100/20 available)	Wireless
970194	2554 JEWEL AVENUE	MT PLEASANT	IA	52641	1	12-Provider facilitates speeds faster than that reported on the map	Provider only: The Map does not correctly reflect service that I facilitate to this location	500	100	Fixed Wireless	Served (Over 100/20 available)	Wireless
970376	1772 180TH STREET	NEW HAMPTON	IA	50659	1	12-Provider facilitates speeds faster than that reported on the map	Provider only: The Map does not correctly reflect service that I facilitate to this location	500	100	Fixed Wireless	Served (Over 100/20 available)	Wireless
970745	1751 110TH STREET	ALTA VISTA	IA	50603	1	12-Provider facilitates speeds faster than that reported on the map	Provider only: The Map does not correctly reflect service that I facilitate to this location	500	100	Fixed Wireless	Served (Over 100/20 available)	Wireless
971029	2014 290TH STREET	MT AYR	IA	50854	1	12-Provider facilitates speeds faster than that reported on the map	Provider only: The Map does not correctly reflect service that I facilitate to this location	500	100	Fixed Wireless	Served (Over 100/20 available)	Wireless
971231	2419 290TH STREET	NEW LONDON	IA	52645	1	12-Provider facilitates speeds faster than that reported on the map	Provider only: The Map does not correctly reflect service that I facilitate to this location	500	100	Fixed Wireless	Served (Over 100/20 available)	Wireless
971710	2148 ODESSA AVENUE	NEW HAMPTON	IA	50659	1	12-Provider facilitates speeds faster than that reported on the map	Provider only: The Map does not correctly reflect service that I facilitate to this location	500	100	Fixed Wireless	Served (Over 100/20 available)	Wireless
972131	2429 190TH STREET	MT AYR	IA	50854	1	12-Provider facilitates speeds faster than that reported on the map	Provider only: The Map does not correctly reflect service that I facilitate to this location	500	100	Fixed Wireless	Served (Over 100/20 available)	Wireless
972211	2312 180TH STREET	MT UNION	IA	52644	1	12-Provider facilitates speeds faster than that reported on the map	Provider only: The Map does not correctly reflect service that I facilitate to this location	500	100	Fixed Wireless	Served (Over 100/20 available)	Wireless
972299	1290 CHEYENNE AVENUE	ALTA VISTA	IA	50603	1	12-Provider facilitates speeds faster than that reported on the map	Provider only: The Map does not correctly reflect service that I facilitate to this location	500	100	Fixed Wireless	Served (Over 100/20 available)	Wireless
972697	2623 STATE HIGHWAY 2	MT AYR	IA	50854	1	12-Provider facilitates speeds faster than that reported on the map	Provider only: The Map does not correctly reflect service that I facilitate to this location	500	100	Fixed Wireless	Served (Over 100/20 available)	Wireless
972714	1684 182ND STREET	DECORAH	IA	52101	1	12-Provider facilitates speeds faster than that reported on the map	Provider only: The Map does not correctly reflect service that I facilitate to this location	500	100	Fixed Wireless	Served (Over 100/20 available)	Wireless
972900	3289 LEXINGTON AVENUE	MT PLEASANT	IA	52641	1	12-Provider facilitates speeds faster than that reported on the map	Provider only: The Map does not correctly reflect service that I facilitate to this location	500	100	Fixed Wireless	Served (Over 100/20 available)	Wireless
973603	2890 180TH STREET	LAWLER	IA	52154	1	12-Provider facilitates speeds faster than that reported on the map	Provider only: The Map does not correctly reflect service that I facilitate to this location	500	100	Fixed Wireless	Served (Over 100/20 available)	Wireless
973705	1430 ASHERTON AVENUE	CHARLES CITY	IA	50616	1	12-Provider facilitates speeds faster than that reported on the map	Provider only: The Map does not correctly reflect service that I facilitate to this location	500	100	Fixed Wireless	Served (Over 100/20 available)	Wireless
974606	1377 BIG CANOE ROAD	DECORAH	IA	52101	1	12-Provider facilitates speeds faster than that reported on the map	Provider only: The Map does not correctly reflect service that I facilitate to this location	500	100	Fixed Wireless	Served (Over 100/20 available)	Wireless
974733	2802 KENTUCKY AVENUE	MT PLEASANT	IA	52641	1	12-Provider facilitates speeds faster than that reported on the map	Provider only: The Map does not correctly reflect service that I facilitate to this location	500	100	Fixed Wireless	Served (Over 100/20 available)	Wireless
974881	3287 NOLTON AVENUE	NEW LONDON	IA	52645	1	12-Provider facilitates speeds faster than that reported on the map	Provider only: The Map does not correctly reflect service that I facilitate to this location	500	100	Fixed Wireless	Served (Over 100/20 available)	Wireless
975764	3204 2ND STREET	COLWELL	IA	50620	1	12-Provider facilitates speeds faster than that reported on the map	Provider only: The Map does not correctly reflect service that I facilitate to this location	500	100	Fixed Wireless	Served (Over 100/20 available)	Wireless
976304	1893 SHILOH LANE	MT PLEASANT	IA	52641	1	12-Provider facilitates speeds faster than that reported on the map	Provider only: The Map does not correctly reflect service that I facilitate to this location	500	100	Fixed Wireless	Served (Over 100/20 available)	Wireless
976324	1946 195TH STREET	MT PLEASANT	IA	52641	1	12-Provider facilitates speeds faster than that reported on the map	Provider only: The Map does not correctly reflect service that I facilitate to this location	500	100	Fixed Wireless	Served (Over 100/20 available)	Wireless
976385	2566 MEADOW LANE	NEW LONDON	IA	52645	1	12-Provider facilitates speeds faster than that reported on the map	Provider only: The Map does not correctly reflect service that I facilitate to this location	500	100	Fixed Wireless	Served (Over 100/20 available)	Wireless
977215	2931 MIDDLE SATTRE ROAD	DECORAH	IA	52101	1	12-Provider facilitates speeds faster than that reported on the map	Provider only: The Map does not correctly reflect service that I facilitate to this location	500	100	Fixed Wireless	Served (Over 100/20 available)	Wireless
977245	2564 170TH STREET	NEW HAMPTON	IA	50659	1	12-Provider facilitates speeds faster than that reported on the map	Provider only: The Map does not correctly reflect service that I facilitate to this location	500	100	Fixed Wireless	Served (Over 100/20 available)	Wireless
977572	2765 QUINLAN AVENUE	FREDERICKSBURG	IA	50630	1	12-Provider facilitates speeds faster than that reported on the map	Provider only: The Map does not correctly reflect service that I facilitate to this location	500	100	Fixed Wireless	Served (Over 100/20 available)	Wireless
978160	2004 190TH STREET	MT AYR	IA	50854	1	12-Provider facilitates speeds faster than that reported on the map	Provider only: The Map does not correctly reflect service that I facilitate to this location	500	100	Fixed Wireless	Served (Over 100/20 available)	Wireless
979138	2651 130TH STREET	LAWLER	IA	52154	1	12-Provider facilitates speeds faster than that reported on the map	Provider only: The Map does not correctly reflect service that I facilitate to this location	500	100	Fixed Wireless	Served (Over 100/20 available)	Wireless
979419	2310 235TH STREET	MT PLEASANT	IA	52641	1	12-Provider facilitates speeds faster than that reported on the map	Provider only: The Map does not correctly reflect service that I facilitate to this location	500	100	Fixed Wireless	Served (Over 100/20 available)	Wireless
979467	2210 330TH STREET	NEW LONDON	IA	52645	1	12-Provider facilitates speeds faster than that reported on the map	Provider only: The Map does not correctly reflect service that I facilitate to this location	500	100	Fixed Wireless	Served (Over 100/20 available)	Wireless
981062	2410 230TH AVENUE	MT AYR	IA	50854	1	12-Provider facilitates speeds faster than that reported on the map	Provider only: The Map does not correctly reflect service that I facilitate to this location	500	100	Fixed Wireless	Served (Over 100/20 available)	Wireless
982619	20323 240TH STREET	MORNING SUN	IA	52640	1	12-Provider facilitates speeds faster than that reported on the map	Provider only: The Map does not correctly reflect service that I facilitate to this location	500	100	Fixed Wireless	Served (Over 100/20 available)	Wireless
982656	3320 130TH STREET	CHARLES CITY	IA	50616	1	12-Provider facilitates speeds faster than that reported on the map	Provider only: The Map does not correctly reflect service that I facilitate to this location	500	100	Fixed Wireless	Served (Over 100/20 available)	Wireless
982883	2107 PANORA AVENUE	NEW HAMPTON	IA	50659	1	12-Provider facilitates speeds faster than that reported on the map	Provider only: The Map does not correctly reflect service that I facilitate to this location	500	100	Fixed Wireless	Served (Over 100/20 available)	Wireless
983571	2348 TANGLEWOOD ROAD	DECORAH	IA	52101	1	12-Provider facilitates speeds faster than that reported on the map	Provider only: The Map does not correctly reflect service that I facilitate to this location	500	100	Fixed Wireless	Served (Over 100/20 available)	Wireless
984058	22641 220TH AVENUE	MOUNT UNION	IA	52644	1	12-Provider facilitates speeds faster than that reported on the map	Provider only: The Map does not correctly reflect service that I facilitate to this location	500	100	Fixed Wireless	Served (Over 100/20 available)	Wireless
984466	1645 280TH STREET	IONIA	IA	50645	1	12-Provider facilitates speeds faster than that reported on the map	Provider only: The Map does not correctly reflect service that I facilitate to this location	500	100	Fixed Wireless	Served (Over 100/20 available)	Wireless
984746	2165 DURHAM AVENUE	IONIA	IA	50645	1	12-Provider facilitates speeds faster than that reported on the map	Provider only: The Map does not correctly reflect service that I facilitate to this location	500	100	Fixed Wireless	Served (Over 100/20 available)	Wireless
984955	1070 100TH STREET	ALTA VISTA	IA	50603	1	12-Provider facilitates speeds faster than that reported on the map	Provider only: The Map does not correctly reflect service that I facilitate to this location	500	100	Fixed Wireless	Served (Over 100/20 available)	Wireless
985055	1220 GILMORE AVENUE	ALTA VISTA	IA	50603	1	12-Provider facilitates speeds faster than that reported on the map	Provider only: The Map does not correctly reflect service that I facilitate to this location	500	100	Fixed Wireless	Served (Over 100/20 available)	Wireless
985371	3005 NEW LONDON ROAD	NEW LONDON	IA	52645	1	12-Provider facilitates speeds faster than that reported on the map	Provider only: The Map does not correctly reflect service that I facilitate to this location	500	100	Fixed Wireless	Served (Over 100/20 available)	Wireless
985968	1542 OLD STAGE ROAD	DECORAH	IA	52101	1	12-Provider facilitates speeds faster than that reported on the map	Provider only: The Map does not correctly reflect service that I facilitate to this location	500	100	Fixed Wireless	Served (Over 100/20 available)	Wireless
986127	17585 DIAMOND ROAD	NEW LONDON	IA	52645	1	12-Provider facilitates speeds faster than that reported on the map	Provider only: The Map does not correctly reflect service that I facilitate to this location	500	100	Fixed Wireless	Served (Over 100/20 available)	Wireless
986200	1920 250TH STREET	NEW HAMPTON	IA	50659	1	12-Provider facilitates speeds faster than that reported on the map	Provider only: The Map does not correctly reflect service that I facilitate to this location	500	100	Fixed Wireless	Served (Over 100/20 available)	Wireless
986539	2850 EXETER AVENUE	NASHUA	IA	50658	1	12-Provider facilitates speeds faster than that reported on the map	Provider only: The Map does not correctly reflect service that I facilitate to this location	500	100	Fixed Wireless	Served (Over 100/20 available)	Wireless
986600	1814 STATE HIGHWAY 2	MT AYR	IA	50854	1	12-Provider facilitates speeds faster than that reported on the map	Provider only: The Map does not correctly reflect service that I facilitate to this location	500	100	Fixed Wireless	Served (Over 100/20 available)	Wireless
986664	25849 205TH AVENUE	MORNING SUN	IA	52640	1	12-Provider facilitates speeds faster than that reported on the map	Provider only: The Map does not correctly reflect service that I facilitate to this location	500	100	Fixed Wireless	Served (Over 100/20 available)	Wireless
986884	3074 HICKORY AVENUE	IONIA	IA	50645	1	12-Provider facilitates speeds faster than that reported on the map	Provider only: The Map does not correctly reflect service that I facilitate to this location	500	100	Fixed Wireless	Served (Over 100/20 available)	Wireless
987293	1902 MIDDLE OSSIAN ROAD	DECORAH	IA	52101	1	12-Provider facilitates speeds faster than that reported on the map	Provider only: The Map does not correctly reflect service that I facilitate to this location	500	100	Fixed Wireless	Served (Over 100/20 available)	Wireless
987379	1140 140TH STREET	CHARLES CITY	IA	50616	1	12-Provider facilitates speeds faster than that reported on the map	Provider only: The Map does not correctly reflect service that I facilitate to this location	500	100	Fixed Wireless	Served (Over 100/20 available)	Wireless
987548	1591 STEVENS AVENUE	LAWLER	IA	52154	1	12-Provider facilitates speeds faster than that reported on the map	Provider only: The Map does not correctly reflect service that I facilitate to this location	500	100	Fixed Wireless	Served (Over 100/20 available)	Wireless
987945	1058 190TH STREET	POSTVILLE	IA	52162	1	12-Provider facilitates speeds faster than that reported on the map	Provider only: The Map does not correctly reflect service that I facilitate to this location	500	100	Fixed Wireless	Served (Over 100/20 available)	Wireless
988644	1380 STATE HIGHWAY 9	DECORAH	IA	52101	1	12-Provider facilitates speeds faster than that reported on the map	Provider only: The Map does not correctly reflect service that I facilitate to this location	500	100	Fixed Wireless	Served (Over 100/20 available)	Wireless
989254	2309 270TH STREET	NEW HAMPTON	IA	50659	1	12-Provider facilitates speeds faster than that reported on the map	Provider only: The Map does not correctly reflect service that I facilitate to this location	500	100	Fixed Wireless	Served (Over 100/20 available)	Wireless
989822	3352 120TH STREET	WAUCOMA	IA	52171	1	12-Provider facilitates speeds faster than that reported on the map	Provider only: The Map does not correctly reflect service that I facilitate to this location	500	100	Fixed Wireless	Served (Over 100/20 available)	Wireless
990188	2753 260TH STREET	NEW LONDON	IA	52645	1	12-Provider facilitates speeds faster than that reported on the map	Provider only: The Map does not correctly reflect service that I facilitate to this location	500	100	Fixed Wireless	Served (Over 100/20 available)	Wireless
991155	1862 190TH STREET	NEW HAMPTON	IA	50659	1	12-Provider facilitates speeds faster than that reported on the map	Provider only: The Map does not correctly reflect service that I facilitate to this location	500	100	Fixed Wireless	Served (Over 100/20 available)	Wireless
991214	1932 OASIS AVENUE	MT UNION	IA	52644	1	12-Provider facilitates speeds faster than that reported on the map	Provider only: The Map does not correctly reflect service that I facilitate to this location	500	100	Fixed Wireless	Served (Over 100/20 available)	Wireless
991928	2193 UNITED STATES HIGHWAY 169	MT AYR	IA	50854	1	12-Provider facilitates speeds faster than that reported on the map	Provider only: The Map does not correctly reflect service that I facilitate to this location	500	100	Fixed Wireless	Served (Over 100/20 available)	Wireless
992337	2458 SOUTH LOCUST ST EXT	MT PLEASANT	IA	52641	1	12-Provider facilitates speeds faster than that reported on the map	Provider only: The Map does not correctly reflect service that I facilitate to this location	500	100	Fixed Wireless	Served (Over 100/20 available)	Wireless
992657	1179 KENWOOD AVENUE	NEW HAMPTON	IA	50659	1	12-Provider facilitates speeds faster than that reported on the map	Provider only: The Map does not correctly reflect service that I facilitate to this location	500	100	Fixed Wireless	Served (Over 100/20 available)	Wireless
993903	2838 NEW LONDON ROAD	NEW LONDON	IA	52645	1	12-Provider facilitates speeds faster than that reported on the map	Provider only: The Map does not correctly reflect service that I facilitate to this location	500	100	Fixed Wireless	Served (Over 100/20 available)	Wireless
994143	2097 PANORA COURT	NEW HAMPTON	IA	50659	1	12-Provider facilitates speeds faster than that reported on the map	Provider only: The Map does not correctly reflect service that I facilitate to this location	500	100	Fixed Wireless	Served (Over 100/20 available)	Wireless
994157	2629 COUNTY HIGHWAY P46	MT AYR	IA	50854	1	12-Provider facilitates speeds faster than that reported on the map	Provider only: The Map does not correctly reflect service that I facilitate to this location	500	100	Fixed Wireless	Served (Over 100/20 available)	Wireless
994442	2536 QUAKER AVENUE	NEW LONDON	IA	52645	1	12-Provider facilitates speeds faster than that reported on the map	Provider only: The Map does not correctly reflect service that I facilitate to this location	500	100	Fixed Wireless	Served (Over 100/20 available)	Wireless

994600	2813 HENRY DES MOINES AVENUE	DANVILLE	IA	52623	1	12-Provider facilitates speeds faster than that reported on the map	Provider only: The Map does not correctly reflect service that I facilitate to this location	500	100	Fixed Wireless	Served (Over 100/20 available)	Wireless
994990	1830 RIDGEWAY BOULEVARD	LAWLER	IA	52154	1	12-Provider facilitates speeds faster than that reported on the map	Provider only: The Map does not correctly reflect service that I facilitate to this location	500	100	Fixed Wireless	Served (Over 100/20 available)	Wireless
995212	1544 CENTENNIAL ROAD	OSSIAN	IA	52161	1	12-Provider facilitates speeds faster than that reported on the map	Provider only: The Map does not correctly reflect service that I facilitate to this location	500	100	Fixed Wireless	Served (Over 100/20 available)	Wireless
995310	2669 PACKER LANE	NEW LONDON	IA	52645	1	12-Provider facilitates speeds faster than that reported on the map	Provider only: The Map does not correctly reflect service that I facilitate to this location	500	100	Fixed Wireless	Served (Over 100/20 available)	Wireless
996126	2527 210TH STREET	MT AYR	IA	50854	1	12-Provider facilitates speeds faster than that reported on the map	Provider only: The Map does not correctly reflect service that I facilitate to this location	500	100	Fixed Wireless	Served (Over 100/20 available)	Wireless
997595	107 DEPOT STREET	REDDING	IA	50860	1	12-Provider facilitates speeds faster than that reported on the map	Provider only: The Map does not correctly reflect service that I facilitate to this location	500	100	Fixed Wireless	Served (Over 100/20 available)	Wireless
997755	2957 US HIGHWAY 52	DECORAH	IA	52101	1	12-Provider facilitates speeds faster than that reported on the map	Provider only: The Map does not correctly reflect service that I facilitate to this location	500	100	Fixed Wireless	Served (Over 100/20 available)	Wireless
998880	2739 CLAY HILL ROAD	DECORAH	IA	52101	1	12-Provider facilitates speeds faster than that reported on the map	Provider only: The Map does not correctly reflect service that I facilitate to this location	500	100	Fixed Wireless	Served (Over 100/20 available)	Wireless
999363	1753 PEPPY PLACE ROAD	DECORAH	IA	52101	1	12-Provider facilitates speeds faster than that reported on the map	Provider only: The Map does not correctly reflect service that I facilitate to this location	500	100	Fixed Wireless	Served (Over 100/20 available)	Wireless
999528	2323 210TH STREET	MT PLEASANT	IA	52641	1	12-Provider facilitates speeds faster than that reported on the map	Provider only: The Map does not correctly reflect service that I facilitate to this location	500	100	Fixed Wireless	Served (Over 100/20 available)	Wireless
999620	2843 NEW LONDON ROAD	NEW LONDON	IA	52645	1	12-Provider facilitates speeds faster than that reported on the map	Provider only: The Map does not correctly reflect service that I facilitate to this location	500	100	Fixed Wireless	Served (Over 100/20 available)	Wireless
999633	2633 305TH STREET	DANVILLE	IA	52623	1	12-Provider facilitates speeds faster than that reported on the map	Provider only: The Map does not correctly reflect service that I facilitate to this location	500	100	Fixed Wireless	Served (Over 100/20 available)	Wireless
999712	2202 CO RD W42	DECORAH	IA	52101	1	12-Provider facilitates speeds faster than that reported on the map	Provider only: The Map does not correctly reflect service that I facilitate to this location	500	100	Fixed Wireless	Served (Over 100/20 available)	Wireless
999782	17015 220TH AVENUE	NEW LONDON	IA	52645	1	12-Provider facilitates speeds faster than that reported on the map	Provider only: The Map does not correctly reflect service that I facilitate to this location	500	100	Fixed Wireless	Served (Over 100/20 available)	Wireless
966621	2500 140TH STREET	NEW HAMPTON	IA	50659	1	12-Provider facilitates speeds faster than that reported on the map	Provider only: The Map does not correctly reflect service that I facilitate to this location	500	100	Fixed Wireless	Served (Over 100/20 available)	Wireless
1001539	436 4TH STREET	CLUTIER	IA	52217	1	12-Provider facilitates speeds faster than that reported on the map	Provider only: The Map does not correctly reflect service that I facilitate to this location	500	100	Fixed Wireless	Served (Over 100/20 available)	Wireless
1003859	2138 PP AVENUE	TRAER	IA	50675	1	12-Provider facilitates speeds faster than that reported on the map	Provider only: The Map does not correctly reflect service that I facilitate to this location	500	100	Fixed Wireless	Served (Over 100/20 available)	Wireless
1005982	2238 MONROE AVENUE	GREENFIELD	IA	50849	1	12-Provider facilitates speeds faster than that reported on the map	Provider only: The Map does not correctly reflect service that I facilitate to this location	500	100	Fixed Wireless	Served (Over 100/20 available)	Wireless
1006063	2141 NORWOOD STREET	REINBECK	IA	50669	1	12-Provider facilitates speeds faster than that reported on the map	Provider only: The Map does not correctly reflect service that I facilitate to this location	500	100	Fixed Wireless	Served (Over 100/20 available)	Wireless
1006525	1855 LEWIS AVENUE	FONTANELLE	IA	50846	1	12-Provider facilitates speeds faster than that reported on the map	Provider only: The Map does not correctly reflect service that I facilitate to this location	500	100	Fixed Wireless	Served (Over 100/20 available)	Wireless
1009439	2080 130TH STREET	CASEY	IA	50048	1	12-Provider facilitates speeds faster than that reported on the map	Provider only: The Map does not correctly reflect service that I facilitate to this location	500	100	Fixed Wireless	Served (Over 100/20 available)	Wireless
1010477	1788 210TH STREET	TOLEDO	IA	52342	1	12-Provider facilitates speeds faster than that reported on the map	Provider only: The Map does not correctly reflect service that I facilitate to this location	500	100	Fixed Wireless	Served (Over 100/20 available)	Wireless
1011005	2873 210TH STREET	TRAER	IA	50675	1	12-Provider facilitates speeds faster than that reported on the map	Provider only: The Map does not correctly reflect service that I facilitate to this location	500	100	Fixed Wireless	Served (Over 100/20 available)	Wireless
1011054	1189 VV AVENUE	BUCKINGHAM	IA	50612	1	12-Provider facilitates speeds faster than that reported on the map	Provider only: The Map does not correctly reflect service that I facilitate to this location	500	100	Fixed Wireless	Served (Over 100/20 available)	Wireless
1012025	1673 160TH STREET	GLADBROOK	IA	50635	1	12-Provider facilitates speeds faster than that reported on the map	Provider only: The Map does not correctly reflect service that I facilitate to this location	500	100	Fixed Wireless	Served (Over 100/20 available)	Wireless
1013096	2445 COUNTY HIGHWAY D65	TRAER	IA	50675	1	12-Provider facilitates speeds faster than that reported on the map	Provider only: The Map does not correctly reflect service that I facilitate to this location	500	100	Fixed Wireless	Served (Over 100/20 available)	Wireless
1013550	2044 UNITED STATES HIGHWAY 63	TRAER	IA	50675	1	12-Provider facilitates speeds faster than that reported on the map	Provider only: The Map does not correctly reflect service that I facilitate to this location	500	100	Fixed Wireless	Served (Over 100/20 available)	Wireless
1015401	2554 130TH STREET	TRAER	IA	50675	1	12-Provider facilitates speeds faster than that reported on the map	Provider only: The Map does not correctly reflect service that I facilitate to this location	500	100	Fixed Wireless	Served (Over 100/20 available)	Wireless
1015523	2025 160TH STREET	TRAER	IA	50675	1	12-Provider facilitates speeds faster than that reported on the map	Provider only: The Map does not correctly reflect service that I facilitate to this location	500	100	Fixed Wireless	Served (Over 100/20 available)	Wireless
1016224	1243 DWAN STREET	BUCKINGHAM	IA	50612	1	12-Provider facilitates speeds faster than that reported on the map	Provider only: The Map does not correctly reflect service that I facilitate to this location	500	100	Fixed Wireless	Served (Over 100/20 available)	Wireless
921375	1515 120TH STREET	ADAIR	IA	50048	1	12-Provider facilitates speeds faster than that reported on the map	Provider only: The Map does not correctly reflect service that I facilitate to this location	500	100	Fixed Wireless	Served (Over 100/20 available)	Wireless
936518	2476 245TH STREET	CLUTIER	IA	50548	1	12-Provider facilitates speeds faster than that reported on the map	Provider only: The Map does not correctly reflect service that I facilitate to this location	500	100	Fixed Wireless	Served (Over 100/20 available)	Wireless
943211	3125 COUNTY HIGHWAY D65	DYSART	IA	50612	1	12-Provider facilitates speeds faster than that reported on the map	Provider only: The Map does not correctly reflect service that I facilitate to this location	500	100	Fixed Wireless	Served (Over 100/20 available)	Wireless
959204	1778 KENT AVENUE	FONTANELLE	IA	50846	1	12-Provider facilitates speeds faster than that reported on the map	Provider only: The Map does not correctly reflect service that I facilitate to this location	500	100	Fixed Wireless	Served (Over 100/20 available)	Wireless
967207	1169 LAKEVIEW DRIVE	BUCKINGHAM	IA	50612	1	12-Provider facilitates speeds faster than that reported on the map	Provider only: The Map does not correctly reflect service that I facilitate to this location	500	100	Fixed Wireless	Served (Over 100/20 available)	Wireless
969262	1256 GIBBON AVENUE	ADAIR	IA	50048	1	12-Provider facilitates speeds faster than that reported on the map	Provider only: The Map does not correctly reflect service that I facilitate to this location	500	100	Fixed Wireless	Served (Over 100/20 available)	Wireless
928314	782 OLD STAGE ROAD	POSTVILLE	IA	52162	1	12-Provider facilitates speeds faster than that reported on the map	Provider only: The Map does not correctly reflect service that I facilitate to this location	500	100	Fixed Wireless	Served (Over 100/20 available)	Wireless
929722	918 FOREST MILLS ROAD	WAUKON	IA	52172	1	12-Provider facilitates speeds faster than that reported on the map	Provider only: The Map does not correctly reflect service that I facilitate to this location	500	100	Fixed Wireless	Served (Over 100/20 available)	Wireless
937158	355 FOREST MILLS ROAD	POSTVILLE	IA	52162	1	12-Provider facilitates speeds faster than that reported on the map	Provider only: The Map does not correctly reflect service that I facilitate to this location	500	100	Fixed Wireless	Served (Over 100/20 available)	Wireless
960084	600 LIVINGOOD SPRINGS ROAD	POSTVILLE	IA	52162	1	12-Provider facilitates speeds faster than that reported on the map	Provider only: The Map does not correctly reflect service that I facilitate to this location	500	100	Fixed Wireless	Served (Over 100/20 available)	Wireless
965318	1063 SMITHFIELD DRIVE	LUANA	IA	52156	1	12-Provider facilitates speeds faster than that reported on the map	Provider only: The Map does not correctly reflect service that I facilitate to this location	500	100	Fixed Wireless	Served (Over 100/20 available)	Wireless
984318	581 WILLIAMS CREEK ROAD	POSTVILLE	IA	52162	1	12-Provider facilitates speeds faster than that reported on the map	Provider only: The Map does not correctly reflect service that I facilitate to this location	500	100	Fixed Wireless	Served (Over 100/20 available)	Wireless
920145	3001 NORTH UNITED STATES HIGHWAY 169	REDDING	IA	50860	1	12-Provider facilitates speeds faster than that reported on the map	Provider only: The Map does not correctly reflect service that I facilitate to this location	500	100	Fixed Wireless	Served (Over 100/20 available)	Wireless
978931	3031 COUNTY HIGHWAY P64	LAMONI	IA	50140	1	12-Provider facilitates speeds faster than that reported on the map	Provider only: The Map does not correctly reflect service that I facilitate to this location	500	100	Fixed Wireless	Served (Over 100/20 available)	Wireless
902869	2139 290TH STREET	MT AYR	IA	50854	1	12-Provider facilitates speeds faster than that reported on the map	Provider only: The Map does not correctly reflect service that I facilitate to this location	500	100	Fixed Wireless	Served (Over 100/20 available)	Wireless
924407	2296 270TH AVENUE	MT AYR	IA	50854	1	12-Provider facilitates speeds faster than that reported on the map	Provider only: The Map does not correctly reflect service that I facilitate to this location	500	100	Fixed Wireless	Served (Over 100/20 available)	Wireless
954767	1860 320TH STREET	REDDING	IA	50860	1	12-Provider facilitates speeds faster than that reported on the map	Provider only: The Map does not correctly reflect service that I facilitate to this location	500	100	Fixed Wireless	Served (Over 100/20 available)	Wireless
955049	1746 310TH STREET	REDDING	IA	50860	1	12-Provider facilitates speeds faster than that reported on the map	Provider only: The Map does not correctly reflect service that I facilitate to this location	500	100	Fixed Wireless	Served (Over 100/20 available)	Wireless
962613	2068 COUNTY HIGHWAY J55	MT AYR	IA	50854	1	12-Provider facilitates speeds faster than that reported on the map	Provider only: The Map does not correctly reflect service that I facilitate to this location	500	100	Fixed Wireless	Served (Over 100/20 available)	Wireless
962936	2493 190TH AVENUE	MT AYR	IA	50854	1	12-Provider facilitates speeds faster than that reported on the map	Provider only: The Map does not correctly reflect service that I facilitate to this location	500	100	Fixed Wireless	Served (Over 100/20 available)	Wireless
965480	3119 COUNTY HIGHWAY P38	MT AYR	IA	50854	1	12-Provider facilitates speeds faster than that reported on the map	Provider only: The Map does not correctly reflect service that I facilitate to this location	500	100	Fixed Wireless	Served (Over 100/20 available)	Wireless
982008	1986 GLENVILLE ROAD	DECORAH	IA	52101	1	12-Provider facilitates speeds faster than that reported on the map	Provider only: The Map does not correctly reflect service that I facilitate to this location	500	100	Fixed Wireless	Served (Over 100/20 available)	Wireless
995788	2529 UNITED STATES HIGHWAY 169	MT AYR	IA	50854	1	12-Provider facilitates speeds faster than that reported on the map	Provider only: The Map does not correctly reflect service that I facilitate to this location	500	100	Fixed Wireless	Served (Over 100/20 available)	Wireless
997789	1574 BIG CANOE ROAD	DECORAH	IA	52101	1	12-Provider facilitates speeds faster than that reported on the map	Provider only: The Map does not correctly reflect service that I facilitate to this location	500	100	Fixed Wireless	Served (Over 100/20 available)	Wireless
1000743	1247 160TH STREET	ADAIR	IA	50002	1	12-Provider facilitates speeds faster than that reported on the map	Provider only: The Map does not correctly reflect service that I facilitate to this location	500	100	Fixed Wireless	Served (Over 100/20 available)	Wireless
1001775	1182 HICKORY RIDGE DRIVE	BUCKINGHAM	IA	50612	1	12-Provider facilitates speeds faster than that reported on the map	Provider only: The Map does not correctly reflect service that I facilitate to this location	500	100	Fixed Wireless	Served (Over 100/20 available)	Wireless
1009931	500 MC PHERSON STREET	CASEY	IA	50048	1	12-Provider facilitates speeds faster than that reported on the map	Provider only: The Map does not correctly reflect service that I facilitate to this location	500	100	Fixed Wireless	Served (Over 100/20 available)	Wireless
1016449	707 2ND STREET	TRAER	IA	50675	1	12-Provider facilitates speeds faster than that reported on the map	Provider only: The Map does not correctly reflect service that I facilitate to this location	500	100	Fixed Wireless	Served (Over 100/20 available)	Wireless
1016786	2303 450TH AVENUE	WALLINGFORD	IA	51365	1	12-Provider facilitates speeds faster than that reported on the map	Provider only: The Map does not correctly reflect service that I facilitate to this location	500	100	Fixed Wireless	Served (Over 100/20 available)	Wireless
1016920	1835 380TH AVENUE	ESTHERVILLE	IA	51334	1	12-Provider facilitates speeds faster than that reported on the map	Provider only: The Map does not correctly reflect service that I facilitate to this location	500	100	Fixed Wireless	Served (Over 100/20 available)	Wireless
1017122	4955 175TH STREET	ARMSTRONG	IA	50514	1	12-Provider facilitates speeds faster than that reported on the map	Provider only: The Map does not correctly reflect service that I facilitate to this location	500	100	Fixed Wireless	Served (Over 100/20 available)	Wireless
1017512	150 GOLF COURSE DRIVE	ARMSTRONG	IA	50514	1	12-Provider facilitates speeds faster than that reported on the map	Provider only: The Map does not correctly reflect service that I facilitate to this location	500	100	Fixed Wireless	Served (Over 100/20 available)	Wireless
1017553	1515 CENTRAL AVENUE	ESTHERVILLE	IA	51334	1	12-Provider facilitates speeds faster than that reported on the map	Provider only: The Map does not correctly reflect service that I facilitate to this location	500	100	Fixed Wireless	Served (Over 100/20 available)	Wireless
1017991	308 5TH STREET	ADAIR	IA	50002	1	12-Provider facilitates speeds faster than that reported on the map	Provider only: The Map does not correctly reflect service that I facilitate to this location	500	100	Fixed Wireless	Served (Over 100/20 available)	Wireless
1018094	409 NORTH 8TH STREET	ESTHERVILLE	IA	51334	1	12-Provider facilitates speeds faster than that reported on the map	Provider only: The Map does not correctly reflect service that I facilitate to this location	500	100	Fixed Wireless	Served (Over 100/20 available)	Wireless
1018232	608 SOUTHEAST JACKSON STREET	GREENFIELD	IA	50849	1	12-Provider facilitates speeds faster than that reported on the map	Provider only: The Map does not correctly reflect service that I facilitate to this location	500	100	Fixed Wireless	Served (Over 100/20 available)	Wireless
1018423	705 6TH STREET	TRAER	IA	50675	1	12-Provider facilitates speeds faster than that reported on the map	Provider only: The Map does not correctly reflect service that I facilitate to this location	500	100	Fixed Wireless	Served (Over 100/20 available)	Wireless
1018514	1141 SOUTH MAIN STREET	TRAER	IA	50675	1	12-Provider facilitates speeds faster than that reported on the map	Provider only: The Map does not correctly reflect service that I facilitate to this location	500	100	Fixed Wireless	Served (Over 100/20 available)	Wireless
1018567	103 NORTHEAST ELM STREET	GREENFIELD	IA	50849	1	12-Provider facilitates speeds faster than that reported on the map	Provider only: The Map does not correctly reflect service that I facilitate to this location	500	100	Fixed Wireless	Served (Over 100/20 available)	Wireless
1018751	108 SOUTHEAST SIXTH STREET	GREENFIELD	IA	50849	1	12-Provider facilitates speeds faster than that reported on the map	Provider only: The Map does not correctly reflect service that I facilitate to this location	500	100	Fixed Wireless	Served (Over 100/20 available)	Wireless
1018881	610 MC PHERSON STREET	CASEY	IA	50048	1	12-Provider facilitates speeds faster than that reported on the map	Provider only: The Map does not correctly reflect service that I facilitate to this location	500	100	Fixed Wireless	Served (Over 100/20 available)	Wireless
1018995	101 WEST 4TH STREET	CASEY	IA	50048	1	12-Provider facilitates speeds faster than that reported on the map	Provider only: The Map does not correctly reflect service that I facilitate to this location	500	100	Fixed Wireless	Served (Over 100/20 available)	Wireless
1019288	520 6TH STREET	ARMSTRONG	IA	50514	1	12-Provider facilitates speeds faster than that reported on the map	Provider only: The Map does not correctly reflect service that I facilitate to this location	500	100	Fixed Wireless	Served (Over 100/20 available)	Wireless
1019572	404 NORTHWEST HAYES STREET	GREENFIELD	IA	50849	1	12-Provider facilitates speeds faster than that reported on the map	Provider only: The Map does not correctly reflect service that I facilitate to this location	500	100	Fixed Wireless	Served (Over 100/20 available)	Wireless
1019642	320 NORTH 19TH STREET	ESTHERVILLE	IA	51334	1	12-Provider facilitates speeds faster than that reported on the map	Provider only: The Map does not correctly reflect service that I facilitate to this location	500	100	Fixed Wireless	Served (Over 100/20 available)	Wireless
1020405	3089 350TH STREET	STUART	IA	50250	1	12-Provider facilitates speeds faster than that reported on the map	Provider only: The Map does not correctly reflect service that I facilitate to this location	500	100	Fixed Wireless	Served (Over 100/20 available)	Wireless
1020431	119 DAVY AVENUE	WALLINGFORD	IA	51334	1	12-Provider facilitates speeds faster than that reported on the map	Provider only: The Map does not correctly reflect service that I facilitate to this location	500	100	Fixed Wireless	Served (Over 100/20 available)	Wireless
1020779	1304 TALMAGE STREET	DYSART	IA	52224	1	12-Provider facilitates speeds faster than that reported on the map	Provider only: The Map does not correctly reflect service that I facilitate to this location	500	100	Fixed Wireless	Served (Over 100/20 available)	Wireless
1020852	223 PUBLIC SQUARE	GREENFIELD	IA	50849	1	12-Provider facilitates speeds faster than that reported on the map	Provider only: The Map does not correctly reflect service that I facilitate to this location	500	100	Fixed Wireless	Served (Over 100/20 available)	Wireless
1021325	609 CASS STREET	ADAIR	IA	50002	1	12-Provider facilitates speeds faster than that reported on the map	Provider only: The Map does not correctly reflect service that I facilitate to this location	500	100	Fixed Wireless	Served (Over 100/20 available)	Wireless
1021673	1306 TALMAGE STREET	DYSART	IA	52224	1	12-Provider facilitates speeds faster than that reported on the map	Provider only: The Map does not correctly reflect service that I facilitate to this location	500	100	Fixed Wireless	Served (Over 100/20 available)	Wireless
1021754	204 SOUTHEAST JACKSON STREET	GREENFIELD	IA	50849	1	12-Provider facilitates speeds faster than that reported on the map	Provider only: The Map does not correctly reflect service that I facilitate to this location	500	100	Fixed Wireless	Served (Over 100/20 available)	Wireless
1021900	539 2ND STREET	TRAER	IA	50675	1	12-Provider facilitates speeds faster than that reported on the map	Provider only: The Map does not correctly reflect service that I facilitate to this location	500	100	Fixed Wireless	Served (Over 100/20 available)	Wireless
1022432	206 SOUTHWEST JACKSON STREET	GREENFIELD	IA	50849	1	12-Provider facilitates speeds faster than that reported on the map	Provider only: The Map does not correctly reflect service that I facilitate to this location	500	100	Fixed Wireless	Served (Over 100/20 available)	Wireless
1022606	101 CLARK STREET	DYSART	IA	52224	1	12-Provider facilitates speeds faster than that reported on the map	Provider only: The Map does not correctly reflect service that I facilitate to this location	500	100	Fixed Wireless	Served (Over 100/20 available)	Wireless
1022764	607 BROAD STREET	ADAIR	IA	50002	1	12-Provider facilitates speeds faster than that reported on the map	Provider only: The Map does not correctly reflect service that I facilitate to this location	500	100	Fixed Wireless	Served (Over 100/20 available)	Wireless
1023514	308 NORTH 16TH STREET	ESTHERVILLE	IA	51334	1	12-Provider facilitates speeds faster than that reported on the map	Provider only: The Map does not correctly reflect service that I facilitate to this location	500	100	Fixed Wireless	Served (Over 100/20 available)	Wireless
1023982	1299 STUART ROAD	STUART	IA	50250	1	12-Provider facilitates speeds faster than that reported on the map	Provider only: The Map does not correctly reflect service that I facilitate to this location	500	100	Fixed Wireless	Served (Over 100/20 available)	Wireless
1024026	5505 120TH STREET	ARMSTRONG	IA	50514	1	12-Provider facilitates speeds faster than that reported on the map	Provider only: The Map does not correctly reflect service that I facilitate to this location	500	100	Fixed Wireless	Served (Over 100/20 available)	Wireless
1024098	505 5TH STREET	MENLO	IA	50164	1	12-Provider facilitates speeds faster than that reported on the map	Provider only: The Map does not correctly reflect service that I facilitate to this location	500	100	Fixed Wireless	Served (Over 100/20 available)	Wireless
1024332	713 6TH STREET	TRAER	IA	50675	1	12-Provider facilitates speeds faster than that reported on the map	Provider only: The Map does not correctly reflect service that I facilitate to this location	500	100	Fixed Wireless	Served (Over 100/20 available)	Wireless
1024365	2604 170TH STREET	TRAER	IA	50675	1	12-Provider facilitates speeds faster than that reported on the map	Provider only: The Map does not correctly reflect service that I facilitate to this location	500	100	Fixed Wireless	Served (Over 100/20 available)	Wireless
1024788	507 TILFORD STREET	DYSART	IA	52224	1	12-Provider facilitates speeds faster than that reported on the map	Provider only: The Map does not correctly reflect service that I facilitate to this location	500	100	Fixed Wireless	Served (Over 100/20 available)	Wireless
1024811	112 LEVERING STREET	TRAER	IA	50675	1	12-Provider facilitates speeds faster than that reported on the map	Provider only: The Map does not correctly reflect service that I facilitate to this location	500	100	Fixed Wireless	Served (Over 100/20 available)	Wireless
1025204	615 STATE STREET	DYSART	IA	52224	1	12-Provider facilitates speeds faster than that reported on the map	Provider only: The Map does not correctly reflect service that I facilitate to this location	500	100	Fixed Wireless	Served (Over 100/20 available)	Wireless
1025243	4896 260TH STREET	GRAETTINGER	IA	51342	1	12-Provider facilitates speeds faster than that reported on the map	Provider only: The Map does not correctly reflect service that I facilitate to this location	500	100	Fixed Wireless	Served (Over 100/20 available)	Wireless
1025621	401 NORTHEAST THIRD STREET	GREENFIELD	IA	50849	1	12-Provider facilitates speeds faster than that reported on the map	Provider only: The Map does not correctly reflect service that I facilitate to this location	500	100	Fixed Wireless	Served (Over 100/20 available)	Wireless
1025719	4084 155TH STREET	ESTHERVILLE	IA	51334	1	12-Provider facilitates speeds faster than that reported on the map	Provider only: The Map does not correctly reflect service that I facilitate to this location	500	100	Fixed Wireless	Served (Over 100/20 available)	Wireless
1026004	311 NORTHWEST SECOND STREET	GREENFIELD	IA	50849	1	12-Provider facilitates speeds faster than that reported on the map	Provider only: The Map does not correctly reflect service that I facilitate to this location	500	100	Fixed Wireless	Served (Over 100/20 available)	Wireless
1026085	1022 IOWA STATE HIGHWAY 25	MENLO	IA	50164	1	12-Provider facilitates speeds faster than that reported on the map	Provider only: The Map does not correctly reflect service that I facilitate to this location	500	100	Fixed Wireless	Served (Over 100/20 available)	Wireless
1026086	1614 157 AVENUE NORTH	ESTHERVILLE	IA	51334	1	12-Provider facilitates speeds faster than that reported on the map	Provider only: The Map does not correctly reflect service that I facilitate to this location	500	100	Fixed Wireless	Served (Over 100/20 available)	Wireless
1026458	803 2ND STREET	TRAER	IA	50428	1	12-Provider facilitates speeds faster than that reported on the map	Provider only: The Map does not correctly reflect service that I facilitate to this location	500	100	Fixed Wireless	Served (Over 100/20 available)	Wireless
1026640	631 2ND STREET	TRAER	IA	50675	1	12-Provider facilitates speeds faster than that reported on the map	Provider only: The Map does not correctly reflect service that I facilitate to this location	500	100	Fixed Wireless	Served (Over 100/20 available)	Wireless
1026889	615 SOUTH 10TH STREET	ESTHERVILLE	IA	51334	1	12-Provider facilitates speeds faster than that reported on the map	Provider only: The Map does not correctly reflect service that I facilitate to this location	500	100	Fixed Wireless	Served (Over 100/20 available)	Wireless
1026997	100 HILLCREST STREET	ADAIR	IA	50002	1	12-Provider facilitates speeds faster than that reported on the map	Provider only: The Map does not correctly reflect service that I facilitate to this location	500	100	Fixed Wireless	Served (Over 100/20 available)	Wireless
1024850	203 SOUTH 28TH STREET	ESTHERVILLE	IA	51334	1	12-Provider facilitates speeds faster than that reported on the map	Provider only: The Map does not correctly reflect service that I facilitate to this location	500	100	Fixed Wireless	Served (Over 100/20 available)	Wireless
1001727	310 3RD AVENUE	FREDERIKA	IA	50631	1	12-Provider facilitates speeds faster than that reported on the map	Provider only: The Map does not correctly reflect service that I facilitate to this location	500	100	Fixed Wireless	Served (Over 100/20 available)	Wireless
1002255	525 6TH STREET	ARMSTRONG	IA	50514	1	12-Provider facilitates speeds faster than that reported on the map	Provider only: The Map does not correctly reflect service that I facilitate to this location	500	100	Fixed Wireless	Served (Over 100/20 available)	Wireless
1004969	523 VOLNEY ROAD	MONONA	IA	52159	1	12-Provider facilitates speeds faster than that reported on the map	Provider only: The Map does not correctly reflect service that I facilitate to this location	500	100	Fixed Wireless	Served (Over 100/20 available)	Wireless
1005279	110 4TH AVENUE SOUTH	ARMSTRONG	IA	50514	1	12-Provider facilitates speeds faster than that reported on the map	Provider only: The Map does not correctly reflect service that I facilitate to this location	500	100	Fixed Wireless	Served (Over 100/20 available)	Wireless
1006019	307 PARK PLACE COURT SOUTHWEST	WAUKON	IA	52172	1	12-Provider facilitates speeds faster than that reported on the map	Provider only: The Map does not correctly reflect service that I facilitate to this location	500	100	Fixed Wireless	Served (Over 100/20 available)	Wireless
1006026	835 VOLNEY ROAD	WAUKON	IA	52172	1	12-Provider facilitates speeds faster than that reported on the map	Provider only: The Map does not correctly reflect service that I facilitate to this location	500	100	Fixed Wireless	Served (Over 100/20 available)	Wireless
1006104	4877 220TH STREET	RINGSTED	IA	50578	1	12-Provider facilitates speeds faster than that reported on the map	Provider only: The Map does not correctly reflect service that I facilitate to this location	500	100	Fixed Wireless	Served (Over 100/20 available)	Wireless
1006237	201 3RD AVENUE SOUTH	ARMSTRONG	IA	50514	1	12-Provider facilitates speeds faster than that reported on the map	Provider only: The Map does not correctly reflect service that I facilitate to this location	500	100	Fixed Wireless	Served (Over 100/20 available)	Wireless
1007146	715 NORTH 12TH STREET	ESTHERVILLE	IA	51334	1	12-Provider facilitates speeds faster than that reported on the map	Provider only: The Map does not correctly reflect service that I facilitate to this location	500	100	Fixed Wireless	Served (Over 100/20 available)	Wireless
1008381	2071 395TH AVENUE	ESTHERVILLE	IA	51334	1	12-Provider facilitates speeds faster than that reported on the map	Provider only: The Map does not correctly reflect service that I facilitate to this location	500	100	Fixed Wireless	Served (Over 100/20 available)	Wireless
1009134	40 ST JAMES AVENUE	WALLINGFORD	IA	51365	1	12-Provider facilitates speeds faster than that reported on the map	Provider only: The Map does not correctly reflect service that I facilitate to this location	500	100	Fixed Wireless	Served (Over 100/20 available)	Wireless
1010590	909 NORTH 15TH STREET	ESTHERVILLE	IA	51334	1	12-Provider facilitates speeds faster than that reported on the map	Provider only: The Map does not correctly reflect service that I facilitate to this location	500	100	Fixed Wireless	Served (Over 100/20 available)	Wireless
1011557	814 4TH AVENUE NORTH	ESTHERVILLE	IA	51334	1	12-Provider facilitates speeds faster than that reported on the map	Provider only: The Map does not correctly reflect service that I facilitate to this location	500	100	Fixed Wireless	Served (Over 100/20 available)	Wireless
1012209	915 SOUTH 12TH STREET	ESTHERVILLE	IA	51334	1	12-Provider facilitates speeds faster than that reported on the map	Provider only: The Map does not correctly reflect service that I facilitate to this location	500	100	Fixed Wireless	Served (Over 100/20 available)	Wireless
1012770	800 SOUTH 3RD STREET	ARMSTRONG	IA	50514	1	12-Provider facilitates speeds faster than that reported on the map	Provider only: The Map does not correctly reflect service that I facilitate to this location	500	100	Fixed Wireless	Served (Over 100/20 available)	Wireless
1013640	1961 400TH AVENUE	ESTHERVILLE	IA	51334	1	12-Provider facilitates speeds faster than that reported on the map	Provider only: The Map does not correctly reflect service that I facilitate to this location	500	100	Fixed Wireless	Served (Over 100/20 available)	Wireless
1013712	5453 150TH STREET	ARMSTRONG	IA	50514	1	12-Provider facilitates speeds faster than that reported on the map	Provider only: The Map does not correctly reflect service that I facilitate to this location	500	100	Fixed Wireless	Served (Over 100/20 available)	Wireless
1014967	715 NORTH 14TH STREET	ESTHERVILLE	IA	51334	1	12-Provider facilitates speeds faster than that reported on the map	Provider only: The Map does not correctly reflect service that I facilitate to this location	500	100	Fixed Wireless	Served (Over 100/20 available)	Wireless
1016289	611 6TH STREET	ARMSTRONG	IA	50514	1	12-Provider facilitates speeds faster than that reported on the map	Provider only: The Map does not correctly reflect service that I facilitate to this location	500	100	Fixed Wireless	Served (Over 100/20 available)	Wireless

1016731	1021 NORTH 13TH STREET	ESTHERVILLE	IA	51334	1	12-Provider facilitates speeds faster than that reported on the map	Provider only: The Map does not correctly reflect service that I facilitate to this location	500	100	Fixed Wireless	Served (Over 100/20 available)	Wireless
1016935	109 B AVENUE	ARMSTRONG	IA	50514	1	12-Provider facilitates speeds faster than that reported on the map	Provider only: The Map does not correctly reflect service that I facilitate to this location	500	100	Fixed Wireless	Served (Over 100/20 available)	Wireless
1016966	308 NORTH 17TH STREET	ESTHERVILLE	IA	51334	1	12-Provider facilitates speeds faster than that reported on the map	Provider only: The Map does not correctly reflect service that I facilitate to this location	500	100	Fixed Wireless	Served (Over 100/20 available)	Wireless
1017154	1202 NORTH 9TH STREET	ESTHERVILLE	IA	51334	1	12-Provider facilitates speeds faster than that reported on the map	Provider only: The Map does not correctly reflect service that I facilitate to this location	500	100	Fixed Wireless	Served (Over 100/20 available)	Wireless
1018806	2046 530TH AVENUE	ARMSTRONG	IA	50514	1	12-Provider facilitates speeds faster than that reported on the map	Provider only: The Map does not correctly reflect service that I facilitate to this location	500	100	Fixed Wireless	Served (Over 100/20 available)	Wireless
1018926	701 6TH STREET	ARMSTRONG	IA	50514	1	12-Provider facilitates speeds faster than that reported on the map	Provider only: The Map does not correctly reflect service that I facilitate to this location	500	100	Fixed Wireless	Served (Over 100/20 available)	Wireless
1019190	477 LYBRAND STREET	POSTVILLE	IA	52162	1	12-Provider facilitates speeds faster than that reported on the map	Provider only: The Map does not correctly reflect service that I facilitate to this location	500	100	Fixed Wireless	Served (Over 100/20 available)	Wireless
1019395	224 OAK DRIVE	POSTVILLE	IA	52162	1	12-Provider facilitates speeds faster than that reported on the map	Provider only: The Map does not correctly reflect service that I facilitate to this location	500	100	Fixed Wireless	Served (Over 100/20 available)	Wireless
1019626	1305 CLARK STREET	DYSART	IA	52224	1	12-Provider facilitates speeds faster than that reported on the map	Provider only: The Map does not correctly reflect service that I facilitate to this location	500	100	Fixed Wireless	Served (Over 100/20 available)	Wireless
1020091	212 WALNUT	TRAER	IA	50675	1	12-Provider facilitates speeds faster than that reported on the map	Provider only: The Map does not correctly reflect service that I facilitate to this location	500	100	Fixed Wireless	Served (Over 100/20 available)	Wireless
1020915	103 TRUMAN STREET	LUANA	IA	52156	1	12-Provider facilitates speeds faster than that reported on the map	Provider only: The Map does not correctly reflect service that I facilitate to this location	500	100	Fixed Wireless	Served (Over 100/20 available)	Wireless
1021790	1010 2ND AVENUE NORTH	ESTHERVILLE	IA	51334	1	12-Provider facilitates speeds faster than that reported on the map	Provider only: The Map does not correctly reflect service that I facilitate to this location	500	100	Fixed Wireless	Served (Over 100/20 available)	Wireless
1021889	107 TRUMAN STREET	LUANA	IA	52156	1	12-Provider facilitates speeds faster than that reported on the map	Provider only: The Map does not correctly reflect service that I facilitate to this location	500	100	Fixed Wireless	Served (Over 100/20 available)	Wireless
1022425	1280 PLEASANT DRIVE	WAUKON	IA	52172	1	12-Provider facilitates speeds faster than that reported on the map	Provider only: The Map does not correctly reflect service that I facilitate to this location	500	100	Fixed Wireless	Served (Over 100/20 available)	Wireless
1023072	2680 460TH AVENUE	GRAETTINGER	IA	51342	1	12-Provider facilitates speeds faster than that reported on the map	Provider only: The Map does not correctly reflect service that I facilitate to this location	500	100	Fixed Wireless	Served (Over 100/20 available)	Wireless
1023149	915 5TH AVENUE NORTH	ESTHERVILLE	IA	51334	1	12-Provider facilitates speeds faster than that reported on the map	Provider only: The Map does not correctly reflect service that I facilitate to this location	500	100	Fixed Wireless	Served (Over 100/20 available)	Wireless
1025075	311 2ND AVENUE	FREDERIKA	IA	50631	1	12-Provider facilitates speeds faster than that reported on the map	Provider only: The Map does not correctly reflect service that I facilitate to this location	500	100	Fixed Wireless	Served (Over 100/20 available)	Wireless
1025184	1441 500TH AVENUE	DOLLIVER	IA	50531	1	12-Provider facilitates speeds faster than that reported on the map	Provider only: The Map does not correctly reflect service that I facilitate to this location	500	100	Fixed Wireless	Served (Over 100/20 available)	Wireless
1025691	302 SOUTH 10TH STREET	ESTHERVILLE	IA	51334	1	12-Provider facilitates speeds faster than that reported on the map	Provider only: The Map does not correctly reflect service that I facilitate to this location	500	100	Fixed Wireless	Served (Over 100/20 available)	Wireless
1026021	1230 490TH AVENUE	DOLLIVER	IA	50531	1	12-Provider facilitates speeds faster than that reported on the map	Provider only: The Map does not correctly reflect service that I facilitate to this location	500	100	Fixed Wireless	Served (Over 100/20 available)	Wireless
1026639	4067 OTIS STREET	DOLLIVER	IA	50531	1	12-Provider facilitates speeds faster than that reported on the map	Provider only: The Map does not correctly reflect service that I facilitate to this location	500	100	Fixed Wireless	Served (Over 100/20 available)	Wireless
1026883	1145 530TH AVENUE	DOLLIVER	IA	50531	1	12-Provider facilitates speeds faster than that reported on the map	Provider only: The Map does not correctly reflect service that I facilitate to this location	500	100	Fixed Wireless	Served (Over 100/20 available)	Wireless
1027201	111 STATE HIGHWAY 4 NORTH	WALLINGFORD	IA	51365	1	12-Provider facilitates speeds faster than that reported on the map	Provider only: The Map does not correctly reflect service that I facilitate to this location	500	100	Fixed Wireless	Served (Over 100/20 available)	Wireless
1022856	537 SOUTH 10TH STREET	ESTHERVILLE	IA	51334	1	12-Provider facilitates speeds faster than that reported on the map	Provider only: The Map does not correctly reflect service that I facilitate to this location	500	100	Fixed Wireless	Served (Over 100/20 available)	Wireless
1023093	1742 CENTRAL AVENUE	ESTHERVILLE	IA	51334	1	12-Provider facilitates speeds faster than that reported on the map	Provider only: The Map does not correctly reflect service that I facilitate to this location	500	100	Fixed Wireless	Served (Over 100/20 available)	Wireless
1016771	1704 CENTRAL AVENUE	ESTHERVILLE	IA	51334	1	12-Provider facilitates speeds faster than that reported on the map	Provider only: The Map does not correctly reflect service that I facilitate to this location	500	100	Fixed Wireless	Served (Over 100/20 available)	Wireless
1023314	2302 3RD AVENUE SOUTH	0	IA	0	1	12-Provider facilitates speeds faster than that reported on the map	Provider only: The Map does not correctly reflect service that I facilitate to this location	500	100	Fixed Wireless	Served (Over 100/20 available)	Wireless
1027873	506 CASS STREET	ADAIR	IA	50002	1	12-Provider facilitates speeds faster than that reported on the map	Provider only: The Map does not correctly reflect service that I facilitate to this location	500	100	Fixed Wireless	Served (Over 100/20 available)	Wireless
1027999	907 WALLACE STREET	CASEY	IA	50048	1	12-Provider facilitates speeds faster than that reported on the map	Provider only: The Map does not correctly reflect service that I facilitate to this location	500	100	Fixed Wireless	Served (Over 100/20 available)	Wireless
1028008	3865 130TH STREET	ESTHERVILLE	IA	51334	1	12-Provider facilitates speeds faster than that reported on the map	Provider only: The Map does not correctly reflect service that I facilitate to this location	500	100	Fixed Wireless	Served (Over 100/20 available)	Wireless
1028038	310 3RD AVENUE	ARMSTRONG	IA	50514	1	12-Provider facilitates speeds faster than that reported on the map	Provider only: The Map does not correctly reflect service that I facilitate to this location	500	100	Fixed Wireless	Served (Over 100/20 available)	Wireless
1028722	4581 260TH STREET	GRAETTINGER	IA	51342	1	12-Provider facilitates speeds faster than that reported on the map	Provider only: The Map does not correctly reflect service that I facilitate to this location	500	100	Fixed Wireless	Served (Over 100/20 available)	Wireless
1028748	504 5TH STREET	MENLO	IA	50164	1	12-Provider facilitates speeds faster than that reported on the map	Provider only: The Map does not correctly reflect service that I facilitate to this location	500	100	Fixed Wireless	Served (Over 100/20 available)	Wireless
1029198	806 BAKER STREET	CASEY	IA	50048	1	12-Provider facilitates speeds faster than that reported on the map	Provider only: The Map does not correctly reflect service that I facilitate to this location	500	100	Fixed Wireless	Served (Over 100/20 available)	Wireless
1029419	5340 200TH STREET	ARMSTRONG	IA	50514	1	12-Provider facilitates speeds faster than that reported on the map	Provider only: The Map does not correctly reflect service that I facilitate to this location	500	100	Fixed Wireless	Served (Over 100/20 available)	Wireless
1029507	1197 560TH AVENUE	ARMSTRONG	IA	50514	1	12-Provider facilitates speeds faster than that reported on the map	Provider only: The Map does not correctly reflect service that I facilitate to this location	500	100	Fixed Wireless	Served (Over 100/20 available)	Wireless
1029677	711 CEDAR STREET	ADAIR	IA	50002	1	12-Provider facilitates speeds faster than that reported on the map	Provider only: The Map does not correctly reflect service that I facilitate to this location	500	100	Fixed Wireless	Served (Over 100/20 available)	Wireless
1029730	809 5TH STREET	TRAER	IA	50675	1	12-Provider facilitates speeds faster than that reported on the map	Provider only: The Map does not correctly reflect service that I facilitate to this location	500	100	Fixed Wireless	Served (Over 100/20 available)	Wireless
1029854	207 SOUTH FIRST STREET	GREENFIELD	IA	50849	1	12-Provider facilitates speeds faster than that reported on the map	Provider only: The Map does not correctly reflect service that I facilitate to this location	500	100	Fixed Wireless	Served (Over 100/20 available)	Wireless
1029867	103 GUTHRIE STREET	ADAIR	IA	50002	1	12-Provider facilitates speeds faster than that reported on the map	Provider only: The Map does not correctly reflect service that I facilitate to this location	500	100	Fixed Wireless	Served (Over 100/20 available)	Wireless
1029923	608 TILFORD STREET	DYSART	IA	52224	1	12-Provider facilitates speeds faster than that reported on the map	Provider only: The Map does not correctly reflect service that I facilitate to this location	500	100	Fixed Wireless	Served (Over 100/20 available)	Wireless
1030106	221 NORTH 17TH PLACE	ESTHERVILLE	IA	51334	1	12-Provider facilitates speeds faster than that reported on the map	Provider only: The Map does not correctly reflect service that I facilitate to this location	500	100	Fixed Wireless	Served (Over 100/20 available)	Wireless
1030136	120 SHERMAN STREET	MENLO	IA	50164	1	12-Provider facilitates speeds faster than that reported on the map	Provider only: The Map does not correctly reflect service that I facilitate to this location	500	100	Fixed Wireless	Served (Over 100/20 available)	Wireless
1030508	1023 2ND AVENUE NORTH	ESTHERVILLE	IA	51334	1	12-Provider facilitates speeds faster than that reported on the map	Provider only: The Map does not correctly reflect service that I facilitate to this location	500	100	Fixed Wireless	Served (Over 100/20 available)	Wireless
1030561	507 WALNUT STREET	TRAER	IA	50675	1	12-Provider facilitates speeds faster than that reported on the map	Provider only: The Map does not correctly reflect service that I facilitate to this location	500	100	Fixed Wireless	Served (Over 100/20 available)	Wireless
1030703	302 NORTH 9TH STREET	ESTHERVILLE	IA	51334	1	12-Provider facilitates speeds faster than that reported on the map	Provider only: The Map does not correctly reflect service that I facilitate to this location	500	100	Fixed Wireless	Served (Over 100/20 available)	Wireless
1030805	309 NORTH 17TH COURT	ESTHERVILLE	IA	51334	1	12-Provider facilitates speeds faster than that reported on the map	Provider only: The Map does not correctly reflect service that I facilitate to this location	500	100	Fixed Wireless	Served (Over 100/20 available)	Wireless
1031065	306 STATE STREET	DYSART	IA	52224	1	12-Provider facilitates speeds faster than that reported on the map	Provider only: The Map does not correctly reflect service that I facilitate to this location	500	100	Fixed Wireless	Served (Over 100/20 available)	Wireless
1031206	110 NORTH MAIN STREET	TRAER	IA	50675	1	12-Provider facilitates speeds faster than that reported on the map	Provider only: The Map does not correctly reflect service that I facilitate to this location	500	100	Fixed Wireless	Served (Over 100/20 available)	Wireless
1031550	513 6TH STREET	ARMSTRONG	IA	50514	1	12-Provider facilitates speeds faster than that reported on the map	Provider only: The Map does not correctly reflect service that I facilitate to this location	500	100	Fixed Wireless	Served (Over 100/20 available)	Wireless
1031563	709 NORTH 10TH STREET	ESTHERVILLE	IA	51334	1	12-Provider facilitates speeds faster than that reported on the map	Provider only: The Map does not correctly reflect service that I facilitate to this location	500	100	Fixed Wireless	Served (Over 100/20 available)	Wireless
1032986	106 NORTH MAIN STREET	TRAER	IA	50675	1	12-Provider facilitates speeds faster than that reported on the map	Provider only: The Map does not correctly reflect service that I facilitate to this location	500	100	Fixed Wireless	Served (Over 100/20 available)	Wireless
1033283	700 4TH STREET	ADAIR	IA	50002	1	12-Provider facilitates speeds faster than that reported on the map	Provider only: The Map does not correctly reflect service that I facilitate to this location	500	100	Fixed Wireless	Served (Over 100/20 available)	Wireless
1033969	708 BLAINE STREET	DYSART	IA	52224	1	12-Provider facilitates speeds faster than that reported on the map	Provider only: The Map does not correctly reflect service that I facilitate to this location	500	100	Fixed Wireless	Served (Over 100/20 available)	Wireless
1033996	202 NORTHEAST SECOND STREET	GREENFIELD	IA	50849	1	12-Provider facilitates speeds faster than that reported on the map	Provider only: The Map does not correctly reflect service that I facilitate to this location	500	100	Fixed Wireless	Served (Over 100/20 available)	Wireless
1034043	605 SOUTH MAIN STREET	TRAER	IA	50675	1	12-Provider facilitates speeds faster than that reported on the map	Provider only: The Map does not correctly reflect service that I facilitate to this location	500	100	Fixed Wireless	Served (Over 100/20 available)	Wireless
1034168	519 NORTH 8TH STREET	ESTHERVILLE	IA	51334	1	12-Provider facilitates speeds faster than that reported on the map	Provider only: The Map does not correctly reflect service that I facilitate to this location	500	100	Fixed Wireless	Served (Over 100/20 available)	Wireless
1034174	619 1ST STREET	TRAER	IA	50612	1	12-Provider facilitates speeds faster than that reported on the map	Provider only: The Map does not correctly reflect service that I facilitate to this location	500	100	Fixed Wireless	Served (Over 100/20 available)	Wireless
1034180	510 STATE STREET	DYSART	IA	52224	1	12-Provider facilitates speeds faster than that reported on the map	Provider only: The Map does not correctly reflect service that I facilitate to this location	500	100	Fixed Wireless	Served (Over 100/20 available)	Wireless
1034739	602 PARK ROW	TRAER	IA	50675	1	12-Provider facilitates speeds faster than that reported on the map	Provider only: The Map does not correctly reflect service that I facilitate to this location	500	100	Fixed Wireless	Served (Over 100/20 available)	Wireless
1034888	107 NORTHWEST THIRD STREET	GREENFIELD	IA	50849	1	12-Provider facilitates speeds faster than that reported on the map	Provider only: The Map does not correctly reflect service that I facilitate to this location	500	100	Fixed Wireless	Served (Over 100/20 available)	Wireless
1035421	205 SOUTH 8TH STREET	ESTHERVILLE	IA	51334	1	12-Provider facilitates speeds faster than that reported on the map	Provider only: The Map does not correctly reflect service that I facilitate to this location	500	100	Fixed Wireless	Served (Over 100/20 available)	Wireless
1035438	605 WESTVIEW STREET	TRAER	IA	50675	1	12-Provider facilitates speeds faster than that reported on the map	Provider only: The Map does not correctly reflect service that I facilitate to this location	500	100	Fixed Wireless	Served (Over 100/20 available)	Wireless
1035459	1201 WILSON STREET	DYSART	IA	52224	1	12-Provider facilitates speeds faster than that reported on the map	Provider only: The Map does not correctly reflect service that I facilitate to this location	500	100	Fixed Wireless	Served (Over 100/20 available)	Wireless
1035596	3665 190TH STREET	ESTHERVILLE	IA	51334	1	12-Provider facilitates speeds faster than that reported on the map	Provider only: The Map does not correctly reflect service that I facilitate to this location	500	100	Fixed Wireless	Served (Over 100/20 available)	Wireless
1035684	5724 102ND STREET	ARMSTRONG	IA	50514	1	12-Provider facilitates speeds faster than that reported on the map	Provider only: The Map does not correctly reflect service that I facilitate to this location	500	100	Fixed Wireless	Served (Over 100/20 available)	Wireless
1035963	706 SHERMAN STREET	DYSART	IA	52224	1	12-Provider facilitates speeds faster than that reported on the map	Provider only: The Map does not correctly reflect service that I facilitate to this location	500	100	Fixed Wireless	Served (Over 100/20 available)	Wireless
1036124	909 NORTH 8TH STREET	ESTHERVILLE	IA	51334	1	12-Provider facilitates speeds faster than that reported on the map	Provider only: The Map does not correctly reflect service that I facilitate to this location	500	100	Fixed Wireless	Served (Over 100/20 available)	Wireless
1036206	554 2ND STREET	TRAER	IA	50675	1	12-Provider facilitates speeds faster than that reported on the map	Provider only: The Map does not correctly reflect service that I facilitate to this location	500	100	Fixed Wireless	Served (Over 100/20 available)	Wireless
1036377	603 SOUTH CHERRY STREET	TRAER	IA	50675	1	12-Provider facilitates speeds faster than that reported on the map	Provider only: The Map does not correctly reflect service that I facilitate to this location	500	100	Fixed Wireless	Served (Over 100/20 available)	Wireless
1036568	412 NORTHEAST ELM STREET	GREENFIELD	IA	50849	1	12-Provider facilitates speeds faster than that reported on the map	Provider only: The Map does not correctly reflect service that I facilitate to this location	500	100	Fixed Wireless	Served (Over 100/20 available)	Wireless
1037662	420 NORTH 2ND STREET	ESTHERVILLE	IA	51334	1	12-Provider facilitates speeds faster than that reported on the map	Provider only: The Map does not correctly reflect service that I facilitate to this location	500	100	Fixed Wireless	Served (Over 100/20 available)	Wireless
1037873	420 NORTH 3RD STREET	ESTHERVILLE	IA	51334	1	12-Provider facilitates speeds faster than that reported on the map	Provider only: The Map does not correctly reflect service that I facilitate to this location	500	100	Fixed Wireless	Served (Over 100/20 available)	Wireless
1038286	415 NORTH 5TH STREET	ESTHERVILLE	IA	51334	1	12-Provider facilitates speeds faster than that reported on the map	Provider only: The Map does not correctly reflect service that I facilitate to this location	500	100	Fixed Wireless	Served (Over 100/20 available)	Wireless
1038645	708 ELM STREET	TRAER	IA	50675	1	12-Provider facilitates speeds faster than that reported on the map	Provider only: The Map does not correctly reflect service that I facilitate to this location	500	100	Fixed Wireless	Served (Over 100/20 available)	Wireless
1038847	602 CRESTVIEW DRIVE	TRAER	IA	50675	1	12-Provider facilitates speeds faster than that reported on the map	Provider only: The Map does not correctly reflect service that I facilitate to this location	500	100	Fixed Wireless	Served (Over 100/20 available)	Wireless
1039257	1034 GIBBON AVENUE	ADAIR	IA	50002	1	12-Provider facilitates speeds faster than that reported on the map	Provider only: The Map does not correctly reflect service that I facilitate to this location	500	100	Fixed Wireless	Served (Over 100/20 available)	Wireless
1039448	612 MAIN STREET	DYSART	IA	52224	1	12-Provider facilitates speeds faster than that reported on the map	Provider only: The Map does not correctly reflect service that I facilitate to this location	500	100	Fixed Wireless	Served (Over 100/20 available)	Wireless
1039649	408 SOUTH 9TH STREET	ESTHERVILLE	IA	51334	1	12-Provider facilitates speeds faster than that reported on the map	Provider only: The Map does not correctly reflect service that I facilitate to this location	500	100	Fixed Wireless	Served (Over 100/20 available)	Wireless
1039699	604 BLAINE STREET	DYSART	IA	52224	1	12-Provider facilitates speeds faster than that reported on the map	Provider only: The Map does not correctly reflect service that I facilitate to this location	500	100	Fixed Wireless	Served (Over 100/20 available)	Wireless
1040281	1115 NORTH 9TH STREET	ESTHERVILLE	IA	51334	1	12-Provider facilitates speeds faster than that reported on the map	Provider only: The Map does not correctly reflect service that I facilitate to this location	500	100	Fixed Wireless	Served (Over 100/20 available)	Wireless
1040355	1778 320TH STREET	ADAIR	IA	50048	1	12-Provider facilitates speeds faster than that reported on the map	Provider only: The Map does not correctly reflect service that I facilitate to this location	500	100	Fixed Wireless	Served (Over 100/20 available)	Wireless
1040932	274 PUBLIC SQUARE	GREENFIELD	IA	50849	1	12-Provider facilitates speeds faster than that reported on the map	Provider only: The Map does not correctly reflect service that I facilitate to this location	500	100	Fixed Wireless	Served (Over 100/20 available)	Wireless
1040974	306 TAMA STREET	DYSART	IA	52224	1	12-Provider facilitates speeds faster than that reported on the map	Provider only: The Map does not correctly reflect service that I facilitate to this location	500	100	Fixed Wireless	Served (Over 100/20 available)	Wireless
1041053	100 WEST 1ST STREET	CASEY	IA	50048	1	12-Provider facilitates speeds faster than that reported on the map	Provider only: The Map does not correctly reflect service that I facilitate to this location	500	100	Fixed Wireless	Served (Over 100/20 available)	Wireless
1041270	2424 160TH STREET	MENLO	IA	50164	1	12-Provider facilitates speeds faster than that reported on the map	Provider only: The Map does not correctly reflect service that I facilitate to this location	500	100	Fixed Wireless	Served (Over 100/20 available)	Wireless
1041456	202 SOUTHEAST JACKSON STREET	GREENFIELD	IA	50849	1	12-Provider facilitates speeds faster than that reported on the map	Provider only: The Map does not correctly reflect service that I facilitate to this location	500	100	Fixed Wireless	Served (Over 100/20 available)	Wireless
1042132	1473 PINEWOOD AVENUE	MENLO	IA	50164	1	12-Provider facilitates speeds faster than that reported on the map	Provider only: The Map does not correctly reflect service that I facilitate to this location	500	100	Fixed Wireless	Served (Over 100/20 available)	Wireless
1042812	101 EAST SHERMAN STREET	CASEY	IA	50048	1	12-Provider facilitates speeds faster than that reported on the map	Provider only: The Map does not correctly reflect service that I facilitate to this location	500	100	Fixed Wireless	Served (Over 100/20 available)	Wireless
1042917	2276 455TH AVENUE	WALLINGFORD	IA	51365	1	12-Provider facilitates speeds faster than that reported on the map	Provider only: The Map does not correctly reflect service that I facilitate to this location	500	100	Fixed Wireless	Served (Over 100/20 available)	Wireless
1043287	1038 ELK AVENUE	ADAIR	IA	50002	1	12-Provider facilitates speeds faster than that reported on the map	Provider only: The Map does not correctly reflect service that I facilitate to this location	500	100	Fixed Wireless	Served (Over 100/20 available)	Wireless
1043381	611 22ND AVENUE NORTH	ESTHERVILLE	IA	51334	1	12-Provider facilitates speeds faster than that reported on the map	Provider only: The Map does not correctly reflect service that I facilitate to this location	500	100	Fixed Wireless	Served (Over 100/20 available)	Wireless
1043411	204 WEST SHERMAN STREET	CASEY	IA	50048	1	12-Provider facilitates speeds faster than that reported on the map	Provider only: The Map does not correctly reflect service that I facilitate to this location	500	100	Fixed Wireless	Served (Over 100/20 available)	Wireless
1044382	601 ADAIR STREET	ADAIR	IA	50002	1	12-Provider facilitates speeds faster than that reported on the map	Provider only: The Map does not correctly reflect service that I facilitate to this location	500	100	Fixed Wireless	Served (Over 100/20 available)	Wireless
1045260	2179 SOUTHWEST MILLS EXTENSION	GREENFIELD	IA	50849	1	12-Provider facilitates speeds faster than that reported on the map	Provider only: The Map does not correctly reflect service that I facilitate to this location	500	100	Fixed Wireless	Served (Over 100/20 available)	Wireless
1045376	407 JEFFERSON STREET	DYSART	IA	52224	1	12-Provider facilitates speeds faster than that reported on the map	Provider only: The Map does not correctly reflect service that I facilitate to this location	500	100	Fixed Wireless	Served (Over 100/20 available)	Wireless
1045703	118 SOUTHWEST JACKSON STREET	GREENFIELD	IA	50849	1	12-Provider facilitates speeds faster than that reported on the map	Provider only: The Map does not correctly reflect service that I facilitate to this location	500	100	Fixed Wireless	Served (Over 100/20 available)	Wireless
1045723	400 KELSEY ROAD	CASEY	IA	50048	1	12-Provider facilitates speeds faster than that reported on the map	Provider only: The Map does not correctly reflect service that I facilitate to this location	500	100	Fixed Wireless	Served (Over 100/20 available)	Wireless
1046025	3270 RANCH TRAIL	MENLO	IA	50164	1	12-Provider facilitates speeds faster than that reported on the map	Provider only: The Map does not correctly reflect service that I facilitate to this location	500	100	Fixed Wireless	Served (Over 100/20 available)	Wireless
1046139	600 CEDAR STREET	ADAIR	IA	50002	1	12-Provider facilitates speeds faster than that reported on the map	Provider only: The Map does not correctly reflect service that I facilitate to this location	500	100	Fixed Wireless	Served (Over 100/20 available)	Wireless
1046353	530 SOUTH 8TH STREET	ESTHERVILLE	IA	51334	1	12-Provider facilitates speeds faster than that reported on the map	Provider only: The Map does not correctly reflect service that I facilitate to this location	500	100	Fixed Wireless	Served (Over 100/20 available)	Wireless
1046581	610 CRISMAN STREET	DYSART	IA	52224	1	12-Provider facilitates speeds faster than that reported on the map	Provider only: The Map does not correctly reflect service that I facilitate to this location	500	100	Fixed Wireless	Served (Over 100/20 available)	Wireless
1046660	718 TILFORD STREET	DYSART	IA	52224	1	12-Provider facilitates speeds faster than that reported on the map	Provider only: The Map does not correctly reflect service that I facilitate to this location	500	100	Fixed Wireless	Served (Over 100/20 available)	Wireless
1046689	723 SOUTHWEST 8TH STREET	STUART	IA	50250	1	12-Provider facilitates speeds faster than that reported on the map	Provider only: The Map does not correctly reflect service that I facilitate to this location	500	100	Fixed Wireless	Served (Over 100/20 available)	Wireless
1046691	518 SOUTH 11TH STREET	ESTHERVILLE	IA	51334	1	12-Provider facilitates speeds faster than that reported on the map	Provider only: The Map does not correctly reflect service that I facilitate to this location	500	100	Fixed Wireless	Served (Over 100/20 available)	Wireless
1046696	1905 380TH AVENUE	ESTHERVILLE	IA	51334	1	12-Provider facilitates speeds faster than that reported on the map	Provider only: The Map does not correctly reflect service that I facilitate to this location	500	100	Fixed Wireless	Served (Over 100/20 available)	Wireless
1047028	200 NORTH MAIN STREET	TRAER	IA	50675	1	12-Provider facilitates speeds faster than that reported on the map	Provider only: The Map does not correctly reflect service that I facilitate to this location	500	100	Fixed Wireless	Served (Over 100/20 available)	Wireless
1047436	1008 2ND AVENUE	ARMSTRONG	IA	50514	1	12-Provider facilitates speeds faster than that reported on the map	Provider only: The Map does not correctly reflect service that I facilitate to this location	500	100	Fixed Wireless	Served (Over 100/20 available)	Wireless
1047449	319 SOUTH 7TH STREET	ESTHERVILLE	IA	51334	1	12-Provider facilitates speeds faster than that reported on the map	Provider only: The Map does not correctly reflect service that I facilitate to this location	500	100	Fixed Wireless	Served (Over 100/20 available)	Wireless
1047713	1049 HALF SECTION ROAD	ADAIR	IA	50002	1	12-Provider facilitates speeds faster than that reported on the map	Provider only: The Map does not correctly reflect service that I facilitate to this location	500	100	Fixed Wireless	Served (Over 100/20 available)	Wireless
1047872	3217 TALON AVENUE	MENLO	IA	50164	1	12-Provider facilitates speeds faster than that reported on the map	Provider only: The Map does not correctly reflect service that I facilitate to this location	500	100	Fixed Wireless	Served (Over 100/20 available)	Wireless
1048094	503 6TH STREET	ARMSTRONG	IA	50514	1	12-Provider facilitates speeds faster than that reported on the map	Provider only: The Map does not correctly reflect service that I facilitate to this location	500	100	Fixed Wireless	Served (Over 100/20 available)	Wireless
1048679	110 ADAIR STREET	MENLO	IA	50164	1	12-Provider facilitates speeds faster than that reported on the map	Provider only: The Map does not correctly reflect service that I facilitate to this location	500	100	Fixed Wireless	Served (Over 100/20 available)	Wireless
1048724	1608 6TH AVENUE NORTH	ESTHERVILLE	IA	51334	1	12-Provider facilitates speeds faster than that reported on the map	Provider only: The Map does not correctly reflect service that I facilitate to this location	500	100	Fixed Wireless	Served (Over 100/20 available)	Wireless
1049522	104 WEST GRANT STREET	CASEY	IA	50048	1	12-Provider facilitates speeds faster than that reported on the map	Provider only: The Map does not correctly reflect service that I facilitate to this location	500	100	Fixed Wireless	Served (Over 100/20 available)	Wireless
1049605	927 2ND AVENUE NORTH	ESTHERVILLE	IA	51334	1	12-Provider facilitates speeds faster than that reported on the map	Provider only: The Map does not correctly reflect service that I facilitate to this location	500	100	Fixed Wireless	Served (Over 100/20 available)	Wireless
1050483	2065 370TH AVENUE	ESTHERVILLE	IA	51334	1	12-Provider facilitates speeds faster than that reported on the map	Provider only: The Map does not correctly reflect service that I facilitate to this location	500	100	Fixed Wireless	Served (Over 100/20 available)	Wireless
1051612	534 MAX DRIVE	STUART	IA	50250	1	12-Provider facilitates speeds faster than that reported on the map	Provider only: The Map does not correctly reflect service that I facilitate to this location	500	100	Fixed Wireless	Served (Over 100/20 available)	Wireless
1052230	1320 NORTH 9TH STREET	ESTHERVILLE	IA	51334	1	12-Provider facilitates speeds faster than that reported on the map	Provider only: The Map does not correctly reflect service that I facilitate to this location	500	100	Fixed Wireless	Served (Over 100/20 available)	Wireless
1052281	325 NORTH 16TH STREET	ESTHERVILLE	IA	51334	1	12-Provider facilitates speeds faster than that reported on the map	Provider only: The Map does not correctly reflect service that I facilitate to this location	500	100	Fixed Wireless	Served (Over 100/20 available)	Wireless
1052400	401 CASS STREET	ADAIR	IA	50002	1	12-Provider facilitates speeds faster than that reported on the map	Provider only: The Map does not correctly reflect service that I facilitate to this location	500	100	Fixed Wireless	Served (Over 100/20 available)	Wireless
1052489	505 CODY DRIVE	STUART	IA	50250	1	12-Provider facilitates speeds faster than that reported on the map	Provider only: The Map does not correctly reflect service that I facilitate to this location	500	100	Fixed Wireless	Served (Over 100/20 available)	Wireless
1052943	2325 EAST IOWA STREET EXTENSION	GREENFIELD	IA	50849	1	12-Provider facilitates speeds faster than that reported on the map	Provider only: The Map does not correctly reflect service that I facilitate to this location	500	100	Fixed Wireless	Served (Over 100/20 available)	Wireless
1052976	1009 3RD AVENUE	ARMSTRONG	IA	50514	1	12-Provider facilitates speeds faster than that reported on the map	Provider only: The Map does not correctly reflect service that I facilitate to this location	500	100	Fixed Wireless	Served (Over 100/20 available)	Wireless
1053008	306 CASS STREET	ADAIR	IA	50002	1	12-Provider facilitates speeds faster than that reported on the map	Provider only: The Map does not correctly reflect service that I facilitate to this location	500	100	Fixed Wireless	Served (Over 100/20 available)	Wireless

1053080	604 2ND STREET	MENLO	IA	50164	1	12-Provider facilitates speeds faster than that reported on the map	Provider only: The Map does not correctly reflect service that I facilitate to this location	500	100	Fixed Wireless	Served (Over 100/20 available)	Wireless
1053155	912 ESTELLE STREET	DYSART	IA	52224	1	12-Provider facilitates speeds faster than that reported on the map	Provider only: The Map does not correctly reflect service that I facilitate to this location	500	100	Fixed Wireless	Served (Over 100/20 available)	Wireless
1053370	108 EAST GRANT STREET	CASEY	IA	50048	1	12-Provider facilitates speeds faster than that reported on the map	Provider only: The Map does not correctly reflect service that I facilitate to this location	500	100	Fixed Wireless	Served (Over 100/20 available)	Wireless
1053503	309 IOWANA STREET	TRAER	IA	50675	1	12-Provider facilitates speeds faster than that reported on the map	Provider only: The Map does not correctly reflect service that I facilitate to this location	500	100	Fixed Wireless	Served (Over 100/20 available)	Wireless
1054154	521 MAX DRIVE	STUART	IA	50250	1	12-Provider facilitates speeds faster than that reported on the map	Provider only: The Map does not correctly reflect service that I facilitate to this location	500	100	Fixed Wireless	Served (Over 100/20 available)	Wireless
1054652	808 2ND AVENUE	ARMSTRONG	IA	50514	1	12-Provider facilitates speeds faster than that reported on the map	Provider only: The Map does not correctly reflect service that I facilitate to this location	500	100	Fixed Wireless	Served (Over 100/20 available)	Wireless
1055143	700 STUART STREET	ADAIR	IA	50002	1	12-Provider facilitates speeds faster than that reported on the map	Provider only: The Map does not correctly reflect service that I facilitate to this location	500	100	Fixed Wireless	Served (Over 100/20 available)	Wireless
1055165	1271 470TH AVENUE	DOLLIVER	IA	50531	1	12-Provider facilitates speeds faster than that reported on the map	Provider only: The Map does not correctly reflect service that I facilitate to this location	500	100	Fixed Wireless	Served (Over 100/20 available)	Wireless
1055388	716 NORTH 9TH STREET	ESTHERVILLE	IA	51334	1	12-Provider facilitates speeds faster than that reported on the map	Provider only: The Map does not correctly reflect service that I facilitate to this location	500	100	Fixed Wireless	Served (Over 100/20 available)	Wireless
1056074	505 1ST STREET	MENLO	IA	50164	1	12-Provider facilitates speeds faster than that reported on the map	Provider only: The Map does not correctly reflect service that I facilitate to this location	500	100	Fixed Wireless	Served (Over 100/20 available)	Wireless
1056147	4044 220TH STREET	ESTHERVILLE	IA	51365	1	12-Provider facilitates speeds faster than that reported on the map	Provider only: The Map does not correctly reflect service that I facilitate to this location	500	100	Fixed Wireless	Served (Over 100/20 available)	Wireless
1056317	201 WEST 1ST STREET	CASEY	IA	50048	1	12-Provider facilitates speeds faster than that reported on the map	Provider only: The Map does not correctly reflect service that I facilitate to this location	500	100	Fixed Wireless	Served (Over 100/20 available)	Wireless
1056500	701 TILFORD STREET	DYSART	IA	52224	1	12-Provider facilitates speeds faster than that reported on the map	Provider only: The Map does not correctly reflect service that I facilitate to this location	500	100	Fixed Wireless	Served (Over 100/20 available)	Wireless
1056736	1460 ELK AVENUE	ADAIR	IA	50002	1	12-Provider facilitates speeds faster than that reported on the map	Provider only: The Map does not correctly reflect service that I facilitate to this location	500	100	Fixed Wireless	Served (Over 100/20 available)	Wireless
1056855	1481 FALLOW AVENUE	ADAIR	IA	50002	1	12-Provider facilitates speeds faster than that reported on the map	Provider only: The Map does not correctly reflect service that I facilitate to this location	500	100	Fixed Wireless	Served (Over 100/20 available)	Wireless
1056880	322 AUDUBON STREET	ADAIR	IA	50002	1	12-Provider facilitates speeds faster than that reported on the map	Provider only: The Map does not correctly reflect service that I facilitate to this location	500	100	Fixed Wireless	Served (Over 100/20 available)	Wireless
1057920	205 NORTHWEST SECOND STREET	GREENFIELD	IA	50849	1	12-Provider facilitates speeds faster than that reported on the map	Provider only: The Map does not correctly reflect service that I facilitate to this location	500	100	Fixed Wireless	Served (Over 100/20 available)	Wireless
1058715	207 NORTHEAST FOURTH STREET	GREENFIELD	IA	50849	1	12-Provider facilitates speeds faster than that reported on the map	Provider only: The Map does not correctly reflect service that I facilitate to this location	500	100	Fixed Wireless	Served (Over 100/20 available)	Wireless
1058785	421 NORTH 17TH STREET	ESTHERVILLE	IA	51334	1	12-Provider facilitates speeds faster than that reported on the map	Provider only: The Map does not correctly reflect service that I facilitate to this location	500	100	Fixed Wireless	Served (Over 100/20 available)	Wireless
1058865	108 2ND AVENUE	ARMSTRONG	IA	50514	1	12-Provider facilitates speeds faster than that reported on the map	Provider only: The Map does not correctly reflect service that I facilitate to this location	500	100	Fixed Wireless	Served (Over 100/20 available)	Wireless
1058899	502 6TH STREET	ARMSTRONG	IA	50514	1	12-Provider facilitates speeds faster than that reported on the map	Provider only: The Map does not correctly reflect service that I facilitate to this location	500	100	Fixed Wireless	Served (Over 100/20 available)	Wireless
1058989	102 SOUTHWEST KENT STREET	GREENFIELD	IA	50849	1	12-Provider facilitates speeds faster than that reported on the map	Provider only: The Map does not correctly reflect service that I facilitate to this location	500	100	Fixed Wireless	Served (Over 100/20 available)	Wireless
1059928	202 SOUTHWEST KENT STREET	GREENFIELD	IA	50849	1	12-Provider facilitates speeds faster than that reported on the map	Provider only: The Map does not correctly reflect service that I facilitate to this location	500	100	Fixed Wireless	Served (Over 100/20 available)	Wireless
1059989	23 ORCHARD LANE	ESTHERVILLE	IA	51334	1	12-Provider facilitates speeds faster than that reported on the map	Provider only: The Map does not correctly reflect service that I facilitate to this location	500	100	Fixed Wireless	Served (Over 100/20 available)	Wireless
1059990	4630 120TH STREET	DOLLIVER	IA	50531	1	12-Provider facilitates speeds faster than that reported on the map	Provider only: The Map does not correctly reflect service that I facilitate to this location	500	100	Fixed Wireless	Served (Over 100/20 available)	Wireless
1060023	409 SOUTH 8TH STREET	ESTHERVILLE	IA	51334	1	12-Provider facilitates speeds faster than that reported on the map	Provider only: The Map does not correctly reflect service that I facilitate to this location	500	100	Fixed Wireless	Served (Over 100/20 available)	Wireless
1060145	706 MILL STREET	TRAER	IA	50675	1	12-Provider facilitates speeds faster than that reported on the map	Provider only: The Map does not correctly reflect service that I facilitate to this location	500	100	Fixed Wireless	Served (Over 100/20 available)	Wireless
1060546	715 2ND STREET	TRAER	IA	50613	1	12-Provider facilitates speeds faster than that reported on the map	Provider only: The Map does not correctly reflect service that I facilitate to this location	500	100	Fixed Wireless	Served (Over 100/20 available)	Wireless
1060876	400 MILL STREET	TRAER	IA	50675	1	12-Provider facilitates speeds faster than that reported on the map	Provider only: The Map does not correctly reflect service that I facilitate to this location	500	100	Fixed Wireless	Served (Over 100/20 available)	Wireless
1061081	100 EAST GRANT STREET	CASEY	IA	50048	1	12-Provider facilitates speeds faster than that reported on the map	Provider only: The Map does not correctly reflect service that I facilitate to this location	500	100	Fixed Wireless	Served (Over 100/20 available)	Wireless
1061107	4551 195TH STREET	ESTHERVILLE	IA	51334	1	12-Provider facilitates speeds faster than that reported on the map	Provider only: The Map does not correctly reflect service that I facilitate to this location	500	100	Fixed Wireless	Served (Over 100/20 available)	Wireless
1061167	221 NORTH 17TH COURT	ESTHERVILLE	IA	51334	1	12-Provider facilitates speeds faster than that reported on the map	Provider only: The Map does not correctly reflect service that I facilitate to this location	500	100	Fixed Wireless	Served (Over 100/20 available)	Wireless
1061170	703 NORTH 9TH STREET	ESTHERVILLE	IA	51334	1	12-Provider facilitates speeds faster than that reported on the map	Provider only: The Map does not correctly reflect service that I facilitate to this location	500	100	Fixed Wireless	Served (Over 100/20 available)	Wireless
1061288	420 NORTH 4TH STREET	ESTHERVILLE	IA	51334	1	12-Provider facilitates speeds faster than that reported on the map	Provider only: The Map does not correctly reflect service that I facilitate to this location	500	100	Fixed Wireless	Served (Over 100/20 available)	Wireless
1061774	1108 NORTH 15TH STREET	ESTHERVILLE	IA	51334	1	12-Provider facilitates speeds faster than that reported on the map	Provider only: The Map does not correctly reflect service that I facilitate to this location	500	100	Fixed Wireless	Served (Over 100/20 available)	Wireless
1061872	303 SHERMAN STREET	DYSART	IA	52224	1	12-Provider facilitates speeds faster than that reported on the map	Provider only: The Map does not correctly reflect service that I facilitate to this location	500	100	Fixed Wireless	Served (Over 100/20 available)	Wireless
1062997	1308 NORTH 13TH STREET	ESTHERVILLE	IA	51334	1	12-Provider facilitates speeds faster than that reported on the map	Provider only: The Map does not correctly reflect service that I facilitate to this location	500	100	Fixed Wireless	Served (Over 100/20 available)	Wireless
1063315	1708 1ST AVENUE NORTH	ESTHERVILLE	IA	51334	1	12-Provider facilitates speeds faster than that reported on the map	Provider only: The Map does not correctly reflect service that I facilitate to this location	500	100	Fixed Wireless	Served (Over 100/20 available)	Wireless
1063360	408 WEST 5TH AVENUE NORTH	ESTHERVILLE	IA	51334	1	12-Provider facilitates speeds faster than that reported on the map	Provider only: The Map does not correctly reflect service that I facilitate to this location	500	100	Fixed Wireless	Served (Over 100/20 available)	Wireless
1064482	207 6TH AVENUE NORTH	ESTHERVILLE	IA	51334	1	12-Provider facilitates speeds faster than that reported on the map	Provider only: The Map does not correctly reflect service that I facilitate to this location	500	100	Fixed Wireless	Served (Over 100/20 available)	Wireless
1064647	206 NORTHEAST SECOND STREET	GREENFIELD	IA	50849	1	12-Provider facilitates speeds faster than that reported on the map	Provider only: The Map does not correctly reflect service that I facilitate to this location	500	100	Fixed Wireless	Served (Over 100/20 available)	Wireless
1064701	2091 310TH ROAD	CASEY	IA	50048	1	12-Provider facilitates speeds faster than that reported on the map	Provider only: The Map does not correctly reflect service that I facilitate to this location	500	100	Fixed Wireless	Served (Over 100/20 available)	Wireless
1064758	108 SOUTHWEST FIFTH STREET	GREENFIELD	IA	50849	1	12-Provider facilitates speeds faster than that reported on the map	Provider only: The Map does not correctly reflect service that I facilitate to this location	500	100	Fixed Wireless	Served (Over 100/20 available)	Wireless
1064795	1021 NORTH 9TH STREET	ESTHERVILLE	IA	51334	1	12-Provider facilitates speeds faster than that reported on the map	Provider only: The Map does not correctly reflect service that I facilitate to this location	500	100	Fixed Wireless	Served (Over 100/20 available)	Wireless
1065584	1289 KENT AVENUE	CASEY	IA	50048	1	12-Provider facilitates speeds faster than that reported on the map	Provider only: The Map does not correctly reflect service that I facilitate to this location	500	100	Fixed Wireless	Served (Over 100/20 available)	Wireless
1065722	314 NORTH 17TH STREET	ESTHERVILLE	IA	51334	1	12-Provider facilitates speeds faster than that reported on the map	Provider only: The Map does not correctly reflect service that I facilitate to this location	500	100	Fixed Wireless	Served (Over 100/20 available)	Wireless
1065755	404 CRISMAN STREET	DYSART	IA	52224	1	12-Provider facilitates speeds faster than that reported on the map	Provider only: The Map does not correctly reflect service that I facilitate to this location	500	100	Fixed Wireless	Served (Over 100/20 available)	Wireless
1066020	703 CRESTVIEW DRIVE	TRAER	IA	50675	1	12-Provider facilitates speeds faster than that reported on the map	Provider only: The Map does not correctly reflect service that I facilitate to this location	500	100	Fixed Wireless	Served (Over 100/20 available)	Wireless
1066157	611 MC PHERSON STREET	CASEY	IA	50048	1	12-Provider facilitates speeds faster than that reported on the map	Provider only: The Map does not correctly reflect service that I facilitate to this location	500	100	Fixed Wireless	Served (Over 100/20 available)	Wireless
1066463	403 LINN STREET	TRAER	IA	50675	1	12-Provider facilitates speeds faster than that reported on the map	Provider only: The Map does not correctly reflect service that I facilitate to this location	500	100	Fixed Wireless	Served (Over 100/20 available)	Wireless
1066584	400 WALNUT STREET	TRAER	IA	50675	1	12-Provider facilitates speeds faster than that reported on the map	Provider only: The Map does not correctly reflect service that I facilitate to this location	500	100	Fixed Wireless	Served (Over 100/20 available)	Wireless
1066627	2879 350TH ROAD	STUART	IA	50250	1	12-Provider facilitates speeds faster than that reported on the map	Provider only: The Map does not correctly reflect service that I facilitate to this location	500	100	Fixed Wireless	Served (Over 100/20 available)	Wireless
1066682	1615 1ST AVENUE NORTH	ESTHERVILLE	IA	51334	1	12-Provider facilitates speeds faster than that reported on the map	Provider only: The Map does not correctly reflect service that I facilitate to this location	500	100	Fixed Wireless	Served (Over 100/20 available)	Wireless
1066844	212 NORTHEAST ELM STREET	GREENFIELD	IA	50849	1	12-Provider facilitates speeds faster than that reported on the map	Provider only: The Map does not correctly reflect service that I facilitate to this location	500	100	Fixed Wireless	Served (Over 100/20 available)	Wireless
1066882	413 3RD STREET	TRAER	IA	50675	1	12-Provider facilitates speeds faster than that reported on the map	Provider only: The Map does not correctly reflect service that I facilitate to this location	500	100	Fixed Wireless	Served (Over 100/20 available)	Wireless
1066903	1008 NORTH 10TH STREET	ESTHERVILLE	IA	51334	1	12-Provider facilitates speeds faster than that reported on the map	Provider only: The Map does not correctly reflect service that I facilitate to this location	500	100	Fixed Wireless	Served (Over 100/20 available)	Wireless
1066954	203 3RD STREET	ARMSTRONG	IA	50514	1	12-Provider facilitates speeds faster than that reported on the map	Provider only: The Map does not correctly reflect service that I facilitate to this location	500	100	Fixed Wireless	Served (Over 100/20 available)	Wireless
1067097	4915 140TH STREET	DOLLIVER	IA	50531	1	12-Provider facilitates speeds faster than that reported on the map	Provider only: The Map does not correctly reflect service that I facilitate to this location	500	100	Fixed Wireless	Served (Over 100/20 available)	Wireless
1067432	903 WILSON STREET	DYSART	IA	52224	1	12-Provider facilitates speeds faster than that reported on the map	Provider only: The Map does not correctly reflect service that I facilitate to this location	500	100	Fixed Wireless	Served (Over 100/20 available)	Wireless
1067994	2067 395TH AVENUE	ESTHERVILLE	IA	51334	1	12-Provider facilitates speeds faster than that reported on the map	Provider only: The Map does not correctly reflect service that I facilitate to this location	500	100	Fixed Wireless	Served (Over 100/20 available)	Wireless
1068901	1109 NORTH 5TH STREET	ESTHERVILLE	IA	51334	1	12-Provider facilitates speeds faster than that reported on the map	Provider only: The Map does not correctly reflect service that I facilitate to this location	500	100	Fixed Wireless	Served (Over 100/20 available)	Wireless
1068930	600 SHERIDAN STREET	MENLO	IA	50164	1	12-Provider facilitates speeds faster than that reported on the map	Provider only: The Map does not correctly reflect service that I facilitate to this location	500	100	Fixed Wireless	Served (Over 100/20 available)	Wireless
1069043	100 DODGE STREET	DYSART	IA	52224	1	12-Provider facilitates speeds faster than that reported on the map	Provider only: The Map does not correctly reflect service that I facilitate to this location	500	100	Fixed Wireless	Served (Over 100/20 available)	Wireless
1069681	305 CONNELL STREET	DYSART	IA	52224	1	12-Provider facilitates speeds faster than that reported on the map	Provider only: The Map does not correctly reflect service that I facilitate to this location	500	100	Fixed Wireless	Served (Over 100/20 available)	Wireless
1069697	604 3RD STREET	TRAER	IA	50675	1	12-Provider facilitates speeds faster than that reported on the map	Provider only: The Map does not correctly reflect service that I facilitate to this location	500	100	Fixed Wireless	Served (Over 100/20 available)	Wireless
1069834	1753 368TH AVENUE	ESTHERVILLE	IA	51334	1	12-Provider facilitates speeds faster than that reported on the map	Provider only: The Map does not correctly reflect service that I facilitate to this location	500	100	Fixed Wireless	Served (Over 100/20 available)	Wireless
1069945	408 NORTHEAST DODGE STREET	GREENFIELD	IA	50849	1	12-Provider facilitates speeds faster than that reported on the map	Provider only: The Map does not correctly reflect service that I facilitate to this location	500	100	Fixed Wireless	Served (Over 100/20 available)	Wireless
1069997	705 RUSSELL STREET	CASEY	IA	50048	1	12-Provider facilitates speeds faster than that reported on the map	Provider only: The Map does not correctly reflect service that I facilitate to this location	500	100	Fixed Wireless	Served (Over 100/20 available)	Wireless
1070008	535 MAX DRIVE	STUART	IA	50250	1	12-Provider facilitates speeds faster than that reported on the map	Provider only: The Map does not correctly reflect service that I facilitate to this location	500	100	Fixed Wireless	Served (Over 100/20 available)	Wireless
1070100	306 10TH STREET	ADAIR	IA	50002	1	12-Provider facilitates speeds faster than that reported on the map	Provider only: The Map does not correctly reflect service that I facilitate to this location	500	100	Fixed Wireless	Served (Over 100/20 available)	Wireless
1070275	408 NORTH 17TH PLACE	ESTHERVILLE	IA	51334	1	12-Provider facilitates speeds faster than that reported on the map	Provider only: The Map does not correctly reflect service that I facilitate to this location	500	100	Fixed Wireless	Served (Over 100/20 available)	Wireless
1071011	209 BERLIN AVENUE	TRAER	IA	50675	1	12-Provider facilitates speeds faster than that reported on the map	Provider only: The Map does not correctly reflect service that I facilitate to this location	500	100	Fixed Wireless	Served (Over 100/20 available)	Wireless
1071086	2061 STATE HIGHWAY 4	ESTHERVILLE	IA	51334	1	12-Provider facilitates speeds faster than that reported on the map	Provider only: The Map does not correctly reflect service that I facilitate to this location	500	100	Fixed Wireless	Served (Over 100/20 available)	Wireless
1071382	115 NORTH 15TH STREET	ESTHERVILLE	IA	51334	1	12-Provider facilitates speeds faster than that reported on the map	Provider only: The Map does not correctly reflect service that I facilitate to this location	500	100	Fixed Wireless	Served (Over 100/20 available)	Wireless
1071387	403 NORTHEAST HAYES STREET	GREENFIELD	IA	50849	1	12-Provider facilitates speeds faster than that reported on the map	Provider only: The Map does not correctly reflect service that I facilitate to this location	500	100	Fixed Wireless	Served (Over 100/20 available)	Wireless
1071432	810 PARK STREET	DYSART	IA	52224	1	12-Provider facilitates speeds faster than that reported on the map	Provider only: The Map does not correctly reflect service that I facilitate to this location	500	100	Fixed Wireless	Served (Over 100/20 available)	Wireless
1071937	708 7TH STREET	MENLO	IA	50164	1	12-Provider facilitates speeds faster than that reported on the map	Provider only: The Map does not correctly reflect service that I facilitate to this location	500	100	Fixed Wireless	Served (Over 100/20 available)	Wireless
1072204	406 EAST STREET	DYSART	IA	52224	1	12-Provider facilitates speeds faster than that reported on the map	Provider only: The Map does not correctly reflect service that I facilitate to this location	500	100	Fixed Wireless	Served (Over 100/20 available)	Wireless
1072312	725 SOUTHWEST 7TH STREET	STUART	IA	50250	1	12-Provider facilitates speeds faster than that reported on the map	Provider only: The Map does not correctly reflect service that I facilitate to this location	500	100	Fixed Wireless	Served (Over 100/20 available)	Wireless
1072516	816 3RD AVENUE NORTH	ESTHERVILLE	IA	51334	1	12-Provider facilitates speeds faster than that reported on the map	Provider only: The Map does not correctly reflect service that I facilitate to this location	500	100	Fixed Wireless	Served (Over 100/20 available)	Wireless
1072563	418 MAIN STREET	DYSART	IA	52224	1	12-Provider facilitates speeds faster than that reported on the map	Provider only: The Map does not correctly reflect service that I facilitate to this location	500	100	Fixed Wireless	Served (Over 100/20 available)	Wireless
1072722	307 EAST IOWA STREET	GREENFIELD	IA	50849	1	12-Provider facilitates speeds faster than that reported on the map	Provider only: The Map does not correctly reflect service that I facilitate to this location	500	100	Fixed Wireless	Served (Over 100/20 available)	Wireless
1072971	413 EAST IOWA STREET	GREENFIELD	IA	50849	1	12-Provider facilitates speeds faster than that reported on the map	Provider only: The Map does not correctly reflect service that I facilitate to this location	500	100	Fixed Wireless	Served (Over 100/20 available)	Wireless
1072976	702 2ND STREET	TRAER	IA	50675	1	12-Provider facilitates speeds faster than that reported on the map	Provider only: The Map does not correctly reflect service that I facilitate to this location	500	100	Fixed Wireless	Served (Over 100/20 available)	Wireless
1073197	506 2ND STREET	ADAIR	IA	50002	1	12-Provider facilitates speeds faster than that reported on the map	Provider only: The Map does not correctly reflect service that I facilitate to this location	500	100	Fixed Wireless	Served (Over 100/20 available)	Wireless
1073363	2160 395TH AVENUE	ESTHERVILLE	IA	51334	1	12-Provider facilitates speeds faster than that reported on the map	Provider only: The Map does not correctly reflect service that I facilitate to this location	500	100	Fixed Wireless	Served (Over 100/20 available)	Wireless
1073812	3101 OLEANDER TRAIL	CASEY	IA	50048	1	12-Provider facilitates speeds faster than that reported on the map	Provider only: The Map does not correctly reflect service that I facilitate to this location	500	100	Fixed Wireless	Served (Over 100/20 available)	Wireless
1074197	414 WEST 5TH AVENUE NORTH	ESTHERVILLE	IA	51334	1	12-Provider facilitates speeds faster than that reported on the map	Provider only: The Map does not correctly reflect service that I facilitate to this location	500	100	Fixed Wireless	Served (Over 100/20 available)	Wireless
1074278	1149 QUEBEC AVENUE	STUART	IA	50250	1	12-Provider facilitates speeds faster than that reported on the map	Provider only: The Map does not correctly reflect service that I facilitate to this location	500	100	Fixed Wireless	Served (Over 100/20 available)	Wireless
1074866	301 3RD STREET	ARMSTRONG	IA	50514	1	12-Provider facilitates speeds faster than that reported on the map	Provider only: The Map does not correctly reflect service that I facilitate to this location	500	100	Fixed Wireless	Served (Over 100/20 available)	Wireless
1075423	2050 NORTH 6TH STREET	ESTHERVILLE	IA	51334	1	12-Provider facilitates speeds faster than that reported on the map	Provider only: The Map does not correctly reflect service that I facilitate to this location	500	100	Fixed Wireless	Served (Over 100/20 available)	Wireless
1075741	400 EAST SHERMAN STREET	CASEY	IA	50048	1	12-Provider facilitates speeds faster than that reported on the map	Provider only: The Map does not correctly reflect service that I facilitate to this location	500	100	Fixed Wireless	Served (Over 100/20 available)	Wireless
1075835	501 MC PHERSON STREET	CASEY	IA	50048	1	12-Provider facilitates speeds faster than that reported on the map	Provider only: The Map does not correctly reflect service that I facilitate to this location	500	100	Fixed Wireless	Served (Over 100/20 available)	Wireless
1076105	214 NORTH 19TH STREET	ESTHERVILLE	IA	51334	1	12-Provider facilitates speeds faster than that reported on the map	Provider only: The Map does not correctly reflect service that I facilitate to this location	500	100	Fixed Wireless	Served (Over 100/20 available)	Wireless
1076213	306 NORTHWEST THIRD STREET	GREENFIELD	IA	50849	1	12-Provider facilitates speeds faster than that reported on the map	Provider only: The Map does not correctly reflect service that I facilitate to this location	500	100	Fixed Wireless	Served (Over 100/20 available)	Wireless
1076455	121 NORTH 17TH STREET	ESTHERVILLE	IA	51334	1	12-Provider facilitates speeds faster than that reported on the map	Provider only: The Map does not correctly reflect service that I facilitate to this location	500	100	Fixed Wireless	Served (Over 100/20 available)	Wireless
1076922	206 NORTH MAIN STREET	TRAER	IA	50675	1	12-Provider facilitates speeds faster than that reported on the map	Provider only: The Map does not correctly reflect service that I facilitate to this location	500	100	Fixed Wireless	Served (Over 100/20 available)	Wireless
1077237	2611 170TH STREET	TRAER	IA	50675	1	12-Provider facilitates speeds faster than that reported on the map	Provider only: The Map does not correctly reflect service that I facilitate to this location	500	100	Fixed Wireless	Served (Over 100/20 available)	Wireless
1077439	2973 345TH TRAIL	MENLO	IA	50164	1	12-Provider facilitates speeds faster than that reported on the map	Provider only: The Map does not correctly reflect service that I facilitate to this location	500	100	Fixed Wireless	Served (Over 100/20 available)	Wireless
1077639	301 FIFTH STREET	GREENFIELD	IA	50849	1	12-Provider facilitates speeds faster than that reported on the map	Provider only: The Map does not correctly reflect service that I facilitate to this location	500	100	Fixed Wireless	Served (Over 100/20 available)	Wireless
1077736	4650 180TH STREET	ESTHERVILLE	IA	51334	1	12-Provider facilitates speeds faster than that reported on the map	Provider only: The Map does not correctly reflect service that I facilitate to this location	500	100	Fixed Wireless	Served (Over 100/20 available)	Wireless
1077752	510 MAX DRIVE	STUART	IA	50250	1	12-Provider facilitates speeds faster than that reported on the map	Provider only: The Map does not correctly reflect service that I facilitate to this location	500	100	Fixed Wireless	Served (Over 100/20 available)	Wireless
1077895	505 SOUTH 9TH STREET	ESTHERVILLE	IA	51334	1	12-Provider facilitates speeds faster than that reported on the map	Provider only: The Map does not correctly reflect service that I facilitate to this location	500	100	Fixed Wireless	Served (Over 100/20 available)	Wireless
1078205	4230 210TH STREET	ESTHERVILLE	IA	51334	1	12-Provider facilitates speeds faster than that reported on the map	Provider only: The Map does not correctly reflect service that I facilitate to this location	500	100	Fixed Wireless	Served (Over 100/20 available)	Wireless
1078249	101 2ND STREET	ADAIR	IA	50002	1	12-Provider facilitates speeds faster than that reported on the map	Provider only: The Map does not correctly reflect service that I facilitate to this location	500	100	Fixed Wireless	Served (Over 100/20 available)	Wireless
1078776	1315 440TH AVENUE	ESTHERVILLE	IA	51334	1	12-Provider facilitates speeds faster than that reported on the map	Provider only: The Map does not correctly reflect service that I facilitate to this location	500	100	Fixed Wireless	Served (Over 100/20 available)	Wireless
1078898	639 SOUTH 9TH STREET	ESTHERVILLE	IA	51334	1	12-Provider facilitates speeds faster than that reported on the map	Provider only: The Map does not correctly reflect service that I facilitate to this location	500	100	Fixed Wireless	Served (Over 100/20 available)	Wireless
1079171	210 EAST IOWA STREET	GREENFIELD	IA	50849	1	12-Provider facilitates speeds faster than that reported on the map	Provider only: The Map does not correctly reflect service that I facilitate to this location	500	100	Fixed Wireless	Served (Over 100/20 available)	Wireless
1079257	1738 1ST AVENUE SOUTH	ESTHERVILLE	IA	51334	1	12-Provider facilitates speeds faster than that reported on the map	Provider only: The Map does not correctly reflect service that I facilitate to this location	500	100	Fixed Wireless	Served (Over 100/20 available)	Wireless
1079485	1006 WALLACE STREET	CASEY	IA	50048	1	12-Provider facilitates speeds faster than that reported on the map	Provider only: The Map does not correctly reflect service that I facilitate to this location	500	100	Fixed Wireless	Served (Over 100/20 available)	Wireless
1079554	704 WALNUT STREET	TRAER	IA	50675	1	12-Provider facilitates speeds faster than that reported on the map	Provider only: The Map does not correctly reflect service that I facilitate to this location	500	100	Fixed Wireless	Served (Over 100/20 available)	Wireless
1079565	5031 240TH STREET	RINGSTED	IA	50578	1	12-Provider facilitates speeds faster than that reported on the map	Provider only: The Map does not correctly reflect service that I facilitate to this location	500	100	Fixed Wireless	Served (Over 100/20 available)	Wireless
1079762	806 6TH STREET	TRAER	IA	50675	1	12-Provider facilitates speeds faster than that reported on the map	Provider only: The Map does not correctly reflect service that I facilitate to this location	500	100	Fixed Wireless	Served (Over 100/20 available)	Wireless
1080069	715 6TH STREET	TRAER	IA	50675	1	12-Provider facilitates speeds faster than that reported on the map	Provider only: The Map does not correctly reflect service that I facilitate to this location	500	100	Fixed Wireless	Served (Over 100/20 available)	Wireless
1080355	2614 305TH TRAIL	CASEY	IA	50048	1	12-Provider facilitates speeds faster than that reported on the map	Provider only: The Map does not correctly reflect service that I facilitate to this location	500	100	Fixed Wireless	Served (Over 100/20 available)	Wireless
1080456	414 NORTHEAST GRANT STREET	GREENFIELD	IA	50849	1	12-Provider facilitates speeds faster than that reported on the map	Provider only: The Map does not correctly reflect service that I facilitate to this location	500	100	Fixed Wireless	Served (Over 100/20 available)	Wireless
1080634	3661 180TH STREET	ESTHERVILLE	IA	51334	1	12-Provider facilitates speeds faster than that reported on the map	Provider only: The Map does not correctly reflect service that I facilitate to this location	500	100	Fixed Wireless	Served (Over 100/20 available)	Wireless
1080911	110 LEVERING STREET	TRAER	IA	50675	1	12-Provider facilitates speeds faster than that reported on the map	Provider only: The Map does not correctly reflect service that I facilitate to this location	500	100	Fixed Wireless	Served (Over 100/20 available)	Wireless
1081070	300 WEST 3RD STREET	CASEY	IA	50048	1	12-Provider facilitates speeds faster than that reported on the map	Provider only: The Map does not correctly reflect service that I facilitate to this location	500	100	Fixed Wireless	Served (Over 100/20 available)	Wireless
1081132	1298 QUEBEC AVENUE	STUART	IA	50250	1	12-Provider facilitates speeds faster than that reported on the map	Provider only: The Map does not correctly reflect service that I facilitate to this location	500	100	Fixed Wireless	Served (Over 100/20 available)	Wireless
1081192	220 BERLIN AVENUE	TRAER	IA	50315	1	12-Provider facilitates speeds faster than that reported on the map	Provider only: The Map does not correctly reflect service that I facilitate to this location	500	100	Fixed Wireless	Served (Over 100/20 available)	Wireless
1081266	3985 150TH STREET	ESTHERVILLE	IA	51334	1	12-Provider facilitates speeds faster than that reported on the map	Provider only: The Map does not correctly reflect service that I facilitate to this location	500	100	Fixed Wireless	Served (Over 100/20 available)	Wireless
1081382	515 NORTH 7TH STREET	ESTHERVILLE	IA	51334	1	12-Provider facilitates speeds faster than that reported on the map	Provider only: The Map does not correctly reflect service that I facilitate to this location	500	100	Fixed Wireless	Served (Over 100/20 available)	Wireless
1081662	2841 130TH STREET	STUART	IA	50250	1	12-Provider facilitates speeds faster than that reported on the map	Provider only: The Map does not correctly reflect service that I facilitate to this location	500	100	Fixed Wireless	Served (Over 100/20 available)	Wireless
1081794	901 SOUTH MAIN STREET	DYSART	IA	52224	1	12-Provider facilitates speeds faster than that reported on the map	Provider only: The Map does not correctly reflect service that I facilitate to this location	500	100	Fixed Wireless	Served (Over 100/20 available)	Wireless

1082505	2798 STATE HIGHWAY 8	TRAER	IA	50675	1	12-Provider facilitates speeds faster than that reported on the map	Provider only: The Map does not correctly reflect service that I facilitate to this location	500	100	Fixed Wireless	Served (Over 100/20 available)	Wireless
1082621	503 SOUTH ADAIR STREET	STUART	IA	50250	1	12-Provider facilitates speeds faster than that reported on the map	Provider only: The Map does not correctly reflect service that I facilitate to this location	500	100	Fixed Wireless	Served (Over 100/20 available)	Wireless
1082694	2248 450TH AVENUE	WALLINGFORD	IA	51365	1	12-Provider facilitates speeds faster than that reported on the map	Provider only: The Map does not correctly reflect service that I facilitate to this location	500	100	Fixed Wireless	Served (Over 100/20 available)	Wireless
1082846	610 PARK ROW	TRAER	IA	50675	1	12-Provider facilitates speeds faster than that reported on the map	Provider only: The Map does not correctly reflect service that I facilitate to this location	500	100	Fixed Wireless	Served (Over 100/20 available)	Wireless
1082993	4336 240TH STREET	WALLINGFORD	IA	51365	1	12-Provider facilitates speeds faster than that reported on the map	Provider only: The Map does not correctly reflect service that I facilitate to this location	500	100	Fixed Wireless	Served (Over 100/20 available)	Wireless
1083040	303 8TH STREET	ARMSTRONG	IA	50514	1	12-Provider facilitates speeds faster than that reported on the map	Provider only: The Map does not correctly reflect service that I facilitate to this location	500	100	Fixed Wireless	Served (Over 100/20 available)	Wireless
1083054	1614 3RD AVENUE NORTH	ESTHERVILLE	IA	51334	1	12-Provider facilitates speeds faster than that reported on the map	Provider only: The Map does not correctly reflect service that I facilitate to this location	500	100	Fixed Wireless	Served (Over 100/20 available)	Wireless
1083155	217 6TH STREET	ARMSTRONG	IA	50514	1	12-Provider facilitates speeds faster than that reported on the map	Provider only: The Map does not correctly reflect service that I facilitate to this location	500	100	Fixed Wireless	Served (Over 100/20 available)	Wireless
1084226	503 PARK STREET	DYSART	IA	52224	1	12-Provider facilitates speeds faster than that reported on the map	Provider only: The Map does not correctly reflect service that I facilitate to this location	500	100	Fixed Wireless	Served (Over 100/20 available)	Wireless
1084334	4065 SHAFTER STREET	DOLLIVER	IA	50531	1	12-Provider facilitates speeds faster than that reported on the map	Provider only: The Map does not correctly reflect service that I facilitate to this location	500	100	Fixed Wireless	Served (Over 100/20 available)	Wireless
1084582	305 NORTHEAST FLINT STREET	GREENFIELD	IA	50849	1	12-Provider facilitates speeds faster than that reported on the map	Provider only: The Map does not correctly reflect service that I facilitate to this location	500	100	Fixed Wireless	Served (Over 100/20 available)	Wireless
1084884	304 5TH STREET	ADAIR	IA	50002	1	12-Provider facilitates speeds faster than that reported on the map	Provider only: The Map does not correctly reflect service that I facilitate to this location	500	100	Fixed Wireless	Served (Over 100/20 available)	Wireless
1085162	201 NORTH 12TH STREET	ESTHERVILLE	IA	51334	1	12-Provider facilitates speeds faster than that reported on the map	Provider only: The Map does not correctly reflect service that I facilitate to this location	500	100	Fixed Wireless	Served (Over 100/20 available)	Wireless
1085247	624 NORTH STREET	TRAER	IA	50675	1	12-Provider facilitates speeds faster than that reported on the map	Provider only: The Map does not correctly reflect service that I facilitate to this location	500	100	Fixed Wireless	Served (Over 100/20 available)	Wireless
1085521	1100 RUSSELL STREET	CASEY	IA	50048	1	12-Provider facilitates speeds faster than that reported on the map	Provider only: The Map does not correctly reflect service that I facilitate to this location	500	100	Fixed Wireless	Served (Over 100/20 available)	Wireless
1085667	171 STATE HIGHWAY 4 NORTH	WALLINGFORD	IA	51365	1	12-Provider facilitates speeds faster than that reported on the map	Provider only: The Map does not correctly reflect service that I facilitate to this location	500	100	Fixed Wireless	Served (Over 100/20 available)	Wireless
1085788	1005 ESTELLE STREET	DYSART	IA	52224	1	12-Provider facilitates speeds faster than that reported on the map	Provider only: The Map does not correctly reflect service that I facilitate to this location	500	100	Fixed Wireless	Served (Over 100/20 available)	Wireless
1085889	4790 110TH STREET	DOLLIVER	IA	50531	1	12-Provider facilitates speeds faster than that reported on the map	Provider only: The Map does not correctly reflect service that I facilitate to this location	500	100	Fixed Wireless	Served (Over 100/20 available)	Wireless
1086293	508 NORTH 4TH STREET	ESTHERVILLE	IA	51334	1	12-Provider facilitates speeds faster than that reported on the map	Provider only: The Map does not correctly reflect service that I facilitate to this location	500	100	Fixed Wireless	Served (Over 100/20 available)	Wireless
1086645	712 6TH STREET	TRAER	IA	50675	1	12-Provider facilitates speeds faster than that reported on the map	Provider only: The Map does not correctly reflect service that I facilitate to this location	500	100	Fixed Wireless	Served (Over 100/20 available)	Wireless
1086771	4491 195TH STREET	ESTHERVILLE	IA	51334	1	12-Provider facilitates speeds faster than that reported on the map	Provider only: The Map does not correctly reflect service that I facilitate to this location	500	100	Fixed Wireless	Served (Over 100/20 available)	Wireless
1086857	505 JEFFERSON STREET	DYSART	IA	52224	1	12-Provider facilitates speeds faster than that reported on the map	Provider only: The Map does not correctly reflect service that I facilitate to this location	500	100	Fixed Wireless	Served (Over 100/20 available)	Wireless
1087143	503 NORTHWEST SECOND STREET	GREENFIELD	IA	50849	1	12-Provider facilitates speeds faster than that reported on the map	Provider only: The Map does not correctly reflect service that I facilitate to this location	500	100	Fixed Wireless	Served (Over 100/20 available)	Wireless
1087167	1570 150TH STREET	ADAIR	IA	50002	1	12-Provider facilitates speeds faster than that reported on the map	Provider only: The Map does not correctly reflect service that I facilitate to this location	500	100	Fixed Wireless	Served (Over 100/20 available)	Wireless
1087325	408 6TH STREET	TRAER	IA	50675	1	12-Provider facilitates speeds faster than that reported on the map	Provider only: The Map does not correctly reflect service that I facilitate to this location	500	100	Fixed Wireless	Served (Over 100/20 available)	Wireless
1088032	606 5TH STREET	ADAIR	IA	50002	1	12-Provider facilitates speeds faster than that reported on the map	Provider only: The Map does not correctly reflect service that I facilitate to this location	500	100	Fixed Wireless	Served (Over 100/20 available)	Wireless
1088108	208 NORTHEAST GRANT STREET	GREENFIELD	IA	50849	1	12-Provider facilitates speeds faster than that reported on the map	Provider only: The Map does not correctly reflect service that I facilitate to this location	500	100	Fixed Wireless	Served (Over 100/20 available)	Wireless
1088195	408 NORTH 4TH STREET	ESTHERVILLE	IA	51334	1	12-Provider facilitates speeds faster than that reported on the map	Provider only: The Map does not correctly reflect service that I facilitate to this location	500	100	Fixed Wireless	Served (Over 100/20 available)	Wireless
1088368	1409 4TH AVENUE NORTH	ESTHERVILLE	IA	51334	1	12-Provider facilitates speeds faster than that reported on the map	Provider only: The Map does not correctly reflect service that I facilitate to this location	500	100	Fixed Wireless	Served (Over 100/20 available)	Wireless
1089008	1802 5TH AVENUE NORTH	ESTHERVILLE	IA	51334	1	12-Provider facilitates speeds faster than that reported on the map	Provider only: The Map does not correctly reflect service that I facilitate to this location	500	100	Fixed Wireless	Served (Over 100/20 available)	Wireless
1089647	511 MAPLE STREET	DYSART	IA	52224	1	12-Provider facilitates speeds faster than that reported on the map	Provider only: The Map does not correctly reflect service that I facilitate to this location	500	100	Fixed Wireless	Served (Over 100/20 available)	Wireless
1090008	208 SOUTH 9TH STREET	ESTHERVILLE	IA	51334	1	12-Provider facilitates speeds faster than that reported on the map	Provider only: The Map does not correctly reflect service that I facilitate to this location	500	100	Fixed Wireless	Served (Over 100/20 available)	Wireless
1090181	301 CLARK STREET	DYSART	IA	52224	1	12-Provider facilitates speeds faster than that reported on the map	Provider only: The Map does not correctly reflect service that I facilitate to this location	500	100	Fixed Wireless	Served (Over 100/20 available)	Wireless
1090631	105 EAST GRANT STREET	CASEY	IA	50048	1	12-Provider facilitates speeds faster than that reported on the map	Provider only: The Map does not correctly reflect service that I facilitate to this location	500	100	Fixed Wireless	Served (Over 100/20 available)	Wireless
1090856	126 NORTH 13TH STREET	ESTHERVILLE	IA	51334	1	12-Provider facilitates speeds faster than that reported on the map	Provider only: The Map does not correctly reflect service that I facilitate to this location	500	100	Fixed Wireless	Served (Over 100/20 available)	Wireless
1090989	20 BRIAR PLACE DRIVE	ESTHERVILLE	IA	51334	1	12-Provider facilitates speeds faster than that reported on the map	Provider only: The Map does not correctly reflect service that I facilitate to this location	500	100	Fixed Wireless	Served (Over 100/20 available)	Wireless
1091152	620 22ND AVENUE NORTH	ESTHERVILLE	IA	51334	1	12-Provider facilitates speeds faster than that reported on the map	Provider only: The Map does not correctly reflect service that I facilitate to this location	500	100	Fixed Wireless	Served (Over 100/20 available)	Wireless
1091636	311 EAST IOWA STREET	GREENFIELD	IA	50849	1	12-Provider facilitates speeds faster than that reported on the map	Provider only: The Map does not correctly reflect service that I facilitate to this location	500	100	Fixed Wireless	Served (Over 100/20 available)	Wireless
1091829	613 MAIN STREET	DYSART	IA	52224	1	12-Provider facilitates speeds faster than that reported on the map	Provider only: The Map does not correctly reflect service that I facilitate to this location	500	100	Fixed Wireless	Served (Over 100/20 available)	Wireless
1091910	506 6TH STREET	TRAER	IA	50675	1	12-Provider facilitates speeds faster than that reported on the map	Provider only: The Map does not correctly reflect service that I facilitate to this location	500	100	Fixed Wireless	Served (Over 100/20 available)	Wireless
1092006	120 SOUTH 5TH STREET	ESTHERVILLE	IA	51334	1	12-Provider facilitates speeds faster than that reported on the map	Provider only: The Map does not correctly reflect service that I facilitate to this location	500	100	Fixed Wireless	Served (Over 100/20 available)	Wireless
1092351	304 WEST IOWA STREET	GREENFIELD	IA	50849	1	12-Provider facilitates speeds faster than that reported on the map	Provider only: The Map does not correctly reflect service that I facilitate to this location	500	100	Fixed Wireless	Served (Over 100/20 available)	Wireless
1092446	503 MC PHERSON STREET	CASEY	IA	50048	1	12-Provider facilitates speeds faster than that reported on the map	Provider only: The Map does not correctly reflect service that I facilitate to this location	500	100	Fixed Wireless	Served (Over 100/20 available)	Wireless
1092691	508 7TH STREET	ADAIR	IA	50002	1	12-Provider facilitates speeds faster than that reported on the map	Provider only: The Map does not correctly reflect service that I facilitate to this location	500	100	Fixed Wireless	Served (Over 100/20 available)	Wireless
1092741	505 SHERMAN STREET	MENLO	IA	50164	1	12-Provider facilitates speeds faster than that reported on the map	Provider only: The Map does not correctly reflect service that I facilitate to this location	500	100	Fixed Wireless	Served (Over 100/20 available)	Wireless
1093245	802 ELM STREET	TRAER	IA	50675	1	12-Provider facilitates speeds faster than that reported on the map	Provider only: The Map does not correctly reflect service that I facilitate to this location	500	100	Fixed Wireless	Served (Over 100/20 available)	Wireless
1093391	1527 IOWA STATE HIGHWAY 25	MENLO	IA	50164	1	12-Provider facilitates speeds faster than that reported on the map	Provider only: The Map does not correctly reflect service that I facilitate to this location	500	100	Fixed Wireless	Served (Over 100/20 available)	Wireless
1093393	4251 220TH STREET	WALLINGFORD	IA	51365	1	12-Provider facilitates speeds faster than that reported on the map	Provider only: The Map does not correctly reflect service that I facilitate to this location	500	100	Fixed Wireless	Served (Over 100/20 available)	Wireless
1093593	604 MILL STREET	TRAER	IA	50675	1	12-Provider facilitates speeds faster than that reported on the map	Provider only: The Map does not correctly reflect service that I facilitate to this location	500	100	Fixed Wireless	Served (Over 100/20 available)	Wireless
1093714	920 NORTH 13TH STREET	ESTHERVILLE	IA	51334	1	12-Provider facilitates speeds faster than that reported on the map	Provider only: The Map does not correctly reflect service that I facilitate to this location	500	100	Fixed Wireless	Served (Over 100/20 available)	Wireless
1093882	703 4TH STREET	ADAIR	IA	50002	1	12-Provider facilitates speeds faster than that reported on the map	Provider only: The Map does not correctly reflect service that I facilitate to this location	500	100	Fixed Wireless	Served (Over 100/20 available)	Wireless
1094199	2631 WHITE POLE ROAD	MENLO	IA	50164	1	12-Provider facilitates speeds faster than that reported on the map	Provider only: The Map does not correctly reflect service that I facilitate to this location	500	100	Fixed Wireless	Served (Over 100/20 available)	Wireless
1094571	3045 350TH STREET	STUART	IA	50250	1	12-Provider facilitates speeds faster than that reported on the map	Provider only: The Map does not correctly reflect service that I facilitate to this location	500	100	Fixed Wireless	Served (Over 100/20 available)	Wireless
1095476	3445 MAPLE AVENUE	CASEY	IA	50048	1	12-Provider facilitates speeds faster than that reported on the map	Provider only: The Map does not correctly reflect service that I facilitate to this location	500	100	Fixed Wireless	Served (Over 100/20 available)	Wireless
1095745	1306 CLARK STREET	DYSART	IA	52224	1	12-Provider facilitates speeds faster than that reported on the map	Provider only: The Map does not correctly reflect service that I facilitate to this location	500	100	Fixed Wireless	Served (Over 100/20 available)	Wireless
1095901	528 2ND STREET	TRAER	IA	50675	1	12-Provider facilitates speeds faster than that reported on the map	Provider only: The Map does not correctly reflect service that I facilitate to this location	500	100	Fixed Wireless	Served (Over 100/20 available)	Wireless
1096396	801 CRESTVIEW DRIVE	TRAER	IA	50675	1	12-Provider facilitates speeds faster than that reported on the map	Provider only: The Map does not correctly reflect service that I facilitate to this location	500	100	Fixed Wireless	Served (Over 100/20 available)	Wireless
1096663	305 HOLSTEAD STREET	DYSART	IA	52224	1	12-Provider facilitates speeds faster than that reported on the map	Provider only: The Map does not correctly reflect service that I facilitate to this location	500	100	Fixed Wireless	Served (Over 100/20 available)	Wireless
1096691	500 7TH STREET	ARMSTRONG	IA	50514	1	12-Provider facilitates speeds faster than that reported on the map	Provider only: The Map does not correctly reflect service that I facilitate to this location	500	100	Fixed Wireless	Served (Over 100/20 available)	Wireless
1096810	505 COUNTY LINE AVENUE	ADAIR	IA	50002	1	12-Provider facilitates speeds faster than that reported on the map	Provider only: The Map does not correctly reflect service that I facilitate to this location	500	100	Fixed Wireless	Served (Over 100/20 available)	Wireless
1098023	4321 100TH STREET	ESTHERVILLE	IA	51334	1	12-Provider facilitates speeds faster than that reported on the map	Provider only: The Map does not correctly reflect service that I facilitate to this location	500	100	Fixed Wireless	Served (Over 100/20 available)	Wireless
1098120	708 4TH STREET	ADAIR	IA	50002	1	12-Provider facilitates speeds faster than that reported on the map	Provider only: The Map does not correctly reflect service that I facilitate to this location	500	100	Fixed Wireless	Served (Over 100/20 available)	Wireless
1098121	312 SOUTHEAST JACKSON STREET	GREENFIELD	IA	50849	1	12-Provider facilitates speeds faster than that reported on the map	Provider only: The Map does not correctly reflect service that I facilitate to this location	500	100	Fixed Wireless	Served (Over 100/20 available)	Wireless
1098901	302 SOUTHWEST JACKSON STREET	GREENFIELD	IA	50849	1	12-Provider facilitates speeds faster than that reported on the map	Provider only: The Map does not correctly reflect service that I facilitate to this location	500	100	Fixed Wireless	Served (Over 100/20 available)	Wireless
1099177	2550 110TH STREET	STUART	IA	50250	1	12-Provider facilitates speeds faster than that reported on the map	Provider only: The Map does not correctly reflect service that I facilitate to this location	500	100	Fixed Wireless	Served (Over 100/20 available)	Wireless
1099374	1104 KELSEY ROAD	CASEY	IA	50048	1	12-Provider facilitates speeds faster than that reported on the map	Provider only: The Map does not correctly reflect service that I facilitate to this location	500	100	Fixed Wireless	Served (Over 100/20 available)	Wireless
1099436	602 CEDAR STREET	ADAIR	IA	50002	1	12-Provider facilitates speeds faster than that reported on the map	Provider only: The Map does not correctly reflect service that I facilitate to this location	500	100	Fixed Wireless	Served (Over 100/20 available)	Wireless
1099653	1317 160TH STREET	ADAIR	IA	50002	1	12-Provider facilitates speeds faster than that reported on the map	Provider only: The Map does not correctly reflect service that I facilitate to this location	500	100	Fixed Wireless	Served (Over 100/20 available)	Wireless
1099747	207 SOUTHEAST JACKSON STREET	GREENFIELD	IA	50849	1	12-Provider facilitates speeds faster than that reported on the map	Provider only: The Map does not correctly reflect service that I facilitate to this location	500	100	Fixed Wireless	Served (Over 100/20 available)	Wireless
1099835	307 3RD AVENUE	ARMSTRONG	IA	50514	1	12-Provider facilitates speeds faster than that reported on the map	Provider only: The Map does not correctly reflect service that I facilitate to this location	500	100	Fixed Wireless	Served (Over 100/20 available)	Wireless
1028369	1709 5TH AVENUE NORTH	ESTHERVILLE	IA	51334	1	12-Provider facilitates speeds faster than that reported on the map	Provider only: The Map does not correctly reflect service that I facilitate to this location	500	100	Fixed Wireless	Served (Over 100/20 available)	Wireless
1030447	2001 1ST AVENUE NORTH	ESTHERVILLE	IA	51334	1	12-Provider facilitates speeds faster than that reported on the map	Provider only: The Map does not correctly reflect service that I facilitate to this location	500	100	Fixed Wireless	Served (Over 100/20 available)	Wireless
1029604	1739 1ST AVENUE NORTH	ESTHERVILLE	IA	51334	1	12-Provider facilitates speeds faster than that reported on the map	Provider only: The Map does not correctly reflect service that I facilitate to this location	500	100	Fixed Wireless	Served (Over 100/20 available)	Wireless
1061566	108 NORTH 18TH STREET	ESTHERVILLE	IA	51334	1	12-Provider facilitates speeds faster than that reported on the map	Provider only: The Map does not correctly reflect service that I facilitate to this location	500	100	Fixed Wireless	Served (Over 100/20 available)	Wireless
1061765	509 NORTH 13TH STREET	ESTHERVILLE	IA	51334	1	12-Provider facilitates speeds faster than that reported on the map	Provider only: The Map does not correctly reflect service that I facilitate to this location	500	100	Fixed Wireless	Served (Over 100/20 available)	Wireless
1052362	1646 5TH AVENUE NORTH	ESTHERVILLE	IA	51334	1	12-Provider facilitates speeds faster than that reported on the map	Provider only: The Map does not correctly reflect service that I facilitate to this location	500	100	Fixed Wireless	Served (Over 100/20 available)	Wireless
1093844	1704 CENTRAL AVENUE	ESTHERVILLE	IA	51334	1	12-Provider facilitates speeds faster than that reported on the map	Provider only: The Map does not correctly reflect service that I facilitate to this location	500	100	Fixed Wireless	Served (Over 100/20 available)	Wireless
1029273	1114 2ND AVENUE NORTH	ESTHERVILLE	IA	51334	1	12-Provider facilitates speeds faster than that reported on the map	Provider only: The Map does not correctly reflect service that I facilitate to this location	500	100	Fixed Wireless	Served (Over 100/20 available)	Wireless
1031602	1721 5TH AVENUE NORTH	ESTHERVILLE	IA	51334	1	12-Provider facilitates speeds faster than that reported on the map	Provider only: The Map does not correctly reflect service that I facilitate to this location	500	100	Fixed Wireless	Served (Over 100/20 available)	Wireless
1032961	110 CHERYL STREET	POSTVILLE	IA	52162	1	12-Provider facilitates speeds faster than that reported on the map	Provider only: The Map does not correctly reflect service that I facilitate to this location	500	100	Fixed Wireless	Served (Over 100/20 available)	Wireless
1033340	8 ORCHARD LANE	ESTHERVILLE	IA	51334	1	12-Provider facilitates speeds faster than that reported on the map	Provider only: The Map does not correctly reflect service that I facilitate to this location	500	100	Fixed Wireless	Served (Over 100/20 available)	Wireless
1033908	1536 470TH AVENUE	ESTHERVILLE	IA	51334	1	12-Provider facilitates speeds faster than that reported on the map	Provider only: The Map does not correctly reflect service that I facilitate to this location	500	100	Fixed Wireless	Served (Over 100/20 available)	Wireless
1034642	705 NORTH 13TH STREET	ESTHERVILLE	IA	51334	1	12-Provider facilitates speeds faster than that reported on the map	Provider only: The Map does not correctly reflect service that I facilitate to this location	500	100	Fixed Wireless	Served (Over 100/20 available)	Wireless
1034702	914 4TH AVENUE SOUTH	ESTHERVILLE	IA	51334	1	12-Provider facilitates speeds faster than that reported on the map	Provider only: The Map does not correctly reflect service that I facilitate to this location	500	100	Fixed Wireless	Served (Over 100/20 available)	Wireless
1034986	10997 ECHO AVENUE	MONONA	IA	52159	1	12-Provider facilitates speeds faster than that reported on the map	Provider only: The Map does not correctly reflect service that I facilitate to this location	500	100	Fixed Wireless	Served (Over 100/20 available)	Wireless
1035235	882 VOLNEY ROAD	WAUKON	IA	52172	1	12-Provider facilitates speeds faster than that reported on the map	Provider only: The Map does not correctly reflect service that I facilitate to this location	500	100	Fixed Wireless	Served (Over 100/20 available)	Wireless
1035787	907 OAK HILL ROAD	ESTHERVILLE	IA	51334	1	12-Provider facilitates speeds faster than that reported on the map	Provider only: The Map does not correctly reflect service that I facilitate to this location	500	100	Fixed Wireless	Served (Over 100/20 available)	Wireless
1036452	5336 130TH STREET	ARMSTRONG	IA	50514	1	12-Provider facilitates speeds faster than that reported on the map	Provider only: The Map does not correctly reflect service that I facilitate to this location	500	100	Fixed Wireless	Served (Over 100/20 available)	Wireless
1036706	2008 CENTRAL AVENUE	ESTHERVILLE	IA	51334	1	12-Provider facilitates speeds faster than that reported on the map	Provider only: The Map does not correctly reflect service that I facilitate to this location	500	100	Fixed Wireless	Served (Over 100/20 available)	Wireless
1037072	1980 540TH AVENUE	ARMSTRONG	IA	50514	1	12-Provider facilitates speeds faster than that reported on the map	Provider only: The Map does not correctly reflect service that I facilitate to this location	500	100	Fixed Wireless	Served (Over 100/20 available)	Wireless
1037599	609 SOUTH 12TH STREET	ESTHERVILLE	IA	51334	1	12-Provider facilitates speeds faster than that reported on the map	Provider only: The Map does not correctly reflect service that I facilitate to this location	500	100	Fixed Wireless	Served (Over 100/20 available)	Wireless
1039295	200 6TH STREET	ESTHERVILLE	IA	51334	1	12-Provider facilitates speeds faster than that reported on the map	Provider only: The Map does not correctly reflect service that I facilitate to this location	500	100	Fixed Wireless	Served (Over 100/20 available)	Wireless
1039825	4935 105TH STREET	DOLLIVER	IA	50531	1	12-Provider facilitates speeds faster than that reported on the map	Provider only: The Map does not correctly reflect service that I facilitate to this location	500	100	Fixed Wireless	Served (Over 100/20 available)	Wireless
1039848	4781 200TH STREET	ESTHERVILLE	IA	51334	1	12-Provider facilitates speeds faster than that reported on the map	Provider only: The Map does not correctly reflect service that I facilitate to this location	500	100	Fixed Wireless	Served (Over 100/20 available)	Wireless
1040306	506 NORTH 8TH STREET	ESTHERVILLE	IA	51334	1	12-Provider facilitates speeds faster than that reported on the map	Provider only: The Map does not correctly reflect service that I facilitate to this location	500	100	Fixed Wireless	Served (Over 100/20 available)	Wireless
1042155	290 OAK DRIVE	POSTVILLE	IA	52162	1	12-Provider facilitates speeds faster than that reported on the map	Provider only: The Map does not correctly reflect service that I facilitate to this location	500	100	Fixed Wireless	Served (Over 100/20 available)	Wireless
1042171	202 BROADVIEW AVENUE	LUANA	IA	52156	1	12-Provider facilitates speeds faster than that reported on the map	Provider only: The Map does not correctly reflect service that I facilitate to this location	500	100	Fixed Wireless	Served (Over 100/20 available)	Wireless
1043157	579 RED SCHOOL ROAD	LUANA	IA	52156	1	12-Provider facilitates speeds faster than that reported on the map	Provider only: The Map does not correctly reflect service that I facilitate to this location	500	100	Fixed Wireless	Served (Over 100/20 available)	Wireless
1043407	520 WEST 9TH STREET NORTH	ESTHERVILLE	IA	51334	1	12-Provider facilitates speeds faster than that reported on the map	Provider only: The Map does not correctly reflect service that I facilitate to this location	500	100	Fixed Wireless	Served (Over 100/20 available)	Wireless
1043672	3195 320TH STREET	ORCHARD	IA	50460	1	12-Provider facilitates speeds faster than that reported on the map	Provider only: The Map does not correctly reflect service that I facilitate to this location	500	100	Fixed Wireless	Served (Over 100/20 available)	Wireless
1044090	902 MAUD ROAD	WAUKON	IA	52172	1	12-Provider facilitates speeds faster than that reported on the map	Provider only: The Map does not correctly reflect service that I facilitate to this location	500	100	Fixed Wireless	Served (Over 100/20 available)	Wireless
1044196	302 HILL STREET	POSTVILLE	IA	52162	1	12-Provider facilitates speeds faster than that reported on the map	Provider only: The Map does not correctly reflect service that I facilitate to this location	500	100	Fixed Wireless	Served (Over 100/20 available)	Wireless
1044409	721 NORTH 10TH STREET	ESTHERVILLE	IA	51334	1	12-Provider facilitates speeds faster than that reported on the map	Provider only: The Map does not correctly reflect service that I facilitate to this location	500	100	Fixed Wireless	Served (Over 100/20 available)	Wireless
1044863	1013 STATE HIGHWAY 15	ARMSTRONG	IA	50514	1	12-Provider facilitates speeds faster than that reported on the map	Provider only: The Map does not correctly reflect service that I facilitate to this location	500	100	Fixed Wireless	Served (Over 100/20 available)	Wireless
1044866	309 NORTH 15TH STREET	ESTHERVILLE	IA	51334	1	12-Provider facilitates speeds faster than that reported on the map	Provider only: The Map does not correctly reflect service that I facilitate to this location	500	100	Fixed Wireless	Served (Over 100/20 available)	Wireless
1045086	858 VOLNEY ROAD	WAUKON	IA	52172	1	12-Provider facilitates speeds faster than that reported on the map	Provider only: The Map does not correctly reflect service that I facilitate to this location	500	100	Fixed Wireless	Served (Over 100/20 available)	Wireless
1045679	5291 150TH STREET	ARMSTRONG	IA	50514	1	12-Provider facilitates speeds faster than that reported on the map	Provider only: The Map does not correctly reflect service that I facilitate to this location	500	100	Fixed Wireless	Served (Over 100/20 available)	Wireless
1045931	4531 230TH STREET	WALLINGFORD	IA	51365	1	12-Provider facilitates speeds faster than that reported on the map	Provider only: The Map does not correctly reflect service that I facilitate to this location	500	100	Fixed Wireless	Served (Over 100/20 available)	Wireless
1046234	511 2ND AVENUE NORTH	ESTHERVILLE	IA	51334	1	12-Provider facilitates speeds faster than that reported on the map	Provider only: The Map does not correctly reflect service that I facilitate to this location	500	100	Fixed Wireless	Served (Over 100/20 available)	Wireless
1047080	907 1ST AVENUE	ARMSTRONG	IA	50514	1	12-Provider facilitates speeds faster than that reported on the map	Provider only: The Map does not correctly reflect service that I facilitate to this location	500	100	Fixed Wireless	Served (Over 100/20 available)	Wireless
1047163	646 RED SCHOOL ROAD	LUANA	IA	52156	1	12-Provider facilitates speeds faster than that reported on the map	Provider only: The Map does not correctly reflect service that I facilitate to this location	500	100	Fixed Wireless	Served (Over 100/20 available)	Wireless
1048171	1123 NORTH 5TH STREET	ESTHERVILLE	IA	51334	1	12-Provider facilitates speeds faster than that reported on the map	Provider only: The Map does not correctly reflect service that I facilitate to this location	500	100	Fixed Wireless	Served (Over 100/20 available)	Wireless
1048264	614 WEST 5TH AVENUE NORTH	ESTHERVILLE	IA	51334	1	12-Provider facilitates speeds faster than that reported on the map	Provider only: The Map does not correctly reflect service that I facilitate to this location	500	100	Fixed Wireless	Served (Over 100/20 available)	Wireless
1049812	2041 STATE HIGHWAY 4	ESTHERVILLE	IA	51334	1	12-Provider facilitates speeds faster than that reported on the map	Provider only: The Map does not correctly reflect service that I facilitate to this location	500	100	Fixed Wireless	Served (Over 100/20 available)	Wireless
1051160	527 SOUTH 9TH STREET	ESTHERVILLE	IA	51334	1	12-Provider facilitates speeds faster than that reported on the map	Provider only: The Map does not correctly reflect service that I facilitate to this location	500	100	Fixed Wireless	Served (Over 100/20 available)	Wireless
1051420	611 BEAR HOLLOW ROAD	WAUKON	IA	52172	1	12-Provider facilitates speeds faster than that reported on the map	Provider only: The Map does not correctly reflect service that I facilitate to this location	500	100	Fixed Wireless	Served (Over 100/20 available)	Wireless
1052388	568 BEAR HOLLOW ROAD	WAUKON	IA	52172	1	12-Provider facilitates speeds faster than that reported on the map	Provider only: The Map does not correctly reflect service that I facilitate to this location	500	100	Fixed Wireless	Served (Over 100/20 available)	Wireless
1052718	108 NORTH 17TH STREET	ESTHERVILLE	IA	51334	1	12-Provider facilitates speeds faster than that reported on the map	Provider only: The Map does not correctly reflect service that I facilitate to this location	500	100	Fixed Wireless	Served (Over 100/20 available)	Wireless
1052796	4115 140TH STREET	ESTHERVILLE	IA	51334	1	12-Provider facilitates speeds faster than that reported on the map	Provider only: The Map does not correctly reflect service that I facilitate to this location	500	100	Fixed Wireless	Served (Over 100/20 available)	Wireless
1053171	1140 560TH AVENUE	ARMSTRONG	IA	50514	1	12-Provider facilitates speeds faster than that reported on the map	Provider only: The Map does not correctly reflect service that I facilitate to this location	500	100	Fixed Wireless	Served (Over 100/20 available)	Wireless
1053438	227 WEST 5TH AVENUE NORTH	ESTHERVILLE	IA	51334	1	12-Provider facilitates speeds faster than that reported on the map	Provider only: The Map does not correctly reflect service that I facilitate to this location	500	100	Fixed Wireless	Served (Over 100/20 available)	Wireless
1053629	1850 STATE HIGHWAY 4	ESTHERVILLE	IA	51334	1	12-Provider facilitates speeds faster than that reported on the map	Provider only: The Map does not correctly reflect service that I facilitate to this location	500	100	Fixed Wireless	Served (Over 100/20 available)	Wireless
1054933	821 NORTH 10TH STREET	ESTHERVILLE	IA	51334	1	12-Provider facilitates speeds faster than that reported on the map	Provider only: The Map does not correctly reflect service that I facilitate to this location	500	100	Fixed Wireless	Served (Over 100/20 available)	Wireless
1055240	109 NORTH 15TH STREET	ESTHERVILLE	IA	51334	1	12-Provider facilitates speeds faster than that reported on the map	Provider only: The Map does not correctly reflect service that I facilitate to this location	500	100	Fixed Wireless	Served (Over 100/20 available)	Wireless
1055743	505 4TH STREET	ARMSTRONG	IA	50514	1	12-Provider facilitates speeds faster than that reported on the map	Provider only: The Map does not correctly reflect service that I facilitate to this location	500	100	Fixed Wireless	Served (Over 100/20 available)	Wireless

1056303	326 4TH AVENUE SOUTH	ARMSTRONG	IA	50514	1	12-Provider facilitates speeds faster than that reported on the map	Provider only: The Map does not correctly reflect service that I facilitate to this location	500	100	Fixed Wireless	Served (Over 100/20 available)	Wireless
1057176	338 WEST 2ND STREET NORTH	ESTHERVILLE	IA	51334	1	12-Provider facilitates speeds faster than that reported on the map	Provider only: The Map does not correctly reflect service that I facilitate to this location	500	100	Fixed Wireless	Served (Over 100/20 available)	Wireless
1057291	1120 NORTH 10TH STREET	ESTHERVILLE	IA	51334	1	12-Provider facilitates speeds faster than that reported on the map	Provider only: The Map does not correctly reflect service that I facilitate to this location	500	100	Fixed Wireless	Served (Over 100/20 available)	Wireless
1058049	712 18TH AVENUE NORTH	ESTHERVILLE	IA	51334	1	12-Provider facilitates speeds faster than that reported on the map	Provider only: The Map does not correctly reflect service that I facilitate to this location	500	100	Fixed Wireless	Served (Over 100/20 available)	Wireless
1058102	2355 410TH AVENUE	WALLINGFORD	IA	51365	1	12-Provider facilitates speeds faster than that reported on the map	Provider only: The Map does not correctly reflect service that I facilitate to this location	500	100	Fixed Wireless	Served (Over 100/20 available)	Wireless
1058226	1257 HEDLEY DRIVE	WAUKON	IA	52172	1	12-Provider facilitates speeds faster than that reported on the map	Provider only: The Map does not correctly reflect service that I facilitate to this location	500	100	Fixed Wireless	Served (Over 100/20 available)	Wireless
1058354	1014 2ND AVENUE NORTH	ESTHERVILLE	IA	51334	1	12-Provider facilitates speeds faster than that reported on the map	Provider only: The Map does not correctly reflect service that I facilitate to this location	500	100	Fixed Wireless	Served (Over 100/20 available)	Wireless
1059258	1069 PRIMROSE DRIVE	LUANA	IA	52156	1	12-Provider facilitates speeds faster than that reported on the map	Provider only: The Map does not correctly reflect service that I facilitate to this location	500	100	Fixed Wireless	Served (Over 100/20 available)	Wireless
1059907	206 CHURCH STREET	LUANA	IA	52156	1	12-Provider facilitates speeds faster than that reported on the map	Provider only: The Map does not correctly reflect service that I facilitate to this location	500	100	Fixed Wireless	Served (Over 100/20 available)	Wireless
1059964	5142 STATE HIGHWAY 9	DOLLIVER	IA	50531	1	12-Provider facilitates speeds faster than that reported on the map	Provider only: The Map does not correctly reflect service that I facilitate to this location	500	100	Fixed Wireless	Served (Over 100/20 available)	Wireless
1060586	1309 14TH AVENUE NORTH	ESTHERVILLE	IA	51334	1	12-Provider facilitates speeds faster than that reported on the map	Provider only: The Map does not correctly reflect service that I facilitate to this location	500	100	Fixed Wireless	Served (Over 100/20 available)	Wireless
1060684	10 ST JAMES AVENUE	WALLINGFORD	IA	51365	1	12-Provider facilitates speeds faster than that reported on the map	Provider only: The Map does not correctly reflect service that I facilitate to this location	500	100	Fixed Wireless	Served (Over 100/20 available)	Wireless
1061325	3382 340TH STREET	ELMA	IA	50628	1	12-Provider facilitates speeds faster than that reported on the map	Provider only: The Map does not correctly reflect service that I facilitate to this location	500	100	Fixed Wireless	Served (Over 100/20 available)	Wireless
1061536	708 NORTH 8TH STREET	ESTHERVILLE	IA	51334	1	12-Provider facilitates speeds faster than that reported on the map	Provider only: The Map does not correctly reflect service that I facilitate to this location	500	100	Fixed Wireless	Served (Over 100/20 available)	Wireless
1061824	747 VOLNEY ROAD	MONONA	IA	52159	1	12-Provider facilitates speeds faster than that reported on the map	Provider only: The Map does not correctly reflect service that I facilitate to this location	500	100	Fixed Wireless	Served (Over 100/20 available)	Wireless
1062170	421 SOUTH 9TH STREET	ESTHERVILLE	IA	51334	1	12-Provider facilitates speeds faster than that reported on the map	Provider only: The Map does not correctly reflect service that I facilitate to this location	500	100	Fixed Wireless	Served (Over 100/20 available)	Wireless
1062868	1758 503RD AVENUE	ARMSTRONG	IA	50514	1	12-Provider facilitates speeds faster than that reported on the map	Provider only: The Map does not correctly reflect service that I facilitate to this location	500	100	Fixed Wireless	Served (Over 100/20 available)	Wireless
1064581	209 BROADVIEW AVENUE	LUANA	IA	52156	1	12-Provider facilitates speeds faster than that reported on the map	Provider only: The Map does not correctly reflect service that I facilitate to this location	500	100	Fixed Wireless	Served (Over 100/20 available)	Wireless
1065861	304 4TH AVENUE	ARMSTRONG	IA	50514	1	12-Provider facilitates speeds faster than that reported on the map	Provider only: The Map does not correctly reflect service that I facilitate to this location	500	100	Fixed Wireless	Served (Over 100/20 available)	Wireless
1065996	2306 410TH AVENUE	WALLINGFORD	IA	51365	1	12-Provider facilitates speeds faster than that reported on the map	Provider only: The Map does not correctly reflect service that I facilitate to this location	500	100	Fixed Wireless	Served (Over 100/20 available)	Wireless
1066594	603 3RD STREET	ARMSTRONG	IA	50514	1	12-Provider facilitates speeds faster than that reported on the map	Provider only: The Map does not correctly reflect service that I facilitate to this location	500	100	Fixed Wireless	Served (Over 100/20 available)	Wireless
1066854	1915 490TH AVENUE	RINGSTED	IA	50578	1	12-Provider facilitates speeds faster than that reported on the map	Provider only: The Map does not correctly reflect service that I facilitate to this location	500	100	Fixed Wireless	Served (Over 100/20 available)	Wireless
1068406	4 ORCHARD CIRCLE	ESTHERVILLE	IA	51334	1	12-Provider facilitates speeds faster than that reported on the map	Provider only: The Map does not correctly reflect service that I facilitate to this location	500	100	Fixed Wireless	Served (Over 100/20 available)	Wireless
1068494	1223 1ST AVENUE NORTH	ESTHERVILLE	IA	51334	1	12-Provider facilitates speeds faster than that reported on the map	Provider only: The Map does not correctly reflect service that I facilitate to this location	500	100	Fixed Wireless	Served (Over 100/20 available)	Wireless
1069005	320 NORTH 20TH STREET	ESTHERVILLE	IA	51334	1	12-Provider facilitates speeds faster than that reported on the map	Provider only: The Map does not correctly reflect service that I facilitate to this location	500	100	Fixed Wireless	Served (Over 100/20 available)	Wireless
1070276	165 BART ROAD	LUANA	IA	52156	1	12-Provider facilitates speeds faster than that reported on the map	Provider only: The Map does not correctly reflect service that I facilitate to this location	500	100	Fixed Wireless	Served (Over 100/20 available)	Wireless
1070819	4296 STATE HIGHWAY 9	ESTHERVILLE	IA	51334	1	12-Provider facilitates speeds faster than that reported on the map	Provider only: The Map does not correctly reflect service that I facilitate to this location	500	100	Fixed Wireless	Served (Over 100/20 available)	Wireless
1073217	228 OAK DRIVE	POSTVILLE	IA	52162	1	12-Provider facilitates speeds faster than that reported on the map	Provider only: The Map does not correctly reflect service that I facilitate to this location	500	100	Fixed Wireless	Served (Over 100/20 available)	Wireless
1073365	1014 NORTH 6TH STREET	ESTHERVILLE	IA	51334	1	12-Provider facilitates speeds faster than that reported on the map	Provider only: The Map does not correctly reflect service that I facilitate to this location	500	100	Fixed Wireless	Served (Over 100/20 available)	Wireless
1073505	127 NORTH 12TH STREET	ESTHERVILLE	IA	51334	1	12-Provider facilitates speeds faster than that reported on the map	Provider only: The Map does not correctly reflect service that I facilitate to this location	500	100	Fixed Wireless	Served (Over 100/20 available)	Wireless
1073528	355 NORTH MAPLE STREET	POSTVILLE	IA	52162	1	12-Provider facilitates speeds faster than that reported on the map	Provider only: The Map does not correctly reflect service that I facilitate to this location	500	100	Fixed Wireless	Served (Over 100/20 available)	Wireless
1073557	405 1ST AVENUE	ESTHERVILLE	IA	51334	1	12-Provider facilitates speeds faster than that reported on the map	Provider only: The Map does not correctly reflect service that I facilitate to this location	500	100	Fixed Wireless	Served (Over 100/20 available)	Wireless
1073729	9 MAPLE HEIGHTS DRIVE	ESTHERVILLE	IA	51334	1	12-Provider facilitates speeds faster than that reported on the map	Provider only: The Map does not correctly reflect service that I facilitate to this location	500	100	Fixed Wireless	Served (Over 100/20 available)	Wireless
1073757	1829 382ND AVENUE	ESTHERVILLE	IA	51334	1	12-Provider facilitates speeds faster than that reported on the map	Provider only: The Map does not correctly reflect service that I facilitate to this location	500	100	Fixed Wireless	Served (Over 100/20 available)	Wireless
1074253	411 SOUTH 9TH STREET	ESTHERVILLE	IA	51334	1	12-Provider facilitates speeds faster than that reported on the map	Provider only: The Map does not correctly reflect service that I facilitate to this location	500	100	Fixed Wireless	Served (Over 100/20 available)	Wireless
1074506	908 14TH AVENUE NORTH	ESTHERVILLE	IA	51334	1	12-Provider facilitates speeds faster than that reported on the map	Provider only: The Map does not correctly reflect service that I facilitate to this location	500	100	Fixed Wireless	Served (Over 100/20 available)	Wireless
1074738	1005 3RD AVENUE	ARMSTRONG	IA	50514	1	12-Provider facilitates speeds faster than that reported on the map	Provider only: The Map does not correctly reflect service that I facilitate to this location	500	100	Fixed Wireless	Served (Over 100/20 available)	Wireless
1074766	3995 230TH STREET	ESTHERVILLE	IA	51334	1	12-Provider facilitates speeds faster than that reported on the map	Provider only: The Map does not correctly reflect service that I facilitate to this location	500	100	Fixed Wireless	Served (Over 100/20 available)	Wireless
1074769	305 PARK PLACE COURT SOUTHWEST	WAUKON	IA	52172	1	12-Provider facilitates speeds faster than that reported on the map	Provider only: The Map does not correctly reflect service that I facilitate to this location	500	100	Fixed Wireless	Served (Over 100/20 available)	Wireless
1075007	209 BURGES STREET	LUANA	IA	52156	1	12-Provider facilitates speeds faster than that reported on the map	Provider only: The Map does not correctly reflect service that I facilitate to this location	500	100	Fixed Wireless	Served (Over 100/20 available)	Wireless
1075042	451 NORTH LAWLER STREET	POSTVILLE	IA	52162	1	12-Provider facilitates speeds faster than that reported on the map	Provider only: The Map does not correctly reflect service that I facilitate to this location	500	100	Fixed Wireless	Served (Over 100/20 available)	Wireless
1075125	703 NORTH 7TH STREET	ESTHERVILLE	IA	51334	1	12-Provider facilitates speeds faster than that reported on the map	Provider only: The Map does not correctly reflect service that I facilitate to this location	500	100	Fixed Wireless	Served (Over 100/20 available)	Wireless
1076013	1238 NORTH 8TH STREET	ESTHERVILLE	IA	51334	1	12-Provider facilitates speeds faster than that reported on the map	Provider only: The Map does not correctly reflect service that I facilitate to this location	500	100	Fixed Wireless	Served (Over 100/20 available)	Wireless
1076248	100 5TH STREET	ARMSTRONG	IA	50514	1	12-Provider facilitates speeds faster than that reported on the map	Provider only: The Map does not correctly reflect service that I facilitate to this location	500	100	Fixed Wireless	Served (Over 100/20 available)	Wireless
1076902	635 WEST TILDEN STREET	POSTVILLE	IA	52162	1	12-Provider facilitates speeds faster than that reported on the map	Provider only: The Map does not correctly reflect service that I facilitate to this location	500	100	Fixed Wireless	Served (Over 100/20 available)	Wireless
1077240	504 5TH STREET	ARMSTRONG	IA	50514	1	12-Provider facilitates speeds faster than that reported on the map	Provider only: The Map does not correctly reflect service that I facilitate to this location	500	100	Fixed Wireless	Served (Over 100/20 available)	Wireless
1077493	517 WEST 6TH STREET NORTH	ESTHERVILLE	IA	51334	1	12-Provider facilitates speeds faster than that reported on the map	Provider only: The Map does not correctly reflect service that I facilitate to this location	500	100	Fixed Wireless	Served (Over 100/20 available)	Wireless
1078490	303 VALLEY DRIVE	ESTHERVILLE	IA	51334	1	12-Provider facilitates speeds faster than that reported on the map	Provider only: The Map does not correctly reflect service that I facilitate to this location	500	100	Fixed Wireless	Served (Over 100/20 available)	Wireless
1079948	612 WEST STREET	DYSART	IA	52224	1	12-Provider facilitates speeds faster than that reported on the map	Provider only: The Map does not correctly reflect service that I facilitate to this location	500	100	Fixed Wireless	Served (Over 100/20 available)	Wireless
1080744	327 WEST 5TH AVENUE NORTH	ESTHERVILLE	IA	51334	1	12-Provider facilitates speeds faster than that reported on the map	Provider only: The Map does not correctly reflect service that I facilitate to this location	500	100	Fixed Wireless	Served (Over 100/20 available)	Wireless
1080951	1009 BRAD ALAN BOULEVARD	ESTHERVILLE	IA	51334	1	12-Provider facilitates speeds faster than that reported on the map	Provider only: The Map does not correctly reflect service that I facilitate to this location	500	100	Fixed Wireless	Served (Over 100/20 available)	Wireless
1080969	223 GREENBRIER ROAD	MONONA	IA	52159	1	12-Provider facilitates speeds faster than that reported on the map	Provider only: The Map does not correctly reflect service that I facilitate to this location	500	100	Fixed Wireless	Served (Over 100/20 available)	Wireless
1081144	302 WEST 2ND STREET NORTH	ESTHERVILLE	IA	51334	1	12-Provider facilitates speeds faster than that reported on the map	Provider only: The Map does not correctly reflect service that I facilitate to this location	500	100	Fixed Wireless	Served (Over 100/20 available)	Wireless
1081533	5321 180TH STREET	ARMSTRONG	IA	50514	1	12-Provider facilitates speeds faster than that reported on the map	Provider only: The Map does not correctly reflect service that I facilitate to this location	500	100	Fixed Wireless	Served (Over 100/20 available)	Wireless
1082663	16719 115TH STREET	LUANA	IA	52156	1	12-Provider facilitates speeds faster than that reported on the map	Provider only: The Map does not correctly reflect service that I facilitate to this location	500	100	Fixed Wireless	Served (Over 100/20 available)	Wireless
1083386	1250 PETERSON HOLLOW DRIVE	WAUKON	IA	52172	1	12-Provider facilitates speeds faster than that reported on the map	Provider only: The Map does not correctly reflect service that I facilitate to this location	500	100	Fixed Wireless	Served (Over 100/20 available)	Wireless
1085587	685 BEAR HOLLOW ROAD	WAUKON	IA	52172	1	12-Provider facilitates speeds faster than that reported on the map	Provider only: The Map does not correctly reflect service that I facilitate to this location	500	100	Fixed Wireless	Served (Over 100/20 available)	Wireless
1085831	500 4TH AVENUE	ARMSTRONG	IA	50514	1	12-Provider facilitates speeds faster than that reported on the map	Provider only: The Map does not correctly reflect service that I facilitate to this location	500	100	Fixed Wireless	Served (Over 100/20 available)	Wireless
1086334	1652 365TH AVENUE	ESTHERVILLE	IA	51334	1	12-Provider facilitates speeds faster than that reported on the map	Provider only: The Map does not correctly reflect service that I facilitate to this location	500	100	Fixed Wireless	Served (Over 100/20 available)	Wireless
1086385	1267 PETERSON HOLLOW DRIVE	WAUKON	IA	52172	1	12-Provider facilitates speeds faster than that reported on the map	Provider only: The Map does not correctly reflect service that I facilitate to this location	500	100	Fixed Wireless	Served (Over 100/20 available)	Wireless
1087824	711 4TH AVENUE NORTH	ESTHERVILLE	IA	51334	1	12-Provider facilitates speeds faster than that reported on the map	Provider only: The Map does not correctly reflect service that I facilitate to this location	500	100	Fixed Wireless	Served (Over 100/20 available)	Wireless
1088094	100 1ST STREET	FREDERIKA	IA	50631	1	12-Provider facilitates speeds faster than that reported on the map	Provider only: The Map does not correctly reflect service that I facilitate to this location	500	100	Fixed Wireless	Served (Over 100/20 available)	Wireless
1088849	5136 230TH STREET	RINGSTED	IA	50578	1	12-Provider facilitates speeds faster than that reported on the map	Provider only: The Map does not correctly reflect service that I facilitate to this location	500	100	Fixed Wireless	Served (Over 100/20 available)	Wireless
1089048	732 SOUTH 10TH STREET	ESTHERVILLE	IA	51334	1	12-Provider facilitates speeds faster than that reported on the map	Provider only: The Map does not correctly reflect service that I facilitate to this location	500	100	Fixed Wireless	Served (Over 100/20 available)	Wireless
1089058	3926 190TH STREET	ESTHERVILLE	IA	51334	1	12-Provider facilitates speeds faster than that reported on the map	Provider only: The Map does not correctly reflect service that I facilitate to this location	500	100	Fixed Wireless	Served (Over 100/20 available)	Wireless
1089378	207 ST JAMES AVENUE	WALLINGFORD	IA	51365	1	12-Provider facilitates speeds faster than that reported on the map	Provider only: The Map does not correctly reflect service that I facilitate to this location	500	100	Fixed Wireless	Served (Over 100/20 available)	Wireless
1090276	12322 100TH STREET	POSTVILLE	IA	52162	1	12-Provider facilitates speeds faster than that reported on the map	Provider only: The Map does not correctly reflect service that I facilitate to this location	500	100	Fixed Wireless	Served (Over 100/20 available)	Wireless
1090533	315 NORTH 17TH PLACE	ESTHERVILLE	IA	51334	1	12-Provider facilitates speeds faster than that reported on the map	Provider only: The Map does not correctly reflect service that I facilitate to this location	500	100	Fixed Wireless	Served (Over 100/20 available)	Wireless
1090672	1025 530TH AVENUE	DOLLIVER	IA	50531	1	12-Provider facilitates speeds faster than that reported on the map	Provider only: The Map does not correctly reflect service that I facilitate to this location	500	100	Fixed Wireless	Served (Over 100/20 available)	Wireless
1090898	733 BEAR HOLLOW ROAD	WAUKON	IA	52172	1	12-Provider facilitates speeds faster than that reported on the map	Provider only: The Map does not correctly reflect service that I facilitate to this location	500	100	Fixed Wireless	Served (Over 100/20 available)	Wireless
1091114	715 14TH AVENUE NORTH	ESTHERVILLE	IA	51334	1	12-Provider facilitates speeds faster than that reported on the map	Provider only: The Map does not correctly reflect service that I facilitate to this location	500	100	Fixed Wireless	Served (Over 100/20 available)	Wireless
1091760	603 WEST 5TH AVENUE NORTH	ESTHERVILLE	IA	51334	1	12-Provider facilitates speeds faster than that reported on the map	Provider only: The Map does not correctly reflect service that I facilitate to this location	500	100	Fixed Wireless	Served (Over 100/20 available)	Wireless
1091929	1620 520TH AVENUE	ARMSTRONG	IA	50514	1	12-Provider facilitates speeds faster than that reported on the map	Provider only: The Map does not correctly reflect service that I facilitate to this location	500	100	Fixed Wireless	Served (Over 100/20 available)	Wireless
1092857	205 2ND AVENUE	ESTHERVILLE	IA	51334	1	12-Provider facilitates speeds faster than that reported on the map	Provider only: The Map does not correctly reflect service that I facilitate to this location	500	100	Fixed Wireless	Served (Over 100/20 available)	Wireless
1093477	2411 420TH AVENUE	WALLINGFORD	IA	51365	1	12-Provider facilitates speeds faster than that reported on the map	Provider only: The Map does not correctly reflect service that I facilitate to this location	500	100	Fixed Wireless	Served (Over 100/20 available)	Wireless
1093729	443 EAST MAIN STREET	WAUKON	IA	52172	1	12-Provider facilitates speeds faster than that reported on the map	Provider only: The Map does not correctly reflect service that I facilitate to this location	500	100	Fixed Wireless	Served (Over 100/20 available)	Wireless
1094707	201 ELLINGSON BRIDGE DRIVE	DECORAH	IA	52101	1	12-Provider facilitates speeds faster than that reported on the map	Provider only: The Map does not correctly reflect service that I facilitate to this location	500	100	Fixed Wireless	Served (Over 100/20 available)	Wireless
1095249	903 WATERVILLE ROAD	WATERVILLE	IA	52170	1	12-Provider facilitates speeds faster than that reported on the map	Provider only: The Map does not correctly reflect service that I facilitate to this location	500	100	Fixed Wireless	Served (Over 100/20 available)	Wireless
1095823	1909 NORTH 7TH STREET	ESTHERVILLE	IA	51334	1	12-Provider facilitates speeds faster than that reported on the map	Provider only: The Map does not correctly reflect service that I facilitate to this location	500	100	Fixed Wireless	Served (Over 100/20 available)	Wireless
1096641	1002 NORTH 6TH STREET	ESTHERVILLE	IA	51334	1	12-Provider facilitates speeds faster than that reported on the map	Provider only: The Map does not correctly reflect service that I facilitate to this location	500	100	Fixed Wireless	Served (Over 100/20 available)	Wireless
1097963	928 STATE HIGHWAY 76	WAUKON	IA	52172	1	12-Provider facilitates speeds faster than that reported on the map	Provider only: The Map does not correctly reflect service that I facilitate to this location	500	100	Fixed Wireless	Served (Over 100/20 available)	Wireless
1098059	301 4TH AVENUE	SUMNER	IA	50674	1	12-Provider facilitates speeds faster than that reported on the map	Provider only: The Map does not correctly reflect service that I facilitate to this location	500	100	Fixed Wireless	Served (Over 100/20 available)	Wireless
1098720	5708 102ND STREET	ARMSTRONG	IA	50514	1	12-Provider facilitates speeds faster than that reported on the map	Provider only: The Map does not correctly reflect service that I facilitate to this location	500	100	Fixed Wireless	Served (Over 100/20 available)	Wireless
1099938	323 WEST 5TH AVENUE NORTH	ESTHERVILLE	IA	51334	1	12-Provider facilitates speeds faster than that reported on the map	Provider only: The Map does not correctly reflect service that I facilitate to this location	500	100	Fixed Wireless	Served (Over 100/20 available)	Wireless
1029264	203 SOUTH 28TH STREET	ESTHERVILLE	IA	51334	1	12-Provider facilitates speeds faster than that reported on the map	Provider only: The Map does not correctly reflect service that I facilitate to this location	500	100	Fixed Wireless	Served (Over 100/20 available)	Wireless
1035107	807 C AVENUE	ARMSTRONG	IA	50514	1	12-Provider facilitates speeds faster than that reported on the map	Provider only: The Map does not correctly reflect service that I facilitate to this location	500	100	Fixed Wireless	Served (Over 100/20 available)	Wireless
1066407	314 WEST CENTRAL AVENUE	ESTHERVILLE	IA	51334	1	12-Provider facilitates speeds faster than that reported on the map	Provider only: The Map does not correctly reflect service that I facilitate to this location	500	100	Fixed Wireless	Served (Over 100/20 available)	Wireless
1077581	26 NORTH 13TH STREET	ESTHERVILLE	IA	51334	1	12-Provider facilitates speeds faster than that reported on the map	Provider only: The Map does not correctly reflect service that I facilitate to this location	500	100	Fixed Wireless	Served (Over 100/20 available)	Wireless
1079529	1514 1ST AVENUE NORTH	ESTHERVILLE	IA	51334	1	12-Provider facilitates speeds faster than that reported on the map	Provider only: The Map does not correctly reflect service that I facilitate to this location	500	100	Fixed Wireless	Served (Over 100/20 available)	Wireless
1083510	1715 5TH AVENUE NORTH	ESTHERVILLE	IA	51334	1	12-Provider facilitates speeds faster than that reported on the map	Provider only: The Map does not correctly reflect service that I facilitate to this location	500	100	Fixed Wireless	Served (Over 100/20 available)	Wireless
1072675	32 INN TOWNER MOBILE HOME COURT	ARMSTRONG	IA	50514	1	12-Provider facilitates speeds faster than that reported on the map	Provider only: The Map does not correctly reflect service that I facilitate to this location	500	100	Fixed Wireless	Served (Over 100/20 available)	Wireless
1080939	1 INN TOWNER MOBILE HOME COURT	ARMSTRONG	IA	50514	1	12-Provider facilitates speeds faster than that reported on the map	Provider only: The Map does not correctly reflect service that I facilitate to this location	500	100	Fixed Wireless	Served (Over 100/20 available)	Wireless
1082949	5 INN TOWNER MOBILE HOME COURT	ARMSTRONG	IA	50514	1	12-Provider facilitates speeds faster than that reported on the map	Provider only: The Map does not correctly reflect service that I facilitate to this location	500	100	Fixed Wireless	Served (Over 100/20 available)	Wireless
1011988	2866 270TH STREET	FREDERICKSBURG	IA	50630	1	12-Provider facilitates speeds faster than that reported on the map	Provider only: The Map does not correctly reflect service that I facilitate to this location	500	100	Fixed Wireless	Served (Over 100/20 available)	Wireless
1015002	1202 SOUTH HAYES STREET	MT AYR	IA	50854	1	12-Provider facilitates speeds faster than that reported on the map	Provider only: The Map does not correctly reflect service that I facilitate to this location	500	100	Fixed Wireless	Served (Over 100/20 available)	Wireless
1026195	2948 270TH STREET	FREDERICKSBURG	IA	50630	1	12-Provider facilitates speeds faster than that reported on the map	Provider only: The Map does not correctly reflect service that I facilitate to this location	500	100	Fixed Wireless	Served (Over 100/20 available)	Wireless
1028526	201 WASHINGTON STREET	REDDING	IA	50860	1	12-Provider facilitates speeds faster than that reported on the map	Provider only: The Map does not correctly reflect service that I facilitate to this location	500	100	Fixed Wireless	Served (Over 100/20 available)	Wireless
1028755	26235 490TH STREET	ROLFE	IA	50581	1	12-Provider facilitates speeds faster than that reported on the map	Provider only: The Map does not correctly reflect service that I facilitate to this location	500	100	Fixed Wireless	Served (Over 100/20 available)	Wireless
1029892	21 WEST PARK ROAD	SUMNER	IA	50674	1	12-Provider facilitates speeds faster than that reported on the map	Provider only: The Map does not correctly reflect service that I facilitate to this location	500	100	Fixed Wireless	Served (Over 100/20 available)	Wireless
1032128	2696 ROANOKE AVENUE	FREDERICKSBURG	IA	50630	1	12-Provider facilitates speeds faster than that reported on the map	Provider only: The Map does not correctly reflect service that I facilitate to this location	500	100	Fixed Wireless	Served (Over 100/20 available)	Wireless
1042373	1746 OAKLAND MILLS ROAD	MT PLEASANT	IA	52641	1	12-Provider facilitates speeds faster than that reported on the map	Provider only: The Map does not correctly reflect service that I facilitate to this location	500	100	Fixed Wireless	Served (Over 100/20 available)	Wireless
1050079	1301 SOUTH CLEVELAND STREET	MT AYR	IA	50854	1	12-Provider facilitates speeds faster than that reported on the map	Provider only: The Map does not correctly reflect service that I facilitate to this location	500	100	Fixed Wireless	Served (Over 100/20 available)	Wireless
1053236	1753 OAKLAND MILLS ROAD	MT PLEASANT	IA	52641	1	12-Provider facilitates speeds faster than that reported on the map	Provider only: The Map does not correctly reflect service that I facilitate to this location	500	100	Fixed Wireless	Served (Over 100/20 available)	Wireless
1066528	16345 155TH AVENUE	SPERRY	IA	52650	1	12-Provider facilitates speeds faster than that reported on the map	Provider only: The Map does not correctly reflect service that I facilitate to this location	500	100	Fixed Wireless	Served (Over 100/20 available)	Wireless
1093596	15248 BEAVERDALE ROAD	DANVILLE	IA	52623	1	12-Provider facilitates speeds faster than that reported on the map	Provider only: The Map does not correctly reflect service that I facilitate to this location	500	100	Fixed Wireless	Served (Over 100/20 available)	Wireless
1027979	1471 480TH AVENUE		IA		1	12-Provider facilitates speeds faster than that reported on the map	Provider only: The Map does not correctly reflect service that I facilitate to this location	500	100	Fixed Wireless	Served (Over 100/20 available)	Wireless
1030861	518 CODY DRIVE		IA	50250	1	12-Provider facilitates speeds faster than that reported on the map	Provider only: The Map does not correctly reflect service that I facilitate to this location	500	100	Fixed Wireless	Served (Over 100/20 available)	Wireless
1042442	1942 IOWA STATE HIGHWAY 25		IA	50849	1	12-Provider facilitates speeds faster than that reported on the map	Provider only: The Map does not correctly reflect service that I facilitate to this location	500	100	Fixed Wireless	Served (Over 100/20 available)	Wireless
1043712	4041 130TH STREET		IA		1	12-Provider facilitates speeds faster than that reported on the map	Provider only: The Map does not correctly reflect service that I facilitate to this location	500	100	Fixed Wireless	Served (Over 100/20 available)	Wireless
1047264	1851 530TH AVENUE		IA		1	12-Provider facilitates speeds faster than that reported on the map	Provider only: The Map does not correctly reflect service that I facilitate to this location	500	100	Fixed Wireless	Served (Over 100/20 available)	Wireless
1054242	4540 150TH STREET		IA		1	12-Provider facilitates speeds faster than that reported on the map	Provider only: The Map does not correctly reflect service that I facilitate to this location	500	100	Fixed Wireless	Served (Over 100/20 available)	Wireless
1032755	2302 3RD AVENUE SOUTH		IA	51334	1	12-Provider facilitates speeds faster than that reported on the map	Provider only: The Map does not correctly reflect service that I facilitate to this location	500	100	Fixed Wireless	Served (Over 100/20 available)	Wireless
1062371	2302 3RD AVENUE SOUTH		IA	0	1	12-Provider facilitates speeds faster than that reported on the map	Provider only: The Map does not correctly reflect service that I facilitate to this location	500	100	Fixed Wireless	Served (Over 100/20 available)	Wireless
1075420	2302 3RD AVENUE SOUTH		IA	51334	1	12-Provider facilitates speeds faster than that reported on the map	Provider only: The Map does not correctly reflect service that I facilitate to this location	500	100	Fixed Wireless	Served (Over 100/20 available)	Wireless
1085156	2302 3RD AVENUE SOUTH		IA	51334	1	12-Provider facilitates speeds faster than that reported on the map	Provider only: The Map does not correctly reflect service that I facilitate to this location	500	100	Fixed Wireless	Served (Over 100/20 available)	Wireless
1090783	2302 3RD AVENUE SOUTH		IA	51334	1	12-Provider facilitates speeds faster than that reported on the map	Provider only: The Map does not correctly reflect service that I facilitate to this location	500	100	Fixed Wireless	Served (Over 100/20 available)	Wireless
1091264	2302 3RD AVENUE SOUTH		IA	0	1	12-Provider facilitates speeds faster than that reported on the map	Provider only: The Map does not correctly reflect service that I facilitate to this location	500	100	Fixed Wireless	Served (Over 100/20 available)	Wireless
1000004	18299 165TH STREET	DANVILLE	IA	52623	1	12-Provider facilitates speeds faster than that reported on the map	Provider only: The Map does not correctly reflect service that I facilitate to this location	500	100	Fixed Wireless	Served (Over 100/20 available)	Wireless
1000014	1120 EAST LINDEN DRIVE	MT PLEASANT	IA	52641	1	12-Provider facilitates speeds faster than that reported on the map	Provider only: The Map does not correctly reflect service that I facilitate to this location	500	100	Fixed Wireless	Served (Over 100/20 available)	Wireless
1000318	48991 180TH AVENUE	LAURENS	IA	50554	1	12-Provider facilitates speeds faster than that reported on the map	Provider only: The Map does not correctly reflect service that I facilitate to this location	500	100	Fixed Wireless	Served (Over 100/20 available)	Wireless
1000457	200 EAST BROOKS STREET	OSSIAN	IA	52161	1	12-Provider facilitates speeds faster than that reported on the map	Provider only: The Map does not correctly reflect service that I facilitate to this location	500	100	Fixed Wireless	Served (Over 100/20 available)	Wireless
1000685	208 NORTH CENTER STREET	LAWLER	IA	52154	1	12-Provider facilitates speeds faster than that reported on the map	Provider only: The Map does not correctly reflect service that I facilitate to this location	500	100	Fixed Wireless	Served (Over 100/20 available)	Wireless
1000737	19049 OLYMPIC ROAD	YARMOUTH	IA	52660	1	12-Provider facilitates speeds faster than that reported on the map	Provider only: The Map does not correctly reflect service that I facilitate to this location	500	100	Fixed Wireless	Served (Over 100/20 available)	Wireless
1000739	308 NORTHWEST 4TH STREET	POCAHONTAS	IA	50574	1	12-Provider facilitates speeds faster than that reported on the map	Provider only: The Map does not correctly reflect service that I facilitate to this location	500	100	Fixed Wireless	Served (Over 100/20 available)	Wireless
1000774	405 SOUTH LINCOLN STREET	MT AYR	IA	50854	1	12-Provider facilitates speeds faster than that reported on the map	Provider only: The Map does not correctly reflect service that I facilitate to this location	500	100	Fixed Wireless	Served

1000853	301 NORTH CHESTNUT STREET	NEW LONDON	IA	52645	1	12-Provider facilitates speeds faster than that reported on the map	Provider only: The Map does not correctly reflect service that I facilitate to this location	500	100	Fixed Wireless	Served (Over 100/20 available)	Wireless
1000926	185 SOUTH WASHINGTON AVENUE	FREDERICKSBURG	IA	50630	1	12-Provider facilitates speeds faster than that reported on the map	Provider only: The Map does not correctly reflect service that I facilitate to this location	500	100	Fixed Wireless	Served (Over 100/20 available)	Wireless
1000976	204 WEST MONROE STREET	MT AYR	IA	50854	1	12-Provider facilitates speeds faster than that reported on the map	Provider only: The Map does not correctly reflect service that I facilitate to this location	500	100	Fixed Wireless	Served (Over 100/20 available)	Wireless
1001047	1006 3RD AVENUE NORTHWEST	POCAHONTAS	IA	50574	1	12-Provider facilitates speeds faster than that reported on the map	Provider only: The Map does not correctly reflect service that I facilitate to this location	500	100	Fixed Wireless	Served (Over 100/20 available)	Wireless
1001124	1106 4TH AVENUE NORTHWEST	POCAHONTAS	IA	50574	1	12-Provider facilitates speeds faster than that reported on the map	Provider only: The Map does not correctly reflect service that I facilitate to this location	500	100	Fixed Wireless	Served (Over 100/20 available)	Wireless
1001382	29488 490TH STREET	GILMORE CITY	IA	50541	1	12-Provider facilitates speeds faster than that reported on the map	Provider only: The Map does not correctly reflect service that I facilitate to this location	500	100	Fixed Wireless	Served (Over 100/20 available)	Wireless
1001414	202 SOUTH MAIN STREET	POCAHONTAS	IA	50574	1	12-Provider facilitates speeds faster than that reported on the map	Provider only: The Map does not correctly reflect service that I facilitate to this location	500	100	Fixed Wireless	Served (Over 100/20 available)	Wireless
1001556	206 EAST WEBER STREET	ALTA VISTA	IA	50603	1	12-Provider facilitates speeds faster than that reported on the map	Provider only: The Map does not correctly reflect service that I facilitate to this location	500	100	Fixed Wireless	Served (Over 100/20 available)	Wireless
1001618	115 EAST MONROE STREET	MT PLEASANT	IA	52641	1	12-Provider facilitates speeds faster than that reported on the map	Provider only: The Map does not correctly reflect service that I facilitate to this location	500	100	Fixed Wireless	Served (Over 100/20 available)	Wireless
1001709	403 EAST ADAMS STREET	MT AYR	IA	50854	1	12-Provider facilitates speeds faster than that reported on the map	Provider only: The Map does not correctly reflect service that I facilitate to this location	500	100	Fixed Wireless	Served (Over 100/20 available)	Wireless
1001937	501 SOUTH HENDERSON STREET	MT AYR	IA	50854	1	12-Provider facilitates speeds faster than that reported on the map	Provider only: The Map does not correctly reflect service that I facilitate to this location	500	100	Fixed Wireless	Served (Over 100/20 available)	Wireless
1001942	48 SUNRISE COURT	NEW LONDON	IA	52645	1	12-Provider facilitates speeds faster than that reported on the map	Provider only: The Map does not correctly reflect service that I facilitate to this location	500	100	Fixed Wireless	Served (Over 100/20 available)	Wireless
1002006	419 WEST SPRING STREET	NEW HAMPTON	IA	50659	1	12-Provider facilitates speeds faster than that reported on the map	Provider only: The Map does not correctly reflect service that I facilitate to this location	500	100	Fixed Wireless	Served (Over 100/20 available)	Wireless
1002509	1704 EAST DEER RUN LANE	MT PLEASANT	IA	52641	1	12-Provider facilitates speeds faster than that reported on the map	Provider only: The Map does not correctly reflect service that I facilitate to this location	500	100	Fixed Wireless	Served (Over 100/20 available)	Wireless
1002533	104 CYPRESS CIRCLE	NEW LONDON	IA	52645	1	12-Provider facilitates speeds faster than that reported on the map	Provider only: The Map does not correctly reflect service that I facilitate to this location	500	100	Fixed Wireless	Served (Over 100/20 available)	Wireless
1002605	1003 WEST HENRY STREET	MT PLEASANT	IA	52641	1	12-Provider facilitates speeds faster than that reported on the map	Provider only: The Map does not correctly reflect service that I facilitate to this location	500	100	Fixed Wireless	Served (Over 100/20 available)	Wireless
1002763	710 NORTH PALM AVENUE	MT PLEASANT	IA	52641	1	12-Provider facilitates speeds faster than that reported on the map	Provider only: The Map does not correctly reflect service that I facilitate to this location	500	100	Fixed Wireless	Served (Over 100/20 available)	Wireless
1002820	306 SOUTH HARRISON STREET	MT PLEASANT	IA	52641	1	12-Provider facilitates speeds faster than that reported on the map	Provider only: The Map does not correctly reflect service that I facilitate to this location	500	100	Fixed Wireless	Served (Over 100/20 available)	Wireless
1003152	2245 EAST BLUE GRASS ROAD	MT PLEASANT	IA	52641	1	12-Provider facilitates speeds faster than that reported on the map	Provider only: The Map does not correctly reflect service that I facilitate to this location	500	100	Fixed Wireless	Served (Over 100/20 available)	Wireless
1003440	205 NORTH CASS STREET	MT AYR	IA	50854	1	12-Provider facilitates speeds faster than that reported on the map	Provider only: The Map does not correctly reflect service that I facilitate to this location	500	100	Fixed Wireless	Served (Over 100/20 available)	Wireless
1003453	1513 CO RD W42	OSSIAN	IA	52161	1	12-Provider facilitates speeds faster than that reported on the map	Provider only: The Map does not correctly reflect service that I facilitate to this location	500	100	Fixed Wireless	Served (Over 100/20 available)	Wireless
1003514	107 WEST EXCHANGE STREET	MT PLEASANT	IA	52641	1	12-Provider facilitates speeds faster than that reported on the map	Provider only: The Map does not correctly reflect service that I facilitate to this location	500	100	Fixed Wireless	Served (Over 100/20 available)	Wireless
1003619	100 SOUTHWEST 1ST STREET	POCAHONTAS	IA	50574	1	12-Provider facilitates speeds faster than that reported on the map	Provider only: The Map does not correctly reflect service that I facilitate to this location	500	100	Fixed Wireless	Served (Over 100/20 available)	Wireless
1003896	713 EAST HAMILTON STREET	NEW HAMPTON	IA	50659	1	12-Provider facilitates speeds faster than that reported on the map	Provider only: The Map does not correctly reflect service that I facilitate to this location	500	100	Fixed Wireless	Served (Over 100/20 available)	Wireless
1003961	1204 4TH AVENUE NORTHWEST	POCAHONTAS	IA	50574	1	12-Provider facilitates speeds faster than that reported on the map	Provider only: The Map does not correctly reflect service that I facilitate to this location	500	100	Fixed Wireless	Served (Over 100/20 available)	Wireless
1004064	200 WEST POLK STREET	NEW LONDON	IA	52645	1	12-Provider facilitates speeds faster than that reported on the map	Provider only: The Map does not correctly reflect service that I facilitate to this location	500	100	Fixed Wireless	Served (Over 100/20 available)	Wireless
1004390	310 EAST MILWAUKEE STREET	NEW HAMPTON	IA	50659	1	12-Provider facilitates speeds faster than that reported on the map	Provider only: The Map does not correctly reflect service that I facilitate to this location	500	100	Fixed Wireless	Served (Over 100/20 available)	Wireless
1004402	301 AMY STREET	MT AYR	IA	50854	1	12-Provider facilitates speeds faster than that reported on the map	Provider only: The Map does not correctly reflect service that I facilitate to this location	500	100	Fixed Wireless	Served (Over 100/20 available)	Wireless
1004481	18080 550TH STREET	POCAHONTAS	IA	50574	1	12-Provider facilitates speeds faster than that reported on the map	Provider only: The Map does not correctly reflect service that I facilitate to this location	500	100	Fixed Wireless	Served (Over 100/20 available)	Wireless
1004482	11707 JIMTOWN ROAD	DANVILLE	IA	52623	1	12-Provider facilitates speeds faster than that reported on the map	Provider only: The Map does not correctly reflect service that I facilitate to this location	500	100	Fixed Wireless	Served (Over 100/20 available)	Wireless
1004613	14192 DES MOINES HENRY AVENUE	DANVILLE	IA	52623	1	12-Provider facilitates speeds faster than that reported on the map	Provider only: The Map does not correctly reflect service that I facilitate to this location	500	100	Fixed Wireless	Served (Over 100/20 available)	Wireless
1004628	1505 WEST BARTON LANE	MT PLEASANT	IA	52641	1	12-Provider facilitates speeds faster than that reported on the map	Provider only: The Map does not correctly reflect service that I facilitate to this location	500	100	Fixed Wireless	Served (Over 100/20 available)	Wireless
1004674	202 SOUTH CHESTNUT STREET	LAWLER	IA	52154	1	12-Provider facilitates speeds faster than that reported on the map	Provider only: The Map does not correctly reflect service that I facilitate to this location	500	100	Fixed Wireless	Served (Over 100/20 available)	Wireless
1004858	505 EAST CEDAR LANE	MT PLEASANT	IA	52641	1	12-Provider facilitates speeds faster than that reported on the map	Provider only: The Map does not correctly reflect service that I facilitate to this location	500	100	Fixed Wireless	Served (Over 100/20 available)	Wireless
1004886	205 SOUTH 1ST AVENUE	NEW HAMPTON	IA	50659	1	12-Provider facilitates speeds faster than that reported on the map	Provider only: The Map does not correctly reflect service that I facilitate to this location	500	100	Fixed Wireless	Served (Over 100/20 available)	Wireless
1005068	2985 270TH STREET	FREDERICKSBURG	IA	50630	1	12-Provider facilitates speeds faster than that reported on the map	Provider only: The Map does not correctly reflect service that I facilitate to this location	500	100	Fixed Wireless	Served (Over 100/20 available)	Wireless
1005140	10 NORTH LOCUST AVENUE	NEW HAMPTON	IA	50659	1	12-Provider facilitates speeds faster than that reported on the map	Provider only: The Map does not correctly reflect service that I facilitate to this location	500	100	Fixed Wireless	Served (Over 100/20 available)	Wireless
1005150	201 SOUTH CHESTNUT STREET	LAWLER	IA	52154	1	12-Provider facilitates speeds faster than that reported on the map	Provider only: The Map does not correctly reflect service that I facilitate to this location	500	100	Fixed Wireless	Served (Over 100/20 available)	Wireless
1005706	207 1ST AVENUE SOUTHWEST	POCAHONTAS	IA	50574	1	12-Provider facilitates speeds faster than that reported on the map	Provider only: The Map does not correctly reflect service that I facilitate to this location	500	100	Fixed Wireless	Served (Over 100/20 available)	Wireless
1005741	311 NORTH ADAMS STREET	MT PLEASANT	IA	52641	1	12-Provider facilitates speeds faster than that reported on the map	Provider only: The Map does not correctly reflect service that I facilitate to this location	500	100	Fixed Wireless	Served (Over 100/20 available)	Wireless
1005825	2671 190TH STREET	NEW HAMPTON	IA	50659	1	12-Provider facilitates speeds faster than that reported on the map	Provider only: The Map does not correctly reflect service that I facilitate to this location	500	100	Fixed Wireless	Served (Over 100/20 available)	Wireless
1005988	601 NORTH WHITE STREET	MT PLEASANT	IA	52641	1	12-Provider facilitates speeds faster than that reported on the map	Provider only: The Map does not correctly reflect service that I facilitate to this location	500	100	Fixed Wireless	Served (Over 100/20 available)	Wireless
1006240	300 SOUTH WHITE AVENUE	ALTA VISTA	IA	50603	1	12-Provider facilitates speeds faster than that reported on the map	Provider only: The Map does not correctly reflect service that I facilitate to this location	500	100	Fixed Wireless	Served (Over 100/20 available)	Wireless
1006310	60302 220TH AVENUE	POMEROY	IA	50575	1	12-Provider facilitates speeds faster than that reported on the map	Provider only: The Map does not correctly reflect service that I facilitate to this location	500	100	Fixed Wireless	Served (Over 100/20 available)	Wireless
1006340	219 NORTH JACKSON AVENUE	FREDERICKSBURG	IA	50630	1	12-Provider facilitates speeds faster than that reported on the map	Provider only: The Map does not correctly reflect service that I facilitate to this location	500	100	Fixed Wireless	Served (Over 100/20 available)	Wireless
1006384	8328 BRIDGEPORT ROAD	DANVILLE	IA	52623	1	12-Provider facilitates speeds faster than that reported on the map	Provider only: The Map does not correctly reflect service that I facilitate to this location	500	100	Fixed Wireless	Served (Over 100/20 available)	Wireless
1006422	58404 200TH AVENUE	POCAHONTAS	IA	50574	1	12-Provider facilitates speeds faster than that reported on the map	Provider only: The Map does not correctly reflect service that I facilitate to this location	500	100	Fixed Wireless	Served (Over 100/20 available)	Wireless
1006428	2417 LISA LANE	MT PLEASANT	IA	52641	1	12-Provider facilitates speeds faster than that reported on the map	Provider only: The Map does not correctly reflect service that I facilitate to this location	500	100	Fixed Wireless	Served (Over 100/20 available)	Wireless
1006471	17075 470TH STREET	LAURENS	IA	50554	1	12-Provider facilitates speeds faster than that reported on the map	Provider only: The Map does not correctly reflect service that I facilitate to this location	500	100	Fixed Wireless	Served (Over 100/20 available)	Wireless
1006691	906 NORTH ALDRIN DRIVE	MT PLEASANT	IA	52641	1	12-Provider facilitates speeds faster than that reported on the map	Provider only: The Map does not correctly reflect service that I facilitate to this location	500	100	Fixed Wireless	Served (Over 100/20 available)	Wireless
1006835	1004 WEST COLUMBUS STREET	MT AYR	IA	50854	1	12-Provider facilitates speeds faster than that reported on the map	Provider only: The Map does not correctly reflect service that I facilitate to this location	500	100	Fixed Wireless	Served (Over 100/20 available)	Wireless
1007051	14572 BEAVERDALE ROAD	WEST BURLINGTON	IA	52655	1	12-Provider facilitates speeds faster than that reported on the map	Provider only: The Map does not correctly reflect service that I facilitate to this location	500	100	Fixed Wireless	Served (Over 100/20 available)	Wireless
1007251	210 NORTH ADAMS STREET	MT PLEASANT	IA	52641	1	12-Provider facilitates speeds faster than that reported on the map	Provider only: The Map does not correctly reflect service that I facilitate to this location	500	100	Fixed Wireless	Served (Over 100/20 available)	Wireless
1007478	106 FISHER AVENUE	OSSIAN	IA	52161	1	12-Provider facilitates speeds faster than that reported on the map	Provider only: The Map does not correctly reflect service that I facilitate to this location	500	100	Fixed Wireless	Served (Over 100/20 available)	Wireless
1007546	48828 170TH AVENUE	LAURENS	IA	50554	1	12-Provider facilitates speeds faster than that reported on the map	Provider only: The Map does not correctly reflect service that I facilitate to this location	500	100	Fixed Wireless	Served (Over 100/20 available)	Wireless
1007889	602 EAST MADISON STREET	MT PLEASANT	IA	52641	1	12-Provider facilitates speeds faster than that reported on the map	Provider only: The Map does not correctly reflect service that I facilitate to this location	500	100	Fixed Wireless	Served (Over 100/20 available)	Wireless
1007979	708 NORTH BROADWAY STREET	MT PLEASANT	IA	52641	1	12-Provider facilitates speeds faster than that reported on the map	Provider only: The Map does not correctly reflect service that I facilitate to this location	500	100	Fixed Wireless	Served (Over 100/20 available)	Wireless
1007987	607 EAST MONROE STREET	MT PLEASANT	IA	52641	1	12-Provider facilitates speeds faster than that reported on the map	Provider only: The Map does not correctly reflect service that I facilitate to this location	500	100	Fixed Wireless	Served (Over 100/20 available)	Wireless
1008234	201 2ND AVENUE NORTHEAST	POCAHONTAS	IA	50574	1	12-Provider facilitates speeds faster than that reported on the map	Provider only: The Map does not correctly reflect service that I facilitate to this location	500	100	Fixed Wireless	Served (Over 100/20 available)	Wireless
1008340	406 DES MOINES AVENUE	ROLFE	IA	50581	1	12-Provider facilitates speeds faster than that reported on the map	Provider only: The Map does not correctly reflect service that I facilitate to this location	500	100	Fixed Wireless	Served (Over 100/20 available)	Wireless
1008549	52295 320TH AVENUE	GILMORE CITY	IA	50541	1	12-Provider facilitates speeds faster than that reported on the map	Provider only: The Map does not correctly reflect service that I facilitate to this location	500	100	Fixed Wireless	Served (Over 100/20 available)	Wireless
1008780	18 WEST LOGAN STREET	NEW HAMPTON	IA	50659	1	12-Provider facilitates speeds faster than that reported on the map	Provider only: The Map does not correctly reflect service that I facilitate to this location	500	100	Fixed Wireless	Served (Over 100/20 available)	Wireless
1008786	607 EAST MADISON STREET	MT PLEASANT	IA	52641	1	12-Provider facilitates speeds faster than that reported on the map	Provider only: The Map does not correctly reflect service that I facilitate to this location	500	100	Fixed Wireless	Served (Over 100/20 available)	Wireless
1008788	104 SOUTH KIRBY STREET	MT AYR	IA	50854	1	12-Provider facilitates speeds faster than that reported on the map	Provider only: The Map does not correctly reflect service that I facilitate to this location	500	100	Fixed Wireless	Served (Over 100/20 available)	Wireless
1008984	800 EAST WASHINGTON STREET	MT PLEASANT	IA	52641	1	12-Provider facilitates speeds faster than that reported on the map	Provider only: The Map does not correctly reflect service that I facilitate to this location	500	100	Fixed Wireless	Served (Over 100/20 available)	Wireless
1009008	207 SOUTH JEFFERSON STREET	MT PLEASANT	IA	52641	1	12-Provider facilitates speeds faster than that reported on the map	Provider only: The Map does not correctly reflect service that I facilitate to this location	500	100	Fixed Wireless	Served (Over 100/20 available)	Wireless
1009049	229 NORTH MAIN STREET	POCAHONTAS	IA	50574	1	12-Provider facilitates speeds faster than that reported on the map	Provider only: The Map does not correctly reflect service that I facilitate to this location	500	100	Fixed Wireless	Served (Over 100/20 available)	Wireless
1009074	405 WEST MADISON STREET	MT AYR	IA	50854	1	12-Provider facilitates speeds faster than that reported on the map	Provider only: The Map does not correctly reflect service that I facilitate to this location	500	100	Fixed Wireless	Served (Over 100/20 available)	Wireless
1009082	2245 270TH STREET	NEW HAMPTON	IA	50659	1	12-Provider facilitates speeds faster than that reported on the map	Provider only: The Map does not correctly reflect service that I facilitate to this location	500	100	Fixed Wireless	Served (Over 100/20 available)	Wireless
1009099	402 EAST CLAY STREET	MT PLEASANT	IA	52641	1	12-Provider facilitates speeds faster than that reported on the map	Provider only: The Map does not correctly reflect service that I facilitate to this location	500	100	Fixed Wireless	Served (Over 100/20 available)	Wireless
1009524	528 WEST WILSON STREET	NEW HAMPTON	IA	50659	1	12-Provider facilitates speeds faster than that reported on the map	Provider only: The Map does not correctly reflect service that I facilitate to this location	500	100	Fixed Wireless	Served (Over 100/20 available)	Wireless
1009703	203 EAST ROOSEVELT ROAD	DANVILLE	IA	52623	1	12-Provider facilitates speeds faster than that reported on the map	Provider only: The Map does not correctly reflect service that I facilitate to this location	500	100	Fixed Wireless	Served (Over 100/20 available)	Wireless
1009971	335 SOUTH ALTA AVENUE	NEW HAMPTON	IA	50659	1	12-Provider facilitates speeds faster than that reported on the map	Provider only: The Map does not correctly reflect service that I facilitate to this location	500	100	Fixed Wireless	Served (Over 100/20 available)	Wireless
1010052	811 3RD AVENUE NORTHWEST	POCAHONTAS	IA	50574	1	12-Provider facilitates speeds faster than that reported on the map	Provider only: The Map does not correctly reflect service that I facilitate to this location	500	100	Fixed Wireless	Served (Over 100/20 available)	Wireless
1010059	517 SOUTH 2ND AVENUE	DANVILLE	IA	52623	1	12-Provider facilitates speeds faster than that reported on the map	Provider only: The Map does not correctly reflect service that I facilitate to this location	500	100	Fixed Wireless	Served (Over 100/20 available)	Wireless
1010159	123 WEST MONROE STREET	MT PLEASANT	IA	52641	1	12-Provider facilitates speeds faster than that reported on the map	Provider only: The Map does not correctly reflect service that I facilitate to this location	500	100	Fixed Wireless	Served (Over 100/20 available)	Wireless
1010236	123 WEST MAIN STREET	NEW LONDON	IA	52645	1	12-Provider facilitates speeds faster than that reported on the map	Provider only: The Map does not correctly reflect service that I facilitate to this location	500	100	Fixed Wireless	Served (Over 100/20 available)	Wireless
1010396	111 CEMETERY STREET	REDDING	IA	50860	1	12-Provider facilitates speeds faster than that reported on the map	Provider only: The Map does not correctly reflect service that I facilitate to this location	500	100	Fixed Wireless	Served (Over 100/20 available)	Wireless
1010402	201 WEST DIVISION STREET	DANVILLE	IA	52623	1	12-Provider facilitates speeds faster than that reported on the map	Provider only: The Map does not correctly reflect service that I facilitate to this location	500	100	Fixed Wireless	Served (Over 100/20 available)	Wireless
1010464	118 SOUTH MAIN STREET	MT PLEASANT	IA	52641	1	12-Provider facilitates speeds faster than that reported on the map	Provider only: The Map does not correctly reflect service that I facilitate to this location	500	100	Fixed Wireless	Served (Over 100/20 available)	Wireless
1010544	902 NORTH MAIN STREET	MT PLEASANT	IA	52641	1	12-Provider facilitates speeds faster than that reported on the map	Provider only: The Map does not correctly reflect service that I facilitate to this location	500	100	Fixed Wireless	Served (Over 100/20 available)	Wireless
1010551	101 SOUTH HALL STREET	OSSIAN	IA	52161	1	12-Provider facilitates speeds faster than that reported on the map	Provider only: The Map does not correctly reflect service that I facilitate to this location	500	100	Fixed Wireless	Served (Over 100/20 available)	Wireless
1010623	963 MAIN STREET	HAVELOCK	IA	50546	1	12-Provider facilitates speeds faster than that reported on the map	Provider only: The Map does not correctly reflect service that I facilitate to this location	500	100	Fixed Wireless	Served (Over 100/20 available)	Wireless
1010688	532 WEST GARFIELD STREET	NEW HAMPTON	IA	50659	1	12-Provider facilitates speeds faster than that reported on the map	Provider only: The Map does not correctly reflect service that I facilitate to this location	500	100	Fixed Wireless	Served (Over 100/20 available)	Wireless
1010716	409 NORTH ADAMS STREET	MT PLEASANT	IA	52641	1	12-Provider facilitates speeds faster than that reported on the map	Provider only: The Map does not correctly reflect service that I facilitate to this location	500	100	Fixed Wireless	Served (Over 100/20 available)	Wireless
1010810	1420 NORTH BROADWAY STREET	MT PLEASANT	IA	52641	1	12-Provider facilitates speeds faster than that reported on the map	Provider only: The Map does not correctly reflect service that I facilitate to this location	500	100	Fixed Wireless	Served (Over 100/20 available)	Wireless
1011096	401 EAST BAKER STREET	MT PLEASANT	IA	52641	1	12-Provider facilitates speeds faster than that reported on the map	Provider only: The Map does not correctly reflect service that I facilitate to this location	500	100	Fixed Wireless	Served (Over 100/20 available)	Wireless
1011108	121 NORTH JEFFERSON STREET	MT PLEASANT	IA	52641	1	12-Provider facilitates speeds faster than that reported on the map	Provider only: The Map does not correctly reflect service that I facilitate to this location	500	100	Fixed Wireless	Served (Over 100/20 available)	Wireless
1011115	504 EAST CEDAR LANE	MT PLEASANT	IA	52641	1	12-Provider facilitates speeds faster than that reported on the map	Provider only: The Map does not correctly reflect service that I facilitate to this location	500	100	Fixed Wireless	Served (Over 100/20 available)	Wireless
1011173	46424 210TH AVENUE	HAVELOCK	IA	50546	1	12-Provider facilitates speeds faster than that reported on the map	Provider only: The Map does not correctly reflect service that I facilitate to this location	500	100	Fixed Wireless	Served (Over 100/20 available)	Wireless
1011293	320 SOUTH WALNUT AVENUE	NEW HAMPTON	IA	50659	1	12-Provider facilitates speeds faster than that reported on the map	Provider only: The Map does not correctly reflect service that I facilitate to this location	500	100	Fixed Wireless	Served (Over 100/20 available)	Wireless
1011750	114 SOUTH SHEAKLEY AVENUE	NEW HAMPTON	IA	50659	1	12-Provider facilitates speeds faster than that reported on the map	Provider only: The Map does not correctly reflect service that I facilitate to this location	500	100	Fixed Wireless	Served (Over 100/20 available)	Wireless
1011887	211 SOUTH JEFFERSON STREET	MT PLEASANT	IA	52641	1	12-Provider facilitates speeds faster than that reported on the map	Provider only: The Map does not correctly reflect service that I facilitate to this location	500	100	Fixed Wireless	Served (Over 100/20 available)	Wireless
1012024	322 SOUTH CHESTNUT AVENUE	NEW HAMPTON	IA	50659	1	12-Provider facilitates speeds faster than that reported on the map	Provider only: The Map does not correctly reflect service that I facilitate to this location	500	100	Fixed Wireless	Served (Over 100/20 available)	Wireless
1012054	108 DESSEL STREET	OSSIAN	IA	52161	1	12-Provider facilitates speeds faster than that reported on the map	Provider only: The Map does not correctly reflect service that I facilitate to this location	500	100	Fixed Wireless	Served (Over 100/20 available)	Wireless
1012232	41 SUNRISE COURT	NEW LONDON	IA	52645	1	12-Provider facilitates speeds faster than that reported on the map	Provider only: The Map does not correctly reflect service that I facilitate to this location	500	100	Fixed Wireless	Served (Over 100/20 available)	Wireless
1012577	106 WEST MAIN STREET	LAWLER	IA	52154	1	12-Provider facilitates speeds faster than that reported on the map	Provider only: The Map does not correctly reflect service that I facilitate to this location	500	100	Fixed Wireless	Served (Over 100/20 available)	Wireless
1012640	107 3RD AVENUE NORTHEAST	POCAHONTAS	IA	50574	1	12-Provider facilitates speeds faster than that reported on the map	Provider only: The Map does not correctly reflect service that I facilitate to this location	500	100	Fixed Wireless	Served (Over 100/20 available)	Wireless
1012672	1403 EAST IVY STREET	MT PLEASANT	IA	52641	1	12-Provider facilitates speeds faster than that reported on the map	Provider only: The Map does not correctly reflect service that I facilitate to this location	500	100	Fixed Wireless	Served (Over 100/20 available)	Wireless
1012785	21 3RD AVENUE NORTHWEST	POCAHONTAS	IA	50574	1	12-Provider facilitates speeds faster than that reported on the map	Provider only: The Map does not correctly reflect service that I facilitate to this location	500	100	Fixed Wireless	Served (Over 100/20 available)	Wireless
1012827	416 NORTH WHITE STREET	MT PLEASANT	IA	52641	1	12-Provider facilitates speeds faster than that reported on the map	Provider only: The Map does not correctly reflect service that I facilitate to this location	500	100	Fixed Wireless	Served (Over 100/20 available)	Wireless
1013037	217 JESSIE STREET	OSSIAN	IA	52161	1	12-Provider facilitates speeds faster than that reported on the map	Provider only: The Map does not correctly reflect service that I facilitate to this location	500	100	Fixed Wireless	Served (Over 100/20 available)	Wireless
1013111	502 2ND AVENUE	FREDERIKA	IA	50631	1	12-Provider facilitates speeds faster than that reported on the map	Provider only: The Map does not correctly reflect service that I facilitate to this location	500	100	Fixed Wireless	Served (Over 100/20 available)	Wireless
1013131	3183 RACINE AVENUE	DANVILLE	IA	52623	1	12-Provider facilitates speeds faster than that reported on the map	Provider only: The Map does not correctly reflect service that I facilitate to this location	500	100	Fixed Wireless	Served (Over 100/20 available)	Wireless
1013343	27508 540TH STREET	POCAHONTAS	IA	50574	1	12-Provider facilitates speeds faster than that reported on the map	Provider only: The Map does not correctly reflect service that I facilitate to this location	500	100	Fixed Wireless	Served (Over 100/20 available)	Wireless
1013501	119 PEARL STREET	FREDERICKSBURG	IA	50630	1	12-Provider facilitates speeds faster than that reported on the map	Provider only: The Map does not correctly reflect service that I facilitate to this location	500	100	Fixed Wireless	Served (Over 100/20 available)	Wireless
1013508	512 SPRUCE LANE	NEW LONDON	IA	52645	1	12-Provider facilitates speeds faster than that reported on the map	Provider only: The Map does not correctly reflect service that I facilitate to this location	500	100	Fixed Wireless	Served (Over 100/20 available)	Wireless
1013606	101 NORTH LINCOLN STREET	LAWLER	IA	52154	1	12-Provider facilitates speeds faster than that reported on the map	Provider only: The Map does not correctly reflect service that I facilitate to this location	500	100	Fixed Wireless	Served (Over 100/20 available)	Wireless
1013679	1110 EAST LINDEN DRIVE	MT PLEASANT	IA	52641	1	12-Provider facilitates speeds faster than that reported on the map	Provider only: The Map does not correctly reflect service that I facilitate to this location	500	100	Fixed Wireless	Served (Over 100/20 available)	Wireless
1013696	303 SOUTH WALNUT STREET	NEW LONDON	IA	52645	1	12-Provider facilitates speeds faster than that reported on the map	Provider only: The Map does not correctly reflect service that I facilitate to this location	500	100	Fixed Wireless	Served (Over 100/20 available)	Wireless
1013743	914 ASH DRIVE	NEW HAMPTON	IA	50659	1	12-Provider facilitates speeds faster than that reported on the map	Provider only: The Map does not correctly reflect service that I facilitate to this location	500	100	Fixed Wireless	Served (Over 100/20 available)	Wireless
1013832	3197 210TH STREET	LAWLER	IA	52154	1	12-Provider facilitates speeds faster than that reported on the map	Provider only: The Map does not correctly reflect service that I facilitate to this location	500	100	Fixed Wireless	Served (Over 100/20 available)	Wireless
1013870	1400 WEST WASHINGTON STREET	MT PLEASANT	IA	52641	1	12-Provider facilitates speeds faster than that reported on the map	Provider only: The Map does not correctly reflect service that I facilitate to this location	500	100	Fixed Wireless	Served (Over 100/20 available)	Wireless
1013925	319 CROELL DRIVE	NEW HAMPTON	IA	50659	1	12-Provider facilitates speeds faster than that reported on the map	Provider only: The Map does not correctly reflect service that I facilitate to this location	500	100	Fixed Wireless	Served (Over 100/20 available)	Wireless
1014137	104 NORTH ELM STREET	DANVILLE	IA	52623	1	12-Provider facilitates speeds faster than that reported on the map	Provider only: The Map does not correctly reflect service that I facilitate to this location	500	100	Fixed Wireless	Served (Over 100/20 available)	Wireless
1014234	306 SOUTH LOCUST STREET	MT PLEASANT	IA	52641	1	12-Provider facilitates speeds faster than that reported on the map	Provider only: The Map does not correctly reflect service that I facilitate to this location	500	100	Fixed Wireless	Served (Over 100/20 available)	Wireless
1014417	307 EAST SEYMOUR STREET	DANVILLE	IA	52623	1	12-Provider facilitates speeds faster than that reported on the map	Provider only: The Map does not correctly reflect service that I facilitate to this location	500	100	Fixed Wireless	Served (Over 100/20 available)	Wireless
1014461	626 RURAL STREET	NEW HAMPTON	IA	50659	1	12-Provider facilitates speeds faster than that reported on the map	Provider only: The Map does not correctly reflect service that I facilitate to this location	500	100	Fixed Wireless	Served (Over 100/20 available)	Wireless
1014594	405 WEST WASHINGTON STREET	MT AYR	IA	50854	1	12-Provider facilitates speeds faster than that reported on the map	Provider only: The Map does not correctly reflect service that I facilitate to this location	500	100	Fixed Wireless	Served (Over 100/20 available)	Wireless
1014668	805 NORTH LINCOLN STREET	MT PLEASANT	IA	52641	1	12-Provider facilitates speeds faster than that reported on the map	Provider only: The Map does not correctly reflect service that I facilitate to this location	500	100	Fixed Wireless	Served (Over 100/20 available)	Wireless
1014709	706 EAST MADISON STREET	MT PLEASANT	IA	52641	1	12-Provider facilitates speeds faster than that reported on the map	Provider only: The Map does not correctly reflect service that I facilitate to this location	500	100	Fixed Wireless	Served (Over 100/20 available)	Wireless
1014779	14828 DANVILLE ROAD	DANVILLE	IA	52623	1	12-Provider facilitates speeds faster than that reported on the map	Provider only: The Map does not correctly reflect service that I facilitate to this location	500	100	Fixed Wireless	Served (Over 100/20 available)	Wireless
1015137	614 WEST HALE STREET	NEW HAMPTON	IA	50659	1	12-Provider facilitates speeds faster than that reported on the map	Provider only: The Map does not correctly reflect service that I facilitate to this location	500	100	Fixed Wireless	Served (Over 100/20 available)	Wireless
1015276	623 SOUTH MAIN STREET	DANVILLE	IA	52623	1	12-Provider facilitates speeds faster than that reported on the map	Provider only: The Map does not correctly reflect service that I facilitate to this location

1015398	911 1ST AVENUE NORTHWEST	POCAHONTAS	IA	50574	1	12-Provider facilitates speeds faster than that reported on the map	Provider only: The Map does not correctly reflect service that I facilitate to this location	500	100	Fixed Wireless	Served (Over 100/20 available)	Wireless
1015434	216 WEST MAIN STREET	FREDERICKSBURG	IA	50630	1	12-Provider facilitates speeds faster than that reported on the map	Provider only: The Map does not correctly reflect service that I facilitate to this location	500	100	Fixed Wireless	Served (Over 100/20 available)	Wireless
1015443	660 CLAY STREET	HAVELOCK	IA	50546	1	12-Provider facilitates speeds faster than that reported on the map	Provider only: The Map does not correctly reflect service that I facilitate to this location	500	100	Fixed Wireless	Served (Over 100/20 available)	Wireless
1015520	801 EAST MONROE STREET	MT PLEASANT	IA	52641	1	12-Provider facilitates speeds faster than that reported on the map	Provider only: The Map does not correctly reflect service that I facilitate to this location	500	100	Fixed Wireless	Served (Over 100/20 available)	Wireless
1015637	2589 250TH STREET	FREDERICKSBURG	IA	50630	1	12-Provider facilitates speeds faster than that reported on the map	Provider only: The Map does not correctly reflect service that I facilitate to this location	500	100	Fixed Wireless	Served (Over 100/20 available)	Wireless
1015715	2598 SALEM ROAD	DANVILLE	IA	52623	1	12-Provider facilitates speeds faster than that reported on the map	Provider only: The Map does not correctly reflect service that I facilitate to this location	500	100	Fixed Wireless	Served (Over 100/20 available)	Wireless
1016258	12 EAST MAIN STREET	NEW HAMPTON	IA	50659	1	12-Provider facilitates speeds faster than that reported on the map	Provider only: The Map does not correctly reflect service that I facilitate to this location	500	100	Fixed Wireless	Served (Over 100/20 available)	Wireless
1016462	505 EAST GREEN STREET	MT PLEASANT	IA	52641	1	12-Provider facilitates speeds faster than that reported on the map	Provider only: The Map does not correctly reflect service that I facilitate to this location	500	100	Fixed Wireless	Served (Over 100/20 available)	Wireless
1016724	802 SOUTH MAIN STREET	MT PLEASANT	IA	52641	1	12-Provider facilitates speeds faster than that reported on the map	Provider only: The Map does not correctly reflect service that I facilitate to this location	500	100	Fixed Wireless	Served (Over 100/20 available)	Wireless
1017119	506 WEST SPRING STREET	NEW HAMPTON	IA	50659	1	12-Provider facilitates speeds faster than that reported on the map	Provider only: The Map does not correctly reflect service that I facilitate to this location	500	100	Fixed Wireless	Served (Over 100/20 available)	Wireless
1017330	1757 OAKLAND MILLS ROAD	MT PLEASANT	IA	52641	1	12-Provider facilitates speeds faster than that reported on the map	Provider only: The Map does not correctly reflect service that I facilitate to this location	500	100	Fixed Wireless	Served (Over 100/20 available)	Wireless
1017372	602 EAST HENRY STREET	MT PLEASANT	IA	52641	1	12-Provider facilitates speeds faster than that reported on the map	Provider only: The Map does not correctly reflect service that I facilitate to this location	500	100	Fixed Wireless	Served (Over 100/20 available)	Wireless
1017434	222 SOUTH CHESTNUT AVENUE	NEW HAMPTON	IA	50659	1	12-Provider facilitates speeds faster than that reported on the map	Provider only: The Map does not correctly reflect service that I facilitate to this location	500	100	Fixed Wireless	Served (Over 100/20 available)	Wireless
1017542	407 GARFIELD STREET	ROLFE	IA	50581	1	12-Provider facilitates speeds faster than that reported on the map	Provider only: The Map does not correctly reflect service that I facilitate to this location	500	100	Fixed Wireless	Served (Over 100/20 available)	Wireless
1017574	407 1ST STREET	ROLFE	IA	50581	1	12-Provider facilitates speeds faster than that reported on the map	Provider only: The Map does not correctly reflect service that I facilitate to this location	500	100	Fixed Wireless	Served (Over 100/20 available)	Wireless
1017775	1001 NORTH SHEPARD DRIVE	MT PLEASANT	IA	52641	1	12-Provider facilitates speeds faster than that reported on the map	Provider only: The Map does not correctly reflect service that I facilitate to this location	500	100	Fixed Wireless	Served (Over 100/20 available)	Wireless
1017783	2609 SALEM ROAD	DANVILLE	IA	52623	1	12-Provider facilitates speeds faster than that reported on the map	Provider only: The Map does not correctly reflect service that I facilitate to this location	500	100	Fixed Wireless	Served (Over 100/20 available)	Wireless
1017891	18551 470TH STREET	HAVELOCK	IA	50546	1	12-Provider facilitates speeds faster than that reported on the map	Provider only: The Map does not correctly reflect service that I facilitate to this location	500	100	Fixed Wireless	Served (Over 100/20 available)	Wireless
1018133	106 WEST SOUTH STREET	MT PLEASANT	IA	52641	1	12-Provider facilitates speeds faster than that reported on the map	Provider only: The Map does not correctly reflect service that I facilitate to this location	500	100	Fixed Wireless	Served (Over 100/20 available)	Wireless
1018360	211 EAST PRAIRIE STREET	IONIA	IA	50645	1	12-Provider facilitates speeds faster than that reported on the map	Provider only: The Map does not correctly reflect service that I facilitate to this location	500	100	Fixed Wireless	Served (Over 100/20 available)	Wireless
1018465	19664 186TH AVENUE	NEW LONDON	IA	52645	1	12-Provider facilitates speeds faster than that reported on the map	Provider only: The Map does not correctly reflect service that I facilitate to this location	500	100	Fixed Wireless	Served (Over 100/20 available)	Wireless
1018468	14 EAST MAIN STREET	NEW HAMPTON	IA	50659	1	12-Provider facilitates speeds faster than that reported on the map	Provider only: The Map does not correctly reflect service that I facilitate to this location	500	100	Fixed Wireless	Served (Over 100/20 available)	Wireless
1018700	402 EAST GARFIELD STREET	MT PLEASANT	IA	52641	1	12-Provider facilitates speeds faster than that reported on the map	Provider only: The Map does not correctly reflect service that I facilitate to this location	500	100	Fixed Wireless	Served (Over 100/20 available)	Wireless
1018937	404 NORTH VAN BUREN STREET	MT PLEASANT	IA	52641	1	12-Provider facilitates speeds faster than that reported on the map	Provider only: The Map does not correctly reflect service that I facilitate to this location	500	100	Fixed Wireless	Served (Over 100/20 available)	Wireless
1019135	1806 EAST RAVENWOOD LANE	MT PLEASANT	IA	52641	1	12-Provider facilitates speeds faster than that reported on the map	Provider only: The Map does not correctly reflect service that I facilitate to this location	500	100	Fixed Wireless	Served (Over 100/20 available)	Wireless
1019184	521 WEST WILSON STREET	NEW HAMPTON	IA	50659	1	12-Provider facilitates speeds faster than that reported on the map	Provider only: The Map does not correctly reflect service that I facilitate to this location	500	100	Fixed Wireless	Served (Over 100/20 available)	Wireless
1019397	2666 QUINCY AVENUE	NEW LONDON	IA	52645	1	12-Provider facilitates speeds faster than that reported on the map	Provider only: The Map does not correctly reflect service that I facilitate to this location	500	100	Fixed Wireless	Served (Over 100/20 available)	Wireless
1019529	408 NORTH LOCUST AVENUE	NEW HAMPTON	IA	50659	1	12-Provider facilitates speeds faster than that reported on the map	Provider only: The Map does not correctly reflect service that I facilitate to this location	500	100	Fixed Wireless	Served (Over 100/20 available)	Wireless
1019563	16877 500TH STREET	POCAHONTAS	IA	50574	1	12-Provider facilitates speeds faster than that reported on the map	Provider only: The Map does not correctly reflect service that I facilitate to this location	500	100	Fixed Wireless	Served (Over 100/20 available)	Wireless
1019588	224 SOUTH CHESTNUT AVENUE	NEW HAMPTON	IA	50659	1	12-Provider facilitates speeds faster than that reported on the map	Provider only: The Map does not correctly reflect service that I facilitate to this location	500	100	Fixed Wireless	Served (Over 100/20 available)	Wireless
1019692	107 SOUTH SPEARMAN STREET	MT UNION	IA	52644	1	12-Provider facilitates speeds faster than that reported on the map	Provider only: The Map does not correctly reflect service that I facilitate to this location	500	100	Fixed Wireless	Served (Over 100/20 available)	Wireless
1019720	1668 JORDAN WEST ROAD	DECORAH	IA	52101	1	12-Provider facilitates speeds faster than that reported on the map	Provider only: The Map does not correctly reflect service that I facilitate to this location	500	100	Fixed Wireless	Served (Over 100/20 available)	Wireless
1019997	506 EAST ADAMS STREET	MT AYR	IA	50854	1	12-Provider facilitates speeds faster than that reported on the map	Provider only: The Map does not correctly reflect service that I facilitate to this location	500	100	Fixed Wireless	Served (Over 100/20 available)	Wireless
1020001	100 EAST COLUMBUS STREET	MT AYR	IA	50854	1	12-Provider facilitates speeds faster than that reported on the map	Provider only: The Map does not correctly reflect service that I facilitate to this location	500	100	Fixed Wireless	Served (Over 100/20 available)	Wireless
1020017	205 NORTH PIERCE STREET	MT AYR	IA	50854	1	12-Provider facilitates speeds faster than that reported on the map	Provider only: The Map does not correctly reflect service that I facilitate to this location	500	100	Fixed Wireless	Served (Over 100/20 available)	Wireless
1020369	607 RIVER STREET	ROLFE	IA	50581	1	12-Provider facilitates speeds faster than that reported on the map	Provider only: The Map does not correctly reflect service that I facilitate to this location	500	100	Fixed Wireless	Served (Over 100/20 available)	Wireless
1020570	104 EAST LINDER STREET	NEW LONDON	IA	52645	1	12-Provider facilitates speeds faster than that reported on the map	Provider only: The Map does not correctly reflect service that I facilitate to this location	500	100	Fixed Wireless	Served (Over 100/20 available)	Wireless
1020651	304 SOUTH GARFIELD STREET	MT AYR	IA	50854	1	12-Provider facilitates speeds faster than that reported on the map	Provider only: The Map does not correctly reflect service that I facilitate to this location	500	100	Fixed Wireless	Served (Over 100/20 available)	Wireless
1020805	315 SOUTH 5TH AVENUE	NEW HAMPTON	IA	50659	1	12-Provider facilitates speeds faster than that reported on the map	Provider only: The Map does not correctly reflect service that I facilitate to this location	500	100	Fixed Wireless	Served (Over 100/20 available)	Wireless
1020809	703 SOUTH JACKSON STREET	MT PLEASANT	IA	52641	1	12-Provider facilitates speeds faster than that reported on the map	Provider only: The Map does not correctly reflect service that I facilitate to this location	500	100	Fixed Wireless	Served (Over 100/20 available)	Wireless
1020943	307 SOUTH MAIN STREET	POCAHONTAS	IA	50574	1	12-Provider facilitates speeds faster than that reported on the map	Provider only: The Map does not correctly reflect service that I facilitate to this location	500	100	Fixed Wireless	Served (Over 100/20 available)	Wireless
1020955	1806 EAST ASHFORD CIRCLE	MT PLEASANT	IA	52641	1	12-Provider facilitates speeds faster than that reported on the map	Provider only: The Map does not correctly reflect service that I facilitate to this location	500	100	Fixed Wireless	Served (Over 100/20 available)	Wireless
1021007	1201 3RD AVENUE NORTHWEST	POCAHONTAS	IA	50574	1	12-Provider facilitates speeds faster than that reported on the map	Provider only: The Map does not correctly reflect service that I facilitate to this location	500	100	Fixed Wireless	Served (Over 100/20 available)	Wireless
1021051	604 EAST GREEN STREET	MT PLEASANT	IA	52641	1	12-Provider facilitates speeds faster than that reported on the map	Provider only: The Map does not correctly reflect service that I facilitate to this location	500	100	Fixed Wireless	Served (Over 100/20 available)	Wireless
1021335	58224 290TH AVENUE	PALMER	IA	50571	1	12-Provider facilitates speeds faster than that reported on the map	Provider only: The Map does not correctly reflect service that I facilitate to this location	500	100	Fixed Wireless	Served (Over 100/20 available)	Wireless
1021511	407 FLEUR DRIVE	NEW HAMPTON	IA	50659	1	12-Provider facilitates speeds faster than that reported on the map	Provider only: The Map does not correctly reflect service that I facilitate to this location	500	100	Fixed Wireless	Served (Over 100/20 available)	Wireless
1021866	506 SOUTH PINE STREET	MT PLEASANT	IA	52641	1	12-Provider facilitates speeds faster than that reported on the map	Provider only: The Map does not correctly reflect service that I facilitate to this location	500	100	Fixed Wireless	Served (Over 100/20 available)	Wireless
1021985	18584 560TH STREET	FONDA	IA	50540	1	12-Provider facilitates speeds faster than that reported on the map	Provider only: The Map does not correctly reflect service that I facilitate to this location	500	100	Fixed Wireless	Served (Over 100/20 available)	Wireless
1022140	310 HUDSON STREET	POCAHONTAS	IA	50574	1	12-Provider facilitates speeds faster than that reported on the map	Provider only: The Map does not correctly reflect service that I facilitate to this location	500	100	Fixed Wireless	Served (Over 100/20 available)	Wireless
1022165	305 WEST GREEN STREET	MT PLEASANT	IA	52641	1	12-Provider facilitates speeds faster than that reported on the map	Provider only: The Map does not correctly reflect service that I facilitate to this location	500	100	Fixed Wireless	Served (Over 100/20 available)	Wireless
1022181	500 EAST WARREN STREET	MT PLEASANT	IA	52641	1	12-Provider facilitates speeds faster than that reported on the map	Provider only: The Map does not correctly reflect service that I facilitate to this location	500	100	Fixed Wireless	Served (Over 100/20 available)	Wireless
1022498	503 WEST MONROE STREET	MT PLEASANT	IA	52641	1	12-Provider facilitates speeds faster than that reported on the map	Provider only: The Map does not correctly reflect service that I facilitate to this location	500	100	Fixed Wireless	Served (Over 100/20 available)	Wireless
1022568	209 NORTH WHITE AVENUE	ALTA VISTA	IA	50603	1	12-Provider facilitates speeds faster than that reported on the map	Provider only: The Map does not correctly reflect service that I facilitate to this location	500	100	Fixed Wireless	Served (Over 100/20 available)	Wireless
1022929	317 WESTERN AVENUE	NEW HAMPTON	IA	50659	1	12-Provider facilitates speeds faster than that reported on the map	Provider only: The Map does not correctly reflect service that I facilitate to this location	500	100	Fixed Wireless	Served (Over 100/20 available)	Wireless
1023025	424 EAST BECKY LANE	MT PLEASANT	IA	52641	1	12-Provider facilitates speeds faster than that reported on the map	Provider only: The Map does not correctly reflect service that I facilitate to this location	500	100	Fixed Wireless	Served (Over 100/20 available)	Wireless
1023269	1793 210TH STREET	NEW HAMPTON	IA	50659	1	12-Provider facilitates speeds faster than that reported on the map	Provider only: The Map does not correctly reflect service that I facilitate to this location	500	100	Fixed Wireless	Served (Over 100/20 available)	Wireless
1023398	16711 DANVILLE ROAD	DANVILLE	IA	52623	1	12-Provider facilitates speeds faster than that reported on the map	Provider only: The Map does not correctly reflect service that I facilitate to this location	500	100	Fixed Wireless	Served (Over 100/20 available)	Wireless
1023425	100 EAST WASHINGTON STREET	ALTA VISTA	IA	50603	1	12-Provider facilitates speeds faster than that reported on the map	Provider only: The Map does not correctly reflect service that I facilitate to this location	500	100	Fixed Wireless	Served (Over 100/20 available)	Wireless
1023531	1211 CLEARVIEW DRIVE	POCAHONTAS	IA	50574	1	12-Provider facilitates speeds faster than that reported on the map	Provider only: The Map does not correctly reflect service that I facilitate to this location	500	100	Fixed Wireless	Served (Over 100/20 available)	Wireless
1023573	22557 AGENCY ROAD	DANVILLE	IA	52623	1	12-Provider facilitates speeds faster than that reported on the map	Provider only: The Map does not correctly reflect service that I facilitate to this location	500	100	Fixed Wireless	Served (Over 100/20 available)	Wireless
1023737	2071 337TH STREET	DECORAH	IA	52101	1	12-Provider facilitates speeds faster than that reported on the map	Provider only: The Map does not correctly reflect service that I facilitate to this location	500	100	Fixed Wireless	Served (Over 100/20 available)	Wireless
1024057	15 WEST COURT STREET	NEW HAMPTON	IA	50659	1	12-Provider facilitates speeds faster than that reported on the map	Provider only: The Map does not correctly reflect service that I facilitate to this location	500	100	Fixed Wireless	Served (Over 100/20 available)	Wireless
1024086	614 SOUTH MAIN STREET	DANVILLE	IA	52623	1	12-Provider facilitates speeds faster than that reported on the map	Provider only: The Map does not correctly reflect service that I facilitate to this location	500	100	Fixed Wireless	Served (Over 100/20 available)	Wireless
1024309	2493 120TH STREET	NEW HAMPTON	IA	50659	1	12-Provider facilitates speeds faster than that reported on the map	Provider only: The Map does not correctly reflect service that I facilitate to this location	500	100	Fixed Wireless	Served (Over 100/20 available)	Wireless
1024605	721 EAST BURKY LANE	MT PLEASANT	IA	52641	1	12-Provider facilitates speeds faster than that reported on the map	Provider only: The Map does not correctly reflect service that I facilitate to this location	500	100	Fixed Wireless	Served (Over 100/20 available)	Wireless
1024645	2064 165TH STREET	NEW HAMPTON	IA	50659	1	12-Provider facilitates speeds faster than that reported on the map	Provider only: The Map does not correctly reflect service that I facilitate to this location	500	100	Fixed Wireless	Served (Over 100/20 available)	Wireless
1024670	310 NORTHWEST 8TH STREET	POCAHONTAS	IA	50574	1	12-Provider facilitates speeds faster than that reported on the map	Provider only: The Map does not correctly reflect service that I facilitate to this location	500	100	Fixed Wireless	Served (Over 100/20 available)	Wireless
1024679	304 EAST VERNON STREET	MT PLEASANT	IA	52641	1	12-Provider facilitates speeds faster than that reported on the map	Provider only: The Map does not correctly reflect service that I facilitate to this location	500	100	Fixed Wireless	Served (Over 100/20 available)	Wireless
1024735	107 GRANT STREET	ROLFE	IA	50581	1	12-Provider facilitates speeds faster than that reported on the map	Provider only: The Map does not correctly reflect service that I facilitate to this location	500	100	Fixed Wireless	Served (Over 100/20 available)	Wireless
1024828	905 WEST WASHINGTON STREET	MT PLEASANT	IA	52641	1	12-Provider facilitates speeds faster than that reported on the map	Provider only: The Map does not correctly reflect service that I facilitate to this location	500	100	Fixed Wireless	Served (Over 100/20 available)	Wireless
1024954	503 SOUTH JACKSON STREET	MT PLEASANT	IA	52641	1	12-Provider facilitates speeds faster than that reported on the map	Provider only: The Map does not correctly reflect service that I facilitate to this location	500	100	Fixed Wireless	Served (Over 100/20 available)	Wireless
1024960	3438 NORTH WINN ROAD	DECORAH	IA	52101	1	12-Provider facilitates speeds faster than that reported on the map	Provider only: The Map does not correctly reflect service that I facilitate to this location	500	100	Fixed Wireless	Served (Over 100/20 available)	Wireless
1024971	11 WEST COURT STREET	NEW HAMPTON	IA	50659	1	12-Provider facilitates speeds faster than that reported on the map	Provider only: The Map does not correctly reflect service that I facilitate to this location	500	100	Fixed Wireless	Served (Over 100/20 available)	Wireless
1025155	303 LOCUST STREET	ROLFE	IA	50581	1	12-Provider facilitates speeds faster than that reported on the map	Provider only: The Map does not correctly reflect service that I facilitate to this location	500	100	Fixed Wireless	Served (Over 100/20 available)	Wireless
1025235	707 EAST SUNRISE STREET	NEW HAMPTON	IA	50659	1	12-Provider facilitates speeds faster than that reported on the map	Provider only: The Map does not correctly reflect service that I facilitate to this location	500	100	Fixed Wireless	Served (Over 100/20 available)	Wireless
1025534	1201 EAST COLUMBUS STREET	MT AYR	IA	50854	1	12-Provider facilitates speeds faster than that reported on the map	Provider only: The Map does not correctly reflect service that I facilitate to this location	500	100	Fixed Wireless	Served (Over 100/20 available)	Wireless
1025784	18 2ND AVENUE NORTHEAST	POCAHONTAS	IA	50574	1	12-Provider facilitates speeds faster than that reported on the map	Provider only: The Map does not correctly reflect service that I facilitate to this location	500	100	Fixed Wireless	Served (Over 100/20 available)	Wireless
1025834	410 NORTH CHERRY STREET	MT PLEASANT	IA	52641	1	12-Provider facilitates speeds faster than that reported on the map	Provider only: The Map does not correctly reflect service that I facilitate to this location	500	100	Fixed Wireless	Served (Over 100/20 available)	Wireless
1025993	25755 440TH STREET	ROLFE	IA	50581	1	12-Provider facilitates speeds faster than that reported on the map	Provider only: The Map does not correctly reflect service that I facilitate to this location	500	100	Fixed Wireless	Served (Over 100/20 available)	Wireless
1026023	22286 ROOSEVELT STREET	DANVILLE	IA	52623	1	12-Provider facilitates speeds faster than that reported on the map	Provider only: The Map does not correctly reflect service that I facilitate to this location	500	100	Fixed Wireless	Served (Over 100/20 available)	Wireless
1026145	206 CEDAR STREET	ROLFE	IA	50581	1	12-Provider facilitates speeds faster than that reported on the map	Provider only: The Map does not correctly reflect service that I facilitate to this location	500	100	Fixed Wireless	Served (Over 100/20 available)	Wireless
1026301	2520 205TH STREET	NEW HAMPTON	IA	50659	1	12-Provider facilitates speeds faster than that reported on the map	Provider only: The Map does not correctly reflect service that I facilitate to this location	500	100	Fixed Wireless	Served (Over 100/20 available)	Wireless
1026385	413 SOUTH 1ST AVENUE	DANVILLE	IA	52623	1	12-Provider facilitates speeds faster than that reported on the map	Provider only: The Map does not correctly reflect service that I facilitate to this location	500	100	Fixed Wireless	Served (Over 100/20 available)	Wireless
1026539	624 WEST COURT STREET	NEW HAMPTON	IA	50659	1	12-Provider facilitates speeds faster than that reported on the map	Provider only: The Map does not correctly reflect service that I facilitate to this location	500	100	Fixed Wireless	Served (Over 100/20 available)	Wireless
1026560	1106 EAST MONROE STREET	MT AYR	IA	50854	1	12-Provider facilitates speeds faster than that reported on the map	Provider only: The Map does not correctly reflect service that I facilitate to this location	500	100	Fixed Wireless	Served (Over 100/20 available)	Wireless
1026760	705 SOUTH ADAMS PLACE	MT PLEASANT	IA	52641	1	12-Provider facilitates speeds faster than that reported on the map	Provider only: The Map does not correctly reflect service that I facilitate to this location	500	100	Fixed Wireless	Served (Over 100/20 available)	Wireless
1026787	233 SOUTH MADISON AVENUE	FREDERICKSBURG	IA	50630	1	12-Provider facilitates speeds faster than that reported on the map	Provider only: The Map does not correctly reflect service that I facilitate to this location	500	100	Fixed Wireless	Served (Over 100/20 available)	Wireless
1026793	1232 MIDWAY AVENUE	TRIPOLI	IA	50676	1	12-Provider facilitates speeds faster than that reported on the map	Provider only: The Map does not correctly reflect service that I facilitate to this location	500	100	Fixed Wireless	Served (Over 100/20 available)	Wireless
1026846	107 SOUTH HARRISON STREET	MT PLEASANT	IA	52641	1	12-Provider facilitates speeds faster than that reported on the map	Provider only: The Map does not correctly reflect service that I facilitate to this location	500	100	Fixed Wireless	Served (Over 100/20 available)	Wireless
1026947	20616 AGENCY ROAD	DANVILLE	IA	52623	1	12-Provider facilitates speeds faster than that reported on the map	Provider only: The Map does not correctly reflect service that I facilitate to this location	500	100	Fixed Wireless	Served (Over 100/20 available)	Wireless
1026948	201 NORTH PIERCE STREET	MT AYR	IA	50854	1	12-Provider facilitates speeds faster than that reported on the map	Provider only: The Map does not correctly reflect service that I facilitate to this location	500	100	Fixed Wireless	Served (Over 100/20 available)	Wireless
1027173	207 NORTH HAYES STREET	MT AYR	IA	50854	1	12-Provider facilitates speeds faster than that reported on the map	Provider only: The Map does not correctly reflect service that I facilitate to this location	500	100	Fixed Wireless	Served (Over 100/20 available)	Wireless
1027225	2301 360TH STREET	DECORAH	IA	52101	1	12-Provider facilitates speeds faster than that reported on the map	Provider only: The Map does not correctly reflect service that I facilitate to this location	500	100	Fixed Wireless	Served (Over 100/20 available)	Wireless
1027580	2180 220TH STREET	MT PLEASANT	IA	52641	1	12-Provider facilitates speeds faster than that reported on the map	Provider only: The Map does not correctly reflect service that I facilitate to this location	500	100	Fixed Wireless	Served (Over 100/20 available)	Wireless
1027583	928 PARKER STREET	NEW HAMPTON	IA	50659	1	12-Provider facilitates speeds faster than that reported on the map	Provider only: The Map does not correctly reflect service that I facilitate to this location	500	100	Fixed Wireless	Served (Over 100/20 available)	Wireless
1027613	1206 NORTH LINCOLN STREET	MT PLEASANT	IA	52641	1	12-Provider facilitates speeds faster than that reported on the map	Provider only: The Map does not correctly reflect service that I facilitate to this location	500	100	Fixed Wireless	Served (Over 100/20 available)	Wireless
1027639	100 DESSEL STREET	OSSIAN	IA	52161	1	12-Provider facilitates speeds faster than that reported on the map	Provider only: The Map does not correctly reflect service that I facilitate to this location	500	100	Fixed Wireless	Served (Over 100/20 available)	Wireless
1027722	220 OAK STREET	FREDERICKSBURG	IA	50630	1	12-Provider facilitates speeds faster than that reported on the map	Provider only: The Map does not correctly reflect service that I facilitate to this location	500	100	Fixed Wireless	Served (Over 100/20 available)	Wireless
1027786	301 NORTH ADAMS STREET	MT PLEASANT	IA	52641	1	12-Provider facilitates speeds faster than that reported on the map	Provider only: The Map does not correctly reflect service that I facilitate to this location	500	100	Fixed Wireless	Served (Over 100/20 available)	Wireless
1027871	102 WEST 2ND STREET	MT PLEASANT	IA	52641	1	12-Provider facilitates speeds faster than that reported on the map	Provider only: The Map does not correctly reflect service that I facilitate to this location	500	100	Fixed Wireless	Served (Over 100/20 available)	Wireless
1027894	215 2ND AVENUE SOUTHWEST	POCAHONTAS	IA	50574	1	12-Provider facilitates speeds faster than that reported on the map	Provider only: The Map does not correctly reflect service that I facilitate to this location	500	100	Fixed Wireless	Served (Over 100/20 available)	Wireless
1027950	1307 EAST HAYNES COURT	MT PLEASANT	IA	52641	1	12-Provider facilitates speeds faster than that reported on the map	Provider only: The Map does not correctly reflect service that I facilitate to this location	500	100	Fixed Wireless	Served (Over 100/20 available)	Wireless
1028001	308 SOUTH SHEAKLEY AVENUE	NEW HAMPTON	IA	50659	1	12-Provider facilitates speeds faster than that reported on the map	Provider only: The Map does not correctly reflect service that I facilitate to this location	500	100	Fixed Wireless	Served (Over 100/20 available)	Wireless
1028022	514 SOUTH 2ND AVENUE	DANVILLE	IA	52623	1	12-Provider facilitates speeds faster than that reported on the map	Provider only: The Map does not correctly reflect service that I facilitate to this location	500	100	Fixed Wireless	Served (Over 100/20 available)	Wireless
1028183	635 NORTH PLEASANT HILL AVENUE	NEW HAMPTON	IA	50659	1	12-Provider facilitates speeds faster than that reported on the map	Provider only: The Map does not correctly reflect service that I facilitate to this location	500	100	Fixed Wireless	Served (Over 100/20 available)	Wireless
1028309	303 WEST ROOSEVELT ROAD	DANVILLE	IA	52623	1	12-Provider facilitates speeds faster than that reported on the map	Provider only: The Map does not correctly reflect service that I facilitate to this location	500	100	Fixed Wireless	Served (Over 100/20 available)	Wireless
1028313	418 NORTH ADAMS STREET	MT PLEASANT	IA	52641	1	12-Provider facilitates speeds faster than that reported on the map	Provider only: The Map does not correctly reflect service that I facilitate to this location	500	100	Fixed Wireless	Served (Over 100/20 available)	Wireless
1028422	407 SOUTH WALNUT STREET	MT PLEASANT	IA	52641	1	12-Provider facilitates speeds faster than that reported on the map	Provider only: The Map does not correctly reflect service that I facilitate to this location	500	100	Fixed Wireless	Served (Over 100/20 available)	Wireless
1028424	415 WEST HAMILTON STREET	NEW HAMPTON	IA	50659	1	12-Provider facilitates speeds faster than that reported on the map	Provider only: The Map does not correctly reflect service that I facilitate to this location	500	100	Fixed Wireless	Served (Over 100/20 available)	Wireless
1028465	504 NORTH WALNUT AVENUE	NEW HAMPTON	IA	50659	1	12-Provider facilitates speeds faster than that reported on the map	Provider only: The Map does not correctly reflect service that I facilitate to this location	500	100	Fixed Wireless	Served (Over 100/20 available)	Wireless
1028591	102 WEST BROADWAY STREET	OSSIAN	IA	52161	1	12-Provider facilitates speeds faster than that reported on the map	Provider only: The Map does not correctly reflect service that I facilitate to this location	500	100	Fixed Wireless	Served (Over 100/20 available)	Wireless
1028652	604 NORTH CHERRY STREET	MT PLEASANT	IA	52641	1	12-Provider facilitates speeds faster than that reported on the map	Provider only: The Map does not correctly reflect service that I facilitate to this location	500	100	Fixed Wireless	Served (Over 100/20 available)	Wireless
1028673	315 EAST MAIN STREET	FREDERICKSBURG	IA	50630	1	12-Provider facilitates speeds faster than that reported on the map	Provider only: The Map does not correctly reflect service that I facilitate to this location	500	100	Fixed Wireless	Served (Over 100/20 available)	Wireless
1028799	206 2ND AVENUE NORTHWEST	POCAHONTAS	IA	50574	1	12-Provider facilitates speeds faster than that reported on the map	Provider only: The Map does not correctly reflect service that I facilitate to this location	500	100	Fixed Wireless	Served (Over 100/20 available)	Wireless
1028838	50495 190TH AVENUE	POCAHONTAS	IA	50574	1	12-Provider facilitates speeds faster than that reported on the map	Provider only: The Map does not correctly reflect service that I facilitate to this location	500	100	Fixed Wireless	Served (Over 100/20 available)	Wireless
1028902	2025 350TH STREET	DECORAH	IA	52101	1	12-Provider facilitates speeds faster than that reported on the map	Provider only: The Map does not correctly reflect service that I facilitate to this location	500	100	Fixed Wireless	Served (Over 100/20 available)	Wireless
1028948	403 EAST RAILROAD STREET	FREDERICKSBURG	IA	50630	1	12-Provider facilitates speeds faster than that reported on the map	Provider only: The Map does not correctly reflect service that I facilitate to this location	500	100	Fixed Wireless	Served (Over 100/20 available)	Wireless
1029194	906 CANTY AVENUE	NEW HAMPTON	IA	50659	1	12-Provider facilitates speeds faster than that reported on the map	Provider only: The Map does not correctly reflect service that I facilitate to this location	500	100	Fixed Wireless	Served (Over 100/20 available)	Wireless
1029342	508 WEST WASHINGTON STREET	MT PLEASANT	IA	52641	1	12-Provider facilitates speeds faster than that reported on the map	Provider only: The Map does not correctly reflect service that I facilitate to this location	500	100	Fixed Wireless	Served (Over 100/20 available)	Wireless
1029421	16565 MEDIAPOLIS ROAD	YARMOUTH	IA	52660	1	12-Provider facilitates speeds faster than that reported on the map	Provider only: The Map does not correctly reflect service that I facilitate to this location	500	100	Fixed Wireless	Served (Over 100/20 available)	Wireless
1029455	22007 580TH STREET	POCAHONTAS	IA	50574	1	12-Provider facilitates speeds faster than that reported on the map	Provider only: The Map does not correctly reflect service that I facilitate to this location	500	100	Fixed Wireless	Served (Over 100/20 available)	Wireless
1029818	127 WEST SOUTH STREET	MT PLEASANT	IA	52641	1	12-Provider facilitates speeds faster than that reported on the map	Provider only: The Map does not correctly reflect service that I facilitate to this location	500	100	Fixed Wireless	Served (Over 100/20 available)	Wireless
1030166	303 NORTH PLEASANT HILL AVENUE	NEW HAMPTON	IA	50659	1	12-Provider facilitates speeds faster than that reported on the map	Provider only: The Map does not correctly reflect service that I facilitate to this location	500	100	Fixed Wireless	Served (Over 100/20 available)	Wireless
1030169	705 EAST JONES STREET	MT PLEASANT	IA	52641	1	12-Provider facilitates speeds faster than that reported on the map	Provider only: The Map does not correctly reflect service that I facilitate to this location	500	100	Fixed Wireless	Served (Over 100/20 available)	Wireless

1030407	2737 265TH STREET	NEW LONDON	IA	52645	1	12-Provider facilitates speeds faster than that reported on the map	Provider only: The Map does not correctly reflect service that I facilitate to this location	500	100	Fixed Wireless	Served (Over 100/20 available)	Wireless
1030546	205 WEST COURT STREET	NEW HAMPTON	IA	50659	1	12-Provider facilitates speeds faster than that reported on the map	Provider only: The Map does not correctly reflect service that I facilitate to this location	500	100	Fixed Wireless	Served (Over 100/20 available)	Wireless
1030779	504 3RD AVENUE SOUTHWEST	POCAHONTAS	IA	50574	1	12-Provider facilitates speeds faster than that reported on the map	Provider only: The Map does not correctly reflect service that I facilitate to this location	500	100	Fixed Wireless	Served (Over 100/20 available)	Wireless
1030786	903 SOUTH HARRISON PLACE	MT PLEASANT	IA	52641	1	12-Provider facilitates speeds faster than that reported on the map	Provider only: The Map does not correctly reflect service that I facilitate to this location	500	100	Fixed Wireless	Served (Over 100/20 available)	Wireless
1030853	907 EAST WASHINGTON STREET	MT PLEASANT	IA	52641	1	12-Provider facilitates speeds faster than that reported on the map	Provider only: The Map does not correctly reflect service that I facilitate to this location	500	100	Fixed Wireless	Served (Over 100/20 available)	Wireless
1031187	205 WALNUT STREET	ROLFE	IA	50581	1	12-Provider facilitates speeds faster than that reported on the map	Provider only: The Map does not correctly reflect service that I facilitate to this location	500	100	Fixed Wireless	Served (Over 100/20 available)	Wireless
1031225	106 WEST MADISON STREET	MT AYR	IA	50854	1	12-Provider facilitates speeds faster than that reported on the map	Provider only: The Map does not correctly reflect service that I facilitate to this location	500	100	Fixed Wireless	Served (Over 100/20 available)	Wireless
1031402	1400 EAST WASHINGTON STREET	MT PLEASANT	IA	52641	1	12-Provider facilitates speeds faster than that reported on the map	Provider only: The Map does not correctly reflect service that I facilitate to this location	500	100	Fixed Wireless	Served (Over 100/20 available)	Wireless
1031651	802 SOUTH ALTER COURT	MT PLEASANT	IA	52641	1	12-Provider facilitates speeds faster than that reported on the map	Provider only: The Map does not correctly reflect service that I facilitate to this location	500	100	Fixed Wireless	Served (Over 100/20 available)	Wireless
1031875	100 THIRD STREET	OSSIAN	IA	52161	1	12-Provider facilitates speeds faster than that reported on the map	Provider only: The Map does not correctly reflect service that I facilitate to this location	500	100	Fixed Wireless	Served (Over 100/20 available)	Wireless
1031966	434 SOUTH WASHINGTON AVENUE	FREDERICKSBURG	IA	50630	1	12-Provider facilitates speeds faster than that reported on the map	Provider only: The Map does not correctly reflect service that I facilitate to this location	500	100	Fixed Wireless	Served (Over 100/20 available)	Wireless
1032449	411 NORTH WALNUT AVENUE	NEW HAMPTON	IA	50659	1	12-Provider facilitates speeds faster than that reported on the map	Provider only: The Map does not correctly reflect service that I facilitate to this location	500	100	Fixed Wireless	Served (Over 100/20 available)	Wireless
1032473	1949 NORTH LINN AVENUE	NEW HAMPTON	IA	50659	1	12-Provider facilitates speeds faster than that reported on the map	Provider only: The Map does not correctly reflect service that I facilitate to this location	500	100	Fixed Wireless	Served (Over 100/20 available)	Wireless
1032493	30 EAST ELM AVENUE	POCAHONTAS	IA	50574	1	12-Provider facilitates speeds faster than that reported on the map	Provider only: The Map does not correctly reflect service that I facilitate to this location	500	100	Fixed Wireless	Served (Over 100/20 available)	Wireless
1032686	211 JESSIE STREET	OSSIAN	IA	52161	1	12-Provider facilitates speeds faster than that reported on the map	Provider only: The Map does not correctly reflect service that I facilitate to this location	500	100	Fixed Wireless	Served (Over 100/20 available)	Wireless
1032909	1107 4TH AVENUE NORTHWEST	POCAHONTAS	IA	50574	1	12-Provider facilitates speeds faster than that reported on the map	Provider only: The Map does not correctly reflect service that I facilitate to this location	500	100	Fixed Wireless	Served (Over 100/20 available)	Wireless
1032916	204 EAST PROSPECT STREET	NEW HAMPTON	IA	50659	1	12-Provider facilitates speeds faster than that reported on the map	Provider only: The Map does not correctly reflect service that I facilitate to this location	500	100	Fixed Wireless	Served (Over 100/20 available)	Wireless
1032928	207 WEST JACKSON STREET	MT AYR	IA	50854	1	12-Provider facilitates speeds faster than that reported on the map	Provider only: The Map does not correctly reflect service that I facilitate to this location	500	100	Fixed Wireless	Served (Over 100/20 available)	Wireless
1032989	403 WEST SAUNDERS STREET	MT PLEASANT	IA	52641	1	12-Provider facilitates speeds faster than that reported on the map	Provider only: The Map does not correctly reflect service that I facilitate to this location	500	100	Fixed Wireless	Served (Over 100/20 available)	Wireless
1032997	716 SUNSET STREET	NEW HAMPTON	IA	50659	1	12-Provider facilitates speeds faster than that reported on the map	Provider only: The Map does not correctly reflect service that I facilitate to this location	500	100	Fixed Wireless	Served (Over 100/20 available)	Wireless
1033074	209 SOUTH WATER AVENUE	NEW HAMPTON	IA	50659	1	12-Provider facilitates speeds faster than that reported on the map	Provider only: The Map does not correctly reflect service that I facilitate to this location	500	100	Fixed Wireless	Served (Over 100/20 available)	Wireless
1033260	1609 EAST ASHFORD CIRCLE	MT PLEASANT	IA	52641	1	12-Provider facilitates speeds faster than that reported on the map	Provider only: The Map does not correctly reflect service that I facilitate to this location	500	100	Fixed Wireless	Served (Over 100/20 available)	Wireless
1033504	707 NORTH MAIN STREET	MT PLEASANT	IA	52641	1	12-Provider facilitates speeds faster than that reported on the map	Provider only: The Map does not correctly reflect service that I facilitate to this location	500	100	Fixed Wireless	Served (Over 100/20 available)	Wireless
1033681	305 1ST STREET	ROLFE	IA	50581	1	12-Provider facilitates speeds faster than that reported on the map	Provider only: The Map does not correctly reflect service that I facilitate to this location	500	100	Fixed Wireless	Served (Over 100/20 available)	Wireless
1033810	3305 QUINCY AVENUE	DANVILLE	IA	52623	1	12-Provider facilitates speeds faster than that reported on the map	Provider only: The Map does not correctly reflect service that I facilitate to this location	500	100	Fixed Wireless	Served (Over 100/20 available)	Wireless
1033956	311 NORTHWEST 4TH STREET	POCAHONTAS	IA	50574	1	12-Provider facilitates speeds faster than that reported on the map	Provider only: The Map does not correctly reflect service that I facilitate to this location	500	100	Fixed Wireless	Served (Over 100/20 available)	Wireless
1034089	1804 SOUTH MEADOW VIEW AVENUE	MT PLEASANT	IA	52641	1	12-Provider facilitates speeds faster than that reported on the map	Provider only: The Map does not correctly reflect service that I facilitate to this location	500	100	Fixed Wireless	Served (Over 100/20 available)	Wireless
1034213	404 EAST WASHINGTON STREET	NEW HAMPTON	IA	50659	1	12-Provider facilitates speeds faster than that reported on the map	Provider only: The Map does not correctly reflect service that I facilitate to this location	500	100	Fixed Wireless	Served (Over 100/20 available)	Wireless
1034224	102 SOUTH OGDEN STREET	OSSIAN	IA	52161	1	12-Provider facilitates speeds faster than that reported on the map	Provider only: The Map does not correctly reflect service that I facilitate to this location	500	100	Fixed Wireless	Served (Over 100/20 available)	Wireless
1034313	603 NORTH LINCOLN STREET	MT PLEASANT	IA	52641	1	12-Provider facilitates speeds faster than that reported on the map	Provider only: The Map does not correctly reflect service that I facilitate to this location	500	100	Fixed Wireless	Served (Over 100/20 available)	Wireless
1034383	1106 NORTH PALM AVENUE	MT PLEASANT	IA	52641	1	12-Provider facilitates speeds faster than that reported on the map	Provider only: The Map does not correctly reflect service that I facilitate to this location	500	100	Fixed Wireless	Served (Over 100/20 available)	Wireless
1034427	207 EAST MAIN STREET	IONIA	IA	50645	1	12-Provider facilitates speeds faster than that reported on the map	Provider only: The Map does not correctly reflect service that I facilitate to this location	500	100	Fixed Wireless	Served (Over 100/20 available)	Wireless
1034528	510 NORTH WATER LANE	MT PLEASANT	IA	52641	1	12-Provider facilitates speeds faster than that reported on the map	Provider only: The Map does not correctly reflect service that I facilitate to this location	500	100	Fixed Wireless	Served (Over 100/20 available)	Wireless
1034627	300 NORTH ROSE STREET	MT PLEASANT	IA	52641	1	12-Provider facilitates speeds faster than that reported on the map	Provider only: The Map does not correctly reflect service that I facilitate to this location	500	100	Fixed Wireless	Served (Over 100/20 available)	Wireless
1034841	214 EAST BROOKS STREET	OSSIAN	IA	52161	1	12-Provider facilitates speeds faster than that reported on the map	Provider only: The Map does not correctly reflect service that I facilitate to this location	500	100	Fixed Wireless	Served (Over 100/20 available)	Wireless
1034848	307 SOUTH HARRISON STREET	MT PLEASANT	IA	52641	1	12-Provider facilitates speeds faster than that reported on the map	Provider only: The Map does not correctly reflect service that I facilitate to this location	500	100	Fixed Wireless	Served (Over 100/20 available)	Wireless
1034920	24 2ND AVENUE NORTHEAST	POCAHONTAS	IA	50574	1	12-Provider facilitates speeds faster than that reported on the map	Provider only: The Map does not correctly reflect service that I facilitate to this location	500	100	Fixed Wireless	Served (Over 100/20 available)	Wireless
1034958	26382 570TH STREET	PALMER	IA	50571	1	12-Provider facilitates speeds faster than that reported on the map	Provider only: The Map does not correctly reflect service that I facilitate to this location	500	100	Fixed Wireless	Served (Over 100/20 available)	Wireless
1034961	1509 SOUTH SPRUCE AVENUE	MT PLEASANT	IA	52641	1	12-Provider facilitates speeds faster than that reported on the map	Provider only: The Map does not correctly reflect service that I facilitate to this location	500	100	Fixed Wireless	Served (Over 100/20 available)	Wireless
1035087	404 WEST JACKSON STREET	MT AYR	IA	50854	1	12-Provider facilitates speeds faster than that reported on the map	Provider only: The Map does not correctly reflect service that I facilitate to this location	500	100	Fixed Wireless	Served (Over 100/20 available)	Wireless
1035332	227 SOUTH BROADWAY AVENUE	NEW HAMPTON	IA	50659	1	12-Provider facilitates speeds faster than that reported on the map	Provider only: The Map does not correctly reflect service that I facilitate to this location	500	100	Fixed Wireless	Served (Over 100/20 available)	Wireless
1035515	315 NORTH JAY STREET	MT PLEASANT	IA	52641	1	12-Provider facilitates speeds faster than that reported on the map	Provider only: The Map does not correctly reflect service that I facilitate to this location	500	100	Fixed Wireless	Served (Over 100/20 available)	Wireless
1035543	522 BIRCH DRIVE	FREDERICKSBURG	IA	50630	1	12-Provider facilitates speeds faster than that reported on the map	Provider only: The Map does not correctly reflect service that I facilitate to this location	500	100	Fixed Wireless	Served (Over 100/20 available)	Wireless
1035663	130 NORTH MAIN STREET	MT PLEASANT	IA	52641	1	12-Provider facilitates speeds faster than that reported on the map	Provider only: The Map does not correctly reflect service that I facilitate to this location	500	100	Fixed Wireless	Served (Over 100/20 available)	Wireless
1036006	44166 200TH AVENUE	HAVELOCK	IA	50546	1	12-Provider facilitates speeds faster than that reported on the map	Provider only: The Map does not correctly reflect service that I facilitate to this location	500	100	Fixed Wireless	Served (Over 100/20 available)	Wireless
1036188	111 WEST WASHINGTON STREET	NEW LONDON	IA	52645	1	12-Provider facilitates speeds faster than that reported on the map	Provider only: The Map does not correctly reflect service that I facilitate to this location	500	100	Fixed Wireless	Served (Over 100/20 available)	Wireless
1036278	1004 SOUTH KINNEY COURT	MT PLEASANT	IA	52641	1	12-Provider facilitates speeds faster than that reported on the map	Provider only: The Map does not correctly reflect service that I facilitate to this location	500	100	Fixed Wireless	Served (Over 100/20 available)	Wireless
1036318	300 SOUTHEAST AVENUE	FREDERICKSBURG	IA	50630	1	12-Provider facilitates speeds faster than that reported on the map	Provider only: The Map does not correctly reflect service that I facilitate to this location	500	100	Fixed Wireless	Served (Over 100/20 available)	Wireless
1036335	206 WALNUT STREET	ROLFE	IA	50581	1	12-Provider facilitates speeds faster than that reported on the map	Provider only: The Map does not correctly reflect service that I facilitate to this location	500	100	Fixed Wireless	Served (Over 100/20 available)	Wireless
1036338	901 EAST SOUTH STREET	MT AYR	IA	50854	1	12-Provider facilitates speeds faster than that reported on the map	Provider only: The Map does not correctly reflect service that I facilitate to this location	500	100	Fixed Wireless	Served (Over 100/20 available)	Wireless
1036376	701 WEST WASHINGTON STREET	MT PLEASANT	IA	52641	1	12-Provider facilitates speeds faster than that reported on the map	Provider only: The Map does not correctly reflect service that I facilitate to this location	500	100	Fixed Wireless	Served (Over 100/20 available)	Wireless
1036383	807 ARTHUR STREET	ROLFE	IA	50581	1	12-Provider facilitates speeds faster than that reported on the map	Provider only: The Map does not correctly reflect service that I facilitate to this location	500	100	Fixed Wireless	Served (Over 100/20 available)	Wireless
1036394	907 EAST SPRING STREET	NEW HAMPTON	IA	50659	1	12-Provider facilitates speeds faster than that reported on the map	Provider only: The Map does not correctly reflect service that I facilitate to this location	500	100	Fixed Wireless	Served (Over 100/20 available)	Wireless
1036469	911 ASH DRIVE	NEW HAMPTON	IA	50659	1	12-Provider facilitates speeds faster than that reported on the map	Provider only: The Map does not correctly reflect service that I facilitate to this location	500	100	Fixed Wireless	Served (Over 100/20 available)	Wireless
1036479	509 NORTHWEST 5TH STREET	POCAHONTAS	IA	50574	1	12-Provider facilitates speeds faster than that reported on the map	Provider only: The Map does not correctly reflect service that I facilitate to this location	500	100	Fixed Wireless	Served (Over 100/20 available)	Wireless
1036541	113 NORTHWEST 9TH STREET	POCAHONTAS	IA	50574	1	12-Provider facilitates speeds faster than that reported on the map	Provider only: The Map does not correctly reflect service that I facilitate to this location	500	100	Fixed Wireless	Served (Over 100/20 available)	Wireless
1036615	1001 SUNSET STREET	NEW HAMPTON	IA	50659	1	12-Provider facilitates speeds faster than that reported on the map	Provider only: The Map does not correctly reflect service that I facilitate to this location	500	100	Fixed Wireless	Served (Over 100/20 available)	Wireless
1036739	401 SOUTH 1ST AVENUE	NEW HAMPTON	IA	50659	1	12-Provider facilitates speeds faster than that reported on the map	Provider only: The Map does not correctly reflect service that I facilitate to this location	500	100	Fixed Wireless	Served (Over 100/20 available)	Wireless
1036756	1203 JESSICA PARKWAY	MT AYR	IA	50854	1	12-Provider facilitates speeds faster than that reported on the map	Provider only: The Map does not correctly reflect service that I facilitate to this location	500	100	Fixed Wireless	Served (Over 100/20 available)	Wireless
1036766	104 SOUTH GARFIELD STREET	MT AYR	IA	50854	1	12-Provider facilitates speeds faster than that reported on the map	Provider only: The Map does not correctly reflect service that I facilitate to this location	500	100	Fixed Wireless	Served (Over 100/20 available)	Wireless
1037031	605 SOUTH JEFFERSON STREET	MT PLEASANT	IA	52641	1	12-Provider facilitates speeds faster than that reported on the map	Provider only: The Map does not correctly reflect service that I facilitate to this location	500	100	Fixed Wireless	Served (Over 100/20 available)	Wireless
1037206	803 NORTH BERGDAHL CIRCLE	MT PLEASANT	IA	52641	1	12-Provider facilitates speeds faster than that reported on the map	Provider only: The Map does not correctly reflect service that I facilitate to this location	500	100	Fixed Wireless	Served (Over 100/20 available)	Wireless
1037247	104 BOTHEL AVENUE	OSSIAN	IA	52161	1	12-Provider facilitates speeds faster than that reported on the map	Provider only: The Map does not correctly reflect service that I facilitate to this location	500	100	Fixed Wireless	Served (Over 100/20 available)	Wireless
1037324	203 EAST WEBSTER STREET	MT PLEASANT	IA	52641	1	12-Provider facilitates speeds faster than that reported on the map	Provider only: The Map does not correctly reflect service that I facilitate to this location	500	100	Fixed Wireless	Served (Over 100/20 available)	Wireless
1037436	1108 2ND AVENUE NORTHWEST	POCAHONTAS	IA	50574	1	12-Provider facilitates speeds faster than that reported on the map	Provider only: The Map does not correctly reflect service that I facilitate to this location	500	100	Fixed Wireless	Served (Over 100/20 available)	Wireless
1037559	208 GROVE STREET	FREDERICKSBURG	IA	50630	1	12-Provider facilitates speeds faster than that reported on the map	Provider only: The Map does not correctly reflect service that I facilitate to this location	500	100	Fixed Wireless	Served (Over 100/20 available)	Wireless
1037563	300 EAST BROOKS STREET	OSSIAN	IA	52161	1	12-Provider facilitates speeds faster than that reported on the map	Provider only: The Map does not correctly reflect service that I facilitate to this location	500	100	Fixed Wireless	Served (Over 100/20 available)	Wireless
1037637	404 NORTH LEE STREET	MT PLEASANT	IA	52641	1	12-Provider facilitates speeds faster than that reported on the map	Provider only: The Map does not correctly reflect service that I facilitate to this location	500	100	Fixed Wireless	Served (Over 100/20 available)	Wireless
1037773	304 NORTH MAIN STREET	MT PLEASANT	IA	52641	1	12-Provider facilitates speeds faster than that reported on the map	Provider only: The Map does not correctly reflect service that I facilitate to this location	500	100	Fixed Wireless	Served (Over 100/20 available)	Wireless
1037810	206 NORTHWEST 2ND STREET	POCAHONTAS	IA	50574	1	12-Provider facilitates speeds faster than that reported on the map	Provider only: The Map does not correctly reflect service that I facilitate to this location	500	100	Fixed Wireless	Served (Over 100/20 available)	Wireless
1037847	106 NORTH BROADWAY AVENUE	NEW HAMPTON	IA	50659	1	12-Provider facilitates speeds faster than that reported on the map	Provider only: The Map does not correctly reflect service that I facilitate to this location	500	100	Fixed Wireless	Served (Over 100/20 available)	Wireless
1037964	1133 SOUTH LINDEN LANE	MT PLEASANT	IA	52641	1	12-Provider facilitates speeds faster than that reported on the map	Provider only: The Map does not correctly reflect service that I facilitate to this location	500	100	Fixed Wireless	Served (Over 100/20 available)	Wireless
1037975	1103 4TH AVENUE NORTHWEST	POCAHONTAS	IA	50574	1	12-Provider facilitates speeds faster than that reported on the map	Provider only: The Map does not correctly reflect service that I facilitate to this location	500	100	Fixed Wireless	Served (Over 100/20 available)	Wireless
1038265	18196 PLEASANT GROVE ROAD	YARMOUTH	IA	52660	1	12-Provider facilitates speeds faster than that reported on the map	Provider only: The Map does not correctly reflect service that I facilitate to this location	500	100	Fixed Wireless	Served (Over 100/20 available)	Wireless
1038449	202 GRANT STREET	ROLFE	IA	50581	1	12-Provider facilitates speeds faster than that reported on the map	Provider only: The Map does not correctly reflect service that I facilitate to this location	500	100	Fixed Wireless	Served (Over 100/20 available)	Wireless
1038649	406 NORTH VAN BUREN STREET	MT PLEASANT	IA	52641	1	12-Provider facilitates speeds faster than that reported on the map	Provider only: The Map does not correctly reflect service that I facilitate to this location	500	100	Fixed Wireless	Served (Over 100/20 available)	Wireless
1038670	404 WEST OAK STREET	DANVILLE	IA	52623	1	12-Provider facilitates speeds faster than that reported on the map	Provider only: The Map does not correctly reflect service that I facilitate to this location	500	100	Fixed Wireless	Served (Over 100/20 available)	Wireless
1038797	16346 155TH AVENUE	SPERRY	IA	52650	1	12-Provider facilitates speeds faster than that reported on the map	Provider only: The Map does not correctly reflect service that I facilitate to this location	500	100	Fixed Wireless	Served (Over 100/20 available)	Wireless
1038864	1804 EAST WASHINGTON STREET	MT PLEASANT	IA	52641	1	12-Provider facilitates speeds faster than that reported on the map	Provider only: The Map does not correctly reflect service that I facilitate to this location	500	100	Fixed Wireless	Served (Over 100/20 available)	Wireless
1038944	21513 500TH STREET	POCAHONTAS	IA	50574	1	12-Provider facilitates speeds faster than that reported on the map	Provider only: The Map does not correctly reflect service that I facilitate to this location	500	100	Fixed Wireless	Served (Over 100/20 available)	Wireless
1039082	11 NORTHWEST 8TH STREET	POCAHONTAS	IA	50574	1	12-Provider facilitates speeds faster than that reported on the map	Provider only: The Map does not correctly reflect service that I facilitate to this location	500	100	Fixed Wireless	Served (Over 100/20 available)	Wireless
1039141	2278 360TH STREET	DECORAH	IA	52101	1	12-Provider facilitates speeds faster than that reported on the map	Provider only: The Map does not correctly reflect service that I facilitate to this location	500	100	Fixed Wireless	Served (Over 100/20 available)	Wireless
1039262	401 SOUTH CEDAR STREET	NEW LONDON	IA	52645	1	12-Provider facilitates speeds faster than that reported on the map	Provider only: The Map does not correctly reflect service that I facilitate to this location	500	100	Fixed Wireless	Served (Over 100/20 available)	Wireless
1039364	200 NORTH CENTER STREET	IONIA	IA	50645	1	12-Provider facilitates speeds faster than that reported on the map	Provider only: The Map does not correctly reflect service that I facilitate to this location	500	100	Fixed Wireless	Served (Over 100/20 available)	Wireless
1039484	324 SOUTH WALNUT AVENUE	NEW HAMPTON	IA	50659	1	12-Provider facilitates speeds faster than that reported on the map	Provider only: The Map does not correctly reflect service that I facilitate to this location	500	100	Fixed Wireless	Served (Over 100/20 available)	Wireless
1039822	19091 560TH STREET	POCAHONTAS	IA	50574	1	12-Provider facilitates speeds faster than that reported on the map	Provider only: The Map does not correctly reflect service that I facilitate to this location	500	100	Fixed Wireless	Served (Over 100/20 available)	Wireless
1039885	205 SOUTH LOCUST AVENUE	NEW HAMPTON	IA	50659	1	12-Provider facilitates speeds faster than that reported on the map	Provider only: The Map does not correctly reflect service that I facilitate to this location	500	100	Fixed Wireless	Served (Over 100/20 available)	Wireless
1039916	500 WEST MADISON STREET	MT AYR	IA	50854	1	12-Provider facilitates speeds faster than that reported on the map	Provider only: The Map does not correctly reflect service that I facilitate to this location	500	100	Fixed Wireless	Served (Over 100/20 available)	Wireless
1040145	311 NORTHWEST 10TH STREET	POCAHONTAS	IA	50574	1	12-Provider facilitates speeds faster than that reported on the map	Provider only: The Map does not correctly reflect service that I facilitate to this location	500	100	Fixed Wireless	Served (Over 100/20 available)	Wireless
1040327	702 EAST HARVEST DRIVE	MT PLEASANT	IA	52641	1	12-Provider facilitates speeds faster than that reported on the map	Provider only: The Map does not correctly reflect service that I facilitate to this location	500	100	Fixed Wireless	Served (Over 100/20 available)	Wireless
1040384	307 BECKER AVENUE	OSSIAN	IA	52161	1	12-Provider facilitates speeds faster than that reported on the map	Provider only: The Map does not correctly reflect service that I facilitate to this location	500	100	Fixed Wireless	Served (Over 100/20 available)	Wireless
1040676	25 3RD AVENUE NORTHEAST	POCAHONTAS	IA	50574	1	12-Provider facilitates speeds faster than that reported on the map	Provider only: The Map does not correctly reflect service that I facilitate to this location	500	100	Fixed Wireless	Served (Over 100/20 available)	Wireless
1041094	112 NORTH MAIN STREET	MT PLEASANT	IA	52641	1	12-Provider facilitates speeds faster than that reported on the map	Provider only: The Map does not correctly reflect service that I facilitate to this location	500	100	Fixed Wireless	Served (Over 100/20 available)	Wireless
1041106	1038 ODESSA AVENUE	NEW HAMPTON	IA	50659	1	12-Provider facilitates speeds faster than that reported on the map	Provider only: The Map does not correctly reflect service that I facilitate to this location	500	100	Fixed Wireless	Served (Over 100/20 available)	Wireless
1041561	2139 MISSION AVENUE	NEW HAMPTON	IA	50659	1	12-Provider facilitates speeds faster than that reported on the map	Provider only: The Map does not correctly reflect service that I facilitate to this location	500	100	Fixed Wireless	Served (Over 100/20 available)	Wireless
1041622	1501 WEST WASHINGTON STREET	MT PLEASANT	IA	52641	1	12-Provider facilitates speeds faster than that reported on the map	Provider only: The Map does not correctly reflect service that I facilitate to this location	500	100	Fixed Wireless	Served (Over 100/20 available)	Wireless
1042119	1676 180TH STREET	NEW HAMPTON	IA	50659	1	12-Provider facilitates speeds faster than that reported on the map	Provider only: The Map does not correctly reflect service that I facilitate to this location	500	100	Fixed Wireless	Served (Over 100/20 available)	Wireless
1042235	304 WEST RACE STREET	MT PLEASANT	IA	52641	1	12-Provider facilitates speeds faster than that reported on the map	Provider only: The Map does not correctly reflect service that I facilitate to this location	500	100	Fixed Wireless	Served (Over 100/20 available)	Wireless
1042411	13872 190TH AVENUE	DANVILLE	IA	52623	1	12-Provider facilitates speeds faster than that reported on the map	Provider only: The Map does not correctly reflect service that I facilitate to this location	500	100	Fixed Wireless	Served (Over 100/20 available)	Wireless
1042480	311 LINCOLN STREET	NEW HAMPTON	IA	50659	1	12-Provider facilitates speeds faster than that reported on the map	Provider only: The Map does not correctly reflect service that I facilitate to this location	500	100	Fixed Wireless	Served (Over 100/20 available)	Wireless
1042531	232 SOUTH BROADWAY AVENUE	NEW HAMPTON	IA	50659	1	12-Provider facilitates speeds faster than that reported on the map	Provider only: The Map does not correctly reflect service that I facilitate to this location	500	100	Fixed Wireless	Served (Over 100/20 available)	Wireless
1042693	206 SOUTH LOCUST STREET	MT PLEASANT	IA	52641	1	12-Provider facilitates speeds faster than that reported on the map	Provider only: The Map does not correctly reflect service that I facilitate to this location	500	100	Fixed Wireless	Served (Over 100/20 available)	Wireless
1042809	208 WEST MAIN STREET	IONIA	IA	50645	1	12-Provider facilitates speeds faster than that reported on the map	Provider only: The Map does not correctly reflect service that I facilitate to this location	500	100	Fixed Wireless	Served (Over 100/20 available)	Wireless
1043087	621 WEST PROSPECT STREET	NEW HAMPTON	IA	50659	1	12-Provider facilitates speeds faster than that reported on the map	Provider only: The Map does not correctly reflect service that I facilitate to this location	500	100	Fixed Wireless	Served (Over 100/20 available)	Wireless
1043134	18574 GOLDEN ROAD	YARMOUTH	IA	52660	1	12-Provider facilitates speeds faster than that reported on the map	Provider only: The Map does not correctly reflect service that I facilitate to this location	500	100	Fixed Wireless	Served (Over 100/20 available)	Wireless
1043257	1603 EAST ASHFORD CIRCLE	MT PLEASANT	IA	52641	1	12-Provider facilitates speeds faster than that reported on the map	Provider only: The Map does not correctly reflect service that I facilitate to this location	500	100	Fixed Wireless	Served (Over 100/20 available)	Wireless
1043296	403 EAST BECKY LANE	MT PLEASANT	IA	52641	1	12-Provider facilitates speeds faster than that reported on the map	Provider only: The Map does not correctly reflect service that I facilitate to this location	500	100	Fixed Wireless	Served (Over 100/20 available)	Wireless
1043335	57091 285TH AVENUE	PALMER	IA	50571	1	12-Provider facilitates speeds faster than that reported on the map	Provider only: The Map does not correctly reflect service that I facilitate to this location	500	100	Fixed Wireless	Served (Over 100/20 available)	Wireless
1043478	201 SHELLWAY DRIVE	MT AYR	IA	50854	1	12-Provider facilitates speeds faster than that reported on the map	Provider only: The Map does not correctly reflect service that I facilitate to this location	500	100	Fixed Wireless	Served (Over 100/20 available)	Wireless
1043485	2346 240TH STREET	NEW HAMPTON	IA	50659	1	12-Provider facilitates speeds faster than that reported on the map	Provider only: The Map does not correctly reflect service that I facilitate to this location	500	100	Fixed Wireless	Served (Over 100/20 available)	Wireless
1043664	201 WEST CORRY COURT	MT PLEASANT	IA	52641	1	12-Provider facilitates speeds faster than that reported on the map	Provider only: The Map does not correctly reflect service that I facilitate to this location	500	100	Fixed Wireless	Served (Over 100/20 available)	Wireless
1043987	503 NORTH HAYES STREET	MT AYR	IA	50854	1	12-Provider facilitates speeds faster than that reported on the map	Provider only: The Map does not correctly reflect service that I facilitate to this location	500	100	Fixed Wireless	Served (Over 100/20 available)	Wireless
1043997	306 EAST SEYMOUR STREET	DANVILLE	IA	52623	1	12-Provider facilitates speeds faster than that reported on the map	Provider only: The Map does not correctly reflect service that I facilitate to this location	500	100	Fixed Wireless	Served (Over 100/20 available)	Wireless
1044033	16391 530TH STREET	POCAHONTAS	IA	50574	1	12-Provider facilitates speeds faster than that reported on the map	Provider only: The Map does not correctly reflect service that I facilitate to this location	500	100	Fixed Wireless	Served (Over 100/20 available)	Wireless
1044045	211 EAST MECHANIC STREET	OSSIAN	IA	52161	1	12-Provider facilitates speeds faster than that reported on the map	Provider only: The Map does not correctly reflect service that I facilitate to this location	500	100	Fixed Wireless	Served (Over 100/20 available)	Wireless
1044239	803 SUNSET STREET	NEW HAMPTON	IA	50659	1	12-Provider facilitates speeds faster than that reported on the map	Provider only: The Map does not correctly reflect service that I facilitate to this location	500	100	Fixed Wireless	Served (Over 100/20 available)	Wireless
1044493	1274 MIDWAY AVENUE	TRIPOLI	IA	50676	1	12-Provider facilitates speeds faster than that reported on the map	Provider only: The Map does not correctly reflect service that I facilitate to this location	500	100	Fixed Wireless	Served (Over 100/20 available)	Wireless
1044600	3597 198TH AVENUE	DECORAH	IA	52101	1	12-Provider facilitates speeds faster than that reported on the map	Provider only: The Map does not correctly reflect service that I facilitate to this location	500	100	Fixed Wireless	Served (Over 100/20 available)	Wireless
1044603	1869 STATE HIGHWAY 2	MT AYR	IA	50854	1	12-Provider facilitates speeds faster than that reported on the map	Provider only: The Map does not correctly reflect service that I facilitate to this location	500	100	Fixed Wireless	Served (Over 100/20 available)	Wireless
1044723	52624 240TH AVENUE	POCAHONTAS	IA	50574	1	12-Provider facilitates speeds faster than that reported on the map	Provider only: The Map does not correctly reflect service that I facilitate to this location	500	100	Fixed Wireless	Served (Over 100/20 available)	Wireless
1045178	12 EAST JEFFERSON STREET	NEW HAMPTON	IA	50659	1	12-Provider facilitates speeds faster than that reported on the map	Provider only: The Map does not correctly reflect service that I facilitate to this location	500	100	Fixed Wireless	Served (Over 100/20 available)	Wireless
1045514	25302 460TH STREET	HAVELOCK	IA	50546	1	12-Provider facilitates speeds faster than that reported on the map	Provider only: The Map does not correctly reflect service that I facilitate to this location	500	100	Fixed Wireless	Served (Over 100/20 available)	Wireless
1045566	104 EAST WINFIELD AVENUE	MT PLEASANT	IA	52641	1	12-Provider facilitates speeds faster than that reported on the map	Provider only: The Map does not correctly reflect service that I facilitate to this location	500	100	Fixed Wireless	Served (Over 100/20 available)	Wireless
1045653	228 NORTH PLEASANT HILL AVENUE	NEW HAMPTON	IA	50659	1	12-Provider facilitates speeds faster than that reported on the map	Provider only:

1045836	13 EAST MILWAUKEE STREET	NEW HAMPTON	IA	50659	1	12-Provider facilitates speeds faster than that reported on the map	Provider only: The Map does not correctly reflect service that I facilitate to this location	500	100	Fixed Wireless	Served (Over 100/20 available)	Wireless
1045924	307 NORTH CENTER STREET	IONIA	IA	50645	1	12-Provider facilitates speeds faster than that reported on the map	Provider only: The Map does not correctly reflect service that I facilitate to this location	500	100	Fixed Wireless	Served (Over 100/20 available)	Wireless
1045998	22 NORTH CHESTNUT AVENUE	NEW HAMPTON	IA	50659	1	12-Provider facilitates speeds faster than that reported on the map	Provider only: The Map does not correctly reflect service that I facilitate to this location	500	100	Fixed Wireless	Served (Over 100/20 available)	Wireless
1046137	706 EAST WASHINGTON STREET	MT PLEASANT	IA	52641	1	12-Provider facilitates speeds faster than that reported on the map	Provider only: The Map does not correctly reflect service that I facilitate to this location	500	100	Fixed Wireless	Served (Over 100/20 available)	Wireless
1046167	15675 205TH AVENUE	DANVILLE	IA	52623	1	12-Provider facilitates speeds faster than that reported on the map	Provider only: The Map does not correctly reflect service that I facilitate to this location	500	100	Fixed Wireless	Served (Over 100/20 available)	Wireless
1046184	606 WEST WASHINGTON STREET	MT PLEASANT	IA	52641	1	12-Provider facilitates speeds faster than that reported on the map	Provider only: The Map does not correctly reflect service that I facilitate to this location	500	100	Fixed Wireless	Served (Over 100/20 available)	Wireless
1046471	622 NORTH LINN AVENUE	NEW HAMPTON	IA	50659	1	12-Provider facilitates speeds faster than that reported on the map	Provider only: The Map does not correctly reflect service that I facilitate to this location	500	100	Fixed Wireless	Served (Over 100/20 available)	Wireless
1046663	201 EAST ORANGE STREET	MT PLEASANT	IA	52641	1	12-Provider facilitates speeds faster than that reported on the map	Provider only: The Map does not correctly reflect service that I facilitate to this location	500	100	Fixed Wireless	Served (Over 100/20 available)	Wireless
1046690	701 EAST MAIN STREET	NEW HAMPTON	IA	50659	1	12-Provider facilitates speeds faster than that reported on the map	Provider only: The Map does not correctly reflect service that I facilitate to this location	500	100	Fixed Wireless	Served (Over 100/20 available)	Wireless
1046747	246 SOUTH MAPLE AVENUE	NEW HAMPTON	IA	50659	1	12-Provider facilitates speeds faster than that reported on the map	Provider only: The Map does not correctly reflect service that I facilitate to this location	500	100	Fixed Wireless	Served (Over 100/20 available)	Wireless
1046780	237 SOUTH WATER AVENUE	NEW HAMPTON	IA	50659	1	12-Provider facilitates speeds faster than that reported on the map	Provider only: The Map does not correctly reflect service that I facilitate to this location	500	100	Fixed Wireless	Served (Over 100/20 available)	Wireless
1046863	1660 JORDAN WEST ROAD	DECORAH	IA	52101	1	12-Provider facilitates speeds faster than that reported on the map	Provider only: The Map does not correctly reflect service that I facilitate to this location	500	100	Fixed Wireless	Served (Over 100/20 available)	Wireless
1046876	1011 SUNSET STREET	NEW HAMPTON	IA	50659	1	12-Provider facilitates speeds faster than that reported on the map	Provider only: The Map does not correctly reflect service that I facilitate to this location	500	100	Fixed Wireless	Served (Over 100/20 available)	Wireless
1046942	16531 470TH STREET	LAURENS	IA	50554	1	12-Provider facilitates speeds faster than that reported on the map	Provider only: The Map does not correctly reflect service that I facilitate to this location	500	100	Fixed Wireless	Served (Over 100/20 available)	Wireless
1046961	14338 190TH AVENUE	DANVILLE	IA	52623	1	12-Provider facilitates speeds faster than that reported on the map	Provider only: The Map does not correctly reflect service that I facilitate to this location	500	100	Fixed Wireless	Served (Over 100/20 available)	Wireless
1047007	47448 170TH AVENUE	HAVELOCK	IA	50546	1	12-Provider facilitates speeds faster than that reported on the map	Provider only: The Map does not correctly reflect service that I facilitate to this location	500	100	Fixed Wireless	Served (Over 100/20 available)	Wireless
1047123	407 EAST HENRY STREET	MT PLEASANT	IA	52641	1	12-Provider facilitates speeds faster than that reported on the map	Provider only: The Map does not correctly reflect service that I facilitate to this location	500	100	Fixed Wireless	Served (Over 100/20 available)	Wireless
1047193	1015 SOUTH SHAMROCK CIRCLE	MT PLEASANT	IA	52641	1	12-Provider facilitates speeds faster than that reported on the map	Provider only: The Map does not correctly reflect service that I facilitate to this location	500	100	Fixed Wireless	Served (Over 100/20 available)	Wireless
1047194	33 3RD AVENUE NORTHEAST	POCAHONTAS	IA	50574	1	12-Provider facilitates speeds faster than that reported on the map	Provider only: The Map does not correctly reflect service that I facilitate to this location	500	100	Fixed Wireless	Served (Over 100/20 available)	Wireless
1047317	2441 US HIGHWAY 34	NEW LONDON	IA	52645	1	12-Provider facilitates speeds faster than that reported on the map	Provider only: The Map does not correctly reflect service that I facilitate to this location	500	100	Fixed Wireless	Served (Over 100/20 available)	Wireless
1047793	3196 US HIGHWAY 52	DECORAH	IA	52101	1	12-Provider facilitates speeds faster than that reported on the map	Provider only: The Map does not correctly reflect service that I facilitate to this location	500	100	Fixed Wireless	Served (Over 100/20 available)	Wireless
1047795	207 EAST ADAMS STREET	NEW LONDON	IA	52645	1	12-Provider facilitates speeds faster than that reported on the map	Provider only: The Map does not correctly reflect service that I facilitate to this location	500	100	Fixed Wireless	Served (Over 100/20 available)	Wireless
1047841	1901 NEWELL AVENUE	NEW HAMPTON	IA	50659	1	12-Provider facilitates speeds faster than that reported on the map	Provider only: The Map does not correctly reflect service that I facilitate to this location	500	100	Fixed Wireless	Served (Over 100/20 available)	Wireless
1048208	109 WEST BROOKS STREET	OSSIAN	IA	52161	1	12-Provider facilitates speeds faster than that reported on the map	Provider only: The Map does not correctly reflect service that I facilitate to this location	500	100	Fixed Wireless	Served (Over 100/20 available)	Wireless
1048281	110 SOUTH WHITE AVENUE	ALTA VISTA	IA	50603	1	12-Provider facilitates speeds faster than that reported on the map	Provider only: The Map does not correctly reflect service that I facilitate to this location	500	100	Fixed Wireless	Served (Over 100/20 available)	Wireless
1048293	206 WEST MAIN STREET	LAWLER	IA	52154	1	12-Provider facilitates speeds faster than that reported on the map	Provider only: The Map does not correctly reflect service that I facilitate to this location	500	100	Fixed Wireless	Served (Over 100/20 available)	Wireless
1048345	16540 BEAVERDALE ROAD	NEW LONDON	IA	52645	1	12-Provider facilitates speeds faster than that reported on the map	Provider only: The Map does not correctly reflect service that I facilitate to this location	500	100	Fixed Wireless	Served (Over 100/20 available)	Wireless
1048363	1281 UNION AVENUE	LAWLER	IA	52154	1	12-Provider facilitates speeds faster than that reported on the map	Provider only: The Map does not correctly reflect service that I facilitate to this location	500	100	Fixed Wireless	Served (Over 100/20 available)	Wireless
1048747	1705 110TH STREET	PLAINFIELD	IA	50666	1	12-Provider facilitates speeds faster than that reported on the map	Provider only: The Map does not correctly reflect service that I facilitate to this location	500	100	Fixed Wireless	Served (Over 100/20 available)	Wireless
1048815	210 EAST HIGH STREET	FREDERICKSBURG	IA	50630	1	12-Provider facilitates speeds faster than that reported on the map	Provider only: The Map does not correctly reflect service that I facilitate to this location	500	100	Fixed Wireless	Served (Over 100/20 available)	Wireless
1048833	2054 IVANHOE AVENUE	NEW HAMPTON	IA	50659	1	12-Provider facilitates speeds faster than that reported on the map	Provider only: The Map does not correctly reflect service that I facilitate to this location	500	100	Fixed Wireless	Served (Over 100/20 available)	Wireless
1049034	209 EAST WEBER STREET	ALTA VISTA	IA	50603	1	12-Provider facilitates speeds faster than that reported on the map	Provider only: The Map does not correctly reflect service that I facilitate to this location	500	100	Fixed Wireless	Served (Over 100/20 available)	Wireless
1049060	506 EAST MONROE STREET	MT PLEASANT	IA	52641	1	12-Provider facilitates speeds faster than that reported on the map	Provider only: The Map does not correctly reflect service that I facilitate to this location	500	100	Fixed Wireless	Served (Over 100/20 available)	Wireless
1049113	405 WEST WALNUT STREET	DANVILLE	IA	52623	1	12-Provider facilitates speeds faster than that reported on the map	Provider only: The Map does not correctly reflect service that I facilitate to this location	500	100	Fixed Wireless	Served (Over 100/20 available)	Wireless
1049348	1205 EAST WASHINGTON STREET	MT PLEASANT	IA	52641	1	12-Provider facilitates speeds faster than that reported on the map	Provider only: The Map does not correctly reflect service that I facilitate to this location	500	100	Fixed Wireless	Served (Over 100/20 available)	Wireless
1049632	500 NORTH ADAMS STREET	MT PLEASANT	IA	52641	1	12-Provider facilitates speeds faster than that reported on the map	Provider only: The Map does not correctly reflect service that I facilitate to this location	500	100	Fixed Wireless	Served (Over 100/20 available)	Wireless
1049645	2116 MISSION AVENUE	NEW HAMPTON	IA	50659	1	12-Provider facilitates speeds faster than that reported on the map	Provider only: The Map does not correctly reflect service that I facilitate to this location	500	100	Fixed Wireless	Served (Over 100/20 available)	Wireless
1049818	515 CLOVER CIRCLE	FREDERICKSBURG	IA	50630	1	12-Provider facilitates speeds faster than that reported on the map	Provider only: The Map does not correctly reflect service that I facilitate to this location	500	100	Fixed Wireless	Served (Over 100/20 available)	Wireless
1049914	49286 250TH AVENUE	POCAHONTAS	IA	50574	1	12-Provider facilitates speeds faster than that reported on the map	Provider only: The Map does not correctly reflect service that I facilitate to this location	500	100	Fixed Wireless	Served (Over 100/20 available)	Wireless
1049963	118 WEST RAILROAD STREET	FREDERICKSBURG	IA	50630	1	12-Provider facilitates speeds faster than that reported on the map	Provider only: The Map does not correctly reflect service that I facilitate to this location	500	100	Fixed Wireless	Served (Over 100/20 available)	Wireless
1050020	205 NORTH WALNUT STREET	MT PLEASANT	IA	52641	1	12-Provider facilitates speeds faster than that reported on the map	Provider only: The Map does not correctly reflect service that I facilitate to this location	500	100	Fixed Wireless	Served (Over 100/20 available)	Wireless
1050278	411 WEST ORANGE STREET	MT PLEASANT	IA	52641	1	12-Provider facilitates speeds faster than that reported on the map	Provider only: The Map does not correctly reflect service that I facilitate to this location	500	100	Fixed Wireless	Served (Over 100/20 available)	Wireless
1050432	49113 150TH AVENUE	LAURENS	IA	50554	1	12-Provider facilitates speeds faster than that reported on the map	Provider only: The Map does not correctly reflect service that I facilitate to this location	500	100	Fixed Wireless	Served (Over 100/20 available)	Wireless
1050675	209 NORTH VAN BUREN STREET	MT PLEASANT	IA	52641	1	12-Provider facilitates speeds faster than that reported on the map	Provider only: The Map does not correctly reflect service that I facilitate to this location	500	100	Fixed Wireless	Served (Over 100/20 available)	Wireless
1050691	810 2ND AVENUE NORTHWEST	POCAHONTAS	IA	50574	1	12-Provider facilitates speeds faster than that reported on the map	Provider only: The Map does not correctly reflect service that I facilitate to this location	500	100	Fixed Wireless	Served (Over 100/20 available)	Wireless
1051070	312 NORTH MAIN STREET	POCAHONTAS	IA	50574	1	12-Provider facilitates speeds faster than that reported on the map	Provider only: The Map does not correctly reflect service that I facilitate to this location	500	100	Fixed Wireless	Served (Over 100/20 available)	Wireless
1051081	509 EAST SPRING STREET	NEW HAMPTON	IA	50659	1	12-Provider facilitates speeds faster than that reported on the map	Provider only: The Map does not correctly reflect service that I facilitate to this location	500	100	Fixed Wireless	Served (Over 100/20 available)	Wireless
1051302	402 SOUTH JEFFERSON STREET	MT PLEASANT	IA	52641	1	12-Provider facilitates speeds faster than that reported on the map	Provider only: The Map does not correctly reflect service that I facilitate to this location	500	100	Fixed Wireless	Served (Over 100/20 available)	Wireless
1051316	310 NORTHEAST 4TH STREET	POCAHONTAS	IA	50574	1	12-Provider facilitates speeds faster than that reported on the map	Provider only: The Map does not correctly reflect service that I facilitate to this location	500	100	Fixed Wireless	Served (Over 100/20 available)	Wireless
1051322	1501 EAST MAPLELEAF DRIVE	MT PLEASANT	IA	52641	1	12-Provider facilitates speeds faster than that reported on the map	Provider only: The Map does not correctly reflect service that I facilitate to this location	500	100	Fixed Wireless	Served (Over 100/20 available)	Wireless
1051493	47777 290TH AVENUE	ROLFE	IA	50581	1	12-Provider facilitates speeds faster than that reported on the map	Provider only: The Map does not correctly reflect service that I facilitate to this location	500	100	Fixed Wireless	Served (Over 100/20 available)	Wireless
1051832	309 SOUTH CHERRY STREET	MT PLEASANT	IA	52641	1	12-Provider facilitates speeds faster than that reported on the map	Provider only: The Map does not correctly reflect service that I facilitate to this location	500	100	Fixed Wireless	Served (Over 100/20 available)	Wireless
1051886	165 NORTH WOODWARD AVENUE	FREDERICKSBURG	IA	50630	1	12-Provider facilitates speeds faster than that reported on the map	Provider only: The Map does not correctly reflect service that I facilitate to this location	500	100	Fixed Wireless	Served (Over 100/20 available)	Wireless
1051955	201 NORTH JAY STREET	MT PLEASANT	IA	52641	1	12-Provider facilitates speeds faster than that reported on the map	Provider only: The Map does not correctly reflect service that I facilitate to this location	500	100	Fixed Wireless	Served (Over 100/20 available)	Wireless
1052062	203 EAST PRAIRIE STREET	IONIA	IA	50645	1	12-Provider facilitates speeds faster than that reported on the map	Provider only: The Map does not correctly reflect service that I facilitate to this location	500	100	Fixed Wireless	Served (Over 100/20 available)	Wireless
1052290	221 SOUTH LINN AVENUE	NEW HAMPTON	IA	50659	1	12-Provider facilitates speeds faster than that reported on the map	Provider only: The Map does not correctly reflect service that I facilitate to this location	500	100	Fixed Wireless	Served (Over 100/20 available)	Wireless
1052312	104 SOUTH ASH STREET	NEW LONDON	IA	52645	1	12-Provider facilitates speeds faster than that reported on the map	Provider only: The Map does not correctly reflect service that I facilitate to this location	500	100	Fixed Wireless	Served (Over 100/20 available)	Wireless
1052383	503 3RD AVENUE SOUTHWEST	POCAHONTAS	IA	50574	1	12-Provider facilitates speeds faster than that reported on the map	Provider only: The Map does not correctly reflect service that I facilitate to this location	500	100	Fixed Wireless	Served (Over 100/20 available)	Wireless
1052478	306 WEST POLK STREET	NEW LONDON	IA	52645	1	12-Provider facilitates speeds faster than that reported on the map	Provider only: The Map does not correctly reflect service that I facilitate to this location	500	100	Fixed Wireless	Served (Over 100/20 available)	Wireless
1052704	400 WEST STATE STREET	MT PLEASANT	IA	52641	1	12-Provider facilitates speeds faster than that reported on the map	Provider only: The Map does not correctly reflect service that I facilitate to this location	500	100	Fixed Wireless	Served (Over 100/20 available)	Wireless
1052829	2422 120TH STREET	SUMNER	IA	50674	1	12-Provider facilitates speeds faster than that reported on the map	Provider only: The Map does not correctly reflect service that I facilitate to this location	500	100	Fixed Wireless	Served (Over 100/20 available)	Wireless
1053014	340 SOUTH LINN AVENUE	NEW HAMPTON	IA	50659	1	12-Provider facilitates speeds faster than that reported on the map	Provider only: The Map does not correctly reflect service that I facilitate to this location	500	100	Fixed Wireless	Served (Over 100/20 available)	Wireless
1053269	204 NORTH GRANT STREET	MT AYR	IA	50854	1	12-Provider facilitates speeds faster than that reported on the map	Provider only: The Map does not correctly reflect service that I facilitate to this location	500	100	Fixed Wireless	Served (Over 100/20 available)	Wireless
1053539	107 WEST BROADWAY STREET	OSSIAN	IA	52161	1	12-Provider facilitates speeds faster than that reported on the map	Provider only: The Map does not correctly reflect service that I facilitate to this location	500	100	Fixed Wireless	Served (Over 100/20 available)	Wireless
1053617	1245 ODESSA AVENUE	NEW HAMPTON	IA	50659	1	12-Provider facilitates speeds faster than that reported on the map	Provider only: The Map does not correctly reflect service that I facilitate to this location	500	100	Fixed Wireless	Served (Over 100/20 available)	Wireless
1053840	2775 DURHAM AVENUE	NASHUA	IA	50658	1	12-Provider facilitates speeds faster than that reported on the map	Provider only: The Map does not correctly reflect service that I facilitate to this location	500	100	Fixed Wireless	Served (Over 100/20 available)	Wireless
1053999	708 SOUTH ADAMS PLACE	MT PLEASANT	IA	52641	1	12-Provider facilitates speeds faster than that reported on the map	Provider only: The Map does not correctly reflect service that I facilitate to this location	500	100	Fixed Wireless	Served (Over 100/20 available)	Wireless
1054053	301 SOUTH JEFFERSON STREET	MT PLEASANT	IA	52641	1	12-Provider facilitates speeds faster than that reported on the map	Provider only: The Map does not correctly reflect service that I facilitate to this location	500	100	Fixed Wireless	Served (Over 100/20 available)	Wireless
1054190	30116 470TH STREET	ROLFE	IA	50581	1	12-Provider facilitates speeds faster than that reported on the map	Provider only: The Map does not correctly reflect service that I facilitate to this location	500	100	Fixed Wireless	Served (Over 100/20 available)	Wireless
1054359	402 4TH AVENUE NORTHWEST	POCAHONTAS	IA	50574	1	12-Provider facilitates speeds faster than that reported on the map	Provider only: The Map does not correctly reflect service that I facilitate to this location	500	100	Fixed Wireless	Served (Over 100/20 available)	Wireless
1054458	20835 600TH STREET	POMEROY	IA	50575	1	12-Provider facilitates speeds faster than that reported on the map	Provider only: The Map does not correctly reflect service that I facilitate to this location	500	100	Fixed Wireless	Served (Over 100/20 available)	Wireless
1054679	300 NORTH FOLEY AVENUE	NEW HAMPTON	IA	50659	1	12-Provider facilitates speeds faster than that reported on the map	Provider only: The Map does not correctly reflect service that I facilitate to this location	500	100	Fixed Wireless	Served (Over 100/20 available)	Wireless
1055041	307 EAST ROGERS STREET	LAWLER	IA	52154	1	12-Provider facilitates speeds faster than that reported on the map	Provider only: The Map does not correctly reflect service that I facilitate to this location	500	100	Fixed Wireless	Served (Over 100/20 available)	Wireless
1055049	404 DES MOINES AVENUE	ROLFE	IA	50581	1	12-Provider facilitates speeds faster than that reported on the map	Provider only: The Map does not correctly reflect service that I facilitate to this location	500	100	Fixed Wireless	Served (Over 100/20 available)	Wireless
1055412	25748 480TH STREET	ROLFE	IA	50581	1	12-Provider facilitates speeds faster than that reported on the map	Provider only: The Map does not correctly reflect service that I facilitate to this location	500	100	Fixed Wireless	Served (Over 100/20 available)	Wireless
1055480	105 KLISART STREET	OSSIAN	IA	52161	1	12-Provider facilitates speeds faster than that reported on the map	Provider only: The Map does not correctly reflect service that I facilitate to this location	500	100	Fixed Wireless	Served (Over 100/20 available)	Wireless
1055717	205 SOUTH REINHART AVENUE	ALTA VISTA	IA	50603	1	12-Provider facilitates speeds faster than that reported on the map	Provider only: The Map does not correctly reflect service that I facilitate to this location	500	100	Fixed Wireless	Served (Over 100/20 available)	Wireless
1055943	100 WEST MAIN STREET	IONIA	IA	50645	1	12-Provider facilitates speeds faster than that reported on the map	Provider only: The Map does not correctly reflect service that I facilitate to this location	500	100	Fixed Wireless	Served (Over 100/20 available)	Wireless
1056006	2570 240TH STREET	FREDERICKSBURG	IA	50630	1	12-Provider facilitates speeds faster than that reported on the map	Provider only: The Map does not correctly reflect service that I facilitate to this location	500	100	Fixed Wireless	Served (Over 100/20 available)	Wireless
1056045	50413 170TH AVENUE	POCAHONTAS	IA	50574	1	12-Provider facilitates speeds faster than that reported on the map	Provider only: The Map does not correctly reflect service that I facilitate to this location	500	100	Fixed Wireless	Served (Over 100/20 available)	Wireless
1056124	207 EAST HENRY STREET	MT PLEASANT	IA	52641	1	12-Provider facilitates speeds faster than that reported on the map	Provider only: The Map does not correctly reflect service that I facilitate to this location	500	100	Fixed Wireless	Served (Over 100/20 available)	Wireless
1056270	1507 EAST WINFIELD AVENUE	MT PLEASANT	IA	52641	1	12-Provider facilitates speeds faster than that reported on the map	Provider only: The Map does not correctly reflect service that I facilitate to this location	500	100	Fixed Wireless	Served (Over 100/20 available)	Wireless
1056276	300 NORTH BRAZELTON STREET	MT PLEASANT	IA	52641	1	12-Provider facilitates speeds faster than that reported on the map	Provider only: The Map does not correctly reflect service that I facilitate to this location	500	100	Fixed Wireless	Served (Over 100/20 available)	Wireless
1056287	301 EAST SOUTH STREET	MT PLEASANT	IA	52641	1	12-Provider facilitates speeds faster than that reported on the map	Provider only: The Map does not correctly reflect service that I facilitate to this location	500	100	Fixed Wireless	Served (Over 100/20 available)	Wireless
1056295	516 BIRCH DRIVE	FREDERICKSBURG	IA	50630	1	12-Provider facilitates speeds faster than that reported on the map	Provider only: The Map does not correctly reflect service that I facilitate to this location	500	100	Fixed Wireless	Served (Over 100/20 available)	Wireless
1056528	307 NORTH VAN BUREN STREET	MT PLEASANT	IA	52641	1	12-Provider facilitates speeds faster than that reported on the map	Provider only: The Map does not correctly reflect service that I facilitate to this location	500	100	Fixed Wireless	Served (Over 100/20 available)	Wireless
1056565	116 SOUTH HALL STREET	OSSIAN	IA	52161	1	12-Provider facilitates speeds faster than that reported on the map	Provider only: The Map does not correctly reflect service that I facilitate to this location	500	100	Fixed Wireless	Served (Over 100/20 available)	Wireless
1056892	510 WEST HALE STREET	NEW HAMPTON	IA	50659	1	12-Provider facilitates speeds faster than that reported on the map	Provider only: The Map does not correctly reflect service that I facilitate to this location	500	100	Fixed Wireless	Served (Over 100/20 available)	Wireless
1056964	151 WEST MAIN STREET	FREDERICKSBURG	IA	50630	1	12-Provider facilitates speeds faster than that reported on the map	Provider only: The Map does not correctly reflect service that I facilitate to this location	500	100	Fixed Wireless	Served (Over 100/20 available)	Wireless
1056995	305 EAST MCKINLEY STREET	MT PLEASANT	IA	52641	1	12-Provider facilitates speeds faster than that reported on the map	Provider only: The Map does not correctly reflect service that I facilitate to this location	500	100	Fixed Wireless	Served (Over 100/20 available)	Wireless
1057106	3252 210TH STREET	WAUCOMA	IA	52171	1	12-Provider facilitates speeds faster than that reported on the map	Provider only: The Map does not correctly reflect service that I facilitate to this location	500	100	Fixed Wireless	Served (Over 100/20 available)	Wireless
1057111	202 SOUTH OWL STREET	LAWLER	IA	52154	1	12-Provider facilitates speeds faster than that reported on the map	Provider only: The Map does not correctly reflect service that I facilitate to this location	500	100	Fixed Wireless	Served (Over 100/20 available)	Wireless
1057188	252 SOUTH BROADWAY AVENUE	NEW HAMPTON	IA	50659	1	12-Provider facilitates speeds faster than that reported on the map	Provider only: The Map does not correctly reflect service that I facilitate to this location	500	100	Fixed Wireless	Served (Over 100/20 available)	Wireless
1057360	263 SOUTH CHESTNUT AVENUE	NEW HAMPTON	IA	50659	1	12-Provider facilitates speeds faster than that reported on the map	Provider only: The Map does not correctly reflect service that I facilitate to this location	500	100	Fixed Wireless	Served (Over 100/20 available)	Wireless
1057536	1804 EAST RED OAK LANE	MT PLEASANT	IA	52641	1	12-Provider facilitates speeds faster than that reported on the map	Provider only: The Map does not correctly reflect service that I facilitate to this location	500	100	Fixed Wireless	Served (Over 100/20 available)	Wireless
1057564	901 NORTH LUCAS STREET	MT PLEASANT	IA	52641	1	12-Provider facilitates speeds faster than that reported on the map	Provider only: The Map does not correctly reflect service that I facilitate to this location	500	100	Fixed Wireless	Served (Over 100/20 available)	Wireless
1057569	46322 285TH AVENUE	ROLFE	IA	50581	1	12-Provider facilitates speeds faster than that reported on the map	Provider only: The Map does not correctly reflect service that I facilitate to this location	500	100	Fixed Wireless	Served (Over 100/20 available)	Wireless
1057583	500 SOUTH CHESTNUT STREET	NEW LONDON	IA	52645	1	12-Provider facilitates speeds faster than that reported on the map	Provider only: The Map does not correctly reflect service that I facilitate to this location	500	100	Fixed Wireless	Served (Over 100/20 available)	Wireless
1057657	326 LA SALLE STREET	PALMER	IA	50571	1	12-Provider facilitates speeds faster than that reported on the map	Provider only: The Map does not correctly reflect service that I facilitate to this location	500	100	Fixed Wireless	Served (Over 100/20 available)	Wireless
1057781	205 WEST GARFIELD STREET	NEW LONDON	IA	52645	1	12-Provider facilitates speeds faster than that reported on the map	Provider only: The Map does not correctly reflect service that I facilitate to this location	500	100	Fixed Wireless	Served (Over 100/20 available)	Wireless
1057788	106 NORTH SHEPPARD STREET	IONIA	IA	50645	1	12-Provider facilitates speeds faster than that reported on the map	Provider only: The Map does not correctly reflect service that I facilitate to this location	500	100	Fixed Wireless	Served (Over 100/20 available)	Wireless
1057927	22077 430TH STREET	HAVELOCK	IA	50546	1	12-Provider facilitates speeds faster than that reported on the map	Provider only: The Map does not correctly reflect service that I facilitate to this location	500	100	Fixed Wireless	Served (Over 100/20 available)	Wireless
1058170	201 NORTH FILLMORE STREET	MT AYR	IA	50854	1	12-Provider facilitates speeds faster than that reported on the map	Provider only: The Map does not correctly reflect service that I facilitate to this location	500	100	Fixed Wireless	Served (Over 100/20 available)	Wireless
1058184	903 SOUTH ADAMS STREET	MT PLEASANT	IA	52641	1	12-Provider facilitates speeds faster than that reported on the map	Provider only: The Map does not correctly reflect service that I facilitate to this location	500	100	Fixed Wireless	Served (Over 100/20 available)	Wireless
1058229	702 WEST STATE STREET	MT PLEASANT	IA	52641	1	12-Provider facilitates speeds faster than that reported on the map	Provider only: The Map does not correctly reflect service that I facilitate to this location	500	100	Fixed Wireless	Served (Over 100/20 available)	Wireless
1058342	56435 250TH AVENUE	PALMER	IA	50571	1	12-Provider facilitates speeds faster than that reported on the map	Provider only: The Map does not correctly reflect service that I facilitate to this location	500	100	Fixed Wireless	Served (Over 100/20 available)	Wireless
1058374	208 EAST MILL STREET	FREDERICKSBURG	IA	50630	1	12-Provider facilitates speeds faster than that reported on the map	Provider only: The Map does not correctly reflect service that I facilitate to this location	500	100	Fixed Wireless	Served (Over 100/20 available)	Wireless
1058627	214 NORTH MAIN STREET	POCAHONTAS	IA	50574	1	12-Provider facilitates speeds faster than that reported on the map	Provider only: The Map does not correctly reflect service that I facilitate to this location	500	100	Fixed Wireless	Served (Over 100/20 available)	Wireless
1058874	3791 CO RD W40	DECORAH	IA	52101	1	12-Provider facilitates speeds faster than that reported on the map	Provider only: The Map does not correctly reflect service that I facilitate to this location	500	100	Fixed Wireless	Served (Over 100/20 available)	Wireless
1058883	720 WEST COURT STREET	NEW HAMPTON	IA	50659	1	12-Provider facilitates speeds faster than that reported on the map	Provider only: The Map does not correctly reflect service that I facilitate to this location	500	100	Fixed Wireless	Served (Over 100/20 available)	Wireless
1058981	406 SOUTH CHESTNUT STREET	NEW LONDON	IA	52645	1	12-Provider facilitates speeds faster than that reported on the map	Provider only: The Map does not correctly reflect service that I facilitate to this location	500	100	Fixed Wireless	Served (Over 100/20 available)	Wireless
1059001	104 WEST MADISON STREET	MT AYR	IA	50854	1	12-Provider facilitates speeds faster than that reported on the map	Provider only: The Map does not correctly reflect service that I facilitate to this location	500	100	Fixed Wireless	Served (Over 100/20 available)	Wireless
1059169	2455 ODESSA AVENUE	NEW HAMPTON	IA	50659	1	12-Provider facilitates speeds faster than that reported on the map	Provider only: The Map does not correctly reflect service that I facilitate to this location	500	100	Fixed Wireless	Served (Over 100/20 available)	Wireless
1059201	107 WEST NORTH STREET	OSSIAN	IA	52161	1	12-Provider facilitates speeds faster than that reported on the map	Provider only: The Map does not correctly reflect service that I facilitate to this location	500	100	Fixed Wireless	Served (Over 100/20 available)	Wireless
1059206	110 EAST MAIN STREET	OSSIAN	IA	52161	1	12-Provider facilitates speeds faster than that reported on the map	Provider only: The Map does not correctly reflect service that I facilitate to this location	500	100	Fixed Wireless	Served (Over 100/20 available)	Wireless
1059232	507 NORTH CHESTNUT AVENUE	NEW HAMPTON	IA	50659	1	12-Provider facilitates speeds faster than that reported on the map	Provider only: The Map does not correctly reflect service that I facilitate to this location	500	100	Fixed Wireless	Served (Over 100/20 available)	Wireless
1059236	1206 4TH AVENUE NORTHWEST	POCAHONTAS	IA	50574	1	12-Provider facilitates speeds faster than that reported on the map	Provider only: The Map does not correctly reflect service that I facilitate to this location	500	100	Fixed Wireless	Served (Over 100/20 available)	Wireless
1059278	1101 EAST MADISON STREET	MT PLEASANT	IA	52641	1	12-Provider facilitates speeds faster than that reported on the map	Provider only: The Map does not correctly reflect service that I facilitate to this location	500	100	Fixed Wireless	Served (Over 100/20 available)	Wireless
1059585	203 SOUTH BRUSH STREET	LAWLER	IA	52154	1	12-Provider facilitates speeds faster than that reported on the map	Provider only: The Map does not correctly reflect service that I facilitate to this location	500	100	Fixed Wireless	Served (Over 100/20 available)	Wireless
1059627	613 WEST WILSON STREET	NEW HAMPTON	IA	50659	1	12-Provider facilitates speeds faster than that reported on the map	Provider only: The Map does not correctly reflect service that I facilitate to this location	500	100	Fixed Wireless	Served (Over 100/20 available)	Wireless
1059650	108 SOUTH MAIN STREET	POCAHONTAS	IA	50574	1	12-Provider facilitates speeds faster than that reported on the map	Provider only: The Map does not correctly reflect service that I facilitate to this location	500	100	Fixed Wireless	Served (Over 100/20 available)	Wireless
1059680	704 WEST MADISON STREET	MT AYR	IA	50854	1	12-Provider facilitates speeds faster than that reported on the map	Provider only: The Map does not correctly reflect service that I facilitate to this location	500	100	Fixed Wireless	Served (Over 100/20 available)	Wireless
1059861	902 WEST COLUMBUS STREET	MT AYR	IA	50854	1	12-Provider facilitates speeds faster than that reported on the map	Provider only: The Map does not correctly reflect service that I facilitate to this location	500	100	Fixed Wireless	Served (Over 100/20 available)	Wireless
1059973	50293 220TH AVENUE	POCAHONTAS	IA	50574	1	12-Provider facilitates speeds faster than that reported on the map	Provider only: The Map does not correctly reflect service that I facilitate to this location	500	100	Fixed Wireless	Served

1060448	309 EAST HENRY STREET	MT PLEASANT	IA	52641	1	12-Provider facilitates speeds faster than that reported on the map	Provider only: The Map does not correctly reflect service that I facilitate to this location	500	100	Fixed Wireless	Served (Over 100/20 available)	Wireless
1060568	300 PLUM STREET	FREDERICKSBURG	IA	50630	1	12-Provider facilitates speeds faster than that reported on the map	Provider only: The Map does not correctly reflect service that I facilitate to this location	500	100	Fixed Wireless	Served (Over 100/20 available)	Wireless
1060621	1101 2ND AVENUE NORTHWEST	POCAHONTAS	IA	50574	1	12-Provider facilitates speeds faster than that reported on the map	Provider only: The Map does not correctly reflect service that I facilitate to this location	500	100	Fixed Wireless	Served (Over 100/20 available)	Wireless
1060672	2540 HICKORY AVENUE	MT PLEASANT	IA	52641	1	12-Provider facilitates speeds faster than that reported on the map	Provider only: The Map does not correctly reflect service that I facilitate to this location	500	100	Fixed Wireless	Served (Over 100/20 available)	Wireless
1060720	1813 SOUTH MEADOW VIEW AVENUE	MT PLEASANT	IA	52641	1	12-Provider facilitates speeds faster than that reported on the map	Provider only: The Map does not correctly reflect service that I facilitate to this location	500	100	Fixed Wireless	Served (Over 100/20 available)	Wireless
1060823	513 WEST RACE STREET	MT PLEASANT	IA	52641	1	12-Provider facilitates speeds faster than that reported on the map	Provider only: The Map does not correctly reflect service that I facilitate to this location	500	100	Fixed Wireless	Served (Over 100/20 available)	Wireless
1060903	605 6TH AVENUE NORTHWEST	POCAHONTAS	IA	50574	1	12-Provider facilitates speeds faster than that reported on the map	Provider only: The Map does not correctly reflect service that I facilitate to this location	500	100	Fixed Wireless	Served (Over 100/20 available)	Wireless
1060988	308 SOUTH WALNUT AVENUE	NEW HAMPTON	IA	50659	1	12-Provider facilitates speeds faster than that reported on the map	Provider only: The Map does not correctly reflect service that I facilitate to this location	500	100	Fixed Wireless	Served (Over 100/20 available)	Wireless
1060992	501 NORTH FILLMORE STREET	MT AYR	IA	50854	1	12-Provider facilitates speeds faster than that reported on the map	Provider only: The Map does not correctly reflect service that I facilitate to this location	500	100	Fixed Wireless	Served (Over 100/20 available)	Wireless
1061092	206 WEST MILL STREET	FREDERICKSBURG	IA	50630	1	12-Provider facilitates speeds faster than that reported on the map	Provider only: The Map does not correctly reflect service that I facilitate to this location	500	100	Fixed Wireless	Served (Over 100/20 available)	Wireless
1061458	20475 590TH STREET	POCAHONTAS	IA	50574	1	12-Provider facilitates speeds faster than that reported on the map	Provider only: The Map does not correctly reflect service that I facilitate to this location	500	100	Fixed Wireless	Served (Over 100/20 available)	Wireless
1061466	103 WEST HIGH STREET	FREDERICKSBURG	IA	50630	1	12-Provider facilitates speeds faster than that reported on the map	Provider only: The Map does not correctly reflect service that I facilitate to this location	500	100	Fixed Wireless	Served (Over 100/20 available)	Wireless
1061573	103 NORTH MCHUGH STREET	LAWLER	IA	52154	1	12-Provider facilitates speeds faster than that reported on the map	Provider only: The Map does not correctly reflect service that I facilitate to this location	500	100	Fixed Wireless	Served (Over 100/20 available)	Wireless
1061594	300 SOUTH WEST STREET	MT AYR	IA	50854	1	12-Provider facilitates speeds faster than that reported on the map	Provider only: The Map does not correctly reflect service that I facilitate to this location	500	100	Fixed Wireless	Served (Over 100/20 available)	Wireless
1061628	701 WEST HENRY STREET	MT PLEASANT	IA	52641	1	12-Provider facilitates speeds faster than that reported on the map	Provider only: The Map does not correctly reflect service that I facilitate to this location	500	100	Fixed Wireless	Served (Over 100/20 available)	Wireless
1061669	202 NORTH DEPOT STREET	LAWLER	IA	52154	1	12-Provider facilitates speeds faster than that reported on the map	Provider only: The Map does not correctly reflect service that I facilitate to this location	500	100	Fixed Wireless	Served (Over 100/20 available)	Wireless
1061793	1212 MICHAEL DRIVE	DECORAH	IA	52101	1	12-Provider facilitates speeds faster than that reported on the map	Provider only: The Map does not correctly reflect service that I facilitate to this location	500	100	Fixed Wireless	Served (Over 100/20 available)	Wireless
1061909	108 2ND AVENUE NORTHWEST	POCAHONTAS	IA	50574	1	12-Provider facilitates speeds faster than that reported on the map	Provider only: The Map does not correctly reflect service that I facilitate to this location	500	100	Fixed Wireless	Served (Over 100/20 available)	Wireless
1061934	1009 SUNSET DRIVE	POCAHONTAS	IA	50574	1	12-Provider facilitates speeds faster than that reported on the map	Provider only: The Map does not correctly reflect service that I facilitate to this location	500	100	Fixed Wireless	Served (Over 100/20 available)	Wireless
1062508	119 NORTH MAIN STREET	POCAHONTAS	IA	50574	1	12-Provider facilitates speeds faster than that reported on the map	Provider only: The Map does not correctly reflect service that I facilitate to this location	500	100	Fixed Wireless	Served (Over 100/20 available)	Wireless
1062614	504 4TH AVENUE NORTHWEST	POCAHONTAS	IA	50574	1	12-Provider facilitates speeds faster than that reported on the map	Provider only: The Map does not correctly reflect service that I facilitate to this location	500	100	Fixed Wireless	Served (Over 100/20 available)	Wireless
1062699	306 NORTH LEE STREET	MT PLEASANT	IA	52641	1	12-Provider facilitates speeds faster than that reported on the map	Provider only: The Map does not correctly reflect service that I facilitate to this location	500	100	Fixed Wireless	Served (Over 100/20 available)	Wireless
1062842	18644 DMC HIGHWAY 34	MIDDLETOWN	IA	52638	1	12-Provider facilitates speeds faster than that reported on the map	Provider only: The Map does not correctly reflect service that I facilitate to this location	500	100	Fixed Wireless	Served (Over 100/20 available)	Wireless
1062906	308 NORTH CENTER STREET	IONIA	IA	50645	1	12-Provider facilitates speeds faster than that reported on the map	Provider only: The Map does not correctly reflect service that I facilitate to this location	500	100	Fixed Wireless	Served (Over 100/20 available)	Wireless
1063025	406 EAST CLEVELAND STREET	NEW LONDON	IA	52645	1	12-Provider facilitates speeds faster than that reported on the map	Provider only: The Map does not correctly reflect service that I facilitate to this location	500	100	Fixed Wireless	Served (Over 100/20 available)	Wireless
1063216	107 EAST VAN BUREN STREET	MT AYR	IA	50854	1	12-Provider facilitates speeds faster than that reported on the map	Provider only: The Map does not correctly reflect service that I facilitate to this location	500	100	Fixed Wireless	Served (Over 100/20 available)	Wireless
1063228	160 WEST MAIN STREET	FREDERICKSBURG	IA	50630	1	12-Provider facilitates speeds faster than that reported on the map	Provider only: The Map does not correctly reflect service that I facilitate to this location	500	100	Fixed Wireless	Served (Over 100/20 available)	Wireless
1063289	190 SOUTH WASHINGTON AVENUE	FREDERICKSBURG	IA	50630	1	12-Provider facilitates speeds faster than that reported on the map	Provider only: The Map does not correctly reflect service that I facilitate to this location	500	100	Fixed Wireless	Served (Over 100/20 available)	Wireless
1063356	1011 EAST HENRY STREET	MT PLEASANT	IA	52641	1	12-Provider facilitates speeds faster than that reported on the map	Provider only: The Map does not correctly reflect service that I facilitate to this location	500	100	Fixed Wireless	Served (Over 100/20 available)	Wireless
1063376	407 3RD AVENUE SOUTHWEST	POCAHONTAS	IA	50574	1	12-Provider facilitates speeds faster than that reported on the map	Provider only: The Map does not correctly reflect service that I facilitate to this location	500	100	Fixed Wireless	Served (Over 100/20 available)	Wireless
1063382	315 WEST WASHINGTON STREET	NEW HAMPTON	IA	50659	1	12-Provider facilitates speeds faster than that reported on the map	Provider only: The Map does not correctly reflect service that I facilitate to this location	500	100	Fixed Wireless	Served (Over 100/20 available)	Wireless
1063664	54382 260TH AVENUE	POCAHONTAS	IA	50574	1	12-Provider facilitates speeds faster than that reported on the map	Provider only: The Map does not correctly reflect service that I facilitate to this location	500	100	Fixed Wireless	Served (Over 100/20 available)	Wireless
1063691	56128 290TH AVENUE	PALMER	IA	50571	1	12-Provider facilitates speeds faster than that reported on the map	Provider only: The Map does not correctly reflect service that I facilitate to this location	500	100	Fixed Wireless	Served (Over 100/20 available)	Wireless
1063882	1985 130TH STREET	WAVERLY	IA	50677	1	12-Provider facilitates speeds faster than that reported on the map	Provider only: The Map does not correctly reflect service that I facilitate to this location	500	100	Fixed Wireless	Served (Over 100/20 available)	Wireless
1064070	508 NORTH ADAMS STREET	MT PLEASANT	IA	52641	1	12-Provider facilitates speeds faster than that reported on the map	Provider only: The Map does not correctly reflect service that I facilitate to this location	500	100	Fixed Wireless	Served (Over 100/20 available)	Wireless
1064111	307 SOUTH CHESTNUT STREET	NEW LONDON	IA	52645	1	12-Provider facilitates speeds faster than that reported on the map	Provider only: The Map does not correctly reflect service that I facilitate to this location	500	100	Fixed Wireless	Served (Over 100/20 available)	Wireless
1064113	705 EAST VAN BUREN STREET	MT AYR	IA	50854	1	12-Provider facilitates speeds faster than that reported on the map	Provider only: The Map does not correctly reflect service that I facilitate to this location	500	100	Fixed Wireless	Served (Over 100/20 available)	Wireless
1064314	206 NORTHEAST 1ST STREET	POCAHONTAS	IA	50574	1	12-Provider facilitates speeds faster than that reported on the map	Provider only: The Map does not correctly reflect service that I facilitate to this location	500	100	Fixed Wireless	Served (Over 100/20 available)	Wireless
1064361	309 NORTH WALNUT AVENUE	NEW HAMPTON	IA	50659	1	12-Provider facilitates speeds faster than that reported on the map	Provider only: The Map does not correctly reflect service that I facilitate to this location	500	100	Fixed Wireless	Served (Over 100/20 available)	Wireless
1064466	304 WEST COLUMBUS STREET	MT AYR	IA	50854	1	12-Provider facilitates speeds faster than that reported on the map	Provider only: The Map does not correctly reflect service that I facilitate to this location	500	100	Fixed Wireless	Served (Over 100/20 available)	Wireless
1064469	308 3RD AVENUE NORTHEAST	POCAHONTAS	IA	50574	1	12-Provider facilitates speeds faster than that reported on the map	Provider only: The Map does not correctly reflect service that I facilitate to this location	500	100	Fixed Wireless	Served (Over 100/20 available)	Wireless
1064707	209 SOUTH CHESTNUT AVENUE	NEW HAMPTON	IA	50659	1	12-Provider facilitates speeds faster than that reported on the map	Provider only: The Map does not correctly reflect service that I facilitate to this location	500	100	Fixed Wireless	Served (Over 100/20 available)	Wireless
1064869	505 NORTHWEST 5TH STREET	POCAHONTAS	IA	50574	1	12-Provider facilitates speeds faster than that reported on the map	Provider only: The Map does not correctly reflect service that I facilitate to this location	500	100	Fixed Wireless	Served (Over 100/20 available)	Wireless
1064994	115 EAST MECHANIC STREET	OSSIAN	IA	52161	1	12-Provider facilitates speeds faster than that reported on the map	Provider only: The Map does not correctly reflect service that I facilitate to this location	500	100	Fixed Wireless	Served (Over 100/20 available)	Wireless
1065055	905 NORTH ALDRIN DRIVE	MT PLEASANT	IA	52641	1	12-Provider facilitates speeds faster than that reported on the map	Provider only: The Map does not correctly reflect service that I facilitate to this location	500	100	Fixed Wireless	Served (Over 100/20 available)	Wireless
1065103	55082 210TH AVENUE	POCAHONTAS	IA	50574	1	12-Provider facilitates speeds faster than that reported on the map	Provider only: The Map does not correctly reflect service that I facilitate to this location	500	100	Fixed Wireless	Served (Over 100/20 available)	Wireless
1065321	208 SOUTH BRUSH STREET	LAWLER	IA	52154	1	12-Provider facilitates speeds faster than that reported on the map	Provider only: The Map does not correctly reflect service that I facilitate to this location	500	100	Fixed Wireless	Served (Over 100/20 available)	Wireless
1065399	511 EAST MAIN STREET	NEW HAMPTON	IA	50659	1	12-Provider facilitates speeds faster than that reported on the map	Provider only: The Map does not correctly reflect service that I facilitate to this location	500	100	Fixed Wireless	Served (Over 100/20 available)	Wireless
1065585	20525 DMC HIGHWAY 34	DANVILLE	IA	52623	1	12-Provider facilitates speeds faster than that reported on the map	Provider only: The Map does not correctly reflect service that I facilitate to this location	500	100	Fixed Wireless	Served (Over 100/20 available)	Wireless
1065623	1200 EAST LINDEN DRIVE	MT PLEASANT	IA	52641	1	12-Provider facilitates speeds faster than that reported on the map	Provider only: The Map does not correctly reflect service that I facilitate to this location	500	100	Fixed Wireless	Served (Over 100/20 available)	Wireless
1065680	104 DUNNING AVENUE	MT AYR	IA	50854	1	12-Provider facilitates speeds faster than that reported on the map	Provider only: The Map does not correctly reflect service that I facilitate to this location	500	100	Fixed Wireless	Served (Over 100/20 available)	Wireless
1065753	407 PINE STREET	ROLFE	IA	50581	1	12-Provider facilitates speeds faster than that reported on the map	Provider only: The Map does not correctly reflect service that I facilitate to this location	500	100	Fixed Wireless	Served (Over 100/20 available)	Wireless
1065790	301 SOUTH CENTER STREET	IONIA	IA	50645	1	12-Provider facilitates speeds faster than that reported on the map	Provider only: The Map does not correctly reflect service that I facilitate to this location	500	100	Fixed Wireless	Served (Over 100/20 available)	Wireless
1065901	212 NORTH CHESTNUT AVENUE	NEW HAMPTON	IA	50659	1	12-Provider facilitates speeds faster than that reported on the map	Provider only: The Map does not correctly reflect service that I facilitate to this location	500	100	Fixed Wireless	Served (Over 100/20 available)	Wireless
1066090	2032 120TH STREET	WAVERLY	IA	50677	1	12-Provider facilitates speeds faster than that reported on the map	Provider only: The Map does not correctly reflect service that I facilitate to this location	500	100	Fixed Wireless	Served (Over 100/20 available)	Wireless
1066120	701 WEST KING DRIVE	MT PLEASANT	IA	52641	1	12-Provider facilitates speeds faster than that reported on the map	Provider only: The Map does not correctly reflect service that I facilitate to this location	500	100	Fixed Wireless	Served (Over 100/20 available)	Wireless
1066202	952 ASH DRIVE	NEW HAMPTON	IA	50659	1	12-Provider facilitates speeds faster than that reported on the map	Provider only: The Map does not correctly reflect service that I facilitate to this location	500	100	Fixed Wireless	Served (Over 100/20 available)	Wireless
1066246	103 EAST JEFFERSON STREET	MT AYR	IA	50854	1	12-Provider facilitates speeds faster than that reported on the map	Provider only: The Map does not correctly reflect service that I facilitate to this location	500	100	Fixed Wireless	Served (Over 100/20 available)	Wireless
1066275	110 KENNEDY STREET	NEW LONDON	IA	52645	1	12-Provider facilitates speeds faster than that reported on the map	Provider only: The Map does not correctly reflect service that I facilitate to this location	500	100	Fixed Wireless	Served (Over 100/20 available)	Wireless
1066309	400 WEST PARK AVENUE	MT PLEASANT	IA	52641	1	12-Provider facilitates speeds faster than that reported on the map	Provider only: The Map does not correctly reflect service that I facilitate to this location	500	100	Fixed Wireless	Served (Over 100/20 available)	Wireless
1066538	1710 EAST ASHFORD CIRCLE	MT PLEASANT	IA	52641	1	12-Provider facilitates speeds faster than that reported on the map	Provider only: The Map does not correctly reflect service that I facilitate to this location	500	100	Fixed Wireless	Served (Over 100/20 available)	Wireless
1066602	16817 490TH STREET	LAURENS	IA	50554	1	12-Provider facilitates speeds faster than that reported on the map	Provider only: The Map does not correctly reflect service that I facilitate to this location	500	100	Fixed Wireless	Served (Over 100/20 available)	Wireless
1066804	50255 150TH AVENUE	POCAHONTAS	IA	50574	1	12-Provider facilitates speeds faster than that reported on the map	Provider only: The Map does not correctly reflect service that I facilitate to this location	500	100	Fixed Wireless	Served (Over 100/20 available)	Wireless
1066879	8997 SYCAMORE ROAD	DANVILLE	IA	52623	1	12-Provider facilitates speeds faster than that reported on the map	Provider only: The Map does not correctly reflect service that I facilitate to this location	500	100	Fixed Wireless	Served (Over 100/20 available)	Wireless
1066895	103 SOUTH WALNUT STREET	NEW LONDON	IA	52645	1	12-Provider facilitates speeds faster than that reported on the map	Provider only: The Map does not correctly reflect service that I facilitate to this location	500	100	Fixed Wireless	Served (Over 100/20 available)	Wireless
1067023	312 LINCOLN STREET	NEW HAMPTON	IA	50659	1	12-Provider facilitates speeds faster than that reported on the map	Provider only: The Map does not correctly reflect service that I facilitate to this location	500	100	Fixed Wireless	Served (Over 100/20 available)	Wireless
1067197	20679 580TH STREET	POCAHONTAS	IA	50574	1	12-Provider facilitates speeds faster than that reported on the map	Provider only: The Map does not correctly reflect service that I facilitate to this location	500	100	Fixed Wireless	Served (Over 100/20 available)	Wireless
1067239	425 EAST MAIN STREET	NEW HAMPTON	IA	50659	1	12-Provider facilitates speeds faster than that reported on the map	Provider only: The Map does not correctly reflect service that I facilitate to this location	500	100	Fixed Wireless	Served (Over 100/20 available)	Wireless
1067289	805 EAST SPRING STREET	NEW HAMPTON	IA	50659	1	12-Provider facilitates speeds faster than that reported on the map	Provider only: The Map does not correctly reflect service that I facilitate to this location	500	100	Fixed Wireless	Served (Over 100/20 available)	Wireless
1067724	19324 110TH STREET	DANVILLE	IA	52623	1	12-Provider facilitates speeds faster than that reported on the map	Provider only: The Map does not correctly reflect service that I facilitate to this location	500	100	Fixed Wireless	Served (Over 100/20 available)	Wireless
1067780	2450 MARDAN LANE	MT PLEASANT	IA	52641	1	12-Provider facilitates speeds faster than that reported on the map	Provider only: The Map does not correctly reflect service that I facilitate to this location	500	100	Fixed Wireless	Served (Over 100/20 available)	Wireless
1067867	807 WEST HENRY STREET	MT PLEASANT	IA	52641	1	12-Provider facilitates speeds faster than that reported on the map	Provider only: The Map does not correctly reflect service that I facilitate to this location	500	100	Fixed Wireless	Served (Over 100/20 available)	Wireless
1067957	29645 530TH STREET	GILMORE CITY	IA	50541	1	12-Provider facilitates speeds faster than that reported on the map	Provider only: The Map does not correctly reflect service that I facilitate to this location	500	100	Fixed Wireless	Served (Over 100/20 available)	Wireless
1067979	271 SOUTH WATER AVENUE	NEW HAMPTON	IA	50659	1	12-Provider facilitates speeds faster than that reported on the map	Provider only: The Map does not correctly reflect service that I facilitate to this location	500	100	Fixed Wireless	Served (Over 100/20 available)	Wireless
1068254	1108 4TH AVENUE NORTHWEST	POCAHONTAS	IA	50574	1	12-Provider facilitates speeds faster than that reported on the map	Provider only: The Map does not correctly reflect service that I facilitate to this location	500	100	Fixed Wireless	Served (Over 100/20 available)	Wireless
1068261	28345 530TH STREET	POCAHONTAS	IA	50574	1	12-Provider facilitates speeds faster than that reported on the map	Provider only: The Map does not correctly reflect service that I facilitate to this location	500	100	Fixed Wireless	Served (Over 100/20 available)	Wireless
1068341	620 SOUTH MAIN STREET	DANVILLE	IA	52623	1	12-Provider facilitates speeds faster than that reported on the map	Provider only: The Map does not correctly reflect service that I facilitate to this location	500	100	Fixed Wireless	Served (Over 100/20 available)	Wireless
1068350	714 NORTH LINCOLN STREET	MT PLEASANT	IA	52641	1	12-Provider facilitates speeds faster than that reported on the map	Provider only: The Map does not correctly reflect service that I facilitate to this location	500	100	Fixed Wireless	Served (Over 100/20 available)	Wireless
1068508	506 WEST VINE STREET	MT PLEASANT	IA	52641	1	12-Provider facilitates speeds faster than that reported on the map	Provider only: The Map does not correctly reflect service that I facilitate to this location	500	100	Fixed Wireless	Served (Over 100/20 available)	Wireless
1068533	801 LINDEN STREET	DECORAH	IA	52101	1	12-Provider facilitates speeds faster than that reported on the map	Provider only: The Map does not correctly reflect service that I facilitate to this location	500	100	Fixed Wireless	Served (Over 100/20 available)	Wireless
1068548	416 RICHART STREET	PALMER	IA	50571	1	12-Provider facilitates speeds faster than that reported on the map	Provider only: The Map does not correctly reflect service that I facilitate to this location	500	100	Fixed Wireless	Served (Over 100/20 available)	Wireless
1068629	202 BECKER AVENUE	OSSIAN	IA	52161	1	12-Provider facilitates speeds faster than that reported on the map	Provider only: The Map does not correctly reflect service that I facilitate to this location	500	100	Fixed Wireless	Served (Over 100/20 available)	Wireless
1068661	16678 BEAVERDALE ROAD	NEW LONDON	IA	52645	1	12-Provider facilitates speeds faster than that reported on the map	Provider only: The Map does not correctly reflect service that I facilitate to this location	500	100	Fixed Wireless	Served (Over 100/20 available)	Wireless
1068708	704 EAST MONROE STREET	MT PLEASANT	IA	52641	1	12-Provider facilitates speeds faster than that reported on the map	Provider only: The Map does not correctly reflect service that I facilitate to this location	500	100	Fixed Wireless	Served (Over 100/20 available)	Wireless
1068751	501 WEST WILSON STREET	NEW HAMPTON	IA	50659	1	12-Provider facilitates speeds faster than that reported on the map	Provider only: The Map does not correctly reflect service that I facilitate to this location	500	100	Fixed Wireless	Served (Over 100/20 available)	Wireless
1068758	710 EAST ALTER DRIVE	MT PLEASANT	IA	52641	1	12-Provider facilitates speeds faster than that reported on the map	Provider only: The Map does not correctly reflect service that I facilitate to this location	500	100	Fixed Wireless	Served (Over 100/20 available)	Wireless
1068858	105 EAST CONDON STREET	MT UNION	IA	52644	1	12-Provider facilitates speeds faster than that reported on the map	Provider only: The Map does not correctly reflect service that I facilitate to this location	500	100	Fixed Wireless	Served (Over 100/20 available)	Wireless
1068910	502 SOUTH MAIN STREET	MT PLEASANT	IA	52641	1	12-Provider facilitates speeds faster than that reported on the map	Provider only: The Map does not correctly reflect service that I facilitate to this location	500	100	Fixed Wireless	Served (Over 100/20 available)	Wireless
1069295	501 1ST AVENUE SOUTHWEST	POCAHONTAS	IA	50574	1	12-Provider facilitates speeds faster than that reported on the map	Provider only: The Map does not correctly reflect service that I facilitate to this location	500	100	Fixed Wireless	Served (Over 100/20 available)	Wireless
1069432	608 SOUTH HARRISON PLACE	MT PLEASANT	IA	52641	1	12-Provider facilitates speeds faster than that reported on the map	Provider only: The Map does not correctly reflect service that I facilitate to this location	500	100	Fixed Wireless	Served (Over 100/20 available)	Wireless
1069478	106 WEST MECHANIC STREET	OSSIAN	IA	52161	1	12-Provider facilitates speeds faster than that reported on the map	Provider only: The Map does not correctly reflect service that I facilitate to this location	500	100	Fixed Wireless	Served (Over 100/20 available)	Wireless
1069640	104 3RD AVENUE NORTHEAST	POCAHONTAS	IA	50574	1	12-Provider facilitates speeds faster than that reported on the map	Provider only: The Map does not correctly reflect service that I facilitate to this location	500	100	Fixed Wireless	Served (Over 100/20 available)	Wireless
1069649	816 EAST SPRING STREET	NEW HAMPTON	IA	50659	1	12-Provider facilitates speeds faster than that reported on the map	Provider only: The Map does not correctly reflect service that I facilitate to this location	500	100	Fixed Wireless	Served (Over 100/20 available)	Wireless
1069705	212 EAST WASHINGTON STREET	NEW HAMPTON	IA	50659	1	12-Provider facilitates speeds faster than that reported on the map	Provider only: The Map does not correctly reflect service that I facilitate to this location	500	100	Fixed Wireless	Served (Over 100/20 available)	Wireless
1069835	28844 550TH STREET	PALMER	IA	50571	1	12-Provider facilitates speeds faster than that reported on the map	Provider only: The Map does not correctly reflect service that I facilitate to this location	500	100	Fixed Wireless	Served (Over 100/20 available)	Wireless
1069991	1302 SOUTH HAYES STREET	MT AYR	IA	50854	1	12-Provider facilitates speeds faster than that reported on the map	Provider only: The Map does not correctly reflect service that I facilitate to this location	500	100	Fixed Wireless	Served (Over 100/20 available)	Wireless
1070056	11251 180TH AVENUE	MIDDLETOWN	IA	52638	1	12-Provider facilitates speeds faster than that reported on the map	Provider only: The Map does not correctly reflect service that I facilitate to this location	500	100	Fixed Wireless	Served (Over 100/20 available)	Wireless
1070058	222 SOUTH WASHINGTON AVENUE	FREDERICKSBURG	IA	50630	1	12-Provider facilitates speeds faster than that reported on the map	Provider only: The Map does not correctly reflect service that I facilitate to this location	500	100	Fixed Wireless	Served (Over 100/20 available)	Wireless
1070119	307 WEST VAN BUREN STREET	MT AYR	IA	50854	1	12-Provider facilitates speeds faster than that reported on the map	Provider only: The Map does not correctly reflect service that I facilitate to this location	500	100	Fixed Wireless	Served (Over 100/20 available)	Wireless
1070220	2049 310TH STREET	IONIA	IA	50645	1	12-Provider facilitates speeds faster than that reported on the map	Provider only: The Map does not correctly reflect service that I facilitate to this location	500	100	Fixed Wireless	Served (Over 100/20 available)	Wireless
1070312	409 EAST BAKER STREET	MT PLEASANT	IA	52641	1	12-Provider facilitates speeds faster than that reported on the map	Provider only: The Map does not correctly reflect service that I facilitate to this location	500	100	Fixed Wireless	Served (Over 100/20 available)	Wireless
1070346	502 SOUTH WASHINGTON AVENUE	FREDERICKSBURG	IA	50630	1	12-Provider facilitates speeds faster than that reported on the map	Provider only: The Map does not correctly reflect service that I facilitate to this location	500	100	Fixed Wireless	Served (Over 100/20 available)	Wireless
1070640	1701 EAST ASHFORD CIRCLE	MT PLEASANT	IA	52641	1	12-Provider facilitates speeds faster than that reported on the map	Provider only: The Map does not correctly reflect service that I facilitate to this location	500	100	Fixed Wireless	Served (Over 100/20 available)	Wireless
1070731	117 EAST MADISON STREET	MT AYR	IA	50854	1	12-Provider facilitates speeds faster than that reported on the map	Provider only: The Map does not correctly reflect service that I facilitate to this location	500	100	Fixed Wireless	Served (Over 100/20 available)	Wireless
1070959	305 WEST MADISON STREET	MT PLEASANT	IA	52641	1	12-Provider facilitates speeds faster than that reported on the map	Provider only: The Map does not correctly reflect service that I facilitate to this location	500	100	Fixed Wireless	Served (Over 100/20 available)	Wireless
1071019	904 NORTH MAIN STREET	MT PLEASANT	IA	52641	1	12-Provider facilitates speeds faster than that reported on the map	Provider only: The Map does not correctly reflect service that I facilitate to this location	500	100	Fixed Wireless	Served (Over 100/20 available)	Wireless
1071394	707 NORTH FILLMORE STREET	MT AYR	IA	50854	1	12-Provider facilitates speeds faster than that reported on the map	Provider only: The Map does not correctly reflect service that I facilitate to this location	500	100	Fixed Wireless	Served (Over 100/20 available)	Wireless
1071520	1007 EAST OAKBROOK PLACE	MT PLEASANT	IA	52641	1	12-Provider facilitates speeds faster than that reported on the map	Provider only: The Map does not correctly reflect service that I facilitate to this location	500	100	Fixed Wireless	Served (Over 100/20 available)	Wireless
1071525	309 NORTH WALNUT STREET	NEW LONDON	IA	52645	1	12-Provider facilitates speeds faster than that reported on the map	Provider only: The Map does not correctly reflect service that I facilitate to this location	500	100	Fixed Wireless	Served (Over 100/20 available)	Wireless
1071530	215 JESSIE STREET	OSSIAN	IA	52161	1	12-Provider facilitates speeds faster than that reported on the map	Provider only: The Map does not correctly reflect service that I facilitate to this location	500	100	Fixed Wireless	Served (Over 100/20 available)	Wireless
1071587	151 NORTH JACKSON AVENUE	FREDERICKSBURG	IA	50630	1	12-Provider facilitates speeds faster than that reported on the map	Provider only: The Map does not correctly reflect service that I facilitate to this location	500	100	Fixed Wireless	Served (Over 100/20 available)	Wireless
1071669	523 SOUTH 2ND AVENUE	DANVILLE	IA	52623	1	12-Provider facilitates speeds faster than that reported on the map	Provider only: The Map does not correctly reflect service that I facilitate to this location	500	100	Fixed Wireless	Served (Over 100/20 available)	Wireless
1071803	507 OAK STREET	ROLFE	IA	50581	1	12-Provider facilitates speeds faster than that reported on the map	Provider only: The Map does not correctly reflect service that I facilitate to this location	500	100	Fixed Wireless	Served (Over 100/20 available)	Wireless
1071889	602 EAST WEBSTER STREET	MT PLEASANT	IA	52641	1	12-Provider facilitates speeds faster than that reported on the map	Provider only: The Map does not correctly reflect service that I facilitate to this location	500	100	Fixed Wireless	Served (Over 100/20 available)	Wireless
1072066	53284 160TH AVENUE	POCAHONTAS	IA	50574	1	12-Provider facilitates speeds faster than that reported on the map	Provider only: The Map does not correctly reflect service that I facilitate to this location	500	100	Fixed Wireless	Served (Over 100/20 available)	Wireless
1072080	809 NORTH BROADWAY STREET	MT PLEASANT	IA	52641	1	12-Provider facilitates speeds faster than that reported on the map	Provider only: The Map does not correctly reflect service that I facilitate to this location	500	100	Fixed Wireless	Served (Over 100/20 available)	Wireless
1072144	314 NORTH JAY STREET	MT PLEASANT	IA	52641	1	12-Provider facilitates speeds faster than that reported on the map	Provider only: The Map does not correctly reflect service that I facilitate to this location	500	100	Fixed Wireless	Served (Over 100/20 available)	Wireless
1072196	300 EAST WARREN STREET	MT PLEASANT	IA	52641	1	12-Provider facilitates speeds faster than that reported on the map	Provider only: The Map does not correctly reflect service that I facilitate to this location	500	100	Fixed Wireless	Served (Over 100/20 available)	Wireless
1072215	1720 WEST COURTLAND STREET	MT PLEASANT	IA	52641	1	12-Provider facilitates speeds faster than that reported on the map	Provider only: The Map does not correctly reflect service that I facilitate to this location	500	100	Fixed Wireless	Served (Over 100/20 available)	Wireless
1072219	2545 RACINE AVENUE	NEW LONDON	IA	52645	1	12-Provider facilitates speeds faster than that reported on the map	Provider only: The Map does not correctly reflect service that I facilitate to this location	500	100	Fixed Wireless	Served (Over 100/20 available)	Wireless
1072260	414 SOUTH MAIN STREET	DANVILLE	IA	52623	1	12-Provider facilitates speeds faster than that reported on the map	Provider only: The Map does not correctly reflect service that I facilitate to this location	500	100	Fixed Wireless	Served (Over 100/20 available)	Wireless
1072297	700 NORTH FILLMORE STREET	MT AYR	IA	50854	1	12-Provider facilitates speeds faster than that reported on the map	Provider only: The Map does not correctly reflect service that I facilitate to this location	500	100	Fixed Wireless	Served (Over 100/20 available)	Wireless
1072302	415 EAST WASHINGTON STREET	NEW HAMPTON	IA	50659	1	12-Provider facilitates speeds faster than that reported on the map	Provider only: The Map does not correctly reflect service that I facilitate to this location	500	100	Fixed Wireless	Served (Over 100/20 available)	Wireless
1072330	512 SOUTH MAIN STREET	DANVILLE	IA	52623	1	12-Provider facilitates speeds faster than that reported on the map	Provider only: The Map does not correctly reflect service that I facilitate to this location	500	100

1072600	413 3RD AVENUE NORTHWEST	POCAHONTAS	IA	50574	1	12-Provider facilitates speeds faster than that reported on the map	Provider only: The Map does not correctly reflect service that I facilitate to this location	500	100	Fixed Wireless	Served (Over 100/20 available)	Wireless
1072893	20248 500TH STREET	POCAHONTAS	IA	50574	1	12-Provider facilitates speeds faster than that reported on the map	Provider only: The Map does not correctly reflect service that I facilitate to this location	500	100	Fixed Wireless	Served (Over 100/20 available)	Wireless
1072936	48837 250TH AVENUE	ROLFE	IA	50581	1	12-Provider facilitates speeds faster than that reported on the map	Provider only: The Map does not correctly reflect service that I facilitate to this location	500	100	Fixed Wireless	Served (Over 100/20 available)	Wireless
1072957	105 HICKORY CIRCLE	NEW LONDON	IA	52645	1	12-Provider facilitates speeds faster than that reported on the map	Provider only: The Map does not correctly reflect service that I facilitate to this location	500	100	Fixed Wireless	Served (Over 100/20 available)	Wireless
1073038	1000 SOUTH KINNEY COURT	MT PLEASANT	IA	52641	1	12-Provider facilitates speeds faster than that reported on the map	Provider only: The Map does not correctly reflect service that I facilitate to this location	500	100	Fixed Wireless	Served (Over 100/20 available)	Wireless
1073122	306 SOUTH PIERCE STREET	MT AYR	IA	50854	1	12-Provider facilitates speeds faster than that reported on the map	Provider only: The Map does not correctly reflect service that I facilitate to this location	500	100	Fixed Wireless	Served (Over 100/20 available)	Wireless
1073234	405 WEST WILSON STREET	NEW LONDON	IA	52645	1	12-Provider facilitates speeds faster than that reported on the map	Provider only: The Map does not correctly reflect service that I facilitate to this location	500	100	Fixed Wireless	Served (Over 100/20 available)	Wireless
1073447	309 NORTH JACKSON STREET	MT PLEASANT	IA	52641	1	12-Provider facilitates speeds faster than that reported on the map	Provider only: The Map does not correctly reflect service that I facilitate to this location	500	100	Fixed Wireless	Served (Over 100/20 available)	Wireless
1073568	1513 SOUTH LINDEN PLAZA	MT PLEASANT	IA	52641	1	12-Provider facilitates speeds faster than that reported on the map	Provider only: The Map does not correctly reflect service that I facilitate to this location	500	100	Fixed Wireless	Served (Over 100/20 available)	Wireless
1073952	301 WEST VAN BUREN STREET	MT AYR	IA	50854	1	12-Provider facilitates speeds faster than that reported on the map	Provider only: The Map does not correctly reflect service that I facilitate to this location	500	100	Fixed Wireless	Served (Over 100/20 available)	Wireless
1074104	410 NORTH BROADWAY STREET	MT PLEASANT	IA	52641	1	12-Provider facilitates speeds faster than that reported on the map	Provider only: The Map does not correctly reflect service that I facilitate to this location	500	100	Fixed Wireless	Served (Over 100/20 available)	Wireless
1074115	108 NORTHWEST 5TH STREET	POCAHONTAS	IA	50574	1	12-Provider facilitates speeds faster than that reported on the map	Provider only: The Map does not correctly reflect service that I facilitate to this location	500	100	Fixed Wireless	Served (Over 100/20 available)	Wireless
1074130	122 SOUTH LINN AVENUE	NEW HAMPTON	IA	50659	1	12-Provider facilitates speeds faster than that reported on the map	Provider only: The Map does not correctly reflect service that I facilitate to this location	500	100	Fixed Wireless	Served (Over 100/20 available)	Wireless
1074270	106 NORTH WALNUT STREET	MT PLEASANT	IA	52641	1	12-Provider facilitates speeds faster than that reported on the map	Provider only: The Map does not correctly reflect service that I facilitate to this location	500	100	Fixed Wireless	Served (Over 100/20 available)	Wireless
1074365	103 EAST HENRY STREET	MT PLEASANT	IA	52641	1	12-Provider facilitates speeds faster than that reported on the map	Provider only: The Map does not correctly reflect service that I facilitate to this location	500	100	Fixed Wireless	Served (Over 100/20 available)	Wireless
1074470	724 SOUTH MAIN STREET	DANVILLE	IA	52623	1	12-Provider facilitates speeds faster than that reported on the map	Provider only: The Map does not correctly reflect service that I facilitate to this location	500	100	Fixed Wireless	Served (Over 100/20 available)	Wireless
1074586	205 SOUTH 2ND AVENUE	DANVILLE	IA	52623	1	12-Provider facilitates speeds faster than that reported on the map	Provider only: The Map does not correctly reflect service that I facilitate to this location	500	100	Fixed Wireless	Served (Over 100/20 available)	Wireless
1074843	407 BIRCH DRIVE	FREDERICKSBURG	IA	50630	1	12-Provider facilitates speeds faster than that reported on the map	Provider only: The Map does not correctly reflect service that I facilitate to this location	500	100	Fixed Wireless	Served (Over 100/20 available)	Wireless
1074860	903 WEST SOUTH STREET	MT AYR	IA	50854	1	12-Provider facilitates speeds faster than that reported on the map	Provider only: The Map does not correctly reflect service that I facilitate to this location	500	100	Fixed Wireless	Served (Over 100/20 available)	Wireless
1074929	405 EAST HENRY STREET	MT PLEASANT	IA	52641	1	12-Provider facilitates speeds faster than that reported on the map	Provider only: The Map does not correctly reflect service that I facilitate to this location	500	100	Fixed Wireless	Served (Over 100/20 available)	Wireless
1074962	611 EAST SPRING STREET	NEW HAMPTON	IA	50659	1	12-Provider facilitates speeds faster than that reported on the map	Provider only: The Map does not correctly reflect service that I facilitate to this location	500	100	Fixed Wireless	Served (Over 100/20 available)	Wireless
1074965	1210 WEST CLAY STREET	MT PLEASANT	IA	52641	1	12-Provider facilitates speeds faster than that reported on the map	Provider only: The Map does not correctly reflect service that I facilitate to this location	500	100	Fixed Wireless	Served (Over 100/20 available)	Wireless
1075000	111 SOUTH MAPLE AVENUE	NEW HAMPTON	IA	50659	1	12-Provider facilitates speeds faster than that reported on the map	Provider only: The Map does not correctly reflect service that I facilitate to this location	500	100	Fixed Wireless	Served (Over 100/20 available)	Wireless
1075621	102 SOUTH SAUNDERS AVENUE	MT PLEASANT	IA	52641	1	12-Provider facilitates speeds faster than that reported on the map	Provider only: The Map does not correctly reflect service that I facilitate to this location	500	100	Fixed Wireless	Served (Over 100/20 available)	Wireless
1075804	21084 145TH STREET	DANVILLE	IA	52623	1	12-Provider facilitates speeds faster than that reported on the map	Provider only: The Map does not correctly reflect service that I facilitate to this location	500	100	Fixed Wireless	Served (Over 100/20 available)	Wireless
1075819	3064 NEWELL AVENUE	FREDERICKSBURG	IA	50630	1	12-Provider facilitates speeds faster than that reported on the map	Provider only: The Map does not correctly reflect service that I facilitate to this location	500	100	Fixed Wireless	Served (Over 100/20 available)	Wireless
1075940	729 WEST MILWAUKEE STREET	NEW HAMPTON	IA	50659	1	12-Provider facilitates speeds faster than that reported on the map	Provider only: The Map does not correctly reflect service that I facilitate to this location	500	100	Fixed Wireless	Served (Over 100/20 available)	Wireless
1075986	504 NORTH LINN STREET	MT PLEASANT	IA	52641	1	12-Provider facilitates speeds faster than that reported on the map	Provider only: The Map does not correctly reflect service that I facilitate to this location	500	100	Fixed Wireless	Served (Over 100/20 available)	Wireless
1076484	406 WEST RACE STREET	MT PLEASANT	IA	52641	1	12-Provider facilitates speeds faster than that reported on the map	Provider only: The Map does not correctly reflect service that I facilitate to this location	500	100	Fixed Wireless	Served (Over 100/20 available)	Wireless
1076554	201 NORTHWEST 7TH STREET	POCAHONTAS	IA	50574	1	12-Provider facilitates speeds faster than that reported on the map	Provider only: The Map does not correctly reflect service that I facilitate to this location	500	100	Fixed Wireless	Served (Over 100/20 available)	Wireless
1076722	305 WEST MAIN STREET	NEW LONDON	IA	52645	1	12-Provider facilitates speeds faster than that reported on the map	Provider only: The Map does not correctly reflect service that I facilitate to this location	500	100	Fixed Wireless	Served (Over 100/20 available)	Wireless
1076861	215 SOUTH WOODWARD AVENUE	FREDERICKSBURG	IA	50630	1	12-Provider facilitates speeds faster than that reported on the map	Provider only: The Map does not correctly reflect service that I facilitate to this location	500	100	Fixed Wireless	Served (Over 100/20 available)	Wireless
1077052	309 NORTHWEST 8TH STREET	POCAHONTAS	IA	50574	1	12-Provider facilitates speeds faster than that reported on the map	Provider only: The Map does not correctly reflect service that I facilitate to this location	500	100	Fixed Wireless	Served (Over 100/20 available)	Wireless
1077172	206 WEST SAUNDERS STREET	MT PLEASANT	IA	52641	1	12-Provider facilitates speeds faster than that reported on the map	Provider only: The Map does not correctly reflect service that I facilitate to this location	500	100	Fixed Wireless	Served (Over 100/20 available)	Wireless
1077258	408 EAST WASHINGTON STREET	MT PLEASANT	IA	52641	1	12-Provider facilitates speeds faster than that reported on the map	Provider only: The Map does not correctly reflect service that I facilitate to this location	500	100	Fixed Wireless	Served (Over 100/20 available)	Wireless
1077282	432 SOUTH LOCUST AVENUE	NEW HAMPTON	IA	50659	1	12-Provider facilitates speeds faster than that reported on the map	Provider only: The Map does not correctly reflect service that I facilitate to this location	500	100	Fixed Wireless	Served (Over 100/20 available)	Wireless
1077518	105 NORTH HAMLIN STREET	MT PLEASANT	IA	52641	1	12-Provider facilitates speeds faster than that reported on the map	Provider only: The Map does not correctly reflect service that I facilitate to this location	500	100	Fixed Wireless	Served (Over 100/20 available)	Wireless
1077665	2027 MIDDLE CALMAR ROAD	DECORAH	IA	52101	1	12-Provider facilitates speeds faster than that reported on the map	Provider only: The Map does not correctly reflect service that I facilitate to this location	500	100	Fixed Wireless	Served (Over 100/20 available)	Wireless
1077828	115 SHELLWAY DRIVE	MT AYR	IA	50854	1	12-Provider facilitates speeds faster than that reported on the map	Provider only: The Map does not correctly reflect service that I facilitate to this location	500	100	Fixed Wireless	Served (Over 100/20 available)	Wireless
1077842	14339 520TH STREET	POCAHONTAS	IA	50574	1	12-Provider facilitates speeds faster than that reported on the map	Provider only: The Map does not correctly reflect service that I facilitate to this location	500	100	Fixed Wireless	Served (Over 100/20 available)	Wireless
1077917	515 EAST SPRING STREET	NEW HAMPTON	IA	50659	1	12-Provider facilitates speeds faster than that reported on the map	Provider only: The Map does not correctly reflect service that I facilitate to this location	500	100	Fixed Wireless	Served (Over 100/20 available)	Wireless
1078085	209 SOUTH JEFFERSON STREET	MT PLEASANT	IA	52641	1	12-Provider facilitates speeds faster than that reported on the map	Provider only: The Map does not correctly reflect service that I facilitate to this location	500	100	Fixed Wireless	Served (Over 100/20 available)	Wireless
1078503	411 NORTH HARTWELL AVENUE	NEW HAMPTON	IA	50659	1	12-Provider facilitates speeds faster than that reported on the map	Provider only: The Map does not correctly reflect service that I facilitate to this location	500	100	Fixed Wireless	Served (Over 100/20 available)	Wireless
1078663	1510 SOUTH SPRUCE AVENUE	MT PLEASANT	IA	52641	1	12-Provider facilitates speeds faster than that reported on the map	Provider only: The Map does not correctly reflect service that I facilitate to this location	500	100	Fixed Wireless	Served (Over 100/20 available)	Wireless
1078676	423 GROVE STREET	FREDERICKSBURG	IA	50630	1	12-Provider facilitates speeds faster than that reported on the map	Provider only: The Map does not correctly reflect service that I facilitate to this location	500	100	Fixed Wireless	Served (Over 100/20 available)	Wireless
1078724	302 WEST RACE STREET	MT PLEASANT	IA	52641	1	12-Provider facilitates speeds faster than that reported on the map	Provider only: The Map does not correctly reflect service that I facilitate to this location	500	100	Fixed Wireless	Served (Over 100/20 available)	Wireless
1078840	207 OAK STREET	FREDERICKSBURG	IA	50630	1	12-Provider facilitates speeds faster than that reported on the map	Provider only: The Map does not correctly reflect service that I facilitate to this location	500	100	Fixed Wireless	Served (Over 100/20 available)	Wireless
1078882	241 SOUTH WALNUT AVENUE	NEW HAMPTON	IA	50659	1	12-Provider facilitates speeds faster than that reported on the map	Provider only: The Map does not correctly reflect service that I facilitate to this location	500	100	Fixed Wireless	Served (Over 100/20 available)	Wireless
1078964	215 NORTH LINN AVENUE	NEW HAMPTON	IA	50659	1	12-Provider facilitates speeds faster than that reported on the map	Provider only: The Map does not correctly reflect service that I facilitate to this location	500	100	Fixed Wireless	Served (Over 100/20 available)	Wireless
1079029	601 SOUTH HARRISON PLACE	MT PLEASANT	IA	52641	1	12-Provider facilitates speeds faster than that reported on the map	Provider only: The Map does not correctly reflect service that I facilitate to this location	500	100	Fixed Wireless	Served (Over 100/20 available)	Wireless
1079332	704 SOUTH MAIN STREET	MT PLEASANT	IA	52641	1	12-Provider facilitates speeds faster than that reported on the map	Provider only: The Map does not correctly reflect service that I facilitate to this location	500	100	Fixed Wireless	Served (Over 100/20 available)	Wireless
1079371	109 NORTH JEFFERSON STREET	MT PLEASANT	IA	52641	1	12-Provider facilitates speeds faster than that reported on the map	Provider only: The Map does not correctly reflect service that I facilitate to this location	500	100	Fixed Wireless	Served (Over 100/20 available)	Wireless
1079431	308 SOUTH WHITE AVENUE	ALTA VISTA	IA	50603	1	12-Provider facilitates speeds faster than that reported on the map	Provider only: The Map does not correctly reflect service that I facilitate to this location	500	100	Fixed Wireless	Served (Over 100/20 available)	Wireless
1079559	17925 480TH STREET	HAVELOCK	IA	50546	1	12-Provider facilitates speeds faster than that reported on the map	Provider only: The Map does not correctly reflect service that I facilitate to this location	500	100	Fixed Wireless	Served (Over 100/20 available)	Wireless
1079606	301 WEST HAMILTON STREET	NEW HAMPTON	IA	50659	1	12-Provider facilitates speeds faster than that reported on the map	Provider only: The Map does not correctly reflect service that I facilitate to this location	500	100	Fixed Wireless	Served (Over 100/20 available)	Wireless
1079676	1728 180TH STREET	NEW HAMPTON	IA	50659	1	12-Provider facilitates speeds faster than that reported on the map	Provider only: The Map does not correctly reflect service that I facilitate to this location	500	100	Fixed Wireless	Served (Over 100/20 available)	Wireless
1079875	109 NORTH MAIN STREET	MT PLEASANT	IA	52641	1	12-Provider facilitates speeds faster than that reported on the map	Provider only: The Map does not correctly reflect service that I facilitate to this location	500	100	Fixed Wireless	Served (Over 100/20 available)	Wireless
1079881	1107 WEST SAUNDERS STREET	MT PLEASANT	IA	52641	1	12-Provider facilitates speeds faster than that reported on the map	Provider only: The Map does not correctly reflect service that I facilitate to this location	500	100	Fixed Wireless	Served (Over 100/20 available)	Wireless
1079931	702 EVERGREEN STREET	NEW HAMPTON	IA	50659	1	12-Provider facilitates speeds faster than that reported on the map	Provider only: The Map does not correctly reflect service that I facilitate to this location	500	100	Fixed Wireless	Served (Over 100/20 available)	Wireless
1080190	515 WEST GARFIELD STREET	NEW HAMPTON	IA	50659	1	12-Provider facilitates speeds faster than that reported on the map	Provider only: The Map does not correctly reflect service that I facilitate to this location	500	100	Fixed Wireless	Served (Over 100/20 available)	Wireless
1080226	400 SOUTH MAIN STREET	MT PLEASANT	IA	52641	1	12-Provider facilitates speeds faster than that reported on the map	Provider only: The Map does not correctly reflect service that I facilitate to this location	500	100	Fixed Wireless	Served (Over 100/20 available)	Wireless
1080307	303 SOUTH WATER AVENUE	NEW HAMPTON	IA	50659	1	12-Provider facilitates speeds faster than that reported on the map	Provider only: The Map does not correctly reflect service that I facilitate to this location	500	100	Fixed Wireless	Served (Over 100/20 available)	Wireless
1080397	2650 SALEM ROAD	DANVILLE	IA	52623	1	12-Provider facilitates speeds faster than that reported on the map	Provider only: The Map does not correctly reflect service that I facilitate to this location	500	100	Fixed Wireless	Served (Over 100/20 available)	Wireless
1080441	24393 560TH STREET	POCAHONTAS	IA	50574	1	12-Provider facilitates speeds faster than that reported on the map	Provider only: The Map does not correctly reflect service that I facilitate to this location	500	100	Fixed Wireless	Served (Over 100/20 available)	Wireless
1080670	321 NORTHWEST 7TH STREET	POCAHONTAS	IA	50574	1	12-Provider facilitates speeds faster than that reported on the map	Provider only: The Map does not correctly reflect service that I facilitate to this location	500	100	Fixed Wireless	Served (Over 100/20 available)	Wireless
1080858	414 WEST SPRING STREET	NEW HAMPTON	IA	50659	1	12-Provider facilitates speeds faster than that reported on the map	Provider only: The Map does not correctly reflect service that I facilitate to this location	500	100	Fixed Wireless	Served (Over 100/20 available)	Wireless
1080895	306 NORTH JACKSON STREET	MT PLEASANT	IA	52641	1	12-Provider facilitates speeds faster than that reported on the map	Provider only: The Map does not correctly reflect service that I facilitate to this location	500	100	Fixed Wireless	Served (Over 100/20 available)	Wireless
1080912	103 NORTHWEST 6TH STREET	POCAHONTAS	IA	50574	1	12-Provider facilitates speeds faster than that reported on the map	Provider only: The Map does not correctly reflect service that I facilitate to this location	500	100	Fixed Wireless	Served (Over 100/20 available)	Wireless
1080942	526 MAIN STREET	PALMER	IA	50571	1	12-Provider facilitates speeds faster than that reported on the map	Provider only: The Map does not correctly reflect service that I facilitate to this location	500	100	Fixed Wireless	Served (Over 100/20 available)	Wireless
1081057	516 WEST ARMSTRONG COURT	MT PLEASANT	IA	52641	1	12-Provider facilitates speeds faster than that reported on the map	Provider only: The Map does not correctly reflect service that I facilitate to this location	500	100	Fixed Wireless	Served (Over 100/20 available)	Wireless
1081061	909 EAST HARVEST DRIVE	MT PLEASANT	IA	52641	1	12-Provider facilitates speeds faster than that reported on the map	Provider only: The Map does not correctly reflect service that I facilitate to this location	500	100	Fixed Wireless	Served (Over 100/20 available)	Wireless
1081196	503 2ND AVENUE SOUTHWEST	POCAHONTAS	IA	50574	1	12-Provider facilitates speeds faster than that reported on the map	Provider only: The Map does not correctly reflect service that I facilitate to this location	500	100	Fixed Wireless	Served (Over 100/20 available)	Wireless
1081203	107 SHERRIE LANE	NEW LONDON	IA	52645	1	12-Provider facilitates speeds faster than that reported on the map	Provider only: The Map does not correctly reflect service that I facilitate to this location	500	100	Fixed Wireless	Served (Over 100/20 available)	Wireless
1081317	309 NORTH POPLAR STREET	MT PLEASANT	IA	52641	1	12-Provider facilitates speeds faster than that reported on the map	Provider only: The Map does not correctly reflect service that I facilitate to this location	500	100	Fixed Wireless	Served (Over 100/20 available)	Wireless
1081350	502 SOUTH WHITE STREET	MT PLEASANT	IA	52641	1	12-Provider facilitates speeds faster than that reported on the map	Provider only: The Map does not correctly reflect service that I facilitate to this location	500	100	Fixed Wireless	Served (Over 100/20 available)	Wireless
1081365	306 NORTH PINE STREET	NEW LONDON	IA	52645	1	12-Provider facilitates speeds faster than that reported on the map	Provider only: The Map does not correctly reflect service that I facilitate to this location	500	100	Fixed Wireless	Served (Over 100/20 available)	Wireless
1081389	10101 PRAIRIE ROAD	DANVILLE	IA	52623	1	12-Provider facilitates speeds faster than that reported on the map	Provider only: The Map does not correctly reflect service that I facilitate to this location	500	100	Fixed Wireless	Served (Over 100/20 available)	Wireless
1081461	405 BROAD STREET	ROLFE	IA	50581	1	12-Provider facilitates speeds faster than that reported on the map	Provider only: The Map does not correctly reflect service that I facilitate to this location	500	100	Fixed Wireless	Served (Over 100/20 available)	Wireless
1081567	304 SOUTH BENZ STREET	LAWLER	IA	52154	1	12-Provider facilitates speeds faster than that reported on the map	Provider only: The Map does not correctly reflect service that I facilitate to this location	500	100	Fixed Wireless	Served (Over 100/20 available)	Wireless
1081576	104 SOUTH LINCOLN STREET	MT AYR	IA	50854	1	12-Provider facilitates speeds faster than that reported on the map	Provider only: The Map does not correctly reflect service that I facilitate to this location	500	100	Fixed Wireless	Served (Over 100/20 available)	Wireless
1081874	111 SOUTH WHITE AVENUE	ALTA VISTA	IA	50603	1	12-Provider facilitates speeds faster than that reported on the map	Provider only: The Map does not correctly reflect service that I facilitate to this location	500	100	Fixed Wireless	Served (Over 100/20 available)	Wireless
1081891	307 EAST WILSON STREET	NEW LONDON	IA	52645	1	12-Provider facilitates speeds faster than that reported on the map	Provider only: The Map does not correctly reflect service that I facilitate to this location	500	100	Fixed Wireless	Served (Over 100/20 available)	Wireless
1082176	2112 MISSION AVENUE	NEW HAMPTON	IA	50659	1	12-Provider facilitates speeds faster than that reported on the map	Provider only: The Map does not correctly reflect service that I facilitate to this location	500	100	Fixed Wireless	Served (Over 100/20 available)	Wireless
1082270	31 3RD AVENUE NORTHEAST	POCAHONTAS	IA	50574	1	12-Provider facilitates speeds faster than that reported on the map	Provider only: The Map does not correctly reflect service that I facilitate to this location	500	100	Fixed Wireless	Served (Over 100/20 available)	Wireless
1082314	804 NORTH LUCAS STREET	MT PLEASANT	IA	52641	1	12-Provider facilitates speeds faster than that reported on the map	Provider only: The Map does not correctly reflect service that I facilitate to this location	500	100	Fixed Wireless	Served (Over 100/20 available)	Wireless
1082452	406 EAST HARLAN STREET	MT PLEASANT	IA	52641	1	12-Provider facilitates speeds faster than that reported on the map	Provider only: The Map does not correctly reflect service that I facilitate to this location	500	100	Fixed Wireless	Served (Over 100/20 available)	Wireless
1082480	208 SOUTH ASH STREET	NEW LONDON	IA	52645	1	12-Provider facilitates speeds faster than that reported on the map	Provider only: The Map does not correctly reflect service that I facilitate to this location	500	100	Fixed Wireless	Served (Over 100/20 available)	Wireless
1082495	215 4TH AVENUE NORTHWEST	POCAHONTAS	IA	50574	1	12-Provider facilitates speeds faster than that reported on the map	Provider only: The Map does not correctly reflect service that I facilitate to this location	500	100	Fixed Wireless	Served (Over 100/20 available)	Wireless
1082496	18437 490TH STREET	LAURENS	IA	50554	1	12-Provider facilitates speeds faster than that reported on the map	Provider only: The Map does not correctly reflect service that I facilitate to this location	500	100	Fixed Wireless	Served (Over 100/20 available)	Wireless
1082740	20153 DMC HIGHWAY 79	DANVILLE	IA	52623	1	12-Provider facilitates speeds faster than that reported on the map	Provider only: The Map does not correctly reflect service that I facilitate to this location	500	100	Fixed Wireless	Served (Over 100/20 available)	Wireless
1082906	605 SOUTH FILLMORE STREET	MT AYR	IA	50854	1	12-Provider facilitates speeds faster than that reported on the map	Provider only: The Map does not correctly reflect service that I facilitate to this location	500	100	Fixed Wireless	Served (Over 100/20 available)	Wireless
1083095	1411 EAST IVY STREET	MT PLEASANT	IA	52641	1	12-Provider facilitates speeds faster than that reported on the map	Provider only: The Map does not correctly reflect service that I facilitate to this location	500	100	Fixed Wireless	Served (Over 100/20 available)	Wireless
1083472	3030 COUNTY HIGHWAY J55	LAMONI	IA	50140	1	12-Provider facilitates speeds faster than that reported on the map	Provider only: The Map does not correctly reflect service that I facilitate to this location	500	100	Fixed Wireless	Served (Over 100/20 available)	Wireless
1083605	1150 OAKLAND AVENUE	SUMNER	IA	50674	1	12-Provider facilitates speeds faster than that reported on the map	Provider only: The Map does not correctly reflect service that I facilitate to this location	500	100	Fixed Wireless	Served (Over 100/20 available)	Wireless
1083733	1257 RENO AVENUE	SUMNER	IA	50674	1	12-Provider facilitates speeds faster than that reported on the map	Provider only: The Map does not correctly reflect service that I facilitate to this location	500	100	Fixed Wireless	Served (Over 100/20 available)	Wireless
1083740	208 NORTH PORTER STREET	MT PLEASANT	IA	52641	1	12-Provider facilitates speeds faster than that reported on the map	Provider only: The Map does not correctly reflect service that I facilitate to this location	500	100	Fixed Wireless	Served (Over 100/20 available)	Wireless
1083788	201 2ND AVENUE SOUTHWEST	POCAHONTAS	IA	50574	1	12-Provider facilitates speeds faster than that reported on the map	Provider only: The Map does not correctly reflect service that I facilitate to this location	500	100	Fixed Wireless	Served (Over 100/20 available)	Wireless
1083870	56706 300TH AVENUE	GILMORE CITY	IA	50541	1	12-Provider facilitates speeds faster than that reported on the map	Provider only: The Map does not correctly reflect service that I facilitate to this location	500	100	Fixed Wireless	Served (Over 100/20 available)	Wireless
1084064	206 GARFIELD STREET	ROLFE	IA	50581	1	12-Provider facilitates speeds faster than that reported on the map	Provider only: The Map does not correctly reflect service that I facilitate to this location	500	100	Fixed Wireless	Served (Over 100/20 available)	Wireless
1084245	1102 WEST SOUTH STREET	MT AYR	IA	50854	1	12-Provider facilitates speeds faster than that reported on the map	Provider only: The Map does not correctly reflect service that I facilitate to this location	500	100	Fixed Wireless	Served (Over 100/20 available)	Wireless
1084391	2 NORTH LINN AVENUE	NEW HAMPTON	IA	50659	1	12-Provider facilitates speeds faster than that reported on the map	Provider only: The Map does not correctly reflect service that I facilitate to this location	500	100	Fixed Wireless	Served (Over 100/20 available)	Wireless
1084403	310 NORTHEAST 5TH STREET	POCAHONTAS	IA	50574	1	12-Provider facilitates speeds faster than that reported on the map	Provider only: The Map does not correctly reflect service that I facilitate to this location	500	100	Fixed Wireless	Served (Over 100/20 available)	Wireless
1084570	210 3RD AVENUE NORTHWEST	POCAHONTAS	IA	50574	1	12-Provider facilitates speeds faster than that reported on the map	Provider only: The Map does not correctly reflect service that I facilitate to this location	500	100	Fixed Wireless	Served (Over 100/20 available)	Wireless
1084687	905 EAST WASHINGTON STREET	MT PLEASANT	IA	52641	1	12-Provider facilitates speeds faster than that reported on the map	Provider only: The Map does not correctly reflect service that I facilitate to this location	500	100	Fixed Wireless	Served (Over 100/20 available)	Wireless
1084734	1948 360TH STREET	DECORAH	IA	52101	1	12-Provider facilitates speeds faster than that reported on the map	Provider only: The Map does not correctly reflect service that I facilitate to this location	500	100	Fixed Wireless	Served (Over 100/20 available)	Wireless
1084829	239 SOUTH WALNUT AVENUE	NEW HAMPTON	IA	50659	1	12-Provider facilitates speeds faster than that reported on the map	Provider only: The Map does not correctly reflect service that I facilitate to this location	500	100	Fixed Wireless	Served (Over 100/20 available)	Wireless
1085034	702 EAST JEFFERSON STREET	MT AYR	IA	50854	1	12-Provider facilitates speeds faster than that reported on the map	Provider only: The Map does not correctly reflect service that I facilitate to this location	500	100	Fixed Wireless	Served (Over 100/20 available)	Wireless
1085255	503 SOUTH LOCUST STREET	MT PLEASANT	IA	52641	1	12-Provider facilitates speeds faster than that reported on the map	Provider only: The Map does not correctly reflect service that I facilitate to this location	500	100	Fixed Wireless	Served (Over 100/20 available)	Wireless
1085455	618 NORTH FOLEY AVENUE	NEW HAMPTON	IA	50659	1	12-Provider facilitates speeds faster than that reported on the map	Provider only: The Map does not correctly reflect service that I facilitate to this location	500	100	Fixed Wireless	Served (Over 100/20 available)	Wireless
1085632	3459 US HIGHWAY 52	DECORAH	IA	52101	1	12-Provider facilitates speeds faster than that reported on the map	Provider only: The Map does not correctly reflect service that I facilitate to this location	500	100	Fixed Wireless	Served (Over 100/20 available)	Wireless
1085767	908 EAST MADISON STREET	MT PLEASANT	IA	52641	1	12-Provider facilitates speeds faster than that reported on the map	Provider only: The Map does not correctly reflect service that I facilitate to this location	500	100	Fixed Wireless	Served (Over 100/20 available)	Wireless
1085866	1406 EAST IVY STREET	MT PLEASANT	IA	52641	1	12-Provider facilitates speeds faster than that reported on the map	Provider only: The Map does not correctly reflect service that I facilitate to this location	500	100	Fixed Wireless	Served (Over 100/20 available)	Wireless
1085935	1010 EAST WASHINGTON STREET	MT PLEASANT	IA	52641	1	12-Provider facilitates speeds faster than that reported on the map	Provider only: The Map does not correctly reflect service that I facilitate to this location	500	100	Fixed Wireless	Served (Over 100/20 available)	Wireless
1086179	702 NORTH BERGDAHL COURT	MT PLEASANT	IA	52641	1	12-Provider facilitates speeds faster than that reported on the map	Provider only: The Map does not correctly reflect service that I facilitate to this location	500	100	Fixed Wireless	Served (Over 100/20 available)	Wireless
1086254	200 NORTH JEFFERSON STREET	MT PLEASANT	IA	52641	1	12-Provider facilitates speeds faster than that reported on the map	Provider only: The Map does not correctly reflect service that I facilitate to this location	500	100	Fixed Wireless	Served (Over 100/20 available)	Wireless
1086430	506 SOUTH BITTERSWEET AVENUE	MT PLEASANT	IA	52641	1	12-Provider facilitates speeds faster than that reported on the map	Provider only: The Map does not correctly reflect service that I facilitate to this location	500	100	Fixed Wireless	Served (Over 100/20 available)	Wireless
1086441	19834 OLYMPIC ROAD	SPERRY	IA	52650	1	12-Provider facilitates speeds faster than that reported on the map	Provider only: The Map does not correctly reflect service that I facilitate to this location	500	100	Fixed Wireless	Served (Over 100/20 available)	Wireless
1086715	602 EAST CLEVELAND STREET	NEW LONDON	IA	52645	1	12-Provider facilitates speeds faster than that reported on the map	Provider only: The Map does not correctly reflect service that I facilitate to this location	500	100	Fixed Wireless	Served (Over 100/20 available)	Wireless
1086722	1008 EAST MADISON STREET	MT PLEASANT	IA	52641	1	12-Provider facilitates speeds faster than that reported on the map	Provider only: The Map does not correctly reflect service that I facilitate to this location	500	100	Fixed Wireless	Served (Over 100/20 available)	Wireless
1086730	702 HENRIETTA AVENUE	PALMER	IA	50571	1	12-Provider facilitates speeds faster than that reported on the map	Provider only: The Map does not correctly reflect service that I facilitate to this location	500	100	Fixed Wireless	Served (Over 100/20 available)	Wireless
1086731	101 EAST CLEVELAND STREET	NEW LONDON	IA	52645	1	12-Provider facilitates speeds faster than that reported on the map	Provider only: The Map does not correctly reflect service that I facilitate to this location	500	100	Fixed Wireless	Served (Over 100/20 available)	Wireless
1086858	209 WEST MAIN STREET	IONIA	IA	50645	1	12-Provider facilitates speeds faster than that reported on the map	Provider only: The Map does not correctly reflect service that I facilitate to this location	500	100	Fixed Wireless	Served (Over 100/20 available)	Wireless
1086978	1304 WEST SOUTH STREET	MT AYR	IA	50854	1	12-Provider facilitates speeds faster than that reported on the map	Provider only: The Map does not correctly reflect service that I facilitate to this location	500	100	Fixed Wireless	Served (Over 100/20 available)	Wireless
1086980	13928 DANVILLE ROAD	DANVILLE	IA

1087118	18408 ROOSEVELT STREET	DANVILLE	IA	52623	1	12-Provider facilitates speeds faster than that reported on the map	Provider only: The Map does not correctly reflect service that I facilitate to this location	500	100	Fixed Wireless	Served (Over 100/20 available)	Wireless
1087178	105 NORTH WALNUT AVENUE	NEW HAMPTON	IA	50659	1	12-Provider facilitates speeds faster than that reported on the map	Provider only: The Map does not correctly reflect service that I facilitate to this location	500	100	Fixed Wireless	Served (Over 100/20 available)	Wireless
1087350	33 SUNRISE COURT	NEW LONDON	IA	52645	1	12-Provider facilitates speeds faster than that reported on the map	Provider only: The Map does not correctly reflect service that I facilitate to this location	500	100	Fixed Wireless	Served (Over 100/20 available)	Wireless
1087547	953 MAIN STREET	HAVELOCK	IA	50546	1	12-Provider facilitates speeds faster than that reported on the map	Provider only: The Map does not correctly reflect service that I facilitate to this location	500	100	Fixed Wireless	Served (Over 100/20 available)	Wireless
1087586	815 EAST JEFFERSON STREET	NEW HAMPTON	IA	50659	1	12-Provider facilitates speeds faster than that reported on the map	Provider only: The Map does not correctly reflect service that I facilitate to this location	500	100	Fixed Wireless	Served (Over 100/20 available)	Wireless
1087652	315 NORTH WALNUT STREET	NEW LONDON	IA	52645	1	12-Provider facilitates speeds faster than that reported on the map	Provider only: The Map does not correctly reflect service that I facilitate to this location	500	100	Fixed Wireless	Served (Over 100/20 available)	Wireless
1087836	405 NORTH DIVISION STREET	NEW LONDON	IA	52645	1	12-Provider facilitates speeds faster than that reported on the map	Provider only: The Map does not correctly reflect service that I facilitate to this location	500	100	Fixed Wireless	Served (Over 100/20 available)	Wireless
1087877	13751 BEAVERDALE ROAD	WEST BURLINGTON	IA	52655	1	12-Provider facilitates speeds faster than that reported on the map	Provider only: The Map does not correctly reflect service that I facilitate to this location	500	100	Fixed Wireless	Served (Over 100/20 available)	Wireless
1087939	1207 WEST SAUNDERS STREET	MT PLEASANT	IA	52641	1	12-Provider facilitates speeds faster than that reported on the map	Provider only: The Map does not correctly reflect service that I facilitate to this location	500	100	Fixed Wireless	Served (Over 100/20 available)	Wireless
1087974	52837 180TH AVENUE	POCAHONTAS	IA	50574	1	12-Provider facilitates speeds faster than that reported on the map	Provider only: The Map does not correctly reflect service that I facilitate to this location	500	100	Fixed Wireless	Served (Over 100/20 available)	Wireless
1088019	1801 CORNELL DRIVE	MT PLEASANT	IA	52641	1	12-Provider facilitates speeds faster than that reported on the map	Provider only: The Map does not correctly reflect service that I facilitate to this location	500	100	Fixed Wireless	Served (Over 100/20 available)	Wireless
1088204	2226 EAST COMMERCE DRIVE	MT PLEASANT	IA	52641	1	12-Provider facilitates speeds faster than that reported on the map	Provider only: The Map does not correctly reflect service that I facilitate to this location	500	100	Fixed Wireless	Served (Over 100/20 available)	Wireless
1088242	902 EAST MAPLELEAF DRIVE	MT PLEASANT	IA	52641	1	12-Provider facilitates speeds faster than that reported on the map	Provider only: The Map does not correctly reflect service that I facilitate to this location	500	100	Fixed Wireless	Served (Over 100/20 available)	Wireless
1088253	25 EAST MILWAUKEE STREET	NEW HAMPTON	IA	50659	1	12-Provider facilitates speeds faster than that reported on the map	Provider only: The Map does not correctly reflect service that I facilitate to this location	500	100	Fixed Wireless	Served (Over 100/20 available)	Wireless
1088416	1022 EAST SUNRISE STREET	NEW HAMPTON	IA	50659	1	12-Provider facilitates speeds faster than that reported on the map	Provider only: The Map does not correctly reflect service that I facilitate to this location	500	100	Fixed Wireless	Served (Over 100/20 available)	Wireless
1088459	122 NORTH JEFFERSON STREET	MT PLEASANT	IA	52641	1	12-Provider facilitates speeds faster than that reported on the map	Provider only: The Map does not correctly reflect service that I facilitate to this location	500	100	Fixed Wireless	Served (Over 100/20 available)	Wireless
1088576	202 SOUTH BRUSH STREET	LAWLER	IA	52154	1	12-Provider facilitates speeds faster than that reported on the map	Provider only: The Map does not correctly reflect service that I facilitate to this location	500	100	Fixed Wireless	Served (Over 100/20 available)	Wireless
1088581	208 JESSIE STREET	OSSIAN	IA	52161	1	12-Provider facilitates speeds faster than that reported on the map	Provider only: The Map does not correctly reflect service that I facilitate to this location	500	100	Fixed Wireless	Served (Over 100/20 available)	Wireless
1088855	414 SOUTH WHITE AVENUE	ALTA VISTA	IA	50603	1	12-Provider facilitates speeds faster than that reported on the map	Provider only: The Map does not correctly reflect service that I facilitate to this location	500	100	Fixed Wireless	Served (Over 100/20 available)	Wireless
1088983	105 EAST HARLAN STREET	MT PLEASANT	IA	52641	1	12-Provider facilitates speeds faster than that reported on the map	Provider only: The Map does not correctly reflect service that I facilitate to this location	500	100	Fixed Wireless	Served (Over 100/20 available)	Wireless
1089198	412 EAST BECKY LANE	MT PLEASANT	IA	52641	1	12-Provider facilitates speeds faster than that reported on the map	Provider only: The Map does not correctly reflect service that I facilitate to this location	500	100	Fixed Wireless	Served (Over 100/20 available)	Wireless
1089224	301 HENRIETTA AVENUE	PALMER	IA	50571	1	12-Provider facilitates speeds faster than that reported on the map	Provider only: The Map does not correctly reflect service that I facilitate to this location	500	100	Fixed Wireless	Served (Over 100/20 available)	Wireless
1089234	107 SOUTH HALL STREET	OSSIAN	IA	52161	1	12-Provider facilitates speeds faster than that reported on the map	Provider only: The Map does not correctly reflect service that I facilitate to this location	500	100	Fixed Wireless	Served (Over 100/20 available)	Wireless
1089252	1501 NORTH BROADWAY STREET	MT PLEASANT	IA	52641	1	12-Provider facilitates speeds faster than that reported on the map	Provider only: The Map does not correctly reflect service that I facilitate to this location	500	100	Fixed Wireless	Served (Over 100/20 available)	Wireless
1089938	329 SOUTH WALNUT AVENUE	NEW HAMPTON	IA	50659	1	12-Provider facilitates speeds faster than that reported on the map	Provider only: The Map does not correctly reflect service that I facilitate to this location	500	100	Fixed Wireless	Served (Over 100/20 available)	Wireless
1090061	303 EAST PROSPECT STREET	NEW HAMPTON	IA	50659	1	12-Provider facilitates speeds faster than that reported on the map	Provider only: The Map does not correctly reflect service that I facilitate to this location	500	100	Fixed Wireless	Served (Over 100/20 available)	Wireless
1090445	9 NORTH LOCUST AVENUE	NEW HAMPTON	IA	50659	1	12-Provider facilitates speeds faster than that reported on the map	Provider only: The Map does not correctly reflect service that I facilitate to this location	500	100	Fixed Wireless	Served (Over 100/20 available)	Wireless
1090448	603 EAST CLEVELAND STREET	NEW LONDON	IA	52645	1	12-Provider facilitates speeds faster than that reported on the map	Provider only: The Map does not correctly reflect service that I facilitate to this location	500	100	Fixed Wireless	Served (Over 100/20 available)	Wireless
1090585	421 MAIN STREET	PALMER	IA	50571	1	12-Provider facilitates speeds faster than that reported on the map	Provider only: The Map does not correctly reflect service that I facilitate to this location	500	100	Fixed Wireless	Served (Over 100/20 available)	Wireless
1090981	401 SOUTH CENTER STREET	IONIA	IA	50645	1	12-Provider facilitates speeds faster than that reported on the map	Provider only: The Map does not correctly reflect service that I facilitate to this location	500	100	Fixed Wireless	Served (Over 100/20 available)	Wireless
1091056	1245 IVORY AVENUE	WAVERLY	IA	50677	1	12-Provider facilitates speeds faster than that reported on the map	Provider only: The Map does not correctly reflect service that I facilitate to this location	500	100	Fixed Wireless	Served (Over 100/20 available)	Wireless
1091060	302 EAST MILL STREET	FREDERICKSBURG	IA	50630	1	12-Provider facilitates speeds faster than that reported on the map	Provider only: The Map does not correctly reflect service that I facilitate to this location	500	100	Fixed Wireless	Served (Over 100/20 available)	Wireless
1091135	601 EAST WEBSTER STREET	MT PLEASANT	IA	52641	1	12-Provider facilitates speeds faster than that reported on the map	Provider only: The Map does not correctly reflect service that I facilitate to this location	500	100	Fixed Wireless	Served (Over 100/20 available)	Wireless
1091288	722 SUNSET STREET	NEW HAMPTON	IA	50659	1	12-Provider facilitates speeds faster than that reported on the map	Provider only: The Map does not correctly reflect service that I facilitate to this location	500	100	Fixed Wireless	Served (Over 100/20 available)	Wireless
1091384	2376 260TH STREET	NEW HAMPTON	IA	50659	1	12-Provider facilitates speeds faster than that reported on the map	Provider only: The Map does not correctly reflect service that I facilitate to this location	500	100	Fixed Wireless	Served (Over 100/20 available)	Wireless
1091498	1683 SOUTH STREET	REDDING	IA	50860	1	12-Provider facilitates speeds faster than that reported on the map	Provider only: The Map does not correctly reflect service that I facilitate to this location	500	100	Fixed Wireless	Served (Over 100/20 available)	Wireless
1091629	107 DREWELOW AVENUE	FREDERICKSBURG	IA	50630	1	12-Provider facilitates speeds faster than that reported on the map	Provider only: The Map does not correctly reflect service that I facilitate to this location	500	100	Fixed Wireless	Served (Over 100/20 available)	Wireless
1091693	401 NORTH FILLMORE STREET	MT AYR	IA	50854	1	12-Provider facilitates speeds faster than that reported on the map	Provider only: The Map does not correctly reflect service that I facilitate to this location	500	100	Fixed Wireless	Served (Over 100/20 available)	Wireless
1091738	2227 EAST COMMERCE DRIVE	MT PLEASANT	IA	52641	1	12-Provider facilitates speeds faster than that reported on the map	Provider only: The Map does not correctly reflect service that I facilitate to this location	500	100	Fixed Wireless	Served (Over 100/20 available)	Wireless
1091755	1703 EAST GREENWOOD LANE	MT PLEASANT	IA	52641	1	12-Provider facilitates speeds faster than that reported on the map	Provider only: The Map does not correctly reflect service that I facilitate to this location	500	100	Fixed Wireless	Served (Over 100/20 available)	Wireless
1091792	504 WEST ARMSTRONG CIRCLE	MT PLEASANT	IA	52641	1	12-Provider facilitates speeds faster than that reported on the map	Provider only: The Map does not correctly reflect service that I facilitate to this location	500	100	Fixed Wireless	Served (Over 100/20 available)	Wireless
1091801	56604 250TH AVENUE	PALMER	IA	50571	1	12-Provider facilitates speeds faster than that reported on the map	Provider only: The Map does not correctly reflect service that I facilitate to this location	500	100	Fixed Wireless	Served (Over 100/20 available)	Wireless
1092415	101 SOUTH HILL TOP AVENUE	ALTA VISTA	IA	50603	1	12-Provider facilitates speeds faster than that reported on the map	Provider only: The Map does not correctly reflect service that I facilitate to this location	500	100	Fixed Wireless	Served (Over 100/20 available)	Wireless
1092528	111 ORCHARD LANE	NEW LONDON	IA	52645	1	12-Provider facilitates speeds faster than that reported on the map	Provider only: The Map does not correctly reflect service that I facilitate to this location	500	100	Fixed Wireless	Served (Over 100/20 available)	Wireless
1092732	525 SOUTH 2ND AVENUE	DANVILLE	IA	52623	1	12-Provider facilitates speeds faster than that reported on the map	Provider only: The Map does not correctly reflect service that I facilitate to this location	500	100	Fixed Wireless	Served (Over 100/20 available)	Wireless
1092841	401 SOUTH HAYES STREET	MT AYR	IA	50854	1	12-Provider facilitates speeds faster than that reported on the map	Provider only: The Map does not correctly reflect service that I facilitate to this location	500	100	Fixed Wireless	Served (Over 100/20 available)	Wireless
1092935	348 SOUTH WALNUT AVENUE	NEW HAMPTON	IA	50659	1	12-Provider facilitates speeds faster than that reported on the map	Provider only: The Map does not correctly reflect service that I facilitate to this location	500	100	Fixed Wireless	Served (Over 100/20 available)	Wireless
1093031	532 SOUTH 2ND AVENUE	DANVILLE	IA	52623	1	12-Provider facilitates speeds faster than that reported on the map	Provider only: The Map does not correctly reflect service that I facilitate to this location	500	100	Fixed Wireless	Served (Over 100/20 available)	Wireless
1093180	413 NORTH FOLEY AVENUE	NEW HAMPTON	IA	50659	1	12-Provider facilitates speeds faster than that reported on the map	Provider only: The Map does not correctly reflect service that I facilitate to this location	500	100	Fixed Wireless	Served (Over 100/20 available)	Wireless
1093205	2565 190TH STREET	NEW HAMPTON	IA	50659	1	12-Provider facilitates speeds faster than that reported on the map	Provider only: The Map does not correctly reflect service that I facilitate to this location	500	100	Fixed Wireless	Served (Over 100/20 available)	Wireless
1093327	102 KUHN DRIVE	OSSIAN	IA	52161	1	12-Provider facilitates speeds faster than that reported on the map	Provider only: The Map does not correctly reflect service that I facilitate to this location	500	100	Fixed Wireless	Served (Over 100/20 available)	Wireless
1093390	512 2ND AVENUE NORTHWEST	POCAHONTAS	IA	50574	1	12-Provider facilitates speeds faster than that reported on the map	Provider only: The Map does not correctly reflect service that I facilitate to this location	500	100	Fixed Wireless	Served (Over 100/20 available)	Wireless
1093440	202 NORTH PORTER STREET	MT PLEASANT	IA	52641	1	12-Provider facilitates speeds faster than that reported on the map	Provider only: The Map does not correctly reflect service that I facilitate to this location	500	100	Fixed Wireless	Served (Over 100/20 available)	Wireless
1093573	205 WEST GREEN STREET	MT PLEASANT	IA	52641	1	12-Provider facilitates speeds faster than that reported on the map	Provider only: The Map does not correctly reflect service that I facilitate to this location	500	100	Fixed Wireless	Served (Over 100/20 available)	Wireless
1093723	15766 PATTY ACRES DRIVE	DANVILLE	IA	52623	1	12-Provider facilitates speeds faster than that reported on the map	Provider only: The Map does not correctly reflect service that I facilitate to this location	500	100	Fixed Wireless	Served (Over 100/20 available)	Wireless
1093937	720 EAST JEFFERSON STREET	NEW HAMPTON	IA	50659	1	12-Provider facilitates speeds faster than that reported on the map	Provider only: The Map does not correctly reflect service that I facilitate to this location	500	100	Fixed Wireless	Served (Over 100/20 available)	Wireless
1094024	505 WEST STATE STREET	MT PLEASANT	IA	52641	1	12-Provider facilitates speeds faster than that reported on the map	Provider only: The Map does not correctly reflect service that I facilitate to this location	500	100	Fixed Wireless	Served (Over 100/20 available)	Wireless
1094046	1321 EAST MONROE STREET	MT PLEASANT	IA	52641	1	12-Provider facilitates speeds faster than that reported on the map	Provider only: The Map does not correctly reflect service that I facilitate to this location	500	100	Fixed Wireless	Served (Over 100/20 available)	Wireless
1094049	109 WEST MILL STREET	MT PLEASANT	IA	52641	1	12-Provider facilitates speeds faster than that reported on the map	Provider only: The Map does not correctly reflect service that I facilitate to this location	500	100	Fixed Wireless	Served (Over 100/20 available)	Wireless
1094078	504 WEST MONROE STREET	MT PLEASANT	IA	52641	1	12-Provider facilitates speeds faster than that reported on the map	Provider only: The Map does not correctly reflect service that I facilitate to this location	500	100	Fixed Wireless	Served (Over 100/20 available)	Wireless
1094143	506 EAST MADISON STREET	MT AYR	IA	50854	1	12-Provider facilitates speeds faster than that reported on the map	Provider only: The Map does not correctly reflect service that I facilitate to this location	500	100	Fixed Wireless	Served (Over 100/20 available)	Wireless
1094177	6 WEST MAIN STREET	NEW HAMPTON	IA	50659	1	12-Provider facilitates speeds faster than that reported on the map	Provider only: The Map does not correctly reflect service that I facilitate to this location	500	100	Fixed Wireless	Served (Over 100/20 available)	Wireless
1094257	106 SOUTH LINCOLN STREET	LAWLER	IA	52154	1	12-Provider facilitates speeds faster than that reported on the map	Provider only: The Map does not correctly reflect service that I facilitate to this location	500	100	Fixed Wireless	Served (Over 100/20 available)	Wireless
1094309	219 WEST MAIN STREET	NEW LONDON	IA	52645	1	12-Provider facilitates speeds faster than that reported on the map	Provider only: The Map does not correctly reflect service that I facilitate to this location	500	100	Fixed Wireless	Served (Over 100/20 available)	Wireless
1094396	2009 UNION AVENUE	LAWLER	IA	52154	1	12-Provider facilitates speeds faster than that reported on the map	Provider only: The Map does not correctly reflect service that I facilitate to this location	500	100	Fixed Wireless	Served (Over 100/20 available)	Wireless
1094795	22 WEST MAIN STREET	NEW HAMPTON	IA	50659	1	12-Provider facilitates speeds faster than that reported on the map	Provider only: The Map does not correctly reflect service that I facilitate to this location	500	100	Fixed Wireless	Served (Over 100/20 available)	Wireless
1094847	1302 EAST WASHINGTON STREET	MT PLEASANT	IA	52641	1	12-Provider facilitates speeds faster than that reported on the map	Provider only: The Map does not correctly reflect service that I facilitate to this location	500	100	Fixed Wireless	Served (Over 100/20 available)	Wireless
1094939	402 SOUTH WHITE AVENUE	ALTA VISTA	IA	50603	1	12-Provider facilitates speeds faster than that reported on the map	Provider only: The Map does not correctly reflect service that I facilitate to this location	500	100	Fixed Wireless	Served (Over 100/20 available)	Wireless
1094966	417 WEST SPRING STREET	LAWLER	IA	52154	1	12-Provider facilitates speeds faster than that reported on the map	Provider only: The Map does not correctly reflect service that I facilitate to this location	500	100	Fixed Wireless	Served (Over 100/20 available)	Wireless
1095122	400 SOUTH JACKSON STREET	MT PLEASANT	IA	52641	1	12-Provider facilitates speeds faster than that reported on the map	Provider only: The Map does not correctly reflect service that I facilitate to this location	500	100	Fixed Wireless	Served (Over 100/20 available)	Wireless
1095177	53886 250TH AVENUE	POCAHONTAS	IA	50574	1	12-Provider facilitates speeds faster than that reported on the map	Provider only: The Map does not correctly reflect service that I facilitate to this location	500	100	Fixed Wireless	Served (Over 100/20 available)	Wireless
1095264	805 NORTH BERGDAHL COURT	MT PLEASANT	IA	52641	1	12-Provider facilitates speeds faster than that reported on the map	Provider only: The Map does not correctly reflect service that I facilitate to this location	500	100	Fixed Wireless	Served (Over 100/20 available)	Wireless
1095450	2731 270TH STREET	FREDERICKSBURG	IA	50630	1	12-Provider facilitates speeds faster than that reported on the map	Provider only: The Map does not correctly reflect service that I facilitate to this location	500	100	Fixed Wireless	Served (Over 100/20 available)	Wireless
1095660	3025 260TH STREET	FREDERICKSBURG	IA	50630	1	12-Provider facilitates speeds faster than that reported on the map	Provider only: The Map does not correctly reflect service that I facilitate to this location	500	100	Fixed Wireless	Served (Over 100/20 available)	Wireless
1095938	2324 SWEET PARKWAY ROAD	DECORAH	IA	52101	1	12-Provider facilitates speeds faster than that reported on the map	Provider only: The Map does not correctly reflect service that I facilitate to this location	500	100	Fixed Wireless	Served (Over 100/20 available)	Wireless
1095967	204 WEST ADAMS STREET	NEW LONDON	IA	52645	1	12-Provider facilitates speeds faster than that reported on the map	Provider only: The Map does not correctly reflect service that I facilitate to this location	500	100	Fixed Wireless	Served (Over 100/20 available)	Wireless
1096128	121 WEST MONROE STREET	MT AYR	IA	50854	1	12-Provider facilitates speeds faster than that reported on the map	Provider only: The Map does not correctly reflect service that I facilitate to this location	500	100	Fixed Wireless	Served (Over 100/20 available)	Wireless
1096301	15496 190TH AVENUE	DANVILLE	IA	52623	1	12-Provider facilitates speeds faster than that reported on the map	Provider only: The Map does not correctly reflect service that I facilitate to this location	500	100	Fixed Wireless	Served (Over 100/20 available)	Wireless
1096325	602 NORTH LINCOLN STREET	MT PLEASANT	IA	52641	1	12-Provider facilitates speeds faster than that reported on the map	Provider only: The Map does not correctly reflect service that I facilitate to this location	500	100	Fixed Wireless	Served (Over 100/20 available)	Wireless
1096398	305 WEST MILWAUKEE STREET	NEW HAMPTON	IA	50659	1	12-Provider facilitates speeds faster than that reported on the map	Provider only: The Map does not correctly reflect service that I facilitate to this location	500	100	Fixed Wireless	Served (Over 100/20 available)	Wireless
1096401	302 EAST JEFFERSON STREET	NEW LONDON	IA	52645	1	12-Provider facilitates speeds faster than that reported on the map	Provider only: The Map does not correctly reflect service that I facilitate to this location	500	100	Fixed Wireless	Served (Over 100/20 available)	Wireless
1096474	18097 165TH STREET	DANVILLE	IA	52623	1	12-Provider facilitates speeds faster than that reported on the map	Provider only: The Map does not correctly reflect service that I facilitate to this location	500	100	Fixed Wireless	Served (Over 100/20 available)	Wireless
1096482	2681 170TH STREET	MT UNION	IA	52644	1	12-Provider facilitates speeds faster than that reported on the map	Provider only: The Map does not correctly reflect service that I facilitate to this location	500	100	Fixed Wireless	Served (Over 100/20 available)	Wireless
1096568	1506 EAST ASHFORD CIRCLE	MT PLEASANT	IA	52641	1	12-Provider facilitates speeds faster than that reported on the map	Provider only: The Map does not correctly reflect service that I facilitate to this location	500	100	Fixed Wireless	Served (Over 100/20 available)	Wireless
1097017	508 EAST MAIN STREET	FREDERICKSBURG	IA	50630	1	12-Provider facilitates speeds faster than that reported on the map	Provider only: The Map does not correctly reflect service that I facilitate to this location	500	100	Fixed Wireless	Served (Over 100/20 available)	Wireless
1097153	632 WEST HAMILTON STREET	NEW HAMPTON	IA	50659	1	12-Provider facilitates speeds faster than that reported on the map	Provider only: The Map does not correctly reflect service that I facilitate to this location	500	100	Fixed Wireless	Served (Over 100/20 available)	Wireless
1097305	402 EAST CEDAR LANE	MT PLEASANT	IA	52641	1	12-Provider facilitates speeds faster than that reported on the map	Provider only: The Map does not correctly reflect service that I facilitate to this location	500	100	Fixed Wireless	Served (Over 100/20 available)	Wireless
1097344	308 EAST OLD ORCHARD DRIVE	MT PLEASANT	IA	52641	1	12-Provider facilitates speeds faster than that reported on the map	Provider only: The Map does not correctly reflect service that I facilitate to this location	500	100	Fixed Wireless	Served (Over 100/20 available)	Wireless
1097367	516 BROWNING AVENUE	PALMER	IA	50571	1	12-Provider facilitates speeds faster than that reported on the map	Provider only: The Map does not correctly reflect service that I facilitate to this location	500	100	Fixed Wireless	Served (Over 100/20 available)	Wireless
1097368	500 EAST MCKINLEY STREET	NEW LONDON	IA	52645	1	12-Provider facilitates speeds faster than that reported on the map	Provider only: The Map does not correctly reflect service that I facilitate to this location	500	100	Fixed Wireless	Served (Over 100/20 available)	Wireless
1097547	1203 WEST SAUNDERS STREET	MT PLEASANT	IA	52641	1	12-Provider facilitates speeds faster than that reported on the map	Provider only: The Map does not correctly reflect service that I facilitate to this location	500	100	Fixed Wireless	Served (Over 100/20 available)	Wireless
1097898	2580 ROANOKE AVENUE	FREDERICKSBURG	IA	50630	1	12-Provider facilitates speeds faster than that reported on the map	Provider only: The Map does not correctly reflect service that I facilitate to this location	500	100	Fixed Wireless	Served (Over 100/20 available)	Wireless
1097955	201 SOUTH WEST STREET	IONIA	IA	50645	1	12-Provider facilitates speeds faster than that reported on the map	Provider only: The Map does not correctly reflect service that I facilitate to this location	500	100	Fixed Wireless	Served (Over 100/20 available)	Wireless
1098444	427 EAST BECKY LANE	MT PLEASANT	IA	52641	1	12-Provider facilitates speeds faster than that reported on the map	Provider only: The Map does not correctly reflect service that I facilitate to this location	500	100	Fixed Wireless	Served (Over 100/20 available)	Wireless
1098457	1297 PIEDMONT AVENUE	SUMNER	IA	50674	1	12-Provider facilitates speeds faster than that reported on the map	Provider only: The Map does not correctly reflect service that I facilitate to this location	500	100	Fixed Wireless	Served (Over 100/20 available)	Wireless
1098463	10047 220TH AVENUE	DANVILLE	IA	52623	1	12-Provider facilitates speeds faster than that reported on the map	Provider only: The Map does not correctly reflect service that I facilitate to this location	500	100	Fixed Wireless	Served (Over 100/20 available)	Wireless
1098561	1310 EAST HAYNES COURT	MT PLEASANT	IA	52641	1	12-Provider facilitates speeds faster than that reported on the map	Provider only: The Map does not correctly reflect service that I facilitate to this location	500	100	Fixed Wireless	Served (Over 100/20 available)	Wireless
1098657	508 OAK STREET	ROLFE	IA	50581	1	12-Provider facilitates speeds faster than that reported on the map	Provider only: The Map does not correctly reflect service that I facilitate to this location	500	100	Fixed Wireless	Served (Over 100/20 available)	Wireless
1099157	1210 WALNUT STREET	DECORAH	IA	52101	1	12-Provider facilitates speeds faster than that reported on the map	Provider only: The Map does not correctly reflect service that I facilitate to this location	500	100	Fixed Wireless	Served (Over 100/20 available)	Wireless
1099229	118 BUCKEYE STREET	FREDERICKSBURG	IA	50630	1	12-Provider facilitates speeds faster than that reported on the map	Provider only: The Map does not correctly reflect service that I facilitate to this location	500	100	Fixed Wireless	Served (Over 100/20 available)	Wireless
1099549	1220 JOPLIN AVENUE	WAVERLY	IA	50677	1	12-Provider facilitates speeds faster than that reported on the map	Provider only: The Map does not correctly reflect service that I facilitate to this location	500	100	Fixed Wireless	Served (Over 100/20 available)	Wireless
1099566	10 NORTH ELM AVENUE	NEW HAMPTON	IA	50659	1	12-Provider facilitates speeds faster than that reported on the map	Provider only: The Map does not correctly reflect service that I facilitate to this location	500	100	Fixed Wireless	Served (Over 100/20 available)	Wireless
1099663	2501 260TH STREET	NEW LONDON	IA	52645	1	12-Provider facilitates speeds faster than that reported on the map	Provider only: The Map does not correctly reflect service that I facilitate to this location	500	100	Fixed Wireless	Served (Over 100/20 available)	Wireless
1099814	605 SOUTH 1ST AVENUE	NEW HAMPTON	IA	50659	1	12-Provider facilitates speeds faster than that reported on the map	Provider only: The Map does not correctly reflect service that I facilitate to this location	500	100	Fixed Wireless	Served (Over 100/20 available)	Wireless
1099850	101 SOUTH FILLMORE STREET	MT AYR	IA	50854	1	12-Provider facilitates speeds faster than that reported on the map	Provider only: The Map does not correctly reflect service that I facilitate to this location	500	100	Fixed Wireless	Served (Over 100/20 available)	Wireless
1099960	704 RIVER STREET	ROLFE	IA	50581	1	12-Provider facilitates speeds faster than that reported on the map	Provider only: The Map does not correctly reflect service that I facilitate to this location	500	100	Fixed Wireless	Served (Over 100/20 available)	Wireless
1099988	18801 170TH AVENUE	YARMOUTH	IA	52660	1	12-Provider facilitates speeds faster than that reported on the map	Provider only: The Map does not correctly reflect service that I facilitate to this location	500	100	Fixed Wireless	Served (Over 100/20 available)	Wireless
1019105	302 EAST BROOKS STREET	OSSIAN	IA	52161	1	12-Provider facilitates speeds faster than that reported on the map	Provider only: The Map does not correctly reflect service that I facilitate to this location	500	100	Fixed Wireless	Served (Over 100/20 available)	Wireless
1024940	102 EAST MAIN STREET	NEW LONDON	IA	52645	1	12-Provider facilitates speeds faster than that reported on the map	Provider only: The Map does not correctly reflect service that I facilitate to this location	500	100	Fixed Wireless	Served (Over 100/20 available)	Wireless
1076324	204 NORTH BIRCH STREET	DANVILLE	IA	52623	1	12-Provider facilitates speeds faster than that reported on the map	Provider only: The Map does not correctly reflect service that I facilitate to this location	500	100	Fixed Wireless	Served (Over 100/20 available)	Wireless
1042091	400 SOUTH 3RD AVENUE	DANVILLE	IA	52623	1	12-Provider facilitates speeds faster than that reported on the map	Provider only: The Map does not correctly reflect service that I facilitate to this location	500	100	Fixed Wireless	Served (Over 100/20 available)	Wireless
1100223	806 EAST IOWA STREET	GREENFIELD	IA	50849	1	12-Provider facilitates speeds faster than that reported on the map	Provider only: The Map does not correctly reflect service that I facilitate to this location	500	100	Fixed Wireless	Served (Over 100/20 available)	Wireless
1100503	1215 410TH AVENUE	ESTHERVILLE	IA	51334	1	12-Provider facilitates speeds faster than that reported on the map	Provider only: The Map does not correctly reflect service that I facilitate to this location	500	100	Fixed Wireless	Served (Over 100/20 available)	Wireless
1100583	604 A AVENUE	ARMSTRONG	IA	50514	1	12-Provider facilitates speeds faster than that reported on the map	Provider only: The Map does not correctly reflect service that I facilitate to this location	500	100	Fixed Wireless	Served (Over 100/20 available)	Wireless
1100618	2533 STATE HIGHWAY 4	WALLINGFORD	IA	51365	1	12-Provider facilitates speeds faster than that reported on the map	Provider only: The Map does not correctly reflect service that I facilitate to this location	500	100	Fixed Wireless	Served (Over 100/20 available)	Wireless
1100763	808 5TH STREET	TRAER	IA	50675	1	12-Provider facilitates speeds faster than that reported on the map	Provider only: The Map does not correctly reflect service that I facilitate to this location	500	100	Fixed Wireless	Served (Over 100/20 available)	Wireless
1101165	54 WESTWOOD DRIVE	ESTHERVILLE	IA	51334	1	12-Provider facilitates speeds faster than that reported on the map	Provider only: The Map does not correctly reflect service that I facilitate to this location	500	100	Fixed Wireless	Served (Over 100/20 available)	Wireless
1101922	4521 190TH STREET	ESTHERVILLE	IA	51334	1	12-Provider facilitates speeds faster than that reported on the map	Provider only: The Map does not correctly reflect service that I facilitate to this location	500	100	Fixed Wireless	Served (Over 100/20 available)	Wireless
1102211	212 WEST IOWA STREET	GREENFIELD	IA	50849	1	12-Provider facilitates speeds faster than that reported on the map	Provider only: The Map does not correctly reflect service that I facilitate to this location	500	100	Fixed Wireless	Served (Over 100/20 available)	Wireless
1102745	810 5TH STREET	ADAIR	IA	50002	1	12-Provider facilitates speeds faster than that reported on the map	Provider only: The Map does not correctly reflect service that I facilitate to this location	500	100	Fixed Wireless	Served (Over 100/20 available)	Wireless
1102841	16 GRANDVIEW DRIVE	ESTHERVILLE	IA	51334	1	12-Provider facilitates speeds faster than that reported on the map	Provider only: The Map does not correctly reflect service that I facilitate to this location	500	100	Fixed Wireless	Served (Over 100/20 available)	Wireless
1103361	4410 210TH STREET	ESTHERVILLE	IA	51334	1	12-Provider facilitates speeds faster than that reported on the map	Provider only: The Map does not correctly reflect service that I facilitate to this location	500	100	Fixed Wireless	Served (Over 100/20 available)	Wireless
1103604	314 NORTH 19TH STREET	ESTHERVILLE	IA	51334	1	12-Provider facilitates speeds faster than that reported on the map	Provider only: The Map does not correctly reflect service that I facilitate to this location	500	100	Fixed Wireless	Served (Over 100/20 available)	Wireless
1103970	704 NORTHEAST ELM STREET	GREENFIELD	IA	50849	1	12-Provider facilitates speeds faster than that reported on the map	Provider only: The Map does not correctly reflect service that I facilitate to this location	500	100	Fixed Wireless	Served (Over 100/20 available)	Wireless
1104067	404

1104145	1196 LEWIS AVENUE	CASEY	IA	50048	1	12-Provider facilitates speeds faster than that reported on the map	Provider only: The Map does not correctly reflect service that I facilitate to this location	500	100	Fixed Wireless	Served (Over 100/20 available)	Wireless
1104328	1402 2ND AVENUE NORTH	ESTHERVILLE	IA	51334	1	12-Provider facilitates speeds faster than that reported on the map	Provider only: The Map does not correctly reflect service that I facilitate to this location	500	100	Fixed Wireless	Served (Over 100/20 available)	Wireless
1104376	305 SOUTHWEST KENT STREET	GREENFIELD	IA	50849	1	12-Provider facilitates speeds faster than that reported on the map	Provider only: The Map does not correctly reflect service that I facilitate to this location	500	100	Fixed Wireless	Served (Over 100/20 available)	Wireless
1104429	403 NORTH 17TH PLACE	ESTHERVILLE	IA	51334	1	12-Provider facilitates speeds faster than that reported on the map	Provider only: The Map does not correctly reflect service that I facilitate to this location	500	100	Fixed Wireless	Served (Over 100/20 available)	Wireless
1104464	4280 160TH STREET	ESTHERVILLE	IA	51334	1	12-Provider facilitates speeds faster than that reported on the map	Provider only: The Map does not correctly reflect service that I facilitate to this location	500	100	Fixed Wireless	Served (Over 100/20 available)	Wireless
1104643	2338 WHITE POLE ROAD	CASEY	IA	50048	1	12-Provider facilitates speeds faster than that reported on the map	Provider only: The Map does not correctly reflect service that I facilitate to this location	500	100	Fixed Wireless	Served (Over 100/20 available)	Wireless
1104728	104 LEVERING STREET	TRAER	IA	50675	1	12-Provider facilitates speeds faster than that reported on the map	Provider only: The Map does not correctly reflect service that I facilitate to this location	500	100	Fixed Wireless	Served (Over 100/20 available)	Wireless
1105111	4280 180TH STREET	ESTHERVILLE	IA	51334	1	12-Provider facilitates speeds faster than that reported on the map	Provider only: The Map does not correctly reflect service that I facilitate to this location	500	100	Fixed Wireless	Served (Over 100/20 available)	Wireless
1105137	811 2ND AVENUE	ARMSTRONG	IA	50514	1	12-Provider facilitates speeds faster than that reported on the map	Provider only: The Map does not correctly reflect service that I facilitate to this location	500	100	Fixed Wireless	Served (Over 100/20 available)	Wireless
1105610	308 NORTHEAST HAYES STREET	GREENFIELD	IA	50849	1	12-Provider facilitates speeds faster than that reported on the map	Provider only: The Map does not correctly reflect service that I facilitate to this location	500	100	Fixed Wireless	Served (Over 100/20 available)	Wireless
1105655	4 SHERIDAN STREET	MENLO	IA	50164	1	12-Provider facilitates speeds faster than that reported on the map	Provider only: The Map does not correctly reflect service that I facilitate to this location	500	100	Fixed Wireless	Served (Over 100/20 available)	Wireless
1106177	904 SHERMAN STREET	DYSART	IA	52224	1	12-Provider facilitates speeds faster than that reported on the map	Provider only: The Map does not correctly reflect service that I facilitate to this location	500	100	Fixed Wireless	Served (Over 100/20 available)	Wireless
1106296	713 CENTRAL AVENUE	ESTHERVILLE	IA	51334	1	12-Provider facilitates speeds faster than that reported on the map	Provider only: The Map does not correctly reflect service that I facilitate to this location	500	100	Fixed Wireless	Served (Over 100/20 available)	Wireless
1106539	1128 ORANGE AVENUE	MENLO	IA	50164	1	12-Provider facilitates speeds faster than that reported on the map	Provider only: The Map does not correctly reflect service that I facilitate to this location	500	100	Fixed Wireless	Served (Over 100/20 available)	Wireless
1106624	410 NORTHEAST GRANT STREET	GREENFIELD	IA	50849	1	12-Provider facilitates speeds faster than that reported on the map	Provider only: The Map does not correctly reflect service that I facilitate to this location	500	100	Fixed Wireless	Served (Over 100/20 available)	Wireless
1106714	4679 180TH STREET	ESTHERVILLE	IA	51334	1	12-Provider facilitates speeds faster than that reported on the map	Provider only: The Map does not correctly reflect service that I facilitate to this location	500	100	Fixed Wireless	Served (Over 100/20 available)	Wireless
1107081	3891 230TH STREET	ESTHERVILLE	IA	51334	1	12-Provider facilitates speeds faster than that reported on the map	Provider only: The Map does not correctly reflect service that I facilitate to this location	500	100	Fixed Wireless	Served (Over 100/20 available)	Wireless
1107278	602 COLUMBIAN BOULEVARD	ARMSTRONG	IA	50514	1	12-Provider facilitates speeds faster than that reported on the map	Provider only: The Map does not correctly reflect service that I facilitate to this location	500	100	Fixed Wireless	Served (Over 100/20 available)	Wireless
1107660	302 IOWANA STREET	TRAER	IA	50675	1	12-Provider facilitates speeds faster than that reported on the map	Provider only: The Map does not correctly reflect service that I facilitate to this location	500	100	Fixed Wireless	Served (Over 100/20 available)	Wireless
1107896	1477 INDIAN AVENUE	CASEY	IA	50048	1	12-Provider facilitates speeds faster than that reported on the map	Provider only: The Map does not correctly reflect service that I facilitate to this location	500	100	Fixed Wireless	Served (Over 100/20 available)	Wireless
1107948	203 11TH STREET	ADAIR	IA	50002	1	12-Provider facilitates speeds faster than that reported on the map	Provider only: The Map does not correctly reflect service that I facilitate to this location	500	100	Fixed Wireless	Served (Over 100/20 available)	Wireless
1108046	3701 170TH STREET	ESTHERVILLE	IA	51334	1	12-Provider facilitates speeds faster than that reported on the map	Provider only: The Map does not correctly reflect service that I facilitate to this location	500	100	Fixed Wireless	Served (Over 100/20 available)	Wireless
1108304	609 NORTHEAST SIXTH STREET	GREENFIELD	IA	50849	1	12-Provider facilitates speeds faster than that reported on the map	Provider only: The Map does not correctly reflect service that I facilitate to this location	500	100	Fixed Wireless	Served (Over 100/20 available)	Wireless
1109218	1208 14TH AVENUE NORTH	ESTHERVILLE	IA	51334	1	12-Provider facilitates speeds faster than that reported on the map	Provider only: The Map does not correctly reflect service that I facilitate to this location	500	100	Fixed Wireless	Served (Over 100/20 available)	Wireless
1109327	533 SOUTH 14TH STREET	ESTHERVILLE	IA	51334	1	12-Provider facilitates speeds faster than that reported on the map	Provider only: The Map does not correctly reflect service that I facilitate to this location	500	100	Fixed Wireless	Served (Over 100/20 available)	Wireless
1109402	902 NORTH 15TH STREET	ESTHERVILLE	IA	51334	1	12-Provider facilitates speeds faster than that reported on the map	Provider only: The Map does not correctly reflect service that I facilitate to this location	500	100	Fixed Wireless	Served (Over 100/20 available)	Wireless
1109537	602 FAIRLANE STREET	DYSART	IA	52224	1	12-Provider facilitates speeds faster than that reported on the map	Provider only: The Map does not correctly reflect service that I facilitate to this location	500	100	Fixed Wireless	Served (Over 100/20 available)	Wireless
1109758	1416 470TH AVENUE	ESTHERVILLE	IA	51334	1	12-Provider facilitates speeds faster than that reported on the map	Provider only: The Map does not correctly reflect service that I facilitate to this location	500	100	Fixed Wireless	Served (Over 100/20 available)	Wireless
1109787	509 MAX DRIVE	STUART	IA	50250	1	12-Provider facilitates speeds faster than that reported on the map	Provider only: The Map does not correctly reflect service that I facilitate to this location	500	100	Fixed Wireless	Served (Over 100/20 available)	Wireless
1110146	320 NORTH 12TH STREET	ESTHERVILLE	IA	51334	1	12-Provider facilitates speeds faster than that reported on the map	Provider only: The Map does not correctly reflect service that I facilitate to this location	500	100	Fixed Wireless	Served (Over 100/20 available)	Wireless
1110283	1320 8TH AVENUE NORTH	ESTHERVILLE	IA	51334	1	12-Provider facilitates speeds faster than that reported on the map	Provider only: The Map does not correctly reflect service that I facilitate to this location	500	100	Fixed Wireless	Served (Over 100/20 available)	Wireless
1110715	111 B AVENUE	ARMSTRONG	IA	50514	1	12-Provider facilitates speeds faster than that reported on the map	Provider only: The Map does not correctly reflect service that I facilitate to this location	500	100	Fixed Wireless	Served (Over 100/20 available)	Wireless
1111859	3606 STATE HIGHWAY 9	ESTHERVILLE	IA	51334	1	12-Provider facilitates speeds faster than that reported on the map	Provider only: The Map does not correctly reflect service that I facilitate to this location	500	100	Fixed Wireless	Served (Over 100/20 available)	Wireless
1112651	2526 150TH STREET	MENLO	IA	50164	1	12-Provider facilitates speeds faster than that reported on the map	Provider only: The Map does not correctly reflect service that I facilitate to this location	500	100	Fixed Wireless	Served (Over 100/20 available)	Wireless
1113128	1005 NORTH 6TH STREET	ESTHERVILLE	IA	51334	1	12-Provider facilitates speeds faster than that reported on the map	Provider only: The Map does not correctly reflect service that I facilitate to this location	500	100	Fixed Wireless	Served (Over 100/20 available)	Wireless
1113188	907 BLAINE STREET	DYSART	IA	52224	1	12-Provider facilitates speeds faster than that reported on the map	Provider only: The Map does not correctly reflect service that I facilitate to this location	500	100	Fixed Wireless	Served (Over 100/20 available)	Wireless
1113315	2355 COUNTY HIGHWAY D65	TRAER	IA	50675	1	12-Provider facilitates speeds faster than that reported on the map	Provider only: The Map does not correctly reflect service that I facilitate to this location	500	100	Fixed Wireless	Served (Over 100/20 available)	Wireless
1113335	301 LINN STREET	TRAER	IA	50675	1	12-Provider facilitates speeds faster than that reported on the map	Provider only: The Map does not correctly reflect service that I facilitate to this location	500	100	Fixed Wireless	Served (Over 100/20 available)	Wireless
1113487	118 NORTH MAIN STREET	TRAER	IA	50675	1	12-Provider facilitates speeds faster than that reported on the map	Provider only: The Map does not correctly reflect service that I facilitate to this location	500	100	Fixed Wireless	Served (Over 100/20 available)	Wireless
1113637	405 SOUTHWEST JACKSON STREET	GREENFIELD	IA	50849	1	12-Provider facilitates speeds faster than that reported on the map	Provider only: The Map does not correctly reflect service that I facilitate to this location	500	100	Fixed Wireless	Served (Over 100/20 available)	Wireless
1114137	907 MILL STREET	TRAER	IA	42301	1	12-Provider facilitates speeds faster than that reported on the map	Provider only: The Map does not correctly reflect service that I facilitate to this location	500	100	Fixed Wireless	Served (Over 100/20 available)	Wireless
1114432	405 NORTH FIRST STREET	GREENFIELD	IA	50849	1	12-Provider facilitates speeds faster than that reported on the map	Provider only: The Map does not correctly reflect service that I facilitate to this location	500	100	Fixed Wireless	Served (Over 100/20 available)	Wireless
1114599	710 2ND STREET	TRAER	IA	50675	1	12-Provider facilitates speeds faster than that reported on the map	Provider only: The Map does not correctly reflect service that I facilitate to this location	500	100	Fixed Wireless	Served (Over 100/20 available)	Wireless
1114710	921 2ND AVENUE SOUTH	ESTHERVILLE	IA	51334	1	12-Provider facilitates speeds faster than that reported on the map	Provider only: The Map does not correctly reflect service that I facilitate to this location	500	100	Fixed Wireless	Served (Over 100/20 available)	Wireless
1114720	1614 MAPLECREST DRIVE	ESTHERVILLE	IA	51334	1	12-Provider facilitates speeds faster than that reported on the map	Provider only: The Map does not correctly reflect service that I facilitate to this location	500	100	Fixed Wireless	Served (Over 100/20 available)	Wireless
1114932	16 SHERMAN STREET	MENLO	IA	50164	1	12-Provider facilitates speeds faster than that reported on the map	Provider only: The Map does not correctly reflect service that I facilitate to this location	500	100	Fixed Wireless	Served (Over 100/20 available)	Wireless
1115483	2749 STATE HIGHWAY 8	TRAER	IA	52722	1	12-Provider facilitates speeds faster than that reported on the map	Provider only: The Map does not correctly reflect service that I facilitate to this location	500	100	Fixed Wireless	Served (Over 100/20 available)	Wireless
1115543	614 3RD STREET	TRAER	IA	50675	1	12-Provider facilitates speeds faster than that reported on the map	Provider only: The Map does not correctly reflect service that I facilitate to this location	500	100	Fixed Wireless	Served (Over 100/20 available)	Wireless
1115865	105 NORTHEAST GRANT STREET	GREENFIELD	IA	50849	1	12-Provider facilitates speeds faster than that reported on the map	Provider only: The Map does not correctly reflect service that I facilitate to this location	500	100	Fixed Wireless	Served (Over 100/20 available)	Wireless
1116289	701 6TH STREET	TRAER	IA	50675	1	12-Provider facilitates speeds faster than that reported on the map	Provider only: The Map does not correctly reflect service that I facilitate to this location	500	100	Fixed Wireless	Served (Over 100/20 available)	Wireless
1116298	19 ALEXANDER ROAD	ESTHERVILLE	IA	51334	1	12-Provider facilitates speeds faster than that reported on the map	Provider only: The Map does not correctly reflect service that I facilitate to this location	500	100	Fixed Wireless	Served (Over 100/20 available)	Wireless
1116527	601 CRESTVIEW DRIVE	TRAER	IA	50675	1	12-Provider facilitates speeds faster than that reported on the map	Provider only: The Map does not correctly reflect service that I facilitate to this location	500	100	Fixed Wireless	Served (Over 100/20 available)	Wireless
1116806	304 WEST 3RD STREET	CASEY	IA	50048	1	12-Provider facilitates speeds faster than that reported on the map	Provider only: The Map does not correctly reflect service that I facilitate to this location	500	100	Fixed Wireless	Served (Over 100/20 available)	Wireless
1017211	1957 PP AVENUE	TRAER	IA	50675	1	12-Provider facilitates speeds faster than that reported on the map	Provider only: The Map does not correctly reflect service that I facilitate to this location	500	100	Fixed Wireless	Served (Over 100/20 available)	Wireless
1017358	2453 COUNTY HIGHWAY D65	TRAER	IA	50675	1	12-Provider facilitates speeds faster than that reported on the map	Provider only: The Map does not correctly reflect service that I facilitate to this location	500	100	Fixed Wireless	Served (Over 100/20 available)	Wireless
1018037	1034 R AVENUE	BUCKINGHAM	IA	50612	1	12-Provider facilitates speeds faster than that reported on the map	Provider only: The Map does not correctly reflect service that I facilitate to this location	500	100	Fixed Wireless	Served (Over 100/20 available)	Wireless
1019580	2141 190TH STREET	TRAER	IA	50675	1	12-Provider facilitates speeds faster than that reported on the map	Provider only: The Map does not correctly reflect service that I facilitate to this location	500	100	Fixed Wireless	Served (Over 100/20 available)	Wireless
1019770	1265 BURNS STREET	REINBECK	IA	50669	1	12-Provider facilitates speeds faster than that reported on the map	Provider only: The Map does not correctly reflect service that I facilitate to this location	500	100	Fixed Wireless	Served (Over 100/20 available)	Wireless
1019854	2218 X AVENUE	DYSART	IA	52224	1	12-Provider facilitates speeds faster than that reported on the map	Provider only: The Map does not correctly reflect service that I facilitate to this location	500	100	Fixed Wireless	Served (Over 100/20 available)	Wireless
1020174	2024 II AVENUE	TRAER	IA	50675	1	12-Provider facilitates speeds faster than that reported on the map	Provider only: The Map does not correctly reflect service that I facilitate to this location	500	100	Fixed Wireless	Served (Over 100/20 available)	Wireless
1020308	1807 COUNTY HIGHWAY D65	REINBECK	IA	50669	1	12-Provider facilitates speeds faster than that reported on the map	Provider only: The Map does not correctly reflect service that I facilitate to this location	500	100	Fixed Wireless	Served (Over 100/20 available)	Wireless
1020517	1904 O AVENUE	TRAER	IA	50675	1	12-Provider facilitates speeds faster than that reported on the map	Provider only: The Map does not correctly reflect service that I facilitate to this location	500	100	Fixed Wireless	Served (Over 100/20 available)	Wireless
1022126	2095 NORFOLK AVENUE	GREENFIELD	IA	50849	1	12-Provider facilitates speeds faster than that reported on the map	Provider only: The Map does not correctly reflect service that I facilitate to this location	500	100	Fixed Wireless	Served (Over 100/20 available)	Wireless
1022795	3347 STATE HIGHWAY 8	DYSART	IA	52224	1	12-Provider facilitates speeds faster than that reported on the map	Provider only: The Map does not correctly reflect service that I facilitate to this location	500	100	Fixed Wireless	Served (Over 100/20 available)	Wireless
1023890	631 6TH STREET	CLUTIER	IA	52217	1	12-Provider facilitates speeds faster than that reported on the map	Provider only: The Map does not correctly reflect service that I facilitate to this location	500	100	Fixed Wireless	Served (Over 100/20 available)	Wireless
1026060	315 3RD STREET	CLUTIER	IA	52217	1	12-Provider facilitates speeds faster than that reported on the map	Provider only: The Map does not correctly reflect service that I facilitate to this location	500	100	Fixed Wireless	Served (Over 100/20 available)	Wireless
1002716	326 STATE HIGHWAY 51	POSTVILLE	IA	52162	1	12-Provider facilitates speeds faster than that reported on the map	Provider only: The Map does not correctly reflect service that I facilitate to this location	500	100	Fixed Wireless	Served (Over 100/20 available)	Wireless
1012566	307 KOOZER LANE	POSTVILLE	IA	52162	1	12-Provider facilitates speeds faster than that reported on the map	Provider only: The Map does not correctly reflect service that I facilitate to this location	500	100	Fixed Wireless	Served (Over 100/20 available)	Wireless
1014104	461 CHERRY VALLEY DRIVE	POSTVILLE	IA	52162	1	12-Provider facilitates speeds faster than that reported on the map	Provider only: The Map does not correctly reflect service that I facilitate to this location	500	100	Fixed Wireless	Served (Over 100/20 available)	Wireless
1014465	111 CHICORY DRIVE	POSTVILLE	IA	52162	1	12-Provider facilitates speeds faster than that reported on the map	Provider only: The Map does not correctly reflect service that I facilitate to this location	500	100	Fixed Wireless	Served (Over 100/20 available)	Wireless
1015802	248 SUNRISE DRIVE	POSTVILLE	IA	52162	1	12-Provider facilitates speeds faster than that reported on the map	Provider only: The Map does not correctly reflect service that I facilitate to this location	500	100	Fixed Wireless	Served (Over 100/20 available)	Wireless
1019102	1307 SHERMAN RIDGE ROAD	WAUKON	IA	52172	1	12-Provider facilitates speeds faster than that reported on the map	Provider only: The Map does not correctly reflect service that I facilitate to this location	500	100	Fixed Wireless	Served (Over 100/20 available)	Wireless
1019515	518 VAN BUREN DRIVE	WAUKON	IA	52172	1	12-Provider facilitates speeds faster than that reported on the map	Provider only: The Map does not correctly reflect service that I facilitate to this location	500	100	Fixed Wireless	Served (Over 100/20 available)	Wireless
1023899	2125 ROSSVILLE ROAD	WAUKON	IA	52172	1	12-Provider facilitates speeds faster than that reported on the map	Provider only: The Map does not correctly reflect service that I facilitate to this location	500	100	Fixed Wireless	Served (Over 100/20 available)	Wireless
1024589	388 BASIL ROAD	LUANA	IA	52156	1	12-Provider facilitates speeds faster than that reported on the map	Provider only: The Map does not correctly reflect service that I facilitate to this location	500	100	Fixed Wireless	Served (Over 100/20 available)	Wireless
1026791	830 LUDLOW ROAD	POSTVILLE	IA	52162	1	12-Provider facilitates speeds faster than that reported on the map	Provider only: The Map does not correctly reflect service that I facilitate to this location	500	100	Fixed Wireless	Served (Over 100/20 available)	Wireless
1029750	1580 S AVENUE	TRAER	IA	50675	1	12-Provider facilitates speeds faster than that reported on the map	Provider only: The Map does not correctly reflect service that I facilitate to this location	500	100	Fixed Wireless	Served (Over 100/20 available)	Wireless
1034403	2083 X AVENUE	DYSART	IA	52224	1	12-Provider facilitates speeds faster than that reported on the map	Provider only: The Map does not correctly reflect service that I facilitate to this location	500	100	Fixed Wireless	Served (Over 100/20 available)	Wireless
1034486	1169 R AVENUE	BUCKINGHAM	IA	50612	1	12-Provider facilitates speeds faster than that reported on the map	Provider only: The Map does not correctly reflect service that I facilitate to this location	500	100	Fixed Wireless	Served (Over 100/20 available)	Wireless
1034594	2067 170TH STREET	FONTANELLE	IA	50846	1	12-Provider facilitates speeds faster than that reported on the map	Provider only: The Map does not correctly reflect service that I facilitate to this location	500	100	Fixed Wireless	Served (Over 100/20 available)	Wireless
1035259	1747 190TH STREET	GLADBROOK	IA	50635	1	12-Provider facilitates speeds faster than that reported on the map	Provider only: The Map does not correctly reflect service that I facilitate to this location	500	100	Fixed Wireless	Served (Over 100/20 available)	Wireless
1036593	2252 140TH STREET	TRAER	IA	50669	1	12-Provider facilitates speeds faster than that reported on the map	Provider only: The Map does not correctly reflect service that I facilitate to this location	500	100	Fixed Wireless	Served (Over 100/20 available)	Wireless
1036595	3096 190TH STREET	DYSART	IA	52224	1	12-Provider facilitates speeds faster than that reported on the map	Provider only: The Map does not correctly reflect service that I facilitate to this location	500	100	Fixed Wireless	Served (Over 100/20 available)	Wireless
1037603	2133 LEWIS AVENUE	FONTANELLE	IA	50846	1	12-Provider facilitates speeds faster than that reported on the map	Provider only: The Map does not correctly reflect service that I facilitate to this location	500	100	Fixed Wireless	Served (Over 100/20 available)	Wireless
1039679	1233 DWAN STREET	BUCKINGHAM	IA	50612	1	12-Provider facilitates speeds faster than that reported on the map	Provider only: The Map does not correctly reflect service that I facilitate to this location	500	100	Fixed Wireless	Served (Over 100/20 available)	Wireless
1040765	1004 P AVENUE	TRAER	IA	50675	1	12-Provider facilitates speeds faster than that reported on the map	Provider only: The Map does not correctly reflect service that I facilitate to this location	500	100	Fixed Wireless	Served (Over 100/20 available)	Wireless
1043594	2798 200TH STREET	DYSART	IA	52224	1	12-Provider facilitates speeds faster than that reported on the map	Provider only: The Map does not correctly reflect service that I facilitate to this location	500	100	Fixed Wireless	Served (Over 100/20 available)	Wireless
1044988	2975 190TH STREET	DYSART	IA	52224	1	12-Provider facilitates speeds faster than that reported on the map	Provider only: The Map does not correctly reflect service that I facilitate to this location	500	100	Fixed Wireless	Served (Over 100/20 available)	Wireless
1046670	2430 UNITED STATES HIGHWAY 63	TOLEDO	IA	52342	1	12-Provider facilitates speeds faster than that reported on the map	Provider only: The Map does not correctly reflect service that I facilitate to this location	500	100	Fixed Wireless	Served (Over 100/20 available)	Wireless
1047542	1054 V AVENUE	BUCKINGHAM	IA	60622	1	12-Provider facilitates speeds faster than that reported on the map	Provider only: The Map does not correctly reflect service that I facilitate to this location	500	100	Fixed Wireless	Served (Over 100/20 available)	Wireless
1048574	1832 QUEBEC AVENUE	STUART	IA	50250	1	12-Provider facilitates speeds faster than that reported on the map	Provider only: The Map does not correctly reflect service that I facilitate to this location	500	100	Fixed Wireless	Served (Over 100/20 available)	Wireless
1050126	2151 NORWOOD STREET	REINBECK	IA	50669	1	12-Provider facilitates speeds faster than that reported on the map	Provider only: The Map does not correctly reflect service that I facilitate to this location	500	100	Fixed Wireless	Served (Over 100/20 available)	Wireless
1050475	1803 COUNTY HIGHWAY D65	REINBECK	IA	50669	1	12-Provider facilitates speeds faster than that reported on the map	Provider only: The Map does not correctly reflect service that I facilitate to this location	500	100	Fixed Wireless	Served (Over 100/20 available)	Wireless
1050973	1226 DWAN STREET	BUCKINGHAM	IA	50612	1	12-Provider facilitates speeds faster than that reported on the map	Provider only: The Map does not correctly reflect service that I facilitate to this location	500	100	Fixed Wireless	Served (Over 100/20 available)	Wireless
1051685	1188 VV AVENUE	BUCKINGHAM	IA	50612	1	12-Provider facilitates speeds faster than that reported on the map	Provider only: The Map does not correctly reflect service that I facilitate to this location	500	100	Fixed Wireless	Served (Over 100/20 available)	Wireless
1052017	2839 115TH STREET	BUCKINGHAM	IA	50675	1	12-Provider facilitates speeds faster than that reported on the map	Provider only: The Map does not correctly reflect service that I facilitate to this location	500	100	Fixed Wireless	Served (Over 100/20 available)	Wireless
1053023	307 HILLCREST STREET	ADAIR	IA	50002	1	12-Provider facilitates speeds faster than that reported on the map	Provider only: The Map does not correctly reflect service that I facilitate to this location	500	100	Fixed Wireless	Served (Over 100/20 available)	Wireless
1053862	1197 STATE HIGHWAY 21	DYSART	IA	52224	1	12-Provider facilitates speeds faster than that reported on the map	Provider only: The Map does not correctly reflect service that I facilitate to this location	500	100	Fixed Wireless	Served (Over 100/20 available)	Wireless
1054303	2291 L AVENUE	TOLEDO	IA	50675	1	12-Provider facilitates speeds faster than that reported on the map	Provider only: The Map does not correctly reflect service that I facilitate to this location	500	100	Fixed Wireless	Served (Over 100/20 available)	Wireless
1054780	2498 180TH STREET	TRAER	IA	50677	1	12-Provider facilitates speeds faster than that reported on the map	Provider only: The Map does not correctly reflect service that I facilitate to this location	500	100	Fixed Wireless	Served (Over 100/20 available)	Wireless
1055399	1740 360TH AVENUE	ESTHERVILLE	IA	51334	1	12-Provider facilitates speeds faster than that reported on the map	Provider only: The Map does not correctly reflect service that I facilitate to this location	500	100	Fixed Wireless	Served (Over 100/20 available)	Wireless
1056765	1283 N AVENUE	TRAER	IA	50675	1	12-Provider facilitates speeds faster than that reported on the map	Provider only: The Map does not correctly reflect service that I facilitate to this location	500	100	Fixed Wireless	Served (Over 100/20 available)	Wireless
1057916	213 2ND STREET	CLUTIER	IA	52217	1	12-Provider facilitates speeds faster than that reported on the map	Provider only: The Map does not correctly reflect service that I facilitate to this location	500	100	Fixed Wireless	Served (Over 100/20 available)	Wireless
1059387	2288 180TH STREET	TRAER	IA	50675	1	12-Provider facilitates speeds faster than that reported on the map	Provider only: The Map does not correctly reflect service that I facilitate to this location	500	100	Fixed Wireless	Served (Over 100/20 available)	Wireless
1060351	2251 AIRPORT ROAD	GREENFIELD	IA	50849	1	12-Provider facilitates speeds faster than that reported on the map	Provider only: The Map does not correctly reflect service that I facilitate to this location	500	100	Fixed Wireless	Served (Over 100/20 available)	Wireless
1061443	1939 U AVENUE	DYSART	IA	52406	1	12-Provider facilitates speeds faster than that reported on the map	Provider only: The Map does not correctly reflect service that I facilitate to this location	500	100	Fixed Wireless	Served (Over 100/20 available)	Wireless
1061869	2090 RIDGE ROAD	TRAER	IA	50669	1	12-Provider facilitates speeds faster than that reported on the map	Provider only: The Map does not correctly reflect service that I facilitate to this location	500	100	Fixed Wireless	Served (Over 100/20 available)	Wireless
1062355	1680 T AVENUE	DYSART	IA	52224	1	12-Provider facilitates speeds faster than that reported on the map	Provider only: The Map does not correctly reflect service that I facilitate to this location	500	100	Fixed Wireless	Served (Over 100/20 available)	Wireless
1062839	1367 L AVENUE	TRAER	IA	50428	1	12-Provider facilitates speeds faster than that reported on the map	Provider only: The Map does not correctly reflect service that I facilitate to this location	500	100	Fixed Wireless	Served (Over 100/20 available)	Wireless
1064057	2895 150TH STREET	TRAER	IA	50675	1	12-Provider facilitates speeds faster than that reported on the map	Provider only: The Map does not correctly reflect service that I facilitate to this location	500	100	Fixed Wireless	Served (Over 100/20 available)	Wireless
1064164	3069 115TH STREET	BUCKINGHAM	IA	50612	1	12-Provider facilitates speeds faster than that reported on the map	Provider only: The Map does not correctly reflect service that I facilitate to this location	500	100	Fixed Wireless	Served (Over 100/20 available)	Wireless
1066507	3029 230TH STREET	CLUTIER	IA	50158	1	12-Provider facilitates speeds faster than that reported on the map	Provider only: The Map does not correctly reflect service that I facilitate to this location	500	100	Fixed Wireless	Served (Over 100/20 available)	Wireless
1068176	1915 MARION AVENUE	GREENFIELD	IA	50849	1	12-Provider facilitates speeds faster than that reported on the map	Provider only: The Map does not correctly reflect service that I facilitate to this location	500	100	Fixed Wireless	Served (Over 100/20 available)	Wireless
1069722	441 1ST STREET	CLUTIER	IA	52217	1	12-Provider facilitates speeds faster than that reported on the map	Provider only: The Map does not correctly reflect service that I facilitate to this location	500	100	Fixed Wireless	Served (Over 100/20 available)	Wireless
1069763	2082 ORANGE AVENUE	GREENFIELD	IA	50849	1	12-Provider facilitates speeds faster than that reported on the map	Provider only: The Map does not correctly reflect service that I facilitate to this location	500	100	Fixed Wireless	Served (Over 100/20 available)	Wireless
1070602	3217 COUNTY HIGHWAY D65	DYSART	IA	52224	1	12-Provider facilitates speeds faster than that reported on the map	Provider only: The Map does not correctly reflect service that I facilitate to this location	500	100	Fixed Wireless	Served (Over 100/20 available)	Wireless
1073350	2041 QQ AVENUE	TRAER	IA	50675	1	12-Provider facilitates speeds faster than that reported on the map	Provider only: The Map does not correctly reflect service that I facilitate to this location	500	100	Fixed Wireless	Served (Over 100/20 available)	Wireless
1075630	1226 UNITED STATES HIGHWAY 63	TRAER	IA	21114	1	12-Provider facilitates speeds faster than that reported on the map	Provider only: The Map does not correctly reflect service that I facilitate to this location	500	100	Fixed Wireless	Served (Over 100/20 available)	Wireless
1077002	2810 130TH STREET	BUCKINGHAM	IA	20850	1	12-Provider facilitates speeds faster than that reported on the map	Provider only: The Map does not correctly reflect service that I facilitate to this location	500	100	Fixed Wireless	Served (Over 100/20 available)	Wireless
1077184	1823 O AVENUE	TRAER	IA	50675	1	12-Provider facilitates speeds faster than that reported on the map	Provider only: The Map does not correctly reflect service that I facilitate to this location	500	100	Fixed Wireless	Served (Over 100/20 available)	Wireless
1077578	1117 W AVENUE	BUCKINGHAM	IA	50612	1	12-Provider facilitates speeds faster than that reported on the map	Provider only: The Map does not correctly reflect service that I facilitate to this location	500	100	Fixed Wireless	Served (Over 100/20 available)	Wireless
1077777	2956 170TH STREET	DYSART	IA	52224	1	12-Provider facilitates speeds faster than that reported on the map	Provider only: The Map does not correctly reflect service that I facilitate to this location	500	100	Fixed Wireless	Served (Over 100/20 available)	Wireless
1078386	2148 150TH STREET	TRAER	IA	50675	1	12-Provider facilitates speeds faster than that reported on the map	Provider only: The Map does not correctly reflect service that I facilitate to this location	500	100	Fixed Wireless	Served (Over 100/20 available)	Wireless
1079339	1466 L AVENUE	TRAER	IA	50675	1	12-Provider facilitates speeds faster than that reported on the map	Provider only: The Map does not correctly reflect service that I facilitate to this location	500	100	Fixed Wireless	Served (Over 100/20 available)	Wireless
1080953	2825 190TH STREET	DYSART	IA	52224	1	12-Provider facilitates speeds faster than that reported on the map	Provider only: The Map does not correctly reflect service that I facilitate to this location	500	100	Fixed Wireless	Served (Over 100/20 available)	Wireless

1081650	2374 120TH STREET	TRAER	IA	50675	1	12-Provider facilitates speeds faster than that reported on the map	Provider only: The Map does not correctly reflect service that I facilitate to this location	500	100	Fixed Wireless	Served (Over 100/20 available)	Wireless
1082868	2035 RIDGE ROAD	TRAER	IA	50675	1	12-Provider facilitates speeds faster than that reported on the map	Provider only: The Map does not correctly reflect service that I facilitate to this location	500	100	Fixed Wireless	Served (Over 100/20 available)	Wireless
1084653	505 CROWLEY STREET	CLUTIER	IA	50703	1	12-Provider facilitates speeds faster than that reported on the map	Provider only: The Map does not correctly reflect service that I facilitate to this location	500	100	Fixed Wireless	Served (Over 100/20 available)	Wireless
1084930	2176 X AVENUE	DYSART	IA	52224	1	12-Provider facilitates speeds faster than that reported on the map	Provider only: The Map does not correctly reflect service that I facilitate to this location	500	100	Fixed Wireless	Served (Over 100/20 available)	Wireless
1085269	2356 180TH STREET	TRAER	IA	50675	1	12-Provider facilitates speeds faster than that reported on the map	Provider only: The Map does not correctly reflect service that I facilitate to this location	500	100	Fixed Wireless	Served (Over 100/20 available)	Wireless
1085426	2617 STATE HIGHWAY 8	TRAER	IA	52342	1	12-Provider facilitates speeds faster than that reported on the map	Provider only: The Map does not correctly reflect service that I facilitate to this location	500	100	Fixed Wireless	Served (Over 100/20 available)	Wireless
1087422	216 2ND STREET	CLUTIER	IA	52217	1	12-Provider facilitates speeds faster than that reported on the map	Provider only: The Map does not correctly reflect service that I facilitate to this location	500	100	Fixed Wireless	Served (Over 100/20 available)	Wireless
1088126	1282 K AVENUE	REINBECK	IA	50669	1	12-Provider facilitates speeds faster than that reported on the map	Provider only: The Map does not correctly reflect service that I facilitate to this location	500	100	Fixed Wireless	Served (Over 100/20 available)	Wireless
1089290	2187 S AVENUE	CLUTIER	IA	52217	1	12-Provider facilitates speeds faster than that reported on the map	Provider only: The Map does not correctly reflect service that I facilitate to this location	500	100	Fixed Wireless	Served (Over 100/20 available)	Wireless
1092366	1719 SHELDON AVENUE	STUART	IA	50250	1	12-Provider facilitates speeds faster than that reported on the map	Provider only: The Map does not correctly reflect service that I facilitate to this location	500	100	Fixed Wireless	Served (Over 100/20 available)	Wireless
1095640	2124 WEST IOWA STREET EXTENSION	GREENFIELD	IA	50849	1	12-Provider facilitates speeds faster than that reported on the map	Provider only: The Map does not correctly reflect service that I facilitate to this location	500	100	Fixed Wireless	Served (Over 100/20 available)	Wireless
1098763	1718 T AVENUE	DYSART	IA	80601	1	12-Provider facilitates speeds faster than that reported on the map	Provider only: The Map does not correctly reflect service that I facilitate to this location	500	100	Fixed Wireless	Served (Over 100/20 available)	Wireless
1099449	219 2ND STREET	CLUTIER	IA	52217	1	12-Provider facilitates speeds faster than that reported on the map	Provider only: The Map does not correctly reflect service that I facilitate to this location	500	100	Fixed Wireless	Served (Over 100/20 available)	Wireless
1099821	2560 245TH STREET	CLUTIER	IA	52217	1	12-Provider facilitates speeds faster than that reported on the map	Provider only: The Map does not correctly reflect service that I facilitate to this location	500	100	Fixed Wireless	Served (Over 100/20 available)	Wireless
1029526	1208 WOODSIDE LANE	WAUKON	IA	52172	1	12-Provider facilitates speeds faster than that reported on the map	Provider only: The Map does not correctly reflect service that I facilitate to this location	500	100	Fixed Wireless	Served (Over 100/20 available)	Wireless
1032354	14299 HIGHWAY 18	LUANA	IA	52156	1	12-Provider facilitates speeds faster than that reported on the map	Provider only: The Map does not correctly reflect service that I facilitate to this location	500	100	Fixed Wireless	Served (Over 100/20 available)	Wireless
1037355	970 JEFFERSON ROAD	WAUKON	IA	52172	1	12-Provider facilitates speeds faster than that reported on the map	Provider only: The Map does not correctly reflect service that I facilitate to this location	500	100	Fixed Wireless	Served (Over 100/20 available)	Wireless
1037913	402 BETHLEHEM DRIVE	POSTVILLE	IA	52162	1	12-Provider facilitates speeds faster than that reported on the map	Provider only: The Map does not correctly reflect service that I facilitate to this location	500	100	Fixed Wireless	Served (Over 100/20 available)	Wireless
1038552	158 OLD HIGHWAY 9	WAUKON	IA	52172	1	12-Provider facilitates speeds faster than that reported on the map	Provider only: The Map does not correctly reflect service that I facilitate to this location	500	100	Fixed Wireless	Served (Over 100/20 available)	Wireless
1038712	370 PICNIC WOODS DRIVE	WAUKON	IA	52172	1	12-Provider facilitates speeds faster than that reported on the map	Provider only: The Map does not correctly reflect service that I facilitate to this location	500	100	Fixed Wireless	Served (Over 100/20 available)	Wireless
1044243	811 LUDLOW ROAD	POSTVILLE	IA	52162	1	12-Provider facilitates speeds faster than that reported on the map	Provider only: The Map does not correctly reflect service that I facilitate to this location	500	100	Fixed Wireless	Served (Over 100/20 available)	Wireless
1044962	291 LUANA ROAD	POSTVILLE	IA	52162	1	12-Provider facilitates speeds faster than that reported on the map	Provider only: The Map does not correctly reflect service that I facilitate to this location	500	100	Fixed Wireless	Served (Over 100/20 available)	Wireless
1046513	1012 TEEPLE CREEK ROAD	WAUKON	IA	52172	1	12-Provider facilitates speeds faster than that reported on the map	Provider only: The Map does not correctly reflect service that I facilitate to this location	500	100	Fixed Wireless	Served (Over 100/20 available)	Wireless
1052763	1108 PRAIRIE AVENUE NORTHWEST	WAUKON	IA	52172	1	12-Provider facilitates speeds faster than that reported on the map	Provider only: The Map does not correctly reflect service that I facilitate to this location	500	100	Fixed Wireless	Served (Over 100/20 available)	Wireless
1052868	970 BREEZY CORNERS ROAD	WAUKON	IA	52172	1	12-Provider facilitates speeds faster than that reported on the map	Provider only: The Map does not correctly reflect service that I facilitate to this location	500	100	Fixed Wireless	Served (Over 100/20 available)	Wireless
1053328	1209 ACREAGE LANE	WAUKON	IA	52172	1	12-Provider facilitates speeds faster than that reported on the map	Provider only: The Map does not correctly reflect service that I facilitate to this location	500	100	Fixed Wireless	Served (Over 100/20 available)	Wireless
1058366	1175 ELON DRIVE	WAUKON	IA	52172	1	12-Provider facilitates speeds faster than that reported on the map	Provider only: The Map does not correctly reflect service that I facilitate to this location	500	100	Fixed Wireless	Served (Over 100/20 available)	Wireless
1058705	908 EVERGREEN DRIVE	WAUKON	IA	52172	1	12-Provider facilitates speeds faster than that reported on the map	Provider only: The Map does not correctly reflect service that I facilitate to this location	500	100	Fixed Wireless	Served (Over 100/20 available)	Wireless
1059184	13597 HIGHWAY 18	LUANA	IA	52156	1	12-Provider facilitates speeds faster than that reported on the map	Provider only: The Map does not correctly reflect service that I facilitate to this location	500	100	Fixed Wireless	Served (Over 100/20 available)	Wireless
1060708	350 PICNIC WOODS DRIVE	WAUKON	IA	52172	1	12-Provider facilitates speeds faster than that reported on the map	Provider only: The Map does not correctly reflect service that I facilitate to this location	500	100	Fixed Wireless	Served (Over 100/20 available)	Wireless
1061449	968 ELON DRIVE	WAUKON	IA	52172	1	12-Provider facilitates speeds faster than that reported on the map	Provider only: The Map does not correctly reflect service that I facilitate to this location	500	100	Fixed Wireless	Served (Over 100/20 available)	Wireless
1064242	1622 MT OLIVET ROAD NORTHWEST	WAUKON	IA	52172	1	12-Provider facilitates speeds faster than that reported on the map	Provider only: The Map does not correctly reflect service that I facilitate to this location	500	100	Fixed Wireless	Served (Over 100/20 available)	Wireless
1064520	744 COOKS ROAD	WAUKON	IA	52172	1	12-Provider facilitates speeds faster than that reported on the map	Provider only: The Map does not correctly reflect service that I facilitate to this location	500	100	Fixed Wireless	Served (Over 100/20 available)	Wireless
1069148	1348 M AVENUE	REINBECK	IA	50669	1	12-Provider facilitates speeds faster than that reported on the map	Provider only: The Map does not correctly reflect service that I facilitate to this location	500	100	Fixed Wireless	Served (Over 100/20 available)	Wireless
1070508	343 4TH STREET	CLUTIER	IA	52217	1	12-Provider facilitates speeds faster than that reported on the map	Provider only: The Map does not correctly reflect service that I facilitate to this location	500	100	Fixed Wireless	Served (Over 100/20 available)	Wireless
1073296	1000 TEEPLE CREEK ROAD	WAUKON	IA	52172	1	12-Provider facilitates speeds faster than that reported on the map	Provider only: The Map does not correctly reflect service that I facilitate to this location	500	100	Fixed Wireless	Served (Over 100/20 available)	Wireless
1078682	1329 ELON DRIVE	WAUKON	IA	52172	1	12-Provider facilitates speeds faster than that reported on the map	Provider only: The Map does not correctly reflect service that I facilitate to this location	500	100	Fixed Wireless	Served (Over 100/20 available)	Wireless
1080639	1799 QQ AVENUE	TRAER	IA	50675	1	12-Provider facilitates speeds faster than that reported on the map	Provider only: The Map does not correctly reflect service that I facilitate to this location	500	100	Fixed Wireless	Served (Over 100/20 available)	Wireless
1081208	1064 59TH STREET	DYSART	IA	52224	1	12-Provider facilitates speeds faster than that reported on the map	Provider only: The Map does not correctly reflect service that I facilitate to this location	500	100	Fixed Wireless	Served (Over 100/20 available)	Wireless
1081501	358 PICNIC WOODS DRIVE	WAUKON	IA	52172	1	12-Provider facilitates speeds faster than that reported on the map	Provider only: The Map does not correctly reflect service that I facilitate to this location	500	100	Fixed Wireless	Served (Over 100/20 available)	Wireless
1087256	346 PICNIC WOODS DRIVE	WAUKON	IA	52172	1	12-Provider facilitates speeds faster than that reported on the map	Provider only: The Map does not correctly reflect service that I facilitate to this location	500	100	Fixed Wireless	Served (Over 100/20 available)	Wireless
1087544	365 PRAIRIE DRIVE	WAUKON	IA	52172	1	12-Provider facilitates speeds faster than that reported on the map	Provider only: The Map does not correctly reflect service that I facilitate to this location	500	100	Fixed Wireless	Served (Over 100/20 available)	Wireless
1087557	483 WILLIAMS CREEK ROAD	POSTVILLE	IA	52162	1	12-Provider facilitates speeds faster than that reported on the map	Provider only: The Map does not correctly reflect service that I facilitate to this location	500	100	Fixed Wireless	Served (Over 100/20 available)	Wireless
1088936	829 OLD STAGE ROAD	POSTVILLE	IA	52162	1	12-Provider facilitates speeds faster than that reported on the map	Provider only: The Map does not correctly reflect service that I facilitate to this location	500	100	Fixed Wireless	Served (Over 100/20 available)	Wireless
1090066	901 POLE LINE ROAD	POSTVILLE	IA	52162	1	12-Provider facilitates speeds faster than that reported on the map	Provider only: The Map does not correctly reflect service that I facilitate to this location	500	100	Fixed Wireless	Served (Over 100/20 available)	Wireless
1091021	34 LOGAN STREET SOUTHWEST	WAUKON	IA	52172	1	12-Provider facilitates speeds faster than that reported on the map	Provider only: The Map does not correctly reflect service that I facilitate to this location	500	100	Fixed Wireless	Served (Over 100/20 available)	Wireless
1093312	875 LUDLOW ROAD	POSTVILLE	IA	52162	1	12-Provider facilitates speeds faster than that reported on the map	Provider only: The Map does not correctly reflect service that I facilitate to this location	500	100	Fixed Wireless	Served (Over 100/20 available)	Wireless
1097688	376 MINERT ROAD	POSTVILLE	IA	52162	1	12-Provider facilitates speeds faster than that reported on the map	Provider only: The Map does not correctly reflect service that I facilitate to this location	500	100	Fixed Wireless	Served (Over 100/20 available)	Wireless
1098548	387 OLD HIGHWAY 9	WAUKON	IA	52172	1	12-Provider facilitates speeds faster than that reported on the map	Provider only: The Map does not correctly reflect service that I facilitate to this location	500	100	Fixed Wireless	Served (Over 100/20 available)	Wireless
1099569	545 FRANKVILLE ROAD	POSTVILLE	IA	52162	1	12-Provider facilitates speeds faster than that reported on the map	Provider only: The Map does not correctly reflect service that I facilitate to this location	500	100	Fixed Wireless	Served (Over 100/20 available)	Wireless
1001648	1190 345TH AVENUE	WAUCOMA	IA	52171	1	12-Provider facilitates speeds faster than that reported on the map	Provider only: The Map does not correctly reflect service that I facilitate to this location	500	100	Fixed Wireless	Served (Over 100/20 available)	Wireless
1011234	1727 CO RD W42	OSSIAN	IA	52101	1	12-Provider facilitates speeds faster than that reported on the map	Provider only: The Map does not correctly reflect service that I facilitate to this location	500	100	Fixed Wireless	Served (Over 100/20 available)	Wireless
1015781	2072 285TH STREET	MT PLEASANT	IA	52641	1	12-Provider facilitates speeds faster than that reported on the map	Provider only: The Map does not correctly reflect service that I facilitate to this location	500	100	Fixed Wireless	Served (Over 100/20 available)	Wireless
1039512	2401 COUNTY HIGHWAY P27	BENTON	IA	50835	1	12-Provider facilitates speeds faster than that reported on the map	Provider only: The Map does not correctly reflect service that I facilitate to this location	500	100	Fixed Wireless	Served (Over 100/20 available)	Wireless
1061426	2956 280TH AVENUE	LAMONI	IA	50140	1	12-Provider facilitates speeds faster than that reported on the map	Provider only: The Map does not correctly reflect service that I facilitate to this location	500	100	Fixed Wireless	Served (Over 100/20 available)	Wireless
1082925	2658 280TH AVENUE	KELLERTON	IA	50133	1	12-Provider facilitates speeds faster than that reported on the map	Provider only: The Map does not correctly reflect service that I facilitate to this location	500	100	Fixed Wireless	Served (Over 100/20 available)	Wireless
1039412	822 BROUGHAM LANE		IA		1	12-Provider facilitates speeds faster than that reported on the map	Provider only: The Map does not correctly reflect service that I facilitate to this location	500	100	Fixed Wireless	Served (Over 100/20 available)	Wireless
1000151	2947 NEW LONDON ROAD	NEW LONDON	IA	52645	1	12-Provider facilitates speeds faster than that reported on the map	Provider only: The Map does not correctly reflect service that I facilitate to this location	500	100	Fixed Wireless	Served (Over 100/20 available)	Wireless
1000525	1879 305TH STREET	MT PLEASANT	IA	52641	1	12-Provider facilitates speeds faster than that reported on the map	Provider only: The Map does not correctly reflect service that I facilitate to this location	500	100	Fixed Wireless	Served (Over 100/20 available)	Wireless
1000842	1186 180TH STREET	IONIA	IA	50645	1	12-Provider facilitates speeds faster than that reported on the map	Provider only: The Map does not correctly reflect service that I facilitate to this location	500	100	Fixed Wireless	Served (Over 100/20 available)	Wireless
1001017	1120 WINDSOR AVENUE	WAUCOMA	IA	52171	1	12-Provider facilitates speeds faster than that reported on the map	Provider only: The Map does not correctly reflect service that I facilitate to this location	500	100	Fixed Wireless	Served (Over 100/20 available)	Wireless
1001425	3110 SPRINGWATER ROAD	DECORAH	IA	52101	1	12-Provider facilitates speeds faster than that reported on the map	Provider only: The Map does not correctly reflect service that I facilitate to this location	500	100	Fixed Wireless	Served (Over 100/20 available)	Wireless
1001918	2231 CO RD W42	DECORAH	IA	52101	1	12-Provider facilitates speeds faster than that reported on the map	Provider only: The Map does not correctly reflect service that I facilitate to this location	500	100	Fixed Wireless	Served (Over 100/20 available)	Wireless
1001941	2361 WINNMAKEE ROAD	WAUKON	IA	52172	1	12-Provider facilitates speeds faster than that reported on the map	Provider only: The Map does not correctly reflect service that I facilitate to this location	500	100	Fixed Wireless	Served (Over 100/20 available)	Wireless
1002307	3061 211TH AVENUE	DECORAH	IA	52101	1	12-Provider facilitates speeds faster than that reported on the map	Provider only: The Map does not correctly reflect service that I facilitate to this location	500	100	Fixed Wireless	Served (Over 100/20 available)	Wireless
1002391	1199 KENWOOD AVENUE	NEW HAMPTON	IA	50659	1	12-Provider facilitates speeds faster than that reported on the map	Provider only: The Map does not correctly reflect service that I facilitate to this location	500	100	Fixed Wireless	Served (Over 100/20 available)	Wireless
1003382	1395 SATTRE RIDGE ROAD	DECORAH	IA	52101	1	12-Provider facilitates speeds faster than that reported on the map	Provider only: The Map does not correctly reflect service that I facilitate to this location	500	100	Fixed Wireless	Served (Over 100/20 available)	Wireless
1003559	1749 MIDDLE OSSIAN ROAD	DECORAH	IA	52101	1	12-Provider facilitates speeds faster than that reported on the map	Provider only: The Map does not correctly reflect service that I facilitate to this location	500	100	Fixed Wireless	Served (Over 100/20 available)	Wireless
1004770	1897 305TH STREET	MT PLEASANT	IA	52641	1	12-Provider facilitates speeds faster than that reported on the map	Provider only: The Map does not correctly reflect service that I facilitate to this location	500	100	Fixed Wireless	Served (Over 100/20 available)	Wireless
1005428	104 EAST GREENE STREET	CASTALIA	IA	52133	1	12-Provider facilitates speeds faster than that reported on the map	Provider only: The Map does not correctly reflect service that I facilitate to this location	500	100	Fixed Wireless	Served (Over 100/20 available)	Wireless
1005555	1630 250TH STREET	IONIA	IA	50645	1	12-Provider facilitates speeds faster than that reported on the map	Provider only: The Map does not correctly reflect service that I facilitate to this location	500	100	Fixed Wireless	Served (Over 100/20 available)	Wireless
1005840	2333 TANGLEWOOD ROAD	DECORAH	IA	52101	1	12-Provider facilitates speeds faster than that reported on the map	Provider only: The Map does not correctly reflect service that I facilitate to this location	500	100	Fixed Wireless	Served (Over 100/20 available)	Wireless
1005888	3011 NORTH OLD MILL ROAD	DECORAH	IA	52101	1	12-Provider facilitates speeds faster than that reported on the map	Provider only: The Map does not correctly reflect service that I facilitate to this location	500	100	Fixed Wireless	Served (Over 100/20 available)	Wireless
1006399	2608 305TH STREET	DANVILLE	IA	52623	1	12-Provider facilitates speeds faster than that reported on the map	Provider only: The Map does not correctly reflect service that I facilitate to this location	500	100	Fixed Wireless	Served (Over 100/20 available)	Wireless
1006483	24592 WHITETAIL ROAD	WAUCOMA	IA	52171	1	12-Provider facilitates speeds faster than that reported on the map	Provider only: The Map does not correctly reflect service that I facilitate to this location	500	100	Fixed Wireless	Served (Over 100/20 available)	Wireless
1007035	1799 VALDRES ROAD	DECORAH	IA	52101	1	12-Provider facilitates speeds faster than that reported on the map	Provider only: The Map does not correctly reflect service that I facilitate to this location	500	100	Fixed Wireless	Served (Over 100/20 available)	Wireless
1007711	2839 KENTUCKY AVENUE	MT PLEASANT	IA	52641	1	12-Provider facilitates speeds faster than that reported on the map	Provider only: The Map does not correctly reflect service that I facilitate to this location	500	100	Fixed Wireless	Served (Over 100/20 available)	Wireless
1008243	2361 290TH STREET	NEW LONDON	IA	52645	1	12-Provider facilitates speeds faster than that reported on the map	Provider only: The Map does not correctly reflect service that I facilitate to this location	500	100	Fixed Wireless	Served (Over 100/20 available)	Wireless
1008382	1035 WINDSOR AVENUE	WAUCOMA	IA	52171	1	12-Provider facilitates speeds faster than that reported on the map	Provider only: The Map does not correctly reflect service that I facilitate to this location	500	100	Fixed Wireless	Served (Over 100/20 available)	Wireless
1008486	1285 140TH STREET	CHARLES CITY	IA	50616	1	12-Provider facilitates speeds faster than that reported on the map	Provider only: The Map does not correctly reflect service that I facilitate to this location	500	100	Fixed Wireless	Served (Over 100/20 available)	Wireless
1009608	2379 240TH AVENUE	MT AYR	IA	50854	1	12-Provider facilitates speeds faster than that reported on the map	Provider only: The Map does not correctly reflect service that I facilitate to this location	500	100	Fixed Wireless	Served (Over 100/20 available)	Wireless
1009650	1745 CHEYENNE AVENUE	IONIA	IA	50645	1	12-Provider facilitates speeds faster than that reported on the map	Provider only: The Map does not correctly reflect service that I facilitate to this location	500	100	Fixed Wireless	Served (Over 100/20 available)	Wireless
1010493	2407 170TH STREET	NEW HAMPTON	IA	50659	1	12-Provider facilitates speeds faster than that reported on the map	Provider only: The Map does not correctly reflect service that I facilitate to this location	500	100	Fixed Wireless	Served (Over 100/20 available)	Wireless
1010943	1355 190TH STREET	IONIA	IA	50645	1	12-Provider facilitates speeds faster than that reported on the map	Provider only: The Map does not correctly reflect service that I facilitate to this location	500	100	Fixed Wireless	Served (Over 100/20 available)	Wireless
1011984	2838 120TH STREET	SUMNER	IA	50674	1	12-Provider facilitates speeds faster than that reported on the map	Provider only: The Map does not correctly reflect service that I facilitate to this location	500	100	Fixed Wireless	Served (Over 100/20 available)	Wireless
1012360	3070 STEVENS AVENUE	SUMNER	IA	50674	1	12-Provider facilitates speeds faster than that reported on the map	Provider only: The Map does not correctly reflect service that I facilitate to this location	500	100	Fixed Wireless	Served (Over 100/20 available)	Wireless
1012510	1686 VALDRES ROAD	DECORAH	IA	52101	1	12-Provider facilitates speeds faster than that reported on the map	Provider only: The Map does not correctly reflect service that I facilitate to this location	500	100	Fixed Wireless	Served (Over 100/20 available)	Wireless
1012819	1571 180TH STREET	IONIA	IA	50645	1	12-Provider facilitates speeds faster than that reported on the map	Provider only: The Map does not correctly reflect service that I facilitate to this location	500	100	Fixed Wireless	Served (Over 100/20 available)	Wireless
1012952	20306 WALNUT STREET	MORNING SUN	IA	52640	1	12-Provider facilitates speeds faster than that reported on the map	Provider only: The Map does not correctly reflect service that I facilitate to this location	500	100	Fixed Wireless	Served (Over 100/20 available)	Wireless
1013028	2899 QUAKER AVENUE	NEW LONDON	IA	52645	1	12-Provider facilitates speeds faster than that reported on the map	Provider only: The Map does not correctly reflect service that I facilitate to this location	500	100	Fixed Wireless	Served (Over 100/20 available)	Wireless
1013533	1291 WINDFALL AVENUE	CHARLES CITY	IA	50616	1	12-Provider facilitates speeds faster than that reported on the map	Provider only: The Map does not correctly reflect service that I facilitate to this location	500	100	Fixed Wireless	Served (Over 100/20 available)	Wireless
1014061	2155 OASIS AVENUE	MT UNION	IA	52644	1	12-Provider facilitates speeds faster than that reported on the map	Provider only: The Map does not correctly reflect service that I facilitate to this location	500	100	Fixed Wireless	Served (Over 100/20 available)	Wireless
1014225	19504 220TH AVENUE	NEW LONDON	IA	52645	1	12-Provider facilitates speeds faster than that reported on the map	Provider only: The Map does not correctly reflect service that I facilitate to this location	500	100	Fixed Wireless	Served (Over 100/20 available)	Wireless
1014280	1883 170TH STREET	NEW HAMPTON	IA	50659	1	12-Provider facilitates speeds faster than that reported on the map	Provider only: The Map does not correctly reflect service that I facilitate to this location	500	100	Fixed Wireless	Served (Over 100/20 available)	Wireless
1014383	21847 220TH AVENUE	MOUNT UNION	IA	52644	1	12-Provider facilitates speeds faster than that reported on the map	Provider only: The Map does not correctly reflect service that I facilitate to this location	500	100	Fixed Wireless	Served (Over 100/20 available)	Wireless
1014432	1821 155TH STREET	NEW HAMPTON	IA	50659	1	12-Provider facilitates speeds faster than that reported on the map	Provider only: The Map does not correctly reflect service that I facilitate to this location	500	100	Fixed Wireless	Served (Over 100/20 available)	Wireless
1014611	3134 190TH STREET	LAWLER	IA	52154	1	12-Provider facilitates speeds faster than that reported on the map	Provider only: The Map does not correctly reflect service that I facilitate to this location	500	100	Fixed Wireless	Served (Over 100/20 available)	Wireless
1014970	2120 240TH STREET	MT AYR	IA	50854	1	12-Provider facilitates speeds faster than that reported on the map	Provider only: The Map does not correctly reflect service that I facilitate to this location	500	100	Fixed Wireless	Served (Over 100/20 available)	Wireless
1015046	1636 RACINE AVENUE	MT UNION	IA	52644	1	12-Provider facilitates speeds faster than that reported on the map	Provider only: The Map does not correctly reflect service that I facilitate to this location	500	100	Fixed Wireless	Served (Over 100/20 available)	Wireless
1015848	1587 WINDFALL AVENUE	CHARLES CITY	IA	50616	1	12-Provider facilitates speeds faster than that reported on the map	Provider only: The Map does not correctly reflect service that I facilitate to this location	500	100	Fixed Wireless	Served (Over 100/20 available)	Wireless
1016073	1580 OLD STAGE ROAD	DECORAH	IA	52101	1	12-Provider facilitates speeds faster than that reported on the map	Provider only: The Map does not correctly reflect service that I facilitate to this location	500	100	Fixed Wireless	Served (Over 100/20 available)	Wireless
1016154	2615 290TH STREET	RIDGEWAY	IA	52165	1	12-Provider facilitates speeds faster than that reported on the map	Provider only: The Map does not correctly reflect service that I facilitate to this location	500	100	Fixed Wireless	Served (Over 100/20 available)	Wireless
1016310	1445 170TH STREET	OSSIAN	IA	52161	1	12-Provider facilitates speeds faster than that reported on the map	Provider only: The Map does not correctly reflect service that I facilitate to this location	500	100	Fixed Wireless	Served (Over 100/20 available)	Wireless
1016356	3360 130TH STREET	CHARLES CITY	IA	50616	1	12-Provider facilitates speeds faster than that reported on the map	Provider only: The Map does not correctly reflect service that I facilitate to this location	500	100	Fixed Wireless	Served (Over 100/20 available)	Wireless
1016479	1997 235TH STREET	NEW HAMPTON	IA	50659	1	12-Provider facilitates speeds faster than that reported on the map	Provider only: The Map does not correctly reflect service that I facilitate to this location	500	100	Fixed Wireless	Served (Over 100/20 available)	Wireless
1016563	1702 OAKLAND MILLS ROAD	MT PLEASANT	IA	52641	1	12-Provider facilitates speeds faster than that reported on the map	Provider only: The Map does not correctly reflect service that I facilitate to this location	500	100	Fixed Wireless	Served (Over 100/20 available)	Wireless
1016758	3320 ECHO VALLEY ROAD	DECORAH	IA	52101	1	12-Provider facilitates speeds faster than that reported on the map	Provider only: The Map does not correctly reflect service that I facilitate to this location	500	100	Fixed Wireless	Served (Over 100/20 available)	Wireless
1016899	2795 190TH STREET	LAWLER	IA	52154	1	12-Provider facilitates speeds faster than that reported on the map	Provider only: The Map does not correctly reflect service that I facilitate to this location	500	100	Fixed Wireless	Served (Over 100/20 available)	Wireless
1017930	1929 RIDGEWAY BOULEVARD	LAWLER	IA	52154	1	12-Provider facilitates speeds faster than that reported on the map	Provider only: The Map does not correctly reflect service that I facilitate to this location	500	100	Fixed Wireless	Served (Over 100/20 available)	Wireless
1018422	2552 120TH STREET	NEW HAMPTON	IA	50659	1	12-Provider facilitates speeds faster than that reported on the map	Provider only: The Map does not correctly reflect service that I facilitate to this location	500	100	Fixed Wireless	Served (Over 100/20 available)	Wireless
1018509	29751 X AVENUE	WAUCOMA	IA	52171	1	12-Provider facilitates speeds faster than that reported on the map	Provider only: The Map does not correctly reflect service that I facilitate to this location	500	100	Fixed Wireless	Served (Over 100/20 available)	Wireless
1018780	2984 HIGHWAY 24	LAWLER	IA	52154	1	12-Provider facilitates speeds faster than that reported on the map	Provider only: The Map does not correctly reflect service that I facilitate to this location	500	100	Fixed Wireless	Served (Over 100/20 available)	Wireless
1018910	2135 EXETER AVENUE	IONIA	IA	50645	1	12-Provider facilitates speeds faster than that reported on the map	Provider only: The Map does not correctly reflect service that I facilitate to this location	500	100	Fixed Wireless	Served (Over 100/20 available)	Wireless
1019334	1590 170TH STREET	IONIA	IA	50645	1	12-Provider facilitates speeds faster than that reported on the map	Provider only: The Map does not correctly reflect service that I facilitate to this location	500	100	Fixed Wireless	Served (Over 100/20 available)	Wireless
1019371	2510 KENWOOD AVENUE	NEW HAMPTON	IA	50659	1	12-Provider facilitates speeds faster than that reported on the map	Provider only: The Map does not correctly reflect service that I facilitate to this location	500	100	Fixed Wireless	Served (Over 100/20 available)	Wireless
1019398	2815 210TH AVENUE	MT AYR	IA	50854	1	12-Provider facilitates speeds faster than that reported on the map	Provider only: The Map does not correctly reflect service that I facilitate to this location	500	100	Fixed Wireless	Served (Over 100/20 available)	Wireless
1021417	1101 SATTRE RIDGE ROAD	DECORAH	IA	52101	1	12-Provider facilitates speeds faster than that reported on the map	Provider only: The Map does not correctly reflect service that I facilitate to this location	500	100	Fixed Wireless	Served (Over 100/20 available)	Wireless
1022117	2282 290TH STREET	MT PLEASANT	IA	52641	1	12-Provider facilitates speeds faster than that reported on the map	Provider only: The Map does not correctly reflect service that I facilitate to this location	500	100	Fixed Wireless	Served (Over 100/20 available)	Wireless
1022522	2461 170TH STREET	NEW HAMPTON	IA	50659	1	12-Provider facilitates speeds faster than that reported on the map	Provider only: The Map does not correctly reflect service that I facilitate to this location	500	100	Fixed Wireless	Served (Over 100/20 available)	Wireless
1022634	3049 UNION TRAIL	LAWLER	IA	52154	1	12-Provider facilitates speeds faster than that reported on the map	Provider only: The Map does not correctly reflect service that I facilitate to this location	500	100	Fixed Wireless	Served (Over 100/20 available)	Wireless
1023128	1732 CANOE RIDGE ROAD	DECORAH	IA	52101	1	12-Provider facilitates speeds faster than that reported on the map	Provider only: The Map does not correctly reflect service that I facilitate to this location	500	100	Fixed Wireless	Served (Over 100/20 available)	Wireless
1023170	1912 305TH STREET	MT PLEASANT	IA	52641	1	12-Provider facilitates speeds faster than that reported on the map	Provider only: The Map does not correctly reflect service that I facilitate to this location	500	100	Fixed Wireless	Served (Over 100/20 available)	Wireless
1023392	3115 190TH STREET	LAWLER	IA	52154	1	12-Provider facilitates speeds faster than that reported on the map	Provider only: The Map does not correctly reflect service that I facilitate to this location	500	100	Fixed Wireless	Served (Over 100/20 available)	Wireless
1023482	114 WEST GREENE STREET	CASTALIA	IA	52133	1	12-Provider facilitates speeds faster than that reported on the map	Provider only: The Map does not correctly reflect service that I facilitate to this location	500	100	Fixed Wireless	Served (Over 100/20 available)	Wireless
1023597	2278 QUAKER AVENUE	NEW LONDON	IA	52645	1	12-Provider facilitates speeds faster than that reported on the map	Provider only: The Map does not correctly reflect service that I facilitate to this location	500	100	Fixed Wireless	Served (Over 100/20 available)	Wireless

1025139	2553 170TH STREET	MT UNION	IA	52644	1	12-Provider facilitates speeds faster than that reported on the map	Provider only: The Map does not correctly reflect service that I facilitate to this location	500	100	Fixed Wireless	Served (Over 100/20 available)	Wireless
1025528	1245 180TH STREET	IONIA	IA	50645	1	12-Provider facilitates speeds faster than that reported on the map	Provider only: The Map does not correctly reflect service that I facilitate to this location	500	100	Fixed Wireless	Served (Over 100/20 available)	Wireless
1026864	2751 QUINCY AVENUE	NEW LONDON	IA	52645	1	12-Provider facilitates speeds faster than that reported on the map	Provider only: The Map does not correctly reflect service that I facilitate to this location	500	100	Fixed Wireless	Served (Over 100/20 available)	Wireless
1027133	3204 3RD STREET	COLWELL	IA	50620	1	12-Provider facilitates speeds faster than that reported on the map	Provider only: The Map does not correctly reflect service that I facilitate to this location	500	100	Fixed Wireless	Served (Over 100/20 available)	Wireless
1027351	114 EAST GREENE STREET	CASTALIA	IA	52133	1	12-Provider facilitates speeds faster than that reported on the map	Provider only: The Map does not correctly reflect service that I facilitate to this location	500	100	Fixed Wireless	Served (Over 100/20 available)	Wireless
1027535	1030 343RD AVENUE	WAUCOMA	IA	52171	1	12-Provider facilitates speeds faster than that reported on the map	Provider only: The Map does not correctly reflect service that I facilitate to this location	500	100	Fixed Wireless	Served (Over 100/20 available)	Wireless
1027657	1551 170TH STREET	IONIA	IA	50645	1	12-Provider facilitates speeds faster than that reported on the map	Provider only: The Map does not correctly reflect service that I facilitate to this location	500	100	Fixed Wireless	Served (Over 100/20 available)	Wireless
1028302	1944 240TH STREET	MT AYR	IA	50854	1	12-Provider facilitates speeds faster than that reported on the map	Provider only: The Map does not correctly reflect service that I facilitate to this location	500	100	Fixed Wireless	Served (Over 100/20 available)	Wireless
1028498	1893 180TH STREET	NEW HAMPTON	IA	50659	1	12-Provider facilitates speeds faster than that reported on the map	Provider only: The Map does not correctly reflect service that I facilitate to this location	500	100	Fixed Wireless	Served (Over 100/20 available)	Wireless
1028694	2922 MIDDLE SATTRE ROAD	DECORAH	IA	52101	1	12-Provider facilitates speeds faster than that reported on the map	Provider only: The Map does not correctly reflect service that I facilitate to this location	500	100	Fixed Wireless	Served (Over 100/20 available)	Wireless
1029672	1181 FERRIS MILL ROAD	DECORAH	IA	52101	1	12-Provider facilitates speeds faster than that reported on the map	Provider only: The Map does not correctly reflect service that I facilitate to this location	500	100	Fixed Wireless	Served (Over 100/20 available)	Wireless
1030230	1362 250TH STREET	NASHUA	IA	50658	1	12-Provider facilitates speeds faster than that reported on the map	Provider only: The Map does not correctly reflect service that I facilitate to this location	500	100	Fixed Wireless	Served (Over 100/20 available)	Wireless
1030275	2839 KENWOOD AVENUE	NEW HAMPTON	IA	50659	1	12-Provider facilitates speeds faster than that reported on the map	Provider only: The Map does not correctly reflect service that I facilitate to this location	500	100	Fixed Wireless	Served (Over 100/20 available)	Wireless
1030429	2076 KENTUCKY AVENUE	MT PLEASANT	IA	52641	1	12-Provider facilitates speeds faster than that reported on the map	Provider only: The Map does not correctly reflect service that I facilitate to this location	500	100	Fixed Wireless	Served (Over 100/20 available)	Wireless
1030913	2559 302ND STREET	MT AYR	IA	50854	1	12-Provider facilitates speeds faster than that reported on the map	Provider only: The Map does not correctly reflect service that I facilitate to this location	500	100	Fixed Wireless	Served (Over 100/20 available)	Wireless
1031050	1227 STATE HIGHWAY 9	DECORAH	IA	52101	1	12-Provider facilitates speeds faster than that reported on the map	Provider only: The Map does not correctly reflect service that I facilitate to this location	500	100	Fixed Wireless	Served (Over 100/20 available)	Wireless
1031286	3203 1ST STREET	COLWELL	IA	50620	1	12-Provider facilitates speeds faster than that reported on the map	Provider only: The Map does not correctly reflect service that I facilitate to this location	500	100	Fixed Wireless	Served (Over 100/20 available)	Wireless
1032370	1468 STATE HIGHWAY 9	DECORAH	IA	52101	1	12-Provider facilitates speeds faster than that reported on the map	Provider only: The Map does not correctly reflect service that I facilitate to this location	500	100	Fixed Wireless	Served (Over 100/20 available)	Wireless
1032662	2570 QUINLAN AVENUE	FREDERICKSBURG	IA	50630	1	12-Provider facilitates speeds faster than that reported on the map	Provider only: The Map does not correctly reflect service that I facilitate to this location	500	100	Fixed Wireless	Served (Over 100/20 available)	Wireless
1032772	2509 280TH STREET	FREDERICKSBURG	IA	50630	1	12-Provider facilitates speeds faster than that reported on the map	Provider only: The Map does not correctly reflect service that I facilitate to this location	500	100	Fixed Wireless	Served (Over 100/20 available)	Wireless
1033120	1114 157TH STREET	POSTVILLE	IA	52162	1	12-Provider facilitates speeds faster than that reported on the map	Provider only: The Map does not correctly reflect service that I facilitate to this location	500	100	Fixed Wireless	Served (Over 100/20 available)	Wireless
1033410	4130 WEST TAMA ROAD	HUDSON	IA	50643	1	12-Provider facilitates speeds faster than that reported on the map	Provider only: The Map does not correctly reflect service that I facilitate to this location	500	100	Fixed Wireless	Served (Over 100/20 available)	Wireless
1033419	1389 128TH STREET	CASTALIA	IA	52133	1	12-Provider facilitates speeds faster than that reported on the map	Provider only: The Map does not correctly reflect service that I facilitate to this location	500	100	Fixed Wireless	Served (Over 100/20 available)	Wireless
1033514	2941 LEXINGTON AVENUE	MT PLEASANT	IA	52641	1	12-Provider facilitates speeds faster than that reported on the map	Provider only: The Map does not correctly reflect service that I facilitate to this location	500	100	Fixed Wireless	Served (Over 100/20 available)	Wireless
1033522	1049 RIDGEWAY AVENUE	LAWLER	IA	52154	1	12-Provider facilitates speeds faster than that reported on the map	Provider only: The Map does not correctly reflect service that I facilitate to this location	500	100	Fixed Wireless	Served (Over 100/20 available)	Wireless
1033684	1463 STATE HIGHWAY 2	BENTON	IA	50835	1	12-Provider facilitates speeds faster than that reported on the map	Provider only: The Map does not correctly reflect service that I facilitate to this location	500	100	Fixed Wireless	Served (Over 100/20 available)	Wireless
1034155	3049 NORTH OLD MILL ROAD	DECORAH	IA	52101	1	12-Provider facilitates speeds faster than that reported on the map	Provider only: The Map does not correctly reflect service that I facilitate to this location	500	100	Fixed Wireless	Served (Over 100/20 available)	Wireless
1034448	1378 CANOE RIDGE ROAD	DECORAH	IA	52101	1	12-Provider facilitates speeds faster than that reported on the map	Provider only: The Map does not correctly reflect service that I facilitate to this location	500	100	Fixed Wireless	Served (Over 100/20 available)	Wireless
1035578	1250 ASHERTON AVENUE	ALTA VISTA	IA	50603	1	12-Provider facilitates speeds faster than that reported on the map	Provider only: The Map does not correctly reflect service that I facilitate to this location	500	100	Fixed Wireless	Served (Over 100/20 available)	Wireless
1035948	1361 RIDGEWAY AVENUE	LAWLER	IA	52154	1	12-Provider facilitates speeds faster than that reported on the map	Provider only: The Map does not correctly reflect service that I facilitate to this location	500	100	Fixed Wireless	Served (Over 100/20 available)	Wireless
1036156	2115 PANORA AVENUE	NEW HAMPTON	IA	50659	1	12-Provider facilitates speeds faster than that reported on the map	Provider only: The Map does not correctly reflect service that I facilitate to this location	500	100	Fixed Wireless	Served (Over 100/20 available)	Wireless
1037094	1639 210TH STREET	DIAGONAL	IA	50845	1	12-Provider facilitates speeds faster than that reported on the map	Provider only: The Map does not correctly reflect service that I facilitate to this location	500	100	Fixed Wireless	Served (Over 100/20 available)	Wireless
1037560	1622 240TH STREET	DECORAH	IA	52101	1	12-Provider facilitates speeds faster than that reported on the map	Provider only: The Map does not correctly reflect service that I facilitate to this location	500	100	Fixed Wireless	Served (Over 100/20 available)	Wireless
1037812	1379 CANOE RIDGE ROAD	DECORAH	IA	52101	1	12-Provider facilitates speeds faster than that reported on the map	Provider only: The Map does not correctly reflect service that I facilitate to this location	500	100	Fixed Wireless	Served (Over 100/20 available)	Wireless
1037928	1190 RANDOLF AVENUE	LAWLER	IA	52154	1	12-Provider facilitates speeds faster than that reported on the map	Provider only: The Map does not correctly reflect service that I facilitate to this location	500	100	Fixed Wireless	Served (Over 100/20 available)	Wireless
1038493	1670 140TH STREET	ALTA VISTA	IA	50603	1	12-Provider facilitates speeds faster than that reported on the map	Provider only: The Map does not correctly reflect service that I facilitate to this location	500	100	Fixed Wireless	Served (Over 100/20 available)	Wireless
1038903	2196 330TH STREET	NEW LONDON	IA	52645	1	12-Provider facilitates speeds faster than that reported on the map	Provider only: The Map does not correctly reflect service that I facilitate to this location	500	100	Fixed Wireless	Served (Over 100/20 available)	Wireless
1038954	2052 250TH STREET	MT AYR	IA	50854	1	12-Provider facilitates speeds faster than that reported on the map	Provider only: The Map does not correctly reflect service that I facilitate to this location	500	100	Fixed Wireless	Served (Over 100/20 available)	Wireless
1039207	1735 300TH STREET	IONIA	IA	50645	1	12-Provider facilitates speeds faster than that reported on the map	Provider only: The Map does not correctly reflect service that I facilitate to this location	500	100	Fixed Wireless	Served (Over 100/20 available)	Wireless
1039268	2710 COUNTY HIGHWAY P46	MT AYR	IA	50854	1	12-Provider facilitates speeds faster than that reported on the map	Provider only: The Map does not correctly reflect service that I facilitate to this location	500	100	Fixed Wireless	Served (Over 100/20 available)	Wireless
1039471	2511 260TH STREET	MT AYR	IA	50854	1	12-Provider facilitates speeds faster than that reported on the map	Provider only: The Map does not correctly reflect service that I facilitate to this location	500	100	Fixed Wireless	Served (Over 100/20 available)	Wireless
1040200	1395 GILMORE AVENUE	ALTA VISTA	IA	50603	1	12-Provider facilitates speeds faster than that reported on the map	Provider only: The Map does not correctly reflect service that I facilitate to this location	500	100	Fixed Wireless	Served (Over 100/20 available)	Wireless
1040764	1892 IVANHOE AVENUE	NEW HAMPTON	IA	50659	1	12-Provider facilitates speeds faster than that reported on the map	Provider only: The Map does not correctly reflect service that I facilitate to this location	500	100	Fixed Wireless	Served (Over 100/20 available)	Wireless
1040879	1709 KENWOOD AVENUE	NEW HAMPTON	IA	50659	1	12-Provider facilitates speeds faster than that reported on the map	Provider only: The Map does not correctly reflect service that I facilitate to this location	500	100	Fixed Wireless	Served (Over 100/20 available)	Wireless
1041037	2106 120TH STREET	NEW HAMPTON	IA	50659	1	12-Provider facilitates speeds faster than that reported on the map	Provider only: The Map does not correctly reflect service that I facilitate to this location	500	100	Fixed Wireless	Served (Over 100/20 available)	Wireless
1041229	2398 COUNTY HIGHWAY J55	MT AYR	IA	50854	1	12-Provider facilitates speeds faster than that reported on the map	Provider only: The Map does not correctly reflect service that I facilitate to this location	500	100	Fixed Wireless	Served (Over 100/20 available)	Wireless
1041325	23400 205TH AVENUE	MORNING SUN	IA	52640	1	12-Provider facilitates speeds faster than that reported on the map	Provider only: The Map does not correctly reflect service that I facilitate to this location	500	100	Fixed Wireless	Served (Over 100/20 available)	Wireless
1041918	2447 QUINCY AVENUE	NEW LONDON	IA	52645	1	12-Provider facilitates speeds faster than that reported on the map	Provider only: The Map does not correctly reflect service that I facilitate to this location	500	100	Fixed Wireless	Served (Over 100/20 available)	Wireless
1043128	2240 ROANOKE AVENUE	LAWLER	IA	52154	1	12-Provider facilitates speeds faster than that reported on the map	Provider only: The Map does not correctly reflect service that I facilitate to this location	500	100	Fixed Wireless	Served (Over 100/20 available)	Wireless
1043990	1080 CHEYENNE AVENUE	ALTA VISTA	IA	50603	1	12-Provider facilitates speeds faster than that reported on the map	Provider only: The Map does not correctly reflect service that I facilitate to this location	500	100	Fixed Wireless	Served (Over 100/20 available)	Wireless
1044341	1383 RAILROAD AVENUE	COLWELL	IA	50620	1	12-Provider facilitates speeds faster than that reported on the map	Provider only: The Map does not correctly reflect service that I facilitate to this location	500	100	Fixed Wireless	Served (Over 100/20 available)	Wireless
1044587	19802 MEDIAPOLIS ROAD	YARMOUTH	IA	52660	1	12-Provider facilitates speeds faster than that reported on the map	Provider only: The Map does not correctly reflect service that I facilitate to this location	500	100	Fixed Wireless	Served (Over 100/20 available)	Wireless
1044820	2245 SALEM ROAD	NEW LONDON	IA	52645	1	12-Provider facilitates speeds faster than that reported on the map	Provider only: The Map does not correctly reflect service that I facilitate to this location	500	100	Fixed Wireless	Served (Over 100/20 available)	Wireless
1045116	2041 270TH STREET	MT PLEASANT	IA	52641	1	12-Provider facilitates speeds faster than that reported on the map	Provider only: The Map does not correctly reflect service that I facilitate to this location	500	100	Fixed Wireless	Served (Over 100/20 available)	Wireless
1045188	2464 SHADY OAK LANE	NEW LONDON	IA	52645	1	12-Provider facilitates speeds faster than that reported on the map	Provider only: The Map does not correctly reflect service that I facilitate to this location	500	100	Fixed Wireless	Served (Over 100/20 available)	Wireless
1045335	1395 160TH STREET	IONIA	IA	50645	1	12-Provider facilitates speeds faster than that reported on the map	Provider only: The Map does not correctly reflect service that I facilitate to this location	500	100	Fixed Wireless	Served (Over 100/20 available)	Wireless
1045769	2699 MARSH AVENUE	MT PLEASANT	IA	52641	1	12-Provider facilitates speeds faster than that reported on the map	Provider only: The Map does not correctly reflect service that I facilitate to this location	500	100	Fixed Wireless	Served (Over 100/20 available)	Wireless
1046032	3033 MIDDLE SATTRE ROAD	DECORAH	IA	52101	1	12-Provider facilitates speeds faster than that reported on the map	Provider only: The Map does not correctly reflect service that I facilitate to this location	500	100	Fixed Wireless	Served (Over 100/20 available)	Wireless
1046616	2882 280TH STREET	KELLERTON	IA	50133	1	12-Provider facilitates speeds faster than that reported on the map	Provider only: The Map does not correctly reflect service that I facilitate to this location	500	100	Fixed Wireless	Served (Over 100/20 available)	Wireless
1046688	2356 SALEM ROAD	NEW LONDON	IA	52645	1	12-Provider facilitates speeds faster than that reported on the map	Provider only: The Map does not correctly reflect service that I facilitate to this location	500	100	Fixed Wireless	Served (Over 100/20 available)	Wireless
1046828	3391 PENN AVENUE	WEST POINT	IA	52656	1	12-Provider facilitates speeds faster than that reported on the map	Provider only: The Map does not correctly reflect service that I facilitate to this location	500	100	Fixed Wireless	Served (Over 100/20 available)	Wireless
1048295	1697 230TH STREET	NEW HAMPTON	IA	50659	1	12-Provider facilitates speeds faster than that reported on the map	Provider only: The Map does not correctly reflect service that I facilitate to this location	500	100	Fixed Wireless	Served (Over 100/20 available)	Wireless
1048870	2555 LEXINGTON AVENUE	MT PLEASANT	IA	52641	1	12-Provider facilitates speeds faster than that reported on the map	Provider only: The Map does not correctly reflect service that I facilitate to this location	500	100	Fixed Wireless	Served (Over 100/20 available)	Wireless
1049639	1739 RIDGEWAY BOULEVARD	LAWLER	IA	52154	1	12-Provider facilitates speeds faster than that reported on the map	Provider only: The Map does not correctly reflect service that I facilitate to this location	500	100	Fixed Wireless	Served (Over 100/20 available)	Wireless
1049998	2528 QUAKER AVENUE	NEW LONDON	IA	52645	1	12-Provider facilitates speeds faster than that reported on the map	Provider only: The Map does not correctly reflect service that I facilitate to this location	500	100	Fixed Wireless	Served (Over 100/20 available)	Wireless
1050798	2935 155TH AVENUE	DECORAH	IA	52101	1	12-Provider facilitates speeds faster than that reported on the map	Provider only: The Map does not correctly reflect service that I facilitate to this location	500	100	Fixed Wireless	Served (Over 100/20 available)	Wireless
1050946	1707 CANOE RIDGE ROAD	DECORAH	IA	52101	1	12-Provider facilitates speeds faster than that reported on the map	Provider only: The Map does not correctly reflect service that I facilitate to this location	500	100	Fixed Wireless	Served (Over 100/20 available)	Wireless
1051602	1658 170TH STREET	NEW HAMPTON	IA	50659	1	12-Provider facilitates speeds faster than that reported on the map	Provider only: The Map does not correctly reflect service that I facilitate to this location	500	100	Fixed Wireless	Served (Over 100/20 available)	Wireless
1052128	2045 210TH STREET	NEW HAMPTON	IA	50659	1	12-Provider facilitates speeds faster than that reported on the map	Provider only: The Map does not correctly reflect service that I facilitate to this location	500	100	Fixed Wireless	Served (Over 100/20 available)	Wireless
1052166	2491 205TH STREET	NEW HAMPTON	IA	50659	1	12-Provider facilitates speeds faster than that reported on the map	Provider only: The Map does not correctly reflect service that I facilitate to this location	500	100	Fixed Wireless	Served (Over 100/20 available)	Wireless
1052174	2879 WREN VALLEY ROAD	DECORAH	IA	52101	1	12-Provider facilitates speeds faster than that reported on the map	Provider only: The Map does not correctly reflect service that I facilitate to this location	500	100	Fixed Wireless	Served (Over 100/20 available)	Wireless
1052423	27797 Y AVENUE	REINBECK	IA	50669	1	12-Provider facilitates speeds faster than that reported on the map	Provider only: The Map does not correctly reflect service that I facilitate to this location	500	100	Fixed Wireless	Served (Over 100/20 available)	Wireless
1052570	2098 295TH STREET	MT PLEASANT	IA	52641	1	12-Provider facilitates speeds faster than that reported on the map	Provider only: The Map does not correctly reflect service that I facilitate to this location	500	100	Fixed Wireless	Served (Over 100/20 available)	Wireless
1053621	2177 IOWA AVENUE	MT PLEASANT	IA	52641	1	12-Provider facilitates speeds faster than that reported on the map	Provider only: The Map does not correctly reflect service that I facilitate to this location	500	100	Fixed Wireless	Served (Over 100/20 available)	Wireless
1053796	23653 2ND STREET	YARMOUTH	IA	52660	1	12-Provider facilitates speeds faster than that reported on the map	Provider only: The Map does not correctly reflect service that I facilitate to this location	500	100	Fixed Wireless	Served (Over 100/20 available)	Wireless
1053842	1650 PEMBROKE AVENUE	NEW HAMPTON	IA	50659	1	12-Provider facilitates speeds faster than that reported on the map	Provider only: The Map does not correctly reflect service that I facilitate to this location	500	100	Fixed Wireless	Served (Over 100/20 available)	Wireless
1053870	2772 170TH STREET	MT UNION	IA	52644	1	12-Provider facilitates speeds faster than that reported on the map	Provider only: The Map does not correctly reflect service that I facilitate to this location	500	100	Fixed Wireless	Served (Over 100/20 available)	Wireless
1054010	22906 212TH AVENUE	YARMOUTH	IA	52660	1	12-Provider facilitates speeds faster than that reported on the map	Provider only: The Map does not correctly reflect service that I facilitate to this location	500	100	Fixed Wireless	Served (Over 100/20 available)	Wireless
1054325	1680 CHEYENNE AVENUE	IONIA	IA	50645	1	12-Provider facilitates speeds faster than that reported on the map	Provider only: The Map does not correctly reflect service that I facilitate to this location	500	100	Fixed Wireless	Served (Over 100/20 available)	Wireless
1054464	2077 320TH STREET	DECORAH	IA	52101	1	12-Provider facilitates speeds faster than that reported on the map	Provider only: The Map does not correctly reflect service that I facilitate to this location	500	100	Fixed Wireless	Served (Over 100/20 available)	Wireless
1054655	3047 170TH AVENUE	REDDING	IA	50860	1	12-Provider facilitates speeds faster than that reported on the map	Provider only: The Map does not correctly reflect service that I facilitate to this location	500	100	Fixed Wireless	Served (Over 100/20 available)	Wireless
1056014	2897 NEW LONDON ROAD	NEW LONDON	IA	52645	1	12-Provider facilitates speeds faster than that reported on the map	Provider only: The Map does not correctly reflect service that I facilitate to this location	500	100	Fixed Wireless	Served (Over 100/20 available)	Wireless
1056644	2931 110TH STREET	SUMNER	IA	50674	1	12-Provider facilitates speeds faster than that reported on the map	Provider only: The Map does not correctly reflect service that I facilitate to this location	500	100	Fixed Wireless	Served (Over 100/20 available)	Wireless
1057131	14216 SOUTH HUDSON ROAD	HUDSON	IA	50643	1	12-Provider facilitates speeds faster than that reported on the map	Provider only: The Map does not correctly reflect service that I facilitate to this location	500	100	Fixed Wireless	Served (Over 100/20 available)	Wireless
1057172	2563 JEWEL AVENUE	MT PLEASANT	IA	52641	1	12-Provider facilitates speeds faster than that reported on the map	Provider only: The Map does not correctly reflect service that I facilitate to this location	500	100	Fixed Wireless	Served (Over 100/20 available)	Wireless
1057464	2449 RANCH ROAD	DECORAH	IA	52101	1	12-Provider facilitates speeds faster than that reported on the map	Provider only: The Map does not correctly reflect service that I facilitate to this location	500	100	Fixed Wireless	Served (Over 100/20 available)	Wireless
1057845	20246 180TH STREET	NEW LONDON	IA	52645	1	12-Provider facilitates speeds faster than that reported on the map	Provider only: The Map does not correctly reflect service that I facilitate to this location	500	100	Fixed Wireless	Served (Over 100/20 available)	Wireless
1058124	2893 QUAKER AVENUE	NEW LONDON	IA	52645	1	12-Provider facilitates speeds faster than that reported on the map	Provider only: The Map does not correctly reflect service that I facilitate to this location	500	100	Fixed Wireless	Served (Over 100/20 available)	Wireless
1058800	2073 170TH STREET	NEW HAMPTON	IA	50659	1	12-Provider facilitates speeds faster than that reported on the map	Provider only: The Map does not correctly reflect service that I facilitate to this location	500	100	Fixed Wireless	Served (Over 100/20 available)	Wireless
1059002	2340 OAK HILL ROAD	DECORAH	IA	52101	1	12-Provider facilitates speeds faster than that reported on the map	Provider only: The Map does not correctly reflect service that I facilitate to this location	500	100	Fixed Wireless	Served (Over 100/20 available)	Wireless
1059606	2428 270TH STREET	FREDERICKSBURG	IA	50630	1	12-Provider facilitates speeds faster than that reported on the map	Provider only: The Map does not correctly reflect service that I facilitate to this location	500	100	Fixed Wireless	Served (Over 100/20 available)	Wireless
1060099	2876 QUINCY AVENUE	NEW LONDON	IA	52645	1	12-Provider facilitates speeds faster than that reported on the map	Provider only: The Map does not correctly reflect service that I facilitate to this location	500	100	Fixed Wireless	Served (Over 100/20 available)	Wireless
1060132	24413 220TH AVENUE	MOUNT UNION	IA	52644	1	12-Provider facilitates speeds faster than that reported on the map	Provider only: The Map does not correctly reflect service that I facilitate to this location	500	100	Fixed Wireless	Served (Over 100/20 available)	Wireless
1060451	3140 NEW LONDON ROAD	NEW LONDON	IA	52645	1	12-Provider facilitates speeds faster than that reported on the map	Provider only: The Map does not correctly reflect service that I facilitate to this location	500	100	Fixed Wireless	Served (Over 100/20 available)	Wireless
1060710	1750 CANOE RIDGE ROAD	DECORAH	IA	52101	1	12-Provider facilitates speeds faster than that reported on the map	Provider only: The Map does not correctly reflect service that I facilitate to this location	500	100	Fixed Wireless	Served (Over 100/20 available)	Wireless
1060746	1961 PANORA AVENUE	NEW HAMPTON	IA	50659	1	12-Provider facilitates speeds faster than that reported on the map	Provider only: The Map does not correctly reflect service that I facilitate to this location	500	100	Fixed Wireless	Served (Over 100/20 available)	Wireless
1061522	2791 QUINLAN AVENUE	FREDERICKSBURG	IA	50630	1	12-Provider facilitates speeds faster than that reported on the map	Provider only: The Map does not correctly reflect service that I facilitate to this location	500	100	Fixed Wireless	Served (Over 100/20 available)	Wireless
1061698	2448 UNITED STATES HIGHWAY 169	MT AYR	IA	50854	1	12-Provider facilitates speeds faster than that reported on the map	Provider only: The Map does not correctly reflect service that I facilitate to this location	500	100	Fixed Wireless	Served (Over 100/20 available)	Wireless
1062139	2940 FAYETTE AVENUE	IONIA	IA	50645	1	12-Provider facilitates speeds faster than that reported on the map	Provider only: The Map does not correctly reflect service that I facilitate to this location	500	100	Fixed Wireless	Served (Over 100/20 available)	Wireless
1062322	14937 SOUTH HUDSON ROAD	HUDSON	IA	50643	1	12-Provider facilitates speeds faster than that reported on the map	Provider only: The Map does not correctly reflect service that I facilitate to this location	500	100	Fixed Wireless	Served (Over 100/20 available)	Wireless
1062882	1046 LASALLE AVENUE	NEW HAMPTON	IA	50659	1	12-Provider facilitates speeds faster than that reported on the map	Provider only: The Map does not correctly reflect service that I facilitate to this location	500	100	Fixed Wireless	Served (Over 100/20 available)	Wireless
1063049	7524 WEST REINBECK ROAD	HUDSON	IA	50643	1	12-Provider facilitates speeds faster than that reported on the map	Provider only: The Map does not correctly reflect service that I facilitate to this location	500	100	Fixed Wireless	Served (Over 100/20 available)	Wireless
1064116	2630 US HIGHWAY 218	MT PLEASANT	IA	52641	1	12-Provider facilitates speeds faster than that reported on the map	Provider only: The Map does not correctly reflect service that I facilitate to this location	500	100	Fixed Wireless	Served (Over 100/20 available)	Wireless
1064162	2040 WOODLAND DRIVE	NEW HAMPTON	IA	50659	1	12-Provider facilitates speeds faster than that reported on the map	Provider only: The Map does not correctly reflect service that I facilitate to this location	500	100	Fixed Wireless	Served (Over 100/20 available)	Wireless
1064625	1609 140TH STREET	OSSIAN	IA	52161	1	12-Provider facilitates speeds faster than that reported on the map	Provider only: The Map does not correctly reflect service that I facilitate to this location	500	100	Fixed Wireless	Served (Over 100/20 available)	Wireless
1064776	2047 WOODLAND DRIVE	NEW HAMPTON	IA	50659	1	12-Provider facilitates speeds faster than that reported on the map	Provider only: The Map does not correctly reflect service that I facilitate to this location	500	100	Fixed Wireless	Served (Over 100/20 available)	Wireless
1065220	2444 305TH STREET	DANVILLE	IA	52623	1	12-Provider facilitates speeds faster than that reported on the map	Provider only: The Map does not correctly reflect service that I facilitate to this location	500	100	Fixed Wireless	Served (Over 100/20 available)	Wireless
1065775	1370 130TH STREET	ALTA VISTA	IA	50603	1	12-Provider facilitates speeds faster than that reported on the map	Provider only: The Map does not correctly reflect service that I facilitate to this location	500	100	Fixed Wireless	Served (Over 100/20 available)	Wireless
1065840	2757 OAKBERRY AVENUE	NEW LONDON	IA	52645	1	12-Provider facilitates speeds faster than that reported on the map	Provider only: The Map does not correctly reflect service that I facilitate to this location	500	100	Fixed Wireless	Served (Over 100/20 available)	Wireless
1065938	2111 GLENVILLE ROAD	DECORAH	IA	52101	1	12-Provider facilitates speeds faster than that reported on the map	Provider only: The Map does not correctly reflect service that I facilitate to this location	500	100	Fixed Wireless	Served (Over 100/20 available)	Wireless
1065993	33107 280TH STREET	REINBECK	IA	50669	1	12-Provider facilitates speeds faster than that reported on the map	Provider only: The Map does not correctly reflect service that I facilitate to this location	500	100	Fixed Wireless	Served (Over 100/20 available)	Wireless
1066062	1590 240TH STREET	NASHUA	IA	50658	1	12-Provider facilitates speeds faster than that reported on the map	Provider only: The Map does not correctly reflect service that I facilitate to this location	500	100	Fixed Wireless	Served (Over 100/20 available)	Wireless
1066609	2201 270TH STREET	MT PLEASANT	IA	52641	1	12-Provider facilitates speeds faster than that reported on the map	Provider only: The Map does not correctly reflect service that I facilitate to this location	500	100	Fixed Wireless	Served (Over 100/20 available)	Wireless
1066694	3359 NORTH WINN ROAD	DECORAH	IA	52101	1	12-Provider facilitates speeds faster than that reported on the map	Provider only: The Map does not correctly reflect service that I facilitate to this location	500	100	Fixed Wireless	Served (Over 100/20 available)	Wireless
1066863	2575 HICKORY AVENUE	MT PLEASANT	IA	52641	1	12-Provider facilitates speeds faster than that reported on the map	Provider only: The Map does not correctly reflect service that I facilitate to this location	500	100	Fixed Wireless	Served (Over 100/20 available)	Wireless
1067119	3131 MIDDLE SATTRE ROAD	DECORAH	IA	52101	1	12-Provider facilitates speeds faster than that reported on the map	Provider only: The Map does not correctly reflect service that I facilitate to this location	500	100	Fixed Wireless	Served (Over 100/20 available)	Wireless
1067974	2827 QUINCY AVENUE	NEW LONDON	IA	52645	1	12-Provider facilitates speeds faster than that reported on the map	Provider only: The Map does not correctly reflect service that I facilitate to this location	500	100	Fixed Wireless	Served (Over 100/20 available)	Wireless
1067982	2428 NEBRASKA AVENUE	NEW LONDON	IA	52645	1	12-Provider facilitates speeds faster than that reported on the map	Provider only: The Map does not correctly reflect service that I facilitate to this location	500	100	Fixed Wireless	Served (Over 100/20 available)	Wireless
1068459	1291 CHEYENNE AVENUE	ALTA VISTA	IA	50603	1	12-Provider facilitates speeds faster than that reported on the map	Provider only: The Map does not correctly reflect service that I facilitate to this location	500	100	Fixed Wireless	Served (Over 100/20 available)	Wireless
1068580	1235 PEMBROKE AVENUE	NEW HAMPTON	IA	50659	1	12-Provider facilitates speeds faster than that reported on the map	Provider only: The Map does not correctly reflect service that I facilitate to this location	500	100	Fixed Wireless	Served (Over 100/20 available)	Wireless
1068723	1705 150TH STREET	ALTA VISTA	IA	50603	1	12-Provider facilitates speeds faster than that reported on the map	Provider only: The Map does not correctly reflect service that I facilitate to this location	500	100	Fixed Wireless	Served (Over 100/20 available)	Wireless
1068734	2141 210TH STREET	NEW HAMPTON	IA	50659	1	12-Provider facilitates speeds faster than that reported on the map	Provider only: The Map does not correctly reflect service that I facilitate to this location	500	100	Fixed Wireless	Served (Over 100/20 available)	Wireless
1069286	2569 280TH STREET	FREDERICKSBURG	IA	50630	1	12-Provider facilitates speeds faster than that reported on the map	Provider only: The Map does not correctly reflect service that I facilitate to this location	500	100	Fixed Wireless	Served (Over 100/20 available)	Wireless
1069879	3380 PENN AVENUE	WEST POINT	IA	52656	1	12-Provider facilitates speeds faster than that reported on the map	Provider only: The Map does not correctly reflect service that I facilitate to this location	500	100	Fixed Wireless	Served (Over 100/20 available)	Wireless
1070465	3396 CO RD B33	WAUCOMA	IA	52171	1	12-Provider facilitates speeds faster than that reported on the map	Provider only: The Map does not correctly reflect service that I facilitate to this location	500	100	Fixed Wireless	Served (Over 100/20 available)	Wireless

1070672	2910 OLD HIGHWAY 218	MT PLEASANT	IA	52641	1	12-Provider facilitates speeds faster than that reported on the map	Provider only: The Map does not correctly reflect service that I facilitate to this location	500	100	Fixed Wireless	Served (Over 100/20 available)	Wireless
1071239	2170 300TH STREET	FREDERICKSBURG	IA	50630	1	12-Provider facilitates speeds faster than that reported on the map	Provider only: The Map does not correctly reflect service that I facilitate to this location	500	100	Fixed Wireless	Served (Over 100/20 available)	Wireless
1071353	2379 ROANOKE AVENUE	FREDERICKSBURG	IA	50630	1	12-Provider facilitates speeds faster than that reported on the map	Provider only: The Map does not correctly reflect service that I facilitate to this location	500	100	Fixed Wireless	Served (Over 100/20 available)	Wireless
1071590	27584 Y AVENUE	WAUCOMA	IA	52171	1	12-Provider facilitates speeds faster than that reported on the map	Provider only: The Map does not correctly reflect service that I facilitate to this location	500	100	Fixed Wireless	Served (Over 100/20 available)	Wireless
1072779	1563 HICKORY ROAD	DECORAH	IA	52101	1	12-Provider facilitates speeds faster than that reported on the map	Provider only: The Map does not correctly reflect service that I facilitate to this location	500	100	Fixed Wireless	Served (Over 100/20 available)	Wireless
1073143	1987 195TH STREET	DECORAH	IA	52101	1	12-Provider facilitates speeds faster than that reported on the map	Provider only: The Map does not correctly reflect service that I facilitate to this location	500	100	Fixed Wireless	Served (Over 100/20 available)	Wireless
1073776	3563 HIGHLANDVILLE ROAD	DECORAH	IA	52101	1	12-Provider facilitates speeds faster than that reported on the map	Provider only: The Map does not correctly reflect service that I facilitate to this location	500	100	Fixed Wireless	Served (Over 100/20 available)	Wireless
1073808	1500 155TH AVENUE	OSSIAN	IA	52161	1	12-Provider facilitates speeds faster than that reported on the map	Provider only: The Map does not correctly reflect service that I facilitate to this location	500	100	Fixed Wireless	Served (Over 100/20 available)	Wireless
1074285	2990 220TH STREET	LAWLER	IA	52154	1	12-Provider facilitates speeds faster than that reported on the map	Provider only: The Map does not correctly reflect service that I facilitate to this location	500	100	Fixed Wireless	Served (Over 100/20 available)	Wireless
1074690	2617 OAKBERRY AVENUE	NEW LONDON	IA	52645	1	12-Provider facilitates speeds faster than that reported on the map	Provider only: The Map does not correctly reflect service that I facilitate to this location	500	100	Fixed Wireless	Served (Over 100/20 available)	Wireless
1074839	2910 240TH STREET	FREDERICKSBURG	IA	50630	1	12-Provider facilitates speeds faster than that reported on the map	Provider only: The Map does not correctly reflect service that I facilitate to this location	500	100	Fixed Wireless	Served (Over 100/20 available)	Wireless
1075084	2923 QUINCY AVENUE	NEW LONDON	IA	52645	1	12-Provider facilitates speeds faster than that reported on the map	Provider only: The Map does not correctly reflect service that I facilitate to this location	500	100	Fixed Wireless	Served (Over 100/20 available)	Wireless
1075350	2600 SOUTH GRAND AVENUE	MT PLEASANT	IA	52641	1	12-Provider facilitates speeds faster than that reported on the map	Provider only: The Map does not correctly reflect service that I facilitate to this location	500	100	Fixed Wireless	Served (Over 100/20 available)	Wireless
1075816	2635 ODESSA AVENUE	FREDERICKSBURG	IA	50630	1	12-Provider facilitates speeds faster than that reported on the map	Provider only: The Map does not correctly reflect service that I facilitate to this location	500	100	Fixed Wireless	Served (Over 100/20 available)	Wireless
1076226	1488 NORSKE ROAD	DECORAH	IA	52101	1	12-Provider facilitates speeds faster than that reported on the map	Provider only: The Map does not correctly reflect service that I facilitate to this location	500	100	Fixed Wireless	Served (Over 100/20 available)	Wireless
1076237	1955 CENTENNIAL ROAD	DECORAH	IA	52101	1	12-Provider facilitates speeds faster than that reported on the map	Provider only: The Map does not correctly reflect service that I facilitate to this location	500	100	Fixed Wireless	Served (Over 100/20 available)	Wireless
1077051	1062 STATE HIGHWAY 9	DECORAH	IA	52101	1	12-Provider facilitates speeds faster than that reported on the map	Provider only: The Map does not correctly reflect service that I facilitate to this location	500	100	Fixed Wireless	Served (Over 100/20 available)	Wireless
1077173	1953 190TH STREET	NEW HAMPTON	IA	50659	1	12-Provider facilitates speeds faster than that reported on the map	Provider only: The Map does not correctly reflect service that I facilitate to this location	500	100	Fixed Wireless	Served (Over 100/20 available)	Wireless
1077287	2019 STANLEY AVENUE	LAWLER	IA	52154	1	12-Provider facilitates speeds faster than that reported on the map	Provider only: The Map does not correctly reflect service that I facilitate to this location	500	100	Fixed Wireless	Served (Over 100/20 available)	Wireless
1077435	2136 250TH STREET	MT PLEASANT	IA	52641	1	12-Provider facilitates speeds faster than that reported on the map	Provider only: The Map does not correctly reflect service that I facilitate to this location	500	100	Fixed Wireless	Served (Over 100/20 available)	Wireless
1077565	2123 WINNMAKEE ROAD	WAUKON	IA	52172	1	12-Provider facilitates speeds faster than that reported on the map	Provider only: The Map does not correctly reflect service that I facilitate to this location	500	100	Fixed Wireless	Served (Over 100/20 available)	Wireless
1078123	2726 250TH STREET	FREDERICKSBURG	IA	50630	1	12-Provider facilitates speeds faster than that reported on the map	Provider only: The Map does not correctly reflect service that I facilitate to this location	500	100	Fixed Wireless	Served (Over 100/20 available)	Wireless
1078563	2690 HYACINTH AVENUE	MT PLEASANT	IA	52641	1	12-Provider facilitates speeds faster than that reported on the map	Provider only: The Map does not correctly reflect service that I facilitate to this location	500	100	Fixed Wireless	Served (Over 100/20 available)	Wireless
1078788	1617 270TH STREET	IONIA	IA	50645	1	12-Provider facilitates speeds faster than that reported on the map	Provider only: The Map does not correctly reflect service that I facilitate to this location	500	100	Fixed Wireless	Served (Over 100/20 available)	Wireless
1079038	3080 QUINLAN AVENUE	FREDERICKSBURG	IA	50630	1	12-Provider facilitates speeds faster than that reported on the map	Provider only: The Map does not correctly reflect service that I facilitate to this location	500	100	Fixed Wireless	Served (Over 100/20 available)	Wireless
1079297	1161 US HIGHWAY 52	CASTALIA	IA	52133	1	12-Provider facilitates speeds faster than that reported on the map	Provider only: The Map does not correctly reflect service that I facilitate to this location	500	100	Fixed Wireless	Served (Over 100/20 available)	Wireless
1079343	1701 160TH STREET	OSSIAN	IA	52161	1	12-Provider facilitates speeds faster than that reported on the map	Provider only: The Map does not correctly reflect service that I facilitate to this location	500	100	Fixed Wireless	Served (Over 100/20 available)	Wireless
1079495	2275 GLENVILLE ROAD	DECORAH	IA	52101	1	12-Provider facilitates speeds faster than that reported on the map	Provider only: The Map does not correctly reflect service that I facilitate to this location	500	100	Fixed Wireless	Served (Over 100/20 available)	Wireless
1079555	2727 260TH STREET	NEW LONDON	IA	52645	1	12-Provider facilitates speeds faster than that reported on the map	Provider only: The Map does not correctly reflect service that I facilitate to this location	500	100	Fixed Wireless	Served (Over 100/20 available)	Wireless
1080127	1566 240TH STREET	NASHUA	IA	50658	1	12-Provider facilitates speeds faster than that reported on the map	Provider only: The Map does not correctly reflect service that I facilitate to this location	500	100	Fixed Wireless	Served (Over 100/20 available)	Wireless
1080626	21924 230TH STREET	YARMOUTH	IA	52660	1	12-Provider facilitates speeds faster than that reported on the map	Provider only: The Map does not correctly reflect service that I facilitate to this location	500	100	Fixed Wireless	Served (Over 100/20 available)	Wireless
1081198	2368 RACINE AVENUE	NEW LONDON	IA	52645	1	12-Provider facilitates speeds faster than that reported on the map	Provider only: The Map does not correctly reflect service that I facilitate to this location	500	100	Fixed Wireless	Served (Over 100/20 available)	Wireless
1081204	1385 FALCON TRAIL	ALTA VISTA	IA	50603	1	12-Provider facilitates speeds faster than that reported on the map	Provider only: The Map does not correctly reflect service that I facilitate to this location	500	100	Fixed Wireless	Served (Over 100/20 available)	Wireless
1081583	2912 QUAKER AVENUE	NEW LONDON	IA	52645	1	12-Provider facilitates speeds faster than that reported on the map	Provider only: The Map does not correctly reflect service that I facilitate to this location	500	100	Fixed Wireless	Served (Over 100/20 available)	Wireless
1081652	5434 WEST TAMA ROAD	HUDSON	IA	50643	1	12-Provider facilitates speeds faster than that reported on the map	Provider only: The Map does not correctly reflect service that I facilitate to this location	500	100	Fixed Wireless	Served (Over 100/20 available)	Wireless
1081950	2974 COUNTY HIGHWAY P32	REDDING	IA	50860	1	12-Provider facilitates speeds faster than that reported on the map	Provider only: The Map does not correctly reflect service that I facilitate to this location	500	100	Fixed Wireless	Served (Over 100/20 available)	Wireless
1082460	2876 HIDDEN VALLEY LANE	MT PLEASANT	IA	52641	1	12-Provider facilitates speeds faster than that reported on the map	Provider only: The Map does not correctly reflect service that I facilitate to this location	500	100	Fixed Wireless	Served (Over 100/20 available)	Wireless
1082641	2335 CENTENNIAL DRIVE	NEW LONDON	IA	52645	1	12-Provider facilitates speeds faster than that reported on the map	Provider only: The Map does not correctly reflect service that I facilitate to this location	500	100	Fixed Wireless	Served (Over 100/20 available)	Wireless
1083154	1938 DURHAM AVENUE	IONIA	IA	50645	1	12-Provider facilitates speeds faster than that reported on the map	Provider only: The Map does not correctly reflect service that I facilitate to this location	500	100	Fixed Wireless	Served (Over 100/20 available)	Wireless
1083275	2735 STANLEY AVENUE	FREDERICKSBURG	IA	50630	1	12-Provider facilitates speeds faster than that reported on the map	Provider only: The Map does not correctly reflect service that I facilitate to this location	500	100	Fixed Wireless	Served (Over 100/20 available)	Wireless
1084007	2136 330TH STREET	MT PLEASANT	IA	52641	1	12-Provider facilitates speeds faster than that reported on the map	Provider only: The Map does not correctly reflect service that I facilitate to this location	500	100	Fixed Wireless	Served (Over 100/20 available)	Wireless
1084152	1619 CENTENNIAL ROAD	OSSIAN	IA	52161	1	12-Provider facilitates speeds faster than that reported on the map	Provider only: The Map does not correctly reflect service that I facilitate to this location	500	100	Fixed Wireless	Served (Over 100/20 available)	Wireless
1084257	3126 SPRINGWATER ROAD	DECORAH	IA	52101	1	12-Provider facilitates speeds faster than that reported on the map	Provider only: The Map does not correctly reflect service that I facilitate to this location	500	100	Fixed Wireless	Served (Over 100/20 available)	Wireless
1084938	2967 COUNTY HIGHWAY P32	REDDING	IA	50860	1	12-Provider facilitates speeds faster than that reported on the map	Provider only: The Map does not correctly reflect service that I facilitate to this location	500	100	Fixed Wireless	Served (Over 100/20 available)	Wireless
1085038	2526 250TH STREET	NEW LONDON	IA	52645	1	12-Provider facilitates speeds faster than that reported on the map	Provider only: The Map does not correctly reflect service that I facilitate to this location	500	100	Fixed Wireless	Served (Over 100/20 available)	Wireless
1085289	3210 195TH STREET	LAWLER	IA	52154	1	12-Provider facilitates speeds faster than that reported on the map	Provider only: The Map does not correctly reflect service that I facilitate to this location	500	100	Fixed Wireless	Served (Over 100/20 available)	Wireless
1085424	1590 BEAUMONT AVENUE	IONIA	IA	50645	1	12-Provider facilitates speeds faster than that reported on the map	Provider only: The Map does not correctly reflect service that I facilitate to this location	500	100	Fixed Wireless	Served (Over 100/20 available)	Wireless
1085674	2405 260TH STREET	NEW HAMPTON	IA	50659	1	12-Provider facilitates speeds faster than that reported on the map	Provider only: The Map does not correctly reflect service that I facilitate to this location	500	100	Fixed Wireless	Served (Over 100/20 available)	Wireless
1085964	1763 180TH STREET	NEW HAMPTON	IA	50659	1	12-Provider facilitates speeds faster than that reported on the map	Provider only: The Map does not correctly reflect service that I facilitate to this location	500	100	Fixed Wireless	Served (Over 100/20 available)	Wireless
1086657	1135 FRANKVILLE ROAD	POSTVILLE	IA	52162	1	12-Provider facilitates speeds faster than that reported on the map	Provider only: The Map does not correctly reflect service that I facilitate to this location	500	100	Fixed Wireless	Served (Over 100/20 available)	Wireless
1087240	1610 280TH STREET	IONIA	IA	50645	1	12-Provider facilitates speeds faster than that reported on the map	Provider only: The Map does not correctly reflect service that I facilitate to this location	500	100	Fixed Wireless	Served (Over 100/20 available)	Wireless
1087576	1608 134TH AVENUE	CASTALIA	IA	52133	1	12-Provider facilitates speeds faster than that reported on the map	Provider only: The Map does not correctly reflect service that I facilitate to this location	500	100	Fixed Wireless	Served (Over 100/20 available)	Wireless
1087825	2871 NEW LONDON ROAD	NEW LONDON	IA	52645	1	12-Provider facilitates speeds faster than that reported on the map	Provider only: The Map does not correctly reflect service that I facilitate to this location	500	100	Fixed Wireless	Served (Over 100/20 available)	Wireless
1088474	3331 122ND STREET	WAUCOMA	IA	52171	1	12-Provider facilitates speeds faster than that reported on the map	Provider only: The Map does not correctly reflect service that I facilitate to this location	500	100	Fixed Wireless	Served (Over 100/20 available)	Wireless
1089236	2111 295TH STREET	MT PLEASANT	IA	52641	1	12-Provider facilitates speeds faster than that reported on the map	Provider only: The Map does not correctly reflect service that I facilitate to this location	500	100	Fixed Wireless	Served (Over 100/20 available)	Wireless
1089266	108 HILLCREST DRIVE	BLOCKTON	IA	50836	1	12-Provider facilitates speeds faster than that reported on the map	Provider only: The Map does not correctly reflect service that I facilitate to this location	500	100	Fixed Wireless	Served (Over 100/20 available)	Wireless
1089758	2620 280TH STREET	NEW LONDON	IA	52645	1	12-Provider facilitates speeds faster than that reported on the map	Provider only: The Map does not correctly reflect service that I facilitate to this location	500	100	Fixed Wireless	Served (Over 100/20 available)	Wireless
1089816	3204 1ST STREET	CHARLES CITY	IA	50616	1	12-Provider facilitates speeds faster than that reported on the map	Provider only: The Map does not correctly reflect service that I facilitate to this location	500	100	Fixed Wireless	Served (Over 100/20 available)	Wireless
1090270	24791 300TH STREET	WAUCOMA	IA	52171	1	12-Provider facilitates speeds faster than that reported on the map	Provider only: The Map does not correctly reflect service that I facilitate to this location	500	100	Fixed Wireless	Served (Over 100/20 available)	Wireless
1090453	1018 PEMBROKE AVENUE	LAWLER	IA	52154	1	12-Provider facilitates speeds faster than that reported on the map	Provider only: The Map does not correctly reflect service that I facilitate to this location	500	100	Fixed Wireless	Served (Over 100/20 available)	Wireless
1090660	2479 IVANHOE AVENUE	IONIA	IA	50645	1	12-Provider facilitates speeds faster than that reported on the map	Provider only: The Map does not correctly reflect service that I facilitate to this location	500	100	Fixed Wireless	Served (Over 100/20 available)	Wireless
1090938	2553 190TH AVENUE	MT AYR	IA	50854	1	12-Provider facilitates speeds faster than that reported on the map	Provider only: The Map does not correctly reflect service that I facilitate to this location	500	100	Fixed Wireless	Served (Over 100/20 available)	Wireless
1090959	3288 NOLTON AVENUE	NEW LONDON	IA	52645	1	12-Provider facilitates speeds faster than that reported on the map	Provider only: The Map does not correctly reflect service that I facilitate to this location	500	100	Fixed Wireless	Served (Over 100/20 available)	Wireless
1091173	2257 COUNTY HIGHWAY P27	BENTON	IA	50835	1	12-Provider facilitates speeds faster than that reported on the map	Provider only: The Map does not correctly reflect service that I facilitate to this location	500	100	Fixed Wireless	Served (Over 100/20 available)	Wireless
1091747	1834 WEST TAMA ROAD	HUDSON	IA	50643	1	12-Provider facilitates speeds faster than that reported on the map	Provider only: The Map does not correctly reflect service that I facilitate to this location	500	100	Fixed Wireless	Served (Over 100/20 available)	Wireless
1092426	1855 GLENVILLE ROAD	POSTVILLE	IA	52162	1	12-Provider facilitates speeds faster than that reported on the map	Provider only: The Map does not correctly reflect service that I facilitate to this location	500	100	Fixed Wireless	Served (Over 100/20 available)	Wireless
1092796	1688 190TH STREET	DECORAH	IA	52101	1	12-Provider facilitates speeds faster than that reported on the map	Provider only: The Map does not correctly reflect service that I facilitate to this location	500	100	Fixed Wireless	Served (Over 100/20 available)	Wireless
1093084	202 EAST GREENE STREET	CASTALIA	IA	52133	1	12-Provider facilitates speeds faster than that reported on the map	Provider only: The Map does not correctly reflect service that I facilitate to this location	500	100	Fixed Wireless	Served (Over 100/20 available)	Wireless
1093657	1537 IVANHOE AVENUE	NEW HAMPTON	IA	50659	1	12-Provider facilitates speeds faster than that reported on the map	Provider only: The Map does not correctly reflect service that I facilitate to this location	500	100	Fixed Wireless	Served (Over 100/20 available)	Wireless
1093682	1726 CO RD W42	OSSIAN	IA	52161	1	12-Provider facilitates speeds faster than that reported on the map	Provider only: The Map does not correctly reflect service that I facilitate to this location	500	100	Fixed Wireless	Served (Over 100/20 available)	Wireless
1093930	1253 107TH AVENUE	CASTALIA	IA	52133	1	12-Provider facilitates speeds faster than that reported on the map	Provider only: The Map does not correctly reflect service that I facilitate to this location	500	100	Fixed Wireless	Served (Over 100/20 available)	Wireless
1093938	1110 157TH STREET	POSTVILLE	IA	52162	1	12-Provider facilitates speeds faster than that reported on the map	Provider only: The Map does not correctly reflect service that I facilitate to this location	500	100	Fixed Wireless	Served (Over 100/20 available)	Wireless
1095279	1806 STATE HIGHWAY 2	MT AYR	IA	50854	1	12-Provider facilitates speeds faster than that reported on the map	Provider only: The Map does not correctly reflect service that I facilitate to this location	500	100	Fixed Wireless	Served (Over 100/20 available)	Wireless
1095468	1425 260TH STREET	NASHUA	IA	50658	1	12-Provider facilitates speeds faster than that reported on the map	Provider only: The Map does not correctly reflect service that I facilitate to this location	500	100	Fixed Wireless	Served (Over 100/20 available)	Wireless
1095618	1151 US HIGHWAY 52	CASTALIA	IA	52133	1	12-Provider facilitates speeds faster than that reported on the map	Provider only: The Map does not correctly reflect service that I facilitate to this location	500	100	Fixed Wireless	Served (Over 100/20 available)	Wireless
1096588	3357 LOCUST ROAD	DECORAH	IA	52101	1	12-Provider facilitates speeds faster than that reported on the map	Provider only: The Map does not correctly reflect service that I facilitate to this location	500	100	Fixed Wireless	Served (Over 100/20 available)	Wireless
1096668	3295 155TH STREET	CHARLES CITY	IA	50616	1	12-Provider facilitates speeds faster than that reported on the map	Provider only: The Map does not correctly reflect service that I facilitate to this location	500	100	Fixed Wireless	Served (Over 100/20 available)	Wireless
1097202	3224 160TH STREET	WAUCOMA	IA	52171	1	12-Provider facilitates speeds faster than that reported on the map	Provider only: The Map does not correctly reflect service that I facilitate to this location	500	100	Fixed Wireless	Served (Over 100/20 available)	Wireless
1098679	20459 WALNUT STREET	YARMOUTH	IA	52660	1	12-Provider facilitates speeds faster than that reported on the map	Provider only: The Map does not correctly reflect service that I facilitate to this location	500	100	Fixed Wireless	Served (Over 100/20 available)	Wireless
1098802	14746 BECK ROAD	HUDSON	IA	50643	1	12-Provider facilitates speeds faster than that reported on the map	Provider only: The Map does not correctly reflect service that I facilitate to this location	500	100	Fixed Wireless	Served (Over 100/20 available)	Wireless
1098860	2360 SALEM ROAD	NEW LONDON	IA	52645	1	12-Provider facilitates speeds faster than that reported on the map	Provider only: The Map does not correctly reflect service that I facilitate to this location	500	100	Fixed Wireless	Served (Over 100/20 available)	Wireless
1099120	2411 240TH STREET	MT AYR	IA	50854	1	12-Provider facilitates speeds faster than that reported on the map	Provider only: The Map does not correctly reflect service that I facilitate to this location	500	100	Fixed Wireless	Served (Over 100/20 available)	Wireless
1099580	20351 190TH STREET	NEW LONDON	IA	52645	1	12-Provider facilitates speeds faster than that reported on the map	Provider only: The Map does not correctly reflect service that I facilitate to this location	500	100	Fixed Wireless	Served (Over 100/20 available)	Wireless
1094044	2512 LEE HENRY STREET	WEST POINT	IA	52656	1	12-Provider facilitates speeds faster than that reported on the map	Provider only: The Map does not correctly reflect service that I facilitate to this location	500	100	Fixed Wireless	Served (Over 100/20 available)	Wireless
1100419	311 FRONT STREET	CLUTIER	IA	52224	1	12-Provider facilitates speeds faster than that reported on the map	Provider only: The Map does not correctly reflect service that I facilitate to this location	500	100	Fixed Wireless	Served (Over 100/20 available)	Wireless
1100523	2845 210TH STREET	TRAER	IA	50675	1	12-Provider facilitates speeds faster than that reported on the map	Provider only: The Map does not correctly reflect service that I facilitate to this location	500	100	Fixed Wireless	Served (Over 100/20 available)	Wireless
1101850	511 5TH STREET	CLUTIER	IA	52217	1	12-Provider facilitates speeds faster than that reported on the map	Provider only: The Map does not correctly reflect service that I facilitate to this location	500	100	Fixed Wireless	Served (Over 100/20 available)	Wireless
1103245	1364 V AVENUE	DYSART	IA	52224	1	12-Provider facilitates speeds faster than that reported on the map	Provider only: The Map does not correctly reflect service that I facilitate to this location	500	100	Fixed Wireless	Served (Over 100/20 available)	Wireless
1103558	2297 UNITED STATES HIGHWAY 63	TOLEDO	IA	52342	1	12-Provider facilitates speeds faster than that reported on the map	Provider only: The Map does not correctly reflect service that I facilitate to this location	500	100	Fixed Wireless	Served (Over 100/20 available)	Wireless
1106063	1251 RAILROAD STREET	REINBECK	IA	50669	1	12-Provider facilitates speeds faster than that reported on the map	Provider only: The Map does not correctly reflect service that I facilitate to this location	500	100	Fixed Wireless	Served (Over 100/20 available)	Wireless
1107383	1846 K AVENUE	TRAER	IA	50675	1	12-Provider facilitates speeds faster than that reported on the map	Provider only: The Map does not correctly reflect service that I facilitate to this location	500	100	Fixed Wireless	Served (Over 100/20 available)	Wireless
1108985	2777 130TH STREET	BUCKINGHAM	IA	50612	1	12-Provider facilitates speeds faster than that reported on the map	Provider only: The Map does not correctly reflect service that I facilitate to this location	500	100	Fixed Wireless	Served (Over 100/20 available)	Wireless
1111601	2914 220TH STREET	CLUTIER	IA	52217	1	12-Provider facilitates speeds faster than that reported on the map	Provider only: The Map does not correctly reflect service that I facilitate to this location	500	100	Fixed Wireless	Served (Over 100/20 available)	Wireless
1111648	2876 130TH STREET	BUCKINGHAM	IA	52402	1	12-Provider facilitates speeds faster than that reported on the map	Provider only: The Map does not correctly reflect service that I facilitate to this location	500	100	Fixed Wireless	Served (Over 100/20 available)	Wireless
1115409	2506 230TH STREET	GREENFIELD	IA	50849	1	12-Provider facilitates speeds faster than that reported on the map	Provider only: The Map does not correctly reflect service that I facilitate to this location	500	100	Fixed Wireless	Served (Over 100/20 available)	Wireless
1115702	1171 VV AVENUE	BUCKINGHAM	IA	50612	1	12-Provider facilitates speeds faster than that reported on the map	Provider only: The Map does not correctly reflect service that I facilitate to this location	500	100	Fixed Wireless	Served (Over 100/20 available)	Wireless
1019554	1337 200TH STREET	BRIDGEWATER	IA	50846	1	12-Provider facilitates speeds faster than that reported on the map	Provider only: The Map does not correctly reflect service that I facilitate to this location	500	100	Fixed Wireless	Served (Over 100/20 available)	Wireless
1020760	1876 310TH ROAD	CASEY	IA	50048	1	12-Provider facilitates speeds faster than that reported on the map	Provider only: The Map does not correctly reflect service that I facilitate to this location	500	100	Fixed Wireless	Served (Over 100/20 available)	Wireless
1054812	2093 INDIAN AVENUE	FONTANELLE	IA	50846	1	12-Provider facilitates speeds faster than that reported on the map	Provider only: The Map does not correctly reflect service that I facilitate to this location	500	100	Fixed Wireless	Served (Over 100/20 available)	Wireless
1055472	1970 JORDAN AVENUE	FONTANELLE	IA	50846	1	12-Provider facilitates speeds faster than that reported on the map	Provider only: The Map does not correctly reflect service that I facilitate to this location	500	100	Fixed Wireless	Served (Over 100/20 available)	Wireless
1056253	1170 HICKORY RIDGE DRIVE	BUCKINGHAM	IA	50612	1	12-Provider facilitates speeds faster than that reported on the map	Provider only: The Map does not correctly reflect service that I facilitate to this location	500	100	Fixed Wireless	Served (Over 100/20 available)	Wireless
1059718	3212 KOALA AVENUE	CASEY	IA	50048	1	12-Provider facilitates speeds faster than that reported on the map	Provider only: The Map does not correctly reflect service that I facilitate to this location	500	100	Fixed Wireless	Served (Over 100/20 available)	Wireless
1061461	1761 ORANGE AVENUE	MENLO	IA	50164	1	12-Provider facilitates speeds faster than that reported on the map	Provider only: The Map does not correctly reflect service that I facilitate to this location	500	100	Fixed Wireless	Served (Over 100/20 available)	Wireless
1063947	1456 R AVENUE	TRAER	IA	50320	1	12-Provider facilitates speeds faster than that reported on the map	Provider only: The Map does not correctly reflect service that I facilitate to this location	500	100	Fixed Wireless	Served (Over 100/20 available)	Wireless
1068085	1648 COUNTY HIGHWAY V37	DYSART	IA	83709	1	12-Provider facilitates speeds faster than that reported on the map	Provider only: The Map does not correctly reflect service that I facilitate to this location	500	100	Fixed Wireless	Served (Over 100/20 available)	Wireless
1080211	1557 CEDAR AVENUE	ADAIR	IA	50002	1	12-Provider facilitates speeds faster than that reported on the map	Provider only: The Map does not correctly reflect service that I facilitate to this location	500	100	Fixed Wireless	Served (Over 100/20 available)	Wireless
1082297	2154 Q AVENUE	TRAER	IA	52402	1	12-Provider facilitates speeds faster than that reported on the map	Provider only: The Map does not correctly reflect service that I facilitate to this location	500	100	Fixed Wireless	Served (Over 100/20 available)	Wireless
1096491	2257 220TH STREET	GREENFIELD	IA	50849	1	12-Provider facilitates speeds faster than that reported on the map	Provider only: The Map does not correctly reflect service that I facilitate to this location	500	100	Fixed Wireless	Served (Over 100/20 available)	Wireless
1032695	2553 P AVENUE	CLUTIER	IA	52217	1	12-Provider facilitates speeds faster than that reported on the map	Provider only: The Map does not correctly reflect service that I facilitate to this location	500	100	Fixed Wireless	Served (Over 100/20 available)	Wireless
1041256	880 WOODCHUCK DRIVE	POSTVILLE	IA	52162	1	12-Provider facilitates speeds faster than that reported on the map	Provider only: The Map does not correctly reflect service that I facilitate to this location	500	100	Fixed Wireless	Served (Over 100/20 available)	Wireless
1052713	906 CARDINAL ROAD	WAUKON	IA	52172	1	12-Provider facilitates speeds faster than that reported on the map	Provider only: The Map does not correctly reflect service that I facilitate to this location	500	100	Fixed Wireless	Served (Over 100/20 available)	Wireless
1054582	696 LUDLOW ROAD	POSTVILLE	IA	52162	1	12-Provider facilitates speeds faster than that reported on the map	Provider only: The Map does not correctly reflect service that I facilitate to this location	500	100	Fixed Wireless	Served (Over 100/20 available)	Wireless
1091860	756 NORTH FORK HOLLOW ROAD	WAUKON	IA	52172	1	12-Provider facilitates speeds faster than that reported on the map	Provider only: The Map does not correctly reflect service that I facilitate to this location	500	100	Fixed Wireless	Served (Over 100/20 available)	Wireless
1003818	1853 LIBERTY LANE	MT PLEASANT	IA	52641	1	12-Provider facilitates speeds faster than that reported on the map	Provider only: The Map does not correctly reflect service that I facilitate to this location	500	100	Fixed Wireless	Served (Over 100/20 available)	Wireless
1003999	2639 COUNTY HIGHWAY P64	KELLERTON	IA	50133	1	12-Provider facilitates speeds faster than that reported on the map	Provider only: The Map does not correctly reflect service that I facilitate to this location	500	100	Fixed Wireless	Served (Over 100/20 available)	Wireless
1004307	2238 310TH STREET	MT AYR	IA	50854	1	12-Provider facilitates speeds faster than that reported on the map	Provider only: The Map does not correctly reflect service that I facilitate to this location	500	100	Fixed Wireless	Served (Over 100/20 available)	Wireless
1011221	1233 258TH STREET	DECORAH	IA	52101	1	12-Provider facilitates speeds faster than that reported on the map	Provider only: The Map does not correctly reflect service that I facilitate to this location	500	100	Fixed Wireless	Served (Over 100/20 available)	Wireless
1015980	1158 250TH STREET	DECORAH	IA	52101	1	12-Provider facilitates speeds faster than that reported on the map	Provider only: The Map does not correctly reflect service that I facilitate to this location	500	100	Fixed Wireless	Served (Over 100/20 available)	Wireless
1022547	2515 295TH AVENUE	KELLERTON	IA	50133	1	12-Provider facilitates speeds faster than that reported on the map	Provider only: The Map does not correctly reflect service that I facilitate to this location	500	100	Fixed Wireless	Served (Over 100/20 available)	Wireless
1026133	3124 210TH AVENUE	MT AYR	IA	50854	1	12-Provider facilitates speeds faster than that reported on the map	Provider only: The Map does not correctly reflect service that I facilitate to this location	500	100	Fixed Wireless	Served (Over 100/20 available)	Wireless
1028049	2068 325TH STREET	MT AYR	IA	50854	1	12-Provider facilitates speeds faster than that reported on the map	Provider only: The Map does not correctly reflect service that I facilitate to this location	500	100	Fixed Wireless	Served (Over 100/20 available)	Wireless
1030942	3031 COUNTY HIGHWAY P38	MT AYR	IA	50854	1	12-Provider facilitates speeds faster than that reported on the map	Provider only: The Map does not correctly reflect service that I facilitate to this location	500	100	Fixed Wireless	Served (Over 100/20 available)	Wireless
1045878	1740 310TH STREET	REDDING	IA	50860	1	12-Provider facilitates speeds faster than that reported on the map	Provider only: The Map does not correctly reflect service that I facilitate to this location	500	100	Fixed Wireless	Served (Over 100/20 available)	Wireless
1055044	3075 COUNTY HIGHWAY P46	MT AYR	IA	50854	1	12-Provider facilitates speeds faster than that reported on the map	Provider only: The Map does not correctly reflect service that I facilitate to this location	500	100	Fixed Wireless	Served (Over 100/20 available)	Wireless
1060321	2316 133RD AVENUE	DECORAH	IA	52101	1	12-Provider facilitates speeds faster than that reported on the map	Provider only: The Map does not correctly reflect service that I facilitate to this location	500	100	Fixed Wireless	Served (Over 100/20 available)	Wireless

1074531	3003 LOCUST ROAD	DECORAH	IA	52101	1	12-Provider facilitates speeds faster than that reported on the map	Provider only: The Map does not correctly reflect service that I facilitate to this location	500	100	Fixed Wireless	Served (Over 100/20 available)	Wireless
1079260	3053 COUNTY HIGHWAY P46	MT AYR	IA	50854	1	12-Provider facilitates speeds faster than that reported on the map	Provider only: The Map does not correctly reflect service that I facilitate to this location	500	100	Fixed Wireless	Served (Over 100/20 available)	Wireless
1082441	2112 STATE HIGHWAY 9	DECORAH	IA	52101	1	12-Provider facilitates speeds faster than that reported on the map	Provider only: The Map does not correctly reflect service that I facilitate to this location	500	100	Fixed Wireless	Served (Over 100/20 available)	Wireless
1097090	2423 COUNTY HIGHWAY J55	MT AYR	IA	50854	1	12-Provider facilitates speeds faster than that reported on the map	Provider only: The Map does not correctly reflect service that I facilitate to this location	500	100	Fixed Wireless	Served (Over 100/20 available)	Wireless
1117087	403 NORTHEAST ELM STREET	GREENFIELD	IA	50849	1	12-Provider facilitates speeds faster than that reported on the map	Provider only: The Map does not correctly reflect service that I facilitate to this location	500	100	Fixed Wireless	Served (Over 100/20 available)	Wireless
1117148	509 1ST STREET	TRAER	IA	52342	1	12-Provider facilitates speeds faster than that reported on the map	Provider only: The Map does not correctly reflect service that I facilitate to this location	500	100	Fixed Wireless	Served (Over 100/20 available)	Wireless
1117186	301 SHERMAN STREET	DYSART	IA	52224	1	12-Provider facilitates speeds faster than that reported on the map	Provider only: The Map does not correctly reflect service that I facilitate to this location	500	100	Fixed Wireless	Served (Over 100/20 available)	Wireless
1117342	911 WILSON STREET	DYSART	IA	52224	1	12-Provider facilitates speeds faster than that reported on the map	Provider only: The Map does not correctly reflect service that I facilitate to this location	500	100	Fixed Wireless	Served (Over 100/20 available)	Wireless
1117399	305 NORTHEAST DODGE STREET	GREENFIELD	IA	50849	1	12-Provider facilitates speeds faster than that reported on the map	Provider only: The Map does not correctly reflect service that I facilitate to this location	500	100	Fixed Wireless	Served (Over 100/20 available)	Wireless
1117533	4751 180TH STREET	ESTHERVILLE	IA	51334	1	12-Provider facilitates speeds faster than that reported on the map	Provider only: The Map does not correctly reflect service that I facilitate to this location	500	100	Fixed Wireless	Served (Over 100/20 available)	Wireless
1117667	204 7TH STREET	MENLO	IA	50164	1	12-Provider facilitates speeds faster than that reported on the map	Provider only: The Map does not correctly reflect service that I facilitate to this location	500	100	Fixed Wireless	Served (Over 100/20 available)	Wireless
1117742	607 CEDAR STREET	ADAIR	IA	50002	1	12-Provider facilitates speeds faster than that reported on the map	Provider only: The Map does not correctly reflect service that I facilitate to this location	500	100	Fixed Wireless	Served (Over 100/20 available)	Wireless
1117791	410 NORTHEAST FLINT STREET	GREENFIELD	IA	50849	1	12-Provider facilitates speeds faster than that reported on the map	Provider only: The Map does not correctly reflect service that I facilitate to this location	500	100	Fixed Wireless	Served (Over 100/20 available)	Wireless
1118006	707 1ST AVENUE	ARMSTRONG	IA	50514	1	12-Provider facilitates speeds faster than that reported on the map	Provider only: The Map does not correctly reflect service that I facilitate to this location	500	100	Fixed Wireless	Served (Over 100/20 available)	Wireless
1118319	802 TILFORD STREET	DYSART	IA	52224	1	12-Provider facilitates speeds faster than that reported on the map	Provider only: The Map does not correctly reflect service that I facilitate to this location	500	100	Fixed Wireless	Served (Over 100/20 available)	Wireless
1118696	121 2ND STREET	ADAIR	IA	50002	1	12-Provider facilitates speeds faster than that reported on the map	Provider only: The Map does not correctly reflect service that I facilitate to this location	500	100	Fixed Wireless	Served (Over 100/20 available)	Wireless
1119224	1108 MC PHERSON STREET	CASEY	IA	50048	1	12-Provider facilitates speeds faster than that reported on the map	Provider only: The Map does not correctly reflect service that I facilitate to this location	500	100	Fixed Wireless	Served (Over 100/20 available)	Wireless
1119555	607 FAIRLANE STREET	DYSART	IA	52224	1	12-Provider facilitates speeds faster than that reported on the map	Provider only: The Map does not correctly reflect service that I facilitate to this location	500	100	Fixed Wireless	Served (Over 100/20 available)	Wireless
1120527	611 WOODLAWN AVENUE	TRAER	IA	50675	1	12-Provider facilitates speeds faster than that reported on the map	Provider only: The Map does not correctly reflect service that I facilitate to this location	500	100	Fixed Wireless	Served (Over 100/20 available)	Wireless
1120712	1515 7TH AVENUE SOUTH	ESTHERVILLE	IA	51334	1	12-Provider facilitates speeds faster than that reported on the map	Provider only: The Map does not correctly reflect service that I facilitate to this location	500	100	Fixed Wireless	Served (Over 100/20 available)	Wireless
1120751	522 MAX DRIVE	STUART	IA	50250	1	12-Provider facilitates speeds faster than that reported on the map	Provider only: The Map does not correctly reflect service that I facilitate to this location	500	100	Fixed Wireless	Served (Over 100/20 available)	Wireless
1120959	506 NORTH FIRST STREET	GREENFIELD	IA	50849	1	12-Provider facilitates speeds faster than that reported on the map	Provider only: The Map does not correctly reflect service that I facilitate to this location	500	100	Fixed Wireless	Served (Over 100/20 available)	Wireless
1121120	101 NORTHEAST DODGE STREET	GREENFIELD	IA	50849	1	12-Provider facilitates speeds faster than that reported on the map	Provider only: The Map does not correctly reflect service that I facilitate to this location	500	100	Fixed Wireless	Served (Over 100/20 available)	Wireless
1121142	2305 150TH STREET	MENLO	IA	50164	1	12-Provider facilitates speeds faster than that reported on the map	Provider only: The Map does not correctly reflect service that I facilitate to this location	500	100	Fixed Wireless	Served (Over 100/20 available)	Wireless
1121281	507 TOLEDO STREET	TRAER	IA	50675	1	12-Provider facilitates speeds faster than that reported on the map	Provider only: The Map does not correctly reflect service that I facilitate to this location	500	100	Fixed Wireless	Served (Over 100/20 available)	Wireless
1122627	404 1ST STREET	TRAER	IA	50675	1	12-Provider facilitates speeds faster than that reported on the map	Provider only: The Map does not correctly reflect service that I facilitate to this location	500	100	Fixed Wireless	Served (Over 100/20 available)	Wireless
1122729	5064 OTIS STREET	DOLLIVER	IA	50531	1	12-Provider facilitates speeds faster than that reported on the map	Provider only: The Map does not correctly reflect service that I facilitate to this location	500	100	Fixed Wireless	Served (Over 100/20 available)	Wireless
1122898	1207 MC PHERSON STREET	CASEY	IA	50048	1	12-Provider facilitates speeds faster than that reported on the map	Provider only: The Map does not correctly reflect service that I facilitate to this location	500	100	Fixed Wireless	Served (Over 100/20 available)	Wireless
1123571	2295 470TH AVENUE	RINGSTED	IA	50578	1	12-Provider facilitates speeds faster than that reported on the map	Provider only: The Map does not correctly reflect service that I facilitate to this location	500	100	Fixed Wireless	Served (Over 100/20 available)	Wireless
1123889	309 NORTH 12TH STREET	ESTHERVILLE	IA	51334	1	12-Provider facilitates speeds faster than that reported on the map	Provider only: The Map does not correctly reflect service that I facilitate to this location	500	100	Fixed Wireless	Served (Over 100/20 available)	Wireless
1124762	4351 120TH STREET	ESTHERVILLE	IA	51334	1	12-Provider facilitates speeds faster than that reported on the map	Provider only: The Map does not correctly reflect service that I facilitate to this location	500	100	Fixed Wireless	Served (Over 100/20 available)	Wireless
1124802	412 SOUTH SUMMIT STREET	STUART	IA	50250	1	12-Provider facilitates speeds faster than that reported on the map	Provider only: The Map does not correctly reflect service that I facilitate to this location	500	100	Fixed Wireless	Served (Over 100/20 available)	Wireless
1124826	1107 WALLACE STREET	CASEY	IA	50048	1	12-Provider facilitates speeds faster than that reported on the map	Provider only: The Map does not correctly reflect service that I facilitate to this location	500	100	Fixed Wireless	Served (Over 100/20 available)	Wireless
1125242	2296 RIDGE ROAD	TRAER	IA	50675	1	12-Provider facilitates speeds faster than that reported on the map	Provider only: The Map does not correctly reflect service that I facilitate to this location	500	100	Fixed Wireless	Served (Over 100/20 available)	Wireless
1125302	310 NORTHEAST GRANT STREET	GREENFIELD	IA	50849	1	12-Provider facilitates speeds faster than that reported on the map	Provider only: The Map does not correctly reflect service that I facilitate to this location	500	100	Fixed Wireless	Served (Over 100/20 available)	Wireless
1125601	702 SOUTH 19TH STREET	ESTHERVILLE	IA	51334	1	12-Provider facilitates speeds faster than that reported on the map	Provider only: The Map does not correctly reflect service that I facilitate to this location	500	100	Fixed Wireless	Served (Over 100/20 available)	Wireless
1126202	517 MAX DRIVE	STUART	IA	50250	1	12-Provider facilitates speeds faster than that reported on the map	Provider only: The Map does not correctly reflect service that I facilitate to this location	500	100	Fixed Wireless	Served (Over 100/20 available)	Wireless
1126838	1815 NORTH 7TH STREET	ESTHERVILLE	IA	51334	1	12-Provider facilitates speeds faster than that reported on the map	Provider only: The Map does not correctly reflect service that I facilitate to this location	500	100	Fixed Wireless	Served (Over 100/20 available)	Wireless
1127145	804 3RD AVENUE	ARMSTRONG	IA	50514	1	12-Provider facilitates speeds faster than that reported on the map	Provider only: The Map does not correctly reflect service that I facilitate to this location	500	100	Fixed Wireless	Served (Over 100/20 available)	Wireless
1127752	727 NORTH 15TH STREET	ESTHERVILLE	IA	51334	1	12-Provider facilitates speeds faster than that reported on the map	Provider only: The Map does not correctly reflect service that I facilitate to this location	500	100	Fixed Wireless	Served (Over 100/20 available)	Wireless
1128348	309 4TH STREET	MENLO	IA	50164	1	12-Provider facilitates speeds faster than that reported on the map	Provider only: The Map does not correctly reflect service that I facilitate to this location	500	100	Fixed Wireless	Served (Over 100/20 available)	Wireless
1128558	109 WEST OAK STREET	CASEY	IA	50048	1	12-Provider facilitates speeds faster than that reported on the map	Provider only: The Map does not correctly reflect service that I facilitate to this location	500	100	Fixed Wireless	Served (Over 100/20 available)	Wireless
1128634	302 NORTH 18TH STREET	ESTHERVILLE	IA	51334	1	12-Provider facilitates speeds faster than that reported on the map	Provider only: The Map does not correctly reflect service that I facilitate to this location	500	100	Fixed Wireless	Served (Over 100/20 available)	Wireless
1129152	606 3RD STREET	TRAER	IA	50675	1	12-Provider facilitates speeds faster than that reported on the map	Provider only: The Map does not correctly reflect service that I facilitate to this location	500	100	Fixed Wireless	Served (Over 100/20 available)	Wireless
1129505	401 STATE HIGHWAY 21	DYSART	IA	52224	1	12-Provider facilitates speeds faster than that reported on the map	Provider only: The Map does not correctly reflect service that I facilitate to this location	500	100	Fixed Wireless	Served (Over 100/20 available)	Wireless
1129535	1413 NORTH 6TH STREET	ESTHERVILLE	IA	51334	1	12-Provider facilitates speeds faster than that reported on the map	Provider only: The Map does not correctly reflect service that I facilitate to this location	500	100	Fixed Wireless	Served (Over 100/20 available)	Wireless
1129665	209 EAST IOWA STREET	GREENFIELD	IA	50849	1	12-Provider facilitates speeds faster than that reported on the map	Provider only: The Map does not correctly reflect service that I facilitate to this location	500	100	Fixed Wireless	Served (Over 100/20 available)	Wireless
1129770	141 STATE HIGHWAY 4 NORTH	WALLINGFORD	IA	51365	1	12-Provider facilitates speeds faster than that reported on the map	Provider only: The Map does not correctly reflect service that I facilitate to this location	500	100	Fixed Wireless	Served (Over 100/20 available)	Wireless
1130003	407 CLARK STREET	DYSART	IA	52224	1	12-Provider facilitates speeds faster than that reported on the map	Provider only: The Map does not correctly reflect service that I facilitate to this location	500	100	Fixed Wireless	Served (Over 100/20 available)	Wireless
1131429	411 STATE HIGHWAY 21	DYSART	IA	52224	1	12-Provider facilitates speeds faster than that reported on the map	Provider only: The Map does not correctly reflect service that I facilitate to this location	500	100	Fixed Wireless	Served (Over 100/20 available)	Wireless
1131553	508 MOWERY STREET	TRAER	IA	50675	1	12-Provider facilitates speeds faster than that reported on the map	Provider only: The Map does not correctly reflect service that I facilitate to this location	500	100	Fixed Wireless	Served (Over 100/20 available)	Wireless
1131591	503 4TH AVENUE SOUTH	ARMSTRONG	IA	50514	1	12-Provider facilitates speeds faster than that reported on the map	Provider only: The Map does not correctly reflect service that I facilitate to this location	500	100	Fixed Wireless	Served (Over 100/20 available)	Wireless
1131793	202 SOUTH FIRST STREET	GREENFIELD	IA	50849	1	12-Provider facilitates speeds faster than that reported on the map	Provider only: The Map does not correctly reflect service that I facilitate to this location	500	100	Fixed Wireless	Served (Over 100/20 available)	Wireless
1131812	505 ADAIR STREET	ADAIR	IA	50002	1	12-Provider facilitates speeds faster than that reported on the map	Provider only: The Map does not correctly reflect service that I facilitate to this location	500	100	Fixed Wireless	Served (Over 100/20 available)	Wireless
1132068	4470 140TH STREET	ESTHERVILLE	IA	51334	1	12-Provider facilitates speeds faster than that reported on the map	Provider only: The Map does not correctly reflect service that I facilitate to this location	500	100	Fixed Wireless	Served (Over 100/20 available)	Wireless
1132323	2068 INDIAN AVENUE	FONTANELLE	IA	50846	1	12-Provider facilitates speeds faster than that reported on the map	Provider only: The Map does not correctly reflect service that I facilitate to this location	500	100	Fixed Wireless	Served (Over 100/20 available)	Wireless
1132669	1210 WILSON STREET	DYSART	IA	52224	1	12-Provider facilitates speeds faster than that reported on the map	Provider only: The Map does not correctly reflect service that I facilitate to this location	500	100	Fixed Wireless	Served (Over 100/20 available)	Wireless
1132700	5691 120TH STREET	ARMSTRONG	IA	50514	1	12-Provider facilitates speeds faster than that reported on the map	Provider only: The Map does not correctly reflect service that I facilitate to this location	500	100	Fixed Wireless	Served (Over 100/20 available)	Wireless
1133384	2390 RIDGE ROAD	TRAER	IA	50675	1	12-Provider facilitates speeds faster than that reported on the map	Provider only: The Map does not correctly reflect service that I facilitate to this location	500	100	Fixed Wireless	Served (Over 100/20 available)	Wireless
1133470	3423 NICE AVENUE	CASEY	IA	50048	1	12-Provider facilitates speeds faster than that reported on the map	Provider only: The Map does not correctly reflect service that I facilitate to this location	500	100	Fixed Wireless	Served (Over 100/20 available)	Wireless
1133650	1291 560TH AVENUE	ARMSTRONG	IA	50514	1	12-Provider facilitates speeds faster than that reported on the map	Provider only: The Map does not correctly reflect service that I facilitate to this location	500	100	Fixed Wireless	Served (Over 100/20 available)	Wireless
1134035	217 BERLIN AVENUE	TRAER	IA	50675	1	12-Provider facilitates speeds faster than that reported on the map	Provider only: The Map does not correctly reflect service that I facilitate to this location	500	100	Fixed Wireless	Served (Over 100/20 available)	Wireless
1134086	807 5TH STREET	TRAER	IA	50675	1	12-Provider facilitates speeds faster than that reported on the map	Provider only: The Map does not correctly reflect service that I facilitate to this location	500	100	Fixed Wireless	Served (Over 100/20 available)	Wireless
1134329	112 SOUTHWEST JACKSON STREET	GREENFIELD	IA	50849	1	12-Provider facilitates speeds faster than that reported on the map	Provider only: The Map does not correctly reflect service that I facilitate to this location	500	100	Fixed Wireless	Served (Over 100/20 available)	Wireless
1134442	702 6TH STREET	ARMSTRONG	IA	50514	1	12-Provider facilitates speeds faster than that reported on the map	Provider only: The Map does not correctly reflect service that I facilitate to this location	500	100	Fixed Wireless	Served (Over 100/20 available)	Wireless
1134572	1332 NORTH 9TH STREET	ESTHERVILLE	IA	51334	1	12-Provider facilitates speeds faster than that reported on the map	Provider only: The Map does not correctly reflect service that I facilitate to this location	500	100	Fixed Wireless	Served (Over 100/20 available)	Wireless
1135112	311 AUDUBON STREET	ADAIR	IA	50002	1	12-Provider facilitates speeds faster than that reported on the map	Provider only: The Map does not correctly reflect service that I facilitate to this location	500	100	Fixed Wireless	Served (Over 100/20 available)	Wireless
1135550	208 5TH STREET	ADAIR	IA	50002	1	12-Provider facilitates speeds faster than that reported on the map	Provider only: The Map does not correctly reflect service that I facilitate to this location	500	100	Fixed Wireless	Served (Over 100/20 available)	Wireless
1135756	420 NORTH 6TH STREET	ESTHERVILLE	IA	51334	1	12-Provider facilitates speeds faster than that reported on the map	Provider only: The Map does not correctly reflect service that I facilitate to this location	500	100	Fixed Wireless	Served (Over 100/20 available)	Wireless
1135786	1415 4TH AVENUE NORTH	ESTHERVILLE	IA	51334	1	12-Provider facilitates speeds faster than that reported on the map	Provider only: The Map does not correctly reflect service that I facilitate to this location	500	100	Fixed Wireless	Served (Over 100/20 available)	Wireless
1136065	608 CONNELL STREET	DYSART	IA	52224	1	12-Provider facilitates speeds faster than that reported on the map	Provider only: The Map does not correctly reflect service that I facilitate to this location	500	100	Fixed Wireless	Served (Over 100/20 available)	Wireless
1136208	524 MAX DRIVE	STUART	IA	50250	1	12-Provider facilitates speeds faster than that reported on the map	Provider only: The Map does not correctly reflect service that I facilitate to this location	500	100	Fixed Wireless	Served (Over 100/20 available)	Wireless
1136402	1548 QUEBEC AVENUE	STUART	IA	50250	1	12-Provider facilitates speeds faster than that reported on the map	Provider only: The Map does not correctly reflect service that I facilitate to this location	500	100	Fixed Wireless	Served (Over 100/20 available)	Wireless
1136589	805 WALLACE STREET	CASEY	IA	50048	1	12-Provider facilitates speeds faster than that reported on the map	Provider only: The Map does not correctly reflect service that I facilitate to this location	500	100	Fixed Wireless	Served (Over 100/20 available)	Wireless
1136699	115 NORTH 16TH STREET	ESTHERVILLE	IA	51334	1	12-Provider facilitates speeds faster than that reported on the map	Provider only: The Map does not correctly reflect service that I facilitate to this location	500	100	Fixed Wireless	Served (Over 100/20 available)	Wireless
1137178	814 NORTH 10TH STREET	ESTHERVILLE	IA	51334	1	12-Provider facilitates speeds faster than that reported on the map	Provider only: The Map does not correctly reflect service that I facilitate to this location	500	100	Fixed Wireless	Served (Over 100/20 available)	Wireless
1137451	108 NORTH 16TH STREET	ESTHERVILLE	IA	51334	1	12-Provider facilitates speeds faster than that reported on the map	Provider only: The Map does not correctly reflect service that I facilitate to this location	500	100	Fixed Wireless	Served (Over 100/20 available)	Wireless
1137455	605 NORTHWEST SECOND STREET	GREENFIELD	IA	50849	1	12-Provider facilitates speeds faster than that reported on the map	Provider only: The Map does not correctly reflect service that I facilitate to this location	500	100	Fixed Wireless	Served (Over 100/20 available)	Wireless
1137548	316 AUDUBON STREET	ADAIR	IA	50002	1	12-Provider facilitates speeds faster than that reported on the map	Provider only: The Map does not correctly reflect service that I facilitate to this location	500	100	Fixed Wireless	Served (Over 100/20 available)	Wireless
1137822	1919 CENTRAL AVENUE	ESTHERVILLE	IA	51334	1	12-Provider facilitates speeds faster than that reported on the map	Provider only: The Map does not correctly reflect service that I facilitate to this location	500	100	Fixed Wireless	Served (Over 100/20 available)	Wireless
1137944	1607 PINEWOOD AVENUE	MENLO	IA	50164	1	12-Provider facilitates speeds faster than that reported on the map	Provider only: The Map does not correctly reflect service that I facilitate to this location	500	100	Fixed Wireless	Served (Over 100/20 available)	Wireless
1138158	4976 109TH STREET	DOLLIVER	IA	50531	1	12-Provider facilitates speeds faster than that reported on the map	Provider only: The Map does not correctly reflect service that I facilitate to this location	500	100	Fixed Wireless	Served (Over 100/20 available)	Wireless
1138252	315 KNOLLWOOD DRIVE	ESTHERVILLE	IA	51334	1	12-Provider facilitates speeds faster than that reported on the map	Provider only: The Map does not correctly reflect service that I facilitate to this location	500	100	Fixed Wireless	Served (Over 100/20 available)	Wireless
1138414	605 STATE STREET	DYSART	IA	50009	1	12-Provider facilitates speeds faster than that reported on the map	Provider only: The Map does not correctly reflect service that I facilitate to this location	500	100	Fixed Wireless	Served (Over 100/20 available)	Wireless
1138599	1506 440TH AVENUE	ESTHERVILLE	IA	51334	1	12-Provider facilitates speeds faster than that reported on the map	Provider only: The Map does not correctly reflect service that I facilitate to this location	500	100	Fixed Wireless	Served (Over 100/20 available)	Wireless
1138765	616 WEST 5TH AVENUE NORTH	ESTHERVILLE	IA	51334	1	12-Provider facilitates speeds faster than that reported on the map	Provider only: The Map does not correctly reflect service that I facilitate to this location	500	100	Fixed Wireless	Served (Over 100/20 available)	Wireless
1138858	201 WEST GRANT STREET	CASEY	IA	50048	1	12-Provider facilitates speeds faster than that reported on the map	Provider only: The Map does not correctly reflect service that I facilitate to this location	500	100	Fixed Wireless	Served (Over 100/20 available)	Wireless
1138996	504 COLUMBIAN BOULEVARD	ARMSTRONG	IA	50514	1	12-Provider facilitates speeds faster than that reported on the map	Provider only: The Map does not correctly reflect service that I facilitate to this location	500	100	Fixed Wireless	Served (Over 100/20 available)	Wireless
1139084	107 EAST GRANT STREET	CASEY	IA	50048	1	12-Provider facilitates speeds faster than that reported on the map	Provider only: The Map does not correctly reflect service that I facilitate to this location	500	100	Fixed Wireless	Served (Over 100/20 available)	Wireless
1139577	407 TAYLOR STREET	TRAER	IA	50675	1	12-Provider facilitates speeds faster than that reported on the map	Provider only: The Map does not correctly reflect service that I facilitate to this location	500	100	Fixed Wireless	Served (Over 100/20 available)	Wireless
1139715	230 PUBLIC SQUARE	GREENFIELD	IA	50849	1	12-Provider facilitates speeds faster than that reported on the map	Provider only: The Map does not correctly reflect service that I facilitate to this location	500	100	Fixed Wireless	Served (Over 100/20 available)	Wireless
1140451	307 NORTHWEST GRANT STREET	GREENFIELD	IA	50849	1	12-Provider facilitates speeds faster than that reported on the map	Provider only: The Map does not correctly reflect service that I facilitate to this location	500	100	Fixed Wireless	Served (Over 100/20 available)	Wireless
1140506	302 NORTH 14TH STREET	ESTHERVILLE	IA	51334	1	12-Provider facilitates speeds faster than that reported on the map	Provider only: The Map does not correctly reflect service that I facilitate to this location	500	100	Fixed Wireless	Served (Over 100/20 available)	Wireless
1140776	531 2ND STREET	TRAER	IA	50675	1	12-Provider facilitates speeds faster than that reported on the map	Provider only: The Map does not correctly reflect service that I facilitate to this location	500	100	Fixed Wireless	Served (Over 100/20 available)	Wireless
1141008	604 NORTH STREET	TRAER	IA	50675	1	12-Provider facilitates speeds faster than that reported on the map	Provider only: The Map does not correctly reflect service that I facilitate to this location	500	100	Fixed Wireless	Served (Over 100/20 available)	Wireless
1141865	1802 NORTH 7TH STREET	ESTHERVILLE	IA	51334	1	12-Provider facilitates speeds faster than that reported on the map	Provider only: The Map does not correctly reflect service that I facilitate to this location	500	100	Fixed Wireless	Served (Over 100/20 available)	Wireless
1142060	1710 540TH AVENUE	ARMSTRONG	IA	50514	1	12-Provider facilitates speeds faster than that reported on the map	Provider only: The Map does not correctly reflect service that I facilitate to this location	500	100	Fixed Wireless	Served (Over 100/20 available)	Wireless
1142065	101 SOUTHWEST FOURTH STREET	GREENFIELD	IA	50849	1	12-Provider facilitates speeds faster than that reported on the map	Provider only: The Map does not correctly reflect service that I facilitate to this location	500	100	Fixed Wireless	Served (Over 100/20 available)	Wireless
1142193	306 LINCOLN STREET	DYSART	IA	52217	1	12-Provider facilitates speeds faster than that reported on the map	Provider only: The Map does not correctly reflect service that I facilitate to this location	500	100	Fixed Wireless	Served (Over 100/20 available)	Wireless
1143328	804 3RD STREET	ADAIR	IA	50002	1	12-Provider facilitates speeds faster than that reported on the map	Provider only: The Map does not correctly reflect service that I facilitate to this location	500	100	Fixed Wireless	Served (Over 100/20 available)	Wireless
1143956	301 NORTHEAST HAYES STREET	GREENFIELD	IA	50849	1	12-Provider facilitates speeds faster than that reported on the map	Provider only: The Map does not correctly reflect service that I facilitate to this location	500	100	Fixed Wireless	Served (Over 100/20 available)	Wireless
1144044	615 14TH AVENUE NORTH	ESTHERVILLE	IA	51334	1	12-Provider facilitates speeds faster than that reported on the map	Provider only: The Map does not correctly reflect service that I facilitate to this location	500	100	Fixed Wireless	Served (Over 100/20 available)	Wireless
1144200	601 SOUTH 15TH STREET	ESTHERVILLE	IA	51334	1	12-Provider facilitates speeds faster than that reported on the map	Provider only: The Map does not correctly reflect service that I facilitate to this location	500	100	Fixed Wireless	Served (Over 100/20 available)	Wireless
1144277	2929 350TH STREET	STUART	IA	50250	1	12-Provider facilitates speeds faster than that reported on the map	Provider only: The Map does not correctly reflect service that I facilitate to this location	500	100	Fixed Wireless	Served (Over 100/20 available)	Wireless
1144535	321 SOUTH 14TH STREET	ESTHERVILLE	IA	51334	1	12-Provider facilitates speeds faster than that reported on the map	Provider only: The Map does not correctly reflect service that I facilitate to this location	500	100	Fixed Wireless	Served (Over 100/20 available)	Wireless
1144671	510 STUART STREET	ADAIR	IA	50002	1	12-Provider facilitates speeds faster than that reported on the map	Provider only: The Map does not correctly reflect service that I facilitate to this location	500	100	Fixed Wireless	Served (Over 100/20 available)	Wireless
1144776	2237 340TH STREET	CASEY	IA	50048	1	12-Provider facilitates speeds faster than that reported on the map	Provider only: The Map does not correctly reflect service that I facilitate to this location	500	100	Fixed Wireless	Served (Over 100/20 available)	Wireless
1144828	720 TILFORD STREET	DYSART	IA	52224	1	12-Provider facilitates speeds faster than that reported on the map	Provider only: The Map does not correctly reflect service that I facilitate to this location	500	100	Fixed Wireless	Served (Over 100/20 available)	Wireless
1144994	4207 150TH STREET	ESTHERVILLE	IA	51334	1	12-Provider facilitates speeds faster than that reported on the map	Provider only: The Map does not correctly reflect service that I facilitate to this location	500	100	Fixed Wireless	Served (Over 100/20 available)	Wireless
1145080	3454 SYCAMORE AVENUE	MENLO	IA	50164	1	12-Provider facilitates speeds faster than that reported on the map	Provider only: The Map does not correctly reflect service that I facilitate to this location	500	100	Fixed Wireless	Served (Over 100/20 available)	Wireless
1145107	703 SOUTH MAIN STREET	TRAER	IA	50675	1	12-Provider facilitates speeds faster than that reported on the map	Provider only: The Map does not correctly reflect service that I facilitate to this location	500	100	Fixed Wireless	Served (Over 100/20 available)	Wireless
1145180	213 VISTA STREET	TRAER	IA	50675	1	12-Provider facilitates speeds faster than that reported on the map	Provider only: The Map does not correctly reflect service that I facilitate to this location	500	100	Fixed Wireless	Served (Over 100/20 available)	Wireless
1145234	1833 381ST AVENUE	ESTHERVILLE	IA	51334	1	12-Provider facilitates speeds faster than that reported on the map	Provider only: The Map does not correctly reflect service that I facilitate to this location	500	100	Fixed Wireless	Served (Over 100/20 available)	Wireless
1145439	205 NORTHWEST THIRD STREET	GREENFIELD	IA	50849	1	12-Provider facilitates speeds faster than that reported on the map	Provider only: The Map does not correctly reflect service that I facilitate to this location	500	100	Fixed Wireless	Served (Over 100/20 available)	Wireless
1145550	4296 210TH STREET	ESTHERVILLE	IA	51334	1	12-Provider facilitates speeds faster than that reported on the map	Provider only: The Map does not correctly reflect service that I facilitate to this location	500	100	Fixed Wireless	Served (Over 100/20 available)	Wireless
1145560	617 NORTH 7TH STREET	ESTHERVILLE	IA	51334	1	12-Provider facilitates speeds faster than that reported on the map	Provider only: The Map does not correctly reflect service that I facilitate to this location	500	100	Fixed Wireless	Served (Over 100/20 available)	Wireless
1145749	503 CEDAR STREET	ADAIR	IA	50002	1	12-Provider facilitates speeds faster than that reported on the map	Provider only: The Map does not correctly reflect service that I facilitate to this location	500	100	Fixed Wireless	Served (Over 100/20 available)	Wireless
1146385	102 ALLEN AVENUE	WALLINGFORD	IA	51365	1	12-Provider facilitates speeds faster than that reported on the map	Provider only: The Map does not correctly reflect service that I facilitate to this location	500	100	Fixed Wireless	Served (Over 100/20 available)	Wireless
1146703	1301 WILSON STREET	DYSART	IA	52224	1	12-Provider facilitates speeds faster than that reported on the map	Provider only: The Map does not correctly reflect service that I facilitate to this location	500	100	Fixed Wireless	Served (Over 100/20 available)	Wireless
1146884	1211 IOWA STATE HIGHWAY 25	MENLO	IA	50164	1	12-Provider facilitates speeds faster than that reported on the map	Provider only: The Map does not correctly reflect service that I facilitate to this location	500	100	Fixed Wireless	Served (Over 100/20 available)	Wireless
1147074	604 WOODLAWN AVENUE	TRAER	IA	95008	1	12-Provider facilitates speeds faster than that reported on the map	Provider only: The Map does not correctly reflect service that I facilitate to this location	500	100	Fixed Wireless	Served (Over 100/20 available)	Wireless
1147110	210 SOUTHEAST JACKSON STREET	GREENFIELD	IA	50849	1	12-Provider facilitates speeds faster than that reported on the map	Provider only: The Map does not correctly reflect service that I facilitate to this location	500	100	Fixed Wireless	Served (Over 100/20 available)	Wireless
1147698	411 NORTHEAST GRANT STREET	GREENFIELD	IA	50849	1	12-Provider facilitates speeds faster than that reported on the map	Provider only: The Map does not correctly reflect service that I facilitate to this location	500	100	Fixed Wireless	Served (Over 100/20 available)	Wireless
1147756	207 EAST GRANT STREET	CASEY	IA	50048	1	12-Provider facilitates speeds faster than that reported on the map	Provider only: The Map does not correctly reflect service that I facilitate to this location	500	100	Fixed Wireless	Served (Over 100/20 available)	Wireless
1148246	5070 STATE HIGHWAY 9	DOLLIVER	IA	50531	1	12-Provider facilitates speeds faster than that reported on the map	Provider only: The Map does not correctly reflect service that I facilitate to this location	500	100	Fixed Wireless	Served (Over 100/20 available)	Wireless

1148729	2175 348TH STREET	CASEY	IA	50048	1	12-Provider facilitates speeds faster than that reported on the map	Provider only: The Map does not correctly reflect service that I facilitate to this location	500	100	Fixed Wireless	Served (Over 100/20 available)	Wireless
1149233	702 SOUTH MAIN STREET	DYSART	IA	52224	1	12-Provider facilitates speeds faster than that reported on the map	Provider only: The Map does not correctly reflect service that I facilitate to this location	500	100	Fixed Wireless	Served (Over 100/20 available)	Wireless
1149494	403 3RD STREET	TRAER	IA	50675	1	12-Provider facilitates speeds faster than that reported on the map	Provider only: The Map does not correctly reflect service that I facilitate to this location	500	100	Fixed Wireless	Served (Over 100/20 available)	Wireless
1149673	415 NORTHEAST CLARK STREET	GREENFIELD	IA	50849	1	12-Provider facilitates speeds faster than that reported on the map	Provider only: The Map does not correctly reflect service that I facilitate to this location	500	100	Fixed Wireless	Served (Over 100/20 available)	Wireless
1150085	722 NORTH 14TH STREET	ESTHERVILLE	IA	51334	1	12-Provider facilitates speeds faster than that reported on the map	Provider only: The Map does not correctly reflect service that I facilitate to this location	500	100	Fixed Wireless	Served (Over 100/20 available)	Wireless
1150863	140 STATE HIGHWAY 4 NORTH	WALLINGFORD	IA	51365	1	12-Provider facilitates speeds faster than that reported on the map	Provider only: The Map does not correctly reflect service that I facilitate to this location	500	100	Fixed Wireless	Served (Over 100/20 available)	Wireless
1150897	305 ADAIR STREET	ADAIR	IA	50002	1	12-Provider facilitates speeds faster than that reported on the map	Provider only: The Map does not correctly reflect service that I facilitate to this location	500	100	Fixed Wireless	Served (Over 100/20 available)	Wireless
1150940	606 3RD AVENUE	ARMSTRONG	IA	50514	1	12-Provider facilitates speeds faster than that reported on the map	Provider only: The Map does not correctly reflect service that I facilitate to this location	500	100	Fixed Wireless	Served (Over 100/20 available)	Wireless
1151704	315 1ST STREET	MENLO	IA	50164	1	12-Provider facilitates speeds faster than that reported on the map	Provider only: The Map does not correctly reflect service that I facilitate to this location	500	100	Fixed Wireless	Served (Over 100/20 available)	Wireless
1152237	708 WEST 8TH AVENUE NORTH	ESTHERVILLE	IA	51334	1	12-Provider facilitates speeds faster than that reported on the map	Provider only: The Map does not correctly reflect service that I facilitate to this location	500	100	Fixed Wireless	Served (Over 100/20 available)	Wireless
1152299	603 RUSSELL STREET	CASEY	IA	50048	1	12-Provider facilitates speeds faster than that reported on the map	Provider only: The Map does not correctly reflect service that I facilitate to this location	500	100	Fixed Wireless	Served (Over 100/20 available)	Wireless
1152549	2001 1ST AVENUE NORTH	ESTHERVILLE	IA	51334	1	12-Provider facilitates speeds faster than that reported on the map	Provider only: The Map does not correctly reflect service that I facilitate to this location	500	100	Fixed Wireless	Served (Over 100/20 available)	Wireless
1152667	4370 240TH STREET	WALLINGFORD	IA	51365	1	12-Provider facilitates speeds faster than that reported on the map	Provider only: The Map does not correctly reflect service that I facilitate to this location	500	100	Fixed Wireless	Served (Over 100/20 available)	Wireless
1152717	509 7TH STREET	MENLO	IA	50164	1	12-Provider facilitates speeds faster than that reported on the map	Provider only: The Map does not correctly reflect service that I facilitate to this location	500	100	Fixed Wireless	Served (Over 100/20 available)	Wireless
1153043	533 MAX DRIVE	STUART	IA	50250	1	12-Provider facilitates speeds faster than that reported on the map	Provider only: The Map does not correctly reflect service that I facilitate to this location	500	100	Fixed Wireless	Served (Over 100/20 available)	Wireless
1153178	905 JEFFERSON STREET	DYSART	IA	52224	1	12-Provider facilitates speeds faster than that reported on the map	Provider only: The Map does not correctly reflect service that I facilitate to this location	500	100	Fixed Wireless	Served (Over 100/20 available)	Wireless
1153239	802 NORTH 14TH STREET	ESTHERVILLE	IA	51334	1	12-Provider facilitates speeds faster than that reported on the map	Provider only: The Map does not correctly reflect service that I facilitate to this location	500	100	Fixed Wireless	Served (Over 100/20 available)	Wireless
1153309	3497 OAK AVENUE	CASEY	IA	50048	1	12-Provider facilitates speeds faster than that reported on the map	Provider only: The Map does not correctly reflect service that I facilitate to this location	500	100	Fixed Wireless	Served (Over 100/20 available)	Wireless
1153461	400 6TH STREET	ADAIR	IA	50002	1	12-Provider facilitates speeds faster than that reported on the map	Provider only: The Map does not correctly reflect service that I facilitate to this location	500	100	Fixed Wireless	Served (Over 100/20 available)	Wireless
1153691	1831 STATE HIGHWAY 15	ARMSTRONG	IA	50514	1	12-Provider facilitates speeds faster than that reported on the map	Provider only: The Map does not correctly reflect service that I facilitate to this location	500	100	Fixed Wireless	Served (Over 100/20 available)	Wireless
1153803	1114 NORTH 8TH STREET	ESTHERVILLE	IA	51334	1	12-Provider facilitates speeds faster than that reported on the map	Provider only: The Map does not correctly reflect service that I facilitate to this location	500	100	Fixed Wireless	Served (Over 100/20 available)	Wireless
1153857	1731 PINEWOOD AVENUE	STUART	IA	50250	1	12-Provider facilitates speeds faster than that reported on the map	Provider only: The Map does not correctly reflect service that I facilitate to this location	500	100	Fixed Wireless	Served (Over 100/20 available)	Wireless
1153893	527 MAX DRIVE	STUART	IA	50250	1	12-Provider facilitates speeds faster than that reported on the map	Provider only: The Map does not correctly reflect service that I facilitate to this location	500	100	Fixed Wireless	Served (Over 100/20 available)	Wireless
1153980	3239 STATE HIGHWAY 8	DYSART	IA	19898	1	12-Provider facilitates speeds faster than that reported on the map	Provider only: The Map does not correctly reflect service that I facilitate to this location	500	100	Fixed Wireless	Served (Over 100/20 available)	Wireless
1154106	180 PUBLIC SQUARE	GREENFIELD	IA	50849	1	12-Provider facilitates speeds faster than that reported on the map	Provider only: The Map does not correctly reflect service that I facilitate to this location	500	100	Fixed Wireless	Served (Over 100/20 available)	Wireless
1154137	211 BERLIN AVENUE	TRAER	IA	50675	1	12-Provider facilitates speeds faster than that reported on the map	Provider only: The Map does not correctly reflect service that I facilitate to this location	500	100	Fixed Wireless	Served (Over 100/20 available)	Wireless
1154264	301 2ND AVENUE	ARMSTRONG	IA	50514	1	12-Provider facilitates speeds faster than that reported on the map	Provider only: The Map does not correctly reflect service that I facilitate to this location	500	100	Fixed Wireless	Served (Over 100/20 available)	Wireless
1154308	501 SHERMAN STREET	MENLO	IA	50164	1	12-Provider facilitates speeds faster than that reported on the map	Provider only: The Map does not correctly reflect service that I facilitate to this location	500	100	Fixed Wireless	Served (Over 100/20 available)	Wireless
1154932	321 MAIN STREET	DYSART	IA	52224	1	12-Provider facilitates speeds faster than that reported on the map	Provider only: The Map does not correctly reflect service that I facilitate to this location	500	100	Fixed Wireless	Served (Over 100/20 available)	Wireless
1155029	106 WEST OAK STREET	CASEY	IA	50048	1	12-Provider facilitates speeds faster than that reported on the map	Provider only: The Map does not correctly reflect service that I facilitate to this location	500	100	Fixed Wireless	Served (Over 100/20 available)	Wireless
1155209	909 BLAINE STREET	DYSART	IA	52224	1	12-Provider facilitates speeds faster than that reported on the map	Provider only: The Map does not correctly reflect service that I facilitate to this location	500	100	Fixed Wireless	Served (Over 100/20 available)	Wireless
1155525	217 7TH STREET	MENLO	IA	50164	1	12-Provider facilitates speeds faster than that reported on the map	Provider only: The Map does not correctly reflect service that I facilitate to this location	500	100	Fixed Wireless	Served (Over 100/20 available)	Wireless
1155744	207 MILL STREET	TRAER	IA	50675	1	12-Provider facilitates speeds faster than that reported on the map	Provider only: The Map does not correctly reflect service that I facilitate to this location	500	100	Fixed Wireless	Served (Over 100/20 available)	Wireless
1155835	902 PARK STREET	DYSART	IA	52224	1	12-Provider facilitates speeds faster than that reported on the map	Provider only: The Map does not correctly reflect service that I facilitate to this location	500	100	Fixed Wireless	Served (Over 100/20 available)	Wireless
1156128	508 NORTHEAST SIXTH STREET	GREENFIELD	IA	50849	1	12-Provider facilitates speeds faster than that reported on the map	Provider only: The Map does not correctly reflect service that I facilitate to this location	500	100	Fixed Wireless	Served (Over 100/20 available)	Wireless
1156265	2317 130TH STREET	MENLO	IA	50164	1	12-Provider facilitates speeds faster than that reported on the map	Provider only: The Map does not correctly reflect service that I facilitate to this location	500	100	Fixed Wireless	Served (Over 100/20 available)	Wireless
1156669	204 5TH STREET	ADAIR	IA	50002	1	12-Provider facilitates speeds faster than that reported on the map	Provider only: The Map does not correctly reflect service that I facilitate to this location	500	100	Fixed Wireless	Served (Over 100/20 available)	Wireless
1156769	216 NORTH 17TH STREET	ESTHERVILLE	IA	51334	1	12-Provider facilitates speeds faster than that reported on the map	Provider only: The Map does not correctly reflect service that I facilitate to this location	500	100	Fixed Wireless	Served (Over 100/20 available)	Wireless
1157005	4848 160TH STREET	ESTHERVILLE	IA	51334	1	12-Provider facilitates speeds faster than that reported on the map	Provider only: The Map does not correctly reflect service that I facilitate to this location	500	100	Fixed Wireless	Served (Over 100/20 available)	Wireless
1157317	406 NORTHEAST FLINT STREET	GREENFIELD	IA	50849	1	12-Provider facilitates speeds faster than that reported on the map	Provider only: The Map does not correctly reflect service that I facilitate to this location	500	100	Fixed Wireless	Served (Over 100/20 available)	Wireless
1157369	427 NORTH 18TH STREET	ESTHERVILLE	IA	51334	1	12-Provider facilitates speeds faster than that reported on the map	Provider only: The Map does not correctly reflect service that I facilitate to this location	500	100	Fixed Wireless	Served (Over 100/20 available)	Wireless
1157487	284 PUBLIC SQUARE	GREENFIELD	IA	50849	1	12-Provider facilitates speeds faster than that reported on the map	Provider only: The Map does not correctly reflect service that I facilitate to this location	500	100	Fixed Wireless	Served (Over 100/20 available)	Wireless
1157570	509 SOUTH 15TH STREET	ESTHERVILLE	IA	51334	1	12-Provider facilitates speeds faster than that reported on the map	Provider only: The Map does not correctly reflect service that I facilitate to this location	500	100	Fixed Wireless	Served (Over 100/20 available)	Wireless
1157703	503 ADAIR STREET	ADAIR	IA	50002	1	12-Provider facilitates speeds faster than that reported on the map	Provider only: The Map does not correctly reflect service that I facilitate to this location	500	100	Fixed Wireless	Served (Over 100/20 available)	Wireless
1157896	115 A STREET	TRAER	IA	50675	1	12-Provider facilitates speeds faster than that reported on the map	Provider only: The Map does not correctly reflect service that I facilitate to this location	500	100	Fixed Wireless	Served (Over 100/20 available)	Wireless
1157947	915 NORTH 14TH STREET	ESTHERVILLE	IA	51334	1	12-Provider facilitates speeds faster than that reported on the map	Provider only: The Map does not correctly reflect service that I facilitate to this location	500	100	Fixed Wireless	Served (Over 100/20 available)	Wireless
1157966	503 FAIRLANE STREET	DYSART	IA	52224	1	12-Provider facilitates speeds faster than that reported on the map	Provider only: The Map does not correctly reflect service that I facilitate to this location	500	100	Fixed Wireless	Served (Over 100/20 available)	Wireless
1158330	307 NORTHEAST THIRD STREET	GREENFIELD	IA	50849	1	12-Provider facilitates speeds faster than that reported on the map	Provider only: The Map does not correctly reflect service that I facilitate to this location	500	100	Fixed Wireless	Served (Over 100/20 available)	Wireless
1158686	1325 NORTH 9TH STREET	ESTHERVILLE	IA	51334	1	12-Provider facilitates speeds faster than that reported on the map	Provider only: The Map does not correctly reflect service that I facilitate to this location	500	100	Fixed Wireless	Served (Over 100/20 available)	Wireless
1158844	409 NORTHEAST DODGE STREET	GREENFIELD	IA	50849	1	12-Provider facilitates speeds faster than that reported on the map	Provider only: The Map does not correctly reflect service that I facilitate to this location	500	100	Fixed Wireless	Served (Over 100/20 available)	Wireless
1159225	2326 490TH AVENUE	RINGSTED	IA	50578	1	12-Provider facilitates speeds faster than that reported on the map	Provider only: The Map does not correctly reflect service that I facilitate to this location	500	100	Fixed Wireless	Served (Over 100/20 available)	Wireless
1159239	2389 449TH AVENUE	WALLINGFORD	IA	51365	1	12-Provider facilitates speeds faster than that reported on the map	Provider only: The Map does not correctly reflect service that I facilitate to this location	500	100	Fixed Wireless	Served (Over 100/20 available)	Wireless
1159448	607 6TH STREET	ARMSTRONG	IA	50514	1	12-Provider facilitates speeds faster than that reported on the map	Provider only: The Map does not correctly reflect service that I facilitate to this location	500	100	Fixed Wireless	Served (Over 100/20 available)	Wireless
1159542	2714 335TH STREET	MENLO	IA	50164	1	12-Provider facilitates speeds faster than that reported on the map	Provider only: The Map does not correctly reflect service that I facilitate to this location	500	100	Fixed Wireless	Served (Over 100/20 available)	Wireless
1160124	5251 STATE HIGHWAY 9	ARMSTRONG	IA	50514	1	12-Provider facilitates speeds faster than that reported on the map	Provider only: The Map does not correctly reflect service that I facilitate to this location	500	100	Fixed Wireless	Served (Over 100/20 available)	Wireless
1160359	705 2ND STREET	TRAER	IA	50675	1	12-Provider facilitates speeds faster than that reported on the map	Provider only: The Map does not correctly reflect service that I facilitate to this location	500	100	Fixed Wireless	Served (Over 100/20 available)	Wireless
1160531	2667 150TH STREET	STUART	IA	50250	1	12-Provider facilitates speeds faster than that reported on the map	Provider only: The Map does not correctly reflect service that I facilitate to this location	500	100	Fixed Wireless	Served (Over 100/20 available)	Wireless
1160634	301 HOLSTEAD STREET	DYSART	IA	78550	1	12-Provider facilitates speeds faster than that reported on the map	Provider only: The Map does not correctly reflect service that I facilitate to this location	500	100	Fixed Wireless	Served (Over 100/20 available)	Wireless
1160922	1737 CENTRAL AVENUE	ESTHERVILLE	IA	51334	1	12-Provider facilitates speeds faster than that reported on the map	Provider only: The Map does not correctly reflect service that I facilitate to this location	500	100	Fixed Wireless	Served (Over 100/20 available)	Wireless
1161145	319 MAIN STREET	DYSART	IA	52224	1	12-Provider facilitates speeds faster than that reported on the map	Provider only: The Map does not correctly reflect service that I facilitate to this location	500	100	Fixed Wireless	Served (Over 100/20 available)	Wireless
1161370	308 NORTHWEST SECOND STREET	GREENFIELD	IA	50849	1	12-Provider facilitates speeds faster than that reported on the map	Provider only: The Map does not correctly reflect service that I facilitate to this location	500	100	Fixed Wireless	Served (Over 100/20 available)	Wireless
1161499	307 NORTHWEST FOURTH STREET	GREENFIELD	IA	50849	1	12-Provider facilitates speeds faster than that reported on the map	Provider only: The Map does not correctly reflect service that I facilitate to this location	500	100	Fixed Wireless	Served (Over 100/20 available)	Wireless
1162018	314 NORTH 6TH STREET	ESTHERVILLE	IA	51334	1	12-Provider facilitates speeds faster than that reported on the map	Provider only: The Map does not correctly reflect service that I facilitate to this location	500	100	Fixed Wireless	Served (Over 100/20 available)	Wireless
1162162	712 SOUTH 12TH STREET	ESTHERVILLE	IA	51334	1	12-Provider facilitates speeds faster than that reported on the map	Provider only: The Map does not correctly reflect service that I facilitate to this location	500	100	Fixed Wireless	Served (Over 100/20 available)	Wireless
1162261	706 NORTHEAST SIXTH STREET	GREENFIELD	IA	50849	1	12-Provider facilitates speeds faster than that reported on the map	Provider only: The Map does not correctly reflect service that I facilitate to this location	500	100	Fixed Wireless	Served (Over 100/20 available)	Wireless
1162815	801 IOWA STREET	DYSART	IA	52224	1	12-Provider facilitates speeds faster than that reported on the map	Provider only: The Map does not correctly reflect service that I facilitate to this location	500	100	Fixed Wireless	Served (Over 100/20 available)	Wireless
1162921	516 7TH STREET	ADAIR	IA	50002	1	12-Provider facilitates speeds faster than that reported on the map	Provider only: The Map does not correctly reflect service that I facilitate to this location	500	100	Fixed Wireless	Served (Over 100/20 available)	Wireless
1163027	710 SOUTH 12TH STREET	ESTHERVILLE	IA	51334	1	12-Provider facilitates speeds faster than that reported on the map	Provider only: The Map does not correctly reflect service that I facilitate to this location	500	100	Fixed Wireless	Served (Over 100/20 available)	Wireless
1163050	1714 O AVENUE	TRAER	IA	50675	1	12-Provider facilitates speeds faster than that reported on the map	Provider only: The Map does not correctly reflect service that I facilitate to this location	500	100	Fixed Wireless	Served (Over 100/20 available)	Wireless
1163117	1120 NORTH 7TH STREET	ESTHERVILLE	IA	51334	1	12-Provider facilitates speeds faster than that reported on the map	Provider only: The Map does not correctly reflect service that I facilitate to this location	500	100	Fixed Wireless	Served (Over 100/20 available)	Wireless
1163192	4555 STATE HIGHWAY 9	ESTHERVILLE	IA	51334	1	12-Provider facilitates speeds faster than that reported on the map	Provider only: The Map does not correctly reflect service that I facilitate to this location	500	100	Fixed Wireless	Served (Over 100/20 available)	Wireless
1163487	613 TILFORD STREET	DYSART	IA	52224	1	12-Provider facilitates speeds faster than that reported on the map	Provider only: The Map does not correctly reflect service that I facilitate to this location	500	100	Fixed Wireless	Served (Over 100/20 available)	Wireless
1163602	703 2ND STREET	TRAER	IA	50675	1	12-Provider facilitates speeds faster than that reported on the map	Provider only: The Map does not correctly reflect service that I facilitate to this location	500	100	Fixed Wireless	Served (Over 100/20 available)	Wireless
1163780	308 6TH STREET	MENLO	IA	50164	1	12-Provider facilitates speeds faster than that reported on the map	Provider only: The Map does not correctly reflect service that I facilitate to this location	500	100	Fixed Wireless	Served (Over 100/20 available)	Wireless
1163797	310 MAIN STREET	DYSART	IA	50651	1	12-Provider facilitates speeds faster than that reported on the map	Provider only: The Map does not correctly reflect service that I facilitate to this location	500	100	Fixed Wireless	Served (Over 100/20 available)	Wireless
1164790	2927 105TH STREET	STUART	IA	50250	1	12-Provider facilitates speeds faster than that reported on the map	Provider only: The Map does not correctly reflect service that I facilitate to this location	500	100	Fixed Wireless	Served (Over 100/20 available)	Wireless
1165140	308 SOUTH 15TH STREET	ESTHERVILLE	IA	51334	1	12-Provider facilitates speeds faster than that reported on the map	Provider only: The Map does not correctly reflect service that I facilitate to this location	500	100	Fixed Wireless	Served (Over 100/20 available)	Wireless
1165232	116 SOUTHWEST JACKSON STREET	GREENFIELD	IA	50849	1	12-Provider facilitates speeds faster than that reported on the map	Provider only: The Map does not correctly reflect service that I facilitate to this location	500	100	Fixed Wireless	Served (Over 100/20 available)	Wireless
1165252	1505 TRENTON AVENUE	STUART	IA	50250	1	12-Provider facilitates speeds faster than that reported on the map	Provider only: The Map does not correctly reflect service that I facilitate to this location	500	100	Fixed Wireless	Served (Over 100/20 available)	Wireless
1165436	1511 FONTANELLE ROAD	CASEY	IA	50048	1	12-Provider facilitates speeds faster than that reported on the map	Provider only: The Map does not correctly reflect service that I facilitate to this location	500	100	Fixed Wireless	Served (Over 100/20 available)	Wireless
1165620	214 SOUTH 3RD STREET	WALLINGFORD	IA	51365	1	12-Provider facilitates speeds faster than that reported on the map	Provider only: The Map does not correctly reflect service that I facilitate to this location	500	100	Fixed Wireless	Served (Over 100/20 available)	Wireless
1166203	1106 LOCKARD STREET	TRAER	IA	50675	1	12-Provider facilitates speeds faster than that reported on the map	Provider only: The Map does not correctly reflect service that I facilitate to this location	500	100	Fixed Wireless	Served (Over 100/20 available)	Wireless
1166785	1634 MAPLECREST DRIVE	ESTHERVILLE	IA	51334	1	12-Provider facilitates speeds faster than that reported on the map	Provider only: The Map does not correctly reflect service that I facilitate to this location	500	100	Fixed Wireless	Served (Over 100/20 available)	Wireless
1167030	906 STUART STREET	ADAIR	IA	50002	1	12-Provider facilitates speeds faster than that reported on the map	Provider only: The Map does not correctly reflect service that I facilitate to this location	500	100	Fixed Wireless	Served (Over 100/20 available)	Wireless
1167152	4110 160TH STREET	ESTHERVILLE	IA	51334	1	12-Provider facilitates speeds faster than that reported on the map	Provider only: The Map does not correctly reflect service that I facilitate to this location	500	100	Fixed Wireless	Served (Over 100/20 available)	Wireless
1167435	2327 EAST IOWA STREET EXTENSION	GREENFIELD	IA	50849	1	12-Provider facilitates speeds faster than that reported on the map	Provider only: The Map does not correctly reflect service that I facilitate to this location	500	100	Fixed Wireless	Served (Over 100/20 available)	Wireless
1168229	5050 200TH STREET	ARMSTRONG	IA	50514	1	12-Provider facilitates speeds faster than that reported on the map	Provider only: The Map does not correctly reflect service that I facilitate to this location	500	100	Fixed Wireless	Served (Over 100/20 available)	Wireless
1168292	208 NORTHWEST FOURTH STREET	GREENFIELD	IA	50849	1	12-Provider facilitates speeds faster than that reported on the map	Provider only: The Map does not correctly reflect service that I facilitate to this location	500	100	Fixed Wireless	Served (Over 100/20 available)	Wireless
1168306	1583 520TH AVENUE	DOLLIVER	IA	50531	1	12-Provider facilitates speeds faster than that reported on the map	Provider only: The Map does not correctly reflect service that I facilitate to this location	500	100	Fixed Wireless	Served (Over 100/20 available)	Wireless
1168451	110 3RD STREET	ESTHERVILLE	IA	51344	1	12-Provider facilitates speeds faster than that reported on the map	Provider only: The Map does not correctly reflect service that I facilitate to this location	500	100	Fixed Wireless	Served (Over 100/20 available)	Wireless
1168590	119 SOUTH 2ND STREET	WALLINGFORD	IA	51365	1	12-Provider facilitates speeds faster than that reported on the map	Provider only: The Map does not correctly reflect service that I facilitate to this location	500	100	Fixed Wireless	Served (Over 100/20 available)	Wireless
1169014	3016 340TH STREET	STUART	IA	50164	1	12-Provider facilitates speeds faster than that reported on the map	Provider only: The Map does not correctly reflect service that I facilitate to this location	500	100	Fixed Wireless	Served (Over 100/20 available)	Wireless
1169228	4281 140TH STREET	ESTHERVILLE	IA	51334	1	12-Provider facilitates speeds faster than that reported on the map	Provider only: The Map does not correctly reflect service that I facilitate to this location	500	100	Fixed Wireless	Served (Over 100/20 available)	Wireless
1169687	1260 STATE HIGHWAY 4	ESTHERVILLE	IA	51334	1	12-Provider facilitates speeds faster than that reported on the map	Provider only: The Map does not correctly reflect service that I facilitate to this location	500	100	Fixed Wireless	Served (Over 100/20 available)	Wireless
1169884	110 EAST LOGAN STREET	CASEY	IA	50048	1	12-Provider facilitates speeds faster than that reported on the map	Provider only: The Map does not correctly reflect service that I facilitate to this location	500	100	Fixed Wireless	Served (Over 100/20 available)	Wireless
1169946	1826 381ST AVENUE	ESTHERVILLE	IA	51334	1	12-Provider facilitates speeds faster than that reported on the map	Provider only: The Map does not correctly reflect service that I facilitate to this location	500	100	Fixed Wireless	Served (Over 100/20 available)	Wireless
1170199	1799 S AVENUE	TRAER	IA	50675	1	12-Provider facilitates speeds faster than that reported on the map	Provider only: The Map does not correctly reflect service that I facilitate to this location	500	100	Fixed Wireless	Served (Over 100/20 available)	Wireless
1170912	826 NORTH 7TH STREET	ESTHERVILLE	IA	51334	1	12-Provider facilitates speeds faster than that reported on the map	Provider only: The Map does not correctly reflect service that I facilitate to this location	500	100	Fixed Wireless	Served (Over 100/20 available)	Wireless
1171277	409 CLARK STREET	DYSART	IA	52224	1	12-Provider facilitates speeds faster than that reported on the map	Provider only: The Map does not correctly reflect service that I facilitate to this location	500	100	Fixed Wireless	Served (Over 100/20 available)	Wireless
1171622	633 SOUTH 11TH STREET	ESTHERVILLE	IA	51334	1	12-Provider facilitates speeds faster than that reported on the map	Provider only: The Map does not correctly reflect service that I facilitate to this location	500	100	Fixed Wireless	Served (Over 100/20 available)	Wireless
1171692	408 JEFFERSON STREET	DYSART	IA	52224	1	12-Provider facilitates speeds faster than that reported on the map	Provider only: The Map does not correctly reflect service that I facilitate to this location	500	100	Fixed Wireless	Served (Over 100/20 available)	Wireless
1172008	402 4TH AVENUE	ARMSTRONG	IA	50514	1	12-Provider facilitates speeds faster than that reported on the map	Provider only: The Map does not correctly reflect service that I facilitate to this location	500	100	Fixed Wireless	Served (Over 100/20 available)	Wireless
1172050	916 2ND AVENUE NORTH	ESTHERVILLE	IA	51334	1	12-Provider facilitates speeds faster than that reported on the map	Provider only: The Map does not correctly reflect service that I facilitate to this location	500	100	Fixed Wireless	Served (Over 100/20 available)	Wireless
1172258	505 CEDAR STREET	ADAIR	IA	50002	1	12-Provider facilitates speeds faster than that reported on the map	Provider only: The Map does not correctly reflect service that I facilitate to this location	500	100	Fixed Wireless	Served (Over 100/20 available)	Wireless
1172867	402 5TH STREET	TRAER	IA	50675	1	12-Provider facilitates speeds faster than that reported on the map	Provider only: The Map does not correctly reflect service that I facilitate to this location	500	100	Fixed Wireless	Served (Over 100/20 available)	Wireless
1173302	1457 120TH STREET	ADAIR	IA	50002	1	12-Provider facilitates speeds faster than that reported on the map	Provider only: The Map does not correctly reflect service that I facilitate to this location	500	100	Fixed Wireless	Served (Over 100/20 available)	Wireless
1173552	4764 200TH STREET	ESTHERVILLE	IA	51334	1	12-Provider facilitates speeds faster than that reported on the map	Provider only: The Map does not correctly reflect service that I facilitate to this location	500	100	Fixed Wireless	Served (Over 100/20 available)	Wireless
1173661	709 NORTH 13TH STREET	ESTHERVILLE	IA	51334	1	12-Provider facilitates speeds faster than that reported on the map	Provider only: The Map does not correctly reflect service that I facilitate to this location	500	100	Fixed Wireless	Served (Over 100/20 available)	Wireless
1173737	1540 460TH AVENUE	ESTHERVILLE	IA	51334	1	12-Provider facilitates speeds faster than that reported on the map	Provider only: The Map does not correctly reflect service that I facilitate to this location	500	100	Fixed Wireless	Served (Over 100/20 available)	Wireless
1174590	4086 BURR OAK ROAD	WALLINGFORD	IA	51365	1	12-Provider facilitates speeds faster than that reported on the map	Provider only: The Map does not correctly reflect service that I facilitate to this location	500	100	Fixed Wireless	Served (Over 100/20 available)	Wireless
1174745	206 NORTH FIRST STREET	GREENFIELD	IA	50849	1	12-Provider facilitates speeds faster than that reported on the map	Provider only: The Map does not correctly reflect service that I facilitate to this location	500	100	Fixed Wireless	Served (Over 100/20 available)	Wireless
1174836	4 FRIAR TUCK CIRCLE	ESTHERVILLE	IA	51334	1	12-Provider facilitates speeds faster than that reported on the map	Provider only: The Map does not correctly reflect service that I facilitate to this location	500	100	Fixed Wireless	Served (Over 100/20 available)	Wireless
1175075	2868 120TH STREET	STUART	IA	50250	1	12-Provider facilitates speeds faster than that reported on the map	Provider only: The Map does not correctly reflect service that I facilitate to this location	500	100	Fixed Wireless	Served (Over 100/20 available)	Wireless
1175138	2638 WHITE POLE ROAD	MENLO	IA	50164	1	12-Provider facilitates speeds faster than that reported on the map	Provider only: The Map does not correctly reflect service that I facilitate to this location	500	100	Fixed Wireless	Served (Over 100/20 available)	Wireless
1175849	118 SOUTHEAST JACKSON STREET	GREENFIELD	IA	50849	1	12-Provider facilitates speeds faster than that reported on the map	Provider only: The Map does not correctly reflect service that I facilitate to this location	500	100	Fixed Wireless	Served (Over 100/20 available)	Wireless
1176413	600 BROAD STREET	ADAIR	IA	50002	1	12-Provider facilitates speeds faster than that reported on the map	Provider only: The Map does not correctly reflect service that I facilitate to this location	500	100	Fixed Wireless	Served (Over 100/20 available)	Wireless
1176530	402 EAST STREET	DYSART	IA	52224	1	12-Provider facilitates speeds faster than that reported on the map	Provider only: The Map does not correctly reflect service that I facilitate to this location	500	100	Fixed Wireless	Served (Over 100/20 available)	Wireless
1176646	1003 SOUTH 12TH STREET	ESTHERVILLE	IA	51334	1	12-Provider facilitates speeds faster than that reported on the map	Provider only: The Map does not correctly reflect service that I facilitate to this location	500	100	Fixed Wireless	Served (Over 100/20 available)	Wireless
1176819	503 ADAMS STREET	ARMSTRONG	IA	50514	1	12-Provider facilitates speeds faster than that reported on the map	Provider only: The Map does not correctly reflect service that I facilitate to this location	500	100	Fixed Wireless	Served (Over 100/20 available)	Wireless
1176847	4532 230TH STREET	WALLINGFORD	IA	51365	1	12-Provider facilitates speeds faster than that reported on the map	Provider only: The Map does not correctly reflect service that I facilitate to this location	500	100	Fixed Wireless	Served (Over 100/20 available)	Wireless
1177199	510 4TH STREET	TRAER	IA	50675	1	12-Provider facilitates speeds faster than that reported on the map	Provider only: The Map does not correctly reflect service that I facilitate to this location	500	100	Fixed Wireless	Served (Over 100/20 available)	Wireless
1177473	406 5TH STREET	MENLO	IA	50164	1	12-Provider facilitates speeds faster than that reported on the map	Provider only: The Map does not correctly reflect service that I facilitate to this location	500	100	Fixed Wireless	Served (Over 100/20 available)	Wireless
1177867	1101 BROAD STREET	ADAIR	IA	50002	1	12-Provider facilitates speeds faster than that reported on the map	Provider only: The Map does not correctly reflect service that I facilitate to this location	500	100	Fixed Wireless	Served (Over 100/20 available)	Wireless
1177900	900 WALNUT STREET	TRAER	IA	50675	1	12-Provider facilitates speeds faster than that reported on the map	Provider only: The Map does not correctly reflect service that I facilitate to this location	500	100	Fixed Wireless	Served (Over 100/20 available)	Wireless
1178151	401 CRISMAN STREET	DYSART	IA	52224	1	12-Provider facilitates speeds faster than that reported on the map	Provider only: The Map does not correctly reflect service that I facilitate to this location	500	100	Fixed Wireless	Served (Over 100/20 available)	Wireless

1178330	1221 500TH AVENUE	DOLLIVER	IA	50531	1	12-Provider facilitates speeds faster than that reported on the map	Provider only: The Map does not correctly reflect service that I facilitate to this location	500	100	Fixed Wireless	Served (Over 100/20 available)	Wireless
1178543	314 NORTHWEST SECOND STREET	GREENFIELD	IA	50849	1	12-Provider facilitates speeds faster than that reported on the map	Provider only: The Map does not correctly reflect service that I facilitate to this location	500	100	Fixed Wireless	Served (Over 100/20 available)	Wireless
1178586	403 4TH AVENUE	ARMSTRONG	IA	50514	1	12-Provider facilitates speeds faster than that reported on the map	Provider only: The Map does not correctly reflect service that I facilitate to this location	500	100	Fixed Wireless	Served (Over 100/20 available)	Wireless
1179366	608 STATE STREET	DYSART	IA	52224	1	12-Provider facilitates speeds faster than that reported on the map	Provider only: The Map does not correctly reflect service that I facilitate to this location	500	100	Fixed Wireless	Served (Over 100/20 available)	Wireless
1179400	303 ADAMS STREET	ARMSTRONG	IA	50514	1	12-Provider facilitates speeds faster than that reported on the map	Provider only: The Map does not correctly reflect service that I facilitate to this location	500	100	Fixed Wireless	Served (Over 100/20 available)	Wireless
1179555	206 NORTHWEST HAYES STREET	GREENFIELD	IA	50849	1	12-Provider facilitates speeds faster than that reported on the map	Provider only: The Map does not correctly reflect service that I facilitate to this location	500	100	Fixed Wireless	Served (Over 100/20 available)	Wireless
1179939	806 IOWA STREET	DYSART	IA	52224	1	12-Provider facilitates speeds faster than that reported on the map	Provider only: The Map does not correctly reflect service that I facilitate to this location	500	100	Fixed Wireless	Served (Over 100/20 available)	Wireless
1180010	2787 335TH STREET	MENLO	IA	50164	1	12-Provider facilitates speeds faster than that reported on the map	Provider only: The Map does not correctly reflect service that I facilitate to this location	500	100	Fixed Wireless	Served (Over 100/20 available)	Wireless
1180275	2186 410TH AVENUE	ESTHERVILLE	IA	51334	1	12-Provider facilitates speeds faster than that reported on the map	Provider only: The Map does not correctly reflect service that I facilitate to this location	500	100	Fixed Wireless	Served (Over 100/20 available)	Wireless
1180501	402 CLARK STREET	DYSART	IA	52224	1	12-Provider facilitates speeds faster than that reported on the map	Provider only: The Map does not correctly reflect service that I facilitate to this location	500	100	Fixed Wireless	Served (Over 100/20 available)	Wireless
1180997	302 NORTH 17TH PLACE	ESTHERVILLE	IA	51334	1	12-Provider facilitates speeds faster than that reported on the map	Provider only: The Map does not correctly reflect service that I facilitate to this location	500	100	Fixed Wireless	Served (Over 100/20 available)	Wireless
1181462	621 1ST STREET	TRAER	IA	50675	1	12-Provider facilitates speeds faster than that reported on the map	Provider only: The Map does not correctly reflect service that I facilitate to this location	500	100	Fixed Wireless	Served (Over 100/20 available)	Wireless
1181587	107 WEST OAK STREET	CASEY	IA	50048	1	12-Provider facilitates speeds faster than that reported on the map	Provider only: The Map does not correctly reflect service that I facilitate to this location	500	100	Fixed Wireless	Served (Over 100/20 available)	Wireless
1181675	209 NORTH MAIN STREET	TRAER	IA	50675	1	12-Provider facilitates speeds faster than that reported on the map	Provider only: The Map does not correctly reflect service that I facilitate to this location	500	100	Fixed Wireless	Served (Over 100/20 available)	Wireless
1182135	302 WILSON STREET	DYSART	IA	52224	1	12-Provider facilitates speeds faster than that reported on the map	Provider only: The Map does not correctly reflect service that I facilitate to this location	500	100	Fixed Wireless	Served (Over 100/20 available)	Wireless
1183162	1125 400TH AVENUE	ESTHERVILLE	IA	51334	1	12-Provider facilitates speeds faster than that reported on the map	Provider only: The Map does not correctly reflect service that I facilitate to this location	500	100	Fixed Wireless	Served (Over 100/20 available)	Wireless
1183221	102 SOUTHEAST 15TH COURT	STUART	IA	50250	1	12-Provider facilitates speeds faster than that reported on the map	Provider only: The Map does not correctly reflect service that I facilitate to this location	500	100	Fixed Wireless	Served (Over 100/20 available)	Wireless
1183278	205 NORTHEAST ELM STREET	GREENFIELD	IA	50849	1	12-Provider facilitates speeds faster than that reported on the map	Provider only: The Map does not correctly reflect service that I facilitate to this location	500	100	Fixed Wireless	Served (Over 100/20 available)	Wireless
1184138	2802 150TH STREET	STUART	IA	50250	1	12-Provider facilitates speeds faster than that reported on the map	Provider only: The Map does not correctly reflect service that I facilitate to this location	500	100	Fixed Wireless	Served (Over 100/20 available)	Wireless
1184506	1145 ORANGE AVENUE	MENLO	IA	50164	1	12-Provider facilitates speeds faster than that reported on the map	Provider only: The Map does not correctly reflect service that I facilitate to this location	500	100	Fixed Wireless	Served (Over 100/20 available)	Wireless
1185399	1027 1ST AVENUE NORTH	ESTHERVILLE	IA	51334	1	12-Provider facilitates speeds faster than that reported on the map	Provider only: The Map does not correctly reflect service that I facilitate to this location	500	100	Fixed Wireless	Served (Over 100/20 available)	Wireless
1185945	910 MEYER STREET	TRAER	IA	50675	1	12-Provider facilitates speeds faster than that reported on the map	Provider only: The Map does not correctly reflect service that I facilitate to this location	500	100	Fixed Wireless	Served (Over 100/20 available)	Wireless
1186116	305 EAST 3RD STREET	CASEY	IA	50048	1	12-Provider facilitates speeds faster than that reported on the map	Provider only: The Map does not correctly reflect service that I facilitate to this location	500	100	Fixed Wireless	Served (Over 100/20 available)	Wireless
1186119	607 6TH STREET	MENLO	IA	50164	1	12-Provider facilitates speeds faster than that reported on the map	Provider only: The Map does not correctly reflect service that I facilitate to this location	500	100	Fixed Wireless	Served (Over 100/20 available)	Wireless
1186284	906 IOWA STREET	DYSART	IA	52224	1	12-Provider facilitates speeds faster than that reported on the map	Provider only: The Map does not correctly reflect service that I facilitate to this location	500	100	Fixed Wireless	Served (Over 100/20 available)	Wireless
1186638	709 WEST 7TH AVENUE NORTH	ESTHERVILLE	IA	51334	1	12-Provider facilitates speeds faster than that reported on the map	Provider only: The Map does not correctly reflect service that I facilitate to this location	500	100	Fixed Wireless	Served (Over 100/20 available)	Wireless
1187565	702 SOUTH 14TH STREET	ESTHERVILLE	IA	51334	1	12-Provider facilitates speeds faster than that reported on the map	Provider only: The Map does not correctly reflect service that I facilitate to this location	500	100	Fixed Wireless	Served (Over 100/20 available)	Wireless
1187591	719 SOUTHWEST 4TH STREET	STUART	IA	50250	1	12-Provider facilitates speeds faster than that reported on the map	Provider only: The Map does not correctly reflect service that I facilitate to this location	500	100	Fixed Wireless	Served (Over 100/20 available)	Wireless
1187670	3334 QUAIL AVENUE	MENLO	IA	50164	1	12-Provider facilitates speeds faster than that reported on the map	Provider only: The Map does not correctly reflect service that I facilitate to this location	500	100	Fixed Wireless	Served (Over 100/20 available)	Wireless
1187863	1955 380TH AVENUE	ESTHERVILLE	IA	51334	1	12-Provider facilitates speeds faster than that reported on the map	Provider only: The Map does not correctly reflect service that I facilitate to this location	500	100	Fixed Wireless	Served (Over 100/20 available)	Wireless
1187886	2763 315TH STREET	MENLO	IA	50164	1	12-Provider facilitates speeds faster than that reported on the map	Provider only: The Map does not correctly reflect service that I facilitate to this location	500	100	Fixed Wireless	Served (Over 100/20 available)	Wireless
1188036	1410 NORTH 6TH STREET	ESTHERVILLE	IA	51334	1	12-Provider facilitates speeds faster than that reported on the map	Provider only: The Map does not correctly reflect service that I facilitate to this location	500	100	Fixed Wireless	Served (Over 100/20 available)	Wireless
1188049	1314 4TH AVENUE NORTH	ESTHERVILLE	IA	51334	1	12-Provider facilitates speeds faster than that reported on the map	Provider only: The Map does not correctly reflect service that I facilitate to this location	500	100	Fixed Wireless	Served (Over 100/20 available)	Wireless
1188482	501 RUSSELL STREET	CASEY	IA	50048	1	12-Provider facilitates speeds faster than that reported on the map	Provider only: The Map does not correctly reflect service that I facilitate to this location	500	100	Fixed Wireless	Served (Over 100/20 available)	Wireless
1188893	1003 WILSON STREET	DYSART	IA	52224	1	12-Provider facilitates speeds faster than that reported on the map	Provider only: The Map does not correctly reflect service that I facilitate to this location	500	100	Fixed Wireless	Served (Over 100/20 available)	Wireless
1189180	1100 1ST AVENUE	ARMSTRONG	IA	50514	1	12-Provider facilitates speeds faster than that reported on the map	Provider only: The Map does not correctly reflect service that I facilitate to this location	500	100	Fixed Wireless	Served (Over 100/20 available)	Wireless
1189311	1120 430TH AVENUE	ESTHERVILLE	IA	51334	1	12-Provider facilitates speeds faster than that reported on the map	Provider only: The Map does not correctly reflect service that I facilitate to this location	500	100	Fixed Wireless	Served (Over 100/20 available)	Wireless
1189465	204 6TH STREET	TRAER	IA	50675	1	12-Provider facilitates speeds faster than that reported on the map	Provider only: The Map does not correctly reflect service that I facilitate to this location	500	100	Fixed Wireless	Served (Over 100/20 available)	Wireless
1189473	802 2ND AVENUE SOUTH	ESTHERVILLE	IA	51334	1	12-Provider facilitates speeds faster than that reported on the map	Provider only: The Map does not correctly reflect service that I facilitate to this location	500	100	Fixed Wireless	Served (Over 100/20 available)	Wireless
1190254	708 SOUTH 19TH STREET	ESTHERVILLE	IA	51334	1	12-Provider facilitates speeds faster than that reported on the map	Provider only: The Map does not correctly reflect service that I facilitate to this location	500	100	Fixed Wireless	Served (Over 100/20 available)	Wireless
1190370	103 SOUTHEAST 16TH STREET	STUART	IA	50250	1	12-Provider facilitates speeds faster than that reported on the map	Provider only: The Map does not correctly reflect service that I facilitate to this location	500	100	Fixed Wireless	Served (Over 100/20 available)	Wireless
1190622	311 CRISMAN STREET	DYSART	IA	52224	1	12-Provider facilitates speeds faster than that reported on the map	Provider only: The Map does not correctly reflect service that I facilitate to this location	500	100	Fixed Wireless	Served (Over 100/20 available)	Wireless
1190631	320 NORTH 8TH STREET	ESTHERVILLE	IA	51334	1	12-Provider facilitates speeds faster than that reported on the map	Provider only: The Map does not correctly reflect service that I facilitate to this location	500	100	Fixed Wireless	Served (Over 100/20 available)	Wireless
1190836	110 PUBLIC SQUARE	GREENFIELD	IA	50849	1	12-Provider facilitates speeds faster than that reported on the map	Provider only: The Map does not correctly reflect service that I facilitate to this location	500	100	Fixed Wireless	Served (Over 100/20 available)	Wireless
1190888	304 TILFORD STREET	DYSART	IA	52224	1	12-Provider facilitates speeds faster than that reported on the map	Provider only: The Map does not correctly reflect service that I facilitate to this location	500	100	Fixed Wireless	Served (Over 100/20 available)	Wireless
1190908	1757 368TH AVENUE	ESTHERVILLE	IA	51334	1	12-Provider facilitates speeds faster than that reported on the map	Provider only: The Map does not correctly reflect service that I facilitate to this location	500	100	Fixed Wireless	Served (Over 100/20 available)	Wireless
1190981	314 NORTH 12TH STREET	ESTHERVILLE	IA	51334	1	12-Provider facilitates speeds faster than that reported on the map	Provider only: The Map does not correctly reflect service that I facilitate to this location	500	100	Fixed Wireless	Served (Over 100/20 available)	Wireless
1191028	608 MC PHERSON STREET	CASEY	IA	50048	1	12-Provider facilitates speeds faster than that reported on the map	Provider only: The Map does not correctly reflect service that I facilitate to this location	500	100	Fixed Wireless	Served (Over 100/20 available)	Wireless
1191104	5206 120TH STREET	DOLLIVER	IA	50514	1	12-Provider facilitates speeds faster than that reported on the map	Provider only: The Map does not correctly reflect service that I facilitate to this location	500	100	Fixed Wireless	Served (Over 100/20 available)	Wireless
1191286	700 ELM STREET	TRAER	IA	50675	1	12-Provider facilitates speeds faster than that reported on the map	Provider only: The Map does not correctly reflect service that I facilitate to this location	500	100	Fixed Wireless	Served (Over 100/20 available)	Wireless
1192114	320 NORTH 15TH STREET	ESTHERVILLE	IA	51334	1	12-Provider facilitates speeds faster than that reported on the map	Provider only: The Map does not correctly reflect service that I facilitate to this location	500	100	Fixed Wireless	Served (Over 100/20 available)	Wireless
1192919	202 CASS STREET	ADAIR	IA	50002	1	12-Provider facilitates speeds faster than that reported on the map	Provider only: The Map does not correctly reflect service that I facilitate to this location	500	100	Fixed Wireless	Served (Over 100/20 available)	Wireless
1193008	101 WEST 2ND STREET	CASEY	IA	50048	1	12-Provider facilitates speeds faster than that reported on the map	Provider only: The Map does not correctly reflect service that I facilitate to this location	500	100	Fixed Wireless	Served (Over 100/20 available)	Wireless
1193242	114 SOUTHWEST JACKSON STREET	GREENFIELD	IA	50849	1	12-Provider facilitates speeds faster than that reported on the map	Provider only: The Map does not correctly reflect service that I facilitate to this location	500	100	Fixed Wireless	Served (Over 100/20 available)	Wireless
1195102	314 NORTH 8TH STREET	ESTHERVILLE	IA	51334	1	12-Provider facilitates speeds faster than that reported on the map	Provider only: The Map does not correctly reflect service that I facilitate to this location	500	100	Fixed Wireless	Served (Over 100/20 available)	Wireless
1195183	1626 TRENTON AVENUE	STUART	IA	50250	1	12-Provider facilitates speeds faster than that reported on the map	Provider only: The Map does not correctly reflect service that I facilitate to this location	500	100	Fixed Wireless	Served (Over 100/20 available)	Wireless
1195315	2410 410TH AVENUE	WALLINGFORD	IA	51334	1	12-Provider facilitates speeds faster than that reported on the map	Provider only: The Map does not correctly reflect service that I facilitate to this location	500	100	Fixed Wireless	Served (Over 100/20 available)	Wireless
1195662	101 NORTHEAST CLARK STREET	GREENFIELD	IA	50849	1	12-Provider facilitates speeds faster than that reported on the map	Provider only: The Map does not correctly reflect service that I facilitate to this location	500	100	Fixed Wireless	Served (Over 100/20 available)	Wireless
1195831	610 TILFORD STREET	DYSART	IA	52224	1	12-Provider facilitates speeds faster than that reported on the map	Provider only: The Map does not correctly reflect service that I facilitate to this location	500	100	Fixed Wireless	Served (Over 100/20 available)	Wireless
1195876	104 2ND STREET	ADAIR	IA	50002	1	12-Provider facilitates speeds faster than that reported on the map	Provider only: The Map does not correctly reflect service that I facilitate to this location	500	100	Fixed Wireless	Served (Over 100/20 available)	Wireless
1196106	2430 470TH AVENUE	RINGSTED	IA	50578	1	12-Provider facilitates speeds faster than that reported on the map	Provider only: The Map does not correctly reflect service that I facilitate to this location	500	100	Fixed Wireless	Served (Over 100/20 available)	Wireless
1196200	1404 PINEWOOD AVENUE	MENLO	IA	50164	1	12-Provider facilitates speeds faster than that reported on the map	Provider only: The Map does not correctly reflect service that I facilitate to this location	500	100	Fixed Wireless	Served (Over 100/20 available)	Wireless
1196285	808 NORTH 9TH STREET	ESTHERVILLE	IA	51334	1	12-Provider facilitates speeds faster than that reported on the map	Provider only: The Map does not correctly reflect service that I facilitate to this location	500	100	Fixed Wireless	Served (Over 100/20 available)	Wireless
1196571	306 AUDUBON STREET	ADAIR	IA	50002	1	12-Provider facilitates speeds faster than that reported on the map	Provider only: The Map does not correctly reflect service that I facilitate to this location	500	100	Fixed Wireless	Served (Over 100/20 available)	Wireless
1196728	4345 230TH STREET	WALLINGFORD	IA	51365	1	12-Provider facilitates speeds faster than that reported on the map	Provider only: The Map does not correctly reflect service that I facilitate to this location	500	100	Fixed Wireless	Served (Over 100/20 available)	Wireless
1196744	102 STATE HIGHWAY 4 NORTH	WALLINGFORD	IA	51365	1	12-Provider facilitates speeds faster than that reported on the map	Provider only: The Map does not correctly reflect service that I facilitate to this location	500	100	Fixed Wireless	Served (Over 100/20 available)	Wireless
1196757	201 4TH STREET	ARMSTRONG	IA	50514	1	12-Provider facilitates speeds faster than that reported on the map	Provider only: The Map does not correctly reflect service that I facilitate to this location	500	100	Fixed Wireless	Served (Over 100/20 available)	Wireless
1196835	5212 190TH STREET	ARMSTRONG	IA	50514	1	12-Provider facilitates speeds faster than that reported on the map	Provider only: The Map does not correctly reflect service that I facilitate to this location	500	100	Fixed Wireless	Served (Over 100/20 available)	Wireless
1196997	303 SOUTH 8TH STREET	ESTHERVILLE	IA	51334	1	12-Provider facilitates speeds faster than that reported on the map	Provider only: The Map does not correctly reflect service that I facilitate to this location	500	100	Fixed Wireless	Served (Over 100/20 available)	Wireless
1197526	608 NORTH 10TH STREET	ESTHERVILLE	IA	51334	1	12-Provider facilitates speeds faster than that reported on the map	Provider only: The Map does not correctly reflect service that I facilitate to this location	500	100	Fixed Wireless	Served (Over 100/20 available)	Wireless
1197774	220 NORTH 13TH STREET	ESTHERVILLE	IA	51334	1	12-Provider facilitates speeds faster than that reported on the map	Provider only: The Map does not correctly reflect service that I facilitate to this location	500	100	Fixed Wireless	Served (Over 100/20 available)	Wireless
1197849	618 MC PHERSON STREET	CASEY	IA	50048	1	12-Provider facilitates speeds faster than that reported on the map	Provider only: The Map does not correctly reflect service that I facilitate to this location	500	100	Fixed Wireless	Served (Over 100/20 available)	Wireless
1198271	709 CRISMAN STREET	DYSART	IA	52224	1	12-Provider facilitates speeds faster than that reported on the map	Provider only: The Map does not correctly reflect service that I facilitate to this location	500	100	Fixed Wireless	Served (Over 100/20 available)	Wireless
1198395	305 FAYVILLE STREET	DYSART	IA	52224	1	12-Provider facilitates speeds faster than that reported on the map	Provider only: The Map does not correctly reflect service that I facilitate to this location	500	100	Fixed Wireless	Served (Over 100/20 available)	Wireless
1198488	207 WEST IOWA STREET	GREENFIELD	IA	50849	1	12-Provider facilitates speeds faster than that reported on the map	Provider only: The Map does not correctly reflect service that I facilitate to this location	500	100	Fixed Wireless	Served (Over 100/20 available)	Wireless
1198818	933 NORTH 12TH STREET	ESTHERVILLE	IA	51334	1	12-Provider facilitates speeds faster than that reported on the map	Provider only: The Map does not correctly reflect service that I facilitate to this location	500	100	Fixed Wireless	Served (Over 100/20 available)	Wireless
1199443	413 NORTHEAST CLARK STREET	GREENFIELD	IA	50849	1	12-Provider facilitates speeds faster than that reported on the map	Provider only: The Map does not correctly reflect service that I facilitate to this location	500	100	Fixed Wireless	Served (Over 100/20 available)	Wireless
1199552	520 NORTH 6TH STREET	ESTHERVILLE	IA	51334	1	12-Provider facilitates speeds faster than that reported on the map	Provider only: The Map does not correctly reflect service that I facilitate to this location	500	100	Fixed Wireless	Served (Over 100/20 available)	Wireless
1199751	802 NORTH 7TH STREET	ESTHERVILLE	IA	51334	1	12-Provider facilitates speeds faster than that reported on the map	Provider only: The Map does not correctly reflect service that I facilitate to this location	500	100	Fixed Wireless	Served (Over 100/20 available)	Wireless
1174968	203 SOUTH 28TH STREET	ESTHERVILLE	IA	51334	1	12-Provider facilitates speeds faster than that reported on the map	Provider only: The Map does not correctly reflect service that I facilitate to this location	500	100	Fixed Wireless	Served (Over 100/20 available)	Wireless
1121208	24 INN TOWNER MOBILE HOME COURT	ARMSTRONG	IA	50514	1	12-Provider facilitates speeds faster than that reported on the map	Provider only: The Map does not correctly reflect service that I facilitate to this location	500	100	Fixed Wireless	Served (Over 100/20 available)	Wireless
1127187	108 NORTH 18TH STREET	ESTHERVILLE	IA	51334	1	12-Provider facilitates speeds faster than that reported on the map	Provider only: The Map does not correctly reflect service that I facilitate to this location	500	100	Fixed Wireless	Served (Over 100/20 available)	Wireless
1127278	121 NORTH 18TH STREET	ESTHERVILLE	IA	51334	1	12-Provider facilitates speeds faster than that reported on the map	Provider only: The Map does not correctly reflect service that I facilitate to this location	500	100	Fixed Wireless	Served (Over 100/20 available)	Wireless
1142346	108 NORTH 18TH STREET	ESTHERVILLE	IA	51334	1	12-Provider facilitates speeds faster than that reported on the map	Provider only: The Map does not correctly reflect service that I facilitate to this location	500	100	Fixed Wireless	Served (Over 100/20 available)	Wireless
1187345	108 NORTH 18TH STREET	ESTHERVILLE	IA	51334	1	12-Provider facilitates speeds faster than that reported on the map	Provider only: The Map does not correctly reflect service that I facilitate to this location	500	100	Fixed Wireless	Served (Over 100/20 available)	Wireless
1143901	820 NORTH 8TH STREET	ESTHERVILLE	IA	51334	1	12-Provider facilitates speeds faster than that reported on the map	Provider only: The Map does not correctly reflect service that I facilitate to this location	500	100	Fixed Wireless	Served (Over 100/20 available)	Wireless
1154512	1646 5TH AVENUE NORTH	ESTHERVILLE	IA	51334	1	12-Provider facilitates speeds faster than that reported on the map	Provider only: The Map does not correctly reflect service that I facilitate to this location	500	100	Fixed Wireless	Served (Over 100/20 available)	Wireless
1191764	206 WALNUT STREET	TRAER	IA	52208	1	12-Provider facilitates speeds faster than that reported on the map	Provider only: The Map does not correctly reflect service that I facilitate to this location	500	100	Fixed Wireless	Served (Over 100/20 available)	Wireless
1120933	1316 4TH AVENUE NORTH	ESTHERVILLE	IA	51334	1	12-Provider facilitates speeds faster than that reported on the map	Provider only: The Map does not correctly reflect service that I facilitate to this location	500	100	Fixed Wireless	Served (Over 100/20 available)	Wireless
1101733	10134 ASPEN AVENUE	POSTVILLE	IA	52162	1	12-Provider facilitates speeds faster than that reported on the map	Provider only: The Map does not correctly reflect service that I facilitate to this location	500	100	Fixed Wireless	Served (Over 100/20 available)	Wireless
1102006	314 SOUTH 8TH STREET	ESTHERVILLE	IA	51334	1	12-Provider facilitates speeds faster than that reported on the map	Provider only: The Map does not correctly reflect service that I facilitate to this location	500	100	Fixed Wireless	Served (Over 100/20 available)	Wireless
1102852	114 NORTH 15TH STREET	ESTHERVILLE	IA	51334	1	12-Provider facilitates speeds faster than that reported on the map	Provider only: The Map does not correctly reflect service that I facilitate to this location	500	100	Fixed Wireless	Served (Over 100/20 available)	Wireless
1103212	1602 2ND AVENUE NORTH	ESTHERVILLE	IA	51334	1	12-Provider facilitates speeds faster than that reported on the map	Provider only: The Map does not correctly reflect service that I facilitate to this location	500	100	Fixed Wireless	Served (Over 100/20 available)	Wireless
1104487	802 NORTH 6TH STREET	ESTHERVILLE	IA	51334	1	12-Provider facilitates speeds faster than that reported on the map	Provider only: The Map does not correctly reflect service that I facilitate to this location	500	100	Fixed Wireless	Served (Over 100/20 available)	Wireless
1104641	1721 3RD AVENUE NORTH	ESTHERVILLE	IA	51334	1	12-Provider facilitates speeds faster than that reported on the map	Provider only: The Map does not correctly reflect service that I facilitate to this location	500	100	Fixed Wireless	Served (Over 100/20 available)	Wireless
1106117	4931 130TH STREET	DOLLIVER	IA	50531	1	12-Provider facilitates speeds faster than that reported on the map	Provider only: The Map does not correctly reflect service that I facilitate to this location	500	100	Fixed Wireless	Served (Over 100/20 available)	Wireless
1106403	308 WEST 5TH AVENUE NORTH	ESTHERVILLE	IA	51334	1	12-Provider facilitates speeds faster than that reported on the map	Provider only: The Map does not correctly reflect service that I facilitate to this location	500	100	Fixed Wireless	Served (Over 100/20 available)	Wireless
1107215	214 NORTH 13TH STREET	ESTHERVILLE	IA	51334	1	12-Provider facilitates speeds faster than that reported on the map	Provider only: The Map does not correctly reflect service that I facilitate to this location	500	100	Fixed Wireless	Served (Over 100/20 available)	Wireless
1107298	521 SOUTH 8TH STREET	ESTHERVILLE	IA	51334	1	12-Provider facilitates speeds faster than that reported on the map	Provider only: The Map does not correctly reflect service that I facilitate to this location	500	100	Fixed Wireless	Served (Over 100/20 available)	Wireless
1109341	1021 NORTH 7TH STREET	ESTHERVILLE	IA	51334	1	12-Provider facilitates speeds faster than that reported on the map	Provider only: The Map does not correctly reflect service that I facilitate to this location	500	100	Fixed Wireless	Served (Over 100/20 available)	Wireless
1109784	912 WATERVILLE ROAD	WATERVILLE	IA	52170	1	12-Provider facilitates speeds faster than that reported on the map	Provider only: The Map does not correctly reflect service that I facilitate to this location	500	100	Fixed Wireless	Served (Over 100/20 available)	Wireless
1110494	1020 3RD AVENUE SOUTH	ESTHERVILLE	IA	51334	1	12-Provider facilitates speeds faster than that reported on the map	Provider only: The Map does not correctly reflect service that I facilitate to this location	500	100	Fixed Wireless	Served (Over 100/20 available)	Wireless
1111919	1244 NORTH 8TH STREET	ESTHERVILLE	IA	51334	1	12-Provider facilitates speeds faster than that reported on the map	Provider only: The Map does not correctly reflect service that I facilitate to this location	500	100	Fixed Wireless	Served (Over 100/20 available)	Wireless
1112285	500 1ST AVENUE	ARMSTRONG	IA	50514	1	12-Provider facilitates speeds faster than that reported on the map	Provider only: The Map does not correctly reflect service that I facilitate to this location	500	100	Fixed Wireless	Served (Over 100/20 available)	Wireless
1112505	5033 176TH STREET	ARMSTRONG	IA	50514	1	12-Provider facilitates speeds faster than that reported on the map	Provider only: The Map does not correctly reflect service that I facilitate to this location	500	100	Fixed Wireless	Served (Over 100/20 available)	Wireless
1113911	1069 403RD AVENUE	ESTHERVILLE	IA	51334	1	12-Provider facilitates speeds faster than that reported on the map	Provider only: The Map does not correctly reflect service that I facilitate to this location	500	100	Fixed Wireless	Served (Over 100/20 available)	Wireless
1114055	5396 150TH STREET	ARMSTRONG	IA	50514	1	12-Provider facilitates speeds faster than that reported on the map	Provider only: The Map does not correctly reflect service that I facilitate to this location	500	100	Fixed Wireless	Served (Over 100/20 available)	Wireless
1114103	5056 MAIN STREET	DOLLIVER	IA	50531	1	12-Provider facilitates speeds faster than that reported on the map	Provider only: The Map does not correctly reflect service that I facilitate to this location	500	100	Fixed Wireless	Served (Over 100/20 available)	Wireless
1115748	1810 STATE HIGHWAY 15	ARMSTRONG	IA	50514	1	12-Provider facilitates speeds faster than that reported on the map	Provider only: The Map does not correctly reflect service that I facilitate to this location	500	100	Fixed Wireless	Served (Over 100/20 available)	Wireless
1116437	309 WEST CENTRAL AVENUE	ESTHERVILLE	IA	51334	1	12-Provider facilitates speeds faster than that reported on the map	Provider only: The Map does not correctly reflect service that I facilitate to this location	500	100	Fixed Wireless	Served (Over 100/20 available)	Wireless
1116550	4481 210TH STREET	ESTHERVILLE	IA	51334	1	12-Provider facilitates speeds faster than that reported on the map	Provider only: The Map does not correctly reflect service that I facilitate to this location	500	100	Fixed Wireless	Served (Over 100/20 available)	Wireless
1117886	802 1ST AVENUE	ARMSTRONG	IA	50514	1	12-Provider facilitates speeds faster than that reported on the map	Provider only: The Map does not correctly reflect service that I facilitate to this location	500	100	Fixed Wireless	Served (Over 100/20 available)	Wireless
1118133	1021 6TH AVENUE SOUTH	ESTHERVILLE	IA	51334	1	12-Provider facilitates speeds faster than that reported on the map	Provider only: The Map does not correctly reflect service that I facilitate to this location	500	100	Fixed Wireless	Served (Over 100/20 available)	Wireless
1118403	801 DIAGONAL AVENUE	ARMSTRONG	IA	50514	1	12-Provider facilitates speeds faster than that reported on the map	Provider only: The Map does not correctly reflect service that I facilitate to this location	500	100	Fixed Wireless	Served (Over 100/20 available)	Wireless
1118810	4321 240TH STREET	WALLINGFORD	IA	51365	1	12-Provider facilitates speeds faster than that reported on the map	Provider only: The Map does not correctly reflect service that I facilitate to this location	500	100	Fixed Wireless	Served (Over 100/20 available)	Wireless
1118915	4238 110TH STREET	ESTHERVILLE	IA	51334	1	12-Provider facilitates speeds faster than that reported on the map	Provider only: The Map does not correctly reflect service that I facilitate to this location	500	100	Fixed Wireless	Served (Over 100/20 available)	Wireless
1119275	512 LYBRAND STREET	POSTVILLE	IA	52162	1	12-Provider facilitates speeds faster than that reported on the map	Provider only: The Map does not correctly reflect service that I facilitate to this location	500	100	Fixed Wireless	Served (Over 100/20 available)	Wireless
1119793	803 NORTH 8TH STREET	ESTHERVILLE	IA	51334	1	12-Provider facilitates speeds faster than that reported on the map	Provider only: The Map does not correctly reflect service that I facilitate to this location	500	100	Fixed Wireless	Served (Over 100/20 available)	Wireless
1119958	1003 NORTH 15TH STREET	ESTHERVILLE	IA	51334	1	12-Provider facilitates speeds faster than that reported on the map	Provider only: The Map does not correctly reflect service that I facilitate to this location	500	100	Fixed Wireless	Served (Over 100/20 available)	Wireless
1120135	408 SOUTH 15TH STREET	ESTHERVILLE	IA	51334	1	12-Provider facilitates speeds faster than that reported on the map	Provider only: The Map does not correctly reflect service that I facilitate to this location	500	100	Fixed Wireless	Served (Over 100/20 available)	Wireless
1120646	519 WEST 6TH STREET NORTH	ESTHERVILLE	IA	51334	1	12-Provider facilitates speeds faster than that reported on the map	Provider only: The Map does not correctly reflect service that I facilitate to this location	500	100	Fixed Wireless	Served (Over 100/20 available)	Wireless
1121433	1061 490TH AVENUE	DOLLIVER	IA	50531	1	12-Provider facilitates speeds faster than that reported on the map	Provider only: The Map does not correctly reflect service that I facilitate to this location	500	100	Fixed Wireless	Served (Over 100/20 available)	Wireless
1121735	2151 430TH AVENUE	ESTHERVILLE	IA	51334	1	12-Provider facilitates speeds faster than that reported on the map	Provider only: The Map does not correctly reflect service that I facilitate to this location	500	100	Fixed Wireless	Served (Over 100/20 available)	Wireless
1121976	4980 110TH STREET	DOLLIVER	IA	50531	1	12-Provider facilitates speeds faster than that reported on the map	Provider only: The Map does not correctly reflect service that I facilitate to this location	500	100	Fixed Wireless	Served (Over 100/20 available)	Wireless
1122415	502 NORTH 6TH STREET	ESTHERVILLE	IA	51334	1	12-Provider facilitates speeds faster than that reported on the map	Provider only: The Map does not correctly reflect service that I facilitate to this location	500	100	Fixed Wireless	Served (Over 100/20 available)	Wireless

Final Decision
19894 of 20721

1125644	5476 120TH STREET	ARMSTRONG	IA	50514	1	12-Provider facilitates speeds faster than that reported on the map	Provider only: The Map does not correctly reflect service that I facilitate to this location	500	100	Fixed Wireless	Served (Over 100/20 available)	Wireless
1126041	1426 1ST AVENUE NORTH	ESTHERVILLE	IA	51334	1	12-Provider facilitates speeds faster than that reported on the map	Provider only: The Map does not correctly reflect service that I facilitate to this location	500	100	Fixed Wireless	Served (Over 100/20 available)	Wireless
1126216	1820 540TH AVENUE	ARMSTRONG	IA	50514	1	12-Provider facilitates speeds faster than that reported on the map	Provider only: The Map does not correctly reflect service that I facilitate to this location	500	100	Fixed Wireless	Served (Over 100/20 available)	Wireless
1126248	219 WEST 2ND STREET SOUTH	ESTHERVILLE	IA	51334	1	12-Provider facilitates speeds faster than that reported on the map	Provider only: The Map does not correctly reflect service that I facilitate to this location	500	100	Fixed Wireless	Served (Over 100/20 available)	Wireless
1126573	807 C AVENUE	ARMSTRONG	IA	50514	1	12-Provider facilitates speeds faster than that reported on the map	Provider only: The Map does not correctly reflect service that I facilitate to this location	500	100	Fixed Wireless	Served (Over 100/20 available)	Wireless
1128826	427 WEST 14TH AVENUE NORTH	ESTHERVILLE	IA	51334	1	12-Provider facilitates speeds faster than that reported on the map	Provider only: The Map does not correctly reflect service that I facilitate to this location	500	100	Fixed Wireless	Served (Over 100/20 available)	Wireless
1130819	211 EAST MILITARY ROAD	POSTVILLE	IA	52162	1	12-Provider facilitates speeds faster than that reported on the map	Provider only: The Map does not correctly reflect service that I facilitate to this location	500	100	Fixed Wireless	Served (Over 100/20 available)	Wireless
1131208	337 J F SMITH DRIVE	POSTVILLE	IA	52162	1	12-Provider facilitates speeds faster than that reported on the map	Provider only: The Map does not correctly reflect service that I facilitate to this location	500	100	Fixed Wireless	Served (Over 100/20 available)	Wireless
1131366	1120 NORTH 8TH STREET	ESTHERVILLE	IA	51334	1	12-Provider facilitates speeds faster than that reported on the map	Provider only: The Map does not correctly reflect service that I facilitate to this location	500	100	Fixed Wireless	Served (Over 100/20 available)	Wireless
1131392	505 6TH STREET	ARMSTRONG	IA	50514	1	12-Provider facilitates speeds faster than that reported on the map	Provider only: The Map does not correctly reflect service that I facilitate to this location	500	100	Fixed Wireless	Served (Over 100/20 available)	Wireless
1131701	1424 NORTH 7TH STREET	ESTHERVILLE	IA	51334	1	12-Provider facilitates speeds faster than that reported on the map	Provider only: The Map does not correctly reflect service that I facilitate to this location	500	100	Fixed Wireless	Served (Over 100/20 available)	Wireless
1131754	1510 375TH AVENUE	ESTHERVILLE	IA	51334	1	12-Provider facilitates speeds faster than that reported on the map	Provider only: The Map does not correctly reflect service that I facilitate to this location	500	100	Fixed Wireless	Served (Over 100/20 available)	Wireless
1134974	104 TRUMAN STREET	LUANA	IA	52156	1	12-Provider facilitates speeds faster than that reported on the map	Provider only: The Map does not correctly reflect service that I facilitate to this location	500	100	Fixed Wireless	Served (Over 100/20 available)	Wireless
1135528	942 WATERVILLE ROAD	WATERVILLE	IA	52170	1	12-Provider facilitates speeds faster than that reported on the map	Provider only: The Map does not correctly reflect service that I facilitate to this location	500	100	Fixed Wireless	Served (Over 100/20 available)	Wireless
1136003	1314 NORTH 12TH STREET	ESTHERVILLE	IA	51334	1	12-Provider facilitates speeds faster than that reported on the map	Provider only: The Map does not correctly reflect service that I facilitate to this location	500	100	Fixed Wireless	Served (Over 100/20 available)	Wireless
1137194	403 NORTH 3RD STREET	ESTHERVILLE	IA	51334	1	12-Provider facilitates speeds faster than that reported on the map	Provider only: The Map does not correctly reflect service that I facilitate to this location	500	100	Fixed Wireless	Served (Over 100/20 available)	Wireless
1137606	1014 BRAD ALAN BOULEVARD	ESTHERVILLE	IA	51334	1	12-Provider facilitates speeds faster than that reported on the map	Provider only: The Map does not correctly reflect service that I facilitate to this location	500	100	Fixed Wireless	Served (Over 100/20 available)	Wireless
1137994	728 BEAR HOLLOW ROAD	WAUKON	IA	52172	1	12-Provider facilitates speeds faster than that reported on the map	Provider only: The Map does not correctly reflect service that I facilitate to this location	500	100	Fixed Wireless	Served (Over 100/20 available)	Wireless
1139219	208 BROADVIEW AVENUE	LUANA	IA	52156	1	12-Provider facilitates speeds faster than that reported on the map	Provider only: The Map does not correctly reflect service that I facilitate to this location	500	100	Fixed Wireless	Served (Over 100/20 available)	Wireless
1139851	308 TRUMAN STREET	LUANA	IA	52156	1	12-Provider facilitates speeds faster than that reported on the map	Provider only: The Map does not correctly reflect service that I facilitate to this location	500	100	Fixed Wireless	Served (Over 100/20 available)	Wireless
1140976	625 LYBRAND STREET	POSTVILLE	IA	52162	1	12-Provider facilitates speeds faster than that reported on the map	Provider only: The Map does not correctly reflect service that I facilitate to this location	500	100	Fixed Wireless	Served (Over 100/20 available)	Wireless
1141138	10112 ASPEN AVENUE	POSTVILLE	IA	52162	1	12-Provider facilitates speeds faster than that reported on the map	Provider only: The Map does not correctly reflect service that I facilitate to this location	500	100	Fixed Wireless	Served (Over 100/20 available)	Wireless
1141722	905 SOUTH 3RD STREET	ARMSTRONG	IA	50514	1	12-Provider facilitates speeds faster than that reported on the map	Provider only: The Map does not correctly reflect service that I facilitate to this location	500	100	Fixed Wireless	Served (Over 100/20 available)	Wireless
1142072	4945 105TH STREET	DOLLIVER	IA	50531	1	12-Provider facilitates speeds faster than that reported on the map	Provider only: The Map does not correctly reflect service that I facilitate to this location	500	100	Fixed Wireless	Served (Over 100/20 available)	Wireless
1142811	107 CIRCLE DRIVE	LUANA	IA	52156	1	12-Provider facilitates speeds faster than that reported on the map	Provider only: The Map does not correctly reflect service that I facilitate to this location	500	100	Fixed Wireless	Served (Over 100/20 available)	Wireless
1144219	603 SOUTH 9TH STREET	ESTHERVILLE	IA	51334	1	12-Provider facilitates speeds faster than that reported on the map	Provider only: The Map does not correctly reflect service that I facilitate to this location	500	100	Fixed Wireless	Served (Over 100/20 available)	Wireless
1144412	4570 180TH STREET	ESTHERVILLE	IA	51334	1	12-Provider facilitates speeds faster than that reported on the map	Provider only: The Map does not correctly reflect service that I facilitate to this location	500	100	Fixed Wireless	Served (Over 100/20 available)	Wireless
1144551	4 ORCHARD LANE	ESTHERVILLE	IA	51334	1	12-Provider facilitates speeds faster than that reported on the map	Provider only: The Map does not correctly reflect service that I facilitate to this location	500	100	Fixed Wireless	Served (Over 100/20 available)	Wireless
1144868	708 NORTH 12TH STREET	ESTHERVILLE	IA	51334	1	12-Provider facilitates speeds faster than that reported on the map	Provider only: The Map does not correctly reflect service that I facilitate to this location	500	100	Fixed Wireless	Served (Over 100/20 available)	Wireless
1145467	122 SOUTH 18TH STREET	ESTHERVILLE	IA	51334	1	12-Provider facilitates speeds faster than that reported on the map	Provider only: The Map does not correctly reflect service that I facilitate to this location	500	100	Fixed Wireless	Served (Over 100/20 available)	Wireless
1147181	565 BEAR HOLLOW ROAD	WAUKON	IA	52172	1	12-Provider facilitates speeds faster than that reported on the map	Provider only: The Map does not correctly reflect service that I facilitate to this location	500	100	Fixed Wireless	Served (Over 100/20 available)	Wireless
1147436	834 VOLNEY ROAD	WAUKON	IA	52172	1	12-Provider facilitates speeds faster than that reported on the map	Provider only: The Map does not correctly reflect service that I facilitate to this location	500	100	Fixed Wireless	Served (Over 100/20 available)	Wireless
1148721	4917 105TH STREET	DOLLIVER	IA	50531	1	12-Provider facilitates speeds faster than that reported on the map	Provider only: The Map does not correctly reflect service that I facilitate to this location	500	100	Fixed Wireless	Served (Over 100/20 available)	Wireless
1148879	756 JACKSON HOLLOW DRIVE	POSTVILLE	IA	52162	1	12-Provider facilitates speeds faster than that reported on the map	Provider only: The Map does not correctly reflect service that I facilitate to this location	500	100	Fixed Wireless	Served (Over 100/20 available)	Wireless
1151140	1708 3RD AVENUE SOUTH	ESTHERVILLE	IA	51334	1	12-Provider facilitates speeds faster than that reported on the map	Provider only: The Map does not correctly reflect service that I facilitate to this location	500	100	Fixed Wireless	Served (Over 100/20 available)	Wireless
1151388	139 WEST MILITARY ROAD	POSTVILLE	IA	52162	1	12-Provider facilitates speeds faster than that reported on the map	Provider only: The Map does not correctly reflect service that I facilitate to this location	500	100	Fixed Wireless	Served (Over 100/20 available)	Wireless
1151695	154 WILLIAMS CREEK ROAD	POSTVILLE	IA	52162	1	12-Provider facilitates speeds faster than that reported on the map	Provider only: The Map does not correctly reflect service that I facilitate to this location	500	100	Fixed Wireless	Served (Over 100/20 available)	Wireless
1151872	1627 2ND AVENUE NORTH	ESTHERVILLE	IA	51334	1	12-Provider facilitates speeds faster than that reported on the map	Provider only: The Map does not correctly reflect service that I facilitate to this location	500	100	Fixed Wireless	Served (Over 100/20 available)	Wireless
1152154	708 5TH AVENUE SOUTH	ESTHERVILLE	IA	51334	1	12-Provider facilitates speeds faster than that reported on the map	Provider only: The Map does not correctly reflect service that I facilitate to this location	500	100	Fixed Wireless	Served (Over 100/20 available)	Wireless
1152254	310 7TH AVENUE SOUTHEAST	WAUKON	IA	52172	1	12-Provider facilitates speeds faster than that reported on the map	Provider only: The Map does not correctly reflect service that I facilitate to this location	500	100	Fixed Wireless	Served (Over 100/20 available)	Wireless
1156744	908 NORTH 15TH STREET	ESTHERVILLE	IA	51334	1	12-Provider facilitates speeds faster than that reported on the map	Provider only: The Map does not correctly reflect service that I facilitate to this location	500	100	Fixed Wireless	Served (Over 100/20 available)	Wireless
1159084	920 2ND AVENUE NORTH	ESTHERVILLE	IA	51334	1	12-Provider facilitates speeds faster than that reported on the map	Provider only: The Map does not correctly reflect service that I facilitate to this location	500	100	Fixed Wireless	Served (Over 100/20 available)	Wireless
1159355	1870 STATE HIGHWAY 15	ARMSTRONG	IA	50514	1	12-Provider facilitates speeds faster than that reported on the map	Provider only: The Map does not correctly reflect service that I facilitate to this location	500	100	Fixed Wireless	Served (Over 100/20 available)	Wireless
1159612	1630 365TH AVENUE	ESTHERVILLE	IA	51334	1	12-Provider facilitates speeds faster than that reported on the map	Provider only: The Map does not correctly reflect service that I facilitate to this location	500	100	Fixed Wireless	Served (Over 100/20 available)	Wireless
1159631	3354 330TH STREET	ELMA	IA	50628	1	12-Provider facilitates speeds faster than that reported on the map	Provider only: The Map does not correctly reflect service that I facilitate to this location	500	100	Fixed Wireless	Served (Over 100/20 available)	Wireless
1160159	1268 OLD ROSSVILLE DRIVE	WAUKON	IA	52172	1	12-Provider facilitates speeds faster than that reported on the map	Provider only: The Map does not correctly reflect service that I facilitate to this location	500	100	Fixed Wireless	Served (Over 100/20 available)	Wireless
1160385	202 4TH AVENUE SOUTH	ARMSTRONG	IA	50514	1	12-Provider facilitates speeds faster than that reported on the map	Provider only: The Map does not correctly reflect service that I facilitate to this location	500	100	Fixed Wireless	Served (Over 100/20 available)	Wireless
1160648	304 FUEL HOLLOW ROAD	LUANA	IA	52156	1	12-Provider facilitates speeds faster than that reported on the map	Provider only: The Map does not correctly reflect service that I facilitate to this location	500	100	Fixed Wireless	Served (Over 100/20 available)	Wireless
1160934	731 BEAR HOLLOW ROAD	WAUKON	IA	52172	1	12-Provider facilitates speeds faster than that reported on the map	Provider only: The Map does not correctly reflect service that I facilitate to this location	500	100	Fixed Wireless	Served (Over 100/20 available)	Wireless
1162158	1195 570TH AVENUE	ARMSTRONG	IA	50514	1	12-Provider facilitates speeds faster than that reported on the map	Provider only: The Map does not correctly reflect service that I facilitate to this location	500	100	Fixed Wireless	Served (Over 100/20 available)	Wireless
1162233	4221 130TH STREET	ESTHERVILLE	IA	51334	1	12-Provider facilitates speeds faster than that reported on the map	Provider only: The Map does not correctly reflect service that I facilitate to this location	500	100	Fixed Wireless	Served (Over 100/20 available)	Wireless
1162752	1577 375TH AVENUE	ESTHERVILLE	IA	51334	1	12-Provider facilitates speeds faster than that reported on the map	Provider only: The Map does not correctly reflect service that I facilitate to this location	500	100	Fixed Wireless	Served (Over 100/20 available)	Wireless
1163012	1320 NORTH 12TH STREET	ESTHERVILLE	IA	51334	1	12-Provider facilitates speeds faster than that reported on the map	Provider only: The Map does not correctly reflect service that I facilitate to this location	500	100	Fixed Wireless	Served (Over 100/20 available)	Wireless
1163056	400 4TH AVENUE	ARMSTRONG	IA	50514	1	12-Provider facilitates speeds faster than that reported on the map	Provider only: The Map does not correctly reflect service that I facilitate to this location	500	100	Fixed Wireless	Served (Over 100/20 available)	Wireless
1163281	841 STATE HIGHWAY 76	MONONA	IA	52159	1	12-Provider facilitates speeds faster than that reported on the map	Provider only: The Map does not correctly reflect service that I facilitate to this location	500	100	Fixed Wireless	Served (Over 100/20 available)	Wireless
1163822	102 GOLF COURSE DRIVE	ARMSTRONG	IA	50514	1	12-Provider facilitates speeds faster than that reported on the map	Provider only: The Map does not correctly reflect service that I facilitate to this location	500	100	Fixed Wireless	Served (Over 100/20 available)	Wireless
1164709	632 SOUTH 11TH STREET	ESTHERVILLE	IA	51334	1	12-Provider facilitates speeds faster than that reported on the map	Provider only: The Map does not correctly reflect service that I facilitate to this location	500	100	Fixed Wireless	Served (Over 100/20 available)	Wireless
1164767	744 SOUTH 10TH STREET	ESTHERVILLE	IA	51334	1	12-Provider facilitates speeds faster than that reported on the map	Provider only: The Map does not correctly reflect service that I facilitate to this location	500	100	Fixed Wireless	Served (Over 100/20 available)	Wireless
1165238	706 18TH AVENUE NORTH	ESTHERVILLE	IA	51334	1	12-Provider facilitates speeds faster than that reported on the map	Provider only: The Map does not correctly reflect service that I facilitate to this location	500	100	Fixed Wireless	Served (Over 100/20 available)	Wireless
1166059	5533 120TH STREET	ARMSTRONG	IA	50514	1	12-Provider facilitates speeds faster than that reported on the map	Provider only: The Map does not correctly reflect service that I facilitate to this location	500	100	Fixed Wireless	Served (Over 100/20 available)	Wireless
1166094	206 SOUTH 7TH STREET	ESTHERVILLE	IA	51334	1	12-Provider facilitates speeds faster than that reported on the map	Provider only: The Map does not correctly reflect service that I facilitate to this location	500	100	Fixed Wireless	Served (Over 100/20 available)	Wireless
1166172	220 NORTH 16TH STREET	ESTHERVILLE	IA	51334	1	12-Provider facilitates speeds faster than that reported on the map	Provider only: The Map does not correctly reflect service that I facilitate to this location	500	100	Fixed Wireless	Served (Over 100/20 available)	Wireless
1166256	1104 6TH AVENUE SOUTH	ESTHERVILLE	IA	51334	1	12-Provider facilitates speeds faster than that reported on the map	Provider only: The Map does not correctly reflect service that I facilitate to this location	500	100	Fixed Wireless	Served (Over 100/20 available)	Wireless
1166921	620 WEST 6TH AVENUE NORTH	ESTHERVILLE	IA	51334	1	12-Provider facilitates speeds faster than that reported on the map	Provider only: The Map does not correctly reflect service that I facilitate to this location	500	100	Fixed Wireless	Served (Over 100/20 available)	Wireless
1167477	436 MAIN STREET	DYSART	IA	52224	1	12-Provider facilitates speeds faster than that reported on the map	Provider only: The Map does not correctly reflect service that I facilitate to this location	500	100	Fixed Wireless	Served (Over 100/20 available)	Wireless
1169323	1690 369TH AVENUE	ESTHERVILLE	IA	51334	1	12-Provider facilitates speeds faster than that reported on the map	Provider only: The Map does not correctly reflect service that I facilitate to this location	500	100	Fixed Wireless	Served (Over 100/20 available)	Wireless
1170285	1361 NAVAHO AVENUE	TRAER	IA	50675	1	12-Provider facilitates speeds faster than that reported on the map	Provider only: The Map does not correctly reflect service that I facilitate to this location	500	100	Fixed Wireless	Served (Over 100/20 available)	Wireless
1171480	215 NORTH 13TH STREET	ESTHERVILLE	IA	51334	1	12-Provider facilitates speeds faster than that reported on the map	Provider only: The Map does not correctly reflect service that I facilitate to this location	500	100	Fixed Wireless	Served (Over 100/20 available)	Wireless
1171523	840 VOLNEY ROAD	WAUKON	IA	52172	1	12-Provider facilitates speeds faster than that reported on the map	Provider only: The Map does not correctly reflect service that I facilitate to this location	500	100	Fixed Wireless	Served (Over 100/20 available)	Wireless
1172507	236 BEAR CREEK DRIVE	DORCHESTER	IA	52140	1	12-Provider facilitates speeds faster than that reported on the map	Provider only: The Map does not correctly reflect service that I facilitate to this location	500	100	Fixed Wireless	Served (Over 100/20 available)	Wireless
1172791	1812 STATE HIGHWAY 15	ARMSTRONG	IA	50514	1	12-Provider facilitates speeds faster than that reported on the map	Provider only: The Map does not correctly reflect service that I facilitate to this location	500	100	Fixed Wireless	Served (Over 100/20 available)	Wireless
1174201	143 WEST MILITARY ROAD	POSTVILLE	IA	52162	1	12-Provider facilitates speeds faster than that reported on the map	Provider only: The Map does not correctly reflect service that I facilitate to this location	500	100	Fixed Wireless	Served (Over 100/20 available)	Wireless
1174283	492 BETHLEHEM DRIVE	POSTVILLE	IA	52162	1	12-Provider facilitates speeds faster than that reported on the map	Provider only: The Map does not correctly reflect service that I facilitate to this location	500	100	Fixed Wireless	Served (Over 100/20 available)	Wireless
1174433	10884 DOVE AVENUE	LUANA	IA	52156	1	12-Provider facilitates speeds faster than that reported on the map	Provider only: The Map does not correctly reflect service that I facilitate to this location	500	100	Fixed Wireless	Served (Over 100/20 available)	Wireless
1174640	311 OLD HWY 52	LUANA	IA	52156	1	12-Provider facilitates speeds faster than that reported on the map	Provider only: The Map does not correctly reflect service that I facilitate to this location	500	100	Fixed Wireless	Served (Over 100/20 available)	Wireless
1176695	229 OAK DRIVE	POSTVILLE	IA	52162	1	12-Provider facilitates speeds faster than that reported on the map	Provider only: The Map does not correctly reflect service that I facilitate to this location	500	100	Fixed Wireless	Served (Over 100/20 available)	Wireless
1177271	208 MAIN STREET	LUANA	IA	52156	1	12-Provider facilitates speeds faster than that reported on the map	Provider only: The Map does not correctly reflect service that I facilitate to this location	500	100	Fixed Wireless	Served (Over 100/20 available)	Wireless
1177831	302 TRUMAN STREET	LUANA	IA	52156	1	12-Provider facilitates speeds faster than that reported on the map	Provider only: The Map does not correctly reflect service that I facilitate to this location	500	100	Fixed Wireless	Served (Over 100/20 available)	Wireless
1177928	871 WATERVILLE ROAD	WATERVILLE	IA	52170	1	12-Provider facilitates speeds faster than that reported on the map	Provider only: The Map does not correctly reflect service that I facilitate to this location	500	100	Fixed Wireless	Served (Over 100/20 available)	Wireless
1178630	309 PARK PLACE COURT SOUTHWEST	WAUKON	IA	52172	1	12-Provider facilitates speeds faster than that reported on the map	Provider only: The Map does not correctly reflect service that I facilitate to this location	500	100	Fixed Wireless	Served (Over 100/20 available)	Wireless
1179275	1611 360TH AVENUE	ESTHERVILLE	IA	51334	1	12-Provider facilitates speeds faster than that reported on the map	Provider only: The Map does not correctly reflect service that I facilitate to this location	500	100	Fixed Wireless	Served (Over 100/20 available)	Wireless
1179697	12 ALEXANDER ROAD	ESTHERVILLE	IA	51334	1	12-Provider facilitates speeds faster than that reported on the map	Provider only: The Map does not correctly reflect service that I facilitate to this location	500	100	Fixed Wireless	Served (Over 100/20 available)	Wireless
1180109	1103 NORTH 6TH STREET	ESTHERVILLE	IA	51334	1	12-Provider facilitates speeds faster than that reported on the map	Provider only: The Map does not correctly reflect service that I facilitate to this location	500	100	Fixed Wireless	Served (Over 100/20 available)	Wireless
1180677	314 SOUTH 14TH STREET	ESTHERVILLE	IA	51334	1	12-Provider facilitates speeds faster than that reported on the map	Provider only: The Map does not correctly reflect service that I facilitate to this location	500	100	Fixed Wireless	Served (Over 100/20 available)	Wireless
1181105	505 3RD STREET	TRAER	IA	50675	1	12-Provider facilitates speeds faster than that reported on the map	Provider only: The Map does not correctly reflect service that I facilitate to this location	500	100	Fixed Wireless	Served (Over 100/20 available)	Wireless
1182110	14 GRANDVIEW DRIVE	ESTHERVILLE	IA	51334	1	12-Provider facilitates speeds faster than that reported on the map	Provider only: The Map does not correctly reflect service that I facilitate to this location	500	100	Fixed Wireless	Served (Over 100/20 available)	Wireless
1182381	4098 MAIN STREET	DOLLIVER	IA	50531	1	12-Provider facilitates speeds faster than that reported on the map	Provider only: The Map does not correctly reflect service that I facilitate to this location	500	100	Fixed Wireless	Served (Over 100/20 available)	Wireless
1182716	421 NORTH 3RD STREET	ESTHERVILLE	IA	51334	1	12-Provider facilitates speeds faster than that reported on the map	Provider only: The Map does not correctly reflect service that I facilitate to this location	500	100	Fixed Wireless	Served (Over 100/20 available)	Wireless
1182864	170 LUANA ROAD	POSTVILLE	IA	52162	1	12-Provider facilitates speeds faster than that reported on the map	Provider only: The Map does not correctly reflect service that I facilitate to this location	500	100	Fixed Wireless	Served (Over 100/20 available)	Wireless
1183227	1402 14TH AVENUE NORTH	ESTHERVILLE	IA	51334	1	12-Provider facilitates speeds faster than that reported on the map	Provider only: The Map does not correctly reflect service that I facilitate to this location	500	100	Fixed Wireless	Served (Over 100/20 available)	Wireless
1183391	300 4TH AVENUE SOUTH	ARMSTRONG	IA	50514	1	12-Provider facilitates speeds faster than that reported on the map	Provider only: The Map does not correctly reflect service that I facilitate to this location	500	100	Fixed Wireless	Served (Over 100/20 available)	Wireless
1183844	1221 375TH AVENUE	ESTHERVILLE	IA	51334	1	12-Provider facilitates speeds faster than that reported on the map	Provider only: The Map does not correctly reflect service that I facilitate to this location	500	100	Fixed Wireless	Served (Over 100/20 available)	Wireless
1185641	221 COUNTRY ROAD	MONONA	IA	52159	1	12-Provider facilitates speeds faster than that reported on the map	Provider only: The Map does not correctly reflect service that I facilitate to this location	500	100	Fixed Wireless	Served (Over 100/20 available)	Wireless
1185688	4351 140TH STREET	ESTHERVILLE	IA	51334	1	12-Provider facilitates speeds faster than that reported on the map	Provider only: The Map does not correctly reflect service that I facilitate to this location	500	100	Fixed Wireless	Served (Over 100/20 available)	Wireless
1185937	502 SOUTH 15TH STREET	ESTHERVILLE	IA	51334	1	12-Provider facilitates speeds faster than that reported on the map	Provider only: The Map does not correctly reflect service that I facilitate to this location	500	100	Fixed Wireless	Served (Over 100/20 available)	Wireless
1186112	2030 435TH AVENUE	ESTHERVILLE	IA	51334	1	12-Provider facilitates speeds faster than that reported on the map	Provider only: The Map does not correctly reflect service that I facilitate to this location	500	100	Fixed Wireless	Served (Over 100/20 available)	Wireless
1187171	16497 115TH STREET	LUANA	IA	52156	1	12-Provider facilitates speeds faster than that reported on the map	Provider only: The Map does not correctly reflect service that I facilitate to this location	500	100	Fixed Wireless	Served (Over 100/20 available)	Wireless
1188298	603 NORTH 12TH STREET	ESTHERVILLE	IA	51334	1	12-Provider facilitates speeds faster than that reported on the map	Provider only: The Map does not correctly reflect service that I facilitate to this location	500	100	Fixed Wireless	Served (Over 100/20 available)	Wireless
1188828	933 4TH AVENUE NORTH	ESTHERVILLE	IA	51334	1	12-Provider facilitates speeds faster than that reported on the map	Provider only: The Map does not correctly reflect service that I facilitate to this location	500	100	Fixed Wireless	Served (Over 100/20 available)	Wireless
1189087	1308 1ST AVENUE SOUTH	ESTHERVILLE	IA	51334	1	12-Provider facilitates speeds faster than that reported on the map	Provider only: The Map does not correctly reflect service that I facilitate to this location	500	100	Fixed Wireless	Served (Over 100/20 available)	Wireless
1190048	1220 NORTH 6TH STREET	ESTHERVILLE	IA	51334	1	12-Provider facilitates speeds faster than that reported on the map	Provider only: The Map does not correctly reflect service that I facilitate to this location	500	100	Fixed Wireless	Served (Over 100/20 available)	Wireless
1191791	5643 150TH STREET	ARMSTRONG	IA	50514	1	12-Provider facilitates speeds faster than that reported on the map	Provider only: The Map does not correctly reflect service that I facilitate to this location	500	100	Fixed Wireless	Served (Over 100/20 available)	Wireless
1192559	609 WEST 7TH STREET NORTH	ESTHERVILLE	IA	51334	1	12-Provider facilitates speeds faster than that reported on the map	Provider only: The Map does not correctly reflect service that I facilitate to this location	500	100	Fixed Wireless	Served (Over 100/20 available)	Wireless
1192941	714 WEST 7TH STREET NORTH	ESTHERVILLE	IA	51334	1	12-Provider facilitates speeds faster than that reported on the map	Provider only: The Map does not correctly reflect service that I facilitate to this location	500	100	Fixed Wireless	Served (Over 100/20 available)	Wireless
1193341	1414 NORTH 7TH STREET	ESTHERVILLE	IA	51334	1	12-Provider facilitates speeds faster than that reported on the map	Provider only: The Map does not correctly reflect service that I facilitate to this location	500	100	Fixed Wireless	Served (Over 100/20 available)	Wireless
1194124	1006 NORTH 14TH STREET	ESTHERVILLE	IA	51334	1	12-Provider facilitates speeds faster than that reported on the map	Provider only: The Map does not correctly reflect service that I facilitate to this location	500	100	Fixed Wireless	Served (Over 100/20 available)	Wireless
1194146	182 BEAR CREEK DRIVE	DORCHESTER	IA	52140	1	12-Provider facilitates speeds faster than that reported on the map	Provider only: The Map does not correctly reflect service that I facilitate to this location	500	100	Fixed Wireless	Served (Over 100/20 available)	Wireless
1194708	716 18TH AVENUE NORTH	ESTHERVILLE	IA	51334	1	12-Provider facilitates speeds faster than that reported on the map	Provider only: The Map does not correctly reflect service that I facilitate to this location	500	100	Fixed Wireless	Served (Over 100/20 available)	Wireless
1195279	1821 STATE HIGHWAY 15	ARMSTRONG	IA	50514	1	12-Provider facilitates speeds faster than that reported on the map	Provider only: The Map does not correctly reflect service that I facilitate to this location	500	100	Fixed Wireless	Served (Over 100/20 available)	Wireless
1196093	705 4TH AVENUE SOUTH	ARMSTRONG	IA	50514	1	12-Provider facilitates speeds faster than that reported on the map	Provider only: The Map does not correctly reflect service that I facilitate to this location	500	100	Fixed Wireless	Served (Over 100/20 available)	Wireless
1196638	4471 140TH STREET	ESTHERVILLE	IA	51334	1	12-Provider facilitates speeds faster than that reported on the map	Provider only: The Map does not correctly reflect service that I facilitate to this location	500	100	Fixed Wireless	Served (Over 100/20 available)	Wireless
1196856	5646 140TH STREET	ARMSTRONG	IA	50514	1	12-Provider facilitates speeds faster than that reported on the map	Provider only: The Map does not correctly reflect service that I facilitate to this location	500	100	Fixed Wireless	Served (Over 100/20 available)	Wireless
1197452	709 2ND AVENUE NORTH	ESTHERVILLE	IA	51334	1	12-Provider facilitates speeds faster than that reported on the map	Provider only: The Map does not correctly reflect service that I facilitate to this location	500	100	Fixed Wireless	Served (Over 100/20 available)	Wireless
1197600	419 NORTH 20TH STREET	ESTHERVILLE	IA	51334	1	12-Provider facilitates speeds faster than that reported on the map	Provider only: The Map does not correctly reflect service that I facilitate to this location	500	100	Fixed Wireless	Served (Over 100/20 available)	Wireless
1197863	132 EAST MILITARY ROAD	POSTVILLE	IA	52162	1	12-Provider facilitates speeds faster than that reported on the map	Provider only: The Map does not correctly reflect service that I facilitate to this location	500	100	Fixed Wireless	Served (Over 100/20 available)	Wireless
1198650	1714 1ST AVENUE NORTH	ESTHERVILLE	IA	51334	1	12-Provider facilitates speeds faster than that reported on the map	Provider only: The Map does not correctly reflect service that I facilitate to this location	500	100	Fixed Wireless	Served (Over 100/20 available)	Wireless
1199458	889 9TH STREET NORTHWEST	WAUKON	IA	52172	1	12-Provider facilitates speeds faster than that reported on the map	Provider only: The Map does not correctly reflect service that I facilitate to this location	500	100	Fixed Wireless	Served (Over 100/20 available)	Wireless
1199885	103 CHERYL STREET	POSTVILLE	IA	52162	1	12-Provider facilitates speeds faster than that reported on the map	Provider only: The Map does not correctly reflect service that I facilitate to this location	500	100	Fixed Wireless	Served (Over 100/20 available)	Wireless
1103148	1709 5TH AVENUE NORTH	ESTHERVILLE	IA	51334	1	12-Provider facilitates speeds faster than that reported on the map	Provider only: The Map does not correctly reflect service that I facilitate to this location	500	100	Fixed Wireless	Served (Over 100/20 available)	Wireless
1105216	102 NORTH 14TH STREET	ESTHERVILLE	IA	51334	1	12-Provider facilitates speeds faster than that reported on the map	Provider only: The Map does not correctly reflect service that I facilitate to this location	500	100	Fixed Wireless	Served (Over 100/20 available)	Wireless
1111075	108 NORTH 18TH STREET	ESTHERVILLE	IA	51334	1	12-Provider facilitates speeds faster than that reported on the map	Provider only: The Map does not correctly reflect service that I facilitate to this location	500	100	Fixed Wireless	Served (Over 100/20 available)	Wireless
1115527	2001 1ST AVENUE NORTH	ESTHERVILLE	IA	51334	1	12-Provider facilitates speeds faster than that reported on the map	Provider only: The Map does not correctly reflect service that I facilitate to this location	500	100	Fixed Wireless	Served (Over 100/20 available)	Wireless
1119633	108 NORTH 18TH STREET	ESTHERVILLE	IA	51334	1	12-Provider facilitates speeds faster than that reported on the map	Provider only: The Map does not correctly reflect service that I facilitate to this location	500	100	Fixed Wireless	Served (Over 100/20 available)	Wireless
1124437	121 NORTH 18TH STREET	ESTHERVILLE	IA	51334	1	12-Provider facilitates speeds faster than that reported on the map	Provider only: The Map does not correctly reflect service that I facilitate to this location	500	100	Fixed Wireless	Served (Over

1127964	108 NORTH 18TH STREET	ESTHERVILLE	IA	51334	1	12-Provider facilitates speeds faster than that reported on the map	Provider only: The Map does not correctly reflect service that I facilitate to this location	500	100	Fixed Wireless	Served (Over 100/20 available)	Wireless
1147648	2001 1ST AVENUE NORTH	ESTHERVILLE	IA	51334	1	12-Provider facilitates speeds faster than that reported on the map	Provider only: The Map does not correctly reflect service that I facilitate to this location	500	100	Fixed Wireless	Served (Over 100/20 available)	Wireless
1148327	7 SOUTH 7TH STREET	ESTHERVILLE	IA	51334	1	12-Provider facilitates speeds faster than that reported on the map	Provider only: The Map does not correctly reflect service that I facilitate to this location	500	100	Fixed Wireless	Served (Over 100/20 available)	Wireless
1153091	1709 5TH AVENUE NORTH	ESTHERVILLE	IA	51334	1	12-Provider facilitates speeds faster than that reported on the map	Provider only: The Map does not correctly reflect service that I facilitate to this location	500	100	Fixed Wireless	Served (Over 100/20 available)	Wireless
1174966	1715 5TH AVENUE NORTH	ESTHERVILLE	IA	51334	1	12-Provider facilitates speeds faster than that reported on the map	Provider only: The Map does not correctly reflect service that I facilitate to this location	500	100	Fixed Wireless	Served (Over 100/20 available)	Wireless
1177807	1646 5TH AVENUE NORTH	ESTHERVILLE	IA	51334	1	12-Provider facilitates speeds faster than that reported on the map	Provider only: The Map does not correctly reflect service that I facilitate to this location	500	100	Fixed Wireless	Served (Over 100/20 available)	Wireless
1182687	813 C AVENUE	ARMSTRONG	IA	50514	1	12-Provider facilitates speeds faster than that reported on the map	Provider only: The Map does not correctly reflect service that I facilitate to this location	500	100	Fixed Wireless	Served (Over 100/20 available)	Wireless
1198275	1646 5TH AVENUE NORTH	ESTHERVILLE	IA	51334	1	12-Provider facilitates speeds faster than that reported on the map	Provider only: The Map does not correctly reflect service that I facilitate to this location	500	100	Fixed Wireless	Served (Over 100/20 available)	Wireless
1127415	14 INN TOWNER MOBILE HOME COURT	ARMSTRONG	IA	50514	1	12-Provider facilitates speeds faster than that reported on the map	Provider only: The Map does not correctly reflect service that I facilitate to this location	500	100	Fixed Wireless	Served (Over 100/20 available)	Wireless
1105087	433 SOUTH LINN AVENUE	NEW HAMPTON	IA	50659	1	12-Provider facilitates speeds faster than that reported on the map	Provider only: The Map does not correctly reflect service that I facilitate to this location	500	100	Fixed Wireless	Served (Over 100/20 available)	Wireless
1106974	107 4TH STREET	REDDING	IA	50860	1	12-Provider facilitates speeds faster than that reported on the map	Provider only: The Map does not correctly reflect service that I facilitate to this location	500	100	Fixed Wireless	Served (Over 100/20 available)	Wireless
1100041	1241 380TH AVENUE		IA		1	12-Provider facilitates speeds faster than that reported on the map	Provider only: The Map does not correctly reflect service that I facilitate to this location	500	100	Fixed Wireless	Served (Over 100/20 available)	Wireless
1106857	5145 240TH STREET		IA		1	12-Provider facilitates speeds faster than that reported on the map	Provider only: The Map does not correctly reflect service that I facilitate to this location	500	100	Fixed Wireless	Served (Over 100/20 available)	Wireless
1112248	1420 375TH AVENUE		IA		1	12-Provider facilitates speeds faster than that reported on the map	Provider only: The Map does not correctly reflect service that I facilitate to this location	500	100	Fixed Wireless	Served (Over 100/20 available)	Wireless
1130173	2181 STATE HIGHWAY 4		IA	51365	1	12-Provider facilitates speeds faster than that reported on the map	Provider only: The Map does not correctly reflect service that I facilitate to this location	500	100	Fixed Wireless	Served (Over 100/20 available)	Wireless
1132940	1867 400TH AVENUE		IA		1	12-Provider facilitates speeds faster than that reported on the map	Provider only: The Map does not correctly reflect service that I facilitate to this location	500	100	Fixed Wireless	Served (Over 100/20 available)	Wireless
1137909	1325 FONTANELLE ROAD		IA	50048	1	12-Provider facilitates speeds faster than that reported on the map	Provider only: The Map does not correctly reflect service that I facilitate to this location	500	100	Fixed Wireless	Served (Over 100/20 available)	Wireless
1146667	1364 FONTANELLE ROAD		IA	50048	1	12-Provider facilitates speeds faster than that reported on the map	Provider only: The Map does not correctly reflect service that I facilitate to this location	500	100	Fixed Wireless	Served (Over 100/20 available)	Wireless
1149854	3835 205TH STREET		IA		1	12-Provider facilitates speeds faster than that reported on the map	Provider only: The Map does not correctly reflect service that I facilitate to this location	500	100	Fixed Wireless	Served (Over 100/20 available)	Wireless
1149959	534 CODY DRIVE		IA	50250	1	12-Provider facilitates speeds faster than that reported on the map	Provider only: The Map does not correctly reflect service that I facilitate to this location	500	100	Fixed Wireless	Served (Over 100/20 available)	Wireless
1160295	1856 380TH AVENUE		IA		1	12-Provider facilitates speeds faster than that reported on the map	Provider only: The Map does not correctly reflect service that I facilitate to this location	500	100	Fixed Wireless	Served (Over 100/20 available)	Wireless
1102915	2302 3RD AVENUE SOUTH		IA	0	1	12-Provider facilitates speeds faster than that reported on the map	Provider only: The Map does not correctly reflect service that I facilitate to this location	500	100	Fixed Wireless	Served (Over 100/20 available)	Wireless
1129835	2302 3RD AVENUE SOUTH		IA	51334	1	12-Provider facilitates speeds faster than that reported on the map	Provider only: The Map does not correctly reflect service that I facilitate to this location	500	100	Fixed Wireless	Served (Over 100/20 available)	Wireless
1159372	33 INN TOWNER MOBILE HOME COURT		IA		1	12-Provider facilitates speeds faster than that reported on the map	Provider only: The Map does not correctly reflect service that I facilitate to this location	500	100	Fixed Wireless	Served (Over 100/20 available)	Wireless
1164284	2302 3RD AVENUE SOUTH		IA	0	1	12-Provider facilitates speeds faster than that reported on the map	Provider only: The Map does not correctly reflect service that I facilitate to this location	500	100	Fixed Wireless	Served (Over 100/20 available)	Wireless
1178134	2302 3RD AVENUE SOUTH		IA	0	1	12-Provider facilitates speeds faster than that reported on the map	Provider only: The Map does not correctly reflect service that I facilitate to this location	500	100	Fixed Wireless	Served (Over 100/20 available)	Wireless
1187892	2302 3RD AVENUE SOUTH		IA	51334	1	12-Provider facilitates speeds faster than that reported on the map	Provider only: The Map does not correctly reflect service that I facilitate to this location	500	100	Fixed Wireless	Served (Over 100/20 available)	Wireless
1101659	4451 245TH STREET		IA	51365	1	12-Provider facilitates speeds faster than that reported on the map	Provider only: The Map does not correctly reflect service that I facilitate to this location	500	100	Fixed Wireless	Served (Over 100/20 available)	Wireless
1100007	1210 NORTH GRAND AVENUE	MT PLEASANT	IA	52641	1	12-Provider facilitates speeds faster than that reported on the map	Provider only: The Map does not correctly reflect service that I facilitate to this location	500	100	Fixed Wireless	Served (Over 100/20 available)	Wireless
1100017	1321 KILLDEER AVENUE	TRIPOLI	IA	50676	1	12-Provider facilitates speeds faster than that reported on the map	Provider only: The Map does not correctly reflect service that I facilitate to this location	500	100	Fixed Wireless	Served (Over 100/20 available)	Wireless
1100137	815 NORTH COLLEGE AVENUE	MT PLEASANT	IA	52641	1	12-Provider facilitates speeds faster than that reported on the map	Provider only: The Map does not correctly reflect service that I facilitate to this location	500	100	Fixed Wireless	Served (Over 100/20 available)	Wireless
1100353	980 MAIN STREET	HAVELOCK	IA	50546	1	12-Provider facilitates speeds faster than that reported on the map	Provider only: The Map does not correctly reflect service that I facilitate to this location	500	100	Fixed Wireless	Served (Over 100/20 available)	Wireless
1100463	625 SOUTH LINN AVENUE	NEW HAMPTON	IA	50659	1	12-Provider facilitates speeds faster than that reported on the map	Provider only: The Map does not correctly reflect service that I facilitate to this location	500	100	Fixed Wireless	Served (Over 100/20 available)	Wireless
1100570	15928 DODGEVILLE ROAD	SPERRY	IA	52650	1	12-Provider facilitates speeds faster than that reported on the map	Provider only: The Map does not correctly reflect service that I facilitate to this location	500	100	Fixed Wireless	Served (Over 100/20 available)	Wireless
1100628	9209 SYCAMORE ROAD	DANVILLE	IA	52623	1	12-Provider facilitates speeds faster than that reported on the map	Provider only: The Map does not correctly reflect service that I facilitate to this location	500	100	Fixed Wireless	Served (Over 100/20 available)	Wireless
1100994	22921 135TH STREET	DANVILLE	IA	52623	1	12-Provider facilitates speeds faster than that reported on the map	Provider only: The Map does not correctly reflect service that I facilitate to this location	500	100	Fixed Wireless	Served (Over 100/20 available)	Wireless
1101611	18074 195TH STREET	YARMOUTH	IA	52660	1	12-Provider facilitates speeds faster than that reported on the map	Provider only: The Map does not correctly reflect service that I facilitate to this location	500	100	Fixed Wireless	Served (Over 100/20 available)	Wireless
1101727	23242 560TH STREET	POCAHONTAS	IA	50574	1	12-Provider facilitates speeds faster than that reported on the map	Provider only: The Map does not correctly reflect service that I facilitate to this location	500	100	Fixed Wireless	Served (Over 100/20 available)	Wireless
1101774	111 WEST WEBER STREET	ALTA VISTA	IA	50603	1	12-Provider facilitates speeds faster than that reported on the map	Provider only: The Map does not correctly reflect service that I facilitate to this location	500	100	Fixed Wireless	Served (Over 100/20 available)	Wireless
1101775	309 HUDSON STREET	POCAHONTAS	IA	50574	1	12-Provider facilitates speeds faster than that reported on the map	Provider only: The Map does not correctly reflect service that I facilitate to this location	500	100	Fixed Wireless	Served (Over 100/20 available)	Wireless
1101799	108 NORTH SAUNDERS AVENUE	MT PLEASANT	IA	52641	1	12-Provider facilitates speeds faster than that reported on the map	Provider only: The Map does not correctly reflect service that I facilitate to this location	500	100	Fixed Wireless	Served (Over 100/20 available)	Wireless
1101854	808 SOUTH MAIN STREET	MT PLEASANT	IA	52641	1	12-Provider facilitates speeds faster than that reported on the map	Provider only: The Map does not correctly reflect service that I facilitate to this location	500	100	Fixed Wireless	Served (Over 100/20 available)	Wireless
1102310	810 EAST SUNRISE STREET	NEW HAMPTON	IA	50659	1	12-Provider facilitates speeds faster than that reported on the map	Provider only: The Map does not correctly reflect service that I facilitate to this location	500	100	Fixed Wireless	Served (Over 100/20 available)	Wireless
1102349	105 NORTH LYDIA STREET	OSSIAN	IA	52161	1	12-Provider facilitates speeds faster than that reported on the map	Provider only: The Map does not correctly reflect service that I facilitate to this location	500	100	Fixed Wireless	Served (Over 100/20 available)	Wireless
1102504	504 NORTH ADAMS STREET	MT PLEASANT	IA	52641	1	12-Provider facilitates speeds faster than that reported on the map	Provider only: The Map does not correctly reflect service that I facilitate to this location	500	100	Fixed Wireless	Served (Over 100/20 available)	Wireless
1102845	320 NORTHWEST 9TH STREET	POCAHONTAS	IA	50574	1	12-Provider facilitates speeds faster than that reported on the map	Provider only: The Map does not correctly reflect service that I facilitate to this location	500	100	Fixed Wireless	Served (Over 100/20 available)	Wireless
1103003	205 SOUTH WOODWARD AVENUE	FREDERICKSBURG	IA	50630	1	12-Provider facilitates speeds faster than that reported on the map	Provider only: The Map does not correctly reflect service that I facilitate to this location	500	100	Fixed Wireless	Served (Over 100/20 available)	Wireless
1103185	410 SOUTH GRAND AVENUE	MT PLEASANT	IA	52641	1	12-Provider facilitates speeds faster than that reported on the map	Provider only: The Map does not correctly reflect service that I facilitate to this location	500	100	Fixed Wireless	Served (Over 100/20 available)	Wireless
1103327	909 SOUTH OAKBROOK DRIVE	MT PLEASANT	IA	52641	1	12-Provider facilitates speeds faster than that reported on the map	Provider only: The Map does not correctly reflect service that I facilitate to this location	500	100	Fixed Wireless	Served (Over 100/20 available)	Wireless
1103591	209 EAST RAILROAD STREET	FREDERICKSBURG	IA	50630	1	12-Provider facilitates speeds faster than that reported on the map	Provider only: The Map does not correctly reflect service that I facilitate to this location	500	100	Fixed Wireless	Served (Over 100/20 available)	Wireless
1103663	902 SOUTH ADAMS PLACE	MT PLEASANT	IA	52641	1	12-Provider facilitates speeds faster than that reported on the map	Provider only: The Map does not correctly reflect service that I facilitate to this location	500	100	Fixed Wireless	Served (Over 100/20 available)	Wireless
1103671	1830 OASIS AVENUE	MT UNION	IA	52644	1	12-Provider facilitates speeds faster than that reported on the map	Provider only: The Map does not correctly reflect service that I facilitate to this location	500	100	Fixed Wireless	Served (Over 100/20 available)	Wireless
1103678	101 RUSSELL STREET	FREDERICKSBURG	IA	50630	1	12-Provider facilitates speeds faster than that reported on the map	Provider only: The Map does not correctly reflect service that I facilitate to this location	500	100	Fixed Wireless	Served (Over 100/20 available)	Wireless
1103715	20595 490TH STREET	HAVELOCK	IA	50546	1	12-Provider facilitates speeds faster than that reported on the map	Provider only: The Map does not correctly reflect service that I facilitate to this location	500	100	Fixed Wireless	Served (Over 100/20 available)	Wireless
1103849	300 WEST MADISON STREET	NEW LONDON	IA	52645	1	12-Provider facilitates speeds faster than that reported on the map	Provider only: The Map does not correctly reflect service that I facilitate to this location	500	100	Fixed Wireless	Served (Over 100/20 available)	Wireless
1103863	501 SOUTH WHITE STREET	MT PLEASANT	IA	52641	1	12-Provider facilitates speeds faster than that reported on the map	Provider only: The Map does not correctly reflect service that I facilitate to this location	500	100	Fixed Wireless	Served (Over 100/20 available)	Wireless
1103879	13 SOUTH CHESTNUT AVENUE	NEW HAMPTON	IA	50659	1	12-Provider facilitates speeds faster than that reported on the map	Provider only: The Map does not correctly reflect service that I facilitate to this location	500	100	Fixed Wireless	Served (Over 100/20 available)	Wireless
1103887	307 EAST MONROE STREET	MT PLEASANT	IA	52641	1	12-Provider facilitates speeds faster than that reported on the map	Provider only: The Map does not correctly reflect service that I facilitate to this location	500	100	Fixed Wireless	Served (Over 100/20 available)	Wireless
1103906	204 WEST OAK STREET	MT AYR	IA	50854	1	12-Provider facilitates speeds faster than that reported on the map	Provider only: The Map does not correctly reflect service that I facilitate to this location	500	100	Fixed Wireless	Served (Over 100/20 available)	Wireless
1103909	102 SOUTH CREW STREET	MT UNION	IA	52644	1	12-Provider facilitates speeds faster than that reported on the map	Provider only: The Map does not correctly reflect service that I facilitate to this location	500	100	Fixed Wireless	Served (Over 100/20 available)	Wireless
1103939	1406 EAST LINDEN DRIVE	MT PLEASANT	IA	52641	1	12-Provider facilitates speeds faster than that reported on the map	Provider only: The Map does not correctly reflect service that I facilitate to this location	500	100	Fixed Wireless	Served (Over 100/20 available)	Wireless
1104016	238 SOUTH WALNUT AVENUE	NEW HAMPTON	IA	50659	1	12-Provider facilitates speeds faster than that reported on the map	Provider only: The Map does not correctly reflect service that I facilitate to this location	500	100	Fixed Wireless	Served (Over 100/20 available)	Wireless
1104027	1104 1ST AVENUE NORTHWEST	POCAHONTAS	IA	50574	1	12-Provider facilitates speeds faster than that reported on the map	Provider only: The Map does not correctly reflect service that I facilitate to this location	500	100	Fixed Wireless	Served (Over 100/20 available)	Wireless
1104267	1610 EAST DEER RUN LANE	MT PLEASANT	IA	52641	1	12-Provider facilitates speeds faster than that reported on the map	Provider only: The Map does not correctly reflect service that I facilitate to this location	500	100	Fixed Wireless	Served (Over 100/20 available)	Wireless
1104385	213 BECKER AVENUE	OSSIAN	IA	52161	1	12-Provider facilitates speeds faster than that reported on the map	Provider only: The Map does not correctly reflect service that I facilitate to this location	500	100	Fixed Wireless	Served (Over 100/20 available)	Wireless
1104596	22794 ROOSEVELT STREET	DANVILLE	IA	52623	1	12-Provider facilitates speeds faster than that reported on the map	Provider only: The Map does not correctly reflect service that I facilitate to this location	500	100	Fixed Wireless	Served (Over 100/20 available)	Wireless
1104779	2302 130TH STREET	NEW HAMPTON	IA	50659	1	12-Provider facilitates speeds faster than that reported on the map	Provider only: The Map does not correctly reflect service that I facilitate to this location	500	100	Fixed Wireless	Served (Over 100/20 available)	Wireless
1104832	57780 300TH AVENUE	PALMER	IA	50571	1	12-Provider facilitates speeds faster than that reported on the map	Provider only: The Map does not correctly reflect service that I facilitate to this location	500	100	Fixed Wireless	Served (Over 100/20 available)	Wireless
1104962	104 FISHER AVENUE	OSSIAN	IA	52161	1	12-Provider facilitates speeds faster than that reported on the map	Provider only: The Map does not correctly reflect service that I facilitate to this location	500	100	Fixed Wireless	Served (Over 100/20 available)	Wireless
1105072	216 SOUTH WILSON STREET	MT PLEASANT	IA	52641	1	12-Provider facilitates speeds faster than that reported on the map	Provider only: The Map does not correctly reflect service that I facilitate to this location	500	100	Fixed Wireless	Served (Over 100/20 available)	Wireless
1105092	15 EAST SPRING STREET	NEW HAMPTON	IA	50659	1	12-Provider facilitates speeds faster than that reported on the map	Provider only: The Map does not correctly reflect service that I facilitate to this location	500	100	Fixed Wireless	Served (Over 100/20 available)	Wireless
1105197	402 EAST MAIN STREET	NEW LONDON	IA	52645	1	12-Provider facilitates speeds faster than that reported on the map	Provider only: The Map does not correctly reflect service that I facilitate to this location	500	100	Fixed Wireless	Served (Over 100/20 available)	Wireless
1105248	302 HENRIETTA AVENUE	PALMER	IA	50571	1	12-Provider facilitates speeds faster than that reported on the map	Provider only: The Map does not correctly reflect service that I facilitate to this location	500	100	Fixed Wireless	Served (Over 100/20 available)	Wireless
1105421	305 WEST SHEPHERD STREET	DANVILLE	IA	52623	1	12-Provider facilitates speeds faster than that reported on the map	Provider only: The Map does not correctly reflect service that I facilitate to this location	500	100	Fixed Wireless	Served (Over 100/20 available)	Wireless
1105572	501 EAST WEBSTER STREET	MT PLEASANT	IA	52641	1	12-Provider facilitates speeds faster than that reported on the map	Provider only: The Map does not correctly reflect service that I facilitate to this location	500	100	Fixed Wireless	Served (Over 100/20 available)	Wireless
1105672	1258 BRENTON AVENUE	HAVELOCK	IA	50546	1	12-Provider facilitates speeds faster than that reported on the map	Provider only: The Map does not correctly reflect service that I facilitate to this location	500	100	Fixed Wireless	Served (Over 100/20 available)	Wireless
1105723	846 WOOD STREET	HAVELOCK	IA	50546	1	12-Provider facilitates speeds faster than that reported on the map	Provider only: The Map does not correctly reflect service that I facilitate to this location	500	100	Fixed Wireless	Served (Over 100/20 available)	Wireless
1105861	46364 300TH AVENUE	ROLFE	IA	50581	1	12-Provider facilitates speeds faster than that reported on the map	Provider only: The Map does not correctly reflect service that I facilitate to this location	500	100	Fixed Wireless	Served (Over 100/20 available)	Wireless
1105966	401 EAST WASHINGTON STREET	MT PLEASANT	IA	52641	1	12-Provider facilitates speeds faster than that reported on the map	Provider only: The Map does not correctly reflect service that I facilitate to this location	500	100	Fixed Wireless	Served (Over 100/20 available)	Wireless
1106266	901 EAST SHEAFFER DRIVE	MT PLEASANT	IA	52641	1	12-Provider facilitates speeds faster than that reported on the map	Provider only: The Map does not correctly reflect service that I facilitate to this location	500	100	Fixed Wireless	Served (Over 100/20 available)	Wireless
1106407	446 SOUTH WASHINGTON AVENUE	FREDERICKSBURG	IA	50630	1	12-Provider facilitates speeds faster than that reported on the map	Provider only: The Map does not correctly reflect service that I facilitate to this location	500	100	Fixed Wireless	Served (Over 100/20 available)	Wireless
1106424	902 SOUTH WILLIAM STREET	MT PLEASANT	IA	52641	1	12-Provider facilitates speeds faster than that reported on the map	Provider only: The Map does not correctly reflect service that I facilitate to this location	500	100	Fixed Wireless	Served (Over 100/20 available)	Wireless
1106756	48715 230TH AVENUE	HAVELOCK	IA	50546	1	12-Provider facilitates speeds faster than that reported on the map	Provider only: The Map does not correctly reflect service that I facilitate to this location	500	100	Fixed Wireless	Served (Over 100/20 available)	Wireless
1106792	203 GRANT STREET	ROLFE	IA	50581	1	12-Provider facilitates speeds faster than that reported on the map	Provider only: The Map does not correctly reflect service that I facilitate to this location	500	100	Fixed Wireless	Served (Over 100/20 available)	Wireless
1107009	412 NORTHWEST 5TH STREET	POCAHONTAS	IA	50574	1	12-Provider facilitates speeds faster than that reported on the map	Provider only: The Map does not correctly reflect service that I facilitate to this location	500	100	Fixed Wireless	Served (Over 100/20 available)	Wireless
1107051	76 COURT SQUARE	POCAHONTAS	IA	50574	1	12-Provider facilitates speeds faster than that reported on the map	Provider only: The Map does not correctly reflect service that I facilitate to this location	500	100	Fixed Wireless	Served (Over 100/20 available)	Wireless
1107260	405 NORTH LINN AVENUE	NEW HAMPTON	IA	50659	1	12-Provider facilitates speeds faster than that reported on the map	Provider only: The Map does not correctly reflect service that I facilitate to this location	500	100	Fixed Wireless	Served (Over 100/20 available)	Wireless
1107457	613 NORTH LINCOLN STREET	MT PLEASANT	IA	52641	1	12-Provider facilitates speeds faster than that reported on the map	Provider only: The Map does not correctly reflect service that I facilitate to this location	500	100	Fixed Wireless	Served (Over 100/20 available)	Wireless
1107466	200 SOUTH WHITE AVENUE	ALTA VISTA	IA	50603	1	12-Provider facilitates speeds faster than that reported on the map	Provider only: The Map does not correctly reflect service that I facilitate to this location	500	100	Fixed Wireless	Served (Over 100/20 available)	Wireless
1107553	104 NORTHWEST 10TH STREET	POCAHONTAS	IA	50574	1	12-Provider facilitates speeds faster than that reported on the map	Provider only: The Map does not correctly reflect service that I facilitate to this location	500	100	Fixed Wireless	Served (Over 100/20 available)	Wireless
1107621	503 SOUTH HARRISON STREET	MT PLEASANT	IA	52641	1	12-Provider facilitates speeds faster than that reported on the map	Provider only: The Map does not correctly reflect service that I facilitate to this location	500	100	Fixed Wireless	Served (Over 100/20 available)	Wireless
1107702	1263 PRAIRIE AVENUE	SUMNER	IA	50674	1	12-Provider facilitates speeds faster than that reported on the map	Provider only: The Map does not correctly reflect service that I facilitate to this location	500	100	Fixed Wireless	Served (Over 100/20 available)	Wireless
1107729	510 4TH AVENUE NORTHWEST	POCAHONTAS	IA	50574	1	12-Provider facilitates speeds faster than that reported on the map	Provider only: The Map does not correctly reflect service that I facilitate to this location	500	100	Fixed Wireless	Served (Over 100/20 available)	Wireless
1107840	307 SOUTH WALNUT AVENUE	NEW HAMPTON	IA	50659	1	12-Provider facilitates speeds faster than that reported on the map	Provider only: The Map does not correctly reflect service that I facilitate to this location	500	100	Fixed Wireless	Served (Over 100/20 available)	Wireless
1108223	110 KLISART STREET	OSSIAN	IA	52161	1	12-Provider facilitates speeds faster than that reported on the map	Provider only: The Map does not correctly reflect service that I facilitate to this location	500	100	Fixed Wireless	Served (Over 100/20 available)	Wireless
1108344	301 SOUTH MAIN STREET	MT PLEASANT	IA	52641	1	12-Provider facilitates speeds faster than that reported on the map	Provider only: The Map does not correctly reflect service that I facilitate to this location	500	100	Fixed Wireless	Served (Over 100/20 available)	Wireless
1108598	204 EAST MONROE STREET	MT AYR	IA	50854	1	12-Provider facilitates speeds faster than that reported on the map	Provider only: The Map does not correctly reflect service that I facilitate to this location	500	100	Fixed Wireless	Served (Over 100/20 available)	Wireless
1108914	2251 120TH STREET	FREDERIKA	IA	50631	1	12-Provider facilitates speeds faster than that reported on the map	Provider only: The Map does not correctly reflect service that I facilitate to this location	500	100	Fixed Wireless	Served (Over 100/20 available)	Wireless
1109173	418 BROWNING AVENUE	PALMER	IA	50571	1	12-Provider facilitates speeds faster than that reported on the map	Provider only: The Map does not correctly reflect service that I facilitate to this location	500	100	Fixed Wireless	Served (Over 100/20 available)	Wireless
1109343	106 EAST HARLAN STREET	MT PLEASANT	IA	52641	1	12-Provider facilitates speeds faster than that reported on the map	Provider only: The Map does not correctly reflect service that I facilitate to this location	500	100	Fixed Wireless	Served (Over 100/20 available)	Wireless
1109426	421 EAST MAIN STREET	NEW HAMPTON	IA	50659	1	12-Provider facilitates speeds faster than that reported on the map	Provider only: The Map does not correctly reflect service that I facilitate to this location	500	100	Fixed Wireless	Served (Over 100/20 available)	Wireless
1109774	715 EAST MAIN STREET	NEW HAMPTON	IA	50659	1	12-Provider facilitates speeds faster than that reported on the map	Provider only: The Map does not correctly reflect service that I facilitate to this location	500	100	Fixed Wireless	Served (Over 100/20 available)	Wireless
1109849	1106 EAST BAKER STREET	MT PLEASANT	IA	52641	1	12-Provider facilitates speeds faster than that reported on the map	Provider only: The Map does not correctly reflect service that I facilitate to this location	500	100	Fixed Wireless	Served (Over 100/20 available)	Wireless
1109895	53146 270TH AVENUE	POCAHONTAS	IA	50574	1	12-Provider facilitates speeds faster than that reported on the map	Provider only: The Map does not correctly reflect service that I facilitate to this location	500	100	Fixed Wireless	Served (Over 100/20 available)	Wireless
1109986	205 NORTHWEST 12TH STREET	POCAHONTAS	IA	50574	1	12-Provider facilitates speeds faster than that reported on the map	Provider only: The Map does not correctly reflect service that I facilitate to this location	500	100	Fixed Wireless	Served (Over 100/20 available)	Wireless
1110038	209 4TH AVENUE NORTHWEST	POCAHONTAS	IA	50574	1	12-Provider facilitates speeds faster than that reported on the map	Provider only: The Map does not correctly reflect service that I facilitate to this location	500	100	Fixed Wireless	Served (Over 100/20 available)	Wireless
1110058	902 EAST OAK STREET	MT PLEASANT	IA	52641	1	12-Provider facilitates speeds faster than that reported on the map	Provider only: The Map does not correctly reflect service that I facilitate to this location	500	100	Fixed Wireless	Served (Over 100/20 available)	Wireless
1110065	116 NORTH SHEAKLEY AVENUE	NEW HAMPTON	IA	50659	1	12-Provider facilitates speeds faster than that reported on the map	Provider only: The Map does not correctly reflect service that I facilitate to this location	500	100	Fixed Wireless	Served (Over 100/20 available)	Wireless
1110135	800 EAST CHERRY PLACE	MT PLEASANT	IA	52641	1	12-Provider facilitates speeds faster than that reported on the map	Provider only: The Map does not correctly reflect service that I facilitate to this location	500	100	Fixed Wireless	Served (Over 100/20 available)	Wireless
1110320	256 SOUTH WALNUT AVENUE	NEW HAMPTON	IA	50659	1	12-Provider facilitates speeds faster than that reported on the map	Provider only: The Map does not correctly reflect service that I facilitate to this location	500	100	Fixed Wireless	Served (Over 100/20 available)	Wireless
1110326	1103 EAST WASHINGTON STREET	MT PLEASANT	IA	52641	1	12-Provider facilitates speeds faster than that reported on the map	Provider only: The Map does not correctly reflect service that I facilitate to this location	500	100	Fixed Wireless	Served (Over 100/20 available)	Wireless
1110604	601 EAST HENRY STREET	MT PLEASANT	IA	52641	1	12-Provider facilitates speeds faster than that reported on the map	Provider only: The Map does not correctly reflect service that I facilitate to this location	500	100	Fixed Wireless	Served (Over 100/20 available)	Wireless
1110688	1260 NAVAHO AVENUE	SUMNER	IA	50674	1	12-Provider facilitates speeds faster than that reported on the map	Provider only: The Map does not correctly reflect service that I facilitate to this location	500	100	Fixed Wireless	Served (Over 100/20 available)	Wireless
1110714	305 NORTH BRUSH STREET	LAWLER	IA	52154	1	12-Provider facilitates speeds faster than that reported on the map	Provider only: The Map does not correctly reflect service that I facilitate to this location	500	100	Fixed Wireless	Served (Over 100/20 available)	Wireless
1110885	2305 MISSION AVENUE	NEW HAMPTON	IA	50659	1	12-Provider facilitates speeds faster than that reported on the map	Provider only: The Map does not correctly reflect service that I facilitate to this location	500	100	Fixed Wireless	Served (Over 100/20 available)	Wireless
1111218	208 EAST DEWEY STREET	DANVILLE	IA	52623	1	12-Provider facilitates speeds faster than that reported on the map	Provider only: The Map does not correctly reflect service that I facilitate to this location	500	100	Fixed Wireless	Served (Over 100/20 available)	Wireless
1111250	2115 220TH STREET	MT PLEASANT	IA	52641	1	12-Provider facilitates speeds faster than that reported on the map	Provider only: The Map does not correctly reflect service that I facilitate to this location	500	100	Fixed Wireless	Served (Over 100/20 available)	Wireless
1111613	1909 GILMORE AVENUE	NEW HAMPTON	IA	50659	1	12-Provider facilitates speeds faster than that reported on the map	Provider only: The Map does not correctly reflect service that I facilitate to this location	500	100	Fixed Wireless	Served (Over 100/20 available)	Wireless
1111636	319 SOUTH WALNUT AVENUE	NEW HAMPTON	IA	50659	1	12-Provider facilitates speeds faster than that reported on the map	Provider only: The Map does not correctly reflect service that I facilitate to this location	500	100	Fixed Wireless	Served (Over 100/20 available)	Wireless
1111658	104 GRANT STREET	ROLFE	IA	50581	1	12-Provider facilitates speeds faster than that reported on the map	Provider only: The Map does not correctly reflect service that I facilitate to this location	500	100	Fixed Wireless	Served (Over 100/20 available)	Wireless
1111670	349 SOUTH WOODWARD AVENUE	FREDERICKSBURG	IA	50630	1	12-Provider facilitates speeds faster than that reported on the map	Provider only: The Map does not correctly reflect service that I facilitate to this location	500	100	Fixed Wireless	Served (Over 100/20 available)	Wireless
1111742	405 NORTHWEST 3RD STREET	POCAHONTAS	IA	50574	1	12-Provider facilitates speeds faster than that reported on the map	Provider only: The Map does not correctly reflect service that I facilitate to this location	500	100	Fixed Wireless	Served (Over 100/20 available)	Wireless
1111767	17510 500TH STREET	POCAHONTAS	IA	50574	1	12-Provider facilitates speeds faster than that reported on the map	Provider only: The Map does not correctly reflect service that I facilitate to this location	500	100	Fixed Wireless	Served (Over 100/20 available)	Wireless
1112142	309 NORTHEAST 5TH STREET	POCAHONTAS	IA	50574	1	12-Provider facilitates speeds faster than that reported on the map	Provider only: The Map does not correctly reflect service that I facilitate to this location	500	100	Fixed Wireless	Served (Over 100/20 available)	Wireless
1112194	2299 OIL WELL ROAD	DECORAH	IA	52101	1	12-Provider facilitates speeds faster than that reported on the map	Provider only: The Map does not correctly reflect service that I facilitate to this location	500

1112215	1838 MIDDLE CALMAR ROAD	DECORAH	IA	52101	1	12-Provider facilitates speeds faster than that reported on the map	Provider only: The Map does not correctly reflect service that I facilitate to this location	500	100	Fixed Wireless	Served (Over 100/20 available)	Wireless
1112380	306 NORTHEAST 3RD STREET	POCAHONTAS	IA	50574	1	12-Provider facilitates speeds faster than that reported on the map	Provider only: The Map does not correctly reflect service that I facilitate to this location	500	100	Fixed Wireless	Served (Over 100/20 available)	Wireless
1112390	206 EAST JACKSON STREET	ALTA VISTA	IA	50603	1	12-Provider facilitates speeds faster than that reported on the map	Provider only: The Map does not correctly reflect service that I facilitate to this location	500	100	Fixed Wireless	Served (Over 100/20 available)	Wireless
1112488	16800 530TH STREET	POCAHONTAS	IA	50574	1	12-Provider facilitates speeds faster than that reported on the map	Provider only: The Map does not correctly reflect service that I facilitate to this location	500	100	Fixed Wireless	Served (Over 100/20 available)	Wireless
1112584	4 EAST HALE STREET	NEW HAMPTON	IA	50659	1	12-Provider facilitates speeds faster than that reported on the map	Provider only: The Map does not correctly reflect service that I facilitate to this location	500	100	Fixed Wireless	Served (Over 100/20 available)	Wireless
1112696	305 EAST MONROE STREET	MT AYR	IA	50854	1	12-Provider facilitates speeds faster than that reported on the map	Provider only: The Map does not correctly reflect service that I facilitate to this location	500	100	Fixed Wireless	Served (Over 100/20 available)	Wireless
1112699	601 GARFIELD STREET	ROLFE	IA	50581	1	12-Provider facilitates speeds faster than that reported on the map	Provider only: The Map does not correctly reflect service that I facilitate to this location	500	100	Fixed Wireless	Served (Over 100/20 available)	Wireless
1102255	400 SOUTH 3RD AVENUE	DANVILLE	IA	52623	1	12-Provider facilitates speeds faster than that reported on the map	Provider only: The Map does not correctly reflect service that I facilitate to this location	500	100	Fixed Wireless	Served (Over 100/20 available)	Wireless
1100164	112 SOUTH SHERMAN AVENUE	NEW HAMPTON	IA	50659	1	12-Provider facilitates speeds faster than that reported on the map	Provider only: The Map does not correctly reflect service that I facilitate to this location	500	100	Fixed Wireless	Served (Over 100/20 available)	Wireless
1129576	2231 JAMES AVENUE	MT PLEASANT	IA	52641	1	12-Provider facilitates speeds faster than that reported on the map	Provider only: The Map does not correctly reflect service that I facilitate to this location	500	100	Fixed Wireless	Served (Over 100/20 available)	Wireless
1135187	2790 DEER VALLEY LANE	DANVILLE	IA	52623	1	12-Provider facilitates speeds faster than that reported on the map	Provider only: The Map does not correctly reflect service that I facilitate to this location	500	100	Fixed Wireless	Served (Over 100/20 available)	Wireless
1136941	1959 CO RD B32	OSSIAN	IA	52161	1	12-Provider facilitates speeds faster than that reported on the map	Provider only: The Map does not correctly reflect service that I facilitate to this location	500	100	Fixed Wireless	Served (Over 100/20 available)	Wireless
1140162	58333 230TH AVENUE	POCAHONTAS	IA	50574	1	12-Provider facilitates speeds faster than that reported on the map	Provider only: The Map does not correctly reflect service that I facilitate to this location	500	100	Fixed Wireless	Served (Over 100/20 available)	Wireless
1146399	2363 SOUTH LINN AVENUE	NEW HAMPTON	IA	50659	1	12-Provider facilitates speeds faster than that reported on the map	Provider only: The Map does not correctly reflect service that I facilitate to this location	500	100	Fixed Wireless	Served (Over 100/20 available)	Wireless
1153041	2720 KENWOOD AVENUE	NEW HAMPTON	IA	50659	1	12-Provider facilitates speeds faster than that reported on the map	Provider only: The Map does not correctly reflect service that I facilitate to this location	500	100	Fixed Wireless	Served (Over 100/20 available)	Wireless
1158127	37 WEST PARK ROAD	SUMNER	IA	50674	1	12-Provider facilitates speeds faster than that reported on the map	Provider only: The Map does not correctly reflect service that I facilitate to this location	500	100	Fixed Wireless	Served (Over 100/20 available)	Wireless
1160463	22015 AGENCY ROAD	DANVILLE	IA	52623	1	12-Provider facilitates speeds faster than that reported on the map	Provider only: The Map does not correctly reflect service that I facilitate to this location	500	100	Fixed Wireless	Served (Over 100/20 available)	Wireless
1163503	900 NORTH LINN AVENUE	NEW HAMPTON	IA	50659	1	12-Provider facilitates speeds faster than that reported on the map	Provider only: The Map does not correctly reflect service that I facilitate to this location	500	100	Fixed Wireless	Served (Over 100/20 available)	Wireless
1167451	14974 165TH AVENUE	WEST BURLINGTON	IA	52655	1	12-Provider facilitates speeds faster than that reported on the map	Provider only: The Map does not correctly reflect service that I facilitate to this location	500	100	Fixed Wireless	Served (Over 100/20 available)	Wireless
1168036	14972 165TH AVENUE	WEST BURLINGTON	IA	52655	1	12-Provider facilitates speeds faster than that reported on the map	Provider only: The Map does not correctly reflect service that I facilitate to this location	500	100	Fixed Wireless	Served (Over 100/20 available)	Wireless
1173015	1006 SOUTH BRIARWOOD LANE	MT PLEASANT	IA	52641	1	12-Provider facilitates speeds faster than that reported on the map	Provider only: The Map does not correctly reflect service that I facilitate to this location	500	100	Fixed Wireless	Served (Over 100/20 available)	Wireless
1175485	22 COURT SQUARE	POCAHONTAS	IA	50574	1	12-Provider facilitates speeds faster than that reported on the map	Provider only: The Map does not correctly reflect service that I facilitate to this location	500	100	Fixed Wireless	Served (Over 100/20 available)	Wireless
1176011	15846 BIG HOLLOW DRIVE	SPERRY	IA	52650	1	12-Provider facilitates speeds faster than that reported on the map	Provider only: The Map does not correctly reflect service that I facilitate to this location	500	100	Fixed Wireless	Served (Over 100/20 available)	Wireless
1184421	16765 460TH STREET	LAURENS	IA	50554	1	12-Provider facilitates speeds faster than that reported on the map	Provider only: The Map does not correctly reflect service that I facilitate to this location	500	100	Fixed Wireless	Served (Over 100/20 available)	Wireless
1187571	1405 WEST SOUTH STREET	MT AYR	IA	50854	1	12-Provider facilitates speeds faster than that reported on the map	Provider only: The Map does not correctly reflect service that I facilitate to this location	500	100	Fixed Wireless	Served (Over 100/20 available)	Wireless
1194503	15880 NORTH PRAIRIE GROVE ROAD	WEST BURLINGTON	IA	52655	1	12-Provider facilitates speeds faster than that reported on the map	Provider only: The Map does not correctly reflect service that I facilitate to this location	500	100	Fixed Wireless	Served (Over 100/20 available)	Wireless
1113142	2091 JEWEL ROAD	MT PLEASANT	IA	52641	1	12-Provider facilitates speeds faster than that reported on the map	Provider only: The Map does not correctly reflect service that I facilitate to this location	500	100	Fixed Wireless	Served (Over 100/20 available)	Wireless
1113184	200 EAST ADAMS STREET	MT AYR	IA	50854	1	12-Provider facilitates speeds faster than that reported on the map	Provider only: The Map does not correctly reflect service that I facilitate to this location	500	100	Fixed Wireless	Served (Over 100/20 available)	Wireless
1113316	419 SOUTH MAIN STREET	DANVILLE	IA	52623	1	12-Provider facilitates speeds faster than that reported on the map	Provider only: The Map does not correctly reflect service that I facilitate to this location	500	100	Fixed Wireless	Served (Over 100/20 available)	Wireless
1113342	100 WEST GRANT STREET	NEW LONDON	IA	52645	1	12-Provider facilitates speeds faster than that reported on the map	Provider only: The Map does not correctly reflect service that I facilitate to this location	500	100	Fixed Wireless	Served (Over 100/20 available)	Wireless
1113599	501 WEST ARMSTRONG CIRCLE	MT PLEASANT	IA	52641	1	12-Provider facilitates speeds faster than that reported on the map	Provider only: The Map does not correctly reflect service that I facilitate to this location	500	100	Fixed Wireless	Served (Over 100/20 available)	Wireless
1113828	3577 237TH AVENUE	DECORAH	IA	52101	1	12-Provider facilitates speeds faster than that reported on the map	Provider only: The Map does not correctly reflect service that I facilitate to this location	500	100	Fixed Wireless	Served (Over 100/20 available)	Wireless
1113855	45 SUNRISE COURT	NEW LONDON	IA	52645	1	12-Provider facilitates speeds faster than that reported on the map	Provider only: The Map does not correctly reflect service that I facilitate to this location	500	100	Fixed Wireless	Served (Over 100/20 available)	Wireless
1113931	706 EAST ADAMS STREET	NEW LONDON	IA	52645	1	12-Provider facilitates speeds faster than that reported on the map	Provider only: The Map does not correctly reflect service that I facilitate to this location	500	100	Fixed Wireless	Served (Over 100/20 available)	Wireless
1113959	302 SOUTH MAIN STREET	MT PLEASANT	IA	52641	1	12-Provider facilitates speeds faster than that reported on the map	Provider only: The Map does not correctly reflect service that I facilitate to this location	500	100	Fixed Wireless	Served (Over 100/20 available)	Wireless
1113997	412 EAST MAIN STREET	NEW LONDON	IA	52645	1	12-Provider facilitates speeds faster than that reported on the map	Provider only: The Map does not correctly reflect service that I facilitate to this location	500	100	Fixed Wireless	Served (Over 100/20 available)	Wireless
1114251	208 SOUTH PINE STREET	NEW LONDON	IA	52645	1	12-Provider facilitates speeds faster than that reported on the map	Provider only: The Map does not correctly reflect service that I facilitate to this location	500	100	Fixed Wireless	Served (Over 100/20 available)	Wireless
1114294	520 SOUTH MAIN STREET	DANVILLE	IA	52623	1	12-Provider facilitates speeds faster than that reported on the map	Provider only: The Map does not correctly reflect service that I facilitate to this location	500	100	Fixed Wireless	Served (Over 100/20 available)	Wireless
1114494	503 SOUTH MAIN STREET	DANVILLE	IA	52623	1	12-Provider facilitates speeds faster than that reported on the map	Provider only: The Map does not correctly reflect service that I facilitate to this location	500	100	Fixed Wireless	Served (Over 100/20 available)	Wireless
1114608	1053 OAKLAND AVENUE	FREDERICKSBURG	IA	50630	1	12-Provider facilitates speeds faster than that reported on the map	Provider only: The Map does not correctly reflect service that I facilitate to this location	500	100	Fixed Wireless	Served (Over 100/20 available)	Wireless
1114782	3049 HENRY DES MOINES AVENUE	DANVILLE	IA	52623	1	12-Provider facilitates speeds faster than that reported on the map	Provider only: The Map does not correctly reflect service that I facilitate to this location	500	100	Fixed Wireless	Served (Over 100/20 available)	Wireless
1114844	301 2ND AVENUE	FREDERIKA	IA	50631	1	12-Provider facilitates speeds faster than that reported on the map	Provider only: The Map does not correctly reflect service that I facilitate to this location	500	100	Fixed Wireless	Served (Over 100/20 available)	Wireless
1115059	2522 ROCKY LANE	NEW LONDON	IA	52645	1	12-Provider facilitates speeds faster than that reported on the map	Provider only: The Map does not correctly reflect service that I facilitate to this location	500	100	Fixed Wireless	Served (Over 100/20 available)	Wireless
1115195	614 SOUTH ADAMS PLACE	MT PLEASANT	IA	52641	1	12-Provider facilitates speeds faster than that reported on the map	Provider only: The Map does not correctly reflect service that I facilitate to this location	500	100	Fixed Wireless	Served (Over 100/20 available)	Wireless
1115877	1608 EAST GREENWOOD LANE	MT PLEASANT	IA	52641	1	12-Provider facilitates speeds faster than that reported on the map	Provider only: The Map does not correctly reflect service that I facilitate to this location	500	100	Fixed Wireless	Served (Over 100/20 available)	Wireless
1116117	612 NORTH LINCOLN STREET	MT PLEASANT	IA	52641	1	12-Provider facilitates speeds faster than that reported on the map	Provider only: The Map does not correctly reflect service that I facilitate to this location	500	100	Fixed Wireless	Served (Over 100/20 available)	Wireless
1116195	101 SOUTH CHESTNUT STREET	NEW LONDON	IA	52645	1	12-Provider facilitates speeds faster than that reported on the map	Provider only: The Map does not correctly reflect service that I facilitate to this location	500	100	Fixed Wireless	Served (Over 100/20 available)	Wireless
1116216	204 EAST COURT STREET	NEW HAMPTON	IA	50659	1	12-Provider facilitates speeds faster than that reported on the map	Provider only: The Map does not correctly reflect service that I facilitate to this location	500	100	Fixed Wireless	Served (Over 100/20 available)	Wireless
1116258	704 WEST ADAMS STREET	MT AYR	IA	50854	1	12-Provider facilitates speeds faster than that reported on the map	Provider only: The Map does not correctly reflect service that I facilitate to this location	500	100	Fixed Wireless	Served (Over 100/20 available)	Wireless
1116448	2339 MISSION AVENUE	NEW HAMPTON	IA	50659	1	12-Provider facilitates speeds faster than that reported on the map	Provider only: The Map does not correctly reflect service that I facilitate to this location	500	100	Fixed Wireless	Served (Over 100/20 available)	Wireless
1116458	59715 260TH AVENUE	PALMER	IA	50571	1	12-Provider facilitates speeds faster than that reported on the map	Provider only: The Map does not correctly reflect service that I facilitate to this location	500	100	Fixed Wireless	Served (Over 100/20 available)	Wireless
1116561	402 SOUTH MAPLE STREET	NEW LONDON	IA	52645	1	12-Provider facilitates speeds faster than that reported on the map	Provider only: The Map does not correctly reflect service that I facilitate to this location	500	100	Fixed Wireless	Served (Over 100/20 available)	Wireless
1116661	3546 US HIGHWAY 52	DECORAH	IA	52101	1	12-Provider facilitates speeds faster than that reported on the map	Provider only: The Map does not correctly reflect service that I facilitate to this location	500	100	Fixed Wireless	Served (Over 100/20 available)	Wireless
1116716	217 SOUTH LOCUST AVENUE	NEW HAMPTON	IA	50659	1	12-Provider facilitates speeds faster than that reported on the map	Provider only: The Map does not correctly reflect service that I facilitate to this location	500	100	Fixed Wireless	Served (Over 100/20 available)	Wireless
1117063	900 EAST MADISON STREET	MT PLEASANT	IA	52641	1	12-Provider facilitates speeds faster than that reported on the map	Provider only: The Map does not correctly reflect service that I facilitate to this location	500	100	Fixed Wireless	Served (Over 100/20 available)	Wireless
1117074	1811 SOUTH MEADOW VIEW AVENUE	MT PLEASANT	IA	52641	1	12-Provider facilitates speeds faster than that reported on the map	Provider only: The Map does not correctly reflect service that I facilitate to this location	500	100	Fixed Wireless	Served (Over 100/20 available)	Wireless
1117286	100 SOUTH HAYES STREET	MT AYR	IA	50854	1	12-Provider facilitates speeds faster than that reported on the map	Provider only: The Map does not correctly reflect service that I facilitate to this location	500	100	Fixed Wireless	Served (Over 100/20 available)	Wireless
1117540	201 WEST 2ND STREET	MT PLEASANT	IA	52641	1	12-Provider facilitates speeds faster than that reported on the map	Provider only: The Map does not correctly reflect service that I facilitate to this location	500	100	Fixed Wireless	Served (Over 100/20 available)	Wireless
1117601	1505 EAST MAPLELEAF DRIVE	MT PLEASANT	IA	52641	1	12-Provider facilitates speeds faster than that reported on the map	Provider only: The Map does not correctly reflect service that I facilitate to this location	500	100	Fixed Wireless	Served (Over 100/20 available)	Wireless
1117741	16 4TH AVENUE NORTHEAST	POCAHONTAS	IA	50574	1	12-Provider facilitates speeds faster than that reported on the map	Provider only: The Map does not correctly reflect service that I facilitate to this location	500	100	Fixed Wireless	Served (Over 100/20 available)	Wireless
1117876	101 SOUTHWEST 2ND STREET	POCAHONTAS	IA	50574	1	12-Provider facilitates speeds faster than that reported on the map	Provider only: The Map does not correctly reflect service that I facilitate to this location	500	100	Fixed Wireless	Served (Over 100/20 available)	Wireless
1118134	400 NORTH BROADWAY STREET	MT PLEASANT	IA	52641	1	12-Provider facilitates speeds faster than that reported on the map	Provider only: The Map does not correctly reflect service that I facilitate to this location	500	100	Fixed Wireless	Served (Over 100/20 available)	Wireless
1118232	102 NORTHWEST 5TH STREET	POCAHONTAS	IA	50574	1	12-Provider facilitates speeds faster than that reported on the map	Provider only: The Map does not correctly reflect service that I facilitate to this location	500	100	Fixed Wireless	Served (Over 100/20 available)	Wireless
1118611	204 WEST UNION STREET	IONIA	IA	50645	1	12-Provider facilitates speeds faster than that reported on the map	Provider only: The Map does not correctly reflect service that I facilitate to this location	500	100	Fixed Wireless	Served (Over 100/20 available)	Wireless
1118724	23695 500TH STREET	POCAHONTAS	IA	50574	1	12-Provider facilitates speeds faster than that reported on the map	Provider only: The Map does not correctly reflect service that I facilitate to this location	500	100	Fixed Wireless	Served (Over 100/20 available)	Wireless
1118744	304 SOUTH 3RD AVENUE	DANVILLE	IA	52623	1	12-Provider facilitates speeds faster than that reported on the map	Provider only: The Map does not correctly reflect service that I facilitate to this location	500	100	Fixed Wireless	Served (Over 100/20 available)	Wireless
1118938	1127 EAST LINDEN DRIVE	MT PLEASANT	IA	52641	1	12-Provider facilitates speeds faster than that reported on the map	Provider only: The Map does not correctly reflect service that I facilitate to this location	500	100	Fixed Wireless	Served (Over 100/20 available)	Wireless
1119128	102 WEST SOUTH STREET	MT PLEASANT	IA	52641	1	12-Provider facilitates speeds faster than that reported on the map	Provider only: The Map does not correctly reflect service that I facilitate to this location	500	100	Fixed Wireless	Served (Over 100/20 available)	Wireless
1119307	310 SOUTH CHERRY STREET	MT PLEASANT	IA	52641	1	12-Provider facilitates speeds faster than that reported on the map	Provider only: The Map does not correctly reflect service that I facilitate to this location	500	100	Fixed Wireless	Served (Over 100/20 available)	Wireless
1119549	209 1ST AVENUE SOUTHWEST	POCAHONTAS	IA	50574	1	12-Provider facilitates speeds faster than that reported on the map	Provider only: The Map does not correctly reflect service that I facilitate to this location	500	100	Fixed Wireless	Served (Over 100/20 available)	Wireless
1119640	208 NORTH BOODY STREET	OSSIAN	IA	52161	1	12-Provider facilitates speeds faster than that reported on the map	Provider only: The Map does not correctly reflect service that I facilitate to this location	500	100	Fixed Wireless	Served (Over 100/20 available)	Wireless
1119831	1924 MISSION AVENUE	NEW HAMPTON	IA	50659	1	12-Provider facilitates speeds faster than that reported on the map	Provider only: The Map does not correctly reflect service that I facilitate to this location	500	100	Fixed Wireless	Served (Over 100/20 available)	Wireless
1119960	108 KLISART STREET	OSSIAN	IA	52161	1	12-Provider facilitates speeds faster than that reported on the map	Provider only: The Map does not correctly reflect service that I facilitate to this location	500	100	Fixed Wireless	Served (Over 100/20 available)	Wireless
1120006	230 JESSIE STREET	OSSIAN	IA	52161	1	12-Provider facilitates speeds faster than that reported on the map	Provider only: The Map does not correctly reflect service that I facilitate to this location	500	100	Fixed Wireless	Served (Over 100/20 available)	Wireless
1120049	52273 290TH AVENUE	POCAHONTAS	IA	50574	1	12-Provider facilitates speeds faster than that reported on the map	Provider only: The Map does not correctly reflect service that I facilitate to this location	500	100	Fixed Wireless	Served (Over 100/20 available)	Wireless
1120202	205 NORTH WAPSIE STREET	NEW HAMPTON	IA	50659	1	12-Provider facilitates speeds faster than that reported on the map	Provider only: The Map does not correctly reflect service that I facilitate to this location	500	100	Fixed Wireless	Served (Over 100/20 available)	Wireless
1120255	214 EAST WASHINGTON STREET	NEW HAMPTON	IA	50659	1	12-Provider facilitates speeds faster than that reported on the map	Provider only: The Map does not correctly reflect service that I facilitate to this location	500	100	Fixed Wireless	Served (Over 100/20 available)	Wireless
1120600	630 NORTH LOCUST AVENUE	NEW HAMPTON	IA	50659	1	12-Provider facilitates speeds faster than that reported on the map	Provider only: The Map does not correctly reflect service that I facilitate to this location	500	100	Fixed Wireless	Served (Over 100/20 available)	Wireless
1120701	404 TRULAINE DRIVE	DANVILLE	IA	52623	1	12-Provider facilitates speeds faster than that reported on the map	Provider only: The Map does not correctly reflect service that I facilitate to this location	500	100	Fixed Wireless	Served (Over 100/20 available)	Wireless
1120726	2925 210TH STREET	LAWLER	IA	52154	1	12-Provider facilitates speeds faster than that reported on the map	Provider only: The Map does not correctly reflect service that I facilitate to this location	500	100	Fixed Wireless	Served (Over 100/20 available)	Wireless
1120740	100 EAST UNION STREET	IONIA	IA	50645	1	12-Provider facilitates speeds faster than that reported on the map	Provider only: The Map does not correctly reflect service that I facilitate to this location	500	100	Fixed Wireless	Served (Over 100/20 available)	Wireless
1120938	500 NORTH LINCOLN STREET	MT PLEASANT	IA	52641	1	12-Provider facilitates speeds faster than that reported on the map	Provider only: The Map does not correctly reflect service that I facilitate to this location	500	100	Fixed Wireless	Served (Over 100/20 available)	Wireless
1120977	214 SOUTH LINN AVENUE	NEW HAMPTON	IA	50659	1	12-Provider facilitates speeds faster than that reported on the map	Provider only: The Map does not correctly reflect service that I facilitate to this location	500	100	Fixed Wireless	Served (Over 100/20 available)	Wireless
1121143	200 EAST WEBER STREET	ALTA VISTA	IA	50603	1	12-Provider facilitates speeds faster than that reported on the map	Provider only: The Map does not correctly reflect service that I facilitate to this location	500	100	Fixed Wireless	Served (Over 100/20 available)	Wireless
1121185	2362 HIGHWAY 24	NEW HAMPTON	IA	50659	1	12-Provider facilitates speeds faster than that reported on the map	Provider only: The Map does not correctly reflect service that I facilitate to this location	500	100	Fixed Wireless	Served (Over 100/20 available)	Wireless
1121254	301 WEST DIVISION STREET	DANVILLE	IA	52623	1	12-Provider facilitates speeds faster than that reported on the map	Provider only: The Map does not correctly reflect service that I facilitate to this location	500	100	Fixed Wireless	Served (Over 100/20 available)	Wireless
1121282	302 WEST SHEPHERD STREET	DANVILLE	IA	52623	1	12-Provider facilitates speeds faster than that reported on the map	Provider only: The Map does not correctly reflect service that I facilitate to this location	500	100	Fixed Wireless	Served (Over 100/20 available)	Wireless
1121369	1999 GILMORE AVENUE	NEW HAMPTON	IA	50659	1	12-Provider facilitates speeds faster than that reported on the map	Provider only: The Map does not correctly reflect service that I facilitate to this location	500	100	Fixed Wireless	Served (Over 100/20 available)	Wireless
1121588	410 MEADE STREET	PALMER	IA	50571	1	12-Provider facilitates speeds faster than that reported on the map	Provider only: The Map does not correctly reflect service that I facilitate to this location	500	100	Fixed Wireless	Served (Over 100/20 available)	Wireless
1121679	114 PRAIRIE ESTATES DRIVE	POCAHONTAS	IA	50574	1	12-Provider facilitates speeds faster than that reported on the map	Provider only: The Map does not correctly reflect service that I facilitate to this location	500	100	Fixed Wireless	Served (Over 100/20 available)	Wireless
1121849	811 EAST MAIN STREET	NEW HAMPTON	IA	50659	1	12-Provider facilitates speeds faster than that reported on the map	Provider only: The Map does not correctly reflect service that I facilitate to this location	500	100	Fixed Wireless	Served (Over 100/20 available)	Wireless
1121915	110 NORTHWEST 9TH STREET	POCAHONTAS	IA	50574	1	12-Provider facilitates speeds faster than that reported on the map	Provider only: The Map does not correctly reflect service that I facilitate to this location	500	100	Fixed Wireless	Served (Over 100/20 available)	Wireless
1121974	19581 186TH AVENUE	NEW LONDON	IA	52645	1	12-Provider facilitates speeds faster than that reported on the map	Provider only: The Map does not correctly reflect service that I facilitate to this location	500	100	Fixed Wireless	Served (Over 100/20 available)	Wireless
1122066	406 EAST MAIN STREET	NEW LONDON	IA	52645	1	12-Provider facilitates speeds faster than that reported on the map	Provider only: The Map does not correctly reflect service that I facilitate to this location	500	100	Fixed Wireless	Served (Over 100/20 available)	Wireless
1122254	507 WEST RACE STREET	MT PLEASANT	IA	52641	1	12-Provider facilitates speeds faster than that reported on the map	Provider only: The Map does not correctly reflect service that I facilitate to this location	500	100	Fixed Wireless	Served (Over 100/20 available)	Wireless
1122268	400 EAST MADISON STREET	MT AYR	IA	50854	1	12-Provider facilitates speeds faster than that reported on the map	Provider only: The Map does not correctly reflect service that I facilitate to this location	500	100	Fixed Wireless	Served (Over 100/20 available)	Wireless
1122316	105 EAST CODNER STREET	NEW LONDON	IA	52645	1	12-Provider facilitates speeds faster than that reported on the map	Provider only: The Map does not correctly reflect service that I facilitate to this location	500	100	Fixed Wireless	Served (Over 100/20 available)	Wireless
1122357	403 EAST MONROE STREET	MT AYR	IA	50854	1	12-Provider facilitates speeds faster than that reported on the map	Provider only: The Map does not correctly reflect service that I facilitate to this location	500	100	Fixed Wireless	Served (Over 100/20 available)	Wireless
1122519	612 2ND AVENUE NORTHWEST	POCAHONTAS	IA	50574	1	12-Provider facilitates speeds faster than that reported on the map	Provider only: The Map does not correctly reflect service that I facilitate to this location	500	100	Fixed Wireless	Served (Over 100/20 available)	Wireless
1122850	404 WEST STATE STREET	MT PLEASANT	IA	52641	1	12-Provider facilitates speeds faster than that reported on the map	Provider only: The Map does not correctly reflect service that I facilitate to this location	500	100	Fixed Wireless	Served (Over 100/20 available)	Wireless
1122867	313 CROELL DRIVE	NEW HAMPTON	IA	50659	1	12-Provider facilitates speeds faster than that reported on the map	Provider only: The Map does not correctly reflect service that I facilitate to this location	500	100	Fixed Wireless	Served (Over 100/20 available)	Wireless
1122884	204 WEST BROADWAY STREET	OSSIAN	IA	52161	1	12-Provider facilitates speeds faster than that reported on the map	Provider only: The Map does not correctly reflect service that I facilitate to this location	500	100	Fixed Wireless	Served (Over 100/20 available)	Wireless
1122930	104 NORTH ELM STREET	NEW LONDON	IA	52645	1	12-Provider facilitates speeds faster than that reported on the map	Provider only: The Map does not correctly reflect service that I facilitate to this location	500	100	Fixed Wireless	Served (Over 100/20 available)	Wireless
1123001	259 SOUTH CHESTNUT AVENUE	NEW HAMPTON	IA	50659	1	12-Provider facilitates speeds faster than that reported on the map	Provider only: The Map does not correctly reflect service that I facilitate to this location	500	100	Fixed Wireless	Served (Over 100/20 available)	Wireless
1123013	1309 EAST HAYNES COURT	MT PLEASANT	IA	52641	1	12-Provider facilitates speeds faster than that reported on the map	Provider only: The Map does not correctly reflect service that I facilitate to this location	500	100	Fixed Wireless	Served (Over 100/20 available)	Wireless
1123173	613 NORTH PALM AVENUE	MT PLEASANT	IA	52641	1	12-Provider facilitates speeds faster than that reported on the map	Provider only: The Map does not correctly reflect service that I facilitate to this location	500	100	Fixed Wireless	Served (Over 100/20 available)	Wireless
1123189	800 EAST CEDAR LANE	MT PLEASANT	IA	52641	1	12-Provider facilitates speeds faster than that reported on the map	Provider only: The Map does not correctly reflect service that I facilitate to this location	500	100	Fixed Wireless	Served (Over 100/20 available)	Wireless
1123209	614 WEST ARMSTRONG COURT	MT PLEASANT	IA	52641	1	12-Provider facilitates speeds faster than that reported on the map	Provider only: The Map does not correctly reflect service that I facilitate to this location	500	100	Fixed Wireless	Served (Over 100/20 available)	Wireless
1123816	106 CYPRESS CIRCLE	NEW LONDON	IA	52645	1	12-Provider facilitates speeds faster than that reported on the map	Provider only: The Map does not correctly reflect service that I facilitate to this location	500	100	Fixed Wireless	Served (Over 100/20 available)	Wireless
1123832	201 WEST JEFFERSON STREET	MT AYR	IA	50854	1	12-Provider facilitates speeds faster than that reported on the map	Provider only: The Map does not correctly reflect service that I facilitate to this location	500	100	Fixed Wireless	Served (Over 100/20 available)	Wireless
1124148	2367 190TH STREET	NEW HAMPTON	IA	50659	1	12-Provider facilitates speeds faster than that reported on the map	Provider only: The Map does not correctly reflect service that I facilitate to this location	500	100	Fixed Wireless	Served (Over 100/20 available)	Wireless
1124202	123 SOUTH LOCUST AVENUE	NEW HAMPTON	IA	50659	1	12-Provider facilitates speeds faster than that reported on the map	Provider only: The Map does not correctly reflect service that I facilitate to this location	500	100	Fixed Wireless	Served (Over 100/20 available)	Wireless
1124473	308 WEST SAUNDERS STREET	MT PLEASANT	IA	52641	1	12-Provider facilitates speeds faster than that reported on the map	Provider only: The Map does not correctly reflect service that I facilitate to this location	500	100	Fixed Wireless	Served (Over 100/20 available)	Wireless
1124550	906 PINE RIDGE COURT	DECORAH	IA	52101	1	12-Provider facilitates speeds faster than that reported on the map	Provider only: The Map does not correctly reflect service that I facilitate to this location	500	100	Fixed Wireless	Served (Over 100/20 available)	Wireless
1124607	506 NORTH MAPLE AVENUE	NEW HAMPTON	IA	50659	1	12-Provider facilitates speeds faster than that reported on the map	Provider only: The Map does not correctly reflect service that I facilitate to this location	500	100	Fixed Wireless	Served (Over 100/20 available)	Wireless
1124716	12642 SOUTH PRAIRIE GROVE ROAD	WEST BURLINGTON	IA	52655	1	12-Provider facilitates speeds faster than that reported on the map	Provider only: The Map does not correctly reflect service that I facilitate to this location	500	100	Fixed Wireless	Served (Over 100/20 available)	Wireless
1124843	2591 PERKINS ROAD	DANVILLE	IA	52623	1	12-Provider facilitates speeds faster than that reported on the map	Provider only: The Map does not correctly reflect service that I facilitate to this location	500	100	Fixed Wireless	Served (Over 100/20 available)	Wireless
1125224	1001 NORTH BROADWAY STREET	MT PLEASANT	IA	52641	1	12-Provider facilitates speeds faster than that reported on the map	Provider only: The Map does not correctly reflect service that I facilitate to this location	500	100	Fixed Wireless	Served (Over 100/20 available)	Wireless
1125674	25351 560TH STREET	PALMER	IA	50571	1	12-Provider facilitates speeds faster than that reported on the map	Provider only: The Map does not correctly reflect service that I facilitate to this location	500	100	Fixed Wireless	Served (Over 100/20 available)	Wireless
1126070	1095 NAVAHO AVENUE	FREDERICKSBURG	IA	50630	1	12-Provider facilitates speeds faster than that reported on the map	Provider only: The Map does not correctly reflect service that I facilitate to this location	500	100	Fixed Wireless	Served (Over 100/20 available)	Wireless
1126091	1684 MAIN STREET	REDDING	IA	50860	1	12-Provider facilitates speeds faster than that reported on the map	Provider only: The Map does not correctly reflect service that I facilitate to this location	500	100	Fixed Wireless	Served (Over 100/20 available)	Wireless
1126106	106 NORTH WEST STREET	IONIA	IA	50645	1	12-Provider facilitates speeds faster than that reported on the map	Provider only: The Map does not correctly reflect service that I facilitate to this location	500	100	Fixed Wireless	Served (Over 100/20 available)	Wireless
1126267	1705 EAST GREENWOOD LANE	MT PLEASANT	IA	52641	1	12-Provider facilitates speeds faster than that reported on the map	Provider only: The Map does not correctly reflect service that I facilitate to this location	500	100	Fixed Wireless	Served (Over 100/20 available)	Wireless
1126283	320 SOUTH MAPLE AVENUE	NEW HAMPTON	IA	50659	1	12-Provider facilitates speeds faster than that reported on the map	Provider only: The Map does not correctly reflect service that I facilitate to this

1126537	919 3RD AVENUE NORTHWEST	POCAHONTAS	IA	50574	1	12-Provider facilitates speeds faster than that reported on the map	Provider only: The Map does not correctly reflect service that I facilitate to this location	500	100	Fixed Wireless	Served (Over 100/20 available)	Wireless
1126779	15003 190TH AVENUE	DANVILLE	IA	52623	1	12-Provider facilitates speeds faster than that reported on the map	Provider only: The Map does not correctly reflect service that I facilitate to this location	500	100	Fixed Wireless	Served (Over 100/20 available)	Wireless
1127160	204 NORTH BIRCH STREET	DANVILLE	IA	52623	1	12-Provider facilitates speeds faster than that reported on the map	Provider only: The Map does not correctly reflect service that I facilitate to this location	500	100	Fixed Wireless	Served (Over 100/20 available)	Wireless
1127192	203 SOUTH WALNUT AVENUE	NEW HAMPTON	IA	50659	1	12-Provider facilitates speeds faster than that reported on the map	Provider only: The Map does not correctly reflect service that I facilitate to this location	500	100	Fixed Wireless	Served (Over 100/20 available)	Wireless
1127228	302 WEST SAUNDERS STREET	MT PLEASANT	IA	52641	1	12-Provider facilitates speeds faster than that reported on the map	Provider only: The Map does not correctly reflect service that I facilitate to this location	500	100	Fixed Wireless	Served (Over 100/20 available)	Wireless
1127263	52071 200TH AVENUE	POCAHONTAS	IA	50574	1	12-Provider facilitates speeds faster than that reported on the map	Provider only: The Map does not correctly reflect service that I facilitate to this location	500	100	Fixed Wireless	Served (Over 100/20 available)	Wireless
1127358	1505 EAST MONROE STREET	MT PLEASANT	IA	52641	1	12-Provider facilitates speeds faster than that reported on the map	Provider only: The Map does not correctly reflect service that I facilitate to this location	500	100	Fixed Wireless	Served (Over 100/20 available)	Wireless
1128299	807 EAST BURKY LANE	MT PLEASANT	IA	52641	1	12-Provider facilitates speeds faster than that reported on the map	Provider only: The Map does not correctly reflect service that I facilitate to this location	500	100	Fixed Wireless	Served (Over 100/20 available)	Wireless
1128363	507 SOUTH WHITE STREET	MT PLEASANT	IA	52641	1	12-Provider facilitates speeds faster than that reported on the map	Provider only: The Map does not correctly reflect service that I facilitate to this location	500	100	Fixed Wireless	Served (Over 100/20 available)	Wireless
1128483	3636 CO RD W40	DECORAH	IA	52101	1	12-Provider facilitates speeds faster than that reported on the map	Provider only: The Map does not correctly reflect service that I facilitate to this location	500	100	Fixed Wireless	Served (Over 100/20 available)	Wireless
1128576	1705 HENRY DES MOINES AVENUE	MT UNION	IA	52644	1	12-Provider facilitates speeds faster than that reported on the map	Provider only: The Map does not correctly reflect service that I facilitate to this location	500	100	Fixed Wireless	Served (Over 100/20 available)	Wireless
1128783	217 GROVE STREET	FREDERICKSBURG	IA	50630	1	12-Provider facilitates speeds faster than that reported on the map	Provider only: The Map does not correctly reflect service that I facilitate to this location	500	100	Fixed Wireless	Served (Over 100/20 available)	Wireless
1128883	9364 202ND AVENUE	DANVILLE	IA	52623	1	12-Provider facilitates speeds faster than that reported on the map	Provider only: The Map does not correctly reflect service that I facilitate to this location	500	100	Fixed Wireless	Served (Over 100/20 available)	Wireless
1128954	201 SOUTH BRUSH STREET	LAWLER	IA	52154	1	12-Provider facilitates speeds faster than that reported on the map	Provider only: The Map does not correctly reflect service that I facilitate to this location	500	100	Fixed Wireless	Served (Over 100/20 available)	Wireless
1129088	503 SOUTH HOSTA AVENUE	MT PLEASANT	IA	52641	1	12-Provider facilitates speeds faster than that reported on the map	Provider only: The Map does not correctly reflect service that I facilitate to this location	500	100	Fixed Wireless	Served (Over 100/20 available)	Wireless
1129195	946 EAST MAIN STREET	NEW HAMPTON	IA	50659	1	12-Provider facilitates speeds faster than that reported on the map	Provider only: The Map does not correctly reflect service that I facilitate to this location	500	100	Fixed Wireless	Served (Over 100/20 available)	Wireless
1129255	206 SOUTH CHESTNUT STREET	LAWLER	IA	52154	1	12-Provider facilitates speeds faster than that reported on the map	Provider only: The Map does not correctly reflect service that I facilitate to this location	500	100	Fixed Wireless	Served (Over 100/20 available)	Wireless
1129344	2244 225TH STREET	NEW HAMPTON	IA	50659	1	12-Provider facilitates speeds faster than that reported on the map	Provider only: The Map does not correctly reflect service that I facilitate to this location	500	100	Fixed Wireless	Served (Over 100/20 available)	Wireless
1129410	2270 225TH STREET	NEW HAMPTON	IA	50659	1	12-Provider facilitates speeds faster than that reported on the map	Provider only: The Map does not correctly reflect service that I facilitate to this location	500	100	Fixed Wireless	Served (Over 100/20 available)	Wireless
1129517	701 EAST MAPLELEAF DRIVE	MT PLEASANT	IA	52641	1	12-Provider facilitates speeds faster than that reported on the map	Provider only: The Map does not correctly reflect service that I facilitate to this location	500	100	Fixed Wireless	Served (Over 100/20 available)	Wireless
1129559	1007 NORTH BROADWAY STREET	MT PLEASANT	IA	52641	1	12-Provider facilitates speeds faster than that reported on the map	Provider only: The Map does not correctly reflect service that I facilitate to this location	500	100	Fixed Wireless	Served (Over 100/20 available)	Wireless
1129604	19792 155TH STREET	DANVILLE	IA	52623	1	12-Provider facilitates speeds faster than that reported on the map	Provider only: The Map does not correctly reflect service that I facilitate to this location	500	100	Fixed Wireless	Served (Over 100/20 available)	Wireless
1129627	403 WEST OAK STREET	DANVILLE	IA	52623	1	12-Provider facilitates speeds faster than that reported on the map	Provider only: The Map does not correctly reflect service that I facilitate to this location	500	100	Fixed Wireless	Served (Over 100/20 available)	Wireless
1129635	203 SOUTH WEST STREET	IONIA	IA	50645	1	12-Provider facilitates speeds faster than that reported on the map	Provider only: The Map does not correctly reflect service that I facilitate to this location	500	100	Fixed Wireless	Served (Over 100/20 available)	Wireless
1129662	214 NORTH BOODY STREET	OSSIAN	IA	52161	1	12-Provider facilitates speeds faster than that reported on the map	Provider only: The Map does not correctly reflect service that I facilitate to this location	500	100	Fixed Wireless	Served (Over 100/20 available)	Wireless
1129735	906 NORTH MARION STREET	MT PLEASANT	IA	52641	1	12-Provider facilitates speeds faster than that reported on the map	Provider only: The Map does not correctly reflect service that I facilitate to this location	500	100	Fixed Wireless	Served (Over 100/20 available)	Wireless
1129878	409 NORTH JACKSON AVENUE	FREDERICKSBURG	IA	50630	1	12-Provider facilitates speeds faster than that reported on the map	Provider only: The Map does not correctly reflect service that I facilitate to this location	500	100	Fixed Wireless	Served (Over 100/20 available)	Wireless
1129934	113 EAST WASHINGTON STREET	ALTA VISTA	IA	50603	1	12-Provider facilitates speeds faster than that reported on the map	Provider only: The Map does not correctly reflect service that I facilitate to this location	500	100	Fixed Wireless	Served (Over 100/20 available)	Wireless
1129956	15002 BEAVERDALE ROAD	DANVILLE	IA	52623	1	12-Provider facilitates speeds faster than that reported on the map	Provider only: The Map does not correctly reflect service that I facilitate to this location	500	100	Fixed Wireless	Served (Over 100/20 available)	Wireless
1130141	307 SOUTH LINCOLN STREET	MT AYR	IA	50854	1	12-Provider facilitates speeds faster than that reported on the map	Provider only: The Map does not correctly reflect service that I facilitate to this location	500	100	Fixed Wireless	Served (Over 100/20 available)	Wireless
1130146	1304 EAST SOUTH STREET	MT AYR	IA	50854	1	12-Provider facilitates speeds faster than that reported on the map	Provider only: The Map does not correctly reflect service that I facilitate to this location	500	100	Fixed Wireless	Served (Over 100/20 available)	Wireless
1130167	400 WEST MONROE STREET	MT PLEASANT	IA	52641	1	12-Provider facilitates speeds faster than that reported on the map	Provider only: The Map does not correctly reflect service that I facilitate to this location	500	100	Fixed Wireless	Served (Over 100/20 available)	Wireless
1130182	608 EVERGREEN STREET	NEW HAMPTON	IA	50659	1	12-Provider facilitates speeds faster than that reported on the map	Provider only: The Map does not correctly reflect service that I facilitate to this location	500	100	Fixed Wireless	Served (Over 100/20 available)	Wireless
1130328	1209 OAK STREET	ROLFE	IA	50581	1	12-Provider facilitates speeds faster than that reported on the map	Provider only: The Map does not correctly reflect service that I facilitate to this location	500	100	Fixed Wireless	Served (Over 100/20 available)	Wireless
1130539	316 FISHER AVENUE	OSSIAN	IA	52161	1	12-Provider facilitates speeds faster than that reported on the map	Provider only: The Map does not correctly reflect service that I facilitate to this location	500	100	Fixed Wireless	Served (Over 100/20 available)	Wireless
1130648	1091 IVORY AVENUE	IONIA	IA	50645	1	12-Provider facilitates speeds faster than that reported on the map	Provider only: The Map does not correctly reflect service that I facilitate to this location	500	100	Fixed Wireless	Served (Over 100/20 available)	Wireless
1130795	415 EAST BECKY LANE	MT PLEASANT	IA	52641	1	12-Provider facilitates speeds faster than that reported on the map	Provider only: The Map does not correctly reflect service that I facilitate to this location	500	100	Fixed Wireless	Served (Over 100/20 available)	Wireless
1130957	106 NORTH PINE STREET	MT PLEASANT	IA	52641	1	12-Provider facilitates speeds faster than that reported on the map	Provider only: The Map does not correctly reflect service that I facilitate to this location	500	100	Fixed Wireless	Served (Over 100/20 available)	Wireless
1131101	115 WEST HIGH STREET	FREDERICKSBURG	IA	50630	1	12-Provider facilitates speeds faster than that reported on the map	Provider only: The Map does not correctly reflect service that I facilitate to this location	500	100	Fixed Wireless	Served (Over 100/20 available)	Wireless
1131252	206 NORTH BENZ STREET	LAWLER	IA	52154	1	12-Provider facilitates speeds faster than that reported on the map	Provider only: The Map does not correctly reflect service that I facilitate to this location	500	100	Fixed Wireless	Served (Over 100/20 available)	Wireless
1131313	28431 460TH STREET	ROLFE	IA	50581	1	12-Provider facilitates speeds faster than that reported on the map	Provider only: The Map does not correctly reflect service that I facilitate to this location	500	100	Fixed Wireless	Served (Over 100/20 available)	Wireless
1131342	908 NORTH BROADWAY STREET	MT PLEASANT	IA	52641	1	12-Provider facilitates speeds faster than that reported on the map	Provider only: The Map does not correctly reflect service that I facilitate to this location	500	100	Fixed Wireless	Served (Over 100/20 available)	Wireless
1131343	300 EAST MAIN STREET	FREDERICKSBURG	IA	50630	1	12-Provider facilitates speeds faster than that reported on the map	Provider only: The Map does not correctly reflect service that I facilitate to this location	500	100	Fixed Wireless	Served (Over 100/20 available)	Wireless
1131440	200 SOUTH CHESTNUT STREET	NEW LONDON	IA	52645	1	12-Provider facilitates speeds faster than that reported on the map	Provider only: The Map does not correctly reflect service that I facilitate to this location	500	100	Fixed Wireless	Served (Over 100/20 available)	Wireless
1131498	1609 EAST ASHFORD AVENUE	MT PLEASANT	IA	52641	1	12-Provider facilitates speeds faster than that reported on the map	Provider only: The Map does not correctly reflect service that I facilitate to this location	500	100	Fixed Wireless	Served (Over 100/20 available)	Wireless
1131518	406 2ND AVENUE NORTHWEST	POCAHONTAS	IA	50574	1	12-Provider facilitates speeds faster than that reported on the map	Provider only: The Map does not correctly reflect service that I facilitate to this location	500	100	Fixed Wireless	Served (Over 100/20 available)	Wireless
1131723	216 NORTH MAIN STREET	POCAHONTAS	IA	50574	1	12-Provider facilitates speeds faster than that reported on the map	Provider only: The Map does not correctly reflect service that I facilitate to this location	500	100	Fixed Wireless	Served (Over 100/20 available)	Wireless
1131852	304 SOUTH DEPOT STREET	LAWLER	IA	52154	1	12-Provider facilitates speeds faster than that reported on the map	Provider only: The Map does not correctly reflect service that I facilitate to this location	500	100	Fixed Wireless	Served (Over 100/20 available)	Wireless
1131979	10407 220TH AVENUE	DANVILLE	IA	52623	1	12-Provider facilitates speeds faster than that reported on the map	Provider only: The Map does not correctly reflect service that I facilitate to this location	500	100	Fixed Wireless	Served (Over 100/20 available)	Wireless
1132021	417 EAST WILSON STREET	NEW LONDON	IA	52645	1	12-Provider facilitates speeds faster than that reported on the map	Provider only: The Map does not correctly reflect service that I facilitate to this location	500	100	Fixed Wireless	Served (Over 100/20 available)	Wireless
1132043	2154 120TH STREET	TRIPOLI	IA	50676	1	12-Provider facilitates speeds faster than that reported on the map	Provider only: The Map does not correctly reflect service that I facilitate to this location	500	100	Fixed Wireless	Served (Over 100/20 available)	Wireless
1132116	1027 EAST OAKBROOK LANE	MT PLEASANT	IA	52641	1	12-Provider facilitates speeds faster than that reported on the map	Provider only: The Map does not correctly reflect service that I facilitate to this location	500	100	Fixed Wireless	Served (Over 100/20 available)	Wireless
1132186	218 MECHANIC STREET	FREDERICKSBURG	IA	50630	1	12-Provider facilitates speeds faster than that reported on the map	Provider only: The Map does not correctly reflect service that I facilitate to this location	500	100	Fixed Wireless	Served (Over 100/20 available)	Wireless
1132485	700 SOUTH LOCUST STREET	MT PLEASANT	IA	52641	1	12-Provider facilitates speeds faster than that reported on the map	Provider only: The Map does not correctly reflect service that I facilitate to this location	500	100	Fixed Wireless	Served (Over 100/20 available)	Wireless
1132539	940 EAST MAIN STREET	NEW HAMPTON	IA	50659	1	12-Provider facilitates speeds faster than that reported on the map	Provider only: The Map does not correctly reflect service that I facilitate to this location	500	100	Fixed Wireless	Served (Over 100/20 available)	Wireless
1132566	307 EAST HARLAN STREET	MT PLEASANT	IA	52641	1	12-Provider facilitates speeds faster than that reported on the map	Provider only: The Map does not correctly reflect service that I facilitate to this location	500	100	Fixed Wireless	Served (Over 100/20 available)	Wireless
1132661	911 EAST MAIN STREET	NEW HAMPTON	IA	50659	1	12-Provider facilitates speeds faster than that reported on the map	Provider only: The Map does not correctly reflect service that I facilitate to this location	500	100	Fixed Wireless	Served (Over 100/20 available)	Wireless
1132729	702 EAST LAUREL STREET	MT PLEASANT	IA	52641	1	12-Provider facilitates speeds faster than that reported on the map	Provider only: The Map does not correctly reflect service that I facilitate to this location	500	100	Fixed Wireless	Served (Over 100/20 available)	Wireless
1132745	608 EAST CLEVELAND STREET	NEW LONDON	IA	52645	1	12-Provider facilitates speeds faster than that reported on the map	Provider only: The Map does not correctly reflect service that I facilitate to this location	500	100	Fixed Wireless	Served (Over 100/20 available)	Wireless
1132855	1202 WALNUT STREET	DECORAH	IA	52101	1	12-Provider facilitates speeds faster than that reported on the map	Provider only: The Map does not correctly reflect service that I facilitate to this location	500	100	Fixed Wireless	Served (Over 100/20 available)	Wireless
1132859	209 PLUM STREET	FREDERICKSBURG	IA	50630	1	12-Provider facilitates speeds faster than that reported on the map	Provider only: The Map does not correctly reflect service that I facilitate to this location	500	100	Fixed Wireless	Served (Over 100/20 available)	Wireless
1132895	205 SOUTH PINE STREET	NEW LONDON	IA	52645	1	12-Provider facilitates speeds faster than that reported on the map	Provider only: The Map does not correctly reflect service that I facilitate to this location	500	100	Fixed Wireless	Served (Over 100/20 available)	Wireless
1133051	13673 520TH STREET	LAURENS	IA	50554	1	12-Provider facilitates speeds faster than that reported on the map	Provider only: The Map does not correctly reflect service that I facilitate to this location	500	100	Fixed Wireless	Served (Over 100/20 available)	Wireless
1133203	104 NORTH PIERCE STREET	MT AYR	IA	50854	1	12-Provider facilitates speeds faster than that reported on the map	Provider only: The Map does not correctly reflect service that I facilitate to this location	500	100	Fixed Wireless	Served (Over 100/20 available)	Wireless
1133325	17331 130TH STREET	DANVILLE	IA	52623	1	12-Provider facilitates speeds faster than that reported on the map	Provider only: The Map does not correctly reflect service that I facilitate to this location	500	100	Fixed Wireless	Served (Over 100/20 available)	Wireless
1133626	55251 260TH AVENUE	PALMER	IA	50571	1	12-Provider facilitates speeds faster than that reported on the map	Provider only: The Map does not correctly reflect service that I facilitate to this location	500	100	Fixed Wireless	Served (Over 100/20 available)	Wireless
1133641	22251 430TH STREET	HAVELOCK	IA	50546	1	12-Provider facilitates speeds faster than that reported on the map	Provider only: The Map does not correctly reflect service that I facilitate to this location	500	100	Fixed Wireless	Served (Over 100/20 available)	Wireless
1133726	402 BROAD STREET	ROLFE	IA	50581	1	12-Provider facilitates speeds faster than that reported on the map	Provider only: The Map does not correctly reflect service that I facilitate to this location	500	100	Fixed Wireless	Served (Over 100/20 available)	Wireless
1134019	209 NORTH BOODY STREET	OSSIAN	IA	52161	1	12-Provider facilitates speeds faster than that reported on the map	Provider only: The Map does not correctly reflect service that I facilitate to this location	500	100	Fixed Wireless	Served (Over 100/20 available)	Wireless
1134103	317 NORTHWEST 2ND STREET	POCAHONTAS	IA	50574	1	12-Provider facilitates speeds faster than that reported on the map	Provider only: The Map does not correctly reflect service that I facilitate to this location	500	100	Fixed Wireless	Served (Over 100/20 available)	Wireless
1134183	104 WEST NORTH STREET	OSSIAN	IA	52161	1	12-Provider facilitates speeds faster than that reported on the map	Provider only: The Map does not correctly reflect service that I facilitate to this location	500	100	Fixed Wireless	Served (Over 100/20 available)	Wireless
1134449	207 SOUTH MAIN STREET	DANVILLE	IA	52623	1	12-Provider facilitates speeds faster than that reported on the map	Provider only: The Map does not correctly reflect service that I facilitate to this location	500	100	Fixed Wireless	Served (Over 100/20 available)	Wireless
1134509	804 NORTH BERGDAHL CIRCLE	MT PLEASANT	IA	52641	1	12-Provider facilitates speeds faster than that reported on the map	Provider only: The Map does not correctly reflect service that I facilitate to this location	500	100	Fixed Wireless	Served (Over 100/20 available)	Wireless
1134750	2235 130TH STREET	NEW HAMPTON	IA	50659	1	12-Provider facilitates speeds faster than that reported on the map	Provider only: The Map does not correctly reflect service that I facilitate to this location	500	100	Fixed Wireless	Served (Over 100/20 available)	Wireless
1134806	107 DOVER CIRCLE	NEW LONDON	IA	52645	1	12-Provider facilitates speeds faster than that reported on the map	Provider only: The Map does not correctly reflect service that I facilitate to this location	500	100	Fixed Wireless	Served (Over 100/20 available)	Wireless
1134897	344 SOUTH LINN AVENUE	NEW HAMPTON	IA	50659	1	12-Provider facilitates speeds faster than that reported on the map	Provider only: The Map does not correctly reflect service that I facilitate to this location	500	100	Fixed Wireless	Served (Over 100/20 available)	Wireless
1134938	108 NORTHWEST 9TH STREET	POCAHONTAS	IA	50574	1	12-Provider facilitates speeds faster than that reported on the map	Provider only: The Map does not correctly reflect service that I facilitate to this location	500	100	Fixed Wireless	Served (Over 100/20 available)	Wireless
1135162	517 BROWNING AVENUE	PALMER	IA	50571	1	12-Provider facilitates speeds faster than that reported on the map	Provider only: The Map does not correctly reflect service that I facilitate to this location	500	100	Fixed Wireless	Served (Over 100/20 available)	Wireless
1135173	51311 300TH AVENUE	GILMORE CITY	IA	50541	1	12-Provider facilitates speeds faster than that reported on the map	Provider only: The Map does not correctly reflect service that I facilitate to this location	500	100	Fixed Wireless	Served (Over 100/20 available)	Wireless
1135534	601 EAST MADISON STREET	MT AYR	IA	50854	1	12-Provider facilitates speeds faster than that reported on the map	Provider only: The Map does not correctly reflect service that I facilitate to this location	500	100	Fixed Wireless	Served (Over 100/20 available)	Wireless
1135608	202 NORTH PINE STREET	NEW LONDON	IA	52645	1	12-Provider facilitates speeds faster than that reported on the map	Provider only: The Map does not correctly reflect service that I facilitate to this location	500	100	Fixed Wireless	Served (Over 100/20 available)	Wireless
1135650	52459 180TH AVENUE	POCAHONTAS	IA	50574	1	12-Provider facilitates speeds faster than that reported on the map	Provider only: The Map does not correctly reflect service that I facilitate to this location	500	100	Fixed Wireless	Served (Over 100/20 available)	Wireless
1135884	312 EAST MILL STREET	FREDERICKSBURG	IA	50630	1	12-Provider facilitates speeds faster than that reported on the map	Provider only: The Map does not correctly reflect service that I facilitate to this location	500	100	Fixed Wireless	Served (Over 100/20 available)	Wireless
1135947	11448 180TH AVENUE	MIDDLETOWN	IA	52638	1	12-Provider facilitates speeds faster than that reported on the map	Provider only: The Map does not correctly reflect service that I facilitate to this location	500	100	Fixed Wireless	Served (Over 100/20 available)	Wireless
1136091	610 EAST MAIN STREET	NEW HAMPTON	IA	50659	1	12-Provider facilitates speeds faster than that reported on the map	Provider only: The Map does not correctly reflect service that I facilitate to this location	500	100	Fixed Wireless	Served (Over 100/20 available)	Wireless
1136433	114 NORTHWEST 5TH STREET	POCAHONTAS	IA	50574	1	12-Provider facilitates speeds faster than that reported on the map	Provider only: The Map does not correctly reflect service that I facilitate to this location	500	100	Fixed Wireless	Served (Over 100/20 available)	Wireless
1136450	330 SOUTH LOCUST AVENUE	NEW HAMPTON	IA	50659	1	12-Provider facilitates speeds faster than that reported on the map	Provider only: The Map does not correctly reflect service that I facilitate to this location	500	100	Fixed Wireless	Served (Over 100/20 available)	Wireless
1136559	102 NORTH MCCLEAN STREET	MT UNION	IA	52644	1	12-Provider facilitates speeds faster than that reported on the map	Provider only: The Map does not correctly reflect service that I facilitate to this location	500	100	Fixed Wireless	Served (Over 100/20 available)	Wireless
1136648	402 WEST ADAMS STREET	MT AYR	IA	50854	1	12-Provider facilitates speeds faster than that reported on the map	Provider only: The Map does not correctly reflect service that I facilitate to this location	500	100	Fixed Wireless	Served (Over 100/20 available)	Wireless
1136705	201 NORTH GILMORE AVENUE	NEW HAMPTON	IA	50659	1	12-Provider facilitates speeds faster than that reported on the map	Provider only: The Map does not correctly reflect service that I facilitate to this location	500	100	Fixed Wireless	Served (Over 100/20 available)	Wireless
1136754	208 EAST BROOKS STREET	OSSIAN	IA	52161	1	12-Provider facilitates speeds faster than that reported on the map	Provider only: The Map does not correctly reflect service that I facilitate to this location	500	100	Fixed Wireless	Served (Over 100/20 available)	Wireless
1136911	203 WEST 2ND STREET	MT PLEASANT	IA	52641	1	12-Provider facilitates speeds faster than that reported on the map	Provider only: The Map does not correctly reflect service that I facilitate to this location	500	100	Fixed Wireless	Served (Over 100/20 available)	Wireless
1136969	903 BROAD STREET	ROLFE	IA	50581	1	12-Provider facilitates speeds faster than that reported on the map	Provider only: The Map does not correctly reflect service that I facilitate to this location	500	100	Fixed Wireless	Served (Over 100/20 available)	Wireless
1137090	205 EAST HARLAN STREET	MT PLEASANT	IA	52641	1	12-Provider facilitates speeds faster than that reported on the map	Provider only: The Map does not correctly reflect service that I facilitate to this location	500	100	Fixed Wireless	Served (Over 100/20 available)	Wireless
1137098	707 DES MOINES AVENUE	ROLFE	IA	50581	1	12-Provider facilitates speeds faster than that reported on the map	Provider only: The Map does not correctly reflect service that I facilitate to this location	500	100	Fixed Wireless	Served (Over 100/20 available)	Wireless
1137302	309 EAST BAKER STREET	MT PLEASANT	IA	52641	1	12-Provider facilitates speeds faster than that reported on the map	Provider only: The Map does not correctly reflect service that I facilitate to this location	500	100	Fixed Wireless	Served (Over 100/20 available)	Wireless
1137478	107 NORTH HAMLIN STREET	MT PLEASANT	IA	52641	1	12-Provider facilitates speeds faster than that reported on the map	Provider only: The Map does not correctly reflect service that I facilitate to this location	500	100	Fixed Wireless	Served (Over 100/20 available)	Wireless
1137506	807 EAST ADAMS STREET	MT AYR	IA	50854	1	12-Provider facilitates speeds faster than that reported on the map	Provider only: The Map does not correctly reflect service that I facilitate to this location	500	100	Fixed Wireless	Served (Over 100/20 available)	Wireless
1137511	1008 EAST HENRY STREET	MT PLEASANT	IA	52641	1	12-Provider facilitates speeds faster than that reported on the map	Provider only: The Map does not correctly reflect service that I facilitate to this location	500	100	Fixed Wireless	Served (Over 100/20 available)	Wireless
1137591	808 NORTH BROADWAY STREET	MT PLEASANT	IA	52641	1	12-Provider facilitates speeds faster than that reported on the map	Provider only: The Map does not correctly reflect service that I facilitate to this location	500	100	Fixed Wireless	Served (Over 100/20 available)	Wireless
1137814	204 EAST BURLINGTON STREET	NEW LONDON	IA	52645	1	12-Provider facilitates speeds faster than that reported on the map	Provider only: The Map does not correctly reflect service that I facilitate to this location	500	100	Fixed Wireless	Served (Over 100/20 available)	Wireless
1137849	210 NORTH WALNUT AVENUE	NEW HAMPTON	IA	50659	1	12-Provider facilitates speeds faster than that reported on the map	Provider only: The Map does not correctly reflect service that I facilitate to this location	500	100	Fixed Wireless	Served (Over 100/20 available)	Wireless
1137852	708 EAST MONROE STREET	MT PLEASANT	IA	52641	1	12-Provider facilitates speeds faster than that reported on the map	Provider only: The Map does not correctly reflect service that I facilitate to this location	500	100	Fixed Wireless	Served (Over 100/20 available)	Wireless
1137950	105 NORTH FAUCETT STREET	MT UNION	IA	52644	1	12-Provider facilitates speeds faster than that reported on the map	Provider only: The Map does not correctly reflect service that I facilitate to this location	500	100	Fixed Wireless	Served (Over 100/20 available)	Wireless
1138084	208 FISHER AVENUE	OSSIAN	IA	52161	1	12-Provider facilitates speeds faster than that reported on the map	Provider only: The Map does not correctly reflect service that I facilitate to this location	500	100	Fixed Wireless	Served (Over 100/20 available)	Wireless
1138147	307 NORTHWEST 2ND STREET	POCAHONTAS	IA	50574	1	12-Provider facilitates speeds faster than that reported on the map	Provider only: The Map does not correctly reflect service that I facilitate to this location	500	100	Fixed Wireless	Served (Over 100/20 available)	Wireless
1138271	3595 CO RD W40	DECORAH	IA	52101	1	12-Provider facilitates speeds faster than that reported on the map	Provider only: The Map does not correctly reflect service that I facilitate to this location	500	100	Fixed Wireless	Served (Over 100/20 available)	Wireless
1138498	2015 EAST WASHINGTON STREET	MT PLEASANT	IA	52641	1	12-Provider facilitates speeds faster than that reported on the map	Provider only: The Map does not correctly reflect service that I facilitate to this location	500	100	Fixed Wireless	Served (Over 100/20 available)	Wireless
1138925	3520 CO RD W40	DECORAH	IA	52101	1	12-Provider facilitates speeds faster than that reported on the map	Provider only: The Map does not correctly reflect service that I facilitate to this location	500	100	Fixed Wireless	Served (Over 100/20 available)	Wireless
1139009	506 SOUTH WHITE STREET	MT PLEASANT	IA	52641	1	12-Provider facilitates speeds faster than that reported on the map	Provider only: The Map does not correctly reflect service that I facilitate to this location	500	100	Fixed Wireless	Served (Over 100/20 available)	Wireless
1139431	209 3RD AVENUE SOUTHWEST	POCAHONTAS	IA	50574	1	12-Provider facilitates speeds faster than that reported on the map	Provider only: The Map does not correctly reflect service that I facilitate to this location	500	100	Fixed Wireless	Served (Over 100/20 available)	Wireless
1139538	910 SOUTH CHERRY CIRCLE	MT PLEASANT	IA	52641	1	12-Provider facilitates speeds faster than that reported on the map	Provider only: The Map does not correctly reflect service that I facilitate to this location	500	100	Fixed Wireless	Served (Over 100/20 available)	Wireless
1140006	2320 190TH STREET	NEW HAMPTON	IA	50659	1	12-Provider facilitates speeds faster than that reported on the map	Provider only: The Map does not correctly reflect service that I facilitate to this location	500	100	Fixed Wireless	Served (Over 100/20 available)	Wireless
1140049	705 EAST LAUREL STREET	MT PLEASANT	IA	52641	1	12-Provider facilitates speeds faster than that reported on the map	Provider only: The Map does not correctly reflect service that I facilitate to this location	500	100	Fixed Wireless	Served (Over 100/20 available)	Wireless
1140107	107 EAST MECHANIC STREET	OSSIAN	IA	52161	1	12-Provider facilitates speeds faster than that reported on the map	Provider only: The Map does not correctly reflect service that I facilitate to this location	500	100	Fixed Wireless	Served (Over 100/20 available)	Wireless
1140300	28431 590TH STREET	PALMER	IA	50571	1	12-Provider facilitates speeds faster than that reported on the map	Provider only: The Map does not correctly reflect service that I facilitate to this location	500	100	Fixed Wireless	Served (Over 100/20 available)	Wireless
1140901	103 SOUTH BRAZELTON STREET	MT PLEASANT	IA	52641	1	12-Provider facilitates speeds faster than that reported on the map	Provider only: The Map does not correctly reflect service that I facilitate to this location	500	100	Fixed Wireless	Served (Over 100/20 available)	Wireless
1140938	810 NORTH MAIN STREET	MT PLEASANT	IA	52641	1	12-Provider facilitates speeds faster than that reported on the map	Provider only: The Map does not correctly reflect service that I facilitate to this location	500	100	Fixed Wireless	Served (Over 100/20 available)	Wireless
1141058	221 OAK STREET	FREDERICKSBURG	IA	50630	1	12-Provider facilitates speeds faster than that reported on the map	Provider only: The Map does not correctly reflect service that I facilitate to this location	500	100	Fixed Wireless	Served (Over 100/20 available)	Wireless
1141137	710 EAST WASHINGTON STREET	MT PLEASANT	IA	52641	1	12-Provider facilitates speeds faster than that reported on the map	Provider only: The Map does not correctly reflect service that I facilitate to this location	500	100	Fixed Wireless	Served (Over 100/20 available)	Wireless
1141385	110 SOUTH WAPSIE STREET	NEW HAMPTON	IA	50659	1	12-Provider facilitates speeds faster than that reported on the map	Provider only: The Map does not correctly reflect service that I facilitate to this location	500	100	Fixed Wireless	Served (Over 100/20 available)	Wireless
1141389	1204 NORTH WEST STREET	MT AYR	IA	50854	1	12-Provider facilitates speeds faster than that reported on the map	Provider only: The Map does not correctly reflect service that I facilitate to this location	500	100	Fixed Wireless	Served (Over 100/20 available)	Wireless
1141507	309 EAST MAIN STREET	NEW HAMPTON	IA	50659	1	12-Provider facilitates speeds faster than that reported on the map	Provider only: The Map does not correctly reflect service that I facilitate to this location	500	100	Fixed Wireless	Served (Over 100/20 available)	Wireless
1141529	300 EAST RAILROAD STREET	FREDERICKSBURG	IA	50630	1	12-Provider facilitates speeds faster than that reported on the map	Provider only: The Map does not correctly reflect service that I facilitate to this location	500	100	Fixed Wireless	Served (Over 100/20 available)	Wireless
1141587	2485 SOUTH GRAND AVENUE	MT PLEASANT	IA	52641	1

1142043	201 OAK STREET	ROLFE	IA	50581	1	12-Provider facilitates speeds faster than that reported on the map	Provider only: The Map does not correctly reflect service that I facilitate to this location	500	100	Fixed Wireless	Served (Over 100/20 available)	Wireless
1142047	16951 PLEASANT GROVE ROAD	YARMOUTH	IA	52660	1	12-Provider facilitates speeds faster than that reported on the map	Provider only: The Map does not correctly reflect service that I facilitate to this location	500	100	Fixed Wireless	Served (Over 100/20 available)	Wireless
1142214	305 EAST MAIN STREET	OSSIAN	IA	52161	1	12-Provider facilitates speeds faster than that reported on the map	Provider only: The Map does not correctly reflect service that I facilitate to this location	500	100	Fixed Wireless	Served (Over 100/20 available)	Wireless
1142251	707 SOUTH LOCUST STREET	MT PLEASANT	IA	52641	1	12-Provider facilitates speeds faster than that reported on the map	Provider only: The Map does not correctly reflect service that I facilitate to this location	500	100	Fixed Wireless	Served (Over 100/20 available)	Wireless
1142278	680 WEST MILWAUKEE STREET	NEW HAMPTON	IA	50659	1	12-Provider facilitates speeds faster than that reported on the map	Provider only: The Map does not correctly reflect service that I facilitate to this location	500	100	Fixed Wireless	Served (Over 100/20 available)	Wireless
1142576	48089 179TH AVENUE	HAVELOCK	IA	50546	1	12-Provider facilitates speeds faster than that reported on the map	Provider only: The Map does not correctly reflect service that I facilitate to this location	500	100	Fixed Wireless	Served (Over 100/20 available)	Wireless
1143098	18505 135TH STREET	DANVILLE	IA	52623	1	12-Provider facilitates speeds faster than that reported on the map	Provider only: The Map does not correctly reflect service that I facilitate to this location	500	100	Fixed Wireless	Served (Over 100/20 available)	Wireless
1143218	803 NORTH MAIN STREET	MT PLEASANT	IA	52641	1	12-Provider facilitates speeds faster than that reported on the map	Provider only: The Map does not correctly reflect service that I facilitate to this location	500	100	Fixed Wireless	Served (Over 100/20 available)	Wireless
1143485	17009 ROOSEVELT STREET	MIDDLETOWN	IA	52638	1	12-Provider facilitates speeds faster than that reported on the map	Provider only: The Map does not correctly reflect service that I facilitate to this location	500	100	Fixed Wireless	Served (Over 100/20 available)	Wireless
1143874	202 MECHANIC STREET	FREDERICKSBURG	IA	50630	1	12-Provider facilitates speeds faster than that reported on the map	Provider only: The Map does not correctly reflect service that I facilitate to this location	500	100	Fixed Wireless	Served (Over 100/20 available)	Wireless
1143966	21524 570TH STREET	POCAHONTAS	IA	50574	1	12-Provider facilitates speeds faster than that reported on the map	Provider only: The Map does not correctly reflect service that I facilitate to this location	500	100	Fixed Wireless	Served (Over 100/20 available)	Wireless
1144058	102 WEST ORANGE STREET	MT PLEASANT	IA	52641	1	12-Provider facilitates speeds faster than that reported on the map	Provider only: The Map does not correctly reflect service that I facilitate to this location	500	100	Fixed Wireless	Served (Over 100/20 available)	Wireless
1144133	108 WEST MADISON STREET	MT AYR	IA	50854	1	12-Provider facilitates speeds faster than that reported on the map	Provider only: The Map does not correctly reflect service that I facilitate to this location	500	100	Fixed Wireless	Served (Over 100/20 available)	Wireless
1144365	1511 SOUTH LINDEN PLAZA	MT PLEASANT	IA	52641	1	12-Provider facilitates speeds faster than that reported on the map	Provider only: The Map does not correctly reflect service that I facilitate to this location	500	100	Fixed Wireless	Served (Over 100/20 available)	Wireless
1144478	3345 NORTH WINN ROAD	DECORAH	IA	52101	1	12-Provider facilitates speeds faster than that reported on the map	Provider only: The Map does not correctly reflect service that I facilitate to this location	500	100	Fixed Wireless	Served (Over 100/20 available)	Wireless
1144832	702 NORTH BROADWAY STREET	MT PLEASANT	IA	52641	1	12-Provider facilitates speeds faster than that reported on the map	Provider only: The Map does not correctly reflect service that I facilitate to this location	500	100	Fixed Wireless	Served (Over 100/20 available)	Wireless
1144834	210 4TH AVENUE NORTHWEST	POCAHONTAS	IA	50574	1	12-Provider facilitates speeds faster than that reported on the map	Provider only: The Map does not correctly reflect service that I facilitate to this location	500	100	Fixed Wireless	Served (Over 100/20 available)	Wireless
1144860	105 EAST BROOKS STREET	OSSIAN	IA	52161	1	12-Provider facilitates speeds faster than that reported on the map	Provider only: The Map does not correctly reflect service that I facilitate to this location	500	100	Fixed Wireless	Served (Over 100/20 available)	Wireless
1145083	29102 480TH STREET	ROLFE	IA	50581	1	12-Provider facilitates speeds faster than that reported on the map	Provider only: The Map does not correctly reflect service that I facilitate to this location	500	100	Fixed Wireless	Served (Over 100/20 available)	Wireless
1145269	102 SOUTH WHITE AVENUE	ALTA VISTA	IA	50603	1	12-Provider facilitates speeds faster than that reported on the map	Provider only: The Map does not correctly reflect service that I facilitate to this location	500	100	Fixed Wireless	Served (Over 100/20 available)	Wireless
1145414	308 NORTH MAPLE STREET	NEW LONDON	IA	52645	1	12-Provider facilitates speeds faster than that reported on the map	Provider only: The Map does not correctly reflect service that I facilitate to this location	500	100	Fixed Wireless	Served (Over 100/20 available)	Wireless
1145580	139 WEST MAIN STREET	FREDERICKSBURG	IA	50630	1	12-Provider facilitates speeds faster than that reported on the map	Provider only: The Map does not correctly reflect service that I facilitate to this location	500	100	Fixed Wireless	Served (Over 100/20 available)	Wireless
1145616	1014 SUNSET STREET	NEW HAMPTON	IA	50659	1	12-Provider facilitates speeds faster than that reported on the map	Provider only: The Map does not correctly reflect service that I facilitate to this location	500	100	Fixed Wireless	Served (Over 100/20 available)	Wireless
1145735	500 NORTH PIERCE STREET	MT AYR	IA	50854	1	12-Provider facilitates speeds faster than that reported on the map	Provider only: The Map does not correctly reflect service that I facilitate to this location	500	100	Fixed Wireless	Served (Over 100/20 available)	Wireless
1146104	711 SOUTH MAIN STREET	DANVILLE	IA	52623	1	12-Provider facilitates speeds faster than that reported on the map	Provider only: The Map does not correctly reflect service that I facilitate to this location	500	100	Fixed Wireless	Served (Over 100/20 available)	Wireless
1146109	502 EAST WARREN STREET	MT PLEASANT	IA	52641	1	12-Provider facilitates speeds faster than that reported on the map	Provider only: The Map does not correctly reflect service that I facilitate to this location	500	100	Fixed Wireless	Served (Over 100/20 available)	Wireless
1146139	103 PRAIRIE ESTATES DRIVE	POCAHONTAS	IA	50574	1	12-Provider facilitates speeds faster than that reported on the map	Provider only: The Map does not correctly reflect service that I facilitate to this location	500	100	Fixed Wireless	Served (Over 100/20 available)	Wireless
1146690	3805 CO RD W40	DECORAH	IA	52101	1	12-Provider facilitates speeds faster than that reported on the map	Provider only: The Map does not correctly reflect service that I facilitate to this location	500	100	Fixed Wireless	Served (Over 100/20 available)	Wireless
1146744	709 SOUTH LOCUST STREET	MT PLEASANT	IA	52641	1	12-Provider facilitates speeds faster than that reported on the map	Provider only: The Map does not correctly reflect service that I facilitate to this location	500	100	Fixed Wireless	Served (Over 100/20 available)	Wireless
1146905	49720 160TH AVENUE	POCAHONTAS	IA	50574	1	12-Provider facilitates speeds faster than that reported on the map	Provider only: The Map does not correctly reflect service that I facilitate to this location	500	100	Fixed Wireless	Served (Over 100/20 available)	Wireless
1146940	3704 CO RD W40	DECORAH	IA	52101	1	12-Provider facilitates speeds faster than that reported on the map	Provider only: The Map does not correctly reflect service that I facilitate to this location	500	100	Fixed Wireless	Served (Over 100/20 available)	Wireless
1147052	208 WEST MAIN STREET	FREDERICKSBURG	IA	50630	1	12-Provider facilitates speeds faster than that reported on the map	Provider only: The Map does not correctly reflect service that I facilitate to this location	500	100	Fixed Wireless	Served (Over 100/20 available)	Wireless
1147056	115 NORTH LOCUST AVENUE	NEW HAMPTON	IA	50659	1	12-Provider facilitates speeds faster than that reported on the map	Provider only: The Map does not correctly reflect service that I facilitate to this location	500	100	Fixed Wireless	Served (Over 100/20 available)	Wireless
1147066	23 EAST MAIN STREET	NEW HAMPTON	IA	50659	1	12-Provider facilitates speeds faster than that reported on the map	Provider only: The Map does not correctly reflect service that I facilitate to this location	500	100	Fixed Wireless	Served (Over 100/20 available)	Wireless
1147113	45675 200TH AVENUE	HAVELOCK	IA	50546	1	12-Provider facilitates speeds faster than that reported on the map	Provider only: The Map does not correctly reflect service that I facilitate to this location	500	100	Fixed Wireless	Served (Over 100/20 available)	Wireless
1147692	366 INDUSTRIAL AVENUE	NEW HAMPTON	IA	50659	1	12-Provider facilitates speeds faster than that reported on the map	Provider only: The Map does not correctly reflect service that I facilitate to this location	500	100	Fixed Wireless	Served (Over 100/20 available)	Wireless
1147829	401 SOUTH WHITE AVENUE	ALTA VISTA	IA	50603	1	12-Provider facilitates speeds faster than that reported on the map	Provider only: The Map does not correctly reflect service that I facilitate to this location	500	100	Fixed Wireless	Served (Over 100/20 available)	Wireless
1147862	400 NORTHWEST 3RD STREET	POCAHONTAS	IA	50574	1	12-Provider facilitates speeds faster than that reported on the map	Provider only: The Map does not correctly reflect service that I facilitate to this location	500	100	Fixed Wireless	Served (Over 100/20 available)	Wireless
1148064	111 WEST MAIN STREET	NEW LONDON	IA	52645	1	12-Provider facilitates speeds faster than that reported on the map	Provider only: The Map does not correctly reflect service that I facilitate to this location	500	100	Fixed Wireless	Served (Over 100/20 available)	Wireless
1148254	304 NORTHWEST 9TH STREET	POCAHONTAS	IA	50574	1	12-Provider facilitates speeds faster than that reported on the map	Provider only: The Map does not correctly reflect service that I facilitate to this location	500	100	Fixed Wireless	Served (Over 100/20 available)	Wireless
1148420	20518 BEAVERDALE ROAD	YARMOUTH	IA	52660	1	12-Provider facilitates speeds faster than that reported on the map	Provider only: The Map does not correctly reflect service that I facilitate to this location	500	100	Fixed Wireless	Served (Over 100/20 available)	Wireless
1148487	1802 SOUTH MEADOW VIEW AVENUE	MT PLEASANT	IA	52641	1	12-Provider facilitates speeds faster than that reported on the map	Provider only: The Map does not correctly reflect service that I facilitate to this location	500	100	Fixed Wireless	Served (Over 100/20 available)	Wireless
1148574	1820 249TH STREET	MT PLEASANT	IA	52641	1	12-Provider facilitates speeds faster than that reported on the map	Provider only: The Map does not correctly reflect service that I facilitate to this location	500	100	Fixed Wireless	Served (Over 100/20 available)	Wireless
1148629	406 SOUTH MAIN STREET	POCAHONTAS	IA	50574	1	12-Provider facilitates speeds faster than that reported on the map	Provider only: The Map does not correctly reflect service that I facilitate to this location	500	100	Fixed Wireless	Served (Over 100/20 available)	Wireless
1148663	1006 1ST AVENUE NORTHWEST	POCAHONTAS	IA	50574	1	12-Provider facilitates speeds faster than that reported on the map	Provider only: The Map does not correctly reflect service that I facilitate to this location	500	100	Fixed Wireless	Served (Over 100/20 available)	Wireless
1148802	103 SOUTHSIDE DRIVE	POCAHONTAS	IA	50574	1	12-Provider facilitates speeds faster than that reported on the map	Provider only: The Map does not correctly reflect service that I facilitate to this location	500	100	Fixed Wireless	Served (Over 100/20 available)	Wireless
1148825	103 DREWELOW AVENUE	FREDERICKSBURG	IA	50630	1	12-Provider facilitates speeds faster than that reported on the map	Provider only: The Map does not correctly reflect service that I facilitate to this location	500	100	Fixed Wireless	Served (Over 100/20 available)	Wireless
1148906	14 SOUTH LOCUST AVENUE	NEW HAMPTON	IA	50659	1	12-Provider facilitates speeds faster than that reported on the map	Provider only: The Map does not correctly reflect service that I facilitate to this location	500	100	Fixed Wireless	Served (Over 100/20 available)	Wireless
1149035	49368 240TH AVENUE	POCAHONTAS	IA	50574	1	12-Provider facilitates speeds faster than that reported on the map	Provider only: The Map does not correctly reflect service that I facilitate to this location	500	100	Fixed Wireless	Served (Over 100/20 available)	Wireless
1149044	14504 190TH AVENUE	DANVILLE	IA	52623	1	12-Provider facilitates speeds faster than that reported on the map	Provider only: The Map does not correctly reflect service that I facilitate to this location	500	100	Fixed Wireless	Served (Over 100/20 available)	Wireless
1149111	300 4TH AVENUE	FREDERIKA	IA	50631	1	12-Provider facilitates speeds faster than that reported on the map	Provider only: The Map does not correctly reflect service that I facilitate to this location	500	100	Fixed Wireless	Served (Over 100/20 available)	Wireless
1149353	602 SOUTH ADAMS STREET	MT PLEASANT	IA	52641	1	12-Provider facilitates speeds faster than that reported on the map	Provider only: The Map does not correctly reflect service that I facilitate to this location	500	100	Fixed Wireless	Served (Over 100/20 available)	Wireless
1149386	3855 190TH AVENUE	DECORAH	IA	52101	1	12-Provider facilitates speeds faster than that reported on the map	Provider only: The Map does not correctly reflect service that I facilitate to this location	500	100	Fixed Wireless	Served (Over 100/20 available)	Wireless
1149468	311 SOUTH WALNUT AVENUE	NEW HAMPTON	IA	50659	1	12-Provider facilitates speeds faster than that reported on the map	Provider only: The Map does not correctly reflect service that I facilitate to this location	500	100	Fixed Wireless	Served (Over 100/20 available)	Wireless
1149470	610 NORTH ADAMS STREET	MT PLEASANT	IA	52641	1	12-Provider facilitates speeds faster than that reported on the map	Provider only: The Map does not correctly reflect service that I facilitate to this location	500	100	Fixed Wireless	Served (Over 100/20 available)	Wireless
1149563	604 NORTH LOCUST AVENUE	NEW HAMPTON	IA	50659	1	12-Provider facilitates speeds faster than that reported on the map	Provider only: The Map does not correctly reflect service that I facilitate to this location	500	100	Fixed Wireless	Served (Over 100/20 available)	Wireless
1149650	1 WEST MAIN STREET	NEW HAMPTON	IA	50659	1	12-Provider facilitates speeds faster than that reported on the map	Provider only: The Map does not correctly reflect service that I facilitate to this location	500	100	Fixed Wireless	Served (Over 100/20 available)	Wireless
1149770	105 SOUTH BENZ STREET	LAWLER	IA	52154	1	12-Provider facilitates speeds faster than that reported on the map	Provider only: The Map does not correctly reflect service that I facilitate to this location	500	100	Fixed Wireless	Served (Over 100/20 available)	Wireless
1149873	1023 EAST OAKBROOK LANE	MT PLEASANT	IA	52641	1	12-Provider facilitates speeds faster than that reported on the map	Provider only: The Map does not correctly reflect service that I facilitate to this location	500	100	Fixed Wireless	Served (Over 100/20 available)	Wireless
1149938	56268 300TH AVENUE	GILMORE CITY	IA	50541	1	12-Provider facilitates speeds faster than that reported on the map	Provider only: The Map does not correctly reflect service that I facilitate to this location	500	100	Fixed Wireless	Served (Over 100/20 available)	Wireless
1149950	204 WEST THOMPSON STREET	NEW LONDON	IA	52645	1	12-Provider facilitates speeds faster than that reported on the map	Provider only: The Map does not correctly reflect service that I facilitate to this location	500	100	Fixed Wireless	Served (Over 100/20 available)	Wireless
1150135	104 SOUTH MAPLE STREET	NEW LONDON	IA	52645	1	12-Provider facilitates speeds faster than that reported on the map	Provider only: The Map does not correctly reflect service that I facilitate to this location	500	100	Fixed Wireless	Served (Over 100/20 available)	Wireless
1150278	2944 COUNTY HIGHWAY J55	LAMONI	IA	50140	1	12-Provider facilitates speeds faster than that reported on the map	Provider only: The Map does not correctly reflect service that I facilitate to this location	500	100	Fixed Wireless	Served (Over 100/20 available)	Wireless
1150497	306 EAST WASHINGTON STREET	NEW HAMPTON	IA	50659	1	12-Provider facilitates speeds faster than that reported on the map	Provider only: The Map does not correctly reflect service that I facilitate to this location	500	100	Fixed Wireless	Served (Over 100/20 available)	Wireless
1150508	218 NORTH MAIN STREET	POCAHONTAS	IA	50574	1	12-Provider facilitates speeds faster than that reported on the map	Provider only: The Map does not correctly reflect service that I facilitate to this location	500	100	Fixed Wireless	Served (Over 100/20 available)	Wireless
1150588	2767 MCCLOUD AVENUE	NEW HAMPTON	IA	50659	1	12-Provider facilitates speeds faster than that reported on the map	Provider only: The Map does not correctly reflect service that I facilitate to this location	500	100	Fixed Wireless	Served (Over 100/20 available)	Wireless
1150683	602 EAST SPRING STREET	LAWLER	IA	52154	1	12-Provider facilitates speeds faster than that reported on the map	Provider only: The Map does not correctly reflect service that I facilitate to this location	500	100	Fixed Wireless	Served (Over 100/20 available)	Wireless
1150894	203 WEST MAIN STREET	IONIA	IA	50645	1	12-Provider facilitates speeds faster than that reported on the map	Provider only: The Map does not correctly reflect service that I facilitate to this location	500	100	Fixed Wireless	Served (Over 100/20 available)	Wireless
1150965	286 SOUTH ALTA AVENUE	NEW HAMPTON	IA	50659	1	12-Provider facilitates speeds faster than that reported on the map	Provider only: The Map does not correctly reflect service that I facilitate to this location	500	100	Fixed Wireless	Served (Over 100/20 available)	Wireless
1151195	314 NORTH POPLAR STREET	MT PLEASANT	IA	52641	1	12-Provider facilitates speeds faster than that reported on the map	Provider only: The Map does not correctly reflect service that I facilitate to this location	500	100	Fixed Wireless	Served (Over 100/20 available)	Wireless
1151248	1203 EAST HAYNES COURT	MT PLEASANT	IA	52641	1	12-Provider facilitates speeds faster than that reported on the map	Provider only: The Map does not correctly reflect service that I facilitate to this location	500	100	Fixed Wireless	Served (Over 100/20 available)	Wireless
1151264	1810 WHALEY DRIVE	MT PLEASANT	IA	52641	1	12-Provider facilitates speeds faster than that reported on the map	Provider only: The Map does not correctly reflect service that I facilitate to this location	500	100	Fixed Wireless	Served (Over 100/20 available)	Wireless
1151353	900 EAST HENRY STREET	MT PLEASANT	IA	52641	1	12-Provider facilitates speeds faster than that reported on the map	Provider only: The Map does not correctly reflect service that I facilitate to this location	500	100	Fixed Wireless	Served (Over 100/20 available)	Wireless
1151757	107 EASY STREET	NEW LONDON	IA	52645	1	12-Provider facilitates speeds faster than that reported on the map	Provider only: The Map does not correctly reflect service that I facilitate to this location	500	100	Fixed Wireless	Served (Over 100/20 available)	Wireless
1151887	310 EAST GROVE STREET	LAWLER	IA	52154	1	12-Provider facilitates speeds faster than that reported on the map	Provider only: The Map does not correctly reflect service that I facilitate to this location	500	100	Fixed Wireless	Served (Over 100/20 available)	Wireless
1151903	403 DES MOINES AVENUE	ROLFE	IA	50581	1	12-Provider facilitates speeds faster than that reported on the map	Provider only: The Map does not correctly reflect service that I facilitate to this location	500	100	Fixed Wireless	Served (Over 100/20 available)	Wireless
1151985	314 SOUTH WATER AVENUE	NEW HAMPTON	IA	50659	1	12-Provider facilitates speeds faster than that reported on the map	Provider only: The Map does not correctly reflect service that I facilitate to this location	500	100	Fixed Wireless	Served (Over 100/20 available)	Wireless
1152067	2043 350TH STREET	DECORAH	IA	52101	1	12-Provider facilitates speeds faster than that reported on the map	Provider only: The Map does not correctly reflect service that I facilitate to this location	500	100	Fixed Wireless	Served (Over 100/20 available)	Wireless
1152305	1708 OAKLAND MILLS ROAD	MT PLEASANT	IA	52641	1	12-Provider facilitates speeds faster than that reported on the map	Provider only: The Map does not correctly reflect service that I facilitate to this location	500	100	Fixed Wireless	Served (Over 100/20 available)	Wireless
1152345	114 DESSEL STREET	OSSIAN	IA	52161	1	12-Provider facilitates speeds faster than that reported on the map	Provider only: The Map does not correctly reflect service that I facilitate to this location	500	100	Fixed Wireless	Served (Over 100/20 available)	Wireless
1152512	211 WEST MAIN STREET	NEW LONDON	IA	52645	1	12-Provider facilitates speeds faster than that reported on the map	Provider only: The Map does not correctly reflect service that I facilitate to this location	500	100	Fixed Wireless	Served (Over 100/20 available)	Wireless
1152726	207 EAST BROAD STREET	MT PLEASANT	IA	52641	1	12-Provider facilitates speeds faster than that reported on the map	Provider only: The Map does not correctly reflect service that I facilitate to this location	500	100	Fixed Wireless	Served (Over 100/20 available)	Wireless
1152857	2304 360TH STREET	DECORAH	IA	52101	1	12-Provider facilitates speeds faster than that reported on the map	Provider only: The Map does not correctly reflect service that I facilitate to this location	500	100	Fixed Wireless	Served (Over 100/20 available)	Wireless
1152866	1800 EAST RAVENWOOD LANE	MT PLEASANT	IA	52641	1	12-Provider facilitates speeds faster than that reported on the map	Provider only: The Map does not correctly reflect service that I facilitate to this location	500	100	Fixed Wireless	Served (Over 100/20 available)	Wireless
1152885	304 3RD STREET	FREDERIKA	IA	50631	1	12-Provider facilitates speeds faster than that reported on the map	Provider only: The Map does not correctly reflect service that I facilitate to this location	500	100	Fixed Wireless	Served (Over 100/20 available)	Wireless
1152956	404 WEST WASHINGTON STREET	NEW LONDON	IA	52645	1	12-Provider facilitates speeds faster than that reported on the map	Provider only: The Map does not correctly reflect service that I facilitate to this location	500	100	Fixed Wireless	Served (Over 100/20 available)	Wireless
1153032	801 WEST ELM AVENUE	POCAHONTAS	IA	50574	1	12-Provider facilitates speeds faster than that reported on the map	Provider only: The Map does not correctly reflect service that I facilitate to this location	500	100	Fixed Wireless	Served (Over 100/20 available)	Wireless
1153082	1104 SOUTH LINDEN LANE	MT PLEASANT	IA	52641	1	12-Provider facilitates speeds faster than that reported on the map	Provider only: The Map does not correctly reflect service that I facilitate to this location	500	100	Fixed Wireless	Served (Over 100/20 available)	Wireless
1153118	607 SOUTH WALNUT STREET	MT PLEASANT	IA	52641	1	12-Provider facilitates speeds faster than that reported on the map	Provider only: The Map does not correctly reflect service that I facilitate to this location	500	100	Fixed Wireless	Served (Over 100/20 available)	Wireless
1153357	401 1ST STREET	ROLFE	IA	50581	1	12-Provider facilitates speeds faster than that reported on the map	Provider only: The Map does not correctly reflect service that I facilitate to this location	500	100	Fixed Wireless	Served (Over 100/20 available)	Wireless
1153536	1120 QUANTUM AVENUE	FREDERICKSBURG	IA	50630	1	12-Provider facilitates speeds faster than that reported on the map	Provider only: The Map does not correctly reflect service that I facilitate to this location	500	100	Fixed Wireless	Served (Over 100/20 available)	Wireless
1153634	904 SOUTH ADAMS PLACE	MT PLEASANT	IA	52641	1	12-Provider facilitates speeds faster than that reported on the map	Provider only: The Map does not correctly reflect service that I facilitate to this location	500	100	Fixed Wireless	Served (Over 100/20 available)	Wireless
1153646	200 WEST SOUTH STREET	MT AYR	IA	50854	1	12-Provider facilitates speeds faster than that reported on the map	Provider only: The Map does not correctly reflect service that I facilitate to this location	500	100	Fixed Wireless	Served (Over 100/20 available)	Wireless
1153819	100 170TH STREET	NEW HAMPTON	IA	50659	1	12-Provider facilitates speeds faster than that reported on the map	Provider only: The Map does not correctly reflect service that I facilitate to this location	500	100	Fixed Wireless	Served (Over 100/20 available)	Wireless
1153943	104 EAST MADISON STREET	NEW LONDON	IA	52645	1	12-Provider facilitates speeds faster than that reported on the map	Provider only: The Map does not correctly reflect service that I facilitate to this location	500	100	Fixed Wireless	Served (Over 100/20 available)	Wireless
1153953	102 SOUTH LOCUST AVENUE	NEW HAMPTON	IA	50659	1	12-Provider facilitates speeds faster than that reported on the map	Provider only: The Map does not correctly reflect service that I facilitate to this location	500	100	Fixed Wireless	Served (Over 100/20 available)	Wireless
1154050	206 4TH AVENUE NORTHWEST	POCAHONTAS	IA	50574	1	12-Provider facilitates speeds faster than that reported on the map	Provider only: The Map does not correctly reflect service that I facilitate to this location	500	100	Fixed Wireless	Served (Over 100/20 available)	Wireless
1154195	107 WEST MAIN STREET	FREDERICKSBURG	IA	50630	1	12-Provider facilitates speeds faster than that reported on the map	Provider only: The Map does not correctly reflect service that I facilitate to this location	500	100	Fixed Wireless	Served (Over 100/20 available)	Wireless
1154316	106 NORTHWEST 5TH STREET	POCAHONTAS	IA	50574	1	12-Provider facilitates speeds faster than that reported on the map	Provider only: The Map does not correctly reflect service that I facilitate to this location	500	100	Fixed Wireless	Served (Over 100/20 available)	Wireless
1154348	207 2ND AVENUE	FREDERIKA	IA	50631	1	12-Provider facilitates speeds faster than that reported on the map	Provider only: The Map does not correctly reflect service that I facilitate to this location	500	100	Fixed Wireless	Served (Over 100/20 available)	Wireless
1154753	508 NORTH WALNUT AVENUE	NEW HAMPTON	IA	50659	1	12-Provider facilitates speeds faster than that reported on the map	Provider only: The Map does not correctly reflect service that I facilitate to this location	500	100	Fixed Wireless	Served (Over 100/20 available)	Wireless
1154794	417 EAST PROSPECT STREET	NEW HAMPTON	IA	50659	1	12-Provider facilitates speeds faster than that reported on the map	Provider only: The Map does not correctly reflect service that I facilitate to this location	500	100	Fixed Wireless	Served (Over 100/20 available)	Wireless
1154808	21 3RD AVENUE NORTHEAST	POCAHONTAS	IA	50574	1	12-Provider facilitates speeds faster than that reported on the map	Provider only: The Map does not correctly reflect service that I facilitate to this location	500	100	Fixed Wireless	Served (Over 100/20 available)	Wireless
1154996	1111 EAST SOUTH STREET	MT AYR	IA	50854	1	12-Provider facilitates speeds faster than that reported on the map	Provider only: The Map does not correctly reflect service that I facilitate to this location	500	100	Fixed Wireless	Served (Over 100/20 available)	Wireless
1155024	1003 EAST OAKBROOK PLACE	MT PLEASANT	IA	52641	1	12-Provider facilitates speeds faster than that reported on the map	Provider only: The Map does not correctly reflect service that I facilitate to this location	500	100	Fixed Wireless	Served (Over 100/20 available)	Wireless
1155238	304 EAST WILSON STREET	NEW LONDON	IA	52645	1	12-Provider facilitates speeds faster than that reported on the map	Provider only: The Map does not correctly reflect service that I facilitate to this location	500	100	Fixed Wireless	Served (Over 100/20 available)	Wireless
1155282	2234 UNITED STATES HIGHWAY 169	MT AYR	IA	50854	1	12-Provider facilitates speeds faster than that reported on the map	Provider only: The Map does not correctly reflect service that I facilitate to this location	500	100	Fixed Wireless	Served (Over 100/20 available)	Wireless
1155371	205 WEST HENRY STREET	MT PLEASANT	IA	52641	1	12-Provider facilitates speeds faster than that reported on the map	Provider only: The Map does not correctly reflect service that I facilitate to this location	500	100	Fixed Wireless	Served (Over 100/20 available)	Wireless
1155470	1606 EAST ASHFORD CIRCLE	MT PLEASANT	IA	52641	1	12-Provider facilitates speeds faster than that reported on the map	Provider only: The Map does not correctly reflect service that I facilitate to this location	500	100	Fixed Wireless	Served (Over 100/20 available)	Wireless
1155551	108 EAST MADISON STREET	MT AYR	IA	50854	1	12-Provider facilitates speeds faster than that reported on the map	Provider only: The Map does not correctly reflect service that I facilitate to this location	500	100	Fixed Wireless	Served (Over 100/20 available)	Wireless
1155632	509 SOUTH MAIN STREET	DANVILLE	IA	52623	1	12-Provider facilitates speeds faster than that reported on the map	Provider only: The Map does not correctly reflect service that I facilitate to this location	500	100	Fixed Wireless	Served (Over 100/20 available)	Wireless
1155888	22 NORTH LINN AVENUE	NEW HAMPTON	IA	50659	1	12-Provider facilitates speeds faster than that reported on the map	Provider only: The Map does not correctly reflect service that I facilitate to this location	500	100	Fixed Wireless	Served (Over 100/20 available)	Wireless
1156167	107 NORTH PLEASANT HILL AVENUE	NEW HAMPTON	IA	50659	1	12-Provider facilitates speeds faster than that reported on the map	Provider only: The Map does not correctly reflect service that I facilitate to this location	500	100	Fixed Wireless	Served (Over 100/20 available)	Wireless
1156433	307 NORTH POPLAR STREET	MT PLEASANT	IA	52641	1	12-Provider facilitates speeds faster than that reported on the map	Provider only: The Map does not correctly reflect service that I facilitate to this location	500	100	Fixed Wireless	Served (Over 100/20 available)	Wireless
1156435	337 SOUTH CHESTNUT AVENUE	NEW HAMPTON	IA	50659	1	12-Provider facilitates speeds faster than that reported on the map	Provider only: The Map does not correctly reflect service that I facilitate to this location	500	100	Fixed Wireless	Served (Over 100/20 available)	Wireless
1156516	306 NORTHEAST 4TH STREET	POCAHONTAS	IA	50574	1	12-Provider facilitates speeds faster than that reported on the map	Provider only: The Map does not correctly reflect service that I facilitate to this location	500	100	Fixed Wireless	Served (Over 100/20 available)	Wireless
1156735	315 WEST GARFIELD STREET	NEW HAMPTON	IA	50659	1	12-Provider facilitates speeds faster than that reported on the map	Provider only: The Map does not correctly reflect service that I facilitate to this location	500	100	Fixed Wireless	Served (Over 100/20 available)	Wireless
1156913	206 NORTHWEST 7TH STREET	POCAHONTAS	IA	50574	1	12-Provider facilitates speeds faster than that reported on the map	Provider only: The Map does not correctly reflect service that I facilitate to this location	500	100	Fixed Wireless	Served (Over 100/20 available)	Wireless
1156915	808 2ND AVENUE NORTHWEST	POCAHONTAS	IA	50574	1	12-Provider facilitates speeds faster than that reported on the map	Provider only: The Map does not correctly reflect service that I facilitate to this location	500	100	Fixed Wireless	Served (Over 100/20 available)	Wireless
1156957	500 EAST WASHINGTON STREET	MT PLEASANT	IA	52641	1	12-Provider facilitates speeds faster than that reported on the map	Provider only: The Map does not correctly reflect service that I facilitate to this location	500	100	Fixed Wireless	Served (Over 100/20 available)	Wireless
1157000	203 ELM STREET	ROLFE	IA	50581	1	12-Provider facilitates speeds faster than that reported on the map	Provider only: The Map does not correctly reflect service that I facilitate to this location	500	100	Fixed Wireless	Served (Over 100/20 available)	Wireless
1157204	214 MECHANIC STREET	FREDERICKSBURG	IA	50630	1	12-Provider facilitates speeds faster than that reported on the map	Provider only: The Map does not correctly reflect service that I facilitate to this location	500	100	Fixed Wireless	Served (Over 100/20 available)	Wireless
1157590	511 1ST AVENUE SOUTHWEST	POCAHONTAS	IA	50574	1	12-Provider facilitates speeds faster than that reported on the map	Provider only: The Map does not correctly reflect service that I facilitate to this location	500	100	Fixed Wireless	Served (Over 100/20 available)	Wireless
1157730	217 SOUTH LINN AVENUE	NEW HAMPTON	IA	50659	1	12-Provider facilitates speeds

1157899	206 SOUTH CHERRY STREET	MT PLEASANT	IA	52641	1	12-Provider facilitates speeds faster than that reported on the map	Provider only: The Map does not correctly reflect service that I facilitate to this location	500	100	Fixed Wireless	Served (Over 100/20 available)	Wireless
1158198	25184 470TH STREET	ROLFE	IA	50581	1	12-Provider facilitates speeds faster than that reported on the map	Provider only: The Map does not correctly reflect service that I facilitate to this location	500	100	Fixed Wireless	Served (Over 100/20 available)	Wireless
1158223	214 SOUTH CHERRY STREET	MT PLEASANT	IA	52641	1	12-Provider facilitates speeds faster than that reported on the map	Provider only: The Map does not correctly reflect service that I facilitate to this location	500	100	Fixed Wireless	Served (Over 100/20 available)	Wireless
1158380	404 WEST JACKSON STREET	NEW LONDON	IA	52645	1	12-Provider facilitates speeds faster than that reported on the map	Provider only: The Map does not correctly reflect service that I facilitate to this location	500	100	Fixed Wireless	Served (Over 100/20 available)	Wireless
1158526	170 MELROSE COURT	NEW HAMPTON	IA	50659	1	12-Provider facilitates speeds faster than that reported on the map	Provider only: The Map does not correctly reflect service that I facilitate to this location	500	100	Fixed Wireless	Served (Over 100/20 available)	Wireless
1158692	407 2ND AVENUE NORTHWEST	POCAHONTAS	IA	50574	1	12-Provider facilitates speeds faster than that reported on the map	Provider only: The Map does not correctly reflect service that I facilitate to this location	500	100	Fixed Wireless	Served (Over 100/20 available)	Wireless
1158792	105 NORTH CENTER STREET	LAWLER	IA	52154	1	12-Provider facilitates speeds faster than that reported on the map	Provider only: The Map does not correctly reflect service that I facilitate to this location	500	100	Fixed Wireless	Served (Over 100/20 available)	Wireless
1159096	2927 HENRY DES MOINES AVENUE	DANVILLE	IA	52623	1	12-Provider facilitates speeds faster than that reported on the map	Provider only: The Map does not correctly reflect service that I facilitate to this location	500	100	Fixed Wireless	Served (Over 100/20 available)	Wireless
1159155	806 EAST MONROE STREET	MT AYR	IA	50854	1	12-Provider facilitates speeds faster than that reported on the map	Provider only: The Map does not correctly reflect service that I facilitate to this location	500	100	Fixed Wireless	Served (Over 100/20 available)	Wireless
1159319	1739 OAKLAND MILLS ROAD	MT PLEASANT	IA	52641	1	12-Provider facilitates speeds faster than that reported on the map	Provider only: The Map does not correctly reflect service that I facilitate to this location	500	100	Fixed Wireless	Served (Over 100/20 available)	Wireless
1159426	511 WEST ARMSTRONG COURT	MT PLEASANT	IA	52641	1	12-Provider facilitates speeds faster than that reported on the map	Provider only: The Map does not correctly reflect service that I facilitate to this location	500	100	Fixed Wireless	Served (Over 100/20 available)	Wireless
1159444	26491 460TH STREET	ROLFE	IA	50581	1	12-Provider facilitates speeds faster than that reported on the map	Provider only: The Map does not correctly reflect service that I facilitate to this location	500	100	Fixed Wireless	Served (Over 100/20 available)	Wireless
1159582	414 NORTH MAIN STREET	MT PLEASANT	IA	52641	1	12-Provider facilitates speeds faster than that reported on the map	Provider only: The Map does not correctly reflect service that I facilitate to this location	500	100	Fixed Wireless	Served (Over 100/20 available)	Wireless
1159609	11 2ND AVENUE NORTHWEST	POCAHONTAS	IA	50574	1	12-Provider facilitates speeds faster than that reported on the map	Provider only: The Map does not correctly reflect service that I facilitate to this location	500	100	Fixed Wireless	Served (Over 100/20 available)	Wireless
1159991	103 NORTH WEST STREET	OSSIAN	IA	52161	1	12-Provider facilitates speeds faster than that reported on the map	Provider only: The Map does not correctly reflect service that I facilitate to this location	500	100	Fixed Wireless	Served (Over 100/20 available)	Wireless
1160023	246 SOUTH WALNUT AVENUE	NEW HAMPTON	IA	50659	1	12-Provider facilitates speeds faster than that reported on the map	Provider only: The Map does not correctly reflect service that I facilitate to this location	500	100	Fixed Wireless	Served (Over 100/20 available)	Wireless
1160141	2641 312TH STREET	DANVILLE	IA	52623	1	12-Provider facilitates speeds faster than that reported on the map	Provider only: The Map does not correctly reflect service that I facilitate to this location	500	100	Fixed Wireless	Served (Over 100/20 available)	Wireless
1160172	203 EAST KNEEN STREET	MT UNION	IA	52644	1	12-Provider facilitates speeds faster than that reported on the map	Provider only: The Map does not correctly reflect service that I facilitate to this location	500	100	Fixed Wireless	Served (Over 100/20 available)	Wireless
1160323	301 NORTH ELIZABETH STREET	MT PLEASANT	IA	52641	1	12-Provider facilitates speeds faster than that reported on the map	Provider only: The Map does not correctly reflect service that I facilitate to this location	500	100	Fixed Wireless	Served (Over 100/20 available)	Wireless
1160372	2149 130TH STREET	TRIPOLI	IA	50676	1	12-Provider facilitates speeds faster than that reported on the map	Provider only: The Map does not correctly reflect service that I facilitate to this location	500	100	Fixed Wireless	Served (Over 100/20 available)	Wireless
1160462	1992 110TH STREET	IONIA	IA	50645	1	12-Provider facilitates speeds faster than that reported on the map	Provider only: The Map does not correctly reflect service that I facilitate to this location	500	100	Fixed Wireless	Served (Over 100/20 available)	Wireless
1160503	510 WEST VINE STREET	MT PLEASANT	IA	52641	1	12-Provider facilitates speeds faster than that reported on the map	Provider only: The Map does not correctly reflect service that I facilitate to this location	500	100	Fixed Wireless	Served (Over 100/20 available)	Wireless
1160620	102 SOUTH WATER AVENUE	NEW HAMPTON	IA	50659	1	12-Provider facilitates speeds faster than that reported on the map	Provider only: The Map does not correctly reflect service that I facilitate to this location	500	100	Fixed Wireless	Served (Over 100/20 available)	Wireless
1160674	110 EAST MADISON STREET	MT AYR	IA	50854	1	12-Provider facilitates speeds faster than that reported on the map	Provider only: The Map does not correctly reflect service that I facilitate to this location	500	100	Fixed Wireless	Served (Over 100/20 available)	Wireless
1160793	2498 HIGHWAY 24	NEW HAMPTON	IA	50659	1	12-Provider facilitates speeds faster than that reported on the map	Provider only: The Map does not correctly reflect service that I facilitate to this location	500	100	Fixed Wireless	Served (Over 100/20 available)	Wireless
1161013	1004 ELM STREET	ROLFE	IA	50581	1	12-Provider facilitates speeds faster than that reported on the map	Provider only: The Map does not correctly reflect service that I facilitate to this location	500	100	Fixed Wireless	Served (Over 100/20 available)	Wireless
1161060	210 SOUTH WALNUT AVENUE	NEW HAMPTON	IA	50659	1	12-Provider facilitates speeds faster than that reported on the map	Provider only: The Map does not correctly reflect service that I facilitate to this location	500	100	Fixed Wireless	Served (Over 100/20 available)	Wireless
1161165	1705 EAST MONROE STREET	MT PLEASANT	IA	52641	1	12-Provider facilitates speeds faster than that reported on the map	Provider only: The Map does not correctly reflect service that I facilitate to this location	500	100	Fixed Wireless	Served (Over 100/20 available)	Wireless
1161216	54626 220TH AVENUE	POCAHONTAS	IA	50574	1	12-Provider facilitates speeds faster than that reported on the map	Provider only: The Map does not correctly reflect service that I facilitate to this location	500	100	Fixed Wireless	Served (Over 100/20 available)	Wireless
1161371	213 NORTH WALNUT AVENUE	NEW HAMPTON	IA	50659	1	12-Provider facilitates speeds faster than that reported on the map	Provider only: The Map does not correctly reflect service that I facilitate to this location	500	100	Fixed Wireless	Served (Over 100/20 available)	Wireless
1161436	306 SOUTH JACKSON STREET	MT PLEASANT	IA	52641	1	12-Provider facilitates speeds faster than that reported on the map	Provider only: The Map does not correctly reflect service that I facilitate to this location	500	100	Fixed Wireless	Served (Over 100/20 available)	Wireless
1161493	106 SOUTH SHEPPARD STREET	IONIA	IA	50645	1	12-Provider facilitates speeds faster than that reported on the map	Provider only: The Map does not correctly reflect service that I facilitate to this location	500	100	Fixed Wireless	Served (Over 100/20 available)	Wireless
1161508	300 WEST SAUNDERS STREET	MT PLEASANT	IA	52641	1	12-Provider facilitates speeds faster than that reported on the map	Provider only: The Map does not correctly reflect service that I facilitate to this location	500	100	Fixed Wireless	Served (Over 100/20 available)	Wireless
1161735	208 EAST LEHEW STREET	MT UNION	IA	52644	1	12-Provider facilitates speeds faster than that reported on the map	Provider only: The Map does not correctly reflect service that I facilitate to this location	500	100	Fixed Wireless	Served (Over 100/20 available)	Wireless
1162193	300 NORTH ELM STREET	NEW LONDON	IA	52645	1	12-Provider facilitates speeds faster than that reported on the map	Provider only: The Map does not correctly reflect service that I facilitate to this location	500	100	Fixed Wireless	Served (Over 100/20 available)	Wireless
1162279	509 WEST MONROE STREET	MT PLEASANT	IA	52641	1	12-Provider facilitates speeds faster than that reported on the map	Provider only: The Map does not correctly reflect service that I facilitate to this location	500	100	Fixed Wireless	Served (Over 100/20 available)	Wireless
1162292	606 NORTH ADAMS STREET	MT PLEASANT	IA	52641	1	12-Provider facilitates speeds faster than that reported on the map	Provider only: The Map does not correctly reflect service that I facilitate to this location	500	100	Fixed Wireless	Served (Over 100/20 available)	Wireless
1162343	601 ELM STREET	ROLFE	IA	50581	1	12-Provider facilitates speeds faster than that reported on the map	Provider only: The Map does not correctly reflect service that I facilitate to this location	500	100	Fixed Wireless	Served (Over 100/20 available)	Wireless
1162560	206 EAST WASHINGTON STREET	ALTA VISTA	IA	50603	1	12-Provider facilitates speeds faster than that reported on the map	Provider only: The Map does not correctly reflect service that I facilitate to this location	500	100	Fixed Wireless	Served (Over 100/20 available)	Wireless
1162638	101 3RD AVENUE SOUTHWEST	POCAHONTAS	IA	50574	1	12-Provider facilitates speeds faster than that reported on the map	Provider only: The Map does not correctly reflect service that I facilitate to this location	500	100	Fixed Wireless	Served (Over 100/20 available)	Wireless
1162674	16675 470TH STREET	LAURENS	IA	50554	1	12-Provider facilitates speeds faster than that reported on the map	Provider only: The Map does not correctly reflect service that I facilitate to this location	500	100	Fixed Wireless	Served (Over 100/20 available)	Wireless
1162938	216 NORTH BROADWAY AVENUE	NEW HAMPTON	IA	50659	1	12-Provider facilitates speeds faster than that reported on the map	Provider only: The Map does not correctly reflect service that I facilitate to this location	500	100	Fixed Wireless	Served (Over 100/20 available)	Wireless
1162978	104 EAST MAIN STREET	NEW HAMPTON	IA	50659	1	12-Provider facilitates speeds faster than that reported on the map	Provider only: The Map does not correctly reflect service that I facilitate to this location	500	100	Fixed Wireless	Served (Over 100/20 available)	Wireless
1163274	2375 US HIGHWAY 34	NEW LONDON	IA	52645	1	12-Provider facilitates speeds faster than that reported on the map	Provider only: The Map does not correctly reflect service that I facilitate to this location	500	100	Fixed Wireless	Served (Over 100/20 available)	Wireless
1163708	2759 OLD HIGHWAY 34	NEW LONDON	IA	52645	1	12-Provider facilitates speeds faster than that reported on the map	Provider only: The Map does not correctly reflect service that I facilitate to this location	500	100	Fixed Wireless	Served (Over 100/20 available)	Wireless
1163793	802 EAST HARVEST DRIVE	MT PLEASANT	IA	52641	1	12-Provider facilitates speeds faster than that reported on the map	Provider only: The Map does not correctly reflect service that I facilitate to this location	500	100	Fixed Wireless	Served (Over 100/20 available)	Wireless
1164240	105 WEST DIVISION STREET	DANVILLE	IA	52623	1	12-Provider facilitates speeds faster than that reported on the map	Provider only: The Map does not correctly reflect service that I facilitate to this location	500	100	Fixed Wireless	Served (Over 100/20 available)	Wireless
1164502	400 EAST SPRING STREET	NEW HAMPTON	IA	50659	1	12-Provider facilitates speeds faster than that reported on the map	Provider only: The Map does not correctly reflect service that I facilitate to this location	500	100	Fixed Wireless	Served (Over 100/20 available)	Wireless
1164586	22119 510TH STREET	POCAHONTAS	IA	50574	1	12-Provider facilitates speeds faster than that reported on the map	Provider only: The Map does not correctly reflect service that I facilitate to this location	500	100	Fixed Wireless	Served (Over 100/20 available)	Wireless
1164605	305 WEST MONROE STREET	MT AYR	IA	50854	1	12-Provider facilitates speeds faster than that reported on the map	Provider only: The Map does not correctly reflect service that I facilitate to this location	500	100	Fixed Wireless	Served (Over 100/20 available)	Wireless
1164704	103 CEDAR STREET	ROLFE	IA	50581	1	12-Provider facilitates speeds faster than that reported on the map	Provider only: The Map does not correctly reflect service that I facilitate to this location	500	100	Fixed Wireless	Served (Over 100/20 available)	Wireless
1164775	213 WESTERN AVENUE	NEW HAMPTON	IA	50659	1	12-Provider facilitates speeds faster than that reported on the map	Provider only: The Map does not correctly reflect service that I facilitate to this location	500	100	Fixed Wireless	Served (Over 100/20 available)	Wireless
1164952	406 WEST OAK STREET	DANVILLE	IA	52623	1	12-Provider facilitates speeds faster than that reported on the map	Provider only: The Map does not correctly reflect service that I facilitate to this location	500	100	Fixed Wireless	Served (Over 100/20 available)	Wireless
1165003	306 SOUTH LINN AVENUE	NEW HAMPTON	IA	50659	1	12-Provider facilitates speeds faster than that reported on the map	Provider only: The Map does not correctly reflect service that I facilitate to this location	500	100	Fixed Wireless	Served (Over 100/20 available)	Wireless
1165080	135 WEST MAIN STREET	FREDERICKSBURG	IA	50630	1	12-Provider facilitates speeds faster than that reported on the map	Provider only: The Map does not correctly reflect service that I facilitate to this location	500	100	Fixed Wireless	Served (Over 100/20 available)	Wireless
1165165	25344 540TH STREET	POCAHONTAS	IA	50574	1	12-Provider facilitates speeds faster than that reported on the map	Provider only: The Map does not correctly reflect service that I facilitate to this location	500	100	Fixed Wireless	Served (Over 100/20 available)	Wireless
1165190	1707 EAST ASHFORD AVENUE	MT PLEASANT	IA	52641	1	12-Provider facilitates speeds faster than that reported on the map	Provider only: The Map does not correctly reflect service that I facilitate to this location	500	100	Fixed Wireless	Served (Over 100/20 available)	Wireless
1165317	701 NORTH PALM AVENUE	MT PLEASANT	IA	52641	1	12-Provider facilitates speeds faster than that reported on the map	Provider only: The Map does not correctly reflect service that I facilitate to this location	500	100	Fixed Wireless	Served (Over 100/20 available)	Wireless
1165474	506 4TH AVENUE NORTHWEST	POCAHONTAS	IA	50574	1	12-Provider facilitates speeds faster than that reported on the map	Provider only: The Map does not correctly reflect service that I facilitate to this location	500	100	Fixed Wireless	Served (Over 100/20 available)	Wireless
1165540	403 EAST MAIN STREET	OSSIAN	IA	52161	1	12-Provider facilitates speeds faster than that reported on the map	Provider only: The Map does not correctly reflect service that I facilitate to this location	500	100	Fixed Wireless	Served (Over 100/20 available)	Wireless
1165760	2798 205TH STREET	LAWLER	IA	52154	1	12-Provider facilitates speeds faster than that reported on the map	Provider only: The Map does not correctly reflect service that I facilitate to this location	500	100	Fixed Wireless	Served (Over 100/20 available)	Wireless
1166130	204 NORTH SHEPPARD STREET	IONIA	IA	50645	1	12-Provider facilitates speeds faster than that reported on the map	Provider only: The Map does not correctly reflect service that I facilitate to this location	500	100	Fixed Wireless	Served (Over 100/20 available)	Wireless
1166156	207 3RD AVENUE	FREDERIKA	IA	50631	1	12-Provider facilitates speeds faster than that reported on the map	Provider only: The Map does not correctly reflect service that I facilitate to this location	500	100	Fixed Wireless	Served (Over 100/20 available)	Wireless
1166166	1038 RENO AVENUE	FREDERICKSBURG	IA	50630	1	12-Provider facilitates speeds faster than that reported on the map	Provider only: The Map does not correctly reflect service that I facilitate to this location	500	100	Fixed Wireless	Served (Over 100/20 available)	Wireless
1166241	1025 EAST OAKBROOK LANE	MT PLEASANT	IA	52641	1	12-Provider facilitates speeds faster than that reported on the map	Provider only: The Map does not correctly reflect service that I facilitate to this location	500	100	Fixed Wireless	Served (Over 100/20 available)	Wireless
1166257	104 SOUTH STREET	OSSIAN	IA	52161	1	12-Provider facilitates speeds faster than that reported on the map	Provider only: The Map does not correctly reflect service that I facilitate to this location	500	100	Fixed Wireless	Served (Over 100/20 available)	Wireless
1166311	703 NORTH HAYES STREET	MT AYR	IA	50854	1	12-Provider facilitates speeds faster than that reported on the map	Provider only: The Map does not correctly reflect service that I facilitate to this location	500	100	Fixed Wireless	Served (Over 100/20 available)	Wireless
1166313	2578 200TH STREET	NEW HAMPTON	IA	50659	1	12-Provider facilitates speeds faster than that reported on the map	Provider only: The Map does not correctly reflect service that I facilitate to this location	500	100	Fixed Wireless	Served (Over 100/20 available)	Wireless
1166333	2489 POND VIEW DRIVE	MT PLEASANT	IA	52641	1	12-Provider facilitates speeds faster than that reported on the map	Provider only: The Map does not correctly reflect service that I facilitate to this location	500	100	Fixed Wireless	Served (Over 100/20 available)	Wireless
1166361	104 NORTH FILLMORE STREET	MT AYR	IA	50854	1	12-Provider facilitates speeds faster than that reported on the map	Provider only: The Map does not correctly reflect service that I facilitate to this location	500	100	Fixed Wireless	Served (Over 100/20 available)	Wireless
1166420	205 NORTH BRUSH STREET	LAWLER	IA	52154	1	12-Provider facilitates speeds faster than that reported on the map	Provider only: The Map does not correctly reflect service that I facilitate to this location	500	100	Fixed Wireless	Served (Over 100/20 available)	Wireless
1166580	122 SOUTH CHESTNUT AVENUE	NEW HAMPTON	IA	50659	1	12-Provider facilitates speeds faster than that reported on the map	Provider only: The Map does not correctly reflect service that I facilitate to this location	500	100	Fixed Wireless	Served (Over 100/20 available)	Wireless
1166949	400 WEST OAK STREET	MT AYR	IA	50854	1	12-Provider facilitates speeds faster than that reported on the map	Provider only: The Map does not correctly reflect service that I facilitate to this location	500	100	Fixed Wireless	Served (Over 100/20 available)	Wireless
1167009	606 WEST STATE STREET	MT PLEASANT	IA	52641	1	12-Provider facilitates speeds faster than that reported on the map	Provider only: The Map does not correctly reflect service that I facilitate to this location	500	100	Fixed Wireless	Served (Over 100/20 available)	Wireless
1167216	400 NORTH LINCOLN STREET	MT PLEASANT	IA	52641	1	12-Provider facilitates speeds faster than that reported on the map	Provider only: The Map does not correctly reflect service that I facilitate to this location	500	100	Fixed Wireless	Served (Over 100/20 available)	Wireless
1167385	2674 305TH STREET	DANVILLE	IA	52623	1	12-Provider facilitates speeds faster than that reported on the map	Provider only: The Map does not correctly reflect service that I facilitate to this location	500	100	Fixed Wireless	Served (Over 100/20 available)	Wireless
1167465	2324 STATE HIGHWAY 2	MT AYR	IA	50854	1	12-Provider facilitates speeds faster than that reported on the map	Provider only: The Map does not correctly reflect service that I facilitate to this location	500	100	Fixed Wireless	Served (Over 100/20 available)	Wireless
1167472	509 EAST MONROE STREET	MT PLEASANT	IA	52641	1	12-Provider facilitates speeds faster than that reported on the map	Provider only: The Map does not correctly reflect service that I facilitate to this location	500	100	Fixed Wireless	Served (Over 100/20 available)	Wireless
1167473	172 NORTH HAMILTON AVENUE	FREDERICKSBURG	IA	50630	1	12-Provider facilitates speeds faster than that reported on the map	Provider only: The Map does not correctly reflect service that I facilitate to this location	500	100	Fixed Wireless	Served (Over 100/20 available)	Wireless
1167684	2260 EXETER AVENUE	IONIA	IA	50645	1	12-Provider facilitates speeds faster than that reported on the map	Provider only: The Map does not correctly reflect service that I facilitate to this location	500	100	Fixed Wireless	Served (Over 100/20 available)	Wireless
1167727	704 NORTHWEST 7TH STREET	POCAHONTAS	IA	50574	1	12-Provider facilitates speeds faster than that reported on the map	Provider only: The Map does not correctly reflect service that I facilitate to this location	500	100	Fixed Wireless	Served (Over 100/20 available)	Wireless
1168099	112 OAK STREET	FREDERICKSBURG	IA	50630	1	12-Provider facilitates speeds faster than that reported on the map	Provider only: The Map does not correctly reflect service that I facilitate to this location	500	100	Fixed Wireless	Served (Over 100/20 available)	Wireless
1168111	708 NORTH WOHLLEBER DRIVE	MT PLEASANT	IA	52641	1	12-Provider facilitates speeds faster than that reported on the map	Provider only: The Map does not correctly reflect service that I facilitate to this location	500	100	Fixed Wireless	Served (Over 100/20 available)	Wireless
1168454	305 EAST BAKER STREET	MT PLEASANT	IA	52641	1	12-Provider facilitates speeds faster than that reported on the map	Provider only: The Map does not correctly reflect service that I facilitate to this location	500	100	Fixed Wireless	Served (Over 100/20 available)	Wireless
1168534	705 NORTH COLLEGE AVENUE	MT PLEASANT	IA	52641	1	12-Provider facilitates speeds faster than that reported on the map	Provider only: The Map does not correctly reflect service that I facilitate to this location	500	100	Fixed Wireless	Served (Over 100/20 available)	Wireless
1168757	102 NORTHEAST 6TH STREET	POCAHONTAS	IA	50574	1	12-Provider facilitates speeds faster than that reported on the map	Provider only: The Map does not correctly reflect service that I facilitate to this location	500	100	Fixed Wireless	Served (Over 100/20 available)	Wireless
1168831	2060 165TH STREET	NEW HAMPTON	IA	50659	1	12-Provider facilitates speeds faster than that reported on the map	Provider only: The Map does not correctly reflect service that I facilitate to this location	500	100	Fixed Wireless	Served (Over 100/20 available)	Wireless
1169067	22012 130TH STREET	DANVILLE	IA	52623	1	12-Provider facilitates speeds faster than that reported on the map	Provider only: The Map does not correctly reflect service that I facilitate to this location	500	100	Fixed Wireless	Served (Over 100/20 available)	Wireless
1169305	404 EAST GARDNER STREET	NEW HAMPTON	IA	50659	1	12-Provider facilitates speeds faster than that reported on the map	Provider only: The Map does not correctly reflect service that I facilitate to this location	500	100	Fixed Wireless	Served (Over 100/20 available)	Wireless
1169376	103 SOUTH PORTER STREET	MT PLEASANT	IA	52641	1	12-Provider facilitates speeds faster than that reported on the map	Provider only: The Map does not correctly reflect service that I facilitate to this location	500	100	Fixed Wireless	Served (Over 100/20 available)	Wireless
1169417	106 SOUTH MAPLE STREET	NEW LONDON	IA	52645	1	12-Provider facilitates speeds faster than that reported on the map	Provider only: The Map does not correctly reflect service that I facilitate to this location	500	100	Fixed Wireless	Served (Over 100/20 available)	Wireless
1169475	617 WEST HALE STREET	NEW HAMPTON	IA	50659	1	12-Provider facilitates speeds faster than that reported on the map	Provider only: The Map does not correctly reflect service that I facilitate to this location	500	100	Fixed Wireless	Served (Over 100/20 available)	Wireless
1169603	2084 220TH STREET	MT PLEASANT	IA	52641	1	12-Provider facilitates speeds faster than that reported on the map	Provider only: The Map does not correctly reflect service that I facilitate to this location	500	100	Fixed Wireless	Served (Over 100/20 available)	Wireless
1169621	57217 300TH AVENUE	PALMER	IA	50571	1	12-Provider facilitates speeds faster than that reported on the map	Provider only: The Map does not correctly reflect service that I facilitate to this location	500	100	Fixed Wireless	Served (Over 100/20 available)	Wireless
1169819	1105 NORTH MAIN STREET	MT PLEASANT	IA	52641	1	12-Provider facilitates speeds faster than that reported on the map	Provider only: The Map does not correctly reflect service that I facilitate to this location	500	100	Fixed Wireless	Served (Over 100/20 available)	Wireless
1169938	610 WEST MONROE STREET	MT PLEASANT	IA	52641	1	12-Provider facilitates speeds faster than that reported on the map	Provider only: The Map does not correctly reflect service that I facilitate to this location	500	100	Fixed Wireless	Served (Over 100/20 available)	Wireless
1169949	508 WEST MAIN STREET	NEW LONDON	IA	52645	1	12-Provider facilitates speeds faster than that reported on the map	Provider only: The Map does not correctly reflect service that I facilitate to this location	500	100	Fixed Wireless	Served (Over 100/20 available)	Wireless
1170126	102 CYPRESS CIRCLE	NEW LONDON	IA	52645	1	12-Provider facilitates speeds faster than that reported on the map	Provider only: The Map does not correctly reflect service that I facilitate to this location	500	100	Fixed Wireless	Served (Over 100/20 available)	Wireless
1170169	411 EAST MAIN STREET	NEW LONDON	IA	52645	1	12-Provider facilitates speeds faster than that reported on the map	Provider only: The Map does not correctly reflect service that I facilitate to this location	500	100	Fixed Wireless	Served (Over 100/20 available)	Wireless
1170214	1407 LAUREL DRIVE	DECORAH	IA	52101	1	12-Provider facilitates speeds faster than that reported on the map	Provider only: The Map does not correctly reflect service that I facilitate to this location	500	100	Fixed Wireless	Served (Over 100/20 available)	Wireless
1170380	201 EAST WEBSTER STREET	MT PLEASANT	IA	52641	1	12-Provider facilitates speeds faster than that reported on the map	Provider only: The Map does not correctly reflect service that I facilitate to this location	500	100	Fixed Wireless	Served (Over 100/20 available)	Wireless
1170635	102 NORTH MAIN STREET	DANVILLE	IA	52623	1	12-Provider facilitates speeds faster than that reported on the map	Provider only: The Map does not correctly reflect service that I facilitate to this location	500	100	Fixed Wireless	Served (Over 100/20 available)	Wireless
1170804	512 WEST RACE STREET	MT PLEASANT	IA	52641	1	12-Provider facilitates speeds faster than that reported on the map	Provider only: The Map does not correctly reflect service that I facilitate to this location	500	100	Fixed Wireless	Served (Over 100/20 available)	Wireless
1170867	415 EAST HAMILTON STREET	NEW HAMPTON	IA	50659	1	12-Provider facilitates speeds faster than that reported on the map	Provider only: The Map does not correctly reflect service that I facilitate to this location	500	100	Fixed Wireless	Served (Over 100/20 available)	Wireless
1170905	22257 570TH STREET	POCAHONTAS	IA	50574	1	12-Provider facilitates speeds faster than that reported on the map	Provider only: The Map does not correctly reflect service that I facilitate to this location	500	100	Fixed Wireless	Served (Over 100/20 available)	Wireless
1171001	803 EAST MADISON STREET	MT AYR	IA	50854	1	12-Provider facilitates speeds faster than that reported on the map	Provider only: The Map does not correctly reflect service that I facilitate to this location	500	100	Fixed Wireless	Served (Over 100/20 available)	Wireless
1171012	205 NORTHWEST 2ND STREET	POCAHONTAS	IA	50574	1	12-Provider facilitates speeds faster than that reported on the map	Provider only: The Map does not correctly reflect service that I facilitate to this location	500	100	Fixed Wireless	Served (Over 100/20 available)	Wireless
1171145	200 WEST MAIN STREET	IONIA	IA	50645	1	12-Provider facilitates speeds faster than that reported on the map	Provider only: The Map does not correctly reflect service that I facilitate to this location	500	100	Fixed Wireless	Served (Over 100/20 available)	Wireless
1171157	302 NORTH POPLAR STREET	MT PLEASANT	IA	52641	1	12-Provider facilitates speeds faster than that reported on the map	Provider only: The Map does not correctly reflect service that I facilitate to this location	500	100	Fixed Wireless	Served (Over 100/20 available)	Wireless
1171168	117 ORCHARD LANE	NEW LONDON	IA	52645	1	12-Provider facilitates speeds faster than that reported on the map	Provider only: The Map does not correctly reflect service that I facilitate to this location	500	100	Fixed Wireless	Served (Over 100/20 available)	Wireless
1171199	905 SOUTH HENDERSON STREET	MT AYR	IA	50854	1	12-Provider facilitates speeds faster than that reported on the map	Provider only: The Map does not correctly reflect service that I facilitate to this location	500	100	Fixed Wireless	Served (Over 100/20 available)	Wireless
1171218	219 GROVE STREET	FREDERICKSBURG	IA	50630	1	12-Provider facilitates speeds faster than that reported on the map	Provider only: The Map does not correctly reflect service that I facilitate to this location	500	100	Fixed Wireless	Served (Over 100/20 available)	Wireless
1171297	18406 470TH STREET	HAVELOCK	IA	50546	1	12-Provider facilitates speeds faster than that reported on the map	Provider only: The Map does not correctly reflect service that I facilitate to this location	500	100	Fixed Wireless	Served (Over 100/20 available)	Wireless
1171355	1806 EAST RED OAK LANE	MT PLEASANT	IA	52641	1	12-Provider facilitates speeds faster than that reported on the map	Provider only: The Map does not correctly reflect service that I facilitate to this location	500	100	Fixed Wireless	Served (Over 100/20 available)	Wireless
1171517	208 EAST RAILROAD STREET	FREDERICKSBURG	IA	50630	1	12-Provider facilitates speeds faster than that reported on the map	Provider only: The Map does not correctly reflect service that I facilitate to this location	500	100	Fixed Wireless	Served (Over 100/20 available)	Wireless
1171604	406 WEST SPRING STREET	LAWLER	IA	52154	1	12-Provider facilitates speeds faster than that reported on the map	Provider only: The Map does not correctly reflect service that I facilitate to this location	500	100	Fixed Wireless	Served (Over 100/20 available)	Wireless
1171610	903 WEST ELM AVENUE	POCAHONTAS	IA	50574	1	12-Provider facilitates speeds faster than that reported on the map	Provider only: The Map does not correctly reflect service that I facilitate to this location	500	100	Fixed Wireless	Served (Over 100/20 available)	Wireless
1172004	1102 WEST SAUNDERS STREET	MT PLEASANT	IA	52641	1	12-Provider facilitates speeds faster than that reported on the map	Provider only: The Map does not correctly reflect service that I facilitate to this location	500	100	Fixed Wireless	Served (Over 100/20 available)	Wireless
1172063	314 NEWLAND STREET	NEW LONDON	IA	52645	1	12-Provider facilitates speeds faster than that reported on the map	Provider only: The Map does not correctly reflect service that I facilitate to this location	500	100	Fixed Wireless	Served (Over 100/20 available)	Wireless
1172496	200 SOUTH ADAMS STREET	MT PLEASANT	IA	52641	1	12-Provider facilitates speeds faster than that reported on the map	Provider only: The Map does not correctly reflect service that I facilitate to this location	500	100	Fixed Wireless	Served (Over 100/20 available)	Wireless
1172668	109 EAST MAIN STREET	OSSIAN	IA	52161	1	12-Provider facilitates speeds faster than that reported on the map	Provider only: The Map does not correctly reflect service that I facilitate to this location	500	100	Fixed Wireless	Served (Over 100/20 available)	Wireless
1172715	105 EAST WEBER STREET	ALTA VISTA	IA	50603	1	12-Provider facilitates speeds faster than that reported on the map	Provider only: The Map does not correctly reflect service that I facilitate to this location	500	100	Fixed Wireless	Served (Over 100/20 available)	Wireless
1173019	109 PRAIRIE ESTATES DRIVE	POCAHONTAS	IA	50574	1	12-Provider facilitates speeds faster than that reported on the map	Provider only: The Map does not correctly reflect service that I facilitate to this location	500	100	Fixed Wireless	Served (Over 100/20 available)	Wireless
1173319	19661 DMC HIGHWAY 34	DANVILLE	IA	52623	1	12-Provider facilitates speeds faster than that reported on the map	Provider only: The Map does not correctly reflect service that I facilitate to this location	500	100	Fixed Wireless	Served (Over 100/20 available)	Wireless
1173404	1001 NORTH PALM AVENUE	MT PLEASANT	IA	52641	1

1173470	401 LOCUST STREET	ROLFE	IA	50581	1	12-Provider facilitates speeds faster than that reported on the map	Provider only: The Map does not correctly reflect service that I facilitate to this location	500	100	Fixed Wireless	Served (Over 100/20 available)	Wireless
1173828	1025 EAST SUNRISE STREET	NEW HAMPTON	IA	50659	1	12-Provider facilitates speeds faster than that reported on the map	Provider only: The Map does not correctly reflect service that I facilitate to this location	500	100	Fixed Wireless	Served (Over 100/20 available)	Wireless
1174147	503 NORTH PIERCE STREET	MT AYR	IA	50854	1	12-Provider facilitates speeds faster than that reported on the map	Provider only: The Map does not correctly reflect service that I facilitate to this location	500	100	Fixed Wireless	Served (Over 100/20 available)	Wireless
1174157	268 SOUTH ALTA AVENUE	NEW HAMPTON	IA	50659	1	12-Provider facilitates speeds faster than that reported on the map	Provider only: The Map does not correctly reflect service that I facilitate to this location	500	100	Fixed Wireless	Served (Over 100/20 available)	Wireless
1174160	1789 210TH STREET	NEW HAMPTON	IA	50659	1	12-Provider facilitates speeds faster than that reported on the map	Provider only: The Map does not correctly reflect service that I facilitate to this location	500	100	Fixed Wireless	Served (Over 100/20 available)	Wireless
1174183	1846 110TH STREET	IONIA	IA	50645	1	12-Provider facilitates speeds faster than that reported on the map	Provider only: The Map does not correctly reflect service that I facilitate to this location	500	100	Fixed Wireless	Served (Over 100/20 available)	Wireless
1174224	307 EAST OLD ORCHARD DRIVE	MT PLEASANT	IA	52641	1	12-Provider facilitates speeds faster than that reported on the map	Provider only: The Map does not correctly reflect service that I facilitate to this location	500	100	Fixed Wireless	Served (Over 100/20 available)	Wireless
1174312	1778 SAND ROAD	OSSIAN	IA	52161	1	12-Provider facilitates speeds faster than that reported on the map	Provider only: The Map does not correctly reflect service that I facilitate to this location	500	100	Fixed Wireless	Served (Over 100/20 available)	Wireless
1174353	300 EAST OLD ORCHARD DRIVE	MT PLEASANT	IA	52641	1	12-Provider facilitates speeds faster than that reported on the map	Provider only: The Map does not correctly reflect service that I facilitate to this location	500	100	Fixed Wireless	Served (Over 100/20 available)	Wireless
1174543	205 SOUTH MAPLE STREET	NEW LONDON	IA	52645	1	12-Provider facilitates speeds faster than that reported on the map	Provider only: The Map does not correctly reflect service that I facilitate to this location	500	100	Fixed Wireless	Served (Over 100/20 available)	Wireless
1174554	403 WEST MONROE STREET	MT AYR	IA	50854	1	12-Provider facilitates speeds faster than that reported on the map	Provider only: The Map does not correctly reflect service that I facilitate to this location	500	100	Fixed Wireless	Served (Over 100/20 available)	Wireless
1174653	207 SOUTH WEST STREET	MT AYR	IA	50854	1	12-Provider facilitates speeds faster than that reported on the map	Provider only: The Map does not correctly reflect service that I facilitate to this location	500	100	Fixed Wireless	Served (Over 100/20 available)	Wireless
1174666	204 EAST DEWEY STREET	DANVILLE	IA	52623	1	12-Provider facilitates speeds faster than that reported on the map	Provider only: The Map does not correctly reflect service that I facilitate to this location	500	100	Fixed Wireless	Served (Over 100/20 available)	Wireless
1174733	31906 510TH STREET	GILMORE CITY	IA	50541	1	12-Provider facilitates speeds faster than that reported on the map	Provider only: The Map does not correctly reflect service that I facilitate to this location	500	100	Fixed Wireless	Served (Over 100/20 available)	Wireless
1174885	14971 190TH AVENUE	DANVILLE	IA	52623	1	12-Provider facilitates speeds faster than that reported on the map	Provider only: The Map does not correctly reflect service that I facilitate to this location	500	100	Fixed Wireless	Served (Over 100/20 available)	Wireless
1175063	118 NORTHWEST 7TH STREET	POCAHONTAS	IA	50574	1	12-Provider facilitates speeds faster than that reported on the map	Provider only: The Map does not correctly reflect service that I facilitate to this location	500	100	Fixed Wireless	Served (Over 100/20 available)	Wireless
1175077	23926 570TH STREET	POCAHONTAS	IA	50574	1	12-Provider facilitates speeds faster than that reported on the map	Provider only: The Map does not correctly reflect service that I facilitate to this location	500	100	Fixed Wireless	Served (Over 100/20 available)	Wireless
1175088	314 EAST HENRY STREET	MT PLEASANT	IA	52641	1	12-Provider facilitates speeds faster than that reported on the map	Provider only: The Map does not correctly reflect service that I facilitate to this location	500	100	Fixed Wireless	Served (Over 100/20 available)	Wireless
1175929	105 DREWELOW AVENUE	FREDERICKSBURG	IA	50630	1	12-Provider facilitates speeds faster than that reported on the map	Provider only: The Map does not correctly reflect service that I facilitate to this location	500	100	Fixed Wireless	Served (Over 100/20 available)	Wireless
1175959	19564 DMC HIGHWAY 79	DANVILLE	IA	52623	1	12-Provider facilitates speeds faster than that reported on the map	Provider only: The Map does not correctly reflect service that I facilitate to this location	500	100	Fixed Wireless	Served (Over 100/20 available)	Wireless
1176069	205 EAST CLEVELAND STREET	NEW LONDON	IA	52645	1	12-Provider facilitates speeds faster than that reported on the map	Provider only: The Map does not correctly reflect service that I facilitate to this location	500	100	Fixed Wireless	Served (Over 100/20 available)	Wireless
1176076	302 WEST HENRY STREET	MT PLEASANT	IA	52641	1	12-Provider facilitates speeds faster than that reported on the map	Provider only: The Map does not correctly reflect service that I facilitate to this location	500	100	Fixed Wireless	Served (Over 100/20 available)	Wireless
1176104	300 EAST WEBER STREET	ALTA VISTA	IA	50603	1	12-Provider facilitates speeds faster than that reported on the map	Provider only: The Map does not correctly reflect service that I facilitate to this location	500	100	Fixed Wireless	Served (Over 100/20 available)	Wireless
1176145	2194 CO RD A14	DECORAH	IA	52101	1	12-Provider facilitates speeds faster than that reported on the map	Provider only: The Map does not correctly reflect service that I facilitate to this location	500	100	Fixed Wireless	Served (Over 100/20 available)	Wireless
1176189	604 OAK STREET	ROLFE	IA	50581	1	12-Provider facilitates speeds faster than that reported on the map	Provider only: The Map does not correctly reflect service that I facilitate to this location	500	100	Fixed Wireless	Served (Over 100/20 available)	Wireless
1176316	22401 ROOSEVELT STREET	DANVILLE	IA	52623	1	12-Provider facilitates speeds faster than that reported on the map	Provider only: The Map does not correctly reflect service that I facilitate to this location	500	100	Fixed Wireless	Served (Over 100/20 available)	Wireless
1176467	510 EAST JEFFERSON STREET	NEW HAMPTON	IA	50659	1	12-Provider facilitates speeds faster than that reported on the map	Provider only: The Map does not correctly reflect service that I facilitate to this location	500	100	Fixed Wireless	Served (Over 100/20 available)	Wireless
1176539	10 EAST COURT STREET	NEW HAMPTON	IA	50659	1	12-Provider facilitates speeds faster than that reported on the map	Provider only: The Map does not correctly reflect service that I facilitate to this location	500	100	Fixed Wireless	Served (Over 100/20 available)	Wireless
1176829	2438 SOUTH LOCUST ST EXT	MT PLEASANT	IA	52641	1	12-Provider facilitates speeds faster than that reported on the map	Provider only: The Map does not correctly reflect service that I facilitate to this location	500	100	Fixed Wireless	Served (Over 100/20 available)	Wireless
1176864	206 NORTHWEST 8TH STREET	POCAHONTAS	IA	50574	1	12-Provider facilitates speeds faster than that reported on the map	Provider only: The Map does not correctly reflect service that I facilitate to this location	500	100	Fixed Wireless	Served (Over 100/20 available)	Wireless
1176938	56542 270TH AVENUE	PALMER	IA	50571	1	12-Provider facilitates speeds faster than that reported on the map	Provider only: The Map does not correctly reflect service that I facilitate to this location	500	100	Fixed Wireless	Served (Over 100/20 available)	Wireless
1176973	250 NORTH JACKSON AVENUE	FREDERICKSBURG	IA	50630	1	12-Provider facilitates speeds faster than that reported on the map	Provider only: The Map does not correctly reflect service that I facilitate to this location	500	100	Fixed Wireless	Served (Over 100/20 available)	Wireless
1177031	100 EAST CLAY STREET	MT PLEASANT	IA	52641	1	12-Provider facilitates speeds faster than that reported on the map	Provider only: The Map does not correctly reflect service that I facilitate to this location	500	100	Fixed Wireless	Served (Over 100/20 available)	Wireless
1177043	108 HILLCREST DRIVE	NEW LONDON	IA	52645	1	12-Provider facilitates speeds faster than that reported on the map	Provider only: The Map does not correctly reflect service that I facilitate to this location	500	100	Fixed Wireless	Served (Over 100/20 available)	Wireless
1177147	514 CLOVER CIRCLE	FREDERICKSBURG	IA	50630	1	12-Provider facilitates speeds faster than that reported on the map	Provider only: The Map does not correctly reflect service that I facilitate to this location	500	100	Fixed Wireless	Served (Over 100/20 available)	Wireless
1177212	268 SOUTH WATER AVENUE	NEW HAMPTON	IA	50659	1	12-Provider facilitates speeds faster than that reported on the map	Provider only: The Map does not correctly reflect service that I facilitate to this location	500	100	Fixed Wireless	Served (Over 100/20 available)	Wireless
1177475	1942 228TH STREET	MT AYR	IA	50854	1	12-Provider facilitates speeds faster than that reported on the map	Provider only: The Map does not correctly reflect service that I facilitate to this location	500	100	Fixed Wireless	Served (Over 100/20 available)	Wireless
1177503	503 SOUTH MAIN STREET	MT PLEASANT	IA	52641	1	12-Provider facilitates speeds faster than that reported on the map	Provider only: The Map does not correctly reflect service that I facilitate to this location	500	100	Fixed Wireless	Served (Over 100/20 available)	Wireless
1177634	409 WEST GROVE STREET	LAWLER	IA	52154	1	12-Provider facilitates speeds faster than that reported on the map	Provider only: The Map does not correctly reflect service that I facilitate to this location	500	100	Fixed Wireless	Served (Over 100/20 available)	Wireless
1177669	463 SOUTH WASHINGTON AVENUE	FREDERICKSBURG	IA	50630	1	12-Provider facilitates speeds faster than that reported on the map	Provider only: The Map does not correctly reflect service that I facilitate to this location	500	100	Fixed Wireless	Served (Over 100/20 available)	Wireless
1177823	24315 570TH STREET	PALMER	IA	50571	1	12-Provider facilitates speeds faster than that reported on the map	Provider only: The Map does not correctly reflect service that I facilitate to this location	500	100	Fixed Wireless	Served (Over 100/20 available)	Wireless
1177836	207 GARFIELD STREET	ROLFE	IA	50581	1	12-Provider facilitates speeds faster than that reported on the map	Provider only: The Map does not correctly reflect service that I facilitate to this location	500	100	Fixed Wireless	Served (Over 100/20 available)	Wireless
1177976	251 SOUTH LOCUST AVENUE	NEW HAMPTON	IA	50659	1	12-Provider facilitates speeds faster than that reported on the map	Provider only: The Map does not correctly reflect service that I facilitate to this location	500	100	Fixed Wireless	Served (Over 100/20 available)	Wireless
1178000	1106 NORTH MAIN STREET	MT PLEASANT	IA	52641	1	12-Provider facilitates speeds faster than that reported on the map	Provider only: The Map does not correctly reflect service that I facilitate to this location	500	100	Fixed Wireless	Served (Over 100/20 available)	Wireless
1178045	263 SOUTH LINN AVENUE	NEW HAMPTON	IA	50659	1	12-Provider facilitates speeds faster than that reported on the map	Provider only: The Map does not correctly reflect service that I facilitate to this location	500	100	Fixed Wireless	Served (Over 100/20 available)	Wireless
1178179	911 SOUTH SMITH STREET	MT PLEASANT	IA	52641	1	12-Provider facilitates speeds faster than that reported on the map	Provider only: The Map does not correctly reflect service that I facilitate to this location	500	100	Fixed Wireless	Served (Over 100/20 available)	Wireless
1178216	228 EAST LOGAN STREET	NEW HAMPTON	IA	50659	1	12-Provider facilitates speeds faster than that reported on the map	Provider only: The Map does not correctly reflect service that I facilitate to this location	500	100	Fixed Wireless	Served (Over 100/20 available)	Wireless
1178234	101 HILLCREST DRIVE	NEW LONDON	IA	52645	1	12-Provider facilitates speeds faster than that reported on the map	Provider only: The Map does not correctly reflect service that I facilitate to this location	500	100	Fixed Wireless	Served (Over 100/20 available)	Wireless
1178523	303 WEST HENRY STREET	MT PLEASANT	IA	52641	1	12-Provider facilitates speeds faster than that reported on the map	Provider only: The Map does not correctly reflect service that I facilitate to this location	500	100	Fixed Wireless	Served (Over 100/20 available)	Wireless
1178534	403 SOUTH ADAMS STREET	MT PLEASANT	IA	52641	1	12-Provider facilitates speeds faster than that reported on the map	Provider only: The Map does not correctly reflect service that I facilitate to this location	500	100	Fixed Wireless	Served (Over 100/20 available)	Wireless
1178717	300 WEST MONROE STREET	MT PLEASANT	IA	52641	1	12-Provider facilitates speeds faster than that reported on the map	Provider only: The Map does not correctly reflect service that I facilitate to this location	500	100	Fixed Wireless	Served (Over 100/20 available)	Wireless
1178956	49564 240TH AVENUE	POCAHONTAS	IA	50574	1	12-Provider facilitates speeds faster than that reported on the map	Provider only: The Map does not correctly reflect service that I facilitate to this location	500	100	Fixed Wireless	Served (Over 100/20 available)	Wireless
1179022	103 EAST MAIN STREET	NEW LONDON	IA	52645	1	12-Provider facilitates speeds faster than that reported on the map	Provider only: The Map does not correctly reflect service that I facilitate to this location	500	100	Fixed Wireless	Served (Over 100/20 available)	Wireless
1179080	402 EAST MONROE STREET	MT PLEASANT	IA	52641	1	12-Provider facilitates speeds faster than that reported on the map	Provider only: The Map does not correctly reflect service that I facilitate to this location	500	100	Fixed Wireless	Served (Over 100/20 available)	Wireless
1179132	29815 510TH STREET	GILMORE CITY	IA	50541	1	12-Provider facilitates speeds faster than that reported on the map	Provider only: The Map does not correctly reflect service that I facilitate to this location	500	100	Fixed Wireless	Served (Over 100/20 available)	Wireless
1179250	800 ARTHUR STREET	ROLFE	IA	50581	1	12-Provider facilitates speeds faster than that reported on the map	Provider only: The Map does not correctly reflect service that I facilitate to this location	500	100	Fixed Wireless	Served (Over 100/20 available)	Wireless
1179306	109 OAK STREET	FREDERICKSBURG	IA	50630	1	12-Provider facilitates speeds faster than that reported on the map	Provider only: The Map does not correctly reflect service that I facilitate to this location	500	100	Fixed Wireless	Served (Over 100/20 available)	Wireless
1179355	704 SOUTH WHITE STREET	MT PLEASANT	IA	52641	1	12-Provider facilitates speeds faster than that reported on the map	Provider only: The Map does not correctly reflect service that I facilitate to this location	500	100	Fixed Wireless	Served (Over 100/20 available)	Wireless
1179364	509 EAST WEBSTER STREET	MT PLEASANT	IA	52641	1	12-Provider facilitates speeds faster than that reported on the map	Provider only: The Map does not correctly reflect service that I facilitate to this location	500	100	Fixed Wireless	Served (Over 100/20 available)	Wireless
1179705	202 EAST MILL STREET	FREDERICKSBURG	IA	50630	1	12-Provider facilitates speeds faster than that reported on the map	Provider only: The Map does not correctly reflect service that I facilitate to this location	500	100	Fixed Wireless	Served (Over 100/20 available)	Wireless
1180111	505 4TH STREET	ROLFE	IA	50581	1	12-Provider facilitates speeds faster than that reported on the map	Provider only: The Map does not correctly reflect service that I facilitate to this location	500	100	Fixed Wireless	Served (Over 100/20 available)	Wireless
1180200	502 EAST CEDAR LANE	MT PLEASANT	IA	52641	1	12-Provider facilitates speeds faster than that reported on the map	Provider only: The Map does not correctly reflect service that I facilitate to this location	500	100	Fixed Wireless	Served (Over 100/20 available)	Wireless
1180247	139 HENRIETTA AVENUE	PALMER	IA	50571	1	12-Provider facilitates speeds faster than that reported on the map	Provider only: The Map does not correctly reflect service that I facilitate to this location	500	100	Fixed Wireless	Served (Over 100/20 available)	Wireless
1180251	607 WEST WASHINGTON STREET	MT PLEASANT	IA	52641	1	12-Provider facilitates speeds faster than that reported on the map	Provider only: The Map does not correctly reflect service that I facilitate to this location	500	100	Fixed Wireless	Served (Over 100/20 available)	Wireless
1180314	108 EAST HAMILTON STREET	NEW HAMPTON	IA	50659	1	12-Provider facilitates speeds faster than that reported on the map	Provider only: The Map does not correctly reflect service that I facilitate to this location	500	100	Fixed Wireless	Served (Over 100/20 available)	Wireless
1180342	401 WEST RACE STREET	MT PLEASANT	IA	52641	1	12-Provider facilitates speeds faster than that reported on the map	Provider only: The Map does not correctly reflect service that I facilitate to this location	500	100	Fixed Wireless	Served (Over 100/20 available)	Wireless
1180361	802 WEST MADISON STREET	MT AYR	IA	50854	1	12-Provider facilitates speeds faster than that reported on the map	Provider only: The Map does not correctly reflect service that I facilitate to this location	500	100	Fixed Wireless	Served (Over 100/20 available)	Wireless
1180394	20300 250TH STREET	MORNING SUN	IA	52640	1	12-Provider facilitates speeds faster than that reported on the map	Provider only: The Map does not correctly reflect service that I facilitate to this location	500	100	Fixed Wireless	Served (Over 100/20 available)	Wireless
1180574	1203 3RD AVENUE NORTHWEST	POCAHONTAS	IA	50574	1	12-Provider facilitates speeds faster than that reported on the map	Provider only: The Map does not correctly reflect service that I facilitate to this location	500	100	Fixed Wireless	Served (Over 100/20 available)	Wireless
1180623	50 SUNRISE COURT	NEW LONDON	IA	52645	1	12-Provider facilitates speeds faster than that reported on the map	Provider only: The Map does not correctly reflect service that I facilitate to this location	500	100	Fixed Wireless	Served (Over 100/20 available)	Wireless
1180888	803 SOUTH ADAMS STREET	MT PLEASANT	IA	52641	1	12-Provider facilitates speeds faster than that reported on the map	Provider only: The Map does not correctly reflect service that I facilitate to this location	500	100	Fixed Wireless	Served (Over 100/20 available)	Wireless
1181024	301 WEST ROOSEVELT ROAD	DANVILLE	IA	52623	1	12-Provider facilitates speeds faster than that reported on the map	Provider only: The Map does not correctly reflect service that I facilitate to this location	500	100	Fixed Wireless	Served (Over 100/20 available)	Wireless
1181049	106 NORTH ADAMS STREET	MT PLEASANT	IA	52641	1	12-Provider facilitates speeds faster than that reported on the map	Provider only: The Map does not correctly reflect service that I facilitate to this location	500	100	Fixed Wireless	Served (Over 100/20 available)	Wireless
1181050	903 EAST MAIN STREET	NEW HAMPTON	IA	50659	1	12-Provider facilitates speeds faster than that reported on the map	Provider only: The Map does not correctly reflect service that I facilitate to this location	500	100	Fixed Wireless	Served (Over 100/20 available)	Wireless
1181155	505 5TH AVENUE NORTHWEST	POCAHONTAS	IA	50574	1	12-Provider facilitates speeds faster than that reported on the map	Provider only: The Map does not correctly reflect service that I facilitate to this location	500	100	Fixed Wireless	Served (Over 100/20 available)	Wireless
1181238	2500 205TH STREET	NEW HAMPTON	IA	50659	1	12-Provider facilitates speeds faster than that reported on the map	Provider only: The Map does not correctly reflect service that I facilitate to this location	500	100	Fixed Wireless	Served (Over 100/20 available)	Wireless
1181369	267 SOUTH CHESTNUT AVENUE	NEW HAMPTON	IA	50659	1	12-Provider facilitates speeds faster than that reported on the map	Provider only: The Map does not correctly reflect service that I facilitate to this location	500	100	Fixed Wireless	Served (Over 100/20 available)	Wireless
1181623	203 EAST DEWEY STREET	DANVILLE	IA	52623	1	12-Provider facilitates speeds faster than that reported on the map	Provider only: The Map does not correctly reflect service that I facilitate to this location	500	100	Fixed Wireless	Served (Over 100/20 available)	Wireless
1181989	801 EAST HENRY STREET	MT PLEASANT	IA	52641	1	12-Provider facilitates speeds faster than that reported on the map	Provider only: The Map does not correctly reflect service that I facilitate to this location	500	100	Fixed Wireless	Served (Over 100/20 available)	Wireless
1182068	10757 220TH AVENUE	DANVILLE	IA	52623	1	12-Provider facilitates speeds faster than that reported on the map	Provider only: The Map does not correctly reflect service that I facilitate to this location	500	100	Fixed Wireless	Served (Over 100/20 available)	Wireless
1182199	406 EAST WARREN STREET	MT PLEASANT	IA	52641	1	12-Provider facilitates speeds faster than that reported on the map	Provider only: The Map does not correctly reflect service that I facilitate to this location	500	100	Fixed Wireless	Served (Over 100/20 available)	Wireless
1182287	104 EAST GERDES DRIVE	DANVILLE	IA	52623	1	12-Provider facilitates speeds faster than that reported on the map	Provider only: The Map does not correctly reflect service that I facilitate to this location	500	100	Fixed Wireless	Served (Over 100/20 available)	Wireless
1182457	308 SOUTH WILSON STREET	MT PLEASANT	IA	52641	1	12-Provider facilitates speeds faster than that reported on the map	Provider only: The Map does not correctly reflect service that I facilitate to this location	500	100	Fixed Wireless	Served (Over 100/20 available)	Wireless
1182474	216 EAST MAIN STREET	NEW HAMPTON	IA	50659	1	12-Provider facilitates speeds faster than that reported on the map	Provider only: The Map does not correctly reflect service that I facilitate to this location	500	100	Fixed Wireless	Served (Over 100/20 available)	Wireless
1182742	904 ROSA DRIVE	DECORAH	IA	52101	1	12-Provider facilitates speeds faster than that reported on the map	Provider only: The Map does not correctly reflect service that I facilitate to this location	500	100	Fixed Wireless	Served (Over 100/20 available)	Wireless
1183355	2106 200TH STREET	NEW HAMPTON	IA	50659	1	12-Provider facilitates speeds faster than that reported on the map	Provider only: The Map does not correctly reflect service that I facilitate to this location	500	100	Fixed Wireless	Served (Over 100/20 available)	Wireless
1183864	18231 520TH STREET	POCAHONTAS	IA	50574	1	12-Provider facilitates speeds faster than that reported on the map	Provider only: The Map does not correctly reflect service that I facilitate to this location	500	100	Fixed Wireless	Served (Over 100/20 available)	Wireless
1183939	28 1ST AVENUE NORTHEAST	POCAHONTAS	IA	50574	1	12-Provider facilitates speeds faster than that reported on the map	Provider only: The Map does not correctly reflect service that I facilitate to this location	500	100	Fixed Wireless	Served (Over 100/20 available)	Wireless
1184284	602 EAST JEFFERSON STREET	NEW HAMPTON	IA	50659	1	12-Provider facilitates speeds faster than that reported on the map	Provider only: The Map does not correctly reflect service that I facilitate to this location	500	100	Fixed Wireless	Served (Over 100/20 available)	Wireless
1184575	202 WEST JOHNSON STREET	NEW LONDON	IA	52645	1	12-Provider facilitates speeds faster than that reported on the map	Provider only: The Map does not correctly reflect service that I facilitate to this location	500	100	Fixed Wireless	Served (Over 100/20 available)	Wireless
1184787	2479 130TH STREET	SUMNER	IA	50674	1	12-Provider facilitates speeds faster than that reported on the map	Provider only: The Map does not correctly reflect service that I facilitate to this location	500	100	Fixed Wireless	Served (Over 100/20 available)	Wireless
1184836	301 EAST JEFFERSON STREET	MT AYR	IA	50854	1	12-Provider facilitates speeds faster than that reported on the map	Provider only: The Map does not correctly reflect service that I facilitate to this location	500	100	Fixed Wireless	Served (Over 100/20 available)	Wireless
1184887	1362 NAVAHO AVENUE	TRIPOLI	IA	50676	1	12-Provider facilitates speeds faster than that reported on the map	Provider only: The Map does not correctly reflect service that I facilitate to this location	500	100	Fixed Wireless	Served (Over 100/20 available)	Wireless
1184938	216 EAST RAILROAD STREET	FREDERICKSBURG	IA	50630	1	12-Provider facilitates speeds faster than that reported on the map	Provider only: The Map does not correctly reflect service that I facilitate to this location	500	100	Fixed Wireless	Served (Over 100/20 available)	Wireless
1185041	110 EAST RAILROAD STREET	FREDERICKSBURG	IA	50630	1	12-Provider facilitates speeds faster than that reported on the map	Provider only: The Map does not correctly reflect service that I facilitate to this location	500	100	Fixed Wireless	Served (Over 100/20 available)	Wireless
1185125	604 NORTH CAROL AVENUE	MT PLEASANT	IA	52641	1	12-Provider facilitates speeds faster than that reported on the map	Provider only: The Map does not correctly reflect service that I facilitate to this location	500	100	Fixed Wireless	Served (Over 100/20 available)	Wireless
1185217	177 NORTHEAST AVENUE	FREDERICKSBURG	IA	50630	1	12-Provider facilitates speeds faster than that reported on the map	Provider only: The Map does not correctly reflect service that I facilitate to this location	500	100	Fixed Wireless	Served (Over 100/20 available)	Wireless
1185238	710 EAST MADISON STREET	MT PLEASANT	IA	52641	1	12-Provider facilitates speeds faster than that reported on the map	Provider only: The Map does not correctly reflect service that I facilitate to this location	500	100	Fixed Wireless	Served (Over 100/20 available)	Wireless
1185381	209 SOUTH 1ST AVENUE	NEW HAMPTON	IA	50659	1	12-Provider facilitates speeds faster than that reported on the map	Provider only: The Map does not correctly reflect service that I facilitate to this location	500	100	Fixed Wireless	Served (Over 100/20 available)	Wireless
1185383	2392 HICKORY AVENUE	MT PLEASANT	IA	52641	1	12-Provider facilitates speeds faster than that reported on the map	Provider only: The Map does not correctly reflect service that I facilitate to this location	500	100	Fixed Wireless	Served (Over 100/20 available)	Wireless
1185527	1018 SOUTH EMERALD CIRCLE	MT PLEASANT	IA	52641	1	12-Provider facilitates speeds faster than that reported on the map	Provider only: The Map does not correctly reflect service that I facilitate to this location	500	100	Fixed Wireless	Served (Over 100/20 available)	Wireless
1185548	222 SOUTH WATER AVENUE	NEW HAMPTON	IA	50659	1	12-Provider facilitates speeds faster than that reported on the map	Provider only: The Map does not correctly reflect service that I facilitate to this location	500	100	Fixed Wireless	Served (Over 100/20 available)	Wireless
1185575	119 SOUTH HALL STREET	OSSIAN	IA	52161	1	12-Provider facilitates speeds faster than that reported on the map	Provider only: The Map does not correctly reflect service that I facilitate to this location	500	100	Fixed Wireless	Served (Over 100/20 available)	Wireless
1185624	304 SUNSET DRIVE	NEW LONDON	IA	52645	1	12-Provider facilitates speeds faster than that reported on the map	Provider only: The Map does not correctly reflect service that I facilitate to this location	500	100	Fixed Wireless	Served (Over 100/20 available)	Wireless
1185654	508 EAST WASHINGTON STREET	MT PLEASANT	IA	52641	1	12-Provider facilitates speeds faster than that reported on the map	Provider only: The Map does not correctly reflect service that I facilitate to this location	500	100	Fixed Wireless	Served (Over 100/20 available)	Wireless
1185957	614 WEST SPRING STREET	NEW HAMPTON	IA	50659	1	12-Provider facilitates speeds faster than that reported on the map	Provider only: The Map does not correctly reflect service that I facilitate to this location	500	100	Fixed Wireless	Served (Over 100/20 available)	Wireless
1186055	3348 210TH STREET	WAUCOMA	IA	52171	1	12-Provider facilitates speeds faster than that reported on the map	Provider only: The Map does not correctly reflect service that I facilitate to this location	500	100	Fixed Wireless	Served (Over 100/20 available)	Wireless
1186177	505 SOUTH PINE STREET	MT PLEASANT	IA	52641	1	12-Provider facilitates speeds faster than that reported on the map	Provider only: The Map does not correctly reflect service that I facilitate to this location	500	100	Fixed Wireless	Served (Over 100/20 available)	Wireless
1186221	318 SOUTH WHITE AVENUE	ALTA VISTA	IA	50603	1	12-Provider facilitates speeds faster than that reported on the map	Provider only: The Map does not correctly reflect service that I facilitate to this location	500	100	Fixed Wireless	Served (Over 100/20 available)	Wireless
1186258	22504 MORNING SUN ROAD	MEDIAPOLIS	IA	52637	1	12-Provider facilitates speeds faster than that reported on the map	Provider only: The Map does not correctly reflect service that I facilitate to this location	500	100	Fixed Wireless	Served (Over 100/20 available)	Wireless
1186318	800 SOUTH GRAND AVENUE	MT PLEASANT	IA	52641	1	12-Provider facilitates speeds faster than that reported on the map	Provider only: The Map does not correctly reflect service that I facilitate to this location	500	100	Fixed Wireless	Served (Over 100/20 available)	Wireless
1186448	102 KENNEDY STREET	NEW LONDON	IA	52645	1	12-Provider facilitates speeds faster than that reported on the map	Provider only: The Map does not correctly reflect service that I facilitate to this location	500	100	Fixed Wireless	Served (Over 100/20 available)	Wireless
1186548	736 HENRIETTA AVENUE	PALMER	IA	50571	1	12-Provider facilitates speeds faster than that reported on the map	Provider only: The Map does not correctly reflect service that I facilitate to this location	500	100	Fixed Wireless	Served (Over 100/20 available)	Wireless
1186590	1303 EAST HAYNES COURT	MT PLEASANT	IA	52641	1	12-Provider facilitates speeds faster than that reported on the map	Provider only: The Map does not correctly reflect service that I facilitate to this location	500	100	Fixed Wireless	Served (Over 100/20 available)	Wireless
1186760	411 EAST MILL STREET	FREDERICKSBURG	IA	50630	1	12-Provider facilitates speeds faster than that reported on the map	Provider only: The Map does not correctly reflect service that I facilitate to this location	500	100	Fixed Wireless	Served (Over 100/20 available)	Wireless
1186790	215 WEST MAIN STREET	NEW LONDON	IA	52645	1	12-Provider facilitates speeds faster than that reported on the map	Provider only: The Map does not correctly reflect service that I facilitate to this location	500	100	Fixed Wireless	Served (Over 100/20 available)	Wireless
1186817	415 EAST GROVE STREET	LAWLER	IA	52154	1	12-Provider facilitates speeds faster than that reported on the map	Provider only: The Map does not correctly reflect service that I facilitate to this location	500	100	Fixed Wireless	Served (Over 100/20 available)	Wireless
1186868	13883 185TH AVENUE	DANVILLE	IA	52623	1	12-Provider facilitates speeds faster than that reported on the map	Provider only: The Map does not correctly reflect service that I facilitate to this location	500	100	Fixed Wireless	Served (Over 100/20 available)	Wireless
1187175	105 WEST ROOSEVELT ROAD	DANVILLE	IA	52623	1	12-Provider facilitates speeds faster than that reported on the map	Provider only: The Map does not correctly reflect service that I facilitate to this location	500	100	Fixed Wireless	Served (Over 100/20 available)	Wireless
1187233	48335 220TH AVENUE	HAVELOCK	IA	50546	1	12-Provider facilitates speeds faster than that reported on the map	Provider only: The Map does not correctly reflect service that I facilitate to this location	500	100	Fixed Wireless	Served (Over 100/20 available)	Wireless
1187312	336 SOUTH ALTA AVENUE	NEW HAMPTON	IA	50659	1	12-Provider facilitates speeds faster than that reported on the map	Provider only: The Map does not correctly reflect service that I facilitate to this location	500	100	Fixed Wireless	Served (Over 100/20 available)	Wireless
1187493	18196 230TH STREET	MORNING SUN	IA	52640	1	12-Provider facilitates speeds faster than that reported on the map	Provider only: The Map does not correctly reflect service that I facilitate to this location	500	100	Fixed Wireless	Served (Over 100/20 available)	Wireless
1187585	1407 EAST ASHFORD CIRCLE	MT PLEASANT	IA	52641	1	12-Provider facilitates speeds faster than that reported on the map	Provider only: The Map does not correctly reflect service that I facilitate to this location	500	100	Fixed Wireless	Served (Over 100/20 available)	Wireless
1187592	204 NORTH WAPSIE STREET	NEW HAMPTON	IA	50659	1	12-Provider facilitates speeds faster than that reported on the map	Provider only: The Map does not correctly reflect service that I facilitate to this location	500	100	Fixed Wireless	Served (Over 100/20 available)	Wireless
1187602	1221

1187766	43120 240TH AVENUE	ROLFE	IA	50581	1	12-Provider facilitates speeds faster than that reported on the map	Provider only: The Map does not correctly reflect service that I facilitate to this location	500	100	Fixed Wireless	Served (Over 100/20 available)	Wireless
1187773	2205 SOUTH LINN AVENUE	NEW HAMPTON	IA	50659	1	12-Provider facilitates speeds faster than that reported on the map	Provider only: The Map does not correctly reflect service that I facilitate to this location	500	100	Fixed Wireless	Served (Over 100/20 available)	Wireless
1187800	504 DES MOINES AVENUE	ROLFE	IA	50581	1	12-Provider facilitates speeds faster than that reported on the map	Provider only: The Map does not correctly reflect service that I facilitate to this location	500	100	Fixed Wireless	Served (Over 100/20 available)	Wireless
1187915	309 NORTHEAST 4TH STREET	POCAHONTAS	IA	50574	1	12-Provider facilitates speeds faster than that reported on the map	Provider only: The Map does not correctly reflect service that I facilitate to this location	500	100	Fixed Wireless	Served (Over 100/20 available)	Wireless
1188027	448 RICHART STREET	PALMER	IA	50571	1	12-Provider facilitates speeds faster than that reported on the map	Provider only: The Map does not correctly reflect service that I facilitate to this location	500	100	Fixed Wireless	Served (Over 100/20 available)	Wireless
1188258	501 4TH AVENUE NORTHWEST	POCAHONTAS	IA	50574	1	12-Provider facilitates speeds faster than that reported on the map	Provider only: The Map does not correctly reflect service that I facilitate to this location	500	100	Fixed Wireless	Served (Over 100/20 available)	Wireless
1188277	118 EAST MAIN STREET	OSSIAN	IA	52161	1	12-Provider facilitates speeds faster than that reported on the map	Provider only: The Map does not correctly reflect service that I facilitate to this location	500	100	Fixed Wireless	Served (Over 100/20 available)	Wireless
1188321	303 2ND AVENUE SOUTHWEST	POCAHONTAS	IA	50574	1	12-Provider facilitates speeds faster than that reported on the map	Provider only: The Map does not correctly reflect service that I facilitate to this location	500	100	Fixed Wireless	Served (Over 100/20 available)	Wireless
1188340	16201 BEAVERDALE ROAD	NEW LONDON	IA	52645	1	12-Provider facilitates speeds faster than that reported on the map	Provider only: The Map does not correctly reflect service that I facilitate to this location	500	100	Fixed Wireless	Served (Over 100/20 available)	Wireless
1188454	1346 220TH STREET	IONIA	IA	50645	1	12-Provider facilitates speeds faster than that reported on the map	Provider only: The Map does not correctly reflect service that I facilitate to this location	500	100	Fixed Wireless	Served (Over 100/20 available)	Wireless
1188489	107 EAST HALE STREET	NEW HAMPTON	IA	50659	1	12-Provider facilitates speeds faster than that reported on the map	Provider only: The Map does not correctly reflect service that I facilitate to this location	500	100	Fixed Wireless	Served (Over 100/20 available)	Wireless
1188800	616 WEST PROSPECT STREET	NEW HAMPTON	IA	50659	1	12-Provider facilitates speeds faster than that reported on the map	Provider only: The Map does not correctly reflect service that I facilitate to this location	500	100	Fixed Wireless	Served (Over 100/20 available)	Wireless
1188875	2130 200TH STREET	NEW HAMPTON	IA	50659	1	12-Provider facilitates speeds faster than that reported on the map	Provider only: The Map does not correctly reflect service that I facilitate to this location	500	100	Fixed Wireless	Served (Over 100/20 available)	Wireless
1188920	103 NORTH TYLER STREET	MT AYR	IA	50854	1	12-Provider facilitates speeds faster than that reported on the map	Provider only: The Map does not correctly reflect service that I facilitate to this location	500	100	Fixed Wireless	Served (Over 100/20 available)	Wireless
1188941	29499 X AVENUE	WAUCOMA	IA	52171	1	12-Provider facilitates speeds faster than that reported on the map	Provider only: The Map does not correctly reflect service that I facilitate to this location	500	100	Fixed Wireless	Served (Over 100/20 available)	Wireless
1189047	407 EAST HARLAN STREET	MT PLEASANT	IA	52641	1	12-Provider facilitates speeds faster than that reported on the map	Provider only: The Map does not correctly reflect service that I facilitate to this location	500	100	Fixed Wireless	Served (Over 100/20 available)	Wireless
1189192	509 BROWNING AVENUE	PALMER	IA	50571	1	12-Provider facilitates speeds faster than that reported on the map	Provider only: The Map does not correctly reflect service that I facilitate to this location	500	100	Fixed Wireless	Served (Over 100/20 available)	Wireless
1189210	906 NORTH WEST STREET	MT AYR	IA	50854	1	12-Provider facilitates speeds faster than that reported on the map	Provider only: The Map does not correctly reflect service that I facilitate to this location	500	100	Fixed Wireless	Served (Over 100/20 available)	Wireless
1189340	19 SOUTHWEST 4TH STREET	POCAHONTAS	IA	50574	1	12-Provider facilitates speeds faster than that reported on the map	Provider only: The Map does not correctly reflect service that I facilitate to this location	500	100	Fixed Wireless	Served (Over 100/20 available)	Wireless
1189371	903 NORTH MARION STREET	MT PLEASANT	IA	52641	1	12-Provider facilitates speeds faster than that reported on the map	Provider only: The Map does not correctly reflect service that I facilitate to this location	500	100	Fixed Wireless	Served (Over 100/20 available)	Wireless
1189438	112 EAST HALE STREET	NEW HAMPTON	IA	50659	1	12-Provider facilitates speeds faster than that reported on the map	Provider only: The Map does not correctly reflect service that I facilitate to this location	500	100	Fixed Wireless	Served (Over 100/20 available)	Wireless
1189486	19654 ROOSEVELT STREET	DANVILLE	IA	52623	1	12-Provider facilitates speeds faster than that reported on the map	Provider only: The Map does not correctly reflect service that I facilitate to this location	500	100	Fixed Wireless	Served (Over 100/20 available)	Wireless
1189805	1802 EAST ASHFORD CIRCLE	MT PLEASANT	IA	52641	1	12-Provider facilitates speeds faster than that reported on the map	Provider only: The Map does not correctly reflect service that I facilitate to this location	500	100	Fixed Wireless	Served (Over 100/20 available)	Wireless
1189820	53646 270TH AVENUE	POCAHONTAS	IA	50574	1	12-Provider facilitates speeds faster than that reported on the map	Provider only: The Map does not correctly reflect service that I facilitate to this location	500	100	Fixed Wireless	Served (Over 100/20 available)	Wireless
1190110	500 6TH AVENUE NORTHWEST	POCAHONTAS	IA	50574	1	12-Provider facilitates speeds faster than that reported on the map	Provider only: The Map does not correctly reflect service that I facilitate to this location	500	100	Fixed Wireless	Served (Over 100/20 available)	Wireless
1190149	811 EAST BURKY LANE	MT PLEASANT	IA	52641	1	12-Provider facilitates speeds faster than that reported on the map	Provider only: The Map does not correctly reflect service that I facilitate to this location	500	100	Fixed Wireless	Served (Over 100/20 available)	Wireless
1190600	320 NORTH MAIN STREET	POCAHONTAS	IA	50574	1	12-Provider facilitates speeds faster than that reported on the map	Provider only: The Map does not correctly reflect service that I facilitate to this location	500	100	Fixed Wireless	Served (Over 100/20 available)	Wireless
1190700	1 WESTERN AVENUE	NEW HAMPTON	IA	50659	1	12-Provider facilitates speeds faster than that reported on the map	Provider only: The Map does not correctly reflect service that I facilitate to this location	500	100	Fixed Wireless	Served (Over 100/20 available)	Wireless
1190734	1957 120TH STREET	WAVERLY	IA	50677	1	12-Provider facilitates speeds faster than that reported on the map	Provider only: The Map does not correctly reflect service that I facilitate to this location	500	100	Fixed Wireless	Served (Over 100/20 available)	Wireless
1190796	960 EAST MAIN STREET	NEW HAMPTON	IA	50659	1	12-Provider facilitates speeds faster than that reported on the map	Provider only: The Map does not correctly reflect service that I facilitate to this location	500	100	Fixed Wireless	Served (Over 100/20 available)	Wireless
1190991	19792 510TH STREET	POCAHONTAS	IA	50574	1	12-Provider facilitates speeds faster than that reported on the map	Provider only: The Map does not correctly reflect service that I facilitate to this location	500	100	Fixed Wireless	Served (Over 100/20 available)	Wireless
1190997	214 RINGGOLD STREET	MT AYR	IA	50854	1	12-Provider facilitates speeds faster than that reported on the map	Provider only: The Map does not correctly reflect service that I facilitate to this location	500	100	Fixed Wireless	Served (Over 100/20 available)	Wireless
1191029	24902 600TH STREET	PALMER	IA	50571	1	12-Provider facilitates speeds faster than that reported on the map	Provider only: The Map does not correctly reflect service that I facilitate to this location	500	100	Fixed Wireless	Served (Over 100/20 available)	Wireless
1191098	18535 110TH STREET	DANVILLE	IA	52623	1	12-Provider facilitates speeds faster than that reported on the map	Provider only: The Map does not correctly reflect service that I facilitate to this location	500	100	Fixed Wireless	Served (Over 100/20 available)	Wireless
1191501	937 MAIN STREET	HAVELOCK	IA	50546	1	12-Provider facilitates speeds faster than that reported on the map	Provider only: The Map does not correctly reflect service that I facilitate to this location	500	100	Fixed Wireless	Served (Over 100/20 available)	Wireless
1191777	203 SOUTH JACKSON STREET	MT PLEASANT	IA	52641	1	12-Provider facilitates speeds faster than that reported on the map	Provider only: The Map does not correctly reflect service that I facilitate to this location	500	100	Fixed Wireless	Served (Over 100/20 available)	Wireless
1191793	117 WESTERN AVENUE	NEW HAMPTON	IA	50659	1	12-Provider facilitates speeds faster than that reported on the map	Provider only: The Map does not correctly reflect service that I facilitate to this location	500	100	Fixed Wireless	Served (Over 100/20 available)	Wireless
1191861	709 WEST COURT STREET	NEW HAMPTON	IA	50659	1	12-Provider facilitates speeds faster than that reported on the map	Provider only: The Map does not correctly reflect service that I facilitate to this location	500	100	Fixed Wireless	Served (Over 100/20 available)	Wireless
1191872	48306 180TH AVENUE	LAURENS	IA	50554	1	12-Provider facilitates speeds faster than that reported on the map	Provider only: The Map does not correctly reflect service that I facilitate to this location	500	100	Fixed Wireless	Served (Over 100/20 available)	Wireless
1191885	3676 NORTH WINN ROAD	DECORAH	IA	52101	1	12-Provider facilitates speeds faster than that reported on the map	Provider only: The Map does not correctly reflect service that I facilitate to this location	500	100	Fixed Wireless	Served (Over 100/20 available)	Wireless
1191913	705 EAST ALTER DRIVE	MT PLEASANT	IA	52641	1	12-Provider facilitates speeds faster than that reported on the map	Provider only: The Map does not correctly reflect service that I facilitate to this location	500	100	Fixed Wireless	Served (Over 100/20 available)	Wireless
1191946	203 NORTH BROADWAY AVENUE	NEW HAMPTON	IA	50659	1	12-Provider facilitates speeds faster than that reported on the map	Provider only: The Map does not correctly reflect service that I facilitate to this location	500	100	Fixed Wireless	Served (Over 100/20 available)	Wireless
1192098	201 WEST DOVER STREET	IONIA	IA	50645	1	12-Provider facilitates speeds faster than that reported on the map	Provider only: The Map does not correctly reflect service that I facilitate to this location	500	100	Fixed Wireless	Served (Over 100/20 available)	Wireless
1192375	609 EAST MONROE STREET	MT PLEASANT	IA	52641	1	12-Provider facilitates speeds faster than that reported on the map	Provider only: The Map does not correctly reflect service that I facilitate to this location	500	100	Fixed Wireless	Served (Over 100/20 available)	Wireless
1192593	1001 WEST SOUTH STREET	MT AYR	IA	50854	1	12-Provider facilitates speeds faster than that reported on the map	Provider only: The Map does not correctly reflect service that I facilitate to this location	500	100	Fixed Wireless	Served (Over 100/20 available)	Wireless
1192647	305 SOUTHWEST 3RD STREET	POCAHONTAS	IA	50574	1	12-Provider facilitates speeds faster than that reported on the map	Provider only: The Map does not correctly reflect service that I facilitate to this location	500	100	Fixed Wireless	Served (Over 100/20 available)	Wireless
1192757	25384 590TH STREET	PALMER	IA	50571	1	12-Provider facilitates speeds faster than that reported on the map	Provider only: The Map does not correctly reflect service that I facilitate to this location	500	100	Fixed Wireless	Served (Over 100/20 available)	Wireless
1192939	57697 210TH AVENUE	POCAHONTAS	IA	50574	1	12-Provider facilitates speeds faster than that reported on the map	Provider only: The Map does not correctly reflect service that I facilitate to this location	500	100	Fixed Wireless	Served (Over 100/20 available)	Wireless
1192958	506 NORTH PINE STREET	NEW LONDON	IA	52645	1	12-Provider facilitates speeds faster than that reported on the map	Provider only: The Map does not correctly reflect service that I facilitate to this location	500	100	Fixed Wireless	Served (Over 100/20 available)	Wireless
1193349	204 WEST MAPLE STREET	MT AYR	IA	50854	1	12-Provider facilitates speeds faster than that reported on the map	Provider only: The Map does not correctly reflect service that I facilitate to this location	500	100	Fixed Wireless	Served (Over 100/20 available)	Wireless
1193423	802 EAST CEDAR LANE	MT PLEASANT	IA	52641	1	12-Provider facilitates speeds faster than that reported on the map	Provider only: The Map does not correctly reflect service that I facilitate to this location	500	100	Fixed Wireless	Served (Over 100/20 available)	Wireless
1193491	403 EAST THRESHER ROAD	MT PLEASANT	IA	52641	1	12-Provider facilitates speeds faster than that reported on the map	Provider only: The Map does not correctly reflect service that I facilitate to this location	500	100	Fixed Wireless	Served (Over 100/20 available)	Wireless
1193629	606 WEST COLUMBUS STREET	MT AYR	IA	50854	1	12-Provider facilitates speeds faster than that reported on the map	Provider only: The Map does not correctly reflect service that I facilitate to this location	500	100	Fixed Wireless	Served (Over 100/20 available)	Wireless
1193798	805 EAST CHARLES STREET	MT PLEASANT	IA	52641	1	12-Provider facilitates speeds faster than that reported on the map	Provider only: The Map does not correctly reflect service that I facilitate to this location	500	100	Fixed Wireless	Served (Over 100/20 available)	Wireless
1193817	102 WEST EXCHANGE STREET	MT PLEASANT	IA	52641	1	12-Provider facilitates speeds faster than that reported on the map	Provider only: The Map does not correctly reflect service that I facilitate to this location	500	100	Fixed Wireless	Served (Over 100/20 available)	Wireless
1193943	105 WEST BROADWAY STREET	OSSIAN	IA	52161	1	12-Provider facilitates speeds faster than that reported on the map	Provider only: The Map does not correctly reflect service that I facilitate to this location	500	100	Fixed Wireless	Served (Over 100/20 available)	Wireless
1194013	210 ADAMS STREET	REDDING	IA	50860	1	12-Provider facilitates speeds faster than that reported on the map	Provider only: The Map does not correctly reflect service that I facilitate to this location	500	100	Fixed Wireless	Served (Over 100/20 available)	Wireless
1194099	29500 X AVENUE	WAUCOMA	IA	52171	1	12-Provider facilitates speeds faster than that reported on the map	Provider only: The Map does not correctly reflect service that I facilitate to this location	500	100	Fixed Wireless	Served (Over 100/20 available)	Wireless
1194294	510 MAIN STREET	PALMER	IA	50571	1	12-Provider facilitates speeds faster than that reported on the map	Provider only: The Map does not correctly reflect service that I facilitate to this location	500	100	Fixed Wireless	Served (Over 100/20 available)	Wireless
1194348	105 EAST MONROE STREET	MT AYR	IA	50854	1	12-Provider facilitates speeds faster than that reported on the map	Provider only: The Map does not correctly reflect service that I facilitate to this location	500	100	Fixed Wireless	Served (Over 100/20 available)	Wireless
1194455	20235 DMC HIGHWAY 79	DANVILLE	IA	52623	1	12-Provider facilitates speeds faster than that reported on the map	Provider only: The Map does not correctly reflect service that I facilitate to this location	500	100	Fixed Wireless	Served (Over 100/20 available)	Wireless
1194483	1003 EAST OAKBROOK LANE	MT PLEASANT	IA	52641	1	12-Provider facilitates speeds faster than that reported on the map	Provider only: The Map does not correctly reflect service that I facilitate to this location	500	100	Fixed Wireless	Served (Over 100/20 available)	Wireless
1194663	406 WEST JEFFERSON STREET	MT AYR	IA	50854	1	12-Provider facilitates speeds faster than that reported on the map	Provider only: The Map does not correctly reflect service that I facilitate to this location	500	100	Fixed Wireless	Served (Over 100/20 available)	Wireless
1194676	116 DUNNING AVENUE	MT AYR	IA	50854	1	12-Provider facilitates speeds faster than that reported on the map	Provider only: The Map does not correctly reflect service that I facilitate to this location	500	100	Fixed Wireless	Served (Over 100/20 available)	Wireless
1194678	23193 560TH STREET	POCAHONTAS	IA	50574	1	12-Provider facilitates speeds faster than that reported on the map	Provider only: The Map does not correctly reflect service that I facilitate to this location	500	100	Fixed Wireless	Served (Over 100/20 available)	Wireless
1194690	310 EAST OLD ORCHARD DRIVE	MT PLEASANT	IA	52641	1	12-Provider facilitates speeds faster than that reported on the map	Provider only: The Map does not correctly reflect service that I facilitate to this location	500	100	Fixed Wireless	Served (Over 100/20 available)	Wireless
1194862	170 NORTH HAMILTON AVENUE	FREDERICKSBURG	IA	50630	1	12-Provider facilitates speeds faster than that reported on the map	Provider only: The Map does not correctly reflect service that I facilitate to this location	500	100	Fixed Wireless	Served (Over 100/20 available)	Wireless
1195508	1859 CO RD A14	DECORAH	IA	52101	1	12-Provider facilitates speeds faster than that reported on the map	Provider only: The Map does not correctly reflect service that I facilitate to this location	500	100	Fixed Wireless	Served (Over 100/20 available)	Wireless
1195563	2638 312TH STREET	DANVILLE	IA	52623	1	12-Provider facilitates speeds faster than that reported on the map	Provider only: The Map does not correctly reflect service that I facilitate to this location	500	100	Fixed Wireless	Served (Over 100/20 available)	Wireless
1195587	1107 2ND AVENUE NORTHWEST	POCAHONTAS	IA	50574	1	12-Provider facilitates speeds faster than that reported on the map	Provider only: The Map does not correctly reflect service that I facilitate to this location	500	100	Fixed Wireless	Served (Over 100/20 available)	Wireless
1195664	111 WEST HIGH STREET	FREDERICKSBURG	IA	50630	1	12-Provider facilitates speeds faster than that reported on the map	Provider only: The Map does not correctly reflect service that I facilitate to this location	500	100	Fixed Wireless	Served (Over 100/20 available)	Wireless
1195737	206 SOUTH LINCOLN STREET	LAWLER	IA	52154	1	12-Provider facilitates speeds faster than that reported on the map	Provider only: The Map does not correctly reflect service that I facilitate to this location	500	100	Fixed Wireless	Served (Over 100/20 available)	Wireless
1195777	912 SOUTH CHERRY CIRCLE	MT PLEASANT	IA	52641	1	12-Provider facilitates speeds faster than that reported on the map	Provider only: The Map does not correctly reflect service that I facilitate to this location	500	100	Fixed Wireless	Served (Over 100/20 available)	Wireless
1195840	108 WEST NORTH STREET	OSSIAN	IA	52161	1	12-Provider facilitates speeds faster than that reported on the map	Provider only: The Map does not correctly reflect service that I facilitate to this location	500	100	Fixed Wireless	Served (Over 100/20 available)	Wireless
1196431	809 EAST BURKY LANE	MT PLEASANT	IA	52641	1	12-Provider facilitates speeds faster than that reported on the map	Provider only: The Map does not correctly reflect service that I facilitate to this location	500	100	Fixed Wireless	Served (Over 100/20 available)	Wireless
1196625	319 EAST GROVE STREET	LAWLER	IA	52154	1	12-Provider facilitates speeds faster than that reported on the map	Provider only: The Map does not correctly reflect service that I facilitate to this location	500	100	Fixed Wireless	Served (Over 100/20 available)	Wireless
1196627	233 SOUTH LOCUST AVENUE	NEW HAMPTON	IA	50659	1	12-Provider facilitates speeds faster than that reported on the map	Provider only: The Map does not correctly reflect service that I facilitate to this location	500	100	Fixed Wireless	Served (Over 100/20 available)	Wireless
1197177	206 NORTH MAIN STREET	DANVILLE	IA	52623	1	12-Provider facilitates speeds faster than that reported on the map	Provider only: The Map does not correctly reflect service that I facilitate to this location	500	100	Fixed Wireless	Served (Over 100/20 available)	Wireless
1197386	512 EAST MAIN STREET	FREDERICKSBURG	IA	50630	1	12-Provider facilitates speeds faster than that reported on the map	Provider only: The Map does not correctly reflect service that I facilitate to this location	500	100	Fixed Wireless	Served (Over 100/20 available)	Wireless
1197409	2005 UNION AVENUE	LAWLER	IA	52154	1	12-Provider facilitates speeds faster than that reported on the map	Provider only: The Map does not correctly reflect service that I facilitate to this location	500	100	Fixed Wireless	Served (Over 100/20 available)	Wireless
1197566	18929 110TH STREET	DANVILLE	IA	52623	1	12-Provider facilitates speeds faster than that reported on the map	Provider only: The Map does not correctly reflect service that I facilitate to this location	500	100	Fixed Wireless	Served (Over 100/20 available)	Wireless
1197636	102 WEST MAIN STREET	NEW HAMPTON	IA	50659	1	12-Provider facilitates speeds faster than that reported on the map	Provider only: The Map does not correctly reflect service that I facilitate to this location	500	100	Fixed Wireless	Served (Over 100/20 available)	Wireless
1197722	506 WEST MILWAUKEE STREET	NEW HAMPTON	IA	50659	1	12-Provider facilitates speeds faster than that reported on the map	Provider only: The Map does not correctly reflect service that I facilitate to this location	500	100	Fixed Wireless	Served (Over 100/20 available)	Wireless
1197786	606 WEST MAPLE STREET	MT AYR	IA	50854	1	12-Provider facilitates speeds faster than that reported on the map	Provider only: The Map does not correctly reflect service that I facilitate to this location	500	100	Fixed Wireless	Served (Over 100/20 available)	Wireless
1197864	102 KLEIN STREET	OSSIAN	IA	52161	1	12-Provider facilitates speeds faster than that reported on the map	Provider only: The Map does not correctly reflect service that I facilitate to this location	500	100	Fixed Wireless	Served (Over 100/20 available)	Wireless
1197991	3035 IRWIN AVENUE	IONIA	IA	50645	1	12-Provider facilitates speeds faster than that reported on the map	Provider only: The Map does not correctly reflect service that I facilitate to this location	500	100	Fixed Wireless	Served (Over 100/20 available)	Wireless
1198147	1325 EAST MONROE STREET	MT PLEASANT	IA	52641	1	12-Provider facilitates speeds faster than that reported on the map	Provider only: The Map does not correctly reflect service that I facilitate to this location	500	100	Fixed Wireless	Served (Over 100/20 available)	Wireless
1198195	324 NORTH MAIN STREET	POCAHONTAS	IA	50574	1	12-Provider facilitates speeds faster than that reported on the map	Provider only: The Map does not correctly reflect service that I facilitate to this location	500	100	Fixed Wireless	Served (Over 100/20 available)	Wireless
1198301	700 NORTH LINN AVENUE	NEW HAMPTON	IA	50659	1	12-Provider facilitates speeds faster than that reported on the map	Provider only: The Map does not correctly reflect service that I facilitate to this location	500	100	Fixed Wireless	Served (Over 100/20 available)	Wireless
1198311	18198 PLEASANT GROVE ROAD	YARMOUTH	IA	52660	1	12-Provider facilitates speeds faster than that reported on the map	Provider only: The Map does not correctly reflect service that I facilitate to this location	500	100	Fixed Wireless	Served (Over 100/20 available)	Wireless
1198499	407 EAST CLAY STREET	MT PLEASANT	IA	52641	1	12-Provider facilitates speeds faster than that reported on the map	Provider only: The Map does not correctly reflect service that I facilitate to this location	500	100	Fixed Wireless	Served (Over 100/20 available)	Wireless
1198730	1053 HOLT STREET	HAVELOCK	IA	50546	1	12-Provider facilitates speeds faster than that reported on the map	Provider only: The Map does not correctly reflect service that I facilitate to this location	500	100	Fixed Wireless	Served (Over 100/20 available)	Wireless
1198770	252 SOUTH MAPLE AVENUE	NEW HAMPTON	IA	50659	1	12-Provider facilitates speeds faster than that reported on the map	Provider only: The Map does not correctly reflect service that I facilitate to this location	500	100	Fixed Wireless	Served (Over 100/20 available)	Wireless
1198925	511 NORTH HARTWELL AVENUE	NEW HAMPTON	IA	50659	1	12-Provider facilitates speeds faster than that reported on the map	Provider only: The Map does not correctly reflect service that I facilitate to this location	500	100	Fixed Wireless	Served (Over 100/20 available)	Wireless
1198936	220 SOUTH BROADWAY AVENUE	NEW HAMPTON	IA	50659	1	12-Provider facilitates speeds faster than that reported on the map	Provider only: The Map does not correctly reflect service that I facilitate to this location	500	100	Fixed Wireless	Served (Over 100/20 available)	Wireless
1199049	1652 MAIN STREET	REDDING	IA	50860	1	12-Provider facilitates speeds faster than that reported on the map	Provider only: The Map does not correctly reflect service that I facilitate to this location	500	100	Fixed Wireless	Served (Over 100/20 available)	Wireless
1199177	316 NORTH CHESTNUT AVENUE	NEW HAMPTON	IA	50659	1	12-Provider facilitates speeds faster than that reported on the map	Provider only: The Map does not correctly reflect service that I facilitate to this location	500	100	Fixed Wireless	Served (Over 100/20 available)	Wireless
1199309	1036 KNOX AVENUE	IONIA	IA	50645	1	12-Provider facilitates speeds faster than that reported on the map	Provider only: The Map does not correctly reflect service that I facilitate to this location	500	100	Fixed Wireless	Served (Over 100/20 available)	Wireless
1199357	18250 170TH AVENUE	SPERRY	IA	52650	1	12-Provider facilitates speeds faster than that reported on the map	Provider only: The Map does not correctly reflect service that I facilitate to this location	500	100	Fixed Wireless	Served (Over 100/20 available)	Wireless
1199369	1805 DESSEL STREET	OSSIAN	IA	52161	1	12-Provider facilitates speeds faster than that reported on the map	Provider only: The Map does not correctly reflect service that I facilitate to this location	500	100	Fixed Wireless	Served (Over 100/20 available)	Wireless
1199492	207 NORTH BOODY STREET	OSSIAN	IA	52161	1	12-Provider facilitates speeds faster than that reported on the map	Provider only: The Map does not correctly reflect service that I facilitate to this location	500	100	Fixed Wireless	Served (Over 100/20 available)	Wireless
1199656	3662 NORTH WINN ROAD	DECORAH	IA	52101	1	12-Provider facilitates speeds faster than that reported on the map	Provider only: The Map does not correctly reflect service that I facilitate to this location	500	100	Fixed Wireless	Served (Over 100/20 available)	Wireless
1199842	311 EAST GROVE STREET	LAWLER	IA	52154	1	12-Provider facilitates speeds faster than that reported on the map	Provider only: The Map does not correctly reflect service that I facilitate to this location	500	100	Fixed Wireless	Served (Over 100/20 available)	Wireless
1199850	212 NORTH HAYNES STREET	MT PLEASANT	IA	52641	1	12-Provider facilitates speeds faster than that reported on the map	Provider only: The Map does not correctly reflect service that I facilitate to this location	500	100	Fixed Wireless	Served (Over 100/20 available)	Wireless
1199917	46600 190TH AVENUE	HAVELOCK	IA	50546	1	12-Provider facilitates speeds faster than that reported on the map	Provider only: The Map does not correctly reflect service that I facilitate to this location	500	100	Fixed Wireless	Served (Over 100/20 available)	Wireless
1173982	204 NORTH BIRCH STREET	DANVILLE	IA	52623	1	12-Provider facilitates speeds faster than that reported on the map	Provider only: The Map does not correctly reflect service that I facilitate to this location	500	100	Fixed Wireless	Served (Over 100/20 available)	Wireless
1131529	400 SOUTH 3RD AVENUE	DANVILLE	IA	52623	1	12-Provider facilitates speeds faster than that reported on the map	Provider only: The Map does not correctly reflect service that I facilitate to this location	500	100	Fixed Wireless	Served (Over 100/20 available)	Wireless
1186280	102 WEST GARFIELD STREET	NEW HAMPTON	IA	50659	1	12-Provider facilitates speeds faster than that reported on the map	Provider only: The Map does not correctly reflect service that I facilitate to this location	500	100	Fixed Wireless	Served (Over 100/20 available)	Wireless
1200088	1317 NORTH 9TH STREET	ESTHERVILLE	IA	51334	1	12-Provider facilitates speeds faster than that reported on the map	Provider only: The Map does not correctly reflect service that I facilitate to this location	500	100	Fixed Wireless	Served (Over 100/20 available)	Wireless
1200234	1590 500TH AVENUE	DOLLIVER	IA	50531	1	12-Provider facilitates speeds faster than that reported on the map	Provider only: The Map does not correctly reflect service that I facilitate to this location	500	100	Fixed Wireless	Served (Over 100/20 available)	Wireless
1200300	604 WESTVIEW STREET	TRAER	IA	50675	1	12-Provider facilitates speeds faster than that reported on the map	Provider only: The Map does not correctly reflect service that I facilitate to this location	500	100	Fixed Wireless	Served (Over 100/20 available)	Wireless
1200658	711 5TH STREET	TRAER	IA	50675	1	12-Provider facilitates speeds faster than that reported on the map	Provider only: The Map does not correctly reflect service that I facilitate to this location	500	100	Fixed Wireless	Served (Over 100/20 available)	Wireless
1201142	810 4TH STREET	TRAER	IA	50675	1	12-Provider facilitates speeds faster than that reported on the map	Provider only: The Map does not correctly reflect service that I facilitate to this location	500	100	Fixed Wireless	Served (Over 100/20 available)	Wireless
1201495	408 5TH AVENUE	ARMSTRONG	IA	50514	1	12-Provider facilitates speeds faster than that reported on the map	Provider only: The Map does not correctly reflect service that I facilitate to this location	500	100	Fixed Wireless	Served (Over 100/20 available)	Wireless
1201822	604 CRISMAN STREET	DYSART	IA	52224	1	12-Provider facilitates speeds faster than that reported on the map	Provider only: The Map does not correctly reflect service that I facilitate to this location	500	100	Fixed Wireless	Served (Over 100/20 available)	Wireless
1202066	354 PUBLIC SQUARE	GREENFIELD	IA	50849	1	12-Provider facilitates speeds faster than that reported on the map	Provider only: The Map does not correctly reflect service that I facilitate to this location	500	100	Fixed Wireless	Served (Over 100/20 available)	Wireless
1202117	407 CONNELL STREET	DYSART	IA	52224	1	12-Provider facilitates speeds faster than that reported on the map	Provider only: The Map does not correctly reflect service that I facilitate to this location	500	100	Fixed Wireless	Served (Over 100/20 available)	Wireless
1202118	506 C AVENUE	ARMSTRONG	IA	50514	1	12-Provider facilitates speeds faster than that reported on the map	Provider only: The Map does not correctly reflect service that I facilitate to this location	500	100	Fixed Wireless	Served (Over 100/20 available)	Wireless
1202122	2254 110TH STREET	MENLO	IA	50164	1	12-Provider facilitates speeds faster than that reported on the map	Provider only: The Map does not correctly reflect service that I facilitate to this location	500	100	Fixed Wireless	Served (Over 100/20 available)	Wireless
1202354	302 SOUTHWEST THIRD STREET	GREENFIELD	IA	50849	1	12-Provider facilitates speeds faster than that reported on the map	Provider only: The Map does not correctly reflect service that I facilitate to this location	500	100	Fixed Wireless	Served (Over 100/20 available)	Wireless
1202411	709 CRESTVIEW DRIVE	TRAER	IA	50675	1	12-Provider facilitates speeds faster than that reported on the map	Provider only: The Map does not correctly reflect service that I facilitate to this location	500	100	Fixed Wireless	Served (Over 100/20 available)	Wireless
1202426	1402 CLARK STREET	DYSART	IA	52224	1	12-Provider facilitates speeds faster than that reported on the map	Provider only: The Map does not correctly reflect service that I facilitate to this location	500	100	Fixed Wireless	Served (Over 100/20 available)	Wireless
1202542	120 NORTH 17TH PLACE	ESTHERVILLE	IA	51334	1	12-Provider facilitates speeds faster than that reported on the map	Provider only: The Map does not correctly reflect service that I facilitate to this location	500	100	Fixed Wireless	Served (Over 100/20 available)	Wireless
1202765	205 NORTHWEST FOURTH STREET	GREENFIELD	IA	50849	1	12-Provider facilitates speeds faster than that reported on the map	Provider only: The Map does not correctly reflect service that I facilitate to this location	500	100	Fixed Wireless	Served (Over 100/20 available)	Wireless
1202933	204 BERLIN AVENUE	TRAER	IA	50675	1	12-Provider facilitates speeds faster than that reported on the map	Provider only: The Map does not correctly reflect service that I facilitate to this location	500	100	Fixed Wireless	Served (Over 100/20 available)	Wireless

1202972	1005 4TH AVENUE NORTH	ESTHERVILLE	IA	51334	1	12-Provider facilitates speeds faster than that reported on the map	Provider only: The Map does not correctly reflect service that I facilitate to this location	500	100	Fixed Wireless	Served (Over 100/20 available)	Wireless
1203108	114 NORTH 6TH STREET	ESTHERVILLE	IA	51334	1	12-Provider facilitates speeds faster than that reported on the map	Provider only: The Map does not correctly reflect service that I facilitate to this location	500	100	Fixed Wireless	Served (Over 100/20 available)	Wireless
1203308	102 NORTHWEST GRANT STREET	GREENFIELD	IA	50849	1	12-Provider facilitates speeds faster than that reported on the map	Provider only: The Map does not correctly reflect service that I facilitate to this location	500	100	Fixed Wireless	Served (Over 100/20 available)	Wireless
1203333	2038 NORTH 7TH STREET	ESTHERVILLE	IA	51334	1	12-Provider facilitates speeds faster than that reported on the map	Provider only: The Map does not correctly reflect service that I facilitate to this location	500	100	Fixed Wireless	Served (Over 100/20 available)	Wireless
1203418	404 AUDUBON STREET	ADAIR	IA	50002	1	12-Provider facilitates speeds faster than that reported on the map	Provider only: The Map does not correctly reflect service that I facilitate to this location	500	100	Fixed Wireless	Served (Over 100/20 available)	Wireless
1204492	403 NORTHEAST DODGE STREET	GREENFIELD	IA	50849	1	12-Provider facilitates speeds faster than that reported on the map	Provider only: The Map does not correctly reflect service that I facilitate to this location	500	100	Fixed Wireless	Served (Over 100/20 available)	Wireless
1204514	4970 109TH STREET	DOLLIVER	IA	50531	1	12-Provider facilitates speeds faster than that reported on the map	Provider only: The Map does not correctly reflect service that I facilitate to this location	500	100	Fixed Wireless	Served (Over 100/20 available)	Wireless
1204792	301 NORTHEAST GRANT STREET	GREENFIELD	IA	50849	1	12-Provider facilitates speeds faster than that reported on the map	Provider only: The Map does not correctly reflect service that I facilitate to this location	500	100	Fixed Wireless	Served (Over 100/20 available)	Wireless
1205001	102 2ND STREET	ESTHERVILLE	IA	51344	1	12-Provider facilitates speeds faster than that reported on the map	Provider only: The Map does not correctly reflect service that I facilitate to this location	500	100	Fixed Wireless	Served (Over 100/20 available)	Wireless
1205052	801 CONNELL STREET	DYSART	IA	52224	1	12-Provider facilitates speeds faster than that reported on the map	Provider only: The Map does not correctly reflect service that I facilitate to this location	500	100	Fixed Wireless	Served (Over 100/20 available)	Wireless
1205224	501 NORTHEAST FLINT STREET	GREENFIELD	IA	50849	1	12-Provider facilitates speeds faster than that reported on the map	Provider only: The Map does not correctly reflect service that I facilitate to this location	500	100	Fixed Wireless	Served (Over 100/20 available)	Wireless
1205322	2026 NORTH 7TH STREET	ESTHERVILLE	IA	51334	1	12-Provider facilitates speeds faster than that reported on the map	Provider only: The Map does not correctly reflect service that I facilitate to this location	500	100	Fixed Wireless	Served (Over 100/20 available)	Wireless
1205806	401 C AVENUE	ARMSTRONG	IA	50514	1	12-Provider facilitates speeds faster than that reported on the map	Provider only: The Map does not correctly reflect service that I facilitate to this location	500	100	Fixed Wireless	Served (Over 100/20 available)	Wireless
1206050	927 2ND AVENUE SOUTH	ESTHERVILLE	IA	51334	1	12-Provider facilitates speeds faster than that reported on the map	Provider only: The Map does not correctly reflect service that I facilitate to this location	500	100	Fixed Wireless	Served (Over 100/20 available)	Wireless
1206202	409 3RD STREET	MENLO	IA	50164	1	12-Provider facilitates speeds faster than that reported on the map	Provider only: The Map does not correctly reflect service that I facilitate to this location	500	100	Fixed Wireless	Served (Over 100/20 available)	Wireless
1206225	3018 SAMPSON STREET	DOLLIVER	IA	50531	1	12-Provider facilitates speeds faster than that reported on the map	Provider only: The Map does not correctly reflect service that I facilitate to this location	500	100	Fixed Wireless	Served (Over 100/20 available)	Wireless
1206278	909 6TH STREET	TRAER	IA	50675	1	12-Provider facilitates speeds faster than that reported on the map	Provider only: The Map does not correctly reflect service that I facilitate to this location	500	100	Fixed Wireless	Served (Over 100/20 available)	Wireless
1206307	2359 WHITE POLE ROAD	CASEY	IA	50048	1	12-Provider facilitates speeds faster than that reported on the map	Provider only: The Map does not correctly reflect service that I facilitate to this location	500	100	Fixed Wireless	Served (Over 100/20 available)	Wireless
1206538	500 WALNUT STREET	TRAER	IA	50675	1	12-Provider facilitates speeds faster than that reported on the map	Provider only: The Map does not correctly reflect service that I facilitate to this location	500	100	Fixed Wireless	Served (Over 100/20 available)	Wireless
1206550	102 SOUTHWEST FOURTH STREET	GREENFIELD	IA	50849	1	12-Provider facilitates speeds faster than that reported on the map	Provider only: The Map does not correctly reflect service that I facilitate to this location	500	100	Fixed Wireless	Served (Over 100/20 available)	Wireless
1207248	615 TILFORD STREET	DYSART	IA	52224	1	12-Provider facilitates speeds faster than that reported on the map	Provider only: The Map does not correctly reflect service that I facilitate to this location	500	100	Fixed Wireless	Served (Over 100/20 available)	Wireless
1207681	215 NORTH 17TH PLACE	ESTHERVILLE	IA	51334	1	12-Provider facilitates speeds faster than that reported on the map	Provider only: The Map does not correctly reflect service that I facilitate to this location	500	100	Fixed Wireless	Served (Over 100/20 available)	Wireless
1208065	2151 130TH STREET	CASEY	IA	50048	1	12-Provider facilitates speeds faster than that reported on the map	Provider only: The Map does not correctly reflect service that I facilitate to this location	500	100	Fixed Wireless	Served (Over 100/20 available)	Wireless
1208379	515 SOUTH ADAIR STREET	STUART	IA	50250	1	12-Provider facilitates speeds faster than that reported on the map	Provider only: The Map does not correctly reflect service that I facilitate to this location	500	100	Fixed Wireless	Served (Over 100/20 available)	Wireless
1208453	106 NORTH 14TH STREET	ESTHERVILLE	IA	51334	1	12-Provider facilitates speeds faster than that reported on the map	Provider only: The Map does not correctly reflect service that I facilitate to this location	500	100	Fixed Wireless	Served (Over 100/20 available)	Wireless
1208457	1366 INDIAN AVENUE	CASEY	IA	50048	1	12-Provider facilitates speeds faster than that reported on the map	Provider only: The Map does not correctly reflect service that I facilitate to this location	500	100	Fixed Wireless	Served (Over 100/20 available)	Wireless
1208699	1555 MAPLECREST DRIVE	ESTHERVILLE	IA	51334	1	12-Provider facilitates speeds faster than that reported on the map	Provider only: The Map does not correctly reflect service that I facilitate to this location	500	100	Fixed Wireless	Served (Over 100/20 available)	Wireless
1208965	208 EAST IOWA STREET	GREENFIELD	IA	50849	1	12-Provider facilitates speeds faster than that reported on the map	Provider only: The Map does not correctly reflect service that I facilitate to this location	500	100	Fixed Wireless	Served (Over 100/20 available)	Wireless
1209050	1175 SHELDON AVENUE	STUART	IA	50250	1	12-Provider facilitates speeds faster than that reported on the map	Provider only: The Map does not correctly reflect service that I facilitate to this location	500	100	Fixed Wireless	Served (Over 100/20 available)	Wireless
1209357	301 SOUTHWEST SECOND STREET	GREENFIELD	IA	50849	1	12-Provider facilitates speeds faster than that reported on the map	Provider only: The Map does not correctly reflect service that I facilitate to this location	500	100	Fixed Wireless	Served (Over 100/20 available)	Wireless
1209747	921 3RD AVENUE NORTH	ESTHERVILLE	IA	51334	1	12-Provider facilitates speeds faster than that reported on the map	Provider only: The Map does not correctly reflect service that I facilitate to this location	500	100	Fixed Wireless	Served (Over 100/20 available)	Wireless
1209772	203 SOUTH 9TH STREET	ESTHERVILLE	IA	51334	1	12-Provider facilitates speeds faster than that reported on the map	Provider only: The Map does not correctly reflect service that I facilitate to this location	500	100	Fixed Wireless	Served (Over 100/20 available)	Wireless
1209932	1211 CLARK STREET	DYSART	IA	52224	1	12-Provider facilitates speeds faster than that reported on the map	Provider only: The Map does not correctly reflect service that I facilitate to this location	500	100	Fixed Wireless	Served (Over 100/20 available)	Wireless
1209934	311 1ST STREET	MENLO	IA	50164	1	12-Provider facilitates speeds faster than that reported on the map	Provider only: The Map does not correctly reflect service that I facilitate to this location	500	100	Fixed Wireless	Served (Over 100/20 available)	Wireless
1210467	1435 FALLOW AVENUE	ADAIR	IA	50002	1	12-Provider facilitates speeds faster than that reported on the map	Provider only: The Map does not correctly reflect service that I facilitate to this location	500	100	Fixed Wireless	Served (Over 100/20 available)	Wireless
1210604	616 CRISMAN STREET	DYSART	IA	52224	1	12-Provider facilitates speeds faster than that reported on the map	Provider only: The Map does not correctly reflect service that I facilitate to this location	500	100	Fixed Wireless	Served (Over 100/20 available)	Wireless
1211047	704 A AVENUE	ARMSTRONG	IA	50514	1	12-Provider facilitates speeds faster than that reported on the map	Provider only: The Map does not correctly reflect service that I facilitate to this location	500	100	Fixed Wireless	Served (Over 100/20 available)	Wireless
1212180	405 ADAMS STREET	ARMSTRONG	IA	50514	1	12-Provider facilitates speeds faster than that reported on the map	Provider only: The Map does not correctly reflect service that I facilitate to this location	500	100	Fixed Wireless	Served (Over 100/20 available)	Wireless
1212353	206 NORTHWEST GRANT STREET	GREENFIELD	IA	50849	1	12-Provider facilitates speeds faster than that reported on the map	Provider only: The Map does not correctly reflect service that I facilitate to this location	500	100	Fixed Wireless	Served (Over 100/20 available)	Wireless
1212504	2118 110TH STREET	CASEY	IA	50048	1	12-Provider facilitates speeds faster than that reported on the map	Provider only: The Map does not correctly reflect service that I facilitate to this location	500	100	Fixed Wireless	Served (Over 100/20 available)	Wireless
1213104	401 6TH STREET	MENLO	IA	50164	1	12-Provider facilitates speeds faster than that reported on the map	Provider only: The Map does not correctly reflect service that I facilitate to this location	500	100	Fixed Wireless	Served (Over 100/20 available)	Wireless
1213435	1147 KENT AVENUE	CASEY	IA	50048	1	12-Provider facilitates speeds faster than that reported on the map	Provider only: The Map does not correctly reflect service that I facilitate to this location	500	100	Fixed Wireless	Served (Over 100/20 available)	Wireless
1213485	505 7TH STREET	ADAIR	IA	50002	1	12-Provider facilitates speeds faster than that reported on the map	Provider only: The Map does not correctly reflect service that I facilitate to this location	500	100	Fixed Wireless	Served (Over 100/20 available)	Wireless
1213538	599 TAYLOR STREET	TRAER	IA	50675	1	12-Provider facilitates speeds faster than that reported on the map	Provider only: The Map does not correctly reflect service that I facilitate to this location	500	100	Fixed Wireless	Served (Over 100/20 available)	Wireless
1213606	2947 WHITE POLE ROAD	MENLO	IA	50164	1	12-Provider facilitates speeds faster than that reported on the map	Provider only: The Map does not correctly reflect service that I facilitate to this location	500	100	Fixed Wireless	Served (Over 100/20 available)	Wireless
1213640	209 VISTA STREET	TRAER	IA	50675	1	12-Provider facilitates speeds faster than that reported on the map	Provider only: The Map does not correctly reflect service that I facilitate to this location	500	100	Fixed Wireless	Served (Over 100/20 available)	Wireless
1213760	1021 570TH AVENUE	ARMSTRONG	IA	50514	1	12-Provider facilitates speeds faster than that reported on the map	Provider only: The Map does not correctly reflect service that I facilitate to this location	500	100	Fixed Wireless	Served (Over 100/20 available)	Wireless
1214084	515 TOLEDO STREET	TRAER	IA	50675	1	12-Provider facilitates speeds faster than that reported on the map	Provider only: The Map does not correctly reflect service that I facilitate to this location	500	100	Fixed Wireless	Served (Over 100/20 available)	Wireless
1214131	507 3RD STREET	ADAIR	IA	50002	1	12-Provider facilitates speeds faster than that reported on the map	Provider only: The Map does not correctly reflect service that I facilitate to this location	500	100	Fixed Wireless	Served (Over 100/20 available)	Wireless
1214533	603 CEDAR STREET	ADAIR	IA	50002	1	12-Provider facilitates speeds faster than that reported on the map	Provider only: The Map does not correctly reflect service that I facilitate to this location	500	100	Fixed Wireless	Served (Over 100/20 available)	Wireless
1215414	211 NORTH MAIN STREET	TRAER	IA	50675	1	12-Provider facilitates speeds faster than that reported on the map	Provider only: The Map does not correctly reflect service that I facilitate to this location	500	100	Fixed Wireless	Served (Over 100/20 available)	Wireless
1215496	3625 150TH STREET	ESTHERVILLE	IA	51334	1	12-Provider facilitates speeds faster than that reported on the map	Provider only: The Map does not correctly reflect service that I facilitate to this location	500	100	Fixed Wireless	Served (Over 100/20 available)	Wireless
1215534	1415 NORTH 7TH STREET	ESTHERVILLE	IA	51334	1	12-Provider facilitates speeds faster than that reported on the map	Provider only: The Map does not correctly reflect service that I facilitate to this location	500	100	Fixed Wireless	Served (Over 100/20 available)	Wireless
1215558	2033 DAN BUR DRIVE	ESTHERVILLE	IA	51334	1	12-Provider facilitates speeds faster than that reported on the map	Provider only: The Map does not correctly reflect service that I facilitate to this location	500	100	Fixed Wireless	Served (Over 100/20 available)	Wireless
1215684	1345 GIBBON AVENUE	ADAIR	IA	50048	1	12-Provider facilitates speeds faster than that reported on the map	Provider only: The Map does not correctly reflect service that I facilitate to this location	500	100	Fixed Wireless	Served (Over 100/20 available)	Wireless
1215760	4941 105TH STREET	DOLLIVER	IA	50531	1	12-Provider facilitates speeds faster than that reported on the map	Provider only: The Map does not correctly reflect service that I facilitate to this location	500	100	Fixed Wireless	Served (Over 100/20 available)	Wireless
1215861	1431 DELTA AVENUE	ADAIR	IA	50002	1	12-Provider facilitates speeds faster than that reported on the map	Provider only: The Map does not correctly reflect service that I facilitate to this location	500	100	Fixed Wireless	Served (Over 100/20 available)	Wireless
1215985	605 ADAIR STREET	ADAIR	IA	50002	1	12-Provider facilitates speeds faster than that reported on the map	Provider only: The Map does not correctly reflect service that I facilitate to this location	500	100	Fixed Wireless	Served (Over 100/20 available)	Wireless
1216449	1608 NORTH 6TH STREET	ESTHERVILLE	IA	51334	1	12-Provider facilitates speeds faster than that reported on the map	Provider only: The Map does not correctly reflect service that I facilitate to this location	500	100	Fixed Wireless	Served (Over 100/20 available)	Wireless
1217021	3714 150TH STREET	ESTHERVILLE	IA	51334	1	12-Provider facilitates speeds faster than that reported on the map	Provider only: The Map does not correctly reflect service that I facilitate to this location	500	100	Fixed Wireless	Served (Over 100/20 available)	Wireless
1217074	427 SOUTH 10TH STREET	ESTHERVILLE	IA	51334	1	12-Provider facilitates speeds faster than that reported on the map	Provider only: The Map does not correctly reflect service that I facilitate to this location	500	100	Fixed Wireless	Served (Over 100/20 available)	Wireless
1217108	2523 130TH STREET	MENLO	IA	50164	1	12-Provider facilitates speeds faster than that reported on the map	Provider only: The Map does not correctly reflect service that I facilitate to this location	500	100	Fixed Wireless	Served (Over 100/20 available)	Wireless
1217560	110 WEST 1ST STREET	CASEY	IA	50048	1	12-Provider facilitates speeds faster than that reported on the map	Provider only: The Map does not correctly reflect service that I facilitate to this location	500	100	Fixed Wireless	Served (Over 100/20 available)	Wireless
1217660	815 WEST 6TH AVENUE NORTH	ESTHERVILLE	IA	51334	1	12-Provider facilitates speeds faster than that reported on the map	Provider only: The Map does not correctly reflect service that I facilitate to this location	500	100	Fixed Wireless	Served (Over 100/20 available)	Wireless
1218279	1042 570TH AVENUE	ARMSTRONG	IA	50514	1	12-Provider facilitates speeds faster than that reported on the map	Provider only: The Map does not correctly reflect service that I facilitate to this location	500	100	Fixed Wireless	Served (Over 100/20 available)	Wireless
1219485	101 NORTHEAST GRANT STREET	GREENFIELD	IA	50849	1	12-Provider facilitates speeds faster than that reported on the map	Provider only: The Map does not correctly reflect service that I facilitate to this location	500	100	Fixed Wireless	Served (Over 100/20 available)	Wireless
1118979	2986 115TH STREET	BUCKINGHAM	IA	50612	1	12-Provider facilitates speeds faster than that reported on the map	Provider only: The Map does not correctly reflect service that I facilitate to this location	500	100	Fixed Wireless	Served (Over 100/20 available)	Wireless
1119449	2310 S AVENUE	CLUTIER	IA	52217	1	12-Provider facilitates speeds faster than that reported on the map	Provider only: The Map does not correctly reflect service that I facilitate to this location	500	100	Fixed Wireless	Served (Over 100/20 available)	Wireless
1122417	2284 P AVENUE	TRAER	IA	50126	1	12-Provider facilitates speeds faster than that reported on the map	Provider only: The Map does not correctly reflect service that I facilitate to this location	500	100	Fixed Wireless	Served (Over 100/20 available)	Wireless
1122783	2683 COUNTY HIGHWAY E29	CLUTIER	IA	52349	1	12-Provider facilitates speeds faster than that reported on the map	Provider only: The Map does not correctly reflect service that I facilitate to this location	500	100	Fixed Wireless	Served (Over 100/20 available)	Wireless
1124727	2920 150TH STREET	TRAER	IA	50675	1	12-Provider facilitates speeds faster than that reported on the map	Provider only: The Map does not correctly reflect service that I facilitate to this location	500	100	Fixed Wireless	Served (Over 100/20 available)	Wireless
1125645	111 1ST STREET	CLUTIER	IA	52217	1	12-Provider facilitates speeds faster than that reported on the map	Provider only: The Map does not correctly reflect service that I facilitate to this location	500	100	Fixed Wireless	Served (Over 100/20 available)	Wireless
1125939	1421 LEWIS AVENUE	CASEY	IA	50048	1	12-Provider facilitates speeds faster than that reported on the map	Provider only: The Map does not correctly reflect service that I facilitate to this location	500	100	Fixed Wireless	Served (Over 100/20 available)	Wireless
1127015	1903 COUNTY HIGHWAY E29	TOLEDO	IA	50675	1	12-Provider facilitates speeds faster than that reported on the map	Provider only: The Map does not correctly reflect service that I facilitate to this location	500	100	Fixed Wireless	Served (Over 100/20 available)	Wireless
1130523	2013 250TH STREET	TOLEDO	IA	52342	1	12-Provider facilitates speeds faster than that reported on the map	Provider only: The Map does not correctly reflect service that I facilitate to this location	500	100	Fixed Wireless	Served (Over 100/20 available)	Wireless
1131087	2086 220TH STREET	TOLEDO	IA	52342	1	12-Provider facilitates speeds faster than that reported on the map	Provider only: The Map does not correctly reflect service that I facilitate to this location	500	100	Fixed Wireless	Served (Over 100/20 available)	Wireless
1132627	2204 N AVENUE	TRAER	IA	50675	1	12-Provider facilitates speeds faster than that reported on the map	Provider only: The Map does not correctly reflect service that I facilitate to this location	500	100	Fixed Wireless	Served (Over 100/20 available)	Wireless
1135238	2181 KENT AVENUE	FONTANELLE	IA	50846	1	12-Provider facilitates speeds faster than that reported on the map	Provider only: The Map does not correctly reflect service that I facilitate to this location	500	100	Fixed Wireless	Served (Over 100/20 available)	Wireless
1135859	2252 S AVENUE	CLUTIER	IA	52217	1	12-Provider facilitates speeds faster than that reported on the map	Provider only: The Map does not correctly reflect service that I facilitate to this location	500	100	Fixed Wireless	Served (Over 100/20 available)	Wireless
1136331	706 BROAD STREET	ADAIR	IA	50002	1	12-Provider facilitates speeds faster than that reported on the map	Provider only: The Map does not correctly reflect service that I facilitate to this location	500	100	Fixed Wireless	Served (Over 100/20 available)	Wireless
1138018	2223 Q AVENUE	TRAER	IA	50675	1	12-Provider facilitates speeds faster than that reported on the map	Provider only: The Map does not correctly reflect service that I facilitate to this location	500	100	Fixed Wireless	Served (Over 100/20 available)	Wireless
1138173	2132 170TH STREET	TRAER	IA	50675	1	12-Provider facilitates speeds faster than that reported on the map	Provider only: The Map does not correctly reflect service that I facilitate to this location	500	100	Fixed Wireless	Served (Over 100/20 available)	Wireless
1138261	2637 2ND STREET	BUCKINGHAM	IA	50612	1	12-Provider facilitates speeds faster than that reported on the map	Provider only: The Map does not correctly reflect service that I facilitate to this location	500	100	Fixed Wireless	Served (Over 100/20 available)	Wireless
1138899	2493 U AVENUE	CLUTIER	IA	52217	1	12-Provider facilitates speeds faster than that reported on the map	Provider only: The Map does not correctly reflect service that I facilitate to this location	500	100	Fixed Wireless	Served (Over 100/20 available)	Wireless
1138975	1827 110TH STREET	REINBECK	IA	50669	1	12-Provider facilitates speeds faster than that reported on the map	Provider only: The Map does not correctly reflect service that I facilitate to this location	500	100	Fixed Wireless	Served (Over 100/20 available)	Wireless
1139107	1783 120TH STREET	REINBECK	IA	50669	1	12-Provider facilitates speeds faster than that reported on the map	Provider only: The Map does not correctly reflect service that I facilitate to this location	500	100	Fixed Wireless	Served (Over 100/20 available)	Wireless
1139176	1219 LAKEVIEW DRIVE	BUCKINGHAM	IA	50612	1	12-Provider facilitates speeds faster than that reported on the map	Provider only: The Map does not correctly reflect service that I facilitate to this location	500	100	Fixed Wireless	Served (Over 100/20 available)	Wireless
1140844	2808 220TH STREET	CLUTIER	IA	52224	1	12-Provider facilitates speeds faster than that reported on the map	Provider only: The Map does not correctly reflect service that I facilitate to this location	500	100	Fixed Wireless	Served (Over 100/20 available)	Wireless
1140981	1919 II AVENUE	TRAER	IA	50675	1	12-Provider facilitates speeds faster than that reported on the map	Provider only: The Map does not correctly reflect service that I facilitate to this location	500	100	Fixed Wireless	Served (Over 100/20 available)	Wireless
1142242	1259 RAILROAD STREET	REINBECK	IA	50669	1	12-Provider facilitates speeds faster than that reported on the map	Provider only: The Map does not correctly reflect service that I facilitate to this location	500	100	Fixed Wireless	Served (Over 100/20 available)	Wireless
1143624	2105 200TH STREET	TRAER	IA	50675	1	12-Provider facilitates speeds faster than that reported on the map	Provider only: The Map does not correctly reflect service that I facilitate to this location	500	100	Fixed Wireless	Served (Over 100/20 available)	Wireless
1144747	1092 UNITED STATES HIGHWAY 63	BUCKINGHAM	IA	50612	1	12-Provider facilitates speeds faster than that reported on the map	Provider only: The Map does not correctly reflect service that I facilitate to this location	500	100	Fixed Wireless	Served (Over 100/20 available)	Wireless
1149719	2249 COUNTY HIGHWAY V18	CLUTIER	IA	52217	1	12-Provider facilitates speeds faster than that reported on the map	Provider only: The Map does not correctly reflect service that I facilitate to this location	500	100	Fixed Wireless	Served (Over 100/20 available)	Wireless
1151800	2448 160TH STREET	TRAER	IA	50675	1	12-Provider facilitates speeds faster than that reported on the map	Provider only: The Map does not correctly reflect service that I facilitate to this location	500	100	Fixed Wireless	Served (Over 100/20 available)	Wireless
1153806	414 4TH STREET	CLUTIER	IA	52225	1	12-Provider facilitates speeds faster than that reported on the map	Provider only: The Map does not correctly reflect service that I facilitate to this location	500	100	Fixed Wireless	Served (Over 100/20 available)	Wireless
1153876	2673 150TH STREET	TRAER	IA	50675	1	12-Provider facilitates speeds faster than that reported on the map	Provider only: The Map does not correctly reflect service that I facilitate to this location	500	100	Fixed Wireless	Served (Over 100/20 available)	Wireless
1155669	2254 AIRPORT ROAD	GREENFIELD	IA	50849	1	12-Provider facilitates speeds faster than that reported on the map	Provider only: The Map does not correctly reflect service that I facilitate to this location	500	100	Fixed Wireless	Served (Over 100/20 available)	Wireless
1157307	1406 L AVENUE	TRAER	IA	50675	1	12-Provider facilitates speeds faster than that reported on the map	Provider only: The Map does not correctly reflect service that I facilitate to this location	500	100	Fixed Wireless	Served (Over 100/20 available)	Wireless
1158931	2616 245TH STREET	CLUTIER	IA	52315	1	12-Provider facilitates speeds faster than that reported on the map	Provider only: The Map does not correctly reflect service that I facilitate to this location	500	100	Fixed Wireless	Served (Over 100/20 available)	Wireless
1158975	1743 X AVENUE	DYSART	IA	52224	1	12-Provider facilitates speeds faster than that reported on the map	Provider only: The Map does not correctly reflect service that I facilitate to this location	500	100	Fixed Wireless	Served (Over 100/20 available)	Wireless
1159543	304 3RD STREET	CLUTIER	IA	52217	1	12-Provider facilitates speeds faster than that reported on the map	Provider only: The Map does not correctly reflect service that I facilitate to this location	500	100	Fixed Wireless	Served (Over 100/20 available)	Wireless
1160370	2140 NORWOOD STREET	REINBECK	IA	50669	1	12-Provider facilitates speeds faster than that reported on the map	Provider only: The Map does not correctly reflect service that I facilitate to this location	500	100	Fixed Wireless	Served (Over 100/20 available)	Wireless
1163569	2275 O AVENUE	CLUTIER	IA	50675	1	12-Provider facilitates speeds faster than that reported on the map	Provider only: The Map does not correctly reflect service that I facilitate to this location	500	100	Fixed Wireless	Served (Over 100/20 available)	Wireless
1167050	1326 KENT AVENUE	CASEY	IA	50048	1	12-Provider facilitates speeds faster than that reported on the map	Provider only: The Map does not correctly reflect service that I facilitate to this location	500	100	Fixed Wireless	Served (Over 100/20 available)	Wireless
1169638	2645 COUNTY HIGHWAY D65	BUCKINGHAM	IA	50612	1	12-Provider facilitates speeds faster than that reported on the map	Provider only: The Map does not correctly reflect service that I facilitate to this location	500	100	Fixed Wireless	Served (Over 100/20 available)	Wireless
1172786	2415 145TH STREET	TRAER	IA	61821	1	12-Provider facilitates speeds faster than that reported on the map	Provider only: The Map does not correctly reflect service that I facilitate to this location	500	100	Fixed Wireless	Served (Over 100/20 available)	Wireless
1173111	2182 210TH STREET	TRAER	IA	50675	1	12-Provider facilitates speeds faster than that reported on the map	Provider only: The Map does not correctly reflect service that I facilitate to this location	500	100	Fixed Wireless	Served (Over 100/20 available)	Wireless
1173356	1995 COUNTY HIGHWAY D65	REINBECK	IA	50669	1	12-Provider facilitates speeds faster than that reported on the map	Provider only: The Map does not correctly reflect service that I facilitate to this location	500	100	Fixed Wireless	Served (Over 100/20 available)	Wireless
1174929	1206 T AVENUE	BUCKINGHAM	IA	50612	1	12-Provider facilitates speeds faster than that reported on the map	Provider only: The Map does not correctly reflect service that I facilitate to this location	500	100	Fixed Wireless	Served (Over 100/20 available)	Wireless
1175432	1266 U AVENUE	BUCKINGHAM	IA	50612	1	12-Provider facilitates speeds faster than that reported on the map	Provider only: The Map does not correctly reflect service that I facilitate to this location	500	100	Fixed Wireless	Served (Over 100/20 available)	Wireless
1175603	1921 QQ AVENUE	TRAER	IA	50675	1	12-Provider facilitates speeds faster than that reported on the map	Provider only: The Map does not correctly reflect service that I facilitate to this location	500	100	Fixed Wireless	Served (Over 100/20 available)	Wireless
1176423	2259 180TH STREET	GREENFIELD	IA	50849	1	12-Provider facilitates speeds faster than that reported on the map	Provider only: The Map does not correctly reflect service that I facilitate to this location	500	100	Fixed Wireless	Served (Over 100/20 available)	Wireless
1176994	409 4TH STREET	CLUTIER	IA	52217	1	12-Provider facilitates speeds faster than that reported on the map	Provider only: The Map does not correctly reflect service that I facilitate to this location	500	100	Fixed Wireless	Served (Over 100/20 available)	Wireless
1177106	312 CURTIS STREET	CLUTIER	IA	52217	1	12-Provider facilitates speeds faster than that reported on the map	Provider only: The Map does not correctly reflect service that I facilitate to this location	500	100	Fixed Wireless	Served (Over 100/20 available)	Wireless
1177195	3271 190TH STREET	DYSART	IA	52224	1	12-Provider facilitates speeds faster than that reported on the map	Provider only: The Map does not correctly reflect service that I facilitate to this location	500	100	Fixed Wireless	Served (Over 100/20 available)	Wireless
1177399	1211 V AVENUE	BUCKINGHAM	IA	50612	1	12-Provider facilitates speeds faster than that reported on the map	Provider only: The Map does not correctly reflect service that I facilitate to this location	500	100	Fixed Wireless	Served (Over 100/20 available)	Wireless
1178009	2571 155TH STREET	TRAER	IA	50675	1	12-Provider facilitates speeds faster than that reported on the map	Provider only: The Map does not correctly reflect service that I facilitate to this location	500	100	Fixed Wireless	Served (Over 100/20 available)	Wireless
1178933	2501 P AVENUE	CLUTIER	IA	52217	1	12-Provider facilitates speeds faster than that reported on the map	Provider only: The Map does not correctly reflect service that I facilitate to this location	500	100	Fixed Wireless	Served (Over 100/20 available)	Wireless
1179224	3217 210TH STREET	DYSART	IA	52224	1	12-Provider facilitates speeds faster than that reported on the map	Provider only: The Map does not correctly reflect service that I facilitate to this location	500	100	Fixed Wireless	Served (Over 100/20 available)	Wireless
1179877	2163 190TH STREET	GREENFIELD	IA	50849	1	12-Provider facilitates speeds faster than that reported on the map	Provider only: The Map does not correctly reflect service that I facilitate to this location	500	100	Fixed Wireless	Served (Over 100/20 available)	Wireless
1179987	1749 COUNTY HIGHWAY D65	REINBECK	IA	50669	1	12-Provider facilitates speeds faster than that reported on the map	Provider only: The Map does not correctly reflect service that I facilitate to this location	500	100	Fixed Wireless	Served (Over 100/20 available)	Wireless
1183503	2281 180TH STREET	TRAER	IA	50675	1	12-Provider facilitates speeds faster than that reported on the map	Provider only: The Map does not correctly reflect service that I facilitate to this location	500	100	Fixed Wireless	Served (Over 100/20 available)	Wireless
1187281	307 3RD STREET	CLUTIER	IA	52217	1	12-Provider facilitates speeds faster than that reported on the map	Provider only: The Map does not correctly reflect service that I facilitate to this location	500	100	Fixed Wireless	Served (Over 100/20 available)	Wireless
1190457	2647 245TH STREET	CLUTIER	IA	52217	1	12-Provider facilitates speeds faster than that reported on the map	Provider only: The Map does not correctly reflect service that I facilitate to this location	500	100	Fixed Wireless	Served (Over 100/20 available)	Wireless
1190815	2538 K AVENUE	TOLEDO	IA	52342	1	12-Provider facilitates speeds faster than that reported on the map	Provider only: The Map does not correctly reflect service that I facilitate to this location	500	100	Fixed Wireless	Served (Over 100/20 available)	Wireless

1192657	401 CARTER STREET	CLUTIER	IA	52402	1	12-Provider facilitates speeds faster than that reported on the map	Provider only: The Map does not correctly reflect service that I facilitate to this location	500	100	Fixed Wireless	Served (Over 100/20 available)	Wireless
1192811	1556 X AVENUE	DYSART	IA	52224	1	12-Provider facilitates speeds faster than that reported on the map	Provider only: The Map does not correctly reflect service that I facilitate to this location	500	100	Fixed Wireless	Served (Over 100/20 available)	Wireless
1193841	1451 R AVENUE	TRAER	IA	50702	1	12-Provider facilitates speeds faster than that reported on the map	Provider only: The Map does not correctly reflect service that I facilitate to this location	500	100	Fixed Wireless	Served (Over 100/20 available)	Wireless
1194308	1847 150TH STREET	GLADBROOK	IA	50669	1	12-Provider facilitates speeds faster than that reported on the map	Provider only: The Map does not correctly reflect service that I facilitate to this location	500	100	Fixed Wireless	Served (Over 100/20 available)	Wireless
1195813	1823 140TH STREET	TRAER	IA	50669	1	12-Provider facilitates speeds faster than that reported on the map	Provider only: The Map does not correctly reflect service that I facilitate to this location	500	100	Fixed Wireless	Served (Over 100/20 available)	Wireless
1197281	2091 U AVENUE	DYSART	IA	52224	1	12-Provider facilitates speeds faster than that reported on the map	Provider only: The Map does not correctly reflect service that I facilitate to this location	500	100	Fixed Wireless	Served (Over 100/20 available)	Wireless
1198243	1617 190TH STREET	GLADBROOK	IA	50635	1	12-Provider facilitates speeds faster than that reported on the map	Provider only: The Map does not correctly reflect service that I facilitate to this location	500	100	Fixed Wireless	Served (Over 100/20 available)	Wireless
1198760	1239 DWAN STREET	BUCKINGHAM	IA	50612	1	12-Provider facilitates speeds faster than that reported on the map	Provider only: The Map does not correctly reflect service that I facilitate to this location	500	100	Fixed Wireless	Served (Over 100/20 available)	Wireless
1199263	1083 V AVENUE	BUCKINGHAM	IA	50612	1	12-Provider facilitates speeds faster than that reported on the map	Provider only: The Map does not correctly reflect service that I facilitate to this location	500	100	Fixed Wireless	Served (Over 100/20 available)	Wireless
1199484	2413 200TH STREET	TRAER	IA	94611	1	12-Provider facilitates speeds faster than that reported on the map	Provider only: The Map does not correctly reflect service that I facilitate to this location	500	100	Fixed Wireless	Served (Over 100/20 available)	Wireless
1199935	2148 NORWOOD STREET	REINBECK	IA	50669	1	12-Provider facilitates speeds faster than that reported on the map	Provider only: The Map does not correctly reflect service that I facilitate to this location	500	100	Fixed Wireless	Served (Over 100/20 available)	Wireless
1100379	573 PRAIRIE DRIVE	WAUKON	IA	52172	1	12-Provider facilitates speeds faster than that reported on the map	Provider only: The Map does not correctly reflect service that I facilitate to this location	500	100	Fixed Wireless	Served (Over 100/20 available)	Wireless
1105021	537 PICNIC WOODS DRIVE	WAUKON	IA	52172	1	12-Provider facilitates speeds faster than that reported on the map	Provider only: The Map does not correctly reflect service that I facilitate to this location	500	100	Fixed Wireless	Served (Over 100/20 available)	Wireless
1106018	13886 100TH STREET	POSTVILLE	IA	52162	1	12-Provider facilitates speeds faster than that reported on the map	Provider only: The Map does not correctly reflect service that I facilitate to this location	500	100	Fixed Wireless	Served (Over 100/20 available)	Wireless
1106509	12239 CONCORD AVENUE	LUANA	IA	52156	1	12-Provider facilitates speeds faster than that reported on the map	Provider only: The Map does not correctly reflect service that I facilitate to this location	500	100	Fixed Wireless	Served (Over 100/20 available)	Wireless
1106998	105 COUNTRYSIDE DRIVE	POSTVILLE	IA	52162	1	12-Provider facilitates speeds faster than that reported on the map	Provider only: The Map does not correctly reflect service that I facilitate to this location	500	100	Fixed Wireless	Served (Over 100/20 available)	Wireless
1121796	841 TEEPLE CREEK ROAD	WAUKON	IA	52172	1	12-Provider facilitates speeds faster than that reported on the map	Provider only: The Map does not correctly reflect service that I facilitate to this location	500	100	Fixed Wireless	Served (Over 100/20 available)	Wireless
1122388	318 BETHLEHEM DRIVE	POSTVILLE	IA	52162	1	12-Provider facilitates speeds faster than that reported on the map	Provider only: The Map does not correctly reflect service that I facilitate to this location	500	100	Fixed Wireless	Served (Over 100/20 available)	Wireless
1124680	431 LYBRAND DRIVE	POSTVILLE	IA	52162	1	12-Provider facilitates speeds faster than that reported on the map	Provider only: The Map does not correctly reflect service that I facilitate to this location	500	100	Fixed Wireless	Served (Over 100/20 available)	Wireless
1125143	442 PICNIC WOODS DRIVE	WAUKON	IA	52172	1	12-Provider facilitates speeds faster than that reported on the map	Provider only: The Map does not correctly reflect service that I facilitate to this location	500	100	Fixed Wireless	Served (Over 100/20 available)	Wireless
1127151	691 MAPLE ROAD	LUANA	IA	52156	1	12-Provider facilitates speeds faster than that reported on the map	Provider only: The Map does not correctly reflect service that I facilitate to this location	500	100	Fixed Wireless	Served (Over 100/20 available)	Wireless
1129391	163 STATE HIGHWAY 51	POSTVILLE	IA	52162	1	12-Provider facilitates speeds faster than that reported on the map	Provider only: The Map does not correctly reflect service that I facilitate to this location	500	100	Fixed Wireless	Served (Over 100/20 available)	Wireless
1131497	1501 9TH STREET SOUTHWEST	WAUKON	IA	52172	1	12-Provider facilitates speeds faster than that reported on the map	Provider only: The Map does not correctly reflect service that I facilitate to this location	500	100	Fixed Wireless	Served (Over 100/20 available)	Wireless
1132480	302 STATE HIGHWAY 51	POSTVILLE	IA	52162	1	12-Provider facilitates speeds faster than that reported on the map	Provider only: The Map does not correctly reflect service that I facilitate to this location	500	100	Fixed Wireless	Served (Over 100/20 available)	Wireless
1139914	1514 WEST RIDGE ROAD	WAUKON	IA	52172	1	12-Provider facilitates speeds faster than that reported on the map	Provider only: The Map does not correctly reflect service that I facilitate to this location	500	100	Fixed Wireless	Served (Over 100/20 available)	Wireless
1140156	980 TEEPLE CREEK ROAD	WAUKON	IA	52172	1	12-Provider facilitates speeds faster than that reported on the map	Provider only: The Map does not correctly reflect service that I facilitate to this location	500	100	Fixed Wireless	Served (Over 100/20 available)	Wireless
1144265	205 COUNTRYSIDE DRIVE	WAUKON	IA	52172	1	12-Provider facilitates speeds faster than that reported on the map	Provider only: The Map does not correctly reflect service that I facilitate to this location	500	100	Fixed Wireless	Served (Over 100/20 available)	Wireless
1147022	479 NORTH LINE DRIVE	WAUKON	IA	52172	1	12-Provider facilitates speeds faster than that reported on the map	Provider only: The Map does not correctly reflect service that I facilitate to this location	500	100	Fixed Wireless	Served (Over 100/20 available)	Wireless
1147679	1463 POLE LINE ROAD	WAUKON	IA	52172	1	12-Provider facilitates speeds faster than that reported on the map	Provider only: The Map does not correctly reflect service that I facilitate to this location	500	100	Fixed Wireless	Served (Over 100/20 available)	Wireless
1151817	2528 STATE HIGHWAY 76 SOUTHEAST	WAUKON	IA	52172	1	12-Provider facilitates speeds faster than that reported on the map	Provider only: The Map does not correctly reflect service that I facilitate to this location	500	100	Fixed Wireless	Served (Over 100/20 available)	Wireless
1156811	239 OLD HIGHWAY 9	WAUKON	IA	52172	1	12-Provider facilitates speeds faster than that reported on the map	Provider only: The Map does not correctly reflect service that I facilitate to this location	500	100	Fixed Wireless	Served (Over 100/20 available)	Wireless
1160623	1348 ELON DRIVE	WAUKON	IA	52172	1	12-Provider facilitates speeds faster than that reported on the map	Provider only: The Map does not correctly reflect service that I facilitate to this location	500	100	Fixed Wireless	Served (Over 100/20 available)	Wireless
1161664	576 CHERRY VALLEY DRIVE	POSTVILLE	IA	52162	1	12-Provider facilitates speeds faster than that reported on the map	Provider only: The Map does not correctly reflect service that I facilitate to this location	500	100	Fixed Wireless	Served (Over 100/20 available)	Wireless
1161872	5340 190TH STREET	ARMSTRONG	IA	50514	1	12-Provider facilitates speeds faster than that reported on the map	Provider only: The Map does not correctly reflect service that I facilitate to this location	500	100	Fixed Wireless	Served (Over 100/20 available)	Wireless
1162243	878 STATE HIGHWAY 9	WAUKON	IA	52172	1	12-Provider facilitates speeds faster than that reported on the map	Provider only: The Map does not correctly reflect service that I facilitate to this location	500	100	Fixed Wireless	Served (Over 100/20 available)	Wireless
1169981	1546 WEST RIDGE ROAD	WAUKON	IA	52172	1	12-Provider facilitates speeds faster than that reported on the map	Provider only: The Map does not correctly reflect service that I facilitate to this location	500	100	Fixed Wireless	Served (Over 100/20 available)	Wireless
1170263	883 STATE HIGHWAY 9	WAUKON	IA	52172	1	12-Provider facilitates speeds faster than that reported on the map	Provider only: The Map does not correctly reflect service that I facilitate to this location	500	100	Fixed Wireless	Served (Over 100/20 available)	Wireless
1173565	949 ELON DRIVE	WAUKON	IA	52172	1	12-Provider facilitates speeds faster than that reported on the map	Provider only: The Map does not correctly reflect service that I facilitate to this location	500	100	Fixed Wireless	Served (Over 100/20 available)	Wireless
1173994	262 OLD HIGHWAY 9	WAUKON	IA	52172	1	12-Provider facilitates speeds faster than that reported on the map	Provider only: The Map does not correctly reflect service that I facilitate to this location	500	100	Fixed Wireless	Served (Over 100/20 available)	Wireless
1178279	184 PICNIC WOODS DRIVE	WAUKON	IA	52172	1	12-Provider facilitates speeds faster than that reported on the map	Provider only: The Map does not correctly reflect service that I facilitate to this location	500	100	Fixed Wireless	Served (Over 100/20 available)	Wireless
1178473	391 STATE HIGHWAY 51	POSTVILLE	IA	52162	1	12-Provider facilitates speeds faster than that reported on the map	Provider only: The Map does not correctly reflect service that I facilitate to this location	500	100	Fixed Wireless	Served (Over 100/20 available)	Wireless
1179696	402 RODAYO DRIVE	WAUKON	IA	52172	1	12-Provider facilitates speeds faster than that reported on the map	Provider only: The Map does not correctly reflect service that I facilitate to this location	500	100	Fixed Wireless	Served (Over 100/20 available)	Wireless
1181388	633 BLUEBIRD ROAD SOUTHWEST	WAUKON	IA	52172	1	12-Provider facilitates speeds faster than that reported on the map	Provider only: The Map does not correctly reflect service that I facilitate to this location	500	100	Fixed Wireless	Served (Over 100/20 available)	Wireless
1186329	1077 59TH STREET	DYSART	IA	52224	1	12-Provider facilitates speeds faster than that reported on the map	Provider only: The Map does not correctly reflect service that I facilitate to this location	500	100	Fixed Wireless	Served (Over 100/20 available)	Wireless
1189161	2136 ALLENDALE	REINBECK	IA	50669	1	12-Provider facilitates speeds faster than that reported on the map	Provider only: The Map does not correctly reflect service that I facilitate to this location	500	100	Fixed Wireless	Served (Over 100/20 available)	Wireless
1189434	1212 TEEPLE CREEK ROAD	WAUKON	IA	52172	1	12-Provider facilitates speeds faster than that reported on the map	Provider only: The Map does not correctly reflect service that I facilitate to this location	500	100	Fixed Wireless	Served (Over 100/20 available)	Wireless
1189539	1014 LUDLOW ROAD	WAUKON	IA	52172	1	12-Provider facilitates speeds faster than that reported on the map	Provider only: The Map does not correctly reflect service that I facilitate to this location	500	100	Fixed Wireless	Served (Over 100/20 available)	Wireless
1192901	489 PICNIC WOODS DRIVE	WAUKON	IA	52172	1	12-Provider facilitates speeds faster than that reported on the map	Provider only: The Map does not correctly reflect service that I facilitate to this location	500	100	Fixed Wireless	Served (Over 100/20 available)	Wireless
1195381	1023 LUDLOW ROAD	WAUKON	IA	52172	1	12-Provider facilitates speeds faster than that reported on the map	Provider only: The Map does not correctly reflect service that I facilitate to this location	500	100	Fixed Wireless	Served (Over 100/20 available)	Wireless
1195857	1032 IRON MINE DRIVE	WAUKON	IA	52172	1	12-Provider facilitates speeds faster than that reported on the map	Provider only: The Map does not correctly reflect service that I facilitate to this location	500	100	Fixed Wireless	Served (Over 100/20 available)	Wireless
1195914	328 COUNTRYSIDE DRIVE	WAUKON	IA	52172	1	12-Provider facilitates speeds faster than that reported on the map	Provider only: The Map does not correctly reflect service that I facilitate to this location	500	100	Fixed Wireless	Served (Over 100/20 available)	Wireless
1199342	311 POLE LINE ROAD	POSTVILLE	IA	52162	1	12-Provider facilitates speeds faster than that reported on the map	Provider only: The Map does not correctly reflect service that I facilitate to this location	500	100	Fixed Wireless	Served (Over 100/20 available)	Wireless
1103719	2518 COUNTY HIGHWAY J55	MT AYR	IA	50854	1	12-Provider facilitates speeds faster than that reported on the map	Provider only: The Map does not correctly reflect service that I facilitate to this location	500	100	Fixed Wireless	Served (Over 100/20 available)	Wireless
1105222	1129 US HIGHWAY 52	CASTALIA	IA	52133	1	12-Provider facilitates speeds faster than that reported on the map	Provider only: The Map does not correctly reflect service that I facilitate to this location	500	100	Fixed Wireless	Served (Over 100/20 available)	Wireless
1106727	2130 210TH STREET	NEW HAMPTON	IA	50659	1	12-Provider facilitates speeds faster than that reported on the map	Provider only: The Map does not correctly reflect service that I facilitate to this location	500	100	Fixed Wireless	Served (Over 100/20 available)	Wireless
1113040	196 FARLEY LANE		IA		1	12-Provider facilitates speeds faster than that reported on the map	Provider only: The Map does not correctly reflect service that I facilitate to this location	500	100	Fixed Wireless	Served (Over 100/20 available)	Wireless
1116599	3214 COUNTY HIGHWAY D65		IA	52224	1	12-Provider facilitates speeds faster than that reported on the map	Provider only: The Map does not correctly reflect service that I facilitate to this location	500	100	Fixed Wireless	Served (Over 100/20 available)	Wireless
1169437	1574 HEXOM ROAD		IA		1	12-Provider facilitates speeds faster than that reported on the map	Provider only: The Map does not correctly reflect service that I facilitate to this location	500	100	Fixed Wireless	Served (Over 100/20 available)	Wireless
1183667	757 FRANKVILLE ROAD		IA		1	12-Provider facilitates speeds faster than that reported on the map	Provider only: The Map does not correctly reflect service that I facilitate to this location	500	100	Fixed Wireless	Served (Over 100/20 available)	Wireless
1100053	3191 NEW LONDON ROAD	NEW LONDON	IA	52645	1	12-Provider facilitates speeds faster than that reported on the map	Provider only: The Map does not correctly reflect service that I facilitate to this location	500	100	Fixed Wireless	Served (Over 100/20 available)	Wireless
1100107	2748 RACINE AVENUE	NEW LONDON	IA	52645	1	12-Provider facilitates speeds faster than that reported on the map	Provider only: The Map does not correctly reflect service that I facilitate to this location	500	100	Fixed Wireless	Served (Over 100/20 available)	Wireless
1100462	8927 WEST TAMA ROAD	REINBECK	IA	50669	1	12-Provider facilitates speeds faster than that reported on the map	Provider only: The Map does not correctly reflect service that I facilitate to this location	500	100	Fixed Wireless	Served (Over 100/20 available)	Wireless
1101081	1455 110TH STREET	ALTA VISTA	IA	50603	1	12-Provider facilitates speeds faster than that reported on the map	Provider only: The Map does not correctly reflect service that I facilitate to this location	500	100	Fixed Wireless	Served (Over 100/20 available)	Wireless
1101132	1361 BEAUMONT AVENUE	CHARLES CITY	IA	50616	1	12-Provider facilitates speeds faster than that reported on the map	Provider only: The Map does not correctly reflect service that I facilitate to this location	500	100	Fixed Wireless	Served (Over 100/20 available)	Wireless
1102172	1805 QUINLAN AVENUE	NEW HAMPTON	IA	50659	1	12-Provider facilitates speeds faster than that reported on the map	Provider only: The Map does not correctly reflect service that I facilitate to this location	500	100	Fixed Wireless	Served (Over 100/20 available)	Wireless
1102225	2644 260TH STREET	FREDERICKSBURG	IA	50630	1	12-Provider facilitates speeds faster than that reported on the map	Provider only: The Map does not correctly reflect service that I facilitate to this location	500	100	Fixed Wireless	Served (Over 100/20 available)	Wireless
1102705	24998 WHITETAIL ROAD	WAUCOMA	IA	52171	1	12-Provider facilitates speeds faster than that reported on the map	Provider only: The Map does not correctly reflect service that I facilitate to this location	500	100	Fixed Wireless	Served (Over 100/20 available)	Wireless
1103338	2110 JASPER AVENUE	NEW HAMPTON	IA	50659	1	12-Provider facilitates speeds faster than that reported on the map	Provider only: The Map does not correctly reflect service that I facilitate to this location	500	100	Fixed Wireless	Served (Over 100/20 available)	Wireless
1103377	1856 MEADOWLARK ROAD	DECORAH	IA	52101	1	12-Provider facilitates speeds faster than that reported on the map	Provider only: The Map does not correctly reflect service that I facilitate to this location	500	100	Fixed Wireless	Served (Over 100/20 available)	Wireless
1104241	1544 CO RD V64	FORT ATKINSON	IA	52144	1	12-Provider facilitates speeds faster than that reported on the map	Provider only: The Map does not correctly reflect service that I facilitate to this location	500	100	Fixed Wireless	Served (Over 100/20 available)	Wireless
1104304	1207 PEMBROKE AVENUE	NEW HAMPTON	IA	50659	1	12-Provider facilitates speeds faster than that reported on the map	Provider only: The Map does not correctly reflect service that I facilitate to this location	500	100	Fixed Wireless	Served (Over 100/20 available)	Wireless
1104882	2129 300TH STREET	DECORAH	IA	52101	1	12-Provider facilitates speeds faster than that reported on the map	Provider only: The Map does not correctly reflect service that I facilitate to this location	500	100	Fixed Wireless	Served (Over 100/20 available)	Wireless
1104931	2153 JEWEL AVENUE	MT PLEASANT	IA	52641	1	12-Provider facilitates speeds faster than that reported on the map	Provider only: The Map does not correctly reflect service that I facilitate to this location	500	100	Fixed Wireless	Served (Over 100/20 available)	Wireless
1105221	1340 STATE HIGHWAY 9	DECORAH	IA	52101	1	12-Provider facilitates speeds faster than that reported on the map	Provider only: The Map does not correctly reflect service that I facilitate to this location	500	100	Fixed Wireless	Served (Over 100/20 available)	Wireless
1105926	2335 OAK HILL ROAD	DECORAH	IA	52101	1	12-Provider facilitates speeds faster than that reported on the map	Provider only: The Map does not correctly reflect service that I facilitate to this location	500	100	Fixed Wireless	Served (Over 100/20 available)	Wireless
1106054	1610 CANOE RIDGE ROAD	DECORAH	IA	52101	1	12-Provider facilitates speeds faster than that reported on the map	Provider only: The Map does not correctly reflect service that I facilitate to this location	500	100	Fixed Wireless	Served (Over 100/20 available)	Wireless
1106102	1940 220TH STREET	NEW HAMPTON	IA	50659	1	12-Provider facilitates speeds faster than that reported on the map	Provider only: The Map does not correctly reflect service that I facilitate to this location	500	100	Fixed Wireless	Served (Over 100/20 available)	Wireless
1106332	2030 STANLEY AVENUE	LAWLER	IA	52154	1	12-Provider facilitates speeds faster than that reported on the map	Provider only: The Map does not correctly reflect service that I facilitate to this location	500	100	Fixed Wireless	Served (Over 100/20 available)	Wireless
1106356	2563 190TH STREET	MT UNION	IA	52644	1	12-Provider facilitates speeds faster than that reported on the map	Provider only: The Map does not correctly reflect service that I facilitate to this location	500	100	Fixed Wireless	Served (Over 100/20 available)	Wireless
1106409	2848 265TH AVENUE	MT AYR	IA	50854	1	12-Provider facilitates speeds faster than that reported on the map	Provider only: The Map does not correctly reflect service that I facilitate to this location	500	100	Fixed Wireless	Served (Over 100/20 available)	Wireless
1106574	2390 133RD AVENUE	DECORAH	IA	52101	1	12-Provider facilitates speeds faster than that reported on the map	Provider only: The Map does not correctly reflect service that I facilitate to this location	500	100	Fixed Wireless	Served (Over 100/20 available)	Wireless
1106823	2358 170TH STREET	MT UNION	IA	52644	1	12-Provider facilitates speeds faster than that reported on the map	Provider only: The Map does not correctly reflect service that I facilitate to this location	500	100	Fixed Wireless	Served (Over 100/20 available)	Wireless
1107049	2531 RACINE AVENUE	NEW LONDON	IA	52645	1	12-Provider facilitates speeds faster than that reported on the map	Provider only: The Map does not correctly reflect service that I facilitate to this location	500	100	Fixed Wireless	Served (Over 100/20 available)	Wireless
1107249	2919 QUAKER AVENUE	NEW LONDON	IA	52645	1	12-Provider facilitates speeds faster than that reported on the map	Provider only: The Map does not correctly reflect service that I facilitate to this location	500	100	Fixed Wireless	Served (Over 100/20 available)	Wireless
1107509	2115 270TH STREET	MT PLEASANT	IA	52641	1	12-Provider facilitates speeds faster than that reported on the map	Provider only: The Map does not correctly reflect service that I facilitate to this location	500	100	Fixed Wireless	Served (Over 100/20 available)	Wireless
1107719	2902 RIDGEWAY LANE	LAWLER	IA	52154	1	12-Provider facilitates speeds faster than that reported on the map	Provider only: The Map does not correctly reflect service that I facilitate to this location	500	100	Fixed Wireless	Served (Over 100/20 available)	Wireless
1109012	1461 SPRING CREEK ROAD	DECORAH	IA	52101	1	12-Provider facilitates speeds faster than that reported on the map	Provider only: The Map does not correctly reflect service that I facilitate to this location	500	100	Fixed Wireless	Served (Over 100/20 available)	Wireless
1109166	1696 KENWOOD AVENUE	NEW HAMPTON	IA	50659	1	12-Provider facilitates speeds faster than that reported on the map	Provider only: The Map does not correctly reflect service that I facilitate to this location	500	100	Fixed Wireless	Served (Over 100/20 available)	Wireless
1109306	1600 STATE HIGHWAY 9	DECORAH	IA	52101	1	12-Provider facilitates speeds faster than that reported on the map	Provider only: The Map does not correctly reflect service that I facilitate to this location	500	100	Fixed Wireless	Served (Over 100/20 available)	Wireless
1109338	2927 OLD HIGHWAY 218	MT PLEASANT	IA	52641	1	12-Provider facilitates speeds faster than that reported on the map	Provider only: The Map does not correctly reflect service that I facilitate to this location	500	100	Fixed Wireless	Served (Over 100/20 available)	Wireless
1109357	1909 170TH STREET	NEW HAMPTON	IA	50659	1	12-Provider facilitates speeds faster than that reported on the map	Provider only: The Map does not correctly reflect service that I facilitate to this location	500	100	Fixed Wireless	Served (Over 100/20 available)	Wireless
1109501	1804 140TH STREET	ALTA VISTA	IA	50603	1	12-Provider facilitates speeds faster than that reported on the map	Provider only: The Map does not correctly reflect service that I facilitate to this location	500	100	Fixed Wireless	Served (Over 100/20 available)	Wireless
1110084	3082 SPRINGWATER ROAD	DECORAH	IA	52101	1	12-Provider facilitates speeds faster than that reported on the map	Provider only: The Map does not correctly reflect service that I facilitate to this location	500	100	Fixed Wireless	Served (Over 100/20 available)	Wireless
1110198	2044 260TH STREET	NEW HAMPTON	IA	50659	1	12-Provider facilitates speeds faster than that reported on the map	Provider only: The Map does not correctly reflect service that I facilitate to this location	500	100	Fixed Wireless	Served (Over 100/20 available)	Wireless
1110427	2911 NEW LONDON ROAD	NEW LONDON	IA	52645	1	12-Provider facilitates speeds faster than that reported on the map	Provider only: The Map does not correctly reflect service that I facilitate to this location	500	100	Fixed Wireless	Served (Over 100/20 available)	Wireless
1111191	2919 KENTUCKY AVENUE	MT PLEASANT	IA	52641	1	12-Provider facilitates speeds faster than that reported on the map	Provider only: The Map does not correctly reflect service that I facilitate to this location	500	100	Fixed Wireless	Served (Over 100/20 available)	Wireless
1111357	3152 NORTH WINN ROAD	DECORAH	IA	52101	1	12-Provider facilitates speeds faster than that reported on the map	Provider only: The Map does not correctly reflect service that I facilitate to this location	500	100	Fixed Wireless	Served (Over 100/20 available)	Wireless
1111653	2472 305TH STREET	DANVILLE	IA	52623	1	12-Provider facilitates speeds faster than that reported on the map	Provider only: The Map does not correctly reflect service that I facilitate to this location	500	100	Fixed Wireless	Served (Over 100/20 available)	Wireless
1112552	2083 WILD ROSE LANE	MT PLEASANT	IA	52641	1	12-Provider facilitates speeds faster than that reported on the map	Provider only: The Map does not correctly reflect service that I facilitate to this location	500	100	Fixed Wireless	Served (Over 100/20 available)	Wireless
1112797	1310 PEMBROKE AVENUE	LAWLER	IA	52154	1	12-Provider facilitates speeds faster than that reported on the map	Provider only: The Map does not correctly reflect service that I facilitate to this location	500	100	Fixed Wireless	Served (Over 100/20 available)	Wireless
1108751	1065 255TH AVENUE	WEST POINT	IA	52656	1	12-Provider facilitates speeds faster than that reported on the map	Provider only: The Map does not correctly reflect service that I facilitate to this location	500	100	Fixed Wireless	Served (Over 100/20 available)	Wireless
1119778	2042 208TH AVENUE	DIAGONAL	IA	50845	1	12-Provider facilitates speeds faster than that reported on the map	Provider only: The Map does not correctly reflect service that I facilitate to this location	500	100	Fixed Wireless	Served (Over 100/20 available)	Wireless
1152593	23751 306TH STREET	WAUCOMA	IA	52171	1	12-Provider facilitates speeds faster than that reported on the map	Provider only: The Map does not correctly reflect service that I facilitate to this location	500	100	Fixed Wireless	Served (Over 100/20 available)	Wireless
1184016	1800 NORTH GRAND AVENUE	MT PLEASANT	IA	52641	1	12-Provider facilitates speeds faster than that reported on the map	Provider only: The Map does not correctly reflect service that I facilitate to this location	500	100	Fixed Wireless	Served (Over 100/20 available)	Wireless
1192450	2287 COUNTY HIGHWAY P33	BENTON	IA	50835	1	12-Provider facilitates speeds faster than that reported on the map	Provider only: The Map does not correctly reflect service that I facilitate to this location	500	100	Fixed Wireless	Served (Over 100/20 available)	Wireless
1192962	3385 STATE HIGHWAY 24	WAUCOMA	IA	52171	1	12-Provider facilitates speeds faster than that reported on the map	Provider only: The Map does not correctly reflect service that I facilitate to this location	500	100	Fixed Wireless	Served (Over 100/20 available)	Wireless
1112936	2190 133RD AVENUE	DECORAH	IA	52101	1	12-Provider facilitates speeds faster than that reported on the map	Provider only: The Map does not correctly reflect service that I facilitate to this location	500	100	Fixed Wireless	Served (Over 100/20 available)	Wireless
1113234	2830 HIGHWAY 24	LAWLER	IA	52154	1	12-Provider facilitates speeds faster than that reported on the map	Provider only: The Map does not correctly reflect service that I facilitate to this location	500	100	Fixed Wireless	Served (Over 100/20 available)	Wireless
1113882	134 WEST GREENE STREET	CASTALIA	IA	52133	1	12-Provider facilitates speeds faster than that reported on the map	Provider only: The Map does not correctly reflect service that I facilitate to this location	500	100	Fixed Wireless	Served (Over 100/20 available)	Wireless
1114064	1363 120TH AVENUE	CASTALIA	IA	52133	1	12-Provider facilitates speeds faster than that reported on the map	Provider only: The Map does not correctly reflect service that I facilitate to this location	500	100	Fixed Wireless	Served (Over 100/20 available)	Wireless
1114372	1911 131ST AVENUE	DECORAH	IA	52162	1	12-Provider facilitates speeds faster than that reported on the map	Provider only: The Map does not correctly reflect service that I facilitate to this location	500	100	Fixed Wireless	Served (Over 100/20 available)	Wireless
1114397	1132 FRANKVILLE ROAD	POSTVILLE	IA	52162	1	12-Provider facilitates speeds faster than that reported on the map	Provider only: The Map does not correctly reflect service that I facilitate to this location	500	100	Fixed Wireless	Served (Over 100/20 available)	Wireless
1115374	2935 STEVENS TRAIL	LAWLER	IA	52154	1	12-Provider facilitates speeds faster than that reported on the map	Provider only: The Map does not correctly reflect service that I facilitate to this location	500	100	Fixed Wireless	Served (Over 100/20 available)	Wireless
1115798	1066 IVANHOE AVENUE	NEW HAMPTON	IA	50659	1	12-Provider facilitates speeds faster than that reported on the map	Provider only: The Map does not correctly reflect service that I facilitate to this location	500	100	Fixed Wireless	Served (Over 100/20 available)	Wireless
1115856	101 WEST GREENE STREET	CASTALIA	IA	52133	1	12-Provider facilitates speeds faster than that reported on the map	Provider only: The Map does not correctly reflect service that I facilitate to this location	500	100	Fixed Wireless	Served (Over 100/20 available)	Wireless
1116126	2048 240TH STREET	NEW HAMPTON	IA	50659	1	12-Provider facilitates speeds faster than that reported on the map	Provider only: The Map does not correctly reflect service that I facilitate to this location	500	100	Fixed Wireless	Served (Over 100/20 available)	Wireless
1116492	1776 RIDGEWAY BOULEVARD	LAWLER	IA	52154	1	12-Provider facilitates speeds faster than that reported on the map	Provider only: The Map does not correctly reflect service that I facilitate to this location	500	100	Fixed Wireless	Served (Over 100/20 available)	Wireless
1116781	1305 FALCON TRAIL	ALTA VISTA	IA	50603	1	12-Provider facilitates speeds faster than that reported on the map	Provider only: The Map does not correctly reflect service that I facilitate to this location	500	100	Fixed Wireless	Served (Over 100/20 available)	Wireless
1117257	3224 220TH STREET	WAUCOMA	IA	52171	1	12-Provider facilitates speeds faster than that reported on the map	Provider only: The Map does not correctly reflect service that I facilitate to this location	500	100	Fixed Wireless	Served (Over 100/20 available)	Wireless
1117821	2346 COUNTY HIGHWAY P27	BENTON	IA	50835	1	12-Provider facilitates speeds faster than that reported on the map	Provider only: The Map does not correctly reflect service that I facilitate to this location	500	100	Fixed Wireless	Served (Over 100/20 available)	Wireless
1117900	1250 CHEYENNE AVENUE	ALTA VISTA	IA	50603	1	12-Provider facilitates speeds faster than that reported on the map	Provider only: The Map does not correctly reflect service that I facilitate to this location	500	100	Fixed Wireless	Served (Over 100/20 available)	Wireless
1118897	2315 200TH STREET	NEW HAMPTON	IA	50659	1	12-Provider facilitates speeds faster than that reported on the map	Provider only: The Map does not correctly reflect service that I facilitate to this location	500	100	Fixed Wireless	Served (Over 100/20 available)	Wireless
1119532	110 HAMMER STREET	CASTALIA	IA	52133	1	12-Provider facilitates speeds faster than that reported on the map	Provider only: The Map does not correctly reflect service that I facilitate to this location	500	100	Fixed Wireless	Served (Over 100/20 available)	Wireless
1120150	3101 SPRINGWATER ROAD	DECORAH	IA	52101	1	12-Provider facilitates speeds faster than that reported on the map	Provider only: The Map does not correctly reflect service that I facilitate to this location	500	100	Fixed Wireless	Served (Over 100/20 available)	Wireless
1120439	1127 FRANKVILLE ROAD	POSTVILLE	IA	52162	1	12-Provider facilitates speeds faster than that reported on the map	Provider only: The Map does not correctly reflect service that I facilitate to this location	500	100	Fixed Wireless	Served (Over 100/20 available)	Wireless

1120453	226 EAST GREENE STREET	CASTALIA	IA	52133	1	12-Provider facilitates speeds faster than that reported on the map	Provider only: The Map does not correctly reflect service that I facilitate to this location	500	100	Fixed Wireless	Served (Over 100/20 available)	Wireless
1120594	2421 HICKORY AVENUE	IONIA	IA	50645	1	12-Provider facilitates speeds faster than that reported on the map	Provider only: The Map does not correctly reflect service that I facilitate to this location	500	100	Fixed Wireless	Served (Over 100/20 available)	Wireless
1120790	1055 STEVENS AVENUE	LAWLER	IA	52154	1	12-Provider facilitates speeds faster than that reported on the map	Provider only: The Map does not correctly reflect service that I facilitate to this location	500	100	Fixed Wireless	Served (Over 100/20 available)	Wireless
1120873	2650 HYACINTH AVENUE	MT PLEASANT	IA	52641	1	12-Provider facilitates speeds faster than that reported on the map	Provider only: The Map does not correctly reflect service that I facilitate to this location	500	100	Fixed Wireless	Served (Over 100/20 available)	Wireless
1121059	2798 NEBRASKA AVENUE	NEW LONDON	IA	52645	1	12-Provider facilitates speeds faster than that reported on the map	Provider only: The Map does not correctly reflect service that I facilitate to this location	500	100	Fixed Wireless	Served (Over 100/20 available)	Wireless
1121080	2762 STEVENS AVENUE	FREDERICKSBURG	IA	50630	1	12-Provider facilitates speeds faster than that reported on the map	Provider only: The Map does not correctly reflect service that I facilitate to this location	500	100	Fixed Wireless	Served (Over 100/20 available)	Wireless
1121851	1465 170TH STREET	IONIA	IA	50645	1	12-Provider facilitates speeds faster than that reported on the map	Provider only: The Map does not correctly reflect service that I facilitate to this location	500	100	Fixed Wireless	Served (Over 100/20 available)	Wireless
1123690	14004 SOUTH HUDSON ROAD	HUDSON	IA	50643	1	12-Provider facilitates speeds faster than that reported on the map	Provider only: The Map does not correctly reflect service that I facilitate to this location	500	100	Fixed Wireless	Served (Over 100/20 available)	Wireless
1124314	2900 MIDDLE SATTRE ROAD	DECORAH	IA	52101	1	12-Provider facilitates speeds faster than that reported on the map	Provider only: The Map does not correctly reflect service that I facilitate to this location	500	100	Fixed Wireless	Served (Over 100/20 available)	Wireless
1124758	1649 240TH STREET	IONIA	IA	50645	1	12-Provider facilitates speeds faster than that reported on the map	Provider only: The Map does not correctly reflect service that I facilitate to this location	500	100	Fixed Wireless	Served (Over 100/20 available)	Wireless
1125217	1844 300TH STREET	IONIA	IA	50645	1	12-Provider facilitates speeds faster than that reported on the map	Provider only: The Map does not correctly reflect service that I facilitate to this location	500	100	Fixed Wireless	Served (Over 100/20 available)	Wireless
1125371	2480 150TH STREET	NEW HAMPTON	IA	50659	1	12-Provider facilitates speeds faster than that reported on the map	Provider only: The Map does not correctly reflect service that I facilitate to this location	500	100	Fixed Wireless	Served (Over 100/20 available)	Wireless
1125771	20352 190TH STREET	NEW LONDON	IA	52645	1	12-Provider facilitates speeds faster than that reported on the map	Provider only: The Map does not correctly reflect service that I facilitate to this location	500	100	Fixed Wireless	Served (Over 100/20 available)	Wireless
1125963	2043 WOODLAND DRIVE	NEW HAMPTON	IA	50659	1	12-Provider facilitates speeds faster than that reported on the map	Provider only: The Map does not correctly reflect service that I facilitate to this location	500	100	Fixed Wireless	Served (Over 100/20 available)	Wireless
1126231	2903 120TH STREET	SUMNER	IA	50674	1	12-Provider facilitates speeds faster than that reported on the map	Provider only: The Map does not correctly reflect service that I facilitate to this location	500	100	Fixed Wireless	Served (Over 100/20 available)	Wireless
1126899	2960 LEXINGTON AVENUE	MT PLEASANT	IA	52641	1	12-Provider facilitates speeds faster than that reported on the map	Provider only: The Map does not correctly reflect service that I facilitate to this location	500	100	Fixed Wireless	Served (Over 100/20 available)	Wireless
1127076	1335 220TH STREET	IONIA	IA	50645	1	12-Provider facilitates speeds faster than that reported on the map	Provider only: The Map does not correctly reflect service that I facilitate to this location	500	100	Fixed Wireless	Served (Over 100/20 available)	Wireless
1127825	1400 310TH STREET	REDDING	IA	50860	1	12-Provider facilitates speeds faster than that reported on the map	Provider only: The Map does not correctly reflect service that I facilitate to this location	500	100	Fixed Wireless	Served (Over 100/20 available)	Wireless
1127832	1336 FRANKVILLE ROAD	DECORAH	IA	52101	1	12-Provider facilitates speeds faster than that reported on the map	Provider only: The Map does not correctly reflect service that I facilitate to this location	500	100	Fixed Wireless	Served (Over 100/20 available)	Wireless
1127894	2264 WINNMAKEE ROAD	WAUKON	IA	52172	1	12-Provider facilitates speeds faster than that reported on the map	Provider only: The Map does not correctly reflect service that I facilitate to this location	500	100	Fixed Wireless	Served (Over 100/20 available)	Wireless
1128158	2841 SPRUCE RIDGE ROAD	DECORAH	IA	52101	1	12-Provider facilitates speeds faster than that reported on the map	Provider only: The Map does not correctly reflect service that I facilitate to this location	500	100	Fixed Wireless	Served (Over 100/20 available)	Wireless
1128617	3262 175TH STREET	LAWLER	IA	52154	1	12-Provider facilitates speeds faster than that reported on the map	Provider only: The Map does not correctly reflect service that I facilitate to this location	500	100	Fixed Wireless	Served (Over 100/20 available)	Wireless
1128633	1134 130TH AVENUE	CASTALIA	IA	52133	1	12-Provider facilitates speeds faster than that reported on the map	Provider only: The Map does not correctly reflect service that I facilitate to this location	500	100	Fixed Wireless	Served (Over 100/20 available)	Wireless
1128934	3239 NOLTON AVENUE	NEW LONDON	IA	52645	1	12-Provider facilitates speeds faster than that reported on the map	Provider only: The Map does not correctly reflect service that I facilitate to this location	500	100	Fixed Wireless	Served (Over 100/20 available)	Wireless
1129516	27822 Y AVENUE	REINBECK	IA	50669	1	12-Provider facilitates speeds faster than that reported on the map	Provider only: The Map does not correctly reflect service that I facilitate to this location	500	100	Fixed Wireless	Served (Over 100/20 available)	Wireless
1130357	2601 COUNTY HIGHWAY P46	MT AYR	IA	50854	1	12-Provider facilitates speeds faster than that reported on the map	Provider only: The Map does not correctly reflect service that I facilitate to this location	500	100	Fixed Wireless	Served (Over 100/20 available)	Wireless
1130662	1502 260TH STREET	NASHUA	IA	50658	1	12-Provider facilitates speeds faster than that reported on the map	Provider only: The Map does not correctly reflect service that I facilitate to this location	500	100	Fixed Wireless	Served (Over 100/20 available)	Wireless
1130817	2712 LOGAN AVENUE	MT PLEASANT	IA	52641	1	12-Provider facilitates speeds faster than that reported on the map	Provider only: The Map does not correctly reflect service that I facilitate to this location	500	100	Fixed Wireless	Served (Over 100/20 available)	Wireless
1130954	1525 155TH AVENUE	OSSIAN	IA	52161	1	12-Provider facilitates speeds faster than that reported on the map	Provider only: The Map does not correctly reflect service that I facilitate to this location	500	100	Fixed Wireless	Served (Over 100/20 available)	Wireless
1130986	200 EAST GREENE STREET	CASTALIA	IA	52133	1	12-Provider facilitates speeds faster than that reported on the map	Provider only: The Map does not correctly reflect service that I facilitate to this location	500	100	Fixed Wireless	Served (Over 100/20 available)	Wireless
1131826	1438 CO RD V64	FORT ATKINSON	IA	52144	1	12-Provider facilitates speeds faster than that reported on the map	Provider only: The Map does not correctly reflect service that I facilitate to this location	500	100	Fixed Wireless	Served (Over 100/20 available)	Wireless
1131849	24479 220TH AVENUE	MOUNT UNION	IA	52644	1	12-Provider facilitates speeds faster than that reported on the map	Provider only: The Map does not correctly reflect service that I facilitate to this location	500	100	Fixed Wireless	Served (Over 100/20 available)	Wireless
1131949	3091 UNITED STATES HIGHWAY 169	REDDING	IA	50860	1	12-Provider facilitates speeds faster than that reported on the map	Provider only: The Map does not correctly reflect service that I facilitate to this location	500	100	Fixed Wireless	Served (Over 100/20 available)	Wireless
1132439	2388 OASIS AVENUE	NEW LONDON	IA	52645	1	12-Provider facilitates speeds faster than that reported on the map	Provider only: The Map does not correctly reflect service that I facilitate to this location	500	100	Fixed Wireless	Served (Over 100/20 available)	Wireless
1132833	2163 300TH STREET	MT PLEASANT	IA	52641	1	12-Provider facilitates speeds faster than that reported on the map	Provider only: The Map does not correctly reflect service that I facilitate to this location	500	100	Fixed Wireless	Served (Over 100/20 available)	Wireless
1133010	2050 WOODLAND DRIVE	NEW HAMPTON	IA	50659	1	12-Provider facilitates speeds faster than that reported on the map	Provider only: The Map does not correctly reflect service that I facilitate to this location	500	100	Fixed Wireless	Served (Over 100/20 available)	Wireless
1133264	3205 240TH STREET	WAUCOMA	IA	52171	1	12-Provider facilitates speeds faster than that reported on the map	Provider only: The Map does not correctly reflect service that I facilitate to this location	500	100	Fixed Wireless	Served (Over 100/20 available)	Wireless
1133378	2682 270TH STREET	NEW LONDON	IA	52645	1	12-Provider facilitates speeds faster than that reported on the map	Provider only: The Map does not correctly reflect service that I facilitate to this location	500	100	Fixed Wireless	Served (Over 100/20 available)	Wireless
1133404	1555 QUINLAN AVENUE	LAWLER	IA	52154	1	12-Provider facilitates speeds faster than that reported on the map	Provider only: The Map does not correctly reflect service that I facilitate to this location	500	100	Fixed Wireless	Served (Over 100/20 available)	Wireless
1134325	3067 RIVER ROAD	MT PLEASANT	IA	52641	1	12-Provider facilitates speeds faster than that reported on the map	Provider only: The Map does not correctly reflect service that I facilitate to this location	500	100	Fixed Wireless	Served (Over 100/20 available)	Wireless
1134460	2190 STONE HILL ROAD	DECORAH	IA	52101	1	12-Provider facilitates speeds faster than that reported on the map	Provider only: The Map does not correctly reflect service that I facilitate to this location	500	100	Fixed Wireless	Served (Over 100/20 available)	Wireless
1134709	1812 CANOE VALLEY ROAD	DECORAH	IA	52101	1	12-Provider facilitates speeds faster than that reported on the map	Provider only: The Map does not correctly reflect service that I facilitate to this location	500	100	Fixed Wireless	Served (Over 100/20 available)	Wireless
1134912	1337 CHEYENNE AVENUE	CHARLES CITY	IA	50616	1	12-Provider facilitates speeds faster than that reported on the map	Provider only: The Map does not correctly reflect service that I facilitate to this location	500	100	Fixed Wireless	Served (Over 100/20 available)	Wireless
1135128	2331 OASIS AVENUE	NEW LONDON	IA	52645	1	12-Provider facilitates speeds faster than that reported on the map	Provider only: The Map does not correctly reflect service that I facilitate to this location	500	100	Fixed Wireless	Served (Over 100/20 available)	Wireless
1135172	20396 EASTERN AVENUE	YARMOUTH	IA	52660	1	12-Provider facilitates speeds faster than that reported on the map	Provider only: The Map does not correctly reflect service that I facilitate to this location	500	100	Fixed Wireless	Served (Over 100/20 available)	Wireless
1135791	1861 220TH AVENUE	MT AYR	IA	50854	1	12-Provider facilitates speeds faster than that reported on the map	Provider only: The Map does not correctly reflect service that I facilitate to this location	500	100	Fixed Wireless	Served (Over 100/20 available)	Wireless
1135828	2165 EXETER AVENUE	IONIA	IA	50645	1	12-Provider facilitates speeds faster than that reported on the map	Provider only: The Map does not correctly reflect service that I facilitate to this location	500	100	Fixed Wireless	Served (Over 100/20 available)	Wireless
1136565	1590 STATE HIGHWAY 9	DECORAH	IA	52101	1	12-Provider facilitates speeds faster than that reported on the map	Provider only: The Map does not correctly reflect service that I facilitate to this location	500	100	Fixed Wireless	Served (Over 100/20 available)	Wireless
1137147	18735 205TH AVENUE	NEW LONDON	IA	52645	1	12-Provider facilitates speeds faster than that reported on the map	Provider only: The Map does not correctly reflect service that I facilitate to this location	500	100	Fixed Wireless	Served (Over 100/20 available)	Wireless
1137238	1955 220TH AVENUE	MT AYR	IA	50854	1	12-Provider facilitates speeds faster than that reported on the map	Provider only: The Map does not correctly reflect service that I facilitate to this location	500	100	Fixed Wireless	Served (Over 100/20 available)	Wireless
1139278	3202 4TH STREET	COLWELL	IA	50620	1	12-Provider facilitates speeds faster than that reported on the map	Provider only: The Map does not correctly reflect service that I facilitate to this location	500	100	Fixed Wireless	Served (Over 100/20 available)	Wireless
1139815	2684 250TH STREET	FREDERICKSBURG	IA	50630	1	12-Provider facilitates speeds faster than that reported on the map	Provider only: The Map does not correctly reflect service that I facilitate to this location	500	100	Fixed Wireless	Served (Over 100/20 available)	Wireless
1139831	2212 330TH STREET	NEW LONDON	IA	52645	1	12-Provider facilitates speeds faster than that reported on the map	Provider only: The Map does not correctly reflect service that I facilitate to this location	500	100	Fixed Wireless	Served (Over 100/20 available)	Wireless
1140053	1029 STANLEY AVENUE	LAWLER	IA	52154	1	12-Provider facilitates speeds faster than that reported on the map	Provider only: The Map does not correctly reflect service that I facilitate to this location	500	100	Fixed Wireless	Served (Over 100/20 available)	Wireless
1141003	2957 260TH STREET	FREDERICKSBURG	IA	50630	1	12-Provider facilitates speeds faster than that reported on the map	Provider only: The Map does not correctly reflect service that I facilitate to this location	500	100	Fixed Wireless	Served (Over 100/20 available)	Wireless
1141342	2524 190TH STREET	MT UNION	IA	52644	1	12-Provider facilitates speeds faster than that reported on the map	Provider only: The Map does not correctly reflect service that I facilitate to this location	500	100	Fixed Wireless	Served (Over 100/20 available)	Wireless
1141572	2460 FAYETTE AVENUE	IONIA	IA	50645	1	12-Provider facilitates speeds faster than that reported on the map	Provider only: The Map does not correctly reflect service that I facilitate to this location	500	100	Fixed Wireless	Served (Over 100/20 available)	Wireless
1141692	1870 EXETER AVENUE	NEW HAMPTON	IA	50659	1	12-Provider facilitates speeds faster than that reported on the map	Provider only: The Map does not correctly reflect service that I facilitate to this location	500	100	Fixed Wireless	Served (Over 100/20 available)	Wireless
1142351	1555 PEMBROKE AVENUE	NEW HAMPTON	IA	50659	1	12-Provider facilitates speeds faster than that reported on the map	Provider only: The Map does not correctly reflect service that I facilitate to this location	500	100	Fixed Wireless	Served (Over 100/20 available)	Wireless
1142614	115 MILITARY ROAD	CASTALIA	IA	52133	1	12-Provider facilitates speeds faster than that reported on the map	Provider only: The Map does not correctly reflect service that I facilitate to this location	500	100	Fixed Wireless	Served (Over 100/20 available)	Wireless
1142971	2523 BASS DRIVE	NEW LONDON	IA	52645	1	12-Provider facilitates speeds faster than that reported on the map	Provider only: The Map does not correctly reflect service that I facilitate to this location	500	100	Fixed Wireless	Served (Over 100/20 available)	Wireless
1143648	212 EAST GREENE STREET	CASTALIA	IA	52133	1	12-Provider facilitates speeds faster than that reported on the map	Provider only: The Map does not correctly reflect service that I facilitate to this location	500	100	Fixed Wireless	Served (Over 100/20 available)	Wireless
1143656	1815 UNION AVENUE	LAWLER	IA	52154	1	12-Provider facilitates speeds faster than that reported on the map	Provider only: The Map does not correctly reflect service that I facilitate to this location	500	100	Fixed Wireless	Served (Over 100/20 available)	Wireless
1144222	1363 150TH STREET	CASTALIA	IA	52133	1	12-Provider facilitates speeds faster than that reported on the map	Provider only: The Map does not correctly reflect service that I facilitate to this location	500	100	Fixed Wireless	Served (Over 100/20 available)	Wireless
1144972	2558 200TH STREET	MT UNION	IA	52644	1	12-Provider facilitates speeds faster than that reported on the map	Provider only: The Map does not correctly reflect service that I facilitate to this location	500	100	Fixed Wireless	Served (Over 100/20 available)	Wireless
1145103	21767 230TH STREET	YARMOUTH	IA	52660	1	12-Provider facilitates speeds faster than that reported on the map	Provider only: The Map does not correctly reflect service that I facilitate to this location	500	100	Fixed Wireless	Served (Over 100/20 available)	Wireless
1145977	1215 FALCON TRAIL	ALTA VISTA	IA	50603	1	12-Provider facilitates speeds faster than that reported on the map	Provider only: The Map does not correctly reflect service that I facilitate to this location	500	100	Fixed Wireless	Served (Over 100/20 available)	Wireless
1146628	1630 VALDRES ROAD	DECORAH	IA	52101	1	12-Provider facilitates speeds faster than that reported on the map	Provider only: The Map does not correctly reflect service that I facilitate to this location	500	100	Fixed Wireless	Served (Over 100/20 available)	Wireless
1146912	2794 NEBRASKA AVENUE	NEW LONDON	IA	52645	1	12-Provider facilitates speeds faster than that reported on the map	Provider only: The Map does not correctly reflect service that I facilitate to this location	500	100	Fixed Wireless	Served (Over 100/20 available)	Wireless
1147128	2732 WEST RIDGE ROAD	WAUKON	IA	52172	1	12-Provider facilitates speeds faster than that reported on the map	Provider only: The Map does not correctly reflect service that I facilitate to this location	500	100	Fixed Wireless	Served (Over 100/20 available)	Wireless
1147630	2520 140TH AVENUE	REDDING	IA	50860	1	12-Provider facilitates speeds faster than that reported on the map	Provider only: The Map does not correctly reflect service that I facilitate to this location	500	100	Fixed Wireless	Served (Over 100/20 available)	Wireless
1148050	2781 260TH STREET	NEW LONDON	IA	52645	1	12-Provider facilitates speeds faster than that reported on the map	Provider only: The Map does not correctly reflect service that I facilitate to this location	500	100	Fixed Wireless	Served (Over 100/20 available)	Wireless
1148313	2078 170TH STREET	NEW HAMPTON	IA	50659	1	12-Provider facilitates speeds faster than that reported on the map	Provider only: The Map does not correctly reflect service that I facilitate to this location	500	100	Fixed Wireless	Served (Over 100/20 available)	Wireless
1148455	3827 WEST REINBECK ROAD	HUDSON	IA	50643	1	12-Provider facilitates speeds faster than that reported on the map	Provider only: The Map does not correctly reflect service that I facilitate to this location	500	100	Fixed Wireless	Served (Over 100/20 available)	Wireless
1148872	2835 QUAKER AVENUE	NEW LONDON	IA	52645	1	12-Provider facilitates speeds faster than that reported on the map	Provider only: The Map does not correctly reflect service that I facilitate to this location	500	100	Fixed Wireless	Served (Over 100/20 available)	Wireless
1149903	1928 UNITED STATES HIGHWAY 169	MT AYR	IA	50854	1	12-Provider facilitates speeds faster than that reported on the map	Provider only: The Map does not correctly reflect service that I facilitate to this location	500	100	Fixed Wireless	Served (Over 100/20 available)	Wireless
1149912	2169 STONE HILL ROAD	DECORAH	IA	52101	1	12-Provider facilitates speeds faster than that reported on the map	Provider only: The Map does not correctly reflect service that I facilitate to this location	500	100	Fixed Wireless	Served (Over 100/20 available)	Wireless
1150084	2373 UNITED STATES HIGHWAY 169	MT AYR	IA	50854	1	12-Provider facilitates speeds faster than that reported on the map	Provider only: The Map does not correctly reflect service that I facilitate to this location	500	100	Fixed Wireless	Served (Over 100/20 available)	Wireless
1150263	2878 WREN VALLEY ROAD	DECORAH	IA	52101	1	12-Provider facilitates speeds faster than that reported on the map	Provider only: The Map does not correctly reflect service that I facilitate to this location	500	100	Fixed Wireless	Served (Over 100/20 available)	Wireless
1150652	1209 WINDFALL AVENUE	CHARLES CITY	IA	50616	1	12-Provider facilitates speeds faster than that reported on the map	Provider only: The Map does not correctly reflect service that I facilitate to this location	500	100	Fixed Wireless	Served (Over 100/20 available)	Wireless
1151379	21500 180TH STREET	NEW LONDON	IA	52645	1	12-Provider facilitates speeds faster than that reported on the map	Provider only: The Map does not correctly reflect service that I facilitate to this location	500	100	Fixed Wireless	Served (Over 100/20 available)	Wireless
1151591	2599 210TH STREET	MT UNION	IA	52644	1	12-Provider facilitates speeds faster than that reported on the map	Provider only: The Map does not correctly reflect service that I facilitate to this location	500	100	Fixed Wireless	Served (Over 100/20 available)	Wireless
1151616	1583 CANOE RIDGE ROAD	DECORAH	IA	52101	1	12-Provider facilitates speeds faster than that reported on the map	Provider only: The Map does not correctly reflect service that I facilitate to this location	500	100	Fixed Wireless	Served (Over 100/20 available)	Wireless
1151728	3168 150TH AVENUE	REDDING	IA	50860	1	12-Provider facilitates speeds faster than that reported on the map	Provider only: The Map does not correctly reflect service that I facilitate to this location	500	100	Fixed Wireless	Served (Over 100/20 available)	Wireless
1151898	2320 160TH STREET	NEW HAMPTON	IA	50659	1	12-Provider facilitates speeds faster than that reported on the map	Provider only: The Map does not correctly reflect service that I facilitate to this location	500	100	Fixed Wireless	Served (Over 100/20 available)	Wireless
1152207	1975 CHEYENNE AVENUE	IONIA	IA	50645	1	12-Provider facilitates speeds faster than that reported on the map	Provider only: The Map does not correctly reflect service that I facilitate to this location	500	100	Fixed Wireless	Served (Over 100/20 available)	Wireless
1152577	2411 290TH STREET	NEW LONDON	IA	52645	1	12-Provider facilitates speeds faster than that reported on the map	Provider only: The Map does not correctly reflect service that I facilitate to this location	500	100	Fixed Wireless	Served (Over 100/20 available)	Wireless
1152611	1810 BEAUMONT AVENUE	IONIA	IA	50645	1	12-Provider facilitates speeds faster than that reported on the map	Provider only: The Map does not correctly reflect service that I facilitate to this location	500	100	Fixed Wireless	Served (Over 100/20 available)	Wireless
1153324	2475 160TH STREET	NEW HAMPTON	IA	50659	1	12-Provider facilitates speeds faster than that reported on the map	Provider only: The Map does not correctly reflect service that I facilitate to this location	500	100	Fixed Wireless	Served (Over 100/20 available)	Wireless
1153508	1154 FRANKVILLE ROAD	POSTVILLE	IA	52162	1	12-Provider facilitates speeds faster than that reported on the map	Provider only: The Map does not correctly reflect service that I facilitate to this location	500	100	Fixed Wireless	Served (Over 100/20 available)	Wireless
1153771	1930 280TH STREET	IONIA	IA	50645	1	12-Provider facilitates speeds faster than that reported on the map	Provider only: The Map does not correctly reflect service that I facilitate to this location	500	100	Fixed Wireless	Served (Over 100/20 available)	Wireless
1154606	1680 DURHAM AVENUE	IONIA	IA	50645	1	12-Provider facilitates speeds faster than that reported on the map	Provider only: The Map does not correctly reflect service that I facilitate to this location	500	100	Fixed Wireless	Served (Over 100/20 available)	Wireless
1154645	1623 HICKORY HILL ROAD	DECORAH	IA	52101	1	12-Provider facilitates speeds faster than that reported on the map	Provider only: The Map does not correctly reflect service that I facilitate to this location	500	100	Fixed Wireless	Served (Over 100/20 available)	Wireless
1155181	2025 325TH STREET	MT AYR	IA	50854	1	12-Provider facilitates speeds faster than that reported on the map	Provider only: The Map does not correctly reflect service that I facilitate to this location	500	100	Fixed Wireless	Served (Over 100/20 available)	Wireless
1155688	1352 180TH STREET	POSTVILLE	IA	52162	1	12-Provider facilitates speeds faster than that reported on the map	Provider only: The Map does not correctly reflect service that I facilitate to this location	500	100	Fixed Wireless	Served (Over 100/20 available)	Wireless
1155899	2761 225TH STREET	NEW LONDON	IA	52645	1	12-Provider facilitates speeds faster than that reported on the map	Provider only: The Map does not correctly reflect service that I facilitate to this location	500	100	Fixed Wireless	Served (Over 100/20 available)	Wireless
1156106	2865 UNION AVENUE	FREDERICKSBURG	IA	50630	1	12-Provider facilitates speeds faster than that reported on the map	Provider only: The Map does not correctly reflect service that I facilitate to this location	500	100	Fixed Wireless	Served (Over 100/20 available)	Wireless
1157726	2574 JOSEPHSON COURT	NEW HAMPTON	IA	50659	1	12-Provider facilitates speeds faster than that reported on the map	Provider only: The Map does not correctly reflect service that I facilitate to this location	500	100	Fixed Wireless	Served (Over 100/20 available)	Wireless
1158218	2645 300TH STREET	FREDERICKSBURG	IA	50630	1	12-Provider facilitates speeds faster than that reported on the map	Provider only: The Map does not correctly reflect service that I facilitate to this location	500	100	Fixed Wireless	Served (Over 100/20 available)	Wireless
1158879	1813 170TH STREET	NEW HAMPTON	IA	50659	1	12-Provider facilitates speeds faster than that reported on the map	Provider only: The Map does not correctly reflect service that I facilitate to this location	500	100	Fixed Wireless	Served (Over 100/20 available)	Wireless
1159174	1794 287TH STREET	MT PLEASANT	IA	52641	1	12-Provider facilitates speeds faster than that reported on the map	Provider only: The Map does not correctly reflect service that I facilitate to this location	500	100	Fixed Wireless	Served (Over 100/20 available)	Wireless
1159585	2603 200TH STREET	MT UNION	IA	52644	1	12-Provider facilitates speeds faster than that reported on the map	Provider only: The Map does not correctly reflect service that I facilitate to this location	500	100	Fixed Wireless	Served (Over 100/20 available)	Wireless
1159601	2589 IOWA AVENUE	MT PLEASANT	IA	52641	1	12-Provider facilitates speeds faster than that reported on the map	Provider only: The Map does not correctly reflect service that I facilitate to this location	500	100	Fixed Wireless	Served (Over 100/20 available)	Wireless
1160147	2790 PENN AVENUE	NEW LONDON	IA	52645	1	12-Provider facilitates speeds faster than that reported on the map	Provider only: The Map does not correctly reflect service that I facilitate to this location	500	100	Fixed Wireless	Served (Over 100/20 available)	Wireless
1160156	1988 EXETER AVENUE	NEW HAMPTON	IA	50659	1	12-Provider facilitates speeds faster than that reported on the map	Provider only: The Map does not correctly reflect service that I facilitate to this location	500	100	Fixed Wireless	Served (Over 100/20 available)	Wireless
1160400	1105 135TH STREET	CHARLES CITY	IA	50616	1	12-Provider facilitates speeds faster than that reported on the map	Provider only: The Map does not correctly reflect service that I facilitate to this location	500	100	Fixed Wireless	Served (Over 100/20 available)	Wireless
1160444	2799 HENRY DES MOINES AVENUE	DANVILLE	IA	52623	1	12-Provider facilitates speeds faster than that reported on the map	Provider only: The Map does not correctly reflect service that I facilitate to this location	500	100	Fixed Wireless	Served (Over 100/20 available)	Wireless
1160558	2087 170TH STREET	NEW HAMPTON	IA	50659	1	12-Provider facilitates speeds faster than that reported on the map	Provider only: The Map does not correctly reflect service that I facilitate to this location	500	100	Fixed Wireless	Served (Over 100/20 available)	Wireless
1161035	1701 CENTENNIAL ROAD	OSSIAN	IA	52161	1	12-Provider facilitates speeds faster than that reported on the map	Provider only: The Map does not correctly reflect service that I facilitate to this location	500	100	Fixed Wireless	Served (Over 100/20 available)	Wireless
1161069	2529 230TH STREET	NEW LONDON	IA	52645	1	12-Provider facilitates speeds faster than that reported on the map	Provider only: The Map does not correctly reflect service that I facilitate to this location	500	100	Fixed Wireless	Served (Over 100/20 available)	Wireless
1161329	1455 CHEYENNE AVENUE	IONIA	IA	50645	1	12-Provider facilitates speeds faster than that reported on the map	Provider only: The Map does not correctly reflect service that I facilitate to this location	500	100	Fixed Wireless	Served (Over 100/20 available)	Wireless
1161894	1727 222ND AVENUE	CALMAR	IA	52132	1	12-Provider facilitates speeds faster than that reported on the map	Provider only: The Map does not correctly reflect service that I facilitate to this location	500	100	Fixed Wireless	Served (Over 100/20 available)	Wireless
1162306	1849 300TH STREET	IONIA	IA	50645	1	12-Provider facilitates speeds faster than that reported on the map	Provider only: The Map does not correctly reflect service that I facilitate to this location	500	100	Fixed Wireless	Served (Over 100/20 available)	Wireless
1162601	1701 SAND ROAD	OSSIAN	IA	52161	1	12-Provider facilitates speeds faster than that reported on the map	Provider only: The Map does not correctly reflect service that I facilitate to this location	500	100	Fixed Wireless	Served (Over 100/20 available)	Wireless
1163245	1249 FRANKVILLE ROAD	POSTVILLE	IA	52162	1	12-Provider facilitates speeds faster than that reported on the map	Provider only: The Map does not correctly reflect service that I facilitate to this location	500	100	Fixed Wireless	Served (Over 100/20 available)	Wireless
1163406	4929 WEST REINBECK ROAD	HUDSON	IA	50643	1	12-Provider facilitates speeds faster than that reported on the map	Provider only: The Map does not correctly reflect service that I facilitate to this location	500	100	Fixed Wireless	Served (Over 100/20 available)	Wireless
1163663	1910 WINDSOR AVENUE	LAWLER	IA	52154	1	12-Provider facilitates speeds faster than that reported on the map	Provider only: The Map does not correctly reflect service that I facilitate to this location	500	100	Fixed Wireless	Served (Over 100/20 available)	Wireless
1164197	1850 220TH STREET	NEW HAMPTON	IA	50659	1	12-Provider facilitates speeds faster than that reported on the map	Provider only: The Map does not correctly reflect service that I facilitate to this location	500	100	Fixed Wireless	Served (Over 100/20 available)	Wireless
1164498	2477 285TH STREET	NEW LONDON	IA	52645	1	12-Provider facilitates speeds faster than that reported on the map	Provider only: The Map does not correctly reflect service that I facilitate to this location	500	100	Fixed Wireless	Served (Over 100/20 available)	Wireless
1164631	2558 120TH STREET	NEW HAMPTON	IA	50659	1	12-Provider facilitates speeds faster than that reported on the map	Provider only: The Map does not correctly reflect service that I facilitate to this location	500	100	Fixed Wireless	Served (Over 100/20 available)	Wireless
1164707	14712 SOUTH HUDSON ROAD	HUDSON	IA	50643	1	12-Provider facilitates speeds faster than that reported on the map	Provider only: The Map does not correctly reflect service that I facilitate to this location	500	100	Fixed Wireless	Served (Over 100/20 available)	Wireless
1165892	1130 NOLAN AVENUE	NEW HAMPTON	IA	50659	1	12-Provider facilitates speeds faster than that reported on the map	Provider only: The Map does not correctly reflect service that I facilitate to this location	500	100	Fixed Wireless	Served (Over 100/20 available)	Wireless
1166048	3074 UNION AVENUE	SUMNER	IA	50674	1	12-Provider facilitates speeds faster than that reported on the map	Provider only: The Map does not correctly reflect service that I facilitate to this location	500	100	Fixed Wireless	Served (Over 100/20 available)	Wireless
1166404	2370 ROANOKE AVENUE	FREDERICKSBURG	IA	50630	1	12-Provider facilitates speeds faster than that reported on the map	Provider only: The Map does not correctly reflect service that I facilitate to this location	500	100	Fixed Wireless	Served (Over 100/20 available)	Wireless
1166521	2497 HENRY LEE STREET	WEST POINT	IA	52656	1	12-Provider facilitates speeds faster than that reported on the map	Provider only: The Map does not correctly reflect service that I facilitate to this location	500	100	Fixed Wireless	Served (Over 100/20 available)	Wireless

1166907	2349 170TH STREET	MT UNION	IA	52644	1	12-Provider facilitates speeds faster than that reported on the map	Provider only: The Map does not correctly reflect service that I facilitate to this location	500	100	Fixed Wireless	Served (Over 100/20 available)	Wireless
1167032	2889 NEW LONDON ROAD	NEW LONDON	IA	52645	1	12-Provider facilitates speeds faster than that reported on the map	Provider only: The Map does not correctly reflect service that I facilitate to this location	500	100	Fixed Wireless	Served (Over 100/20 available)	Wireless
1167091	2024 CO RD W42	DECORAH	IA	52101	1	12-Provider facilitates speeds faster than that reported on the map	Provider only: The Map does not correctly reflect service that I facilitate to this location	500	100	Fixed Wireless	Served (Over 100/20 available)	Wireless
1169096	19541 180TH STREET	NEW LONDON	IA	52645	1	12-Provider facilitates speeds faster than that reported on the map	Provider only: The Map does not correctly reflect service that I facilitate to this location	500	100	Fixed Wireless	Served (Over 100/20 available)	Wireless
1169584	1885 CHEYENNE AVENUE	IONIA	IA	50645	1	12-Provider facilitates speeds faster than that reported on the map	Provider only: The Map does not correctly reflect service that I facilitate to this location	500	100	Fixed Wireless	Served (Over 100/20 available)	Wireless
1169900	2017 210TH STREET	NEW HAMPTON	IA	50659	1	12-Provider facilitates speeds faster than that reported on the map	Provider only: The Map does not correctly reflect service that I facilitate to this location	500	100	Fixed Wireless	Served (Over 100/20 available)	Wireless
1170038	2825 STANLEY AVENUE	FREDERICKSBURG	IA	50630	1	12-Provider facilitates speeds faster than that reported on the map	Provider only: The Map does not correctly reflect service that I facilitate to this location	500	100	Fixed Wireless	Served (Over 100/20 available)	Wireless
1171030	1438 BIG CANOE ROAD	DECORAH	IA	52101	1	12-Provider facilitates speeds faster than that reported on the map	Provider only: The Map does not correctly reflect service that I facilitate to this location	500	100	Fixed Wireless	Served (Over 100/20 available)	Wireless
1171440	1593 SALEM LANE ROAD	DECORAH	IA	52101	1	12-Provider facilitates speeds faster than that reported on the map	Provider only: The Map does not correctly reflect service that I facilitate to this location	500	100	Fixed Wireless	Served (Over 100/20 available)	Wireless
1171740	2696 DURHAM AVENUE	NASHUA	IA	50658	1	12-Provider facilitates speeds faster than that reported on the map	Provider only: The Map does not correctly reflect service that I facilitate to this location	500	100	Fixed Wireless	Served (Over 100/20 available)	Wireless
1172038	2509 GILMORE AVENUE	IONIA	IA	50645	1	12-Provider facilitates speeds faster than that reported on the map	Provider only: The Map does not correctly reflect service that I facilitate to this location	500	100	Fixed Wireless	Served (Over 100/20 available)	Wireless
1172250	2249 187TH STREET	CALMAR	IA	52132	1	12-Provider facilitates speeds faster than that reported on the map	Provider only: The Map does not correctly reflect service that I facilitate to this location	500	100	Fixed Wireless	Served (Over 100/20 available)	Wireless
1172441	22187 170TH STREET	NEW LONDON	IA	52645	1	12-Provider facilitates speeds faster than that reported on the map	Provider only: The Map does not correctly reflect service that I facilitate to this location	500	100	Fixed Wireless	Served (Over 100/20 available)	Wireless
1172583	17942 DES MOINES HENRY AVENUE	NEW LONDON	IA	52645	1	12-Provider facilitates speeds faster than that reported on the map	Provider only: The Map does not correctly reflect service that I facilitate to this location	500	100	Fixed Wireless	Served (Over 100/20 available)	Wireless
1173156	2320 DURHAM AVENUE	IONIA	IA	50645	1	12-Provider facilitates speeds faster than that reported on the map	Provider only: The Map does not correctly reflect service that I facilitate to this location	500	100	Fixed Wireless	Served (Over 100/20 available)	Wireless
1173198	1406 280TH STREET	NASHUA	IA	50658	1	12-Provider facilitates speeds faster than that reported on the map	Provider only: The Map does not correctly reflect service that I facilitate to this location	500	100	Fixed Wireless	Served (Over 100/20 available)	Wireless
1173213	13630 HOLMES ROAD	HUDSON	IA	50643	1	12-Provider facilitates speeds faster than that reported on the map	Provider only: The Map does not correctly reflect service that I facilitate to this location	500	100	Fixed Wireless	Served (Over 100/20 available)	Wireless
1174588	2361 JASPER AVENUE	NEW HAMPTON	IA	50659	1	12-Provider facilitates speeds faster than that reported on the map	Provider only: The Map does not correctly reflect service that I facilitate to this location	500	100	Fixed Wireless	Served (Over 100/20 available)	Wireless
1174920	1350 STATE HIGHWAY 9	DECORAH	IA	52101	1	12-Provider facilitates speeds faster than that reported on the map	Provider only: The Map does not correctly reflect service that I facilitate to this location	500	100	Fixed Wireless	Served (Over 100/20 available)	Wireless
1175229	2090 228TH STREET	MT AYR	IA	50854	1	12-Provider facilitates speeds faster than that reported on the map	Provider only: The Map does not correctly reflect service that I facilitate to this location	500	100	Fixed Wireless	Served (Over 100/20 available)	Wireless
1175269	1725 WASHINGTON PRAIRIE ROAD	DECORAH	IA	52101	1	12-Provider facilitates speeds faster than that reported on the map	Provider only: The Map does not correctly reflect service that I facilitate to this location	500	100	Fixed Wireless	Served (Over 100/20 available)	Wireless
1175571	2378 KENWOOD AVENUE	NEW HAMPTON	IA	50659	1	12-Provider facilitates speeds faster than that reported on the map	Provider only: The Map does not correctly reflect service that I facilitate to this location	500	100	Fixed Wireless	Served (Over 100/20 available)	Wireless
1175988	2207 STONE HILL ROAD	DECORAH	IA	52101	1	12-Provider facilitates speeds faster than that reported on the map	Provider only: The Map does not correctly reflect service that I facilitate to this location	500	100	Fixed Wireless	Served (Over 100/20 available)	Wireless
1176050	2164 JEWEL AVENUE	MT PLEASANT	IA	52641	1	12-Provider facilitates speeds faster than that reported on the map	Provider only: The Map does not correctly reflect service that I facilitate to this location	500	100	Fixed Wireless	Served (Over 100/20 available)	Wireless
1176137	1120 176TH STREET	POSTVILLE	IA	52162	1	12-Provider facilitates speeds faster than that reported on the map	Provider only: The Map does not correctly reflect service that I facilitate to this location	500	100	Fixed Wireless	Served (Over 100/20 available)	Wireless
1176174	3206 2ND STREET	COLWELL	IA	50620	1	12-Provider facilitates speeds faster than that reported on the map	Provider only: The Map does not correctly reflect service that I facilitate to this location	500	100	Fixed Wireless	Served (Over 100/20 available)	Wireless
1176177	1560 230TH STREET	IONIA	IA	50645	1	12-Provider facilitates speeds faster than that reported on the map	Provider only: The Map does not correctly reflect service that I facilitate to this location	500	100	Fixed Wireless	Served (Over 100/20 available)	Wireless
1176388	21449 220TH AVENUE	MOUNT UNION	IA	52644	1	12-Provider facilitates speeds faster than that reported on the map	Provider only: The Map does not correctly reflect service that I facilitate to this location	500	100	Fixed Wireless	Served (Over 100/20 available)	Wireless
1176578	2655 210TH STREET	NEW HAMPTON	IA	50659	1	12-Provider facilitates speeds faster than that reported on the map	Provider only: The Map does not correctly reflect service that I facilitate to this location	500	100	Fixed Wireless	Served (Over 100/20 available)	Wireless
1176757	1443 IVANHOE AVENUE	ALTA VISTA	IA	50603	1	12-Provider facilitates speeds faster than that reported on the map	Provider only: The Map does not correctly reflect service that I facilitate to this location	500	100	Fixed Wireless	Served (Over 100/20 available)	Wireless
1176903	1268 COON CREEK ROAD	DECORAH	IA	52101	1	12-Provider facilitates speeds faster than that reported on the map	Provider only: The Map does not correctly reflect service that I facilitate to this location	500	100	Fixed Wireless	Served (Over 100/20 available)	Wireless
1176935	1020 PEMBROKE AVENUE	LAWLER	IA	52154	1	12-Provider facilitates speeds faster than that reported on the map	Provider only: The Map does not correctly reflect service that I facilitate to this location	500	100	Fixed Wireless	Served (Over 100/20 available)	Wireless
1177303	3035 RIVER ROAD	MT PLEASANT	IA	52641	1	12-Provider facilitates speeds faster than that reported on the map	Provider only: The Map does not correctly reflect service that I facilitate to this location	500	100	Fixed Wireless	Served (Over 100/20 available)	Wireless
1179015	19347 220TH AVENUE	NEW LONDON	IA	52645	1	12-Provider facilitates speeds faster than that reported on the map	Provider only: The Map does not correctly reflect service that I facilitate to this location	500	100	Fixed Wireless	Served (Over 100/20 available)	Wireless
1179375	3129 240TH STREET	FREDERICKSBURG	IA	50630	1	12-Provider facilitates speeds faster than that reported on the map	Provider only: The Map does not correctly reflect service that I facilitate to this location	500	100	Fixed Wireless	Served (Over 100/20 available)	Wireless
1179938	2047 228TH STREET	MT AYR	IA	50854	1	12-Provider facilitates speeds faster than that reported on the map	Provider only: The Map does not correctly reflect service that I facilitate to this location	500	100	Fixed Wireless	Served (Over 100/20 available)	Wireless
1180479	3047 NEW LONDON ROAD	NEW LONDON	IA	52645	1	12-Provider facilitates speeds faster than that reported on the map	Provider only: The Map does not correctly reflect service that I facilitate to this location	500	100	Fixed Wireless	Served (Over 100/20 available)	Wireless
1180483	1820 ODESSA AVENUE	NEW HAMPTON	IA	50659	1	12-Provider facilitates speeds faster than that reported on the map	Provider only: The Map does not correctly reflect service that I facilitate to this location	500	100	Fixed Wireless	Served (Over 100/20 available)	Wireless
1181590	2173 330TH STREET	NEW LONDON	IA	52645	1	12-Provider facilitates speeds faster than that reported on the map	Provider only: The Map does not correctly reflect service that I facilitate to this location	500	100	Fixed Wireless	Served (Over 100/20 available)	Wireless
1181917	3402 LOCUST ROAD	DECORAH	IA	52101	1	12-Provider facilitates speeds faster than that reported on the map	Provider only: The Map does not correctly reflect service that I facilitate to this location	500	100	Fixed Wireless	Served (Over 100/20 available)	Wireless
1182055	3029 MIDDLE HESPER ROAD	DECORAH	IA	52101	1	12-Provider facilitates speeds faster than that reported on the map	Provider only: The Map does not correctly reflect service that I facilitate to this location	500	100	Fixed Wireless	Served (Over 100/20 available)	Wireless
1183629	3300 ECHO VALLEY ROAD	DECORAH	IA	52101	1	12-Provider facilitates speeds faster than that reported on the map	Provider only: The Map does not correctly reflect service that I facilitate to this location	500	100	Fixed Wireless	Served (Over 100/20 available)	Wireless
1183827	1960 FOX HOLLOW ROAD	DECORAH	IA	52101	1	12-Provider facilitates speeds faster than that reported on the map	Provider only: The Map does not correctly reflect service that I facilitate to this location	500	100	Fixed Wireless	Served (Over 100/20 available)	Wireless
1184426	2760 PENN AVENUE	NEW LONDON	IA	52645	1	12-Provider facilitates speeds faster than that reported on the map	Provider only: The Map does not correctly reflect service that I facilitate to this location	500	100	Fixed Wireless	Served (Over 100/20 available)	Wireless
1184532	2675 120TH STREET	LAWLER	IA	52154	1	12-Provider facilitates speeds faster than that reported on the map	Provider only: The Map does not correctly reflect service that I facilitate to this location	500	100	Fixed Wireless	Served (Over 100/20 available)	Wireless
1184621	2515 220TH STREET	NEW HAMPTON	IA	50659	1	12-Provider facilitates speeds faster than that reported on the map	Provider only: The Map does not correctly reflect service that I facilitate to this location	500	100	Fixed Wireless	Served (Over 100/20 available)	Wireless
1184707	22289 PLEASANT GROVE ROAD	NEW LONDON	IA	52645	1	12-Provider facilitates speeds faster than that reported on the map	Provider only: The Map does not correctly reflect service that I facilitate to this location	500	100	Fixed Wireless	Served (Over 100/20 available)	Wireless
1184716	2127 210TH STREET	MT PLEASANT	IA	52641	1	12-Provider facilitates speeds faster than that reported on the map	Provider only: The Map does not correctly reflect service that I facilitate to this location	500	100	Fixed Wireless	Served (Over 100/20 available)	Wireless
1185653	21 LASALLE AVENUE	NEW HAMPTON	IA	50659	1	12-Provider facilitates speeds faster than that reported on the map	Provider only: The Map does not correctly reflect service that I facilitate to this location	500	100	Fixed Wireless	Served (Over 100/20 available)	Wireless
1186017	2823 160TH AVENUE	REDDING	IA	50860	1	12-Provider facilitates speeds faster than that reported on the map	Provider only: The Map does not correctly reflect service that I facilitate to this location	500	100	Fixed Wireless	Served (Over 100/20 available)	Wireless
1186447	2799 220TH STREET	LAWLER	IA	52154	1	12-Provider facilitates speeds faster than that reported on the map	Provider only: The Map does not correctly reflect service that I facilitate to this location	500	100	Fixed Wireless	Served (Over 100/20 available)	Wireless
1186816	1554 RIDGEWAY AVENUE	LAWLER	IA	52154	1	12-Provider facilitates speeds faster than that reported on the map	Provider only: The Map does not correctly reflect service that I facilitate to this location	500	100	Fixed Wireless	Served (Over 100/20 available)	Wireless
1187267	2504 250TH STREET	FREDERICKSBURG	IA	50630	1	12-Provider facilitates speeds faster than that reported on the map	Provider only: The Map does not correctly reflect service that I facilitate to this location	500	100	Fixed Wireless	Served (Over 100/20 available)	Wireless
1187286	2095 PANORA AVENUE	NEW HAMPTON	IA	50659	1	12-Provider facilitates speeds faster than that reported on the map	Provider only: The Map does not correctly reflect service that I facilitate to this location	500	100	Fixed Wireless	Served (Over 100/20 available)	Wireless
1187841	2246 OASIS AVENUE	NEW LONDON	IA	52645	1	12-Provider facilitates speeds faster than that reported on the map	Provider only: The Map does not correctly reflect service that I facilitate to this location	500	100	Fixed Wireless	Served (Over 100/20 available)	Wireless
1187853	2384 260TH STREET	NEW LONDON	IA	52645	1	12-Provider facilitates speeds faster than that reported on the map	Provider only: The Map does not correctly reflect service that I facilitate to this location	500	100	Fixed Wireless	Served (Over 100/20 available)	Wireless
1188042	2302 100TH STREET	NEW HAMPTON	IA	50659	1	12-Provider facilitates speeds faster than that reported on the map	Provider only: The Map does not correctly reflect service that I facilitate to this location	500	100	Fixed Wireless	Served (Over 100/20 available)	Wireless
1188983	18978 MEDIAPOLIS ROAD	YARMOUTH	IA	52660	1	12-Provider facilitates speeds faster than that reported on the map	Provider only: The Map does not correctly reflect service that I facilitate to this location	500	100	Fixed Wireless	Served (Over 100/20 available)	Wireless
1188996	2976 LOCUST ROAD	DECORAH	IA	52101	1	12-Provider facilitates speeds faster than that reported on the map	Provider only: The Map does not correctly reflect service that I facilitate to this location	500	100	Fixed Wireless	Served (Over 100/20 available)	Wireless
1189030	1796 210TH STREET	NEW HAMPTON	IA	50659	1	12-Provider facilitates speeds faster than that reported on the map	Provider only: The Map does not correctly reflect service that I facilitate to this location	500	100	Fixed Wireless	Served (Over 100/20 available)	Wireless
1189883	2381 150TH STREET	NEW HAMPTON	IA	50659	1	12-Provider facilitates speeds faster than that reported on the map	Provider only: The Map does not correctly reflect service that I facilitate to this location	500	100	Fixed Wireless	Served (Over 100/20 available)	Wireless
1190063	1975 220TH STREET	NEW HAMPTON	IA	50659	1	12-Provider facilitates speeds faster than that reported on the map	Provider only: The Map does not correctly reflect service that I facilitate to this location	500	100	Fixed Wireless	Served (Over 100/20 available)	Wireless
1190092	3358 NEW LONDON ROAD	NEW LONDON	IA	52645	1	12-Provider facilitates speeds faster than that reported on the map	Provider only: The Map does not correctly reflect service that I facilitate to this location	500	100	Fixed Wireless	Served (Over 100/20 available)	Wireless
1190581	1830 290TH STREET	IONIA	IA	50645	1	12-Provider facilitates speeds faster than that reported on the map	Provider only: The Map does not correctly reflect service that I facilitate to this location	500	100	Fixed Wireless	Served (Over 100/20 available)	Wireless
1191386	1140 JASPER AVENUE	NEW HAMPTON	IA	50659	1	12-Provider facilitates speeds faster than that reported on the map	Provider only: The Map does not correctly reflect service that I facilitate to this location	500	100	Fixed Wireless	Served (Over 100/20 available)	Wireless
1191664	2429 HENRY LEE STREET	WEST POINT	IA	52656	1	12-Provider facilitates speeds faster than that reported on the map	Provider only: The Map does not correctly reflect service that I facilitate to this location	500	100	Fixed Wireless	Served (Over 100/20 available)	Wireless
1191692	3078 UNITED STATES HIGHWAY 169	REDDING	IA	50860	1	12-Provider facilitates speeds faster than that reported on the map	Provider only: The Map does not correctly reflect service that I facilitate to this location	500	100	Fixed Wireless	Served (Over 100/20 available)	Wireless
1192830	3060 290TH STREET	FREDERICKSBURG	IA	50630	1	12-Provider facilitates speeds faster than that reported on the map	Provider only: The Map does not correctly reflect service that I facilitate to this location	500	100	Fixed Wireless	Served (Over 100/20 available)	Wireless
1192887	2086 PEMBROKE AVENUE	NEW HAMPTON	IA	50659	1	12-Provider facilitates speeds faster than that reported on the map	Provider only: The Map does not correctly reflect service that I facilitate to this location	500	100	Fixed Wireless	Served (Over 100/20 available)	Wireless
1192940	2150 STONE HILL ROAD	DECORAH	IA	52101	1	12-Provider facilitates speeds faster than that reported on the map	Provider only: The Map does not correctly reflect service that I facilitate to this location	500	100	Fixed Wireless	Served (Over 100/20 available)	Wireless
1193250	2316 SWEET PARKWAY ROAD	DECORAH	IA	52101	1	12-Provider facilitates speeds faster than that reported on the map	Provider only: The Map does not correctly reflect service that I facilitate to this location	500	100	Fixed Wireless	Served (Over 100/20 available)	Wireless
1194878	2633 240TH STREET	NEW LONDON	IA	52645	1	12-Provider facilitates speeds faster than that reported on the map	Provider only: The Map does not correctly reflect service that I facilitate to this location	500	100	Fixed Wireless	Served (Over 100/20 available)	Wireless
1194917	1978 SKYLINE VIEW ROAD	DECORAH	IA	52101	1	12-Provider facilitates speeds faster than that reported on the map	Provider only: The Map does not correctly reflect service that I facilitate to this location	500	100	Fixed Wireless	Served (Over 100/20 available)	Wireless
1195712	6915 WEST REINBECK ROAD	HUDSON	IA	50643	1	12-Provider facilitates speeds faster than that reported on the map	Provider only: The Map does not correctly reflect service that I facilitate to this location	500	100	Fixed Wireless	Served (Over 100/20 available)	Wireless
1196303	2998 190TH AVENUE	REDDING	IA	50860	1	12-Provider facilitates speeds faster than that reported on the map	Provider only: The Map does not correctly reflect service that I facilitate to this location	500	100	Fixed Wireless	Served (Over 100/20 available)	Wireless
1196934	2863 QUAKER AVENUE	NEW LONDON	IA	52645	1	12-Provider facilitates speeds faster than that reported on the map	Provider only: The Map does not correctly reflect service that I facilitate to this location	500	100	Fixed Wireless	Served (Over 100/20 available)	Wireless
1197030	1839 LASALLE AVENUE	NEW HAMPTON	IA	50659	1	12-Provider facilitates speeds faster than that reported on the map	Provider only: The Map does not correctly reflect service that I facilitate to this location	500	100	Fixed Wireless	Served (Over 100/20 available)	Wireless
1197353	2784 KENTUCKY AVENUE	MT PLEASANT	IA	52641	1	12-Provider facilitates speeds faster than that reported on the map	Provider only: The Map does not correctly reflect service that I facilitate to this location	500	100	Fixed Wireless	Served (Over 100/20 available)	Wireless
1198522	2445 210TH STREET	MT UNION	IA	52644	1	12-Provider facilitates speeds faster than that reported on the map	Provider only: The Map does not correctly reflect service that I facilitate to this location	500	100	Fixed Wireless	Served (Over 100/20 available)	Wireless
1198540	1650 110TH STREET	ALTA VISTA	IA	50603	1	12-Provider facilitates speeds faster than that reported on the map	Provider only: The Map does not correctly reflect service that I facilitate to this location	500	100	Fixed Wireless	Served (Over 100/20 available)	Wireless
1198568	2555 DURHAM AVENUE	NASHUA	IA	50658	1	12-Provider facilitates speeds faster than that reported on the map	Provider only: The Map does not correctly reflect service that I facilitate to this location	500	100	Fixed Wireless	Served (Over 100/20 available)	Wireless
1199067	1050 WINDFALL AVENUE	CHARLES CITY	IA	50616	1	12-Provider facilitates speeds faster than that reported on the map	Provider only: The Map does not correctly reflect service that I facilitate to this location	500	100	Fixed Wireless	Served (Over 100/20 available)	Wireless
1199462	1370 CANOE RIDGE ROAD	DECORAH	IA	52101	1	12-Provider facilitates speeds faster than that reported on the map	Provider only: The Map does not correctly reflect service that I facilitate to this location	500	100	Fixed Wireless	Served (Over 100/20 available)	Wireless
1199858	1471 123RD AVENUE	CASTALIA	IA	52133	1	12-Provider facilitates speeds faster than that reported on the map	Provider only: The Map does not correctly reflect service that I facilitate to this location	500	100	Fixed Wireless	Served (Over 100/20 available)	Wireless
1199962	1463 SPRING CREEK ROAD	DECORAH	IA	52101	1	12-Provider facilitates speeds faster than that reported on the map	Provider only: The Map does not correctly reflect service that I facilitate to this location	500	100	Fixed Wireless	Served (Over 100/20 available)	Wireless
1134961	1050 240TH AVENUE	WEST POINT	IA	52656	1	12-Provider facilitates speeds faster than that reported on the map	Provider only: The Map does not correctly reflect service that I facilitate to this location	500	100	Fixed Wireless	Served (Over 100/20 available)	Wireless
1201826	2529 190TH STREET	GREENFIELD	IA	50849	1	12-Provider facilitates speeds faster than that reported on the map	Provider only: The Map does not correctly reflect service that I facilitate to this location	500	100	Fixed Wireless	Served (Over 100/20 available)	Wireless
1204055	1283 V AVENUE	BUCKINGHAM	IA	50612	1	12-Provider facilitates speeds faster than that reported on the map	Provider only: The Map does not correctly reflect service that I facilitate to this location	500	100	Fixed Wireless	Served (Over 100/20 available)	Wireless
1207404	2190 II AVENUE	TOLEDO	IA	52342	1	12-Provider facilitates speeds faster than that reported on the map	Provider only: The Map does not correctly reflect service that I facilitate to this location	500	100	Fixed Wireless	Served (Over 100/20 available)	Wireless
1212166	2176 JORDAN AVENUE	FONTANELLE	IA	50846	1	12-Provider facilitates speeds faster than that reported on the map	Provider only: The Map does not correctly reflect service that I facilitate to this location	500	100	Fixed Wireless	Served (Over 100/20 available)	Wireless
1213633	701 ADAIR STREET	ADAIR	IA	50002	1	12-Provider facilitates speeds faster than that reported on the map	Provider only: The Map does not correctly reflect service that I facilitate to this location	500	100	Fixed Wireless	Served (Over 100/20 available)	Wireless
1213707	2416 U AVENUE	CLUTIER	IA	52224	1	12-Provider facilitates speeds faster than that reported on the map	Provider only: The Map does not correctly reflect service that I facilitate to this location	500	100	Fixed Wireless	Served (Over 100/20 available)	Wireless
1215032	1444 X AVENUE	DYSART	IA	52224	1	12-Provider facilitates speeds faster than that reported on the map	Provider only: The Map does not correctly reflect service that I facilitate to this location	500	100	Fixed Wireless	Served (Over 100/20 available)	Wireless
1216640	2103 NORFOLK AVENUE	GREENFIELD	IA	50849	1	12-Provider facilitates speeds faster than that reported on the map	Provider only: The Map does not correctly reflect service that I facilitate to this location	500	100	Fixed Wireless	Served (Over 100/20 available)	Wireless
1218114	2674 150TH STREET	TRAER	IA	50675	1	12-Provider facilitates speeds faster than that reported on the map	Provider only: The Map does not correctly reflect service that I facilitate to this location	500	100	Fixed Wireless	Served (Over 100/20 available)	Wireless
1219295	2541 155TH STREET	TRAER	IA	50675	1	12-Provider facilitates speeds faster than that reported on the map	Provider only: The Map does not correctly reflect service that I facilitate to this location	500	100	Fixed Wireless	Served (Over 100/20 available)	Wireless
1129116	2107 170TH STREET	FONTANELLE	IA	50846	1	12-Provider facilitates speeds faster than that reported on the map	Provider only: The Map does not correctly reflect service that I facilitate to this location	500	100	Fixed Wireless	Served (Over 100/20 available)	Wireless
1140274	1966 170TH STREET	FONTANELLE	IA	50048	1	12-Provider facilitates speeds faster than that reported on the map	Provider only: The Map does not correctly reflect service that I facilitate to this location	500	100	Fixed Wireless	Served (Over 100/20 available)	Wireless
1158054	1156 LAKEVIEW DRIVE	BUCKINGHAM	IA	50612	1	12-Provider facilitates speeds faster than that reported on the map	Provider only: The Map does not correctly reflect service that I facilitate to this location	500	100	Fixed Wireless	Served (Over 100/20 available)	Wireless
1162326	2538 Q AVENUE	CLUTIER	IA	50635	1	12-Provider facilitates speeds faster than that reported on the map	Provider only: The Map does not correctly reflect service that I facilitate to this location	500	100	Fixed Wireless	Served (Over 100/20 available)	Wireless
1172321	2557 P AVENUE	CLUTIER	IA	52217	1	12-Provider facilitates speeds faster than that reported on the map	Provider only: The Map does not correctly reflect service that I facilitate to this location	500	100	Fixed Wireless	Served (Over 100/20 available)	Wireless
1175165	1949 UNITED STATES HIGHWAY 63	TRAER	IA	50675	1	12-Provider facilitates speeds faster than that reported on the map	Provider only: The Map does not correctly reflect service that I facilitate to this location	500	100	Fixed Wireless	Served (Over 100/20 available)	Wireless
1112251	558 GREAT OWLS CLUB DRIVE	POSTVILLE	IA	52162	1	12-Provider facilitates speeds faster than that reported on the map	Provider only: The Map does not correctly reflect service that I facilitate to this location	500	100	Fixed Wireless	Served (Over 100/20 available)	Wireless
1142392	5382 V-37	DYSART	IA	52224	1	12-Provider facilitates speeds faster than that reported on the map	Provider only: The Map does not correctly reflect service that I facilitate to this location	500	100	Fixed Wireless	Served (Over 100/20 available)	Wireless
1148218	471 FOREST MILLS ROAD	POSTVILLE	IA	52162	1	12-Provider facilitates speeds faster than that reported on the map	Provider only: The Map does not correctly reflect service that I facilitate to this location	500	100	Fixed Wireless	Served (Over 100/20 available)	Wireless
1153929	959 NORTH FORK HOLLOW ROAD	WAUKON	IA	52172	1	12-Provider facilitates speeds faster than that reported on the map	Provider only: The Map does not correctly reflect service that I facilitate to this location	500	100	Fixed Wireless	Served (Over 100/20 available)	Wireless
1169597	939 STATE HIGHWAY 76	WAUKON	IA	52172	1	12-Provider facilitates speeds faster than that reported on the map	Provider only: The Map does not correctly reflect service that I facilitate to this location	500	100	Fixed Wireless	Served (Over 100/20 available)	Wireless
1188068	350 POLE LINE ROAD	POSTVILLE	IA	52162	1	12-Provider facilitates speeds faster than that reported on the map	Provider only: The Map does not correctly reflect service that I facilitate to this location	500	100	Fixed Wireless	Served (Over 100/20 available)	Wireless
1191057	953 NORTH FORK HOLLOW ROAD	WAUKON	IA	52172	1	12-Provider facilitates speeds faster than that reported on the map	Provider only: The Map does not correctly reflect service that I facilitate to this location	500	100	Fixed Wireless	Served (Over 100/20 available)	Wireless
1199279	516 POLE LINE ROAD	POSTVILLE	IA	52162	1	12-Provider facilitates speeds faster than that reported on the map	Provider only: The Map does not correctly reflect service that I facilitate to this location	500	100	Fixed Wireless	Served (Over 100/20 available)	Wireless
1194386	1543 130TH STREET	IA	IA	50048	1	12-Provider facilitates speeds faster than that reported on the map	Provider only: The Map does not correctly reflect service that I facilitate to this location	500	100	Fixed Wireless	Served (Over 100/20 available)	Wireless
1130744	2987 265TH AVENUE	LAMONI	IA	50140	1	12-Provider facilitates speeds faster than that reported on the map	Provider only: The Map does not correctly reflect service that I facilitate to this location	500	100	Fixed Wireless	Served (Over 100/20 available)	Wireless
1157415	2256 325TH STREET	MT AYR	IA	50854	1	12-Provider facilitates speeds faster than that reported on the map	Provider only: The Map does not correctly reflect service that I facilitate to this location	500	100	Fixed Wireless	Served (Over 100/20 available)	Wireless
1167883	2473 320TH STREET	MT AYR	IA	50854	1	12-Provider facilitates speeds faster than that reported on the map	Provider only: The Map does not correctly reflect service that I facilitate to this location	500	100	Fixed Wireless	Served (Over 100/20 available)	Wireless
1124090	2632 302ND AVENUE	KELLERTON	IA	50133	1	12-Provider facilitates speeds faster than that reported on the map	Provider only: The Map does not correctly reflect service that I facilitate to this location	500	100	Fixed Wireless	Served (Over 100/20 available)	Wireless
1133192	1225 250TH STREET	DECORAH	IA	52101	1	12-Provider facilitates speeds faster than that reported on the map	Provider only: The Map does not correctly reflect service that I facilitate to this location	500	100	Fixed Wireless	Served (Over 100/20 available)	Wireless
1150941	2037 320TH STREET	DECORAH	IA	52101	1	12-Provider facilitates speeds faster than that reported on the map	Provider only: The Map does not correctly reflect service that I facilitate to this location	500	100	Fixed Wireless	Served (Over 100/20 available)	Wireless
1154190	2713 302ND AVENUE	KELLERTON	IA	50133	1	12-Provider facilitates speeds faster than that reported on the map	Provider only: The Map does not correctly reflect service that I facilitate to this location	500	100	Fixed Wireless	Served (Over 100/20 available)	Wireless
1155821	1105 STEVENS AVENUE	LAWLER	IA	52154	1	12-Provider facilitates speeds faster than that reported on the map	Provider only: The Map does not correctly reflect service that I facilitate to this location	500	100	Fixed Wireless	Served (Over 100/20 available)	Wireless
1156774	2581 UNITED STATES HIGHWAY 169	MT AYR	IA	50854	1	12-Provider facilitates speeds faster than that reported on the map	Provider only: The Map does not correctly reflect service that I facilitate to this location	500	100	Fixed Wireless	Served (Over 100/20 available)	Wireless
1159235	1156 FRANKVILLE ROAD	POSTVILLE	IA	52162	1	12-Provider facilitates speeds faster than that reported on the map	Provider only: The Map does not correctly reflect service that I facilitate to this location	500	100	Fixed Wireless	Served (Over 100/20 available)	Wireless
1171501	1953 310TH STREET	MT AYR	IA	50854	1	12-Provider facilitates speeds faster than that reported on the map	Provider only: The Map does not correctly reflect service that I facilitate to this location	500	100	Fixed Wireless	Served (Over 100/20 available)	Wireless
1191535	3083 280TH STREET	KELLERTON	IA	50133	1	12-Provider facilitates speeds faster than that reported on the map	Provider only: The Map does not correctly reflect service that I facilitate to this location	500	100	Fixed Wireless	Served (Over 100/20 available)	Wireless
1197861	3045 MIDDLE SATTRE ROAD	DECORAH	IA	52101	1	12-Provider facilitates speeds faster than that reported on the map	Provider only: The Map does not correctly reflect service that I facilitate to this location	500	100	Fixed Wireless	Served (Over 100/20 available)	Wireless
1210525	1774 II AVENUE	TRAER	IA	50675	1	12-Provider facilitates speeds faster than that reported on the map	Provider only: The Map does not correctly reflect service that I facilitate to this location	500	100	Fixed Wireless	Served (Over 100/20 available)	Wireless

1219562	4820 110TH STREET	DOLLIVER	IA	50531	1	12-Provider facilitates speeds faster than that reported on the map	Provider only: The Map does not correctly reflect service that I facilitate to this location	500	100	Fixed Wireless	Served (Over 100/20 available)	Wireless
1219718	1014 4TH AVENUE NORTH	ESTHERVILLE	IA	51334	1	12-Provider facilitates speeds faster than that reported on the map	Provider only: The Map does not correctly reflect service that I facilitate to this location	500	100	Fixed Wireless	Served (Over 100/20 available)	Wireless
1219756	312 6TH STREET	MENLO	IA	50164	1	12-Provider facilitates speeds faster than that reported on the map	Provider only: The Map does not correctly reflect service that I facilitate to this location	500	100	Fixed Wireless	Served (Over 100/20 available)	Wireless
1220419	711 EAST IOWA STREET	GREENFIELD	IA	50849	1	12-Provider facilitates speeds faster than that reported on the map	Provider only: The Map does not correctly reflect service that I facilitate to this location	500	100	Fixed Wireless	Served (Over 100/20 available)	Wireless
1220642	311 ADAIR STREET	ADAIR	IA	50002	1	12-Provider facilitates speeds faster than that reported on the map	Provider only: The Map does not correctly reflect service that I facilitate to this location	500	100	Fixed Wireless	Served (Over 100/20 available)	Wireless
1220859	1003 MC PHERSON STREET	CASEY	IA	50048	1	12-Provider facilitates speeds faster than that reported on the map	Provider only: The Map does not correctly reflect service that I facilitate to this location	500	100	Fixed Wireless	Served (Over 100/20 available)	Wireless
1221378	4991 175TH STREET	ARMSTRONG	IA	50514	1	12-Provider facilitates speeds faster than that reported on the map	Provider only: The Map does not correctly reflect service that I facilitate to this location	500	100	Fixed Wireless	Served (Over 100/20 available)	Wireless
1221433	530 MAX DRIVE	STUART	IA	50250	1	12-Provider facilitates speeds faster than that reported on the map	Provider only: The Map does not correctly reflect service that I facilitate to this location	500	100	Fixed Wireless	Served (Over 100/20 available)	Wireless
1221671	306 NORTHEAST FLINT STREET	GREENFIELD	IA	50849	1	12-Provider facilitates speeds faster than that reported on the map	Provider only: The Map does not correctly reflect service that I facilitate to this location	500	100	Fixed Wireless	Served (Over 100/20 available)	Wireless
1221697	14 SOUTH 8TH STREET	ESTHERVILLE	IA	51334	1	12-Provider facilitates speeds faster than that reported on the map	Provider only: The Map does not correctly reflect service that I facilitate to this location	500	100	Fixed Wireless	Served (Over 100/20 available)	Wireless
1221756	807 STUART STREET	ADAIR	IA	50002	1	12-Provider facilitates speeds faster than that reported on the map	Provider only: The Map does not correctly reflect service that I facilitate to this location	500	100	Fixed Wireless	Served (Over 100/20 available)	Wireless
1201151	811 C AVENUE	ARMSTRONG	IA	50514	1	12-Provider facilitates speeds faster than that reported on the map	Provider only: The Map does not correctly reflect service that I facilitate to this location	500	100	Fixed Wireless	Served (Over 100/20 available)	Wireless
1202601	4 NORTH 7TH STREET	ESTHERVILLE	IA	51334	1	12-Provider facilitates speeds faster than that reported on the map	Provider only: The Map does not correctly reflect service that I facilitate to this location	500	100	Fixed Wireless	Served (Over 100/20 available)	Wireless
1201268	100 9TH STREET	ARMSTRONG	IA	50514	1	12-Provider facilitates speeds faster than that reported on the map	Provider only: The Map does not correctly reflect service that I facilitate to this location	500	100	Fixed Wireless	Served (Over 100/20 available)	Wireless
1201398	2151 DAN BUR DRIVE	ESTHERVILLE	IA	51334	1	12-Provider facilitates speeds faster than that reported on the map	Provider only: The Map does not correctly reflect service that I facilitate to this location	500	100	Fixed Wireless	Served (Over 100/20 available)	Wireless
1201556	704 ADAMS STREET	ARMSTRONG	IA	50514	1	12-Provider facilitates speeds faster than that reported on the map	Provider only: The Map does not correctly reflect service that I facilitate to this location	500	100	Fixed Wireless	Served (Over 100/20 available)	Wireless
1201749	207 COUNTRY ROAD	MONONA	IA	52159	1	12-Provider facilitates speeds faster than that reported on the map	Provider only: The Map does not correctly reflect service that I facilitate to this location	500	100	Fixed Wireless	Served (Over 100/20 available)	Wireless
1201968	426 SOUTH 15TH STREET	ESTHERVILLE	IA	51334	1	12-Provider facilitates speeds faster than that reported on the map	Provider only: The Map does not correctly reflect service that I facilitate to this location	500	100	Fixed Wireless	Served (Over 100/20 available)	Wireless
1202385	909 NORTH 14TH STREET	ESTHERVILLE	IA	51334	1	12-Provider facilitates speeds faster than that reported on the map	Provider only: The Map does not correctly reflect service that I facilitate to this location	500	100	Fixed Wireless	Served (Over 100/20 available)	Wireless
1203398	1527 MAPLECREST DRIVE	ESTHERVILLE	IA	51334	1	12-Provider facilitates speeds faster than that reported on the map	Provider only: The Map does not correctly reflect service that I facilitate to this location	500	100	Fixed Wireless	Served (Over 100/20 available)	Wireless
1204710	602 WEST 1ST STREET SOUTH	ESTHERVILLE	IA	51334	1	12-Provider facilitates speeds faster than that reported on the map	Provider only: The Map does not correctly reflect service that I facilitate to this location	500	100	Fixed Wireless	Served (Over 100/20 available)	Wireless
1205663	519 WEST 1ST STREET SOUTH	ESTHERVILLE	IA	51334	1	12-Provider facilitates speeds faster than that reported on the map	Provider only: The Map does not correctly reflect service that I facilitate to this location	500	100	Fixed Wireless	Served (Over 100/20 available)	Wireless
1205884	697 BEAR HOLLOW ROAD	WAUKON	IA	52172	1	12-Provider facilitates speeds faster than that reported on the map	Provider only: The Map does not correctly reflect service that I facilitate to this location	500	100	Fixed Wireless	Served (Over 100/20 available)	Wireless
1205974	1589 375TH AVENUE	ESTHERVILLE	IA	51334	1	12-Provider facilitates speeds faster than that reported on the map	Provider only: The Map does not correctly reflect service that I facilitate to this location	500	100	Fixed Wireless	Served (Over 100/20 available)	Wireless
1206584	820 4TH AVENUE NORTH	ESTHERVILLE	IA	51334	1	12-Provider facilitates speeds faster than that reported on the map	Provider only: The Map does not correctly reflect service that I facilitate to this location	500	100	Fixed Wireless	Served (Over 100/20 available)	Wireless
1206973	805 3RD AVENUE NORTH	ESTHERVILLE	IA	51334	1	12-Provider facilitates speeds faster than that reported on the map	Provider only: The Map does not correctly reflect service that I facilitate to this location	500	100	Fixed Wireless	Served (Over 100/20 available)	Wireless
1206999	404 CHURCH STREET	LUANA	IA	52156	1	12-Provider facilitates speeds faster than that reported on the map	Provider only: The Map does not correctly reflect service that I facilitate to this location	500	100	Fixed Wireless	Served (Over 100/20 available)	Wireless
1207222	1799 STATE HIGHWAY 4	ESTHERVILLE	IA	51334	1	12-Provider facilitates speeds faster than that reported on the map	Provider only: The Map does not correctly reflect service that I facilitate to this location	500	100	Fixed Wireless	Served (Over 100/20 available)	Wireless
1207520	708 SOUTH 12TH STREET	ESTHERVILLE	IA	51334	1	12-Provider facilitates speeds faster than that reported on the map	Provider only: The Map does not correctly reflect service that I facilitate to this location	500	100	Fixed Wireless	Served (Over 100/20 available)	Wireless
1208301	620 CENTRAL AVENUE	ESTHERVILLE	IA	51334	1	12-Provider facilitates speeds faster than that reported on the map	Provider only: The Map does not correctly reflect service that I facilitate to this location	500	100	Fixed Wireless	Served (Over 100/20 available)	Wireless
1208902	221 NORTH 17TH STREET	ESTHERVILLE	IA	51334	1	12-Provider facilitates speeds faster than that reported on the map	Provider only: The Map does not correctly reflect service that I facilitate to this location	500	100	Fixed Wireless	Served (Over 100/20 available)	Wireless
1210674	12340 HIGHWAY 18	POSTVILLE	IA	52162	1	12-Provider facilitates speeds faster than that reported on the map	Provider only: The Map does not correctly reflect service that I facilitate to this location	500	100	Fixed Wireless	Served (Over 100/20 available)	Wireless
1210732	4551 210TH STREET	ESTHERVILLE	IA	51334	1	12-Provider facilitates speeds faster than that reported on the map	Provider only: The Map does not correctly reflect service that I facilitate to this location	500	100	Fixed Wireless	Served (Over 100/20 available)	Wireless
1211493	314 NORTH 16TH STREET	ESTHERVILLE	IA	51334	1	12-Provider facilitates speeds faster than that reported on the map	Provider only: The Map does not correctly reflect service that I facilitate to this location	500	100	Fixed Wireless	Served (Over 100/20 available)	Wireless
1211723	415 NORTH 12TH STREET	ESTHERVILLE	IA	51334	1	12-Provider facilitates speeds faster than that reported on the map	Provider only: The Map does not correctly reflect service that I facilitate to this location	500	100	Fixed Wireless	Served (Over 100/20 available)	Wireless
1212441	4080 OTIS STREET	DOLLIVER	IA	50531	1	12-Provider facilitates speeds faster than that reported on the map	Provider only: The Map does not correctly reflect service that I facilitate to this location	500	100	Fixed Wireless	Served (Over 100/20 available)	Wireless
1212746	1303 6TH AVENUE SOUTH	ESTHERVILLE	IA	51334	1	12-Provider facilitates speeds faster than that reported on the map	Provider only: The Map does not correctly reflect service that I facilitate to this location	500	100	Fixed Wireless	Served (Over 100/20 available)	Wireless
1212751	227 7TH AVENUE NORTH	ESTHERVILLE	IA	51334	1	12-Provider facilitates speeds faster than that reported on the map	Provider only: The Map does not correctly reflect service that I facilitate to this location	500	100	Fixed Wireless	Served (Over 100/20 available)	Wireless
1212887	1674 425TH AVENUE	ESTHERVILLE	IA	51334	1	12-Provider facilitates speeds faster than that reported on the map	Provider only: The Map does not correctly reflect service that I facilitate to this location	500	100	Fixed Wireless	Served (Over 100/20 available)	Wireless
1213122	12380 100TH STREET	POSTVILLE	IA	52162	1	12-Provider facilitates speeds faster than that reported on the map	Provider only: The Map does not correctly reflect service that I facilitate to this location	500	100	Fixed Wireless	Served (Over 100/20 available)	Wireless
1213912	200 1ST STREET	FREDERIKA	IA	50631	1	12-Provider facilitates speeds faster than that reported on the map	Provider only: The Map does not correctly reflect service that I facilitate to this location	500	100	Fixed Wireless	Served (Over 100/20 available)	Wireless
1214764	1515 5TH AVENUE NORTH	ESTHERVILLE	IA	51334	1	12-Provider facilitates speeds faster than that reported on the map	Provider only: The Map does not correctly reflect service that I facilitate to this location	500	100	Fixed Wireless	Served (Over 100/20 available)	Wireless
1215099	1727 3RD AVENUE SOUTH	ESTHERVILLE	IA	51334	1	12-Provider facilitates speeds faster than that reported on the map	Provider only: The Map does not correctly reflect service that I facilitate to this location	500	100	Fixed Wireless	Served (Over 100/20 available)	Wireless
1217155	1309 6TH AVENUE SOUTH	ESTHERVILLE	IA	51334	1	12-Provider facilitates speeds faster than that reported on the map	Provider only: The Map does not correctly reflect service that I facilitate to this location	500	100	Fixed Wireless	Served (Over 100/20 available)	Wireless
1217741	778 BIG FOOT ROAD	MONONA	IA	52159	1	12-Provider facilitates speeds faster than that reported on the map	Provider only: The Map does not correctly reflect service that I facilitate to this location	500	100	Fixed Wireless	Served (Over 100/20 available)	Wireless
1218351	112 CHERYL STREET	POSTVILLE	IA	52162	1	12-Provider facilitates speeds faster than that reported on the map	Provider only: The Map does not correctly reflect service that I facilitate to this location	500	100	Fixed Wireless	Served (Over 100/20 available)	Wireless
1218356	605 NORTH 13TH STREET	ESTHERVILLE	IA	51334	1	12-Provider facilitates speeds faster than that reported on the map	Provider only: The Map does not correctly reflect service that I facilitate to this location	500	100	Fixed Wireless	Served (Over 100/20 available)	Wireless
1218464	3648 170TH STREET	ESTHERVILLE	IA	51334	1	12-Provider facilitates speeds faster than that reported on the map	Provider only: The Map does not correctly reflect service that I facilitate to this location	500	100	Fixed Wireless	Served (Over 100/20 available)	Wireless
1219323	4092 ST JAMES AVENUE	WALLINGFORD	IA	51365	1	12-Provider facilitates speeds faster than that reported on the map	Provider only: The Map does not correctly reflect service that I facilitate to this location	500	100	Fixed Wireless	Served (Over 100/20 available)	Wireless
1219360	1731 CENTRAL AVENUE	ESTHERVILLE	IA	51334	1	12-Provider facilitates speeds faster than that reported on the map	Provider only: The Map does not correctly reflect service that I facilitate to this location	500	100	Fixed Wireless	Served (Over 100/20 available)	Wireless
1219863	664 RED SCHOOL ROAD	LUANA	IA	52156	1	12-Provider facilitates speeds faster than that reported on the map	Provider only: The Map does not correctly reflect service that I facilitate to this location	500	100	Fixed Wireless	Served (Over 100/20 available)	Wireless
1220063	1125 1ST AVENUE NORTH	ESTHERVILLE	IA	51334	1	12-Provider facilitates speeds faster than that reported on the map	Provider only: The Map does not correctly reflect service that I facilitate to this location	500	100	Fixed Wireless	Served (Over 100/20 available)	Wireless
1220268	808 NORTH 13TH STREET	ESTHERVILLE	IA	51334	1	12-Provider facilitates speeds faster than that reported on the map	Provider only: The Map does not correctly reflect service that I facilitate to this location	500	100	Fixed Wireless	Served (Over 100/20 available)	Wireless
1220316	4231 110TH STREET	ESTHERVILLE	IA	51334	1	12-Provider facilitates speeds faster than that reported on the map	Provider only: The Map does not correctly reflect service that I facilitate to this location	500	100	Fixed Wireless	Served (Over 100/20 available)	Wireless
1220563	3355 320TH STREET	ELMA	IA	50628	1	12-Provider facilitates speeds faster than that reported on the map	Provider only: The Map does not correctly reflect service that I facilitate to this location	500	100	Fixed Wireless	Served (Over 100/20 available)	Wireless
1220694	33 MANOR CIRCLE	ESTHERVILLE	IA	51334	1	12-Provider facilitates speeds faster than that reported on the map	Provider only: The Map does not correctly reflect service that I facilitate to this location	500	100	Fixed Wireless	Served (Over 100/20 available)	Wireless
1220955	208 BURGES STREET	LUANA	IA	52156	1	12-Provider facilitates speeds faster than that reported on the map	Provider only: The Map does not correctly reflect service that I facilitate to this location	500	100	Fixed Wireless	Served (Over 100/20 available)	Wireless
1221613	851 LUCKY LANE	WAUKON	IA	52172	1	12-Provider facilitates speeds faster than that reported on the map	Provider only: The Map does not correctly reflect service that I facilitate to this location	500	100	Fixed Wireless	Served (Over 100/20 available)	Wireless
1216491	103 NORTH 14TH STREET	ESTHERVILLE	IA	51334	1	12-Provider facilitates speeds faster than that reported on the map	Provider only: The Map does not correctly reflect service that I facilitate to this location	500	100	Fixed Wireless	Served (Over 100/20 available)	Wireless
1208622	512 CODY DRIVE		IA	50250	1	12-Provider facilitates speeds faster than that reported on the map	Provider only: The Map does not correctly reflect service that I facilitate to this location	500	100	Fixed Wireless	Served (Over 100/20 available)	Wireless
1219209	2318 350TH STREET		IA	50564	1	12-Provider facilitates speeds faster than that reported on the map	Provider only: The Map does not correctly reflect service that I facilitate to this location	500	100	Fixed Wireless	Served (Over 100/20 available)	Wireless
1217911	2302 3RD AVENUE SOUTH		IA	0	1	12-Provider facilitates speeds faster than that reported on the map	Provider only: The Map does not correctly reflect service that I facilitate to this location	500	100	Fixed Wireless	Served (Over 100/20 available)	Wireless
1222267	715 SOUTHWEST 4TH STREET	STUART	IA	50250	1	12-Provider facilitates speeds faster than that reported on the map	Provider only: The Map does not correctly reflect service that I facilitate to this location	500	100	Fixed Wireless	Served (Over 100/20 available)	Wireless
1222917	714 6TH STREET	TRAER	IA	50675	1	12-Provider facilitates speeds faster than that reported on the map	Provider only: The Map does not correctly reflect service that I facilitate to this location	500	100	Fixed Wireless	Served (Over 100/20 available)	Wireless
1223032	5596 6TH AVENUE	ARMSTRONG	IA	50514	1	12-Provider facilitates speeds faster than that reported on the map	Provider only: The Map does not correctly reflect service that I facilitate to this location	500	100	Fixed Wireless	Served (Over 100/20 available)	Wireless
1223661	636 WOODLAWN AVENUE	TRAER	IA	50675	1	12-Provider facilitates speeds faster than that reported on the map	Provider only: The Map does not correctly reflect service that I facilitate to this location	500	100	Fixed Wireless	Served (Over 100/20 available)	Wireless
1223857	1430 RIVERSIDE AVENUE	STUART	IA	50250	1	12-Provider facilitates speeds faster than that reported on the map	Provider only: The Map does not correctly reflect service that I facilitate to this location	500	100	Fixed Wireless	Served (Over 100/20 available)	Wireless
1223962	1628 IOWA STATE HIGHWAY 25	MENLO	IA	50164	1	12-Provider facilitates speeds faster than that reported on the map	Provider only: The Map does not correctly reflect service that I facilitate to this location	500	100	Fixed Wireless	Served (Over 100/20 available)	Wireless
1224475	709 2ND AVENUE	ARMSTRONG	IA	50514	1	12-Provider facilitates speeds faster than that reported on the map	Provider only: The Map does not correctly reflect service that I facilitate to this location	500	100	Fixed Wireless	Served (Over 100/20 available)	Wireless
1225036	421 MAIN STREET	DYSART	IA	52224	1	12-Provider facilitates speeds faster than that reported on the map	Provider only: The Map does not correctly reflect service that I facilitate to this location	500	100	Fixed Wireless	Served (Over 100/20 available)	Wireless
1226201	2145 340TH STREET	CASEY	IA	50048	1	12-Provider facilitates speeds faster than that reported on the map	Provider only: The Map does not correctly reflect service that I facilitate to this location	500	100	Fixed Wireless	Served (Over 100/20 available)	Wireless
1226456	15 MANOR CIRCLE	ESTHERVILLE	IA	51334	1	12-Provider facilitates speeds faster than that reported on the map	Provider only: The Map does not correctly reflect service that I facilitate to this location	500	100	Fixed Wireless	Served (Over 100/20 available)	Wireless
1226474	1207 WILSON STREET	DYSART	IA	52224	1	12-Provider facilitates speeds faster than that reported on the map	Provider only: The Map does not correctly reflect service that I facilitate to this location	500	100	Fixed Wireless	Served (Over 100/20 available)	Wireless
1227265	1514 3RD AVENUE SOUTH	ESTHERVILLE	IA	51334	1	12-Provider facilitates speeds faster than that reported on the map	Provider only: The Map does not correctly reflect service that I facilitate to this location	500	100	Fixed Wireless	Served (Over 100/20 available)	Wireless
1227721	104 WEST 3RD STREET	CASEY	IA	50048	1	12-Provider facilitates speeds faster than that reported on the map	Provider only: The Map does not correctly reflect service that I facilitate to this location	500	100	Fixed Wireless	Served (Over 100/20 available)	Wireless
1228041	713 1ST STREET	TRAER	IA	50675	1	12-Provider facilitates speeds faster than that reported on the map	Provider only: The Map does not correctly reflect service that I facilitate to this location	500	100	Fixed Wireless	Served (Over 100/20 available)	Wireless
1228383	2021 NORTH 6TH STREET	ESTHERVILLE	IA	51334	1	12-Provider facilitates speeds faster than that reported on the map	Provider only: The Map does not correctly reflect service that I facilitate to this location	500	100	Fixed Wireless	Served (Over 100/20 available)	Wireless
1228467	358 PUBLIC SQUARE	GREENFIELD	IA	50849	1	12-Provider facilitates speeds faster than that reported on the map	Provider only: The Map does not correctly reflect service that I facilitate to this location	500	100	Fixed Wireless	Served (Over 100/20 available)	Wireless
1228761	302 SOUTH FIRST STREET	GREENFIELD	IA	50849	1	12-Provider facilitates speeds faster than that reported on the map	Provider only: The Map does not correctly reflect service that I facilitate to this location	500	100	Fixed Wireless	Served (Over 100/20 available)	Wireless
1228783	608 3RD AVENUE	ARMSTRONG	IA	50514	1	12-Provider facilitates speeds faster than that reported on the map	Provider only: The Map does not correctly reflect service that I facilitate to this location	500	100	Fixed Wireless	Served (Over 100/20 available)	Wireless
1229832	408 NORTHEAST SECOND STREET	GREENFIELD	IA	50849	1	12-Provider facilitates speeds faster than that reported on the map	Provider only: The Map does not correctly reflect service that I facilitate to this location	500	100	Fixed Wireless	Served (Over 100/20 available)	Wireless
1230003	4680 190TH STREET	ESTHERVILLE	IA	51334	1	12-Provider facilitates speeds faster than that reported on the map	Provider only: The Map does not correctly reflect service that I facilitate to this location	500	100	Fixed Wireless	Served (Over 100/20 available)	Wireless
1230377	103 CASS STREET	ADAIR	IA	50002	1	12-Provider facilitates speeds faster than that reported on the map	Provider only: The Map does not correctly reflect service that I facilitate to this location	500	100	Fixed Wireless	Served (Over 100/20 available)	Wireless
1230652	1805 380TH AVENUE	ESTHERVILLE	IA	51334	1	12-Provider facilitates speeds faster than that reported on the map	Provider only: The Map does not correctly reflect service that I facilitate to this location	500	100	Fixed Wireless	Served (Over 100/20 available)	Wireless
1230969	902 SOUTH MAIN STREET	DYSART	IA	52224	1	12-Provider facilitates speeds faster than that reported on the map	Provider only: The Map does not correctly reflect service that I facilitate to this location	500	100	Fixed Wireless	Served (Over 100/20 available)	Wireless
1231064	202 EAST HAYES DRIVE	CASEY	IA	50048	1	12-Provider facilitates speeds faster than that reported on the map	Provider only: The Map does not correctly reflect service that I facilitate to this location	500	100	Fixed Wireless	Served (Over 100/20 available)	Wireless
1231119	208 NORTH 17TH COURT	ESTHERVILLE	IA	51334	1	12-Provider facilitates speeds faster than that reported on the map	Provider only: The Map does not correctly reflect service that I facilitate to this location	500	100	Fixed Wireless	Served (Over 100/20 available)	Wireless
1231379	904 PARK STREET	DYSART	IA	52224	1	12-Provider facilitates speeds faster than that reported on the map	Provider only: The Map does not correctly reflect service that I facilitate to this location	500	100	Fixed Wireless	Served (Over 100/20 available)	Wireless
1231772	306 CRISMAN STREET	DYSART	IA	52224	1	12-Provider facilitates speeds faster than that reported on the map	Provider only: The Map does not correctly reflect service that I facilitate to this location	500	100	Fixed Wireless	Served (Over 100/20 available)	Wireless
1232099	406 STATE STREET	DYSART	IA	50323	1	12-Provider facilitates speeds faster than that reported on the map	Provider only: The Map does not correctly reflect service that I facilitate to this location	500	100	Fixed Wireless	Served (Over 100/20 available)	Wireless
1232515	4846 130TH STREET	DOLLIVER	IA	50531	1	12-Provider facilitates speeds faster than that reported on the map	Provider only: The Map does not correctly reflect service that I facilitate to this location	500	100	Fixed Wireless	Served (Over 100/20 available)	Wireless
1232713	1421 3RD AVENUE SOUTH	ESTHERVILLE	IA	51334	1	12-Provider facilitates speeds faster than that reported on the map	Provider only: The Map does not correctly reflect service that I facilitate to this location	500	100	Fixed Wireless	Served (Over 100/20 available)	Wireless
1233220	809 2ND STREET	TRAER	IA	50675	1	12-Provider facilitates speeds faster than that reported on the map	Provider only: The Map does not correctly reflect service that I facilitate to this location	500	100	Fixed Wireless	Served (Over 100/20 available)	Wireless
1233373	1100 SOUTH MAIN STREET	TRAER	IA	50675	1	12-Provider facilitates speeds faster than that reported on the map	Provider only: The Map does not correctly reflect service that I facilitate to this location	500	100	Fixed Wireless	Served (Over 100/20 available)	Wireless
1233563	1336 CENTRAL AVENUE	ESTHERVILLE	IA	51334	1	12-Provider facilitates speeds faster than that reported on the map	Provider only: The Map does not correctly reflect service that I facilitate to this location	500	100	Fixed Wireless	Served (Over 100/20 available)	Wireless
1233749	1624 410TH AVENUE	ESTHERVILLE	IA	51334	1	12-Provider facilitates speeds faster than that reported on the map	Provider only: The Map does not correctly reflect service that I facilitate to this location	500	100	Fixed Wireless	Served (Over 100/20 available)	Wireless
1233898	884 RUSSELL ROAD	TRAER	IA	50675	1	12-Provider facilitates speeds faster than that reported on the map	Provider only: The Map does not correctly reflect service that I facilitate to this location	500	100	Fixed Wireless	Served (Over 100/20 available)	Wireless
1234039	176 PUBLIC SQUARE	GREENFIELD	IA	50849	1	12-Provider facilitates speeds faster than that reported on the map	Provider only: The Map does not correctly reflect service that I facilitate to this location	500	100	Fixed Wireless	Served (Over 100/20 available)	Wireless
1234115	1001 MC PHERSON STREET	CASEY	IA	50048	1	12-Provider facilitates speeds faster than that reported on the map	Provider only: The Map does not correctly reflect service that I facilitate to this location	500	100	Fixed Wireless	Served (Over 100/20 available)	Wireless
1234378	502 SHERMAN STREET	MENLO	IA	50164	1	12-Provider facilitates speeds faster than that reported on the map	Provider only: The Map does not correctly reflect service that I facilitate to this location	500	100	Fixed Wireless	Served (Over 100/20 available)	Wireless
1234394	1809 380TH AVENUE	ESTHERVILLE	IA	51334	1	12-Provider facilitates speeds faster than that reported on the map	Provider only: The Map does not correctly reflect service that I facilitate to this location	500	100	Fixed Wireless	Served (Over 100/20 available)	Wireless
1234677	405 6TH STREET	ADAIR	IA	50002	1	12-Provider facilitates speeds faster than that reported on the map	Provider only: The Map does not correctly reflect service that I facilitate to this location	500	100	Fixed Wireless	Served (Over 100/20 available)	Wireless
1234763	108 NORTHEAST FLINT STREET	GREENFIELD	IA	50849	1	12-Provider facilitates speeds faster than that reported on the map	Provider only: The Map does not correctly reflect service that I facilitate to this location	500	100	Fixed Wireless	Served (Over 100/20 available)	Wireless
1234842	117 NORTHWEST HAYES STREET	GREENFIELD	IA	50849	1	12-Provider facilitates speeds faster than that reported on the map	Provider only: The Map does not correctly reflect service that I facilitate to this location	500	100	Fixed Wireless	Served (Over 100/20 available)	Wireless
1234862	1004 WILSON STREET	DYSART	IA	52224	1	12-Provider facilitates speeds faster than that reported on the map	Provider only: The Map does not correctly reflect service that I facilitate to this location	500	100	Fixed Wireless	Served (Over 100/20 available)	Wireless
1235149	308 WEST IOWA STREET	GREENFIELD	IA	50849	1	12-Provider facilitates speeds faster than that reported on the map	Provider only: The Map does not correctly reflect service that I facilitate to this location	500	100	Fixed Wireless	Served (Over 100/20 available)	Wireless
1235399	612 NORTH 8TH STREET	ESTHERVILLE	IA	51334	1	12-Provider facilitates speeds faster than that reported on the map	Provider only: The Map does not correctly reflect service that I facilitate to this location	500	100	Fixed Wireless	Served (Over 100/20 available)	Wireless
1235512	5120 RAILROAD STREET	DOLLIVER	IA	50531	1	12-Provider facilitates speeds faster than that reported on the map	Provider only: The Map does not correctly reflect service that I facilitate to this location	500	100	Fixed Wireless	Served (Over 100/20 available)	Wireless
1236106	908 DIAGONAL AVENUE	ARMSTRONG	IA	50514	1	12-Provider facilitates speeds faster than that reported on the map	Provider only: The Map does not correctly reflect service that I facilitate to this location	500	100	Fixed Wireless	Served (Over 100/20 available)	Wireless
1236247	902 NORTH 12TH STREET	ESTHERVILLE	IA	51334	1	12-Provider facilitates speeds faster than that reported on the map	Provider only: The Map does not correctly reflect service that I facilitate to this location	500	100	Fixed Wireless	Served (Over 100/20 available)	Wireless
1236273	526 2ND STREET	TRAER	IA	50675	1	12-Provider facilitates speeds faster than that reported on the map	Provider only: The Map does not correctly reflect service that I facilitate to this location	500	100	Fixed Wireless	Served (Over 100/20 available)	Wireless
1236667	300 EAST GRANT STREET	CASEY	IA	50048	1	12-Provider facilitates speeds faster than that reported on the map	Provider only: The Map does not correctly reflect service that I facilitate to this location	500	100	Fixed Wireless	Served (Over 100/20 available)	Wireless
1236712	417 4TH STREET	TRAER	IA	50675	1	12-Provider facilitates speeds faster than that reported on the map	Provider only: The Map does not correctly reflect service that I facilitate to this location	500	100	Fixed Wireless	Served (Over 100/20 available)	Wireless
1236991	1410 WILSON STREET	DYSART	IA	52224	1	12-Provider facilitates speeds faster than that reported on the map	Provider only: The Map does not correctly reflect service that I facilitate to this location	500	100	Fixed Wireless	Served (Over 100/20 available)	Wireless
1237179	1541 GIBBON AVENUE	ADAIR	IA	50002	1	12-Provider facilitates speeds faster than that reported on the map	Provider only: The Map does not correctly reflect service that I facilitate to this location	500	100	Fixed Wireless	Served (Over 100/20 available)	Wireless
1237448	4019 108TH STREET	ESTHERVILLE	IA	51334	1	12-Provider facilitates speeds faster than that reported on the map	Provider only: The Map does not correctly reflect service that I facilitate to this location	500	100	Fixed Wireless	Served (Over 100/20 available)	Wireless
1237665	2043 395TH AVENUE	ESTHERVILLE	IA	51334	1	12-Provider facilitates speeds faster than that reported on the map	Provider only: The Map does not correctly reflect service that I facilitate to this location	500	100	Fixed Wireless	Served (Over 100/20 available)	Wireless
1237690	800 CRESTVIEW DRIVE	TRAER	IA	50675	1	12-Provider facilitates speeds faster than that reported on the map	Provider only: The Map does not correctly reflect service that I facilitate to this location	500	100	Fixed Wireless	Served (Over 100/20 available)	Wireless
1237802	204 SOUTHEAST SIXTH STREET	GREENFIELD	IA	50849	1	12-Provider facilitates speeds faster than that reported on the map	Provider only: The Map does not correctly reflect service that I facilitate to this location	500	100	Fixed Wireless	Served (Over 100/20 available)	Wireless
1237981	414 NORTH 19TH STREET	ESTHERVILLE	IA	51334	1	12-Provider facilitates speeds faster than that reported on the map	Provider only: The Map does not correctly reflect service that I facilitate to this location	500	100	Fixed Wireless	Served (Over 100/20 available)	Wireless
1238033	407 EAST IOWA STREET	GREENFIELD	IA	50849	1	12-Provider facilitates speeds faster than that reported on the map	Provider only: The Map does not correctly reflect service that I facilitate to this location	500	100	Fixed Wireless	Served (Over 100/20 available)	Wireless
1238042	1209 4TH AVENUE NORTH	ESTHERVILLE	IA	51334	1	12-Provider facilitates speeds faster than that reported on the map	Provider only: The Map does not correctly reflect service that I facilitate to this location	500	100	Fixed Wireless	Served (Over 100/20 available)	Wireless
1238164	615 SOUTHWEST 7TH STREET	STUART	IA	50250	1	12-Provider facilitates speeds faster than that reported on the map	Provider only: The Map does not correctly reflect service that I facilitate to this location	500	100	Fixed Wireless	Served (Over 100/20 available)	Wireless
1238201	4974 109TH STREET	DOLLIVER	IA	50531	1	12-Provider facilitates speeds faster than that reported on the map	Provider only: The Map does not correctly reflect service that I facilitate to this location	500	100	Fixed Wireless	Served (Over 100/20 available)	Wireless
1238261	1102 WILSON STREET	DYSART	IA	52224	1	12-Provider facilitates speeds faster than that reported on the map	Provider only: The Map does not correctly reflect service that I facilitate to this location	500	100	Fixed Wireless	Served (Over 100/20 available)	Wireless

1238296	403 4TH AVENUE SOUTH	ARMSTRONG	IA	50514	1	12-Provider facilitates speeds faster than that reported on the map	Provider only: The Map does not correctly reflect service that I facilitate to this location	500	100	Fixed Wireless	Served (Over 100/20 available)	Wireless
1238397	506 JEFFERSON STREET	DYSART	IA	52224	1	12-Provider facilitates speeds faster than that reported on the map	Provider only: The Map does not correctly reflect service that I facilitate to this location	500	100	Fixed Wireless	Served (Over 100/20 available)	Wireless
1238886	608 NORTH 9TH STREET	ESTHERVILLE	IA	51334	1	12-Provider facilitates speeds faster than that reported on the map	Provider only: The Map does not correctly reflect service that I facilitate to this location	500	100	Fixed Wireless	Served (Over 100/20 available)	Wireless
1238891	1206 STUART ROAD	STUART	IA	50250	1	12-Provider facilitates speeds faster than that reported on the map	Provider only: The Map does not correctly reflect service that I facilitate to this location	500	100	Fixed Wireless	Served (Over 100/20 available)	Wireless
1238966	206 SOUTHWEST SECOND STREET	GREENFIELD	IA	50849	1	12-Provider facilitates speeds faster than that reported on the map	Provider only: The Map does not correctly reflect service that I facilitate to this location	500	100	Fixed Wireless	Served (Over 100/20 available)	Wireless
1239396	407 NORTHWEST HAYES STREET	GREENFIELD	IA	50849	1	12-Provider facilitates speeds faster than that reported on the map	Provider only: The Map does not correctly reflect service that I facilitate to this location	500	100	Fixed Wireless	Served (Over 100/20 available)	Wireless
1239515	303 NORTH 14TH STREET	ESTHERVILLE	IA	51334	1	12-Provider facilitates speeds faster than that reported on the map	Provider only: The Map does not correctly reflect service that I facilitate to this location	500	100	Fixed Wireless	Served (Over 100/20 available)	Wireless
1239542	314 7TH STREET	MENLO	IA	50164	1	12-Provider facilitates speeds faster than that reported on the map	Provider only: The Map does not correctly reflect service that I facilitate to this location	500	100	Fixed Wireless	Served (Over 100/20 available)	Wireless
1239880	2389 330TH STREET	CASEY	IA	50048	1	12-Provider facilitates speeds faster than that reported on the map	Provider only: The Map does not correctly reflect service that I facilitate to this location	500	100	Fixed Wireless	Served (Over 100/20 available)	Wireless
1240063	720 SOUTHWEST 4TH STREET	STUART	IA	50250	1	12-Provider facilitates speeds faster than that reported on the map	Provider only: The Map does not correctly reflect service that I facilitate to this location	500	100	Fixed Wireless	Served (Over 100/20 available)	Wireless
1240275	1580 TRENTON AVENUE	STUART	IA	50250	1	12-Provider facilitates speeds faster than that reported on the map	Provider only: The Map does not correctly reflect service that I facilitate to this location	500	100	Fixed Wireless	Served (Over 100/20 available)	Wireless
1240813	417 NORTH 8TH STREET	ESTHERVILLE	IA	51334	1	12-Provider facilitates speeds faster than that reported on the map	Provider only: The Map does not correctly reflect service that I facilitate to this location	500	100	Fixed Wireless	Served (Over 100/20 available)	Wireless
1241782	3384 INDIGO AVENUE	ADAIR	IA	50002	1	12-Provider facilitates speeds faster than that reported on the map	Provider only: The Map does not correctly reflect service that I facilitate to this location	500	100	Fixed Wireless	Served (Over 100/20 available)	Wireless
1242293	623 1ST STREET	TRAER	IA	50675	1	12-Provider facilitates speeds faster than that reported on the map	Provider only: The Map does not correctly reflect service that I facilitate to this location	500	100	Fixed Wireless	Served (Over 100/20 available)	Wireless
1242381	1057 W AVENUE	BUCKINGHAM	IA	50612	1	12-Provider facilitates speeds faster than that reported on the map	Provider only: The Map does not correctly reflect service that I facilitate to this location	500	100	Fixed Wireless	Served (Over 100/20 available)	Wireless
1242573	1309 NORTH 14TH STREET	ESTHERVILLE	IA	51334	1	12-Provider facilitates speeds faster than that reported on the map	Provider only: The Map does not correctly reflect service that I facilitate to this location	500	100	Fixed Wireless	Served (Over 100/20 available)	Wireless
1243094	720 NORTH 14TH STREET	ESTHERVILLE	IA	51334	1	12-Provider facilitates speeds faster than that reported on the map	Provider only: The Map does not correctly reflect service that I facilitate to this location	500	100	Fixed Wireless	Served (Over 100/20 available)	Wireless
1243139	1315 NORTH 15TH STREET	ESTHERVILLE	IA	51334	1	12-Provider facilitates speeds faster than that reported on the map	Provider only: The Map does not correctly reflect service that I facilitate to this location	500	100	Fixed Wireless	Served (Over 100/20 available)	Wireless
1243303	423 SOUTH ADAIR STREET	STUART	IA	50250	1	12-Provider facilitates speeds faster than that reported on the map	Provider only: The Map does not correctly reflect service that I facilitate to this location	500	100	Fixed Wireless	Served (Over 100/20 available)	Wireless
1243424	727 SOUTH 10TH STREET	ESTHERVILLE	IA	51334	1	12-Provider facilitates speeds faster than that reported on the map	Provider only: The Map does not correctly reflect service that I facilitate to this location	500	100	Fixed Wireless	Served (Over 100/20 available)	Wireless
1243682	2251 454TH AVENUE	WALLINGFORD	IA	51365	1	12-Provider facilitates speeds faster than that reported on the map	Provider only: The Map does not correctly reflect service that I facilitate to this location	500	100	Fixed Wireless	Served (Over 100/20 available)	Wireless
1243869	2926 170TH STREET	STUART	IA	50250	1	12-Provider facilitates speeds faster than that reported on the map	Provider only: The Map does not correctly reflect service that I facilitate to this location	500	100	Fixed Wireless	Served (Over 100/20 available)	Wireless
1243990	5196 210TH STREET	ARMSTRONG	IA	50514	1	12-Provider facilitates speeds faster than that reported on the map	Provider only: The Map does not correctly reflect service that I facilitate to this location	500	100	Fixed Wireless	Served (Over 100/20 available)	Wireless
1244077	407 CRISMAN STREET	DYSART	IA	52224	1	12-Provider facilitates speeds faster than that reported on the map	Provider only: The Map does not correctly reflect service that I facilitate to this location	500	100	Fixed Wireless	Served (Over 100/20 available)	Wireless
1244272	1724 NORTH 6TH STREET	ESTHERVILLE	IA	51334	1	12-Provider facilitates speeds faster than that reported on the map	Provider only: The Map does not correctly reflect service that I facilitate to this location	500	100	Fixed Wireless	Served (Over 100/20 available)	Wireless
1244316	626 22ND AVENUE NORTH	ESTHERVILLE	IA	51334	1	12-Provider facilitates speeds faster than that reported on the map	Provider only: The Map does not correctly reflect service that I facilitate to this location	500	100	Fixed Wireless	Served (Over 100/20 available)	Wireless
1244553	514 2ND STREET	TRAER	IA	50675	1	12-Provider facilitates speeds faster than that reported on the map	Provider only: The Map does not correctly reflect service that I facilitate to this location	500	100	Fixed Wireless	Served (Over 100/20 available)	Wireless
1244663	203 NORTH 18TH STREET	ESTHERVILLE	IA	51334	1	12-Provider facilitates speeds faster than that reported on the map	Provider only: The Map does not correctly reflect service that I facilitate to this location	500	100	Fixed Wireless	Served (Over 100/20 available)	Wireless
1244759	638 SOUTH 11TH STREET	ESTHERVILLE	IA	51334	1	12-Provider facilitates speeds faster than that reported on the map	Provider only: The Map does not correctly reflect service that I facilitate to this location	500	100	Fixed Wireless	Served (Over 100/20 available)	Wireless
1244903	402 SOUTHWEST KENT STREET	GREENFIELD	IA	50849	1	12-Provider facilitates speeds faster than that reported on the map	Provider only: The Map does not correctly reflect service that I facilitate to this location	500	100	Fixed Wireless	Served (Over 100/20 available)	Wireless
1244932	810 2ND AVENUE	ARMSTRONG	IA	50514	1	12-Provider facilitates speeds faster than that reported on the map	Provider only: The Map does not correctly reflect service that I facilitate to this location	500	100	Fixed Wireless	Served (Over 100/20 available)	Wireless
1244935	314 2ND STREET	MENLO	IA	50164	1	12-Provider facilitates speeds faster than that reported on the map	Provider only: The Map does not correctly reflect service that I facilitate to this location	500	100	Fixed Wireless	Served (Over 100/20 available)	Wireless
1245017	349 PUBLIC SQUARE	GREENFIELD	IA	50849	1	12-Provider facilitates speeds faster than that reported on the map	Provider only: The Map does not correctly reflect service that I facilitate to this location	500	100	Fixed Wireless	Served (Over 100/20 available)	Wireless
1245162	101 8TH STREET	ADAIR	IA	50002	1	12-Provider facilitates speeds faster than that reported on the map	Provider only: The Map does not correctly reflect service that I facilitate to this location	500	100	Fixed Wireless	Served (Over 100/20 available)	Wireless
1245280	617 STATE STREET	DYSART	IA	52224	1	12-Provider facilitates speeds faster than that reported on the map	Provider only: The Map does not correctly reflect service that I facilitate to this location	500	100	Fixed Wireless	Served (Over 100/20 available)	Wireless
1245639	2373 120TH STREET	MENLO	IA	50164	1	12-Provider facilitates speeds faster than that reported on the map	Provider only: The Map does not correctly reflect service that I facilitate to this location	500	100	Fixed Wireless	Served (Over 100/20 available)	Wireless
1246464	606 WESTVIEW STREET	TRAER	IA	50675	1	12-Provider facilitates speeds faster than that reported on the map	Provider only: The Map does not correctly reflect service that I facilitate to this location	500	100	Fixed Wireless	Served (Over 100/20 available)	Wireless
1246494	226 NORTH 19TH STREET	ESTHERVILLE	IA	51334	1	12-Provider facilitates speeds faster than that reported on the map	Provider only: The Map does not correctly reflect service that I facilitate to this location	500	100	Fixed Wireless	Served (Over 100/20 available)	Wireless
1247712	621 SOUTH 10TH STREET	ESTHERVILLE	IA	51334	1	12-Provider facilitates speeds faster than that reported on the map	Provider only: The Map does not correctly reflect service that I facilitate to this location	500	100	Fixed Wireless	Served (Over 100/20 available)	Wireless
1248418	203 NORTH 15TH STREET	ESTHERVILLE	IA	51334	1	12-Provider facilitates speeds faster than that reported on the map	Provider only: The Map does not correctly reflect service that I facilitate to this location	500	100	Fixed Wireless	Served (Over 100/20 available)	Wireless
1249015	508 SOUTH 8TH STREET	ESTHERVILLE	IA	51334	1	12-Provider facilitates speeds faster than that reported on the map	Provider only: The Map does not correctly reflect service that I facilitate to this location	500	100	Fixed Wireless	Served (Over 100/20 available)	Wireless
1249445	508 NORTHEAST FIFTH STREET	GREENFIELD	IA	50849	1	12-Provider facilitates speeds faster than that reported on the map	Provider only: The Map does not correctly reflect service that I facilitate to this location	500	100	Fixed Wireless	Served (Over 100/20 available)	Wireless
1249477	601 CONNELL STREET	DYSART	IA	52224	1	12-Provider facilitates speeds faster than that reported on the map	Provider only: The Map does not correctly reflect service that I facilitate to this location	500	100	Fixed Wireless	Served (Over 100/20 available)	Wireless
1249733	904 BAKER STREET	CASEY	IA	50048	1	12-Provider facilitates speeds faster than that reported on the map	Provider only: The Map does not correctly reflect service that I facilitate to this location	500	100	Fixed Wireless	Served (Over 100/20 available)	Wireless
1249841	705 A AVENUE	ARMSTRONG	IA	50514	1	12-Provider facilitates speeds faster than that reported on the map	Provider only: The Map does not correctly reflect service that I facilitate to this location	500	100	Fixed Wireless	Served (Over 100/20 available)	Wireless
1250217	1640 540TH AVENUE	ARMSTRONG	IA	50514	1	12-Provider facilitates speeds faster than that reported on the map	Provider only: The Map does not correctly reflect service that I facilitate to this location	500	100	Fixed Wireless	Served (Over 100/20 available)	Wireless
1250264	426 SOUTH 8TH STREET	ESTHERVILLE	IA	51334	1	12-Provider facilitates speeds faster than that reported on the map	Provider only: The Map does not correctly reflect service that I facilitate to this location	500	100	Fixed Wireless	Served (Over 100/20 available)	Wireless
1250473	107 NORTHWEST GRANT STREET	GREENFIELD	IA	50849	1	12-Provider facilitates speeds faster than that reported on the map	Provider only: The Map does not correctly reflect service that I facilitate to this location	500	100	Fixed Wireless	Served (Over 100/20 available)	Wireless
1250862	302 CASS STREET	ADAIR	IA	50002	1	12-Provider facilitates speeds faster than that reported on the map	Provider only: The Map does not correctly reflect service that I facilitate to this location	500	100	Fixed Wireless	Served (Over 100/20 available)	Wireless
1251241	1626 2ND AVENUE NORTH	ESTHERVILLE	IA	51334	1	12-Provider facilitates speeds faster than that reported on the map	Provider only: The Map does not correctly reflect service that I facilitate to this location	500	100	Fixed Wireless	Served (Over 100/20 available)	Wireless
1251270	816 SOUTHWEST 2ND STREET	STUART	IA	50250	1	12-Provider facilitates speeds faster than that reported on the map	Provider only: The Map does not correctly reflect service that I facilitate to this location	500	100	Fixed Wireless	Served (Over 100/20 available)	Wireless
1251739	601 MAIN STREET	DYSART	IA	52224	1	12-Provider facilitates speeds faster than that reported on the map	Provider only: The Map does not correctly reflect service that I facilitate to this location	500	100	Fixed Wireless	Served (Over 100/20 available)	Wireless
1251874	1526 STUART ROAD	STUART	IA	50250	1	12-Provider facilitates speeds faster than that reported on the map	Provider only: The Map does not correctly reflect service that I facilitate to this location	500	100	Fixed Wireless	Served (Over 100/20 available)	Wireless
1251940	305 3RD STREET	ARMSTRONG	IA	50514	1	12-Provider facilitates speeds faster than that reported on the map	Provider only: The Map does not correctly reflect service that I facilitate to this location	500	100	Fixed Wireless	Served (Over 100/20 available)	Wireless
1252033	203 SOUTH FIRST STREET	GREENFIELD	IA	50849	1	12-Provider facilitates speeds faster than that reported on the map	Provider only: The Map does not correctly reflect service that I facilitate to this location	500	100	Fixed Wireless	Served (Over 100/20 available)	Wireless
1252082	815 14TH AVENUE NORTH	ESTHERVILLE	IA	51334	1	12-Provider facilitates speeds faster than that reported on the map	Provider only: The Map does not correctly reflect service that I facilitate to this location	500	100	Fixed Wireless	Served (Over 100/20 available)	Wireless
1252171	2031 JORDAN AVENUE	FONTANELLE	IA	50846	1	12-Provider facilitates speeds faster than that reported on the map	Provider only: The Map does not correctly reflect service that I facilitate to this location	500	100	Fixed Wireless	Served (Over 100/20 available)	Wireless
1252282	2925 170TH STREET	STUART	IA	50250	1	12-Provider facilitates speeds faster than that reported on the map	Provider only: The Map does not correctly reflect service that I facilitate to this location	500	100	Fixed Wireless	Served (Over 100/20 available)	Wireless
1252341	2864 160TH STREET	STUART	IA	50250	1	12-Provider facilitates speeds faster than that reported on the map	Provider only: The Map does not correctly reflect service that I facilitate to this location	500	100	Fixed Wireless	Served (Over 100/20 available)	Wireless
1252353	1633 MAPLECREST DRIVE	ESTHERVILLE	IA	51334	1	12-Provider facilitates speeds faster than that reported on the map	Provider only: The Map does not correctly reflect service that I facilitate to this location	500	100	Fixed Wireless	Served (Over 100/20 available)	Wireless
1252951	808 CRESTVIEW DRIVE	TRAER	IA	50675	1	12-Provider facilitates speeds faster than that reported on the map	Provider only: The Map does not correctly reflect service that I facilitate to this location	500	100	Fixed Wireless	Served (Over 100/20 available)	Wireless
1253013	400 AUDUBON STREET	ADAIR	IA	50002	1	12-Provider facilitates speeds faster than that reported on the map	Provider only: The Map does not correctly reflect service that I facilitate to this location	500	100	Fixed Wireless	Served (Over 100/20 available)	Wireless
1253192	607 WEST STREET	DYSART	IA	52224	1	12-Provider facilitates speeds faster than that reported on the map	Provider only: The Map does not correctly reflect service that I facilitate to this location	500	100	Fixed Wireless	Served (Over 100/20 available)	Wireless
1253231	513 4TH STREET	TRAER	IA	50675	1	12-Provider facilitates speeds faster than that reported on the map	Provider only: The Map does not correctly reflect service that I facilitate to this location	500	100	Fixed Wireless	Served (Over 100/20 available)	Wireless
1253626	3965 180TH STREET	ESTHERVILLE	IA	51334	1	12-Provider facilitates speeds faster than that reported on the map	Provider only: The Map does not correctly reflect service that I facilitate to this location	500	100	Fixed Wireless	Served (Over 100/20 available)	Wireless
1253952	301 STATE STREET	DYSART	IA	52224	1	12-Provider facilitates speeds faster than that reported on the map	Provider only: The Map does not correctly reflect service that I facilitate to this location	500	100	Fixed Wireless	Served (Over 100/20 available)	Wireless
1254382	620 SOUTH 10TH STREET	ESTHERVILLE	IA	51334	1	12-Provider facilitates speeds faster than that reported on the map	Provider only: The Map does not correctly reflect service that I facilitate to this location	500	100	Fixed Wireless	Served (Over 100/20 available)	Wireless
1254467	1553 385TH AVENUE	ESTHERVILLE	IA	51334	1	12-Provider facilitates speeds faster than that reported on the map	Provider only: The Map does not correctly reflect service that I facilitate to this location	500	100	Fixed Wireless	Served (Over 100/20 available)	Wireless
1254661	609 MAIN STREET	DYSART	IA	52224	1	12-Provider facilitates speeds faster than that reported on the map	Provider only: The Map does not correctly reflect service that I facilitate to this location	500	100	Fixed Wireless	Served (Over 100/20 available)	Wireless
1254678	503 SOUTH 10TH STREET	ESTHERVILLE	IA	51334	1	12-Provider facilitates speeds faster than that reported on the map	Provider only: The Map does not correctly reflect service that I facilitate to this location	500	100	Fixed Wireless	Served (Over 100/20 available)	Wireless
1254782	4310 195TH STREET	ESTHERVILLE	IA	51334	1	12-Provider facilitates speeds faster than that reported on the map	Provider only: The Map does not correctly reflect service that I facilitate to this location	500	100	Fixed Wireless	Served (Over 100/20 available)	Wireless
1254892	2027 NORTH 7TH STREET	ESTHERVILLE	IA	51334	1	12-Provider facilitates speeds faster than that reported on the map	Provider only: The Map does not correctly reflect service that I facilitate to this location	500	100	Fixed Wireless	Served (Over 100/20 available)	Wireless
1254895	219 SOUTH MAIN STREET	TRAER	IA	52208	1	12-Provider facilitates speeds faster than that reported on the map	Provider only: The Map does not correctly reflect service that I facilitate to this location	500	100	Fixed Wireless	Served (Over 100/20 available)	Wireless
1255079	724 NORTH 11TH STREET	ESTHERVILLE	IA	51334	1	12-Provider facilitates speeds faster than that reported on the map	Provider only: The Map does not correctly reflect service that I facilitate to this location	500	100	Fixed Wireless	Served (Over 100/20 available)	Wireless
1255330	604 WALLACE STREET	CASEY	IA	50048	1	12-Provider facilitates speeds faster than that reported on the map	Provider only: The Map does not correctly reflect service that I facilitate to this location	500	100	Fixed Wireless	Served (Over 100/20 available)	Wireless
1255727	2355 STATE HIGHWAY 4	WALLINGFORD	IA	51365	1	12-Provider facilitates speeds faster than that reported on the map	Provider only: The Map does not correctly reflect service that I facilitate to this location	500	100	Fixed Wireless	Served (Over 100/20 available)	Wireless
1255757	1022 TRENTON AVENUE	STUART	IA	50250	1	12-Provider facilitates speeds faster than that reported on the map	Provider only: The Map does not correctly reflect service that I facilitate to this location	500	100	Fixed Wireless	Served (Over 100/20 available)	Wireless
1255838	302 SHERMAN STREET	DYSART	IA	52224	1	12-Provider facilitates speeds faster than that reported on the map	Provider only: The Map does not correctly reflect service that I facilitate to this location	500	100	Fixed Wireless	Served (Over 100/20 available)	Wireless
1257005	615 6TH STREET	ARMSTRONG	IA	50514	1	12-Provider facilitates speeds faster than that reported on the map	Provider only: The Map does not correctly reflect service that I facilitate to this location	500	100	Fixed Wireless	Served (Over 100/20 available)	Wireless
1257175	802 4TH STREET	ADAIR	IA	50002	1	12-Provider facilitates speeds faster than that reported on the map	Provider only: The Map does not correctly reflect service that I facilitate to this location	500	100	Fixed Wireless	Served (Over 100/20 available)	Wireless
1257272	11 ALEXANDER ROAD	ESTHERVILLE	IA	51334	1	12-Provider facilitates speeds faster than that reported on the map	Provider only: The Map does not correctly reflect service that I facilitate to this location	500	100	Fixed Wireless	Served (Over 100/20 available)	Wireless
1257289	220 NORTH 6TH STREET	ESTHERVILLE	IA	51334	1	12-Provider facilitates speeds faster than that reported on the map	Provider only: The Map does not correctly reflect service that I facilitate to this location	500	100	Fixed Wireless	Served (Over 100/20 available)	Wireless
1257492	408 SHERMAN STREET	DYSART	IA	52224	1	12-Provider facilitates speeds faster than that reported on the map	Provider only: The Map does not correctly reflect service that I facilitate to this location	500	100	Fixed Wireless	Served (Over 100/20 available)	Wireless
1257970	308 NORTHEAST ELM STREET	GREENFIELD	IA	50849	1	12-Provider facilitates speeds faster than that reported on the map	Provider only: The Map does not correctly reflect service that I facilitate to this location	500	100	Fixed Wireless	Served (Over 100/20 available)	Wireless
1258252	709 4TH STREET	TRAER	IA	50675	1	12-Provider facilitates speeds faster than that reported on the map	Provider only: The Map does not correctly reflect service that I facilitate to this location	500	100	Fixed Wireless	Served (Over 100/20 available)	Wireless
1258257	612 EAST IOWA STREET	GREENFIELD	IA	50849	1	12-Provider facilitates speeds faster than that reported on the map	Provider only: The Map does not correctly reflect service that I facilitate to this location	500	100	Fixed Wireless	Served (Over 100/20 available)	Wireless
1258850	309 6TH STREET	ARMSTRONG	IA	50514	1	12-Provider facilitates speeds faster than that reported on the map	Provider only: The Map does not correctly reflect service that I facilitate to this location	500	100	Fixed Wireless	Served (Over 100/20 available)	Wireless
1259359	511 4TH STREET	TRAER	IA	50675	1	12-Provider facilitates speeds faster than that reported on the map	Provider only: The Map does not correctly reflect service that I facilitate to this location	500	100	Fixed Wireless	Served (Over 100/20 available)	Wireless
1259384	406 MILL STREET	TRAER	IA	50675	1	12-Provider facilitates speeds faster than that reported on the map	Provider only: The Map does not correctly reflect service that I facilitate to this location	500	100	Fixed Wireless	Served (Over 100/20 available)	Wireless
1259388	705 BLAINE STREET	DYSART	IA	52224	1	12-Provider facilitates speeds faster than that reported on the map	Provider only: The Map does not correctly reflect service that I facilitate to this location	500	100	Fixed Wireless	Served (Over 100/20 available)	Wireless
1259702	701 STATE HIGHWAY 21	DYSART	IA	50703	1	12-Provider facilitates speeds faster than that reported on the map	Provider only: The Map does not correctly reflect service that I facilitate to this location	500	100	Fixed Wireless	Served (Over 100/20 available)	Wireless
1259923	220 NORTH 8TH STREET	ESTHERVILLE	IA	51334	1	12-Provider facilitates speeds faster than that reported on the map	Provider only: The Map does not correctly reflect service that I facilitate to this location	500	100	Fixed Wireless	Served (Over 100/20 available)	Wireless
1260130	701 3RD STREET	ARMSTRONG	IA	50514	1	12-Provider facilitates speeds faster than that reported on the map	Provider only: The Map does not correctly reflect service that I facilitate to this location	500	100	Fixed Wireless	Served (Over 100/20 available)	Wireless
1260592	812 1ST STREET	TRAER	IA	50675	1	12-Provider facilitates speeds faster than that reported on the map	Provider only: The Map does not correctly reflect service that I facilitate to this location	500	100	Fixed Wireless	Served (Over 100/20 available)	Wireless
1261763	402 CASS STREET	ADAIR	IA	50002	1	12-Provider facilitates speeds faster than that reported on the map	Provider only: The Map does not correctly reflect service that I facilitate to this location	500	100	Fixed Wireless	Served (Over 100/20 available)	Wireless
1262093	802 6TH STREET	TRAER	IA	50675	1	12-Provider facilitates speeds faster than that reported on the map	Provider only: The Map does not correctly reflect service that I facilitate to this location	500	100	Fixed Wireless	Served (Over 100/20 available)	Wireless
1262707	302 STUART STREET	ADAIR	IA	50002	1	12-Provider facilitates speeds faster than that reported on the map	Provider only: The Map does not correctly reflect service that I facilitate to this location	500	100	Fixed Wireless	Served (Over 100/20 available)	Wireless
1262748	609 9TH STREET	ARMSTRONG	IA	50514	1	12-Provider facilitates speeds faster than that reported on the map	Provider only: The Map does not correctly reflect service that I facilitate to this location	500	100	Fixed Wireless	Served (Over 100/20 available)	Wireless
1263355	1103 NORTH 8TH STREET	ESTHERVILLE	IA	51334	1	12-Provider facilitates speeds faster than that reported on the map	Provider only: The Map does not correctly reflect service that I facilitate to this location	500	100	Fixed Wireless	Served (Over 100/20 available)	Wireless
1263492	315 NORTH 15TH STREET	ESTHERVILLE	IA	51334	1	12-Provider facilitates speeds faster than that reported on the map	Provider only: The Map does not correctly reflect service that I facilitate to this location	500	100	Fixed Wireless	Served (Over 100/20 available)	Wireless
1263761	2290 150TH STREET	MENLO	IA	50164	1	12-Provider facilitates speeds faster than that reported on the map	Provider only: The Map does not correctly reflect service that I facilitate to this location	500	100	Fixed Wireless	Served (Over 100/20 available)	Wireless
1263849	908 WALNUT STREET	TRAER	IA	50675	1	12-Provider facilitates speeds faster than that reported on the map	Provider only: The Map does not correctly reflect service that I facilitate to this location	500	100	Fixed Wireless	Served (Over 100/20 available)	Wireless
1263860	5381 STATE HIGHWAY 9	ARMSTRONG	IA	50514	1	12-Provider facilitates speeds faster than that reported on the map	Provider only: The Map does not correctly reflect service that I facilitate to this location	500	100	Fixed Wireless	Served (Over 100/20 available)	Wireless
1264227	107 GOLF COURSE DRIVE	ARMSTRONG	IA	50514	1	12-Provider facilitates speeds faster than that reported on the map	Provider only: The Map does not correctly reflect service that I facilitate to this location	500	100	Fixed Wireless	Served (Over 100/20 available)	Wireless
1264410	1320 14TH AVENUE NORTH	ESTHERVILLE	IA	51334	1	12-Provider facilitates speeds faster than that reported on the map	Provider only: The Map does not correctly reflect service that I facilitate to this location	500	100	Fixed Wireless	Served (Over 100/20 available)	Wireless
1264943	907 SHERMAN STREET	DYSART	IA	52224	1	12-Provider facilitates speeds faster than that reported on the map	Provider only: The Map does not correctly reflect service that I facilitate to this location	500	100	Fixed Wireless	Served (Over 100/20 available)	Wireless
1265368	507 LINN STREET	TRAER	IA	50675	1	12-Provider facilitates speeds faster than that reported on the map	Provider only: The Map does not correctly reflect service that I facilitate to this location	500	100	Fixed Wireless	Served (Over 100/20 available)	Wireless
1265876	606 FAIRLANE STREET	DYSART	IA	52224	1	12-Provider facilitates speeds faster than that reported on the map	Provider only: The Map does not correctly reflect service that I facilitate to this location	500	100	Fixed Wireless	Served (Over 100/20 available)	Wireless
1265915	4550 160TH STREET	ESTHERVILLE	IA	51334	1	12-Provider facilitates speeds faster than that reported on the map	Provider only: The Map does not correctly reflect service that I facilitate to this location	500	100	Fixed Wireless	Served (Over 100/20 available)	Wireless
1266163	409 TAYLOR STREET	TRAER	IA	50675	1	12-Provider facilitates speeds faster than that reported on the map	Provider only: The Map does not correctly reflect service that I facilitate to this location	500	100	Fixed Wireless	Served (Over 100/20 available)	Wireless
1266401	4245 230TH STREET	WALLINGFORD	IA	51365	1	12-Provider facilitates speeds faster than that reported on the map	Provider only: The Map does not correctly reflect service that I facilitate to this location	500	100	Fixed Wireless	Served (Over 100/20 available)	Wireless
1266770	721 CENTRAL AVENUE	ESTHERVILLE	IA	51334	1	12-Provider facilitates speeds faster than that reported on the map	Provider only: The Map does not correctly reflect service that I facilitate to this location	500	100	Fixed Wireless	Served (Over 100/20 available)	Wireless
1267506	808 6TH STREET	TRAER	IA	50675	1	12-Provider facilitates speeds faster than that reported on the map	Provider only: The Map does not correctly reflect service that I facilitate to this location	500	100	Fixed Wireless	Served (Over 100/20 available)	Wireless
1268115	1531 WHITE POLE ROAD	ADAIR	IA	50002	1	12-Provider facilitates speeds faster than that reported on the map	Provider only: The Map does not correctly reflect service that I facilitate to this location	500	100	Fixed Wireless	Served (Over 100/20 available)	Wireless
1268207	400 IOWANA STREET	TRAER	IA	50675	1	12-Provider facilitates speeds faster than that reported on the map	Provider only: The Map does not correctly reflect service that I facilitate to this location	500	100	Fixed Wireless	Served (Over 100/20 available)	Wireless
1268320	1520 NORTH 6TH STREET	ESTHERVILLE	IA	51334	1	12-Provider facilitates speeds faster than that reported on the map	Provider only: The Map does not correctly reflect service that I facilitate to this location	500	100	Fixed Wireless	Served (Over 100/20 available)	Wireless
1268945	222 PUBLIC SQUARE	GREENFIELD	IA	50849	1	12-Provider facilitates speeds faster than that reported on the map	Provider only: The Map does not correctly reflect service that I facilitate to this location	500	100	Fixed Wireless	Served (Over 100/20 available)	Wireless
1268952	809 WILSON STREET	DYSART	IA	52224	1	12-Provider facilitates speeds faster than that reported on the map	Provider only: The Map does not correctly reflect service that I facilitate to this location	500	100	Fixed Wireless	Served (Over 100/20 available)	Wireless
1269585	1726 368TH AVENUE	ESTHERVILLE	IA	51334	1	12-Provider facilitates speeds faster than that reported on the map	Provider only: The Map does not correctly reflect service that I facilitate to this location	500	100	Fixed Wireless	Served (Over 100/20 available)	Wireless
1269650	415 1ST STREET	TRAER	IA	50675	1	12-Provider facilitates speeds faster than that reported on the map	Provider only: The Map does not correctly reflect service that I facilitate to this location	500	100	Fixed Wireless	Served (Over 100/20 available)	Wireless
1269773	305 STUART STREET	ADAIR	IA	50002	1	12-Provider facilitates speeds faster than that reported on the map	Provider only: The Map does not correctly reflect service that I facilitate to this location	500	100	Fixed Wireless	Served (Over 100/20 available)	Wireless
1269776	505 AUDUBON STREET	ADAIR	IA	50002	1	12-Provider facilitates speeds faster than that reported on the map	Provider only: The Map does not correctly reflect service that I facilitate to this location	500	100	Fixed Wireless	Served (Over 100/20 available)	Wireless
1270243	703 10TH AVENUE NORTH	ESTHERVILLE	IA	51334	1	12-Provider facilitates speeds faster than that reported on the map	Provider only: The Map does not correctly reflect service that I facilitate to this location	500	100	Fixed Wireless	Served (Over 100/20 available)	Wireless
1270663	51 MANOR CIRCLE	ESTHERVILLE	IA	51334	1	12-Provider facilitates speeds faster than that reported on the map	Provider only: The Map does not correctly reflect service that I facilitate to this location	500	100	Fixed Wireless	Served (Over 100/20 available)	Wireless
1270829	209 SOUTHEAST JACKSON STREET	GREENFIELD	IA	50849	1	12-Provider facilitates speeds faster than that reported on the map	Provider only: The Map does not correctly reflect service that I facilitate to this location	500	100	Fixed Wireless	Served (Over 100/20 available)	Wireless

1270902	1275 PINEWOOD AVENUE	MENLO	IA	50164	1	12-Provider facilitates speeds faster than that reported on the map	Provider only: The Map does not correctly reflect service that I facilitate to this location	500	100	Fixed Wireless	Served (Over 100/20 available)	Wireless
1270954	2149 320TH STREET	CASEY	IA	50048	1	12-Provider facilitates speeds faster than that reported on the map	Provider only: The Map does not correctly reflect service that I facilitate to this location	500	100	Fixed Wireless	Served (Over 100/20 available)	Wireless
1271181	1246 RIVERSIDE AVENUE	STUART	IA	50250	1	12-Provider facilitates speeds faster than that reported on the map	Provider only: The Map does not correctly reflect service that I facilitate to this location	500	100	Fixed Wireless	Served (Over 100/20 available)	Wireless
1272043	102 EAST 2ND STREET	CASEY	IA	50048	1	12-Provider facilitates speeds faster than that reported on the map	Provider only: The Map does not correctly reflect service that I facilitate to this location	500	100	Fixed Wireless	Served (Over 100/20 available)	Wireless
1272900	2006 480TH AVENUE	ESTHERVILLE	IA	51334	1	12-Provider facilitates speeds faster than that reported on the map	Provider only: The Map does not correctly reflect service that I facilitate to this location	500	100	Fixed Wireless	Served (Over 100/20 available)	Wireless
1274116	311 NORTHEAST DODGE STREET	GREENFIELD	IA	50849	1	12-Provider facilitates speeds faster than that reported on the map	Provider only: The Map does not correctly reflect service that I facilitate to this location	500	100	Fixed Wireless	Served (Over 100/20 available)	Wireless
1274258	409 NORTHEAST ELM STREET	GREENFIELD	IA	50849	1	12-Provider facilitates speeds faster than that reported on the map	Provider only: The Map does not correctly reflect service that I facilitate to this location	500	100	Fixed Wireless	Served (Over 100/20 available)	Wireless
1274750	2685 130TH STREET	STUART	IA	50250	1	12-Provider facilitates speeds faster than that reported on the map	Provider only: The Map does not correctly reflect service that I facilitate to this location	500	100	Fixed Wireless	Served (Over 100/20 available)	Wireless
1274823	811 4TH STREET	TRAER	IA	50675	1	12-Provider facilitates speeds faster than that reported on the map	Provider only: The Map does not correctly reflect service that I facilitate to this location	500	100	Fixed Wireless	Served (Over 100/20 available)	Wireless
1275292	4325 260TH STREET	GRAETTINGER	IA	51342	1	12-Provider facilitates speeds faster than that reported on the map	Provider only: The Map does not correctly reflect service that I facilitate to this location	500	100	Fixed Wireless	Served (Over 100/20 available)	Wireless
1275455	2020 NORTH 7TH STREET	ESTHERVILLE	IA	51334	1	12-Provider facilitates speeds faster than that reported on the map	Provider only: The Map does not correctly reflect service that I facilitate to this location	500	100	Fixed Wireless	Served (Over 100/20 available)	Wireless
1275798	1834 190TH STREET	FONTANELLE	IA	50846	1	12-Provider facilitates speeds faster than that reported on the map	Provider only: The Map does not correctly reflect service that I facilitate to this location	500	100	Fixed Wireless	Served (Over 100/20 available)	Wireless
1275993	2125 310TH ROAD	CASEY	IA	50048	1	12-Provider facilitates speeds faster than that reported on the map	Provider only: The Map does not correctly reflect service that I facilitate to this location	500	100	Fixed Wireless	Served (Over 100/20 available)	Wireless
1276660	1429 QUEBEC AVENUE	STUART	IA	50250	1	12-Provider facilitates speeds faster than that reported on the map	Provider only: The Map does not correctly reflect service that I facilitate to this location	500	100	Fixed Wireless	Served (Over 100/20 available)	Wireless
1276872	709 STUART STREET	ADAIR	IA	50002	1	12-Provider facilitates speeds faster than that reported on the map	Provider only: The Map does not correctly reflect service that I facilitate to this location	500	100	Fixed Wireless	Served (Over 100/20 available)	Wireless
1277692	401 NORTHEAST FOURTH STREET	GREENFIELD	IA	50849	1	12-Provider facilitates speeds faster than that reported on the map	Provider only: The Map does not correctly reflect service that I facilitate to this location	500	100	Fixed Wireless	Served (Over 100/20 available)	Wireless
1277750	715 WEST 7TH AVENUE NORTH	ESTHERVILLE	IA	51334	1	12-Provider facilitates speeds faster than that reported on the map	Provider only: The Map does not correctly reflect service that I facilitate to this location	500	100	Fixed Wireless	Served (Over 100/20 available)	Wireless
1277871	206 5TH STREET	ADAIR	IA	50002	1	12-Provider facilitates speeds faster than that reported on the map	Provider only: The Map does not correctly reflect service that I facilitate to this location	500	100	Fixed Wireless	Served (Over 100/20 available)	Wireless
1278181	209 6TH STREET	ARMSTRONG	IA	50514	1	12-Provider facilitates speeds faster than that reported on the map	Provider only: The Map does not correctly reflect service that I facilitate to this location	500	100	Fixed Wireless	Served (Over 100/20 available)	Wireless
1278567	207 WILSON STREET	DYSART	IA	52224	1	12-Provider facilitates speeds faster than that reported on the map	Provider only: The Map does not correctly reflect service that I facilitate to this location	500	100	Fixed Wireless	Served (Over 100/20 available)	Wireless
1278889	1822 210TH STREET	FONTANELLE	IA	50846	1	12-Provider facilitates speeds faster than that reported on the map	Provider only: The Map does not correctly reflect service that I facilitate to this location	500	100	Fixed Wireless	Served (Over 100/20 available)	Wireless
1279056	1924 160TH STREET	CASEY	IA	50048	1	12-Provider facilitates speeds faster than that reported on the map	Provider only: The Map does not correctly reflect service that I facilitate to this location	500	100	Fixed Wireless	Served (Over 100/20 available)	Wireless
1279107	503 2ND AVENUE	ARMSTRONG	IA	50514	1	12-Provider facilitates speeds faster than that reported on the map	Provider only: The Map does not correctly reflect service that I facilitate to this location	500	100	Fixed Wireless	Served (Over 100/20 available)	Wireless
1279786	1861 SHELDON AVENUE	STUART	IA	50250	1	12-Provider facilitates speeds faster than that reported on the map	Provider only: The Map does not correctly reflect service that I facilitate to this location	500	100	Fixed Wireless	Served (Over 100/20 available)	Wireless
1279931	5066 175TH STREET	ARMSTRONG	IA	50514	1	12-Provider facilitates speeds faster than that reported on the map	Provider only: The Map does not correctly reflect service that I facilitate to this location	500	100	Fixed Wireless	Served (Over 100/20 available)	Wireless
1280059	414 NORTH 9TH STREET	ESTHERVILLE	IA	51334	1	12-Provider facilitates speeds faster than that reported on the map	Provider only: The Map does not correctly reflect service that I facilitate to this location	500	100	Fixed Wireless	Served (Over 100/20 available)	Wireless
1280196	612 PARK STREET	DYSART	IA	52224	1	12-Provider facilitates speeds faster than that reported on the map	Provider only: The Map does not correctly reflect service that I facilitate to this location	500	100	Fixed Wireless	Served (Over 100/20 available)	Wireless
1280369	419 NORTH 17TH STREET	ESTHERVILLE	IA	51334	1	12-Provider facilitates speeds faster than that reported on the map	Provider only: The Map does not correctly reflect service that I facilitate to this location	500	100	Fixed Wireless	Served (Over 100/20 available)	Wireless
1280693	200 5TH STREET	ARMSTRONG	IA	50514	1	12-Provider facilitates speeds faster than that reported on the map	Provider only: The Map does not correctly reflect service that I facilitate to this location	500	100	Fixed Wireless	Served (Over 100/20 available)	Wireless
1280918	644 SOUTH 10TH STREET	ESTHERVILLE	IA	51334	1	12-Provider facilitates speeds faster than that reported on the map	Provider only: The Map does not correctly reflect service that I facilitate to this location	500	100	Fixed Wireless	Served (Over 100/20 available)	Wireless
1281028	2025 380TH AVENUE	ESTHERVILLE	IA	51334	1	12-Provider facilitates speeds faster than that reported on the map	Provider only: The Map does not correctly reflect service that I facilitate to this location	500	100	Fixed Wireless	Served (Over 100/20 available)	Wireless
1281518	912 MEYER STREET	TRAER	IA	50675	1	12-Provider facilitates speeds faster than that reported on the map	Provider only: The Map does not correctly reflect service that I facilitate to this location	500	100	Fixed Wireless	Served (Over 100/20 available)	Wireless
1281626	1795 S AVENUE	TRAER	IA	50675	1	12-Provider facilitates speeds faster than that reported on the map	Provider only: The Map does not correctly reflect service that I facilitate to this location	500	100	Fixed Wireless	Served (Over 100/20 available)	Wireless
1281856	409 NORTHEAST HAYES STREET	GREENFIELD	IA	50849	1	12-Provider facilitates speeds faster than that reported on the map	Provider only: The Map does not correctly reflect service that I facilitate to this location	500	100	Fixed Wireless	Served (Over 100/20 available)	Wireless
1282009	1107 NORTH 14TH STREET	ESTHERVILLE	IA	51334	1	12-Provider facilitates speeds faster than that reported on the map	Provider only: The Map does not correctly reflect service that I facilitate to this location	500	100	Fixed Wireless	Served (Over 100/20 available)	Wireless
1282349	203 SOUTHWEST JACKSON STREET	GREENFIELD	IA	50849	1	12-Provider facilitates speeds faster than that reported on the map	Provider only: The Map does not correctly reflect service that I facilitate to this location	500	100	Fixed Wireless	Served (Over 100/20 available)	Wireless
1282438	605 TAYLOR STREET	TRAER	IA	50675	1	12-Provider facilitates speeds faster than that reported on the map	Provider only: The Map does not correctly reflect service that I facilitate to this location	500	100	Fixed Wireless	Served (Over 100/20 available)	Wireless
1282530	2035 370TH AVENUE	ESTHERVILLE	IA	51334	1	12-Provider facilitates speeds faster than that reported on the map	Provider only: The Map does not correctly reflect service that I facilitate to this location	500	100	Fixed Wireless	Served (Over 100/20 available)	Wireless
1282548	520 SOUTH 9TH STREET	ESTHERVILLE	IA	51334	1	12-Provider facilitates speeds faster than that reported on the map	Provider only: The Map does not correctly reflect service that I facilitate to this location	500	100	Fixed Wireless	Served (Over 100/20 available)	Wireless
1283039	18 NORTH 7TH STREET	ESTHERVILLE	IA	51334	1	12-Provider facilitates speeds faster than that reported on the map	Provider only: The Map does not correctly reflect service that I facilitate to this location	500	100	Fixed Wireless	Served (Over 100/20 available)	Wireless
1283087	421 NORTH 18TH STREET	ESTHERVILLE	IA	51334	1	12-Provider facilitates speeds faster than that reported on the map	Provider only: The Map does not correctly reflect service that I facilitate to this location	500	100	Fixed Wireless	Served (Over 100/20 available)	Wireless
1283243	704 3RD AVENUE	ARMSTRONG	IA	50514	1	12-Provider facilitates speeds faster than that reported on the map	Provider only: The Map does not correctly reflect service that I facilitate to this location	500	100	Fixed Wireless	Served (Over 100/20 available)	Wireless
1283300	804 BAKER STREET	CASEY	IA	50048	1	12-Provider facilitates speeds faster than that reported on the map	Provider only: The Map does not correctly reflect service that I facilitate to this location	500	100	Fixed Wireless	Served (Over 100/20 available)	Wireless
1283317	122 PUBLIC SQUARE	GREENFIELD	IA	50849	1	12-Provider facilitates speeds faster than that reported on the map	Provider only: The Map does not correctly reflect service that I facilitate to this location	500	100	Fixed Wireless	Served (Over 100/20 available)	Wireless
1283513	506 NORTHEAST DODGE STREET	GREENFIELD	IA	50849	1	12-Provider facilitates speeds faster than that reported on the map	Provider only: The Map does not correctly reflect service that I facilitate to this location	500	100	Fixed Wireless	Served (Over 100/20 available)	Wireless
1283611	5568 6TH AVENUE	ARMSTRONG	IA	50514	1	12-Provider facilitates speeds faster than that reported on the map	Provider only: The Map does not correctly reflect service that I facilitate to this location	500	100	Fixed Wireless	Served (Over 100/20 available)	Wireless
1283634	1909 NORTH 6TH STREET	ESTHERVILLE	IA	51334	1	12-Provider facilitates speeds faster than that reported on the map	Provider only: The Map does not correctly reflect service that I facilitate to this location	500	100	Fixed Wireless	Served (Over 100/20 available)	Wireless
1283909	3651 200TH STREET	ESTHERVILLE	IA	51334	1	12-Provider facilitates speeds faster than that reported on the map	Provider only: The Map does not correctly reflect service that I facilitate to this location	500	100	Fixed Wireless	Served (Over 100/20 available)	Wireless
1284389	405 2ND STREET	TRAER	IA	50675	1	12-Provider facilitates speeds faster than that reported on the map	Provider only: The Map does not correctly reflect service that I facilitate to this location	500	100	Fixed Wireless	Served (Over 100/20 available)	Wireless
1284510	305 COUNTY LINE AVENUE	ADAIR	IA	50002	1	12-Provider facilitates speeds faster than that reported on the map	Provider only: The Map does not correctly reflect service that I facilitate to this location	500	100	Fixed Wireless	Served (Over 100/20 available)	Wireless
1284977	710 5TH STREET	TRAER	IA	50675	1	12-Provider facilitates speeds faster than that reported on the map	Provider only: The Map does not correctly reflect service that I facilitate to this location	500	100	Fixed Wireless	Served (Over 100/20 available)	Wireless
1286062	1214 NORTH 6TH STREET	ESTHERVILLE	IA	51334	1	12-Provider facilitates speeds faster than that reported on the map	Provider only: The Map does not correctly reflect service that I facilitate to this location	500	100	Fixed Wireless	Served (Over 100/20 available)	Wireless
1286613	610 WOODLAWN AVENUE	TRAER	IA	50675	1	12-Provider facilitates speeds faster than that reported on the map	Provider only: The Map does not correctly reflect service that I facilitate to this location	500	100	Fixed Wireless	Served (Over 100/20 available)	Wireless
1286672	944 NORTH 12TH STREET	ESTHERVILLE	IA	51334	1	12-Provider facilitates speeds faster than that reported on the map	Provider only: The Map does not correctly reflect service that I facilitate to this location	500	100	Fixed Wireless	Served (Over 100/20 available)	Wireless
1287221	1475 RIVERSIDE AVENUE	STUART	IA	50250	1	12-Provider facilitates speeds faster than that reported on the map	Provider only: The Map does not correctly reflect service that I facilitate to this location	500	100	Fixed Wireless	Served (Over 100/20 available)	Wireless
1287276	1002 IOWA STREET	DYSART	IA	52224	1	12-Provider facilitates speeds faster than that reported on the map	Provider only: The Map does not correctly reflect service that I facilitate to this location	500	100	Fixed Wireless	Served (Over 100/20 available)	Wireless
1287629	1327 NORTH 14TH STREET	ESTHERVILLE	IA	51334	1	12-Provider facilitates speeds faster than that reported on the map	Provider only: The Map does not correctly reflect service that I facilitate to this location	500	100	Fixed Wireless	Served (Over 100/20 available)	Wireless
1287898	1006 WILSON STREET	DYSART	IA	52224	1	12-Provider facilitates speeds faster than that reported on the map	Provider only: The Map does not correctly reflect service that I facilitate to this location	500	100	Fixed Wireless	Served (Over 100/20 available)	Wireless
1287937	421 NORTH 4TH STREET	ESTHERVILLE	IA	51334	1	12-Provider facilitates speeds faster than that reported on the map	Provider only: The Map does not correctly reflect service that I facilitate to this location	500	100	Fixed Wireless	Served (Over 100/20 available)	Wireless
1287957	4770 195TH STREET	ESTHERVILLE	IA	51334	1	12-Provider facilitates speeds faster than that reported on the map	Provider only: The Map does not correctly reflect service that I facilitate to this location	500	100	Fixed Wireless	Served (Over 100/20 available)	Wireless
1288456	404 CASS STREET	ADAIR	IA	50002	1	12-Provider facilitates speeds faster than that reported on the map	Provider only: The Map does not correctly reflect service that I facilitate to this location	500	100	Fixed Wireless	Served (Over 100/20 available)	Wireless
1288542	401 5TH STREET	ARMSTRONG	IA	50514	1	12-Provider facilitates speeds faster than that reported on the map	Provider only: The Map does not correctly reflect service that I facilitate to this location	500	100	Fixed Wireless	Served (Over 100/20 available)	Wireless
1288631	503 SOUTH 28TH STREET	ESTHERVILLE	IA	51334	1	12-Provider facilitates speeds faster than that reported on the map	Provider only: The Map does not correctly reflect service that I facilitate to this location	500	100	Fixed Wireless	Served (Over 100/20 available)	Wireless
1288933	407 TILFORD STREET	DYSART	IA	52224	1	12-Provider facilitates speeds faster than that reported on the map	Provider only: The Map does not correctly reflect service that I facilitate to this location	500	100	Fixed Wireless	Served (Over 100/20 available)	Wireless
1289195	616 BLAINE STREET	DYSART	IA	52224	1	12-Provider facilitates speeds faster than that reported on the map	Provider only: The Map does not correctly reflect service that I facilitate to this location	500	100	Fixed Wireless	Served (Over 100/20 available)	Wireless
1289280	333 GREEN STREET	TRAER	IA	50675	1	12-Provider facilitates speeds faster than that reported on the map	Provider only: The Map does not correctly reflect service that I facilitate to this location	500	100	Fixed Wireless	Served (Over 100/20 available)	Wireless
1290192	704 MC PHERSON STREET	CASEY	IA	50048	1	12-Provider facilitates speeds faster than that reported on the map	Provider only: The Map does not correctly reflect service that I facilitate to this location	500	100	Fixed Wireless	Served (Over 100/20 available)	Wireless
1290211	3996 210TH STREET	ESTHERVILLE	IA	51334	1	12-Provider facilitates speeds faster than that reported on the map	Provider only: The Map does not correctly reflect service that I facilitate to this location	500	100	Fixed Wireless	Served (Over 100/20 available)	Wireless
1290318	208 NORTHWEST FLINT STREET	GREENFIELD	IA	50849	1	12-Provider facilitates speeds faster than that reported on the map	Provider only: The Map does not correctly reflect service that I facilitate to this location	500	100	Fixed Wireless	Served (Over 100/20 available)	Wireless
1290906	635 WOODLAWN AVENUE	TRAER	IA	50675	1	12-Provider facilitates speeds faster than that reported on the map	Provider only: The Map does not correctly reflect service that I facilitate to this location	500	100	Fixed Wireless	Served (Over 100/20 available)	Wireless
1291022	613 CENTRAL AVENUE	ESTHERVILLE	IA	51334	1	12-Provider facilitates speeds faster than that reported on the map	Provider only: The Map does not correctly reflect service that I facilitate to this location	500	100	Fixed Wireless	Served (Over 100/20 available)	Wireless
1291086	1108 WALLACE STREET	CASEY	IA	50048	1	12-Provider facilitates speeds faster than that reported on the map	Provider only: The Map does not correctly reflect service that I facilitate to this location	500	100	Fixed Wireless	Served (Over 100/20 available)	Wireless
1291217	5670 STATE HIGHWAY 9	ARMSTRONG	IA	50514	1	12-Provider facilitates speeds faster than that reported on the map	Provider only: The Map does not correctly reflect service that I facilitate to this location	500	100	Fixed Wireless	Served (Over 100/20 available)	Wireless
1291463	2258 450TH AVENUE	WALLINGFORD	IA	51365	1	12-Provider facilitates speeds faster than that reported on the map	Provider only: The Map does not correctly reflect service that I facilitate to this location	500	100	Fixed Wireless	Served (Over 100/20 available)	Wireless
1291486	506 4TH AVENUE	ARMSTRONG	IA	50514	1	12-Provider facilitates speeds faster than that reported on the map	Provider only: The Map does not correctly reflect service that I facilitate to this location	500	100	Fixed Wireless	Served (Over 100/20 available)	Wireless
1291597	312 ADAIR STREET	MENLO	IA	50164	1	12-Provider facilitates speeds faster than that reported on the map	Provider only: The Map does not correctly reflect service that I facilitate to this location	500	100	Fixed Wireless	Served (Over 100/20 available)	Wireless
1291598	4251 BURR OAK ROAD	WALLINGFORD	IA	51365	1	12-Provider facilitates speeds faster than that reported on the map	Provider only: The Map does not correctly reflect service that I facilitate to this location	500	100	Fixed Wireless	Served (Over 100/20 available)	Wireless
1291739	19 SOUTH 7TH STREET	ESTHERVILLE	IA	51334	1	12-Provider facilitates speeds faster than that reported on the map	Provider only: The Map does not correctly reflect service that I facilitate to this location	500	100	Fixed Wireless	Served (Over 100/20 available)	Wireless
1291811	901 ELLSWORTH STREET	CASEY	IA	50048	1	12-Provider facilitates speeds faster than that reported on the map	Provider only: The Map does not correctly reflect service that I facilitate to this location	500	100	Fixed Wireless	Served (Over 100/20 available)	Wireless
1291969	111 EAST LOGAN STREET	CASEY	IA	50048	1	12-Provider facilitates speeds faster than that reported on the map	Provider only: The Map does not correctly reflect service that I facilitate to this location	500	100	Fixed Wireless	Served (Over 100/20 available)	Wireless
1292368	208 SOUTH 10TH STREET	ESTHERVILLE	IA	51334	1	12-Provider facilitates speeds faster than that reported on the map	Provider only: The Map does not correctly reflect service that I facilitate to this location	500	100	Fixed Wireless	Served (Over 100/20 available)	Wireless
1292412	1411 375TH AVENUE	ESTHERVILLE	IA	51334	1	12-Provider facilitates speeds faster than that reported on the map	Provider only: The Map does not correctly reflect service that I facilitate to this location	500	100	Fixed Wireless	Served (Over 100/20 available)	Wireless
1292856	614 17TH AVENUE NORTH	ESTHERVILLE	IA	51334	1	12-Provider facilitates speeds faster than that reported on the map	Provider only: The Map does not correctly reflect service that I facilitate to this location	500	100	Fixed Wireless	Served (Over 100/20 available)	Wireless
1292901	1103 NORTH 7TH STREET	ESTHERVILLE	IA	51334	1	12-Provider facilitates speeds faster than that reported on the map	Provider only: The Map does not correctly reflect service that I facilitate to this location	500	100	Fixed Wireless	Served (Over 100/20 available)	Wireless
1293115	1609 INDIAN AVENUE	CASEY	IA	50048	1	12-Provider facilitates speeds faster than that reported on the map	Provider only: The Map does not correctly reflect service that I facilitate to this location	500	100	Fixed Wireless	Served (Over 100/20 available)	Wireless
1293619	201 STATE STREET	DYSART	IA	52224	1	12-Provider facilitates speeds faster than that reported on the map	Provider only: The Map does not correctly reflect service that I facilitate to this location	500	100	Fixed Wireless	Served (Over 100/20 available)	Wireless
1294085	1320 STATE HIGHWAY 4	ESTHERVILLE	IA	51334	1	12-Provider facilitates speeds faster than that reported on the map	Provider only: The Map does not correctly reflect service that I facilitate to this location	500	100	Fixed Wireless	Served (Over 100/20 available)	Wireless
1294289	2063 JORDAN AVENUE	FONTANELLE	IA	50846	1	12-Provider facilitates speeds faster than that reported on the map	Provider only: The Map does not correctly reflect service that I facilitate to this location	500	100	Fixed Wireless	Served (Over 100/20 available)	Wireless
1295422	502 NORTHEAST SECOND STREET	GREENFIELD	IA	50849	1	12-Provider facilitates speeds faster than that reported on the map	Provider only: The Map does not correctly reflect service that I facilitate to this location	500	100	Fixed Wireless	Served (Over 100/20 available)	Wireless
1295449	2357 410TH AVENUE	WALLINGFORD	IA	51334	1	12-Provider facilitates speeds faster than that reported on the map	Provider only: The Map does not correctly reflect service that I facilitate to this location	500	100	Fixed Wireless	Served (Over 100/20 available)	Wireless
1295615	802 MC PHERSON STREET	CASEY	IA	50048	1	12-Provider facilitates speeds faster than that reported on the map	Provider only: The Map does not correctly reflect service that I facilitate to this location	500	100	Fixed Wireless	Served (Over 100/20 available)	Wireless
1295818	702 5TH STREET	ADAIR	IA	50002	1	12-Provider facilitates speeds faster than that reported on the map	Provider only: The Map does not correctly reflect service that I facilitate to this location	500	100	Fixed Wireless	Served (Over 100/20 available)	Wireless
1296264	181 STATE HIGHWAY 4 NORTH	WALLINGFORD	IA	51365	1	12-Provider facilitates speeds faster than that reported on the map	Provider only: The Map does not correctly reflect service that I facilitate to this location	500	100	Fixed Wireless	Served (Over 100/20 available)	Wireless
1296561	1209 NORTH 8TH STREET	ESTHERVILLE	IA	51334	1	12-Provider facilitates speeds faster than that reported on the map	Provider only: The Map does not correctly reflect service that I facilitate to this location	500	100	Fixed Wireless	Served (Over 100/20 available)	Wireless
1296638	4561 140TH STREET	ESTHERVILLE	IA	51334	1	12-Provider facilitates speeds faster than that reported on the map	Provider only: The Map does not correctly reflect service that I facilitate to this location	500	100	Fixed Wireless	Served (Over 100/20 available)	Wireless
1297725	915 2ND AVENUE NORTH	ESTHERVILLE	IA	51334	1	12-Provider facilitates speeds faster than that reported on the map	Provider only: The Map does not correctly reflect service that I facilitate to this location	500	100	Fixed Wireless	Served (Over 100/20 available)	Wireless
1297878	304 NORTHEAST HAYES STREET	GREENFIELD	IA	50849	1	12-Provider facilitates speeds faster than that reported on the map	Provider only: The Map does not correctly reflect service that I facilitate to this location	500	100	Fixed Wireless	Served (Over 100/20 available)	Wireless
1298002	401 NORTH 12TH STREET	ESTHERVILLE	IA	51334	1	12-Provider facilitates speeds faster than that reported on the map	Provider only: The Map does not correctly reflect service that I facilitate to this location	500	100	Fixed Wireless	Served (Over 100/20 available)	Wireless
1298302	1010 8TH AVENUE NORTH	ESTHERVILLE	IA	51334	1	12-Provider facilitates speeds faster than that reported on the map	Provider only: The Map does not correctly reflect service that I facilitate to this location	500	100	Fixed Wireless	Served (Over 100/20 available)	Wireless
1298396	405 5TH STREET	TRAER	IA	50675	1	12-Provider facilitates speeds faster than that reported on the map	Provider only: The Map does not correctly reflect service that I facilitate to this location	500	100	Fixed Wireless	Served (Over 100/20 available)	Wireless
1299155	1245 NORTH 8TH STREET	ESTHERVILLE	IA	51334	1	12-Provider facilitates speeds faster than that reported on the map	Provider only: The Map does not correctly reflect service that I facilitate to this location	500	100	Fixed Wireless	Served (Over 100/20 available)	Wireless
1299321	702 3RD AVENUE	ARMSTRONG	IA	50514	1	12-Provider facilitates speeds faster than that reported on the map	Provider only: The Map does not correctly reflect service that I facilitate to this location	500	100	Fixed Wireless	Served (Over 100/20 available)	Wireless
1299732	1303 8TH AVENUE NORTH	ESTHERVILLE	IA	51334	1	12-Provider facilitates speeds faster than that reported on the map	Provider only: The Map does not correctly reflect service that I facilitate to this location	500	100	Fixed Wireless	Served (Over 100/20 available)	Wireless
1299822	3371 LOCUST AVENUE	CASEY	IA	50048	1	12-Provider facilitates speeds faster than that reported on the map	Provider only: The Map does not correctly reflect service that I facilitate to this location	500	100	Fixed Wireless	Served (Over 100/20 available)	Wireless
1236037	154 PUBLIC SQUARE	GREENFIELD	IA	50849	1	12-Provider facilitates speeds faster than that reported on the map	Provider only: The Map does not correctly reflect service that I facilitate to this location	500	100	Fixed Wireless	Served (Over 100/20 available)	Wireless
1249076	798 WILSON STREET	TRAER	IA	50675	1	12-Provider facilitates speeds faster than that reported on the map	Provider only: The Map does not correctly reflect service that I facilitate to this location	500	100	Fixed Wireless	Served (Over 100/20 available)	Wireless
1265840	220 NORTH 20TH STREET	ESTHERVILLE	IA	51334	1	12-Provider facilitates speeds faster than that reported on the map	Provider only: The Map does not correctly reflect service that I facilitate to this location	500	100	Fixed Wireless	Served (Over 100/20 available)	Wireless
1284509	1709 5TH AVENUE NORTH	ESTHERVILLE	IA	51334	1	12-Provider facilitates speeds faster than that reported on the map	Provider only: The Map does not correctly reflect service that I facilitate to this location	500	100	Fixed Wireless	Served (Over 100/20 available)	Wireless
1239819	1403 1ST AVENUE SOUTH	ESTHERVILLE	IA	51334	1	12-Provider facilitates speeds faster than that reported on the map	Provider only: The Map does not correctly reflect service that I facilitate to this location	500	100	Fixed Wireless	Served (Over 100/20 available)	Wireless
1255302	1739 1ST AVENUE NORTH	ESTHERVILLE	IA	51334	1	12-Provider facilitates speeds faster than that reported on the map	Provider only: The Map does not correctly reflect service that I facilitate to this location	500	100	Fixed Wireless	Served (Over 100/20 available)	Wireless
1262280	714 2ND AVENUE SOUTH	ESTHERVILLE	IA	51334	1	12-Provider facilitates speeds faster than that reported on the map	Provider only: The Map does not correctly reflect service that I facilitate to this location	500	100	Fixed Wireless	Served (Over 100/20 available)	Wireless
1269141	704 COLUMBIAN BOULEVARD	ARMSTRONG	IA	50514	1	12-Provider facilitates speeds faster than that reported on the map	Provider only: The Map does not correctly reflect service that I facilitate to this location	500	100	Fixed Wireless	Served (Over 100/20 available)	Wireless
1222319	5651 120TH STREET	ARMSTRONG	IA	50514	1	12-Provider facilitates speeds faster than that reported on the map	Provider only: The Map does not correctly reflect service that I facilitate to this location	500	100	Fixed Wireless	Served (Over 100/20 available)	Wireless
1222524	314 NORTH 9TH STREET	ESTHERVILLE	IA	51334	1	12-Provider facilitates speeds faster than that reported on the map	Provider only: The Map does not correctly reflect service that I facilitate to this location	500	100	Fixed Wireless	Served (Over 100/20 available)	Wireless
1222838	514 WEST 5TH AVENUE NORTH	ESTHERVILLE	IA	51334	1	12-Provider facilitates speeds faster than that reported on the map	Provider only: The Map does not correctly reflect service that I facilitate to this location	500	100	Fixed Wireless	Served (Over 100/20 available)	Wireless
1224598	315 SOUTH 8TH STREET	ESTHERVILLE	IA	51334	1	12-Provider facilitates speeds faster than that reported on the map	Provider only: The Map does not correctly reflect service that I facilitate to this location	500	100	Fixed Wireless	Served (Over 100/20 available)	Wireless
1225542	303 NORTH 17TH COURT	ESTHERVILLE	IA	51334	1	12-Provider facilitates speeds faster than that reported on the map	Provider only: The Map does not correctly reflect service that I facilitate to this location	500	100	Fixed Wireless	Served (Over 100/20 available)	Wireless
1226504	306 TRUMAN STREET	LUANA	IA	52156	1	12-Provider facilitates speeds faster than that reported on the map	Provider only: The Map does not correctly reflect service that I facilitate to this location	500	100	Fixed Wireless	Served (Over 100/20 available)	Wireless
1226990	2161 395TH AVENUE	ESTHERVILLE	IA	51334	1	12-Provider facilitates speeds faster than that reported on the map	Provider only: The Map does not correctly reflect service that I facilitate to this location	500	100	Fixed Wireless	Served (Over 100/20 available)	Wireless
1227532	605 4TH AVENUE SOUTH	ARMSTRONG	IA	50514	1	12-Provider facilitates speeds faster than that reported on the map	Provider only: The Map does not correctly reflect service that I facilitate to this location	500	100	Fixed Wireless	Served (Over 100/20 available)	Wireless
1229083	1289 OLD ROSSVILLE DRIVE	MONONA	IA	52159	1	12-Provider facilitates speeds faster than that reported on the map	Provider only: The Map does not correctly reflect service that I facilitate to this location	500	100	Fixed Wireless	Served (Over 100/20 available)	Wireless
1229322	252 FOREST MILLS ROAD	POSTVILLE	IA	52162	1	12-Provider facilitates speeds faster than that reported on the map	Provider only: The Map does not correctly reflect service that I facilitate to this location	500	100	Fixed Wireless	Served (Over 100/20 available)	Wireless
1229845	1310 STATE HIGHWAY 15	ARMSTRONG	IA	50514	1	12-Provider facilitates speeds faster than that reported on the map	Provider only: The Map does not correctly reflect service that I facilitate to this location	500	100	Fixed Wireless	Served (Over 100/20 available)	Wireless
1231721	1290 450TH AVENUE	ESTHERVILLE	IA	51334	1	12-Provider facilitates speeds faster than that reported on the map	Provider only: The Map does not correctly reflect service that I facilitate to this location	500	100	Fixed Wireless	Served (Over 100/20 available)	Wireless
1233510	1081 402ND AVENUE	ESTHERVILLE	IA	51334	1	12-Provider facilitates speeds faster than that reported on the map	Provider only: The Map does not correctly reflect service that I facilitate to this location	500	100	Fixed Wireless	Served (Over 100/20 available)	Wireless

1233608	1414 4TH AVENUE NORTH	ESTHERVILLE	IA	51334	1	12-Provider facilitates speeds faster than that reported on the map	Provider only: The Map does not correctly reflect service that I facilitate to this location	500	100	Fixed Wireless	Served (Over 100/20 available)	Wireless
1234179	1103 6TH AVENUE SOUTH	ESTHERVILLE	IA	51334	1	12-Provider facilitates speeds faster than that reported on the map	Provider only: The Map does not correctly reflect service that I facilitate to this location	500	100	Fixed Wireless	Served (Over 100/20 available)	Wireless
1234624	302 SOUTH 7TH STREET	ESTHERVILLE	IA	51334	1	12-Provider facilitates speeds faster than that reported on the map	Provider only: The Map does not correctly reflect service that I facilitate to this location	500	100	Fixed Wireless	Served (Over 100/20 available)	Wireless
1234724	1107 TREE LINE LANE	WAUKON	IA	52172	1	12-Provider facilitates speeds faster than that reported on the map	Provider only: The Map does not correctly reflect service that I facilitate to this location	500	100	Fixed Wireless	Served (Over 100/20 available)	Wireless
1235554	518 SOUTH 10TH STREET	ESTHERVILLE	IA	51334	1	12-Provider facilitates speeds faster than that reported on the map	Provider only: The Map does not correctly reflect service that I facilitate to this location	500	100	Fixed Wireless	Served (Over 100/20 available)	Wireless
1236282	107 EAST MILITARY ROAD	POSTVILLE	IA	52162	1	12-Provider facilitates speeds faster than that reported on the map	Provider only: The Map does not correctly reflect service that I facilitate to this location	500	100	Fixed Wireless	Served (Over 100/20 available)	Wireless
1236843	515 NORTH 6TH STREET	ESTHERVILLE	IA	51334	1	12-Provider facilitates speeds faster than that reported on the map	Provider only: The Map does not correctly reflect service that I facilitate to this location	500	100	Fixed Wireless	Served (Over 100/20 available)	Wireless
1236990	2421 9TH AVENUE SOUTH	ESTHERVILLE	IA	51334	1	12-Provider facilitates speeds faster than that reported on the map	Provider only: The Map does not correctly reflect service that I facilitate to this location	500	100	Fixed Wireless	Served (Over 100/20 available)	Wireless
1237009	4032 108TH STREET	ESTHERVILLE	IA	51334	1	12-Provider facilitates speeds faster than that reported on the map	Provider only: The Map does not correctly reflect service that I facilitate to this location	500	100	Fixed Wireless	Served (Over 100/20 available)	Wireless
1237836	2638 120TH STREET	SUMNER	IA	50674	1	12-Provider facilitates speeds faster than that reported on the map	Provider only: The Map does not correctly reflect service that I facilitate to this location	500	100	Fixed Wireless	Served (Over 100/20 available)	Wireless
1237851	710 18TH AVENUE NORTH	ESTHERVILLE	IA	51334	1	12-Provider facilitates speeds faster than that reported on the map	Provider only: The Map does not correctly reflect service that I facilitate to this location	500	100	Fixed Wireless	Served (Over 100/20 available)	Wireless
1237879	503 7TH STREET	ARMSTRONG	IA	50514	1	12-Provider facilitates speeds faster than that reported on the map	Provider only: The Map does not correctly reflect service that I facilitate to this location	500	100	Fixed Wireless	Served (Over 100/20 available)	Wireless
1238123	314 SOUTH 9TH STREET	ESTHERVILLE	IA	51334	1	12-Provider facilitates speeds faster than that reported on the map	Provider only: The Map does not correctly reflect service that I facilitate to this location	500	100	Fixed Wireless	Served (Over 100/20 available)	Wireless
1239042	2473 480TH AVENUE	RINGSTED	IA	50578	1	12-Provider facilitates speeds faster than that reported on the map	Provider only: The Map does not correctly reflect service that I facilitate to this location	500	100	Fixed Wireless	Served (Over 100/20 available)	Wireless
1239242	953 MAUD ROAD	WAUKON	IA	52172	1	12-Provider facilitates speeds faster than that reported on the map	Provider only: The Map does not correctly reflect service that I facilitate to this location	500	100	Fixed Wireless	Served (Over 100/20 available)	Wireless
1239722	1712 368TH AVENUE	ESTHERVILLE	IA	51334	1	12-Provider facilitates speeds faster than that reported on the map	Provider only: The Map does not correctly reflect service that I facilitate to this location	500	100	Fixed Wireless	Served (Over 100/20 available)	Wireless
1240333	209 NORTH 14TH STREET	ESTHERVILLE	IA	51334	1	12-Provider facilitates speeds faster than that reported on the map	Provider only: The Map does not correctly reflect service that I facilitate to this location	500	100	Fixed Wireless	Served (Over 100/20 available)	Wireless
1241004	5034 176TH STREET	ARMSTRONG	IA	50514	1	12-Provider facilitates speeds faster than that reported on the map	Provider only: The Map does not correctly reflect service that I facilitate to this location	500	100	Fixed Wireless	Served (Over 100/20 available)	Wireless
1241164	509 2ND STREET	TRAER	IA	50675	1	12-Provider facilitates speeds faster than that reported on the map	Provider only: The Map does not correctly reflect service that I facilitate to this location	500	100	Fixed Wireless	Served (Over 100/20 available)	Wireless
1243145	3645 170TH STREET	ESTHERVILLE	IA	51334	1	12-Provider facilitates speeds faster than that reported on the map	Provider only: The Map does not correctly reflect service that I facilitate to this location	500	100	Fixed Wireless	Served (Over 100/20 available)	Wireless
1243195	4926 110TH STREET	DOLLIVER	IA	50531	1	12-Provider facilitates speeds faster than that reported on the map	Provider only: The Map does not correctly reflect service that I facilitate to this location	500	100	Fixed Wireless	Served (Over 100/20 available)	Wireless
1243356	2405 410TH AVENUE	WALLINGFORD	IA	51365	1	12-Provider facilitates speeds faster than that reported on the map	Provider only: The Map does not correctly reflect service that I facilitate to this location	500	100	Fixed Wireless	Served (Over 100/20 available)	Wireless
1244627	329 WEST 2ND STREET NORTH	ESTHERVILLE	IA	51334	1	12-Provider facilitates speeds faster than that reported on the map	Provider only: The Map does not correctly reflect service that I facilitate to this location	500	100	Fixed Wireless	Served (Over 100/20 available)	Wireless
1246912	1415 1ST AVENUE SOUTH	ESTHERVILLE	IA	51334	1	12-Provider facilitates speeds faster than that reported on the map	Provider only: The Map does not correctly reflect service that I facilitate to this location	500	100	Fixed Wireless	Served (Over 100/20 available)	Wireless
1247417	2032 MAIN STREET	DOLLIVER	IA	50531	1	12-Provider facilitates speeds faster than that reported on the map	Provider only: The Map does not correctly reflect service that I facilitate to this location	500	100	Fixed Wireless	Served (Over 100/20 available)	Wireless
1247653	5878 BENTON TAMA ROAD	DYSART	IA	52224	1	12-Provider facilitates speeds faster than that reported on the map	Provider only: The Map does not correctly reflect service that I facilitate to this location	500	100	Fixed Wireless	Served (Over 100/20 available)	Wireless
1249201	1400 2ND AVENUE NORTH	ESTHERVILLE	IA	51334	1	12-Provider facilitates speeds faster than that reported on the map	Provider only: The Map does not correctly reflect service that I facilitate to this location	500	100	Fixed Wireless	Served (Over 100/20 available)	Wireless
1249345	235 EAST MILITARY ROAD	POSTVILLE	IA	52162	1	12-Provider facilitates speeds faster than that reported on the map	Provider only: The Map does not correctly reflect service that I facilitate to this location	500	100	Fixed Wireless	Served (Over 100/20 available)	Wireless
1252602	713 EAST MAIN STREET	WAUKON	IA	52172	1	12-Provider facilitates speeds faster than that reported on the map	Provider only: The Map does not correctly reflect service that I facilitate to this location	500	100	Fixed Wireless	Served (Over 100/20 available)	Wireless
1252990	677 RED SCHOOL ROAD	LUANA	IA	52156	1	12-Provider facilitates speeds faster than that reported on the map	Provider only: The Map does not correctly reflect service that I facilitate to this location	500	100	Fixed Wireless	Served (Over 100/20 available)	Wireless
1253015	1253 SHERMAN RIDGE ROAD	WAUKON	IA	52172	1	12-Provider facilitates speeds faster than that reported on the map	Provider only: The Map does not correctly reflect service that I facilitate to this location	500	100	Fixed Wireless	Served (Over 100/20 available)	Wireless
1253152	4676 180TH STREET	ESTHERVILLE	IA	51334	1	12-Provider facilitates speeds faster than that reported on the map	Provider only: The Map does not correctly reflect service that I facilitate to this location	500	100	Fixed Wireless	Served (Over 100/20 available)	Wireless
1254740	595 RED SCHOOL ROAD	LUANA	IA	52156	1	12-Provider facilitates speeds faster than that reported on the map	Provider only: The Map does not correctly reflect service that I facilitate to this location	500	100	Fixed Wireless	Served (Over 100/20 available)	Wireless
1256435	608 22ND AVENUE NORTH	ESTHERVILLE	IA	51334	1	12-Provider facilitates speeds faster than that reported on the map	Provider only: The Map does not correctly reflect service that I facilitate to this location	500	100	Fixed Wireless	Served (Over 100/20 available)	Wireless
1256741	1216 540TH AVENUE	ARMSTRONG	IA	50514	1	12-Provider facilitates speeds faster than that reported on the map	Provider only: The Map does not correctly reflect service that I facilitate to this location	500	100	Fixed Wireless	Served (Over 100/20 available)	Wireless
1257075	1744 1ST AVENUE SOUTH	ESTHERVILLE	IA	51334	1	12-Provider facilitates speeds faster than that reported on the map	Provider only: The Map does not correctly reflect service that I facilitate to this location	500	100	Fixed Wireless	Served (Over 100/20 available)	Wireless
1257789	11 ORCHARD LANE	ESTHERVILLE	IA	51334	1	12-Provider facilitates speeds faster than that reported on the map	Provider only: The Map does not correctly reflect service that I facilitate to this location	500	100	Fixed Wireless	Served (Over 100/20 available)	Wireless
1258013	1508 NORTH 6TH STREET	ESTHERVILLE	IA	51334	1	12-Provider facilitates speeds faster than that reported on the map	Provider only: The Map does not correctly reflect service that I facilitate to this location	500	100	Fixed Wireless	Served (Over 100/20 available)	Wireless
1258237	1261 HEDLEY DRIVE	WAUKON	IA	52172	1	12-Provider facilitates speeds faster than that reported on the map	Provider only: The Map does not correctly reflect service that I facilitate to this location	500	100	Fixed Wireless	Served (Over 100/20 available)	Wireless
1258657	308 NORTH 17TH PLACE	ESTHERVILLE	IA	51334	1	12-Provider facilitates speeds faster than that reported on the map	Provider only: The Map does not correctly reflect service that I facilitate to this location	500	100	Fixed Wireless	Served (Over 100/20 available)	Wireless
1258714	16241 115TH STREET	LUANA	IA	52156	1	12-Provider facilitates speeds faster than that reported on the map	Provider only: The Map does not correctly reflect service that I facilitate to this location	500	100	Fixed Wireless	Served (Over 100/20 available)	Wireless
1258982	224 FRANKLIN ROAD	LUANA	IA	52156	1	12-Provider facilitates speeds faster than that reported on the map	Provider only: The Map does not correctly reflect service that I facilitate to this location	500	100	Fixed Wireless	Served (Over 100/20 available)	Wireless
1259154	1815 3RD AVENUE SOUTH	ESTHERVILLE	IA	51334	1	12-Provider facilitates speeds faster than that reported on the map	Provider only: The Map does not correctly reflect service that I facilitate to this location	500	100	Fixed Wireless	Served (Over 100/20 available)	Wireless
1259261	539 SOUTH 15TH STREET	ESTHERVILLE	IA	51334	1	12-Provider facilitates speeds faster than that reported on the map	Provider only: The Map does not correctly reflect service that I facilitate to this location	500	100	Fixed Wireless	Served (Over 100/20 available)	Wireless
1259475	309 TRUMAN STREET	LUANA	IA	52156	1	12-Provider facilitates speeds faster than that reported on the map	Provider only: The Map does not correctly reflect service that I facilitate to this location	500	100	Fixed Wireless	Served (Over 100/20 available)	Wireless
1260031	1503 1ST AVENUE NORTH	ESTHERVILLE	IA	51334	1	12-Provider facilitates speeds faster than that reported on the map	Provider only: The Map does not correctly reflect service that I facilitate to this location	500	100	Fixed Wireless	Served (Over 100/20 available)	Wireless
1260503	109 SOUTH 17TH STREET	ESTHERVILLE	IA	51334	1	12-Provider facilitates speeds faster than that reported on the map	Provider only: The Map does not correctly reflect service that I facilitate to this location	500	100	Fixed Wireless	Served (Over 100/20 available)	Wireless
1260940	707 COLUMBIAN BOULEVARD	ARMSTRONG	IA	50514	1	12-Provider facilitates speeds faster than that reported on the map	Provider only: The Map does not correctly reflect service that I facilitate to this location	500	100	Fixed Wireless	Served (Over 100/20 available)	Wireless
1262233	415 SOUTH 18TH STREET	ESTHERVILLE	IA	51334	1	12-Provider facilitates speeds faster than that reported on the map	Provider only: The Map does not correctly reflect service that I facilitate to this location	500	100	Fixed Wireless	Served (Over 100/20 available)	Wireless
1262334	524 6TH STREET	ARMSTRONG	IA	50514	1	12-Provider facilitates speeds faster than that reported on the map	Provider only: The Map does not correctly reflect service that I facilitate to this location	500	100	Fixed Wireless	Served (Over 100/20 available)	Wireless
1262820	1420 1ST AVENUE NORTH	ESTHERVILLE	IA	51334	1	12-Provider facilitates speeds faster than that reported on the map	Provider only: The Map does not correctly reflect service that I facilitate to this location	500	100	Fixed Wireless	Served (Over 100/20 available)	Wireless
1263370	250 OAK DRIVE	POSTVILLE	IA	52162	1	12-Provider facilitates speeds faster than that reported on the map	Provider only: The Map does not correctly reflect service that I facilitate to this location	500	100	Fixed Wireless	Served (Over 100/20 available)	Wireless
1263402	938 BRAD ALAN BOULEVARD	ESTHERVILLE	IA	51334	1	12-Provider facilitates speeds faster than that reported on the map	Provider only: The Map does not correctly reflect service that I facilitate to this location	500	100	Fixed Wireless	Served (Over 100/20 available)	Wireless
1264068	403 SOUTH 15TH STREET	ESTHERVILLE	IA	51334	1	12-Provider facilitates speeds faster than that reported on the map	Provider only: The Map does not correctly reflect service that I facilitate to this location	500	100	Fixed Wireless	Served (Over 100/20 available)	Wireless
1264702	1208 NORTH 15TH STREET	ESTHERVILLE	IA	51334	1	12-Provider facilitates speeds faster than that reported on the map	Provider only: The Map does not correctly reflect service that I facilitate to this location	500	100	Fixed Wireless	Served (Over 100/20 available)	Wireless
1265201	202 SOUTH 9TH STREET	ESTHERVILLE	IA	51334	1	12-Provider facilitates speeds faster than that reported on the map	Provider only: The Map does not correctly reflect service that I facilitate to this location	500	100	Fixed Wireless	Served (Over 100/20 available)	Wireless
1265413	427 NORTH LAWLER STREET	POSTVILLE	IA	52162	1	12-Provider facilitates speeds faster than that reported on the map	Provider only: The Map does not correctly reflect service that I facilitate to this location	500	100	Fixed Wireless	Served (Over 100/20 available)	Wireless
1265657	4361 100TH STREET	ESTHERVILLE	IA	51334	1	12-Provider facilitates speeds faster than that reported on the map	Provider only: The Map does not correctly reflect service that I facilitate to this location	500	100	Fixed Wireless	Served (Over 100/20 available)	Wireless
1265822	427 SOUTH 9TH STREET	ESTHERVILLE	IA	51334	1	12-Provider facilitates speeds faster than that reported on the map	Provider only: The Map does not correctly reflect service that I facilitate to this location	500	100	Fixed Wireless	Served (Over 100/20 available)	Wireless
1266320	113 NORTH 1ST STREET	WALLINGFORD	IA	51365	1	12-Provider facilitates speeds faster than that reported on the map	Provider only: The Map does not correctly reflect service that I facilitate to this location	500	100	Fixed Wireless	Served (Over 100/20 available)	Wireless
1267322	43 ORCHARD LANE	ESTHERVILLE	IA	51334	1	12-Provider facilitates speeds faster than that reported on the map	Provider only: The Map does not correctly reflect service that I facilitate to this location	500	100	Fixed Wireless	Served (Over 100/20 available)	Wireless
1267830	1107 OAK HILL ROAD	ESTHERVILLE	IA	51334	1	12-Provider facilitates speeds faster than that reported on the map	Provider only: The Map does not correctly reflect service that I facilitate to this location	500	100	Fixed Wireless	Served (Over 100/20 available)	Wireless
1268543	1881 STATE HIGHWAY 4	ESTHERVILLE	IA	51334	1	12-Provider facilitates speeds faster than that reported on the map	Provider only: The Map does not correctly reflect service that I facilitate to this location	500	100	Fixed Wireless	Served (Over 100/20 available)	Wireless
1269277	45 ORCHARD LANE	ESTHERVILLE	IA	51334	1	12-Provider facilitates speeds faster than that reported on the map	Provider only: The Map does not correctly reflect service that I facilitate to this location	500	100	Fixed Wireless	Served (Over 100/20 available)	Wireless
1269461	706 CONNELL STREET	DYSART	IA	52224	1	12-Provider facilitates speeds faster than that reported on the map	Provider only: The Map does not correctly reflect service that I facilitate to this location	500	100	Fixed Wireless	Served (Over 100/20 available)	Wireless
1269523	1014 8TH AVENUE SOUTH	ESTHERVILLE	IA	51334	1	12-Provider facilitates speeds faster than that reported on the map	Provider only: The Map does not correctly reflect service that I facilitate to this location	500	100	Fixed Wireless	Served (Over 100/20 available)	Wireless
1269813	5441 100TH STREET	ARMSTRONG	IA	50514	1	12-Provider facilitates speeds faster than that reported on the map	Provider only: The Map does not correctly reflect service that I facilitate to this location	500	100	Fixed Wireless	Served (Over 100/20 available)	Wireless
1270934	615 MILL	TRAER	IA	50675	1	12-Provider facilitates speeds faster than that reported on the map	Provider only: The Map does not correctly reflect service that I facilitate to this location	500	100	Fixed Wireless	Served (Over 100/20 available)	Wireless
1271886	5760 102ND STREET	ARMSTRONG	IA	50514	1	12-Provider facilitates speeds faster than that reported on the map	Provider only: The Map does not correctly reflect service that I facilitate to this location	500	100	Fixed Wireless	Served (Over 100/20 available)	Wireless
1272242	1319 CENTRAL AVENUE	ESTHERVILLE	IA	51334	1	12-Provider facilitates speeds faster than that reported on the map	Provider only: The Map does not correctly reflect service that I facilitate to this location	500	100	Fixed Wireless	Served (Over 100/20 available)	Wireless
1272556	403 NORTH 2ND STREET	ESTHERVILLE	IA	51334	1	12-Provider facilitates speeds faster than that reported on the map	Provider only: The Map does not correctly reflect service that I facilitate to this location	500	100	Fixed Wireless	Served (Over 100/20 available)	Wireless
1272860	4032 OTIS STREET	DOLLIVER	IA	50531	1	12-Provider facilitates speeds faster than that reported on the map	Provider only: The Map does not correctly reflect service that I facilitate to this location	500	100	Fixed Wireless	Served (Over 100/20 available)	Wireless
1273404	111 3RD STREET	FREDERIKA	IA	50631	1	12-Provider facilitates speeds faster than that reported on the map	Provider only: The Map does not correctly reflect service that I facilitate to this location	500	100	Fixed Wireless	Served (Over 100/20 available)	Wireless
1274351	3260 320TH STREET	ORCHARD	IA	50460	1	12-Provider facilitates speeds faster than that reported on the map	Provider only: The Map does not correctly reflect service that I facilitate to this location	500	100	Fixed Wireless	Served (Over 100/20 available)	Wireless
1274405	2903 MURRAY ROAD	ESTHERVILLE	IA	51334	1	12-Provider facilitates speeds faster than that reported on the map	Provider only: The Map does not correctly reflect service that I facilitate to this location	500	100	Fixed Wireless	Served (Over 100/20 available)	Wireless
1274974	1001 DIAGONAL AVENUE	ARMSTRONG	IA	50514	1	12-Provider facilitates speeds faster than that reported on the map	Provider only: The Map does not correctly reflect service that I facilitate to this location	500	100	Fixed Wireless	Served (Over 100/20 available)	Wireless
1275582	1822 382ND AVENUE	ESTHERVILLE	IA	51334	1	12-Provider facilitates speeds faster than that reported on the map	Provider only: The Map does not correctly reflect service that I facilitate to this location	500	100	Fixed Wireless	Served (Over 100/20 available)	Wireless
1275886	601 2ND AVENUE	ESTHERVILLE	IA	51334	1	12-Provider facilitates speeds faster than that reported on the map	Provider only: The Map does not correctly reflect service that I facilitate to this location	500	100	Fixed Wireless	Served (Over 100/20 available)	Wireless
1276090	10336 ASPEN AVENUE	POSTVILLE	IA	52162	1	12-Provider facilitates speeds faster than that reported on the map	Provider only: The Map does not correctly reflect service that I facilitate to this location	500	100	Fixed Wireless	Served (Over 100/20 available)	Wireless
1276334	715 CENTRAL AVENUE	ESTHERVILLE	IA	51334	1	12-Provider facilitates speeds faster than that reported on the map	Provider only: The Map does not correctly reflect service that I facilitate to this location	500	100	Fixed Wireless	Served (Over 100/20 available)	Wireless
1277468	221 WEST 4TH STREET NORTH	ESTHERVILLE	IA	51334	1	12-Provider facilitates speeds faster than that reported on the map	Provider only: The Map does not correctly reflect service that I facilitate to this location	500	100	Fixed Wireless	Served (Over 100/20 available)	Wireless
1278233	116 EAST MILITARY ROAD	POSTVILLE	IA	52162	1	12-Provider facilitates speeds faster than that reported on the map	Provider only: The Map does not correctly reflect service that I facilitate to this location	500	100	Fixed Wireless	Served (Over 100/20 available)	Wireless
1278563	626 SOUTH 9TH STREET	ESTHERVILLE	IA	51334	1	12-Provider facilitates speeds faster than that reported on the map	Provider only: The Map does not correctly reflect service that I facilitate to this location	500	100	Fixed Wireless	Served (Over 100/20 available)	Wireless
1278744	1425 470TH AVENUE	ESTHERVILLE	IA	51334	1	12-Provider facilitates speeds faster than that reported on the map	Provider only: The Map does not correctly reflect service that I facilitate to this location	500	100	Fixed Wireless	Served (Over 100/20 available)	Wireless
1278932	4670 210TH STREET	RINGSTED	IA	50578	1	12-Provider facilitates speeds faster than that reported on the map	Provider only: The Map does not correctly reflect service that I facilitate to this location	500	100	Fixed Wireless	Served (Over 100/20 available)	Wireless
1279436	603 EAST MAIN STREET	WAUKON	IA	52172	1	12-Provider facilitates speeds faster than that reported on the map	Provider only: The Map does not correctly reflect service that I facilitate to this location	500	100	Fixed Wireless	Served (Over 100/20 available)	Wireless
1280541	1645 MAPLECREST DRIVE	ESTHERVILLE	IA	51334	1	12-Provider facilitates speeds faster than that reported on the map	Provider only: The Map does not correctly reflect service that I facilitate to this location	500	100	Fixed Wireless	Served (Over 100/20 available)	Wireless
1282166	627 SOUTH 9TH STREET	ESTHERVILLE	IA	51334	1	12-Provider facilitates speeds faster than that reported on the map	Provider only: The Map does not correctly reflect service that I facilitate to this location	500	100	Fixed Wireless	Served (Over 100/20 available)	Wireless
1282290	132 STATE HIGHWAY 4 NORTH	WALLINGFORD	IA	51365	1	12-Provider facilitates speeds faster than that reported on the map	Provider only: The Map does not correctly reflect service that I facilitate to this location	500	100	Fixed Wireless	Served (Over 100/20 available)	Wireless
1282474	1605 PRAIRIE AVENUE NORTHWEST	WAUKON	IA	52172	1	12-Provider facilitates speeds faster than that reported on the map	Provider only: The Map does not correctly reflect service that I facilitate to this location	500	100	Fixed Wireless	Served (Over 100/20 available)	Wireless
1282912	1026 3RD AVENUE SOUTH	ESTHERVILLE	IA	51334	1	12-Provider facilitates speeds faster than that reported on the map	Provider only: The Map does not correctly reflect service that I facilitate to this location	500	100	Fixed Wireless	Served (Over 100/20 available)	Wireless
1283120	514 WEST 9TH STREET NORTH	ESTHERVILLE	IA	51334	1	12-Provider facilitates speeds faster than that reported on the map	Provider only: The Map does not correctly reflect service that I facilitate to this location	500	100	Fixed Wireless	Served (Over 100/20 available)	Wireless
1283541	149 EAST MILITARY ROAD	POSTVILLE	IA	52162	1	12-Provider facilitates speeds faster than that reported on the map	Provider only: The Map does not correctly reflect service that I facilitate to this location	500	100	Fixed Wireless	Served (Over 100/20 available)	Wireless
1283683	603 SOUTH 15TH STREET	ESTHERVILLE	IA	51334	1	12-Provider facilitates speeds faster than that reported on the map	Provider only: The Map does not correctly reflect service that I facilitate to this location	500	100	Fixed Wireless	Served (Over 100/20 available)	Wireless
1283942	306 7TH STREET	ARMSTRONG	IA	50514	1	12-Provider facilitates speeds faster than that reported on the map	Provider only: The Map does not correctly reflect service that I facilitate to this location	500	100	Fixed Wireless	Served (Over 100/20 available)	Wireless
1284852	1096 JACKSON HOLLOW DRIVE	MONONA	IA	52159	1	12-Provider facilitates speeds faster than that reported on the map	Provider only: The Map does not correctly reflect service that I facilitate to this location	500	100	Fixed Wireless	Served (Over 100/20 available)	Wireless
1285027	2418 9TH STREET SOUTHWEST	WAUKON	IA	52172	1	12-Provider facilitates speeds faster than that reported on the map	Provider only: The Map does not correctly reflect service that I facilitate to this location	500	100	Fixed Wireless	Served (Over 100/20 available)	Wireless
1285769	717 SOUTH 12TH STREET	ESTHERVILLE	IA	51334	1	12-Provider facilitates speeds faster than that reported on the map	Provider only: The Map does not correctly reflect service that I facilitate to this location	500	100	Fixed Wireless	Served (Over 100/20 available)	Wireless
1285883	86 STATE HIGHWAY 4 SOUTH	WALLINGFORD	IA	51365	1	12-Provider facilitates speeds faster than that reported on the map	Provider only: The Map does not correctly reflect service that I facilitate to this location	500	100	Fixed Wireless	Served (Over 100/20 available)	Wireless
1285982	509 WEST 8TH STREET NORTH	ESTHERVILLE	IA	51334	1	12-Provider facilitates speeds faster than that reported on the map	Provider only: The Map does not correctly reflect service that I facilitate to this location	500	100	Fixed Wireless	Served (Over 100/20 available)	Wireless
1286451	1805 430TH AVENUE	ESTHERVILLE	IA	51334	1	12-Provider facilitates speeds faster than that reported on the map	Provider only: The Map does not correctly reflect service that I facilitate to this location	500	100	Fixed Wireless	Served (Over 100/20 available)	Wireless
1286704	185 DEER ROAD	MONONA	IA	52159	1	12-Provider facilitates speeds faster than that reported on the map	Provider only: The Map does not correctly reflect service that I facilitate to this location	500	100	Fixed Wireless	Served (Over 100/20 available)	Wireless
1286885	1256 PETERSON HOLLOW DRIVE	WAUKON	IA	52172	1	12-Provider facilitates speeds faster than that reported on the map	Provider only: The Map does not correctly reflect service that I facilitate to this location	500	100	Fixed Wireless	Served (Over 100/20 available)	Wireless
1287479	4974 110TH STREET	DOLLIVER	IA	50531	1	12-Provider facilitates speeds faster than that reported on the map	Provider only: The Map does not correctly reflect service that I facilitate to this location	500	100	Fixed Wireless	Served (Over 100/20 available)	Wireless
1287540	3 FRIAR TUCK CIRCLE	ESTHERVILLE	IA	51334	1	12-Provider facilitates speeds faster than that reported on the map	Provider only: The Map does not correctly reflect service that I facilitate to this location	500	100	Fixed Wireless	Served (Over 100/20 available)	Wireless
1288383	4740 110TH STREET	DOLLIVER	IA	50531	1	12-Provider facilitates speeds faster than that reported on the map	Provider only: The Map does not correctly reflect service that I facilitate to this location	500	100	Fixed Wireless	Served (Over 100/20 available)	Wireless
1288394	1414 1ST AVENUE NORTH	ESTHERVILLE	IA	51334	1	12-Provider facilitates speeds faster than that reported on the map	Provider only: The Map does not correctly reflect service that I facilitate to this location	500	100	Fixed Wireless	Served (Over 100/20 available)	Wireless
1289050	21 BRIAR PLACE DRIVE	ESTHERVILLE	IA	51334	1	12-Provider facilitates speeds faster than that reported on the map	Provider only: The Map does not correctly reflect service that I facilitate to this location	500	100	Fixed Wireless	Served (Over 100/20 available)	Wireless
1289070	721 WEST 6TH AVENUE NORTH	ESTHERVILLE	IA	51334	1	12-Provider facilitates speeds faster than that reported on the map	Provider only: The Map does not correctly reflect service that I facilitate to this location	500	100	Fixed Wireless	Served (Over 100/20 available)	Wireless
1289155	920 NORTH 7TH STREET	ESTHERVILLE	IA	51334	1	12-Provider facilitates speeds faster than that reported on the map	Provider only: The Map does not correctly reflect service that I facilitate to this location	500	100	Fixed Wireless	Served (Over 100/20 available)	Wireless
1289854	721 SOUTH 10TH STREET	ESTHERVILLE	IA	51334	1	12-Provider facilitates speeds faster than that reported on the map	Provider only: The Map does not correctly reflect service that I facilitate to this location	500	100	Fixed Wireless	Served (Over 100/20 available)	Wireless
1291228	1209 8TH AVENUE NORTH	ESTHERVILLE	IA	51334	1	12-Provider facilitates speeds faster than that reported on the map	Provider only: The Map does not correctly reflect service that I facilitate to this location	500	100	Fixed Wireless	Served (Over 100/20 available)	Wireless
1291380	504 ADAMS STREET	ARMSTRONG	IA	50514	1	12-Provider facilitates speeds faster than that reported on the map	Provider only: The Map does not correctly reflect service that I facilitate to this location	500	100	Fixed Wireless	Served (Over 100/20 available)	Wireless
1293864	2351 BALSAM ROAD	DECORAH	IA	52101	1	12-Provider facilitates speeds faster than that reported on the map	Provider only: The Map does not correctly reflect service that I facilitate to this location	500	100	Fixed Wireless	Served (Over 100/20 available)	Wireless
1294730	215 WEST 2ND STREET SOUTH	ESTHERVILLE	IA	51334	1	12-Provider facilitates speeds faster than that reported on the map	Provider only: The Map does not correctly reflect service that I facilitate to this location	500	100	Fixed Wireless	Served (Over 100/20 available)	Wireless
1294840	12366 100TH STREET	POSTVILLE	IA	52162	1	12-Provider facilitates speeds faster than that reported on the map	Provider only: The Map does not correctly reflect service that I facilitate to this location	500	100	Fixed Wireless	Served (Over 100/20 available)	Wireless
1294886	1890 STATE HIGHWAY 15	ARMSTRONG	IA	50514	1	12-Provider facilitates speeds faster than that reported on the map	Provider only: The Map does not correctly reflect service that I facilitate to this location	500	100	Fixed Wireless	Served (Over 100/20 available)	Wireless
1294969	706 9TH STREET	ARMSTRONG	IA	50514	1	12-Provider facilitates speeds faster than that reported on the map	Provider only: The Map does not correctly reflect service that I facilitate to this location	500	100	Fixed Wireless	Served (Over 100/20 available)	Wireless
1295917	403 6TH STREET	ARMSTRONG	IA	50514	1	12-Provider facilitates speeds faster than that reported on the map	Provider only: The Map does not correctly reflect service that I facilitate to this location	500	100	Fixed Wireless	Served (Over 100/20 available)	Wireless
1296755	514 WEST 8TH STREET NORTH	ESTHERVILLE	IA	51334	1	12-Provider facilitates speeds faster than that reported on the map	Provider only: The Map does not correctly reflect service that I facilitate to this location	500	100	Fixed Wireless	Served (Over 100/20 available)	Wireless
1296859	225 7TH AVENUE NORTH	ESTHERVILLE	IA	51334	1	12-Provider facilitates speeds faster than that reported on the map	Provider only: The Map does not correctly reflect service that I facilitate to this location	500	100	Fixed Wireless	Served (Over 100/20 available)	Wireless
1297504	809 NORTH 10TH STREET	ESTHERVILLE	IA	51334	1	12-Provider facilitates speeds faster than that reported on the map	Provider only: The Map does not correctly reflect service that I facilitate to this location	500	100	Fixed Wireless	Served (Over 100/20 available)	Wireless
1297929	305 5TH AVENUE	ARMSTRONG	IA	50514	1	12-Provider facilitates speeds faster than that reported on the map	Provider only: The Map does not correctly reflect service that I facilitate to this location	500	100	Fixed Wireless	Served (Over 100/20 available)	Wireless
1298698	532 WEST 9TH STREET NORTH	ESTHERVILLE	IA	51334	1	12-Provider facilitates speeds faster than that reported on the map	Provider only: The Map does not correctly reflect service that I facilitate to this location	500	100	Fixed Wireless	Served (Over 100/20

1299572	827 WEST CENTRAL AVENUE	ESTHERVILLE	IA	51334	1	12-Provider facilitates speeds faster than that reported on the map	Provider only: The Map does not correctly reflect service that I facilitate to this location	500	100	Fixed Wireless	Served (Over 100/20 available)	Wireless
1299769	3341 ADDISON AVENUE	ELMA	IA	50628	1	12-Provider facilitates speeds faster than that reported on the map	Provider only: The Map does not correctly reflect service that I facilitate to this location	500	100	Fixed Wireless	Served (Over 100/20 available)	Wireless
1278214	2003 3RD AVENUE SOUTH	ESTHERVILLE	IA	51334	1	12-Provider facilitates speeds faster than that reported on the map	Provider only: The Map does not correctly reflect service that I facilitate to this location	500	100	Fixed Wireless	Served (Over 100/20 available)	Wireless
1226133	2001 1ST AVENUE NORTH	ESTHERVILLE	IA	51334	1	12-Provider facilitates speeds faster than that reported on the map	Provider only: The Map does not correctly reflect service that I facilitate to this location	500	100	Fixed Wireless	Served (Over 100/20 available)	Wireless
1229146	2001 1ST AVENUE NORTH	ESTHERVILLE	IA	51334	1	12-Provider facilitates speeds faster than that reported on the map	Provider only: The Map does not correctly reflect service that I facilitate to this location	500	100	Fixed Wireless	Served (Over 100/20 available)	Wireless
1299648	521 NORTH 6TH STREET	ESTHERVILLE	IA	51334	1	12-Provider facilitates speeds faster than that reported on the map	Provider only: The Map does not correctly reflect service that I facilitate to this location	500	100	Fixed Wireless	Served (Over 100/20 available)	Wireless
1288589	2302 3RD AVENUE SOUTH	ESTHERVILLE	IA	51334	1	12-Provider facilitates speeds faster than that reported on the map	Provider only: The Map does not correctly reflect service that I facilitate to this location	500	100	Fixed Wireless	Served (Over 100/20 available)	Wireless
1297973	12 INN TOWNER MOBILE HOME COURT	ARMSTRONG	IA	50514	1	12-Provider facilitates speeds faster than that reported on the map	Provider only: The Map does not correctly reflect service that I facilitate to this location	500	100	Fixed Wireless	Served (Over 100/20 available)	Wireless
1276653	1531 430TH AVENUE	ESTHERVILLE	IA	51334	1	12-Provider facilitates speeds faster than that reported on the map	Provider only: The Map does not correctly reflect service that I facilitate to this location	500	100	Fixed Wireless	Served (Over 100/20 available)	Wireless
1228134	1646 5TH AVENUE NORTH	ESTHERVILLE	IA	51334	1	12-Provider facilitates speeds faster than that reported on the map	Provider only: The Map does not correctly reflect service that I facilitate to this location	500	100	Fixed Wireless	Served (Over 100/20 available)	Wireless
1297473	1646 5TH AVENUE NORTH	ESTHERVILLE	IA	51334	1	12-Provider facilitates speeds faster than that reported on the map	Provider only: The Map does not correctly reflect service that I facilitate to this location	500	100	Fixed Wireless	Served (Over 100/20 available)	Wireless
1210847	60484 200TH AVENUE	POMEROY	IA	50575	1	12-Provider facilitates speeds faster than that reported on the map	Provider only: The Map does not correctly reflect service that I facilitate to this location	500	100	Fixed Wireless	Served (Over 100/20 available)	Wireless
1220073	903 NORTH CLEVELAND STREET	MT AYR	IA	50854	1	12-Provider facilitates speeds faster than that reported on the map	Provider only: The Map does not correctly reflect service that I facilitate to this location	500	100	Fixed Wireless	Served (Over 100/20 available)	Wireless
1228811	2840 320TH STREET	LAMONI	IA	50140	1	12-Provider facilitates speeds faster than that reported on the map	Provider only: The Map does not correctly reflect service that I facilitate to this location	500	100	Fixed Wireless	Served (Over 100/20 available)	Wireless
1244371	481 SOUTH LINN AVENUE	NEW HAMPTON	IA	50659	1	12-Provider facilitates speeds faster than that reported on the map	Provider only: The Map does not correctly reflect service that I facilitate to this location	500	100	Fixed Wireless	Served (Over 100/20 available)	Wireless
1246301	8937 SYCAMORE ROAD	DANVILLE	IA	52623	1	12-Provider facilitates speeds faster than that reported on the map	Provider only: The Map does not correctly reflect service that I facilitate to this location	500	100	Fixed Wireless	Served (Over 100/20 available)	Wireless
1247072	1010 SOUTH CLEVELAND STREET	MT AYR	IA	50854	1	12-Provider facilitates speeds faster than that reported on the map	Provider only: The Map does not correctly reflect service that I facilitate to this location	500	100	Fixed Wireless	Served (Over 100/20 available)	Wireless
1254660	1000 SOUTH WEST STREET	MT AYR	IA	50854	1	12-Provider facilitates speeds faster than that reported on the map	Provider only: The Map does not correctly reflect service that I facilitate to this location	500	100	Fixed Wireless	Served (Over 100/20 available)	Wireless
1261217	2250 MARSH AVENUE	MT PLEASANT	IA	52641	1	12-Provider facilitates speeds faster than that reported on the map	Provider only: The Map does not correctly reflect service that I facilitate to this location	500	100	Fixed Wireless	Served (Over 100/20 available)	Wireless
1265033	3544 US HIGHWAY 52	DECORAH	IA	52101	1	12-Provider facilitates speeds faster than that reported on the map	Provider only: The Map does not correctly reflect service that I facilitate to this location	500	100	Fixed Wireless	Served (Over 100/20 available)	Wireless
1270151	2734 267TH STREET	NEW LONDON	IA	52645	1	12-Provider facilitates speeds faster than that reported on the map	Provider only: The Map does not correctly reflect service that I facilitate to this location	500	100	Fixed Wireless	Served (Over 100/20 available)	Wireless
1271565	801 SOUTH HENDERSON STREET	MT AYR	IA	50854	1	12-Provider facilitates speeds faster than that reported on the map	Provider only: The Map does not correctly reflect service that I facilitate to this location	500	100	Fixed Wireless	Served (Over 100/20 available)	Wireless
1286078	205 MAIN STREET	REDDING	IA	50860	1	12-Provider facilitates speeds faster than that reported on the map	Provider only: The Map does not correctly reflect service that I facilitate to this location	500	100	Fixed Wireless	Served (Over 100/20 available)	Wireless
1287996	50615 250TH AVENUE	POCAHONTAS	IA	50574	1	12-Provider facilitates speeds faster than that reported on the map	Provider only: The Map does not correctly reflect service that I facilitate to this location	500	100	Fixed Wireless	Served (Over 100/20 available)	Wireless
1292653	2586 OASIS AVENUE	NEW LONDON	IA	52645	1	12-Provider facilitates speeds faster than that reported on the map	Provider only: The Map does not correctly reflect service that I facilitate to this location	500	100	Fixed Wireless	Served (Over 100/20 available)	Wireless
1297045	604 SOUTH HAYNES STREET	MT PLEASANT	IA	52641	1	12-Provider facilitates speeds faster than that reported on the map	Provider only: The Map does not correctly reflect service that I facilitate to this location	500	100	Fixed Wireless	Served (Over 100/20 available)	Wireless
1250288	4920 130TH STREET		IA		1	12-Provider facilitates speeds faster than that reported on the map	Provider only: The Map does not correctly reflect service that I facilitate to this location	500	100	Fixed Wireless	Served (Over 100/20 available)	Wireless
1254977	813 5TH STREET		IA	50002	1	12-Provider facilitates speeds faster than that reported on the map	Provider only: The Map does not correctly reflect service that I facilitate to this location	500	100	Fixed Wireless	Served (Over 100/20 available)	Wireless
1261570	2530 450TH AVENUE		IA	51342	1	12-Provider facilitates speeds faster than that reported on the map	Provider only: The Map does not correctly reflect service that I facilitate to this location	500	100	Fixed Wireless	Served (Over 100/20 available)	Wireless
1271969	95 STATE HIGHWAY 21		IA	52339	1	12-Provider facilitates speeds faster than that reported on the map	Provider only: The Map does not correctly reflect service that I facilitate to this location	500	100	Fixed Wireless	Served (Over 100/20 available)	Wireless
1293366	4241 220TH STREET		IA		1	12-Provider facilitates speeds faster than that reported on the map	Provider only: The Map does not correctly reflect service that I facilitate to this location	500	100	Fixed Wireless	Served (Over 100/20 available)	Wireless
1298807	4552 210TH STREET		IA	51334	1	12-Provider facilitates speeds faster than that reported on the map	Provider only: The Map does not correctly reflect service that I facilitate to this location	500	100	Fixed Wireless	Served (Over 100/20 available)	Wireless
1228881	2302 3RD AVENUE SOUTH		IA	51334	1	12-Provider facilitates speeds faster than that reported on the map	Provider only: The Map does not correctly reflect service that I facilitate to this location	500	100	Fixed Wireless	Served (Over 100/20 available)	Wireless
1262144	2302 3RD AVENUE SOUTH		IA	0	1	12-Provider facilitates speeds faster than that reported on the map	Provider only: The Map does not correctly reflect service that I facilitate to this location	500	100	Fixed Wireless	Served (Over 100/20 available)	Wireless
1271404	2302 3RD AVENUE SOUTH		IA	0	1	12-Provider facilitates speeds faster than that reported on the map	Provider only: The Map does not correctly reflect service that I facilitate to this location	500	100	Fixed Wireless	Served (Over 100/20 available)	Wireless
1273030	2302 3RD AVENUE SOUTH		IA	0	1	12-Provider facilitates speeds faster than that reported on the map	Provider only: The Map does not correctly reflect service that I facilitate to this location	500	100	Fixed Wireless	Served (Over 100/20 available)	Wireless
1273424	2302 3RD AVENUE SOUTH		IA	51334	1	12-Provider facilitates speeds faster than that reported on the map	Provider only: The Map does not correctly reflect service that I facilitate to this location	500	100	Fixed Wireless	Served (Over 100/20 available)	Wireless
1289673	51 INN TOWNER MOBILE HOME COURT		IA		1	12-Provider facilitates speeds faster than that reported on the map	Provider only: The Map does not correctly reflect service that I facilitate to this location	500	100	Fixed Wireless	Served (Over 100/20 available)	Wireless
1291632	2302 3RD AVENUE SOUTH		IA	0	1	12-Provider facilitates speeds faster than that reported on the map	Provider only: The Map does not correctly reflect service that I facilitate to this location	500	100	Fixed Wireless	Served (Over 100/20 available)	Wireless
1295669	2302 3RD AVENUE SOUTH		IA	0	1	12-Provider facilitates speeds faster than that reported on the map	Provider only: The Map does not correctly reflect service that I facilitate to this location	500	100	Fixed Wireless	Served (Over 100/20 available)	Wireless
1282351	4508 10TH AVENUE	ARMSTRONG	IA	50514	1	12-Provider facilitates speeds faster than that reported on the map	Provider only: The Map does not correctly reflect service that I facilitate to this location	500	100	Fixed Wireless	Served (Over 100/20 available)	Wireless
1200026	300 SOUTH HAYES STREET	MT AYR	IA	50854	1	12-Provider facilitates speeds faster than that reported on the map	Provider only: The Map does not correctly reflect service that I facilitate to this location	500	100	Fixed Wireless	Served (Over 100/20 available)	Wireless
1200168	205 WEST HALE STREET	NEW HAMPTON	IA	50659	1	12-Provider facilitates speeds faster than that reported on the map	Provider only: The Map does not correctly reflect service that I facilitate to this location	500	100	Fixed Wireless	Served (Over 100/20 available)	Wireless
1200333	605 NORTH LOMBARDY ROAD	MT PLEASANT	IA	52641	1	12-Provider facilitates speeds faster than that reported on the map	Provider only: The Map does not correctly reflect service that I facilitate to this location	500	100	Fixed Wireless	Served (Over 100/20 available)	Wireless
1200342	803 NORTH LUCAS STREET	MT PLEASANT	IA	52641	1	12-Provider facilitates speeds faster than that reported on the map	Provider only: The Map does not correctly reflect service that I facilitate to this location	500	100	Fixed Wireless	Served (Over 100/20 available)	Wireless
1200408	58406 250TH AVENUE	PALMER	IA	50571	1	12-Provider facilitates speeds faster than that reported on the map	Provider only: The Map does not correctly reflect service that I facilitate to this location	500	100	Fixed Wireless	Served (Over 100/20 available)	Wireless
1200489	912 WEST KING DRIVE	MT PLEASANT	IA	52641	1	12-Provider facilitates speeds faster than that reported on the map	Provider only: The Map does not correctly reflect service that I facilitate to this location	500	100	Fixed Wireless	Served (Over 100/20 available)	Wireless
1200530	400 EAST MAIN STREET	OSSIAN	IA	52161	1	12-Provider facilitates speeds faster than that reported on the map	Provider only: The Map does not correctly reflect service that I facilitate to this location	500	100	Fixed Wireless	Served (Over 100/20 available)	Wireless
1201053	109 NORTH JACKSON STREET	MT PLEASANT	IA	52641	1	12-Provider facilitates speeds faster than that reported on the map	Provider only: The Map does not correctly reflect service that I facilitate to this location	500	100	Fixed Wireless	Served (Over 100/20 available)	Wireless
1201138	109 WEST MILL STREET	FREDERICKSBURG	IA	50630	1	12-Provider facilitates speeds faster than that reported on the map	Provider only: The Map does not correctly reflect service that I facilitate to this location	500	100	Fixed Wireless	Served (Over 100/20 available)	Wireless
1201400	300 WEST WEBER STREET	ALTA VISTA	IA	50603	1	12-Provider facilitates speeds faster than that reported on the map	Provider only: The Map does not correctly reflect service that I facilitate to this location	500	100	Fixed Wireless	Served (Over 100/20 available)	Wireless
1201741	413 EAST MADISON STREET	MT PLEASANT	IA	52641	1	12-Provider facilitates speeds faster than that reported on the map	Provider only: The Map does not correctly reflect service that I facilitate to this location	500	100	Fixed Wireless	Served (Over 100/20 available)	Wireless
1201914	202 WEST MADISON STREET	MT AYR	IA	50854	1	12-Provider facilitates speeds faster than that reported on the map	Provider only: The Map does not correctly reflect service that I facilitate to this location	500	100	Fixed Wireless	Served (Over 100/20 available)	Wireless
1202300	209 WEST HALE STREET	NEW HAMPTON	IA	50659	1	12-Provider facilitates speeds faster than that reported on the map	Provider only: The Map does not correctly reflect service that I facilitate to this location	500	100	Fixed Wireless	Served (Over 100/20 available)	Wireless
1202541	724 WEST COURT STREET	NEW HAMPTON	IA	50659	1	12-Provider facilitates speeds faster than that reported on the map	Provider only: The Map does not correctly reflect service that I facilitate to this location	500	100	Fixed Wireless	Served (Over 100/20 available)	Wireless
1202731	309 NORTH JEFFERSON STREET	MT PLEASANT	IA	52641	1	12-Provider facilitates speeds faster than that reported on the map	Provider only: The Map does not correctly reflect service that I facilitate to this location	500	100	Fixed Wireless	Served (Over 100/20 available)	Wireless
1202869	701 SOUTH ADAMS PLACE	MT PLEASANT	IA	52641	1	12-Provider facilitates speeds faster than that reported on the map	Provider only: The Map does not correctly reflect service that I facilitate to this location	500	100	Fixed Wireless	Served (Over 100/20 available)	Wireless
1202921	410 TRULAINE DRIVE	DANVILLE	IA	52623	1	12-Provider facilitates speeds faster than that reported on the map	Provider only: The Map does not correctly reflect service that I facilitate to this location	500	100	Fixed Wireless	Served (Over 100/20 available)	Wireless
1203452	403 WEST VINE STREET	MT PLEASANT	IA	52641	1	12-Provider facilitates speeds faster than that reported on the map	Provider only: The Map does not correctly reflect service that I facilitate to this location	500	100	Fixed Wireless	Served (Over 100/20 available)	Wireless
1203483	808 OAK STREET	ROLFE	IA	50581	1	12-Provider facilitates speeds faster than that reported on the map	Provider only: The Map does not correctly reflect service that I facilitate to this location	500	100	Fixed Wireless	Served (Over 100/20 available)	Wireless
1203679	511 NORTH MAPLE AVENUE	NEW HAMPTON	IA	50659	1	12-Provider facilitates speeds faster than that reported on the map	Provider only: The Map does not correctly reflect service that I facilitate to this location	500	100	Fixed Wireless	Served (Over 100/20 available)	Wireless
1203863	404 EAST GARFIELD STREET	MT PLEASANT	IA	52641	1	12-Provider facilitates speeds faster than that reported on the map	Provider only: The Map does not correctly reflect service that I facilitate to this location	500	100	Fixed Wireless	Served (Over 100/20 available)	Wireless
1203938	101 EAST CODNER STREET	NEW LONDON	IA	52645	1	12-Provider facilitates speeds faster than that reported on the map	Provider only: The Map does not correctly reflect service that I facilitate to this location	500	100	Fixed Wireless	Served (Over 100/20 available)	Wireless
1204065	201 DEPOT STREET	REDDING	IA	50860	1	12-Provider facilitates speeds faster than that reported on the map	Provider only: The Map does not correctly reflect service that I facilitate to this location	500	100	Fixed Wireless	Served (Over 100/20 available)	Wireless
1204312	714 SOUTH MAIN STREET	DANVILLE	IA	52623	1	12-Provider facilitates speeds faster than that reported on the map	Provider only: The Map does not correctly reflect service that I facilitate to this location	500	100	Fixed Wireless	Served (Over 100/20 available)	Wireless
1204352	1507 SOUTH LINDEN PLACE	MT PLEASANT	IA	52641	1	12-Provider facilitates speeds faster than that reported on the map	Provider only: The Map does not correctly reflect service that I facilitate to this location	500	100	Fixed Wireless	Served (Over 100/20 available)	Wireless
1204357	700 SOUTH WALNUT STREET	MT PLEASANT	IA	52641	1	12-Provider facilitates speeds faster than that reported on the map	Provider only: The Map does not correctly reflect service that I facilitate to this location	500	100	Fixed Wireless	Served (Over 100/20 available)	Wireless
1204610	1249 PRAIRIE AVENUE	SUMNER	IA	50674	1	12-Provider facilitates speeds faster than that reported on the map	Provider only: The Map does not correctly reflect service that I facilitate to this location	500	100	Fixed Wireless	Served (Over 100/20 available)	Wireless
1204635	103 EAST WEBSTER STREET	MT PLEASANT	IA	52641	1	12-Provider facilitates speeds faster than that reported on the map	Provider only: The Map does not correctly reflect service that I facilitate to this location	500	100	Fixed Wireless	Served (Over 100/20 available)	Wireless
1204766	422 WEST MAIN STREET	NEW HAMPTON	IA	50659	1	12-Provider facilitates speeds faster than that reported on the map	Provider only: The Map does not correctly reflect service that I facilitate to this location	500	100	Fixed Wireless	Served (Over 100/20 available)	Wireless
1204996	26797 550TH STREET	POCAHONTAS	IA	50574	1	12-Provider facilitates speeds faster than that reported on the map	Provider only: The Map does not correctly reflect service that I facilitate to this location	500	100	Fixed Wireless	Served (Over 100/20 available)	Wireless
1205002	307 EAST MAIN STREET	NEW LONDON	IA	52645	1	12-Provider facilitates speeds faster than that reported on the map	Provider only: The Map does not correctly reflect service that I facilitate to this location	500	100	Fixed Wireless	Served (Over 100/20 available)	Wireless
1205034	700 CIRCLE DRIVE	ROLFE	IA	50581	1	12-Provider facilitates speeds faster than that reported on the map	Provider only: The Map does not correctly reflect service that I facilitate to this location	500	100	Fixed Wireless	Served (Over 100/20 available)	Wireless
1205055	205 EAST TAFT STREET	MT PLEASANT	IA	52641	1	12-Provider facilitates speeds faster than that reported on the map	Provider only: The Map does not correctly reflect service that I facilitate to this location	500	100	Fixed Wireless	Served (Over 100/20 available)	Wireless
1205202	1015 SOUTH EMERALD CIRCLE	MT PLEASANT	IA	52641	1	12-Provider facilitates speeds faster than that reported on the map	Provider only: The Map does not correctly reflect service that I facilitate to this location	500	100	Fixed Wireless	Served (Over 100/20 available)	Wireless
1205518	402 EAST HIGH STREET	FREDERICKSBURG	IA	50630	1	12-Provider facilitates speeds faster than that reported on the map	Provider only: The Map does not correctly reflect service that I facilitate to this location	500	100	Fixed Wireless	Served (Over 100/20 available)	Wireless
1205560	209 BECKER AVENUE	OSSIAN	IA	52161	1	12-Provider facilitates speeds faster than that reported on the map	Provider only: The Map does not correctly reflect service that I facilitate to this location	500	100	Fixed Wireless	Served (Over 100/20 available)	Wireless
1205830	1699 RACINE AVENUE	MT UNION	IA	52644	1	12-Provider facilitates speeds faster than that reported on the map	Provider only: The Map does not correctly reflect service that I facilitate to this location	500	100	Fixed Wireless	Served (Over 100/20 available)	Wireless
1206013	413 NORTH BROADWAY AVENUE	NEW HAMPTON	IA	50659	1	12-Provider facilitates speeds faster than that reported on the map	Provider only: The Map does not correctly reflect service that I facilitate to this location	500	100	Fixed Wireless	Served (Over 100/20 available)	Wireless
1206026	407 SOUTH JACKSON STREET	MT PLEASANT	IA	52641	1	12-Provider facilitates speeds faster than that reported on the map	Provider only: The Map does not correctly reflect service that I facilitate to this location	500	100	Fixed Wireless	Served (Over 100/20 available)	Wireless
1206083	304 SOUTH ADAMS STREET	MT PLEASANT	IA	52641	1	12-Provider facilitates speeds faster than that reported on the map	Provider only: The Map does not correctly reflect service that I facilitate to this location	500	100	Fixed Wireless	Served (Over 100/20 available)	Wireless
1206095	404 MAIN STREET	REDDING	IA	50860	1	12-Provider facilitates speeds faster than that reported on the map	Provider only: The Map does not correctly reflect service that I facilitate to this location	500	100	Fixed Wireless	Served (Over 100/20 available)	Wireless
1206308	206 EAST MADISON STREET	MT PLEASANT	IA	52641	1	12-Provider facilitates speeds faster than that reported on the map	Provider only: The Map does not correctly reflect service that I facilitate to this location	500	100	Fixed Wireless	Served (Over 100/20 available)	Wireless
1206455	205 WEST CHERRY STREET	DANVILLE	IA	52623	1	12-Provider facilitates speeds faster than that reported on the map	Provider only: The Map does not correctly reflect service that I facilitate to this location	500	100	Fixed Wireless	Served (Over 100/20 available)	Wireless
1206521	1105 2ND AVENUE NORTHWEST	POCAHONTAS	IA	50574	1	12-Provider facilitates speeds faster than that reported on the map	Provider only: The Map does not correctly reflect service that I facilitate to this location	500	100	Fixed Wireless	Served (Over 100/20 available)	Wireless
1206756	304 SOUTH IRIS STREET	MT PLEASANT	IA	52641	1	12-Provider facilitates speeds faster than that reported on the map	Provider only: The Map does not correctly reflect service that I facilitate to this location	500	100	Fixed Wireless	Served (Over 100/20 available)	Wireless
1207074	302 WEST WASHINGTON STREET	NEW LONDON	IA	52645	1	12-Provider facilitates speeds faster than that reported on the map	Provider only: The Map does not correctly reflect service that I facilitate to this location	500	100	Fixed Wireless	Served (Over 100/20 available)	Wireless
1207088	505 EAST MONROE STREET	MT AYR	IA	50854	1	12-Provider facilitates speeds faster than that reported on the map	Provider only: The Map does not correctly reflect service that I facilitate to this location	500	100	Fixed Wireless	Served (Over 100/20 available)	Wireless
1207101	307 EAST MAIN STREET	FREDERICKSBURG	IA	50630	1	12-Provider facilitates speeds faster than that reported on the map	Provider only: The Map does not correctly reflect service that I facilitate to this location	500	100	Fixed Wireless	Served (Over 100/20 available)	Wireless
1207246	614 SOUTH HARRISON PLACE	MT PLEASANT	IA	52641	1	12-Provider facilitates speeds faster than that reported on the map	Provider only: The Map does not correctly reflect service that I facilitate to this location	500	100	Fixed Wireless	Served (Over 100/20 available)	Wireless
1207357	1708 EAST GREENWOOD LANE	MT PLEASANT	IA	52641	1	12-Provider facilitates speeds faster than that reported on the map	Provider only: The Map does not correctly reflect service that I facilitate to this location	500	100	Fixed Wireless	Served (Over 100/20 available)	Wireless
1207369	915 SOUTH OAKBROOK DRIVE	MT PLEASANT	IA	52641	1	12-Provider facilitates speeds faster than that reported on the map	Provider only: The Map does not correctly reflect service that I facilitate to this location	500	100	Fixed Wireless	Served (Over 100/20 available)	Wireless
1207447	412 WEST ORANGE STREET	MT PLEASANT	IA	52641	1	12-Provider facilitates speeds faster than that reported on the map	Provider only: The Map does not correctly reflect service that I facilitate to this location	500	100	Fixed Wireless	Served (Over 100/20 available)	Wireless
1207483	1123 SOUTH LINDEN LANE	MT PLEASANT	IA	52641	1	12-Provider facilitates speeds faster than that reported on the map	Provider only: The Map does not correctly reflect service that I facilitate to this location	500	100	Fixed Wireless	Served (Over 100/20 available)	Wireless
1207651	402 PINE STREET	ROLFE	IA	50581	1	12-Provider facilitates speeds faster than that reported on the map	Provider only: The Map does not correctly reflect service that I facilitate to this location	500	100	Fixed Wireless	Served (Over 100/20 available)	Wireless
1207669	301 WEST MONROE STREET	MT PLEASANT	IA	52641	1	12-Provider facilitates speeds faster than that reported on the map	Provider only: The Map does not correctly reflect service that I facilitate to this location	500	100	Fixed Wireless	Served (Over 100/20 available)	Wireless
1208106	1029 EAST OAKBROOK LANE	MT PLEASANT	IA	52641	1	12-Provider facilitates speeds faster than that reported on the map	Provider only: The Map does not correctly reflect service that I facilitate to this location	500	100	Fixed Wireless	Served (Over 100/20 available)	Wireless
1208388	102 SOUTH WALNUT STREET	NEW LONDON	IA	52645	1	12-Provider facilitates speeds faster than that reported on the map	Provider only: The Map does not correctly reflect service that I facilitate to this location	500	100	Fixed Wireless	Served (Over 100/20 available)	Wireless
1208586	2251 EXETER AVENUE	IONIA	IA	50645	1	12-Provider facilitates speeds faster than that reported on the map	Provider only: The Map does not correctly reflect service that I facilitate to this location	500	100	Fixed Wireless	Served (Over 100/20 available)	Wireless
1208704	2502 130TH STREET	SUMNER	IA	50674	1	12-Provider facilitates speeds faster than that reported on the map	Provider only: The Map does not correctly reflect service that I facilitate to this location	500	100	Fixed Wireless	Served (Over 100/20 available)	Wireless
1208752	408 EAST MCKINLEY STREET	NEW LONDON	IA	52645	1	12-Provider facilitates speeds faster than that reported on the map	Provider only: The Map does not correctly reflect service that I facilitate to this location	500	100	Fixed Wireless	Served (Over 100/20 available)	Wireless
1208945	611 WEST MILWAUKEE STREET	NEW HAMPTON	IA	50659	1	12-Provider facilitates speeds faster than that reported on the map	Provider only: The Map does not correctly reflect service that I facilitate to this location	500	100	Fixed Wireless	Served (Over 100/20 available)	Wireless
1209261	417 SOUTH LINN AVENUE	NEW HAMPTON	IA	50659	1	12-Provider facilitates speeds faster than that reported on the map	Provider only: The Map does not correctly reflect service that I facilitate to this location	500	100	Fixed Wireless	Served (Over 100/20 available)	Wireless
1209314	1711 EAST GREENWOOD LANE	MT PLEASANT	IA	52641	1	12-Provider facilitates speeds faster than that reported on the map	Provider only: The Map does not correctly reflect service that I facilitate to this location	500	100	Fixed Wireless	Served (Over 100/20 available)	Wireless
1209388	23246 530TH STREET	POCAHONTAS	IA	50574	1	12-Provider facilitates speeds faster than that reported on the map	Provider only: The Map does not correctly reflect service that I facilitate to this location	500	100	Fixed Wireless	Served (Over 100/20 available)	Wireless
1209512	210 SOUTH CHERRY STREET	MT PLEASANT	IA	52641	1	12-Provider facilitates speeds faster than that reported on the map	Provider only: The Map does not correctly reflect service that I facilitate to this location	500	100	Fixed Wireless	Served (Over 100/20 available)	Wireless
1209560	217 NORTH MADISON AVENUE	FREDERICKSBURG	IA	50630	1	12-Provider facilitates speeds faster than that reported on the map	Provider only: The Map does not correctly reflect service that I facilitate to this location	500	100	Fixed Wireless	Served (Over 100/20 available)	Wireless
1209918	517 WEST VINE STREET	MT PLEASANT	IA	52641	1	12-Provider facilitates speeds faster than that reported on the map	Provider only: The Map does not correctly reflect service that I facilitate to this location	500	100	Fixed Wireless	Served (Over 100/20 available)	Wireless
1210054	302 EAST CLEVELAND STREET	NEW LONDON	IA	52645	1	12-Provider facilitates speeds faster than that reported on the map	Provider only: The Map does not correctly reflect service that I facilitate to this location	500	100	Fixed Wireless	Served (Over 100/20 available)	Wireless
1210171	704 NORTH BERGDAHL COURT	MT PLEASANT	IA	52641	1	12-Provider facilitates speeds faster than that reported on the map	Provider only: The Map does not correctly reflect service that I facilitate to this location	500	100	Fixed Wireless	Served (Over 100/20 available)	Wireless
1210324	204 EAST MAIN STREET	NEW LONDON	IA	52645	1	12-Provider facilitates speeds faster than that reported on the map	Provider only: The Map does not correctly reflect service that I facilitate to this location	500	100	Fixed Wireless	Served (Over 100/20 available)	Wireless
1210635	209 2ND AVENUE SOUTHWEST	POCAHONTAS	IA	50574	1	12-Provider facilitates speeds faster than that reported on the map	Provider only: The Map does not correctly reflect service that I facilitate to this location	500	100	Fixed Wireless	Served (Over 100/20 available)	Wireless
1210650	500 NORTH LINN STREET	MT PLEASANT	IA	52641	1	12-Provider facilitates speeds faster than that reported on the map	Provider only: The Map does not correctly reflect service that I facilitate to this location	500	100	Fixed Wireless	Served (Over 100/20 available)	Wireless
1210876	608 NORTH ADAMS STREET	MT PLEASANT	IA	52641	1	12-Provider facilitates speeds faster than that reported on the map	Provider only: The Map does not correctly reflect service that I facilitate to this location	500	100	Fixed Wireless	Served (Over 100/20 available)	Wireless
1211025	104 WEST DIVISION STREET	DANVILLE	IA	52623	1	12-Provider facilitates speeds faster than that reported on the map	Provider only: The Map does not correctly reflect service that I facilitate to this location	500	100	Fixed Wireless	Served (Over 100/20 available)	Wireless
1211072	606 NORTH WHITE STREET	MT PLEASANT	IA	52641	1	12-Provider facilitates speeds faster than that reported on the map	Provider only: The Map does not correctly reflect service that I facilitate to this location	500	100	Fixed Wireless	Served (Over 100/20 available)	Wireless
1211272	600 NORTH JACKSON STREET	MT PLEASANT	IA	52641	1	12-Provider facilitates speeds faster than that reported on the map	Provider only: The Map does not correctly reflect service that I facilitate to this location	500	100	Fixed Wireless	Served (Over 100/20 available)	Wireless
1211506	337 SOUTH WALNUT AVENUE	NEW HAMPTON	IA	50659	1	12-Provider facilitates speeds faster than that reported on the map	Provider only: The Map does not correctly reflect service that I facilitate to this location	500	100	Fixed Wireless	Served (Over 100/20 available)	Wireless
1211536	701 CIRCLE DRIVE	ROLFE	IA	50581	1	12-Provider facilitates speeds faster than that reported on the map	Provider only: The Map does not correctly reflect service that I facilitate to this location	500	100	Fixed Wireless	Served (Over 100/20 available)	Wireless
1211601	57275 190TH AVENUE	FONDA	IA	50540	1	12-Provider facilitates speeds faster than that reported on the map	Provider only: The Map does not correctly reflect service that I facilitate to this location	500	100	Fixed Wireless	Served (Over 100/20 available)	Wireless
1211607	109 WEST RAILROAD STREET	FREDERICKSBURG	IA	50630	1	12-Provider facilitates speeds faster than that reported on the map	Provider only: The Map does not correctly reflect service that I facilitate to this location	500	100	Fixed Wireless	Served (Over 100/20 available)	Wireless
1211613	203 SOUTH BIRCH STREET	DANVILLE	IA	52623	1	12-Provider facilitates speeds faster than that reported on the map	Provider only: The Map does not correctly reflect service that I facilitate to this location	500	100	Fixed Wireless	Served (Over 100/20 available)	Wireless
1211662	2798 210TH STREET	LAWLER	IA	52154	1	12-Provider facilitates speeds faster than that reported on the map	Provider only: The Map does not correctly reflect service that I facilitate to this location	500	100	Fixed Wireless	Served (Over 100/20 available)	Wireless
1211724	1973 JASPER AVENUE	NEW HAMPTON	IA	50659	1	12-Provider facilitates speeds faster than that reported on the map	Provider only: The Map does not correctly reflect service that I facilitate to this location	500	100	Fixed Wireless	Served (Over 100/20 available)	Wireless
1211877	402 BIRCH DRIVE	FREDERICKSBURG	IA	50630	1	12-Provider facilitates speeds faster than that reported on the map	Provider only: The Map does not correctly reflect service that I facilitate to this location	500	100	F

1211914	1005 EAST OAKBROOK LANE	MT PLEASANT	IA	52641	1	12-Provider facilitates speeds faster than that reported on the map	Provider only: The Map does not correctly reflect service that I facilitate to this location	500	100	Fixed Wireless	Served (Over 100/20 available)	Wireless
1212004	709 WEST MAIN STREET	NEW HAMPTON	IA	50659	1	12-Provider facilitates speeds faster than that reported on the map	Provider only: The Map does not correctly reflect service that I facilitate to this location	500	100	Fixed Wireless	Served (Over 100/20 available)	Wireless
1212529	2230 UNITED STATES HIGHWAY 169	MT AYR	IA	50854	1	12-Provider facilitates speeds faster than that reported on the map	Provider only: The Map does not correctly reflect service that I facilitate to this location	500	100	Fixed Wireless	Served (Over 100/20 available)	Wireless
1212655	205 WEST WILSON STREET	NEW LONDON	IA	52645	1	12-Provider facilitates speeds faster than that reported on the map	Provider only: The Map does not correctly reflect service that I facilitate to this location	500	100	Fixed Wireless	Served (Over 100/20 available)	Wireless
1212721	203 SOUTH PINE STREET	NEW LONDON	IA	52645	1	12-Provider facilitates speeds faster than that reported on the map	Provider only: The Map does not correctly reflect service that I facilitate to this location	500	100	Fixed Wireless	Served (Over 100/20 available)	Wireless
1213085	108 2ND AVENUE SOUTHWEST	POCAHONTAS	IA	50574	1	12-Provider facilitates speeds faster than that reported on the map	Provider only: The Map does not correctly reflect service that I facilitate to this location	500	100	Fixed Wireless	Served (Over 100/20 available)	Wireless
1213102	1819 MCCLOUD AVENUE	NEW HAMPTON	IA	50659	1	12-Provider facilitates speeds faster than that reported on the map	Provider only: The Map does not correctly reflect service that I facilitate to this location	500	100	Fixed Wireless	Served (Over 100/20 available)	Wireless
1213119	32 2ND AVENUE NORTHEAST	POCAHONTAS	IA	50574	1	12-Provider facilitates speeds faster than that reported on the map	Provider only: The Map does not correctly reflect service that I facilitate to this location	500	100	Fixed Wireless	Served (Over 100/20 available)	Wireless
1213317	505 DES MOINES AVENUE	ROLFE	IA	50581	1	12-Provider facilitates speeds faster than that reported on the map	Provider only: The Map does not correctly reflect service that I facilitate to this location	500	100	Fixed Wireless	Served (Over 100/20 available)	Wireless
1213371	106 SOUTH STREET	OSSIAN	IA	52161	1	12-Provider facilitates speeds faster than that reported on the map	Provider only: The Map does not correctly reflect service that I facilitate to this location	500	100	Fixed Wireless	Served (Over 100/20 available)	Wireless
1213477	601 WEST WILSON STREET	NEW HAMPTON	IA	50659	1	12-Provider facilitates speeds faster than that reported on the map	Provider only: The Map does not correctly reflect service that I facilitate to this location	500	100	Fixed Wireless	Served (Over 100/20 available)	Wireless
1213530	231 SOUTH BROADWAY AVENUE	NEW HAMPTON	IA	50659	1	12-Provider facilitates speeds faster than that reported on the map	Provider only: The Map does not correctly reflect service that I facilitate to this location	500	100	Fixed Wireless	Served (Over 100/20 available)	Wireless
1213843	701 NORTH BERGDAHL COURT	MT PLEASANT	IA	52641	1	12-Provider facilitates speeds faster than that reported on the map	Provider only: The Map does not correctly reflect service that I facilitate to this location	500	100	Fixed Wireless	Served (Over 100/20 available)	Wireless
1213852	213 WEST MAIN STREET	NEW LONDON	IA	52645	1	12-Provider facilitates speeds faster than that reported on the map	Provider only: The Map does not correctly reflect service that I facilitate to this location	500	100	Fixed Wireless	Served (Over 100/20 available)	Wireless
1213875	715 NORTH LINCOLN STREET	MT PLEASANT	IA	52641	1	12-Provider facilitates speeds faster than that reported on the map	Provider only: The Map does not correctly reflect service that I facilitate to this location	500	100	Fixed Wireless	Served (Over 100/20 available)	Wireless
1213899	203 FISHER AVENUE	OSSIAN	IA	52161	1	12-Provider facilitates speeds faster than that reported on the map	Provider only: The Map does not correctly reflect service that I facilitate to this location	500	100	Fixed Wireless	Served (Over 100/20 available)	Wireless
1214003	30 1ST AVENUE NORTHEAST	POCAHONTAS	IA	50574	1	12-Provider facilitates speeds faster than that reported on the map	Provider only: The Map does not correctly reflect service that I facilitate to this location	500	100	Fixed Wireless	Served (Over 100/20 available)	Wireless
1214947	3044 220TH STREET	LAWLER	IA	52154	1	12-Provider facilitates speeds faster than that reported on the map	Provider only: The Map does not correctly reflect service that I facilitate to this location	500	100	Fixed Wireless	Served (Over 100/20 available)	Wireless
1214988	305 WEST ADAMS STREET	MT AYR	IA	50854	1	12-Provider facilitates speeds faster than that reported on the map	Provider only: The Map does not correctly reflect service that I facilitate to this location	500	100	Fixed Wireless	Served (Over 100/20 available)	Wireless
1214992	102 EAST GERDES DRIVE	DANVILLE	IA	52623	1	12-Provider facilitates speeds faster than that reported on the map	Provider only: The Map does not correctly reflect service that I facilitate to this location	500	100	Fixed Wireless	Served (Over 100/20 available)	Wireless
1215181	4 NORTH SHERMAN AVENUE	NEW HAMPTON	IA	50659	1	12-Provider facilitates speeds faster than that reported on the map	Provider only: The Map does not correctly reflect service that I facilitate to this location	500	100	Fixed Wireless	Served (Over 100/20 available)	Wireless
1215266	307 BROAD STREET	ROLFE	IA	50581	1	12-Provider facilitates speeds faster than that reported on the map	Provider only: The Map does not correctly reflect service that I facilitate to this location	500	100	Fixed Wireless	Served (Over 100/20 available)	Wireless
1215287	2102 KENWOOD LANE	NEW HAMPTON	IA	50659	1	12-Provider facilitates speeds faster than that reported on the map	Provider only: The Map does not correctly reflect service that I facilitate to this location	500	100	Fixed Wireless	Served (Over 100/20 available)	Wireless
1215469	203 NORTH LINN AVENUE	NEW HAMPTON	IA	50659	1	12-Provider facilitates speeds faster than that reported on the map	Provider only: The Map does not correctly reflect service that I facilitate to this location	500	100	Fixed Wireless	Served (Over 100/20 available)	Wireless
1215903	25557 580TH STREET	PALMER	IA	50571	1	12-Provider facilitates speeds faster than that reported on the map	Provider only: The Map does not correctly reflect service that I facilitate to this location	500	100	Fixed Wireless	Served (Over 100/20 available)	Wireless
1215917	103 EAST SOUTH STREET	MT PLEASANT	IA	52641	1	12-Provider facilitates speeds faster than that reported on the map	Provider only: The Map does not correctly reflect service that I facilitate to this location	500	100	Fixed Wireless	Served (Over 100/20 available)	Wireless
1216064	1804 CORNELL DRIVE	MT PLEASANT	IA	52641	1	12-Provider facilitates speeds faster than that reported on the map	Provider only: The Map does not correctly reflect service that I facilitate to this location	500	100	Fixed Wireless	Served (Over 100/20 available)	Wireless
1216082	500 4TH AVENUE NORTHEAST	POCAHONTAS	IA	50574	1	12-Provider facilitates speeds faster than that reported on the map	Provider only: The Map does not correctly reflect service that I facilitate to this location	500	100	Fixed Wireless	Served (Over 100/20 available)	Wireless
1216137	330 NORTH MAIN STREET	POCAHONTAS	IA	50574	1	12-Provider facilitates speeds faster than that reported on the map	Provider only: The Map does not correctly reflect service that I facilitate to this location	500	100	Fixed Wireless	Served (Over 100/20 available)	Wireless
1216373	206 WEST JEFFERSON STREET	MT AYR	IA	50854	1	12-Provider facilitates speeds faster than that reported on the map	Provider only: The Map does not correctly reflect service that I facilitate to this location	500	100	Fixed Wireless	Served (Over 100/20 available)	Wireless
1216397	1883 381ST STREET	DECORAH	IA	52101	1	12-Provider facilitates speeds faster than that reported on the map	Provider only: The Map does not correctly reflect service that I facilitate to this location	500	100	Fixed Wireless	Served (Over 100/20 available)	Wireless
1216529	104 SOUTH WEST STREET	OSSIAN	IA	52161	1	12-Provider facilitates speeds faster than that reported on the map	Provider only: The Map does not correctly reflect service that I facilitate to this location	500	100	Fixed Wireless	Served (Over 100/20 available)	Wireless
1216813	707 EAST ALTER DRIVE	MT PLEASANT	IA	52641	1	12-Provider facilitates speeds faster than that reported on the map	Provider only: The Map does not correctly reflect service that I facilitate to this location	500	100	Fixed Wireless	Served (Over 100/20 available)	Wireless
1216830	815 EAST MAIN STREET	NEW HAMPTON	IA	50659	1	12-Provider facilitates speeds faster than that reported on the map	Provider only: The Map does not correctly reflect service that I facilitate to this location	500	100	Fixed Wireless	Served (Over 100/20 available)	Wireless
1216836	1200 NORTH LINCOLN STREET	MT PLEASANT	IA	52641	1	12-Provider facilitates speeds faster than that reported on the map	Provider only: The Map does not correctly reflect service that I facilitate to this location	500	100	Fixed Wireless	Served (Over 100/20 available)	Wireless
1216855	302 WEST ROOSEVELT ROAD	DANVILLE	IA	52623	1	12-Provider facilitates speeds faster than that reported on the map	Provider only: The Map does not correctly reflect service that I facilitate to this location	500	100	Fixed Wireless	Served (Over 100/20 available)	Wireless
1216860	1508 SOUTH LINDEN PLACE	MT PLEASANT	IA	52641	1	12-Provider facilitates speeds faster than that reported on the map	Provider only: The Map does not correctly reflect service that I facilitate to this location	500	100	Fixed Wireless	Served (Over 100/20 available)	Wireless
1217142	56256 220TH AVENUE	POCAHONTAS	IA	50574	1	12-Provider facilitates speeds faster than that reported on the map	Provider only: The Map does not correctly reflect service that I facilitate to this location	500	100	Fixed Wireless	Served (Over 100/20 available)	Wireless
1217143	47295 240TH AVENUE	ROLFE	IA	50581	1	12-Provider facilitates speeds faster than that reported on the map	Provider only: The Map does not correctly reflect service that I facilitate to this location	500	100	Fixed Wireless	Served (Over 100/20 available)	Wireless
1217350	205 EAST HARRISON STREET	NEW HAMPTON	IA	50659	1	12-Provider facilitates speeds faster than that reported on the map	Provider only: The Map does not correctly reflect service that I facilitate to this location	500	100	Fixed Wireless	Served (Over 100/20 available)	Wireless
1217513	402 NORTHWEST 3RD STREET	POCAHONTAS	IA	50574	1	12-Provider facilitates speeds faster than that reported on the map	Provider only: The Map does not correctly reflect service that I facilitate to this location	500	100	Fixed Wireless	Served (Over 100/20 available)	Wireless
1217539	103 EAST PROSPECT STREET	LAWLER	IA	52154	1	12-Provider facilitates speeds faster than that reported on the map	Provider only: The Map does not correctly reflect service that I facilitate to this location	500	100	Fixed Wireless	Served (Over 100/20 available)	Wireless
1217556	2532 POND DRIVE	NEW LONDON	IA	52645	1	12-Provider facilitates speeds faster than that reported on the map	Provider only: The Map does not correctly reflect service that I facilitate to this location	500	100	Fixed Wireless	Served (Over 100/20 available)	Wireless
1217616	15 EAST MAIN STREET	NEW HAMPTON	IA	50659	1	12-Provider facilitates speeds faster than that reported on the map	Provider only: The Map does not correctly reflect service that I facilitate to this location	500	100	Fixed Wireless	Served (Over 100/20 available)	Wireless
1217737	101 CEMETERY STREET	REDDING	IA	50860	1	12-Provider facilitates speeds faster than that reported on the map	Provider only: The Map does not correctly reflect service that I facilitate to this location	500	100	Fixed Wireless	Served (Over 100/20 available)	Wireless
1217768	1002 ELM STREET	ROLFE	IA	50581	1	12-Provider facilitates speeds faster than that reported on the map	Provider only: The Map does not correctly reflect service that I facilitate to this location	500	100	Fixed Wireless	Served (Over 100/20 available)	Wireless
1217831	49344 260TH AVENUE	POCAHONTAS	IA	50574	1	12-Provider facilitates speeds faster than that reported on the map	Provider only: The Map does not correctly reflect service that I facilitate to this location	500	100	Fixed Wireless	Served (Over 100/20 available)	Wireless
1217895	802 EAST MADISON STREET	MT AYR	IA	50854	1	12-Provider facilitates speeds faster than that reported on the map	Provider only: The Map does not correctly reflect service that I facilitate to this location	500	100	Fixed Wireless	Served (Over 100/20 available)	Wireless
1217901	714 EAST BURKY LANE	MT PLEASANT	IA	52641	1	12-Provider facilitates speeds faster than that reported on the map	Provider only: The Map does not correctly reflect service that I facilitate to this location	500	100	Fixed Wireless	Served (Over 100/20 available)	Wireless
1217960	2906 270TH STREET	FREDERICKSBURG	IA	50630	1	12-Provider facilitates speeds faster than that reported on the map	Provider only: The Map does not correctly reflect service that I facilitate to this location	500	100	Fixed Wireless	Served (Over 100/20 available)	Wireless
1218037	201 EAST GREEN STREET	MT PLEASANT	IA	52641	1	12-Provider facilitates speeds faster than that reported on the map	Provider only: The Map does not correctly reflect service that I facilitate to this location	500	100	Fixed Wireless	Served (Over 100/20 available)	Wireless
1218065	204 NORTH JACKSON STREET	MT PLEASANT	IA	52641	1	12-Provider facilitates speeds faster than that reported on the map	Provider only: The Map does not correctly reflect service that I facilitate to this location	500	100	Fixed Wireless	Served (Over 100/20 available)	Wireless
1218164	2386 HIGHWAY 24	NEW HAMPTON	IA	50659	1	12-Provider facilitates speeds faster than that reported on the map	Provider only: The Map does not correctly reflect service that I facilitate to this location	500	100	Fixed Wireless	Served (Over 100/20 available)	Wireless
1218202	2292 OIL WELL ROAD	DECORAH	IA	52101	1	12-Provider facilitates speeds faster than that reported on the map	Provider only: The Map does not correctly reflect service that I facilitate to this location	500	100	Fixed Wireless	Served (Over 100/20 available)	Wireless
1218404	1505 NORTH BROADWAY STREET	MT PLEASANT	IA	52641	1	12-Provider facilitates speeds faster than that reported on the map	Provider only: The Map does not correctly reflect service that I facilitate to this location	500	100	Fixed Wireless	Served (Over 100/20 available)	Wireless
1218625	104 ORCHARD LANE	NEW LONDON	IA	52645	1	12-Provider facilitates speeds faster than that reported on the map	Provider only: The Map does not correctly reflect service that I facilitate to this location	500	100	Fixed Wireless	Served (Over 100/20 available)	Wireless
1218672	267 SOUTH WATER AVENUE	NEW HAMPTON	IA	50659	1	12-Provider facilitates speeds faster than that reported on the map	Provider only: The Map does not correctly reflect service that I facilitate to this location	500	100	Fixed Wireless	Served (Over 100/20 available)	Wireless
1218748	269 SOUTH CHESTNUT AVENUE	NEW HAMPTON	IA	50659	1	12-Provider facilitates speeds faster than that reported on the map	Provider only: The Map does not correctly reflect service that I facilitate to this location	500	100	Fixed Wireless	Served (Over 100/20 available)	Wireless
1218808	1200 2ND AVENUE NORTHWEST	POCAHONTAS	IA	50574	1	12-Provider facilitates speeds faster than that reported on the map	Provider only: The Map does not correctly reflect service that I facilitate to this location	500	100	Fixed Wireless	Served (Over 100/20 available)	Wireless
1218818	500 SOUTH MAIN STREET	MT PLEASANT	IA	52641	1	12-Provider facilitates speeds faster than that reported on the map	Provider only: The Map does not correctly reflect service that I facilitate to this location	500	100	Fixed Wireless	Served (Over 100/20 available)	Wireless
1218846	206 NORTH SHEPPARD STREET	IONIA	IA	50645	1	12-Provider facilitates speeds faster than that reported on the map	Provider only: The Map does not correctly reflect service that I facilitate to this location	500	100	Fixed Wireless	Served (Over 100/20 available)	Wireless
1218859	201 WALNUT STREET	ROLFE	IA	50581	1	12-Provider facilitates speeds faster than that reported on the map	Provider only: The Map does not correctly reflect service that I facilitate to this location	500	100	Fixed Wireless	Served (Over 100/20 available)	Wireless
1219013	402 GARFIELD STREET	ROLFE	IA	50581	1	12-Provider facilitates speeds faster than that reported on the map	Provider only: The Map does not correctly reflect service that I facilitate to this location	500	100	Fixed Wireless	Served (Over 100/20 available)	Wireless
1219142	801 EAST JONES STREET	MT PLEASANT	IA	52641	1	12-Provider facilitates speeds faster than that reported on the map	Provider only: The Map does not correctly reflect service that I facilitate to this location	500	100	Fixed Wireless	Served (Over 100/20 available)	Wireless
1219339	224 SOUTH MAPLE AVENUE	NEW HAMPTON	IA	50659	1	12-Provider facilitates speeds faster than that reported on the map	Provider only: The Map does not correctly reflect service that I facilitate to this location	500	100	Fixed Wireless	Served (Over 100/20 available)	Wireless
1219461	203 EAST MICHIGAN STREET	DANVILLE	IA	52623	1	12-Provider facilitates speeds faster than that reported on the map	Provider only: The Map does not correctly reflect service that I facilitate to this location	500	100	Fixed Wireless	Served (Over 100/20 available)	Wireless
1219669	807 NORTH PIERCE STREET	MT AYR	IA	50854	1	12-Provider facilitates speeds faster than that reported on the map	Provider only: The Map does not correctly reflect service that I facilitate to this location	500	100	Fixed Wireless	Served (Over 100/20 available)	Wireless
1219911	412 SOUTH WHITE AVENUE	ALTA VISTA	IA	50603	1	12-Provider facilitates speeds faster than that reported on the map	Provider only: The Map does not correctly reflect service that I facilitate to this location	500	100	Fixed Wireless	Served (Over 100/20 available)	Wireless
1220085	903 SOUTH WILLIAM STREET	MT PLEASANT	IA	52641	1	12-Provider facilitates speeds faster than that reported on the map	Provider only: The Map does not correctly reflect service that I facilitate to this location	500	100	Fixed Wireless	Served (Over 100/20 available)	Wireless
1220099	1006 EAST JACKSON STREET	MT AYR	IA	50854	1	12-Provider facilitates speeds faster than that reported on the map	Provider only: The Map does not correctly reflect service that I facilitate to this location	500	100	Fixed Wireless	Served (Over 100/20 available)	Wireless
1220233	1663 MAIN STREET	REDDING	IA	50860	1	12-Provider facilitates speeds faster than that reported on the map	Provider only: The Map does not correctly reflect service that I facilitate to this location	500	100	Fixed Wireless	Served (Over 100/20 available)	Wireless
1220421	108 NORTH SHEAKLEY AVENUE	NEW HAMPTON	IA	50659	1	12-Provider facilitates speeds faster than that reported on the map	Provider only: The Map does not correctly reflect service that I facilitate to this location	500	100	Fixed Wireless	Served (Over 100/20 available)	Wireless
1220552	202 NORTH PINE STREET	MT PLEASANT	IA	52641	1	12-Provider facilitates speeds faster than that reported on the map	Provider only: The Map does not correctly reflect service that I facilitate to this location	500	100	Fixed Wireless	Served (Over 100/20 available)	Wireless
1220588	16 NORTH MAPLE AVENUE	NEW HAMPTON	IA	50659	1	12-Provider facilitates speeds faster than that reported on the map	Provider only: The Map does not correctly reflect service that I facilitate to this location	500	100	Fixed Wireless	Served (Over 100/20 available)	Wireless
1220837	49417 190TH AVENUE	POCAHONTAS	IA	50574	1	12-Provider facilitates speeds faster than that reported on the map	Provider only: The Map does not correctly reflect service that I facilitate to this location	500	100	Fixed Wireless	Served (Over 100/20 available)	Wireless
1221424	310 EAST CLEVELAND STREET	NEW LONDON	IA	52645	1	12-Provider facilitates speeds faster than that reported on the map	Provider only: The Map does not correctly reflect service that I facilitate to this location	500	100	Fixed Wireless	Served (Over 100/20 available)	Wireless
1221712	105 SOUTH STREET	OSSIAN	IA	52161	1	12-Provider facilitates speeds faster than that reported on the map	Provider only: The Map does not correctly reflect service that I facilitate to this location	500	100	Fixed Wireless	Served (Over 100/20 available)	Wireless
1221744	904 2ND AVENUE NORTHWEST	POCAHONTAS	IA	50574	1	12-Provider facilitates speeds faster than that reported on the map	Provider only: The Map does not correctly reflect service that I facilitate to this location	500	100	Fixed Wireless	Served (Over 100/20 available)	Wireless
1221774	210 NORTH WOODWARD AVENUE	FREDERICKSBURG	IA	50630	1	12-Provider facilitates speeds faster than that reported on the map	Provider only: The Map does not correctly reflect service that I facilitate to this location	500	100	Fixed Wireless	Served (Over 100/20 available)	Wireless
1221890	103 EAST SEYMOUR STREET	DANVILLE	IA	52623	1	12-Provider facilitates speeds faster than that reported on the map	Provider only: The Map does not correctly reflect service that I facilitate to this location	500	100	Fixed Wireless	Served (Over 100/20 available)	Wireless
1221918	306 WEST CLAY STREET	MT PLEASANT	IA	52641	1	12-Provider facilitates speeds faster than that reported on the map	Provider only: The Map does not correctly reflect service that I facilitate to this location	500	100	Fixed Wireless	Served (Over 100/20 available)	Wireless
1221997	116 EAST MAIN STREET	OSSIAN	IA	52161	1	12-Provider facilitates speeds faster than that reported on the map	Provider only: The Map does not correctly reflect service that I facilitate to this location	500	100	Fixed Wireless	Served (Over 100/20 available)	Wireless
1222192	307 SOUTH WALNUT STREET	MT PLEASANT	IA	52641	1	12-Provider facilitates speeds faster than that reported on the map	Provider only: The Map does not correctly reflect service that I facilitate to this location	500	100	Fixed Wireless	Served (Over 100/20 available)	Wireless
1222253	1805 EAST ASHFORD CIRCLE	MT PLEASANT	IA	52641	1	12-Provider facilitates speeds faster than that reported on the map	Provider only: The Map does not correctly reflect service that I facilitate to this location	500	100	Fixed Wireless	Served (Over 100/20 available)	Wireless
1222365	7 EAST MAIN STREET	NEW HAMPTON	IA	50659	1	12-Provider facilitates speeds faster than that reported on the map	Provider only: The Map does not correctly reflect service that I facilitate to this location	500	100	Fixed Wireless	Served (Over 100/20 available)	Wireless
1222392	302 NORTHEAST 5TH STREET	POCAHONTAS	IA	50574	1	12-Provider facilitates speeds faster than that reported on the map	Provider only: The Map does not correctly reflect service that I facilitate to this location	500	100	Fixed Wireless	Served (Over 100/20 available)	Wireless
1222451	400 NORTH CHERRY STREET	MT PLEASANT	IA	52641	1	12-Provider facilitates speeds faster than that reported on the map	Provider only: The Map does not correctly reflect service that I facilitate to this location	500	100	Fixed Wireless	Served (Over 100/20 available)	Wireless
1222491	807 SOUTH CLEVELAND STREET	MT AYR	IA	50854	1	12-Provider facilitates speeds faster than that reported on the map	Provider only: The Map does not correctly reflect service that I facilitate to this location	500	100	Fixed Wireless	Served (Over 100/20 available)	Wireless
1222656	3038 HIGHWAY 24	LAWLER	IA	52154	1	12-Provider facilitates speeds faster than that reported on the map	Provider only: The Map does not correctly reflect service that I facilitate to this location	500	100	Fixed Wireless	Served (Over 100/20 available)	Wireless
1222665	13784 520TH STREET	POCAHONTAS	IA	50574	1	12-Provider facilitates speeds faster than that reported on the map	Provider only: The Map does not correctly reflect service that I facilitate to this location	500	100	Fixed Wireless	Served (Over 100/20 available)	Wireless
1222675	301 EAST ELM AVENUE	POCAHONTAS	IA	50574	1	12-Provider facilitates speeds faster than that reported on the map	Provider only: The Map does not correctly reflect service that I facilitate to this location	500	100	Fixed Wireless	Served (Over 100/20 available)	Wireless
1222768	1664 SOUTH STREET	REDDING	IA	50860	1	12-Provider facilitates speeds faster than that reported on the map	Provider only: The Map does not correctly reflect service that I facilitate to this location	500	100	Fixed Wireless	Served (Over 100/20 available)	Wireless
1222935	2411 RADIO DRIVE	MT PLEASANT	IA	52641	1	12-Provider facilitates speeds faster than that reported on the map	Provider only: The Map does not correctly reflect service that I facilitate to this location	500	100	Fixed Wireless	Served (Over 100/20 available)	Wireless
1223031	501 EAST HARLAN STREET	MT PLEASANT	IA	52641	1	12-Provider facilitates speeds faster than that reported on the map	Provider only: The Map does not correctly reflect service that I facilitate to this location	500	100	Fixed Wireless	Served (Over 100/20 available)	Wireless
1223090	406 WEST JACKSON STREET	MT AYR	IA	50854	1	12-Provider facilitates speeds faster than that reported on the map	Provider only: The Map does not correctly reflect service that I facilitate to this location	500	100	Fixed Wireless	Served (Over 100/20 available)	Wireless
1223104	1151 IVORY AVENUE	PLAINFIELD	IA	50666	1	12-Provider facilitates speeds faster than that reported on the map	Provider only: The Map does not correctly reflect service that I facilitate to this location	500	100	Fixed Wireless	Served (Over 100/20 available)	Wireless
1223144	104 NORTH JACKSON STREET	MT PLEASANT	IA	52641	1	12-Provider facilitates speeds faster than that reported on the map	Provider only: The Map does not correctly reflect service that I facilitate to this location	500	100	Fixed Wireless	Served (Over 100/20 available)	Wireless
1223149	104 KENNEDY STREET	NEW LONDON	IA	52645	1	12-Provider facilitates speeds faster than that reported on the map	Provider only: The Map does not correctly reflect service that I facilitate to this location	500	100	Fixed Wireless	Served (Over 100/20 available)	Wireless
1223232	207 SOUTH LOCUST STREET	MT PLEASANT	IA	52641	1	12-Provider facilitates speeds faster than that reported on the map	Provider only: The Map does not correctly reflect service that I facilitate to this location	500	100	Fixed Wireless	Served (Over 100/20 available)	Wireless
1223262	302 WEST MADISON STREET	MT PLEASANT	IA	52641	1	12-Provider facilitates speeds faster than that reported on the map	Provider only: The Map does not correctly reflect service that I facilitate to this location	500	100	Fixed Wireless	Served (Over 100/20 available)	Wireless
1223424	404 EAST HENRY STREET	MT PLEASANT	IA	52641	1	12-Provider facilitates speeds faster than that reported on the map	Provider only: The Map does not correctly reflect service that I facilitate to this location	500	100	Fixed Wireless	Served (Over 100/20 available)	Wireless
1223529	604 WEST COLUMBUS STREET	MT AYR	IA	50854	1	12-Provider facilitates speeds faster than that reported on the map	Provider only: The Map does not correctly reflect service that I facilitate to this location	500	100	Fixed Wireless	Served (Over 100/20 available)	Wireless
1223540	205 ELM STREET	ROLFE	IA	50581	1	12-Provider facilitates speeds faster than that reported on the map	Provider only: The Map does not correctly reflect service that I facilitate to this location	500	100	Fixed Wireless	Served (Over 100/20 available)	Wireless
1223687	19194 ROOSEVELT STREET	DANVILLE	IA	52623	1	12-Provider facilitates speeds faster than that reported on the map	Provider only: The Map does not correctly reflect service that I facilitate to this location	500	100	Fixed Wireless	Served (Over 100/20 available)	Wireless
1223738	905 SOUTH HARRISON PLACE	MT PLEASANT	IA	52641	1	12-Provider facilitates speeds faster than that reported on the map	Provider only: The Map does not correctly reflect service that I facilitate to this location	500	100	Fixed Wireless	Served (Over 100/20 available)	Wireless
1223764	104 WEST MECHANIC STREET	OSSIAN	IA	52161	1	12-Provider facilitates speeds faster than that reported on the map	Provider only: The Map does not correctly reflect service that I facilitate to this location	500	100	Fixed Wireless	Served (Over 100/20 available)	Wireless
1223792	18648 450TH STREET	HAVELOCK	IA	50546	1	12-Provider facilitates speeds faster than that reported on the map	Provider only: The Map does not correctly reflect service that I facilitate to this location	500	100	Fixed Wireless	Served (Over 100/20 available)	Wireless
1224136	2555 NEW LONDON ROAD	NEW LONDON	IA	52645	1	12-Provider facilitates speeds faster than that reported on the map	Provider only: The Map does not correctly reflect service that I facilitate to this location	500	100	Fixed Wireless	Served (Over 100/20 available)	Wireless
1224183	312 EAST PLANK ROAD	DANVILLE	IA	52623	1	12-Provider facilitates speeds faster than that reported on the map	Provider only: The Map does not correctly reflect service that I facilitate to this location	500	100	Fixed Wireless	Served (Over 100/20 available)	Wireless
1224247	105 NORTH MAPLE AVENUE	NEW HAMPTON	IA	50659	1	12-Provider facilitates speeds faster than that reported on the map	Provider only: The Map does not correctly reflect service that I facilitate to this location	500	100	Fixed Wireless	Served (Over 100/20 available)	Wireless
1224263	1857 CO RD A14	DECORAH	IA	52101	1	12-Provider facilitates speeds faster than that reported on the map	Provider only: The Map does not correctly reflect service that I facilitate to this location	500	100	Fixed Wireless	Served (Over 100/20 available)	Wireless
1224306	101 PINE STREET	NEW HAMPTON	IA	50659	1	12-Provider facilitates speeds faster than that reported on the map	Provider only: The Map does not correctly reflect service that I facilitate to this location	500	100	Fixed Wireless	Served (Over 100/20 available)	Wireless
1224402	3375 210TH STREET	WAUCOMA	IA	52171	1	12-Provider facilitates speeds faster than that reported on the map	Provider only: The Map does not correctly reflect service that I facilitate to this location	500	100	Fixed Wireless	Served (Over 100/20 available)	Wireless
1224499	501 EAST JEFFERSON STREET	MT AYR	IA	50854	1	12-Provider facilitates speeds faster than that reported on the map	Provider only: The Map does not correctly reflect service that I facilitate to this location	500	100	Fixed Wireless	Served (Over 100/20 available)	Wireless
1224601	303 SOUTH VAN BUREN STREET	MT PLEASANT	IA	52641	1	12-Provider facilitates speeds faster than that reported on the map	Provider only: The Map does not correctly reflect service that I facilitate to this location	500	100	Fixed Wireless	Served (Over 100/20 available)	Wireless
1224694	305 NORTH WHITE STREET	MT PLEASANT	IA	52641	1	12-Provider facilitates speeds faster than that reported on the map	Provider only: The Map does not correctly reflect service that I facilitate to this location	500	100	Fixed Wireless	Served (Over 100/20 available)	Wireless
1224698	14 NORTHWEST 10TH STREET	POCAHONTAS	IA	50574	1	12-Provider facilitates speeds faster than that reported on the map	Provider only: The Map does not correctly reflect service that I facilitate to this location	500	100	Fixed Wireless	Served (Over 100/20 available)	Wireless
1224729	106 SOUTH KIRBY STREET	MT AYR	IA	50854	1	12-Provider facilitates speeds faster than that reported on the map	Provider only: The Map does not correctly reflect service that I facilitate to this location	500	100	Fixed Wireless	Served (Over 100/20 available)	Wireless
1224752	404 EAST BAKER STREET	MT PLEASANT	IA	52641	1	12-Provider facilitates speeds faster than that reported on the map	Provider only: The Map does not correctly reflect service that I facilitate to this location	500	100	Fixed Wireless	Served (Over 100/20 available)	Wireless
1224762	305 2ND AVENUE	FREDERIKA	IA	50631	1	12-Provider facilitates speeds faster than that reported on the map	Provider only: The Map does not correctly reflect service that I facilitate to this location	500	100	Fixed Wireless	Served (Over 100/20 available)	Wireless
1224768	302 SOUTH COTTONWOOD STREET	NEW LONDON	IA	52645	1	12-Provider facilitates speeds faster than that reported on the map	Provider only: The Map does not correctly reflect service that I facilitate to this location	500	100	Fixed Wireless	Served (Over 100/20 available)	Wireless
1225000	1205 WEST SAUNDERS STREET	MT PLEASANT	IA	52641	1	12-Provider facilitates speeds faster than that reported on the map	Provider only: The Map does not correctly reflect service that I facilitate to this location	500	100	Fixed Wireless	Served (Over 100/20 available)	Wireless
1225018	905 SOUTH CHERRY CIRCLE	MT PLEASANT	IA	52641	1	12-Provider facilitates speeds faster than that reported on the map	Provider only: The Map does not correctly reflect service that I facilitate to this location	500	100	Fixed Wireless	Served (Over 100/20 available)	Wireless
1225037	707 CIRCLE DRIVE	ROLFE	IA	50581	1	12-Provider facilitates speeds faster than that reported on the map	Provider only: The Map does not correctly reflect service that I facilitate to this location	500	100	Fixed Wireless	Served (Over 100/20 available)	Wireless

1225120	806 EAST MADISON STREET	MT AYR	IA	50854	1	12-Provider facilitates speeds faster than that reported on the map	Provider only: The Map does not correctly reflect service that I facilitate to this location	500	100	Fixed Wireless	Served (Over 100/20 available)	Wireless
1225238	25268 520TH STREET	POCAHONTAS	IA	50574	1	12-Provider facilitates speeds faster than that reported on the map	Provider only: The Map does not correctly reflect service that I facilitate to this location	500	100	Fixed Wireless	Served (Over 100/20 available)	Wireless
1225640	610 SOUTH LOCUST STREET	MT PLEASANT	IA	52641	1	12-Provider facilitates speeds faster than that reported on the map	Provider only: The Map does not correctly reflect service that I facilitate to this location	500	100	Fixed Wireless	Served (Over 100/20 available)	Wireless
1225810	18322 530TH STREET	POCAHONTAS	IA	50574	1	12-Provider facilitates speeds faster than that reported on the map	Provider only: The Map does not correctly reflect service that I facilitate to this location	500	100	Fixed Wireless	Served (Over 100/20 available)	Wireless
1225921	406 WEST WALNUT STREET	DANVILLE	IA	52623	1	12-Provider facilitates speeds faster than that reported on the map	Provider only: The Map does not correctly reflect service that I facilitate to this location	500	100	Fixed Wireless	Served (Over 100/20 available)	Wireless
1226010	406 EAST WASHINGTON STREET	MT PLEASANT	IA	52641	1	12-Provider facilitates speeds faster than that reported on the map	Provider only: The Map does not correctly reflect service that I facilitate to this location	500	100	Fixed Wireless	Served (Over 100/20 available)	Wireless
1226036	909 EAST MONROE STREET	MT PLEASANT	IA	52641	1	12-Provider facilitates speeds faster than that reported on the map	Provider only: The Map does not correctly reflect service that I facilitate to this location	500	100	Fixed Wireless	Served (Over 100/20 available)	Wireless
1226037	202 SHELLWAY DRIVE	MT AYR	IA	50854	1	12-Provider facilitates speeds faster than that reported on the map	Provider only: The Map does not correctly reflect service that I facilitate to this location	500	100	Fixed Wireless	Served (Over 100/20 available)	Wireless
1226119	124 EAST MAIN STREET	NEW HAMPTON	IA	50659	1	12-Provider facilitates speeds faster than that reported on the map	Provider only: The Map does not correctly reflect service that I facilitate to this location	500	100	Fixed Wireless	Served (Over 100/20 available)	Wireless
1226154	300 SOUTH WILSON STREET	MT PLEASANT	IA	52641	1	12-Provider facilitates speeds faster than that reported on the map	Provider only: The Map does not correctly reflect service that I facilitate to this location	500	100	Fixed Wireless	Served (Over 100/20 available)	Wireless
1226223	104 WEST JEFFERSON STREET	MT AYR	IA	50854	1	12-Provider facilitates speeds faster than that reported on the map	Provider only: The Map does not correctly reflect service that I facilitate to this location	500	100	Fixed Wireless	Served (Over 100/20 available)	Wireless
1226232	202 OAK STREET	FREDERICKSBURG	IA	50630	1	12-Provider facilitates speeds faster than that reported on the map	Provider only: The Map does not correctly reflect service that I facilitate to this location	500	100	Fixed Wireless	Served (Over 100/20 available)	Wireless
1226591	108 DOVER CIRCLE	NEW LONDON	IA	52645	1	12-Provider facilitates speeds faster than that reported on the map	Provider only: The Map does not correctly reflect service that I facilitate to this location	500	100	Fixed Wireless	Served (Over 100/20 available)	Wireless
1226746	1965 KENWOOD AVENUE	NEW HAMPTON	IA	50659	1	12-Provider facilitates speeds faster than that reported on the map	Provider only: The Map does not correctly reflect service that I facilitate to this location	500	100	Fixed Wireless	Served (Over 100/20 available)	Wireless
1226854	407 WEST WALNUT STREET	DANVILLE	IA	52623	1	12-Provider facilitates speeds faster than that reported on the map	Provider only: The Map does not correctly reflect service that I facilitate to this location	500	100	Fixed Wireless	Served (Over 100/20 available)	Wireless
1226919	201 WEST SPRING STREET	LAWLER	IA	52154	1	12-Provider facilitates speeds faster than that reported on the map	Provider only: The Map does not correctly reflect service that I facilitate to this location	500	100	Fixed Wireless	Served (Over 100/20 available)	Wireless
1226985	15 SOUTH SHERMAN AVENUE	NEW HAMPTON	IA	50659	1	12-Provider facilitates speeds faster than that reported on the map	Provider only: The Map does not correctly reflect service that I facilitate to this location	500	100	Fixed Wireless	Served (Over 100/20 available)	Wireless
1227028	903 NORTH LUCAS STREET	MT PLEASANT	IA	52641	1	12-Provider facilitates speeds faster than that reported on the map	Provider only: The Map does not correctly reflect service that I facilitate to this location	500	100	Fixed Wireless	Served (Over 100/20 available)	Wireless
1227029	100 PINE STREET	NEW HAMPTON	IA	50659	1	12-Provider facilitates speeds faster than that reported on the map	Provider only: The Map does not correctly reflect service that I facilitate to this location	500	100	Fixed Wireless	Served (Over 100/20 available)	Wireless
1227120	101 SOUTH MARY STREET	OSSIAN	IA	52161	1	12-Provider facilitates speeds faster than that reported on the map	Provider only: The Map does not correctly reflect service that I facilitate to this location	500	100	Fixed Wireless	Served (Over 100/20 available)	Wireless
1227136	111 EASY STREET	NEW LONDON	IA	52645	1	12-Provider facilitates speeds faster than that reported on the map	Provider only: The Map does not correctly reflect service that I facilitate to this location	500	100	Fixed Wireless	Served (Over 100/20 available)	Wireless
1227254	506 SOUTH LINN AVENUE	NEW HAMPTON	IA	50659	1	12-Provider facilitates speeds faster than that reported on the map	Provider only: The Map does not correctly reflect service that I facilitate to this location	500	100	Fixed Wireless	Served (Over 100/20 available)	Wireless
1227276	3052 180TH STREET	LAWLER	IA	52154	1	12-Provider facilitates speeds faster than that reported on the map	Provider only: The Map does not correctly reflect service that I facilitate to this location	500	100	Fixed Wireless	Served (Over 100/20 available)	Wireless
1227283	901 EAST SUNRISE STREET	NEW HAMPTON	IA	50659	1	12-Provider facilitates speeds faster than that reported on the map	Provider only: The Map does not correctly reflect service that I facilitate to this location	500	100	Fixed Wireless	Served (Over 100/20 available)	Wireless
1227475	802 ELM STREET	ROLFE	IA	50581	1	12-Provider facilitates speeds faster than that reported on the map	Provider only: The Map does not correctly reflect service that I facilitate to this location	500	100	Fixed Wireless	Served (Over 100/20 available)	Wireless
1227512	301 SOUTH CHESTNUT STREET	NEW LONDON	IA	52645	1	12-Provider facilitates speeds faster than that reported on the map	Provider only: The Map does not correctly reflect service that I facilitate to this location	500	100	Fixed Wireless	Served (Over 100/20 available)	Wireless
1227568	1857 STATE HIGHWAY 2	MT AYR	IA	50854	1	12-Provider facilitates speeds faster than that reported on the map	Provider only: The Map does not correctly reflect service that I facilitate to this location	500	100	Fixed Wireless	Served (Over 100/20 available)	Wireless
1227810	2619 PERKINS ROAD	DANVILLE	IA	52623	1	12-Provider facilitates speeds faster than that reported on the map	Provider only: The Map does not correctly reflect service that I facilitate to this location	500	100	Fixed Wireless	Served (Over 100/20 available)	Wireless
1228315	18754 OLYMPIC ROAD	SPERRY	IA	52650	1	12-Provider facilitates speeds faster than that reported on the map	Provider only: The Map does not correctly reflect service that I facilitate to this location	500	100	Fixed Wireless	Served (Over 100/20 available)	Wireless
1228435	319 NORTH MAPLE STREET	NEW LONDON	IA	52645	1	12-Provider facilitates speeds faster than that reported on the map	Provider only: The Map does not correctly reflect service that I facilitate to this location	500	100	Fixed Wireless	Served (Over 100/20 available)	Wireless
1228507	410 SOUTH MAIN STREET	DANVILLE	IA	52623	1	12-Provider facilitates speeds faster than that reported on the map	Provider only: The Map does not correctly reflect service that I facilitate to this location	500	100	Fixed Wireless	Served (Over 100/20 available)	Wireless
1228762	416 SOUTH 1ST AVENUE	DANVILLE	IA	52623	1	12-Provider facilitates speeds faster than that reported on the map	Provider only: The Map does not correctly reflect service that I facilitate to this location	500	100	Fixed Wireless	Served (Over 100/20 available)	Wireless
1228987	309 WEST BROAD STREET	MT PLEASANT	IA	52641	1	12-Provider facilitates speeds faster than that reported on the map	Provider only: The Map does not correctly reflect service that I facilitate to this location	500	100	Fixed Wireless	Served (Over 100/20 available)	Wireless
1229017	1047 LARRABEE AVENUE	IONIA	IA	50645	1	12-Provider facilitates speeds faster than that reported on the map	Provider only: The Map does not correctly reflect service that I facilitate to this location	500	100	Fixed Wireless	Served (Over 100/20 available)	Wireless
1229070	134 WEST MAIN STREET	NEW LONDON	IA	52645	1	12-Provider facilitates speeds faster than that reported on the map	Provider only: The Map does not correctly reflect service that I facilitate to this location	500	100	Fixed Wireless	Served (Over 100/20 available)	Wireless
1229105	205 JESSIE STREET	OSSIAN	IA	52161	1	12-Provider facilitates speeds faster than that reported on the map	Provider only: The Map does not correctly reflect service that I facilitate to this location	500	100	Fixed Wireless	Served (Over 100/20 available)	Wireless
1229144	500 NORTH HAYES STREET	MT AYR	IA	50854	1	12-Provider facilitates speeds faster than that reported on the map	Provider only: The Map does not correctly reflect service that I facilitate to this location	500	100	Fixed Wireless	Served (Over 100/20 available)	Wireless
1229593	409 WEST SPRING STREET	LAWLER	IA	52154	1	12-Provider facilitates speeds faster than that reported on the map	Provider only: The Map does not correctly reflect service that I facilitate to this location	500	100	Fixed Wireless	Served (Over 100/20 available)	Wireless
1229659	104 NORTH HARRISON STREET	MT PLEASANT	IA	52641	1	12-Provider facilitates speeds faster than that reported on the map	Provider only: The Map does not correctly reflect service that I facilitate to this location	500	100	Fixed Wireless	Served (Over 100/20 available)	Wireless
1229819	1706 EAST DEER RUN LANE	MT PLEASANT	IA	52641	1	12-Provider facilitates speeds faster than that reported on the map	Provider only: The Map does not correctly reflect service that I facilitate to this location	500	100	Fixed Wireless	Served (Over 100/20 available)	Wireless
1229933	207 SOUTH WEBSTER STREET	MT AYR	IA	50854	1	12-Provider facilitates speeds faster than that reported on the map	Provider only: The Map does not correctly reflect service that I facilitate to this location	500	100	Fixed Wireless	Served (Over 100/20 available)	Wireless
1230069	602 2ND AVENUE NORTHWEST	POCAHONTAS	IA	50574	1	12-Provider facilitates speeds faster than that reported on the map	Provider only: The Map does not correctly reflect service that I facilitate to this location	500	100	Fixed Wireless	Served (Over 100/20 available)	Wireless
1230093	309 SOUTH JEFFERSON STREET	MT PLEASANT	IA	52641	1	12-Provider facilitates speeds faster than that reported on the map	Provider only: The Map does not correctly reflect service that I facilitate to this location	500	100	Fixed Wireless	Served (Over 100/20 available)	Wireless
1230256	1019 SOUTH EMERALD CIRCLE	MT PLEASANT	IA	52641	1	12-Provider facilitates speeds faster than that reported on the map	Provider only: The Map does not correctly reflect service that I facilitate to this location	500	100	Fixed Wireless	Served (Over 100/20 available)	Wireless
1230420	212 NORTH FOLEY AVENUE	NEW HAMPTON	IA	50659	1	12-Provider facilitates speeds faster than that reported on the map	Provider only: The Map does not correctly reflect service that I facilitate to this location	500	100	Fixed Wireless	Served (Over 100/20 available)	Wireless
1230456	307 SOUTH 2ND AVENUE	DANVILLE	IA	52623	1	12-Provider facilitates speeds faster than that reported on the map	Provider only: The Map does not correctly reflect service that I facilitate to this location	500	100	Fixed Wireless	Served (Over 100/20 available)	Wireless
1230463	203 SOUTH CHESTNUT AVENUE	NEW HAMPTON	IA	50659	1	12-Provider facilitates speeds faster than that reported on the map	Provider only: The Map does not correctly reflect service that I facilitate to this location	500	100	Fixed Wireless	Served (Over 100/20 available)	Wireless
1230486	301 EAST PITTS STREET	LAWLER	IA	52154	1	12-Provider facilitates speeds faster than that reported on the map	Provider only: The Map does not correctly reflect service that I facilitate to this location	500	100	Fixed Wireless	Served (Over 100/20 available)	Wireless
1230716	207 EAST HIGH ACRES STREET	DANVILLE	IA	52623	1	12-Provider facilitates speeds faster than that reported on the map	Provider only: The Map does not correctly reflect service that I facilitate to this location	500	100	Fixed Wireless	Served (Over 100/20 available)	Wireless
1231060	109 NORTH FAUCETT STREET	MT UNION	IA	52644	1	12-Provider facilitates speeds faster than that reported on the map	Provider only: The Map does not correctly reflect service that I facilitate to this location	500	100	Fixed Wireless	Served (Over 100/20 available)	Wireless
1231098	19303 OLYMPIC ROAD	YARMOUTH	IA	52660	1	12-Provider facilitates speeds faster than that reported on the map	Provider only: The Map does not correctly reflect service that I facilitate to this location	500	100	Fixed Wireless	Served (Over 100/20 available)	Wireless
1231148	267 SOUTH LOCUST AVENUE	NEW HAMPTON	IA	50659	1	12-Provider facilitates speeds faster than that reported on the map	Provider only: The Map does not correctly reflect service that I facilitate to this location	500	100	Fixed Wireless	Served (Over 100/20 available)	Wireless
1231150	200 WEST WASHINGTON STREET	NEW LONDON	IA	52645	1	12-Provider facilitates speeds faster than that reported on the map	Provider only: The Map does not correctly reflect service that I facilitate to this location	500	100	Fixed Wireless	Served (Over 100/20 available)	Wireless
1231258	2067 PANORA AVENUE	NEW HAMPTON	IA	50659	1	12-Provider facilitates speeds faster than that reported on the map	Provider only: The Map does not correctly reflect service that I facilitate to this location	500	100	Fixed Wireless	Served (Over 100/20 available)	Wireless
1231264	112 EAST BROOKS STREET	OSSIAN	IA	52161	1	12-Provider facilitates speeds faster than that reported on the map	Provider only: The Map does not correctly reflect service that I facilitate to this location	500	100	Fixed Wireless	Served (Over 100/20 available)	Wireless
1231525	903 EAST MADISON STREET	MT PLEASANT	IA	52641	1	12-Provider facilitates speeds faster than that reported on the map	Provider only: The Map does not correctly reflect service that I facilitate to this location	500	100	Fixed Wireless	Served (Over 100/20 available)	Wireless
1231547	915 RIGLER STREET	NEW HAMPTON	IA	50659	1	12-Provider facilitates speeds faster than that reported on the map	Provider only: The Map does not correctly reflect service that I facilitate to this location	500	100	Fixed Wireless	Served (Over 100/20 available)	Wireless
1231569	2380 HIGHWAY 24	NEW HAMPTON	IA	50659	1	12-Provider facilitates speeds faster than that reported on the map	Provider only: The Map does not correctly reflect service that I facilitate to this location	500	100	Fixed Wireless	Served (Over 100/20 available)	Wireless
1231658	203 EAST ADAMS STREET	MT AYR	IA	50854	1	12-Provider facilitates speeds faster than that reported on the map	Provider only: The Map does not correctly reflect service that I facilitate to this location	500	100	Fixed Wireless	Served (Over 100/20 available)	Wireless
1231705	2885 RIDGEWAY AVENUE	FREDERICKSBURG	IA	50630	1	12-Provider facilitates speeds faster than that reported on the map	Provider only: The Map does not correctly reflect service that I facilitate to this location	500	100	Fixed Wireless	Served (Over 100/20 available)	Wireless
1231887	33 3RD AVENUE NORTHWEST	POCAHONTAS	IA	50574	1	12-Provider facilitates speeds faster than that reported on the map	Provider only: The Map does not correctly reflect service that I facilitate to this location	500	100	Fixed Wireless	Served (Over 100/20 available)	Wireless
1232028	201 GRANT STREET	ROLFE	IA	50581	1	12-Provider facilitates speeds faster than that reported on the map	Provider only: The Map does not correctly reflect service that I facilitate to this location	500	100	Fixed Wireless	Served (Over 100/20 available)	Wireless
1232034	1600 WEST WASHINGTON STREET	MT PLEASANT	IA	52641	1	12-Provider facilitates speeds faster than that reported on the map	Provider only: The Map does not correctly reflect service that I facilitate to this location	500	100	Fixed Wireless	Served (Over 100/20 available)	Wireless
1232107	303 EAST DEWEY STREET	DANVILLE	IA	52623	1	12-Provider facilitates speeds faster than that reported on the map	Provider only: The Map does not correctly reflect service that I facilitate to this location	500	100	Fixed Wireless	Served (Over 100/20 available)	Wireless
1232164	19432 125TH STREET	DANVILLE	IA	52623	1	12-Provider facilitates speeds faster than that reported on the map	Provider only: The Map does not correctly reflect service that I facilitate to this location	500	100	Fixed Wireless	Served (Over 100/20 available)	Wireless
1232336	14400 520TH STREET	POCAHONTAS	IA	50574	1	12-Provider facilitates speeds faster than that reported on the map	Provider only: The Map does not correctly reflect service that I facilitate to this location	500	100	Fixed Wireless	Served (Over 100/20 available)	Wireless
1232518	104 RIVER STREET	ROLFE	IA	50581	1	12-Provider facilitates speeds faster than that reported on the map	Provider only: The Map does not correctly reflect service that I facilitate to this location	500	100	Fixed Wireless	Served (Over 100/20 available)	Wireless
1232538	208 SOUTH WILSON STREET	MT PLEASANT	IA	52641	1	12-Provider facilitates speeds faster than that reported on the map	Provider only: The Map does not correctly reflect service that I facilitate to this location	500	100	Fixed Wireless	Served (Over 100/20 available)	Wireless
1232579	46845 290TH AVENUE	ROLFE	IA	50581	1	12-Provider facilitates speeds faster than that reported on the map	Provider only: The Map does not correctly reflect service that I facilitate to this location	500	100	Fixed Wireless	Served (Over 100/20 available)	Wireless
1232594	403 NORTH HARRISON STREET	MT AYR	IA	50854	1	12-Provider facilitates speeds faster than that reported on the map	Provider only: The Map does not correctly reflect service that I facilitate to this location	500	100	Fixed Wireless	Served (Over 100/20 available)	Wireless
1232655	211 WEST WASHINGTON STREET	MT PLEASANT	IA	52641	1	12-Provider facilitates speeds faster than that reported on the map	Provider only: The Map does not correctly reflect service that I facilitate to this location	500	100	Fixed Wireless	Served (Over 100/20 available)	Wireless
1232758	1301 EAST HAYNES COURT	MT PLEASANT	IA	52641	1	12-Provider facilitates speeds faster than that reported on the map	Provider only: The Map does not correctly reflect service that I facilitate to this location	500	100	Fixed Wireless	Served (Over 100/20 available)	Wireless
1232798	401 EAST MILWAUKEE STREET	NEW HAMPTON	IA	50659	1	12-Provider facilitates speeds faster than that reported on the map	Provider only: The Map does not correctly reflect service that I facilitate to this location	500	100	Fixed Wireless	Served (Over 100/20 available)	Wireless
1232828	441 SOUTH WASHINGTON AVENUE	FREDERICKSBURG	IA	50630	1	12-Provider facilitates speeds faster than that reported on the map	Provider only: The Map does not correctly reflect service that I facilitate to this location	500	100	Fixed Wireless	Served (Over 100/20 available)	Wireless
1233026	109 WEST HAMILTON STREET	NEW HAMPTON	IA	50659	1	12-Provider facilitates speeds faster than that reported on the map	Provider only: The Map does not correctly reflect service that I facilitate to this location	500	100	Fixed Wireless	Served (Over 100/20 available)	Wireless
1233080	319 SOUTH SHEAKLEY AVENUE	NEW HAMPTON	IA	50659	1	12-Provider facilitates speeds faster than that reported on the map	Provider only: The Map does not correctly reflect service that I facilitate to this location	500	100	Fixed Wireless	Served (Over 100/20 available)	Wireless
1233238	2040 337TH STREET	DECORAH	IA	52101	1	12-Provider facilitates speeds faster than that reported on the map	Provider only: The Map does not correctly reflect service that I facilitate to this location	500	100	Fixed Wireless	Served (Over 100/20 available)	Wireless
1233466	112 EAST MAIN STREET	OSSIAN	IA	52161	1	12-Provider facilitates speeds faster than that reported on the map	Provider only: The Map does not correctly reflect service that I facilitate to this location	500	100	Fixed Wireless	Served (Over 100/20 available)	Wireless
1233476	1924 310TH STREET	IONIA	IA	50645	1	12-Provider facilitates speeds faster than that reported on the map	Provider only: The Map does not correctly reflect service that I facilitate to this location	500	100	Fixed Wireless	Served (Over 100/20 available)	Wireless
1233595	102 4TH AVENUE NORTHWEST	POCAHONTAS	IA	50574	1	12-Provider facilitates speeds faster than that reported on the map	Provider only: The Map does not correctly reflect service that I facilitate to this location	500	100	Fixed Wireless	Served (Over 100/20 available)	Wireless
1233599	603 ELM STREET	ROLFE	IA	50581	1	12-Provider facilitates speeds faster than that reported on the map	Provider only: The Map does not correctly reflect service that I facilitate to this location	500	100	Fixed Wireless	Served (Over 100/20 available)	Wireless
1233971	709 SOUTH JEFFERSON STREET	MT PLEASANT	IA	52641	1	12-Provider facilitates speeds faster than that reported on the map	Provider only: The Map does not correctly reflect service that I facilitate to this location	500	100	Fixed Wireless	Served (Over 100/20 available)	Wireless
1234019	504 NORTH PIERCE STREET	MT AYR	IA	50854	1	12-Provider facilitates speeds faster than that reported on the map	Provider only: The Map does not correctly reflect service that I facilitate to this location	500	100	Fixed Wireless	Served (Over 100/20 available)	Wireless
1234252	410 NORTH LINCOLN STREET	LAWLER	IA	52154	1	12-Provider facilitates speeds faster than that reported on the map	Provider only: The Map does not correctly reflect service that I facilitate to this location	500	100	Fixed Wireless	Served (Over 100/20 available)	Wireless
1234280	705 EAST WASHINGTON STREET	MT PLEASANT	IA	52641	1	12-Provider facilitates speeds faster than that reported on the map	Provider only: The Map does not correctly reflect service that I facilitate to this location	500	100	Fixed Wireless	Served (Over 100/20 available)	Wireless
1234403	238 SOUTH BROADWAY AVENUE	NEW HAMPTON	IA	50659	1	12-Provider facilitates speeds faster than that reported on the map	Provider only: The Map does not correctly reflect service that I facilitate to this location	500	100	Fixed Wireless	Served (Over 100/20 available)	Wireless
1234461	313 SOUTH WALNUT AVENUE	NEW HAMPTON	IA	50659	1	12-Provider facilitates speeds faster than that reported on the map	Provider only: The Map does not correctly reflect service that I facilitate to this location	500	100	Fixed Wireless	Served (Over 100/20 available)	Wireless
1234463	201 3RD AVENUE NORTHEAST	POCAHONTAS	IA	50574	1	12-Provider facilitates speeds faster than that reported on the map	Provider only: The Map does not correctly reflect service that I facilitate to this location	500	100	Fixed Wireless	Served (Over 100/20 available)	Wireless
1234538	206 BECKER AVENUE	OSSIAN	IA	52161	1	12-Provider facilitates speeds faster than that reported on the map	Provider only: The Map does not correctly reflect service that I facilitate to this location	500	100	Fixed Wireless	Served (Over 100/20 available)	Wireless
1234551	212 EAST WILSON STREET	ALTA VISTA	IA	50603	1	12-Provider facilitates speeds faster than that reported on the map	Provider only: The Map does not correctly reflect service that I facilitate to this location	500	100	Fixed Wireless	Served (Over 100/20 available)	Wireless
1234607	316 WEST MILWAUKEE STREET	NEW HAMPTON	IA	50659	1	12-Provider facilitates speeds faster than that reported on the map	Provider only: The Map does not correctly reflect service that I facilitate to this location	500	100	Fixed Wireless	Served (Over 100/20 available)	Wireless
1234695	904 NORTH HAYWARD CIRCLE	MT PLEASANT	IA	52641	1	12-Provider facilitates speeds faster than that reported on the map	Provider only: The Map does not correctly reflect service that I facilitate to this location	500	100	Fixed Wireless	Served (Over 100/20 available)	Wireless
1234881	102 NORTH LINN AVENUE	NEW HAMPTON	IA	50659	1	12-Provider facilitates speeds faster than that reported on the map	Provider only: The Map does not correctly reflect service that I facilitate to this location	500	100	Fixed Wireless	Served (Over 100/20 available)	Wireless
1235041	612 SOUTH ADAMS PLACE	MT PLEASANT	IA	52641	1	12-Provider facilitates speeds faster than that reported on the map	Provider only: The Map does not correctly reflect service that I facilitate to this location	500	100	Fixed Wireless	Served (Over 100/20 available)	Wireless
1235316	4027 4TH STREET	FREDERIKA	IA	50631	1	12-Provider facilitates speeds faster than that reported on the map	Provider only: The Map does not correctly reflect service that I facilitate to this location	500	100	Fixed Wireless	Served (Over 100/20 available)	Wireless
1235601	206 SOUTH LINCOLN STREET	MT AYR	IA	50854	1	12-Provider facilitates speeds faster than that reported on the map	Provider only: The Map does not correctly reflect service that I facilitate to this location	500	100	Fixed Wireless	Served (Over 100/20 available)	Wireless
1235727	104 SOUTH BIRCH STREET	DANVILLE	IA	52623	1	12-Provider facilitates speeds faster than that reported on the map	Provider only: The Map does not correctly reflect service that I facilitate to this location	500	100	Fixed Wireless	Served (Over 100/20 available)	Wireless
1236003	210 SUNSET DRIVE	NEW LONDON	IA	52645	1	12-Provider facilitates speeds faster than that reported on the map	Provider only: The Map does not correctly reflect service that I facilitate to this location	500	100	Fixed Wireless	Served (Over 100/20 available)	Wireless
1236075	22469 460TH STREET	HAVELOCK	IA	50546	1	12-Provider facilitates speeds faster than that reported on the map	Provider only: The Map does not correctly reflect service that I facilitate to this location	500	100	Fixed Wireless	Served (Over 100/20 available)	Wireless
1236083	208 EAST RAILROAD STREET	MT UNION	IA	52644	1	12-Provider facilitates speeds faster than that reported on the map	Provider only: The Map does not correctly reflect service that I facilitate to this location	500	100	Fixed Wireless	Served (Over 100/20 available)	Wireless
1236204	608 EAST WARREN STREET	MT PLEASANT	IA	52641	1	12-Provider facilitates speeds faster than that reported on the map	Provider only: The Map does not correctly reflect service that I facilitate to this location	500	100	Fixed Wireless	Served (Over 100/20 available)	Wireless
1236218	310 WEST HAMILTON STREET	NEW HAMPTON	IA	50659	1	12-Provider facilitates speeds faster than that reported on the map	Provider only: The Map does not correctly reflect service that I facilitate to this location	500	100	Fixed Wireless	Served (Over 100/20 available)	Wireless
1236226	16526 190TH AVENUE	NEW LONDON	IA	52645	1	12-Provider facilitates speeds faster than that reported on the map	Provider only: The Map does not correctly reflect service that I facilitate to this location	500	100	Fixed Wireless	Served (Over 100/20 available)	Wireless
1236343	605 EAST WINFIELD AVENUE	MT PLEASANT	IA	52641	1	12-Provider facilitates speeds faster than that reported on the map	Provider only: The Map does not correctly reflect service that I facilitate to this location	500	100	Fixed Wireless	Served (Over 100/20 available)	Wireless
1236425	204 4TH AVENUE NORTHWEST	POCAHONTAS	IA	50574	1	12-Provider facilitates speeds faster than that reported on the map	Provider only: The Map does not correctly reflect service that I facilitate to this location	500	100	Fixed Wireless	Served (Over 100/20 available)	Wireless
1236440	401 NORTH WALNUT AVENUE	NEW HAMPTON	IA	50659	1	12-Provider facilitates speeds faster than that reported on the map	Provider only: The Map does not correctly reflect service that I facilitate to this location	500	100	Fixed Wireless	Served (Over 100/20 available)	Wireless
1236482	2576 310TH STREET	FREDERICKSBURG	IA	50630	1	12-Provider facilitates speeds faster than that reported on the map	Provider only: The Map does not correctly reflect service that I facilitate to this location	500	100	Fixed Wireless	Served (Over 100/20 available)	Wireless
1236522	413 WEST MAIN STREET	NEW LONDON	IA	52645	1	12-Provider facilitates speeds faster than that reported on the map	Provider only: The Map does not correctly reflect service that I facilitate to this location	500	100	Fixed Wireless	Served (Over 100/20 available)	Wireless
1236651	417 NORTH ADAMS STREET	MT PLEASANT	IA	52641	1	12-Provider facilitates speeds faster than that reported on the map	Provider only: The Map does not correctly reflect service that I facilitate to this location	500	100	Fixed Wireless	Served (Over 100/20 available)	Wireless
1236751	48611 250TH AVENUE	ROLFE	IA	50581	1	12-Provider facilitates speeds faster than that reported on the map	Provider only: The Map does not correctly reflect service that I facilitate to this location	500	100	Fixed Wireless	Served (Over 100/20 available)	Wireless
1236767	1327 EAST MONROE STREET	MT PLEASANT	IA	52641	1	12-Provider facilitates speeds faster than that reported on the map	Provider only: The Map does not correctly reflect service that I facilitate to this location	500	100	Fixed Wireless	Served (Over 100/20 available)	Wireless
1236783	2025 130TH STREET	TRIPOLI	IA	50676	1	12-Provider facilitates speeds faster than that reported on the map	Provider only: The Map does not correctly reflect service that I facilitate to this location	500	100	Fixed Wireless	Served (Over 100/20 available)	Wireless
1236862	502 SOUTH ELM STREET	NEW LONDON	IA	52645	1	12-Provider facilitates speeds faster than that reported on the map	Provider only: The Map does not correctly reflect service that I facilitate to this location	500	100	Fixed Wireless	Served (Over 100/20 available)	Wireless
1237052	16 SOUTH 1ST AVENUE	NEW HAMPTON	IA	50659	1	12-Provider facilitates speeds faster than that reported on the map	Provider only: The Map does not correctly reflect service that I facilitate to this location	500	100	Fixed Wireless	Served (Over 100/20 available)	Wireless
1237066	1751 OAKLAND MILLS ROAD	MT PLEASANT	IA	52641	1	12-Provider facilitates speeds faster than that reported on the map	Provider only: The Map does not correctly reflect service that I facilitate to this location	500	100	Fixed Wireless	Served (Over 100/20 available)	Wireless
1237077	1810 EAST RAVENWOOD LANE	MT PLEASANT	IA	52641	1	12-Provider facilitates speeds faster than that reported on the map	Provider only: The Map does not correctly reflect service that I facilitate to this location	500	100	Fixed Wireless	Served (Over 100/20 available)	Wireless
1237160	105 EAST MAIN STREET	LAWLER	IA	52154	1	12-Provider facilitates speeds faster than that reported on the map	Provider only: The Map does not correctly reflect service that I facilitate to this location	500	100	Fixed Wireless	Served (Over 100/20 available)	Wireless
1237281	203 SOUTH GRANT STREET	MT AYR	IA	50854	1	12-Provider facilitates speeds faster than that reported on the map	Provider only: The Map does not correctly reflect service that I facilitate to this location	500	100	Fixed Wireless	Served (Over 100/20 available)	Wireless
1237286	1880 360TH STREET	DECORAH	IA	52101	1	12-Provider facilitates speeds faster than that reported on the map	Provider only: The Map does not correctly reflect service that I facilitate to this location	500	100	Fixed Wireless	Served (Over 100/20 available)	Wireless
1237359	300 SOUTH REINHART AVENUE	ALTA VISTA	IA	50603	1	12-Provider facilitates speeds faster than that reported on the map	Provider only: The Map does not correctly reflect service that I facilitate to this location	500	100	Fixed Wireless	Served (Over 100/20 available)	Wireless
1237464	513 WEST COURT STREET	NEW HAMPTON	IA	50659	1	12-Provider facilitates speeds faster than that reported on the map	Provider only: The Map does not correctly reflect service that I facilitate to this location	500	100	Fixed Wireless	Served (Over 100/20 available)	Wireless
1237555	304 SOUTH JACKSON STREET	MT PLEASANT	IA	52641	1	12-Provider facilitates speeds faster than that reported on the map	Provider only: The Map does not correctly reflect service that I facilitate to this location	500	100	Fixed Wireless	Served (Over 100/20 available)	Wireless
1237608	47 SUNRISE COURT	NEW LONDON	IA	52645	1	12-Provider facilitates speeds faster than that reported on the map	Provider only: The Map does not correctly reflect service that I facilitate to this location	500	100	Fixed Wireless	Served (Over 100/20 available)	Wireless
1237670	621 WEST SPRING STREET	NEW HAMPTON	IA	50659	1	12-Provider facilitates speeds faster than that reported on the map	Provider only: The Map does not correctly reflect service that I facilitate to this location	500	100	Fixed Wireless	Served (Over 100/20 available)	Wireless
1

1237944	1022 SUNSET STREET	NEW HAMPTON	IA	50659	1	12-Provider facilitates speeds faster than that reported on the map	Provider only: The Map does not correctly reflect service that I facilitate to this location	500	100	Fixed Wireless	Served (Over 100/20 available)	Wireless
1238048	262 SOUTH CHESTNUT AVENUE	NEW HAMPTON	IA	50659	1	12-Provider facilitates speeds faster than that reported on the map	Provider only: The Map does not correctly reflect service that I facilitate to this location	500	100	Fixed Wireless	Served (Over 100/20 available)	Wireless
1238094	109 NORTHWEST 2ND STREET	POCAHONTAS	IA	50574	1	12-Provider facilitates speeds faster than that reported on the map	Provider only: The Map does not correctly reflect service that I facilitate to this location	500	100	Fixed Wireless	Served (Over 100/20 available)	Wireless
1238298	106 3RD AVENUE NORTHWEST	POCAHONTAS	IA	50574	1	12-Provider facilitates speeds faster than that reported on the map	Provider only: The Map does not correctly reflect service that I facilitate to this location	500	100	Fixed Wireless	Served (Over 100/20 available)	Wireless
1238528	301 3RD AVENUE	FREDERIKA	IA	50631	1	12-Provider facilitates speeds faster than that reported on the map	Provider only: The Map does not correctly reflect service that I facilitate to this location	500	100	Fixed Wireless	Served (Over 100/20 available)	Wireless
1238664	409 EAST MILWAUKEE STREET	NEW HAMPTON	IA	50659	1	12-Provider facilitates speeds faster than that reported on the map	Provider only: The Map does not correctly reflect service that I facilitate to this location	500	100	Fixed Wireless	Served (Over 100/20 available)	Wireless
1238866	506 EAST WASHINGTON STREET	MT PLEASANT	IA	52641	1	12-Provider facilitates speeds faster than that reported on the map	Provider only: The Map does not correctly reflect service that I facilitate to this location	500	100	Fixed Wireless	Served (Over 100/20 available)	Wireless
1238928	1092 NAVAHO AVENUE	FREDERICKSBURG	IA	50630	1	12-Provider facilitates speeds faster than that reported on the map	Provider only: The Map does not correctly reflect service that I facilitate to this location	500	100	Fixed Wireless	Served (Over 100/20 available)	Wireless
1238975	406 EAST CLAY STREET	MT PLEASANT	IA	52641	1	12-Provider facilitates speeds faster than that reported on the map	Provider only: The Map does not correctly reflect service that I facilitate to this location	500	100	Fixed Wireless	Served (Over 100/20 available)	Wireless
1239121	1285 UNION AVENUE	LAWLER	IA	52154	1	12-Provider facilitates speeds faster than that reported on the map	Provider only: The Map does not correctly reflect service that I facilitate to this location	500	100	Fixed Wireless	Served (Over 100/20 available)	Wireless
1239255	501 WEST MAIN STREET	NEW HAMPTON	IA	50659	1	12-Provider facilitates speeds faster than that reported on the map	Provider only: The Map does not correctly reflect service that I facilitate to this location	500	100	Fixed Wireless	Served (Over 100/20 available)	Wireless
1239444	206 WEST HALE STREET	NEW HAMPTON	IA	50659	1	12-Provider facilitates speeds faster than that reported on the map	Provider only: The Map does not correctly reflect service that I facilitate to this location	500	100	Fixed Wireless	Served (Over 100/20 available)	Wireless
1240018	213 SOUTH WILSON STREET	MT PLEASANT	IA	52641	1	12-Provider facilitates speeds faster than that reported on the map	Provider only: The Map does not correctly reflect service that I facilitate to this location	500	100	Fixed Wireless	Served (Over 100/20 available)	Wireless
1240366	6 EAST COURT STREET	NEW HAMPTON	IA	50659	1	12-Provider facilitates speeds faster than that reported on the map	Provider only: The Map does not correctly reflect service that I facilitate to this location	500	100	Fixed Wireless	Served (Over 100/20 available)	Wireless
1240447	46929 240TH AVENUE	HAVELOCK	IA	50546	1	12-Provider facilitates speeds faster than that reported on the map	Provider only: The Map does not correctly reflect service that I facilitate to this location	500	100	Fixed Wireless	Served (Over 100/20 available)	Wireless
1240448	201 SOUTH LOCUST AVENUE	NEW HAMPTON	IA	50659	1	12-Provider facilitates speeds faster than that reported on the map	Provider only: The Map does not correctly reflect service that I facilitate to this location	500	100	Fixed Wireless	Served (Over 100/20 available)	Wireless
1240630	107 MARCOR LANE	NEW LONDON	IA	52645	1	12-Provider facilitates speeds faster than that reported on the map	Provider only: The Map does not correctly reflect service that I facilitate to this location	500	100	Fixed Wireless	Served (Over 100/20 available)	Wireless
1240759	405 WEST JACKSON STREET	MT AYR	IA	50854	1	12-Provider facilitates speeds faster than that reported on the map	Provider only: The Map does not correctly reflect service that I facilitate to this location	500	100	Fixed Wireless	Served (Over 100/20 available)	Wireless
1240911	103 WEST WASHINGTON STREET	NEW LONDON	IA	52645	1	12-Provider facilitates speeds faster than that reported on the map	Provider only: The Map does not correctly reflect service that I facilitate to this location	500	100	Fixed Wireless	Served (Over 100/20 available)	Wireless
1241089	1319 EAST MONROE STREET	MT PLEASANT	IA	52641	1	12-Provider facilitates speeds faster than that reported on the map	Provider only: The Map does not correctly reflect service that I facilitate to this location	500	100	Fixed Wireless	Served (Over 100/20 available)	Wireless
1241385	516 EAST MAIN STREET	NEW HAMPTON	IA	50659	1	12-Provider facilitates speeds faster than that reported on the map	Provider only: The Map does not correctly reflect service that I facilitate to this location	500	100	Fixed Wireless	Served (Over 100/20 available)	Wireless
1241570	208 NORTH LINCOLN STREET	LAWLER	IA	52154	1	12-Provider facilitates speeds faster than that reported on the map	Provider only: The Map does not correctly reflect service that I facilitate to this location	500	100	Fixed Wireless	Served (Over 100/20 available)	Wireless
1241649	45859 250TH AVENUE	ROLFE	IA	50581	1	12-Provider facilitates speeds faster than that reported on the map	Provider only: The Map does not correctly reflect service that I facilitate to this location	500	100	Fixed Wireless	Served (Over 100/20 available)	Wireless
1241769	400 EAST WEBER STREET	ALTA VISTA	IA	50603	1	12-Provider facilitates speeds faster than that reported on the map	Provider only: The Map does not correctly reflect service that I facilitate to this location	500	100	Fixed Wireless	Served (Over 100/20 available)	Wireless
1241785	2805 DURHAM AVENUE	NASHUA	IA	50658	1	12-Provider facilitates speeds faster than that reported on the map	Provider only: The Map does not correctly reflect service that I facilitate to this location	500	100	Fixed Wireless	Served (Over 100/20 available)	Wireless
1241867	2006 GILMORE AVENUE	NEW HAMPTON	IA	50659	1	12-Provider facilitates speeds faster than that reported on the map	Provider only: The Map does not correctly reflect service that I facilitate to this location	500	100	Fixed Wireless	Served (Over 100/20 available)	Wireless
1241958	46 SUNRISE COURT	NEW LONDON	IA	52645	1	12-Provider facilitates speeds faster than that reported on the map	Provider only: The Map does not correctly reflect service that I facilitate to this location	500	100	Fixed Wireless	Served (Over 100/20 available)	Wireless
1242080	110 NORTH MAIN STREET	DANVILLE	IA	52623	1	12-Provider facilitates speeds faster than that reported on the map	Provider only: The Map does not correctly reflect service that I facilitate to this location	500	100	Fixed Wireless	Served (Over 100/20 available)	Wireless
1242540	209 FISHER AVENUE	OSSIAN	IA	52161	1	12-Provider facilitates speeds faster than that reported on the map	Provider only: The Map does not correctly reflect service that I facilitate to this location	500	100	Fixed Wireless	Served (Over 100/20 available)	Wireless
1242696	1988 MISSION AVENUE	NEW HAMPTON	IA	50659	1	12-Provider facilitates speeds faster than that reported on the map	Provider only: The Map does not correctly reflect service that I facilitate to this location	500	100	Fixed Wireless	Served (Over 100/20 available)	Wireless
1242921	1203 2ND AVENUE NORTHWEST	POCAHONTAS	IA	50574	1	12-Provider facilitates speeds faster than that reported on the map	Provider only: The Map does not correctly reflect service that I facilitate to this location	500	100	Fixed Wireless	Served (Over 100/20 available)	Wireless
1242939	306 3RD STREET	ROLFE	IA	50581	1	12-Provider facilitates speeds faster than that reported on the map	Provider only: The Map does not correctly reflect service that I facilitate to this location	500	100	Fixed Wireless	Served (Over 100/20 available)	Wireless
1242964	603 WEST ARMSTRONG COURT	MT PLEASANT	IA	52641	1	12-Provider facilitates speeds faster than that reported on the map	Provider only: The Map does not correctly reflect service that I facilitate to this location	500	100	Fixed Wireless	Served (Over 100/20 available)	Wireless
1243009	208 SOUTH HARRISON STREET	MT PLEASANT	IA	52641	1	12-Provider facilitates speeds faster than that reported on the map	Provider only: The Map does not correctly reflect service that I facilitate to this location	500	100	Fixed Wireless	Served (Over 100/20 available)	Wireless
1243113	1261 BRENTON AVENUE	HAVELOCK	IA	50546	1	12-Provider facilitates speeds faster than that reported on the map	Provider only: The Map does not correctly reflect service that I facilitate to this location	500	100	Fixed Wireless	Served (Over 100/20 available)	Wireless
1243184	724 NORTH PLEASANT HILL AVENUE	NEW HAMPTON	IA	50659	1	12-Provider facilitates speeds faster than that reported on the map	Provider only: The Map does not correctly reflect service that I facilitate to this location	500	100	Fixed Wireless	Served (Over 100/20 available)	Wireless
1243324	105 EAST WINFIELD AVENUE	MT PLEASANT	IA	52641	1	12-Provider facilitates speeds faster than that reported on the map	Provider only: The Map does not correctly reflect service that I facilitate to this location	500	100	Fixed Wireless	Served (Over 100/20 available)	Wireless
1243398	109 EAST MAIN STREET	NEW HAMPTON	IA	50659	1	12-Provider facilitates speeds faster than that reported on the map	Provider only: The Map does not correctly reflect service that I facilitate to this location	500	100	Fixed Wireless	Served (Over 100/20 available)	Wireless
1243423	500 EAST MADISON STREET	MT AYR	IA	50854	1	12-Provider facilitates speeds faster than that reported on the map	Provider only: The Map does not correctly reflect service that I facilitate to this location	500	100	Fixed Wireless	Served (Over 100/20 available)	Wireless
1243864	506 WEST CLAY STREET	MT PLEASANT	IA	52641	1	12-Provider facilitates speeds faster than that reported on the map	Provider only: The Map does not correctly reflect service that I facilitate to this location	500	100	Fixed Wireless	Served (Over 100/20 available)	Wireless
1244139	807 SOUTH ADAMS STREET	MT PLEASANT	IA	52641	1	12-Provider facilitates speeds faster than that reported on the map	Provider only: The Map does not correctly reflect service that I facilitate to this location	500	100	Fixed Wireless	Served (Over 100/20 available)	Wireless
1244214	404 SOUTH LOCUST STREET	MT PLEASANT	IA	52641	1	12-Provider facilitates speeds faster than that reported on the map	Provider only: The Map does not correctly reflect service that I facilitate to this location	500	100	Fixed Wireless	Served (Over 100/20 available)	Wireless
1244287	508 WEST SAUNDERS STREET	MT PLEASANT	IA	52641	1	12-Provider facilitates speeds faster than that reported on the map	Provider only: The Map does not correctly reflect service that I facilitate to this location	500	100	Fixed Wireless	Served (Over 100/20 available)	Wireless
1244335	607 EAST JACKSON STREET	MT AYR	IA	50854	1	12-Provider facilitates speeds faster than that reported on the map	Provider only: The Map does not correctly reflect service that I facilitate to this location	500	100	Fixed Wireless	Served (Over 100/20 available)	Wireless
1244443	504 NORTHWEST 5TH STREET	POCAHONTAS	IA	50574	1	12-Provider facilitates speeds faster than that reported on the map	Provider only: The Map does not correctly reflect service that I facilitate to this location	500	100	Fixed Wireless	Served (Over 100/20 available)	Wireless
1244452	604 SOUTH HARRISON PLACE	MT PLEASANT	IA	52641	1	12-Provider facilitates speeds faster than that reported on the map	Provider only: The Map does not correctly reflect service that I facilitate to this location	500	100	Fixed Wireless	Served (Over 100/20 available)	Wireless
1244472	100 SOUTH CASS STREET	MT AYR	IA	50854	1	12-Provider facilitates speeds faster than that reported on the map	Provider only: The Map does not correctly reflect service that I facilitate to this location	500	100	Fixed Wireless	Served (Over 100/20 available)	Wireless
1244604	508 SOUTH BITTERSWEET AVENUE	MT PLEASANT	IA	52641	1	12-Provider facilitates speeds faster than that reported on the map	Provider only: The Map does not correctly reflect service that I facilitate to this location	500	100	Fixed Wireless	Served (Over 100/20 available)	Wireless
1244637	2307 190TH STREET	NEW HAMPTON	IA	50659	1	12-Provider facilitates speeds faster than that reported on the map	Provider only: The Map does not correctly reflect service that I facilitate to this location	500	100	Fixed Wireless	Served (Over 100/20 available)	Wireless
1244639	2486 310TH STREET	FREDERICKSBURG	IA	50630	1	12-Provider facilitates speeds faster than that reported on the map	Provider only: The Map does not correctly reflect service that I facilitate to this location	500	100	Fixed Wireless	Served (Over 100/20 available)	Wireless
1244728	521 HANSEN AVENUE	PALMER	IA	50571	1	12-Provider facilitates speeds faster than that reported on the map	Provider only: The Map does not correctly reflect service that I facilitate to this location	500	100	Fixed Wireless	Served (Over 100/20 available)	Wireless
1245139	17618 170TH AVENUE	SPERRY	IA	52650	1	12-Provider facilitates speeds faster than that reported on the map	Provider only: The Map does not correctly reflect service that I facilitate to this location	500	100	Fixed Wireless	Served (Over 100/20 available)	Wireless
1245467	200 NORTHWEST 12TH STREET	POCAHONTAS	IA	50574	1	12-Provider facilitates speeds faster than that reported on the map	Provider only: The Map does not correctly reflect service that I facilitate to this location	500	100	Fixed Wireless	Served (Over 100/20 available)	Wireless
1245470	344 SOUTH WALNUT AVENUE	NEW HAMPTON	IA	50659	1	12-Provider facilitates speeds faster than that reported on the map	Provider only: The Map does not correctly reflect service that I facilitate to this location	500	100	Fixed Wireless	Served (Over 100/20 available)	Wireless
1245499	203 GROVE STREET	FREDERICKSBURG	IA	50630	1	12-Provider facilitates speeds faster than that reported on the map	Provider only: The Map does not correctly reflect service that I facilitate to this location	500	100	Fixed Wireless	Served (Over 100/20 available)	Wireless
1245771	514 WEST ARMSTRONG COURT	MT PLEASANT	IA	52641	1	12-Provider facilitates speeds faster than that reported on the map	Provider only: The Map does not correctly reflect service that I facilitate to this location	500	100	Fixed Wireless	Served (Over 100/20 available)	Wireless
1245924	501 WEST MONROE STREET	MT PLEASANT	IA	52641	1	12-Provider facilitates speeds faster than that reported on the map	Provider only: The Map does not correctly reflect service that I facilitate to this location	500	100	Fixed Wireless	Served (Over 100/20 available)	Wireless
1246128	520 NORTH BROADWAY AVENUE	NEW HAMPTON	IA	50659	1	12-Provider facilitates speeds faster than that reported on the map	Provider only: The Map does not correctly reflect service that I facilitate to this location	500	100	Fixed Wireless	Served (Over 100/20 available)	Wireless
1246226	311 EAST CLEVELAND STREET	NEW LONDON	IA	52645	1	12-Provider facilitates speeds faster than that reported on the map	Provider only: The Map does not correctly reflect service that I facilitate to this location	500	100	Fixed Wireless	Served (Over 100/20 available)	Wireless
1246434	304 WEST HENRY STREET	MT PLEASANT	IA	52641	1	12-Provider facilitates speeds faster than that reported on the map	Provider only: The Map does not correctly reflect service that I facilitate to this location	500	100	Fixed Wireless	Served (Over 100/20 available)	Wireless
1246466	417 SOUTH 1ST AVENUE	NEW HAMPTON	IA	50659	1	12-Provider facilitates speeds faster than that reported on the map	Provider only: The Map does not correctly reflect service that I facilitate to this location	500	100	Fixed Wireless	Served (Over 100/20 available)	Wireless
1246565	313 SOUTH COTTONWOOD STREET	NEW LONDON	IA	52645	1	12-Provider facilitates speeds faster than that reported on the map	Provider only: The Map does not correctly reflect service that I facilitate to this location	500	100	Fixed Wireless	Served (Over 100/20 available)	Wireless
1246656	113 SOUTH JEFFERSON STREET	MT PLEASANT	IA	52641	1	12-Provider facilitates speeds faster than that reported on the map	Provider only: The Map does not correctly reflect service that I facilitate to this location	500	100	Fixed Wireless	Served (Over 100/20 available)	Wireless
1246815	316 EAST RAILROAD STREET	FREDERICKSBURG	IA	50630	1	12-Provider facilitates speeds faster than that reported on the map	Provider only: The Map does not correctly reflect service that I facilitate to this location	500	100	Fixed Wireless	Served (Over 100/20 available)	Wireless
1246904	1506 SOUTH LINDEN PLACE	MT PLEASANT	IA	52641	1	12-Provider facilitates speeds faster than that reported on the map	Provider only: The Map does not correctly reflect service that I facilitate to this location	500	100	Fixed Wireless	Served (Over 100/20 available)	Wireless
1246907	303 SOUTH GARFIELD STREET	MT AYR	IA	50854	1	12-Provider facilitates speeds faster than that reported on the map	Provider only: The Map does not correctly reflect service that I facilitate to this location	500	100	Fixed Wireless	Served (Over 100/20 available)	Wireless
1246925	204 WEST MADISON STREET	MT AYR	IA	50854	1	12-Provider facilitates speeds faster than that reported on the map	Provider only: The Map does not correctly reflect service that I facilitate to this location	500	100	Fixed Wireless	Served (Over 100/20 available)	Wireless
1247016	705 WEST COLUMBUS STREET	MT AYR	IA	50854	1	12-Provider facilitates speeds faster than that reported on the map	Provider only: The Map does not correctly reflect service that I facilitate to this location	500	100	Fixed Wireless	Served (Over 100/20 available)	Wireless
1247088	805 SOUTH ALTER COURT	MT PLEASANT	IA	52641	1	12-Provider facilitates speeds faster than that reported on the map	Provider only: The Map does not correctly reflect service that I facilitate to this location	500	100	Fixed Wireless	Served (Over 100/20 available)	Wireless
1247098	304 NORTH JEFFERSON STREET	MT PLEASANT	IA	52641	1	12-Provider facilitates speeds faster than that reported on the map	Provider only: The Map does not correctly reflect service that I facilitate to this location	500	100	Fixed Wireless	Served (Over 100/20 available)	Wireless
1247520	1971 SKYLINE VIEW ROAD	DECORAH	IA	52101	1	12-Provider facilitates speeds faster than that reported on the map	Provider only: The Map does not correctly reflect service that I facilitate to this location	500	100	Fixed Wireless	Served (Over 100/20 available)	Wireless
1247611	2451 190TH STREET	MT UNION	IA	52644	1	12-Provider facilitates speeds faster than that reported on the map	Provider only: The Map does not correctly reflect service that I facilitate to this location	500	100	Fixed Wireless	Served (Over 100/20 available)	Wireless
1248095	809 EAST OAK STREET	MT PLEASANT	IA	52641	1	12-Provider facilitates speeds faster than that reported on the map	Provider only: The Map does not correctly reflect service that I facilitate to this location	500	100	Fixed Wireless	Served (Over 100/20 available)	Wireless
1248166	508 NORTH PLEASANT HILL AVENUE	NEW HAMPTON	IA	50659	1	12-Provider facilitates speeds faster than that reported on the map	Provider only: The Map does not correctly reflect service that I facilitate to this location	500	100	Fixed Wireless	Served (Over 100/20 available)	Wireless
1248214	113 SOUTH WAPSIE STREET	NEW HAMPTON	IA	50659	1	12-Provider facilitates speeds faster than that reported on the map	Provider only: The Map does not correctly reflect service that I facilitate to this location	500	100	Fixed Wireless	Served (Over 100/20 available)	Wireless
1248255	903 PARK STREET	DECORAH	IA	52101	1	12-Provider facilitates speeds faster than that reported on the map	Provider only: The Map does not correctly reflect service that I facilitate to this location	500	100	Fixed Wireless	Served (Over 100/20 available)	Wireless
1248310	603 EAST CEDAR LANE	MT PLEASANT	IA	52641	1	12-Provider facilitates speeds faster than that reported on the map	Provider only: The Map does not correctly reflect service that I facilitate to this location	500	100	Fixed Wireless	Served (Over 100/20 available)	Wireless
1248351	1512 SOUTH LINDEN PLAZA	MT PLEASANT	IA	52641	1	12-Provider facilitates speeds faster than that reported on the map	Provider only: The Map does not correctly reflect service that I facilitate to this location	500	100	Fixed Wireless	Served (Over 100/20 available)	Wireless
1248600	206 WEST FRANKLIN STREET	MT PLEASANT	IA	52641	1	12-Provider facilitates speeds faster than that reported on the map	Provider only: The Map does not correctly reflect service that I facilitate to this location	500	100	Fixed Wireless	Served (Over 100/20 available)	Wireless
1248762	11976 BOUNDARY AVENUE	MIDDLETOWN	IA	52638	1	12-Provider facilitates speeds faster than that reported on the map	Provider only: The Map does not correctly reflect service that I facilitate to this location	500	100	Fixed Wireless	Served (Over 100/20 available)	Wireless
1248981	404 WEST MONROE STREET	MT AYR	IA	50854	1	12-Provider facilitates speeds faster than that reported on the map	Provider only: The Map does not correctly reflect service that I facilitate to this location	500	100	Fixed Wireless	Served (Over 100/20 available)	Wireless
1249028	403 SOUTH LINN AVENUE	NEW HAMPTON	IA	50659	1	12-Provider facilitates speeds faster than that reported on the map	Provider only: The Map does not correctly reflect service that I facilitate to this location	500	100	Fixed Wireless	Served (Over 100/20 available)	Wireless
1249174	17945 210TH AVENUE	YARMOUTH	IA	52660	1	12-Provider facilitates speeds faster than that reported on the map	Provider only: The Map does not correctly reflect service that I facilitate to this location	500	100	Fixed Wireless	Served (Over 100/20 available)	Wireless
1249233	404 WEST MADISON STREET	MT PLEASANT	IA	52641	1	12-Provider facilitates speeds faster than that reported on the map	Provider only: The Map does not correctly reflect service that I facilitate to this location	500	100	Fixed Wireless	Served (Over 100/20 available)	Wireless
1249364	1001 SOUTH JEFFERSON STREET	MT PLEASANT	IA	52641	1	12-Provider facilitates speeds faster than that reported on the map	Provider only: The Map does not correctly reflect service that I facilitate to this location	500	100	Fixed Wireless	Served (Over 100/20 available)	Wireless
1249461	800 EAST MADISON STREET	MT AYR	IA	50854	1	12-Provider facilitates speeds faster than that reported on the map	Provider only: The Map does not correctly reflect service that I facilitate to this location	500	100	Fixed Wireless	Served (Over 100/20 available)	Wireless
1249608	305 WEST DIVISION STREET	DANVILLE	IA	52623	1	12-Provider facilitates speeds faster than that reported on the map	Provider only: The Map does not correctly reflect service that I facilitate to this location	500	100	Fixed Wireless	Served (Over 100/20 available)	Wireless
1249609	211 EAST WASHINGTON STREET	NEW HAMPTON	IA	50659	1	12-Provider facilitates speeds faster than that reported on the map	Provider only: The Map does not correctly reflect service that I facilitate to this location	500	100	Fixed Wireless	Served (Over 100/20 available)	Wireless
1249938	422 ASHLAND AVENUE	NEW HAMPTON	IA	50659	1	12-Provider facilitates speeds faster than that reported on the map	Provider only: The Map does not correctly reflect service that I facilitate to this location	500	100	Fixed Wireless	Served (Over 100/20 available)	Wireless
1250200	117 OAK STREET	FREDERICKSBURG	IA	50630	1	12-Provider facilitates speeds faster than that reported on the map	Provider only: The Map does not correctly reflect service that I facilitate to this location	500	100	Fixed Wireless	Served (Over 100/20 available)	Wireless
1250360	1802 EAST WASHINGTON STREET	MT PLEASANT	IA	52641	1	12-Provider facilitates speeds faster than that reported on the map	Provider only: The Map does not correctly reflect service that I facilitate to this location	500	100	Fixed Wireless	Served (Over 100/20 available)	Wireless
1250540	1001 SOUTH HENDERSON STREET	MT AYR	IA	50854	1	12-Provider facilitates speeds faster than that reported on the map	Provider only: The Map does not correctly reflect service that I facilitate to this location	500	100	Fixed Wireless	Served (Over 100/20 available)	Wireless
1250804	403 SOUTH CASS STREET	MT AYR	IA	50854	1	12-Provider facilitates speeds faster than that reported on the map	Provider only: The Map does not correctly reflect service that I facilitate to this location	500	100	Fixed Wireless	Served (Over 100/20 available)	Wireless
1250898	314 WEST HAMILTON STREET	NEW HAMPTON	IA	50659	1	12-Provider facilitates speeds faster than that reported on the map	Provider only: The Map does not correctly reflect service that I facilitate to this location	500	100	Fixed Wireless	Served (Over 100/20 available)	Wireless
1251002	403 3RD AVENUE NORTHEAST	POCAHONTAS	IA	50574	1	12-Provider facilitates speeds faster than that reported on the map	Provider only: The Map does not correctly reflect service that I facilitate to this location	500	100	Fixed Wireless	Served (Over 100/20 available)	Wireless
1251082	110 SOUTH LINN AVENUE	NEW HAMPTON	IA	50659	1	12-Provider facilitates speeds faster than that reported on the map	Provider only: The Map does not correctly reflect service that I facilitate to this location	500	100	Fixed Wireless	Served (Over 100/20 available)	Wireless
1251117	1104 NORTH PERRY STREET	MT PLEASANT	IA	52641	1	12-Provider facilitates speeds faster than that reported on the map	Provider only: The Map does not correctly reflect service that I facilitate to this location	500	100	Fixed Wireless	Served (Over 100/20 available)	Wireless
1251233	2071 PANORA AVENUE	NEW HAMPTON	IA	50659	1	12-Provider facilitates speeds faster than that reported on the map	Provider only: The Map does not correctly reflect service that I facilitate to this location	500	100	Fixed Wireless	Served (Over 100/20 available)	Wireless
1251384	2451 312TH STREET	DANVILLE	IA	52623	1	12-Provider facilitates speeds faster than that reported on the map	Provider only: The Map does not correctly reflect service that I facilitate to this location	500	100	Fixed Wireless	Served (Over 100/20 available)	Wireless
1251545	108 SOUTH WHITE AVENUE	ALTA VISTA	IA	50603	1	12-Provider facilitates speeds faster than that reported on the map	Provider only: The Map does not correctly reflect service that I facilitate to this location	500	100	Fixed Wireless	Served (Over 100/20 available)	Wireless
1252029	46408 190TH AVENUE	HAVELOCK	IA	50546	1	12-Provider facilitates speeds faster than that reported on the map	Provider only: The Map does not correctly reflect service that I facilitate to this location	500	100	Fixed Wireless	Served (Over 100/20 available)	Wireless
1252042	613 NORTH LOMBARDY ROAD	MT PLEASANT	IA	52641	1	12-Provider facilitates speeds faster than that reported on the map	Provider only: The Map does not correctly reflect service that I facilitate to this location	500	100	Fixed Wireless	Served (Over 100/20 available)	Wireless
1252079	2180 MISSION AVENUE	NEW HAMPTON	IA	50659	1	12-Provider facilitates speeds faster than that reported on the map	Provider only: The Map does not correctly reflect service that I facilitate to this location	500	100	Fixed Wireless	Served (Over 100/20 available)	Wireless
1252196	507 NORTH LEE STREET	MT PLEASANT	IA	52641	1	12-Provider facilitates speeds faster than that reported on the map	Provider only: The Map does not correctly reflect service that I facilitate to this location	500	100	Fixed Wireless	Served (Over 100/20 available)	Wireless
1252359	610 SOUTH ADAMS STREET	MT PLEASANT	IA	52641	1	12-Provider facilitates speeds faster than that reported on the map	Provider only: The Map does not correctly reflect service that I facilitate to this location	500	100	Fixed Wireless	Served (Over 100/20 available)	Wireless
1252417	1125 SOUTH LINDEN LANE	MT PLEASANT	IA	52641	1	12-Provider facilitates speeds faster than that reported on the map	Provider only: The Map does not correctly reflect service that I facilitate to this location	500	100	Fixed Wireless	Served (Over 100/20 available)	Wireless
1252490	507 HENRIETTA AVENUE	PALMER	IA	50571	1	12-Provider facilitates speeds faster than that reported on the map	Provider only: The Map does not correctly reflect service that I facilitate to this location	500	100	Fixed Wireless	Served (Over 100/20 available)	Wireless
1252547	300 NORTHWEST 2ND STREET	POCAHONTAS	IA	50574	1	12-Provider facilitates speeds faster than that reported on the map	Provider only: The Map does not correctly reflect service that I facilitate to this location	500	100	Fixed Wireless	Served (Over 100/20 available)	Wireless
1252695	1121 OAKLAND AVENUE	SUMNER	IA	50674	1	12-Provider facilitates speeds faster than that reported on the map	Provider only: The Map does not correctly reflect service that I facilitate to this location	500	100	Fixed Wireless	Served (Over 100/20 available)	Wireless
1252699	45915 240TH AVENUE	HAVELOCK	IA	50546	1	12-Provider facilitates speeds faster than that reported on the map	Provider only: The Map does not correctly reflect service that I facilitate to this location	500	100	Fixed Wireless	Served (Over 100/20 available)	Wireless
1252718	3224 WHISPERING WILLOW LANE	DANVILLE	IA	52623	1	12-Provider facilitates speeds faster than that reported on the map	Provider only: The Map does not correctly reflect service that I facilitate to this location	500	100	Fixed Wireless	Served (Over 100/20 available)	Wireless
1252829	623 NORTH LINCOLN STREET	MT PLEASANT	IA	52641	1	12-Provider facilitates speeds faster than that reported on the map	Provider only: The Map does not correctly reflect service that I facilitate to this location	500	100	Fixed Wireless	Served (Over 100/20 available)	Wireless
1252906	1400 WEST BARTON LANE	MT PLEASANT	IA	52641	1	12-Provider facilitates speeds faster than that reported on the map	Provider only: The Map does not correctly reflect service that I facilitate to this location	500	100	Fixed Wireless	Served (Over 100/20 available)	Wireless
1253021	209 EAST MILL STREET	FREDERICKSBURG	IA	50630	1	12-Provider facilitates speeds faster than that reported on the map	Provider only: The Map does not correctly reflect service that I facilitate to this location	500	100	Fixed Wireless	Served (Over 100/20 available)	Wireless
1253136	404 EAST MAIN STREET	NEW HAMPTON	IA	50659	1	12-Provider facilitates speeds faster than that reported on the map	Provider only: The Map does not correctly reflect service that I facilitate to this location	500	100	Fixed Wireless	Served (Over 100/20 available)	Wireless
1253160	616 NORTH LINN AVENUE	NEW HAMPTON	IA	50659	1	12-Provider facilitates speeds faster than that reported on the map	Provider only: The Map does not correctly reflect service that I facilitate to this location	500	100	Fixed Wireless	Served (Over 100/20 available)	Wireless
1253216	106 NORTH WHITE STREET	MT PLEASANT	IA	52641	1	12-Provider facilitates speeds faster than that reported on the map	Provider only: The Map does not correctly reflect service that I facilitate to this location	500	100	Fixed Wireless	Served (Over 100/20 available)	Wireless
1253851	201 SOUTH OWL STREET	LAWLER	IA	52154	1	12-Provider facilitates speeds faster than that reported on the map	Provider only: The Map does not correctly reflect service that I facilitate to this location	500	100	Fixed Wireless	Served (Over 100/20 available)	Wireless
1253902	234 SOUTH WALNUT AVENUE	NEW HAMPTON	IA	50659	1	12-Provider facilitates speeds faster than that reported on the map	Provider only: The Map does not correctly reflect service that I facilitate to this location	500	100	Fixed Wireless	Served (Over 100/20 available)	Wireless
1253943	200 3RD STREET	REDDING	IA	50860	1	12-Provider facilitates speeds faster than that reported on the map	Provider only: The Map does not correctly reflect service that I facilitate to this location	500	100	Fixed Wireless	Served (Over 100/20 available)	Wireless
1254330	16825 165TH STREET	SPERRY	IA	52650	1	12-Provider facilitates speeds faster than that reported on the map	Provider only: The Map does not correctly reflect service that I facilitate to this location	500	100	Fixed Wireless	Served (Over 100/20 available)	Wireless
1254332	1134 SOUTH LINDEN LANE	MT PLEASANT	IA	52641	1	12-Provider facilitates speeds faster than that reported on the map	Provider only: The Map does not correctly reflect service that I facilitate to this location	500	100	Fixed Wireless	Served (Over 100/20 available)	Wireless
1254422	2271 110TH STREET	FREDERICKSBURG	IA	50630	1	12-Provider facilitates speeds faster than that reported on the map	Provider only: The Map does not correctly reflect service that I facilitate to this location	500	100	Fixed Wireless	Served (Over 100/20 available)	Wireless
1254495	327 MINNIE STREET	PALMER	IA	50571	1	12-Provider facilitates speeds faster than that reported on the map

1255014	220 WEST MONROE STREET	MT PLEASANT	IA	52641	1	12-Provider facilitates speeds faster than that reported on the map	Provider only: The Map does not correctly reflect service that I facilitate to this location	500	100	Fixed Wireless	Served (Over 100/20 available)	Wireless
1255107	508 SOUTH MAPLE STREET	NEW LONDON	IA	52645	1	12-Provider facilitates speeds faster than that reported on the map	Provider only: The Map does not correctly reflect service that I facilitate to this location	500	100	Fixed Wireless	Served (Over 100/20 available)	Wireless
1255224	2445 IOWA AVENUE	MT PLEASANT	IA	52641	1	12-Provider facilitates speeds faster than that reported on the map	Provider only: The Map does not correctly reflect service that I facilitate to this location	500	100	Fixed Wireless	Served (Over 100/20 available)	Wireless
1255264	315 GARFIELD STREET	ROLFE	IA	50581	1	12-Provider facilitates speeds faster than that reported on the map	Provider only: The Map does not correctly reflect service that I facilitate to this location	500	100	Fixed Wireless	Served (Over 100/20 available)	Wireless
1255478	2090 200TH STREET	MT PLEASANT	IA	52641	1	12-Provider facilitates speeds faster than that reported on the map	Provider only: The Map does not correctly reflect service that I facilitate to this location	500	100	Fixed Wireless	Served (Over 100/20 available)	Wireless
1255585	108 WEST MAIN STREET	LAWLER	IA	52154	1	12-Provider facilitates speeds faster than that reported on the map	Provider only: The Map does not correctly reflect service that I facilitate to this location	500	100	Fixed Wireless	Served (Over 100/20 available)	Wireless
1255612	400 WEST MONROE STREET	MT AYR	IA	50854	1	12-Provider facilitates speeds faster than that reported on the map	Provider only: The Map does not correctly reflect service that I facilitate to this location	500	100	Fixed Wireless	Served (Over 100/20 available)	Wireless
1255716	402 EAST GROVE STREET	LAWLER	IA	52154	1	12-Provider facilitates speeds faster than that reported on the map	Provider only: The Map does not correctly reflect service that I facilitate to this location	500	100	Fixed Wireless	Served (Over 100/20 available)	Wireless
1255718	103 NORTHEAST 1ST STREET	POCAHONTAS	IA	50574	1	12-Provider facilitates speeds faster than that reported on the map	Provider only: The Map does not correctly reflect service that I facilitate to this location	500	100	Fixed Wireless	Served (Over 100/20 available)	Wireless
1255889	47433 220TH AVENUE	HAVELOCK	IA	50546	1	12-Provider facilitates speeds faster than that reported on the map	Provider only: The Map does not correctly reflect service that I facilitate to this location	500	100	Fixed Wireless	Served (Over 100/20 available)	Wireless
1255890	913 NORTH LINN AVENUE	NEW HAMPTON	IA	50659	1	12-Provider facilitates speeds faster than that reported on the map	Provider only: The Map does not correctly reflect service that I facilitate to this location	500	100	Fixed Wireless	Served (Over 100/20 available)	Wireless
1255896	47568 150TH AVENUE	LAURENS	IA	50554	1	12-Provider facilitates speeds faster than that reported on the map	Provider only: The Map does not correctly reflect service that I facilitate to this location	500	100	Fixed Wireless	Served (Over 100/20 available)	Wireless
1256083	310 EAST GARDNER STREET	NEW HAMPTON	IA	50659	1	12-Provider facilitates speeds faster than that reported on the map	Provider only: The Map does not correctly reflect service that I facilitate to this location	500	100	Fixed Wireless	Served (Over 100/20 available)	Wireless
1256206	57688 300TH AVENUE	PALMER	IA	50571	1	12-Provider facilitates speeds faster than that reported on the map	Provider only: The Map does not correctly reflect service that I facilitate to this location	500	100	Fixed Wireless	Served (Over 100/20 available)	Wireless
1256493	1149 HILTON AVENUE	PLAINFIELD	IA	50666	1	12-Provider facilitates speeds faster than that reported on the map	Provider only: The Map does not correctly reflect service that I facilitate to this location	500	100	Fixed Wireless	Served (Over 100/20 available)	Wireless
1256543	2790 310TH STREET	DANVILLE	IA	52623	1	12-Provider facilitates speeds faster than that reported on the map	Provider only: The Map does not correctly reflect service that I facilitate to this location	500	100	Fixed Wireless	Served (Over 100/20 available)	Wireless
1256592	212 WEST MAIN STREET	FREDERICKSBURG	IA	50630	1	12-Provider facilitates speeds faster than that reported on the map	Provider only: The Map does not correctly reflect service that I facilitate to this location	500	100	Fixed Wireless	Served (Over 100/20 available)	Wireless
1256680	605 OAK STREET	ROLFE	IA	50581	1	12-Provider facilitates speeds faster than that reported on the map	Provider only: The Map does not correctly reflect service that I facilitate to this location	500	100	Fixed Wireless	Served (Over 100/20 available)	Wireless
1256754	207 EAST ROOSEVELT ROAD	DANVILLE	IA	52623	1	12-Provider facilitates speeds faster than that reported on the map	Provider only: The Map does not correctly reflect service that I facilitate to this location	500	100	Fixed Wireless	Served (Over 100/20 available)	Wireless
1257066	1541 220TH STREET	IONIA	IA	50645	1	12-Provider facilitates speeds faster than that reported on the map	Provider only: The Map does not correctly reflect service that I facilitate to this location	500	100	Fixed Wireless	Served (Over 100/20 available)	Wireless
1257106	102 NORTH HALL STREET	OSSIAN	IA	52161	1	12-Provider facilitates speeds faster than that reported on the map	Provider only: The Map does not correctly reflect service that I facilitate to this location	500	100	Fixed Wireless	Served (Over 100/20 available)	Wireless
1257273	519 SOUTH 2ND AVENUE	DANVILLE	IA	52623	1	12-Provider facilitates speeds faster than that reported on the map	Provider only: The Map does not correctly reflect service that I facilitate to this location	500	100	Fixed Wireless	Served (Over 100/20 available)	Wireless
1257509	415 WEST PROSPECT STREET	NEW HAMPTON	IA	50659	1	12-Provider facilitates speeds faster than that reported on the map	Provider only: The Map does not correctly reflect service that I facilitate to this location	500	100	Fixed Wireless	Served (Over 100/20 available)	Wireless
1257530	206 WEST HIGH STREET	FREDERICKSBURG	IA	50630	1	12-Provider facilitates speeds faster than that reported on the map	Provider only: The Map does not correctly reflect service that I facilitate to this location	500	100	Fixed Wireless	Served (Over 100/20 available)	Wireless
1257633	18765 OLYMPIC ROAD	YARMOUTH	IA	52660	1	12-Provider facilitates speeds faster than that reported on the map	Provider only: The Map does not correctly reflect service that I facilitate to this location	500	100	Fixed Wireless	Served (Over 100/20 available)	Wireless
1257697	2025 120TH STREET	WAVERLY	IA	50677	1	12-Provider facilitates speeds faster than that reported on the map	Provider only: The Map does not correctly reflect service that I facilitate to this location	500	100	Fixed Wireless	Served (Over 100/20 available)	Wireless
1258030	517 WEST ARMSTRONG COURT	MT PLEASANT	IA	52641	1	12-Provider facilitates speeds faster than that reported on the map	Provider only: The Map does not correctly reflect service that I facilitate to this location	500	100	Fixed Wireless	Served (Over 100/20 available)	Wireless
1258167	1609 EAST DEER RUN LANE	MT PLEASANT	IA	52641	1	12-Provider facilitates speeds faster than that reported on the map	Provider only: The Map does not correctly reflect service that I facilitate to this location	500	100	Fixed Wireless	Served (Over 100/20 available)	Wireless
1258262	703 EAST OAK STREET	MT PLEASANT	IA	52641	1	12-Provider facilitates speeds faster than that reported on the map	Provider only: The Map does not correctly reflect service that I facilitate to this location	500	100	Fixed Wireless	Served (Over 100/20 available)	Wireless
1258317	500 SOUTH PINE STREET	MT PLEASANT	IA	52641	1	12-Provider facilitates speeds faster than that reported on the map	Provider only: The Map does not correctly reflect service that I facilitate to this location	500	100	Fixed Wireless	Served (Over 100/20 available)	Wireless
1258558	504 NORTH CLEVELAND STREET	MT AYR	IA	50854	1	12-Provider facilitates speeds faster than that reported on the map	Provider only: The Map does not correctly reflect service that I facilitate to this location	500	100	Fixed Wireless	Served (Over 100/20 available)	Wireless
1258611	3568 MIDDLE HESPER ROAD	DECORAH	IA	52101	1	12-Provider facilitates speeds faster than that reported on the map	Provider only: The Map does not correctly reflect service that I facilitate to this location	500	100	Fixed Wireless	Served (Over 100/20 available)	Wireless
1258688	304 NORTHWEST 10TH STREET	POCAHONTAS	IA	50574	1	12-Provider facilitates speeds faster than that reported on the map	Provider only: The Map does not correctly reflect service that I facilitate to this location	500	100	Fixed Wireless	Served (Over 100/20 available)	Wireless
1258721	101 DESSEL STREET	OSSIAN	IA	52161	1	12-Provider facilitates speeds faster than that reported on the map	Provider only: The Map does not correctly reflect service that I facilitate to this location	500	100	Fixed Wireless	Served (Over 100/20 available)	Wireless
1258766	502 EAST JEFFERSON STREET	MT AYR	IA	50854	1	12-Provider facilitates speeds faster than that reported on the map	Provider only: The Map does not correctly reflect service that I facilitate to this location	500	100	Fixed Wireless	Served (Over 100/20 available)	Wireless
1259022	1107 NORDIC DRIVE	DECORAH	IA	52101	1	12-Provider facilitates speeds faster than that reported on the map	Provider only: The Map does not correctly reflect service that I facilitate to this location	500	100	Fixed Wireless	Served (Over 100/20 available)	Wireless
1259177	901 NORTH MARION STREET	MT PLEASANT	IA	52641	1	12-Provider facilitates speeds faster than that reported on the map	Provider only: The Map does not correctly reflect service that I facilitate to this location	500	100	Fixed Wireless	Served (Over 100/20 available)	Wireless
1259311	1304 EAST GOLDENROD STREET	MT PLEASANT	IA	52641	1	12-Provider facilitates speeds faster than that reported on the map	Provider only: The Map does not correctly reflect service that I facilitate to this location	500	100	Fixed Wireless	Served (Over 100/20 available)	Wireless
1259369	103 NORTH BIRCH STREET	DANVILLE	IA	52623	1	12-Provider facilitates speeds faster than that reported on the map	Provider only: The Map does not correctly reflect service that I facilitate to this location	500	100	Fixed Wireless	Served (Over 100/20 available)	Wireless
1259424	53453 180TH AVENUE	POCAHONTAS	IA	50574	1	12-Provider facilitates speeds faster than that reported on the map	Provider only: The Map does not correctly reflect service that I facilitate to this location	500	100	Fixed Wireless	Served (Over 100/20 available)	Wireless
1259579	105 WEST MONROE STREET	MT PLEASANT	IA	52641	1	12-Provider facilitates speeds faster than that reported on the map	Provider only: The Map does not correctly reflect service that I facilitate to this location	500	100	Fixed Wireless	Served (Over 100/20 available)	Wireless
1259641	800 SOUTH HARRISON PLACE	MT PLEASANT	IA	52641	1	12-Provider facilitates speeds faster than that reported on the map	Provider only: The Map does not correctly reflect service that I facilitate to this location	500	100	Fixed Wireless	Served (Over 100/20 available)	Wireless
1259725	24673 590TH STREET	PALMER	IA	50571	1	12-Provider facilitates speeds faster than that reported on the map	Provider only: The Map does not correctly reflect service that I facilitate to this location	500	100	Fixed Wireless	Served (Over 100/20 available)	Wireless
1259877	307 SOUTH PINE STREET	NEW LONDON	IA	52645	1	12-Provider facilitates speeds faster than that reported on the map	Provider only: The Map does not correctly reflect service that I facilitate to this location	500	100	Fixed Wireless	Served (Over 100/20 available)	Wireless
1259926	600 SUNSET STREET	NEW HAMPTON	IA	50659	1	12-Provider facilitates speeds faster than that reported on the map	Provider only: The Map does not correctly reflect service that I facilitate to this location	500	100	Fixed Wireless	Served (Over 100/20 available)	Wireless
1259940	609 NORTH LOMBARDY ROAD	MT PLEASANT	IA	52641	1	12-Provider facilitates speeds faster than that reported on the map	Provider only: The Map does not correctly reflect service that I facilitate to this location	500	100	Fixed Wireless	Served (Over 100/20 available)	Wireless
1260135	702 SOUTH WALNUT STREET	MT PLEASANT	IA	52641	1	12-Provider facilitates speeds faster than that reported on the map	Provider only: The Map does not correctly reflect service that I facilitate to this location	500	100	Fixed Wireless	Served (Over 100/20 available)	Wireless
1260464	2805 MISSION AVENUE	FREDERICKSBURG	IA	50630	1	12-Provider facilitates speeds faster than that reported on the map	Provider only: The Map does not correctly reflect service that I facilitate to this location	500	100	Fixed Wireless	Served (Over 100/20 available)	Wireless
1260794	113 OAK STREET	FREDERICKSBURG	IA	50630	1	12-Provider facilitates speeds faster than that reported on the map	Provider only: The Map does not correctly reflect service that I facilitate to this location	500	100	Fixed Wireless	Served (Over 100/20 available)	Wireless
1260968	74 COURT SQUARE	POCAHONTAS	IA	50574	1	12-Provider facilitates speeds faster than that reported on the map	Provider only: The Map does not correctly reflect service that I facilitate to this location	500	100	Fixed Wireless	Served (Over 100/20 available)	Wireless
1261072	211 PLUM STREET	FREDERICKSBURG	IA	50630	1	12-Provider facilitates speeds faster than that reported on the map	Provider only: The Map does not correctly reflect service that I facilitate to this location	500	100	Fixed Wireless	Served (Over 100/20 available)	Wireless
1261130	802 EAST WASHINGTON STREET	MT PLEASANT	IA	52641	1	12-Provider facilitates speeds faster than that reported on the map	Provider only: The Map does not correctly reflect service that I facilitate to this location	500	100	Fixed Wireless	Served (Over 100/20 available)	Wireless
1261218	915 WEST KING DRIVE	MT PLEASANT	IA	52641	1	12-Provider facilitates speeds faster than that reported on the map	Provider only: The Map does not correctly reflect service that I facilitate to this location	500	100	Fixed Wireless	Served (Over 100/20 available)	Wireless
1261245	315 SOUTH LINN AVENUE	NEW HAMPTON	IA	50659	1	12-Provider facilitates speeds faster than that reported on the map	Provider only: The Map does not correctly reflect service that I facilitate to this location	500	100	Fixed Wireless	Served (Over 100/20 available)	Wireless
1261648	103 EAST ROGERS STREET	LAWLER	IA	52154	1	12-Provider facilitates speeds faster than that reported on the map	Provider only: The Map does not correctly reflect service that I facilitate to this location	500	100	Fixed Wireless	Served (Over 100/20 available)	Wireless
1261737	709 EAST BELL DRIVE	MT PLEASANT	IA	52641	1	12-Provider facilitates speeds faster than that reported on the map	Provider only: The Map does not correctly reflect service that I facilitate to this location	500	100	Fixed Wireless	Served (Over 100/20 available)	Wireless
1261839	407 EAST MAIN STREET	NEW LONDON	IA	52645	1	12-Provider facilitates speeds faster than that reported on the map	Provider only: The Map does not correctly reflect service that I facilitate to this location	500	100	Fixed Wireless	Served (Over 100/20 available)	Wireless
1262085	25 SUNRISE COURT	NEW LONDON	IA	52645	1	12-Provider facilitates speeds faster than that reported on the map	Provider only: The Map does not correctly reflect service that I facilitate to this location	500	100	Fixed Wireless	Served (Over 100/20 available)	Wireless
1262262	408 TRULAINE DRIVE	DANVILLE	IA	52623	1	12-Provider facilitates speeds faster than that reported on the map	Provider only: The Map does not correctly reflect service that I facilitate to this location	500	100	Fixed Wireless	Served (Over 100/20 available)	Wireless
1262353	515 HENRIETTA AVENUE	PALMER	IA	50571	1	12-Provider facilitates speeds faster than that reported on the map	Provider only: The Map does not correctly reflect service that I facilitate to this location	500	100	Fixed Wireless	Served (Over 100/20 available)	Wireless
1262653	603 EAST SUNRISE STREET	NEW HAMPTON	IA	50659	1	12-Provider facilitates speeds faster than that reported on the map	Provider only: The Map does not correctly reflect service that I facilitate to this location	500	100	Fixed Wireless	Served (Over 100/20 available)	Wireless
1262805	2915 HENRY DES MOINES AVENUE	DANVILLE	IA	52623	1	12-Provider facilitates speeds faster than that reported on the map	Provider only: The Map does not correctly reflect service that I facilitate to this location	500	100	Fixed Wireless	Served (Over 100/20 available)	Wireless
1262818	900 SOUTH MAIN STREET	MT PLEASANT	IA	52641	1	12-Provider facilitates speeds faster than that reported on the map	Provider only: The Map does not correctly reflect service that I facilitate to this location	500	100	Fixed Wireless	Served (Over 100/20 available)	Wireless
1262988	209 SOUTH PINE STREET	NEW LONDON	IA	52645	1	12-Provider facilitates speeds faster than that reported on the map	Provider only: The Map does not correctly reflect service that I facilitate to this location	500	100	Fixed Wireless	Served (Over 100/20 available)	Wireless
1263022	1533 NORTH BROADWAY STREET	MT PLEASANT	IA	52641	1	12-Provider facilitates speeds faster than that reported on the map	Provider only: The Map does not correctly reflect service that I facilitate to this location	500	100	Fixed Wireless	Served (Over 100/20 available)	Wireless
1263027	100 EAST SOUTH STREET	MT AYR	IA	50854	1	12-Provider facilitates speeds faster than that reported on the map	Provider only: The Map does not correctly reflect service that I facilitate to this location	500	100	Fixed Wireless	Served (Over 100/20 available)	Wireless
1263184	19140 GOLDEN ROAD	YARMOUTH	IA	52660	1	12-Provider facilitates speeds faster than that reported on the map	Provider only: The Map does not correctly reflect service that I facilitate to this location	500	100	Fixed Wireless	Served (Over 100/20 available)	Wireless
1263579	411 TRULAINE DRIVE	DANVILLE	IA	52623	1	12-Provider facilitates speeds faster than that reported on the map	Provider only: The Map does not correctly reflect service that I facilitate to this location	500	100	Fixed Wireless	Served (Over 100/20 available)	Wireless
1263585	115 EAST HAMILTON STREET	NEW HAMPTON	IA	50659	1	12-Provider facilitates speeds faster than that reported on the map	Provider only: The Map does not correctly reflect service that I facilitate to this location	500	100	Fixed Wireless	Served (Over 100/20 available)	Wireless
1263777	1080 ODESSA AVENUE	NEW HAMPTON	IA	50659	1	12-Provider facilitates speeds faster than that reported on the map	Provider only: The Map does not correctly reflect service that I facilitate to this location	500	100	Fixed Wireless	Served (Over 100/20 available)	Wireless
1263884	408 EAST WASHINGTON STREET	NEW HAMPTON	IA	50659	1	12-Provider facilitates speeds faster than that reported on the map	Provider only: The Map does not correctly reflect service that I facilitate to this location	500	100	Fixed Wireless	Served (Over 100/20 available)	Wireless
1263965	15194 JIMTOWN ROAD	DANVILLE	IA	52623	1	12-Provider facilitates speeds faster than that reported on the map	Provider only: The Map does not correctly reflect service that I facilitate to this location	500	100	Fixed Wireless	Served (Over 100/20 available)	Wireless
1264141	909 NORTH MARION STREET	MT PLEASANT	IA	52641	1	12-Provider facilitates speeds faster than that reported on the map	Provider only: The Map does not correctly reflect service that I facilitate to this location	500	100	Fixed Wireless	Served (Over 100/20 available)	Wireless
1264191	305 SOUTH HARRISON STREET	MT PLEASANT	IA	52641	1	12-Provider facilitates speeds faster than that reported on the map	Provider only: The Map does not correctly reflect service that I facilitate to this location	500	100	Fixed Wireless	Served (Over 100/20 available)	Wireless
1264350	807 NORTH BERGDAHL CIRCLE	MT PLEASANT	IA	52641	1	12-Provider facilitates speeds faster than that reported on the map	Provider only: The Map does not correctly reflect service that I facilitate to this location	500	100	Fixed Wireless	Served (Over 100/20 available)	Wireless
1264465	2745 310TH STREET	FREDERICKSBURG	IA	50630	1	12-Provider facilitates speeds faster than that reported on the map	Provider only: The Map does not correctly reflect service that I facilitate to this location	500	100	Fixed Wireless	Served (Over 100/20 available)	Wireless
1264489	120 DESSEL STREET	OSSIAN	IA	52161	1	12-Provider facilitates speeds faster than that reported on the map	Provider only: The Map does not correctly reflect service that I facilitate to this location	500	100	Fixed Wireless	Served (Over 100/20 available)	Wireless
1264527	23271 610TH STREET	POMEROY	IA	50575	1	12-Provider facilitates speeds faster than that reported on the map	Provider only: The Map does not correctly reflect service that I facilitate to this location	500	100	Fixed Wireless	Served (Over 100/20 available)	Wireless
1264542	307 NORTH ADAMS STREET	MT PLEASANT	IA	52641	1	12-Provider facilitates speeds faster than that reported on the map	Provider only: The Map does not correctly reflect service that I facilitate to this location	500	100	Fixed Wireless	Served (Over 100/20 available)	Wireless
1264619	1104 NORTH LUCAS STREET	MT PLEASANT	IA	52641	1	12-Provider facilitates speeds faster than that reported on the map	Provider only: The Map does not correctly reflect service that I facilitate to this location	500	100	Fixed Wireless	Served (Over 100/20 available)	Wireless
1264714	306 SOUTH ADAMS STREET	MT PLEASANT	IA	52641	1	12-Provider facilitates speeds faster than that reported on the map	Provider only: The Map does not correctly reflect service that I facilitate to this location	500	100	Fixed Wireless	Served (Over 100/20 available)	Wireless
1264732	200 WEST MAIN STREET	OSSIAN	IA	52161	1	12-Provider facilitates speeds faster than that reported on the map	Provider only: The Map does not correctly reflect service that I facilitate to this location	500	100	Fixed Wireless	Served (Over 100/20 available)	Wireless
1264781	702 EAST ADAMS STREET	NEW LONDON	IA	52645	1	12-Provider facilitates speeds faster than that reported on the map	Provider only: The Map does not correctly reflect service that I facilitate to this location	500	100	Fixed Wireless	Served (Over 100/20 available)	Wireless
1264881	909 SOUTH SMITH STREET	MT PLEASANT	IA	52641	1	12-Provider facilitates speeds faster than that reported on the map	Provider only: The Map does not correctly reflect service that I facilitate to this location	500	100	Fixed Wireless	Served (Over 100/20 available)	Wireless
1264959	308 NORTHWEST 12TH STREET	POCAHONTAS	IA	50574	1	12-Provider facilitates speeds faster than that reported on the map	Provider only: The Map does not correctly reflect service that I facilitate to this location	500	100	Fixed Wireless	Served (Over 100/20 available)	Wireless
1264989	3031 110TH STREET	SUMNER	IA	50674	1	12-Provider facilitates speeds faster than that reported on the map	Provider only: The Map does not correctly reflect service that I facilitate to this location	500	100	Fixed Wireless	Served (Over 100/20 available)	Wireless
1265091	514 3RD AVENUE NORTHWEST	POCAHONTAS	IA	50574	1	12-Provider facilitates speeds faster than that reported on the map	Provider only: The Map does not correctly reflect service that I facilitate to this location	500	100	Fixed Wireless	Served (Over 100/20 available)	Wireless
1265104	1667 SOUTH STREET	REDDING	IA	50860	1	12-Provider facilitates speeds faster than that reported on the map	Provider only: The Map does not correctly reflect service that I facilitate to this location	500	100	Fixed Wireless	Served (Over 100/20 available)	Wireless
1265306	14134 LYNX ROAD	WEST BURLINGTON	IA	52655	1	12-Provider facilitates speeds faster than that reported on the map	Provider only: The Map does not correctly reflect service that I facilitate to this location	500	100	Fixed Wireless	Served (Over 100/20 available)	Wireless
1265309	2074 CO RD A14	DECORAH	IA	52101	1	12-Provider facilitates speeds faster than that reported on the map	Provider only: The Map does not correctly reflect service that I facilitate to this location	500	100	Fixed Wireless	Served (Over 100/20 available)	Wireless
1265311	1897 360TH STREET	DECORAH	IA	52101	1	12-Provider facilitates speeds faster than that reported on the map	Provider only: The Map does not correctly reflect service that I facilitate to this location	500	100	Fixed Wireless	Served (Over 100/20 available)	Wireless
1265334	305 NORTH MAIN STREET	DANVILLE	IA	52623	1	12-Provider facilitates speeds faster than that reported on the map	Provider only: The Map does not correctly reflect service that I facilitate to this location	500	100	Fixed Wireless	Served (Over 100/20 available)	Wireless
1265378	101 SHERRIE LANE	NEW LONDON	IA	52645	1	12-Provider facilitates speeds faster than that reported on the map	Provider only: The Map does not correctly reflect service that I facilitate to this location	500	100	Fixed Wireless	Served (Over 100/20 available)	Wireless
1265379	514 EAST HIGHWAY 24	LAWLER	IA	52154	1	12-Provider facilitates speeds faster than that reported on the map	Provider only: The Map does not correctly reflect service that I facilitate to this location	500	100	Fixed Wireless	Served (Over 100/20 available)	Wireless
1265391	1004 3RD AVENUE NORTHWEST	POCAHONTAS	IA	50574	1	12-Provider facilitates speeds faster than that reported on the map	Provider only: The Map does not correctly reflect service that I facilitate to this location	500	100	Fixed Wireless	Served (Over 100/20 available)	Wireless
1265515	1408 LOCUST ROAD	DECORAH	IA	52101	1	12-Provider facilitates speeds faster than that reported on the map	Provider only: The Map does not correctly reflect service that I facilitate to this location	500	100	Fixed Wireless	Served (Over 100/20 available)	Wireless
1265790	1759 SAND ROAD	OSSIAN	IA	52161	1	12-Provider facilitates speeds faster than that reported on the map	Provider only: The Map does not correctly reflect service that I facilitate to this location	500	100	Fixed Wireless	Served (Over 100/20 available)	Wireless
1265798	14605 JIMTOWN ROAD	DANVILLE	IA	52623	1	12-Provider facilitates speeds faster than that reported on the map	Provider only: The Map does not correctly reflect service that I facilitate to this location	500	100	Fixed Wireless	Served (Over 100/20 available)	Wireless
1265982	300 SOUTH TAYLOR STREET	MT AYR	IA	50854	1	12-Provider facilitates speeds faster than that reported on the map	Provider only: The Map does not correctly reflect service that I facilitate to this location	500	100	Fixed Wireless	Served (Over 100/20 available)	Wireless
1266144	220 FRONT AVENUE	POCAHONTAS	IA	50574	1	12-Provider facilitates speeds faster than that reported on the map	Provider only: The Map does not correctly reflect service that I facilitate to this location	500	100	Fixed Wireless	Served (Over 100/20 available)	Wireless
1266169	1548 UNION AVENUE	LAWLER	IA	52154	1	12-Provider facilitates speeds faster than that reported on the map	Provider only: The Map does not correctly reflect service that I facilitate to this location	500	100	Fixed Wireless	Served (Over 100/20 available)	Wireless
1266217	1200 EAST BAKER STREET	MT PLEASANT	IA	52641	1	12-Provider facilitates speeds faster than that reported on the map	Provider only: The Map does not correctly reflect service that I facilitate to this location	500	100	Fixed Wireless	Served (Over 100/20 available)	Wireless
1266410	252 SOUTH WALNUT AVENUE	NEW HAMPTON	IA	50659	1	12-Provider facilitates speeds faster than that reported on the map	Provider only: The Map does not correctly reflect service that I facilitate to this location	500	100	Fixed Wireless	Served (Over 100/20 available)	Wireless
1266508	20080 450TH STREET	HAVELOCK	IA	50546	1	12-Provider facilitates speeds faster than that reported on the map	Provider only: The Map does not correctly reflect service that I facilitate to this location	500	100	Fixed Wireless	Served (Over 100/20 available)	Wireless
1266861	313 WEST RACE STREET	MT PLEASANT	IA	52641	1	12-Provider facilitates speeds faster than that reported on the map	Provider only: The Map does not correctly reflect service that I facilitate to this location	500	100	Fixed Wireless	Served (Over 100/20 available)	Wireless
1266984	203 NORTH PLUM STREET	MT PLEASANT	IA	52641	1	12-Provider facilitates speeds faster than that reported on the map	Provider only: The Map does not correctly reflect service that I facilitate to this location	500	100	Fixed Wireless	Served (Over 100/20 available)	Wireless
1267004	807 SOUTH MAIN STREET	MT PLEASANT	IA	52641	1	12-Provider facilitates speeds faster than that reported on the map	Provider only: The Map does not correctly reflect service that I facilitate to this location	500	100	Fixed Wireless	Served (Over 100/20 available)	Wireless
1267040	10 NORTHWEST 11TH STREET	POCAHONTAS	IA	50574	1	12-Provider facilitates speeds faster than that reported on the map	Provider only: The Map does not correctly reflect service that I facilitate to this location	500	100	Fixed Wireless	Served (Over 100/20 available)	Wireless
1267069	505 NORTH BROADWAY AVENUE	NEW HAMPTON	IA	50659	1	12-Provider facilitates speeds faster than that reported on the map	Provider only: The Map does not correctly reflect service that I facilitate to this location	500	100	Fixed Wireless	Served (Over 100/20 available)	Wireless
1267225	205 SOUTH MAIN STREET	DANVILLE	IA	52623	1	12-Provider facilitates speeds faster than that reported on the map	Provider only: The Map does not correctly reflect service that I facilitate to this location	500	100	Fixed Wireless	Served (Over 100/20 available)	Wireless
1267234	3079 HENRY DES MOINES AVENUE	DANVILLE	IA	52623	1	12-Provider facilitates speeds faster than that reported on the map	Provider only: The Map does not correctly reflect service that I facilitate to this location	500	100	Fixed Wireless	Served (Over 100/20 available)	Wireless
1267356	266 SOUTH LOCUST AVENUE	NEW HAMPTON	IA	50659	1	12-Provider facilitates speeds faster than that reported on the map	Provider only: The Map does not correctly reflect service that I facilitate to this location	500	100	Fixed Wireless	Served (Over 100/20 available)	Wireless
1267375	213 NORTH BOODY STREET	OSSIAN	IA	52161	1	12-Provider facilitates speeds faster than that reported on the map	Provider only: The Map does not correctly reflect service that I facilitate to this location	500	100	Fixed Wireless	Served (Over 100/20 available)	Wireless
1267485	207 JESSIE STREET	OSSIAN	IA	52161	1	12-Provider facilitates speeds faster than that reported on the map	Provider only: The Map does not correctly reflect service that I facilitate to this location	500	100	Fixed Wireless	Served (Over 100/20 available)	Wireless
1267529	302 NORTH WALNUT AVENUE	NEW HAMPTON	IA	50659	1	12-Provider facilitates speeds faster than that reported on the map	Provider only: The Map does not correctly reflect service that I facilitate to this location	500	100	Fixed Wireless	Served (Over 100/20 available)	Wireless
1267573	1395 185TH AVENUE	OSSIAN	IA	52161	1	12-Provider facilitates speeds faster than that reported on the map	Provider only: The Map does not correctly reflect service that I facilitate to this location	500	100	Fixed Wireless	Served (Over 100/20 available)	Wireless
1267606	231 SOUTH LINN AVENUE	NEW HAMPTON	IA	50659	1	12-Provider facilitates speeds faster than that reported on the map	Provider only: The Map does not correctly reflect service that I facilitate to this location	500	100	Fixed Wireless	Served (Over 100/20 available)	Wireless
1267678	323 SOUTH CHESTNUT AVENUE	NEW HAMPTON	IA	50659	1	12-Provider facilitates speeds faster than that reported on the map	Provider only: The Map does not correctly reflect service that I facilitate to this location	500	100	Fixed Wireless	Served (Over 100/20 available)	Wireless
1267711	408 NORTHWEST 5TH STREET	POCAHONTAS	IA	50574	1	12-Provider facilitates speeds faster than that reported on the map	Provider only: The Map does not correctly reflect service that I facilitate to this location	500	100	Fixed Wireless	Served (Over 100/20 available)	Wireless
1268018	110 EASY STREET	NEW LONDON	IA	52645	1	12-Provider facilitates speeds faster than that reported on the map	Provider only: The Map does not correctly reflect service that I facilitate to this location	500	100	Fixed Wireless	Served (Over 100/20 available)	Wireless
1268070	703 EAST ALTER DRIVE	MT PLEASANT	IA	52641	1	12-Provider facilitates speeds faster than that reported on the map	Provider only: The Map does not correctly reflect service that I facilitate to this location	500	100	Fixed Wireless	Served (Over 100/20 available)	Wireless
1268165	29591 550TH STREET	GILMORE CITY	IA	50541	1	12-Provider facilitates speeds faster than that reported on the map	Provider only: The Map does not correctly reflect service that I facilitate to this location	500	100	Fixed Wireless	Served (Over 100/20 available)	Wireless
1268187	2447 DIANE LANE	MT PLEASANT	IA	52641	1	12-Provider facilitates speeds faster than that reported on the map	Provider only: The Map does not correctly reflect service that I facilitate to this location	500	100	Fixed Wireless	Served (Over 100/20 available)	Wireless
1268408	1425 US HIGHWAY 52	OSSIAN	IA	52161	1	12-Provider facilitates speeds faster than that reported on the map	Provider only: The Map does not correctly reflect service that I facilitate to this location	500	100	Fixed Wireless	Served (Over 100/20 available)	Wireless
1268412	103 NORTH ADAMS STREET	MT PLEASANT	IA	52641	1	12-Provider facilitates speeds faster than that reported on the map

1268494	404 NORTH SHERMAN AVENUE	NEW HAMPTON	IA	50659	1	12-Provider facilitates speeds faster than that reported on the map	Provider only: The Map does not correctly reflect service that I facilitate to this location	500	100	Fixed Wireless	Served (Over 100/20 available)	Wireless
1268582	208 WEST GROVE STREET	LAWLER	IA	52154	1	12-Provider facilitates speeds faster than that reported on the map	Provider only: The Map does not correctly reflect service that I facilitate to this location	500	100	Fixed Wireless	Served (Over 100/20 available)	Wireless
1268619	405 SOUTH JEFFERSON STREET	MT PLEASANT	IA	52641	1	12-Provider facilitates speeds faster than that reported on the map	Provider only: The Map does not correctly reflect service that I facilitate to this location	500	100	Fixed Wireless	Served (Over 100/20 available)	Wireless
1268640	410 WEST PROSPECT STREET	NEW HAMPTON	IA	50659	1	12-Provider facilitates speeds faster than that reported on the map	Provider only: The Map does not correctly reflect service that I facilitate to this location	500	100	Fixed Wireless	Served (Over 100/20 available)	Wireless
1268725	917 EAST SPRING STREET	NEW HAMPTON	IA	50659	1	12-Provider facilitates speeds faster than that reported on the map	Provider only: The Map does not correctly reflect service that I facilitate to this location	500	100	Fixed Wireless	Served (Over 100/20 available)	Wireless
1268782	903 ROSA DRIVE	DECORAH	IA	52101	1	12-Provider facilitates speeds faster than that reported on the map	Provider only: The Map does not correctly reflect service that I facilitate to this location	500	100	Fixed Wireless	Served (Over 100/20 available)	Wireless
1268817	1004 NORTH BROADWAY STREET	MT PLEASANT	IA	52641	1	12-Provider facilitates speeds faster than that reported on the map	Provider only: The Map does not correctly reflect service that I facilitate to this location	500	100	Fixed Wireless	Served (Over 100/20 available)	Wireless
1268835	106 EAST CLAY STREET	MT PLEASANT	IA	52641	1	12-Provider facilitates speeds faster than that reported on the map	Provider only: The Map does not correctly reflect service that I facilitate to this location	500	100	Fixed Wireless	Served (Over 100/20 available)	Wireless
1268836	119 NORTH JEFFERSON STREET	MT PLEASANT	IA	52641	1	12-Provider facilitates speeds faster than that reported on the map	Provider only: The Map does not correctly reflect service that I facilitate to this location	500	100	Fixed Wireless	Served (Over 100/20 available)	Wireless
1269236	213 EAST MECHANIC STREET	OSSIAN	IA	52161	1	12-Provider facilitates speeds faster than that reported on the map	Provider only: The Map does not correctly reflect service that I facilitate to this location	500	100	Fixed Wireless	Served (Over 100/20 available)	Wireless
1269242	43355 220TH AVENUE	HAVELOCK	IA	50546	1	12-Provider facilitates speeds faster than that reported on the map	Provider only: The Map does not correctly reflect service that I facilitate to this location	500	100	Fixed Wireless	Served (Over 100/20 available)	Wireless
1269253	402 GRANT STREET	ROLFE	IA	50581	1	12-Provider facilitates speeds faster than that reported on the map	Provider only: The Map does not correctly reflect service that I facilitate to this location	500	100	Fixed Wireless	Served (Over 100/20 available)	Wireless
1269378	17754 440TH STREET	HAVELOCK	IA	50546	1	12-Provider facilitates speeds faster than that reported on the map	Provider only: The Map does not correctly reflect service that I facilitate to this location	500	100	Fixed Wireless	Served (Over 100/20 available)	Wireless
1269390	808 EAST HENRY STREET	MT PLEASANT	IA	52641	1	12-Provider facilitates speeds faster than that reported on the map	Provider only: The Map does not correctly reflect service that I facilitate to this location	500	100	Fixed Wireless	Served (Over 100/20 available)	Wireless
1269465	19418 162ND STREET	NEW LONDON	IA	52645	1	12-Provider facilitates speeds faster than that reported on the map	Provider only: The Map does not correctly reflect service that I facilitate to this location	500	100	Fixed Wireless	Served (Over 100/20 available)	Wireless
1269492	605 RURAL STREET	NEW HAMPTON	IA	50659	1	12-Provider facilitates speeds faster than that reported on the map	Provider only: The Map does not correctly reflect service that I facilitate to this location	500	100	Fixed Wireless	Served (Over 100/20 available)	Wireless
1269516	600 WEST ARMSTRONG COURT	MT PLEASANT	IA	52641	1	12-Provider facilitates speeds faster than that reported on the map	Provider only: The Map does not correctly reflect service that I facilitate to this location	500	100	Fixed Wireless	Served (Over 100/20 available)	Wireless
1269552	17222 550TH STREET	POCAHONTAS	IA	50574	1	12-Provider facilitates speeds faster than that reported on the map	Provider only: The Map does not correctly reflect service that I facilitate to this location	500	100	Fixed Wireless	Served (Over 100/20 available)	Wireless
1269586	508 SOUTH 1ST AVENUE	DANVILLE	IA	52623	1	12-Provider facilitates speeds faster than that reported on the map	Provider only: The Map does not correctly reflect service that I facilitate to this location	500	100	Fixed Wireless	Served (Over 100/20 available)	Wireless
1269683	1737 OAKLAND MILLS ROAD	MT PLEASANT	IA	52641	1	12-Provider facilitates speeds faster than that reported on the map	Provider only: The Map does not correctly reflect service that I facilitate to this location	500	100	Fixed Wireless	Served (Over 100/20 available)	Wireless
1269732	604 WEST MADISON STREET	MT AYR	IA	50854	1	12-Provider facilitates speeds faster than that reported on the map	Provider only: The Map does not correctly reflect service that I facilitate to this location	500	100	Fixed Wireless	Served (Over 100/20 available)	Wireless
1269899	308 SOUTH ELM STREET	NEW LONDON	IA	52645	1	12-Provider facilitates speeds faster than that reported on the map	Provider only: The Map does not correctly reflect service that I facilitate to this location	500	100	Fixed Wireless	Served (Over 100/20 available)	Wireless
1269958	805 NORTH HAYES STREET	MT AYR	IA	50854	1	12-Provider facilitates speeds faster than that reported on the map	Provider only: The Map does not correctly reflect service that I facilitate to this location	500	100	Fixed Wireless	Served (Over 100/20 available)	Wireless
1269987	306 NORTH WALNUT AVENUE	NEW HAMPTON	IA	50659	1	12-Provider facilitates speeds faster than that reported on the map	Provider only: The Map does not correctly reflect service that I facilitate to this location	500	100	Fixed Wireless	Served (Over 100/20 available)	Wireless
1270009	210 EAST LINDER STREET	NEW LONDON	IA	52645	1	12-Provider facilitates speeds faster than that reported on the map	Provider only: The Map does not correctly reflect service that I facilitate to this location	500	100	Fixed Wireless	Served (Over 100/20 available)	Wireless
1270136	3479 218TH AVENUE	DECORAH	IA	52101	1	12-Provider facilitates speeds faster than that reported on the map	Provider only: The Map does not correctly reflect service that I facilitate to this location	500	100	Fixed Wireless	Served (Over 100/20 available)	Wireless
1270137	206 NORTH BRUSH STREET	LAWLER	IA	52154	1	12-Provider facilitates speeds faster than that reported on the map	Provider only: The Map does not correctly reflect service that I facilitate to this location	500	100	Fixed Wireless	Served (Over 100/20 available)	Wireless
1270203	906 EAST HARVEST DRIVE	MT PLEASANT	IA	52641	1	12-Provider facilitates speeds faster than that reported on the map	Provider only: The Map does not correctly reflect service that I facilitate to this location	500	100	Fixed Wireless	Served (Over 100/20 available)	Wireless
1270206	206 BROAD STREET	ROLFE	IA	50581	1	12-Provider facilitates speeds faster than that reported on the map	Provider only: The Map does not correctly reflect service that I facilitate to this location	500	100	Fixed Wireless	Served (Over 100/20 available)	Wireless
1270430	101 EAST HIGHWAY 24	LAWLER	IA	52154	1	12-Provider facilitates speeds faster than that reported on the map	Provider only: The Map does not correctly reflect service that I facilitate to this location	500	100	Fixed Wireless	Served (Over 100/20 available)	Wireless
1270465	204 JESSIE STREET	OSSIAN	IA	52161	1	12-Provider facilitates speeds faster than that reported on the map	Provider only: The Map does not correctly reflect service that I facilitate to this location	500	100	Fixed Wireless	Served (Over 100/20 available)	Wireless
1270662	703 NORTH BROADWAY STREET	MT PLEASANT	IA	52641	1	12-Provider facilitates speeds faster than that reported on the map	Provider only: The Map does not correctly reflect service that I facilitate to this location	500	100	Fixed Wireless	Served (Over 100/20 available)	Wireless
1270781	2210 270TH STREET	NEW HAMPTON	IA	50659	1	12-Provider facilitates speeds faster than that reported on the map	Provider only: The Map does not correctly reflect service that I facilitate to this location	500	100	Fixed Wireless	Served (Over 100/20 available)	Wireless
1270800	511 CLOVER CIRCLE	FREDERICKSBURG	IA	50630	1	12-Provider facilitates speeds faster than that reported on the map	Provider only: The Map does not correctly reflect service that I facilitate to this location	500	100	Fixed Wireless	Served (Over 100/20 available)	Wireless
1271173	305 EAST WASHINGTON STREET	MT PLEASANT	IA	52641	1	12-Provider facilitates speeds faster than that reported on the map	Provider only: The Map does not correctly reflect service that I facilitate to this location	500	100	Fixed Wireless	Served (Over 100/20 available)	Wireless
1271575	30277 510TH STREET	GILMORE CITY	IA	50541	1	12-Provider facilitates speeds faster than that reported on the map	Provider only: The Map does not correctly reflect service that I facilitate to this location	500	100	Fixed Wireless	Served (Over 100/20 available)	Wireless
1271685	679 EAST JEFFERSON STREET	NEW HAMPTON	IA	50659	1	12-Provider facilitates speeds faster than that reported on the map	Provider only: The Map does not correctly reflect service that I facilitate to this location	500	100	Fixed Wireless	Served (Over 100/20 available)	Wireless
1271862	2594 205TH STREET	NEW HAMPTON	IA	50659	1	12-Provider facilitates speeds faster than that reported on the map	Provider only: The Map does not correctly reflect service that I facilitate to this location	500	100	Fixed Wireless	Served (Over 100/20 available)	Wireless
1271946	309 EAST MILWAUKEE STREET	NEW HAMPTON	IA	50659	1	12-Provider facilitates speeds faster than that reported on the map	Provider only: The Map does not correctly reflect service that I facilitate to this location	500	100	Fixed Wireless	Served (Over 100/20 available)	Wireless
1272037	26 3RD AVENUE NORTHEAST	POCAHONTAS	IA	50574	1	12-Provider facilitates speeds faster than that reported on the map	Provider only: The Map does not correctly reflect service that I facilitate to this location	500	100	Fixed Wireless	Served (Over 100/20 available)	Wireless
1272158	2122 337TH STREET	DECORAH	IA	52101	1	12-Provider facilitates speeds faster than that reported on the map	Provider only: The Map does not correctly reflect service that I facilitate to this location	500	100	Fixed Wireless	Served (Over 100/20 available)	Wireless
1272232	207 NORTH JEFFERSON STREET	MT PLEASANT	IA	52641	1	12-Provider facilitates speeds faster than that reported on the map	Provider only: The Map does not correctly reflect service that I facilitate to this location	500	100	Fixed Wireless	Served (Over 100/20 available)	Wireless
1272252	103 SOUTH HALL STREET	OSSIAN	IA	52161	1	12-Provider facilitates speeds faster than that reported on the map	Provider only: The Map does not correctly reflect service that I facilitate to this location	500	100	Fixed Wireless	Served (Over 100/20 available)	Wireless
1272275	217 EAST RAILROAD STREET	FREDERICKSBURG	IA	50630	1	12-Provider facilitates speeds faster than that reported on the map	Provider only: The Map does not correctly reflect service that I facilitate to this location	500	100	Fixed Wireless	Served (Over 100/20 available)	Wireless
1272343	415 WEST PARK AVENUE	MT PLEASANT	IA	52641	1	12-Provider facilitates speeds faster than that reported on the map	Provider only: The Map does not correctly reflect service that I facilitate to this location	500	100	Fixed Wireless	Served (Over 100/20 available)	Wireless
1272464	101 WEST SOUTH STREET	IONIA	IA	50645	1	12-Provider facilitates speeds faster than that reported on the map	Provider only: The Map does not correctly reflect service that I facilitate to this location	500	100	Fixed Wireless	Served (Over 100/20 available)	Wireless
1272465	306 SOUTH 3RD AVENUE	DANVILLE	IA	52623	1	12-Provider facilitates speeds faster than that reported on the map	Provider only: The Map does not correctly reflect service that I facilitate to this location	500	100	Fixed Wireless	Served (Over 100/20 available)	Wireless
1272555	106 EAST BROOKS STREET	OSSIAN	IA	52161	1	12-Provider facilitates speeds faster than that reported on the map	Provider only: The Map does not correctly reflect service that I facilitate to this location	500	100	Fixed Wireless	Served (Over 100/20 available)	Wireless
1272760	207 SOUTH VAN BUREN STREET	MT PLEASANT	IA	52641	1	12-Provider facilitates speeds faster than that reported on the map	Provider only: The Map does not correctly reflect service that I facilitate to this location	500	100	Fixed Wireless	Served (Over 100/20 available)	Wireless
1272780	410 WEST WILSON STREET	NEW LONDON	IA	52645	1	12-Provider facilitates speeds faster than that reported on the map	Provider only: The Map does not correctly reflect service that I facilitate to this location	500	100	Fixed Wireless	Served (Over 100/20 available)	Wireless
1272865	121 WEST MAIN STREET	OSSIAN	IA	52161	1	12-Provider facilitates speeds faster than that reported on the map	Provider only: The Map does not correctly reflect service that I facilitate to this location	500	100	Fixed Wireless	Served (Over 100/20 available)	Wireless
1272941	101 GROVE TRAIL	LAWLER	IA	52154	1	12-Provider facilitates speeds faster than that reported on the map	Provider only: The Map does not correctly reflect service that I facilitate to this location	500	100	Fixed Wireless	Served (Over 100/20 available)	Wireless
1273100	13908 DES MOINES HENRY AVENUE	DANVILLE	IA	52623	1	12-Provider facilitates speeds faster than that reported on the map	Provider only: The Map does not correctly reflect service that I facilitate to this location	500	100	Fixed Wireless	Served (Over 100/20 available)	Wireless
1273166	57220 210TH AVENUE	POCAHONTAS	IA	50574	1	12-Provider facilitates speeds faster than that reported on the map	Provider only: The Map does not correctly reflect service that I facilitate to this location	500	100	Fixed Wireless	Served (Over 100/20 available)	Wireless
1273172	21337 600TH STREET	POMEROY	IA	50575	1	12-Provider facilitates speeds faster than that reported on the map	Provider only: The Map does not correctly reflect service that I facilitate to this location	500	100	Fixed Wireless	Served (Over 100/20 available)	Wireless
1273313	410 EAST BECKY LANE	MT PLEASANT	IA	52641	1	12-Provider facilitates speeds faster than that reported on the map	Provider only: The Map does not correctly reflect service that I facilitate to this location	500	100	Fixed Wireless	Served (Over 100/20 available)	Wireless
1273315	108 WEST ROGERS STREET	LAWLER	IA	52154	1	12-Provider facilitates speeds faster than that reported on the map	Provider only: The Map does not correctly reflect service that I facilitate to this location	500	100	Fixed Wireless	Served (Over 100/20 available)	Wireless
1273490	404 SOUTH CASS STREET	MT AYR	IA	50854	1	12-Provider facilitates speeds faster than that reported on the map	Provider only: The Map does not correctly reflect service that I facilitate to this location	500	100	Fixed Wireless	Served (Over 100/20 available)	Wireless
1273645	408 NORTH WHITE STREET	MT PLEASANT	IA	52641	1	12-Provider facilitates speeds faster than that reported on the map	Provider only: The Map does not correctly reflect service that I facilitate to this location	500	100	Fixed Wireless	Served (Over 100/20 available)	Wireless
1273700	183 NORTH WOODWARD AVENUE	FREDERICKSBURG	IA	50630	1	12-Provider facilitates speeds faster than that reported on the map	Provider only: The Map does not correctly reflect service that I facilitate to this location	500	100	Fixed Wireless	Served (Over 100/20 available)	Wireless
1273782	106 SOUTH LINCOLN STREET	IONIA	IA	50645	1	12-Provider facilitates speeds faster than that reported on the map	Provider only: The Map does not correctly reflect service that I facilitate to this location	500	100	Fixed Wireless	Served (Over 100/20 available)	Wireless
1273820	501 SOUTH WALNUT STREET	MT PLEASANT	IA	52641	1	12-Provider facilitates speeds faster than that reported on the map	Provider only: The Map does not correctly reflect service that I facilitate to this location	500	100	Fixed Wireless	Served (Over 100/20 available)	Wireless
1273859	50395 140TH AVENUE	LAURENS	IA	50554	1	12-Provider facilitates speeds faster than that reported on the map	Provider only: The Map does not correctly reflect service that I facilitate to this location	500	100	Fixed Wireless	Served (Over 100/20 available)	Wireless
1273943	415 EAST MAIN STREET	OSSIAN	IA	52161	1	12-Provider facilitates speeds faster than that reported on the map	Provider only: The Map does not correctly reflect service that I facilitate to this location	500	100	Fixed Wireless	Served (Over 100/20 available)	Wireless
1274041	2653 SALEM ROAD	DANVILLE	IA	52623	1	12-Provider facilitates speeds faster than that reported on the map	Provider only: The Map does not correctly reflect service that I facilitate to this location	500	100	Fixed Wireless	Served (Over 100/20 available)	Wireless
1274113	2085 NEWELL AVENUE	NEW HAMPTON	IA	50659	1	12-Provider facilitates speeds faster than that reported on the map	Provider only: The Map does not correctly reflect service that I facilitate to this location	500	100	Fixed Wireless	Served (Over 100/20 available)	Wireless
1274144	201 SOUTH DEPOT STREET	LAWLER	IA	52154	1	12-Provider facilitates speeds faster than that reported on the map	Provider only: The Map does not correctly reflect service that I facilitate to this location	500	100	Fixed Wireless	Served (Over 100/20 available)	Wireless
1274214	19 NORTH LOCUST AVENUE	NEW HAMPTON	IA	50659	1	12-Provider facilitates speeds faster than that reported on the map	Provider only: The Map does not correctly reflect service that I facilitate to this location	500	100	Fixed Wireless	Served (Over 100/20 available)	Wireless
1274253	707 EAST WASHINGTON STREET	MT PLEASANT	IA	52641	1	12-Provider facilitates speeds faster than that reported on the map	Provider only: The Map does not correctly reflect service that I facilitate to this location	500	100	Fixed Wireless	Served (Over 100/20 available)	Wireless
1274297	306 NORTH CENTER STREET	IONIA	IA	50645	1	12-Provider facilitates speeds faster than that reported on the map	Provider only: The Map does not correctly reflect service that I facilitate to this location	500	100	Fixed Wireless	Served (Over 100/20 available)	Wireless
1274308	307 WEST CHERRY STREET	DANVILLE	IA	52623	1	12-Provider facilitates speeds faster than that reported on the map	Provider only: The Map does not correctly reflect service that I facilitate to this location	500	100	Fixed Wireless	Served (Over 100/20 available)	Wireless
1274370	700 NORTHWEST 7TH STREET	POCAHONTAS	IA	50574	1	12-Provider facilitates speeds faster than that reported on the map	Provider only: The Map does not correctly reflect service that I facilitate to this location	500	100	Fixed Wireless	Served (Over 100/20 available)	Wireless
1274447	203 SOUTHWEST 1ST STREET	POCAHONTAS	IA	50574	1	12-Provider facilitates speeds faster than that reported on the map	Provider only: The Map does not correctly reflect service that I facilitate to this location	500	100	Fixed Wireless	Served (Over 100/20 available)	Wireless
1274499	708 EAST ADAMS STREET	NEW LONDON	IA	52645	1	12-Provider facilitates speeds faster than that reported on the map	Provider only: The Map does not correctly reflect service that I facilitate to this location	500	100	Fixed Wireless	Served (Over 100/20 available)	Wireless
1274679	2125 EAST WASHINGTON STREET	MT PLEASANT	IA	52641	1	12-Provider facilitates speeds faster than that reported on the map	Provider only: The Map does not correctly reflect service that I facilitate to this location	500	100	Fixed Wireless	Served (Over 100/20 available)	Wireless
1274783	19640 570TH STREET	POCAHONTAS	IA	50574	1	12-Provider facilitates speeds faster than that reported on the map	Provider only: The Map does not correctly reflect service that I facilitate to this location	500	100	Fixed Wireless	Served (Over 100/20 available)	Wireless
1274935	605 NORTH PALM AVENUE	MT PLEASANT	IA	52641	1	12-Provider facilitates speeds faster than that reported on the map	Provider only: The Map does not correctly reflect service that I facilitate to this location	500	100	Fixed Wireless	Served (Over 100/20 available)	Wireless
1274993	108 WEST SAUNDERS STREET	MT PLEASANT	IA	52641	1	12-Provider facilitates speeds faster than that reported on the map	Provider only: The Map does not correctly reflect service that I facilitate to this location	500	100	Fixed Wireless	Served (Over 100/20 available)	Wireless
1275032	100 PRAIRIE ESTATES DRIVE	POCAHONTAS	IA	50574	1	12-Provider facilitates speeds faster than that reported on the map	Provider only: The Map does not correctly reflect service that I facilitate to this location	500	100	Fixed Wireless	Served (Over 100/20 available)	Wireless
1275336	3652 236TH AVENUE	DECORAH	IA	52101	1	12-Provider facilitates speeds faster than that reported on the map	Provider only: The Map does not correctly reflect service that I facilitate to this location	500	100	Fixed Wireless	Served (Over 100/20 available)	Wireless
1275355	2020 PANORA AVENUE	NEW HAMPTON	IA	50659	1	12-Provider facilitates speeds faster than that reported on the map	Provider only: The Map does not correctly reflect service that I facilitate to this location	500	100	Fixed Wireless	Served (Over 100/20 available)	Wireless
1275369	313 NORTH LEE STREET	MT PLEASANT	IA	52641	1	12-Provider facilitates speeds faster than that reported on the map	Provider only: The Map does not correctly reflect service that I facilitate to this location	500	100	Fixed Wireless	Served (Over 100/20 available)	Wireless
1275623	806 EAST ADAMS STREET	MT AYR	IA	50854	1	12-Provider facilitates speeds faster than that reported on the map	Provider only: The Map does not correctly reflect service that I facilitate to this location	500	100	Fixed Wireless	Served (Over 100/20 available)	Wireless
1275770	516 SOUTH 2ND AVENUE	DANVILLE	IA	52623	1	12-Provider facilitates speeds faster than that reported on the map	Provider only: The Map does not correctly reflect service that I facilitate to this location	500	100	Fixed Wireless	Served (Over 100/20 available)	Wireless
1275963	102 4TH AVENUE	FREDERIKA	IA	50631	1	12-Provider facilitates speeds faster than that reported on the map	Provider only: The Map does not correctly reflect service that I facilitate to this location	500	100	Fixed Wireless	Served (Over 100/20 available)	Wireless
1275973	714 EAST MAPLELEAF DRIVE	MT PLEASANT	IA	52641	1	12-Provider facilitates speeds faster than that reported on the map	Provider only: The Map does not correctly reflect service that I facilitate to this location	500	100	Fixed Wireless	Served (Over 100/20 available)	Wireless
1276150	25413 490TH STREET	ROLFE	IA	50581	1	12-Provider facilitates speeds faster than that reported on the map	Provider only: The Map does not correctly reflect service that I facilitate to this location	500	100	Fixed Wireless	Served (Over 100/20 available)	Wireless
1276246	201 NORTH BRUSH STREET	LAWLER	IA	52154	1	12-Provider facilitates speeds faster than that reported on the map	Provider only: The Map does not correctly reflect service that I facilitate to this location	500	100	Fixed Wireless	Served (Over 100/20 available)	Wireless
1276366	47593 250TH AVENUE	ROLFE	IA	50581	1	12-Provider facilitates speeds faster than that reported on the map	Provider only: The Map does not correctly reflect service that I facilitate to this location	500	100	Fixed Wireless	Served (Over 100/20 available)	Wireless
1276382	304 SOUTH ASH STREET	DANVILLE	IA	52623	1	12-Provider facilitates speeds faster than that reported on the map	Provider only: The Map does not correctly reflect service that I facilitate to this location	500	100	Fixed Wireless	Served (Over 100/20 available)	Wireless
1276642	1100 NORTH PALM AVENUE	MT PLEASANT	IA	52641	1	12-Provider facilitates speeds faster than that reported on the map	Provider only: The Map does not correctly reflect service that I facilitate to this location	500	100	Fixed Wireless	Served (Over 100/20 available)	Wireless
1276649	203 WEST BROOKS STREET	OSSIAN	IA	52161	1	12-Provider facilitates speeds faster than that reported on the map	Provider only: The Map does not correctly reflect service that I facilitate to this location	500	100	Fixed Wireless	Served (Over 100/20 available)	Wireless
1276668	115 NORTH LINN AVENUE	NEW HAMPTON	IA	50659	1	12-Provider facilitates speeds faster than that reported on the map	Provider only: The Map does not correctly reflect service that I facilitate to this location	500	100	Fixed Wireless	Served (Over 100/20 available)	Wireless
1276779	1050 MORGAN AVENUE	FREDERICKSBURG	IA	50630	1	12-Provider facilitates speeds faster than that reported on the map	Provider only: The Map does not correctly reflect service that I facilitate to this location	500	100	Fixed Wireless	Served (Over 100/20 available)	Wireless
1276809	205 WEST EXCHANGE STREET	MT PLEASANT	IA	52641	1	12-Provider facilitates speeds faster than that reported on the map	Provider only: The Map does not correctly reflect service that I facilitate to this location	500	100	Fixed Wireless	Served (Over 100/20 available)	Wireless
1276914	204 SOUTH LINCOLN STREET	MT AYR	IA	50854	1	12-Provider facilitates speeds faster than that reported on the map	Provider only: The Map does not correctly reflect service that I facilitate to this location	500	100	Fixed Wireless	Served (Over 100/20 available)	Wireless
1276930	312 EAST VERNON STREET	MT PLEASANT	IA	52641	1	12-Provider facilitates speeds faster than that reported on the map	Provider only: The Map does not correctly reflect service that I facilitate to this location	500	100	Fixed Wireless	Served (Over 100/20 available)	Wireless
1276954	22025 105TH STREET	DANVILLE	IA	52623	1	12-Provider facilitates speeds faster than that reported on the map	Provider only: The Map does not correctly reflect service that I facilitate to this location	500	100	Fixed Wireless	Served (Over 100/20 available)	Wireless
1277155	307 WEST STATE STREET	MT PLEASANT	IA	52641	1	12-Provider facilitates speeds faster than that reported on the map	Provider only: The Map does not correctly reflect service that I facilitate to this location	500	100	Fixed Wireless	Served (Over 100/20 available)	Wireless
1277170	407 WEST JACKSON STREET	MT AYR	IA	50854	1	12-Provider facilitates speeds faster than that reported on the map	Provider only: The Map does not correctly reflect service that I facilitate to this location	500	100	Fixed Wireless	Served (Over 100/20 available)	Wireless
1277178	1102 EAST MONROE STREET	MT PLEASANT	IA	52641	1	12-Provider facilitates speeds faster than that reported on the map	Provider only: The Map does not correctly reflect service that I facilitate to this location	500	100	Fixed Wireless	Served (Over 100/20 available)	Wireless
1277238	50159 300TH AVENUE	GILMORE CITY	IA	50541	1	12-Provider facilitates speeds faster than that reported on the map	Provider only: The Map does not correctly reflect service that I facilitate to this location	500	100	Fixed Wireless	Served (Over 100/20 available)	Wireless
1277393	2667 QUINCY AVENUE	NEW LONDON	IA	52645	1	12-Provider facilitates speeds faster than that reported on the map	Provider only: The Map does not correctly reflect service that I facilitate to this location	500	100	Fixed Wireless	Served (Over 100/20 available)	Wireless
1277450	1302 SOUTH CLEVELAND STREET	MT AYR	IA	50854	1	12-Provider facilitates speeds faster than that reported on the map	Provider only: The Map does not correctly reflect service that I facilitate to this location	500	100	Fixed Wireless	Served (Over 100/20 available)	Wireless
1277482	606 EAST WARREN STREET	MT PLEASANT	IA	52641	1	12-Provider facilitates speeds faster than that reported on the map	Provider only: The Map does not correctly reflect service that I facilitate to this location	500	100	Fixed Wireless	Served (Over 100/20 available)	Wireless
1277499	404 WEST CHERRY STREET	DANVILLE	IA	52623	1	12-Provider facilitates speeds faster than that reported on the map	Provider only: The Map does not correctly reflect service that I facilitate to this location	500	100	Fixed Wireless	Served (Over 100/20 available)	Wireless
1277780	105 NORTHWEST 4TH STREET	POCAHONTAS	IA	50574	1	12-Provider facilitates speeds faster than that reported on the map	Provider only: The Map does not correctly reflect service that I facilitate to this location	500	100	Fixed Wireless	Served (Over 100/20 available)	Wireless
1277953	105 WEST MAIN STREET	IONIA	IA	50645	1	12-Provider facilitates speeds faster than that reported on the map	Provider only: The Map does not correctly reflect service that I facilitate to this location	500	100	Fixed Wireless	Served (Over 100/20 available)	Wireless
1278100	9 SOUTH WALNUT AVENUE	NEW HAMPTON	IA	50659	1	12-Provider facilitates speeds faster than that reported on the map	Provider only: The Map does not correctly reflect service that I facilitate to this location	500	100	Fixed Wireless	Served (Over 100/20 available)	Wireless
1278373	203 SOUTH SHEPPARD STREET	IONIA	IA	50645	1	12-Provider facilitates speeds faster than that reported on the map	Provider only: The Map does not correctly reflect service that I facilitate to this location	500	100	Fixed Wireless	Served (Over 100/20 available)	Wireless
1278417	406 NORTHWEST 3RD STREET	POCAHONTAS	IA	50574	1	12-Provider facilitates speeds faster than that reported on the map	Provider only: The Map does not correctly reflect service that I facilitate to this location	500	100	Fixed Wireless	Served (Over 100/20 available)	Wireless
1278849	301 NORTH HARVEY PLACE	MT PLEASANT	IA	52641	1	12-Provider facilitates speeds faster than that reported on the map	Provider only: The Map does not correctly reflect service that I facilitate to this location	500	100	Fixed Wireless	Served (Over 100/20 available)	Wireless
1279063	205 SHELLWAY DRIVE	MT AYR	IA	50854	1	12-Provider facilitates speeds faster than that reported on the map	Provider only: The Map does not correctly reflect service that I facilitate to this location	500	100	Fixed Wireless	Served (Over 100/20 available)	Wireless
1279124	1752 110TH STREET	PLAINFIELD	IA	50666	1	12-Provider facilitates speeds faster than that reported on the map	Provider only: The Map does not correctly reflect service that I facilitate to this location	500	100	Fixed Wireless	Served (Over 100/20 available)	Wireless
1279176	404 EAST PROSPECT STREET	NEW HAMPTON	IA	50659	1	12-Provider facilitates speeds faster than that reported on the map	Provider only: The Map does not correctly reflect service that I facilitate to this location	500	100	Fixed Wireless	Served (Over 100/20 available)	Wireless
1279285	407 EAST MCKINLEY STREET	NEW LONDON	IA	52645	1	12-Provider facilitates speeds faster than that reported on the map	Provider only: The Map does not correctly reflect service that I facilitate to this location	500	100	Fixed Wireless	Served (Over 100/20 available)	Wireless
1279400	101 SOUTH LOCUST AVENUE	NEW HAMPTON	IA	50659	1	12-Provider facilitates speeds faster than that reported on the map	Provider only: The Map does not correctly reflect service that I facilitate to this location	500	100	Fixed Wireless	Served (Over 100/20 available)	Wireless
1279442	101 NORTHWEST 4TH STREET	POCAHONTAS	IA	50574	1	12-Provider facilitates speeds faster than that reported on the map	Provider only: The Map does not correctly reflect service that I facilitate to this location	500	100	Fixed Wireless	Served (Over 100/20 available)	Wireless
1279739	802 ARTHUR STREET	ROLFE	IA	50581	1	12-Provider facilitates speeds faster than that reported on the map	Provider only: The Map does not correctly reflect service that I facilitate to this location	500	100	Fixed Wireless	Served (Over 100/20 available)	Wireless
1279832	524 NORTH BROADWAY AVENUE	NEW HAMPTON	IA	50659	1	12-Provider facilitates speeds faster than that reported on the map	Provider only: The Map does not correctly reflect service that I facilitate to this location	500	100	Fixed Wireless	Served (Over 100/20 available)	Wireless
1279914	101 NORTHWEST 2ND STREET	POCAHONTAS	IA	50574	1	12-Provider facilitates speeds faster than that reported on the map	Provider only: The Map does not correctly reflect service that I facilitate to this location	500	100	Fixed Wireless	Served (Over 100/20 available)	Wireless
1279940	1103 OAK STREET	ROLFE	IA	50581	1	12-Provider facilitates speeds faster than that reported on the map	Provider only: The Map does not correctly reflect service that I facilitate to this location	500	100	Fixed Wireless	Served (Over 100/20 available)	Wireless
1280085	57373 270TH AVENUE	PALMER	IA	50571	1	12-Provider facilitates speeds faster than that reported on the map	Provider only: The Map does not correctly reflect service that I facilitate to this location	500	100	Fixed Wireless	Served (Over 100/20 available)	Wireless
1280142	201 ORCHARD LANE	NEW LONDON	IA	52645	1	12-Provider facilitates speeds faster than that reported on the map	Provider only: The Map does not correctly reflect service that I facilitate to this location	500	100	Fixed Wireless	Served (Over 100/20 available)	Wireless
1280177	3806 CO RD W40	DECORAH	IA	52101	1	12-

1280234	20673 520TH STREET	POCAHONTAS	IA	50574	1	12-Provider facilitates speeds faster than that reported on the map	Provider only: The Map does not correctly reflect service that I facilitate to this location	500	100	Fixed Wireless	Served (Over 100/20 available)	Wireless
1280609	909 SOUTH WILLIAM STREET	MT PLEASANT	IA	52641	1	12-Provider facilitates speeds faster than that reported on the map	Provider only: The Map does not correctly reflect service that I facilitate to this location	500	100	Fixed Wireless	Served (Over 100/20 available)	Wireless
1280686	530 SOUTH LINN AVENUE	NEW HAMPTON	IA	50659	1	12-Provider facilitates speeds faster than that reported on the map	Provider only: The Map does not correctly reflect service that I facilitate to this location	500	100	Fixed Wireless	Served (Over 100/20 available)	Wireless
1280782	1004 1ST AVENUE NORTHWEST	POCAHONTAS	IA	50574	1	12-Provider facilitates speeds faster than that reported on the map	Provider only: The Map does not correctly reflect service that I facilitate to this location	500	100	Fixed Wireless	Served (Over 100/20 available)	Wireless
1280892	110 3RD AVENUE NORTHWEST	POCAHONTAS	IA	50574	1	12-Provider facilitates speeds faster than that reported on the map	Provider only: The Map does not correctly reflect service that I facilitate to this location	500	100	Fixed Wireless	Served (Over 100/20 available)	Wireless
1281214	301 3RD STREET	FREDERIKA	IA	50631	1	12-Provider facilitates speeds faster than that reported on the map	Provider only: The Map does not correctly reflect service that I facilitate to this location	500	100	Fixed Wireless	Served (Over 100/20 available)	Wireless
1281355	209 WEST RAILROAD STREET	FREDERICKSBURG	IA	50630	1	12-Provider facilitates speeds faster than that reported on the map	Provider only: The Map does not correctly reflect service that I facilitate to this location	500	100	Fixed Wireless	Served (Over 100/20 available)	Wireless
1281425	217 WEST MAIN STREET	FREDERICKSBURG	IA	50630	1	12-Provider facilitates speeds faster than that reported on the map	Provider only: The Map does not correctly reflect service that I facilitate to this location	500	100	Fixed Wireless	Served (Over 100/20 available)	Wireless
1281582	19861 BEAVERDALE ROAD	YARMOUTH	IA	52660	1	12-Provider facilitates speeds faster than that reported on the map	Provider only: The Map does not correctly reflect service that I facilitate to this location	500	100	Fixed Wireless	Served (Over 100/20 available)	Wireless
1281653	111 NORTH MAPLE AVENUE	NEW HAMPTON	IA	50659	1	12-Provider facilitates speeds faster than that reported on the map	Provider only: The Map does not correctly reflect service that I facilitate to this location	500	100	Fixed Wireless	Served (Over 100/20 available)	Wireless
1281665	612 SOUTH MAIN STREET	DANVILLE	IA	52623	1	12-Provider facilitates speeds faster than that reported on the map	Provider only: The Map does not correctly reflect service that I facilitate to this location	500	100	Fixed Wireless	Served (Over 100/20 available)	Wireless
1281848	609 EAST HAMILTON STREET	NEW HAMPTON	IA	50659	1	12-Provider facilitates speeds faster than that reported on the map	Provider only: The Map does not correctly reflect service that I facilitate to this location	500	100	Fixed Wireless	Served (Over 100/20 available)	Wireless
1281886	105 EAST DIVISION STREET	DANVILLE	IA	52623	1	12-Provider facilitates speeds faster than that reported on the map	Provider only: The Map does not correctly reflect service that I facilitate to this location	500	100	Fixed Wireless	Served (Over 100/20 available)	Wireless
1281927	210 SOUTH JEFFERSON STREET	MT PLEASANT	IA	52641	1	12-Provider facilitates speeds faster than that reported on the map	Provider only: The Map does not correctly reflect service that I facilitate to this location	500	100	Fixed Wireless	Served (Over 100/20 available)	Wireless
1281935	44604 270TH AVENUE	ROLFE	IA	50581	1	12-Provider facilitates speeds faster than that reported on the map	Provider only: The Map does not correctly reflect service that I facilitate to this location	500	100	Fixed Wireless	Served (Over 100/20 available)	Wireless
1281948	112 SOUTH WAPSIE STREET	NEW HAMPTON	IA	50659	1	12-Provider facilitates speeds faster than that reported on the map	Provider only: The Map does not correctly reflect service that I facilitate to this location	500	100	Fixed Wireless	Served (Over 100/20 available)	Wireless
1281950	302 SOUTH WHITE AVENUE	ALTA VISTA	IA	50603	1	12-Provider facilitates speeds faster than that reported on the map	Provider only: The Map does not correctly reflect service that I facilitate to this location	500	100	Fixed Wireless	Served (Over 100/20 available)	Wireless
1282095	2410 ODESSA AVENUE	FREDERICKSBURG	IA	50630	1	12-Provider facilitates speeds faster than that reported on the map	Provider only: The Map does not correctly reflect service that I facilitate to this location	500	100	Fixed Wireless	Served (Over 100/20 available)	Wireless
1282286	343 SOUTH LOCUST AVENUE	NEW HAMPTON	IA	50659	1	12-Provider facilitates speeds faster than that reported on the map	Provider only: The Map does not correctly reflect service that I facilitate to this location	500	100	Fixed Wireless	Served (Over 100/20 available)	Wireless
1282522	2117 KENWOOD LANE	NEW HAMPTON	IA	50659	1	12-Provider facilitates speeds faster than that reported on the map	Provider only: The Map does not correctly reflect service that I facilitate to this location	500	100	Fixed Wireless	Served (Over 100/20 available)	Wireless
1282592	1276 MIDWAY AVENUE	TRIPOLI	IA	50676	1	12-Provider facilitates speeds faster than that reported on the map	Provider only: The Map does not correctly reflect service that I facilitate to this location	500	100	Fixed Wireless	Served (Over 100/20 available)	Wireless
1283298	311 NORTHEAST 6TH STREET	POCAHONTAS	IA	50574	1	12-Provider facilitates speeds faster than that reported on the map	Provider only: The Map does not correctly reflect service that I facilitate to this location	500	100	Fixed Wireless	Served (Over 100/20 available)	Wireless
1283332	900 NORTH REDBUD LANE	MT PLEASANT	IA	52641	1	12-Provider facilitates speeds faster than that reported on the map	Provider only: The Map does not correctly reflect service that I facilitate to this location	500	100	Fixed Wireless	Served (Over 100/20 available)	Wireless
1283350	10279 220TH AVENUE	DANVILLE	IA	52623	1	12-Provider facilitates speeds faster than that reported on the map	Provider only: The Map does not correctly reflect service that I facilitate to this location	500	100	Fixed Wireless	Served (Over 100/20 available)	Wireless
1283456	413 NORTHWEST 5TH STREET	POCAHONTAS	IA	50574	1	12-Provider facilitates speeds faster than that reported on the map	Provider only: The Map does not correctly reflect service that I facilitate to this location	500	100	Fixed Wireless	Served (Over 100/20 available)	Wireless
1283486	2337 MILLENNIUM ROAD	DECORAH	IA	52101	1	12-Provider facilitates speeds faster than that reported on the map	Provider only: The Map does not correctly reflect service that I facilitate to this location	500	100	Fixed Wireless	Served (Over 100/20 available)	Wireless
1283586	707 SOUTH MAIN STREET	DANVILLE	IA	52623	1	12-Provider facilitates speeds faster than that reported on the map	Provider only: The Map does not correctly reflect service that I facilitate to this location	500	100	Fixed Wireless	Served (Over 100/20 available)	Wireless
1283607	239 SOUTHEAST AVENUE	FREDERICKSBURG	IA	50630	1	12-Provider facilitates speeds faster than that reported on the map	Provider only: The Map does not correctly reflect service that I facilitate to this location	500	100	Fixed Wireless	Served (Over 100/20 available)	Wireless
1283744	109 WEST RAILROAD STREET	MT UNION	IA	52644	1	12-Provider facilitates speeds faster than that reported on the map	Provider only: The Map does not correctly reflect service that I facilitate to this location	500	100	Fixed Wireless	Served (Over 100/20 available)	Wireless
1283818	206 NORTH CASS STREET	MT AYR	IA	50854	1	12-Provider facilitates speeds faster than that reported on the map	Provider only: The Map does not correctly reflect service that I facilitate to this location	500	100	Fixed Wireless	Served (Over 100/20 available)	Wireless
1283824	203 WEST CORRY COURT	MT PLEASANT	IA	52641	1	12-Provider facilitates speeds faster than that reported on the map	Provider only: The Map does not correctly reflect service that I facilitate to this location	500	100	Fixed Wireless	Served (Over 100/20 available)	Wireless
1284149	408 EAST BAKER STREET	MT PLEASANT	IA	52641	1	12-Provider facilitates speeds faster than that reported on the map	Provider only: The Map does not correctly reflect service that I facilitate to this location	500	100	Fixed Wireless	Served (Over 100/20 available)	Wireless
1284298	316 NEWLAND STREET	NEW LONDON	IA	52645	1	12-Provider facilitates speeds faster than that reported on the map	Provider only: The Map does not correctly reflect service that I facilitate to this location	500	100	Fixed Wireless	Served (Over 100/20 available)	Wireless
1284333	1007 EAST HENRY STREET	MT PLEASANT	IA	52641	1	12-Provider facilitates speeds faster than that reported on the map	Provider only: The Map does not correctly reflect service that I facilitate to this location	500	100	Fixed Wireless	Served (Over 100/20 available)	Wireless
1284558	115 NORTH BROADWAY AVENUE	NEW HAMPTON	IA	50659	1	12-Provider facilitates speeds faster than that reported on the map	Provider only: The Map does not correctly reflect service that I facilitate to this location	500	100	Fixed Wireless	Served (Over 100/20 available)	Wireless
1284742	19576 185TH AVENUE	NEW LONDON	IA	52645	1	12-Provider facilitates speeds faster than that reported on the map	Provider only: The Map does not correctly reflect service that I facilitate to this location	500	100	Fixed Wireless	Served (Over 100/20 available)	Wireless
1284822	300 WEST WASHINGTON STREET	NEW LONDON	IA	52645	1	12-Provider facilitates speeds faster than that reported on the map	Provider only: The Map does not correctly reflect service that I facilitate to this location	500	100	Fixed Wireless	Served (Over 100/20 available)	Wireless
1285021	207 RAILROAD STREET	ROLFE	IA	50581	1	12-Provider facilitates speeds faster than that reported on the map	Provider only: The Map does not correctly reflect service that I facilitate to this location	500	100	Fixed Wireless	Served (Over 100/20 available)	Wireless
1285121	515 EAST MAIN STREET	NEW HAMPTON	IA	50659	1	12-Provider facilitates speeds faster than that reported on the map	Provider only: The Map does not correctly reflect service that I facilitate to this location	500	100	Fixed Wireless	Served (Over 100/20 available)	Wireless
1285208	108 NORTHWEST 7TH STREET	POCAHONTAS	IA	50574	1	12-Provider facilitates speeds faster than that reported on the map	Provider only: The Map does not correctly reflect service that I facilitate to this location	500	100	Fixed Wireless	Served (Over 100/20 available)	Wireless
1285273	602 NORTH HAYES STREET	MT AYR	IA	50854	1	12-Provider facilitates speeds faster than that reported on the map	Provider only: The Map does not correctly reflect service that I facilitate to this location	500	100	Fixed Wireless	Served (Over 100/20 available)	Wireless
1285304	503 WEST MONROE STREET	MT AYR	IA	50854	1	12-Provider facilitates speeds faster than that reported on the map	Provider only: The Map does not correctly reflect service that I facilitate to this location	500	100	Fixed Wireless	Served (Over 100/20 available)	Wireless
1285307	109 EASY STREET	NEW LONDON	IA	52645	1	12-Provider facilitates speeds faster than that reported on the map	Provider only: The Map does not correctly reflect service that I facilitate to this location	500	100	Fixed Wireless	Served (Over 100/20 available)	Wireless
1285564	408 EAST HARLAN STREET	MT PLEASANT	IA	52641	1	12-Provider facilitates speeds faster than that reported on the map	Provider only: The Map does not correctly reflect service that I facilitate to this location	500	100	Fixed Wireless	Served (Over 100/20 available)	Wireless
1285612	17282 510TH STREET	POCAHONTAS	IA	50574	1	12-Provider facilitates speeds faster than that reported on the map	Provider only: The Map does not correctly reflect service that I facilitate to this location	500	100	Fixed Wireless	Served (Over 100/20 available)	Wireless
1286119	221 SOUTH CHESTNUT AVENUE	NEW HAMPTON	IA	50659	1	12-Provider facilitates speeds faster than that reported on the map	Provider only: The Map does not correctly reflect service that I facilitate to this location	500	100	Fixed Wireless	Served (Over 100/20 available)	Wireless
1286265	312 WEST COURT STREET	NEW HAMPTON	IA	50659	1	12-Provider facilitates speeds faster than that reported on the map	Provider only: The Map does not correctly reflect service that I facilitate to this location	500	100	Fixed Wireless	Served (Over 100/20 available)	Wireless
1286715	3125 300TH STREET	SUMNER	IA	50674	1	12-Provider facilitates speeds faster than that reported on the map	Provider only: The Map does not correctly reflect service that I facilitate to this location	500	100	Fixed Wireless	Served (Over 100/20 available)	Wireless
1286973	2094 US HIGHWAY 34	MT PLEASANT	IA	52641	1	12-Provider facilitates speeds faster than that reported on the map	Provider only: The Map does not correctly reflect service that I facilitate to this location	500	100	Fixed Wireless	Served (Over 100/20 available)	Wireless
1287006	3 WEST WASHINGTON STREET	NEW HAMPTON	IA	50659	1	12-Provider facilitates speeds faster than that reported on the map	Provider only: The Map does not correctly reflect service that I facilitate to this location	500	100	Fixed Wireless	Served (Over 100/20 available)	Wireless
1287161	2453 MARDAN LANE	MT PLEASANT	IA	52641	1	12-Provider facilitates speeds faster than that reported on the map	Provider only: The Map does not correctly reflect service that I facilitate to this location	500	100	Fixed Wireless	Served (Over 100/20 available)	Wireless
1287211	13694 BEAVERDALE ROAD	WEST BURLINGTON	IA	52655	1	12-Provider facilitates speeds faster than that reported on the map	Provider only: The Map does not correctly reflect service that I facilitate to this location	500	100	Fixed Wireless	Served (Over 100/20 available)	Wireless
1287254	203 NORTH MARY STREET	OSSIAN	IA	52161	1	12-Provider facilitates speeds faster than that reported on the map	Provider only: The Map does not correctly reflect service that I facilitate to this location	500	100	Fixed Wireless	Served (Over 100/20 available)	Wireless
1287256	111 DREWELOW AVENUE	FREDERICKSBURG	IA	50630	1	12-Provider facilitates speeds faster than that reported on the map	Provider only: The Map does not correctly reflect service that I facilitate to this location	500	100	Fixed Wireless	Served (Over 100/20 available)	Wireless
1287285	204 NORTH FAUCETT STREET	MT UNION	IA	52644	1	12-Provider facilitates speeds faster than that reported on the map	Provider only: The Map does not correctly reflect service that I facilitate to this location	500	100	Fixed Wireless	Served (Over 100/20 available)	Wireless
1287343	204 EAST PITTS STREET	LAWLER	IA	52154	1	12-Provider facilitates speeds faster than that reported on the map	Provider only: The Map does not correctly reflect service that I facilitate to this location	500	100	Fixed Wireless	Served (Over 100/20 available)	Wireless
1287435	900 BROAD STREET	ROLFE	IA	50581	1	12-Provider facilitates speeds faster than that reported on the map	Provider only: The Map does not correctly reflect service that I facilitate to this location	500	100	Fixed Wireless	Served (Over 100/20 available)	Wireless
1287455	611 WEST HALE STREET	NEW HAMPTON	IA	50659	1	12-Provider facilitates speeds faster than that reported on the map	Provider only: The Map does not correctly reflect service that I facilitate to this location	500	100	Fixed Wireless	Served (Over 100/20 available)	Wireless
1287523	307 SOUTH JACKSON STREET	MT PLEASANT	IA	52641	1	12-Provider facilitates speeds faster than that reported on the map	Provider only: The Map does not correctly reflect service that I facilitate to this location	500	100	Fixed Wireless	Served (Over 100/20 available)	Wireless
1287599	500 SOUTH HOSTA AVENUE	MT PLEASANT	IA	52641	1	12-Provider facilitates speeds faster than that reported on the map	Provider only: The Map does not correctly reflect service that I facilitate to this location	500	100	Fixed Wireless	Served (Over 100/20 available)	Wireless
1287750	1642 STATE HIGHWAY 9	DECORAH	IA	52101	1	12-Provider facilitates speeds faster than that reported on the map	Provider only: The Map does not correctly reflect service that I facilitate to this location	500	100	Fixed Wireless	Served (Over 100/20 available)	Wireless
1288024	105 RIVER STREET	ROLFE	IA	50581	1	12-Provider facilitates speeds faster than that reported on the map	Provider only: The Map does not correctly reflect service that I facilitate to this location	500	100	Fixed Wireless	Served (Over 100/20 available)	Wireless
1288493	3797 188TH AVENUE	DECORAH	IA	52101	1	12-Provider facilitates speeds faster than that reported on the map	Provider only: The Map does not correctly reflect service that I facilitate to this location	500	100	Fixed Wireless	Served (Over 100/20 available)	Wireless
1288833	917 2ND AVENUE NORTHWEST	POCAHONTAS	IA	50574	1	12-Provider facilitates speeds faster than that reported on the map	Provider only: The Map does not correctly reflect service that I facilitate to this location	500	100	Fixed Wireless	Served (Over 100/20 available)	Wireless
1289332	85 1ST AVENUE	SUMNER	IA	50674	1	12-Provider facilitates speeds faster than that reported on the map	Provider only: The Map does not correctly reflect service that I facilitate to this location	500	100	Fixed Wireless	Served (Over 100/20 available)	Wireless
1289407	1016 KNOX AVENUE	IONIA	IA	50645	1	12-Provider facilitates speeds faster than that reported on the map	Provider only: The Map does not correctly reflect service that I facilitate to this location	500	100	Fixed Wireless	Served (Over 100/20 available)	Wireless
1289737	504 NORTH HAMLIN STREET	MT PLEASANT	IA	52641	1	12-Provider facilitates speeds faster than that reported on the map	Provider only: The Map does not correctly reflect service that I facilitate to this location	500	100	Fixed Wireless	Served (Over 100/20 available)	Wireless
1289885	110 NORTH VAN BUREN STREET	MT PLEASANT	IA	52641	1	12-Provider facilitates speeds faster than that reported on the map	Provider only: The Map does not correctly reflect service that I facilitate to this location	500	100	Fixed Wireless	Served (Over 100/20 available)	Wireless
1289948	904 SOUTH CHERRY CIRCLE	MT PLEASANT	IA	52641	1	12-Provider facilitates speeds faster than that reported on the map	Provider only: The Map does not correctly reflect service that I facilitate to this location	500	100	Fixed Wireless	Served (Over 100/20 available)	Wireless
1290229	407 3RD AVENUE NORTHEAST	POCAHONTAS	IA	50574	1	12-Provider facilitates speeds faster than that reported on the map	Provider only: The Map does not correctly reflect service that I facilitate to this location	500	100	Fixed Wireless	Served (Over 100/20 available)	Wireless
1290333	15 WEST CLEVELAND STREET	NEW HAMPTON	IA	50659	1	12-Provider facilitates speeds faster than that reported on the map	Provider only: The Map does not correctly reflect service that I facilitate to this location	500	100	Fixed Wireless	Served (Over 100/20 available)	Wireless
1290469	232 SOUTH LOCUST AVENUE	NEW HAMPTON	IA	50659	1	12-Provider facilitates speeds faster than that reported on the map	Provider only: The Map does not correctly reflect service that I facilitate to this location	500	100	Fixed Wireless	Served (Over 100/20 available)	Wireless
1290475	503 EAST CLAY STREET	MT PLEASANT	IA	52641	1	12-Provider facilitates speeds faster than that reported on the map	Provider only: The Map does not correctly reflect service that I facilitate to this location	500	100	Fixed Wireless	Served (Over 100/20 available)	Wireless
1290477	406 EAST MONROE STREET	MT PLEASANT	IA	52641	1	12-Provider facilitates speeds faster than that reported on the map	Provider only: The Map does not correctly reflect service that I facilitate to this location	500	100	Fixed Wireless	Served (Over 100/20 available)	Wireless
1290596	516 SOUTH LINN AVENUE	NEW HAMPTON	IA	50659	1	12-Provider facilitates speeds faster than that reported on the map	Provider only: The Map does not correctly reflect service that I facilitate to this location	500	100	Fixed Wireless	Served (Over 100/20 available)	Wireless
1290730	1205 NORTH BROADWAY STREET	MT PLEASANT	IA	52641	1	12-Provider facilitates speeds faster than that reported on the map	Provider only: The Map does not correctly reflect service that I facilitate to this location	500	100	Fixed Wireless	Served (Over 100/20 available)	Wireless
1290845	902 4TH AVENUE NORTHWEST	POCAHONTAS	IA	50574	1	12-Provider facilitates speeds faster than that reported on the map	Provider only: The Map does not correctly reflect service that I facilitate to this location	500	100	Fixed Wireless	Served (Over 100/20 available)	Wireless
1291139	610 EAST WARREN STREET	MT PLEASANT	IA	52641	1	12-Provider facilitates speeds faster than that reported on the map	Provider only: The Map does not correctly reflect service that I facilitate to this location	500	100	Fixed Wireless	Served (Over 100/20 available)	Wireless
1291223	501 EAST CLAY STREET	MT PLEASANT	IA	52641	1	12-Provider facilitates speeds faster than that reported on the map	Provider only: The Map does not correctly reflect service that I facilitate to this location	500	100	Fixed Wireless	Served (Over 100/20 available)	Wireless
1291337	314 MAIN STREET	PALMER	IA	50571	1	12-Provider facilitates speeds faster than that reported on the map	Provider only: The Map does not correctly reflect service that I facilitate to this location	500	100	Fixed Wireless	Served (Over 100/20 available)	Wireless
1291377	110 WEST ROOSEVELT ROAD	DANVILLE	IA	52623	1	12-Provider facilitates speeds faster than that reported on the map	Provider only: The Map does not correctly reflect service that I facilitate to this location	500	100	Fixed Wireless	Served (Over 100/20 available)	Wireless
1291378	703 SOUTH MAIN STREET	DANVILLE	IA	52623	1	12-Provider facilitates speeds faster than that reported on the map	Provider only: The Map does not correctly reflect service that I facilitate to this location	500	100	Fixed Wireless	Served (Over 100/20 available)	Wireless
1291483	22742 DMC HIGHWAY 79	DANVILLE	IA	52623	1	12-Provider facilitates speeds faster than that reported on the map	Provider only: The Map does not correctly reflect service that I facilitate to this location	500	100	Fixed Wireless	Served (Over 100/20 available)	Wireless
1291624	304 NORTHWEST 8TH STREET	POCAHONTAS	IA	50574	1	12-Provider facilitates speeds faster than that reported on the map	Provider only: The Map does not correctly reflect service that I facilitate to this location	500	100	Fixed Wireless	Served (Over 100/20 available)	Wireless
1291711	505 WEST SAUNDERS STREET	MT PLEASANT	IA	52641	1	12-Provider facilitates speeds faster than that reported on the map	Provider only: The Map does not correctly reflect service that I facilitate to this location	500	100	Fixed Wireless	Served (Over 100/20 available)	Wireless
1291842	250 EAST LOGAN STREET	NEW HAMPTON	IA	50659	1	12-Provider facilitates speeds faster than that reported on the map	Provider only: The Map does not correctly reflect service that I facilitate to this location	500	100	Fixed Wireless	Served (Over 100/20 available)	Wireless
1291911	417 EAST BECKY LANE	MT PLEASANT	IA	52641	1	12-Provider facilitates speeds faster than that reported on the map	Provider only: The Map does not correctly reflect service that I facilitate to this location	500	100	Fixed Wireless	Served (Over 100/20 available)	Wireless
1292164	620 WEST WILSON STREET	NEW HAMPTON	IA	50659	1	12-Provider facilitates speeds faster than that reported on the map	Provider only: The Map does not correctly reflect service that I facilitate to this location	500	100	Fixed Wireless	Served (Over 100/20 available)	Wireless
1292339	1003 2ND AVENUE NORTHWEST	POCAHONTAS	IA	50574	1	12-Provider facilitates speeds faster than that reported on the map	Provider only: The Map does not correctly reflect service that I facilitate to this location	500	100	Fixed Wireless	Served (Over 100/20 available)	Wireless
1292388	115 WEST MONROE STREET	MT PLEASANT	IA	52641	1	12-Provider facilitates speeds faster than that reported on the map	Provider only: The Map does not correctly reflect service that I facilitate to this location	500	100	Fixed Wireless	Served (Over 100/20 available)	Wireless
1292424	202 SOUTH BIRCH STREET	DANVILLE	IA	52623	1	12-Provider facilitates speeds faster than that reported on the map	Provider only: The Map does not correctly reflect service that I facilitate to this location	500	100	Fixed Wireless	Served (Over 100/20 available)	Wireless
1292474	113 3RD AVENUE SOUTHWEST	POCAHONTAS	IA	50574	1	12-Provider facilitates speeds faster than that reported on the map	Provider only: The Map does not correctly reflect service that I facilitate to this location	500	100	Fixed Wireless	Served (Over 100/20 available)	Wireless
1292507	100 EAST WEBSTER STREET	MT PLEASANT	IA	52641	1	12-Provider facilitates speeds faster than that reported on the map	Provider only: The Map does not correctly reflect service that I facilitate to this location	500	100	Fixed Wireless	Served (Over 100/20 available)	Wireless
1292625	1508 SOUTH LINDEN PLAZA	MT PLEASANT	IA	52641	1	12-Provider facilitates speeds faster than that reported on the map	Provider only: The Map does not correctly reflect service that I facilitate to this location	500	100	Fixed Wireless	Served (Over 100/20 available)	Wireless
1292633	301 3RD AVENUE NORTHWEST	POCAHONTAS	IA	50574	1	12-Provider facilitates speeds faster than that reported on the map	Provider only: The Map does not correctly reflect service that I facilitate to this location	500	100	Fixed Wireless	Served (Over 100/20 available)	Wireless
1292666	3030 IRWIN AVENUE	IONIA	IA	50645	1	12-Provider facilitates speeds faster than that reported on the map	Provider only: The Map does not correctly reflect service that I facilitate to this location	500	100	Fixed Wireless	Served (Over 100/20 available)	Wireless
1292794	19446 480TH STREET	HAVELOCK	IA	50546	1	12-Provider facilitates speeds faster than that reported on the map	Provider only: The Map does not correctly reflect service that I facilitate to this location	500	100	Fixed Wireless	Served (Over 100/20 available)	Wireless
1292850	804 SOUTH ADAMS PLACE	MT PLEASANT	IA	52641	1	12-Provider facilitates speeds faster than that reported on the map	Provider only: The Map does not correctly reflect service that I facilitate to this location	500	100	Fixed Wireless	Served (Over 100/20 available)	Wireless
1293150	910 EAST MADISON STREET	MT PLEASANT	IA	52641	1	12-Provider facilitates speeds faster than that reported on the map	Provider only: The Map does not correctly reflect service that I facilitate to this location	500	100	Fixed Wireless	Served (Over 100/20 available)	Wireless
1293420	332 SOUTH LINN AVENUE	NEW HAMPTON	IA	50659	1	12-Provider facilitates speeds faster than that reported on the map	Provider only: The Map does not correctly reflect service that I facilitate to this location	500	100	Fixed Wireless	Served (Over 100/20 available)	Wireless
1293472	610 EAST WASHINGTON STREET	MT PLEASANT	IA	52641	1	12-Provider facilitates speeds faster than that reported on the map	Provider only: The Map does not correctly reflect service that I facilitate to this location	500	100	Fixed Wireless	Served (Over 100/20 available)	Wireless
1293555	606 EAST MADISON STREET	MT AYR	IA	50854	1	12-Provider facilitates speeds faster than that reported on the map	Provider only: The Map does not correctly reflect service that I facilitate to this location	500	100	Fixed Wireless	Served (Over 100/20 available)	Wireless
1293578	500 NORTH DIVISION STREET	NEW LONDON	IA	52645	1	12-Provider facilitates speeds faster than that reported on the map	Provider only: The Map does not correctly reflect service that I facilitate to this location	500	100	Fixed Wireless	Served (Over 100/20 available)	Wireless
1293641	108 3RD STREET	FREDERIKA	IA	50631	1	12-Provider facilitates speeds faster than that reported on the map	Provider only: The Map does not correctly reflect service that I facilitate to this location	500	100	Fixed Wireless	Served (Over 100/20 available)	Wireless
1293643	213 SOUTH CHERRY STREET	MT PLEASANT	IA	52641	1	12-Provider facilitates speeds faster than that reported on the map	Provider only: The Map does not correctly reflect service that I facilitate to this location	500	100	Fixed Wireless	Served (Over 100/20 available)	Wireless
1293738	10 NORTH BROADWAY AVENUE	NEW HAMPTON	IA	50659	1	12-Provider facilitates speeds faster than that reported on the map	Provider only: The Map does not correctly reflect service that I facilitate to this location	500	100	Fixed Wireless	Served (Over 100/20 available)	Wireless
1293755	503 NORTH LINN STREET	MT PLEASANT	IA	52641	1	12-Provider facilitates speeds faster than that reported on the map	Provider only: The Map does not correctly reflect service that I facilitate to this location	500	100	Fixed Wireless	Served (Over 100/20 available)	Wireless
1294269	304 NORTH JAY STREET	MT PLEASANT	IA	52641	1	12-Provider facilitates speeds faster than that reported on the map	Provider only: The Map does not correctly reflect service that I facilitate to this location	500	100	Fixed Wireless	Served (Over 100/20 available)	Wireless
1294397	19279 BEAVERDALE ROAD	NEW LONDON	IA	52645	1	12-Provider facilitates speeds faster than that reported on the map	Provider only: The Map does not correctly reflect service that I facilitate to this location	500	100	Fixed Wireless	Served (Over 100/20 available)	Wireless
1294409	212 WEST ELM AVENUE	POCAHONTAS	IA	50574	1	12-Provider facilitates speeds faster than that reported on the map	Provider only: The Map does not correctly reflect service that I facilitate to this location	500	100	Fixed Wireless	Served (Over 100/20 available)	Wireless
1294497	107 WEST WARREN STREET	MT PLEASANT	IA	52641	1	12-Provider facilitates speeds faster than that reported on the map	Provider only: The Map does not correctly reflect service that I facilitate to this location	500	100	Fixed Wireless	Served (Over 100/20 available)	Wireless
1294611	2381 110TH STREET	SUMNER	IA	50674	1	12-Provider facilitates speeds faster than that reported on the map	Provider only: The Map does not correctly reflect service that I facilitate to this location	500	100	Fixed Wireless	Served (Over 100/20 available)	Wireless
1294612	404 SOUTH JACKSON STREET	MT PLEASANT	IA	52641	1	12-Provider facilitates speeds faster than that reported on the map	Provider only: The Map does not correctly reflect service that I facilitate to this location	500	100	Fixed Wireless	Served (Over 100/20 available)	Wireless
1294757	2695 COUNTRY CLUB DRIVE	FREDERICKSBURG	IA	50630	1	12-Provider facilitates speeds faster than that reported on the map	Provider only: The Map does not correctly reflect service that I facilitate to this location	500	100	Fixed Wireless	Served (Over 100/20 available)	Wireless
1294834	1203 4TH AVENUE NORTHWEST	POCAHONTAS	IA	50574	1	12-Provider facilitates speeds faster than that reported on the map	Provider only: The Map does not correctly reflect service that I facilitate to this location	500	100	Fixed Wireless	Served (Over 100/20 available)	Wireless
1294944	202 NORTH PLEASANT HILL AVENUE	NEW HAMPTON	IA	50659	1	12-Provider facilitates speeds faster than that reported on the map	Provider only: The Map does not correctly reflect service that I facilitate to this location	500	100	Fixed Wireless	Served (Over 100/20 available)	Wireless
1294956	1512 SOUTH LINDEN PLACE	MT PLEASANT	IA	52641	1	12-Provider facilitates speeds faster than that reported on the map	Provider only: The Map does not correctly reflect service that I facilitate to this location	500	100	Fixed Wireless	Served (Over 100/20 available)	Wireless
1295044	307 WEST RACE STREET	MT PLEASANT	IA	52641	1	12-Provider facilitates speeds faster than that reported on the map	Provider only: The Map does not correctly reflect service that I facilitate to this location	500	100	Fixed Wireless	Served (Over 100/20 available)	Wireless
1295189	1500 EAST LINDEN DRIVE	MT PLEASANT	IA	52641	1	12-Provider facilitates speeds faster than that reported on the map	Provider only: The Map does not correctly reflect service that I facilitate to this location	500	100	Fixed Wireless	Served (Over 100/20 available)	Wireless
1295210	106 SCHULT RIDGE ROAD	FREDERICKSBURG	IA	50630	1	12-Provider facilitates speeds faster than that reported on the map	Provider only: The Map does not correctly reflect service that I facilitate to this location	500	100	Fixed Wireless	Served (Over 100/20 available)	Wireless
1295311	414 NORTHWEST 4TH STREET	POCAHONTAS	IA	50574	1	12-Provider facilitates speeds faster than that reported on the map	Provider only: The Map does not correctly reflect service that I facilitate to this location	500	100	Fixed Wireless	Served (Over 100/20 available)	Wireless
1295731	45918 240TH AVENUE	HAVELOCK	IA	50546	1	12-Provider facilitates speeds faster than that reported on the map	Provider only: The Map does not correctly reflect service that I facilitate to this location	500	100	Fixed Wireless	Served (Over 100/20 available)	Wireless
1295773	121 SOUTH WALNUT AVENUE	NEW HAMPTON	IA	50659	1	12-Provider facilitates speeds faster than that reported on the map	Provider only: The Map does not correctly reflect service that I facilitate to this location	500	100	Fixed Wireless	Served (Over 100/20 available)	Wireless
1295778	730 SOUTH MAIN STREET	DANVILLE	IA	52623

1295984	1249 OAKLAND AVENUE	SUMNER	IA	50674	1	12-Provider facilitates speeds faster than that reported on the map	Provider only: The Map does not correctly reflect service that I facilitate to this location	500	100	Fixed Wireless	Served (Over 100/20 available)	Wireless
1296014	200 NORTH CHESTNUT STREET	NEW LONDON	IA	52645	1	12-Provider facilitates speeds faster than that reported on the map	Provider only: The Map does not correctly reflect service that I facilitate to this location	500	100	Fixed Wireless	Served (Over 100/20 available)	Wireless
1296412	22057 DMC HIGHWAY 79	DANVILLE	IA	52623	1	12-Provider facilitates speeds faster than that reported on the map	Provider only: The Map does not correctly reflect service that I facilitate to this location	500	100	Fixed Wireless	Served (Over 100/20 available)	Wireless
1296481	1304 EAST HAYNES COURT	MT PLEASANT	IA	52641	1	12-Provider facilitates speeds faster than that reported on the map	Provider only: The Map does not correctly reflect service that I facilitate to this location	500	100	Fixed Wireless	Served (Over 100/20 available)	Wireless
1296513	403 WEST MADISON STREET	MT PLEASANT	IA	52641	1	12-Provider facilitates speeds faster than that reported on the map	Provider only: The Map does not correctly reflect service that I facilitate to this location	500	100	Fixed Wireless	Served (Over 100/20 available)	Wireless
1296541	507 NORTHWEST 6TH STREET	POCAHONTAS	IA	50574	1	12-Provider facilitates speeds faster than that reported on the map	Provider only: The Map does not correctly reflect service that I facilitate to this location	500	100	Fixed Wireless	Served (Over 100/20 available)	Wireless
1296554	2905 240TH STREET	FREDERICKSBURG	IA	50630	1	12-Provider facilitates speeds faster than that reported on the map	Provider only: The Map does not correctly reflect service that I facilitate to this location	500	100	Fixed Wireless	Served (Over 100/20 available)	Wireless
1297126	102 CEDAR STREET	ROLFE	IA	50581	1	12-Provider facilitates speeds faster than that reported on the map	Provider only: The Map does not correctly reflect service that I facilitate to this location	500	100	Fixed Wireless	Served (Over 100/20 available)	Wireless
1297221	1916 MIDDLE CALMAR ROAD	DECORAH	IA	52101	1	12-Provider facilitates speeds faster than that reported on the map	Provider only: The Map does not correctly reflect service that I facilitate to this location	500	100	Fixed Wireless	Served (Over 100/20 available)	Wireless
1297316	114 SOUTH LOCUST AVENUE	NEW HAMPTON	IA	50659	1	12-Provider facilitates speeds faster than that reported on the map	Provider only: The Map does not correctly reflect service that I facilitate to this location	500	100	Fixed Wireless	Served (Over 100/20 available)	Wireless
1297405	1890 CO RD A14	DECORAH	IA	52101	1	12-Provider facilitates speeds faster than that reported on the map	Provider only: The Map does not correctly reflect service that I facilitate to this location	500	100	Fixed Wireless	Served (Over 100/20 available)	Wireless
1297564	48602 220TH AVENUE	HAVELOCK	IA	50546	1	12-Provider facilitates speeds faster than that reported on the map	Provider only: The Map does not correctly reflect service that I facilitate to this location	500	100	Fixed Wireless	Served (Over 100/20 available)	Wireless
1297590	809 SUNSET STREET	NEW HAMPTON	IA	50659	1	12-Provider facilitates speeds faster than that reported on the map	Provider only: The Map does not correctly reflect service that I facilitate to this location	500	100	Fixed Wireless	Served (Over 100/20 available)	Wireless
1297745	60173 230TH AVENUE	POMEROY	IA	50575	1	12-Provider facilitates speeds faster than that reported on the map	Provider only: The Map does not correctly reflect service that I facilitate to this location	500	100	Fixed Wireless	Served (Over 100/20 available)	Wireless
1297760	304 NORTHEAST 6TH STREET	POCAHONTAS	IA	50574	1	12-Provider facilitates speeds faster than that reported on the map	Provider only: The Map does not correctly reflect service that I facilitate to this location	500	100	Fixed Wireless	Served (Over 100/20 available)	Wireless
1297816	201 HENRIETTA AVENUE	PALMER	IA	50571	1	12-Provider facilitates speeds faster than that reported on the map	Provider only: The Map does not correctly reflect service that I facilitate to this location	500	100	Fixed Wireless	Served (Over 100/20 available)	Wireless
1297905	51162 240TH AVENUE	POCAHONTAS	IA	50574	1	12-Provider facilitates speeds faster than that reported on the map	Provider only: The Map does not correctly reflect service that I facilitate to this location	500	100	Fixed Wireless	Served (Over 100/20 available)	Wireless
1298028	1011 EAST MADISON STREET	MT PLEASANT	IA	52641	1	12-Provider facilitates speeds faster than that reported on the map	Provider only: The Map does not correctly reflect service that I facilitate to this location	500	100	Fixed Wireless	Served (Over 100/20 available)	Wireless
1298051	708 SOUTH WHITE STREET	MT PLEASANT	IA	52641	1	12-Provider facilitates speeds faster than that reported on the map	Provider only: The Map does not correctly reflect service that I facilitate to this location	500	100	Fixed Wireless	Served (Over 100/20 available)	Wireless
1298113	508 SOUTH IRIS STREET	MT PLEASANT	IA	52641	1	12-Provider facilitates speeds faster than that reported on the map	Provider only: The Map does not correctly reflect service that I facilitate to this location	500	100	Fixed Wireless	Served (Over 100/20 available)	Wireless
1298196	206 EAST HIGH ACRES STREET	DANVILLE	IA	52623	1	12-Provider facilitates speeds faster than that reported on the map	Provider only: The Map does not correctly reflect service that I facilitate to this location	500	100	Fixed Wireless	Served (Over 100/20 available)	Wireless
1298455	900 SOUTH ADAMS STREET	MT PLEASANT	IA	52641	1	12-Provider facilitates speeds faster than that reported on the map	Provider only: The Map does not correctly reflect service that I facilitate to this location	500	100	Fixed Wireless	Served (Over 100/20 available)	Wireless
1298558	2104 KENWOOD LANE	NEW HAMPTON	IA	50659	1	12-Provider facilitates speeds faster than that reported on the map	Provider only: The Map does not correctly reflect service that I facilitate to this location	500	100	Fixed Wireless	Served (Over 100/20 available)	Wireless
1298717	104 WEST MAIN STREET	OSSIAN	IA	52161	1	12-Provider facilitates speeds faster than that reported on the map	Provider only: The Map does not correctly reflect service that I facilitate to this location	500	100	Fixed Wireless	Served (Over 100/20 available)	Wireless
1298737	17567 GOLDEN ROAD	YARMOUTH	IA	52660	1	12-Provider facilitates speeds faster than that reported on the map	Provider only: The Map does not correctly reflect service that I facilitate to this location	500	100	Fixed Wireless	Served (Over 100/20 available)	Wireless
1298764	215 WEST MONROE STREET	MT PLEASANT	IA	52641	1	12-Provider facilitates speeds faster than that reported on the map	Provider only: The Map does not correctly reflect service that I facilitate to this location	500	100	Fixed Wireless	Served (Over 100/20 available)	Wireless
1298774	105 WEST SHEPHERD STREET	DANVILLE	IA	52623	1	12-Provider facilitates speeds faster than that reported on the map	Provider only: The Map does not correctly reflect service that I facilitate to this location	500	100	Fixed Wireless	Served (Over 100/20 available)	Wireless
1298806	401 WEST MADISON STREET	MT AYR	IA	50854	1	12-Provider facilitates speeds faster than that reported on the map	Provider only: The Map does not correctly reflect service that I facilitate to this location	500	100	Fixed Wireless	Served (Over 100/20 available)	Wireless
1298891	119 NORTH LOCUST AVENUE	NEW HAMPTON	IA	50659	1	12-Provider facilitates speeds faster than that reported on the map	Provider only: The Map does not correctly reflect service that I facilitate to this location	500	100	Fixed Wireless	Served (Over 100/20 available)	Wireless
1298960	2644 PERKINS ROAD	DANVILLE	IA	52623	1	12-Provider facilitates speeds faster than that reported on the map	Provider only: The Map does not correctly reflect service that I facilitate to this location	500	100	Fixed Wireless	Served (Over 100/20 available)	Wireless
1298992	202 SOUTHWEST 3RD STREET	POCAHONTAS	IA	50574	1	12-Provider facilitates speeds faster than that reported on the map	Provider only: The Map does not correctly reflect service that I facilitate to this location	500	100	Fixed Wireless	Served (Over 100/20 available)	Wireless
1299876	114 SOUTH BIGELOW AVENUE	NEW HAMPTON	IA	50659	1	12-Provider facilitates speeds faster than that reported on the map	Provider only: The Map does not correctly reflect service that I facilitate to this location	500	100	Fixed Wireless	Served (Over 100/20 available)	Wireless
1299991	201 EAST WASHINGTON STREET	MT PLEASANT	IA	52641	1	12-Provider facilitates speeds faster than that reported on the map	Provider only: The Map does not correctly reflect service that I facilitate to this location	500	100	Fixed Wireless	Served (Over 100/20 available)	Wireless
1222626	107 SOUTH BENZ STREET	LAWLER	IA	52154	1	12-Provider facilitates speeds faster than that reported on the map	Provider only: The Map does not correctly reflect service that I facilitate to this location	500	100	Fixed Wireless	Served (Over 100/20 available)	Wireless
1261409	400 SOUTH 3RD AVENUE	DANVILLE	IA	52623	1	12-Provider facilitates speeds faster than that reported on the map	Provider only: The Map does not correctly reflect service that I facilitate to this location	500	100	Fixed Wireless	Served (Over 100/20 available)	Wireless
1287526	400 SOUTH 3RD AVENUE	DANVILLE	IA	52623	1	12-Provider facilitates speeds faster than that reported on the map	Provider only: The Map does not correctly reflect service that I facilitate to this location	500	100	Fixed Wireless	Served (Over 100/20 available)	Wireless
1300281	600 CRESTVIEW DRIVE	TRAER	IA	50675	1	12-Provider facilitates speeds faster than that reported on the map	Provider only: The Map does not correctly reflect service that I facilitate to this location	500	100	Fixed Wireless	Served (Over 100/20 available)	Wireless
1301029	904 ESTELLE STREET	DYSART	IA	52224	1	12-Provider facilitates speeds faster than that reported on the map	Provider only: The Map does not correctly reflect service that I facilitate to this location	500	100	Fixed Wireless	Served (Over 100/20 available)	Wireless
1301271	105 NORTHWEST FOURTH STREET	GREENFIELD	IA	50849	1	12-Provider facilitates speeds faster than that reported on the map	Provider only: The Map does not correctly reflect service that I facilitate to this location	500	100	Fixed Wireless	Served (Over 100/20 available)	Wireless
1301297	301 SOUTHWEST FOURTH STREET	GREENFIELD	IA	50849	1	12-Provider facilitates speeds faster than that reported on the map	Provider only: The Map does not correctly reflect service that I facilitate to this location	500	100	Fixed Wireless	Served (Over 100/20 available)	Wireless
1301908	915 2ND STREET	TRAER	IA	50675	1	12-Provider facilitates speeds faster than that reported on the map	Provider only: The Map does not correctly reflect service that I facilitate to this location	500	100	Fixed Wireless	Served (Over 100/20 available)	Wireless
1301919	9 GRANDVIEW DRIVE	ESTHERVILLE	IA	51334	1	12-Provider facilitates speeds faster than that reported on the map	Provider only: The Map does not correctly reflect service that I facilitate to this location	500	100	Fixed Wireless	Served (Over 100/20 available)	Wireless
1302430	206 NORTHEAST ELM STREET	GREENFIELD	IA	50849	1	12-Provider facilitates speeds faster than that reported on the map	Provider only: The Map does not correctly reflect service that I facilitate to this location	500	100	Fixed Wireless	Served (Over 100/20 available)	Wireless
1303542	602 7TH STREET	MENLO	IA	50164	1	12-Provider facilitates speeds faster than that reported on the map	Provider only: The Map does not correctly reflect service that I facilitate to this location	500	100	Fixed Wireless	Served (Over 100/20 available)	Wireless
1303579	502 COLUMBIAN BOULEVARD	ARMSTRONG	IA	50514	1	12-Provider facilitates speeds faster than that reported on the map	Provider only: The Map does not correctly reflect service that I facilitate to this location	500	100	Fixed Wireless	Served (Over 100/20 available)	Wireless
1303795	2175 WEST IOWA STREET EXTENSION	GREENFIELD	IA	50849	1	12-Provider facilitates speeds faster than that reported on the map	Provider only: The Map does not correctly reflect service that I facilitate to this location	500	100	Fixed Wireless	Served (Over 100/20 available)	Wireless
1303820	303 GRANT STREET	DYSART	IA	50701	1	12-Provider facilitates speeds faster than that reported on the map	Provider only: The Map does not correctly reflect service that I facilitate to this location	500	100	Fixed Wireless	Served (Over 100/20 available)	Wireless
1303896	206 WEST OAK STREET	CASEY	IA	50048	1	12-Provider facilitates speeds faster than that reported on the map	Provider only: The Map does not correctly reflect service that I facilitate to this location	500	100	Fixed Wireless	Served (Over 100/20 available)	Wireless
1304214	407 1ST AVENUE	ESTHERVILLE	IA	51344	1	12-Provider facilitates speeds faster than that reported on the map	Provider only: The Map does not correctly reflect service that I facilitate to this location	500	100	Fixed Wireless	Served (Over 100/20 available)	Wireless
1304873	309 NORTH 16TH STREET	ESTHERVILLE	IA	51334	1	12-Provider facilitates speeds faster than that reported on the map	Provider only: The Map does not correctly reflect service that I facilitate to this location	500	100	Fixed Wireless	Served (Over 100/20 available)	Wireless
1305086	709 1ST STREET	TRAER	IA	50675	1	12-Provider facilitates speeds faster than that reported on the map	Provider only: The Map does not correctly reflect service that I facilitate to this location	500	100	Fixed Wireless	Served (Over 100/20 available)	Wireless
1305206	1001 1ST AVENUE NORTH	ESTHERVILLE	IA	51334	1	12-Provider facilitates speeds faster than that reported on the map	Provider only: The Map does not correctly reflect service that I facilitate to this location	500	100	Fixed Wireless	Served (Over 100/20 available)	Wireless
1305424	102 EAST GRANT STREET	CASEY	IA	50048	1	12-Provider facilitates speeds faster than that reported on the map	Provider only: The Map does not correctly reflect service that I facilitate to this location	500	100	Fixed Wireless	Served (Over 100/20 available)	Wireless
1305472	5692 102ND STREET	ARMSTRONG	IA	50514	1	12-Provider facilitates speeds faster than that reported on the map	Provider only: The Map does not correctly reflect service that I facilitate to this location	500	100	Fixed Wireless	Served (Over 100/20 available)	Wireless
1305529	165 PUBLIC SQUARE	GREENFIELD	IA	50849	1	12-Provider facilitates speeds faster than that reported on the map	Provider only: The Map does not correctly reflect service that I facilitate to this location	500	100	Fixed Wireless	Served (Over 100/20 available)	Wireless
1305737	303 NORTH 19TH STREET	ESTHERVILLE	IA	51334	1	12-Provider facilitates speeds faster than that reported on the map	Provider only: The Map does not correctly reflect service that I facilitate to this location	500	100	Fixed Wireless	Served (Over 100/20 available)	Wireless
1306300	401 6TH STREET	ARMSTRONG	IA	50514	1	12-Provider facilitates speeds faster than that reported on the map	Provider only: The Map does not correctly reflect service that I facilitate to this location	500	100	Fixed Wireless	Served (Over 100/20 available)	Wireless
1306540	207 SOUTHWEST JACKSON STREET	GREENFIELD	IA	50849	1	12-Provider facilitates speeds faster than that reported on the map	Provider only: The Map does not correctly reflect service that I facilitate to this location	500	100	Fixed Wireless	Served (Over 100/20 available)	Wireless
1306553	507 9TH STREET	TRAER	IA	50675	1	12-Provider facilitates speeds faster than that reported on the map	Provider only: The Map does not correctly reflect service that I facilitate to this location	500	100	Fixed Wireless	Served (Over 100/20 available)	Wireless
1306776	509 SHERMAN STREET	MENLO	IA	50164	1	12-Provider facilitates speeds faster than that reported on the map	Provider only: The Map does not correctly reflect service that I facilitate to this location	500	100	Fixed Wireless	Served (Over 100/20 available)	Wireless
1306781	200 EAST LOGAN STREET	CASEY	IA	50048	1	12-Provider facilitates speeds faster than that reported on the map	Provider only: The Map does not correctly reflect service that I facilitate to this location	500	100	Fixed Wireless	Served (Over 100/20 available)	Wireless
1307117	604 WEST IOWA STREET	GREENFIELD	IA	50849	1	12-Provider facilitates speeds faster than that reported on the map	Provider only: The Map does not correctly reflect service that I facilitate to this location	500	100	Fixed Wireless	Served (Over 100/20 available)	Wireless
1307289	605 5TH STREET	TRAER	IA	50675	1	12-Provider facilitates speeds faster than that reported on the map	Provider only: The Map does not correctly reflect service that I facilitate to this location	500	100	Fixed Wireless	Served (Over 100/20 available)	Wireless
1307401	103 NORTHEAST CLARK STREET	GREENFIELD	IA	50849	1	12-Provider facilitates speeds faster than that reported on the map	Provider only: The Map does not correctly reflect service that I facilitate to this location	500	100	Fixed Wireless	Served (Over 100/20 available)	Wireless
1307437	16 ALEXANDER ROAD	ESTHERVILLE	IA	51334	1	12-Provider facilitates speeds faster than that reported on the map	Provider only: The Map does not correctly reflect service that I facilitate to this location	500	100	Fixed Wireless	Served (Over 100/20 available)	Wireless
1307484	114 WESTWOOD DRIVE	ESTHERVILLE	IA	51334	1	12-Provider facilitates speeds faster than that reported on the map	Provider only: The Map does not correctly reflect service that I facilitate to this location	500	100	Fixed Wireless	Served (Over 100/20 available)	Wireless
1307994	1971 340TH STREET	CASEY	IA	50048	1	12-Provider facilitates speeds faster than that reported on the map	Provider only: The Map does not correctly reflect service that I facilitate to this location	500	100	Fixed Wireless	Served (Over 100/20 available)	Wireless
1308297	723 1ST AVENUE SOUTH	ESTHERVILLE	IA	51334	1	12-Provider facilitates speeds faster than that reported on the map	Provider only: The Map does not correctly reflect service that I facilitate to this location	500	100	Fixed Wireless	Served (Over 100/20 available)	Wireless
1310011	511 MAX DRIVE	STUART	IA	50250	1	12-Provider facilitates speeds faster than that reported on the map	Provider only: The Map does not correctly reflect service that I facilitate to this location	500	100	Fixed Wireless	Served (Over 100/20 available)	Wireless
1310605	209 EAST GRANT STREET	CASEY	IA	50048	1	12-Provider facilitates speeds faster than that reported on the map	Provider only: The Map does not correctly reflect service that I facilitate to this location	500	100	Fixed Wireless	Served (Over 100/20 available)	Wireless
1310624	606 EAST IOWA STREET	GREENFIELD	IA	50849	1	12-Provider facilitates speeds faster than that reported on the map	Provider only: The Map does not correctly reflect service that I facilitate to this location	500	100	Fixed Wireless	Served (Over 100/20 available)	Wireless
1311011	1002 2ND AVENUE NORTH	ESTHERVILLE	IA	51334	1	12-Provider facilitates speeds faster than that reported on the map	Provider only: The Map does not correctly reflect service that I facilitate to this location	500	100	Fixed Wireless	Served (Over 100/20 available)	Wireless
1311075	533 SOUTH 15TH STREET	ESTHERVILLE	IA	51334	1	12-Provider facilitates speeds faster than that reported on the map	Provider only: The Map does not correctly reflect service that I facilitate to this location	500	100	Fixed Wireless	Served (Over 100/20 available)	Wireless
1312114	1421 4TH AVENUE NORTH	ESTHERVILLE	IA	51334	1	12-Provider facilitates speeds faster than that reported on the map	Provider only: The Map does not correctly reflect service that I facilitate to this location	500	100	Fixed Wireless	Served (Over 100/20 available)	Wireless
1312265	401 5TH STREET	ADAIR	IA	50002	1	12-Provider facilitates speeds faster than that reported on the map	Provider only: The Map does not correctly reflect service that I facilitate to this location	500	100	Fixed Wireless	Served (Over 100/20 available)	Wireless
1312285	409 NORTH 12TH STREET	ESTHERVILLE	IA	51334	1	12-Provider facilitates speeds faster than that reported on the map	Provider only: The Map does not correctly reflect service that I facilitate to this location	500	100	Fixed Wireless	Served (Over 100/20 available)	Wireless
1312718	2110 490TH AVENUE	RINGSTED	IA	50578	1	12-Provider facilitates speeds faster than that reported on the map	Provider only: The Map does not correctly reflect service that I facilitate to this location	500	100	Fixed Wireless	Served (Over 100/20 available)	Wireless
1312756	621 WEST 5TH AVENUE NORTH	ESTHERVILLE	IA	51334	1	12-Provider facilitates speeds faster than that reported on the map	Provider only: The Map does not correctly reflect service that I facilitate to this location	500	100	Fixed Wireless	Served (Over 100/20 available)	Wireless
1312976	605 MC PHERSON STREET	CASEY	IA	50048	1	12-Provider facilitates speeds faster than that reported on the map	Provider only: The Map does not correctly reflect service that I facilitate to this location	500	100	Fixed Wireless	Served (Over 100/20 available)	Wireless
1313214	105 EAST LOGAN STREET	CASEY	IA	50048	1	12-Provider facilitates speeds faster than that reported on the map	Provider only: The Map does not correctly reflect service that I facilitate to this location	500	100	Fixed Wireless	Served (Over 100/20 available)	Wireless
1313279	412 CRISMAN STREET	DYSART	IA	52224	1	12-Provider facilitates speeds faster than that reported on the map	Provider only: The Map does not correctly reflect service that I facilitate to this location	500	100	Fixed Wireless	Served (Over 100/20 available)	Wireless
1313454	721 2ND AVENUE SOUTH	ESTHERVILLE	IA	51334	1	12-Provider facilitates speeds faster than that reported on the map	Provider only: The Map does not correctly reflect service that I facilitate to this location	500	100	Fixed Wireless	Served (Over 100/20 available)	Wireless
1313570	504 ESTELLE STREET	DYSART	IA	52224	1	12-Provider facilitates speeds faster than that reported on the map	Provider only: The Map does not correctly reflect service that I facilitate to this location	500	100	Fixed Wireless	Served (Over 100/20 available)	Wireless
1313607	607 TILFORD STREET	DYSART	IA	52224	1	12-Provider facilitates speeds faster than that reported on the map	Provider only: The Map does not correctly reflect service that I facilitate to this location	500	100	Fixed Wireless	Served (Over 100/20 available)	Wireless
1313746	305 NORTHEAST GRANT STREET	GREENFIELD	IA	50849	1	12-Provider facilitates speeds faster than that reported on the map	Provider only: The Map does not correctly reflect service that I facilitate to this location	500	100	Fixed Wireless	Served (Over 100/20 available)	Wireless
1314061	109 EAST LOGAN STREET	CASEY	IA	50048	1	12-Provider facilitates speeds faster than that reported on the map	Provider only: The Map does not correctly reflect service that I facilitate to this location	500	100	Fixed Wireless	Served (Over 100/20 available)	Wireless
1314097	1921 170TH STREET	FONTANELLE	IA	50048	1	12-Provider facilitates speeds faster than that reported on the map	Provider only: The Map does not correctly reflect service that I facilitate to this location	500	100	Fixed Wireless	Served (Over 100/20 available)	Wireless
1314110	406 SHERMAN STREET	DYSART	IA	52224	1	12-Provider facilitates speeds faster than that reported on the map	Provider only: The Map does not correctly reflect service that I facilitate to this location	500	100	Fixed Wireless	Served (Over 100/20 available)	Wireless
1314265	320 NORTH 16TH STREET	ESTHERVILLE	IA	51334	1	12-Provider facilitates speeds faster than that reported on the map	Provider only: The Map does not correctly reflect service that I facilitate to this location	500	100	Fixed Wireless	Served (Over 100/20 available)	Wireless
1314330	306 GREEN STREET	TRAER	IA	50675	1	12-Provider facilitates speeds faster than that reported on the map	Provider only: The Map does not correctly reflect service that I facilitate to this location	500	100	Fixed Wireless	Served (Over 100/20 available)	Wireless
1314343	1738 160TH STREET	CASEY	IA	50048	1	12-Provider facilitates speeds faster than that reported on the map	Provider only: The Map does not correctly reflect service that I facilitate to this location	500	100	Fixed Wireless	Served (Over 100/20 available)	Wireless
1314630	400 SOUTH CHERRY STREET	TRAER	IA	50675	1	12-Provider facilitates speeds faster than that reported on the map	Provider only: The Map does not correctly reflect service that I facilitate to this location	500	100	Fixed Wireless	Served (Over 100/20 available)	Wireless
1314807	505 NORTHEAST GRANT STREET	GREENFIELD	IA	50849	1	12-Provider facilitates speeds faster than that reported on the map	Provider only: The Map does not correctly reflect service that I facilitate to this location	500	100	Fixed Wireless	Served (Over 100/20 available)	Wireless
1314919	506 CEDAR STREET	ADAIR	IA	50002	1	12-Provider facilitates speeds faster than that reported on the map	Provider only: The Map does not correctly reflect service that I facilitate to this location	500	100	Fixed Wireless	Served (Over 100/20 available)	Wireless
1315230	309 7TH STREET	MENLO	IA	50164	1	12-Provider facilitates speeds faster than that reported on the map	Provider only: The Map does not correctly reflect service that I facilitate to this location	500	100	Fixed Wireless	Served (Over 100/20 available)	Wireless
1315392	205 11TH STREET	ADAIR	IA	50002	1	12-Provider facilitates speeds faster than that reported on the map	Provider only: The Map does not correctly reflect service that I facilitate to this location	500	100	Fixed Wireless	Served (Over 100/20 available)	Wireless
1315612	109 2ND STREET	ADAIR	IA	50002	1	12-Provider facilitates speeds faster than that reported on the map	Provider only: The Map does not correctly reflect service that I facilitate to this location	500	100	Fixed Wireless	Served (Over 100/20 available)	Wireless
1316683	407 6TH STREET	MENLO	IA	50164	1	12-Provider facilitates speeds faster than that reported on the map	Provider only: The Map does not correctly reflect service that I facilitate to this location	500	100	Fixed Wireless	Served (Over 100/20 available)	Wireless
1316731	3343 JUNIPER AVENUE	CASEY	IA	50048	1	12-Provider facilitates speeds faster than that reported on the map	Provider only: The Map does not correctly reflect service that I facilitate to this location	500	100	Fixed Wireless	Served (Over 100/20 available)	Wireless
1316818	205 SOUTH CHERRY STREET	TRAER	IA	52349	1	12-Provider facilitates speeds faster than that reported on the map	Provider only: The Map does not correctly reflect service that I facilitate to this location	500	100	Fixed Wireless	Served (Over 100/20 available)	Wireless
1317496	114 SOUTH 9TH STREET	ESTHERVILLE	IA	51334	1	12-Provider facilitates speeds faster than that reported on the map	Provider only: The Map does not correctly reflect service that I facilitate to this location	500	100	Fixed Wireless	Served (Over 100/20 available)	Wireless
1317623	300 WEST SHERMAN STREET	CASEY	IA	50048	1	12-Provider facilitates speeds faster than that reported on the map	Provider only: The Map does not correctly reflect service that I facilitate to this location	500	100	Fixed Wireless	Served (Over 100/20 available)	Wireless
1318099	920 4TH AVENUE NORTH	ESTHERVILLE	IA	51334	1	12-Provider facilitates speeds faster than that reported on the map	Provider only: The Map does not correctly reflect service that I facilitate to this location	500	100	Fixed Wireless	Served (Over 100/20 available)	Wireless
1318475	413 1ST STREET	TRAER	IA	50675	1	12-Provider facilitates speeds faster than that reported on the map	Provider only: The Map does not correctly reflect service that I facilitate to this location	500	100	Fixed Wireless	Served (Over 100/20 available)	Wireless
1318919	206 6TH STREET	TRAER	IA	50675	1	12-Provider facilitates speeds faster than that reported on the map	Provider only: The Map does not correctly reflect service that I facilitate to this location	500	100	Fixed Wireless	Served (Over 100/20 available)	Wireless
1319035	1185 JORDAN AVENUE	CASEY	IA	50048	1	12-Provider facilitates speeds faster than that reported on the map	Provider only: The Map does not correctly reflect service that I facilitate to this location	500	100	Fixed Wireless	Served (Over 100/20 available)	Wireless
1319903	510 SOUTH MAIN STREET	TRAER	IA	50675	1	12-Provider facilitates speeds faster than that reported on the map	Provider only: The Map does not correctly reflect service that I facilitate to this location	500	100	Fixed Wireless	Served (Over 100/20 available)	Wireless
1320013	307 1ST STREET	MENLO	IA	50164	1	12-Provider facilitates speeds faster than that reported on the map	Provider only: The Map does not correctly reflect service that I facilitate to this location	500	100	Fixed Wireless	Served (Over 100/20 available)	Wireless
1320237	126 SOUTHEAST COURT DRIVE	GREENFIELD	IA	50849	1	12-Provider facilitates speeds faster than that reported on the map	Provider only: The Map does not correctly reflect service that I facilitate to this location	500	100	Fixed Wireless	Served (Over 100/20 available)	Wireless
1320631	404 SHERMAN STREET	DYSART	IA	52224	1	12-Provider facilitates speeds faster than that reported on the map	Provider only: The Map does not correctly reflect service that I facilitate to this location	500	100	Fixed Wireless	Served (Over 100/20 available)	Wireless
1320995	3272 MAPLE AVENUE	CASEY	IA	50048	1	12-Provider facilitates speeds faster than that reported on the map	Provider only: The Map does not correctly reflect service that I facilitate to this location	500	100	Fixed Wireless	Served (Over 100/20 available)	Wireless
1220862	2115 COUNTY HIGHWAY E29	TOLEDO	IA	52342	1	12-Provider facilitates speeds faster than that reported on the map	Provider only: The Map does not correctly reflect service that I facilitate to this location	500	100	Fixed Wireless	Served (Over 100/20 available)	Wireless
1200074	511 PRAIRIE DRIVE	WAUKON	IA	52172	1	12-Provider facilitates speeds faster than that reported on the map	Provider only: The Map does not correctly reflect service that I facilitate to this location	500	100	Fixed Wireless	Served (Over 100/20 available)	Wireless
1201778	515 GREAT OWLS CLUB DRIVE	POSTVILLE	IA	52162	1	12-Provider facilitates speeds faster than that reported on the map	Provider only: The Map does not correctly reflect service that I facilitate to this location	500	100	Fixed Wireless	Served (Over 100/20 available)	Wireless
1205318	1582 ARBOR ROAD	WAUKON	IA	52172	1	12-Provider facilitates speeds faster than that reported on the map	Provider only: The Map does not correctly reflect service that I facilitate to this location	500	100	Fixed Wireless	Served (Over 100/20 available)	Wireless
1208202	422 NORTH LINE DRIVE	WAUKON	IA	52172	1	12-Provider facilitates speeds faster than that reported on the map	Provider only: The Map does not correctly reflect service that I facilitate to this location	500	100	Fixed Wireless	Served (Over 100/20 available)	Wireless
1209352	1136 LUDLOW ROAD	WAUKON	IA	52172	1	12-Provider facilitates speeds faster than that reported on the map	Provider only: The Map does not correctly reflect service that I facilitate to this location	500	100	Fixed Wireless	Served (Over 100/20 available)	Wireless
1209454	173 HAWKWEED DRIVE	POSTVILLE	IA	52162	1	12-Provider facilitates speeds faster than that reported on the map	Provider only: The Map does not correctly reflect service that I facilitate to this location	500	100	Fixed Wireless	Served (Over 100/20 available)	Wireless
1209973	866 COOKS ROAD	WAUKON	IA	52172	1	12-Provider facilitates speeds faster than that reported on the map	Provider only: The Map does not correctly reflect service that I facilitate to this location	500	100	Fixed Wireless	Served (Over 100/20 available)	Wireless
1214227	563 PRAIRIE DRIVE	WAUKON	IA	52172	1	12-Provider facilitates speeds faster than that reported on the map	Provider only: The Map does not correctly reflect service that I facilitate to this location	500	100	Fixed Wireless	Served (Over 100/20 available)	Wireless
1214394	1168 MAUD ROAD	WAUKON	IA	52172	1	12-Provider facilitates speeds faster than that reported on the map	Provider only: The Map does not correctly reflect service that I facilitate to this location	500	100	Fixed Wireless	Served (Over 100/20 available)	Wireless
1215051	669 WOODCHUCK DRIVE	POSTVILLE	IA	52162	1	12-Provider facilitates speeds faster than that reported on the map	Provider only: The Map does not correctly reflect service that I facilitate to this location	500	100	Fixed Wireless	Served (Over 100/20 available)	Wireless
1222558	1285 V AVENUE	BUCKINGHAM	IA	50612	1	12-Provider facilitates speeds faster than that reported on the map	Provider only: The Map does not correctly reflect service that I facilitate to this location	500	100	Fixed Wireless	Served (Over 100/20 available)	Wireless
1223614	422 4TH STREET	CLUTIER	IA	52217	1	12-Provider facilitates speeds faster than that reported on the map	Provider only: The Map does not correctly reflect service that I facilitate to this location	500	100	Fixed Wireless	Served (Over 100/20 available)	Wireless
1224396	1129 UNITED STATES HIGHWAY 63	BUCKINGHAM	IA	50612	1	12-Provider facilitates speeds faster than that reported on the map	Provider only: The Map does not correctly reflect service that I facilitate to this location	500	100	Fixed Wireless	Served (Over 100/20 available)	Wireless

1225157	2165 NORFOLK AVENUE	GREENFIELD	IA	50849	1	12-Provider facilitates speeds faster than that reported on the map	Provider only: The Map does not correctly reflect service that I facilitate to this location	500	100	Fixed Wireless	Served (Over 100/20 available)	Wireless
1227284	1045 R AVENUE	BUCKINGHAM	IA	50612	1	12-Provider facilitates speeds faster than that reported on the map	Provider only: The Map does not correctly reflect service that I facilitate to this location	500	100	Fixed Wireless	Served (Over 100/20 available)	Wireless
1227759	2119 U AVENUE	DYSART	IA	52224	1	12-Provider facilitates speeds faster than that reported on the map	Provider only: The Map does not correctly reflect service that I facilitate to this location	500	100	Fixed Wireless	Served (Over 100/20 available)	Wireless
1228284	2723 130TH STREET	BUCKINGHAM	IA	50612	1	12-Provider facilitates speeds faster than that reported on the map	Provider only: The Map does not correctly reflect service that I facilitate to this location	500	100	Fixed Wireless	Served (Over 100/20 available)	Wireless
1228429	2217 N AVENUE	TRAER	IA	52217	1	12-Provider facilitates speeds faster than that reported on the map	Provider only: The Map does not correctly reflect service that I facilitate to this location	500	100	Fixed Wireless	Served (Over 100/20 available)	Wireless
1228755	2153 FONTANELLE ROAD	FONTANELLE	IA	50846	1	12-Provider facilitates speeds faster than that reported on the map	Provider only: The Map does not correctly reflect service that I facilitate to this location	500	100	Fixed Wireless	Served (Over 100/20 available)	Wireless
1229652	1285 N AVENUE	TRAER	IA	50675	1	12-Provider facilitates speeds faster than that reported on the map	Provider only: The Map does not correctly reflect service that I facilitate to this location	500	100	Fixed Wireless	Served (Over 100/20 available)	Wireless
1231116	2417 R AVENUE	CLUTIER	IA	50675	1	12-Provider facilitates speeds faster than that reported on the map	Provider only: The Map does not correctly reflect service that I facilitate to this location	500	100	Fixed Wireless	Served (Over 100/20 available)	Wireless
1233822	1332 190TH STREET	ADAIR	IA	50002	1	12-Provider facilitates speeds faster than that reported on the map	Provider only: The Map does not correctly reflect service that I facilitate to this location	500	100	Fixed Wireless	Served (Over 100/20 available)	Wireless
1234137	1874 QQ AVENUE	TRAER	IA	50675	1	12-Provider facilitates speeds faster than that reported on the map	Provider only: The Map does not correctly reflect service that I facilitate to this location	500	100	Fixed Wireless	Served (Over 100/20 available)	Wireless
1234508	2032 V AVENUE	DYSART	IA	50125	1	12-Provider facilitates speeds faster than that reported on the map	Provider only: The Map does not correctly reflect service that I facilitate to this location	500	100	Fixed Wireless	Served (Over 100/20 available)	Wireless
1234749	2378 Q AVENUE	CLUTIER	IA	52217	1	12-Provider facilitates speeds faster than that reported on the map	Provider only: The Map does not correctly reflect service that I facilitate to this location	500	100	Fixed Wireless	Served (Over 100/20 available)	Wireless
1234839	311 HILLCREST STREET	ADAIR	IA	50002	1	12-Provider facilitates speeds faster than that reported on the map	Provider only: The Map does not correctly reflect service that I facilitate to this location	500	100	Fixed Wireless	Served (Over 100/20 available)	Wireless
1235412	1314 L AVENUE	TRAER	IA	50675	1	12-Provider facilitates speeds faster than that reported on the map	Provider only: The Map does not correctly reflect service that I facilitate to this location	500	100	Fixed Wireless	Served (Over 100/20 available)	Wireless
1236143	404 MAIN STREET	CLUTIER	IA	52217	1	12-Provider facilitates speeds faster than that reported on the map	Provider only: The Map does not correctly reflect service that I facilitate to this location	500	100	Fixed Wireless	Served (Over 100/20 available)	Wireless
1236237	2220 Q AVENUE	TRAER	IA	50675	1	12-Provider facilitates speeds faster than that reported on the map	Provider only: The Map does not correctly reflect service that I facilitate to this location	500	100	Fixed Wireless	Served (Over 100/20 available)	Wireless
1237331	2181 M AVENUE	TOLEDO	IA	50675	1	12-Provider facilitates speeds faster than that reported on the map	Provider only: The Map does not correctly reflect service that I facilitate to this location	500	100	Fixed Wireless	Served (Over 100/20 available)	Wireless
1237557	420 4TH STREET	CLUTIER	IA	52217	1	12-Provider facilitates speeds faster than that reported on the map	Provider only: The Map does not correctly reflect service that I facilitate to this location	500	100	Fixed Wireless	Served (Over 100/20 available)	Wireless
1237644	330 3RD STREET	CLUTIER	IA	52217	1	12-Provider facilitates speeds faster than that reported on the map	Provider only: The Map does not correctly reflect service that I facilitate to this location	500	100	Fixed Wireless	Served (Over 100/20 available)	Wireless
1237918	3012 190TH STREET	DYSART	IA	50612	1	12-Provider facilitates speeds faster than that reported on the map	Provider only: The Map does not correctly reflect service that I facilitate to this location	500	100	Fixed Wireless	Served (Over 100/20 available)	Wireless
1238876	2050 200TH STREET	FONTANELLE	IA	50846	1	12-Provider facilitates speeds faster than that reported on the map	Provider only: The Map does not correctly reflect service that I facilitate to this location	500	100	Fixed Wireless	Served (Over 100/20 available)	Wireless
1239181	2303 COUNTY HIGHWAY V18	CLUTIER	IA	52631	1	12-Provider facilitates speeds faster than that reported on the map	Provider only: The Map does not correctly reflect service that I facilitate to this location	500	100	Fixed Wireless	Served (Over 100/20 available)	Wireless
1239893	2658 130TH STREET	TRAER	IA	50675	1	12-Provider facilitates speeds faster than that reported on the map	Provider only: The Map does not correctly reflect service that I facilitate to this location	500	100	Fixed Wireless	Served (Over 100/20 available)	Wireless
1240690	1092 P AVENUE	TRAER	IA	50675	1	12-Provider facilitates speeds faster than that reported on the map	Provider only: The Map does not correctly reflect service that I facilitate to this location	500	100	Fixed Wireless	Served (Over 100/20 available)	Wireless
1243494	1994 N AVENUE	TRAER	IA	50675	1	12-Provider facilitates speeds faster than that reported on the map	Provider only: The Map does not correctly reflect service that I facilitate to this location	500	100	Fixed Wireless	Served (Over 100/20 available)	Wireless
1245370	1079 V AVENUE	BUCKINGHAM	IA	50612	1	12-Provider facilitates speeds faster than that reported on the map	Provider only: The Map does not correctly reflect service that I facilitate to this location	500	100	Fixed Wireless	Served (Over 100/20 available)	Wireless
1246085	319 3RD STREET	CLUTIER	IA	50173	1	12-Provider facilitates speeds faster than that reported on the map	Provider only: The Map does not correctly reflect service that I facilitate to this location	500	100	Fixed Wireless	Served (Over 100/20 available)	Wireless
1248254	2434 S AVENUE	CLUTIER	IA	50612	1	12-Provider facilitates speeds faster than that reported on the map	Provider only: The Map does not correctly reflect service that I facilitate to this location	500	100	Fixed Wireless	Served (Over 100/20 available)	Wireless
1248592	1738 210TH STREET	TOLEDO	IA	52761	1	12-Provider facilitates speeds faster than that reported on the map	Provider only: The Map does not correctly reflect service that I facilitate to this location	500	100	Fixed Wireless	Served (Over 100/20 available)	Wireless
1249230	1885 UNITED STATES HIGHWAY 63	TRAER	IA	50675	1	12-Provider facilitates speeds faster than that reported on the map	Provider only: The Map does not correctly reflect service that I facilitate to this location	500	100	Fixed Wireless	Served (Over 100/20 available)	Wireless
1251301	1553 COUNTY HIGHWAY T55	GLADBROOK	IA	50635	1	12-Provider facilitates speeds faster than that reported on the map	Provider only: The Map does not correctly reflect service that I facilitate to this location	500	100	Fixed Wireless	Served (Over 100/20 available)	Wireless
1255040	1673 UNITED STATES HIGHWAY 63	TRAER	IA	50675	1	12-Provider facilitates speeds faster than that reported on the map	Provider only: The Map does not correctly reflect service that I facilitate to this location	500	100	Fixed Wireless	Served (Over 100/20 available)	Wireless
1255096	2267 MONROE AVENUE	GREENFIELD	IA	50849	1	12-Provider facilitates speeds faster than that reported on the map	Provider only: The Map does not correctly reflect service that I facilitate to this location	500	100	Fixed Wireless	Served (Over 100/20 available)	Wireless
1255739	411 CROWLEY STREET	CLUTIER	IA	52217	1	12-Provider facilitates speeds faster than that reported on the map	Provider only: The Map does not correctly reflect service that I facilitate to this location	500	100	Fixed Wireless	Served (Over 100/20 available)	Wireless
1258007	425 4TH STREET	CLUTIER	IA	52217	1	12-Provider facilitates speeds faster than that reported on the map	Provider only: The Map does not correctly reflect service that I facilitate to this location	500	100	Fixed Wireless	Served (Over 100/20 available)	Wireless
1258379	2101 245TH STREET	TOLEDO	IA	52342	1	12-Provider facilitates speeds faster than that reported on the map	Provider only: The Map does not correctly reflect service that I facilitate to this location	500	100	Fixed Wireless	Served (Over 100/20 available)	Wireless
1259836	2155 FONTANELLE ROAD	FONTANELLE	IA	50846	1	12-Provider facilitates speeds faster than that reported on the map	Provider only: The Map does not correctly reflect service that I facilitate to this location	500	100	Fixed Wireless	Served (Over 100/20 available)	Wireless
1262138	2646 3RD STREET	BUCKINGHAM	IA	50612	1	12-Provider facilitates speeds faster than that reported on the map	Provider only: The Map does not correctly reflect service that I facilitate to this location	500	100	Fixed Wireless	Served (Over 100/20 available)	Wireless
1262329	2179 FONTANELLE ROAD	FONTANELLE	IA	50846	1	12-Provider facilitates speeds faster than that reported on the map	Provider only: The Map does not correctly reflect service that I facilitate to this location	500	100	Fixed Wireless	Served (Over 100/20 available)	Wireless
1262749	1973 MONROE AVENUE	GREENFIELD	IA	50849	1	12-Provider facilitates speeds faster than that reported on the map	Provider only: The Map does not correctly reflect service that I facilitate to this location	500	100	Fixed Wireless	Served (Over 100/20 available)	Wireless
1262750	2506 COUNTY HIGHWAY E29	TRAER	IA	50675	1	12-Provider facilitates speeds faster than that reported on the map	Provider only: The Map does not correctly reflect service that I facilitate to this location	500	100	Fixed Wireless	Served (Over 100/20 available)	Wireless
1264348	2019 N AVENUE	TRAER	IA	50675	1	12-Provider facilitates speeds faster than that reported on the map	Provider only: The Map does not correctly reflect service that I facilitate to this location	500	100	Fixed Wireless	Served (Over 100/20 available)	Wireless
1265133	2773 130TH STREET	BUCKINGHAM	IA	50612	1	12-Provider facilitates speeds faster than that reported on the map	Provider only: The Map does not correctly reflect service that I facilitate to this location	500	100	Fixed Wireless	Served (Over 100/20 available)	Wireless
1265560	1322 W AVENUE	DYSART	IA	50612	1	12-Provider facilitates speeds faster than that reported on the map	Provider only: The Map does not correctly reflect service that I facilitate to this location	500	100	Fixed Wireless	Served (Over 100/20 available)	Wireless
1271552	2937 240TH STREET	CLUTIER	IA	52217	1	12-Provider facilitates speeds faster than that reported on the map	Provider only: The Map does not correctly reflect service that I facilitate to this location	500	100	Fixed Wireless	Served (Over 100/20 available)	Wireless
1273094	2515 220TH STREET	TRAER	IA	50675	1	12-Provider facilitates speeds faster than that reported on the map	Provider only: The Map does not correctly reflect service that I facilitate to this location	500	100	Fixed Wireless	Served (Over 100/20 available)	Wireless
1273904	2723 175TH STREET	TRAER	IA	50612	1	12-Provider facilitates speeds faster than that reported on the map	Provider only: The Map does not correctly reflect service that I facilitate to this location	500	100	Fixed Wireless	Served (Over 100/20 available)	Wireless
1274411	3233 150TH STREET	DYSART	IA	52224	1	12-Provider facilitates speeds faster than that reported on the map	Provider only: The Map does not correctly reflect service that I facilitate to this location	500	100	Fixed Wireless	Served (Over 100/20 available)	Wireless
1274426	2483 195TH STREET	TRAER	IA	50675	1	12-Provider facilitates speeds faster than that reported on the map	Provider only: The Map does not correctly reflect service that I facilitate to this location	500	100	Fixed Wireless	Served (Over 100/20 available)	Wireless
1274948	2630 P AVENUE	CLUTIER	IA	52217	1	12-Provider facilitates speeds faster than that reported on the map	Provider only: The Map does not correctly reflect service that I facilitate to this location	500	100	Fixed Wireless	Served (Over 100/20 available)	Wireless
1275629	1957 N AVENUE	TRAER	IA	50675	1	12-Provider facilitates speeds faster than that reported on the map	Provider only: The Map does not correctly reflect service that I facilitate to this location	500	100	Fixed Wireless	Served (Over 100/20 available)	Wireless
1275738	1813 UNITED STATES HIGHWAY 63	TRAER	IA	50675	1	12-Provider facilitates speeds faster than that reported on the map	Provider only: The Map does not correctly reflect service that I facilitate to this location	500	100	Fixed Wireless	Served (Over 100/20 available)	Wireless
1276679	314 3RD STREET	CLUTIER	IA	52217	1	12-Provider facilitates speeds faster than that reported on the map	Provider only: The Map does not correctly reflect service that I facilitate to this location	500	100	Fixed Wireless	Served (Over 100/20 available)	Wireless
1277426	1094 P AVENUE	TRAER	IA	50675	1	12-Provider facilitates speeds faster than that reported on the map	Provider only: The Map does not correctly reflect service that I facilitate to this location	500	100	Fixed Wireless	Served (Over 100/20 available)	Wireless
1280262	1097 P AVENUE	TRAER	IA	50675	1	12-Provider facilitates speeds faster than that reported on the map	Provider only: The Map does not correctly reflect service that I facilitate to this location	500	100	Fixed Wireless	Served (Over 100/20 available)	Wireless
1282672	1854 230TH STREET	FONTANELLE	IA	50846	1	12-Provider facilitates speeds faster than that reported on the map	Provider only: The Map does not correctly reflect service that I facilitate to this location	500	100	Fixed Wireless	Served (Over 100/20 available)	Wireless
1284274	1418 W AVENUE	DYSART	IA	52224	1	12-Provider facilitates speeds faster than that reported on the map	Provider only: The Map does not correctly reflect service that I facilitate to this location	500	100	Fixed Wireless	Served (Over 100/20 available)	Wireless
1285023	2078 JORDAN AVENUE	FONTANELLE	IA	50846	1	12-Provider facilitates speeds faster than that reported on the map	Provider only: The Map does not correctly reflect service that I facilitate to this location	500	100	Fixed Wireless	Served (Over 100/20 available)	Wireless
1285514	1264 RAILROAD STREET	REINBECK	IA	50669	1	12-Provider facilitates speeds faster than that reported on the map	Provider only: The Map does not correctly reflect service that I facilitate to this location	500	100	Fixed Wireless	Served (Over 100/20 available)	Wireless
1289061	2033 170TH STREET	FONTANELLE	IA	50846	1	12-Provider facilitates speeds faster than that reported on the map	Provider only: The Map does not correctly reflect service that I facilitate to this location	500	100	Fixed Wireless	Served (Over 100/20 available)	Wireless
1290291	2277 COUNTY HIGHWAY E29	TOLEDO	IA	52217	1	12-Provider facilitates speeds faster than that reported on the map	Provider only: The Map does not correctly reflect service that I facilitate to this location	500	100	Fixed Wireless	Served (Over 100/20 available)	Wireless
1291170	800 ADAIR STREET	ADAIR	IA	50002	1	12-Provider facilitates speeds faster than that reported on the map	Provider only: The Map does not correctly reflect service that I facilitate to this location	500	100	Fixed Wireless	Served (Over 100/20 available)	Wireless
1291302	2201 260TH STREET	TOLEDO	IA	52342	1	12-Provider facilitates speeds faster than that reported on the map	Provider only: The Map does not correctly reflect service that I facilitate to this location	500	100	Fixed Wireless	Served (Over 100/20 available)	Wireless
1291352	3015 150TH STREET	TRAER	IA	52224	1	12-Provider facilitates speeds faster than that reported on the map	Provider only: The Map does not correctly reflect service that I facilitate to this location	500	100	Fixed Wireless	Served (Over 100/20 available)	Wireless
1291673	1397 W AVENUE	DYSART	IA	52224	1	12-Provider facilitates speeds faster than that reported on the map	Provider only: The Map does not correctly reflect service that I facilitate to this location	500	100	Fixed Wireless	Served (Over 100/20 available)	Wireless
1292521	2613 245TH STREET	CLUTIER	IA	52224	1	12-Provider facilitates speeds faster than that reported on the map	Provider only: The Map does not correctly reflect service that I facilitate to this location	500	100	Fixed Wireless	Served (Over 100/20 available)	Wireless
1294673	2525 P AVENUE	CLUTIER	IA	50675	1	12-Provider facilitates speeds faster than that reported on the map	Provider only: The Map does not correctly reflect service that I facilitate to this location	500	100	Fixed Wireless	Served (Over 100/20 available)	Wireless
1295089	2104 220TH STREET	TOLEDO	IA	50675	1	12-Provider facilitates speeds faster than that reported on the map	Provider only: The Map does not correctly reflect service that I facilitate to this location	500	100	Fixed Wireless	Served (Over 100/20 available)	Wireless
1295471	2637 COUNTY HIGHWAY D65	BUCKINGHAM	IA	50612	1	12-Provider facilitates speeds faster than that reported on the map	Provider only: The Map does not correctly reflect service that I facilitate to this location	500	100	Fixed Wireless	Served (Over 100/20 available)	Wireless
1296006	1856 N AVENUE	TRAER	IA	50675	1	12-Provider facilitates speeds faster than that reported on the map	Provider only: The Map does not correctly reflect service that I facilitate to this location	500	100	Fixed Wireless	Served (Over 100/20 available)	Wireless
1297066	2027 II AVENUE	TRAER	IA	50010	1	12-Provider facilitates speeds faster than that reported on the map	Provider only: The Map does not correctly reflect service that I facilitate to this location	500	100	Fixed Wireless	Served (Over 100/20 available)	Wireless
1222062	354 PICNIC WOODS DRIVE	WAUKON	IA	52172	1	12-Provider facilitates speeds faster than that reported on the map	Provider only: The Map does not correctly reflect service that I facilitate to this location	500	100	Fixed Wireless	Served (Over 100/20 available)	Wireless
1222225	6040 BENTON TAMA ROAD	DYSART	IA	52224	1	12-Provider facilitates speeds faster than that reported on the map	Provider only: The Map does not correctly reflect service that I facilitate to this location	500	100	Fixed Wireless	Served (Over 100/20 available)	Wireless
1222532	389 PICNIC WOODS DRIVE	WAUKON	IA	52172	1	12-Provider facilitates speeds faster than that reported on the map	Provider only: The Map does not correctly reflect service that I facilitate to this location	500	100	Fixed Wireless	Served (Over 100/20 available)	Wireless
1223180	1216 WILLIAM LANE	WAUKON	IA	52172	1	12-Provider facilitates speeds faster than that reported on the map	Provider only: The Map does not correctly reflect service that I facilitate to this location	500	100	Fixed Wireless	Served (Over 100/20 available)	Wireless
1233148	283 STATE HIGHWAY 9	WAUKON	IA	52172	1	12-Provider facilitates speeds faster than that reported on the map	Provider only: The Map does not correctly reflect service that I facilitate to this location	500	100	Fixed Wireless	Served (Over 100/20 available)	Wireless
1233292	1079 FOUR CORNERS ROAD	WAUKON	IA	52172	1	12-Provider facilitates speeds faster than that reported on the map	Provider only: The Map does not correctly reflect service that I facilitate to this location	500	100	Fixed Wireless	Served (Over 100/20 available)	Wireless
1237252	473 NORTH LINE DRIVE	WAUKON	IA	52172	1	12-Provider facilitates speeds faster than that reported on the map	Provider only: The Map does not correctly reflect service that I facilitate to this location	500	100	Fixed Wireless	Served (Over 100/20 available)	Wireless
1238341	1720 445TH AVENUE	ESTHERVILLE	IA	51334	1	12-Provider facilitates speeds faster than that reported on the map	Provider only: The Map does not correctly reflect service that I facilitate to this location	500	100	Fixed Wireless	Served (Over 100/20 available)	Wireless
1239106	1504 PRAIRIE AVENUE NORTHWEST	WAUKON	IA	52172	1	12-Provider facilitates speeds faster than that reported on the map	Provider only: The Map does not correctly reflect service that I facilitate to this location	500	100	Fixed Wireless	Served (Over 100/20 available)	Wireless
1240202	238 COUNTRYSIDE DRIVE	WAUKON	IA	52172	1	12-Provider facilitates speeds faster than that reported on the map	Provider only: The Map does not correctly reflect service that I facilitate to this location	500	100	Fixed Wireless	Served (Over 100/20 available)	Wireless
1245583	202 STATE HIGHWAY 52	POSTVILLE	IA	52162	1	12-Provider facilitates speeds faster than that reported on the map	Provider only: The Map does not correctly reflect service that I facilitate to this location	500	100	Fixed Wireless	Served (Over 100/20 available)	Wireless
1245869	1199 STATE HIGHWAY 21	DYSART	IA	52224	1	12-Provider facilitates speeds faster than that reported on the map	Provider only: The Map does not correctly reflect service that I facilitate to this location	500	100	Fixed Wireless	Served (Over 100/20 available)	Wireless
1248781	1805 ONEILL RIDGE ROAD	WAUKON	IA	52172	1	12-Provider facilitates speeds faster than that reported on the map	Provider only: The Map does not correctly reflect service that I facilitate to this location	500	100	Fixed Wireless	Served (Over 100/20 available)	Wireless
1252427	450 BETHEL ROAD	POSTVILLE	IA	52162	1	12-Provider facilitates speeds faster than that reported on the map	Provider only: The Map does not correctly reflect service that I facilitate to this location	500	100	Fixed Wireless	Served (Over 100/20 available)	Wireless
1254585	783 WOODCHUCK DRIVE	POSTVILLE	IA	52162	1	12-Provider facilitates speeds faster than that reported on the map	Provider only: The Map does not correctly reflect service that I facilitate to this location	500	100	Fixed Wireless	Served (Over 100/20 available)	Wireless
1258656	1230 TEEPLE CREEK ROAD	WAUKON	IA	52172	1	12-Provider facilitates speeds faster than that reported on the map	Provider only: The Map does not correctly reflect service that I facilitate to this location	500	100	Fixed Wireless	Served (Over 100/20 available)	Wireless
1258978	425 OLD HIGHWAY 9	WAUKON	IA	52172	1	12-Provider facilitates speeds faster than that reported on the map	Provider only: The Map does not correctly reflect service that I facilitate to this location	500	100	Fixed Wireless	Served (Over 100/20 available)	Wireless
1269079	816 EAST MAIN STREET	WAUKON	IA	52172	1	12-Provider facilitates speeds faster than that reported on the map	Provider only: The Map does not correctly reflect service that I facilitate to this location	500	100	Fixed Wireless	Served (Over 100/20 available)	Wireless
1270281	1861 ONEILL RIDGE ROAD	WAUKON	IA	52172	1	12-Provider facilitates speeds faster than that reported on the map	Provider only: The Map does not correctly reflect service that I facilitate to this location	500	100	Fixed Wireless	Served (Over 100/20 available)	Wireless
1274636	776 OLD STAGE ROAD	POSTVILLE	IA	52162	1	12-Provider facilitates speeds faster than that reported on the map	Provider only: The Map does not correctly reflect service that I facilitate to this location	500	100	Fixed Wireless	Served (Over 100/20 available)	Wireless
1274803	309 OLD HIGHWAY 9	WAUKON	IA	52172	1	12-Provider facilitates speeds faster than that reported on the map	Provider only: The Map does not correctly reflect service that I facilitate to this location	500	100	Fixed Wireless	Served (Over 100/20 available)	Wireless
1276070	252 PICNIC WOODS DRIVE	WAUKON	IA	52172	1	12-Provider facilitates speeds faster than that reported on the map	Provider only: The Map does not correctly reflect service that I facilitate to this location	500	100	Fixed Wireless	Served (Over 100/20 available)	Wireless
1280281	1352 APPLE ROAD	WAUKON	IA	52172	1	12-Provider facilitates speeds faster than that reported on the map	Provider only: The Map does not correctly reflect service that I facilitate to this location	500	100	Fixed Wireless	Served (Over 100/20 available)	Wireless
1281120	370 POLE LINE ROAD	POSTVILLE	IA	52162	1	12-Provider facilitates speeds faster than that reported on the map	Provider only: The Map does not correctly reflect service that I facilitate to this location	500	100	Fixed Wireless	Served (Over 100/20 available)	Wireless
1284587	112 UNITED STATES HIGHWAY 18	POSTVILLE	IA	52162	1	12-Provider facilitates speeds faster than that reported on the map	Provider only: The Map does not correctly reflect service that I facilitate to this location	500	100	Fixed Wireless	Served (Over 100/20 available)	Wireless
1286657	1121 FOREST MILLS ROAD	WAUKON	IA	52172	1	12-Provider facilitates speeds faster than that reported on the map	Provider only: The Map does not correctly reflect service that I facilitate to this location	500	100	Fixed Wireless	Served (Over 100/20 available)	Wireless
1290184	743 VIOLET ROAD	WAUKON	IA	52172	1	12-Provider facilitates speeds faster than that reported on the map	Provider only: The Map does not correctly reflect service that I facilitate to this location	500	100	Fixed Wireless	Served (Over 100/20 available)	Wireless
1290406	1073 STATE HIGHWAY 76	WAUKON	IA	52172	1	12-Provider facilitates speeds faster than that reported on the map	Provider only: The Map does not correctly reflect service that I facilitate to this location	500	100	Fixed Wireless	Served (Over 100/20 available)	Wireless
1297943	318 HAWKWEED DRIVE	POSTVILLE	IA	52162	1	12-Provider facilitates speeds faster than that reported on the map	Provider only: The Map does not correctly reflect service that I facilitate to this location	500	100	Fixed Wireless	Served (Over 100/20 available)	Wireless
1299012	1019 OLD MOSSVILLE DRIVE	WAUKON	IA	52172	1	12-Provider facilitates speeds faster than that reported on the map	Provider only: The Map does not correctly reflect service that I facilitate to this location	500	100	Fixed Wireless	Served (Over 100/20 available)	Wireless
1299898	830 COOKS ROAD	WAUKON	IA	52172	1	12-Provider facilitates speeds faster than that reported on the map	Provider only: The Map does not correctly reflect service that I facilitate to this location	500	100	Fixed Wireless	Served (Over 100/20 available)	Wireless
1204516	1279 YORK AVENUE	WAUCOMA	IA	52171	1	12-Provider facilitates speeds faster than that reported on the map	Provider only: The Map does not correctly reflect service that I facilitate to this location	500	100	Fixed Wireless	Served (Over 100/20 available)	Wireless
1204880	3175 VANDERBILT LANE	LAWLER	IA	52154	1	12-Provider facilitates speeds faster than that reported on the map	Provider only: The Map does not correctly reflect service that I facilitate to this location	500	100	Fixed Wireless	Served (Over 100/20 available)	Wireless
1206741	2003 WEST LOCH AYR ROAD	MT AYR	IA	50854	1	12-Provider facilitates speeds faster than that reported on the map	Provider only: The Map does not correctly reflect service that I facilitate to this location	500	100	Fixed Wireless	Served (Over 100/20 available)	Wireless
1208529	2007 WEST LOCH AYR ROAD	MT AYR	IA	50854	1	12-Provider facilitates speeds faster than that reported on the map	Provider only: The Map does not correctly reflect service that I facilitate to this location	500	100	Fixed Wireless	Served (Over 100/20 available)	Wireless
1216208	3124 100TH STREET	LAWLER	IA	52154	1	12-Provider facilitates speeds faster than that reported on the map	Provider only: The Map does not correctly reflect service that I facilitate to this location	500	100	Fixed Wireless	Served (Over 100/20 available)	Wireless
1218399	3129 135TH AVENUE	REDDING	IA	50860	1	12-Provider facilitates speeds faster than that reported on the map	Provider only: The Map does not correctly reflect service that I facilitate to this location	500	100	Fixed Wireless	Served (Over 100/20 available)	Wireless
1231811	2288 COUNTY HIGHWAY P33	BENTON	IA	50835	1	12-Provider facilitates speeds faster than that reported on the map	Provider only: The Map does not correctly reflect service that I facilitate to this location	500	100	Fixed Wireless	Served (Over 100/20 available)	Wireless
1237178	2432 170TH AVENUE	BENTON	IA	50835	1	12-Provider facilitates speeds faster than that reported on the map	Provider only: The Map does not correctly reflect service that I facilitate to this location	500	100	Fixed Wireless	Served (Over 100/20 available)	Wireless
1261448	2850 242ND STREET	KELLERTON	IA	50133	1	12-Provider facilitates speeds faster than that reported on the map	Provider only: The Map does not correctly reflect service that I facilitate to this location	500	100	Fixed Wireless	Served (Over 100/20 available)	Wireless
1271655	2901 230TH AVENUE	MT AYR	IA	50854	1	12-Provider facilitates speeds faster than that reported on the map	Provider only: The Map does not correctly reflect service that I facilitate to this location	500	100	Fixed Wireless	Served (Over 100/20 available)	Wireless
1273652	1960 CO RD W42	DECORAH	IA	52101	1	12-Provider facilitates speeds faster than that reported on the map	Provider only: The Map does not correctly reflect service that I facilitate to this location	500	100	Fixed Wireless	Served (Over 100/20 available)	Wireless
1237724	1627 FONTANELLE ROAD		IA	50846	1	12-Provider facilitates speeds faster than that reported on the map	Provider only: The Map does not correctly reflect service that I facilitate to this location	500	100	Fixed Wireless	Served (Over 100/20 available)	Wireless
1297532	1561 SOUTH MAIN STREET		IA	50320	1	12-Provider facilitates speeds faster than that reported on the map	Provider only: The Map does not correctly reflect service that I facilitate to this location	500	100	Fixed Wireless	Served (Over 100/20 available)	Wireless
1201015	1119 174TH STREET	POSTVILLE	IA	52162	1	12-Provider facilitates speeds faster than that reported on the map	Provider only: The Map does not correctly reflect service that I facilitate to this location	500	100	Fixed Wireless	Served (Over 100/20 available)	Wireless
1201218	2762 110TH STREET	SUMNER	IA	50674	1	12-Provider facilitates speeds faster than that reported on the map	Provider only: The Map does not correctly reflect service that I facilitate to this location	500	100	Fixed Wireless	Served (Over 100/20 available)	Wireless
1201263	3344 HIGHWAY 24	LAWLER	IA	52154	1	12-Provider facilitates speeds faster than that reported on the map	Provider only: The Map does not correctly reflect service that I facilitate to this location	500	100	Fixed Wireless	Served (Over 100/20 available)	Wireless
1201836	1623 CENTENNIAL ROAD	OSSIAN	IA	52161	1	12-Provider facilitates speeds faster than that reported on the map	Provider only: The Map does not correctly reflect service that I facilitate to this location	500	100	Fixed Wireless	Served (Over 100/20 available)	Wireless
1202077	1261 115TH STREET	ALTA VISTA	IA	50603	1	12-Provider facilitates speeds faster than that reported on the map	Provider only: The Map does not correctly reflect service that I facilitate to this location	500	100	Fixed Wireless	Served (Over 100/20 available)	Wireless
1202609	2860 QUINCY AVENUE	NEW LONDON	IA	52645	1	12-Provider facilitates speeds faster than that reported on the map	Provider only: The Map does not correctly reflect service that I facilitate to this location	500	100	Fixed Wireless	Served (Over 100/20 available)	Wireless
1202738	2671 240TH STREET	NEW HAMPTON	IA	50659	1	12-Provider facilitates speeds faster than that reported on the map	Provider only: The Map does not correctly reflect service that I facilitate to this location	500	100	Fixed Wireless	Served (Over 100/20 available)	Wireless
1202757	2151 ODESSA AVENUE	NEW HAMPTON	IA	50659	1	12-Provider facilitates speeds faster than that reported on the map	Provider only: The Map does not correctly reflect service that I facilitate to this location	500	100	Fixed Wireless	Served (Over 100/20 available)	Wireless
1202799	1786 110TH STREET	ALTA VISTA	IA	50603	1	12-Provider facilitates speeds faster than that reported on the map	Provider only: The Map does not correctly reflect service that I facilitate to this location	500	100	Fixed Wireless	Served (Over 100/20 available)	Wireless
1203136	1371 150TH STREET	CASTALIA	IA	52133	1	12-Provider facilitates speeds faster than that reported on the map	Provider only: The Map does not correctly reflect service that I facilitate to this location	500	100	Fixed Wireless	Served (Over 100/20 available)	Wireless

1203459	2481 305TH STREET	DANVILLE	IA	52623	1	12-Provider facilitates speeds faster than that reported on the map	Provider only: The Map does not correctly reflect service that I facilitate to this location	500	100	Fixed Wireless	Served (Over 100/20 available)	Wireless
1203647	1406 155TH AVENUE	OSSIAN	IA	52161	1	12-Provider facilitates speeds faster than that reported on the map	Provider only: The Map does not correctly reflect service that I facilitate to this location	500	100	Fixed Wireless	Served (Over 100/20 available)	Wireless
1204472	1401 COLWELL AVENUE	CHARLES CITY	IA	50616	1	12-Provider facilitates speeds faster than that reported on the map	Provider only: The Map does not correctly reflect service that I facilitate to this location	500	100	Fixed Wireless	Served (Over 100/20 available)	Wireless
1205177	2827 LOCUST ROAD	DECORAH	IA	52101	1	12-Provider facilitates speeds faster than that reported on the map	Provider only: The Map does not correctly reflect service that I facilitate to this location	500	100	Fixed Wireless	Served (Over 100/20 available)	Wireless
1205402	1555 EXETER AVENUE	ALTA VISTA	IA	50603	1	12-Provider facilitates speeds faster than that reported on the map	Provider only: The Map does not correctly reflect service that I facilitate to this location	500	100	Fixed Wireless	Served (Over 100/20 available)	Wireless
1205702	2222 QUAKER AVENUE	NEW LONDON	IA	52645	1	12-Provider facilitates speeds faster than that reported on the map	Provider only: The Map does not correctly reflect service that I facilitate to this location	500	100	Fixed Wireless	Served (Over 100/20 available)	Wireless
1205733	1123 STEVENS AVENUE	LAWLER	IA	52154	1	12-Provider facilitates speeds faster than that reported on the map	Provider only: The Map does not correctly reflect service that I facilitate to this location	500	100	Fixed Wireless	Served (Over 100/20 available)	Wireless
1206173	2245 120TH STREET	NEW HAMPTON	IA	50659	1	12-Provider facilitates speeds faster than that reported on the map	Provider only: The Map does not correctly reflect service that I facilitate to this location	500	100	Fixed Wireless	Served (Over 100/20 available)	Wireless
1206269	1161 130TH STREET	ALTA VISTA	IA	50603	1	12-Provider facilitates speeds faster than that reported on the map	Provider only: The Map does not correctly reflect service that I facilitate to this location	500	100	Fixed Wireless	Served (Over 100/20 available)	Wireless
1206609	2125 ROANOKE AVENUE	LAWLER	IA	52154	1	12-Provider facilitates speeds faster than that reported on the map	Provider only: The Map does not correctly reflect service that I facilitate to this location	500	100	Fixed Wireless	Served (Over 100/20 available)	Wireless
1206733	1363 135TH STREET	CASTALIA	IA	52133	1	12-Provider facilitates speeds faster than that reported on the map	Provider only: The Map does not correctly reflect service that I facilitate to this location	500	100	Fixed Wireless	Served (Over 100/20 available)	Wireless
1206780	2656 WEST RIDGE ROAD	WAUKON	IA	52172	1	12-Provider facilitates speeds faster than that reported on the map	Provider only: The Map does not correctly reflect service that I facilitate to this location	500	100	Fixed Wireless	Served (Over 100/20 available)	Wireless
1207899	1931 290TH STREET	MT AYR	IA	50854	1	12-Provider facilitates speeds faster than that reported on the map	Provider only: The Map does not correctly reflect service that I facilitate to this location	500	100	Fixed Wireless	Served (Over 100/20 available)	Wireless
1208927	2377 COUNTY HIGHWAY P27	BENTON	IA	50835	1	12-Provider facilitates speeds faster than that reported on the map	Provider only: The Map does not correctly reflect service that I facilitate to this location	500	100	Fixed Wireless	Served (Over 100/20 available)	Wireless
1209411	1277 STATE HIGHWAY 9	DECORAH	IA	52101	1	12-Provider facilitates speeds faster than that reported on the map	Provider only: The Map does not correctly reflect service that I facilitate to this location	500	100	Fixed Wireless	Served (Over 100/20 available)	Wireless
1209664	2664 270TH TRAIL	FREDERICKSBURG	IA	50630	1	12-Provider facilitates speeds faster than that reported on the map	Provider only: The Map does not correctly reflect service that I facilitate to this location	500	100	Fixed Wireless	Served (Over 100/20 available)	Wireless
1210114	2150 300TH STREET	DECORAH	IA	52101	1	12-Provider facilitates speeds faster than that reported on the map	Provider only: The Map does not correctly reflect service that I facilitate to this location	500	100	Fixed Wireless	Served (Over 100/20 available)	Wireless
1210203	2168 WINNMAKEE ROAD	WAUKON	IA	52172	1	12-Provider facilitates speeds faster than that reported on the map	Provider only: The Map does not correctly reflect service that I facilitate to this location	500	100	Fixed Wireless	Served (Over 100/20 available)	Wireless
1210344	2026 240TH STREET	NEW HAMPTON	IA	50659	1	12-Provider facilitates speeds faster than that reported on the map	Provider only: The Map does not correctly reflect service that I facilitate to this location	500	100	Fixed Wireless	Served (Over 100/20 available)	Wireless
1210455	2680 270TH STREET	FREDERICKSBURG	IA	50630	1	12-Provider facilitates speeds faster than that reported on the map	Provider only: The Map does not correctly reflect service that I facilitate to this location	500	100	Fixed Wireless	Served (Over 100/20 available)	Wireless
1210697	3306 160TH STREET	LAWLER	IA	52154	1	12-Provider facilitates speeds faster than that reported on the map	Provider only: The Map does not correctly reflect service that I facilitate to this location	500	100	Fixed Wireless	Served (Over 100/20 available)	Wireless
1210733	1709 140TH STREET	ALTA VISTA	IA	50603	1	12-Provider facilitates speeds faster than that reported on the map	Provider only: The Map does not correctly reflect service that I facilitate to this location	500	100	Fixed Wireless	Served (Over 100/20 available)	Wireless
1211239	1127 174TH STREET	POSTVILLE	IA	52162	1	12-Provider facilitates speeds faster than that reported on the map	Provider only: The Map does not correctly reflect service that I facilitate to this location	500	100	Fixed Wireless	Served (Over 100/20 available)	Wireless
1211348	3058 LOCUST ROAD	DECORAH	IA	52101	1	12-Provider facilitates speeds faster than that reported on the map	Provider only: The Map does not correctly reflect service that I facilitate to this location	500	100	Fixed Wireless	Served (Over 100/20 available)	Wireless
1211908	2984 130TH STREET	LAWLER	IA	52154	1	12-Provider facilitates speeds faster than that reported on the map	Provider only: The Map does not correctly reflect service that I facilitate to this location	500	100	Fixed Wireless	Served (Over 100/20 available)	Wireless
1212744	1097 FRANKVILLE ROAD	POSTVILLE	IA	52162	1	12-Provider facilitates speeds faster than that reported on the map	Provider only: The Map does not correctly reflect service that I facilitate to this location	500	100	Fixed Wireless	Served (Over 100/20 available)	Wireless
1212772	1517 185TH STREET	DECORAH	IA	52101	1	12-Provider facilitates speeds faster than that reported on the map	Provider only: The Map does not correctly reflect service that I facilitate to this location	500	100	Fixed Wireless	Served (Over 100/20 available)	Wireless
1212805	3040 290TH STREET	FREDERICKSBURG	IA	50630	1	12-Provider facilitates speeds faster than that reported on the map	Provider only: The Map does not correctly reflect service that I facilitate to this location	500	100	Fixed Wireless	Served (Over 100/20 available)	Wireless
1213889	1828 127TH AVENUE	POSTVILLE	IA	52162	1	12-Provider facilitates speeds faster than that reported on the map	Provider only: The Map does not correctly reflect service that I facilitate to this location	500	100	Fixed Wireless	Served (Over 100/20 available)	Wireless
1214408	1209 155TH AVENUE	CASTALIA	IA	52133	1	12-Provider facilitates speeds faster than that reported on the map	Provider only: The Map does not correctly reflect service that I facilitate to this location	500	100	Fixed Wireless	Served (Over 100/20 available)	Wireless
1214448	1188 RANDOLF AVENUE	LAWLER	IA	52154	1	12-Provider facilitates speeds faster than that reported on the map	Provider only: The Map does not correctly reflect service that I facilitate to this location	500	100	Fixed Wireless	Served (Over 100/20 available)	Wireless
1214515	2175 165TH STREET	NEW HAMPTON	IA	50659	1	12-Provider facilitates speeds faster than that reported on the map	Provider only: The Map does not correctly reflect service that I facilitate to this location	500	100	Fixed Wireless	Served (Over 100/20 available)	Wireless
1214588	2744 STATE HIGHWAY 2	MT AYR	IA	50854	1	12-Provider facilitates speeds faster than that reported on the map	Provider only: The Map does not correctly reflect service that I facilitate to this location	500	100	Fixed Wireless	Served (Over 100/20 available)	Wireless
1214713	2585 LEXINGTON AVENUE	MT PLEASANT	IA	52641	1	12-Provider facilitates speeds faster than that reported on the map	Provider only: The Map does not correctly reflect service that I facilitate to this location	500	100	Fixed Wireless	Served (Over 100/20 available)	Wireless
1214858	1534 185TH STREET	DECORAH	IA	52101	1	12-Provider facilitates speeds faster than that reported on the map	Provider only: The Map does not correctly reflect service that I facilitate to this location	500	100	Fixed Wireless	Served (Over 100/20 available)	Wireless
1215319	1571 PEMBROKE AVENUE	NEW HAMPTON	IA	50659	1	12-Provider facilitates speeds faster than that reported on the map	Provider only: The Map does not correctly reflect service that I facilitate to this location	500	100	Fixed Wireless	Served (Over 100/20 available)	Wireless
1215502	2045 190TH STREET	MT AYR	IA	50854	1	12-Provider facilitates speeds faster than that reported on the map	Provider only: The Map does not correctly reflect service that I facilitate to this location	500	100	Fixed Wireless	Served (Over 100/20 available)	Wireless
1215733	2835 QUINLAN AVENUE	FREDERICKSBURG	IA	50630	1	12-Provider facilitates speeds faster than that reported on the map	Provider only: The Map does not correctly reflect service that I facilitate to this location	500	100	Fixed Wireless	Served (Over 100/20 available)	Wireless
1216004	2976 COUNTY HIGHWAY P38	MT AYR	IA	50854	1	12-Provider facilitates speeds faster than that reported on the map	Provider only: The Map does not correctly reflect service that I facilitate to this location	500	100	Fixed Wireless	Served (Over 100/20 available)	Wireless
1216648	2869 250TH STREET	FREDERICKSBURG	IA	50630	1	12-Provider facilitates speeds faster than that reported on the map	Provider only: The Map does not correctly reflect service that I facilitate to this location	500	100	Fixed Wireless	Served (Over 100/20 available)	Wireless
1216781	2075 180TH STREET	NEW HAMPTON	IA	50659	1	12-Provider facilitates speeds faster than that reported on the map	Provider only: The Map does not correctly reflect service that I facilitate to this location	500	100	Fixed Wireless	Served (Over 100/20 available)	Wireless
1216976	2601 170TH STREET	MT UNION	IA	52644	1	12-Provider facilitates speeds faster than that reported on the map	Provider only: The Map does not correctly reflect service that I facilitate to this location	500	100	Fixed Wireless	Served (Over 100/20 available)	Wireless
1217198	2754 280TH STREET	FREDERICKSBURG	IA	50630	1	12-Provider facilitates speeds faster than that reported on the map	Provider only: The Map does not correctly reflect service that I facilitate to this location	500	100	Fixed Wireless	Served (Over 100/20 available)	Wireless
1217249	1717 KENWOOD AVENUE	NEW HAMPTON	IA	50659	1	12-Provider facilitates speeds faster than that reported on the map	Provider only: The Map does not correctly reflect service that I facilitate to this location	500	100	Fixed Wireless	Served (Over 100/20 available)	Wireless
1217528	1269 STEVENS AVENUE	LAWLER	IA	52154	1	12-Provider facilitates speeds faster than that reported on the map	Provider only: The Map does not correctly reflect service that I facilitate to this location	500	100	Fixed Wireless	Served (Over 100/20 available)	Wireless
1217961	21582 DES MOINES HENRY AVENUE	MOUNT UNION	IA	52644	1	12-Provider facilitates speeds faster than that reported on the map	Provider only: The Map does not correctly reflect service that I facilitate to this location	500	100	Fixed Wireless	Served (Over 100/20 available)	Wireless
1218424	2220 ODESSA AVENUE	NEW HAMPTON	IA	50659	1	12-Provider facilitates speeds faster than that reported on the map	Provider only: The Map does not correctly reflect service that I facilitate to this location	500	100	Fixed Wireless	Served (Over 100/20 available)	Wireless
1218575	1531 CANOE RIDGE ROAD	DECORAH	IA	52101	1	12-Provider facilitates speeds faster than that reported on the map	Provider only: The Map does not correctly reflect service that I facilitate to this location	500	100	Fixed Wireless	Served (Over 100/20 available)	Wireless
1218763	2416 COUNTY HIGHWAY P27	BENTON	IA	50835	1	12-Provider facilitates speeds faster than that reported on the map	Provider only: The Map does not correctly reflect service that I facilitate to this location	500	100	Fixed Wireless	Served (Over 100/20 available)	Wireless
1218831	2360 170TH STREET	NEW HAMPTON	IA	50659	1	12-Provider facilitates speeds faster than that reported on the map	Provider only: The Map does not correctly reflect service that I facilitate to this location	500	100	Fixed Wireless	Served (Over 100/20 available)	Wireless
1219007	1917 JASPER AVENUE	NEW HAMPTON	IA	50659	1	12-Provider facilitates speeds faster than that reported on the map	Provider only: The Map does not correctly reflect service that I facilitate to this location	500	100	Fixed Wireless	Served (Over 100/20 available)	Wireless
1220291	319 WEST WEBER STREET	ALTA VISTA	IA	50603	1	12-Provider facilitates speeds faster than that reported on the map	Provider only: The Map does not correctly reflect service that I facilitate to this location	500	100	Fixed Wireless	Served (Over 100/20 available)	Wireless
1220471	1727 KENWOOD AVENUE	NEW HAMPTON	IA	50659	1	12-Provider facilitates speeds faster than that reported on the map	Provider only: The Map does not correctly reflect service that I facilitate to this location	500	100	Fixed Wireless	Served (Over 100/20 available)	Wireless
1222153	1209 PONTOPPIDAN ROAD	DECORAH	IA	52101	1	12-Provider facilitates speeds faster than that reported on the map	Provider only: The Map does not correctly reflect service that I facilitate to this location	500	100	Fixed Wireless	Served (Over 100/20 available)	Wireless
1222239	1326 150TH STREET	CASTALIA	IA	52133	1	12-Provider facilitates speeds faster than that reported on the map	Provider only: The Map does not correctly reflect service that I facilitate to this location	500	100	Fixed Wireless	Served (Over 100/20 available)	Wireless
1222292	2085 220TH STREET	MT PLEASANT	IA	52641	1	12-Provider facilitates speeds faster than that reported on the map	Provider only: The Map does not correctly reflect service that I facilitate to this location	500	100	Fixed Wireless	Served (Over 100/20 available)	Wireless
1222394	1772 ASHERTON AVENUE	IONIA	IA	50645	1	12-Provider facilitates speeds faster than that reported on the map	Provider only: The Map does not correctly reflect service that I facilitate to this location	500	100	Fixed Wireless	Served (Over 100/20 available)	Wireless
1222548	2175 300TH STREET	FREDERICKSBURG	IA	50630	1	12-Provider facilitates speeds faster than that reported on the map	Provider only: The Map does not correctly reflect service that I facilitate to this location	500	100	Fixed Wireless	Served (Over 100/20 available)	Wireless
1222701	20378 CHESTNUT STREET	YARMOUTH	IA	52660	1	12-Provider facilitates speeds faster than that reported on the map	Provider only: The Map does not correctly reflect service that I facilitate to this location	500	100	Fixed Wireless	Served (Over 100/20 available)	Wireless
1222828	3091 COUNTY HIGHWAY P38	MT AYR	IA	50854	1	12-Provider facilitates speeds faster than that reported on the map	Provider only: The Map does not correctly reflect service that I facilitate to this location	500	100	Fixed Wireless	Served (Over 100/20 available)	Wireless
1222899	2297 VANDERBILT AVENUE	LAWLER	IA	52154	1	12-Provider facilitates speeds faster than that reported on the map	Provider only: The Map does not correctly reflect service that I facilitate to this location	500	100	Fixed Wireless	Served (Over 100/20 available)	Wireless
1222901	120 WEST GREENE STREET	CASTALIA	IA	52133	1	12-Provider facilitates speeds faster than that reported on the map	Provider only: The Map does not correctly reflect service that I facilitate to this location	500	100	Fixed Wireless	Served (Over 100/20 available)	Wireless
1222940	2461 210TH STREET	MT AYR	IA	50854	1	12-Provider facilitates speeds faster than that reported on the map	Provider only: The Map does not correctly reflect service that I facilitate to this location	500	100	Fixed Wireless	Served (Over 100/20 available)	Wireless
1223057	2880 SOUTH OLD MILL ROAD	DECORAH	IA	52101	1	12-Provider facilitates speeds faster than that reported on the map	Provider only: The Map does not correctly reflect service that I facilitate to this location	500	100	Fixed Wireless	Served (Over 100/20 available)	Wireless
1223466	1786 210TH STREET	NEW HAMPTON	IA	50659	1	12-Provider facilitates speeds faster than that reported on the map	Provider only: The Map does not correctly reflect service that I facilitate to this location	500	100	Fixed Wireless	Served (Over 100/20 available)	Wireless
1223907	1979 NEWELL AVENUE	NEW HAMPTON	IA	50659	1	12-Provider facilitates speeds faster than that reported on the map	Provider only: The Map does not correctly reflect service that I facilitate to this location	500	100	Fixed Wireless	Served (Over 100/20 available)	Wireless
1224165	2823 NEW LONDON ROAD	NEW LONDON	IA	52645	1	12-Provider facilitates speeds faster than that reported on the map	Provider only: The Map does not correctly reflect service that I facilitate to this location	500	100	Fixed Wireless	Served (Over 100/20 available)	Wireless
1224228	3205 1ST STREET	COLWELL	IA	50620	1	12-Provider facilitates speeds faster than that reported on the map	Provider only: The Map does not correctly reflect service that I facilitate to this location	500	100	Fixed Wireless	Served (Over 100/20 available)	Wireless
1224423	2910 ODESSA AVENUE	FREDERICKSBURG	IA	50630	1	12-Provider facilitates speeds faster than that reported on the map	Provider only: The Map does not correctly reflect service that I facilitate to this location	500	100	Fixed Wireless	Served (Over 100/20 available)	Wireless
1224550	2887 PEMBROKE AVENUE	FREDERICKSBURG	IA	50630	1	12-Provider facilitates speeds faster than that reported on the map	Provider only: The Map does not correctly reflect service that I facilitate to this location	500	100	Fixed Wireless	Served (Over 100/20 available)	Wireless
1224642	1221 FRANKVILLE ROAD	POSTVILLE	IA	52162	1	12-Provider facilitates speeds faster than that reported on the map	Provider only: The Map does not correctly reflect service that I facilitate to this location	500	100	Fixed Wireless	Served (Over 100/20 available)	Wireless
1225062	18263 220TH AVENUE	NEW LONDON	IA	52645	1	12-Provider facilitates speeds faster than that reported on the map	Provider only: The Map does not correctly reflect service that I facilitate to this location	500	100	Fixed Wireless	Served (Over 100/20 available)	Wireless
1225572	2217 190TH AVENUE	MT AYR	IA	50854	1	12-Provider facilitates speeds faster than that reported on the map	Provider only: The Map does not correctly reflect service that I facilitate to this location	500	100	Fixed Wireless	Served (Over 100/20 available)	Wireless
1225882	1909 CENTENNIAL ROAD	DECORAH	IA	52101	1	12-Provider facilitates speeds faster than that reported on the map	Provider only: The Map does not correctly reflect service that I facilitate to this location	500	100	Fixed Wireless	Served (Over 100/20 available)	Wireless
1226430	3005 250TH STREET	FREDERICKSBURG	IA	50630	1	12-Provider facilitates speeds faster than that reported on the map	Provider only: The Map does not correctly reflect service that I facilitate to this location	500	100	Fixed Wireless	Served (Over 100/20 available)	Wireless
1226757	3158 NEW LONDON ROAD	NEW LONDON	IA	52645	1	12-Provider facilitates speeds faster than that reported on the map	Provider only: The Map does not correctly reflect service that I facilitate to this location	500	100	Fixed Wireless	Served (Over 100/20 available)	Wireless
1227374	1365 DURHAM AVENUE	ALTA VISTA	IA	50603	1	12-Provider facilitates speeds faster than that reported on the map	Provider only: The Map does not correctly reflect service that I facilitate to this location	500	100	Fixed Wireless	Served (Over 100/20 available)	Wireless
1227398	2905 NEW LONDON ROAD	NEW LONDON	IA	52645	1	12-Provider facilitates speeds faster than that reported on the map	Provider only: The Map does not correctly reflect service that I facilitate to this location	500	100	Fixed Wireless	Served (Over 100/20 available)	Wireless
1227705	2035 CHEYENNE AVENUE	IONIA	IA	50645	1	12-Provider facilitates speeds faster than that reported on the map	Provider only: The Map does not correctly reflect service that I facilitate to this location	500	100	Fixed Wireless	Served (Over 100/20 available)	Wireless
1227824	1641 CENTENNIAL ROAD	OSSIAN	IA	52161	1	12-Provider facilitates speeds faster than that reported on the map	Provider only: The Map does not correctly reflect service that I facilitate to this location	500	100	Fixed Wireless	Served (Over 100/20 available)	Wireless
1228070	1694 SAND ROAD	OSSIAN	IA	52161	1	12-Provider facilitates speeds faster than that reported on the map	Provider only: The Map does not correctly reflect service that I facilitate to this location	500	100	Fixed Wireless	Served (Over 100/20 available)	Wireless
1228164	2328 OAK HILL ROAD	DECORAH	IA	52101	1	12-Provider facilitates speeds faster than that reported on the map	Provider only: The Map does not correctly reflect service that I facilitate to this location	500	100	Fixed Wireless	Served (Over 100/20 available)	Wireless
1228246	104 MERRILL ROAD	CASTALIA	IA	52133	1	12-Provider facilitates speeds faster than that reported on the map	Provider only: The Map does not correctly reflect service that I facilitate to this location	500	100	Fixed Wireless	Served (Over 100/20 available)	Wireless
1228427	2009 177TH STREET	DECORAH	IA	52101	1	12-Provider facilitates speeds faster than that reported on the map	Provider only: The Map does not correctly reflect service that I facilitate to this location	500	100	Fixed Wireless	Served (Over 100/20 available)	Wireless
1228471	2661 WEST RIDGE ROAD	WAUKON	IA	52172	1	12-Provider facilitates speeds faster than that reported on the map	Provider only: The Map does not correctly reflect service that I facilitate to this location	500	100	Fixed Wireless	Served (Over 100/20 available)	Wireless
1228579	1190 GILMORE AVENUE	ALTA VISTA	IA	50603	1	12-Provider facilitates speeds faster than that reported on the map	Provider only: The Map does not correctly reflect service that I facilitate to this location	500	100	Fixed Wireless	Served (Over 100/20 available)	Wireless
1229079	1621 HICKORY HILL ROAD	DECORAH	IA	52101	1	12-Provider facilitates speeds faster than that reported on the map	Provider only: The Map does not correctly reflect service that I facilitate to this location	500	100	Fixed Wireless	Served (Over 100/20 available)	Wireless
1229184	1065 RENO AVENUE	FREDERICKSBURG	IA	50630	1	12-Provider facilitates speeds faster than that reported on the map	Provider only: The Map does not correctly reflect service that I facilitate to this location	500	100	Fixed Wireless	Served (Over 100/20 available)	Wireless
1229420	1620 VALDRES ROAD	DECORAH	IA	52101	1	12-Provider facilitates speeds faster than that reported on the map	Provider only: The Map does not correctly reflect service that I facilitate to this location	500	100	Fixed Wireless	Served (Over 100/20 available)	Wireless
1229833	2506 IOWA AVENUE	MT PLEASANT	IA	52641	1	12-Provider facilitates speeds faster than that reported on the map	Provider only: The Map does not correctly reflect service that I facilitate to this location	500	100	Fixed Wireless	Served (Over 100/20 available)	Wireless
1230376	1863 CO RD W42	OSSIAN	IA	52101	1	12-Provider facilitates speeds faster than that reported on the map	Provider only: The Map does not correctly reflect service that I facilitate to this location	500	100	Fixed Wireless	Served (Over 100/20 available)	Wireless
1230534	2597 280TH STREET	NEW LONDON	IA	52645	1	12-Provider facilitates speeds faster than that reported on the map	Provider only: The Map does not correctly reflect service that I facilitate to this location	500	100	Fixed Wireless	Served (Over 100/20 available)	Wireless
1230614	2019 EXETER AVENUE	IONIA	IA	50645	1	12-Provider facilitates speeds faster than that reported on the map	Provider only: The Map does not correctly reflect service that I facilitate to this location	500	100	Fixed Wireless	Served (Over 100/20 available)	Wireless
1230900	1065 VANDERBILT AVENUE	LAWLER	IA	52154	1	12-Provider facilitates speeds faster than that reported on the map	Provider only: The Map does not correctly reflect service that I facilitate to this location	500	100	Fixed Wireless	Served (Over 100/20 available)	Wireless
1231035	1184 GILMORE AVENUE	ALTA VISTA	IA	50603	1	12-Provider facilitates speeds faster than that reported on the map	Provider only: The Map does not correctly reflect service that I facilitate to this location	500	100	Fixed Wireless	Served (Over 100/20 available)	Wireless
1231062	2562 MEADOW LANE	NEW LONDON	IA	52645	1	12-Provider facilitates speeds faster than that reported on the map	Provider only: The Map does not correctly reflect service that I facilitate to this location	500	100	Fixed Wireless	Served (Over 100/20 available)	Wireless
1231553	1194 164TH STREET	CASTALIA	IA	52133	1	12-Provider facilitates speeds faster than that reported on the map	Provider only: The Map does not correctly reflect service that I facilitate to this location	500	100	Fixed Wireless	Served (Over 100/20 available)	Wireless
1231835	1795 EXETER AVENUE	IONIA	IA	50645	1	12-Provider facilitates speeds faster than that reported on the map	Provider only: The Map does not correctly reflect service that I facilitate to this location	500	100	Fixed Wireless	Served (Over 100/20 available)	Wireless
1232148	2732 STANLEY AVENUE	FREDERICKSBURG	IA	50630	1	12-Provider facilitates speeds faster than that reported on the map	Provider only: The Map does not correctly reflect service that I facilitate to this location	500	100	Fixed Wireless	Served (Over 100/20 available)	Wireless
1232176	2420 280TH STREET	FREDERICKSBURG	IA	50630	1	12-Provider facilitates speeds faster than that reported on the map	Provider only: The Map does not correctly reflect service that I facilitate to this location	500	100	Fixed Wireless	Served (Over 100/20 available)	Wireless
1232282	1848 QUINLAN AVENUE	LAWLER	IA	52154	1	12-Provider facilitates speeds faster than that reported on the map	Provider only: The Map does not correctly reflect service that I facilitate to this location	500	100	Fixed Wireless	Served (Over 100/20 available)	Wireless
1232861	1747 GILMORE AVENUE	NEW HAMPTON	IA	50659	1	12-Provider facilitates speeds faster than that reported on the map	Provider only: The Map does not correctly reflect service that I facilitate to this location	500	100	Fixed Wireless	Served (Over 100/20 available)	Wireless
1233358	1498 ODESSA AVENUE	NEW HAMPTON	IA	50659	1	12-Provider facilitates speeds faster than that reported on the map	Provider only: The Map does not correctly reflect service that I facilitate to this location	500	100	Fixed Wireless	Served (Over 100/20 available)	Wireless
1233484	1405 US HIGHWAY 52	OSSIAN	IA	52161	1	12-Provider facilitates speeds faster than that reported on the map	Provider only: The Map does not correctly reflect service that I facilitate to this location	500	100	Fixed Wireless	Served (Over 100/20 available)	Wireless
1233901	3206 3RD STREET	COLWELL	IA	50620	1	12-Provider facilitates speeds faster than that reported on the map	Provider only: The Map does not correctly reflect service that I facilitate to this location	500	100	Fixed Wireless	Served (Over 100/20 available)	Wireless
1234505	1543 CANOE RIDGE ROAD	DECORAH	IA	52101	1	12-Provider facilitates speeds faster than that reported on the map	Provider only: The Map does not correctly reflect service that I facilitate to this location	500	100	Fixed Wireless	Served (Over 100/20 available)	Wireless
1234680	1761 140TH STREET	ALTA VISTA	IA	50603	1	12-Provider facilitates speeds faster than that reported on the map	Provider only: The Map does not correctly reflect service that I facilitate to this location	500	100	Fixed Wireless	Served (Over 100/20 available)	Wireless
1235075	109 MILITARY ROAD	CASTALIA	IA	52133	1	12-Provider facilitates speeds faster than that reported on the map	Provider only: The Map does not correctly reflect service that I facilitate to this location	500	100	Fixed Wireless	Served (Over 100/20 available)	Wireless
1235219	2685 250TH STREET	NEW LONDON	IA	52645	1	12-Provider facilitates speeds faster than that reported on the map	Provider only: The Map does not correctly reflect service that I facilitate to this location	500	100	Fixed Wireless	Served (Over 100/20 available)	Wireless
1235566	23741 195TH AVENUE	MORNING SUN	IA	52640	1	12-Provider facilitates speeds faster than that reported on the map	Provider only: The Map does not correctly reflect service that I facilitate to this location	500	100	Fixed Wireless	Served (Over 100/20 available)	Wireless
1235616	1276 135TH STREET	CASTALIA	IA	52133	1	12-Provider facilitates speeds faster than that reported on the map	Provider only: The Map does not correctly reflect service that I facilitate to this location	500	100	Fixed Wireless	Served (Over 100/20 available)	Wireless
1235724	1216 130TH AVENUE	CASTALIA	IA	52133	1	12-Provider facilitates speeds faster than that reported on the map	Provider only: The Map does not correctly reflect service that I facilitate to this location	500	100	Fixed Wireless	Served (Over 100/20 available)	Wireless
1236566	2837 SPRUCE RIDGE ROAD	DECORAH	IA	52101	1	12-Provider facilitates speeds faster than that reported on the map	Provider only: The Map does not correctly reflect service that I facilitate to this location	500	100	Fixed Wireless	Served (Over 100/20 available)	Wireless
1238027	1406 US HIGHWAY 52	OSSIAN	IA	52161	1	12-Provider facilitates speeds faster than that reported on the map	Provider only: The Map does not correctly reflect service that I facilitate to this location	500	100	Fixed Wireless	Served (Over 100/20 available)	Wireless
1239078	1485 170TH STREET	IONIA	IA	50645	1	12-Provider facilitates speeds faster than that reported on the map	Provider only: The Map does not correctly reflect service that I facilitate to this location	500	100	Fixed Wireless	Served (Over 100/20 available)	Wireless
1239102	2275 OIL WELL ROAD	DECORAH	IA	52101	1	12-Provider facilitates speeds faster than that reported on the map	Provider only: The Map does not correctly reflect service that I facilitate to this location	500	100	Fixed Wireless	Served (Over 100/20 available)	Wireless
1239784	3056 MIDDLE SATTRE ROAD	DECORAH	IA	52101	1	12-Provider facilitates speeds faster than that reported on the map	Provider only: The Map does not correctly reflect service that I facilitate to this location	500	100	Fixed Wireless	Served (Over 100/20 available)	Wireless
1239896	2924 130TH STREET	LAWLER	IA	52154	1	12-Provider facilitates speeds faster than that reported on the map	Provider only: The Map does not correctly reflect service that I facilitate to this location	500	100	Fixed Wireless	Served (Over 100/20 available)	Wireless
1239983	1144 US HIGHWAY 52	CASTALIA	IA	52133	1	12-Provider facilitates speeds faster than that reported on the map	Provider only: The Map does not correctly reflect service that I facilitate to this location	500	100	Fixed Wireless	Served (Over 100/20 available)	Wireless
1240326	27312 Y AVENUE	REINBECK	IA	50669	1	12-Provider facilitates speeds faster than that reported on the map	Provider only: The Map does not correctly reflect service that I facilitate to this location	500	100	Fixed Wireless	Served (Over 100/20 available)	Wireless
1240407	18629 MEDIAPOLIS ROAD	YARMOUTH	IA	52660	1	12-Provider facilitates speeds faster than that reported on the map	Provider only: The Map does not correctly reflect service that I facilitate to this location	500	100	Fixed Wireless	Served (Over 100/20 available)	Wireless
1241131	2884 VANDERBILT AVENUE	SUMNER	IA	50674	1	12-Provider facilitates speeds faster than that reported on the map	Provider only: The Map does not correctly reflect service that I facilitate to this location	500	100	Fixed Wireless	Served (Over 100/20 available)	Wireless
1241569	2959 SOUTH OLD MILL ROAD	DECORAH	IA	52101	1	12-Provider facilitates speeds faster than that reported on the map	Provider only: The Map does not correctly reflect service that I facilitate to this location	500	100	Fixed Wireless	Served (Over 100/20 available)	Wireless
1241644	2485 170TH STREET	NEW HAMPTON	IA	50659	1	12-Provider facilitates speeds faster than that reported on the map	Provider only: The Map does not correctly reflect service that I facilitate to this location	500	100	Fixed Wireless	Served (Over 100/20 available)	Wireless
1242603	1703 KENWOOD AVENUE	NEW HAMPTON	IA	50659	1	12-Provider facilitates speeds faster than that reported on the map	Provider only: The Map does not correctly reflect service that I facilitate to this location	500	100	Fixed Wireless	Served (Over 100/20 available)	Wireless

1243696	2496 170TH STREET	MT UNION	IA	52644	1	12-Provider facilitates speeds faster than that reported on the map	Provider only: The Map does not correctly reflect service that I facilitate to this location	500	100	Fixed Wireless	Served (Over 100/20 available)	Wireless
1244703	2408 220TH STREET	NEW HAMPTON	IA	50659	1	12-Provider facilitates speeds faster than that reported on the map	Provider only: The Map does not correctly reflect service that I facilitate to this location	500	100	Fixed Wireless	Served (Over 100/20 available)	Wireless
1245217	3308 LEXINGTON AVENUE	MT PLEASANT	IA	52641	1	12-Provider facilitates speeds faster than that reported on the map	Provider only: The Map does not correctly reflect service that I facilitate to this location	500	100	Fixed Wireless	Served (Over 100/20 available)	Wireless
1245593	2452 SHADY OAK LANE	NEW LONDON	IA	52645	1	12-Provider facilitates speeds faster than that reported on the map	Provider only: The Map does not correctly reflect service that I facilitate to this location	500	100	Fixed Wireless	Served (Over 100/20 available)	Wireless
1245622	2390 220TH STREET	NEW HAMPTON	IA	50659	1	12-Provider facilitates speeds faster than that reported on the map	Provider only: The Map does not correctly reflect service that I facilitate to this location	500	100	Fixed Wireless	Served (Over 100/20 available)	Wireless
1245656	1141 OLD STAGE ROAD	DECORAH	IA	52101	1	12-Provider facilitates speeds faster than that reported on the map	Provider only: The Map does not correctly reflect service that I facilitate to this location	500	100	Fixed Wireless	Served (Over 100/20 available)	Wireless
1245866	3176 270TH STREET	FREDERICKSBURG	IA	50630	1	12-Provider facilitates speeds faster than that reported on the map	Provider only: The Map does not correctly reflect service that I facilitate to this location	500	100	Fixed Wireless	Served (Over 100/20 available)	Wireless
1246365	2188 311TH STREET	DECORAH	IA	52101	1	12-Provider facilitates speeds faster than that reported on the map	Provider only: The Map does not correctly reflect service that I facilitate to this location	500	100	Fixed Wireless	Served (Over 100/20 available)	Wireless
1246534	2714 240TH STREET	FREDERICKSBURG	IA	50630	1	12-Provider facilitates speeds faster than that reported on the map	Provider only: The Map does not correctly reflect service that I facilitate to this location	500	100	Fixed Wireless	Served (Over 100/20 available)	Wireless
1246599	13012 HOLMES ROAD	HUDSON	IA	50643	1	12-Provider facilitates speeds faster than that reported on the map	Provider only: The Map does not correctly reflect service that I facilitate to this location	500	100	Fixed Wireless	Served (Over 100/20 available)	Wireless
1246826	3243 NEBRASKA AVENUE	NEW LONDON	IA	52645	1	12-Provider facilitates speeds faster than that reported on the map	Provider only: The Map does not correctly reflect service that I facilitate to this location	500	100	Fixed Wireless	Served (Over 100/20 available)	Wireless
1246868	1620 WINDSOR AVENUE	LAWLER	IA	52154	1	12-Provider facilitates speeds faster than that reported on the map	Provider only: The Map does not correctly reflect service that I facilitate to this location	500	100	Fixed Wireless	Served (Over 100/20 available)	Wireless
1246879	2122 STATE HIGHWAY 9	DECORAH	IA	52101	1	12-Provider facilitates speeds faster than that reported on the map	Provider only: The Map does not correctly reflect service that I facilitate to this location	500	100	Fixed Wireless	Served (Over 100/20 available)	Wireless
1247077	1947 230TH STREET	NEW HAMPTON	IA	50659	1	12-Provider facilitates speeds faster than that reported on the map	Provider only: The Map does not correctly reflect service that I facilitate to this location	500	100	Fixed Wireless	Served (Over 100/20 available)	Wireless
1247432	2354 STATE HIGHWAY 2	MT AYR	IA	50854	1	12-Provider facilitates speeds faster than that reported on the map	Provider only: The Map does not correctly reflect service that I facilitate to this location	500	100	Fixed Wireless	Served (Over 100/20 available)	Wireless
1248199	22831 230TH STREET	MOUNT UNION	IA	52644	1	12-Provider facilitates speeds faster than that reported on the map	Provider only: The Map does not correctly reflect service that I facilitate to this location	500	100	Fixed Wireless	Served (Over 100/20 available)	Wireless
1248713	1623 MIDDLE OSSIAN ROAD	OSSIAN	IA	52161	1	12-Provider facilitates speeds faster than that reported on the map	Provider only: The Map does not correctly reflect service that I facilitate to this location	500	100	Fixed Wireless	Served (Over 100/20 available)	Wireless
1248754	1544 280TH STREET	REDDING	IA	50860	1	12-Provider facilitates speeds faster than that reported on the map	Provider only: The Map does not correctly reflect service that I facilitate to this location	500	100	Fixed Wireless	Served (Over 100/20 available)	Wireless
1249307	2140 IOWA AVENUE	MT PLEASANT	IA	52641	1	12-Provider facilitates speeds faster than that reported on the map	Provider only: The Map does not correctly reflect service that I facilitate to this location	500	100	Fixed Wireless	Served (Over 100/20 available)	Wireless
1249532	1615 ASHERTON AVENUE	CHARLES CITY	IA	50616	1	12-Provider facilitates speeds faster than that reported on the map	Provider only: The Map does not correctly reflect service that I facilitate to this location	500	100	Fixed Wireless	Served (Over 100/20 available)	Wireless
1249971	1610 240TH STREET	DECORAH	IA	52101	1	12-Provider facilitates speeds faster than that reported on the map	Provider only: The Map does not correctly reflect service that I facilitate to this location	500	100	Fixed Wireless	Served (Over 100/20 available)	Wireless
1250978	1434 170TH STREET	IONIA	IA	50645	1	12-Provider facilitates speeds faster than that reported on the map	Provider only: The Map does not correctly reflect service that I facilitate to this location	500	100	Fixed Wireless	Served (Over 100/20 available)	Wireless
1251061	3239 120TH STREET	WAUCOMA	IA	52171	1	12-Provider facilitates speeds faster than that reported on the map	Provider only: The Map does not correctly reflect service that I facilitate to this location	500	100	Fixed Wireless	Served (Over 100/20 available)	Wireless
1251222	2924 COUNTY HIGHWAY P32	REDDING	IA	50860	1	12-Provider facilitates speeds faster than that reported on the map	Provider only: The Map does not correctly reflect service that I facilitate to this location	500	100	Fixed Wireless	Served (Over 100/20 available)	Wireless
1251428	3020 STEVENS AVENUE	SUMNER	IA	50674	1	12-Provider facilitates speeds faster than that reported on the map	Provider only: The Map does not correctly reflect service that I facilitate to this location	500	100	Fixed Wireless	Served (Over 100/20 available)	Wireless
1251743	106 HAMMER STREET	CASTALIA	IA	52133	1	12-Provider facilitates speeds faster than that reported on the map	Provider only: The Map does not correctly reflect service that I facilitate to this location	500	100	Fixed Wireless	Served (Over 100/20 available)	Wireless
1251825	2764 PENN AVENUE	NEW LONDON	IA	52645	1	12-Provider facilitates speeds faster than that reported on the map	Provider only: The Map does not correctly reflect service that I facilitate to this location	500	100	Fixed Wireless	Served (Over 100/20 available)	Wireless
1252178	1260 PEMBROKE AVENUE	LAWLER	IA	52154	1	12-Provider facilitates speeds faster than that reported on the map	Provider only: The Map does not correctly reflect service that I facilitate to this location	500	100	Fixed Wireless	Served (Over 100/20 available)	Wireless
1252242	2411 270TH STREET	FREDERICKSBURG	IA	50630	1	12-Provider facilitates speeds faster than that reported on the map	Provider only: The Map does not correctly reflect service that I facilitate to this location	500	100	Fixed Wireless	Served (Over 100/20 available)	Wireless
1252492	1415 MCCLOUD AVENUE	NEW HAMPTON	IA	50659	1	12-Provider facilitates speeds faster than that reported on the map	Provider only: The Map does not correctly reflect service that I facilitate to this location	500	100	Fixed Wireless	Served (Over 100/20 available)	Wireless
1252701	219 EAST GREENE STREET	CASTALIA	IA	52133	1	12-Provider facilitates speeds faster than that reported on the map	Provider only: The Map does not correctly reflect service that I facilitate to this location	500	100	Fixed Wireless	Served (Over 100/20 available)	Wireless
1253155	3085 120TH STREET	LAWLER	IA	52154	1	12-Provider facilitates speeds faster than that reported on the map	Provider only: The Map does not correctly reflect service that I facilitate to this location	500	100	Fixed Wireless	Served (Over 100/20 available)	Wireless
1253447	2720 OAKBERRY AVENUE	NEW LONDON	IA	52645	1	12-Provider facilitates speeds faster than that reported on the map	Provider only: The Map does not correctly reflect service that I facilitate to this location	500	100	Fixed Wireless	Served (Over 100/20 available)	Wireless
1253463	2645 305TH STREET	DANVILLE	IA	52623	1	12-Provider facilitates speeds faster than that reported on the map	Provider only: The Map does not correctly reflect service that I facilitate to this location	500	100	Fixed Wireless	Served (Over 100/20 available)	Wireless
1253768	3251 160TH AVENUE	REDDING	IA	50860	1	12-Provider facilitates speeds faster than that reported on the map	Provider only: The Map does not correctly reflect service that I facilitate to this location	500	100	Fixed Wireless	Served (Over 100/20 available)	Wireless
1253775	1784 CANOE VALLEY ROAD	DECORAH	IA	52101	1	12-Provider facilitates speeds faster than that reported on the map	Provider only: The Map does not correctly reflect service that I facilitate to this location	500	100	Fixed Wireless	Served (Over 100/20 available)	Wireless
1254276	2689 200TH STREET	MT UNION	IA	52644	1	12-Provider facilitates speeds faster than that reported on the map	Provider only: The Map does not correctly reflect service that I facilitate to this location	500	100	Fixed Wireless	Served (Over 100/20 available)	Wireless
1254936	1045 ASHERTON AVENUE	ALTA VISTA	IA	50603	1	12-Provider facilitates speeds faster than that reported on the map	Provider only: The Map does not correctly reflect service that I facilitate to this location	500	100	Fixed Wireless	Served (Over 100/20 available)	Wireless
1254978	2539 QUINLAN AVENUE	FREDERICKSBURG	IA	50630	1	12-Provider facilitates speeds faster than that reported on the map	Provider only: The Map does not correctly reflect service that I facilitate to this location	500	100	Fixed Wireless	Served (Over 100/20 available)	Wireless
1255172	16190 JIMTOWN ROAD	DANVILLE	IA	52623	1	12-Provider facilitates speeds faster than that reported on the map	Provider only: The Map does not correctly reflect service that I facilitate to this location	500	100	Fixed Wireless	Served (Over 100/20 available)	Wireless
1255683	3150 JAMES AVENUE	SALEM	IA	52649	1	12-Provider facilitates speeds faster than that reported on the map	Provider only: The Map does not correctly reflect service that I facilitate to this location	500	100	Fixed Wireless	Served (Over 100/20 available)	Wireless
1255882	2584 305TH STREET	DANVILLE	IA	52623	1	12-Provider facilitates speeds faster than that reported on the map	Provider only: The Map does not correctly reflect service that I facilitate to this location	500	100	Fixed Wireless	Served (Over 100/20 available)	Wireless
1255950	2177 300TH STREET	FREDERICKSBURG	IA	50630	1	12-Provider facilitates speeds faster than that reported on the map	Provider only: The Map does not correctly reflect service that I facilitate to this location	500	100	Fixed Wireless	Served (Over 100/20 available)	Wireless
1256914	1755 RIDGEWAY BOULEVARD	LAWLER	IA	52154	1	12-Provider facilitates speeds faster than that reported on the map	Provider only: The Map does not correctly reflect service that I facilitate to this location	500	100	Fixed Wireless	Served (Over 100/20 available)	Wireless
1257098	1384 RAILROAD AVENUE	COLWELL	IA	50620	1	12-Provider facilitates speeds faster than that reported on the map	Provider only: The Map does not correctly reflect service that I facilitate to this location	500	100	Fixed Wireless	Served (Over 100/20 available)	Wireless
1257365	1615 DURHAM AVENUE	IONIA	IA	50645	1	12-Provider facilitates speeds faster than that reported on the map	Provider only: The Map does not correctly reflect service that I facilitate to this location	500	100	Fixed Wireless	Served (Over 100/20 available)	Wireless
1257587	2258 190TH STREET	MT PLEASANT	IA	52641	1	12-Provider facilitates speeds faster than that reported on the map	Provider only: The Map does not correctly reflect service that I facilitate to this location	500	100	Fixed Wireless	Served (Over 100/20 available)	Wireless
1257771	2440 NEWELL AVENUE	NEW HAMPTON	IA	50659	1	12-Provider facilitates speeds faster than that reported on the map	Provider only: The Map does not correctly reflect service that I facilitate to this location	500	100	Fixed Wireless	Served (Over 100/20 available)	Wireless
1258143	1036 BEAUMONT AVENUE	ALTA VISTA	IA	50603	1	12-Provider facilitates speeds faster than that reported on the map	Provider only: The Map does not correctly reflect service that I facilitate to this location	500	100	Fixed Wireless	Served (Over 100/20 available)	Wireless
1259200	1560 240TH STREET	DECORAH	IA	52101	1	12-Provider facilitates speeds faster than that reported on the map	Provider only: The Map does not correctly reflect service that I facilitate to this location	500	100	Fixed Wireless	Served (Over 100/20 available)	Wireless
1259450	2976 NEW LONDON ROAD	NEW LONDON	IA	52645	1	12-Provider facilitates speeds faster than that reported on the map	Provider only: The Map does not correctly reflect service that I facilitate to this location	500	100	Fixed Wireless	Served (Over 100/20 available)	Wireless
1259528	19042 230TH STREET	YARMOUTH	IA	52660	1	12-Provider facilitates speeds faster than that reported on the map	Provider only: The Map does not correctly reflect service that I facilitate to this location	500	100	Fixed Wireless	Served (Over 100/20 available)	Wireless
1259669	1693 160TH STREET	NEW HAMPTON	IA	50659	1	12-Provider facilitates speeds faster than that reported on the map	Provider only: The Map does not correctly reflect service that I facilitate to this location	500	100	Fixed Wireless	Served (Over 100/20 available)	Wireless
1260062	1351 260TH STREET	NASHUA	IA	50658	1	12-Provider facilitates speeds faster than that reported on the map	Provider only: The Map does not correctly reflect service that I facilitate to this location	500	100	Fixed Wireless	Served (Over 100/20 available)	Wireless
1260079	1832 314TH STREET	DECORAH	IA	52101	1	12-Provider facilitates speeds faster than that reported on the map	Provider only: The Map does not correctly reflect service that I facilitate to this location	500	100	Fixed Wireless	Served (Over 100/20 available)	Wireless
1261384	2050 STATE HIGHWAY 2	MT AYR	IA	50854	1	12-Provider facilitates speeds faster than that reported on the map	Provider only: The Map does not correctly reflect service that I facilitate to this location	500	100	Fixed Wireless	Served (Over 100/20 available)	Wireless
1261797	1107 TAHOE AVENUE	SUMNER	IA	50674	1	12-Provider facilitates speeds faster than that reported on the map	Provider only: The Map does not correctly reflect service that I facilitate to this location	500	100	Fixed Wireless	Served (Over 100/20 available)	Wireless
1262683	2671 HOOVER AVENUE	MT PLEASANT	IA	52641	1	12-Provider facilitates speeds faster than that reported on the map	Provider only: The Map does not correctly reflect service that I facilitate to this location	500	100	Fixed Wireless	Served (Over 100/20 available)	Wireless
1262893	121 RUSSELL STREET	FREDERICKSBURG	IA	50630	1	12-Provider facilitates speeds faster than that reported on the map	Provider only: The Map does not correctly reflect service that I facilitate to this location	500	100	Fixed Wireless	Served (Over 100/20 available)	Wireless
1263133	3200 2ND STREET	COLWELL	IA	50620	1	12-Provider facilitates speeds faster than that reported on the map	Provider only: The Map does not correctly reflect service that I facilitate to this location	500	100	Fixed Wireless	Served (Over 100/20 available)	Wireless
1263276	2711 290TH STREET	FREDERICKSBURG	IA	50630	1	12-Provider facilitates speeds faster than that reported on the map	Provider only: The Map does not correctly reflect service that I facilitate to this location	500	100	Fixed Wireless	Served (Over 100/20 available)	Wireless
1263305	2431 150TH STREET	NEW HAMPTON	IA	50659	1	12-Provider facilitates speeds faster than that reported on the map	Provider only: The Map does not correctly reflect service that I facilitate to this location	500	100	Fixed Wireless	Served (Over 100/20 available)	Wireless
1263341	2368 260TH STREET	NEW LONDON	IA	52645	1	12-Provider facilitates speeds faster than that reported on the map	Provider only: The Map does not correctly reflect service that I facilitate to this location	500	100	Fixed Wireless	Served (Over 100/20 available)	Wireless
1263675	2859 NEW LONDON ROAD	NEW LONDON	IA	52645	1	12-Provider facilitates speeds faster than that reported on the map	Provider only: The Map does not correctly reflect service that I facilitate to this location	500	100	Fixed Wireless	Served (Over 100/20 available)	Wireless
1263798	1370 STATE HIGHWAY 9	DECORAH	IA	52101	1	12-Provider facilitates speeds faster than that reported on the map	Provider only: The Map does not correctly reflect service that I facilitate to this location	500	100	Fixed Wireless	Served (Over 100/20 available)	Wireless
1265023	2007 205TH STREET	MT PLEASANT	IA	52641	1	12-Provider facilitates speeds faster than that reported on the map	Provider only: The Map does not correctly reflect service that I facilitate to this location	500	100	Fixed Wireless	Served (Over 100/20 available)	Wireless
1265396	1600 162ND AVENUE	OSSIAN	IA	52161	1	12-Provider facilitates speeds faster than that reported on the map	Provider only: The Map does not correctly reflect service that I facilitate to this location	500	100	Fixed Wireless	Served (Over 100/20 available)	Wireless
1265715	1015 STEVENS AVENUE	LAWLER	IA	52154	1	12-Provider facilitates speeds faster than that reported on the map	Provider only: The Map does not correctly reflect service that I facilitate to this location	500	100	Fixed Wireless	Served (Over 100/20 available)	Wireless
1266018	2310 220TH STREET	MT AYR	IA	50854	1	12-Provider facilitates speeds faster than that reported on the map	Provider only: The Map does not correctly reflect service that I facilitate to this location	500	100	Fixed Wireless	Served (Over 100/20 available)	Wireless
1266037	2495 220TH STREET	NEW HAMPTON	IA	50659	1	12-Provider facilitates speeds faster than that reported on the map	Provider only: The Map does not correctly reflect service that I facilitate to this location	500	100	Fixed Wireless	Served (Over 100/20 available)	Wireless
1266434	1495 210TH STREET	IONIA	IA	50645	1	12-Provider facilitates speeds faster than that reported on the map	Provider only: The Map does not correctly reflect service that I facilitate to this location	500	100	Fixed Wireless	Served (Over 100/20 available)	Wireless
1266758	1195 180TH STREET	IONIA	IA	50645	1	12-Provider facilitates speeds faster than that reported on the map	Provider only: The Map does not correctly reflect service that I facilitate to this location	500	100	Fixed Wireless	Served (Over 100/20 available)	Wireless
1266811	1875 DURHAM AVENUE	IONIA	IA	50645	1	12-Provider facilitates speeds faster than that reported on the map	Provider only: The Map does not correctly reflect service that I facilitate to this location	500	100	Fixed Wireless	Served (Over 100/20 available)	Wireless
1267195	1767 220TH STREET	NEW HAMPTON	IA	50659	1	12-Provider facilitates speeds faster than that reported on the map	Provider only: The Map does not correctly reflect service that I facilitate to this location	500	100	Fixed Wireless	Served (Over 100/20 available)	Wireless
1267465	1670 290TH STREET	IONIA	IA	50645	1	12-Provider facilitates speeds faster than that reported on the map	Provider only: The Map does not correctly reflect service that I facilitate to this location	500	100	Fixed Wireless	Served (Over 100/20 available)	Wireless
1267613	2436 285TH STREET	NEW LONDON	IA	52645	1	12-Provider facilitates speeds faster than that reported on the map	Provider only: The Map does not correctly reflect service that I facilitate to this location	500	100	Fixed Wireless	Served (Over 100/20 available)	Wireless
1267733	1846 CANOE VALLEY ROAD	DECORAH	IA	52101	1	12-Provider facilitates speeds faster than that reported on the map	Provider only: The Map does not correctly reflect service that I facilitate to this location	500	100	Fixed Wireless	Served (Over 100/20 available)	Wireless
1268038	1553 CANOE RIDGE ROAD	DECORAH	IA	52101	1	12-Provider facilitates speeds faster than that reported on the map	Provider only: The Map does not correctly reflect service that I facilitate to this location	500	100	Fixed Wireless	Served (Over 100/20 available)	Wireless
1268699	1831 295TH STREET	MT PLEASANT	IA	52641	1	12-Provider facilitates speeds faster than that reported on the map	Provider only: The Map does not correctly reflect service that I facilitate to this location	500	100	Fixed Wireless	Served (Over 100/20 available)	Wireless
1269672	3055 EXETER AVENUE	NASHUA	IA	50658	1	12-Provider facilitates speeds faster than that reported on the map	Provider only: The Map does not correctly reflect service that I facilitate to this location	500	100	Fixed Wireless	Served (Over 100/20 available)	Wireless
1270253	1125 SABLE AVENUE	SUMNER	IA	50674	1	12-Provider facilitates speeds faster than that reported on the map	Provider only: The Map does not correctly reflect service that I facilitate to this location	500	100	Fixed Wireless	Served (Over 100/20 available)	Wireless
1270501	2331 210TH STREET	MT PLEASANT	IA	52641	1	12-Provider facilitates speeds faster than that reported on the map	Provider only: The Map does not correctly reflect service that I facilitate to this location	500	100	Fixed Wireless	Served (Over 100/20 available)	Wireless
1271111	2729 OLD HIGHWAY 34	NEW LONDON	IA	52645	1	12-Provider facilitates speeds faster than that reported on the map	Provider only: The Map does not correctly reflect service that I facilitate to this location	500	100	Fixed Wireless	Served (Over 100/20 available)	Wireless
1271217	2601 SOUTH GRAND AVENUE	MT PLEASANT	IA	52641	1	12-Provider facilitates speeds faster than that reported on the map	Provider only: The Map does not correctly reflect service that I facilitate to this location	500	100	Fixed Wireless	Served (Over 100/20 available)	Wireless
1272128	2450 SOUTH LOCUST ST EXT	MT PLEASANT	IA	52641	1	12-Provider facilitates speeds faster than that reported on the map	Provider only: The Map does not correctly reflect service that I facilitate to this location	500	100	Fixed Wireless	Served (Over 100/20 available)	Wireless
1272378	2976 152ND AVENUE	REDDING	IA	50860	1	12-Provider facilitates speeds faster than that reported on the map	Provider only: The Map does not correctly reflect service that I facilitate to this location	500	100	Fixed Wireless	Served (Over 100/20 available)	Wireless
1272453	1348 STATE HIGHWAY 9	DECORAH	IA	52101	1	12-Provider facilitates speeds faster than that reported on the map	Provider only: The Map does not correctly reflect service that I facilitate to this location	500	100	Fixed Wireless	Served (Over 100/20 available)	Wireless
1272707	1490 270TH STREET	NASHUA	IA	50658	1	12-Provider facilitates speeds faster than that reported on the map	Provider only: The Map does not correctly reflect service that I facilitate to this location	500	100	Fixed Wireless	Served (Over 100/20 available)	Wireless
1272765	1371 175TH STREET	POSTVILLE	IA	52162	1	12-Provider facilitates speeds faster than that reported on the map	Provider only: The Map does not correctly reflect service that I facilitate to this location	500	100	Fixed Wireless	Served (Over 100/20 available)	Wireless
1273298	21049 205TH AVENUE	NEW LONDON	IA	52645	1	12-Provider facilitates speeds faster than that reported on the map	Provider only: The Map does not correctly reflect service that I facilitate to this location	500	100	Fixed Wireless	Served (Over 100/20 available)	Wireless
1274662	1630 290TH STREET	IONIA	IA	50645	1	12-Provider facilitates speeds faster than that reported on the map	Provider only: The Map does not correctly reflect service that I facilitate to this location	500	100	Fixed Wireless	Served (Over 100/20 available)	Wireless
1275958	3373 LOCUST ROAD	DECORAH	IA	52101	1	12-Provider facilitates speeds faster than that reported on the map	Provider only: The Map does not correctly reflect service that I facilitate to this location	500	100	Fixed Wireless	Served (Over 100/20 available)	Wireless
1275994	1749 ODESSA AVENUE	NEW HAMPTON	IA	50659	1	12-Provider facilitates speeds faster than that reported on the map	Provider only: The Map does not correctly reflect service that I facilitate to this location	500	100	Fixed Wireless	Served (Over 100/20 available)	Wireless
1276285	2010 MIDDLE CALMAR ROAD	DECORAH	IA	52101	1	12-Provider facilitates speeds faster than that reported on the map	Provider only: The Map does not correctly reflect service that I facilitate to this location	500	100	Fixed Wireless	Served (Over 100/20 available)	Wireless
1276535	1777 OASIS AVENUE	MT UNION	IA	52644	1	12-Provider facilitates speeds faster than that reported on the map	Provider only: The Map does not correctly reflect service that I facilitate to this location	500	100	Fixed Wireless	Served (Over 100/20 available)	Wireless
1276579	3114 120TH STREET	LAWLER	IA	52154	1	12-Provider facilitates speeds faster than that reported on the map	Provider only: The Map does not correctly reflect service that I facilitate to this location	500	100	Fixed Wireless	Served (Over 100/20 available)	Wireless
1279577	1404 COLWELL AVENUE	CHARLES CITY	IA	50616	1	12-Provider facilitates speeds faster than that reported on the map	Provider only: The Map does not correctly reflect service that I facilitate to this location	500	100	Fixed Wireless	Served (Over 100/20 available)	Wireless
1279734	2666 IVANHOE AVENUE	NEW HAMPTON	IA	50659	1	12-Provider facilitates speeds faster than that reported on the map	Provider only: The Map does not correctly reflect service that I facilitate to this location	500	100	Fixed Wireless	Served (Over 100/20 available)	Wireless
1279819	1853 345TH STREET	DECORAH	IA	52101	1	12-Provider facilitates speeds faster than that reported on the map	Provider only: The Map does not correctly reflect service that I facilitate to this location	500	100	Fixed Wireless	Served (Over 100/20 available)	Wireless
1279903	1821 265TH STREET	MT PLEASANT	IA	52641	1	12-Provider facilitates speeds faster than that reported on the map	Provider only: The Map does not correctly reflect service that I facilitate to this location	500	100	Fixed Wireless	Served (Over 100/20 available)	Wireless
1280415	3012 MIDDLE SATTRE ROAD	DECORAH	IA	52101	1	12-Provider facilitates speeds faster than that reported on the map	Provider only: The Map does not correctly reflect service that I facilitate to this location	500	100	Fixed Wireless	Served (Over 100/20 available)	Wireless
1280756	2535 278TH STREET	NEW LONDON	IA	52645	1	12-Provider facilitates speeds faster than that reported on the map	Provider only: The Map does not correctly reflect service that I facilitate to this location	500	100	Fixed Wireless	Served (Over 100/20 available)	Wireless
1280881	2000 140TH AVENUE	DECORAH	IA	52101	1	12-Provider facilitates speeds faster than that reported on the map	Provider only: The Map does not correctly reflect service that I facilitate to this location	500	100	Fixed Wireless	Served (Over 100/20 available)	Wireless
1281674	3036 240TH STREET	FREDERICKSBURG	IA	50630	1	12-Provider facilitates speeds faster than that reported on the map	Provider only: The Map does not correctly reflect service that I facilitate to this location	500	100	Fixed Wireless	Served (Over 100/20 available)	Wireless
1281699	2676 270TH TRAIL	FREDERICKSBURG	IA	50630	1	12-Provider facilitates speeds faster than that reported on the map	Provider only: The Map does not correctly reflect service that I facilitate to this location	500	100	Fixed Wireless	Served (Over 100/20 available)	Wireless
1282431	1604 US HIGHWAY 52	DECORAH	IA	52101	1	12-Provider facilitates speeds faster than that reported on the map	Provider only: The Map does not correctly reflect service that I facilitate to this location	500	100	Fixed Wireless	Served (Over 100/20 available)	Wireless
1282513	2420 220TH STREET	MT PLEASANT	IA	52641	1	12-Provider facilitates speeds faster than that reported on the map	Provider only: The Map does not correctly reflect service that I facilitate to this location	500	100	Fixed Wireless	Served (Over 100/20 available)	Wireless
1282701	3042 258TH AVENUE	MT AYR	IA	50854	1	12-Provider facilitates speeds faster than that reported on the map	Provider only: The Map does not correctly reflect service that I facilitate to this location	500	100	Fixed Wireless	Served (Over 100/20 available)	Wireless
1283001	2139 250TH STREET	NEW HAMPTON	IA	50659	1	12-Provider facilitates speeds faster than that reported on the map	Provider only: The Map does not correctly reflect service that I facilitate to this location	500	100	Fixed Wireless	Served (Over 100/20 available)	Wireless
1283340	22842 DMC HIGHWAY 34	DANVILLE	IA	52623	1	12-Provider facilitates speeds faster than that reported on the map	Provider only: The Map does not correctly reflect service that I facilitate to this location	500	100	Fixed Wireless	Served (Over 100/20 available)	Wireless
1283420	1920 235TH STREET	NEW HAMPTON	IA	50659	1	12-Provider facilitates speeds faster than that reported on the map	Provider only: The Map does not correctly reflect service that I facilitate to this location	500	100	Fixed Wireless	Served (Over 100/20 available)	Wireless
1283960	2725 UNION AVENUE	FREDERICKSBURG	IA	50630	1	12-Provider facilitates speeds faster than that reported on the map	Provider only: The Map does not correctly reflect service that I facilitate to this location	500	100	Fixed Wireless	Served (Over 100/20 available)	Wireless
1283994	2038 CHEYENNE AVENUE	IONIA	IA	50645	1	12-Provider facilitates speeds faster than that reported on the map	Provider only: The Map does not correctly reflect service that I facilitate to this location	500	100	Fixed Wireless	Served (Over 100/20 available)	Wireless
1284129	2429 200TH STREET	MT AYR	IA	50854	1	12-Provider facilitates speeds faster than that reported on the map	Provider only: The Map does not correctly reflect service that I facilitate to this location	500	100	Fixed Wireless	Served (Over 100/20 available)	Wireless
1284309	2668 230TH AVENUE	MT AYR	IA	50854	1	12-Provider facilitates speeds faster than that reported on the map	Provider only: The Map does not correctly reflect service that I facilitate to this location	500	100	Fixed Wireless	Served (Over 100/20 available)	Wireless
1284617	1552 MANAWA TRAIL ROAD	DECORAH	IA	52101	1	12-Provider facilitates speeds faster than that reported on the map	Provider only: The Map does not correctly reflect service that I facilitate to this location	500	100	Fixed Wireless	Served (Over 100/20 available)	Wireless
1284741	1969 290TH STREET	IONIA	IA	50645	1	12-Provider facilitates speeds faster than that reported on the map	Provider only: The Map does not correctly reflect service that I facilitate to this location	500	100	Fixed Wireless	Served (Over 100/20 available)	Wireless
1285086	2431 230TH STREET	MT PLEASANT	IA	52641	1	12-Provider facilitates speeds faster than that reported on the map	Provider only: The Map does not correctly reflect service that I facilitate to this location	500	100	Fixed Wireless	Served (Over 100/20 available)	Wireless
1285257	2855 110TH STREET	SUMNER	IA	50674	1	12-Provider facilitates speeds faster than that reported on the map	Provider only: The Map does not correctly reflect service that I facilitate to this location	500	100	Fixed Wireless	Served (Over 100/20 available)	Wireless
1285439	16650 JIMTOWN ROAD	DANVILLE	IA	52623	1	12-Provider facilitates speeds faster than that reported on the map	Provider only: The Map does not correctly reflect service that I facilitate to this location	500	100	Fixed Wireless	Served (Over 100/20 available)	Wireless
1286093	2527 BASS DRIVE	NEW LONDON	IA	52645	1	12-Provider facilitates speeds faster than that reported on the map	Provider only: The Map does not correctly reflect service that I facilitate to this location	500	100	Fixed Wireless	Served (Over 100/20 available)	Wireless
1287257	1155 175TH STREET	POSTVILLE	IA	52162	1	12-Provider facilitates speeds faster than that reported on the map	Provider only: The Map does not correctly reflect service that I facilitate to this location	500	100	Fixed Wireless	Served (Over 100/20 available)	Wireless
1287680	2825 UNION AVENUE	FREDERICKSBURG	IA	50630	1	12-Provider facilitates speeds faster than that reported on the map	Provider only: The Map does not correctly reflect service that I facilitate to this location	500	100	Fixed Wireless	Served (Over 100/20 available)	Wireless
1287910	2770 IVANHOE AVENUE	IONIA	IA	50645	1	12-Provider facilitates speeds faster than that reported on the map	Provider only: The Map does not correctly reflect service that I facilitate to this location	500	100	Fixed Wireless	Served (Over 100/20 available)	Wireless
1288127	3359 140TH STREET	CHARLES CITY	IA	50616	1	12-Provider facilitates speeds faster than that reported on the map	Provider only: The Map does not correctly reflect service that I facilitate to this location	500	100	Fixed Wireless	Served (Over 100/20 available)	Wireless

1288875	2217 OIL WELL ROAD	DECORAH	IA	52101	1	12-Provider facilitates speeds faster than that reported on the map	Provider only: The Map does not correctly reflect service that I facilitate to this location	500	100	Fixed Wireless	Served (Over 100/20 available)	Wireless
1289008	3347 NEW LONDON ROAD	NEW LONDON	IA	52645	1	12-Provider facilitates speeds faster than that reported on the map	Provider only: The Map does not correctly reflect service that I facilitate to this location	500	100	Fixed Wireless	Served (Over 100/20 available)	Wireless
1289044	19536 180TH STREET	NEW LONDON	IA	52645	1	12-Provider facilitates speeds faster than that reported on the map	Provider only: The Map does not correctly reflect service that I facilitate to this location	500	100	Fixed Wireless	Served (Over 100/20 available)	Wireless
1289336	2001 NEWELL AVENUE	NEW HAMPTON	IA	50659	1	12-Provider facilitates speeds faster than that reported on the map	Provider only: The Map does not correctly reflect service that I facilitate to this location	500	100	Fixed Wireless	Served (Over 100/20 available)	Wireless
1289345	2949 110TH STREET	LAWLER	IA	52154	1	12-Provider facilitates speeds faster than that reported on the map	Provider only: The Map does not correctly reflect service that I facilitate to this location	500	100	Fixed Wireless	Served (Over 100/20 available)	Wireless
1289572	3175 MIDDLE SATTRE ROAD	DECORAH	IA	52101	1	12-Provider facilitates speeds faster than that reported on the map	Provider only: The Map does not correctly reflect service that I facilitate to this location	500	100	Fixed Wireless	Served (Over 100/20 available)	Wireless
1289791	1116 FRANKVILLE ROAD	POSTVILLE	IA	52162	1	12-Provider facilitates speeds faster than that reported on the map	Provider only: The Map does not correctly reflect service that I facilitate to this location	500	100	Fixed Wireless	Served (Over 100/20 available)	Wireless
1290113	2559 ODESSA AVENUE	NEW HAMPTON	IA	50659	1	12-Provider facilitates speeds faster than that reported on the map	Provider only: The Map does not correctly reflect service that I facilitate to this location	500	100	Fixed Wireless	Served (Over 100/20 available)	Wireless
1290365	3207 3RD STREET	COLWELL	IA	50620	1	12-Provider facilitates speeds faster than that reported on the map	Provider only: The Map does not correctly reflect service that I facilitate to this location	500	100	Fixed Wireless	Served (Over 100/20 available)	Wireless
1290525	2709 280TH STREET	FREDERICKSBURG	IA	50630	1	12-Provider facilitates speeds faster than that reported on the map	Provider only: The Map does not correctly reflect service that I facilitate to this location	500	100	Fixed Wireless	Served (Over 100/20 available)	Wireless
1291061	2393 290TH STREET	NEW LONDON	IA	52645	1	12-Provider facilitates speeds faster than that reported on the map	Provider only: The Map does not correctly reflect service that I facilitate to this location	500	100	Fixed Wireless	Served (Over 100/20 available)	Wireless
1291089	1815 125TH STREET	OSSIAN	IA	52161	1	12-Provider facilitates speeds faster than that reported on the map	Provider only: The Map does not correctly reflect service that I facilitate to this location	500	100	Fixed Wireless	Served (Over 100/20 available)	Wireless
1292392	2956 215TH AVENUE	MT AYR	IA	50854	1	12-Provider facilitates speeds faster than that reported on the map	Provider only: The Map does not correctly reflect service that I facilitate to this location	500	100	Fixed Wireless	Served (Over 100/20 available)	Wireless
1292408	105 HAMMER STREET	CASTALIA	IA	52133	1	12-Provider facilitates speeds faster than that reported on the map	Provider only: The Map does not correctly reflect service that I facilitate to this location	500	100	Fixed Wireless	Served (Over 100/20 available)	Wireless
1292606	2423 RACINE AVENUE	NEW LONDON	IA	52645	1	12-Provider facilitates speeds faster than that reported on the map	Provider only: The Map does not correctly reflect service that I facilitate to this location	500	100	Fixed Wireless	Served (Over 100/20 available)	Wireless
1293254	1705 EAST WINFIELD AVENUE	MT PLEASANT	IA	52641	1	12-Provider facilitates speeds faster than that reported on the map	Provider only: The Map does not correctly reflect service that I facilitate to this location	500	100	Fixed Wireless	Served (Over 100/20 available)	Wireless
1293417	2302 110TH STREET	NEW HAMPTON	IA	50659	1	12-Provider facilitates speeds faster than that reported on the map	Provider only: The Map does not correctly reflect service that I facilitate to this location	500	100	Fixed Wireless	Served (Over 100/20 available)	Wireless
1293661	3028 ODESSA AVENUE	FREDERICKSBURG	IA	50630	1	12-Provider facilitates speeds faster than that reported on the map	Provider only: The Map does not correctly reflect service that I facilitate to this location	500	100	Fixed Wireless	Served (Over 100/20 available)	Wireless
1294556	1592 SAND ROAD	OSSIAN	IA	52161	1	12-Provider facilitates speeds faster than that reported on the map	Provider only: The Map does not correctly reflect service that I facilitate to this location	500	100	Fixed Wireless	Served (Over 100/20 available)	Wireless
1295425	1627 CO RD W42	OSSIAN	IA	52161	1	12-Provider facilitates speeds faster than that reported on the map	Provider only: The Map does not correctly reflect service that I facilitate to this location	500	100	Fixed Wireless	Served (Over 100/20 available)	Wireless
1295527	2733 249TH STREET	NEW LONDON	IA	52645	1	12-Provider facilitates speeds faster than that reported on the map	Provider only: The Map does not correctly reflect service that I facilitate to this location	500	100	Fixed Wireless	Served (Over 100/20 available)	Wireless
1295558	1584 OLD STAGE ROAD	DECORAH	IA	52101	1	12-Provider facilitates speeds faster than that reported on the map	Provider only: The Map does not correctly reflect service that I facilitate to this location	500	100	Fixed Wireless	Served (Over 100/20 available)	Wireless
1295847	3079 HICKORY AVENUE	IONIA	IA	50645	1	12-Provider facilitates speeds faster than that reported on the map	Provider only: The Map does not correctly reflect service that I facilitate to this location	500	100	Fixed Wireless	Served (Over 100/20 available)	Wireless
1296547	1365 128TH STREET	CASTALIA	IA	52133	1	12-Provider facilitates speeds faster than that reported on the map	Provider only: The Map does not correctly reflect service that I facilitate to this location	500	100	Fixed Wireless	Served (Over 100/20 available)	Wireless
1296723	2367 240TH AVENUE	MT AYR	IA	50854	1	12-Provider facilitates speeds faster than that reported on the map	Provider only: The Map does not correctly reflect service that I facilitate to this location	500	100	Fixed Wireless	Served (Over 100/20 available)	Wireless
1297616	1880 MEADOWLARK ROAD	DECORAH	IA	52101	1	12-Provider facilitates speeds faster than that reported on the map	Provider only: The Map does not correctly reflect service that I facilitate to this location	500	100	Fixed Wireless	Served (Over 100/20 available)	Wireless
1297688	1068 MCCLOUD AVENUE	NEW HAMPTON	IA	50659	1	12-Provider facilitates speeds faster than that reported on the map	Provider only: The Map does not correctly reflect service that I facilitate to this location	500	100	Fixed Wireless	Served (Over 100/20 available)	Wireless
1297847	1652 127TH AVENUE	CASTALIA	IA	52133	1	12-Provider facilitates speeds faster than that reported on the map	Provider only: The Map does not correctly reflect service that I facilitate to this location	500	100	Fixed Wireless	Served (Over 100/20 available)	Wireless
1298070	2817 230TH AVENUE	MT AYR	IA	50854	1	12-Provider facilitates speeds faster than that reported on the map	Provider only: The Map does not correctly reflect service that I facilitate to this location	500	100	Fixed Wireless	Served (Over 100/20 available)	Wireless
1298199	1567 STEVENS AVENUE	LAWLER	IA	52154	1	12-Provider facilitates speeds faster than that reported on the map	Provider only: The Map does not correctly reflect service that I facilitate to this location	500	100	Fixed Wireless	Served (Over 100/20 available)	Wireless
1299488	2405 EXETER AVENUE	NASHUA	IA	50658	1	12-Provider facilitates speeds faster than that reported on the map	Provider only: The Map does not correctly reflect service that I facilitate to this location	500	100	Fixed Wireless	Served (Over 100/20 available)	Wireless
1259885	2124 STATE HIGHWAY 9	DECORAH	IA	52101	1	12-Provider facilitates speeds faster than that reported on the map	Provider only: The Map does not correctly reflect service that I facilitate to this location	500	100	Fixed Wireless	Served (Over 100/20 available)	Wireless
1303052	4050 MAIN STREET	DOLLIVER	IA	50531	1	12-Provider facilitates speeds faster than that reported on the map	Provider only: The Map does not correctly reflect service that I facilitate to this location	500	100	Fixed Wireless	Served (Over 100/20 available)	Wireless
1309696	800 CEDAR STREET	ADAIR	IA	50002	1	12-Provider facilitates speeds faster than that reported on the map	Provider only: The Map does not correctly reflect service that I facilitate to this location	500	100	Fixed Wireless	Served (Over 100/20 available)	Wireless
1319457	2231 130TH STREET	CASEY	IA	50048	1	12-Provider facilitates speeds faster than that reported on the map	Provider only: The Map does not correctly reflect service that I facilitate to this location	500	100	Fixed Wireless	Served (Over 100/20 available)	Wireless
1221312	2471 260TH STREET	CLUTIER	IA	52217	1	12-Provider facilitates speeds faster than that reported on the map	Provider only: The Map does not correctly reflect service that I facilitate to this location	500	100	Fixed Wireless	Served (Over 100/20 available)	Wireless
1209568	580 BETHEL ROAD	POSTVILLE	IA	52162	1	12-Provider facilitates speeds faster than that reported on the map	Provider only: The Map does not correctly reflect service that I facilitate to this location	500	100	Fixed Wireless	Served (Over 100/20 available)	Wireless
1227286	1204 LAKEVIEW DRIVE	BUCKINGHAM	IA	50612	1	12-Provider facilitates speeds faster than that reported on the map	Provider only: The Map does not correctly reflect service that I facilitate to this location	500	100	Fixed Wireless	Served (Over 100/20 available)	Wireless
1227958	2969 140TH STREET	TRAER	IA	50675	1	12-Provider facilitates speeds faster than that reported on the map	Provider only: The Map does not correctly reflect service that I facilitate to this location	500	100	Fixed Wireless	Served (Over 100/20 available)	Wireless
1230214	203 WEST 1ST STREET	CASEY	IA	50048	1	12-Provider facilitates speeds faster than that reported on the map	Provider only: The Map does not correctly reflect service that I facilitate to this location	500	100	Fixed Wireless	Served (Over 100/20 available)	Wireless
1231086	1883 MONROE AVENUE	GREENFIELD	IA	50849	1	12-Provider facilitates speeds faster than that reported on the map	Provider only: The Map does not correctly reflect service that I facilitate to this location	500	100	Fixed Wireless	Served (Over 100/20 available)	Wireless
1231184	1773 II AVENUE	TRAER	IA	50675	1	12-Provider facilitates speeds faster than that reported on the map	Provider only: The Map does not correctly reflect service that I facilitate to this location	500	100	Fixed Wireless	Served (Over 100/20 available)	Wireless
1232232	1203 LAKEVIEW DRIVE	BUCKINGHAM	IA	50612	1	12-Provider facilitates speeds faster than that reported on the map	Provider only: The Map does not correctly reflect service that I facilitate to this location	500	100	Fixed Wireless	Served (Over 100/20 available)	Wireless
1243942	1621 RIVERSIDE AVENUE	STUART	IA	50250	1	12-Provider facilitates speeds faster than that reported on the map	Provider only: The Map does not correctly reflect service that I facilitate to this location	500	100	Fixed Wireless	Served (Over 100/20 available)	Wireless
1245006	1172 V AVENUE	BUCKINGHAM	IA	50612	1	12-Provider facilitates speeds faster than that reported on the map	Provider only: The Map does not correctly reflect service that I facilitate to this location	500	100	Fixed Wireless	Served (Over 100/20 available)	Wireless
1265035	1561 130TH STREET	ADAIR	IA	50048	1	12-Provider facilitates speeds faster than that reported on the map	Provider only: The Map does not correctly reflect service that I facilitate to this location	500	100	Fixed Wireless	Served (Over 100/20 available)	Wireless
1272075	1160 LAKEVIEW DRIVE	BUCKINGHAM	IA	50612	1	12-Provider facilitates speeds faster than that reported on the map	Provider only: The Map does not correctly reflect service that I facilitate to this location	500	100	Fixed Wireless	Served (Over 100/20 available)	Wireless
1277392	2364 170TH STREET	MENLO	IA	50164	1	12-Provider facilitates speeds faster than that reported on the map	Provider only: The Map does not correctly reflect service that I facilitate to this location	500	100	Fixed Wireless	Served (Over 100/20 available)	Wireless
1280135	1827 TRENTON AVENUE	STUART	IA	50250	1	12-Provider facilitates speeds faster than that reported on the map	Provider only: The Map does not correctly reflect service that I facilitate to this location	500	100	Fixed Wireless	Served (Over 100/20 available)	Wireless
1281970	1698 K AVENUE	TRAER	IA	50675	1	12-Provider facilitates speeds faster than that reported on the map	Provider only: The Map does not correctly reflect service that I facilitate to this location	500	100	Fixed Wireless	Served (Over 100/20 available)	Wireless
1291258	3493 INDIGO AVENUE	ADAIR	IA	50002	1	12-Provider facilitates speeds faster than that reported on the map	Provider only: The Map does not correctly reflect service that I facilitate to this location	500	100	Fixed Wireless	Served (Over 100/20 available)	Wireless
1295970	2705 195TH STREET	DYSART	IA	52224	1	12-Provider facilitates speeds faster than that reported on the map	Provider only: The Map does not correctly reflect service that I facilitate to this location	500	100	Fixed Wireless	Served (Over 100/20 available)	Wireless
1268369	871 WOODCHUCK DRIVE	POSTVILLE	IA	52162	1	12-Provider facilitates speeds faster than that reported on the map	Provider only: The Map does not correctly reflect service that I facilitate to this location	500	100	Fixed Wireless	Served (Over 100/20 available)	Wireless
1273137	2480 N AVENUE	CLUTIER	IA	52217	1	12-Provider facilitates speeds faster than that reported on the map	Provider only: The Map does not correctly reflect service that I facilitate to this location	500	100	Fixed Wireless	Served (Over 100/20 available)	Wireless
1212161	3003 265TH AVENUE	LAMONI	IA	50140	1	12-Provider facilitates speeds faster than that reported on the map	Provider only: The Map does not correctly reflect service that I facilitate to this location	500	100	Fixed Wireless	Served (Over 100/20 available)	Wireless
1275605	2998 OLD LOCUST ROAD	DECORAH	IA	52101	1	12-Provider facilitates speeds faster than that reported on the map	Provider only: The Map does not correctly reflect service that I facilitate to this location	500	100	Fixed Wireless	Served (Over 100/20 available)	Wireless
1220337	2419 WINNMAKEE ROAD	WAUKON	IA	52172	1	12-Provider facilitates speeds faster than that reported on the map	Provider only: The Map does not correctly reflect service that I facilitate to this location	500	100	Fixed Wireless	Served (Over 100/20 available)	Wireless
1261478	2194 280TH STREET	MT AYR	IA	50854	1	12-Provider facilitates speeds faster than that reported on the map	Provider only: The Map does not correctly reflect service that I facilitate to this location	500	100	Fixed Wireless	Served (Over 100/20 available)	Wireless
1264840	2285 270TH AVENUE	MT AYR	IA	50854	1	12-Provider facilitates speeds faster than that reported on the map	Provider only: The Map does not correctly reflect service that I facilitate to this location	500	100	Fixed Wireless	Served (Over 100/20 available)	Wireless
1273825	2919 248TH AVENUE	MT AYR	IA	50854	1	12-Provider facilitates speeds faster than that reported on the map	Provider only: The Map does not correctly reflect service that I facilitate to this location	500	100	Fixed Wireless	Served (Over 100/20 available)	Wireless
1280450	2532 GLENVILLE ROAD	DECORAH	IA	52101	1	12-Provider facilitates speeds faster than that reported on the map	Provider only: The Map does not correctly reflect service that I facilitate to this location	500	100	Fixed Wireless	Served (Over 100/20 available)	Wireless
1300570	2816 190TH STREET	DYSART	IA	50675	1	12-Provider facilitates speeds faster than that reported on the map	Provider only: The Map does not correctly reflect service that I facilitate to this location	500	100	Fixed Wireless	Served (Over 100/20 available)	Wireless
1300590	2474 S AVENUE	CLUTIER	IA	52217	1	12-Provider facilitates speeds faster than that reported on the map	Provider only: The Map does not correctly reflect service that I facilitate to this location	500	100	Fixed Wireless	Served (Over 100/20 available)	Wireless
1302554	3165 COUNTY HIGHWAY D65	DYSART	IA	50612	1	12-Provider facilitates speeds faster than that reported on the map	Provider only: The Map does not correctly reflect service that I facilitate to this location	500	100	Fixed Wireless	Served (Over 100/20 available)	Wireless
1303845	1041 L AVENUE	REINBECK	IA	50669	1	12-Provider facilitates speeds faster than that reported on the map	Provider only: The Map does not correctly reflect service that I facilitate to this location	500	100	Fixed Wireless	Served (Over 100/20 available)	Wireless
1304131	1874 SHELDON AVENUE	STUART	IA	50250	1	12-Provider facilitates speeds faster than that reported on the map	Provider only: The Map does not correctly reflect service that I facilitate to this location	500	100	Fixed Wireless	Served (Over 100/20 available)	Wireless
1304224	2379 170TH STREET	MENLO	IA	50164	1	12-Provider facilitates speeds faster than that reported on the map	Provider only: The Map does not correctly reflect service that I facilitate to this location	500	100	Fixed Wireless	Served (Over 100/20 available)	Wireless
1304550	1060 J AVENUE	REINBECK	IA	50669	1	12-Provider facilitates speeds faster than that reported on the map	Provider only: The Map does not correctly reflect service that I facilitate to this location	500	100	Fixed Wireless	Served (Over 100/20 available)	Wireless
1305447	1815 KENT AVENUE	FONTANELLE	IA	50846	1	12-Provider facilitates speeds faster than that reported on the map	Provider only: The Map does not correctly reflect service that I facilitate to this location	500	100	Fixed Wireless	Served (Over 100/20 available)	Wireless
1307092	1396 COUNTY HIGHWAY V37	DYSART	IA	52224	1	12-Provider facilitates speeds faster than that reported on the map	Provider only: The Map does not correctly reflect service that I facilitate to this location	500	100	Fixed Wireless	Served (Over 100/20 available)	Wireless
1307696	2297 220TH STREET	TRAER	IA	50675	1	12-Provider facilitates speeds faster than that reported on the map	Provider only: The Map does not correctly reflect service that I facilitate to this location	500	100	Fixed Wireless	Served (Over 100/20 available)	Wireless
1308972	5316 160TH STREET	ARMSTRONG	IA	50514	1	12-Provider facilitates speeds faster than that reported on the map	Provider only: The Map does not correctly reflect service that I facilitate to this location	500	100	Fixed Wireless	Served (Over 100/20 available)	Wireless
1309050	1083 402ND AVENUE	ESTHERVILLE	IA	51334	1	12-Provider facilitates speeds faster than that reported on the map	Provider only: The Map does not correctly reflect service that I facilitate to this location	500	100	Fixed Wireless	Served (Over 100/20 available)	Wireless
1310666	1336 410TH AVENUE	ESTHERVILLE	IA	51334	1	12-Provider facilitates speeds faster than that reported on the map	Provider only: The Map does not correctly reflect service that I facilitate to this location	500	100	Fixed Wireless	Served (Over 100/20 available)	Wireless
1314228	4340 160TH STREET	ESTHERVILLE	IA	51334	1	12-Provider facilitates speeds faster than that reported on the map	Provider only: The Map does not correctly reflect service that I facilitate to this location	500	100	Fixed Wireless	Served (Over 100/20 available)	Wireless
1314841	2769 160TH STREET	STUART	IA	50250	1	12-Provider facilitates speeds faster than that reported on the map	Provider only: The Map does not correctly reflect service that I facilitate to this location	500	100	Fixed Wireless	Served (Over 100/20 available)	Wireless
1315375	4426 STATE HIGHWAY 9	ESTHERVILLE	IA	51334	1	12-Provider facilitates speeds faster than that reported on the map	Provider only: The Map does not correctly reflect service that I facilitate to this location	500	100	Fixed Wireless	Served (Over 100/20 available)	Wireless
1317708	2335 O AVENUE	CLUTIER	IA	50613	1	12-Provider facilitates speeds faster than that reported on the map	Provider only: The Map does not correctly reflect service that I facilitate to this location	500	100	Fixed Wireless	Served (Over 100/20 available)	Wireless
1318212	1175 HICKORY RIDGE DRIVE	BUCKINGHAM	IA	50612	1	12-Provider facilitates speeds faster than that reported on the map	Provider only: The Map does not correctly reflect service that I facilitate to this location	500	100	Fixed Wireless	Served (Over 100/20 available)	Wireless
1318228	2188 QQ AVENUE	CLUTIER	IA	50675	1	12-Provider facilitates speeds faster than that reported on the map	Provider only: The Map does not correctly reflect service that I facilitate to this location	500	100	Fixed Wireless	Served (Over 100/20 available)	Wireless
1319243	4706 130TH STREET	DOLLIVER	IA	50531	1	12-Provider facilitates speeds faster than that reported on the map	Provider only: The Map does not correctly reflect service that I facilitate to this location	500	100	Fixed Wireless	Served (Over 100/20 available)	Wireless
1319605	1106 M AVENUE	REINBECK	IA	50669	1	12-Provider facilitates speeds faster than that reported on the map	Provider only: The Map does not correctly reflect service that I facilitate to this location	500	100	Fixed Wireless	Served (Over 100/20 available)	Wireless
1319769	1579 RIVERSIDE AVENUE	STUART	IA	50250	1	12-Provider facilitates speeds faster than that reported on the map	Provider only: The Map does not correctly reflect service that I facilitate to this location	500	100	Fixed Wireless	Served (Over 100/20 available)	Wireless
1319870	1827 SHELDON AVENUE	STUART	IA	50250	1	12-Provider facilitates speeds faster than that reported on the map	Provider only: The Map does not correctly reflect service that I facilitate to this location	500	100	Fixed Wireless	Served (Over 100/20 available)	Wireless
1320285	2074 210TH STREET	TRAER	IA	51351	1	12-Provider facilitates speeds faster than that reported on the map	Provider only: The Map does not correctly reflect service that I facilitate to this location	500	100	Fixed Wireless	Served (Over 100/20 available)	Wireless
1320755	1436 COUNTY HIGHWAY V37	DYSART	IA	52224	1	12-Provider facilitates speeds faster than that reported on the map	Provider only: The Map does not correctly reflect service that I facilitate to this location	500	100	Fixed Wireless	Served (Over 100/20 available)	Wireless
1321316	615 WOODLAWN AVENUE	TRAER	IA	50675	1	12-Provider facilitates speeds faster than that reported on the map	Provider only: The Map does not correctly reflect service that I facilitate to this location	500	100	Fixed Wireless	Served (Over 100/20 available)	Wireless
1321412	104 EAST 2ND STREET	CASEY	IA	50048	1	12-Provider facilitates speeds faster than that reported on the map	Provider only: The Map does not correctly reflect service that I facilitate to this location	500	100	Fixed Wireless	Served (Over 100/20 available)	Wireless
1321551	712 TILFORD STREET	DYSART	IA	52224	1	12-Provider facilitates speeds faster than that reported on the map	Provider only: The Map does not correctly reflect service that I facilitate to this location	500	100	Fixed Wireless	Served (Over 100/20 available)	Wireless
1321560	1527 385TH AVENUE	ESTHERVILLE	IA	51334	1	12-Provider facilitates speeds faster than that reported on the map	Provider only: The Map does not correctly reflect service that I facilitate to this location	500	100	Fixed Wireless	Served (Over 100/20 available)	Wireless
1321597	708 4TH STREET	TRAER	IA	50675	1	12-Provider facilitates speeds faster than that reported on the map	Provider only: The Map does not correctly reflect service that I facilitate to this location	500	100	Fixed Wireless	Served (Over 100/20 available)	Wireless
1321604	1365 RIVERSIDE AVENUE	STUART	IA	50250	1	12-Provider facilitates speeds faster than that reported on the map	Provider only: The Map does not correctly reflect service that I facilitate to this location	500	100	Fixed Wireless	Served (Over 100/20 available)	Wireless
1321828	114 NORTH 12TH STREET	ESTHERVILLE	IA	51334	1	12-Provider facilitates speeds faster than that reported on the map	Provider only: The Map does not correctly reflect service that I facilitate to this location	500	100	Fixed Wireless	Served (Over 100/20 available)	Wireless
1321944	132 SOUTHEAST COURT DRIVE	GREENFIELD	IA	50849	1	12-Provider facilitates speeds faster than that reported on the map	Provider only: The Map does not correctly reflect service that I facilitate to this location	500	100	Fixed Wireless	Served (Over 100/20 available)	Wireless
1322008	1074 IOWA STATE HIGHWAY 25	MENLO	IA	50164	1	12-Provider facilitates speeds faster than that reported on the map	Provider only: The Map does not correctly reflect service that I facilitate to this location	500	100	Fixed Wireless	Served (Over 100/20 available)	Wireless
1322249	915 3RD AVENUE NORTH	ESTHERVILLE	IA	51334	1	12-Provider facilitates speeds faster than that reported on the map	Provider only: The Map does not correctly reflect service that I facilitate to this location	500	100	Fixed Wireless	Served (Over 100/20 available)	Wireless
1322648	314 5TH STREET	MENLO	IA	50164	1	12-Provider facilitates speeds faster than that reported on the map	Provider only: The Map does not correctly reflect service that I facilitate to this location	500	100	Fixed Wireless	Served (Over 100/20 available)	Wireless
1323827	209 NORTH 16TH STREET	ESTHERVILLE	IA	51334	1	12-Provider facilitates speeds faster than that reported on the map	Provider only: The Map does not correctly reflect service that I facilitate to this location	500	100	Fixed Wireless	Served (Over 100/20 available)	Wireless
1324254	204 SYLVAN COURT	TRAER	IA	52224	1	12-Provider facilitates speeds faster than that reported on the map	Provider only: The Map does not correctly reflect service that I facilitate to this location	500	100	Fixed Wireless	Served (Over 100/20 available)	Wireless
1324276	2359 330TH STREET	CASEY	IA	50048	1	12-Provider facilitates speeds faster than that reported on the map	Provider only: The Map does not correctly reflect service that I facilitate to this location	500	100	Fixed Wireless	Served (Over 100/20 available)	Wireless
1324370	404 TILFORD STREET	DYSART	IA	52224	1	12-Provider facilitates speeds faster than that reported on the map	Provider only: The Map does not correctly reflect service that I facilitate to this location	500	100	Fixed Wireless	Served (Over 100/20 available)	Wireless
1324438	311 GRANT STREET	DYSART	IA	50701	1	12-Provider facilitates speeds faster than that reported on the map	Provider only: The Map does not correctly reflect service that I facilitate to this location	500	100	Fixed Wireless	Served (Over 100/20 available)	Wireless
1324628	3741 220TH STREET	ESTHERVILLE	IA	51334	1	12-Provider facilitates speeds faster than that reported on the map	Provider only: The Map does not correctly reflect service that I facilitate to this location	500	100	Fixed Wireless	Served (Over 100/20 available)	Wireless
1324959	3455 MAPLE AVENUE	CASEY	IA	50048	1	12-Provider facilitates speeds faster than that reported on the map	Provider only: The Map does not correctly reflect service that I facilitate to this location	500	100	Fixed Wireless	Served (Over 100/20 available)	Wireless
1324973	1187 INDIAN AVENUE	CASEY	IA	50048	1	12-Provider facilitates speeds faster than that reported on the map	Provider only: The Map does not correctly reflect service that I facilitate to this location	500	100	Fixed Wireless	Served (Over 100/20 available)	Wireless
1324979	1148 KENT AVENUE	CASEY	IA	50048	1	12-Provider facilitates speeds faster than that reported on the map	Provider only: The Map does not correctly reflect service that I facilitate to this location	500	100	Fixed Wireless	Served (Over 100/20 available)	Wireless
1325053	307 SOUTHWEST KENT STREET	GREENFIELD	IA	50849	1	12-Provider facilitates speeds faster than that reported on the map	Provider only: The Map does not correctly reflect service that I facilitate to this location	500	100	Fixed Wireless	Served (Over 100/20 available)	Wireless
1325167	703 3RD STREET	ARMSTRONG	IA	50514	1	12-Provider facilitates speeds faster than that reported on the map	Provider only: The Map does not correctly reflect service that I facilitate to this location	500	100	Fixed Wireless	Served (Over 100/20 available)	Wireless
1325522	5688 102ND STREET	ARMSTRONG	IA	50514	1	12-Provider facilitates speeds faster than that reported on the map	Provider only: The Map does not correctly reflect service that I facilitate to this location	500	100	Fixed Wireless	Served (Over 100/20 available)	Wireless
1325794	4906 250TH STREET	RINGSTED	IA	50578	1	12-Provider facilitates speeds faster than that reported on the map	Provider only: The Map does not correctly reflect service that I facilitate to this location	500	100	Fixed Wireless	Served (Over 100/20 available)	Wireless
1325952	415 SOUTH ADAIR STREET	STUART	IA	50250	1	12-Provider facilitates speeds faster than that reported on the map	Provider only: The Map does not correctly reflect service that I facilitate to this location	500	100	Fixed Wireless	Served (Over 100/20 available)	Wireless
1326174	1690 IOWA STATE HIGHWAY 25	MENLO	IA	50164	1	12-Provider facilitates speeds faster than that reported on the map	Provider only: The Map does not correctly reflect service that I facilitate to this location	500	100	Fixed Wireless	Served (Over 100/20 available)	Wireless
1326252	803 SOUTHWEST 8TH STREET	STUART	IA	50250	1	12-Provider facilitates speeds faster than that reported on the map	Provider only: The Map does not correctly reflect service that I facilitate to this location	500	100	Fixed Wireless	Served (Over 100/20 available)	Wireless
1326622	619 SOUTH PARK STREET	STUART	IA	50250	1	12-Provider facilitates speeds faster than that reported on the map	Provider only: The Map does not correctly reflect service that I facilitate to this location	500	100	Fixed Wireless	Served (Over 100/20 available)	Wireless
1326708	300 9TH STREET	ARMSTRONG	IA	50514	1	12-Provider facilitates speeds faster than that reported on the map	Provider only: The Map does not correctly reflect service that I facilitate to this location	500	100	Fixed Wireless	Served (Over 100/20 available)	Wireless
1327121	408 WEST IOWA STREET	GREENFIELD	IA	50849	1	12-Provider facilitates speeds faster than that reported on the map	Provider only: The Map does not correctly reflect service that I facilitate to this location	500	100	Fixed Wireless	Served (Over 100/20 available)	Wireless
1327398	716 NORTH 7TH STREET	ESTHERVILLE	IA	51334	1	12-Provider facilitates speeds faster than that reported on the map	Provider only: The Map does not correctly reflect service that I facilitate to this location	500	100	Fixed Wireless	Served (Over 100/20 available)	Wireless
1327607	520 PARK ROAD	ESTHERVILLE	IA	51334	1	12-Provider facilitates speeds faster than that reported on the map	Provider only: The Map does not correctly reflect service that I facilitate to this location	500	100	Fixed Wireless	Served (Over 100/20 available)	Wireless
1328174	103 6TH STREET	ARMSTRONG	IA	50514	1	12-Provider facilitates speeds faster than that reported on the map	Provider only: The Map does not correctly reflect service that I facilitate to this location	500	100	Fixed Wireless	Served (Over 100/20 available)	Wireless
1328605	2644 130TH STREET	STUART	IA	50250	1	12-Provider facilitates speeds faster than that reported on the map	Provider only: The Map does not correctly reflect service that I facilitate to this location	500	100	Fixed Wireless	Served (Over 100/20 available)	Wireless
1329024	2560 450TH AVENUE	GRAETTINGER	IA	51342	1	12-Provider facilitates speeds faster than that reported on the map	Provider only: The Map does not correctly reflect service that I facilitate to this location	500	100	Fixed Wireless	Served (Over 100/20 available)	Wireless
1329382	519 6TH STREET	ARMSTRONG	IA	50514	1	12-Provider facilitates speeds faster than that reported on the map	Provider only: The Map does not correctly reflect service that I facilitate to this location	500	100	Fixed Wireless	Served (Over 100/20 available)	Wireless
1329656	800 1ST AVENUE	ARMSTRONG	IA	50514	1	12-Provider facilitates speeds faster than that reported on the map	Provider only: The Map does not correctly reflect service that I facilitate to this location	500	100	Fixed Wireless	Served (Over 100/20 available)	Wireless
1330083	108 EAST IOWA STREET	GREENFIELD	IA	50849	1	12-Provider facilitates speeds faster than that reported on the map	Provider only: The Map does not correctly reflect service that I facilitate to this location	500	100	Fixed Wireless	Served (Over 100/20 available)	Wireless
1330323	310 NORTHEAST HAYES STREET	GREENFIELD	IA	50849	1	12-Provider facilitates speeds faster than that reported on the map	Provider only: The Map does not correctly reflect service that I facilitate to this location	500	100	Fixed Wireless	Served (Over 100/20 available)	Wireless

1330361	1633 INDIAN AVENUE	CASEY	IA	50048	1	12-Provider facilitates speeds faster than that reported on the map	Provider only: The Map does not correctly reflect service that I facilitate to this location	500	100	Fixed Wireless	Served (Over 100/20 available)	Wireless
1331086	200 3RD STREET	ARMSTRONG	IA	50514	1	12-Provider facilitates speeds faster than that reported on the map	Provider only: The Map does not correctly reflect service that I facilitate to this location	500	100	Fixed Wireless	Served (Over 100/20 available)	Wireless
1331229	221 NORTH 8TH STREET	ESTHERVILLE	IA	51334	1	12-Provider facilitates speeds faster than that reported on the map	Provider only: The Map does not correctly reflect service that I facilitate to this location	500	100	Fixed Wireless	Served (Over 100/20 available)	Wireless
1331314	2679 WHITE POLE ROAD	MENLO	IA	50164	1	12-Provider facilitates speeds faster than that reported on the map	Provider only: The Map does not correctly reflect service that I facilitate to this location	500	100	Fixed Wireless	Served (Over 100/20 available)	Wireless
1331721	4525 230TH STREET	WALLINGFORD	IA	51365	1	12-Provider facilitates speeds faster than that reported on the map	Provider only: The Map does not correctly reflect service that I facilitate to this location	500	100	Fixed Wireless	Served (Over 100/20 available)	Wireless
1332048	309 WEST STREET	DYSART	IA	52224	1	12-Provider facilitates speeds faster than that reported on the map	Provider only: The Map does not correctly reflect service that I facilitate to this location	500	100	Fixed Wireless	Served (Over 100/20 available)	Wireless
1332088	307 5TH AVENUE	ARMSTRONG	IA	50514	1	12-Provider facilitates speeds faster than that reported on the map	Provider only: The Map does not correctly reflect service that I facilitate to this location	500	100	Fixed Wireless	Served (Over 100/20 available)	Wireless
1332153	5720 102ND STREET	ARMSTRONG	IA	50514	1	12-Provider facilitates speeds faster than that reported on the map	Provider only: The Map does not correctly reflect service that I facilitate to this location	500	100	Fixed Wireless	Served (Over 100/20 available)	Wireless
1332747	538 SOUTH 13TH STREET	ESTHERVILLE	IA	51334	1	12-Provider facilitates speeds faster than that reported on the map	Provider only: The Map does not correctly reflect service that I facilitate to this location	500	100	Fixed Wireless	Served (Over 100/20 available)	Wireless
1333033	209 2ND STREET	TRAER	IA	50675	1	12-Provider facilitates speeds faster than that reported on the map	Provider only: The Map does not correctly reflect service that I facilitate to this location	500	100	Fixed Wireless	Served (Over 100/20 available)	Wireless
1333056	24 NORTH 7TH STREET	ESTHERVILLE	IA	51334	1	12-Provider facilitates speeds faster than that reported on the map	Provider only: The Map does not correctly reflect service that I facilitate to this location	500	100	Fixed Wireless	Served (Over 100/20 available)	Wireless
1333084	308 SOUTHEAST JACKSON STREET	GREENFIELD	IA	50849	1	12-Provider facilitates speeds faster than that reported on the map	Provider only: The Map does not correctly reflect service that I facilitate to this location	500	100	Fixed Wireless	Served (Over 100/20 available)	Wireless
1333579	709 NORTHEAST SIXTH STREET	GREENFIELD	IA	50849	1	12-Provider facilitates speeds faster than that reported on the map	Provider only: The Map does not correctly reflect service that I facilitate to this location	500	100	Fixed Wireless	Served (Over 100/20 available)	Wireless
1333653	610 1ST STREET	TRAER	IA	50675	1	12-Provider facilitates speeds faster than that reported on the map	Provider only: The Map does not correctly reflect service that I facilitate to this location	500	100	Fixed Wireless	Served (Over 100/20 available)	Wireless
1333789	1004 2ND AVENUE	ARMSTRONG	IA	50514	1	12-Provider facilitates speeds faster than that reported on the map	Provider only: The Map does not correctly reflect service that I facilitate to this location	500	100	Fixed Wireless	Served (Over 100/20 available)	Wireless
1334091	1206 CLARK STREET	DYSART	IA	52224	1	12-Provider facilitates speeds faster than that reported on the map	Provider only: The Map does not correctly reflect service that I facilitate to this location	500	100	Fixed Wireless	Served (Over 100/20 available)	Wireless
1334715	405 SHERMAN STREET	DYSART	IA	52224	1	12-Provider facilitates speeds faster than that reported on the map	Provider only: The Map does not correctly reflect service that I facilitate to this location	500	100	Fixed Wireless	Served (Over 100/20 available)	Wireless
1335311	1581 375TH AVENUE	ESTHERVILLE	IA	51334	1	12-Provider facilitates speeds faster than that reported on the map	Provider only: The Map does not correctly reflect service that I facilitate to this location	500	100	Fixed Wireless	Served (Over 100/20 available)	Wireless
1335886	408 BLAINE STREET	DYSART	IA	52224	1	12-Provider facilitates speeds faster than that reported on the map	Provider only: The Map does not correctly reflect service that I facilitate to this location	500	100	Fixed Wireless	Served (Over 100/20 available)	Wireless
1336178	1020 6TH AVENUE SOUTH	ESTHERVILLE	IA	51334	1	12-Provider facilitates speeds faster than that reported on the map	Provider only: The Map does not correctly reflect service that I facilitate to this location	500	100	Fixed Wireless	Served (Over 100/20 available)	Wireless
1336244	1965 410TH AVENUE	ESTHERVILLE	IA	51334	1	12-Provider facilitates speeds faster than that reported on the map	Provider only: The Map does not correctly reflect service that I facilitate to this location	500	100	Fixed Wireless	Served (Over 100/20 available)	Wireless
1336598	1215 NORTH 10TH STREET	ESTHERVILLE	IA	51334	1	12-Provider facilitates speeds faster than that reported on the map	Provider only: The Map does not correctly reflect service that I facilitate to this location	500	100	Fixed Wireless	Served (Over 100/20 available)	Wireless
1336642	514 SOUTH 15TH STREET	ESTHERVILLE	IA	51334	1	12-Provider facilitates speeds faster than that reported on the map	Provider only: The Map does not correctly reflect service that I facilitate to this location	500	100	Fixed Wireless	Served (Over 100/20 available)	Wireless
1337059	204 EAST GRANT STREET	CASEY	IA	50048	1	12-Provider facilitates speeds faster than that reported on the map	Provider only: The Map does not correctly reflect service that I facilitate to this location	500	100	Fixed Wireless	Served (Over 100/20 available)	Wireless
1324640	700 COLUMBIAN BOULEVARD	ARMSTRONG	IA	50514	1	12-Provider facilitates speeds faster than that reported on the map	Provider only: The Map does not correctly reflect service that I facilitate to this location	500	100	Fixed Wireless	Served (Over 100/20 available)	Wireless
1301749	1434 LINTON DRIVE	MONONA	IA	52159	1	12-Provider facilitates speeds faster than that reported on the map	Provider only: The Map does not correctly reflect service that I facilitate to this location	500	100	Fixed Wireless	Served (Over 100/20 available)	Wireless
1302205	814 3RD AVENUE NORTH	ESTHERVILLE	IA	51334	1	12-Provider facilitates speeds faster than that reported on the map	Provider only: The Map does not correctly reflect service that I facilitate to this location	500	100	Fixed Wireless	Served (Over 100/20 available)	Wireless
1302672	309 WEST 2ND STREET NORTH	ESTHERVILLE	IA	51334	1	12-Provider facilitates speeds faster than that reported on the map	Provider only: The Map does not correctly reflect service that I facilitate to this location	500	100	Fixed Wireless	Served (Over 100/20 available)	Wireless
1302719	4035 250TH STREET	WALLINGFORD	IA	51365	1	12-Provider facilitates speeds faster than that reported on the map	Provider only: The Map does not correctly reflect service that I facilitate to this location	500	100	Fixed Wireless	Served (Over 100/20 available)	Wireless
1303965	1146 JACKSON HOLLOW DRIVE	MONONA	IA	52159	1	12-Provider facilitates speeds faster than that reported on the map	Provider only: The Map does not correctly reflect service that I facilitate to this location	500	100	Fixed Wireless	Served (Over 100/20 available)	Wireless
1305135	715 WEST 8TH AVENUE NORTH	ESTHERVILLE	IA	51334	1	12-Provider facilitates speeds faster than that reported on the map	Provider only: The Map does not correctly reflect service that I facilitate to this location	500	100	Fixed Wireless	Served (Over 100/20 available)	Wireless
1305660	1009 NORTH 6TH STREET	ESTHERVILLE	IA	51334	1	12-Provider facilitates speeds faster than that reported on the map	Provider only: The Map does not correctly reflect service that I facilitate to this location	500	100	Fixed Wireless	Served (Over 100/20 available)	Wireless
1305914	2420 7TH AVENUE SOUTH	ESTHERVILLE	IA	51334	1	12-Provider facilitates speeds faster than that reported on the map	Provider only: The Map does not correctly reflect service that I facilitate to this location	500	100	Fixed Wireless	Served (Over 100/20 available)	Wireless
1306064	508 WEST 8TH STREET NORTH	ESTHERVILLE	IA	51334	1	12-Provider facilitates speeds faster than that reported on the map	Provider only: The Map does not correctly reflect service that I facilitate to this location	500	100	Fixed Wireless	Served (Over 100/20 available)	Wireless
1306281	214 NORTH 6TH STREET	ESTHERVILLE	IA	51334	1	12-Provider facilitates speeds faster than that reported on the map	Provider only: The Map does not correctly reflect service that I facilitate to this location	500	100	Fixed Wireless	Served (Over 100/20 available)	Wireless
1307597	113 EAST MILITARY ROAD	POSTVILLE	IA	52162	1	12-Provider facilitates speeds faster than that reported on the map	Provider only: The Map does not correctly reflect service that I facilitate to this location	500	100	Fixed Wireless	Served (Over 100/20 available)	Wireless
1307770	12 MAID MARIAN COURT	ESTHERVILLE	IA	51334	1	12-Provider facilitates speeds faster than that reported on the map	Provider only: The Map does not correctly reflect service that I facilitate to this location	500	100	Fixed Wireless	Served (Over 100/20 available)	Wireless
1308767	20 SOUTH 8TH STREET	ESTHERVILLE	IA	51334	1	12-Provider facilitates speeds faster than that reported on the map	Provider only: The Map does not correctly reflect service that I facilitate to this location	500	100	Fixed Wireless	Served (Over 100/20 available)	Wireless
1308902	20 GRANDVIEW DRIVE	ESTHERVILLE	IA	51334	1	12-Provider facilitates speeds faster than that reported on the map	Provider only: The Map does not correctly reflect service that I facilitate to this location	500	100	Fixed Wireless	Served (Over 100/20 available)	Wireless
1309138	1008 NORTH 9TH STREET	ESTHERVILLE	IA	51334	1	12-Provider facilitates speeds faster than that reported on the map	Provider only: The Map does not correctly reflect service that I facilitate to this location	500	100	Fixed Wireless	Served (Over 100/20 available)	Wireless
1309502	815 WEST CENTRAL AVENUE	ESTHERVILLE	IA	51334	1	12-Provider facilitates speeds faster than that reported on the map	Provider only: The Map does not correctly reflect service that I facilitate to this location	500	100	Fixed Wireless	Served (Over 100/20 available)	Wireless
1310017	315 SOUTH 14TH STREET	ESTHERVILLE	IA	51334	1	12-Provider facilitates speeds faster than that reported on the map	Provider only: The Map does not correctly reflect service that I facilitate to this location	500	100	Fixed Wireless	Served (Over 100/20 available)	Wireless
1310655	906 4TH AVENUE	ARMSTRONG	IA	50514	1	12-Provider facilitates speeds faster than that reported on the map	Provider only: The Map does not correctly reflect service that I facilitate to this location	500	100	Fixed Wireless	Served (Over 100/20 available)	Wireless
1311617	20 NORTH 17TH STREET	ESTHERVILLE	IA	51334	1	12-Provider facilitates speeds faster than that reported on the map	Provider only: The Map does not correctly reflect service that I facilitate to this location	500	100	Fixed Wireless	Served (Over 100/20 available)	Wireless
1311821	502 SOUTH 8TH STREET	ESTHERVILLE	IA	51334	1	12-Provider facilitates speeds faster than that reported on the map	Provider only: The Map does not correctly reflect service that I facilitate to this location	500	100	Fixed Wireless	Served (Over 100/20 available)	Wireless
1311985	824 VOLNEY ROAD	MONONA	IA	52159	1	12-Provider facilitates speeds faster than that reported on the map	Provider only: The Map does not correctly reflect service that I facilitate to this location	500	100	Fixed Wireless	Served (Over 100/20 available)	Wireless
1313537	807 STATE HIGHWAY 76	WATERVILLE	IA	52170	1	12-Provider facilitates speeds faster than that reported on the map	Provider only: The Map does not correctly reflect service that I facilitate to this location	500	100	Fixed Wireless	Served (Over 100/20 available)	Wireless
1313779	303 NORTH 7TH STREET	ESTHERVILLE	IA	51334	1	12-Provider facilitates speeds faster than that reported on the map	Provider only: The Map does not correctly reflect service that I facilitate to this location	500	100	Fixed Wireless	Served (Over 100/20 available)	Wireless
1314142	117 EAST MILITARY ROAD	POSTVILLE	IA	52162	1	12-Provider facilitates speeds faster than that reported on the map	Provider only: The Map does not correctly reflect service that I facilitate to this location	500	100	Fixed Wireless	Served (Over 100/20 available)	Wireless
1314238	521 VALLEY DRIVE	ESTHERVILLE	IA	51334	1	12-Provider facilitates speeds faster than that reported on the map	Provider only: The Map does not correctly reflect service that I facilitate to this location	500	100	Fixed Wireless	Served (Over 100/20 available)	Wireless
1315153	143 WILLIAMS CREEK ROAD	POSTVILLE	IA	52162	1	12-Provider facilitates speeds faster than that reported on the map	Provider only: The Map does not correctly reflect service that I facilitate to this location	500	100	Fixed Wireless	Served (Over 100/20 available)	Wireless
1315198	786 JACKSON HOLLOW DRIVE	POSTVILLE	IA	52162	1	12-Provider facilitates speeds faster than that reported on the map	Provider only: The Map does not correctly reflect service that I facilitate to this location	500	100	Fixed Wireless	Served (Over 100/20 available)	Wireless
1315682	217 DAVY AVENUE	WALLINGFORD	IA	51365	1	12-Provider facilitates speeds faster than that reported on the map	Provider only: The Map does not correctly reflect service that I facilitate to this location	500	100	Fixed Wireless	Served (Over 100/20 available)	Wireless
1315700	1650 560TH AVENUE	ARMSTRONG	IA	50514	1	12-Provider facilitates speeds faster than that reported on the map	Provider only: The Map does not correctly reflect service that I facilitate to this location	500	100	Fixed Wireless	Served (Over 100/20 available)	Wireless
1315796	720 NORTH 8TH STREET	ESTHERVILLE	IA	51334	1	12-Provider facilitates speeds faster than that reported on the map	Provider only: The Map does not correctly reflect service that I facilitate to this location	500	100	Fixed Wireless	Served (Over 100/20 available)	Wireless
1317207	220 NORTH 17TH COURT	ESTHERVILLE	IA	51334	1	12-Provider facilitates speeds faster than that reported on the map	Provider only: The Map does not correctly reflect service that I facilitate to this location	500	100	Fixed Wireless	Served (Over 100/20 available)	Wireless
1318544	839 VOLNEY ROAD	WAUKON	IA	52172	1	12-Provider facilitates speeds faster than that reported on the map	Provider only: The Map does not correctly reflect service that I facilitate to this location	500	100	Fixed Wireless	Served (Over 100/20 available)	Wireless
1319053	204 TRUMAN STREET	LUANA	IA	52156	1	12-Provider facilitates speeds faster than that reported on the map	Provider only: The Map does not correctly reflect service that I facilitate to this location	500	100	Fixed Wireless	Served (Over 100/20 available)	Wireless
1321083	768 RED SCHOOL ROAD	LUANA	IA	52156	1	12-Provider facilitates speeds faster than that reported on the map	Provider only: The Map does not correctly reflect service that I facilitate to this location	500	100	Fixed Wireless	Served (Over 100/20 available)	Wireless
1321119	601 NORTH 6TH STREET	ESTHERVILLE	IA	51334	1	12-Provider facilitates speeds faster than that reported on the map	Provider only: The Map does not correctly reflect service that I facilitate to this location	500	100	Fixed Wireless	Served (Over 100/20 available)	Wireless
1322420	632 SOUTH 10TH STREET	ESTHERVILLE	IA	51334	1	12-Provider facilitates speeds faster than that reported on the map	Provider only: The Map does not correctly reflect service that I facilitate to this location	500	100	Fixed Wireless	Served (Over 100/20 available)	Wireless
1322812	215 WEST 4TH STREET NORTH	ESTHERVILLE	IA	51334	1	12-Provider facilitates speeds faster than that reported on the map	Provider only: The Map does not correctly reflect service that I facilitate to this location	500	100	Fixed Wireless	Served (Over 100/20 available)	Wireless
1323321	208 NORTH 17TH PLACE	ESTHERVILLE	IA	51334	1	12-Provider facilitates speeds faster than that reported on the map	Provider only: The Map does not correctly reflect service that I facilitate to this location	500	100	Fixed Wireless	Served (Over 100/20 available)	Wireless
1323595	114 X16	LUANA	IA	52156	1	12-Provider facilitates speeds faster than that reported on the map	Provider only: The Map does not correctly reflect service that I facilitate to this location	500	100	Fixed Wireless	Served (Over 100/20 available)	Wireless
1324277	406 BURGES STREET	LUANA	IA	52156	1	12-Provider facilitates speeds faster than that reported on the map	Provider only: The Map does not correctly reflect service that I facilitate to this location	500	100	Fixed Wireless	Served (Over 100/20 available)	Wireless
1324530	213 SOUTH 2ND STREET	WALLINGFORD	IA	51365	1	12-Provider facilitates speeds faster than that reported on the map	Provider only: The Map does not correctly reflect service that I facilitate to this location	500	100	Fixed Wireless	Served (Over 100/20 available)	Wireless
1324922	10806 DOGWOOD AVENUE	LUANA	IA	52156	1	12-Provider facilitates speeds faster than that reported on the map	Provider only: The Map does not correctly reflect service that I facilitate to this location	500	100	Fixed Wireless	Served (Over 100/20 available)	Wireless
1326009	306 7TH AVENUE SOUTHEAST	WAUKON	IA	52172	1	12-Provider facilitates speeds faster than that reported on the map	Provider only: The Map does not correctly reflect service that I facilitate to this location	500	100	Fixed Wireless	Served (Over 100/20 available)	Wireless
1327634	520 WEST 6TH STREET NORTH	ESTHERVILLE	IA	51334	1	12-Provider facilitates speeds faster than that reported on the map	Provider only: The Map does not correctly reflect service that I facilitate to this location	500	100	Fixed Wireless	Served (Over 100/20 available)	Wireless
1327911	505 RAILROAD AVENUE	ESTHERVILLE	IA	51334	1	12-Provider facilitates speeds faster than that reported on the map	Provider only: The Map does not correctly reflect service that I facilitate to this location	500	100	Fixed Wireless	Served (Over 100/20 available)	Wireless
1328793	1019 8TH AVENUE SOUTH	ESTHERVILLE	IA	51334	1	12-Provider facilitates speeds faster than that reported on the map	Provider only: The Map does not correctly reflect service that I facilitate to this location	500	100	Fixed Wireless	Served (Over 100/20 available)	Wireless
1330997	210 BROADVIEW AVENUE	LUANA	IA	52156	1	12-Provider facilitates speeds faster than that reported on the map	Provider only: The Map does not correctly reflect service that I facilitate to this location	500	100	Fixed Wireless	Served (Over 100/20 available)	Wireless
1331153	557 VOLNEY ROAD	MONONA	IA	52159	1	12-Provider facilitates speeds faster than that reported on the map	Provider only: The Map does not correctly reflect service that I facilitate to this location	500	100	Fixed Wireless	Served (Over 100/20 available)	Wireless
1332685	5449 200TH STREET	ARMSTRONG	IA	50514	1	12-Provider facilitates speeds faster than that reported on the map	Provider only: The Map does not correctly reflect service that I facilitate to this location	500	100	Fixed Wireless	Served (Over 100/20 available)	Wireless
1332965	209 TRUMAN STREET	LUANA	IA	52156	1	12-Provider facilitates speeds faster than that reported on the map	Provider only: The Map does not correctly reflect service that I facilitate to this location	500	100	Fixed Wireless	Served (Over 100/20 available)	Wireless
1333092	12372 SPRINGFIELD DRIVE	POSTVILLE	IA	52162	1	12-Provider facilitates speeds faster than that reported on the map	Provider only: The Map does not correctly reflect service that I facilitate to this location	500	100	Fixed Wireless	Served (Over 100/20 available)	Wireless
1334591	203 MAIN STREET	LUANA	IA	52156	1	12-Provider facilitates speeds faster than that reported on the map	Provider only: The Map does not correctly reflect service that I facilitate to this location	500	100	Fixed Wireless	Served (Over 100/20 available)	Wireless
1334763	4248 STATE HIGHWAY 9	ESTHERVILLE	IA	51334	1	12-Provider facilitates speeds faster than that reported on the map	Provider only: The Map does not correctly reflect service that I facilitate to this location	500	100	Fixed Wireless	Served (Over 100/20 available)	Wireless
1334782	30 ORCHARD LANE	ESTHERVILLE	IA	51334	1	12-Provider facilitates speeds faster than that reported on the map	Provider only: The Map does not correctly reflect service that I facilitate to this location	500	100	Fixed Wireless	Served (Over 100/20 available)	Wireless
1335618	1430 1ST AVENUE SOUTH	ESTHERVILLE	IA	51334	1	12-Provider facilitates speeds faster than that reported on the map	Provider only: The Map does not correctly reflect service that I facilitate to this location	500	100	Fixed Wireless	Served (Over 100/20 available)	Wireless
1335905	714 18TH AVENUE NORTH	ESTHERVILLE	IA	51334	1	12-Provider facilitates speeds faster than that reported on the map	Provider only: The Map does not correctly reflect service that I facilitate to this location	500	100	Fixed Wireless	Served (Over 100/20 available)	Wireless
1311769	820 NORTH 8TH STREET	ESTHERVILLE	IA	51334	1	12-Provider facilitates speeds faster than that reported on the map	Provider only: The Map does not correctly reflect service that I facilitate to this location	500	100	Fixed Wireless	Served (Over 100/20 available)	Wireless
1313524	1715 5TH AVENUE NORTH	ESTHERVILLE	IA	51334	1	12-Provider facilitates speeds faster than that reported on the map	Provider only: The Map does not correctly reflect service that I facilitate to this location	500	100	Fixed Wireless	Served (Over 100/20 available)	Wireless
1330267	509 SOUTH 9TH STREET	ESTHERVILLE	IA	51334	1	12-Provider facilitates speeds faster than that reported on the map	Provider only: The Map does not correctly reflect service that I facilitate to this location	500	100	Fixed Wireless	Served (Over 100/20 available)	Wireless
1331824	30 INN TOWNER MOBILE HOME COURT	ARMSTRONG	IA	50514	1	12-Provider facilitates speeds faster than that reported on the map	Provider only: The Map does not correctly reflect service that I facilitate to this location	500	100	Fixed Wireless	Served (Over 100/20 available)	Wireless
1301524	108 2ND AVENUE	ARMSTRONG	IA	50514	1	12-Provider facilitates speeds faster than that reported on the map	Provider only: The Map does not correctly reflect service that I facilitate to this location	500	100	Fixed Wireless	Served (Over 100/20 available)	Wireless
1304232	2620 CENTRAL AVENUE		IA		1	12-Provider facilitates speeds faster than that reported on the map	Provider only: The Map does not correctly reflect service that I facilitate to this location	500	100	Fixed Wireless	Served (Over 100/20 available)	Wireless
1312081	1525 SOUTH MAIN STREET		IA	50266	1	12-Provider facilitates speeds faster than that reported on the map	Provider only: The Map does not correctly reflect service that I facilitate to this location	500	100	Fixed Wireless	Served (Over 100/20 available)	Wireless
1313516	526 CODY DRIVE		IA	50250	1	12-Provider facilitates speeds faster than that reported on the map	Provider only: The Map does not correctly reflect service that I facilitate to this location	500	100	Fixed Wireless	Served (Over 100/20 available)	Wireless
1329436	2302 3RD AVENUE SOUTH		IA	0	1	12-Provider facilitates speeds faster than that reported on the map	Provider only: The Map does not correctly reflect service that I facilitate to this location	500	100	Fixed Wireless	Served (Over 100/20 available)	Wireless
1332390	2302 3RD AVENUE SOUTH		IA	0	1	12-Provider facilitates speeds faster than that reported on the map	Provider only: The Map does not correctly reflect service that I facilitate to this location	500	100	Fixed Wireless	Served (Over 100/20 available)	Wireless
1337301	409 CRISMAN STREET	DYSART	IA	46615	1	12-Provider facilitates speeds faster than that reported on the map	Provider only: The Map does not correctly reflect service that I facilitate to this location	500	100	Fixed Wireless	Served (Over 100/20 available)	Wireless
1337398	921 NORTH 13TH STREET	ESTHERVILLE	IA	51334	1	12-Provider facilitates speeds faster than that reported on the map	Provider only: The Map does not correctly reflect service that I facilitate to this location	500	100	Fixed Wireless	Served (Over 100/20 available)	Wireless
1337503	304 GREEN STREET	TRAER	IA	50675	1	12-Provider facilitates speeds faster than that reported on the map	Provider only: The Map does not correctly reflect service that I facilitate to this location	500	100	Fixed Wireless	Served (Over 100/20 available)	Wireless
1337880	105 NORTHWEST GRANT STREET	GREENFIELD	IA	50849	1	12-Provider facilitates speeds faster than that reported on the map	Provider only: The Map does not correctly reflect service that I facilitate to this location	500	100	Fixed Wireless	Served (Over 100/20 available)	Wireless
1337989	501 3RD STREET	ARMSTRONG	IA	50514	1	12-Provider facilitates speeds faster than that reported on the map	Provider only: The Map does not correctly reflect service that I facilitate to this location	500	100	Fixed Wireless	Served (Over 100/20 available)	Wireless
1338088	1620 3RD AVENUE NORTH	ESTHERVILLE	IA	51334	1	12-Provider facilitates speeds faster than that reported on the map	Provider only: The Map does not correctly reflect service that I facilitate to this location	500	100	Fixed Wireless	Served (Over 100/20 available)	Wireless
1339060	2759 325TH STREET	MENLO	IA	50164	1	12-Provider facilitates speeds faster than that reported on the map	Provider only: The Map does not correctly reflect service that I facilitate to this location	500	100	Fixed Wireless	Served (Over 100/20 available)	Wireless
1339741	2418 160TH STREET	MENLO	IA	50164	1	12-Provider facilitates speeds faster than that reported on the map	Provider only: The Map does not correctly reflect service that I facilitate to this location	500	100	Fixed Wireless	Served (Over 100/20 available)	Wireless
1339945	102 EAST HAYES DRIVE	CASEY	IA	50048	1	12-Provider facilitates speeds faster than that reported on the map	Provider only: The Map does not correctly reflect service that I facilitate to this location	500	100	Fixed Wireless	Served (Over 100/20 available)	Wireless
1339964	515 SOUTH 8TH STREET	ESTHERVILLE	IA	51334	1	12-Provider facilitates speeds faster than that reported on the map	Provider only: The Map does not correctly reflect service that I facilitate to this location	500	100	Fixed Wireless	Served (Over 100/20 available)	Wireless
1340191	403 NORTHEAST GRANT STREET	GREENFIELD	IA	50849	1	12-Provider facilitates speeds faster than that reported on the map	Provider only: The Map does not correctly reflect service that I facilitate to this location	500	100	Fixed Wireless	Served (Over 100/20 available)	Wireless
1340264	408 SOUTH ADAIR STREET	STUART	IA	50250	1	12-Provider facilitates speeds faster than that reported on the map	Provider only: The Map does not correctly reflect service that I facilitate to this location	500	100	Fixed Wireless	Served (Over 100/20 available)	Wireless
1340577	113 LEVERING STREET	TRAER	IA	50675	1	12-Provider facilitates speeds faster than that reported on the map	Provider only: The Map does not correctly reflect service that I facilitate to this location	500	100	Fixed Wireless	Served (Over 100/20 available)	Wireless
1341028	110 WILSON STREET	DYSART	IA	50701	1	12-Provider facilitates speeds faster than that reported on the map	Provider only: The Map does not correctly reflect service that I facilitate to this location	500	100	Fixed Wireless	Served (Over 100/20 available)	Wireless
1341090	1459 120TH STREET	ADAIR	IA	50002	1	12-Provider facilitates speeds faster than that reported on the map	Provider only: The Map does not correctly reflect service that I facilitate to this location	500	100	Fixed Wireless	Served (Over 100/20 available)	Wireless
1341109	1491 IOWA STATE HIGHWAY 25	MENLO	IA	50164	1	12-Provider facilitates speeds faster than that reported on the map	Provider only: The Map does not correctly reflect service that I facilitate to this location	500	100	Fixed Wireless	Served (Over 100/20 available)	Wireless
1342018	309 GRANT STREET	DYSART	IA	52224	1	12-Provider facilitates speeds faster than that reported on the map	Provider only: The Map does not correctly reflect service that I facilitate to this location	500	100	Fixed Wireless	Served (Over 100/20 available)	Wireless
1342454	108 WEST 1ST STREET	CASEY	IA	50048	1	12-Provider facilitates speeds faster than that reported on the map	Provider only: The Map does not correctly reflect service that I facilitate to this location	500	100	Fixed Wireless	Served (Over 100/20 available)	Wireless
1342536	312 NORTHEAST DODGE STREET	GREENFIELD	IA	50849	1	12-Provider facilitates speeds faster than that reported on the map	Provider only: The Map does not correctly reflect service that I facilitate to this location	500	100	Fixed Wireless	Served (Over 100/20 available)	Wireless
1342665	102 SOUTHWEST THIRD STREET	GREENFIELD	IA	50849	1	12-Provider facilitates speeds faster than that reported on the map	Provider only: The Map does not correctly reflect service that I facilitate to this location	500	100	Fixed Wireless	Served (Over 100/20 available)	Wireless
1343051	208 NORTHWEST HAYES STREET	GREENFIELD	IA	50849	1	12-Provider facilitates speeds faster than that reported on the map	Provider only: The Map does not correctly reflect service that I facilitate to this location	500	100	Fixed Wireless	Served (Over 100/20 available)	Wireless
1343054	2650 170TH STREET	TRAER	IA	50675	1	12-Provider facilitates speeds faster than that reported on the map	Provider only: The Map does not correctly reflect service that I facilitate to this location	500	100	Fixed Wireless	Served (Over 100/20 available)	Wireless
1343138	1306 WILSON STREET	DYSART	IA	52224	1	12-Provider facilitates speeds faster than that reported on the map	Provider only: The Map does not correctly reflect service that I facilitate to this location	500	100	Fixed Wireless	Served (Over 100/20 available)	Wireless
1343344	1842 IOWA STATE HIGHWAY 25	GREENFIELD	IA	50849	1	12-Provider facilitates speeds faster than that reported on the map	Provider only: The Map does not correctly reflect service that I facilitate to this location	500	100	Fixed Wireless	Served (Over 100/20 available)	Wireless
1343879	904 MEYER STREET	TRAER	IA	50675	1	12-Provider facilitates speeds faster than that reported on the map	Provider only: The Map does not correctly reflect service that I facilitate to this location	500	100	Fixed Wireless	Served (Over 100/20 available)	Wireless
1344207	790 WILSON STREET	TRAER	IA	50675	1	12-Provider facilitates speeds faster than that reported on the map	Provider only: The Map does not correctly reflect service that I facilitate to this location	500	100	Fixed Wireless	Served (Over 100/20 available)	Wireless
1344796	2288 455TH AVENUE	WALLINGFORD	IA	51365	1	12-Provider facilitates speeds faster than that reported on the map	Provider only: The Map does not correctly reflect service that I facilitate to this location	500	100	Fixed Wireless	Served (Over 100/20 available)	Wireless
1345531	707 4TH STREET	ADAIR	IA	50002	1	12-Provider facilitates speeds faster than that reported on the map	Provider only: The Map does not correctly reflect service that I facilitate to this location	500	100	Fixed Wireless	Served (Over 100/20 available)	Wireless
1345562	604 NORTH STREET	ADAIR	IA	50002	1	12-Provider facilitates speeds faster than that reported on the map	Provider only: The Map does not correctly reflect service that I facilitate to this location	500	100	Fixed Wireless	Served (Over 100/20 available)	Wireless
1346793	796 WILSON STREET	TRAER	IA	50675	1	12-Provider facilitates speeds faster than that reported on the map	Provider only: The Map does not correctly reflect service that I facilitate to this location	500	100	Fixed Wireless	Served (Over 100/20 available)	Wireless
1347022	1409 ORANGE AVENUE	MENLO	IA	50164	1	12-Provider facilitates speeds faster than that reported on the map	Provider only: The Map does not correctly reflect service that I facilitate to this location	500	100	Fixed Wireless	Served (Over 100/20 available)	Wireless
1347160	2209 454TH AVENUE	WALLINGFORD	IA	51365	1	12-Provider facilitates speeds faster than that reported on the map	Provider only: The Map does not correctly reflect service that I facilitate to this location	500	100	Fixed Wireless	Served (Over 100/20 available)	Wireless
1347248	292 PUBLIC SQUARE	GREENFIELD	IA	50849	1	12-Provider facilitates speeds faster than that reported on the map	Provider only: The Map does not correctly reflect service that I facilitate to this location	500	100	Fixed Wireless	Served (Over 100/20 available)	Wireless
1347381	403 3RD STREET	ARMSTRONG	IA	50514	1	12-Provider facilitates speeds faster than that reported on the map	Provider only: The Map does not correctly reflect service that I facilitate to this location	500	100	Fixed Wireless	Served (Over 100/20 available)	Wireless

Final Decision
19923 of 20721

1347480	604 9TH STREET	ARMSTRONG	IA	50514	1	12-Provider facilitates speeds faster than that reported on the map	Provider only: The Map does not correctly reflect service that I facilitate to this location	500	100	Fixed Wireless	Served (Over 100/20 available)	Wireless
1348842	205 NORTH 14TH STREET	ESTHERVILLE	IA	51334	1	12-Provider facilitates speeds faster than that reported on the map	Provider only: The Map does not correctly reflect service that I facilitate to this location	500	100	Fixed Wireless	Served (Over 100/20 available)	Wireless
1349000	303 EAST IOWA STREET	GREENFIELD	IA	50849	1	12-Provider facilitates speeds faster than that reported on the map	Provider only: The Map does not correctly reflect service that I facilitate to this location	500	100	Fixed Wireless	Served (Over 100/20 available)	Wireless
1349110	721 NORTH 15TH STREET	ESTHERVILLE	IA	51334	1	12-Provider facilitates speeds faster than that reported on the map	Provider only: The Map does not correctly reflect service that I facilitate to this location	500	100	Fixed Wireless	Served (Over 100/20 available)	Wireless
1349593	515 KNOLLWOOD DRIVE	ESTHERVILLE	IA	51334	1	12-Provider facilitates speeds faster than that reported on the map	Provider only: The Map does not correctly reflect service that I facilitate to this location	500	100	Fixed Wireless	Served (Over 100/20 available)	Wireless
1349715	721 NORTH 14TH STREET	ESTHERVILLE	IA	51334	1	12-Provider facilitates speeds faster than that reported on the map	Provider only: The Map does not correctly reflect service that I facilitate to this location	500	100	Fixed Wireless	Served (Over 100/20 available)	Wireless
1349749	628 WOODLAWN AVENUE	TRAER	IA	50675	1	12-Provider facilitates speeds faster than that reported on the map	Provider only: The Map does not correctly reflect service that I facilitate to this location	500	100	Fixed Wireless	Served (Over 100/20 available)	Wireless
1350267	400 LINCOLN STREET	DYSART	IA	52224	1	12-Provider facilitates speeds faster than that reported on the map	Provider only: The Map does not correctly reflect service that I facilitate to this location	500	100	Fixed Wireless	Served (Over 100/20 available)	Wireless
1350275	1170 CEDAR AVENUE	ADAIR	IA	50002	1	12-Provider facilitates speeds faster than that reported on the map	Provider only: The Map does not correctly reflect service that I facilitate to this location	500	100	Fixed Wireless	Served (Over 100/20 available)	Wireless
1350297	2325 WHITE POLE ROAD	CASEY	IA	50048	1	12-Provider facilitates speeds faster than that reported on the map	Provider only: The Map does not correctly reflect service that I facilitate to this location	500	100	Fixed Wireless	Served (Over 100/20 available)	Wireless
1350887	408 SOUTH 8TH STREET	ESTHERVILLE	IA	51334	1	12-Provider facilitates speeds faster than that reported on the map	Provider only: The Map does not correctly reflect service that I facilitate to this location	500	100	Fixed Wireless	Served (Over 100/20 available)	Wireless
1350953	324 SHERIDAN STREET	MENLO	IA	50164	1	12-Provider facilitates speeds faster than that reported on the map	Provider only: The Map does not correctly reflect service that I facilitate to this location	500	100	Fixed Wireless	Served (Over 100/20 available)	Wireless
1352138	200 SYLVAN COURT	TRAER	IA	50675	1	12-Provider facilitates speeds faster than that reported on the map	Provider only: The Map does not correctly reflect service that I facilitate to this location	500	100	Fixed Wireless	Served (Over 100/20 available)	Wireless
1352675	803 ELLSWORTH STREET	CASEY	IA	50048	1	12-Provider facilitates speeds faster than that reported on the map	Provider only: The Map does not correctly reflect service that I facilitate to this location	500	100	Fixed Wireless	Served (Over 100/20 available)	Wireless
1353024	601 4TH AVENUE SOUTH	ARMSTRONG	IA	50514	1	12-Provider facilitates speeds faster than that reported on the map	Provider only: The Map does not correctly reflect service that I facilitate to this location	500	100	Fixed Wireless	Served (Over 100/20 available)	Wireless
1353048	1857 STATE HIGHWAY 4	ESTHERVILLE	IA	51334	1	12-Provider facilitates speeds faster than that reported on the map	Provider only: The Map does not correctly reflect service that I facilitate to this location	500	100	Fixed Wireless	Served (Over 100/20 available)	Wireless
1353219	2987 340TH STREET	MENLO	IA	50164	1	12-Provider facilitates speeds faster than that reported on the map	Provider only: The Map does not correctly reflect service that I facilitate to this location	500	100	Fixed Wireless	Served (Over 100/20 available)	Wireless
1353496	1746 QQ AVENUE	TRAER	IA	50675	1	12-Provider facilitates speeds faster than that reported on the map	Provider only: The Map does not correctly reflect service that I facilitate to this location	500	100	Fixed Wireless	Served (Over 100/20 available)	Wireless
1353553	307 NORTHEAST GRANT STREET	GREENFIELD	IA	50849	1	12-Provider facilitates speeds faster than that reported on the map	Provider only: The Map does not correctly reflect service that I facilitate to this location	500	100	Fixed Wireless	Served (Over 100/20 available)	Wireless
1353784	1314 NORTH 13TH STREET	ESTHERVILLE	IA	51334	1	12-Provider facilitates speeds faster than that reported on the map	Provider only: The Map does not correctly reflect service that I facilitate to this location	500	100	Fixed Wireless	Served (Over 100/20 available)	Wireless
1354268	3438 REDWOOD ROAD	MENLO	IA	50164	1	12-Provider facilitates speeds faster than that reported on the map	Provider only: The Map does not correctly reflect service that I facilitate to this location	500	100	Fixed Wireless	Served (Over 100/20 available)	Wireless
1354296	400 2ND AVENUE	ARMSTRONG	IA	50514	1	12-Provider facilitates speeds faster than that reported on the map	Provider only: The Map does not correctly reflect service that I facilitate to this location	500	100	Fixed Wireless	Served (Over 100/20 available)	Wireless
1354616	1204 MC PHERSON STREET	CASEY	IA	50048	1	12-Provider facilitates speeds faster than that reported on the map	Provider only: The Map does not correctly reflect service that I facilitate to this location	500	100	Fixed Wireless	Served (Over 100/20 available)	Wireless
1354896	114 4TH AVENUE NORTH	ESTHERVILLE	IA	51334	1	12-Provider facilitates speeds faster than that reported on the map	Provider only: The Map does not correctly reflect service that I facilitate to this location	500	100	Fixed Wireless	Served (Over 100/20 available)	Wireless
1354949	404 FARMER STREET	GREENFIELD	IA	50849	1	12-Provider facilitates speeds faster than that reported on the map	Provider only: The Map does not correctly reflect service that I facilitate to this location	500	100	Fixed Wireless	Served (Over 100/20 available)	Wireless
1355160	640 2ND STREET	TRAER	IA	50675	1	12-Provider facilitates speeds faster than that reported on the map	Provider only: The Map does not correctly reflect service that I facilitate to this location	500	100	Fixed Wireless	Served (Over 100/20 available)	Wireless
1355428	210 NORTHEAST GRANT STREET	GREENFIELD	IA	50849	1	12-Provider facilitates speeds faster than that reported on the map	Provider only: The Map does not correctly reflect service that I facilitate to this location	500	100	Fixed Wireless	Served (Over 100/20 available)	Wireless
1355691	209 3RD STREET	ARMSTRONG	IA	50514	1	12-Provider facilitates speeds faster than that reported on the map	Provider only: The Map does not correctly reflect service that I facilitate to this location	500	100	Fixed Wireless	Served (Over 100/20 available)	Wireless
1355915	207 SOUTHWEST KENT STREET	GREENFIELD	IA	50849	1	12-Provider facilitates speeds faster than that reported on the map	Provider only: The Map does not correctly reflect service that I facilitate to this location	500	100	Fixed Wireless	Served (Over 100/20 available)	Wireless
1356554	308 TAMA STREET	DYSART	IA	52224	1	12-Provider facilitates speeds faster than that reported on the map	Provider only: The Map does not correctly reflect service that I facilitate to this location	500	100	Fixed Wireless	Served (Over 100/20 available)	Wireless
1356573	803 MC PHERSON STREET	CASEY	IA	50048	1	12-Provider facilitates speeds faster than that reported on the map	Provider only: The Map does not correctly reflect service that I facilitate to this location	500	100	Fixed Wireless	Served (Over 100/20 available)	Wireless
1356864	1703 1ST AVENUE NORTH	ESTHERVILLE	IA	51334	1	12-Provider facilitates speeds faster than that reported on the map	Provider only: The Map does not correctly reflect service that I facilitate to this location	500	100	Fixed Wireless	Served (Over 100/20 available)	Wireless
1357041	711 1ST STREET	TRAER	IA	50675	1	12-Provider facilitates speeds faster than that reported on the map	Provider only: The Map does not correctly reflect service that I facilitate to this location	500	100	Fixed Wireless	Served (Over 100/20 available)	Wireless
1357078	302 LITTLE JOHN ROAD	ESTHERVILLE	IA	51334	1	12-Provider facilitates speeds faster than that reported on the map	Provider only: The Map does not correctly reflect service that I facilitate to this location	500	100	Fixed Wireless	Served (Over 100/20 available)	Wireless
1357343	616 WOODLAWN AVENUE	TRAER	IA	50675	1	12-Provider facilitates speeds faster than that reported on the map	Provider only: The Map does not correctly reflect service that I facilitate to this location	500	100	Fixed Wireless	Served (Over 100/20 available)	Wireless
1357677	102 WEST 4TH STREET	CASEY	IA	50048	1	12-Provider facilitates speeds faster than that reported on the map	Provider only: The Map does not correctly reflect service that I facilitate to this location	500	100	Fixed Wireless	Served (Over 100/20 available)	Wireless
1357888	4086 220TH STREET	ESTHERVILLE	IA	51334	1	12-Provider facilitates speeds faster than that reported on the map	Provider only: The Map does not correctly reflect service that I facilitate to this location	500	100	Fixed Wireless	Served (Over 100/20 available)	Wireless
1358012	405 NORTHEAST FLINT STREET	GREENFIELD	IA	50849	1	12-Provider facilitates speeds faster than that reported on the map	Provider only: The Map does not correctly reflect service that I facilitate to this location	500	100	Fixed Wireless	Served (Over 100/20 available)	Wireless
1358518	504 TOLEDO STREET	TRAER	IA	50675	1	12-Provider facilitates speeds faster than that reported on the map	Provider only: The Map does not correctly reflect service that I facilitate to this location	500	100	Fixed Wireless	Served (Over 100/20 available)	Wireless
1358658	411 1ST STREET	TRAER	IA	50675	1	12-Provider facilitates speeds faster than that reported on the map	Provider only: The Map does not correctly reflect service that I facilitate to this location	500	100	Fixed Wireless	Served (Over 100/20 available)	Wireless
1359000	623 17TH AVENUE NORTH	ESTHERVILLE	IA	51334	1	12-Provider facilitates speeds faster than that reported on the map	Provider only: The Map does not correctly reflect service that I facilitate to this location	500	100	Fixed Wireless	Served (Over 100/20 available)	Wireless
1359277	621 14TH AVENUE NORTH	ESTHERVILLE	IA	51334	1	12-Provider facilitates speeds faster than that reported on the map	Provider only: The Map does not correctly reflect service that I facilitate to this location	500	100	Fixed Wireless	Served (Over 100/20 available)	Wireless
1359488	104 EAST SHERMAN STREET	CASEY	IA	50048	1	12-Provider facilitates speeds faster than that reported on the map	Provider only: The Map does not correctly reflect service that I facilitate to this location	500	100	Fixed Wireless	Served (Over 100/20 available)	Wireless
1359598	1214 NORTH 8TH STREET	ESTHERVILLE	IA	51334	1	12-Provider facilitates speeds faster than that reported on the map	Provider only: The Map does not correctly reflect service that I facilitate to this location	500	100	Fixed Wireless	Served (Over 100/20 available)	Wireless
1359988	410 5TH STREET	TRAER	IA	50675	1	12-Provider facilitates speeds faster than that reported on the map	Provider only: The Map does not correctly reflect service that I facilitate to this location	500	100	Fixed Wireless	Served (Over 100/20 available)	Wireless
1360087	303 NORTHEAST ELM STREET	GREENFIELD	IA	50849	1	12-Provider facilitates speeds faster than that reported on the map	Provider only: The Map does not correctly reflect service that I facilitate to this location	500	100	Fixed Wireless	Served (Over 100/20 available)	Wireless
1361467	1026 FALLOW AVENUE	ADAIR	IA	50002	1	12-Provider facilitates speeds faster than that reported on the map	Provider only: The Map does not correctly reflect service that I facilitate to this location	500	100	Fixed Wireless	Served (Over 100/20 available)	Wireless
1362580	411 SOUTHWEST JACKSON STREET	GREENFIELD	IA	50849	1	12-Provider facilitates speeds faster than that reported on the map	Provider only: The Map does not correctly reflect service that I facilitate to this location	500	100	Fixed Wireless	Served (Over 100/20 available)	Wireless
1363438	801 3RD AVENUE	ARMSTRONG	IA	50514	1	12-Provider facilitates speeds faster than that reported on the map	Provider only: The Map does not correctly reflect service that I facilitate to this location	500	100	Fixed Wireless	Served (Over 100/20 available)	Wireless
1363753	202 SOUTHWEST FIFTH STREET	GREENFIELD	IA	50849	1	12-Provider facilitates speeds faster than that reported on the map	Provider only: The Map does not correctly reflect service that I facilitate to this location	500	100	Fixed Wireless	Served (Over 100/20 available)	Wireless
1364367	1621 1ST AVENUE NORTH	ESTHERVILLE	IA	51334	1	12-Provider facilitates speeds faster than that reported on the map	Provider only: The Map does not correctly reflect service that I facilitate to this location	500	100	Fixed Wireless	Served (Over 100/20 available)	Wireless
1364418	5750 102ND STREET	ARMSTRONG	IA	50514	1	12-Provider facilitates speeds faster than that reported on the map	Provider only: The Map does not correctly reflect service that I facilitate to this location	500	100	Fixed Wireless	Served (Over 100/20 available)	Wireless
1364554	513 SHERMAN STREET	MENLO	IA	50164	1	12-Provider facilitates speeds faster than that reported on the map	Provider only: The Map does not correctly reflect service that I facilitate to this location	500	100	Fixed Wireless	Served (Over 100/20 available)	Wireless
1364730	2247 480TH AVENUE	RINGSTED	IA	50578	1	12-Provider facilitates speeds faster than that reported on the map	Provider only: The Map does not correctly reflect service that I facilitate to this location	500	100	Fixed Wireless	Served (Over 100/20 available)	Wireless
1364899	210 NORTHWEST SIXTH STREET	GREENFIELD	IA	50849	1	12-Provider facilitates speeds faster than that reported on the map	Provider only: The Map does not correctly reflect service that I facilitate to this location	500	100	Fixed Wireless	Served (Over 100/20 available)	Wireless
1365281	1312 CLARK STREET	DYSART	IA	52224	1	12-Provider facilitates speeds faster than that reported on the map	Provider only: The Map does not correctly reflect service that I facilitate to this location	500	100	Fixed Wireless	Served (Over 100/20 available)	Wireless
1365302	309 5TH STREET	MENLO	IA	50164	1	12-Provider facilitates speeds faster than that reported on the map	Provider only: The Map does not correctly reflect service that I facilitate to this location	500	100	Fixed Wireless	Served (Over 100/20 available)	Wireless
1365344	1584 FONTANELLE ROAD	CASEY	IA	50048	1	12-Provider facilitates speeds faster than that reported on the map	Provider only: The Map does not correctly reflect service that I facilitate to this location	500	100	Fixed Wireless	Served (Over 100/20 available)	Wireless
1365379	416 5TH STREET	TRAER	IA	50675	1	12-Provider facilitates speeds faster than that reported on the map	Provider only: The Map does not correctly reflect service that I facilitate to this location	500	100	Fixed Wireless	Served (Over 100/20 available)	Wireless
1365649	511 1ST STREET	TRAER	IA	50675	1	12-Provider facilitates speeds faster than that reported on the map	Provider only: The Map does not correctly reflect service that I facilitate to this location	500	100	Fixed Wireless	Served (Over 100/20 available)	Wireless
1365667	5718 102ND STREET	ARMSTRONG	IA	50514	1	12-Provider facilitates speeds faster than that reported on the map	Provider only: The Map does not correctly reflect service that I facilitate to this location	500	100	Fixed Wireless	Served (Over 100/20 available)	Wireless
1366383	1804 NORTH 6TH STREET	ESTHERVILLE	IA	51334	1	12-Provider facilitates speeds faster than that reported on the map	Provider only: The Map does not correctly reflect service that I facilitate to this location	500	100	Fixed Wireless	Served (Over 100/20 available)	Wireless
1366425	800 6TH STREET	TRAER	IA	50675	1	12-Provider facilitates speeds faster than that reported on the map	Provider only: The Map does not correctly reflect service that I facilitate to this location	500	100	Fixed Wireless	Served (Over 100/20 available)	Wireless
1366444	307 SOUTHEAST JACKSON STREET	GREENFIELD	IA	50849	1	12-Provider facilitates speeds faster than that reported on the map	Provider only: The Map does not correctly reflect service that I facilitate to this location	500	100	Fixed Wireless	Served (Over 100/20 available)	Wireless
1366958	721 21ST AVENUE NORTH	ESTHERVILLE	IA	51334	1	12-Provider facilitates speeds faster than that reported on the map	Provider only: The Map does not correctly reflect service that I facilitate to this location	500	100	Fixed Wireless	Served (Over 100/20 available)	Wireless
1367954	1704 CENTRAL AVENUE	ESTHERVILLE	IA	51334	1	12-Provider facilitates speeds faster than that reported on the map	Provider only: The Map does not correctly reflect service that I facilitate to this location	500	100	Fixed Wireless	Served (Over 100/20 available)	Wireless
1368030	504 NORTHEAST SECOND STREET	GREENFIELD	IA	50849	1	12-Provider facilitates speeds faster than that reported on the map	Provider only: The Map does not correctly reflect service that I facilitate to this location	500	100	Fixed Wireless	Served (Over 100/20 available)	Wireless
1368223	402 EAST SHERMAN STREET	CASEY	IA	50048	1	12-Provider facilitates speeds faster than that reported on the map	Provider only: The Map does not correctly reflect service that I facilitate to this location	500	100	Fixed Wireless	Served (Over 100/20 available)	Wireless
1368253	705 5TH STREET	ADAIR	IA	50002	1	12-Provider facilitates speeds faster than that reported on the map	Provider only: The Map does not correctly reflect service that I facilitate to this location	500	100	Fixed Wireless	Served (Over 100/20 available)	Wireless
1369174	609 MC PHERSON STREET	CASEY	IA	50048	1	12-Provider facilitates speeds faster than that reported on the map	Provider only: The Map does not correctly reflect service that I facilitate to this location	500	100	Fixed Wireless	Served (Over 100/20 available)	Wireless
1369504	1788 UNITED STATES HIGHWAY 63	TRAER	IA	50675	1	12-Provider facilitates speeds faster than that reported on the map	Provider only: The Map does not correctly reflect service that I facilitate to this location	500	100	Fixed Wireless	Served (Over 100/20 available)	Wireless
1370217	904 STUART STREET	ADAIR	IA	50002	1	12-Provider facilitates speeds faster than that reported on the map	Provider only: The Map does not correctly reflect service that I facilitate to this location	500	100	Fixed Wireless	Served (Over 100/20 available)	Wireless
1370356	705 CRISMAN STREET	DYSART	IA	52224	1	12-Provider facilitates speeds faster than that reported on the map	Provider only: The Map does not correctly reflect service that I facilitate to this location	500	100	Fixed Wireless	Served (Over 100/20 available)	Wireless
1370381	211 RIDLEY AVENUE	WALLINGFORD	IA	51365	1	12-Provider facilitates speeds faster than that reported on the map	Provider only: The Map does not correctly reflect service that I facilitate to this location	500	100	Fixed Wireless	Served (Over 100/20 available)	Wireless
1370599	307 6TH STREET	TRAER	IA	50675	1	12-Provider facilitates speeds faster than that reported on the map	Provider only: The Map does not correctly reflect service that I facilitate to this location	500	100	Fixed Wireless	Served (Over 100/20 available)	Wireless
1371022	209 STUART STREET	ADAIR	IA	50002	1	12-Provider facilitates speeds faster than that reported on the map	Provider only: The Map does not correctly reflect service that I facilitate to this location	500	100	Fixed Wireless	Served (Over 100/20 available)	Wireless
1371283	518 2ND STREET	TRAER	IA	50675	1	12-Provider facilitates speeds faster than that reported on the map	Provider only: The Map does not correctly reflect service that I facilitate to this location	500	100	Fixed Wireless	Served (Over 100/20 available)	Wireless
1371346	506 FAIRLANE STREET	DYSART	IA	52224	1	12-Provider facilitates speeds faster than that reported on the map	Provider only: The Map does not correctly reflect service that I facilitate to this location	500	100	Fixed Wireless	Served (Over 100/20 available)	Wireless
1371431	404 SOUTHWEST JACKSON STREET	GREENFIELD	IA	50849	1	12-Provider facilitates speeds faster than that reported on the map	Provider only: The Map does not correctly reflect service that I facilitate to this location	500	100	Fixed Wireless	Served (Over 100/20 available)	Wireless
1371442	300 4TH AVENUE	ARMSTRONG	IA	50514	1	12-Provider facilitates speeds faster than that reported on the map	Provider only: The Map does not correctly reflect service that I facilitate to this location	500	100	Fixed Wireless	Served (Over 100/20 available)	Wireless
1371503	714 NORTH 14TH STREET	ESTHERVILLE	IA	51334	1	12-Provider facilitates speeds faster than that reported on the map	Provider only: The Map does not correctly reflect service that I facilitate to this location	500	100	Fixed Wireless	Served (Over 100/20 available)	Wireless
1371630	111 DEWEY STREET	WALLINGFORD	IA	51365	1	12-Provider facilitates speeds faster than that reported on the map	Provider only: The Map does not correctly reflect service that I facilitate to this location	500	100	Fixed Wireless	Served (Over 100/20 available)	Wireless
1372002	111 NORTHWEST GRANT STREET	GREENFIELD	IA	50849	1	12-Provider facilitates speeds faster than that reported on the map	Provider only: The Map does not correctly reflect service that I facilitate to this location	500	100	Fixed Wireless	Served (Over 100/20 available)	Wireless
1372459	3146 STATE HIGHWAY 8	DYSART	IA	50675	1	12-Provider facilitates speeds faster than that reported on the map	Provider only: The Map does not correctly reflect service that I facilitate to this location	500	100	Fixed Wireless	Served (Over 100/20 available)	Wireless
1372480	532 SOUTH 8TH STREET	ESTHERVILLE	IA	51334	1	12-Provider facilitates speeds faster than that reported on the map	Provider only: The Map does not correctly reflect service that I facilitate to this location	500	100	Fixed Wireless	Served (Over 100/20 available)	Wireless
1372679	313 4TH STREET	MENLO	IA	50164	1	12-Provider facilitates speeds faster than that reported on the map	Provider only: The Map does not correctly reflect service that I facilitate to this location	500	100	Fixed Wireless	Served (Over 100/20 available)	Wireless
1372924	406 NORTH FIRST STREET	GREENFIELD	IA	50849	1	12-Provider facilitates speeds faster than that reported on the map	Provider only: The Map does not correctly reflect service that I facilitate to this location	500	100	Fixed Wireless	Served (Over 100/20 available)	Wireless
1373534	606 NORTHEAST FIFTH STREET	GREENFIELD	IA	50849	1	12-Provider facilitates speeds faster than that reported on the map	Provider only: The Map does not correctly reflect service that I facilitate to this location	500	100	Fixed Wireless	Served (Over 100/20 available)	Wireless
1373580	910 SOUTH MAIN STREET	TRAER	IA	50320	1	12-Provider facilitates speeds faster than that reported on the map	Provider only: The Map does not correctly reflect service that I facilitate to this location	500	100	Fixed Wireless	Served (Over 100/20 available)	Wireless
1374043	503 CASS STREET	ADAIR	IA	50002	1	12-Provider facilitates speeds faster than that reported on the map	Provider only: The Map does not correctly reflect service that I facilitate to this location	500	100	Fixed Wireless	Served (Over 100/20 available)	Wireless
1374137	1005 CLARK STREET	DYSART	IA	52224	1	12-Provider facilitates speeds faster than that reported on the map	Provider only: The Map does not correctly reflect service that I facilitate to this location	500	100	Fixed Wireless	Served (Over 100/20 available)	Wireless
1374235	706 2ND STREET	TRAER	IA	50675	1	12-Provider facilitates speeds faster than that reported on the map	Provider only: The Map does not correctly reflect service that I facilitate to this location	500	100	Fixed Wireless	Served (Over 100/20 available)	Wireless
1374270	710 CENTRAL AVENUE	ESTHERVILLE	IA	51334	1	12-Provider facilitates speeds faster than that reported on the map	Provider only: The Map does not correctly reflect service that I facilitate to this location	500	100	Fixed Wireless	Served (Over 100/20 available)	Wireless
1374437	421 SOUTH 8TH STREET	ESTHERVILLE	IA	51334	1	12-Provider facilitates speeds faster than that reported on the map	Provider only: The Map does not correctly reflect service that I facilitate to this location	500	100	Fixed Wireless	Served (Over 100/20 available)	Wireless
1374810	403 STATE STREET	DYSART	IA	52224	1	12-Provider facilitates speeds faster than that reported on the map	Provider only: The Map does not correctly reflect service that I facilitate to this location	500	100	Fixed Wireless	Served (Over 100/20 available)	Wireless
1374839	301 7TH STREET	ARMSTRONG	IA	50514	1	12-Provider facilitates speeds faster than that reported on the map	Provider only: The Map does not correctly reflect service that I facilitate to this location	500	100	Fixed Wireless	Served (Over 100/20 available)	Wireless
1374870	1639 2ND AVENUE NORTH	ESTHERVILLE	IA	51334	1	12-Provider facilitates speeds faster than that reported on the map	Provider only: The Map does not correctly reflect service that I facilitate to this location	500	100	Fixed Wireless	Served (Over 100/20 available)	Wireless
1375311	120 NORTH 15TH STREET	ESTHERVILLE	IA	51334	1	12-Provider facilitates speeds faster than that reported on the map	Provider only: The Map does not correctly reflect service that I facilitate to this location	500	100	Fixed Wireless	Served (Over 100/20 available)	Wireless
1375404	615 MAIN STREET	DYSART	IA	52224	1	12-Provider facilitates speeds faster than that reported on the map	Provider only: The Map does not correctly reflect service that I facilitate to this location	500	100	Fixed Wireless	Served (Over 100/20 available)	Wireless
1375466	401 WEST IOWA STREET	GREENFIELD	IA	50849	1	12-Provider facilitates speeds faster than that reported on the map	Provider only: The Map does not correctly reflect service that I facilitate to this location	500	100	Fixed Wireless	Served (Over 100/20 available)	Wireless
1376339	1632 2ND AVENUE NORTH	ESTHERVILLE	IA	51334	1	12-Provider facilitates speeds faster than that reported on the map	Provider only: The Map does not correctly reflect service that I facilitate to this location	500	100	Fixed Wireless	Served (Over 100/20 available)	Wireless
1376400	603 NORTH 10TH STREET	ESTHERVILLE	IA	51334	1	12-Provider facilitates speeds faster than that reported on the map	Provider only: The Map does not correctly reflect service that I facilitate to this location	500	100	Fixed Wireless	Served (Over 100/20 available)	Wireless
1376956	119 SOUTH 7TH STREET	ESTHERVILLE	IA	51334	1	12-Provider facilitates speeds faster than that reported on the map	Provider only: The Map does not correctly reflect service that I facilitate to this location	500	100	Fixed Wireless	Served (Over 100/20 available)	Wireless
1376982	716 ELM STREET	TRAER	IA	50675	1	12-Provider facilitates speeds faster than that reported on the map	Provider only: The Map does not correctly reflect service that I facilitate to this location	500	100	Fixed Wireless	Served (Over 100/20 available)	Wireless
1377052	600 CASS STREET	ADAIR	IA	50002	1	12-Provider facilitates speeds faster than that reported on the map	Provider only: The Map does not correctly reflect service that I facilitate to this location	500	100	Fixed Wireless	Served (Over 100/20 available)	Wireless
1377075	103 WEST 4TH STREET	CASEY	IA	50048	1	12-Provider facilitates speeds faster than that reported on the map	Provider only: The Map does not correctly reflect service that I facilitate to this location	500	100	Fixed Wireless	Served (Over 100/20 available)	Wireless
1377726	521 NORTH 7TH STREET	ESTHERVILLE	IA	51334	1	12-Provider facilitates speeds faster than that reported on the map	Provider only: The Map does not correctly reflect service that I facilitate to this location	500	100	Fixed Wireless	Served (Over 100/20 available)	Wireless
1378977	1414 2ND AVENUE NORTH	ESTHERVILLE	IA	51334	1	12-Provider facilitates speeds faster than that reported on the map	Provider only: The Map does not correctly reflect service that I facilitate to this location	500	100	Fixed Wireless	Served (Over 100/20 available)	Wireless
1379113	603 6TH STREET	TRAER	IA	50675	1	12-Provider facilitates speeds faster than that reported on the map	Provider only: The Map does not correctly reflect service that I facilitate to this location	500	100	Fixed Wireless	Served (Over 100/20 available)	Wireless
1381044	100 SOUTH 5TH STREET	ADAIR	IA	50002	1	12-Provider facilitates speeds faster than that reported on the map	Provider only: The Map does not correctly reflect service that I facilitate to this location	500	100	Fixed Wireless	Served (Over 100/20 available)	Wireless
1381137	703 7TH AVENUE NORTH	ESTHERVILLE	IA	51334	1	12-Provider facilitates speeds faster than that reported on the map	Provider only: The Map does not correctly reflect service that I facilitate to this location	500	100	Fixed Wireless	Served (Over 100/20 available)	Wireless
1381425	2050 530TH AVENUE	ARMSTRONG	IA	50514	1	12-Provider facilitates speeds faster than that reported on the map	Provider only: The Map does not correctly reflect service that I facilitate to this location	500	100	Fixed Wireless	Served (Over 100/20 available)	Wireless
1381586	701 2ND STREET	TRAER	IA	50675	1	12-Provider facilitates speeds faster than that reported on the map	Provider only: The Map does not correctly reflect service that I facilitate to this location	500	100	Fixed Wireless	Served (Over 100/20 available)	Wireless
1381663	710 ADAIR STREET	ADAIR	IA	50002	1	12-Provider facilitates speeds faster than that reported on the map	Provider only: The Map does not correctly reflect service that I facilitate to this location	500	100	Fixed Wireless	Served (Over 100/20 available)	Wireless
1381676	408 3RD STREET	MENLO	IA	50164	1	12-Provider facilitates speeds faster than that reported on the map	Provider only: The Map does not correctly reflect service that I facilitate to this location	500	100	Fixed Wireless	Served (Over 100/20 available)	Wireless
1381931	401 NORTH 7TH STREET	ESTHERVILLE	IA	51334	1	12-Provider facilitates speeds faster than that reported on the map	Provider only: The Map does not correctly reflect service that I facilitate to this location	500	100	Fixed Wireless	Served (Over 100/20 available)	Wireless
1382684	610 MILL STREET	TRAER	IA	50675	1	12-Provider facilitates speeds faster than that reported on the map	Provider only: The Map does not correctly reflect service that I facilitate to this location	500	100	Fixed Wireless	Served (Over 100/20 available)	Wireless
1382829	308 6TH STREET	TRAER	IA	50675	1	12-Provider facilitates speeds faster than that reported on the map	Provider only: The Map does not correctly reflect service that I facilitate to this location	500	100	Fixed Wireless	Served (Over 100/20 available)	Wireless
1382907	1001 ESTELLE STREET	DYSART	IA	52224	1	12-Provider facilitates speeds faster than that reported on the map	Provider only: The Map does not correctly reflect service that I facilitate to this location	500	100	Fixed Wireless	Served (Over 100/20 available)	Wireless
1382937	202 NORTHWEST SIXTH STREET	GREENFIELD	IA	50849	1	12-Provider facilitates speeds faster than that reported on the map	Provider only: The Map does not correctly reflect service that I facilitate to this location	500	100	Fixed Wireless	Served (Over 100/20 available)	Wireless
1382966	613 1ST STREET	TRAER	IA	50675	1	12-Provider facilitates speeds faster than that reported on the map	Provider only: The Map does not correctly reflect service that I facilitate to this location	500	100	Fixed Wireless	Served (Over 100/20 available)	Wireless
1383289	215 SOUTH 10TH STREET	ESTHERVILLE	IA	51334	1	12-Provider facilitates speeds faster than that reported on the map	Provider only: The Map does not correctly reflect service that I facilitate to this location	500	100	Fixed Wireless	Served (Over 100/20 available)	Wireless
1383303	1508 375TH AVENUE	ESTHERVILLE	IA	51334	1	12-Provider facilitates speeds faster than that reported on the map	Provider only: The Map does not correctly reflect service that I facilitate to this location	500	100	Fixed Wireless	Served (Over 100/20 available)	Wireless
1383823	609 CRISMAN STREET	DYSART	IA	95405	1	12-Provider facilitates speeds faster than that reported on the map	Provider only: The Map does not correctly reflect service that I facilitate to this location	500	100	Fixed Wireless	Served (Over 100/20 available)	Wireless
1384105	4925 240TH STREET	RINGSTED	IA	50578	1	12-Provider facilitates speeds faster than that reported on the map	Provider only: The Map does not correctly reflect service that I facilitate to this location	500	100	Fixed Wireless	Served (Over 100/20 available)	Wireless

1384160	826 NORTH 10TH STREET	ESTHERVILLE	IA	51334	1	12-Provider facilitates speeds faster than that reported on the map	Provider only: The Map does not correctly reflect service that I facilitate to this location	500	100	Fixed Wireless	Served (Over 100/20 available)	Wireless
1384235	315 NORTH 2ND STREET	ESTHERVILLE	IA	51334	1	12-Provider facilitates speeds faster than that reported on the map	Provider only: The Map does not correctly reflect service that I facilitate to this location	500	100	Fixed Wireless	Served (Over 100/20 available)	Wireless
1384306	514 8TH STREET	TRAER	IA	50675	1	12-Provider facilitates speeds faster than that reported on the map	Provider only: The Map does not correctly reflect service that I facilitate to this location	500	100	Fixed Wireless	Served (Over 100/20 available)	Wireless
1384849	601 6TH STREET	MENLO	IA	50164	1	12-Provider facilitates speeds faster than that reported on the map	Provider only: The Map does not correctly reflect service that I facilitate to this location	500	100	Fixed Wireless	Served (Over 100/20 available)	Wireless
1384904	307 EAST GRANT STREET	CASEY	IA	50048	1	12-Provider facilitates speeds faster than that reported on the map	Provider only: The Map does not correctly reflect service that I facilitate to this location	500	100	Fixed Wireless	Served (Over 100/20 available)	Wireless
1385209	5210 230TH STREET	RINGSTED	IA	50578	1	12-Provider facilitates speeds faster than that reported on the map	Provider only: The Map does not correctly reflect service that I facilitate to this location	500	100	Fixed Wireless	Served (Over 100/20 available)	Wireless
1385277	720 SOUTHWEST 3RD STREET	STUART	IA	50250	1	12-Provider facilitates speeds faster than that reported on the map	Provider only: The Map does not correctly reflect service that I facilitate to this location	500	100	Fixed Wireless	Served (Over 100/20 available)	Wireless
1385435	12 ADAIR STREET	MENLO	IA	50164	1	12-Provider facilitates speeds faster than that reported on the map	Provider only: The Map does not correctly reflect service that I facilitate to this location	500	100	Fixed Wireless	Served (Over 100/20 available)	Wireless
1385661	412 4TH STREET	TRAER	IA	50675	1	12-Provider facilitates speeds faster than that reported on the map	Provider only: The Map does not correctly reflect service that I facilitate to this location	500	100	Fixed Wireless	Served (Over 100/20 available)	Wireless
1385916	1320 CENTRAL AVENUE	ESTHERVILLE	IA	51334	1	12-Provider facilitates speeds faster than that reported on the map	Provider only: The Map does not correctly reflect service that I facilitate to this location	500	100	Fixed Wireless	Served (Over 100/20 available)	Wireless
1386792	202 NORTHEAST CLARK STREET	GREENFIELD	IA	50849	1	12-Provider facilitates speeds faster than that reported on the map	Provider only: The Map does not correctly reflect service that I facilitate to this location	500	100	Fixed Wireless	Served (Over 100/20 available)	Wireless
1386973	3473 JUNIPER AVENUE	CASEY	IA	50048	1	12-Provider facilitates speeds faster than that reported on the map	Provider only: The Map does not correctly reflect service that I facilitate to this location	500	100	Fixed Wireless	Served (Over 100/20 available)	Wireless
1387031	902 OAK HILL ROAD	ESTHERVILLE	IA	51334	1	12-Provider facilitates speeds faster than that reported on the map	Provider only: The Map does not correctly reflect service that I facilitate to this location	500	100	Fixed Wireless	Served (Over 100/20 available)	Wireless
1387507	2192 320TH STREET	CASEY	IA	50048	1	12-Provider facilitates speeds faster than that reported on the map	Provider only: The Map does not correctly reflect service that I facilitate to this location	500	100	Fixed Wireless	Served (Over 100/20 available)	Wireless
1387576	201 NORTHEAST SECOND STREET	GREENFIELD	IA	50849	1	12-Provider facilitates speeds faster than that reported on the map	Provider only: The Map does not correctly reflect service that I facilitate to this location	500	100	Fixed Wireless	Served (Over 100/20 available)	Wireless
1387668	312 NORTHEAST GRANT STREET	GREENFIELD	IA	50849	1	12-Provider facilitates speeds faster than that reported on the map	Provider only: The Map does not correctly reflect service that I facilitate to this location	500	100	Fixed Wireless	Served (Over 100/20 available)	Wireless
1387850	1804 CENTRAL AVENUE	ESTHERVILLE	IA	51334	1	12-Provider facilitates speeds faster than that reported on the map	Provider only: The Map does not correctly reflect service that I facilitate to this location	500	100	Fixed Wireless	Served (Over 100/20 available)	Wireless
1387905	700 CRESTVIEW DRIVE	TRAER	IA	50675	1	12-Provider facilitates speeds faster than that reported on the map	Provider only: The Map does not correctly reflect service that I facilitate to this location	500	100	Fixed Wireless	Served (Over 100/20 available)	Wireless
1388035	2378 110TH STREET	MENLO	IA	50164	1	12-Provider facilitates speeds faster than that reported on the map	Provider only: The Map does not correctly reflect service that I facilitate to this location	500	100	Fixed Wireless	Served (Over 100/20 available)	Wireless
1388533	810 ELM STREET	TRAER	IA	50675	1	12-Provider facilitates speeds faster than that reported on the map	Provider only: The Map does not correctly reflect service that I facilitate to this location	500	100	Fixed Wireless	Served (Over 100/20 available)	Wireless
1388547	1579 570TH AVENUE	ARMSTRONG	IA	50514	1	12-Provider facilitates speeds faster than that reported on the map	Provider only: The Map does not correctly reflect service that I facilitate to this location	500	100	Fixed Wireless	Served (Over 100/20 available)	Wireless
1388758	726 WEST 8TH AVENUE NORTH	ESTHERVILLE	IA	51334	1	12-Provider facilitates speeds faster than that reported on the map	Provider only: The Map does not correctly reflect service that I facilitate to this location	500	100	Fixed Wireless	Served (Over 100/20 available)	Wireless
1389661	214 NORTH 1ST STREET	WALLINGFORD	IA	51365	1	12-Provider facilitates speeds faster than that reported on the map	Provider only: The Map does not correctly reflect service that I facilitate to this location	500	100	Fixed Wireless	Served (Over 100/20 available)	Wireless
1390221	415 4TH AVENUE NORTH	ESTHERVILLE	IA	51334	1	12-Provider facilitates speeds faster than that reported on the map	Provider only: The Map does not correctly reflect service that I facilitate to this location	500	100	Fixed Wireless	Served (Over 100/20 available)	Wireless
1390310	50 WESTWOOD DRIVE	ESTHERVILLE	IA	51334	1	12-Provider facilitates speeds faster than that reported on the map	Provider only: The Map does not correctly reflect service that I facilitate to this location	500	100	Fixed Wireless	Served (Over 100/20 available)	Wireless
1390662	1203 PLEASANT STREET	DYSART	IA	52224	1	12-Provider facilitates speeds faster than that reported on the map	Provider only: The Map does not correctly reflect service that I facilitate to this location	500	100	Fixed Wireless	Served (Over 100/20 available)	Wireless
1391309	500 1ST STREET	TRAER	IA	50675	1	12-Provider facilitates speeds faster than that reported on the map	Provider only: The Map does not correctly reflect service that I facilitate to this location	500	100	Fixed Wireless	Served (Over 100/20 available)	Wireless
1391390	203 SOUTHEAST JACKSON STREET	GREENFIELD	IA	50849	1	12-Provider facilitates speeds faster than that reported on the map	Provider only: The Map does not correctly reflect service that I facilitate to this location	500	100	Fixed Wireless	Served (Over 100/20 available)	Wireless
1391407	202 WEST 2ND STREET	CASEY	IA	50048	1	12-Provider facilitates speeds faster than that reported on the map	Provider only: The Map does not correctly reflect service that I facilitate to this location	500	100	Fixed Wireless	Served (Over 100/20 available)	Wireless
1391919	505 5TH STREET	TRAER	IA	50675	1	12-Provider facilitates speeds faster than that reported on the map	Provider only: The Map does not correctly reflect service that I facilitate to this location	500	100	Fixed Wireless	Served (Over 100/20 available)	Wireless
1391956	114 PUBLIC SQUARE	GREENFIELD	IA	50849	1	12-Provider facilitates speeds faster than that reported on the map	Provider only: The Map does not correctly reflect service that I facilitate to this location	500	100	Fixed Wireless	Served (Over 100/20 available)	Wireless
1392214	1106 SHERMAN STREET	DYSART	IA	52224	1	12-Provider facilitates speeds faster than that reported on the map	Provider only: The Map does not correctly reflect service that I facilitate to this location	500	100	Fixed Wireless	Served (Over 100/20 available)	Wireless
1392340	12 SOUTH 6TH STREET	ESTHERVILLE	IA	51334	1	12-Provider facilitates speeds faster than that reported on the map	Provider only: The Map does not correctly reflect service that I facilitate to this location	500	100	Fixed Wireless	Served (Over 100/20 available)	Wireless
1392576	400 3RD AVENUE	ARMSTRONG	IA	50514	1	12-Provider facilitates speeds faster than that reported on the map	Provider only: The Map does not correctly reflect service that I facilitate to this location	500	100	Fixed Wireless	Served (Over 100/20 available)	Wireless
1393033	303 NORTHEAST HAYES STREET	GREENFIELD	IA	50849	1	12-Provider facilitates speeds faster than that reported on the map	Provider only: The Map does not correctly reflect service that I facilitate to this location	500	100	Fixed Wireless	Served (Over 100/20 available)	Wireless
1393552	1220 3RD AVENUE NORTH	ESTHERVILLE	IA	51334	1	12-Provider facilitates speeds faster than that reported on the map	Provider only: The Map does not correctly reflect service that I facilitate to this location	500	100	Fixed Wireless	Served (Over 100/20 available)	Wireless
1393592	1509 3RD AVENUE SOUTH	ESTHERVILLE	IA	51334	1	12-Provider facilitates speeds faster than that reported on the map	Provider only: The Map does not correctly reflect service that I facilitate to this location	500	100	Fixed Wireless	Served (Over 100/20 available)	Wireless
1393833	204 NORTHEAST ELM STREET	GREENFIELD	IA	50849	1	12-Provider facilitates speeds faster than that reported on the map	Provider only: The Map does not correctly reflect service that I facilitate to this location	500	100	Fixed Wireless	Served (Over 100/20 available)	Wireless
1394000	408 SOUTH 10TH STREET	ESTHERVILLE	IA	51334	1	12-Provider facilitates speeds faster than that reported on the map	Provider only: The Map does not correctly reflect service that I facilitate to this location	500	100	Fixed Wireless	Served (Over 100/20 available)	Wireless
1394238	220 SOUTH 2ND STREET	WALLINGFORD	IA	51365	1	12-Provider facilitates speeds faster than that reported on the map	Provider only: The Map does not correctly reflect service that I facilitate to this location	500	100	Fixed Wireless	Served (Over 100/20 available)	Wireless
1394471	600 2ND STREET	ADAIR	IA	50002	1	12-Provider facilitates speeds faster than that reported on the map	Provider only: The Map does not correctly reflect service that I facilitate to this location	500	100	Fixed Wireless	Served (Over 100/20 available)	Wireless
1394697	605 6TH STREET	TRAER	IA	50675	1	12-Provider facilitates speeds faster than that reported on the map	Provider only: The Map does not correctly reflect service that I facilitate to this location	500	100	Fixed Wireless	Served (Over 100/20 available)	Wireless
1394821	639 2ND STREET	TRAER	IA	50675	1	12-Provider facilitates speeds faster than that reported on the map	Provider only: The Map does not correctly reflect service that I facilitate to this location	500	100	Fixed Wireless	Served (Over 100/20 available)	Wireless
1395188	305 WEST IOWA STREET	GREENFIELD	IA	50849	1	12-Provider facilitates speeds faster than that reported on the map	Provider only: The Map does not correctly reflect service that I facilitate to this location	500	100	Fixed Wireless	Served (Over 100/20 available)	Wireless
1395539	402 1ST AVENUE	ARMSTRONG	IA	50514	1	12-Provider facilitates speeds faster than that reported on the map	Provider only: The Map does not correctly reflect service that I facilitate to this location	500	100	Fixed Wireless	Served (Over 100/20 available)	Wireless
1395611	411 MAIN STREET	DYSART	IA	52224	1	12-Provider facilitates speeds faster than that reported on the map	Provider only: The Map does not correctly reflect service that I facilitate to this location	500	100	Fixed Wireless	Served (Over 100/20 available)	Wireless
1395949	802 NORTH 11TH STREET	ESTHERVILLE	IA	51334	1	12-Provider facilitates speeds faster than that reported on the map	Provider only: The Map does not correctly reflect service that I facilitate to this location	500	100	Fixed Wireless	Served (Over 100/20 available)	Wireless
1395950	303 WILSON STREET	DYSART	IA	52224	1	12-Provider facilitates speeds faster than that reported on the map	Provider only: The Map does not correctly reflect service that I facilitate to this location	500	100	Fixed Wireless	Served (Over 100/20 available)	Wireless
1395997	305 NORTHWEST THIRD STREET	GREENFIELD	IA	50849	1	12-Provider facilitates speeds faster than that reported on the map	Provider only: The Map does not correctly reflect service that I facilitate to this location	500	100	Fixed Wireless	Served (Over 100/20 available)	Wireless
1396329	612 1ST STREET	MENLO	IA	50164	1	12-Provider facilitates speeds faster than that reported on the map	Provider only: The Map does not correctly reflect service that I facilitate to this location	500	100	Fixed Wireless	Served (Over 100/20 available)	Wireless
1396851	506 WALNUT STREET	TRAER	IA	50675	1	12-Provider facilitates speeds faster than that reported on the map	Provider only: The Map does not correctly reflect service that I facilitate to this location	500	100	Fixed Wireless	Served (Over 100/20 available)	Wireless
1396916	3806 153RD STREET	ESTHERVILLE	IA	51334	1	12-Provider facilitates speeds faster than that reported on the map	Provider only: The Map does not correctly reflect service that I facilitate to this location	500	100	Fixed Wireless	Served (Over 100/20 available)	Wireless
1397653	408 EAST IOWA STREET	GREENFIELD	IA	50849	1	12-Provider facilitates speeds faster than that reported on the map	Provider only: The Map does not correctly reflect service that I facilitate to this location	500	100	Fixed Wireless	Served (Over 100/20 available)	Wireless
1397753	101 DAVY AVENUE	WALLINGFORD	IA	51365	1	12-Provider facilitates speeds faster than that reported on the map	Provider only: The Map does not correctly reflect service that I facilitate to this location	500	100	Fixed Wireless	Served (Over 100/20 available)	Wireless
1397959	306 NORTHEAST HAYES STREET	GREENFIELD	IA	50849	1	12-Provider facilitates speeds faster than that reported on the map	Provider only: The Map does not correctly reflect service that I facilitate to this location	500	100	Fixed Wireless	Served (Over 100/20 available)	Wireless
1398253	2353 130TH STREET	MENLO	IA	50164	1	12-Provider facilitates speeds faster than that reported on the map	Provider only: The Map does not correctly reflect service that I facilitate to this location	500	100	Fixed Wireless	Served (Over 100/20 available)	Wireless
1398278	609 SHERMAN STREET	MENLO	IA	50164	1	12-Provider facilitates speeds faster than that reported on the map	Provider only: The Map does not correctly reflect service that I facilitate to this location	500	100	Fixed Wireless	Served (Over 100/20 available)	Wireless
1398554	301 CASS STREET	ADAIR	IA	50002	1	12-Provider facilitates speeds faster than that reported on the map	Provider only: The Map does not correctly reflect service that I facilitate to this location	500	100	Fixed Wireless	Served (Over 100/20 available)	Wireless
1399321	417 7TH STREET	MENLO	IA	50164	1	12-Provider facilitates speeds faster than that reported on the map	Provider only: The Map does not correctly reflect service that I facilitate to this location	500	100	Fixed Wireless	Served (Over 100/20 available)	Wireless
1399322	512 6TH STREET	TRAER	IA	50675	1	12-Provider facilitates speeds faster than that reported on the map	Provider only: The Map does not correctly reflect service that I facilitate to this location	500	100	Fixed Wireless	Served (Over 100/20 available)	Wireless
1399498	503 NORTH STREET	ADAIR	IA	50002	1	12-Provider facilitates speeds faster than that reported on the map	Provider only: The Map does not correctly reflect service that I facilitate to this location	500	100	Fixed Wireless	Served (Over 100/20 available)	Wireless
1399606	4260 220TH STREET	WALLINGFORD	IA	51365	1	12-Provider facilitates speeds faster than that reported on the map	Provider only: The Map does not correctly reflect service that I facilitate to this location	500	100	Fixed Wireless	Served (Over 100/20 available)	Wireless
1399686	403 NORTH 8TH STREET	ESTHERVILLE	IA	51334	1	12-Provider facilitates speeds faster than that reported on the map	Provider only: The Map does not correctly reflect service that I facilitate to this location	500	100	Fixed Wireless	Served (Over 100/20 available)	Wireless
1399696	409 NORTHEAST SIXTH STREET	GREENFIELD	IA	50849	1	12-Provider facilitates speeds faster than that reported on the map	Provider only: The Map does not correctly reflect service that I facilitate to this location	500	100	Fixed Wireless	Served (Over 100/20 available)	Wireless
1399703	106 WEST 1ST STREET	CASEY	IA	50048	1	12-Provider facilitates speeds faster than that reported on the map	Provider only: The Map does not correctly reflect service that I facilitate to this location	500	100	Fixed Wireless	Served (Over 100/20 available)	Wireless
1399887	408 NORTHEAST GRANT STREET	GREENFIELD	IA	50849	1	12-Provider facilitates speeds faster than that reported on the map	Provider only: The Map does not correctly reflect service that I facilitate to this location	500	100	Fixed Wireless	Served (Over 100/20 available)	Wireless
1385719	702 2ND AVENUE	ARMSTRONG	IA	50514	1	12-Provider facilitates speeds faster than that reported on the map	Provider only: The Map does not correctly reflect service that I facilitate to this location	500	100	Fixed Wireless	Served (Over 100/20 available)	Wireless
1351271	2302 3RD AVENUE SOUTH	ESTHERVILLE	IA	51334	1	12-Provider facilitates speeds faster than that reported on the map	Provider only: The Map does not correctly reflect service that I facilitate to this location	500	100	Fixed Wireless	Served (Over 100/20 available)	Wireless
1345601	108 NORTH 18TH STREET	ESTHERVILLE	IA	51334	1	12-Provider facilitates speeds faster than that reported on the map	Provider only: The Map does not correctly reflect service that I facilitate to this location	500	100	Fixed Wireless	Served (Over 100/20 available)	Wireless
1384988	714 2ND AVENUE SOUTH	ESTHERVILLE	IA	51334	1	12-Provider facilitates speeds faster than that reported on the map	Provider only: The Map does not correctly reflect service that I facilitate to this location	500	100	Fixed Wireless	Served (Over 100/20 available)	Wireless
1397125	102 NORTH 14TH STREET	ESTHERVILLE	IA	51334	1	12-Provider facilitates speeds faster than that reported on the map	Provider only: The Map does not correctly reflect service that I facilitate to this location	500	100	Fixed Wireless	Served (Over 100/20 available)	Wireless
1361550	108 2ND AVENUE	ARMSTRONG	IA	50514	1	12-Provider facilitates speeds faster than that reported on the map	Provider only: The Map does not correctly reflect service that I facilitate to this location	500	100	Fixed Wireless	Served (Over 100/20 available)	Wireless
1337299	909 BRAD ALAN BOULEVARD	ESTHERVILLE	IA	51334	1	12-Provider facilitates speeds faster than that reported on the map	Provider only: The Map does not correctly reflect service that I facilitate to this location	500	100	Fixed Wireless	Served (Over 100/20 available)	Wireless
1337634	845 STATE HIGHWAY 76	MONONA	IA	52159	1	12-Provider facilitates speeds faster than that reported on the map	Provider only: The Map does not correctly reflect service that I facilitate to this location	500	100	Fixed Wireless	Served (Over 100/20 available)	Wireless
1337722	620 WEST TILDEN STREET	POSTVILLE	IA	52162	1	12-Provider facilitates speeds faster than that reported on the map	Provider only: The Map does not correctly reflect service that I facilitate to this location	500	100	Fixed Wireless	Served (Over 100/20 available)	Wireless
1337778	823 C AVENUE	ARMSTRONG	IA	50514	1	12-Provider facilitates speeds faster than that reported on the map	Provider only: The Map does not correctly reflect service that I facilitate to this location	500	100	Fixed Wireless	Served (Over 100/20 available)	Wireless
1339201	420 NORTH 19TH STREET	ESTHERVILLE	IA	51334	1	12-Provider facilitates speeds faster than that reported on the map	Provider only: The Map does not correctly reflect service that I facilitate to this location	500	100	Fixed Wireless	Served (Over 100/20 available)	Wireless
1340636	612 2ND AVENUE	ESTHERVILLE	IA	51334	1	12-Provider facilitates speeds faster than that reported on the map	Provider only: The Map does not correctly reflect service that I facilitate to this location	500	100	Fixed Wireless	Served (Over 100/20 available)	Wireless
1341438	1005 1ST AVENUE	ARMSTRONG	IA	50514	1	12-Provider facilitates speeds faster than that reported on the map	Provider only: The Map does not correctly reflect service that I facilitate to this location	500	100	Fixed Wireless	Served (Over 100/20 available)	Wireless
1341552	128 WEST MILITARY ROAD	POSTVILLE	IA	52162	1	12-Provider facilitates speeds faster than that reported on the map	Provider only: The Map does not correctly reflect service that I facilitate to this location	500	100	Fixed Wireless	Served (Over 100/20 available)	Wireless
1342707	314 NORTH 18TH STREET	ESTHERVILLE	IA	51334	1	12-Provider facilitates speeds faster than that reported on the map	Provider only: The Map does not correctly reflect service that I facilitate to this location	500	100	Fixed Wireless	Served (Over 100/20 available)	Wireless
1343377	834 AUTUMN ROAD	WAUKON	IA	52172	1	12-Provider facilitates speeds faster than that reported on the map	Provider only: The Map does not correctly reflect service that I facilitate to this location	500	100	Fixed Wireless	Served (Over 100/20 available)	Wireless
1343491	1735 CENTRAL AVENUE	ESTHERVILLE	IA	51334	1	12-Provider facilitates speeds faster than that reported on the map	Provider only: The Map does not correctly reflect service that I facilitate to this location	500	100	Fixed Wireless	Served (Over 100/20 available)	Wireless
1345742	836 VINE ROAD	WAUKON	IA	52172	1	12-Provider facilitates speeds faster than that reported on the map	Provider only: The Map does not correctly reflect service that I facilitate to this location	500	100	Fixed Wireless	Served (Over 100/20 available)	Wireless
1346797	809 1ST AVENUE	ARMSTRONG	IA	50514	1	12-Provider facilitates speeds faster than that reported on the map	Provider only: The Map does not correctly reflect service that I facilitate to this location	500	100	Fixed Wireless	Served (Over 100/20 available)	Wireless
1347074	1002 7TH AVENUE NORTH	ESTHERVILLE	IA	51334	1	12-Provider facilitates speeds faster than that reported on the map	Provider only: The Map does not correctly reflect service that I facilitate to this location	500	100	Fixed Wireless	Served (Over 100/20 available)	Wireless
1348005	1008 OAK HILL ROAD	ESTHERVILLE	IA	51334	1	12-Provider facilitates speeds faster than that reported on the map	Provider only: The Map does not correctly reflect service that I facilitate to this location	500	100	Fixed Wireless	Served (Over 100/20 available)	Wireless
1348287	2015 MURRAY ROAD	ESTHERVILLE	IA	51334	1	12-Provider facilitates speeds faster than that reported on the map	Provider only: The Map does not correctly reflect service that I facilitate to this location	500	100	Fixed Wireless	Served (Over 100/20 available)	Wireless
1348507	1608 5TH AVENUE NORTH	ESTHERVILLE	IA	51334	1	12-Provider facilitates speeds faster than that reported on the map	Provider only: The Map does not correctly reflect service that I facilitate to this location	500	100	Fixed Wireless	Served (Over 100/20 available)	Wireless
1348760	310 SHERMAN STREET	DYSART	IA	52224	1	12-Provider facilitates speeds faster than that reported on the map	Provider only: The Map does not correctly reflect service that I facilitate to this location	500	100	Fixed Wireless	Served (Over 100/20 available)	Wireless
1348802	209 WEST 2ND STREET SOUTH	ESTHERVILLE	IA	51334	1	12-Provider facilitates speeds faster than that reported on the map	Provider only: The Map does not correctly reflect service that I facilitate to this location	500	100	Fixed Wireless	Served (Over 100/20 available)	Wireless
1348810	1668 425TH AVENUE	ESTHERVILLE	IA	51334	1	12-Provider facilitates speeds faster than that reported on the map	Provider only: The Map does not correctly reflect service that I facilitate to this location	500	100	Fixed Wireless	Served (Over 100/20 available)	Wireless
1348922	1102 BRAD ALAN BOULEVARD	ESTHERVILLE	IA	51334	1	12-Provider facilitates speeds faster than that reported on the map	Provider only: The Map does not correctly reflect service that I facilitate to this location	500	100	Fixed Wireless	Served (Over 100/20 available)	Wireless
1348985	122 GOLF COURSE DRIVE	ARMSTRONG	IA	50514	1	12-Provider facilitates speeds faster than that reported on the map	Provider only: The Map does not correctly reflect service that I facilitate to this location	500	100	Fixed Wireless	Served (Over 100/20 available)	Wireless
1349982	662 BIG FOOT ROAD	MONONA	IA	52159	1	12-Provider facilitates speeds faster than that reported on the map	Provider only: The Map does not correctly reflect service that I facilitate to this location	500	100	Fixed Wireless	Served (Over 100/20 available)	Wireless
1350176	504 4TH AVENUE	ARMSTRONG	IA	50514	1	12-Provider facilitates speeds faster than that reported on the map	Provider only: The Map does not correctly reflect service that I facilitate to this location	500	100	Fixed Wireless	Served (Over 100/20 available)	Wireless
1350186	1327 CENTRAL AVENUE	ESTHERVILLE	IA	51334	1	12-Provider facilitates speeds faster than that reported on the map	Provider only: The Map does not correctly reflect service that I facilitate to this location	500	100	Fixed Wireless	Served (Over 100/20 available)	Wireless
1350256	20268 100TH STREET	MONONA	IA	52159	1	12-Provider facilitates speeds faster than that reported on the map	Provider only: The Map does not correctly reflect service that I facilitate to this location	500	100	Fixed Wireless	Served (Over 100/20 available)	Wireless
1350927	4731 260TH STREET	GRAETTINGER	IA	51342	1	12-Provider facilitates speeds faster than that reported on the map	Provider only: The Map does not correctly reflect service that I facilitate to this location	500	100	Fixed Wireless	Served (Over 100/20 available)	Wireless
1351302	658 BEAR HOLLOW ROAD	WAUKON	IA	52172	1	12-Provider facilitates speeds faster than that reported on the map	Provider only: The Map does not correctly reflect service that I facilitate to this location	500	100	Fixed Wireless	Served (Over 100/20 available)	Wireless
1351465	1603 3RD AVENUE NORTH	ESTHERVILLE	IA	51334	1	12-Provider facilitates speeds faster than that reported on the map	Provider only: The Map does not correctly reflect service that I facilitate to this location	500	100	Fixed Wireless	Served (Over 100/20 available)	Wireless
1353425	903 NORTH 12TH STREET	ESTHERVILLE	IA	51334	1	12-Provider facilitates speeds faster than that reported on the map	Provider only: The Map does not correctly reflect service that I facilitate to this location	500	100	Fixed Wireless	Served (Over 100/20 available)	Wireless
1353687	116 X16	LUANA	IA	52156	1	12-Provider facilitates speeds faster than that reported on the map	Provider only: The Map does not correctly reflect service that I facilitate to this location	500	100	Fixed Wireless	Served (Over 100/20 available)	Wireless
1354243	3 WESTWOOD DRIVE	ESTHERVILLE	IA	51334	1	12-Provider facilitates speeds faster than that reported on the map	Provider only: The Map does not correctly reflect service that I facilitate to this location	500	100	Fixed Wireless	Served (Over 100/20 available)	Wireless
1354924	104 GOLF COURSE DRIVE	ARMSTRONG	IA	50514	1	12-Provider facilitates speeds faster than that reported on the map	Provider only: The Map does not correctly reflect service that I facilitate to this location	500	100	Fixed Wireless	Served (Over 100/20 available)	Wireless
1357028	220 WEST 5TH AVENUE NORTH	ESTHERVILLE	IA	51334	1	12-Provider facilitates speeds faster than that reported on the map	Provider only: The Map does not correctly reflect service that I facilitate to this location	500	100	Fixed Wireless	Served (Over 100/20 available)	Wireless
1357353	509 LYBRAND STREET	POSTVILLE	IA	52162	1	12-Provider facilitates speeds faster than that reported on the map	Provider only: The Map does not correctly reflect service that I facilitate to this location	500	100	Fixed Wireless	Served (Over 100/20 available)	Wireless
1358348	309 3RD STREET	ARMSTRONG	IA	50514	1	12-Provider facilitates speeds faster than that reported on the map	Provider only: The Map does not correctly reflect service that I facilitate to this location	500	100	Fixed Wireless	Served (Over 100/20 available)	Wireless
1358577	1537 385TH AVENUE	ESTHERVILLE	IA	51334	1	12-Provider facilitates speeds faster than that reported on the map	Provider only: The Map does not correctly reflect service that I facilitate to this location	500	100	Fixed Wireless	Served (Over 100/20 available)	Wireless
1358745	704 SOUTH 12TH STREET	ESTHERVILLE	IA	51334	1	12-Provider facilitates speeds faster than that reported on the map	Provider only: The Map does not correctly reflect service that I facilitate to this location	500	100	Fixed Wireless	Served (Over 100/20 available)	Wireless
1360117	1235 SHERMAN RIDGE ROAD	WAUKON	IA	52172	1	12-Provider facilitates speeds faster than that reported on the map	Provider only: The Map does not correctly reflect service that I facilitate to this location	500	100	Fixed Wireless	Served (Over 100/20 available)	Wireless
1360345	337 DEER ROAD	MONONA	IA	52159	1	12-Provider facilitates speeds faster than that reported on the map	Provider only: The Map does not correctly reflect service that I facilitate to this location	500	100	Fixed Wireless	Served (Over 100/20 available)	Wireless
1361306	16144 115TH STREET	LUANA	IA	52156	1	12-Provider facilitates speeds faster than that reported on the map	Provider only: The Map does not correctly reflect service that I facilitate to this location	500	100	Fixed Wireless	Served (Over 100/20 available)	Wireless
1361837	911 1ST AVENUE	ARMSTRONG	IA	50514	1	12-Provider facilitates speeds faster than that reported on the map	Provider only: The Map does not correctly reflect service that I facilitate to this location	500	100	Fixed Wireless	Served (Over 100/20 available)	Wireless
1362013	208 NORTH 18TH STREET	ESTHERVILLE	IA	51334	1	12-Provider facilitates speeds faster than that reported on the map	Provider only: The Map does not correctly reflect service that I facilitate to this location	500	100	Fixed Wireless	Served (Over 100/20 available)	Wireless
1362411	408 B AVENUE	ARMSTRONG	IA	50514	1	12-Provider facilitates speeds faster than that reported on the map	Provider only: The Map does not correctly reflect service that I facilitate to this location	500	100	Fixed Wireless	Served (Over 100/20 available)	Wireless
1362845	426 NORTH 19TH STREET	ESTHERVILLE	IA	51334	1	12-Provider facilitates speeds faster than that reported on the map	Provider only: The Map does not correctly reflect service that I facilitate to this location	500	100	Fixed Wireless	Served (Over 100/20 available)	Wireless
1363542	3811 RIVERSIDE HILLS DRIVE	ESTHERVILLE	IA	51334	1	12-Provider facilitates speeds faster than that reported on the map	Provider only: The Map does not correctly reflect service that I facilitate to this location	500	100	Fixed Wireless	Served (Over 100/20 available)	Wireless
1363657	1803 NORTH 6TH STREET	ESTHERVILLE	IA	51334	1	12-Provider facilitates speeds faster than that reported on the map	Provider only: The Map does not correctly reflect service that I facilitate to this location	500	100	Fixed Wireless	Served (Over 100/20 available)	Wireless
1364016	414 NORTH 20TH STREET	ESTHERVILLE	IA	51334	1	12-Provider facilitates speeds faster than that reported on the map	Provider only: The Map does not correctly reflect service that I facilitate to this location	500	100	Fixed Wireless	Served (Over 100/20 available)	Wireless
1365082	514 SOUTH 8TH STREET	ESTHERVILLE	IA	51334	1	12-Provider facilitates speeds faster than that reported on the map	Provider only: The Map does not correctly reflect service that I facilitate to this location	500	100	Fixed Wireless	Served (Over 100/20 available)	Wireless
1365551	700 CENTRAL AVENUE	ESTHERVILLE	IA	51334	1	12-Provider facilitates speeds faster than that reported on the map	Provider only: The Map does not correctly reflect service that I facilitate to this location	500	100	Fixed Wireless	Served (Over 100/20 available)	Wireless
1366983	408 VALLEY DRIVE	ESTHERVILLE	IA	51334	1	12-Provider facilitates speeds faster than that reported on the map	Provider only: The Map does not correctly reflect service that I facilitate to this location	500	100	Fixed Wireless	Served (Over 100/20 available)	Wireless
1368519	385 ST JAMES AVENUE	WALLINGFORD	IA	51365	1	12-Provider facilitates speeds faster than that reported on the map	Provider only: The Map does not correctly reflect service that I facilitate to this location	500	100	Fixed Wireless	Served (Over 100/20 available)	Wireless
1368578	114 NORTH 16TH STREET	ESTHERVILLE	IA	51334	1	12-Provider facilitates speeds faster than that reported on the map	Provider only: The Map does not correctly reflect service that I facilitate to this location	500	100	Fixed Wireless	Served (Over 100/20 available)	Wireless

1369038	526 VOLNEY ROAD	MONONA	IA	52159	1	12-Provider facilitates speeds faster than that reported on the map	Provider only: The Map does not correctly reflect service that I facilitate to this location	500	100	Fixed Wireless	Served (Over 100/20 available)	Wireless
1369267	231 EAST MILITARY ROAD	POSTVILLE	IA	52162	1	12-Provider facilitates speeds faster than that reported on the map	Provider only: The Map does not correctly reflect service that I facilitate to this location	500	100	Fixed Wireless	Served (Over 100/20 available)	Wireless
1370387	1209 NORTH 6TH STREET	ESTHERVILLE	IA	51334	1	12-Provider facilitates speeds faster than that reported on the map	Provider only: The Map does not correctly reflect service that I facilitate to this location	500	100	Fixed Wireless	Served (Over 100/20 available)	Wireless
1372299	209 SOUTH 7TH STREET	ESTHERVILLE	IA	51334	1	12-Provider facilitates speeds faster than that reported on the map	Provider only: The Map does not correctly reflect service that I facilitate to this location	500	100	Fixed Wireless	Served (Over 100/20 available)	Wireless
1374676	305 1ST AVENUE	ARMSTRONG	IA	50514	1	12-Provider facilitates speeds faster than that reported on the map	Provider only: The Map does not correctly reflect service that I facilitate to this location	500	100	Fixed Wireless	Served (Over 100/20 available)	Wireless
1375136	903 STATE HIGHWAY 76	WAUKON	IA	52172	1	12-Provider facilitates speeds faster than that reported on the map	Provider only: The Map does not correctly reflect service that I facilitate to this location	500	100	Fixed Wireless	Served (Over 100/20 available)	Wireless
1375373	5758 102ND STREET	ARMSTRONG	IA	50514	1	12-Provider facilitates speeds faster than that reported on the map	Provider only: The Map does not correctly reflect service that I facilitate to this location	500	100	Fixed Wireless	Served (Over 100/20 available)	Wireless
1375378	416 NORTH 7TH STREET	ESTHERVILLE	IA	51334	1	12-Provider facilitates speeds faster than that reported on the map	Provider only: The Map does not correctly reflect service that I facilitate to this location	500	100	Fixed Wireless	Served (Over 100/20 available)	Wireless
1376796	8 SHAW DRIVE	ESTHERVILLE	IA	51334	1	12-Provider facilitates speeds faster than that reported on the map	Provider only: The Map does not correctly reflect service that I facilitate to this location	500	100	Fixed Wireless	Served (Over 100/20 available)	Wireless
1379081	718 18TH AVENUE NORTH	ESTHERVILLE	IA	51334	1	12-Provider facilitates speeds faster than that reported on the map	Provider only: The Map does not correctly reflect service that I facilitate to this location	500	100	Fixed Wireless	Served (Over 100/20 available)	Wireless
1379829	19114 115TH STREET	MONONA	IA	52159	1	12-Provider facilitates speeds faster than that reported on the map	Provider only: The Map does not correctly reflect service that I facilitate to this location	500	100	Fixed Wireless	Served (Over 100/20 available)	Wireless
1380255	681 BEAR HOLLOW ROAD	WAUKON	IA	52172	1	12-Provider facilitates speeds faster than that reported on the map	Provider only: The Map does not correctly reflect service that I facilitate to this location	500	100	Fixed Wireless	Served (Over 100/20 available)	Wireless
1380691	308 NORTH 8TH STREET	ESTHERVILLE	IA	51334	1	12-Provider facilitates speeds faster than that reported on the map	Provider only: The Map does not correctly reflect service that I facilitate to this location	500	100	Fixed Wireless	Served (Over 100/20 available)	Wireless
1380824	415 SOUTH 8TH STREET	ESTHERVILLE	IA	51334	1	12-Provider facilitates speeds faster than that reported on the map	Provider only: The Map does not correctly reflect service that I facilitate to this location	500	100	Fixed Wireless	Served (Over 100/20 available)	Wireless
1381457	3128 WINDFALL AVENUE	ELMA	IA	50628	1	12-Provider facilitates speeds faster than that reported on the map	Provider only: The Map does not correctly reflect service that I facilitate to this location	500	100	Fixed Wireless	Served (Over 100/20 available)	Wireless
1381914	1509 5TH AVENUE NORTH	ESTHERVILLE	IA	51334	1	12-Provider facilitates speeds faster than that reported on the map	Provider only: The Map does not correctly reflect service that I facilitate to this location	500	100	Fixed Wireless	Served (Over 100/20 available)	Wireless
1381962	120 SOUTH 3RD STREET	WALLINGFORD	IA	51365	1	12-Provider facilitates speeds faster than that reported on the map	Provider only: The Map does not correctly reflect service that I facilitate to this location	500	100	Fixed Wireless	Served (Over 100/20 available)	Wireless
1382599	101 1ST AVENUE	ARMSTRONG	IA	50514	1	12-Provider facilitates speeds faster than that reported on the map	Provider only: The Map does not correctly reflect service that I facilitate to this location	500	100	Fixed Wireless	Served (Over 100/20 available)	Wireless
1382788	3231 320TH STREET	ORCHARD	IA	50460	1	12-Provider facilitates speeds faster than that reported on the map	Provider only: The Map does not correctly reflect service that I facilitate to this location	500	100	Fixed Wireless	Served (Over 100/20 available)	Wireless
1382960	6 NORTH 16TH STREET	ESTHERVILLE	IA	51334	1	12-Provider facilitates speeds faster than that reported on the map	Provider only: The Map does not correctly reflect service that I facilitate to this location	500	100	Fixed Wireless	Served (Over 100/20 available)	Wireless
1383626	29 ORCHARD LANE	ESTHERVILLE	IA	51334	1	12-Provider facilitates speeds faster than that reported on the map	Provider only: The Map does not correctly reflect service that I facilitate to this location	500	100	Fixed Wireless	Served (Over 100/20 available)	Wireless
1384064	417 NORTH 20TH STREET	ESTHERVILLE	IA	51334	1	12-Provider facilitates speeds faster than that reported on the map	Provider only: The Map does not correctly reflect service that I facilitate to this location	500	100	Fixed Wireless	Served (Over 100/20 available)	Wireless
1384324	1325 1ST AVENUE SOUTH	ESTHERVILLE	IA	51334	1	12-Provider facilitates speeds faster than that reported on the map	Provider only: The Map does not correctly reflect service that I facilitate to this location	500	100	Fixed Wireless	Served (Over 100/20 available)	Wireless
1384407	859 VOLNEY ROAD	WAUKON	IA	52172	1	12-Provider facilitates speeds faster than that reported on the map	Provider only: The Map does not correctly reflect service that I facilitate to this location	500	100	Fixed Wireless	Served (Over 100/20 available)	Wireless
1384813	621 SOUTH 18TH STREET	ESTHERVILLE	IA	51334	1	12-Provider facilitates speeds faster than that reported on the map	Provider only: The Map does not correctly reflect service that I facilitate to this location	500	100	Fixed Wireless	Served (Over 100/20 available)	Wireless
1387616	604 4TH AVENUE SOUTH	ARMSTRONG	IA	50514	1	12-Provider facilitates speeds faster than that reported on the map	Provider only: The Map does not correctly reflect service that I facilitate to this location	500	100	Fixed Wireless	Served (Over 100/20 available)	Wireless
1387848	609 WEST 6TH AVENUE NORTH	ESTHERVILLE	IA	51334	1	12-Provider facilitates speeds faster than that reported on the map	Provider only: The Map does not correctly reflect service that I facilitate to this location	500	100	Fixed Wireless	Served (Over 100/20 available)	Wireless
1389373	626 SOUTH 10TH STREET	ESTHERVILLE	IA	51334	1	12-Provider facilitates speeds faster than that reported on the map	Provider only: The Map does not correctly reflect service that I facilitate to this location	500	100	Fixed Wireless	Served (Over 100/20 available)	Wireless
1389656	1673 425TH AVENUE	ESTHERVILLE	IA	51334	1	12-Provider facilitates speeds faster than that reported on the map	Provider only: The Map does not correctly reflect service that I facilitate to this location	500	100	Fixed Wireless	Served (Over 100/20 available)	Wireless
1391170	4845 220TH STREET	RINGSTED	IA	50578	1	12-Provider facilitates speeds faster than that reported on the map	Provider only: The Map does not correctly reflect service that I facilitate to this location	500	100	Fixed Wireless	Served (Over 100/20 available)	Wireless
1391886	1905 NORTH 6TH STREET	ESTHERVILLE	IA	51334	1	12-Provider facilitates speeds faster than that reported on the map	Provider only: The Map does not correctly reflect service that I facilitate to this location	500	100	Fixed Wireless	Served (Over 100/20 available)	Wireless
1392381	319 SOUTH MAPLE STREET	POSTVILLE	IA	52162	1	12-Provider facilitates speeds faster than that reported on the map	Provider only: The Map does not correctly reflect service that I facilitate to this location	500	100	Fixed Wireless	Served (Over 100/20 available)	Wireless
1392859	2603 MURRAY ROAD	ESTHERVILLE	IA	51334	1	12-Provider facilitates speeds faster than that reported on the map	Provider only: The Map does not correctly reflect service that I facilitate to this location	500	100	Fixed Wireless	Served (Over 100/20 available)	Wireless
1394942	209 OAK HILL ROAD	ESTHERVILLE	IA	51334	1	12-Provider facilitates speeds faster than that reported on the map	Provider only: The Map does not correctly reflect service that I facilitate to this location	500	100	Fixed Wireless	Served (Over 100/20 available)	Wireless
1395061	203 EAST MILITARY ROAD	POSTVILLE	IA	52162	1	12-Provider facilitates speeds faster than that reported on the map	Provider only: The Map does not correctly reflect service that I facilitate to this location	500	100	Fixed Wireless	Served (Over 100/20 available)	Wireless
1395146	706 4TH AVENUE	ARMSTRONG	IA	50514	1	12-Provider facilitates speeds faster than that reported on the map	Provider only: The Map does not correctly reflect service that I facilitate to this location	500	100	Fixed Wireless	Served (Over 100/20 available)	Wireless
1395559	12384 SPRINGFIELD DRIVE	POSTVILLE	IA	52162	1	12-Provider facilitates speeds faster than that reported on the map	Provider only: The Map does not correctly reflect service that I facilitate to this location	500	100	Fixed Wireless	Served (Over 100/20 available)	Wireless
1395795	15836 115TH STREET	LUANA	IA	52156	1	12-Provider facilitates speeds faster than that reported on the map	Provider only: The Map does not correctly reflect service that I facilitate to this location	500	100	Fixed Wireless	Served (Over 100/20 available)	Wireless
1397136	603 WEST CENTRAL AVENUE	ESTHERVILLE	IA	51334	1	12-Provider facilitates speeds faster than that reported on the map	Provider only: The Map does not correctly reflect service that I facilitate to this location	500	100	Fixed Wireless	Served (Over 100/20 available)	Wireless
1397345	223 6TH STREET	ARMSTRONG	IA	50514	1	12-Provider facilitates speeds faster than that reported on the map	Provider only: The Map does not correctly reflect service that I facilitate to this location	500	100	Fixed Wireless	Served (Over 100/20 available)	Wireless
1399690	1827 381ST AVENUE	ESTHERVILLE	IA	51334	1	12-Provider facilitates speeds faster than that reported on the map	Provider only: The Map does not correctly reflect service that I facilitate to this location	500	100	Fixed Wireless	Served (Over 100/20 available)	Wireless
1399864	111 GOLF COURSE DRIVE	ARMSTRONG	IA	50514	1	12-Provider facilitates speeds faster than that reported on the map	Provider only: The Map does not correctly reflect service that I facilitate to this location	500	100	Fixed Wireless	Served (Over 100/20 available)	Wireless
1347712	1739 1ST AVENUE NORTH	ESTHERVILLE	IA	51334	1	12-Provider facilitates speeds faster than that reported on the map	Provider only: The Map does not correctly reflect service that I facilitate to this location	500	100	Fixed Wireless	Served (Over 100/20 available)	Wireless
1350550	1009 5TH AVENUE NORTH	ESTHERVILLE	IA	51334	1	12-Provider facilitates speeds faster than that reported on the map	Provider only: The Map does not correctly reflect service that I facilitate to this location	500	100	Fixed Wireless	Served (Over 100/20 available)	Wireless
1356935	220 NORTH 20TH STREET	ESTHERVILLE	IA	51334	1	12-Provider facilitates speeds faster than that reported on the map	Provider only: The Map does not correctly reflect service that I facilitate to this location	500	100	Fixed Wireless	Served (Over 100/20 available)	Wireless
1367564	915 4TH AVENUE NORTH	ESTHERVILLE	IA	51334	1	12-Provider facilitates speeds faster than that reported on the map	Provider only: The Map does not correctly reflect service that I facilitate to this location	500	100	Fixed Wireless	Served (Over 100/20 available)	Wireless
1373863	115 NORTH 20TH STREET	ESTHERVILLE	IA	51334	1	12-Provider facilitates speeds faster than that reported on the map	Provider only: The Map does not correctly reflect service that I facilitate to this location	500	100	Fixed Wireless	Served (Over 100/20 available)	Wireless
1384398	1646 5TH AVENUE NORTH	ESTHERVILLE	IA	51334	1	12-Provider facilitates speeds faster than that reported on the map	Provider only: The Map does not correctly reflect service that I facilitate to this location	500	100	Fixed Wireless	Served (Over 100/20 available)	Wireless
1385276	1709 5TH AVENUE NORTH	ESTHERVILLE	IA	51334	1	12-Provider facilitates speeds faster than that reported on the map	Provider only: The Map does not correctly reflect service that I facilitate to this location	500	100	Fixed Wireless	Served (Over 100/20 available)	Wireless
1371613	2302 3RD AVENUE SOUTH	ESTHERVILLE	IA	51334	1	12-Provider facilitates speeds faster than that reported on the map	Provider only: The Map does not correctly reflect service that I facilitate to this location	500	100	Fixed Wireless	Served (Over 100/20 available)	Wireless
1379421	700 CENTRAL AVENUE	ESTHERVILLE	IA	51334	1	12-Provider facilitates speeds faster than that reported on the map	Provider only: The Map does not correctly reflect service that I facilitate to this location	500	100	Fixed Wireless	Served (Over 100/20 available)	Wireless
1313764	25 WEST PARK ROAD	SUMNER	IA	50674	1	12-Provider facilitates speeds faster than that reported on the map	Provider only: The Map does not correctly reflect service that I facilitate to this location	500	100	Fixed Wireless	Served (Over 100/20 available)	Wireless
1314581	18829 RANGER LANE	SPERRY	IA	52650	1	12-Provider facilitates speeds faster than that reported on the map	Provider only: The Map does not correctly reflect service that I facilitate to this location	500	100	Fixed Wireless	Served (Over 100/20 available)	Wireless
1315566	101 STATE STREET	BENTON	IA	50835	1	12-Provider facilitates speeds faster than that reported on the map	Provider only: The Map does not correctly reflect service that I facilitate to this location	500	100	Fixed Wireless	Served (Over 100/20 available)	Wireless
1318430	22 WEST PARK ROAD	SUMNER	IA	50674	1	12-Provider facilitates speeds faster than that reported on the map	Provider only: The Map does not correctly reflect service that I facilitate to this location	500	100	Fixed Wireless	Served (Over 100/20 available)	Wireless
1339228	202 STATE STREET	BENTON	IA	50835	1	12-Provider facilitates speeds faster than that reported on the map	Provider only: The Map does not correctly reflect service that I facilitate to this location	500	100	Fixed Wireless	Served (Over 100/20 available)	Wireless
1354438	401 1ST AVENUE	FREDERIKA	IA	50631	1	12-Provider facilitates speeds faster than that reported on the map	Provider only: The Map does not correctly reflect service that I facilitate to this location	500	100	Fixed Wireless	Served (Over 100/20 available)	Wireless
1380814	2786 MAGNOLIA LANE	DANVILLE	IA	52623	1	12-Provider facilitates speeds faster than that reported on the map	Provider only: The Map does not correctly reflect service that I facilitate to this location	500	100	Fixed Wireless	Served (Over 100/20 available)	Wireless
1383604	17 WEST PARK ROAD	SUMNER	IA	50674	1	12-Provider facilitates speeds faster than that reported on the map	Provider only: The Map does not correctly reflect service that I facilitate to this location	500	100	Fixed Wireless	Served (Over 100/20 available)	Wireless
1344619	1065S ECHO AVENUE		IA		1	12-Provider facilitates speeds faster than that reported on the map	Provider only: The Map does not correctly reflect service that I facilitate to this location	500	100	Fixed Wireless	Served (Over 100/20 available)	Wireless
1346598	2528 310TH STREET		IA		1	12-Provider facilitates speeds faster than that reported on the map	Provider only: The Map does not correctly reflect service that I facilitate to this location	500	100	Fixed Wireless	Served (Over 100/20 available)	Wireless
1353100	3807 RIVERSIDE HILLS DRIVE		IA		1	12-Provider facilitates speeds faster than that reported on the map	Provider only: The Map does not correctly reflect service that I facilitate to this location	500	100	Fixed Wireless	Served (Over 100/20 available)	Wireless
1356729	101 STATE HIGHWAY 21		IA	52224	1	12-Provider facilitates speeds faster than that reported on the map	Provider only: The Map does not correctly reflect service that I facilitate to this location	500	100	Fixed Wireless	Served (Over 100/20 available)	Wireless
1375591	321 OLD HWY 52		IA		1	12-Provider facilitates speeds faster than that reported on the map	Provider only: The Map does not correctly reflect service that I facilitate to this location	500	100	Fixed Wireless	Served (Over 100/20 available)	Wireless
1348273	2302 3RD AVENUE SOUTH		IA	51334	1	12-Provider facilitates speeds faster than that reported on the map	Provider only: The Map does not correctly reflect service that I facilitate to this location	500	100	Fixed Wireless	Served (Over 100/20 available)	Wireless
1354379	2302 3RD AVENUE SOUTH		IA	51334	1	12-Provider facilitates speeds faster than that reported on the map	Provider only: The Map does not correctly reflect service that I facilitate to this location	500	100	Fixed Wireless	Served (Over 100/20 available)	Wireless
1354993	2302 3RD AVENUE SOUTH		IA	0	1	12-Provider facilitates speeds faster than that reported on the map	Provider only: The Map does not correctly reflect service that I facilitate to this location	500	100	Fixed Wireless	Served (Over 100/20 available)	Wireless
1357495	2302 3RD AVENUE SOUTH		IA	0	1	12-Provider facilitates speeds faster than that reported on the map	Provider only: The Map does not correctly reflect service that I facilitate to this location	500	100	Fixed Wireless	Served (Over 100/20 available)	Wireless
1366874	2302 3RD AVENUE SOUTH		IA	0	1	12-Provider facilitates speeds faster than that reported on the map	Provider only: The Map does not correctly reflect service that I facilitate to this location	500	100	Fixed Wireless	Served (Over 100/20 available)	Wireless
1374911	2302 3RD AVENUE SOUTH		IA	0	1	12-Provider facilitates speeds faster than that reported on the map	Provider only: The Map does not correctly reflect service that I facilitate to this location	500	100	Fixed Wireless	Served (Over 100/20 available)	Wireless
1300104	1805 WHALEY DRIVE	MT PLEASANT	IA	52641	1	12-Provider facilitates speeds faster than that reported on the map	Provider only: The Map does not correctly reflect service that I facilitate to this location	500	100	Fixed Wireless	Served (Over 100/20 available)	Wireless
1300221	102 NORTH HARRISON STREET	MT PLEASANT	IA	52641	1	12-Provider facilitates speeds faster than that reported on the map	Provider only: The Map does not correctly reflect service that I facilitate to this location	500	100	Fixed Wireless	Served (Over 100/20 available)	Wireless
1300308	2879 HENRY DES MOINES AVENUE	DANVILLE	IA	52623	1	12-Provider facilitates speeds faster than that reported on the map	Provider only: The Map does not correctly reflect service that I facilitate to this location	500	100	Fixed Wireless	Served (Over 100/20 available)	Wireless
1300870	207 WEST RAILROAD STREET	MT UNION	IA	52644	1	12-Provider facilitates speeds faster than that reported on the map	Provider only: The Map does not correctly reflect service that I facilitate to this location	500	100	Fixed Wireless	Served (Over 100/20 available)	Wireless
1300920	701 EAST MONROE STREET	MT PLEASANT	IA	52641	1	12-Provider facilitates speeds faster than that reported on the map	Provider only: The Map does not correctly reflect service that I facilitate to this location	500	100	Fixed Wireless	Served (Over 100/20 available)	Wireless
1301147	13 NORTHWEST 11TH STREET	POCAHONTAS	IA	50574	1	12-Provider facilitates speeds faster than that reported on the map	Provider only: The Map does not correctly reflect service that I facilitate to this location	500	100	Fixed Wireless	Served (Over 100/20 available)	Wireless
1301276	306 SOUTH CENTER STREET	IONIA	IA	50645	1	12-Provider facilitates speeds faster than that reported on the map	Provider only: The Map does not correctly reflect service that I facilitate to this location	500	100	Fixed Wireless	Served (Over 100/20 available)	Wireless
1301318	1921 MISSION AVENUE	NEW HAMPTON	IA	50659	1	12-Provider facilitates speeds faster than that reported on the map	Provider only: The Map does not correctly reflect service that I facilitate to this location	500	100	Fixed Wireless	Served (Over 100/20 available)	Wireless
1301326	101 EAST WINFIELD AVENUE	MT PLEASANT	IA	52641	1	12-Provider facilitates speeds faster than that reported on the map	Provider only: The Map does not correctly reflect service that I facilitate to this location	500	100	Fixed Wireless	Served (Over 100/20 available)	Wireless
1301548	315 NORTHWEST 7TH STREET	POCAHONTAS	IA	50574	1	12-Provider facilitates speeds faster than that reported on the map	Provider only: The Map does not correctly reflect service that I facilitate to this location	500	100	Fixed Wireless	Served (Over 100/20 available)	Wireless
1301623	205 NORTH LINCOLN AVENUE	ALTA VISTA	IA	50603	1	12-Provider facilitates speeds faster than that reported on the map	Provider only: The Map does not correctly reflect service that I facilitate to this location	500	100	Fixed Wireless	Served (Over 100/20 available)	Wireless
1301754	311 PLUM STREET	FREDERICKSBURG	IA	50630	1	12-Provider facilitates speeds faster than that reported on the map	Provider only: The Map does not correctly reflect service that I facilitate to this location	500	100	Fixed Wireless	Served (Over 100/20 available)	Wireless
1301935	700 NORTH HAYES STREET	MT AYR	IA	50854	1	12-Provider facilitates speeds faster than that reported on the map	Provider only: The Map does not correctly reflect service that I facilitate to this location	500	100	Fixed Wireless	Served (Over 100/20 available)	Wireless
1301992	19364 ROOSEVELT STREET	DANVILLE	IA	52623	1	12-Provider facilitates speeds faster than that reported on the map	Provider only: The Map does not correctly reflect service that I facilitate to this location	500	100	Fixed Wireless	Served (Over 100/20 available)	Wireless
1301994	502 WEST ELM AVENUE	POCAHONTAS	IA	50574	1	12-Provider facilitates speeds faster than that reported on the map	Provider only: The Map does not correctly reflect service that I facilitate to this location	500	100	Fixed Wireless	Served (Over 100/20 available)	Wireless
1302005	304 SOUTH ELM STREET	NEW LONDON	IA	52645	1	12-Provider facilitates speeds faster than that reported on the map	Provider only: The Map does not correctly reflect service that I facilitate to this location	500	100	Fixed Wireless	Served (Over 100/20 available)	Wireless
1302033	305 WEST WALNUT STREET	MT AYR	IA	50854	1	12-Provider facilitates speeds faster than that reported on the map	Provider only: The Map does not correctly reflect service that I facilitate to this location	500	100	Fixed Wireless	Served (Over 100/20 available)	Wireless
1302405	104 3RD AVENUE NORTHWEST	POCAHONTAS	IA	50574	1	12-Provider facilitates speeds faster than that reported on the map	Provider only: The Map does not correctly reflect service that I facilitate to this location	500	100	Fixed Wireless	Served (Over 100/20 available)	Wireless
1302533	209 EAST MECHANIC STREET	OSSIAN	IA	52161	1	12-Provider facilitates speeds faster than that reported on the map	Provider only: The Map does not correctly reflect service that I facilitate to this location	500	100	Fixed Wireless	Served (Over 100/20 available)	Wireless
1302795	1003 SOUTH BRIARWOOD LANE	MT PLEASANT	IA	52641	1	12-Provider facilitates speeds faster than that reported on the map	Provider only: The Map does not correctly reflect service that I facilitate to this location	500	100	Fixed Wireless	Served (Over 100/20 available)	Wireless
1303144	236 SOUTH MADISON AVENUE	FREDERICKSBURG	IA	50630	1	12-Provider facilitates speeds faster than that reported on the map	Provider only: The Map does not correctly reflect service that I facilitate to this location	500	100	Fixed Wireless	Served (Over 100/20 available)	Wireless
1303223	405 NORTH WHITE STREET	MT PLEASANT	IA	52641	1	12-Provider facilitates speeds faster than that reported on the map	Provider only: The Map does not correctly reflect service that I facilitate to this location	500	100	Fixed Wireless	Served (Over 100/20 available)	Wireless
1303326	202 NORTH DIVISION STREET	NEW LONDON	IA	52645	1	12-Provider facilitates speeds faster than that reported on the map	Provider only: The Map does not correctly reflect service that I facilitate to this location	500	100	Fixed Wireless	Served (Over 100/20 available)	Wireless
1303460	902 BROAD STREET	ROLFE	IA	50581	1	12-Provider facilitates speeds faster than that reported on the map	Provider only: The Map does not correctly reflect service that I facilitate to this location	500	100	Fixed Wireless	Served (Over 100/20 available)	Wireless
1303733	809 EAST MADISON STREET	MT PLEASANT	IA	52641	1	12-Provider facilitates speeds faster than that reported on the map	Provider only: The Map does not correctly reflect service that I facilitate to this location	500	100	Fixed Wireless	Served (Over 100/20 available)	Wireless
1303768	104 REDBUD DRIVE	NEW LONDON	IA	52645	1	12-Provider facilitates speeds faster than that reported on the map	Provider only: The Map does not correctly reflect service that I facilitate to this location	500	100	Fixed Wireless	Served (Over 100/20 available)	Wireless
1303806	902 WEST KING DRIVE	MT PLEASANT	IA	52641	1	12-Provider facilitates speeds faster than that reported on the map	Provider only: The Map does not correctly reflect service that I facilitate to this location	500	100	Fixed Wireless	Served (Over 100/20 available)	Wireless
1304101	303 WEST CHERRY STREET	DANVILLE	IA	52623	1	12-Provider facilitates speeds faster than that reported on the map	Provider only: The Map does not correctly reflect service that I facilitate to this location	500	100	Fixed Wireless	Served (Over 100/20 available)	Wireless
1304727	302 NEWLAND STREET	NEW LONDON	IA	52645	1	12-Provider facilitates speeds faster than that reported on the map	Provider only: The Map does not correctly reflect service that I facilitate to this location	500	100	Fixed Wireless	Served (Over 100/20 available)	Wireless
1304753	205 SOUTH LOCUST STREET	MT PLEASANT	IA	52641	1	12-Provider facilitates speeds faster than that reported on the map	Provider only: The Map does not correctly reflect service that I facilitate to this location	500	100	Fixed Wireless	Served (Over 100/20 available)	Wireless
1304786	1324 220TH STREET	IONIA	IA	50645	1	12-Provider facilitates speeds faster than that reported on the map	Provider only: The Map does not correctly reflect service that I facilitate to this location	500	100	Fixed Wireless	Served (Over 100/20 available)	Wireless
1305050	813 NORTH MARION STREET	MT PLEASANT	IA	52641	1	12-Provider facilitates speeds faster than that reported on the map	Provider only: The Map does not correctly reflect service that I facilitate to this location	500	100	Fixed Wireless	Served (Over 100/20 available)	Wireless
1305154	2079 220TH STREET	MT PLEASANT	IA	52641	1	12-Provider facilitates speeds faster than that reported on the map	Provider only: The Map does not correctly reflect service that I facilitate to this location	500	100	Fixed Wireless	Served (Over 100/20 available)	Wireless
1305325	2314 MARSH AVENUE	MT PLEASANT	IA	52641	1	12-Provider facilitates speeds faster than that reported on the map	Provider only: The Map does not correctly reflect service that I facilitate to this location	500	100	Fixed Wireless	Served (Over 100/20 available)	Wireless
1305508	205 EAST HIGH ACRES STREET	DANVILLE	IA	52623	1	12-Provider facilitates speeds faster than that reported on the map	Provider only: The Map does not correctly reflect service that I facilitate to this location	500	100	Fixed Wireless	Served (Over 100/20 available)	Wireless
1305522	309 EAST MADISON STREET	MT PLEASANT	IA	52641	1	12-Provider facilitates speeds faster than that reported on the map	Provider only: The Map does not correctly reflect service that I facilitate to this location	500	100	Fixed Wireless	Served (Over 100/20 available)	Wireless
1305537	1351 MCCLOUD AVENUE	NEW HAMPTON	IA	50659	1	12-Provider facilitates speeds faster than that reported on the map	Provider only: The Map does not correctly reflect service that I facilitate to this location	500	100	Fixed Wireless	Served (Over 100/20 available)	Wireless
1305616	162 SOUTH MADISON AVENUE	FREDERICKSBURG	IA	50630	1	12-Provider facilitates speeds faster than that reported on the map	Provider only: The Map does not correctly reflect service that I facilitate to this location	500	100	Fixed Wireless	Served (Over 100/20 available)	Wireless
1305730	301 WEST ELM AVENUE	POCAHONTAS	IA	50574	1	12-Provider facilitates speeds faster than that reported on the map	Provider only: The Map does not correctly reflect service that I facilitate to this location	500	100	Fixed Wireless	Served (Over 100/20 available)	Wireless
1306024	320 NORTHWEST 8TH STREET	POCAHONTAS	IA	50574	1	12-Provider facilitates speeds faster than that reported on the map	Provider only: The Map does not correctly reflect service that I facilitate to this location	500	100	Fixed Wireless	Served (Over 100/20 available)	Wireless
1306104	103 SOUTH STREET	OSSIAN	IA	52161	1	12-Provider facilitates speeds faster than that reported on the map	Provider only: The Map does not correctly reflect service that I facilitate to this location	500	100	Fixed Wireless	Served (Over 100/20 available)	Wireless
1306171	416 EAST MAIN STREET	NEW HAMPTON	IA	50659	1	12-Provider facilitates speeds faster than that reported on the map	Provider only: The Map does not correctly reflect service that I facilitate to this location	500	100	Fixed Wireless	Served (Over 100/20 available)	Wireless
1306257	104 SOUTH PORTER STREET	MT PLEASANT	IA	52641	1	12-Provider facilitates speeds faster than that reported on the map	Provider only: The Map does not correctly reflect service that I facilitate to this location	500	100	Fixed Wireless	Served (Over 100/20 available)	Wireless
1306441	402 EAST MONROE STREET	MT AYR	IA	50854	1	12-Provider facilitates speeds faster than that reported on the map	Provider only: The Map does not correctly reflect service that I facilitate to this location	500	100	Fixed Wireless	Served (Over 100/20 available)	Wireless
1306458	3131 RACINE AVENUE	DANVILLE	IA	52623	1	12-Provider facilitates speeds faster than that reported on the map	Provider only: The Map does not correctly reflect service that I facilitate to this location	500	100	Fixed Wireless	Served (Over 100/20 available)	Wireless
1306516	2202 225TH STREET	NEW HAMPTON	IA	50659	1	12-Provider facilitates speeds faster than that reported on the map	Provider only: The Map does not correctly reflect service that I facilitate to this location	500	100	Fixed Wireless	Served (Over 100/20 available)	Wireless
1306558	213 SUNSET DRIVE	NEW LONDON	IA	52645	1	12-Provider facilitates speeds faster than that reported on the map	Provider only: The Map does not correctly reflect service that I facilitate to this location	500	100	Fixed Wireless	Served (Over 100/20 available)	Wireless
1306650	406 SOUTH JEFFERSON STREET	MT PLEASANT	IA	52641	1	12-Provider facilitates speeds faster than that reported on the map	Provider only: The Map does not correctly reflect service that I facilitate to this location	500	100	Fixed Wireless	Served (Over 100/20 available)	Wireless
1306850	59544 247TH AVENUE	PALMER	IA	50571	1	12-Provider facilitates speeds faster than that reported on the map	Provider only: The Map does not correctly reflect service that I facilitate to this location	500	100	Fixed Wireless	Served (Over 100/20 available)	Wireless
1306895	2055 PARKVIEW CIRCLE	NEW HAMPTON	IA	50659	1	12-Provider facilitates speeds faster than that reported on the map	Provider only: The Map does not correctly reflect service that I facilitate to this location	500	100	Fixed Wireless	Served (Over 100/20 available)	Wireless
1306962	505 SOUTH HOSTA AVENUE	MT PLEASANT	IA	52641	1	12-Provider facilitates speeds faster than that reported on the map	Provider only: The Map does not correctly reflect service that I facilitate to this location	500	100	Fixed Wireless	Served (Over 100/20 available)	Wireless
1307105	204 SOUTH TAYLOR STREET	MT AYR	IA	50854	1	12-Provider facilitates speeds faster than that reported on the map	Provider only: The Map does not correctly reflect service that I facilitate to this location	500	100	Fixed Wireless	Served (Over 100/20 available)	Wireless
1307389	203 NORTHWEST 2ND STREET	POCAHONTAS	IA	50574	1	12-Provider facilitates speeds faster than that reported on the map	Provider only: The Map does not correctly reflect service that I facilitate to this location	500	100	Fixed Wireless	Served (Over 100/20 available)	Wireless
1307560	809 NORTH LINCOLN STREET	MT PLEASANT	IA	52641	1	12-Provider facilitates speeds faster than that reported on the map	Provider only: The Map does not correctly reflect service that I facilitate to this location	500	100	Fixed Wireless	Served (Over 100/20 available)	Wireless
1308356	106 WEST BROADWAY STREET	OSSIAN	IA	52161	1	12-Provider facilitates speeds faster than that reported on the map	Provider only: The Map does not correctly reflect service that I facilitate to this location	500

1308471	309 NORTH VAN BUREN STREET	MT PLEASANT	IA	52641	1	12-Provider facilitates speeds faster than that reported on the map	Provider only: The Map does not correctly reflect service that I facilitate to this location	500	100	Fixed Wireless	Served (Over 100/20 available)	Wireless
1308493	2795 295TH STREET	DANVILLE	IA	52623	1	12-Provider facilitates speeds faster than that reported on the map	Provider only: The Map does not correctly reflect service that I facilitate to this location	500	100	Fixed Wireless	Served (Over 100/20 available)	Wireless
1308774	508 EAST WINFIELD AVENUE	MT PLEASANT	IA	52641	1	12-Provider facilitates speeds faster than that reported on the map	Provider only: The Map does not correctly reflect service that I facilitate to this location	500	100	Fixed Wireless	Served (Over 100/20 available)	Wireless
1308816	109 SOUTHSIDE DRIVE	POCAHONTAS	IA	50574	1	12-Provider facilitates speeds faster than that reported on the map	Provider only: The Map does not correctly reflect service that I facilitate to this location	500	100	Fixed Wireless	Served (Over 100/20 available)	Wireless
1308896	1254 BRENTON AVENUE	HAVELOCK	IA	50546	1	12-Provider facilitates speeds faster than that reported on the map	Provider only: The Map does not correctly reflect service that I facilitate to this location	500	100	Fixed Wireless	Served (Over 100/20 available)	Wireless
1308957	1053 IVORY AVENUE	IONIA	IA	50645	1	12-Provider facilitates speeds faster than that reported on the map	Provider only: The Map does not correctly reflect service that I facilitate to this location	500	100	Fixed Wireless	Served (Over 100/20 available)	Wireless
1309175	305 NORTH FILLMORE STREET	MT AYR	IA	50854	1	12-Provider facilitates speeds faster than that reported on the map	Provider only: The Map does not correctly reflect service that I facilitate to this location	500	100	Fixed Wireless	Served (Over 100/20 available)	Wireless
1309347	10 WESTERN AVENUE	NEW HAMPTON	IA	50659	1	12-Provider facilitates speeds faster than that reported on the map	Provider only: The Map does not correctly reflect service that I facilitate to this location	500	100	Fixed Wireless	Served (Over 100/20 available)	Wireless
1309396	801 SOUTH ADAMS STREET	MT PLEASANT	IA	52641	1	12-Provider facilitates speeds faster than that reported on the map	Provider only: The Map does not correctly reflect service that I facilitate to this location	500	100	Fixed Wireless	Served (Over 100/20 available)	Wireless
1309636	101 WEST SPRING STREET	LAWLER	IA	52154	1	12-Provider facilitates speeds faster than that reported on the map	Provider only: The Map does not correctly reflect service that I facilitate to this location	500	100	Fixed Wireless	Served (Over 100/20 available)	Wireless
1309726	404 EAST WINFIELD AVENUE	MT PLEASANT	IA	52641	1	12-Provider facilitates speeds faster than that reported on the map	Provider only: The Map does not correctly reflect service that I facilitate to this location	500	100	Fixed Wireless	Served (Over 100/20 available)	Wireless
1309871	1159 RENO AVENUE	SUMNER	IA	50674	1	12-Provider facilitates speeds faster than that reported on the map	Provider only: The Map does not correctly reflect service that I facilitate to this location	500	100	Fixed Wireless	Served (Over 100/20 available)	Wireless
1309897	618 WEST ARMSTRONG COURT	MT PLEASANT	IA	52641	1	12-Provider facilitates speeds faster than that reported on the map	Provider only: The Map does not correctly reflect service that I facilitate to this location	500	100	Fixed Wireless	Served (Over 100/20 available)	Wireless
1310032	16 SOUTHWEST 2ND STREET	POCAHONTAS	IA	50574	1	12-Provider facilitates speeds faster than that reported on the map	Provider only: The Map does not correctly reflect service that I facilitate to this location	500	100	Fixed Wireless	Served (Over 100/20 available)	Wireless
1310037	203 RAILROAD STREET	ROLFE	IA	50581	1	12-Provider facilitates speeds faster than that reported on the map	Provider only: The Map does not correctly reflect service that I facilitate to this location	500	100	Fixed Wireless	Served (Over 100/20 available)	Wireless
1310304	327 SOUTH CHESTNUT AVENUE	NEW HAMPTON	IA	50659	1	12-Provider facilitates speeds faster than that reported on the map	Provider only: The Map does not correctly reflect service that I facilitate to this location	500	100	Fixed Wireless	Served (Over 100/20 available)	Wireless
1310533	406 1ST AVENUE SOUTHWEST	POCAHONTAS	IA	50574	1	12-Provider facilitates speeds faster than that reported on the map	Provider only: The Map does not correctly reflect service that I facilitate to this location	500	100	Fixed Wireless	Served (Over 100/20 available)	Wireless
1310957	204 EAST MADISON STREET	MT AYR	IA	50854	1	12-Provider facilitates speeds faster than that reported on the map	Provider only: The Map does not correctly reflect service that I facilitate to this location	500	100	Fixed Wireless	Served (Over 100/20 available)	Wireless
1311111	2235 SOUTH LINN AVENUE	NEW HAMPTON	IA	50659	1	12-Provider facilitates speeds faster than that reported on the map	Provider only: The Map does not correctly reflect service that I facilitate to this location	500	100	Fixed Wireless	Served (Over 100/20 available)	Wireless
1311307	405 EAST WARREN STREET	MT PLEASANT	IA	52641	1	12-Provider facilitates speeds faster than that reported on the map	Provider only: The Map does not correctly reflect service that I facilitate to this location	500	100	Fixed Wireless	Served (Over 100/20 available)	Wireless
1311350	109 SOUTH WHITE AVENUE	ALTA VISTA	IA	50603	1	12-Provider facilitates speeds faster than that reported on the map	Provider only: The Map does not correctly reflect service that I facilitate to this location	500	100	Fixed Wireless	Served (Over 100/20 available)	Wireless
1311782	1047 KNOX AVENUE	IONIA	IA	50645	1	12-Provider facilitates speeds faster than that reported on the map	Provider only: The Map does not correctly reflect service that I facilitate to this location	500	100	Fixed Wireless	Served (Over 100/20 available)	Wireless
1311987	302 NORTH 1ST AVENUE	DANVILLE	IA	52623	1	12-Provider facilitates speeds faster than that reported on the map	Provider only: The Map does not correctly reflect service that I facilitate to this location	500	100	Fixed Wireless	Served (Over 100/20 available)	Wireless
1312193	110 SOUTH MAIN STREET	MT PLEASANT	IA	52641	1	12-Provider facilitates speeds faster than that reported on the map	Provider only: The Map does not correctly reflect service that I facilitate to this location	500	100	Fixed Wireless	Served (Over 100/20 available)	Wireless
1312250	59315 240TH AVENUE	PALMER	IA	50571	1	12-Provider facilitates speeds faster than that reported on the map	Provider only: The Map does not correctly reflect service that I facilitate to this location	500	100	Fixed Wireless	Served (Over 100/20 available)	Wireless
1312801	2310 HIGHWAY 24	NEW HAMPTON	IA	50659	1	12-Provider facilitates speeds faster than that reported on the map	Provider only: The Map does not correctly reflect service that I facilitate to this location	500	100	Fixed Wireless	Served (Over 100/20 available)	Wireless
1313388	103 EAST DEWEY STREET	DANVILLE	IA	52623	1	12-Provider facilitates speeds faster than that reported on the map	Provider only: The Map does not correctly reflect service that I facilitate to this location	500	100	Fixed Wireless	Served (Over 100/20 available)	Wireless
1313422	700 NORTH CHERRY STREET	MT PLEASANT	IA	52641	1	12-Provider facilitates speeds faster than that reported on the map	Provider only: The Map does not correctly reflect service that I facilitate to this location	500	100	Fixed Wireless	Served (Over 100/20 available)	Wireless
1313742	202 BROAD STREET	ROLFE	IA	50581	1	12-Provider facilitates speeds faster than that reported on the map	Provider only: The Map does not correctly reflect service that I facilitate to this location	500	100	Fixed Wireless	Served (Over 100/20 available)	Wireless
1313850	414 NORTH CHESTNUT AVENUE	NEW HAMPTON	IA	50659	1	12-Provider facilitates speeds faster than that reported on the map	Provider only: The Map does not correctly reflect service that I facilitate to this location	500	100	Fixed Wireless	Served (Over 100/20 available)	Wireless
1313869	511 BAILEY AVENUE	NEW HAMPTON	IA	50659	1	12-Provider facilitates speeds faster than that reported on the map	Provider only: The Map does not correctly reflect service that I facilitate to this location	500	100	Fixed Wireless	Served (Over 100/20 available)	Wireless
1313892	402 EAST MAIN STREET	OSSIAN	IA	52161	1	12-Provider facilitates speeds faster than that reported on the map	Provider only: The Map does not correctly reflect service that I facilitate to this location	500	100	Fixed Wireless	Served (Over 100/20 available)	Wireless
1313942	1017 SUNSET STREET	NEW HAMPTON	IA	50659	1	12-Provider facilitates speeds faster than that reported on the map	Provider only: The Map does not correctly reflect service that I facilitate to this location	500	100	Fixed Wireless	Served (Over 100/20 available)	Wireless
1314042	411 2ND AVENUE SOUTHWEST	POCAHONTAS	IA	50574	1	12-Provider facilitates speeds faster than that reported on the map	Provider only: The Map does not correctly reflect service that I facilitate to this location	500	100	Fixed Wireless	Served (Over 100/20 available)	Wireless
1314112	105 4TH AVENUE NORTHWEST	POCAHONTAS	IA	50574	1	12-Provider facilitates speeds faster than that reported on the map	Provider only: The Map does not correctly reflect service that I facilitate to this location	500	100	Fixed Wireless	Served (Over 100/20 available)	Wireless
1314188	201 SOUTH LINCOLN STREET	LAWLER	IA	52154	1	12-Provider facilitates speeds faster than that reported on the map	Provider only: The Map does not correctly reflect service that I facilitate to this location	500	100	Fixed Wireless	Served (Over 100/20 available)	Wireless
1314342	1205 OAK STREET	ROLFE	IA	50581	1	12-Provider facilitates speeds faster than that reported on the map	Provider only: The Map does not correctly reflect service that I facilitate to this location	500	100	Fixed Wireless	Served (Over 100/20 available)	Wireless
1314590	506 NORTHWEST 7TH STREET	POCAHONTAS	IA	50574	1	12-Provider facilitates speeds faster than that reported on the map	Provider only: The Map does not correctly reflect service that I facilitate to this location	500	100	Fixed Wireless	Served (Over 100/20 available)	Wireless
1314859	21433 510TH STREET	POCAHONTAS	IA	50574	1	12-Provider facilitates speeds faster than that reported on the map	Provider only: The Map does not correctly reflect service that I facilitate to this location	500	100	Fixed Wireless	Served (Over 100/20 available)	Wireless
1314976	410 NORTHWEST 5TH STREET	POCAHONTAS	IA	50574	1	12-Provider facilitates speeds faster than that reported on the map	Provider only: The Map does not correctly reflect service that I facilitate to this location	500	100	Fixed Wireless	Served (Over 100/20 available)	Wireless
1315022	505 ELM STREET	ROLFE	IA	50581	1	12-Provider facilitates speeds faster than that reported on the map	Provider only: The Map does not correctly reflect service that I facilitate to this location	500	100	Fixed Wireless	Served (Over 100/20 available)	Wireless
1315032	306 3RD AVENUE	FREDERIKA	IA	50631	1	12-Provider facilitates speeds faster than that reported on the map	Provider only: The Map does not correctly reflect service that I facilitate to this location	500	100	Fixed Wireless	Served (Over 100/20 available)	Wireless
1315158	309 WEST CHERRY STREET	DANVILLE	IA	52623	1	12-Provider facilitates speeds faster than that reported on the map	Provider only: The Map does not correctly reflect service that I facilitate to this location	500	100	Fixed Wireless	Served (Over 100/20 available)	Wireless
1315214	260 EAST PROSPECT STREET	NEW HAMPTON	IA	50659	1	12-Provider facilitates speeds faster than that reported on the map	Provider only: The Map does not correctly reflect service that I facilitate to this location	500	100	Fixed Wireless	Served (Over 100/20 available)	Wireless
1315293	708 EVERGREEN STREET	NEW HAMPTON	IA	50659	1	12-Provider facilitates speeds faster than that reported on the map	Provider only: The Map does not correctly reflect service that I facilitate to this location	500	100	Fixed Wireless	Served (Over 100/20 available)	Wireless
1315317	705 EAST CEDAR LANE	MT PLEASANT	IA	52641	1	12-Provider facilitates speeds faster than that reported on the map	Provider only: The Map does not correctly reflect service that I facilitate to this location	500	100	Fixed Wireless	Served (Over 100/20 available)	Wireless
1315381	109 CYPRESS CIRCLE	NEW LONDON	IA	52645	1	12-Provider facilitates speeds faster than that reported on the map	Provider only: The Map does not correctly reflect service that I facilitate to this location	500	100	Fixed Wireless	Served (Over 100/20 available)	Wireless
1315405	205 EAST DEWEY STREET	DANVILLE	IA	52623	1	12-Provider facilitates speeds faster than that reported on the map	Provider only: The Map does not correctly reflect service that I facilitate to this location	500	100	Fixed Wireless	Served (Over 100/20 available)	Wireless
1315488	807 EAST ADAMS STREET	NEW LONDON	IA	52645	1	12-Provider facilitates speeds faster than that reported on the map	Provider only: The Map does not correctly reflect service that I facilitate to this location	500	100	Fixed Wireless	Served (Over 100/20 available)	Wireless
1315508	309 WEST STATE STREET	MT PLEASANT	IA	52641	1	12-Provider facilitates speeds faster than that reported on the map	Provider only: The Map does not correctly reflect service that I facilitate to this location	500	100	Fixed Wireless	Served (Over 100/20 available)	Wireless
1315604	603 WEST WILLIAMS CIRCLE	MT PLEASANT	IA	52641	1	12-Provider facilitates speeds faster than that reported on the map	Provider only: The Map does not correctly reflect service that I facilitate to this location	500	100	Fixed Wireless	Served (Over 100/20 available)	Wireless
1315650	14022 ANSBOROUGH AVENUE	HUDSON	IA	50643	1	12-Provider facilitates speeds faster than that reported on the map	Provider only: The Map does not correctly reflect service that I facilitate to this location	500	100	Fixed Wireless	Served (Over 100/20 available)	Wireless
1315871	25575 610TH STREET	PALMER	IA	50571	1	12-Provider facilitates speeds faster than that reported on the map	Provider only: The Map does not correctly reflect service that I facilitate to this location	500	100	Fixed Wireless	Served (Over 100/20 available)	Wireless
1316026	1079 LARRABEE AVENUE	IONIA	IA	50645	1	12-Provider facilitates speeds faster than that reported on the map	Provider only: The Map does not correctly reflect service that I facilitate to this location	500	100	Fixed Wireless	Served (Over 100/20 available)	Wireless
1316142	410 NORTH MAIN STREET	MT PLEASANT	IA	52641	1	12-Provider facilitates speeds faster than that reported on the map	Provider only: The Map does not correctly reflect service that I facilitate to this location	500	100	Fixed Wireless	Served (Over 100/20 available)	Wireless
1316156	43804 200TH AVENUE	HAVELOCK	IA	50546	1	12-Provider facilitates speeds faster than that reported on the map	Provider only: The Map does not correctly reflect service that I facilitate to this location	500	100	Fixed Wireless	Served (Over 100/20 available)	Wireless
1316177	905 SOUTH BRIARWOOD LANE	MT PLEASANT	IA	52641	1	12-Provider facilitates speeds faster than that reported on the map	Provider only: The Map does not correctly reflect service that I facilitate to this location	500	100	Fixed Wireless	Served (Over 100/20 available)	Wireless
1316213	909 1ST AVENUE NORTHWEST	POCAHONTAS	IA	50574	1	12-Provider facilitates speeds faster than that reported on the map	Provider only: The Map does not correctly reflect service that I facilitate to this location	500	100	Fixed Wireless	Served (Over 100/20 available)	Wireless
1316364	2224 UNITED STATES HIGHWAY 169	MT AYR	IA	50854	1	12-Provider facilitates speeds faster than that reported on the map	Provider only: The Map does not correctly reflect service that I facilitate to this location	500	100	Fixed Wireless	Served (Over 100/20 available)	Wireless
1316482	1105 EAST MONROE STREET	MT AYR	IA	50854	1	12-Provider facilitates speeds faster than that reported on the map	Provider only: The Map does not correctly reflect service that I facilitate to this location	500	100	Fixed Wireless	Served (Over 100/20 available)	Wireless
1316486	202 WEST BROADWAY STREET	OSSIAN	IA	52161	1	12-Provider facilitates speeds faster than that reported on the map	Provider only: The Map does not correctly reflect service that I facilitate to this location	500	100	Fixed Wireless	Served (Over 100/20 available)	Wireless
1316533	201 NORTH WALNUT STREET	MT PLEASANT	IA	52641	1	12-Provider facilitates speeds faster than that reported on the map	Provider only: The Map does not correctly reflect service that I facilitate to this location	500	100	Fixed Wireless	Served (Over 100/20 available)	Wireless
1316573	908 2ND AVENUE NORTHWEST	POCAHONTAS	IA	50574	1	12-Provider facilitates speeds faster than that reported on the map	Provider only: The Map does not correctly reflect service that I facilitate to this location	500	100	Fixed Wireless	Served (Over 100/20 available)	Wireless
1316575	701 NORTH PIERCE STREET	MT AYR	IA	50854	1	12-Provider facilitates speeds faster than that reported on the map	Provider only: The Map does not correctly reflect service that I facilitate to this location	500	100	Fixed Wireless	Served (Over 100/20 available)	Wireless
1317145	406 WEST MONROE STREET	MT AYR	IA	50854	1	12-Provider facilitates speeds faster than that reported on the map	Provider only: The Map does not correctly reflect service that I facilitate to this location	500	100	Fixed Wireless	Served (Over 100/20 available)	Wireless
1317346	505 NORTH HAYES STREET	MT AYR	IA	50854	1	12-Provider facilitates speeds faster than that reported on the map	Provider only: The Map does not correctly reflect service that I facilitate to this location	500	100	Fixed Wireless	Served (Over 100/20 available)	Wireless
1317348	114 NORTH WALNUT AVENUE	NEW HAMPTON	IA	50659	1	12-Provider facilitates speeds faster than that reported on the map	Provider only: The Map does not correctly reflect service that I facilitate to this location	500	100	Fixed Wireless	Served (Over 100/20 available)	Wireless
1317605	44557 250TH AVENUE	ROLFE	IA	50581	1	12-Provider facilitates speeds faster than that reported on the map	Provider only: The Map does not correctly reflect service that I facilitate to this location	500	100	Fixed Wireless	Served (Over 100/20 available)	Wireless
1317683	200 EAST WASHINGTON STREET	ALTA VISTA	IA	50603	1	12-Provider facilitates speeds faster than that reported on the map	Provider only: The Map does not correctly reflect service that I facilitate to this location	500	100	Fixed Wireless	Served (Over 100/20 available)	Wireless
1317687	306 SOUTH MAIN STREET	MT PLEASANT	IA	52641	1	12-Provider facilitates speeds faster than that reported on the map	Provider only: The Map does not correctly reflect service that I facilitate to this location	500	100	Fixed Wireless	Served (Over 100/20 available)	Wireless
1317748	262 SOUTH BROADWAY AVENUE	NEW HAMPTON	IA	50659	1	12-Provider facilitates speeds faster than that reported on the map	Provider only: The Map does not correctly reflect service that I facilitate to this location	500	100	Fixed Wireless	Served (Over 100/20 available)	Wireless
1318250	417 EAST WASHINGTON STREET	NEW HAMPTON	IA	50659	1	12-Provider facilitates speeds faster than that reported on the map	Provider only: The Map does not correctly reflect service that I facilitate to this location	500	100	Fixed Wireless	Served (Over 100/20 available)	Wireless
1318382	20952 ROOSEVELT STREET	DANVILLE	IA	52623	1	12-Provider facilitates speeds faster than that reported on the map	Provider only: The Map does not correctly reflect service that I facilitate to this location	500	100	Fixed Wireless	Served (Over 100/20 available)	Wireless
1318684	1700 EAST ASHFORD AVENUE	MT PLEASANT	IA	52641	1	12-Provider facilitates speeds faster than that reported on the map	Provider only: The Map does not correctly reflect service that I facilitate to this location	500	100	Fixed Wireless	Served (Over 100/20 available)	Wireless
1318744	420 WEST MAIN STREET	NEW HAMPTON	IA	50659	1	12-Provider facilitates speeds faster than that reported on the map	Provider only: The Map does not correctly reflect service that I facilitate to this location	500	100	Fixed Wireless	Served (Over 100/20 available)	Wireless
1318957	105 MARCOR LANE	NEW LONDON	IA	52645	1	12-Provider facilitates speeds faster than that reported on the map	Provider only: The Map does not correctly reflect service that I facilitate to this location	500	100	Fixed Wireless	Served (Over 100/20 available)	Wireless
1319020	105 WEST BROOKS STREET	OSSIAN	IA	52161	1	12-Provider facilitates speeds faster than that reported on the map	Provider only: The Map does not correctly reflect service that I facilitate to this location	500	100	Fixed Wireless	Served (Over 100/20 available)	Wireless
1319104	17612 130TH STREET	WEST BURLINGTON	IA	52655	1	12-Provider facilitates speeds faster than that reported on the map	Provider only: The Map does not correctly reflect service that I facilitate to this location	500	100	Fixed Wireless	Served (Over 100/20 available)	Wireless
1319330	304 WEST WALNUT STREET	DANVILLE	IA	52623	1	12-Provider facilitates speeds faster than that reported on the map	Provider only: The Map does not correctly reflect service that I facilitate to this location	500	100	Fixed Wireless	Served (Over 100/20 available)	Wireless
1319334	89 1ST AVENUE	FREDERIKA	IA	50631	1	12-Provider facilitates speeds faster than that reported on the map	Provider only: The Map does not correctly reflect service that I facilitate to this location	500	100	Fixed Wireless	Served (Over 100/20 available)	Wireless
1319477	206 SOUTH ASH STREET	NEW LONDON	IA	52645	1	12-Provider facilitates speeds faster than that reported on the map	Provider only: The Map does not correctly reflect service that I facilitate to this location	500	100	Fixed Wireless	Served (Over 100/20 available)	Wireless
1319523	604 GRANT STREET	ROLFE	IA	50581	1	12-Provider facilitates speeds faster than that reported on the map	Provider only: The Map does not correctly reflect service that I facilitate to this location	500	100	Fixed Wireless	Served (Over 100/20 available)	Wireless
1319954	17252 BEAVERDALE ROAD	NEW LONDON	IA	52645	1	12-Provider facilitates speeds faster than that reported on the map	Provider only: The Map does not correctly reflect service that I facilitate to this location	500	100	Fixed Wireless	Served (Over 100/20 available)	Wireless
1320031	104 EAST MAIN STREET	IONIA	IA	50645	1	12-Provider facilitates speeds faster than that reported on the map	Provider only: The Map does not correctly reflect service that I facilitate to this location	500	100	Fixed Wireless	Served (Over 100/20 available)	Wireless
1320390	105 EAST MADISON STREET	MT AYR	IA	50854	1	12-Provider facilitates speeds faster than that reported on the map	Provider only: The Map does not correctly reflect service that I facilitate to this location	500	100	Fixed Wireless	Served (Over 100/20 available)	Wireless
1320706	108 NORTH OWL STREET	LAWLER	IA	52154	1	12-Provider facilitates speeds faster than that reported on the map	Provider only: The Map does not correctly reflect service that I facilitate to this location	500	100	Fixed Wireless	Served (Over 100/20 available)	Wireless
1321122	1703 120TH STREET	PLAINFIELD	IA	50666	1	12-Provider facilitates speeds faster than that reported on the map	Provider only: The Map does not correctly reflect service that I facilitate to this location	500	100	Fixed Wireless	Served (Over 100/20 available)	Wireless
1321483	19 3RD AVENUE NORTHEAST	POCAHONTAS	IA	50574	1	12-Provider facilitates speeds faster than that reported on the map	Provider only: The Map does not correctly reflect service that I facilitate to this location	500	100	Fixed Wireless	Served (Over 100/20 available)	Wireless
1321675	100 EAST ELM AVENUE	POCAHONTAS	IA	50574	1	12-Provider facilitates speeds faster than that reported on the map	Provider only: The Map does not correctly reflect service that I facilitate to this location	500	100	Fixed Wireless	Served (Over 100/20 available)	Wireless
1321767	611 SOUTH HARRISON PLACE	MT PLEASANT	IA	52641	1	12-Provider facilitates speeds faster than that reported on the map	Provider only: The Map does not correctly reflect service that I facilitate to this location	500	100	Fixed Wireless	Served (Over 100/20 available)	Wireless
1321998	602 WEST STATE STREET	MT PLEASANT	IA	52641	1	12-Provider facilitates speeds faster than that reported on the map	Provider only: The Map does not correctly reflect service that I facilitate to this location	500	100	Fixed Wireless	Served (Over 100/20 available)	Wireless
1322002	3016 110TH STREET	SUMNER	IA	50674	1	12-Provider facilitates speeds faster than that reported on the map	Provider only: The Map does not correctly reflect service that I facilitate to this location	500	100	Fixed Wireless	Served (Over 100/20 available)	Wireless
1322033	203 EAST HIGH ACRES STREET	DANVILLE	IA	52623	1	12-Provider facilitates speeds faster than that reported on the map	Provider only: The Map does not correctly reflect service that I facilitate to this location	500	100	Fixed Wireless	Served (Over 100/20 available)	Wireless
1322263	412 WEST SPRING STREET	NEW HAMPTON	IA	50659	1	12-Provider facilitates speeds faster than that reported on the map	Provider only: The Map does not correctly reflect service that I facilitate to this location	500	100	Fixed Wireless	Served (Over 100/20 available)	Wireless
1322430	106 WEST BROOKS STREET	OSSIAN	IA	52161	1	12-Provider facilitates speeds faster than that reported on the map	Provider only: The Map does not correctly reflect service that I facilitate to this location	500	100	Fixed Wireless	Served (Over 100/20 available)	Wireless
1322433	118 WEST ADAMS STREET	MT AYR	IA	50854	1	12-Provider facilitates speeds faster than that reported on the map	Provider only: The Map does not correctly reflect service that I facilitate to this location	500	100	Fixed Wireless	Served (Over 100/20 available)	Wireless
1322605	18993 170TH AVENUE	YARMOUTH	IA	52660	1	12-Provider facilitates speeds faster than that reported on the map	Provider only: The Map does not correctly reflect service that I facilitate to this location	500	100	Fixed Wireless	Served (Over 100/20 available)	Wireless
1322849	717 EAST SUNRISE STREET	NEW HAMPTON	IA	50659	1	12-Provider facilitates speeds faster than that reported on the map	Provider only: The Map does not correctly reflect service that I facilitate to this location	500	100	Fixed Wireless	Served (Over 100/20 available)	Wireless
1322938	13704 190TH AVENUE	DANVILLE	IA	52623	1	12-Provider facilitates speeds faster than that reported on the map	Provider only: The Map does not correctly reflect service that I facilitate to this location	500	100	Fixed Wireless	Served (Over 100/20 available)	Wireless
1322944	509 EAST GREEN STREET	MT PLEASANT	IA	52641	1	12-Provider facilitates speeds faster than that reported on the map	Provider only: The Map does not correctly reflect service that I facilitate to this location	500	100	Fixed Wireless	Served (Over 100/20 available)	Wireless
1323122	951 MAIN STREET	HAVELOCK	IA	50546	1	12-Provider facilitates speeds faster than that reported on the map	Provider only: The Map does not correctly reflect service that I facilitate to this location	500	100	Fixed Wireless	Served (Over 100/20 available)	Wireless
1323217	208 EAST PLANK ROAD	DANVILLE	IA	52623	1	12-Provider facilitates speeds faster than that reported on the map	Provider only: The Map does not correctly reflect service that I facilitate to this location	500	100	Fixed Wireless	Served (Over 100/20 available)	Wireless
1323324	119 NORTH MAIN STREET	MT PLEASANT	IA	52641	1	12-Provider facilitates speeds faster than that reported on the map	Provider only: The Map does not correctly reflect service that I facilitate to this location	500	100	Fixed Wireless	Served (Over 100/20 available)	Wireless
1323868	1815 WHALEY DRIVE	MT PLEASANT	IA	52641	1	12-Provider facilitates speeds faster than that reported on the map	Provider only: The Map does not correctly reflect service that I facilitate to this location	500	100	Fixed Wireless	Served (Over 100/20 available)	Wireless
1324056	305 SUNSET DRIVE	NEW LONDON	IA	52645	1	12-Provider facilitates speeds faster than that reported on the map	Provider only: The Map does not correctly reflect service that I facilitate to this location	500	100	Fixed Wireless	Served (Over 100/20 available)	Wireless
1324343	1000 EAST WASHINGTON STREET	MT PLEASANT	IA	52641	1	12-Provider facilitates speeds faster than that reported on the map	Provider only: The Map does not correctly reflect service that I facilitate to this location	500	100	Fixed Wireless	Served (Over 100/20 available)	Wireless
1324424	501 NORTH PINE STREET	NEW LONDON	IA	52645	1	12-Provider facilitates speeds faster than that reported on the map	Provider only: The Map does not correctly reflect service that I facilitate to this location	500	100	Fixed Wireless	Served (Over 100/20 available)	Wireless
1324501	200 EAST SOUTH STREET	MT PLEASANT	IA	52641	1	12-Provider facilitates speeds faster than that reported on the map	Provider only: The Map does not correctly reflect service that I facilitate to this location	500	100	Fixed Wireless	Served (Over 100/20 available)	Wireless
1324528	302 NORTHWEST 8TH STREET	POCAHONTAS	IA	50574	1	12-Provider facilitates speeds faster than that reported on the map	Provider only: The Map does not correctly reflect service that I facilitate to this location	500	100	Fixed Wireless	Served (Over 100/20 available)	Wireless
1324621	1301 WEST SAUNDERS STREET	MT PLEASANT	IA	52641	1	12-Provider facilitates speeds faster than that reported on the map	Provider only: The Map does not correctly reflect service that I facilitate to this location	500	100	Fixed Wireless	Served (Over 100/20 available)	Wireless
1324735	18594 140TH STREET	DANVILLE	IA	52623	1	12-Provider facilitates speeds faster than that reported on the map	Provider only: The Map does not correctly reflect service that I facilitate to this location	500	100	Fixed Wireless	Served (Over 100/20 available)	Wireless
1324817	519 MAIN STREET	PALMER	IA	50571	1	12-Provider facilitates speeds faster than that reported on the map	Provider only: The Map does not correctly reflect service that I facilitate to this location	500	100	Fixed Wireless	Served (Over 100/20 available)	Wireless
1324977	2445 ODESSA AVENUE	NEW HAMPTON	IA	50659	1	12-Provider facilitates speeds faster than that reported on the map	Provider only: The Map does not correctly reflect service that I facilitate to this location	500	100	Fixed Wireless	Served (Over 100/20 available)	Wireless
1325103	507 WEST CLAY STREET	MT PLEASANT	IA	52641	1	12-Provider facilitates speeds faster than that reported on the map	Provider only: The Map does not correctly reflect service that I facilitate to this location	500	100	Fixed Wireless	Served (Over 100/20 available)	Wireless
1325281	311 BECKER AVENUE	OSSIAN	IA	52161	1	12-Provider facilitates speeds faster than that reported on the map	Provider only: The Map does not correctly reflect service that I facilitate to this location	500	100	Fixed Wireless	Served (Over 100/20 available)	Wireless
1325593	301 NEWLAND STREET	NEW LONDON	IA	52645	1	12-Provider facilitates speeds faster than that reported on the map	Provider only: The Map does not correctly reflect service that I facilitate to this location	500	100	Fixed Wireless	Served (Over 100/20 available)	Wireless
1325752	217 NORTH GILMORE AVENUE	NEW HAMPTON	IA	50659	1	12-Provider facilitates speeds faster than that reported on the map	Provider only: The Map does not correctly reflect service that I facilitate to this location	500	100	Fixed Wireless	Served (Over 100/20 available)	Wireless
1325775	607 NORTH LOMBARDY ROAD	MT PLEASANT	IA	52641	1	12-Provider facilitates speeds faster than that reported on the map	Provider only: The Map does not correctly reflect service that I facilitate to this location	500	100	Fixed Wireless	Served (Over 100/20 available)	Wireless
1325834	307 SOUTH LOCUST STREET	MT PLEASANT	IA	52641	1	12-Provider facilitates speeds faster than that reported on the map	Provider only: The Map does not correctly reflect service that I facilitate to this location	500	100	Fixed Wireless	Served (Over 100/20 available)	Wireless
1325840	304 NORTH WHITE STREET	MT PLEASANT	IA	52641	1	12-Provider facilitates speeds faster than that reported on the map	Provider only: The Map does not correctly reflect service that I facilitate to this location	500	100	Fixed Wireless	Served (Over 100/20 available)	Wireless
1326011	801 EAST WINFIELD AVENUE	MT PLEASANT	IA	52641	1	12-Provider facilitates speeds faster than that reported on the map	Provider only: The Map does not correctly reflect service that I facilitate to this location	500	100	Fixed Wireless	Served (Over 100/20 available)	Wireless
1326301	604 NORTH TAYLOR STREET	MT AYR	IA	50854	1	12-Provider facilitates speeds faster than that reported on the map	Provider only: The Map does not correctly reflect service that I facilitate to this location	500	100	Fixed Wireless	Served (Over 100/20 available)	Wireless
1326533	800 EAST MAPLELEAF DRIVE	MT PLEASANT	IA	52641	1	12-Provider facilitates speeds faster than that reported on the map	Provider only: The Map does not correctly reflect service that I facilitate to this location	500	100	Fixed Wireless	Served (Over 100/20 available)	Wireless
1326544	100 3RD AVENUE NORTHEAST	POCAHONTAS	IA	50574	1	12-Provider facilitates speeds faster than that reported on the map	Provider only: The Map does not correctly reflect service that I facilitate to this location	500	100	Fixed Wireless	Served (Over 100/20 available)	Wireless
1326648	207 WEST JACKSON ST

1326788	810 NORTH GRAND AVENUE	MT PLEASANT	IA	52641	1	12-Provider facilitates speeds faster than that reported on the map	Provider only: The Map does not correctly reflect service that I facilitate to this location	500	100	Fixed Wireless	Served (Over 100/20 available)	Wireless
1327183	205 SOUTH CHERRY STREET	MT PLEASANT	IA	52641	1	12-Provider facilitates speeds faster than that reported on the map	Provider only: The Map does not correctly reflect service that I facilitate to this location	500	100	Fixed Wireless	Served (Over 100/20 available)	Wireless
1327220	1404 EAST ASHFORD CIRCLE	MT PLEASANT	IA	52641	1	12-Provider facilitates speeds faster than that reported on the map	Provider only: The Map does not correctly reflect service that I facilitate to this location	500	100	Fixed Wireless	Served (Over 100/20 available)	Wireless
1327292	304 EAST WILSON STREET	ALTA VISTA	IA	50603	1	12-Provider facilitates speeds faster than that reported on the map	Provider only: The Map does not correctly reflect service that I facilitate to this location	500	100	Fixed Wireless	Served (Over 100/20 available)	Wireless
1327325	1009 EAST SOUTH STREET	MT AYR	IA	50854	1	12-Provider facilitates speeds faster than that reported on the map	Provider only: The Map does not correctly reflect service that I facilitate to this location	500	100	Fixed Wireless	Served (Over 100/20 available)	Wireless
1327326	702 OAK STREET	ROLFE	IA	50581	1	12-Provider facilitates speeds faster than that reported on the map	Provider only: The Map does not correctly reflect service that I facilitate to this location	500	100	Fixed Wireless	Served (Over 100/20 available)	Wireless
1327442	706 DES MOINES AVENUE	ROLFE	IA	50581	1	12-Provider facilitates speeds faster than that reported on the map	Provider only: The Map does not correctly reflect service that I facilitate to this location	500	100	Fixed Wireless	Served (Over 100/20 available)	Wireless
1327562	309 NORTH WHITE STREET	MT PLEASANT	IA	52641	1	12-Provider facilitates speeds faster than that reported on the map	Provider only: The Map does not correctly reflect service that I facilitate to this location	500	100	Fixed Wireless	Served (Over 100/20 available)	Wireless
1327720	316 NORTHWEST 9TH STREET	POCAHONTAS	IA	50574	1	12-Provider facilitates speeds faster than that reported on the map	Provider only: The Map does not correctly reflect service that I facilitate to this location	500	100	Fixed Wireless	Served (Over 100/20 available)	Wireless
1327876	105 NORTH CASS STREET	MT AYR	IA	50854	1	12-Provider facilitates speeds faster than that reported on the map	Provider only: The Map does not correctly reflect service that I facilitate to this location	500	100	Fixed Wireless	Served (Over 100/20 available)	Wireless
1327946	18542 OLYMPIC ROAD	SPERRY	IA	52650	1	12-Provider facilitates speeds faster than that reported on the map	Provider only: The Map does not correctly reflect service that I facilitate to this location	500	100	Fixed Wireless	Served (Over 100/20 available)	Wireless
1327947	212 BROWNING AVENUE	PALMER	IA	50571	1	12-Provider facilitates speeds faster than that reported on the map	Provider only: The Map does not correctly reflect service that I facilitate to this location	500	100	Fixed Wireless	Served (Over 100/20 available)	Wireless
1328074	201 NORTH LINCOLN STREET	LAWLER	IA	52154	1	12-Provider facilitates speeds faster than that reported on the map	Provider only: The Map does not correctly reflect service that I facilitate to this location	500	100	Fixed Wireless	Served (Over 100/20 available)	Wireless
1328184	270 SOUTH WALNUT AVENUE	NEW HAMPTON	IA	50659	1	12-Provider facilitates speeds faster than that reported on the map	Provider only: The Map does not correctly reflect service that I facilitate to this location	500	100	Fixed Wireless	Served (Over 100/20 available)	Wireless
1328287	20385 DMC HIGHWAY 34	DANVILLE	IA	52623	1	12-Provider facilitates speeds faster than that reported on the map	Provider only: The Map does not correctly reflect service that I facilitate to this location	500	100	Fixed Wireless	Served (Over 100/20 available)	Wireless
1328384	20 NORTH CHESTNUT AVENUE	NEW HAMPTON	IA	50659	1	12-Provider facilitates speeds faster than that reported on the map	Provider only: The Map does not correctly reflect service that I facilitate to this location	500	100	Fixed Wireless	Served (Over 100/20 available)	Wireless
1328426	206 EAST VAN BUREN STREET	MT AYR	IA	50854	1	12-Provider facilitates speeds faster than that reported on the map	Provider only: The Map does not correctly reflect service that I facilitate to this location	500	100	Fixed Wireless	Served (Over 100/20 available)	Wireless
1328560	308 EAST PLANK ROAD	DANVILLE	IA	52623	1	12-Provider facilitates speeds faster than that reported on the map	Provider only: The Map does not correctly reflect service that I facilitate to this location	500	100	Fixed Wireless	Served (Over 100/20 available)	Wireless
1328577	411 EAST RAILROAD STREET	FREDERICKSBURG	IA	50630	1	12-Provider facilitates speeds faster than that reported on the map	Provider only: The Map does not correctly reflect service that I facilitate to this location	500	100	Fixed Wireless	Served (Over 100/20 available)	Wireless
1328638	121 SOUTH CHESTNUT AVENUE	NEW HAMPTON	IA	50659	1	12-Provider facilitates speeds faster than that reported on the map	Provider only: The Map does not correctly reflect service that I facilitate to this location	500	100	Fixed Wireless	Served (Over 100/20 available)	Wireless
1328645	100 FISHER AVENUE	OSSIAN	IA	52161	1	12-Provider facilitates speeds faster than that reported on the map	Provider only: The Map does not correctly reflect service that I facilitate to this location	500	100	Fixed Wireless	Served (Over 100/20 available)	Wireless
1328800	1845 249TH STREET	MT PLEASANT	IA	52641	1	12-Provider facilitates speeds faster than that reported on the map	Provider only: The Map does not correctly reflect service that I facilitate to this location	500	100	Fixed Wireless	Served (Over 100/20 available)	Wireless
1328838	100 SOUTH COTTONWOOD STREET	NEW LONDON	IA	52645	1	12-Provider facilitates speeds faster than that reported on the map	Provider only: The Map does not correctly reflect service that I facilitate to this location	500	100	Fixed Wireless	Served (Over 100/20 available)	Wireless
1328888	908 WEST WASHINGTON STREET	MT PLEASANT	IA	52641	1	12-Provider facilitates speeds faster than that reported on the map	Provider only: The Map does not correctly reflect service that I facilitate to this location	500	100	Fixed Wireless	Served (Over 100/20 available)	Wireless
1328938	1920 MISSION AVENUE	NEW HAMPTON	IA	50659	1	12-Provider facilitates speeds faster than that reported on the map	Provider only: The Map does not correctly reflect service that I facilitate to this location	500	100	Fixed Wireless	Served (Over 100/20 available)	Wireless
1329058	526 SOUTH 2ND AVENUE	DANVILLE	IA	52623	1	12-Provider facilitates speeds faster than that reported on the map	Provider only: The Map does not correctly reflect service that I facilitate to this location	500	100	Fixed Wireless	Served (Over 100/20 available)	Wireless
1329074	201 SOUTH CENTER STREET	IONIA	IA	50645	1	12-Provider facilitates speeds faster than that reported on the map	Provider only: The Map does not correctly reflect service that I facilitate to this location	500	100	Fixed Wireless	Served (Over 100/20 available)	Wireless
1329159	404 EAST LANGDON STREET	MT PLEASANT	IA	52641	1	12-Provider facilitates speeds faster than that reported on the map	Provider only: The Map does not correctly reflect service that I facilitate to this location	500	100	Fixed Wireless	Served (Over 100/20 available)	Wireless
1329163	600 WEST COURTLAND STREET	MT PLEASANT	IA	52641	1	12-Provider facilitates speeds faster than that reported on the map	Provider only: The Map does not correctly reflect service that I facilitate to this location	500	100	Fixed Wireless	Served (Over 100/20 available)	Wireless
1329277	105 EAST PRAIRIE STREET	IONIA	IA	50645	1	12-Provider facilitates speeds faster than that reported on the map	Provider only: The Map does not correctly reflect service that I facilitate to this location	500	100	Fixed Wireless	Served (Over 100/20 available)	Wireless
1329603	808 EAST COLUMBUS STREET	MT AYR	IA	50854	1	12-Provider facilitates speeds faster than that reported on the map	Provider only: The Map does not correctly reflect service that I facilitate to this location	500	100	Fixed Wireless	Served (Over 100/20 available)	Wireless
1329697	3044 HIGHWAY 24	LAWLER	IA	52154	1	12-Provider facilitates speeds faster than that reported on the map	Provider only: The Map does not correctly reflect service that I facilitate to this location	500	100	Fixed Wireless	Served (Over 100/20 available)	Wireless
1329811	202 SOUTH CHERRY STREET	MT PLEASANT	IA	52641	1	12-Provider facilitates speeds faster than that reported on the map	Provider only: The Map does not correctly reflect service that I facilitate to this location	500	100	Fixed Wireless	Served (Over 100/20 available)	Wireless
1329923	200 NORTH TAYLOR STREET	MT AYR	IA	50854	1	12-Provider facilitates speeds faster than that reported on the map	Provider only: The Map does not correctly reflect service that I facilitate to this location	500	100	Fixed Wireless	Served (Over 100/20 available)	Wireless
1329929	810 EAST MADISON STREET	MT PLEASANT	IA	52641	1	12-Provider facilitates speeds faster than that reported on the map	Provider only: The Map does not correctly reflect service that I facilitate to this location	500	100	Fixed Wireless	Served (Over 100/20 available)	Wireless
1329933	404 WEST RACE STREET	MT PLEASANT	IA	52641	1	12-Provider facilitates speeds faster than that reported on the map	Provider only: The Map does not correctly reflect service that I facilitate to this location	500	100	Fixed Wireless	Served (Over 100/20 available)	Wireless
1329950	402 EAST HENRY STREET	MT PLEASANT	IA	52641	1	12-Provider facilitates speeds faster than that reported on the map	Provider only: The Map does not correctly reflect service that I facilitate to this location	500	100	Fixed Wireless	Served (Over 100/20 available)	Wireless
1330100	202 SOUTH ELM STREET	NEW LONDON	IA	52645	1	12-Provider facilitates speeds faster than that reported on the map	Provider only: The Map does not correctly reflect service that I facilitate to this location	500	100	Fixed Wireless	Served (Over 100/20 available)	Wireless
1330104	1606 EAST ASHFORD AVENUE	MT PLEASANT	IA	52641	1	12-Provider facilitates speeds faster than that reported on the map	Provider only: The Map does not correctly reflect service that I facilitate to this location	500	100	Fixed Wireless	Served (Over 100/20 available)	Wireless
1330519	21395 430TH STREET	HAVELOCK	IA	50546	1	12-Provider facilitates speeds faster than that reported on the map	Provider only: The Map does not correctly reflect service that I facilitate to this location	500	100	Fixed Wireless	Served (Over 100/20 available)	Wireless
1330616	957 MAIN STREET	HAVELOCK	IA	50546	1	12-Provider facilitates speeds faster than that reported on the map	Provider only: The Map does not correctly reflect service that I facilitate to this location	500	100	Fixed Wireless	Served (Over 100/20 available)	Wireless
1330725	3140 250TH STREET	FREDERICKSBURG	IA	50630	1	12-Provider facilitates speeds faster than that reported on the map	Provider only: The Map does not correctly reflect service that I facilitate to this location	500	100	Fixed Wireless	Served (Over 100/20 available)	Wireless
1330745	302 SOUTH ASH STREET	DANVILLE	IA	52623	1	12-Provider facilitates speeds faster than that reported on the map	Provider only: The Map does not correctly reflect service that I facilitate to this location	500	100	Fixed Wireless	Served (Over 100/20 available)	Wireless
1330758	103 NORTH HAYNES STREET	MT PLEASANT	IA	52641	1	12-Provider facilitates speeds faster than that reported on the map	Provider only: The Map does not correctly reflect service that I facilitate to this location	500	100	Fixed Wireless	Served (Over 100/20 available)	Wireless
1330814	603 SOUTH HARRISON PLACE	MT PLEASANT	IA	52641	1	12-Provider facilitates speeds faster than that reported on the map	Provider only: The Map does not correctly reflect service that I facilitate to this location	500	100	Fixed Wireless	Served (Over 100/20 available)	Wireless
1330951	110 NORTH MAIN STREET	MT PLEASANT	IA	52641	1	12-Provider facilitates speeds faster than that reported on the map	Provider only: The Map does not correctly reflect service that I facilitate to this location	500	100	Fixed Wireless	Served (Over 100/20 available)	Wireless
1331031	102 NORTH WHITE STREET	MT PLEASANT	IA	52641	1	12-Provider facilitates speeds faster than that reported on the map	Provider only: The Map does not correctly reflect service that I facilitate to this location	500	100	Fixed Wireless	Served (Over 100/20 available)	Wireless
1331037	103 SOUTH WHITE STREET	MT PLEASANT	IA	52641	1	12-Provider facilitates speeds faster than that reported on the map	Provider only: The Map does not correctly reflect service that I facilitate to this location	500	100	Fixed Wireless	Served (Over 100/20 available)	Wireless
1331106	1103 NORTH LINCOLN STREET	MT PLEASANT	IA	52641	1	12-Provider facilitates speeds faster than that reported on the map	Provider only: The Map does not correctly reflect service that I facilitate to this location	500	100	Fixed Wireless	Served (Over 100/20 available)	Wireless
1331517	302 SOUTH CHERRY STREET	MT PLEASANT	IA	52641	1	12-Provider facilitates speeds faster than that reported on the map	Provider only: The Map does not correctly reflect service that I facilitate to this location	500	100	Fixed Wireless	Served (Over 100/20 available)	Wireless
1331655	44220 230TH AVENUE	HAVELOCK	IA	50546	1	12-Provider facilitates speeds faster than that reported on the map	Provider only: The Map does not correctly reflect service that I facilitate to this location	500	100	Fixed Wireless	Served (Over 100/20 available)	Wireless
1331700	305 NORTHWEST 8TH STREET	POCAHONTAS	IA	50574	1	12-Provider facilitates speeds faster than that reported on the map	Provider only: The Map does not correctly reflect service that I facilitate to this location	500	100	Fixed Wireless	Served (Over 100/20 available)	Wireless
1331750	915 SOUTH MAIN STREET	MT PLEASANT	IA	52641	1	12-Provider facilitates speeds faster than that reported on the map	Provider only: The Map does not correctly reflect service that I facilitate to this location	500	100	Fixed Wireless	Served (Over 100/20 available)	Wireless
1331765	332 RICHART STREET	PALMER	IA	50571	1	12-Provider facilitates speeds faster than that reported on the map	Provider only: The Map does not correctly reflect service that I facilitate to this location	500	100	Fixed Wireless	Served (Over 100/20 available)	Wireless
1331819	104 EAST CLAY STREET	MT PLEASANT	IA	52641	1	12-Provider facilitates speeds faster than that reported on the map	Provider only: The Map does not correctly reflect service that I facilitate to this location	500	100	Fixed Wireless	Served (Over 100/20 available)	Wireless
1332030	120 SOUTH HALL STREET	OSSIAN	IA	52161	1	12-Provider facilitates speeds faster than that reported on the map	Provider only: The Map does not correctly reflect service that I facilitate to this location	500	100	Fixed Wireless	Served (Over 100/20 available)	Wireless
1332244	1972 FAYETTE AVENUE	NEW HAMPTON	IA	50659	1	12-Provider facilitates speeds faster than that reported on the map	Provider only: The Map does not correctly reflect service that I facilitate to this location	500	100	Fixed Wireless	Served (Over 100/20 available)	Wireless
1332253	2104 SOUTH GRAND AVENUE	MT PLEASANT	IA	52641	1	12-Provider facilitates speeds faster than that reported on the map	Provider only: The Map does not correctly reflect service that I facilitate to this location	500	100	Fixed Wireless	Served (Over 100/20 available)	Wireless
1332339	603 CINDY STREET	MT AYR	IA	50854	1	12-Provider facilitates speeds faster than that reported on the map	Provider only: The Map does not correctly reflect service that I facilitate to this location	500	100	Fixed Wireless	Served (Over 100/20 available)	Wireless
1332456	706 SOUTH ADAMS COURT	MT PLEASANT	IA	52641	1	12-Provider facilitates speeds faster than that reported on the map	Provider only: The Map does not correctly reflect service that I facilitate to this location	500	100	Fixed Wireless	Served (Over 100/20 available)	Wireless
1332538	306 WEST DIVISION STREET	DANVILLE	IA	52623	1	12-Provider facilitates speeds faster than that reported on the map	Provider only: The Map does not correctly reflect service that I facilitate to this location	500	100	Fixed Wireless	Served (Over 100/20 available)	Wireless
1332616	100 SOUTH STREET	OSSIAN	IA	52161	1	12-Provider facilitates speeds faster than that reported on the map	Provider only: The Map does not correctly reflect service that I facilitate to this location	500	100	Fixed Wireless	Served (Over 100/20 available)	Wireless
1332677	105 NORTH WEBSTER STREET	MT AYR	IA	50854	1	12-Provider facilitates speeds faster than that reported on the map	Provider only: The Map does not correctly reflect service that I facilitate to this location	500	100	Fixed Wireless	Served (Over 100/20 available)	Wireless
1332709	306 SOUTH CHESTNUT AVENUE	NEW HAMPTON	IA	50659	1	12-Provider facilitates speeds faster than that reported on the map	Provider only: The Map does not correctly reflect service that I facilitate to this location	500	100	Fixed Wireless	Served (Over 100/20 available)	Wireless
1332842	207 NORTH LINCOLN AVENUE	ALTA VISTA	IA	50603	1	12-Provider facilitates speeds faster than that reported on the map	Provider only: The Map does not correctly reflect service that I facilitate to this location	500	100	Fixed Wireless	Served (Over 100/20 available)	Wireless
1332885	102 SOUTH MARION STREET	MT PLEASANT	IA	52641	1	12-Provider facilitates speeds faster than that reported on the map	Provider only: The Map does not correctly reflect service that I facilitate to this location	500	100	Fixed Wireless	Served (Over 100/20 available)	Wireless
1332889	102 KUSART STREET	OSSIAN	IA	52161	1	12-Provider facilitates speeds faster than that reported on the map	Provider only: The Map does not correctly reflect service that I facilitate to this location	500	100	Fixed Wireless	Served (Over 100/20 available)	Wireless
1332990	28 SUNRISE COURT	NEW LONDON	IA	52645	1	12-Provider facilitates speeds faster than that reported on the map	Provider only: The Map does not correctly reflect service that I facilitate to this location	500	100	Fixed Wireless	Served (Over 100/20 available)	Wireless
1333006	1004 WEST CLAY STREET	MT PLEASANT	IA	52641	1	12-Provider facilitates speeds faster than that reported on the map	Provider only: The Map does not correctly reflect service that I facilitate to this location	500	100	Fixed Wireless	Served (Over 100/20 available)	Wireless
1333086	625 WEST HALE STREET	NEW HAMPTON	IA	50659	1	12-Provider facilitates speeds faster than that reported on the map	Provider only: The Map does not correctly reflect service that I facilitate to this location	500	100	Fixed Wireless	Served (Over 100/20 available)	Wireless
1333297	3290 260TH STREET	FREDERICKSBURG	IA	50630	1	12-Provider facilitates speeds faster than that reported on the map	Provider only: The Map does not correctly reflect service that I facilitate to this location	500	100	Fixed Wireless	Served (Over 100/20 available)	Wireless
1333323	2543 NEW LONDON ROAD	NEW LONDON	IA	52645	1	12-Provider facilitates speeds faster than that reported on the map	Provider only: The Map does not correctly reflect service that I facilitate to this location	500	100	Fixed Wireless	Served (Over 100/20 available)	Wireless
1333457	207 WEST DIVISION STREET	DANVILLE	IA	52623	1	12-Provider facilitates speeds faster than that reported on the map	Provider only: The Map does not correctly reflect service that I facilitate to this location	500	100	Fixed Wireless	Served (Over 100/20 available)	Wireless
1333636	305 BECKER AVENUE	OSSIAN	IA	52161	1	12-Provider facilitates speeds faster than that reported on the map	Provider only: The Map does not correctly reflect service that I facilitate to this location	500	100	Fixed Wireless	Served (Over 100/20 available)	Wireless
1333727	511 BROAD STREET	ROLFE	IA	50581	1	12-Provider facilitates speeds faster than that reported on the map	Provider only: The Map does not correctly reflect service that I facilitate to this location	500	100	Fixed Wireless	Served (Over 100/20 available)	Wireless
1333763	21732 AGENCY ROAD	DANVILLE	IA	52623	1	12-Provider facilitates speeds faster than that reported on the map	Provider only: The Map does not correctly reflect service that I facilitate to this location	500	100	Fixed Wireless	Served (Over 100/20 available)	Wireless
1333799	2376 ODESSA AVENUE	NEW HAMPTON	IA	50659	1	12-Provider facilitates speeds faster than that reported on the map	Provider only: The Map does not correctly reflect service that I facilitate to this location	500	100	Fixed Wireless	Served (Over 100/20 available)	Wireless
1333837	1102 NORTH BROADWAY STREET	MT PLEASANT	IA	52641	1	12-Provider facilitates speeds faster than that reported on the map	Provider only: The Map does not correctly reflect service that I facilitate to this location	500	100	Fixed Wireless	Served (Over 100/20 available)	Wireless
1334137	902 SOUTH SMITH STREET	MT PLEASANT	IA	52641	1	12-Provider facilitates speeds faster than that reported on the map	Provider only: The Map does not correctly reflect service that I facilitate to this location	500	100	Fixed Wireless	Served (Over 100/20 available)	Wireless
1334170	906 EAST SUNRISE STREET	NEW HAMPTON	IA	50659	1	12-Provider facilitates speeds faster than that reported on the map	Provider only: The Map does not correctly reflect service that I facilitate to this location	500	100	Fixed Wireless	Served (Over 100/20 available)	Wireless
1334483	626 NORTH FOLEY AVENUE	NEW HAMPTON	IA	50659	1	12-Provider facilitates speeds faster than that reported on the map	Provider only: The Map does not correctly reflect service that I facilitate to this location	500	100	Fixed Wireless	Served (Over 100/20 available)	Wireless
1334492	1114 SOUTH LINDEN LANE	MT PLEASANT	IA	52641	1	12-Provider facilitates speeds faster than that reported on the map	Provider only: The Map does not correctly reflect service that I facilitate to this location	500	100	Fixed Wireless	Served (Over 100/20 available)	Wireless
1334660	215 WEST MAIN STREET	FREDERICKSBURG	IA	50630	1	12-Provider facilitates speeds faster than that reported on the map	Provider only: The Map does not correctly reflect service that I facilitate to this location	500	100	Fixed Wireless	Served (Over 100/20 available)	Wireless
1334708	309 EAST MONROE STREET	MT PLEASANT	IA	52641	1	12-Provider facilitates speeds faster than that reported on the map	Provider only: The Map does not correctly reflect service that I facilitate to this location	500	100	Fixed Wireless	Served (Over 100/20 available)	Wireless
1334735	112 MAIN STREET	PALMER	IA	50571	1	12-Provider facilitates speeds faster than that reported on the map	Provider only: The Map does not correctly reflect service that I facilitate to this location	500	100	Fixed Wireless	Served (Over 100/20 available)	Wireless
1334767	504 EAST JEFFERSON STREET	MT AYR	IA	50854	1	12-Provider facilitates speeds faster than that reported on the map	Provider only: The Map does not correctly reflect service that I facilitate to this location	500	100	Fixed Wireless	Served (Over 100/20 available)	Wireless
1334861	203 EAST MAIN STREET	OSSIAN	IA	52161	1	12-Provider facilitates speeds faster than that reported on the map	Provider only: The Map does not correctly reflect service that I facilitate to this location	500	100	Fixed Wireless	Served (Over 100/20 available)	Wireless
1335050	100 WEST WASHINGTON STREET	NEW LONDON	IA	52645	1	12-Provider facilitates speeds faster than that reported on the map	Provider only: The Map does not correctly reflect service that I facilitate to this location	500	100	Fixed Wireless	Served (Over 100/20 available)	Wireless
1335116	340 SOUTH WALNUT AVENUE	NEW HAMPTON	IA	50659	1	12-Provider facilitates speeds faster than that reported on the map	Provider only: The Map does not correctly reflect service that I facilitate to this location	500	100	Fixed Wireless	Served (Over 100/20 available)	Wireless
1335257	111 RINGGOLD STREET	MT AYR	IA	50854	1	12-Provider facilitates speeds faster than that reported on the map	Provider only: The Map does not correctly reflect service that I facilitate to this location	500	100	Fixed Wireless	Served (Over 100/20 available)	Wireless
1335547	810 LINDEN STREET	DECORAH	IA	52101	1	12-Provider facilitates speeds faster than that reported on the map	Provider only: The Map does not correctly reflect service that I facilitate to this location	500	100	Fixed Wireless	Served (Over 100/20 available)	Wireless
1335592	509 NORTH LINN STREET	MT PLEASANT	IA	52641	1	12-Provider facilitates speeds faster than that reported on the map	Provider only: The Map does not correctly reflect service that I facilitate to this location	500	100	Fixed Wireless	Served (Over 100/20 available)	Wireless
1335723	24202 600TH STREET	PALMER	IA	50571	1	12-Provider facilitates speeds faster than that reported on the map	Provider only: The Map does not correctly reflect service that I facilitate to this location	500	100	Fixed Wireless	Served (Over 100/20 available)	Wireless
1335824	1957 205TH STREET	MT PLEASANT	IA	52641	1	12-Provider facilitates speeds faster than that reported on the map	Provider only: The Map does not correctly reflect service that I facilitate to this location	500	100	Fixed Wireless	Served (Over 100/20 available)	Wireless
1335852	605 EAST CEDAR LANE	MT PLEASANT	IA	52641	1	12-Provider facilitates speeds faster than that reported on the map	Provider only: The Map does not correctly reflect service that I facilitate to this location	500	100	Fixed Wireless	Served (Over 100/20 available)	Wireless
1336012	1405 EAST WASHINGTON STREET	MT PLEASANT	IA	52641	1	12-Provider facilitates speeds faster than that reported on the map	Provider only: The Map does not correctly reflect service that I facilitate to this location	500	100	Fixed Wireless	Served (Over 100/20 available)	Wireless
1336116	201 EAST 2ND STREET	MT PLEASANT	IA	52641	1	12-Provider facilitates speeds faster than that reported on the map	Provider only: The Map does not correctly reflect service that I facilitate to this location	500	100	Fixed Wireless	Served (Over 100/20 available)	Wireless
1336196	606 SOUTH WASHINGTON AVENUE	FREDERICKSBURG	IA	50630	1	12-Provider facilitates speeds faster than that reported on the map	Provider only: The Map does not correctly reflect service that I facilitate to this location	500	100	Fixed Wireless	Served (Over 100/20 available)	Wireless
1336369	636 WEST WILSON STREET	NEW HAMPTON	IA	50659	1	12-Provider facilitates speeds faster than that reported on the map	Provider only: The Map does not correctly reflect service that I facilitate to this location	500	100	Fixed Wireless	Served (Over 100/20 available)	Wireless
1336433	304 EAST BROOKS STREET	OSSIAN	IA	52161	1	12-Provider facilitates speeds faster than that reported on the map	Provider only: The Map does not correctly reflect service that I facilitate to this location	500	100	Fixed Wireless	Served (Over 100/20 available)	Wireless
1336452	211 NORTH BOODY STREET	OSSIAN	IA	52161	1	12-Provider facilitates speeds faster than that reported on the map	Provider only: The Map does not correctly reflect service that I facilitate to this location	500	100	Fixed Wireless	Served (Over 100/20 available)	Wireless
1336454	310 WEST MERRY ACRES LANE	MT PLEASANT	IA	52641	1	12-Provider facilitates speeds faster than that reported on the map	Provider only: The Map does not correctly reflect service that I facilitate to this location	500	100	Fixed Wireless	Served (Over 100/20 available)	Wireless
1336514	103 WEST GARDNER STREET	NEW HAMPTON	IA	50659	1	12-Provider facilitates speeds faster than that reported on the map	Provider only: The Map does not correctly reflect service that I facilitate to this location	500	100	Fixed Wireless	Served (Over 100/20 available)	Wireless
1336558	301 WEST MILWAUKEE STREET	NEW HAMPTON	IA	50659	1	12-Provider facilitates speeds faster than that reported on the map	Provider only: The Map does not correctly reflect service that I facilitate to this location	500	100	Fixed Wireless	Served (Over 100/20 available)	Wireless
1336851	22265 450TH STREET	HAVELOCK	IA	50546	1	12-Provider facilitates speeds faster than that reported on the map	Provider only: The Map does not correctly reflect service that I facilitate to this location	500	100	Fixed Wireless	Served (Over 100/20 available)	Wireless
1337012	807 EAST SUNRISE STREET	NEW HAMPTON	IA	50659	1	12-Provider facilitates speeds faster than that reported on the map	Provider only: The Map does not correctly reflect service that I facilitate to this location	500	100	Fixed Wireless	Served (Over 100/20 available)	Wireless
1337124	315 NORTHWEST 3RD STREET	POCAHONTAS	IA	50574	1	12-Provider facilitates speeds faster than that reported on the map	Provider only: The Map does not correctly reflect service that I facilitate to this location	500	100	Fixed Wireless	Served (Over 100/20 available)	Wireless
1337155	302 WEST DIVISION STREET	DANVILLE	IA	52623	1	12-Provider facilitates speeds faster than that reported on the map	Provider only: The Map does not correctly reflect service that I facilitate to this location	500	100	Fixed Wireless	Served (Over 100/20 available)	Wireless
1337194	505 WEST HENRY STREET	MT PLEASANT	IA	52641	1	12-Provider facilitates speeds faster than that reported on the map	Provider only: The Map does not correctly reflect service that I facilitate to this location	500	100	Fixed Wireless	Served (Over 100/20 available)	Wireless
1337614	302 NORTH CHESTNUT STREET	NEW LONDON	IA	52645	1	12-Provider facilitates speeds faster than that reported on the map	Provider only: The Map does not correctly reflect service that I facilitate to this location	500	100	Fixed Wireless	Served (Over 100/20 available)	Wireless
1337734	207 SOUTH GARFIELD STREET	MT AYR	IA	50854	1	12-Provider facilitates speeds faster than that reported on the map	Provider only: The Map does not correctly reflect service that I facilitate to this location	500	100	Fixed Wireless	Served (Over 100/20 available)	Wireless
1337737	2186 130TH STREET	TRIPOLI	IA	50676	1	12-Provider facilitates speeds faster than that reported on the map	Provider only: The Map does not correctly reflect service that I facilitate to this location	500	100	Fixed Wireless	Served (Over 100/20 available)	Wireless
1338171	521 NORTH JACKSON AVENUE	FREDERICKSBURG	IA	50630	1	12-Provider facilitates speeds faster than that reported on the map	Provider only: The Map does not correctly reflect service that I facilitate to this location	500	100	Fixed Wireless	Served (Over 100/20 available)	Wireless
1338507	726 HENRIETTA AVENUE	PALMER	IA	50571	1	12-Provider facilitates speeds faster than that reported on the map	Provider only: The Map does not correctly reflect service that I facilitate to this location	500	100	Fixed Wireless	Served (Over 100/20 available)	Wireless
1338673	210 SOUTH CHESTNUT AVENUE	NEW HAMPTON	IA	50659	1	12-Provider facilitates speeds faster than that reported on the map	Provider only: The Map does not correctly reflect service that I facilitate to this location	500	100	Fixed Wireless	Served (Over 100/20 available)	Wireless
1338676	103 NORTH PINE STREET	NEW LONDON	IA	52645	1	12-Provider facilitates speeds faster than that reported on the map	Provider only: The Map does not correctly reflect service that I facilitate to this location	500	100	Fixed Wireless	Served (Over 100/20 available)	Wireless
1338723	607 EAST WARREN STREET	MT PLEASANT	IA	52641	1	12-Provider facilitates speeds faster than that reported on the map	Provider only: The Map does not correctly reflect service that I facilitate to this location	500	100	Fixed Wireless	Served (Over 100/20 available)	Wireless
1338865	802 EAST PINE COURT	MT PLEASANT	IA	52641	1	12-Provider facilitates speeds faster than that reported on the map	Provider only: The Map does not correctly reflect service that I facilitate to this location	500	100	Fixed Wireless	Served (Over 100/20 available)	Wireless
1338963	506 3RD AVENUE SOUTHWEST	POCAHONTAS	IA	50574	1	12-Provider facilitates speeds faster than that reported on the map	Provider only: The Map does not correctly reflect service that I facilitate to this location	500	100	Fixed Wireless	Served (Over 100/20 available)	Wireless
1339007	341 MINNIE STREET	PALMER	IA	50571	1	12-Provider facilitates speeds faster than that reported on the map	Provider only: The Map does not correctly reflect service that I facilitate to this location	500	100	Fixed Wireless	Served (Over 100/20 available)	Wireless
1339021	602 EAST WASHINGTON STREET	MT PLEASANT	IA	52641	1	12-Provider facilitates speeds faster than that reported on the map	Provider only: The Map does not correctly reflect service that I facilitate to this location	500	100	Fixed Wireless	Served (Over 100/20 available)	Wireless
1339033	1102 1ST AVENUE NORTHWEST	POCAHONTAS	IA	50574	1	12-Provider facilitates speeds faster than that reported on the map	Provider only: The Map does not correctly reflect service that I facilitate to this location	500	100	Fixed Wireless	Served (Over 100/20 available)	Wireless
1339073	706 NORTH PLEASANT HILL AVENUE	NEW HAMPTON	IA	50659	1	12-Provider facilitates speeds faster than that reported on the map	Provider only: The Map does not correctly reflect service that I facilitate to this location	500	100	Fixed Wireless	Served (Over 100/20 available)	Wireless
1339297	203 EAST MILL STREET	FREDERICKSBURG	IA	50630	1	12-Provider facilitates speeds faster than that reported on the map	Provider only: The Map does not correctly reflect service that I facilitate to this location	500	100	Fixed Wireless	Served (Over 100/20 available)

1339473	1001 EAST MONROE STREET	MT AYR	IA	50854	1	12-Provider facilitates speeds faster than that reported on the map	Provider only: The Map does not correctly reflect service that I facilitate to this location	500	100	Fixed Wireless	Served (Over 100/20 available)	Wireless
1339573	19811 490TH STREET	HAVELOCK	IA	50546	1	12-Provider facilitates speeds faster than that reported on the map	Provider only: The Map does not correctly reflect service that I facilitate to this location	500	100	Fixed Wireless	Served (Over 100/20 available)	Wireless
1339738	804 EAST BURKY LANE	MT PLEASANT	IA	52641	1	12-Provider facilitates speeds faster than that reported on the map	Provider only: The Map does not correctly reflect service that I facilitate to this location	500	100	Fixed Wireless	Served (Over 100/20 available)	Wireless
1339744	603 EAST WASHINGTON STREET	MT PLEASANT	IA	52641	1	12-Provider facilitates speeds faster than that reported on the map	Provider only: The Map does not correctly reflect service that I facilitate to this location	500	100	Fixed Wireless	Served (Over 100/20 available)	Wireless
1339796	117 SOUTH JEFFERSON STREET	MT PLEASANT	IA	52641	1	12-Provider facilitates speeds faster than that reported on the map	Provider only: The Map does not correctly reflect service that I facilitate to this location	500	100	Fixed Wireless	Served (Over 100/20 available)	Wireless
1339815	906 SOUTH CHERRY CIRCLE	MT PLEASANT	IA	52641	1	12-Provider facilitates speeds faster than that reported on the map	Provider only: The Map does not correctly reflect service that I facilitate to this location	500	100	Fixed Wireless	Served (Over 100/20 available)	Wireless
1339834	409 EAST MAIN STREET	OSSIAN	IA	52161	1	12-Provider facilitates speeds faster than that reported on the map	Provider only: The Map does not correctly reflect service that I facilitate to this location	500	100	Fixed Wireless	Served (Over 100/20 available)	Wireless
1340159	414 NORTH BROADWAY STREET	MT PLEASANT	IA	52641	1	12-Provider facilitates speeds faster than that reported on the map	Provider only: The Map does not correctly reflect service that I facilitate to this location	500	100	Fixed Wireless	Served (Over 100/20 available)	Wireless
1340347	306 WEST MAIN STREET	IONIA	IA	50645	1	12-Provider facilitates speeds faster than that reported on the map	Provider only: The Map does not correctly reflect service that I facilitate to this location	500	100	Fixed Wireless	Served (Over 100/20 available)	Wireless
1340455	18251 BEAVERDALE ROAD	NEW LONDON	IA	52645	1	12-Provider facilitates speeds faster than that reported on the map	Provider only: The Map does not correctly reflect service that I facilitate to this location	500	100	Fixed Wireless	Served (Over 100/20 available)	Wireless
1340777	105 LIONS ROAD	FREDERICKSBURG	IA	50630	1	12-Provider facilitates speeds faster than that reported on the map	Provider only: The Map does not correctly reflect service that I facilitate to this location	500	100	Fixed Wireless	Served (Over 100/20 available)	Wireless
1340913	704 SOUTH ADAMS COURT	MT PLEASANT	IA	52641	1	12-Provider facilitates speeds faster than that reported on the map	Provider only: The Map does not correctly reflect service that I facilitate to this location	500	100	Fixed Wireless	Served (Over 100/20 available)	Wireless
1340978	701 GRANT STREET	ROLFE	IA	50581	1	12-Provider facilitates speeds faster than that reported on the map	Provider only: The Map does not correctly reflect service that I facilitate to this location	500	100	Fixed Wireless	Served (Over 100/20 available)	Wireless
1341013	203 EAST ROGERS STREET	LAWLER	IA	52154	1	12-Provider facilitates speeds faster than that reported on the map	Provider only: The Map does not correctly reflect service that I facilitate to this location	500	100	Fixed Wireless	Served (Over 100/20 available)	Wireless
1341164	256 SOUTH WATER AVENUE	NEW HAMPTON	IA	50659	1	12-Provider facilitates speeds faster than that reported on the map	Provider only: The Map does not correctly reflect service that I facilitate to this location	500	100	Fixed Wireless	Served (Over 100/20 available)	Wireless
1341450	507 NORTH POPLAR STREET	NEW LONDON	IA	52645	1	12-Provider facilitates speeds faster than that reported on the map	Provider only: The Map does not correctly reflect service that I facilitate to this location	500	100	Fixed Wireless	Served (Over 100/20 available)	Wireless
1341518	2258 270TH STREET	NEW HAMPTON	IA	50659	1	12-Provider facilitates speeds faster than that reported on the map	Provider only: The Map does not correctly reflect service that I facilitate to this location	500	100	Fixed Wireless	Served (Over 100/20 available)	Wireless
1341675	415 NORTH MAPLE AVENUE	NEW HAMPTON	IA	50659	1	12-Provider facilitates speeds faster than that reported on the map	Provider only: The Map does not correctly reflect service that I facilitate to this location	500	100	Fixed Wireless	Served (Over 100/20 available)	Wireless
1341710	314 EAST OLD ORCHARD DRIVE	MT PLEASANT	IA	52641	1	12-Provider facilitates speeds faster than that reported on the map	Provider only: The Map does not correctly reflect service that I facilitate to this location	500	100	Fixed Wireless	Served (Over 100/20 available)	Wireless
1342181	501 SOUTH ELM STREET	NEW LONDON	IA	52645	1	12-Provider facilitates speeds faster than that reported on the map	Provider only: The Map does not correctly reflect service that I facilitate to this location	500	100	Fixed Wireless	Served (Over 100/20 available)	Wireless
1342390	54751 290TH AVENUE	GILMORE CITY	IA	50541	1	12-Provider facilitates speeds faster than that reported on the map	Provider only: The Map does not correctly reflect service that I facilitate to this location	500	100	Fixed Wireless	Served (Over 100/20 available)	Wireless
1342599	21173 470TH STREET	HAVELOCK	IA	50546	1	12-Provider facilitates speeds faster than that reported on the map	Provider only: The Map does not correctly reflect service that I facilitate to this location	500	100	Fixed Wireless	Served (Over 100/20 available)	Wireless
1342835	203 NORTH HAMLIN STREET	MT PLEASANT	IA	52641	1	12-Provider facilitates speeds faster than that reported on the map	Provider only: The Map does not correctly reflect service that I facilitate to this location	500	100	Fixed Wireless	Served (Over 100/20 available)	Wireless
1342868	406 NORTH MAIN STREET	MT PLEASANT	IA	52641	1	12-Provider facilitates speeds faster than that reported on the map	Provider only: The Map does not correctly reflect service that I facilitate to this location	500	100	Fixed Wireless	Served (Over 100/20 available)	Wireless
1342941	606 SOUTH MAIN STREET	DANVILLE	IA	52623	1	12-Provider facilitates speeds faster than that reported on the map	Provider only: The Map does not correctly reflect service that I facilitate to this location	500	100	Fixed Wireless	Served (Over 100/20 available)	Wireless
1343080	705 NORTH WEBSTER STREET	MT AYR	IA	50854	1	12-Provider facilitates speeds faster than that reported on the map	Provider only: The Map does not correctly reflect service that I facilitate to this location	500	100	Fixed Wireless	Served (Over 100/20 available)	Wireless
1343193	106 EAST GROVE STREET	LAWLER	IA	52154	1	12-Provider facilitates speeds faster than that reported on the map	Provider only: The Map does not correctly reflect service that I facilitate to this location	500	100	Fixed Wireless	Served (Over 100/20 available)	Wireless
1343668	710 EAST HAMILTON STREET	NEW HAMPTON	IA	50659	1	12-Provider facilitates speeds faster than that reported on the map	Provider only: The Map does not correctly reflect service that I facilitate to this location	500	100	Fixed Wireless	Served (Over 100/20 available)	Wireless
1343702	15264 165TH STREET	SPERRY	IA	52650	1	12-Provider facilitates speeds faster than that reported on the map	Provider only: The Map does not correctly reflect service that I facilitate to this location	500	100	Fixed Wireless	Served (Over 100/20 available)	Wireless
1343994	522 WEST HAMILTON STREET	NEW HAMPTON	IA	50659	1	12-Provider facilitates speeds faster than that reported on the map	Provider only: The Map does not correctly reflect service that I facilitate to this location	500	100	Fixed Wireless	Served (Over 100/20 available)	Wireless
1344102	2736 295TH STREET	DANVILLE	IA	52623	1	12-Provider facilitates speeds faster than that reported on the map	Provider only: The Map does not correctly reflect service that I facilitate to this location	500	100	Fixed Wireless	Served (Over 100/20 available)	Wireless
1344146	407 WEST SAUNDERS STREET	MT PLEASANT	IA	52641	1	12-Provider facilitates speeds faster than that reported on the map	Provider only: The Map does not correctly reflect service that I facilitate to this location	500	100	Fixed Wireless	Served (Over 100/20 available)	Wireless
1344262	520 WEST GARFIELD STREET	NEW HAMPTON	IA	50659	1	12-Provider facilitates speeds faster than that reported on the map	Provider only: The Map does not correctly reflect service that I facilitate to this location	500	100	Fixed Wireless	Served (Over 100/20 available)	Wireless
1344317	113 DUNNING AVENUE	MT AYR	IA	50854	1	12-Provider facilitates speeds faster than that reported on the map	Provider only: The Map does not correctly reflect service that I facilitate to this location	500	100	Fixed Wireless	Served (Over 100/20 available)	Wireless
1344432	405 EAST MAIN STREET	NEW LONDON	IA	52645	1	12-Provider facilitates speeds faster than that reported on the map	Provider only: The Map does not correctly reflect service that I facilitate to this location	500	100	Fixed Wireless	Served (Over 100/20 available)	Wireless
1344674	403 WEST STATE STREET	MT PLEASANT	IA	52641	1	12-Provider facilitates speeds faster than that reported on the map	Provider only: The Map does not correctly reflect service that I facilitate to this location	500	100	Fixed Wireless	Served (Over 100/20 available)	Wireless
1344681	701 SOUTH WHITE STREET	MT PLEASANT	IA	52641	1	12-Provider facilitates speeds faster than that reported on the map	Provider only: The Map does not correctly reflect service that I facilitate to this location	500	100	Fixed Wireless	Served (Over 100/20 available)	Wireless
1344723	456 RICHART STREET	PALMER	IA	50571	1	12-Provider facilitates speeds faster than that reported on the map	Provider only: The Map does not correctly reflect service that I facilitate to this location	500	100	Fixed Wireless	Served (Over 100/20 available)	Wireless
1344999	5 WEST GARDNER STREET	NEW HAMPTON	IA	50659	1	12-Provider facilitates speeds faster than that reported on the map	Provider only: The Map does not correctly reflect service that I facilitate to this location	500	100	Fixed Wireless	Served (Over 100/20 available)	Wireless
1345020	314 WEST SPRING STREET	NEW HAMPTON	IA	50659	1	12-Provider facilitates speeds faster than that reported on the map	Provider only: The Map does not correctly reflect service that I facilitate to this location	500	100	Fixed Wireless	Served (Over 100/20 available)	Wireless
1345239	208 SOUTH LOCUST AVENUE	NEW HAMPTON	IA	50659	1	12-Provider facilitates speeds faster than that reported on the map	Provider only: The Map does not correctly reflect service that I facilitate to this location	500	100	Fixed Wireless	Served (Over 100/20 available)	Wireless
1345243	272 SOUTH CHESTNUT AVENUE	NEW HAMPTON	IA	50659	1	12-Provider facilitates speeds faster than that reported on the map	Provider only: The Map does not correctly reflect service that I facilitate to this location	500	100	Fixed Wireless	Served (Over 100/20 available)	Wireless
1345285	202 1ST AVENUE SOUTHWEST	POCAHONTAS	IA	50574	1	12-Provider facilitates speeds faster than that reported on the map	Provider only: The Map does not correctly reflect service that I facilitate to this location	500	100	Fixed Wireless	Served (Over 100/20 available)	Wireless
1345363	316 NORTH SHERMAN AVENUE	NEW HAMPTON	IA	50659	1	12-Provider facilitates speeds faster than that reported on the map	Provider only: The Map does not correctly reflect service that I facilitate to this location	500	100	Fixed Wireless	Served (Over 100/20 available)	Wireless
1345461	305 SOUTH JACKSON STREET	MT PLEASANT	IA	52641	1	12-Provider facilitates speeds faster than that reported on the map	Provider only: The Map does not correctly reflect service that I facilitate to this location	500	100	Fixed Wireless	Served (Over 100/20 available)	Wireless
1345497	315 NORTHWEST 8TH STREET	POCAHONTAS	IA	50574	1	12-Provider facilitates speeds faster than that reported on the map	Provider only: The Map does not correctly reflect service that I facilitate to this location	500	100	Fixed Wireless	Served (Over 100/20 available)	Wireless
1345527	302 SOUTH LINN AVENUE	NEW HAMPTON	IA	50659	1	12-Provider facilitates speeds faster than that reported on the map	Provider only: The Map does not correctly reflect service that I facilitate to this location	500	100	Fixed Wireless	Served (Over 100/20 available)	Wireless
1345638	104 WEST EXCHANGE STREET	MT PLEASANT	IA	52641	1	12-Provider facilitates speeds faster than that reported on the map	Provider only: The Map does not correctly reflect service that I facilitate to this location	500	100	Fixed Wireless	Served (Over 100/20 available)	Wireless
1346307	903 2ND AVENUE NORTHWEST	POCAHONTAS	IA	50574	1	12-Provider facilitates speeds faster than that reported on the map	Provider only: The Map does not correctly reflect service that I facilitate to this location	500	100	Fixed Wireless	Served (Over 100/20 available)	Wireless
1346334	201 NORTH WEST STREET	IONIA	IA	50645	1	12-Provider facilitates speeds faster than that reported on the map	Provider only: The Map does not correctly reflect service that I facilitate to this location	500	100	Fixed Wireless	Served (Over 100/20 available)	Wireless
1346364	19 SUNRISE COURT	NEW LONDON	IA	52645	1	12-Provider facilitates speeds faster than that reported on the map	Provider only: The Map does not correctly reflect service that I facilitate to this location	500	100	Fixed Wireless	Served (Over 100/20 available)	Wireless
1346565	219 SOUTH WALNUT AVENUE	NEW HAMPTON	IA	50659	1	12-Provider facilitates speeds faster than that reported on the map	Provider only: The Map does not correctly reflect service that I facilitate to this location	500	100	Fixed Wireless	Served (Over 100/20 available)	Wireless
1346593	307 NORTH WHITE STREET	MT PLEASANT	IA	52641	1	12-Provider facilitates speeds faster than that reported on the map	Provider only: The Map does not correctly reflect service that I facilitate to this location	500	100	Fixed Wireless	Served (Over 100/20 available)	Wireless
1346618	103 KLISART STREET	OSSIAN	IA	52161	1	12-Provider facilitates speeds faster than that reported on the map	Provider only: The Map does not correctly reflect service that I facilitate to this location	500	100	Fixed Wireless	Served (Over 100/20 available)	Wireless
1346624	19142 GOLDEN ROAD	YARMOUTH	IA	52660	1	12-Provider facilitates speeds faster than that reported on the map	Provider only: The Map does not correctly reflect service that I facilitate to this location	500	100	Fixed Wireless	Served (Over 100/20 available)	Wireless
1346744	305 WEST UNION STREET	IONIA	IA	50645	1	12-Provider facilitates speeds faster than that reported on the map	Provider only: The Map does not correctly reflect service that I facilitate to this location	500	100	Fixed Wireless	Served (Over 100/20 available)	Wireless
1346880	302 NORTH BENZ STREET	LAWLER	IA	52154	1	12-Provider facilitates speeds faster than that reported on the map	Provider only: The Map does not correctly reflect service that I facilitate to this location	500	100	Fixed Wireless	Served (Over 100/20 available)	Wireless
1346929	2920 DURHAM AVENUE	NASHUA	IA	50658	1	12-Provider facilitates speeds faster than that reported on the map	Provider only: The Map does not correctly reflect service that I facilitate to this location	500	100	Fixed Wireless	Served (Over 100/20 available)	Wireless
1346952	103 CYPRESS CIRCLE	NEW LONDON	IA	52645	1	12-Provider facilitates speeds faster than that reported on the map	Provider only: The Map does not correctly reflect service that I facilitate to this location	500	100	Fixed Wireless	Served (Over 100/20 available)	Wireless
1347057	11493 DANVILLE ROAD	DANVILLE	IA	52623	1	12-Provider facilitates speeds faster than that reported on the map	Provider only: The Map does not correctly reflect service that I facilitate to this location	500	100	Fixed Wireless	Served (Over 100/20 available)	Wireless
1347176	312 NORTH SHERMAN AVENUE	NEW HAMPTON	IA	50659	1	12-Provider facilitates speeds faster than that reported on the map	Provider only: The Map does not correctly reflect service that I facilitate to this location	500	100	Fixed Wireless	Served (Over 100/20 available)	Wireless
1347204	302 EAST WILSON STREET	NEW LONDON	IA	52645	1	12-Provider facilitates speeds faster than that reported on the map	Provider only: The Map does not correctly reflect service that I facilitate to this location	500	100	Fixed Wireless	Served (Over 100/20 available)	Wireless
1347345	106 EAST WEBER STREET	ALTA VISTA	IA	50603	1	12-Provider facilitates speeds faster than that reported on the map	Provider only: The Map does not correctly reflect service that I facilitate to this location	500	100	Fixed Wireless	Served (Over 100/20 available)	Wireless
1347475	810 SOUTH WILLIAM STREET	MT PLEASANT	IA	52641	1	12-Provider facilitates speeds faster than that reported on the map	Provider only: The Map does not correctly reflect service that I facilitate to this location	500	100	Fixed Wireless	Served (Over 100/20 available)	Wireless
1347595	124 SOUTH LOCUST AVENUE	NEW HAMPTON	IA	50659	1	12-Provider facilitates speeds faster than that reported on the map	Provider only: The Map does not correctly reflect service that I facilitate to this location	500	100	Fixed Wireless	Served (Over 100/20 available)	Wireless
1347624	306 SOUTH WILSON STREET	MT PLEASANT	IA	52641	1	12-Provider facilitates speeds faster than that reported on the map	Provider only: The Map does not correctly reflect service that I facilitate to this location	500	100	Fixed Wireless	Served (Over 100/20 available)	Wireless
1347735	420 NORTH IRIS STREET	MT PLEASANT	IA	52641	1	12-Provider facilitates speeds faster than that reported on the map	Provider only: The Map does not correctly reflect service that I facilitate to this location	500	100	Fixed Wireless	Served (Over 100/20 available)	Wireless
1347795	1003 EAST SOUTH STREET	MT AYR	IA	50854	1	12-Provider facilitates speeds faster than that reported on the map	Provider only: The Map does not correctly reflect service that I facilitate to this location	500	100	Fixed Wireless	Served (Over 100/20 available)	Wireless
1347895	501 WEST COURT STREET	NEW HAMPTON	IA	50659	1	12-Provider facilitates speeds faster than that reported on the map	Provider only: The Map does not correctly reflect service that I facilitate to this location	500	100	Fixed Wireless	Served (Over 100/20 available)	Wireless
1348068	106 NORTH JEFFERSON STREET	MT PLEASANT	IA	52641	1	12-Provider facilitates speeds faster than that reported on the map	Provider only: The Map does not correctly reflect service that I facilitate to this location	500	100	Fixed Wireless	Served (Over 100/20 available)	Wireless
1348253	415 EAST WILSON STREET	NEW LONDON	IA	52645	1	12-Provider facilitates speeds faster than that reported on the map	Provider only: The Map does not correctly reflect service that I facilitate to this location	500	100	Fixed Wireless	Served (Over 100/20 available)	Wireless
1348397	702 WEST HENRY STREET	MT PLEASANT	IA	52641	1	12-Provider facilitates speeds faster than that reported on the map	Provider only: The Map does not correctly reflect service that I facilitate to this location	500	100	Fixed Wireless	Served (Over 100/20 available)	Wireless
1348407	325 FLEUR DRIVE	NEW HAMPTON	IA	50659	1	12-Provider facilitates speeds faster than that reported on the map	Provider only: The Map does not correctly reflect service that I facilitate to this location	500	100	Fixed Wireless	Served (Over 100/20 available)	Wireless
1348427	303 EAST ADAMS STREET	MT AYR	IA	50854	1	12-Provider facilitates speeds faster than that reported on the map	Provider only: The Map does not correctly reflect service that I facilitate to this location	500	100	Fixed Wireless	Served (Over 100/20 available)	Wireless
1348465	1753 RACINE AVENUE	MT UNION	IA	52644	1	12-Provider facilitates speeds faster than that reported on the map	Provider only: The Map does not correctly reflect service that I facilitate to this location	500	100	Fixed Wireless	Served (Over 100/20 available)	Wireless
1348694	809 SOUTH MAIN STREET	MT PLEASANT	IA	52641	1	12-Provider facilitates speeds faster than that reported on the map	Provider only: The Map does not correctly reflect service that I facilitate to this location	500	100	Fixed Wireless	Served (Over 100/20 available)	Wireless
1348830	1103 1ST AVENUE NORTHWEST	POCAHONTAS	IA	50574	1	12-Provider facilitates speeds faster than that reported on the map	Provider only: The Map does not correctly reflect service that I facilitate to this location	500	100	Fixed Wireless	Served (Over 100/20 available)	Wireless
1348920	14357 BEAVERDALE ROAD	WEST BURLINGTON	IA	52655	1	12-Provider facilitates speeds faster than that reported on the map	Provider only: The Map does not correctly reflect service that I facilitate to this location	500	100	Fixed Wireless	Served (Over 100/20 available)	Wireless
1348998	210 NORTH MAIN STREET	POCAHONTAS	IA	50574	1	12-Provider facilitates speeds faster than that reported on the map	Provider only: The Map does not correctly reflect service that I facilitate to this location	500	100	Fixed Wireless	Served (Over 100/20 available)	Wireless
1349066	204 EAST UNION STREET	IONIA	IA	50645	1	12-Provider facilitates speeds faster than that reported on the map	Provider only: The Map does not correctly reflect service that I facilitate to this location	500	100	Fixed Wireless	Served (Over 100/20 available)	Wireless
1349204	11 SOUTHWEST 7TH STREET	POCAHONTAS	IA	50574	1	12-Provider facilitates speeds faster than that reported on the map	Provider only: The Map does not correctly reflect service that I facilitate to this location	500	100	Fixed Wireless	Served (Over 100/20 available)	Wireless
1349300	215 NORTHWEST 10TH STREET	POCAHONTAS	IA	50574	1	12-Provider facilitates speeds faster than that reported on the map	Provider only: The Map does not correctly reflect service that I facilitate to this location	500	100	Fixed Wireless	Served (Over 100/20 available)	Wireless
1349352	22154 135TH STREET	DANVILLE	IA	52623	1	12-Provider facilitates speeds faster than that reported on the map	Provider only: The Map does not correctly reflect service that I facilitate to this location	500	100	Fixed Wireless	Served (Over 100/20 available)	Wireless
1349554	101 1ST AVENUE SOUTHWEST	POCAHONTAS	IA	50574	1	12-Provider facilitates speeds faster than that reported on the map	Provider only: The Map does not correctly reflect service that I facilitate to this location	500	100	Fixed Wireless	Served (Over 100/20 available)	Wireless
1349851	1805 EAST MAPLE GROVE LANE	MT PLEASANT	IA	52641	1	12-Provider facilitates speeds faster than that reported on the map	Provider only: The Map does not correctly reflect service that I facilitate to this location	500	100	Fixed Wireless	Served (Over 100/20 available)	Wireless
1349915	305 SOUTH MAIN STREET	POCAHONTAS	IA	50574	1	12-Provider facilitates speeds faster than that reported on the map	Provider only: The Map does not correctly reflect service that I facilitate to this location	500	100	Fixed Wireless	Served (Over 100/20 available)	Wireless
1349955	508 NORTH CHESTNUT AVENUE	NEW HAMPTON	IA	50659	1	12-Provider facilitates speeds faster than that reported on the map	Provider only: The Map does not correctly reflect service that I facilitate to this location	500	100	Fixed Wireless	Served (Over 100/20 available)	Wireless
1350021	2576 PERKINS ROAD	DANVILLE	IA	52623	1	12-Provider facilitates speeds faster than that reported on the map	Provider only: The Map does not correctly reflect service that I facilitate to this location	500	100	Fixed Wireless	Served (Over 100/20 available)	Wireless
1350026	203 SOUTH CHERRY STREET	MT PLEASANT	IA	52641	1	12-Provider facilitates speeds faster than that reported on the map	Provider only: The Map does not correctly reflect service that I facilitate to this location	500	100	Fixed Wireless	Served (Over 100/20 available)	Wireless
1350082	805 NORTH BERGDAHL CIRCLE	MT PLEASANT	IA	52641	1	12-Provider facilitates speeds faster than that reported on the map	Provider only: The Map does not correctly reflect service that I facilitate to this location	500	100	Fixed Wireless	Served (Over 100/20 available)	Wireless
1350215	1103 WEST MADISON STREET	MT AYR	IA	50854	1	12-Provider facilitates speeds faster than that reported on the map	Provider only: The Map does not correctly reflect service that I facilitate to this location	500	100	Fixed Wireless	Served (Over 100/20 available)	Wireless
1350354	1802 EAST MAPLE GROVE LANE	MT PLEASANT	IA	52641	1	12-Provider facilitates speeds faster than that reported on the map	Provider only: The Map does not correctly reflect service that I facilitate to this location	500	100	Fixed Wireless	Served (Over 100/20 available)	Wireless
1350356	701 EAST BELL DRIVE	MT PLEASANT	IA	52641	1	12-Provider facilitates speeds faster than that reported on the map	Provider only: The Map does not correctly reflect service that I facilitate to this location	500	100	Fixed Wireless	Served (Over 100/20 available)	Wireless
1350542	408 EAST MILL STREET	FREDERICKSBURG	IA	50630	1	12-Provider facilitates speeds faster than that reported on the map	Provider only: The Map does not correctly reflect service that I facilitate to this location	500	100	Fixed Wireless	Served (Over 100/20 available)	Wireless
1350691	1006 NORTH BROADWAY STREET	MT PLEASANT	IA	52641	1	12-Provider facilitates speeds faster than that reported on the map	Provider only: The Map does not correctly reflect service that I facilitate to this location	500	100	Fixed Wireless	Served (Over 100/20 available)	Wireless
1350721	26259 600TH STREET	PALMER	IA	50571	1	12-Provider facilitates speeds faster than that reported on the map	Provider only: The Map does not correctly reflect service that I facilitate to this location	500	100	Fixed Wireless	Served (Over 100/20 available)	Wireless
1350722	105 SOUTH 2ND AVENUE	NEW HAMPTON	IA	50659	1	12-Provider facilitates speeds faster than that reported on the map	Provider only: The Map does not correctly reflect service that I facilitate to this location	500	100	Fixed Wireless	Served (Over 100/20 available)	Wireless
1350773	811 SOUTH ADAMS STREET	MT PLEASANT	IA	52641	1	12-Provider facilitates speeds faster than that reported on the map	Provider only: The Map does not correctly reflect service that I facilitate to this location	500	100	Fixed Wireless	Served (Over 100/20 available)	Wireless
1350832	1984 337TH STREET	DECORAH	IA	52101	1	12-Provider facilitates speeds faster than that reported on the map	Provider only: The Map does not correctly reflect service that I facilitate to this location	500	100	Fixed Wireless	Served (Over 100/20 available)	Wireless
1350855	119 EAST MADISON STREET	MT AYR	IA	50854	1	12-Provider facilitates speeds faster than that reported on the map	Provider only: The Map does not correctly reflect service that I facilitate to this location	500	100	Fixed Wireless	Served (Over 100/20 available)	Wireless
1350868	109 EAST RAILROAD STREET	FREDERICKSBURG	IA	50630	1	12-Provider facilitates speeds faster than that reported on the map	Provider only: The Map does not correctly reflect service that I facilitate to this location	500	100	Fixed Wireless	Served (Over 100/20 available)	Wireless
1350876	1100 EAST SPRING STREET	NEW HAMPTON	IA	50659	1	12-Provider facilitates speeds faster than that reported on the map	Provider only: The Map does not correctly reflect service that I facilitate to this location	500	100	Fixed Wireless	Served (Over 100/20 available)	Wireless
1351674	20279 ROOSEVELT STREET	DANVILLE	IA	52623	1	12-Provider facilitates speeds faster than that reported on the map	Provider only: The Map does not correctly reflect service that I facilitate to this location	500	100	Fixed Wireless	Served (Over 100/20 available)	Wireless
1351907	900 EAST WASHINGTON STREET	MT PLEASANT	IA	52641	1	12-Provider facilitates speeds faster than that reported on the map	Provider only: The Map does not correctly reflect service that I facilitate to this location	500	100	Fixed Wireless	Served (Over 100/20 available)	Wireless
1351963	108 EAST RAILROAD STREET	MT UNION	IA	52644	1	12-Provider facilitates speeds faster than that reported on the map	Provider only: The Map does not correctly reflect service that I facilitate to this location	500	100	Fixed Wireless	Served (Over 100/20 available)	Wireless
1352057	809 EAST MONROE STREET	MT PLEASANT	IA	52641	1	12-Provider facilitates speeds faster than that reported on the map	Provider only: The Map does not correctly reflect service that I facilitate to this location	500	100	Fixed Wireless	Served (Over 100/20 available)	Wireless
1352433	603 EAST WARREN STREET	MT PLEASANT	IA	52641	1	12-Provider facilitates speeds faster than that reported on the map	Provider only: The Map does not correctly reflect service that I facilitate to this location	500	100	Fixed Wireless	Served (Over 100/20 available)	Wireless
1352452	125 WEST SOUTH STREET	MT PLEASANT	IA	52641	1	12-Provider facilitates speeds faster than that reported on the map	Provider only: The Map does not correctly reflect service that I facilitate to this location	500	100	Fixed Wireless	Served (Over 100/20 available)	Wireless
1352644	411 WEST SPRING STREET	NEW HAMPTON	IA	50659	1	12-Provider facilitates speeds faster than that reported on the map	Provider only: The Map does not correctly reflect service that I facilitate to this location	500	100	Fixed Wireless	Served (Over 100/20 available)	Wireless
1352703	307 CROELL DRIVE	NEW HAMPTON	IA	50659	1	12-Provider facilitates speeds faster than that reported on the map	Provider only: The Map does not correctly reflect service that I facilitate to this location	500	100	Fixed Wireless	Served (Over 100/20 available)	Wireless
1352706	707 EAST MADISON STREET	MT PLEASANT	IA	52641	1	12-Provider facilitates speeds faster than that reported on the map	Provider only: The Map does not correctly reflect service that I facilitate to this location	500	100	Fixed Wireless	Served (Over 100/20 available)	Wireless
1353007	105 NORTH WEST STREET	MT AYR	IA	50854	1	12-Provider facilitates speeds faster than that reported on the map	Provider only: The Map does not correctly reflect service that I facilitate to this location	500	100	Fixed Wireless	Served (Over 100/20 available)	Wireless
1353023	20 SOUTHWEST 7TH STREET	POCAHONTAS	IA	50574	1	12-Provider facilitates speeds faster than that reported on the map	Provider only: The Map does not correctly reflect service that I facilitate to this location	500	100	Fixed Wireless	Served (Over 100/20 available)	Wireless
1353035	408 SOUTH 1ST AVENUE	DANVILLE	IA	52623	1	12-Provider facilitates speeds faster than that reported on the map	Provider only: The Map does not correctly reflect service that I facilitate to this location	500	100	Fixed Wireless	Served (Over 100/20 available)	Wireless
1353044	2376 HIGHWAY 24	NEW HAMPTON	IA	50659	1	12-Provider facilitates speeds faster than that reported on the map	Provider only: The Map does not correctly reflect service that I facilitate to this location	500	100	Fixed Wireless	Served (Over 100/20 available)	Wireless
1353071	104 NORTH BRAZELTON STREET	MT PLEASANT	IA	52641	1	12-Provider facilitates speeds faster than that reported on the map	Provider only: The Map does not correctly reflect service that I facilitate to this location	500	100	Fixed Wireless	Served (Over 100/20 available)	Wireless
1353152	1612 EAST DEER RUN LANE	MT PLEASANT	IA	52641	1	12-Provider facilitates speeds faster than that reported on the map	Provider only: The Map does not correctly reflect service that I facilitate to this location	500	100	Fixed Wireless	Served (Over 100/20 available)	Wireless
1353567	504 NORTHWEST 7TH STREET	POCAHONTAS	IA	50574	1	12-Provider facilitates speeds faster than that reported on the map	Provider only: The Map does not correctly reflect service that I facilitate to this location	500	100	Fixed Wireless	Served (Over 100/20 available)	Wireless
1353807	103 EAST HARLAN STREET	MT PLEASANT	IA	52641	1	12-Provider facilitates speeds faster than that reported on the map	Provider only: The Map does not correctly reflect service that I facilitate to this location	500	100	Fixed Wireless	Served (Over 100/20 available)	Wireless
1354017	805 ELM STREET	ROLFE	IA	50581	1	12-Provider facilitates speeds faster than that reported on the map	Provider only: The Map does not correctly reflect service that I facilitate to this location	500	100	Fixed Wireless	Served (Over 100/20 available)	Wireless
1354071	206 EAST GROVE STREET	LAWLER	IA	52154	1	12-Provider facilitates speeds faster than that reported on the map	Provider only: The Map does not correctly reflect service that I facilitate to this location	500	100	Fixed Wireless	Served (Over 100/20 available)	Wireless
1354246	2047 JEWEL AVENUE	MT PLEASANT	IA	52641	1	12-Provider facilitates speeds faster than that reported on the map	Provider only: The Map does not correctly reflect service that I facilitate to this location	500	100	Fixed Wireless	Served (Over 100/20 available)	Wireless
1354463	607 EAST SPRING STREET	LAWLER	IA	52154	1	12-Provider facilitates speeds faster than that reported on the map	Provider only: The Map does not correctly reflect service that I facilitate to this location	500	100	Fixed Wireless	Served (Over 100/20 available)	Wireless
1354740	706 EAST BURKY LANE	MT PLEASANT	IA	52641	1	12-Provider facilitates speeds faster than that reported on the map	Provider only: The Map does not correctly reflect service that I facilitate to this location	500

1354777	18586 160TH STREET	NEW LONDON	IA	52645	1	12-Provider facilitates speeds faster than that reported on the map	Provider only: The Map does not correctly reflect service that I facilitate to this location	500	100	Fixed Wireless	Served (Over 100/20 available)	Wireless
1354887	500 SOUTH TAYLOR STREET	MT AYR	IA	50854	1	12-Provider facilitates speeds faster than that reported on the map	Provider only: The Map does not correctly reflect service that I facilitate to this location	500	100	Fixed Wireless	Served (Over 100/20 available)	Wireless
1355222	907 SOUTH CHERRY CIRCLE	MT PLEASANT	IA	52641	1	12-Provider facilitates speeds faster than that reported on the map	Provider only: The Map does not correctly reflect service that I facilitate to this location	500	100	Fixed Wireless	Served (Over 100/20 available)	Wireless
1355295	102 NORTHWEST 7TH STREET	POCAHONTAS	IA	50574	1	12-Provider facilitates speeds faster than that reported on the map	Provider only: The Map does not correctly reflect service that I facilitate to this location	500	100	Fixed Wireless	Served (Over 100/20 available)	Wireless
1356065	2020 WEST CLAY STREET	MT PLEASANT	IA	52641	1	12-Provider facilitates speeds faster than that reported on the map	Provider only: The Map does not correctly reflect service that I facilitate to this location	500	100	Fixed Wireless	Served (Over 100/20 available)	Wireless
1356179	107 SOUTHSIDE DRIVE	POCAHONTAS	IA	50574	1	12-Provider facilitates speeds faster than that reported on the map	Provider only: The Map does not correctly reflect service that I facilitate to this location	500	100	Fixed Wireless	Served (Over 100/20 available)	Wireless
1356204	102 EAST PLANK ROAD	DANVILLE	IA	52623	1	12-Provider facilitates speeds faster than that reported on the map	Provider only: The Map does not correctly reflect service that I facilitate to this location	500	100	Fixed Wireless	Served (Over 100/20 available)	Wireless
1356424	412 SOUTH 1ST AVENUE	NEW HAMPTON	IA	50659	1	12-Provider facilitates speeds faster than that reported on the map	Provider only: The Map does not correctly reflect service that I facilitate to this location	500	100	Fixed Wireless	Served (Over 100/20 available)	Wireless
1356675	704 SOUTH ADAMS PLACE	MT PLEASANT	IA	52641	1	12-Provider facilitates speeds faster than that reported on the map	Provider only: The Map does not correctly reflect service that I facilitate to this location	500	100	Fixed Wireless	Served (Over 100/20 available)	Wireless
1356771	100 NORTH MAIN STREET	MT PLEASANT	IA	52641	1	12-Provider facilitates speeds faster than that reported on the map	Provider only: The Map does not correctly reflect service that I facilitate to this location	500	100	Fixed Wireless	Served (Over 100/20 available)	Wireless
1356909	123 NORTH JEFFERSON STREET	MT PLEASANT	IA	52641	1	12-Provider facilitates speeds faster than that reported on the map	Provider only: The Map does not correctly reflect service that I facilitate to this location	500	100	Fixed Wireless	Served (Over 100/20 available)	Wireless
1356982	1980 210TH STREET	MT PLEASANT	IA	52641	1	12-Provider facilitates speeds faster than that reported on the map	Provider only: The Map does not correctly reflect service that I facilitate to this location	500	100	Fixed Wireless	Served (Over 100/20 available)	Wireless
1357096	515 WEST MILWAUKEE STREET	NEW HAMPTON	IA	50659	1	12-Provider facilitates speeds faster than that reported on the map	Provider only: The Map does not correctly reflect service that I facilitate to this location	500	100	Fixed Wireless	Served (Over 100/20 available)	Wireless
1357373	136 WEST MAIN STREET	FREDERICKSBURG	IA	50630	1	12-Provider facilitates speeds faster than that reported on the map	Provider only: The Map does not correctly reflect service that I facilitate to this location	500	100	Fixed Wireless	Served (Over 100/20 available)	Wireless
1357456	110 NORTH LINN AVENUE	NEW HAMPTON	IA	50659	1	12-Provider facilitates speeds faster than that reported on the map	Provider only: The Map does not correctly reflect service that I facilitate to this location	500	100	Fixed Wireless	Served (Over 100/20 available)	Wireless
1357467	2492 239TH STREET	NEW HAMPTON	IA	50659	1	12-Provider facilitates speeds faster than that reported on the map	Provider only: The Map does not correctly reflect service that I facilitate to this location	500	100	Fixed Wireless	Served (Over 100/20 available)	Wireless
1357487	102 BROAD STREET	ROLFE	IA	50581	1	12-Provider facilitates speeds faster than that reported on the map	Provider only: The Map does not correctly reflect service that I facilitate to this location	500	100	Fixed Wireless	Served (Over 100/20 available)	Wireless
1357502	704 WEST KING DRIVE	MT PLEASANT	IA	52641	1	12-Provider facilitates speeds faster than that reported on the map	Provider only: The Map does not correctly reflect service that I facilitate to this location	500	100	Fixed Wireless	Served (Over 100/20 available)	Wireless
1357582	313 SOUTH SHEAKLEY AVENUE	NEW HAMPTON	IA	50659	1	12-Provider facilitates speeds faster than that reported on the map	Provider only: The Map does not correctly reflect service that I facilitate to this location	500	100	Fixed Wireless	Served (Over 100/20 available)	Wireless
1357635	223 JESSIE STREET	OSSIAN	IA	52161	1	12-Provider facilitates speeds faster than that reported on the map	Provider only: The Map does not correctly reflect service that I facilitate to this location	500	100	Fixed Wireless	Served (Over 100/20 available)	Wireless
1357672	601 MAPLE STREET	ROLFE	IA	50581	1	12-Provider facilitates speeds faster than that reported on the map	Provider only: The Map does not correctly reflect service that I facilitate to this location	500	100	Fixed Wireless	Served (Over 100/20 available)	Wireless
1357748	403 WEST WASHINGTON STREET	NEW LONDON	IA	52645	1	12-Provider facilitates speeds faster than that reported on the map	Provider only: The Map does not correctly reflect service that I facilitate to this location	500	100	Fixed Wireless	Served (Over 100/20 available)	Wireless
1357829	207 EAST WASHINGTON STREET	NEW LONDON	IA	52645	1	12-Provider facilitates speeds faster than that reported on the map	Provider only: The Map does not correctly reflect service that I facilitate to this location	500	100	Fixed Wireless	Served (Over 100/20 available)	Wireless
1357914	706 SOUTH ADAMS PLACE	MT PLEASANT	IA	52641	1	12-Provider facilitates speeds faster than that reported on the map	Provider only: The Map does not correctly reflect service that I facilitate to this location	500	100	Fixed Wireless	Served (Over 100/20 available)	Wireless
1357951	602 NORTH TAYLOR STREET	MT AYR	IA	50854	1	12-Provider facilitates speeds faster than that reported on the map	Provider only: The Map does not correctly reflect service that I facilitate to this location	500	100	Fixed Wireless	Served (Over 100/20 available)	Wireless
1357986	101 3RD AVENUE NORTHWEST	POCAHONTAS	IA	50574	1	12-Provider facilitates speeds faster than that reported on the map	Provider only: The Map does not correctly reflect service that I facilitate to this location	500	100	Fixed Wireless	Served (Over 100/20 available)	Wireless
1358106	303 NORTH WHITE STREET	MT PLEASANT	IA	52641	1	12-Provider facilitates speeds faster than that reported on the map	Provider only: The Map does not correctly reflect service that I facilitate to this location	500	100	Fixed Wireless	Served (Over 100/20 available)	Wireless
1358205	308 WEST COURT STREET	NEW HAMPTON	IA	50659	1	12-Provider facilitates speeds faster than that reported on the map	Provider only: The Map does not correctly reflect service that I facilitate to this location	500	100	Fixed Wireless	Served (Over 100/20 available)	Wireless
1358332	207 WEST WALNUT STREET	MT AYR	IA	50854	1	12-Provider facilitates speeds faster than that reported on the map	Provider only: The Map does not correctly reflect service that I facilitate to this location	500	100	Fixed Wireless	Served (Over 100/20 available)	Wireless
1358537	22257 530TH STREET	POCAHONTAS	IA	50574	1	12-Provider facilitates speeds faster than that reported on the map	Provider only: The Map does not correctly reflect service that I facilitate to this location	500	100	Fixed Wireless	Served (Over 100/20 available)	Wireless
1358624	207 ELM STREET	ROLFE	IA	50581	1	12-Provider facilitates speeds faster than that reported on the map	Provider only: The Map does not correctly reflect service that I facilitate to this location	500	100	Fixed Wireless	Served (Over 100/20 available)	Wireless
1358673	22996 DMC HIGHWAY 79	DANVILLE	IA	52623	1	12-Provider facilitates speeds faster than that reported on the map	Provider only: The Map does not correctly reflect service that I facilitate to this location	500	100	Fixed Wireless	Served (Over 100/20 available)	Wireless
1358900	308 1ST AVENUE	FREDERIKA	IA	50631	1	12-Provider facilitates speeds faster than that reported on the map	Provider only: The Map does not correctly reflect service that I facilitate to this location	500	100	Fixed Wireless	Served (Over 100/20 available)	Wireless
1359053	1144 MIDWAY AVENUE	TRIPOLI	IA	50676	1	12-Provider facilitates speeds faster than that reported on the map	Provider only: The Map does not correctly reflect service that I facilitate to this location	500	100	Fixed Wireless	Served (Over 100/20 available)	Wireless
1359187	704 WEST COLUMBUS STREET	MT AYR	IA	50854	1	12-Provider facilitates speeds faster than that reported on the map	Provider only: The Map does not correctly reflect service that I facilitate to this location	500	100	Fixed Wireless	Served (Over 100/20 available)	Wireless
1359375	2087 GILMORE AVENUE	NEW HAMPTON	IA	50659	1	12-Provider facilitates speeds faster than that reported on the map	Provider only: The Map does not correctly reflect service that I facilitate to this location	500	100	Fixed Wireless	Served (Over 100/20 available)	Wireless
1359559	508 SOUTH HARRISON STREET	MT PLEASANT	IA	52641	1	12-Provider facilitates speeds faster than that reported on the map	Provider only: The Map does not correctly reflect service that I facilitate to this location	500	100	Fixed Wireless	Served (Over 100/20 available)	Wireless
1359785	305 NORTH GRANT STREET	MT AYR	IA	50854	1	12-Provider facilitates speeds faster than that reported on the map	Provider only: The Map does not correctly reflect service that I facilitate to this location	500	100	Fixed Wireless	Served (Over 100/20 available)	Wireless
1359836	200 SOUTH OGDEN STREET	OSSIAN	IA	52161	1	12-Provider facilitates speeds faster than that reported on the map	Provider only: The Map does not correctly reflect service that I facilitate to this location	500	100	Fixed Wireless	Served (Over 100/20 available)	Wireless
1359887	406 WEST JACKSON STREET	NEW LONDON	IA	52645	1	12-Provider facilitates speeds faster than that reported on the map	Provider only: The Map does not correctly reflect service that I facilitate to this location	500	100	Fixed Wireless	Served (Over 100/20 available)	Wireless
1359919	710 NORTH BROADWAY STREET	MT PLEASANT	IA	52641	1	12-Provider facilitates speeds faster than that reported on the map	Provider only: The Map does not correctly reflect service that I facilitate to this location	500	100	Fixed Wireless	Served (Over 100/20 available)	Wireless
1360295	14 5TH AVENUE SOUTHEAST	POCAHONTAS	IA	50574	1	12-Provider facilitates speeds faster than that reported on the map	Provider only: The Map does not correctly reflect service that I facilitate to this location	500	100	Fixed Wireless	Served (Over 100/20 available)	Wireless
1360368	704 NORTH BROADWAY STREET	MT PLEASANT	IA	52641	1	12-Provider facilitates speeds faster than that reported on the map	Provider only: The Map does not correctly reflect service that I facilitate to this location	500	100	Fixed Wireless	Served (Over 100/20 available)	Wireless
1360382	12273 JIMTOWN ROAD	DANVILLE	IA	52623	1	12-Provider facilitates speeds faster than that reported on the map	Provider only: The Map does not correctly reflect service that I facilitate to this location	500	100	Fixed Wireless	Served (Over 100/20 available)	Wireless
1360420	425 EAST PROSPECT STREET	NEW HAMPTON	IA	50659	1	12-Provider facilitates speeds faster than that reported on the map	Provider only: The Map does not correctly reflect service that I facilitate to this location	500	100	Fixed Wireless	Served (Over 100/20 available)	Wireless
1360482	206 NORTH FOLEY AVENUE	NEW HAMPTON	IA	50659	1	12-Provider facilitates speeds faster than that reported on the map	Provider only: The Map does not correctly reflect service that I facilitate to this location	500	100	Fixed Wireless	Served (Over 100/20 available)	Wireless
1360545	25677 600TH STREET	PALMER	IA	50571	1	12-Provider facilitates speeds faster than that reported on the map	Provider only: The Map does not correctly reflect service that I facilitate to this location	500	100	Fixed Wireless	Served (Over 100/20 available)	Wireless
1360603	339 SOUTH LOCUST AVENUE	NEW HAMPTON	IA	50659	1	12-Provider facilitates speeds faster than that reported on the map	Provider only: The Map does not correctly reflect service that I facilitate to this location	500	100	Fixed Wireless	Served (Over 100/20 available)	Wireless
1360668	3553 NORTH WINN ROAD	DECORAH	IA	52101	1	12-Provider facilitates speeds faster than that reported on the map	Provider only: The Map does not correctly reflect service that I facilitate to this location	500	100	Fixed Wireless	Served (Over 100/20 available)	Wireless
1360700	2301 SOUTH GRAND AVENUE	MT PLEASANT	IA	52641	1	12-Provider facilitates speeds faster than that reported on the map	Provider only: The Map does not correctly reflect service that I facilitate to this location	500	100	Fixed Wireless	Served (Over 100/20 available)	Wireless
1360972	805 ARTHUR STREET	ROLFE	IA	50581	1	12-Provider facilitates speeds faster than that reported on the map	Provider only: The Map does not correctly reflect service that I facilitate to this location	500	100	Fixed Wireless	Served (Over 100/20 available)	Wireless
1361016	214 WEST CORRY COURT	MT PLEASANT	IA	52641	1	12-Provider facilitates speeds faster than that reported on the map	Provider only: The Map does not correctly reflect service that I facilitate to this location	500	100	Fixed Wireless	Served (Over 100/20 available)	Wireless
1361072	513 WEST ARMSTRONG COURT	MT PLEASANT	IA	52641	1	12-Provider facilitates speeds faster than that reported on the map	Provider only: The Map does not correctly reflect service that I facilitate to this location	500	100	Fixed Wireless	Served (Over 100/20 available)	Wireless
1361127	88 1ST AVENUE	FREDERIKA	IA	50631	1	12-Provider facilitates speeds faster than that reported on the map	Provider only: The Map does not correctly reflect service that I facilitate to this location	500	100	Fixed Wireless	Served (Over 100/20 available)	Wireless
1361265	705 NORTH WHITE STREET	MT PLEASANT	IA	52641	1	12-Provider facilitates speeds faster than that reported on the map	Provider only: The Map does not correctly reflect service that I facilitate to this location	500	100	Fixed Wireless	Served (Over 100/20 available)	Wireless
1361397	115 WEST HALE STREET	NEW HAMPTON	IA	50659	1	12-Provider facilitates speeds faster than that reported on the map	Provider only: The Map does not correctly reflect service that I facilitate to this location	500	100	Fixed Wireless	Served (Over 100/20 available)	Wireless
1361936	102 EAST PRAIRIE STREET	IONIA	IA	50645	1	12-Provider facilitates speeds faster than that reported on the map	Provider only: The Map does not correctly reflect service that I facilitate to this location	500	100	Fixed Wireless	Served (Over 100/20 available)	Wireless
1362104	520 NORTH PLEASANT HILL AVENUE	NEW HAMPTON	IA	50659	1	12-Provider facilitates speeds faster than that reported on the map	Provider only: The Map does not correctly reflect service that I facilitate to this location	500	100	Fixed Wireless	Served (Over 100/20 available)	Wireless
1362124	104 DOVER CIRCLE	NEW LONDON	IA	52645	1	12-Provider facilitates speeds faster than that reported on the map	Provider only: The Map does not correctly reflect service that I facilitate to this location	500	100	Fixed Wireless	Served (Over 100/20 available)	Wireless
1362238	109 NORTH SCALES STREET	MT UNION	IA	52644	1	12-Provider facilitates speeds faster than that reported on the map	Provider only: The Map does not correctly reflect service that I facilitate to this location	500	100	Fixed Wireless	Served (Over 100/20 available)	Wireless
1362290	1206 LARRABEE AVENUE	TRIPOLI	IA	50676	1	12-Provider facilitates speeds faster than that reported on the map	Provider only: The Map does not correctly reflect service that I facilitate to this location	500	100	Fixed Wireless	Served (Over 100/20 available)	Wireless
1362358	24 3RD AVENUE NORTHEAST	POCAHONTAS	IA	50574	1	12-Provider facilitates speeds faster than that reported on the map	Provider only: The Map does not correctly reflect service that I facilitate to this location	500	100	Fixed Wireless	Served (Over 100/20 available)	Wireless
1362523	323 SOUTH LOCUST AVENUE	NEW HAMPTON	IA	50659	1	12-Provider facilitates speeds faster than that reported on the map	Provider only: The Map does not correctly reflect service that I facilitate to this location	500	100	Fixed Wireless	Served (Over 100/20 available)	Wireless
1362685	16840 NORTH PRAIRIE GROVE ROAD	WEST BURLINGTON	IA	52655	1	12-Provider facilitates speeds faster than that reported on the map	Provider only: The Map does not correctly reflect service that I facilitate to this location	500	100	Fixed Wireless	Served (Over 100/20 available)	Wireless
1362780	707 SOUTH HARRISON PLACE	MT PLEASANT	IA	52641	1	12-Provider facilitates speeds faster than that reported on the map	Provider only: The Map does not correctly reflect service that I facilitate to this location	500	100	Fixed Wireless	Served (Over 100/20 available)	Wireless
1362783	662 CLAY STREET	HAVELOCK	IA	50546	1	12-Provider facilitates speeds faster than that reported on the map	Provider only: The Map does not correctly reflect service that I facilitate to this location	500	100	Fixed Wireless	Served (Over 100/20 available)	Wireless
1362897	504 SOUTH PINE STREET	MT PLEASANT	IA	52641	1	12-Provider facilitates speeds faster than that reported on the map	Provider only: The Map does not correctly reflect service that I facilitate to this location	500	100	Fixed Wireless	Served (Over 100/20 available)	Wireless
1363069	3116 QUINCY AVENUE	DANVILLE	IA	52623	1	12-Provider facilitates speeds faster than that reported on the map	Provider only: The Map does not correctly reflect service that I facilitate to this location	500	100	Fixed Wireless	Served (Over 100/20 available)	Wireless
1363465	601 EAST ADAMS STREET	MT AYR	IA	50854	1	12-Provider facilitates speeds faster than that reported on the map	Provider only: The Map does not correctly reflect service that I facilitate to this location	500	100	Fixed Wireless	Served (Over 100/20 available)	Wireless
1363572	106 3RD AVENUE SOUTHWEST	POCAHONTAS	IA	50574	1	12-Provider facilitates speeds faster than that reported on the map	Provider only: The Map does not correctly reflect service that I facilitate to this location	500	100	Fixed Wireless	Served (Over 100/20 available)	Wireless
1363577	106 EAST MADISON STREET	NEW LONDON	IA	52645	1	12-Provider facilitates speeds faster than that reported on the map	Provider only: The Map does not correctly reflect service that I facilitate to this location	500	100	Fixed Wireless	Served (Over 100/20 available)	Wireless
1363667	106 NORTHWEST 8TH STREET	POCAHONTAS	IA	50574	1	12-Provider facilitates speeds faster than that reported on the map	Provider only: The Map does not correctly reflect service that I facilitate to this location	500	100	Fixed Wireless	Served (Over 100/20 available)	Wireless
1363687	606 WEST SPRING STREET	NEW HAMPTON	IA	50659	1	12-Provider facilitates speeds faster than that reported on the map	Provider only: The Map does not correctly reflect service that I facilitate to this location	500	100	Fixed Wireless	Served (Over 100/20 available)	Wireless
1363729	16244 DODGEVILLE ROAD	SPERRY	IA	52650	1	12-Provider facilitates speeds faster than that reported on the map	Provider only: The Map does not correctly reflect service that I facilitate to this location	500	100	Fixed Wireless	Served (Over 100/20 available)	Wireless
1363762	1806 DESSEL STREET	OSSIAN	IA	52161	1	12-Provider facilitates speeds faster than that reported on the map	Provider only: The Map does not correctly reflect service that I facilitate to this location	500	100	Fixed Wireless	Served (Over 100/20 available)	Wireless
1363993	408 SOUTH JEFFERSON STREET	MT PLEASANT	IA	52641	1	12-Provider facilitates speeds faster than that reported on the map	Provider only: The Map does not correctly reflect service that I facilitate to this location	500	100	Fixed Wireless	Served (Over 100/20 available)	Wireless
1364142	509 LOCUST STREET	ROLFE	IA	50581	1	12-Provider facilitates speeds faster than that reported on the map	Provider only: The Map does not correctly reflect service that I facilitate to this location	500	100	Fixed Wireless	Served (Over 100/20 available)	Wireless
1364273	105 3RD AVENUE NORTHWEST	POCAHONTAS	IA	50574	1	12-Provider facilitates speeds faster than that reported on the map	Provider only: The Map does not correctly reflect service that I facilitate to this location	500	100	Fixed Wireless	Served (Over 100/20 available)	Wireless
1364291	600 RAILROAD STREET	POCAHONTAS	IA	50574	1	12-Provider facilitates speeds faster than that reported on the map	Provider only: The Map does not correctly reflect service that I facilitate to this location	500	100	Fixed Wireless	Served (Over 100/20 available)	Wireless
1364393	17631 140TH STREET	WEST BURLINGTON	IA	52655	1	12-Provider facilitates speeds faster than that reported on the map	Provider only: The Map does not correctly reflect service that I facilitate to this location	500	100	Fixed Wireless	Served (Over 100/20 available)	Wireless
1364529	301 SOUTH REINHART AVENUE	ALTA VISTA	IA	50603	1	12-Provider facilitates speeds faster than that reported on the map	Provider only: The Map does not correctly reflect service that I facilitate to this location	500	100	Fixed Wireless	Served (Over 100/20 available)	Wireless
1364934	502 WEST ADAMS STREET	NEW LONDON	IA	52645	1	12-Provider facilitates speeds faster than that reported on the map	Provider only: The Map does not correctly reflect service that I facilitate to this location	500	100	Fixed Wireless	Served (Over 100/20 available)	Wireless
1365003	143 HENRIETTA AVENUE	PALMER	IA	50571	1	12-Provider facilitates speeds faster than that reported on the map	Provider only: The Map does not correctly reflect service that I facilitate to this location	500	100	Fixed Wireless	Served (Over 100/20 available)	Wireless
1365072	600 CLOVER LANE	FREDERICKSBURG	IA	50630	1	12-Provider facilitates speeds faster than that reported on the map	Provider only: The Map does not correctly reflect service that I facilitate to this location	500	100	Fixed Wireless	Served (Over 100/20 available)	Wireless
1365215	108 SHERRIE LANE	NEW LONDON	IA	52645	1	12-Provider facilitates speeds faster than that reported on the map	Provider only: The Map does not correctly reflect service that I facilitate to this location	500	100	Fixed Wireless	Served (Over 100/20 available)	Wireless
1365255	311 EAST PROSPECT STREET	NEW HAMPTON	IA	50659	1	12-Provider facilitates speeds faster than that reported on the map	Provider only: The Map does not correctly reflect service that I facilitate to this location	500	100	Fixed Wireless	Served (Over 100/20 available)	Wireless
1365286	113 STATE STREET	BENTON	IA	50835	1	12-Provider facilitates speeds faster than that reported on the map	Provider only: The Map does not correctly reflect service that I facilitate to this location	500	100	Fixed Wireless	Served (Over 100/20 available)	Wireless
1365334	101 DREWELOW AVENUE	FREDERICKSBURG	IA	50630	1	12-Provider facilitates speeds faster than that reported on the map	Provider only: The Map does not correctly reflect service that I facilitate to this location	500	100	Fixed Wireless	Served (Over 100/20 available)	Wireless
1365501	1914 CREEK VIEW DRIVE	MT PLEASANT	IA	52641	1	12-Provider facilitates speeds faster than that reported on the map	Provider only: The Map does not correctly reflect service that I facilitate to this location	500	100	Fixed Wireless	Served (Over 100/20 available)	Wireless
1365760	1406 LOCUST ROAD	DECORAH	IA	52101	1	12-Provider facilitates speeds faster than that reported on the map	Provider only: The Map does not correctly reflect service that I facilitate to this location	500	100	Fixed Wireless	Served (Over 100/20 available)	Wireless
1365826	2157 GILMORE AVENUE	NEW HAMPTON	IA	50659	1	12-Provider facilitates speeds faster than that reported on the map	Provider only: The Map does not correctly reflect service that I facilitate to this location	500	100	Fixed Wireless	Served (Over 100/20 available)	Wireless
1365950	1004 NORTH LINCOLN STREET	MT PLEASANT	IA	52641	1	12-Provider facilitates speeds faster than that reported on the map	Provider only: The Map does not correctly reflect service that I facilitate to this location	500	100	Fixed Wireless	Served (Over 100/20 available)	Wireless
1366095	408 BIRCH DRIVE	FREDERICKSBURG	IA	50630	1	12-Provider facilitates speeds faster than that reported on the map	Provider only: The Map does not correctly reflect service that I facilitate to this location	500	100	Fixed Wireless	Served (Over 100/20 available)	Wireless
1366114	637 RURAL STREET	NEW HAMPTON	IA	50659	1	12-Provider facilitates speeds faster than that reported on the map	Provider only: The Map does not correctly reflect service that I facilitate to this location	500	100	Fixed Wireless	Served (Over 100/20 available)	Wireless
1366311	500 EAST MAIN STREET	NEW LONDON	IA	52645	1	12-Provider facilitates speeds faster than that reported on the map	Provider only: The Map does not correctly reflect service that I facilitate to this location	500	100	Fixed Wireless	Served (Over 100/20 available)	Wireless
1366352	342 MINNIE STREET	PALMER	IA	50571	1	12-Provider facilitates speeds faster than that reported on the map	Provider only: The Map does not correctly reflect service that I facilitate to this location	500	100	Fixed Wireless	Served (Over 100/20 available)	Wireless
1366652	517 EAST JEFFERSON STREET	NEW HAMPTON	IA	50659	1	12-Provider facilitates speeds faster than that reported on the map	Provider only: The Map does not correctly reflect service that I facilitate to this location	500	100	Fixed Wireless	Served (Over 100/20 available)	Wireless
1366715	409 NORTH FOLEY AVENUE	NEW HAMPTON	IA	50659	1	12-Provider facilitates speeds faster than that reported on the map	Provider only: The Map does not correctly reflect service that I facilitate to this location	500	100	Fixed Wireless	Served (Over 100/20 available)	Wireless
1366749	2015 CO RD A14	DECORAH	IA	52101	1	12-Provider facilitates speeds faster than that reported on the map	Provider only: The Map does not correctly reflect service that I facilitate to this location	500	100	Fixed Wireless	Served (Over 100/20 available)	Wireless
1366810	1905 360TH STREET	DECORAH	IA	52101	1	12-Provider facilitates speeds faster than that reported on the map	Provider only: The Map does not correctly reflect service that I facilitate to this location	500	100	Fixed Wireless	Served (Over 100/20 available)	Wireless
1366843	205 WEST CLAY STREET	MT PLEASANT	IA	52641	1	12-Provider facilitates speeds faster than that reported on the map	Provider only: The Map does not correctly reflect service that I facilitate to this location	500	100	Fixed Wireless	Served (Over 100/20 available)	Wireless
1366928	1196 HILTON AVENUE	PLAINFIELD	IA	50666	1	12-Provider facilitates speeds faster than that reported on the map	Provider only: The Map does not correctly reflect service that I facilitate to this location	500	100	Fixed Wireless	Served (Over 100/20 available)	Wireless
1367078	2631 SALEM ROAD	DANVILLE	IA	52623	1	12-Provider facilitates speeds faster than that reported on the map	Provider only: The Map does not correctly reflect service that I facilitate to this location	500	100	Fixed Wireless	Served (Over 100/20 available)	Wireless
1367086	404 3RD AVENUE NORTHWEST	POCAHONTAS	IA	50574	1	12-Provider facilitates speeds faster than that reported on the map	Provider only: The Map does not correctly reflect service that I facilitate to this location	500	100	Fixed Wireless	Served (Over 100/20 available)	Wireless
1367220	712 EAST SPRING STREET	NEW HAMPTON	IA	50659	1	12-Provider facilitates speeds faster than that reported on the map	Provider only: The Map does not correctly reflect service that I facilitate to this location	500	100	Fixed Wireless	Served (Over 100/20 available)	Wireless
1367274	43835 250TH AVENUE	ROLFE	IA	50581	1	12-Provider facilitates speeds faster than that reported on the map	Provider only: The Map does not correctly reflect service that I facilitate to this location	500	100	Fixed Wireless	Served (Over 100/20 available)	Wireless
1367411	103 SHERRIE LANE	NEW LONDON	IA	52645	1	12-Provider facilitates speeds faster than that reported on the map	Provider only: The Map does not correctly reflect service that I facilitate to this location	500	100	Fixed Wireless	Served (Over 100/20 available)	Wireless
1367505	200 WEST WALNUT STREET	MT AYR	IA	50854	1	12-Provider facilitates speeds faster than that reported on the map	Provider only: The Map does not correctly reflect service that I facilitate to this location	500	100	Fixed Wireless	Served (Over 100/20 available)	Wireless
1367542	100 SOUTH BRAZELTON STREET	MT PLEASANT	IA	52641	1	12-Provider facilitates speeds faster than that reported on the map	Provider only: The Map does not correctly reflect service that I facilitate to this location	500	100	Fixed Wireless	Served (Over 100/20 available)	Wireless
1367595	2910 MISSION AVENUE	FREDERICKSBURG	IA	50630	1	12-Provider facilitates speeds faster than that reported on the map	Provider only: The Map does not correctly reflect service that I facilitate to this location	500	100	Fixed Wireless	Served (Over 100/20 available)	Wireless
1367606	623 WEST HAMILTON STREET	NEW HAMPTON	IA	50659	1	12-Provider facilitates speeds faster than that reported on the map	Provider only: The Map does not correctly reflect service that I facilitate to this location	500	100	Fixed Wireless	Served (Over 100/20 available)	Wireless
1367622	416 EAST BAKER STREET	MT PLEASANT	IA	52641	1	12-Provider facilitates speeds faster than that reported on the map	Provider only: The Map does not correctly reflect service that I facilitate to this location	500	100	Fixed Wireless	Served (Over 100/20 available)	Wireless
1367689	11735 JIMTOWN ROAD	DANVILLE	IA	52623	1	12-Provider facilitates speeds faster than that reported on the map	Provider only: The Map does not correctly reflect service that I facilitate to this location	500	100	Fixed Wireless	Served (Over 100/20 available)	Wireless
1367770	407 1ST AVENUE SOUTHWEST	POCAHONTAS	IA	50574	1	12-Provider facilitates speeds faster than that reported on the map	Provider only: The Map does not correctly reflect service that I facilitate to this location	500	100	Fixed Wireless	Served (Over 100/20 available)	Wireless
1367873	19524 460TH STREET	HAVELOCK	IA	50546	1	12-Provider facilitates speeds faster than that reported on the map	Provider only: The Map does not correctly reflect service that I facilitate to this location	500	100	Fixed Wireless	Served (Over 100/20 available)	Wireless
1367980	1807 EAST BELT DRIVE	MT PLEASANT	IA	52641	1	12-Provider facilitates speeds faster than that reported on the map	Provider only: The Map does not correctly reflect service that I facilitate to this location	500	100	Fixed Wireless	Served (Over 100/20 available)	Wireless
1368033	203 WALNUT STREET	ROLFE	IA	50581	1	12-Provider facilitates speeds faster than that reported on the map	Provider only: The Map does not correctly reflect service that I facilitate to this location	500	100	Fixed Wireless	Served (Over 100/20 available)	Wireless
1368050	2301 UNITED STATES HIGHWAY 169	MT AYR	IA	50854	1	12-Provider facilitates speeds faster than that reported on the map	Provider only: The Map does not correctly reflect service that I facilitate to this location	500	100	Fixed Wireless	Served (Over 100/20 available)	Wireless
1368076	410 NORTH HARTWELL AVENUE	NEW HAMPTON	IA	50659	1	12-Provider facilitates speeds faster than that reported on the map	Provider only: The Map does not correctly reflect service that I facilitate to this location	500	100	Fixed Wireless	Served (Over 100/20 available)	Wireless
1368207	1719 OAKLAND MILLS ROAD	MT PLEASANT	IA	52641	1	12-Provider facilitates speeds faster than that reported on the map	Provider only: The Map does not correctly reflect service that I facilitate to this location	500	100	Fixed Wireless	Served (Over 100/20 available)	Wireless
1368254	716 WEST COURT STREET	NEW HAMPTON	IA	50659	1	12-Provider facilitates speeds faster than that reported on the map	Provider only: The Map does not correctly reflect service that I facilitate to this location	500	100	Fixed Wireless	Served (Over 100/20 available)	Wireless
1368335	302 SOUTH MAIN STREET	DANVILLE	IA	52623	1	12-Provider facilitates speeds faster than that reported on the map	Provider only: The Map does not correctly reflect service that I facilitate to this location	500	100	Fixed Wireless	Served (Over 100/20 available)	Wireless
1368405	305 SOUTH COTTONWOOD STREET	NEW LONDON	IA	52645	1	12-Provider facilitates speeds faster than that reported on the map	Provider only: The Map does not correctly reflect service that I facilitate to this location	500	100	Fixed Wireless	Served (Over 100/20 available)	Wireless
1368821	1107 EAST WASHINGTON STREET	MT PLEASANT	IA	52641	1	12-Provider facilitates speeds faster than that reported on the map	Provider only: The Map does not correctly reflect service that I facilitate to this location	500

1369120	406 RIVER STREET	ROLFE	IA	50581	1	12-Provider facilitates speeds faster than that reported on the map	Provider only: The Map does not correctly reflect service that I facilitate to this location	500	100	Fixed Wireless	Served (Over 100/20 available)	Wireless
1369176	112 3RD AVENUE NORTHWEST	POCAHONTAS	IA	50574	1	12-Provider facilitates speeds faster than that reported on the map	Provider only: The Map does not correctly reflect service that I facilitate to this location	500	100	Fixed Wireless	Served (Over 100/20 available)	Wireless
1369192	404 EAST MONROE STREET	MT PLEASANT	IA	52641	1	12-Provider facilitates speeds faster than that reported on the map	Provider only: The Map does not correctly reflect service that I facilitate to this location	500	100	Fixed Wireless	Served (Over 100/20 available)	Wireless
1369370	3534 198TH AVENUE	DECORAH	IA	52101	1	12-Provider facilitates speeds faster than that reported on the map	Provider only: The Map does not correctly reflect service that I facilitate to this location	500	100	Fixed Wireless	Served (Over 100/20 available)	Wireless
1369466	1504 EAST ASHFORD CIRCLE	MT PLEASANT	IA	52641	1	12-Provider facilitates speeds faster than that reported on the map	Provider only: The Map does not correctly reflect service that I facilitate to this location	500	100	Fixed Wireless	Served (Over 100/20 available)	Wireless
1369491	200 NORTH ADAMS STREET	MT PLEASANT	IA	52641	1	12-Provider facilitates speeds faster than that reported on the map	Provider only: The Map does not correctly reflect service that I facilitate to this location	500	100	Fixed Wireless	Served (Over 100/20 available)	Wireless
1369603	511 NORTH PLEASANT HILL AVENUE	NEW HAMPTON	IA	50659	1	12-Provider facilitates speeds faster than that reported on the map	Provider only: The Map does not correctly reflect service that I facilitate to this location	500	100	Fixed Wireless	Served (Over 100/20 available)	Wireless
1369694	21145 AGENCY ROAD	DANVILLE	IA	52623	1	12-Provider facilitates speeds faster than that reported on the map	Provider only: The Map does not correctly reflect service that I facilitate to this location	500	100	Fixed Wireless	Served (Over 100/20 available)	Wireless
1369887	308 WEST SPRING STREET	LAWLER	IA	52154	1	12-Provider facilitates speeds faster than that reported on the map	Provider only: The Map does not correctly reflect service that I facilitate to this location	500	100	Fixed Wireless	Served (Over 100/20 available)	Wireless
1370133	115 NORTH MAPLE AVENUE	NEW HAMPTON	IA	50659	1	12-Provider facilitates speeds faster than that reported on the map	Provider only: The Map does not correctly reflect service that I facilitate to this location	500	100	Fixed Wireless	Served (Over 100/20 available)	Wireless
1370364	905 SOUTH LOCUST STREET	MT PLEASANT	IA	52641	1	12-Provider facilitates speeds faster than that reported on the map	Provider only: The Map does not correctly reflect service that I facilitate to this location	500	100	Fixed Wireless	Served (Over 100/20 available)	Wireless
1370419	505 WEST COURT STREET	NEW HAMPTON	IA	50659	1	12-Provider facilitates speeds faster than that reported on the map	Provider only: The Map does not correctly reflect service that I facilitate to this location	500	100	Fixed Wireless	Served (Over 100/20 available)	Wireless
1370449	102 SHERRIE LANE	NEW LONDON	IA	52645	1	12-Provider facilitates speeds faster than that reported on the map	Provider only: The Map does not correctly reflect service that I facilitate to this location	500	100	Fixed Wireless	Served (Over 100/20 available)	Wireless
1370611	301 FISHER AVENUE	OSSIAN	IA	52161	1	12-Provider facilitates speeds faster than that reported on the map	Provider only: The Map does not correctly reflect service that I facilitate to this location	500	100	Fixed Wireless	Served (Over 100/20 available)	Wireless
1370619	503 NORTH HARTWELL AVENUE	NEW HAMPTON	IA	50659	1	12-Provider facilitates speeds faster than that reported on the map	Provider only: The Map does not correctly reflect service that I facilitate to this location	500	100	Fixed Wireless	Served (Over 100/20 available)	Wireless
1370768	500 EAST ADAMS STREET	MT AYR	IA	50854	1	12-Provider facilitates speeds faster than that reported on the map	Provider only: The Map does not correctly reflect service that I facilitate to this location	500	100	Fixed Wireless	Served (Over 100/20 available)	Wireless
1370856	802 NORTH BERGDAHL COURT	MT PLEASANT	IA	52641	1	12-Provider facilitates speeds faster than that reported on the map	Provider only: The Map does not correctly reflect service that I facilitate to this location	500	100	Fixed Wireless	Served (Over 100/20 available)	Wireless
1370977	410 WEST ORANGE STREET	MT PLEASANT	IA	52641	1	12-Provider facilitates speeds faster than that reported on the map	Provider only: The Map does not correctly reflect service that I facilitate to this location	500	100	Fixed Wireless	Served (Over 100/20 available)	Wireless
1370986	307 WEST BROAD STREET	MT PLEASANT	IA	52641	1	12-Provider facilitates speeds faster than that reported on the map	Provider only: The Map does not correctly reflect service that I facilitate to this location	500	100	Fixed Wireless	Served (Over 100/20 available)	Wireless
1371199	2 EAST CLEVELAND STREET	NEW HAMPTON	IA	50659	1	12-Provider facilitates speeds faster than that reported on the map	Provider only: The Map does not correctly reflect service that I facilitate to this location	500	100	Fixed Wireless	Served (Over 100/20 available)	Wireless
1371408	119 SOUTH JEFFERSON STREET	MT PLEASANT	IA	52641	1	12-Provider facilitates speeds faster than that reported on the map	Provider only: The Map does not correctly reflect service that I facilitate to this location	500	100	Fixed Wireless	Served (Over 100/20 available)	Wireless
1371618	28240 580TH STREET	PALMER	IA	50571	1	12-Provider facilitates speeds faster than that reported on the map	Provider only: The Map does not correctly reflect service that I facilitate to this location	500	100	Fixed Wireless	Served (Over 100/20 available)	Wireless
1371905	302 EAST PROSPECT STREET	NEW HAMPTON	IA	50659	1	12-Provider facilitates speeds faster than that reported on the map	Provider only: The Map does not correctly reflect service that I facilitate to this location	500	100	Fixed Wireless	Served (Over 100/20 available)	Wireless
1371996	308 EAST HIGH STREET	FREDERICKSBURG	IA	50630	1	12-Provider facilitates speeds faster than that reported on the map	Provider only: The Map does not correctly reflect service that I facilitate to this location	500	100	Fixed Wireless	Served (Over 100/20 available)	Wireless
1372018	900 EAST MAPLELEAF DRIVE	MT PLEASANT	IA	52641	1	12-Provider facilitates speeds faster than that reported on the map	Provider only: The Map does not correctly reflect service that I facilitate to this location	500	100	Fixed Wireless	Served (Over 100/20 available)	Wireless
1372210	1841 CO RD A14	DECORAH	IA	52101	1	12-Provider facilitates speeds faster than that reported on the map	Provider only: The Map does not correctly reflect service that I facilitate to this location	500	100	Fixed Wireless	Served (Over 100/20 available)	Wireless
1372218	414 NORTH HARTWELL AVENUE	NEW HAMPTON	IA	50659	1	12-Provider facilitates speeds faster than that reported on the map	Provider only: The Map does not correctly reflect service that I facilitate to this location	500	100	Fixed Wireless	Served (Over 100/20 available)	Wireless
1372272	401 EAST LANGDON STREET	MT PLEASANT	IA	52641	1	12-Provider facilitates speeds faster than that reported on the map	Provider only: The Map does not correctly reflect service that I facilitate to this location	500	100	Fixed Wireless	Served (Over 100/20 available)	Wireless
1372343	804 SOUTH HARRISON PLACE	MT PLEASANT	IA	52641	1	12-Provider facilitates speeds faster than that reported on the map	Provider only: The Map does not correctly reflect service that I facilitate to this location	500	100	Fixed Wireless	Served (Over 100/20 available)	Wireless
1372437	102 NORTHEAST 1ST STREET	POCAHONTAS	IA	50574	1	12-Provider facilitates speeds faster than that reported on the map	Provider only: The Map does not correctly reflect service that I facilitate to this location	500	100	Fixed Wireless	Served (Over 100/20 available)	Wireless
1372442	801 EAST CEDAR LANE	MT PLEASANT	IA	52641	1	12-Provider facilitates speeds faster than that reported on the map	Provider only: The Map does not correctly reflect service that I facilitate to this location	500	100	Fixed Wireless	Served (Over 100/20 available)	Wireless
1372521	2252 UNITED STATES HIGHWAY 169	MT AYR	IA	50854	1	12-Provider facilitates speeds faster than that reported on the map	Provider only: The Map does not correctly reflect service that I facilitate to this location	500	100	Fixed Wireless	Served (Over 100/20 available)	Wireless
1372709	405 WEST ADAMS STREET	NEW LONDON	IA	52645	1	12-Provider facilitates speeds faster than that reported on the map	Provider only: The Map does not correctly reflect service that I facilitate to this location	500	100	Fixed Wireless	Served (Over 100/20 available)	Wireless
1372947	2518 340TH STREET	DECORAH	IA	52101	1	12-Provider facilitates speeds faster than that reported on the map	Provider only: The Map does not correctly reflect service that I facilitate to this location	500	100	Fixed Wireless	Served (Over 100/20 available)	Wireless
1372949	907 NORTH MARION STREET	MT PLEASANT	IA	52641	1	12-Provider facilitates speeds faster than that reported on the map	Provider only: The Map does not correctly reflect service that I facilitate to this location	500	100	Fixed Wireless	Served (Over 100/20 available)	Wireless
1373127	124 SOUTH HALL STREET	OSSIAN	IA	52161	1	12-Provider facilitates speeds faster than that reported on the map	Provider only: The Map does not correctly reflect service that I facilitate to this location	500	100	Fixed Wireless	Served (Over 100/20 available)	Wireless
1373238	220 SOUTH MAPLE AVENUE	NEW HAMPTON	IA	50659	1	12-Provider facilitates speeds faster than that reported on the map	Provider only: The Map does not correctly reflect service that I facilitate to this location	500	100	Fixed Wireless	Served (Over 100/20 available)	Wireless
1373344	205 GRANT STREET	ROLFE	IA	50581	1	12-Provider facilitates speeds faster than that reported on the map	Provider only: The Map does not correctly reflect service that I facilitate to this location	500	100	Fixed Wireless	Served (Over 100/20 available)	Wireless
1373457	510 NORTH WALNUT AVENUE	NEW HAMPTON	IA	50659	1	12-Provider facilitates speeds faster than that reported on the map	Provider only: The Map does not correctly reflect service that I facilitate to this location	500	100	Fixed Wireless	Served (Over 100/20 available)	Wireless
1373478	408 NORTH BROADWAY STREET	MT PLEASANT	IA	52641	1	12-Provider facilitates speeds faster than that reported on the map	Provider only: The Map does not correctly reflect service that I facilitate to this location	500	100	Fixed Wireless	Served (Over 100/20 available)	Wireless
1373497	104 SOUTH ELM STREET	NEW LONDON	IA	52645	1	12-Provider facilitates speeds faster than that reported on the map	Provider only: The Map does not correctly reflect service that I facilitate to this location	500	100	Fixed Wireless	Served (Over 100/20 available)	Wireless
1373546	106 WEST SPAHR STREET	MT UNION	IA	52644	1	12-Provider facilitates speeds faster than that reported on the map	Provider only: The Map does not correctly reflect service that I facilitate to this location	500	100	Fixed Wireless	Served (Over 100/20 available)	Wireless
1373602	210 SOUTH WILSON STREET	MT PLEASANT	IA	52641	1	12-Provider facilitates speeds faster than that reported on the map	Provider only: The Map does not correctly reflect service that I facilitate to this location	500	100	Fixed Wireless	Served (Over 100/20 available)	Wireless
1373764	713 NORTH LINCOLN STREET	MT PLEASANT	IA	52641	1	12-Provider facilitates speeds faster than that reported on the map	Provider only: The Map does not correctly reflect service that I facilitate to this location	500	100	Fixed Wireless	Served (Over 100/20 available)	Wireless
1374145	227 SOUTH WALNUT AVENUE	NEW HAMPTON	IA	50659	1	12-Provider facilitates speeds faster than that reported on the map	Provider only: The Map does not correctly reflect service that I facilitate to this location	500	100	Fixed Wireless	Served (Over 100/20 available)	Wireless
1374238	114 WATER STREET	FREDERICKSBURG	IA	50630	1	12-Provider facilitates speeds faster than that reported on the map	Provider only: The Map does not correctly reflect service that I facilitate to this location	500	100	Fixed Wireless	Served (Over 100/20 available)	Wireless
1374478	2881 HENRY DES MOINES AVENUE	DANVILLE	IA	52623	1	12-Provider facilitates speeds faster than that reported on the map	Provider only: The Map does not correctly reflect service that I facilitate to this location	500	100	Fixed Wireless	Served (Over 100/20 available)	Wireless
1374853	309 NORTHEAST 6TH STREET	POCAHONTAS	IA	50574	1	12-Provider facilitates speeds faster than that reported on the map	Provider only: The Map does not correctly reflect service that I facilitate to this location	500	100	Fixed Wireless	Served (Over 100/20 available)	Wireless
1374898	22992 DMC HIGHWAY 79	DANVILLE	IA	52623	1	12-Provider facilitates speeds faster than that reported on the map	Provider only: The Map does not correctly reflect service that I facilitate to this location	500	100	Fixed Wireless	Served (Over 100/20 available)	Wireless
1374948	3576 198TH AVENUE	DECORAH	IA	52101	1	12-Provider facilitates speeds faster than that reported on the map	Provider only: The Map does not correctly reflect service that I facilitate to this location	500	100	Fixed Wireless	Served (Over 100/20 available)	Wireless
1375056	203 EAST IOWA STREET	IONIA	IA	50645	1	12-Provider facilitates speeds faster than that reported on the map	Provider only: The Map does not correctly reflect service that I facilitate to this location	500	100	Fixed Wireless	Served (Over 100/20 available)	Wireless
1375760	100 EAST MADISON STREET	MT AYR	IA	50854	1	12-Provider facilitates speeds faster than that reported on the map	Provider only: The Map does not correctly reflect service that I facilitate to this location	500	100	Fixed Wireless	Served (Over 100/20 available)	Wireless
1375869	700 SOUTH ADAMS PLACE	MT PLEASANT	IA	52641	1	12-Provider facilitates speeds faster than that reported on the map	Provider only: The Map does not correctly reflect service that I facilitate to this location	500	100	Fixed Wireless	Served (Over 100/20 available)	Wireless
1376142	605 NORTH CHERRY STREET	MT PLEASANT	IA	52641	1	12-Provider facilitates speeds faster than that reported on the map	Provider only: The Map does not correctly reflect service that I facilitate to this location	500	100	Fixed Wireless	Served (Over 100/20 available)	Wireless
1376164	101 EAST LINDER STREET	NEW LONDON	IA	52645	1	12-Provider facilitates speeds faster than that reported on the map	Provider only: The Map does not correctly reflect service that I facilitate to this location	500	100	Fixed Wireless	Served (Over 100/20 available)	Wireless
1376169	1231 RENO AVENUE	SUMNER	IA	50674	1	12-Provider facilitates speeds faster than that reported on the map	Provider only: The Map does not correctly reflect service that I facilitate to this location	500	100	Fixed Wireless	Served (Over 100/20 available)	Wireless
1376302	2099 ROANOKE AVENUE	LAWLER	IA	52154	1	12-Provider facilitates speeds faster than that reported on the map	Provider only: The Map does not correctly reflect service that I facilitate to this location	500	100	Fixed Wireless	Served (Over 100/20 available)	Wireless
1376765	955 MAIN STREET	HAVELOCK	IA	50546	1	12-Provider facilitates speeds faster than that reported on the map	Provider only: The Map does not correctly reflect service that I facilitate to this location	500	100	Fixed Wireless	Served (Over 100/20 available)	Wireless
1376820	2733 270TH STREET	FREDERICKSBURG	IA	50630	1	12-Provider facilitates speeds faster than that reported on the map	Provider only: The Map does not correctly reflect service that I facilitate to this location	500	100	Fixed Wireless	Served (Over 100/20 available)	Wireless
1377035	100 2ND AVENUE NORTHEAST	POCAHONTAS	IA	50574	1	12-Provider facilitates speeds faster than that reported on the map	Provider only: The Map does not correctly reflect service that I facilitate to this location	500	100	Fixed Wireless	Served (Over 100/20 available)	Wireless
1377105	1007 NORTH SHEPARD DRIVE	MT PLEASANT	IA	52641	1	12-Provider facilitates speeds faster than that reported on the map	Provider only: The Map does not correctly reflect service that I facilitate to this location	500	100	Fixed Wireless	Served (Over 100/20 available)	Wireless
1377367	301 WEST UNION STREET	IONIA	IA	50645	1	12-Provider facilitates speeds faster than that reported on the map	Provider only: The Map does not correctly reflect service that I facilitate to this location	500	100	Fixed Wireless	Served (Over 100/20 available)	Wireless
1377373	810 EAST HENRY STREET	MT PLEASANT	IA	52641	1	12-Provider facilitates speeds faster than that reported on the map	Provider only: The Map does not correctly reflect service that I facilitate to this location	500	100	Fixed Wireless	Served (Over 100/20 available)	Wireless
1377447	505 WEST ADAMS STREET	NEW LONDON	IA	52645	1	12-Provider facilitates speeds faster than that reported on the map	Provider only: The Map does not correctly reflect service that I facilitate to this location	500	100	Fixed Wireless	Served (Over 100/20 available)	Wireless
1377456	612 EAST MAIN STREET	NEW HAMPTON	IA	50659	1	12-Provider facilitates speeds faster than that reported on the map	Provider only: The Map does not correctly reflect service that I facilitate to this location	500	100	Fixed Wireless	Served (Over 100/20 available)	Wireless
1377545	605 EAST MONROE STREET	MT PLEASANT	IA	52641	1	12-Provider facilitates speeds faster than that reported on the map	Provider only: The Map does not correctly reflect service that I facilitate to this location	500	100	Fixed Wireless	Served (Over 100/20 available)	Wireless
1377627	502 NORTH ELM STREET	NEW LONDON	IA	52645	1	12-Provider facilitates speeds faster than that reported on the map	Provider only: The Map does not correctly reflect service that I facilitate to this location	500	100	Fixed Wireless	Served (Over 100/20 available)	Wireless
1377670	107 RAILROAD STREET	ROLFE	IA	50581	1	12-Provider facilitates speeds faster than that reported on the map	Provider only: The Map does not correctly reflect service that I facilitate to this location	500	100	Fixed Wireless	Served (Over 100/20 available)	Wireless
1377896	904 EAST MAPLELEAF DRIVE	MT PLEASANT	IA	52641	1	12-Provider facilitates speeds faster than that reported on the map	Provider only: The Map does not correctly reflect service that I facilitate to this location	500	100	Fixed Wireless	Served (Over 100/20 available)	Wireless
1377957	300 NORTH VAN BUREN STREET	MT PLEASANT	IA	52641	1	12-Provider facilitates speeds faster than that reported on the map	Provider only: The Map does not correctly reflect service that I facilitate to this location	500	100	Fixed Wireless	Served (Over 100/20 available)	Wireless
1378062	107 SOUTH JEFFERSON STREET	MT PLEASANT	IA	52641	1	12-Provider facilitates speeds faster than that reported on the map	Provider only: The Map does not correctly reflect service that I facilitate to this location	500	100	Fixed Wireless	Served (Over 100/20 available)	Wireless
1378131	272 SOUTH ALTA AVENUE	NEW HAMPTON	IA	50659	1	12-Provider facilitates speeds faster than that reported on the map	Provider only: The Map does not correctly reflect service that I facilitate to this location	500	100	Fixed Wireless	Served (Over 100/20 available)	Wireless
1378176	520 SOUTH 1ST AVENUE	NEW HAMPTON	IA	50659	1	12-Provider facilitates speeds faster than that reported on the map	Provider only: The Map does not correctly reflect service that I facilitate to this location	500	100	Fixed Wireless	Served (Over 100/20 available)	Wireless
1378332	301 EAST CEDAR LANE	MT PLEASANT	IA	52641	1	12-Provider facilitates speeds faster than that reported on the map	Provider only: The Map does not correctly reflect service that I facilitate to this location	500	100	Fixed Wireless	Served (Over 100/20 available)	Wireless
1378388	262 SOUTH LOCUST AVENUE	NEW HAMPTON	IA	50659	1	12-Provider facilitates speeds faster than that reported on the map	Provider only: The Map does not correctly reflect service that I facilitate to this location	500	100	Fixed Wireless	Served (Over 100/20 available)	Wireless
1378403	2235 EAST WASHINGTON STREET	MT PLEASANT	IA	52641	1	12-Provider facilitates speeds faster than that reported on the map	Provider only: The Map does not correctly reflect service that I facilitate to this location	500	100	Fixed Wireless	Served (Over 100/20 available)	Wireless
1378444	301 NORTH CENTER STREET	IONIA	IA	50645	1	12-Provider facilitates speeds faster than that reported on the map	Provider only: The Map does not correctly reflect service that I facilitate to this location	500	100	Fixed Wireless	Served (Over 100/20 available)	Wireless
1378901	707 NORTH PIERCE STREET	MT AYR	IA	50854	1	12-Provider facilitates speeds faster than that reported on the map	Provider only: The Map does not correctly reflect service that I facilitate to this location	500	100	Fixed Wireless	Served (Over 100/20 available)	Wireless
1379041	502 EAST ADAMS STREET	MT AYR	IA	50854	1	12-Provider facilitates speeds faster than that reported on the map	Provider only: The Map does not correctly reflect service that I facilitate to this location	500	100	Fixed Wireless	Served (Over 100/20 available)	Wireless
1379101	228 GROVE STREET	FREDERICKSBURG	IA	50630	1	12-Provider facilitates speeds faster than that reported on the map	Provider only: The Map does not correctly reflect service that I facilitate to this location	500	100	Fixed Wireless	Served (Over 100/20 available)	Wireless
1379134	810 SOUTH ADAMS STREET	MT PLEASANT	IA	52641	1	12-Provider facilitates speeds faster than that reported on the map	Provider only: The Map does not correctly reflect service that I facilitate to this location	500	100	Fixed Wireless	Served (Over 100/20 available)	Wireless
1379525	309 WEST VINE STREET	MT PLEASANT	IA	52641	1	12-Provider facilitates speeds faster than that reported on the map	Provider only: The Map does not correctly reflect service that I facilitate to this location	500	100	Fixed Wireless	Served (Over 100/20 available)	Wireless
1379572	522 WEST MAIN STREET	NEW HAMPTON	IA	50659	1	12-Provider facilitates speeds faster than that reported on the map	Provider only: The Map does not correctly reflect service that I facilitate to this location	500	100	Fixed Wireless	Served (Over 100/20 available)	Wireless
1379758	404 WEST VAN BUREN STREET	MT AYR	IA	50854	1	12-Provider facilitates speeds faster than that reported on the map	Provider only: The Map does not correctly reflect service that I facilitate to this location	500	100	Fixed Wireless	Served (Over 100/20 available)	Wireless
1380089	320 NORTHWEST 10TH STREET	POCAHONTAS	IA	50574	1	12-Provider facilitates speeds faster than that reported on the map	Provider only: The Map does not correctly reflect service that I facilitate to this location	500	100	Fixed Wireless	Served (Over 100/20 available)	Wireless
1380239	106 EAST JEFFERSON STREET	MT AYR	IA	50854	1	12-Provider facilitates speeds faster than that reported on the map	Provider only: The Map does not correctly reflect service that I facilitate to this location	500	100	Fixed Wireless	Served (Over 100/20 available)	Wireless
1380339	700 EAST MADISON STREET	MT AYR	IA	50854	1	12-Provider facilitates speeds faster than that reported on the map	Provider only: The Map does not correctly reflect service that I facilitate to this location	500	100	Fixed Wireless	Served (Over 100/20 available)	Wireless
1380347	209 SOUTH WALNUT STREET	MT PLEASANT	IA	52641	1	12-Provider facilitates speeds faster than that reported on the map	Provider only: The Map does not correctly reflect service that I facilitate to this location	500	100	Fixed Wireless	Served (Over 100/20 available)	Wireless
1380377	20882 AGENCY ROAD	DANVILLE	IA	52623	1	12-Provider facilitates speeds faster than that reported on the map	Provider only: The Map does not correctly reflect service that I facilitate to this location	500	100	Fixed Wireless	Served (Over 100/20 available)	Wireless
1380653	308 NORTH JAY STREET	MT PLEASANT	IA	52641	1	12-Provider facilitates speeds faster than that reported on the map	Provider only: The Map does not correctly reflect service that I facilitate to this location	500	100	Fixed Wireless	Served (Over 100/20 available)	Wireless
1380735	302 NORTH ELM STREET	NEW LONDON	IA	52645	1	12-Provider facilitates speeds faster than that reported on the map	Provider only: The Map does not correctly reflect service that I facilitate to this location	500	100	Fixed Wireless	Served (Over 100/20 available)	Wireless
1380844	19179 BEAVERDALE ROAD	NEW LONDON	IA	52645	1	12-Provider facilitates speeds faster than that reported on the map	Provider only: The Map does not correctly reflect service that I facilitate to this location	500	100	Fixed Wireless	Served (Over 100/20 available)	Wireless
1381051	1124 SOUTH LINDEN LANE	MT PLEASANT	IA	52641	1	12-Provider facilitates speeds faster than that reported on the map	Provider only: The Map does not correctly reflect service that I facilitate to this location	500	100	Fixed Wireless	Served (Over 100/20 available)	Wireless
1381080	204 WEST MILL STREET	FREDERICKSBURG	IA	50630	1	12-Provider facilitates speeds faster than that reported on the map	Provider only: The Map does not correctly reflect service that I facilitate to this location	500	100	Fixed Wireless	Served (Over 100/20 available)	Wireless
1381111	20 1ST AVENUE NORTHEAST	POCAHONTAS	IA	50574	1	12-Provider facilitates speeds faster than that reported on the map	Provider only: The Map does not correctly reflect service that I facilitate to this location	500	100	Fixed Wireless	Served (Over 100/20 available)	Wireless
1381114	17 NORTH LOCUST AVENUE	NEW HAMPTON	IA	50659	1	12-Provider facilitates speeds faster than that reported on the map	Provider only: The Map does not correctly reflect service that I facilitate to this location	500	100	Fixed Wireless	Served (Over 100/20 available)	Wireless
1381120	201 NORTH JACKSON STREET	MT PLEASANT	IA	52641	1	12-Provider facilitates speeds faster than that reported on the map	Provider only: The Map does not correctly reflect service that I facilitate to this location	500	100	Fixed Wireless	Served (Over 100/20 available)	Wireless
1381202	2004 300TH STREET	IONIA	IA	50645	1	12-Provider facilitates speeds faster than that reported on the map	Provider only: The Map does not correctly reflect service that I facilitate to this location	500	100	Fixed Wireless	Served (Over 100/20 available)	Wireless
1381251	406 NORTHWEST 13TH STREET	POCAHONTAS	IA	50574	1	12-Provider facilitates speeds faster than that reported on the map	Provider only: The Map does not correctly reflect service that I facilitate to this location	500	100	Fixed Wireless	Served (Over 100/20 available)	Wireless
1381309	1521 VANDERBILT AVENUE	LAWLER	IA	52154	1	12-Provider facilitates speeds faster than that reported on the map	Provider only: The Map does not correctly reflect service that I facilitate to this location	500	100	Fixed Wireless	Served (Over 100/20 available)	Wireless
1381352	1201 NORTH LINCOLN STREET	MT PLEASANT	IA	52641	1	12-Provider facilitates speeds faster than that reported on the map	Provider only: The Map does not correctly reflect service that I facilitate to this location	500	100	Fixed Wireless	Served (Over 100/20 available)	Wireless
1381516	203 NORTH GILMORE AVENUE	NEW HAMPTON	IA	50659	1	12-Provider facilitates speeds faster than that reported on the map	Provider only: The Map does not correctly reflect service that I facilitate to this location	500	100	Fixed Wireless	Served (Over 100/20 available)	Wireless
1381680	956 MAIN STREET	HAVELOCK	IA	50546	1	12-Provider facilitates speeds faster than that reported on the map	Provider only: The Map does not correctly reflect service that I facilitate to this location	500	100	Fixed Wireless	Served (Over 100/20 available)	Wireless
1381880	18878 170TH AVENUE	YARMOUTH	IA	52660	1	12-Provider facilitates speeds faster than that reported on the map	Provider only: The Map does not correctly reflect service that I facilitate to this location	500	100	Fixed Wireless	Served (Over 100/20 available)	Wireless
1381905	805 NORTH BROADWAY STREET	MT PLEASANT	IA	52641	1	12-Provider facilitates speeds faster than that reported on the map	Provider only: The Map does not correctly reflect service that I facilitate to this location	500	100	Fixed Wireless	Served (Over 100/20 available)	Wireless
1382315	401 FLEUR DRIVE	NEW HAMPTON	IA	50659	1	12-Provider facilitates speeds faster than that reported on the map	Provider only: The Map does not correctly reflect service that I facilitate to this location	500	100	Fixed Wireless	Served (Over 100/20 available)	Wireless
1382481	110 SHELLWAY DRIVE	MT AYR	IA	50854	1	12-Provider facilitates speeds faster than that reported on the map	Provider only: The Map does not correctly reflect service that I facilitate to this location	500	100	Fixed Wireless	Served (Over 100/20 available)	Wireless
1382766	301 NORTHWEST 7TH STREET	POCAHONTAS	IA	50574	1	12-Provider facilitates speeds faster than that reported on the map	Provider only: The Map does not correctly reflect service that I facilitate to this location	500	100	Fixed Wireless	Served (Over 100/20 available)	Wireless
1382898	705 NORTH BROADWAY STREET	MT PLEASANT	IA	52641	1	12-Provider facilitates speeds faster than that reported on the map	Provider only: The Map does not correctly reflect service that I facilitate to this location	500	100	Fixed Wireless	Served (Over 100/20 available)	Wireless
1383180	1010 SUNSET DRIVE	POCAHONTAS	IA	50574	1	12-Provider facilitates speeds faster than that reported on the map	Provider only: The Map does not correctly reflect service that I facilitate to this location	500	100	Fixed Wireless	Served (Over 100/20 available)	Wireless
1383281	15256 BEAVERDALE ROAD	DANVILLE	IA	52623	1	12-Provider facilitates speeds faster than that reported on the map	Provider only: The Map does not correctly reflect service that I facilitate to this location	500	100	Fixed Wireless	Served (Over 100/20 available)	Wireless
1383466	2491 239TH STREET	NEW HAMPTON	IA	50659	1	12-Provider facilitates speeds faster than that reported on the map	Provider only: The Map does not correctly reflect service that I facilitate to this location	500	100	Fixed Wireless	Served (Over 100/20 available)	Wireless
1383538	402 NORTH ROSE STREET	MT PLEASANT	IA	52641	1	12-Provider facilitates speeds faster than that reported on the map	Provider only: The Map does not correctly reflect service that I facilitate to this location	500	100	Fixed Wireless	Served (Over 100/20 available)	Wireless
1384071	9 EAST HALE STREET	NEW HAMPTON	IA	50659	1	12-Provider facilitates speeds faster than that reported on the map	Provider only: The Map does not correctly reflect service that I facilitate to this location	500	100	Fixed Wireless	Served (Over 100/20 available)	Wireless
1384092	515 WEST MADISON STREET	NEW LONDON	IA	52645	1	12-Provider facilitates speeds faster than that reported on the map	Provider only: The Map does not correctly reflect service that I facilitate to this location	500	100	Fixed Wireless	Served (Over 100/20 available)	Wireless
1384260	1325 EAST WINFIELD AVENUE	MT PLEASANT	IA	52641	1	12-Provider facilitates speeds faster than that reported on the map	Provider only: The Map does not correctly reflect service that I facilitate to this location	500	100	Fixed Wireless	Served (Over 100/20 available)	Wireless
1384295	412 NORTHWEST 4TH STREET	POCAHONTAS	IA	50574	1	12-Provider facilitates speeds faster than that reported on the map	Provider only: The Map does not correctly reflect service that I facilitate to this location	500	100	Fixed Wireless	Served (Over 100/20 available)	Wireless
1384779	3416 US HIGHWAY 52	DECORAH	IA	52101	1	12-Provider facilitates speeds faster than that reported on the map	Provider only: The Map does not correctly reflect service that I facilitate to this location	500	100	Fixed Wireless	Served (Over 100/20 available)	Wireless
1384794	809 EAST ADAMS STREET	NEW LONDON	IA	52645	1	12-Provider facilitates speeds faster than that reported on the map	Provider only: The Map does not correctly reflect service that I facilitate to this location	500	100	Fixed Wireless	Served (Over 100/20 available)	Wireless
1384795	306 NORTHEAST 5TH STREET	POCAHONTAS	IA	50574	1	12-Provider facilitates speeds faster than that reported on the map	Provider only: The Map does not correctly reflect service that I facilitate to this location	500	100	Fixed Wireless	Served (Over 100/20 available)	Wireless
1384807	405 WEST PARK AVENUE	MT PLEASANT	IA	52641	1	12-Provider facilitates speeds faster than that reported on the map	Provider only: The Map does not correctly reflect service that I facilitate to this location	500	100	Fixed Wireless	Served (Over 100/20 available)	Wireless
1384866	9 BIGELOW AVENUE	NEW HAMPTON	IA	50659	1	12-Provider facilitates speeds faster than that reported on the map	Provider only: The Map does not correctly reflect service that I facilitate to this location	500	100	Fixed Wireless	Served (Over 100/20 available)	Wireless
1384911	3795 CO RD W40	DECORAH	IA	52101	1	12-Provider facilitates speeds faster than that reported on the map	Provider only: The Map does not correctly reflect service that I facilitate to this location	500	100	Fixed Wireless	Served (Over 100/20 available)	Wireless
1384924	21721 US HWY 34	DANVILLE	IA	52623	1	12-Provider facilitates speeds faster than that reported on the map	Provider only: The Map does not correctly reflect service that I facilitate to this location

1385226	1002 WEST SAUNDERS STREET	MT PLEASANT	IA	52641	1	12-Provider facilitates speeds faster than that reported on the map	Provider only: The Map does not correctly reflect service that I facilitate to this location	500	100	Fixed Wireless	Served (Over 100/20 available)	Wireless
1385300	100 DUNNING AVENUE	MT AYR	IA	50854	1	12-Provider facilitates speeds faster than that reported on the map	Provider only: The Map does not correctly reflect service that I facilitate to this location	500	100	Fixed Wireless	Served (Over 100/20 available)	Wireless
1385455	403 TRULAINE DRIVE	DANVILLE	IA	52623	1	12-Provider facilitates speeds faster than that reported on the map	Provider only: The Map does not correctly reflect service that I facilitate to this location	500	100	Fixed Wireless	Served (Over 100/20 available)	Wireless
1385536	302 NORTHEAST 1ST STREET	POCAHONTAS	IA	50574	1	12-Provider facilitates speeds faster than that reported on the map	Provider only: The Map does not correctly reflect service that I facilitate to this location	500	100	Fixed Wireless	Served (Over 100/20 available)	Wireless
1385590	411 SOUTH ELM STREET	NEW LONDON	IA	52645	1	12-Provider facilitates speeds faster than that reported on the map	Provider only: The Map does not correctly reflect service that I facilitate to this location	500	100	Fixed Wireless	Served (Over 100/20 available)	Wireless
1385593	815 BROAD STREET	ROLFE	IA	50581	1	12-Provider facilitates speeds faster than that reported on the map	Provider only: The Map does not correctly reflect service that I facilitate to this location	500	100	Fixed Wireless	Served (Over 100/20 available)	Wireless
1385730	419 EAST MAIN STREET	NEW LONDON	IA	52645	1	12-Provider facilitates speeds faster than that reported on the map	Provider only: The Map does not correctly reflect service that I facilitate to this location	500	100	Fixed Wireless	Served (Over 100/20 available)	Wireless
1385751	100 SOUTH OGDEN STREET	OSSIAN	IA	52161	1	12-Provider facilitates speeds faster than that reported on the map	Provider only: The Map does not correctly reflect service that I facilitate to this location	500	100	Fixed Wireless	Served (Over 100/20 available)	Wireless
1385795	304 1ST STREET	ROLFE	IA	50581	1	12-Provider facilitates speeds faster than that reported on the map	Provider only: The Map does not correctly reflect service that I facilitate to this location	500	100	Fixed Wireless	Served (Over 100/20 available)	Wireless
1385821	19713 470TH STREET	HAVELOCK	IA	50546	1	12-Provider facilitates speeds faster than that reported on the map	Provider only: The Map does not correctly reflect service that I facilitate to this location	500	100	Fixed Wireless	Served (Over 100/20 available)	Wireless
1385859	600 EAST OAK STREET	MT PLEASANT	IA	52641	1	12-Provider facilitates speeds faster than that reported on the map	Provider only: The Map does not correctly reflect service that I facilitate to this location	500	100	Fixed Wireless	Served (Over 100/20 available)	Wireless
1385869	603 3RD AVENUE NORTHWEST	POCAHONTAS	IA	50574	1	12-Provider facilitates speeds faster than that reported on the map	Provider only: The Map does not correctly reflect service that I facilitate to this location	500	100	Fixed Wireless	Served (Over 100/20 available)	Wireless
1386018	215 SUNSET DRIVE	NEW LONDON	IA	52645	1	12-Provider facilitates speeds faster than that reported on the map	Provider only: The Map does not correctly reflect service that I facilitate to this location	500	100	Fixed Wireless	Served (Over 100/20 available)	Wireless
1386055	613 WEST ARMSTRONG COURT	MT PLEASANT	IA	52641	1	12-Provider facilitates speeds faster than that reported on the map	Provider only: The Map does not correctly reflect service that I facilitate to this location	500	100	Fixed Wireless	Served (Over 100/20 available)	Wireless
1386113	305 WEST WARREN STREET	MT PLEASANT	IA	52641	1	12-Provider facilitates speeds faster than that reported on the map	Provider only: The Map does not correctly reflect service that I facilitate to this location	500	100	Fixed Wireless	Served (Over 100/20 available)	Wireless
1386202	115 NORTHWEST 6TH STREET	POCAHONTAS	IA	50574	1	12-Provider facilitates speeds faster than that reported on the map	Provider only: The Map does not correctly reflect service that I facilitate to this location	500	100	Fixed Wireless	Served (Over 100/20 available)	Wireless
1386345	904 EAST COLUMBUS STREET	MT AYR	IA	50854	1	12-Provider facilitates speeds faster than that reported on the map	Provider only: The Map does not correctly reflect service that I facilitate to this location	500	100	Fixed Wireless	Served (Over 100/20 available)	Wireless
1386453	1005 NORTH COLLEGE AVENUE	MT PLEASANT	IA	52641	1	12-Provider facilitates speeds faster than that reported on the map	Provider only: The Map does not correctly reflect service that I facilitate to this location	500	100	Fixed Wireless	Served (Over 100/20 available)	Wireless
1386495	214 WEST GARFIELD STREET	NEW HAMPTON	IA	50659	1	12-Provider facilitates speeds faster than that reported on the map	Provider only: The Map does not correctly reflect service that I facilitate to this location	500	100	Fixed Wireless	Served (Over 100/20 available)	Wireless
1386675	311 NORTHWEST 2ND STREET	POCAHONTAS	IA	50574	1	12-Provider facilitates speeds faster than that reported on the map	Provider only: The Map does not correctly reflect service that I facilitate to this location	500	100	Fixed Wireless	Served (Over 100/20 available)	Wireless
1387075	409 SOUTH MAIN STREET	MT PLEASANT	IA	52641	1	12-Provider facilitates speeds faster than that reported on the map	Provider only: The Map does not correctly reflect service that I facilitate to this location	500	100	Fixed Wireless	Served (Over 100/20 available)	Wireless
1387117	121 NORTH MAIN STREET	MT PLEASANT	IA	52641	1	12-Provider facilitates speeds faster than that reported on the map	Provider only: The Map does not correctly reflect service that I facilitate to this location	500	100	Fixed Wireless	Served (Over 100/20 available)	Wireless
1387207	101 SOUTHWEST 4TH STREET	POCAHONTAS	IA	50574	1	12-Provider facilitates speeds faster than that reported on the map	Provider only: The Map does not correctly reflect service that I facilitate to this location	500	100	Fixed Wireless	Served (Over 100/20 available)	Wireless
1387300	307 ELM STREET	ROLFE	IA	50581	1	12-Provider facilitates speeds faster than that reported on the map	Provider only: The Map does not correctly reflect service that I facilitate to this location	500	100	Fixed Wireless	Served (Over 100/20 available)	Wireless
1387368	702 WEST MADISON STREET	MT AYR	IA	50854	1	12-Provider facilitates speeds faster than that reported on the map	Provider only: The Map does not correctly reflect service that I facilitate to this location	500	100	Fixed Wireless	Served (Over 100/20 available)	Wireless
1387419	756 DEAN STREET	HAVELOCK	IA	50546	1	12-Provider facilitates speeds faster than that reported on the map	Provider only: The Map does not correctly reflect service that I facilitate to this location	500	100	Fixed Wireless	Served (Over 100/20 available)	Wireless
1387707	309 SOUTH MAIN STREET	MT PLEASANT	IA	52641	1	12-Provider facilitates speeds faster than that reported on the map	Provider only: The Map does not correctly reflect service that I facilitate to this location	500	100	Fixed Wireless	Served (Over 100/20 available)	Wireless
1387739	313 SOUTH ELM STREET	NEW LONDON	IA	52645	1	12-Provider facilitates speeds faster than that reported on the map	Provider only: The Map does not correctly reflect service that I facilitate to this location	500	100	Fixed Wireless	Served (Over 100/20 available)	Wireless
1387782	226 SOUTH WATER AVENUE	NEW HAMPTON	IA	50659	1	12-Provider facilitates speeds faster than that reported on the map	Provider only: The Map does not correctly reflect service that I facilitate to this location	500	100	Fixed Wireless	Served (Over 100/20 available)	Wireless
1387840	407 WEST MONROE STREET	MT PLEASANT	IA	52641	1	12-Provider facilitates speeds faster than that reported on the map	Provider only: The Map does not correctly reflect service that I facilitate to this location	500	100	Fixed Wireless	Served (Over 100/20 available)	Wireless
1387890	207 WEST MADISON STREET	MT PLEASANT	IA	52641	1	12-Provider facilitates speeds faster than that reported on the map	Provider only: The Map does not correctly reflect service that I facilitate to this location	500	100	Fixed Wireless	Served (Over 100/20 available)	Wireless
1387939	1901 SOUTH MEADOW VIEW AVENUE	MT PLEASANT	IA	52641	1	12-Provider facilitates speeds faster than that reported on the map	Provider only: The Map does not correctly reflect service that I facilitate to this location	500	100	Fixed Wireless	Served (Over 100/20 available)	Wireless
1388093	600 SOUTH ADAMS PLACE	MT PLEASANT	IA	52641	1	12-Provider facilitates speeds faster than that reported on the map	Provider only: The Map does not correctly reflect service that I facilitate to this location	500	100	Fixed Wireless	Served (Over 100/20 available)	Wireless
1388182	22597 130TH STREET	DANVILLE	IA	52623	1	12-Provider facilitates speeds faster than that reported on the map	Provider only: The Map does not correctly reflect service that I facilitate to this location	500	100	Fixed Wireless	Served (Over 100/20 available)	Wireless
1388363	715 EAST CEDAR LANE	MT PLEASANT	IA	52641	1	12-Provider facilitates speeds faster than that reported on the map	Provider only: The Map does not correctly reflect service that I facilitate to this location	500	100	Fixed Wireless	Served (Over 100/20 available)	Wireless
1388430	17552 BEAVERDALE ROAD	NEW LONDON	IA	52645	1	12-Provider facilitates speeds faster than that reported on the map	Provider only: The Map does not correctly reflect service that I facilitate to this location	500	100	Fixed Wireless	Served (Over 100/20 available)	Wireless
1388546	500 3RD AVENUE SOUTHWEST	POCAHONTAS	IA	50574	1	12-Provider facilitates speeds faster than that reported on the map	Provider only: The Map does not correctly reflect service that I facilitate to this location	500	100	Fixed Wireless	Served (Over 100/20 available)	Wireless
1388563	704 EAST ADAMS STREET	NEW LONDON	IA	52645	1	12-Provider facilitates speeds faster than that reported on the map	Provider only: The Map does not correctly reflect service that I facilitate to this location	500	100	Fixed Wireless	Served (Over 100/20 available)	Wireless
1388615	23915 560TH STREET	POCAHONTAS	IA	50574	1	12-Provider facilitates speeds faster than that reported on the map	Provider only: The Map does not correctly reflect service that I facilitate to this location	500	100	Fixed Wireless	Served (Over 100/20 available)	Wireless
1388687	1105 EAST MADISON STREET	MT PLEASANT	IA	52641	1	12-Provider facilitates speeds faster than that reported on the map	Provider only: The Map does not correctly reflect service that I facilitate to this location	500	100	Fixed Wireless	Served (Over 100/20 available)	Wireless
1388719	202 ORCHARD LANE	NEW LONDON	IA	52645	1	12-Provider facilitates speeds faster than that reported on the map	Provider only: The Map does not correctly reflect service that I facilitate to this location	500	100	Fixed Wireless	Served (Over 100/20 available)	Wireless
1388742	208 WEST LOGAN STREET	NEW HAMPTON	IA	50659	1	12-Provider facilitates speeds faster than that reported on the map	Provider only: The Map does not correctly reflect service that I facilitate to this location	500	100	Fixed Wireless	Served (Over 100/20 available)	Wireless
1388954	104 EAST PLANK ROAD	DANVILLE	IA	52623	1	12-Provider facilitates speeds faster than that reported on the map	Provider only: The Map does not correctly reflect service that I facilitate to this location	500	100	Fixed Wireless	Served (Over 100/20 available)	Wireless
1388995	104 SOUTH BOODY STREET	OSSIAN	IA	52161	1	12-Provider facilitates speeds faster than that reported on the map	Provider only: The Map does not correctly reflect service that I facilitate to this location	500	100	Fixed Wireless	Served (Over 100/20 available)	Wireless
1389060	306 EAST MONROE STREET	MT AYR	IA	50854	1	12-Provider facilitates speeds faster than that reported on the map	Provider only: The Map does not correctly reflect service that I facilitate to this location	500	100	Fixed Wireless	Served (Over 100/20 available)	Wireless
1389110	22675 ROOSEVELT STREET	DANVILLE	IA	52623	1	12-Provider facilitates speeds faster than that reported on the map	Provider only: The Map does not correctly reflect service that I facilitate to this location	500	100	Fixed Wireless	Served (Over 100/20 available)	Wireless
1389139	502 EAST 1ST STREET	POCAHONTAS	IA	50574	1	12-Provider facilitates speeds faster than that reported on the map	Provider only: The Map does not correctly reflect service that I facilitate to this location	500	100	Fixed Wireless	Served (Over 100/20 available)	Wireless
1389193	406 WEST PITTS STREET	LAWLER	IA	52154	1	12-Provider facilitates speeds faster than that reported on the map	Provider only: The Map does not correctly reflect service that I facilitate to this location	500	100	Fixed Wireless	Served (Over 100/20 available)	Wireless
1389524	21 SUNRISE COURT	NEW LONDON	IA	52645	1	12-Provider facilitates speeds faster than that reported on the map	Provider only: The Map does not correctly reflect service that I facilitate to this location	500	100	Fixed Wireless	Served (Over 100/20 available)	Wireless
1389585	2930 270TH STREET	FREDERICKSBURG	IA	50630	1	12-Provider facilitates speeds faster than that reported on the map	Provider only: The Map does not correctly reflect service that I facilitate to this location	500	100	Fixed Wireless	Served (Over 100/20 available)	Wireless
1389723	303 2ND AVENUE	FREDERIKA	IA	50631	1	12-Provider facilitates speeds faster than that reported on the map	Provider only: The Map does not correctly reflect service that I facilitate to this location	500	100	Fixed Wireless	Served (Over 100/20 available)	Wireless
1389919	601 EAST SPRING STREET	NEW HAMPTON	IA	50659	1	12-Provider facilitates speeds faster than that reported on the map	Provider only: The Map does not correctly reflect service that I facilitate to this location	500	100	Fixed Wireless	Served (Over 100/20 available)	Wireless
1390065	19594 125TH STREET	DANVILLE	IA	52623	1	12-Provider facilitates speeds faster than that reported on the map	Provider only: The Map does not correctly reflect service that I facilitate to this location	500	100	Fixed Wireless	Served (Over 100/20 available)	Wireless
1390237	19705 186TH AVENUE	NEW LONDON	IA	52645	1	12-Provider facilitates speeds faster than that reported on the map	Provider only: The Map does not correctly reflect service that I facilitate to this location	500	100	Fixed Wireless	Served (Over 100/20 available)	Wireless
1390304	908 PARKER STREET	NEW HAMPTON	IA	50659	1	12-Provider facilitates speeds faster than that reported on the map	Provider only: The Map does not correctly reflect service that I facilitate to this location	500	100	Fixed Wireless	Served (Over 100/20 available)	Wireless
1390578	2477 SOUTH LOCUST ST EXT	MT PLEASANT	IA	52641	1	12-Provider facilitates speeds faster than that reported on the map	Provider only: The Map does not correctly reflect service that I facilitate to this location	500	100	Fixed Wireless	Served (Over 100/20 available)	Wireless
1390911	103 EAST PARK ROAD	SUMNER	IA	50674	1	12-Provider facilitates speeds faster than that reported on the map	Provider only: The Map does not correctly reflect service that I facilitate to this location	500	100	Fixed Wireless	Served (Over 100/20 available)	Wireless
1391270	514 WEST VINE STREET	MT PLEASANT	IA	52641	1	12-Provider facilitates speeds faster than that reported on the map	Provider only: The Map does not correctly reflect service that I facilitate to this location	500	100	Fixed Wireless	Served (Over 100/20 available)	Wireless
1391362	408 NORTH BENZ STREET	LAWLER	IA	52154	1	12-Provider facilitates speeds faster than that reported on the map	Provider only: The Map does not correctly reflect service that I facilitate to this location	500	100	Fixed Wireless	Served (Over 100/20 available)	Wireless
1391383	300 EAST WASHINGTON STREET	ALTA VISTA	IA	50603	1	12-Provider facilitates speeds faster than that reported on the map	Provider only: The Map does not correctly reflect service that I facilitate to this location	500	100	Fixed Wireless	Served (Over 100/20 available)	Wireless
1391394	107 KLISART STREET	OSSIAN	IA	52161	1	12-Provider facilitates speeds faster than that reported on the map	Provider only: The Map does not correctly reflect service that I facilitate to this location	500	100	Fixed Wireless	Served (Over 100/20 available)	Wireless
1391507	52668 230TH AVENUE	POCAHONTAS	IA	50574	1	12-Provider facilitates speeds faster than that reported on the map	Provider only: The Map does not correctly reflect service that I facilitate to this location	500	100	Fixed Wireless	Served (Over 100/20 available)	Wireless
1391819	201 EAST BROAD STREET	MT PLEASANT	IA	52641	1	12-Provider facilitates speeds faster than that reported on the map	Provider only: The Map does not correctly reflect service that I facilitate to this location	500	100	Fixed Wireless	Served (Over 100/20 available)	Wireless
1391861	901 NORTH MAIN STREET	MT PLEASANT	IA	52641	1	12-Provider facilitates speeds faster than that reported on the map	Provider only: The Map does not correctly reflect service that I facilitate to this location	500	100	Fixed Wireless	Served (Over 100/20 available)	Wireless
1391895	612 EAST WARREN STREET	MT PLEASANT	IA	52641	1	12-Provider facilitates speeds faster than that reported on the map	Provider only: The Map does not correctly reflect service that I facilitate to this location	500	100	Fixed Wireless	Served (Over 100/20 available)	Wireless
1391920	814 EAST JEFFERSON STREET	NEW HAMPTON	IA	50659	1	12-Provider facilitates speeds faster than that reported on the map	Provider only: The Map does not correctly reflect service that I facilitate to this location	500	100	Fixed Wireless	Served (Over 100/20 available)	Wireless
1391964	1674 DIAMOND ROAD	NEW LONDON	IA	52645	1	12-Provider facilitates speeds faster than that reported on the map	Provider only: The Map does not correctly reflect service that I facilitate to this location	500	100	Fixed Wireless	Served (Over 100/20 available)	Wireless
1392334	803 EAST MADISON STREET	MT PLEASANT	IA	52641	1	12-Provider facilitates speeds faster than that reported on the map	Provider only: The Map does not correctly reflect service that I facilitate to this location	500	100	Fixed Wireless	Served (Over 100/20 available)	Wireless
1392461	307 SOUTH HARRISON STREET	MT AYR	IA	50854	1	12-Provider facilitates speeds faster than that reported on the map	Provider only: The Map does not correctly reflect service that I facilitate to this location	500	100	Fixed Wireless	Served (Over 100/20 available)	Wireless
1392716	306 4TH STREET	ROLFE	IA	50581	1	12-Provider facilitates speeds faster than that reported on the map	Provider only: The Map does not correctly reflect service that I facilitate to this location	500	100	Fixed Wireless	Served (Over 100/20 available)	Wireless
1392744	1105 NORTH PALM AVENUE	MT PLEASANT	IA	52641	1	12-Provider facilitates speeds faster than that reported on the map	Provider only: The Map does not correctly reflect service that I facilitate to this location	500	100	Fixed Wireless	Served (Over 100/20 available)	Wireless
1392835	600 SOUTH IRIS STREET	MT PLEASANT	IA	52641	1	12-Provider facilitates speeds faster than that reported on the map	Provider only: The Map does not correctly reflect service that I facilitate to this location	500	100	Fixed Wireless	Served (Over 100/20 available)	Wireless
1392889	314 NORTHEAST 4TH STREET	POCAHONTAS	IA	50574	1	12-Provider facilitates speeds faster than that reported on the map	Provider only: The Map does not correctly reflect service that I facilitate to this location	500	100	Fixed Wireless	Served (Over 100/20 available)	Wireless
1393144	1980 QUINLAN AVENUE	LAWLER	IA	52154	1	12-Provider facilitates speeds faster than that reported on the map	Provider only: The Map does not correctly reflect service that I facilitate to this location	500	100	Fixed Wireless	Served (Over 100/20 available)	Wireless
1393206	1219 CLEARVIEW DRIVE	POCAHONTAS	IA	50574	1	12-Provider facilitates speeds faster than that reported on the map	Provider only: The Map does not correctly reflect service that I facilitate to this location	500	100	Fixed Wireless	Served (Over 100/20 available)	Wireless
1393272	220 EAST WASHINGTON STREET	NEW HAMPTON	IA	50659	1	12-Provider facilitates speeds faster than that reported on the map	Provider only: The Map does not correctly reflect service that I facilitate to this location	500	100	Fixed Wireless	Served (Over 100/20 available)	Wireless
1393360	310 NORTH MAIN STREET	POCAHONTAS	IA	50574	1	12-Provider facilitates speeds faster than that reported on the map	Provider only: The Map does not correctly reflect service that I facilitate to this location	500	100	Fixed Wireless	Served (Over 100/20 available)	Wireless
1393369	705 EAST MONROE STREET	MT PLEASANT	IA	52641	1	12-Provider facilitates speeds faster than that reported on the map	Provider only: The Map does not correctly reflect service that I facilitate to this location	500	100	Fixed Wireless	Served (Over 100/20 available)	Wireless
1393581	707 EAST ADAMS STREET	MT AYR	IA	50854	1	12-Provider facilitates speeds faster than that reported on the map	Provider only: The Map does not correctly reflect service that I facilitate to this location	500	100	Fixed Wireless	Served (Over 100/20 available)	Wireless
1393585	1207 EAST MONROE STREET	MT PLEASANT	IA	52641	1	12-Provider facilitates speeds faster than that reported on the map	Provider only: The Map does not correctly reflect service that I facilitate to this location	500	100	Fixed Wireless	Served (Over 100/20 available)	Wireless
1393603	1746 110TH STREET	ALTA VISTA	IA	50603	1	12-Provider facilitates speeds faster than that reported on the map	Provider only: The Map does not correctly reflect service that I facilitate to this location	500	100	Fixed Wireless	Served (Over 100/20 available)	Wireless
1393637	43653 220TH AVENUE	HAVELOCK	IA	50546	1	12-Provider facilitates speeds faster than that reported on the map	Provider only: The Map does not correctly reflect service that I facilitate to this location	500	100	Fixed Wireless	Served (Over 100/20 available)	Wireless
1393817	207 SOUTH DEPOT STREET	LAWLER	IA	52154	1	12-Provider facilitates speeds faster than that reported on the map	Provider only: The Map does not correctly reflect service that I facilitate to this location	500	100	Fixed Wireless	Served (Over 100/20 available)	Wireless
1393867	244 SOUTH CHESTNUT AVENUE	NEW HAMPTON	IA	50659	1	12-Provider facilitates speeds faster than that reported on the map	Provider only: The Map does not correctly reflect service that I facilitate to this location	500	100	Fixed Wireless	Served (Over 100/20 available)	Wireless
1393893	130 EAST MAIN STREET	FREDERICKSBURG	IA	50630	1	12-Provider facilitates speeds faster than that reported on the map	Provider only: The Map does not correctly reflect service that I facilitate to this location	500	100	Fixed Wireless	Served (Over 100/20 available)	Wireless
1393987	114 NORTH SHERMAN AVENUE	NEW HAMPTON	IA	50659	1	12-Provider facilitates speeds faster than that reported on the map	Provider only: The Map does not correctly reflect service that I facilitate to this location	500	100	Fixed Wireless	Served (Over 100/20 available)	Wireless
1394060	208 NORTHEAST 1ST STREET	POCAHONTAS	IA	50574	1	12-Provider facilitates speeds faster than that reported on the map	Provider only: The Map does not correctly reflect service that I facilitate to this location	500	100	Fixed Wireless	Served (Over 100/20 available)	Wireless
1394125	2347 220TH STREET	MT PLEASANT	IA	52641	1	12-Provider facilitates speeds faster than that reported on the map	Provider only: The Map does not correctly reflect service that I facilitate to this location	500	100	Fixed Wireless	Served (Over 100/20 available)	Wireless
1394164	1264 PIEDMONT AVENUE	SUMNER	IA	50674	1	12-Provider facilitates speeds faster than that reported on the map	Provider only: The Map does not correctly reflect service that I facilitate to this location	500	100	Fixed Wireless	Served (Over 100/20 available)	Wireless
1394233	345 MAIN STREET	PALMER	IA	50571	1	12-Provider facilitates speeds faster than that reported on the map	Provider only: The Map does not correctly reflect service that I facilitate to this location	500	100	Fixed Wireless	Served (Over 100/20 available)	Wireless
1394254	505 SOUTH HARRISON STREET	MT PLEASANT	IA	52641	1	12-Provider facilitates speeds faster than that reported on the map	Provider only: The Map does not correctly reflect service that I facilitate to this location	500	100	Fixed Wireless	Served (Over 100/20 available)	Wireless
1394439	1053 KILLDEER AVENUE	IONIA	IA	50645	1	12-Provider facilitates speeds faster than that reported on the map	Provider only: The Map does not correctly reflect service that I facilitate to this location	500	100	Fixed Wireless	Served (Over 100/20 available)	Wireless
1394470	104 SOUTH VAN BUREN STREET	MT PLEASANT	IA	52641	1	12-Provider facilitates speeds faster than that reported on the map	Provider only: The Map does not correctly reflect service that I facilitate to this location	500	100	Fixed Wireless	Served (Over 100/20 available)	Wireless
1394515	206 MAIN STREET	PALMER	IA	50571	1	12-Provider facilitates speeds faster than that reported on the map	Provider only: The Map does not correctly reflect service that I facilitate to this location	500	100	Fixed Wireless	Served (Over 100/20 available)	Wireless
1394692	403 WEST SPRING STREET	NEW HAMPTON	IA	50659	1	12-Provider facilitates speeds faster than that reported on the map	Provider only: The Map does not correctly reflect service that I facilitate to this location	500	100	Fixed Wireless	Served (Over 100/20 available)	Wireless
1394831	411 3RD AVENUE NORTHWEST	POCAHONTAS	IA	50574	1	12-Provider facilitates speeds faster than that reported on the map	Provider only: The Map does not correctly reflect service that I facilitate to this location	500	100	Fixed Wireless	Served (Over 100/20 available)	Wireless
1394955	235 SOUTH BROADWAY AVENUE	NEW HAMPTON	IA	50659	1	12-Provider facilitates speeds faster than that reported on the map	Provider only: The Map does not correctly reflect service that I facilitate to this location	500	100	Fixed Wireless	Served (Over 100/20 available)	Wireless
1395047	922 WEST KING DRIVE	MT PLEASANT	IA	52641	1	12-Provider facilitates speeds faster than that reported on the map	Provider only: The Map does not correctly reflect service that I facilitate to this location	500	100	Fixed Wireless	Served (Over 100/20 available)	Wireless
1395161	100 EAST CLEVELAND STREET	NEW LONDON	IA	52645	1	12-Provider facilitates speeds faster than that reported on the map	Provider only: The Map does not correctly reflect service that I facilitate to this location	500	100	Fixed Wireless	Served (Over 100/20 available)	Wireless
1395244	115 EAST MAIN STREET	OSSIAN	IA	52161	1	12-Provider facilitates speeds faster than that reported on the map	Provider only: The Map does not correctly reflect service that I facilitate to this location	500	100	Fixed Wireless	Served (Over 100/20 available)	Wireless
1395370	508 WEST RACE STREET	MT PLEASANT	IA	52641	1	12-Provider facilitates speeds faster than that reported on the map	Provider only: The Map does not correctly reflect service that I facilitate to this location	500	100	Fixed Wireless	Served (Over 100/20 available)	Wireless
1395481	601 SOUTH WALNUT STREET	NEW LONDON	IA	52645	1	12-Provider facilitates speeds faster than that reported on the map	Provider only: The Map does not correctly reflect service that I facilitate to this location	500	100	Fixed Wireless	Served (Over 100/20 available)	Wireless
1395536	308 SOUTH HARRISON STREET	MT PLEASANT	IA	52641	1	12-Provider facilitates speeds faster than that reported on the map	Provider only: The Map does not correctly reflect service that I facilitate to this location	500	100	Fixed Wireless	Served (Over 100/20 available)	Wireless
1395624	2593 GARRELS DRIVE	NEW LONDON	IA	52645	1	12-Provider facilitates speeds faster than that reported on the map	Provider only: The Map does not correctly reflect service that I facilitate to this location	500	100	Fixed Wireless	Served (Over 100/20 available)	Wireless
1395988	319 EAST PROSPECT STREET	NEW HAMPTON	IA	50659	1	12-Provider facilitates speeds faster than that reported on the map	Provider only: The Map does not correctly reflect service that I facilitate to this location	500	100	Fixed Wireless	Served (Over 100/20 available)	Wireless
1396501	308 SOUTH COTTONWOOD STREET	NEW LONDON	IA	52645	1	12-Provider facilitates speeds faster than that reported on the map	Provider only: The Map does not correctly reflect service that I facilitate to this location	500	100	Fixed Wireless	Served (Over 100/20 available)	Wireless
1396522	202 EAST 2ND STREET	MT PLEASANT	IA	52641	1	12-Provider facilitates speeds faster than that reported on the map	Provider only: The Map does not correctly reflect service that I facilitate to this location	500	100	Fixed Wireless	Served (Over 100/20 available)	Wireless
1396815	16860 145TH STREET	WEST BURLINGTON	IA	52655	1	12-Provider facilitates speeds faster than that reported on the map	Provider only: The Map does not correctly reflect service that I facilitate to this location	500	100	Fixed Wireless	Served (Over 100/20 available)	Wireless
1396878	408 NORTH LEE STREET	MT PLEASANT	IA	52641	1	12-Provider facilitates speeds faster than that reported on the map	Provider only: The Map does not correctly reflect service that I facilitate to this location	500	100	Fixed Wireless	Served (Over 100/20 available)	Wireless
1396882	109 HICKORY CIRCLE	NEW LONDON	IA	52645	1	12-Provider facilitates speeds faster than that reported on the map	Provider only: The Map does not correctly reflect service that I facilitate to this location	500	100	Fixed Wireless	Served (Over 100/20 available)	Wireless
1396948	200 3RD AVENUE NORTHEAST	POCAHONTAS	IA	50574	1	12-Provider facilitates speeds faster than that reported on the map	Provider only: The Map does not correctly reflect service that I facilitate to this location	500	100	Fixed Wireless	Served (Over 100/20 available)	Wireless
1397095	707 EAST MADISON STREET	MT AYR	IA	50854	1	12-Provider facilitates speeds faster than that reported on the map	Provider only: The Map does not correctly reflect service that I facilitate to this location	500	100	Fixed Wireless	Served (Over 100/20 available)	Wireless
1397314	1108 EAST LINDEN DRIVE	MT PLEASANT	IA	52641	1	12-Provider facilitates speeds faster than that reported on the map	Provider only: The Map does not correctly reflect service that I facilitate to this location	500	100	Fixed Wireless	Served (Over 100/20 available)	Wireless
1397343	14931 ANSBOROUGH AVENUE	HUDSON	IA	50643	1	12-Provider facilitates speeds faster than that reported on the map	Provider only: The Map does not correctly reflect service that I facilitate to this location	500	100	Fixed Wireless	Served (Over 100/20 available)	Wireless
1397452	410 SOUTH 5TH AVENUE	NEW HAMPTON	IA	50659	1	12-Provider facilitates speeds faster than that reported on the map	Provider only: The Map does not correctly reflect service that I facilitate to this location	500	100	Fixed Wireless	Served (Over 100/20 available)	Wireless
1397557	1896 CO RD A14	DECORAH	IA	52101	1	12-Provider facilitates speeds faster than that reported on the map	Provider only: The Map does not correctly reflect service that I facilitate to this location	500	100	Fixed Wireless	Served (Over 100/20 available)	Wireless
1397595	23422 600TH STREET	POMEROY	IA	50575	1	12-Provider facilitates speeds faster than that reported on the map	Provider only: The Map does not correctly reflect service that I facilitate to this location	500	100	Fixed Wireless	Served (Over 100/20 available)	Wireless
1397663	202 NORTH ADAMS STREET	MT PLEASANT	IA	52641	1	12-Provider facilitates speeds faster than that reported on the map	Provider only: The Map does not correctly reflect service that I facilitate to this location	500	100	Fixed Wireless	Served (Over 100/20 available)	Wireless
1397769	314 NORTHWEST 9TH STREET	POCAHONTAS	IA	50574	1	12-Provider facilitates speeds faster than that reported on the map	Provider only: The Map does not correctly reflect service that I facilitate to this location	500	100	Fixed Wireless	Served (Over 100/20 available)	Wireless
1397787	1048 IVORY AVENUE	IONIA	IA	50645	1	12-Provider facilitates speeds faster than that reported on the map	Provider only: The Map does not correctly reflect service that I facilitate to this location	500	100	Fixed Wireless	Served (Over 100/20 available)	Wireless
1397866	209 GARFIELD STREET	ROLFE	IA	50581	1	12-Provider facilitates speeds faster than that reported on the map	Provider only: The Map does not correctly reflect service that I facilitate to this location	500	100	Fixed Wireless	Served (Over 100/20 available)	Wireless
1397955	306 SOUTHWEST 2ND STREET	POCAHONTAS	IA	50574	1	12-Provider facilitates speeds faster than that reported on the map	Provider only: The Map does not correctly reflect service that I facilitate to this location	500	100	Fixed Wireless	Served (Over 100/20 available)	Wireless
1398042	103 1ST AVENUE	FREDERIKA	IA	50631	1	12-Provider facilitates speeds faster than that reported on the map	Provider only: The Map does not correctly reflect service that I facilitate to this location	500	100	Fixed Wireless	Served (Over 100/20 available)	Wireless
1398047	506 SOUTH HAYNES STREET	MT PLEASANT	IA	52641	1	12-Provider facilitates speeds faster than that reported on the map	Provider only: The Map does not correctly reflect service that I facilitate to this location	500	100	Fixed Wireless	Served (Over 100/20 available)	Wireless
1398189	334 LA SALLE STREET	PALMER	IA	50571

1398274	208 WEST MILL STREET	FREDERICKSBURG	IA	50630	1	12-Provider facilitates speeds faster than that reported on the map	Provider only: The Map does not correctly reflect service that I facilitate to this location	500	100	Fixed Wireless	Served (Over 100/20 available)	Wireless
1398321	253 EAST LOGAN STREET	NEW HAMPTON	IA	50659	1	12-Provider facilitates speeds faster than that reported on the map	Provider only: The Map does not correctly reflect service that I facilitate to this location	500	100	Fixed Wireless	Served (Over 100/20 available)	Wireless
1398533	418 SOUTH MAIN STREET	DANVILLE	IA	52623	1	12-Provider facilitates speeds faster than that reported on the map	Provider only: The Map does not correctly reflect service that I facilitate to this location	500	100	Fixed Wireless	Served (Over 100/20 available)	Wireless
1398607	231 SOUTH WALNUT AVENUE	NEW HAMPTON	IA	50659	1	12-Provider facilitates speeds faster than that reported on the map	Provider only: The Map does not correctly reflect service that I facilitate to this location	500	100	Fixed Wireless	Served (Over 100/20 available)	Wireless
1398739	410 WEST PITTS STREET	LAWLER	IA	52154	1	12-Provider facilitates speeds faster than that reported on the map	Provider only: The Map does not correctly reflect service that I facilitate to this location	500	100	Fixed Wireless	Served (Over 100/20 available)	Wireless
1398756	204 WEST PEARL STREET	MT PLEASANT	IA	52641	1	12-Provider facilitates speeds faster than that reported on the map	Provider only: The Map does not correctly reflect service that I facilitate to this location	500	100	Fixed Wireless	Served (Over 100/20 available)	Wireless
1398769	102 SOUTH WEST STREET	OSSIAN	IA	52161	1	12-Provider facilitates speeds faster than that reported on the map	Provider only: The Map does not correctly reflect service that I facilitate to this location	500	100	Fixed Wireless	Served (Over 100/20 available)	Wireless
1399001	326 FLEUR DRIVE	NEW HAMPTON	IA	50659	1	12-Provider facilitates speeds faster than that reported on the map	Provider only: The Map does not correctly reflect service that I facilitate to this location	500	100	Fixed Wireless	Served (Over 100/20 available)	Wireless
1399011	106 EAST MAIN STREET	LAWLER	IA	52154	1	12-Provider facilitates speeds faster than that reported on the map	Provider only: The Map does not correctly reflect service that I facilitate to this location	500	100	Fixed Wireless	Served (Over 100/20 available)	Wireless
1399123	2075 235TH STREET	MT PLEASANT	IA	52641	1	12-Provider facilitates speeds faster than that reported on the map	Provider only: The Map does not correctly reflect service that I facilitate to this location	500	100	Fixed Wireless	Served (Over 100/20 available)	Wireless
1399445	106 SOUTH LINCOLN STREET	MT AYR	IA	50854	1	12-Provider facilitates speeds faster than that reported on the map	Provider only: The Map does not correctly reflect service that I facilitate to this location	500	100	Fixed Wireless	Served (Over 100/20 available)	Wireless
1399626	701 EAST HENRY STREET	MT PLEASANT	IA	52641	1	12-Provider facilitates speeds faster than that reported on the map	Provider only: The Map does not correctly reflect service that I facilitate to this location	500	100	Fixed Wireless	Served (Over 100/20 available)	Wireless
1399652	511 EAST PITTS STREET	LAWLER	IA	52154	1	12-Provider facilitates speeds faster than that reported on the map	Provider only: The Map does not correctly reflect service that I facilitate to this location	500	100	Fixed Wireless	Served (Over 100/20 available)	Wireless
1399659	1810 SOUTH WALNUT STREET	MT PLEASANT	IA	52641	1	12-Provider facilitates speeds faster than that reported on the map	Provider only: The Map does not correctly reflect service that I facilitate to this location	500	100	Fixed Wireless	Served (Over 100/20 available)	Wireless
1399885	310 WEST MAIN STREET	NEW HAMPTON	IA	50659	1	12-Provider facilitates speeds faster than that reported on the map	Provider only: The Map does not correctly reflect service that I facilitate to this location	500	100	Fixed Wireless	Served (Over 100/20 available)	Wireless
1359830	202 NORTH BIRCH STREET	DANVILLE	IA	52623	1	12-Provider facilitates speeds faster than that reported on the map	Provider only: The Map does not correctly reflect service that I facilitate to this location	500	100	Fixed Wireless	Served (Over 100/20 available)	Wireless
1397931	204 NORTH BIRCH STREET	DANVILLE	IA	52623	1	12-Provider facilitates speeds faster than that reported on the map	Provider only: The Map does not correctly reflect service that I facilitate to this location	500	100	Fixed Wireless	Served (Over 100/20 available)	Wireless
1324133	206 SOUTH MAIN STREET	DANVILLE	IA	52623	1	12-Provider facilitates speeds faster than that reported on the map	Provider only: The Map does not correctly reflect service that I facilitate to this location	500	100	Fixed Wireless	Served (Over 100/20 available)	Wireless
1400329	543 SOUTH 9TH STREET	ESTHERVILLE	IA	51334	1	12-Provider facilitates speeds faster than that reported on the map	Provider only: The Map does not correctly reflect service that I facilitate to this location	500	100	Fixed Wireless	Served (Over 100/20 available)	Wireless
1400584	1356 RIVERSIDE AVENUE	STUART	IA	50250	1	12-Provider facilitates speeds faster than that reported on the map	Provider only: The Map does not correctly reflect service that I facilitate to this location	500	100	Fixed Wireless	Served (Over 100/20 available)	Wireless
1400684	407 SOUTHWEST KENT STREET	GREENFIELD	IA	50849	1	12-Provider facilitates speeds faster than that reported on the map	Provider only: The Map does not correctly reflect service that I facilitate to this location	500	100	Fixed Wireless	Served (Over 100/20 available)	Wireless
1401046	1466 120TH STREET	ADAIR	IA	50002	1	12-Provider facilitates speeds faster than that reported on the map	Provider only: The Map does not correctly reflect service that I facilitate to this location	500	100	Fixed Wireless	Served (Over 100/20 available)	Wireless
1401131	503 4TH STREET	TRAER	IA	50675	1	12-Provider facilitates speeds faster than that reported on the map	Provider only: The Map does not correctly reflect service that I facilitate to this location	500	100	Fixed Wireless	Served (Over 100/20 available)	Wireless
1401242	606 2ND STREET	TRAER	IA	50675	1	12-Provider facilitates speeds faster than that reported on the map	Provider only: The Map does not correctly reflect service that I facilitate to this location	500	100	Fixed Wireless	Served (Over 100/20 available)	Wireless
1401355	518 MAX DRIVE	STUART	IA	50250	1	12-Provider facilitates speeds faster than that reported on the map	Provider only: The Map does not correctly reflect service that I facilitate to this location	500	100	Fixed Wireless	Served (Over 100/20 available)	Wireless
1401440	620 MC PHERSON STREET	CASEY	IA	50048	1	12-Provider facilitates speeds faster than that reported on the map	Provider only: The Map does not correctly reflect service that I facilitate to this location	500	100	Fixed Wireless	Served (Over 100/20 available)	Wireless
1401448	901 SOUTH 3RD STREET	ARMSTRONG	IA	50514	1	12-Provider facilitates speeds faster than that reported on the map	Provider only: The Map does not correctly reflect service that I facilitate to this location	500	100	Fixed Wireless	Served (Over 100/20 available)	Wireless
1401605	606 6TH STREET	MENLO	IA	50164	1	12-Provider facilitates speeds faster than that reported on the map	Provider only: The Map does not correctly reflect service that I facilitate to this location	500	100	Fixed Wireless	Served (Over 100/20 available)	Wireless
1401971	303 EAST GRANT STREET	CASEY	IA	50048	1	12-Provider facilitates speeds faster than that reported on the map	Provider only: The Map does not correctly reflect service that I facilitate to this location	500	100	Fixed Wireless	Served (Over 100/20 available)	Wireless
1402684	604 SOUTHWEST 7TH STREET	STUART	IA	50250	1	12-Provider facilitates speeds faster than that reported on the map	Provider only: The Map does not correctly reflect service that I facilitate to this location	500	100	Fixed Wireless	Served (Over 100/20 available)	Wireless
1402833	2325 120TH STREET	MENLO	IA	50164	1	12-Provider facilitates speeds faster than that reported on the map	Provider only: The Map does not correctly reflect service that I facilitate to this location	500	100	Fixed Wireless	Served (Over 100/20 available)	Wireless
1403221	106 NORTHEAST ELM STREET	GREENFIELD	IA	50849	1	12-Provider facilitates speeds faster than that reported on the map	Provider only: The Map does not correctly reflect service that I facilitate to this location	500	100	Fixed Wireless	Served (Over 100/20 available)	Wireless
1403816	209 ESTELLE STREET	DYSART	IA	52224	1	12-Provider facilitates speeds faster than that reported on the map	Provider only: The Map does not correctly reflect service that I facilitate to this location	500	100	Fixed Wireless	Served (Over 100/20 available)	Wireless
1404167	118 NORTH CHERRY STREET	TRAER	IA	50675	1	12-Provider facilitates speeds faster than that reported on the map	Provider only: The Map does not correctly reflect service that I facilitate to this location	500	100	Fixed Wireless	Served (Over 100/20 available)	Wireless
1404232	1870 X AVENUE	DYSART	IA	52224	1	12-Provider facilitates speeds faster than that reported on the map	Provider only: The Map does not correctly reflect service that I facilitate to this location	500	100	Fixed Wireless	Served (Over 100/20 available)	Wireless
1404254	307 SOUTHWEST FOURTH STREET	GREENFIELD	IA	50849	1	12-Provider facilitates speeds faster than that reported on the map	Provider only: The Map does not correctly reflect service that I facilitate to this location	500	100	Fixed Wireless	Served (Over 100/20 available)	Wireless
1404269	1578 WHITE POLE ROAD	ADAIR	IA	50002	1	12-Provider facilitates speeds faster than that reported on the map	Provider only: The Map does not correctly reflect service that I facilitate to this location	500	100	Fixed Wireless	Served (Over 100/20 available)	Wireless
1404760	624 1ST STREET	TRAER	IA	50675	1	12-Provider facilitates speeds faster than that reported on the map	Provider only: The Map does not correctly reflect service that I facilitate to this location	500	100	Fixed Wireless	Served (Over 100/20 available)	Wireless
1404862	1620 3RD AVENUE SOUTH	ESTHERVILLE	IA	51334	1	12-Provider facilitates speeds faster than that reported on the map	Provider only: The Map does not correctly reflect service that I facilitate to this location	500	100	Fixed Wireless	Served (Over 100/20 available)	Wireless
1404987	904 SUNSET CIRCLE	TRAER	IA	50675	1	12-Provider facilitates speeds faster than that reported on the map	Provider only: The Map does not correctly reflect service that I facilitate to this location	500	100	Fixed Wireless	Served (Over 100/20 available)	Wireless
1405074	1007 STATE HIGHWAY 15	ARMSTRONG	IA	50514	1	12-Provider facilitates speeds faster than that reported on the map	Provider only: The Map does not correctly reflect service that I facilitate to this location	500	100	Fixed Wireless	Served (Over 100/20 available)	Wireless
1405096	206 EAST IOWA STREET	GREENFIELD	IA	50849	1	12-Provider facilitates speeds faster than that reported on the map	Provider only: The Map does not correctly reflect service that I facilitate to this location	500	100	Fixed Wireless	Served (Over 100/20 available)	Wireless
1405412	1021 4TH AVENUE NORTH	ESTHERVILLE	IA	51334	1	12-Provider facilitates speeds faster than that reported on the map	Provider only: The Map does not correctly reflect service that I facilitate to this location	500	100	Fixed Wireless	Served (Over 100/20 available)	Wireless
1405783	1302 NORTH 15TH STREET	ESTHERVILLE	IA	51334	1	12-Provider facilitates speeds faster than that reported on the map	Provider only: The Map does not correctly reflect service that I facilitate to this location	500	100	Fixed Wireless	Served (Over 100/20 available)	Wireless
1405863	3027 STATE HIGHWAY 8	DYSART	IA	52224	1	12-Provider facilitates speeds faster than that reported on the map	Provider only: The Map does not correctly reflect service that I facilitate to this location	500	100	Fixed Wireless	Served (Over 100/20 available)	Wireless
1406103	409 NORTH 18TH STREET	ESTHERVILLE	IA	51334	1	12-Provider facilitates speeds faster than that reported on the map	Provider only: The Map does not correctly reflect service that I facilitate to this location	500	100	Fixed Wireless	Served (Over 100/20 available)	Wireless
1406241	1646 MAPLECREST DRIVE	ESTHERVILLE	IA	51334	1	12-Provider facilitates speeds faster than that reported on the map	Provider only: The Map does not correctly reflect service that I facilitate to this location	500	100	Fixed Wireless	Served (Over 100/20 available)	Wireless
1406620	2278 110TH STREET	MENLO	IA	50164	1	12-Provider facilitates speeds faster than that reported on the map	Provider only: The Map does not correctly reflect service that I facilitate to this location	500	100	Fixed Wireless	Served (Over 100/20 available)	Wireless
1407261	602 WOODLAWN AVENUE	TRAER	IA	50675	1	12-Provider facilitates speeds faster than that reported on the map	Provider only: The Map does not correctly reflect service that I facilitate to this location	500	100	Fixed Wireless	Served (Over 100/20 available)	Wireless
1407685	708 1ST STREET	TRAER	IA	50675	1	12-Provider facilitates speeds faster than that reported on the map	Provider only: The Map does not correctly reflect service that I facilitate to this location	500	100	Fixed Wireless	Served (Over 100/20 available)	Wireless
1408165	913 WILSON STREET	DYSART	IA	52224	1	12-Provider facilitates speeds faster than that reported on the map	Provider only: The Map does not correctly reflect service that I facilitate to this location	500	100	Fixed Wireless	Served (Over 100/20 available)	Wireless
1408687	308 NORTH FIRST STREET	GREENFIELD	IA	50849	1	12-Provider facilitates speeds faster than that reported on the map	Provider only: The Map does not correctly reflect service that I facilitate to this location	500	100	Fixed Wireless	Served (Over 100/20 available)	Wireless
1408811	607 MC PHERSON STREET	CASEY	IA	50048	1	12-Provider facilitates speeds faster than that reported on the map	Provider only: The Map does not correctly reflect service that I facilitate to this location	500	100	Fixed Wireless	Served (Over 100/20 available)	Wireless
1408833	112 WEST GRANT STREET	CASEY	IA	50048	1	12-Provider facilitates speeds faster than that reported on the map	Provider only: The Map does not correctly reflect service that I facilitate to this location	500	100	Fixed Wireless	Served (Over 100/20 available)	Wireless
1408942	2278 455TH AVENUE	WALLINGFORD	IA	51365	1	12-Provider facilitates speeds faster than that reported on the map	Provider only: The Map does not correctly reflect service that I facilitate to this location	500	100	Fixed Wireless	Served (Over 100/20 available)	Wireless
1409491	113 HILLCREST STREET	ADAIR	IA	50002	1	12-Provider facilitates speeds faster than that reported on the map	Provider only: The Map does not correctly reflect service that I facilitate to this location	500	100	Fixed Wireless	Served (Over 100/20 available)	Wireless
1409727	529 6TH STREET	ARMSTRONG	IA	50514	1	12-Provider facilitates speeds faster than that reported on the map	Provider only: The Map does not correctly reflect service that I facilitate to this location	500	100	Fixed Wireless	Served (Over 100/20 available)	Wireless
1410202	303 KNOLLWOOD DRIVE	ESTHERVILLE	IA	51334	1	12-Provider facilitates speeds faster than that reported on the map	Provider only: The Map does not correctly reflect service that I facilitate to this location	500	100	Fixed Wireless	Served (Over 100/20 available)	Wireless
1410829	210 NORTHEAST HAYES STREET	GREENFIELD	IA	50849	1	12-Provider facilitates speeds faster than that reported on the map	Provider only: The Map does not correctly reflect service that I facilitate to this location	500	100	Fixed Wireless	Served (Over 100/20 available)	Wireless
1410935	2003 CENTRAL AVENUE	ESTHERVILLE	IA	51334	1	12-Provider facilitates speeds faster than that reported on the map	Provider only: The Map does not correctly reflect service that I facilitate to this location	500	100	Fixed Wireless	Served (Over 100/20 available)	Wireless
1411107	506 MAX DRIVE	STUART	IA	50250	1	12-Provider facilitates speeds faster than that reported on the map	Provider only: The Map does not correctly reflect service that I facilitate to this location	500	100	Fixed Wireless	Served (Over 100/20 available)	Wireless
1411538	714 NORTH 13TH STREET	ESTHERVILLE	IA	51334	1	12-Provider facilitates speeds faster than that reported on the map	Provider only: The Map does not correctly reflect service that I facilitate to this location	500	100	Fixed Wireless	Served (Over 100/20 available)	Wireless
1412177	2151 380TH AVENUE	ESTHERVILLE	IA	51334	1	12-Provider facilitates speeds faster than that reported on the map	Provider only: The Map does not correctly reflect service that I facilitate to this location	500	100	Fixed Wireless	Served (Over 100/20 available)	Wireless
1412374	300 ADAMS STREET	ARMSTRONG	IA	50514	1	12-Provider facilitates speeds faster than that reported on the map	Provider only: The Map does not correctly reflect service that I facilitate to this location	500	100	Fixed Wireless	Served (Over 100/20 available)	Wireless
1402955	512 NORTH 12TH STREET	ESTHERVILLE	IA	51334	1	12-Provider facilitates speeds faster than that reported on the map	Provider only: The Map does not correctly reflect service that I facilitate to this location	500	100	Fixed Wireless	Served (Over 100/20 available)	Wireless
1400549	415 NORTH 20TH STREET	ESTHERVILLE	IA	51334	1	12-Provider facilitates speeds faster than that reported on the map	Provider only: The Map does not correctly reflect service that I facilitate to this location	500	100	Fixed Wireless	Served (Over 100/20 available)	Wireless
1400564	320 WEST 2ND STREET NORTH	ESTHERVILLE	IA	51334	1	12-Provider facilitates speeds faster than that reported on the map	Provider only: The Map does not correctly reflect service that I facilitate to this location	500	100	Fixed Wireless	Served (Over 100/20 available)	Wireless
1400718	306 NORTH 2ND STREET	ESTHERVILLE	IA	51334	1	12-Provider facilitates speeds faster than that reported on the map	Provider only: The Map does not correctly reflect service that I facilitate to this location	500	100	Fixed Wireless	Served (Over 100/20 available)	Wireless
1400742	402 B AVENUE	ARMSTRONG	IA	50514	1	12-Provider facilitates speeds faster than that reported on the map	Provider only: The Map does not correctly reflect service that I facilitate to this location	500	100	Fixed Wireless	Served (Over 100/20 available)	Wireless
1400751	612 6TH STREET	ARMSTRONG	IA	50514	1	12-Provider facilitates speeds faster than that reported on the map	Provider only: The Map does not correctly reflect service that I facilitate to this location	500	100	Fixed Wireless	Served (Over 100/20 available)	Wireless
1402360	513 LYBRAND STREET	POSTVILLE	IA	52162	1	12-Provider facilitates speeds faster than that reported on the map	Provider only: The Map does not correctly reflect service that I facilitate to this location	500	100	Fixed Wireless	Served (Over 100/20 available)	Wireless
1404459	1184 SHERMAN RIDGE ROAD	WAUKON	IA	52172	1	12-Provider facilitates speeds faster than that reported on the map	Provider only: The Map does not correctly reflect service that I facilitate to this location	500	100	Fixed Wireless	Served (Over 100/20 available)	Wireless
1405239	3327 340TH STREET	ELMA	IA	50628	1	12-Provider facilitates speeds faster than that reported on the map	Provider only: The Map does not correctly reflect service that I facilitate to this location	500	100	Fixed Wireless	Served (Over 100/20 available)	Wireless
1405963	838 BUTTERFLY ROAD	WAUKON	IA	52172	1	12-Provider facilitates speeds faster than that reported on the map	Provider only: The Map does not correctly reflect service that I facilitate to this location	500	100	Fixed Wireless	Served (Over 100/20 available)	Wireless
1406174	218 SOUTH 8TH STREET	ESTHERVILLE	IA	51334	1	12-Provider facilitates speeds faster than that reported on the map	Provider only: The Map does not correctly reflect service that I facilitate to this location	500	100	Fixed Wireless	Served (Over 100/20 available)	Wireless
1407530	204 BROADVIEW AVENUE	LUANA	IA	52156	1	12-Provider facilitates speeds faster than that reported on the map	Provider only: The Map does not correctly reflect service that I facilitate to this location	500	100	Fixed Wireless	Served (Over 100/20 available)	Wireless
1407904	920 BRAD ALAN BOULEVARD	ESTHERVILLE	IA	51334	1	12-Provider facilitates speeds faster than that reported on the map	Provider only: The Map does not correctly reflect service that I facilitate to this location	500	100	Fixed Wireless	Served (Over 100/20 available)	Wireless
1408686	212 BROADVIEW AVENUE	LUANA	IA	52156	1	12-Provider facilitates speeds faster than that reported on the map	Provider only: The Map does not correctly reflect service that I facilitate to this location	500	100	Fixed Wireless	Served (Over 100/20 available)	Wireless
1408810	10072 FALCON AVENUE	MONONA	IA	52159	1	12-Provider facilitates speeds faster than that reported on the map	Provider only: The Map does not correctly reflect service that I facilitate to this location	500	100	Fixed Wireless	Served (Over 100/20 available)	Wireless
1409448	1267 OLD ROSSVILLE DRIVE	WAUKON	IA	52172	1	12-Provider facilitates speeds faster than that reported on the map	Provider only: The Map does not correctly reflect service that I facilitate to this location	500	100	Fixed Wireless	Served (Over 100/20 available)	Wireless
1411421	152 EAST MILITARY ROAD	POSTVILLE	IA	52162	1	12-Provider facilitates speeds faster than that reported on the map	Provider only: The Map does not correctly reflect service that I facilitate to this location	500	100	Fixed Wireless	Served (Over 100/20 available)	Wireless
1400452	1646 5TH AVENUE NORTH	ESTHERVILLE	IA	51334	1	12-Provider facilitates speeds faster than that reported on the map	Provider only: The Map does not correctly reflect service that I facilitate to this location	500	100	Fixed Wireless	Served (Over 100/20 available)	Wireless
1404428	16 INN TOWNER MOBILE HOME COURT	ARMSTRONG	IA	50514	1	12-Provider facilitates speeds faster than that reported on the map	Provider only: The Map does not correctly reflect service that I facilitate to this location	500	100	Fixed Wireless	Served (Over 100/20 available)	Wireless
1322383	1460 M AVENUE	TRAER	IA	50675	1	12-Provider facilitates speeds faster than that reported on the map	Provider only: The Map does not correctly reflect service that I facilitate to this location	500	100	Fixed Wireless	Served (Over 100/20 available)	Wireless
1329156	4031 SHAFTER STREET	DOLLIVER	IA	50531	1	12-Provider facilitates speeds faster than that reported on the map	Provider only: The Map does not correctly reflect service that I facilitate to this location	500	100	Fixed Wireless	Served (Over 100/20 available)	Wireless
1348315	2951 130TH STREET	STUART	IA	50250	1	12-Provider facilitates speeds faster than that reported on the map	Provider only: The Map does not correctly reflect service that I facilitate to this location	500	100	Fixed Wireless	Served (Over 100/20 available)	Wireless
1362786	100 8TH STREET	ADAIR	IA	50002	1	12-Provider facilitates speeds faster than that reported on the map	Provider only: The Map does not correctly reflect service that I facilitate to this location	500	100	Fixed Wireless	Served (Over 100/20 available)	Wireless
1370176	1640 KENT AVENUE	FONTANELLE	IA	50846	1	12-Provider facilitates speeds faster than that reported on the map	Provider only: The Map does not correctly reflect service that I facilitate to this location	500	100	Fixed Wireless	Served (Over 100/20 available)	Wireless
1383718	608 NORTH STREET	ADAIR	IA	50002	1	12-Provider facilitates speeds faster than that reported on the map	Provider only: The Map does not correctly reflect service that I facilitate to this location	500	100	Fixed Wireless	Served (Over 100/20 available)	Wireless
1388692	702 BROAD STREET	ADAIR	IA	50002	1	12-Provider facilitates speeds faster than that reported on the map	Provider only: The Map does not correctly reflect service that I facilitate to this location	500	100	Fixed Wireless	Served (Over 100/20 available)	Wireless
1389857	305 HILLCREST STREET	ADAIR	IA	50002	1	12-Provider facilitates speeds faster than that reported on the map	Provider only: The Map does not correctly reflect service that I facilitate to this location	500	100	Fixed Wireless	Served (Over 100/20 available)	Wireless
1396731	5016 DEWEY STREET	DOLLIVER	IA	50531	1	12-Provider facilitates speeds faster than that reported on the map	Provider only: The Map does not correctly reflect service that I facilitate to this location	500	100	Fixed Wireless	Served (Over 100/20 available)	Wireless
1348237	5096 OTIS STREET	DOLLIVER	IA	50531	1	12-Provider facilitates speeds faster than that reported on the map	Provider only: The Map does not correctly reflect service that I facilitate to this location	500	100	Fixed Wireless	Served (Over 100/20 available)	Wireless
1358553	3854 150TH STREET	ESTHERVILLE	IA	51334	1	12-Provider facilitates speeds faster than that reported on the map	Provider only: The Map does not correctly reflect service that I facilitate to this location	500	100	Fixed Wireless	Served (Over 100/20 available)	Wireless
1377760	5063 OTIS STREET	DOLLIVER	IA	50531	1	12-Provider facilitates speeds faster than that reported on the map	Provider only: The Map does not correctly reflect service that I facilitate to this location	500	100	Fixed Wireless	Served (Over 100/20 available)	Wireless
1399679	5072 MAIN STREET	DOLLIVER	IA	50531	1	12-Provider facilitates speeds faster than that reported on the map	Provider only: The Map does not correctly reflect service that I facilitate to this location	500	100	Fixed Wireless	Served (Over 100/20 available)	Wireless
1322302	2521 PANORA LANE	NEW HAMPTON	IA	50659	1	12-Provider facilitates speeds faster than that reported on the map	Provider only: The Map does not correctly reflect service that I facilitate to this location	500	100	Fixed Wireless	Served (Over 100/20 available)	Wireless
1362669	1615 FONTANELLE ROAD		IA	50048	1	12-Provider facilitates speeds faster than that reported on the map	Provider only: The Map does not correctly reflect service that I facilitate to this location	500	100	Fixed Wireless	Served (Over 100/20 available)	Wireless
1300200	1713 CO RD W46	OSSIAN	IA	52101	1	12-Provider facilitates speeds faster than that reported on the map	Provider only: The Map does not correctly reflect service that I facilitate to this location	500	100	Fixed Wireless	Served (Over 100/20 available)	Wireless
1301402	2576 JOSEPHSON COURT	NEW HAMPTON	IA	50659	1	12-Provider facilitates speeds faster than that reported on the map	Provider only: The Map does not correctly reflect service that I facilitate to this location	500	100	Fixed Wireless	Served (Over 100/20 available)	Wireless
1303920	1439 220TH STREET	IONIA	IA	50645	1	12-Provider facilitates speeds faster than that reported on the map	Provider only: The Map does not correctly reflect service that I facilitate to this location	500	100	Fixed Wireless	Served (Over 100/20 available)	Wireless
1307328	209 NORTH FAUCETT STREET	MT UNION	IA	52644	1	12-Provider facilitates speeds faster than that reported on the map	Provider only: The Map does not correctly reflect service that I facilitate to this location	500	100	Fixed Wireless	Served (Over 100/20 available)	Wireless
1307808	118 WEST GREENE STREET	CASTALIA	IA	52133	1	12-Provider facilitates speeds faster than that reported on the map	Provider only: The Map does not correctly reflect service that I facilitate to this location	500	100	Fixed Wireless	Served (Over 100/20 available)	Wireless
1314486	103 WEST GREENE STREET	CASTALIA	IA	52133	1	12-Provider facilitates speeds faster than that reported on the map	Provider only: The Map does not correctly reflect service that I facilitate to this location	500	100	Fixed Wireless	Served (Over 100/20 available)	Wireless
1321332	214 EAST GREENE STREET	CASTALIA	IA	52133	1	12-Provider facilitates speeds faster than that reported on the map	Provider only: The Map does not correctly reflect service that I facilitate to this location	500	100	Fixed Wireless	Served (Over 100/20 available)	Wireless
1332757	1174 US HIGHWAY 52	CASTALIA	IA	52133	1	12-Provider facilitates speeds faster than that reported on the map	Provider only: The Map does not correctly reflect service that I facilitate to this location	500	100	Fixed Wireless	Served (Over 100/20 available)	Wireless
1339386	106 EAST GREENE STREET	CASTALIA	IA	52133	1	12-Provider facilitates speeds faster than that reported on the map	Provider only: The Map does not correctly reflect service that I facilitate to this location	500	100	Fixed Wireless	Served (Over 100/20 available)	Wireless
1340817	103 EAST GREENE STREET	CASTALIA	IA	52133	1	12-Provider facilitates speeds faster than that reported on the map	Provider only: The Map does not correctly reflect service that I facilitate to this location	500	100	Fixed Wireless	Served (Over 100/20 available)	Wireless
1343195	1407 290TH STREET	NASHUA	IA	50658	1	12-Provider facilitates speeds faster than that reported on the map	Provider only: The Map does not correctly reflect service that I facilitate to this location	500	100	Fixed Wireless	Served (Over 100/20 available)	Wireless
1343365	106 MERRILL ROAD	CASTALIA	IA	52133	1	12-Provider facilitates speeds faster than that reported on the map	Provider only: The Map does not correctly reflect service that I facilitate to this location	500	100	Fixed Wireless	Served (Over 100/20 available)	Wireless
1354011	1439 280TH STREET	NASHUA	IA	50658	1	12-Provider facilitates speeds faster than that reported on the map	Provider only: The Map does not correctly reflect service that I facilitate to this location	500	100	Fixed Wireless	Served (Over 100/20 available)	Wireless
1358790	101 MERRILL ROAD	CASTALIA	IA	52133	1	12-Provider facilitates speeds faster than that reported on the map	Provider only: The Map does not correctly reflect service that I facilitate to this location	500	100	Fixed Wireless	Served (Over 100/20 available)	Wireless
1362690	113 WEST GREENE STREET	CASTALIA	IA	52133	1	12-Provider facilitates speeds faster than that reported on the map	Provider only: The Map does not correctly reflect service that I facilitate to this location	500	100	Fixed Wireless	Served (Over 100/20 available)	Wireless
1366293	3080 300TH STREET	SUMNER	IA	50674	1	12-Provider facilitates speeds faster than that reported on the map	Provider only: The Map does not correctly reflect service that I facilitate to this location	500	100	Fixed Wireless	Served (Over 100/20 available)	Wireless
1368182	124 WEST GREENE STREET	CASTALIA	IA	52133	1	12-Provider facilitates speeds faster than that reported on the map	Provider only: The Map does not correctly reflect service that I facilitate to this location	500	100	Fixed Wireless	Served (Over 100/20 available)	Wireless
1370948	1765 265TH STREET	MT PLEASANT	IA	52641	1	12-Provider facilitates speeds faster than that reported on the map	Provider only: The Map does not correctly reflect service that I facilitate to this location	500	100	Fixed Wireless	Served (Over 100/20 available)	Wireless
1377085	2051 170TH STREET	NEW HAMPTON	IA	50659	1	12-Provider facilitates speeds faster than that reported on the map	Provider only: The Map does not correctly reflect service that I facilitate to this location	500	100	Fixed Wireless	Served (Over 100/20 available)	Wireless
1379840	1729 KENWOOD AVENUE	NEW HAMPTON	IA	50659	1	12-Provider facilitates speeds faster than that reported on the map	Provider only: The Map does not correctly reflect service that I facilitate to this location	500	100	Fixed Wireless	Served (Over 100/20 available)	Wireless
1383362	30495 465TH STREET	ROLFE	IA	50581	1	12-Provider facilitates speeds faster than that reported on the map	Provider only: The Map does not correctly reflect service that I facilitate to this location	500	100	Fixed Wireless	Served (Over 100/20 available)	Wireless
1386874	214 NORTH GILMORE AVENUE	NEW HAMPTON	IA	50659	1	12-Provider facilitates speeds faster than that reported on the map	Provider only: The Map does not correctly reflect service that I facilitate to this location	500	100	Fixed Wireless	Served (Over 100/20 available)	Wireless
1392297	111 MILITARY ROAD	CASTALIA	IA	52133	1	12-Provider facilitates speeds faster than that reported on the map	Provider only: The Map does not correctly reflect service that I facilitate to this location	500	100	Fixed Wireless	Served (Over 100/20 available)	Wireless
1394629	3274 195TH STREET	LAWLER	IA	52154	1	12-Provider facilitates speeds faster than that reported on the map	Provider only: The Map does not correctly reflect service that I facilitate to this location	500	100	Fixed Wireless	Served (Over 100/20 available)	Wireless
1399802	109 MERRILL ROAD	CASTALIA	IA	52133	1	12-Provider facilitates speeds faster than that reported on the map	Provider only: The Map does not correctly reflect service that I facilitate to this location	500	100	Fixed Wireless	Served (Over 100/20 available)	Wireless
1411756	5111 OTIS STREET	DOLLIVER	IA	50531	1	12-Provider facilitates speeds faster than that reported on the map	Provider only: The Map does not correctly reflect service that I facilitate to this location	500	100	Fixed Wireless	Served (Over 100/20 available)	Wireless
1321300	1228 O AVENUE	TRAER	IA	50675	1	12-Provider facilitates speeds faster than that reported on the map	Provider only: The Map does not correctly reflect service that I facilitate to this location	500	100	Fixed Wireless	Served (Over 100/20 available)	Wireless

1321749	1752 150TH STREET	GLADBROOK	IA	50635	1	12-Provider facilitates speeds faster than that reported on the map	Provider only: The Map does not correctly reflect service that I facilitate to this location	500	100	Fixed Wireless	Served (Over 100/20 available)	Wireless
1322013	2166 W AVENUE	DYSART	IA	52224	1	12-Provider facilitates speeds faster than that reported on the map	Provider only: The Map does not correctly reflect service that I facilitate to this location	500	100	Fixed Wireless	Served (Over 100/20 available)	Wireless
1322608	5331 100TH STREET	ARMSTRONG	IA	50531	1	12-Provider facilitates speeds faster than that reported on the map	Provider only: The Map does not correctly reflect service that I facilitate to this location	500	100	Fixed Wireless	Served (Over 100/20 available)	Wireless
1322853	2621 N AVENUE	TOLEDO	IA	52342	1	12-Provider facilitates speeds faster than that reported on the map	Provider only: The Map does not correctly reflect service that I facilitate to this location	500	100	Fixed Wireless	Served (Over 100/20 available)	Wireless
1324176	3110 170TH STREET	DYSART	IA	52224	1	12-Provider facilitates speeds faster than that reported on the map	Provider only: The Map does not correctly reflect service that I facilitate to this location	500	100	Fixed Wireless	Served (Over 100/20 available)	Wireless
1325256	3193 COUNTY HIGHWAY D65	DYSART	IA	52224	1	12-Provider facilitates speeds faster than that reported on the map	Provider only: The Map does not correctly reflect service that I facilitate to this location	500	100	Fixed Wireless	Served (Over 100/20 available)	Wireless
1325368	2850 140TH STREET	STUART	IA	50250	1	12-Provider facilitates speeds faster than that reported on the map	Provider only: The Map does not correctly reflect service that I facilitate to this location	500	100	Fixed Wireless	Served (Over 100/20 available)	Wireless
1326699	2236 Q AVENUE	TRAER	IA	50675	1	12-Provider facilitates speeds faster than that reported on the map	Provider only: The Map does not correctly reflect service that I facilitate to this location	500	100	Fixed Wireless	Served (Over 100/20 available)	Wireless
1329089	2138 NORWOOD STREET	REINBECK	IA	50669	1	12-Provider facilitates speeds faster than that reported on the map	Provider only: The Map does not correctly reflect service that I facilitate to this location	500	100	Fixed Wireless	Served (Over 100/20 available)	Wireless
1329435	1021 L AVENUE	REINBECK	IA	50669	1	12-Provider facilitates speeds faster than that reported on the map	Provider only: The Map does not correctly reflect service that I facilitate to this location	500	100	Fixed Wireless	Served (Over 100/20 available)	Wireless
1329441	2254 210TH STREET	TRAER	IA	50675	1	12-Provider facilitates speeds faster than that reported on the map	Provider only: The Map does not correctly reflect service that I facilitate to this location	500	100	Fixed Wireless	Served (Over 100/20 available)	Wireless
1331052	2425 O AVENUE	CLUTIER	IA	52342	1	12-Provider facilitates speeds faster than that reported on the map	Provider only: The Map does not correctly reflect service that I facilitate to this location	500	100	Fixed Wireless	Served (Over 100/20 available)	Wireless
1331225	2850 160TH STREET	TRAER	IA	50675	1	12-Provider facilitates speeds faster than that reported on the map	Provider only: The Map does not correctly reflect service that I facilitate to this location	500	100	Fixed Wireless	Served (Over 100/20 available)	Wireless
1333354	1111 540TH AVENUE	ARMSTRONG	IA	50514	1	12-Provider facilitates speeds faster than that reported on the map	Provider only: The Map does not correctly reflect service that I facilitate to this location	500	100	Fixed Wireless	Served (Over 100/20 available)	Wireless
1333725	207 CARTER STREET	CLUTIER	IA	52225	1	12-Provider facilitates speeds faster than that reported on the map	Provider only: The Map does not correctly reflect service that I facilitate to this location	500	100	Fixed Wireless	Served (Over 100/20 available)	Wireless
1334003	1566 K AVENUE	TRAER	IA	50675	1	12-Provider facilitates speeds faster than that reported on the map	Provider only: The Map does not correctly reflect service that I facilitate to this location	500	100	Fixed Wireless	Served (Over 100/20 available)	Wireless
1334825	512 CROWLEY STREET	CLUTIER	IA	52217	1	12-Provider facilitates speeds faster than that reported on the map	Provider only: The Map does not correctly reflect service that I facilitate to this location	500	100	Fixed Wireless	Served (Over 100/20 available)	Wireless
1335385	2241 260TH STREET	TOLEDO	IA	52342	1	12-Provider facilitates speeds faster than that reported on the map	Provider only: The Map does not correctly reflect service that I facilitate to this location	500	100	Fixed Wireless	Served (Over 100/20 available)	Wireless
1335937	2284 250TH STREET	TOLEDO	IA	52342	1	12-Provider facilitates speeds faster than that reported on the map	Provider only: The Map does not correctly reflect service that I facilitate to this location	500	100	Fixed Wireless	Served (Over 100/20 available)	Wireless
1336131	1255 V AVENUE	BUCKINGHAM	IA	50612	1	12-Provider facilitates speeds faster than that reported on the map	Provider only: The Map does not correctly reflect service that I facilitate to this location	500	100	Fixed Wireless	Served (Over 100/20 available)	Wireless
1336229	1666 QQ AVENUE	TRAER	IA	50675	1	12-Provider facilitates speeds faster than that reported on the map	Provider only: The Map does not correctly reflect service that I facilitate to this location	500	100	Fixed Wireless	Served (Over 100/20 available)	Wireless
1303300	1006 OLD STAGE ROAD	WAUKON	IA	52172	1	12-Provider facilitates speeds faster than that reported on the map	Provider only: The Map does not correctly reflect service that I facilitate to this location	500	100	Fixed Wireless	Served (Over 100/20 available)	Wireless
1305085	5730 150TH STREET	ARMSTRONG	IA	50514	1	12-Provider facilitates speeds faster than that reported on the map	Provider only: The Map does not correctly reflect service that I facilitate to this location	500	100	Fixed Wireless	Served (Over 100/20 available)	Wireless
1305789	4986 110TH STREET	DOLLIVER	IA	50531	1	12-Provider facilitates speeds faster than that reported on the map	Provider only: The Map does not correctly reflect service that I facilitate to this location	500	100	Fixed Wireless	Served (Over 100/20 available)	Wireless
1307225	4508 210TH STREET	ESTHERVILLE	IA	51334	1	12-Provider facilitates speeds faster than that reported on the map	Provider only: The Map does not correctly reflect service that I facilitate to this location	500	100	Fixed Wireless	Served (Over 100/20 available)	Wireless
1307907	2620 STATE HIGHWAY 76 SOUTHEAST	WAUKON	IA	52172	1	12-Provider facilitates speeds faster than that reported on the map	Provider only: The Map does not correctly reflect service that I facilitate to this location	500	100	Fixed Wireless	Served (Over 100/20 available)	Wireless
1309831	1282 SHERMAN RIDGE ROAD	WAUKON	IA	52172	1	12-Provider facilitates speeds faster than that reported on the map	Provider only: The Map does not correctly reflect service that I facilitate to this location	500	100	Fixed Wireless	Served (Over 100/20 available)	Wireless
1309847	1336 460TH AVENUE	ESTHERVILLE	IA	51334	1	12-Provider facilitates speeds faster than that reported on the map	Provider only: The Map does not correctly reflect service that I facilitate to this location	500	100	Fixed Wireless	Served (Over 100/20 available)	Wireless
1310099	302 2ND AVENUE	ESTHERVILLE	IA	51334	1	12-Provider facilitates speeds faster than that reported on the map	Provider only: The Map does not correctly reflect service that I facilitate to this location	500	100	Fixed Wireless	Served (Over 100/20 available)	Wireless
1310625	4076 140TH STREET	ESTHERVILLE	IA	51334	1	12-Provider facilitates speeds faster than that reported on the map	Provider only: The Map does not correctly reflect service that I facilitate to this location	500	100	Fixed Wireless	Served (Over 100/20 available)	Wireless
1316422	4696 225TH STREET	RINGSTED	IA	50578	1	12-Provider facilitates speeds faster than that reported on the map	Provider only: The Map does not correctly reflect service that I facilitate to this location	500	100	Fixed Wireless	Served (Over 100/20 available)	Wireless
1318159	1251 TEEPLE CREEK ROAD	WAUKON	IA	52172	1	12-Provider facilitates speeds faster than that reported on the map	Provider only: The Map does not correctly reflect service that I facilitate to this location	500	100	Fixed Wireless	Served (Over 100/20 available)	Wireless
1318990	433 BETHLEHEM DRIVE	POSTVILLE	IA	52162	1	12-Provider facilitates speeds faster than that reported on the map	Provider only: The Map does not correctly reflect service that I facilitate to this location	500	100	Fixed Wireless	Served (Over 100/20 available)	Wireless
1321529	4210 140TH STREET	ESTHERVILLE	IA	51334	1	12-Provider facilitates speeds faster than that reported on the map	Provider only: The Map does not correctly reflect service that I facilitate to this location	500	100	Fixed Wireless	Served (Over 100/20 available)	Wireless
1322229	4616 160TH STREET	ESTHERVILLE	IA	51334	1	12-Provider facilitates speeds faster than that reported on the map	Provider only: The Map does not correctly reflect service that I facilitate to this location	500	100	Fixed Wireless	Served (Over 100/20 available)	Wireless
1323109	604 POLE LINE ROAD	POSTVILLE	IA	52162	1	12-Provider facilitates speeds faster than that reported on the map	Provider only: The Map does not correctly reflect service that I facilitate to this location	500	100	Fixed Wireless	Served (Over 100/20 available)	Wireless
1323820	1636 OAK LANE	WAUKON	IA	52172	1	12-Provider facilitates speeds faster than that reported on the map	Provider only: The Map does not correctly reflect service that I facilitate to this location	500	100	Fixed Wireless	Served (Over 100/20 available)	Wireless
1327447	13321 HIGHWAY 18	POSTVILLE	IA	52162	1	12-Provider facilitates speeds faster than that reported on the map	Provider only: The Map does not correctly reflect service that I facilitate to this location	500	100	Fixed Wireless	Served (Over 100/20 available)	Wireless
1328394	1331 470TH AVENUE	DOLLIVER	IA	50531	1	12-Provider facilitates speeds faster than that reported on the map	Provider only: The Map does not correctly reflect service that I facilitate to this location	500	100	Fixed Wireless	Served (Over 100/20 available)	Wireless
1328679	1057 POLE LINE ROAD	WAUKON	IA	52172	1	12-Provider facilitates speeds faster than that reported on the map	Provider only: The Map does not correctly reflect service that I facilitate to this location	500	100	Fixed Wireless	Served (Over 100/20 available)	Wireless
1329608	431 CHERRY VALLEY DRIVE	POSTVILLE	IA	52162	1	12-Provider facilitates speeds faster than that reported on the map	Provider only: The Map does not correctly reflect service that I facilitate to this location	500	100	Fixed Wireless	Served (Over 100/20 available)	Wireless
1331508	1142 STATE HIGHWAY 76	WAUKON	IA	52172	1	12-Provider facilitates speeds faster than that reported on the map	Provider only: The Map does not correctly reflect service that I facilitate to this location	500	100	Fixed Wireless	Served (Over 100/20 available)	Wireless
1335229	1531 HEXOM ROAD	WAUKON	IA	52172	1	12-Provider facilitates speeds faster than that reported on the map	Provider only: The Map does not correctly reflect service that I facilitate to this location	500	100	Fixed Wireless	Served (Over 100/20 available)	Wireless
1335996	908 ELON DRIVE	WAUKON	IA	52172	1	12-Provider facilitates speeds faster than that reported on the map	Provider only: The Map does not correctly reflect service that I facilitate to this location	500	100	Fixed Wireless	Served (Over 100/20 available)	Wireless
1336888	277 STATE HIGHWAY 9	WAUKON	IA	52172	1	12-Provider facilitates speeds faster than that reported on the map	Provider only: The Map does not correctly reflect service that I facilitate to this location	500	100	Fixed Wireless	Served (Over 100/20 available)	Wireless
1332129	807 NORTH WOODS LANE		IA		1	12-Provider facilitates speeds faster than that reported on the map	Provider only: The Map does not correctly reflect service that I facilitate to this location	500	100	Fixed Wireless	Served (Over 100/20 available)	Wireless
1335315	485 COOP DRIVE		IA		1	12-Provider facilitates speeds faster than that reported on the map	Provider only: The Map does not correctly reflect service that I facilitate to this location	500	100	Fixed Wireless	Served (Over 100/20 available)	Wireless
1337202	4426 130TH STREET	ESTHERVILLE	IA	51334	1	12-Provider facilitates speeds faster than that reported on the map	Provider only: The Map does not correctly reflect service that I facilitate to this location	500	100	Fixed Wireless	Served (Over 100/20 available)	Wireless
1338767	1004 M AVENUE	REINBECK	IA	50669	1	12-Provider facilitates speeds faster than that reported on the map	Provider only: The Map does not correctly reflect service that I facilitate to this location	500	100	Fixed Wireless	Served (Over 100/20 available)	Wireless
1340166	1670 LEWIS AVENUE	FONTANELLE	IA	50846	1	12-Provider facilitates speeds faster than that reported on the map	Provider only: The Map does not correctly reflect service that I facilitate to this location	500	100	Fixed Wireless	Served (Over 100/20 available)	Wireless
1342512	206 2ND STREET	CLUTIER	IA	52217	1	12-Provider facilitates speeds faster than that reported on the map	Provider only: The Map does not correctly reflect service that I facilitate to this location	500	100	Fixed Wireless	Served (Over 100/20 available)	Wireless
1343928	1161 VV AVENUE	BUCKINGHAM	IA	50612	1	12-Provider facilitates speeds faster than that reported on the map	Provider only: The Map does not correctly reflect service that I facilitate to this location	500	100	Fixed Wireless	Served (Over 100/20 available)	Wireless
1346555	1550 SHELDON AVENUE	STUART	IA	50250	1	12-Provider facilitates speeds faster than that reported on the map	Provider only: The Map does not correctly reflect service that I facilitate to this location	500	100	Fixed Wireless	Served (Over 100/20 available)	Wireless
1346974	2577 190TH STREET	TRAER	IA	50675	1	12-Provider facilitates speeds faster than that reported on the map	Provider only: The Map does not correctly reflect service that I facilitate to this location	500	100	Fixed Wireless	Served (Over 100/20 available)	Wireless
1347596	2223 COUNTY HIGHWAY E29	TOLEDO	IA	52217	1	12-Provider facilitates speeds faster than that reported on the map	Provider only: The Map does not correctly reflect service that I facilitate to this location	500	100	Fixed Wireless	Served (Over 100/20 available)	Wireless
1347749	3008 140TH STREET	TRAER	IA	50675	1	12-Provider facilitates speeds faster than that reported on the map	Provider only: The Map does not correctly reflect service that I facilitate to this location	500	100	Fixed Wireless	Served (Over 100/20 available)	Wireless
1348558	2846 170TH STREET	STUART	IA	50250	1	12-Provider facilitates speeds faster than that reported on the map	Provider only: The Map does not correctly reflect service that I facilitate to this location	500	100	Fixed Wireless	Served (Over 100/20 available)	Wireless
1348571	1933 FONTANELLE ROAD	FONTANELLE	IA	50846	1	12-Provider facilitates speeds faster than that reported on the map	Provider only: The Map does not correctly reflect service that I facilitate to this location	500	100	Fixed Wireless	Served (Over 100/20 available)	Wireless
1349121	1535 X AVENUE	DYSART	IA	50157	1	12-Provider facilitates speeds faster than that reported on the map	Provider only: The Map does not correctly reflect service that I facilitate to this location	500	100	Fixed Wireless	Served (Over 100/20 available)	Wireless
1351573	1361 470TH AVENUE	DOLLIVER	IA	50531	1	12-Provider facilitates speeds faster than that reported on the map	Provider only: The Map does not correctly reflect service that I facilitate to this location	500	100	Fixed Wireless	Served (Over 100/20 available)	Wireless
1352047	1006 V AVENUE	BUCKINGHAM	IA	50622	1	12-Provider facilitates speeds faster than that reported on the map	Provider only: The Map does not correctly reflect service that I facilitate to this location	500	100	Fixed Wireless	Served (Over 100/20 available)	Wireless
1352756	1947 RIVERSIDE AVENUE	STUART	IA	50250	1	12-Provider facilitates speeds faster than that reported on the map	Provider only: The Map does not correctly reflect service that I facilitate to this location	500	100	Fixed Wireless	Served (Over 100/20 available)	Wireless
1352780	1141 560TH AVENUE	ARMSTRONG	IA	50514	1	12-Provider facilitates speeds faster than that reported on the map	Provider only: The Map does not correctly reflect service that I facilitate to this location	500	100	Fixed Wireless	Served (Over 100/20 available)	Wireless
1352798	1974 COUNTY HIGHWAY E29	TOLEDO	IA	52342	1	12-Provider facilitates speeds faster than that reported on the map	Provider only: The Map does not correctly reflect service that I facilitate to this location	500	100	Fixed Wireless	Served (Over 100/20 available)	Wireless
1352999	3179 120TH STREET	DYSART	IA	52224	1	12-Provider facilitates speeds faster than that reported on the map	Provider only: The Map does not correctly reflect service that I facilitate to this location	500	100	Fixed Wireless	Served (Over 100/20 available)	Wireless
1353466	2097 220TH STREET	TOLEDO	IA	52342	1	12-Provider facilitates speeds faster than that reported on the map	Provider only: The Map does not correctly reflect service that I facilitate to this location	500	100	Fixed Wireless	Served (Over 100/20 available)	Wireless
1355122	1153 I AVENUE	REINBECK	IA	50669	1	12-Provider facilitates speeds faster than that reported on the map	Provider only: The Map does not correctly reflect service that I facilitate to this location	500	100	Fixed Wireless	Served (Over 100/20 available)	Wireless
1355421	2163 V AVENUE	DYSART	IA	52224	1	12-Provider facilitates speeds faster than that reported on the map	Provider only: The Map does not correctly reflect service that I facilitate to this location	500	100	Fixed Wireless	Served (Over 100/20 available)	Wireless
1356525	2445 COUNTY HIGHWAY V18	CLUTIER	IA	52217	1	12-Provider facilitates speeds faster than that reported on the map	Provider only: The Map does not correctly reflect service that I facilitate to this location	500	100	Fixed Wireless	Served (Over 100/20 available)	Wireless
1357035	1344 UNITED STATES HIGHWAY 63	TRAER	IA	50675	1	12-Provider facilitates speeds faster than that reported on the map	Provider only: The Map does not correctly reflect service that I facilitate to this location	500	100	Fixed Wireless	Served (Over 100/20 available)	Wireless
1357293	3595 170TH STREET	ESTHERVILLE	IA	51334	1	12-Provider facilitates speeds faster than that reported on the map	Provider only: The Map does not correctly reflect service that I facilitate to this location	500	100	Fixed Wireless	Served (Over 100/20 available)	Wireless
1358235	406 BAKER STREET	CASEY	IA	50048	1	12-Provider facilitates speeds faster than that reported on the map	Provider only: The Map does not correctly reflect service that I facilitate to this location	500	100	Fixed Wireless	Served (Over 100/20 available)	Wireless
1359157	1472 R AVENUE	TRAER	IA	50702	1	12-Provider facilitates speeds faster than that reported on the map	Provider only: The Map does not correctly reflect service that I facilitate to this location	500	100	Fixed Wireless	Served (Over 100/20 available)	Wireless
1359510	1364 K AVENUE	TRAER	IA	50675	1	12-Provider facilitates speeds faster than that reported on the map	Provider only: The Map does not correctly reflect service that I facilitate to this location	500	100	Fixed Wireless	Served (Over 100/20 available)	Wireless
1360550	1994 COUNTY HIGHWAY D65	REINBECK	IA	50669	1	12-Provider facilitates speeds faster than that reported on the map	Provider only: The Map does not correctly reflect service that I facilitate to this location	500	100	Fixed Wireless	Served (Over 100/20 available)	Wireless
1361134	1130 400TH AVENUE	ESTHERVILLE	IA	51334	1	12-Provider facilitates speeds faster than that reported on the map	Provider only: The Map does not correctly reflect service that I facilitate to this location	500	100	Fixed Wireless	Served (Over 100/20 available)	Wireless
1361263	1811 445TH AVENUE	ESTHERVILLE	IA	51334	1	12-Provider facilitates speeds faster than that reported on the map	Provider only: The Map does not correctly reflect service that I facilitate to this location	500	100	Fixed Wireless	Served (Over 100/20 available)	Wireless
1362117	1779 210TH STREET	TOLEDO	IA	52342	1	12-Provider facilitates speeds faster than that reported on the map	Provider only: The Map does not correctly reflect service that I facilitate to this location	500	100	Fixed Wireless	Served (Over 100/20 available)	Wireless
1362382	334 3RD STREET	CLUTIER	IA	52217	1	12-Provider facilitates speeds faster than that reported on the map	Provider only: The Map does not correctly reflect service that I facilitate to this location	500	100	Fixed Wireless	Served (Over 100/20 available)	Wireless
1363807	2643 COUNTY HIGHWAY D65	BUCKINGHAM	IA	50612	1	12-Provider facilitates speeds faster than that reported on the map	Provider only: The Map does not correctly reflect service that I facilitate to this location	500	100	Fixed Wireless	Served (Over 100/20 available)	Wireless
1364314	2630 170TH STREET	STUART	IA	50250	1	12-Provider facilitates speeds faster than that reported on the map	Provider only: The Map does not correctly reflect service that I facilitate to this location	500	100	Fixed Wireless	Served (Over 100/20 available)	Wireless
1364608	5015 110TH STREET	DOLLIVER	IA	50531	1	12-Provider facilitates speeds faster than that reported on the map	Provider only: The Map does not correctly reflect service that I facilitate to this location	500	100	Fixed Wireless	Served (Over 100/20 available)	Wireless
1368652	2004 RIDGE ROAD	TRAER	IA	50675	1	12-Provider facilitates speeds faster than that reported on the map	Provider only: The Map does not correctly reflect service that I facilitate to this location	500	100	Fixed Wireless	Served (Over 100/20 available)	Wireless
1370132	2496 N AVENUE	CLUTIER	IA	52342	1	12-Provider facilitates speeds faster than that reported on the map	Provider only: The Map does not correctly reflect service that I facilitate to this location	500	100	Fixed Wireless	Served (Over 100/20 available)	Wireless
1370862	2238 N AVENUE	TRAER	IA	20165	1	12-Provider facilitates speeds faster than that reported on the map	Provider only: The Map does not correctly reflect service that I facilitate to this location	500	100	Fixed Wireless	Served (Over 100/20 available)	Wireless
1372245	5426 160TH STREET	ARMSTRONG	IA	50514	1	12-Provider facilitates speeds faster than that reported on the map	Provider only: The Map does not correctly reflect service that I facilitate to this location	500	100	Fixed Wireless	Served (Over 100/20 available)	Wireless
1375940	407 CARTER STREET	CLUTIER	IA	52217	1	12-Provider facilitates speeds faster than that reported on the map	Provider only: The Map does not correctly reflect service that I facilitate to this location	500	100	Fixed Wireless	Served (Over 100/20 available)	Wireless
1376401	1378 TRENTON AVENUE	STUART	IA	50250	1	12-Provider facilitates speeds faster than that reported on the map	Provider only: The Map does not correctly reflect service that I facilitate to this location	500	100	Fixed Wireless	Served (Over 100/20 available)	Wireless
1376495	1584 220TH STREET	FONTANELLE	IA	50846	1	12-Provider facilitates speeds faster than that reported on the map	Provider only: The Map does not correctly reflect service that I facilitate to this location	500	100	Fixed Wireless	Served (Over 100/20 available)	Wireless
1376512	329 3RD STREET	CLUTIER	IA	52217	1	12-Provider facilitates speeds faster than that reported on the map	Provider only: The Map does not correctly reflect service that I facilitate to this location	500	100	Fixed Wireless	Served (Over 100/20 available)	Wireless
1377780	1976 R AVENUE	DYSART	IA	52224	1	12-Provider facilitates speeds faster than that reported on the map	Provider only: The Map does not correctly reflect service that I facilitate to this location	500	100	Fixed Wireless	Served (Over 100/20 available)	Wireless
1379967	3344 STATE HIGHWAY 8	DYSART	IA	52403	1	12-Provider facilitates speeds faster than that reported on the map	Provider only: The Map does not correctly reflect service that I facilitate to this location	500	100	Fixed Wireless	Served (Over 100/20 available)	Wireless
1380048	303 WEST SHERMAN STREET	CASEY	IA	50048	1	12-Provider facilitates speeds faster than that reported on the map	Provider only: The Map does not correctly reflect service that I facilitate to this location	500	100	Fixed Wireless	Served (Over 100/20 available)	Wireless
1381500	2173 220TH STREET	FONTANELLE	IA	50846	1	12-Provider facilitates speeds faster than that reported on the map	Provider only: The Map does not correctly reflect service that I facilitate to this location	500	100	Fixed Wireless	Served (Over 100/20 available)	Wireless
1382126	2402 R AVENUE	CLUTIER	IA	52224	1	12-Provider facilitates speeds faster than that reported on the map	Provider only: The Map does not correctly reflect service that I facilitate to this location	500	100	Fixed Wireless	Served (Over 100/20 available)	Wireless
1382743	1904 H AVENUE	GLADBROOK	IA	50635	1	12-Provider facilitates speeds faster than that reported on the map	Provider only: The Map does not correctly reflect service that I facilitate to this location	500	100	Fixed Wireless	Served (Over 100/20 available)	Wireless
1384476	2105 440TH AVENUE	ESTHERVILLE	IA	51334	1	12-Provider facilitates speeds faster than that reported on the map	Provider only: The Map does not correctly reflect service that I facilitate to this location	500	100	Fixed Wireless	Served (Over 100/20 available)	Wireless
1385706	3175 120TH STREET	DYSART	IA	52224	1	12-Provider facilitates speeds faster than that reported on the map	Provider only: The Map does not correctly reflect service that I facilitate to this location	500	100	Fixed Wireless	Served (Over 100/20 available)	Wireless
1386317	1878 130TH STREET	CASEY	IA	50048	1	12-Provider facilitates speeds faster than that reported on the map	Provider only: The Map does not correctly reflect service that I facilitate to this location	500	100	Fixed Wireless	Served (Over 100/20 available)	Wireless
1386790	2584 195TH STREET	TRAER	IA	50675	1	12-Provider facilitates speeds faster than that reported on the map	Provider only: The Map does not correctly reflect service that I facilitate to this location	500	100	Fixed Wireless	Served (Over 100/20 available)	Wireless
1387142	2132 QQ AVENUE	CLUTIER	IA	50675	1	12-Provider facilitates speeds faster than that reported on the map	Provider only: The Map does not correctly reflect service that I facilitate to this location	500	100	Fixed Wireless	Served (Over 100/20 available)	Wireless
1387343	1951 430TH AVENUE	ESTHERVILLE	IA	51334	1	12-Provider facilitates speeds faster than that reported on the map	Provider only: The Map does not correctly reflect service that I facilitate to this location	500	100	Fixed Wireless	Served (Over 100/20 available)	Wireless
1388397	2412 200TH STREET	TRAER	IA	50675	1	12-Provider facilitates speeds faster than that reported on the map	Provider only: The Map does not correctly reflect service that I facilitate to this location	500	100	Fixed Wireless	Served (Over 100/20 available)	Wireless
1389308	1246 DIKE STREET	BUCKINGHAM	IA	50612	1	12-Provider facilitates speeds faster than that reported on the map	Provider only: The Map does not correctly reflect service that I facilitate to this location	500	100	Fixed Wireless	Served (Over 100/20 available)	Wireless
1389681	1930 N AVENUE	TRAER	IA	50675	1	12-Provider facilitates speeds faster than that reported on the map	Provider only: The Map does not correctly reflect service that I facilitate to this location	500	100	Fixed Wireless	Served (Over 100/20 available)	Wireless
1389779	2979 160TH STREET	TRAER	IA	50675	1	12-Provider facilitates speeds faster than that reported on the map	Provider only: The Map does not correctly reflect service that I facilitate to this location	500	100	Fixed Wireless	Served (Over 100/20 available)	Wireless
1390142	2592 R AVENUE	CLUTIER	IA	52217	1	12-Provider facilitates speeds faster than that reported on the map	Provider only: The Map does not correctly reflect service that I facilitate to this location	500	100	Fixed Wireless	Served (Over 100/20 available)	Wireless
1390782	1526 220TH STREET	FONTANELLE	IA	50846	1	12-Provider facilitates speeds faster than that reported on the map	Provider only: The Map does not correctly reflect service that I facilitate to this location	500	100	Fixed Wireless	Served (Over 100/20 available)	Wireless
1390843	2201 350TH STREET	CASEY	IA	50048	1	12-Provider facilitates speeds faster than that reported on the map	Provider only: The Map does not correctly reflect service that I facilitate to this location	500	100	Fixed Wireless	Served (Over 100/20 available)	Wireless
1391366	3129 115TH STREET	BUCKINGHAM	IA	50612	1	12-Provider facilitates speeds faster than that reported on the map	Provider only: The Map does not correctly reflect service that I facilitate to this location	500	100	Fixed Wireless	Served (Over 100/20 available)	Wireless
1391834	2040 180TH STREET	FONTANELLE	IA	50846	1	12-Provider facilitates speeds faster than that reported on the map	Provider only: The Map does not correctly reflect service that I facilitate to this location	500	100	Fixed Wireless	Served (Over 100/20 available)	Wireless
1393686	301 MAIN STREET	CLUTIER	IA	52217	1	12-Provider facilitates speeds faster than that reported on the map	Provider only: The Map does not correctly reflect service that I facilitate to this location	500	100	Fixed Wireless	Served (Over 100/20 available)	Wireless
1395124	1190 VV AVENUE	BUCKINGHAM	IA	50612	1	12-Provider facilitates speeds faster than that reported on the map	Provider only: The Map does not correctly reflect service that I facilitate to this location	500	100	Fixed Wireless	Served (Over 100/20 available)	Wireless
1395129	1165 P AVENUE	TRAER	IA	50675	1	12-Provider facilitates speeds faster than that reported on the map	Provider only: The Map does not correctly reflect service that I facilitate to this location	500	100	Fixed Wireless	Served (Over 100/20 available)	Wireless
1395209	1270 420TH AVENUE	ESTHERVILLE	IA	51334	1	12-Provider facilitates speeds faster than that reported on the map	Provider only: The Map does not correctly reflect service that I facilitate to this location	500	100	Fixed Wireless	Served (Over 100/20 available)	Wireless
1395278	1696 220TH STREET	FONTANELLE	IA	50846	1	12-Provider facilitates speeds faster than that reported on the map	Provider only: The Map does not correctly reflect service that I facilitate to this location	500	100	Fixed Wireless	Served (Over 100/20 available)	Wireless
1397019	2292 M AVENUE	TOLEDO	IA	50158	1	12-Provider facilitates speeds faster than that reported on the map	Provider only: The Map does not correctly reflect service that I facilitate to this location	500	100	Fixed Wireless	Served (Over 100/20 available)	Wireless
1397267	1665 STATE HIGHWAY 96	GLADBROOK	IA	50635	1	12-Provider facilitates speeds faster than that reported on the map	Provider only: The Map does not correctly reflect service that I facilitate to this location	500	100	Fixed Wireless	Served (Over 100/20 available)	Wireless
1397691	207 2ND STREET	CLUTIER	IA	52217	1	12-Provider facilitates speeds faster than that reported on the map	Provider only: The Map does not correctly reflect service that I facilitate to this location	500	100	Fixed Wireless	Served (Over 100/20 available)	Wireless
1398129	1470 R AVENUE	TRAER	IA	52404	1	12-Provider facilitates speeds faster than that reported on the map	Provider only: The Map does not correctly reflect service that I facilitate to this location	500	100	Fixed Wireless	Served (Over 100/20 available)	Wireless
1398441	2216 II AVENUE	TOLEDO	IA	52342	1	12-Provider facilitates speeds faster than that reported on the map	Provider only: The Map does not correctly reflect service that I facilitate to this location	500	100	Fixed Wireless	Served (Over 100/20 available)	Wireless
1399137	2727 130TH STREET	BUCKINGHAM	IA	50612	1	12-Provider facilitates speeds faster than that reported on the map	Provider only: The Map does not correctly reflect service that I facilitate to this location	500	100	Fixed Wireless	Served (Over 100/20 available)	Wireless
1339392	4116 140TH STREET	ESTHERVILLE	IA	51334	1	12-Provider facilitates speeds faster than that reported on the map	Provider only: The Map does not correctly reflect service that I facilitate to this location	500	100	Fixed Wireless	Served (Over 100/20 available)	Wireless
1344621	970 NORTH FORK HOLLOW ROAD	WAUKON	IA	52172	1	12-Provider facilitates speeds faster than that reported on the map	Provider only: The Map does not correctly reflect service that I facilitate to this location	500	100	Fixed Wireless	Served (Over 100/20 available)	Wireless
1344684	408 BRAINARD PASS	POSTVILLE	IA	52162	1	12-Provider facilitates speeds faster than that reported on the map	Provider only: The Map does not correctly reflect service that I facilitate to this location	500	100	Fixed Wireless	Served (Over 100/20 available)	Wireless

1344748	1158 NORTH FORK HOLLOW ROAD	WAUKON	IA	52172	1	12-Provider facilitates speeds faster than that reported on the map	Provider only: The Map does not correctly reflect service that I facilitate to this location	500	100	Fixed Wireless	Served (Over 100/20 available)	Wireless
1345691	1003 OLD STAGE ROAD	WAUKON	IA	52172	1	12-Provider facilitates speeds faster than that reported on the map	Provider only: The Map does not correctly reflect service that I facilitate to this location	500	100	Fixed Wireless	Served (Over 100/20 available)	Wireless
1346264	1919 ONEILL RIDGE ROAD	WAUKON	IA	52172	1	12-Provider facilitates speeds faster than that reported on the map	Provider only: The Map does not correctly reflect service that I facilitate to this location	500	100	Fixed Wireless	Served (Over 100/20 available)	Wireless
1348678	1306 MAUD ROAD	WAUKON	IA	52172	1	12-Provider facilitates speeds faster than that reported on the map	Provider only: The Map does not correctly reflect service that I facilitate to this location	500	100	Fixed Wireless	Served (Over 100/20 available)	Wireless
1350556	1135 570TH AVENUE	ARMSTRONG	IA	50514	1	12-Provider facilitates speeds faster than that reported on the map	Provider only: The Map does not correctly reflect service that I facilitate to this location	500	100	Fixed Wireless	Served (Over 100/20 available)	Wireless
1350753	1262 RAILROAD	REINBECK	IA	50669	1	12-Provider facilitates speeds faster than that reported on the map	Provider only: The Map does not correctly reflect service that I facilitate to this location	500	100	Fixed Wireless	Served (Over 100/20 available)	Wireless
1351397	344 POLE LINE ROAD	POSTVILLE	IA	52162	1	12-Provider facilitates speeds faster than that reported on the map	Provider only: The Map does not correctly reflect service that I facilitate to this location	500	100	Fixed Wireless	Served (Over 100/20 available)	Wireless
1351954	277 LUANA ROAD	POSTVILLE	IA	52162	1	12-Provider facilitates speeds faster than that reported on the map	Provider only: The Map does not correctly reflect service that I facilitate to this location	500	100	Fixed Wireless	Served (Over 100/20 available)	Wireless
1353055	3780 130TH STREET	ESTHERVILLE	IA	51334	1	12-Provider facilitates speeds faster than that reported on the map	Provider only: The Map does not correctly reflect service that I facilitate to this location	500	100	Fixed Wireless	Served (Over 100/20 available)	Wireless
1354076	2648 245TH STREET	CLUTIER	IA	52217	1	12-Provider facilitates speeds faster than that reported on the map	Provider only: The Map does not correctly reflect service that I facilitate to this location	500	100	Fixed Wireless	Served (Over 100/20 available)	Wireless
1354278	1315 POLE LINE ROAD	WAUKON	IA	52172	1	12-Provider facilitates speeds faster than that reported on the map	Provider only: The Map does not correctly reflect service that I facilitate to this location	500	100	Fixed Wireless	Served (Over 100/20 available)	Wireless
1355391	270 POLE LINE ROAD	POSTVILLE	IA	52162	1	12-Provider facilitates speeds faster than that reported on the map	Provider only: The Map does not correctly reflect service that I facilitate to this location	500	100	Fixed Wireless	Served (Over 100/20 available)	Wireless
1357648	3922 5TH AVENUE NORTH	ESTHERVILLE	IA	51334	1	12-Provider facilitates speeds faster than that reported on the map	Provider only: The Map does not correctly reflect service that I facilitate to this location	500	100	Fixed Wireless	Served (Over 100/20 available)	Wireless
1358381	1032 STATE HIGHWAY 51	WAUKON	IA	52172	1	12-Provider facilitates speeds faster than that reported on the map	Provider only: The Map does not correctly reflect service that I facilitate to this location	500	100	Fixed Wireless	Served (Over 100/20 available)	Wireless
1360549	431 COUNTRYSIDE DRIVE	WAUKON	IA	52172	1	12-Provider facilitates speeds faster than that reported on the map	Provider only: The Map does not correctly reflect service that I facilitate to this location	500	100	Fixed Wireless	Served (Over 100/20 available)	Wireless
1360831	1440 STATE HIGHWAY 15	ARMSTRONG	IA	50514	1	12-Provider facilitates speeds faster than that reported on the map	Provider only: The Map does not correctly reflect service that I facilitate to this location	500	100	Fixed Wireless	Served (Over 100/20 available)	Wireless
1362538	1996 370TH AVENUE	ESTHERVILLE	IA	51334	1	12-Provider facilitates speeds faster than that reported on the map	Provider only: The Map does not correctly reflect service that I facilitate to this location	500	100	Fixed Wireless	Served (Over 100/20 available)	Wireless
1363204	686 FRANKVILLE ROAD	POSTVILLE	IA	52162	1	12-Provider facilitates speeds faster than that reported on the map	Provider only: The Map does not correctly reflect service that I facilitate to this location	500	100	Fixed Wireless	Served (Over 100/20 available)	Wireless
1363516	1221 STATE HIGHWAY 15	ARMSTRONG	IA	50514	1	12-Provider facilitates speeds faster than that reported on the map	Provider only: The Map does not correctly reflect service that I facilitate to this location	500	100	Fixed Wireless	Served (Over 100/20 available)	Wireless
1364941	1231 JOSEPH LANE	WAUKON	IA	52172	1	12-Provider facilitates speeds faster than that reported on the map	Provider only: The Map does not correctly reflect service that I facilitate to this location	500	100	Fixed Wireless	Served (Over 100/20 available)	Wireless
1371492	4927 107TH STREET	DOLLIVER	IA	50531	1	12-Provider facilitates speeds faster than that reported on the map	Provider only: The Map does not correctly reflect service that I facilitate to this location	500	100	Fixed Wireless	Served (Over 100/20 available)	Wireless
1371627	368 BOBWHITE DRIVE	POSTVILLE	IA	52162	1	12-Provider facilitates speeds faster than that reported on the map	Provider only: The Map does not correctly reflect service that I facilitate to this location	500	100	Fixed Wireless	Served (Over 100/20 available)	Wireless
1371900	526 SMITH ROAD	POSTVILLE	IA	52162	1	12-Provider facilitates speeds faster than that reported on the map	Provider only: The Map does not correctly reflect service that I facilitate to this location	500	100	Fixed Wireless	Served (Over 100/20 available)	Wireless
1373210	1158 IRON MINE DRIVE NORTHWEST	WAUKON	IA	52172	1	12-Provider facilitates speeds faster than that reported on the map	Provider only: The Map does not correctly reflect service that I facilitate to this location	500	100	Fixed Wireless	Served (Over 100/20 available)	Wireless
1373243	1021 EVERGREEN DRIVE	WAUKON	IA	52172	1	12-Provider facilitates speeds faster than that reported on the map	Provider only: The Map does not correctly reflect service that I facilitate to this location	500	100	Fixed Wireless	Served (Over 100/20 available)	Wireless
1374154	1781 450TH AVENUE	ESTHERVILLE	IA	51334	1	12-Provider facilitates speeds faster than that reported on the map	Provider only: The Map does not correctly reflect service that I facilitate to this location	500	100	Fixed Wireless	Served (Over 100/20 available)	Wireless
1374435	328 WEST RIDGE DRIVE	WAUKON	IA	52172	1	12-Provider facilitates speeds faster than that reported on the map	Provider only: The Map does not correctly reflect service that I facilitate to this location	500	100	Fixed Wireless	Served (Over 100/20 available)	Wireless
1375104	1068 TEEPLE CREEK ROAD	WAUKON	IA	52172	1	12-Provider facilitates speeds faster than that reported on the map	Provider only: The Map does not correctly reflect service that I facilitate to this location	500	100	Fixed Wireless	Served (Over 100/20 available)	Wireless
1376534	1041 390TH AVENUE	ESTHERVILLE	IA	51334	1	12-Provider facilitates speeds faster than that reported on the map	Provider only: The Map does not correctly reflect service that I facilitate to this location	500	100	Fixed Wireless	Served (Over 100/20 available)	Wireless
1379378	869 STATE HIGHWAY 9	WAUKON	IA	52172	1	12-Provider facilitates speeds faster than that reported on the map	Provider only: The Map does not correctly reflect service that I facilitate to this location	500	100	Fixed Wireless	Served (Over 100/20 available)	Wireless
1380282	1251 POLE LINE ROAD	WAUKON	IA	52172	1	12-Provider facilitates speeds faster than that reported on the map	Provider only: The Map does not correctly reflect service that I facilitate to this location	500	100	Fixed Wireless	Served (Over 100/20 available)	Wireless
1380373	1028 IRON MINE DRIVE	WAUKON	IA	52172	1	12-Provider facilitates speeds faster than that reported on the map	Provider only: The Map does not correctly reflect service that I facilitate to this location	500	100	Fixed Wireless	Served (Over 100/20 available)	Wireless
1380888	1252 APPLE ROAD	WAUKON	IA	52172	1	12-Provider facilitates speeds faster than that reported on the map	Provider only: The Map does not correctly reflect service that I facilitate to this location	500	100	Fixed Wireless	Served (Over 100/20 available)	Wireless
1385087	1091 STATE HIGHWAY 51	WAUKON	IA	52172	1	12-Provider facilitates speeds faster than that reported on the map	Provider only: The Map does not correctly reflect service that I facilitate to this location	500	100	Fixed Wireless	Served (Over 100/20 available)	Wireless
1386022	1103 OLD STAGE ROAD	WAUKON	IA	52172	1	12-Provider facilitates speeds faster than that reported on the map	Provider only: The Map does not correctly reflect service that I facilitate to this location	500	100	Fixed Wireless	Served (Over 100/20 available)	Wireless
1387783	208 STATE HIGHWAY 9 SOUTHWEST	WAUKON	IA	52172	1	12-Provider facilitates speeds faster than that reported on the map	Provider only: The Map does not correctly reflect service that I facilitate to this location	500	100	Fixed Wireless	Served (Over 100/20 available)	Wireless
1387847	147 PICNIC WOODS DRIVE	WAUKON	IA	52172	1	12-Provider facilitates speeds faster than that reported on the map	Provider only: The Map does not correctly reflect service that I facilitate to this location	500	100	Fixed Wireless	Served (Over 100/20 available)	Wireless
1389443	995 TEEPLE CREEK ROAD	WAUKON	IA	52172	1	12-Provider facilitates speeds faster than that reported on the map	Provider only: The Map does not correctly reflect service that I facilitate to this location	500	100	Fixed Wireless	Served (Over 100/20 available)	Wireless
1391156	408 CURTIS	CLUTIER	IA	52217	1	12-Provider facilitates speeds faster than that reported on the map	Provider only: The Map does not correctly reflect service that I facilitate to this location	500	100	Fixed Wireless	Served (Over 100/20 available)	Wireless
1394416	1305 K	TRAER	IA	50675	1	12-Provider facilitates speeds faster than that reported on the map	Provider only: The Map does not correctly reflect service that I facilitate to this location	500	100	Fixed Wireless	Served (Over 100/20 available)	Wireless
1394809	1830 410TH AVENUE	ESTHERVILLE	IA	51334	1	12-Provider facilitates speeds faster than that reported on the map	Provider only: The Map does not correctly reflect service that I facilitate to this location	500	100	Fixed Wireless	Served (Over 100/20 available)	Wireless
1395198	2605 N AVENUE	TOLEDO	IA	52342	1	12-Provider facilitates speeds faster than that reported on the map	Provider only: The Map does not correctly reflect service that I facilitate to this location	500	100	Fixed Wireless	Served (Over 100/20 available)	Wireless
1307453	311 EAST DEPOT STREET	REDDING	IA	50860	1	12-Provider facilitates speeds faster than that reported on the map	Provider only: The Map does not correctly reflect service that I facilitate to this location	500	100	Fixed Wireless	Served (Over 100/20 available)	Wireless
1308745	2626 250TH STREET	MT AYR	IA	50854	1	12-Provider facilitates speeds faster than that reported on the map	Provider only: The Map does not correctly reflect service that I facilitate to this location	500	100	Fixed Wireless	Served (Over 100/20 available)	Wireless
1314929	14917 GIBSON ROAD	TRAER	IA	50675	1	12-Provider facilitates speeds faster than that reported on the map	Provider only: The Map does not correctly reflect service that I facilitate to this location	500	100	Fixed Wireless	Served (Over 100/20 available)	Wireless
1317098	1679 175TH AVENUE	OSSIAN	IA	52161	1	12-Provider facilitates speeds faster than that reported on the map	Provider only: The Map does not correctly reflect service that I facilitate to this location	500	100	Fixed Wireless	Served (Over 100/20 available)	Wireless
1336074	3146 135TH AVENUE	REDDING	IA	50860	1	12-Provider facilitates speeds faster than that reported on the map	Provider only: The Map does not correctly reflect service that I facilitate to this location	500	100	Fixed Wireless	Served (Over 100/20 available)	Wireless
1343065	2285 270TH STREET	MT AYR	IA	50854	1	12-Provider facilitates speeds faster than that reported on the map	Provider only: The Map does not correctly reflect service that I facilitate to this location	500	100	Fixed Wireless	Served (Over 100/20 available)	Wireless
1353668	2632 280TH STREET	MT AYR	IA	50854	1	12-Provider facilitates speeds faster than that reported on the map	Provider only: The Map does not correctly reflect service that I facilitate to this location	500	100	Fixed Wireless	Served (Over 100/20 available)	Wireless
1379632	53273 310TH AVENUE	GILMORE CITY	IA	50541	1	12-Provider facilitates speeds faster than that reported on the map	Provider only: The Map does not correctly reflect service that I facilitate to this location	500	100	Fixed Wireless	Served (Over 100/20 available)	Wireless
1384145	2973 UNITED STATES HIGHWAY 169	REDDING	IA	50860	1	12-Provider facilitates speeds faster than that reported on the map	Provider only: The Map does not correctly reflect service that I facilitate to this location	500	100	Fixed Wireless	Served (Over 100/20 available)	Wireless
1398665	16466 520TH STREET	POCAHONTAS	IA	50574	1	12-Provider facilitates speeds faster than that reported on the map	Provider only: The Map does not correctly reflect service that I facilitate to this location	500	100	Fixed Wireless	Served (Over 100/20 available)	Wireless
1341745	1849 UNITED STATES HIGHWAY 63		IA	50675	1	12-Provider facilitates speeds faster than that reported on the map	Provider only: The Map does not correctly reflect service that I facilitate to this location	500	100	Fixed Wireless	Served (Over 100/20 available)	Wireless
1384882	1182 STATE HIGHWAY 4		IA		1	12-Provider facilitates speeds faster than that reported on the map	Provider only: The Map does not correctly reflect service that I facilitate to this location	500	100	Fixed Wireless	Served (Over 100/20 available)	Wireless
1300636	20682 180TH STREET	NEW LONDON	IA	52645	1	12-Provider facilitates speeds faster than that reported on the map	Provider only: The Map does not correctly reflect service that I facilitate to this location	500	100	Fixed Wireless	Served (Over 100/20 available)	Wireless
1300676	2345 TANGLEWOOD ROAD	DECORAH	IA	52101	1	12-Provider facilitates speeds faster than that reported on the map	Provider only: The Map does not correctly reflect service that I facilitate to this location	500	100	Fixed Wireless	Served (Over 100/20 available)	Wireless
1301496	2425 310TH STREET	NEW LONDON	IA	52645	1	12-Provider facilitates speeds faster than that reported on the map	Provider only: The Map does not correctly reflect service that I facilitate to this location	500	100	Fixed Wireless	Served (Over 100/20 available)	Wireless
1301853	3274 175TH STREET	LAWLER	IA	52154	1	12-Provider facilitates speeds faster than that reported on the map	Provider only: The Map does not correctly reflect service that I facilitate to this location	500	100	Fixed Wireless	Served (Over 100/20 available)	Wireless
1301865	1113 330TH AVENUE	WAUCOMA	IA	52171	1	12-Provider facilitates speeds faster than that reported on the map	Provider only: The Map does not correctly reflect service that I facilitate to this location	500	100	Fixed Wireless	Served (Over 100/20 available)	Wireless
1301905	3372 140TH STREET	CHARLES CITY	IA	50616	1	12-Provider facilitates speeds faster than that reported on the map	Provider only: The Map does not correctly reflect service that I facilitate to this location	500	100	Fixed Wireless	Served (Over 100/20 available)	Wireless
1302157	1848 155TH STREET	NEW HAMPTON	IA	50659	1	12-Provider facilitates speeds faster than that reported on the map	Provider only: The Map does not correctly reflect service that I facilitate to this location	500	100	Fixed Wireless	Served (Over 100/20 available)	Wireless
1303618	1981 ROANOKE AVENUE	LAWLER	IA	52154	1	12-Provider facilitates speeds faster than that reported on the map	Provider only: The Map does not correctly reflect service that I facilitate to this location	500	100	Fixed Wireless	Served (Over 100/20 available)	Wireless
1303636	3266 270TH STREET	FREDERICKSBURG	IA	50630	1	12-Provider facilitates speeds faster than that reported on the map	Provider only: The Map does not correctly reflect service that I facilitate to this location	500	100	Fixed Wireless	Served (Over 100/20 available)	Wireless
1304219	2457 UNITED STATES HIGHWAY 169	MT AYR	IA	50854	1	12-Provider facilitates speeds faster than that reported on the map	Provider only: The Map does not correctly reflect service that I facilitate to this location	500	100	Fixed Wireless	Served (Over 100/20 available)	Wireless
1304284	2705 280TH STREET	FREDERICKSBURG	IA	50630	1	12-Provider facilitates speeds faster than that reported on the map	Provider only: The Map does not correctly reflect service that I facilitate to this location	500	100	Fixed Wireless	Served (Over 100/20 available)	Wireless
1304342	2640 MARSH AVENUE	MT PLEASANT	IA	52641	1	12-Provider facilitates speeds faster than that reported on the map	Provider only: The Map does not correctly reflect service that I facilitate to this location	500	100	Fixed Wireless	Served (Over 100/20 available)	Wireless
1304661	2325 200TH STREET	MT PLEASANT	IA	52641	1	12-Provider facilitates speeds faster than that reported on the map	Provider only: The Map does not correctly reflect service that I facilitate to this location	500	100	Fixed Wireless	Served (Over 100/20 available)	Wireless
1304723	1590 200TH STREET	NEW HAMPTON	IA	50659	1	12-Provider facilitates speeds faster than that reported on the map	Provider only: The Map does not correctly reflect service that I facilitate to this location	500	100	Fixed Wireless	Served (Over 100/20 available)	Wireless
1305028	49779 180TH AVENUE	POCAHONTAS	IA	50574	1	12-Provider facilitates speeds faster than that reported on the map	Provider only: The Map does not correctly reflect service that I facilitate to this location	500	100	Fixed Wireless	Served (Over 100/20 available)	Wireless
1305356	2169 330TH STREET	NEW LONDON	IA	52645	1	12-Provider facilitates speeds faster than that reported on the map	Provider only: The Map does not correctly reflect service that I facilitate to this location	500	100	Fixed Wireless	Served (Over 100/20 available)	Wireless
1305437	1097 OLD STAGE ROAD	WAUKON	IA	52172	1	12-Provider facilitates speeds faster than that reported on the map	Provider only: The Map does not correctly reflect service that I facilitate to this location	500	100	Fixed Wireless	Served (Over 100/20 available)	Wireless
1305740	1114 FRANKVILLE ROAD	POSTVILLE	IA	52162	1	12-Provider facilitates speeds faster than that reported on the map	Provider only: The Map does not correctly reflect service that I facilitate to this location	500	100	Fixed Wireless	Served (Over 100/20 available)	Wireless
1305963	1285 FRANKVILLE ROAD	POSTVILLE	IA	52162	1	12-Provider facilitates speeds faster than that reported on the map	Provider only: The Map does not correctly reflect service that I facilitate to this location	500	100	Fixed Wireless	Served (Over 100/20 available)	Wireless
1306073	13664 490TH STREET	LAURENS	IA	50554	1	12-Provider facilitates speeds faster than that reported on the map	Provider only: The Map does not correctly reflect service that I facilitate to this location	500	100	Fixed Wireless	Served (Over 100/20 available)	Wireless
1306283	1360 VANDERBILT AVENUE	WAUCOMA	IA	52171	1	12-Provider facilitates speeds faster than that reported on the map	Provider only: The Map does not correctly reflect service that I facilitate to this location	500	100	Fixed Wireless	Served (Over 100/20 available)	Wireless
1307045	1040 343RD AVENUE	WAUCOMA	IA	52171	1	12-Provider facilitates speeds faster than that reported on the map	Provider only: The Map does not correctly reflect service that I facilitate to this location	500	100	Fixed Wireless	Served (Over 100/20 available)	Wireless
1307265	2572 305TH STREET	DANVILLE	IA	52623	1	12-Provider facilitates speeds faster than that reported on the map	Provider only: The Map does not correctly reflect service that I facilitate to this location	500	100	Fixed Wireless	Served (Over 100/20 available)	Wireless
1307333	1113 STEVENS AVENUE	LAWLER	IA	52154	1	12-Provider facilitates speeds faster than that reported on the map	Provider only: The Map does not correctly reflect service that I facilitate to this location	500	100	Fixed Wireless	Served (Over 100/20 available)	Wireless
1307740	3383 180TH STREET	CHARLES CITY	IA	50616	1	12-Provider facilitates speeds faster than that reported on the map	Provider only: The Map does not correctly reflect service that I facilitate to this location	500	100	Fixed Wireless	Served (Over 100/20 available)	Wireless
1307871	1904 CENTENNIAL ROAD	DECORAH	IA	52101	1	12-Provider facilitates speeds faster than that reported on the map	Provider only: The Map does not correctly reflect service that I facilitate to this location	500	100	Fixed Wireless	Served (Over 100/20 available)	Wireless
1308506	1770 MCCLOUD AVENUE	NEW HAMPTON	IA	50659	1	12-Provider facilitates speeds faster than that reported on the map	Provider only: The Map does not correctly reflect service that I facilitate to this location	500	100	Fixed Wireless	Served (Over 100/20 available)	Wireless
1309088	2422 190TH STREET	MT AYR	IA	50854	1	12-Provider facilitates speeds faster than that reported on the map	Provider only: The Map does not correctly reflect service that I facilitate to this location	500	100	Fixed Wireless	Served (Over 100/20 available)	Wireless
1309179	2223 SOUTH LINN AVENUE	NEW HAMPTON	IA	50659	1	12-Provider facilitates speeds faster than that reported on the map	Provider only: The Map does not correctly reflect service that I facilitate to this location	500	100	Fixed Wireless	Served (Over 100/20 available)	Wireless
1309205	2914 MIDDLE SATTRE ROAD	DECORAH	IA	52101	1	12-Provider facilitates speeds faster than that reported on the map	Provider only: The Map does not correctly reflect service that I facilitate to this location	500	100	Fixed Wireless	Served (Over 100/20 available)	Wireless
1309284	3194 LOCUST ROAD	DECORAH	IA	52101	1	12-Provider facilitates speeds faster than that reported on the map	Provider only: The Map does not correctly reflect service that I facilitate to this location	500	100	Fixed Wireless	Served (Over 100/20 available)	Wireless
1309715	3034 PEMBROKE AVENUE	FREDERICKSBURG	IA	50630	1	12-Provider facilitates speeds faster than that reported on the map	Provider only: The Map does not correctly reflect service that I facilitate to this location	500	100	Fixed Wireless	Served (Over 100/20 available)	Wireless
1309731	3340 122ND STREET	WAUCOMA	IA	52171	1	12-Provider facilitates speeds faster than that reported on the map	Provider only: The Map does not correctly reflect service that I facilitate to this location	500	100	Fixed Wireless	Served (Over 100/20 available)	Wireless
1309910	18455 550TH STREET	POCAHONTAS	IA	50574	1	12-Provider facilitates speeds faster than that reported on the map	Provider only: The Map does not correctly reflect service that I facilitate to this location	500	100	Fixed Wireless	Served (Over 100/20 available)	Wireless
1310286	2651 180TH STREET	NEW HAMPTON	IA	50659	1	12-Provider facilitates speeds faster than that reported on the map	Provider only: The Map does not correctly reflect service that I facilitate to this location	500	100	Fixed Wireless	Served (Over 100/20 available)	Wireless
1310637	20927 205TH AVENUE	NEW LONDON	IA	52645	1	12-Provider facilitates speeds faster than that reported on the map	Provider only: The Map does not correctly reflect service that I facilitate to this location	500	100	Fixed Wireless	Served (Over 100/20 available)	Wireless
1310663	2441 150TH STREET	NEW HAMPTON	IA	50659	1	12-Provider facilitates speeds faster than that reported on the map	Provider only: The Map does not correctly reflect service that I facilitate to this location	500	100	Fixed Wireless	Served (Over 100/20 available)	Wireless
1310724	1244 VANDERBILT AVENUE	WAUCOMA	IA	52171	1	12-Provider facilitates speeds faster than that reported on the map	Provider only: The Map does not correctly reflect service that I facilitate to this location	500	100	Fixed Wireless	Served (Over 100/20 available)	Wireless
1310987	1571 300TH STREET	NASHUA	IA	50658	1	12-Provider facilitates speeds faster than that reported on the map	Provider only: The Map does not correctly reflect service that I facilitate to this location	500	100	Fixed Wireless	Served (Over 100/20 available)	Wireless
1311021	21639 260TH STREET	MORNING SUN	IA	52640	1	12-Provider facilitates speeds faster than that reported on the map	Provider only: The Map does not correctly reflect service that I facilitate to this location	500	100	Fixed Wireless	Served (Over 100/20 available)	Wireless
1311231	52311 160TH AVENUE	POCAHONTAS	IA	50574	1	12-Provider facilitates speeds faster than that reported on the map	Provider only: The Map does not correctly reflect service that I facilitate to this location	500	100	Fixed Wireless	Served (Over 100/20 available)	Wireless
1311326	2660 300TH STREET	FREDERICKSBURG	IA	50630	1	12-Provider facilitates speeds faster than that reported on the map	Provider only: The Map does not correctly reflect service that I facilitate to this location	500	100	Fixed Wireless	Served (Over 100/20 available)	Wireless
1311727	1360 STANLEY AVENUE	LAWLER	IA	52154	1	12-Provider facilitates speeds faster than that reported on the map	Provider only: The Map does not correctly reflect service that I facilitate to this location	500	100	Fixed Wireless	Served (Over 100/20 available)	Wireless
1313031	22875 610TH STREET	POMEROY	IA	50575	1	12-Provider facilitates speeds faster than that reported on the map	Provider only: The Map does not correctly reflect service that I facilitate to this location	500	100	Fixed Wireless	Served (Over 100/20 available)	Wireless
1313569	2436 MCCLOUD AVENUE	NEW HAMPTON	IA	50659	1	12-Provider facilitates speeds faster than that reported on the map	Provider only: The Map does not correctly reflect service that I facilitate to this location	500	100	Fixed Wireless	Served (Over 100/20 available)	Wireless
1313928	2564 160TH STREET	NEW HAMPTON	IA	50659	1	12-Provider facilitates speeds faster than that reported on the map	Provider only: The Map does not correctly reflect service that I facilitate to this location	500	100	Fixed Wireless	Served (Over 100/20 available)	Wireless
1314782	3024 NEW LONDON ROAD	NEW LONDON	IA	52645	1	12-Provider facilitates speeds faster than that reported on the map	Provider only: The Map does not correctly reflect service that I facilitate to this location	500	100	Fixed Wireless	Served (Over 100/20 available)	Wireless
1315049	2268 FAYETTE AVENUE	NEW HAMPTON	IA	50659	1	12-Provider facilitates speeds faster than that reported on the map	Provider only: The Map does not correctly reflect service that I facilitate to this location	500	100	Fixed Wireless	Served (Over 100/20 available)	Wireless
1315369	27557 450TH STREET	ROLFE	IA	50581	1	12-Provider facilitates speeds faster than that reported on the map	Provider only: The Map does not correctly reflect service that I facilitate to this location	500	100	Fixed Wireless	Served (Over 100/20 available)	Wireless
1315590	1997 220TH AVENUE	MT AYR	IA	50854	1	12-Provider facilitates speeds faster than that reported on the map	Provider only: The Map does not correctly reflect service that I facilitate to this location	500	100	Fixed Wireless	Served (Over 100/20 available)	Wireless
1315987	1238 130TH AVENUE	CASTALIA	IA	52133	1	12-Provider facilitates speeds faster than that reported on the map	Provider only: The Map does not correctly reflect service that I facilitate to this location	500	100	Fixed Wireless	Served (Over 100/20 available)	Wireless
1316095	24744 520TH STREET	POCAHONTAS	IA	50574	1	12-Provider facilitates speeds faster than that reported on the map	Provider only: The Map does not correctly reflect service that I facilitate to this location	500	100	Fixed Wireless	Served (Over 100/20 available)	Wireless
1316260	2059 CO RD W42	DECORAH	IA	52101	1	12-Provider facilitates speeds faster than that reported on the map	Provider only: The Map does not correctly reflect service that I facilitate to this location	500	100	Fixed Wireless	Served (Over 100/20 available)	Wireless
1316409	1807 127TH AVENUE	POSTVILLE	IA	52162	1	12-Provider facilitates speeds faster than that reported on the map	Provider only: The Map does not correctly reflect service that I facilitate to this location	500	100	Fixed Wireless	Served (Over 100/20 available)	Wireless
1316944	2951 HANSON LANE	NEW LONDON	IA	52645	1	12-Provider facilitates speeds faster than that reported on the map	Provider only: The Map does not correctly reflect service that I facilitate to this location	500	100	Fixed Wireless	Served (Over 100/20 available)	Wireless
1317712	1718 140TH STREET	ALTA VISTA	IA	50603	1	12-Provider facilitates speeds faster than that reported on the map	Provider only: The Map does not correctly reflect service that I facilitate to this location	500	100	Fixed Wireless	Served (Over 100/20 available)	Wireless
1317980	2451 205TH STREET	NEW HAMPTON	IA	50659	1	12-Provider facilitates speeds faster than that reported on the map	Provider only: The Map does not correctly reflect service that I facilitate to this location	500	100	Fixed Wireless	Served (Over 100/20 available)	Wireless
1318334	2552 250TH AVENUE	MT AYR	IA	50854	1	12-Provider facilitates speeds faster than that reported on the map	Provider only: The Map does not correctly reflect service that I facilitate to this location	500	100	Fixed Wireless	Served (Over 100/20 available)	Wireless
1318574	1716 LASALLE AVENUE	NEW HAMPTON	IA	50659	1	12-Provider facilitates speeds faster than that reported on the map	Provider only: The Map does not correctly reflect service that I facilitate to this location	500	100	Fixed Wireless	Served (Over 100/20 available)	Wireless
1318901	2820 LOCUST ROAD	DECORAH	IA	52101	1	12-Provider facilitates speeds faster than that reported on the map	Provider only: The Map does not correctly reflect service that I facilitate to this location	500	100	Fixed Wireless	Served (Over 100/20 available)	Wireless
1319167	3224 180TH STREET	LAWLER	IA	52154	1	12-Provider facilitates speeds faster than that reported on the map	Provider only: The Map does not correctly reflect service that I facilitate to this location	500	100	Fixed Wireless	Served (Over 100/20 available)	Wireless
1319229	2119 RACINE AVENUE	MT UNION	IA	52644	1	12-Provider facilitates speeds faster than that reported on the map	Provider only: The Map does not correctly reflect service that I facilitate to this location	500	100	Fixed Wireless	Served (Over 100/20 available)	Wireless
1319392	21382 520TH STREET	POCAHONTAS	IA	50574	1	12-Provider facilitates speeds faster than that reported on the map	Provider only: The Map does not correctly reflect service that I facilitate to this location	500	100	Fixed Wireless	Served (Over 100/20 available)	Wireless
1319491	1241 FRANKVILLE ROAD	POSTVILLE	IA	52162	1	12-Provider facilitates speeds faster than that reported on the map	Provider only: The Map does not correctly reflect service that I facilitate to this location	500	100	Fixed Wireless	Served (Over 100/20 available)	Wireless
1320261	1824 CANOE RIDGE ROAD	DECORAH	IA	52101	1	12-Provider facilitates speeds faster than that reported on the map	Provider only: The Map does not correctly reflect service that I facilitate to this location	500	100	Fixed Wireless	Served (Over 100/20 available)	Wireless
1321145	2745 220TH STREET	LAWLER	IA	52154	1	12-Provider facilitates speeds faster than that reported on the map	Provider only: The Map does not correctly reflect service that I facilitate to this location	500	100	Fixed Wireless	Served (Over 100/20 available)	Wireless
1321363	54215 170TH AVENUE	POCAHONTAS	IA	50574	1	12-Provider facilitates speeds faster than that reported on the map	Provider only: The Map does not correctly reflect service that I facilitate to this location	500	100	Fixed Wireless	Served (Over 100/20 available)	Wireless
1321467	1627 SAND ROAD	OSSIAN	IA	52161	1	12-Provider facilitates speeds faster than that reported on the map	Provider only: The Map does not correctly reflect service that I facilitate to this location	500	100	Fixed Wireless	Served (Over 100/20 available)	Wireless
1322006	2455 GLENVILLE ROAD	DECORAH	IA	52101	1	12-Provider facilitates speeds faster than that reported on the map	Provider only: The Map does not correctly reflect service that I facilitate to this location	500	100	Fixed Wireless	Served (Over 100/20 available)	Wireless
1322020	2745 LOGAN AVENUE	MT PLEASANT	IA	52641	1	12-Provider facilitates speeds faster than that reported on the map	Provider only: The Map does not correctly reflect service that I facilitate to this location	500	100	Fixed Wireless	Served (Over 100/20 available)	Wireless
1322278	2965 150TH STREET	LAWLER	IA	52154	1	12-Provider facilitates speeds faster than that reported on the map	Provider only: The Map does not correctly reflect service that I facilitate to this location	500	100	Fixed Wireless	Served (Over 100/20 available)	Wireless

1322309	2349 TANGLEWOOD ROAD	DECORAH	IA	52101	1	12-Provider facilitates speeds faster than that reported on the map	Provider only: The Map does not correctly reflect service that I facilitate to this location	500	100	Fixed Wireless	Served (Over 100/20 available)	Wireless
1322313	2719 270TH STREET	FREDERICKSBURG	IA	50630	1	12-Provider facilitates speeds faster than that reported on the map	Provider only: The Map does not correctly reflect service that I facilitate to this location	500	100	Fixed Wireless	Served (Over 100/20 available)	Wireless
1323345	3461 BEAR CREEK ROAD	DECORAH	IA	52101	1	12-Provider facilitates speeds faster than that reported on the map	Provider only: The Map does not correctly reflect service that I facilitate to this location	500	100	Fixed Wireless	Served (Over 100/20 available)	Wireless
1323524	2730 NEW LONDON ROAD	NEW LONDON	IA	52645	1	12-Provider facilitates speeds faster than that reported on the map	Provider only: The Map does not correctly reflect service that I facilitate to this location	500	100	Fixed Wireless	Served (Over 100/20 available)	Wireless
1323932	2388 RACINE AVENUE	NEW LONDON	IA	52645	1	12-Provider facilitates speeds faster than that reported on the map	Provider only: The Map does not correctly reflect service that I facilitate to this location	500	100	Fixed Wireless	Served (Over 100/20 available)	Wireless
1324152	1910 180TH STREET	NEW HAMPTON	IA	50659	1	12-Provider facilitates speeds faster than that reported on the map	Provider only: The Map does not correctly reflect service that I facilitate to this location	500	100	Fixed Wireless	Served (Over 100/20 available)	Wireless
1324316	2855 HIGHWAY 24	LAWLER	IA	52154	1	12-Provider facilitates speeds faster than that reported on the map	Provider only: The Map does not correctly reflect service that I facilitate to this location	500	100	Fixed Wireless	Served (Over 100/20 available)	Wireless
1324471	23668 520TH STREET	POCAHONTAS	IA	50574	1	12-Provider facilitates speeds faster than that reported on the map	Provider only: The Map does not correctly reflect service that I facilitate to this location	500	100	Fixed Wireless	Served (Over 100/20 available)	Wireless
1324892	2764 VANDERBILT AVENUE	FREDERICKSBURG	IA	50630	1	12-Provider facilitates speeds faster than that reported on the map	Provider only: The Map does not correctly reflect service that I facilitate to this location	500	100	Fixed Wireless	Served (Over 100/20 available)	Wireless
1325258	2230 OIL WELL ROAD	DECORAH	IA	52101	1	12-Provider facilitates speeds faster than that reported on the map	Provider only: The Map does not correctly reflect service that I facilitate to this location	500	100	Fixed Wireless	Served (Over 100/20 available)	Wireless
1325496	2656 LOGAN AVENUE	MT PLEASANT	IA	52641	1	12-Provider facilitates speeds faster than that reported on the map	Provider only: The Map does not correctly reflect service that I facilitate to this location	500	100	Fixed Wireless	Served (Over 100/20 available)	Wireless
1325597	50551 290TH AVENUE	ROLFE	IA	50581	1	12-Provider facilitates speeds faster than that reported on the map	Provider only: The Map does not correctly reflect service that I facilitate to this location	500	100	Fixed Wireless	Served (Over 100/20 available)	Wireless
1325723	2760 KENTUCKY AVENUE	MT PLEASANT	IA	52641	1	12-Provider facilitates speeds faster than that reported on the map	Provider only: The Map does not correctly reflect service that I facilitate to this location	500	100	Fixed Wireless	Served (Over 100/20 available)	Wireless
1326126	2952 215TH AVENUE	MT AYR	IA	50854	1	12-Provider facilitates speeds faster than that reported on the map	Provider only: The Map does not correctly reflect service that I facilitate to this location	500	100	Fixed Wireless	Served (Over 100/20 available)	Wireless
1326206	2181 COUNTY HIGHWAY J55	MT AYR	IA	50854	1	12-Provider facilitates speeds faster than that reported on the map	Provider only: The Map does not correctly reflect service that I facilitate to this location	500	100	Fixed Wireless	Served (Over 100/20 available)	Wireless
1326618	1660 130TH STREET	ALTA VISTA	IA	50603	1	12-Provider facilitates speeds faster than that reported on the map	Provider only: The Map does not correctly reflect service that I facilitate to this location	500	100	Fixed Wireless	Served (Over 100/20 available)	Wireless
1327129	1232 258TH STREET	DECORAH	IA	52101	1	12-Provider facilitates speeds faster than that reported on the map	Provider only: The Map does not correctly reflect service that I facilitate to this location	500	100	Fixed Wireless	Served (Over 100/20 available)	Wireless
1327272	2734 QUARRY HILL ROAD	DECORAH	IA	52101	1	12-Provider facilitates speeds faster than that reported on the map	Provider only: The Map does not correctly reflect service that I facilitate to this location	500	100	Fixed Wireless	Served (Over 100/20 available)	Wireless
1327539	1428 170TH STREET	OSSIAN	IA	52161	1	12-Provider facilitates speeds faster than that reported on the map	Provider only: The Map does not correctly reflect service that I facilitate to this location	500	100	Fixed Wireless	Served (Over 100/20 available)	Wireless
1328118	1150 175TH STREET	POSTVILLE	IA	52162	1	12-Provider facilitates speeds faster than that reported on the map	Provider only: The Map does not correctly reflect service that I facilitate to this location	500	100	Fixed Wireless	Served (Over 100/20 available)	Wireless
1328387	1553 175TH STREET	OSSIAN	IA	52161	1	12-Provider facilitates speeds faster than that reported on the map	Provider only: The Map does not correctly reflect service that I facilitate to this location	500	100	Fixed Wireless	Served (Over 100/20 available)	Wireless
1328775	1844 CENTENNIAL ROAD	DECORAH	IA	52101	1	12-Provider facilitates speeds faster than that reported on the map	Provider only: The Map does not correctly reflect service that I facilitate to this location	500	100	Fixed Wireless	Served (Over 100/20 available)	Wireless
1329709	1620 HICKORY HILL ROAD	DECORAH	IA	52101	1	12-Provider facilitates speeds faster than that reported on the map	Provider only: The Map does not correctly reflect service that I facilitate to this location	500	100	Fixed Wireless	Served (Over 100/20 available)	Wireless
1329898	20360 EASTERN AVENUE	YARMOUTH	IA	52660	1	12-Provider facilitates speeds faster than that reported on the map	Provider only: The Map does not correctly reflect service that I facilitate to this location	500	100	Fixed Wireless	Served (Over 100/20 available)	Wireless
1330278	2825 NEW LONDON ROAD	NEW LONDON	IA	52645	1	12-Provider facilitates speeds faster than that reported on the map	Provider only: The Map does not correctly reflect service that I facilitate to this location	500	100	Fixed Wireless	Served (Over 100/20 available)	Wireless
1330450	3333 110TH STREET	CHARLES CITY	IA	50616	1	12-Provider facilitates speeds faster than that reported on the map	Provider only: The Map does not correctly reflect service that I facilitate to this location	500	100	Fixed Wireless	Served (Over 100/20 available)	Wireless
1330565	1035 165TH STREET	CHARLES CITY	IA	50616	1	12-Provider facilitates speeds faster than that reported on the map	Provider only: The Map does not correctly reflect service that I facilitate to this location	500	100	Fixed Wireless	Served (Over 100/20 available)	Wireless
1330656	2332 RACINE AVENUE	NEW LONDON	IA	52645	1	12-Provider facilitates speeds faster than that reported on the map	Provider only: The Map does not correctly reflect service that I facilitate to this location	500	100	Fixed Wireless	Served (Over 100/20 available)	Wireless
1331292	2917 NEW LONDON ROAD	NEW LONDON	IA	52645	1	12-Provider facilitates speeds faster than that reported on the map	Provider only: The Map does not correctly reflect service that I facilitate to this location	500	100	Fixed Wireless	Served (Over 100/20 available)	Wireless
1331328	1820 260TH STREET	IONIA	IA	50645	1	12-Provider facilitates speeds faster than that reported on the map	Provider only: The Map does not correctly reflect service that I facilitate to this location	500	100	Fixed Wireless	Served (Over 100/20 available)	Wireless
1332139	2539 KENWOOD AVENUE	NEW HAMPTON	IA	50659	1	12-Provider facilitates speeds faster than that reported on the map	Provider only: The Map does not correctly reflect service that I facilitate to this location	500	100	Fixed Wireless	Served (Over 100/20 available)	Wireless
1332404	3339 LOCUST ROAD	DECORAH	IA	52101	1	12-Provider facilitates speeds faster than that reported on the map	Provider only: The Map does not correctly reflect service that I facilitate to this location	500	100	Fixed Wireless	Served (Over 100/20 available)	Wireless
1332926	2174 310TH STREET	MT AYR	IA	50854	1	12-Provider facilitates speeds faster than that reported on the map	Provider only: The Map does not correctly reflect service that I facilitate to this location	500	100	Fixed Wireless	Served (Over 100/20 available)	Wireless
1332942	2875 RIVER ROAD	DECORAH	IA	52101	1	12-Provider facilitates speeds faster than that reported on the map	Provider only: The Map does not correctly reflect service that I facilitate to this location	500	100	Fixed Wireless	Served (Over 100/20 available)	Wireless
1333501	1391 IVANHOE AVENUE	ALTA VISTA	IA	50603	1	12-Provider facilitates speeds faster than that reported on the map	Provider only: The Map does not correctly reflect service that I facilitate to this location	500	100	Fixed Wireless	Served (Over 100/20 available)	Wireless
1333604	1166 US HIGHWAY 52	CASTALIA	IA	52133	1	12-Provider facilitates speeds faster than that reported on the map	Provider only: The Map does not correctly reflect service that I facilitate to this location	500	100	Fixed Wireless	Served (Over 100/20 available)	Wireless
1333908	1852 114TH AVENUE	POSTVILLE	IA	52162	1	12-Provider facilitates speeds faster than that reported on the map	Provider only: The Map does not correctly reflect service that I facilitate to this location	500	100	Fixed Wireless	Served (Over 100/20 available)	Wireless
1333957	1568 CO RD V64	FORT ATKINSON	IA	52144	1	12-Provider facilitates speeds faster than that reported on the map	Provider only: The Map does not correctly reflect service that I facilitate to this location	500	100	Fixed Wireless	Served (Over 100/20 available)	Wireless
1334011	2250 220TH STREET	NEW HAMPTON	IA	50659	1	12-Provider facilitates speeds faster than that reported on the map	Provider only: The Map does not correctly reflect service that I facilitate to this location	500	100	Fixed Wireless	Served (Over 100/20 available)	Wireless
1334056	1853 LEXINGTON AVENUE	MT PLEASANT	IA	52641	1	12-Provider facilitates speeds faster than that reported on the map	Provider only: The Map does not correctly reflect service that I facilitate to this location	500	100	Fixed Wireless	Served (Over 100/20 available)	Wireless
1334308	1705 155TH STREET	NEW HAMPTON	IA	50659	1	12-Provider facilitates speeds faster than that reported on the map	Provider only: The Map does not correctly reflect service that I facilitate to this location	500	100	Fixed Wireless	Served (Over 100/20 available)	Wireless
1334535	2551 200TH STREET	MT UNION	IA	52644	1	12-Provider facilitates speeds faster than that reported on the map	Provider only: The Map does not correctly reflect service that I facilitate to this location	500	100	Fixed Wireless	Served (Over 100/20 available)	Wireless
1334753	1562 CENTENNIAL ROAD	OSSIAN	IA	52161	1	12-Provider facilitates speeds faster than that reported on the map	Provider only: The Map does not correctly reflect service that I facilitate to this location	500	100	Fixed Wireless	Served (Over 100/20 available)	Wireless
1335216	25601 205TH AVENUE	MORNING SUN	IA	52640	1	12-Provider facilitates speeds faster than that reported on the map	Provider only: The Map does not correctly reflect service that I facilitate to this location	500	100	Fixed Wireless	Served (Over 100/20 available)	Wireless
1335444	2027 SALEM ROAD	MT PLEASANT	IA	52641	1	12-Provider facilitates speeds faster than that reported on the map	Provider only: The Map does not correctly reflect service that I facilitate to this location	500	100	Fixed Wireless	Served (Over 100/20 available)	Wireless
1335956	1834 COUNTY HIGHWAY J43	MT AYR	IA	50854	1	12-Provider facilitates speeds faster than that reported on the map	Provider only: The Map does not correctly reflect service that I facilitate to this location	500	100	Fixed Wireless	Served (Over 100/20 available)	Wireless
1336147	24808 490TH STREET	POCAHONTAS	IA	50574	1	12-Provider facilitates speeds faster than that reported on the map	Provider only: The Map does not correctly reflect service that I facilitate to this location	500	100	Fixed Wireless	Served (Over 100/20 available)	Wireless
1336291	1668 CO RD W46	DECORAH	IA	52101	1	12-Provider facilitates speeds faster than that reported on the map	Provider only: The Map does not correctly reflect service that I facilitate to this location	500	100	Fixed Wireless	Served (Over 100/20 available)	Wireless
1336299	2222 SALEM ROAD	NEW LONDON	IA	52645	1	12-Provider facilitates speeds faster than that reported on the map	Provider only: The Map does not correctly reflect service that I facilitate to this location	500	100	Fixed Wireless	Served (Over 100/20 available)	Wireless
1336538	1718 120TH STREET	ALTA VISTA	IA	50603	1	12-Provider facilitates speeds faster than that reported on the map	Provider only: The Map does not correctly reflect service that I facilitate to this location	500	100	Fixed Wireless	Served (Over 100/20 available)	Wireless
1336628	14353 540TH STREET	POCAHONTAS	IA	50574	1	12-Provider facilitates speeds faster than that reported on the map	Provider only: The Map does not correctly reflect service that I facilitate to this location	500	100	Fixed Wireless	Served (Over 100/20 available)	Wireless
1336905	30601 570TH STREET	GILMORE CITY	IA	50541	1	12-Provider facilitates speeds faster than that reported on the map	Provider only: The Map does not correctly reflect service that I facilitate to this location	500	100	Fixed Wireless	Served (Over 100/20 available)	Wireless
1336947	2670 QUINLAN AVENUE	FREDERICKSBURG	IA	50630	1	12-Provider facilitates speeds faster than that reported on the map	Provider only: The Map does not correctly reflect service that I facilitate to this location	500	100	Fixed Wireless	Served (Over 100/20 available)	Wireless
1337362	3172 218TH AVENUE	DECORAH	IA	52101	1	12-Provider facilitates speeds faster than that reported on the map	Provider only: The Map does not correctly reflect service that I facilitate to this location	500	100	Fixed Wireless	Served (Over 100/20 available)	Wireless
1337832	1805 280TH STREET	IONIA	IA	50645	1	12-Provider facilitates speeds faster than that reported on the map	Provider only: The Map does not correctly reflect service that I facilitate to this location	500	100	Fixed Wireless	Served (Over 100/20 available)	Wireless
1337919	20301 EASTERN AVENUE	MORNING SUN	IA	52640	1	12-Provider facilitates speeds faster than that reported on the map	Provider only: The Map does not correctly reflect service that I facilitate to this location	500	100	Fixed Wireless	Served (Over 100/20 available)	Wireless
1338511	2317 200TH STREET	NEW HAMPTON	IA	50659	1	12-Provider facilitates speeds faster than that reported on the map	Provider only: The Map does not correctly reflect service that I facilitate to this location	500	100	Fixed Wireless	Served (Over 100/20 available)	Wireless
1338602	2658 COUNTY HIGHWAY P64	KELLERTON	IA	50133	1	12-Provider facilitates speeds faster than that reported on the map	Provider only: The Map does not correctly reflect service that I facilitate to this location	500	100	Fixed Wireless	Served (Over 100/20 available)	Wireless
1338925	2356 270TH STREET	FREDERICKSBURG	IA	50630	1	12-Provider facilitates speeds faster than that reported on the map	Provider only: The Map does not correctly reflect service that I facilitate to this location	500	100	Fixed Wireless	Served (Over 100/20 available)	Wireless
1339070	1345 VANDERBILT AVENUE	LAWLER	IA	52154	1	12-Provider facilitates speeds faster than that reported on the map	Provider only: The Map does not correctly reflect service that I facilitate to this location	500	100	Fixed Wireless	Served (Over 100/20 available)	Wireless
1339142	2879 COUNTY HIGHWAY P64	KELLERTON	IA	50133	1	12-Provider facilitates speeds faster than that reported on the map	Provider only: The Map does not correctly reflect service that I facilitate to this location	500	100	Fixed Wireless	Served (Over 100/20 available)	Wireless
1339262	3370 NEW LONDON ROAD	NEW LONDON	IA	52645	1	12-Provider facilitates speeds faster than that reported on the map	Provider only: The Map does not correctly reflect service that I facilitate to this location	500	100	Fixed Wireless	Served (Over 100/20 available)	Wireless
1339389	1353 JASPER AVENUE	NEW HAMPTON	IA	50659	1	12-Provider facilitates speeds faster than that reported on the map	Provider only: The Map does not correctly reflect service that I facilitate to this location	500	100	Fixed Wireless	Served (Over 100/20 available)	Wireless
1339737	2336 TROUT RIVER ROAD	DECORAH	IA	52101	1	12-Provider facilitates speeds faster than that reported on the map	Provider only: The Map does not correctly reflect service that I facilitate to this location	500	100	Fixed Wireless	Served (Over 100/20 available)	Wireless
1340456	2926 MCCLOUD AVENUE	FREDERICKSBURG	IA	50630	1	12-Provider facilitates speeds faster than that reported on the map	Provider only: The Map does not correctly reflect service that I facilitate to this location	500	100	Fixed Wireless	Served (Over 100/20 available)	Wireless
1340919	2363 290TH STREET	NEW LONDON	IA	52645	1	12-Provider facilitates speeds faster than that reported on the map	Provider only: The Map does not correctly reflect service that I facilitate to this location	500	100	Fixed Wireless	Served (Over 100/20 available)	Wireless
1341395	1524 ODESSA AVENUE	NEW HAMPTON	IA	50659	1	12-Provider facilitates speeds faster than that reported on the map	Provider only: The Map does not correctly reflect service that I facilitate to this location	500	100	Fixed Wireless	Served (Over 100/20 available)	Wireless
1341644	18702 500TH STREET	POCAHONTAS	IA	50574	1	12-Provider facilitates speeds faster than that reported on the map	Provider only: The Map does not correctly reflect service that I facilitate to this location	500	100	Fixed Wireless	Served (Over 100/20 available)	Wireless
1342058	2870 LOCUST ROAD	DECORAH	IA	52101	1	12-Provider facilitates speeds faster than that reported on the map	Provider only: The Map does not correctly reflect service that I facilitate to this location	500	100	Fixed Wireless	Served (Over 100/20 available)	Wireless
1342426	1174 SATTRE RIDGE ROAD	DECORAH	IA	52101	1	12-Provider facilitates speeds faster than that reported on the map	Provider only: The Map does not correctly reflect service that I facilitate to this location	500	100	Fixed Wireless	Served (Over 100/20 available)	Wireless
1342516	1210 200TH STREET	IONIA	IA	50645	1	12-Provider facilitates speeds faster than that reported on the map	Provider only: The Map does not correctly reflect service that I facilitate to this location	500	100	Fixed Wireless	Served (Over 100/20 available)	Wireless
1343000	1751 NEWELL AVENUE	NEW HAMPTON	IA	50659	1	12-Provider facilitates speeds faster than that reported on the map	Provider only: The Map does not correctly reflect service that I facilitate to this location	500	100	Fixed Wireless	Served (Over 100/20 available)	Wireless
1343210	2154 JEWEL AVENUE	MT PLEASANT	IA	52641	1	12-Provider facilitates speeds faster than that reported on the map	Provider only: The Map does not correctly reflect service that I facilitate to this location	500	100	Fixed Wireless	Served (Over 100/20 available)	Wireless
1343326	1568 JASPER AVENUE	NEW HAMPTON	IA	50659	1	12-Provider facilitates speeds faster than that reported on the map	Provider only: The Map does not correctly reflect service that I facilitate to this location	500	100	Fixed Wireless	Served (Over 100/20 available)	Wireless
1343376	1142 FRANKVILLE ROAD	POSTVILLE	IA	52162	1	12-Provider facilitates speeds faster than that reported on the map	Provider only: The Map does not correctly reflect service that I facilitate to this location	500	100	Fixed Wireless	Served (Over 100/20 available)	Wireless
1343625	3246 150TH AVENUE	REDDING	IA	50860	1	12-Provider facilitates speeds faster than that reported on the map	Provider only: The Map does not correctly reflect service that I facilitate to this location	500	100	Fixed Wireless	Served (Over 100/20 available)	Wireless
1343636	1477 NORSKE ROAD	DECORAH	IA	52101	1	12-Provider facilitates speeds faster than that reported on the map	Provider only: The Map does not correctly reflect service that I facilitate to this location	500	100	Fixed Wireless	Served (Over 100/20 available)	Wireless
1344198	1276 140TH STREET	IONIA	IA	50645	1	12-Provider facilitates speeds faster than that reported on the map	Provider only: The Map does not correctly reflect service that I facilitate to this location	500	100	Fixed Wireless	Served (Over 100/20 available)	Wireless
1344942	2250 290TH STREET	FREDERICKSBURG	IA	50630	1	12-Provider facilitates speeds faster than that reported on the map	Provider only: The Map does not correctly reflect service that I facilitate to this location	500	100	Fixed Wireless	Served (Over 100/20 available)	Wireless
1345104	3340 MARSH AVENUE	WEST POINT	IA	52656	1	12-Provider facilitates speeds faster than that reported on the map	Provider only: The Map does not correctly reflect service that I facilitate to this location	500	100	Fixed Wireless	Served (Over 100/20 available)	Wireless
1345203	14719 GRUNDY ROAD	REINBECK	IA	50669	1	12-Provider facilitates speeds faster than that reported on the map	Provider only: The Map does not correctly reflect service that I facilitate to this location	500	100	Fixed Wireless	Served (Over 100/20 available)	Wireless
1345250	31157 530TH STREET	GILMORE CITY	IA	50541	1	12-Provider facilitates speeds faster than that reported on the map	Provider only: The Map does not correctly reflect service that I facilitate to this location	500	100	Fixed Wireless	Served (Over 100/20 available)	Wireless
1345857	1116 174TH STREET	POSTVILLE	IA	52162	1	12-Provider facilitates speeds faster than that reported on the map	Provider only: The Map does not correctly reflect service that I facilitate to this location	500	100	Fixed Wireless	Served (Over 100/20 available)	Wireless
1346054	2415 290TH STREET	FREDERICKSBURG	IA	50630	1	12-Provider facilitates speeds faster than that reported on the map	Provider only: The Map does not correctly reflect service that I facilitate to this location	500	100	Fixed Wireless	Served (Over 100/20 available)	Wireless
1346114	17581 DIAMOND ROAD	NEW LONDON	IA	52645	1	12-Provider facilitates speeds faster than that reported on the map	Provider only: The Map does not correctly reflect service that I facilitate to this location	500	100	Fixed Wireless	Served (Over 100/20 available)	Wireless
1346270	1138 FRANKVILLE ROAD	POSTVILLE	IA	52162	1	12-Provider facilitates speeds faster than that reported on the map	Provider only: The Map does not correctly reflect service that I facilitate to this location	500	100	Fixed Wireless	Served (Over 100/20 available)	Wireless
1346501	1665 VALDRES ROAD	DECORAH	IA	52101	1	12-Provider facilitates speeds faster than that reported on the map	Provider only: The Map does not correctly reflect service that I facilitate to this location	500	100	Fixed Wireless	Served (Over 100/20 available)	Wireless
1346745	2478 220TH STREET	MT AYR	IA	50854	1	12-Provider facilitates speeds faster than that reported on the map	Provider only: The Map does not correctly reflect service that I facilitate to this location	500	100	Fixed Wireless	Served (Over 100/20 available)	Wireless
1346823	2214 GLENVILLE ROAD	DECORAH	IA	52101	1	12-Provider facilitates speeds faster than that reported on the map	Provider only: The Map does not correctly reflect service that I facilitate to this location	500	100	Fixed Wireless	Served (Over 100/20 available)	Wireless
1346984	1320 155TH AVENUE	CASTALIA	IA	52133	1	12-Provider facilitates speeds faster than that reported on the map	Provider only: The Map does not correctly reflect service that I facilitate to this location	500	100	Fixed Wireless	Served (Over 100/20 available)	Wireless
1347440	1752 220TH STREET	NEW HAMPTON	IA	50659	1	12-Provider facilitates speeds faster than that reported on the map	Provider only: The Map does not correctly reflect service that I facilitate to this location	500	100	Fixed Wireless	Served (Over 100/20 available)	Wireless
1347702	3222 NEBRASKA AVENUE	NEW LONDON	IA	52645	1	12-Provider facilitates speeds faster than that reported on the map	Provider only: The Map does not correctly reflect service that I facilitate to this location	500	100	Fixed Wireless	Served (Over 100/20 available)	Wireless
1348691	1979 110TH STREET	NEW HAMPTON	IA	50659	1	12-Provider facilitates speeds faster than that reported on the map	Provider only: The Map does not correctly reflect service that I facilitate to this location	500	100	Fixed Wireless	Served (Over 100/20 available)	Wireless
1348778	3118 NORTH WINN ROAD	DECORAH	IA	52101	1	12-Provider facilitates speeds faster than that reported on the map	Provider only: The Map does not correctly reflect service that I facilitate to this location	500	100	Fixed Wireless	Served (Over 100/20 available)	Wireless
1349177	54253 220TH AVENUE	POCAHONTAS	IA	50574	1	12-Provider facilitates speeds faster than that reported on the map	Provider only: The Map does not correctly reflect service that I facilitate to this location	500	100	Fixed Wireless	Served (Over 100/20 available)	Wireless
1349754	1148 US HIGHWAY 52	CASTALIA	IA	52133	1	12-Provider facilitates speeds faster than that reported on the map	Provider only: The Map does not correctly reflect service that I facilitate to this location	500	100	Fixed Wireless	Served (Over 100/20 available)	Wireless
1350009	1564 CO RD W42	OSSIAN	IA	52161	1	12-Provider facilitates speeds faster than that reported on the map	Provider only: The Map does not correctly reflect service that I facilitate to this location	500	100	Fixed Wireless	Served (Over 100/20 available)	Wireless
1350373	1998 WINDSOR AVENUE	LAWLER	IA	52154	1	12-Provider facilitates speeds faster than that reported on the map	Provider only: The Map does not correctly reflect service that I facilitate to this location	500	100	Fixed Wireless	Served (Over 100/20 available)	Wireless
1350877	23796 NORTHERN AVENUE	MORNING SUN	IA	52640	1	12-Provider facilitates speeds faster than that reported on the map	Provider only: The Map does not correctly reflect service that I facilitate to this location	500	100	Fixed Wireless	Served (Over 100/20 available)	Wireless
1351228	3121 LOCUST ROAD	DECORAH	IA	52101	1	12-Provider facilitates speeds faster than that reported on the map	Provider only: The Map does not correctly reflect service that I facilitate to this location	500	100	Fixed Wireless	Served (Over 100/20 available)	Wireless
1352441	2979 IVANHOE AVENUE	IONIA	IA	50645	1	12-Provider facilitates speeds faster than that reported on the map	Provider only: The Map does not correctly reflect service that I facilitate to this location	500	100	Fixed Wireless	Served (Over 100/20 available)	Wireless
1352580	3174 MIDDLE SATTRE ROAD	DECORAH	IA	52101	1	12-Provider facilitates speeds faster than that reported on the map	Provider only: The Map does not correctly reflect service that I facilitate to this location	500	100	Fixed Wireless	Served (Over 100/20 available)	Wireless
1352871	1610 SALEM LANE ROAD	DECORAH	IA	52101	1	12-Provider facilitates speeds faster than that reported on the map	Provider only: The Map does not correctly reflect service that I facilitate to this location	500	100	Fixed Wireless	Served (Over 100/20 available)	Wireless
1352935	1601 STATE HIGHWAY 9	DECORAH	IA	52101	1	12-Provider facilitates speeds faster than that reported on the map	Provider only: The Map does not correctly reflect service that I facilitate to this location	500	100	Fixed Wireless	Served (Over 100/20 available)	Wireless
1353309	2615 POLE LINE ROAD	RIDGEWAY	IA	52165	1	12-Provider facilitates speeds faster than that reported on the map	Provider only: The Map does not correctly reflect service that I facilitate to this location	500	100	Fixed Wireless	Served (Over 100/20 available)	Wireless
1353428	2277 SALEM ROAD	NEW LONDON	IA	52645	1	12-Provider facilitates speeds faster than that reported on the map	Provider only: The Map does not correctly reflect service that I facilitate to this location	500	100	Fixed Wireless	Served (Over 100/20 available)	Wireless
1354039	1621 SAND ROAD	OSSIAN	IA	52161	1	12-Provider facilitates speeds faster than that reported on the map	Provider only: The Map does not correctly reflect service that I facilitate to this location	500	100	Fixed Wireless	Served (Over 100/20 available)	Wireless
1354182	1557 306TH STREET	POSTVILLE	IA	52162	1	12-Provider facilitates speeds faster than that reported on the map	Provider only: The Map does not correctly reflect service that I facilitate to this location	500	100	Fixed Wireless	Served (Over 100/20 available)	Wireless
1354390	30150 X AVENUE	WAUCOMA	IA	52171	1	12-Provider facilitates speeds faster than that reported on the map	Provider only: The Map does not correctly reflect service that I facilitate to this location	500	100	Fixed Wireless	Served (Over 100/20 available)	Wireless
1354625	2563 MEADOW LANE	NEW LONDON	IA	52645	1	12-Provider facilitates speeds faster than that reported on the map	Provider only: The Map does not correctly reflect service that I facilitate to this location	500	100	Fixed Wireless	Served (Over 100/20 available)	Wireless
1354737	2591 IOWA AVENUE	MT PLEASANT	IA	52641	1	12-Provider facilitates speeds faster than that reported on the map	Provider only: The Map does not correctly reflect service that I facilitate to this location	500	100	Fixed Wireless	Served (Over 100/20 available)	Wireless
1354762	1969 260TH STREET	NEW HAMPTON	IA	50659	1	12-Provider facilitates speeds faster than that reported on the map	Provider only: The Map does not correctly reflect service that I facilitate to this location	500	100	Fixed Wireless	Served (Over 100/20 available)	Wireless
1355674	2598 LEXINGTON AVENUE	MT PLEASANT	IA	52641	1	12-Provider facilitates speeds faster than that reported on the map	Provider only: The Map does not correctly reflect service that I facilitate to this location	500	100	Fixed Wireless	Served (Over 100/20 available)	Wireless
1356128	1631 170TH STREET	NEW HAMPTON	IA	50659	1	12-Provider facilitates speeds faster than that reported on the map	Provider only: The Map does not correctly reflect service that I facilitate to this location	500	100	Fixed Wireless	Served (Over 100/20 available)	Wireless
1356396	3095 240TH STREET	FREDERICKSBURG	IA	50630	1	12-Provider facilitates speeds faster than that reported on the map	Provider only: The Map does not correctly reflect service that I facilitate to this location	500	100	Fixed Wireless	Served (Over 100/20 available)	Wireless
1356534	2222 STONE HILL ROAD	DECORAH	IA	52101	1	12-Provider facilitates speeds faster than that reported on the map	Provider only: The Map does not correctly reflect service that I facilitate to this location	500	100	Fixed Wireless	Served (Over 100/20 available)	Wireless
1357069	49122 250TH AVENUE	POCAHONTAS	IA	50574	1	12-Provider facilitates speeds faster than that reported on the map	Provider only: The Map does not correctly reflect service that I facilitate to this location	500	100	Fixed Wireless	Served (Over 100/20 available)	Wireless
1357073	3085 SPRINGWATER ROAD	DECORAH	IA	52101	1	12-Provider facilitates speeds faster than that reported on the map	Provider only: The Map does not correctly reflect service that I facilitate to this location	500	100	Fixed Wireless	Served (Over 100/20 available)	Wireless
1357215	1119 DURHAM AVENUE	ALTA VISTA	IA	50603	1	12-Provider facilitates speeds faster than that reported on the map	Provider only: The Map does not correctly reflect service that I facilitate to this location	500	100	Fixed Wireless	Served (Over 100/20 available)	Wireless
1357481	2052 KENWOOD AVENUE	NEW HAMPTON	IA	50659	1	12-Provider facilitates speeds faster than that reported on the map	Provider only: The Map does not correctly reflect service that I facilitate to this location	500	100	Fixed Wireless	Served (Over 100/20 available)	Wireless
1359229	1858 150TH STREET	NEW HAMPTON	IA	50659	1	12-Provider facilitates speeds faster than that reported on the map	Provider only: The Map does not correctly reflect service that I facilitate to this location	500	100	Fixed Wireless	Served (Over 100/20 available)	Wireless
1359482	2007 US HIGHWAY 218	MT PLEASANT	IA	52641	1	12-Provider facilitates speeds faster than that reported on the map	Provider only: The Map does not correctly reflect service that I facilitate to this location	500	100	Fixed Wireless	Served (Over 100/20 available)	Wireless
1360460	49879 190TH AVENUE	POCAHONTAS	IA	50574	1	12-Provider facilitates speeds faster than that reported on the map	Provider only: The Map does not correctly reflect service that I facilitate to this location	500	100	Fixed Wireless	Served (Over 100/20 available)	Wireless
1361048	2252 PANORA AVENUE	NEW HAMPTON	IA	50659	1	12-Provider facilitates speeds faster than that reported on the map	Provider only: The Map does not correctly reflect service that I facilitate to this location	500	100	Fixed Wireless	Served (Over 100/20 available)	Wireless
1361188	1847 CENTENNIAL ROAD	DECORAH	IA	52101	1	12-Provider facilitates speeds faster than that reported on the map	Provider only: The Map does not correctly reflect service that I facilitate to this location	500	100	Fixed Wireless	Served (Over 100/20 available)	Wireless

1361647	1775 110TH STREET	ALTA VISTA	IA	50603	1	12-Provider facilitates speeds faster than that reported on the map	Provider only: The Map does not correctly reflect service that I facilitate to this location	500	100	Fixed Wireless	Served (Over 100/20 available)	Wireless
1362028	1792 265TH STREET	MT PLEASANT	IA	52641	1	12-Provider facilitates speeds faster than that reported on the map	Provider only: The Map does not correctly reflect service that I facilitate to this location	500	100	Fixed Wireless	Served (Over 100/20 available)	Wireless
1362254	1367 280TH STREET	DECORAH	IA	52101	1	12-Provider facilitates speeds faster than that reported on the map	Provider only: The Map does not correctly reflect service that I facilitate to this location	500	100	Fixed Wireless	Served (Over 100/20 available)	Wireless
1362287	14402 LINCOLN ROAD	TRAER	IA	50675	1	12-Provider facilitates speeds faster than that reported on the map	Provider only: The Map does not correctly reflect service that I facilitate to this location	500	100	Fixed Wireless	Served (Over 100/20 available)	Wireless
1362519	1650 140TH STREET	ALTA VISTA	IA	50603	1	12-Provider facilitates speeds faster than that reported on the map	Provider only: The Map does not correctly reflect service that I facilitate to this location	500	100	Fixed Wireless	Served (Over 100/20 available)	Wireless
1362742	1942 190TH STREET	MT PLEASANT	IA	52641	1	12-Provider facilitates speeds faster than that reported on the map	Provider only: The Map does not correctly reflect service that I facilitate to this location	500	100	Fixed Wireless	Served (Over 100/20 available)	Wireless
1362840	2549 140TH AVENUE	REDDING	IA	50860	1	12-Provider facilitates speeds faster than that reported on the map	Provider only: The Map does not correctly reflect service that I facilitate to this location	500	100	Fixed Wireless	Served (Over 100/20 available)	Wireless
1363361	2988 PENN AVENUE	NEW LONDON	IA	52645	1	12-Provider facilitates speeds faster than that reported on the map	Provider only: The Map does not correctly reflect service that I facilitate to this location	500	100	Fixed Wireless	Served (Over 100/20 available)	Wireless
1363615	29307 540TH STREET	GILMORE CITY	IA	50541	1	12-Provider facilitates speeds faster than that reported on the map	Provider only: The Map does not correctly reflect service that I facilitate to this location	500	100	Fixed Wireless	Served (Over 100/20 available)	Wireless
1364521	2298 QUAKER AVENUE	NEW LONDON	IA	52645	1	12-Provider facilitates speeds faster than that reported on the map	Provider only: The Map does not correctly reflect service that I facilitate to this location	500	100	Fixed Wireless	Served (Over 100/20 available)	Wireless
1364602	1951 CENTENNIAL ROAD	DECORAH	IA	52101	1	12-Provider facilitates speeds faster than that reported on the map	Provider only: The Map does not correctly reflect service that I facilitate to this location	500	100	Fixed Wireless	Served (Over 100/20 available)	Wireless
1364938	1775 300TH STREET	IONIA	IA	50645	1	12-Provider facilitates speeds faster than that reported on the map	Provider only: The Map does not correctly reflect service that I facilitate to this location	500	100	Fixed Wireless	Served (Over 100/20 available)	Wireless
1364962	2554 260TH STREET	FREDERICKSBURG	IA	50630	1	12-Provider facilitates speeds faster than that reported on the map	Provider only: The Map does not correctly reflect service that I facilitate to this location	500	100	Fixed Wireless	Served (Over 100/20 available)	Wireless
1365617	1626 BEAUMONT AVENUE	IONIA	IA	50645	1	12-Provider facilitates speeds faster than that reported on the map	Provider only: The Map does not correctly reflect service that I facilitate to this location	500	100	Fixed Wireless	Served (Over 100/20 available)	Wireless
1366075	3100 180TH AVENUE	REDDING	IA	50860	1	12-Provider facilitates speeds faster than that reported on the map	Provider only: The Map does not correctly reflect service that I facilitate to this location	500	100	Fixed Wireless	Served (Over 100/20 available)	Wireless
1366617	57615 220TH AVENUE	POCAHONTAS	IA	50574	1	12-Provider facilitates speeds faster than that reported on the map	Provider only: The Map does not correctly reflect service that I facilitate to this location	500	100	Fixed Wireless	Served (Over 100/20 available)	Wireless
1366799	1997 FAYETTE AVENUE	NEW HAMPTON	IA	50659	1	12-Provider facilitates speeds faster than that reported on the map	Provider only: The Map does not correctly reflect service that I facilitate to this location	500	100	Fixed Wireless	Served (Over 100/20 available)	Wireless
1367996	2595 NEBRASKA AVENUE	MT PLEASANT	IA	52641	1	12-Provider facilitates speeds faster than that reported on the map	Provider only: The Map does not correctly reflect service that I facilitate to this location	500	100	Fixed Wireless	Served (Over 100/20 available)	Wireless
1368185	2424 260TH STREET	FREDERICKSBURG	IA	50630	1	12-Provider facilitates speeds faster than that reported on the map	Provider only: The Map does not correctly reflect service that I facilitate to this location	500	100	Fixed Wireless	Served (Over 100/20 available)	Wireless
1369747	1365 135TH STREET	CASTALIA	IA	52133	1	12-Provider facilitates speeds faster than that reported on the map	Provider only: The Map does not correctly reflect service that I facilitate to this location	500	100	Fixed Wireless	Served (Over 100/20 available)	Wireless
1369805	13837 510TH STREET	POCAHONTAS	IA	50574	1	12-Provider facilitates speeds faster than that reported on the map	Provider only: The Map does not correctly reflect service that I facilitate to this location	500	100	Fixed Wireless	Served (Over 100/20 available)	Wireless
1370195	1805 CHEYENNE AVENUE	IONIA	IA	50645	1	12-Provider facilitates speeds faster than that reported on the map	Provider only: The Map does not correctly reflect service that I facilitate to this location	500	100	Fixed Wireless	Served (Over 100/20 available)	Wireless
1370204	1547 175TH STREET	OSSIAN	IA	52161	1	12-Provider facilitates speeds faster than that reported on the map	Provider only: The Map does not correctly reflect service that I facilitate to this location	500	100	Fixed Wireless	Served (Over 100/20 available)	Wireless
1370326	2021 CO RD W42	DECORAH	IA	52101	1	12-Provider facilitates speeds faster than that reported on the map	Provider only: The Map does not correctly reflect service that I facilitate to this location	500	100	Fixed Wireless	Served (Over 100/20 available)	Wireless
1370832	2845 240TH STREET	FREDERICKSBURG	IA	50630	1	12-Provider facilitates speeds faster than that reported on the map	Provider only: The Map does not correctly reflect service that I facilitate to this location	500	100	Fixed Wireless	Served (Over 100/20 available)	Wireless
1371092	2440 285TH STREET	NEW LONDON	IA	52645	1	12-Provider facilitates speeds faster than that reported on the map	Provider only: The Map does not correctly reflect service that I facilitate to this location	500	100	Fixed Wireless	Served (Over 100/20 available)	Wireless
1371250	19655 530TH STREET	POCAHONTAS	IA	50574	1	12-Provider facilitates speeds faster than that reported on the map	Provider only: The Map does not correctly reflect service that I facilitate to this location	500	100	Fixed Wireless	Served (Over 100/20 available)	Wireless
1371312	1518 CENTENNIAL ROAD	CASTALIA	IA	52161	1	12-Provider facilitates speeds faster than that reported on the map	Provider only: The Map does not correctly reflect service that I facilitate to this location	500	100	Fixed Wireless	Served (Over 100/20 available)	Wireless
1372419	1390 CHEYENNE AVENUE	ALTA VISTA	IA	50603	1	12-Provider facilitates speeds faster than that reported on the map	Provider only: The Map does not correctly reflect service that I facilitate to this location	500	100	Fixed Wireless	Served (Over 100/20 available)	Wireless
1372434	2098 CO RD W42	DECORAH	IA	52101	1	12-Provider facilitates speeds faster than that reported on the map	Provider only: The Map does not correctly reflect service that I facilitate to this location	500	100	Fixed Wireless	Served (Over 100/20 available)	Wireless
1372718	1355 150TH STREET	CHARLES CITY	IA	50616	1	12-Provider facilitates speeds faster than that reported on the map	Provider only: The Map does not correctly reflect service that I facilitate to this location	500	100	Fixed Wireless	Served (Over 100/20 available)	Wireless
1373235	2135 DURHAM AVENUE	IONIA	IA	50645	1	12-Provider facilitates speeds faster than that reported on the map	Provider only: The Map does not correctly reflect service that I facilitate to this location	500	100	Fixed Wireless	Served (Over 100/20 available)	Wireless
1373426	25249 205TH AVENUE	MORNING SUN	IA	52640	1	12-Provider facilitates speeds faster than that reported on the map	Provider only: The Map does not correctly reflect service that I facilitate to this location	500	100	Fixed Wireless	Served (Over 100/20 available)	Wireless
1373527	1745 145TH AVENUE	OSSIAN	IA	52161	1	12-Provider facilitates speeds faster than that reported on the map	Provider only: The Map does not correctly reflect service that I facilitate to this location	500	100	Fixed Wireless	Served (Over 100/20 available)	Wireless
1373690	2385 290TH STREET	FREDERICKSBURG	IA	50630	1	12-Provider facilitates speeds faster than that reported on the map	Provider only: The Map does not correctly reflect service that I facilitate to this location	500	100	Fixed Wireless	Served (Over 100/20 available)	Wireless
1373832	20981 PLEASANT GROVE ROAD	NEW LONDON	IA	52645	1	12-Provider facilitates speeds faster than that reported on the map	Provider only: The Map does not correctly reflect service that I facilitate to this location	500	100	Fixed Wireless	Served (Over 100/20 available)	Wireless
1374018	1622 CENTENNIAL ROAD	OSSIAN	IA	52161	1	12-Provider facilitates speeds faster than that reported on the map	Provider only: The Map does not correctly reflect service that I facilitate to this location	500	100	Fixed Wireless	Served (Over 100/20 available)	Wireless
1374056	51244 300TH AVENUE	GILMORE CITY	IA	50541	1	12-Provider facilitates speeds faster than that reported on the map	Provider only: The Map does not correctly reflect service that I facilitate to this location	500	100	Fixed Wireless	Served (Over 100/20 available)	Wireless
1374446	1855 CHEYENNE AVENUE	IONIA	IA	50645	1	12-Provider facilitates speeds faster than that reported on the map	Provider only: The Map does not correctly reflect service that I facilitate to this location	500	100	Fixed Wireless	Served (Over 100/20 available)	Wireless
1375120	1355 EXETER AVENUE	ALTA VISTA	IA	50603	1	12-Provider facilitates speeds faster than that reported on the map	Provider only: The Map does not correctly reflect service that I facilitate to this location	500	100	Fixed Wireless	Served (Over 100/20 available)	Wireless
1375913	2598 160TH STREET	NEW HAMPTON	IA	50659	1	12-Provider facilitates speeds faster than that reported on the map	Provider only: The Map does not correctly reflect service that I facilitate to this location	500	100	Fixed Wireless	Served (Over 100/20 available)	Wireless
1376970	3265 120TH STREET	WAUCOMA	IA	52171	1	12-Provider facilitates speeds faster than that reported on the map	Provider only: The Map does not correctly reflect service that I facilitate to this location	500	100	Fixed Wireless	Served (Over 100/20 available)	Wireless
1377227	21764 550TH STREET	POCAHONTAS	IA	50574	1	12-Provider facilitates speeds faster than that reported on the map	Provider only: The Map does not correctly reflect service that I facilitate to this location	500	100	Fixed Wireless	Served (Over 100/20 available)	Wireless
1377661	2315 WINDSOR AVENUE	WAUCOMA	IA	52171	1	12-Provider facilitates speeds faster than that reported on the map	Provider only: The Map does not correctly reflect service that I facilitate to this location	500	100	Fixed Wireless	Served (Over 100/20 available)	Wireless
1377796	22743 PLEASANT GROVE ROAD	NEW LONDON	IA	52645	1	12-Provider facilitates speeds faster than that reported on the map	Provider only: The Map does not correctly reflect service that I facilitate to this location	500	100	Fixed Wireless	Served (Over 100/20 available)	Wireless
1377841	21704 205TH AVENUE	YARMOUTH	IA	52660	1	12-Provider facilitates speeds faster than that reported on the map	Provider only: The Map does not correctly reflect service that I facilitate to this location	500	100	Fixed Wireless	Served (Over 100/20 available)	Wireless
1377885	1280 WINDSOR AVENUE	WAUCOMA	IA	52171	1	12-Provider facilitates speeds faster than that reported on the map	Provider only: The Map does not correctly reflect service that I facilitate to this location	500	100	Fixed Wireless	Served (Over 100/20 available)	Wireless
1378452	2138 CO RD W42	DECORAH	IA	52101	1	12-Provider facilitates speeds faster than that reported on the map	Provider only: The Map does not correctly reflect service that I facilitate to this location	500	100	Fixed Wireless	Served (Over 100/20 available)	Wireless
1378775	1014 TAHOE AVENUE	SUMNER	IA	50674	1	12-Provider facilitates speeds faster than that reported on the map	Provider only: The Map does not correctly reflect service that I facilitate to this location	500	100	Fixed Wireless	Served (Over 100/20 available)	Wireless
1379136	1320 FALCON TRAIL	ALTA VISTA	IA	50603	1	12-Provider facilitates speeds faster than that reported on the map	Provider only: The Map does not correctly reflect service that I facilitate to this location	500	100	Fixed Wireless	Served (Over 100/20 available)	Wireless
1379216	2615 MARSH AVENUE	MT PLEASANT	IA	52641	1	12-Provider facilitates speeds faster than that reported on the map	Provider only: The Map does not correctly reflect service that I facilitate to this location	500	100	Fixed Wireless	Served (Over 100/20 available)	Wireless
1379874	1210 ODESSA AVENUE	NEW HAMPTON	IA	50659	1	12-Provider facilitates speeds faster than that reported on the map	Provider only: The Map does not correctly reflect service that I facilitate to this location	500	100	Fixed Wireless	Served (Over 100/20 available)	Wireless
1380039	2840 220TH STREET	LAWLER	IA	52154	1	12-Provider facilitates speeds faster than that reported on the map	Provider only: The Map does not correctly reflect service that I facilitate to this location	500	100	Fixed Wireless	Served (Over 100/20 available)	Wireless
1380186	1133 FRANKVILLE ROAD	POSTVILLE	IA	52162	1	12-Provider facilitates speeds faster than that reported on the map	Provider only: The Map does not correctly reflect service that I facilitate to this location	500	100	Fixed Wireless	Served (Over 100/20 available)	Wireless
1380913	14007 GIBSON ROAD	TRAER	IA	50675	1	12-Provider facilitates speeds faster than that reported on the map	Provider only: The Map does not correctly reflect service that I facilitate to this location	500	100	Fixed Wireless	Served (Over 100/20 available)	Wireless
1381196	2995 210TH STREET	LAWLER	IA	52154	1	12-Provider facilitates speeds faster than that reported on the map	Provider only: The Map does not correctly reflect service that I facilitate to this location	500	100	Fixed Wireless	Served (Over 100/20 available)	Wireless
1381724	47382 300TH AVENUE	ROLFE	IA	50581	1	12-Provider facilitates speeds faster than that reported on the map	Provider only: The Map does not correctly reflect service that I facilitate to this location	500	100	Fixed Wireless	Served (Over 100/20 available)	Wireless
1382093	3314 160TH STREET	LAWLER	IA	52154	1	12-Provider facilitates speeds faster than that reported on the map	Provider only: The Map does not correctly reflect service that I facilitate to this location	500	100	Fixed Wireless	Served (Over 100/20 available)	Wireless
1382349	2580 SOUTH GRAND AVENUE	MT PLEASANT	IA	52641	1	12-Provider facilitates speeds faster than that reported on the map	Provider only: The Map does not correctly reflect service that I facilitate to this location	500	100	Fixed Wireless	Served (Over 100/20 available)	Wireless
1382420	1939 UNITED STATES HIGHWAY 169	MT AYR	IA	50854	1	12-Provider facilitates speeds faster than that reported on the map	Provider only: The Map does not correctly reflect service that I facilitate to this location	500	100	Fixed Wireless	Served (Over 100/20 available)	Wireless
1382707	1797 260TH STREET	IONIA	IA	50645	1	12-Provider facilitates speeds faster than that reported on the map	Provider only: The Map does not correctly reflect service that I facilitate to this location	500	100	Fixed Wireless	Served (Over 100/20 available)	Wireless
1383272	2725 OLD HIGHWAY 34	NEW LONDON	IA	52645	1	12-Provider facilitates speeds faster than that reported on the map	Provider only: The Map does not correctly reflect service that I facilitate to this location	500	100	Fixed Wireless	Served (Over 100/20 available)	Wireless
1383651	55651 220TH AVENUE	POCAHONTAS	IA	50574	1	12-Provider facilitates speeds faster than that reported on the map	Provider only: The Map does not correctly reflect service that I facilitate to this location	500	100	Fixed Wireless	Served (Over 100/20 available)	Wireless
1383762	1523 200TH STREET	DECORAH	IA	52101	1	12-Provider facilitates speeds faster than that reported on the map	Provider only: The Map does not correctly reflect service that I facilitate to this location	500	100	Fixed Wireless	Served (Over 100/20 available)	Wireless
1384146	1140 150TH STREET	CHARLES CITY	IA	50616	1	12-Provider facilitates speeds faster than that reported on the map	Provider only: The Map does not correctly reflect service that I facilitate to this location	500	100	Fixed Wireless	Served (Over 100/20 available)	Wireless
1384640	24416 300TH STREET	WAUCOMA	IA	52171	1	12-Provider facilitates speeds faster than that reported on the map	Provider only: The Map does not correctly reflect service that I facilitate to this location	500	100	Fixed Wireless	Served (Over 100/20 available)	Wireless
1384860	1931 LOGAN AVENUE	MT PLEASANT	IA	52641	1	12-Provider facilitates speeds faster than that reported on the map	Provider only: The Map does not correctly reflect service that I facilitate to this location	500	100	Fixed Wireless	Served (Over 100/20 available)	Wireless
1385109	1942 180TH STREET	NEW HAMPTON	IA	50659	1	12-Provider facilitates speeds faster than that reported on the map	Provider only: The Map does not correctly reflect service that I facilitate to this location	500	100	Fixed Wireless	Served (Over 100/20 available)	Wireless
1386674	2223 STONE HILL ROAD	DECORAH	IA	52101	1	12-Provider facilitates speeds faster than that reported on the map	Provider only: The Map does not correctly reflect service that I facilitate to this location	500	100	Fixed Wireless	Served (Over 100/20 available)	Wireless
1386750	21310 160TH STREET	DANVILLE	IA	52623	1	12-Provider facilitates speeds faster than that reported on the map	Provider only: The Map does not correctly reflect service that I facilitate to this location	500	100	Fixed Wireless	Served (Over 100/20 available)	Wireless
1386904	1175 PONTOPPIDAN ROAD	DECORAH	IA	52101	1	12-Provider facilitates speeds faster than that reported on the map	Provider only: The Map does not correctly reflect service that I facilitate to this location	500	100	Fixed Wireless	Served (Over 100/20 available)	Wireless
1387247	2730 220TH STREET	LAWLER	IA	52154	1	12-Provider facilitates speeds faster than that reported on the map	Provider only: The Map does not correctly reflect service that I facilitate to this location	500	100	Fixed Wireless	Served (Over 100/20 available)	Wireless
1387514	2695 170TH STREET	NEW HAMPTON	IA	50659	1	12-Provider facilitates speeds faster than that reported on the map	Provider only: The Map does not correctly reflect service that I facilitate to this location	500	100	Fixed Wireless	Served (Over 100/20 available)	Wireless
1388014	1715 JASPER AVENUE	NEW HAMPTON	IA	50659	1	12-Provider facilitates speeds faster than that reported on the map	Provider only: The Map does not correctly reflect service that I facilitate to this location	500	100	Fixed Wireless	Served (Over 100/20 available)	Wireless
1388095	1059 190TH STREET	IONIA	IA	50645	1	12-Provider facilitates speeds faster than that reported on the map	Provider only: The Map does not correctly reflect service that I facilitate to this location	500	100	Fixed Wireless	Served (Over 100/20 available)	Wireless
1388857	2081 WILD ROSE LANE	MT PLEASANT	IA	52641	1	12-Provider facilitates speeds faster than that reported on the map	Provider only: The Map does not correctly reflect service that I facilitate to this location	500	100	Fixed Wireless	Served (Over 100/20 available)	Wireless
1389136	2317 HENRY LEE STREET	WEST POINT	IA	52656	1	12-Provider facilitates speeds faster than that reported on the map	Provider only: The Map does not correctly reflect service that I facilitate to this location	500	100	Fixed Wireless	Served (Over 100/20 available)	Wireless
1389881	2790 NEWELL AVENUE	FREDERICKSBURG	IA	50630	1	12-Provider facilitates speeds faster than that reported on the map	Provider only: The Map does not correctly reflect service that I facilitate to this location	500	100	Fixed Wireless	Served (Over 100/20 available)	Wireless
1390544	19355 180TH STREET	NEW LONDON	IA	52645	1	12-Provider facilitates speeds faster than that reported on the map	Provider only: The Map does not correctly reflect service that I facilitate to this location	500	100	Fixed Wireless	Served (Over 100/20 available)	Wireless
1390933	28111 510TH STREET	POCAHONTAS	IA	50574	1	12-Provider facilitates speeds faster than that reported on the map	Provider only: The Map does not correctly reflect service that I facilitate to this location	500	100	Fixed Wireless	Served (Over 100/20 available)	Wireless
1391066	3227 NEW LONDON ROAD	NEW LONDON	IA	52645	1	12-Provider facilitates speeds faster than that reported on the map	Provider only: The Map does not correctly reflect service that I facilitate to this location	500	100	Fixed Wireless	Served (Over 100/20 available)	Wireless
1391168	3084 SPRINGWATER ROAD	DECORAH	IA	52101	1	12-Provider facilitates speeds faster than that reported on the map	Provider only: The Map does not correctly reflect service that I facilitate to this location	500	100	Fixed Wireless	Served (Over 100/20 available)	Wireless
1391510	2394 285TH STREET	NEW LONDON	IA	52645	1	12-Provider facilitates speeds faster than that reported on the map	Provider only: The Map does not correctly reflect service that I facilitate to this location	500	100	Fixed Wireless	Served (Over 100/20 available)	Wireless
1391718	2820 COUNTY HIGHWAY P64	KELLERTON	IA	50133	1	12-Provider facilitates speeds faster than that reported on the map	Provider only: The Map does not correctly reflect service that I facilitate to this location	500	100	Fixed Wireless	Served (Over 100/20 available)	Wireless
1391852	2669 290TH STREET	FREDERICKSBURG	IA	50630	1	12-Provider facilitates speeds faster than that reported on the map	Provider only: The Map does not correctly reflect service that I facilitate to this location	500	100	Fixed Wireless	Served (Over 100/20 available)	Wireless
1392188	1191 OLD STAGE ROAD	DECORAH	IA	52101	1	12-Provider facilitates speeds faster than that reported on the map	Provider only: The Map does not correctly reflect service that I facilitate to this location	500	100	Fixed Wireless	Served (Over 100/20 available)	Wireless
1392565	1102 US HIGHWAY 52	CASTALIA	IA	52133	1	12-Provider facilitates speeds faster than that reported on the map	Provider only: The Map does not correctly reflect service that I facilitate to this location	500	100	Fixed Wireless	Served (Over 100/20 available)	Wireless
1392986	1711 270TH STREET	IONIA	IA	50645	1	12-Provider facilitates speeds faster than that reported on the map	Provider only: The Map does not correctly reflect service that I facilitate to this location	500	100	Fixed Wireless	Served (Over 100/20 available)	Wireless
1395018	1951 260TH STREET	MT AYR	IA	50854	1	12-Provider facilitates speeds faster than that reported on the map	Provider only: The Map does not correctly reflect service that I facilitate to this location	500	100	Fixed Wireless	Served (Over 100/20 available)	Wireless
1395356	1141 FRANKVILLE ROAD	POSTVILLE	IA	52162	1	12-Provider facilitates speeds faster than that reported on the map	Provider only: The Map does not correctly reflect service that I facilitate to this location	500	100	Fixed Wireless	Served (Over 100/20 available)	Wireless
1396081	1855 250TH STREET	IONIA	IA	50645	1	12-Provider facilitates speeds faster than that reported on the map	Provider only: The Map does not correctly reflect service that I facilitate to this location	500	100	Fixed Wireless	Served (Over 100/20 available)	Wireless
1396211	1552 260TH STREET	NASHUA	IA	50658	1	12-Provider facilitates speeds faster than that reported on the map	Provider only: The Map does not correctly reflect service that I facilitate to this location	500	100	Fixed Wireless	Served (Over 100/20 available)	Wireless
1396520	50726 260TH AVENUE	POCAHONTAS	IA	50574	1	12-Provider facilitates speeds faster than that reported on the map	Provider only: The Map does not correctly reflect service that I facilitate to this location	500	100	Fixed Wireless	Served (Over 100/20 available)	Wireless
1397429	2757 UNITED STATES HIGHWAY 169	MT AYR	IA	50854	1	12-Provider facilitates speeds faster than that reported on the map	Provider only: The Map does not correctly reflect service that I facilitate to this location	500	100	Fixed Wireless	Served (Over 100/20 available)	Wireless
1397784	1329 CENTENNIAL ROAD	CASTALIA	IA	52133	1	12-Provider facilitates speeds faster than that reported on the map	Provider only: The Map does not correctly reflect service that I facilitate to this location	500	100	Fixed Wireless	Served (Over 100/20 available)	Wireless
1397788	1173 STATE HIGHWAY 9	DECORAH	IA	52101	1	12-Provider facilitates speeds faster than that reported on the map	Provider only: The Map does not correctly reflect service that I facilitate to this location	500	100	Fixed Wireless	Served (Over 100/20 available)	Wireless
1398366	2745 310TH AVENUE	KELLERTON	IA	50133	1	12-Provider facilitates speeds faster than that reported on the map	Provider only: The Map does not correctly reflect service that I facilitate to this location	500	100	Fixed Wireless	Served (Over 100/20 available)	Wireless
1398372	1797 290TH STREET	IONIA	IA	50645	1	12-Provider facilitates speeds faster than that reported on the map	Provider only: The Map does not correctly reflect service that I facilitate to this location	500	100	Fixed Wireless	Served (Over 100/20 available)	Wireless
1399172	2875 130TH STREET	LAWLER	IA	52154	1	12-Provider facilitates speeds faster than that reported on the map	Provider only: The Map does not correctly reflect service that I facilitate to this location	500	100	Fixed Wireless	Served (Over 100/20 available)	Wireless
1399261	2648 COUNTY HIGHWAY P27	REDDING	IA	50860	1	12-Provider facilitates speeds faster than that reported on the map	Provider only: The Map does not correctly reflect service that I facilitate to this location	500	100	Fixed Wireless	Served (Over 100/20 available)	Wireless
1399490	1529 CANOE RIDGE ROAD	DECORAH	IA	52101	1	12-Provider facilitates speeds faster than that reported on the map	Provider only: The Map does not correctly reflect service that I facilitate to this location	500	100	Fixed Wireless	Served (Over 100/20 available)	Wireless
1363123	2574 250TH STREET	FREDERICKSBURG	IA	50630	1	12-Provider facilitates speeds faster than that reported on the map	Provider only: The Map does not correctly reflect service that I facilitate to this location	500	100	Fixed Wireless	Served (Over 100/20 available)	Wireless
1400353	2740 200TH STREET	DYSART	IA	52403	1	12-Provider facilitates speeds faster than that reported on the map	Provider only: The Map does not correctly reflect service that I facilitate to this location	500	100	Fixed Wireless	Served (Over 100/20 available)	Wireless
1400402	1156 520TH AVENUE	DOLLIVER	IA	50531	1	12-Provider facilitates speeds faster than that reported on the map	Provider only: The Map does not correctly reflect service that I facilitate to this location	500	100	Fixed Wireless	Served (Over 100/20 available)	Wireless
1400921	1235 450TH AVENUE	ESTHERVILLE	IA	51334	1	12-Provider facilitates speeds faster than that reported on the map	Provider only: The Map does not correctly reflect service that I facilitate to this location	500	100	Fixed Wireless	Served (Over 100/20 available)	Wireless
1404732	1873 TRENTON AVENUE	STUART	IA	50250	1	12-Provider facilitates speeds faster than that reported on the map	Provider only: The Map does not correctly reflect service that I facilitate to this location	500	100	Fixed Wireless	Served (Over 100/20 available)	Wireless
1405561	3174 240TH STREET	CLUTIER	IA	52217	1	12-Provider facilitates speeds faster than that reported on the map	Provider only: The Map does not correctly reflect service that I facilitate to this location	500	100	Fixed Wireless	Served (Over 100/20 available)	Wireless
1405712	1840 370TH AVENUE	ESTHERVILLE	IA	51334	1	12-Provider facilitates speeds faster than that reported on the map	Provider only: The Map does not correctly reflect service that I facilitate to this location	500	100	Fixed Wireless	Served (Over 100/20 available)	Wireless
1405811	1905 400TH AVENUE	ESTHERVILLE	IA	51334	1	12-Provider facilitates speeds faster than that reported on the map	Provider only: The Map does not correctly reflect service that I facilitate to this location	500	100	Fixed Wireless	Served (Over 100/20 available)	Wireless
1405924	2237 Q AVENUE	TRAER	IA	50675	1	12-Provider facilitates speeds faster than that reported on the map	Provider only: The Map does not correctly reflect service that I facilitate to this location	500	100	Fixed Wireless	Served (Over 100/20 available)	Wireless
1406115	1276 BURNS STREET	REINBECK	IA	55423	1	12-Provider facilitates speeds faster than that reported on the map	Provider only: The Map does not correctly reflect service that I facilitate to this location	500	100	Fixed Wireless	Served (Over 100/20 available)	Wireless
1409423	1816 QQ AVENUE	TRAER	IA	50675	1	12-Provider facilitates speeds faster than that reported on the map	Provider only: The Map does not correctly reflect service that I facilitate to this location	500	100	Fixed Wireless	Served (Over 100/20 available)	Wireless
1411622	2235 180TH STREET	GREENFIELD	IA	50849	1	12-Provider facilitates speeds faster than that reported on the map	Provider only: The Map does not correctly reflect service that I facilitate to this location	500	100	Fixed Wireless	Served (Over 100/20 available)	Wireless
1412407	1422 P AVENUE	TRAER	IA	50675	1	12-Provider facilitates speeds faster than that reported on the map	Provider only: The Map does not correctly reflect service that I facilitate to this location	500	100	Fixed Wireless	Served (Over 100/20 available)	Wireless
1400245	5325 160TH STREET	ARMSTRONG	IA	50514	1	12-Provider facilitates speeds faster than that reported on the map	Provider only: The Map does not correctly reflect service that I facilitate to this location	500	100	Fixed Wireless	Served (Over 100/20 available)	Wireless
1401070	859 OLD ROSSVILLE DRIVE	WAUKON	IA	52172	1	12-Provider facilitates speeds faster than that reported on the map	Provider only: The Map does not correctly reflect service that I facilitate to this location	500	100	Fixed Wireless	Served (Over 100/20 available)	Wireless
1402864	416 POLE LINE ROAD	POSTVILLE	IA	52162	1	12-Provider facilitates speeds faster than that reported on the map	Provider only: The Map does not correctly reflect service that I facilitate to this location	500	100	Fixed Wireless	Served (Over 100/20 available)	Wireless
1403410	1541 460TH AVENUE	ESTHERVILLE	IA	51334	1	12-Provider facilitates speeds faster than that reported on the map	Provider only: The Map does not correctly reflect service that I facilitate to this location	500	100	Fixed Wireless	Served (Over 100/20 available)	Wireless
1404052	4916 110TH STREET	DOLLIVER	IA	50531	1	12-Provider facilitates speeds faster than that reported on the map	Provider only: The Map does not correctly reflect service that I facilitate to this location	500	100	Fixed Wireless	Served (Over 100/20 available)	Wireless
1405208	808 NORTH WOODS LANE	WAUKON	IA	52172	1	12-Provider facilitates speeds faster than that reported on the map	Provider only: The Map does not correctly reflect service that I facilitate to this location	500	100	Fixed Wireless	Served (Over 100/20 available)	Wireless
1406524	1620 OLD HIGHWAY 9 NORTHWEST	WAUKON	IA	52172	1	12-Provider facilitates speeds faster than that reported on the map	Provider only: The Map does not correctly reflect service that I facilitate to this location	500	100	Fixed Wireless	Served (Over 100/20 available)	Wireless
1407719	991 JEFFERSON ROAD	WAUKON	IA	52172	1	12-Provider facilitates speeds faster than that reported on the map	Provider only: The Map does not correctly reflect service that I facilitate to this location	500	100	Fixed Wireless	Served (Over 100/20 available)	Wireless
1408497	5538 185TH STREET	ARMSTRONG	IA	50514	1	12-Provider facilitates speeds faster than that reported on the map	Provider only: The Map does not correctly reflect service that I facilitate to this location	500	100	Fixed Wireless	Served (Over 100/20 available)	Wireless
1412319	1201 POLE LINE ROAD	WAUKON	IA	52172	1	12-Provider facilitates speeds faster than that reported on the map	Provider only: The Map does not correctly reflect service that I facilitate to this location	500	100	Fixed Wireless	Served (Over 100/20 available)	Wireless
1407129	1855 370TH AVENUE		IA		1	12-Provider facilitates speeds faster than that reported on the map	Provider only: The Map does not correctly reflect service that I facilitate to this location	500	100	Fixed Wireless	Served (Over 100/20 available)	Wireless

1412660	506 SOUTHEAST JACKSON STREET	GREENFIELD	IA	50849	1	12-Provider facilitates speeds faster than that reported on the map	Provider only: The Map does not correctly reflect service that I facilitate to this location	500	100	Fixed Wireless	Served (Over 100/20 available)	Wireless
1412826	507 NORTHEAST FIFTH STREET	GREENFIELD	IA	50849	1	12-Provider facilitates speeds faster than that reported on the map	Provider only: The Map does not correctly reflect service that I facilitate to this location	500	100	Fixed Wireless	Served (Over 100/20 available)	Wireless
1412863	204 WEST GRANT STREET	CASEY	IA	50048	1	12-Provider facilitates speeds faster than that reported on the map	Provider only: The Map does not correctly reflect service that I facilitate to this location	500	100	Fixed Wireless	Served (Over 100/20 available)	Wireless
1413396	601 NORTHEAST DODGE STREET	GREENFIELD	IA	50849	1	12-Provider facilitates speeds faster than that reported on the map	Provider only: The Map does not correctly reflect service that I facilitate to this location	500	100	Fixed Wireless	Served (Over 100/20 available)	Wireless
1413790	302 SOUTHEAST JACKSON STREET	GREENFIELD	IA	50849	1	12-Provider facilitates speeds faster than that reported on the map	Provider only: The Map does not correctly reflect service that I facilitate to this location	500	100	Fixed Wireless	Served (Over 100/20 available)	Wireless
1414193	114 NORTH 13TH STREET	ESTHERVILLE	IA	51334	1	12-Provider facilitates speeds faster than that reported on the map	Provider only: The Map does not correctly reflect service that I facilitate to this location	500	100	Fixed Wireless	Served (Over 100/20 available)	Wireless
1414243	410 4TH STREET	TRAER	IA	50675	1	12-Provider facilitates speeds faster than that reported on the map	Provider only: The Map does not correctly reflect service that I facilitate to this location	500	100	Fixed Wireless	Served (Over 100/20 available)	Wireless
1414910	408 NORTH 16TH PLACE	ESTHERVILLE	IA	51334	1	12-Provider facilitates speeds faster than that reported on the map	Provider only: The Map does not correctly reflect service that I facilitate to this location	500	100	Fixed Wireless	Served (Over 100/20 available)	Wireless
1414981	601 MC PHERSON STREET	CASEY	IA	50048	1	12-Provider facilitates speeds faster than that reported on the map	Provider only: The Map does not correctly reflect service that I facilitate to this location	500	100	Fixed Wireless	Served (Over 100/20 available)	Wireless
1415035	714 7TH AVENUE NORTH	ESTHERVILLE	IA	51334	1	12-Provider facilitates speeds faster than that reported on the map	Provider only: The Map does not correctly reflect service that I facilitate to this location	500	100	Fixed Wireless	Served (Over 100/20 available)	Wireless
1415352	401 3RD STREET	ARMSTRONG	IA	50514	1	12-Provider facilitates speeds faster than that reported on the map	Provider only: The Map does not correctly reflect service that I facilitate to this location	500	100	Fixed Wireless	Served (Over 100/20 available)	Wireless
1415388	31 GRANDVIEW DRIVE	ESTHERVILLE	IA	51334	1	12-Provider facilitates speeds faster than that reported on the map	Provider only: The Map does not correctly reflect service that I facilitate to this location	500	100	Fixed Wireless	Served (Over 100/20 available)	Wireless
1415427	218 AUDUBON STREET	ADAIR	IA	50002	1	12-Provider facilitates speeds faster than that reported on the map	Provider only: The Map does not correctly reflect service that I facilitate to this location	500	100	Fixed Wireless	Served (Over 100/20 available)	Wireless
1415663	412 WILSON STREET	DYSART	IA	52224	1	12-Provider facilitates speeds faster than that reported on the map	Provider only: The Map does not correctly reflect service that I facilitate to this location	500	100	Fixed Wireless	Served (Over 100/20 available)	Wireless
1415978	620 SOUTH 15TH STREET	ESTHERVILLE	IA	51334	1	12-Provider facilitates speeds faster than that reported on the map	Provider only: The Map does not correctly reflect service that I facilitate to this location	500	100	Fixed Wireless	Served (Over 100/20 available)	Wireless
1415986	220 NORTH 20TH STREET	ESTHERVILLE	IA	51334	1	12-Provider facilitates speeds faster than that reported on the map	Provider only: The Map does not correctly reflect service that I facilitate to this location	500	100	Fixed Wireless	Served (Over 100/20 available)	Wireless
1416001	1731 160TH STREET	CASEY	IA	50048	1	12-Provider facilitates speeds faster than that reported on the map	Provider only: The Map does not correctly reflect service that I facilitate to this location	500	100	Fixed Wireless	Served (Over 100/20 available)	Wireless
1416011	3610 STATE HIGHWAY 9	ESTHERVILLE	IA	51334	1	12-Provider facilitates speeds faster than that reported on the map	Provider only: The Map does not correctly reflect service that I facilitate to this location	500	100	Fixed Wireless	Served (Over 100/20 available)	Wireless
1416108	410 NORTH FIRST STREET	GREENFIELD	IA	50849	1	12-Provider facilitates speeds faster than that reported on the map	Provider only: The Map does not correctly reflect service that I facilitate to this location	500	100	Fixed Wireless	Served (Over 100/20 available)	Wireless
1416151	705 MILL STREET	TRAER	IA	50675	1	12-Provider facilitates speeds faster than that reported on the map	Provider only: The Map does not correctly reflect service that I facilitate to this location	500	100	Fixed Wireless	Served (Over 100/20 available)	Wireless
1416365	903 MC PHERSON STREET	CASEY	IA	50048	1	12-Provider facilitates speeds faster than that reported on the map	Provider only: The Map does not correctly reflect service that I facilitate to this location	500	100	Fixed Wireless	Served (Over 100/20 available)	Wireless
1416425	109 SHERMAN STREET	DYSART	IA	52224	1	12-Provider facilitates speeds faster than that reported on the map	Provider only: The Map does not correctly reflect service that I facilitate to this location	500	100	Fixed Wireless	Served (Over 100/20 available)	Wireless
1416967	1875 STATE HIGHWAY 4	ESTHERVILLE	IA	51334	1	12-Provider facilitates speeds faster than that reported on the map	Provider only: The Map does not correctly reflect service that I facilitate to this location	500	100	Fixed Wireless	Served (Over 100/20 available)	Wireless
1416996	412 WEST IOWA STREET	GREENFIELD	IA	50849	1	12-Provider facilitates speeds faster than that reported on the map	Provider only: The Map does not correctly reflect service that I facilitate to this location	500	100	Fixed Wireless	Served (Over 100/20 available)	Wireless
1417368	804 ELM STREET	TRAER	IA	50675	1	12-Provider facilitates speeds faster than that reported on the map	Provider only: The Map does not correctly reflect service that I facilitate to this location	500	100	Fixed Wireless	Served (Over 100/20 available)	Wireless
1417756	602 SOUTH 15TH STREET	ESTHERVILLE	IA	51334	1	12-Provider facilitates speeds faster than that reported on the map	Provider only: The Map does not correctly reflect service that I facilitate to this location	500	100	Fixed Wireless	Served (Over 100/20 available)	Wireless
1418056	3257 JUNIPER AVENUE	CASEY	IA	50048	1	12-Provider facilitates speeds faster than that reported on the map	Provider only: The Map does not correctly reflect service that I facilitate to this location	500	100	Fixed Wireless	Served (Over 100/20 available)	Wireless
1418289	1006 IOWA STREET	DYSART	IA	52224	1	12-Provider facilitates speeds faster than that reported on the map	Provider only: The Map does not correctly reflect service that I facilitate to this location	500	100	Fixed Wireless	Served (Over 100/20 available)	Wireless
1418295	1024 FALLOW AVENUE	ADAIR	IA	50002	1	12-Provider facilitates speeds faster than that reported on the map	Provider only: The Map does not correctly reflect service that I facilitate to this location	500	100	Fixed Wireless	Served (Over 100/20 available)	Wireless
1418550	806 3RD AVENUE	ARMSTRONG	IA	50514	1	12-Provider facilitates speeds faster than that reported on the map	Provider only: The Map does not correctly reflect service that I facilitate to this location	500	100	Fixed Wireless	Served (Over 100/20 available)	Wireless
1418615	504 7TH STREET	ARMSTRONG	IA	50514	1	12-Provider facilitates speeds faster than that reported on the map	Provider only: The Map does not correctly reflect service that I facilitate to this location	500	100	Fixed Wireless	Served (Over 100/20 available)	Wireless
1419319	2053 420TH AVENUE	ESTHERVILLE	IA	51334	1	12-Provider facilitates speeds faster than that reported on the map	Provider only: The Map does not correctly reflect service that I facilitate to this location	500	100	Fixed Wireless	Served (Over 100/20 available)	Wireless
1420001	705 NORTHEAST SIXTH STREET	GREENFIELD	IA	50849	1	12-Provider facilitates speeds faster than that reported on the map	Provider only: The Map does not correctly reflect service that I facilitate to this location	500	100	Fixed Wireless	Served (Over 100/20 available)	Wireless
1420150	400 7TH STREET	ARMSTRONG	IA	50514	1	12-Provider facilitates speeds faster than that reported on the map	Provider only: The Map does not correctly reflect service that I facilitate to this location	500	100	Fixed Wireless	Served (Over 100/20 available)	Wireless
1420837	20 WESTWOOD DRIVE	ESTHERVILLE	IA	51334	1	12-Provider facilitates speeds faster than that reported on the map	Provider only: The Map does not correctly reflect service that I facilitate to this location	500	100	Fixed Wireless	Served (Over 100/20 available)	Wireless
1421064	415 SOUTH 15TH STREET	ESTHERVILLE	IA	51334	1	12-Provider facilitates speeds faster than that reported on the map	Provider only: The Map does not correctly reflect service that I facilitate to this location	500	100	Fixed Wireless	Served (Over 100/20 available)	Wireless
1421401	2160 430TH AVENUE	ESTHERVILLE	IA	51334	1	12-Provider facilitates speeds faster than that reported on the map	Provider only: The Map does not correctly reflect service that I facilitate to this location	500	100	Fixed Wireless	Served (Over 100/20 available)	Wireless
1421467	307 5TH STREET	ARMSTRONG	IA	50514	1	12-Provider facilitates speeds faster than that reported on the map	Provider only: The Map does not correctly reflect service that I facilitate to this location	500	100	Fixed Wireless	Served (Over 100/20 available)	Wireless
1421801	810 4TH AVENUE	ARMSTRONG	IA	50514	1	12-Provider facilitates speeds faster than that reported on the map	Provider only: The Map does not correctly reflect service that I facilitate to this location	500	100	Fixed Wireless	Served (Over 100/20 available)	Wireless
1421862	720 NORTH 12TH STREET	ESTHERVILLE	IA	51334	1	12-Provider facilitates speeds faster than that reported on the map	Provider only: The Map does not correctly reflect service that I facilitate to this location	500	100	Fixed Wireless	Served (Over 100/20 available)	Wireless
1421906	1902 NORTH 7TH STREET	ESTHERVILLE	IA	51334	1	12-Provider facilitates speeds faster than that reported on the map	Provider only: The Map does not correctly reflect service that I facilitate to this location	500	100	Fixed Wireless	Served (Over 100/20 available)	Wireless
1422220	1268 120TH STREET	ADAIR	IA	50002	1	12-Provider facilitates speeds faster than that reported on the map	Provider only: The Map does not correctly reflect service that I facilitate to this location	500	100	Fixed Wireless	Served (Over 100/20 available)	Wireless
1423178	306 1ST AVENUE	ARMSTRONG	IA	50514	1	12-Provider facilitates speeds faster than that reported on the map	Provider only: The Map does not correctly reflect service that I facilitate to this location	500	100	Fixed Wireless	Served (Over 100/20 available)	Wireless
1423853	409 MONROE STREET	DYSART	IA	52224	1	12-Provider facilitates speeds faster than that reported on the map	Provider only: The Map does not correctly reflect service that I facilitate to this location	500	100	Fixed Wireless	Served (Over 100/20 available)	Wireless
1424207	510 SHERIDAN STREET	MENLO	IA	50164	1	12-Provider facilitates speeds faster than that reported on the map	Provider only: The Map does not correctly reflect service that I facilitate to this location	500	100	Fixed Wireless	Served (Over 100/20 available)	Wireless
1424402	2240 440TH AVENUE	WALLINGFORD	IA	51365	1	12-Provider facilitates speeds faster than that reported on the map	Provider only: The Map does not correctly reflect service that I facilitate to this location	500	100	Fixed Wireless	Served (Over 100/20 available)	Wireless
1424598	2400 RIDGE ROAD	TRAER	IA	50675	1	12-Provider facilitates speeds faster than that reported on the map	Provider only: The Map does not correctly reflect service that I facilitate to this location	500	100	Fixed Wireless	Served (Over 100/20 available)	Wireless
1424723	2003 DAN BUR DRIVE	ESTHERVILLE	IA	51334	1	12-Provider facilitates speeds faster than that reported on the map	Provider only: The Map does not correctly reflect service that I facilitate to this location	500	100	Fixed Wireless	Served (Over 100/20 available)	Wireless
1424893	205 NORTHEAST THIRD STREET	GREENFIELD	IA	50849	1	12-Provider facilitates speeds faster than that reported on the map	Provider only: The Map does not correctly reflect service that I facilitate to this location	500	100	Fixed Wireless	Served (Over 100/20 available)	Wireless
1425222	402 NORTHEAST SECOND STREET	GREENFIELD	IA	50849	1	12-Provider facilitates speeds faster than that reported on the map	Provider only: The Map does not correctly reflect service that I facilitate to this location	500	100	Fixed Wireless	Served (Over 100/20 available)	Wireless
1426088	3286 ROSE AVENUE	MENLO	IA	50164	1	12-Provider facilitates speeds faster than that reported on the map	Provider only: The Map does not correctly reflect service that I facilitate to this location	500	100	Fixed Wireless	Served (Over 100/20 available)	Wireless
1426372	108 WEST IOWA STREET	GREENFIELD	IA	50849	1	12-Provider facilitates speeds faster than that reported on the map	Provider only: The Map does not correctly reflect service that I facilitate to this location	500	100	Fixed Wireless	Served (Over 100/20 available)	Wireless
1426622	807 CLARK STREET	DYSART	IA	52224	1	12-Provider facilitates speeds faster than that reported on the map	Provider only: The Map does not correctly reflect service that I facilitate to this location	500	100	Fixed Wireless	Served (Over 100/20 available)	Wireless
1427048	1109 NORTH 7TH STREET	ESTHERVILLE	IA	51334	1	12-Provider facilitates speeds faster than that reported on the map	Provider only: The Map does not correctly reflect service that I facilitate to this location	500	100	Fixed Wireless	Served (Over 100/20 available)	Wireless
1427440	1102 WALNUT STREET	TRAER	IA	50675	1	12-Provider facilitates speeds faster than that reported on the map	Provider only: The Map does not correctly reflect service that I facilitate to this location	500	100	Fixed Wireless	Served (Over 100/20 available)	Wireless
1427468	209 CASS STREET	ADAIR	IA	50002	1	12-Provider facilitates speeds faster than that reported on the map	Provider only: The Map does not correctly reflect service that I facilitate to this location	500	100	Fixed Wireless	Served (Over 100/20 available)	Wireless
1427780	5005 200TH STREET	ARMSTRONG	IA	50578	1	12-Provider facilitates speeds faster than that reported on the map	Provider only: The Map does not correctly reflect service that I facilitate to this location	500	100	Fixed Wireless	Served (Over 100/20 available)	Wireless
1428078	305 NORTHEAST FOURTH STREET	GREENFIELD	IA	50849	1	12-Provider facilitates speeds faster than that reported on the map	Provider only: The Map does not correctly reflect service that I facilitate to this location	500	100	Fixed Wireless	Served (Over 100/20 available)	Wireless
1428148	1326 NORTH 14TH STREET	ESTHERVILLE	IA	51334	1	12-Provider facilitates speeds faster than that reported on the map	Provider only: The Map does not correctly reflect service that I facilitate to this location	500	100	Fixed Wireless	Served (Over 100/20 available)	Wireless
1428185	1545 570TH AVENUE	ARMSTRONG	IA	50514	1	12-Provider facilitates speeds faster than that reported on the map	Provider only: The Map does not correctly reflect service that I facilitate to this location	500	100	Fixed Wireless	Served (Over 100/20 available)	Wireless
1428199	808 WEST 6TH AVENUE NORTH	ESTHERVILLE	IA	51334	1	12-Provider facilitates speeds faster than that reported on the map	Provider only: The Map does not correctly reflect service that I facilitate to this location	500	100	Fixed Wireless	Served (Over 100/20 available)	Wireless
1428497	921 4TH AVENUE NORTH	ESTHERVILLE	IA	51334	1	12-Provider facilitates speeds faster than that reported on the map	Provider only: The Map does not correctly reflect service that I facilitate to this location	500	100	Fixed Wireless	Served (Over 100/20 available)	Wireless
1428595	2091 INDIAN AVENUE	FONTANELLE	IA	50846	1	12-Provider facilitates speeds faster than that reported on the map	Provider only: The Map does not correctly reflect service that I facilitate to this location	500	100	Fixed Wireless	Served (Over 100/20 available)	Wireless
1428613	1202 WILSON STREET	DYSART	IA	52224	1	12-Provider facilitates speeds faster than that reported on the map	Provider only: The Map does not correctly reflect service that I facilitate to this location	500	100	Fixed Wireless	Served (Over 100/20 available)	Wireless
1429076	15 BRIAR PLACE DRIVE	ESTHERVILLE	IA	51334	1	12-Provider facilitates speeds faster than that reported on the map	Provider only: The Map does not correctly reflect service that I facilitate to this location	500	100	Fixed Wireless	Served (Over 100/20 available)	Wireless
1429114	2791 325TH STREET	MENLO	IA	50164	1	12-Provider facilitates speeds faster than that reported on the map	Provider only: The Map does not correctly reflect service that I facilitate to this location	500	100	Fixed Wireless	Served (Over 100/20 available)	Wireless
1429157	604 JEFFERSON STREET	DYSART	IA	52224	1	12-Provider facilitates speeds faster than that reported on the map	Provider only: The Map does not correctly reflect service that I facilitate to this location	500	100	Fixed Wireless	Served (Over 100/20 available)	Wireless
1429164	308 3RD AVENUE SOUTH	ARMSTRONG	IA	50514	1	12-Provider facilitates speeds faster than that reported on the map	Provider only: The Map does not correctly reflect service that I facilitate to this location	500	100	Fixed Wireless	Served (Over 100/20 available)	Wireless
1429647	1008 NORTH 6TH STREET	ESTHERVILLE	IA	51334	1	12-Provider facilitates speeds faster than that reported on the map	Provider only: The Map does not correctly reflect service that I facilitate to this location	500	100	Fixed Wireless	Served (Over 100/20 available)	Wireless
1429791	1125 NORTH 6TH STREET	ESTHERVILLE	IA	51334	1	12-Provider facilitates speeds faster than that reported on the map	Provider only: The Map does not correctly reflect service that I facilitate to this location	500	100	Fixed Wireless	Served (Over 100/20 available)	Wireless
1429975	207 NORTHEAST FLINT STREET	GREENFIELD	IA	50849	1	12-Provider facilitates speeds faster than that reported on the map	Provider only: The Map does not correctly reflect service that I facilitate to this location	500	100	Fixed Wireless	Served (Over 100/20 available)	Wireless
1429997	721 WEST 8TH AVENUE NORTH	ESTHERVILLE	IA	51334	1	12-Provider facilitates speeds faster than that reported on the map	Provider only: The Map does not correctly reflect service that I facilitate to this location	500	100	Fixed Wireless	Served (Over 100/20 available)	Wireless
1430029	1005 MC PHERSON STREET	CASEY	IA	50048	1	12-Provider facilitates speeds faster than that reported on the map	Provider only: The Map does not correctly reflect service that I facilitate to this location	500	100	Fixed Wireless	Served (Over 100/20 available)	Wireless
1430069	2109 MURRAY ROAD	ESTHERVILLE	IA	51334	1	12-Provider facilitates speeds faster than that reported on the map	Provider only: The Map does not correctly reflect service that I facilitate to this location	500	100	Fixed Wireless	Served (Over 100/20 available)	Wireless
1430505	915 1ST AVENUE NORTH	ESTHERVILLE	IA	51334	1	12-Provider facilitates speeds faster than that reported on the map	Provider only: The Map does not correctly reflect service that I facilitate to this location	500	100	Fixed Wireless	Served (Over 100/20 available)	Wireless
1430702	106 WILSON STREET	DYSART	IA	52224	1	12-Provider facilitates speeds faster than that reported on the map	Provider only: The Map does not correctly reflect service that I facilitate to this location	500	100	Fixed Wireless	Served (Over 100/20 available)	Wireless
1431055	515 CODY DRIVE	STUART	IA	50250	1	12-Provider facilitates speeds faster than that reported on the map	Provider only: The Map does not correctly reflect service that I facilitate to this location	500	100	Fixed Wireless	Served (Over 100/20 available)	Wireless
1431105	3326 JUNIPER AVENUE	CASEY	IA	50048	1	12-Provider facilitates speeds faster than that reported on the map	Provider only: The Map does not correctly reflect service that I facilitate to this location	500	100	Fixed Wireless	Served (Over 100/20 available)	Wireless
1431971	312 SOUTHWEST JACKSON STREET	GREENFIELD	IA	50849	1	12-Provider facilitates speeds faster than that reported on the map	Provider only: The Map does not correctly reflect service that I facilitate to this location	500	100	Fixed Wireless	Served (Over 100/20 available)	Wireless
1431973	308 EAST 2ND STREET	CASEY	IA	50048	1	12-Provider facilitates speeds faster than that reported on the map	Provider only: The Map does not correctly reflect service that I facilitate to this location	500	100	Fixed Wireless	Served (Over 100/20 available)	Wireless
1432052	116 GOLF COURSE DRIVE	ARMSTRONG	IA	50514	1	12-Provider facilitates speeds faster than that reported on the map	Provider only: The Map does not correctly reflect service that I facilitate to this location	500	100	Fixed Wireless	Served (Over 100/20 available)	Wireless
1432448	303 NORTHEAST DODGE STREET	GREENFIELD	IA	50849	1	12-Provider facilitates speeds faster than that reported on the map	Provider only: The Map does not correctly reflect service that I facilitate to this location	500	100	Fixed Wireless	Served (Over 100/20 available)	Wireless
1433115	1569 375TH AVENUE	ESTHERVILLE	IA	51334	1	12-Provider facilitates speeds faster than that reported on the map	Provider only: The Map does not correctly reflect service that I facilitate to this location	500	100	Fixed Wireless	Served (Over 100/20 available)	Wireless
1433255	220 LITTLE JOHN ROAD	ESTHERVILLE	IA	51334	1	12-Provider facilitates speeds faster than that reported on the map	Provider only: The Map does not correctly reflect service that I facilitate to this location	500	100	Fixed Wireless	Served (Over 100/20 available)	Wireless
1433325	28 ORCHARD LANE	ESTHERVILLE	IA	51334	1	12-Provider facilitates speeds faster than that reported on the map	Provider only: The Map does not correctly reflect service that I facilitate to this location	500	100	Fixed Wireless	Served (Over 100/20 available)	Wireless
1433809	407 6TH STREET	ADAIR	IA	50002	1	12-Provider facilitates speeds faster than that reported on the map	Provider only: The Map does not correctly reflect service that I facilitate to this location	500	100	Fixed Wireless	Served (Over 100/20 available)	Wireless
1433904	210 VISTA STREET	TRAER	IA	50675	1	12-Provider facilitates speeds faster than that reported on the map	Provider only: The Map does not correctly reflect service that I facilitate to this location	500	100	Fixed Wireless	Served (Over 100/20 available)	Wireless
1434043	611 EAST IOWA STREET	GREENFIELD	IA	50849	1	12-Provider facilitates speeds faster than that reported on the map	Provider only: The Map does not correctly reflect service that I facilitate to this location	500	100	Fixed Wireless	Served (Over 100/20 available)	Wireless
1434235	515 7TH STREET	TRAER	IA	50675	1	12-Provider facilitates speeds faster than that reported on the map	Provider only: The Map does not correctly reflect service that I facilitate to this location	500	100	Fixed Wireless	Served (Over 100/20 available)	Wireless
1434368	1603 5TH AVENUE NORTH	ESTHERVILLE	IA	51334	1	12-Provider facilitates speeds faster than that reported on the map	Provider only: The Map does not correctly reflect service that I facilitate to this location	500	100	Fixed Wireless	Served (Over 100/20 available)	Wireless
1434887	727 WEST 8TH AVENUE NORTH	ESTHERVILLE	IA	51334	1	12-Provider facilitates speeds faster than that reported on the map	Provider only: The Map does not correctly reflect service that I facilitate to this location	500	100	Fixed Wireless	Served (Over 100/20 available)	Wireless
1435054	412 3RD STREET	MENLO	IA	50164	1	12-Provider facilitates speeds faster than that reported on the map	Provider only: The Map does not correctly reflect service that I facilitate to this location	500	100	Fixed Wireless	Served (Over 100/20 available)	Wireless
1435141	815 1ST AVENUE NORTH	ESTHERVILLE	IA	51334	1	12-Provider facilitates speeds faster than that reported on the map	Provider only: The Map does not correctly reflect service that I facilitate to this location	500	100	Fixed Wireless	Served (Over 100/20 available)	Wireless
1435158	115 NORTH 17TH PLACE	ESTHERVILLE	IA	51334	1	12-Provider facilitates speeds faster than that reported on the map	Provider only: The Map does not correctly reflect service that I facilitate to this location	500	100	Fixed Wireless	Served (Over 100/20 available)	Wireless
1435671	2921 WHITE POLE ROAD	MENLO	IA	50164	1	12-Provider facilitates speeds faster than that reported on the map	Provider only: The Map does not correctly reflect service that I facilitate to this location	500	100	Fixed Wireless	Served (Over 100/20 available)	Wireless
1435701	709 NORTH 8TH STREET	ESTHERVILLE	IA	51334	1	12-Provider facilitates speeds faster than that reported on the map	Provider only: The Map does not correctly reflect service that I facilitate to this location	500	100	Fixed Wireless	Served (Over 100/20 available)	Wireless
1435794	707 CLARK STREET	DYSART	IA	50701	1	12-Provider facilitates speeds faster than that reported on the map	Provider only: The Map does not correctly reflect service that I facilitate to this location	500	100	Fixed Wireless	Served (Over 100/20 available)	Wireless
1436515	110 GOLF COURSE DRIVE	ARMSTRONG	IA	50514	1	12-Provider facilitates speeds faster than that reported on the map	Provider only: The Map does not correctly reflect service that I facilitate to this location	500	100	Fixed Wireless	Served (Over 100/20 available)	Wireless
1436541	804 SHERMAN STREET	DYSART	IA	52224	1	12-Provider facilitates speeds faster than that reported on the map	Provider only: The Map does not correctly reflect service that I facilitate to this location	500	100	Fixed Wireless	Served (Over 100/20 available)	Wireless
1436888	2708 350TH STREET	STUART	IA	50250	1	12-Provider facilitates speeds faster than that reported on the map	Provider only: The Map does not correctly reflect service that I facilitate to this location	500	100	Fixed Wireless	Served (Over 100/20 available)	Wireless
1436900	709 10TH AVENUE NORTH	ESTHERVILLE	IA	51334	1	12-Provider facilitates speeds faster than that reported on the map	Provider only: The Map does not correctly reflect service that I facilitate to this location	500	100	Fixed Wireless	Served (Over 100/20 available)	Wireless
1437226	2035 410TH AVENUE	ESTHERVILLE	IA	51334	1	12-Provider facilitates speeds faster than that reported on the map	Provider only: The Map does not correctly reflect service that I facilitate to this location	500	100	Fixed Wireless	Served (Over 100/20 available)	Wireless
1437482	101 SOUTHEAST FOURTH STREET	GREENFIELD	IA	50849	1	12-Provider facilitates speeds faster than that reported on the map	Provider only: The Map does not correctly reflect service that I facilitate to this location	500	100	Fixed Wireless	Served (Over 100/20 available)	Wireless
1437633	308 COLUMBIAN BOULEVARD	ARMSTRONG	IA	50514	1	12-Provider facilitates speeds faster than that reported on the map	Provider only: The Map does not correctly reflect service that I facilitate to this location	500	100	Fixed Wireless	Served (Over 100/20 available)	Wireless
1437685	605 EAST IOWA STREET	GREENFIELD	IA	50849	1	12-Provider facilitates speeds faster than that reported on the map	Provider only: The Map does not correctly reflect service that I facilitate to this location	500	100	Fixed Wireless	Served (Over 100/20 available)	Wireless
1437710	407 NORTHEAST GRANT STREET	GREENFIELD	IA	50849	1	12-Provider facilitates speeds faster than that reported on the map	Provider only: The Map does not correctly reflect service that I facilitate to this location	500	100	Fixed Wireless	Served (Over 100/20 available)	Wireless
1437716	215 NORTH 15TH STREET	ESTHERVILLE	IA	51334	1	12-Provider facilitates speeds faster than that reported on the map	Provider only: The Map does not correctly reflect service that I facilitate to this location	500	100	Fixed Wireless	Served (Over 100/20 available)	Wireless
1437944	1108 NORTH 9TH STREET	ESTHERVILLE	IA	51334	1	12-Provider facilitates speeds faster than that reported on the map	Provider only: The Map does not correctly reflect service that I facilitate to this location	500	100	Fixed Wireless	Served (Over 100/20 available)	Wireless
1438259	2008 NORTH 7TH STREET	ESTHERVILLE	IA	51334	1	12-Provider facilitates speeds faster than that reported on the map	Provider only: The Map does not correctly reflect service that I facilitate to this location	500	100	Fixed Wireless	Served (Over 100/20 available)	Wireless
1438381	2421 460TH AVENUE	WALLINGFORD	IA	51365	1	12-Provider facilitates speeds faster than that reported on the map	Provider only: The Map does not correctly reflect service that I facilitate to this location	500	100	Fixed Wireless	Served (Over 100/20 available)	Wireless
1438536	106 EAST GRANT STREET	CASEY	IA	50048	1	12-Provider facilitates speeds faster than that reported on the map	Provider only: The Map does not correctly reflect service that I facilitate to this location	500	100	Fixed Wireless	Served (Over 100/20 available)	Wireless
1439036	704 EAST IOWA STREET	GREENFIELD	IA	50849	1	12-Provider facilitates speeds faster than that reported on the map	Provider only: The Map does not correctly reflect service that I facilitate to this location	500	100	Fixed Wireless	Served (Over 100/20 available)	Wireless
1439452	2420 480TH AVENUE	RINGSTED	IA	50578	1	12-Provider facilitates speeds faster than that reported on the map	Provider only: The Map does not correctly reflect service that I facilitate to this location	500	100	Fixed Wireless	Served (Over 100/20 available)	Wireless
1439599	1474 FONTANELLE ROAD	CASEY	IA	50048	1	12-Provider facilitates speeds faster than that reported on the map	Provider only: The Map does not correctly reflect service that I facilitate to this location	500	100	Fixed Wireless	Served (Over 100/20 available)	Wireless
1440168	516 2ND STREET	TRAER	IA	50675	1	12-Provider facilitates speeds faster than that reported on the map	Provider only: The Map does not correctly reflect service that I facilitate to this location	500	100	Fixed Wireless	Served (Over 100/20 available)	Wireless
1440521	406 B AVENUE	ARMSTRONG	IA	50514	1	12-Provider facilitates speeds faster than that reported on the map	Provider only: The Map does not correctly reflect service that I facilitate to this location	500	100	Fixed Wireless	Served (Over 100/20 available)	Wireless
1440691	504 1ST STREET	MENLO	IA	50164	1	12-Provider facilitates speeds faster than that reported on the map	Provider only: The Map does not correctly reflect service that I facilitate to this location	500	100	Fixed Wireless	Served (Over 100/20 available)	Wireless
1440711	406 NORTHWEST HAYES STREET	GREENFIELD	IA	50849	1	12-Provider facilitates speeds faster than that reported on the map	Provider only: The Map does not correctly reflect service that I facilitate to this location	500	100	Fixed Wireless	Served (Over 100/20 available)	Wireless
1441000	905 IOWA STREET	DYSART	IA	52224	1	12-Provider facilitates speeds faster than that reported on the map	Provider only: The Map does not correctly reflect service that I facilitate to this location	500	100	Fixed Wireless	Served (Over 100/20 available)	Wireless
1441426	1003 NORTH 14TH STREET	ESTHERVILLE	IA	51334	1	12-Provider facilitates speeds faster than that reported on the map	Provider only: The Map does not correctly reflect service that I facilitate to this location	500	100	Fixed Wireless	Served (Over 100/20 available)	Wireless
1441935	410 6TH STREET	MENLO	IA	50164	1	12-Provider facilitates speeds faster than that reported on the map	Provider only: The Map does not correctly reflect service that I facilitate to this location	500	100	Fixed Wireless	Served (Over 100/20 available)	Wireless
1442801	1125 LEWIS AVENUE	CASEY	IA	50048	1	12-Provider facilitates speeds faster than that reported on the map	Provider only: The Map does not correctly reflect service that I facilitate to this location	500	100	Fixed Wireless	Served (Over 100/20 available)	Wireless
1442859	1809 NORTH 6TH STREET	ESTHERVILLE	IA	51334	1	12-Provider facilitates speeds faster than that reported on the map	Provider only: The Map does not correctly reflect service that I facilitate to this location	500	100	Fixed Wireless	Served (Over 100/20 available)	Wireless
1443230	1003 WALLACE STREET	CASEY	IA	50048	1	12-Provider facilitates speeds faster than that reported on the map	Provider only: The Map does not correctly reflect service that I facilitate to this location	500	100	Fixed Wireless	Served (Over 100/20 available)	Wireless
1443260	209 SYLVAN COURT	TRAER	IA	50675	1	12-Provider facilitates speeds faster than that reported on the map	Provider only: The Map does not correctly reflect service that I facilitate to this location	500	100	Fixed Wireless	Served (Over 100/20 available)	Wireless

1443842	905 3RD STREET	ADAIR	IA	50002	1	12-Provider facilitates speeds faster than that reported on the map	Provider only: The Map does not correctly reflect service that I facilitate to this location	500	100	Fixed Wireless	Served (Over 100/20 available)	Wireless
1444306	1341 NORTH 13TH STREET	ESTHERVILLE	IA	51334	1	12-Provider facilitates speeds faster than that reported on the map	Provider only: The Map does not correctly reflect service that I facilitate to this location	500	100	Fixed Wireless	Served (Over 100/20 available)	Wireless
1444442	1315 NORTH 12TH STREET	ESTHERVILLE	IA	51334	1	12-Provider facilitates speeds faster than that reported on the map	Provider only: The Map does not correctly reflect service that I facilitate to this location	500	100	Fixed Wireless	Served (Over 100/20 available)	Wireless
1444489	3 MANOR CIRCLE	ESTHERVILLE	IA	51334	1	12-Provider facilitates speeds faster than that reported on the map	Provider only: The Map does not correctly reflect service that I facilitate to this location	500	100	Fixed Wireless	Served (Over 100/20 available)	Wireless
1444961	112 EAST LOGAN STREET	CASEY	IA	50048	1	12-Provider facilitates speeds faster than that reported on the map	Provider only: The Map does not correctly reflect service that I facilitate to this location	500	100	Fixed Wireless	Served (Over 100/20 available)	Wireless
1445007	724 SOUTHWEST 7TH STREET	STUART	IA	50250	1	12-Provider facilitates speeds faster than that reported on the map	Provider only: The Map does not correctly reflect service that I facilitate to this location	500	100	Fixed Wireless	Served (Over 100/20 available)	Wireless
1445346	1664 FONTANELLE ROAD	FONTANELLE	IA	50846	1	12-Provider facilitates speeds faster than that reported on the map	Provider only: The Map does not correctly reflect service that I facilitate to this location	500	100	Fixed Wireless	Served (Over 100/20 available)	Wireless
1445381	2177 WEST IOWA STREET EXTENSION	GREENFIELD	IA	50849	1	12-Provider facilitates speeds faster than that reported on the map	Provider only: The Map does not correctly reflect service that I facilitate to this location	500	100	Fixed Wireless	Served (Over 100/20 available)	Wireless
1445611	608 6TH STREET	TRAER	IA	50675	1	12-Provider facilitates speeds faster than that reported on the map	Provider only: The Map does not correctly reflect service that I facilitate to this location	500	100	Fixed Wireless	Served (Over 100/20 available)	Wireless
1445663	108 NORTHEAST SIXTH STREET	GREENFIELD	IA	50849	1	12-Provider facilitates speeds faster than that reported on the map	Provider only: The Map does not correctly reflect service that I facilitate to this location	500	100	Fixed Wireless	Served (Over 100/20 available)	Wireless
1445800	1245 PINEWOOD AVENUE	MENLO	IA	50164	1	12-Provider facilitates speeds faster than that reported on the map	Provider only: The Map does not correctly reflect service that I facilitate to this location	500	100	Fixed Wireless	Served (Over 100/20 available)	Wireless
1445861	606 NORTHEAST SECOND STREET	GREENFIELD	IA	50849	1	12-Provider facilitates speeds faster than that reported on the map	Provider only: The Map does not correctly reflect service that I facilitate to this location	500	100	Fixed Wireless	Served (Over 100/20 available)	Wireless
1445992	704 NORTH 14TH STREET	ESTHERVILLE	IA	51334	1	12-Provider facilitates speeds faster than that reported on the map	Provider only: The Map does not correctly reflect service that I facilitate to this location	500	100	Fixed Wireless	Served (Over 100/20 available)	Wireless
1446051	613 2ND STREET	MENLO	IA	50164	1	12-Provider facilitates speeds faster than that reported on the map	Provider only: The Map does not correctly reflect service that I facilitate to this location	500	100	Fixed Wireless	Served (Over 100/20 available)	Wireless
1446808	509 NORTH 2ND STREET	ESTHERVILLE	IA	51334	1	12-Provider facilitates speeds faster than that reported on the map	Provider only: The Map does not correctly reflect service that I facilitate to this location	500	100	Fixed Wireless	Served (Over 100/20 available)	Wireless
1446929	903 MILL STREET	TRAER	IA	50675	1	12-Provider facilitates speeds faster than that reported on the map	Provider only: The Map does not correctly reflect service that I facilitate to this location	500	100	Fixed Wireless	Served (Over 100/20 available)	Wireless
1447977	301 WILSON STREET	DYSART	IA	52224	1	12-Provider facilitates speeds faster than that reported on the map	Provider only: The Map does not correctly reflect service that I facilitate to this location	500	100	Fixed Wireless	Served (Over 100/20 available)	Wireless
1447997	1609 5TH AVENUE NORTH	ESTHERVILLE	IA	51334	1	12-Provider facilitates speeds faster than that reported on the map	Provider only: The Map does not correctly reflect service that I facilitate to this location	500	100	Fixed Wireless	Served (Over 100/20 available)	Wireless
1449470	411 TAYLOR STREET	TRAER	IA	50675	1	12-Provider facilitates speeds faster than that reported on the map	Provider only: The Map does not correctly reflect service that I facilitate to this location	500	100	Fixed Wireless	Served (Over 100/20 available)	Wireless
1449732	720 1ST AVENUE SOUTH	ESTHERVILLE	IA	51334	1	12-Provider facilitates speeds faster than that reported on the map	Provider only: The Map does not correctly reflect service that I facilitate to this location	500	100	Fixed Wireless	Served (Over 100/20 available)	Wireless
1449791	710 TILFORD STREET	DYSART	IA	52224	1	12-Provider facilitates speeds faster than that reported on the map	Provider only: The Map does not correctly reflect service that I facilitate to this location	500	100	Fixed Wireless	Served (Over 100/20 available)	Wireless
1449792	205 SYLVAN COURT	TRAER	IA	50675	1	12-Provider facilitates speeds faster than that reported on the map	Provider only: The Map does not correctly reflect service that I facilitate to this location	500	100	Fixed Wireless	Served (Over 100/20 available)	Wireless
1450391	1364 QUEBEC AVENUE	STUART	IA	50250	1	12-Provider facilitates speeds faster than that reported on the map	Provider only: The Map does not correctly reflect service that I facilitate to this location	500	100	Fixed Wireless	Served (Over 100/20 available)	Wireless
1451047	205 NORTH 7TH STREET	ESTHERVILLE	IA	51334	1	12-Provider facilitates speeds faster than that reported on the map	Provider only: The Map does not correctly reflect service that I facilitate to this location	500	100	Fixed Wireless	Served (Over 100/20 available)	Wireless
1451180	903 2ND STREET	TRAER	IA	50675	1	12-Provider facilitates speeds faster than that reported on the map	Provider only: The Map does not correctly reflect service that I facilitate to this location	500	100	Fixed Wireless	Served (Over 100/20 available)	Wireless
1451793	1109 WILSON STREET	DYSART	IA	52224	1	12-Provider facilitates speeds faster than that reported on the map	Provider only: The Map does not correctly reflect service that I facilitate to this location	500	100	Fixed Wireless	Served (Over 100/20 available)	Wireless
1451830	301 EAST 2ND STREET	CASEY	IA	50048	1	12-Provider facilitates speeds faster than that reported on the map	Provider only: The Map does not correctly reflect service that I facilitate to this location	500	100	Fixed Wireless	Served (Over 100/20 available)	Wireless
1452069	116 SOUTHEAST JACKSON STREET	GREENFIELD	IA	50849	1	12-Provider facilitates speeds faster than that reported on the map	Provider only: The Map does not correctly reflect service that I facilitate to this location	500	100	Fixed Wireless	Served (Over 100/20 available)	Wireless
1452169	203 NORTHEAST FLINT STREET	GREENFIELD	IA	50849	1	12-Provider facilitates speeds faster than that reported on the map	Provider only: The Map does not correctly reflect service that I facilitate to this location	500	100	Fixed Wireless	Served (Over 100/20 available)	Wireless
1452598	605 5TH STREET	ADAIR	IA	50002	1	12-Provider facilitates speeds faster than that reported on the map	Provider only: The Map does not correctly reflect service that I facilitate to this location	500	100	Fixed Wireless	Served (Over 100/20 available)	Wireless
1453160	306 SOUTHWEST FOURTH STREET	GREENFIELD	IA	50849	1	12-Provider facilitates speeds faster than that reported on the map	Provider only: The Map does not correctly reflect service that I facilitate to this location	500	100	Fixed Wireless	Served (Over 100/20 available)	Wireless
1453205	808 BLAINE STREET	DYSART	IA	52224	1	12-Provider facilitates speeds faster than that reported on the map	Provider only: The Map does not correctly reflect service that I facilitate to this location	500	100	Fixed Wireless	Served (Over 100/20 available)	Wireless
1453207	204 NORTHEAST CLARK STREET	GREENFIELD	IA	50849	1	12-Provider facilitates speeds faster than that reported on the map	Provider only: The Map does not correctly reflect service that I facilitate to this location	500	100	Fixed Wireless	Served (Over 100/20 available)	Wireless
1453284	400 CASS STREET	ADAIR	IA	50002	1	12-Provider facilitates speeds faster than that reported on the map	Provider only: The Map does not correctly reflect service that I facilitate to this location	500	100	Fixed Wireless	Served (Over 100/20 available)	Wireless
1453327	604 BROAD STREET	ADAIR	IA	50002	1	12-Provider facilitates speeds faster than that reported on the map	Provider only: The Map does not correctly reflect service that I facilitate to this location	500	100	Fixed Wireless	Served (Over 100/20 available)	Wireless
1453439	714 4TH STREET	TRAER	IA	50675	1	12-Provider facilitates speeds faster than that reported on the map	Provider only: The Map does not correctly reflect service that I facilitate to this location	500	100	Fixed Wireless	Served (Over 100/20 available)	Wireless
1453504	607 ADAIR STREET	ADAIR	IA	50002	1	12-Provider facilitates speeds faster than that reported on the map	Provider only: The Map does not correctly reflect service that I facilitate to this location	500	100	Fixed Wireless	Served (Over 100/20 available)	Wireless
1453973	603 NORTHWEST SECOND STREET	GREENFIELD	IA	50849	1	12-Provider facilitates speeds faster than that reported on the map	Provider only: The Map does not correctly reflect service that I facilitate to this location	500	100	Fixed Wireless	Served (Over 100/20 available)	Wireless
1454030	301 FAYVILLE STREET	DYSART	IA	52224	1	12-Provider facilitates speeds faster than that reported on the map	Provider only: The Map does not correctly reflect service that I facilitate to this location	500	100	Fixed Wireless	Served (Over 100/20 available)	Wireless
1454143	1026 NORTH 10TH STREET	ESTHERVILLE	IA	51334	1	12-Provider facilitates speeds faster than that reported on the map	Provider only: The Map does not correctly reflect service that I facilitate to this location	500	100	Fixed Wireless	Served (Over 100/20 available)	Wireless
1454614	510 DARBY DRIVE	GREENFIELD	IA	50849	1	12-Provider facilitates speeds faster than that reported on the map	Provider only: The Map does not correctly reflect service that I facilitate to this location	500	100	Fixed Wireless	Served (Over 100/20 available)	Wireless
1454952	715 3RD AVENUE NORTH	ESTHERVILLE	IA	51334	1	12-Provider facilitates speeds faster than that reported on the map	Provider only: The Map does not correctly reflect service that I facilitate to this location	500	100	Fixed Wireless	Served (Over 100/20 available)	Wireless
1456148	106 NORTH CHERRY STREET	TRAER	IA	52224	1	12-Provider facilitates speeds faster than that reported on the map	Provider only: The Map does not correctly reflect service that I facilitate to this location	500	100	Fixed Wireless	Served (Over 100/20 available)	Wireless
1456500	102 SOUTHEAST KENT STREET	GREENFIELD	IA	50849	1	12-Provider facilitates speeds faster than that reported on the map	Provider only: The Map does not correctly reflect service that I facilitate to this location	500	100	Fixed Wireless	Served (Over 100/20 available)	Wireless
1456977	300 EAST 3RD STREET	CASEY	IA	50048	1	12-Provider facilitates speeds faster than that reported on the map	Provider only: The Map does not correctly reflect service that I facilitate to this location	500	100	Fixed Wireless	Served (Over 100/20 available)	Wireless
1457314	308 STATE STREET	DYSART	IA	52224	1	12-Provider facilitates speeds faster than that reported on the map	Provider only: The Map does not correctly reflect service that I facilitate to this location	500	100	Fixed Wireless	Served (Over 100/20 available)	Wireless
1457362	900 2ND AVENUE	ARMSTRONG	IA	50514	1	12-Provider facilitates speeds faster than that reported on the map	Provider only: The Map does not correctly reflect service that I facilitate to this location	500	100	Fixed Wireless	Served (Over 100/20 available)	Wireless
1457598	2461 390TH AVENUE	ESTHERVILLE	IA	51334	1	12-Provider facilitates speeds faster than that reported on the map	Provider only: The Map does not correctly reflect service that I facilitate to this location	500	100	Fixed Wireless	Served (Over 100/20 available)	Wireless
1457816	255 6TH STREET	TRAER	IA	50675	1	12-Provider facilitates speeds faster than that reported on the map	Provider only: The Map does not correctly reflect service that I facilitate to this location	500	100	Fixed Wireless	Served (Over 100/20 available)	Wireless
1458170	201 WEST 2ND STREET	CASEY	IA	50048	1	12-Provider facilitates speeds faster than that reported on the map	Provider only: The Map does not correctly reflect service that I facilitate to this location	500	100	Fixed Wireless	Served (Over 100/20 available)	Wireless
1458375	709 BROAD STREET	ADAIR	IA	50002	1	12-Provider facilitates speeds faster than that reported on the map	Provider only: The Map does not correctly reflect service that I facilitate to this location	500	100	Fixed Wireless	Served (Over 100/20 available)	Wireless
1458471	602 ADAMS STREET	ARMSTRONG	IA	50514	1	12-Provider facilitates speeds faster than that reported on the map	Provider only: The Map does not correctly reflect service that I facilitate to this location	500	100	Fixed Wireless	Served (Over 100/20 available)	Wireless
1458783	703 GUTHRIE STREET	ADAIR	IA	50002	1	12-Provider facilitates speeds faster than that reported on the map	Provider only: The Map does not correctly reflect service that I facilitate to this location	500	100	Fixed Wireless	Served (Over 100/20 available)	Wireless
1458944	502 MAIN STREET	DYSART	IA	52224	1	12-Provider facilitates speeds faster than that reported on the map	Provider only: The Map does not correctly reflect service that I facilitate to this location	500	100	Fixed Wireless	Served (Over 100/20 available)	Wireless
1459084	321 NORTH 17TH STREET	ESTHERVILLE	IA	51334	1	12-Provider facilitates speeds faster than that reported on the map	Provider only: The Map does not correctly reflect service that I facilitate to this location	500	100	Fixed Wireless	Served (Over 100/20 available)	Wireless
1459572	4516 230TH STREET	WALLINGFORD	IA	51365	1	12-Provider facilitates speeds faster than that reported on the map	Provider only: The Map does not correctly reflect service that I facilitate to this location	500	100	Fixed Wireless	Served (Over 100/20 available)	Wireless
1460004	1004 WALLACE STREET	CASEY	IA	50048	1	12-Provider facilitates speeds faster than that reported on the map	Provider only: The Map does not correctly reflect service that I facilitate to this location	500	100	Fixed Wireless	Served (Over 100/20 available)	Wireless
1460306	700 WALLACE STREET	CASEY	IA	50048	1	12-Provider facilitates speeds faster than that reported on the map	Provider only: The Map does not correctly reflect service that I facilitate to this location	500	100	Fixed Wireless	Served (Over 100/20 available)	Wireless
1460891	610 FAIRLANE STREET	DYSART	IA	52224	1	12-Provider facilitates speeds faster than that reported on the map	Provider only: The Map does not correctly reflect service that I facilitate to this location	500	100	Fixed Wireless	Served (Over 100/20 available)	Wireless
1461322	201 RAILROAD STREET	WALLINGFORD	IA	51365	1	12-Provider facilitates speeds faster than that reported on the map	Provider only: The Map does not correctly reflect service that I facilitate to this location	500	100	Fixed Wireless	Served (Over 100/20 available)	Wireless
1461593	3240 TALON AVENUE	MENLO	IA	50164	1	12-Provider facilitates speeds faster than that reported on the map	Provider only: The Map does not correctly reflect service that I facilitate to this location	500	100	Fixed Wireless	Served (Over 100/20 available)	Wireless
1461626	900 MILL STREET	TRAER	IA	50675	1	12-Provider facilitates speeds faster than that reported on the map	Provider only: The Map does not correctly reflect service that I facilitate to this location	500	100	Fixed Wireless	Served (Over 100/20 available)	Wireless
1461704	808 NORTH 10TH STREET	ESTHERVILLE	IA	51334	1	12-Provider facilitates speeds faster than that reported on the map	Provider only: The Map does not correctly reflect service that I facilitate to this location	500	100	Fixed Wireless	Served (Over 100/20 available)	Wireless
1461795	502 BROAD STREET	ADAIR	IA	50002	1	12-Provider facilitates speeds faster than that reported on the map	Provider only: The Map does not correctly reflect service that I facilitate to this location	500	100	Fixed Wireless	Served (Over 100/20 available)	Wireless
1461970	1715 1ST AVENUE NORTH	ESTHERVILLE	IA	51334	1	12-Provider facilitates speeds faster than that reported on the map	Provider only: The Map does not correctly reflect service that I facilitate to this location	500	100	Fixed Wireless	Served (Over 100/20 available)	Wireless
1461978	2698 350TH ROAD	STUART	IA	50250	1	12-Provider facilitates speeds faster than that reported on the map	Provider only: The Map does not correctly reflect service that I facilitate to this location	500	100	Fixed Wireless	Served (Over 100/20 available)	Wireless
1462310	604 CORNELL STREET	DYSART	IA	52225	1	12-Provider facilitates speeds faster than that reported on the map	Provider only: The Map does not correctly reflect service that I facilitate to this location	500	100	Fixed Wireless	Served (Over 100/20 available)	Wireless
1462527	403 NORTHWEST HAYES STREET	GREENFIELD	IA	50849	1	12-Provider facilitates speeds faster than that reported on the map	Provider only: The Map does not correctly reflect service that I facilitate to this location	500	100	Fixed Wireless	Served (Over 100/20 available)	Wireless
1463378	1311 CLARK STREET	DYSART	IA	52224	1	12-Provider facilitates speeds faster than that reported on the map	Provider only: The Map does not correctly reflect service that I facilitate to this location	500	100	Fixed Wireless	Served (Over 100/20 available)	Wireless
1463960	1915 NORTH 6TH STREET	ESTHERVILLE	IA	51334	1	12-Provider facilitates speeds faster than that reported on the map	Provider only: The Map does not correctly reflect service that I facilitate to this location	500	100	Fixed Wireless	Served (Over 100/20 available)	Wireless
1464339	604 MAIN STREET	DYSART	IA	52224	1	12-Provider facilitates speeds faster than that reported on the map	Provider only: The Map does not correctly reflect service that I facilitate to this location	500	100	Fixed Wireless	Served (Over 100/20 available)	Wireless
1464370	1315 NORTH 14TH STREET	ESTHERVILLE	IA	51334	1	12-Provider facilitates speeds faster than that reported on the map	Provider only: The Map does not correctly reflect service that I facilitate to this location	500	100	Fixed Wireless	Served (Over 100/20 available)	Wireless
1464378	521 NORTHWEST SECOND STREET	GREENFIELD	IA	50849	1	12-Provider facilitates speeds faster than that reported on the map	Provider only: The Map does not correctly reflect service that I facilitate to this location	500	100	Fixed Wireless	Served (Over 100/20 available)	Wireless
1464600	702 EAST IOWA STREET	GREENFIELD	IA	50849	1	12-Provider facilitates speeds faster than that reported on the map	Provider only: The Map does not correctly reflect service that I facilitate to this location	500	100	Fixed Wireless	Served (Over 100/20 available)	Wireless
1464635	202 SOUTHWEST JACKSON STREET	GREENFIELD	IA	50849	1	12-Provider facilitates speeds faster than that reported on the map	Provider only: The Map does not correctly reflect service that I facilitate to this location	500	100	Fixed Wireless	Served (Over 100/20 available)	Wireless
1464873	2564 130TH STREET	MENLO	IA	50164	1	12-Provider facilitates speeds faster than that reported on the map	Provider only: The Map does not correctly reflect service that I facilitate to this location	500	100	Fixed Wireless	Served (Over 100/20 available)	Wireless
1464942	701 5TH STREET	TRAER	IA	50675	1	12-Provider facilitates speeds faster than that reported on the map	Provider only: The Map does not correctly reflect service that I facilitate to this location	500	100	Fixed Wireless	Served (Over 100/20 available)	Wireless
1465100	1000 MC PHERSON STREET	CASEY	IA	50048	1	12-Provider facilitates speeds faster than that reported on the map	Provider only: The Map does not correctly reflect service that I facilitate to this location	500	100	Fixed Wireless	Served (Over 100/20 available)	Wireless
1465333	320 KNOLLWOOD DRIVE	ESTHERVILLE	IA	51334	1	12-Provider facilitates speeds faster than that reported on the map	Provider only: The Map does not correctly reflect service that I facilitate to this location	500	100	Fixed Wireless	Served (Over 100/20 available)	Wireless
1465575	402 NORTH 17TH PLACE	ESTHERVILLE	IA	51334	1	12-Provider facilitates speeds faster than that reported on the map	Provider only: The Map does not correctly reflect service that I facilitate to this location	500	100	Fixed Wireless	Served (Over 100/20 available)	Wireless
1466544	302 NORTHEAST SECOND STREET	GREENFIELD	IA	50849	1	12-Provider facilitates speeds faster than that reported on the map	Provider only: The Map does not correctly reflect service that I facilitate to this location	500	100	Fixed Wireless	Served (Over 100/20 available)	Wireless
1467603	305 4TH STREET	MENLO	IA	50164	1	12-Provider facilitates speeds faster than that reported on the map	Provider only: The Map does not correctly reflect service that I facilitate to this location	500	100	Fixed Wireless	Served (Over 100/20 available)	Wireless
1468826	303 5TH STREET	MENLO	IA	50164	1	12-Provider facilitates speeds faster than that reported on the map	Provider only: The Map does not correctly reflect service that I facilitate to this location	500	100	Fixed Wireless	Served (Over 100/20 available)	Wireless
1468898	362 PUBLIC SQUARE	GREENFIELD	IA	50849	1	12-Provider facilitates speeds faster than that reported on the map	Provider only: The Map does not correctly reflect service that I facilitate to this location	500	100	Fixed Wireless	Served (Over 100/20 available)	Wireless
1468968	1108 NORTH 13TH STREET	ESTHERVILLE	IA	51334	1	12-Provider facilitates speeds faster than that reported on the map	Provider only: The Map does not correctly reflect service that I facilitate to this location	500	100	Fixed Wireless	Served (Over 100/20 available)	Wireless
1469105	233 NORTH 17TH PLACE	ESTHERVILLE	IA	51334	1	12-Provider facilitates speeds faster than that reported on the map	Provider only: The Map does not correctly reflect service that I facilitate to this location	500	100	Fixed Wireless	Served (Over 100/20 available)	Wireless
1469279	506 CRISMAN STREET	DYSART	IA	52224	1	12-Provider facilitates speeds faster than that reported on the map	Provider only: The Map does not correctly reflect service that I facilitate to this location	500	100	Fixed Wireless	Served (Over 100/20 available)	Wireless
1469289	2188 WEST IOWA STREET EXTENSION	GREENFIELD	IA	50849	1	12-Provider facilitates speeds faster than that reported on the map	Provider only: The Map does not correctly reflect service that I facilitate to this location	500	100	Fixed Wireless	Served (Over 100/20 available)	Wireless
1469344	309 SOUTH 9TH STREET	ESTHERVILLE	IA	51334	1	12-Provider facilitates speeds faster than that reported on the map	Provider only: The Map does not correctly reflect service that I facilitate to this location	500	100	Fixed Wireless	Served (Over 100/20 available)	Wireless
1469460	127 NORTH 17TH PLACE	ESTHERVILLE	IA	51334	1	12-Provider facilitates speeds faster than that reported on the map	Provider only: The Map does not correctly reflect service that I facilitate to this location	500	100	Fixed Wireless	Served (Over 100/20 available)	Wireless
1469511	121 NORTH 18TH STREET	ESTHERVILLE	IA	51334	1	12-Provider facilitates speeds faster than that reported on the map	Provider only: The Map does not correctly reflect service that I facilitate to this location	500	100	Fixed Wireless	Served (Over 100/20 available)	Wireless
1469695	908 MILL STREET	TRAER	IA	50675	1	12-Provider facilitates speeds faster than that reported on the map	Provider only: The Map does not correctly reflect service that I facilitate to this location	500	100	Fixed Wireless	Served (Over 100/20 available)	Wireless
1470195	238 NORTH 17TH PLACE	ESTHERVILLE	IA	51334	1	12-Provider facilitates speeds faster than that reported on the map	Provider only: The Map does not correctly reflect service that I facilitate to this location	500	100	Fixed Wireless	Served (Over 100/20 available)	Wireless
1470383	513 7TH STREET	TRAER	IA	50675	1	12-Provider facilitates speeds faster than that reported on the map	Provider only: The Map does not correctly reflect service that I facilitate to this location	500	100	Fixed Wireless	Served (Over 100/20 available)	Wireless
1470781	1403 13TH AVENUE NORTH	ESTHERVILLE	IA	51334	1	12-Provider facilitates speeds faster than that reported on the map	Provider only: The Map does not correctly reflect service that I facilitate to this location	500	100	Fixed Wireless	Served (Over 100/20 available)	Wireless
1471014	313 7TH STREET	MENLO	IA	50164	1	12-Provider facilitates speeds faster than that reported on the map	Provider only: The Map does not correctly reflect service that I facilitate to this location	500	100	Fixed Wireless	Served (Over 100/20 available)	Wireless
1471419	301 6TH STREET	TRAER	IA	52349	1	12-Provider facilitates speeds faster than that reported on the map	Provider only: The Map does not correctly reflect service that I facilitate to this location	500	100	Fixed Wireless	Served (Over 100/20 available)	Wireless
1471657	728 WEST 7TH AVENUE NORTH	ESTHERVILLE	IA	51334	1	12-Provider facilitates speeds faster than that reported on the map	Provider only: The Map does not correctly reflect service that I facilitate to this location	500	100	Fixed Wireless	Served (Over 100/20 available)	Wireless
1471662	1460 WHITE POLE ROAD	ADAIR	IA	50002	1	12-Provider facilitates speeds faster than that reported on the map	Provider only: The Map does not correctly reflect service that I facilitate to this location	500	100	Fixed Wireless	Served (Over 100/20 available)	Wireless
1472032	703 CEDAR STREET	ADAIR	IA	50002	1	12-Provider facilitates speeds faster than that reported on the map	Provider only: The Map does not correctly reflect service that I facilitate to this location	500	100	Fixed Wireless	Served (Over 100/20 available)	Wireless
1472040	301 6TH STREET	MENLO	IA	50164	1	12-Provider facilitates speeds faster than that reported on the map	Provider only: The Map does not correctly reflect service that I facilitate to this location	500	100	Fixed Wireless	Served (Over 100/20 available)	Wireless
1472057	204 NORTHEAST GRANT STREET	GREENFIELD	IA	50849	1	12-Provider facilitates speeds faster than that reported on the map	Provider only: The Map does not correctly reflect service that I facilitate to this location	500	100	Fixed Wireless	Served (Over 100/20 available)	Wireless
1472189	1621 MAPLECREST DRIVE	ESTHERVILLE	IA	51334	1	12-Provider facilitates speeds faster than that reported on the map	Provider only: The Map does not correctly reflect service that I facilitate to this location	500	100	Fixed Wireless	Served (Over 100/20 available)	Wireless
1472533	2571 120TH STREET	MENLO	IA	50250	1	12-Provider facilitates speeds faster than that reported on the map	Provider only: The Map does not correctly reflect service that I facilitate to this location	500	100	Fixed Wireless	Served (Over 100/20 available)	Wireless
1472929	520 NORTH 7TH STREET	ESTHERVILLE	IA	51334	1	12-Provider facilitates speeds faster than that reported on the map	Provider only: The Map does not correctly reflect service that I facilitate to this location	500	100	Fixed Wireless	Served (Over 100/20 available)	Wireless
1473198	644 ELM STREET	TRAER	IA	50675	1	12-Provider facilitates speeds faster than that reported on the map	Provider only: The Map does not correctly reflect service that I facilitate to this location	500	100	Fixed Wireless	Served (Over 100/20 available)	Wireless
1473394	509 2ND AVENUE	ARMSTRONG	IA	50514	1	12-Provider facilitates speeds faster than that reported on the map	Provider only: The Map does not correctly reflect service that I facilitate to this location	500	100	Fixed Wireless	Served (Over 100/20 available)	Wireless
1473603	507 MAIN STREET	DYSART	IA	52224	1	12-Provider facilitates speeds faster than that reported on the map	Provider only: The Map does not correctly reflect service that I facilitate to this location	500	100	Fixed Wireless	Served (Over 100/20 available)	Wireless
1473954	700 ADAMS STREET	ARMSTRONG	IA	50514	1	12-Provider facilitates speeds faster than that reported on the map	Provider only: The Map does not correctly reflect service that I facilitate to this location	500	100	Fixed Wireless	Served (Over 100/20 available)	Wireless
1474459	6 ORCHARD CIRCLE	ESTHERVILLE	IA	51334	1	12-Provider facilitates speeds faster than that reported on the map	Provider only: The Map does not correctly reflect service that I facilitate to this location	500	100	Fixed Wireless	Served (Over 100/20 available)	Wireless
1474896	711 6TH STREET	TRAER	IA	50675	1	12-Provider facilitates speeds faster than that reported on the map	Provider only: The Map does not correctly reflect service that I facilitate to this location	500	100	Fixed Wireless	Served (Over 100/20 available)	Wireless
1475042	103 GOLF COURSE DRIVE	ARMSTRONG	IA	50514	1	12-Provider facilitates speeds faster than that reported on the map	Provider only: The Map does not correctly reflect service that I facilitate to this location	500	100	Fixed Wireless	Served (Over 100/20 available)	Wireless
1475058	1738 368TH AVENUE	ESTHERVILLE	IA	51334	1	12-Provider facilitates speeds faster than that reported on the map	Provider only: The Map does not correctly reflect service that I facilitate to this location	500	100	Fixed Wireless	Served (Over 100/20 available)	Wireless
1475830	910 BLAINE STREET	DYSART	IA	52224	1	12-Provider facilitates speeds faster than that reported on the map	Provider only: The Map does not correctly reflect service that I facilitate to this location	500	100	Fixed Wireless	Served (Over 100/20 available)	Wireless
1475980	307 NORTHEAST HAYES STREET	GREENFIELD	IA	50849	1	12-Provider facilitates speeds faster than that reported on the map	Provider only: The Map does not correctly reflect service that I facilitate to this location	500	100	Fixed Wireless	Served (Over 100/20 available)	Wireless
1476086	622 CENTRAL AVENUE	ESTHERVILLE	IA	51334	1	12-Provider facilitates speeds faster than that reported on the map	Provider only: The Map does not correctly reflect service that I facilitate to this location	500	100	Fixed Wireless	Served (Over 100/20 available)	Wireless
1476525	5606 6TH AVENUE	ARMSTRONG	IA	50514	1	12-Provider facilitates speeds faster than that reported on the map	Provider only: The Map does not correctly reflect service that I facilitate to this location	500	100	Fixed Wireless	Served (Over 100/20 available)	Wireless
1476634	325 MAIN STREET	DYSART	IA	52224	1	12-Provider facilitates speeds faster than that reported on the map	Provider only: The Map does not correctly reflect service that I facilitate to this location	500	100	Fixed Wireless	Served (Over 100/20 available)	Wireless
1476654	121 NORTH 16TH STREET	ESTHERVILLE	IA	51334	1	12-Provider facilitates speeds faster than that reported on the map	Provider only: The Map does not correctly reflect service that I facilitate to this location	500	100	Fixed Wireless	Served (Over 100/20 available)	Wireless
1477129	215 NORTH 20TH STREET	ESTHERVILLE	IA	51334	1	12-Provider facilitates speeds faster than that reported on the map	Provider only: The Map does not correctly reflect service that I facilitate to this location	500	100	Fixed Wireless	Served (Over 100/20 available)	Wireless
1477336	402 NORTH 6TH STREET	ESTHERVILLE	IA	51334	1	12-Provider facilitates speeds faster than that reported on the map	Provider only: The Map does not correctly reflect service that I facilitate to this location	500	100	Fixed Wireless	Served (Over 100/20 available)	Wireless
1477342	509 JEFFERSON STREET	DYSART	IA	52224	1	12-Provider facilitates speeds faster than that reported on the map	Provider only: The Map does not correctly reflect service that I facilitate to this location	500	100	Fixed Wireless	Served (Over 100/20 available)	Wireless
1477494	600 SOUTH MAIN STREET	TRAER	IA	50675	1	12-Provider facilitates speeds faster than that reported on the map	Provider only: The Map does not correctly reflect service that I facilitate to this location	500	100	Fixed Wireless	Served (Over 100/20 available)	Wireless
1477687	728 DOSTAL COURT	DYSART	IA	52224	1	12-Provider facilitates speeds faster than that reported on the map	Provider only: The Map does not correctly reflect service that I facilitate to this location	500	100	Fixed Wireless	Served (Over 100/20 available)	Wireless
1477874	320 NORTH 13TH STREET	ESTHERVILLE	IA	51334	1	12-Provider facilitates speeds faster than that reported on the map	Provider only: The Map does not correctly reflect service that I facilitate to this location	500	100	Fixed Wireless	Served (Over 100/20 available)	Wireless

1478288	203 COUNTY LINE AVENUE	ADAIR	IA	50002	1	12-Provider facilitates speeds faster than that reported on the map	Provider only: The Map does not correctly reflect service that I facilitate to this location	500	100	Fixed Wireless	Served (Over 100/20 available)	Wireless
1437641	292 PUBLIC SQUARE	GREENFIELD	IA	50849	1	12-Provider facilitates speeds faster than that reported on the map	Provider only: The Map does not correctly reflect service that I facilitate to this location	500	100	Fixed Wireless	Served (Over 100/20 available)	Wireless
1443262	798 WILSON STREET	TRAER	IA	50675	1	12-Provider facilitates speeds faster than that reported on the map	Provider only: The Map does not correctly reflect service that I facilitate to this location	500	100	Fixed Wireless	Served (Over 100/20 available)	Wireless
1430280	537 SOUTH 10TH STREET	ESTHERVILLE	IA	51334	1	12-Provider facilitates speeds faster than that reported on the map	Provider only: The Map does not correctly reflect service that I facilitate to this location	500	100	Fixed Wireless	Served (Over 100/20 available)	Wireless
1437707	121 NORTH 18TH STREET	ESTHERVILLE	IA	51334	1	12-Provider facilitates speeds faster than that reported on the map	Provider only: The Map does not correctly reflect service that I facilitate to this location	500	100	Fixed Wireless	Served (Over 100/20 available)	Wireless
1440843	102 5TH STREET	ARMSTRONG	IA	50514	1	12-Provider facilitates speeds faster than that reported on the map	Provider only: The Map does not correctly reflect service that I facilitate to this location	500	100	Fixed Wireless	Served (Over 100/20 available)	Wireless
1412712	2099 130TH STREET	TRIPOLI	IA	50676	1	12-Provider facilitates speeds faster than that reported on the map	Provider only: The Map does not correctly reflect service that I facilitate to this location	500	100	Fixed Wireless	Served (Over 100/20 available)	Wireless
1412827	1715 CENTRAL AVENUE	ESTHERVILLE	IA	51334	1	12-Provider facilitates speeds faster than that reported on the map	Provider only: The Map does not correctly reflect service that I facilitate to this location	500	100	Fixed Wireless	Served (Over 100/20 available)	Wireless
1413431	807 ELM STREET	TRAER	IA	50675	1	12-Provider facilitates speeds faster than that reported on the map	Provider only: The Map does not correctly reflect service that I facilitate to this location	500	100	Fixed Wireless	Served (Over 100/20 available)	Wireless
1414015	101 3RD STREET	ESTHERVILLE	IA	51334	1	12-Provider facilitates speeds faster than that reported on the map	Provider only: The Map does not correctly reflect service that I facilitate to this location	500	100	Fixed Wireless	Served (Over 100/20 available)	Wireless
1414644	214 NORTH 12TH STREET	ESTHERVILLE	IA	51334	1	12-Provider facilitates speeds faster than that reported on the map	Provider only: The Map does not correctly reflect service that I facilitate to this location	500	100	Fixed Wireless	Served (Over 100/20 available)	Wireless
1415320	876 VOLNEY ROAD	WAUKON	IA	52172	1	12-Provider facilitates speeds faster than that reported on the map	Provider only: The Map does not correctly reflect service that I facilitate to this location	500	100	Fixed Wireless	Served (Over 100/20 available)	Wireless
1416292	1620 365TH AVENUE	ESTHERVILLE	IA	51334	1	12-Provider facilitates speeds faster than that reported on the map	Provider only: The Map does not correctly reflect service that I facilitate to this location	500	100	Fixed Wireless	Served (Over 100/20 available)	Wireless
1416845	148 WEST MILITARY ROAD	POSTVILLE	IA	52162	1	12-Provider facilitates speeds faster than that reported on the map	Provider only: The Map does not correctly reflect service that I facilitate to this location	500	100	Fixed Wireless	Served (Over 100/20 available)	Wireless
1417069	12341 HIGHWAY 18	POSTVILLE	IA	52162	1	12-Provider facilitates speeds faster than that reported on the map	Provider only: The Map does not correctly reflect service that I facilitate to this location	500	100	Fixed Wireless	Served (Over 100/20 available)	Wireless
1417437	321 NORTH 12TH STREET	ESTHERVILLE	IA	51334	1	12-Provider facilitates speeds faster than that reported on the map	Provider only: The Map does not correctly reflect service that I facilitate to this location	500	100	Fixed Wireless	Served (Over 100/20 available)	Wireless
1418724	10258 ASPEN AVENUE	POSTVILLE	IA	52162	1	12-Provider facilitates speeds faster than that reported on the map	Provider only: The Map does not correctly reflect service that I facilitate to this location	500	100	Fixed Wireless	Served (Over 100/20 available)	Wireless
1418745	502 4TH AVENUE SOUTH	ARMSTRONG	IA	50514	1	12-Provider facilitates speeds faster than that reported on the map	Provider only: The Map does not correctly reflect service that I facilitate to this location	500	100	Fixed Wireless	Served (Over 100/20 available)	Wireless
1419114	1315 CENTRAL AVENUE	ESTHERVILLE	IA	51334	1	12-Provider facilitates speeds faster than that reported on the map	Provider only: The Map does not correctly reflect service that I facilitate to this location	500	100	Fixed Wireless	Served (Over 100/20 available)	Wireless
1419987	824 SOUTH 12TH STREET	ESTHERVILLE	IA	51334	1	12-Provider facilitates speeds faster than that reported on the map	Provider only: The Map does not correctly reflect service that I facilitate to this location	500	100	Fixed Wireless	Served (Over 100/20 available)	Wireless
1423275	694 VOLNEY ROAD	MONONA	IA	52159	1	12-Provider facilitates speeds faster than that reported on the map	Provider only: The Map does not correctly reflect service that I facilitate to this location	500	100	Fixed Wireless	Served (Over 100/20 available)	Wireless
1423303	3 WESTWOOD COURT	ESTHERVILLE	IA	51334	1	12-Provider facilitates speeds faster than that reported on the map	Provider only: The Map does not correctly reflect service that I facilitate to this location	500	100	Fixed Wireless	Served (Over 100/20 available)	Wireless
1423836	1633 1ST AVENUE NORTH	ESTHERVILLE	IA	51334	1	12-Provider facilitates speeds faster than that reported on the map	Provider only: The Map does not correctly reflect service that I facilitate to this location	500	100	Fixed Wireless	Served (Over 100/20 available)	Wireless
1423912	852 RED SCHOOL ROAD	WAUKON	IA	52172	1	12-Provider facilitates speeds faster than that reported on the map	Provider only: The Map does not correctly reflect service that I facilitate to this location	500	100	Fixed Wireless	Served (Over 100/20 available)	Wireless
1426611	211 NORTH 6TH STREET	ESTHERVILLE	IA	51334	1	12-Provider facilitates speeds faster than that reported on the map	Provider only: The Map does not correctly reflect service that I facilitate to this location	500	100	Fixed Wireless	Served (Over 100/20 available)	Wireless
1427279	1115 5TH AVENUE NORTH	ESTHERVILLE	IA	51334	1	12-Provider facilitates speeds faster than that reported on the map	Provider only: The Map does not correctly reflect service that I facilitate to this location	500	100	Fixed Wireless	Served (Over 100/20 available)	Wireless
1427891	1820 7TH AVENUE SOUTH	ESTHERVILLE	IA	51334	1	12-Provider facilitates speeds faster than that reported on the map	Provider only: The Map does not correctly reflect service that I facilitate to this location	500	100	Fixed Wireless	Served (Over 100/20 available)	Wireless
1428888	203 BROADVIEW AVENUE	LUANA	IA	52156	1	12-Provider facilitates speeds faster than that reported on the map	Provider only: The Map does not correctly reflect service that I facilitate to this location	500	100	Fixed Wireless	Served (Over 100/20 available)	Wireless
1429372	1269 HEDLEY DRIVE	WAUKON	IA	52172	1	12-Provider facilitates speeds faster than that reported on the map	Provider only: The Map does not correctly reflect service that I facilitate to this location	500	100	Fixed Wireless	Served (Over 100/20 available)	Wireless
1429952	210 STATES DRIVE	POSTVILLE	IA	52162	1	12-Provider facilitates speeds faster than that reported on the map	Provider only: The Map does not correctly reflect service that I facilitate to this location	500	100	Fixed Wireless	Served (Over 100/20 available)	Wireless
1433617	2032 NORTH 6TH STREET	ESTHERVILLE	IA	51334	1	12-Provider facilitates speeds faster than that reported on the map	Provider only: The Map does not correctly reflect service that I facilitate to this location	500	100	Fixed Wireless	Served (Over 100/20 available)	Wireless
1433666	101 ST JAMES AVENUE	WALLINGFORD	IA	51365	1	12-Provider facilitates speeds faster than that reported on the map	Provider only: The Map does not correctly reflect service that I facilitate to this location	500	100	Fixed Wireless	Served (Over 100/20 available)	Wireless
1434139	1259 SHERMAN RIDGE ROAD	WAUKON	IA	52172	1	12-Provider facilitates speeds faster than that reported on the map	Provider only: The Map does not correctly reflect service that I facilitate to this location	500	100	Fixed Wireless	Served (Over 100/20 available)	Wireless
1435912	3971 180TH STREET	ESTHERVILLE	IA	51334	1	12-Provider facilitates speeds faster than that reported on the map	Provider only: The Map does not correctly reflect service that I facilitate to this location	500	100	Fixed Wireless	Served (Over 100/20 available)	Wireless
1437114	1103 2ND AVENUE NORTH	ESTHERVILLE	IA	51334	1	12-Provider facilitates speeds faster than that reported on the map	Provider only: The Map does not correctly reflect service that I facilitate to this location	500	100	Fixed Wireless	Served (Over 100/20 available)	Wireless
1437514	133 CANOE ROAD	DECORAH	IA	52101	1	12-Provider facilitates speeds faster than that reported on the map	Provider only: The Map does not correctly reflect service that I facilitate to this location	500	100	Fixed Wireless	Served (Over 100/20 available)	Wireless
1438128	1127 6TH AVENUE SOUTH	ESTHERVILLE	IA	51334	1	12-Provider facilitates speeds faster than that reported on the map	Provider only: The Map does not correctly reflect service that I facilitate to this location	500	100	Fixed Wireless	Served (Over 100/20 available)	Wireless
1438945	1223 PETERSON HOLLOW DRIVE	WAUKON	IA	52172	1	12-Provider facilitates speeds faster than that reported on the map	Provider only: The Map does not correctly reflect service that I facilitate to this location	500	100	Fixed Wireless	Served (Over 100/20 available)	Wireless
1438960	5131 230TH STREET	RINGSTED	IA	50578	1	12-Provider facilitates speeds faster than that reported on the map	Provider only: The Map does not correctly reflect service that I facilitate to this location	500	100	Fixed Wireless	Served (Over 100/20 available)	Wireless
1439549	406 CHURCH STREET	LUANA	IA	52156	1	12-Provider facilitates speeds faster than that reported on the map	Provider only: The Map does not correctly reflect service that I facilitate to this location	500	100	Fixed Wireless	Served (Over 100/20 available)	Wireless
1441171	320 NORTH 16TH PLACE	ESTHERVILLE	IA	51334	1	12-Provider facilitates speeds faster than that reported on the map	Provider only: The Map does not correctly reflect service that I facilitate to this location	500	100	Fixed Wireless	Served (Over 100/20 available)	Wireless
1441636	1925 410TH AVENUE	ESTHERVILLE	IA	51334	1	12-Provider facilitates speeds faster than that reported on the map	Provider only: The Map does not correctly reflect service that I facilitate to this location	500	100	Fixed Wireless	Served (Over 100/20 available)	Wireless
1442701	4245 STATE HIGHWAY 9	ESTHERVILLE	IA	51334	1	12-Provider facilitates speeds faster than that reported on the map	Provider only: The Map does not correctly reflect service that I facilitate to this location	500	100	Fixed Wireless	Served (Over 100/20 available)	Wireless
1443285	702 NORTH 6TH STREET	ESTHERVILLE	IA	51334	1	12-Provider facilitates speeds faster than that reported on the map	Provider only: The Map does not correctly reflect service that I facilitate to this location	500	100	Fixed Wireless	Served (Over 100/20 available)	Wireless
1443547	404 4TH AVENUE SOUTH	ARMSTRONG	IA	50514	1	12-Provider facilitates speeds faster than that reported on the map	Provider only: The Map does not correctly reflect service that I facilitate to this location	500	100	Fixed Wireless	Served (Over 100/20 available)	Wireless
1444892	1632 365TH AVENUE	ESTHERVILLE	IA	51334	1	12-Provider facilitates speeds faster than that reported on the map	Provider only: The Map does not correctly reflect service that I facilitate to this location	500	100	Fixed Wireless	Served (Over 100/20 available)	Wireless
1444908	160 WEST MILITARY ROAD	POSTVILLE	IA	52162	1	12-Provider facilitates speeds faster than that reported on the map	Provider only: The Map does not correctly reflect service that I facilitate to this location	500	100	Fixed Wireless	Served (Over 100/20 available)	Wireless
1444960	102 5TH STREET	ESTHERVILLE	IA	51334	1	12-Provider facilitates speeds faster than that reported on the map	Provider only: The Map does not correctly reflect service that I facilitate to this location	500	100	Fixed Wireless	Served (Over 100/20 available)	Wireless
1446008	106 SOUTH 6TH STREET	ESTHERVILLE	IA	51334	1	12-Provider facilitates speeds faster than that reported on the map	Provider only: The Map does not correctly reflect service that I facilitate to this location	500	100	Fixed Wireless	Served (Over 100/20 available)	Wireless
1446173	702 18TH AVENUE NORTH	ESTHERVILLE	IA	51334	1	12-Provider facilitates speeds faster than that reported on the map	Provider only: The Map does not correctly reflect service that I facilitate to this location	500	100	Fixed Wireless	Served (Over 100/20 available)	Wireless
1446451	42 ST JAMES AVENUE	WALLINGFORD	IA	51365	1	12-Provider facilitates speeds faster than that reported on the map	Provider only: The Map does not correctly reflect service that I facilitate to this location	500	100	Fixed Wireless	Served (Over 100/20 available)	Wireless
1448279	155 FRONT STREET	POSTVILLE	IA	52162	1	12-Provider facilitates speeds faster than that reported on the map	Provider only: The Map does not correctly reflect service that I facilitate to this location	500	100	Fixed Wireless	Served (Over 100/20 available)	Wireless
1448605	815 STATE HIGHWAY 76	WATERVILLE	IA	52170	1	12-Provider facilitates speeds faster than that reported on the map	Provider only: The Map does not correctly reflect service that I facilitate to this location	500	100	Fixed Wireless	Served (Over 100/20 available)	Wireless
1451059	850 VOLNEY ROAD	WAUKON	IA	52172	1	12-Provider facilitates speeds faster than that reported on the map	Provider only: The Map does not correctly reflect service that I facilitate to this location	500	100	Fixed Wireless	Served (Over 100/20 available)	Wireless
1451164	3930 230TH STREET	ESTHERVILLE	IA	51334	1	12-Provider facilitates speeds faster than that reported on the map	Provider only: The Map does not correctly reflect service that I facilitate to this location	500	100	Fixed Wireless	Served (Over 100/20 available)	Wireless
1451772	409 C AVENUE	ARMSTRONG	IA	50514	1	12-Provider facilitates speeds faster than that reported on the map	Provider only: The Map does not correctly reflect service that I facilitate to this location	500	100	Fixed Wireless	Served (Over 100/20 available)	Wireless
1451940	1414 NORTH 6TH STREET	ESTHERVILLE	IA	51334	1	12-Provider facilitates speeds faster than that reported on the map	Provider only: The Map does not correctly reflect service that I facilitate to this location	500	100	Fixed Wireless	Served (Over 100/20 available)	Wireless
1452176	216 OAK DRIVE	POSTVILLE	IA	52162	1	12-Provider facilitates speeds faster than that reported on the map	Provider only: The Map does not correctly reflect service that I facilitate to this location	500	100	Fixed Wireless	Served (Over 100/20 available)	Wireless
1452720	113 SOUTH 1ST STREET	WALLINGFORD	IA	51365	1	12-Provider facilitates speeds faster than that reported on the map	Provider only: The Map does not correctly reflect service that I facilitate to this location	500	100	Fixed Wireless	Served (Over 100/20 available)	Wireless
1454169	1256 OLD ROSSVILLE DRIVE	WAUKON	IA	52172	1	12-Provider facilitates speeds faster than that reported on the map	Provider only: The Map does not correctly reflect service that I facilitate to this location	500	100	Fixed Wireless	Served (Over 100/20 available)	Wireless
1454426	218 OAK DRIVE	POSTVILLE	IA	52162	1	12-Provider facilitates speeds faster than that reported on the map	Provider only: The Map does not correctly reflect service that I facilitate to this location	500	100	Fixed Wireless	Served (Over 100/20 available)	Wireless
1457146	1102 NORTH 7TH STREET	ESTHERVILLE	IA	51334	1	12-Provider facilitates speeds faster than that reported on the map	Provider only: The Map does not correctly reflect service that I facilitate to this location	500	100	Fixed Wireless	Served (Over 100/20 available)	Wireless
1457297	1120 NORTH 5TH STREET	ESTHERVILLE	IA	51334	1	12-Provider facilitates speeds faster than that reported on the map	Provider only: The Map does not correctly reflect service that I facilitate to this location	500	100	Fixed Wireless	Served (Over 100/20 available)	Wireless
1458352	620 NORTH 11TH STREET	ESTHERVILLE	IA	51334	1	12-Provider facilitates speeds faster than that reported on the map	Provider only: The Map does not correctly reflect service that I facilitate to this location	500	100	Fixed Wireless	Served (Over 100/20 available)	Wireless
1458558	2009 NORTH 7TH STREET	ESTHERVILLE	IA	51334	1	12-Provider facilitates speeds faster than that reported on the map	Provider only: The Map does not correctly reflect service that I facilitate to this location	500	100	Fixed Wireless	Served (Over 100/20 available)	Wireless
1459160	808 NORTH 7TH STREET	ESTHERVILLE	IA	51334	1	12-Provider facilitates speeds faster than that reported on the map	Provider only: The Map does not correctly reflect service that I facilitate to this location	500	100	Fixed Wireless	Served (Over 100/20 available)	Wireless
1460287	17366 DIPLOMAT ROAD	LUANA	IA	52156	1	12-Provider facilitates speeds faster than that reported on the map	Provider only: The Map does not correctly reflect service that I facilitate to this location	500	100	Fixed Wireless	Served (Over 100/20 available)	Wireless
1460704	740 SOUTH 11TH STREET	ESTHERVILLE	IA	51334	1	12-Provider facilitates speeds faster than that reported on the map	Provider only: The Map does not correctly reflect service that I facilitate to this location	500	100	Fixed Wireless	Served (Over 100/20 available)	Wireless
1460774	302 KNOLLWOOD DRIVE	ESTHERVILLE	IA	51334	1	12-Provider facilitates speeds faster than that reported on the map	Provider only: The Map does not correctly reflect service that I facilitate to this location	500	100	Fixed Wireless	Served (Over 100/20 available)	Wireless
1461721	1227 NORTH 9TH STREET	ESTHERVILLE	IA	51334	1	12-Provider facilitates speeds faster than that reported on the map	Provider only: The Map does not correctly reflect service that I facilitate to this location	500	100	Fixed Wireless	Served (Over 100/20 available)	Wireless
1461799	1418 OLD STAGE ROAD	WAUKON	IA	52172	1	12-Provider facilitates speeds faster than that reported on the map	Provider only: The Map does not correctly reflect service that I facilitate to this location	500	100	Fixed Wireless	Served (Over 100/20 available)	Wireless
1461855	720 WEST 8TH AVENUE NORTH	ESTHERVILLE	IA	51334	1	12-Provider facilitates speeds faster than that reported on the map	Provider only: The Map does not correctly reflect service that I facilitate to this location	500	100	Fixed Wireless	Served (Over 100/20 available)	Wireless
1462549	705 ESTELLE STREET	DYSART	IA	52224	1	12-Provider facilitates speeds faster than that reported on the map	Provider only: The Map does not correctly reflect service that I facilitate to this location	500	100	Fixed Wireless	Served (Over 100/20 available)	Wireless
1463479	626 WEST 6TH AVENUE NORTH	ESTHERVILLE	IA	51334	1	12-Provider facilitates speeds faster than that reported on the map	Provider only: The Map does not correctly reflect service that I facilitate to this location	500	100	Fixed Wireless	Served (Over 100/20 available)	Wireless
1463991	112 NORTH 13TH STREET	ESTHERVILLE	IA	51334	1	12-Provider facilitates speeds faster than that reported on the map	Provider only: The Map does not correctly reflect service that I facilitate to this location	500	100	Fixed Wireless	Served (Over 100/20 available)	Wireless
1464439	1221 4TH AVENUE NORTH	ESTHERVILLE	IA	51334	1	12-Provider facilitates speeds faster than that reported on the map	Provider only: The Map does not correctly reflect service that I facilitate to this location	500	100	Fixed Wireless	Served (Over 100/20 available)	Wireless
1465814	1108 OAK HILL ROAD	ESTHERVILLE	IA	51334	1	12-Provider facilitates speeds faster than that reported on the map	Provider only: The Map does not correctly reflect service that I facilitate to this location	500	100	Fixed Wireless	Served (Over 100/20 available)	Wireless
1466062	5405 200TH STREET	ARMSTRONG	IA	50514	1	12-Provider facilitates speeds faster than that reported on the map	Provider only: The Map does not correctly reflect service that I facilitate to this location	500	100	Fixed Wireless	Served (Over 100/20 available)	Wireless
1466100	1762 368TH AVENUE	ESTHERVILLE	IA	51334	1	12-Provider facilitates speeds faster than that reported on the map	Provider only: The Map does not correctly reflect service that I facilitate to this location	500	100	Fixed Wireless	Served (Over 100/20 available)	Wireless
1468949	703 1ST AVENUE	ARMSTRONG	IA	50514	1	12-Provider facilitates speeds faster than that reported on the map	Provider only: The Map does not correctly reflect service that I facilitate to this location	500	100	Fixed Wireless	Served (Over 100/20 available)	Wireless
1468988	217 GREENBRIER ROAD	MONONA	IA	52159	1	12-Provider facilitates speeds faster than that reported on the map	Provider only: The Map does not correctly reflect service that I facilitate to this location	500	100	Fixed Wireless	Served (Over 100/20 available)	Wireless
1469322	1503 3RD AVENUE SOUTH	ESTHERVILLE	IA	51334	1	12-Provider facilitates speeds faster than that reported on the map	Provider only: The Map does not correctly reflect service that I facilitate to this location	500	100	Fixed Wireless	Served (Over 100/20 available)	Wireless
1469475	1350 9TH STREET SOUTHWEST	WAUKON	IA	52172	1	12-Provider facilitates speeds faster than that reported on the map	Provider only: The Map does not correctly reflect service that I facilitate to this location	500	100	Fixed Wireless	Served (Over 100/20 available)	Wireless
1470714	521 SOUTH 9TH STREET	ESTHERVILLE	IA	51334	1	12-Provider facilitates speeds faster than that reported on the map	Provider only: The Map does not correctly reflect service that I facilitate to this location	500	100	Fixed Wireless	Served (Over 100/20 available)	Wireless
1470793	615 NORTH 10TH STREET	ESTHERVILLE	IA	51334	1	12-Provider facilitates speeds faster than that reported on the map	Provider only: The Map does not correctly reflect service that I facilitate to this location	500	100	Fixed Wireless	Served (Over 100/20 available)	Wireless
1470864	2203 INGHAM LAKE ROAD	WALLINGFORD	IA	51365	1	12-Provider facilitates speeds faster than that reported on the map	Provider only: The Map does not correctly reflect service that I facilitate to this location	500	100	Fixed Wireless	Served (Over 100/20 available)	Wireless
1471727	3480 WINDFALL AVENUE	ELMA	IA	50628	1	12-Provider facilitates speeds faster than that reported on the map	Provider only: The Map does not correctly reflect service that I facilitate to this location	500	100	Fixed Wireless	Served (Over 100/20 available)	Wireless
1471749	526 WEST 9TH STREET NORTH	ESTHERVILLE	IA	51334	1	12-Provider facilitates speeds faster than that reported on the map	Provider only: The Map does not correctly reflect service that I facilitate to this location	500	100	Fixed Wireless	Served (Over 100/20 available)	Wireless
1472505	421 SOUTH 10TH STREET	ESTHERVILLE	IA	51334	1	12-Provider facilitates speeds faster than that reported on the map	Provider only: The Map does not correctly reflect service that I facilitate to this location	500	100	Fixed Wireless	Served (Over 100/20 available)	Wireless
1473115	1277 OLD ROSSVILLE DRIVE	WAUKON	IA	52172	1	12-Provider facilitates speeds faster than that reported on the map	Provider only: The Map does not correctly reflect service that I facilitate to this location	500	100	Fixed Wireless	Served (Over 100/20 available)	Wireless
1473214	300 FUEL HOLLOW ROAD	LUANA	IA	52156	1	12-Provider facilitates speeds faster than that reported on the map	Provider only: The Map does not correctly reflect service that I facilitate to this location	500	100	Fixed Wireless	Served (Over 100/20 available)	Wireless
1473270	1608 MAPLECREST DRIVE	ESTHERVILLE	IA	51334	1	12-Provider facilitates speeds faster than that reported on the map	Provider only: The Map does not correctly reflect service that I facilitate to this location	500	100	Fixed Wireless	Served (Over 100/20 available)	Wireless
1474345	4250 STATE HIGHWAY 9	ESTHERVILLE	IA	51334	1	12-Provider facilitates speeds faster than that reported on the map	Provider only: The Map does not correctly reflect service that I facilitate to this location	500	100	Fixed Wireless	Served (Over 100/20 available)	Wireless
1476487	1813 3RD AVENUE SOUTH	ESTHERVILLE	IA	51334	1	12-Provider facilitates speeds faster than that reported on the map	Provider only: The Map does not correctly reflect service that I facilitate to this location	500	100	Fixed Wireless	Served (Over 100/20 available)	Wireless
1476787	101 4TH STREET	ARMSTRONG	IA	50514	1	12-Provider facilitates speeds faster than that reported on the map	Provider only: The Map does not correctly reflect service that I facilitate to this location	500	100	Fixed Wireless	Served (Over 100/20 available)	Wireless
1476980	602 NORTH 4TH STREET	ESTHERVILLE	IA	51334	1	12-Provider facilitates speeds faster than that reported on the map	Provider only: The Map does not correctly reflect service that I facilitate to this location	500	100	Fixed Wireless	Served (Over 100/20 available)	Wireless
1477253	1214 5TH AVENUE NORTH	ESTHERVILLE	IA	51334	1	12-Provider facilitates speeds faster than that reported on the map	Provider only: The Map does not correctly reflect service that I facilitate to this location	500	100	Fixed Wireless	Served (Over 100/20 available)	Wireless
1478264	1322 1ST AVENUE SOUTH	ESTHERVILLE	IA	51334	1	12-Provider facilitates speeds faster than that reported on the map	Provider only: The Map does not correctly reflect service that I facilitate to this location	500	100	Fixed Wireless	Served (Over 100/20 available)	Wireless
1452059	103 NORTH 14TH STREET	ESTHERVILLE	IA	51334	1	12-Provider facilitates speeds faster than that reported on the map	Provider only: The Map does not correctly reflect service that I facilitate to this location	500	100	Fixed Wireless	Served (Over 100/20 available)	Wireless
1461939	203 SOUTH 28TH STREET	ESTHERVILLE	IA	51334	1	12-Provider facilitates speeds faster than that reported on the map	Provider only: The Map does not correctly reflect service that I facilitate to this location	500	100	Fixed Wireless	Served (Over 100/20 available)	Wireless
1434931	21 INN TOWNER MOBILE HOME COURT	ARMSTRONG	IA	50514	1	12-Provider facilitates speeds faster than that reported on the map	Provider only: The Map does not correctly reflect service that I facilitate to this location	500	100	Fixed Wireless	Served (Over 100/20 available)	Wireless
1440200	11 INN TOWNER MOBILE HOME COURT	ARMSTRONG	IA	50514	1	12-Provider facilitates speeds faster than that reported on the map	Provider only: The Map does not correctly reflect service that I facilitate to this location	500	100	Fixed Wireless	Served (Over 100/20 available)	Wireless
1440695	15 INN TOWNER MOBILE HOME COURT	ARMSTRONG	IA	50514	1	12-Provider facilitates speeds faster than that reported on the map	Provider only: The Map does not correctly reflect service that I facilitate to this location	500	100	Fixed Wireless	Served (Over 100/20 available)	Wireless
1424717	1646 5TH AVENUE NORTH	ESTHERVILLE	IA	51334	1	12-Provider facilitates speeds faster than that reported on the map	Provider only: The Map does not correctly reflect service that I facilitate to this location	500	100	Fixed Wireless	Served (Over 100/20 available)	Wireless
1445894	1646 5TH AVENUE NORTH	ESTHERVILLE	IA	51334	1	12-Provider facilitates speeds faster than that reported on the map	Provider only: The Map does not correctly reflect service that I facilitate to this location	500	100	Fixed Wireless	Served (Over 100/20 available)	Wireless
1466770	2007 MURRAY ROAD	ESTHERVILLE	IA	51334	1	12-Provider facilitates speeds faster than that reported on the map	Provider only: The Map does not correctly reflect service that I facilitate to this location	500	100	Fixed Wireless	Served (Over 100/20 available)	Wireless
1400926	1402 NORTH WEST STREET	MT AYR	IA	50854	1	12-Provider facilitates speeds faster than that reported on the map	Provider only: The Map does not correctly reflect service that I facilitate to this location	500	100	Fixed Wireless	Served (Over 100/20 available)	Wireless
1416729	1720 SOUTH IRIS STREET	MT PLEASANT	IA	52641	1	12-Provider facilitates speeds faster than that reported on the map	Provider only: The Map does not correctly reflect service that I facilitate to this location	500	100	Fixed Wireless	Served (Over 100/20 available)	Wireless
1422703	904 SOUTH CLEVELAND STREET	MT AYR	IA	50854	1	12-Provider facilitates speeds faster than that reported on the map	Provider only: The Map does not correctly reflect service that I facilitate to this location	500	100	Fixed Wireless	Served (Over 100/20 available)	Wireless
1424193	3175 WHISPERING PINES LANE	DANVILLE	IA	52623	1	12-Provider facilitates speeds faster than that reported on the map	Provider only: The Map does not correctly reflect service that I facilitate to this location	500	100	Fixed Wireless	Served (Over 100/20 available)	Wireless
1435987	2347 230TH AVENUE	MT AYR	IA	50854	1	12-Provider facilitates speeds faster than that reported on the map	Provider only: The Map does not correctly reflect service that I facilitate to this location	500	100	Fixed Wireless	Served (Over 100/20 available)	Wireless
1440108	9924 BRIDGEPORT ROAD	DANVILLE	IA	52623	1	12-Provider facilitates speeds faster than that reported on the map	Provider only: The Map does not correctly reflect service that I facilitate to this location	500	100	Fixed Wireless	Served (Over 100/20 available)	Wireless
1459950	16343 155TH AVENUE	SPERRY	IA	52650	1	12-Provider facilitates speeds faster than that reported on the map	Provider only: The Map does not correctly reflect service that I facilitate to this location	500	100	Fixed Wireless	Served (Over 100/20 available)	Wireless
1473073	23302 450TH STREET	HAVELOCK	IA	50546	1	12-Provider facilitates speeds faster than that reported on the map	Provider only: The Map does not correctly reflect service that I facilitate to this location	500	100	Fixed Wireless	Served (Over 100/20 available)	Wireless
1486702	803 ELM ST	ELMA	IA	50628	1	12-Provider facilitates speeds faster than that reported on the map	Provider only: The Map does not correctly reflect service that I facilitate to this location	500	100	Fixed Wireless	Served (Over 100/20 available)	Wireless
1486801	18072 ADDISON AVE	ELMA	IA	50628	1	12-Provider facilitates speeds faster than that reported on the map	Provider only: The Map does not correctly reflect service that I facilitate to this location	500	100	Fixed Wireless	Served (Over 100/20 available)	Wireless
1486865	17258 ADDISON AVE	RICEVILLE	IA	50466	1	12-Provider facilitates speeds faster than that reported on the map	Provider only: The Map does not correctly reflect service that I facilitate to this location	500	100	Fixed Wireless	Served (Over 100/20 available)	Wireless
1436322	2124 IOWA STATE HIGHWAY 25		IA	50849	1	12-Provider facilitates speeds faster than that reported on the map	Provider only: The Map does not correctly reflect service that I facilitate to this location	500	100	Fixed Wireless	Served (Over 100/20 available)	Wireless
1436348	1009 WEST 2ND STREET NORTH		IA		1	12-Provider facilitates speeds faster than that reported on the map	Provider only: The Map does not correctly reflect service that I facilitate to this location	500	100	Fixed Wireless	Served (Over 100/20 available)	Wireless
1436478	2125 410TH AVENUE		IA	51334	1	12-Provider facilitates speeds faster than that reported on the map	Provider only: The Map does not correctly reflect service that I facilitate to this location	500	100	Fixed Wireless	Served (Over 100/20 available)	Wireless
1468716	886 STATE HIGHWAY 76		IA		1	12-Provider facilitates speeds faster than that reported on the map	Provider only: The Map does not correctly reflect service that I facilitate to this location	500	100	Fixed Wireless	Served (Over 100/20 available)	Wireless
1451257	2302 3RD AVENUE SOUTH		IA	0	1	12-Provider facilitates speeds faster than that reported on the map	Provider only: The Map does not correctly reflect service that I facilitate to this location	500	100	Fixed Wireless	Served (Over 100/20 available)	Wireless
1400168	19543 186TH AVENUE	NEW LONDON	IA	52645	1	12-Provider facilitates speeds faster than that reported on the map	Provider only: The Map does not correctly reflect service that I facilitate to this location	500	100	Fixed Wireless	Served (Over 100/20 available)	Wireless
1400330	134 WEST STONEBROOK DRIVE	MT PLEASANT	IA	52641	1	12-Provider facilitates speeds faster than that reported on the map	Provider only: The Map does not correctly reflect service that I facilitate to this location	500	100	Fixed Wireless	Served (Over 100/20 available)	Wireless
1400338

1400449	206 SOUTH BIRCH STREET	DANVILLE	IA	52623	1	12-Provider facilitates speeds faster than that reported on the map	Provider only: The Map does not correctly reflect service that I facilitate to this location	500	100	Fixed Wireless	Served (Over 100/20 available)	Wireless
1400559	1104 EAST WASHINGTON STREET	MT PLEASANT	IA	52641	1	12-Provider facilitates speeds faster than that reported on the map	Provider only: The Map does not correctly reflect service that I facilitate to this location	500	100	Fixed Wireless	Served (Over 100/20 available)	Wireless
1400630	203 EAST MAIN STREET	LAWLER	IA	52154	1	12-Provider facilitates speeds faster than that reported on the map	Provider only: The Map does not correctly reflect service that I facilitate to this location	500	100	Fixed Wireless	Served (Over 100/20 available)	Wireless
1400660	203 WEST DIVISION STREET	DANVILLE	IA	52623	1	12-Provider facilitates speeds faster than that reported on the map	Provider only: The Map does not correctly reflect service that I facilitate to this location	500	100	Fixed Wireless	Served (Over 100/20 available)	Wireless
1400737	1776 250TH STREET	MT PLEASANT	IA	52641	1	12-Provider facilitates speeds faster than that reported on the map	Provider only: The Map does not correctly reflect service that I facilitate to this location	500	100	Fixed Wireless	Served (Over 100/20 available)	Wireless
1400802	210 3RD AVENUE SOUTHWEST	POCAHONTAS	IA	50574	1	12-Provider facilitates speeds faster than that reported on the map	Provider only: The Map does not correctly reflect service that I facilitate to this location	500	100	Fixed Wireless	Served (Over 100/20 available)	Wireless
1400923	205 WEST HIGH STREET	FREDERICKSBURG	IA	50630	1	12-Provider facilitates speeds faster than that reported on the map	Provider only: The Map does not correctly reflect service that I facilitate to this location	500	100	Fixed Wireless	Served (Over 100/20 available)	Wireless
1401060	55048 250TH AVENUE	PALMER	IA	50571	1	12-Provider facilitates speeds faster than that reported on the map	Provider only: The Map does not correctly reflect service that I facilitate to this location	500	100	Fixed Wireless	Served (Over 100/20 available)	Wireless
1401071	103 SOUTH MARION STREET	MT PLEASANT	IA	52641	1	12-Provider facilitates speeds faster than that reported on the map	Provider only: The Map does not correctly reflect service that I facilitate to this location	500	100	Fixed Wireless	Served (Over 100/20 available)	Wireless
1401557	17 4TH AVENUE SOUTHEAST	POCAHONTAS	IA	50574	1	12-Provider facilitates speeds faster than that reported on the map	Provider only: The Map does not correctly reflect service that I facilitate to this location	500	100	Fixed Wireless	Served (Over 100/20 available)	Wireless
1401771	917 ASH DRIVE	NEW HAMPTON	IA	50659	1	12-Provider facilitates speeds faster than that reported on the map	Provider only: The Map does not correctly reflect service that I facilitate to this location	500	100	Fixed Wireless	Served (Over 100/20 available)	Wireless
1401813	1106 EAST MADISON STREET	MT PLEASANT	IA	52641	1	12-Provider facilitates speeds faster than that reported on the map	Provider only: The Map does not correctly reflect service that I facilitate to this location	500	100	Fixed Wireless	Served (Over 100/20 available)	Wireless
1401939	2532 310TH STREET	FREDERICKSBURG	IA	50630	1	12-Provider facilitates speeds faster than that reported on the map	Provider only: The Map does not correctly reflect service that I facilitate to this location	500	100	Fixed Wireless	Served (Over 100/20 available)	Wireless
1401968	205 EAST ADAMS STREET	MT AYR	IA	50854	1	12-Provider facilitates speeds faster than that reported on the map	Provider only: The Map does not correctly reflect service that I facilitate to this location	500	100	Fixed Wireless	Served (Over 100/20 available)	Wireless
1402043	226 SOUTH LINN AVENUE	NEW HAMPTON	IA	50659	1	12-Provider facilitates speeds faster than that reported on the map	Provider only: The Map does not correctly reflect service that I facilitate to this location	500	100	Fixed Wireless	Served (Over 100/20 available)	Wireless
1402082	800 WEST MILWAUKEE STREET	NEW HAMPTON	IA	50659	1	12-Provider facilitates speeds faster than that reported on the map	Provider only: The Map does not correctly reflect service that I facilitate to this location	500	100	Fixed Wireless	Served (Over 100/20 available)	Wireless
1402092	515 BAILEY AVENUE	NEW HAMPTON	IA	50659	1	12-Provider facilitates speeds faster than that reported on the map	Provider only: The Map does not correctly reflect service that I facilitate to this location	500	100	Fixed Wireless	Served (Over 100/20 available)	Wireless
1402211	1415 WEST WASHINGTON STREET	MT PLEASANT	IA	52641	1	12-Provider facilitates speeds faster than that reported on the map	Provider only: The Map does not correctly reflect service that I facilitate to this location	500	100	Fixed Wireless	Served (Over 100/20 available)	Wireless
1402424	118 WEST MAIN STREET	OSSIAN	IA	52161	1	12-Provider facilitates speeds faster than that reported on the map	Provider only: The Map does not correctly reflect service that I facilitate to this location	500	100	Fixed Wireless	Served (Over 100/20 available)	Wireless
1402475	504 1ST STREET	ROLFE	IA	50581	1	12-Provider facilitates speeds faster than that reported on the map	Provider only: The Map does not correctly reflect service that I facilitate to this location	500	100	Fixed Wireless	Served (Over 100/20 available)	Wireless
1402531	1419 US HIGHWAY 52	OSSIAN	IA	52161	1	12-Provider facilitates speeds faster than that reported on the map	Provider only: The Map does not correctly reflect service that I facilitate to this location	500	100	Fixed Wireless	Served (Over 100/20 available)	Wireless
1402588	2203 MARSH AVENUE	MT PLEASANT	IA	52641	1	12-Provider facilitates speeds faster than that reported on the map	Provider only: The Map does not correctly reflect service that I facilitate to this location	500	100	Fixed Wireless	Served (Over 100/20 available)	Wireless
1402616	1450 HARRISON STREET	HAVELOCK	IA	50546	1	12-Provider facilitates speeds faster than that reported on the map	Provider only: The Map does not correctly reflect service that I facilitate to this location	500	100	Fixed Wireless	Served (Over 100/20 available)	Wireless
1402739	24 3RD AVENUE NORTHWEST	POCAHONTAS	IA	50574	1	12-Provider facilitates speeds faster than that reported on the map	Provider only: The Map does not correctly reflect service that I facilitate to this location	500	100	Fixed Wireless	Served (Over 100/20 available)	Wireless
1402867	113 WEST WASHINGTON STREET	NEW HAMPTON	IA	50659	1	12-Provider facilitates speeds faster than that reported on the map	Provider only: The Map does not correctly reflect service that I facilitate to this location	500	100	Fixed Wireless	Served (Over 100/20 available)	Wireless
1403009	44915 190TH AVENUE	HAVELOCK	IA	50546	1	12-Provider facilitates speeds faster than that reported on the map	Provider only: The Map does not correctly reflect service that I facilitate to this location	500	100	Fixed Wireless	Served (Over 100/20 available)	Wireless
1403045	305 WEST MAIN STREET	IONIA	IA	50645	1	12-Provider facilitates speeds faster than that reported on the map	Provider only: The Map does not correctly reflect service that I facilitate to this location	500	100	Fixed Wireless	Served (Over 100/20 available)	Wireless
1403154	3164 160TH STREET	LAWLER	IA	52154	1	12-Provider facilitates speeds faster than that reported on the map	Provider only: The Map does not correctly reflect service that I facilitate to this location	500	100	Fixed Wireless	Served (Over 100/20 available)	Wireless
1403183	102 BECKER AVENUE	OSSIAN	IA	52161	1	12-Provider facilitates speeds faster than that reported on the map	Provider only: The Map does not correctly reflect service that I facilitate to this location	500	100	Fixed Wireless	Served (Over 100/20 available)	Wireless
1403203	526 CLOVER CIRCLE	FREDERICKSBURG	IA	50630	1	12-Provider facilitates speeds faster than that reported on the map	Provider only: The Map does not correctly reflect service that I facilitate to this location	500	100	Fixed Wireless	Served (Over 100/20 available)	Wireless
1403405	114 SOUTH MAIN STREET	MT PLEASANT	IA	52641	1	12-Provider facilitates speeds faster than that reported on the map	Provider only: The Map does not correctly reflect service that I facilitate to this location	500	100	Fixed Wireless	Served (Over 100/20 available)	Wireless
1403484	802 EAST CHARLES STREET	MT PLEASANT	IA	52641	1	12-Provider facilitates speeds faster than that reported on the map	Provider only: The Map does not correctly reflect service that I facilitate to this location	500	100	Fixed Wireless	Served (Over 100/20 available)	Wireless
1403673	307 SOUTH CHESTNUT AVENUE	NEW HAMPTON	IA	50659	1	12-Provider facilitates speeds faster than that reported on the map	Provider only: The Map does not correctly reflect service that I facilitate to this location	500	100	Fixed Wireless	Served (Over 100/20 available)	Wireless
1403699	18 SOUTHWEST 6TH STREET	POCAHONTAS	IA	50574	1	12-Provider facilitates speeds faster than that reported on the map	Provider only: The Map does not correctly reflect service that I facilitate to this location	500	100	Fixed Wireless	Served (Over 100/20 available)	Wireless
1404023	203 EAST BROAD STREET	MT PLEASANT	IA	52641	1	12-Provider facilitates speeds faster than that reported on the map	Provider only: The Map does not correctly reflect service that I facilitate to this location	500	100	Fixed Wireless	Served (Over 100/20 available)	Wireless
1404068	231 SOUTH CHESTNUT AVENUE	NEW HAMPTON	IA	50659	1	12-Provider facilitates speeds faster than that reported on the map	Provider only: The Map does not correctly reflect service that I facilitate to this location	500	100	Fixed Wireless	Served (Over 100/20 available)	Wireless
1404172	601 SOUTH FILLMORE STREET	MT AYR	IA	50854	1	12-Provider facilitates speeds faster than that reported on the map	Provider only: The Map does not correctly reflect service that I facilitate to this location	500	100	Fixed Wireless	Served (Over 100/20 available)	Wireless
1404434	309 NORTH PINE STREET	NEW LONDON	IA	52645	1	12-Provider facilitates speeds faster than that reported on the map	Provider only: The Map does not correctly reflect service that I facilitate to this location	500	100	Fixed Wireless	Served (Over 100/20 available)	Wireless
1404704	407 EAST WARREN STREET	MT PLEASANT	IA	52641	1	12-Provider facilitates speeds faster than that reported on the map	Provider only: The Map does not correctly reflect service that I facilitate to this location	500	100	Fixed Wireless	Served (Over 100/20 available)	Wireless
1404749	511 WEST RACE STREET	MT PLEASANT	IA	52641	1	12-Provider facilitates speeds faster than that reported on the map	Provider only: The Map does not correctly reflect service that I facilitate to this location	500	100	Fixed Wireless	Served (Over 100/20 available)	Wireless
1404995	212 SOUTH WATER AVENUE	NEW HAMPTON	IA	50659	1	12-Provider facilitates speeds faster than that reported on the map	Provider only: The Map does not correctly reflect service that I facilitate to this location	500	100	Fixed Wireless	Served (Over 100/20 available)	Wireless
1405061	710 EAST ARBOR LANE	MT PLEASANT	IA	52641	1	12-Provider facilitates speeds faster than that reported on the map	Provider only: The Map does not correctly reflect service that I facilitate to this location	500	100	Fixed Wireless	Served (Over 100/20 available)	Wireless
1405248	115 NORTH BOODY STREET	OSSIAN	IA	52161	1	12-Provider facilitates speeds faster than that reported on the map	Provider only: The Map does not correctly reflect service that I facilitate to this location	500	100	Fixed Wireless	Served (Over 100/20 available)	Wireless
1405294	600 SOUTH PINE STREET	MT PLEASANT	IA	52641	1	12-Provider facilitates speeds faster than that reported on the map	Provider only: The Map does not correctly reflect service that I facilitate to this location	500	100	Fixed Wireless	Served (Over 100/20 available)	Wireless
1405313	801 SOUTH ADAMS PLACE	MT PLEASANT	IA	52641	1	12-Provider facilitates speeds faster than that reported on the map	Provider only: The Map does not correctly reflect service that I facilitate to this location	500	100	Fixed Wireless	Served (Over 100/20 available)	Wireless
1405361	304 SOUTH MAPLE STREET	NEW LONDON	IA	52645	1	12-Provider facilitates speeds faster than that reported on the map	Provider only: The Map does not correctly reflect service that I facilitate to this location	500	100	Fixed Wireless	Served (Over 100/20 available)	Wireless
1405400	1924 120TH STREET	WAVERLY	IA	50677	1	12-Provider facilitates speeds faster than that reported on the map	Provider only: The Map does not correctly reflect service that I facilitate to this location	500	100	Fixed Wireless	Served (Over 100/20 available)	Wireless
1405487	106 EAST WILSON STREET	NEW LONDON	IA	52645	1	12-Provider facilitates speeds faster than that reported on the map	Provider only: The Map does not correctly reflect service that I facilitate to this location	500	100	Fixed Wireless	Served (Over 100/20 available)	Wireless
1405527	206 WEST MADISON STREET	NEW LONDON	IA	52645	1	12-Provider facilitates speeds faster than that reported on the map	Provider only: The Map does not correctly reflect service that I facilitate to this location	500	100	Fixed Wireless	Served (Over 100/20 available)	Wireless
1405821	316 EAST MAIN STREET	NEW HAMPTON	IA	50659	1	12-Provider facilitates speeds faster than that reported on the map	Provider only: The Map does not correctly reflect service that I facilitate to this location	500	100	Fixed Wireless	Served (Over 100/20 available)	Wireless
1405931	634 NORTH PLEASANT HILL AVENUE	NEW HAMPTON	IA	50659	1	12-Provider facilitates speeds faster than that reported on the map	Provider only: The Map does not correctly reflect service that I facilitate to this location	500	100	Fixed Wireless	Served (Over 100/20 available)	Wireless
1406116	305 WEST SAUNDERS STREET	MT PLEASANT	IA	52641	1	12-Provider facilitates speeds faster than that reported on the map	Provider only: The Map does not correctly reflect service that I facilitate to this location	500	100	Fixed Wireless	Served (Over 100/20 available)	Wireless
1406220	404 NORTHWEST 4TH STREET	POCAHONTAS	IA	50574	1	12-Provider facilitates speeds faster than that reported on the map	Provider only: The Map does not correctly reflect service that I facilitate to this location	500	100	Fixed Wireless	Served (Over 100/20 available)	Wireless
1406300	108 NORTH VAN BUREN STREET	MT PLEASANT	IA	52641	1	12-Provider facilitates speeds faster than that reported on the map	Provider only: The Map does not correctly reflect service that I facilitate to this location	500	100	Fixed Wireless	Served (Over 100/20 available)	Wireless
1406475	514 NORTH CHESTNUT AVENUE	NEW HAMPTON	IA	50659	1	12-Provider facilitates speeds faster than that reported on the map	Provider only: The Map does not correctly reflect service that I facilitate to this location	500	100	Fixed Wireless	Served (Over 100/20 available)	Wireless
1406481	22503 ROOSEVELT STREET	DANVILLE	IA	52623	1	12-Provider facilitates speeds faster than that reported on the map	Provider only: The Map does not correctly reflect service that I facilitate to this location	500	100	Fixed Wireless	Served (Over 100/20 available)	Wireless
1406526	46491 190TH AVENUE	HAVELOCK	IA	50546	1	12-Provider facilitates speeds faster than that reported on the map	Provider only: The Map does not correctly reflect service that I facilitate to this location	500	100	Fixed Wireless	Served (Over 100/20 available)	Wireless
1406554	104 NORTH ADAMS STREET	MT PLEASANT	IA	52641	1	12-Provider facilitates speeds faster than that reported on the map	Provider only: The Map does not correctly reflect service that I facilitate to this location	500	100	Fixed Wireless	Served (Over 100/20 available)	Wireless
1406589	600 NORTH ELM STREET	NEW LONDON	IA	52645	1	12-Provider facilitates speeds faster than that reported on the map	Provider only: The Map does not correctly reflect service that I facilitate to this location	500	100	Fixed Wireless	Served (Over 100/20 available)	Wireless
1406634	1705 EAST ASHFORD CIRCLE	MT PLEASANT	IA	52641	1	12-Provider facilitates speeds faster than that reported on the map	Provider only: The Map does not correctly reflect service that I facilitate to this location	500	100	Fixed Wireless	Served (Over 100/20 available)	Wireless
1406862	20866 160TH STREET	DANVILLE	IA	52623	1	12-Provider facilitates speeds faster than that reported on the map	Provider only: The Map does not correctly reflect service that I facilitate to this location	500	100	Fixed Wireless	Served (Over 100/20 available)	Wireless
1406863	808 SOUTH ADAMS STREET	MT PLEASANT	IA	52641	1	12-Provider facilitates speeds faster than that reported on the map	Provider only: The Map does not correctly reflect service that I facilitate to this location	500	100	Fixed Wireless	Served (Over 100/20 available)	Wireless
1406948	1329 EAST MONROE STREET	MT PLEASANT	IA	52641	1	12-Provider facilitates speeds faster than that reported on the map	Provider only: The Map does not correctly reflect service that I facilitate to this location	500	100	Fixed Wireless	Served (Over 100/20 available)	Wireless
1407104	116 SOUTH WALNUT AVENUE	NEW HAMPTON	IA	50659	1	12-Provider facilitates speeds faster than that reported on the map	Provider only: The Map does not correctly reflect service that I facilitate to this location	500	100	Fixed Wireless	Served (Over 100/20 available)	Wireless
1407230	240 SOUTH LOCUST AVENUE	NEW HAMPTON	IA	50659	1	12-Provider facilitates speeds faster than that reported on the map	Provider only: The Map does not correctly reflect service that I facilitate to this location	500	100	Fixed Wireless	Served (Over 100/20 available)	Wireless
1407276	21758 110TH STREET	DANVILLE	IA	52623	1	12-Provider facilitates speeds faster than that reported on the map	Provider only: The Map does not correctly reflect service that I facilitate to this location	500	100	Fixed Wireless	Served (Over 100/20 available)	Wireless
1407314	401 2ND AVENUE NORTHWEST	POCAHONTAS	IA	50574	1	12-Provider facilitates speeds faster than that reported on the map	Provider only: The Map does not correctly reflect service that I facilitate to this location	500	100	Fixed Wireless	Served (Over 100/20 available)	Wireless
1407474	501 SOUTH LOCUST STREET	MT PLEASANT	IA	52641	1	12-Provider facilitates speeds faster than that reported on the map	Provider only: The Map does not correctly reflect service that I facilitate to this location	500	100	Fixed Wireless	Served (Over 100/20 available)	Wireless
1408005	108 SOUTH ROADS STREET	MT UNION	IA	52644	1	12-Provider facilitates speeds faster than that reported on the map	Provider only: The Map does not correctly reflect service that I facilitate to this location	500	100	Fixed Wireless	Served (Over 100/20 available)	Wireless
1408087	312 NORTHWEST 8TH STREET	POCAHONTAS	IA	50574	1	12-Provider facilitates speeds faster than that reported on the map	Provider only: The Map does not correctly reflect service that I facilitate to this location	500	100	Fixed Wireless	Served (Over 100/20 available)	Wireless
1408109	107 ORCHARD LANE	NEW LONDON	IA	52645	1	12-Provider facilitates speeds faster than that reported on the map	Provider only: The Map does not correctly reflect service that I facilitate to this location	500	100	Fixed Wireless	Served (Over 100/20 available)	Wireless
1408170	24752 190TH AVENUE	MORNING SUN	IA	52640	1	12-Provider facilitates speeds faster than that reported on the map	Provider only: The Map does not correctly reflect service that I facilitate to this location	500	100	Fixed Wireless	Served (Over 100/20 available)	Wireless
1408332	19421 GOLDEN ROAD	YARMOUTH	IA	52660	1	12-Provider facilitates speeds faster than that reported on the map	Provider only: The Map does not correctly reflect service that I facilitate to this location	500	100	Fixed Wireless	Served (Over 100/20 available)	Wireless
1408412	1674 MAIN STREET	REDDING	IA	50860	1	12-Provider facilitates speeds faster than that reported on the map	Provider only: The Map does not correctly reflect service that I facilitate to this location	500	100	Fixed Wireless	Served (Over 100/20 available)	Wireless
1408633	206 2ND AVENUE SOUTHWEST	POCAHONTAS	IA	50574	1	12-Provider facilitates speeds faster than that reported on the map	Provider only: The Map does not correctly reflect service that I facilitate to this location	500	100	Fixed Wireless	Served (Over 100/20 available)	Wireless
1409143	318 SOUTH LOCUST AVENUE	NEW HAMPTON	IA	50659	1	12-Provider facilitates speeds faster than that reported on the map	Provider only: The Map does not correctly reflect service that I facilitate to this location	500	100	Fixed Wireless	Served (Over 100/20 available)	Wireless
1409224	307 WEST THOMPSON STREET	NEW LONDON	IA	52645	1	12-Provider facilitates speeds faster than that reported on the map	Provider only: The Map does not correctly reflect service that I facilitate to this location	500	100	Fixed Wireless	Served (Over 100/20 available)	Wireless
1409286	807 ELM STREET	ROLFE	IA	50581	1	12-Provider facilitates speeds faster than that reported on the map	Provider only: The Map does not correctly reflect service that I facilitate to this location	500	100	Fixed Wireless	Served (Over 100/20 available)	Wireless
1409384	57617 270TH AVENUE	PALMER	IA	50571	1	12-Provider facilitates speeds faster than that reported on the map	Provider only: The Map does not correctly reflect service that I facilitate to this location	500	100	Fixed Wireless	Served (Over 100/20 available)	Wireless
1409464	806 EAST MADISON STREET	MT PLEASANT	IA	52641	1	12-Provider facilitates speeds faster than that reported on the map	Provider only: The Map does not correctly reflect service that I facilitate to this location	500	100	Fixed Wireless	Served (Over 100/20 available)	Wireless
1409611	102 2ND AVENUE	FREDERIKA	IA	50631	1	12-Provider facilitates speeds faster than that reported on the map	Provider only: The Map does not correctly reflect service that I facilitate to this location	500	100	Fixed Wireless	Served (Over 100/20 available)	Wireless
1409705	203 ORCHARD LANE	NEW LONDON	IA	52645	1	12-Provider facilitates speeds faster than that reported on the map	Provider only: The Map does not correctly reflect service that I facilitate to this location	500	100	Fixed Wireless	Served (Over 100/20 available)	Wireless
1409830	202 WEST ELM AVENUE	POCAHONTAS	IA	50574	1	12-Provider facilitates speeds faster than that reported on the map	Provider only: The Map does not correctly reflect service that I facilitate to this location	500	100	Fixed Wireless	Served (Over 100/20 available)	Wireless
1409971	215 WEST COURT STREET	NEW HAMPTON	IA	50659	1	12-Provider facilitates speeds faster than that reported on the map	Provider only: The Map does not correctly reflect service that I facilitate to this location	500	100	Fixed Wireless	Served (Over 100/20 available)	Wireless
1409976	20300 490TH STREET	POCAHONTAS	IA	50574	1	12-Provider facilitates speeds faster than that reported on the map	Provider only: The Map does not correctly reflect service that I facilitate to this location	500	100	Fixed Wireless	Served (Over 100/20 available)	Wireless
1410101	20 SOUTHWEST 2ND STREET	POCAHONTAS	IA	50574	1	12-Provider facilitates speeds faster than that reported on the map	Provider only: The Map does not correctly reflect service that I facilitate to this location	500	100	Fixed Wireless	Served (Over 100/20 available)	Wireless
1410264	212 EAST HARRISON STREET	NEW HAMPTON	IA	50659	1	12-Provider facilitates speeds faster than that reported on the map	Provider only: The Map does not correctly reflect service that I facilitate to this location	500	100	Fixed Wireless	Served (Over 100/20 available)	Wireless
1410443	600 EAST MADISON STREET	MT AYR	IA	50854	1	12-Provider facilitates speeds faster than that reported on the map	Provider only: The Map does not correctly reflect service that I facilitate to this location	500	100	Fixed Wireless	Served (Over 100/20 available)	Wireless
1410754	116 NORTH TAYLOR STREET	MT AYR	IA	50854	1	12-Provider facilitates speeds faster than that reported on the map	Provider only: The Map does not correctly reflect service that I facilitate to this location	500	100	Fixed Wireless	Served (Over 100/20 available)	Wireless
1410808	500 EAST HENRY STREET	MT PLEASANT	IA	52641	1	12-Provider facilitates speeds faster than that reported on the map	Provider only: The Map does not correctly reflect service that I facilitate to this location	500	100	Fixed Wireless	Served (Over 100/20 available)	Wireless
1411108	210 WEST HIGH STREET	FREDERICKSBURG	IA	50630	1	12-Provider facilitates speeds faster than that reported on the map	Provider only: The Map does not correctly reflect service that I facilitate to this location	500	100	Fixed Wireless	Served (Over 100/20 available)	Wireless
1411187	103 WEST ELM AVENUE	POCAHONTAS	IA	50574	1	12-Provider facilitates speeds faster than that reported on the map	Provider only: The Map does not correctly reflect service that I facilitate to this location	500	100	Fixed Wireless	Served (Over 100/20 available)	Wireless
1411380	803 SOUTH LOCUST STREET	MT PLEASANT	IA	52641	1	12-Provider facilitates speeds faster than that reported on the map	Provider only: The Map does not correctly reflect service that I facilitate to this location	500	100	Fixed Wireless	Served (Over 100/20 available)	Wireless
1411386	404 SOUTH MAIN STREET	POCAHONTAS	IA	50574	1	12-Provider facilitates speeds faster than that reported on the map	Provider only: The Map does not correctly reflect service that I facilitate to this location	500	100	Fixed Wireless	Served (Over 100/20 available)	Wireless
1411509	718 HENRIETTA AVENUE	PALMER	IA	50571	1	12-Provider facilitates speeds faster than that reported on the map	Provider only: The Map does not correctly reflect service that I facilitate to this location	500	100	Fixed Wireless	Served (Over 100/20 available)	Wireless
1411617	1148 MILL STREET	HAVELOCK	IA	50546	1	12-Provider facilitates speeds faster than that reported on the map	Provider only: The Map does not correctly reflect service that I facilitate to this location	500	100	Fixed Wireless	Served (Over 100/20 available)	Wireless
1411807	501 EAST GROVE STREET	LAWLER	IA	52154	1	12-Provider facilitates speeds faster than that reported on the map	Provider only: The Map does not correctly reflect service that I facilitate to this location	500	100	Fixed Wireless	Served (Over 100/20 available)	Wireless
1411881	3852 190TH AVENUE	DECORAH	IA	52101	1	12-Provider facilitates speeds faster than that reported on the map	Provider only: The Map does not correctly reflect service that I facilitate to this location	500	100	Fixed Wireless	Served (Over 100/20 available)	Wireless
1411910	504 SOUTH ELM STREET	NEW LONDON	IA	52645	1	12-Provider facilitates speeds faster than that reported on the map	Provider only: The Map does not correctly reflect service that I facilitate to this location	500	100	Fixed Wireless	Served (Over 100/20 available)	Wireless
1411940	420 EAST MAIN STREET	NEW HAMPTON	IA	50659	1	12-Provider facilitates speeds faster than that reported on the map	Provider only: The Map does not correctly reflect service that I facilitate to this location	500	100	Fixed Wireless	Served (Over 100/20 available)	Wireless
1411956	7959 480TH STREET	HAVELOCK	IA	50546	1	12-Provider facilitates speeds faster than that reported on the map	Provider only: The Map does not correctly reflect service that I facilitate to this location	500	100	Fixed Wireless	Served (Over 100/20 available)	Wireless
1411988	304 NORTH HAMLIN STREET	MT PLEASANT	IA	52641	1	12-Provider facilitates speeds faster than that reported on the map	Provider only: The Map does not correctly reflect service that I facilitate to this location	500	100	Fixed Wireless	Served (Over 100/20 available)	Wireless
1412015	603 NORTH PINE STREET	NEW LONDON	IA	52645	1	12-Provider facilitates speeds faster than that reported on the map	Provider only: The Map does not correctly reflect service that I facilitate to this location	500	100	Fixed Wireless	Served (Over 100/20 available)	Wireless
1412139	401 WEST ROOSEVELT ROAD	DANVILLE	IA	52623	1	12-Provider facilitates speeds faster than that reported on the map	Provider only: The Map does not correctly reflect service that I facilitate to this location	500	100	Fixed Wireless	Served (Over 100/20 available)	Wireless
1412210	208 SOUTH JEFFERSON STREET	MT PLEASANT	IA	52641	1	12-Provider facilitates speeds faster than that reported on the map	Provider only: The Map does not correctly reflect service that I facilitate to this location	500	100	Fixed Wireless	Served (Over 100/20 available)	Wireless
1412224	607 SOUTH LOCUST STREET	MT PLEASANT	IA	52641	1	12-Provider facilitates speeds faster than that reported on the map	Provider only: The Map does not correctly reflect service that I facilitate to this location	500	100	Fixed Wireless	Served (Over 100/20 available)	Wireless
1412256	101 NORTH JEFFERSON STREET	MT PLEASANT	IA	52641	1	12-Provider facilitates speeds faster than that reported on the map	Provider only: The Map does not correctly reflect service that I facilitate to this location	500	100	Fixed Wireless	Served (Over 100/20 available)	Wireless
1412532	413 WEST WILSON STREET	NEW LONDON	IA	52645	1	12-Provider facilitates speeds faster than that reported on the map	Provider only: The Map does not correctly reflect service that I facilitate to this location	500	100	Fixed Wireless	Served (Over 100/20 available)	Wireless
1412766	2105 KENWOOD LANE	NEW HAMPTON	IA	50659	1	12-Provider facilitates speeds faster than that reported on the map	Provider only: The Map does not correctly reflect service that I facilitate to this location	500	100	Fixed Wireless	Served (Over 100/20 available)	Wireless
1412791	1005 NORTH REDBUD LANE	MT PLEASANT	IA	52641	1	12-Provider facilitates speeds faster than that reported on the map	Provider only: The Map does not correctly reflect service that I facilitate to this location	500	100	Fixed Wireless	Served (Over 100/20 available)	Wireless
1412978	804 NORTH LINCOLN STREET	MT PLEASANT	IA	52641	1	12-Provider facilitates speeds faster than that reported on the map	Provider only: The Map does not correctly reflect service that I facilitate to this location	500	100	Fixed Wireless	Served (Over 100/20 available)	Wireless
1413149	1699 CO RD A14	DECORAH	IA	52101	1	12-Provider facilitates speeds faster than that reported on the map	Provider only: The Map does not correctly reflect service that I facilitate to this location	500	100	Fixed Wireless	Served (Over 100/20 available)	Wireless
1413231	244 SOUTH LINN AVENUE	NEW HAMPTON	IA	50659	1	12-Provider facilitates speeds faster than that reported on the map	Provider only: The Map does not correctly reflect service that I facilitate to this location	500	100	Fixed Wireless	Served (Over 100/20 available)	Wireless
1413461	414 WEST WILSON STREET	NEW LONDON	IA	52645	1	12-Provider facilitates speeds faster than that reported on the map	Provider only: The Map does not correctly reflect service that I facilitate to this location	500	100	Fixed Wireless	Served (Over 100/20 available)	Wireless
1413465	804 LINDEN STREET	DECORAH	IA	52101	1	12-Provider facilitates speeds faster than that reported on the map	Provider only: The Map does not correctly reflect service that I facilitate to this location	500	100	Fixed Wireless	Served (Over 100/20 available)	Wireless
1413619	300 NORTHEAST 6TH STREET	POCAHONTAS	IA	50574	1	12-Provider facilitates speeds faster than that reported on the map	Provider only: The Map does not correctly reflect service that I facilitate to this location	500	100	Fixed Wireless	Served (Over 100/20 available)	Wireless
1413674	1502 SOUTH LINDEN PLAZA	MT PLEASANT	IA	52641	1	12-Provider facilitates speeds faster than that reported on the map	Provider only: The Map does not correctly reflect service that I facilitate to this location	500	100	Fixed Wireless	Served (Over 100/20 available)	Wireless
1413778	306 WEST VAN BUREN STREET	MT AYR	IA	50854	1	12-Provider facilitates speeds faster than that reported on the map	Provider only: The Map does not correctly reflect service that I facilitate to this location	500	100	Fixed Wireless	Served (Over 100/20 available)	Wireless
1413814	1005 BRUENING DRIVE	DECORAH	IA	52101	1	12-Provider facilitates speeds faster than that reported on the map	Provider only: The Map does not correctly reflect service that I facilitate to this location	500	100	Fixed Wireless	Served (Over 100/20 available)	Wireless
1413848	602 SOUTH PINE STREET	MT PLEASANT	IA	52641	1	12-Provider facilitates speeds faster than that reported on the map	Provider only: The Map does not correctly reflect service that I facilitate to this location	500	100	Fixed Wireless	Served (Over 100/20 available)	Wireless
1413900	530 SOUTH 2ND AVENUE	DANVILLE	IA	52623	1	12-Provider facilitates speeds faster than that reported on the map	Provider only: The Map does not correctly reflect service that I facilitate to this location	500	100	Fixed Wireless	Served (Over 100/20 available)	Wireless
1413950	104 NORTH HAYES STREET	MT AYR	IA	50854	1	12-Provider facilitates speeds faster than that reported on the map	Provider only: The Map does not correctly reflect service that I facilitate to this location	500	100	Fixed Wireless	Served (Over 100/20 available)	Wireless
1413981	116 SOUTH MAIN STREET	MT PLEASANT	IA	52641	1	12-Provider facilitates speeds faster than that reported on the map	Provider only: The Map does not correctly reflect service that I facilitate to this location	500	100	Fixed Wireless	Served (Over 100/20 available)	Wireless
1414085	704 OAK STREET	ROLFE	IA	50581	1	12-Provider facilitates speeds faster than that reported on the map	Provider only: The Map does not correctly reflect service that I facilitate to this location	500	100	Fixed Wireless	Served (Over 100/20 available)	Wireless
1

1414849	206 NORTH BRAZELTON STREET	MT PLEASANT	IA	52641	1	12-Provider facilitates speeds faster than that reported on the map	Provider only: The Map does not correctly reflect service that I facilitate to this location	500	100	Fixed Wireless	Served (Over 100/20 available)	Wireless
1414922	19619 186TH AVENUE	NEW LONDON	IA	52645	1	12-Provider facilitates speeds faster than that reported on the map	Provider only: The Map does not correctly reflect service that I facilitate to this location	500	100	Fixed Wireless	Served (Over 100/20 available)	Wireless
1415048	303 WEST STATE STREET	MT PLEASANT	IA	52641	1	12-Provider facilitates speeds faster than that reported on the map	Provider only: The Map does not correctly reflect service that I facilitate to this location	500	100	Fixed Wireless	Served (Over 100/20 available)	Wireless
1415240	801 EAST BURKY LANE	MT PLEASANT	IA	52641	1	12-Provider facilitates speeds faster than that reported on the map	Provider only: The Map does not correctly reflect service that I facilitate to this location	500	100	Fixed Wireless	Served (Over 100/20 available)	Wireless
1415257	1232 PIEDMONT AVENUE	SUMNER	IA	50674	1	12-Provider facilitates speeds faster than that reported on the map	Provider only: The Map does not correctly reflect service that I facilitate to this location	500	100	Fixed Wireless	Served (Over 100/20 available)	Wireless
1415465	2523 ROCKY LANE	NEW LONDON	IA	52645	1	12-Provider facilitates speeds faster than that reported on the map	Provider only: The Map does not correctly reflect service that I facilitate to this location	500	100	Fixed Wireless	Served (Over 100/20 available)	Wireless
1415482	807 GARFIELD STREET	ROLFE	IA	50581	1	12-Provider facilitates speeds faster than that reported on the map	Provider only: The Map does not correctly reflect service that I facilitate to this location	500	100	Fixed Wireless	Served (Over 100/20 available)	Wireless
1415574	102 ORCHARD LANE	NEW LONDON	IA	52645	1	12-Provider facilitates speeds faster than that reported on the map	Provider only: The Map does not correctly reflect service that I facilitate to this location	500	100	Fixed Wireless	Served (Over 100/20 available)	Wireless
1415885	605 RIVER STREET	ROLFE	IA	50581	1	12-Provider facilitates speeds faster than that reported on the map	Provider only: The Map does not correctly reflect service that I facilitate to this location	500	100	Fixed Wireless	Served (Over 100/20 available)	Wireless
1415982	406 WEST DIVISION STREET	DANVILLE	IA	52623	1	12-Provider facilitates speeds faster than that reported on the map	Provider only: The Map does not correctly reflect service that I facilitate to this location	500	100	Fixed Wireless	Served (Over 100/20 available)	Wireless
1416065	2329 SOUTH LINN AVENUE	NEW HAMPTON	IA	50659	1	12-Provider facilitates speeds faster than that reported on the map	Provider only: The Map does not correctly reflect service that I facilitate to this location	500	100	Fixed Wireless	Served (Over 100/20 available)	Wireless
1416199	202 WEST MONROE STREET	NEW LONDON	IA	52645	1	12-Provider facilitates speeds faster than that reported on the map	Provider only: The Map does not correctly reflect service that I facilitate to this location	500	100	Fixed Wireless	Served (Over 100/20 available)	Wireless
1416329	19696 125TH STREET	DANVILLE	IA	52623	1	12-Provider facilitates speeds faster than that reported on the map	Provider only: The Map does not correctly reflect service that I facilitate to this location	500	100	Fixed Wireless	Served (Over 100/20 available)	Wireless
1416408	2736 270TH STREET	FREDERICKSBURG	IA	50630	1	12-Provider facilitates speeds faster than that reported on the map	Provider only: The Map does not correctly reflect service that I facilitate to this location	500	100	Fixed Wireless	Served (Over 100/20 available)	Wireless
1416459	204 NORTH LINCOLN STREET	LAWLER	IA	52154	1	12-Provider facilitates speeds faster than that reported on the map	Provider only: The Map does not correctly reflect service that I facilitate to this location	500	100	Fixed Wireless	Served (Over 100/20 available)	Wireless
1416496	1678 CO RD A14	DECORAH	IA	52101	1	12-Provider facilitates speeds faster than that reported on the map	Provider only: The Map does not correctly reflect service that I facilitate to this location	500	100	Fixed Wireless	Served (Over 100/20 available)	Wireless
1416739	901 SOUTH OAKBROOK DRIVE	MT PLEASANT	IA	52641	1	12-Provider facilitates speeds faster than that reported on the map	Provider only: The Map does not correctly reflect service that I facilitate to this location	500	100	Fixed Wireless	Served (Over 100/20 available)	Wireless
1416892	306 SOUTH POLK STREET	MT AYR	IA	50854	1	12-Provider facilitates speeds faster than that reported on the map	Provider only: The Map does not correctly reflect service that I facilitate to this location	500	100	Fixed Wireless	Served (Over 100/20 available)	Wireless
1417048	1016 EAST SUNRISE STREET	NEW HAMPTON	IA	50659	1	12-Provider facilitates speeds faster than that reported on the map	Provider only: The Map does not correctly reflect service that I facilitate to this location	500	100	Fixed Wireless	Served (Over 100/20 available)	Wireless
1417112	2037 200TH STREET	NEW HAMPTON	IA	50659	1	12-Provider facilitates speeds faster than that reported on the map	Provider only: The Map does not correctly reflect service that I facilitate to this location	500	100	Fixed Wireless	Served (Over 100/20 available)	Wireless
1417310	248 SOUTH CHESTNUT AVENUE	NEW HAMPTON	IA	50659	1	12-Provider facilitates speeds faster than that reported on the map	Provider only: The Map does not correctly reflect service that I facilitate to this location	500	100	Fixed Wireless	Served (Over 100/20 available)	Wireless
1417408	401 3RD AVENUE SOUTHWEST	POCAHONTAS	IA	50574	1	12-Provider facilitates speeds faster than that reported on the map	Provider only: The Map does not correctly reflect service that I facilitate to this location	500	100	Fixed Wireless	Served (Over 100/20 available)	Wireless
1417542	401 SOUTH 3RD AVENUE	DANVILLE	IA	52623	1	12-Provider facilitates speeds faster than that reported on the map	Provider only: The Map does not correctly reflect service that I facilitate to this location	500	100	Fixed Wireless	Served (Over 100/20 available)	Wireless
1417637	207 EAST MAIN STREET	NEW LONDON	IA	52645	1	12-Provider facilitates speeds faster than that reported on the map	Provider only: The Map does not correctly reflect service that I facilitate to this location	500	100	Fixed Wireless	Served (Over 100/20 available)	Wireless
1417751	220 SOUTH WALNUT AVENUE	NEW HAMPTON	IA	50659	1	12-Provider facilitates speeds faster than that reported on the map	Provider only: The Map does not correctly reflect service that I facilitate to this location	500	100	Fixed Wireless	Served (Over 100/20 available)	Wireless
1417815	705 EAST HENRY STREET	MT PLEASANT	IA	52641	1	12-Provider facilitates speeds faster than that reported on the map	Provider only: The Map does not correctly reflect service that I facilitate to this location	500	100	Fixed Wireless	Served (Over 100/20 available)	Wireless
1417829	21 SOUTHWEST 3RD STREET	POCAHONTAS	IA	50574	1	12-Provider facilitates speeds faster than that reported on the map	Provider only: The Map does not correctly reflect service that I facilitate to this location	500	100	Fixed Wireless	Served (Over 100/20 available)	Wireless
1418130	908 SOUTH WILLIAM STREET	MT PLEASANT	IA	52641	1	12-Provider facilitates speeds faster than that reported on the map	Provider only: The Map does not correctly reflect service that I facilitate to this location	500	100	Fixed Wireless	Served (Over 100/20 available)	Wireless
1418237	204 WEST WARREN STREET	MT PLEASANT	IA	52641	1	12-Provider facilitates speeds faster than that reported on the map	Provider only: The Map does not correctly reflect service that I facilitate to this location	500	100	Fixed Wireless	Served (Over 100/20 available)	Wireless
1418278	1200 NORTH PALM AVENUE	MT PLEASANT	IA	52641	1	12-Provider facilitates speeds faster than that reported on the map	Provider only: The Map does not correctly reflect service that I facilitate to this location	500	100	Fixed Wireless	Served (Over 100/20 available)	Wireless
1418325	101 SOUTH BROADWAY AVENUE	NEW HAMPTON	IA	50659	1	12-Provider facilitates speeds faster than that reported on the map	Provider only: The Map does not correctly reflect service that I facilitate to this location	500	100	Fixed Wireless	Served (Over 100/20 available)	Wireless
1418326	2501 SOUTH GRAND AVENUE	MT PLEASANT	IA	52641	1	12-Provider facilitates speeds faster than that reported on the map	Provider only: The Map does not correctly reflect service that I facilitate to this location	500	100	Fixed Wireless	Served (Over 100/20 available)	Wireless
1418342	1117 SOUTH LINDEN LANE	MT PLEASANT	IA	52641	1	12-Provider facilitates speeds faster than that reported on the map	Provider only: The Map does not correctly reflect service that I facilitate to this location	500	100	Fixed Wireless	Served (Over 100/20 available)	Wireless
1418524	1107 WEST COLUMBUS STREET	MT AYR	IA	50854	1	12-Provider facilitates speeds faster than that reported on the map	Provider only: The Map does not correctly reflect service that I facilitate to this location	500	100	Fixed Wireless	Served (Over 100/20 available)	Wireless
1418624	406 EAST SPRING STREET	NEW HAMPTON	IA	50659	1	12-Provider facilitates speeds faster than that reported on the map	Provider only: The Map does not correctly reflect service that I facilitate to this location	500	100	Fixed Wireless	Served (Over 100/20 available)	Wireless
1418723	108 NORTH ADAMS STREET	MT PLEASANT	IA	52641	1	12-Provider facilitates speeds faster than that reported on the map	Provider only: The Map does not correctly reflect service that I facilitate to this location	500	100	Fixed Wireless	Served (Over 100/20 available)	Wireless
1418776	1501 SOUTH SPRUCE AVENUE	MT PLEASANT	IA	52641	1	12-Provider facilitates speeds faster than that reported on the map	Provider only: The Map does not correctly reflect service that I facilitate to this location	500	100	Fixed Wireless	Served (Over 100/20 available)	Wireless
1418791	1966 NORTH LINN AVENUE	NEW HAMPTON	IA	50659	1	12-Provider facilitates speeds faster than that reported on the map	Provider only: The Map does not correctly reflect service that I facilitate to this location	500	100	Fixed Wireless	Served (Over 100/20 available)	Wireless
1418879	204 ELM STREET	ROLFE	IA	50581	1	12-Provider facilitates speeds faster than that reported on the map	Provider only: The Map does not correctly reflect service that I facilitate to this location	500	100	Fixed Wireless	Served (Over 100/20 available)	Wireless
1418994	1424 US HIGHWAY 52	OSSIAN	IA	52161	1	12-Provider facilitates speeds faster than that reported on the map	Provider only: The Map does not correctly reflect service that I facilitate to this location	500	100	Fixed Wireless	Served (Over 100/20 available)	Wireless
1419012	920 2ND AVENUE NORTHWEST	POCAHONTAS	IA	50574	1	12-Provider facilitates speeds faster than that reported on the map	Provider only: The Map does not correctly reflect service that I facilitate to this location	500	100	Fixed Wireless	Served (Over 100/20 available)	Wireless
1419209	2430 IOWA AVENUE	MT PLEASANT	IA	52641	1	12-Provider facilitates speeds faster than that reported on the map	Provider only: The Map does not correctly reflect service that I facilitate to this location	500	100	Fixed Wireless	Served (Over 100/20 available)	Wireless
1419254	801 ELM STREET	ROLFE	IA	50581	1	12-Provider facilitates speeds faster than that reported on the map	Provider only: The Map does not correctly reflect service that I facilitate to this location	500	100	Fixed Wireless	Served (Over 100/20 available)	Wireless
1419559	628 WEST SPRING STREET	NEW HAMPTON	IA	50659	1	12-Provider facilitates speeds faster than that reported on the map	Provider only: The Map does not correctly reflect service that I facilitate to this location	500	100	Fixed Wireless	Served (Over 100/20 available)	Wireless
1419636	1121 EAST LINDEN DRIVE	MT PLEASANT	IA	52641	1	12-Provider facilitates speeds faster than that reported on the map	Provider only: The Map does not correctly reflect service that I facilitate to this location	500	100	Fixed Wireless	Served (Over 100/20 available)	Wireless
1420171	617 NORTH LOMBARDY ROAD	MT PLEASANT	IA	52641	1	12-Provider facilitates speeds faster than that reported on the map	Provider only: The Map does not correctly reflect service that I facilitate to this location	500	100	Fixed Wireless	Served (Over 100/20 available)	Wireless
1420346	1793 CORNELL DRIVE	MT PLEASANT	IA	52641	1	12-Provider facilitates speeds faster than that reported on the map	Provider only: The Map does not correctly reflect service that I facilitate to this location	500	100	Fixed Wireless	Served (Over 100/20 available)	Wireless
1420631	306 NEWLAND STREET	NEW LONDON	IA	52645	1	12-Provider facilitates speeds faster than that reported on the map	Provider only: The Map does not correctly reflect service that I facilitate to this location	500	100	Fixed Wireless	Served (Over 100/20 available)	Wireless
1420681	106 SOUTH IRIS STREET	MT PLEASANT	IA	52641	1	12-Provider facilitates speeds faster than that reported on the map	Provider only: The Map does not correctly reflect service that I facilitate to this location	500	100	Fixed Wireless	Served (Over 100/20 available)	Wireless
1420742	2105 EAST WASHINGTON STREET	MT PLEASANT	IA	52641	1	12-Provider facilitates speeds faster than that reported on the map	Provider only: The Map does not correctly reflect service that I facilitate to this location	500	100	Fixed Wireless	Served (Over 100/20 available)	Wireless
1420747	869 WOOD STREET	HAVELOCK	IA	50546	1	12-Provider facilitates speeds faster than that reported on the map	Provider only: The Map does not correctly reflect service that I facilitate to this location	500	100	Fixed Wireless	Served (Over 100/20 available)	Wireless
1420923	200 EAST JEFFERSON STREET	MT AYR	IA	50854	1	12-Provider facilitates speeds faster than that reported on the map	Provider only: The Map does not correctly reflect service that I facilitate to this location	500	100	Fixed Wireless	Served (Over 100/20 available)	Wireless
1421165	214 SUNSET DRIVE	NEW LONDON	IA	52645	1	12-Provider facilitates speeds faster than that reported on the map	Provider only: The Map does not correctly reflect service that I facilitate to this location	500	100	Fixed Wireless	Served (Over 100/20 available)	Wireless
1421194	907 WEST HILL AVENUE	MT PLEASANT	IA	52641	1	12-Provider facilitates speeds faster than that reported on the map	Provider only: The Map does not correctly reflect service that I facilitate to this location	500	100	Fixed Wireless	Served (Over 100/20 available)	Wireless
1421204	205 WEST MONROE STREET	MT AYR	IA	50854	1	12-Provider facilitates speeds faster than that reported on the map	Provider only: The Map does not correctly reflect service that I facilitate to this location	500	100	Fixed Wireless	Served (Over 100/20 available)	Wireless
1421471	412 EAST MAIN STREET	NEW HAMPTON	IA	50659	1	12-Provider facilitates speeds faster than that reported on the map	Provider only: The Map does not correctly reflect service that I facilitate to this location	500	100	Fixed Wireless	Served (Over 100/20 available)	Wireless
1421575	206 NORTH HAYNES STREET	MT PLEASANT	IA	52641	1	12-Provider facilitates speeds faster than that reported on the map	Provider only: The Map does not correctly reflect service that I facilitate to this location	500	100	Fixed Wireless	Served (Over 100/20 available)	Wireless
1421624	705 EAST MADISON STREET	MT PLEASANT	IA	52641	1	12-Provider facilitates speeds faster than that reported on the map	Provider only: The Map does not correctly reflect service that I facilitate to this location	500	100	Fixed Wireless	Served (Over 100/20 available)	Wireless
1421636	115 SCHULT RIDGE ROAD	FREDERICKSBURG	IA	50630	1	12-Provider facilitates speeds faster than that reported on the map	Provider only: The Map does not correctly reflect service that I facilitate to this location	500	100	Fixed Wireless	Served (Over 100/20 available)	Wireless
1421757	201 BECKER AVENUE	OSSIAN	IA	52161	1	12-Provider facilitates speeds faster than that reported on the map	Provider only: The Map does not correctly reflect service that I facilitate to this location	500	100	Fixed Wireless	Served (Over 100/20 available)	Wireless
1421879	610 SOUTH MAIN STREET	DANVILLE	IA	52623	1	12-Provider facilitates speeds faster than that reported on the map	Provider only: The Map does not correctly reflect service that I facilitate to this location	500	100	Fixed Wireless	Served (Over 100/20 available)	Wireless
1422053	107 DUNNING AVENUE	MT AYR	IA	50854	1	12-Provider facilitates speeds faster than that reported on the map	Provider only: The Map does not correctly reflect service that I facilitate to this location	500	100	Fixed Wireless	Served (Over 100/20 available)	Wireless
1422180	106 SOUTH MCHUGH STREET	LAWLER	IA	52154	1	12-Provider facilitates speeds faster than that reported on the map	Provider only: The Map does not correctly reflect service that I facilitate to this location	500	100	Fixed Wireless	Served (Over 100/20 available)	Wireless
1422358	1006 ELM STREET	ROLFE	IA	50581	1	12-Provider facilitates speeds faster than that reported on the map	Provider only: The Map does not correctly reflect service that I facilitate to this location	500	100	Fixed Wireless	Served (Over 100/20 available)	Wireless
1422643	304 EAST BUTTERNUT LANE	MT PLEASANT	IA	52641	1	12-Provider facilitates speeds faster than that reported on the map	Provider only: The Map does not correctly reflect service that I facilitate to this location	500	100	Fixed Wireless	Served (Over 100/20 available)	Wireless
1422650	2725 270TH STREET	FREDERICKSBURG	IA	50630	1	12-Provider facilitates speeds faster than that reported on the map	Provider only: The Map does not correctly reflect service that I facilitate to this location	500	100	Fixed Wireless	Served (Over 100/20 available)	Wireless
1422770	305 EAST BUTTERNUT LANE	MT PLEASANT	IA	52641	1	12-Provider facilitates speeds faster than that reported on the map	Provider only: The Map does not correctly reflect service that I facilitate to this location	500	100	Fixed Wireless	Served (Over 100/20 available)	Wireless
1422944	506 GRANT STREET	ROLFE	IA	50581	1	12-Provider facilitates speeds faster than that reported on the map	Provider only: The Map does not correctly reflect service that I facilitate to this location	500	100	Fixed Wireless	Served (Over 100/20 available)	Wireless
1423014	1791 210TH STREET	NEW HAMPTON	IA	50659	1	12-Provider facilitates speeds faster than that reported on the map	Provider only: The Map does not correctly reflect service that I facilitate to this location	500	100	Fixed Wireless	Served (Over 100/20 available)	Wireless
1423170	313 LINCOLN STREET	NEW HAMPTON	IA	50659	1	12-Provider facilitates speeds faster than that reported on the map	Provider only: The Map does not correctly reflect service that I facilitate to this location	500	100	Fixed Wireless	Served (Over 100/20 available)	Wireless
1423227	103 WEST JEFFERSON STREET	MT AYR	IA	50854	1	12-Provider facilitates speeds faster than that reported on the map	Provider only: The Map does not correctly reflect service that I facilitate to this location	500	100	Fixed Wireless	Served (Over 100/20 available)	Wireless
1423325	307 NORTHWEST 7TH STREET	POCAHONTAS	IA	50574	1	12-Provider facilitates speeds faster than that reported on the map	Provider only: The Map does not correctly reflect service that I facilitate to this location	500	100	Fixed Wireless	Served (Over 100/20 available)	Wireless
1423337	1205 ELM STREET	ROLFE	IA	50581	1	12-Provider facilitates speeds faster than that reported on the map	Provider only: The Map does not correctly reflect service that I facilitate to this location	500	100	Fixed Wireless	Served (Over 100/20 available)	Wireless
1423360	701 EAST MADISON STREET	MT AYR	IA	50854	1	12-Provider facilitates speeds faster than that reported on the map	Provider only: The Map does not correctly reflect service that I facilitate to this location	500	100	Fixed Wireless	Served (Over 100/20 available)	Wireless
1423545	905 SOUTH MAIN STREET	MT PLEASANT	IA	52641	1	12-Provider facilitates speeds faster than that reported on the map	Provider only: The Map does not correctly reflect service that I facilitate to this location	500	100	Fixed Wireless	Served (Over 100/20 available)	Wireless
1423955	406 SOUTH ELM STREET	NEW LONDON	IA	52645	1	12-Provider facilitates speeds faster than that reported on the map	Provider only: The Map does not correctly reflect service that I facilitate to this location	500	100	Fixed Wireless	Served (Over 100/20 available)	Wireless
1424104	106 EAST MILL STREET	MT PLEASANT	IA	52641	1	12-Provider facilitates speeds faster than that reported on the map	Provider only: The Map does not correctly reflect service that I facilitate to this location	500	100	Fixed Wireless	Served (Over 100/20 available)	Wireless
1424108	202 EAST WASHINGTON STREET	NEW LONDON	IA	52645	1	12-Provider facilitates speeds faster than that reported on the map	Provider only: The Map does not correctly reflect service that I facilitate to this location	500	100	Fixed Wireless	Served (Over 100/20 available)	Wireless
1424167	258 SOUTH MAPLE AVENUE	NEW HAMPTON	IA	50659	1	12-Provider facilitates speeds faster than that reported on the map	Provider only: The Map does not correctly reflect service that I facilitate to this location	500	100	Fixed Wireless	Served (Over 100/20 available)	Wireless
1424204	308 EAST MAIN STREET	NEW HAMPTON	IA	50659	1	12-Provider facilitates speeds faster than that reported on the map	Provider only: The Map does not correctly reflect service that I facilitate to this location	500	100	Fixed Wireless	Served (Over 100/20 available)	Wireless
1424286	611 EAST WASHINGTON STREET	MT PLEASANT	IA	52641	1	12-Provider facilitates speeds faster than that reported on the map	Provider only: The Map does not correctly reflect service that I facilitate to this location	500	100	Fixed Wireless	Served (Over 100/20 available)	Wireless
1424373	905 3RD AVENUE NORTHWEST	POCAHONTAS	IA	50574	1	12-Provider facilitates speeds faster than that reported on the map	Provider only: The Map does not correctly reflect service that I facilitate to this location	500	100	Fixed Wireless	Served (Over 100/20 available)	Wireless
1424393	2320 SOUTH LINN AVENUE	NEW HAMPTON	IA	50659	1	12-Provider facilitates speeds faster than that reported on the map	Provider only: The Map does not correctly reflect service that I facilitate to this location	500	100	Fixed Wireless	Served (Over 100/20 available)	Wireless
1424397	307 WEST HENRY STREET	MT PLEASANT	IA	52641	1	12-Provider facilitates speeds faster than that reported on the map	Provider only: The Map does not correctly reflect service that I facilitate to this location	500	100	Fixed Wireless	Served (Over 100/20 available)	Wireless
1424428	300 WEST WASHINGTON STREET	MT PLEASANT	IA	52641	1	12-Provider facilitates speeds faster than that reported on the map	Provider only: The Map does not correctly reflect service that I facilitate to this location	500	100	Fixed Wireless	Served (Over 100/20 available)	Wireless
1424470	402 WEST RACE STREET	MT PLEASANT	IA	52641	1	12-Provider facilitates speeds faster than that reported on the map	Provider only: The Map does not correctly reflect service that I facilitate to this location	500	100	Fixed Wireless	Served (Over 100/20 available)	Wireless
1424578	501 2ND AVENUE	FREDERIKA	IA	50631	1	12-Provider facilitates speeds faster than that reported on the map	Provider only: The Map does not correctly reflect service that I facilitate to this location	500	100	Fixed Wireless	Served (Over 100/20 available)	Wireless
1424838	706 NORTH BROADWAY STREET	MT PLEASANT	IA	52641	1	12-Provider facilitates speeds faster than that reported on the map	Provider only: The Map does not correctly reflect service that I facilitate to this location	500	100	Fixed Wireless	Served (Over 100/20 available)	Wireless
1425048	802 OAK STREET	ROLFE	IA	50581	1	12-Provider facilitates speeds faster than that reported on the map	Provider only: The Map does not correctly reflect service that I facilitate to this location	500	100	Fixed Wireless	Served (Over 100/20 available)	Wireless
1425126	300 SOUTH SHEPPARD STREET	IONIA	IA	50645	1	12-Provider facilitates speeds faster than that reported on the map	Provider only: The Map does not correctly reflect service that I facilitate to this location	500	100	Fixed Wireless	Served (Over 100/20 available)	Wireless
1425248	517 NORTH JACKSON AVENUE	FREDERICKSBURG	IA	50630	1	12-Provider facilitates speeds faster than that reported on the map	Provider only: The Map does not correctly reflect service that I facilitate to this location	500	100	Fixed Wireless	Served (Over 100/20 available)	Wireless
1425310	700 NORTH WEBSTER STREET	MT AYR	IA	50854	1	12-Provider facilitates speeds faster than that reported on the map	Provider only: The Map does not correctly reflect service that I facilitate to this location	500	100	Fixed Wireless	Served (Over 100/20 available)	Wireless
1425637	212 GROVE STREET	FREDERICKSBURG	IA	50630	1	12-Provider facilitates speeds faster than that reported on the map	Provider only: The Map does not correctly reflect service that I facilitate to this location	500	100	Fixed Wireless	Served (Over 100/20 available)	Wireless
1425670	23 WEST ELM AVENUE	POCAHONTAS	IA	50574	1	12-Provider facilitates speeds faster than that reported on the map	Provider only: The Map does not correctly reflect service that I facilitate to this location	500	100	Fixed Wireless	Served (Over 100/20 available)	Wireless
1425792	209 NORTHWEST 9TH STREET	POCAHONTAS	IA	50574	1	12-Provider facilitates speeds faster than that reported on the map	Provider only: The Map does not correctly reflect service that I facilitate to this location	500	100	Fixed Wireless	Served (Over 100/20 available)	Wireless
1425988	2626 PERKINS ROAD	DANVILLE	IA	52623	1	12-Provider facilitates speeds faster than that reported on the map	Provider only: The Map does not correctly reflect service that I facilitate to this location	500	100	Fixed Wireless	Served (Over 100/20 available)	Wireless
1425992	512 CLOVER CIRCLE	FREDERICKSBURG	IA	50630	1	12-Provider facilitates speeds faster than that reported on the map	Provider only: The Map does not correctly reflect service that I facilitate to this location	500	100	Fixed Wireless	Served (Over 100/20 available)	Wireless
1425996	402 EAST HARLAN STREET	MT PLEASANT	IA	52641	1	12-Provider facilitates speeds faster than that reported on the map	Provider only: The Map does not correctly reflect service that I facilitate to this location	500	100	Fixed Wireless	Served (Over 100/20 available)	Wireless
1426098	206 NORTH LOCUST AVENUE	NEW HAMPTON	IA	50659	1	12-Provider facilitates speeds faster than that reported on the map	Provider only: The Map does not correctly reflect service that I facilitate to this location	500	100	Fixed Wireless	Served (Over 100/20 available)	Wireless
1426172	102 SOUTH STREET	OSSIAN	IA	52161	1	12-Provider facilitates speeds faster than that reported on the map	Provider only: The Map does not correctly reflect service that I facilitate to this location	500	100	Fixed Wireless	Served (Over 100/20 available)	Wireless
1426195	906 NORTH MAIN STREET	MT PLEASANT	IA	52641	1	12-Provider facilitates speeds faster than that reported on the map	Provider only: The Map does not correctly reflect service that I facilitate to this location	500	100	Fixed Wireless	Served (Over 100/20 available)	Wireless
1426398	1865 LINN DRIVE	NEW HAMPTON	IA	50659	1	12-Provider facilitates speeds faster than that reported on the map	Provider only: The Map does not correctly reflect service that I facilitate to this location	500	100	Fixed Wireless	Served (Over 100/20 available)	Wireless
1426628	336 SOUTH LINN AVENUE	NEW HAMPTON	IA	50659	1	12-Provider facilitates speeds faster than that reported on the map	Provider only: The Map does not correctly reflect service that I facilitate to this location	500	100	Fixed Wireless	Served (Over 100/20 available)	Wireless
1426718	507 SOUTH JACKSON STREET	MT PLEASANT	IA	52641	1	12-Provider facilitates speeds faster than that reported on the map	Provider only: The Map does not correctly reflect service that I facilitate to this location	500	100	Fixed Wireless	Served (Over 100/20 available)	Wireless
1426781	504 SOUTH WALNUT STREET	MT PLEASANT	IA	52641	1	12-Provider facilitates speeds faster than that reported on the map	Provider only: The Map does not correctly reflect service that I facilitate to this location	500	100	Fixed Wireless	Served (Over 100/20 available)	Wireless
1426939	1903 MISSION AVENUE	NEW HAMPTON	IA	50659	1	12-Provider facilitates speeds faster than that reported on the map	Provider only: The Map does not correctly reflect service that I facilitate to this location	500	100	Fixed Wireless	Served (Over 100/20 available)	Wireless
1426957	313 SOUTH ALTA AVENUE	NEW HAMPTON	IA	50659	1	12-Provider facilitates speeds faster than that reported on the map	Provider only: The Map does not correctly reflect service that I facilitate to this location	500	100	Fixed Wireless	Served (Over 100/20 available)	Wireless
1426966	3868 228TH AVENUE	DECORAH	IA	52101	1	12-Provider facilitates speeds faster than that reported on the map	Provider only: The Map does not correctly reflect service that I facilitate to this location	500	100	Fixed Wireless	Served (Over 100/20 available)	Wireless
1427040	325 NORTH MAIN STREET	POCAHONTAS	IA	50574	1	12-Provider facilitates speeds faster than that reported on the map	Provider only: The Map does not correctly reflect service that I facilitate to this location	500	100	Fixed Wireless	Served (Over 100/20 available)	Wireless
1427449	3020 250TH STREET	FREDERICKSBURG	IA	50630	1	12-Provider facilitates speeds faster than that reported on the map	Provider only: The Map does not correctly reflect service that I facilitate to this location	500	100	Fixed Wireless	Served (Over 100/20 available)	Wireless
1427458	20 2ND AVENUE NORTHEAST	POCAHONTAS	IA	50574	1	12-Provider facilitates speeds faster than that reported on the map	Provider only: The Map does not correctly reflect service that I facilitate to this location	500	100	Fixed Wireless	Served (Over 100/20 available)	Wireless
1427616	110 WEST BROADWAY STREET	OSSIAN	IA	52161	1	12-Provider facilitates speeds faster than that reported on the map	Provider only: The Map does not correctly reflect service that I facilitate to this location	500	100	Fixed Wireless	Served (Over 100/20 available)	Wireless
1427761	305 1ST AVENUE SOUTHWEST	POCAHONTAS	IA	50574	1	12-Provider facilitates speeds faster than that reported on the map	Provider only: The Map does not correctly reflect service that I facilitate to this location	500	100	Fixed Wireless	Served (Over 100/20 available)	Wireless
1428071	612 WEST PROSPECT STREET	NEW HAMPTON	IA	50659	1	12-Provider facilitates speeds faster than that reported on the map	Provider only: The Map does not correctly reflect service that I facilitate to this location	500	100	Fixed Wireless	Served (Over 100/20 available)	Wireless
1428089	404 WEST ORANGE STREET	MT PLEASANT	IA	52641	1	12-Provider facilitates speeds faster than that reported on the map	Provider only: The Map does not correctly reflect service that I facilitate to this location	500	100	Fixed Wireless	Served (Over 100/20 available)	Wireless
1428186	302 EAST OLD ORCHARD DRIVE	MT PLEASANT	IA	52641	1	12-Provider facilitates speeds faster than that reported on the map	Provider only: The Map does not correctly reflect service that I facilitate to this location	500	100	Fixed Wireless	Served (Over 100/20 available)	Wireless
1428625	106 WEST MILL STREET	FREDERICKSBURG	IA	50630	1	12-Provider facilitates speeds faster than that reported on the map	Provider only: The Map does not correctly reflect service that I facilitate to this location	500	100	Fixed Wireless	Served (Over 100/20 available)	Wireless
1428689	301 SOUTH LOCUST AVENUE	NEW HAMPTON	IA	50659	1	12-Provider facilitates speeds faster than that reported on the map	Provider only: The Map does not correctly reflect service that I facilitate to this location	500	100	Fixed Wireless	Served (Over 100/20 available)	Wireless
1428710	105 WEST CHERRY STREET	DANVILLE	IA	52623	1	12-Provider facilitates speeds faster than that reported on the map	Provider only: The Map does not correctly reflect service that I facilitate to this location	500	100	Fixed Wireless	Served (Over 100/20 available)	Wireless
1429071	113 SOUTH FILLMORE STREET	MT AYR	IA	50854	1	12-Provider facilitates speeds faster than that reported on the map	Provider only: The Map does not correctly reflect service that I facilitate to this location	500	100	Fixed Wireless	Served (Over 100/20 available)	Wireless
1429075	113 BOTHEL AVENUE	OSSIAN	IA	52161	1	12-Provider facilitates speeds faster than that reported on the map	Provider only: The Map does not correctly reflect service that I facilitate to this location	500	100	Fixed Wireless	Served (Over 100/20 available)	Wireless
1429141	607 NORTH PINE STREET	NEW LONDON	IA	52645	1	12-Provider facilitates speeds faster than that reported on the map	Provider only: The Map does not correctly reflect service that I facilitate to this location	500	100	Fixed Wireless	Served (Over 100/20 available)	Wireless
1429148	115 NORTH WATER AVENUE	NEW HAMPTON	IA	50659	1	12-Provider facilitates speeds faster than that reported on the map	Provider only: The Map does not correctly reflect service that I facilitate to this location	500	100	Fixed Wireless	Served (Over 100/20 available)	Wireless
1429501	404 NORTH PLEASANT HILL AVENUE	NEW HAMPTON	IA	50659	1	12-Provider facilitates speeds faster than that reported on the map	Provider only: The Map does not correctly reflect service that I fac

1430003	212 NORTH MAIN STREET	MT PLEASANT	IA	52641	1	12-Provider facilitates speeds faster than that reported on the map	Provider only: The Map does not correctly reflect service that I facilitate to this location	500	100	Fixed Wireless	Served (Over 100/20 available)	Wireless
1430391	200 EAST MAIN STREET	OSSIAN	IA	52161	1	12-Provider facilitates speeds faster than that reported on the map	Provider only: The Map does not correctly reflect service that I facilitate to this location	500	100	Fixed Wireless	Served (Over 100/20 available)	Wireless
1430451	17 NORTHWEST 2ND STREET	POCAHONTAS	IA	50574	1	12-Provider facilitates speeds faster than that reported on the map	Provider only: The Map does not correctly reflect service that I facilitate to this location	500	100	Fixed Wireless	Served (Over 100/20 available)	Wireless
1430703	908 NORTH MAIN STREET	MT PLEASANT	IA	52641	1	12-Provider facilitates speeds faster than that reported on the map	Provider only: The Map does not correctly reflect service that I facilitate to this location	500	100	Fixed Wireless	Served (Over 100/20 available)	Wireless
1430747	802 EAST MAPLELEAF DRIVE	MT PLEASANT	IA	52641	1	12-Provider facilitates speeds faster than that reported on the map	Provider only: The Map does not correctly reflect service that I facilitate to this location	500	100	Fixed Wireless	Served (Over 100/20 available)	Wireless
1430800	1204 NORTH MAIN STREET	MT PLEASANT	IA	52641	1	12-Provider facilitates speeds faster than that reported on the map	Provider only: The Map does not correctly reflect service that I facilitate to this location	500	100	Fixed Wireless	Served (Over 100/20 available)	Wireless
1431058	102 WEST NORTH STREET	OSSIAN	IA	52161	1	12-Provider facilitates speeds faster than that reported on the map	Provider only: The Map does not correctly reflect service that I facilitate to this location	500	100	Fixed Wireless	Served (Over 100/20 available)	Wireless
1431257	503 WEST ADAMS STREET	NEW LONDON	IA	52645	1	12-Provider facilitates speeds faster than that reported on the map	Provider only: The Map does not correctly reflect service that I facilitate to this location	500	100	Fixed Wireless	Served (Over 100/20 available)	Wireless
1431448	3629 198TH AVENUE	DECORAH	IA	52101	1	12-Provider facilitates speeds faster than that reported on the map	Provider only: The Map does not correctly reflect service that I facilitate to this location	500	100	Fixed Wireless	Served (Over 100/20 available)	Wireless
1431552	242 SOUTH WALNUT AVENUE	NEW HAMPTON	IA	50659	1	12-Provider facilitates speeds faster than that reported on the map	Provider only: The Map does not correctly reflect service that I facilitate to this location	500	100	Fixed Wireless	Served (Over 100/20 available)	Wireless
1431594	401 NORTH POPLAR STREET	NEW LONDON	IA	52645	1	12-Provider facilitates speeds faster than that reported on the map	Provider only: The Map does not correctly reflect service that I facilitate to this location	500	100	Fixed Wireless	Served (Over 100/20 available)	Wireless
1431647	1241 NAVAHO AVENUE	SUMNER	IA	50674	1	12-Provider facilitates speeds faster than that reported on the map	Provider only: The Map does not correctly reflect service that I facilitate to this location	500	100	Fixed Wireless	Served (Over 100/20 available)	Wireless
1432063	403 NORTH WHITE STREET	MT PLEASANT	IA	52641	1	12-Provider facilitates speeds faster than that reported on the map	Provider only: The Map does not correctly reflect service that I facilitate to this location	500	100	Fixed Wireless	Served (Over 100/20 available)	Wireless
1432067	705 2ND AVENUE NORTHWEST	POCAHONTAS	IA	50574	1	12-Provider facilitates speeds faster than that reported on the map	Provider only: The Map does not correctly reflect service that I facilitate to this location	500	100	Fixed Wireless	Served (Over 100/20 available)	Wireless
1432128	203 3RD AVENUE	FREDERIKA	IA	50631	1	12-Provider facilitates speeds faster than that reported on the map	Provider only: The Map does not correctly reflect service that I facilitate to this location	500	100	Fixed Wireless	Served (Over 100/20 available)	Wireless
1432232	1005 WEST WASHINGTON STREET	MT PLEASANT	IA	52641	1	12-Provider facilitates speeds faster than that reported on the map	Provider only: The Map does not correctly reflect service that I facilitate to this location	500	100	Fixed Wireless	Served (Over 100/20 available)	Wireless
1432249	15701 DODGEVILLE ROAD	SPERRY	IA	52650	1	12-Provider facilitates speeds faster than that reported on the map	Provider only: The Map does not correctly reflect service that I facilitate to this location	500	100	Fixed Wireless	Served (Over 100/20 available)	Wireless
1432332	14156 190TH AVENUE	DANVILLE	IA	52623	1	12-Provider facilitates speeds faster than that reported on the map	Provider only: The Map does not correctly reflect service that I facilitate to this location	500	100	Fixed Wireless	Served (Over 100/20 available)	Wireless
1432368	513 EAST CLAY STREET	MT PLEASANT	IA	52641	1	12-Provider facilitates speeds faster than that reported on the map	Provider only: The Map does not correctly reflect service that I facilitate to this location	500	100	Fixed Wireless	Served (Over 100/20 available)	Wireless
1432492	403 SOUTH JACKSON STREET	MT PLEASANT	IA	52641	1	12-Provider facilitates speeds faster than that reported on the map	Provider only: The Map does not correctly reflect service that I facilitate to this location	500	100	Fixed Wireless	Served (Over 100/20 available)	Wireless
1432732	1807 WHALEY DRIVE	MT PLEASANT	IA	52641	1	12-Provider facilitates speeds faster than that reported on the map	Provider only: The Map does not correctly reflect service that I facilitate to this location	500	100	Fixed Wireless	Served (Over 100/20 available)	Wireless
1432778	1209 ODESSA AVENUE	NEW HAMPTON	IA	50659	1	12-Provider facilitates speeds faster than that reported on the map	Provider only: The Map does not correctly reflect service that I facilitate to this location	500	100	Fixed Wireless	Served (Over 100/20 available)	Wireless
1432812	306 WEST JEFFERSON STREET	MT AYR	IA	50854	1	12-Provider facilitates speeds faster than that reported on the map	Provider only: The Map does not correctly reflect service that I facilitate to this location	500	100	Fixed Wireless	Served (Over 100/20 available)	Wireless
1432890	19370 ROOSEVELT STREET	DANVILLE	IA	52623	1	12-Provider facilitates speeds faster than that reported on the map	Provider only: The Map does not correctly reflect service that I facilitate to this location	500	100	Fixed Wireless	Served (Over 100/20 available)	Wireless
1433191	305 NORTH MAPLE STREET	NEW LONDON	IA	52645	1	12-Provider facilitates speeds faster than that reported on the map	Provider only: The Map does not correctly reflect service that I facilitate to this location	500	100	Fixed Wireless	Served (Over 100/20 available)	Wireless
1433217	59637 270TH AVENUE	PALMER	IA	50571	1	12-Provider facilitates speeds faster than that reported on the map	Provider only: The Map does not correctly reflect service that I facilitate to this location	500	100	Fixed Wireless	Served (Over 100/20 available)	Wireless
1433233	213 DUNNING AVENUE	MT AYR	IA	50854	1	12-Provider facilitates speeds faster than that reported on the map	Provider only: The Map does not correctly reflect service that I facilitate to this location	500	100	Fixed Wireless	Served (Over 100/20 available)	Wireless
1433260	2305 300TH STREET	FREDERICKSBURG	IA	50630	1	12-Provider facilitates speeds faster than that reported on the map	Provider only: The Map does not correctly reflect service that I facilitate to this location	500	100	Fixed Wireless	Served (Over 100/20 available)	Wireless
1433272	1950 NORTH LINN AVENUE	NEW HAMPTON	IA	50659	1	12-Provider facilitates speeds faster than that reported on the map	Provider only: The Map does not correctly reflect service that I facilitate to this location	500	100	Fixed Wireless	Served (Over 100/20 available)	Wireless
1433678	907 EAST MONROE STREET	MT PLEASANT	IA	52641	1	12-Provider facilitates speeds faster than that reported on the map	Provider only: The Map does not correctly reflect service that I facilitate to this location	500	100	Fixed Wireless	Served (Over 100/20 available)	Wireless
1433790	3534 NORTH WINN ROAD	DECORAH	IA	52101	1	12-Provider facilitates speeds faster than that reported on the map	Provider only: The Map does not correctly reflect service that I facilitate to this location	500	100	Fixed Wireless	Served (Over 100/20 available)	Wireless
1433875	263 NORTH MADISON AVENUE	FREDERICKSBURG	IA	50630	1	12-Provider facilitates speeds faster than that reported on the map	Provider only: The Map does not correctly reflect service that I facilitate to this location	500	100	Fixed Wireless	Served (Over 100/20 available)	Wireless
1433933	0 EAST MAIN STREET	NEW HAMPTON	IA	50659	1	12-Provider facilitates speeds faster than that reported on the map	Provider only: The Map does not correctly reflect service that I facilitate to this location	500	100	Fixed Wireless	Served (Over 100/20 available)	Wireless
1434004	915 3RD AVENUE NORTHWEST	POCAHONTAS	IA	50574	1	12-Provider facilitates speeds faster than that reported on the map	Provider only: The Map does not correctly reflect service that I facilitate to this location	500	100	Fixed Wireless	Served (Over 100/20 available)	Wireless
1434039	201 SOUTH MAIN STREET	POCAHONTAS	IA	50574	1	12-Provider facilitates speeds faster than that reported on the map	Provider only: The Map does not correctly reflect service that I facilitate to this location	500	100	Fixed Wireless	Served (Over 100/20 available)	Wireless
1434114	1807 200TH STREET	NEW HAMPTON	IA	50659	1	12-Provider facilitates speeds faster than that reported on the map	Provider only: The Map does not correctly reflect service that I facilitate to this location	500	100	Fixed Wireless	Served (Over 100/20 available)	Wireless
1434164	2615 SALEM ROAD	DANVILLE	IA	52623	1	12-Provider facilitates speeds faster than that reported on the map	Provider only: The Map does not correctly reflect service that I facilitate to this location	500	100	Fixed Wireless	Served (Over 100/20 available)	Wireless
1434233	815 NORTH LINN AVENUE	NEW HAMPTON	IA	50659	1	12-Provider facilitates speeds faster than that reported on the map	Provider only: The Map does not correctly reflect service that I facilitate to this location	500	100	Fixed Wireless	Served (Over 100/20 available)	Wireless
1434252	401 WEST VINE STREET	MT PLEASANT	IA	52641	1	12-Provider facilitates speeds faster than that reported on the map	Provider only: The Map does not correctly reflect service that I facilitate to this location	500	100	Fixed Wireless	Served (Over 100/20 available)	Wireless
1434265	310 EAST BAKER STREET	MT PLEASANT	IA	52641	1	12-Provider facilitates speeds faster than that reported on the map	Provider only: The Map does not correctly reflect service that I facilitate to this location	500	100	Fixed Wireless	Served (Over 100/20 available)	Wireless
1434316	2325 130TH STREET	NEW HAMPTON	IA	50659	1	12-Provider facilitates speeds faster than that reported on the map	Provider only: The Map does not correctly reflect service that I facilitate to this location	500	100	Fixed Wireless	Served (Over 100/20 available)	Wireless
1434402	300 ELM STREET	ROLFE	IA	50581	1	12-Provider facilitates speeds faster than that reported on the map	Provider only: The Map does not correctly reflect service that I facilitate to this location	500	100	Fixed Wireless	Served (Over 100/20 available)	Wireless
1434412	615 WEST COURT STREET	NEW HAMPTON	IA	50659	1	12-Provider facilitates speeds faster than that reported on the map	Provider only: The Map does not correctly reflect service that I facilitate to this location	500	100	Fixed Wireless	Served (Over 100/20 available)	Wireless
1434475	2420 MARSH AVENUE	MT PLEASANT	IA	52641	1	12-Provider facilitates speeds faster than that reported on the map	Provider only: The Map does not correctly reflect service that I facilitate to this location	500	100	Fixed Wireless	Served (Over 100/20 available)	Wireless
1434531	105 SUNSET LANE	MT AYR	IA	50854	1	12-Provider facilitates speeds faster than that reported on the map	Provider only: The Map does not correctly reflect service that I facilitate to this location	500	100	Fixed Wireless	Served (Over 100/20 available)	Wireless
1434682	803 EAST WINFIELD AVENUE	MT PLEASANT	IA	52641	1	12-Provider facilitates speeds faster than that reported on the map	Provider only: The Map does not correctly reflect service that I facilitate to this location	500	100	Fixed Wireless	Served (Over 100/20 available)	Wireless
1434699	17 SUNRISE COURT	NEW LONDON	IA	52645	1	12-Provider facilitates speeds faster than that reported on the map	Provider only: The Map does not correctly reflect service that I facilitate to this location	500	100	Fixed Wireless	Served (Over 100/20 available)	Wireless
1434761	304 NORTH WALNUT STREET	NEW LONDON	IA	52645	1	12-Provider facilitates speeds faster than that reported on the map	Provider only: The Map does not correctly reflect service that I facilitate to this location	500	100	Fixed Wireless	Served (Over 100/20 available)	Wireless
1434771	309 NORTHWEST 9TH STREET	POCAHONTAS	IA	50574	1	12-Provider facilitates speeds faster than that reported on the map	Provider only: The Map does not correctly reflect service that I facilitate to this location	500	100	Fixed Wireless	Served (Over 100/20 available)	Wireless
1434826	416 SOUTH MAIN STREET	DANVILLE	IA	52623	1	12-Provider facilitates speeds faster than that reported on the map	Provider only: The Map does not correctly reflect service that I facilitate to this location	500	100	Fixed Wireless	Served (Over 100/20 available)	Wireless
1434987	706 WEST STATE STREET	MT PLEASANT	IA	52641	1	12-Provider facilitates speeds faster than that reported on the map	Provider only: The Map does not correctly reflect service that I facilitate to this location	500	100	Fixed Wireless	Served (Over 100/20 available)	Wireless
1435171	103 WEST CHERRY STREET	DANVILLE	IA	52623	1	12-Provider facilitates speeds faster than that reported on the map	Provider only: The Map does not correctly reflect service that I facilitate to this location	500	100	Fixed Wireless	Served (Over 100/20 available)	Wireless
1435542	204 SOUTH WILSON STREET	MT PLEASANT	IA	52641	1	12-Provider facilitates speeds faster than that reported on the map	Provider only: The Map does not correctly reflect service that I facilitate to this location	500	100	Fixed Wireless	Served (Over 100/20 available)	Wireless
1435653	413 EAST MAIN STREET	OSSIAN	IA	52161	1	12-Provider facilitates speeds faster than that reported on the map	Provider only: The Map does not correctly reflect service that I facilitate to this location	500	100	Fixed Wireless	Served (Over 100/20 available)	Wireless
1435732	202 3RD AVENUE NORTHEAST	POCAHONTAS	IA	50574	1	12-Provider facilitates speeds faster than that reported on the map	Provider only: The Map does not correctly reflect service that I facilitate to this location	500	100	Fixed Wireless	Served (Over 100/20 available)	Wireless
1435818	375 INDUSTRIAL AVENUE	NEW HAMPTON	IA	50659	1	12-Provider facilitates speeds faster than that reported on the map	Provider only: The Map does not correctly reflect service that I facilitate to this location	500	100	Fixed Wireless	Served (Over 100/20 available)	Wireless
1436165	1825 LINN DRIVE	NEW HAMPTON	IA	50659	1	12-Provider facilitates speeds faster than that reported on the map	Provider only: The Map does not correctly reflect service that I facilitate to this location	500	100	Fixed Wireless	Served (Over 100/20 available)	Wireless
1436228	107 NORTH LINCOLN STREET	LAWLER	IA	52154	1	12-Provider facilitates speeds faster than that reported on the map	Provider only: The Map does not correctly reflect service that I facilitate to this location	500	100	Fixed Wireless	Served (Over 100/20 available)	Wireless
1436293	500 NORTH GOLDEN EAGLE DRIVE	MT PLEASANT	IA	52641	1	12-Provider facilitates speeds faster than that reported on the map	Provider only: The Map does not correctly reflect service that I facilitate to this location	500	100	Fixed Wireless	Served (Over 100/20 available)	Wireless
1436294	616 WEST ARMSTRONG COURT	MT PLEASANT	IA	52641	1	12-Provider facilitates speeds faster than that reported on the map	Provider only: The Map does not correctly reflect service that I facilitate to this location	500	100	Fixed Wireless	Served (Over 100/20 available)	Wireless
1436488	1397 185TH AVENUE	OSSIAN	IA	52161	1	12-Provider facilitates speeds faster than that reported on the map	Provider only: The Map does not correctly reflect service that I facilitate to this location	500	100	Fixed Wireless	Served (Over 100/20 available)	Wireless
1436499	108 SOUTH WAPSIE STREET	NEW HAMPTON	IA	50659	1	12-Provider facilitates speeds faster than that reported on the map	Provider only: The Map does not correctly reflect service that I facilitate to this location	500	100	Fixed Wireless	Served (Over 100/20 available)	Wireless
1436504	1202 NORTH PALM AVENUE	MT PLEASANT	IA	52641	1	12-Provider facilitates speeds faster than that reported on the map	Provider only: The Map does not correctly reflect service that I facilitate to this location	500	100	Fixed Wireless	Served (Over 100/20 available)	Wireless
1436571	3791 NORTH WINN ROAD	DECORAH	IA	52101	1	12-Provider facilitates speeds faster than that reported on the map	Provider only: The Map does not correctly reflect service that I facilitate to this location	500	100	Fixed Wireless	Served (Over 100/20 available)	Wireless
1436603	19257 170TH AVENUE	YARMOUTH	IA	52660	1	12-Provider facilitates speeds faster than that reported on the map	Provider only: The Map does not correctly reflect service that I facilitate to this location	500	100	Fixed Wireless	Served (Over 100/20 available)	Wireless
1436654	112 NORTH SHERMAN AVENUE	NEW HAMPTON	IA	50659	1	12-Provider facilitates speeds faster than that reported on the map	Provider only: The Map does not correctly reflect service that I facilitate to this location	500	100	Fixed Wireless	Served (Over 100/20 available)	Wireless
1436674	405 NORTH WALNUT STREET	NEW LONDON	IA	52645	1	12-Provider facilitates speeds faster than that reported on the map	Provider only: The Map does not correctly reflect service that I facilitate to this location	500	100	Fixed Wireless	Served (Over 100/20 available)	Wireless
1436822	104 WEST SOUTH STREET	MT PLEASANT	IA	52641	1	12-Provider facilitates speeds faster than that reported on the map	Provider only: The Map does not correctly reflect service that I facilitate to this location	500	100	Fixed Wireless	Served (Over 100/20 available)	Wireless
1436936	218 EAST MAIN STREET	FREDERICKSBURG	IA	50630	1	12-Provider facilitates speeds faster than that reported on the map	Provider only: The Map does not correctly reflect service that I facilitate to this location	500	100	Fixed Wireless	Served (Over 100/20 available)	Wireless
1436963	201 EAST MAIN STREET	NEW HAMPTON	IA	50659	1	12-Provider facilitates speeds faster than that reported on the map	Provider only: The Map does not correctly reflect service that I facilitate to this location	500	100	Fixed Wireless	Served (Over 100/20 available)	Wireless
1437105	205 SOUTH MAIN STREET	POCAHONTAS	IA	50574	1	12-Provider facilitates speeds faster than that reported on the map	Provider only: The Map does not correctly reflect service that I facilitate to this location	500	100	Fixed Wireless	Served (Over 100/20 available)	Wireless
1437218	18435 110TH STREET	DANVILLE	IA	52623	1	12-Provider facilitates speeds faster than that reported on the map	Provider only: The Map does not correctly reflect service that I facilitate to this location	500	100	Fixed Wireless	Served (Over 100/20 available)	Wireless
1437289	1832 245TH STREET	MT PLEASANT	IA	52641	1	12-Provider facilitates speeds faster than that reported on the map	Provider only: The Map does not correctly reflect service that I facilitate to this location	500	100	Fixed Wireless	Served (Over 100/20 available)	Wireless
1437507	1808 WHALEY DRIVE	MT PLEASANT	IA	52641	1	12-Provider facilitates speeds faster than that reported on the map	Provider only: The Map does not correctly reflect service that I facilitate to this location	500	100	Fixed Wireless	Served (Over 100/20 available)	Wireless
1437794	506 NORTH LEE STREET	MT PLEASANT	IA	52641	1	12-Provider facilitates speeds faster than that reported on the map	Provider only: The Map does not correctly reflect service that I facilitate to this location	500	100	Fixed Wireless	Served (Over 100/20 available)	Wireless
1437810	1102 SOUTH LINDEN LANE	MT PLEASANT	IA	52641	1	12-Provider facilitates speeds faster than that reported on the map	Provider only: The Map does not correctly reflect service that I facilitate to this location	500	100	Fixed Wireless	Served (Over 100/20 available)	Wireless
1437888	221 NORTH MAIN STREET	POCAHONTAS	IA	50574	1	12-Provider facilitates speeds faster than that reported on the map	Provider only: The Map does not correctly reflect service that I facilitate to this location	500	100	Fixed Wireless	Served (Over 100/20 available)	Wireless
1437907	307 EAST CLEVELAND STREET	NEW LONDON	IA	52645	1	12-Provider facilitates speeds faster than that reported on the map	Provider only: The Map does not correctly reflect service that I facilitate to this location	500	100	Fixed Wireless	Served (Over 100/20 available)	Wireless
1438160	113 NORTH SHERMAN AVENUE	NEW HAMPTON	IA	50659	1	12-Provider facilitates speeds faster than that reported on the map	Provider only: The Map does not correctly reflect service that I facilitate to this location	500	100	Fixed Wireless	Served (Over 100/20 available)	Wireless
1438293	405 EAST BAKER STREET	MT PLEASANT	IA	52641	1	12-Provider facilitates speeds faster than that reported on the map	Provider only: The Map does not correctly reflect service that I facilitate to this location	500	100	Fixed Wireless	Served (Over 100/20 available)	Wireless
1438370	212 SOUTH CHERRY STREET	MT PLEASANT	IA	52641	1	12-Provider facilitates speeds faster than that reported on the map	Provider only: The Map does not correctly reflect service that I facilitate to this location	500	100	Fixed Wireless	Served (Over 100/20 available)	Wireless
1438613	605 SOUTH LOCUST STREET	MT PLEASANT	IA	52641	1	12-Provider facilitates speeds faster than that reported on the map	Provider only: The Map does not correctly reflect service that I facilitate to this location	500	100	Fixed Wireless	Served (Over 100/20 available)	Wireless
1438768	704 NORTH WHITE STREET	MT PLEASANT	IA	52641	1	12-Provider facilitates speeds faster than that reported on the map	Provider only: The Map does not correctly reflect service that I facilitate to this location	500	100	Fixed Wireless	Served (Over 100/20 available)	Wireless
1439107	211 WEST MONROE STREET	MT PLEASANT	IA	52641	1	12-Provider facilitates speeds faster than that reported on the map	Provider only: The Map does not correctly reflect service that I facilitate to this location	500	100	Fixed Wireless	Served (Over 100/20 available)	Wireless
1439192	201 SOUTH OGDEN STREET	OSSIAN	IA	52161	1	12-Provider facilitates speeds faster than that reported on the map	Provider only: The Map does not correctly reflect service that I facilitate to this location	500	100	Fixed Wireless	Served (Over 100/20 available)	Wireless
1439381	500 SOUTH JACKSON STREET	MT PLEASANT	IA	52641	1	12-Provider facilitates speeds faster than that reported on the map	Provider only: The Map does not correctly reflect service that I facilitate to this location	500	100	Fixed Wireless	Served (Over 100/20 available)	Wireless
1439413	3850 170TH AVENUE	DECORAH	IA	52101	1	12-Provider facilitates speeds faster than that reported on the map	Provider only: The Map does not correctly reflect service that I facilitate to this location	500	100	Fixed Wireless	Served (Over 100/20 available)	Wireless
1439487	410 SOUTH 1ST AVENUE	DANVILLE	IA	52623	1	12-Provider facilitates speeds faster than that reported on the map	Provider only: The Map does not correctly reflect service that I facilitate to this location	500	100	Fixed Wireless	Served (Over 100/20 available)	Wireless
1439686	202 EAST SEYMOUR STREET	DANVILLE	IA	52623	1	12-Provider facilitates speeds faster than that reported on the map	Provider only: The Map does not correctly reflect service that I facilitate to this location	500	100	Fixed Wireless	Served (Over 100/20 available)	Wireless
1439900	604 SOUTH ADAMS PLACE	MT PLEASANT	IA	52641	1	12-Provider facilitates speeds faster than that reported on the map	Provider only: The Map does not correctly reflect service that I facilitate to this location	500	100	Fixed Wireless	Served (Over 100/20 available)	Wireless
1439902	509 EAST WARREN STREET	MT PLEASANT	IA	52641	1	12-Provider facilitates speeds faster than that reported on the map	Provider only: The Map does not correctly reflect service that I facilitate to this location	500	100	Fixed Wireless	Served (Over 100/20 available)	Wireless
1439913	202 WEST EXCHANGE STREET	MT PLEASANT	IA	52641	1	12-Provider facilitates speeds faster than that reported on the map	Provider only: The Map does not correctly reflect service that I facilitate to this location	500	100	Fixed Wireless	Served (Over 100/20 available)	Wireless
1439916	110 ORCHARD LANE	NEW LONDON	IA	52645	1	12-Provider facilitates speeds faster than that reported on the map	Provider only: The Map does not correctly reflect service that I facilitate to this location	500	100	Fixed Wireless	Served (Over 100/20 available)	Wireless
1439998	601 WEST ELM AVENUE	POCAHONTAS	IA	50574	1	12-Provider facilitates speeds faster than that reported on the map	Provider only: The Map does not correctly reflect service that I facilitate to this location	500	100	Fixed Wireless	Served (Over 100/20 available)	Wireless
1440064	403 1ST STREET	ROLFE	IA	50581	1	12-Provider facilitates speeds faster than that reported on the map	Provider only: The Map does not correctly reflect service that I facilitate to this location	500	100	Fixed Wireless	Served (Over 100/20 available)	Wireless
1440211	705 WEST KING DRIVE	MT PLEASANT	IA	52641	1	12-Provider facilitates speeds faster than that reported on the map	Provider only: The Map does not correctly reflect service that I facilitate to this location	500	100	Fixed Wireless	Served (Over 100/20 available)	Wireless
1440218	409 NORTH WHITE STREET	MT PLEASANT	IA	52641	1	12-Provider facilitates speeds faster than that reported on the map	Provider only: The Map does not correctly reflect service that I facilitate to this location	500	100	Fixed Wireless	Served (Over 100/20 available)	Wireless
1440440	60411 240TH AVENUE	POMEROY	IA	50575	1	12-Provider facilitates speeds faster than that reported on the map	Provider only: The Map does not correctly reflect service that I facilitate to this location	500	100	Fixed Wireless	Served (Over 100/20 available)	Wireless
1440475	17896 145TH STREET	WEST BURLINGTON	IA	52655	1	12-Provider facilitates speeds faster than that reported on the map	Provider only: The Map does not correctly reflect service that I facilitate to this location	500	100	Fixed Wireless	Served (Over 100/20 available)	Wireless
1440724	216 PLUM STREET	FREDERICKSBURG	IA	50630	1	12-Provider facilitates speeds faster than that reported on the map	Provider only: The Map does not correctly reflect service that I facilitate to this location	500	100	Fixed Wireless	Served (Over 100/20 available)	Wireless
1441002	407 WEST YOCUM LANE	MT PLEASANT	IA	52641	1	12-Provider facilitates speeds faster than that reported on the map	Provider only: The Map does not correctly reflect service that I facilitate to this location	500	100	Fixed Wireless	Served (Over 100/20 available)	Wireless
1441124	18611 460TH STREET	HAVELOCK	IA	50546	1	12-Provider facilitates speeds faster than that reported on the map	Provider only: The Map does not correctly reflect service that I facilitate to this location	500	100	Fixed Wireless	Served (Over 100/20 available)	Wireless
1441125	120 ORCHARD LANE	NEW LONDON	IA	52645	1	12-Provider facilitates speeds faster than that reported on the map	Provider only: The Map does not correctly reflect service that I facilitate to this location	500	100	Fixed Wireless	Served (Over 100/20 available)	Wireless
1441226	1801 EAST WASHINGTON STREET	MT PLEASANT	IA	52641	1	12-Provider facilitates speeds faster than that reported on the map	Provider only: The Map does not correctly reflect service that I facilitate to this location	500	100	Fixed Wireless	Served (Over 100/20 available)	Wireless
1441329	204 RINGGOLD STREET	MT AYR	IA	50854	1	12-Provider facilitates speeds faster than that reported on the map	Provider only: The Map does not correctly reflect service that I facilitate to this location	500	100	Fixed Wireless	Served (Over 100/20 available)	Wireless
1441355	405 SOUTH MAPLE STREET	NEW LONDON	IA	52645	1	12-Provider facilitates speeds faster than that reported on the map	Provider only: The Map does not correctly reflect service that I facilitate to this location	500	100	Fixed Wireless	Served (Over 100/20 available)	Wireless
1441382	501 WEST MAIN STREET	FREDERICKSBURG	IA	50630	1	12-Provider facilitates speeds faster than that reported on the map	Provider only: The Map does not correctly reflect service that I facilitate to this location	500	100	Fixed Wireless	Served (Over 100/20 available)	Wireless
1441541	2244 240TH STREET	NEW HAMPTON	IA	50659	1	12-Provider facilitates speeds faster than that reported on the map	Provider only: The Map does not correctly reflect service that I facilitate to this location	500	100	Fixed Wireless	Served (Over 100/20 available)	Wireless
1441588	43204 230TH AVENUE	HAVELOCK	IA	50546	1	12-Provider facilitates speeds faster than that reported on the map	Provider only: The Map does not correctly reflect service that I facilitate to this location	500	100	Fixed Wireless	Served (Over 100/20 available)	Wireless
1441599	931 EAST MAIN STREET	NEW HAMPTON	IA	50659	1	12-Provider facilitates speeds faster than that reported on the map	Provider only: The Map does not correctly reflect service that I facilitate to this location	500	100	Fixed Wireless	Served (Over 100/20 available)	Wireless
1441663	404 NORTH DIVISION STREET	NEW LONDON	IA	52645	1	12-Provider facilitates speeds faster than that reported on the map	Provider only: The Map does not correctly reflect service that I facilitate to this location	500	100	Fixed Wireless	Served (Over 100/20 available)	Wireless
1441753	13646 BEAVERDALE ROAD	WEST BURLINGTON	IA	52655	1	12-Provider facilitates speeds faster than that reported on the map	Provider only: The Map does not correctly reflect service that I facilitate to this location	500	100	Fixed Wireless	Served (Over 100/20 available)	Wireless
1441761	501 WEST MADISON STREET	MT AYR	IA	50854	1	12-Provider facilitates speeds faster than that reported on the map	Provider only: The Map does not correctly reflect service that I facilitate to this location	500	100	Fixed Wireless	Served (Over 100/20 available)	Wireless
1441920	708 EAST MADISON STREET	MT PLEASANT	IA	52641	1	12-Provider facilitates speeds faster than that reported on the map	Provider only: The Map does not correctly reflect service that I facilitate to this location	500	100	Fixed Wireless	Served (Over 100/20 available)	Wireless
1442009	502 SOUTH WALNUT STREET	NEW LONDON	IA	52645	1	12-Provider facilitates speeds faster than that reported on the map	Provider only: The Map does not correctly reflect service that I facilitate to this location	500	100	Fixed Wireless	Served (Over 100/20 available)	Wireless
1442155	508 EAST WARREN STREET	MT PLEASANT	IA	52641	1	12-Provider facilitates speeds faster than that reported on the map	Provider only: The Map does not correctly reflect service that I facilitate to this location	500	100	Fixed Wireless	Served (Over 100/20 available)	Wireless
1442492	212 NORTH BOODY STREET	OSSIAN	IA	52161	1	12-Provider facilitates speeds faster than that reported on the map	Provider only: The Map does not correctly reflect service that I facilitate to this location	500	100	Fixed Wireless	Served (Over 100/20 available)	Wireless
1442522	403 2ND AVENUE SOUTHWEST	POCAHONTAS	IA	50574	1	12-Provider facilitates speeds faster than that reported on the map	Provider only: The Map does not correctly reflect service that I facilitate to this location	500	100	Fixed Wireless	Served (Over 100/20 available)	Wireless
1442668	208 SOUTH DEPOT STREET	LAWLER	IA	52154	1	12-Provider facilitates speeds faster than that reported on the map	Provider only: The Map does not correctly reflect service that I facilitate to this location	500	100	Fixed Wireless	Served (Over 100/20 available)	Wireless
1442671	421 SOUTH LINN AVENUE	NEW HAMPTON	IA	50659	1	12-Provider facilitates speeds faster than that reported on the map	Provider only: The Map does not correctly reflect service that I facilitate to this location	500	100	Fixed Wireless	Served (Over 100/20 available)	Wireless
1442874	405 NORTHWEST 4TH STREET	POCAHONTAS	IA	50574	1	12-Provider facilitates speeds faster than that reported on the map	Provider only: The Map does not correctly reflect service that I facilitate to this location	500	100	Fixed Wireless	Served (Over 100/20 available)	Wireless
1443050	107 EAST ADAMS STREET	MT AYR	IA	50854	1	12-Provider facilitates speeds faster than that reported on the map	Provider only: The Map does not correctly reflect service that I facilitate to this location	500	100	Fixed Wireless	Served (Over 100/20 available)	Wireless
1443287	633 WEST HAMILTON STREET	NEW HAMPTON	IA	50659	1	12-Provider facilitates speeds faster than that reported on the map	Provider only: The Map does not correctly reflect service that I facilitate to this location	500	100	Fixed Wireless	Served (Over 100/20 available)	Wireless
1443629	609 SOUTH LOCUST STREET	MT PLEASANT	IA	52641	1	12-Provider facilitates speeds faster than that reported on the map	Provider only: The Map does not correctly reflect service that I facilitate to this location	500	100	Fixed Wireless	Served (Over 100/20 available)	Wireless

1444283	109 NORTH LYDIA STREET	OSSIAN	IA	52161	1	12-Provider facilitates speeds faster than that reported on the map	Provider only: The Map does not correctly reflect service that I facilitate to this location	500	100	Fixed Wireless	Served (Over 100/20 available)	Wireless
1444583	204 EAST 2ND STREET	MT PLEASANT	IA	52641	1	12-Provider facilitates speeds faster than that reported on the map	Provider only: The Map does not correctly reflect service that I facilitate to this location	500	100	Fixed Wireless	Served (Over 100/20 available)	Wireless
1444678	106 SOUTH MAIN STREET	POCAHONTAS	IA	50574	1	12-Provider facilitates speeds faster than that reported on the map	Provider only: The Map does not correctly reflect service that I facilitate to this location	500	100	Fixed Wireless	Served (Over 100/20 available)	Wireless
1444762	406 EAST HENRY STREET	MT PLEASANT	IA	52641	1	12-Provider facilitates speeds faster than that reported on the map	Provider only: The Map does not correctly reflect service that I facilitate to this location	500	100	Fixed Wireless	Served (Over 100/20 available)	Wireless
1445231	13446 JIMTOWN ROAD	DANVILLE	IA	52623	1	12-Provider facilitates speeds faster than that reported on the map	Provider only: The Map does not correctly reflect service that I facilitate to this location	500	100	Fixed Wireless	Served (Over 100/20 available)	Wireless
1445430	1202 3RD AVENUE NORTHWEST	POCAHONTAS	IA	50574	1	12-Provider facilitates speeds faster than that reported on the map	Provider only: The Map does not correctly reflect service that I facilitate to this location	500	100	Fixed Wireless	Served (Over 100/20 available)	Wireless
1445661	1205 WEST WASHINGTON STREET	MT PLEASANT	IA	52641	1	12-Provider facilitates speeds faster than that reported on the map	Provider only: The Map does not correctly reflect service that I facilitate to this location	500	100	Fixed Wireless	Served (Over 100/20 available)	Wireless
1445746	210 WEST MAIN STREET	IONIA	IA	50645	1	12-Provider facilitates speeds faster than that reported on the map	Provider only: The Map does not correctly reflect service that I facilitate to this location	500	100	Fixed Wireless	Served (Over 100/20 available)	Wireless
1445794	504 WEST CLAY STREET	MT PLEASANT	IA	52641	1	12-Provider facilitates speeds faster than that reported on the map	Provider only: The Map does not correctly reflect service that I facilitate to this location	500	100	Fixed Wireless	Served (Over 100/20 available)	Wireless
1445831	403 2ND AVENUE NORTHWEST	POCAHONTAS	IA	50574	1	12-Provider facilitates speeds faster than that reported on the map	Provider only: The Map does not correctly reflect service that I facilitate to this location	500	100	Fixed Wireless	Served (Over 100/20 available)	Wireless
1445840	1676 SOUTH STREET	REDDING	IA	50860	1	12-Provider facilitates speeds faster than that reported on the map	Provider only: The Map does not correctly reflect service that I facilitate to this location	500	100	Fixed Wireless	Served (Over 100/20 available)	Wireless
1445943	719 NORTH GRAND AVENUE	MT PLEASANT	IA	52641	1	12-Provider facilitates speeds faster than that reported on the map	Provider only: The Map does not correctly reflect service that I facilitate to this location	500	100	Fixed Wireless	Served (Over 100/20 available)	Wireless
1446012	311 EAST HENRY STREET	MT PLEASANT	IA	52641	1	12-Provider facilitates speeds faster than that reported on the map	Provider only: The Map does not correctly reflect service that I facilitate to this location	500	100	Fixed Wireless	Served (Over 100/20 available)	Wireless
1446110	343 FLEUR DRIVE	NEW HAMPTON	IA	50659	1	12-Provider facilitates speeds faster than that reported on the map	Provider only: The Map does not correctly reflect service that I facilitate to this location	500	100	Fixed Wireless	Served (Over 100/20 available)	Wireless
1446201	106 EAST MAIN STREET	OSSIAN	IA	52161	1	12-Provider facilitates speeds faster than that reported on the map	Provider only: The Map does not correctly reflect service that I facilitate to this location	500	100	Fixed Wireless	Served (Over 100/20 available)	Wireless
1446235	2669 312TH STREET	DANVILLE	IA	52623	1	12-Provider facilitates speeds faster than that reported on the map	Provider only: The Map does not correctly reflect service that I facilitate to this location	500	100	Fixed Wireless	Served (Over 100/20 available)	Wireless
1446257	100 WEST POLK STREET	NEW LONDON	IA	52645	1	12-Provider facilitates speeds faster than that reported on the map	Provider only: The Map does not correctly reflect service that I facilitate to this location	500	100	Fixed Wireless	Served (Over 100/20 available)	Wireless
1446379	43402 200TH AVENUE	HAVELOCK	IA	50546	1	12-Provider facilitates speeds faster than that reported on the map	Provider only: The Map does not correctly reflect service that I facilitate to this location	500	100	Fixed Wireless	Served (Over 100/20 available)	Wireless
1446548	806 EAST HENRY STREET	MT PLEASANT	IA	52641	1	12-Provider facilitates speeds faster than that reported on the map	Provider only: The Map does not correctly reflect service that I facilitate to this location	500	100	Fixed Wireless	Served (Over 100/20 available)	Wireless
1446565	61375 250TH AVENUE	PALMER	IA	50571	1	12-Provider facilitates speeds faster than that reported on the map	Provider only: The Map does not correctly reflect service that I facilitate to this location	500	100	Fixed Wireless	Served (Over 100/20 available)	Wireless
1446850	14354 BEAVERDALE ROAD	WEST BURLINGTON	IA	52655	1	12-Provider facilitates speeds faster than that reported on the map	Provider only: The Map does not correctly reflect service that I facilitate to this location	500	100	Fixed Wireless	Served (Over 100/20 available)	Wireless
1446851	507 EAST HARLAN STREET	MT PLEASANT	IA	52641	1	12-Provider facilitates speeds faster than that reported on the map	Provider only: The Map does not correctly reflect service that I facilitate to this location	500	100	Fixed Wireless	Served (Over 100/20 available)	Wireless
1446880	21391 110TH STREET	DANVILLE	IA	52623	1	12-Provider facilitates speeds faster than that reported on the map	Provider only: The Map does not correctly reflect service that I facilitate to this location	500	100	Fixed Wireless	Served (Over 100/20 available)	Wireless
1446888	326 SOUTH CHESTNUT AVENUE	NEW HAMPTON	IA	50659	1	12-Provider facilitates speeds faster than that reported on the map	Provider only: The Map does not correctly reflect service that I facilitate to this location	500	100	Fixed Wireless	Served (Over 100/20 available)	Wireless
1447052	202 NORTH GRANT STREET	MT AYR	IA	50854	1	12-Provider facilitates speeds faster than that reported on the map	Provider only: The Map does not correctly reflect service that I facilitate to this location	500	100	Fixed Wireless	Served (Over 100/20 available)	Wireless
1447552	301 NORTH LAFAYETTE STREET	MT PLEASANT	IA	52641	1	12-Provider facilitates speeds faster than that reported on the map	Provider only: The Map does not correctly reflect service that I facilitate to this location	500	100	Fixed Wireless	Served (Over 100/20 available)	Wireless
1447647	2673 WILKINSON DRIVE	NEW LONDON	IA	52645	1	12-Provider facilitates speeds faster than that reported on the map	Provider only: The Map does not correctly reflect service that I facilitate to this location	500	100	Fixed Wireless	Served (Over 100/20 available)	Wireless
1447689	103 EAST LOGAN STREET	NEW HAMPTON	IA	50659	1	12-Provider facilitates speeds faster than that reported on the map	Provider only: The Map does not correctly reflect service that I facilitate to this location	500	100	Fixed Wireless	Served (Over 100/20 available)	Wireless
1447982	203 LOCUST STREET	ROLFE	IA	50581	1	12-Provider facilitates speeds faster than that reported on the map	Provider only: The Map does not correctly reflect service that I facilitate to this location	500	100	Fixed Wireless	Served (Over 100/20 available)	Wireless
1448023	124 EAST MAIN STREET	OSSIAN	IA	52161	1	12-Provider facilitates speeds faster than that reported on the map	Provider only: The Map does not correctly reflect service that I facilitate to this location	500	100	Fixed Wireless	Served (Over 100/20 available)	Wireless
1448150	107 NORTH HARRISON STREET	MT PLEASANT	IA	52641	1	12-Provider facilitates speeds faster than that reported on the map	Provider only: The Map does not correctly reflect service that I facilitate to this location	500	100	Fixed Wireless	Served (Over 100/20 available)	Wireless
1448153	1506 SOUTH SPRUCE AVENUE	MT PLEASANT	IA	52641	1	12-Provider facilitates speeds faster than that reported on the map	Provider only: The Map does not correctly reflect service that I facilitate to this location	500	100	Fixed Wireless	Served (Over 100/20 available)	Wireless
1448180	202 EAST HIGH STREET	FREDERICKSBURG	IA	50630	1	12-Provider facilitates speeds faster than that reported on the map	Provider only: The Map does not correctly reflect service that I facilitate to this location	500	100	Fixed Wireless	Served (Over 100/20 available)	Wireless
1448522	200 EAST SOUTH STREET	MT AYR	IA	50854	1	12-Provider facilitates speeds faster than that reported on the map	Provider only: The Map does not correctly reflect service that I facilitate to this location	500	100	Fixed Wireless	Served (Over 100/20 available)	Wireless
1448601	113 WEST MILL STREET	FREDERICKSBURG	IA	50630	1	12-Provider facilitates speeds faster than that reported on the map	Provider only: The Map does not correctly reflect service that I facilitate to this location	500	100	Fixed Wireless	Served (Over 100/20 available)	Wireless
1448645	506 EAST MAIN STREET	NEW LONDON	IA	52645	1	12-Provider facilitates speeds faster than that reported on the map	Provider only: The Map does not correctly reflect service that I facilitate to this location	500	100	Fixed Wireless	Served (Over 100/20 available)	Wireless
1448685	305 WEST MONROE STREET	MT PLEASANT	IA	52641	1	12-Provider facilitates speeds faster than that reported on the map	Provider only: The Map does not correctly reflect service that I facilitate to this location	500	100	Fixed Wireless	Served (Over 100/20 available)	Wireless
1449186	428 SOUTH LINN AVENUE	NEW HAMPTON	IA	50659	1	12-Provider facilitates speeds faster than that reported on the map	Provider only: The Map does not correctly reflect service that I facilitate to this location	500	100	Fixed Wireless	Served (Over 100/20 available)	Wireless
1449516	84 COURT SQUARE	POCAHONTAS	IA	50574	1	12-Provider facilitates speeds faster than that reported on the map	Provider only: The Map does not correctly reflect service that I facilitate to this location	500	100	Fixed Wireless	Served (Over 100/20 available)	Wireless
1449576	206 NORTH WAPSIE STREET	NEW HAMPTON	IA	50659	1	12-Provider facilitates speeds faster than that reported on the map	Provider only: The Map does not correctly reflect service that I facilitate to this location	500	100	Fixed Wireless	Served (Over 100/20 available)	Wireless
1449819	3706 CO RD W40	DECORAH	IA	52101	1	12-Provider facilitates speeds faster than that reported on the map	Provider only: The Map does not correctly reflect service that I facilitate to this location	500	100	Fixed Wireless	Served (Over 100/20 available)	Wireless
1450057	209 SUNSET DRIVE	NEW LONDON	IA	52645	1	12-Provider facilitates speeds faster than that reported on the map	Provider only: The Map does not correctly reflect service that I facilitate to this location	500	100	Fixed Wireless	Served (Over 100/20 available)	Wireless
1450087	1010 EAST MONROE STREET	MT PLEASANT	IA	52641	1	12-Provider facilitates speeds faster than that reported on the map	Provider only: The Map does not correctly reflect service that I facilitate to this location	500	100	Fixed Wireless	Served (Over 100/20 available)	Wireless
1450128	104 BUCKEYE STREET	FREDERICKSBURG	IA	50630	1	12-Provider facilitates speeds faster than that reported on the map	Provider only: The Map does not correctly reflect service that I facilitate to this location	500	100	Fixed Wireless	Served (Over 100/20 available)	Wireless
1450162	328 NORTH MAIN STREET	POCAHONTAS	IA	50574	1	12-Provider facilitates speeds faster than that reported on the map	Provider only: The Map does not correctly reflect service that I facilitate to this location	500	100	Fixed Wireless	Served (Over 100/20 available)	Wireless
1450168	205 HENRIETTA AVENUE	PALMER	IA	50571	1	12-Provider facilitates speeds faster than that reported on the map	Provider only: The Map does not correctly reflect service that I facilitate to this location	500	100	Fixed Wireless	Served (Over 100/20 available)	Wireless
1450241	2375 359TH STREET	DECORAH	IA	52101	1	12-Provider facilitates speeds faster than that reported on the map	Provider only: The Map does not correctly reflect service that I facilitate to this location	500	100	Fixed Wireless	Served (Over 100/20 available)	Wireless
1450275	1000 EAST OAKBROOK PLACE	MT PLEASANT	IA	52641	1	12-Provider facilitates speeds faster than that reported on the map	Provider only: The Map does not correctly reflect service that I facilitate to this location	500	100	Fixed Wireless	Served (Over 100/20 available)	Wireless
1450288	503 WEST WASHINGTON STREET	MT PLEASANT	IA	52641	1	12-Provider facilitates speeds faster than that reported on the map	Provider only: The Map does not correctly reflect service that I facilitate to this location	500	100	Fixed Wireless	Served (Over 100/20 available)	Wireless
1450370	235 SOUTH LINN AVENUE	NEW HAMPTON	IA	50659	1	12-Provider facilitates speeds faster than that reported on the map	Provider only: The Map does not correctly reflect service that I facilitate to this location	500	100	Fixed Wireless	Served (Over 100/20 available)	Wireless
1450478	1401 EAST MONROE STREET	MT PLEASANT	IA	52641	1	12-Provider facilitates speeds faster than that reported on the map	Provider only: The Map does not correctly reflect service that I facilitate to this location	500	100	Fixed Wireless	Served (Over 100/20 available)	Wireless
1450507	603 NORTH LOCUST AVENUE	NEW HAMPTON	IA	50659	1	12-Provider facilitates speeds faster than that reported on the map	Provider only: The Map does not correctly reflect service that I facilitate to this location	500	100	Fixed Wireless	Served (Over 100/20 available)	Wireless
1450676	528 CLOVER CIRCLE	FREDERICKSBURG	IA	50630	1	12-Provider facilitates speeds faster than that reported on the map	Provider only: The Map does not correctly reflect service that I facilitate to this location	500	100	Fixed Wireless	Served (Over 100/20 available)	Wireless
1450737	806 EAST MONROE STREET	MT PLEASANT	IA	52641	1	12-Provider facilitates speeds faster than that reported on the map	Provider only: The Map does not correctly reflect service that I facilitate to this location	500	100	Fixed Wireless	Served (Over 100/20 available)	Wireless
1450767	300 NORTH OAK STREET	NEW LONDON	IA	52645	1	12-Provider facilitates speeds faster than that reported on the map	Provider only: The Map does not correctly reflect service that I facilitate to this location	500	100	Fixed Wireless	Served (Over 100/20 available)	Wireless
1451030	109 KLISART STREET	OSSIAN	IA	52161	1	12-Provider facilitates speeds faster than that reported on the map	Provider only: The Map does not correctly reflect service that I facilitate to this location	500	100	Fixed Wireless	Served (Over 100/20 available)	Wireless
1451195	204 SOUTH DIAGONAL STREET	LAWLER	IA	52154	1	12-Provider facilitates speeds faster than that reported on the map	Provider only: The Map does not correctly reflect service that I facilitate to this location	500	100	Fixed Wireless	Served (Over 100/20 available)	Wireless
1451300	204 SOUTH LOCUST STREET	MT PLEASANT	IA	52641	1	12-Provider facilitates speeds faster than that reported on the map	Provider only: The Map does not correctly reflect service that I facilitate to this location	500	100	Fixed Wireless	Served (Over 100/20 available)	Wireless
1451502	16504 190TH AVENUE	NEW LONDON	IA	52645	1	12-Provider facilitates speeds faster than that reported on the map	Provider only: The Map does not correctly reflect service that I facilitate to this location	500	100	Fixed Wireless	Served (Over 100/20 available)	Wireless
1451642	116 EAST HAMILTON STREET	NEW HAMPTON	IA	50659	1	12-Provider facilitates speeds faster than that reported on the map	Provider only: The Map does not correctly reflect service that I facilitate to this location	500	100	Fixed Wireless	Served (Over 100/20 available)	Wireless
1451852	18615 440TH STREET	HAVELOCK	IA	50546	1	12-Provider facilitates speeds faster than that reported on the map	Provider only: The Map does not correctly reflect service that I facilitate to this location	500	100	Fixed Wireless	Served (Over 100/20 available)	Wireless
1452023	26653 570TH STREET	PALMER	IA	50571	1	12-Provider facilitates speeds faster than that reported on the map	Provider only: The Map does not correctly reflect service that I facilitate to this location	500	100	Fixed Wireless	Served (Over 100/20 available)	Wireless
1452036	103 NORTH WEST STREET	IONIA	IA	50645	1	12-Provider facilitates speeds faster than that reported on the map	Provider only: The Map does not correctly reflect service that I facilitate to this location	500	100	Fixed Wireless	Served (Over 100/20 available)	Wireless
1452107	2385 270TH STREET	NEW HAMPTON	IA	50659	1	12-Provider facilitates speeds faster than that reported on the map	Provider only: The Map does not correctly reflect service that I facilitate to this location	500	100	Fixed Wireless	Served (Over 100/20 available)	Wireless
1452182	603 EAST MAIN STREET	NEW HAMPTON	IA	50659	1	12-Provider facilitates speeds faster than that reported on the map	Provider only: The Map does not correctly reflect service that I facilitate to this location	500	100	Fixed Wireless	Served (Over 100/20 available)	Wireless
1452196	1450 US HIGHWAY 52	OSSIAN	IA	52161	1	12-Provider facilitates speeds faster than that reported on the map	Provider only: The Map does not correctly reflect service that I facilitate to this location	500	100	Fixed Wireless	Served (Over 100/20 available)	Wireless
1452327	411 EAST MADISON STREET	NEW LONDON	IA	52645	1	12-Provider facilitates speeds faster than that reported on the map	Provider only: The Map does not correctly reflect service that I facilitate to this location	500	100	Fixed Wireless	Served (Over 100/20 available)	Wireless
1452379	206 JESSIE STREET	OSSIAN	IA	52161	1	12-Provider facilitates speeds faster than that reported on the map	Provider only: The Map does not correctly reflect service that I facilitate to this location	500	100	Fixed Wireless	Served (Over 100/20 available)	Wireless
1452388	700 EAST WASHINGTON STREET	MT PLEASANT	IA	52641	1	12-Provider facilitates speeds faster than that reported on the map	Provider only: The Map does not correctly reflect service that I facilitate to this location	500	100	Fixed Wireless	Served (Over 100/20 available)	Wireless
1452474	501 WEST MADISON STREET	MT PLEASANT	IA	52641	1	12-Provider facilitates speeds faster than that reported on the map	Provider only: The Map does not correctly reflect service that I facilitate to this location	500	100	Fixed Wireless	Served (Over 100/20 available)	Wireless
1452562	20791 165TH AVENUE	YARMOUTH	IA	52660	1	12-Provider facilitates speeds faster than that reported on the map	Provider only: The Map does not correctly reflect service that I facilitate to this location	500	100	Fixed Wireless	Served (Over 100/20 available)	Wireless
1452674	125 WEST AVENUE	FREDERICKSBURG	IA	50630	1	12-Provider facilitates speeds faster than that reported on the map	Provider only: The Map does not correctly reflect service that I facilitate to this location	500	100	Fixed Wireless	Served (Over 100/20 available)	Wireless
1452850	15961 165TH STREET	SPERRY	IA	52650	1	12-Provider facilitates speeds faster than that reported on the map	Provider only: The Map does not correctly reflect service that I facilitate to this location	500	100	Fixed Wireless	Served (Over 100/20 available)	Wireless
1453148	100 4TH STREET	REDDING	IA	50860	1	12-Provider facilitates speeds faster than that reported on the map	Provider only: The Map does not correctly reflect service that I facilitate to this location	500	100	Fixed Wireless	Served (Over 100/20 available)	Wireless
1453223	230 NORTH MAIN STREET	POCAHONTAS	IA	50574	1	12-Provider facilitates speeds faster than that reported on the map	Provider only: The Map does not correctly reflect service that I facilitate to this location	500	100	Fixed Wireless	Served (Over 100/20 available)	Wireless
1453241	203 SUNSET DRIVE	NEW LONDON	IA	52645	1	12-Provider facilitates speeds faster than that reported on the map	Provider only: The Map does not correctly reflect service that I facilitate to this location	500	100	Fixed Wireless	Served (Over 100/20 available)	Wireless
1453438	1205 ODESSA AVENUE	NEW HAMPTON	IA	50659	1	12-Provider facilitates speeds faster than that reported on the map	Provider only: The Map does not correctly reflect service that I facilitate to this location	500	100	Fixed Wireless	Served (Over 100/20 available)	Wireless
1453584	25181 195TH AVENUE	MORNING SUN	IA	52640	1	12-Provider facilitates speeds faster than that reported on the map	Provider only: The Map does not correctly reflect service that I facilitate to this location	500	100	Fixed Wireless	Served (Over 100/20 available)	Wireless
1453606	105 2ND AVENUE NORTHEAST	POCAHONTAS	IA	50574	1	12-Provider facilitates speeds faster than that reported on the map	Provider only: The Map does not correctly reflect service that I facilitate to this location	500	100	Fixed Wireless	Served (Over 100/20 available)	Wireless
1453626	408 EAST GROVE STREET	LAWLER	IA	52154	1	12-Provider facilitates speeds faster than that reported on the map	Provider only: The Map does not correctly reflect service that I facilitate to this location	500	100	Fixed Wireless	Served (Over 100/20 available)	Wireless
1453704	114 SOUTH MAPLE AVENUE	NEW HAMPTON	IA	50659	1	12-Provider facilitates speeds faster than that reported on the map	Provider only: The Map does not correctly reflect service that I facilitate to this location	500	100	Fixed Wireless	Served (Over 100/20 available)	Wireless
1453779	104 EAST ADAMS STREET	MT AYR	IA	50854	1	12-Provider facilitates speeds faster than that reported on the map	Provider only: The Map does not correctly reflect service that I facilitate to this location	500	100	Fixed Wireless	Served (Over 100/20 available)	Wireless
1453811	304 SOUTH ASH STREET	NEW LONDON	IA	52645	1	12-Provider facilitates speeds faster than that reported on the map	Provider only: The Map does not correctly reflect service that I facilitate to this location	500	100	Fixed Wireless	Served (Over 100/20 available)	Wireless
1453937	242 SOUTH MAPLE AVENUE	NEW HAMPTON	IA	50659	1	12-Provider facilitates speeds faster than that reported on the map	Provider only: The Map does not correctly reflect service that I facilitate to this location	500	100	Fixed Wireless	Served (Over 100/20 available)	Wireless
1453964	418 EAST BECKY LANE	MT PLEASANT	IA	52641	1	12-Provider facilitates speeds faster than that reported on the map	Provider only: The Map does not correctly reflect service that I facilitate to this location	500	100	Fixed Wireless	Served (Over 100/20 available)	Wireless
1454117	502 NORTH FILLMORE STREET	MT AYR	IA	50854	1	12-Provider facilitates speeds faster than that reported on the map	Provider only: The Map does not correctly reflect service that I facilitate to this location	500	100	Fixed Wireless	Served (Over 100/20 available)	Wireless
1454157	707 ELM STREET	ROLFE	IA	50581	1	12-Provider facilitates speeds faster than that reported on the map	Provider only: The Map does not correctly reflect service that I facilitate to this location	500	100	Fixed Wireless	Served (Over 100/20 available)	Wireless
1454329	2471 312TH STREET	DANVILLE	IA	52623	1	12-Provider facilitates speeds faster than that reported on the map	Provider only: The Map does not correctly reflect service that I facilitate to this location	500	100	Fixed Wireless	Served (Over 100/20 available)	Wireless
1454445	200 2ND AVENUE NORTHEAST	POCAHONTAS	IA	50574	1	12-Provider facilitates speeds faster than that reported on the map	Provider only: The Map does not correctly reflect service that I facilitate to this location	500	100	Fixed Wireless	Served (Over 100/20 available)	Wireless
1454506	348 SOUTH LINN AVENUE	NEW HAMPTON	IA	50659	1	12-Provider facilitates speeds faster than that reported on the map	Provider only: The Map does not correctly reflect service that I facilitate to this location	500	100	Fixed Wireless	Served (Over 100/20 available)	Wireless
1454594	200 NORTH HARRISON STREET	MT PLEASANT	IA	52641	1	12-Provider facilitates speeds faster than that reported on the map	Provider only: The Map does not correctly reflect service that I facilitate to this location	500	100	Fixed Wireless	Served (Over 100/20 available)	Wireless
1454623	203 NORTH CASS STREET	MT AYR	IA	50854	1	12-Provider facilitates speeds faster than that reported on the map	Provider only: The Map does not correctly reflect service that I facilitate to this location	500	100	Fixed Wireless	Served (Over 100/20 available)	Wireless
1454857	7 SOUTH MAPLE AVENUE	NEW HAMPTON	IA	50659	1	12-Provider facilitates speeds faster than that reported on the map	Provider only: The Map does not correctly reflect service that I facilitate to this location	500	100	Fixed Wireless	Served (Over 100/20 available)	Wireless
1454939	201 EAST PITTS STREET	LAWLER	IA	52154	1	12-Provider facilitates speeds faster than that reported on the map	Provider only: The Map does not correctly reflect service that I facilitate to this location	500	100	Fixed Wireless	Served (Over 100/20 available)	Wireless
1455117	302 EAST JEFFERSON STREET	MT AYR	IA	50854	1	12-Provider facilitates speeds faster than that reported on the map	Provider only: The Map does not correctly reflect service that I facilitate to this location	500	100	Fixed Wireless	Served (Over 100/20 available)	Wireless
1455892	709 EVERGREEN STREET	NEW HAMPTON	IA	50659	1	12-Provider facilitates speeds faster than that reported on the map	Provider only: The Map does not correctly reflect service that I facilitate to this location	500	100	Fixed Wireless	Served (Over 100/20 available)	Wireless
1455968	119 WEST MAIN STREET	OSSIAN	IA	52161	1	12-Provider facilitates speeds faster than that reported on the map	Provider only: The Map does not correctly reflect service that I facilitate to this location	500	100	Fixed Wireless	Served (Over 100/20 available)	Wireless
1455996	20272 110TH STREET	DANVILLE	IA	52623	1	12-Provider facilitates speeds faster than that reported on the map	Provider only: The Map does not correctly reflect service that I facilitate to this location	500	100	Fixed Wireless	Served (Over 100/20 available)	Wireless
1456028	17654 ROOSEVELT STREET	DANVILLE	IA	52623	1	12-Provider facilitates speeds faster than that reported on the map	Provider only: The Map does not correctly reflect service that I facilitate to this location	500	100	Fixed Wireless	Served (Over 100/20 available)	Wireless
1456069	14794 205TH AVENUE	DANVILLE	IA	52623	1	12-Provider facilitates speeds faster than that reported on the map	Provider only: The Map does not correctly reflect service that I facilitate to this location	500	100	Fixed Wireless	Served (Over 100/20 available)	Wireless
1456086	305 SOUTH MAIN STREET	DANVILLE	IA	52623	1	12-Provider facilitates speeds faster than that reported on the map	Provider only: The Map does not correctly reflect service that I facilitate to this location	500	100	Fixed Wireless	Served (Over 100/20 available)	Wireless
1456323	422 GROVE STREET	FREDERICKSBURG	IA	50630	1	12-Provider facilitates speeds faster than that reported on the map	Provider only: The Map does not correctly reflect service that I facilitate to this location	500	100	Fixed Wireless	Served (Over 100/20 available)	Wireless
1456505	2295 250TH STREET	NEW HAMPTON	IA	50659	1	12-Provider facilitates speeds faster than that reported on the map	Provider only: The Map does not correctly reflect service that I facilitate to this location	500	100	Fixed Wireless	Served (Over 100/20 available)	Wireless
1456580	404 EAST SOUTH STREET	MT PLEASANT	IA	52641	1	12-Provider facilitates speeds faster than that reported on the map	Provider only: The Map does not correctly reflect service that I facilitate to this location	500	100	Fixed Wireless	Served (Over 100/20 available)	Wireless
1456611	2371 190TH STREET	NEW HAMPTON	IA	50659	1	12-Provider facilitates speeds faster than that reported on the map	Provider only: The Map does not correctly reflect service that I facilitate to this location	500	100	Fixed Wireless	Served (Over 100/20 available)	Wireless
1456714	403 WEST WASHINGTON STREET	MT PLEASANT	IA	52641	1	12-Provider facilitates speeds faster than that reported on the map	Provider only: The Map does not correctly reflect service that I facilitate to this location	500	100	Fixed Wireless	Served (Over 100/20 available)	Wireless
1456748	209 SOUTH WALNUT AVENUE	NEW HAMPTON	IA	50659	1	12-Provider facilitates speeds faster than that reported on the map	Provider only: The Map does not correctly reflect service that I facilitate to this location	500	100	Fixed Wireless	Served (Over 100/20 available)	Wireless
1456974	21651 180TH AVENUE	YARMOUTH	IA	52660	1	12-Provider facilitates speeds faster than that reported on the map	Provider only: The Map does not correctly reflect service that I facilitate to this location	500	100	Fixed Wireless	Served (Over 100/20 available)	Wireless
1457023	102 WEST HIGH STREET	FREDERICKSBURG	IA	50630	1	12-Provider facilitates speeds faster than that reported on the map	Provider only: The Map does not correctly reflect service that I facilitate to this location	500	100	Fixed Wireless	Served (Over 100/20 available)	Wireless
1457217	17984 135TH STREET	WEST BURLINGTON	IA	52655	1	12-Provider facilitates speeds faster than that reported on the map	Provider only: The Map does not correctly reflect service that I facilitate to this location	500	100	Fixed Wireless	Served (Over 100/20 available)	Wireless
1457245	335 SOUTH WATER AVENUE	NEW HAMPTON	IA	50659	1	12-Provider facilitates speeds faster than that reported on the map	Provider only: The Map does not correctly reflect service that I facilitate to this location	500	100	Fixed Wireless	Served (Over 100/20 available)	Wireless
1457411	500 1ST AVENUE SOUTHWEST	POCAHONTAS	IA	50574	1	12-Provider facilitates speeds faster than that reported on the map	Provider only: The Map does not correctly reflect service that I facilitate to this location	500	100	Fixed Wireless	Served (Over 100/20 available)	Wireless
1457450	804 3RD AVENUE NORTHWEST	POCAHONTAS	IA	50574	1	12-Provider facilitates speeds faster than that reported on the map	Provider only: The Map does not correctly reflect service that I facilitate to this location	500	100	Fixed Wireless	Served (Over 100/20 available)	Wireless
1457766	606 NORTH PLEASANT HILL AVENUE	NEW HAMPTON	IA	50659	1	12-Provider facilitates speeds faster than that reported on the map	Provider only: The Map does not correctly reflect service that I facilitate to this location	500	100	Fixed Wireless	Served (Over 100/20 available)	Wireless
1457801	1003 1ST AVENUE NORTHWEST	POCAHONTAS	IA	50574	1	12-Provider facilitates speeds faster than that reported on the map	Provider only: The Map does not correctly reflect service that I facilitate to this location	500	100	Fixed Wireless	Served (Over 100/20 available)	Wireless
1458000	203 WEST MONROE STREET	MT AYR	IA	50854	1	12-Provider facilitates speeds faster than that reported on the map	Provider only: The Map does not correctly reflect service that I facilitate to this location	500	100	Fixed Wireless	Served (Over 100/20 available)	Wireless
1458039	507 NORTHWEST 5TH STREET	POCAHONTAS	IA	50574	1	12-Provider facilitates speeds faster than that reported on the map	Provider only: The Map does not correctly reflect service that I facilitate to this location	500	100	Fixed Wireless	Served (Over 100/20 available)	Wireless
1458261	206 WEST IOWA STREET	IONIA	IA	50645	1	12-Provider facilitates speeds faster than that reported on the map	Provider only: The Map does not correctly reflect service that I facilitate to this location	500	100	Fixed Wireless	Served (Over 100/20 available)	Wireless
1458291	812 NORTH LINCOLN STREET	MT PLEASANT	IA	52641	1	12-Provider facilitates speeds faster than that reported on the map	Provider only: The Map does not correctly reflect service that I facilitate to this location	500	100	Fixed Wireless	Served (Over 100/20 available)	Wireless
1458414	501 NORTH TAYLOR STREET	MT AYR	IA	50854	1	12-Provider facilitates speeds faster than that reported on the map	Provider only: The Map does not correctly reflect service that I facilitate to this location	500	100	Fixed Wireless	Served (Over 100/20 available)	Wireless
1458428	121 EAST WEBER STREET	ALTA VISTA	IA	50603	1	12-Provider facilitates speeds faster than that reported on the map	Provider only: The Map does not correctly reflect service that I facilitate to this location	500	100	Fixed Wireless	Served (Over 100/20 available)	Wireless
1458543	509 RURAL STREET	NEW HAMPTON	IA	50659	1	12-Provider facilitates speeds faster than that reported on the map	Provider only: The Map does not correctly reflect service that I facilitate to this location	500	100	Fixed Wireless	Served (Over 100/20 available)	Wireless
1458573	18 EAST MAIN STREET	NEW HAMPTON	IA	50659	1	12-Provider facilitates speeds faster than that reported on the map	Provider only: The Map does not correctly reflect service that I facilitate to this location	500	100	Fixed Wireless	Served (Over 100/20 available)	Wireless
1458736	16665 DANVILLE ROAD	DANVILLE	IA	52623	1	12-Provider facilitates speeds faster than that reported on the map	Provider only: The Map does not correctly reflect service that I facilitate to this location	500	100	Fixed Wireless	Served (Over 100/20 available)	Wireless
	202 WEST PITTS STREET	LAWLER	IA	52154	1	12-Provider facilitates speeds faster than that reported on the

1458811	103 GRANT STREET	ROLFE	IA	50581	1	12-Provider facilitates speeds faster than that reported on the map	Provider only: The Map does not correctly reflect service that I facilitate to this location	500	100	Fixed Wireless	Served (Over 100/20 available)	Wireless
1458875	209 SOUTH HARRISON STREET	MT AYR	IA	50854	1	12-Provider facilitates speeds faster than that reported on the map	Provider only: The Map does not correctly reflect service that I facilitate to this location	500	100	Fixed Wireless	Served (Over 100/20 available)	Wireless
1459200	600 SOUTH HARRISON PLACE	MT PLEASANT	IA	52641	1	12-Provider facilitates speeds faster than that reported on the map	Provider only: The Map does not correctly reflect service that I facilitate to this location	500	100	Fixed Wireless	Served (Over 100/20 available)	Wireless
1459570	534 MAIN STREET	PALMER	IA	50571	1	12-Provider facilitates speeds faster than that reported on the map	Provider only: The Map does not correctly reflect service that I facilitate to this location	500	100	Fixed Wireless	Served (Over 100/20 available)	Wireless
1459750	612 NORTH ADAMS STREET	MT PLEASANT	IA	52641	1	12-Provider facilitates speeds faster than that reported on the map	Provider only: The Map does not correctly reflect service that I facilitate to this location	500	100	Fixed Wireless	Served (Over 100/20 available)	Wireless
1459801	405 NORTH MAPLE AVENUE	NEW HAMPTON	IA	50659	1	12-Provider facilitates speeds faster than that reported on the map	Provider only: The Map does not correctly reflect service that I facilitate to this location	500	100	Fixed Wireless	Served (Over 100/20 available)	Wireless
1460250	201 SOUTH 2ND AVENUE	DANVILLE	IA	52623	1	12-Provider facilitates speeds faster than that reported on the map	Provider only: The Map does not correctly reflect service that I facilitate to this location	500	100	Fixed Wireless	Served (Over 100/20 available)	Wireless
1460324	940 MAIN STREET	HAVELOCK	IA	50546	1	12-Provider facilitates speeds faster than that reported on the map	Provider only: The Map does not correctly reflect service that I facilitate to this location	500	100	Fixed Wireless	Served (Over 100/20 available)	Wireless
1460329	306 WEST WASHINGTON STREET	NEW LONDON	IA	52645	1	12-Provider facilitates speeds faster than that reported on the map	Provider only: The Map does not correctly reflect service that I facilitate to this location	500	100	Fixed Wireless	Served (Over 100/20 available)	Wireless
1460355	803 NORTH LINN AVENUE	NEW HAMPTON	IA	50659	1	12-Provider facilitates speeds faster than that reported on the map	Provider only: The Map does not correctly reflect service that I facilitate to this location	500	100	Fixed Wireless	Served (Over 100/20 available)	Wireless
1460409	904 WEST ELM AVENUE	POCAHONTAS	IA	50574	1	12-Provider facilitates speeds faster than that reported on the map	Provider only: The Map does not correctly reflect service that I facilitate to this location	500	100	Fixed Wireless	Served (Over 100/20 available)	Wireless
1460462	214 JESSIE STREET	OSSIAN	IA	52161	1	12-Provider facilitates speeds faster than that reported on the map	Provider only: The Map does not correctly reflect service that I facilitate to this location	500	100	Fixed Wireless	Served (Over 100/20 available)	Wireless
1460576	310 SOUTH ELM STREET	NEW LONDON	IA	52645	1	12-Provider facilitates speeds faster than that reported on the map	Provider only: The Map does not correctly reflect service that I facilitate to this location	500	100	Fixed Wireless	Served (Over 100/20 available)	Wireless
1460765	400 WEST CLAY STREET	MT PLEASANT	IA	52641	1	12-Provider facilitates speeds faster than that reported on the map	Provider only: The Map does not correctly reflect service that I facilitate to this location	500	100	Fixed Wireless	Served (Over 100/20 available)	Wireless
1460789	1008 BROAD STREET	ROLFE	IA	50581	1	12-Provider facilitates speeds faster than that reported on the map	Provider only: The Map does not correctly reflect service that I facilitate to this location	500	100	Fixed Wireless	Served (Over 100/20 available)	Wireless
1460868	2394 ODESSA AVENUE	NEW HAMPTON	IA	50659	1	12-Provider facilitates speeds faster than that reported on the map	Provider only: The Map does not correctly reflect service that I facilitate to this location	500	100	Fixed Wireless	Served (Over 100/20 available)	Wireless
1460979	410 EAST RAILROAD STREET	FREDERICKSBURG	IA	50630	1	12-Provider facilitates speeds faster than that reported on the map	Provider only: The Map does not correctly reflect service that I facilitate to this location	500	100	Fixed Wireless	Served (Over 100/20 available)	Wireless
1460983	1300 EAST HAYNES COURT	MT PLEASANT	IA	52641	1	12-Provider facilitates speeds faster than that reported on the map	Provider only: The Map does not correctly reflect service that I facilitate to this location	500	100	Fixed Wireless	Served (Over 100/20 available)	Wireless
1461185	28615 580TH STREET	PALMER	IA	50571	1	12-Provider facilitates speeds faster than that reported on the map	Provider only: The Map does not correctly reflect service that I facilitate to this location	500	100	Fixed Wireless	Served (Over 100/20 available)	Wireless
1461266	405 NORTH BROADWAY STREET	MT PLEASANT	IA	52641	1	12-Provider facilitates speeds faster than that reported on the map	Provider only: The Map does not correctly reflect service that I facilitate to this location	500	100	Fixed Wireless	Served (Over 100/20 available)	Wireless
1461355	55519 290TH AVENUE	PALMER	IA	50571	1	12-Provider facilitates speeds faster than that reported on the map	Provider only: The Map does not correctly reflect service that I facilitate to this location	500	100	Fixed Wireless	Served (Over 100/20 available)	Wireless
1461569	102 SOUTH LINCOLN STREET	LAWLER	IA	52154	1	12-Provider facilitates speeds faster than that reported on the map	Provider only: The Map does not correctly reflect service that I facilitate to this location	500	100	Fixed Wireless	Served (Over 100/20 available)	Wireless
1461576	206 SOUTH ADAMS STREET	MT PLEASANT	IA	52641	1	12-Provider facilitates speeds faster than that reported on the map	Provider only: The Map does not correctly reflect service that I facilitate to this location	500	100	Fixed Wireless	Served (Over 100/20 available)	Wireless
1461684	25 2ND AVENUE NORTHEAST	POCAHONTAS	IA	50574	1	12-Provider facilitates speeds faster than that reported on the map	Provider only: The Map does not correctly reflect service that I facilitate to this location	500	100	Fixed Wireless	Served (Over 100/20 available)	Wireless
1461889	100 2ND AVENUE SOUTHWEST	POCAHONTAS	IA	50574	1	12-Provider facilitates speeds faster than that reported on the map	Provider only: The Map does not correctly reflect service that I facilitate to this location	500	100	Fixed Wireless	Served (Over 100/20 available)	Wireless
1461945	106 EASY STREET	NEW LONDON	IA	52645	1	12-Provider facilitates speeds faster than that reported on the map	Provider only: The Map does not correctly reflect service that I facilitate to this location	500	100	Fixed Wireless	Served (Over 100/20 available)	Wireless
1462124	1606 EAST GREENWOOD LANE	MT PLEASANT	IA	52641	1	12-Provider facilitates speeds faster than that reported on the map	Provider only: The Map does not correctly reflect service that I facilitate to this location	500	100	Fixed Wireless	Served (Over 100/20 available)	Wireless
1462155	15764 PATTY ACRES DRIVE	DANVILLE	IA	52623	1	12-Provider facilitates speeds faster than that reported on the map	Provider only: The Map does not correctly reflect service that I facilitate to this location	500	100	Fixed Wireless	Served (Over 100/20 available)	Wireless
1462419	410 EAST MILL STREET	FREDERICKSBURG	IA	50630	1	12-Provider facilitates speeds faster than that reported on the map	Provider only: The Map does not correctly reflect service that I facilitate to this location	500	100	Fixed Wireless	Served (Over 100/20 available)	Wireless
1462860	2731 OLD HIGHWAY 34	NEW LONDON	IA	52645	1	12-Provider facilitates speeds faster than that reported on the map	Provider only: The Map does not correctly reflect service that I facilitate to this location	500	100	Fixed Wireless	Served (Over 100/20 available)	Wireless
1462871	205 EAST MAIN STREET	NEW LONDON	IA	52645	1	12-Provider facilitates speeds faster than that reported on the map	Provider only: The Map does not correctly reflect service that I facilitate to this location	500	100	Fixed Wireless	Served (Over 100/20 available)	Wireless
1462891	27 1ST AVENUE NORTHEAST	POCAHONTAS	IA	50574	1	12-Provider facilitates speeds faster than that reported on the map	Provider only: The Map does not correctly reflect service that I facilitate to this location	500	100	Fixed Wireless	Served (Over 100/20 available)	Wireless
1463001	17816 235TH STREET	MORNING SUN	IA	52640	1	12-Provider facilitates speeds faster than that reported on the map	Provider only: The Map does not correctly reflect service that I facilitate to this location	500	100	Fixed Wireless	Served (Over 100/20 available)	Wireless
1463093	624 WEST MAIN STREET	NEW HAMPTON	IA	50659	1	12-Provider facilitates speeds faster than that reported on the map	Provider only: The Map does not correctly reflect service that I facilitate to this location	500	100	Fixed Wireless	Served (Over 100/20 available)	Wireless
1463322	103 EAST WINFIELD AVENUE	MT PLEASANT	IA	52641	1	12-Provider facilitates speeds faster than that reported on the map	Provider only: The Map does not correctly reflect service that I facilitate to this location	500	100	Fixed Wireless	Served (Over 100/20 available)	Wireless
1463427	1101 NORTH LUCAS STREET	MT PLEASANT	IA	52641	1	12-Provider facilitates speeds faster than that reported on the map	Provider only: The Map does not correctly reflect service that I facilitate to this location	500	100	Fixed Wireless	Served (Over 100/20 available)	Wireless
1463865	202 2ND AVENUE	FREDERIKA	IA	50631	1	12-Provider facilitates speeds faster than that reported on the map	Provider only: The Map does not correctly reflect service that I facilitate to this location	500	100	Fixed Wireless	Served (Over 100/20 available)	Wireless
1464031	1107 EAST MADISON STREET	MT PLEASANT	IA	52641	1	12-Provider facilitates speeds faster than that reported on the map	Provider only: The Map does not correctly reflect service that I facilitate to this location	500	100	Fixed Wireless	Served (Over 100/20 available)	Wireless
1464101	103 NORTHWEST 8TH STREET	POCAHONTAS	IA	50574	1	12-Provider facilitates speeds faster than that reported on the map	Provider only: The Map does not correctly reflect service that I facilitate to this location	500	100	Fixed Wireless	Served (Over 100/20 available)	Wireless
1464128	601 NORTH PALM AVENUE	MT PLEASANT	IA	52641	1	12-Provider facilitates speeds faster than that reported on the map	Provider only: The Map does not correctly reflect service that I facilitate to this location	500	100	Fixed Wireless	Served (Over 100/20 available)	Wireless
1464141	2276 UNITED STATES HIGHWAY 169	MT AYR	IA	50854	1	12-Provider facilitates speeds faster than that reported on the map	Provider only: The Map does not correctly reflect service that I facilitate to this location	500	100	Fixed Wireless	Served (Over 100/20 available)	Wireless
1464147	58000 210TH AVENUE	POCAHONTAS	IA	50574	1	12-Provider facilitates speeds faster than that reported on the map	Provider only: The Map does not correctly reflect service that I facilitate to this location	500	100	Fixed Wireless	Served (Over 100/20 available)	Wireless
1464164	315 FISHER AVENUE	OSSIAN	IA	52161	1	12-Provider facilitates speeds faster than that reported on the map	Provider only: The Map does not correctly reflect service that I facilitate to this location	500	100	Fixed Wireless	Served (Over 100/20 available)	Wireless
1464189	207 1ST AVENUE	FREDERIKA	IA	50631	1	12-Provider facilitates speeds faster than that reported on the map	Provider only: The Map does not correctly reflect service that I facilitate to this location	500	100	Fixed Wireless	Served (Over 100/20 available)	Wireless
1464336	415 NORTH BROADWAY STREET	MT PLEASANT	IA	52641	1	12-Provider facilitates speeds faster than that reported on the map	Provider only: The Map does not correctly reflect service that I facilitate to this location	500	100	Fixed Wireless	Served (Over 100/20 available)	Wireless
1464515	500 SOUTH JEFFERSON STREET	MT PLEASANT	IA	52641	1	12-Provider facilitates speeds faster than that reported on the map	Provider only: The Map does not correctly reflect service that I facilitate to this location	500	100	Fixed Wireless	Served (Over 100/20 available)	Wireless
1464673	206 SOUTH CHESTNUT AVENUE	NEW HAMPTON	IA	50659	1	12-Provider facilitates speeds faster than that reported on the map	Provider only: The Map does not correctly reflect service that I facilitate to this location	500	100	Fixed Wireless	Served (Over 100/20 available)	Wireless
1464817	1707 EAST DEER RUN LANE	MT PLEASANT	IA	52641	1	12-Provider facilitates speeds faster than that reported on the map	Provider only: The Map does not correctly reflect service that I facilitate to this location	500	100	Fixed Wireless	Served (Over 100/20 available)	Wireless
1464822	217 NORTH WOODWARD AVENUE	FREDERICKSBURG	IA	50630	1	12-Provider facilitates speeds faster than that reported on the map	Provider only: The Map does not correctly reflect service that I facilitate to this location	500	100	Fixed Wireless	Served (Over 100/20 available)	Wireless
1464872	13 WEST MAIN STREET	NEW HAMPTON	IA	50659	1	12-Provider facilitates speeds faster than that reported on the map	Provider only: The Map does not correctly reflect service that I facilitate to this location	500	100	Fixed Wireless	Served (Over 100/20 available)	Wireless
1464918	3362 218TH AVENUE	DECORAH	IA	52101	1	12-Provider facilitates speeds faster than that reported on the map	Provider only: The Map does not correctly reflect service that I facilitate to this location	500	100	Fixed Wireless	Served (Over 100/20 available)	Wireless
1465294	14 COURT SQUARE	POCAHONTAS	IA	50574	1	12-Provider facilitates speeds faster than that reported on the map	Provider only: The Map does not correctly reflect service that I facilitate to this location	500	100	Fixed Wireless	Served (Over 100/20 available)	Wireless
1465348	103 HILLCREST DRIVE	NEW LONDON	IA	52645	1	12-Provider facilitates speeds faster than that reported on the map	Provider only: The Map does not correctly reflect service that I facilitate to this location	500	100	Fixed Wireless	Served (Over 100/20 available)	Wireless
1465356	511 NORTH CHESTNUT AVENUE	NEW HAMPTON	IA	50659	1	12-Provider facilitates speeds faster than that reported on the map	Provider only: The Map does not correctly reflect service that I facilitate to this location	500	100	Fixed Wireless	Served (Over 100/20 available)	Wireless
1465471	2496 235TH STREET	NEW HAMPTON	IA	50659	1	12-Provider facilitates speeds faster than that reported on the map	Provider only: The Map does not correctly reflect service that I facilitate to this location	500	100	Fixed Wireless	Served (Over 100/20 available)	Wireless
1465944	404 EAST WARREN STREET	MT PLEASANT	IA	52641	1	12-Provider facilitates speeds faster than that reported on the map	Provider only: The Map does not correctly reflect service that I facilitate to this location	500	100	Fixed Wireless	Served (Over 100/20 available)	Wireless
1466231	206 NORTH MAPLE STREET	NEW LONDON	IA	52645	1	12-Provider facilitates speeds faster than that reported on the map	Provider only: The Map does not correctly reflect service that I facilitate to this location	500	100	Fixed Wireless	Served (Over 100/20 available)	Wireless
1466408	101 GRANT STREET	ROLFE	IA	50581	1	12-Provider facilitates speeds faster than that reported on the map	Provider only: The Map does not correctly reflect service that I facilitate to this location	500	100	Fixed Wireless	Served (Over 100/20 available)	Wireless
1466426	605 SOUTH WALNUT STREET	MT PLEASANT	IA	52641	1	12-Provider facilitates speeds faster than that reported on the map	Provider only: The Map does not correctly reflect service that I facilitate to this location	500	100	Fixed Wireless	Served (Over 100/20 available)	Wireless
1466488	804 EAST HENRY STREET	MT PLEASANT	IA	52641	1	12-Provider facilitates speeds faster than that reported on the map	Provider only: The Map does not correctly reflect service that I facilitate to this location	500	100	Fixed Wireless	Served (Over 100/20 available)	Wireless
1466512	600 SOUTH WALNUT STREET	NEW LONDON	IA	52645	1	12-Provider facilitates speeds faster than that reported on the map	Provider only: The Map does not correctly reflect service that I facilitate to this location	500	100	Fixed Wireless	Served (Over 100/20 available)	Wireless
1466577	104 NORTH CASS STREET	MT AYR	IA	50854	1	12-Provider facilitates speeds faster than that reported on the map	Provider only: The Map does not correctly reflect service that I facilitate to this location	500	100	Fixed Wireless	Served (Over 100/20 available)	Wireless
1466687	10049 220TH AVENUE	DANVILLE	IA	52623	1	12-Provider facilitates speeds faster than that reported on the map	Provider only: The Map does not correctly reflect service that I facilitate to this location	500	100	Fixed Wireless	Served (Over 100/20 available)	Wireless
1466690	209 SOUTH WHITE AVENUE	ALTA VISTA	IA	50603	1	12-Provider facilitates speeds faster than that reported on the map	Provider only: The Map does not correctly reflect service that I facilitate to this location	500	100	Fixed Wireless	Served (Over 100/20 available)	Wireless
1466696	104 NORTH HILL STREET	OSSIAN	IA	52161	1	12-Provider facilitates speeds faster than that reported on the map	Provider only: The Map does not correctly reflect service that I facilitate to this location	500	100	Fixed Wireless	Served (Over 100/20 available)	Wireless
1466925	107 BOTHEL AVENUE	OSSIAN	IA	52161	1	12-Provider facilitates speeds faster than that reported on the map	Provider only: The Map does not correctly reflect service that I facilitate to this location	500	100	Fixed Wireless	Served (Over 100/20 available)	Wireless
1467085	1000 NORTH LINCOLN STREET	MT PLEASANT	IA	52641	1	12-Provider facilitates speeds faster than that reported on the map	Provider only: The Map does not correctly reflect service that I facilitate to this location	500	100	Fixed Wireless	Served (Over 100/20 available)	Wireless
1467292	1303 WEST WASHINGTON STREET	MT PLEASANT	IA	52641	1	12-Provider facilitates speeds faster than that reported on the map	Provider only: The Map does not correctly reflect service that I facilitate to this location	500	100	Fixed Wireless	Served (Over 100/20 available)	Wireless
1467473	703 EAST MONROE STREET	MT AYR	IA	50854	1	12-Provider facilitates speeds faster than that reported on the map	Provider only: The Map does not correctly reflect service that I facilitate to this location	500	100	Fixed Wireless	Served (Over 100/20 available)	Wireless
1467582	2303 130TH STREET	NEW HAMPTON	IA	50659	1	12-Provider facilitates speeds faster than that reported on the map	Provider only: The Map does not correctly reflect service that I facilitate to this location	500	100	Fixed Wireless	Served (Over 100/20 available)	Wireless
1467657	1129 SOUTH LINDEN LANE	MT PLEASANT	IA	52641	1	12-Provider facilitates speeds faster than that reported on the map	Provider only: The Map does not correctly reflect service that I facilitate to this location	500	100	Fixed Wireless	Served (Over 100/20 available)	Wireless
1467855	916 WEST KING DRIVE	MT PLEASANT	IA	52641	1	12-Provider facilitates speeds faster than that reported on the map	Provider only: The Map does not correctly reflect service that I facilitate to this location	500	100	Fixed Wireless	Served (Over 100/20 available)	Wireless
1467914	403 EAST HENRY STREET	MT PLEASANT	IA	52641	1	12-Provider facilitates speeds faster than that reported on the map	Provider only: The Map does not correctly reflect service that I facilitate to this location	500	100	Fixed Wireless	Served (Over 100/20 available)	Wireless
1467964	301 WEST WASHINGTON STREET	MT PLEASANT	IA	52641	1	12-Provider facilitates speeds faster than that reported on the map	Provider only: The Map does not correctly reflect service that I facilitate to this location	500	100	Fixed Wireless	Served (Over 100/20 available)	Wireless
1468067	804 EAST CHERRY PLACE	MT PLEASANT	IA	52641	1	12-Provider facilitates speeds faster than that reported on the map	Provider only: The Map does not correctly reflect service that I facilitate to this location	500	100	Fixed Wireless	Served (Over 100/20 available)	Wireless
1468144	20910 DMC HIGHWAY 79	DANVILLE	IA	52623	1	12-Provider facilitates speeds faster than that reported on the map	Provider only: The Map does not correctly reflect service that I facilitate to this location	500	100	Fixed Wireless	Served (Over 100/20 available)	Wireless
1468164	210 WEST CORRY COURT	MT PLEASANT	IA	52641	1	12-Provider facilitates speeds faster than that reported on the map	Provider only: The Map does not correctly reflect service that I facilitate to this location	500	100	Fixed Wireless	Served (Over 100/20 available)	Wireless
1468371	526 WEST GARFIELD STREET	NEW HAMPTON	IA	50659	1	12-Provider facilitates speeds faster than that reported on the map	Provider only: The Map does not correctly reflect service that I facilitate to this location	500	100	Fixed Wireless	Served (Over 100/20 available)	Wireless
1468399	100 WEST UNION STREET	IONIA	IA	50645	1	12-Provider facilitates speeds faster than that reported on the map	Provider only: The Map does not correctly reflect service that I facilitate to this location	500	100	Fixed Wireless	Served (Over 100/20 available)	Wireless
1468410	906 WEST COLUMBUS STREET	MT AYR	IA	50854	1	12-Provider facilitates speeds faster than that reported on the map	Provider only: The Map does not correctly reflect service that I facilitate to this location	500	100	Fixed Wireless	Served (Over 100/20 available)	Wireless
1468659	205 OAK STREET	ROLFE	IA	50581	1	12-Provider facilitates speeds faster than that reported on the map	Provider only: The Map does not correctly reflect service that I facilitate to this location	500	100	Fixed Wireless	Served (Over 100/20 available)	Wireless
1468721	409 EAST MILL STREET	FREDERICKSBURG	IA	50630	1	12-Provider facilitates speeds faster than that reported on the map	Provider only: The Map does not correctly reflect service that I facilitate to this location	500	100	Fixed Wireless	Served (Over 100/20 available)	Wireless
1468785	307 EAST ADAMS STREET	MT AYR	IA	50854	1	12-Provider facilitates speeds faster than that reported on the map	Provider only: The Map does not correctly reflect service that I facilitate to this location	500	100	Fixed Wireless	Served (Over 100/20 available)	Wireless
1468846	103 NORTH ELM STREET	NEW LONDON	IA	52645	1	12-Provider facilitates speeds faster than that reported on the map	Provider only: The Map does not correctly reflect service that I facilitate to this location	500	100	Fixed Wireless	Served (Over 100/20 available)	Wireless
1469123	18 5TH AVENUE SOUTHEAST	POCAHONTAS	IA	50574	1	12-Provider facilitates speeds faster than that reported on the map	Provider only: The Map does not correctly reflect service that I facilitate to this location	500	100	Fixed Wireless	Served (Over 100/20 available)	Wireless
1469168	203 EAST CLEVELAND STREET	NEW LONDON	IA	52645	1	12-Provider facilitates speeds faster than that reported on the map	Provider only: The Map does not correctly reflect service that I facilitate to this location	500	100	Fixed Wireless	Served (Over 100/20 available)	Wireless
1469297	604 EAST CLAY STREET	MT PLEASANT	IA	52641	1	12-Provider facilitates speeds faster than that reported on the map	Provider only: The Map does not correctly reflect service that I facilitate to this location	500	100	Fixed Wireless	Served (Over 100/20 available)	Wireless
1469364	508 NORTH LEE STREET	MT PLEASANT	IA	52641	1	12-Provider facilitates speeds faster than that reported on the map	Provider only: The Map does not correctly reflect service that I facilitate to this location	500	100	Fixed Wireless	Served (Over 100/20 available)	Wireless
1469453	706 WEST MADISON STREET	MT AYR	IA	50854	1	12-Provider facilitates speeds faster than that reported on the map	Provider only: The Map does not correctly reflect service that I facilitate to this location	500	100	Fixed Wireless	Served (Over 100/20 available)	Wireless
1469692	204 WEST SHEPHERD STREET	DANVILLE	IA	52623	1	12-Provider facilitates speeds faster than that reported on the map	Provider only: The Map does not correctly reflect service that I facilitate to this location	500	100	Fixed Wireless	Served (Over 100/20 available)	Wireless
1469905	2070 300TH STREET	IONIA	IA	50645	1	12-Provider facilitates speeds faster than that reported on the map	Provider only: The Map does not correctly reflect service that I facilitate to this location	500	100	Fixed Wireless	Served (Over 100/20 available)	Wireless
1470189	11 3RD AVENUE NORTHEAST	POCAHONTAS	IA	50574	1	12-Provider facilitates speeds faster than that reported on the map	Provider only: The Map does not correctly reflect service that I facilitate to this location	500	100	Fixed Wireless	Served (Over 100/20 available)	Wireless
1470515	407 NORTH DOUGLAS STREET	IONIA	IA	50645	1	12-Provider facilitates speeds faster than that reported on the map	Provider only: The Map does not correctly reflect service that I facilitate to this location	500	100	Fixed Wireless	Served (Over 100/20 available)	Wireless
1470959	2665 QUINCY AVENUE	NEW LONDON	IA	52645	1	12-Provider facilitates speeds faster than that reported on the map	Provider only: The Map does not correctly reflect service that I facilitate to this location	500	100	Fixed Wireless	Served (Over 100/20 available)	Wireless
1470999	209 WEST LEHEW STREET	MT UNION	IA	52644	1	12-Provider facilitates speeds faster than that reported on the map	Provider only: The Map does not correctly reflect service that I facilitate to this location	500	100	Fixed Wireless	Served (Over 100/20 available)	Wireless
1471004	207 EAST SEYMOUR STREET	DANVILLE	IA	52623	1	12-Provider facilitates speeds faster than that reported on the map	Provider only: The Map does not correctly reflect service that I facilitate to this location	500	100	Fixed Wireless	Served (Over 100/20 available)	Wireless
1471102	205 ORCHARD LANE	NEW LONDON	IA	52645	1	12-Provider facilitates speeds faster than that reported on the map	Provider only: The Map does not correctly reflect service that I facilitate to this location	500	100	Fixed Wireless	Served (Over 100/20 available)	Wireless
1471153	11279 180TH AVENUE	MIDDLETOWN	IA	52638	1	12-Provider facilitates speeds faster than that reported on the map	Provider only: The Map does not correctly reflect service that I facilitate to this location	500	100	Fixed Wireless	Served (Over 100/20 available)	Wireless
1471245	405 SOUTH MAIN STREET	POCAHONTAS	IA	50574	1	12-Provider facilitates speeds faster than that reported on the map	Provider only: The Map does not correctly reflect service that I facilitate to this location	500	100	Fixed Wireless	Served (Over 100/20 available)	Wireless
1471365	2507 278TH STREET	NEW LONDON	IA	52645	1	12-Provider facilitates speeds faster than that reported on the map	Provider only: The Map does not correctly reflect service that I facilitate to this location	500	100	Fixed Wireless	Served (Over 100/20 available)	Wireless
1471374	604 WEST WASHINGTON STREET	MT PLEASANT	IA	52641	1	12-Provider facilitates speeds faster than that reported on the map	Provider only: The Map does not correctly reflect service that I facilitate to this location	500	100	Fixed Wireless	Served (Over 100/20 available)	Wireless
1471445	112 3RD AVENUE SOUTHWEST	POCAHONTAS	IA	50574	1	12-Provider facilitates speeds faster than that reported on the map	Provider only: The Map does not correctly reflect service that I facilitate to this location	500	100	Fixed Wireless	Served (Over 100/20 available)	Wireless
1471466	43408 210TH AVENUE	HAVELOCK	IA	50546	1	12-Provider facilitates speeds faster than that reported on the map	Provider only: The Map does not correctly reflect service that I facilitate to this location	500	100	Fixed Wireless	Served (Over 100/20 available)	Wireless
1471495	101 NORTHEAST 5TH STREET	POCAHONTAS	IA	50574	1	12-Provider facilitates speeds faster than that reported on the map	Provider only: The Map does not correctly reflect service that I facilitate to this location	500	100	Fixed Wireless	Served (Over 100/20 available)	Wireless
1471529	2540 205TH STREET	NEW HAMPTON	IA	50659	1	12-Provider facilitates speeds faster than that reported on the map	Provider only: The Map does not correctly reflect service that I facilitate to this location	500	100	Fixed Wireless	Served (Over 100/20 available)	Wireless
1471644	2052 200TH STREET	NEW HAMPTON	IA	50659	1	12-Provider facilitates speeds faster than that reported on the map	Provider only: The Map does not correctly reflect service that I facilitate to this location	500	100	Fixed Wireless	Served (Over 100/20 available)	Wireless
1471659	607 ELM STREET	ROLFE	IA	50581	1	12-Provider facilitates speeds faster than that reported on the map	Provider only: The Map does not correctly reflect service that I facilitate to this location	500	100	Fixed Wireless	Served (Over 100/20 available)	Wireless
1472021	310 SOUTH COTTONWOOD STREET	NEW LONDON	IA	52645	1	12-Provider facilitates speeds faster than that reported on the map	Provider only: The Map does not correctly reflect service that I facilitate to this location	500	100	Fixed Wireless	Served (Over 100/20 available)	Wireless
1472248	625 RURAL STREET	NEW HAMPTON	IA	50659	1	12-Provider facilitates speeds faster than that reported on the map	Provider only: The Map does not correctly reflect service that I facilitate to this location	500	100	Fixed Wireless	Served (Over 100/20 available)	Wireless
1472333	607 SOUTH HARRISON PLACE	MT PLEASANT	IA	52641	1	12-Provider facilitates speeds faster than that reported on the map	Provider only: The Map does not correctly reflect service that I facilitate to this location	500	100	Fixed Wireless	Served (Over 100/20 available)	Wireless
1472350	915 SOUTH IRIS STREET	MT PLEASANT	IA	52641	1	12-Provider facilitates speeds faster than that reported on the map	Provider only: The Map does not correctly reflect service that I facilitate to this location	500	100	Fixed Wireless	Served (Over 100/20 available)	Wireless
1472466	409 1ST STREET	FREDERIKA	IA	50631	1	12-Provider facilitates speeds faster than that reported on the map	Provider only: The Map does not correctly reflect service that I facilitate to this location	500	100	Fixed Wireless	Served (Over 100/20 available)	Wireless
1473069	2306 ODESSA AVENUE	NEW HAMPTON	IA	50659	1	12-Provider facilitates speeds faster than that reported on the map	Provider only: The Map does not correctly reflect service that I facilitate to this location	500	100	Fixed Wireless	Served (Over 100/20 available)	Wireless
1473100	104 WEST CLEVELAND STREET	NEW HAMPTON	IA	50659	1	12-Provider facilitates speeds faster than that reported on the map	Provider only: The Map does not correctly reflect service that I facilitate to this location	500	100	Fixed Wireless	Served (Over 100/20 available)	Wireless
1473241	505 NORTH HARVEY ROAD	MT PLEASANT	IA	52641	1	12-Provider facilitates speeds faster than that reported on the map	Provider only: The Map does not correctly reflect service that I facilitate to this location	500	100	Fixed Wireless	Served (Over 100/20 available)	Wireless
1473362	207 EAST RAILROAD STREET	FREDERICKSBURG	IA	50630	1	12-Provider facilitates speeds faster than that reported on the map	Provider only: The Map does not correctly reflect service that I facilitate to this location	500	100	Fixed Wireless	Served (Over 100/20 available)	Wireless
1473410	410 WEST MAIN STREET	NEW LONDON	IA	52645	1	12-Provider facilitates speeds faster than that reported on the map	Provider only: The Map does not correctly reflect service that I facilitate to this location	500	100	Fixed Wireless	Served (Over 100/20 available)	Wireless
1473415	408 VALLEY VIEW DRIVE	DECORAH	IA	52101	1	12-Provider facilitates speeds faster than that reported on the map	Provider only: The Map does not correctly reflect service that I facilitate to this location	500	100	Fixed Wireless	Served (Over 100/20 available)	Wireless
1473445	1202 EAST LINDEN DRIVE	MT PLEASANT	IA	52641	1	12-Provider facilitates speeds faster than that reported on the map	Provider only: The Map does not correctly reflect service that I facilitate to this location	500	100	Fixed Wireless	Served (Over 100/20 available)	Wireless
1473458	612 WEST ARMSTRONG COURT	MT PLEASANT	IA	52641	1	12-Provider facilitates speeds faster than that reported on the map	Provider only: The Map does not correctly reflect service that I facilitate to this location	500	100	Fixed Wireless	Served (Over 100/20 available)	Wireless
1473620	1100 NORTH GRAND AVENUE	MT PLEASANT	IA	52641	1	12-Provider facilitates speeds faster than that reported on the map	Provider only: The Map does not correctly reflect service that I facilitate to this location	500	100	Fixed Wireless	Served (Over 100/20 available)	Wireless
1473717	315 NORTH MAPLE STREET	NEW LONDON	IA	52645	1	12-Provider facilitates speeds faster than that reported on the map	Provider only: The Map does not correctly reflect service that I facilitate to this location	500	100	Fixed Wireless	Served (Over 100/20 available)	Wireless
1473805	3810 CO RD W40	DECORAH	IA	52101	1	12-Provider facilitates speeds faster than that reported on the map	Provider only: The Map does not correctly reflect service that I facilitate to this location	500	100	Fixed Wireless	Served (Over 100/20 available)	Wireless
1473906	1801 EAST MAPLE GROVE LANE	MT PLEASANT	IA	52641	1	12-Provider facilitates speeds faster than that reported on the map	Provider only: The Map does not correctly reflect service that I facilitate to this location	500	100	Fixed Wireless	Served (Over 100/20 available)	Wireless
1473917

1473964	2426 IOWA AVENUE	MT PLEASANT	IA	52641	1	12-Provider facilitates speeds faster than that reported on the map	Provider only: The Map does not correctly reflect service that I facilitate to this location	500	100	Fixed Wireless	Served (Over 100/20 available)	Wireless
1474028	418 WEST SPRING STREET	LAWLER	IA	52154	1	12-Provider facilitates speeds faster than that reported on the map	Provider only: The Map does not correctly reflect service that I facilitate to this location	500	100	Fixed Wireless	Served (Over 100/20 available)	Wireless
1474039	110 WEST MILL STREET	FREDERICKSBURG	IA	50630	1	12-Provider facilitates speeds faster than that reported on the map	Provider only: The Map does not correctly reflect service that I facilitate to this location	500	100	Fixed Wireless	Served (Over 100/20 available)	Wireless
1474053	9797 JIMTOWN ROAD	DANVILLE	IA	52623	1	12-Provider facilitates speeds faster than that reported on the map	Provider only: The Map does not correctly reflect service that I facilitate to this location	500	100	Fixed Wireless	Served (Over 100/20 available)	Wireless
1474070	103 WEST EXCHANGE STREET	MT PLEASANT	IA	52641	1	12-Provider facilitates speeds faster than that reported on the map	Provider only: The Map does not correctly reflect service that I facilitate to this location	500	100	Fixed Wireless	Served (Over 100/20 available)	Wireless
1474094	615 WEST PROSPECT STREET	NEW HAMPTON	IA	50659	1	12-Provider facilitates speeds faster than that reported on the map	Provider only: The Map does not correctly reflect service that I facilitate to this location	500	100	Fixed Wireless	Served (Over 100/20 available)	Wireless
1474457	111 WATER STREET	FREDERICKSBURG	IA	50630	1	12-Provider facilitates speeds faster than that reported on the map	Provider only: The Map does not correctly reflect service that I facilitate to this location	500	100	Fixed Wireless	Served (Over 100/20 available)	Wireless
1474570	809 EAST WASHINGTON STREET	MT PLEASANT	IA	52641	1	12-Provider facilitates speeds faster than that reported on the map	Provider only: The Map does not correctly reflect service that I facilitate to this location	500	100	Fixed Wireless	Served (Over 100/20 available)	Wireless
1474579	421 SOUTH 1ST AVENUE	DANVILLE	IA	52623	1	12-Provider facilitates speeds faster than that reported on the map	Provider only: The Map does not correctly reflect service that I facilitate to this location	500	100	Fixed Wireless	Served (Over 100/20 available)	Wireless
1474585	1607 EAST DEER RUN LANE	MT PLEASANT	IA	52641	1	12-Provider facilitates speeds faster than that reported on the map	Provider only: The Map does not correctly reflect service that I facilitate to this location	500	100	Fixed Wireless	Served (Over 100/20 available)	Wireless
1474639	21393 110TH STREET	DANVILLE	IA	52623	1	12-Provider facilitates speeds faster than that reported on the map	Provider only: The Map does not correctly reflect service that I facilitate to this location	500	100	Fixed Wireless	Served (Over 100/20 available)	Wireless
1474752	18757 230TH STREET	MORNING SUN	IA	52640	1	12-Provider facilitates speeds faster than that reported on the map	Provider only: The Map does not correctly reflect service that I facilitate to this location	500	100	Fixed Wireless	Served (Over 100/20 available)	Wireless
1474984	2597 PERKINS ROAD	DANVILLE	IA	52623	1	12-Provider facilitates speeds faster than that reported on the map	Provider only: The Map does not correctly reflect service that I facilitate to this location	500	100	Fixed Wireless	Served (Over 100/20 available)	Wireless
1475032	305 NORTH IRIS STREET	MT PLEASANT	IA	52641	1	12-Provider facilitates speeds faster than that reported on the map	Provider only: The Map does not correctly reflect service that I facilitate to this location	500	100	Fixed Wireless	Served (Over 100/20 available)	Wireless
1475117	1806 SOUTH MEADOW VIEW AVENUE	MT PLEASANT	IA	52641	1	12-Provider facilitates speeds faster than that reported on the map	Provider only: The Map does not correctly reflect service that I facilitate to this location	500	100	Fixed Wireless	Served (Over 100/20 available)	Wireless
1475228	205 EAST WILSON STREET	NEW LONDON	IA	52645	1	12-Provider facilitates speeds faster than that reported on the map	Provider only: The Map does not correctly reflect service that I facilitate to this location	500	100	Fixed Wireless	Served (Over 100/20 available)	Wireless
1475287	1201 NORTH MAIN STREET	MT PLEASANT	IA	52641	1	12-Provider facilitates speeds faster than that reported on the map	Provider only: The Map does not correctly reflect service that I facilitate to this location	500	100	Fixed Wireless	Served (Over 100/20 available)	Wireless
1475356	1002 SOUTH BRIARWOOD LANE	MT PLEASANT	IA	52641	1	12-Provider facilitates speeds faster than that reported on the map	Provider only: The Map does not correctly reflect service that I facilitate to this location	500	100	Fixed Wireless	Served (Over 100/20 available)	Wireless
1475417	618 NORTH LINCOLN STREET	MT PLEASANT	IA	52641	1	12-Provider facilitates speeds faster than that reported on the map	Provider only: The Map does not correctly reflect service that I facilitate to this location	500	100	Fixed Wireless	Served (Over 100/20 available)	Wireless
1475511	107 SOUTH EAST STREET	IONIA	IA	50645	1	12-Provider facilitates speeds faster than that reported on the map	Provider only: The Map does not correctly reflect service that I facilitate to this location	500	100	Fixed Wireless	Served (Over 100/20 available)	Wireless
1475862	112 SOUTH WHITE AVENUE	ALTA VISTA	IA	50603	1	12-Provider facilitates speeds faster than that reported on the map	Provider only: The Map does not correctly reflect service that I facilitate to this location	500	100	Fixed Wireless	Served (Over 100/20 available)	Wireless
1475879	410 EAST MAIN STREET	OSSIAN	IA	52161	1	12-Provider facilitates speeds faster than that reported on the map	Provider only: The Map does not correctly reflect service that I facilitate to this location	500	100	Fixed Wireless	Served (Over 100/20 available)	Wireless
1476171	109 SOUTH ADAMS STREET	MT PLEASANT	IA	52641	1	12-Provider facilitates speeds faster than that reported on the map	Provider only: The Map does not correctly reflect service that I facilitate to this location	500	100	Fixed Wireless	Served (Over 100/20 available)	Wireless
1476198	203 SOUTH BROADWAY AVENUE	NEW HAMPTON	IA	50659	1	12-Provider facilitates speeds faster than that reported on the map	Provider only: The Map does not correctly reflect service that I facilitate to this location	500	100	Fixed Wireless	Served (Over 100/20 available)	Wireless
1476417	900 ELM STREET	ROLFE	IA	50581	1	12-Provider facilitates speeds faster than that reported on the map	Provider only: The Map does not correctly reflect service that I facilitate to this location	500	100	Fixed Wireless	Served (Over 100/20 available)	Wireless
1476602	906 NORTH HAYWARD CIRCLE	MT PLEASANT	IA	52641	1	12-Provider facilitates speeds faster than that reported on the map	Provider only: The Map does not correctly reflect service that I facilitate to this location	500	100	Fixed Wireless	Served (Over 100/20 available)	Wireless
1476671	800 SOUTH ADAMS PLACE	MT PLEASANT	IA	52641	1	12-Provider facilitates speeds faster than that reported on the map	Provider only: The Map does not correctly reflect service that I facilitate to this location	500	100	Fixed Wireless	Served (Over 100/20 available)	Wireless
1476877	5 EAST CLEVELAND STREET	NEW HAMPTON	IA	50659	1	12-Provider facilitates speeds faster than that reported on the map	Provider only: The Map does not correctly reflect service that I facilitate to this location	500	100	Fixed Wireless	Served (Over 100/20 available)	Wireless
1476971	1041 IVORY AVENUE	IONIA	IA	50645	1	12-Provider facilitates speeds faster than that reported on the map	Provider only: The Map does not correctly reflect service that I facilitate to this location	500	100	Fixed Wireless	Served (Over 100/20 available)	Wireless
1477000	36 SUNRISE COURT	NEW LONDON	IA	52645	1	12-Provider facilitates speeds faster than that reported on the map	Provider only: The Map does not correctly reflect service that I facilitate to this location	500	100	Fixed Wireless	Served (Over 100/20 available)	Wireless
1477026	703 ELM STREET	ROLFE	IA	50581	1	12-Provider facilitates speeds faster than that reported on the map	Provider only: The Map does not correctly reflect service that I facilitate to this location	500	100	Fixed Wireless	Served (Over 100/20 available)	Wireless
1477572	105 SOUTH JEFFERSON STREET	MT PLEASANT	IA	52641	1	12-Provider facilitates speeds faster than that reported on the map	Provider only: The Map does not correctly reflect service that I facilitate to this location	500	100	Fixed Wireless	Served (Over 100/20 available)	Wireless
1477634	901 WEST CLAY STREET	MT PLEASANT	IA	52641	1	12-Provider facilitates speeds faster than that reported on the map	Provider only: The Map does not correctly reflect service that I facilitate to this location	500	100	Fixed Wireless	Served (Over 100/20 available)	Wireless
1477647	403 GRANT STREET	ROLFE	IA	50581	1	12-Provider facilitates speeds faster than that reported on the map	Provider only: The Map does not correctly reflect service that I facilitate to this location	500	100	Fixed Wireless	Served (Over 100/20 available)	Wireless
1477691	106 DOVER CIRCLE	NEW LONDON	IA	52645	1	12-Provider facilitates speeds faster than that reported on the map	Provider only: The Map does not correctly reflect service that I facilitate to this location	500	100	Fixed Wireless	Served (Over 100/20 available)	Wireless
1477739	310 LA SALLE STREET	PALMER	IA	50571	1	12-Provider facilitates speeds faster than that reported on the map	Provider only: The Map does not correctly reflect service that I facilitate to this location	500	100	Fixed Wireless	Served (Over 100/20 available)	Wireless
1477820	20870 160TH STREET	DANVILLE	IA	52623	1	12-Provider facilitates speeds faster than that reported on the map	Provider only: The Map does not correctly reflect service that I facilitate to this location	500	100	Fixed Wireless	Served (Over 100/20 available)	Wireless
1477824	2109 270TH STREET	NEW HAMPTON	IA	50659	1	12-Provider facilitates speeds faster than that reported on the map	Provider only: The Map does not correctly reflect service that I facilitate to this location	500	100	Fixed Wireless	Served (Over 100/20 available)	Wireless
1478185	200 NORTH MAIN STREET	MT PLEASANT	IA	52641	1	12-Provider facilitates speeds faster than that reported on the map	Provider only: The Map does not correctly reflect service that I facilitate to this location	500	100	Fixed Wireless	Served (Over 100/20 available)	Wireless
1478230	305 WEST STATE STREET	MT PLEASANT	IA	52641	1	12-Provider facilitates speeds faster than that reported on the map	Provider only: The Map does not correctly reflect service that I facilitate to this location	500	100	Fixed Wireless	Served (Over 100/20 available)	Wireless
1485994	1337 170TH ST	RICEVILLE	IA	50466	1	12-Provider facilitates speeds faster than that reported on the map	Provider only: The Map does not correctly reflect service that I facilitate to this location	500	100	Fixed Wireless	Served (Over 100/20 available)	Wireless
1485999	2456 150TH ST	RICEVILLE	IA	50466	1	12-Provider facilitates speeds faster than that reported on the map	Provider only: The Map does not correctly reflect service that I facilitate to this location	500	100	Fixed Wireless	Served (Over 100/20 available)	Wireless
1486000	2648 150TH ST	RICEVILLE	IA	50466	1	12-Provider facilitates speeds faster than that reported on the map	Provider only: The Map does not correctly reflect service that I facilitate to this location	500	100	Fixed Wireless	Served (Over 100/20 available)	Wireless
1486001	2461 150TH ST	RICEVILLE	IA	50466	1	12-Provider facilitates speeds faster than that reported on the map	Provider only: The Map does not correctly reflect service that I facilitate to this location	500	100	Fixed Wireless	Served (Over 100/20 available)	Wireless
1486005	14576 CRESCENT AVE	RICEVILLE	IA	50466	1	12-Provider facilitates speeds faster than that reported on the map	Provider only: The Map does not correctly reflect service that I facilitate to this location	500	100	Fixed Wireless	Served (Over 100/20 available)	Wireless
1486012	4546 140TH ST	RICEVILLE	IA	50466	1	12-Provider facilitates speeds faster than that reported on the map	Provider only: The Map does not correctly reflect service that I facilitate to this location	500	100	Fixed Wireless	Served (Over 100/20 available)	Wireless
1486023	5202 135TH ST	RICEVILLE	IA	50466	1	12-Provider facilitates speeds faster than that reported on the map	Provider only: The Map does not correctly reflect service that I facilitate to this location	500	100	Fixed Wireless	Served (Over 100/20 available)	Wireless
1486281	13551 DOUGLAS AVE	RICEVILLE	IA	50466	1	12-Provider facilitates speeds faster than that reported on the map	Provider only: The Map does not correctly reflect service that I facilitate to this location	500	100	Fixed Wireless	Served (Over 100/20 available)	Wireless
1486398	20050 ADDISON AVE	ALTA VISTA	IA	50603	1	12-Provider facilitates speeds faster than that reported on the map	Provider only: The Map does not correctly reflect service that I facilitate to this location	500	100	Fixed Wireless	Served (Over 100/20 available)	Wireless
1486410	19716 ADDISON AVE	ELMA	IA	50628	1	12-Provider facilitates speeds faster than that reported on the map	Provider only: The Map does not correctly reflect service that I facilitate to this location	500	100	Fixed Wireless	Served (Over 100/20 available)	Wireless
1486418	16125 100TH ST	NEW HAMPTON	IA	50659	1	12-Provider facilitates speeds faster than that reported on the map	Provider only: The Map does not correctly reflect service that I facilitate to this location	500	100	Fixed Wireless	Served (Over 100/20 available)	Wireless
1486420	16603 100TH ST	LAWLER	IA	52154	1	12-Provider facilitates speeds faster than that reported on the map	Provider only: The Map does not correctly reflect service that I facilitate to this location	500	100	Fixed Wireless	Served (Over 100/20 available)	Wireless
1486443	20026 PINE AVE	ELMA	IA	50628	1	12-Provider facilitates speeds faster than that reported on the map	Provider only: The Map does not correctly reflect service that I facilitate to this location	500	100	Fixed Wireless	Served (Over 100/20 available)	Wireless
1486446	16502 200TH ST	ELMA	IA	50628	1	12-Provider facilitates speeds faster than that reported on the map	Provider only: The Map does not correctly reflect service that I facilitate to this location	500	100	Fixed Wireless	Served (Over 100/20 available)	Wireless
1486450	19739 HOLLY AVE	ELMA	IA	50628	1	12-Provider facilitates speeds faster than that reported on the map	Provider only: The Map does not correctly reflect service that I facilitate to this location	500	100	Fixed Wireless	Served (Over 100/20 available)	Wireless
1486460	19751 GARDEN AVE	ELMA	IA	50628	1	12-Provider facilitates speeds faster than that reported on the map	Provider only: The Map does not correctly reflect service that I facilitate to this location	500	100	Fixed Wireless	Served (Over 100/20 available)	Wireless
1486464	19727 GARDEN AVE	ELMA	IA	50628	1	12-Provider facilitates speeds faster than that reported on the map	Provider only: The Map does not correctly reflect service that I facilitate to this location	500	100	Fixed Wireless	Served (Over 100/20 available)	Wireless
1486466	19522 GARDEN AVE	ELMA	IA	50628	1	12-Provider facilitates speeds faster than that reported on the map	Provider only: The Map does not correctly reflect service that I facilitate to this location	500	100	Fixed Wireless	Served (Over 100/20 available)	Wireless
1486475	612 7TH ST	ELMA	IA	50628	1	12-Provider facilitates speeds faster than that reported on the map	Provider only: The Map does not correctly reflect service that I facilitate to this location	500	100	Fixed Wireless	Served (Over 100/20 available)	Wireless
1486476	19447 GARDEN AVE	ELMA	IA	50628	1	12-Provider facilitates speeds faster than that reported on the map	Provider only: The Map does not correctly reflect service that I facilitate to this location	500	100	Fixed Wireless	Served (Over 100/20 available)	Wireless
1486477	19366 GARDEN AVE	ELMA	IA	50628	1	12-Provider facilitates speeds faster than that reported on the map	Provider only: The Map does not correctly reflect service that I facilitate to this location	500	100	Fixed Wireless	Served (Over 100/20 available)	Wireless
1486479	613 6TH ST	ELMA	IA	50628	1	12-Provider facilitates speeds faster than that reported on the map	Provider only: The Map does not correctly reflect service that I facilitate to this location	500	100	Fixed Wireless	Served (Over 100/20 available)	Wireless
1486480	609 6TH ST	ELMA	IA	50628	1	12-Provider facilitates speeds faster than that reported on the map	Provider only: The Map does not correctly reflect service that I facilitate to this location	500	100	Fixed Wireless	Served (Over 100/20 available)	Wireless
1486481	19183 GARDEN AVE	ELMA	IA	50628	1	12-Provider facilitates speeds faster than that reported on the map	Provider only: The Map does not correctly reflect service that I facilitate to this location	500	100	Fixed Wireless	Served (Over 100/20 available)	Wireless
1486482	608 7TH ST	ELMA	IA	50628	1	12-Provider facilitates speeds faster than that reported on the map	Provider only: The Map does not correctly reflect service that I facilitate to this location	500	100	Fixed Wireless	Served (Over 100/20 available)	Wireless
1486484	605 7TH ST	ELMA	IA	50628	1	12-Provider facilitates speeds faster than that reported on the map	Provider only: The Map does not correctly reflect service that I facilitate to this location	500	100	Fixed Wireless	Served (Over 100/20 available)	Wireless
1486487	604 6TH ST	ELMA	IA	50628	1	12-Provider facilitates speeds faster than that reported on the map	Provider only: The Map does not correctly reflect service that I facilitate to this location	500	100	Fixed Wireless	Served (Over 100/20 available)	Wireless
1486489	603 7TH ST	ELMA	IA	50628	1	12-Provider facilitates speeds faster than that reported on the map	Provider only: The Map does not correctly reflect service that I facilitate to this location	500	100	Fixed Wireless	Served (Over 100/20 available)	Wireless
1486493	601 6TH ST	ELMA	IA	50628	1	12-Provider facilitates speeds faster than that reported on the map	Provider only: The Map does not correctly reflect service that I facilitate to this location	500	100	Fixed Wireless	Served (Over 100/20 available)	Wireless
1486495	708 MAPLE ST	ELMA	IA	50628	1	12-Provider facilitates speeds faster than that reported on the map	Provider only: The Map does not correctly reflect service that I facilitate to this location	500	100	Fixed Wireless	Served (Over 100/20 available)	Wireless
1486496	702 MAPLE ST	ELMA	IA	50628	1	12-Provider facilitates speeds faster than that reported on the map	Provider only: The Map does not correctly reflect service that I facilitate to this location	500	100	Fixed Wireless	Served (Over 100/20 available)	Wireless
1486497	614 MAPLE ST	ELMA	IA	50628	1	12-Provider facilitates speeds faster than that reported on the map	Provider only: The Map does not correctly reflect service that I facilitate to this location	500	100	Fixed Wireless	Served (Over 100/20 available)	Wireless
1486498	602 MAPLE ST	ELMA	IA	50628	1	12-Provider facilitates speeds faster than that reported on the map	Provider only: The Map does not correctly reflect service that I facilitate to this location	500	100	Fixed Wireless	Served (Over 100/20 available)	Wireless
1486499	508 MAPLE ST	ELMA	IA	50628	1	12-Provider facilitates speeds faster than that reported on the map	Provider only: The Map does not correctly reflect service that I facilitate to this location	500	100	Fixed Wireless	Served (Over 100/20 available)	Wireless
1486500	502 MAPLE ST	ELMA	IA	50628	1	12-Provider facilitates speeds faster than that reported on the map	Provider only: The Map does not correctly reflect service that I facilitate to this location	500	100	Fixed Wireless	Served (Over 100/20 available)	Wireless
1486501	404 MAPLE ST	ELMA	IA	50628	1	12-Provider facilitates speeds faster than that reported on the map	Provider only: The Map does not correctly reflect service that I facilitate to this location	500	100	Fixed Wireless	Served (Over 100/20 available)	Wireless
1486502	19178 GARDEN AVE	ELMA	IA	50628	1	12-Provider facilitates speeds faster than that reported on the map	Provider only: The Map does not correctly reflect service that I facilitate to this location	500	100	Fixed Wireless	Served (Over 100/20 available)	Wireless
1486504	807 MAPLE ST	ELMA	IA	50628	1	12-Provider facilitates speeds faster than that reported on the map	Provider only: The Map does not correctly reflect service that I facilitate to this location	500	100	Fixed Wireless	Served (Over 100/20 available)	Wireless
1486505	709 MAPLE ST	ELMA	IA	50628	1	12-Provider facilitates speeds faster than that reported on the map	Provider only: The Map does not correctly reflect service that I facilitate to this location	500	100	Fixed Wireless	Served (Over 100/20 available)	Wireless
1486506	707 MAPLE ST	ELMA	IA	50628	1	12-Provider facilitates speeds faster than that reported on the map	Provider only: The Map does not correctly reflect service that I facilitate to this location	500	100	Fixed Wireless	Served (Over 100/20 available)	Wireless
1486507	701 MAPLE ST	ELMA	IA	50628	1	12-Provider facilitates speeds faster than that reported on the map	Provider only: The Map does not correctly reflect service that I facilitate to this location	500	100	Fixed Wireless	Served (Over 100/20 available)	Wireless
1486508	619 MAPLE ST	ELMA	IA	50628	1	12-Provider facilitates speeds faster than that reported on the map	Provider only: The Map does not correctly reflect service that I facilitate to this location	500	100	Fixed Wireless	Served (Over 100/20 available)	Wireless
1486509	617 MAPLE ST	ELMA	IA	50628	1	12-Provider facilitates speeds faster than that reported on the map	Provider only: The Map does not correctly reflect service that I facilitate to this location	500	100	Fixed Wireless	Served (Over 100/20 available)	Wireless
1486510	601 MAPLE ST	ELMA	IA	50628	1	12-Provider facilitates speeds faster than that reported on the map	Provider only: The Map does not correctly reflect service that I facilitate to this location	500	100	Fixed Wireless	Served (Over 100/20 available)	Wireless
1486511	509 MAPLE ST	ELMA	IA	50628	1	12-Provider facilitates speeds faster than that reported on the map	Provider only: The Map does not correctly reflect service that I facilitate to this location	500	100	Fixed Wireless	Served (Over 100/20 available)	Wireless
1486512	501 5TH ST	ELMA	IA	50628	1	12-Provider facilitates speeds faster than that reported on the map	Provider only: The Map does not correctly reflect service that I facilitate to this location	500	100	Fixed Wireless	Served (Over 100/20 available)	Wireless
1486513	413 MAPLE ST	ELMA	IA	50628	1	12-Provider facilitates speeds faster than that reported on the map	Provider only: The Map does not correctly reflect service that I facilitate to this location	500	100	Fixed Wireless	Served (Over 100/20 available)	Wireless
1486514	411 MAPLE ST	ELMA	IA	50628	1	12-Provider facilitates speeds faster than that reported on the map	Provider only: The Map does not correctly reflect service that I facilitate to this location	500	100	Fixed Wireless	Served (Over 100/20 available)	Wireless
1486515	549 4TH ST	ELMA	IA	50628	1	12-Provider facilitates speeds faster than that reported on the map	Provider only: The Map does not correctly reflect service that I facilitate to this location	500	100	Fixed Wireless	Served (Over 100/20 available)	Wireless
1486517	501 8TH ST	ELMA	IA	50628	1	12-Provider facilitates speeds faster than that reported on the map	Provider only: The Map does not correctly reflect service that I facilitate to this location	500	100	Fixed Wireless	Served (Over 100/20 available)	Wireless
1486518	716 OAK ST	ELMA	IA	50628	1	12-Provider facilitates speeds faster than that reported on the map	Provider only: The Map does not correctly reflect service that I facilitate to this location	500	100	Fixed Wireless	Served (Over 100/20 available)	Wireless
1486519	712 OAK ST	ELMA	IA	50628	1	12-Provider facilitates speeds faster than that reported on the map	Provider only: The Map does not correctly reflect service that I facilitate to this location	500	100	Fixed Wireless	Served (Over 100/20 available)	Wireless
1486520	706 OAK ST	ELMA	IA	50628	1	12-Provider facilitates speeds faster than that reported on the map	Provider only: The Map does not correctly reflect service that I facilitate to this location	500	100	Fixed Wireless	Served (Over 100/20 available)	Wireless
1486521	702 OAK ST	ELMA	IA	50628	1	12-Provider facilitates speeds faster than that reported on the map	Provider only: The Map does not correctly reflect service that I facilitate to this location	500	100	Fixed Wireless	Served (Over 100/20 available)	Wireless
1486522	620 OAK ST	ELMA	IA	50628	1	12-Provider facilitates speeds faster than that reported on the map	Provider only: The Map does not correctly reflect service that I facilitate to this location	500	100	Fixed Wireless	Served (Over 100/20 available)	Wireless
1486523	616 OAK ST	ELMA	IA	50628	1	12-Provider facilitates speeds faster than that reported on the map	Provider only: The Map does not correctly reflect service that I facilitate to this location	500	100	Fixed Wireless	Served (Over 100/20 available)	Wireless
1486524	614 OAK ST	ELMA	IA	50628	1	12-Provider facilitates speeds faster than that reported on the map	Provider only: The Map does not correctly reflect service that I facilitate to this location	500	100	Fixed Wireless	Served (Over 100/20 available)	Wireless
1486526	501 6TH ST	ELMA	IA	50628	1	12-Provider facilitates speeds faster than that reported on the map	Provider only: The Map does not correctly reflect service that I facilitate to this location	500	100	Fixed Wireless	Served (Over 100/20 available)	Wireless
1486527	510 OAK ST	ELMA	IA	50628	1	12-Provider facilitates speeds faster than that reported on the map	Provider only: The Map does not correctly reflect service that I facilitate to this location	500	100	Fixed Wireless	Served (Over 100/20 available)	Wireless
1486528	506 OAK ST	ELMA	IA	50628	1	12-Provider facilitates speeds faster than that reported on the map	Provider only: The Map does not correctly reflect service that I facilitate to this location	500	100	Fixed Wireless	Served (Over 100/20 available)	Wireless
1486529	502 OAK ST	ELMA	IA	50628	1	12-Provider facilitates speeds faster than that reported on the map	Provider only: The Map does not correctly reflect service that I facilitate to this location	500	100	Fixed Wireless	Served (Over 100/20 available)	Wireless
1486530	416 OAK ST	ELMA	IA	50628	1	12-Provider facilitates speeds faster than that reported on the map	Provider only: The Map does not correctly reflect service that I facilitate to this location	500	100	Fixed Wireless	Served (Over 100/20 available)	Wireless
1486531	412 OAK ST	ELMA	IA	50628	1	12-Provider facilitates speeds faster than that reported on the map	Provider only: The Map does not correctly reflect service that I facilitate to this location	500	100	Fixed Wireless	Served (Over 100/20 available)	Wireless
1486533	410 OAK ST	ELMA	IA	50628	1	12-Provider facilitates speeds faster than that reported on the map	Provider only: The Map does not correctly reflect service that I facilitate to this location	500	100	Fixed Wireless	Served (Over 100/20 available)	Wireless
1486534	402 OAK ST	ELMA	IA	50628	1	12-Provider facilitates speeds faster than that reported on the map	Provider only: The Map does not correctly reflect service that I facilitate to this location	500	100	Fixed Wireless	Served (Over 100/20 available)	Wireless
1486536	319 OAK ST	ELMA	IA	50628	1	12-Provider facilitates speeds faster than that reported on the map	Provider only: The Map does not correctly reflect service that I facilitate to this location	500	100	Fixed Wireless	Served (Over 100/20 available)	Wireless
1486537	407 9TH ST	ELMA	IA	50628	1	12-Provider facilitates speeds faster than that reported on the map	Provider only: The Map does not correctly reflect service that I facilitate to this location	500	100	Fixed Wireless	Served (Over 100/20 available)	Wireless
1486540	404 9TH ST	ELMA	IA	50628	1	12-Provider facilitates speeds faster than that reported on the map	Provider only: The Map does not correctly reflect service that I facilitate to this location	500	100	Fixed Wireless	Served (Over 100/20 available)	Wireless
1486541	805 OAK ST	ELMA	IA	50628	1	12-Provider facilitates speeds faster than that reported on the map	Provider only: The Map does not correctly reflect service that I facilitate to this location	500	100	Fixed Wireless	Served (Over 100/20 available)	Wireless
1486542	709 OAK ST	ELMA	IA	50628	1	12-Provider facilitates speeds faster than that reported on the map	Provider only: The Map does not correctly reflect service that I facilitate to this location	500	100	Fixed Wireless	Served (Over 100/20 available)	Wireless
1486543	703 OAK ST	ELMA	IA	50628	1	12-Provider facilitates speeds faster than that reported on the map	Provider only: The Map does not correctly reflect service that I facilitate to this location	500	100	Fixed Wireless	Served (Over 100/20 available)	Wireless
1486544	403 9TH ST	ELMA	IA	50628	1	12-Provider facilitates speeds faster than that reported on the map	Provider only: The Map does not correctly reflect service that I facilitate to this location	500	100	Fixed Wireless	Served (Over 100/20 available)	Wireless
1486545	615 OAK ST	ELMA	IA	50628	1	12-Provider facilitates speeds faster than that reported on the map	Provider only: The Map does not correctly reflect service that I facilitate to this location	500	100	Fixed Wireless	Served (Over 100/20 available)	Wireless
1486546	611 OAK ST	ELMA	IA	50628	1	12-Provider facilitates speeds faster than that reported on the map	Provider only: The Map does not correctly reflect service that I facilitate to this location	500	100	Fixed Wireless	Served (Over 100/20 available)	Wireless
1486547	607 OAK ST	ELMA	IA	50628	1	12-Provider facilitates speeds faster than that reported on the map	Provider only: The Map does not correctly reflect service that I facilitate to this location	500	100	Fixed Wireless	Served (Over 100/20 available)	Wireless
1486548	605 OAK ST	ELMA	IA	50628	1	12-Provider facilitates speeds faster than that reported on the map	Provider only: The Map does not correctly reflect service that I facilitate to this location	500	100	Fixed Wireless	Served (Over 100/20 available)	Wireless
1486549	601 OAK ST	ELMA	IA	50628	1	12-Provider facilitates speeds faster than that reported on the map	Provider only: The Map does not correctly reflect service that I facilitate to this location	500	100	Fixed Wireless	Served (Over 100/20 available)	Wireless
1486550	507 OAK ST	ELMA	IA	50628	1	12-Provider facilitates speeds faster than that reported on the map	Provider only: The Map does not correctly reflect service that I facilitate to this location	500	100	Fixed Wireless	Served (Over 100/20 available)	Wireless
1486551	407 5TH ST	ELMA	IA	50628	1	12-Provider facilitates speeds faster than that reported on the map	Provider only: The Map does not correctly reflect service that I facilitate to this location	500	100	Fixed Wireless	Served (Over 100/20 available)	Wireless
1486552	415 OAK ST	ELMA	IA	50628	1	12-Provider facilitates speeds faster than that reported on the map	Provider only: The Map does not correctly reflect service that I facilitate to this location	500	100	Fixed Wireless	Served (Over 100/20 available)	Wireless
1486553	409 OAK ST	ELMA	IA	50628	1	12-Provider facilitates speeds faster than that reported on the map	Provider only: The Map does not correctly reflect service that I facilitate to this location	500	100	Fixed Wireless	Served (Over 100/20 available)	Wireless
1486554	405 OAK ST	ELMA	IA	50628	1	12-Provider facilitates speeds faster than that reported on the map	Provider only: The Map does not correctly reflect service that I facilitate to this location	500	100	Fixed Wireless	Served (Over 100/20 available)	Wireless
1486555	401 OAK ST	ELMA	IA	50628	1	12-Provider facilitates speeds faster than that reported on the map	Provider only: The Map does not correctly reflect service that I facilitate to this location	500	100	Fixed Wireless	Served (Over 100/20 available)	Wireless
1486556	323 OAK ST	ELMA	IA	50628	1	12-Provider facilitates speeds faster than that reported on the map	Provider only: The Map does not correctly reflect service that I facilitate to this location	500	100	Fixed Wireless	Served (Over 100/20 available)	Wireless
1486558	816 MAIN ST	ELMA	IA	50628	1	12-Provider facilitates speeds faster than that reported on the map	Provider only: The Map does not correctly reflect service that I facilitate to this location	500	100	Fixed Wireless	Served (Over 100/20 available)	Wireless

1486559	812 MAIN ST	ELMA	IA	50628	1	12-Provider facilitates speeds faster than that reported on the map	Provider only: The Map does not correctly reflect service that I facilitate to this location	500	100	Fixed Wireless	Served (Over 100/20 available)	Wireless
1486560	808 MAIN ST	ELMA	IA	50628	1	12-Provider facilitates speeds faster than that reported on the map	Provider only: The Map does not correctly reflect service that I facilitate to this location	500	100	Fixed Wireless	Served (Over 100/20 available)	Wireless
1486561	802 MAIN ST	ELMA	IA	50628	1	12-Provider facilitates speeds faster than that reported on the map	Provider only: The Map does not correctly reflect service that I facilitate to this location	500	100	Fixed Wireless	Served (Over 100/20 available)	Wireless
1486562	732 MAIN ST	ELMA	IA	50628	1	12-Provider facilitates speeds faster than that reported on the map	Provider only: The Map does not correctly reflect service that I facilitate to this location	500	100	Fixed Wireless	Served (Over 100/20 available)	Wireless
1486563	720 MAIN ST	ELMA	IA	50628	1	12-Provider facilitates speeds faster than that reported on the map	Provider only: The Map does not correctly reflect service that I facilitate to this location	500	100	Fixed Wireless	Served (Over 100/20 available)	Wireless
1486564	710 MAIN ST	ELMA	IA	50628	1	12-Provider facilitates speeds faster than that reported on the map	Provider only: The Map does not correctly reflect service that I facilitate to this location	500	100	Fixed Wireless	Served (Over 100/20 available)	Wireless
1486565	702 MAIN ST	ELMA	IA	50628	1	12-Provider facilitates speeds faster than that reported on the map	Provider only: The Map does not correctly reflect service that I facilitate to this location	500	100	Fixed Wireless	Served (Over 100/20 available)	Wireless
1486566	636 MAIN ST	ELMA	IA	50628	1	12-Provider facilitates speeds faster than that reported on the map	Provider only: The Map does not correctly reflect service that I facilitate to this location	500	100	Fixed Wireless	Served (Over 100/20 available)	Wireless
1486567	401 9TH ST	ELMA	IA	50628	1	12-Provider facilitates speeds faster than that reported on the map	Provider only: The Map does not correctly reflect service that I facilitate to this location	500	100	Fixed Wireless	Served (Over 100/20 available)	Wireless
1486568	630 MAIN ST	ELMA	IA	50628	1	12-Provider facilitates speeds faster than that reported on the map	Provider only: The Map does not correctly reflect service that I facilitate to this location	500	100	Fixed Wireless	Served (Over 100/20 available)	Wireless
1486569	620 MAIN ST	ELMA	IA	50628	1	12-Provider facilitates speeds faster than that reported on the map	Provider only: The Map does not correctly reflect service that I facilitate to this location	500	100	Fixed Wireless	Served (Over 100/20 available)	Wireless
1486570	606 MAIN ST	ELMA	IA	50628	1	12-Provider facilitates speeds faster than that reported on the map	Provider only: The Map does not correctly reflect service that I facilitate to this location	500	100	Fixed Wireless	Served (Over 100/20 available)	Wireless
1486571	524 MAIN ST	ELMA	IA	50628	1	12-Provider facilitates speeds faster than that reported on the map	Provider only: The Map does not correctly reflect service that I facilitate to this location	500	100	Fixed Wireless	Served (Over 100/20 available)	Wireless
1486572	522 MAIN ST	ELMA	IA	50628	1	12-Provider facilitates speeds faster than that reported on the map	Provider only: The Map does not correctly reflect service that I facilitate to this location	500	100	Fixed Wireless	Served (Over 100/20 available)	Wireless
1486573	502 MAIN ST	ELMA	IA	50628	1	12-Provider facilitates speeds faster than that reported on the map	Provider only: The Map does not correctly reflect service that I facilitate to this location	500	100	Fixed Wireless	Served (Over 100/20 available)	Wireless
1486574	420 MAIN ST	ELMA	IA	50628	1	12-Provider facilitates speeds faster than that reported on the map	Provider only: The Map does not correctly reflect service that I facilitate to this location	500	100	Fixed Wireless	Served (Over 100/20 available)	Wireless
1486575	412 MAIN ST	ELMA	IA	50628	1	12-Provider facilitates speeds faster than that reported on the map	Provider only: The Map does not correctly reflect service that I facilitate to this location	500	100	Fixed Wireless	Served (Over 100/20 available)	Wireless
1486576	408 MAIN ST	ELMA	IA	50628	1	12-Provider facilitates speeds faster than that reported on the map	Provider only: The Map does not correctly reflect service that I facilitate to this location	500	100	Fixed Wireless	Served (Over 100/20 available)	Wireless
1486577	402 MAIN ST	ELMA	IA	50628	1	12-Provider facilitates speeds faster than that reported on the map	Provider only: The Map does not correctly reflect service that I facilitate to this location	500	100	Fixed Wireless	Served (Over 100/20 available)	Wireless
1486578	328 MAIN ST	ELMA	IA	50628	1	12-Provider facilitates speeds faster than that reported on the map	Provider only: The Map does not correctly reflect service that I facilitate to this location	500	100	Fixed Wireless	Served (Over 100/20 available)	Wireless
1486579	322 MAIN ST	ELMA	IA	50628	1	12-Provider facilitates speeds faster than that reported on the map	Provider only: The Map does not correctly reflect service that I facilitate to this location	500	100	Fixed Wireless	Served (Over 100/20 available)	Wireless
1486582	102 GRANT ST	ELMA	IA	50628	1	12-Provider facilitates speeds faster than that reported on the map	Provider only: The Map does not correctly reflect service that I facilitate to this location	500	100	Fixed Wireless	Served (Over 100/20 available)	Wireless
1486583	409 MAIN ST	ELMA	IA	50628	1	12-Provider facilitates speeds faster than that reported on the map	Provider only: The Map does not correctly reflect service that I facilitate to this location	500	100	Fixed Wireless	Served (Over 100/20 available)	Wireless
1486584	817 MAIN ST	ELMA	IA	50628	1	12-Provider facilitates speeds faster than that reported on the map	Provider only: The Map does not correctly reflect service that I facilitate to this location	500	100	Fixed Wireless	Served (Over 100/20 available)	Wireless
1486585	815 MAIN ST	ELMA	IA	50628	1	12-Provider facilitates speeds faster than that reported on the map	Provider only: The Map does not correctly reflect service that I facilitate to this location	500	100	Fixed Wireless	Served (Over 100/20 available)	Wireless
1486586	809 MAIN ST	ELMA	IA	50628	1	12-Provider facilitates speeds faster than that reported on the map	Provider only: The Map does not correctly reflect service that I facilitate to this location	500	100	Fixed Wireless	Served (Over 100/20 available)	Wireless
1486587	807 MAIN ST	ELMA	IA	50628	1	12-Provider facilitates speeds faster than that reported on the map	Provider only: The Map does not correctly reflect service that I facilitate to this location	500	100	Fixed Wireless	Served (Over 100/20 available)	Wireless
1486588	801 MAIN ST	ELMA	IA	50628	1	12-Provider facilitates speeds faster than that reported on the map	Provider only: The Map does not correctly reflect service that I facilitate to this location	500	100	Fixed Wireless	Served (Over 100/20 available)	Wireless
1486589	721 MAIN ST	ELMA	IA	50628	1	12-Provider facilitates speeds faster than that reported on the map	Provider only: The Map does not correctly reflect service that I facilitate to this location	500	100	Fixed Wireless	Served (Over 100/20 available)	Wireless
1486590	723 MAIN ST	ELMA	IA	50628	1	12-Provider facilitates speeds faster than that reported on the map	Provider only: The Map does not correctly reflect service that I facilitate to this location	500	100	Fixed Wireless	Served (Over 100/20 available)	Wireless
1486591	717 MAIN ST	ELMA	IA	50628	1	12-Provider facilitates speeds faster than that reported on the map	Provider only: The Map does not correctly reflect service that I facilitate to this location	500	100	Fixed Wireless	Served (Over 100/20 available)	Wireless
1486592	701 MAIN ST	ELMA	IA	50628	1	12-Provider facilitates speeds faster than that reported on the map	Provider only: The Map does not correctly reflect service that I facilitate to this location	500	100	Fixed Wireless	Served (Over 100/20 available)	Wireless
1486593	639 MAIN ST	ELMA	IA	50628	1	12-Provider facilitates speeds faster than that reported on the map	Provider only: The Map does not correctly reflect service that I facilitate to this location	500	100	Fixed Wireless	Served (Over 100/20 available)	Wireless
1486594	631 MAIN ST	ELMA	IA	50628	1	12-Provider facilitates speeds faster than that reported on the map	Provider only: The Map does not correctly reflect service that I facilitate to this location	500	100	Fixed Wireless	Served (Over 100/20 available)	Wireless
1486595	623 MAIN ST	ELMA	IA	50628	1	12-Provider facilitates speeds faster than that reported on the map	Provider only: The Map does not correctly reflect service that I facilitate to this location	500	100	Fixed Wireless	Served (Over 100/20 available)	Wireless
1486596	615 MAIN ST	ELMA	IA	50628	1	12-Provider facilitates speeds faster than that reported on the map	Provider only: The Map does not correctly reflect service that I facilitate to this location	500	100	Fixed Wireless	Served (Over 100/20 available)	Wireless
1486598	609 MAIN ST	ELMA	IA	50628	1	12-Provider facilitates speeds faster than that reported on the map	Provider only: The Map does not correctly reflect service that I facilitate to this location	500	100	Fixed Wireless	Served (Over 100/20 available)	Wireless
1486599	601 MAIN ST	ELMA	IA	50628	1	12-Provider facilitates speeds faster than that reported on the map	Provider only: The Map does not correctly reflect service that I facilitate to this location	500	100	Fixed Wireless	Served (Over 100/20 available)	Wireless
1486600	523 MAIN ST	ELMA	IA	50628	1	12-Provider facilitates speeds faster than that reported on the map	Provider only: The Map does not correctly reflect service that I facilitate to this location	500	100	Fixed Wireless	Served (Over 100/20 available)	Wireless
1486601	521 MAIN ST	ELMA	IA	50628	1	12-Provider facilitates speeds faster than that reported on the map	Provider only: The Map does not correctly reflect service that I facilitate to this location	500	100	Fixed Wireless	Served (Over 100/20 available)	Wireless
1486602	507 MAIN ST	ELMA	IA	50628	1	12-Provider facilitates speeds faster than that reported on the map	Provider only: The Map does not correctly reflect service that I facilitate to this location	500	100	Fixed Wireless	Served (Over 100/20 available)	Wireless
1486603	431 MAIN ST	ELMA	IA	50628	1	12-Provider facilitates speeds faster than that reported on the map	Provider only: The Map does not correctly reflect service that I facilitate to this location	500	100	Fixed Wireless	Served (Over 100/20 available)	Wireless
1486604	427 MAIN ST	ELMA	IA	50628	1	12-Provider facilitates speeds faster than that reported on the map	Provider only: The Map does not correctly reflect service that I facilitate to this location	500	100	Fixed Wireless	Served (Over 100/20 available)	Wireless
1486605	417 MAIN ST	ELMA	IA	50628	1	12-Provider facilitates speeds faster than that reported on the map	Provider only: The Map does not correctly reflect service that I facilitate to this location	500	100	Fixed Wireless	Served (Over 100/20 available)	Wireless
1486606	303 4TH ST	ELMA	IA	50628	1	12-Provider facilitates speeds faster than that reported on the map	Provider only: The Map does not correctly reflect service that I facilitate to this location	500	100	Fixed Wireless	Served (Over 100/20 available)	Wireless
1486607	321 MAIN ST	ELMA	IA	50628	1	12-Provider facilitates speeds faster than that reported on the map	Provider only: The Map does not correctly reflect service that I facilitate to this location	500	100	Fixed Wireless	Served (Over 100/20 available)	Wireless
1486608	319 MAIN ST	ELMA	IA	50628	1	12-Provider facilitates speeds faster than that reported on the map	Provider only: The Map does not correctly reflect service that I facilitate to this location	500	100	Fixed Wireless	Served (Over 100/20 available)	Wireless
1486609	206 BUSTI AVE	ELMA	IA	50628	1	12-Provider facilitates speeds faster than that reported on the map	Provider only: The Map does not correctly reflect service that I facilitate to this location	500	100	Fixed Wireless	Served (Over 100/20 available)	Wireless
1486610	802 3RD ST	ELMA	IA	50628	1	12-Provider facilitates speeds faster than that reported on the map	Provider only: The Map does not correctly reflect service that I facilitate to this location	500	100	Fixed Wireless	Served (Over 100/20 available)	Wireless
1486611	416 BUSTI AVE	ELMA	IA	50628	1	12-Provider facilitates speeds faster than that reported on the map	Provider only: The Map does not correctly reflect service that I facilitate to this location	500	100	Fixed Wireless	Served (Over 100/20 available)	Wireless
1486612	301 8TH ST	ELMA	IA	50628	1	12-Provider facilitates speeds faster than that reported on the map	Provider only: The Map does not correctly reflect service that I facilitate to this location	500	100	Fixed Wireless	Served (Over 100/20 available)	Wireless
1486613	711 3RD ST	ELMA	IA	50628	1	12-Provider facilitates speeds faster than that reported on the map	Provider only: The Map does not correctly reflect service that I facilitate to this location	500	100	Fixed Wireless	Served (Over 100/20 available)	Wireless
1486614	716 ELM ST	ELMA	IA	50628	1	12-Provider facilitates speeds faster than that reported on the map	Provider only: The Map does not correctly reflect service that I facilitate to this location	500	100	Fixed Wireless	Served (Over 100/20 available)	Wireless
1486615	710 ELM ST	ELMA	IA	50628	1	12-Provider facilitates speeds faster than that reported on the map	Provider only: The Map does not correctly reflect service that I facilitate to this location	500	100	Fixed Wireless	Served (Over 100/20 available)	Wireless
1486616	708 ELM ST	ELMA	IA	50628	1	12-Provider facilitates speeds faster than that reported on the map	Provider only: The Map does not correctly reflect service that I facilitate to this location	500	100	Fixed Wireless	Served (Over 100/20 available)	Wireless
1486617	620 ELM ST	ELMA	IA	50628	1	12-Provider facilitates speeds faster than that reported on the map	Provider only: The Map does not correctly reflect service that I facilitate to this location	500	100	Fixed Wireless	Served (Over 100/20 available)	Wireless
1486618	614 ELM ST	ELMA	IA	50628	1	12-Provider facilitates speeds faster than that reported on the map	Provider only: The Map does not correctly reflect service that I facilitate to this location	500	100	Fixed Wireless	Served (Over 100/20 available)	Wireless
1486619	610 ELM ST	ELMA	IA	50628	1	12-Provider facilitates speeds faster than that reported on the map	Provider only: The Map does not correctly reflect service that I facilitate to this location	500	100	Fixed Wireless	Served (Over 100/20 available)	Wireless
1486620	608 ELM ST	ELMA	IA	50628	1	12-Provider facilitates speeds faster than that reported on the map	Provider only: The Map does not correctly reflect service that I facilitate to this location	500	100	Fixed Wireless	Served (Over 100/20 available)	Wireless
1486621	604 ELM ST	ELMA	IA	50628	1	12-Provider facilitates speeds faster than that reported on the map	Provider only: The Map does not correctly reflect service that I facilitate to this location	500	100	Fixed Wireless	Served (Over 100/20 available)	Wireless
1486622	301 6TH ST	ELMA	IA	50628	1	12-Provider facilitates speeds faster than that reported on the map	Provider only: The Map does not correctly reflect service that I facilitate to this location	500	100	Fixed Wireless	Served (Over 100/20 available)	Wireless
1486623	512 ELM ST	ELMA	IA	50628	1	12-Provider facilitates speeds faster than that reported on the map	Provider only: The Map does not correctly reflect service that I facilitate to this location	500	100	Fixed Wireless	Served (Over 100/20 available)	Wireless
1486624	508 ELM ST	ELMA	IA	50628	1	12-Provider facilitates speeds faster than that reported on the map	Provider only: The Map does not correctly reflect service that I facilitate to this location	500	100	Fixed Wireless	Served (Over 100/20 available)	Wireless
1486625	504 ELM ST	ELMA	IA	50628	1	12-Provider facilitates speeds faster than that reported on the map	Provider only: The Map does not correctly reflect service that I facilitate to this location	500	100	Fixed Wireless	Served (Over 100/20 available)	Wireless
1486626	502 ELM ST	ELMA	IA	50628	1	12-Provider facilitates speeds faster than that reported on the map	Provider only: The Map does not correctly reflect service that I facilitate to this location	500	100	Fixed Wireless	Served (Over 100/20 available)	Wireless
1486627	302 5TH ST	ELMA	IA	50628	1	12-Provider facilitates speeds faster than that reported on the map	Provider only: The Map does not correctly reflect service that I facilitate to this location	500	100	Fixed Wireless	Served (Over 100/20 available)	Wireless
1486628	406 ELM ST	ELMA	IA	50628	1	12-Provider facilitates speeds faster than that reported on the map	Provider only: The Map does not correctly reflect service that I facilitate to this location	500	100	Fixed Wireless	Served (Over 100/20 available)	Wireless
1486629	301 4TH ST	ELMA	IA	50628	1	12-Provider facilitates speeds faster than that reported on the map	Provider only: The Map does not correctly reflect service that I facilitate to this location	500	100	Fixed Wireless	Served (Over 100/20 available)	Wireless
1486631	710 BUSTI AVE	ELMA	IA	50628	1	12-Provider facilitates speeds faster than that reported on the map	Provider only: The Map does not correctly reflect service that I facilitate to this location	500	100	Fixed Wireless	Served (Over 100/20 available)	Wireless
1486634	709 3RD ST	ELMA	IA	50628	1	12-Provider facilitates speeds faster than that reported on the map	Provider only: The Map does not correctly reflect service that I facilitate to this location	500	100	Fixed Wireless	Served (Over 100/20 available)	Wireless
1486636	706 BUSTI AVE	ELMA	IA	50628	1	12-Provider facilitates speeds faster than that reported on the map	Provider only: The Map does not correctly reflect service that I facilitate to this location	500	100	Fixed Wireless	Served (Over 100/20 available)	Wireless
1486638	208 7TH ST	ELMA	IA	50628	1	12-Provider facilitates speeds faster than that reported on the map	Provider only: The Map does not correctly reflect service that I facilitate to this location	500	100	Fixed Wireless	Served (Over 100/20 available)	Wireless
1486639	615 ELM ST	ELMA	IA	50628	1	12-Provider facilitates speeds faster than that reported on the map	Provider only: The Map does not correctly reflect service that I facilitate to this location	500	100	Fixed Wireless	Served (Over 100/20 available)	Wireless
1486640	611 ELM ST	ELMA	IA	50628	1	12-Provider facilitates speeds faster than that reported on the map	Provider only: The Map does not correctly reflect service that I facilitate to this location	500	100	Fixed Wireless	Served (Over 100/20 available)	Wireless
1486641	605 ELM ST	ELMA	IA	50628	1	12-Provider facilitates speeds faster than that reported on the map	Provider only: The Map does not correctly reflect service that I facilitate to this location	500	100	Fixed Wireless	Served (Over 100/20 available)	Wireless
1486642	603 ELM ST	ELMA	IA	50628	1	12-Provider facilitates speeds faster than that reported on the map	Provider only: The Map does not correctly reflect service that I facilitate to this location	500	100	Fixed Wireless	Served (Over 100/20 available)	Wireless
1486643	601 ELM ST	ELMA	IA	50628	1	12-Provider facilitates speeds faster than that reported on the map	Provider only: The Map does not correctly reflect service that I facilitate to this location	500	100	Fixed Wireless	Served (Over 100/20 available)	Wireless
1486644	208 6TH ST	ELMA	IA	50628	1	12-Provider facilitates speeds faster than that reported on the map	Provider only: The Map does not correctly reflect service that I facilitate to this location	500	100	Fixed Wireless	Served (Over 100/20 available)	Wireless
1486645	509 ELM ST	ELMA	IA	50628	1	12-Provider facilitates speeds faster than that reported on the map	Provider only: The Map does not correctly reflect service that I facilitate to this location	500	100	Fixed Wireless	Served (Over 100/20 available)	Wireless
1486646	704 BUSTI AVE	ELMA	IA	50628	1	12-Provider facilitates speeds faster than that reported on the map	Provider only: The Map does not correctly reflect service that I facilitate to this location	500	100	Fixed Wireless	Served (Over 100/20 available)	Wireless
1486647	501 ELM ST	ELMA	IA	50628	1	12-Provider facilitates speeds faster than that reported on the map	Provider only: The Map does not correctly reflect service that I facilitate to this location	500	100	Fixed Wireless	Served (Over 100/20 available)	Wireless
1486648	415 ELM ST	ELMA	IA	50628	1	12-Provider facilitates speeds faster than that reported on the map	Provider only: The Map does not correctly reflect service that I facilitate to this location	500	100	Fixed Wireless	Served (Over 100/20 available)	Wireless
1486649	411 ELM ST	ELMA	IA	50628	1	12-Provider facilitates speeds faster than that reported on the map	Provider only: The Map does not correctly reflect service that I facilitate to this location	500	100	Fixed Wireless	Served (Over 100/20 available)	Wireless
1486650	409 ELM ST	ELMA	IA	50628	1	12-Provider facilitates speeds faster than that reported on the map	Provider only: The Map does not correctly reflect service that I facilitate to this location	500	100	Fixed Wireless	Served (Over 100/20 available)	Wireless
1486651	407 ELM ST	ELMA	IA	50628	1	12-Provider facilitates speeds faster than that reported on the map	Provider only: The Map does not correctly reflect service that I facilitate to this location	500	100	Fixed Wireless	Served (Over 100/20 available)	Wireless
1486652	403 ELM ST	ELMA	IA	50628	1	12-Provider facilitates speeds faster than that reported on the map	Provider only: The Map does not correctly reflect service that I facilitate to this location	500	100	Fixed Wireless	Served (Over 100/20 available)	Wireless
1486653	209 ELM ST	ELMA	IA	50628	1	12-Provider facilitates speeds faster than that reported on the map	Provider only: The Map does not correctly reflect service that I facilitate to this location	500	100	Fixed Wireless	Served (Over 100/20 available)	Wireless
1486655	309 ELM ST	ELMA	IA	50628	1	12-Provider facilitates speeds faster than that reported on the map	Provider only: The Map does not correctly reflect service that I facilitate to this location	500	100	Fixed Wireless	Served (Over 100/20 available)	Wireless
1486656	102 PLUM ST	ELMA	IA	50628	1	12-Provider facilitates speeds faster than that reported on the map	Provider only: The Map does not correctly reflect service that I facilitate to this location	500	100	Fixed Wireless	Served (Over 100/20 available)	Wireless
1486657	701 BUSTI AVE	ELMA	IA	50628	1	12-Provider facilitates speeds faster than that reported on the map	Provider only: The Map does not correctly reflect service that I facilitate to this location	500	100	Fixed Wireless	Served (Over 100/20 available)	Wireless
1486658	616 ASH ST	ELMA	IA	50628	1	12-Provider facilitates speeds faster than that reported on the map	Provider only: The Map does not correctly reflect service that I facilitate to this location	500	100	Fixed Wireless	Served (Over 100/20 available)	Wireless
1486659	612 ASH ST	ELMA	IA	50628	1	12-Provider facilitates speeds faster than that reported on the map	Provider only: The Map does not correctly reflect service that I facilitate to this location	500	100	Fixed Wireless	Served (Over 100/20 available)	Wireless
1486660	608 ASH ST	ELMA	IA	50628	1	12-Provider facilitates speeds faster than that reported on the map	Provider only: The Map does not correctly reflect service that I facilitate to this location	500	100	Fixed Wireless	Served (Over 100/20 available)	Wireless
1486661	203 6TH ST	ELMA	IA	50628	1	12-Provider facilitates speeds faster than that reported on the map	Provider only: The Map does not correctly reflect service that I facilitate to this location	500	100	Fixed Wireless	Served (Over 100/20 available)	Wireless
1486662	204 6TH ST	ELMA	IA	50628	1	12-Provider facilitates speeds faster than that reported on the map	Provider only: The Map does not correctly reflect service that I facilitate to this location	500	100	Fixed Wireless	Served (Over 100/20 available)	Wireless
1486663	416 ASH ST	ELMA	IA	50628	1	12-Provider facilitates speeds faster than that reported on the map	Provider only: The Map does not correctly reflect service that I facilitate to this location	500	100	Fixed Wireless	Served (Over 100/20 available)	Wireless
1486664	410 ASH ST	ELMA	IA	50628	1	12-Provider facilitates speeds faster than that reported on the map	Provider only: The Map does not correctly reflect service that I facilitate to this location	500	100	Fixed Wireless	Served (Over 100/20 available)	Wireless
1486665	406 ASH ST	ELMA	IA	50628	1	12-Provider facilitates speeds faster than that reported on the map	Provider only: The Map does not correctly reflect service that I facilitate to this location	500	100	Fixed Wireless	Served (Over 100/20 available)	Wireless
1486666	201 4TH ST	ELMA	IA	50628	1	12-Provider facilitates speeds faster than that reported on the map	Provider only: The Map does not correctly reflect service that I facilitate to this location	500	100	Fixed Wireless	Served (Over 100/20 available)	Wireless
1486667	616 BUSTI AVE	ELMA	IA	50628	1	12-Provider facilitates speeds faster than that reported on the map	Provider only: The Map does not correctly reflect service that I facilitate to this location	500	100	Fixed Wireless	Served (Over 100/20 available)	Wireless
1486669	309 PLUM ST	ELMA	IA	50628	1	12-Provider facilitates speeds faster than that reported on the map	Provider only: The Map does not correctly reflect service that I facilitate to this location	500	100	Fixed Wireless	Served (Over 100/20 available)	Wireless
1486670	303 PLUM ST	ELMA	IA	50628	1	12-Provider facilitates speeds faster than that reported on the map	Provider only: The Map does not correctly reflect service that I facilitate to this location	500	100	Fixed Wireless	Served (Over 100/20 available)	Wireless
1486671	203 PLUM ST	ELMA	IA	50628	1	12-Provider facilitates speeds faster than that reported on the map	Provider only: The Map does not correctly reflect service that I facilitate to this location	500	100	Fixed Wireless	Served (Over 100/20 available)	Wireless
1486672	610 2ND ST	ELMA	IA	50628	1	12-Provider facilitates speeds faster than that reported on the map	Provider only: The Map does not correctly reflect service that I facilitate to this location	500	100	Fixed Wireless	Served (Over 100/20 available)	Wireless
1486673	105 PLUM ST	ELMA	IA	50628	1	12-Provider facilitates speeds faster than that reported on the map	Provider only: The Map does not correctly reflect service that I facilitate to this location	500	100	Fixed Wireless	Served (Over 100/20 available)	Wireless
1486674	101 PLUM ST	ELMA	IA	50628	1	12-Provider facilitates speeds faster than that reported on the map	Provider only: The Map does not correctly reflect service that I facilitate to this location	500	100	Fixed Wireless	Served (Over 100/20 available)	Wireless
1486675	608 1ST ST	ELMA	IA	50628	1	12-Provider facilitates speeds faster than that reported on the map	Provider only: The Map does not correctly reflect service that I facilitate to this location	500	100	Fixed Wireless	Served (Over 100/20 available)	Wireless
1486676	610 BUSTI AVE	ELMA	IA	50628	1	12-Provider facilitates speeds faster than that reported on the map	Provider only: The Map does not correctly reflect service that I facilitate to this location	500	100	Fixed Wireless	Served (Over 100/20 available)	Wireless
1486677	617 ASH ST	ELMA	IA	50628	1	12-Provider facilitates speeds faster than that reported on the map	Provider only: The Map does not correctly reflect service that I facilitate to this location	500	100	Fixed Wireless	Served (Over 100/20 available)	Wireless
1486678	611 ASH ST	ELMA	IA	50628	1	12-Provider facilitates speeds faster than that reported on the map	Provider only: The Map does not correctly reflect service that I facilitate to this location	500	100	Fixed Wireless	Served (Over 100/20 available)	Wireless
1486679	605 ASH ST	ELMA	IA	50628	1	12-Provider facilitates speeds faster than that reported on the map	Provider only: The Map does not correctly reflect service that I facilitate to this location	500	100	Fixed Wireless	Served (Over 100/20 available)	Wireless
1486680	601 ASH ST	ELMA	IA	50628	1	12-Provider facilitates speeds faster than that reported on the map	Provider only: The Map does not correctly reflect service that I facilitate to this location	500	100	Fixed Wireless	Served (Over 100/20 available)	Wireless
1486681	523 ASH ST	ELMA	IA	50628	1	12-Provider facilitates speeds faster than that reported on the map	Provider only: The Map does not correctly reflect service that I facilitate to this location	500	100	Fixed Wireless	Served (Over 100/20 available)	Wireless
1486682	501 ASH ST	ELMA	IA	50628	1	12-Provider facilitates speeds faster than that reported on the map	Provider only: The Map does not correctly reflect service that I facilitate to this location	500	100	Fixed Wireless	Served (Over 100/20 available)	Wireless
1486683	415 ASH ST	ELMA	IA	50628	1	12-Provider facilitates speeds faster than that reported on the map	Provider only: The Map does not correctly reflect service that I facilitate to this location	500	100	Fixed Wireless	Served (Over 100/20 available)	Wireless
1486684	411 ASH ST	ELMA	IA	50628	1	12-Provider facilitates speeds faster than that reported on the map	Provider only: The Map does not correctly reflect service that I facilitate to this location	500	100	Fixed Wireless	Served (Over 100/20 available)	Wireless
1486685	409 ASH ST	ELMA	IA	50628	1	12-Provider facilitates speeds faster than that reported on the map	Provider only: The Map does not correctly reflect service that I facilitate to this location	500	100	Fixed Wireless	Served (Over 100/20 available)	Wireless
1486686	403 ASH ST	ELMA	IA	50628	1	12-Provider facilitates speeds faster than that reported on the map	Provider only: The Map does not correctly reflect service that I facilitate to this location	500	100	Fixed Wireless	Served (Over 100/20 available)	Wireless
1486687	601 3RD ST	ELMA	IA	50628	1	12-Provider facilitates speeds faster than that reported on the map	Provider only: The Map does not correctly reflect service that I facilitate to this location	500	100	Fixed Wireless	Served (Over 100/20 available)	Wireless
1486688	206 FOREST ST	ELMA	IA	50628	1	12-Provider facilitates speeds faster than that reported on the map	Provider only: The Map does not correctly reflect service that I facilitate to this location	500	100	Fixed Wireless	Served (Over 100/20 available)	Wireless
1486689	202 FOREST ST	ELMA	IA	50628	1	12-Provider facilitates speeds faster than that reported on the map	Provider only: The Map does not correctly reflect service that I facilitate to this location	500	100	Fixed Wireless	Served (Over 100/20 available)	Wireless
1486690	110 FOREST ST	ELMA	IA	50628	1	12-Provider facilitates speeds faster than that reported on the map	Provider only: The Map does not correctly reflect service that I facilitate to this location	500	100	Fixed Wireless	Served (Over 100/20 available)	Wireless
1486691	102 FOREST ST	ELMA	IA	50628	1	12-Provider facilitates speeds faster than that reported on the map	Provider only: The Map does not correctly reflect service that I facilitate to this location	500	100	Fixed Wireless	Served (Over 100/20 available)	Wireless
1486692	602 1ST ST	ELMA	IA	50628	1	12-Provider facilitates speeds faster than that reported on the map	Provider only: The Map does not correctly reflect service that I facilitate to this location	500	100	Fixed Wireless	Served (Over 100/20 available)	Wireless
1486693	601 BUSTI AVE	ELMA	IA	50628	1	12-Provider facilitates speeds faster than that reported on the map	Provider only: The Map does not correctly reflect service that I facilitate to this location	500	100	Fixed Wireless	Served (Over 100/20 available)	Wireless

1486697	414 5TH ST	ELMA	IA	50628	1	12-Provider facilitates speeds faster than that reported on the map	Provider only: The Map does not correctly reflect service that I facilitate to this location	500	100	Fixed Wireless	Served (Over 100/20 available)	Wireless
1486698	406 PINE ST	ELMA	IA	50628	1	12-Provider facilitates speeds faster than that reported on the map	Provider only: The Map does not correctly reflect service that I facilitate to this location	500	100	Fixed Wireless	Served (Over 100/20 available)	Wireless
1486699	402 PINE ST	ELMA	IA	50628	1	12-Provider facilitates speeds faster than that reported on the map	Provider only: The Map does not correctly reflect service that I facilitate to this location	500	100	Fixed Wireless	Served (Over 100/20 available)	Wireless
1486700	513 BUSTI AVE	ELMA	IA	50628	1	12-Provider facilitates speeds faster than that reported on the map	Provider only: The Map does not correctly reflect service that I facilitate to this location	500	100	Fixed Wireless	Served (Over 100/20 available)	Wireless
1486701	510 1ST ST	ELMA	IA	50628	1	12-Provider facilitates speeds faster than that reported on the map	Provider only: The Map does not correctly reflect service that I facilitate to this location	500	100	Fixed Wireless	Served (Over 100/20 available)	Wireless
1486703	309 FOREST ST	ELMA	IA	50628	1	12-Provider facilitates speeds faster than that reported on the map	Provider only: The Map does not correctly reflect service that I facilitate to this location	500	100	Fixed Wireless	Served (Over 100/20 available)	Wireless
1486704	301 FOREST ST	ELMA	IA	50628	1	12-Provider facilitates speeds faster than that reported on the map	Provider only: The Map does not correctly reflect service that I facilitate to this location	500	100	Fixed Wireless	Served (Over 100/20 available)	Wireless
1486705	209 FOREST ST	ELMA	IA	50628	1	12-Provider facilitates speeds faster than that reported on the map	Provider only: The Map does not correctly reflect service that I facilitate to this location	500	100	Fixed Wireless	Served (Over 100/20 available)	Wireless
1486706	205 FOREST ST	ELMA	IA	50628	1	12-Provider facilitates speeds faster than that reported on the map	Provider only: The Map does not correctly reflect service that I facilitate to this location	500	100	Fixed Wireless	Served (Over 100/20 available)	Wireless
1486707	509 1ST ST	ELMA	IA	50628	1	12-Provider facilitates speeds faster than that reported on the map	Provider only: The Map does not correctly reflect service that I facilitate to this location	500	100	Fixed Wireless	Served (Over 100/20 available)	Wireless
1486708	506 1ST ST	ELMA	IA	50628	1	12-Provider facilitates speeds faster than that reported on the map	Provider only: The Map does not correctly reflect service that I facilitate to this location	500	100	Fixed Wireless	Served (Over 100/20 available)	Wireless
1486709	507 BUSTI AVE	ELMA	IA	50628	1	12-Provider facilitates speeds faster than that reported on the map	Provider only: The Map does not correctly reflect service that I facilitate to this location	500	100	Fixed Wireless	Served (Over 100/20 available)	Wireless
1486710	511 PINE ST	ELMA	IA	50628	1	12-Provider facilitates speeds faster than that reported on the map	Provider only: The Map does not correctly reflect service that I facilitate to this location	500	100	Fixed Wireless	Served (Over 100/20 available)	Wireless
1486711	501 BUSTI AVE	ELMA	IA	50628	1	12-Provider facilitates speeds faster than that reported on the map	Provider only: The Map does not correctly reflect service that I facilitate to this location	500	100	Fixed Wireless	Served (Over 100/20 available)	Wireless
1486712	500 BUSTI AVE	ELMA	IA	50628	1	12-Provider facilitates speeds faster than that reported on the map	Provider only: The Map does not correctly reflect service that I facilitate to this location	500	100	Fixed Wireless	Served (Over 100/20 available)	Wireless
1486713	501 3RD ST	ELMA	IA	50628	1	12-Provider facilitates speeds faster than that reported on the map	Provider only: The Map does not correctly reflect service that I facilitate to this location	500	100	Fixed Wireless	Served (Over 100/20 available)	Wireless
1486714	210 WOOD ST	ELMA	IA	50628	1	12-Provider facilitates speeds faster than that reported on the map	Provider only: The Map does not correctly reflect service that I facilitate to this location	500	100	Fixed Wireless	Served (Over 100/20 available)	Wireless
1486715	204 WOOD ST	ELMA	IA	50628	1	12-Provider facilitates speeds faster than that reported on the map	Provider only: The Map does not correctly reflect service that I facilitate to this location	500	100	Fixed Wireless	Served (Over 100/20 available)	Wireless
1486716	202 WOOD ST	ELMA	IA	50628	1	12-Provider facilitates speeds faster than that reported on the map	Provider only: The Map does not correctly reflect service that I facilitate to this location	500	100	Fixed Wireless	Served (Over 100/20 available)	Wireless
1486717	502 2ND ST	ELMA	IA	50628	1	12-Provider facilitates speeds faster than that reported on the map	Provider only: The Map does not correctly reflect service that I facilitate to this location	500	100	Fixed Wireless	Served (Over 100/20 available)	Wireless
1486718	102 WOOD ST	ELMA	IA	50628	1	12-Provider facilitates speeds faster than that reported on the map	Provider only: The Map does not correctly reflect service that I facilitate to this location	500	100	Fixed Wireless	Served (Over 100/20 available)	Wireless
1486719	502 1ST ST	ELMA	IA	50628	1	12-Provider facilitates speeds faster than that reported on the map	Provider only: The Map does not correctly reflect service that I facilitate to this location	500	100	Fixed Wireless	Served (Over 100/20 available)	Wireless
1486720	200 E WOOD ST	ELMA	IA	50628	1	12-Provider facilitates speeds faster than that reported on the map	Provider only: The Map does not correctly reflect service that I facilitate to this location	500	100	Fixed Wireless	Served (Over 100/20 available)	Wireless
1486722	422 BUSTI AVE	ELMA	IA	50628	1	12-Provider facilitates speeds faster than that reported on the map	Provider only: The Map does not correctly reflect service that I facilitate to this location	500	100	Fixed Wireless	Served (Over 100/20 available)	Wireless
1486723	305 WOOD ST	ELMA	IA	50628	1	12-Provider facilitates speeds faster than that reported on the map	Provider only: The Map does not correctly reflect service that I facilitate to this location	500	100	Fixed Wireless	Served (Over 100/20 available)	Wireless
1486724	301 WOOD ST	ELMA	IA	50628	1	12-Provider facilitates speeds faster than that reported on the map	Provider only: The Map does not correctly reflect service that I facilitate to this location	500	100	Fixed Wireless	Served (Over 100/20 available)	Wireless
1486725	207 WOOD ST	ELMA	IA	50628	1	12-Provider facilitates speeds faster than that reported on the map	Provider only: The Map does not correctly reflect service that I facilitate to this location	500	100	Fixed Wireless	Served (Over 100/20 available)	Wireless
1486726	205 WOOD ST	ELMA	IA	50628	1	12-Provider facilitates speeds faster than that reported on the map	Provider only: The Map does not correctly reflect service that I facilitate to this location	500	100	Fixed Wireless	Served (Over 100/20 available)	Wireless
1486727	203 WOOD ST	ELMA	IA	50628	1	12-Provider facilitates speeds faster than that reported on the map	Provider only: The Map does not correctly reflect service that I facilitate to this location	500	100	Fixed Wireless	Served (Over 100/20 available)	Wireless
1486728	409 2ND ST	ELMA	IA	50628	1	12-Provider facilitates speeds faster than that reported on the map	Provider only: The Map does not correctly reflect service that I facilitate to this location	500	100	Fixed Wireless	Served (Over 100/20 available)	Wireless
1486729	105 WOOD ST	ELMA	IA	50628	1	12-Provider facilitates speeds faster than that reported on the map	Provider only: The Map does not correctly reflect service that I facilitate to this location	500	100	Fixed Wireless	Served (Over 100/20 available)	Wireless
1486732	406 1ST ST	ELMA	IA	50628	1	12-Provider facilitates speeds faster than that reported on the map	Provider only: The Map does not correctly reflect service that I facilitate to this location	500	100	Fixed Wireless	Served (Over 100/20 available)	Wireless
1486733	401 BUSTI AVE	ELMA	IA	50628	1	12-Provider facilitates speeds faster than that reported on the map	Provider only: The Map does not correctly reflect service that I facilitate to this location	500	100	Fixed Wireless	Served (Over 100/20 available)	Wireless
1486734	308 BIRCH ST	ELMA	IA	50628	1	12-Provider facilitates speeds faster than that reported on the map	Provider only: The Map does not correctly reflect service that I facilitate to this location	500	100	Fixed Wireless	Served (Over 100/20 available)	Wireless
1486735	304 BIRCH ST	ELMA	IA	50628	1	12-Provider facilitates speeds faster than that reported on the map	Provider only: The Map does not correctly reflect service that I facilitate to this location	500	100	Fixed Wireless	Served (Over 100/20 available)	Wireless
1486736	208 BIRCH ST	ELMA	IA	50628	1	12-Provider facilitates speeds faster than that reported on the map	Provider only: The Map does not correctly reflect service that I facilitate to this location	500	100	Fixed Wireless	Served (Over 100/20 available)	Wireless
1486737	206 BIRCH ST	ELMA	IA	50628	1	12-Provider facilitates speeds faster than that reported on the map	Provider only: The Map does not correctly reflect service that I facilitate to this location	500	100	Fixed Wireless	Served (Over 100/20 available)	Wireless
1486738	407 2ND ST	ELMA	IA	50628	1	12-Provider facilitates speeds faster than that reported on the map	Provider only: The Map does not correctly reflect service that I facilitate to this location	500	100	Fixed Wireless	Served (Over 100/20 available)	Wireless
1486739	110 BIRCH ST	ELMA	IA	50628	1	12-Provider facilitates speeds faster than that reported on the map	Provider only: The Map does not correctly reflect service that I facilitate to this location	500	100	Fixed Wireless	Served (Over 100/20 available)	Wireless
1486741	304 1ST ST	ELMA	IA	50628	1	12-Provider facilitates speeds faster than that reported on the map	Provider only: The Map does not correctly reflect service that I facilitate to this location	500	100	Fixed Wireless	Served (Over 100/20 available)	Wireless
1486742	313 BIRCH ST	ELMA	IA	50628	1	12-Provider facilitates speeds faster than that reported on the map	Provider only: The Map does not correctly reflect service that I facilitate to this location	500	100	Fixed Wireless	Served (Over 100/20 available)	Wireless
1486743	311 BIRCH ST	ELMA	IA	50628	1	12-Provider facilitates speeds faster than that reported on the map	Provider only: The Map does not correctly reflect service that I facilitate to this location	500	100	Fixed Wireless	Served (Over 100/20 available)	Wireless
1486744	303 BIRCH ST	ELMA	IA	50628	1	12-Provider facilitates speeds faster than that reported on the map	Provider only: The Map does not correctly reflect service that I facilitate to this location	500	100	Fixed Wireless	Served (Over 100/20 available)	Wireless
1486745	207 BIRCH ST	ELMA	IA	50628	1	12-Provider facilitates speeds faster than that reported on the map	Provider only: The Map does not correctly reflect service that I facilitate to this location	500	100	Fixed Wireless	Served (Over 100/20 available)	Wireless
1486746	203 BIRCH ST	ELMA	IA	50628	1	12-Provider facilitates speeds faster than that reported on the map	Provider only: The Map does not correctly reflect service that I facilitate to this location	500	100	Fixed Wireless	Served (Over 100/20 available)	Wireless
1486747	201 BIRCH ST	ELMA	IA	50628	1	12-Provider facilitates speeds faster than that reported on the map	Provider only: The Map does not correctly reflect service that I facilitate to this location	500	100	Fixed Wireless	Served (Over 100/20 available)	Wireless
1486748	109 BIRCH ST	ELMA	IA	50628	1	12-Provider facilitates speeds faster than that reported on the map	Provider only: The Map does not correctly reflect service that I facilitate to this location	500	100	Fixed Wireless	Served (Over 100/20 available)	Wireless
1486749	302 1ST ST	ELMA	IA	50628	1	12-Provider facilitates speeds faster than that reported on the map	Provider only: The Map does not correctly reflect service that I facilitate to this location	500	100	Fixed Wireless	Served (Over 100/20 available)	Wireless
1486751	304 BUSTI AVE	ELMA	IA	50628	1	12-Provider facilitates speeds faster than that reported on the map	Provider only: The Map does not correctly reflect service that I facilitate to this location	500	100	Fixed Wireless	Served (Over 100/20 available)	Wireless
1486752	220 GROVE ST	ELMA	IA	50628	1	12-Provider facilitates speeds faster than that reported on the map	Provider only: The Map does not correctly reflect service that I facilitate to this location	500	100	Fixed Wireless	Served (Over 100/20 available)	Wireless
1486753	210 GROVE ST	ELMA	IA	50628	1	12-Provider facilitates speeds faster than that reported on the map	Provider only: The Map does not correctly reflect service that I facilitate to this location	500	100	Fixed Wireless	Served (Over 100/20 available)	Wireless
1486754	120 GROVE ST	ELMA	IA	50628	1	12-Provider facilitates speeds faster than that reported on the map	Provider only: The Map does not correctly reflect service that I facilitate to this location	500	100	Fixed Wireless	Served (Over 100/20 available)	Wireless
1486755	301 1ST ST	ELMA	IA	50628	1	12-Provider facilitates speeds faster than that reported on the map	Provider only: The Map does not correctly reflect service that I facilitate to this location	500	100	Fixed Wireless	Served (Over 100/20 available)	Wireless
1486758	305 GROVE ST	ELMA	IA	50628	1	12-Provider facilitates speeds faster than that reported on the map	Provider only: The Map does not correctly reflect service that I facilitate to this location	500	100	Fixed Wireless	Served (Over 100/20 available)	Wireless
1486759	217 GROVE ST	ELMA	IA	50628	1	12-Provider facilitates speeds faster than that reported on the map	Provider only: The Map does not correctly reflect service that I facilitate to this location	500	100	Fixed Wireless	Served (Over 100/20 available)	Wireless
1486761	107 GROVE ST	ELMA	IA	50628	1	12-Provider facilitates speeds faster than that reported on the map	Provider only: The Map does not correctly reflect service that I facilitate to this location	500	100	Fixed Wireless	Served (Over 100/20 available)	Wireless
1486762	222 BUSTI AVE	ELMA	IA	50628	1	12-Provider facilitates speeds faster than that reported on the map	Provider only: The Map does not correctly reflect service that I facilitate to this location	500	100	Fixed Wireless	Served (Over 100/20 available)	Wireless
1486765	223 BUSTI AVE	ELMA	IA	50628	1	12-Provider facilitates speeds faster than that reported on the map	Provider only: The Map does not correctly reflect service that I facilitate to this location	500	100	Fixed Wireless	Served (Over 100/20 available)	Wireless
1486766	302 HIGH ST	ELMA	IA	50628	1	12-Provider facilitates speeds faster than that reported on the map	Provider only: The Map does not correctly reflect service that I facilitate to this location	500	100	Fixed Wireless	Served (Over 100/20 available)	Wireless
1486767	202 3RD ST	ELMA	IA	50628	1	12-Provider facilitates speeds faster than that reported on the map	Provider only: The Map does not correctly reflect service that I facilitate to this location	500	100	Fixed Wireless	Served (Over 100/20 available)	Wireless
1486768	101 GROVE ST	ELMA	IA	50628	1	12-Provider facilitates speeds faster than that reported on the map	Provider only: The Map does not correctly reflect service that I facilitate to this location	500	100	Fixed Wireless	Served (Over 100/20 available)	Wireless
1486769	205 E GROVE ST	ELMA	IA	50628	1	12-Provider facilitates speeds faster than that reported on the map	Provider only: The Map does not correctly reflect service that I facilitate to this location	500	100	Fixed Wireless	Served (Over 100/20 available)	Wireless
1486770	207 E GROVE ST	ELMA	IA	50628	1	12-Provider facilitates speeds faster than that reported on the map	Provider only: The Map does not correctly reflect service that I facilitate to this location	500	100	Fixed Wireless	Served (Over 100/20 available)	Wireless
1486772	209 E GROVE ST	ELMA	IA	50628	1	12-Provider facilitates speeds faster than that reported on the map	Provider only: The Map does not correctly reflect service that I facilitate to this location	500	100	Fixed Wireless	Served (Over 100/20 available)	Wireless
1486773	211 E GROVE ST	ELMA	IA	50628	1	12-Provider facilitates speeds faster than that reported on the map	Provider only: The Map does not correctly reflect service that I facilitate to this location	500	100	Fixed Wireless	Served (Over 100/20 available)	Wireless
1486774	215 E GROVE ST	ELMA	IA	50628	1	12-Provider facilitates speeds faster than that reported on the map	Provider only: The Map does not correctly reflect service that I facilitate to this location	500	100	Fixed Wireless	Served (Over 100/20 available)	Wireless
1486776	219 HIGH ST	ELMA	IA	50628	1	12-Provider facilitates speeds faster than that reported on the map	Provider only: The Map does not correctly reflect service that I facilitate to this location	500	100	Fixed Wireless	Served (Over 100/20 available)	Wireless
1486779	199 BUSTI AVE	ELMA	IA	50628	1	12-Provider facilitates speeds faster than that reported on the map	Provider only: The Map does not correctly reflect service that I facilitate to this location	500	100	Fixed Wireless	Served (Over 100/20 available)	Wireless
1486782	118 HIGH ST	ELMA	IA	50628	1	12-Provider facilitates speeds faster than that reported on the map	Provider only: The Map does not correctly reflect service that I facilitate to this location	500	100	Fixed Wireless	Served (Over 100/20 available)	Wireless
1486793	120 HIGH ST	ELMA	IA	50628	1	12-Provider facilitates speeds faster than that reported on the map	Provider only: The Map does not correctly reflect service that I facilitate to this location	500	100	Fixed Wireless	Served (Over 100/20 available)	Wireless
1486837	17595 LOURDES RD	ELMA	IA	50628	1	12-Provider facilitates speeds faster than that reported on the map	Provider only: The Map does not correctly reflect service that I facilitate to this location	500	100	Fixed Wireless	Served (Over 100/20 available)	Wireless
1486842	17557 LOURDES RD	ELMA	IA	50628	1	12-Provider facilitates speeds faster than that reported on the map	Provider only: The Map does not correctly reflect service that I facilitate to this location	500	100	Fixed Wireless	Served (Over 100/20 available)	Wireless
1486846	13812 175TH ST	ELMA	IA	50628	1	12-Provider facilitates speeds faster than that reported on the map	Provider only: The Map does not correctly reflect service that I facilitate to this location	500	100	Fixed Wireless	Served (Over 100/20 available)	Wireless
1486847	17535 LOURDES RD	ELMA	IA	50628	1	12-Provider facilitates speeds faster than that reported on the map	Provider only: The Map does not correctly reflect service that I facilitate to this location	500	100	Fixed Wireless	Served (Over 100/20 available)	Wireless
1486848	17511 LOURDES RD	ELMA	IA	50628	1	12-Provider facilitates speeds faster than that reported on the map	Provider only: The Map does not correctly reflect service that I facilitate to this location	500	100	Fixed Wireless	Served (Over 100/20 available)	Wireless
1486850	13927 175TH ST	ELMA	IA	50628	1	12-Provider facilitates speeds faster than that reported on the map	Provider only: The Map does not correctly reflect service that I facilitate to this location	500	100	Fixed Wireless	Served (Over 100/20 available)	Wireless
1486851	13979 175TH ST	ELMA	IA	50628	1	12-Provider facilitates speeds faster than that reported on the map	Provider only: The Map does not correctly reflect service that I facilitate to this location	500	100	Fixed Wireless	Served (Over 100/20 available)	Wireless
1486855	13587 175TH ST	ELMA	IA	50628	1	12-Provider facilitates speeds faster than that reported on the map	Provider only: The Map does not correctly reflect service that I facilitate to this location	500	100	Fixed Wireless	Served (Over 100/20 available)	Wireless
1486858	13857 175TH ST	ELMA	IA	50628	1	12-Provider facilitates speeds faster than that reported on the map	Provider only: The Map does not correctly reflect service that I facilitate to this location	500	100	Fixed Wireless	Served (Over 100/20 available)	Wireless
1486862	14025 175TH ST	ELMA	IA	50628	1	12-Provider facilitates speeds faster than that reported on the map	Provider only: The Map does not correctly reflect service that I facilitate to this location	500	100	Fixed Wireless	Served (Over 100/20 available)	Wireless
1486866	17402 LOURDES RD	ELMA	IA	50628	1	12-Provider facilitates speeds faster than that reported on the map	Provider only: The Map does not correctly reflect service that I facilitate to this location	500	100	Fixed Wireless	Served (Over 100/20 available)	Wireless
1486867	17401 LOURDES RD	ELMA	IA	50628	1	12-Provider facilitates speeds faster than that reported on the map	Provider only: The Map does not correctly reflect service that I facilitate to this location	500	100	Fixed Wireless	Served (Over 100/20 available)	Wireless
1486876	3079 160TH ST	ELMA	IA	50628	1	12-Provider facilitates speeds faster than that reported on the map	Provider only: The Map does not correctly reflect service that I facilitate to this location	500	100	Fixed Wireless	Served (Over 100/20 available)	Wireless
1486890	16149 175TH ST	ELMA	IA	50628	1	12-Provider facilitates speeds faster than that reported on the map	Provider only: The Map does not correctly reflect service that I facilitate to this location	500	100	Fixed Wireless	Served (Over 100/20 available)	Wireless
1486947	15503 HIGHWAY 63	ELMA	IA	50628	1	12-Provider facilitates speeds faster than that reported on the map	Provider only: The Map does not correctly reflect service that I facilitate to this location	500	100	Fixed Wireless	Served (Over 100/20 available)	Wireless
1486951	15128 CRESCENT AVE	RICEVILLE	IA	50466	1	12-Provider facilitates speeds faster than that reported on the map	Provider only: The Map does not correctly reflect service that I facilitate to this location	500	100	Fixed Wireless	Served (Over 100/20 available)	Wireless
1486981	5002 140TH ST	ELMA	IA	50628	1	12-Provider facilitates speeds faster than that reported on the map	Provider only: The Map does not correctly reflect service that I facilitate to this location	500	100	Fixed Wireless	Served (Over 100/20 available)	Wireless
1486994	4746 140TH ST	RICEVILLE	IA	50466	1	12-Provider facilitates speeds faster than that reported on the map	Provider only: The Map does not correctly reflect service that I facilitate to this location	500	100	Fixed Wireless	Served (Over 100/20 available)	Wireless
1487025	402 5TH ST	ELMA	IA	50628	1	12-Provider facilitates speeds faster than that reported on the map	Provider only: The Map does not correctly reflect service that I facilitate to this location	500	100	Fixed Wireless	Served (Over 100/20 available)	Wireless
1487027	13364 150TH ST	ELMA	IA	50628	1	12-Provider facilitates speeds faster than that reported on the map	Provider only: The Map does not correctly reflect service that I facilitate to this location	500	100	Fixed Wireless	Served (Over 100/20 available)	Wireless
1487029	208 PLUM ST	ELMA	IA	50628	1	12-Provider facilitates speeds faster than that reported on the map	Provider only: The Map does not correctly reflect service that I facilitate to this location	500	100	Fixed Wireless	Served (Over 100/20 available)	Wireless
1487036	1065 180TH ST	ELMA	IA	50628	1	12-Provider facilitates speeds faster than that reported on the map	Provider only: The Map does not correctly reflect service that I facilitate to this location	500	100	Fixed Wireless	Served (Over 100/20 available)	Wireless
1487040	14070 175TH ST	ELMA	IA	50628	1	12-Provider facilitates speeds faster than that reported on the map	Provider only: The Map does not correctly reflect service that I facilitate to this location	500	100	Fixed Wireless	Served (Over 100/20 available)	Wireless
1487041	401 1ST ST	ELMA	IA	50628	1	12-Provider facilitates speeds faster than that reported on the map	Provider only: The Map does not correctly reflect service that I facilitate to this location	500	100	Fixed Wireless	Served (Over 100/20 available)	Wireless
1487042	107 WOOD ST	ELMA	IA	50628	1	12-Provider facilitates speeds faster than that reported on the map	Provider only: The Map does not correctly reflect service that I facilitate to this location	500	100	Fixed Wireless	Served (Over 100/20 available)	Wireless
1487043	207 PLUM ST	ELMA	IA	50628	1	12-Provider facilitates speeds faster than that reported on the map	Provider only: The Map does not correctly reflect service that I facilitate to this location	500	100	Fixed Wireless	Served (Over 100/20 available)	Wireless
1487044	100 GRANT ST	ELMA	IA	50628	1	12-Provider facilitates speeds faster than that reported on the map	Provider only: The Map does not correctly reflect service that I facilitate to this location	500	100	Fixed Wireless	Served (Over 100/20 available)	Wireless
1487045	313 ELM ST	ELMA	IA	50628	1	12-Provider facilitates speeds faster than that reported on the map	Provider only: The Map does not correctly reflect service that I facilitate to this location	500	100	Fixed Wireless	Served (Over 100/20 available)	Wireless
1487046	107 ORCHARD AVE	ELMA	IA	50628	1	12-Provider facilitates speeds faster than that reported on the map	Provider only: The Map does not correctly reflect service that I facilitate to this location	500	100	Fixed Wireless	Served (Over 100/20 available)	Wireless
1487047	203 7TH ST	ELMA	IA	50628	1	12-Provider facilitates speeds faster than that reported on the map	Provider only: The Map does not correctly reflect service that I facilitate to this location	500	100	Fixed Wireless	Served (Over 100/20 available)	Wireless
2267	205 VISTA STREET	TRAER	IA	50675	1	12-Provider facilitates speeds faster than that reported on the map	Provider only: The Map does not correctly reflect service that I facilitate to this location	500	100	Fixed Wireless	Served (Over 100/20 available)	Wireless
45699	102 SOUTH 8TH STREET	ESTHERVILLE	IA	51334	1	12-Provider facilitates speeds faster than that reported on the map	Provider only: The Map does not correctly reflect service that I facilitate to this location	500	100	Fixed Wireless	Served (Over 100/20 available)	Wireless
70499	421 SOUTH 9TH STREET	ESTHERVILLE	IA	51334	1	12-Provider facilitates speeds faster than that reported on the map	Provider only: The Map does not correctly reflect service that I facilitate to this location	500	100	Fixed Wireless	Served (Over 100/20 available)	Wireless
78651	517 1ST STREET	TRAER	IA	50675	1	12-Provider facilitates speeds faster than that reported on the map	Provider only: The Map does not correctly reflect service that I facilitate to this location	500	100	Fixed Wireless	Served (Over 100/20 available)	Wireless
103127	407 3RD STREET	ARMSTRONG	IA	50514	1	12-Provider facilitates speeds faster than that reported on the map	Provider only: The Map does not correctly reflect service that I facilitate to this location	500	100	Fixed Wireless	Served (Over 100/20 available)	Wireless
251624	523 6TH STREET	ARMSTRONG	IA	50514	1	12-Provider facilitates speeds faster than that reported on the map	Provider only: The Map does not correctly reflect service that I facilitate to this location	500	100	Fixed Wireless	Served (Over 100/20 available)	Wireless
264158	321 WEST 5TH AVENUE NORTH	ESTHERVILLE	IA	51334	1	12-Provider facilitates speeds faster than that reported on the map	Provider only: The Map does not correctly reflect service that I facilitate to this location	500	100	Fixed Wireless	Served (Over 100/20 available)	Wireless
280895	806 SOUTH 3RD STREET	ARMSTRONG	IA	50514	1	12-Provider facilitates speeds faster than that reported on the map	Provider only: The Map does not correctly reflect service that I facilitate to this location	500	100	Fixed Wireless	Served (Over 100/20 available)	Wireless
292886	168 PUBLIC SQUARE	GREENFIELD	IA	50849	1	12-Provider facilitates speeds faster than that reported on the map	Provider only: The Map does not correctly reflect service that I facilitate to this location	500	100	Fixed Wireless	Served (Over 100/20 available)	Wireless
339185	706 EAST IOWA STREET	GREENFIELD	IA	50849	1	12-Provider facilitates speeds faster than that reported on the map	Provider only: The Map does not correctly reflect service that I facilitate to this location	500	100	Fixed Wireless	Served (Over 100/20 available)	Wireless
372245	203 OAK HILL ROAD	ESTHERVILLE	IA	51334	1	12-Provider facilitates speeds faster than that reported on the map	Provider only: The Map does not correctly reflect service that I facilitate to this location	500	100	Fixed Wireless	Served (Over 100/20 available)	Wireless
467180	203 SOUTHEAST JACKSON STREET	GREENFIELD	IA	50849	1	12-Provider facilitates speeds faster than that reported on the map	Provider only: The Map does not correctly reflect service that I facilitate to this location	500	100	Fixed Wireless	Served (Over 100/20 available)	Wireless
491580	305 SHERMAN STREET	DYSART	IA	52224	1	12-Provider facilitates speeds faster than that reported on the map	Provider only: The Map does not correctly reflect service that I facilitate to this location	500	100	Fixed Wireless	Served (Over 100/20 available)	Wireless
484687	214 SOUTH 7TH STREET	ESTHERVILLE	IA	51334	1	12-Provider facilitates speeds faster than that reported on the map	Provider only: The Map does not correctly reflect service that I facilitate to this location	500	100	Fixed Wireless	Served (Over 100/20 available)	Wireless
554697	605 STATE STREET	DYSART	IA	52224	1	12-Provider facilitates speeds faster than that reported on the map	Provider only: The Map does not correctly reflect service that I facilitate to this location	500	100	Fixed Wireless	Served (Over 100/20 available)	Wireless
594734	604 MILL STREET	TRAER	IA	50675	1	12-Provider facilitates speeds faster than that reported on the map	Provider only: The Map does not correctly reflect service that I facilitate to this location	500	100	Fixed Wireless	Served (Over 100/20 available)	Wireless
733326	104 EAST GRANT STREET	CASEY	IA	50048	1	12-Provider facilitates speeds faster than that reported on the map	Provider only: The Map does not correctly reflect service that I facilitate to this location	500	100	Fixed Wireless	Served (Over 100/20 available)	Wireless
844435	2003 3RD AVENUE SOUTH	ESTHERVILLE	IA	51334	1	12-Provider facilitates speeds faster than that reported on the map	Provider only: The Map does not correctly reflect service that I facilitate to this location	500	100	Fixed Wireless	Served (Over 100/20 available)	Wireless
933846	305 JEFFERSON STREET	DYSART	IA	52224	1	12-Provider facilitates speeds faster than that reported on the map	Provider only: The Map does not correctly reflect service that I facilitate to this location	500	100	Fixed Wireless	Served (Over 100/20 available)	Wireless
935765	806 EAST IOWA STREET	GREENFIELD	IA	50849	1	12-Provider facilitates speeds faster than that reported on the map	Provider only: The Map does not correctly reflect service that I facilitate to this location	500	100	Fixed Wireless	Served (Over 100/20 available)	Wireless
956287	109 NORTH MAIN STREET	TRAER	IA	50675	1	12-Provider facilitates speeds faster than that reported on the map	Provider only: The Map does not correctly reflect service that I facilitate to this location	500	100	Fixed Wireless	Served (Over 100/20 available)	Wireless
919521	112 EAST MADISON STREET	MT AYR	IA	50854	1	12-Provider facilitates speeds faster than that reported on the map	Provider only: The Map does not correctly reflect service that I facilitate to this location	500	100	Fixed Wireless	Served (Over 100/20 available)	Wireless
1039632	429 6TH STREET	ARMSTRONG	IA	50514	1	12-Provider facilitates speeds faster than that reported on the map	Provider only: The Map does not correctly reflect service that I facilitate to this location	500	100	Fixed Wireless	Served (Over 100/20 available)	Wireless
1046579	710 CENTRAL AVENUE	ESTHERVILLE	IA	51334	1	12-Provider facilitates speeds faster than that reported on the map	Provider only: The Map does not correctly reflect service that I facilitate to this location	500	100	Fixed Wireless	Served (Over 100/20 available)	Wireless
1098824	616 1ST AVENUE SOUTH	ESTHERVILLE	IA	51334	1	12-Provider facilitates speeds faster than that reported on the map	Provider only: The Map does not correctly reflect service that I facilitate to this location	500	100	Fixed Wireless	Served (Over 100/20 available)	Wireless

1145469	108 WEST IOWA STREET	GREENFIELD	IA	50849	1	12-Provider facilitates speeds faster than that reported on the map	Provider only: The Map does not correctly reflect service that I facilitate to this location	500	100	Fixed Wireless	Served (Over 100/20 available)	Wireless
1150837	203 SOUTH 7TH STREET	ESTHERVILLE	IA	51334	1	12-Provider facilitates speeds faster than that reported on the map	Provider only: The Map does not correctly reflect service that I facilitate to this location	500	100	Fixed Wireless	Served (Over 100/20 available)	Wireless
1330353	700 SOUTH MAIN STREET	TRAER	IA	50675	1	12-Provider facilitates speeds faster than that reported on the map	Provider only: The Map does not correctly reflect service that I facilitate to this location	500	100	Fixed Wireless	Served (Over 100/20 available)	Wireless
1393145	415 WEST 5TH AVENUE NORTH	ESTHERVILLE	IA	51334	1	12-Provider facilitates speeds faster than that reported on the map	Provider only: The Map does not correctly reflect service that I facilitate to this location	500	100	Fixed Wireless	Served (Over 100/20 available)	Wireless
1453929	5088 MAIN STREET	DOLLIVER	IA	50531	1	12-Provider facilitates speeds faster than that reported on the map	Provider only: The Map does not correctly reflect service that I facilitate to this location	500	100	Fixed Wireless	Served (Over 100/20 available)	Wireless
1459559	1553 140TH STREET	ADAIR	IA	50002	1	12-Provider facilitates speeds faster than that reported on the map	Provider only: The Map does not correctly reflect service that I facilitate to this location	500	100	Fixed Wireless	Served (Over 100/20 available)	Wireless
1461724	1394 FALLOW AVENUE	ADAIR	IA	50002	1	12-Provider facilitates speeds faster than that reported on the map	Provider only: The Map does not correctly reflect service that I facilitate to this location	500	100	Fixed Wireless	Served (Over 100/20 available)	Wireless
1463417	1157 TRENTON AVENUE	STUART	IA	50250	1	12-Provider facilitates speeds faster than that reported on the map	Provider only: The Map does not correctly reflect service that I facilitate to this location	500	100	Fixed Wireless	Served (Over 100/20 available)	Wireless
1463699	4017 MAIN STREET	DOLLIVER	IA	50531	1	12-Provider facilitates speeds faster than that reported on the map	Provider only: The Map does not correctly reflect service that I facilitate to this location	500	100	Fixed Wireless	Served (Over 100/20 available)	Wireless
1477283	2340 120TH STREET	TRAER	IA	50675	1	12-Provider facilitates speeds faster than that reported on the map	Provider only: The Map does not correctly reflect service that I facilitate to this location	500	100	Fixed Wireless	Served (Over 100/20 available)	Wireless
1434684	4851 120TH STREET	DOLLIVER	IA	50531	1	12-Provider facilitates speeds faster than that reported on the map	Provider only: The Map does not correctly reflect service that I facilitate to this location	500	100	Fixed Wireless	Served (Over 100/20 available)	Wireless
1415323	95 AUDUBON STREET		IA	50002	1	12-Provider facilitates speeds faster than that reported on the map	Provider only: The Map does not correctly reflect service that I facilitate to this location	500	100	Fixed Wireless	Served (Over 100/20 available)	Wireless
1406511	2257 235TH STREET	MT PLEASANT	IA	52641	1	12-Provider facilitates speeds faster than that reported on the map	Provider only: The Map does not correctly reflect service that I facilitate to this location	500	100	Fixed Wireless	Served (Over 100/20 available)	Wireless
1407001	119 MERRILL ROAD	CASTALIA	IA	52133	1	12-Provider facilitates speeds faster than that reported on the map	Provider only: The Map does not correctly reflect service that I facilitate to this location	500	100	Fixed Wireless	Served (Over 100/20 available)	Wireless
1416648	121 WEST GREENE STREET	CASTALIA	IA	52133	1	12-Provider facilitates speeds faster than that reported on the map	Provider only: The Map does not correctly reflect service that I facilitate to this location	500	100	Fixed Wireless	Served (Over 100/20 available)	Wireless
1418548	1697 KENWOOD AVENUE	NEW HAMPTON	IA	50659	1	12-Provider facilitates speeds faster than that reported on the map	Provider only: The Map does not correctly reflect service that I facilitate to this location	500	100	Fixed Wireless	Served (Over 100/20 available)	Wireless
1425569	2349 260TH STREET	NEW HAMPTON	IA	50659	1	12-Provider facilitates speeds faster than that reported on the map	Provider only: The Map does not correctly reflect service that I facilitate to this location	500	100	Fixed Wireless	Served (Over 100/20 available)	Wireless
1427294	114 HAMMER STREET	CASTALIA	IA	52133	1	12-Provider facilitates speeds faster than that reported on the map	Provider only: The Map does not correctly reflect service that I facilitate to this location	500	100	Fixed Wireless	Served (Over 100/20 available)	Wireless
1430036	47242 270TH AVENUE	ROLFE	IA	50581	1	12-Provider facilitates speeds faster than that reported on the map	Provider only: The Map does not correctly reflect service that I facilitate to this location	500	100	Fixed Wireless	Served (Over 100/20 available)	Wireless
1432792	1704 KENWOOD AVENUE	NEW HAMPTON	IA	50659	1	12-Provider facilitates speeds faster than that reported on the map	Provider only: The Map does not correctly reflect service that I facilitate to this location	500	100	Fixed Wireless	Served (Over 100/20 available)	Wireless
1433125	2270 UNION AVENUE	LAWLER	IA	52154	1	12-Provider facilitates speeds faster than that reported on the map	Provider only: The Map does not correctly reflect service that I facilitate to this location	500	100	Fixed Wireless	Served (Over 100/20 available)	Wireless
1437269	3028 210TH STREET	LAWLER	IA	52154	1	12-Provider facilitates speeds faster than that reported on the map	Provider only: The Map does not correctly reflect service that I facilitate to this location	500	100	Fixed Wireless	Served (Over 100/20 available)	Wireless
1442370	2534 260TH STREET	NEW LONDON	IA	52645	1	12-Provider facilitates speeds faster than that reported on the map	Provider only: The Map does not correctly reflect service that I facilitate to this location	500	100	Fixed Wireless	Served (Over 100/20 available)	Wireless
1446215	114 DOVER CIRCLE	NEW LONDON	IA	52645	1	12-Provider facilitates speeds faster than that reported on the map	Provider only: The Map does not correctly reflect service that I facilitate to this location	500	100	Fixed Wireless	Served (Over 100/20 available)	Wireless
1446933	116 WEST GREENE STREET	CASTALIA	IA	52133	1	12-Provider facilitates speeds faster than that reported on the map	Provider only: The Map does not correctly reflect service that I facilitate to this location	500	100	Fixed Wireless	Served (Over 100/20 available)	Wireless
1447125	27446 470TH STREET	ROLFE	IA	50581	1	12-Provider facilitates speeds faster than that reported on the map	Provider only: The Map does not correctly reflect service that I facilitate to this location	500	100	Fixed Wireless	Served (Over 100/20 available)	Wireless
1451704	2079 170TH STREET	NEW HAMPTON	IA	50659	1	12-Provider facilitates speeds faster than that reported on the map	Provider only: The Map does not correctly reflect service that I facilitate to this location	500	100	Fixed Wireless	Served (Over 100/20 available)	Wireless
1453928	114 MERRILL ROAD	CASTALIA	IA	52133	1	12-Provider facilitates speeds faster than that reported on the map	Provider only: The Map does not correctly reflect service that I facilitate to this location	500	100	Fixed Wireless	Served (Over 100/20 available)	Wireless
1459532	103 MERRILL ROAD	CASTALIA	IA	52133	1	12-Provider facilitates speeds faster than that reported on the map	Provider only: The Map does not correctly reflect service that I facilitate to this location	500	100	Fixed Wireless	Served (Over 100/20 available)	Wireless
1461641	200 NORTH GILMORE AVENUE	NEW HAMPTON	IA	50659	1	12-Provider facilitates speeds faster than that reported on the map	Provider only: The Map does not correctly reflect service that I facilitate to this location	500	100	Fixed Wireless	Served (Over 100/20 available)	Wireless
1466345	2045 KENWOOD AVENUE	NEW HAMPTON	IA	50659	1	12-Provider facilitates speeds faster than that reported on the map	Provider only: The Map does not correctly reflect service that I facilitate to this location	500	100	Fixed Wireless	Served (Over 100/20 available)	Wireless
1466686	61373 220TH AVENUE	POMEROY	IA	50575	1	12-Provider facilitates speeds faster than that reported on the map	Provider only: The Map does not correctly reflect service that I facilitate to this location	500	100	Fixed Wireless	Served (Over 100/20 available)	Wireless
1474055	2455 200TH STREET	MT UNION	IA	52644	1	12-Provider facilitates speeds faster than that reported on the map	Provider only: The Map does not correctly reflect service that I facilitate to this location	500	100	Fixed Wireless	Served (Over 100/20 available)	Wireless
1486425	15498 200TH ST	ELMA	IA	50628	1	12-Provider facilitates speeds faster than that reported on the map	Provider only: The Map does not correctly reflect service that I facilitate to this location	500	100	Fixed Wireless	Served (Over 100/20 available)	Wireless
1486441	14726 200TH ST	ELMA	IA	50628	1	12-Provider facilitates speeds faster than that reported on the map	Provider only: The Map does not correctly reflect service that I facilitate to this location	500	100	Fixed Wireless	Served (Over 100/20 available)	Wireless
1486442	20153 PINE AVE	ELMA	IA	50628	1	12-Provider facilitates speeds faster than that reported on the map	Provider only: The Map does not correctly reflect service that I facilitate to this location	500	100	Fixed Wireless	Served (Over 100/20 available)	Wireless
1486494	902 MAPLE ST	ELMA	IA	50628	1	12-Provider facilitates speeds faster than that reported on the map	Provider only: The Map does not correctly reflect service that I facilitate to this location	500	100	Fixed Wireless	Served (Over 100/20 available)	Wireless
1486889	14949 175TH ST	ELMA	IA	50628	1	12-Provider facilitates speeds faster than that reported on the map	Provider only: The Map does not correctly reflect service that I facilitate to this location	500	100	Fixed Wireless	Served (Over 100/20 available)	Wireless
1486894	14327 175TH ST	ELMA	IA	50628	1	12-Provider facilitates speeds faster than that reported on the map	Provider only: The Map does not correctly reflect service that I facilitate to this location	500	100	Fixed Wireless	Served (Over 100/20 available)	Wireless
1487264	20253 100TH ST	LAWLER	IA	52154	1	12-Provider facilitates speeds faster than that reported on the map	Provider only: The Map does not correctly reflect service that I facilitate to this location	500	100	Fixed Wireless	Served (Over 100/20 available)	Wireless
1487267	20427 UNITY AVE	CRESCO	IA	52136	1	12-Provider facilitates speeds faster than that reported on the map	Provider only: The Map does not correctly reflect service that I facilitate to this location	500	100	Fixed Wireless	Served (Over 100/20 available)	Wireless
1487268	20348 WILLOW AVE	CRESCO	IA	52136	1	12-Provider facilitates speeds faster than that reported on the map	Provider only: The Map does not correctly reflect service that I facilitate to this location	500	100	Fixed Wireless	Served (Over 100/20 available)	Wireless
1487270	19518 200TH ST	CRESCO	IA	52136	1	12-Provider facilitates speeds faster than that reported on the map	Provider only: The Map does not correctly reflect service that I facilitate to this location	500	100	Fixed Wireless	Served (Over 100/20 available)	Wireless
1487271	20598 200TH ST	CRESCO	IA	52136	1	12-Provider facilitates speeds faster than that reported on the map	Provider only: The Map does not correctly reflect service that I facilitate to this location	500	100	Fixed Wireless	Served (Over 100/20 available)	Wireless
1489643	19441 100TH ST	LAWLER	IA	52154	1	12-Provider facilitates speeds faster than that reported on the map	Provider only: The Map does not correctly reflect service that I facilitate to this location	500	100	Fixed Wireless	Served (Over 100/20 available)	Wireless
1489645	19599 100TH ST	LAWLER	IA	52154	1	12-Provider facilitates speeds faster than that reported on the map	Provider only: The Map does not correctly reflect service that I facilitate to this location	500	100	Fixed Wireless	Served (Over 100/20 available)	Wireless
1489648	20399 TIMBER AVE	CRESCO	IA	52136	1	12-Provider facilitates speeds faster than that reported on the map	Provider only: The Map does not correctly reflect service that I facilitate to this location	500	100	Fixed Wireless	Served (Over 100/20 available)	Wireless
1489651	20074 TIMBER AVE	CRESCO	IA	52136	1	12-Provider facilitates speeds faster than that reported on the map	Provider only: The Map does not correctly reflect service that I facilitate to this location	500	100	Fixed Wireless	Served (Over 100/20 available)	Wireless
1490291	23157 100TH ST	WAUCOMA	IA	52171	1	12-Provider facilitates speeds faster than that reported on the map	Provider only: The Map does not correctly reflect service that I facilitate to this location	500	100	Fixed Wireless	Served (Over 100/20 available)	Wireless
1490352	23397 100TH ST	WAUCOMA	IA	52171	1	12-Provider facilitates speeds faster than that reported on the map	Provider only: The Map does not correctly reflect service that I facilitate to this location	500	100	Fixed Wireless	Served (Over 100/20 available)	Wireless
813954	109 SOUTH 5TH STREET	ADAIR	IA	50002	1	12-Provider facilitates speeds faster than that reported on the map	Provider only: The Map does not correctly reflect service that I facilitate to this location	500	100	Fixed Wireless	Served (Over 100/20 available)	Wireless
1413296	1371 450TH AVENUE	ESTHERVILLE	IA	51334	1	12-Provider facilitates speeds faster than that reported on the map	Provider only: The Map does not correctly reflect service that I facilitate to this location	500	100	Fixed Wireless	Served (Over 100/20 available)	Wireless
1413590	4976 110TH STREET	DOLLIVER	IA	50531	1	12-Provider facilitates speeds faster than that reported on the map	Provider only: The Map does not correctly reflect service that I facilitate to this location	500	100	Fixed Wireless	Served (Over 100/20 available)	Wireless
1414467	1333 STUART ROAD	STUART	IA	50250	1	12-Provider facilitates speeds faster than that reported on the map	Provider only: The Map does not correctly reflect service that I facilitate to this location	500	100	Fixed Wireless	Served (Over 100/20 available)	Wireless
1415404	2946 COUNTY HIGHWAY D65	BUCKINGHAM	IA	50612	1	12-Provider facilitates speeds faster than that reported on the map	Provider only: The Map does not correctly reflect service that I facilitate to this location	500	100	Fixed Wireless	Served (Over 100/20 available)	Wireless
1415462	1638 MARION AVENUE	MENLO	IA	50164	1	12-Provider facilitates speeds faster than that reported on the map	Provider only: The Map does not correctly reflect service that I facilitate to this location	500	100	Fixed Wireless	Served (Over 100/20 available)	Wireless
1416334	1551 RIVERSIDE AVENUE	STUART	IA	50250	1	12-Provider facilitates speeds faster than that reported on the map	Provider only: The Map does not correctly reflect service that I facilitate to this location	500	100	Fixed Wireless	Served (Over 100/20 available)	Wireless
1416387	1958 PP AVENUE	TRAER	IA	50675	1	12-Provider facilitates speeds faster than that reported on the map	Provider only: The Map does not correctly reflect service that I facilitate to this location	500	100	Fixed Wireless	Served (Over 100/20 available)	Wireless
1416714	2426 V AVENUE	CLUTIER	IA	52217	1	12-Provider facilitates speeds faster than that reported on the map	Provider only: The Map does not correctly reflect service that I facilitate to this location	500	100	Fixed Wireless	Served (Over 100/20 available)	Wireless
1417191	4736 160TH STREET	ESTHERVILLE	IA	51334	1	12-Provider facilitates speeds faster than that reported on the map	Provider only: The Map does not correctly reflect service that I facilitate to this location	500	100	Fixed Wireless	Served (Over 100/20 available)	Wireless
1417693	2370 245TH STREET	CLUTIER	IA	50613	1	12-Provider facilitates speeds faster than that reported on the map	Provider only: The Map does not correctly reflect service that I facilitate to this location	500	100	Fixed Wireless	Served (Over 100/20 available)	Wireless
1417812	2987 160TH STREET	TRAER	IA	50675	1	12-Provider facilitates speeds faster than that reported on the map	Provider only: The Map does not correctly reflect service that I facilitate to this location	500	100	Fixed Wireless	Served (Over 100/20 available)	Wireless
1418479	2805 170TH STREET	TRAER	IA	50675	1	12-Provider facilitates speeds faster than that reported on the map	Provider only: The Map does not correctly reflect service that I facilitate to this location	500	100	Fixed Wireless	Served (Over 100/20 available)	Wireless
1418968	1943 200TH STREET	TRAER	IA	50635	1	12-Provider facilitates speeds faster than that reported on the map	Provider only: The Map does not correctly reflect service that I facilitate to this location	500	100	Fixed Wireless	Served (Over 100/20 available)	Wireless
1419597	2797 200TH STREET	DYSART	IA	52403	1	12-Provider facilitates speeds faster than that reported on the map	Provider only: The Map does not correctly reflect service that I facilitate to this location	500	100	Fixed Wireless	Served (Over 100/20 available)	Wireless
1420125	1195 LEWIS AVENUE	CASEY	IA	50048	1	12-Provider facilitates speeds faster than that reported on the map	Provider only: The Map does not correctly reflect service that I facilitate to this location	500	100	Fixed Wireless	Served (Over 100/20 available)	Wireless
1421087	1984 190TH STREET	TRAER	IA	50675	1	12-Provider facilitates speeds faster than that reported on the map	Provider only: The Map does not correctly reflect service that I facilitate to this location	500	100	Fixed Wireless	Served (Over 100/20 available)	Wireless
1422312	1472 160TH STREET	ADAIR	IA	50002	1	12-Provider facilitates speeds faster than that reported on the map	Provider only: The Map does not correctly reflect service that I facilitate to this location	500	100	Fixed Wireless	Served (Over 100/20 available)	Wireless
1422332	1433 V AVENUE	DYSART	IA	52224	1	12-Provider facilitates speeds faster than that reported on the map	Provider only: The Map does not correctly reflect service that I facilitate to this location	500	100	Fixed Wireless	Served (Over 100/20 available)	Wireless
1423259	2431 220TH STREET	GREENFIELD	IA	50849	1	12-Provider facilitates speeds faster than that reported on the map	Provider only: The Map does not correctly reflect service that I facilitate to this location	500	100	Fixed Wireless	Served (Over 100/20 available)	Wireless
1423716	1228 LAKEVIEW DRIVE	BUCKINGHAM	IA	50612	1	12-Provider facilitates speeds faster than that reported on the map	Provider only: The Map does not correctly reflect service that I facilitate to this location	500	100	Fixed Wireless	Served (Over 100/20 available)	Wireless
1424160	1090 402ND AVENUE	ESTHERVILLE	IA	51334	1	12-Provider facilitates speeds faster than that reported on the map	Provider only: The Map does not correctly reflect service that I facilitate to this location	500	100	Fixed Wireless	Served (Over 100/20 available)	Wireless
1424371	1022 O AVENUE	TRAER	IA	50675	1	12-Provider facilitates speeds faster than that reported on the map	Provider only: The Map does not correctly reflect service that I facilitate to this location	500	100	Fixed Wireless	Served (Over 100/20 available)	Wireless
1424649	2469 COUNTY HIGHWAY D65	TRAER	IA	50675	1	12-Provider facilitates speeds faster than that reported on the map	Provider only: The Map does not correctly reflect service that I facilitate to this location	500	100	Fixed Wireless	Served (Over 100/20 available)	Wireless
1425325	2707 160TH STREET	TRAER	IA	50675	1	12-Provider facilitates speeds faster than that reported on the map	Provider only: The Map does not correctly reflect service that I facilitate to this location	500	100	Fixed Wireless	Served (Over 100/20 available)	Wireless
1426092	1258 BURNS STREET	REINBECK	IA	50669	1	12-Provider facilitates speeds faster than that reported on the map	Provider only: The Map does not correctly reflect service that I facilitate to this location	500	100	Fixed Wireless	Served (Over 100/20 available)	Wireless
1426106	1720 X AVENUE	DYSART	IA	52224	1	12-Provider facilitates speeds faster than that reported on the map	Provider only: The Map does not correctly reflect service that I facilitate to this location	500	100	Fixed Wireless	Served (Over 100/20 available)	Wireless
1426188	1431 490TH AVENUE	DOLLIVER	IA	50531	1	12-Provider facilitates speeds faster than that reported on the map	Provider only: The Map does not correctly reflect service that I facilitate to this location	500	100	Fixed Wireless	Served (Over 100/20 available)	Wireless
1426225	1284 J AVENUE	REINBECK	IA	50669	1	12-Provider facilitates speeds faster than that reported on the map	Provider only: The Map does not correctly reflect service that I facilitate to this location	500	100	Fixed Wireless	Served (Over 100/20 available)	Wireless
1426381	2336 N AVENUE	CLUTIER	IA	52217	1	12-Provider facilitates speeds faster than that reported on the map	Provider only: The Map does not correctly reflect service that I facilitate to this location	500	100	Fixed Wireless	Served (Over 100/20 available)	Wireless
1427820	1934 TRENTON AVENUE	STUART	IA	50250	1	12-Provider facilitates speeds faster than that reported on the map	Provider only: The Map does not correctly reflect service that I facilitate to this location	500	100	Fixed Wireless	Served (Over 100/20 available)	Wireless
1428002	1692 STUART ROAD	STUART	IA	50250	1	12-Provider facilitates speeds faster than that reported on the map	Provider only: The Map does not correctly reflect service that I facilitate to this location	500	100	Fixed Wireless	Served (Over 100/20 available)	Wireless
1428718	2292 L AVENUE	TOLEDO	IA	52342	1	12-Provider facilitates speeds faster than that reported on the map	Provider only: The Map does not correctly reflect service that I facilitate to this location	500	100	Fixed Wireless	Served (Over 100/20 available)	Wireless
1429115	2129 COUNTY HIGHWAY E29	TOLEDO	IA	52342	1	12-Provider facilitates speeds faster than that reported on the map	Provider only: The Map does not correctly reflect service that I facilitate to this location	500	100	Fixed Wireless	Served (Over 100/20 available)	Wireless
1431866	2919 140TH STREET	TRAER	IA	50675	1	12-Provider facilitates speeds faster than that reported on the map	Provider only: The Map does not correctly reflect service that I facilitate to this location	500	100	Fixed Wireless	Served (Over 100/20 available)	Wireless
1432546	2130 NORWOOD STREET	REINBECK	IA	50669	1	12-Provider facilitates speeds faster than that reported on the map	Provider only: The Map does not correctly reflect service that I facilitate to this location	500	100	Fixed Wireless	Served (Over 100/20 available)	Wireless
1432584	5426 180TH STREET	ARMSTRONG	IA	50514	1	12-Provider facilitates speeds faster than that reported on the map	Provider only: The Map does not correctly reflect service that I facilitate to this location	500	100	Fixed Wireless	Served (Over 100/20 available)	Wireless
1433060	2388 N AVENUE	CLUTIER	IA	52217	1	12-Provider facilitates speeds faster than that reported on the map	Provider only: The Map does not correctly reflect service that I facilitate to this location	500	100	Fixed Wireless	Served (Over 100/20 available)	Wireless
1433144	2811 130TH STREET	BUCKINGHAM	IA	50612	1	12-Provider facilitates speeds faster than that reported on the map	Provider only: The Map does not correctly reflect service that I facilitate to this location	500	100	Fixed Wireless	Served (Over 100/20 available)	Wireless
1434435	2253 INDIAN AVENUE	FONTANELLE	IA	50846	1	12-Provider facilitates speeds faster than that reported on the map	Provider only: The Map does not correctly reflect service that I facilitate to this location	500	100	Fixed Wireless	Served (Over 100/20 available)	Wireless
1434529	2075 M AVENUE	TRAER	IA	50675	1	12-Provider facilitates speeds faster than that reported on the map	Provider only: The Map does not correctly reflect service that I facilitate to this location	500	100	Fixed Wireless	Served (Over 100/20 available)	Wireless
1434557	2884 220TH STREET	CLUTIER	IA	52217	1	12-Provider facilitates speeds faster than that reported on the map	Provider only: The Map does not correctly reflect service that I facilitate to this location	500	100	Fixed Wireless	Served (Over 100/20 available)	Wireless
1435936	1454 R AVENUE	TRAER	IA	50675	1	12-Provider facilitates speeds faster than that reported on the map	Provider only: The Map does not correctly reflect service that I facilitate to this location	500	100	Fixed Wireless	Served (Over 100/20 available)	Wireless
1436084	1706 STUART ROAD	STUART	IA	50250	1	12-Provider facilitates speeds faster than that reported on the map	Provider only: The Map does not correctly reflect service that I facilitate to this location	500	100	Fixed Wireless	Served (Over 100/20 available)	Wireless
1436254	4853 140TH STREET	ARMSTRONG	IA	50531	1	12-Provider facilitates speeds faster than that reported on the map	Provider only: The Map does not correctly reflect service that I facilitate to this location	500	100	Fixed Wireless	Served (Over 100/20 available)	Wireless
1436286	1717 COUNTY HIGHWAY T55	GLADBROOK	IA	50669	1	12-Provider facilitates speeds faster than that reported on the map	Provider only: The Map does not correctly reflect service that I facilitate to this location	500	100	Fixed Wireless	Served (Over 100/20 available)	Wireless
1436484	1781 COUNTY HIGHWAY T55	GLADBROOK	IA	75001	1	12-Provider facilitates speeds faster than that reported on the map	Provider only: The Map does not correctly reflect service that I facilitate to this location	500	100	Fixed Wireless	Served (Over 100/20 available)	Wireless
1436575	2211 M AVENUE	TOLEDO	IA	52342	1	12-Provider facilitates speeds faster than that reported on the map	Provider only: The Map does not correctly reflect service that I facilitate to this location	500	100	Fixed Wireless	Served (Over 100/20 available)	Wireless
1436621	1350 SHELDON AVENUE	STUART	IA	50250	1	12-Provider facilitates speeds faster than that reported on the map	Provider only: The Map does not correctly reflect service that I facilitate to this location	500	100	Fixed Wireless	Served (Over 100/20 available)	Wireless
1438038	1965 W AVENUE	DYSART	IA	50049	1	12-Provider facilitates speeds faster than that reported on the map	Provider only: The Map does not correctly reflect service that I facilitate to this location	500	100	Fixed Wireless	Served (Over 100/20 available)	Wireless
1439492	3221 COUNTY HIGHWAY D65	DYSART	IA	52224	1	12-Provider facilitates speeds faster than that reported on the map	Provider only: The Map does not correctly reflect service that I facilitate to this location	500	100	Fixed Wireless	Served (Over 100/20 available)	Wireless
1439739	1626 360TH AVENUE	ESTHERVILLE	IA	51334	1	12-Provider facilitates speeds faster than that reported on the map	Provider only: The Map does not correctly reflect service that I facilitate to this location	500	100	Fixed Wireless	Served (Over 100/20 available)	Wireless
1441119	2591 220TH STREET	GREENFIELD	IA	50849	1	12-Provider facilitates speeds faster than that reported on the map	Provider only: The Map does not correctly reflect service that I facilitate to this location	500	100	Fixed Wireless	Served (Over 100/20 available)	Wireless
1441951	1633 QQ AVENUE	TRAER	IA	50675	1	12-Provider facilitates speeds faster than that reported on the map	Provider only: The Map does not correctly reflect service that I facilitate to this location	500	100	Fixed Wireless	Served (Over 100/20 available)	Wireless
1443566	2980 140TH STREET	TRAER	IA	50675	1	12-Provider facilitates speeds faster than that reported on the map	Provider only: The Map does not correctly reflect service that I facilitate to this location	500	100	Fixed Wireless	Served (Over 100/20 available)	Wireless
1446094	3087 190TH STREET	DYSART	IA	52224	1	12-Provider facilitates speeds faster than that reported on the map	Provider only: The Map does not correctly reflect service that I facilitate to this location	500	100	Fixed Wireless	Served (Over 100/20 available)	Wireless
1446724	2028 W AVENUE	DYSART	IA	52342	1	12-Provider facilitates speeds faster than that reported on the map	Provider only: The Map does not correctly reflect service that I facilitate to this location	500	100	Fixed Wireless	Served (Over 100/20 available)	Wireless
1446742	2134 NORWOOD STREET	REINBECK	IA	50701	1	12-Provider facilitates speeds faster than that reported on the map	Provider only: The Map does not correctly reflect service that I facilitate to this location	500	100	Fixed Wireless	Served (Over 100/20 available)	Wireless
1447302	2811 COUNTY HIGHWAY E29	CLUTIER	IA	50675	1	12-Provider facilitates speeds faster than that reported on the map	Provider only: The Map does not correctly reflect service that I facilitate to this location	500	100	Fixed Wireless	Served (Over 100/20 available)	Wireless
1450069	1914 230TH STREET	FONTANELLE	IA	50846	1	12-Provider facilitates speeds faster than that reported on the map	Provider only: The Map does not correctly reflect service that I facilitate to this location	500	100	Fixed Wireless	Served (Over 100/20 available)	Wireless
1451967	2008 COUNTY HIGHWAY V18	TRAER	IA	50675	1	12-Provider facilitates speeds faster than that reported on the map	Provider only: The Map does not correctly reflect service that I facilitate to this location	500	100	Fixed Wireless	Served (Over 100/20 available)	Wireless
1452257	4049 200TH STREET	ESTHERVILLE	IA	51334	1	12-Provider facilitates speeds faster than that reported on the map	Provider only: The Map does not correctly reflect service that I facilitate to this location	500	100	Fixed Wireless	Served (Over 100/20 available)	Wireless
1452449	2238 V AVENUE	DYSART	IA	52333	1	12-Provider facilitates speeds faster than that reported on the map	Provider only: The Map does not correctly reflect service that I facilitate to this location	500	100	Fixed Wireless	Served (Over 100/20 available)	Wireless
1453315	1164 O AVENUE	TRAER	IA	50675	1	12-Provider facilitates speeds faster than that reported on the map	Provider only: The Map does not correctly reflect service that I facilitate to this location	500	100	Fixed Wireless	Served (Over 100/20 available)	Wireless
1453418	2136 GRANT STREET	REINBECK	IA	50669	1	12-Provider facilitates speeds faster than that reported on the map	Provider only: The Map does not correctly reflect service that I facilitate to this location	500	100	Fixed Wireless	Served (Over 100/20 available)	Wireless
1453774	3710 130TH STREET	ESTHERVILLE	IA	51334	1	12-Provider facilitates speeds faster than that reported on the map	Provider only: The Map does not correctly reflect service that I facilitate to this location	500	100	Fixed Wireless	Served (Over 100/20 available)	Wireless
1455298	1930 JORDAN AVENUE	FONTANELLE	IA	50846	1	12-Provider facilitates speeds faster than that reported on the map	Provider only: The Map does not correctly reflect service that I facilitate to this location	500	100	Fixed Wireless	Served (Over 100/20 available)	Wireless
1455497	1812 STATE HIGHWAY 4	ESTHERVILLE	IA	51334	1	12-Provider facilitates speeds faster than that reported on the map	Provider only: The Map does not correctly reflect service that I facilitate to this location	500	100	Fixed Wireless	Served (Over 100/20 available)	Wireless
1456492	1179 HICKORY RIDGE DRIVE	BUCKINGHAM	IA	50612	1	12-Provider facilitates speeds faster than that reported on the map	Provider only: The Map does not correctly reflect service that I facilitate to this location	500	100	Fixed Wireless	Served (Over 100/20 available)	Wireless
1458272	2275 N AVENUE	TRAER	IA	50675	1	12-Provider facilitates speeds faster than that reported on the map	Provider only: The Map does not correctly reflect service that I facilitate to this location	500	100	Fixed Wireless	Served (Over 100/20 available)	Wireless
1458344	2989 130TH STREET	STUART	IA	50250	1	12-Provider facilitates speeds faster than that reported on the map	Provider only: The Map does not correctly reflect service that I facilitate to this location	500	100	Fixed Wireless	Served (Over 100/20 available)	Wireless
1458889	4087 200TH STREET	ESTHERVILLE	IA	51334	1	12-Provider facilitates speeds faster than that reported on the map	Provider only: The Map does not correctly reflect service that I facilitate to this location	500	100	Fixed Wireless	Served (Over 100/20 available)	Wireless
1459117	1875 FONTANELLE ROAD	FONTANELLE	IA	50846	1	12-Provider facilitates speeds faster than that reported on the map	Provider only: The Map does not correctly reflect service that I facilitate to this location	500	100	Fixed Wireless	Served (Over 100/20 available)	Wireless
1459588	2386 260TH STREET	TOLEDO	IA	52342	1	12-Provider facilitates speeds faster than that reported on the map	Provider only: The Map does not correctly reflect service that I facilitate to this location	500	100	Fixed Wireless	Served (Over 100/20 available)	Wireless
1459818	1296 560TH AVENUE	ARMSTRONG	IA	50514	1	12-Provider facilitates speeds faster than that reported on the map	Provider only: The Map does not correctly reflect service that I facilitate to this location	500	100	Fixed Wireless	Served (Over 100/20 available)	Wireless

1462727	706 BAKER STREET	CASEY	IA	50048	1	12-Provider facilitates speeds faster than that reported on the map	Provider only: The Map does not correctly reflect service that I facilitate to this location	500	100	Fixed Wireless	Served (Over 100/20 available)	Wireless
1463099	1601 520TH AVENUE	ARMSTRONG	IA	50514	1	12-Provider facilitates speeds faster than that reported on the map	Provider only: The Map does not correctly reflect service that I facilitate to this location	500	100	Fixed Wireless	Served (Over 100/20 available)	Wireless
1464799	1790 190TH STREET	GLADBROOK	IA	50635	1	12-Provider facilitates speeds faster than that reported on the map	Provider only: The Map does not correctly reflect service that I facilitate to this location	500	100	Fixed Wireless	Served (Over 100/20 available)	Wireless
1465102	1888 LEWIS AVENUE	FONTANELLE	IA	50846	1	12-Provider facilitates speeds faster than that reported on the map	Provider only: The Map does not correctly reflect service that I facilitate to this location	500	100	Fixed Wireless	Served (Over 100/20 available)	Wireless
1465609	2143 210TH STREET	FONTANELLE	IA	50846	1	12-Provider facilitates speeds faster than that reported on the map	Provider only: The Map does not correctly reflect service that I facilitate to this location	500	100	Fixed Wireless	Served (Over 100/20 available)	Wireless
1466071	1040 TRENTON AVENUE	STUART	IA	50250	1	12-Provider facilitates speeds faster than that reported on the map	Provider only: The Map does not correctly reflect service that I facilitate to this location	500	100	Fixed Wireless	Served (Over 100/20 available)	Wireless
1466323	2726 160TH STREET	TRAER	IA	50675	1	12-Provider facilitates speeds faster than that reported on the map	Provider only: The Map does not correctly reflect service that I facilitate to this location	500	100	Fixed Wireless	Served (Over 100/20 available)	Wireless
1466762	1995 170TH STREET	TRAER	IA	50675	1	12-Provider facilitates speeds faster than that reported on the map	Provider only: The Map does not correctly reflect service that I facilitate to this location	500	100	Fixed Wireless	Served (Over 100/20 available)	Wireless
1467222	2016 QQ AVENUE	TRAER	IA	50675	1	12-Provider facilitates speeds faster than that reported on the map	Provider only: The Map does not correctly reflect service that I facilitate to this location	500	100	Fixed Wireless	Served (Over 100/20 available)	Wireless
1468365	5555 STATE HIGHWAY 9	ARMSTRONG	IA	50514	1	12-Provider facilitates speeds faster than that reported on the map	Provider only: The Map does not correctly reflect service that I facilitate to this location	500	100	Fixed Wireless	Served (Over 100/20 available)	Wireless
1469564	3231 COUNTY HIGHWAY D65	DYSART	IA	52224	1	12-Provider facilitates speeds faster than that reported on the map	Provider only: The Map does not correctly reflect service that I facilitate to this location	500	100	Fixed Wireless	Served (Over 100/20 available)	Wireless
1470449	1640 510TH AVENUE	DOLLIVER	IA	50531	1	12-Provider facilitates speeds faster than that reported on the map	Provider only: The Map does not correctly reflect service that I facilitate to this location	500	100	Fixed Wireless	Served (Over 100/20 available)	Wireless
1470868	2459 180TH STREET	TRAER	IA	50675	1	12-Provider facilitates speeds faster than that reported on the map	Provider only: The Map does not correctly reflect service that I facilitate to this location	500	100	Fixed Wireless	Served (Over 100/20 available)	Wireless
1471317	1995 COUNTY HIGHWAY E29	TOLEDO	IA	52342	1	12-Provider facilitates speeds faster than that reported on the map	Provider only: The Map does not correctly reflect service that I facilitate to this location	500	100	Fixed Wireless	Served (Over 100/20 available)	Wireless
1472508	1396 O AVENUE	TRAER	IA	50675	1	12-Provider facilitates speeds faster than that reported on the map	Provider only: The Map does not correctly reflect service that I facilitate to this location	500	100	Fixed Wireless	Served (Over 100/20 available)	Wireless
1475379	1025 SHELDON AVENUE	STUART	IA	50250	1	12-Provider facilitates speeds faster than that reported on the map	Provider only: The Map does not correctly reflect service that I facilitate to this location	500	100	Fixed Wireless	Served (Over 100/20 available)	Wireless
1475927	1926 445TH AVENUE	ESTHERVILLE	IA	51334	1	12-Provider facilitates speeds faster than that reported on the map	Provider only: The Map does not correctly reflect service that I facilitate to this location	500	100	Fixed Wireless	Served (Over 100/20 available)	Wireless
1476324	2305 RIDGE ROAD	TRAER	IA	50675	1	12-Provider facilitates speeds faster than that reported on the map	Provider only: The Map does not correctly reflect service that I facilitate to this location	500	100	Fixed Wireless	Served (Over 100/20 available)	Wireless
1477108	2532 170TH STREET	STUART	IA	50250	1	12-Provider facilitates speeds faster than that reported on the map	Provider only: The Map does not correctly reflect service that I facilitate to this location	500	100	Fixed Wireless	Served (Over 100/20 available)	Wireless
1477278	4459 210TH STREET	ESTHERVILLE	IA	51334	1	12-Provider facilitates speeds faster than that reported on the map	Provider only: The Map does not correctly reflect service that I facilitate to this location	500	100	Fixed Wireless	Served (Over 100/20 available)	Wireless
1477985	1673 T AVENUE	DYSART	IA	52224	1	12-Provider facilitates speeds faster than that reported on the map	Provider only: The Map does not correctly reflect service that I facilitate to this location	500	100	Fixed Wireless	Served (Over 100/20 available)	Wireless
1478107	2453 160TH STREET	TRAER	IA	50675	1	12-Provider facilitates speeds faster than that reported on the map	Provider only: The Map does not correctly reflect service that I facilitate to this location	500	100	Fixed Wireless	Served (Over 100/20 available)	Wireless
1412630	4917 107TH STREET	DOLLIVER	IA	50531	1	12-Provider facilitates speeds faster than that reported on the map	Provider only: The Map does not correctly reflect service that I facilitate to this location	500	100	Fixed Wireless	Served (Over 100/20 available)	Wireless
1414223	14563 HIGHWAY 18	LUANA	IA	52156	1	12-Provider facilitates speeds faster than that reported on the map	Provider only: The Map does not correctly reflect service that I facilitate to this location	500	100	Fixed Wireless	Served (Over 100/20 available)	Wireless
1414248	5390 120TH STREET	ARMSTRONG	IA	50514	1	12-Provider facilitates speeds faster than that reported on the map	Provider only: The Map does not correctly reflect service that I facilitate to this location	500	100	Fixed Wireless	Served (Over 100/20 available)	Wireless
1415585	291 PICNIC WOODS DRIVE	WAUKON	IA	52172	1	12-Provider facilitates speeds faster than that reported on the map	Provider only: The Map does not correctly reflect service that I facilitate to this location	500	100	Fixed Wireless	Served (Over 100/20 available)	Wireless
1415911	198 STATE HIGHWAY 52	POSTVILLE	IA	52162	1	12-Provider facilitates speeds faster than that reported on the map	Provider only: The Map does not correctly reflect service that I facilitate to this location	500	100	Fixed Wireless	Served (Over 100/20 available)	Wireless
1416446	1033 STATE HIGHWAY 76	WAUKON	IA	52172	1	12-Provider facilitates speeds faster than that reported on the map	Provider only: The Map does not correctly reflect service that I facilitate to this location	500	100	Fixed Wireless	Served (Over 100/20 available)	Wireless
1417875	1207 OLD STAGE ROAD	WAUKON	IA	52172	1	12-Provider facilitates speeds faster than that reported on the map	Provider only: The Map does not correctly reflect service that I facilitate to this location	500	100	Fixed Wireless	Served (Over 100/20 available)	Wireless
1418662	4635 STATE HIGHWAY 9	ESTHERVILLE	IA	51334	1	12-Provider facilitates speeds faster than that reported on the map	Provider only: The Map does not correctly reflect service that I facilitate to this location	500	100	Fixed Wireless	Served (Over 100/20 available)	Wireless
1419072	64 LOGAN STREET SOUTHWEST	WAUKON	IA	52172	1	12-Provider facilitates speeds faster than that reported on the map	Provider only: The Map does not correctly reflect service that I facilitate to this location	500	100	Fixed Wireless	Served (Over 100/20 available)	Wireless
1419707	1039 OLD STAGE ROAD	WAUKON	IA	52172	1	12-Provider facilitates speeds faster than that reported on the map	Provider only: The Map does not correctly reflect service that I facilitate to this location	500	100	Fixed Wireless	Served (Over 100/20 available)	Wireless
1420820	663 WILLIAMS CREEK ROAD	POSTVILLE	IA	52162	1	12-Provider facilitates speeds faster than that reported on the map	Provider only: The Map does not correctly reflect service that I facilitate to this location	500	100	Fixed Wireless	Served (Over 100/20 available)	Wireless
1422462	14392 HIGHWAY 18	LUANA	IA	52156	1	12-Provider facilitates speeds faster than that reported on the map	Provider only: The Map does not correctly reflect service that I facilitate to this location	500	100	Fixed Wireless	Served (Over 100/20 available)	Wireless
1422908	322 STATE HIGHWAY 9	WAUKON	IA	52172	1	12-Provider facilitates speeds faster than that reported on the map	Provider only: The Map does not correctly reflect service that I facilitate to this location	500	100	Fixed Wireless	Served (Over 100/20 available)	Wireless
1424018	178 WEST RIDGE DRIVE	WAUKON	IA	52172	1	12-Provider facilitates speeds faster than that reported on the map	Provider only: The Map does not correctly reflect service that I facilitate to this location	500	100	Fixed Wireless	Served (Over 100/20 available)	Wireless
1424736	5391 190TH STREET	ARMSTRONG	IA	50514	1	12-Provider facilitates speeds faster than that reported on the map	Provider only: The Map does not correctly reflect service that I facilitate to this location	500	100	Fixed Wireless	Served (Over 100/20 available)	Wireless
1425026	4957 105TH STREET	DOLLIVER	IA	50531	1	12-Provider facilitates speeds faster than that reported on the map	Provider only: The Map does not correctly reflect service that I facilitate to this location	500	100	Fixed Wireless	Served (Over 100/20 available)	Wireless
1425867	1956 ONEILL RIDGE ROAD	WAUKON	IA	52172	1	12-Provider facilitates speeds faster than that reported on the map	Provider only: The Map does not correctly reflect service that I facilitate to this location	500	100	Fixed Wireless	Served (Over 100/20 available)	Wireless
1426374	4156 110TH STREET	ESTHERVILLE	IA	51334	1	12-Provider facilitates speeds faster than that reported on the map	Provider only: The Map does not correctly reflect service that I facilitate to this location	500	100	Fixed Wireless	Served (Over 100/20 available)	Wireless
1427245	482 STATE HIGHWAY 9	WAUKON	IA	52172	1	12-Provider facilitates speeds faster than that reported on the map	Provider only: The Map does not correctly reflect service that I facilitate to this location	500	100	Fixed Wireless	Served (Over 100/20 available)	Wireless
1427620	1190 400TH AVENUE	ESTHERVILLE	IA	51334	1	12-Provider facilitates speeds faster than that reported on the map	Provider only: The Map does not correctly reflect service that I facilitate to this location	500	100	Fixed Wireless	Served (Over 100/20 available)	Wireless
1428676	383 NORTH LINE DRIVE	WAUKON	IA	52172	1	12-Provider facilitates speeds faster than that reported on the map	Provider only: The Map does not correctly reflect service that I facilitate to this location	500	100	Fixed Wireless	Served (Over 100/20 available)	Wireless
1429188	1130 POLE LINE ROAD	WAUKON	IA	52172	1	12-Provider facilitates speeds faster than that reported on the map	Provider only: The Map does not correctly reflect service that I facilitate to this location	500	100	Fixed Wireless	Served (Over 100/20 available)	Wireless
1429897	250 PRAIRIE DRIVE	WAUKON	IA	52172	1	12-Provider facilitates speeds faster than that reported on the map	Provider only: The Map does not correctly reflect service that I facilitate to this location	500	100	Fixed Wireless	Served (Over 100/20 available)	Wireless
1430533	264 STATE HIGHWAY 9	WAUKON	IA	52172	1	12-Provider facilitates speeds faster than that reported on the map	Provider only: The Map does not correctly reflect service that I facilitate to this location	500	100	Fixed Wireless	Served (Over 100/20 available)	Wireless
1431079	311 KOOZER LANE	POSTVILLE	IA	52162	1	12-Provider facilitates speeds faster than that reported on the map	Provider only: The Map does not correctly reflect service that I facilitate to this location	500	100	Fixed Wireless	Served (Over 100/20 available)	Wireless
1433919	948 GOLDENROD DRIVE	LUANA	IA	52156	1	12-Provider facilitates speeds faster than that reported on the map	Provider only: The Map does not correctly reflect service that I facilitate to this location	500	100	Fixed Wireless	Served (Over 100/20 available)	Wireless
1436595	1351 SHERMAN RIDGE ROAD	WAUKON	IA	52172	1	12-Provider facilitates speeds faster than that reported on the map	Provider only: The Map does not correctly reflect service that I facilitate to this location	500	100	Fixed Wireless	Served (Over 100/20 available)	Wireless
1436649	5499 180TH STREET	ARMSTRONG	IA	50514	1	12-Provider facilitates speeds faster than that reported on the map	Provider only: The Map does not correctly reflect service that I facilitate to this location	500	100	Fixed Wireless	Served (Over 100/20 available)	Wireless
1436820	11663 CORAL AVENUE	LUANA	IA	52156	1	12-Provider facilitates speeds faster than that reported on the map	Provider only: The Map does not correctly reflect service that I facilitate to this location	500	100	Fixed Wireless	Served (Over 100/20 available)	Wireless
1437146	1164 LUDLOW ROAD	WAUKON	IA	52172	1	12-Provider facilitates speeds faster than that reported on the map	Provider only: The Map does not correctly reflect service that I facilitate to this location	500	100	Fixed Wireless	Served (Over 100/20 available)	Wireless
1439366	4130 190TH STREET	ESTHERVILLE	IA	51334	1	12-Provider facilitates speeds faster than that reported on the map	Provider only: The Map does not correctly reflect service that I facilitate to this location	500	100	Fixed Wireless	Served (Over 100/20 available)	Wireless
1439384	2141 370TH AVENUE	ESTHERVILLE	IA	51334	1	12-Provider facilitates speeds faster than that reported on the map	Provider only: The Map does not correctly reflect service that I facilitate to this location	500	100	Fixed Wireless	Served (Over 100/20 available)	Wireless
1440401	976 OLD ROSSVILLE DRIVE	WAUKON	IA	52172	1	12-Provider facilitates speeds faster than that reported on the map	Provider only: The Map does not correctly reflect service that I facilitate to this location	500	100	Fixed Wireless	Served (Over 100/20 available)	Wireless
1440824	131 EMPIRE DRIVE	POSTVILLE	IA	52162	1	12-Provider facilitates speeds faster than that reported on the map	Provider only: The Map does not correctly reflect service that I facilitate to this location	500	100	Fixed Wireless	Served (Over 100/20 available)	Wireless
1441103	401 CLEVELAND ROAD	POSTVILLE	IA	52162	1	12-Provider facilitates speeds faster than that reported on the map	Provider only: The Map does not correctly reflect service that I facilitate to this location	500	100	Fixed Wireless	Served (Over 100/20 available)	Wireless
1442878	5680 180TH STREET	ARMSTRONG	IA	50514	1	12-Provider facilitates speeds faster than that reported on the map	Provider only: The Map does not correctly reflect service that I facilitate to this location	500	100	Fixed Wireless	Served (Over 100/20 available)	Wireless
1443174	879 EVERGREEN DRIVE	WAUKON	IA	52172	1	12-Provider facilitates speeds faster than that reported on the map	Provider only: The Map does not correctly reflect service that I facilitate to this location	500	100	Fixed Wireless	Served (Over 100/20 available)	Wireless
1446825	811 TEEPLE CREEK ROAD	WAUKON	IA	52172	1	12-Provider facilitates speeds faster than that reported on the map	Provider only: The Map does not correctly reflect service that I facilitate to this location	500	100	Fixed Wireless	Served (Over 100/20 available)	Wireless
1449649	941 SHINING DRIVE	WAUKON	IA	52172	1	12-Provider facilitates speeds faster than that reported on the map	Provider only: The Map does not correctly reflect service that I facilitate to this location	500	100	Fixed Wireless	Served (Over 100/20 available)	Wireless
1453472	332 OLD HIGHWAY 9	WAUKON	IA	52172	1	12-Provider facilitates speeds faster than that reported on the map	Provider only: The Map does not correctly reflect service that I facilitate to this location	500	100	Fixed Wireless	Served (Over 100/20 available)	Wireless
1456955	1204 WOODSIDE LANE	WAUKON	IA	52172	1	12-Provider facilitates speeds faster than that reported on the map	Provider only: The Map does not correctly reflect service that I facilitate to this location	500	100	Fixed Wireless	Served (Over 100/20 available)	Wireless
1460463	1030 59TH STREET	DYSART	IA	52224	1	12-Provider facilitates speeds faster than that reported on the map	Provider only: The Map does not correctly reflect service that I facilitate to this location	500	100	Fixed Wireless	Served (Over 100/20 available)	Wireless
1461383	368 NORTH LINE DRIVE	WAUKON	IA	52172	1	12-Provider facilitates speeds faster than that reported on the map	Provider only: The Map does not correctly reflect service that I facilitate to this location	500	100	Fixed Wireless	Served (Over 100/20 available)	Wireless
1462671	823 OLD STAGE ROAD	POSTVILLE	IA	52162	1	12-Provider facilitates speeds faster than that reported on the map	Provider only: The Map does not correctly reflect service that I facilitate to this location	500	100	Fixed Wireless	Served (Over 100/20 available)	Wireless
1468334	431 POLE LINE ROAD	POSTVILLE	IA	52162	1	12-Provider facilitates speeds faster than that reported on the map	Provider only: The Map does not correctly reflect service that I facilitate to this location	500	100	Fixed Wireless	Served (Over 100/20 available)	Wireless
1468484	492 SMITH ROAD	POSTVILLE	IA	52162	1	12-Provider facilitates speeds faster than that reported on the map	Provider only: The Map does not correctly reflect service that I facilitate to this location	500	100	Fixed Wireless	Served (Over 100/20 available)	Wireless
1468743	1211 ACREAGE LANE	WAUKON	IA	52172	1	12-Provider facilitates speeds faster than that reported on the map	Provider only: The Map does not correctly reflect service that I facilitate to this location	500	100	Fixed Wireless	Served (Over 100/20 available)	Wireless
1470517	1670 WEST RIDGE ROAD	WAUKON	IA	52172	1	12-Provider facilitates speeds faster than that reported on the map	Provider only: The Map does not correctly reflect service that I facilitate to this location	500	100	Fixed Wireless	Served (Over 100/20 available)	Wireless
1472048	1619 OLD HIGHWAY 9 NORTHWEST	WAUKON	IA	52172	1	12-Provider facilitates speeds faster than that reported on the map	Provider only: The Map does not correctly reflect service that I facilitate to this location	500	100	Fixed Wireless	Served (Over 100/20 available)	Wireless
1472159	633 BETHLEHEM DRIVE	WAUKON	IA	52172	1	12-Provider facilitates speeds faster than that reported on the map	Provider only: The Map does not correctly reflect service that I facilitate to this location	500	100	Fixed Wireless	Served (Over 100/20 available)	Wireless
1475670	153 WEST RIDGE DRIVE	WAUKON	IA	52172	1	12-Provider facilitates speeds faster than that reported on the map	Provider only: The Map does not correctly reflect service that I facilitate to this location	500	100	Fixed Wireless	Served (Over 100/20 available)	Wireless
1476206	1625 500TH AVENUE	ESTHERVILLE	IA	51334	1	12-Provider facilitates speeds faster than that reported on the map	Provider only: The Map does not correctly reflect service that I facilitate to this location	500	100	Fixed Wireless	Served (Over 100/20 available)	Wireless
1476742	1154 STATE HIGHWAY 51	WAUKON	IA	52172	1	12-Provider facilitates speeds faster than that reported on the map	Provider only: The Map does not correctly reflect service that I facilitate to this location	500	100	Fixed Wireless	Served (Over 100/20 available)	Wireless
1476920	2215 ROSSVILLE ROAD	WAUKON	IA	52172	1	12-Provider facilitates speeds faster than that reported on the map	Provider only: The Map does not correctly reflect service that I facilitate to this location	500	100	Fixed Wireless	Served (Over 100/20 available)	Wireless
1405256	3344 MIDDLE HESPER ROAD	DECORAH	IA	52101	1	12-Provider facilitates speeds faster than that reported on the map	Provider only: The Map does not correctly reflect service that I facilitate to this location	500	100	Fixed Wireless	Served (Over 100/20 available)	Wireless
1407700	2436 PEMBROKE AVENUE	FREDERICKSBURG	IA	50630	1	12-Provider facilitates speeds faster than that reported on the map	Provider only: The Map does not correctly reflect service that I facilitate to this location	500	100	Fixed Wireless	Served (Over 100/20 available)	Wireless
1423113	2637 260TH AVENUE	MT AYR	IA	50854	1	12-Provider facilitates speeds faster than that reported on the map	Provider only: The Map does not correctly reflect service that I facilitate to this location	500	100	Fixed Wireless	Served (Over 100/20 available)	Wireless
1435922	2495 EXETER AVENUE	NASHUA	IA	50658	1	12-Provider facilitates speeds faster than that reported on the map	Provider only: The Map does not correctly reflect service that I facilitate to this location	500	100	Fixed Wireless	Served (Over 100/20 available)	Wireless
1436363	48297 310TH AVENUE	GILMORE CITY	IA	50541	1	12-Provider facilitates speeds faster than that reported on the map	Provider only: The Map does not correctly reflect service that I facilitate to this location	500	100	Fixed Wireless	Served (Over 100/20 available)	Wireless
1461184	2851 DEERWOOD GOLF DRIVE	NEW LONDON	IA	52645	1	12-Provider facilitates speeds faster than that reported on the map	Provider only: The Map does not correctly reflect service that I facilitate to this location	500	100	Fixed Wireless	Served (Over 100/20 available)	Wireless
1464399	2907 160TH AVENUE	REDDING	IA	50860	1	12-Provider facilitates speeds faster than that reported on the map	Provider only: The Map does not correctly reflect service that I facilitate to this location	500	100	Fixed Wireless	Served (Over 100/20 available)	Wireless
1465246	3150 242ND AVENUE	MT AYR	IA	50854	1	12-Provider facilitates speeds faster than that reported on the map	Provider only: The Map does not correctly reflect service that I facilitate to this location	500	100	Fixed Wireless	Served (Over 100/20 available)	Wireless
1486389	1333 100TH ST	ALTA VISTA	IA	50603	1	12-Provider facilitates speeds faster than that reported on the map	Provider only: The Map does not correctly reflect service that I facilitate to this location	500	100	Fixed Wireless	Served (Over 100/20 available)	Wireless
1486472	19501 195TH ST	ELMA	IA	50628	1	12-Provider facilitates speeds faster than that reported on the map	Provider only: The Map does not correctly reflect service that I facilitate to this location	500	100	Fixed Wireless	Served (Over 100/20 available)	Wireless
1413246	2074 STATE HIGHWAY 21		IA	52224	1	12-Provider facilitates speeds faster than that reported on the map	Provider only: The Map does not correctly reflect service that I facilitate to this location	500	100	Fixed Wireless	Served (Over 100/20 available)	Wireless
1443695	1019 INDIAN AVENUE		IA	50048	1	12-Provider facilitates speeds faster than that reported on the map	Provider only: The Map does not correctly reflect service that I facilitate to this location	500	100	Fixed Wireless	Served (Over 100/20 available)	Wireless
1448482	2060 435TH AVENUE		IA		1	12-Provider facilitates speeds faster than that reported on the map	Provider only: The Map does not correctly reflect service that I facilitate to this location	500	100	Fixed Wireless	Served (Over 100/20 available)	Wireless
1448849	1135 410TH AVENUE		IA		1	12-Provider facilitates speeds faster than that reported on the map	Provider only: The Map does not correctly reflect service that I facilitate to this location	500	100	Fixed Wireless	Served (Over 100/20 available)	Wireless
1460408	1251 420TH AVENUE		IA		1	12-Provider facilitates speeds faster than that reported on the map	Provider only: The Map does not correctly reflect service that I facilitate to this location	500	100	Fixed Wireless	Served (Over 100/20 available)	Wireless
1476684	3971 182ND STREET		IA	51334	1	12-Provider facilitates speeds faster than that reported on the map	Provider only: The Map does not correctly reflect service that I facilitate to this location	500	100	Fixed Wireless	Served (Over 100/20 available)	Wireless
1469227	106 490TH STREET	ARMSTRONG	IA	50514	1	12-Provider facilitates speeds faster than that reported on the map	Provider only: The Map does not correctly reflect service that I facilitate to this location	500	100	Fixed Wireless	Served (Over 100/20 available)	Wireless
1401198	17415 520TH STREET	POCAHONTAS	IA	50574	1	12-Provider facilitates speeds faster than that reported on the map	Provider only: The Map does not correctly reflect service that I facilitate to this location	500	100	Fixed Wireless	Served (Over 100/20 available)	Wireless
1401420	2788 KENTUCKY AVENUE	MT PLEASANT	IA	52641	1	12-Provider facilitates speeds faster than that reported on the map	Provider only: The Map does not correctly reflect service that I facilitate to this location	500	100	Fixed Wireless	Served (Over 100/20 available)	Wireless
1401974	25802 450TH STREET	ROLFE	IA	50581	1	12-Provider facilitates speeds faster than that reported on the map	Provider only: The Map does not correctly reflect service that I facilitate to this location	500	100	Fixed Wireless	Served (Over 100/20 available)	Wireless
1402113	2105 210TH TRAIL	NEW HAMPTON	IA	50659	1	12-Provider facilitates speeds faster than that reported on the map	Provider only: The Map does not correctly reflect service that I facilitate to this location	500	100	Fixed Wireless	Served (Over 100/20 available)	Wireless
1403267	2226 OIL WELL ROAD	DECORAH	IA	52101	1	12-Provider facilitates speeds faster than that reported on the map	Provider only: The Map does not correctly reflect service that I facilitate to this location	500	100	Fixed Wireless	Served (Over 100/20 available)	Wireless
1403508	1117 174TH STREET	POSTVILLE	IA	52162	1	12-Provider facilitates speeds faster than that reported on the map	Provider only: The Map does not correctly reflect service that I facilitate to this location	500	100	Fixed Wireless	Served (Over 100/20 available)	Wireless
1403762	2313 COUNTY HIGHWAY P64	KELLERTON	IA	50133	1	12-Provider facilitates speeds faster than that reported on the map	Provider only: The Map does not correctly reflect service that I facilitate to this location	500	100	Fixed Wireless	Served (Over 100/20 available)	Wireless
1403864	2396 300TH STREET	NEW LONDON	IA	52645	1	12-Provider facilitates speeds faster than that reported on the map	Provider only: The Map does not correctly reflect service that I facilitate to this location	500	100	Fixed Wireless	Served (Over 100/20 available)	Wireless
1403942	1069 205TH STREET	DECORAH	IA	52101	1	12-Provider facilitates speeds faster than that reported on the map	Provider only: The Map does not correctly reflect service that I facilitate to this location	500	100	Fixed Wireless	Served (Over 100/20 available)	Wireless
1404672	30391 HARDING ROAD	POSTVILLE	IA	52162	1	12-Provider facilitates speeds faster than that reported on the map	Provider only: The Map does not correctly reflect service that I facilitate to this location	500	100	Fixed Wireless	Served (Over 100/20 available)	Wireless
1405922	2305 190TH STREET	MT UNION	IA	52644	1	12-Provider facilitates speeds faster than that reported on the map	Provider only: The Map does not correctly reflect service that I facilitate to this location	500	100	Fixed Wireless	Served (Over 100/20 available)	Wireless
1406028	3376 170TH STREET	IONIA	IA	50645	1	12-Provider facilitates speeds faster than that reported on the map	Provider only: The Map does not correctly reflect service that I facilitate to this location	500	100	Fixed Wireless	Served (Over 100/20 available)	Wireless
1406067	2065 DURHAM AVENUE	IONIA	IA	50645	1	12-Provider facilitates speeds faster than that reported on the map	Provider only: The Map does not correctly reflect service that I facilitate to this location	500	100	Fixed Wireless	Served (Over 100/20 available)	Wireless
1406076	1325 220TH STREET	IONIA	IA	50645	1	12-Provider facilitates speeds faster than that reported on the map	Provider only: The Map does not correctly reflect service that I facilitate to this location	500	100	Fixed Wireless	Served (Over 100/20 available)	Wireless
1406439	15601 JIMTOWN ROAD	DANVILLE	IA	52623	1	12-Provider facilitates speeds faster than that reported on the map	Provider only: The Map does not correctly reflect service that I facilitate to this location	500	100	Fixed Wireless	Served (Over 100/20 available)	Wireless
1406492	1615 STATE HIGHWAY 9	DECORAH	IA	52101	1	12-Provider facilitates speeds faster than that reported on the map	Provider only: The Map does not correctly reflect service that I facilitate to this location	500	100	Fixed Wireless	Served (Over 100/20 available)	Wireless
1406708	3357 220TH STREET	WAUCOMA	IA	52171	1	12-Provider facilitates speeds faster than that reported on the map	Provider only: The Map does not correctly reflect service that I facilitate to this location	500	100	Fixed Wireless	Served (Over 100/20 available)	Wireless
1406807	3192 180TH AVENUE	REDDING	IA	50860	1	12-Provider facilitates speeds faster than that reported on the map	Provider only: The Map does not correctly reflect service that I facilitate to this location	500	100	Fixed Wireless	Served (Over 100/20 available)	Wireless
1407252	2768 MARSH AVENUE	MT PLEASANT	IA	52641	1	12-Provider facilitates speeds faster than that reported on the map	Provider only: The Map does not correctly reflect service that I facilitate to this location	500	100	Fixed Wireless	Served (Over 100/20 available)	Wireless
1407819	2763 NEW LONDON ROAD	NEW LONDON	IA	52645	1	12-Provider facilitates speeds faster than that reported on the map	Provider only: The Map does not correctly reflect service that I facilitate to this location	500	100	Fixed Wireless	Served (Over 100/20 available)	Wireless
1408092	2460 RACINE AVENUE	NEW LONDON	IA	52645	1	12-Provider facilitates speeds faster than that reported on the map	Provider only: The Map does not correctly reflect service that I facilitate to this location	500	100	Fixed Wireless	Served (Over 100/20 available)	Wireless
1408168	2630 280TH STREET	FREDERICKSBURG	IA	50630	1	12-Provider facilitates speeds faster than that reported on the map	Provider only: The Map does not correctly reflect service that I facilitate to this location	500	100	Fixed Wireless	Served (Over 100/20 available)	Wireless
1408309	1750 RIDGEWAY BOULEVARD	LAWLER	IA	52154	1	12-Provider facilitates speeds faster than that reported on the map	Provider only: The Map does not correctly reflect service that I facilitate to this location	500	100	Fixed Wireless	Served (Over 100/20 available)	Wireless
1408909	49471 180TH AVENUE	POCAHONTAS	IA	50574	1	12-Provider facilitates speeds faster than that reported on the map	Provider only: The Map does not correctly reflect service that I facilitate to this location	500	100	Fixed Wireless	Served (Over 100/20 available)	Wireless
1409104	1485 CHEYENNE AVENUE	IONIA	IA	50645	1	12-Provider facilitates speeds faster than that reported on the map	Provider only: The Map does not correctly reflect service that I facilitate to this location	500	100	Fixed Wireless	Served (Over 100/20 available)	Wireless
1409116	52704 270TH AVENUE	POCAHONTAS	IA	50574	1	12-Provider facilitates speeds faster than that reported on the map	Provider only: The Map does not correctly reflect service that I facilitate to this location	500	100	Fixed Wireless	Served (Over 100/20 available)	Wireless
1409652	1334 US HIGHWAY 52	OSSIAN	IA	52161	1	12-Provider facilitates speeds faster than that reported on the map	Provider only: The Map does not correctly reflect service that I facilitate to this location	500	100	Fixed Wireless	Served (Over 100/20 available)	Wireless
1409945	2381 290TH STREET	NEW LONDON	IA	52645	1	12-Provider facilitates speeds faster than that reported on the map	Provider only: The Map does not correctly reflect service that I facilitate to this location	500	100	Fixed Wireless	Served (Over 100/20 available)	Wireless
1410265	2435 RIDGEWAY AVENUE	FREDERICKSBURG	IA	50630	1	12-Provider facilitates speeds faster than that reported on the map	Provider only: The Map does not correctly reflect service that I facilitate to this location	500	100	Fixed Wireless	Served (Over 100/20 available)	Wireless
1410370	2327 UNITED STATES HIGHWAY 169	MT AYR	IA	50854	1	12-Provider facilitates speeds faster than that reported on the map	Provider only: The Map does not correctly reflect service that I facilitate to this location	500	100	Fixed Wireless	Served (Over 100/20 available)	Wireless
1410505	2854 STATE HIGHWAY 2	KELLERTON	IA	50133	1	12-Provider facilitates speeds faster than that reported on the map	Provider only: The Map does not correctly reflect service that I facilitate to this location	500	100	Fixed Wireless	Served (Over 100/20 available)	Wireless
1411490	3088 NEW LONDON ROAD	NEW LONDON	IA	52645	1	12-Provider facilitates speeds faster than that reported on the map	Provider only: The Map does not correctly reflect service that I facilitate to this location	500	100	Fixed Wireless	Served (Over 100/20 available)	Wireless

1412186	1355 160TH STREET	IONIA	IA	50645	1	12-Provider facilitates speeds faster than that reported on the map	Provider only: The Map does not correctly reflect service that I facilitate to this location	500	100	Fixed Wireless	Served (Over 100/20 available)	Wireless
1413055	1824 100TH STREET	ALTA VISTA	IA	50603	1	12-Provider facilitates speeds faster than that reported on the map	Provider only: The Map does not correctly reflect service that I facilitate to this location	500	100	Fixed Wireless	Served (Over 100/20 available)	Wireless
1413155	2957 UNITED STATES HIGHWAY 169	REDDING	IA	50860	1	12-Provider facilitates speeds faster than that reported on the map	Provider only: The Map does not correctly reflect service that I facilitate to this location	500	100	Fixed Wireless	Served (Over 100/20 available)	Wireless
1413481	1849 180TH STREET	NEW HAMPTON	IA	50659	1	12-Provider facilitates speeds faster than that reported on the map	Provider only: The Map does not correctly reflect service that I facilitate to this location	500	100	Fixed Wireless	Served (Over 100/20 available)	Wireless
1413754	2677 IOWA AVENUE	MT PLEASANT	IA	52641	1	12-Provider facilitates speeds faster than that reported on the map	Provider only: The Map does not correctly reflect service that I facilitate to this location	500	100	Fixed Wireless	Served (Over 100/20 available)	Wireless
1413861	2721 MARSH AVENUE	MT PLEASANT	IA	52641	1	12-Provider facilitates speeds faster than that reported on the map	Provider only: The Map does not correctly reflect service that I facilitate to this location	500	100	Fixed Wireless	Served (Over 100/20 available)	Wireless
1413919	1847 250TH STREET	IONIA	IA	50645	1	12-Provider facilitates speeds faster than that reported on the map	Provider only: The Map does not correctly reflect service that I facilitate to this location	500	100	Fixed Wireless	Served (Over 100/20 available)	Wireless
1414203	2722 210TH STREET	MT AYR	IA	50854	1	12-Provider facilitates speeds faster than that reported on the map	Provider only: The Map does not correctly reflect service that I facilitate to this location	500	100	Fixed Wireless	Served (Over 100/20 available)	Wireless
1414401	1688 182ND STREET	DECORAH	IA	52101	1	12-Provider facilitates speeds faster than that reported on the map	Provider only: The Map does not correctly reflect service that I facilitate to this location	500	100	Fixed Wireless	Served (Over 100/20 available)	Wireless
1415259	47657 290TH AVENUE	ROLFE	IA	50581	1	12-Provider facilitates speeds faster than that reported on the map	Provider only: The Map does not correctly reflect service that I facilitate to this location	500	100	Fixed Wireless	Served (Over 100/20 available)	Wireless
1415838	20376 CHESTNUT STREET	YARMOUTH	IA	52660	1	12-Provider facilitates speeds faster than that reported on the map	Provider only: The Map does not correctly reflect service that I facilitate to this location	500	100	Fixed Wireless	Served (Over 100/20 available)	Wireless
1416300	3544 BEAR CREEK ROAD	DECORAH	IA	52101	1	12-Provider facilitates speeds faster than that reported on the map	Provider only: The Map does not correctly reflect service that I facilitate to this location	500	100	Fixed Wireless	Served (Over 100/20 available)	Wireless
1416510	1515 200TH STREET	DECORAH	IA	52101	1	12-Provider facilitates speeds faster than that reported on the map	Provider only: The Map does not correctly reflect service that I facilitate to this location	500	100	Fixed Wireless	Served (Over 100/20 available)	Wireless
1416630	2365 300TH STREET	NEW LONDON	IA	52645	1	12-Provider facilitates speeds faster than that reported on the map	Provider only: The Map does not correctly reflect service that I facilitate to this location	500	100	Fixed Wireless	Served (Over 100/20 available)	Wireless
1416643	52879 200TH AVENUE	POCAHONTAS	IA	50574	1	12-Provider facilitates speeds faster than that reported on the map	Provider only: The Map does not correctly reflect service that I facilitate to this location	500	100	Fixed Wireless	Served (Over 100/20 available)	Wireless
1416855	1820 EXETER AVENUE	NEW HAMPTON	IA	50659	1	12-Provider facilitates speeds faster than that reported on the map	Provider only: The Map does not correctly reflect service that I facilitate to this location	500	100	Fixed Wireless	Served (Over 100/20 available)	Wireless
1416927	1640 140TH STREET	OSSIAN	IA	52161	1	12-Provider facilitates speeds faster than that reported on the map	Provider only: The Map does not correctly reflect service that I facilitate to this location	500	100	Fixed Wireless	Served (Over 100/20 available)	Wireless
1418372	2550 210TH STREET	MT AYR	IA	50854	1	12-Provider facilitates speeds faster than that reported on the map	Provider only: The Map does not correctly reflect service that I facilitate to this location	500	100	Fixed Wireless	Served (Over 100/20 available)	Wireless
1418683	1742 CANOE RIDGE ROAD	DECORAH	IA	52101	1	12-Provider facilitates speeds faster than that reported on the map	Provider only: The Map does not correctly reflect service that I facilitate to this location	500	100	Fixed Wireless	Served (Over 100/20 available)	Wireless
1419371	20186 230TH STREET	MORNING SUN	IA	52640	1	12-Provider facilitates speeds faster than that reported on the map	Provider only: The Map does not correctly reflect service that I facilitate to this location	500	100	Fixed Wireless	Served (Over 100/20 available)	Wireless
1419539	2555 270TH STREET	FREDERICKSBURG	IA	50630	1	12-Provider facilitates speeds faster than that reported on the map	Provider only: The Map does not correctly reflect service that I facilitate to this location	500	100	Fixed Wireless	Served (Over 100/20 available)	Wireless
1419645	3389 175TH STREET	LAWLER	IA	52154	1	12-Provider facilitates speeds faster than that reported on the map	Provider only: The Map does not correctly reflect service that I facilitate to this location	500	100	Fixed Wireless	Served (Over 100/20 available)	Wireless
1419845	3218 135TH AVENUE	REDDING	IA	50860	1	12-Provider facilitates speeds faster than that reported on the map	Provider only: The Map does not correctly reflect service that I facilitate to this location	500	100	Fixed Wireless	Served (Over 100/20 available)	Wireless
1420738	1140 FRANKVILLE ROAD	POSTVILLE	IA	52162	1	12-Provider facilitates speeds faster than that reported on the map	Provider only: The Map does not correctly reflect service that I facilitate to this location	500	100	Fixed Wireless	Served (Over 100/20 available)	Wireless
1420821	2820 NEBRASKA AVENUE	NEW LONDON	IA	52645	1	12-Provider facilitates speeds faster than that reported on the map	Provider only: The Map does not correctly reflect service that I facilitate to this location	500	100	Fixed Wireless	Served (Over 100/20 available)	Wireless
1421138	2571 IVANHOE AVENUE	IONIA	IA	50645	1	12-Provider facilitates speeds faster than that reported on the map	Provider only: The Map does not correctly reflect service that I facilitate to this location	500	100	Fixed Wireless	Served (Over 100/20 available)	Wireless
1421148	3398 180TH STREET	CHARLES CITY	IA	50616	1	12-Provider facilitates speeds faster than that reported on the map	Provider only: The Map does not correctly reflect service that I facilitate to this location	500	100	Fixed Wireless	Served (Over 100/20 available)	Wireless
1421594	2160 KENWOOD AVENUE	NEW HAMPTON	IA	50659	1	12-Provider facilitates speeds faster than that reported on the map	Provider only: The Map does not correctly reflect service that I facilitate to this location	500	100	Fixed Wireless	Served (Over 100/20 available)	Wireless
1421731	2346 270TH STREET	FREDERICKSBURG	IA	50630	1	12-Provider facilitates speeds faster than that reported on the map	Provider only: The Map does not correctly reflect service that I facilitate to this location	500	100	Fixed Wireless	Served (Over 100/20 available)	Wireless
1421887	2776 HIDDEN FALLS ROAD	DECORAH	IA	52101	1	12-Provider facilitates speeds faster than that reported on the map	Provider only: The Map does not correctly reflect service that I facilitate to this location	500	100	Fixed Wireless	Served (Over 100/20 available)	Wireless
1421924	6128 WEST REINBECK ROAD	HUDSON	IA	50643	1	12-Provider facilitates speeds faster than that reported on the map	Provider only: The Map does not correctly reflect service that I facilitate to this location	500	100	Fixed Wireless	Served (Over 100/20 available)	Wireless
1422006	3045 NORTH OLD MILL ROAD	DECORAH	IA	52101	1	12-Provider facilitates speeds faster than that reported on the map	Provider only: The Map does not correctly reflect service that I facilitate to this location	500	100	Fixed Wireless	Served (Over 100/20 available)	Wireless
1422127	2458 285TH STREET	NEW LONDON	IA	52645	1	12-Provider facilitates speeds faster than that reported on the map	Provider only: The Map does not correctly reflect service that I facilitate to this location	500	100	Fixed Wireless	Served (Over 100/20 available)	Wireless
1422302	1367 KENWOOD AVENUE	NEW HAMPTON	IA	50659	1	12-Provider facilitates speeds faster than that reported on the map	Provider only: The Map does not correctly reflect service that I facilitate to this location	500	100	Fixed Wireless	Served (Over 100/20 available)	Wireless
1422339	3155 NEW LONDON ROAD	NEW LONDON	IA	52645	1	12-Provider facilitates speeds faster than that reported on the map	Provider only: The Map does not correctly reflect service that I facilitate to this location	500	100	Fixed Wireless	Served (Over 100/20 available)	Wireless
1423053	1663 110TH STREET	ALTA VISTA	IA	50603	1	12-Provider facilitates speeds faster than that reported on the map	Provider only: The Map does not correctly reflect service that I facilitate to this location	500	100	Fixed Wireless	Served (Over 100/20 available)	Wireless
1423135	20404 WALNUT STREET	YARMOUTH	IA	52660	1	12-Provider facilitates speeds faster than that reported on the map	Provider only: The Map does not correctly reflect service that I facilitate to this location	500	100	Fixed Wireless	Served (Over 100/20 available)	Wireless
1423222	2066 290TH STREET	MT AYR	IA	50854	1	12-Provider facilitates speeds faster than that reported on the map	Provider only: The Map does not correctly reflect service that I facilitate to this location	500	100	Fixed Wireless	Served (Over 100/20 available)	Wireless
1423432	1940 131ST AVENUE	POSTVILLE	IA	52162	1	12-Provider facilitates speeds faster than that reported on the map	Provider only: The Map does not correctly reflect service that I facilitate to this location	500	100	Fixed Wireless	Served (Over 100/20 available)	Wireless
1423753	2929 LEXINGTON AVENUE	MT PLEASANT	IA	52641	1	12-Provider facilitates speeds faster than that reported on the map	Provider only: The Map does not correctly reflect service that I facilitate to this location	500	100	Fixed Wireless	Served (Over 100/20 available)	Wireless
1424066	1115 WALNUT AVENUE	CHARLES CITY	IA	50616	1	12-Provider facilitates speeds faster than that reported on the map	Provider only: The Map does not correctly reflect service that I facilitate to this location	500	100	Fixed Wireless	Served (Over 100/20 available)	Wireless
1424244	2009 ROANOKE AVENUE	LAWLER	IA	52154	1	12-Provider facilitates speeds faster than that reported on the map	Provider only: The Map does not correctly reflect service that I facilitate to this location	500	100	Fixed Wireless	Served (Over 100/20 available)	Wireless
1424780	26475 440TH STREET	ROLFE	IA	50581	1	12-Provider facilitates speeds faster than that reported on the map	Provider only: The Map does not correctly reflect service that I facilitate to this location	500	100	Fixed Wireless	Served (Over 100/20 available)	Wireless
1425047	2545 PEMBROKE AVENUE	FREDERICKSBURG	IA	50630	1	12-Provider facilitates speeds faster than that reported on the map	Provider only: The Map does not correctly reflect service that I facilitate to this location	500	100	Fixed Wireless	Served (Over 100/20 available)	Wireless
1425347	1924 CO RD W42	DECORAH	IA	52101	1	12-Provider facilitates speeds faster than that reported on the map	Provider only: The Map does not correctly reflect service that I facilitate to this location	500	100	Fixed Wireless	Served (Over 100/20 available)	Wireless
1426057	1258 IVANHOE AVENUE	NEW HAMPTON	IA	50659	1	12-Provider facilitates speeds faster than that reported on the map	Provider only: The Map does not correctly reflect service that I facilitate to this location	500	100	Fixed Wireless	Served (Over 100/20 available)	Wireless
1427334	1384 LIBERTY AVENUE	COLWELL	IA	50620	1	12-Provider facilitates speeds faster than that reported on the map	Provider only: The Map does not correctly reflect service that I facilitate to this location	500	100	Fixed Wireless	Served (Over 100/20 available)	Wireless
1427382	2454 260TH STREET	NEW LONDON	IA	52645	1	12-Provider facilitates speeds faster than that reported on the map	Provider only: The Map does not correctly reflect service that I facilitate to this location	500	100	Fixed Wireless	Served (Over 100/20 available)	Wireless
1427407	1013 330TH AVENUE	WAUCOMA	IA	52171	1	12-Provider facilitates speeds faster than that reported on the map	Provider only: The Map does not correctly reflect service that I facilitate to this location	500	100	Fixed Wireless	Served (Over 100/20 available)	Wireless
1427417	16519 510TH STREET	POCAHONTAS	IA	50574	1	12-Provider facilitates speeds faster than that reported on the map	Provider only: The Map does not correctly reflect service that I facilitate to this location	500	100	Fixed Wireless	Served (Over 100/20 available)	Wireless
1427927	1751 260TH STREET	IONIA	IA	50645	1	12-Provider facilitates speeds faster than that reported on the map	Provider only: The Map does not correctly reflect service that I facilitate to this location	500	100	Fixed Wireless	Served (Over 100/20 available)	Wireless
1428195	3202 2ND STREET	COLWELL	IA	50620	1	12-Provider facilitates speeds faster than that reported on the map	Provider only: The Map does not correctly reflect service that I facilitate to this location	500	100	Fixed Wireless	Served (Over 100/20 available)	Wireless
1428690	1316 VANDERBILT AVENUE	WAUCOMA	IA	52171	1	12-Provider facilitates speeds faster than that reported on the map	Provider only: The Map does not correctly reflect service that I facilitate to this location	500	100	Fixed Wireless	Served (Over 100/20 available)	Wireless
1428862	2937 120TH STREET	SUMNER	IA	50674	1	12-Provider facilitates speeds faster than that reported on the map	Provider only: The Map does not correctly reflect service that I facilitate to this location	500	100	Fixed Wireless	Served (Over 100/20 available)	Wireless
1429147	2849 VANDERBILT AVENUE	FREDERICKSBURG	IA	50630	1	12-Provider facilitates speeds faster than that reported on the map	Provider only: The Map does not correctly reflect service that I facilitate to this location	500	100	Fixed Wireless	Served (Over 100/20 available)	Wireless
1429569	2663 UNITED STATES HIGHWAY 169	MT AYR	IA	50854	1	12-Provider facilitates speeds faster than that reported on the map	Provider only: The Map does not correctly reflect service that I facilitate to this location	500	100	Fixed Wireless	Served (Over 100/20 available)	Wireless
1430032	1651 310TH STREET	REDDING	IA	50860	1	12-Provider facilitates speeds faster than that reported on the map	Provider only: The Map does not correctly reflect service that I facilitate to this location	500	100	Fixed Wireless	Served (Over 100/20 available)	Wireless
1430453	2715 WEST RIDGE ROAD	WAUKON	IA	52172	1	12-Provider facilitates speeds faster than that reported on the map	Provider only: The Map does not correctly reflect service that I facilitate to this location	500	100	Fixed Wireless	Served (Over 100/20 available)	Wireless
1431078	2960 IRWIN AVENUE	IONIA	IA	50645	1	12-Provider facilitates speeds faster than that reported on the map	Provider only: The Map does not correctly reflect service that I facilitate to this location	500	100	Fixed Wireless	Served (Over 100/20 available)	Wireless
1431116	1971 260TH STREET	NEW HAMPTON	IA	50659	1	12-Provider facilitates speeds faster than that reported on the map	Provider only: The Map does not correctly reflect service that I facilitate to this location	500	100	Fixed Wireless	Served (Over 100/20 available)	Wireless
1431166	52308 310TH AVENUE	GILMORE CITY	IA	50541	1	12-Provider facilitates speeds faster than that reported on the map	Provider only: The Map does not correctly reflect service that I facilitate to this location	500	100	Fixed Wireless	Served (Over 100/20 available)	Wireless
1431268	2044 KENTUCKY AVENUE	MT PLEASANT	IA	52641	1	12-Provider facilitates speeds faster than that reported on the map	Provider only: The Map does not correctly reflect service that I facilitate to this location	500	100	Fixed Wireless	Served (Over 100/20 available)	Wireless
1431300	2316 170TH STREET	NEW HAMPTON	IA	50659	1	12-Provider facilitates speeds faster than that reported on the map	Provider only: The Map does not correctly reflect service that I facilitate to this location	500	100	Fixed Wireless	Served (Over 100/20 available)	Wireless
1431610	1050 STANLEY AVENUE	LAWLER	IA	52154	1	12-Provider facilitates speeds faster than that reported on the map	Provider only: The Map does not correctly reflect service that I facilitate to this location	500	100	Fixed Wireless	Served (Over 100/20 available)	Wireless
1431626	20387 EASTERN AVENUE	YARMOUTH	IA	52660	1	12-Provider facilitates speeds faster than that reported on the map	Provider only: The Map does not correctly reflect service that I facilitate to this location	500	100	Fixed Wireless	Served (Over 100/20 available)	Wireless
1431903	2925 COUNTY HIGHWAY P32	REDDING	IA	50860	1	12-Provider facilitates speeds faster than that reported on the map	Provider only: The Map does not correctly reflect service that I facilitate to this location	500	100	Fixed Wireless	Served (Over 100/20 available)	Wireless
1432393	2027 IVANHOE AVENUE	NEW HAMPTON	IA	50659	1	12-Provider facilitates speeds faster than that reported on the map	Provider only: The Map does not correctly reflect service that I facilitate to this location	500	100	Fixed Wireless	Served (Over 100/20 available)	Wireless
1432604	1245 DURHAM AVENUE	ALTA VISTA	IA	50603	1	12-Provider facilitates speeds faster than that reported on the map	Provider only: The Map does not correctly reflect service that I facilitate to this location	500	100	Fixed Wireless	Served (Over 100/20 available)	Wireless
1432683	1315 160TH STREET	IONIA	IA	50645	1	12-Provider facilitates speeds faster than that reported on the map	Provider only: The Map does not correctly reflect service that I facilitate to this location	500	100	Fixed Wireless	Served (Over 100/20 available)	Wireless
1432978	1844 CANOE VALLEY ROAD	DECORAH	IA	52101	1	12-Provider facilitates speeds faster than that reported on the map	Provider only: The Map does not correctly reflect service that I facilitate to this location	500	100	Fixed Wireless	Served (Over 100/20 available)	Wireless
1433651	2963 LEXINGTON AVENUE	MT PLEASANT	IA	52641	1	12-Provider facilitates speeds faster than that reported on the map	Provider only: The Map does not correctly reflect service that I facilitate to this location	500	100	Fixed Wireless	Served (Over 100/20 available)	Wireless
1434188	2713 IOWA AVENUE	MT PLEASANT	IA	52641	1	12-Provider facilitates speeds faster than that reported on the map	Provider only: The Map does not correctly reflect service that I facilitate to this location	500	100	Fixed Wireless	Served (Over 100/20 available)	Wireless
1434192	1318 FRANKVILLE ROAD	DECORAH	IA	52101	1	12-Provider facilitates speeds faster than that reported on the map	Provider only: The Map does not correctly reflect service that I facilitate to this location	500	100	Fixed Wireless	Served (Over 100/20 available)	Wireless
1434623	2934 240TH AVENUE	MT AYR	IA	50854	1	12-Provider facilitates speeds faster than that reported on the map	Provider only: The Map does not correctly reflect service that I facilitate to this location	500	100	Fixed Wireless	Served (Over 100/20 available)	Wireless
1435520	2888 QUAKER AVENUE	NEW LONDON	IA	52645	1	12-Provider facilitates speeds faster than that reported on the map	Provider only: The Map does not correctly reflect service that I facilitate to this location	500	100	Fixed Wireless	Served (Over 100/20 available)	Wireless
1435753	2237 WINNMAKEE ROAD	WAUKON	IA	52172	1	12-Provider facilitates speeds faster than that reported on the map	Provider only: The Map does not correctly reflect service that I facilitate to this location	500	100	Fixed Wireless	Served (Over 100/20 available)	Wireless
1435773	2699 HOOVER AVENUE	MT PLEASANT	IA	52641	1	12-Provider facilitates speeds faster than that reported on the map	Provider only: The Map does not correctly reflect service that I facilitate to this location	500	100	Fixed Wireless	Served (Over 100/20 available)	Wireless
1435956	3004 258TH AVENUE	MT AYR	IA	50854	1	12-Provider facilitates speeds faster than that reported on the map	Provider only: The Map does not correctly reflect service that I facilitate to this location	500	100	Fixed Wireless	Served (Over 100/20 available)	Wireless
1436145	1168 IVANHOE AVENUE	NEW HAMPTON	IA	50659	1	12-Provider facilitates speeds faster than that reported on the map	Provider only: The Map does not correctly reflect service that I facilitate to this location	500	100	Fixed Wireless	Served (Over 100/20 available)	Wireless
1436437	1951 114TH AVENUE	DECORAH	IA	52172	1	12-Provider facilitates speeds faster than that reported on the map	Provider only: The Map does not correctly reflect service that I facilitate to this location	500	100	Fixed Wireless	Served (Over 100/20 available)	Wireless
1436580	1671 PEMBROKE AVENUE	NEW HAMPTON	IA	50659	1	12-Provider facilitates speeds faster than that reported on the map	Provider only: The Map does not correctly reflect service that I facilitate to this location	500	100	Fixed Wireless	Served (Over 100/20 available)	Wireless
1436617	2527 270TH AVENUE	MT AYR	IA	50854	1	12-Provider facilitates speeds faster than that reported on the map	Provider only: The Map does not correctly reflect service that I facilitate to this location	500	100	Fixed Wireless	Served (Over 100/20 available)	Wireless
1437201	1365 210TH STREET	IONIA	IA	50645	1	12-Provider facilitates speeds faster than that reported on the map	Provider only: The Map does not correctly reflect service that I facilitate to this location	500	100	Fixed Wireless	Served (Over 100/20 available)	Wireless
1437523	2352 300TH STREET	NEW LONDON	IA	52645	1	12-Provider facilitates speeds faster than that reported on the map	Provider only: The Map does not correctly reflect service that I facilitate to this location	500	100	Fixed Wireless	Served (Over 100/20 available)	Wireless
1437597	1735 MARSH AVENUE	MT UNION	IA	52644	1	12-Provider facilitates speeds faster than that reported on the map	Provider only: The Map does not correctly reflect service that I facilitate to this location	500	100	Fixed Wireless	Served (Over 100/20 available)	Wireless
1438157	13331 510TH STREET	POCAHONTAS	IA	50574	1	12-Provider facilitates speeds faster than that reported on the map	Provider only: The Map does not correctly reflect service that I facilitate to this location	500	100	Fixed Wireless	Served (Over 100/20 available)	Wireless
1439146	3175 120TH STREET	LAWLER	IA	52154	1	12-Provider facilitates speeds faster than that reported on the map	Provider only: The Map does not correctly reflect service that I facilitate to this location	500	100	Fixed Wireless	Served (Over 100/20 available)	Wireless
1439234	2491 KENWOOD AVENUE	NEW HAMPTON	IA	50659	1	12-Provider facilitates speeds faster than that reported on the map	Provider only: The Map does not correctly reflect service that I facilitate to this location	500	100	Fixed Wireless	Served (Over 100/20 available)	Wireless
1439242	24391 500TH STREET	POCAHONTAS	IA	50574	1	12-Provider facilitates speeds faster than that reported on the map	Provider only: The Map does not correctly reflect service that I facilitate to this location	500	100	Fixed Wireless	Served (Over 100/20 available)	Wireless
1439461	2914 UNION AVENUE	SUMNER	IA	50674	1	12-Provider facilitates speeds faster than that reported on the map	Provider only: The Map does not correctly reflect service that I facilitate to this location	500	100	Fixed Wireless	Served (Over 100/20 available)	Wireless
1439687	2472 NEBRASKA AVENUE	NEW LONDON	IA	52645	1	12-Provider facilitates speeds faster than that reported on the map	Provider only: The Map does not correctly reflect service that I facilitate to this location	500	100	Fixed Wireless	Served (Over 100/20 available)	Wireless
1439691	1459 STATE HIGHWAY 9	DECORAH	IA	52101	1	12-Provider facilitates speeds faster than that reported on the map	Provider only: The Map does not correctly reflect service that I facilitate to this location	500	100	Fixed Wireless	Served (Over 100/20 available)	Wireless
1440468	1990 LEXINGTON AVENUE	MT PLEASANT	IA	52641	1	12-Provider facilitates speeds faster than that reported on the map	Provider only: The Map does not correctly reflect service that I facilitate to this location	500	100	Fixed Wireless	Served (Over 100/20 available)	Wireless
1440660	20754 MEDIAPOLIS ROAD	YARMOUTH	IA	52660	1	12-Provider facilitates speeds faster than that reported on the map	Provider only: The Map does not correctly reflect service that I facilitate to this location	500	100	Fixed Wireless	Served (Over 100/20 available)	Wireless
1442073	3184 HIGHWAY 24	LAWLER	IA	52154	1	12-Provider facilitates speeds faster than that reported on the map	Provider only: The Map does not correctly reflect service that I facilitate to this location	500	100	Fixed Wireless	Served (Over 100/20 available)	Wireless
1442192	2534 RACINE AVENUE	NEW LONDON	IA	52645	1	12-Provider facilitates speeds faster than that reported on the map	Provider only: The Map does not correctly reflect service that I facilitate to this location	500	100	Fixed Wireless	Served (Over 100/20 available)	Wireless
1442406	2990 PENN AVENUE	NEW LONDON	IA	52645	1	12-Provider facilitates speeds faster than that reported on the map	Provider only: The Map does not correctly reflect service that I facilitate to this location	500	100	Fixed Wireless	Served (Over 100/20 available)	Wireless
1442628	22354 260TH STREET	MOUNT UNION	IA	52644	1	12-Provider facilitates speeds faster than that reported on the map	Provider only: The Map does not correctly reflect service that I facilitate to this location	500	100	Fixed Wireless	Served (Over 100/20 available)	Wireless
1442861	2994 RIVER ROAD	MT PLEASANT	IA	52641	1	12-Provider facilitates speeds faster than that reported on the map	Provider only: The Map does not correctly reflect service that I facilitate to this location	500	100	Fixed Wireless	Served (Over 100/20 available)	Wireless
1442889	3350 220TH STREET	WAUCOMA	IA	52171	1	12-Provider facilitates speeds faster than that reported on the map	Provider only: The Map does not correctly reflect service that I facilitate to this location	500	100	Fixed Wireless	Served (Over 100/20 available)	Wireless
1442931	2299 260TH STREET	MT PLEASANT	IA	52641	1	12-Provider facilitates speeds faster than that reported on the map	Provider only: The Map does not correctly reflect service that I facilitate to this location	500	100	Fixed Wireless	Served (Over 100/20 available)	Wireless
1442955	1599 WINDSOR AVENUE	WAUCOMA	IA	52171	1	12-Provider facilitates speeds faster than that reported on the map	Provider only: The Map does not correctly reflect service that I facilitate to this location	500	100	Fixed Wireless	Served (Over 100/20 available)	Wireless
1443312	1898 185TH AVENUE	DECORAH	IA	52101	1	12-Provider facilitates speeds faster than that reported on the map	Provider only: The Map does not correctly reflect service that I facilitate to this location	500	100	Fixed Wireless	Served (Over 100/20 available)	Wireless
1444357	14262 480TH STREET	LAURENS	IA	50554	1	12-Provider facilitates speeds faster than that reported on the map	Provider only: The Map does not correctly reflect service that I facilitate to this location	500	100	Fixed Wireless	Served (Over 100/20 available)	Wireless
1444504	2940 260TH AVENUE	MT AYR	IA	50854	1	12-Provider facilitates speeds faster than that reported on the map	Provider only: The Map does not correctly reflect service that I facilitate to this location	500	100	Fixed Wireless	Served (Over 100/20 available)	Wireless
1444570	2477 235TH STREET	NEW HAMPTON	IA	50659	1	12-Provider facilitates speeds faster than that reported on the map	Provider only: The Map does not correctly reflect service that I facilitate to this location	500	100	Fixed Wireless	Served (Over 100/20 available)	Wireless
1444800	2435 QUAKER AVENUE	NEW LONDON	IA	52645	1	12-Provider facilitates speeds faster than that reported on the map	Provider only: The Map does not correctly reflect service that I facilitate to this location	500	100	Fixed Wireless	Served (Over 100/20 available)	Wireless
1444878	3033 290TH STREET	FREDERICKSBURG	IA	50630	1	12-Provider facilitates speeds faster than that reported on the map	Provider only: The Map does not correctly reflect service that I facilitate to this location	500	100	Fixed Wireless	Served (Over 100/20 available)	Wireless
1445468	15672 540TH STREET	POCAHONTAS	IA	50574	1	12-Provider facilitates speeds faster than that reported on the map	Provider only: The Map does not correctly reflect service that I facilitate to this location	500	100	Fixed Wireless	Served (Over 100/20 available)	Wireless
1446509	2919 FAYETTE AVENUE	NASHUA	IA	50658	1	12-Provider facilitates speeds faster than that reported on the map	Provider only: The Map does not correctly reflect service that I facilitate to this location	500	100	Fixed Wireless	Served (Over 100/20 available)	Wireless
1446625	3218 LEXINGTON AVENUE	MT PLEASANT	IA	52641	1	12-Provider facilitates speeds faster than that reported on the map	Provider only: The Map does not correctly reflect service that I facilitate to this location	500	100	Fixed Wireless	Served (Over 100/20 available)	Wireless
1446848	1090 KENWOOD AVENUE	NEW HAMPTON	IA	50659	1	12-Provider facilitates speeds faster than that reported on the map	Provider only: The Map does not correctly reflect service that I facilitate to this location	500	100	Fixed Wireless	Served (Over 100/20 available)	Wireless
1446931	1150 FAYETTE AVENUE	ALTA VISTA	IA	50603	1	12-Provider facilitates speeds faster than that reported on the map	Provider only: The Map does not correctly reflect service that I facilitate to this location	500	100	Fixed Wireless	Served (Over 100/20 available)	Wireless
1446967	2261 300TH STREET	FREDERICKSBURG	IA	50630	1	12-Provider facilitates speeds faster than that reported on the map	Provider only: The Map does not correctly reflect service that I facilitate to this location	500	100	Fixed Wireless	Served (Over 100/20 available)	Wireless
1447164	1521 CANOE RIDGE ROAD	DECORAH	IA	52101	1	12-Provider facilitates speeds faster than that reported on the map	Provider only: The Map does not correctly reflect service that I facilitate to this location	500	100	Fixed Wireless	Served (Over 100/20 available)	Wireless
1447383	1480 180TH STREET	OSSIAN	IA	52161	1	12-Provider facilitates speeds faster than that reported on the map	Provider only: The Map does not correctly reflect service that I facilitate to this location	500	100	Fixed Wireless	Served (Over 100/20 available)	Wireless
1447634	2387 290TH STREET	NEW LONDON	IA	52645	1	12-Provider facilitates speeds faster than that reported on the map	Provider only: The Map does not correctly reflect service that I facilitate to this location	500	100	Fixed Wireless	Served (Over 100/20 available)	Wireless
1448310	1415 EXETER AVENUE	ALTA VISTA	IA	50603	1	12-Provider facilitates speeds faster than that reported on the map	Provider only: The Map does not correctly reflect service that I facilitate to this location	500	100	Fixed Wireless	Served (Over 100/20 available)	Wireless
1448342	1145 VANDERBILT AVENUE	LAWLER	IA	52154	1	12-Provider facilitates speeds faster than that reported on the map	Provider only: The Map does not correctly reflect service that I facilitate to this location	500	100	Fixed Wireless	Served (Over 100/20 available)	Wireless
1448456	2949 LEXINGTON AVENUE	MT PLEASANT	IA	52641	1	12-Provider facilitates speeds faster than that reported on the map	Provider only: The Map does not correctly reflect service that I facilitate to this location	500	100	Fixed Wireless	Served (Over 100/20 available)	Wireless
1449260	1978 COLONEL TAYLOR ROAD	DECORAH	IA	52101	1	12-Provider facilitates speeds faster than that reported on the map	Provider only: The Map does not correctly reflect service that I facilitate to this location	500	100	Fixed Wireless	Served (Over 100/20 available)	Wireless
1449363	2714 VANDERBILT AVENUE	FREDERICKSBURG	IA	50630	1	12-Provider facilitates speeds faster than that reported on the map	Provider only: The Map does not correctly reflect service that I facilitate to this location	500	100	Fixed Wireless	Served (Over 100/20 available)	Wireless
1449837	2902 UNITED STATES HIGHWAY 169	MT AYR	IA	50854	1	12-Provider facilitates speeds faster than that reported on the map	Provider only: The Map does not correctly reflect service that I facilitate to this location	500	100	Fixed Wireless	Served (Over 100/20 available)	Wireless
1450416	1531 110TH STREET	ALTA VISTA	IA	50603	1	12-Provider facilitates speeds faster than that reported on the map	Provider only: The Map does not correctly reflect service that I facilitate to this location	500	100	Fixed Wireless	Served (Over 100/20 available)	Wireless
1450417	3405 118TH STREET	WAUCOMA	IA	52171	1	12-Provider facilitates speeds faster than that reported on the map	Provider only: The Map does not correctly reflect service that I facilitate to this location	500	100	Fixed Wireless	Served (Over 100/20 available)	Wireless

1450842	1335 128TH STREET	CASTALIA	IA	52133	1	12-Provider facilitates speeds faster than that reported on the map	Provider only: The Map does not correctly reflect service that I facilitate to this location	500	100	Fixed Wireless	Served (Over 100/20 available)	Wireless
1451412	1338 107TH AVENUE	CASTALIA	IA	52133	1	12-Provider facilitates speeds faster than that reported on the map	Provider only: The Map does not correctly reflect service that I facilitate to this location	500	100	Fixed Wireless	Served (Over 100/20 available)	Wireless
1451479	24706 500TH STREET	POCAHONTAS	IA	50574	1	12-Provider facilitates speeds faster than that reported on the map	Provider only: The Map does not correctly reflect service that I facilitate to this location	500	100	Fixed Wireless	Served (Over 100/20 available)	Wireless
1451820	1109 LUNDY BRIDGE ROAD	DECORAH	IA	52101	1	12-Provider facilitates speeds faster than that reported on the map	Provider only: The Map does not correctly reflect service that I facilitate to this location	500	100	Fixed Wireless	Served (Over 100/20 available)	Wireless
1451990	2935 300TH STREET	FREDERICKSBURG	IA	50630	1	12-Provider facilitates speeds faster than that reported on the map	Provider only: The Map does not correctly reflect service that I facilitate to this location	500	100	Fixed Wireless	Served (Over 100/20 available)	Wireless
1452071	15606 470TH STREET	LAURENS	IA	50554	1	12-Provider facilitates speeds faster than that reported on the map	Provider only: The Map does not correctly reflect service that I facilitate to this location	500	100	Fixed Wireless	Served (Over 100/20 available)	Wireless
1452362	2344 260TH STREET	NEW LONDON	IA	52645	1	12-Provider facilitates speeds faster than that reported on the map	Provider only: The Map does not correctly reflect service that I facilitate to this location	500	100	Fixed Wireless	Served (Over 100/20 available)	Wireless
1453171	1325 120TH STREET	ALTA VISTA	IA	50603	1	12-Provider facilitates speeds faster than that reported on the map	Provider only: The Map does not correctly reflect service that I facilitate to this location	500	100	Fixed Wireless	Served (Over 100/20 available)	Wireless
1453280	15393 540TH STREET	POCAHONTAS	IA	50574	1	12-Provider facilitates speeds faster than that reported on the map	Provider only: The Map does not correctly reflect service that I facilitate to this location	500	100	Fixed Wireless	Served (Over 100/20 available)	Wireless
1453582	2640 IVANHOE AVENUE	NEW HAMPTON	IA	50659	1	12-Provider facilitates speeds faster than that reported on the map	Provider only: The Map does not correctly reflect service that I facilitate to this location	500	100	Fixed Wireless	Served (Over 100/20 available)	Wireless
1453778	1690 LASALLE AVENUE	NEW HAMPTON	IA	50659	1	12-Provider facilitates speeds faster than that reported on the map	Provider only: The Map does not correctly reflect service that I facilitate to this location	500	100	Fixed Wireless	Served (Over 100/20 available)	Wireless
1454711	2754 WINDSOR AVENUE	SUMNER	IA	50674	1	12-Provider facilitates speeds faster than that reported on the map	Provider only: The Map does not correctly reflect service that I facilitate to this location	500	100	Fixed Wireless	Served (Over 100/20 available)	Wireless
1454744	2515 HENRY DES MOINES AVENUE	NEW LONDON	IA	52645	1	12-Provider facilitates speeds faster than that reported on the map	Provider only: The Map does not correctly reflect service that I facilitate to this location	500	100	Fixed Wireless	Served (Over 100/20 available)	Wireless
1454976	1084 WALNUT AVENUE	CHARLES CITY	IA	50616	1	12-Provider facilitates speeds faster than that reported on the map	Provider only: The Map does not correctly reflect service that I facilitate to this location	500	100	Fixed Wireless	Served (Over 100/20 available)	Wireless
1455404	20686 180TH STREET	NEW LONDON	IA	52645	1	12-Provider facilitates speeds faster than that reported on the map	Provider only: The Map does not correctly reflect service that I facilitate to this location	500	100	Fixed Wireless	Served (Over 100/20 available)	Wireless
1455527	30706 520TH STREET	GILMORE CITY	IA	50541	1	12-Provider facilitates speeds faster than that reported on the map	Provider only: The Map does not correctly reflect service that I facilitate to this location	500	100	Fixed Wireless	Served (Over 100/20 available)	Wireless
1455590	17926 DANVILLE ROAD	NEW LONDON	IA	52645	1	12-Provider facilitates speeds faster than that reported on the map	Provider only: The Map does not correctly reflect service that I facilitate to this location	500	100	Fixed Wireless	Served (Over 100/20 available)	Wireless
1456474	2339 285TH STREET	NEW LONDON	IA	52645	1	12-Provider facilitates speeds faster than that reported on the map	Provider only: The Map does not correctly reflect service that I facilitate to this location	500	100	Fixed Wireless	Served (Over 100/20 available)	Wireless
1457036	2128 330TH STREET	MT PLEASANT	IA	52641	1	12-Provider facilitates speeds faster than that reported on the map	Provider only: The Map does not correctly reflect service that I facilitate to this location	500	100	Fixed Wireless	Served (Over 100/20 available)	Wireless
1458572	48295 250TH AVENUE	ROLFE	IA	50581	1	12-Provider facilitates speeds faster than that reported on the map	Provider only: The Map does not correctly reflect service that I facilitate to this location	500	100	Fixed Wireless	Served (Over 100/20 available)	Wireless
1458882	2584 SOUTH GRAND AVENUE	MT PLEASANT	IA	52641	1	12-Provider facilitates speeds faster than that reported on the map	Provider only: The Map does not correctly reflect service that I facilitate to this location	500	100	Fixed Wireless	Served (Over 100/20 available)	Wireless
1459161	2776 PENN AVENUE	NEW LONDON	IA	52645	1	12-Provider facilitates speeds faster than that reported on the map	Provider only: The Map does not correctly reflect service that I facilitate to this location	500	100	Fixed Wireless	Served (Over 100/20 available)	Wireless
1459297	1095 FAYETTE AVENUE	ALTA VISTA	IA	50603	1	12-Provider facilitates speeds faster than that reported on the map	Provider only: The Map does not correctly reflect service that I facilitate to this location	500	100	Fixed Wireless	Served (Over 100/20 available)	Wireless
1459868	3155 290TH STREET	FREDERICKSBURG	IA	50630	1	12-Provider facilitates speeds faster than that reported on the map	Provider only: The Map does not correctly reflect service that I facilitate to this location	500	100	Fixed Wireless	Served (Over 100/20 available)	Wireless
1460009	2964 MIDDLE HESPER ROAD	DECORAH	IA	52101	1	12-Provider facilitates speeds faster than that reported on the map	Provider only: The Map does not correctly reflect service that I facilitate to this location	500	100	Fixed Wireless	Served (Over 100/20 available)	Wireless
1460204	1625 WINDFALL AVENUE	CHARLES CITY	IA	50616	1	12-Provider facilitates speeds faster than that reported on the map	Provider only: The Map does not correctly reflect service that I facilitate to this location	500	100	Fixed Wireless	Served (Over 100/20 available)	Wireless
1460731	2280 PANORA AVENUE	NEW HAMPTON	IA	50659	1	12-Provider facilitates speeds faster than that reported on the map	Provider only: The Map does not correctly reflect service that I facilitate to this location	500	100	Fixed Wireless	Served (Over 100/20 available)	Wireless
1460787	20301 510TH STREET	POCAHONTAS	IA	50574	1	12-Provider facilitates speeds faster than that reported on the map	Provider only: The Map does not correctly reflect service that I facilitate to this location	500	100	Fixed Wireless	Served (Over 100/20 available)	Wireless
1461061	2506 170TH STREET	MT UNION	IA	52644	1	12-Provider facilitates speeds faster than that reported on the map	Provider only: The Map does not correctly reflect service that I facilitate to this location	500	100	Fixed Wireless	Served (Over 100/20 available)	Wireless
1461470	2279 OIL WELL ROAD	DECORAH	IA	52101	1	12-Provider facilitates speeds faster than that reported on the map	Provider only: The Map does not correctly reflect service that I facilitate to this location	500	100	Fixed Wireless	Served (Over 100/20 available)	Wireless
1461541	1830 260TH STREET	IONIA	IA	50645	1	12-Provider facilitates speeds faster than that reported on the map	Provider only: The Map does not correctly reflect service that I facilitate to this location	500	100	Fixed Wireless	Served (Over 100/20 available)	Wireless
1461571	26279 530TH STREET	POCAHONTAS	IA	50574	1	12-Provider facilitates speeds faster than that reported on the map	Provider only: The Map does not correctly reflect service that I facilitate to this location	500	100	Fixed Wireless	Served (Over 100/20 available)	Wireless
1461584	2503 RACINE AVENUE	NEW LONDON	IA	52645	1	12-Provider facilitates speeds faster than that reported on the map	Provider only: The Map does not correctly reflect service that I facilitate to this location	500	100	Fixed Wireless	Served (Over 100/20 available)	Wireless
1463190	2861 CLAY HILL ROAD	DECORAH	IA	52101	1	12-Provider facilitates speeds faster than that reported on the map	Provider only: The Map does not correctly reflect service that I facilitate to this location	500	100	Fixed Wireless	Served (Over 100/20 available)	Wireless
1464444	3391 170TH STREET	CHARLES CITY	IA	50616	1	12-Provider facilitates speeds faster than that reported on the map	Provider only: The Map does not correctly reflect service that I facilitate to this location	500	100	Fixed Wireless	Served (Over 100/20 available)	Wireless
1464849	3031 OLD HIGHWAY 218	SALEM	IA	52649	1	12-Provider facilitates speeds faster than that reported on the map	Provider only: The Map does not correctly reflect service that I facilitate to this location	500	100	Fixed Wireless	Served (Over 100/20 available)	Wireless
1465579	1595 NEWELL AVENUE	NEW HAMPTON	IA	50659	1	12-Provider facilitates speeds faster than that reported on the map	Provider only: The Map does not correctly reflect service that I facilitate to this location	500	100	Fixed Wireless	Served (Over 100/20 available)	Wireless
1465695	1075 NOLAN AVENUE	NEW HAMPTON	IA	50659	1	12-Provider facilitates speeds faster than that reported on the map	Provider only: The Map does not correctly reflect service that I facilitate to this location	500	100	Fixed Wireless	Served (Over 100/20 available)	Wireless
1466032	1137 US HIGHWAY 52	CASTALIA	IA	52133	1	12-Provider facilitates speeds faster than that reported on the map	Provider only: The Map does not correctly reflect service that I facilitate to this location	500	100	Fixed Wireless	Served (Over 100/20 available)	Wireless
1466059	3228 NEW LONDON ROAD	NEW LONDON	IA	52645	1	12-Provider facilitates speeds faster than that reported on the map	Provider only: The Map does not correctly reflect service that I facilitate to this location	500	100	Fixed Wireless	Served (Over 100/20 available)	Wireless
1466163	53175 200TH AVENUE	POCAHONTAS	IA	50574	1	12-Provider facilitates speeds faster than that reported on the map	Provider only: The Map does not correctly reflect service that I facilitate to this location	500	100	Fixed Wireless	Served (Over 100/20 available)	Wireless
1466322	1803 RIDGEWAY BOULEVARD	LAWLER	IA	52154	1	12-Provider facilitates speeds faster than that reported on the map	Provider only: The Map does not correctly reflect service that I facilitate to this location	500	100	Fixed Wireless	Served (Over 100/20 available)	Wireless
1466479	3417 SWAN ROAD	FORT ATKINSON	IA	52144	1	12-Provider facilitates speeds faster than that reported on the map	Provider only: The Map does not correctly reflect service that I facilitate to this location	500	100	Fixed Wireless	Served (Over 100/20 available)	Wireless
1466632	2268 187TH STREET	CALMAR	IA	52132	1	12-Provider facilitates speeds faster than that reported on the map	Provider only: The Map does not correctly reflect service that I facilitate to this location	500	100	Fixed Wireless	Served (Over 100/20 available)	Wireless
1466822	1370 270TH STREET	NASHUA	IA	50658	1	12-Provider facilitates speeds faster than that reported on the map	Provider only: The Map does not correctly reflect service that I facilitate to this location	500	100	Fixed Wireless	Served (Over 100/20 available)	Wireless
1466944	2172 250TH AVENUE	MT AYR	IA	50854	1	12-Provider facilitates speeds faster than that reported on the map	Provider only: The Map does not correctly reflect service that I facilitate to this location	500	100	Fixed Wireless	Served (Over 100/20 available)	Wireless
1466950	2625 205TH STREET	NEW HAMPTON	IA	50659	1	12-Provider facilitates speeds faster than that reported on the map	Provider only: The Map does not correctly reflect service that I facilitate to this location	500	100	Fixed Wireless	Served (Over 100/20 available)	Wireless
1467497	2714 CLAY HILL ROAD	DECORAH	IA	52101	1	12-Provider facilitates speeds faster than that reported on the map	Provider only: The Map does not correctly reflect service that I facilitate to this location	500	100	Fixed Wireless	Served (Over 100/20 available)	Wireless
1467706	2820 160TH STREET	LAWLER	IA	52154	1	12-Provider facilitates speeds faster than that reported on the map	Provider only: The Map does not correctly reflect service that I facilitate to this location	500	100	Fixed Wireless	Served (Over 100/20 available)	Wireless
1467725	1944 195TH STREET	MT PLEASANT	IA	52641	1	12-Provider facilitates speeds faster than that reported on the map	Provider only: The Map does not correctly reflect service that I facilitate to this location	500	100	Fixed Wireless	Served (Over 100/20 available)	Wireless
1468245	21346 DANVILLE ROAD	YARMOUTH	IA	52660	1	12-Provider facilitates speeds faster than that reported on the map	Provider only: The Map does not correctly reflect service that I facilitate to this location	500	100	Fixed Wireless	Served (Over 100/20 available)	Wireless
1468496	2041 COUNTY HIGHWAY P33	DIAGONAL	IA	50845	1	12-Provider facilitates speeds faster than that reported on the map	Provider only: The Map does not correctly reflect service that I facilitate to this location	500	100	Fixed Wireless	Served (Over 100/20 available)	Wireless
1468779	2504 120TH STREET	NEW HAMPTON	IA	50659	1	12-Provider facilitates speeds faster than that reported on the map	Provider only: The Map does not correctly reflect service that I facilitate to this location	500	100	Fixed Wireless	Served (Over 100/20 available)	Wireless
1468831	1565 150TH STREET	ALTA VISTA	IA	50603	1	12-Provider facilitates speeds faster than that reported on the map	Provider only: The Map does not correctly reflect service that I facilitate to this location	500	100	Fixed Wireless	Served (Over 100/20 available)	Wireless
1468918	1909 270TH STREET	NEW HAMPTON	IA	50659	1	12-Provider facilitates speeds faster than that reported on the map	Provider only: The Map does not correctly reflect service that I facilitate to this location	500	100	Fixed Wireless	Served (Over 100/20 available)	Wireless
1468931	2530 DURHAM AVENUE	NASHUA	IA	50658	1	12-Provider facilitates speeds faster than that reported on the map	Provider only: The Map does not correctly reflect service that I facilitate to this location	500	100	Fixed Wireless	Served (Over 100/20 available)	Wireless
1469037	3018 MCCLOUD AVENUE	FREDERICKSBURG	IA	50630	1	12-Provider facilitates speeds faster than that reported on the map	Provider only: The Map does not correctly reflect service that I facilitate to this location	500	100	Fixed Wireless	Served (Over 100/20 available)	Wireless
1472448	1724 WASHINGTON PRAIRIE ROAD	DECORAH	IA	52101	1	12-Provider facilitates speeds faster than that reported on the map	Provider only: The Map does not correctly reflect service that I facilitate to this location	500	100	Fixed Wireless	Served (Over 100/20 available)	Wireless
1472667	1542 CENTENNIAL ROAD	OSSIAN	IA	52161	1	12-Provider facilitates speeds faster than that reported on the map	Provider only: The Map does not correctly reflect service that I facilitate to this location	500	100	Fixed Wireless	Served (Over 100/20 available)	Wireless
1472744	1064 PEMBROKE AVENUE	LAWLER	IA	52154	1	12-Provider facilitates speeds faster than that reported on the map	Provider only: The Map does not correctly reflect service that I facilitate to this location	500	100	Fixed Wireless	Served (Over 100/20 available)	Wireless
1472766	2445 270TH STREET	FREDERICKSBURG	IA	50630	1	12-Provider facilitates speeds faster than that reported on the map	Provider only: The Map does not correctly reflect service that I facilitate to this location	500	100	Fixed Wireless	Served (Over 100/20 available)	Wireless
1473137	506 EAST WALNUT RIDGE ROAD	MT PLEASANT	IA	52641	1	12-Provider facilitates speeds faster than that reported on the map	Provider only: The Map does not correctly reflect service that I facilitate to this location	500	100	Fixed Wireless	Served (Over 100/20 available)	Wireless
1473395	1121 174TH STREET	POSTVILLE	IA	52162	1	12-Provider facilitates speeds faster than that reported on the map	Provider only: The Map does not correctly reflect service that I facilitate to this location	500	100	Fixed Wireless	Served (Over 100/20 available)	Wireless
1473460	148 HILLCREST DRIVE	BLOCKTON	IA	50836	1	12-Provider facilitates speeds faster than that reported on the map	Provider only: The Map does not correctly reflect service that I facilitate to this location	500	100	Fixed Wireless	Served (Over 100/20 available)	Wireless
1473563	27135 460TH STREET	ROLFE	IA	50581	1	12-Provider facilitates speeds faster than that reported on the map	Provider only: The Map does not correctly reflect service that I facilitate to this location	500	100	Fixed Wireless	Served (Over 100/20 available)	Wireless
1473644	2957 HANSON LANE	NEW LONDON	IA	52645	1	12-Provider facilitates speeds faster than that reported on the map	Provider only: The Map does not correctly reflect service that I facilitate to this location	500	100	Fixed Wireless	Served (Over 100/20 available)	Wireless
1474222	1205 200TH STREET	IONIA	IA	50645	1	12-Provider facilitates speeds faster than that reported on the map	Provider only: The Map does not correctly reflect service that I facilitate to this location	500	100	Fixed Wireless	Served (Over 100/20 available)	Wireless
1474682	3035 NEW LONDON ROAD	NEW LONDON	IA	52645	1	12-Provider facilitates speeds faster than that reported on the map	Provider only: The Map does not correctly reflect service that I facilitate to this location	500	100	Fixed Wireless	Served (Over 100/20 available)	Wireless
1474771	1539 UNION AVENUE	LAWLER	IA	52154	1	12-Provider facilitates speeds faster than that reported on the map	Provider only: The Map does not correctly reflect service that I facilitate to this location	500	100	Fixed Wireless	Served (Over 100/20 available)	Wireless
1474833	1505 170TH STREET	IONIA	IA	50645	1	12-Provider facilitates speeds faster than that reported on the map	Provider only: The Map does not correctly reflect service that I facilitate to this location	500	100	Fixed Wireless	Served (Over 100/20 available)	Wireless
1475172	26817 520TH STREET	POCAHONTAS	IA	50574	1	12-Provider facilitates speeds faster than that reported on the map	Provider only: The Map does not correctly reflect service that I facilitate to this location	500	100	Fixed Wireless	Served (Over 100/20 available)	Wireless
1475284	2912 MANAWA TRAIL ROAD	DECORAH	IA	52101	1	12-Provider facilitates speeds faster than that reported on the map	Provider only: The Map does not correctly reflect service that I facilitate to this location	500	100	Fixed Wireless	Served (Over 100/20 available)	Wireless
1475425	50480 200TH AVENUE	POCAHONTAS	IA	50574	1	12-Provider facilitates speeds faster than that reported on the map	Provider only: The Map does not correctly reflect service that I facilitate to this location	500	100	Fixed Wireless	Served (Over 100/20 available)	Wireless
1475861	1800 270TH STREET	MT PLEASANT	IA	52641	1	12-Provider facilitates speeds faster than that reported on the map	Provider only: The Map does not correctly reflect service that I facilitate to this location	500	100	Fixed Wireless	Served (Over 100/20 available)	Wireless
1476230	30697 490TH STREET	GILMORE CITY	IA	50541	1	12-Provider facilitates speeds faster than that reported on the map	Provider only: The Map does not correctly reflect service that I facilitate to this location	500	100	Fixed Wireless	Served (Over 100/20 available)	Wireless
1476254	54175 200TH AVENUE	POCAHONTAS	IA	50574	1	12-Provider facilitates speeds faster than that reported on the map	Provider only: The Map does not correctly reflect service that I facilitate to this location	500	100	Fixed Wireless	Served (Over 100/20 available)	Wireless
1476494	1495 150TH STREET	ALTA VISTA	IA	50603	1	12-Provider facilitates speeds faster than that reported on the map	Provider only: The Map does not correctly reflect service that I facilitate to this location	500	100	Fixed Wireless	Served (Over 100/20 available)	Wireless
1477378	2326 ROSE AVENUE	NEW LONDON	IA	52645	1	12-Provider facilitates speeds faster than that reported on the map	Provider only: The Map does not correctly reflect service that I facilitate to this location	500	100	Fixed Wireless	Served (Over 100/20 available)	Wireless
1477700	1152 US HIGHWAY 52	CASTALIA	IA	52133	1	12-Provider facilitates speeds faster than that reported on the map	Provider only: The Map does not correctly reflect service that I facilitate to this location	500	100	Fixed Wireless	Served (Over 100/20 available)	Wireless
1477783	2690 300TH STREET	FREDERICKSBURG	IA	50630	1	12-Provider facilitates speeds faster than that reported on the map	Provider only: The Map does not correctly reflect service that I facilitate to this location	500	100	Fixed Wireless	Served (Over 100/20 available)	Wireless
1477832	2628 290TH STREET	MT AYR	IA	50854	1	12-Provider facilitates speeds faster than that reported on the map	Provider only: The Map does not correctly reflect service that I facilitate to this location	500	100	Fixed Wireless	Served (Over 100/20 available)	Wireless
1477884	44775 260TH AVENUE	ROLFE	IA	50581	1	12-Provider facilitates speeds faster than that reported on the map	Provider only: The Map does not correctly reflect service that I facilitate to this location	500	100	Fixed Wireless	Served (Over 100/20 available)	Wireless
1478008	56624 230TH AVENUE	POCAHONTAS	IA	50574	1	12-Provider facilitates speeds faster than that reported on the map	Provider only: The Map does not correctly reflect service that I facilitate to this location	500	100	Fixed Wireless	Served (Over 100/20 available)	Wireless
1486002	4327 150TH ST	ELMA	IA	50628	1	12-Provider facilitates speeds faster than that reported on the map	Provider only: The Map does not correctly reflect service that I facilitate to this location	500	100	Fixed Wireless	Served (Over 100/20 available)	Wireless
1486021	13729 FIR AVE	ELMA	IA	50628	1	12-Provider facilitates speeds faster than that reported on the map	Provider only: The Map does not correctly reflect service that I facilitate to this location	500	100	Fixed Wireless	Served (Over 100/20 available)	Wireless
1486384	3351 100TH ST	ALTA VISTA	IA	50603	1	12-Provider facilitates speeds faster than that reported on the map	Provider only: The Map does not correctly reflect service that I facilitate to this location	500	100	Fixed Wireless	Served (Over 100/20 available)	Wireless
1486385	3747 100TH ST	ALTA VISTA	IA	50603	1	12-Provider facilitates speeds faster than that reported on the map	Provider only: The Map does not correctly reflect service that I facilitate to this location	500	100	Fixed Wireless	Served (Over 100/20 available)	Wireless
1486386	6191 100TH ST	ALTA VISTA	IA	50603	1	12-Provider facilitates speeds faster than that reported on the map	Provider only: The Map does not correctly reflect service that I facilitate to this location	500	100	Fixed Wireless	Served (Over 100/20 available)	Wireless
1486387	8787 100TH ST	ALTA VISTA	IA	50603	1	12-Provider facilitates speeds faster than that reported on the map	Provider only: The Map does not correctly reflect service that I facilitate to this location	500	100	Fixed Wireless	Served (Over 100/20 available)	Wireless
1486388	9799 100TH ST	ALTA VISTA	IA	50603	1	12-Provider facilitates speeds faster than that reported on the map	Provider only: The Map does not correctly reflect service that I facilitate to this location	500	100	Fixed Wireless	Served (Over 100/20 available)	Wireless
1486390	5405 100TH ST	ALTA VISTA	IA	50603	1	12-Provider facilitates speeds faster than that reported on the map	Provider only: The Map does not correctly reflect service that I facilitate to this location	500	100	Fixed Wireless	Served (Over 100/20 available)	Wireless
1486391	8173 100TH ST	ALTA VISTA	IA	50603	1	12-Provider facilitates speeds faster than that reported on the map	Provider only: The Map does not correctly reflect service that I facilitate to this location	500	100	Fixed Wireless	Served (Over 100/20 available)	Wireless
1486392	7943 100TH ST	ALTA VISTA	IA	50603	1	12-Provider facilitates speeds faster than that reported on the map	Provider only: The Map does not correctly reflect service that I facilitate to this location	500	100	Fixed Wireless	Served (Over 100/20 available)	Wireless
1486393	9457 100TH ST	ALTA VISTA	IA	50603	1	12-Provider facilitates speeds faster than that reported on the map	Provider only: The Map does not correctly reflect service that I facilitate to this location	500	100	Fixed Wireless	Served (Over 100/20 available)	Wireless
1486394	20688 DALE AVE	ALTA VISTA	IA	50603	1	12-Provider facilitates speeds faster than that reported on the map	Provider only: The Map does not correctly reflect service that I facilitate to this location	500	100	Fixed Wireless	Served (Over 100/20 available)	Wireless
1486395	20737 CEDAR AVE	ALTA VISTA	IA	50603	1	12-Provider facilitates speeds faster than that reported on the map	Provider only: The Map does not correctly reflect service that I facilitate to this location	500	100	Fixed Wireless	Served (Over 100/20 available)	Wireless
1486396	20536 CEDAR AVE	ALTA VISTA	IA	50603	1	12-Provider facilitates speeds faster than that reported on the map	Provider only: The Map does not correctly reflect service that I facilitate to this location	500	100	Fixed Wireless	Served (Over 100/20 available)	Wireless
1486397	20637 DALE AVE	ALTA VISTA	IA	50603	1	12-Provider facilitates speeds faster than that reported on the map	Provider only: The Map does not correctly reflect service that I facilitate to this location	500	100	Fixed Wireless	Served (Over 100/20 available)	Wireless
1486399	20489 ELM AVE	ALTA VISTA	IA	50603	1	12-Provider facilitates speeds faster than that reported on the map	Provider only: The Map does not correctly reflect service that I facilitate to this location	500	100	Fixed Wireless	Served (Over 100/20 available)	Wireless
1486400	20426 DALE AVE	ALTA VISTA	IA	50603	1	12-Provider facilitates speeds faster than that reported on the map	Provider only: The Map does not correctly reflect service that I facilitate to this location	500	100	Fixed Wireless	Served (Over 100/20 available)	Wireless
1486401	20348 ELM AVE	ALTA VISTA	IA	50603	1	12-Provider facilitates speeds faster than that reported on the map	Provider only: The Map does not correctly reflect service that I facilitate to this location	500	100	Fixed Wireless	Served (Over 100/20 available)	Wireless
1486402	20226 CEDAR AVE	ALTA VISTA	IA	50603	1	12-Provider facilitates speeds faster than that reported on the map	Provider only: The Map does not correctly reflect service that I facilitate to this location	500	100	Fixed Wireless	Served (Over 100/20 available)	Wireless
1486403	3278 200TH ST	ELMA	IA	50628	1	12-Provider facilitates speeds faster than that reported on the map	Provider only: The Map does not correctly reflect service that I facilitate to this location	500	100	Fixed Wireless	Served (Over 100/20 available)	Wireless
1486404	3462 200TH ST	ELMA	IA	50628	1	12-Provider facilitates speeds faster than that reported on the map	Provider only: The Map does not correctly reflect service that I facilitate to this location	500	100	Fixed Wireless	Served (Over 100/20 available)	Wireless
1486405	20038 ELM AVE	ALTA VISTA	IA	50603	1	12-Provider facilitates speeds faster than that reported on the map	Provider only: The Map does not correctly reflect service that I facilitate to this location	500	100	Fixed Wireless	Served (Over 100/20 available)	Wireless
1486406	7296 200TH ST	ELMA	IA	50628	1	12-Provider facilitates speeds faster than that reported on the map	Provider only: The Map does not correctly reflect service that I facilitate to this location	500	100	Fixed Wireless	Served (Over 100/20 available)	Wireless
1486407	1407 200TH ST	ALTA VISTA	IA	50603	1	12-Provider facilitates speeds faster than that reported on the map	Provider only: The Map does not correctly reflect service that I facilitate to this location	500	100	Fixed Wireless	Served (Over 100/20 available)	Wireless
1486408	19939 200TH ST	ALTA VISTA	IA	50603	1	12-Provider facilitates speeds faster than that reported on the map	Provider only: The Map does not correctly reflect service that I facilitate to this location	500	100	Fixed Wireless	Served (Over 100/20 available)	Wireless
1486409	3903 200TH ST	ELMA	IA	50628	1	12-Provider facilitates speeds faster than that reported on the map	Provider only: The Map does not correctly reflect service that I facilitate to this location	500	100	Fixed Wireless	Served (Over 100/20 available)	Wireless
1486411	19251 AFTON AVE	ELMA	IA	50628	1	12-Provider facilitates speeds faster than that reported on the map	Provider only: The Map does not correctly reflect service that I facilitate to this location	500	100	Fixed Wireless	Served (Over 100/20 available)	Wireless
1486412	1247 190TH ST	ELMA	IA	50628	1	12-Provider facilitates speeds faster than that reported on the map	Provider only: The Map does not correctly reflect service that I facilitate to this location	500	100	Fixed Wireless	Served (Over 100/20 available)	Wireless
1486413	6691 100TH ST	ALTA VISTA	IA	50603	1	12-Provider facilitates speeds faster than that reported on the map	Provider only: The Map does not correctly reflect service that I facilitate to this location	500	100	Fixed Wireless	Served (Over 100/20 available)	Wireless
1486414	6283 100TH ST	ALTA VISTA	IA	50603	1	12-Provider facilitates speeds faster than that reported on the map	Provider only: The Map does not correctly reflect service that I facilitate to this location	500	100	Fixed Wireless	Served (Over 100/20 available)	Wireless
1486415	10741 100TH ST	NEW HAMPTON	IA	50659	1	12-Provider facilitates speeds faster than that reported on the map	Provider only: The Map does not correctly reflect service that I facilitate to this location	500	100	Fixed Wireless	Served (Over 100/20 available)	Wireless
1486416	10069 100TH ST	NEW HAMPTON	IA	50659	1	12-Provider facilitates speeds faster than that reported on the map	Provider only: The Map does not correctly reflect service that I facilitate to this location	500	100	Fixed Wireless	Served (Over 100/20 available)	Wireless
1486417	12649 100TH ST	NEW HAMPTON	IA	50659	1	12-Provider facilitates speeds faster than that reported on the map	Provider only: The Map does not correctly reflect service that I facilitate to this location	500	100	Fixed Wireless	Served (Over 100/20 available)	Wireless
1486419	6533 100TH ST	ALTA VISTA	IA	50603	1	12-Provider facilitates speeds faster than that reported on the map	Provider only: The Map does not correctly reflect service that I facilitate to this location	500	100	Fixed Wireless	Served (Over 100/20 available)	Wireless
1486421	20573 HIGHWAY 63	ELMA	IA	50628	1	12-Provider facilitates speeds faster than that reported on the map	Provider only: The Map does not correctly reflect service that I facilitate to this location	500	100	Fixed Wireless	Served (Over 100/20 available)	Wireless
1486422	20675 ROBIN AVE	LAWLER	IA	52154	1	12-Provider facilitates speeds faster than that reported on the map	Provider only: The Map does not correctly reflect service that I facilitate to this location	500	100	Fixed Wireless	Served (Over 100/20 available)	Wireless
1486423	20526 QUAIL AVE	LAWLER	IA	52154	1	12-Provider facilitates speeds faster than that reported on the map	Provider only: The Map does not correctly reflect service that I facilitate to this location	500	100	Fixed Wireless	Served (Over 100/20 available)	Wireless
1486424	20402 HIGHWAY 63	ELMA	IA	50628	1	12-Provider facilitates speeds faster than that reported on the map	Provider only: The Map does not correctly reflect service that I facilitate to this location	500	100	Fixed Wireless	Served (Over 100/20 available)	Wireless
1486426	20047 GARDEN AVE	ELMA	IA	50628	1	12-Provider facilitates speeds faster than that reported on the map	Provider only: The Map does not correctly reflect service that I facilitate to this location	500	100	Fixed Wireless	Served (Over 100/20 available)	Wireless
1486427	20027 GARDEN AVE	ELMA	IA	50628	1	12-Provider facilitates speeds faster than that reported on the map	Provider only: The Map does not correctly reflect service that I facilitate to this location	500	100	Fixed Wireless	Served (Over 100/20 available)	Wireless
1486428	8546 200TH ST	ELMA	IA	50628	1	12-Provider facilitates speeds faster than that reported on the map	Provider only: The Map does not correctly reflect service that I facilitate to this location	500	100	Fixed Wireless	Served (Over 100/20 available)	Wireless
1486429	9036 200TH ST	ELMA	IA	50628	1	12-Provider facilitates speeds faster than that reported on the map	Provider only: The Map does not correctly reflect service that I facilitate to this location	500	100	Fixed Wireless	Served (Over 100/20 available)	Wireless

1486430	10678 200TH ST	ELMA	IA	50628	1	12-Provider facilitates speeds faster than that reported on the map	Provider only: The Map does not correctly reflect service that I facilitate to this location	500	100	Fixed Wireless	Served (Over 100/20 available)	Wireless
1486431	9615 200TH ST	ELMA	IA	50628	1	12-Provider facilitates speeds faster than that reported on the map	Provider only: The Map does not correctly reflect service that I facilitate to this location	500	100	Fixed Wireless	Served (Over 100/20 available)	Wireless
1486432	10178 200TH ST	ELMA	IA	50628	1	12-Provider facilitates speeds faster than that reported on the map	Provider only: The Map does not correctly reflect service that I facilitate to this location	500	100	Fixed Wireless	Served (Over 100/20 available)	Wireless
1486433	12178 200TH ST	ELMA	IA	50628	1	12-Provider facilitates speeds faster than that reported on the map	Provider only: The Map does not correctly reflect service that I facilitate to this location	500	100	Fixed Wireless	Served (Over 100/20 available)	Wireless
1486434	12488 200TH ST	ELMA	IA	50628	1	12-Provider facilitates speeds faster than that reported on the map	Provider only: The Map does not correctly reflect service that I facilitate to this location	500	100	Fixed Wireless	Served (Over 100/20 available)	Wireless
1486435	20199 KEY AVE	ELMA	IA	50628	1	12-Provider facilitates speeds faster than that reported on the map	Provider only: The Map does not correctly reflect service that I facilitate to this location	500	100	Fixed Wireless	Served (Over 100/20 available)	Wireless
1486436	13952 200TH ST	ELMA	IA	50628	1	12-Provider facilitates speeds faster than that reported on the map	Provider only: The Map does not correctly reflect service that I facilitate to this location	500	100	Fixed Wireless	Served (Over 100/20 available)	Wireless
1486437	13126 200TH ST	ELMA	IA	50628	1	12-Provider facilitates speeds faster than that reported on the map	Provider only: The Map does not correctly reflect service that I facilitate to this location	500	100	Fixed Wireless	Served (Over 100/20 available)	Wireless
1486438	14056 200TH ST	ELMA	IA	50628	1	12-Provider facilitates speeds faster than that reported on the map	Provider only: The Map does not correctly reflect service that I facilitate to this location	500	100	Fixed Wireless	Served (Over 100/20 available)	Wireless
1486439	14278 200TH ST	ELMA	IA	50628	1	12-Provider facilitates speeds faster than that reported on the map	Provider only: The Map does not correctly reflect service that I facilitate to this location	500	100	Fixed Wireless	Served (Over 100/20 available)	Wireless
1486440	13145 200TH ST	ELMA	IA	50628	1	12-Provider facilitates speeds faster than that reported on the map	Provider only: The Map does not correctly reflect service that I facilitate to this location	500	100	Fixed Wireless	Served (Over 100/20 available)	Wireless
1486444	8289 200TH ST	ELMA	IA	50628	1	12-Provider facilitates speeds faster than that reported on the map	Provider only: The Map does not correctly reflect service that I facilitate to this location	500	100	Fixed Wireless	Served (Over 100/20 available)	Wireless
1486445	17498 200TH ST	ELMA	IA	50628	1	12-Provider facilitates speeds faster than that reported on the map	Provider only: The Map does not correctly reflect service that I facilitate to this location	500	100	Fixed Wireless	Served (Over 100/20 available)	Wireless
1486447	19881 CEDAR AVE	ELMA	IA	50628	1	12-Provider facilitates speeds faster than that reported on the map	Provider only: The Map does not correctly reflect service that I facilitate to this location	500	100	Fixed Wireless	Served (Over 100/20 available)	Wireless
1486448	12327 200TH ST	ELMA	IA	50628	1	12-Provider facilitates speeds faster than that reported on the map	Provider only: The Map does not correctly reflect service that I facilitate to this location	500	100	Fixed Wireless	Served (Over 100/20 available)	Wireless
1486449	14755 200TH ST	ELMA	IA	50628	1	12-Provider facilitates speeds faster than that reported on the map	Provider only: The Map does not correctly reflect service that I facilitate to this location	500	100	Fixed Wireless	Served (Over 100/20 available)	Wireless
1486451	9823 200TH ST	ELMA	IA	50628	1	12-Provider facilitates speeds faster than that reported on the map	Provider only: The Map does not correctly reflect service that I facilitate to this location	500	100	Fixed Wireless	Served (Over 100/20 available)	Wireless
1486452	11153 200TH ST	ELMA	IA	50628	1	12-Provider facilitates speeds faster than that reported on the map	Provider only: The Map does not correctly reflect service that I facilitate to this location	500	100	Fixed Wireless	Served (Over 100/20 available)	Wireless
1486453	10727 200TH ST	ELMA	IA	50628	1	12-Provider facilitates speeds faster than that reported on the map	Provider only: The Map does not correctly reflect service that I facilitate to this location	500	100	Fixed Wireless	Served (Over 100/20 available)	Wireless
1486454	10199 200TH ST	ELMA	IA	50628	1	12-Provider facilitates speeds faster than that reported on the map	Provider only: The Map does not correctly reflect service that I facilitate to this location	500	100	Fixed Wireless	Served (Over 100/20 available)	Wireless
1486455	16275 200TH ST	ELMA	IA	50628	1	12-Provider facilitates speeds faster than that reported on the map	Provider only: The Map does not correctly reflect service that I facilitate to this location	500	100	Fixed Wireless	Served (Over 100/20 available)	Wireless
1486456	19862 LINCOLN AVE	ELMA	IA	50628	1	12-Provider facilitates speeds faster than that reported on the map	Provider only: The Map does not correctly reflect service that I facilitate to this location	500	100	Fixed Wireless	Served (Over 100/20 available)	Wireless
1486457	19738 HOLLY AVE	ELMA	IA	50628	1	12-Provider facilitates speeds faster than that reported on the map	Provider only: The Map does not correctly reflect service that I facilitate to this location	500	100	Fixed Wireless	Served (Over 100/20 available)	Wireless
1486458	13143 200TH ST	ELMA	IA	50628	1	12-Provider facilitates speeds faster than that reported on the map	Provider only: The Map does not correctly reflect service that I facilitate to this location	500	100	Fixed Wireless	Served (Over 100/20 available)	Wireless
1486459	14451 200TH ST	ELMA	IA	50628	1	12-Provider facilitates speeds faster than that reported on the map	Provider only: The Map does not correctly reflect service that I facilitate to this location	500	100	Fixed Wireless	Served (Over 100/20 available)	Wireless
1486461	19951 ROBIN AVE	ELMA	IA	50628	1	12-Provider facilitates speeds faster than that reported on the map	Provider only: The Map does not correctly reflect service that I facilitate to this location	500	100	Fixed Wireless	Served (Over 100/20 available)	Wireless
1486462	18151 200TH ST	LAWLER	IA	52154	1	12-Provider facilitates speeds faster than that reported on the map	Provider only: The Map does not correctly reflect service that I facilitate to this location	500	100	Fixed Wireless	Served (Over 100/20 available)	Wireless
1486463	16597 200TH ST	ELMA	IA	50628	1	12-Provider facilitates speeds faster than that reported on the map	Provider only: The Map does not correctly reflect service that I facilitate to this location	500	100	Fixed Wireless	Served (Over 100/20 available)	Wireless
1486465	19590 ELM AVE	ALTA VISTA	IA	50603	1	12-Provider facilitates speeds faster than that reported on the map	Provider only: The Map does not correctly reflect service that I facilitate to this location	500	100	Fixed Wireless	Served (Over 100/20 available)	Wireless
1486467	8701 200TH ST	ELMA	IA	50628	1	12-Provider facilitates speeds faster than that reported on the map	Provider only: The Map does not correctly reflect service that I facilitate to this location	500	100	Fixed Wireless	Served (Over 100/20 available)	Wireless
1486468	19625 LINCOLN AVE	ELMA	IA	50628	1	12-Provider facilitates speeds faster than that reported on the map	Provider only: The Map does not correctly reflect service that I facilitate to this location	500	100	Fixed Wireless	Served (Over 100/20 available)	Wireless
1486469	19731 HIGHWAY 63	ELMA	IA	50628	1	12-Provider facilitates speeds faster than that reported on the map	Provider only: The Map does not correctly reflect service that I facilitate to this location	500	100	Fixed Wireless	Served (Over 100/20 available)	Wireless
1486470	19494 HOLLY AVE	ELMA	IA	50628	1	12-Provider facilitates speeds faster than that reported on the map	Provider only: The Map does not correctly reflect service that I facilitate to this location	500	100	Fixed Wireless	Served (Over 100/20 available)	Wireless
1486471	19747 PINE AVE	ELMA	IA	50628	1	12-Provider facilitates speeds faster than that reported on the map	Provider only: The Map does not correctly reflect service that I facilitate to this location	500	100	Fixed Wireless	Served (Over 100/20 available)	Wireless
1486473	19351 DALE AVE	ELMA	IA	50628	1	12-Provider facilitates speeds faster than that reported on the map	Provider only: The Map does not correctly reflect service that I facilitate to this location	500	100	Fixed Wireless	Served (Over 100/20 available)	Wireless
1486474	19251 CEDAR AVE	ELMA	IA	50628	1	12-Provider facilitates speeds faster than that reported on the map	Provider only: The Map does not correctly reflect service that I facilitate to this location	500	100	Fixed Wireless	Served (Over 100/20 available)	Wireless
1486478	19226 HOLLY AVE	ELMA	IA	50628	1	12-Provider facilitates speeds faster than that reported on the map	Provider only: The Map does not correctly reflect service that I facilitate to this location	500	100	Fixed Wireless	Served (Over 100/20 available)	Wireless
1486483	19402 ROBIN AVE	ELMA	IA	50628	1	12-Provider facilitates speeds faster than that reported on the map	Provider only: The Map does not correctly reflect service that I facilitate to this location	500	100	Fixed Wireless	Served (Over 100/20 available)	Wireless
1486485	19161 DALE AVE	ELMA	IA	50628	1	12-Provider facilitates speeds faster than that reported on the map	Provider only: The Map does not correctly reflect service that I facilitate to this location	500	100	Fixed Wireless	Served (Over 100/20 available)	Wireless
1486486	3952 190TH ST	ELMA	IA	50628	1	12-Provider facilitates speeds faster than that reported on the map	Provider only: The Map does not correctly reflect service that I facilitate to this location	500	100	Fixed Wireless	Served (Over 100/20 available)	Wireless
1486488	4785 190TH ST	ELMA	IA	50628	1	12-Provider facilitates speeds faster than that reported on the map	Provider only: The Map does not correctly reflect service that I facilitate to this location	500	100	Fixed Wireless	Served (Over 100/20 available)	Wireless
1486490	5602 190TH ST	ELMA	IA	50628	1	12-Provider facilitates speeds faster than that reported on the map	Provider only: The Map does not correctly reflect service that I facilitate to this location	500	100	Fixed Wireless	Served (Over 100/20 available)	Wireless
1486491	5412 190TH ST	ELMA	IA	50628	1	12-Provider facilitates speeds faster than that reported on the map	Provider only: The Map does not correctly reflect service that I facilitate to this location	500	100	Fixed Wireless	Served (Over 100/20 available)	Wireless
1486492	5138 190TH ST	ELMA	IA	50628	1	12-Provider facilitates speeds faster than that reported on the map	Provider only: The Map does not correctly reflect service that I facilitate to this location	500	100	Fixed Wireless	Served (Over 100/20 available)	Wireless
1486503	6051 190TH ST	ELMA	IA	50628	1	12-Provider facilitates speeds faster than that reported on the map	Provider only: The Map does not correctly reflect service that I facilitate to this location	500	100	Fixed Wireless	Served (Over 100/20 available)	Wireless
1486516	3901 190TH ST	ELMA	IA	50628	1	12-Provider facilitates speeds faster than that reported on the map	Provider only: The Map does not correctly reflect service that I facilitate to this location	500	100	Fixed Wireless	Served (Over 100/20 available)	Wireless
1486525	19318 IRIS AVE	ELMA	IA	50628	1	12-Provider facilitates speeds faster than that reported on the map	Provider only: The Map does not correctly reflect service that I facilitate to this location	500	100	Fixed Wireless	Served (Over 100/20 available)	Wireless
1486532	2213 190TH ST	ELMA	IA	50628	1	12-Provider facilitates speeds faster than that reported on the map	Provider only: The Map does not correctly reflect service that I facilitate to this location	500	100	Fixed Wireless	Served (Over 100/20 available)	Wireless
1486557	14802 190TH ST	ELMA	IA	50628	1	12-Provider facilitates speeds faster than that reported on the map	Provider only: The Map does not correctly reflect service that I facilitate to this location	500	100	Fixed Wireless	Served (Over 100/20 available)	Wireless
1486580	19199 QUAIL AVE	ELMA	IA	50628	1	12-Provider facilitates speeds faster than that reported on the map	Provider only: The Map does not correctly reflect service that I facilitate to this location	500	100	Fixed Wireless	Served (Over 100/20 available)	Wireless
1486581	19028 ROBIN AVE	ELMA	IA	50628	1	12-Provider facilitates speeds faster than that reported on the map	Provider only: The Map does not correctly reflect service that I facilitate to this location	500	100	Fixed Wireless	Served (Over 100/20 available)	Wireless
1486597	19075 ROBIN AVE	ELMA	IA	50628	1	12-Provider facilitates speeds faster than that reported on the map	Provider only: The Map does not correctly reflect service that I facilitate to this location	500	100	Fixed Wireless	Served (Over 100/20 available)	Wireless
1486630	4429 190TH ST	ELMA	IA	50628	1	12-Provider facilitates speeds faster than that reported on the map	Provider only: The Map does not correctly reflect service that I facilitate to this location	500	100	Fixed Wireless	Served (Over 100/20 available)	Wireless
1486632	15801 190TH ST	ELMA	IA	50628	1	12-Provider facilitates speeds faster than that reported on the map	Provider only: The Map does not correctly reflect service that I facilitate to this location	500	100	Fixed Wireless	Served (Over 100/20 available)	Wireless
1486633	5679 190TH ST	ELMA	IA	50628	1	12-Provider facilitates speeds faster than that reported on the map	Provider only: The Map does not correctly reflect service that I facilitate to this location	500	100	Fixed Wireless	Served (Over 100/20 available)	Wireless
1486635	16057 190TH ST	ELMA	IA	50628	1	12-Provider facilitates speeds faster than that reported on the map	Provider only: The Map does not correctly reflect service that I facilitate to this location	500	100	Fixed Wireless	Served (Over 100/20 available)	Wireless
1486637	16617 190TH ST	ELMA	IA	50628	1	12-Provider facilitates speeds faster than that reported on the map	Provider only: The Map does not correctly reflect service that I facilitate to this location	500	100	Fixed Wireless	Served (Over 100/20 available)	Wireless
1486654	15469 190TH ST	ELMA	IA	50628	1	12-Provider facilitates speeds faster than that reported on the map	Provider only: The Map does not correctly reflect service that I facilitate to this location	500	100	Fixed Wireless	Served (Over 100/20 available)	Wireless
1486668	18703 IRIS AVE	ELMA	IA	50628	1	12-Provider facilitates speeds faster than that reported on the map	Provider only: The Map does not correctly reflect service that I facilitate to this location	500	100	Fixed Wireless	Served (Over 100/20 available)	Wireless
1486694	19253 HIGHWAY 63	ELMA	IA	50628	1	12-Provider facilitates speeds faster than that reported on the map	Provider only: The Map does not correctly reflect service that I facilitate to this location	500	100	Fixed Wireless	Served (Over 100/20 available)	Wireless
1486695	18804 LINCOLN AVE	ELMA	IA	50628	1	12-Provider facilitates speeds faster than that reported on the map	Provider only: The Map does not correctly reflect service that I facilitate to this location	500	100	Fixed Wireless	Served (Over 100/20 available)	Wireless
1486696	18528 HIGHWAY 63	ELMA	IA	50628	1	12-Provider facilitates speeds faster than that reported on the map	Provider only: The Map does not correctly reflect service that I facilitate to this location	500	100	Fixed Wireless	Served (Over 100/20 available)	Wireless
1486721	18901 ROBIN AVE	ELMA	IA	50628	1	12-Provider facilitates speeds faster than that reported on the map	Provider only: The Map does not correctly reflect service that I facilitate to this location	500	100	Fixed Wireless	Served (Over 100/20 available)	Wireless
1486730	18627 CEDAR AVE	ELMA	IA	50628	1	12-Provider facilitates speeds faster than that reported on the map	Provider only: The Map does not correctly reflect service that I facilitate to this location	500	100	Fixed Wireless	Served (Over 100/20 available)	Wireless
1486740	18664 ELM AVE	ELMA	IA	50628	1	12-Provider facilitates speeds faster than that reported on the map	Provider only: The Map does not correctly reflect service that I facilitate to this location	500	100	Fixed Wireless	Served (Over 100/20 available)	Wireless
1486750	7858 185TH ST	ELMA	IA	50628	1	12-Provider facilitates speeds faster than that reported on the map	Provider only: The Map does not correctly reflect service that I facilitate to this location	500	100	Fixed Wireless	Served (Over 100/20 available)	Wireless
1486756	18502 CEDAR AVE	ELMA	IA	50628	1	12-Provider facilitates speeds faster than that reported on the map	Provider only: The Map does not correctly reflect service that I facilitate to this location	500	100	Fixed Wireless	Served (Over 100/20 available)	Wireless
1486757	8052 185TH ST	ELMA	IA	50628	1	12-Provider facilitates speeds faster than that reported on the map	Provider only: The Map does not correctly reflect service that I facilitate to this location	500	100	Fixed Wireless	Served (Over 100/20 available)	Wireless
1486763	9852 185TH ST	ELMA	IA	50628	1	12-Provider facilitates speeds faster than that reported on the map	Provider only: The Map does not correctly reflect service that I facilitate to this location	500	100	Fixed Wireless	Served (Over 100/20 available)	Wireless
1486764	11358 185TH ST	ELMA	IA	50628	1	12-Provider facilitates speeds faster than that reported on the map	Provider only: The Map does not correctly reflect service that I facilitate to this location	500	100	Fixed Wireless	Served (Over 100/20 available)	Wireless
1486778	10457 185TH ST	ELMA	IA	50628	1	12-Provider facilitates speeds faster than that reported on the map	Provider only: The Map does not correctly reflect service that I facilitate to this location	500	100	Fixed Wireless	Served (Over 100/20 available)	Wireless
1486781	18451 QUAIL AVE	ELMA	IA	50628	1	12-Provider facilitates speeds faster than that reported on the map	Provider only: The Map does not correctly reflect service that I facilitate to this location	500	100	Fixed Wireless	Served (Over 100/20 available)	Wireless
1486783	6349 170TH ST	ELMA	IA	50628	1	12-Provider facilitates speeds faster than that reported on the map	Provider only: The Map does not correctly reflect service that I facilitate to this location	500	100	Fixed Wireless	Served (Over 100/20 available)	Wireless
1486784	16776 DOUGLAS AVE	ELMA	IA	50628	1	12-Provider facilitates speeds faster than that reported on the map	Provider only: The Map does not correctly reflect service that I facilitate to this location	500	100	Fixed Wireless	Served (Over 100/20 available)	Wireless
1486786	9086 135TH ST	ELMA	IA	50628	1	12-Provider facilitates speeds faster than that reported on the map	Provider only: The Map does not correctly reflect service that I facilitate to this location	500	100	Fixed Wireless	Served (Over 100/20 available)	Wireless
1486795	14371 185TH ST	ELMA	IA	50628	1	12-Provider facilitates speeds faster than that reported on the map	Provider only: The Map does not correctly reflect service that I facilitate to this location	500	100	Fixed Wireless	Served (Over 100/20 available)	Wireless
1486797	8519 185TH ST	ELMA	IA	50628	1	12-Provider facilitates speeds faster than that reported on the map	Provider only: The Map does not correctly reflect service that I facilitate to this location	500	100	Fixed Wireless	Served (Over 100/20 available)	Wireless
1486798	9227 185TH ST	ELMA	IA	50628	1	12-Provider facilitates speeds faster than that reported on the map	Provider only: The Map does not correctly reflect service that I facilitate to this location	500	100	Fixed Wireless	Served (Over 100/20 available)	Wireless
1486799	11361 185TH ST	ELMA	IA	50628	1	12-Provider facilitates speeds faster than that reported on the map	Provider only: The Map does not correctly reflect service that I facilitate to this location	500	100	Fixed Wireless	Served (Over 100/20 available)	Wireless
1486802	1166 180TH ST	ELMA	IA	50628	1	12-Provider facilitates speeds faster than that reported on the map	Provider only: The Map does not correctly reflect service that I facilitate to this location	500	100	Fixed Wireless	Served (Over 100/20 available)	Wireless
1486803	14595 185TH ST	ELMA	IA	50628	1	12-Provider facilitates speeds faster than that reported on the map	Provider only: The Map does not correctly reflect service that I facilitate to this location	500	100	Fixed Wireless	Served (Over 100/20 available)	Wireless
1486804	2278 180TH ST	ELMA	IA	50628	1	12-Provider facilitates speeds faster than that reported on the map	Provider only: The Map does not correctly reflect service that I facilitate to this location	500	100	Fixed Wireless	Served (Over 100/20 available)	Wireless
1486805	18025 CEDAR AVE	ELMA	IA	50628	1	12-Provider facilitates speeds faster than that reported on the map	Provider only: The Map does not correctly reflect service that I facilitate to this location	500	100	Fixed Wireless	Served (Over 100/20 available)	Wireless
1486806	3826 180TH ST	ELMA	IA	50628	1	12-Provider facilitates speeds faster than that reported on the map	Provider only: The Map does not correctly reflect service that I facilitate to this location	500	100	Fixed Wireless	Served (Over 100/20 available)	Wireless
1486808	4973 180TH ST	ELMA	IA	50628	1	12-Provider facilitates speeds faster than that reported on the map	Provider only: The Map does not correctly reflect service that I facilitate to this location	500	100	Fixed Wireless	Served (Over 100/20 available)	Wireless
1486809	18016 HOLLY AVE	ELMA	IA	50628	1	12-Provider facilitates speeds faster than that reported on the map	Provider only: The Map does not correctly reflect service that I facilitate to this location	500	100	Fixed Wireless	Served (Over 100/20 available)	Wireless
1486811	5089 180TH ST	ELMA	IA	50628	1	12-Provider facilitates speeds faster than that reported on the map	Provider only: The Map does not correctly reflect service that I facilitate to this location	500	100	Fixed Wireless	Served (Over 100/20 available)	Wireless
1486812	15248 180TH ST	ELMA	IA	50628	1	12-Provider facilitates speeds faster than that reported on the map	Provider only: The Map does not correctly reflect service that I facilitate to this location	500	100	Fixed Wireless	Served (Over 100/20 available)	Wireless
1486819	6687 135TH ST	ELMA	IA	50628	1	12-Provider facilitates speeds faster than that reported on the map	Provider only: The Map does not correctly reflect service that I facilitate to this location	500	100	Fixed Wireless	Served (Over 100/20 available)	Wireless
1486822	7819 135TH ST	ELMA	IA	50628	1	12-Provider facilitates speeds faster than that reported on the map	Provider only: The Map does not correctly reflect service that I facilitate to this location	500	100	Fixed Wireless	Served (Over 100/20 available)	Wireless
1486824	2741 180TH ST	ELMA	IA	50628	1	12-Provider facilitates speeds faster than that reported on the map	Provider only: The Map does not correctly reflect service that I facilitate to this location	500	100	Fixed Wireless	Served (Over 100/20 available)	Wireless
1486825	3997 180TH ST	ELMA	IA	50628	1	12-Provider facilitates speeds faster than that reported on the map	Provider only: The Map does not correctly reflect service that I facilitate to this location	500	100	Fixed Wireless	Served (Over 100/20 available)	Wireless
1486826	6525 180TH ST	ELMA	IA	50628	1	12-Provider facilitates speeds faster than that reported on the map	Provider only: The Map does not correctly reflect service that I facilitate to this location	500	100	Fixed Wireless	Served (Over 100/20 available)	Wireless
1486827	17993 HOLLY AVE	ELMA	IA	50628	1	12-Provider facilitates speeds faster than that reported on the map	Provider only: The Map does not correctly reflect service that I facilitate to this location	500	100	Fixed Wireless	Served (Over 100/20 available)	Wireless
1486830	17552 GARDEN AVE	ELMA	IA	50628	1	12-Provider facilitates speeds faster than that reported on the map	Provider only: The Map does not correctly reflect service that I facilitate to this location	500	100	Fixed Wireless	Served (Over 100/20 available)	Wireless
1486831	17531 CRESCENT AVE	ELMA	IA	50628	1	12-Provider facilitates speeds faster than that reported on the map	Provider only: The Map does not correctly reflect service that I facilitate to this location	500	100	Fixed Wireless	Served (Over 100/20 available)	Wireless
1486833	6474 175TH ST	ELMA	IA	50628	1	12-Provider facilitates speeds faster than that reported on the map	Provider only: The Map does not correctly reflect service that I facilitate to this location	500	100	Fixed Wireless	Served (Over 100/20 available)	Wireless
1486834	17542 GARDEN AVE	ELMA	IA	50628	1	12-Provider facilitates speeds faster than that reported on the map	Provider only: The Map does not correctly reflect service that I facilitate to this location	500	100	Fixed Wireless	Served (Over 100/20 available)	Wireless
1486835	17699 HOLLY AVE	ELMA	IA	50628	1	12-Provider facilitates speeds faster than that reported on the map	Provider only: The Map does not correctly reflect service that I facilitate to this location	500	100	Fixed Wireless	Served (Over 100/20 available)	Wireless
1486836	17637 PINE AVE	ELMA	IA	50628	1	12-Provider facilitates speeds faster than that reported on the map	Provider only: The Map does not correctly reflect service that I facilitate to this location	500	100	Fixed Wireless	Served (Over 100/20 available)	Wireless
1486838	8996 175TH ST	ELMA	IA	50628	1	12-Provider facilitates speeds faster than that reported on the map	Provider only: The Map does not correctly reflect service that I facilitate to this location	500	100	Fixed Wireless	Served (Over 100/20 available)	Wireless
1486839	9202 175TH ST	ELMA	IA	50628	1	12-Provider facilitates speeds faster than that reported on the map	Provider only: The Map does not correctly reflect service that I facilitate to this location	500	100	Fixed Wireless	Served (Over 100/20 available)	Wireless
1486840	9646 175TH ST	ELMA	IA	50628	1	12-Provider facilitates speeds faster than that reported on the map	Provider only: The Map does not correctly reflect service that I facilitate to this location	500	100	Fixed Wireless	Served (Over 100/20 available)	Wireless
1486841	10538 175TH ST	ELMA	IA	50628	1	12-Provider facilitates speeds faster than that reported on the map	Provider only: The Map does not correctly reflect service that I facilitate to this location	500	100	Fixed Wireless	Served (Over 100/20 available)	Wireless
1486843	10932 175TH ST	ELMA	IA	50628	1	12-Provider facilitates speeds faster than that reported on the map	Provider only: The Map does not correctly reflect service that I facilitate to this location	500	100	Fixed Wireless	Served (Over 100/20 available)	Wireless
1486844	11362 175TH ST	ELMA	IA	50628	1	12-Provider facilitates speeds faster than that reported on the map	Provider only: The Map does not correctly reflect service that I facilitate to this location	500	100	Fixed Wireless	Served (Over 100/20 available)	Wireless
1486845	11898 175TH ST	ELMA	IA	50628	1	12-Provider facilitates speeds faster than that reported on the map	Provider only: The Map does not correctly reflect service that I facilitate to this location	500	100	Fixed Wireless	Served (Over 100/20 available)	Wireless
1486849	17422 GARDEN AVE	ELMA	IA	50628	1	12-Provider facilitates speeds faster than that reported on the map	Provider only: The Map does not correctly reflect service that I facilitate to this location	500	100	Fixed Wireless	Served (Over 100/20 available)	Wireless
1486853	10101 175TH ST	ELMA	IA	50628	1	12-Provider facilitates speeds faster than that reported on the map	Provider only: The Map does not correctly reflect service that I facilitate to this location	500	100	Fixed Wireless	Served (Over 100/20 available)	Wireless
1486856	8203 175TH ST	ELMA	IA	50628	1	12-Provider facilitates speeds faster than that reported on the map	Provider only: The Map does not correctly reflect service that I facilitate to this location	500	100	Fixed Wireless	Served (Over 100/20 available)	Wireless
1486859	17428 GARDEN AVE	ELMA	IA	50628	1	12-Provider facilitates speeds faster than that reported on the map	Provider only: The Map does not correctly reflect service that I facilitate to this location	500	100	Fixed Wireless	Served (Over 100/20 available)	Wireless
1486860	17372 GARDEN AVE	ELMA	IA	50628	1	12-Provider facilitates speeds faster than that reported on the map	Provider only: The Map does not correctly reflect service that I facilitate to this location	500	100	Fixed Wireless	Served (Over 100/20 available)	Wireless
1486863	6727 175TH ST	ELMA	IA	50628	1	12-Provider facilitates speeds faster than that reported on the map	Provider only: The Map does not correctly reflect service that I facilitate to this location	500	100	Fixed Wireless	Served (Over 100/20 available)	Wireless
1486864	15699 175TH ST	ELMA	IA	50628	1	12-Provider facilitates speeds faster than that reported on the map	Provider only: The Map does not correctly reflect service that I facilitate to this location	500	100	Fixed Wireless	Served (Over 100/20 available)	Wireless
1486869	17287 ELM AVE	ELMA	IA	50628	1	12-Provider facilitates speeds faster than that reported on the map	Provider only: The Map does not correctly reflect service that I facilitate to this location	500	100	Fixed Wireless	Served (Over 100/20 available)	Wireless
1486871	8993 160TH ST	ELMA	IA	50628	1	12-Provider facilitates speeds faster than that reported on the map	Provider only: The Map does not correctly reflect service that I facilitate to this location	500	100	Fixed Wireless	Served (Over 100/20 available)	Wireless
1486873	9127 160TH ST	ELMA	IA	50628	1	12-Provider facilitates speeds faster than that reported on the map	Provider only: The Map does not correctly reflect service that I facilitate to this location	500	100	Fixed Wireless	Served (Over 100/20 available)	Wireless
1486877	15838 CRESCENT AVE	ELMA	IA	50628	1	12-Provider facilitates speeds faster than that reported on the map	Provider only: The Map does not correctly reflect service that I facilitate to this location	500	100	Fixed Wireless	Served (Over 100/20 available)	Wireless
1486878	12251 175TH ST	ELMA	IA	50628	1	12-Provider facilitates speeds faster than that reported on the map	Provider only: The Map does not correctly reflect service that I facilitate to this location	500	100	Fixed Wireless	Served (Over 100/20 available)	Wireless
1486879	15227 160TH ST	ELMA	IA	50628	1	12-Provider facilitates speeds faster than that reported on the map	Provider only: The Map does not correctly reflect service that I facilitate to this location	500	100	Fixed Wireless	Served (Over 100/20 available)	Wireless
1486880	11751 175TH ST	ELMA	IA	50628	1	12-Provider facilitates speeds faster than that reported on the map	Provider only: The Map does not correctly reflect service that I facilitate to this location	500	100	Fixed Wireless	Served (Over 100/20 available)	Wireless
1486882	8763 175TH ST	ELMA	IA	50628	1	12-Provider facilitates speeds faster than that reported on the map	Provider only: The Map does not correctly reflect service that I facilitate to this location	500	100	Fixed Wireless	Served (Over 100/20 available)	Wireless
1486883	9579 175TH ST	ELMA	IA	50628	1	12-Provider facilitates speeds faster than that reported on the map	Provider only: The Map does not correctly reflect service that I facilitate to this location	500	100	Fixed Wireless	Served (Over 100/20 available)	Wireless
1486892	17151 GARDEN AVE	ELMA	IA	50628	1	12-Provider facilitates speeds faster than that reported on the map	Provider only: The Map does not correctly reflect service that I facilitate to this location	500	100	Fixed Wireless	Served (Over 100/20 available)	Wireless
1486895	5048 170TH ST	ELMA	IA	50628	1	12-Provider facilitates speeds faster than that reported on the map	Provider only: The Map does not correctly reflect service that I facilitate to this location	500	100	Fixed Wireless	Served (Over 100/20 available)	Wireless

1486896	8427 170TH ST	ELMA	IA	50628	1	12-Provider facilitates speeds faster than that reported on the map	Provider only: The Map does not correctly reflect service that I facilitate to this location	500	100	Fixed Wireless	Served (Over 100/20 available)	Wireless
1486897	7227 170TH ST	ELMA	IA	50628	1	12-Provider facilitates speeds faster than that reported on the map	Provider only: The Map does not correctly reflect service that I facilitate to this location	500	100	Fixed Wireless	Served (Over 100/20 available)	Wireless
1486898	17058 KLINE RD	ELMA	IA	50628	1	12-Provider facilitates speeds faster than that reported on the map	Provider only: The Map does not correctly reflect service that I facilitate to this location	500	100	Fixed Wireless	Served (Over 100/20 available)	Wireless
1486900	16901 GARDEN AVE	ELMA	IA	50628	1	12-Provider facilitates speeds faster than that reported on the map	Provider only: The Map does not correctly reflect service that I facilitate to this location	500	100	Fixed Wireless	Served (Over 100/20 available)	Wireless
1486901	16988 KENT AVE	ELMA	IA	50628	1	12-Provider facilitates speeds faster than that reported on the map	Provider only: The Map does not correctly reflect service that I facilitate to this location	500	100	Fixed Wireless	Served (Over 100/20 available)	Wireless
1486902	3281 170TH ST	ELMA	IA	50628	1	12-Provider facilitates speeds faster than that reported on the map	Provider only: The Map does not correctly reflect service that I facilitate to this location	500	100	Fixed Wireless	Served (Over 100/20 available)	Wireless
1486903	5549 170TH ST	ELMA	IA	50628	1	12-Provider facilitates speeds faster than that reported on the map	Provider only: The Map does not correctly reflect service that I facilitate to this location	500	100	Fixed Wireless	Served (Over 100/20 available)	Wireless
1486904	6155 170TH ST	ELMA	IA	50628	1	12-Provider facilitates speeds faster than that reported on the map	Provider only: The Map does not correctly reflect service that I facilitate to this location	500	100	Fixed Wireless	Served (Over 100/20 available)	Wireless
1486905	7587 170TH ST	ELMA	IA	50628	1	12-Provider facilitates speeds faster than that reported on the map	Provider only: The Map does not correctly reflect service that I facilitate to this location	500	100	Fixed Wireless	Served (Over 100/20 available)	Wireless
1486906	7991 170TH ST	ELMA	IA	50628	1	12-Provider facilitates speeds faster than that reported on the map	Provider only: The Map does not correctly reflect service that I facilitate to this location	500	100	Fixed Wireless	Served (Over 100/20 available)	Wireless
1486907	8099 170TH ST	ELMA	IA	50628	1	12-Provider facilitates speeds faster than that reported on the map	Provider only: The Map does not correctly reflect service that I facilitate to this location	500	100	Fixed Wireless	Served (Over 100/20 available)	Wireless
1486908	16872 HOWARD AVE	ELMA	IA	50628	1	12-Provider facilitates speeds faster than that reported on the map	Provider only: The Map does not correctly reflect service that I facilitate to this location	500	100	Fixed Wireless	Served (Over 100/20 available)	Wireless
1486909	16526 JADE AVE	ELMA	IA	50628	1	12-Provider facilitates speeds faster than that reported on the map	Provider only: The Map does not correctly reflect service that I facilitate to this location	500	100	Fixed Wireless	Served (Over 100/20 available)	Wireless
1486910	4755 165TH ST	ELMA	IA	50628	1	12-Provider facilitates speeds faster than that reported on the map	Provider only: The Map does not correctly reflect service that I facilitate to this location	500	100	Fixed Wireless	Served (Over 100/20 available)	Wireless
1486911	6598 162ND ST	ELMA	IA	50628	1	12-Provider facilitates speeds faster than that reported on the map	Provider only: The Map does not correctly reflect service that I facilitate to this location	500	100	Fixed Wireless	Served (Over 100/20 available)	Wireless
1486912	16404 GARDEN AVE	ELMA	IA	50628	1	12-Provider facilitates speeds faster than that reported on the map	Provider only: The Map does not correctly reflect service that I facilitate to this location	500	100	Fixed Wireless	Served (Over 100/20 available)	Wireless
1486913	16421 JADE AVE	ELMA	IA	50628	1	12-Provider facilitates speeds faster than that reported on the map	Provider only: The Map does not correctly reflect service that I facilitate to this location	500	100	Fixed Wireless	Served (Over 100/20 available)	Wireless
1486914	14949 165TH ST	ELMA	IA	50628	1	12-Provider facilitates speeds faster than that reported on the map	Provider only: The Map does not correctly reflect service that I facilitate to this location	500	100	Fixed Wireless	Served (Over 100/20 available)	Wireless
1486916	16152 HOWARD AVE	ELMA	IA	50628	1	12-Provider facilitates speeds faster than that reported on the map	Provider only: The Map does not correctly reflect service that I facilitate to this location	500	100	Fixed Wireless	Served (Over 100/20 available)	Wireless
1486918	3426 160TH ST	ELMA	IA	50628	1	12-Provider facilitates speeds faster than that reported on the map	Provider only: The Map does not correctly reflect service that I facilitate to this location	500	100	Fixed Wireless	Served (Over 100/20 available)	Wireless
1486919	16219 DOUGLAS AVE	ELMA	IA	50628	1	12-Provider facilitates speeds faster than that reported on the map	Provider only: The Map does not correctly reflect service that I facilitate to this location	500	100	Fixed Wireless	Served (Over 100/20 available)	Wireless
1486920	16259 FIR AVE	ELMA	IA	50628	1	12-Provider facilitates speeds faster than that reported on the map	Provider only: The Map does not correctly reflect service that I facilitate to this location	500	100	Fixed Wireless	Served (Over 100/20 available)	Wireless
1486921	7824 160TH ST	ELMA	IA	50628	1	12-Provider facilitates speeds faster than that reported on the map	Provider only: The Map does not correctly reflect service that I facilitate to this location	500	100	Fixed Wireless	Served (Over 100/20 available)	Wireless
1486922	9172 160TH ST	ELMA	IA	50628	1	12-Provider facilitates speeds faster than that reported on the map	Provider only: The Map does not correctly reflect service that I facilitate to this location	500	100	Fixed Wireless	Served (Over 100/20 available)	Wireless
1486923	16050 JADE AVE	ELMA	IA	50628	1	12-Provider facilitates speeds faster than that reported on the map	Provider only: The Map does not correctly reflect service that I facilitate to this location	500	100	Fixed Wireless	Served (Over 100/20 available)	Wireless
1486924	9732 160TH ST	ELMA	IA	50628	1	12-Provider facilitates speeds faster than that reported on the map	Provider only: The Map does not correctly reflect service that I facilitate to this location	500	100	Fixed Wireless	Served (Over 100/20 available)	Wireless
1486925	10458 160TH ST	ELMA	IA	50628	1	12-Provider facilitates speeds faster than that reported on the map	Provider only: The Map does not correctly reflect service that I facilitate to this location	500	100	Fixed Wireless	Served (Over 100/20 available)	Wireless
1486926	7881 160TH ST	ELMA	IA	50628	1	12-Provider facilitates speeds faster than that reported on the map	Provider only: The Map does not correctly reflect service that I facilitate to this location	500	100	Fixed Wireless	Served (Over 100/20 available)	Wireless
1486928	4345 160TH ST	ELMA	IA	50628	1	12-Provider facilitates speeds faster than that reported on the map	Provider only: The Map does not correctly reflect service that I facilitate to this location	500	100	Fixed Wireless	Served (Over 100/20 available)	Wireless
1486930	15998 DOUGLAS AVE	ELMA	IA	50628	1	12-Provider facilitates speeds faster than that reported on the map	Provider only: The Map does not correctly reflect service that I facilitate to this location	500	100	Fixed Wireless	Served (Over 100/20 available)	Wireless
1486931	15758 FIR AVE	ELMA	IA	50628	1	12-Provider facilitates speeds faster than that reported on the map	Provider only: The Map does not correctly reflect service that I facilitate to this location	500	100	Fixed Wireless	Served (Over 100/20 available)	Wireless
1486933	15801 GARDEN AVE	ELMA	IA	50628	1	12-Provider facilitates speeds faster than that reported on the map	Provider only: The Map does not correctly reflect service that I facilitate to this location	500	100	Fixed Wireless	Served (Over 100/20 available)	Wireless
1486934	15948 GARDEN AVE	ELMA	IA	50628	1	12-Provider facilitates speeds faster than that reported on the map	Provider only: The Map does not correctly reflect service that I facilitate to this location	500	100	Fixed Wireless	Served (Over 100/20 available)	Wireless
1486935	15748 KENT AVE	ELMA	IA	50628	1	12-Provider facilitates speeds faster than that reported on the map	Provider only: The Map does not correctly reflect service that I facilitate to this location	500	100	Fixed Wireless	Served (Over 100/20 available)	Wireless
1486937	6237 135TH ST	ELMA	IA	50628	1	12-Provider facilitates speeds faster than that reported on the map	Provider only: The Map does not correctly reflect service that I facilitate to this location	500	100	Fixed Wireless	Served (Over 100/20 available)	Wireless
1486938	15633 FIR AVE	ELMA	IA	50628	1	12-Provider facilitates speeds faster than that reported on the map	Provider only: The Map does not correctly reflect service that I facilitate to this location	500	100	Fixed Wireless	Served (Over 100/20 available)	Wireless
1486939	15749 HOWARD AVE	ELMA	IA	50628	1	12-Provider facilitates speeds faster than that reported on the map	Provider only: The Map does not correctly reflect service that I facilitate to this location	500	100	Fixed Wireless	Served (Over 100/20 available)	Wireless
1486940	15632 JADE AVE	ELMA	IA	50628	1	12-Provider facilitates speeds faster than that reported on the map	Provider only: The Map does not correctly reflect service that I facilitate to this location	500	100	Fixed Wireless	Served (Over 100/20 available)	Wireless
1486941	15747 KENT AVE	ELMA	IA	50628	1	12-Provider facilitates speeds faster than that reported on the map	Provider only: The Map does not correctly reflect service that I facilitate to this location	500	100	Fixed Wireless	Served (Over 100/20 available)	Wireless
1486945	15498 HIGHWAY 63	ELMA	IA	50628	1	12-Provider facilitates speeds faster than that reported on the map	Provider only: The Map does not correctly reflect service that I facilitate to this location	500	100	Fixed Wireless	Served (Over 100/20 available)	Wireless
1486952	4658 150TH ST	ELMA	IA	50628	1	12-Provider facilitates speeds faster than that reported on the map	Provider only: The Map does not correctly reflect service that I facilitate to this location	500	100	Fixed Wireless	Served (Over 100/20 available)	Wireless
1486953	4882 150TH ST	ELMA	IA	50628	1	12-Provider facilitates speeds faster than that reported on the map	Provider only: The Map does not correctly reflect service that I facilitate to this location	500	100	Fixed Wireless	Served (Over 100/20 available)	Wireless
1486954	15197 FIR AVE	ELMA	IA	50628	1	12-Provider facilitates speeds faster than that reported on the map	Provider only: The Map does not correctly reflect service that I facilitate to this location	500	100	Fixed Wireless	Served (Over 100/20 available)	Wireless
1486955	6381 150TH ST	ELMA	IA	50628	1	12-Provider facilitates speeds faster than that reported on the map	Provider only: The Map does not correctly reflect service that I facilitate to this location	500	100	Fixed Wireless	Served (Over 100/20 available)	Wireless
1486960	8769 150TH ST	ELMA	IA	50628	1	12-Provider facilitates speeds faster than that reported on the map	Provider only: The Map does not correctly reflect service that I facilitate to this location	500	100	Fixed Wireless	Served (Over 100/20 available)	Wireless
1486961	4601 150TH ST	ELMA	IA	50628	1	12-Provider facilitates speeds faster than that reported on the map	Provider only: The Map does not correctly reflect service that I facilitate to this location	500	100	Fixed Wireless	Served (Over 100/20 available)	Wireless
1486962	5295 150TH ST	ELMA	IA	50628	1	12-Provider facilitates speeds faster than that reported on the map	Provider only: The Map does not correctly reflect service that I facilitate to this location	500	100	Fixed Wireless	Served (Over 100/20 available)	Wireless
1486963	5853 150TH ST	ELMA	IA	50628	1	12-Provider facilitates speeds faster than that reported on the map	Provider only: The Map does not correctly reflect service that I facilitate to this location	500	100	Fixed Wireless	Served (Over 100/20 available)	Wireless
1486964	14886 FIR AVE	ELMA	IA	50628	1	12-Provider facilitates speeds faster than that reported on the map	Provider only: The Map does not correctly reflect service that I facilitate to this location	500	100	Fixed Wireless	Served (Over 100/20 available)	Wireless
1486965	7327 150TH ST	ELMA	IA	50628	1	12-Provider facilitates speeds faster than that reported on the map	Provider only: The Map does not correctly reflect service that I facilitate to this location	500	100	Fixed Wireless	Served (Over 100/20 available)	Wireless
1486966	14898 GARDEN AVE	ELMA	IA	50628	1	12-Provider facilitates speeds faster than that reported on the map	Provider only: The Map does not correctly reflect service that I facilitate to this location	500	100	Fixed Wireless	Served (Over 100/20 available)	Wireless
1486968	6981 150TH ST	ELMA	IA	50628	1	12-Provider facilitates speeds faster than that reported on the map	Provider only: The Map does not correctly reflect service that I facilitate to this location	500	100	Fixed Wireless	Served (Over 100/20 available)	Wireless
1486973	7799 150TH ST	ELMA	IA	50628	1	12-Provider facilitates speeds faster than that reported on the map	Provider only: The Map does not correctly reflect service that I facilitate to this location	500	100	Fixed Wireless	Served (Over 100/20 available)	Wireless
1486974	20727 GARDEN AVE	ALTA VISTA	IA	50603	1	12-Provider facilitates speeds faster than that reported on the map	Provider only: The Map does not correctly reflect service that I facilitate to this location	500	100	Fixed Wireless	Served (Over 100/20 available)	Wireless
1486982	14328 FIR AVE	ELMA	IA	50628	1	12-Provider facilitates speeds faster than that reported on the map	Provider only: The Map does not correctly reflect service that I facilitate to this location	500	100	Fixed Wireless	Served (Over 100/20 available)	Wireless
1486983	14253 GARDEN AVE	ELMA	IA	50628	1	12-Provider facilitates speeds faster than that reported on the map	Provider only: The Map does not correctly reflect service that I facilitate to this location	500	100	Fixed Wireless	Served (Over 100/20 available)	Wireless
1486984	14441 HOWARD AVE	ELMA	IA	50628	1	12-Provider facilitates speeds faster than that reported on the map	Provider only: The Map does not correctly reflect service that I facilitate to this location	500	100	Fixed Wireless	Served (Over 100/20 available)	Wireless
1486986	13952 HOWARD AVE	ELMA	IA	50628	1	12-Provider facilitates speeds faster than that reported on the map	Provider only: The Map does not correctly reflect service that I facilitate to this location	500	100	Fixed Wireless	Served (Over 100/20 available)	Wireless
1486995	14092 HOWARD AVE	ELMA	IA	50628	1	12-Provider facilitates speeds faster than that reported on the map	Provider only: The Map does not correctly reflect service that I facilitate to this location	500	100	Fixed Wireless	Served (Over 100/20 available)	Wireless
1486996	13752 FIR AVE	ELMA	IA	50628	1	12-Provider facilitates speeds faster than that reported on the map	Provider only: The Map does not correctly reflect service that I facilitate to this location	500	100	Fixed Wireless	Served (Over 100/20 available)	Wireless
1486998	7339 135TH ST	ELMA	IA	50628	1	12-Provider facilitates speeds faster than that reported on the map	Provider only: The Map does not correctly reflect service that I facilitate to this location	500	100	Fixed Wireless	Served (Over 100/20 available)	Wireless
1486999	8139 135TH ST	ELMA	IA	50628	1	12-Provider facilitates speeds faster than that reported on the map	Provider only: The Map does not correctly reflect service that I facilitate to this location	500	100	Fixed Wireless	Served (Over 100/20 available)	Wireless
1487002	13649 GARDEN AVE	ELMA	IA	50628	1	12-Provider facilitates speeds faster than that reported on the map	Provider only: The Map does not correctly reflect service that I facilitate to this location	500	100	Fixed Wireless	Served (Over 100/20 available)	Wireless
1487003	13625 GARDEN AVE	ELMA	IA	50628	1	12-Provider facilitates speeds faster than that reported on the map	Provider only: The Map does not correctly reflect service that I facilitate to this location	500	100	Fixed Wireless	Served (Over 100/20 available)	Wireless
1487004	7208 135TH ST	ELMA	IA	50628	1	12-Provider facilitates speeds faster than that reported on the map	Provider only: The Map does not correctly reflect service that I facilitate to this location	500	100	Fixed Wireless	Served (Over 100/20 available)	Wireless
1487021	6659 150TH ST	ELMA	IA	50628	1	12-Provider facilitates speeds faster than that reported on the map	Provider only: The Map does not correctly reflect service that I facilitate to this location	500	100	Fixed Wireless	Served (Over 100/20 available)	Wireless
1487022	2626 170TH ST	ELMA	IA	50628	1	12-Provider facilitates speeds faster than that reported on the map	Provider only: The Map does not correctly reflect service that I facilitate to this location	500	100	Fixed Wireless	Served (Over 100/20 available)	Wireless
1487024	2452 170TH ST	ELMA	IA	50628	1	12-Provider facilitates speeds faster than that reported on the map	Provider only: The Map does not correctly reflect service that I facilitate to this location	500	100	Fixed Wireless	Served (Over 100/20 available)	Wireless
1487026	20401 HIGHWAY 63	ELMA	IA	50628	1	12-Provider facilitates speeds faster than that reported on the map	Provider only: The Map does not correctly reflect service that I facilitate to this location	500	100	Fixed Wireless	Served (Over 100/20 available)	Wireless
1487028	17588 BELL AVE	ELMA	IA	50628	1	12-Provider facilitates speeds faster than that reported on the map	Provider only: The Map does not correctly reflect service that I facilitate to this location	500	100	Fixed Wireless	Served (Over 100/20 available)	Wireless
1487030	15601 200TH ST	ELMA	IA	50628	1	12-Provider facilitates speeds faster than that reported on the map	Provider only: The Map does not correctly reflect service that I facilitate to this location	500	100	Fixed Wireless	Served (Over 100/20 available)	Wireless
1487031	15241 180TH ST	ELMA	IA	50628	1	12-Provider facilitates speeds faster than that reported on the map	Provider only: The Map does not correctly reflect service that I facilitate to this location	500	100	Fixed Wireless	Served (Over 100/20 available)	Wireless
1487033	15479 HOLLY AVE	ELMA	IA	50628	1	12-Provider facilitates speeds faster than that reported on the map	Provider only: The Map does not correctly reflect service that I facilitate to this location	500	100	Fixed Wireless	Served (Over 100/20 available)	Wireless
1487035	16805 JADE AVE	ELMA	IA	50628	1	12-Provider facilitates speeds faster than that reported on the map	Provider only: The Map does not correctly reflect service that I facilitate to this location	500	100	Fixed Wireless	Served (Over 100/20 available)	Wireless
1487037	3101 180TH ST	ELMA	IA	50628	1	12-Provider facilitates speeds faster than that reported on the map	Provider only: The Map does not correctly reflect service that I facilitate to this location	500	100	Fixed Wireless	Served (Over 100/20 available)	Wireless
1487038	4316 170TH ST	ELMA	IA	50628	1	12-Provider facilitates speeds faster than that reported on the map	Provider only: The Map does not correctly reflect service that I facilitate to this location	500	100	Fixed Wireless	Served (Over 100/20 available)	Wireless
1487039	5491 180TH ST	ELMA	IA	50628	1	12-Provider facilitates speeds faster than that reported on the map	Provider only: The Map does not correctly reflect service that I facilitate to this location	500	100	Fixed Wireless	Served (Over 100/20 available)	Wireless
1487048	17127 200TH ST	ELMA	IA	50628	1	12-Provider facilitates speeds faster than that reported on the map	Provider only: The Map does not correctly reflect service that I facilitate to this location	500	100	Fixed Wireless	Served (Over 100/20 available)	Wireless
1487049	11822 200TH ST	ELMA	IA	50628	1	12-Provider facilitates speeds faster than that reported on the map	Provider only: The Map does not correctly reflect service that I facilitate to this location	500	100	Fixed Wireless	Served (Over 100/20 available)	Wireless
1487050	20949 NOBLE AVE	NEW HAMPTON	IA	50659	1	12-Provider facilitates speeds faster than that reported on the map	Provider only: The Map does not correctly reflect service that I facilitate to this location	500	100	Fixed Wireless	Served (Over 100/20 available)	Wireless
1487263	22067 100TH ST	LAWLER	IA	52154	1	12-Provider facilitates speeds faster than that reported on the map	Provider only: The Map does not correctly reflect service that I facilitate to this location	500	100	Fixed Wireless	Served (Over 100/20 available)	Wireless
1487265	20635 UNITY AVE	CRESCO	IA	52136	1	12-Provider facilitates speeds faster than that reported on the map	Provider only: The Map does not correctly reflect service that I facilitate to this location	500	100	Fixed Wireless	Served (Over 100/20 available)	Wireless
1487266	20647 VALLEY AVE	LAWLER	IA	52154	1	12-Provider facilitates speeds faster than that reported on the map	Provider only: The Map does not correctly reflect service that I facilitate to this location	500	100	Fixed Wireless	Served (Over 100/20 available)	Wireless
1487269	18698 200TH ST	LAWLER	IA	52154	1	12-Provider facilitates speeds faster than that reported on the map	Provider only: The Map does not correctly reflect service that I facilitate to this location	500	100	Fixed Wireless	Served (Over 100/20 available)	Wireless
1487272	21635 200TH ST	CRESCO	IA	52136	1	12-Provider facilitates speeds faster than that reported on the map	Provider only: The Map does not correctly reflect service that I facilitate to this location	500	100	Fixed Wireless	Served (Over 100/20 available)	Wireless
1487273	22664 200TH ST	CRESCO	IA	52136	1	12-Provider facilitates speeds faster than that reported on the map	Provider only: The Map does not correctly reflect service that I facilitate to this location	500	100	Fixed Wireless	Served (Over 100/20 available)	Wireless
1487274	19987 TIMBER AVE	CRESCO	IA	52136	1	12-Provider facilitates speeds faster than that reported on the map	Provider only: The Map does not correctly reflect service that I facilitate to this location	500	100	Fixed Wireless	Served (Over 100/20 available)	Wireless
1487275	22631 200TH ST	CRESCO	IA	52136	1	12-Provider facilitates speeds faster than that reported on the map	Provider only: The Map does not correctly reflect service that I facilitate to this location	500	100	Fixed Wireless	Served (Over 100/20 available)	Wireless
1487276	21749 200TH ST	CRESCO	IA	52136	1	12-Provider facilitates speeds faster than that reported on the map	Provider only: The Map does not correctly reflect service that I facilitate to this location	500	100	Fixed Wireless	Served (Over 100/20 available)	Wireless
1487277	21323 200TH ST	CRESCO	IA	52136	1	12-Provider facilitates speeds faster than that reported on the map	Provider only: The Map does not correctly reflect service that I facilitate to this location	500	100	Fixed Wireless	Served (Over 100/20 available)	Wireless
1487278	19251 200TH ST	CRESCO	IA	52136	1	12-Provider facilitates speeds faster than that reported on the map	Provider only: The Map does not correctly reflect service that I facilitate to this location	500	100	Fixed Wireless	Served (Over 100/20 available)	Wireless
1487279	22477 200TH ST	CRESCO	IA	52136	1	12-Provider facilitates speeds faster than that reported on the map	Provider only: The Map does not correctly reflect service that I facilitate to this location	500	100	Fixed Wireless	Served (Over 100/20 available)	Wireless
1487280	19538 TIMBER AVE	CRESCO	IA	52136	1	12-Provider facilitates speeds faster than that reported on the map	Provider only: The Map does not correctly reflect service that I facilitate to this location	500	100	Fixed Wireless	Served (Over 100/20 available)	Wireless
1487281	19515 TIMBER AVE	CRESCO	IA	52136	1	12-Provider facilitates speeds faster than that reported on the map	Provider only: The Map does not correctly reflect service that I facilitate to this location	500	100	Fixed Wireless	Served (Over 100/20 available)	Wireless
1487282	19697 UNITY AVE	CRESCO	IA	52136	1	12-Provider facilitates speeds faster than that reported on the map	Provider only: The Map does not correctly reflect service that I facilitate to this location	500	100	Fixed Wireless	Served (Over 100/20 available)	Wireless
1487284	19231 TIMBER AVE	CRESCO	IA	52136	1	12-Provider facilitates speeds faster than that reported on the map	Provider only: The Map does not correctly reflect service that I facilitate to this location	500	100	Fixed Wireless	Served (Over 100/20 available)	Wireless
1487292	20649 190TH ST	CRESCO	IA	52136	1	12-Provider facilitates speeds faster than that reported on the map	Provider only: The Map does not correctly reflect service that I facilitate to this location	500	100	Fixed Wireless	Served (Over 100/20 available)	Wireless
1489437	19203 UNITY AVE	CRESCO	IA	52136	1	12-Provider facilitates speeds faster than that reported on the map	Provider only: The Map does not correctly reflect service that I facilitate to this location	500	100	Fixed Wireless	Served (Over 100/20 available)	Wireless
1489644	20948 ROYAL AVE	LAWLER	IA	52154	1	12-Provider facilitates speeds faster than that reported on the map	Provider only: The Map does not correctly reflect service that I facilitate to this location	500	100	Fixed Wireless	Served (Over 100/20 available)	Wireless
1489646	20575 ROYAL AVE	LAWLER	IA	52154	1	12-Provider facilitates speeds faster than that reported on the map	Provider only: The Map does not correctly reflect service that I facilitate to this location	500	100	Fixed Wireless	Served (Over 100/20 available)	Wireless
1489647	20574 ROYAL AVE	LAWLER	IA	52154	1	12-Provider facilitates speeds faster than that reported on the map	Provider only: The Map does not correctly reflect service that I facilitate to this location	500	100	Fixed Wireless	Served (Over 100/20 available)	Wireless
1489649	20394 ROYAL AVE	LAWLER	IA	52154	1	12-Provider facilitates speeds faster than that reported on the map	Provider only: The Map does not correctly reflect service that I facilitate to this location	500	100	Fixed Wireless	Served (Over 100/20 available)	Wireless
1489650	20298 SAINT AVE	CRESCO	IA	52136	1	12-Provider facilitates speeds faster than that reported on the map	Provider only: The Map does not correctly reflect service that I facilitate to this location	500	100	Fixed Wireless	Served (Over 100/20 available)	Wireless
144	2443 620TH STREET	NEWELL	IA	50568	1	12-Provider facilitates speeds faster than that reported on the map	Provider only: The Map does not correctly reflect service that I facilitate to this location	100	20	Fixed Wireless	Served (Over 100/20 available)	Wireless
672	123 SOUTHWEST 6TH STREET	STUART	IA	50250	1	12-Provider facilitates speeds faster than that reported on the map	Provider only: The Map does not correctly reflect service that I facilitate to this location	100	20	Fixed Wireless	Served (Over 100/20 available)	Wireless
723	103 SOUTHWEST 5TH STREET	STUART	IA	50250	1	12-Provider facilitates speeds faster than that reported on the map	Provider only: The Map does not correctly reflect service that I facilitate to this location	100	20	Fixed Wireless	Served (Over 100/20 available)	Wireless
2279	214 SOUTH HARRISON STREET	NEWELL	IA	50568	1	12-Provider facilitates speeds faster than that reported on the map	Provider only: The Map does not correctly reflect service that I facilitate to this location	100	20	Fixed Wireless	Served (Over 100/20 available)	Wireless
2497	512 NORTH FREMONT STREET	STUART	IA	50250	1	12-Provider facilitates speeds faster than that reported on the map	Provider only: The Map does not correctly reflect service that I facilitate to this location	100	20	Fixed Wireless	Served (Over 100/20 available)	Wireless
3988	1654 VICTOR AVENUE	STUART	IA	50250	1	12-Provider facilitates speeds faster than that reported on the map	Provider only: The Map does not correctly reflect service that I facilitate to this location	100	20	Fixed Wireless	Served (Over 100/20 available)	Wireless
4262	1683 WALNUT AVENUE	STUART	IA	50250	1	12-Provider facilitates speeds faster than that reported on the map	Provider only: The Map does not correctly reflect service that I facilitate to this location	100	20	Fixed Wireless	Served (Over 100/20 available)	Wireless
4993	402 SOUTH NELSON STREET	NEWELL	IA	50568	1	12-Provider facilitates speeds faster than that reported on the map	Provider only: The Map does not correctly reflect service that I facilitate to this location	100	20	Fixed Wireless	Served (Over 100/20 available)	Wireless
5330	314 SOUTH MADISON STREET	NEWELL	IA	50568	1	12-Provider facilitates speeds faster than that reported on the map	Provider only: The Map does not correctly reflect service that I facilitate to this location	100	20	Fixed Wireless	Served (Over 100/20 available)	Wireless
5461	216 NORTH HARRISON STREET	STUART	IA	50250	1	12-Provider facilitates speeds faster than that reported on the map	Provider only: The Map does not correctly reflect service that I facilitate to this location	100	20	Fixed Wireless	Served (Over 100/20 available)	Wireless
6898	915 NORTH 5TH STREET	ESTHERVILLE	IA	51334	1	12-Provider facilitates speeds faster than that reported on the map	Provider only: The Map does not correctly reflect service that I facilitate to this location	100	20	Fixed Wireless	Served (Over 100/20 available)	Wireless
7222	8401 SPRUCE STREET	DEXTER	IA	50070	1	12-Provider facilitates speeds faster than that reported on the map	Provider only: The Map does not correctly reflect service that I facilitate to this location	100	20	Fixed Wireless	Served (Over 100/20 available)	Wireless
7342	412 EAST 4TH STREET	NEWELL	IA	50568	1	12-Provider facilitates speeds faster than that reported on the map	Provider only: The Map does not correctly reflect service that I facilitate to this location	100	20	Fixed Wireless	Served (Over 100/20 available)	Wireless
7724	1048 VICTOR AVENUE	STUART	IA	50250	1	12-Provider facilitates speeds faster than that reported on the map	Provider only: The Map does not correctly reflect service that I facilitate to this location	100	20	Fixed Wireless	Served (Over 100/20 available)	Wireless
8787	3066 110TH STREET	STUART	IA	50250	1	12-Provider facilitates speeds faster than that reported on the map	Provider only: The Map does not correctly reflect service that I facilitate to this location	100	20	Fixed Wireless	Served (Over 100/20 available)	Wireless
8869	322 SOUTH FRANKLIN STREET	NEWELL	IA	50568	1	12-Provider facilitates speeds faster than that reported on the map	Provider only: The Map does not correctly reflect service that I facilitate to this location	100	20	Fixed Wireless	Served (Over 100/20 available)	Wireless
9432	384 WEST 3RD STREET	NEWELL	IA	50568	1	12-Provider facilitates speeds faster than that reported on the map	Provider only: The Map does not correctly reflect service that I facilitate to this location	100	20	Fixed Wireless	Served (Over 100/20 available)	Wireless
10050	219 SOUTH FULTON STREET	NEWELL	IA	50568	1	12-Provider facilitates speeds faster than that reported on the map	Provider only: The Map does not correctly reflect service that I facilitate to this location	100	20	Fixed Wireless	Served (Over 100/20 available)	Wireless
12742	503 NORTH GAINES STREET	STUART	IA	50250	1	12-Provider facilitates speeds faster than that reported on the map	Provider only: The Map does not correctly reflect service that I facilitate to this location	100	20	Fixed Wireless	Served (Over 100/20 available)	Wireless
14344	367 WEST 3RD STREET	NEWELL	IA	50568	1	12-Provider facilitates speeds faster than that reported on the map	Provider only: The Map does not correctly reflect service that I facilitate to this location	100	20	Fixed Wireless	Served (Over 100/20 available)	Wireless
14729	426 SOUTH FULTON STREET	NEWELL	IA	50568	1	12-Provider facilitates speeds faster than that reported on the map	Provider only: The Map does not correctly reflect service that I facilitate to this location	100	20	Fixed Wireless	Served (Over 100/20 available)	Wireless
15744	8439 ORMEL DRIVE	DEXTER	IA	50070	1	12-Provider facilitates speeds faster than that reported on the map	Provider only: The Map does not correctly reflect service that I facilitate to this location	100	20	Fixed Wireless	Served (Over 100/20 available)	Wireless

15786	202 SOUTH HOWARD STREET	NEWELL	IA	50568	1	12-Provider facilitates speeds faster than that reported on the map	Provider only: The Map does not correctly reflect service that I facilitate to this location	100	20	Fixed Wireless	Served (Over 100/20 available)	Wireless	
17971	203 SOUTHEAST 7TH STREET	STUART	IA	50250	1	12-Provider facilitates speeds faster than that reported on the map	Provider only: The Map does not correctly reflect service that I facilitate to this location	100	20	Fixed Wireless	Served (Over 100/20 available)	Wireless	
20121	410 10TH AVENUE NORTH	ESTHERVILLE	IA	51334	1	12-Provider facilitates speeds faster than that reported on the map	Provider only: The Map does not correctly reflect service that I facilitate to this location	100	20	Fixed Wireless	Served (Over 100/20 available)	Wireless	
20507	5979 230TH AVENUE	NEWELL	IA	50568	1	12-Provider facilitates speeds faster than that reported on the map	Provider only: The Map does not correctly reflect service that I facilitate to this location	100	20	Fixed Wireless	Served (Over 100/20 available)	Wireless	
21252	112 NORTHEAST 2ND STREET	STUART	IA	50250	1	12-Provider facilitates speeds faster than that reported on the map	Provider only: The Map does not correctly reflect service that I facilitate to this location	100	20	Fixed Wireless	Served (Over 100/20 available)	Wireless	
22221	304 NORTH MAIN STREET	STUART	IA	50250	1	12-Provider facilitates speeds faster than that reported on the map	Provider only: The Map does not correctly reflect service that I facilitate to this location	100	20	Fixed Wireless	Served (Over 100/20 available)	Wireless	
23076	803 NORTH MAIN STREET	STUART	IA	50250	1	12-Provider facilitates speeds faster than that reported on the map	Provider only: The Map does not correctly reflect service that I facilitate to this location	100	20	Fixed Wireless	Served (Over 100/20 available)	Wireless	
24163	1367 SHELDON AVENUE	STUART	IA	50250	1	12-Provider facilitates speeds faster than that reported on the map	Provider only: The Map does not correctly reflect service that I facilitate to this location	100	20	Fixed Wireless	Served (Over 100/20 available)	Wireless	
26158	2283 580TH STREET	NEWELL	IA	50568	1	12-Provider facilitates speeds faster than that reported on the map	Provider only: The Map does not correctly reflect service that I facilitate to this location	100	20	Fixed Wireless	Served (Over 100/20 available)	Wireless	
30697	312 SOUTH DIVISION STREET	STUART	IA	50250	1	12-Provider facilitates speeds faster than that reported on the map	Provider only: The Map does not correctly reflect service that I facilitate to this location	100	20	Fixed Wireless	Served (Over 100/20 available)	Wireless	
32191	105 SOUTH 6TH STREET	ESTHERVILLE	IA	51334	1	12-Provider facilitates speeds faster than that reported on the map	Provider only: The Map does not correctly reflect service that I facilitate to this location	100	20	Fixed Wireless	Served (Over 100/20 available)	Wireless	
32551	405 WEST 4TH STREET	NEWELL	IA	50568	1	12-Provider facilitates speeds faster than that reported on the map	Provider only: The Map does not correctly reflect service that I facilitate to this location	100	20	Fixed Wireless	Served (Over 100/20 available)	Wireless	
33220	102 NORTHWEST 2ND STREET	STUART	IA	50250	1	12-Provider facilitates speeds faster than that reported on the map	Provider only: The Map does not correctly reflect service that I facilitate to this location	100	20	Fixed Wireless	Served (Over 100/20 available)	Wireless	
33409	1023 ADAIR MADISON AVENUE	DEXTER	IA	50070	1	12-Provider facilitates speeds faster than that reported on the map	Provider only: The Map does not correctly reflect service that I facilitate to this location	100	20	Fixed Wireless	Served (Over 100/20 available)	Wireless	
34398	2388 600TH STREET	NEWELL	IA	50568	1	12-Provider facilitates speeds faster than that reported on the map	Provider only: The Map does not correctly reflect service that I facilitate to this location	100	20	Fixed Wireless	Served (Over 100/20 available)	Wireless	
34570	426 WEST JENSEN STREET	NEWELL	IA	50568	1	12-Provider facilitates speeds faster than that reported on the map	Provider only: The Map does not correctly reflect service that I facilitate to this location	100	20	Fixed Wireless	Served (Over 100/20 available)	Wireless	
34727	302 SOUTH FULTON STREET	NEWELL	IA	50568	1	12-Provider facilitates speeds faster than that reported on the map	Provider only: The Map does not correctly reflect service that I facilitate to this location	100	20	Fixed Wireless	Served (Over 100/20 available)	Wireless	
34901	118 SOUTH FULTON STREET	NEWELL	IA	50568	1	12-Provider facilitates speeds faster than that reported on the map	Provider only: The Map does not correctly reflect service that I facilitate to this location	100	20	Fixed Wireless	Served (Over 100/20 available)	Wireless	
35501	206 SOUTH HARRISON STREET	NEWELL	IA	50568	1	12-Provider facilitates speeds faster than that reported on the map	Provider only: The Map does not correctly reflect service that I facilitate to this location	100	20	Fixed Wireless	Served (Over 100/20 available)	Wireless	
36026	623 NORTH WESTERN STREET	STUART	IA	50250	1	12-Provider facilitates speeds faster than that reported on the map	Provider only: The Map does not correctly reflect service that I facilitate to this location	100	20	Fixed Wireless	Served (Over 100/20 available)	Wireless	
36408	315 NORTH DIVISION STREET	STUART	IA	50250	1	12-Provider facilitates speeds faster than that reported on the map	Provider only: The Map does not correctly reflect service that I facilitate to this location	100	20	Fixed Wireless	Served (Over 100/20 available)	Wireless	
37506	323 SOUTH HARRISON STREET	STUART	IA	50250	1	12-Provider facilitates speeds faster than that reported on the map	Provider only: The Map does not correctly reflect service that I facilitate to this location	100	20	Fixed Wireless	Served (Over 100/20 available)	Wireless	
38613	412 NORTH HARLAN STREET	STUART	IA	50250	1	12-Provider facilitates speeds faster than that reported on the map	Provider only: The Map does not correctly reflect service that I facilitate to this location	100	20	Fixed Wireless	Served (Over 100/20 available)	Wireless	
39197	6254 200TH AVENUE	NEWELL	IA	50568	1	12-Provider facilitates speeds faster than that reported on the map	Provider only: The Map does not correctly reflect service that I facilitate to this location	100	20	Fixed Wireless	Served (Over 100/20 available)	Wireless	
39321	415 SOUTH HARRISON STREET	STUART	IA	50250	1	12-Provider facilitates speeds faster than that reported on the map	Provider only: The Map does not correctly reflect service that I facilitate to this location	100	20	Fixed Wireless	Served (Over 100/20 available)	Wireless	
39503	120 NORTH GAINES STREET	STUART	IA	50250	1	12-Provider facilitates speeds faster than that reported on the map	Provider only: The Map does not correctly reflect service that I facilitate to this location	100	20	Fixed Wireless	Served (Over 100/20 available)	Wireless	
41012	2431 650TH STREET	NEWELL	IA	50568	1	12-Provider facilitates speeds faster than that reported on the map	Provider only: The Map does not correctly reflect service that I facilitate to this location	100	20	Fixed Wireless	Served (Over 100/20 available)	Wireless	
41389	6372 210TH AVENUE	NEWELL	IA	50568	1	12-Provider facilitates speeds faster than that reported on the map	Provider only: The Map does not correctly reflect service that I facilitate to this location	100	20	Fixed Wireless	Served (Over 100/20 available)	Wireless	
41817	358 EAST 3RD STREET	NEWELL	IA	50568	1	12-Provider facilitates speeds faster than that reported on the map	Provider only: The Map does not correctly reflect service that I facilitate to this location	100	20	Fixed Wireless	Served (Over 100/20 available)	Wireless	
45088	109 SOUTH MADISON STREET	NEWELL	IA	50568	1	12-Provider facilitates speeds faster than that reported on the map	Provider only: The Map does not correctly reflect service that I facilitate to this location	100	20	Fixed Wireless	Served (Over 100/20 available)	Wireless	
45493	324 NORTH GAINES STREET	STUART	IA	50250	1	12-Provider facilitates speeds faster than that reported on the map	Provider only: The Map does not correctly reflect service that I facilitate to this location	100	20	Fixed Wireless	Served (Over 100/20 available)	Wireless	
46687	415 NORTHEAST 4TH STREET	STUART	IA	50250	1	12-Provider facilitates speeds faster than that reported on the map	Provider only: The Map does not correctly reflect service that I facilitate to this location	100	20	Fixed Wireless	Served (Over 100/20 available)	Wireless	
47348	103 WEST 3RD AVENUE NORTH	ESTHERVILLE	IA	51334	1	12-Provider facilitates speeds faster than that reported on the map	Provider only: The Map does not correctly reflect service that I facilitate to this location	100	20	Fixed Wireless	Served (Over 100/20 available)	Wireless	
47634	511 NORTH GAINES STREET	STUART	IA	50250	1	12-Provider facilitates speeds faster than that reported on the map	Provider only: The Map does not correctly reflect service that I facilitate to this location	100	20	Fixed Wireless	Served (Over 100/20 available)	Wireless	
48346	117 NORTH SHERMAN STREET	STUART	IA	50250	1	12-Provider facilitates speeds faster than that reported on the map	Provider only: The Map does not correctly reflect service that I facilitate to this location	100	20	Fixed Wireless	Served (Over 100/20 available)	Wireless	
49626	3053 105TH STREET	STUART	IA	50250	1	12-Provider facilitates speeds faster than that reported on the map	Provider only: The Map does not correctly reflect service that I facilitate to this location	100	20	Fixed Wireless	Served (Over 100/20 available)	Wireless	
50865	324 NORTH WESTERN STREET	STUART	IA	50250	1	12-Provider facilitates speeds faster than that reported on the map	Provider only: The Map does not correctly reflect service that I facilitate to this location	100	20	Fixed Wireless	Served (Over 100/20 available)	Wireless	
51304	8431 WILLAWA DRIVE	DEXTER	IA	50070	1	12-Provider facilitates speeds faster than that reported on the map	Provider only: The Map does not correctly reflect service that I facilitate to this location	100	20	Fixed Wireless	Served (Over 100/20 available)	Wireless	
51899	323 NORTH DIVISION STREET	STUART	IA	50250	1	12-Provider facilitates speeds faster than that reported on the map	Provider only: The Map does not correctly reflect service that I facilitate to this location	100	20	Fixed Wireless	Served (Over 100/20 available)	Wireless	
52325	6275 250TH AVENUE	NEWELL	IA	50568	1	12-Provider facilitates speeds faster than that reported on the map	Provider only: The Map does not correctly reflect service that I facilitate to this location	100	20	Fixed Wireless	Served (Over 100/20 available)	Wireless	
54204	462 WEST JENSEN STREET	NEWELL	IA	50568	1	12-Provider facilitates speeds faster than that reported on the map	Provider only: The Map does not correctly reflect service that I facilitate to this location	100	20	Fixed Wireless	Served (Over 100/20 available)	Wireless	
54309	1581 VICTOR AVENUE	STUART	IA	50250	1	12-Provider facilitates speeds faster than that reported on the map	Provider only: The Map does not correctly reflect service that I facilitate to this location	100	20	Fixed Wireless	Served (Over 100/20 available)	Wireless	
55304	2181 590TH STREET	NEWELL	IA	50568	1	12-Provider facilitates speeds faster than that reported on the map	Provider only: The Map does not correctly reflect service that I facilitate to this location	100	20	Fixed Wireless	Served (Over 100/20 available)	Wireless	
56131	515 NORTH SHERMAN STREET	STUART	IA	50250	1	12-Provider facilitates speeds faster than that reported on the map	Provider only: The Map does not correctly reflect service that I facilitate to this location	100	20	Fixed Wireless	Served (Over 100/20 available)	Wireless	
56471	412 NORTH GAINES STREET	STUART	IA	50250	1	12-Provider facilitates speeds faster than that reported on the map	Provider only: The Map does not correctly reflect service that I facilitate to this location	100	20	Fixed Wireless	Served (Over 100/20 available)	Wireless	
56635	110 NORTHEAST 2ND STREET	STUART	IA	50250	1	12-Provider facilitates speeds faster than that reported on the map	Provider only: The Map does not correctly reflect service that I facilitate to this location	100	20	Fixed Wireless	Served (Over 100/20 available)	Wireless	
56745	123 NORTHWEST 7TH STREET	STUART	IA	50250	1	12-Provider facilitates speeds faster than that reported on the map	Provider only: The Map does not correctly reflect service that I facilitate to this location	100	20	Fixed Wireless	Served (Over 100/20 available)	Wireless	
56823	319 NORTH GAINES STREET	STUART	IA	50250	1	12-Provider facilitates speeds faster than that reported on the map	Provider only: The Map does not correctly reflect service that I facilitate to this location	100	20	Fixed Wireless	Served (Over 100/20 available)	Wireless	
57684	208 1ST AVENUE SOUTH	ESTHERVILLE	IA	51334	1	12-Provider facilitates speeds faster than that reported on the map	Provider only: The Map does not correctly reflect service that I facilitate to this location	100	20	Fixed Wireless	Served (Over 100/20 available)	Wireless	
59381	204 SOUTHWEST 3RD STREET	STUART	IA	50250	1	12-Provider facilitates speeds faster than that reported on the map	Provider only: The Map does not correctly reflect service that I facilitate to this location	100	20	Fixed Wireless	Served (Over 100/20 available)	Wireless	
60547	204 SOUTH ADAIR STREET	STUART	IA	50250	1	12-Provider facilitates speeds faster than that reported on the map	Provider only: The Map does not correctly reflect service that I facilitate to this location	100	20	Fixed Wireless	Served (Over 100/20 available)	Wireless	
62230	1068 150TH STREET	DEXTER	IA	50070	1	12-Provider facilitates speeds faster than that reported on the map	Provider only: The Map does not correctly reflect service that I facilitate to this location	100	20	Fixed Wireless	Served (Over 100/20 available)	Wireless	
62326	401 NORTH FULTON STREET	NEWELL	IA	50568	1	12-Provider facilitates speeds faster than that reported on the map	Provider only: The Map does not correctly reflect service that I facilitate to this location	100	20	Fixed Wireless	Served (Over 100/20 available)	Wireless	
62607	224 NORTH CENTENNIAL STREET	STUART	IA	50250	1	12-Provider facilitates speeds faster than that reported on the map	Provider only: The Map does not correctly reflect service that I facilitate to this location	100	20	Fixed Wireless	Served (Over 100/20 available)	Wireless	
62627	1976 350TH AVENUE	ESTHERVILLE	IA	51334	1	12-Provider facilitates speeds faster than that reported on the map	Provider only: The Map does not correctly reflect service that I facilitate to this location	100	20	Fixed Wireless	Served (Over 100/20 available)	Wireless	
62972	319 NORTH DIVISION STREET	STUART	IA	50250	1	12-Provider facilitates speeds faster than that reported on the map	Provider only: The Map does not correctly reflect service that I facilitate to this location	100	20	Fixed Wireless	Served (Over 100/20 available)	Wireless	
63246	1448 VICTOR AVENUE	STUART	IA	50250	1	12-Provider facilitates speeds faster than that reported on the map	Provider only: The Map does not correctly reflect service that I facilitate to this location	100	20	Fixed Wireless	Served (Over 100/20 available)	Wireless	
63331	107 NORTHWEST 7TH STREET	STUART	IA	50250	1	12-Provider facilitates speeds faster than that reported on the map	Provider only: The Map does not correctly reflect service that I facilitate to this location	100	20	Fixed Wireless	Served (Over 100/20 available)	Wireless	
63910	3284 340TH STREET	STUART	IA	50250	1	12-Provider facilitates speeds faster than that reported on the map	Provider only: The Map does not correctly reflect service that I facilitate to this location	100	20	Fixed Wireless	Served (Over 100/20 available)	Wireless	
64341	3242 105TH STREET	DEXTER	IA	50070	1	12-Provider facilitates speeds faster than that reported on the map	Provider only: The Map does not correctly reflect service that I facilitate to this location	100	20	Fixed Wireless	Served (Over 100/20 available)	Wireless	
65947	310 SOUTH FRANKLIN STREET	NEWELL	IA	50568	1	12-Provider facilitates speeds faster than that reported on the map	Provider only: The Map does not correctly reflect service that I facilitate to this location	100	20	Fixed Wireless	Served (Over 100/20 available)	Wireless	
66245	319 NORTHWEST 5TH STREET	STUART	IA	50250	1	12-Provider facilitates speeds faster than that reported on the map	Provider only: The Map does not correctly reflect service that I facilitate to this location	100	20	Fixed Wireless	Served (Over 100/20 available)	Wireless	
66330	515 NORTHWEST 4TH STREET	STUART	IA	50250	1	12-Provider facilitates speeds faster than that reported on the map	Provider only: The Map does not correctly reflect service that I facilitate to this location	100	20	Fixed Wireless	Served (Over 100/20 available)	Wireless	
66689	1115 YORK AVENUE	DEXTER	IA	50070	1	12-Provider facilitates speeds faster than that reported on the map	Provider only: The Map does not correctly reflect service that I facilitate to this location	100	20	Fixed Wireless	Served (Over 100/20 available)	Wireless	
66743	423 NORTH HARLAN STREET	STUART	IA	50250	1	12-Provider facilitates speeds faster than that reported on the map	Provider only: The Map does not correctly reflect service that I facilitate to this location	100	20	Fixed Wireless	Served (Over 100/20 available)	Wireless	
67352	403 SOUTHWEST 3RD STREET	STUART	IA	50250	1	12-Provider facilitates speeds faster than that reported on the map	Provider only: The Map does not correctly reflect service that I facilitate to this location	100	20	Fixed Wireless	Served (Over 100/20 available)	Wireless	
67455	320 NORTH GAINES STREET	STUART	IA	50250	1	12-Provider facilitates speeds faster than that reported on the map	Provider only: The Map does not correctly reflect service that I facilitate to this location	100	20	Fixed Wireless	Served (Over 100/20 available)	Wireless	
68023	422 SOUTH HOWARD STREET	NEWELL	IA	50568	1	12-Provider facilitates speeds faster than that reported on the map	Provider only: The Map does not correctly reflect service that I facilitate to this location	100	20	Fixed Wireless	Served (Over 100/20 available)	Wireless	
68445	533 NORTH FULTON STREET	NEWELL	IA	50568	1	12-Provider facilitates speeds faster than that reported on the map	Provider only: The Map does not correctly reflect service that I facilitate to this location	100	20	Fixed Wireless	Served (Over 100/20 available)	Wireless	
68471	117 NORTHEAST 2ND STREET	STUART	IA	50250	1	12-Provider facilitates speeds faster than that reported on the map	Provider only: The Map does not correctly reflect service that I facilitate to this location	100	20	Fixed Wireless	Served (Over 100/20 available)	Wireless	
72593	8429 PARK STREET	DEXTER	IA	50070	1	12-Provider facilitates speeds faster than that reported on the map	Provider only: The Map does not correctly reflect service that I facilitate to this location	100	20	Fixed Wireless	Served (Over 100/20 available)	Wireless	
72643	3272 VICTORY TRAIL	STUART	IA	50250	1	12-Provider facilitates speeds faster than that reported on the map	Provider only: The Map does not correctly reflect service that I facilitate to this location	100	20	Fixed Wireless	Served (Over 100/20 available)	Wireless	
73050	3435 STATE HIGHWAY 9	ESTHERVILLE	IA	51334	1	12-Provider facilitates speeds faster than that reported on the map	Provider only: The Map does not correctly reflect service that I facilitate to this location	100	20	Fixed Wireless	Served (Over 100/20 available)	Wireless	
73788	123 SOUTHEAST 7TH STREET	STUART	IA	50250	1	12-Provider facilitates speeds faster than that reported on the map	Provider only: The Map does not correctly reflect service that I facilitate to this location	100	20	Fixed Wireless	Served (Over 100/20 available)	Wireless	
75513	320 NORTHEAST 3RD STREET	STUART	IA	50250	1	12-Provider facilitates speeds faster than that reported on the map	Provider only: The Map does not correctly reflect service that I facilitate to this location	100	20	Fixed Wireless	Served (Over 100/20 available)	Wireless	
76846	216 SOUTH WESTERN STREET	STUART	IA	50250	1	12-Provider facilitates speeds faster than that reported on the map	Provider only: The Map does not correctly reflect service that I facilitate to this location	100	20	Fixed Wireless	Served (Over 100/20 available)	Wireless	
79544	516 SOUTH MAIN STREET	STUART	IA	50250	1	12-Provider facilitates speeds faster than that reported on the map	Provider only: The Map does not correctly reflect service that I facilitate to this location	100	20	Fixed Wireless	Served (Over 100/20 available)	Wireless	
79707	313 SOUTHWEST 8TH STREET	STUART	IA	50250	1	12-Provider facilitates speeds faster than that reported on the map	Provider only: The Map does not correctly reflect service that I facilitate to this location	100	20	Fixed Wireless	Served (Over 100/20 available)	Wireless	
79797	415 WEST HWY 7	NEWELL	IA	50568	1	12-Provider facilitates speeds faster than that reported on the map	Provider only: The Map does not correctly reflect service that I facilitate to this location	100	20	Fixed Wireless	Served (Over 100/20 available)	Wireless	
79932	421 NORTH FULTON STREET	NEWELL	IA	50568	1	12-Provider facilitates speeds faster than that reported on the map	Provider only: The Map does not correctly reflect service that I facilitate to this location	100	20	Fixed Wireless	Served (Over 100/20 available)	Wireless	
81529	207 SOUTHWEST 7TH STREET	STUART	IA	50250	1	12-Provider facilitates speeds faster than that reported on the map	Provider only: The Map does not correctly reflect service that I facilitate to this location	100	20	Fixed Wireless	Served (Over 100/20 available)	Wireless	
82414	410 SOUTH CLARK STREET	NEWELL	IA	50568	1	12-Provider facilitates speeds faster than that reported on the map	Provider only: The Map does not correctly reflect service that I facilitate to this location	100	20	Fixed Wireless	Served (Over 100/20 available)	Wireless	
82945	1487 ADAIR MADISON AVENUE	DEXTER	IA	50070	1	12-Provider facilitates speeds faster than that reported on the map	Provider only: The Map does not correctly reflect service that I facilitate to this location	100	20	Fixed Wireless	Served (Over 100/20 available)	Wireless	
85493	415 NORTH GAINES STREET	STUART	IA	50250	1	12-Provider facilitates speeds faster than that reported on the map	Provider only: The Map does not correctly reflect service that I facilitate to this location	100	20	Fixed Wireless	Served (Over 100/20 available)	Wireless	
86418	415 NORTH HARLAN STREET	STUART	IA	50250	1	12-Provider facilitates speeds faster than that reported on the map	Provider only: The Map does not correctly reflect service that I facilitate to this location	100	20	Fixed Wireless	Served (Over 100/20 available)	Wireless	
86871	2466 590TH STREET	FONDA	IA	50568	1	12-Provider facilitates speeds faster than that reported on the map	Provider only: The Map does not correctly reflect service that I facilitate to this location	100	20	Fixed Wireless	Served (Over 100/20 available)	Wireless	
87115	6133 210TH AVENUE	NEWELL	IA	50568	1	12-Provider facilitates speeds faster than that reported on the map	Provider only: The Map does not correctly reflect service that I facilitate to this location	100	20	Fixed Wireless	Served (Over 100/20 available)	Wireless	
87222	418 SOUTH CLARK STREET	NEWELL	IA	50568	1	12-Provider facilitates speeds faster than that reported on the map	Provider only: The Map does not correctly reflect service that I facilitate to this location	100	20	Fixed Wireless	Served (Over 100/20 available)	Wireless	
89217	302 NORTH FULTON STREET	NEWELL	IA	50568	1	12-Provider facilitates speeds faster than that reported on the map	Provider only: The Map does not correctly reflect service that I facilitate to this location	100	20	Fixed Wireless	Served (Over 100/20 available)	Wireless	
89236	208 NORTH GAINES STREET	STUART	IA	50250	1	12-Provider facilitates speeds faster than that reported on the map	Provider only: The Map does not correctly reflect service that I facilitate to this location	100	20	Fixed Wireless	Served (Over 100/20 available)	Wireless	
91457	516 NORTH GAINES STREET	STUART	IA	50250	1	12-Provider facilitates speeds faster than that reported on the map	Provider only: The Map does not correctly reflect service that I facilitate to this location	100	20	Fixed Wireless	Served (Over 100/20 available)	Wireless	
92089	1172 WALNUT AVENUE	STUART	IA	50250	1	12-Provider facilitates speeds faster than that reported on the map	Provider only: The Map does not correctly reflect service that I facilitate to this location	100	20	Fixed Wireless	Served (Over 100/20 available)	Wireless	
92533	115 SOUTHWEST 3RD STREET	STUART	IA	50250	1	12-Provider facilitates speeds faster than that reported on the map	Provider only: The Map does not correctly reflect service that I facilitate to this location	100	20	Fixed Wireless	Served (Over 100/20 available)	Wireless	
92708	119 SOUTH DIVISION STREET	STUART	IA	50250	1	12-Provider facilitates speeds faster than that reported on the map	Provider only: The Map does not correctly reflect service that I facilitate to this location	100	20	Fixed Wireless	Served (Over 100/20 available)	Wireless	
95203	919 NORTH 7TH STREET	ESTHERVILLE	IA	51334	1	12-Provider facilitates speeds faster than that reported on the map	Provider only: The Map does not correctly reflect service that I facilitate to this location	100	20	Fixed Wireless	Served (Over 100/20 available)	Wireless	
96303	1342 VICTOR AVENUE	STUART	IA	50250	1	12-Provider facilitates speeds faster than that reported on the map	Provider only: The Map does not correctly reflect service that I facilitate to this location	100	20	Fixed Wireless	Served (Over 100/20 available)	Wireless	
96327	914 NORTH 5TH STREET	ESTHERVILLE	IA	51334	1	12-Provider facilitates speeds faster than that reported on the map	Provider only: The Map does not correctly reflect service that I facilitate to this location	100	20	Fixed Wireless	Served (Over 100/20 available)	Wireless	
96368	111 SOUTH 3RD STREET	ESTHERVILLE	IA	51334	1	12-Provider facilitates speeds faster than that reported on the map	Provider only: The Map does not correctly reflect service that I facilitate to this location	100	20	Fixed Wireless	Served (Over 100/20 available)	Wireless	
96669	3467 325TH STREET	DEXTER	IA	50070	1	12-Provider facilitates speeds faster than that reported on the map	Provider only: The Map does not correctly reflect service that I facilitate to this location	100	20	Fixed Wireless	Served (Over 100/20 available)	Wireless	
97781	1082 COTTONWOOD AVENUE	DEXTER	IA	50070	1	12-Provider facilitates speeds faster than that reported on the map	Provider only: The Map does not correctly reflect service that I facilitate to this location	100	20	Fixed Wireless	Served (Over 100/20 available)	Wireless	
98565	312 NORTH GAINES STREET	STUART	IA	50250	1	12-Provider facilitates speeds faster than that reported on the map	Provider only: The Map does not correctly reflect service that I facilitate to this location	100	20	Fixed Wireless	Served (Over 100/20 available)	Wireless	
3961	104 NORTH FRANKLIN STREET	MANCHESTER	IA	52057	1	12-Provider facilitates speeds faster than that reported on the map	Provider only: The Map does not correctly reflect service that I facilitate to this location	100	20	Fixed Wireless	Served (Over 100/20 available)	Wireless	
4295	902 NORTH 6TH STREET	ESTHERVILLE	IA	51334	1	12-Provider facilitates speeds faster than that reported on the map	Provider only: The Map does not correctly reflect service that I facilitate to this location	100	20	Fixed Wireless	Served (Over 100/20 available)	Wireless	
4619	5 SOUTH 3RD STREET	ESTHERVILLE	IA	51334	1	12-Provider facilitates speeds faster than that reported on the map	Provider only: The Map does not correctly reflect service that I facilitate to this location	100	20	Fixed Wireless	Served (Over 100/20 available)	Wireless	
4683	50 ORCHARD LANE COURT	MANCHESTER	IA	52057	1	12-Provider facilitates speeds faster than that reported on the map	Provider only: The Map does not correctly reflect service that I facilitate to this location	100	20	Fixed Wireless	Served (Over 100/20 available)	Wireless	
5476	30 2ND AVENUE SOUTH	ESTHERVILLE	IA	51334	1	12-Provider facilitates speeds faster than that reported on the map	Provider only: The Map does not correctly reflect service that I facilitate to this location	100	20	Fixed Wireless	Served (Over 100/20 available)	Wireless	
6155	815 NORTH 5TH STREET	ESTHERVILLE	IA	51334	1	12-Provider facilitates speeds faster than that reported on the map	Provider only: The Map does not correctly reflect service that I facilitate to this location	100	20	Fixed Wireless	Served (Over 100/20 available)	Wireless	
8846	611 WEST CHANEY STREET	NEWELL	IA	50568	1	12-Provider facilitates speeds faster than that reported on the map	Provider only: The Map does not correctly reflect service that I facilitate to this location	100	20	Fixed Wireless	Served (Over 100/20 available)	Wireless	
10315	1975 220TH AVENUE	MANCHESTER	IA	52057	1	12-Provider facilitates speeds faster than that reported on the map	Provider only: The Map does not correctly reflect service that I facilitate to this location	100	20	Fixed Wireless	Served (Over 100/20 available)	Wireless	
10896	39872 PARTRIDGE ROAD	HOLY CROSS	IA	52053	1	12-Provider facilitates speeds faster than that reported on the map	Provider only: The Map does not correctly reflect service that I facilitate to this location	100	20	Fixed Wireless	Served (Over 100/20 available)	Wireless	
11004	2274 185TH AVENUE	MANCHESTER	IA	52057	1	12-Provider facilitates speeds faster than that reported on the map	Provider only: The Map does not correctly reflect service that I facilitate to this location	100	20	Fixed Wireless	Served (Over 100/20 available)	Wireless	
11218	17 2ND AVENUE SOUTH	ESTHERVILLE	IA	51334	1	12-Provider facilitates speeds faster than that reported on the map	Provider only: The Map does not correctly reflect service that I facilitate to this location	100	20	Fixed Wireless	Served (Over 100/20 available)	Wireless	
12814	927 NORTH 4TH STREET	ESTHERVILLE	IA	51334	1	12-Provider facilitates speeds faster than that reported on the map	Provider only: The Map does not correctly reflect service that I facilitate to this location	100	20	Fixed Wireless	Served (Over 100/20 available)	Wireless	
15895	39542 ERRTHUM ROAD	HOLY CROSS	IA	52053	1	12-Provider facilitates speeds faster than that reported on the map	Provider only: The Map does not correctly reflect service that I facilitate to this location	100	20	Fixed Wireless	Served (Over 100/20 available)	Wireless	
17884	22429 186TH AVENUE	MANCHESTER	IA	52057	1	12-Provider facilitates speeds faster than that reported on the map	Provider only: The Map does not correctly reflect service that I facilitate to this location	100	20	Fixed Wireless	Served (Over 100/20 available)	Wireless	
18471	120 NORTH FRANKLIN STREET	MANCHESTER	IA	52057	1	12-Provider facilitates speeds faster than that reported on the map	Provider only: The Map does not correctly reflect service that I facilitate to this location	100	20	Fixed Wireless	Served (Over 100/20 available)	Wireless	
18648	39054 RIDGE AVENUE	SHERRILL	IA	52073	1	12-Provider facilitates speeds faster than that reported on the map	Provider only: The Map does not correctly reflect service that I facilitate to this location	100	20	Fixed Wireless	Served (Over 100/20 available)	Wireless	
23552	934 NORTH 5TH STREET	ESTHERVILLE	IA	51334	1	12-Provider facilitates speeds faster than that reported on the map	Provider only: The Map does not correctly reflect service that I facilitate to this location	100	20	Fixed Wireless	Served (Over 100/20 available)	Wireless	
23878	1206 WEST MAIN STREET	MANCHESTER	IA	52057	1	12-Provider facilitates speeds faster than that reported on the map	Provider only: The Map does not correctly reflect service that I facilitate to this location	100	20	Fixed Wireless	Served (Over 100/20 available)	Wireless	
24684	319 EAST 3RD STREET	NEWELL	IA	50568	1	12-Provider facilitates speeds faster than that reported on the map	Provider only: The Map does not correctly reflect service that I facilitate to this location	100	20	Fixed Wireless	Served (Over 100/20 available)	Wireless	
24786	28 ORCHARD LANE COURT	MANCHESTER	IA	52057	1	12-Provider facilitates speeds faster than that reported on the map	Provider only: The Map does not correctly reflect service that I facilitate to this location	100	20	Fixed Wireless	Served (Over 100/20 available)	Wireless	
27251	306 EAST MARION STREET	MANCHESTER	IA	52057	1	12-Provider facilitates speeds faster than that reported on the map	Provider only: The Map does not correctly reflect service that I facilitate to this location	100	20	Fixed Wireless	Served (Over 100/20 available)	Wireless	
33484	2164 270TH AVENUE	EARLVILLE	IA	52041	1	12-Provider facilitates speeds faster than that reported on the map	Provider only: The Map does not correctly reflect service that I facilitate to this location	100	20	Fixed Wireless	Served (Over 100/20 available)	Wireless	
33843	40004 TOLLGATE AVENUE	HOLY CROSS	IA	52053	1	12-Provider facilitates speeds faster than that reported on the map	Provider only: The Map does not correctly reflect service that I facilitate to this location	100	20	Fixed Wireless	Served (Over 100/20 available)	Wireless	
35128	115 LUDLAND DRIVE	MANCHESTER	IA	52057	1	12-Provider facilitates speeds faster than that reported on the map	Provider only: The Map does not correctly reflect service that I facilitate to this location	100	20	Fixed Wireless	Served (Over 100/20 available)	Wireless	

36315	42458 GREAT RIVER ROAD	HOLY CROSS	IA	52053	1	12-Provider facilitates speeds faster than that reported on the map	Provider only: The Map does not correctly reflect service that I facilitate to this location	100	20	Fixed Wireless	Served (Over 100/20 available)	Wireless
36790	18937 173RD AVENUE	MANCHESTER	IA	52057	1	12-Provider facilitates speeds faster than that reported on the map	Provider only: The Map does not correctly reflect service that I facilitate to this location	100	20	Fixed Wireless	Served (Over 100/20 available)	Wireless
37906	307 8TH AVENUE NORTH	ESTHERVILLE	IA	51334	1	12-Provider facilitates speeds faster than that reported on the map	Provider only: The Map does not correctly reflect service that I facilitate to this location	100	20	Fixed Wireless	Served (Over 100/20 available)	Wireless
38858	18003 224TH STREET	MANCHESTER	IA	52057	1	12-Provider facilitates speeds faster than that reported on the map	Provider only: The Map does not correctly reflect service that I facilitate to this location	100	20	Fixed Wireless	Served (Over 100/20 available)	Wireless
44258	304 EAST DELAWARE STREET	MANCHESTER	IA	52057	1	12-Provider facilitates speeds faster than that reported on the map	Provider only: The Map does not correctly reflect service that I facilitate to this location	100	20	Fixed Wireless	Served (Over 100/20 available)	Wireless
46861	114 WEST 1ST AVENUE SOUTH	ESTHERVILLE	IA	51334	1	12-Provider facilitates speeds faster than that reported on the map	Provider only: The Map does not correctly reflect service that I facilitate to this location	100	20	Fixed Wireless	Served (Over 100/20 available)	Wireless
51476	394 WEST HWY 7	NEWELL	IA	50568	1	12-Provider facilitates speeds faster than that reported on the map	Provider only: The Map does not correctly reflect service that I facilitate to this location	100	20	Fixed Wireless	Served (Over 100/20 available)	Wireless
52601	112 NORTH 7TH STREET	ESTHERVILLE	IA	51334	1	12-Provider facilitates speeds faster than that reported on the map	Provider only: The Map does not correctly reflect service that I facilitate to this location	100	20	Fixed Wireless	Served (Over 100/20 available)	Wireless
55155	19022 173RD AVENUE	MANCHESTER	IA	52057	1	12-Provider facilitates speeds faster than that reported on the map	Provider only: The Map does not correctly reflect service that I facilitate to this location	100	20	Fixed Wireless	Served (Over 100/20 available)	Wireless
55164	321 FAIRVIEW DRIVE	MANCHESTER	IA	52057	1	12-Provider facilitates speeds faster than that reported on the map	Provider only: The Map does not correctly reflect service that I facilitate to this location	100	20	Fixed Wireless	Served (Over 100/20 available)	Wireless
56005	107 ANDERSON STREET	MANCHESTER	IA	52057	1	12-Provider facilitates speeds faster than that reported on the map	Provider only: The Map does not correctly reflect service that I facilitate to this location	100	20	Fixed Wireless	Served (Over 100/20 available)	Wireless
57530	31 ORCHARD LANE COURT	MANCHESTER	IA	52057	1	12-Provider facilitates speeds faster than that reported on the map	Provider only: The Map does not correctly reflect service that I facilitate to this location	100	20	Fixed Wireless	Served (Over 100/20 available)	Wireless
58643	44737 GREAT RIVER ROAD	HOLY CROSS	IA	52053	1	12-Provider facilitates speeds faster than that reported on the map	Provider only: The Map does not correctly reflect service that I facilitate to this location	100	20	Fixed Wireless	Served (Over 100/20 available)	Wireless
61394	6 ORCHARD LANE COURT	MANCHESTER	IA	52057	1	12-Provider facilitates speeds faster than that reported on the map	Provider only: The Map does not correctly reflect service that I facilitate to this location	100	20	Fixed Wireless	Served (Over 100/20 available)	Wireless
61562	2172 145TH AVENUE	MANCHESTER	IA	52057	1	12-Provider facilitates speeds faster than that reported on the map	Provider only: The Map does not correctly reflect service that I facilitate to this location	100	20	Fixed Wireless	Served (Over 100/20 available)	Wireless
61802	490 HAWKEYE COURT	NEWELL	IA	50568	1	12-Provider facilitates speeds faster than that reported on the map	Provider only: The Map does not correctly reflect service that I facilitate to this location	100	20	Fixed Wireless	Served (Over 100/20 available)	Wireless
62701	1209 3RD AVENUE SOUTH	ESTHERVILLE	IA	51334	1	12-Provider facilitates speeds faster than that reported on the map	Provider only: The Map does not correctly reflect service that I facilitate to this location	100	20	Fixed Wireless	Served (Over 100/20 available)	Wireless
63407	20681 KAYAK COURT	MANCHESTER	IA	52057	1	12-Provider facilitates speeds faster than that reported on the map	Provider only: The Map does not correctly reflect service that I facilitate to this location	100	20	Fixed Wireless	Served (Over 100/20 available)	Wireless
64022	38528 QUAIL AVENUE	HOLY CROSS	IA	52053	1	12-Provider facilitates speeds faster than that reported on the map	Provider only: The Map does not correctly reflect service that I facilitate to this location	100	20	Fixed Wireless	Served (Over 100/20 available)	Wireless
64085	521 DOOLITTLE DRIVE	ESTHERVILLE	IA	51334	1	12-Provider facilitates speeds faster than that reported on the map	Provider only: The Map does not correctly reflect service that I facilitate to this location	100	20	Fixed Wireless	Served (Over 100/20 available)	Wireless
64163	1481 190TH STREET	MANCHESTER	IA	52057	1	12-Provider facilitates speeds faster than that reported on the map	Provider only: The Map does not correctly reflect service that I facilitate to this location	100	20	Fixed Wireless	Served (Over 100/20 available)	Wireless
65748	1387 EARLY STAGECOACH ROAD	MANCHESTER	IA	52057	1	12-Provider facilitates speeds faster than that reported on the map	Provider only: The Map does not correctly reflect service that I facilitate to this location	100	20	Fixed Wireless	Served (Over 100/20 available)	Wireless
71286	1964 HWY 7	NEWELL	IA	50568	1	12-Provider facilitates speeds faster than that reported on the map	Provider only: The Map does not correctly reflect service that I facilitate to this location	100	20	Fixed Wireless	Served (Over 100/20 available)	Wireless
77552	16294 189TH STREET	MANCHESTER	IA	52057	1	12-Provider facilitates speeds faster than that reported on the map	Provider only: The Map does not correctly reflect service that I facilitate to this location	100	20	Fixed Wireless	Served (Over 100/20 available)	Wireless
78346	2325 INDUSTRIAL PARKWAY SOUTHWEST	DYERSVILLE	IA	52040	1	12-Provider facilitates speeds faster than that reported on the map	Provider only: The Map does not correctly reflect service that I facilitate to this location	100	20	Fixed Wireless	Served (Over 100/20 available)	Wireless
80836	2 SOUTH 3RD STREET	ESTHERVILLE	IA	51334	1	12-Provider facilitates speeds faster than that reported on the map	Provider only: The Map does not correctly reflect service that I facilitate to this location	100	20	Fixed Wireless	Served (Over 100/20 available)	Wireless
81144	315 2ND AVENUE SOUTH	ESTHERVILLE	IA	51334	1	12-Provider facilitates speeds faster than that reported on the map	Provider only: The Map does not correctly reflect service that I facilitate to this location	100	20	Fixed Wireless	Served (Over 100/20 available)	Wireless
82545	107 SOUTH FRANKLIN STREET	MANCHESTER	IA	52057	1	12-Provider facilitates speeds faster than that reported on the map	Provider only: The Map does not correctly reflect service that I facilitate to this location	100	20	Fixed Wireless	Served (Over 100/20 available)	Wireless
83715	39993 WAUPETON ROAD	SHERRILL	IA	52073	1	12-Provider facilitates speeds faster than that reported on the map	Provider only: The Map does not correctly reflect service that I facilitate to this location	100	20	Fixed Wireless	Served (Over 100/20 available)	Wireless
84921	7 ORCHARD LANE COURT	MANCHESTER	IA	52057	1	12-Provider facilitates speeds faster than that reported on the map	Provider only: The Map does not correctly reflect service that I facilitate to this location	100	20	Fixed Wireless	Served (Over 100/20 available)	Wireless
85127	220 NORTH 1ST STREET	ESTHERVILLE	IA	51334	1	12-Provider facilitates speeds faster than that reported on the map	Provider only: The Map does not correctly reflect service that I facilitate to this location	100	20	Fixed Wireless	Served (Over 100/20 available)	Wireless
86895	2540 PIONEER ROAD	DELHI	IA	52223	1	12-Provider facilitates speeds faster than that reported on the map	Provider only: The Map does not correctly reflect service that I facilitate to this location	100	20	Fixed Wireless	Served (Over 100/20 available)	Wireless
88793	39005 ERRTHUM ROAD	HOLY CROSS	IA	52053	1	12-Provider facilitates speeds faster than that reported on the map	Provider only: The Map does not correctly reflect service that I facilitate to this location	100	20	Fixed Wireless	Served (Over 100/20 available)	Wireless
89286	46 ORCHARD LANE COURT	MANCHESTER	IA	52057	1	12-Provider facilitates speeds faster than that reported on the map	Provider only: The Map does not correctly reflect service that I facilitate to this location	100	20	Fixed Wireless	Served (Over 100/20 available)	Wireless
89714	26 ORCHARD LANE COURT	MANCHESTER	IA	52057	1	12-Provider facilitates speeds faster than that reported on the map	Provider only: The Map does not correctly reflect service that I facilitate to this location	100	20	Fixed Wireless	Served (Over 100/20 available)	Wireless
96727	25587 206TH AVENUE	MANCHESTER	IA	52057	1	12-Provider facilitates speeds faster than that reported on the map	Provider only: The Map does not correctly reflect service that I facilitate to this location	100	20	Fixed Wireless	Served (Over 100/20 available)	Wireless
96797	205 SOUTH BREWER STREET	MANCHESTER	IA	52057	1	12-Provider facilitates speeds faster than that reported on the map	Provider only: The Map does not correctly reflect service that I facilitate to this location	100	20	Fixed Wireless	Served (Over 100/20 available)	Wireless
98260	2303 170TH STREET	MANCHESTER	IA	52057	1	12-Provider facilitates speeds faster than that reported on the map	Provider only: The Map does not correctly reflect service that I facilitate to this location	100	20	Fixed Wireless	Served (Over 100/20 available)	Wireless
55977	15 1ST AVENUE SOUTH	ESTHERVILLE	IA	51334	1	12-Provider facilitates speeds faster than that reported on the map	Provider only: The Map does not correctly reflect service that I facilitate to this location	100	20	Fixed Wireless	Served (Over 100/20 available)	Wireless
38149	817 WEST JASPER STREET	MANCHESTER	IA	52057	1	12-Provider facilitates speeds faster than that reported on the map	Provider only: The Map does not correctly reflect service that I facilitate to this location	100	20	Fixed Wireless	Served (Over 100/20 available)	Wireless
58771	1620 NORTHEAST 2ND STREET		IA	50250	1	12-Provider facilitates speeds faster than that reported on the map	Provider only: The Map does not correctly reflect service that I facilitate to this location	100	20	Fixed Wireless	Served (Over 100/20 available)	Wireless
87456	2249 245TH AVENUE		IA		1	12-Provider facilitates speeds faster than that reported on the map	Provider only: The Map does not correctly reflect service that I facilitate to this location	100	20	Fixed Wireless	Served (Over 100/20 available)	Wireless
82	1712 MOELLERS DRIVE	DECORAH	IA	52101	1	12-Provider facilitates speeds faster than that reported on the map	Provider only: The Map does not correctly reflect service that I facilitate to this location	100	20	Fixed Wireless	Served (Over 100/20 available)	Wireless
101	421 3RD AVENUE EAST	SPENCER	IA	51301	1	12-Provider facilitates speeds faster than that reported on the map	Provider only: The Map does not correctly reflect service that I facilitate to this location	100	20	Fixed Wireless	Served (Over 100/20 available)	Wireless
119	402 JEFFERSON STREET	DECORAH	IA	52101	1	12-Provider facilitates speeds faster than that reported on the map	Provider only: The Map does not correctly reflect service that I facilitate to this location	100	20	Fixed Wireless	Served (Over 100/20 available)	Wireless
201	165 MINNEWASHTA ROAD	ARNOLDS PARK	IA	51331	1	12-Provider facilitates speeds faster than that reported on the map	Provider only: The Map does not correctly reflect service that I facilitate to this location	100	20	Fixed Wireless	Served (Over 100/20 available)	Wireless
273	220 2ND STREET	UNDERWOOD	IA	51576	1	12-Provider facilitates speeds faster than that reported on the map	Provider only: The Map does not correctly reflect service that I facilitate to this location	100	20	Fixed Wireless	Served (Over 100/20 available)	Wireless
302	2765 140TH AVENUE	EVERLY	IA	51338	1	12-Provider facilitates speeds faster than that reported on the map	Provider only: The Map does not correctly reflect service that I facilitate to this location	100	20	Fixed Wireless	Served (Over 100/20 available)	Wireless
359	145 14TH AVE SW	DYERSVILLE	IA	52040	1	12-Provider facilitates speeds faster than that reported on the map	Provider only: The Map does not correctly reflect service that I facilitate to this location	100	20	Fixed Wireless	Served (Over 100/20 available)	Wireless
412	22742 213TH AVENUE	MILFORD	IA	51351	1	12-Provider facilitates speeds faster than that reported on the map	Provider only: The Map does not correctly reflect service that I facilitate to this location	100	20	Fixed Wireless	Served (Over 100/20 available)	Wireless
507	2040 170TH STREET	POMEROY	IA	50575	1	12-Provider facilitates speeds faster than that reported on the map	Provider only: The Map does not correctly reflect service that I facilitate to this location	100	20	Fixed Wireless	Served (Over 100/20 available)	Wireless
562	616 3RD STREET	UNDERWOOD	IA	51576	1	12-Provider facilitates speeds faster than that reported on the map	Provider only: The Map does not correctly reflect service that I facilitate to this location	100	20	Fixed Wireless	Served (Over 100/20 available)	Wireless
671	1887 BRISTOW AVENUE	FONDA	IA	50540	1	12-Provider facilitates speeds faster than that reported on the map	Provider only: The Map does not correctly reflect service that I facilitate to this location	100	20	Fixed Wireless	Served (Over 100/20 available)	Wireless
705	16881 COUNTRY CLUB DR	PEOSTA	IA	52068	1	12-Provider facilitates speeds faster than that reported on the map	Provider only: The Map does not correctly reflect service that I facilitate to this location	100	20	Fixed Wireless	Served (Over 100/20 available)	Wireless
734	15159 THIELEN RD	DURANGO	IA	52039	1	12-Provider facilitates speeds faster than that reported on the map	Provider only: The Map does not correctly reflect service that I facilitate to this location	100	20	Fixed Wireless	Served (Over 100/20 available)	Wireless
751	415 WEST 2ND STREET	SPENCER	IA	51301	1	12-Provider facilitates speeds faster than that reported on the map	Provider only: The Map does not correctly reflect service that I facilitate to this location	100	20	Fixed Wireless	Served (Over 100/20 available)	Wireless
777	1412 OKOBOJI AVENUE	MILFORD	IA	51351	1	12-Provider facilitates speeds faster than that reported on the map	Provider only: The Map does not correctly reflect service that I facilitate to this location	100	20	Fixed Wireless	Served (Over 100/20 available)	Wireless
830	10990 PARROT DR	PEOSTA	IA	52068	1	12-Provider facilitates speeds faster than that reported on the map	Provider only: The Map does not correctly reflect service that I facilitate to this location	100	20	Fixed Wireless	Served (Over 100/20 available)	Wireless
1014	16802 THUNDER RIDGE DR	PEOSTA	IA	52068	1	12-Provider facilitates speeds faster than that reported on the map	Provider only: The Map does not correctly reflect service that I facilitate to this location	100	20	Fixed Wireless	Served (Over 100/20 available)	Wireless
1056	104 WINNEBAGO STREET	DECORAH	IA	52101	1	12-Provider facilitates speeds faster than that reported on the map	Provider only: The Map does not correctly reflect service that I facilitate to this location	100	20	Fixed Wireless	Served (Over 100/20 available)	Wireless
1091	1681 HOWDY HILLS ROAD	DECORAH	IA	52101	1	12-Provider facilitates speeds faster than that reported on the map	Provider only: The Map does not correctly reflect service that I facilitate to this location	100	20	Fixed Wireless	Served (Over 100/20 available)	Wireless
1107	2164 190TH STREET	POMEROY	IA	50575	1	12-Provider facilitates speeds faster than that reported on the map	Provider only: The Map does not correctly reflect service that I facilitate to this location	100	20	Fixed Wireless	Served (Over 100/20 available)	Wireless
1150	1947 180TH STREET	POMEROY	IA	50575	1	12-Provider facilitates speeds faster than that reported on the map	Provider only: The Map does not correctly reflect service that I facilitate to this location	100	20	Fixed Wireless	Served (Over 100/20 available)	Wireless
1219	7 GRANDVIEW BOULEVARD	SPENCER	IA	51301	1	12-Provider facilitates speeds faster than that reported on the map	Provider only: The Map does not correctly reflect service that I facilitate to this location	100	20	Fixed Wireless	Served (Over 100/20 available)	Wireless
1231	2363 EAST RIDGE ROAD	DECORAH	IA	52101	1	12-Provider facilitates speeds faster than that reported on the map	Provider only: The Map does not correctly reflect service that I facilitate to this location	100	20	Fixed Wireless	Served (Over 100/20 available)	Wireless
1234	12117 540TH STREET	ALBERT CITY	IA	50510	1	12-Provider facilitates speeds faster than that reported on the map	Provider only: The Map does not correctly reflect service that I facilitate to this location	100	20	Fixed Wireless	Served (Over 100/20 available)	Wireless
1244	90 WOODLYN DRIVE	MILFORD	IA	51351	1	12-Provider facilitates speeds faster than that reported on the map	Provider only: The Map does not correctly reflect service that I facilitate to this location	100	20	Fixed Wireless	Served (Over 100/20 available)	Wireless
1270	623 BARTON STREET	DEXTER	IA	50070	1	12-Provider facilitates speeds faster than that reported on the map	Provider only: The Map does not correctly reflect service that I facilitate to this location	100	20	Fixed Wireless	Served (Over 100/20 available)	Wireless
1309	103 AMANDA DR	EPWORTH	IA	52045	1	12-Provider facilitates speeds faster than that reported on the map	Provider only: The Map does not correctly reflect service that I facilitate to this location	100	20	Fixed Wireless	Served (Over 100/20 available)	Wireless
1325	712 EAST 18TH STREET	SPENCER	IA	51301	1	12-Provider facilitates speeds faster than that reported on the map	Provider only: The Map does not correctly reflect service that I facilitate to this location	100	20	Fixed Wireless	Served (Over 100/20 available)	Wireless
1356	509 7TH AVE SW	DYERSVILLE	IA	52040	1	12-Provider facilitates speeds faster than that reported on the map	Provider only: The Map does not correctly reflect service that I facilitate to this location	100	20	Fixed Wireless	Served (Over 100/20 available)	Wireless
1433	516 5TH AVENUE EAST	SPENCER	IA	51301	1	12-Provider facilitates speeds faster than that reported on the map	Provider only: The Map does not correctly reflect service that I facilitate to this location	100	20	Fixed Wireless	Served (Over 100/20 available)	Wireless
1529	1311 L AVENUE	MILFORD	IA	51351	1	12-Provider facilitates speeds faster than that reported on the map	Provider only: The Map does not correctly reflect service that I facilitate to this location	100	20	Fixed Wireless	Served (Over 100/20 available)	Wireless
1543	700 5TH ST SW	DYERSVILLE	IA	52040	1	12-Provider facilitates speeds faster than that reported on the map	Provider only: The Map does not correctly reflect service that I facilitate to this location	100	20	Fixed Wireless	Served (Over 100/20 available)	Wireless
1548	608 9TH AVE SE	DYERSVILLE	IA	52040	1	12-Provider facilitates speeds faster than that reported on the map	Provider only: The Map does not correctly reflect service that I facilitate to this location	100	20	Fixed Wireless	Served (Over 100/20 available)	Wireless
1589	1750 220TH STREET	JOLLEY	IA	50551	1	12-Provider facilitates speeds faster than that reported on the map	Provider only: The Map does not correctly reflect service that I facilitate to this location	100	20	Fixed Wireless	Served (Over 100/20 available)	Wireless
1616	17494 ALAN JACKSON DR	DUBUQUE	IA	52002	1	12-Provider facilitates speeds faster than that reported on the map	Provider only: The Map does not correctly reflect service that I facilitate to this location	100	20	Fixed Wireless	Served (Over 100/20 available)	Wireless
1630	920 EAST 11TH STREET	SPENCER	IA	51301	1	12-Provider facilitates speeds faster than that reported on the map	Provider only: The Map does not correctly reflect service that I facilitate to this location	100	20	Fixed Wireless	Served (Over 100/20 available)	Wireless
1735	602 DECORAH AVENUE	DECORAH	IA	52101	1	12-Provider facilitates speeds faster than that reported on the map	Provider only: The Map does not correctly reflect service that I facilitate to this location	100	20	Fixed Wireless	Served (Over 100/20 available)	Wireless
1828	1406 MARKS COURT	SPENCER	IA	51301	1	12-Provider facilitates speeds faster than that reported on the map	Provider only: The Map does not correctly reflect service that I facilitate to this location	100	20	Fixed Wireless	Served (Over 100/20 available)	Wireless
1948	2509 172ND AVENUE	DECORAH	IA	52101	1	12-Provider facilitates speeds faster than that reported on the map	Provider only: The Map does not correctly reflect service that I facilitate to this location	100	20	Fixed Wireless	Served (Over 100/20 available)	Wireless
1970	20313 600TH STREET	POMEROY	IA	50575	1	12-Provider facilitates speeds faster than that reported on the map	Provider only: The Map does not correctly reflect service that I facilitate to this location	100	20	Fixed Wireless	Served (Over 100/20 available)	Wireless
2035	120 WATER STREET EAST	DECORAH	IA	52101	1	12-Provider facilitates speeds faster than that reported on the map	Provider only: The Map does not correctly reflect service that I facilitate to this location	100	20	Fixed Wireless	Served (Over 100/20 available)	Wireless
2055	521 34TH STREET	MILFORD	IA	51351	1	12-Provider facilitates speeds faster than that reported on the map	Provider only: The Map does not correctly reflect service that I facilitate to this location	100	20	Fixed Wireless	Served (Over 100/20 available)	Wireless
2141	309 WEST 12TH STREET	SPENCER	IA	51301	1	12-Provider facilitates speeds faster than that reported on the map	Provider only: The Map does not correctly reflect service that I facilitate to this location	100	20	Fixed Wireless	Served (Over 100/20 available)	Wireless
2164	1704 2ND AVENUE EAST	SPENCER	IA	51301	1	12-Provider facilitates speeds faster than that reported on the map	Provider only: The Map does not correctly reflect service that I facilitate to this location	100	20	Fixed Wireless	Served (Over 100/20 available)	Wireless
2165	413 SOUTH ONTARIO STREET	POMEROY	IA	50575	1	12-Provider facilitates speeds faster than that reported on the map	Provider only: The Map does not correctly reflect service that I facilitate to this location	100	20	Fixed Wireless	Served (Over 100/20 available)	Wireless
2199	308 WATER STREET WEST	DECORAH	IA	52101	1	12-Provider facilitates speeds faster than that reported on the map	Provider only: The Map does not correctly reflect service that I facilitate to this location	100	20	Fixed Wireless	Served (Over 100/20 available)	Wireless
2345	6094 FOREST HILLS DR	DUBUQUE	IA	52002	1	12-Provider facilitates speeds faster than that reported on the map	Provider only: The Map does not correctly reflect service that I facilitate to this location	100	20	Fixed Wireless	Served (Over 100/20 available)	Wireless
2524	111 MILL STREET NORTH	DECORAH	IA	52101	1	12-Provider facilitates speeds faster than that reported on the map	Provider only: The Map does not correctly reflect service that I facilitate to this location	100	20	Fixed Wireless	Served (Over 100/20 available)	Wireless
2541	8319 BURDS RD	PEOSTA	IA	52068	1	12-Provider facilitates speeds faster than that reported on the map	Provider only: The Map does not correctly reflect service that I facilitate to this location	100	20	Fixed Wireless	Served (Over 100/20 available)	Wireless
2542	821 FISHER COURT	SPENCER	IA	51301	1	12-Provider facilitates speeds faster than that reported on the map	Provider only: The Map does not correctly reflect service that I facilitate to this location	100	20	Fixed Wireless	Served (Over 100/20 available)	Wireless
2577	1208 DAVIS STREET	DEXTER	IA	50070	1	12-Provider facilitates speeds faster than that reported on the map	Provider only: The Map does not correctly reflect service that I facilitate to this location	100	20	Fixed Wireless	Served (Over 100/20 available)	Wireless
2614	209 ASH STREET	VARINA	IA	50593	1	12-Provider facilitates speeds faster than that reported on the map	Provider only: The Map does not correctly reflect service that I facilitate to this location	100	20	Fixed Wireless	Served (Over 100/20 available)	Wireless
2634	20378 SCHUSTER LN	DURANGO	IA	52039	1	12-Provider facilitates speeds faster than that reported on the map	Provider only: The Map does not correctly reflect service that I facilitate to this location	100	20	Fixed Wireless	Served (Over 100/20 available)	Wireless
2639	1711 EAST HILL ROAD	DECORAH	IA	52101	1	12-Provider facilitates speeds faster than that reported on the map	Provider only: The Map does not correctly reflect service that I facilitate to this location	100	20	Fixed Wireless	Served (Over 100/20 available)	Wireless
2659	309 7TH STREET SOUTHWEST	SPENCER	IA	51301	1	12-Provider facilitates speeds faster than that reported on the map	Provider only: The Map does not correctly reflect service that I facilitate to this location	100	20	Fixed Wireless	Served (Over 100/20 available)	Wireless
2736	617 5TH AVE SE	DYERSVILLE	IA	52040	1	12-Provider facilitates speeds faster than that reported on the map	Provider only: The Map does not correctly reflect service that I facilitate to this location	100	20	Fixed Wireless	Served (Over 100/20 available)	Wireless
2757	3245 300TH AVENUE	DICKENS	IA	51333	1	12-Provider facilitates speeds faster than that reported on the map	Provider only: The Map does not correctly reflect service that I facilitate to this location	100	20	Fixed Wireless	Served (Over 100/20 available)	Wireless
2856	626 CENTER STREET	DECORAH	IA	52101	1	12-Provider facilitates speeds faster than that reported on the map	Provider only: The Map does not correctly reflect service that I facilitate to this location	100	20	Fixed Wireless	Served (Over 100/20 available)	Wireless
3009	13939 KRAMER RD	FARLEY	IA	52046	1	12-Provider facilitates speeds faster than that reported on the map	Provider only: The Map does not correctly reflect service that I facilitate to this location	100	20	Fixed Wireless	Served (Over 100/20 available)	Wireless
3016	701 4TH STREET	PERSIA	IA	51563	1	12-Provider facilitates speeds faster than that reported on the map	Provider only: The Map does not correctly reflect service that I facilitate to this location	100	20	Fixed Wireless	Served (Over 100/20 available)	Wireless
3151	717 EAST 1ST STREET	SPENCER	IA	51301	1	12-Provider facilitates speeds faster than that reported on the map	Provider only: The Map does not correctly reflect service that I facilitate to this location	100	20	Fixed Wireless	Served (Over 100/20 available)	Wireless
3251	14080 DOUBLE EAGLE DR	DUBUQUE	IA	52002	1	12-Provider facilitates speeds faster than that reported on the map	Provider only: The Map does not correctly reflect service that I facilitate to this location	100	20	Fixed Wireless	Served (Over 100/20 available)	Wireless
3429	2081 CHATEAU AVENUE	FONDA	IA	50540	1	12-Provider facilitates speeds faster than that reported on the map	Provider only: The Map does not correctly reflect service that I facilitate to this location	100	20	Fixed Wireless	Served (Over 100/20 available)	Wireless
3435	419 WEST 5TH STREET	SPENCER	IA	51301	1	12-Provider facilitates speeds faster than that reported on the map	Provider only: The Map does not correctly reflect service that I facilitate to this location	100	20	Fixed Wireless	Served (Over 100/20 available)	Wireless
3543	14069 SHERRILL RD	SHERRILL	IA	52073	1	12-Provider facilitates speeds faster than that reported on the map	Provider only: The Map does not correctly reflect service that I facilitate to this location	100	20	Fixed Wireless	Served (Over 100/20 available)	Wireless
3767	16978 THUNDER RIDGE DR	PEOSTA	IA	52068	1	12-Provider facilitates speeds faster than that reported on the map	Provider only: The Map does not correctly reflect service that I facilitate to this location	100	20	Fixed Wireless	Served (Over 100/20 available)	Wireless
3779	914 OKOBOJI AVENUE	MILFORD	IA	51351	1	12-Provider facilitates speeds faster than that reported on the map	Provider only: The Map does not correctly reflect service that I facilitate to this location	100	20	Fixed Wireless	Served (Over 100/20 available)	Wireless
4014	511 EAST 2ND STREET	SPENCER	IA	51301	1	12-Provider facilitates speeds faster than that reported on the map	Provider only: The Map does not correctly reflect service that I facilitate to this location	100	20	Fixed Wireless	Served (Over 100/20 available)	Wireless
4106	301 4TH AVENUE	PERSIA	IA	51563	1	12-Provider facilitates speeds faster than that reported on the map	Provider only: The Map does not correctly reflect service that I facilitate to this location	100	20	Fixed Wireless	Served (Over 100/20 available)	Wireless
4123	992 EMERALD PINES DRIVE	ARNOLDS PARK	IA	51331	1	12-Provider facilitates speeds faster than that reported on the map	Provider only: The Map does not correctly reflect service that I facilitate to this location	100	20	Fixed Wireless	Served (Over 100/20 available)	Wireless
4169	322 3RD AVE SE	DYERSVILLE	IA	52040	1	12-Provider facilitates speeds faster than that reported on the map	Provider only: The Map does not correctly reflect service that I facilitate to this location	100	20	Fixed Wireless	Served (Over 100/20 available)	Wireless
4202	512 HIGHWAY AVENUE	UNDERWOOD	IA	51576	1	12-Provider facilitates speeds faster than that reported on the map	Provider only: The Map does not correctly reflect service that I facilitate to this location	100	20	Fixed Wireless	Served (Over 100/20 available)	Wireless
4260	1209 8TH STREET	MILFORD	IA	51351	1	12-Provider facilitates speeds faster than that reported on the map	Provider only: The Map does not correctly reflect service that I facilitate to this location	100	20	Fixed Wireless	Served (Over 100/20 available)	Wireless
4390	7024 BUDD RD	DUBUQUE	IA	52002	1	12-Provider facilitates speeds faster than that reported on the map	Provider only: The Map does not correctly reflect service that I facilitate to this location	100	20	Fixed Wireless	Served (Over 100/20 available)	Wireless
4394	201 WEST 1ST STREET	SPENCER	IA	51301	1	12-Provider facilitates speeds faster than that reported on the map	Provider only: The Map does not correctly reflect service that I facilitate to this location	100	20	Fixed Wireless	Served (Over 100/20 available)	Wireless
4496	15974 LORE MOUND RD	DUBUQUE	IA	52002	1	12-Provider facilitates speeds faster than that reported on the map	Provider only: The Map does not correctly reflect service that I facilitate to this location	100	20	Fixed Wireless	Served (Over 100/20 available)	Wireless
4606	817 RAVINE STREET	DECORAH	IA	52101	1	12-Provider facilitates speeds faster than that reported on the map	Provider only: The Map does not correctly reflect service that I facilitate to this location	100	20	Fixed Wireless	Served (Over 100/20 available)	Wireless
4700	2402 ASPEN LANE ROAD	DECORAH	IA	52101	1	12-Provider facilitates speeds faster than that reported on the map	Provider only: The Map does not correctly reflect service that I facilitate to this location	100	20	Fixed Wireless	Served (Over 100/20 available)	Wireless
4717	722 4TH AVENUE EAST	SPENCER	IA	51301	1	12-Provider facilitates speeds faster than that reported on the map	Provider only: The Map does not correctly reflect service that I facilitate to this location	100	20	Fixed Wireless	Served (Over 100/20 available)	Wireless
4976	20898 N CASCADE RD	BERNARD	IA	52032	1	12-Provider facilitates speeds faster than that reported on the map	Provider only: The Map does not correctly reflect service that I facilitate to this location	100	20	Fixed Wireless	Served (Over 100/20 available)	Wireless
5013	740 COUNTY STREET	RIDGEWAY	IA	52165	1	12-Provider facilitates speeds faster than that reported on the map	Provider only: The Map does not correctly reflect service that I facilitate to this location	100	20	Fixed Wireless	Served (Over 100/20 available)	Wireless
5024	1701 4TH AVENUE EAST	SPENCER	IA	51301	1	12-Provider facilitates speeds faster than that reported on the map	Provider only: The Map does not correctly reflect service that I facilitate to this location	100	20	Fixed Wireless	Served (Over 100/20 available)	Wireless
5084	105 5TH AVE NW	FARLEY	IA	52046	1	12-Provider facilitates speeds faster than that reported on the map	Provider only: The Map does not correctly reflect service that I facilitate to this location	100	20	Fixed Wireless	Served (Over 100/20 available)	Wireless

5176	22779 N BANKSTON RD	HOLY CROSS	IA	52053	1	12-Provider facilitates speeds faster than that reported on the map	Provider only: The Map does not correctly reflect service that I facilitate to this location	100	20	Fixed Wireless	Served (Over 100/20 available)	Wireless
5193	201 30TH STREET	MILFORD	IA	51351	1	12-Provider facilitates speeds faster than that reported on the map	Provider only: The Map does not correctly reflect service that I facilitate to this location	100	20	Fixed Wireless	Served (Over 100/20 available)	Wireless
5234	3305 PRAIRIE MEADOW DRIVE	MILFORD	IA	51351	1	12-Provider facilitates speeds faster than that reported on the map	Provider only: The Map does not correctly reflect service that I facilitate to this location	100	20	Fixed Wireless	Served (Over 100/20 available)	Wireless
5384	401 UPPER BROADWAY STREET	DECORAH	IA	52101	1	12-Provider facilitates speeds faster than that reported on the map	Provider only: The Map does not correctly reflect service that I facilitate to this location	100	20	Fixed Wireless	Served (Over 100/20 available)	Wireless
5588	206 IOWA AVENUE	DECORAH	IA	52101	1	12-Provider facilitates speeds faster than that reported on the map	Provider only: The Map does not correctly reflect service that I facilitate to this location	100	20	Fixed Wireless	Served (Over 100/20 available)	Wireless
5623	801 FISHER COURT	SPENCER	IA	51301	1	12-Provider facilitates speeds faster than that reported on the map	Provider only: The Map does not correctly reflect service that I facilitate to this location	100	20	Fixed Wireless	Served (Over 100/20 available)	Wireless
78	20466 254TH STREET	DELHI	IA	52223	1	12-Provider facilitates speeds faster than that reported on the map	Provider only: The Map does not correctly reflect service that I facilitate to this location	100	20	Fixed Wireless	Served (Over 100/20 available)	Wireless
1038	1819 FIREFLY ROAD	MANCHESTER	IA	52057	1	12-Provider facilitates speeds faster than that reported on the map	Provider only: The Map does not correctly reflect service that I facilitate to this location	100	20	Fixed Wireless	Served (Over 100/20 available)	Wireless
1457	2066 240TH STREET	MANCHESTER	IA	52057	1	12-Provider facilitates speeds faster than that reported on the map	Provider only: The Map does not correctly reflect service that I facilitate to this location	100	20	Fixed Wireless	Served (Over 100/20 available)	Wireless
1514	408 CHARLOTTE STREET	EARLVILLE	IA	52041	1	12-Provider facilitates speeds faster than that reported on the map	Provider only: The Map does not correctly reflect service that I facilitate to this location	100	20	Fixed Wireless	Served (Over 100/20 available)	Wireless
2686	408 EAST FAYETTE STREET	MANCHESTER	IA	52057	1	12-Provider facilitates speeds faster than that reported on the map	Provider only: The Map does not correctly reflect service that I facilitate to this location	100	20	Fixed Wireless	Served (Over 100/20 available)	Wireless
2705	712 TANGLEWOOD DRIVE	MANCHESTER	IA	52057	1	12-Provider facilitates speeds faster than that reported on the map	Provider only: The Map does not correctly reflect service that I facilitate to this location	100	20	Fixed Wireless	Served (Over 100/20 available)	Wireless
2783	1211 NORTH 3RD STREET	MANCHESTER	IA	52057	1	12-Provider facilitates speeds faster than that reported on the map	Provider only: The Map does not correctly reflect service that I facilitate to this location	100	20	Fixed Wireless	Served (Over 100/20 available)	Wireless
2821	226 HAZEL ROAD	SHELBY	IA	51570	1	12-Provider facilitates speeds faster than that reported on the map	Provider only: The Map does not correctly reflect service that I facilitate to this location	100	20	Fixed Wireless	Served (Over 100/20 available)	Wireless
3048	26014 210TH AVENUE	DELHI	IA	52223	1	12-Provider facilitates speeds faster than that reported on the map	Provider only: The Map does not correctly reflect service that I facilitate to this location	100	20	Fixed Wireless	Served (Over 100/20 available)	Wireless
3097	125 8TH STREET NORTHWEST	DYERSVILLE	IA	52040	1	12-Provider facilitates speeds faster than that reported on the map	Provider only: The Map does not correctly reflect service that I facilitate to this location	100	20	Fixed Wireless	Served (Over 100/20 available)	Wireless
3306	308 FRANKLIN STREET	DELHI	IA	52223	1	12-Provider facilitates speeds faster than that reported on the map	Provider only: The Map does not correctly reflect service that I facilitate to this location	100	20	Fixed Wireless	Served (Over 100/20 available)	Wireless
3823	710 ANDERSON STREET	MANCHESTER	IA	52057	1	12-Provider facilitates speeds faster than that reported on the map	Provider only: The Map does not correctly reflect service that I facilitate to this location	100	20	Fixed Wireless	Served (Over 100/20 available)	Wireless
3871	100 SOUTH WAYNE STREET	MANCHESTER	IA	52057	1	12-Provider facilitates speeds faster than that reported on the map	Provider only: The Map does not correctly reflect service that I facilitate to this location	100	20	Fixed Wireless	Served (Over 100/20 available)	Wireless
4017	2315 235TH AVENUE	DELHI	IA	52223	1	12-Provider facilitates speeds faster than that reported on the map	Provider only: The Map does not correctly reflect service that I facilitate to this location	100	20	Fixed Wireless	Served (Over 100/20 available)	Wireless
4065	1479 180TH STREET	MANCHESTER	IA	52057	1	12-Provider facilitates speeds faster than that reported on the map	Provider only: The Map does not correctly reflect service that I facilitate to this location	100	20	Fixed Wireless	Served (Over 100/20 available)	Wireless
4342	1606 220TH STREET	MANCHESTER	IA	52057	1	12-Provider facilitates speeds faster than that reported on the map	Provider only: The Map does not correctly reflect service that I facilitate to this location	100	20	Fixed Wireless	Served (Over 100/20 available)	Wireless
4558	20660 264TH STREET	DELHI	IA	52223	1	12-Provider facilitates speeds faster than that reported on the map	Provider only: The Map does not correctly reflect service that I facilitate to this location	100	20	Fixed Wireless	Served (Over 100/20 available)	Wireless
4568	109 HANSEL STREET	MANCHESTER	IA	52057	1	12-Provider facilitates speeds faster than that reported on the map	Provider only: The Map does not correctly reflect service that I facilitate to this location	100	20	Fixed Wireless	Served (Over 100/20 available)	Wireless
4839	116 NELSON CIRCLE	MANCHESTER	IA	52057	1	12-Provider facilitates speeds faster than that reported on the map	Provider only: The Map does not correctly reflect service that I facilitate to this location	100	20	Fixed Wireless	Served (Over 100/20 available)	Wireless
5334	701 QUAKER MILL DRIVE	MANCHESTER	IA	52057	1	12-Provider facilitates speeds faster than that reported on the map	Provider only: The Map does not correctly reflect service that I facilitate to this location	100	20	Fixed Wireless	Served (Over 100/20 available)	Wireless
5514	117 PROSPECT STREET	EARLVILLE	IA	52041	1	12-Provider facilitates speeds faster than that reported on the map	Provider only: The Map does not correctly reflect service that I facilitate to this location	100	20	Fixed Wireless	Served (Over 100/20 available)	Wireless
2078	1000 WEST MARION STREET	MANCHESTER	IA	52057	1	12-Provider facilitates speeds faster than that reported on the map	Provider only: The Map does not correctly reflect service that I facilitate to this location	100	20	Fixed Wireless	Served (Over 100/20 available)	Wireless
10326	2201 18TH AVENUE WEST	SPENCER	IA	51301	1	12-Provider facilitates speeds faster than that reported on the map	Provider only: The Map does not correctly reflect service that I facilitate to this location	100	20	Fixed Wireless	Served (Over 100/20 available)	Wireless
20881	3354 197TH STREET	DYERSVILLE	IA		1	12-Provider facilitates speeds faster than that reported on the map	Provider only: The Map does not correctly reflect service that I facilitate to this location	100	20	Fixed Wireless	Served (Over 100/20 available)	Wireless
23458	1920 220TH STREET	JOLLEY	IA	50551	1	12-Provider facilitates speeds faster than that reported on the map	Provider only: The Map does not correctly reflect service that I facilitate to this location	100	20	Fixed Wireless	Served (Over 100/20 available)	Wireless
23736	2376 EAST RIDGE ROAD	DECORAH	IA	52101	1	12-Provider facilitates speeds faster than that reported on the map	Provider only: The Map does not correctly reflect service that I facilitate to this location	100	20	Fixed Wireless	Served (Over 100/20 available)	Wireless
24319	1209 12TH STREET SOUTHEAST	SPENCER	IA	51301	1	12-Provider facilitates speeds faster than that reported on the map	Provider only: The Map does not correctly reflect service that I facilitate to this location	100	20	Fixed Wireless	Served (Over 100/20 available)	Wireless
26502	2001 WEST 4TH STREET	SPENCER	IA	51301	1	12-Provider facilitates speeds faster than that reported on the map	Provider only: The Map does not correctly reflect service that I facilitate to this location	100	20	Fixed Wireless	Served (Over 100/20 available)	Wireless
34211	1700 11TH AVENUE SOUTHWEST	SPENCER	IA	51301	1	12-Provider facilitates speeds faster than that reported on the map	Provider only: The Map does not correctly reflect service that I facilitate to this location	100	20	Fixed Wireless	Served (Over 100/20 available)	Wireless
37272	2605 10TH AVENUE EAST	SPENCER	IA	51301	1	12-Provider facilitates speeds faster than that reported on the map	Provider only: The Map does not correctly reflect service that I facilitate to this location	100	20	Fixed Wireless	Served (Over 100/20 available)	Wireless
51220	2368 267TH STREET	DELHI	IA		1	12-Provider facilitates speeds faster than that reported on the map	Provider only: The Map does not correctly reflect service that I facilitate to this location	100	20	Fixed Wireless	Served (Over 100/20 available)	Wireless
69751	3695 UNITED STATES HIGHWAY 71	SPENCER	IA	51301	1	12-Provider facilitates speeds faster than that reported on the map	Provider only: The Map does not correctly reflect service that I facilitate to this location	100	20	Fixed Wireless	Served (Over 100/20 available)	Wireless
69795	20535 260TH STREET	MANCHESTER	IA		1	12-Provider facilitates speeds faster than that reported on the map	Provider only: The Map does not correctly reflect service that I facilitate to this location	100	20	Fixed Wireless	Served (Over 100/20 available)	Wireless
89196	59775 200TH AVENUE	POMEROY	IA	50575	1	12-Provider facilitates speeds faster than that reported on the map	Provider only: The Map does not correctly reflect service that I facilitate to this location	100	20	Fixed Wireless	Served (Over 100/20 available)	Wireless
96722	2360 UNITED STATES HIGHWAY 18	SPENCER	IA	51301	1	12-Provider facilitates speeds faster than that reported on the map	Provider only: The Map does not correctly reflect service that I facilitate to this location	100	20	Fixed Wireless	Served (Over 100/20 available)	Wireless
98160	59575 130TH AVENUE	FONDA	IA	50540	1	12-Provider facilitates speeds faster than that reported on the map	Provider only: The Map does not correctly reflect service that I facilitate to this location	100	20	Fixed Wireless	Served (Over 100/20 available)	Wireless
59186	1004 EAST MAIN STREET	MANCHESTER	IA		1	12-Provider facilitates speeds faster than that reported on the map	Provider only: The Map does not correctly reflect service that I facilitate to this location	100	20	Fixed Wireless	Served (Over 100/20 available)	Wireless
62623	1004 EAST MAIN STREET	MANCHESTER	IA		1	12-Provider facilitates speeds faster than that reported on the map	Provider only: The Map does not correctly reflect service that I facilitate to this location	100	20	Fixed Wireless	Served (Over 100/20 available)	Wireless
5656	288 ANGELA JEAN CIR	SHERRILL	IA	52073	1	12-Provider facilitates speeds faster than that reported on the map	Provider only: The Map does not correctly reflect service that I facilitate to this location	100	20	Fixed Wireless	Served (Over 100/20 available)	Wireless
5750	22530 213TH AVENUE	MILFORD	IA	51351	1	12-Provider facilitates speeds faster than that reported on the map	Provider only: The Map does not correctly reflect service that I facilitate to this location	100	20	Fixed Wireless	Served (Over 100/20 available)	Wireless
5820	204 MAIN STREET WEST	CALMAR	IA	52132	1	12-Provider facilitates speeds faster than that reported on the map	Provider only: The Map does not correctly reflect service that I facilitate to this location	100	20	Fixed Wireless	Served (Over 100/20 available)	Wireless
5846	634 PERKINS STREET	DEXTER	IA	50070	1	12-Provider facilitates speeds faster than that reported on the map	Provider only: The Map does not correctly reflect service that I facilitate to this location	100	20	Fixed Wireless	Served (Over 100/20 available)	Wireless
5913	512 10TH AVE SE	DYERSVILLE	IA	52040	1	12-Provider facilitates speeds faster than that reported on the map	Provider only: The Map does not correctly reflect service that I facilitate to this location	100	20	Fixed Wireless	Served (Over 100/20 available)	Wireless
5921	111 RANDALL DRIVE	DECORAH	IA	52101	1	12-Provider facilitates speeds faster than that reported on the map	Provider only: The Map does not correctly reflect service that I facilitate to this location	100	20	Fixed Wireless	Served (Over 100/20 available)	Wireless
6032	619 2ND AVENUE SOUTHWEST	SPENCER	IA	51301	1	12-Provider facilitates speeds faster than that reported on the map	Provider only: The Map does not correctly reflect service that I facilitate to this location	100	20	Fixed Wireless	Served (Over 100/20 available)	Wireless
6327	2472 BIRCH ROAD	DECORAH	IA	52101	1	12-Provider facilitates speeds faster than that reported on the map	Provider only: The Map does not correctly reflect service that I facilitate to this location	100	20	Fixed Wireless	Served (Over 100/20 available)	Wireless
6328	7268 COLUMBUS ST	NEW VIENNA	IA	52065	1	12-Provider facilitates speeds faster than that reported on the map	Provider only: The Map does not correctly reflect service that I facilitate to this location	100	20	Fixed Wireless	Served (Over 100/20 available)	Wireless
6492	1401 T AVENUE	MILFORD	IA	51351	1	12-Provider facilitates speeds faster than that reported on the map	Provider only: The Map does not correctly reflect service that I facilitate to this location	100	20	Fixed Wireless	Served (Over 100/20 available)	Wireless
6551	112 8TH AVE SW	DYERSVILLE	IA	52040	1	12-Provider facilitates speeds faster than that reported on the map	Provider only: The Map does not correctly reflect service that I facilitate to this location	100	20	Fixed Wireless	Served (Over 100/20 available)	Wireless
6570	703 EAST 13TH STREET	SPENCER	IA	51301	1	12-Provider facilitates speeds faster than that reported on the map	Provider only: The Map does not correctly reflect service that I facilitate to this location	100	20	Fixed Wireless	Served (Over 100/20 available)	Wireless
6583	139 SOUTH HIGHWAY 71	ARNOLDS PARK	IA	51331	1	12-Provider facilitates speeds faster than that reported on the map	Provider only: The Map does not correctly reflect service that I facilitate to this location	100	20	Fixed Wireless	Served (Over 100/20 available)	Wireless
6726	21711 RTE 52 N	DURANGO	IA	52039	1	12-Provider facilitates speeds faster than that reported on the map	Provider only: The Map does not correctly reflect service that I facilitate to this location	100	20	Fixed Wireless	Served (Over 100/20 available)	Wireless
6841	1102 WALNUT STREET	DECORAH	IA	52101	1	12-Provider facilitates speeds faster than that reported on the map	Provider only: The Map does not correctly reflect service that I facilitate to this location	100	20	Fixed Wireless	Served (Over 100/20 available)	Wireless
6932	102 PARKVIEW DRIVE	DECORAH	IA	52101	1	12-Provider facilitates speeds faster than that reported on the map	Provider only: The Map does not correctly reflect service that I facilitate to this location	100	20	Fixed Wireless	Served (Over 100/20 available)	Wireless
6983	1400 10TH AVENUE EAST	SPENCER	IA	51301	1	12-Provider facilitates speeds faster than that reported on the map	Provider only: The Map does not correctly reflect service that I facilitate to this location	100	20	Fixed Wireless	Served (Over 100/20 available)	Wireless
7016	119 COURT STREET	DECORAH	IA	52101	1	12-Provider facilitates speeds faster than that reported on the map	Provider only: The Map does not correctly reflect service that I facilitate to this location	100	20	Fixed Wireless	Served (Over 100/20 available)	Wireless
7078	511 ELMWOOD DRIVE	SPENCER	IA	51301	1	12-Provider facilitates speeds faster than that reported on the map	Provider only: The Map does not correctly reflect service that I facilitate to this location	100	20	Fixed Wireless	Served (Over 100/20 available)	Wireless
7079	24288 ROAD L-34	UNDERWOOD	IA	51576	1	12-Provider facilitates speeds faster than that reported on the map	Provider only: The Map does not correctly reflect service that I facilitate to this location	100	20	Fixed Wireless	Served (Over 100/20 available)	Wireless
7161	1335 5TH AVE NE	DYERSVILLE	IA	52040	1	12-Provider facilitates speeds faster than that reported on the map	Provider only: The Map does not correctly reflect service that I facilitate to this location	100	20	Fixed Wireless	Served (Over 100/20 available)	Wireless
7167	1110 13TH STREET	MILFORD	IA	51351	1	12-Provider facilitates speeds faster than that reported on the map	Provider only: The Map does not correctly reflect service that I facilitate to this location	100	20	Fixed Wireless	Served (Over 100/20 available)	Wireless
7172	111 1ST AVE W	DYERSVILLE	IA	52040	1	12-Provider facilitates speeds faster than that reported on the map	Provider only: The Map does not correctly reflect service that I facilitate to this location	100	20	Fixed Wireless	Served (Over 100/20 available)	Wireless
7187	516 2ND ST NE	DYERSVILLE	IA	52040	1	12-Provider facilitates speeds faster than that reported on the map	Provider only: The Map does not correctly reflect service that I facilitate to this location	100	20	Fixed Wireless	Served (Over 100/20 available)	Wireless
7197	203 2ND AVE SW	FARLEY	IA	52046	1	12-Provider facilitates speeds faster than that reported on the map	Provider only: The Map does not correctly reflect service that I facilitate to this location	100	20	Fixed Wireless	Served (Over 100/20 available)	Wireless
7290	568 WALNUT RIDGE	PEOSTA	IA	52068	1	12-Provider facilitates speeds faster than that reported on the map	Provider only: The Map does not correctly reflect service that I facilitate to this location	100	20	Fixed Wireless	Served (Over 100/20 available)	Wireless
7300	203 HENRY STREET WEST	CALMAR	IA	52132	1	12-Provider facilitates speeds faster than that reported on the map	Provider only: The Map does not correctly reflect service that I facilitate to this location	100	20	Fixed Wireless	Served (Over 100/20 available)	Wireless
7331	304 WEST MAPLE STREET	POMEROY	IA	50575	1	12-Provider facilitates speeds faster than that reported on the map	Provider only: The Map does not correctly reflect service that I facilitate to this location	100	20	Fixed Wireless	Served (Over 100/20 available)	Wireless
7356	10929 MOZENA LN	EPWORTH	IA	52045	1	12-Provider facilitates speeds faster than that reported on the map	Provider only: The Map does not correctly reflect service that I facilitate to this location	100	20	Fixed Wireless	Served (Over 100/20 available)	Wireless
7421	21363 WHITE PINE LN	NEW VIENNA	IA	52065	1	12-Provider facilitates speeds faster than that reported on the map	Provider only: The Map does not correctly reflect service that I facilitate to this location	100	20	Fixed Wireless	Served (Over 100/20 available)	Wireless
7491	401 11TH AVE SE	DYERSVILLE	IA	52040	1	12-Provider facilitates speeds faster than that reported on the map	Provider only: The Map does not correctly reflect service that I facilitate to this location	100	20	Fixed Wireless	Served (Over 100/20 available)	Wireless
7530	2515 172ND AVENUE	DECORAH	IA	52101	1	12-Provider facilitates speeds faster than that reported on the map	Provider only: The Map does not correctly reflect service that I facilitate to this location	100	20	Fixed Wireless	Served (Over 100/20 available)	Wireless
7579	205 NORTH PINE STREET	AVOCA	IA	51521	1	12-Provider facilitates speeds faster than that reported on the map	Provider only: The Map does not correctly reflect service that I facilitate to this location	100	20	Fixed Wireless	Served (Over 100/20 available)	Wireless
7721	2370 FLETCHER AVENUE	LYTTON	IA	50561	1	12-Provider facilitates speeds faster than that reported on the map	Provider only: The Map does not correctly reflect service that I facilitate to this location	100	20	Fixed Wireless	Served (Over 100/20 available)	Wireless
7833	21685 CLEAR CREEK RD	GUTTENBERG	IA	52052	1	12-Provider facilitates speeds faster than that reported on the map	Provider only: The Map does not correctly reflect service that I facilitate to this location	100	20	Fixed Wireless	Served (Over 100/20 available)	Wireless
7836	316 E MAIN ST	EPWORTH	IA	52045	1	12-Provider facilitates speeds faster than that reported on the map	Provider only: The Map does not correctly reflect service that I facilitate to this location	100	20	Fixed Wireless	Served (Over 100/20 available)	Wireless
7957	63108 120TH AVENUE	FONDA	IA	50540	1	12-Provider facilitates speeds faster than that reported on the map	Provider only: The Map does not correctly reflect service that I facilitate to this location	100	20	Fixed Wireless	Served (Over 100/20 available)	Wireless
8004	505 NORTH STREET	DECORAH	IA	52101	1	12-Provider facilitates speeds faster than that reported on the map	Provider only: The Map does not correctly reflect service that I facilitate to this location	100	20	Fixed Wireless	Served (Over 100/20 available)	Wireless
8035	10868 THUNDER HILLS RD	PEOSTA	IA	52068	1	12-Provider facilitates speeds faster than that reported on the map	Provider only: The Map does not correctly reflect service that I facilitate to this location	100	20	Fixed Wireless	Served (Over 100/20 available)	Wireless
8088	400 MAIN STREET	MCCLELLAND	IA	51548	1	12-Provider facilitates speeds faster than that reported on the map	Provider only: The Map does not correctly reflect service that I facilitate to this location	100	20	Fixed Wireless	Served (Over 100/20 available)	Wireless
8095	205 MARYVILLE STREET SOUTH	CALMAR	IA	52132	1	12-Provider facilitates speeds faster than that reported on the map	Provider only: The Map does not correctly reflect service that I facilitate to this location	100	20	Fixed Wireless	Served (Over 100/20 available)	Wireless
8099	16817 THUNDER HILLS DR	PEOSTA	IA	52068	1	12-Provider facilitates speeds faster than that reported on the map	Provider only: The Map does not correctly reflect service that I facilitate to this location	100	20	Fixed Wireless	Served (Over 100/20 available)	Wireless
8107	307 1ST AVE E	WORTHINGTON	IA	52078	1	12-Provider facilitates speeds faster than that reported on the map	Provider only: The Map does not correctly reflect service that I facilitate to this location	100	20	Fixed Wireless	Served (Over 100/20 available)	Wireless
8333	1103 SKYLINE DRIVE	DECORAH	IA	52101	1	12-Provider facilitates speeds faster than that reported on the map	Provider only: The Map does not correctly reflect service that I facilitate to this location	100	20	Fixed Wireless	Served (Over 100/20 available)	Wireless
8619	620 E MAIN ST	EPWORTH	IA	52045	1	12-Provider facilitates speeds faster than that reported on the map	Provider only: The Map does not correctly reflect service that I facilitate to this location	100	20	Fixed Wireless	Served (Over 100/20 available)	Wireless
8625	500 TAHOE CT	FARLEY	IA	52046	1	12-Provider facilitates speeds faster than that reported on the map	Provider only: The Map does not correctly reflect service that I facilitate to this location	100	20	Fixed Wireless	Served (Over 100/20 available)	Wireless
8854	504 8TH AVE SE	DYERSVILLE	IA	52040	1	12-Provider facilitates speeds faster than that reported on the map	Provider only: The Map does not correctly reflect service that I facilitate to this location	100	20	Fixed Wireless	Served (Over 100/20 available)	Wireless
8992	1971 330TH STREET	SPENCER	IA	51301	1	12-Provider facilitates speeds faster than that reported on the map	Provider only: The Map does not correctly reflect service that I facilitate to this location	100	20	Fixed Wireless	Served (Over 100/20 available)	Wireless
9051	210 PETERSON DR	PEOSTA	IA	52068	1	12-Provider facilitates speeds faster than that reported on the map	Provider only: The Map does not correctly reflect service that I facilitate to this location	100	20	Fixed Wireless	Served (Over 100/20 available)	Wireless
9107	18157 OLD HIGHWAY RD	PEOSTA	IA	52068	1	12-Provider facilitates speeds faster than that reported on the map	Provider only: The Map does not correctly reflect service that I facilitate to this location	100	20	Fixed Wireless	Served (Over 100/20 available)	Wireless
9170	2154 CHATEAU AVENUE	FONDA	IA	50540	1	12-Provider facilitates speeds faster than that reported on the map	Provider only: The Map does not correctly reflect service that I facilitate to this location	100	20	Fixed Wireless	Served (Over 100/20 available)	Wireless
9250	54455 120TH AVENUE	FONDA	IA	50540	1	12-Provider facilitates speeds faster than that reported on the map	Provider only: The Map does not correctly reflect service that I facilitate to this location	100	20	Fixed Wireless	Served (Over 100/20 available)	Wireless
9666	10791 CEDAR RIDGE CT	PEOSTA	IA	52068	1	12-Provider facilitates speeds faster than that reported on the map	Provider only: The Map does not correctly reflect service that I facilitate to this location	100	20	Fixed Wireless	Served (Over 100/20 available)	Wireless
9803	1044 18TH ST SE	DYERSVILLE	IA	52040	1	12-Provider facilitates speeds faster than that reported on the map	Provider only: The Map does not correctly reflect service that I facilitate to this location	100	20	Fixed Wireless	Served (Over 100/20 available)	Wireless
10151	806 3RD AVENUE WEST	SPENCER	IA	51301	1	12-Provider facilitates speeds faster than that reported on the map	Provider only: The Map does not correctly reflect service that I facilitate to this location	100	20	Fixed Wireless	Served (Over 100/20 available)	Wireless
10200	116 6TH AVENUE NORTHWEST	FOSTORIA	IA	51340	1	12-Provider facilitates speeds faster than that reported on the map	Provider only: The Map does not correctly reflect service that I facilitate to this location	100	20	Fixed Wireless	Served (Over 100/20 available)	Wireless
10340	2132 315TH AVENUE	RIDGEWAY	IA	52165	1	12-Provider facilitates speeds faster than that reported on the map	Provider only: The Map does not correctly reflect service that I facilitate to this location	100	20	Fixed Wireless	Served (Over 100/20 available)	Wireless
10382	734 WALNUT RIDGE	PEOSTA	IA	52068	1	12-Provider facilitates speeds faster than that reported on the map	Provider only: The Map does not correctly reflect service that I facilitate to this location	100	20	Fixed Wireless	Served (Over 100/20 available)	Wireless
10465	2492 270TH AVENUE	RIDGEWAY	IA	52165	1	12-Provider facilitates speeds faster than that reported on the map	Provider only: The Map does not correctly reflect service that I facilitate to this location	100	20	Fixed Wireless	Served (Over 100/20 available)	Wireless
10511	20698 COLONY RD	NEW VIENNA	IA	52065	1	12-Provider facilitates speeds faster than that reported on the map	Provider only: The Map does not correctly reflect service that I facilitate to this location	100	20	Fixed Wireless	Served (Over 100/20 available)	Wireless
10515	904 FAIRWAY STREET	SPENCER	IA	51301	1	12-Provider facilitates speeds faster than that reported on the map	Provider only: The Map does not correctly reflect service that I facilitate to this location	100	20	Fixed Wireless	Served (Over 100/20 available)	Wireless
10521	3839 296TH STREET	PERSIA	IA	51563	1	12-Provider facilitates speeds faster than that reported on the map	Provider only: The Map does not correctly reflect service that I facilitate to this location	100	20	Fixed Wireless	Served (Over 100/20 available)	Wireless
10578	707 1ST AVE E	FARLEY	IA	52046	1	12-Provider facilitates speeds faster than that reported on the map	Provider only: The Map does not correctly reflect service that I facilitate to this location	100	20	Fixed Wireless	Served (Over 100/20 available)	Wireless
10588	800 27TH STREET	MILFORD	IA	51351	1	12-Provider facilitates speeds faster than that reported on the map	Provider only: The Map does not correctly reflect service that I facilitate to this location	100	20	Fixed Wireless	Served (Over 100/20 available)	Wireless
10644	3208 KUCHEL TRAIL	MILFORD	IA	51351	1	12-Provider facilitates speeds faster than that reported on the map	Provider only: The Map does not correctly reflect service that I facilitate to this location	100	20	Fixed Wireless	Served (Over 100/20 available)	Wireless
10661	711 SUNSHINE RUN	ARNOLDS PARK	IA	51331	1	12-Provider facilitates speeds faster than that reported on the map	Provider only: The Map does not correctly reflect service that I facilitate to this location	100	20	Fixed Wireless	Served (Over 100/20 available)	Wireless
10838	507 SUNRISE BOULEVARD	DECORAH	IA	52101	1	12-Provider facilitates speeds faster than that reported on the map	Provider only: The Map does not correctly reflect service that I facilitate to this location	100	20	Fixed Wireless	Served (Over 100/20 available)	Wireless
10848	15354 CIRCLE RIDGE RD	SHERRILL	IA	52073	1	12-Provider facilitates speeds faster than that reported on the map	Provider only: The Map does not correctly reflect service that I facilitate to this location	100	20	Fixed Wireless	Served (Over 100/20 available)	Wireless
10862	1306 GRAND PLAZA DRIVE	SPENCER	IA	51301	1	12-Provider facilitates speeds faster than that reported on the map	Provider only: The Map does not correctly reflect service that I facilitate to this location	100	20	Fixed Wireless	Served (Over 100/20 available)	Wireless
11098	2398 ASPEN LANE ROAD	DECORAH	IA	52101	1	12-Provider facilitates speeds faster than that reported on the map	Provider only: The Map does not correctly reflect service that I facilitate to this location	100	20	Fixed Wireless	Served (Over 100/20 available)	Wireless
11156	112 CRESCENT AVENUE	DECORAH	IA	52101	1	12-Provider facilitates speeds faster than that reported on the map	Provider only: The Map does not correctly reflect service that I facilitate to this location	100	20	Fixed Wireless	Served (Over 100/20 available)	Wireless
11223	2395 ASPEN LANE ROAD	DECORAH	IA	52101	1	12-Provider facilitates speeds faster than that reported on the map	Provider only: The Map does not correctly reflect service that I facilitate to this location	100	20	Fixed Wireless	Served (Over 100/20 available)	Wireless
11292	612 3RD STREET	UNDERWOOD	IA	51576	1	12-Provider facilitates speeds faster than that reported on the map	Provider only: The Map does not correctly reflect service that I facilitate to this location	100	20	Fixed Wireless	Served (Over 100/20 available)	Wireless
11330	721 WEST 4TH STREET	SPENCER	IA	51301	1	12-Provider facilitates speeds faster than that reported on the map	Provider only: The Map does not correctly reflect service that I facilitate to this location	100	20	Fixed Wireless	Served (Over 100/20 available)	Wireless
11788	3704 HIGHWAY BOULEVARD	SPENCER	IA	51301	1	12-Provider facilitates speeds faster than that reported on the map	Provider only: The Map does not correctly reflect service that I facilitate to this location	100	20	Fixed Wireless	Served (Over 100/20 available)	Wireless
11885	510 FRANKLIN STREET	FONDA	IA	50540	1	12-Provider facilitates speeds faster than that reported on the map	Provider only: The Map does not correctly reflect service that I facilitate to this location	100	20	Fixed Wireless	Served (Over 100/20 available)	Wireless
11912	507 STAPLETON DRIVE	DECORAH	IA	52101	1	12-Provider facilitates speeds faster than that reported on the map	Provider only: The Map does not correctly reflect service that I facilitate to this location	100	20	Fixed Wireless	Served (Over 100/20 available)	Wireless
12005	1105 18TH AVENUE WEST	SPENCER	IA	51301	1	12-Provider facilitates speeds faster than that reported on the map	Provider only: The Map does not correctly reflect service that I facilitate to this location	100	20	Fixed Wireless	Served (Over 100/20 available)	Wireless
12085	806 1ST AVE E	FARLEY	IA	52046	1	12-Provider facilitates speeds faster than that reported on the map	Provider only: The Map does not correctly reflect service that I facilitate to this location	100	20	Fixed Wireless	Served (Over 100/20 available)	Wireless
12109	23660 195TH STREET	ARNOLDS PARK	IA	51331	1	12-Provider facilitates speeds faster than that reported on the map	Provider only: The Map does not correctly reflect service that I facilitate to this location	100	20	Fixed Wireless	Served (Over 100/20 available)	Wireless
12120	1004 WEST 11TH STREET	SPENCER	IA	51301	1	12-Provider facilitates speeds faster than that reported on the map	Provider only: The Map does not correctly reflect service that I facilitate to this location	100	20	Fixed Wireless	Served (Over 100/20 available)	Wireless

12289	3308 KUCHEL TRAIL	MILFORD	IA	51351	1	12-Provider facilitates speeds faster than that reported on the map	Provider only: The Map does not correctly reflect service that I facilitate to this location	100	20	Fixed Wireless	Served (Over 100/20 available)	Wireless
12329	606 2ND AVENUE WEST	SPENCER	IA	51301	1	12-Provider facilitates speeds faster than that reported on the map	Provider only: The Map does not correctly reflect service that I facilitate to this location	100	20	Fixed Wireless	Served (Over 100/20 available)	Wireless
12491	2805 270TH STREET	DICKENS	IA	51333	1	12-Provider facilitates speeds faster than that reported on the map	Provider only: The Map does not correctly reflect service that I facilitate to this location	100	20	Fixed Wireless	Served (Over 100/20 available)	Wireless
12508	1511 9TH STREET	MILFORD	IA	51351	1	12-Provider facilitates speeds faster than that reported on the map	Provider only: The Map does not correctly reflect service that I facilitate to this location	100	20	Fixed Wireless	Served (Over 100/20 available)	Wireless
12736	1200 CRAIGS COURT	SPENCER	IA	51301	1	12-Provider facilitates speeds faster than that reported on the map	Provider only: The Map does not correctly reflect service that I facilitate to this location	100	20	Fixed Wireless	Served (Over 100/20 available)	Wireless
12771	146 2ND ST NE	DYERSVILLE	IA	52040	1	12-Provider facilitates speeds faster than that reported on the map	Provider only: The Map does not correctly reflect service that I facilitate to this location	100	20	Fixed Wireless	Served (Over 100/20 available)	Wireless
12783	200 PANTHER ST SE	FARLEY	IA	52046	1	12-Provider facilitates speeds faster than that reported on the map	Provider only: The Map does not correctly reflect service that I facilitate to this location	100	20	Fixed Wireless	Served (Over 100/20 available)	Wireless
12906	206 LINCOLN STREET	MINDEN	IA	51553	1	12-Provider facilitates speeds faster than that reported on the map	Provider only: The Map does not correctly reflect service that I facilitate to this location	100	20	Fixed Wireless	Served (Over 100/20 available)	Wireless
12935	1501 LAUREL DRIVE	DECORAH	IA	52101	1	12-Provider facilitates speeds faster than that reported on the map	Provider only: The Map does not correctly reflect service that I facilitate to this location	100	20	Fixed Wireless	Served (Over 100/20 available)	Wireless
13101	410 3RD STREET	MCCLELLAND	IA	51548	1	12-Provider facilitates speeds faster than that reported on the map	Provider only: The Map does not correctly reflect service that I facilitate to this location	100	20	Fixed Wireless	Served (Over 100/20 available)	Wireless
13179	14857 SHERRILL RD	SHERRILL	IA	52073	1	12-Provider facilitates speeds faster than that reported on the map	Provider only: The Map does not correctly reflect service that I facilitate to this location	100	20	Fixed Wireless	Served (Over 100/20 available)	Wireless
13187	1005 WEST 7TH STREET	SPENCER	IA	51301	1	12-Provider facilitates speeds faster than that reported on the map	Provider only: The Map does not correctly reflect service that I facilitate to this location	100	20	Fixed Wireless	Served (Over 100/20 available)	Wireless
13192	1117 MCNAUGHTON WAY	SPENCER	IA	51301	1	12-Provider facilitates speeds faster than that reported on the map	Provider only: The Map does not correctly reflect service that I facilitate to this location	100	20	Fixed Wireless	Served (Over 100/20 available)	Wireless
13215	120 2ND ST SE	DYERSVILLE	IA	52040	1	12-Provider facilitates speeds faster than that reported on the map	Provider only: The Map does not correctly reflect service that I facilitate to this location	100	20	Fixed Wireless	Served (Over 100/20 available)	Wireless
13254	305 LEWIS STREET WEST	CALMAR	IA	52132	1	12-Provider facilitates speeds faster than that reported on the map	Provider only: The Map does not correctly reflect service that I facilitate to this location	100	20	Fixed Wireless	Served (Over 100/20 available)	Wireless
13292	9131 COX SPRINGS RD	PEOSTA	IA	52068	1	12-Provider facilitates speeds faster than that reported on the map	Provider only: The Map does not correctly reflect service that I facilitate to this location	100	20	Fixed Wireless	Served (Over 100/20 available)	Wireless
13324	32369 NATURE TRL	DYERSVILLE	IA	52040	1	12-Provider facilitates speeds faster than that reported on the map	Provider only: The Map does not correctly reflect service that I facilitate to this location	100	20	Fixed Wireless	Served (Over 100/20 available)	Wireless
13410	19689 PILOT GROVE RD	PEOSTA	IA	52068	1	12-Provider facilitates speeds faster than that reported on the map	Provider only: The Map does not correctly reflect service that I facilitate to this location	100	20	Fixed Wireless	Served (Over 100/20 available)	Wireless
13414	408 QUEEN STREET	FONDA	IA	50540	1	12-Provider facilitates speeds faster than that reported on the map	Provider only: The Map does not correctly reflect service that I facilitate to this location	100	20	Fixed Wireless	Served (Over 100/20 available)	Wireless
13461	917 WEST 9TH STREET	SPENCER	IA	51301	1	12-Provider facilitates speeds faster than that reported on the map	Provider only: The Map does not correctly reflect service that I facilitate to this location	100	20	Fixed Wireless	Served (Over 100/20 available)	Wireless
13479	22680 213TH AVENUE	MILFORD	IA	51351	1	12-Provider facilitates speeds faster than that reported on the map	Provider only: The Map does not correctly reflect service that I facilitate to this location	100	20	Fixed Wireless	Served (Over 100/20 available)	Wireless
13698	917 POLK STREET	DEXTER	IA	50070	1	12-Provider facilitates speeds faster than that reported on the map	Provider only: The Map does not correctly reflect service that I facilitate to this location	100	20	Fixed Wireless	Served (Over 100/20 available)	Wireless
13729	11323 WUCHTER RD	DYERSVILLE	IA	52040	1	12-Provider facilitates speeds faster than that reported on the map	Provider only: The Map does not correctly reflect service that I facilitate to this location	100	20	Fixed Wireless	Served (Over 100/20 available)	Wireless
13763	15992 WOODMOOR DR	DUBUQUE	IA	52002	1	12-Provider facilitates speeds faster than that reported on the map	Provider only: The Map does not correctly reflect service that I facilitate to this location	100	20	Fixed Wireless	Served (Over 100/20 available)	Wireless
13825	502 HIGHWAY AVENUE SOUTHWEST	FOSTORIA	IA	51301	1	12-Provider facilitates speeds faster than that reported on the map	Provider only: The Map does not correctly reflect service that I facilitate to this location	100	20	Fixed Wireless	Served (Over 100/20 available)	Wireless
13981	602 2ND AVE NW	FARLEY	IA	52046	1	12-Provider facilitates speeds faster than that reported on the map	Provider only: The Map does not correctly reflect service that I facilitate to this location	100	20	Fixed Wireless	Served (Over 100/20 available)	Wireless
14181	1007 L AVENUE	MILFORD	IA	51351	1	12-Provider facilitates speeds faster than that reported on the map	Provider only: The Map does not correctly reflect service that I facilitate to this location	100	20	Fixed Wireless	Served (Over 100/20 available)	Wireless
14285	17159 BALLTOWN RD	SHERRILL	IA	52073	1	12-Provider facilitates speeds faster than that reported on the map	Provider only: The Map does not correctly reflect service that I facilitate to this location	100	20	Fixed Wireless	Served (Over 100/20 available)	Wireless
14314	17336 WILDCAT HOLLOW	DUBUQUE	IA	52002	1	12-Provider facilitates speeds faster than that reported on the map	Provider only: The Map does not correctly reflect service that I facilitate to this location	100	20	Fixed Wireless	Served (Over 100/20 available)	Wireless
14446	620 WEST 7TH STREET	SPENCER	IA	51301	1	12-Provider facilitates speeds faster than that reported on the map	Provider only: The Map does not correctly reflect service that I facilitate to this location	100	20	Fixed Wireless	Served (Over 100/20 available)	Wireless
14545	14955 CHRISTOPH RD	DYERSVILLE	IA	52040	1	12-Provider facilitates speeds faster than that reported on the map	Provider only: The Map does not correctly reflect service that I facilitate to this location	100	20	Fixed Wireless	Served (Over 100/20 available)	Wireless
14566	711 EAST 4TH STREET	SPENCER	IA	51301	1	12-Provider facilitates speeds faster than that reported on the map	Provider only: The Map does not correctly reflect service that I facilitate to this location	100	20	Fixed Wireless	Served (Over 100/20 available)	Wireless
14663	34 AIRPORT DRIVE	MILFORD	IA	51351	1	12-Provider facilitates speeds faster than that reported on the map	Provider only: The Map does not correctly reflect service that I facilitate to this location	100	20	Fixed Wireless	Served (Over 100/20 available)	Wireless
14742	17854 TWIN SPRINGS DR	DURANGO	IA	52039	1	12-Provider facilitates speeds faster than that reported on the map	Provider only: The Map does not correctly reflect service that I facilitate to this location	100	20	Fixed Wireless	Served (Over 100/20 available)	Wireless
14787	506 SUPERIOR ST	FARLEY	IA	52046	1	12-Provider facilitates speeds faster than that reported on the map	Provider only: The Map does not correctly reflect service that I facilitate to this location	100	20	Fixed Wireless	Served (Over 100/20 available)	Wireless
14854	7989 FORTMANN RD	WORTHINGTON	IA	52078	1	12-Provider facilitates speeds faster than that reported on the map	Provider only: The Map does not correctly reflect service that I facilitate to this location	100	20	Fixed Wireless	Served (Over 100/20 available)	Wireless
14881	8572 TENNIS LN	PEOSTA	IA	52068	1	12-Provider facilitates speeds faster than that reported on the map	Provider only: The Map does not correctly reflect service that I facilitate to this location	100	20	Fixed Wireless	Served (Over 100/20 available)	Wireless
14882	206 WEST 3RD STREET	SPENCER	IA	51301	1	12-Provider facilitates speeds faster than that reported on the map	Provider only: The Map does not correctly reflect service that I facilitate to this location	100	20	Fixed Wireless	Served (Over 100/20 available)	Wireless
14980	1402 L AVENUE	MILFORD	IA	51351	1	12-Provider facilitates speeds faster than that reported on the map	Provider only: The Map does not correctly reflect service that I facilitate to this location	100	20	Fixed Wireless	Served (Over 100/20 available)	Wireless
15186	628 WILLOW RIDGE S	PEOSTA	IA	52068	1	12-Provider facilitates speeds faster than that reported on the map	Provider only: The Map does not correctly reflect service that I facilitate to this location	100	20	Fixed Wireless	Served (Over 100/20 available)	Wireless
15190	25106 295TH STREET	UNDERWOOD	IA	51576	1	12-Provider facilitates speeds faster than that reported on the map	Provider only: The Map does not correctly reflect service that I facilitate to this location	100	20	Fixed Wireless	Served (Over 100/20 available)	Wireless
15273	31569 CASTLE CT	DYERSVILLE	IA	52040	1	12-Provider facilitates speeds faster than that reported on the map	Provider only: The Map does not correctly reflect service that I facilitate to this location	100	20	Fixed Wireless	Served (Over 100/20 available)	Wireless
15286	31503 320TH STREET	MINDEN	IA	51553	1	12-Provider facilitates speeds faster than that reported on the map	Provider only: The Map does not correctly reflect service that I facilitate to this location	100	20	Fixed Wireless	Served (Over 100/20 available)	Wireless
15296	303 35TH AVENUE WEST	SPENCER	IA	51301	1	12-Provider facilitates speeds faster than that reported on the map	Provider only: The Map does not correctly reflect service that I facilitate to this location	100	20	Fixed Wireless	Served (Over 100/20 available)	Wireless
15347	527 7TH AVENUE WEST	SPENCER	IA	51301	1	12-Provider facilitates speeds faster than that reported on the map	Provider only: The Map does not correctly reflect service that I facilitate to this location	100	20	Fixed Wireless	Served (Over 100/20 available)	Wireless
15417	703 8TH AVENUE WEST	SPENCER	IA	51301	1	12-Provider facilitates speeds faster than that reported on the map	Provider only: The Map does not correctly reflect service that I facilitate to this location	100	20	Fixed Wireless	Served (Over 100/20 available)	Wireless
15469	7940 2ND ST	PEOSTA	IA	52068	1	12-Provider facilitates speeds faster than that reported on the map	Provider only: The Map does not correctly reflect service that I facilitate to this location	100	20	Fixed Wireless	Served (Over 100/20 available)	Wireless
15525	22754 WULFEKUHLE RD	HOLY CROSS	IA	52053	1	12-Provider facilitates speeds faster than that reported on the map	Provider only: The Map does not correctly reflect service that I facilitate to this location	100	20	Fixed Wireless	Served (Over 100/20 available)	Wireless
15559	2383 MIDDLE CALMAR ROAD	DECORAH	IA	52101	1	12-Provider facilitates speeds faster than that reported on the map	Provider only: The Map does not correctly reflect service that I facilitate to this location	100	20	Fixed Wireless	Served (Over 100/20 available)	Wireless
15576	1207 J AVENUE	MILFORD	IA	51351	1	12-Provider facilitates speeds faster than that reported on the map	Provider only: The Map does not correctly reflect service that I facilitate to this location	100	20	Fixed Wireless	Served (Over 100/20 available)	Wireless
15634	1418 1ST ST SW	DYERSVILLE	IA	52040	1	12-Provider facilitates speeds faster than that reported on the map	Provider only: The Map does not correctly reflect service that I facilitate to this location	100	20	Fixed Wireless	Served (Over 100/20 available)	Wireless
15666	212 EAST 18TH STREET	SPENCER	IA	51301	1	12-Provider facilitates speeds faster than that reported on the map	Provider only: The Map does not correctly reflect service that I facilitate to this location	100	20	Fixed Wireless	Served (Over 100/20 available)	Wireless
15710	20798 RTE 52 N	DURANGO	IA	52039	1	12-Provider facilitates speeds faster than that reported on the map	Provider only: The Map does not correctly reflect service that I facilitate to this location	100	20	Fixed Wireless	Served (Over 100/20 available)	Wireless
15820	235 6TH STREET SOUTHWEST	SPENCER	IA	51301	1	12-Provider facilitates speeds faster than that reported on the map	Provider only: The Map does not correctly reflect service that I facilitate to this location	100	20	Fixed Wireless	Served (Over 100/20 available)	Wireless
15891	1303 5TH AVENUE EAST	SPENCER	IA	51301	1	12-Provider facilitates speeds faster than that reported on the map	Provider only: The Map does not correctly reflect service that I facilitate to this location	100	20	Fixed Wireless	Served (Over 100/20 available)	Wireless
15941	113 PARKWAY DRIVE	SPENCER	IA	51301	1	12-Provider facilitates speeds faster than that reported on the map	Provider only: The Map does not correctly reflect service that I facilitate to this location	100	20	Fixed Wireless	Served (Over 100/20 available)	Wireless
15988	529 BALLTOWN RD	SHERRILL	IA	52073	1	12-Provider facilitates speeds faster than that reported on the map	Provider only: The Map does not correctly reflect service that I facilitate to this location	100	20	Fixed Wireless	Served (Over 100/20 available)	Wireless
16005	16534 S MOUND RD	SHERRILL	IA	52073	1	12-Provider facilitates speeds faster than that reported on the map	Provider only: The Map does not correctly reflect service that I facilitate to this location	100	20	Fixed Wireless	Served (Over 100/20 available)	Wireless
16044	300 2ND AVENUE	UNDERWOOD	IA	51576	1	12-Provider facilitates speeds faster than that reported on the map	Provider only: The Map does not correctly reflect service that I facilitate to this location	100	20	Fixed Wireless	Served (Over 100/20 available)	Wireless
16064	311 2ND AVE SE	DYERSVILLE	IA	52040	1	12-Provider facilitates speeds faster than that reported on the map	Provider only: The Map does not correctly reflect service that I facilitate to this location	100	20	Fixed Wireless	Served (Over 100/20 available)	Wireless
16082	602 GENEVA STREET	POMEROY	IA	50575	1	12-Provider facilitates speeds faster than that reported on the map	Provider only: The Map does not correctly reflect service that I facilitate to this location	100	20	Fixed Wireless	Served (Over 100/20 available)	Wireless
16114	419 WEST 9TH STREET	SPENCER	IA	51301	1	12-Provider facilitates speeds faster than that reported on the map	Provider only: The Map does not correctly reflect service that I facilitate to this location	100	20	Fixed Wireless	Served (Over 100/20 available)	Wireless
16163	7804 ADRINA DR	PEOSTA	IA	52068	1	12-Provider facilitates speeds faster than that reported on the map	Provider only: The Map does not correctly reflect service that I facilitate to this location	100	20	Fixed Wireless	Served (Over 100/20 available)	Wireless
16188	2081 358TH STREET	SPENCER	IA	51301	1	12-Provider facilitates speeds faster than that reported on the map	Provider only: The Map does not correctly reflect service that I facilitate to this location	100	20	Fixed Wireless	Served (Over 100/20 available)	Wireless
16190	1502 P AVENUE	MILFORD	IA	51351	1	12-Provider facilitates speeds faster than that reported on the map	Provider only: The Map does not correctly reflect service that I facilitate to this location	100	20	Fixed Wireless	Served (Over 100/20 available)	Wireless
16284	30596 RTE 3	NEW VIENNA	IA	52065	1	12-Provider facilitates speeds faster than that reported on the map	Provider only: The Map does not correctly reflect service that I facilitate to this location	100	20	Fixed Wireless	Served (Over 100/20 available)	Wireless
16320	121 16TH ST NE	DYERSVILLE	IA	52040	1	12-Provider facilitates speeds faster than that reported on the map	Provider only: The Map does not correctly reflect service that I facilitate to this location	100	20	Fixed Wireless	Served (Over 100/20 available)	Wireless
16606	816 BARTON STREET	DEXTER	IA	50070	1	12-Provider facilitates speeds faster than that reported on the map	Provider only: The Map does not correctly reflect service that I facilitate to this location	100	20	Fixed Wireless	Served (Over 100/20 available)	Wireless
16632	21868 FREIBURGER LN	HOLY CROSS	IA	52053	1	12-Provider facilitates speeds faster than that reported on the map	Provider only: The Map does not correctly reflect service that I facilitate to this location	100	20	Fixed Wireless	Served (Over 100/20 available)	Wireless
16740	27314 PRIER RD	FARLEY	IA	52046	1	12-Provider facilitates speeds faster than that reported on the map	Provider only: The Map does not correctly reflect service that I facilitate to this location	100	20	Fixed Wireless	Served (Over 100/20 available)	Wireless
16891	102 ROSE CT	FARLEY	IA	52046	1	12-Provider facilitates speeds faster than that reported on the map	Provider only: The Map does not correctly reflect service that I facilitate to this location	100	20	Fixed Wireless	Served (Over 100/20 available)	Wireless
16904	606 OSWEGO STREET	POMEROY	IA	50575	1	12-Provider facilitates speeds faster than that reported on the map	Provider only: The Map does not correctly reflect service that I facilitate to this location	100	20	Fixed Wireless	Served (Over 100/20 available)	Wireless
16957	695 6TH AVE SW	DYERSVILLE	IA	52040	1	12-Provider facilitates speeds faster than that reported on the map	Provider only: The Map does not correctly reflect service that I facilitate to this location	100	20	Fixed Wireless	Served (Over 100/20 available)	Wireless
17121	102 1ST ST S	FARLEY	IA	52046	1	12-Provider facilitates speeds faster than that reported on the map	Provider only: The Map does not correctly reflect service that I facilitate to this location	100	20	Fixed Wireless	Served (Over 100/20 available)	Wireless
17191	1316 BLUE GRASS DRIVE	DECORAH	IA	52101	1	12-Provider facilitates speeds faster than that reported on the map	Provider only: The Map does not correctly reflect service that I facilitate to this location	100	20	Fixed Wireless	Served (Over 100/20 available)	Wireless
17253	1534 270TH STREET	EVERLY	IA	51338	1	12-Provider facilitates speeds faster than that reported on the map	Provider only: The Map does not correctly reflect service that I facilitate to this location	100	20	Fixed Wireless	Served (Over 100/20 available)	Wireless
17259	902 6TH STREET	MILFORD	IA	51351	1	12-Provider facilitates speeds faster than that reported on the map	Provider only: The Map does not correctly reflect service that I facilitate to this location	100	20	Fixed Wireless	Served (Over 100/20 available)	Wireless
17319	1601 EAST 4TH STREET	SPENCER	IA	51301	1	12-Provider facilitates speeds faster than that reported on the map	Provider only: The Map does not correctly reflect service that I facilitate to this location	100	20	Fixed Wireless	Served (Over 100/20 available)	Wireless
17335	2108 L AVENUE	MILFORD	IA	51351	1	12-Provider facilitates speeds faster than that reported on the map	Provider only: The Map does not correctly reflect service that I facilitate to this location	100	20	Fixed Wireless	Served (Over 100/20 available)	Wireless
17346	646 BALLTOWN RD	SHERRILL	IA	52073	1	12-Provider facilitates speeds faster than that reported on the map	Provider only: The Map does not correctly reflect service that I facilitate to this location	100	20	Fixed Wireless	Served (Over 100/20 available)	Wireless
17363	1215 WEST 4TH STREET	SPENCER	IA	51301	1	12-Provider facilitates speeds faster than that reported on the map	Provider only: The Map does not correctly reflect service that I facilitate to this location	100	20	Fixed Wireless	Served (Over 100/20 available)	Wireless
17422	16487 NEW WINE PARK LN	DYERSVILLE	IA	52040	1	12-Provider facilitates speeds faster than that reported on the map	Provider only: The Map does not correctly reflect service that I facilitate to this location	100	20	Fixed Wireless	Served (Over 100/20 available)	Wireless
17498	105 MEADOW LANE	MINDEN	IA	51553	1	12-Provider facilitates speeds faster than that reported on the map	Provider only: The Map does not correctly reflect service that I facilitate to this location	100	20	Fixed Wireless	Served (Over 100/20 available)	Wireless
17545	407 EAST 11TH STREET	SPENCER	IA	51301	1	12-Provider facilitates speeds faster than that reported on the map	Provider only: The Map does not correctly reflect service that I facilitate to this location	100	20	Fixed Wireless	Served (Over 100/20 available)	Wireless
17666	301 EAST 19TH STREET	SPENCER	IA	51301	1	12-Provider facilitates speeds faster than that reported on the map	Provider only: The Map does not correctly reflect service that I facilitate to this location	100	20	Fixed Wireless	Served (Over 100/20 available)	Wireless
17676	305 NORTH MAIN STREET	FONDA	IA	50540	1	12-Provider facilitates speeds faster than that reported on the map	Provider only: The Map does not correctly reflect service that I facilitate to this location	100	20	Fixed Wireless	Served (Over 100/20 available)	Wireless
17748	337 1ST AVE E	DYERSVILLE	IA	52040	1	12-Provider facilitates speeds faster than that reported on the map	Provider only: The Map does not correctly reflect service that I facilitate to this location	100	20	Fixed Wireless	Served (Over 100/20 available)	Wireless
17768	305 GROVE STREET	DECORAH	IA	52101	1	12-Provider facilitates speeds faster than that reported on the map	Provider only: The Map does not correctly reflect service that I facilitate to this location	100	20	Fixed Wireless	Served (Over 100/20 available)	Wireless
17780	1603 3RD AVENUE EAST	SPENCER	IA	51301	1	12-Provider facilitates speeds faster than that reported on the map	Provider only: The Map does not correctly reflect service that I facilitate to this location	100	20	Fixed Wireless	Served (Over 100/20 available)	Wireless
17890	807 WATER STREET EAST	DECORAH	IA	52101	1	12-Provider facilitates speeds faster than that reported on the map	Provider only: The Map does not correctly reflect service that I facilitate to this location	100	20	Fixed Wireless	Served (Over 100/20 available)	Wireless
17948	1207 SKYLINE DRIVE	DECORAH	IA	52101	1	12-Provider facilitates speeds faster than that reported on the map	Provider only: The Map does not correctly reflect service that I facilitate to this location	100	20	Fixed Wireless	Served (Over 100/20 available)	Wireless
17990	2551 EASTWOOD ROAD	DECORAH	IA	52101	1	12-Provider facilitates speeds faster than that reported on the map	Provider only: The Map does not correctly reflect service that I facilitate to this location	100	20	Fixed Wireless	Served (Over 100/20 available)	Wireless
18030	905 15TH AVENUE WEST	SPENCER	IA	51301	1	12-Provider facilitates speeds faster than that reported on the map	Provider only: The Map does not correctly reflect service that I facilitate to this location	100	20	Fixed Wireless	Served (Over 100/20 available)	Wireless
18231	101 1ST ST S	FARLEY	IA	52046	1	12-Provider facilitates speeds faster than that reported on the map	Provider only: The Map does not correctly reflect service that I facilitate to this location	100	20	Fixed Wireless	Served (Over 100/20 available)	Wireless
18248	202 4TH AVE NE	FARLEY	IA	52046	1	12-Provider facilitates speeds faster than that reported on the map	Provider only: The Map does not correctly reflect service that I facilitate to this location	100	20	Fixed Wireless	Served (Over 100/20 available)	Wireless
18303	604 BROADWAY STREET WEST	DECORAH	IA	52101	1	12-Provider facilitates speeds faster than that reported on the map	Provider only: The Map does not correctly reflect service that I facilitate to this location	100	20	Fixed Wireless	Served (Over 100/20 available)	Wireless
18479	2167 335TH AVENUE	RIDGEWAY	IA	52165	1	12-Provider facilitates speeds faster than that reported on the map	Provider only: The Map does not correctly reflect service that I facilitate to this location	100	20	Fixed Wireless	Served (Over 100/20 available)	Wireless
18497	701 GENEVA STREET	POMEROY	IA	50575	1	12-Provider facilitates speeds faster than that reported on the map	Provider only: The Map does not correctly reflect service that I facilitate to this location	100	20	Fixed Wireless	Served (Over 100/20 available)	Wireless
18513	503 WASHINGTON ST	EPWORTH	IA	52045	1	12-Provider facilitates speeds faster than that reported on the map	Provider only: The Map does not correctly reflect service that I facilitate to this location	100	20	Fixed Wireless	Served (Over 100/20 available)	Wireless
18531	202 GRAND AVENUE	SPENCER	IA	51301	1	12-Provider facilitates speeds faster than that reported on the map	Provider only: The Map does not correctly reflect service that I facilitate to this location	100	20	Fixed Wireless	Served (Over 100/20 available)	Wireless
18615	3421 KUCHEL TRAIL	MILFORD	IA	51351	1	12-Provider facilitates speeds faster than that reported on the map	Provider only: The Map does not correctly reflect service that I facilitate to this location	100	20	Fixed Wireless	Served (Over 100/20 available)	Wireless
18619	18405 TWIN SPRINGS DR	DURANGO	IA	52039	1	12-Provider facilitates speeds faster than that reported on the map	Provider only: The Map does not correctly reflect service that I facilitate to this location	100	20	Fixed Wireless	Served (Over 100/20 available)	Wireless
18680	616 WEST 10TH STREET	SPENCER	IA	51301	1	12-Provider facilitates speeds faster than that reported on the map	Provider only: The Map does not correctly reflect service that I facilitate to this location	100	20	Fixed Wireless	Served (Over 100/20 available)	Wireless
18834	31922 OLDE CASTLE RD	DYERSVILLE	IA	52040	1	12-Provider facilitates speeds faster than that reported on the map	Provider only: The Map does not correctly reflect service that I facilitate to this location	100	20	Fixed Wireless	Served (Over 100/20 available)	Wireless
18896	1202 3RD AVENUE WEST	SPENCER	IA	51301	1	12-Provider facilitates speeds faster than that reported on the map	Provider only: The Map does not correctly reflect service that I facilitate to this location	100	20	Fixed Wireless	Served (Over 100/20 available)	Wireless
18913	114 WEST 14TH STREET	SPENCER	IA	51301	1	12-Provider facilitates speeds faster than that reported on the map	Provider only: The Map does not correctly reflect service that I facilitate to this location	100	20	Fixed Wireless	Served (Over 100/20 available)	Wireless
19010	103 CENTER STREET	DECORAH	IA	52101	1	12-Provider facilitates speeds faster than that reported on the map	Provider only: The Map does not correctly reflect service that I facilitate to this location	100	20	Fixed Wireless	Served (Over 100/20 available)	Wireless
19231	301 MAIN STREET	PERSIA	IA	51563	1	12-Provider facilitates speeds faster than that reported on the map	Provider only: The Map does not correctly reflect service that I facilitate to this location	100	20	Fixed Wireless	Served (Over 100/20 available)	Wireless
19275	10667 CARDINAL DR	PEOSTA	IA	52068	1	12-Provider facilitates speeds faster than that reported on the map	Provider only: The Map does not correctly reflect service that I facilitate to this location	100	20	Fixed Wireless	Served (Over 100/20 available)	Wireless
19307	610 1ST AVE W	DYERSVILLE	IA	52040	1	12-Provider facilitates speeds faster than that reported on the map	Provider only: The Map does not correctly reflect service that I facilitate to this location	100	20	Fixed Wireless	Served (Over 100/20 available)	Wireless
19338	1517 1ST AVE E	DYERSVILLE	IA	52040	1	12-Provider facilitates speeds faster than that reported on the map	Provider only: The Map does not correctly reflect service that I facilitate to this location	100	20	Fixed Wireless	Served (Over 100/20 available)	Wireless
19378	108 17TH ST SE	DYERSVILLE	IA	52040	1	12-Provider facilitates speeds faster than that reported on the map	Provider only: The Map does not correctly reflect service that I facilitate to this location	100	20	Fixed Wireless	Served (Over 100/20 available)	Wireless
19544	416 MAIN STREET	POMEROY	IA	50575	1	12-Provider facilitates speeds faster than that reported on the map	Provider only: The Map does not correctly reflect service that I facilitate to this location	100	20	Fixed Wireless	Served (Over 100/20 available)	Wireless
19580	1663 BRISTOW AVENUE	FONDA	IA	50540	1	12-Provider facilitates speeds faster than that reported on the map	Provider only: The Map does not correctly reflect service that I facilitate to this location	100	20	Fixed Wireless	Served (Over 100/20 available)	Wireless
19642	704 MAIN STREET EAST	DECORAH	IA	52101	1	12-Provider facilitates speeds faster than that reported on the map	Provider only: The Map does not correctly reflect service that I facilitate to this location	100	20	Fixed Wireless	Served (Over 100/20 available)	Wireless
19703	211 EAST 9TH STREET	SPENCER	IA	51301	1	12-Provider facilitates speeds faster than that reported on the map	Provider only: The Map does not correctly reflect service that I facilitate to this location	100	20	Fixed Wireless	Served (Over 100/20 available)	Wireless
19718	6122 AMBER RIDGE DR	DUBUQUE	IA	52002	1	12-Provider facilitates speeds faster than that reported on the map	Provider only: The Map does not correctly reflect service that I facilitate to this location	100	20	Fixed Wireless	Served (Over 100/20 available)	Wireless
19756	61406 210TH AVENUE	POMEROY	IA	50575	1	12-Provider facilitates speeds faster than that reported on the map	Provider only: The Map does not correctly reflect service that I facilitate to this location	100	20	Fixed Wireless	Served (Over 100/20 available)	Wireless
19851	311 5TH AVE SE	DYERSVILLE	IA	52040	1	12-Provider facilitates speeds faster than that reported on the map	Provider only: The Map does not correctly reflect service that I facilitate to this location	100	20	Fixed Wireless	Served (Over 100/20 available)	Wireless
19856	1305 8TH AVENUE SOUTHWEST	SPENCER	IA	51301	1	12-Provider facilitates speeds faster than that reported on the map	Provider only: The Map does not correctly reflect service that I facilitate to this location	100	20	Fixed Wireless	Served (Over 100/20 available)	Wireless
19892	408 1ST AVE E	FARLEY	IA	52046	1	12-Provider facilitates speeds faster than that reported on the map	Provider only: The Map does not correctly reflect service that I facilitate to this location	100	20	Fixed Wireless	Served (Over 100/20 available)	Wireless
19910	59286 160TH AVENUE	FONDA	IA	50540	1	12-Provider facilitates speeds faster than that reported on the map	Provider only: The Map does not correctly reflect service that I facilitate to this location	100	20	Fixed Wireless	Served (Over 100/20 available)	Wireless
19930	15975 ASBURY RD	DUBUQUE	IA	52002	1	12-Provider facilitates speeds faster than that reported on the map	Provider only: The Map does not correctly reflect service that I facilitate to this location	100	20	Fixed Wireless	Served (Over 100/20 available)	Wireless
19935	16642 ASBURY RD	DUBUQUE	IA	52002	1	12-Provider facilitates speeds faster than that reported on the map	Provider only: The Map does not correctly reflect service that I facilitate to this location	100	20	Fixed Wireless	Served (Over 100/20 available)	Wireless
19939	206 WATER STREET WEST	DECORAH	IA	52101	1	12-Provider facilitates speeds faster than that reported on the map	Provider only: The Map does not correctly reflect service that I facilitate to this location	100	20	Fixed Wireless	Served (Over 100/20 available)	Wireless

19991	819 GRAND AVENUE	SPENCER	IA	51301	1	12-Provider facilitates speeds faster than that reported on the map	Provider only: The Map does not correctly reflect service that I facilitate to this location	100	20	Fixed Wireless	Served (Over 100/20 available)	Wireless
20032	200 WATER STREET WEST	DECORAH	IA	52101	1	12-Provider facilitates speeds faster than that reported on the map	Provider only: The Map does not correctly reflect service that I facilitate to this location	100	20	Fixed Wireless	Served (Over 100/20 available)	Wireless
20080	312 8TH STREET SOUTHEAST	SPENCER	IA	51301	1	12-Provider facilitates speeds faster than that reported on the map	Provider only: The Map does not correctly reflect service that I facilitate to this location	100	20	Fixed Wireless	Served (Over 100/20 available)	Wireless
20095	835 CHURCH ST	HOLY CROSS	IA	52053	1	12-Provider facilitates speeds faster than that reported on the map	Provider only: The Map does not correctly reflect service that I facilitate to this location	100	20	Fixed Wireless	Served (Over 100/20 available)	Wireless
20118	928 PARKVIEW DR	HOLY CROSS	IA	52053	1	12-Provider facilitates speeds faster than that reported on the map	Provider only: The Map does not correctly reflect service that I facilitate to this location	100	20	Fixed Wireless	Served (Over 100/20 available)	Wireless
20192	1310 PANORAMA DRIVE	DECORAH	IA	52101	1	12-Provider facilitates speeds faster than that reported on the map	Provider only: The Map does not correctly reflect service that I facilitate to this location	100	20	Fixed Wireless	Served (Over 100/20 available)	Wireless
20303	7577 FARLEY RD	FARLEY	IA	52046	1	12-Provider facilitates speeds faster than that reported on the map	Provider only: The Map does not correctly reflect service that I facilitate to this location	100	20	Fixed Wireless	Served (Over 100/20 available)	Wireless
20568	602 CENTER AVENUE	DECORAH	IA	52101	1	12-Provider facilitates speeds faster than that reported on the map	Provider only: The Map does not correctly reflect service that I facilitate to this location	100	20	Fixed Wireless	Served (Over 100/20 available)	Wireless
20616	204 4TH AVE NE	DYERSVILLE	IA	52040	1	12-Provider facilitates speeds faster than that reported on the map	Provider only: The Map does not correctly reflect service that I facilitate to this location	100	20	Fixed Wireless	Served (Over 100/20 available)	Wireless
20658	2062 358TH STREET	SPENCER	IA	51301	1	12-Provider facilitates speeds faster than that reported on the map	Provider only: The Map does not correctly reflect service that I facilitate to this location	100	20	Fixed Wireless	Served (Over 100/20 available)	Wireless
20709	3680 280TH AVENUE	DICKENS	IA	51333	1	12-Provider facilitates speeds faster than that reported on the map	Provider only: The Map does not correctly reflect service that I facilitate to this location	100	20	Fixed Wireless	Served (Over 100/20 available)	Wireless
20738	22819 ROAD L-34	UNDERWOOD	IA	51576	1	12-Provider facilitates speeds faster than that reported on the map	Provider only: The Map does not correctly reflect service that I facilitate to this location	100	20	Fixed Wireless	Served (Over 100/20 available)	Wireless
20779	1500 SHAW AVENUE	MILFORD	IA	51351	1	12-Provider facilitates speeds faster than that reported on the map	Provider only: The Map does not correctly reflect service that I facilitate to this location	100	20	Fixed Wireless	Served (Over 100/20 available)	Wireless
20919	11547 HOLY CROSS RD	FARLEY	IA	52046	1	12-Provider facilitates speeds faster than that reported on the map	Provider only: The Map does not correctly reflect service that I facilitate to this location	100	20	Fixed Wireless	Served (Over 100/20 available)	Wireless
20960	1427 1 1/2 ST SW	DYERSVILLE	IA	52040	1	12-Provider facilitates speeds faster than that reported on the map	Provider only: The Map does not correctly reflect service that I facilitate to this location	100	20	Fixed Wireless	Served (Over 100/20 available)	Wireless
21138	505 LEWIS STREET WEST	CALMAR	IA	52132	1	12-Provider facilitates speeds faster than that reported on the map	Provider only: The Map does not correctly reflect service that I facilitate to this location	100	20	Fixed Wireless	Served (Over 100/20 available)	Wireless
21197	62237 220TH AVENUE	POMEROY	IA	50575	1	12-Provider facilitates speeds faster than that reported on the map	Provider only: The Map does not correctly reflect service that I facilitate to this location	100	20	Fixed Wireless	Served (Over 100/20 available)	Wireless
21210	1717 MCGRATH STREET	MILFORD	IA	51351	1	12-Provider facilitates speeds faster than that reported on the map	Provider only: The Map does not correctly reflect service that I facilitate to this location	100	20	Fixed Wireless	Served (Over 100/20 available)	Wireless
21356	109 WATER STREET WEST	DECORAH	IA	52101	1	12-Provider facilitates speeds faster than that reported on the map	Provider only: The Map does not correctly reflect service that I facilitate to this location	100	20	Fixed Wireless	Served (Over 100/20 available)	Wireless
21390	17183 VALLEY RIDGE RD	DUBUQUE	IA	52002	1	12-Provider facilitates speeds faster than that reported on the map	Provider only: The Map does not correctly reflect service that I facilitate to this location	100	20	Fixed Wireless	Served (Over 100/20 available)	Wireless
21448	718 4TH AVENUE SOUTHEAST	SPENCER	IA	51301	1	12-Provider facilitates speeds faster than that reported on the map	Provider only: The Map does not correctly reflect service that I facilitate to this location	100	20	Fixed Wireless	Served (Over 100/20 available)	Wireless
21490	716 EAST 10TH STREET	SPENCER	IA	51301	1	12-Provider facilitates speeds faster than that reported on the map	Provider only: The Map does not correctly reflect service that I facilitate to this location	100	20	Fixed Wireless	Served (Over 100/20 available)	Wireless
21548	717 3RD AVENUE EAST	SPENCER	IA	51301	1	12-Provider facilitates speeds faster than that reported on the map	Provider only: The Map does not correctly reflect service that I facilitate to this location	100	20	Fixed Wireless	Served (Over 100/20 available)	Wireless
21631	612 MEADOWLAND CT	EPWORTH	IA	52045	1	12-Provider facilitates speeds faster than that reported on the map	Provider only: The Map does not correctly reflect service that I facilitate to this location	100	20	Fixed Wireless	Served (Over 100/20 available)	Wireless
21670	611 3RD STREET	UNDERWOOD	IA	51576	1	12-Provider facilitates speeds faster than that reported on the map	Provider only: The Map does not correctly reflect service that I facilitate to this location	100	20	Fixed Wireless	Served (Over 100/20 available)	Wireless
21809	208 WEST 1ST STREET	POMEROY	IA	50575	1	12-Provider facilitates speeds faster than that reported on the map	Provider only: The Map does not correctly reflect service that I facilitate to this location	100	20	Fixed Wireless	Served (Over 100/20 available)	Wireless
21844	9875 KAPP CT	PEOSTA	IA	52068	1	12-Provider facilitates speeds faster than that reported on the map	Provider only: The Map does not correctly reflect service that I facilitate to this location	100	20	Fixed Wireless	Served (Over 100/20 available)	Wireless
21950	507 DALLAS STREET	DEXTER	IA	50070	1	12-Provider facilitates speeds faster than that reported on the map	Provider only: The Map does not correctly reflect service that I facilitate to this location	100	20	Fixed Wireless	Served (Over 100/20 available)	Wireless
21988	336 WASHINGTON STREET	DECORAH	IA	52101	1	12-Provider facilitates speeds faster than that reported on the map	Provider only: The Map does not correctly reflect service that I facilitate to this location	100	20	Fixed Wireless	Served (Over 100/20 available)	Wireless
22142	105 COURT STREET	DECORAH	IA	52101	1	12-Provider facilitates speeds faster than that reported on the map	Provider only: The Map does not correctly reflect service that I facilitate to this location	100	20	Fixed Wireless	Served (Over 100/20 available)	Wireless
22234	3440 GOLF VILLA DRIVE	MILFORD	IA	51351	1	12-Provider facilitates speeds faster than that reported on the map	Provider only: The Map does not correctly reflect service that I facilitate to this location	100	20	Fixed Wireless	Served (Over 100/20 available)	Wireless
22277	7209 CASEY LN	EPWORTH	IA	52045	1	12-Provider facilitates speeds faster than that reported on the map	Provider only: The Map does not correctly reflect service that I facilitate to this location	100	20	Fixed Wireless	Served (Over 100/20 available)	Wireless
22282	15 5TH STREET SOUTHEAST	SPENCER	IA	51301	1	12-Provider facilitates speeds faster than that reported on the map	Provider only: The Map does not correctly reflect service that I facilitate to this location	100	20	Fixed Wireless	Served (Over 100/20 available)	Wireless
22331	218 WATER STREET WEST	DECORAH	IA	52101	1	12-Provider facilitates speeds faster than that reported on the map	Provider only: The Map does not correctly reflect service that I facilitate to this location	100	20	Fixed Wireless	Served (Over 100/20 available)	Wireless
22475	318 4TH AVE NE	DYERSVILLE	IA	52040	1	12-Provider facilitates speeds faster than that reported on the map	Provider only: The Map does not correctly reflect service that I facilitate to this location	100	20	Fixed Wireless	Served (Over 100/20 available)	Wireless
22528	140 15TH AVE SW	DYERSVILLE	IA	52040	1	12-Provider facilitates speeds faster than that reported on the map	Provider only: The Map does not correctly reflect service that I facilitate to this location	100	20	Fixed Wireless	Served (Over 100/20 available)	Wireless
22670	412 SOUTH EMERALD DRIVE	ARNOLDS PARK	IA	51331	1	12-Provider facilitates speeds faster than that reported on the map	Provider only: The Map does not correctly reflect service that I facilitate to this location	100	20	Fixed Wireless	Served (Over 100/20 available)	Wireless
22805	112 PARKWAY DRIVE	SPENCER	IA	51301	1	12-Provider facilitates speeds faster than that reported on the map	Provider only: The Map does not correctly reflect service that I facilitate to this location	100	20	Fixed Wireless	Served (Over 100/20 available)	Wireless
22937	413 WEST JACK FROST STREET	AVOCA	IA	51521	1	12-Provider facilitates speeds faster than that reported on the map	Provider only: The Map does not correctly reflect service that I facilitate to this location	100	20	Fixed Wireless	Served (Over 100/20 available)	Wireless
22958	104 8TH AVE NE	DYERSVILLE	IA	52040	1	12-Provider facilitates speeds faster than that reported on the map	Provider only: The Map does not correctly reflect service that I facilitate to this location	100	20	Fixed Wireless	Served (Over 100/20 available)	Wireless
22993	215 EMERALD MEADOWS DRIVE	ARNOLDS PARK	IA	51331	1	12-Provider facilitates speeds faster than that reported on the map	Provider only: The Map does not correctly reflect service that I facilitate to this location	100	20	Fixed Wireless	Served (Over 100/20 available)	Wireless
23161	1629 5TH AVENUE EAST	SPENCER	IA	51301	1	12-Provider facilitates speeds faster than that reported on the map	Provider only: The Map does not correctly reflect service that I facilitate to this location	100	20	Fixed Wireless	Served (Over 100/20 available)	Wireless
23164	704 NORTH MAIN STREET	FONDA	IA	50540	1	12-Provider facilitates speeds faster than that reported on the map	Provider only: The Map does not correctly reflect service that I facilitate to this location	100	20	Fixed Wireless	Served (Over 100/20 available)	Wireless
23313	240 MAIN STREET	MINDEN	IA	51553	1	12-Provider facilitates speeds faster than that reported on the map	Provider only: The Map does not correctly reflect service that I facilitate to this location	100	20	Fixed Wireless	Served (Over 100/20 available)	Wireless
23372	819 LAKEVIEW DRIVE	ARNOLDS PARK	IA	51331	1	12-Provider facilitates speeds faster than that reported on the map	Provider only: The Map does not correctly reflect service that I facilitate to this location	100	20	Fixed Wireless	Served (Over 100/20 available)	Wireless
23434	505 HILLCREST DRIVE	DECORAH	IA	52101	1	12-Provider facilitates speeds faster than that reported on the map	Provider only: The Map does not correctly reflect service that I facilitate to this location	100	20	Fixed Wireless	Served (Over 100/20 available)	Wireless
23705	106 HANNAH CIRCLE	UNDERWOOD	IA	51576	1	12-Provider facilitates speeds faster than that reported on the map	Provider only: The Map does not correctly reflect service that I facilitate to this location	100	20	Fixed Wireless	Served (Over 100/20 available)	Wireless
23817	1208 18TH AVENUE WEST	SPENCER	IA	51301	1	12-Provider facilitates speeds faster than that reported on the map	Provider only: The Map does not correctly reflect service that I facilitate to this location	100	20	Fixed Wireless	Served (Over 100/20 available)	Wireless
24153	303 MOUND STREET	DECORAH	IA	52101	1	12-Provider facilitates speeds faster than that reported on the map	Provider only: The Map does not correctly reflect service that I facilitate to this location	100	20	Fixed Wireless	Served (Over 100/20 available)	Wireless
24234	331 11TH STREET SOUTHWEST	SPENCER	IA	51301	1	12-Provider facilitates speeds faster than that reported on the map	Provider only: The Map does not correctly reflect service that I facilitate to this location	100	20	Fixed Wireless	Served (Over 100/20 available)	Wireless
24274	314 OAK FOREST DR	EPWORTH	IA	52045	1	12-Provider facilitates speeds faster than that reported on the map	Provider only: The Map does not correctly reflect service that I facilitate to this location	100	20	Fixed Wireless	Served (Over 100/20 available)	Wireless
24306	2055 360TH STREET	SPENCER	IA	51301	1	12-Provider facilitates speeds faster than that reported on the map	Provider only: The Map does not correctly reflect service that I facilitate to this location	100	20	Fixed Wireless	Served (Over 100/20 available)	Wireless
24312	629 WARREN STREET	DEXTER	IA	50070	1	12-Provider facilitates speeds faster than that reported on the map	Provider only: The Map does not correctly reflect service that I facilitate to this location	100	20	Fixed Wireless	Served (Over 100/20 available)	Wireless
24373	25387 RIDGE RD	HOLY CROSS	IA	52053	1	12-Provider facilitates speeds faster than that reported on the map	Provider only: The Map does not correctly reflect service that I facilitate to this location	100	20	Fixed Wireless	Served (Over 100/20 available)	Wireless
24427	329 8TH STREET SOUTHWEST	SPENCER	IA	51301	1	12-Provider facilitates speeds faster than that reported on the map	Provider only: The Map does not correctly reflect service that I facilitate to this location	100	20	Fixed Wireless	Served (Over 100/20 available)	Wireless
24436	309 7TH AVENUE	PERSIA	IA	51563	1	12-Provider facilitates speeds faster than that reported on the map	Provider only: The Map does not correctly reflect service that I facilitate to this location	100	20	Fixed Wireless	Served (Over 100/20 available)	Wireless
24512	93 OHIO STREET	DECORAH	IA	52101	1	12-Provider facilitates speeds faster than that reported on the map	Provider only: The Map does not correctly reflect service that I facilitate to this location	100	20	Fixed Wireless	Served (Over 100/20 available)	Wireless
24524	16119 ROOT LN	HOLY CROSS	IA	52053	1	12-Provider facilitates speeds faster than that reported on the map	Provider only: The Map does not correctly reflect service that I facilitate to this location	100	20	Fixed Wireless	Served (Over 100/20 available)	Wireless
24584	400 HEIVLY STREET	DECORAH	IA	52101	1	12-Provider facilitates speeds faster than that reported on the map	Provider only: The Map does not correctly reflect service that I facilitate to this location	100	20	Fixed Wireless	Served (Over 100/20 available)	Wireless
24586	532 33RD STREET	MILFORD	IA	51351	1	12-Provider facilitates speeds faster than that reported on the map	Provider only: The Map does not correctly reflect service that I facilitate to this location	100	20	Fixed Wireless	Served (Over 100/20 available)	Wireless
24625	505 EAST PARK STREET	SPENCER	IA	51301	1	12-Provider facilitates speeds faster than that reported on the map	Provider only: The Map does not correctly reflect service that I facilitate to this location	100	20	Fixed Wireless	Served (Over 100/20 available)	Wireless
24701	2420 OKOBOJI BOULEVARD	MILFORD	IA	51351	1	12-Provider facilitates speeds faster than that reported on the map	Provider only: The Map does not correctly reflect service that I facilitate to this location	100	20	Fixed Wireless	Served (Over 100/20 available)	Wireless
24797	544 7TH AVENUE WEST	SPENCER	IA	51301	1	12-Provider facilitates speeds faster than that reported on the map	Provider only: The Map does not correctly reflect service that I facilitate to this location	100	20	Fixed Wireless	Served (Over 100/20 available)	Wireless
24843	107 1ST AVENUE	UNDERWOOD	IA	51576	1	12-Provider facilitates speeds faster than that reported on the map	Provider only: The Map does not correctly reflect service that I facilitate to this location	100	20	Fixed Wireless	Served (Over 100/20 available)	Wireless
24983	3310 230TH AVENUE	SPENCER	IA	51301	1	12-Provider facilitates speeds faster than that reported on the map	Provider only: The Map does not correctly reflect service that I facilitate to this location	100	20	Fixed Wireless	Served (Over 100/20 available)	Wireless
25242	321 HIGHWAY STREET	UNDERWOOD	IA	51576	1	12-Provider facilitates speeds faster than that reported on the map	Provider only: The Map does not correctly reflect service that I facilitate to this location	100	20	Fixed Wireless	Served (Over 100/20 available)	Wireless
25326	205 EAST 6TH STREET	FONDA	IA	50540	1	12-Provider facilitates speeds faster than that reported on the map	Provider only: The Map does not correctly reflect service that I facilitate to this location	100	20	Fixed Wireless	Served (Over 100/20 available)	Wireless
25600	2423 290TH AVENUE	TERRIL	IA	51364	1	12-Provider facilitates speeds faster than that reported on the map	Provider only: The Map does not correctly reflect service that I facilitate to this location	100	20	Fixed Wireless	Served (Over 100/20 available)	Wireless
25835	2915 150TH AVENUE	EVERLY	IA	51338	1	12-Provider facilitates speeds faster than that reported on the map	Provider only: The Map does not correctly reflect service that I facilitate to this location	100	20	Fixed Wireless	Served (Over 100/20 available)	Wireless
25878	1504 PATRICIA AVENUE	SPENCER	IA	51301	1	12-Provider facilitates speeds faster than that reported on the map	Provider only: The Map does not correctly reflect service that I facilitate to this location	100	20	Fixed Wireless	Served (Over 100/20 available)	Wireless
25943	1112 16TH STREET	MILFORD	IA	51351	1	12-Provider facilitates speeds faster than that reported on the map	Provider only: The Map does not correctly reflect service that I facilitate to this location	100	20	Fixed Wireless	Served (Over 100/20 available)	Wireless
26020	13419 HARVEST MOON RIDGE	SHERRILL	IA	52073	1	12-Provider facilitates speeds faster than that reported on the map	Provider only: The Map does not correctly reflect service that I facilitate to this location	100	20	Fixed Wireless	Served (Over 100/20 available)	Wireless
26116	525 33RD STREET	MILFORD	IA	51351	1	12-Provider facilitates speeds faster than that reported on the map	Provider only: The Map does not correctly reflect service that I facilitate to this location	100	20	Fixed Wireless	Served (Over 100/20 available)	Wireless
26187	303 NORTHWEST 1ST STREET	FOSTORIA	IA	51340	1	12-Provider facilitates speeds faster than that reported on the map	Provider only: The Map does not correctly reflect service that I facilitate to this location	100	20	Fixed Wireless	Served (Over 100/20 available)	Wireless
26287	1726 1ST AVENUE EAST	SPENCER	IA	51301	1	12-Provider facilitates speeds faster than that reported on the map	Provider only: The Map does not correctly reflect service that I facilitate to this location	100	20	Fixed Wireless	Served (Over 100/20 available)	Wireless
26317	1742 200TH STREET	JOLLEY	IA	50551	1	12-Provider facilitates speeds faster than that reported on the map	Provider only: The Map does not correctly reflect service that I facilitate to this location	100	20	Fixed Wireless	Served (Over 100/20 available)	Wireless
26394	1401 14TH STREET	MILFORD	IA	51351	1	12-Provider facilitates speeds faster than that reported on the map	Provider only: The Map does not correctly reflect service that I facilitate to this location	100	20	Fixed Wireless	Served (Over 100/20 available)	Wireless
26452	430 ANGELA JEAN CIR	PEOSTA	IA	52068	1	12-Provider facilitates speeds faster than that reported on the map	Provider only: The Map does not correctly reflect service that I facilitate to this location	100	20	Fixed Wireless	Served (Over 100/20 available)	Wireless
26711	316 3RD AVE SW	DYERSVILLE	IA	52040	1	12-Provider facilitates speeds faster than that reported on the map	Provider only: The Map does not correctly reflect service that I facilitate to this location	100	20	Fixed Wireless	Served (Over 100/20 available)	Wireless
26723	503 4TH AVE SE	DYERSVILLE	IA	52040	1	12-Provider facilitates speeds faster than that reported on the map	Provider only: The Map does not correctly reflect service that I facilitate to this location	100	20	Fixed Wireless	Served (Over 100/20 available)	Wireless
26805	7 EAST 17TH STREET	SPENCER	IA	51301	1	12-Provider facilitates speeds faster than that reported on the map	Provider only: The Map does not correctly reflect service that I facilitate to this location	100	20	Fixed Wireless	Served (Over 100/20 available)	Wireless
26885	716 EAST 11TH STREET	SPENCER	IA	51301	1	12-Provider facilitates speeds faster than that reported on the map	Provider only: The Map does not correctly reflect service that I facilitate to this location	100	20	Fixed Wireless	Served (Over 100/20 available)	Wireless
26947	1205 H AVENUE	MILFORD	IA	51351	1	12-Provider facilitates speeds faster than that reported on the map	Provider only: The Map does not correctly reflect service that I facilitate to this location	100	20	Fixed Wireless	Served (Over 100/20 available)	Wireless
27028	1708 EAST HILL ROAD	DECORAH	IA	52101	1	12-Provider facilitates speeds faster than that reported on the map	Provider only: The Map does not correctly reflect service that I facilitate to this location	100	20	Fixed Wireless	Served (Over 100/20 available)	Wireless
27039	802 9TH AVE SE	DYERSVILLE	IA	52040	1	12-Provider facilitates speeds faster than that reported on the map	Provider only: The Map does not correctly reflect service that I facilitate to this location	100	20	Fixed Wireless	Served (Over 100/20 available)	Wireless
27098	605 BAJA DR	EPWORTH	IA	52045	1	12-Provider facilitates speeds faster than that reported on the map	Provider only: The Map does not correctly reflect service that I facilitate to this location	100	20	Fixed Wireless	Served (Over 100/20 available)	Wireless
27125	1108 K AVENUE	MILFORD	IA	51351	1	12-Provider facilitates speeds faster than that reported on the map	Provider only: The Map does not correctly reflect service that I facilitate to this location	100	20	Fixed Wireless	Served (Over 100/20 available)	Wireless
27170	214 OHIO STREET	DECORAH	IA	52101	1	12-Provider facilitates speeds faster than that reported on the map	Provider only: The Map does not correctly reflect service that I facilitate to this location	100	20	Fixed Wireless	Served (Over 100/20 available)	Wireless
27252	703 DECORAH AVENUE	DECORAH	IA	52101	1	12-Provider facilitates speeds faster than that reported on the map	Provider only: The Map does not correctly reflect service that I facilitate to this location	100	20	Fixed Wireless	Served (Over 100/20 available)	Wireless
27283	17454 KAMMILLER LN	DURANGO	IA	52039	1	12-Provider facilitates speeds faster than that reported on the map	Provider only: The Map does not correctly reflect service that I facilitate to this location	100	20	Fixed Wireless	Served (Over 100/20 available)	Wireless
27452	19891 RTE 52 N	DURANGO	IA	52039	1	12-Provider facilitates speeds faster than that reported on the map	Provider only: The Map does not correctly reflect service that I facilitate to this location	100	20	Fixed Wireless	Served (Over 100/20 available)	Wireless
27524	113 MAIN STREET WEST	CALMAR	IA	52132	1	12-Provider facilitates speeds faster than that reported on the map	Provider only: The Map does not correctly reflect service that I facilitate to this location	100	20	Fixed Wireless	Served (Over 100/20 available)	Wireless
27577	206 5TH STREET	DECORAH	IA	52101	1	12-Provider facilitates speeds faster than that reported on the map	Provider only: The Map does not correctly reflect service that I facilitate to this location	100	20	Fixed Wireless	Served (Over 100/20 available)	Wireless
27582	509 11TH STREET	MILFORD	IA	51351	1	12-Provider facilitates speeds faster than that reported on the map	Provider only: The Map does not correctly reflect service that I facilitate to this location	100	20	Fixed Wireless	Served (Over 100/20 available)	Wireless
27597	10533 THUNDER VW	PEOSTA	IA	52068	1	12-Provider facilitates speeds faster than that reported on the map	Provider only: The Map does not correctly reflect service that I facilitate to this location	100	20	Fixed Wireless	Served (Over 100/20 available)	Wireless
27614	406 HIGHWAY HIGHWAY 9 WEST	DECORAH	IA	52101	1	12-Provider facilitates speeds faster than that reported on the map	Provider only: The Map does not correctly reflect service that I facilitate to this location	100	20	Fixed Wireless	Served (Over 100/20 available)	Wireless
27909	605 STAPLETON DRIVE	DECORAH	IA	52101	1	12-Provider facilitates speeds faster than that reported on the map	Provider only: The Map does not correctly reflect service that I facilitate to this location	100	20	Fixed Wireless	Served (Over 100/20 available)	Wireless
27938	531 MONUMENT DRIVE	ARNOLDS PARK	IA	51331	1	12-Provider facilitates speeds faster than that reported on the map	Provider only: The Map does not correctly reflect service that I facilitate to this location	100	20	Fixed Wireless	Served (Over 100/20 available)	Wireless
27969	1313 SKYLINE DRIVE	DECORAH	IA	52101	1	12-Provider facilitates speeds faster than that reported on the map	Provider only: The Map does not correctly reflect service that I facilitate to this location	100	20	Fixed Wireless	Served (Over 100/20 available)	Wireless
27983	107 4TH ST NE	EPWORTH	IA	52045	1	12-Provider facilitates speeds faster than that reported on the map	Provider only: The Map does not correctly reflect service that I facilitate to this location	100	20	Fixed Wireless	Served (Over 100/20 available)	Wireless
28082	608 W MAIN ST	EPWORTH	IA	52045	1	12-Provider facilitates speeds faster than that reported on the map	Provider only: The Map does not correctly reflect service that I facilitate to this location	100	20	Fixed Wireless	Served (Over 100/20 available)	Wireless
28094	1602 MCNAUGHTON WAY	SPENCER	IA	51301	1	12-Provider facilitates speeds faster than that reported on the map	Provider only: The Map does not correctly reflect service that I facilitate to this location	100	20	Fixed Wireless	Served (Over 100/20 available)	Wireless
28135	1301 3RD ST SW	DYERSVILLE	IA	52040	1	12-Provider facilitates speeds faster than that reported on the map	Provider only: The Map does not correctly reflect service that I facilitate to this location	100	20	Fixed Wireless	Served (Over 100/20 available)	Wireless
28237	706 SOUTH AVENUE	DECORAH	IA	52101	1	12-Provider facilitates speeds faster than that reported on the map	Provider only: The Map does not correctly reflect service that I facilitate to this location	100	20	Fixed Wireless	Served (Over 100/20 available)	Wireless
28345	1202 OKOBOJI AVENUE	MILFORD	IA	51351	1	12-Provider facilitates speeds faster than that reported on the map	Provider only: The Map does not correctly reflect service that I facilitate to this location	100	20	Fixed Wireless	Served (Over 100/20 available)	Wireless
28477	1051 SUNSHINE ST	HOLY CROSS	IA	52053	1	12-Provider facilitates speeds faster than that reported on the map	Provider only: The Map does not correctly reflect service that I facilitate to this location	100	20	Fixed Wireless	Served (Over 100/20 available)	Wireless
28479	712 SOUTH AVENUE	DECORAH	IA	52101	1	12-Provider facilitates speeds faster than that reported on the map	Provider only: The Map does not correctly reflect service that I facilitate to this location	100	20	Fixed Wireless	Served (Over 100/20 available)	Wireless
28490	22005 FLANNAGAN RD	HOLY CROSS	IA	52053	1	12-Provider facilitates speeds faster than that reported on the map	Provider only: The Map does not correctly reflect service that I facilitate to this location	100	20	Fixed Wireless	Served (Over 100/20 available)	Wireless
28647	19618 DURANGO RD	SHERRILL	IA	52073	1	12-Provider facilitates speeds faster than that reported on the map	Provider only: The Map does not correctly reflect service that I facilitate to this location	100	20	Fixed Wireless	Served (Over 100/20 available)	Wireless
28652	1841 JANESVILLE AVENUE	POMEROY	IA	50575	1	12-Provider facilitates speeds faster than that reported on the map	Provider only: The Map does not correctly reflect service that I facilitate to this location	100	20	Fixed Wireless	Served (Over 100/20 available)	Wireless
28654	617 MALLARD CREEK DRIVE	ARNOLDS PARK	IA	51331	1	12-Provider facilitates speeds faster than that reported on the map	Provider only: The Map does not correctly reflect service that I facilitate to this location	100	20	Fixed Wireless	Served (Over 100/20 available)	Wireless
28680	108 WEST 2ND STREET	SPENCER	IA	51301	1	12-Provider facilitates speeds faster than that reported on the map	Provider only: The Map does not correctly reflect service that I facilitate to this location	100	20	Fixed Wireless	Served (Over 100/20 available)	Wireless
28699	1212 OKOBOJI AVENUE	MILFORD	IA	51351	1	12-Provider facilitates speeds faster than that reported on the map	Provider only: The Map does not correctly reflect service that I facilitate to this location	100	20	Fixed Wireless	Served (Over 100/20 available)	Wireless
28706	758 HIGHLAND CT	HOLY CROSS	IA	52053	1	12-Provider facilitates speeds faster than that reported on the map	Provider only: The Map does not correctly reflect service that I facilitate to this location	100	20	Fixed Wireless	Served (Over 100/20 available)	Wireless
28760	412 BRADY STREET	MINDEN	IA	51553	1	12-Provider facilitates speeds faster than that reported on the map	Provider only: The Map does not correctly reflect service that I facilitate to this location	100	20	Fixed Wireless	Served (Over 100/20 available)	Wireless
28803	7354 IOWA ST	NEW VIENNA	IA	52065	1	12-Provider facilitates speeds faster than that reported on the map	Provider only: The Map does not correctly reflect service that I facilitate to this location	100	20	Fixed Wireless	Served (Over 100/20 available)	Wireless
28819	73 HELEN AVENUE	MILFORD	IA	51351	1	12-Provider facilitates speeds faster than that reported on the map	Provider only: The Map does not correctly reflect service that I facilitate to this location	100	20	Fixed Wireless	Served (Over 100/20 available)	Wireless
29016	522 6TH AVENUE WEST	SPENCER	IA	51301	1	12-Provider facilitates speeds faster than that reported on the map	Provider only: The Map does not correctly reflect service that I facilitate to this location	100	20	Fixed Wireless	Served (Over 100/20 available)	Wireless
29219	304 5TH AVE SE	DYERSVILLE	IA	52040	1	12-Provider facilitates speeds faster than that reported on the map	Provider only: The Map does not correctly reflect service that I facilitate to this location	100	20	Fixed Wireless	Served (Over 100/20 available)	Wireless
29290	907 EAST 10TH STREET	SPENCER	IA	51301	1	12-Provider facilitates speeds faster than that reported on the map	Provider only: The Map does not correctly reflect service that I facilitate to this location	100	20	Fixed Wireless	Served (Over 100/20 available)	Wireless
29294	918 MAIN ST	HOLY CROSS	IA	52053	1	12-Provider facilitates speeds faster than that reported on the map	Provider only: The Map does not correctly reflect service that I facilitate to this location	100	20	Fixed Wireless	Served (Over 100/20 available)	Wireless
29406	502 12TH AVE SE	DYERSVILLE	IA	52040	1	12-Provider facilitates speeds faster than that reported on the map	Provider only: The Map does not correctly reflect service that I facilitate to this location	100	20	Fixed Wireless	Served (Over 100/20 available)	Wireless
29553	16738 BELUM CT	PEOSTA	IA	52068	1	12-Provider facilitates speeds faster than that reported on the map	Provider only: The Map does not correctly reflect service that I facilitate to this location	100	20	Fixed Wireless	Served (Over 100/20 available)	Wireless
29596	406 OKOBOJI AVENUE	MILFORD	IA	51351	1	12-Provider facilitates speeds faster than that reported on the map	Provider only: The Map does not correctly reflect service that I facilitate to this location	100	20	Fixed Wireless	Served (Over 100/20 available)	Wireless
29728	1512 17TH AVENUE WEST	SPENCER	IA	51301	1	12-Provider facilitates speeds faster than that reported on the map	Provider only: The Map does not correctly reflect service that I facilitate to this location	100	20	Fixed Wireless	Served (Over 100/20 available)	Wireless

29730	15860 BALLTOWN RD	SHERRILL	IA	52073	1	12-Provider facilitates speeds faster than that reported on the map	Provider only: The Map does not correctly reflect service that I facilitate to this location	100	20	Fixed Wireless	Served (Over 100/20 available)	Wireless
29769	505 HIGHWAY 191	PERSIA	IA	51563	1	12-Provider facilitates speeds faster than that reported on the map	Provider only: The Map does not correctly reflect service that I facilitate to this location	100	20	Fixed Wireless	Served (Over 100/20 available)	Wireless
29838	2340 225TH AVENUE	MILFORD	IA	51351	1	12-Provider facilitates speeds faster than that reported on the map	Provider only: The Map does not correctly reflect service that I facilitate to this location	100	20	Fixed Wireless	Served (Over 100/20 available)	Wireless
29869	6081 VALLEY WOOD CT	DUBUQUE	IA	52002	1	12-Provider facilitates speeds faster than that reported on the map	Provider only: The Map does not correctly reflect service that I facilitate to this location	100	20	Fixed Wireless	Served (Over 100/20 available)	Wireless
29891	228 7TH STREET SOUTHWEST	SPENCER	IA	51301	1	12-Provider facilitates speeds faster than that reported on the map	Provider only: The Map does not correctly reflect service that I facilitate to this location	100	20	Fixed Wireless	Served (Over 100/20 available)	Wireless
29903	2486 170TH AVENUE	DECORAH	IA	52101	1	12-Provider facilitates speeds faster than that reported on the map	Provider only: The Map does not correctly reflect service that I facilitate to this location	100	20	Fixed Wireless	Served (Over 100/20 available)	Wireless
29950	606 CENTER STREET	DECORAH	IA	52101	1	12-Provider facilitates speeds faster than that reported on the map	Provider only: The Map does not correctly reflect service that I facilitate to this location	100	20	Fixed Wireless	Served (Over 100/20 available)	Wireless
30087	106 SOUTH STREET WEST	CALMAR	IA	52132	1	12-Provider facilitates speeds faster than that reported on the map	Provider only: The Map does not correctly reflect service that I facilitate to this location	100	20	Fixed Wireless	Served (Over 100/20 available)	Wireless
30159	601 LINN STREET	DECORAH	IA	52101	1	12-Provider facilitates speeds faster than that reported on the map	Provider only: The Map does not correctly reflect service that I facilitate to this location	100	20	Fixed Wireless	Served (Over 100/20 available)	Wireless
30224	302 CLARK STREET EAST	CALMAR	IA	52132	1	12-Provider facilitates speeds faster than that reported on the map	Provider only: The Map does not correctly reflect service that I facilitate to this location	100	20	Fixed Wireless	Served (Over 100/20 available)	Wireless
30379	415 8TH AVENUE WEST	SPENCER	IA	51301	1	12-Provider facilitates speeds faster than that reported on the map	Provider only: The Map does not correctly reflect service that I facilitate to this location	100	20	Fixed Wireless	Served (Over 100/20 available)	Wireless
30421	1607 N AVENUE	MILFORD	IA	51351	1	12-Provider facilitates speeds faster than that reported on the map	Provider only: The Map does not correctly reflect service that I facilitate to this location	100	20	Fixed Wireless	Served (Over 100/20 available)	Wireless
30616	3012 SPORTSMANS DRIVE	MILFORD	IA	51351	1	12-Provider facilitates speeds faster than that reported on the map	Provider only: The Map does not correctly reflect service that I facilitate to this location	100	20	Fixed Wireless	Served (Over 100/20 available)	Wireless
30655	107 MAIN STREET	MCCLELLAND	IA	51548	1	12-Provider facilitates speeds faster than that reported on the map	Provider only: The Map does not correctly reflect service that I facilitate to this location	100	20	Fixed Wireless	Served (Over 100/20 available)	Wireless
30722	521 OAK STREET	ARNOLDS PARK	IA	51331	1	12-Provider facilitates speeds faster than that reported on the map	Provider only: The Map does not correctly reflect service that I facilitate to this location	100	20	Fixed Wireless	Served (Over 100/20 available)	Wireless
30736	610 6TH AVE NE	DYERSVILLE	IA	52040	1	12-Provider facilitates speeds faster than that reported on the map	Provider only: The Map does not correctly reflect service that I facilitate to this location	100	20	Fixed Wireless	Served (Over 100/20 available)	Wireless
30761	21582 610TH STREET	POMEROY	IA	50575	1	12-Provider facilitates speeds faster than that reported on the map	Provider only: The Map does not correctly reflect service that I facilitate to this location	100	20	Fixed Wireless	Served (Over 100/20 available)	Wireless
30865	7109 COUNTRY DR	NEW VIENNA	IA	52065	1	12-Provider facilitates speeds faster than that reported on the map	Provider only: The Map does not correctly reflect service that I facilitate to this location	100	20	Fixed Wireless	Served (Over 100/20 available)	Wireless
30966	321 EAST 11TH STREET	SPENCER	IA	51301	1	12-Provider facilitates speeds faster than that reported on the map	Provider only: The Map does not correctly reflect service that I facilitate to this location	100	20	Fixed Wireless	Served (Over 100/20 available)	Wireless
30979	310 VALLEY DRIVE	DECORAH	IA	52101	1	12-Provider facilitates speeds faster than that reported on the map	Provider only: The Map does not correctly reflect service that I facilitate to this location	100	20	Fixed Wireless	Served (Over 100/20 available)	Wireless
31118	514 7TH AVE SE	DYERSVILLE	IA	52040	1	12-Provider facilitates speeds faster than that reported on the map	Provider only: The Map does not correctly reflect service that I facilitate to this location	100	20	Fixed Wireless	Served (Over 100/20 available)	Wireless
31159	105 SUNSET DRIVE	UNDERWOOD	IA	51576	1	12-Provider facilitates speeds faster than that reported on the map	Provider only: The Map does not correctly reflect service that I facilitate to this location	100	20	Fixed Wireless	Served (Over 100/20 available)	Wireless
31194	918 7TH AVE SE	DYERSVILLE	IA	52040	1	12-Provider facilitates speeds faster than that reported on the map	Provider only: The Map does not correctly reflect service that I facilitate to this location	100	20	Fixed Wireless	Served (Over 100/20 available)	Wireless
31253	2186 270TH AVENUE	RIDGEWAY	IA	52165	1	12-Provider facilitates speeds faster than that reported on the map	Provider only: The Map does not correctly reflect service that I facilitate to this location	100	20	Fixed Wireless	Served (Over 100/20 available)	Wireless
31356	435 LEZLIE DR	PEOSTA	IA	52068	1	12-Provider facilitates speeds faster than that reported on the map	Provider only: The Map does not correctly reflect service that I facilitate to this location	100	20	Fixed Wireless	Served (Over 100/20 available)	Wireless
31438	303 COLLEGE DRIVE	DECORAH	IA	52101	1	12-Provider facilitates speeds faster than that reported on the map	Provider only: The Map does not correctly reflect service that I facilitate to this location	100	20	Fixed Wireless	Served (Over 100/20 available)	Wireless
31446	724 MARSHALL STREET	DEXTER	IA	50070	1	12-Provider facilitates speeds faster than that reported on the map	Provider only: The Map does not correctly reflect service that I facilitate to this location	100	20	Fixed Wireless	Served (Over 100/20 available)	Wireless
31605	321 SOUTHMOOR DRIVE	SPENCER	IA	51301	1	12-Provider facilitates speeds faster than that reported on the map	Provider only: The Map does not correctly reflect service that I facilitate to this location	100	20	Fixed Wireless	Served (Over 100/20 available)	Wireless
31746	105 EMERALD MEADOWS CIRCLE	ARNOLDS PARK	IA	51331	1	12-Provider facilitates speeds faster than that reported on the map	Provider only: The Map does not correctly reflect service that I facilitate to this location	100	20	Fixed Wireless	Served (Over 100/20 available)	Wireless
31859	716 2ND AVE SE	DYERSVILLE	IA	52040	1	12-Provider facilitates speeds faster than that reported on the map	Provider only: The Map does not correctly reflect service that I facilitate to this location	100	20	Fixed Wireless	Served (Over 100/20 available)	Wireless
31911	5410 CIRCLE RIDGE RD	SHERRILL	IA	52073	1	12-Provider facilitates speeds faster than that reported on the map	Provider only: The Map does not correctly reflect service that I facilitate to this location	100	20	Fixed Wireless	Served (Over 100/20 available)	Wireless
31937	612 WATER STREET WEST	DECORAH	IA	52101	1	12-Provider facilitates speeds faster than that reported on the map	Provider only: The Map does not correctly reflect service that I facilitate to this location	100	20	Fixed Wireless	Served (Over 100/20 available)	Wireless
32028	306 EAST 13TH STREET	SPENCER	IA	51301	1	12-Provider facilitates speeds faster than that reported on the map	Provider only: The Map does not correctly reflect service that I facilitate to this location	100	20	Fixed Wireless	Served (Over 100/20 available)	Wireless
32156	1407 COUNTRY CLUB LANE	SPENCER	IA	51301	1	12-Provider facilitates speeds faster than that reported on the map	Provider only: The Map does not correctly reflect service that I facilitate to this location	100	20	Fixed Wireless	Served (Over 100/20 available)	Wireless
32285	1413 5TH AVENUE EAST	SPENCER	IA	51301	1	12-Provider facilitates speeds faster than that reported on the map	Provider only: The Map does not correctly reflect service that I facilitate to this location	100	20	Fixed Wireless	Served (Over 100/20 available)	Wireless
32513	623 WEST 9TH STREET	SPENCER	IA	51301	1	12-Provider facilitates speeds faster than that reported on the map	Provider only: The Map does not correctly reflect service that I facilitate to this location	100	20	Fixed Wireless	Served (Over 100/20 available)	Wireless
32593	7362 PLEASANT GROVE RD N	FARLEY	IA	52046	1	12-Provider facilitates speeds faster than that reported on the map	Provider only: The Map does not correctly reflect service that I facilitate to this location	100	20	Fixed Wireless	Served (Over 100/20 available)	Wireless
32676	1312 COLLEGE DRIVE	DECORAH	IA	52101	1	12-Provider facilitates speeds faster than that reported on the map	Provider only: The Map does not correctly reflect service that I facilitate to this location	100	20	Fixed Wireless	Served (Over 100/20 available)	Wireless
32743	808 BOBCAT AVE SE	FARLEY	IA	52046	1	12-Provider facilitates speeds faster than that reported on the map	Provider only: The Map does not correctly reflect service that I facilitate to this location	100	20	Fixed Wireless	Served (Over 100/20 available)	Wireless
32761	801 1ST ST N	FARLEY	IA	52046	1	12-Provider facilitates speeds faster than that reported on the map	Provider only: The Map does not correctly reflect service that I facilitate to this location	100	20	Fixed Wireless	Served (Over 100/20 available)	Wireless
32852	11010 PARROT DR	PEOSTA	IA	52068	1	12-Provider facilitates speeds faster than that reported on the map	Provider only: The Map does not correctly reflect service that I facilitate to this location	100	20	Fixed Wireless	Served (Over 100/20 available)	Wireless
32853	300 7TH AVENUE	PERSIA	IA	51563	1	12-Provider facilitates speeds faster than that reported on the map	Provider only: The Map does not correctly reflect service that I facilitate to this location	100	20	Fixed Wireless	Served (Over 100/20 available)	Wireless
32922	500 E MAIN ST	EPWORTH	IA	52045	1	12-Provider facilitates speeds faster than that reported on the map	Provider only: The Map does not correctly reflect service that I facilitate to this location	100	20	Fixed Wireless	Served (Over 100/20 available)	Wireless
33120	2935 UNITED STATES HIGHWAY 18	DICKENS	IA	51333	1	12-Provider facilitates speeds faster than that reported on the map	Provider only: The Map does not correctly reflect service that I facilitate to this location	100	20	Fixed Wireless	Served (Over 100/20 available)	Wireless
33156	2202 OKOBOJI AVENUE	MILFORD	IA	51351	1	12-Provider facilitates speeds faster than that reported on the map	Provider only: The Map does not correctly reflect service that I facilitate to this location	100	20	Fixed Wireless	Served (Over 100/20 available)	Wireless
33241	562 BALLTOWN RD	SHERRILL	IA	52073	1	12-Provider facilitates speeds faster than that reported on the map	Provider only: The Map does not correctly reflect service that I facilitate to this location	100	20	Fixed Wireless	Served (Over 100/20 available)	Wireless
33314	403 1ST AVE W	FARLEY	IA	52046	1	12-Provider facilitates speeds faster than that reported on the map	Provider only: The Map does not correctly reflect service that I facilitate to this location	100	20	Fixed Wireless	Served (Over 100/20 available)	Wireless
33320	11009 SONGBIRD DR	PEOSTA	IA	52068	1	12-Provider facilitates speeds faster than that reported on the map	Provider only: The Map does not correctly reflect service that I facilitate to this location	100	20	Fixed Wireless	Served (Over 100/20 available)	Wireless
33365	1693 AUGUSTA ROAD	DECORAH	IA	52101	1	12-Provider facilitates speeds faster than that reported on the map	Provider only: The Map does not correctly reflect service that I facilitate to this location	100	20	Fixed Wireless	Served (Over 100/20 available)	Wireless
33384	729 2ND AVENUE EAST	SPENCER	IA	51301	1	12-Provider facilitates speeds faster than that reported on the map	Provider only: The Map does not correctly reflect service that I facilitate to this location	100	20	Fixed Wireless	Served (Over 100/20 available)	Wireless
33424	309 NORTH STREET WEST	CALMAR	IA	52132	1	12-Provider facilitates speeds faster than that reported on the map	Provider only: The Map does not correctly reflect service that I facilitate to this location	100	20	Fixed Wireless	Served (Over 100/20 available)	Wireless
33510	222 HELMS DRIVE	ARNOLDS PARK	IA	51331	1	12-Provider facilitates speeds faster than that reported on the map	Provider only: The Map does not correctly reflect service that I facilitate to this location	100	20	Fixed Wireless	Served (Over 100/20 available)	Wireless
33548	2401 RED OAK ROAD	DECORAH	IA	52101	1	12-Provider facilitates speeds faster than that reported on the map	Provider only: The Map does not correctly reflect service that I facilitate to this location	100	20	Fixed Wireless	Served (Over 100/20 available)	Wireless
33558	714 MAIN STREET WEST	DECORAH	IA	52101	1	12-Provider facilitates speeds faster than that reported on the map	Provider only: The Map does not correctly reflect service that I facilitate to this location	100	20	Fixed Wireless	Served (Over 100/20 available)	Wireless
33624	60602 130TH AVENUE	FONDA	IA	50540	1	12-Provider facilitates speeds faster than that reported on the map	Provider only: The Map does not correctly reflect service that I facilitate to this location	100	20	Fixed Wireless	Served (Over 100/20 available)	Wireless
33725	1003 2ND ST SW	DYERSVILLE	IA	52040	1	12-Provider facilitates speeds faster than that reported on the map	Provider only: The Map does not correctly reflect service that I facilitate to this location	100	20	Fixed Wireless	Served (Over 100/20 available)	Wireless
33805	112 MONROE STREET	DECORAH	IA	52101	1	12-Provider facilitates speeds faster than that reported on the map	Provider only: The Map does not correctly reflect service that I facilitate to this location	100	20	Fixed Wireless	Served (Over 100/20 available)	Wireless
34009	3520 300TH AVENUE	DICKENS	IA	51333	1	12-Provider facilitates speeds faster than that reported on the map	Provider only: The Map does not correctly reflect service that I facilitate to this location	100	20	Fixed Wireless	Served (Over 100/20 available)	Wireless
34038	211 1ST AVE E	WORTHINGTON	IA	52078	1	12-Provider facilitates speeds faster than that reported on the map	Provider only: The Map does not correctly reflect service that I facilitate to this location	100	20	Fixed Wireless	Served (Over 100/20 available)	Wireless
34045	32 ANN STREET	MILFORD	IA	51351	1	12-Provider facilitates speeds faster than that reported on the map	Provider only: The Map does not correctly reflect service that I facilitate to this location	100	20	Fixed Wireless	Served (Over 100/20 available)	Wireless
34065	113 QUEEN STREET	FONDA	IA	50540	1	12-Provider facilitates speeds faster than that reported on the map	Provider only: The Map does not correctly reflect service that I facilitate to this location	100	20	Fixed Wireless	Served (Over 100/20 available)	Wireless
34164	912 MAPLE STREET	DEXTER	IA	50070	1	12-Provider facilitates speeds faster than that reported on the map	Provider only: The Map does not correctly reflect service that I facilitate to this location	100	20	Fixed Wireless	Served (Over 100/20 available)	Wireless
34271	307 CLAY STREET EAST	CALMAR	IA	52132	1	12-Provider facilitates speeds faster than that reported on the map	Provider only: The Map does not correctly reflect service that I facilitate to this location	100	20	Fixed Wireless	Served (Over 100/20 available)	Wireless
34280	3006 LAKEVIEW STREET	MILFORD	IA	51351	1	12-Provider facilitates speeds faster than that reported on the map	Provider only: The Map does not correctly reflect service that I facilitate to this location	100	20	Fixed Wireless	Served (Over 100/20 available)	Wireless
34316	2013 22ND AVENUE WEST	SPENCER	IA	51301	1	12-Provider facilitates speeds faster than that reported on the map	Provider only: The Map does not correctly reflect service that I facilitate to this location	100	20	Fixed Wireless	Served (Over 100/20 available)	Wireless
34364	604 JULISSA DR	PEOSTA	IA	52068	1	12-Provider facilitates speeds faster than that reported on the map	Provider only: The Map does not correctly reflect service that I facilitate to this location	100	20	Fixed Wireless	Served (Over 100/20 available)	Wireless
34549	516 16TH AVE SE	DYERSVILLE	IA	52040	1	12-Provider facilitates speeds faster than that reported on the map	Provider only: The Map does not correctly reflect service that I facilitate to this location	100	20	Fixed Wireless	Served (Over 100/20 available)	Wireless
34550	711 L AVENUE	MILFORD	IA	51351	1	12-Provider facilitates speeds faster than that reported on the map	Provider only: The Map does not correctly reflect service that I facilitate to this location	100	20	Fixed Wireless	Served (Over 100/20 available)	Wireless
34731	1207 L AVENUE	MILFORD	IA	51351	1	12-Provider facilitates speeds faster than that reported on the map	Provider only: The Map does not correctly reflect service that I facilitate to this location	100	20	Fixed Wireless	Served (Over 100/20 available)	Wireless
34900	613 LOCUST ROAD	DECORAH	IA	52101	1	12-Provider facilitates speeds faster than that reported on the map	Provider only: The Map does not correctly reflect service that I facilitate to this location	100	20	Fixed Wireless	Served (Over 100/20 available)	Wireless
34902	2932 OLLENDIECK ROAD	RIDGEWAY	IA	52165	1	12-Provider facilitates speeds faster than that reported on the map	Provider only: The Map does not correctly reflect service that I facilitate to this location	100	20	Fixed Wireless	Served (Over 100/20 available)	Wireless
34924	106 MAIN STREET EAST	CALMAR	IA	52132	1	12-Provider facilitates speeds faster than that reported on the map	Provider only: The Map does not correctly reflect service that I facilitate to this location	100	20	Fixed Wireless	Served (Over 100/20 available)	Wireless
34974	806 DILLEY STREET	DEXTER	IA	50070	1	12-Provider facilitates speeds faster than that reported on the map	Provider only: The Map does not correctly reflect service that I facilitate to this location	100	20	Fixed Wireless	Served (Over 100/20 available)	Wireless
35260	518 1ST AVENUE EAST	SPENCER	IA	51301	1	12-Provider facilitates speeds faster than that reported on the map	Provider only: The Map does not correctly reflect service that I facilitate to this location	100	20	Fixed Wireless	Served (Over 100/20 available)	Wireless
35283	1500 FAIRVIEW AVENUE	SPENCER	IA	51301	1	12-Provider facilitates speeds faster than that reported on the map	Provider only: The Map does not correctly reflect service that I facilitate to this location	100	20	Fixed Wireless	Served (Over 100/20 available)	Wireless
35384	305 DAY STREET	DECORAH	IA	52101	1	12-Provider facilitates speeds faster than that reported on the map	Provider only: The Map does not correctly reflect service that I facilitate to this location	100	20	Fixed Wireless	Served (Over 100/20 available)	Wireless
35435	1113 N AVENUE	MILFORD	IA	51351	1	12-Provider facilitates speeds faster than that reported on the map	Provider only: The Map does not correctly reflect service that I facilitate to this location	100	20	Fixed Wireless	Served (Over 100/20 available)	Wireless
35785	627 MEADOWLAND CT	EPWORTH	IA	52045	1	12-Provider facilitates speeds faster than that reported on the map	Provider only: The Map does not correctly reflect service that I facilitate to this location	100	20	Fixed Wireless	Served (Over 100/20 available)	Wireless
35829	105 ROSE CT	FARLEY	IA	52046	1	12-Provider facilitates speeds faster than that reported on the map	Provider only: The Map does not correctly reflect service that I facilitate to this location	100	20	Fixed Wireless	Served (Over 100/20 available)	Wireless
35875	527 EAST 17TH STREET	SPENCER	IA	51301	1	12-Provider facilitates speeds faster than that reported on the map	Provider only: The Map does not correctly reflect service that I facilitate to this location	100	20	Fixed Wireless	Served (Over 100/20 available)	Wireless
35925	723 EAST 11TH STREET	SPENCER	IA	51301	1	12-Provider facilitates speeds faster than that reported on the map	Provider only: The Map does not correctly reflect service that I facilitate to this location	100	20	Fixed Wireless	Served (Over 100/20 available)	Wireless
35930	517 EAST 11TH STREET	SPENCER	IA	51301	1	12-Provider facilitates speeds faster than that reported on the map	Provider only: The Map does not correctly reflect service that I facilitate to this location	100	20	Fixed Wireless	Served (Over 100/20 available)	Wireless
36024	1021 23RD AVENUE WEST	SPENCER	IA	51301	1	12-Provider facilitates speeds faster than that reported on the map	Provider only: The Map does not correctly reflect service that I facilitate to this location	100	20	Fixed Wireless	Served (Over 100/20 available)	Wireless
36061	420 WEST 3RD STREET	SPENCER	IA	51301	1	12-Provider facilitates speeds faster than that reported on the map	Provider only: The Map does not correctly reflect service that I facilitate to this location	100	20	Fixed Wireless	Served (Over 100/20 available)	Wireless
36067	14816 SHERRILL RD	SHERRILL	IA	52073	1	12-Provider facilitates speeds faster than that reported on the map	Provider only: The Map does not correctly reflect service that I facilitate to this location	100	20	Fixed Wireless	Served (Over 100/20 available)	Wireless
36101	106 RANDALL DRIVE	DECORAH	IA	52101	1	12-Provider facilitates speeds faster than that reported on the map	Provider only: The Map does not correctly reflect service that I facilitate to this location	100	20	Fixed Wireless	Served (Over 100/20 available)	Wireless
36125	526 PROSPECT DRIVE	SPENCER	IA	51301	1	12-Provider facilitates speeds faster than that reported on the map	Provider only: The Map does not correctly reflect service that I facilitate to this location	100	20	Fixed Wireless	Served (Over 100/20 available)	Wireless
36201	408 28TH STREET	MILFORD	IA	51351	1	12-Provider facilitates speeds faster than that reported on the map	Provider only: The Map does not correctly reflect service that I facilitate to this location	100	20	Fixed Wireless	Served (Over 100/20 available)	Wireless
36318	569 DAM ROAD	ARNOLDS PARK	IA	51331	1	12-Provider facilitates speeds faster than that reported on the map	Provider only: The Map does not correctly reflect service that I facilitate to this location	100	20	Fixed Wireless	Served (Over 100/20 available)	Wireless
36379	20505 GREEN RIDGE LN	SHERRILL	IA	52073	1	12-Provider facilitates speeds faster than that reported on the map	Provider only: The Map does not correctly reflect service that I facilitate to this location	100	20	Fixed Wireless	Served (Over 100/20 available)	Wireless
36411	706 WINNESHIEK AVENUE	DECORAH	IA	52101	1	12-Provider facilitates speeds faster than that reported on the map	Provider only: The Map does not correctly reflect service that I facilitate to this location	100	20	Fixed Wireless	Served (Over 100/20 available)	Wireless
36434	1718 MOELLERS DRIVE	DECORAH	IA	52101	1	12-Provider facilitates speeds faster than that reported on the map	Provider only: The Map does not correctly reflect service that I facilitate to this location	100	20	Fixed Wireless	Served (Over 100/20 available)	Wireless
36529	721 25TH STREET SOUTHWEST	SPENCER	IA	51301	1	12-Provider facilitates speeds faster than that reported on the map	Provider only: The Map does not correctly reflect service that I facilitate to this location	100	20	Fixed Wireless	Served (Over 100/20 available)	Wireless
36597	18539 RTE 52 N	DURANGO	IA	52039	1	12-Provider facilitates speeds faster than that reported on the map	Provider only: The Map does not correctly reflect service that I facilitate to this location	100	20	Fixed Wireless	Served (Over 100/20 available)	Wireless
36613	22221 BRET LOOP	UNDERWOOD	IA	51576	1	12-Provider facilitates speeds faster than that reported on the map	Provider only: The Map does not correctly reflect service that I facilitate to this location	100	20	Fixed Wireless	Served (Over 100/20 available)	Wireless
36621	411 PARK AVENUE	MCCLELLAND	IA	51548	1	12-Provider facilitates speeds faster than that reported on the map	Provider only: The Map does not correctly reflect service that I facilitate to this location	100	20	Fixed Wireless	Served (Over 100/20 available)	Wireless
36632	422 EAST 8TH STREET	SPENCER	IA	51301	1	12-Provider facilitates speeds faster than that reported on the map	Provider only: The Map does not correctly reflect service that I facilitate to this location	100	20	Fixed Wireless	Served (Over 100/20 available)	Wireless
36689	713 Q AVENUE	MILFORD	IA	51351	1	12-Provider facilitates speeds faster than that reported on the map	Provider only: The Map does not correctly reflect service that I facilitate to this location	100	20	Fixed Wireless	Served (Over 100/20 available)	Wireless
36750	18186 WILLIAMSBURG CT	DURANGO	IA	52039	1	12-Provider facilitates speeds faster than that reported on the map	Provider only: The Map does not correctly reflect service that I facilitate to this location	100	20	Fixed Wireless	Served (Over 100/20 available)	Wireless
36776	14245 SHERRILL RD	SHERRILL	IA	52073	1	12-Provider facilitates speeds faster than that reported on the map	Provider only: The Map does not correctly reflect service that I facilitate to this location	100	20	Fixed Wireless	Served (Over 100/20 available)	Wireless
36898	1234 10TH AVE SE	DYERSVILLE	IA	52040	1	12-Provider facilitates speeds faster than that reported on the map	Provider only: The Map does not correctly reflect service that I facilitate to this location	100	20	Fixed Wireless	Served (Over 100/20 available)	Wireless
37060	611 LOCUST ROAD	DECORAH	IA	52101	1	12-Provider facilitates speeds faster than that reported on the map	Provider only: The Map does not correctly reflect service that I facilitate to this location	100	20	Fixed Wireless	Served (Over 100/20 available)	Wireless
37138	118 3RD AVENUE NORTHWEST	FOSTORIA	IA	51340	1	12-Provider facilitates speeds faster than that reported on the map	Provider only: The Map does not correctly reflect service that I facilitate to this location	100	20	Fixed Wireless	Served (Over 100/20 available)	Wireless
37170	219 MILWAUKEE AVENUE	UNDERWOOD	IA	51576	1	12-Provider facilitates speeds faster than that reported on the map	Provider only: The Map does not correctly reflect service that I facilitate to this location	100	20	Fixed Wireless	Served (Over 100/20 available)	Wireless
37193	14257 SHERRILL RD	SHERRILL	IA	52073	1	12-Provider facilitates speeds faster than that reported on the map	Provider only: The Map does not correctly reflect service that I facilitate to this location	100	20	Fixed Wireless	Served (Over 100/20 available)	Wireless
37305	1501 9TH AVENUE SOUTHWEST	SPENCER	IA	51301	1	12-Provider facilitates speeds faster than that reported on the map	Provider only: The Map does not correctly reflect service that I facilitate to this location	100	20	Fixed Wireless	Served (Over 100/20 available)	Wireless
37361	408 GRAND AVENUE	SPENCER	IA	51301	1	12-Provider facilitates speeds faster than that reported on the map	Provider only: The Map does not correctly reflect service that I facilitate to this location	100	20	Fixed Wireless	Served (Over 100/20 available)	Wireless
37488	528 PLEASANT LANE	SPENCER	IA	51301	1	12-Provider facilitates speeds faster than that reported on the map	Provider only: The Map does not correctly reflect service that I facilitate to this location	100	20	Fixed Wireless	Served (Over 100/20 available)	Wireless
37593	702 3RD AVE NW	FARLEY	IA	52046	1	12-Provider facilitates speeds faster than that reported on the map	Provider only: The Map does not correctly reflect service that I facilitate to this location	100	20	Fixed Wireless	Served (Over 100/20 available)	Wireless
37615	914 EAST 12TH STREET	SPENCER	IA	51301	1	12-Provider facilitates speeds faster than that reported on the map	Provider only: The Map does not correctly reflect service that I facilitate to this location	100	20	Fixed Wireless	Served (Over 100/20 available)	Wireless
37655	19067 CALONDER RD	DURANGO	IA	52039	1	12-Provider facilitates speeds faster than that reported on the map	Provider only: The Map does not correctly reflect service that I facilitate to this location	100	20	Fixed Wireless	Served (Over 100/20 available)	Wireless
37983	55 WESTVIEW DRIVE	MILFORD	IA	51351	1	12-Provider facilitates speeds faster than that reported on the map	Provider only: The Map does not correctly reflect service that I facilitate to this location	100	20	Fixed Wireless	Served (Over 100/20 available)	Wireless
38108	3001 SPORTSMANS DRIVE	MILFORD	IA	51351	1	12-Provider facilitates speeds faster than that reported on the map	Provider only: The Map does not correctly reflect service that I facilitate to this location	100	20	Fixed Wireless	Served (Over 100/20 available)	Wireless
38184	1804 13TH STREET	MILFORD	IA	51351	1	12-Provider facilitates speeds faster than that reported on the map	Provider only: The Map does not correctly reflect service that I facilitate to this location	100	20	Fixed Wireless	Served (Over 100/20 available)	Wireless
38590	2095 KEOTA AVENUE	JOLLEY	IA	50551	1	12-Provider facilitates speeds faster than that reported on the map	Provider only: The Map does not correctly reflect service that I facilitate to this location	100	20	Fixed Wireless	Served (Over 100/20 available)	Wireless
38683	1605 WEST 11TH STREET	SPENCER	IA	51301	1	12-Provider facilitates speeds faster than that reported on the map	Provider only: The Map does not correctly reflect service that I facilitate to this location	100	20	Fixed Wireless	Served (Over 100/20 available)	Wireless
38955	512 W MAIN ST	EPWORTH	IA	52045	1	12-Provider facilitates speeds faster than that reported on the map	Provider only: The Map does not correctly reflect service that I facilitate to this location	100	20	Fixed Wireless	Served (Over 100/20 available)	Wireless
39022	201 LEZLIE DR	PEOSTA	IA	52068	1	12-Provider facilitates speeds faster than that reported on the map	Provider only: The Map does not correctly reflect service that I facilitate to this location	100	20	Fixed Wireless	Served (Over 100/20 available)	Wireless
39069	2812 OKOBOJI BOULEVARD	MILFORD	IA	51351	1	12-Provider facilitates speeds faster than that reported on the map	Provider only: The Map does not correctly reflect service that I facilitate to this location	100	20	Fixed Wireless	Served (Over 100/20 available)	Wireless
39081	549 BALLTOWN RD	SHERRILL	IA	52073	1	12-Provider facilitates speeds faster than that reported on the map	Provider only: The Map does not correctly reflect service that I facilitate to this location	100	20	Fixed Wireless	Served (Over 100/20 available)	Wireless
39113	513 33RD STREET	MILFORD	IA	51351	1	12-Provider facilitates speeds faster than that reported on the map	Provider only: The Map does not correctly reflect service that I facilitate to this location	100	20	Fixed Wireless	Served (Over 100/20 available)	Wireless
39135	719 2ND AVENUE SOUTHEAST	SPENCER	IA	51301	1	12-Provider facilitates speeds faster than that reported on the map	Provider only: The Map does not correctly reflect service that I facilitate to this location	100	20	Fixed Wireless	Served (Over 100/20 available)	Wireless
39144	502 5TH AVENUE SOUTHEAST	SPENCER	IA	51301	1	12-Provider facilitates speeds faster than that reported on the map	Provider only: The Map does not correctly reflect service that I facilitate to this location	100	20	Fixed Wireless	Served (Over 100/20 available)	Wireless
39174	412 BROADWAY STREET	MINDEN	IA	51553	1	12-Provider facilitates speeds faster than that reported on the map	Provider only: The Map does not correctly reflect service that I facilitate to this location	100	20	Fixed Wireless	Served (Over 100/20 available)	Wireless
39203	1223 3RD AVENUE WEST	SPENCER	IA	51301	1	12-Provider facilitates speeds faster than that reported on the map	Provider only: The Map does not correctly reflect service that I facilitate to this location	100	20	Fixed Wireless	Served (Over 100/20 available)	Wireless

39293	110 CENTER STREET COURT	DECORAH	IA	52101	1	12-Provider facilitates speeds faster than that reported on the map	Provider only: The Map does not correctly reflect service that I facilitate to this location	100	20	Fixed Wireless	Served (Over 100/20 available)	Wireless
39294	730 RIDGE ROAD	DECORAH	IA	52101	1	12-Provider facilitates speeds faster than that reported on the map	Provider only: The Map does not correctly reflect service that I facilitate to this location	100	20	Fixed Wireless	Served (Over 100/20 available)	Wireless
39431	700 240TH AVENUE	MILFORD	IA	51351	1	12-Provider facilitates speeds faster than that reported on the map	Provider only: The Map does not correctly reflect service that I facilitate to this location	100	20	Fixed Wireless	Served (Over 100/20 available)	Wireless
39514	201 2ND AVE SE	FARLEY	IA	52046	1	12-Provider facilitates speeds faster than that reported on the map	Provider only: The Map does not correctly reflect service that I facilitate to this location	100	20	Fixed Wireless	Served (Over 100/20 available)	Wireless
39860	2559 WILLOW BROOK DR	DUBUQUE	IA	52002	1	12-Provider facilitates speeds faster than that reported on the map	Provider only: The Map does not correctly reflect service that I facilitate to this location	100	20	Fixed Wireless	Served (Over 100/20 available)	Wireless
40056	1525 WEST 14TH STREET	SPENCER	IA	51301	1	12-Provider facilitates speeds faster than that reported on the map	Provider only: The Map does not correctly reflect service that I facilitate to this location	100	20	Fixed Wireless	Served (Over 100/20 available)	Wireless
40072	14989 DERBY GRANGE RD	DUBUQUE	IA	52002	1	12-Provider facilitates speeds faster than that reported on the map	Provider only: The Map does not correctly reflect service that I facilitate to this location	100	20	Fixed Wireless	Served (Over 100/20 available)	Wireless
40087	1202 M AVENUE	MILFORD	IA	51351	1	12-Provider facilitates speeds faster than that reported on the map	Provider only: The Map does not correctly reflect service that I facilitate to this location	100	20	Fixed Wireless	Served (Over 100/20 available)	Wireless
40123	610 MAIN STREET	POMEROY	IA	50575	1	12-Provider facilitates speeds faster than that reported on the map	Provider only: The Map does not correctly reflect service that I facilitate to this location	100	20	Fixed Wireless	Served (Over 100/20 available)	Wireless
40272	107 7TH AVE SW	EPWORTH	IA	52045	1	12-Provider facilitates speeds faster than that reported on the map	Provider only: The Map does not correctly reflect service that I facilitate to this location	100	20	Fixed Wireless	Served (Over 100/20 available)	Wireless
40286	609 WINNESHIEK AVENUE	DECORAH	IA	52101	1	12-Provider facilitates speeds faster than that reported on the map	Provider only: The Map does not correctly reflect service that I facilitate to this location	100	20	Fixed Wireless	Served (Over 100/20 available)	Wireless
40455	19 WEST 15TH STREET	SPENCER	IA	51301	1	12-Provider facilitates speeds faster than that reported on the map	Provider only: The Map does not correctly reflect service that I facilitate to this location	100	20	Fixed Wireless	Served (Over 100/20 available)	Wireless
40473	735 COUNTY STREET	RIDGEWAY	IA	52165	1	12-Provider facilitates speeds faster than that reported on the map	Provider only: The Map does not correctly reflect service that I facilitate to this location	100	20	Fixed Wireless	Served (Over 100/20 available)	Wireless
40550	703 EAST 7TH STREET	SPENCER	IA	51301	1	12-Provider facilitates speeds faster than that reported on the map	Provider only: The Map does not correctly reflect service that I facilitate to this location	100	20	Fixed Wireless	Served (Over 100/20 available)	Wireless
40594	407 HILLCREST DRIVE	DECORAH	IA	52101	1	12-Provider facilitates speeds faster than that reported on the map	Provider only: The Map does not correctly reflect service that I facilitate to this location	100	20	Fixed Wireless	Served (Over 100/20 available)	Wireless
40601	512 2ND AVE SE	DYERSVILLE	IA	52040	1	12-Provider facilitates speeds faster than that reported on the map	Provider only: The Map does not correctly reflect service that I facilitate to this location	100	20	Fixed Wireless	Served (Over 100/20 available)	Wireless
40673	248 1ST AVE E	DYERSVILLE	IA	52040	1	12-Provider facilitates speeds faster than that reported on the map	Provider only: The Map does not correctly reflect service that I facilitate to this location	100	20	Fixed Wireless	Served (Over 100/20 available)	Wireless
40690	301 EAST 3RD STREET	SPENCER	IA	51301	1	12-Provider facilitates speeds faster than that reported on the map	Provider only: The Map does not correctly reflect service that I facilitate to this location	100	20	Fixed Wireless	Served (Over 100/20 available)	Wireless
40820	208 NORTH ONTARIO STREET	POMEROY	IA	50575	1	12-Provider facilitates speeds faster than that reported on the map	Provider only: The Map does not correctly reflect service that I facilitate to this location	100	20	Fixed Wireless	Served (Over 100/20 available)	Wireless
40861	654 DAM ROAD	ARNOLDS PARK	IA	51331	1	12-Provider facilitates speeds faster than that reported on the map	Provider only: The Map does not correctly reflect service that I facilitate to this location	100	20	Fixed Wireless	Served (Over 100/20 available)	Wireless
41008	1604 170TH STREET	POMEROY	IA	50575	1	12-Provider facilitates speeds faster than that reported on the map	Provider only: The Map does not correctly reflect service that I facilitate to this location	100	20	Fixed Wireless	Served (Over 100/20 available)	Wireless
41048	119 2ND STREET	UNDERWOOD	IA	51576	1	12-Provider facilitates speeds faster than that reported on the map	Provider only: The Map does not correctly reflect service that I facilitate to this location	100	20	Fixed Wireless	Served (Over 100/20 available)	Wireless
41087	526 11TH AVE SE	DYERSVILLE	IA	52040	1	12-Provider facilitates speeds faster than that reported on the map	Provider only: The Map does not correctly reflect service that I facilitate to this location	100	20	Fixed Wireless	Served (Over 100/20 available)	Wireless
41195	4812 THEN RD	BERNARD	IA	52032	1	12-Provider facilitates speeds faster than that reported on the map	Provider only: The Map does not correctly reflect service that I facilitate to this location	100	20	Fixed Wireless	Served (Over 100/20 available)	Wireless
41278	2749 MADISON ROAD	RIDGEWAY	IA	52165	1	12-Provider facilitates speeds faster than that reported on the map	Provider only: The Map does not correctly reflect service that I facilitate to this location	100	20	Fixed Wireless	Served (Over 100/20 available)	Wireless
41316	926 HEATHER DR	PEOSTA	IA	52068	1	12-Provider facilitates speeds faster than that reported on the map	Provider only: The Map does not correctly reflect service that I facilitate to this location	100	20	Fixed Wireless	Served (Over 100/20 available)	Wireless
41386	102 W MAIN ST	EPWORTH	IA	52045	1	12-Provider facilitates speeds faster than that reported on the map	Provider only: The Map does not correctly reflect service that I facilitate to this location	100	20	Fixed Wireless	Served (Over 100/20 available)	Wireless
41400	301 CLARK STREET EAST	CALMAR	IA	52132	1	12-Provider facilitates speeds faster than that reported on the map	Provider only: The Map does not correctly reflect service that I facilitate to this location	100	20	Fixed Wireless	Served (Over 100/20 available)	Wireless
41566	385 BRYN DR	PEOSTA	IA	52068	1	12-Provider facilitates speeds faster than that reported on the map	Provider only: The Map does not correctly reflect service that I facilitate to this location	100	20	Fixed Wireless	Served (Over 100/20 available)	Wireless
41659	14 MAIN STREET	FOSTORIA	IA	51340	1	12-Provider facilitates speeds faster than that reported on the map	Provider only: The Map does not correctly reflect service that I facilitate to this location	100	20	Fixed Wireless	Served (Over 100/20 available)	Wireless
41756	17334 BOY SCOUT RD	DURANGO	IA	52039	1	12-Provider facilitates speeds faster than that reported on the map	Provider only: The Map does not correctly reflect service that I facilitate to this location	100	20	Fixed Wireless	Served (Over 100/20 available)	Wireless
41802	100 WEST CENTER STREET	POMEROY	IA	50575	1	12-Provider facilitates speeds faster than that reported on the map	Provider only: The Map does not correctly reflect service that I facilitate to this location	100	20	Fixed Wireless	Served (Over 100/20 available)	Wireless
41962	17540 HABERKORN RD	SHERRILL	IA	52073	1	12-Provider facilitates speeds faster than that reported on the map	Provider only: The Map does not correctly reflect service that I facilitate to this location	100	20	Fixed Wireless	Served (Over 100/20 available)	Wireless
42013	213 1ST AVE E	WORTHINGTON	IA	52078	1	12-Provider facilitates speeds faster than that reported on the map	Provider only: The Map does not correctly reflect service that I facilitate to this location	100	20	Fixed Wireless	Served (Over 100/20 available)	Wireless
42014	2723 MADISON ROAD	RIDGEWAY	IA	52165	1	12-Provider facilitates speeds faster than that reported on the map	Provider only: The Map does not correctly reflect service that I facilitate to this location	100	20	Fixed Wireless	Served (Over 100/20 available)	Wireless
42028	702 WATER STREET EAST	DECORAH	IA	52101	1	12-Provider facilitates speeds faster than that reported on the map	Provider only: The Map does not correctly reflect service that I facilitate to this location	100	20	Fixed Wireless	Served (Over 100/20 available)	Wireless
42049	313 1ST AVE NE	EPWORTH	IA	52045	1	12-Provider facilitates speeds faster than that reported on the map	Provider only: The Map does not correctly reflect service that I facilitate to this location	100	20	Fixed Wireless	Served (Over 100/20 available)	Wireless
42073	3208 SPORTSMANS DRIVE	MILFORD	IA	51351	1	12-Provider facilitates speeds faster than that reported on the map	Provider only: The Map does not correctly reflect service that I facilitate to this location	100	20	Fixed Wireless	Served (Over 100/20 available)	Wireless
42095	1731 CHATEAU AVENUE	FONDA	IA	50540	1	12-Provider facilitates speeds faster than that reported on the map	Provider only: The Map does not correctly reflect service that I facilitate to this location	100	20	Fixed Wireless	Served (Over 100/20 available)	Wireless
42105	3308 230TH AVENUE	SPENCER	IA	51301	1	12-Provider facilitates speeds faster than that reported on the map	Provider only: The Map does not correctly reflect service that I facilitate to this location	100	20	Fixed Wireless	Served (Over 100/20 available)	Wireless
42138	16815 THUNDER RIDGE DR	PEOSTA	IA	52068	1	12-Provider facilitates speeds faster than that reported on the map	Provider only: The Map does not correctly reflect service that I facilitate to this location	100	20	Fixed Wireless	Served (Over 100/20 available)	Wireless
42289	402 EAST 2ND STREET	FONDA	IA	50540	1	12-Provider facilitates speeds faster than that reported on the map	Provider only: The Map does not correctly reflect service that I facilitate to this location	100	20	Fixed Wireless	Served (Over 100/20 available)	Wireless
42300	606 8TH AVE SE	DYERSVILLE	IA	52040	1	12-Provider facilitates speeds faster than that reported on the map	Provider only: The Map does not correctly reflect service that I facilitate to this location	100	20	Fixed Wireless	Served (Over 100/20 available)	Wireless
42449	104 SUNSET DRIVE	DECORAH	IA	52101	1	12-Provider facilitates speeds faster than that reported on the map	Provider only: The Map does not correctly reflect service that I facilitate to this location	100	20	Fixed Wireless	Served (Over 100/20 available)	Wireless
42645	611 3RD AVENUE SOUTHEAST	SPENCER	IA	51301	1	12-Provider facilitates speeds faster than that reported on the map	Provider only: The Map does not correctly reflect service that I facilitate to this location	100	20	Fixed Wireless	Served (Over 100/20 available)	Wireless
42651	1414 COUNTRY CLUB LANE	SPENCER	IA	51301	1	12-Provider facilitates speeds faster than that reported on the map	Provider only: The Map does not correctly reflect service that I facilitate to this location	100	20	Fixed Wireless	Served (Over 100/20 available)	Wireless
42730	2103 WEST 18TH STREET	SPENCER	IA	51301	1	12-Provider facilitates speeds faster than that reported on the map	Provider only: The Map does not correctly reflect service that I facilitate to this location	100	20	Fixed Wireless	Served (Over 100/20 available)	Wireless
42847	433 EAST PARK STREET	SPENCER	IA	51301	1	12-Provider facilitates speeds faster than that reported on the map	Provider only: The Map does not correctly reflect service that I facilitate to this location	100	20	Fixed Wireless	Served (Over 100/20 available)	Wireless
42911	2080 MILL ST	NEW VIENNA	IA	52065	1	12-Provider facilitates speeds faster than that reported on the map	Provider only: The Map does not correctly reflect service that I facilitate to this location	100	20	Fixed Wireless	Served (Over 100/20 available)	Wireless
42921	19798 STONE QUARRY LN	SHERRILL	IA	52073	1	12-Provider facilitates speeds faster than that reported on the map	Provider only: The Map does not correctly reflect service that I facilitate to this location	100	20	Fixed Wireless	Served (Over 100/20 available)	Wireless
42937	2303 MARTI DRIVE	MILFORD	IA	51351	1	12-Provider facilitates speeds faster than that reported on the map	Provider only: The Map does not correctly reflect service that I facilitate to this location	100	20	Fixed Wireless	Served (Over 100/20 available)	Wireless
42943	403 4TH ST SE	DYERSVILLE	IA	52040	1	12-Provider facilitates speeds faster than that reported on the map	Provider only: The Map does not correctly reflect service that I facilitate to this location	100	20	Fixed Wireless	Served (Over 100/20 available)	Wireless
42950	25753 PLEASANT GROVE RD E	FARLEY	IA	52046	1	12-Provider facilitates speeds faster than that reported on the map	Provider only: The Map does not correctly reflect service that I facilitate to this location	100	20	Fixed Wireless	Served (Over 100/20 available)	Wireless
42969	2316 LONG GROVE CT	DUBUQUE	IA	52002	1	12-Provider facilitates speeds faster than that reported on the map	Provider only: The Map does not correctly reflect service that I facilitate to this location	100	20	Fixed Wireless	Served (Over 100/20 available)	Wireless
43010	26946 DYERSVILLE EAST RD	FARLEY	IA	52046	1	12-Provider facilitates speeds faster than that reported on the map	Provider only: The Map does not correctly reflect service that I facilitate to this location	100	20	Fixed Wireless	Served (Over 100/20 available)	Wireless
43018	620 NORTH STREET	DECORAH	IA	52101	1	12-Provider facilitates speeds faster than that reported on the map	Provider only: The Map does not correctly reflect service that I facilitate to this location	100	20	Fixed Wireless	Served (Over 100/20 available)	Wireless
43032	215 WEST 3RD STREET	SPENCER	IA	51301	1	12-Provider facilitates speeds faster than that reported on the map	Provider only: The Map does not correctly reflect service that I facilitate to this location	100	20	Fixed Wireless	Served (Over 100/20 available)	Wireless
43063	510 2ND AVE NW	FARLEY	IA	52046	1	12-Provider facilitates speeds faster than that reported on the map	Provider only: The Map does not correctly reflect service that I facilitate to this location	100	20	Fixed Wireless	Served (Over 100/20 available)	Wireless
43236	407 SOUTHMOOR DRIVE	SPENCER	IA	51301	1	12-Provider facilitates speeds faster than that reported on the map	Provider only: The Map does not correctly reflect service that I facilitate to this location	100	20	Fixed Wireless	Served (Over 100/20 available)	Wireless
43270	110 ELMWOOD CT	EPWORTH	IA	52045	1	12-Provider facilitates speeds faster than that reported on the map	Provider only: The Map does not correctly reflect service that I facilitate to this location	100	20	Fixed Wireless	Served (Over 100/20 available)	Wireless
43333	719 STATE STREET	DEXTER	IA	50070	1	12-Provider facilitates speeds faster than that reported on the map	Provider only: The Map does not correctly reflect service that I facilitate to this location	100	20	Fixed Wireless	Served (Over 100/20 available)	Wireless
43408	126 COLLEGE DRIVE	DECORAH	IA	52101	1	12-Provider facilitates speeds faster than that reported on the map	Provider only: The Map does not correctly reflect service that I facilitate to this location	100	20	Fixed Wireless	Served (Over 100/20 available)	Wireless
43444	81 OHIO STREET	DECORAH	IA	52101	1	12-Provider facilitates speeds faster than that reported on the map	Provider only: The Map does not correctly reflect service that I facilitate to this location	100	20	Fixed Wireless	Served (Over 100/20 available)	Wireless
43456	302 MAPLE STREET	CALMAR	IA	52132	1	12-Provider facilitates speeds faster than that reported on the map	Provider only: The Map does not correctly reflect service that I facilitate to this location	100	20	Fixed Wireless	Served (Over 100/20 available)	Wireless
43459	913 7TH AVE SE	DYERSVILLE	IA	52040	1	12-Provider facilitates speeds faster than that reported on the map	Provider only: The Map does not correctly reflect service that I facilitate to this location	100	20	Fixed Wireless	Served (Over 100/20 available)	Wireless
43499	706 EAST 9TH STREET	SPENCER	IA	51301	1	12-Provider facilitates speeds faster than that reported on the map	Provider only: The Map does not correctly reflect service that I facilitate to this location	100	20	Fixed Wireless	Served (Over 100/20 available)	Wireless
43553	48 WESTVIEW DRIVE	MILFORD	IA	51351	1	12-Provider facilitates speeds faster than that reported on the map	Provider only: The Map does not correctly reflect service that I facilitate to this location	100	20	Fixed Wireless	Served (Over 100/20 available)	Wireless
43592	14229 STARR PASS	DUBUQUE	IA	52002	1	12-Provider facilitates speeds faster than that reported on the map	Provider only: The Map does not correctly reflect service that I facilitate to this location	100	20	Fixed Wireless	Served (Over 100/20 available)	Wireless
43681	500 32ND COURT	MILFORD	IA	51351	1	12-Provider facilitates speeds faster than that reported on the map	Provider only: The Map does not correctly reflect service that I facilitate to this location	100	20	Fixed Wireless	Served (Over 100/20 available)	Wireless
43775	804 1ST AVENUE SOUTHWEST	SPENCER	IA	51301	1	12-Provider facilitates speeds faster than that reported on the map	Provider only: The Map does not correctly reflect service that I facilitate to this location	100	20	Fixed Wireless	Served (Over 100/20 available)	Wireless
43798	19253 605TH STREET	POMEROY	IA	50575	1	12-Provider facilitates speeds faster than that reported on the map	Provider only: The Map does not correctly reflect service that I facilitate to this location	100	20	Fixed Wireless	Served (Over 100/20 available)	Wireless
43919	410 ELM STREET	CALMAR	IA	52132	1	12-Provider facilitates speeds faster than that reported on the map	Provider only: The Map does not correctly reflect service that I facilitate to this location	100	20	Fixed Wireless	Served (Over 100/20 available)	Wireless
43935	1408 DIVISION STREET	DECORAH	IA	52101	1	12-Provider facilitates speeds faster than that reported on the map	Provider only: The Map does not correctly reflect service that I facilitate to this location	100	20	Fixed Wireless	Served (Over 100/20 available)	Wireless
44058	108 7TH AVE NE	FARLEY	IA	52046	1	12-Provider facilitates speeds faster than that reported on the map	Provider only: The Map does not correctly reflect service that I facilitate to this location	100	20	Fixed Wireless	Served (Over 100/20 available)	Wireless
44080	1309 11TH AVENUE WEST	SPENCER	IA	51301	1	12-Provider facilitates speeds faster than that reported on the map	Provider only: The Map does not correctly reflect service that I facilitate to this location	100	20	Fixed Wireless	Served (Over 100/20 available)	Wireless
44143	202 MAIN STREET	MINDEN	IA	51553	1	12-Provider facilitates speeds faster than that reported on the map	Provider only: The Map does not correctly reflect service that I facilitate to this location	100	20	Fixed Wireless	Served (Over 100/20 available)	Wireless
44202	14247 AUGUSTA CT	DUBUQUE	IA	52002	1	12-Provider facilitates speeds faster than that reported on the map	Provider only: The Map does not correctly reflect service that I facilitate to this location	100	20	Fixed Wireless	Served (Over 100/20 available)	Wireless
44211	407 EDWARDS ST SW	EPWORTH	IA	52045	1	12-Provider facilitates speeds faster than that reported on the map	Provider only: The Map does not correctly reflect service that I facilitate to this location	100	20	Fixed Wireless	Served (Over 100/20 available)	Wireless
44582	31693 OLDE CASTLE RD	DYERSVILLE	IA	52040	1	12-Provider facilitates speeds faster than that reported on the map	Provider only: The Map does not correctly reflect service that I facilitate to this location	100	20	Fixed Wireless	Served (Over 100/20 available)	Wireless
44650	20340 SCHUSTER LN	DURANGO	IA	52039	1	12-Provider facilitates speeds faster than that reported on the map	Provider only: The Map does not correctly reflect service that I facilitate to this location	100	20	Fixed Wireless	Served (Over 100/20 available)	Wireless
44690	20663 232ND AVENUE	MILFORD	IA	51351	1	12-Provider facilitates speeds faster than that reported on the map	Provider only: The Map does not correctly reflect service that I facilitate to this location	100	20	Fixed Wireless	Served (Over 100/20 available)	Wireless
44744	3067 240TH STREET	RIDGEWAY	IA	52165	1	12-Provider facilitates speeds faster than that reported on the map	Provider only: The Map does not correctly reflect service that I facilitate to this location	100	20	Fixed Wireless	Served (Over 100/20 available)	Wireless
44749	400 LEIF ERIKSON DRIVE	DECORAH	IA	52101	1	12-Provider facilitates speeds faster than that reported on the map	Provider only: The Map does not correctly reflect service that I facilitate to this location	100	20	Fixed Wireless	Served (Over 100/20 available)	Wireless
44812	105 1ST ST SE	EPWORTH	IA	52045	1	12-Provider facilitates speeds faster than that reported on the map	Provider only: The Map does not correctly reflect service that I facilitate to this location	100	20	Fixed Wireless	Served (Over 100/20 available)	Wireless
44829	303 HENRY STREET WEST	CALMAR	IA	52132	1	12-Provider facilitates speeds faster than that reported on the map	Provider only: The Map does not correctly reflect service that I facilitate to this location	100	20	Fixed Wireless	Served (Over 100/20 available)	Wireless
44888	105 5TH AVENUE	DECORAH	IA	52101	1	12-Provider facilitates speeds faster than that reported on the map	Provider only: The Map does not correctly reflect service that I facilitate to this location	100	20	Fixed Wireless	Served (Over 100/20 available)	Wireless
44945	7 19TH STREET SOUTHEAST	SPENCER	IA	51301	1	12-Provider facilitates speeds faster than that reported on the map	Provider only: The Map does not correctly reflect service that I facilitate to this location	100	20	Fixed Wireless	Served (Over 100/20 available)	Wireless
45062	2022 TIMBER RIDGE DR SE	DYERSVILLE	IA	52040	1	12-Provider facilitates speeds faster than that reported on the map	Provider only: The Map does not correctly reflect service that I facilitate to this location	100	20	Fixed Wireless	Served (Over 100/20 available)	Wireless
45184	102 HILLSIDE DRIVE	MINDEN	IA	51553	1	12-Provider facilitates speeds faster than that reported on the map	Provider only: The Map does not correctly reflect service that I facilitate to this location	100	20	Fixed Wireless	Served (Over 100/20 available)	Wireless
45212	13779 MUELLER PKWY	SHERRILL	IA	52073	1	12-Provider facilitates speeds faster than that reported on the map	Provider only: The Map does not correctly reflect service that I facilitate to this location	100	20	Fixed Wireless	Served (Over 100/20 available)	Wireless
45289	135 SOUTH HIGHWAY 71	ARNOLDS PARK	IA	51331	1	12-Provider facilitates speeds faster than that reported on the map	Provider only: The Map does not correctly reflect service that I facilitate to this location	100	20	Fixed Wireless	Served (Over 100/20 available)	Wireless
45358	606 AMARA CT	PEOSTA	IA	52068	1	12-Provider facilitates speeds faster than that reported on the map	Provider only: The Map does not correctly reflect service that I facilitate to this location	100	20	Fixed Wireless	Served (Over 100/20 available)	Wireless
45414	709 DECORAH AVENUE	DECORAH	IA	52101	1	12-Provider facilitates speeds faster than that reported on the map	Provider only: The Map does not correctly reflect service that I facilitate to this location	100	20	Fixed Wireless	Served (Over 100/20 available)	Wireless
45432	603 NORTH MAIN STREET	FONDA	IA	50540	1	12-Provider facilitates speeds faster than that reported on the map	Provider only: The Map does not correctly reflect service that I facilitate to this location	100	20	Fixed Wireless	Served (Over 100/20 available)	Wireless
45505	1127 11TH ST SE	DYERSVILLE	IA	52040	1	12-Provider facilitates speeds faster than that reported on the map	Provider only: The Map does not correctly reflect service that I facilitate to this location	100	20	Fixed Wireless	Served (Over 100/20 available)	Wireless
45579	615 4TH AVE SE	DYERSVILLE	IA	52040	1	12-Provider facilitates speeds faster than that reported on the map	Provider only: The Map does not correctly reflect service that I facilitate to this location	100	20	Fixed Wireless	Served (Over 100/20 available)	Wireless
45678	2430 PINEHURST CT	DUBUQUE	IA	52002	1	12-Provider facilitates speeds faster than that reported on the map	Provider only: The Map does not correctly reflect service that I facilitate to this location	100	20	Fixed Wireless	Served (Over 100/20 available)	Wireless
45805	17238 HICKORY VALLEY RD	NEW VIENNA	IA	52065	1	12-Provider facilitates speeds faster than that reported on the map	Provider only: The Map does not correctly reflect service that I facilitate to this location	100	20	Fixed Wireless	Served (Over 100/20 available)	Wireless
45940	717 DALLAS STREET	DEXTER	IA	50070	1	12-Provider facilitates speeds faster than that reported on the map	Provider only: The Map does not correctly reflect service that I facilitate to this location	100	20	Fixed Wireless	Served (Over 100/20 available)	Wireless
46121	613 WEST 11TH STREET	SPENCER	IA	51301	1	12-Provider facilitates speeds faster than that reported on the map	Provider only: The Map does not correctly reflect service that I facilitate to this location	100	20	Fixed Wireless	Served (Over 100/20 available)	Wireless
46174	1207 9TH STREET	MILFORD	IA	51351	1	12-Provider facilitates speeds faster than that reported on the map	Provider only: The Map does not correctly reflect service that I facilitate to this location	100	20	Fixed Wireless	Served (Over 100/20 available)	Wireless
46260	2915 A AVENUE EAST	SPENCER	IA	51301	1	12-Provider facilitates speeds faster than that reported on the map	Provider only: The Map does not correctly reflect service that I facilitate to this location	100	20	Fixed Wireless	Served (Over 100/20 available)	Wireless
46671	610 EAST 2ND STREET	SPENCER	IA	51301	1	12-Provider facilitates speeds faster than that reported on the map	Provider only: The Map does not correctly reflect service that I facilitate to this location	100	20	Fixed Wireless	Served (Over 100/20 available)	Wireless
46702	803 WEST 7TH STREET	SPENCER	IA	51301	1	12-Provider facilitates speeds faster than that reported on the map	Provider only: The Map does not correctly reflect service that I facilitate to this location	100	20	Fixed Wireless	Served (Over 100/20 available)	Wireless
46715	518 3RD ST SE	DYERSVILLE	IA	52040	1	12-Provider facilitates speeds faster than that reported on the map	Provider only: The Map does not correctly reflect service that I facilitate to this location	100	20	Fixed Wireless	Served (Over 100/20 available)	Wireless
46844	619 EAST 9TH STREET	SPENCER	IA	51301	1	12-Provider facilitates speeds faster than that reported on the map	Provider only: The Map does not correctly reflect service that I facilitate to this location	100	20	Fixed Wireless	Served (Over 100/20 available)	Wireless
46897	506 4TH ST NW	FARLEY	IA	52046	1	12-Provider facilitates speeds faster than that reported on the map	Provider only: The Map does not correctly reflect service that I facilitate to this location	100	20	Fixed Wireless	Served (Over 100/20 available)	Wireless
46962	913 ELMWOOD DRIVE	SPENCER	IA	51301	1	12-Provider facilitates speeds faster than that reported on the map	Provider only: The Map does not correctly reflect service that I facilitate to this location	100	20	Fixed Wireless	Served (Over 100/20 available)	Wireless
47319	441 8TH AVE NW	DYERSVILLE	IA	52040	1	12-Provider facilitates speeds faster than that reported on the map	Provider only: The Map does not correctly reflect service that I facilitate to this location	100	20	Fixed Wireless	Served (Over 100/20 available)	Wireless
47407	707 3RD AVENUE EAST	SPENCER	IA	51301	1	12-Provider facilitates speeds faster than that reported on the map	Provider only: The Map does not correctly reflect service that I facilitate to this location	100	20	Fixed Wireless	Served (Over 100/20 available)	Wireless
47416	413 MAIN STREET	POMEROY	IA	50575	1	12-Provider facilitates speeds faster than that reported on the map	Provider only: The Map does not correctly reflect service that I facilitate to this location	100	20	Fixed Wireless	Served (Over 100/20 available)	Wireless
47536	205 MAIN STREET	PERSIA	IA	51563	1	12-Provider facilitates speeds faster than that reported on the map	Provider only: The Map does not correctly reflect service that I facilitate to this location	100	20	Fixed Wireless	Served (Over 100/20 available)	Wireless
47581	702 HILLTOP DRIVE	DECORAH	IA	52101	1	12-Provider facilitates speeds faster than that reported on the map	Provider only: The Map does not correctly reflect service that I facilitate to this location	100	20	Fixed Wireless	Served (Over 100/20 available)	Wireless
47630	409 PLUM STREET	DECORAH	IA	52101	1	12-Provider facilitates speeds faster than that reported on the map	Provider only: The Map does not correctly reflect service that I facilitate to this location	100	20	Fixed Wireless	Served (Over 100/20 available)	Wireless
47664	516 33RD STREET	MILFORD	IA	51351	1	12-Provider facilitates speeds faster than that reported on the map	Provider only: The Map does not correctly reflect service that I facilitate to this location	100	20	Fixed Wireless	Served (Over 100/20 available)	Wireless
47747	715 MAPLE RIDGE ST	PEOSTA	IA	52068	1	12-Provider facilitates speeds faster than that reported on the map	Provider only: The Map does not correctly reflect service that I facilitate to this location	100	20	Fixed Wireless	Served (Over 100/20 available)	Wireless
47771	103 5TH ST SE	DYERSVILLE	IA	52040	1	12-Provider facilitates speeds faster than that reported on the map	Provider only: The Map does not correctly reflect service that I facilitate to this location	100	20	Fixed Wireless	Served (Over 100/20 available)	Wireless
47812	13551 HOLY CROSS RD	FARLEY	IA	52046	1	12-Provider facilitates speeds faster than that reported on the map	Provider only: The Map does not correctly reflect service that I facilitate to this location	100	20	Fixed Wireless	Served (Over 100/20 available)	Wireless
47962	2102 212TH STREET LOOP	MILFORD	IA	51351	1	12-Provider facilitates speeds faster than that reported on the map	Provider only: The Map does not correctly reflect service that I facilitate to this location	100	20	Fixed Wireless	Served (Over 100/20 available)	Wireless
48087	102 8TH AVE NW	DYERSVILLE	IA	52040	1	12-Provider facilitates speeds faster than that reported on the map	Provider only: The Map does not correctly reflect service that I facilitate to this location	100	20	Fixed Wireless	Served (Over 100/20 available)	Wireless
48096	605 STANWOOD DRIVE	DECORAH	IA	52101	1	12-Provider facilitates speeds faster than that reported on the map	Provider only: The Map does not correctly reflect service that I facilitate to this location	100	20	Fixed Wireless	Served (Over 100/20 available)	Wireless
48119	7658 FORTMANN RD	WORTHINGTON	IA	52078	1	12-Provider facilitates speeds faster than that reported on the map	Provider only: The Map does not correctly reflect service that I facilitate to this location	100	20	Fixed Wireless	Served (Over 100/20 available)	Wireless
48162	402 2ND STREET	MCCLELLAND	IA	51548	1	12-Provider facilitates speeds faster than that reported on the map	Provider only: The Map does not correctly reflect service that I facilitate to this location	100	20	Fixed Wireless	Served (Over 100/20 available)	Wireless
48175	1208 15TH STREET	MILFORD	IA	51351	1	12-Provider facilitates speeds faster than that reported on the map	Provider only: The Map does not correctly reflect service that I facilitate to this location	100	20	Fixed Wireless	Served (Over 100/20 available)	Wireless
48192	624 2ND AVENUE SOUTHEAST	SPENCER	IA	51301	1	12-Provider facilitates speeds faster than that reported on the map	Provider only: The Map does not correctly reflect service that I facilitate to this location	100	20	Fixed Wireless	Served (Over 100/20 available)	Wireless

48193	323 WEST 2ND STREET	SPENCER	IA	51301	1	12-Provider facilitates speeds faster than that reported on the map	Provider only: The Map does not correctly reflect service that I facilitate to this location	100	20	Fixed Wireless	Served (Over 100/20 available)	Wireless
48259	1308 SKYLINE DRIVE	DECORAH	IA	52101	1	12-Provider facilitates speeds faster than that reported on the map	Provider only: The Map does not correctly reflect service that I facilitate to this location	100	20	Fixed Wireless	Served (Over 100/20 available)	Wireless
48267	603 ELMWOOD DRIVE	SPENCER	IA	51301	1	12-Provider facilitates speeds faster than that reported on the map	Provider only: The Map does not correctly reflect service that I facilitate to this location	100	20	Fixed Wireless	Served (Over 100/20 available)	Wireless
48281	711 MAIN STREET WEST	DECORAH	IA	52101	1	12-Provider facilitates speeds faster than that reported on the map	Provider only: The Map does not correctly reflect service that I facilitate to this location	100	20	Fixed Wireless	Served (Over 100/20 available)	Wireless
48363	1423 1ST AVE E	DYERSVILLE	IA	52040	1	12-Provider facilitates speeds faster than that reported on the map	Provider only: The Map does not correctly reflect service that I facilitate to this location	100	20	Fixed Wireless	Served (Over 100/20 available)	Wireless
48365	207 5TH AVE SW	EPWORTH	IA	52045	1	12-Provider facilitates speeds faster than that reported on the map	Provider only: The Map does not correctly reflect service that I facilitate to this location	100	20	Fixed Wireless	Served (Over 100/20 available)	Wireless
48430	922 STATE STREET	DEXTER	IA	50070	1	12-Provider facilitates speeds faster than that reported on the map	Provider only: The Map does not correctly reflect service that I facilitate to this location	100	20	Fixed Wireless	Served (Over 100/20 available)	Wireless
48665	78 WESTVIEW DRIVE	MILFORD	IA	51351	1	12-Provider facilitates speeds faster than that reported on the map	Provider only: The Map does not correctly reflect service that I facilitate to this location	100	20	Fixed Wireless	Served (Over 100/20 available)	Wireless
48853	1405 14TH STREET	MILFORD	IA	51351	1	12-Provider facilitates speeds faster than that reported on the map	Provider only: The Map does not correctly reflect service that I facilitate to this location	100	20	Fixed Wireless	Served (Over 100/20 available)	Wireless
48860	20141 VONDERHAAR LN	LUXEMBURG	IA	52056	1	12-Provider facilitates speeds faster than that reported on the map	Provider only: The Map does not correctly reflect service that I facilitate to this location	100	20	Fixed Wireless	Served (Over 100/20 available)	Wireless
48907	11339 GUN CLUB RD	EPWORTH	IA	52045	1	12-Provider facilitates speeds faster than that reported on the map	Provider only: The Map does not correctly reflect service that I facilitate to this location	100	20	Fixed Wireless	Served (Over 100/20 available)	Wireless
49014	18621 KAUNE LN	DUBUQUE	IA	52002	1	12-Provider facilitates speeds faster than that reported on the map	Provider only: The Map does not correctly reflect service that I facilitate to this location	100	20	Fixed Wireless	Served (Over 100/20 available)	Wireless
49059	2128 TUSCANY RIDGE DR	DUBUQUE	IA	52002	1	12-Provider facilitates speeds faster than that reported on the map	Provider only: The Map does not correctly reflect service that I facilitate to this location	100	20	Fixed Wireless	Served (Over 100/20 available)	Wireless
49094	113 MAIN STREET	PERSIA	IA	51563	1	12-Provider facilitates speeds faster than that reported on the map	Provider only: The Map does not correctly reflect service that I facilitate to this location	100	20	Fixed Wireless	Served (Over 100/20 available)	Wireless
49159	104 4TH ST NE	EPWORTH	IA	52045	1	12-Provider facilitates speeds faster than that reported on the map	Provider only: The Map does not correctly reflect service that I facilitate to this location	100	20	Fixed Wireless	Served (Over 100/20 available)	Wireless
49187	114 CHARLES DRIVE	UNDERWOOD	IA	51576	1	12-Provider facilitates speeds faster than that reported on the map	Provider only: The Map does not correctly reflect service that I facilitate to this location	100	20	Fixed Wireless	Served (Over 100/20 available)	Wireless
49267	910 10TH STREET	MILFORD	IA	51351	1	12-Provider facilitates speeds faster than that reported on the map	Provider only: The Map does not correctly reflect service that I facilitate to this location	100	20	Fixed Wireless	Served (Over 100/20 available)	Wireless
49286	15472 DERBY GRANGE RD	DUBUQUE	IA	52002	1	12-Provider facilitates speeds faster than that reported on the map	Provider only: The Map does not correctly reflect service that I facilitate to this location	100	20	Fixed Wireless	Served (Over 100/20 available)	Wireless
49317	716 4TH AVE SE	DYERSVILLE	IA	52040	1	12-Provider facilitates speeds faster than that reported on the map	Provider only: The Map does not correctly reflect service that I facilitate to this location	100	20	Fixed Wireless	Served (Over 100/20 available)	Wireless
49347	28669 DYERSVILLE EAST RD	FARLEY	IA	52046	1	12-Provider facilitates speeds faster than that reported on the map	Provider only: The Map does not correctly reflect service that I facilitate to this location	100	20	Fixed Wireless	Served (Over 100/20 available)	Wireless
49379	1108 M AVENUE	MILFORD	IA	51351	1	12-Provider facilitates speeds faster than that reported on the map	Provider only: The Map does not correctly reflect service that I facilitate to this location	100	20	Fixed Wireless	Served (Over 100/20 available)	Wireless
49508	25744 DYERSVILLE EAST RD	FARLEY	IA	52046	1	12-Provider facilitates speeds faster than that reported on the map	Provider only: The Map does not correctly reflect service that I facilitate to this location	100	20	Fixed Wireless	Served (Over 100/20 available)	Wireless
49560	1803 DIVISION STREET	DECORAH	IA	52101	1	12-Provider facilitates speeds faster than that reported on the map	Provider only: The Map does not correctly reflect service that I facilitate to this location	100	20	Fixed Wireless	Served (Over 100/20 available)	Wireless
49582	515 GRAND AVENUE	SPENCER	IA	51301	1	12-Provider facilitates speeds faster than that reported on the map	Provider only: The Map does not correctly reflect service that I facilitate to this location	100	20	Fixed Wireless	Served (Over 100/20 available)	Wireless
49610	217 WATER STREET WEST	DECORAH	IA	52101	1	12-Provider facilitates speeds faster than that reported on the map	Provider only: The Map does not correctly reflect service that I facilitate to this location	100	20	Fixed Wireless	Served (Over 100/20 available)	Wireless
49658	412 EAST 16TH STREET	SPENCER	IA	51301	1	12-Provider facilitates speeds faster than that reported on the map	Provider only: The Map does not correctly reflect service that I facilitate to this location	100	20	Fixed Wireless	Served (Over 100/20 available)	Wireless
49688	2011 HIGHWAY 86	MILFORD	IA	51351	1	12-Provider facilitates speeds faster than that reported on the map	Provider only: The Map does not correctly reflect service that I facilitate to this location	100	20	Fixed Wireless	Served (Over 100/20 available)	Wireless
49765	402 VALLEY DRIVE	DECORAH	IA	52101	1	12-Provider facilitates speeds faster than that reported on the map	Provider only: The Map does not correctly reflect service that I facilitate to this location	100	20	Fixed Wireless	Served (Over 100/20 available)	Wireless
49871	119 2ND AVENUE	UNDERWOOD	IA	51576	1	12-Provider facilitates speeds faster than that reported on the map	Provider only: The Map does not correctly reflect service that I facilitate to this location	100	20	Fixed Wireless	Served (Over 100/20 available)	Wireless
49938	14715 570TH STREET	FONDA	IA	50540	1	12-Provider facilitates speeds faster than that reported on the map	Provider only: The Map does not correctly reflect service that I facilitate to this location	100	20	Fixed Wireless	Served (Over 100/20 available)	Wireless
49953	1012 WALNUT STREET	DECORAH	IA	52101	1	12-Provider facilitates speeds faster than that reported on the map	Provider only: The Map does not correctly reflect service that I facilitate to this location	100	20	Fixed Wireless	Served (Over 100/20 available)	Wireless
49987	301 EAST STREET	DICKENS	IA	51333	1	12-Provider facilitates speeds faster than that reported on the map	Provider only: The Map does not correctly reflect service that I facilitate to this location	100	20	Fixed Wireless	Served (Over 100/20 available)	Wireless
50006	704 1ST AVE E	FARLEY	IA	52046	1	12-Provider facilitates speeds faster than that reported on the map	Provider only: The Map does not correctly reflect service that I facilitate to this location	100	20	Fixed Wireless	Served (Over 100/20 available)	Wireless
50013	108 E MAIN ST	LUXEMBURG	IA	52056	1	12-Provider facilitates speeds faster than that reported on the map	Provider only: The Map does not correctly reflect service that I facilitate to this location	100	20	Fixed Wireless	Served (Over 100/20 available)	Wireless
50106	413 E MAIN ST	EPWORTH	IA	52045	1	12-Provider facilitates speeds faster than that reported on the map	Provider only: The Map does not correctly reflect service that I facilitate to this location	100	20	Fixed Wireless	Served (Over 100/20 available)	Wireless
50410	210 EAST 9TH STREET	SPENCER	IA	51301	1	12-Provider facilitates speeds faster than that reported on the map	Provider only: The Map does not correctly reflect service that I facilitate to this location	100	20	Fixed Wireless	Served (Over 100/20 available)	Wireless
50434	18228 CEDAR RIDGE RD	DURANGO	IA	52039	1	12-Provider facilitates speeds faster than that reported on the map	Provider only: The Map does not correctly reflect service that I facilitate to this location	100	20	Fixed Wireless	Served (Over 100/20 available)	Wireless
50536	220 WEST 3RD STREET	SPENCER	IA	51301	1	12-Provider facilitates speeds faster than that reported on the map	Provider only: The Map does not correctly reflect service that I facilitate to this location	100	20	Fixed Wireless	Served (Over 100/20 available)	Wireless
50537	675 JULISSA DR	PEOSTA	IA	52068	1	12-Provider facilitates speeds faster than that reported on the map	Provider only: The Map does not correctly reflect service that I facilitate to this location	100	20	Fixed Wireless	Served (Over 100/20 available)	Wireless
50552	1411 11TH AVENUE WEST	SPENCER	IA	51301	1	12-Provider facilitates speeds faster than that reported on the map	Provider only: The Map does not correctly reflect service that I facilitate to this location	100	20	Fixed Wireless	Served (Over 100/20 available)	Wireless
50563	1244 5TH ST SW	DYERSVILLE	IA	52040	1	12-Provider facilitates speeds faster than that reported on the map	Provider only: The Map does not correctly reflect service that I facilitate to this location	100	20	Fixed Wireless	Served (Over 100/20 available)	Wireless
50611	412 HIGHWAY AVENUE SOUTHWEST	FOSTORIA	IA	51301	1	12-Provider facilitates speeds faster than that reported on the map	Provider only: The Map does not correctly reflect service that I facilitate to this location	100	20	Fixed Wireless	Served (Over 100/20 available)	Wireless
50648	2203 OKOBOJI BOULEVARD	MILFORD	IA	51351	1	12-Provider facilitates speeds faster than that reported on the map	Provider only: The Map does not correctly reflect service that I facilitate to this location	100	20	Fixed Wireless	Served (Over 100/20 available)	Wireless
50703	222 WEST 4TH STREET	SPENCER	IA	51301	1	12-Provider facilitates speeds faster than that reported on the map	Provider only: The Map does not correctly reflect service that I facilitate to this location	100	20	Fixed Wireless	Served (Over 100/20 available)	Wireless
50714	608 Q AVENUE	MILFORD	IA	51351	1	12-Provider facilitates speeds faster than that reported on the map	Provider only: The Map does not correctly reflect service that I facilitate to this location	100	20	Fixed Wireless	Served (Over 100/20 available)	Wireless
51046	8 11TH STREET PLAZA SOUTHWEST	SPENCER	IA	51301	1	12-Provider facilitates speeds faster than that reported on the map	Provider only: The Map does not correctly reflect service that I facilitate to this location	100	20	Fixed Wireless	Served (Over 100/20 available)	Wireless
51406	614 EAST 5TH STREET	SPENCER	IA	51301	1	12-Provider facilitates speeds faster than that reported on the map	Provider only: The Map does not correctly reflect service that I facilitate to this location	100	20	Fixed Wireless	Served (Over 100/20 available)	Wireless
51578	1200 1ST AVENUE EAST	SPENCER	IA	51301	1	12-Provider facilitates speeds faster than that reported on the map	Provider only: The Map does not correctly reflect service that I facilitate to this location	100	20	Fixed Wireless	Served (Over 100/20 available)	Wireless
51708	2016 240TH AVENUE	MILFORD	IA	51351	1	12-Provider facilitates speeds faster than that reported on the map	Provider only: The Map does not correctly reflect service that I facilitate to this location	100	20	Fixed Wireless	Served (Over 100/20 available)	Wireless
51882	204 WEST 2ND STREET	SPENCER	IA	51301	1	12-Provider facilitates speeds faster than that reported on the map	Provider only: The Map does not correctly reflect service that I facilitate to this location	100	20	Fixed Wireless	Served (Over 100/20 available)	Wireless
51914	1009 22ND STREET	MILFORD	IA	51351	1	12-Provider facilitates speeds faster than that reported on the map	Provider only: The Map does not correctly reflect service that I facilitate to this location	100	20	Fixed Wireless	Served (Over 100/20 available)	Wireless
51927	557 DAM ROAD	ARNOLDS PARK	IA	51331	1	12-Provider facilitates speeds faster than that reported on the map	Provider only: The Map does not correctly reflect service that I facilitate to this location	100	20	Fixed Wireless	Served (Over 100/20 available)	Wireless
52015	501 2ND AVE NW	FARLEY	IA	52046	1	12-Provider facilitates speeds faster than that reported on the map	Provider only: The Map does not correctly reflect service that I facilitate to this location	100	20	Fixed Wireless	Served (Over 100/20 available)	Wireless
52183	3585 260TH AVENUE	SPENCER	IA	51301	1	12-Provider facilitates speeds faster than that reported on the map	Provider only: The Map does not correctly reflect service that I facilitate to this location	100	20	Fixed Wireless	Served (Over 100/20 available)	Wireless
52187	203 3RD AVE SE	DYERSVILLE	IA	52040	1	12-Provider facilitates speeds faster than that reported on the map	Provider only: The Map does not correctly reflect service that I facilitate to this location	100	20	Fixed Wireless	Served (Over 100/20 available)	Wireless
52190	143 15TH AVE SW	DYERSVILLE	IA	52040	1	12-Provider facilitates speeds faster than that reported on the map	Provider only: The Map does not correctly reflect service that I facilitate to this location	100	20	Fixed Wireless	Served (Over 100/20 available)	Wireless
52287	130 2ND STREET	UNDERWOOD	IA	51576	1	12-Provider facilitates speeds faster than that reported on the map	Provider only: The Map does not correctly reflect service that I facilitate to this location	100	20	Fixed Wireless	Served (Over 100/20 available)	Wireless
52341	525 10TH AVE SE	DYERSVILLE	IA	52040	1	12-Provider facilitates speeds faster than that reported on the map	Provider only: The Map does not correctly reflect service that I facilitate to this location	100	20	Fixed Wireless	Served (Over 100/20 available)	Wireless
52446	1325 7TH AVENUE WEST	SPENCER	IA	51301	1	12-Provider facilitates speeds faster than that reported on the map	Provider only: The Map does not correctly reflect service that I facilitate to this location	100	20	Fixed Wireless	Served (Over 100/20 available)	Wireless
52529	20680 232ND AVENUE	MILFORD	IA	51351	1	12-Provider facilitates speeds faster than that reported on the map	Provider only: The Map does not correctly reflect service that I facilitate to this location	100	20	Fixed Wireless	Served (Over 100/20 available)	Wireless
52588	125 5TH ST NW	DYERSVILLE	IA	52040	1	12-Provider facilitates speeds faster than that reported on the map	Provider only: The Map does not correctly reflect service that I facilitate to this location	100	20	Fixed Wireless	Served (Over 100/20 available)	Wireless
52612	220 2ND AVE NE	DYERSVILLE	IA	52040	1	12-Provider facilitates speeds faster than that reported on the map	Provider only: The Map does not correctly reflect service that I facilitate to this location	100	20	Fixed Wireless	Served (Over 100/20 available)	Wireless
52617	70 STONEYBROOK CIRCLE SOUTHWEST	SPENCER	IA	51301	1	12-Provider facilitates speeds faster than that reported on the map	Provider only: The Map does not correctly reflect service that I facilitate to this location	100	20	Fixed Wireless	Served (Over 100/20 available)	Wireless
52703	124 EAST 28TH STREET	SPENCER	IA	51301	1	12-Provider facilitates speeds faster than that reported on the map	Provider only: The Map does not correctly reflect service that I facilitate to this location	100	20	Fixed Wireless	Served (Over 100/20 available)	Wireless
52866	203 EAST 21ST STREET	SPENCER	IA	51301	1	12-Provider facilitates speeds faster than that reported on the map	Provider only: The Map does not correctly reflect service that I facilitate to this location	100	20	Fixed Wireless	Served (Over 100/20 available)	Wireless
52959	912 Q AVENUE	MILFORD	IA	51351	1	12-Provider facilitates speeds faster than that reported on the map	Provider only: The Map does not correctly reflect service that I facilitate to this location	100	20	Fixed Wireless	Served (Over 100/20 available)	Wireless
53013	1211 16TH AVENUE WEST	SPENCER	IA	51301	1	12-Provider facilitates speeds faster than that reported on the map	Provider only: The Map does not correctly reflect service that I facilitate to this location	100	20	Fixed Wireless	Served (Over 100/20 available)	Wireless
53023	1305 10TH AVENUE EAST	SPENCER	IA	51301	1	12-Provider facilitates speeds faster than that reported on the map	Provider only: The Map does not correctly reflect service that I facilitate to this location	100	20	Fixed Wireless	Served (Over 100/20 available)	Wireless
53028	23 WEST 3RD STREET	SPENCER	IA	51301	1	12-Provider facilitates speeds faster than that reported on the map	Provider only: The Map does not correctly reflect service that I facilitate to this location	100	20	Fixed Wireless	Served (Over 100/20 available)	Wireless
53037	114 WEST 16TH STREET	SPENCER	IA	51301	1	12-Provider facilitates speeds faster than that reported on the map	Provider only: The Map does not correctly reflect service that I facilitate to this location	100	20	Fixed Wireless	Served (Over 100/20 available)	Wireless
53079	35258 DEL RIO ROAD	DEXTER	IA	50070	1	12-Provider facilitates speeds faster than that reported on the map	Provider only: The Map does not correctly reflect service that I facilitate to this location	100	20	Fixed Wireless	Served (Over 100/20 available)	Wireless
53135	1516 4TH AVENUE WEST	SPENCER	IA	51301	1	12-Provider facilitates speeds faster than that reported on the map	Provider only: The Map does not correctly reflect service that I facilitate to this location	100	20	Fixed Wireless	Served (Over 100/20 available)	Wireless
53209	310 35TH AVENUE WEST	SPENCER	IA	51301	1	12-Provider facilitates speeds faster than that reported on the map	Provider only: The Map does not correctly reflect service that I facilitate to this location	100	20	Fixed Wireless	Served (Over 100/20 available)	Wireless
53224	608 4TH AVE NW	FARLEY	IA	52046	1	12-Provider facilitates speeds faster than that reported on the map	Provider only: The Map does not correctly reflect service that I facilitate to this location	100	20	Fixed Wireless	Served (Over 100/20 available)	Wireless
53264	1607 16TH STREET	MILFORD	IA	51351	1	12-Provider facilitates speeds faster than that reported on the map	Provider only: The Map does not correctly reflect service that I facilitate to this location	100	20	Fixed Wireless	Served (Over 100/20 available)	Wireless
53354	607 FRANKLIN STREET	FONDA	IA	50540	1	12-Provider facilitates speeds faster than that reported on the map	Provider only: The Map does not correctly reflect service that I facilitate to this location	100	20	Fixed Wireless	Served (Over 100/20 available)	Wireless
53374	1705 WADE STREET	MILFORD	IA	51351	1	12-Provider facilitates speeds faster than that reported on the map	Provider only: The Map does not correctly reflect service that I facilitate to this location	100	20	Fixed Wireless	Served (Over 100/20 available)	Wireless
53422	1215 200TH STREET	FONDA	IA	50540	1	12-Provider facilitates speeds faster than that reported on the map	Provider only: The Map does not correctly reflect service that I facilitate to this location	100	20	Fixed Wireless	Served (Over 100/20 available)	Wireless
53456	16825 THUNDER RIDGE DR	PEOSTA	IA	52068	1	12-Provider facilitates speeds faster than that reported on the map	Provider only: The Map does not correctly reflect service that I facilitate to this location	100	20	Fixed Wireless	Served (Over 100/20 available)	Wireless
53537	22497 GIRL SCOUT RD	EPWORTH	IA	52045	1	12-Provider facilitates speeds faster than that reported on the map	Provider only: The Map does not correctly reflect service that I facilitate to this location	100	20	Fixed Wireless	Served (Over 100/20 available)	Wireless
53667	318 E MAIN ST	EPWORTH	IA	52045	1	12-Provider facilitates speeds faster than that reported on the map	Provider only: The Map does not correctly reflect service that I facilitate to this location	100	20	Fixed Wireless	Served (Over 100/20 available)	Wireless
53678	3495 290TH AVENUE	DICKENS	IA	51333	1	12-Provider facilitates speeds faster than that reported on the map	Provider only: The Map does not correctly reflect service that I facilitate to this location	100	20	Fixed Wireless	Served (Over 100/20 available)	Wireless
53699	711 WATER STREET WEST	DECORAH	IA	52101	1	12-Provider facilitates speeds faster than that reported on the map	Provider only: The Map does not correctly reflect service that I facilitate to this location	100	20	Fixed Wireless	Served (Over 100/20 available)	Wireless
53766	1029 23RD AVENUE WEST	SPENCER	IA	51301	1	12-Provider facilitates speeds faster than that reported on the map	Provider only: The Map does not correctly reflect service that I facilitate to this location	100	20	Fixed Wireless	Served (Over 100/20 available)	Wireless
53816	20835 RTE 52 N	DURANGO	IA	52039	1	12-Provider facilitates speeds faster than that reported on the map	Provider only: The Map does not correctly reflect service that I facilitate to this location	100	20	Fixed Wireless	Served (Over 100/20 available)	Wireless
53971	45 HILL DRIVE	MILFORD	IA	51351	1	12-Provider facilitates speeds faster than that reported on the map	Provider only: The Map does not correctly reflect service that I facilitate to this location	100	20	Fixed Wireless	Served (Over 100/20 available)	Wireless
53994	1680 SAWGRASS ROAD	DECORAH	IA	52101	1	12-Provider facilitates speeds faster than that reported on the map	Provider only: The Map does not correctly reflect service that I facilitate to this location	100	20	Fixed Wireless	Served (Over 100/20 available)	Wireless
54143	702 COUNTRY CLUB LANE	SPENCER	IA	51301	1	12-Provider facilitates speeds faster than that reported on the map	Provider only: The Map does not correctly reflect service that I facilitate to this location	100	20	Fixed Wireless	Served (Over 100/20 available)	Wireless
54155	1712 TERRACE PARK BOULEVARD	MILFORD	IA	51351	1	12-Provider facilitates speeds faster than that reported on the map	Provider only: The Map does not correctly reflect service that I facilitate to this location	100	20	Fixed Wireless	Served (Over 100/20 available)	Wireless
54167	2206 4TH AVENUE SOUTHWEST	SPENCER	IA	51301	1	12-Provider facilitates speeds faster than that reported on the map	Provider only: The Map does not correctly reflect service that I facilitate to this location	100	20	Fixed Wireless	Served (Over 100/20 available)	Wireless
54289	280 ANGELA JEAN CIR	PEOSTA	IA	52068	1	12-Provider facilitates speeds faster than that reported on the map	Provider only: The Map does not correctly reflect service that I facilitate to this location	100	20	Fixed Wireless	Served (Over 100/20 available)	Wireless
54520	16267 COUNTRY CLUB DR	PEOSTA	IA	52068	1	12-Provider facilitates speeds faster than that reported on the map	Provider only: The Map does not correctly reflect service that I facilitate to this location	100	20	Fixed Wireless	Served (Over 100/20 available)	Wireless
54524	1708 9TH AVENUE EAST	SPENCER	IA	51301	1	12-Provider facilitates speeds faster than that reported on the map	Provider only: The Map does not correctly reflect service that I facilitate to this location	100	20	Fixed Wireless	Served (Over 100/20 available)	Wireless
54558	205 12TH AVENUE WEST	SPENCER	IA	51301	1	12-Provider facilitates speeds faster than that reported on the map	Provider only: The Map does not correctly reflect service that I facilitate to this location	100	20	Fixed Wireless	Served (Over 100/20 available)	Wireless
54588	18516 PRAIRIE CREEK RD	BERNARD	IA	52032	1	12-Provider facilitates speeds faster than that reported on the map	Provider only: The Map does not correctly reflect service that I facilitate to this location	100	20	Fixed Wireless	Served (Over 100/20 available)	Wireless
54740	630 E MAIN ST	EPWORTH	IA	52045	1	12-Provider facilitates speeds faster than that reported on the map	Provider only: The Map does not correctly reflect service that I facilitate to this location	100	20	Fixed Wireless	Served (Over 100/20 available)	Wireless
54795	17158 MEADOWLARK DR	PEOSTA	IA	52068	1	12-Provider facilitates speeds faster than that reported on the map	Provider only: The Map does not correctly reflect service that I facilitate to this location	100	20	Fixed Wireless	Served (Over 100/20 available)	Wireless
54890	824 CASSANDRA DR	PEOSTA	IA	52068	1	12-Provider facilitates speeds faster than that reported on the map	Provider only: The Map does not correctly reflect service that I facilitate to this location	100	20	Fixed Wireless	Served (Over 100/20 available)	Wireless
54913	400 GRAND AVENUE	SPENCER	IA	51301	1	12-Provider facilitates speeds faster than that reported on the map	Provider only: The Map does not correctly reflect service that I facilitate to this location	100	20	Fixed Wireless	Served (Over 100/20 available)	Wireless
54966	2146 295TH AVENUE	CALMAR	IA	52165	1	12-Provider facilitates speeds faster than that reported on the map	Provider only: The Map does not correctly reflect service that I facilitate to this location	100	20	Fixed Wireless	Served (Over 100/20 available)	Wireless
55010	15473 610TH STREET	FONDA	IA	50540	1	12-Provider facilitates speeds faster than that reported on the map	Provider only: The Map does not correctly reflect service that I facilitate to this location	100	20	Fixed Wireless	Served (Over 100/20 available)	Wireless
55015	206 MAIN STREET	MINDEN	IA	51553	1	12-Provider facilitates speeds faster than that reported on the map	Provider only: The Map does not correctly reflect service that I facilitate to this location	100	20	Fixed Wireless	Served (Over 100/20 available)	Wireless
55091	520 EAST 2ND STREET	SPENCER	IA	51301	1	12-Provider facilitates speeds faster than that reported on the map	Provider only: The Map does not correctly reflect service that I facilitate to this location	100	20	Fixed Wireless	Served (Over 100/20 available)	Wireless
55143	909 POLK STREET	DEXTER	IA	50070	1	12-Provider facilitates speeds faster than that reported on the map	Provider only: The Map does not correctly reflect service that I facilitate to this location	100	20	Fixed Wireless	Served (Over 100/20 available)	Wireless
55217	1106 WOOD DUCK ROAD	ARNOLDS PARK	IA	51331	1	12-Provider facilitates speeds faster than that reported on the map	Provider only: The Map does not correctly reflect service that I facilitate to this location	100	20	Fixed Wireless	Served (Over 100/20 available)	Wireless
55386	19057 RAINBOW CT	DUBUQUE	IA	52002	1	12-Provider facilitates speeds faster than that reported on the map	Provider only: The Map does not correctly reflect service that I facilitate to this location	100	20	Fixed Wireless	Served (Over 100/20 available)	Wireless
55408	111 630TH STREET	FONDA	IA	50540	1	12-Provider facilitates speeds faster than that reported on the map	Provider only: The Map does not correctly reflect service that I facilitate to this location	100	20	Fixed Wireless	Served (Over 100/20 available)	Wireless
55431	911 K AVENUE	MILFORD	IA	51351	1	12-Provider facilitates speeds faster than that reported on the map	Provider only: The Map does not correctly reflect service that I facilitate to this location	100	20	Fixed Wireless	Served (Over 100/20 available)	Wireless
55453	2438 RED OAK ROAD	DECORAH	IA	52101	1	12-Provider facilitates speeds faster than that reported on the map	Provider only: The Map does not correctly reflect service that I facilitate to this location	100	20	Fixed Wireless	Served (Over 100/20 available)	Wireless
55489	28276 OLDE FARLEY RD	FARLEY	IA	52046	1	12-Provider facilitates speeds faster than that reported on the map	Provider only: The Map does not correctly reflect service that I facilitate to this location	100	20	Fixed Wireless	Served (Over 100/20 available)	Wireless
55542	1118 9TH AVENUE WEST	SPENCER	IA	51301	1	12-Provider facilitates speeds faster than that reported on the map	Provider only: The Map does not correctly reflect service that I facilitate to this location	100	20	Fixed Wireless	Served (Over 100/20 available)	Wireless
55749	107 2ND STREET	DECORAH	IA	52101	1	12-Provider facilitates speeds faster than that reported on the map	Provider only: The Map does not correctly reflect service that I facilitate to this location	100	20	Fixed Wireless	Served (Over 100/20 available)	Wireless
55783	332 EAST 3RD STREET	SPENCER	IA	51301	1	12-Provider facilitates speeds faster than that reported on the map	Provider only: The Map does not correctly reflect service that I facilitate to this location	100	20	Fixed Wireless	Served (Over 100/20 available)	Wireless
55837	19025 ASBURY RD	DURANGO	IA	52039	1	12-Provider facilitates speeds faster than that reported on the map	Provider only: The Map does not correctly reflect service that I facilitate to this location	100	20	Fixed Wireless	Served (Over 100/20 available)	Wireless
55838	6430 ASBURY RD	DUBUQUE	IA	52002	1	12-Provider facilitates speeds faster than that reported on the map	Provider only: The Map does not correctly reflect service that I facilitate to this location	100	20	Fixed Wireless	Served (Over 100/20 available)	Wireless
55912	5926 ANNA ST	HOLY CROSS	IA	52053	1	12-Provider facilitates speeds faster than that reported on the map	Provider only: The Map does not correctly reflect service that I facilitate to this location	100	20	Fixed Wireless	Served (Over 100/20 available)	Wireless
55971	301 3RD STREET	VARINA	IA	50593	1	12-Provider facilitates speeds faster than that reported on the map	Provider only: The Map does not correctly reflect service that I facilitate to this location	100	20	Fixed Wireless	Served (Over 100/20 available)	Wireless
56026	2404 RED OAK ROAD	DECORAH	IA	52101	1	12-Provider facilitates speeds faster than that reported on the map	Provider only: The Map does not correctly reflect service that I facilitate to this location	100	20	Fixed Wireless	Served (Over 100/20 available)	Wireless
56092	2103 212TH STREET LOOP	MILFORD	IA	51351	1	12-Provider facilitates speeds faster than that reported on the map	Provider only: The Map does not correctly reflect service that I facilitate to this location	100	20	Fixed Wireless	Served (Over 100/20 available)	Wireless
56105	17667 BREHM LN	DUBUQUE	IA	52002	1	12-Provider facilitates speeds faster than that reported on the map	Provider only: The Map does not correctly reflect service that I facilitate to this location	100	20	Fixed Wireless	Served (Over 100/20 available)	Wireless
56191	25436 DUSCHNER LN	FARLEY	IA	52046	1	12-Provider facilitates speeds faster than that reported on the map	Provider only: The Map does not correctly reflect service that I facilitate to this location	100	20	Fixed Wireless	Served (Over 100/20 available)	Wireless
56192	201 MICHIGAN AVE	FARLEY	IA	52046	1	12-Provider facilitates speeds faster than that reported on the map	Provider only: The Map does not correctly reflect service that I facilitate to this location	100	20	Fixed Wireless	Served (Over 100/20 available)	Wireless
56193	3216 PRAIRIE MEADOW DRIVE	MILFORD	IA	51351	1	12-Provider facilitates speeds faster than that reported on the map	Provider only: The Map does not correctly reflect service that I facilitate to this location	100	20	Fixed Wireless	Served (Over 100/20 available)	Wireless
56279	1210 4TH AVENUE WEST	SPENCER	IA	51301	1	12-Provider facilitates speeds faster than that reported on the map	Provider only: The Map does not correctly reflect service that I facilitate to this location	100	20	Fixed Wireless	Served (Over 100/20 available)	Wireless
56292	2760 US HIGHWAY 52	DECORAH	IA	52101	1	12-Provider facilitates speeds faster than that reported on the map	Provider only: The Map does not correctly reflect service that I facilitate to this location	100	20	Fixed Wireless	Served (Over 100/20 available)	Wireless

56373	2481 PINEHURST CT	DUBUQUE	IA	52002	1	12-Provider facilitates speeds faster than that reported on the map	Provider only: The Map does not correctly reflect service that I facilitate to this location	100	20	Fixed Wireless	Served (Over 100/20 available)	Wireless	
56375	104 16TH ST NE	DYERSVILLE	IA	52040	1	12-Provider facilitates speeds faster than that reported on the map	Provider only: The Map does not correctly reflect service that I facilitate to this location	100	20	Fixed Wireless	Served (Over 100/20 available)	Wireless	
56539	604 STANWOOD DRIVE	DECORAH	IA	52101	1	12-Provider facilitates speeds faster than that reported on the map	Provider only: The Map does not correctly reflect service that I facilitate to this location	100	20	Fixed Wireless	Served (Over 100/20 available)	Wireless	
56554	31463 HICKORY ST	DYERSVILLE	IA	52040	1	12-Provider facilitates speeds faster than that reported on the map	Provider only: The Map does not correctly reflect service that I facilitate to this location	100	20	Fixed Wireless	Served (Over 100/20 available)	Wireless	
56609	264 HELMS DRIVE	ARNOLDS PARK	IA	51331	1	12-Provider facilitates speeds faster than that reported on the map	Provider only: The Map does not correctly reflect service that I facilitate to this location	100	20	Fixed Wireless	Served (Over 100/20 available)	Wireless	
56691	19840 RAYSFORD LN	BERNARD	IA	52032	1	12-Provider facilitates speeds faster than that reported on the map	Provider only: The Map does not correctly reflect service that I facilitate to this location	100	20	Fixed Wireless	Served (Over 100/20 available)	Wireless	
56696	406 MAIN STREET	DICKENS	IA	51333	1	12-Provider facilitates speeds faster than that reported on the map	Provider only: The Map does not correctly reflect service that I facilitate to this location	100	20	Fixed Wireless	Served (Over 100/20 available)	Wireless	
56802	419 EAST 4TH STREET	SPENCER	IA	51301	1	12-Provider facilitates speeds faster than that reported on the map	Provider only: The Map does not correctly reflect service that I facilitate to this location	100	20	Fixed Wireless	Served (Over 100/20 available)	Wireless	
56882	16439 THUNDER RIDGE DR	PEOSTA	IA	52068	1	12-Provider facilitates speeds faster than that reported on the map	Provider only: The Map does not correctly reflect service that I facilitate to this location	100	20	Fixed Wireless	Served (Over 100/20 available)	Wireless	
56952	6431 CLADDAGH CT	PEOSTA	IA	52068	1	12-Provider facilitates speeds faster than that reported on the map	Provider only: The Map does not correctly reflect service that I facilitate to this location	100	20	Fixed Wireless	Served (Over 100/20 available)	Wireless	
57083	831 EAST 3RD STREET	SPENCER	IA	51301	1	12-Provider facilitates speeds faster than that reported on the map	Provider only: The Map does not correctly reflect service that I facilitate to this location	100	20	Fixed Wireless	Served (Over 100/20 available)	Wireless	
57090	1808 23RD AVENUE WEST	SPENCER	IA	51301	1	12-Provider facilitates speeds faster than that reported on the map	Provider only: The Map does not correctly reflect service that I facilitate to this location	100	20	Fixed Wireless	Served (Over 100/20 available)	Wireless	
57105	203 1ST AVENUE	PERSIA	IA	51563	1	12-Provider facilitates speeds faster than that reported on the map	Provider only: The Map does not correctly reflect service that I facilitate to this location	100	20	Fixed Wireless	Served (Over 100/20 available)	Wireless	
57257	21730 N CASCADE RD	BERNARD	IA	52032	1	12-Provider facilitates speeds faster than that reported on the map	Provider only: The Map does not correctly reflect service that I facilitate to this location	100	20	Fixed Wireless	Served (Over 100/20 available)	Wireless	
57291	23205 WULFEKUHLE RD	HOLY CROSS	IA	52053	1	12-Provider facilitates speeds faster than that reported on the map	Provider only: The Map does not correctly reflect service that I facilitate to this location	100	20	Fixed Wireless	Served (Over 100/20 available)	Wireless	
57365	16712 THUNDER RIDGE DR	PEOSTA	IA	52068	1	12-Provider facilitates speeds faster than that reported on the map	Provider only: The Map does not correctly reflect service that I facilitate to this location	100	20	Fixed Wireless	Served (Over 100/20 available)	Wireless	
57450	2129 TUSCANY RIDGE DR	DUBUQUE	IA	52002	1	12-Provider facilitates speeds faster than that reported on the map	Provider only: The Map does not correctly reflect service that I facilitate to this location	100	20	Fixed Wireless	Served (Over 100/20 available)	Wireless	
57512	804 SUMNER STREET	DECORAH	IA	52101	1	12-Provider facilitates speeds faster than that reported on the map	Provider only: The Map does not correctly reflect service that I facilitate to this location	100	20	Fixed Wireless	Served (Over 100/20 available)	Wireless	
57527	1301 LAUREL DRIVE	DECORAH	IA	52101	1	12-Provider facilitates speeds faster than that reported on the map	Provider only: The Map does not correctly reflect service that I facilitate to this location	100	20	Fixed Wireless	Served (Over 100/20 available)	Wireless	
57641	241 EMERALD MEADOWS DRIVE	ARNOLDS PARK	IA	51331	1	12-Provider facilitates speeds faster than that reported on the map	Provider only: The Map does not correctly reflect service that I facilitate to this location	100	20	Fixed Wireless	Served (Over 100/20 available)	Wireless	
57670	1617 MCGRATH STREET	MILFORD	IA	51351	1	12-Provider facilitates speeds faster than that reported on the map	Provider only: The Map does not correctly reflect service that I facilitate to this location	100	20	Fixed Wireless	Served (Over 100/20 available)	Wireless	
57701	19720 HIGHWAY 86	MILFORD	IA	51351	1	12-Provider facilitates speeds faster than that reported on the map	Provider only: The Map does not correctly reflect service that I facilitate to this location	100	20	Fixed Wireless	Served (Over 100/20 available)	Wireless	
57706	500 VALLEY DRIVE	DECORAH	IA	52101	1	12-Provider facilitates speeds faster than that reported on the map	Provider only: The Map does not correctly reflect service that I facilitate to this location	100	20	Fixed Wireless	Served (Over 100/20 available)	Wireless	
57714	1307 MAYWOOD AVENUE	MILFORD	IA	51351	1	12-Provider facilitates speeds faster than that reported on the map	Provider only: The Map does not correctly reflect service that I facilitate to this location	100	20	Fixed Wireless	Served (Over 100/20 available)	Wireless	
57735	501 10TH AVENUE WEST	SPENCER	IA	51301	1	12-Provider facilitates speeds faster than that reported on the map	Provider only: The Map does not correctly reflect service that I facilitate to this location	100	20	Fixed Wireless	Served (Over 100/20 available)	Wireless	
57955	16099 630TH STREET	FONDA	IA	50540	1	12-Provider facilitates speeds faster than that reported on the map	Provider only: The Map does not correctly reflect service that I facilitate to this location	100	20	Fixed Wireless	Served (Over 100/20 available)	Wireless	
58007	16038 WOODMOOR DR	DUBUQUE	IA	52002	1	12-Provider facilitates speeds faster than that reported on the map	Provider only: The Map does not correctly reflect service that I facilitate to this location	100	20	Fixed Wireless	Served (Over 100/20 available)	Wireless	
58051	23334 KIDDER RD	EPWORTH	IA	52045	1	12-Provider facilitates speeds faster than that reported on the map	Provider only: The Map does not correctly reflect service that I facilitate to this location	100	20	Fixed Wireless	Served (Over 100/20 available)	Wireless	
58057	2408 WILLOW BROOK DR	DUBUQUE	IA	52002	1	12-Provider facilitates speeds faster than that reported on the map	Provider only: The Map does not correctly reflect service that I facilitate to this location	100	20	Fixed Wireless	Served (Over 100/20 available)	Wireless	
58084	710 WEST 4TH STREET	SPENCER	IA	51301	1	12-Provider facilitates speeds faster than that reported on the map	Provider only: The Map does not correctly reflect service that I facilitate to this location	100	20	Fixed Wireless	Served (Over 100/20 available)	Wireless	
58086	721 3RD AVENUE EAST	SPENCER	IA	51301	1	12-Provider facilitates speeds faster than that reported on the map	Provider only: The Map does not correctly reflect service that I facilitate to this location	100	20	Fixed Wireless	Served (Over 100/20 available)	Wireless	
58124	1202 COLLEGE DRIVE	DECORAH	IA	52101	1	12-Provider facilitates speeds faster than that reported on the map	Provider only: The Map does not correctly reflect service that I facilitate to this location	100	20	Fixed Wireless	Served (Over 100/20 available)	Wireless	
58233	718 2ND AVENUE SOUTHEAST	SPENCER	IA	51301	1	12-Provider facilitates speeds faster than that reported on the map	Provider only: The Map does not correctly reflect service that I facilitate to this location	100	20	Fixed Wireless	Served (Over 100/20 available)	Wireless	
58263	3375 290TH AVENUE	DICKENS	IA	51333	1	12-Provider facilitates speeds faster than that reported on the map	Provider only: The Map does not correctly reflect service that I facilitate to this location	100	20	Fixed Wireless	Served (Over 100/20 available)	Wireless	
58264	913 LYON STREET	DEXTER	IA	50070	1	12-Provider facilitates speeds faster than that reported on the map	Provider only: The Map does not correctly reflect service that I facilitate to this location	100	20	Fixed Wireless	Served (Over 100/20 available)	Wireless	
58445	2808 CHAPLIN DRIVE	MILFORD	IA	51351	1	12-Provider facilitates speeds faster than that reported on the map	Provider only: The Map does not correctly reflect service that I facilitate to this location	100	20	Fixed Wireless	Served (Over 100/20 available)	Wireless	
58556	706 J AVENUE	MILFORD	IA	51351	1	12-Provider facilitates speeds faster than that reported on the map	Provider only: The Map does not correctly reflect service that I facilitate to this location	100	20	Fixed Wireless	Served (Over 100/20 available)	Wireless	
58575	512 GRAND AVENUE SOUTH	SPENCER	IA	51301	1	12-Provider facilitates speeds faster than that reported on the map	Provider only: The Map does not correctly reflect service that I facilitate to this location	100	20	Fixed Wireless	Served (Over 100/20 available)	Wireless	
58788	29656 PRIER RD	DYERSVILLE	IA	52040	1	12-Provider facilitates speeds faster than that reported on the map	Provider only: The Map does not correctly reflect service that I facilitate to this location	100	20	Fixed Wireless	Served (Over 100/20 available)	Wireless	
58850	614 BAJA DR	EPWORTH	IA	52045	1	12-Provider facilitates speeds faster than that reported on the map	Provider only: The Map does not correctly reflect service that I facilitate to this location	100	20	Fixed Wireless	Served (Over 100/20 available)	Wireless	
59047	2802 OKOBOJI BOULEVARD	MILFORD	IA	51351	1	12-Provider facilitates speeds faster than that reported on the map	Provider only: The Map does not correctly reflect service that I facilitate to this location	100	20	Fixed Wireless	Served (Over 100/20 available)	Wireless	
59094	308 ANGELA JEAN CIR	PEOSTA	IA	52068	1	12-Provider facilitates speeds faster than that reported on the map	Provider only: The Map does not correctly reflect service that I facilitate to this location	100	20	Fixed Wireless	Served (Over 100/20 available)	Wireless	
59187	2037 TIMBER RIDGE DR SE	DYERSVILLE	IA	52040	1	12-Provider facilitates speeds faster than that reported on the map	Provider only: The Map does not correctly reflect service that I facilitate to this location	100	20	Fixed Wireless	Served (Over 100/20 available)	Wireless	
59237	515 SILVER FOX WAY	EPWORTH	IA	52045	1	12-Provider facilitates speeds faster than that reported on the map	Provider only: The Map does not correctly reflect service that I facilitate to this location	100	20	Fixed Wireless	Served (Over 100/20 available)	Wireless	
59321	1211 N AVENUE	MILFORD	IA	51351	1	12-Provider facilitates speeds faster than that reported on the map	Provider only: The Map does not correctly reflect service that I facilitate to this location	100	20	Fixed Wireless	Served (Over 100/20 available)	Wireless	
59569	2812 SPORTSMANS DRIVE	MILFORD	IA	51351	1	12-Provider facilitates speeds faster than that reported on the map	Provider only: The Map does not correctly reflect service that I facilitate to this location	100	20	Fixed Wireless	Served (Over 100/20 available)	Wireless	
59602	2133 280TH AVENUE	TERRIL	IA	51364	1	12-Provider facilitates speeds faster than that reported on the map	Provider only: The Map does not correctly reflect service that I facilitate to this location	100	20	Fixed Wireless	Served (Over 100/20 available)	Wireless	
59645	2008 WEST 20TH STREET	SPENCER	IA	51301	1	12-Provider facilitates speeds faster than that reported on the map	Provider only: The Map does not correctly reflect service that I facilitate to this location	100	20	Fixed Wireless	Served (Over 100/20 available)	Wireless	
59675	2464 RIVER ROAD	DECORAH	IA	52101	1	12-Provider facilitates speeds faster than that reported on the map	Provider only: The Map does not correctly reflect service that I facilitate to this location	100	20	Fixed Wireless	Served (Over 100/20 available)	Wireless	
59688	106 CORBETT ST	EPWORTH	IA	52045	1	12-Provider facilitates speeds faster than that reported on the map	Provider only: The Map does not correctly reflect service that I facilitate to this location	100	20	Fixed Wireless	Served (Over 100/20 available)	Wireless	
59906	820 25TH STREET SOUTHWEST	SPENCER	IA	51301	1	12-Provider facilitates speeds faster than that reported on the map	Provider only: The Map does not correctly reflect service that I facilitate to this location	100	20	Fixed Wireless	Served (Over 100/20 available)	Wireless	
59971	59259 120TH AVENUE	FONDA	IA	50540	1	12-Provider facilitates speeds faster than that reported on the map	Provider only: The Map does not correctly reflect service that I facilitate to this location	100	20	Fixed Wireless	Served (Over 100/20 available)	Wireless	
59987	22 WEST 11TH STREET	SPENCER	IA	51301	1	12-Provider facilitates speeds faster than that reported on the map	Provider only: The Map does not correctly reflect service that I facilitate to this location	100	20	Fixed Wireless	Served (Over 100/20 available)	Wireless	
59989	3072 240TH STREET	RIDGEWAY	IA	52165	1	12-Provider facilitates speeds faster than that reported on the map	Provider only: The Map does not correctly reflect service that I facilitate to this location	100	20	Fixed Wireless	Served (Over 100/20 available)	Wireless	
60008	114 3RD AVENUE NORTHWEST	FOSTORIA	IA	51340	1	12-Provider facilitates speeds faster than that reported on the map	Provider only: The Map does not correctly reflect service that I facilitate to this location	100	20	Fixed Wireless	Served (Over 100/20 available)	Wireless	
60043	1662 DAKOTA AVENUE	FONDA	IA	50540	1	12-Provider facilitates speeds faster than that reported on the map	Provider only: The Map does not correctly reflect service that I facilitate to this location	100	20	Fixed Wireless	Served (Over 100/20 available)	Wireless	
60157	2200 22ND AVENUE WEST	SPENCER	IA	51301	1	12-Provider facilitates speeds faster than that reported on the map	Provider only: The Map does not correctly reflect service that I facilitate to this location	100	20	Fixed Wireless	Served (Over 100/20 available)	Wireless	
60194	601 EAST 1ST STREET	SPENCER	IA	51301	1	12-Provider facilitates speeds faster than that reported on the map	Provider only: The Map does not correctly reflect service that I facilitate to this location	100	20	Fixed Wireless	Served (Over 100/20 available)	Wireless	
60221	58964 150TH AVENUE	FONDA	IA	50540	1	12-Provider facilitates speeds faster than that reported on the map	Provider only: The Map does not correctly reflect service that I facilitate to this location	100	20	Fixed Wireless	Served (Over 100/20 available)	Wireless	
60222	2472 PINEHURST CT	DUBUQUE	IA	52002	1	12-Provider facilitates speeds faster than that reported on the map	Provider only: The Map does not correctly reflect service that I facilitate to this location	100	20	Fixed Wireless	Served (Over 100/20 available)	Wireless	
60280	1703 JEPPESON ROAD	MILFORD	IA	51351	1	12-Provider facilitates speeds faster than that reported on the map	Provider only: The Map does not correctly reflect service that I facilitate to this location	100	20	Fixed Wireless	Served (Over 100/20 available)	Wireless	
60349	117 3RD ST SE	DYERSVILLE	IA	52040	1	12-Provider facilitates speeds faster than that reported on the map	Provider only: The Map does not correctly reflect service that I facilitate to this location	100	20	Fixed Wireless	Served (Over 100/20 available)	Wireless	
60382	809 8TH AVENUE EAST	SPENCER	IA	51301	1	12-Provider facilitates speeds faster than that reported on the map	Provider only: The Map does not correctly reflect service that I facilitate to this location	100	20	Fixed Wireless	Served (Over 100/20 available)	Wireless	
60482	2424 OKOBOJI BOULEVARD	MILFORD	IA	51351	1	12-Provider facilitates speeds faster than that reported on the map	Provider only: The Map does not correctly reflect service that I facilitate to this location	100	20	Fixed Wireless	Served (Over 100/20 available)	Wireless	
60498	18909 TEDDY BEAR CT	DUBUQUE	IA	52002	1	12-Provider facilitates speeds faster than that reported on the map	Provider only: The Map does not correctly reflect service that I facilitate to this location	100	20	Fixed Wireless	Served (Over 100/20 available)	Wireless	
60563	24 ANN STREET	MILFORD	IA	51351	1	12-Provider facilitates speeds faster than that reported on the map	Provider only: The Map does not correctly reflect service that I facilitate to this location	100	20	Fixed Wireless	Served (Over 100/20 available)	Wireless	
60692	23788 HANTELMAN RD	SHERRILL	IA	52073	1	12-Provider facilitates speeds faster than that reported on the map	Provider only: The Map does not correctly reflect service that I facilitate to this location	100	20	Fixed Wireless	Served (Over 100/20 available)	Wireless	
60778	2048 GRANDVIEW ROAD	DECORAH	IA	52101	1	12-Provider facilitates speeds faster than that reported on the map	Provider only: The Map does not correctly reflect service that I facilitate to this location	100	20	Fixed Wireless	Served (Over 100/20 available)	Wireless	
60833	305 SOUTHMOOR DRIVE	SPENCER	IA	51301	1	12-Provider facilitates speeds faster than that reported on the map	Provider only: The Map does not correctly reflect service that I facilitate to this location	100	20	Fixed Wireless	Served (Over 100/20 available)	Wireless	
60855	8364 BRADY ST	PEOSTA	IA	52068	1	12-Provider facilitates speeds faster than that reported on the map	Provider only: The Map does not correctly reflect service that I facilitate to this location	100	20	Fixed Wireless	Served (Over 100/20 available)	Wireless	
60888	3080 140TH AVENUE	EVERLY	IA	51338	1	12-Provider facilitates speeds faster than that reported on the map	Provider only: The Map does not correctly reflect service that I facilitate to this location	100	20	Fixed Wireless	Served (Over 100/20 available)	Wireless	
60925	604 N AVENUE	MILFORD	IA	51351	1	12-Provider facilitates speeds faster than that reported on the map	Provider only: The Map does not correctly reflect service that I facilitate to this location	100	20	Fixed Wireless	Served (Over 100/20 available)	Wireless	
60958	115 4TH AVENUE	UNDERWOOD	IA	51576	1	12-Provider facilitates speeds faster than that reported on the map	Provider only: The Map does not correctly reflect service that I facilitate to this location	100	20	Fixed Wireless	Served (Over 100/20 available)	Wireless	
61116	55 HELEN AVENUE	MILFORD	IA	51351	1	12-Provider facilitates speeds faster than that reported on the map	Provider only: The Map does not correctly reflect service that I facilitate to this location	100	20	Fixed Wireless	Served (Over 100/20 available)	Wireless	
61183	6047 ORCHARD ST	HOLY CROSS	IA	52053	1	12-Provider facilitates speeds faster than that reported on the map	Provider only: The Map does not correctly reflect service that I facilitate to this location	100	20	Fixed Wireless	Served (Over 100/20 available)	Wireless	
61255	815 EAST 11TH STREET	SPENCER	IA	51301	1	12-Provider facilitates speeds faster than that reported on the map	Provider only: The Map does not correctly reflect service that I facilitate to this location	100	20	Fixed Wireless	Served (Over 100/20 available)	Wireless	
61495	604 3RD AVENUE SOUTHEAST	SPENCER	IA	51301	1	12-Provider facilitates speeds faster than that reported on the map	Provider only: The Map does not correctly reflect service that I facilitate to this location	100	20	Fixed Wireless	Served (Over 100/20 available)	Wireless	
61589	101 WINNEBAGO STREET	DECORAH	IA	52101	1	12-Provider facilitates speeds faster than that reported on the map	Provider only: The Map does not correctly reflect service that I facilitate to this location	100	20	Fixed Wireless	Served (Over 100/20 available)	Wireless	
61696	611 2ND ST SE	DYERSVILLE	IA	52040	1	12-Provider facilitates speeds faster than that reported on the map	Provider only: The Map does not correctly reflect service that I facilitate to this location	100	20	Fixed Wireless	Served (Over 100/20 available)	Wireless	
61702	103 3RD ST NE	EPWORTH	IA	52045	1	12-Provider facilitates speeds faster than that reported on the map	Provider only: The Map does not correctly reflect service that I facilitate to this location	100	20	Fixed Wireless	Served (Over 100/20 available)	Wireless	
61724	1707 1ST AVENUE SOUTHEAST	SPENCER	IA	51301	1	12-Provider facilitates speeds faster than that reported on the map	Provider only: The Map does not correctly reflect service that I facilitate to this location	100	20	Fixed Wireless	Served (Over 100/20 available)	Wireless	
61750	905 SUNSHINE RUN	ARNOLDS PARK	IA	51331	1	12-Provider facilitates speeds faster than that reported on the map	Provider only: The Map does not correctly reflect service that I facilitate to this location	100	20	Fixed Wireless	Served (Over 100/20 available)	Wireless	
61771	31473 OLDE CASTLE RD	DYERSVILLE	IA	52040	1	12-Provider facilitates speeds faster than that reported on the map	Provider only: The Map does not correctly reflect service that I facilitate to this location	100	20	Fixed Wireless	Served (Over 100/20 available)	Wireless	
61848	1503 GRAND PLAZA DRIVE	SPENCER	IA	51301	1	12-Provider facilitates speeds faster than that reported on the map	Provider only: The Map does not correctly reflect service that I facilitate to this location	100	20	Fixed Wireless	Served (Over 100/20 available)	Wireless	
61915	23535 GIRL SCOUT RD	EPWORTH	IA	52045	1	12-Provider facilitates speeds faster than that reported on the map	Provider only: The Map does not correctly reflect service that I facilitate to this location	100	20	Fixed Wireless	Served (Over 100/20 available)	Wireless	
61934	1612 GRAND AVENUE	SPENCER	IA	51301	1	12-Provider facilitates speeds faster than that reported on the map	Provider only: The Map does not correctly reflect service that I facilitate to this location	100	20	Fixed Wireless	Served (Over 100/20 available)	Wireless	
62022	407 NORTHWEST 1ST STREET	FOSTORIA	IA	51340	1	12-Provider facilitates speeds faster than that reported on the map	Provider only: The Map does not correctly reflect service that I facilitate to this location	100	20	Fixed Wireless	Served (Over 100/20 available)	Wireless	
62099	1410 3RD AVENUE EAST	SPENCER	IA	51301	1	12-Provider facilitates speeds faster than that reported on the map	Provider only: The Map does not correctly reflect service that I facilitate to this location	100	20	Fixed Wireless	Served (Over 100/20 available)	Wireless	
62108	309 9TH STREET SOUTHWEST	SPENCER	IA	51301	1	12-Provider facilitates speeds faster than that reported on the map	Provider only: The Map does not correctly reflect service that I facilitate to this location	100	20	Fixed Wireless	Served (Over 100/20 available)	Wireless	
62150	404 OKOBOJI AVENUE	MILFORD	IA	51351	1	12-Provider facilitates speeds faster than that reported on the map	Provider only: The Map does not correctly reflect service that I facilitate to this location	100	20	Fixed Wireless	Served (Over 100/20 available)	Wireless	
62323	2115 JACKSON ST	NEW VIENNA	IA	52065	1	12-Provider facilitates speeds faster than that reported on the map	Provider only: The Map does not correctly reflect service that I facilitate to this location	100	20	Fixed Wireless	Served (Over 100/20 available)	Wireless	
62509	24651 DYERSVILLE EAST RD	EPWORTH	IA	52045	1	12-Provider facilitates speeds faster than that reported on the map	Provider only: The Map does not correctly reflect service that I facilitate to this location	100	20	Fixed Wireless	Served (Over 100/20 available)	Wireless	
62536	2903 210TH STREET	CALMAR	IA	52132	1	12-Provider facilitates speeds faster than that reported on the map	Provider only: The Map does not correctly reflect service that I facilitate to this location	100	20	Fixed Wireless	Served (Over 100/20 available)	Wireless	
62601	302 SCUYLER STREET	POMEROY	IA	50575	1	12-Provider facilitates speeds faster than that reported on the map	Provider only: The Map does not correctly reflect service that I facilitate to this location	100	20	Fixed Wireless	Served (Over 100/20 available)	Wireless	
62658	1005 WEST 11TH STREET	SPENCER	IA	51301	1	12-Provider facilitates speeds faster than that reported on the map	Provider only: The Map does not correctly reflect service that I facilitate to this location	100	20	Fixed Wireless	Served (Over 100/20 available)	Wireless	
62762	725 EAST 7TH STREET	SPENCER	IA	51301	1	12-Provider facilitates speeds faster than that reported on the map	Provider only: The Map does not correctly reflect service that I facilitate to this location	100	20	Fixed Wireless	Served (Over 100/20 available)	Wireless	
62829	14130 PEBBLE BEACH DR	DUBUQUE	IA	52002	1	12-Provider facilitates speeds faster than that reported on the map	Provider only: The Map does not correctly reflect service that I facilitate to this location	100	20	Fixed Wireless	Served (Over 100/20 available)	Wireless	
62834	16951 LUKAN RD	NEW VIENNA	IA	52065	1	12-Provider facilitates speeds faster than that reported on the map	Provider only: The Map does not correctly reflect service that I facilitate to this location	100	20	Fixed Wireless	Served (Over 100/20 available)	Wireless	
62846	17895 CEDAR RIDGE RD	DURANGO	IA	52039	1	12-Provider facilitates speeds faster than that reported on the map	Provider only: The Map does not correctly reflect service that I facilitate to this location	100	20	Fixed Wireless	Served (Over 100/20 available)	Wireless	
62908	603 NORTH STREET	DECORAH	IA	52101	1	12-Provider facilitates speeds faster than that reported on the map	Provider only: The Map does not correctly reflect service that I facilitate to this location	100	20	Fixed Wireless	Served (Over 100/20 available)	Wireless	
62943	22702 WESTON AVENUE	UNDERWOOD	IA	51576	1	12-Provider facilitates speeds faster than that reported on the map	Provider only: The Map does not correctly reflect service that I facilitate to this location	100	20	Fixed Wireless	Served (Over 100/20 available)	Wireless	
63057	607 DECORAH AVENUE	DECORAH	IA	52101	1	12-Provider facilitates speeds faster than that reported on the map	Provider only: The Map does not correctly reflect service that I facilitate to this location	100	20	Fixed Wireless	Served (Over 100/20 available)	Wireless	
63107	1203 15TH AVENUE WEST	SPENCER	IA	51301	1	12-Provider facilitates speeds faster than that reported on the map	Provider only: The Map does not correctly reflect service that I facilitate to this location	100	20	Fixed Wireless	Served (Over 100/20 available)	Wireless	
63219	207 4TH STREET	PERSIA	IA	51563	1	12-Provider facilitates speeds faster than that reported on the map	Provider only: The Map does not correctly reflect service that I facilitate to this location	100	20	Fixed Wireless	Served (Over 100/20 available)	Wireless	
63380	304 2ND AVE NW	FARLEY	IA	52046	1	12-Provider facilitates speeds faster than that reported on the map	Provider only: The Map does not correctly reflect service that I facilitate to this location	100	20	Fixed Wireless	Served (Over 100/20 available)	Wireless	
63397	503 EAST 19TH STREET	SPENCER	IA	51301	1	12-Provider facilitates speeds faster than that reported on the map	Provider only: The Map does not correctly reflect service that I facilitate to this location	100	20	Fixed Wireless	Served (Over 100/20 available)	Wireless	
63411	1007 COUNTRY CLUB DRIVE	SPENCER	IA	51301	1	12-Provider facilitates speeds faster than that reported on the map	Provider only: The Map does not correctly reflect service that I facilitate to this location	100	20	Fixed Wireless	Served (Over 100/20 available)	Wireless	
63442	32123 OLDE CASTLE RD	DYERSVILLE	IA	52040	1	12-Provider facilitates speeds faster than that reported on the map	Provider only: The Map does not correctly reflect service that I facilitate to this location	100	20	Fixed Wireless	Served (Over 100/20 available)	Wireless	
63529	1401 4TH AVENUE WEST	SPENCER	IA	51301	1	12-Provider facilitates speeds faster than that reported on the map	Provider only: The Map does not correctly reflect service that I facilitate to this location	100	20	Fixed Wireless	Served (Over 100/20 available)	Wireless	
63637	508 TAHOE CT	FARLEY	IA	52046	1	12-Provider facilitates speeds faster than that reported on the map	Provider only: The Map does not correctly reflect service that I facilitate to this location	100	20	Fixed Wireless	Served (Over 100/20 available)	Wireless	
63843	105 WATER STREET WEST	DECORAH	IA	52101	1	12-Provider facilitates speeds faster than that reported on the map	Provider only: The Map does not correctly reflect service that I facilitate to this location	100	20	Fixed Wireless	Served (Over 100/20 available)	Wireless	
63855	2371 CO RD W14	RIDGEWAY	IA	52165	1	12-Provider facilitates speeds faster than that reported on the map	Provider only: The Map does not correctly reflect service that I facilitate to this location	100	20	Fixed Wireless	Served (Over 100/20 available)	Wireless	
63871	305 1ST STREET	DICKENS	IA	51333	1	12-Provider facilitates speeds faster than that reported on the map	Provider only: The Map does not correctly reflect service that I facilitate to this location	100	20	Fixed Wireless	Served (Over 100/20 available)	Wireless	
63919	210 5TH AVE SE	DYERSVILLE	IA	52040	1	12-Provider facilitates speeds faster than that reported on the map	Provider only: The Map does not correctly reflect service that I facilitate to this location	100	20	Fixed Wireless	Served (Over 100/20 available)	Wireless	
63926	31444 HICKORY ST	DYERSVILLE	IA	52040	1	12-Provider facilitates speeds faster than that reported on the map	Provider only: The Map does not correctly reflect service that I facilitate to this location	100	20	Fixed Wireless	Served (Over 100/20 available)	Wireless	
63940	110 WEST 10TH STREET	SPENCER	IA	51301	1	12-Provider facilitates speeds faster than that reported on the map	Provider only: The Map does not correctly reflect service that I facilitate to this location	100	20	Fixed Wireless	Served (Over 100/20 available)	Wireless	
63986	220 4TH STREET SOUTHWEST	SPENCER	IA	51301	1	12-Provider facilitates speeds faster than that reported on the map	Provider only: The Map does not correctly reflect service that I facilitate to this location	100	20	Fixed Wireless	Served (Over 100/20 available)	Wireless	
64015	302 CENTER AVE N	EPWORTH	IA	52045	1	12-Provider facilitates speeds faster than that reported on the map	Provider only: The Map does not correctly reflect service that I facilitate to this location	100	20	Fixed Wireless	Served (Over 100/20 available)	Wireless	
64039	1441 210TH STREET	LYTTON	IA	50561	1	12-Provider facilitates speeds faster than that reported on the map	Provider only: The Map does not correctly reflect service that I facilitate to this location	100	20	Fixed Wireless	Served (Over 100/20 available)	Wireless	
64079	1605 5TH AVENUE EAST	SPENCER	IA	51301	1	12-Provider facilitates speeds faster than that reported on the map	Provider only: The Map does not correctly reflect service that I facilitate to this location	100	20	Fixed Wireless	Served (Over 100/20 available)	Wireless	
64209	114 2ND AVE SW	DYERSVILLE	IA	52040	1	12-Provider facilitates speeds faster than that reported on the map	Provider only: The Map does not correctly reflect service that I facilitate to this location	100	20	Fixed Wireless	Served (Over 100/20 available)	Wireless	
64230	214 8TH STREET SOUTHEAST	SPENCER	IA	51301	1	12-Provider facilitates speeds faster than that reported on the map	Provider only: The Map does not correctly reflect service that I facilitate to this location	100	20	Fixed Wireless	Served (Over 100/20 available)	Wireless	
64299	8250 KALB RIDGE ST	PEOSTA	IA	52068	1	12-Provider facilitates speeds faster than that reported on the map	Provider only: The Map does not correctly reflect service that I facilitate to this location	100	20	Fixed Wireless	Served (Over 100/20 available)	Wireless	
64417	531 WEST LANE	SPENCER	IA	51301	1	12-Provider facilitates speeds faster than that reported on the map	Provider only: The Map does not correctly reflect service that I facilitate to this location	100	20	Fixed Wireless	Served (Over 100/20 available)	Wireless	
64575	1008 LOCUST ROAD	DECORAH	IA	52101	1	12-Provider facilitates speeds faster than that reported on the map	Provider only: The Map does not correctly reflect service that I facilitate to this location	100	20	Fixed Wireless	Served (Over 100/20 available)	Wireless	

64639	925 EAST 9TH STREET	SPENCER	IA	51301	1	12-Provider facilitates speeds faster than that reported on the map	Provider only: The Map does not correctly reflect service that I facilitate to this location	100	20	Fixed Wireless	Served (Over 100/20 available)	Wireless
64642	145 13TH AVE SW	DYERSVILLE	IA	52040	1	12-Provider facilitates speeds faster than that reported on the map	Provider only: The Map does not correctly reflect service that I facilitate to this location	100	20	Fixed Wireless	Served (Over 100/20 available)	Wireless
64664	2216 193RD AVENUE	MILFORD	IA	51351	1	12-Provider facilitates speeds faster than that reported on the map	Provider only: The Map does not correctly reflect service that I facilitate to this location	100	20	Fixed Wireless	Served (Over 100/20 available)	Wireless
64683	505 MAPLE STREET	CALMAR	IA	52132	1	12-Provider facilitates speeds faster than that reported on the map	Provider only: The Map does not correctly reflect service that I facilitate to this location	100	20	Fixed Wireless	Served (Over 100/20 available)	Wireless
64832	311 DRYDEN AVENUE	MCCLELLAND	IA	51548	1	12-Provider facilitates speeds faster than that reported on the map	Provider only: The Map does not correctly reflect service that I facilitate to this location	100	20	Fixed Wireless	Served (Over 100/20 available)	Wireless
64921	316 12TH ST NE	DYERSVILLE	IA	52040	1	12-Provider facilitates speeds faster than that reported on the map	Provider only: The Map does not correctly reflect service that I facilitate to this location	100	20	Fixed Wireless	Served (Over 100/20 available)	Wireless
64973	1207 H AVENUE	MILFORD	IA	51351	1	12-Provider facilitates speeds faster than that reported on the map	Provider only: The Map does not correctly reflect service that I facilitate to this location	100	20	Fixed Wireless	Served (Over 100/20 available)	Wireless
64984	18720 DURANGO RD	DURANGO	IA	52039	1	12-Provider facilitates speeds faster than that reported on the map	Provider only: The Map does not correctly reflect service that I facilitate to this location	100	20	Fixed Wireless	Served (Over 100/20 available)	Wireless
64998	205 S LAKE DR	FARLEY	IA	52046	1	12-Provider facilitates speeds faster than that reported on the map	Provider only: The Map does not correctly reflect service that I facilitate to this location	100	20	Fixed Wireless	Served (Over 100/20 available)	Wireless
65015	6910 PLEASANT GROVE RD N	FARLEY	IA	52046	1	12-Provider facilitates speeds faster than that reported on the map	Provider only: The Map does not correctly reflect service that I facilitate to this location	100	20	Fixed Wireless	Served (Over 100/20 available)	Wireless
65058	6 AIRPORT DRIVE	MILFORD	IA	51351	1	12-Provider facilitates speeds faster than that reported on the map	Provider only: The Map does not correctly reflect service that I facilitate to this location	100	20	Fixed Wireless	Served (Over 100/20 available)	Wireless
65091	923 DALLAS STREET	DEXTER	IA	50070	1	12-Provider facilitates speeds faster than that reported on the map	Provider only: The Map does not correctly reflect service that I facilitate to this location	100	20	Fixed Wireless	Served (Over 100/20 available)	Wireless
65174	109 CRESCENT AVENUE	DECORAH	IA	52101	1	12-Provider facilitates speeds faster than that reported on the map	Provider only: The Map does not correctly reflect service that I facilitate to this location	100	20	Fixed Wireless	Served (Over 100/20 available)	Wireless
65257	205 WATER STREET WEST	DECORAH	IA	52101	1	12-Provider facilitates speeds faster than that reported on the map	Provider only: The Map does not correctly reflect service that I facilitate to this location	100	20	Fixed Wireless	Served (Over 100/20 available)	Wireless
65354	805 DAY STREET	DECORAH	IA	52101	1	12-Provider facilitates speeds faster than that reported on the map	Provider only: The Map does not correctly reflect service that I facilitate to this location	100	20	Fixed Wireless	Served (Over 100/20 available)	Wireless
65403	425 EAST 3RD STREET	FONDA	IA	50540	1	12-Provider facilitates speeds faster than that reported on the map	Provider only: The Map does not correctly reflect service that I facilitate to this location	100	20	Fixed Wireless	Served (Over 100/20 available)	Wireless
65406	19089 HOCHREIN RD	SHERRILL	IA	52073	1	12-Provider facilitates speeds faster than that reported on the map	Provider only: The Map does not correctly reflect service that I facilitate to this location	100	20	Fixed Wireless	Served (Over 100/20 available)	Wireless
65439	814 EAST 9TH STREET	SPENCER	IA	51301	1	12-Provider facilitates speeds faster than that reported on the map	Provider only: The Map does not correctly reflect service that I facilitate to this location	100	20	Fixed Wireless	Served (Over 100/20 available)	Wireless
65465	15228 SUNDOWN RIDGE CT	DUBUQUE	IA	52002	1	12-Provider facilitates speeds faster than that reported on the map	Provider only: The Map does not correctly reflect service that I facilitate to this location	100	20	Fixed Wireless	Served (Over 100/20 available)	Wireless
65642	250 ANGELA JEAN CIR	PEOSTA	IA	52068	1	12-Provider facilitates speeds faster than that reported on the map	Provider only: The Map does not correctly reflect service that I facilitate to this location	100	20	Fixed Wireless	Served (Over 100/20 available)	Wireless
65683	61339 170TH AVENUE	FONDA	IA	50540	1	12-Provider facilitates speeds faster than that reported on the map	Provider only: The Map does not correctly reflect service that I facilitate to this location	100	20	Fixed Wireless	Served (Over 100/20 available)	Wireless
65793	207 COUNTRYSIDE DR	EPWORTH	IA	52045	1	12-Provider facilitates speeds faster than that reported on the map	Provider only: The Map does not correctly reflect service that I facilitate to this location	100	20	Fixed Wireless	Served (Over 100/20 available)	Wireless
65851	518 2ND AVE SW	DYERSVILLE	IA	52040	1	12-Provider facilitates speeds faster than that reported on the map	Provider only: The Map does not correctly reflect service that I facilitate to this location	100	20	Fixed Wireless	Served (Over 100/20 available)	Wireless
65876	27557 NEW VIENNA RD	FARLEY	IA	52046	1	12-Provider facilitates speeds faster than that reported on the map	Provider only: The Map does not correctly reflect service that I facilitate to this location	100	20	Fixed Wireless	Served (Over 100/20 available)	Wireless
66037	1815 IBERIA AVENUE	POMEROY	IA	50575	1	12-Provider facilitates speeds faster than that reported on the map	Provider only: The Map does not correctly reflect service that I facilitate to this location	100	20	Fixed Wireless	Served (Over 100/20 available)	Wireless
66092	208 8TH STREET SOUTHWEST	SPENCER	IA	51301	1	12-Provider facilitates speeds faster than that reported on the map	Provider only: The Map does not correctly reflect service that I facilitate to this location	100	20	Fixed Wireless	Served (Over 100/20 available)	Wireless
66130	502 OKOBOJI AVENUE	MILFORD	IA	51351	1	12-Provider facilitates speeds faster than that reported on the map	Provider only: The Map does not correctly reflect service that I facilitate to this location	100	20	Fixed Wireless	Served (Over 100/20 available)	Wireless
66259	1835 340TH STREET	SPENCER	IA	51301	1	12-Provider facilitates speeds faster than that reported on the map	Provider only: The Map does not correctly reflect service that I facilitate to this location	100	20	Fixed Wireless	Served (Over 100/20 available)	Wireless
66289	919 2ND AVENUE EAST	SPENCER	IA	51301	1	12-Provider facilitates speeds faster than that reported on the map	Provider only: The Map does not correctly reflect service that I facilitate to this location	100	20	Fixed Wireless	Served (Over 100/20 available)	Wireless
66325	405 4TH ST NE	FARLEY	IA	52046	1	12-Provider facilitates speeds faster than that reported on the map	Provider only: The Map does not correctly reflect service that I facilitate to this location	100	20	Fixed Wireless	Served (Over 100/20 available)	Wireless
66410	605 1ST AVE E	FARLEY	IA	52046	1	12-Provider facilitates speeds faster than that reported on the map	Provider only: The Map does not correctly reflect service that I facilitate to this location	100	20	Fixed Wireless	Served (Over 100/20 available)	Wireless
66518	403 EDWARDS ST SW	EPWORTH	IA	52045	1	12-Provider facilitates speeds faster than that reported on the map	Provider only: The Map does not correctly reflect service that I facilitate to this location	100	20	Fixed Wireless	Served (Over 100/20 available)	Wireless
66664	1006 LOCUST ROAD	DECORAH	IA	52101	1	12-Provider facilitates speeds faster than that reported on the map	Provider only: The Map does not correctly reflect service that I facilitate to this location	100	20	Fixed Wireless	Served (Over 100/20 available)	Wireless
66705	18245 MEADOW VIEW DR	DURANGO	IA	52039	1	12-Provider facilitates speeds faster than that reported on the map	Provider only: The Map does not correctly reflect service that I facilitate to this location	100	20	Fixed Wireless	Served (Over 100/20 available)	Wireless
66753	304 WASHINGTON STREET SOUTH	CALMAR	IA	52132	1	12-Provider facilitates speeds faster than that reported on the map	Provider only: The Map does not correctly reflect service that I facilitate to this location	100	20	Fixed Wireless	Served (Over 100/20 available)	Wireless
66778	551 SOUTH CEDAR STREET	AVOCA	IA	51521	1	12-Provider facilitates speeds faster than that reported on the map	Provider only: The Map does not correctly reflect service that I facilitate to this location	100	20	Fixed Wireless	Served (Over 100/20 available)	Wireless
66779	114 7TH AVE SW	EPWORTH	IA	52045	1	12-Provider facilitates speeds faster than that reported on the map	Provider only: The Map does not correctly reflect service that I facilitate to this location	100	20	Fixed Wireless	Served (Over 100/20 available)	Wireless
66783	105 WATER STREET EAST	DECORAH	IA	52101	1	12-Provider facilitates speeds faster than that reported on the map	Provider only: The Map does not correctly reflect service that I facilitate to this location	100	20	Fixed Wireless	Served (Over 100/20 available)	Wireless
66809	301 9TH ST SE	DYERSVILLE	IA	52040	1	12-Provider facilitates speeds faster than that reported on the map	Provider only: The Map does not correctly reflect service that I facilitate to this location	100	20	Fixed Wireless	Served (Over 100/20 available)	Wireless
66810	2020 MAJESTIC RIDGE	DUBUQUE	IA	52039	1	12-Provider facilitates speeds faster than that reported on the map	Provider only: The Map does not correctly reflect service that I facilitate to this location	100	20	Fixed Wireless	Served (Over 100/20 available)	Wireless
66830	77 OHIO STREET	DECORAH	IA	52101	1	12-Provider facilitates speeds faster than that reported on the map	Provider only: The Map does not correctly reflect service that I facilitate to this location	100	20	Fixed Wireless	Served (Over 100/20 available)	Wireless
67090	76 WESTVIEW DRIVE	MILFORD	IA	51351	1	12-Provider facilitates speeds faster than that reported on the map	Provider only: The Map does not correctly reflect service that I facilitate to this location	100	20	Fixed Wireless	Served (Over 100/20 available)	Wireless
67141	9481 PLACID RD	EPWORTH	IA	52045	1	12-Provider facilitates speeds faster than that reported on the map	Provider only: The Map does not correctly reflect service that I facilitate to this location	100	20	Fixed Wireless	Served (Over 100/20 available)	Wireless
67258	405 4TH STREET SOUTHEAST	SPENCER	IA	51301	1	12-Provider facilitates speeds faster than that reported on the map	Provider only: The Map does not correctly reflect service that I facilitate to this location	100	20	Fixed Wireless	Served (Over 100/20 available)	Wireless
67302	1506 LOCUST ROAD	DECORAH	IA	52101	1	12-Provider facilitates speeds faster than that reported on the map	Provider only: The Map does not correctly reflect service that I facilitate to this location	100	20	Fixed Wireless	Served (Over 100/20 available)	Wireless
67393	308 LEIF ERIKSON DRIVE	DECORAH	IA	52101	1	12-Provider facilitates speeds faster than that reported on the map	Provider only: The Map does not correctly reflect service that I facilitate to this location	100	20	Fixed Wireless	Served (Over 100/20 available)	Wireless
67612	23947 L34 ROAD	UNDERWOOD	IA	51576	1	12-Provider facilitates speeds faster than that reported on the map	Provider only: The Map does not correctly reflect service that I facilitate to this location	100	20	Fixed Wireless	Served (Over 100/20 available)	Wireless
67739	879 5TH ST SW	DYERSVILLE	IA	52040	1	12-Provider facilitates speeds faster than that reported on the map	Provider only: The Map does not correctly reflect service that I facilitate to this location	100	20	Fixed Wireless	Served (Over 100/20 available)	Wireless
67761	946 SOUTH EMERALD HILLS DRIVE	ARNOLDS PARK	IA	51331	1	12-Provider facilitates speeds faster than that reported on the map	Provider only: The Map does not correctly reflect service that I facilitate to this location	100	20	Fixed Wireless	Served (Over 100/20 available)	Wireless
67791	316 2ND AVE SE	DYERSVILLE	IA	52040	1	12-Provider facilitates speeds faster than that reported on the map	Provider only: The Map does not correctly reflect service that I facilitate to this location	100	20	Fixed Wireless	Served (Over 100/20 available)	Wireless
67925	201 4TH AVE NE	FARLEY	IA	52046	1	12-Provider facilitates speeds faster than that reported on the map	Provider only: The Map does not correctly reflect service that I facilitate to this location	100	20	Fixed Wireless	Served (Over 100/20 available)	Wireless
67940	22458 WESTON AVENUE	UNDERWOOD	IA	51576	1	12-Provider facilitates speeds faster than that reported on the map	Provider only: The Map does not correctly reflect service that I facilitate to this location	100	20	Fixed Wireless	Served (Over 100/20 available)	Wireless
67944	1810 1ST AVENUE SOUTHEAST	SPENCER	IA	51301	1	12-Provider facilitates speeds faster than that reported on the map	Provider only: The Map does not correctly reflect service that I facilitate to this location	100	20	Fixed Wireless	Served (Over 100/20 available)	Wireless
67965	605 3RD STREET	VARINA	IA	50593	1	12-Provider facilitates speeds faster than that reported on the map	Provider only: The Map does not correctly reflect service that I facilitate to this location	100	20	Fixed Wireless	Served (Over 100/20 available)	Wireless
68048	630 2ND ST SE	DYERSVILLE	IA	52040	1	12-Provider facilitates speeds faster than that reported on the map	Provider only: The Map does not correctly reflect service that I facilitate to this location	100	20	Fixed Wireless	Served (Over 100/20 available)	Wireless
68092	1825 GRAND PLAZA DRIVE	SPENCER	IA	51301	1	12-Provider facilitates speeds faster than that reported on the map	Provider only: The Map does not correctly reflect service that I facilitate to this location	100	20	Fixed Wireless	Served (Over 100/20 available)	Wireless
68204	2211 OKOBOJI BOULEVARD	MILFORD	IA	51351	1	12-Provider facilitates speeds faster than that reported on the map	Provider only: The Map does not correctly reflect service that I facilitate to this location	100	20	Fixed Wireless	Served (Over 100/20 available)	Wireless
68312	913 13TH STREET	MILFORD	IA	51351	1	12-Provider facilitates speeds faster than that reported on the map	Provider only: The Map does not correctly reflect service that I facilitate to this location	100	20	Fixed Wireless	Served (Over 100/20 available)	Wireless
68432	203 KING STREET	FONDA	IA	50540	1	12-Provider facilitates speeds faster than that reported on the map	Provider only: The Map does not correctly reflect service that I facilitate to this location	100	20	Fixed Wireless	Served (Over 100/20 available)	Wireless
68537	604 BROADWAY STREET EAST	DECORAH	IA	52101	1	12-Provider facilitates speeds faster than that reported on the map	Provider only: The Map does not correctly reflect service that I facilitate to this location	100	20	Fixed Wireless	Served (Over 100/20 available)	Wireless
68569	916 WEST 10TH STREET	SPENCER	IA	51301	1	12-Provider facilitates speeds faster than that reported on the map	Provider only: The Map does not correctly reflect service that I facilitate to this location	100	20	Fixed Wireless	Served (Over 100/20 available)	Wireless
68668	89 WOODLYN DRIVE	MILFORD	IA	51351	1	12-Provider facilitates speeds faster than that reported on the map	Provider only: The Map does not correctly reflect service that I facilitate to this location	100	20	Fixed Wireless	Served (Over 100/20 available)	Wireless
68676	911 RIVER STREET SOUTH	DECORAH	IA	52101	1	12-Provider facilitates speeds faster than that reported on the map	Provider only: The Map does not correctly reflect service that I facilitate to this location	100	20	Fixed Wireless	Served (Over 100/20 available)	Wireless
68683	208 2ND ST SE	DYERSVILLE	IA	52040	1	12-Provider facilitates speeds faster than that reported on the map	Provider only: The Map does not correctly reflect service that I facilitate to this location	100	20	Fixed Wireless	Served (Over 100/20 available)	Wireless
68811	704 GRAND AVENUE SOUTH	SPENCER	IA	51301	1	12-Provider facilitates speeds faster than that reported on the map	Provider only: The Map does not correctly reflect service that I facilitate to this location	100	20	Fixed Wireless	Served (Over 100/20 available)	Wireless
68837	2194 290TH AVENUE	TERRIL	IA	51364	1	12-Provider facilitates speeds faster than that reported on the map	Provider only: The Map does not correctly reflect service that I facilitate to this location	100	20	Fixed Wireless	Served (Over 100/20 available)	Wireless
68845	418 EAST 19TH STREET	SPENCER	IA	51301	1	12-Provider facilitates speeds faster than that reported on the map	Provider only: The Map does not correctly reflect service that I facilitate to this location	100	20	Fixed Wireless	Served (Over 100/20 available)	Wireless
68971	315 MILL STREET NORTH	DECORAH	IA	52101	1	12-Provider facilitates speeds faster than that reported on the map	Provider only: The Map does not correctly reflect service that I facilitate to this location	100	20	Fixed Wireless	Served (Over 100/20 available)	Wireless
69024	304 TOMPKINS COURT	SPENCER	IA	51301	1	12-Provider facilitates speeds faster than that reported on the map	Provider only: The Map does not correctly reflect service that I facilitate to this location	100	20	Fixed Wireless	Served (Over 100/20 available)	Wireless
69139	22766 FINLEYS LANDING RD	SHERRILL	IA	52073	1	12-Provider facilitates speeds faster than that reported on the map	Provider only: The Map does not correctly reflect service that I facilitate to this location	100	20	Fixed Wireless	Served (Over 100/20 available)	Wireless
69143	709 EAST MILWAUKEE STREET	SPENCER	IA	51301	1	12-Provider facilitates speeds faster than that reported on the map	Provider only: The Map does not correctly reflect service that I facilitate to this location	100	20	Fixed Wireless	Served (Over 100/20 available)	Wireless
69287	1419 MARKS COURT	SPENCER	IA	51301	1	12-Provider facilitates speeds faster than that reported on the map	Provider only: The Map does not correctly reflect service that I facilitate to this location	100	20	Fixed Wireless	Served (Over 100/20 available)	Wireless
69305	307 EAST 4TH STREET	SPENCER	IA	51301	1	12-Provider facilitates speeds faster than that reported on the map	Provider only: The Map does not correctly reflect service that I facilitate to this location	100	20	Fixed Wireless	Served (Over 100/20 available)	Wireless
69322	416 GENEVA STREET	POMEROY	IA	50575	1	12-Provider facilitates speeds faster than that reported on the map	Provider only: The Map does not correctly reflect service that I facilitate to this location	100	20	Fixed Wireless	Served (Over 100/20 available)	Wireless
69444	58664 130TH AVENUE	FONDA	IA	50540	1	12-Provider facilitates speeds faster than that reported on the map	Provider only: The Map does not correctly reflect service that I facilitate to this location	100	20	Fixed Wireless	Served (Over 100/20 available)	Wireless
69499	640 HIGHWAY STREET	UNDERWOOD	IA	51576	1	12-Provider facilitates speeds faster than that reported on the map	Provider only: The Map does not correctly reflect service that I facilitate to this location	100	20	Fixed Wireless	Served (Over 100/20 available)	Wireless
69543	435 BRYN DR	PEOSTA	IA	52068	1	12-Provider facilitates speeds faster than that reported on the map	Provider only: The Map does not correctly reflect service that I facilitate to this location	100	20	Fixed Wireless	Served (Over 100/20 available)	Wireless
69552	810 LAKEVIEW DRIVE	ARNOLDS PARK	IA	51331	1	12-Provider facilitates speeds faster than that reported on the map	Provider only: The Map does not correctly reflect service that I facilitate to this location	100	20	Fixed Wireless	Served (Over 100/20 available)	Wireless
69594	305 ASPEN CIRCLE	DEXTER	IA	50070	1	12-Provider facilitates speeds faster than that reported on the map	Provider only: The Map does not correctly reflect service that I facilitate to this location	100	20	Fixed Wireless	Served (Over 100/20 available)	Wireless
69679	28308 N BANKSTON RD	NEW VIENNA	IA	52065	1	12-Provider facilitates speeds faster than that reported on the map	Provider only: The Map does not correctly reflect service that I facilitate to this location	100	20	Fixed Wireless	Served (Over 100/20 available)	Wireless
69743	1512 1ST AVE E	DYERSVILLE	IA	52040	1	12-Provider facilitates speeds faster than that reported on the map	Provider only: The Map does not correctly reflect service that I facilitate to this location	100	20	Fixed Wireless	Served (Over 100/20 available)	Wireless
70015	3084 240TH STREET	RIDGEWAY	IA	52165	1	12-Provider facilitates speeds faster than that reported on the map	Provider only: The Map does not correctly reflect service that I facilitate to this location	100	20	Fixed Wireless	Served (Over 100/20 available)	Wireless
70081	11043 CEMETERY RD	FARLEY	IA	52046	1	12-Provider facilitates speeds faster than that reported on the map	Provider only: The Map does not correctly reflect service that I facilitate to this location	100	20	Fixed Wireless	Served (Over 100/20 available)	Wireless
70127	135 HILLSIDE DRIVE	MINDEN	IA	51553	1	12-Provider facilitates speeds faster than that reported on the map	Provider only: The Map does not correctly reflect service that I facilitate to this location	100	20	Fixed Wireless	Served (Over 100/20 available)	Wireless
70140	24058 PFEILER RD	HOLY CROSS	IA	52053	1	12-Provider facilitates speeds faster than that reported on the map	Provider only: The Map does not correctly reflect service that I facilitate to this location	100	20	Fixed Wireless	Served (Over 100/20 available)	Wireless
70332	21 WEST 16TH STREET	SPENCER	IA	51301	1	12-Provider facilitates speeds faster than that reported on the map	Provider only: The Map does not correctly reflect service that I facilitate to this location	100	20	Fixed Wireless	Served (Over 100/20 available)	Wireless
70405	57 DAM ROAD	ARNOLDS PARK	IA	51331	1	12-Provider facilitates speeds faster than that reported on the map	Provider only: The Map does not correctly reflect service that I facilitate to this location	100	20	Fixed Wireless	Served (Over 100/20 available)	Wireless
70418	21706 BETHANY LN	EPWORTH	IA	52045	1	12-Provider facilitates speeds faster than that reported on the map	Provider only: The Map does not correctly reflect service that I facilitate to this location	100	20	Fixed Wireless	Served (Over 100/20 available)	Wireless
70450	607 16TH AVE SE	DYERSVILLE	IA	52040	1	12-Provider facilitates speeds faster than that reported on the map	Provider only: The Map does not correctly reflect service that I facilitate to this location	100	20	Fixed Wireless	Served (Over 100/20 available)	Wireless
70503	1015 OKOBOJI AVENUE	MILFORD	IA	51351	1	12-Provider facilitates speeds faster than that reported on the map	Provider only: The Map does not correctly reflect service that I facilitate to this location	100	20	Fixed Wireless	Served (Over 100/20 available)	Wireless
70633	1102 WEST 8TH STREET	SPENCER	IA	51301	1	12-Provider facilitates speeds faster than that reported on the map	Provider only: The Map does not correctly reflect service that I facilitate to this location	100	20	Fixed Wireless	Served (Over 100/20 available)	Wireless
70680	2288 PALMER DR	DUBUQUE	IA	52002	1	12-Provider facilitates speeds faster than that reported on the map	Provider only: The Map does not correctly reflect service that I facilitate to this location	100	20	Fixed Wireless	Served (Over 100/20 available)	Wireless
70760	213 EAST 10TH STREET	SPENCER	IA	51301	1	12-Provider facilitates speeds faster than that reported on the map	Provider only: The Map does not correctly reflect service that I facilitate to this location	100	20	Fixed Wireless	Served (Over 100/20 available)	Wireless
70779	104 EMERALD MEADOWS CIRCLE	ARNOLDS PARK	IA	51331	1	12-Provider facilitates speeds faster than that reported on the map	Provider only: The Map does not correctly reflect service that I facilitate to this location	100	20	Fixed Wireless	Served (Over 100/20 available)	Wireless
70821	605 OKOBOJI AVENUE	MILFORD	IA	51351	1	12-Provider facilitates speeds faster than that reported on the map	Provider only: The Map does not correctly reflect service that I facilitate to this location	100	20	Fixed Wireless	Served (Over 100/20 available)	Wireless
70881	107 2ND ST NW	EPWORTH	IA	52045	1	12-Provider facilitates speeds faster than that reported on the map	Provider only: The Map does not correctly reflect service that I facilitate to this location	100	20	Fixed Wireless	Served (Over 100/20 available)	Wireless
70928	312 GROVE STREET	DECORAH	IA	52101	1	12-Provider facilitates speeds faster than that reported on the map	Provider only: The Map does not correctly reflect service that I facilitate to this location	100	20	Fixed Wireless	Served (Over 100/20 available)	Wireless
70949	503 DECORAH AVENUE	DECORAH	IA	52101	1	12-Provider facilitates speeds faster than that reported on the map	Provider only: The Map does not correctly reflect service that I facilitate to this location	100	20	Fixed Wireless	Served (Over 100/20 available)	Wireless
70993	1202 SAINT LUKE DRIVE	SPENCER	IA	51301	1	12-Provider facilitates speeds faster than that reported on the map	Provider only: The Map does not correctly reflect service that I facilitate to this location	100	20	Fixed Wireless	Served (Over 100/20 available)	Wireless
70995	10775 PARROT DR	PEOSTA	IA	52068	1	12-Provider facilitates speeds faster than that reported on the map	Provider only: The Map does not correctly reflect service that I facilitate to this location	100	20	Fixed Wireless	Served (Over 100/20 available)	Wireless
71274	2553 270TH AVENUE	RIDGEWAY	IA	52165	1	12-Provider facilitates speeds faster than that reported on the map	Provider only: The Map does not correctly reflect service that I facilitate to this location	100	20	Fixed Wireless	Served (Over 100/20 available)	Wireless
71353	12 AIRPORT DRIVE	MILFORD	IA	51351	1	12-Provider facilitates speeds faster than that reported on the map	Provider only: The Map does not correctly reflect service that I facilitate to this location	100	20	Fixed Wireless	Served (Over 100/20 available)	Wireless
71377	201 HENRY STREET EAST	CALMAR	IA	52132	1	12-Provider facilitates speeds faster than that reported on the map	Provider only: The Map does not correctly reflect service that I facilitate to this location	100	20	Fixed Wireless	Served (Over 100/20 available)	Wireless
71388	85 HELEN AVENUE	MILFORD	IA	51351	1	12-Provider facilitates speeds faster than that reported on the map	Provider only: The Map does not correctly reflect service that I facilitate to this location	100	20	Fixed Wireless	Served (Over 100/20 available)	Wireless
71705	101 HIGHLAND DRIVE	DECORAH	IA	52101	1	12-Provider facilitates speeds faster than that reported on the map	Provider only: The Map does not correctly reflect service that I facilitate to this location	100	20	Fixed Wireless	Served (Over 100/20 available)	Wireless
71710	75 HELEN AVENUE	MILFORD	IA	51351	1	12-Provider facilitates speeds faster than that reported on the map	Provider only: The Map does not correctly reflect service that I facilitate to this location	100	20	Fixed Wireless	Served (Over 100/20 available)	Wireless
71790	920 OKOBOJI AVENUE	MILFORD	IA	51351	1	12-Provider facilitates speeds faster than that reported on the map	Provider only: The Map does not correctly reflect service that I facilitate to this location	100	20	Fixed Wireless	Served (Over 100/20 available)	Wireless
71806	706 5TH STREET SOUTHWEST	SPENCER	IA	51301	1	12-Provider facilitates speeds faster than that reported on the map	Provider only: The Map does not correctly reflect service that I facilitate to this location	100	20	Fixed Wireless	Served (Over 100/20 available)	Wireless
71907	128 EAST 1ST STREET	SPENCER	IA	51301	1	12-Provider facilitates speeds faster than that reported on the map	Provider only: The Map does not correctly reflect service that I facilitate to this location	100	20	Fixed Wireless	Served (Over 100/20 available)	Wireless
71922	903 OKOBOJI AVENUE	MILFORD	IA	51351	1	12-Provider facilitates speeds faster than that reported on the map	Provider only: The Map does not correctly reflect service that I facilitate to this location	100	20	Fixed Wireless	Served (Over 100/20 available)	Wireless
71949	23477 PFEILER RD	HOLY CROSS	IA	52053	1	12-Provider facilitates speeds faster than that reported on the map	Provider only: The Map does not correctly reflect service that I facilitate to this location	100	20	Fixed Wireless	Served (Over 100/20 available)	Wireless
71966	415 EAST 2ND STREET	FONDA	IA	50540	1	12-Provider facilitates speeds faster than that reported on the map	Provider only: The Map does not correctly reflect service that I facilitate to this location	100	20	Fixed Wireless	Served (Over 100/20 available)	Wireless
71979	1520 310TH STREET	EVERLY	IA	51338	1	12-Provider facilitates speeds faster than that reported on the map	Provider only: The Map does not correctly reflect service that I facilitate to this location	100	20	Fixed Wireless	Served (Over 100/20 available)	Wireless
71994	403 EAST 18TH STREET	SPENCER	IA	51301	1	12-Provider facilitates speeds faster than that reported on the map	Provider only: The Map does not correctly reflect service that I facilitate to this location	100	20	Fixed Wireless	Served (Over 100/20 available)	Wireless
72009	2537 WILLOW BROOK DR	DUBUQUE	IA	52002	1	12-Provider facilitates speeds faster than that reported on the map	Provider only: The Map does not correctly reflect service that I facilitate to this location	100	20	Fixed Wireless	Served (Over 100/20 available)	Wireless
72085	617 WEST 9TH STREET	SPENCER	IA	51301	1	12-Provider facilitates speeds faster than that reported on the map	Provider only: The Map does not correctly reflect service that I facilitate to this location	100	20	Fixed Wireless	Served (Over 100/20 available)	Wireless
72127	102 MEADOW VIEW DRIVE	DECORAH	IA	52101	1	12-Provider facilitates speeds faster than that reported on the map	Provider only: The Map does not correctly reflect service that I facilitate to this location	100	20	Fixed Wireless	Served (Over 100/20 available)	Wireless
72268	412 EAST 12TH STREET	SPENCER	IA	51301	1	12-Provider facilitates speeds faster than that reported on the map	Provider only: The Map does not correctly reflect service that I facilitate to this location	100	20	Fixed Wireless	Served (Over 100/20 available)	Wireless
72395	5934 ANNA ST	HOLY CROSS	IA	52053	1	12-Provider facilitates speeds faster than that reported on the map	Provider only: The Map does not correctly reflect service that I facilitate to this location	100	20	Fixed Wireless	Served (Over 100/20 available)	Wireless
72550	1510 COUNTRY CLUB LANE	SPENCER	IA	51301	1	12-Provider facilitates speeds faster than that reported on the map	Provider only: The Map does not correctly reflect service that I facilitate to this location	100	20	Fixed Wireless	Served (Over 100/20 available)	Wireless
72728	2184 PALMER DR	DUBUQUE	IA	52002	1	12-Provider facilitates speeds faster than that reported on the map	Provider only: The Map does not correctly reflect service that I facilitate to this location	100	20	Fixed Wireless	Served (Over 100/20 available)	Wireless
72736	1312 2ND AVENUE EAST	SPENCER	IA	51301	1	12-Provider facilitates speeds faster than that reported on the map	Provider only: The Map does not correctly reflect service that I facilitate to this location	100	20	Fixed Wireless	Served (Over 100/20 available)	Wireless
72744	923 EAST 5TH STREET	SPENCER	IA	51301	1	12-Provider facilitates speeds faster than that reported on the map	Provider only: The Map does not correctly reflect service that I facilitate to this location	100	20	Fixed Wireless	Served (Over 100/20 available)	Wireless
72757	18370 HUMKE RD	DURANGO	IA	52039	1	12-Provider facilitates speeds faster than that reported on the map	Provider only: The Map does not correctly reflect service that I facilitate to this location	100	20	Fixed Wireless	Served (Over 100/20 available)	Wireless
72767	209 CHARLES DRIVE	UNDERWOOD	IA	51576	1	12-Provider facilitates speeds faster than that reported on the map	Provider only: The Map does not correctly reflect service that I facilitate to this location	100	20	Fixed Wireless	Served (Over 100/20 available)	Wireless

72805	320 SOUTHMOOR DRIVE	SPENCER	IA	51301	1	12-Provider facilitates speeds faster than that reported on the map	Provider only: The Map does not correctly reflect service that I facilitate to this location	100	20	Fixed Wireless	Served (Over 100/20 available)	Wireless
72954	1804 HIGHWAY BOULEVARD	SPENCER	IA	51301	1	12-Provider facilitates speeds faster than that reported on the map	Provider only: The Map does not correctly reflect service that I facilitate to this location	100	20	Fixed Wireless	Served (Over 100/20 available)	Wireless
73166	704 MARSHALL STREET	DEXTER	IA	50070	1	12-Provider facilitates speeds faster than that reported on the map	Provider only: The Map does not correctly reflect service that I facilitate to this location	100	20	Fixed Wireless	Served (Over 100/20 available)	Wireless
73303	108 KELLIE CT	EPWORTH	IA	52045	1	12-Provider facilitates speeds faster than that reported on the map	Provider only: The Map does not correctly reflect service that I facilitate to this location	100	20	Fixed Wireless	Served (Over 100/20 available)	Wireless
73396	205 MICHIGAN AVE	FARLEY	IA	52046	1	12-Provider facilitates speeds faster than that reported on the map	Provider only: The Map does not correctly reflect service that I facilitate to this location	100	20	Fixed Wireless	Served (Over 100/20 available)	Wireless
73452	917 EAST 9TH STREET	SPENCER	IA	51301	1	12-Provider facilitates speeds faster than that reported on the map	Provider only: The Map does not correctly reflect service that I facilitate to this location	100	20	Fixed Wireless	Served (Over 100/20 available)	Wireless
73536	400 SOUTH EMERALD DRIVE	ARNOLDS PARK	IA	51331	1	12-Provider facilitates speeds faster than that reported on the map	Provider only: The Map does not correctly reflect service that I facilitate to this location	100	20	Fixed Wireless	Served (Over 100/20 available)	Wireless
73620	2806 DELIA LANE	MILFORD	IA	51351	1	12-Provider facilitates speeds faster than that reported on the map	Provider only: The Map does not correctly reflect service that I facilitate to this location	100	20	Fixed Wireless	Served (Over 100/20 available)	Wireless
73668	425 MAIN STREET	MCCLELLAND	IA	51548	1	12-Provider facilitates speeds faster than that reported on the map	Provider only: The Map does not correctly reflect service that I facilitate to this location	100	20	Fixed Wireless	Served (Over 100/20 available)	Wireless
73672	2374 MIDDLE CALMAR ROAD	DECORAH	IA	52101	1	12-Provider facilitates speeds faster than that reported on the map	Provider only: The Map does not correctly reflect service that I facilitate to this location	100	20	Fixed Wireless	Served (Over 100/20 available)	Wireless
73673	18803 PLEASANT GROVE RD E	PEOSTA	IA	52068	1	12-Provider facilitates speeds faster than that reported on the map	Provider only: The Map does not correctly reflect service that I facilitate to this location	100	20	Fixed Wireless	Served (Over 100/20 available)	Wireless
73737	122 CHARLES DRIVE	UNDERWOOD	IA	51576	1	12-Provider facilitates speeds faster than that reported on the map	Provider only: The Map does not correctly reflect service that I facilitate to this location	100	20	Fixed Wireless	Served (Over 100/20 available)	Wireless
73822	556 DAM ROAD	ARNOLDS PARK	IA	51331	1	12-Provider facilitates speeds faster than that reported on the map	Provider only: The Map does not correctly reflect service that I facilitate to this location	100	20	Fixed Wireless	Served (Over 100/20 available)	Wireless
73823	801 FAIRBURN STREET	FONDA	IA	50540	1	12-Provider facilitates speeds faster than that reported on the map	Provider only: The Map does not correctly reflect service that I facilitate to this location	100	20	Fixed Wireless	Served (Over 100/20 available)	Wireless
73829	312 SOUTHWEST 1ST STREET	FOSTORIA	IA	51340	1	12-Provider facilitates speeds faster than that reported on the map	Provider only: The Map does not correctly reflect service that I facilitate to this location	100	20	Fixed Wireless	Served (Over 100/20 available)	Wireless
73919	18212 N CASCADE RD	PEOSTA	IA	52068	1	12-Provider facilitates speeds faster than that reported on the map	Provider only: The Map does not correctly reflect service that I facilitate to this location	100	20	Fixed Wireless	Served (Over 100/20 available)	Wireless
73951	10845 MOCKINGBIRD DR	PEOSTA	IA	52068	1	12-Provider facilitates speeds faster than that reported on the map	Provider only: The Map does not correctly reflect service that I facilitate to this location	100	20	Fixed Wireless	Served (Over 100/20 available)	Wireless
74013	23431 SEYMOUR LN	EPWORTH	IA	52045	1	12-Provider facilitates speeds faster than that reported on the map	Provider only: The Map does not correctly reflect service that I facilitate to this location	100	20	Fixed Wireless	Served (Over 100/20 available)	Wireless
74103	613 PARK STREET	DECORAH	IA	52101	1	12-Provider facilitates speeds faster than that reported on the map	Provider only: The Map does not correctly reflect service that I facilitate to this location	100	20	Fixed Wireless	Served (Over 100/20 available)	Wireless
74109	220 GRAND AVENUE	SPENCER	IA	51301	1	12-Provider facilitates speeds faster than that reported on the map	Provider only: The Map does not correctly reflect service that I facilitate to this location	100	20	Fixed Wireless	Served (Over 100/20 available)	Wireless
74129	239 EMERALD MEADOWS DRIVE	ARNOLDS PARK	IA	51331	1	12-Provider facilitates speeds faster than that reported on the map	Provider only: The Map does not correctly reflect service that I facilitate to this location	100	20	Fixed Wireless	Served (Over 100/20 available)	Wireless
74252	23507 ROAD L-34	UNDERWOOD	IA	51576	1	12-Provider facilitates speeds faster than that reported on the map	Provider only: The Map does not correctly reflect service that I facilitate to this location	100	20	Fixed Wireless	Served (Over 100/20 available)	Wireless
74376	450 COUNTY STREET	RIDGEWAY	IA	52165	1	12-Provider facilitates speeds faster than that reported on the map	Provider only: The Map does not correctly reflect service that I facilitate to this location	100	20	Fixed Wireless	Served (Over 100/20 available)	Wireless
74377	31600 OLDE CASTLE RD	DYERSVILLE	IA	52040	1	12-Provider facilitates speeds faster than that reported on the map	Provider only: The Map does not correctly reflect service that I facilitate to this location	100	20	Fixed Wireless	Served (Over 100/20 available)	Wireless
74404	603 202ND STREET	MILFORD	IA	51351	1	12-Provider facilitates speeds faster than that reported on the map	Provider only: The Map does not correctly reflect service that I facilitate to this location	100	20	Fixed Wireless	Served (Over 100/20 available)	Wireless
74475	111 3RD ST NE	DYERSVILLE	IA	52040	1	12-Provider facilitates speeds faster than that reported on the map	Provider only: The Map does not correctly reflect service that I facilitate to this location	100	20	Fixed Wireless	Served (Over 100/20 available)	Wireless
74525	505 MARYVILLE STREET SOUTH	CALMAR	IA	52132	1	12-Provider facilitates speeds faster than that reported on the map	Provider only: The Map does not correctly reflect service that I facilitate to this location	100	20	Fixed Wireless	Served (Over 100/20 available)	Wireless
74607	1601 WADSLEY AVENUE	FONDA	IA	50540	1	12-Provider facilitates speeds faster than that reported on the map	Provider only: The Map does not correctly reflect service that I facilitate to this location	100	20	Fixed Wireless	Served (Over 100/20 available)	Wireless
74735	16903 ASBURY RD	DUBUQUE	IA	52002	1	12-Provider facilitates speeds faster than that reported on the map	Provider only: The Map does not correctly reflect service that I facilitate to this location	100	20	Fixed Wireless	Served (Over 100/20 available)	Wireless
74773	504 ELMWOOD DRIVE	SPENCER	IA	51301	1	12-Provider facilitates speeds faster than that reported on the map	Provider only: The Map does not correctly reflect service that I facilitate to this location	100	20	Fixed Wireless	Served (Over 100/20 available)	Wireless
74821	435 SILVER FOX WAY	EPWORTH	IA	52045	1	12-Provider facilitates speeds faster than that reported on the map	Provider only: The Map does not correctly reflect service that I facilitate to this location	100	20	Fixed Wireless	Served (Over 100/20 available)	Wireless
74864	703 1ST ST N	DYERSVILLE	IA	52040	1	12-Provider facilitates speeds faster than that reported on the map	Provider only: The Map does not correctly reflect service that I facilitate to this location	100	20	Fixed Wireless	Served (Over 100/20 available)	Wireless
75038	1010 SUNSHINE RUN	ARNOLDS PARK	IA	51331	1	12-Provider facilitates speeds faster than that reported on the map	Provider only: The Map does not correctly reflect service that I facilitate to this location	100	20	Fixed Wireless	Served (Over 100/20 available)	Wireless
75060	703 OKOBOJI AVENUE	MILFORD	IA	51351	1	12-Provider facilitates speeds faster than that reported on the map	Provider only: The Map does not correctly reflect service that I facilitate to this location	100	20	Fixed Wireless	Served (Over 100/20 available)	Wireless
75209	407 MAIN STREET	DICKENS	IA	51333	1	12-Provider facilitates speeds faster than that reported on the map	Provider only: The Map does not correctly reflect service that I facilitate to this location	100	20	Fixed Wireless	Served (Over 100/20 available)	Wireless
75311	16225 PANORAMIC VIEW	SHERRILL	IA	52073	1	12-Provider facilitates speeds faster than that reported on the map	Provider only: The Map does not correctly reflect service that I facilitate to this location	100	20	Fixed Wireless	Served (Over 100/20 available)	Wireless
75345	8005 PLEASANT GROVE RD N	FARLEY	IA	52046	1	12-Provider facilitates speeds faster than that reported on the map	Provider only: The Map does not correctly reflect service that I facilitate to this location	100	20	Fixed Wireless	Served (Over 100/20 available)	Wireless
75401	1180E WUCHTER RD	DYERSVILLE	IA	52040	1	12-Provider facilitates speeds faster than that reported on the map	Provider only: The Map does not correctly reflect service that I facilitate to this location	100	20	Fixed Wireless	Served (Over 100/20 available)	Wireless
75487	106 CENTER STREET	DECORAH	IA	52101	1	12-Provider facilitates speeds faster than that reported on the map	Provider only: The Map does not correctly reflect service that I facilitate to this location	100	20	Fixed Wireless	Served (Over 100/20 available)	Wireless
75569	1209 1ST AVENUE WEST	SPENCER	IA	51301	1	12-Provider facilitates speeds faster than that reported on the map	Provider only: The Map does not correctly reflect service that I facilitate to this location	100	20	Fixed Wireless	Served (Over 100/20 available)	Wireless
75596	2220 OKOBOJI BOULEVARD	MILFORD	IA	51351	1	12-Provider facilitates speeds faster than that reported on the map	Provider only: The Map does not correctly reflect service that I facilitate to this location	100	20	Fixed Wireless	Served (Over 100/20 available)	Wireless
75630	620 EAST 14TH STREET	SPENCER	IA	51301	1	12-Provider facilitates speeds faster than that reported on the map	Provider only: The Map does not correctly reflect service that I facilitate to this location	100	20	Fixed Wireless	Served (Over 100/20 available)	Wireless
75747	102 E MAIN ST	LUXEMBURG	IA	52056	1	12-Provider facilitates speeds faster than that reported on the map	Provider only: The Map does not correctly reflect service that I facilitate to this location	100	20	Fixed Wireless	Served (Over 100/20 available)	Wireless
75797	20465 232ND AVENUE	MILFORD	IA	51351	1	12-Provider facilitates speeds faster than that reported on the map	Provider only: The Map does not correctly reflect service that I facilitate to this location	100	20	Fixed Wireless	Served (Over 100/20 available)	Wireless
76128	1630 200TH STREET	JOLLEY	IA	50551	1	12-Provider facilitates speeds faster than that reported on the map	Provider only: The Map does not correctly reflect service that I facilitate to this location	100	20	Fixed Wireless	Served (Over 100/20 available)	Wireless
76149	2124 WEDGEWOOD DR	DUBUQUE	IA	52002	1	12-Provider facilitates speeds faster than that reported on the map	Provider only: The Map does not correctly reflect service that I facilitate to this location	100	20	Fixed Wireless	Served (Over 100/20 available)	Wireless
76325	201 HARDIN STREET	MCCLELLAND	IA	51548	1	12-Provider facilitates speeds faster than that reported on the map	Provider only: The Map does not correctly reflect service that I facilitate to this location	100	20	Fixed Wireless	Served (Over 100/20 available)	Wireless
76327	303 3RD ST NE	DYERSVILLE	IA	52040	1	12-Provider facilitates speeds faster than that reported on the map	Provider only: The Map does not correctly reflect service that I facilitate to this location	100	20	Fixed Wireless	Served (Over 100/20 available)	Wireless
76421	705 WEST 7TH STREET	SPENCER	IA	51301	1	12-Provider facilitates speeds faster than that reported on the map	Provider only: The Map does not correctly reflect service that I facilitate to this location	100	20	Fixed Wireless	Served (Over 100/20 available)	Wireless
76529	17584 VALLEY RIDGE RD	DURANGO	IA	52039	1	12-Provider facilitates speeds faster than that reported on the map	Provider only: The Map does not correctly reflect service that I facilitate to this location	100	20	Fixed Wireless	Served (Over 100/20 available)	Wireless
76564	504 5TH ST SE	DYERSVILLE	IA	52040	1	12-Provider facilitates speeds faster than that reported on the map	Provider only: The Map does not correctly reflect service that I facilitate to this location	100	20	Fixed Wireless	Served (Over 100/20 available)	Wireless
76621	126 SUNSET DRIVE	UNDERWOOD	IA	51576	1	12-Provider facilitates speeds faster than that reported on the map	Provider only: The Map does not correctly reflect service that I facilitate to this location	100	20	Fixed Wireless	Served (Over 100/20 available)	Wireless
76662	1004 4TH AVENUE SOUTHWEST	SPENCER	IA	51301	1	12-Provider facilitates speeds faster than that reported on the map	Provider only: The Map does not correctly reflect service that I facilitate to this location	100	20	Fixed Wireless	Served (Over 100/20 available)	Wireless
76834	612 2ND AVE SW	DYERSVILLE	IA	52040	1	12-Provider facilitates speeds faster than that reported on the map	Provider only: The Map does not correctly reflect service that I facilitate to this location	100	20	Fixed Wireless	Served (Over 100/20 available)	Wireless
76967	916 10TH STREET	MILFORD	IA	51351	1	12-Provider facilitates speeds faster than that reported on the map	Provider only: The Map does not correctly reflect service that I facilitate to this location	100	20	Fixed Wireless	Served (Over 100/20 available)	Wireless
77039	1538 170TH STREET	FONDA	IA	50540	1	12-Provider facilitates speeds faster than that reported on the map	Provider only: The Map does not correctly reflect service that I facilitate to this location	100	20	Fixed Wireless	Served (Over 100/20 available)	Wireless
77045	5565 THEN RD	EPWORTH	IA	52045	1	12-Provider facilitates speeds faster than that reported on the map	Provider only: The Map does not correctly reflect service that I facilitate to this location	100	20	Fixed Wireless	Served (Over 100/20 available)	Wireless
77105	363 LINCOLN AVENUE	ARNOLDS PARK	IA	51331	1	12-Provider facilitates speeds faster than that reported on the map	Provider only: The Map does not correctly reflect service that I facilitate to this location	100	20	Fixed Wireless	Served (Over 100/20 available)	Wireless
77112	100 CLAIBORNE DRIVE	DECORAH	IA	52101	1	12-Provider facilitates speeds faster than that reported on the map	Provider only: The Map does not correctly reflect service that I facilitate to this location	100	20	Fixed Wireless	Served (Over 100/20 available)	Wireless
77158	3022 LAKEVIEW STREET	MILFORD	IA	51351	1	12-Provider facilitates speeds faster than that reported on the map	Provider only: The Map does not correctly reflect service that I facilitate to this location	100	20	Fixed Wireless	Served (Over 100/20 available)	Wireless
77170	614 MALLARD CREEK DRIVE	ARNOLDS PARK	IA	51331	1	12-Provider facilitates speeds faster than that reported on the map	Provider only: The Map does not correctly reflect service that I facilitate to this location	100	20	Fixed Wireless	Served (Over 100/20 available)	Wireless
77193	16745 CORDILLERA DR	PEOSTA	IA	52068	1	12-Provider facilitates speeds faster than that reported on the map	Provider only: The Map does not correctly reflect service that I facilitate to this location	100	20	Fixed Wireless	Served (Over 100/20 available)	Wireless
77194	502 2ND AVE SE	DYERSVILLE	IA	52040	1	12-Provider facilitates speeds faster than that reported on the map	Provider only: The Map does not correctly reflect service that I facilitate to this location	100	20	Fixed Wireless	Served (Over 100/20 available)	Wireless
77316	612 BLUE HERON ROAD	ARNOLDS PARK	IA	51331	1	12-Provider facilitates speeds faster than that reported on the map	Provider only: The Map does not correctly reflect service that I facilitate to this location	100	20	Fixed Wireless	Served (Over 100/20 available)	Wireless
77788	411 LEIF ERIKSON DRIVE	DECORAH	IA	52101	1	12-Provider facilitates speeds faster than that reported on the map	Provider only: The Map does not correctly reflect service that I facilitate to this location	100	20	Fixed Wireless	Served (Over 100/20 available)	Wireless
77804	106 WATER STREET WEST	DECORAH	IA	52101	1	12-Provider facilitates speeds faster than that reported on the map	Provider only: The Map does not correctly reflect service that I facilitate to this location	100	20	Fixed Wireless	Served (Over 100/20 available)	Wireless
77866	20693 ASBURY RD	DURANGO	IA	52039	1	12-Provider facilitates speeds faster than that reported on the map	Provider only: The Map does not correctly reflect service that I facilitate to this location	100	20	Fixed Wireless	Served (Over 100/20 available)	Wireless
77868	27657 RTE 52 N	NEW VIENNA	IA	52065	1	12-Provider facilitates speeds faster than that reported on the map	Provider only: The Map does not correctly reflect service that I facilitate to this location	100	20	Fixed Wireless	Served (Over 100/20 available)	Wireless
77929	99 15TH AVE SW	DYERSVILLE	IA	52040	1	12-Provider facilitates speeds faster than that reported on the map	Provider only: The Map does not correctly reflect service that I facilitate to this location	100	20	Fixed Wireless	Served (Over 100/20 available)	Wireless
77931	602 SHADY LANE DRIVE	DECORAH	IA	52101	1	12-Provider facilitates speeds faster than that reported on the map	Provider only: The Map does not correctly reflect service that I facilitate to this location	100	20	Fixed Wireless	Served (Over 100/20 available)	Wireless
78012	502 EAST CENTER STREET	POMEROY	IA	50575	1	12-Provider facilitates speeds faster than that reported on the map	Provider only: The Map does not correctly reflect service that I facilitate to this location	100	20	Fixed Wireless	Served (Over 100/20 available)	Wireless
78094	608 3RD ST NE	FARLEY	IA	52046	1	12-Provider facilitates speeds faster than that reported on the map	Provider only: The Map does not correctly reflect service that I facilitate to this location	100	20	Fixed Wireless	Served (Over 100/20 available)	Wireless
78128	106 HIGH CIRCLE	UNDERWOOD	IA	51576	1	12-Provider facilitates speeds faster than that reported on the map	Provider only: The Map does not correctly reflect service that I facilitate to this location	100	20	Fixed Wireless	Served (Over 100/20 available)	Wireless
78129	504 MAPLE STREET	CALMAR	IA	52132	1	12-Provider facilitates speeds faster than that reported on the map	Provider only: The Map does not correctly reflect service that I facilitate to this location	100	20	Fixed Wireless	Served (Over 100/20 available)	Wireless
78153	200 4TH AVENUE	UNDERWOOD	IA	51576	1	12-Provider facilitates speeds faster than that reported on the map	Provider only: The Map does not correctly reflect service that I facilitate to this location	100	20	Fixed Wireless	Served (Over 100/20 available)	Wireless
78251	2172 213TH AVENUE	MILFORD	IA	51351	1	12-Provider facilitates speeds faster than that reported on the map	Provider only: The Map does not correctly reflect service that I facilitate to this location	100	20	Fixed Wireless	Served (Over 100/20 available)	Wireless
78271	3212 KUCHEL TRAIL	MILFORD	IA	51351	1	12-Provider facilitates speeds faster than that reported on the map	Provider only: The Map does not correctly reflect service that I facilitate to this location	100	20	Fixed Wireless	Served (Over 100/20 available)	Wireless
78321	403 P AVENUE	MILFORD	IA	51351	1	12-Provider facilitates speeds faster than that reported on the map	Provider only: The Map does not correctly reflect service that I facilitate to this location	100	20	Fixed Wireless	Served (Over 100/20 available)	Wireless
78448	1404 1 1/2 ST SW	DYERSVILLE	IA	52040	1	12-Provider facilitates speeds faster than that reported on the map	Provider only: The Map does not correctly reflect service that I facilitate to this location	100	20	Fixed Wireless	Served (Over 100/20 available)	Wireless
78469	2321 GRANITE AVENUE	LYTTON	IA	50561	1	12-Provider facilitates speeds faster than that reported on the map	Provider only: The Map does not correctly reflect service that I facilitate to this location	100	20	Fixed Wireless	Served (Over 100/20 available)	Wireless
78654	406 LINCOLN STREET	MINDEN	IA	51553	1	12-Provider facilitates speeds faster than that reported on the map	Provider only: The Map does not correctly reflect service that I facilitate to this location	100	20	Fixed Wireless	Served (Over 100/20 available)	Wireless
78656	2109 WEDGEWOOD DR	DUBUQUE	IA	52002	1	12-Provider facilitates speeds faster than that reported on the map	Provider only: The Map does not correctly reflect service that I facilitate to this location	100	20	Fixed Wireless	Served (Over 100/20 available)	Wireless
78762	1407 WEST 4TH STREET	SPENCER	IA	51301	1	12-Provider facilitates speeds faster than that reported on the map	Provider only: The Map does not correctly reflect service that I facilitate to this location	100	20	Fixed Wireless	Served (Over 100/20 available)	Wireless
78793	25434 295TH STREET	NEOLA	IA	51559	1	12-Provider facilitates speeds faster than that reported on the map	Provider only: The Map does not correctly reflect service that I facilitate to this location	100	20	Fixed Wireless	Served (Over 100/20 available)	Wireless
78850	306 COURT STREET	DECORAH	IA	52101	1	12-Provider facilitates speeds faster than that reported on the map	Provider only: The Map does not correctly reflect service that I facilitate to this location	100	20	Fixed Wireless	Served (Over 100/20 available)	Wireless
79046	1717 2ND AVENUE EAST	SPENCER	IA	51301	1	12-Provider facilitates speeds faster than that reported on the map	Provider only: The Map does not correctly reflect service that I facilitate to this location	100	20	Fixed Wireless	Served (Over 100/20 available)	Wireless
79289	1006 COLLEGE DRIVE	DECORAH	IA	52101	1	12-Provider facilitates speeds faster than that reported on the map	Provider only: The Map does not correctly reflect service that I facilitate to this location	100	20	Fixed Wireless	Served (Over 100/20 available)	Wireless
79461	711 EAST 7TH STREET	SPENCER	IA	51301	1	12-Provider facilitates speeds faster than that reported on the map	Provider only: The Map does not correctly reflect service that I facilitate to this location	100	20	Fixed Wireless	Served (Over 100/20 available)	Wireless
79548	322 6TH STREET SOUTHWEST	SPENCER	IA	51301	1	12-Provider facilitates speeds faster than that reported on the map	Provider only: The Map does not correctly reflect service that I facilitate to this location	100	20	Fixed Wireless	Served (Over 100/20 available)	Wireless
79624	1100 CLARK CIRCLE	UNDERWOOD	IA	51576	1	12-Provider facilitates speeds faster than that reported on the map	Provider only: The Map does not correctly reflect service that I facilitate to this location	100	20	Fixed Wireless	Served (Over 100/20 available)	Wireless
79636	1410 17TH STREET	MILFORD	IA	51351	1	12-Provider facilitates speeds faster than that reported on the map	Provider only: The Map does not correctly reflect service that I facilitate to this location	100	20	Fixed Wireless	Served (Over 100/20 available)	Wireless
79686	1602 N AVENUE	MILFORD	IA	51351	1	12-Provider facilitates speeds faster than that reported on the map	Provider only: The Map does not correctly reflect service that I facilitate to this location	100	20	Fixed Wireless	Served (Over 100/20 available)	Wireless
79793	812 DALLAS STREET	DEXTER	IA	50070	1	12-Provider facilitates speeds faster than that reported on the map	Provider only: The Map does not correctly reflect service that I facilitate to this location	100	20	Fixed Wireless	Served (Over 100/20 available)	Wireless
79808	309 GENEVA STREET	POMEROY	IA	50575	1	12-Provider facilitates speeds faster than that reported on the map	Provider only: The Map does not correctly reflect service that I facilitate to this location	100	20	Fixed Wireless	Served (Over 100/20 available)	Wireless
79826	508 EAST 14TH STREET	SPENCER	IA	51301	1	12-Provider facilitates speeds faster than that reported on the map	Provider only: The Map does not correctly reflect service that I facilitate to this location	100	20	Fixed Wireless	Served (Over 100/20 available)	Wireless
80028	61653 190TH AVENUE	POMEROY	IA	50575	1	12-Provider facilitates speeds faster than that reported on the map	Provider only: The Map does not correctly reflect service that I facilitate to this location	100	20	Fixed Wireless	Served (Over 100/20 available)	Wireless
80066	602 5TH AVENUE SOUTHEAST	SPENCER	IA	51301	1	12-Provider facilitates speeds faster than that reported on the map	Provider only: The Map does not correctly reflect service that I facilitate to this location	100	20	Fixed Wireless	Served (Over 100/20 available)	Wireless
80082	319 14TH AVENUE WEST	SPENCER	IA	51301	1	12-Provider facilitates speeds faster than that reported on the map	Provider only: The Map does not correctly reflect service that I facilitate to this location	100	20	Fixed Wireless	Served (Over 100/20 available)	Wireless
80301	14209 SHERRILL RD	SHERRILL	IA	52073	1	12-Provider facilitates speeds faster than that reported on the map	Provider only: The Map does not correctly reflect service that I facilitate to this location	100	20	Fixed Wireless	Served (Over 100/20 available)	Wireless
80305	509 TAHOE CT	FARLEY	IA	52046	1	12-Provider facilitates speeds faster than that reported on the map	Provider only: The Map does not correctly reflect service that I facilitate to this location	100	20	Fixed Wireless	Served (Over 100/20 available)	Wireless
80316	504 FRANKLIN STREET	FONDA	IA	50540	1	12-Provider facilitates speeds faster than that reported on the map	Provider only: The Map does not correctly reflect service that I facilitate to this location	100	20	Fixed Wireless	Served (Over 100/20 available)	Wireless
80318	713 STATE STREET	DEXTER	IA	50070	1	12-Provider facilitates speeds faster than that reported on the map	Provider only: The Map does not correctly reflect service that I facilitate to this location	100	20	Fixed Wireless	Served (Over 100/20 available)	Wireless
80428	1414 3RD AVENUE EAST	SPENCER	IA	51301	1	12-Provider facilitates speeds faster than that reported on the map	Provider only: The Map does not correctly reflect service that I facilitate to this location	100	20	Fixed Wireless	Served (Over 100/20 available)	Wireless
80471	1012 OKOBOJI AVENUE	MILFORD	IA	51351	1	12-Provider facilitates speeds faster than that reported on the map	Provider only: The Map does not correctly reflect service that I facilitate to this location	100	20	Fixed Wireless	Served (Over 100/20 available)	Wireless
80518	47 ANN STREET	MILFORD	IA	51351	1	12-Provider facilitates speeds faster than that reported on the map	Provider only: The Map does not correctly reflect service that I facilitate to this location	100	20	Fixed Wireless	Served (Over 100/20 available)	Wireless
80581	49 WESTVIEW DRIVE	MILFORD	IA	51351	1	12-Provider facilitates speeds faster than that reported on the map	Provider only: The Map does not correctly reflect service that I facilitate to this location	100	20	Fixed Wireless	Served (Over 100/20 available)	Wireless
80599	956 MAIN ST	HOLY CROSS	IA	52053	1	12-Provider facilitates speeds faster than that reported on the map	Provider only: The Map does not correctly reflect service that I facilitate to this location	100	20	Fixed Wireless	Served (Over 100/20 available)	Wireless
80767	60580 190TH AVENUE	POMEROY	IA	50575	1	12-Provider facilitates speeds faster than that reported on the map	Provider only: The Map does not correctly reflect service that I facilitate to this location	100	20	Fixed Wireless	Served (Over 100/20 available)	Wireless
80795	1704 GOLF ROAD	DECORAH	IA	52101	1	12-Provider facilitates speeds faster than that reported on the map	Provider only: The Map does not correctly reflect service that I facilitate to this location	100	20	Fixed Wireless	Served (Over 100/20 available)	Wireless
80824	404 10TH AVE SE	DYERSVILLE	IA	52040	1	12-Provider facilitates speeds faster than that reported on the map	Provider only: The Map does not correctly reflect service that I facilitate to this location	100	20	Fixed Wireless	Served (Over 100/20 available)	Wireless
80849	3205 CHAPLIN DRIVE	MILFORD	IA	51351	1	12-Provider facilitates speeds faster than that reported on the map	Provider only: The Map does not correctly reflect service that I facilitate to this location	100	20	Fixed Wireless	Served (Over 100/20 available)	Wireless
80996	411 COUNTRY CLUB LANE	SPENCER	IA	51301	1	12-Provider facilitates speeds faster than that reported on the map	Provider only: The Map does not correctly reflect service that I facilitate to this location	100	20	Fixed Wireless	Served (Over 100/20 available)	Wireless
81095	2335 MILLENNIUM ROAD	DECORAH	IA	52101	1	12-Provider facilitates speeds faster than that reported on the map	Provider only: The Map does not correctly reflect service that I facilitate to this location	100	20	Fixed Wireless	Served (Over 100/20 available)	Wireless
81147	214 1ST AVE W	DYERSVILLE	IA	52040	1	12-Provider facilitates speeds faster than that reported on the map	Provider only: The Map does not correctly reflect service that I facilitate to this location	100	20	Fixed Wireless	Served (Over 100/20 available)	Wireless
81264	2417 WILLOW BROOK DR	DUBUQUE	IA	52002	1	12-Provider facilitates speeds faster than that reported on the map	Provider only: The Map does not correctly reflect service that I facilitate to this location	100	20	Fixed Wireless	Served (Over 100/20 available)	Wireless
81286	105 4TH ST NE	EPWORTH	IA	52045	1	12-Provider facilitates speeds faster than that reported on the map	Provider only: The Map does not correctly reflect service that I facilitate to this location	100	20	Fixed Wireless	Served (Over 100/20 available)	Wireless
81426	604 L AVENUE	MILFORD	IA	51351	1	12-Provider facilitates speeds faster than that reported on the map	Provider only: The Map does not correctly reflect service that I facilitate to this location	100	20	Fixed Wireless	Served (Over 100/20 available)	Wireless
81489	112 WEST 3RD STREET	SPENCER	IA	51301	1	12-Provider facilitates speeds faster than that reported on the map	Provider only: The Map does not correctly reflect service that I facilitate to this location	100	20	Fixed Wireless	Served (Over 100/20 available)	Wireless
81553	1109 22ND STREET	MILFORD	IA	51351	1	12-Provider facilitates speeds faster than that reported on the map	Provider only: The Map does not correctly reflect service that I facilitate to this location	100	20	Fixed Wireless	Served (Over 100/20 available)	Wireless
81648	1700 TERRACE PARK BOULEVARD	MILFORD	IA	51351	1	12-Provider facilitates speeds faster than that reported on the map	Provider only: The Map does not correctly reflect service that I facilitate to this location	100	20	Fixed Wireless	Served (Over 100/20 available)	Wireless
81729	3655 280TH AVENUE	DICKENS	IA	51333	1	12-Provider facilitates speeds faster than that reported on the map	Provider only: The Map does not correctly reflect service that I facilitate to this location	100	20	Fixed Wireless	Served (Over 100/20 available)	Wireless
81833	1408 P AVENUE	MILFORD	IA	51351	1	12-Provider facilitates speeds faster than that reported on the map	Provider only: The Map does not correctly reflect service that I facilitate to this location	100	20	Fixed Wireless	Served (Over 100/20 available)	Wireless
81932	618 MEADOWLAND CT	EPWORTH	IA	52045	1	12-Provider facilitates speeds faster than that reported on the map	Provider only: The Map does not correctly reflect service that I facilitate to this location	100	20	Fixed Wireless	Served (Over 100/20 available)	Wireless
82031	10538 SKYLARK DR	PEOSTA	IA	52068	1	12-Provider facilitates speeds faster than that reported on the map	Provider only: The Map does not correctly reflect service that I facilitate to this location	100	20	Fixed Wireless	Served (Over 100/20 available)	Wireless
82137	905 PARK STREET	DECORAH	IA	52101	1	12-Provider facilitates speeds faster than that reported on the map	Provider only: The Map does not correctly reflect service that I facilitate to this location	100	20	Fixed Wireless	Served (Over 100/20 available)	Wireless

82211	2400 11TH AVENUE SOUTHWEST	SPENCER	IA	51301	1	12-Provider facilitates speeds faster than that reported on the map	Provider only: The Map does not correctly reflect service that I facilitate to this location	100	20	Fixed Wireless	Served (Over 100/20 available)	Wireless
82219	1702 18TH AVENUE WEST	SPENCER	IA	51301	1	12-Provider facilitates speeds faster than that reported on the map	Provider only: The Map does not correctly reflect service that I facilitate to this location	100	20	Fixed Wireless	Served (Over 100/20 available)	Wireless
82357	22557 MILLVILLE RD	EPWORTH	IA	52045	1	12-Provider facilitates speeds faster than that reported on the map	Provider only: The Map does not correctly reflect service that I facilitate to this location	100	20	Fixed Wireless	Served (Over 100/20 available)	Wireless
82438	423 4TH AVE SE	DYERSVILLE	IA	52040	1	12-Provider facilitates speeds faster than that reported on the map	Provider only: The Map does not correctly reflect service that I facilitate to this location	100	20	Fixed Wireless	Served (Over 100/20 available)	Wireless
82467	26333 N BANKSTON RD	EPWORTH	IA	52045	1	12-Provider facilitates speeds faster than that reported on the map	Provider only: The Map does not correctly reflect service that I facilitate to this location	100	20	Fixed Wireless	Served (Over 100/20 available)	Wireless
82477	304 MAIN STREET	PERSIA	IA	51563	1	12-Provider facilitates speeds faster than that reported on the map	Provider only: The Map does not correctly reflect service that I facilitate to this location	100	20	Fixed Wireless	Served (Over 100/20 available)	Wireless
82495	101 PARKWAY DRIVE	SPENCER	IA	51301	1	12-Provider facilitates speeds faster than that reported on the map	Provider only: The Map does not correctly reflect service that I facilitate to this location	100	20	Fixed Wireless	Served (Over 100/20 available)	Wireless
82507	3912 HIGHWAY BOULEVARD	SPENCER	IA	51301	1	12-Provider facilitates speeds faster than that reported on the map	Provider only: The Map does not correctly reflect service that I facilitate to this location	100	20	Fixed Wireless	Served (Over 100/20 available)	Wireless
82570	1125 MICHAELS COURT	SPENCER	IA	51301	1	12-Provider facilitates speeds faster than that reported on the map	Provider only: The Map does not correctly reflect service that I facilitate to this location	100	20	Fixed Wireless	Served (Over 100/20 available)	Wireless
82666	17470 KAMMILLER LN	DURANGO	IA	52039	1	12-Provider facilitates speeds faster than that reported on the map	Provider only: The Map does not correctly reflect service that I facilitate to this location	100	20	Fixed Wireless	Served (Over 100/20 available)	Wireless
82751	602 4TH AVENUE SOUTHEAST	SPENCER	IA	51301	1	12-Provider facilitates speeds faster than that reported on the map	Provider only: The Map does not correctly reflect service that I facilitate to this location	100	20	Fixed Wireless	Served (Over 100/20 available)	Wireless
82800	19847 DURANGO RD	SHERRILL	IA	52073	1	12-Provider facilitates speeds faster than that reported on the map	Provider only: The Map does not correctly reflect service that I facilitate to this location	100	20	Fixed Wireless	Served (Over 100/20 available)	Wireless
82843	1201 H AVENUE	MILFORD	IA	51351	1	12-Provider facilitates speeds faster than that reported on the map	Provider only: The Map does not correctly reflect service that I facilitate to this location	100	20	Fixed Wireless	Served (Over 100/20 available)	Wireless
82870	1322 4TH AVENUE WEST	SPENCER	IA	51301	1	12-Provider facilitates speeds faster than that reported on the map	Provider only: The Map does not correctly reflect service that I facilitate to this location	100	20	Fixed Wireless	Served (Over 100/20 available)	Wireless
82883	1380 200TH STREET	FONDA	IA	50540	1	12-Provider facilitates speeds faster than that reported on the map	Provider only: The Map does not correctly reflect service that I facilitate to this location	100	20	Fixed Wireless	Served (Over 100/20 available)	Wireless
82885	321 EAST 18TH STREET	SPENCER	IA	51301	1	12-Provider facilitates speeds faster than that reported on the map	Provider only: The Map does not correctly reflect service that I facilitate to this location	100	20	Fixed Wireless	Served (Over 100/20 available)	Wireless
82915	2589 QUARRY HILL ROAD	DECORAH	IA	52101	1	12-Provider facilitates speeds faster than that reported on the map	Provider only: The Map does not correctly reflect service that I facilitate to this location	100	20	Fixed Wireless	Served (Over 100/20 available)	Wireless
82939	201 LINN STREET	DECORAH	IA	52101	1	12-Provider facilitates speeds faster than that reported on the map	Provider only: The Map does not correctly reflect service that I facilitate to this location	100	20	Fixed Wireless	Served (Over 100/20 available)	Wireless
82969	209 QUEEN STREET	FONDA	IA	50540	1	12-Provider facilitates speeds faster than that reported on the map	Provider only: The Map does not correctly reflect service that I facilitate to this location	100	20	Fixed Wireless	Served (Over 100/20 available)	Wireless
83026	582 WILLOW RIDGE S	PEOSTA	IA	52068	1	12-Provider facilitates speeds faster than that reported on the map	Provider only: The Map does not correctly reflect service that I facilitate to this location	100	20	Fixed Wireless	Served (Over 100/20 available)	Wireless
83208	613 BARTON STREET	DEXTER	IA	50070	1	12-Provider facilitates speeds faster than that reported on the map	Provider only: The Map does not correctly reflect service that I facilitate to this location	100	20	Fixed Wireless	Served (Over 100/20 available)	Wireless
83218	506 JEFFERSON STREET	DECORAH	IA	52101	1	12-Provider facilitates speeds faster than that reported on the map	Provider only: The Map does not correctly reflect service that I facilitate to this location	100	20	Fixed Wireless	Served (Over 100/20 available)	Wireless
83270	1774 STATE HIGHWAY 9	DECORAH	IA	52101	1	12-Provider facilitates speeds faster than that reported on the map	Provider only: The Map does not correctly reflect service that I facilitate to this location	100	20	Fixed Wireless	Served (Over 100/20 available)	Wireless
83348	1120 18TH ST SE	DYERSVILLE	IA	52040	1	12-Provider facilitates speeds faster than that reported on the map	Provider only: The Map does not correctly reflect service that I facilitate to this location	100	20	Fixed Wireless	Served (Over 100/20 available)	Wireless
83390	1125 8TH AVENUE WEST	SPENCER	IA	51301	1	12-Provider facilitates speeds faster than that reported on the map	Provider only: The Map does not correctly reflect service that I facilitate to this location	100	20	Fixed Wireless	Served (Over 100/20 available)	Wireless
83413	1220 GRAND AVENUE	SPENCER	IA	51301	1	12-Provider facilitates speeds faster than that reported on the map	Provider only: The Map does not correctly reflect service that I facilitate to this location	100	20	Fixed Wireless	Served (Over 100/20 available)	Wireless
83426	504 QUEEN STREET	FONDA	IA	50540	1	12-Provider facilitates speeds faster than that reported on the map	Provider only: The Map does not correctly reflect service that I facilitate to this location	100	20	Fixed Wireless	Served (Over 100/20 available)	Wireless
83439	16776 BANKSTON PARK RD	HOLY CROSS	IA	52053	1	12-Provider facilitates speeds faster than that reported on the map	Provider only: The Map does not correctly reflect service that I facilitate to this location	100	20	Fixed Wireless	Served (Over 100/20 available)	Wireless
83557	3 VESTERGAARD COURT	SPENCER	IA	51301	1	12-Provider facilitates speeds faster than that reported on the map	Provider only: The Map does not correctly reflect service that I facilitate to this location	100	20	Fixed Wireless	Served (Over 100/20 available)	Wireless
83583	816 4TH AVE SE	DYERSVILLE	IA	52040	1	12-Provider facilitates speeds faster than that reported on the map	Provider only: The Map does not correctly reflect service that I facilitate to this location	100	20	Fixed Wireless	Served (Over 100/20 available)	Wireless
83596	405 NORTH MAIN STREET	FONDA	IA	50540	1	12-Provider facilitates speeds faster than that reported on the map	Provider only: The Map does not correctly reflect service that I facilitate to this location	100	20	Fixed Wireless	Served (Over 100/20 available)	Wireless
83602	710 EAST 2ND STREET	SPENCER	IA	51301	1	12-Provider facilitates speeds faster than that reported on the map	Provider only: The Map does not correctly reflect service that I facilitate to this location	100	20	Fixed Wireless	Served (Over 100/20 available)	Wireless
83621	249 DAM ROAD	ARNOLDS PARK	IA	51331	1	12-Provider facilitates speeds faster than that reported on the map	Provider only: The Map does not correctly reflect service that I facilitate to this location	100	20	Fixed Wireless	Served (Over 100/20 available)	Wireless
83675	160 SOUTH PINE STREET	AVOCA	IA	51521	1	12-Provider facilitates speeds faster than that reported on the map	Provider only: The Map does not correctly reflect service that I facilitate to this location	100	20	Fixed Wireless	Served (Over 100/20 available)	Wireless
83746	507 W MAIN ST	EPWORTH	IA	52045	1	12-Provider facilitates speeds faster than that reported on the map	Provider only: The Map does not correctly reflect service that I facilitate to this location	100	20	Fixed Wireless	Served (Over 100/20 available)	Wireless
83749	1226 FAIRVIEW AVENUE	SPENCER	IA	51301	1	12-Provider facilitates speeds faster than that reported on the map	Provider only: The Map does not correctly reflect service that I facilitate to this location	100	20	Fixed Wireless	Served (Over 100/20 available)	Wireless
83893	31132 SANDSTONE DR	DYERSVILLE	IA	52040	1	12-Provider facilitates speeds faster than that reported on the map	Provider only: The Map does not correctly reflect service that I facilitate to this location	100	20	Fixed Wireless	Served (Over 100/20 available)	Wireless
83915	3003 OKOBOJI BOULEVARD	MILFORD	IA	51351	1	12-Provider facilitates speeds faster than that reported on the map	Provider only: The Map does not correctly reflect service that I facilitate to this location	100	20	Fixed Wireless	Served (Over 100/20 available)	Wireless
83938	15836 BALLTOWN RD	SHERRILL	IA	52073	1	12-Provider facilitates speeds faster than that reported on the map	Provider only: The Map does not correctly reflect service that I facilitate to this location	100	20	Fixed Wireless	Served (Over 100/20 available)	Wireless
83942	34 HILL DRIVE	MILFORD	IA	51351	1	12-Provider facilitates speeds faster than that reported on the map	Provider only: The Map does not correctly reflect service that I facilitate to this location	100	20	Fixed Wireless	Served (Over 100/20 available)	Wireless
83966	1329 8TH AVE SE	DYERSVILLE	IA	52040	1	12-Provider facilitates speeds faster than that reported on the map	Provider only: The Map does not correctly reflect service that I facilitate to this location	100	20	Fixed Wireless	Served (Over 100/20 available)	Wireless
83996	19 10TH STREET SOUTHWEST	SPENCER	IA	51301	1	12-Provider facilitates speeds faster than that reported on the map	Provider only: The Map does not correctly reflect service that I facilitate to this location	100	20	Fixed Wireless	Served (Over 100/20 available)	Wireless
84087	3515 190TH AVENUE	SPENCER	IA	51301	1	12-Provider facilitates speeds faster than that reported on the map	Provider only: The Map does not correctly reflect service that I facilitate to this location	100	20	Fixed Wireless	Served (Over 100/20 available)	Wireless
84102	511 BROADWAY STREET	MINDEN	IA	51553	1	12-Provider facilitates speeds faster than that reported on the map	Provider only: The Map does not correctly reflect service that I facilitate to this location	100	20	Fixed Wireless	Served (Over 100/20 available)	Wireless
84104	602 8TH STREET SOUTHWEST	SPENCER	IA	51301	1	12-Provider facilitates speeds faster than that reported on the map	Provider only: The Map does not correctly reflect service that I facilitate to this location	100	20	Fixed Wireless	Served (Over 100/20 available)	Wireless
84183	430 COUNTY STREET	RIDGEWAY	IA	52165	1	12-Provider facilitates speeds faster than that reported on the map	Provider only: The Map does not correctly reflect service that I facilitate to this location	100	20	Fixed Wireless	Served (Over 100/20 available)	Wireless
84199	310 MAIN STREET	PERSIA	IA	51563	1	12-Provider facilitates speeds faster than that reported on the map	Provider only: The Map does not correctly reflect service that I facilitate to this location	100	20	Fixed Wireless	Served (Over 100/20 available)	Wireless
84219	16859 THUNDER HILLS DR	PEOSTA	IA	52068	1	12-Provider facilitates speeds faster than that reported on the map	Provider only: The Map does not correctly reflect service that I facilitate to this location	100	20	Fixed Wireless	Served (Over 100/20 available)	Wireless
84275	2401 WILLOW BROOK DR	DUBUQUE	IA	52002	1	12-Provider facilitates speeds faster than that reported on the map	Provider only: The Map does not correctly reflect service that I facilitate to this location	100	20	Fixed Wireless	Served (Over 100/20 available)	Wireless
84304	710 QUEEN STREET	FONDA	IA	50540	1	12-Provider facilitates speeds faster than that reported on the map	Provider only: The Map does not correctly reflect service that I facilitate to this location	100	20	Fixed Wireless	Served (Over 100/20 available)	Wireless
84330	217 EAST 2ND STREET	SPENCER	IA	51301	1	12-Provider facilitates speeds faster than that reported on the map	Provider only: The Map does not correctly reflect service that I facilitate to this location	100	20	Fixed Wireless	Served (Over 100/20 available)	Wireless
84333	212 EAST STREET	DECORAH	IA	52101	1	12-Provider facilitates speeds faster than that reported on the map	Provider only: The Map does not correctly reflect service that I facilitate to this location	100	20	Fixed Wireless	Served (Over 100/20 available)	Wireless
84375	612 DALLAS STREET	DEXTER	IA	50070	1	12-Provider facilitates speeds faster than that reported on the map	Provider only: The Map does not correctly reflect service that I facilitate to this location	100	20	Fixed Wireless	Served (Over 100/20 available)	Wireless
84395	702 3RD ST NW	DYERSVILLE	IA	52040	1	12-Provider facilitates speeds faster than that reported on the map	Provider only: The Map does not correctly reflect service that I facilitate to this location	100	20	Fixed Wireless	Served (Over 100/20 available)	Wireless
84472	121 EAST 21ST STREET	SPENCER	IA	51301	1	12-Provider facilitates speeds faster than that reported on the map	Provider only: The Map does not correctly reflect service that I facilitate to this location	100	20	Fixed Wireless	Served (Over 100/20 available)	Wireless
84572	29522 MAGNOLIA ROAD	NEOLA	IA	51559	1	12-Provider facilitates speeds faster than that reported on the map	Provider only: The Map does not correctly reflect service that I facilitate to this location	100	20	Fixed Wireless	Served (Over 100/20 available)	Wireless
84608	60626 180TH AVENUE	POMEROY	IA	50575	1	12-Provider facilitates speeds faster than that reported on the map	Provider only: The Map does not correctly reflect service that I facilitate to this location	100	20	Fixed Wireless	Served (Over 100/20 available)	Wireless
84666	1665 UNITED STATES HIGHWAY 18	EVERLY	IA	51338	1	12-Provider facilitates speeds faster than that reported on the map	Provider only: The Map does not correctly reflect service that I facilitate to this location	100	20	Fixed Wireless	Served (Over 100/20 available)	Wireless
84722	807 WEST 5TH STREET	SPENCER	IA	51301	1	12-Provider facilitates speeds faster than that reported on the map	Provider only: The Map does not correctly reflect service that I facilitate to this location	100	20	Fixed Wireless	Served (Over 100/20 available)	Wireless
84773	44 HELEN AVENUE	MILFORD	IA	51351	1	12-Provider facilitates speeds faster than that reported on the map	Provider only: The Map does not correctly reflect service that I facilitate to this location	100	20	Fixed Wireless	Served (Over 100/20 available)	Wireless
84789	804 FISHER COURT	SPENCER	IA	51301	1	12-Provider facilitates speeds faster than that reported on the map	Provider only: The Map does not correctly reflect service that I facilitate to this location	100	20	Fixed Wireless	Served (Over 100/20 available)	Wireless
84892	1126 2ND AVE SE	DYERSVILLE	IA	52040	1	12-Provider facilitates speeds faster than that reported on the map	Provider only: The Map does not correctly reflect service that I facilitate to this location	100	20	Fixed Wireless	Served (Over 100/20 available)	Wireless
84959	445 SILVER FOX WAY	EPWORTH	IA	52045	1	12-Provider facilitates speeds faster than that reported on the map	Provider only: The Map does not correctly reflect service that I facilitate to this location	100	20	Fixed Wireless	Served (Over 100/20 available)	Wireless
85217	2308 OKOBOJI BOULEVARD	MILFORD	IA	51351	1	12-Provider facilitates speeds faster than that reported on the map	Provider only: The Map does not correctly reflect service that I facilitate to this location	100	20	Fixed Wireless	Served (Over 100/20 available)	Wireless
85247	635 MEADOWLAND CT	EPWORTH	IA	52045	1	12-Provider facilitates speeds faster than that reported on the map	Provider only: The Map does not correctly reflect service that I facilitate to this location	100	20	Fixed Wireless	Served (Over 100/20 available)	Wireless
85291	714 HIGHWAY AVENUE SOUTHWEST	FOSTORIA	IA	51301	1	12-Provider facilitates speeds faster than that reported on the map	Provider only: The Map does not correctly reflect service that I facilitate to this location	100	20	Fixed Wireless	Served (Over 100/20 available)	Wireless
85350	116 2ND ST NW	DYERSVILLE	IA	52040	1	12-Provider facilitates speeds faster than that reported on the map	Provider only: The Map does not correctly reflect service that I facilitate to this location	100	20	Fixed Wireless	Served (Over 100/20 available)	Wireless
85448	14617 GRAF RD	DURANGO	IA	52039	1	12-Provider facilitates speeds faster than that reported on the map	Provider only: The Map does not correctly reflect service that I facilitate to this location	100	20	Fixed Wireless	Served (Over 100/20 available)	Wireless
85482	609 GENEVA STREET	POMEROY	IA	50575	1	12-Provider facilitates speeds faster than that reported on the map	Provider only: The Map does not correctly reflect service that I facilitate to this location	100	20	Fixed Wireless	Served (Over 100/20 available)	Wireless
85595	501 NORTH FROST AVENUE	AVOCA	IA	51521	1	12-Provider facilitates speeds faster than that reported on the map	Provider only: The Map does not correctly reflect service that I facilitate to this location	100	20	Fixed Wireless	Served (Over 100/20 available)	Wireless
85622	404 ELM STREET	CALMAR	IA	52132	1	12-Provider facilitates speeds faster than that reported on the map	Provider only: The Map does not correctly reflect service that I facilitate to this location	100	20	Fixed Wireless	Served (Over 100/20 available)	Wireless
85630	509 EAST 1ST STREET	SPENCER	IA	51301	1	12-Provider facilitates speeds faster than that reported on the map	Provider only: The Map does not correctly reflect service that I facilitate to this location	100	20	Fixed Wireless	Served (Over 100/20 available)	Wireless
85998	1872 SMITH ST	NEW VIENNA	IA	52065	1	12-Provider facilitates speeds faster than that reported on the map	Provider only: The Map does not correctly reflect service that I facilitate to this location	100	20	Fixed Wireless	Served (Over 100/20 available)	Wireless
86079	316 PARK AVENUE	MCCLELLAND	IA	51548	1	12-Provider facilitates speeds faster than that reported on the map	Provider only: The Map does not correctly reflect service that I facilitate to this location	100	20	Fixed Wireless	Served (Over 100/20 available)	Wireless
86154	710 HIGHLAND CT	HOLY CROSS	IA	52053	1	12-Provider facilitates speeds faster than that reported on the map	Provider only: The Map does not correctly reflect service that I facilitate to this location	100	20	Fixed Wireless	Served (Over 100/20 available)	Wireless
86201	207 LEIF ERIKSON DRIVE	DECORAH	IA	52101	1	12-Provider facilitates speeds faster than that reported on the map	Provider only: The Map does not correctly reflect service that I facilitate to this location	100	20	Fixed Wireless	Served (Over 100/20 available)	Wireless
86236	29207 N BANKSTON RD	NEW VIENNA	IA	52065	1	12-Provider facilitates speeds faster than that reported on the map	Provider only: The Map does not correctly reflect service that I facilitate to this location	100	20	Fixed Wireless	Served (Over 100/20 available)	Wireless
86242	1225 3RD ST SW	DYERSVILLE	IA	52040	1	12-Provider facilitates speeds faster than that reported on the map	Provider only: The Map does not correctly reflect service that I facilitate to this location	100	20	Fixed Wireless	Served (Over 100/20 available)	Wireless
86279	204 2ND STREET	DICKENS	IA	51333	1	12-Provider facilitates speeds faster than that reported on the map	Provider only: The Map does not correctly reflect service that I facilitate to this location	100	20	Fixed Wireless	Served (Over 100/20 available)	Wireless
86285	921 7TH AVE SE	DYERSVILLE	IA	52040	1	12-Provider facilitates speeds faster than that reported on the map	Provider only: The Map does not correctly reflect service that I facilitate to this location	100	20	Fixed Wireless	Served (Over 100/20 available)	Wireless
86379	2053 PLUMBWOOD ST	NEW VIENNA	IA	52065	1	12-Provider facilitates speeds faster than that reported on the map	Provider only: The Map does not correctly reflect service that I facilitate to this location	100	20	Fixed Wireless	Served (Over 100/20 available)	Wireless
86450	11115 585TH STREET	FONDA	IA	50540	1	12-Provider facilitates speeds faster than that reported on the map	Provider only: The Map does not correctly reflect service that I facilitate to this location	100	20	Fixed Wireless	Served (Over 100/20 available)	Wireless
86467	61573 130TH AVENUE	FONDA	IA	50540	1	12-Provider facilitates speeds faster than that reported on the map	Provider only: The Map does not correctly reflect service that I facilitate to this location	100	20	Fixed Wireless	Served (Over 100/20 available)	Wireless
86487	521 WEST 9TH STREET	SPENCER	IA	51301	1	12-Provider facilitates speeds faster than that reported on the map	Provider only: The Map does not correctly reflect service that I facilitate to this location	100	20	Fixed Wireless	Served (Over 100/20 available)	Wireless
86511	401 LEZLIE DR	PEOSTA	IA	52068	1	12-Provider facilitates speeds faster than that reported on the map	Provider only: The Map does not correctly reflect service that I facilitate to this location	100	20	Fixed Wireless	Served (Over 100/20 available)	Wireless
86574	3204 CHAPLIN DRIVE	MILFORD	IA	51351	1	12-Provider facilitates speeds faster than that reported on the map	Provider only: The Map does not correctly reflect service that I facilitate to this location	100	20	Fixed Wireless	Served (Over 100/20 available)	Wireless
86622	603 KING STREET	FONDA	IA	50540	1	12-Provider facilitates speeds faster than that reported on the map	Provider only: The Map does not correctly reflect service that I facilitate to this location	100	20	Fixed Wireless	Served (Over 100/20 available)	Wireless
86709	101 MAIN STREET	FOSTORIA	IA	51340	1	12-Provider facilitates speeds faster than that reported on the map	Provider only: The Map does not correctly reflect service that I facilitate to this location	100	20	Fixed Wireless	Served (Over 100/20 available)	Wireless
86792	1983 DAKOTA AVENUE	FONDA	IA	50540	1	12-Provider facilitates speeds faster than that reported on the map	Provider only: The Map does not correctly reflect service that I facilitate to this location	100	20	Fixed Wireless	Served (Over 100/20 available)	Wireless
86869	614 2ND ST NE	DYERSVILLE	IA	52040	1	12-Provider facilitates speeds faster than that reported on the map	Provider only: The Map does not correctly reflect service that I facilitate to this location	100	20	Fixed Wireless	Served (Over 100/20 available)	Wireless
87013	8 1ST AVENUE EAST	SPENCER	IA	51301	1	12-Provider facilitates speeds faster than that reported on the map	Provider only: The Map does not correctly reflect service that I facilitate to this location	100	20	Fixed Wireless	Served (Over 100/20 available)	Wireless
87028	2925 240TH STREET	RIDGEWAY	IA	52165	1	12-Provider facilitates speeds faster than that reported on the map	Provider only: The Map does not correctly reflect service that I facilitate to this location	100	20	Fixed Wireless	Served (Over 100/20 available)	Wireless
87043	928 WEST 4TH STREET	SPENCER	IA	51301	1	12-Provider facilitates speeds faster than that reported on the map	Provider only: The Map does not correctly reflect service that I facilitate to this location	100	20	Fixed Wireless	Served (Over 100/20 available)	Wireless
87160	105 EAST 2ND STREET	FONDA	IA	50540	1	12-Provider facilitates speeds faster than that reported on the map	Provider only: The Map does not correctly reflect service that I facilitate to this location	100	20	Fixed Wireless	Served (Over 100/20 available)	Wireless
87193	21 4TH AVENUE	UNDERWOOD	IA	51576	1	12-Provider facilitates speeds faster than that reported on the map	Provider only: The Map does not correctly reflect service that I facilitate to this location	100	20	Fixed Wireless	Served (Over 100/20 available)	Wireless
87304	16743 COUNTRY CLUB DR	PEOSTA	IA	52068	1	12-Provider facilitates speeds faster than that reported on the map	Provider only: The Map does not correctly reflect service that I facilitate to this location	100	20	Fixed Wireless	Served (Over 100/20 available)	Wireless
87393	404 HIGH STREET	DECORAH	IA	52101	1	12-Provider facilitates speeds faster than that reported on the map	Provider only: The Map does not correctly reflect service that I facilitate to this location	100	20	Fixed Wireless	Served (Over 100/20 available)	Wireless
87503	814 5TH AVE SE	DYERSVILLE	IA	52040	1	12-Provider facilitates speeds faster than that reported on the map	Provider only: The Map does not correctly reflect service that I facilitate to this location	100	20	Fixed Wireless	Served (Over 100/20 available)	Wireless
87513	17 3RD AVENUE NORTHWEST	FOSTORIA	IA	51340	1	12-Provider facilitates speeds faster than that reported on the map	Provider only: The Map does not correctly reflect service that I facilitate to this location	100	20	Fixed Wireless	Served (Over 100/20 available)	Wireless
87522	3320 165TH AVENUE	EVERLY	IA	51338	1	12-Provider facilitates speeds faster than that reported on the map	Provider only: The Map does not correctly reflect service that I facilitate to this location	100	20	Fixed Wireless	Served (Over 100/20 available)	Wireless
87610	108 2ND AVE SW	EPWORTH	IA	52045	1	12-Provider facilitates speeds faster than that reported on the map	Provider only: The Map does not correctly reflect service that I facilitate to this location	100	20	Fixed Wireless	Served (Over 100/20 available)	Wireless
87668	609 L AVENUE	MILFORD	IA	51351	1	12-Provider facilitates speeds faster than that reported on the map	Provider only: The Map does not correctly reflect service that I facilitate to this location	100	20	Fixed Wireless	Served (Over 100/20 available)	Wireless
87679	2403 RED OAK ROAD	DECORAH	IA	52101	1	12-Provider facilitates speeds faster than that reported on the map	Provider only: The Map does not correctly reflect service that I facilitate to this location	100	20	Fixed Wireless	Served (Over 100/20 available)	Wireless
87701	8065 DUTCH LANE RD	EPWORTH	IA	52045	1	12-Provider facilitates speeds faster than that reported on the map	Provider only: The Map does not correctly reflect service that I facilitate to this location	100	20	Fixed Wireless	Served (Over 100/20 available)	Wireless
87731	619 4TH AVENUE WEST	SPENCER	IA	51301	1	12-Provider facilitates speeds faster than that reported on the map	Provider only: The Map does not correctly reflect service that I facilitate to this location	100	20	Fixed Wireless	Served (Over 100/20 available)	Wireless
87761	26 HILL DRIVE	MILFORD	IA	51351	1	12-Provider facilitates speeds faster than that reported on the map	Provider only: The Map does not correctly reflect service that I facilitate to this location	100	20	Fixed Wireless	Served (Over 100/20 available)	Wireless
87801	956 SOUTH EMERALD HILLS DRIVE	ARNOLDS PARK	IA	51331	1	12-Provider facilitates speeds faster than that reported on the map	Provider only: The Map does not correctly reflect service that I facilitate to this location	100	20	Fixed Wireless	Served (Over 100/20 available)	Wireless
87819	1303 WOOD DUCK ROAD	ARNOLDS PARK	IA	51331	1	12-Provider facilitates speeds faster than that reported on the map	Provider only: The Map does not correctly reflect service that I facilitate to this location	100	20	Fixed Wireless	Served (Over 100/20 available)	Wireless
87828	104 FAITH AVENUE	UNDERWOOD	IA	51576	1	12-Provider facilitates speeds faster than that reported on the map	Provider only: The Map does not correctly reflect service that I facilitate to this location	100	20	Fixed Wireless	Served (Over 100/20 available)	Wireless
88029	622 MALLARD CREEK DRIVE	ARNOLDS PARK	IA	51331	1	12-Provider facilitates speeds faster than that reported on the map	Provider only: The Map does not correctly reflect service that I facilitate to this location	100	20	Fixed Wireless	Served (Over 100/20 available)	Wireless
88181	1620 2ND AVENUE EAST	SPENCER	IA	51301	1	12-Provider facilitates speeds faster than that reported on the map	Provider only: The Map does not correctly reflect service that I facilitate to this location	100	20	Fixed Wireless	Served (Over 100/20 available)	Wireless
88186	13334 HARVEST MOON RIDGE	SHERRILL	IA	52073	1	12-Provider facilitates speeds faster than that reported on the map	Provider only: The Map does not correctly reflect service that I facilitate to this location	100	20	Fixed Wireless	Served (Over 100/20 available)	Wireless
88256	601 WEST 11TH STREET	SPENCER	IA	51301	1	12-Provider facilitates speeds faster than that reported on the map	Provider only: The Map does not correctly reflect service that I facilitate to this location	100	20	Fixed Wireless	Served (Over 100/20 available)	Wireless
88269	411 WEST 18TH STREET	SPENCER	IA	51301	1	12-Provider facilitates speeds faster than that reported on the map	Provider only: The Map does not correctly reflect service that I facilitate to this location	100	20	Fixed Wireless	Served (Over 100/20 available)	Wireless
88366	1225 MAIN STREET	RIDGEWAY	IA	52165	1	12-Provider facilitates speeds faster than that reported on the map	Provider only: The Map does not correctly reflect service that I facilitate to this location	100	20	Fixed Wireless	Served (Over 100/20 available)	Wireless
88450	2557 MAGNOLIA ROAD	DECORAH	IA	52101	1	12-Provider facilitates speeds faster than that reported on the map	Provider only: The Map does not correctly reflect service that I facilitate to this location	100	20	Fixed Wireless	Served (Over 100/20 available)	Wireless
88664	1415 1ST AVENUE EAST	SPENCER	IA	51301	1	12-Provider facilitates speeds faster than that reported on the map	Provider only: The Map does not correctly reflect service that I facilitate to this location	100	20	Fixed Wireless	Served (Over 100/20 available)	Wireless
88691	104 3RD ST NE	EPWORTH	IA	52045	1	12-Provider facilitates speeds faster than that reported on the map	Provider only: The Map does not correctly reflect service that I facilitate to this location	100	20	Fixed Wireless	Served (Over 100/20 available)	Wireless
88935	423 4TH AVENUE WEST	SPENCER	IA	51301	1	12-Provider facilitates speeds faster than that reported on the map	Provider only: The Map does not correctly reflect service that I facilitate to this location	100	20	Fixed Wireless	Served (Over 100/20 available)	Wireless
88941	401 7TH AVE NE	FARLEY	IA	52046	1	12-Provider facilitates speeds faster than that reported on the map	Provider only: The Map does not correctly reflect service that I facilitate to this location	100	20	Fixed Wireless	Served (Over 100/20 available)	Wireless
88963	7323 COLUMBUS ST	NEW VIENNA	IA	52065	1	12-Provider facilitates speeds faster than that reported on the map	Provider only: The Map does not correctly reflect service that I facilitate to this location	100	20	Fixed Wireless	Served (Over 100/20 available)	Wireless
89033	536 HIGHWAY AVENUE	UNDERWOOD	IA	51576	1	12-Provider facilitates speeds faster than that reported on the map	Provider only: The Map does not correctly reflect service that I facilitate to this location	100	20	Fixed Wireless	Served (Over 100/20 available)	Wireless
89151	1215 EAST STREET	RIDGEWAY	IA	52165	1	12-Provider facilitates speeds faster than that reported on the map	Provider only: The Map does not correctly reflect service that I facilitate to this location	100	20	Fixed Wireless	Served (Over 100/20 available)	Wireless
89154	302 E MAIN ST	EPWORTH	IA	52045	1	12-Provider facilitates speeds faster than that reported on the map	Provider only: The Map does not correctly reflect service that I facilitate to this location	100	20	Fixed Wireless	Served (Over 100/20 available)	Wireless
89246	1483 170TH STREET	FONDA	IA	50540	1	12-Provider facilitates speeds faster than that reported on the map	Provider only: The Map does not correctly reflect service that I facilitate to this location	100	20	Fixed Wireless	Served (Over 100/20 available)	Wireless

89252	708 EAST 7TH STREET	SPENCER	IA	51301	1	12-Provider facilitates speeds faster than that reported on the map	Provider only: The Map does not correctly reflect service that I facilitate to this location	100	20	Fixed Wireless	Served (Over 100/20 available)	Wireless
89365	903 WALNUT STREET	DECORAH	IA	52101	1	12-Provider facilitates speeds faster than that reported on the map	Provider only: The Map does not correctly reflect service that I facilitate to this location	100	20	Fixed Wireless	Served (Over 100/20 available)	Wireless
89762	309 WEST 7TH STREET	SPENCER	IA	51301	1	12-Provider facilitates speeds faster than that reported on the map	Provider only: The Map does not correctly reflect service that I facilitate to this location	100	20	Fixed Wireless	Served (Over 100/20 available)	Wireless
89971	611 EAGLE CIRCLE	UNDERWOOD	IA	51576	1	12-Provider facilitates speeds faster than that reported on the map	Provider only: The Map does not correctly reflect service that I facilitate to this location	100	20	Fixed Wireless	Served (Over 100/20 available)	Wireless
90058	22461 WESTON AVENUE	UNDERWOOD	IA	51576	1	12-Provider facilitates speeds faster than that reported on the map	Provider only: The Map does not correctly reflect service that I facilitate to this location	100	20	Fixed Wireless	Served (Over 100/20 available)	Wireless
90102	2308 LONG GROVE CT	DUBUQUE	IA	52002	1	12-Provider facilitates speeds faster than that reported on the map	Provider only: The Map does not correctly reflect service that I facilitate to this location	100	20	Fixed Wireless	Served (Over 100/20 available)	Wireless
90114	111 CORBETT ST	EPWORTH	IA	52045	1	12-Provider facilitates speeds faster than that reported on the map	Provider only: The Map does not correctly reflect service that I facilitate to this location	100	20	Fixed Wireless	Served (Over 100/20 available)	Wireless
90183	302 CAYUGA STREET	POMEROY	IA	50575	1	12-Provider facilitates speeds faster than that reported on the map	Provider only: The Map does not correctly reflect service that I facilitate to this location	100	20	Fixed Wireless	Served (Over 100/20 available)	Wireless
90207	119 EAST 8TH STREET	SPENCER	IA	51301	1	12-Provider facilitates speeds faster than that reported on the map	Provider only: The Map does not correctly reflect service that I facilitate to this location	100	20	Fixed Wireless	Served (Over 100/20 available)	Wireless
90226	1903 NEW VIENNA RD	NEW VIENNA	IA	52065	1	12-Provider facilitates speeds faster than that reported on the map	Provider only: The Map does not correctly reflect service that I facilitate to this location	100	20	Fixed Wireless	Served (Over 100/20 available)	Wireless
90316	2027 358TH STREET	SPENCER	IA	51301	1	12-Provider facilitates speeds faster than that reported on the map	Provider only: The Map does not correctly reflect service that I facilitate to this location	100	20	Fixed Wireless	Served (Over 100/20 available)	Wireless
90349	3066 270TH STREET	RIDGEWAY	IA	52165	1	12-Provider facilitates speeds faster than that reported on the map	Provider only: The Map does not correctly reflect service that I facilitate to this location	100	20	Fixed Wireless	Served (Over 100/20 available)	Wireless
90414	8367 BURDS RD	PEOSTA	IA	52068	1	12-Provider facilitates speeds faster than that reported on the map	Provider only: The Map does not correctly reflect service that I facilitate to this location	100	20	Fixed Wireless	Served (Over 100/20 available)	Wireless
90483	18 2ND AVENUE NORTHWEST	FOSTORIA	IA	51340	1	12-Provider facilitates speeds faster than that reported on the map	Provider only: The Map does not correctly reflect service that I facilitate to this location	100	20	Fixed Wireless	Served (Over 100/20 available)	Wireless
90524	683 WALNUT RIDGE	PEOSTA	IA	52068	1	12-Provider facilitates speeds faster than that reported on the map	Provider only: The Map does not correctly reflect service that I facilitate to this location	100	20	Fixed Wireless	Served (Over 100/20 available)	Wireless
90538	2413 EMERALD ROAD	DECORAH	IA	52101	1	12-Provider facilitates speeds faster than that reported on the map	Provider only: The Map does not correctly reflect service that I facilitate to this location	100	20	Fixed Wireless	Served (Over 100/20 available)	Wireless
90623	210 HIGHWAY STREET	UNDERWOOD	IA	51576	1	12-Provider facilitates speeds faster than that reported on the map	Provider only: The Map does not correctly reflect service that I facilitate to this location	100	20	Fixed Wireless	Served (Over 100/20 available)	Wireless
90673	23102 FLANNAGAN RD	HOLY CROSS	IA	52053	1	12-Provider facilitates speeds faster than that reported on the map	Provider only: The Map does not correctly reflect service that I facilitate to this location	100	20	Fixed Wireless	Served (Over 100/20 available)	Wireless
90675	405 JEFFERSON STREET NORTH	CALMAR	IA	52132	1	12-Provider facilitates speeds faster than that reported on the map	Provider only: The Map does not correctly reflect service that I facilitate to this location	100	20	Fixed Wireless	Served (Over 100/20 available)	Wireless
90840	916 STATE STREET	DEXTER	IA	50070	1	12-Provider facilitates speeds faster than that reported on the map	Provider only: The Map does not correctly reflect service that I facilitate to this location	100	20	Fixed Wireless	Served (Over 100/20 available)	Wireless
90851	31716 OLDE CASTLE RD	DYERSVILLE	IA	52040	1	12-Provider facilitates speeds faster than that reported on the map	Provider only: The Map does not correctly reflect service that I facilitate to this location	100	20	Fixed Wireless	Served (Over 100/20 available)	Wireless
90981	119 ELMWOOD CT	EPWORTH	IA	52045	1	12-Provider facilitates speeds faster than that reported on the map	Provider only: The Map does not correctly reflect service that I facilitate to this location	100	20	Fixed Wireless	Served (Over 100/20 available)	Wireless
90990	13199 W CLAY DR	DUBUQUE	IA	52002	1	12-Provider facilitates speeds faster than that reported on the map	Provider only: The Map does not correctly reflect service that I facilitate to this location	100	20	Fixed Wireless	Served (Over 100/20 available)	Wireless
90999	325 WEST 1ST STREET	SPENCER	IA	51301	1	12-Provider facilitates speeds faster than that reported on the map	Provider only: The Map does not correctly reflect service that I facilitate to this location	100	20	Fixed Wireless	Served (Over 100/20 available)	Wireless
91172	13636 SANDALWOOD CT	DYERSVILLE	IA	52040	1	12-Provider facilitates speeds faster than that reported on the map	Provider only: The Map does not correctly reflect service that I facilitate to this location	100	20	Fixed Wireless	Served (Over 100/20 available)	Wireless
91181	701 6TH AVENUE EAST	SPENCER	IA	51301	1	12-Provider facilitates speeds faster than that reported on the map	Provider only: The Map does not correctly reflect service that I facilitate to this location	100	20	Fixed Wireless	Served (Over 100/20 available)	Wireless
91225	20002 HOCHREIN RD	SHERRILL	IA	52073	1	12-Provider facilitates speeds faster than that reported on the map	Provider only: The Map does not correctly reflect service that I facilitate to this location	100	20	Fixed Wireless	Served (Over 100/20 available)	Wireless
91345	3032 270TH STREET	TERRIL	IA	51364	1	12-Provider facilitates speeds faster than that reported on the map	Provider only: The Map does not correctly reflect service that I facilitate to this location	100	20	Fixed Wireless	Served (Over 100/20 available)	Wireless
91421	81 MAIN STREET	MCCLELLAND	IA	51548	1	12-Provider facilitates speeds faster than that reported on the map	Provider only: The Map does not correctly reflect service that I facilitate to this location	100	20	Fixed Wireless	Served (Over 100/20 available)	Wireless
91442	607 BARTON STREET	DEXTER	IA	50070	1	12-Provider facilitates speeds faster than that reported on the map	Provider only: The Map does not correctly reflect service that I facilitate to this location	100	20	Fixed Wireless	Served (Over 100/20 available)	Wireless
91569	2970 160TH STREET	NEWELL	IA	50568	1	12-Provider facilitates speeds faster than that reported on the map	Provider only: The Map does not correctly reflect service that I facilitate to this location	100	20	Fixed Wireless	Served (Over 100/20 available)	Wireless
91595	2130 OKOBOJI BOULEVARD	MILFORD	IA	51351	1	12-Provider facilitates speeds faster than that reported on the map	Provider only: The Map does not correctly reflect service that I facilitate to this location	100	20	Fixed Wireless	Served (Over 100/20 available)	Wireless
91641	302 WASHINGTON STREET NORTH	CALMAR	IA	52132	1	12-Provider facilitates speeds faster than that reported on the map	Provider only: The Map does not correctly reflect service that I facilitate to this location	100	20	Fixed Wireless	Served (Over 100/20 available)	Wireless
91665	615 BAJA DR	EPWORTH	IA	52045	1	12-Provider facilitates speeds faster than that reported on the map	Provider only: The Map does not correctly reflect service that I facilitate to this location	100	20	Fixed Wireless	Served (Over 100/20 available)	Wireless
91672	3061 CO RD A46	RIDGEWAY	IA	52165	1	12-Provider facilitates speeds faster than that reported on the map	Provider only: The Map does not correctly reflect service that I facilitate to this location	100	20	Fixed Wireless	Served (Over 100/20 available)	Wireless
91674	10671 600TH STREET	FONDA	IA	50540	1	12-Provider facilitates speeds faster than that reported on the map	Provider only: The Map does not correctly reflect service that I facilitate to this location	100	20	Fixed Wireless	Served (Over 100/20 available)	Wireless
91703	1909 220TH STREET	MILFORD	IA	51351	1	12-Provider facilitates speeds faster than that reported on the map	Provider only: The Map does not correctly reflect service that I facilitate to this location	100	20	Fixed Wireless	Served (Over 100/20 available)	Wireless
91876	1114 PLEASANT LANE	SPENCER	IA	51301	1	12-Provider facilitates speeds faster than that reported on the map	Provider only: The Map does not correctly reflect service that I facilitate to this location	100	20	Fixed Wireless	Served (Over 100/20 available)	Wireless
91962	22486 230TH STREET	MILFORD	IA	51351	1	12-Provider facilitates speeds faster than that reported on the map	Provider only: The Map does not correctly reflect service that I facilitate to this location	100	20	Fixed Wireless	Served (Over 100/20 available)	Wireless
92050	107 1ST AVE E	FARLEY	IA	52046	1	12-Provider facilitates speeds faster than that reported on the map	Provider only: The Map does not correctly reflect service that I facilitate to this location	100	20	Fixed Wireless	Served (Over 100/20 available)	Wireless
92083	706 2ND ST NW	DYERSVILLE	IA	52040	1	12-Provider facilitates speeds faster than that reported on the map	Provider only: The Map does not correctly reflect service that I facilitate to this location	100	20	Fixed Wireless	Served (Over 100/20 available)	Wireless
92118	2305 225TH AVENUE	MILFORD	IA	51351	1	12-Provider facilitates speeds faster than that reported on the map	Provider only: The Map does not correctly reflect service that I facilitate to this location	100	20	Fixed Wireless	Served (Over 100/20 available)	Wireless
92198	14973 GUN CLUB RD	EPWORTH	IA	52045	1	12-Provider facilitates speeds faster than that reported on the map	Provider only: The Map does not correctly reflect service that I facilitate to this location	100	20	Fixed Wireless	Served (Over 100/20 available)	Wireless
92258	807 EAST 11TH STREET	SPENCER	IA	51301	1	12-Provider facilitates speeds faster than that reported on the map	Provider only: The Map does not correctly reflect service that I facilitate to this location	100	20	Fixed Wireless	Served (Over 100/20 available)	Wireless
92297	605 NORTH STREET	UNDERWOOD	IA	51576	1	12-Provider facilitates speeds faster than that reported on the map	Provider only: The Map does not correctly reflect service that I facilitate to this location	100	20	Fixed Wireless	Served (Over 100/20 available)	Wireless
92345	208 E MAIN ST	LUXEMBURG	IA	52056	1	12-Provider facilitates speeds faster than that reported on the map	Provider only: The Map does not correctly reflect service that I facilitate to this location	100	20	Fixed Wireless	Served (Over 100/20 available)	Wireless
92410	3101 CHAPLIN DRIVE	MILFORD	IA	51351	1	12-Provider facilitates speeds faster than that reported on the map	Provider only: The Map does not correctly reflect service that I facilitate to this location	100	20	Fixed Wireless	Served (Over 100/20 available)	Wireless
92475	401 HIGH STREET	DECORAH	IA	52101	1	12-Provider facilitates speeds faster than that reported on the map	Provider only: The Map does not correctly reflect service that I facilitate to this location	100	20	Fixed Wireless	Served (Over 100/20 available)	Wireless
92512	2931 AUSTIN ROAD	RIDGEWAY	IA	52165	1	12-Provider facilitates speeds faster than that reported on the map	Provider only: The Map does not correctly reflect service that I facilitate to this location	100	20	Fixed Wireless	Served (Over 100/20 available)	Wireless
92634	320 RAILROAD STREET	RIDGEWAY	IA	52165	1	12-Provider facilitates speeds faster than that reported on the map	Provider only: The Map does not correctly reflect service that I facilitate to this location	100	20	Fixed Wireless	Served (Over 100/20 available)	Wireless
92640	203 EAST PARK STREET	SPENCER	IA	51301	1	12-Provider facilitates speeds faster than that reported on the map	Provider only: The Map does not correctly reflect service that I facilitate to this location	100	20	Fixed Wireless	Served (Over 100/20 available)	Wireless
92785	516 WEST 11TH STREET	SPENCER	IA	51301	1	12-Provider facilitates speeds faster than that reported on the map	Provider only: The Map does not correctly reflect service that I facilitate to this location	100	20	Fixed Wireless	Served (Over 100/20 available)	Wireless
92793	1194 WOODLAND DR	DYERSVILLE	IA	52040	1	12-Provider facilitates speeds faster than that reported on the map	Provider only: The Map does not correctly reflect service that I facilitate to this location	100	20	Fixed Wireless	Served (Over 100/20 available)	Wireless
92892	302 WEST STREET SOUTH	CALMAR	IA	52132	1	12-Provider facilitates speeds faster than that reported on the map	Provider only: The Map does not correctly reflect service that I facilitate to this location	100	20	Fixed Wireless	Served (Over 100/20 available)	Wireless
92927	639 16TH AVE SE	DYERSVILLE	IA	52040	1	12-Provider facilitates speeds faster than that reported on the map	Provider only: The Map does not correctly reflect service that I facilitate to this location	100	20	Fixed Wireless	Served (Over 100/20 available)	Wireless
92950	1022 1 1/2 ST SW	DYERSVILLE	IA	52040	1	12-Provider facilitates speeds faster than that reported on the map	Provider only: The Map does not correctly reflect service that I facilitate to this location	100	20	Fixed Wireless	Served (Over 100/20 available)	Wireless
92997	406 1ST ST S	WORTHINGTON	IA	52078	1	12-Provider facilitates speeds faster than that reported on the map	Provider only: The Map does not correctly reflect service that I facilitate to this location	100	20	Fixed Wireless	Served (Over 100/20 available)	Wireless
93127	16742 COUNTRY CLUB DR	PEOSTA	IA	52068	1	12-Provider facilitates speeds faster than that reported on the map	Provider only: The Map does not correctly reflect service that I facilitate to this location	100	20	Fixed Wireless	Served (Over 100/20 available)	Wireless
93201	31987 BRIES DR	DYERSVILLE	IA	52040	1	12-Provider facilitates speeds faster than that reported on the map	Provider only: The Map does not correctly reflect service that I facilitate to this location	100	20	Fixed Wireless	Served (Over 100/20 available)	Wireless
93206	16944 THUNDER RIDGE DR	PEOSTA	IA	52068	1	12-Provider facilitates speeds faster than that reported on the map	Provider only: The Map does not correctly reflect service that I facilitate to this location	100	20	Fixed Wireless	Served (Over 100/20 available)	Wireless
93213	315 TOMPKINS COURT	SPENCER	IA	51301	1	12-Provider facilitates speeds faster than that reported on the map	Provider only: The Map does not correctly reflect service that I facilitate to this location	100	20	Fixed Wireless	Served (Over 100/20 available)	Wireless
93472	13856 SHERRILL RD	SHERRILL	IA	52073	1	12-Provider facilitates speeds faster than that reported on the map	Provider only: The Map does not correctly reflect service that I facilitate to this location	100	20	Fixed Wireless	Served (Over 100/20 available)	Wireless
93509	1963 330TH STREET	SPENCER	IA	51301	1	12-Provider facilitates speeds faster than that reported on the map	Provider only: The Map does not correctly reflect service that I facilitate to this location	100	20	Fixed Wireless	Served (Over 100/20 available)	Wireless
93519	691 MISSY DR	PEOSTA	IA	52068	1	12-Provider facilitates speeds faster than that reported on the map	Provider only: The Map does not correctly reflect service that I facilitate to this location	100	20	Fixed Wireless	Served (Over 100/20 available)	Wireless
93552	23900 HANTELMAN RD	SHERRILL	IA	52073	1	12-Provider facilitates speeds faster than that reported on the map	Provider only: The Map does not correctly reflect service that I facilitate to this location	100	20	Fixed Wireless	Served (Over 100/20 available)	Wireless
93633	807 WEST 7TH STREET	SPENCER	IA	51301	1	12-Provider facilitates speeds faster than that reported on the map	Provider only: The Map does not correctly reflect service that I facilitate to this location	100	20	Fixed Wireless	Served (Over 100/20 available)	Wireless
93683	200 30TH STREET	MILFORD	IA	51351	1	12-Provider facilitates speeds faster than that reported on the map	Provider only: The Map does not correctly reflect service that I facilitate to this location	100	20	Fixed Wireless	Served (Over 100/20 available)	Wireless
93738	11010 HOLY CROSS RD	FARLEY	IA	52046	1	12-Provider facilitates speeds faster than that reported on the map	Provider only: The Map does not correctly reflect service that I facilitate to this location	100	20	Fixed Wireless	Served (Over 100/20 available)	Wireless
93769	301 WEST 11TH STREET	SPENCER	IA	51301	1	12-Provider facilitates speeds faster than that reported on the map	Provider only: The Map does not correctly reflect service that I facilitate to this location	100	20	Fixed Wireless	Served (Over 100/20 available)	Wireless
93811	17668 S MOUND RD	SHERRILL	IA	52073	1	12-Provider facilitates speeds faster than that reported on the map	Provider only: The Map does not correctly reflect service that I facilitate to this location	100	20	Fixed Wireless	Served (Over 100/20 available)	Wireless
93889	506 DECORAH AVENUE	DECORAH	IA	52101	1	12-Provider facilitates speeds faster than that reported on the map	Provider only: The Map does not correctly reflect service that I facilitate to this location	100	20	Fixed Wireless	Served (Over 100/20 available)	Wireless
93923	57902 150TH AVENUE	FONDA	IA	50540	1	12-Provider facilitates speeds faster than that reported on the map	Provider only: The Map does not correctly reflect service that I facilitate to this location	100	20	Fixed Wireless	Served (Over 100/20 available)	Wireless
94059	408 SAINT CLAIR DR	FARLEY	IA	52046	1	12-Provider facilitates speeds faster than that reported on the map	Provider only: The Map does not correctly reflect service that I facilitate to this location	100	20	Fixed Wireless	Served (Over 100/20 available)	Wireless
94141	905 MAPLE AVENUE	DECORAH	IA	52101	1	12-Provider facilitates speeds faster than that reported on the map	Provider only: The Map does not correctly reflect service that I facilitate to this location	100	20	Fixed Wireless	Served (Over 100/20 available)	Wireless
94176	408 2ND ST NE	FARLEY	IA	52046	1	12-Provider facilitates speeds faster than that reported on the map	Provider only: The Map does not correctly reflect service that I facilitate to this location	100	20	Fixed Wireless	Served (Over 100/20 available)	Wireless
94192	20663 GIRL SCOUT RD	EPWORTH	IA	52045	1	12-Provider facilitates speeds faster than that reported on the map	Provider only: The Map does not correctly reflect service that I facilitate to this location	100	20	Fixed Wireless	Served (Over 100/20 available)	Wireless
94229	2494 170TH AVENUE	DECORAH	IA	52101	1	12-Provider facilitates speeds faster than that reported on the map	Provider only: The Map does not correctly reflect service that I facilitate to this location	100	20	Fixed Wireless	Served (Over 100/20 available)	Wireless
94253	816 2ND AVE SE	DYERSVILLE	IA	52040	1	12-Provider facilitates speeds faster than that reported on the map	Provider only: The Map does not correctly reflect service that I facilitate to this location	100	20	Fixed Wireless	Served (Over 100/20 available)	Wireless
94286	31612 CASTLE CT	DYERSVILLE	IA	52040	1	12-Provider facilitates speeds faster than that reported on the map	Provider only: The Map does not correctly reflect service that I facilitate to this location	100	20	Fixed Wireless	Served (Over 100/20 available)	Wireless
94309	33451 DEXFIELD ROAD	DEXTER	IA	50070	1	12-Provider facilitates speeds faster than that reported on the map	Provider only: The Map does not correctly reflect service that I facilitate to this location	100	20	Fixed Wireless	Served (Over 100/20 available)	Wireless
94417	23869 OLD HIGHWAY RD	EPWORTH	IA	52045	1	12-Provider facilitates speeds faster than that reported on the map	Provider only: The Map does not correctly reflect service that I facilitate to this location	100	20	Fixed Wireless	Served (Over 100/20 available)	Wireless
94540	925 EAST 13TH STREET	SPENCER	IA	51301	1	12-Provider facilitates speeds faster than that reported on the map	Provider only: The Map does not correctly reflect service that I facilitate to this location	100	20	Fixed Wireless	Served (Over 100/20 available)	Wireless
94591	22481 PLEASANT GROVE RD E	EPWORTH	IA	52045	1	12-Provider facilitates speeds faster than that reported on the map	Provider only: The Map does not correctly reflect service that I facilitate to this location	100	20	Fixed Wireless	Served (Over 100/20 available)	Wireless
94646	521 2ND ST SW	EPWORTH	IA	52045	1	12-Provider facilitates speeds faster than that reported on the map	Provider only: The Map does not correctly reflect service that I facilitate to this location	100	20	Fixed Wireless	Served (Over 100/20 available)	Wireless
94693	2822 OKOBOJI BOULEVARD	MILFORD	IA	51351	1	12-Provider facilitates speeds faster than that reported on the map	Provider only: The Map does not correctly reflect service that I facilitate to this location	100	20	Fixed Wireless	Served (Over 100/20 available)	Wireless
94821	1184 WOODLAND DR	DYERSVILLE	IA	52040	1	12-Provider facilitates speeds faster than that reported on the map	Provider only: The Map does not correctly reflect service that I facilitate to this location	100	20	Fixed Wireless	Served (Over 100/20 available)	Wireless
94837	902 6TH AVENUE SOUTHWEST	SPENCER	IA	51301	1	12-Provider facilitates speeds faster than that reported on the map	Provider only: The Map does not correctly reflect service that I facilitate to this location	100	20	Fixed Wireless	Served (Over 100/20 available)	Wireless
94873	19430 CALONDER RD	DURANGO	IA	52039	1	12-Provider facilitates speeds faster than that reported on the map	Provider only: The Map does not correctly reflect service that I facilitate to this location	100	20	Fixed Wireless	Served (Over 100/20 available)	Wireless
94921	1409 3RD AVENUE WEST	SPENCER	IA	51301	1	12-Provider facilitates speeds faster than that reported on the map	Provider only: The Map does not correctly reflect service that I facilitate to this location	100	20	Fixed Wireless	Served (Over 100/20 available)	Wireless
94973	1509 4TH AVENUE EAST	SPENCER	IA	51301	1	12-Provider facilitates speeds faster than that reported on the map	Provider only: The Map does not correctly reflect service that I facilitate to this location	100	20	Fixed Wireless	Served (Over 100/20 available)	Wireless
95236	7393 SUNDOWN RD	PEOSTA	IA	52068	1	12-Provider facilitates speeds faster than that reported on the map	Provider only: The Map does not correctly reflect service that I facilitate to this location	100	20	Fixed Wireless	Served (Over 100/20 available)	Wireless
95388	3095 210TH STREET	CALMAR	IA	52132	1	12-Provider facilitates speeds faster than that reported on the map	Provider only: The Map does not correctly reflect service that I facilitate to this location	100	20	Fixed Wireless	Served (Over 100/20 available)	Wireless
95485	505 WEST 9TH STREET	SPENCER	IA	51301	1	12-Provider facilitates speeds faster than that reported on the map	Provider only: The Map does not correctly reflect service that I facilitate to this location	100	20	Fixed Wireless	Served (Over 100/20 available)	Wireless
95499	502 DECORAH AVENUE	DECORAH	IA	52101	1	12-Provider facilitates speeds faster than that reported on the map	Provider only: The Map does not correctly reflect service that I facilitate to this location	100	20	Fixed Wireless	Served (Over 100/20 available)	Wireless
95594	201 9TH STREET SOUTHWEST	SPENCER	IA	51301	1	12-Provider facilitates speeds faster than that reported on the map	Provider only: The Map does not correctly reflect service that I facilitate to this location	100	20	Fixed Wireless	Served (Over 100/20 available)	Wireless
95635	607 5TH AVENUE SOUTHEAST	SPENCER	IA	51301	1	12-Provider facilitates speeds faster than that reported on the map	Provider only: The Map does not correctly reflect service that I facilitate to this location	100	20	Fixed Wireless	Served (Over 100/20 available)	Wireless
95658	505 9TH ST SE	DYERSVILLE	IA	52040	1	12-Provider facilitates speeds faster than that reported on the map	Provider only: The Map does not correctly reflect service that I facilitate to this location	100	20	Fixed Wireless	Served (Over 100/20 available)	Wireless
95677	604 FRANKLIN STREET	FONDA	IA	50540	1	12-Provider facilitates speeds faster than that reported on the map	Provider only: The Map does not correctly reflect service that I facilitate to this location	100	20	Fixed Wireless	Served (Over 100/20 available)	Wireless
95715	455 SOUTH STREET	RIDGEWAY	IA	52165	1	12-Provider facilitates speeds faster than that reported on the map	Provider only: The Map does not correctly reflect service that I facilitate to this location	100	20	Fixed Wireless	Served (Over 100/20 available)	Wireless
95814	31910 BRIES DR	DYERSVILLE	IA	52040	1	12-Provider facilitates speeds faster than that reported on the map	Provider only: The Map does not correctly reflect service that I facilitate to this location	100	20	Fixed Wireless	Served (Over 100/20 available)	Wireless
95867	19046 PILOT GROVE RD	PEOSTA	IA	52068	1	12-Provider facilitates speeds faster than that reported on the map	Provider only: The Map does not correctly reflect service that I facilitate to this location	100	20	Fixed Wireless	Served (Over 100/20 available)	Wireless
95887	518 EAST 9TH STREET	SPENCER	IA	51301	1	12-Provider facilitates speeds faster than that reported on the map	Provider only: The Map does not correctly reflect service that I facilitate to this location	100	20	Fixed Wireless	Served (Over 100/20 available)	Wireless
95953	808 CASSANDRA DR	PEOSTA	IA	52068	1	12-Provider facilitates speeds faster than that reported on the map	Provider only: The Map does not correctly reflect service that I facilitate to this location	100	20	Fixed Wireless	Served (Over 100/20 available)	Wireless
95981	3280 280TH AVENUE	SPENCER	IA	51301	1	12-Provider facilitates speeds faster than that reported on the map	Provider only: The Map does not correctly reflect service that I facilitate to this location	100	20	Fixed Wireless	Served (Over 100/20 available)	Wireless
96103	1002 RIVER STREET SOUTH	DECORAH	IA	52101	1	12-Provider facilitates speeds faster than that reported on the map	Provider only: The Map does not correctly reflect service that I facilitate to this location	100	20	Fixed Wireless	Served (Over 100/20 available)	Wireless
96189	16 HILL DRIVE	MILFORD	IA	51351	1	12-Provider facilitates speeds faster than that reported on the map	Provider only: The Map does not correctly reflect service that I facilitate to this location	100	20	Fixed Wireless	Served (Over 100/20 available)	Wireless
96281	10014 DUTCH LANE RD	PEOSTA	IA	52068	1	12-Provider facilitates speeds faster than that reported on the map	Provider only: The Map does not correctly reflect service that I facilitate to this location	100	20	Fixed Wireless	Served (Over 100/20 available)	Wireless
96376	2087 358TH STREET	SPENCER	IA	51301	1	12-Provider facilitates speeds faster than that reported on the map	Provider only: The Map does not correctly reflect service that I facilitate to this location	100	20	Fixed Wireless	Served (Over 100/20 available)	Wireless
96391	205 WEST 16TH STREET	SPENCER	IA	51301	1	12-Provider facilitates speeds faster than that reported on the map	Provider only: The Map does not correctly reflect service that I facilitate to this location	100	20	Fixed Wireless	Served (Over 100/20 available)	Wireless
96709	801 21ST STREET	MILFORD	IA	51351	1	12-Provider facilitates speeds faster than that reported on the map	Provider only: The Map does not correctly reflect service that I facilitate to this location	100	20	Fixed Wireless	Served (Over 100/20 available)	Wireless
96771	30879 ROCKVILLE RD	WORTHINGTON	IA	52078	1	12-Provider facilitates speeds faster than that reported on the map	Provider only: The Map does not correctly reflect service that I facilitate to this location	100	20	Fixed Wireless	Served (Over 100/20 available)	Wireless
96890	800 9TH AVE NW	FARLEY	IA	52046	1	12-Provider facilitates speeds faster than that reported on the map	Provider only: The Map does not correctly reflect service that I facilitate to this location	100	20	Fixed Wireless	Served (Over 100/20 available)	Wireless
96895	303 EAST 16TH STREET	SPENCER	IA	51301	1	12-Provider facilitates speeds faster than that reported on the map	Provider only: The Map does not correctly reflect service that I facilitate to this location	100	20	Fixed Wireless	Served (Over 100/20 available)	Wireless
97151	520 10TH AVE SE	DYERSVILLE	IA	52040	1	12-Provider facilitates speeds faster than that reported on the map	Provider only: The Map does not correctly reflect service that I facilitate to this location	100	20	Fixed Wireless	Served (Over 100/20 available)	Wireless
97192	15271 LORE OAKS CT	DUBUQUE	IA	52002	1	12-Provider facilitates speeds faster than that reported on the map	Provider only: The Map does not correctly reflect service that I facilitate to this location	100	20	Fixed Wireless	Served (Over 100/20 available)	Wireless
97361	1305 GRAND AVENUE	SPENCER	IA	51301	1	12-Provider facilitates speeds faster than that reported on the map	Provider only: The Map does not correctly reflect service that I facilitate to this location	100	20	Fixed Wireless	Served (Over 100/20 available)	Wireless
97786	95 WOODLYN DRIVE	MILFORD	IA	51351	1	12-Provider facilitates speeds faster than that reported on the map	Provider only: The Map does not correctly reflect service that I facilitate to this location	100	20	Fixed Wireless	Served (Over 100/20 available)	Wireless
97827	1309 1ST AVENUE EAST	SPENCER	IA	51301	1	12-Provider facilitates speeds faster than that reported on the map	Provider only: The Map does not correctly reflect service that I facilitate to this location	100	20	Fixed Wireless	Served (Over 100/20 available)	Wireless
97911	1310 BLUE GRASS DRIVE	DECORAH	IA	52101	1	12-Provider facilitates speeds faster than that reported on the map	Provider only: The Map does not correctly reflect service that I facilitate to this location	100	20	Fixed Wireless	Served (Over 100/20 available)	Wireless
98008	103 6TH ST SE	DYERSVILLE	IA	52040	1	12-Provider facilitates speeds faster than that reported on the map	Provider only: The Map does not correctly reflect service that I facilitate to this location	100	20	Fixed Wireless	Served (Over 100/20 available)	Wireless
98019	410 BROADWAY STREET	MINDEN	IA	51553	1	12-Provider facilitates speeds faster than that reported on the map	Provider only: The Map does not correctly reflect service that I facilitate to this location	100	20	Fixed Wireless	Served (Over 100/20 available)	Wireless
98098	612 6TH AVE NW	DYERSVILLE	IA	52040	1	12-Provider facilitates speeds faster than that reported on the map	Provider only: The Map does not correctly reflect service that I facilitate to this location	100	20	Fixed Wireless	Served (Over 100/20 available)	Wireless
98204	533 8TH AVENUE WEST	SPENCER	IA	51301	1	12-Provider facilitates speeds faster than that reported on the map	Provider only: The Map does not correctly reflect service that I facilitate to this location	100	20	Fixed Wireless	Served (Over 100/20 available)	Wireless
98229	503 LEZLIE DR	PEOSTA	IA	52068	1	12-Provider facilitates speeds faster than that reported on the map	Provider only: The Map does not correctly reflect service that I facilitate to this location	100	20	Fixed Wireless	Served (Over 100/20 available)	Wireless
98303	5201 SHERRILL RD	SHERRILL	IA	52073	1	12-Provider facilitates speeds faster than that reported on the map	Provider only: The Map does not correctly reflect service that I facilitate to this location	100	20	Fixed Wireless	Served (Over 100/20 available)	Wireless

98359	205 CLAY STREET EAST	CALMAR	IA	52132	1	12-Provider facilitates speeds faster than that reported on the map	Provider only: The Map does not correctly reflect service that I facilitate to this location	100	20	Fixed Wireless	Served (Over 100/20 available)	Wireless
98887	18698 DATISMAN LN	DURANGO	IA	52039	1	12-Provider facilitates speeds faster than that reported on the map	Provider only: The Map does not correctly reflect service that I facilitate to this location	100	20	Fixed Wireless	Served (Over 100/20 available)	Wireless
98888	1005 LYNCH AVENUE	MILFORD	IA	51351	1	12-Provider facilitates speeds faster than that reported on the map	Provider only: The Map does not correctly reflect service that I facilitate to this location	100	20	Fixed Wireless	Served (Over 100/20 available)	Wireless
98944	411 GRAND AVENUE SOUTH	SPENCER	IA	51301	1	12-Provider facilitates speeds faster than that reported on the map	Provider only: The Map does not correctly reflect service that I facilitate to this location	100	20	Fixed Wireless	Served (Over 100/20 available)	Wireless
98957	703 MAIN STREET EAST	DECORAH	IA	52101	1	12-Provider facilitates speeds faster than that reported on the map	Provider only: The Map does not correctly reflect service that I facilitate to this location	100	20	Fixed Wireless	Served (Over 100/20 available)	Wireless
98962	59524 160TH AVENUE	FONDA	IA	50540	1	12-Provider facilitates speeds faster than that reported on the map	Provider only: The Map does not correctly reflect service that I facilitate to this location	100	20	Fixed Wireless	Served (Over 100/20 available)	Wireless
99008	405 6TH AVE NW	DYERSVILLE	IA	52040	1	12-Provider facilitates speeds faster than that reported on the map	Provider only: The Map does not correctly reflect service that I facilitate to this location	100	20	Fixed Wireless	Served (Over 100/20 available)	Wireless
99046	408 S LAKE DR	FARLEY	IA	52046	1	12-Provider facilitates speeds faster than that reported on the map	Provider only: The Map does not correctly reflect service that I facilitate to this location	100	20	Fixed Wireless	Served (Over 100/20 available)	Wireless
99120	104 WEST 3RD STREET	FONDA	IA	50540	1	12-Provider facilitates speeds faster than that reported on the map	Provider only: The Map does not correctly reflect service that I facilitate to this location	100	20	Fixed Wireless	Served (Over 100/20 available)	Wireless
99123	1214 9TH AVENUE EAST	SPENCER	IA	51301	1	12-Provider facilitates speeds faster than that reported on the map	Provider only: The Map does not correctly reflect service that I facilitate to this location	100	20	Fixed Wireless	Served (Over 100/20 available)	Wireless
99337	24698 MAGNOLIA ROAD	UNDERWOOD	IA	51576	1	12-Provider facilitates speeds faster than that reported on the map	Provider only: The Map does not correctly reflect service that I facilitate to this location	100	20	Fixed Wireless	Served (Over 100/20 available)	Wireless
99373	545 RAILROAD STREET	RIDGEWAY	IA	52165	1	12-Provider facilitates speeds faster than that reported on the map	Provider only: The Map does not correctly reflect service that I facilitate to this location	100	20	Fixed Wireless	Served (Over 100/20 available)	Wireless
99577	114 1ST ST E	LUXEMBURG	IA	52056	1	12-Provider facilitates speeds faster than that reported on the map	Provider only: The Map does not correctly reflect service that I facilitate to this location	100	20	Fixed Wireless	Served (Over 100/20 available)	Wireless
99629	14639 GRAF RD	DURANGO	IA	52039	1	12-Provider facilitates speeds faster than that reported on the map	Provider only: The Map does not correctly reflect service that I facilitate to this location	100	20	Fixed Wireless	Served (Over 100/20 available)	Wireless
99866	105 EAST 2ND STREET	SPENCER	IA	51301	1	12-Provider facilitates speeds faster than that reported on the map	Provider only: The Map does not correctly reflect service that I facilitate to this location	100	20	Fixed Wireless	Served (Over 100/20 available)	Wireless
99955	106 CRESCENT AVENUE	DECORAH	IA	52101	1	12-Provider facilitates speeds faster than that reported on the map	Provider only: The Map does not correctly reflect service that I facilitate to this location	100	20	Fixed Wireless	Served (Over 100/20 available)	Wireless
28707	1004 21ST STREET	MILFORD	IA	51351	1	12-Provider facilitates speeds faster than that reported on the map	Provider only: The Map does not correctly reflect service that I facilitate to this location	100	20	Fixed Wireless	Served (Over 100/20 available)	Wireless
84109	1004 21ST STREET	MILFORD	IA	51351	1	12-Provider facilitates speeds faster than that reported on the map	Provider only: The Map does not correctly reflect service that I facilitate to this location	100	20	Fixed Wireless	Served (Over 100/20 available)	Wireless
16424	604 Q AVENUE	MILFORD	IA	51351	1	12-Provider facilitates speeds faster than that reported on the map	Provider only: The Map does not correctly reflect service that I facilitate to this location	100	20	Fixed Wireless	Served (Over 100/20 available)	Wireless
56998	407 MOUND STREET	DECORAH	IA	52101	1	12-Provider facilitates speeds faster than that reported on the map	Provider only: The Map does not correctly reflect service that I facilitate to this location	100	20	Fixed Wireless	Served (Over 100/20 available)	Wireless
83907	1308 LAUREL DRIVE	DECORAH	IA	52101	1	12-Provider facilitates speeds faster than that reported on the map	Provider only: The Map does not correctly reflect service that I facilitate to this location	100	20	Fixed Wireless	Served (Over 100/20 available)	Wireless
5753	304 NORTH WINE STREET	EARLVILLE	IA	52041	1	12-Provider facilitates speeds faster than that reported on the map	Provider only: The Map does not correctly reflect service that I facilitate to this location	100	20	Fixed Wireless	Served (Over 100/20 available)	Wireless
6175	840 NORTH FRANKLIN STREET	MANCHESTER	IA	52057	1	12-Provider facilitates speeds faster than that reported on the map	Provider only: The Map does not correctly reflect service that I facilitate to this location	100	20	Fixed Wireless	Served (Over 100/20 available)	Wireless
6720	20635 262ND STREET	DELHI	IA	52223	1	12-Provider facilitates speeds faster than that reported on the map	Provider only: The Map does not correctly reflect service that I facilitate to this location	100	20	Fixed Wireless	Served (Over 100/20 available)	Wireless
6969	1686 229TH AVENUE	MANCHESTER	IA	52057	1	12-Provider facilitates speeds faster than that reported on the map	Provider only: The Map does not correctly reflect service that I facilitate to this location	100	20	Fixed Wireless	Served (Over 100/20 available)	Wireless
6972	2288 310TH AVENUE	EARLVILLE	IA	52041	1	12-Provider facilitates speeds faster than that reported on the map	Provider only: The Map does not correctly reflect service that I facilitate to this location	100	20	Fixed Wireless	Served (Over 100/20 available)	Wireless
7095	1873 215TH STREET	MANCHESTER	IA	52057	1	12-Provider facilitates speeds faster than that reported on the map	Provider only: The Map does not correctly reflect service that I facilitate to this location	100	20	Fixed Wireless	Served (Over 100/20 available)	Wireless
7176	701 BORDER STREET	SHELBY	IA	51570	1	12-Provider facilitates speeds faster than that reported on the map	Provider only: The Map does not correctly reflect service that I facilitate to this location	100	20	Fixed Wireless	Served (Over 100/20 available)	Wireless
7202	108 WEST HOWARD STREET	MANCHESTER	IA	52057	1	12-Provider facilitates speeds faster than that reported on the map	Provider only: The Map does not correctly reflect service that I facilitate to this location	100	20	Fixed Wireless	Served (Over 100/20 available)	Wireless
7206	1186 220TH STREET	MANCHESTER	IA	52057	1	12-Provider facilitates speeds faster than that reported on the map	Provider only: The Map does not correctly reflect service that I facilitate to this location	100	20	Fixed Wireless	Served (Over 100/20 available)	Wireless
7361	20581 253RD STREET	DELHI	IA	52223	1	12-Provider facilitates speeds faster than that reported on the map	Provider only: The Map does not correctly reflect service that I facilitate to this location	100	20	Fixed Wireless	Served (Over 100/20 available)	Wireless
7663	2633 190TH AVENUE	MANCHESTER	IA	52057	1	12-Provider facilitates speeds faster than that reported on the map	Provider only: The Map does not correctly reflect service that I facilitate to this location	100	20	Fixed Wireless	Served (Over 100/20 available)	Wireless
7827	220 EAST MAIN STREET	DELAWARE	IA	52036	1	12-Provider facilitates speeds faster than that reported on the map	Provider only: The Map does not correctly reflect service that I facilitate to this location	100	20	Fixed Wireless	Served (Over 100/20 available)	Wireless
8203	737 EAST MAIN STREET	MANCHESTER	IA	52057	1	12-Provider facilitates speeds faster than that reported on the map	Provider only: The Map does not correctly reflect service that I facilitate to this location	100	20	Fixed Wireless	Served (Over 100/20 available)	Wireless
8513	1575 210TH STREET	MANCHESTER	IA	52057	1	12-Provider facilitates speeds faster than that reported on the map	Provider only: The Map does not correctly reflect service that I facilitate to this location	100	20	Fixed Wireless	Served (Over 100/20 available)	Wireless
8856	26305 215TH AVENUE	DELHI	IA	52223	1	12-Provider facilitates speeds faster than that reported on the map	Provider only: The Map does not correctly reflect service that I facilitate to this location	100	20	Fixed Wireless	Served (Over 100/20 available)	Wireless
9318	23048 264TH STREET	DELHI	IA	52223	1	12-Provider facilitates speeds faster than that reported on the map	Provider only: The Map does not correctly reflect service that I facilitate to this location	100	20	Fixed Wireless	Served (Over 100/20 available)	Wireless
9347	2127 267TH STREET	MANCHESTER	IA	52057	1	12-Provider facilitates speeds faster than that reported on the map	Provider only: The Map does not correctly reflect service that I facilitate to this location	100	20	Fixed Wireless	Served (Over 100/20 available)	Wireless
9475	2624 197TH AVENUE	MANCHESTER	IA	52057	1	12-Provider facilitates speeds faster than that reported on the map	Provider only: The Map does not correctly reflect service that I facilitate to this location	100	20	Fixed Wireless	Served (Over 100/20 available)	Wireless
9727	2238 180TH AVENUE	MANCHESTER	IA	52057	1	12-Provider facilitates speeds faster than that reported on the map	Provider only: The Map does not correctly reflect service that I facilitate to this location	100	20	Fixed Wireless	Served (Over 100/20 available)	Wireless
9745	2379 270TH AVENUE	EARLVILLE	IA	52041	1	12-Provider facilitates speeds faster than that reported on the map	Provider only: The Map does not correctly reflect service that I facilitate to this location	100	20	Fixed Wireless	Served (Over 100/20 available)	Wireless
10081	805 WEST MARION STREET	MANCHESTER	IA	52057	1	12-Provider facilitates speeds faster than that reported on the map	Provider only: The Map does not correctly reflect service that I facilitate to this location	100	20	Fixed Wireless	Served (Over 100/20 available)	Wireless
10141	80 EAST STREET	SHELBY	IA	51570	1	12-Provider facilitates speeds faster than that reported on the map	Provider only: The Map does not correctly reflect service that I facilitate to this location	100	20	Fixed Wireless	Served (Over 100/20 available)	Wireless
10467	1716 FIREFLY ROAD	MANCHESTER	IA	52057	1	12-Provider facilitates speeds faster than that reported on the map	Provider only: The Map does not correctly reflect service that I facilitate to this location	100	20	Fixed Wireless	Served (Over 100/20 available)	Wireless
11031	20644 264TH STREET	DELHI	IA	52223	1	12-Provider facilitates speeds faster than that reported on the map	Provider only: The Map does not correctly reflect service that I facilitate to this location	100	20	Fixed Wireless	Served (Over 100/20 available)	Wireless
11052	124 DELHI ROAD	MANCHESTER	IA	52057	1	12-Provider facilitates speeds faster than that reported on the map	Provider only: The Map does not correctly reflect service that I facilitate to this location	100	20	Fixed Wireless	Served (Over 100/20 available)	Wireless
11054	19971 246TH STREET	MANCHESTER	IA	52057	1	12-Provider facilitates speeds faster than that reported on the map	Provider only: The Map does not correctly reflect service that I facilitate to this location	100	20	Fixed Wireless	Served (Over 100/20 available)	Wireless
11447	103 SOUTH STREET	DELHI	IA	52223	1	12-Provider facilitates speeds faster than that reported on the map	Provider only: The Map does not correctly reflect service that I facilitate to this location	100	20	Fixed Wireless	Served (Over 100/20 available)	Wireless
11698	1228 NORTH 5TH STREET	MANCHESTER	IA	52057	1	12-Provider facilitates speeds faster than that reported on the map	Provider only: The Map does not correctly reflect service that I facilitate to this location	100	20	Fixed Wireless	Served (Over 100/20 available)	Wireless
12165	22971 193RD AVENUE	MANCHESTER	IA	52057	1	12-Provider facilitates speeds faster than that reported on the map	Provider only: The Map does not correctly reflect service that I facilitate to this location	100	20	Fixed Wireless	Served (Over 100/20 available)	Wireless
12452	123 WEST HOWARD STREET	MANCHESTER	IA	52057	1	12-Provider facilitates speeds faster than that reported on the map	Provider only: The Map does not correctly reflect service that I facilitate to this location	100	20	Fixed Wireless	Served (Over 100/20 available)	Wireless
12535	1526 210TH STREET	MANCHESTER	IA	52057	1	12-Provider facilitates speeds faster than that reported on the map	Provider only: The Map does not correctly reflect service that I facilitate to this location	100	20	Fixed Wireless	Served (Over 100/20 available)	Wireless
12924	19176 231ST STREET	MANCHESTER	IA	52057	1	12-Provider facilitates speeds faster than that reported on the map	Provider only: The Map does not correctly reflect service that I facilitate to this location	100	20	Fixed Wireless	Served (Over 100/20 available)	Wireless
13783	1603 275TH STREET	MANCHESTER	IA	52057	1	12-Provider facilitates speeds faster than that reported on the map	Provider only: The Map does not correctly reflect service that I facilitate to this location	100	20	Fixed Wireless	Served (Over 100/20 available)	Wireless
14417	109 CIRCLE DRIVE	MANCHESTER	IA	52057	1	12-Provider facilitates speeds faster than that reported on the map	Provider only: The Map does not correctly reflect service that I facilitate to this location	100	20	Fixed Wireless	Served (Over 100/20 available)	Wireless
14516	712 EAST BUTLER STREET	MANCHESTER	IA	52057	1	12-Provider facilitates speeds faster than that reported on the map	Provider only: The Map does not correctly reflect service that I facilitate to this location	100	20	Fixed Wireless	Served (Over 100/20 available)	Wireless
14562	504 WEST STREET	SHELBY	IA	51570	1	12-Provider facilitates speeds faster than that reported on the map	Provider only: The Map does not correctly reflect service that I facilitate to this location	100	20	Fixed Wireless	Served (Over 100/20 available)	Wireless
14578	124 EAST MAIN STREET	MANCHESTER	IA	52057	1	12-Provider facilitates speeds faster than that reported on the map	Provider only: The Map does not correctly reflect service that I facilitate to this location	100	20	Fixed Wireless	Served (Over 100/20 available)	Wireless
14596	2448 110TH AVENUE	MASONVILLE	IA	50654	1	12-Provider facilitates speeds faster than that reported on the map	Provider only: The Map does not correctly reflect service that I facilitate to this location	100	20	Fixed Wireless	Served (Over 100/20 available)	Wireless
14711	19045 171ST AVENUE	MANCHESTER	IA	52057	1	12-Provider facilitates speeds faster than that reported on the map	Provider only: The Map does not correctly reflect service that I facilitate to this location	100	20	Fixed Wireless	Served (Over 100/20 available)	Wireless
14745	2293 180TH AVENUE	MANCHESTER	IA	52057	1	12-Provider facilitates speeds faster than that reported on the map	Provider only: The Map does not correctly reflect service that I facilitate to this location	100	20	Fixed Wireless	Served (Over 100/20 available)	Wireless
15001	1034 220TH STREET	MASONVILLE	IA	50654	1	12-Provider facilitates speeds faster than that reported on the map	Provider only: The Map does not correctly reflect service that I facilitate to this location	100	20	Fixed Wireless	Served (Over 100/20 available)	Wireless
15092	1650 265TH AVENUE	EARLVILLE	IA	52041	1	12-Provider facilitates speeds faster than that reported on the map	Provider only: The Map does not correctly reflect service that I facilitate to this location	100	20	Fixed Wireless	Served (Over 100/20 available)	Wireless
15272	310 MAPLE STREET	EARLVILLE	IA	52041	1	12-Provider facilitates speeds faster than that reported on the map	Provider only: The Map does not correctly reflect service that I facilitate to this location	100	20	Fixed Wireless	Served (Over 100/20 available)	Wireless
15489	300 SEELEY STREET	MANCHESTER	IA	52057	1	12-Provider facilitates speeds faster than that reported on the map	Provider only: The Map does not correctly reflect service that I facilitate to this location	100	20	Fixed Wireless	Served (Over 100/20 available)	Wireless
15859	1959 162ND AVENUE	MANCHESTER	IA	52057	1	12-Provider facilitates speeds faster than that reported on the map	Provider only: The Map does not correctly reflect service that I facilitate to this location	100	20	Fixed Wireless	Served (Over 100/20 available)	Wireless
15875	958 EAST MAIN STREET	MANCHESTER	IA	52057	1	12-Provider facilitates speeds faster than that reported on the map	Provider only: The Map does not correctly reflect service that I facilitate to this location	100	20	Fixed Wireless	Served (Over 100/20 available)	Wireless
15913	608 3RD STREET	DELHI	IA	52223	1	12-Provider facilitates speeds faster than that reported on the map	Provider only: The Map does not correctly reflect service that I facilitate to this location	100	20	Fixed Wireless	Served (Over 100/20 available)	Wireless
16539	621 7TH STREET	DELAWARE	IA	52036	1	12-Provider facilitates speeds faster than that reported on the map	Provider only: The Map does not correctly reflect service that I facilitate to this location	100	20	Fixed Wireless	Served (Over 100/20 available)	Wireless
16617	1107 NORTH 4TH STREET	MANCHESTER	IA	52057	1	12-Provider facilitates speeds faster than that reported on the map	Provider only: The Map does not correctly reflect service that I facilitate to this location	100	20	Fixed Wireless	Served (Over 100/20 available)	Wireless
16778	21662 259TH STREET	DELHI	IA	52223	1	12-Provider facilitates speeds faster than that reported on the map	Provider only: The Map does not correctly reflect service that I facilitate to this location	100	20	Fixed Wireless	Served (Over 100/20 available)	Wireless
16871	1373 240TH STREET	MANCHESTER	IA	52057	1	12-Provider facilitates speeds faster than that reported on the map	Provider only: The Map does not correctly reflect service that I facilitate to this location	100	20	Fixed Wireless	Served (Over 100/20 available)	Wireless
17129	101 WEST WASHINGTON STREET	DELAWARE	IA	52036	1	12-Provider facilitates speeds faster than that reported on the map	Provider only: The Map does not correctly reflect service that I facilitate to this location	100	20	Fixed Wireless	Served (Over 100/20 available)	Wireless
17140	208 EAST UNION STREET	MANCHESTER	IA	52057	1	12-Provider facilitates speeds faster than that reported on the map	Provider only: The Map does not correctly reflect service that I facilitate to this location	100	20	Fixed Wireless	Served (Over 100/20 available)	Wireless
17437	2277 HIGHWAY 13	MANCHESTER	IA	52057	1	12-Provider facilitates speeds faster than that reported on the map	Provider only: The Map does not correctly reflect service that I facilitate to this location	100	20	Fixed Wireless	Served (Over 100/20 available)	Wireless
17793	103 MARY STREET	EARLVILLE	IA	52041	1	12-Provider facilitates speeds faster than that reported on the map	Provider only: The Map does not correctly reflect service that I facilitate to this location	100	20	Fixed Wireless	Served (Over 100/20 available)	Wireless
18081	1228 NORTH 6TH STREET	MANCHESTER	IA	52057	1	12-Provider facilitates speeds faster than that reported on the map	Provider only: The Map does not correctly reflect service that I facilitate to this location	100	20	Fixed Wireless	Served (Over 100/20 available)	Wireless
18100	106 HANKINS STREET	DELHI	IA	52223	1	12-Provider facilitates speeds faster than that reported on the map	Provider only: The Map does not correctly reflect service that I facilitate to this location	100	20	Fixed Wireless	Served (Over 100/20 available)	Wireless
18221	835 10TH STREET SOUTHWEST	DYERSVILLE	IA	52040	1	12-Provider facilitates speeds faster than that reported on the map	Provider only: The Map does not correctly reflect service that I facilitate to this location	100	20	Fixed Wireless	Served (Over 100/20 available)	Wireless
18751	1413 NORTH FRANKLIN STREET	MANCHESTER	IA	52057	1	12-Provider facilitates speeds faster than that reported on the map	Provider only: The Map does not correctly reflect service that I facilitate to this location	100	20	Fixed Wireless	Served (Over 100/20 available)	Wireless
19196	105 CIRCLE DRIVE	MANCHESTER	IA	52057	1	12-Provider facilitates speeds faster than that reported on the map	Provider only: The Map does not correctly reflect service that I facilitate to this location	100	20	Fixed Wireless	Served (Over 100/20 available)	Wireless
19568	1008 NORTH FRANKLIN STREET	MANCHESTER	IA	52057	1	12-Provider facilitates speeds faster than that reported on the map	Provider only: The Map does not correctly reflect service that I facilitate to this location	100	20	Fixed Wireless	Served (Over 100/20 available)	Wireless
19612	2766 190TH STREET	EARLVILLE	IA	52041	1	12-Provider facilitates speeds faster than that reported on the map	Provider only: The Map does not correctly reflect service that I facilitate to this location	100	20	Fixed Wireless	Served (Over 100/20 available)	Wireless
19734	105 CLARA AVENUE	MANCHESTER	IA	52057	1	12-Provider facilitates speeds faster than that reported on the map	Provider only: The Map does not correctly reflect service that I facilitate to this location	100	20	Fixed Wireless	Served (Over 100/20 available)	Wireless
20201	1722 255TH AVENUE	EARLVILLE	IA	52041	1	12-Provider facilitates speeds faster than that reported on the map	Provider only: The Map does not correctly reflect service that I facilitate to this location	100	20	Fixed Wireless	Served (Over 100/20 available)	Wireless
20237	431 SOUTH MADISON STREET	MANCHESTER	IA	52057	1	12-Provider facilitates speeds faster than that reported on the map	Provider only: The Map does not correctly reflect service that I facilitate to this location	100	20	Fixed Wireless	Served (Over 100/20 available)	Wireless
20762	120 EAST UNION STREET	MANCHESTER	IA	52057	1	12-Provider facilitates speeds faster than that reported on the map	Provider only: The Map does not correctly reflect service that I facilitate to this location	100	20	Fixed Wireless	Served (Over 100/20 available)	Wireless
20968	1013 SUNRISE DRIVE	MANCHESTER	IA	52057	1	12-Provider facilitates speeds faster than that reported on the map	Provider only: The Map does not correctly reflect service that I facilitate to this location	100	20	Fixed Wireless	Served (Over 100/20 available)	Wireless
21070	825 EAST HOWARD STREET	MANCHESTER	IA	52057	1	12-Provider facilitates speeds faster than that reported on the map	Provider only: The Map does not correctly reflect service that I facilitate to this location	100	20	Fixed Wireless	Served (Over 100/20 available)	Wireless
21136	17337 WEST HONEY CREEK DRIVE	MANCHESTER	IA	52057	1	12-Provider facilitates speeds faster than that reported on the map	Provider only: The Map does not correctly reflect service that I facilitate to this location	100	20	Fixed Wireless	Served (Over 100/20 available)	Wireless
21204	2024 270TH AVENUE	EARLVILLE	IA	52041	1	12-Provider facilitates speeds faster than that reported on the map	Provider only: The Map does not correctly reflect service that I facilitate to this location	100	20	Fixed Wireless	Served (Over 100/20 available)	Wireless
21467	11 WEST 4TH STREET	EARLVILLE	IA	52041	1	12-Provider facilitates speeds faster than that reported on the map	Provider only: The Map does not correctly reflect service that I facilitate to this location	100	20	Fixed Wireless	Served (Over 100/20 available)	Wireless
21531	1803 FIREFLY ROAD	MANCHESTER	IA	52057	1	12-Provider facilitates speeds faster than that reported on the map	Provider only: The Map does not correctly reflect service that I facilitate to this location	100	20	Fixed Wireless	Served (Over 100/20 available)	Wireless
21534	105 HANKINS STREET	DELHI	IA	52223	1	12-Provider facilitates speeds faster than that reported on the map	Provider only: The Map does not correctly reflect service that I facilitate to this location	100	20	Fixed Wireless	Served (Over 100/20 available)	Wireless
21712	21827 275TH AVENUE	EARLVILLE	IA	52041	1	12-Provider facilitates speeds faster than that reported on the map	Provider only: The Map does not correctly reflect service that I facilitate to this location	100	20	Fixed Wireless	Served (Over 100/20 available)	Wireless
21807	18912 161ST AVENUE	MANCHESTER	IA	52057	1	12-Provider facilitates speeds faster than that reported on the map	Provider only: The Map does not correctly reflect service that I facilitate to this location	100	20	Fixed Wireless	Served (Over 100/20 available)	Wireless
21948	404 GAY STREET	DELHI	IA	52223	1	12-Provider facilitates speeds faster than that reported on the map	Provider only: The Map does not correctly reflect service that I facilitate to this location	100	20	Fixed Wireless	Served (Over 100/20 available)	Wireless
22368	112 WEST UNION STREET	MANCHESTER	IA	52057	1	12-Provider facilitates speeds faster than that reported on the map	Provider only: The Map does not correctly reflect service that I facilitate to this location	100	20	Fixed Wireless	Served (Over 100/20 available)	Wireless
22654	103 3RD STREET	DELHI	IA	52223	1	12-Provider facilitates speeds faster than that reported on the map	Provider only: The Map does not correctly reflect service that I facilitate to this location	100	20	Fixed Wireless	Served (Over 100/20 available)	Wireless
22722	312 EAST STREET	SHELBY	IA	51570	1	12-Provider facilitates speeds faster than that reported on the map	Provider only: The Map does not correctly reflect service that I facilitate to this location	100	20	Fixed Wireless	Served (Over 100/20 available)	Wireless
22781	24864 270TH AVENUE	MANCHESTER	IA	52057	1	12-Provider facilitates speeds faster than that reported on the map	Provider only: The Map does not correctly reflect service that I facilitate to this location	100	20	Fixed Wireless	Served (Over 100/20 available)	Wireless
23194	27727 219TH STREET	EARLVILLE	IA	52041	1	12-Provider facilitates speeds faster than that reported on the map	Provider only: The Map does not correctly reflect service that I facilitate to this location	100	20	Fixed Wireless	Served (Over 100/20 available)	Wireless
23216	1840 260TH AVENUE	EARLVILLE	IA	52041	1	12-Provider facilitates speeds faster than that reported on the map	Provider only: The Map does not correctly reflect service that I facilitate to this location	100	20	Fixed Wireless	Served (Over 100/20 available)	Wireless
23373	2466 180TH AVENUE	MANCHESTER	IA	52057	1	12-Provider facilitates speeds faster than that reported on the map	Provider only: The Map does not correctly reflect service that I facilitate to this location	100	20	Fixed Wireless	Served (Over 100/20 available)	Wireless
23463	2720 180TH AVENUE	MANCHESTER	IA	52057	1	12-Provider facilitates speeds faster than that reported on the map	Provider only: The Map does not correctly reflect service that I facilitate to this location	100	20	Fixed Wireless	Served (Over 100/20 available)	Wireless
23531	116 GUETZKO COURT	MANCHESTER	IA	52057	1	12-Provider facilitates speeds faster than that reported on the map	Provider only: The Map does not correctly reflect service that I facilitate to this location	100	20	Fixed Wireless	Served (Over 100/20 available)	Wireless
23914	1100 NORTH FRANKLIN STREET	MANCHESTER	IA	52057	1	12-Provider facilitates speeds faster than that reported on the map	Provider only: The Map does not correctly reflect service that I facilitate to this location	100	20	Fixed Wireless	Served (Over 100/20 available)	Wireless
23957	120 TOWER DRIVE	MANCHESTER	IA	52057	1	12-Provider facilitates speeds faster than that reported on the map	Provider only: The Map does not correctly reflect service that I facilitate to this location	100	20	Fixed Wireless	Served (Over 100/20 available)	Wireless
23997	1781 HIGHWAY 13	MANCHESTER	IA	52057	1	12-Provider facilitates speeds faster than that reported on the map	Provider only: The Map does not correctly reflect service that I facilitate to this location	100	20	Fixed Wireless	Served (Over 100/20 available)	Wireless
24174	2286 110TH AVENUE	MASONVILLE	IA	50654	1	12-Provider facilitates speeds faster than that reported on the map	Provider only: The Map does not correctly reflect service that I facilitate to this location	100	20	Fixed Wireless	Served (Over 100/20 available)	Wireless
24191	1614 230TH STREET	MANCHESTER	IA	52057	1	12-Provider facilitates speeds faster than that reported on the map	Provider only: The Map does not correctly reflect service that I facilitate to this location	100	20	Fixed Wireless	Served (Over 100/20 available)	Wireless
25142	2562 SHERWOOD ROAD	DELHI	IA	52223	1	12-Provider facilitates speeds faster than that reported on the map	Provider only: The Map does not correctly reflect service that I facilitate to this location	100	20	Fixed Wireless	Served (Over 100/20 available)	Wireless
25345	806 GORDON STREET	MASONVILLE	IA	50654	1	12-Provider facilitates speeds faster than that reported on the map	Provider only: The Map does not correctly reflect service that I facilitate to this location	100	20	Fixed Wireless	Served (Over 100/20 available)	Wireless
25427	209 WEST ACRES STREET	MANCHESTER	IA	52057	1	12-Provider facilitates speeds faster than that reported on the map	Provider only: The Map does not correctly reflect service that I facilitate to this location	100	20	Fixed Wireless	Served (Over 100/20 available)	Wireless
25488	601 NORTH FRANKLIN STREET	MANCHESTER	IA	52057	1	12-Provider facilitates speeds faster than that reported on the map	Provider only: The Map does not correctly reflect service that I facilitate to this location	100	20	Fixed Wireless	Served (Over 100/20 available)	Wireless
25648	507 BARRETT STREET	MASONVILLE	IA	50654	1	12-Provider facilitates speeds faster than that reported on the map	Provider only: The Map does not correctly reflect service that I facilitate to this location	100	20	Fixed Wireless	Served (Over 100/20 available)	Wireless
25807	204 DES MOINES STREET	SHELBY	IA	51570	1	12-Provider facilitates speeds faster than that reported on the map	Provider only: The Map does not correctly reflect service that I facilitate to this location	100	20	Fixed Wireless	Served (Over 100/20 available)	Wireless
25813	156 DELHI ROAD	MANCHESTER	IA	52057	1	12-Provider facilitates speeds faster than that reported on the map	Provider only: The Map does not correctly reflect service that I facilitate to this location	100	20	Fixed Wireless	Served (Over 100/20 available)	Wireless
26145	322 NORTH WILLIAM STREET	EARLVILLE	IA	52041	1	12-Provider facilitates speeds faster than that reported on the map	Provider only: The Map does not correctly reflect service that I facilitate to this location	100	20	Fixed Wireless	Served (Over 100/20 available)	Wireless
26146	109 LAKEVIEW COURT	MANCHESTER	IA	52057	1	12-Provider facilitates speeds faster than that reported on the map	Provider only: The Map does not correctly reflect service that I facilitate to this location	100	20	Fixed Wireless	Served (Over 100/20 available)	Wireless
26237	2268 185TH AVENUE	MANCHESTER	IA	52057	1	12-Provider facilitates speeds faster than that reported on the map	Provider only: The Map does not correctly reflect service that I facilitate to this location	100	20	Fixed Wireless	Served (Over 100/20 available)	Wireless
26534	102 LEGION STREET	MANCHESTER	IA	52057	1	12-Provider facilitates speeds faster than that reported on the map	Provider only: The Map does not correctly reflect service that I facilitate to this location	100	20	Fixed Wireless	Served (Over 100/20 available)	Wireless
26900	312 NORTH THOMAS STREET	EARLVILLE	IA	52041	1	12-Provider facilitates speeds faster than that reported on the map	Provider only: The Map does not correctly reflect service that I facilitate to this location	100	20	Fixed Wireless	Served (Over 100/20 available)	Wireless
27755	1944 HIGHWAY 38	MANCHESTER	IA	52057	1	12-Provider facilitates speeds faster than that reported on the map	Provider only: The Map does not correctly reflect service that I facilitate to this location	100	20	Fixed Wireless	Served (Over 100/20 available)	Wireless
27859	1819 180TH STREET	MANCHESTER	IA	52057	1	12-Provider facilitates speeds faster than that reported on the map	Provider only: The Map does not correctly reflect service that I facilitate to this location	100	20	Fixed Wireless	Served (Over 100/20 available)	Wireless

28279	2384 JEFFERSON ROAD	MANCHESTER	IA	52057	1	12-Provider facilitates speeds faster than that reported on the map	Provider only: The Map does not correctly reflect service that I facilitate to this location	100	20	Fixed Wireless	Served (Over 100/20 available)	Wireless
28313	120 WALKER DRIVE	MANCHESTER	IA	52057	1	12-Provider facilitates speeds faster than that reported on the map	Provider only: The Map does not correctly reflect service that I facilitate to this location	100	20	Fixed Wireless	Served (Over 100/20 available)	Wireless
28466	1133 NORTH 3RD STREET	MANCHESTER	IA	52057	1	12-Provider facilitates speeds faster than that reported on the map	Provider only: The Map does not correctly reflect service that I facilitate to this location	100	20	Fixed Wireless	Served (Over 100/20 available)	Wireless
28537	700 WEST JASPER STREET	MANCHESTER	IA	52057	1	12-Provider facilitates speeds faster than that reported on the map	Provider only: The Map does not correctly reflect service that I facilitate to this location	100	20	Fixed Wireless	Served (Over 100/20 available)	Wireless
28716	2286 JEFFERSON ROAD	MANCHESTER	IA	52057	1	12-Provider facilitates speeds faster than that reported on the map	Provider only: The Map does not correctly reflect service that I facilitate to this location	100	20	Fixed Wireless	Served (Over 100/20 available)	Wireless
28772	2291 170TH STREET	MANCHESTER	IA	52057	1	12-Provider facilitates speeds faster than that reported on the map	Provider only: The Map does not correctly reflect service that I facilitate to this location	100	20	Fixed Wireless	Served (Over 100/20 available)	Wireless
29164	129 WEST BUTLER STREET	MANCHESTER	IA	52057	1	12-Provider facilitates speeds faster than that reported on the map	Provider only: The Map does not correctly reflect service that I facilitate to this location	100	20	Fixed Wireless	Served (Over 100/20 available)	Wireless
29310	413 EAST BUTLER STREET	MANCHESTER	IA	52057	1	12-Provider facilitates speeds faster than that reported on the map	Provider only: The Map does not correctly reflect service that I facilitate to this location	100	20	Fixed Wireless	Served (Over 100/20 available)	Wireless
29412	105 GRAYSON COURT	MANCHESTER	IA	52057	1	12-Provider facilitates speeds faster than that reported on the map	Provider only: The Map does not correctly reflect service that I facilitate to this location	100	20	Fixed Wireless	Served (Over 100/20 available)	Wireless
29645	1961 325TH AVENUE	DYERSVILLE	IA	52040	1	12-Provider facilitates speeds faster than that reported on the map	Provider only: The Map does not correctly reflect service that I facilitate to this location	100	20	Fixed Wireless	Served (Over 100/20 available)	Wireless
30467	825 EAST UNION STREET	MANCHESTER	IA	52057	1	12-Provider facilitates speeds faster than that reported on the map	Provider only: The Map does not correctly reflect service that I facilitate to this location	100	20	Fixed Wireless	Served (Over 100/20 available)	Wireless
30508	2552 197TH AVENUE	MANCHESTER	IA	52057	1	12-Provider facilitates speeds faster than that reported on the map	Provider only: The Map does not correctly reflect service that I facilitate to this location	100	20	Fixed Wireless	Served (Over 100/20 available)	Wireless
30734	835 EAST UNION STREET	MANCHESTER	IA	52057	1	12-Provider facilitates speeds faster than that reported on the map	Provider only: The Map does not correctly reflect service that I facilitate to this location	100	20	Fixed Wireless	Served (Over 100/20 available)	Wireless
30768	1856 255TH AVENUE	EARLVILLE	IA	52041	1	12-Provider facilitates speeds faster than that reported on the map	Provider only: The Map does not correctly reflect service that I facilitate to this location	100	20	Fixed Wireless	Served (Over 100/20 available)	Wireless
31141	140 CIRCLE DRIVE	MANCHESTER	IA	52057	1	12-Provider facilitates speeds faster than that reported on the map	Provider only: The Map does not correctly reflect service that I facilitate to this location	100	20	Fixed Wireless	Served (Over 100/20 available)	Wireless
31442	1640 275TH STREET	MANCHESTER	IA	52057	1	12-Provider facilitates speeds faster than that reported on the map	Provider only: The Map does not correctly reflect service that I facilitate to this location	100	20	Fixed Wireless	Served (Over 100/20 available)	Wireless
31459	2171 332ND AVENUE	DYERSVILLE	IA	52040	1	12-Provider facilitates speeds faster than that reported on the map	Provider only: The Map does not correctly reflect service that I facilitate to this location	100	20	Fixed Wireless	Served (Over 100/20 available)	Wireless
32063	16359 189TH STREET	MANCHESTER	IA	52057	1	12-Provider facilitates speeds faster than that reported on the map	Provider only: The Map does not correctly reflect service that I facilitate to this location	100	20	Fixed Wireless	Served (Over 100/20 available)	Wireless
32263	1973 255TH STREET	MANCHESTER	IA	52057	1	12-Provider facilitates speeds faster than that reported on the map	Provider only: The Map does not correctly reflect service that I facilitate to this location	100	20	Fixed Wireless	Served (Over 100/20 available)	Wireless
32480	722 EAST BUTLER STREET	MANCHESTER	IA	52057	1	12-Provider facilitates speeds faster than that reported on the map	Provider only: The Map does not correctly reflect service that I facilitate to this location	100	20	Fixed Wireless	Served (Over 100/20 available)	Wireless
33005	306 FRANKLIN STREET	DELHI	IA	52223	1	12-Provider facilitates speeds faster than that reported on the map	Provider only: The Map does not correctly reflect service that I facilitate to this location	100	20	Fixed Wireless	Served (Over 100/20 available)	Wireless
33105	2337 170TH AVENUE	MANCHESTER	IA	52057	1	12-Provider facilitates speeds faster than that reported on the map	Provider only: The Map does not correctly reflect service that I facilitate to this location	100	20	Fixed Wireless	Served (Over 100/20 available)	Wireless
33489	403 CENTER STREET	SHELBY	IA	51570	1	12-Provider facilitates speeds faster than that reported on the map	Provider only: The Map does not correctly reflect service that I facilitate to this location	100	20	Fixed Wireless	Served (Over 100/20 available)	Wireless
33933	910 WEST MAIN STREET	MANCHESTER	IA	52057	1	12-Provider facilitates speeds faster than that reported on the map	Provider only: The Map does not correctly reflect service that I facilitate to this location	100	20	Fixed Wireless	Served (Over 100/20 available)	Wireless
34401	223 BAILEY DRIVE	MANCHESTER	IA	52057	1	12-Provider facilitates speeds faster than that reported on the map	Provider only: The Map does not correctly reflect service that I facilitate to this location	100	20	Fixed Wireless	Served (Over 100/20 available)	Wireless
34587	2654 212TH STREET	EARLVILLE	IA	52041	1	12-Provider facilitates speeds faster than that reported on the map	Provider only: The Map does not correctly reflect service that I facilitate to this location	100	20	Fixed Wireless	Served (Over 100/20 available)	Wireless
34595	709 EAST FAYETTE STREET	MANCHESTER	IA	52057	1	12-Provider facilitates speeds faster than that reported on the map	Provider only: The Map does not correctly reflect service that I facilitate to this location	100	20	Fixed Wireless	Served (Over 100/20 available)	Wireless
34686	2048 110TH AVENUE	MASONVILLE	IA	50654	1	12-Provider facilitates speeds faster than that reported on the map	Provider only: The Map does not correctly reflect service that I facilitate to this location	100	20	Fixed Wireless	Served (Over 100/20 available)	Wireless
35149	1587 240TH STREET	MANCHESTER	IA	52057	1	12-Provider facilitates speeds faster than that reported on the map	Provider only: The Map does not correctly reflect service that I facilitate to this location	100	20	Fixed Wireless	Served (Over 100/20 available)	Wireless
35574	20663 263RD STREET	DELHI	IA	52223	1	12-Provider facilitates speeds faster than that reported on the map	Provider only: The Map does not correctly reflect service that I facilitate to this location	100	20	Fixed Wireless	Served (Over 100/20 available)	Wireless
35874	2281 270TH AVENUE	EARLVILLE	IA	52041	1	12-Provider facilitates speeds faster than that reported on the map	Provider only: The Map does not correctly reflect service that I facilitate to this location	100	20	Fixed Wireless	Served (Over 100/20 available)	Wireless
36241	1220 NORTH 2ND STREET	MANCHESTER	IA	52057	1	12-Provider facilitates speeds faster than that reported on the map	Provider only: The Map does not correctly reflect service that I facilitate to this location	100	20	Fixed Wireless	Served (Over 100/20 available)	Wireless
36552	1696 229TH AVENUE	MANCHESTER	IA	52057	1	12-Provider facilitates speeds faster than that reported on the map	Provider only: The Map does not correctly reflect service that I facilitate to this location	100	20	Fixed Wireless	Served (Over 100/20 available)	Wireless
36664	119 SOUTH WEST STREET	EARLVILLE	IA	52041	1	12-Provider facilitates speeds faster than that reported on the map	Provider only: The Map does not correctly reflect service that I facilitate to this location	100	20	Fixed Wireless	Served (Over 100/20 available)	Wireless
36973	513 EAST UNION STREET	MANCHESTER	IA	52057	1	12-Provider facilitates speeds faster than that reported on the map	Provider only: The Map does not correctly reflect service that I facilitate to this location	100	20	Fixed Wireless	Served (Over 100/20 available)	Wireless
37118	20553 249TH STREET	MANCHESTER	IA	52057	1	12-Provider facilitates speeds faster than that reported on the map	Provider only: The Map does not correctly reflect service that I facilitate to this location	100	20	Fixed Wireless	Served (Over 100/20 available)	Wireless
37288	2525 210TH AVENUE	DELHI	IA	52223	1	12-Provider facilitates speeds faster than that reported on the map	Provider only: The Map does not correctly reflect service that I facilitate to this location	100	20	Fixed Wireless	Served (Over 100/20 available)	Wireless
37315	720 EAST FAYETTE STREET	MANCHESTER	IA	52057	1	12-Provider facilitates speeds faster than that reported on the map	Provider only: The Map does not correctly reflect service that I facilitate to this location	100	20	Fixed Wireless	Served (Over 100/20 available)	Wireless
37404	2750 HIGHWAY 38	HOPKINTON	IA	52237	1	12-Provider facilitates speeds faster than that reported on the map	Provider only: The Map does not correctly reflect service that I facilitate to this location	100	20	Fixed Wireless	Served (Over 100/20 available)	Wireless
38067	128 GAY STREET	MANCHESTER	IA	52057	1	12-Provider facilitates speeds faster than that reported on the map	Provider only: The Map does not correctly reflect service that I facilitate to this location	100	20	Fixed Wireless	Served (Over 100/20 available)	Wireless
38145	303 3RD STREET	DELHI	IA	52223	1	12-Provider facilitates speeds faster than that reported on the map	Provider only: The Map does not correctly reflect service that I facilitate to this location	100	20	Fixed Wireless	Served (Over 100/20 available)	Wireless
38342	2253 JEFFERSON ROAD	MANCHESTER	IA	52057	1	12-Provider facilitates speeds faster than that reported on the map	Provider only: The Map does not correctly reflect service that I facilitate to this location	100	20	Fixed Wireless	Served (Over 100/20 available)	Wireless
38409	24790 207TH AVENUE	MANCHESTER	IA	52057	1	12-Provider facilitates speeds faster than that reported on the map	Provider only: The Map does not correctly reflect service that I facilitate to this location	100	20	Fixed Wireless	Served (Over 100/20 available)	Wireless
38871	20650 261ST STREET	DELHI	IA	52223	1	12-Provider facilitates speeds faster than that reported on the map	Provider only: The Map does not correctly reflect service that I facilitate to this location	100	20	Fixed Wireless	Served (Over 100/20 available)	Wireless
38998	20060 STONE BRIAR COURT	DYERSVILLE	IA	52040	1	12-Provider facilitates speeds faster than that reported on the map	Provider only: The Map does not correctly reflect service that I facilitate to this location	100	20	Fixed Wireless	Served (Over 100/20 available)	Wireless
39132	117 MILLAM HEIGHTS	MANCHESTER	IA	52057	1	12-Provider facilitates speeds faster than that reported on the map	Provider only: The Map does not correctly reflect service that I facilitate to this location	100	20	Fixed Wireless	Served (Over 100/20 available)	Wireless
39502	116 NORTH 13TH STREET	MANCHESTER	IA	52057	1	12-Provider facilitates speeds faster than that reported on the map	Provider only: The Map does not correctly reflect service that I facilitate to this location	100	20	Fixed Wireless	Served (Over 100/20 available)	Wireless
39628	510 SOUTH BREWER STREET	MANCHESTER	IA	52057	1	12-Provider facilitates speeds faster than that reported on the map	Provider only: The Map does not correctly reflect service that I facilitate to this location	100	20	Fixed Wireless	Served (Over 100/20 available)	Wireless
39801	2893 170TH STREET	DYERSVILLE	IA	52040	1	12-Provider facilitates speeds faster than that reported on the map	Provider only: The Map does not correctly reflect service that I facilitate to this location	100	20	Fixed Wireless	Served (Over 100/20 available)	Wireless
39931	20637 KAYAK COURT	MANCHESTER	IA	52057	1	12-Provider facilitates speeds faster than that reported on the map	Provider only: The Map does not correctly reflect service that I facilitate to this location	100	20	Fixed Wireless	Served (Over 100/20 available)	Wireless
40138	2064 180TH STREET	MANCHESTER	IA	52057	1	12-Provider facilitates speeds faster than that reported on the map	Provider only: The Map does not correctly reflect service that I facilitate to this location	100	20	Fixed Wireless	Served (Over 100/20 available)	Wireless
40631	1675 FIREFLY ROAD	MANCHESTER	IA	52057	1	12-Provider facilitates speeds faster than that reported on the map	Provider only: The Map does not correctly reflect service that I facilitate to this location	100	20	Fixed Wireless	Served (Over 100/20 available)	Wireless
40888	924 10TH STREET SOUTHWEST	DYERSVILLE	IA	52040	1	12-Provider facilitates speeds faster than that reported on the map	Provider only: The Map does not correctly reflect service that I facilitate to this location	100	20	Fixed Wireless	Served (Over 100/20 available)	Wireless
40917	2498 330TH AVENUE	WORTHINGTON	IA	52078	1	12-Provider facilitates speeds faster than that reported on the map	Provider only: The Map does not correctly reflect service that I facilitate to this location	100	20	Fixed Wireless	Served (Over 100/20 available)	Wireless
41118	1101 STILES STREET	MANCHESTER	IA	52057	1	12-Provider facilitates speeds faster than that reported on the map	Provider only: The Map does not correctly reflect service that I facilitate to this location	100	20	Fixed Wireless	Served (Over 100/20 available)	Wireless
41203	802 EAST UNION STREET	MANCHESTER	IA	52057	1	12-Provider facilitates speeds faster than that reported on the map	Provider only: The Map does not correctly reflect service that I facilitate to this location	100	20	Fixed Wireless	Served (Over 100/20 available)	Wireless
41807	160 LIBERTY STREET	MANCHESTER	IA	52057	1	12-Provider facilitates speeds faster than that reported on the map	Provider only: The Map does not correctly reflect service that I facilitate to this location	100	20	Fixed Wireless	Served (Over 100/20 available)	Wireless
41827	410 GAY STREET	DELHI	IA	52223	1	12-Provider facilitates speeds faster than that reported on the map	Provider only: The Map does not correctly reflect service that I facilitate to this location	100	20	Fixed Wireless	Served (Over 100/20 available)	Wireless
42126	604 CENTER STREET	SHELBY	IA	51570	1	12-Provider facilitates speeds faster than that reported on the map	Provider only: The Map does not correctly reflect service that I facilitate to this location	100	20	Fixed Wireless	Served (Over 100/20 available)	Wireless
42614	320 NORTHERN AVENUE	EARLVILLE	IA	52041	1	12-Provider facilitates speeds faster than that reported on the map	Provider only: The Map does not correctly reflect service that I facilitate to this location	100	20	Fixed Wireless	Served (Over 100/20 available)	Wireless
42784	606 CHARLOTTE STREET	EARLVILLE	IA	52041	1	12-Provider facilitates speeds faster than that reported on the map	Provider only: The Map does not correctly reflect service that I facilitate to this location	100	20	Fixed Wireless	Served (Over 100/20 available)	Wireless
43139	1001 CLEARVIEW DRIVE	MANCHESTER	IA	52057	1	12-Provider facilitates speeds faster than that reported on the map	Provider only: The Map does not correctly reflect service that I facilitate to this location	100	20	Fixed Wireless	Served (Over 100/20 available)	Wireless
43141	301 STATION STREET	SHELBY	IA	51570	1	12-Provider facilitates speeds faster than that reported on the map	Provider only: The Map does not correctly reflect service that I facilitate to this location	100	20	Fixed Wireless	Served (Over 100/20 available)	Wireless
43166	408 QUAKER MILL DRIVE	MANCHESTER	IA	52057	1	12-Provider facilitates speeds faster than that reported on the map	Provider only: The Map does not correctly reflect service that I facilitate to this location	100	20	Fixed Wireless	Served (Over 100/20 available)	Wireless
43667	104 EASTERN AVENUE	SHELBY	IA	51570	1	12-Provider facilitates speeds faster than that reported on the map	Provider only: The Map does not correctly reflect service that I facilitate to this location	100	20	Fixed Wireless	Served (Over 100/20 available)	Wireless
43709	507 DES MOINES STREET	SHELBY	IA	51570	1	12-Provider facilitates speeds faster than that reported on the map	Provider only: The Map does not correctly reflect service that I facilitate to this location	100	20	Fixed Wireless	Served (Over 100/20 available)	Wireless
43875	124 WOODLAND DRIVE	MANCHESTER	IA	52057	1	12-Provider facilitates speeds faster than that reported on the map	Provider only: The Map does not correctly reflect service that I facilitate to this location	100	20	Fixed Wireless	Served (Over 100/20 available)	Wireless
44308	809 NORTH FRANKLIN STREET	MANCHESTER	IA	52057	1	12-Provider facilitates speeds faster than that reported on the map	Provider only: The Map does not correctly reflect service that I facilitate to this location	100	20	Fixed Wireless	Served (Over 100/20 available)	Wireless
44503	1011 NORTH FRANKLIN STREET	MANCHESTER	IA	52057	1	12-Provider facilitates speeds faster than that reported on the map	Provider only: The Map does not correctly reflect service that I facilitate to this location	100	20	Fixed Wireless	Served (Over 100/20 available)	Wireless
44616	16378 189TH STREET	MANCHESTER	IA	52057	1	12-Provider facilitates speeds faster than that reported on the map	Provider only: The Map does not correctly reflect service that I facilitate to this location	100	20	Fixed Wireless	Served (Over 100/20 available)	Wireless
44721	832 EAST FAYETTE STREET	MANCHESTER	IA	52057	1	12-Provider facilitates speeds faster than that reported on the map	Provider only: The Map does not correctly reflect service that I facilitate to this location	100	20	Fixed Wireless	Served (Over 100/20 available)	Wireless
44990	314 MAPLE STREET	EARLVILLE	IA	52041	1	12-Provider facilitates speeds faster than that reported on the map	Provider only: The Map does not correctly reflect service that I facilitate to this location	100	20	Fixed Wireless	Served (Over 100/20 available)	Wireless
45190	420 PROSPECT STREET	EARLVILLE	IA	52041	1	12-Provider facilitates speeds faster than that reported on the map	Provider only: The Map does not correctly reflect service that I facilitate to this location	100	20	Fixed Wireless	Served (Over 100/20 available)	Wireless
45426	600 CENTER STREET	SHELBY	IA	51570	1	12-Provider facilitates speeds faster than that reported on the map	Provider only: The Map does not correctly reflect service that I facilitate to this location	100	20	Fixed Wireless	Served (Over 100/20 available)	Wireless
45883	23194 186TH AVENUE	MANCHESTER	IA	52057	1	12-Provider facilitates speeds faster than that reported on the map	Provider only: The Map does not correctly reflect service that I facilitate to this location	100	20	Fixed Wireless	Served (Over 100/20 available)	Wireless
45954	2628 180TH AVENUE	MANCHESTER	IA	52057	1	12-Provider facilitates speeds faster than that reported on the map	Provider only: The Map does not correctly reflect service that I facilitate to this location	100	20	Fixed Wireless	Served (Over 100/20 available)	Wireless
45988	502 GAY STREET	DELHI	IA	52223	1	12-Provider facilitates speeds faster than that reported on the map	Provider only: The Map does not correctly reflect service that I facilitate to this location	100	20	Fixed Wireless	Served (Over 100/20 available)	Wireless
46181	1021 SHERMAN AVENUE	MANCHESTER	IA	52057	1	12-Provider facilitates speeds faster than that reported on the map	Provider only: The Map does not correctly reflect service that I facilitate to this location	100	20	Fixed Wireless	Served (Over 100/20 available)	Wireless
46267	1847 HONEY CREEK ROAD	MANCHESTER	IA	52057	1	12-Provider facilitates speeds faster than that reported on the map	Provider only: The Map does not correctly reflect service that I facilitate to this location	100	20	Fixed Wireless	Served (Over 100/20 available)	Wireless
46288	606 CENTER STREET	SHELBY	IA	51570	1	12-Provider facilitates speeds faster than that reported on the map	Provider only: The Map does not correctly reflect service that I facilitate to this location	100	20	Fixed Wireless	Served (Over 100/20 available)	Wireless
46475	713 3RD STREET	DELHI	IA	52223	1	12-Provider facilitates speeds faster than that reported on the map	Provider only: The Map does not correctly reflect service that I facilitate to this location	100	20	Fixed Wireless	Served (Over 100/20 available)	Wireless
46790	812 EAST HOWARD STREET	MANCHESTER	IA	52057	1	12-Provider facilitates speeds faster than that reported on the map	Provider only: The Map does not correctly reflect service that I facilitate to this location	100	20	Fixed Wireless	Served (Over 100/20 available)	Wireless
46840	22345 180TH AVENUE	MANCHESTER	IA	52057	1	12-Provider facilitates speeds faster than that reported on the map	Provider only: The Map does not correctly reflect service that I facilitate to this location	100	20	Fixed Wireless	Served (Over 100/20 available)	Wireless
46936	201 SOUTH 8TH STREET	MANCHESTER	IA	52057	1	12-Provider facilitates speeds faster than that reported on the map	Provider only: The Map does not correctly reflect service that I facilitate to this location	100	20	Fixed Wireless	Served (Over 100/20 available)	Wireless
47078	400 EAST FAYETTE STREET	MANCHESTER	IA	52057	1	12-Provider facilitates speeds faster than that reported on the map	Provider only: The Map does not correctly reflect service that I facilitate to this location	100	20	Fixed Wireless	Served (Over 100/20 available)	Wireless
48138	1849 FIREFLY ROAD	MANCHESTER	IA	52057	1	12-Provider facilitates speeds faster than that reported on the map	Provider only: The Map does not correctly reflect service that I facilitate to this location	100	20	Fixed Wireless	Served (Over 100/20 available)	Wireless
48196	412 EAST PROSPECT STREET	MANCHESTER	IA	52057	1	12-Provider facilitates speeds faster than that reported on the map	Provider only: The Map does not correctly reflect service that I facilitate to this location	100	20	Fixed Wireless	Served (Over 100/20 available)	Wireless
48771	108 WINSLOW DRIVE	MANCHESTER	IA	52057	1	12-Provider facilitates speeds faster than that reported on the map	Provider only: The Map does not correctly reflect service that I facilitate to this location	100	20	Fixed Wireless	Served (Over 100/20 available)	Wireless
49341	161 GAY STREET	MANCHESTER	IA	52057	1	12-Provider facilitates speeds faster than that reported on the map	Provider only: The Map does not correctly reflect service that I facilitate to this location	100	20	Fixed Wireless	Served (Over 100/20 available)	Wireless
49696	804 EAST HOWARD STREET	MANCHESTER	IA	52057	1	12-Provider facilitates speeds faster than that reported on the map	Provider only: The Map does not correctly reflect service that I facilitate to this location	100	20	Fixed Wireless	Served (Over 100/20 available)	Wireless
49856	2997 210TH STREET	EARLVILLE	IA	52041	1	12-Provider facilitates speeds faster than that reported on the map	Provider only: The Map does not correctly reflect service that I facilitate to this location	100	20	Fixed Wireless	Served (Over 100/20 available)	Wireless
49963	401 EAST PROSPECT STREET	MANCHESTER	IA	52057	1	12-Provider facilitates speeds faster than that reported on the map	Provider only: The Map does not correctly reflect service that I facilitate to this location	100	20	Fixed Wireless	Served (Over 100/20 available)	Wireless
49991	606 GORDON STREET	MASONVILLE	IA	50654	1	12-Provider facilitates speeds faster than that reported on the map	Provider only: The Map does not correctly reflect service that I facilitate to this location	100	20	Fixed Wireless	Served (Over 100/20 available)	Wireless
50135	18937 161ST AVENUE	MANCHESTER	IA	52057	1	12-Provider facilitates speeds faster than that reported on the map	Provider only: The Map does not correctly reflect service that I facilitate to this location	100	20	Fixed Wireless	Served (Over 100/20 available)	Wireless
50195	1209 CANDLE ROAD	MANCHESTER	IA	52057	1	12-Provider facilitates speeds faster than that reported on the map	Provider only: The Map does not correctly reflect service that I facilitate to this location	100	20	Fixed Wireless	Served (Over 100/20 available)	Wireless
50431	413 WEST MARION STREET	MANCHESTER	IA	52057	1	12-Provider facilitates speeds faster than that reported on the map	Provider only: The Map does not correctly reflect service that I facilitate to this location	100	20	Fixed Wireless	Served (Over 100/20 available)	Wireless
50440	1942 HONEY CREEK ROAD	MANCHESTER	IA	52057	1	12-Provider facilitates speeds faster than that reported on the map	Provider only: The Map does not correctly reflect service that I facilitate to this location	100	20	Fixed Wireless	Served (Over 100/20 available)	Wireless
51281	311 FRANKLIN STREET	DELHI	IA	52223	1	12-Provider facilitates speeds faster than that reported on the map	Provider only: The Map does not correctly reflect service that I facilitate to this location	100	20	Fixed Wireless	Served (Over 100/20 available)	Wireless
51303	702 EAST BUTLER STREET	MANCHESTER	IA	52057	1	12-Provider facilitates speeds faster than that reported on the map	Provider only: The Map does not correctly reflect service that I facilitate to this location	100	20	Fixed Wireless	Served (Over 100/20 available)	Wireless
51353	19720 333RD AVENUE	DYERSVILLE	IA	52040	1	12-Provider facilitates speeds faster than that reported on the map	Provider only: The Map does not correctly reflect service that I facilitate to this location	100	20	Fixed Wireless	Served (Over 100/20 available)	Wireless
52003	711 EAST UNION STREET	MANCHESTER	IA	52057	1	12-Provider facilitates speeds faster than that reported on the map	Provider only: The Map does not correctly reflect service that I facilitate to this location	100	20	Fixed Wireless	Served (Over 100/20 available)	Wireless
52537	109 WEST HOWARD STREET	MANCHESTER	IA	52057	1	12-Provider facilitates speeds faster than that reported on the map	Provider only: The Map does not correctly reflect service that I facilitate to this location	100	20	Fixed Wireless	Served (Over 100/20 available)	Wireless
52599	2336 245TH STREET	DELHI	IA	52223	1	12-Provider facilitates speeds faster than that reported on the map	Provider only: The Map does not correctly reflect service that I facilitate to this location	100	20	Fixed Wireless	Served (Over 100/20 available)	Wireless
52754	17803 189TH STREET	MANCHESTER	IA	52057	1	12-Provider facilitates speeds faster than that reported on the map	Provider only: The Map does not correctly reflect service that I facilitate to this location	100	20	Fixed Wireless	Served (Over 100/20 available)	Wireless
53004	211 EAST ADAMS STREET	DELAWARE	IA	52036	1	12-Provider facilitates speeds faster than that reported on the map	Provider only: The Map does not correctly reflect service that I facilitate to this location	100	20	Fixed Wireless	Served (Over 100/20 available)	Wireless
53132	1688 231ST AVENUE	MANCHESTER	IA	52057	1	12-Provider facilitates speeds faster than that reported on the map	Provider only: The Map does not correctly reflect service that I facilitate to this location	100	20	Fixed Wireless	Served (Over 100/20 available)	Wireless
53432	504 EAST STREET	SHELBY	IA	51570	1	12-Provider facilitates speeds faster than that reported on the map	Provider only: The Map does not correctly reflect service that I facilitate to this location	100	20	Fixed Wireless	Served (Over 100/20 available)	Wireless
53821	2354 180TH AVENUE	MANCHESTER	IA	52057	1	12-Provider facilitates speeds faster than that reported on the map	Provider only: The Map does not correctly reflect service that I facilitate to this location	100	20	Fixed Wireless	Served (Over 100/20 available)	Wireless
54447	848 EAST MAIN STREET	MANCHESTER	IA	52057	1	12-Provider facilitates speeds faster than that reported on the map	Provider only: The Map does not correctly reflect service that I facilitate to this location	100	20	Fixed Wireless	Served (Over 100/20 available)	Wireless
54673	208 IOWA STREET	MANCHESTER	IA	52057	1	12-Provider facilitates speeds faster than that reported on the map	Provider only: The Map does not correctly reflect service that I facilitate to this location	100	20	Fixed Wireless	Served (Over 100/20 available)	Wireless
54847	301 BLUFF STREET	SHELBY	IA	51570	1	12-Provider facilitates speeds faster than that reported on the map	Provider only: The Map does not correctly reflect service that I facilitate to this location	100	20	Fixed Wireless	Served (Over 100/20 available)	Wireless
54876	2518 250TH STREET	DELHI	IA	52223	1	12-Provider facilitates speeds faster than that reported on the map	Provider only: The Map does not correctly reflect service that I facilitate to this location	100	20	Fixed Wireless	Served (Over 100/20 available)	Wireless
54973	22015 179TH AVENUE	MANCHESTER	IA	52057	1	12-Provider facilitates speeds faster than that reported on the map	Provider only: The Map does not correctly reflect service that I facilitate to this location	100	20	Fixed Wireless	Served (Over 100/20 available)	Wireless
54975	21606 259TH STREET	DELHI	IA	52223	1	12-Provider facilitates speeds faster than that reported on the map	Provider only: The Map does not correctly reflect service that I facilitate to this location	100	20	Fixed Wireless	Served (Over 100/20 available)	Wireless
55268	1629 220TH STREET	MANCHESTER	IA	52057	1	12-Provider facilitates speeds faster than that reported on the map	Provider only: The Map does not correctly reflect service that I facilitate to this location	100	20	Fixed Wireless	Served (Over 100/20 available)	Wireless
55339	205 PROSPECT STREET	EARLVILLE	IA	52041	1	12-Provider facilitates speeds faster than that reported on the map	Provider only: The Map does not correctly reflect service that I facilitate to this location	100	20	Fixed Wireless	Served (Over 100/20 available)	Wireless
55412	19732 333RD AVENUE	DYERSVILLE	IA	52040	1	12-Provider facilitates speeds faster than that reported on the map	Provider only: The Map does not correctly reflect service that I facilitate to this location	100	20	Fixed Wireless	Served (Over 100/20 available)	Wireless
55456	1016 SHERMAN AVENUE	MANCHESTER	IA	52057	1	12-Provider facilitates speeds faster than that reported on the map	Provider only: The Map does not correctly reflect service that I facilitate to this location	100	20	Fixed Wireless	Served (Over 100/20 available)	Wireless
55679	505 MARKET STREET	DELHI	IA	52223	1	12-Provider facilitates speeds faster than that reported on the map	Provider only: The Map does not correctly reflect service that I facilitate to this location	100	20	Fixed Wireless	Served (Over 100/20 available)	Wireless
57048	404 SOUTH MADISON STREET	MANCHESTER	IA	52057	1	12-Provider facilitates speeds faster than that reported on the map	Provider only: The Map does not correctly reflect service that I facilitate to this location	100	20	Fixed Wireless	Served (Over 100/20 available)	Wireless
57209	115 NORTH MADISON STREET	MANCHESTER	IA	52057	1	12-Provider facilitates speeds faster than that reported on the map	Provider only: The Map does not correctly reflect service that I facilitate to this location	100	20	Fixed Wireless	Served (Over 100/20 available)	Wireless
57869	1406 EARLY STAGECOACH ROAD	MANCHESTER	IA	52057	1	12-Provider facilitates speeds faster than that reported on the map	Provider only: The Map does not correctly reflect service that I facilitate to this location	100	20	Fixed Wireless	Served (Over 100/20 available)	Wireless
57890	109 NORTH TAMA STREET	MANCHESTER	IA	52057	1	12-Provider facilitates speeds faster than that reported on the map	Provider only: The Map does not correctly reflect service that I facilitate to this location	100	20	Fixed Wireless	Served (Over 100/20 available)	Wireless
58573	1212 NORTH 5TH STREET	MANCHESTER	IA	52057	1	12-Provider facilitates speeds faster than that reported on the map	Provider only: The Map does not correctly reflect service that I facilitate to this location	100	20	Fixed Wireless	Served (Over 100/20 available)	Wireless
59813	2198 245TH STREET	DELHI	IA	52223	1	12-Provider facilitates speeds faster than that reported on the map	Provider only: The Map does not correctly reflect service that I facilitate to this location	100	20	Fixed Wireless	Served (Over 100/20 available)	Wireless

60160	1204 NORTH 6TH STREET	MANCHESTER	IA	52057	1	12-Provider facilitates speeds faster than that reported on the map	Provider only: The Map does not correctly reflect service that I facilitate to this location	100	20	Fixed Wireless	Served (Over 100/20 available)	Wireless
60256	208 SOUTH MADISON STREET	MANCHESTER	IA	52057	1	12-Provider facilitates speeds faster than that reported on the map	Provider only: The Map does not correctly reflect service that I facilitate to this location	100	20	Fixed Wireless	Served (Over 100/20 available)	Wireless
60530	400 CLARA AVENUE	MANCHESTER	IA	52057	1	12-Provider facilitates speeds faster than that reported on the map	Provider only: The Map does not correctly reflect service that I facilitate to this location	100	20	Fixed Wireless	Served (Over 100/20 available)	Wireless
61474	1332 NORTH 4TH STREET	MANCHESTER	IA	52057	1	12-Provider facilitates speeds faster than that reported on the map	Provider only: The Map does not correctly reflect service that I facilitate to this location	100	20	Fixed Wireless	Served (Over 100/20 available)	Wireless
61587	900 TANGLEWOOD DRIVE	MANCHESTER	IA	52057	1	12-Provider facilitates speeds faster than that reported on the map	Provider only: The Map does not correctly reflect service that I facilitate to this location	100	20	Fixed Wireless	Served (Over 100/20 available)	Wireless
61977	1276 255TH STREET	MANCHESTER	IA	52057	1	12-Provider facilitates speeds faster than that reported on the map	Provider only: The Map does not correctly reflect service that I facilitate to this location	100	20	Fixed Wireless	Served (Over 100/20 available)	Wireless
61990	111 MILLAM HEIGHTS	MANCHESTER	IA	52057	1	12-Provider facilitates speeds faster than that reported on the map	Provider only: The Map does not correctly reflect service that I facilitate to this location	100	20	Fixed Wireless	Served (Over 100/20 available)	Wireless
62221	421 QUAKER MILL DRIVE	MANCHESTER	IA	52057	1	12-Provider facilitates speeds faster than that reported on the map	Provider only: The Map does not correctly reflect service that I facilitate to this location	100	20	Fixed Wireless	Served (Over 100/20 available)	Wireless
62504	26483 225TH AVENUE	DELHI	IA	52223	1	12-Provider facilitates speeds faster than that reported on the map	Provider only: The Map does not correctly reflect service that I facilitate to this location	100	20	Fixed Wireless	Served (Over 100/20 available)	Wireless
62725	2353 180TH AVENUE	MANCHESTER	IA	52057	1	12-Provider facilitates speeds faster than that reported on the map	Provider only: The Map does not correctly reflect service that I facilitate to this location	100	20	Fixed Wireless	Served (Over 100/20 available)	Wireless
62781	20027 247TH STREET	MANCHESTER	IA	52057	1	12-Provider facilitates speeds faster than that reported on the map	Provider only: The Map does not correctly reflect service that I facilitate to this location	100	20	Fixed Wireless	Served (Over 100/20 available)	Wireless
62964	305 DES MOINES STREET	SHELBY	IA	51570	1	12-Provider facilitates speeds faster than that reported on the map	Provider only: The Map does not correctly reflect service that I facilitate to this location	100	20	Fixed Wireless	Served (Over 100/20 available)	Wireless
63100	2396 180TH AVENUE	MANCHESTER	IA	52057	1	12-Provider facilitates speeds faster than that reported on the map	Provider only: The Map does not correctly reflect service that I facilitate to this location	100	20	Fixed Wireless	Served (Over 100/20 available)	Wireless
63777	101 EASTERN AVENUE	SHELBY	IA	51570	1	12-Provider facilitates speeds faster than that reported on the map	Provider only: The Map does not correctly reflect service that I facilitate to this location	100	20	Fixed Wireless	Served (Over 100/20 available)	Wireless
64403	17120 185TH STREET	MANCHESTER	IA	52057	1	12-Provider facilitates speeds faster than that reported on the map	Provider only: The Map does not correctly reflect service that I facilitate to this location	100	20	Fixed Wireless	Served (Over 100/20 available)	Wireless
64432	871 6TH AVENUE NORTHWEST	DYERSVILLE	IA	52040	1	12-Provider facilitates speeds faster than that reported on the map	Provider only: The Map does not correctly reflect service that I facilitate to this location	100	20	Fixed Wireless	Served (Over 100/20 available)	Wireless
64852	26093 210TH AVENUE	DELHI	IA	52223	1	12-Provider facilitates speeds faster than that reported on the map	Provider only: The Map does not correctly reflect service that I facilitate to this location	100	20	Fixed Wireless	Served (Over 100/20 available)	Wireless
65084	501 LINCOLN STREET	MANCHESTER	IA	52057	1	12-Provider facilitates speeds faster than that reported on the map	Provider only: The Map does not correctly reflect service that I facilitate to this location	100	20	Fixed Wireless	Served (Over 100/20 available)	Wireless
65264	152 WEST HOWARD STREET	MANCHESTER	IA	52057	1	12-Provider facilitates speeds faster than that reported on the map	Provider only: The Map does not correctly reflect service that I facilitate to this location	100	20	Fixed Wireless	Served (Over 100/20 available)	Wireless
65286	2327 HIGHWAY 13	MANCHESTER	IA	52057	1	12-Provider facilitates speeds faster than that reported on the map	Provider only: The Map does not correctly reflect service that I facilitate to this location	100	20	Fixed Wireless	Served (Over 100/20 available)	Wireless
65777	209 EAST FAYETTE STREET	MANCHESTER	IA	52057	1	12-Provider facilitates speeds faster than that reported on the map	Provider only: The Map does not correctly reflect service that I facilitate to this location	100	20	Fixed Wireless	Served (Over 100/20 available)	Wireless
65855	704 EAST FAYETTE STREET	MANCHESTER	IA	52057	1	12-Provider facilitates speeds faster than that reported on the map	Provider only: The Map does not correctly reflect service that I facilitate to this location	100	20	Fixed Wireless	Served (Over 100/20 available)	Wireless
67305	1853 277TH AVENUE	EARLVILLE	IA	52041	1	12-Provider facilitates speeds faster than that reported on the map	Provider only: The Map does not correctly reflect service that I facilitate to this location	100	20	Fixed Wireless	Served (Over 100/20 available)	Wireless
67338	232 WINSLOW DRIVE	MANCHESTER	IA	52057	1	12-Provider facilitates speeds faster than that reported on the map	Provider only: The Map does not correctly reflect service that I facilitate to this location	100	20	Fixed Wireless	Served (Over 100/20 available)	Wireless
67383	212 CLARA AVENUE	MANCHESTER	IA	52057	1	12-Provider facilitates speeds faster than that reported on the map	Provider only: The Map does not correctly reflect service that I facilitate to this location	100	20	Fixed Wireless	Served (Over 100/20 available)	Wireless
67669	213 IOWA STREET	MANCHESTER	IA	52057	1	12-Provider facilitates speeds faster than that reported on the map	Provider only: The Map does not correctly reflect service that I facilitate to this location	100	20	Fixed Wireless	Served (Over 100/20 available)	Wireless
68129	1000 SOUTH 3RD STREET	MANCHESTER	IA	52057	1	12-Provider facilitates speeds faster than that reported on the map	Provider only: The Map does not correctly reflect service that I facilitate to this location	100	20	Fixed Wireless	Served (Over 100/20 available)	Wireless
68202	105 NELSON CIRCLE	MANCHESTER	IA	52057	1	12-Provider facilitates speeds faster than that reported on the map	Provider only: The Map does not correctly reflect service that I facilitate to this location	100	20	Fixed Wireless	Served (Over 100/20 available)	Wireless
68948	512 EAST MAIN STREET	MANCHESTER	IA	52057	1	12-Provider facilitates speeds faster than that reported on the map	Provider only: The Map does not correctly reflect service that I facilitate to this location	100	20	Fixed Wireless	Served (Over 100/20 available)	Wireless
69054	26070 209TH AVENUE	DELHI	IA	52223	1	12-Provider facilitates speeds faster than that reported on the map	Provider only: The Map does not correctly reflect service that I facilitate to this location	100	20	Fixed Wireless	Served (Over 100/20 available)	Wireless
69069	544 EAST PROSPECT STREET	MANCHESTER	IA	52057	1	12-Provider facilitates speeds faster than that reported on the map	Provider only: The Map does not correctly reflect service that I facilitate to this location	100	20	Fixed Wireless	Served (Over 100/20 available)	Wireless
69728	2323 210TH STREET	MANCHESTER	IA	52057	1	12-Provider facilitates speeds faster than that reported on the map	Provider only: The Map does not correctly reflect service that I facilitate to this location	100	20	Fixed Wireless	Served (Over 100/20 available)	Wireless
69765	1341 WEST MAIN STREET	MANCHESTER	IA	52057	1	12-Provider facilitates speeds faster than that reported on the map	Provider only: The Map does not correctly reflect service that I facilitate to this location	100	20	Fixed Wireless	Served (Over 100/20 available)	Wireless
70438	1100 ROSEWOOD DRIVE	MANCHESTER	IA	52057	1	12-Provider facilitates speeds faster than that reported on the map	Provider only: The Map does not correctly reflect service that I facilitate to this location	100	20	Fixed Wireless	Served (Over 100/20 available)	Wireless
70465	1036 SHERMAN AVENUE	MANCHESTER	IA	52057	1	12-Provider facilitates speeds faster than that reported on the map	Provider only: The Map does not correctly reflect service that I facilitate to this location	100	20	Fixed Wireless	Served (Over 100/20 available)	Wireless
70762	221 6TH STREET	DELAWARE	IA	52036	1	12-Provider facilitates speeds faster than that reported on the map	Provider only: The Map does not correctly reflect service that I facilitate to this location	100	20	Fixed Wireless	Served (Over 100/20 available)	Wireless
71721	2583 245TH STREET	DELHI	IA	52223	1	12-Provider facilitates speeds faster than that reported on the map	Provider only: The Map does not correctly reflect service that I facilitate to this location	100	20	Fixed Wireless	Served (Over 100/20 available)	Wireless
71783	1711 NORTH 2ND STREET	MANCHESTER	IA	52057	1	12-Provider facilitates speeds faster than that reported on the map	Provider only: The Map does not correctly reflect service that I facilitate to this location	100	20	Fixed Wireless	Served (Over 100/20 available)	Wireless
71987	2151 110TH AVENUE	MASONVILLE	IA	50654	1	12-Provider facilitates speeds faster than that reported on the map	Provider only: The Map does not correctly reflect service that I facilitate to this location	100	20	Fixed Wireless	Served (Over 100/20 available)	Wireless
72094	1939 210TH STREET	MANCHESTER	IA	52057	1	12-Provider facilitates speeds faster than that reported on the map	Provider only: The Map does not correctly reflect service that I facilitate to this location	100	20	Fixed Wireless	Served (Over 100/20 available)	Wireless
72392	19374 169TH AVENUE	MANCHESTER	IA	52057	1	12-Provider facilitates speeds faster than that reported on the map	Provider only: The Map does not correctly reflect service that I facilitate to this location	100	20	Fixed Wireless	Served (Over 100/20 available)	Wireless
73075	708 TANGLEWOOD DRIVE	MANCHESTER	IA	52057	1	12-Provider facilitates speeds faster than that reported on the map	Provider only: The Map does not correctly reflect service that I facilitate to this location	100	20	Fixed Wireless	Served (Over 100/20 available)	Wireless
73299	111 NORTH FRANKLIN STREET	MANCHESTER	IA	52057	1	12-Provider facilitates speeds faster than that reported on the map	Provider only: The Map does not correctly reflect service that I facilitate to this location	100	20	Fixed Wireless	Served (Over 100/20 available)	Wireless
73623	20667 263RD STREET	MANCHESTER	IA	52057	1	12-Provider facilitates speeds faster than that reported on the map	Provider only: The Map does not correctly reflect service that I facilitate to this location	100	20	Fixed Wireless	Served (Over 100/20 available)	Wireless
73683	18191 183RD STREET	MANCHESTER	IA	52057	1	12-Provider facilitates speeds faster than that reported on the map	Provider only: The Map does not correctly reflect service that I facilitate to this location	100	20	Fixed Wireless	Served (Over 100/20 available)	Wireless
74005	17811 189TH STREET	MANCHESTER	IA	52057	1	12-Provider facilitates speeds faster than that reported on the map	Provider only: The Map does not correctly reflect service that I facilitate to this location	100	20	Fixed Wireless	Served (Over 100/20 available)	Wireless
74121	2159 332ND AVENUE	DYERSVILLE	IA	52040	1	12-Provider facilitates speeds faster than that reported on the map	Provider only: The Map does not correctly reflect service that I facilitate to this location	100	20	Fixed Wireless	Served (Over 100/20 available)	Wireless
74137	812 TANGLEWOOD DRIVE	MANCHESTER	IA	52057	1	12-Provider facilitates speeds faster than that reported on the map	Provider only: The Map does not correctly reflect service that I facilitate to this location	100	20	Fixed Wireless	Served (Over 100/20 available)	Wireless
74809	469 SOUTH TAMA STREET	MANCHESTER	IA	52057	1	12-Provider facilitates speeds faster than that reported on the map	Provider only: The Map does not correctly reflect service that I facilitate to this location	100	20	Fixed Wireless	Served (Over 100/20 available)	Wireless
75131	20949 263RD STREET	MANCHESTER	IA	52057	1	12-Provider facilitates speeds faster than that reported on the map	Provider only: The Map does not correctly reflect service that I facilitate to this location	100	20	Fixed Wireless	Served (Over 100/20 available)	Wireless
75203	2343 180TH AVENUE	MANCHESTER	IA	52057	1	12-Provider facilitates speeds faster than that reported on the map	Provider only: The Map does not correctly reflect service that I facilitate to this location	100	20	Fixed Wireless	Served (Over 100/20 available)	Wireless
75661	120 EAST FAYETTE STREET	MANCHESTER	IA	52057	1	12-Provider facilitates speeds faster than that reported on the map	Provider only: The Map does not correctly reflect service that I facilitate to this location	100	20	Fixed Wireless	Served (Over 100/20 available)	Wireless
75900	443 SOUTH BREWER STREET	MANCHESTER	IA	52057	1	12-Provider facilitates speeds faster than that reported on the map	Provider only: The Map does not correctly reflect service that I facilitate to this location	100	20	Fixed Wireless	Served (Over 100/20 available)	Wireless
76088	1338 180TH STREET	MANCHESTER	IA	52057	1	12-Provider facilitates speeds faster than that reported on the map	Provider only: The Map does not correctly reflect service that I facilitate to this location	100	20	Fixed Wireless	Served (Over 100/20 available)	Wireless
76462	2191 HIGHWAY 13	MANCHESTER	IA	52057	1	12-Provider facilitates speeds faster than that reported on the map	Provider only: The Map does not correctly reflect service that I facilitate to this location	100	20	Fixed Wireless	Served (Over 100/20 available)	Wireless
76737	613 EAST MAIN STREET	MANCHESTER	IA	52057	1	12-Provider facilitates speeds faster than that reported on the map	Provider only: The Map does not correctly reflect service that I facilitate to this location	100	20	Fixed Wireless	Served (Over 100/20 available)	Wireless
76922	1465 EARLY STAGECOACH ROAD	MANCHESTER	IA	52057	1	12-Provider facilitates speeds faster than that reported on the map	Provider only: The Map does not correctly reflect service that I facilitate to this location	100	20	Fixed Wireless	Served (Over 100/20 available)	Wireless
77119	131 WOODLAND DRIVE	MANCHESTER	IA	52057	1	12-Provider facilitates speeds faster than that reported on the map	Provider only: The Map does not correctly reflect service that I facilitate to this location	100	20	Fixed Wireless	Served (Over 100/20 available)	Wireless
77348	113 CRESCENT DRIVE	MANCHESTER	IA	52057	1	12-Provider facilitates speeds faster than that reported on the map	Provider only: The Map does not correctly reflect service that I facilitate to this location	100	20	Fixed Wireless	Served (Over 100/20 available)	Wireless
77732	26381 229TH AVENUE	DELHI	IA	52223	1	12-Provider facilitates speeds faster than that reported on the map	Provider only: The Map does not correctly reflect service that I facilitate to this location	100	20	Fixed Wireless	Served (Over 100/20 available)	Wireless
78164	123 EAST MARGARET STREET	EARLVILLE	IA	52041	1	12-Provider facilitates speeds faster than that reported on the map	Provider only: The Map does not correctly reflect service that I facilitate to this location	100	20	Fixed Wireless	Served (Over 100/20 available)	Wireless
78306	27214 218TH STREET	EARLVILLE	IA	52041	1	12-Provider facilitates speeds faster than that reported on the map	Provider only: The Map does not correctly reflect service that I facilitate to this location	100	20	Fixed Wireless	Served (Over 100/20 available)	Wireless
78404	20188 249TH STREET	MANCHESTER	IA	52057	1	12-Provider facilitates speeds faster than that reported on the map	Provider only: The Map does not correctly reflect service that I facilitate to this location	100	20	Fixed Wireless	Served (Over 100/20 available)	Wireless
78408	20620 261ST STREET	DELHI	IA	52223	1	12-Provider facilitates speeds faster than that reported on the map	Provider only: The Map does not correctly reflect service that I facilitate to this location	100	20	Fixed Wireless	Served (Over 100/20 available)	Wireless
78547	18863 173RD AVENUE	MANCHESTER	IA	52057	1	12-Provider facilitates speeds faster than that reported on the map	Provider only: The Map does not correctly reflect service that I facilitate to this location	100	20	Fixed Wireless	Served (Over 100/20 available)	Wireless
78573	917 EVERGREEN DRIVE	MANCHESTER	IA	52057	1	12-Provider facilitates speeds faster than that reported on the map	Provider only: The Map does not correctly reflect service that I facilitate to this location	100	20	Fixed Wireless	Served (Over 100/20 available)	Wireless
79532	201 LINE STREET	MANCHESTER	IA	52057	1	12-Provider facilitates speeds faster than that reported on the map	Provider only: The Map does not correctly reflect service that I facilitate to this location	100	20	Fixed Wireless	Served (Over 100/20 available)	Wireless
79659	837 EAST UNION STREET	MANCHESTER	IA	52057	1	12-Provider facilitates speeds faster than that reported on the map	Provider only: The Map does not correctly reflect service that I facilitate to this location	100	20	Fixed Wireless	Served (Over 100/20 available)	Wireless
80331	940 NORTH FRANKLIN STREET	MANCHESTER	IA	52057	1	12-Provider facilitates speeds faster than that reported on the map	Provider only: The Map does not correctly reflect service that I facilitate to this location	100	20	Fixed Wireless	Served (Over 100/20 available)	Wireless
80436	1004 NORTH FRANKLIN STREET	MANCHESTER	IA	52057	1	12-Provider facilitates speeds faster than that reported on the map	Provider only: The Map does not correctly reflect service that I facilitate to this location	100	20	Fixed Wireless	Served (Over 100/20 available)	Wireless
81336	206 FRANKLIN STREET	DELHI	IA	52223	1	12-Provider facilitates speeds faster than that reported on the map	Provider only: The Map does not correctly reflect service that I facilitate to this location	100	20	Fixed Wireless	Served (Over 100/20 available)	Wireless
81601	21710 262ND STREET	DELHI	IA	52223	1	12-Provider facilitates speeds faster than that reported on the map	Provider only: The Map does not correctly reflect service that I facilitate to this location	100	20	Fixed Wireless	Served (Over 100/20 available)	Wireless
82096	601 TANGLEWOOD DRIVE	MANCHESTER	IA	52057	1	12-Provider facilitates speeds faster than that reported on the map	Provider only: The Map does not correctly reflect service that I facilitate to this location	100	20	Fixed Wireless	Served (Over 100/20 available)	Wireless
82249	17128 190TH STREET	MANCHESTER	IA	52057	1	12-Provider facilitates speeds faster than that reported on the map	Provider only: The Map does not correctly reflect service that I facilitate to this location	100	20	Fixed Wireless	Served (Over 100/20 available)	Wireless
82263	20543 247TH STREET	DELHI	IA	52223	1	12-Provider facilitates speeds faster than that reported on the map	Provider only: The Map does not correctly reflect service that I facilitate to this location	100	20	Fixed Wireless	Served (Over 100/20 available)	Wireless
82295	120 STOW STREET	EARLVILLE	IA	52041	1	12-Provider facilitates speeds faster than that reported on the map	Provider only: The Map does not correctly reflect service that I facilitate to this location	100	20	Fixed Wireless	Served (Over 100/20 available)	Wireless
82679	1332 NORTH FRANKLIN STREET	MANCHESTER	IA	52057	1	12-Provider facilitates speeds faster than that reported on the map	Provider only: The Map does not correctly reflect service that I facilitate to this location	100	20	Fixed Wireless	Served (Over 100/20 available)	Wireless
82810	128 LIBERTY STREET	MANCHESTER	IA	52057	1	12-Provider facilitates speeds faster than that reported on the map	Provider only: The Map does not correctly reflect service that I facilitate to this location	100	20	Fixed Wireless	Served (Over 100/20 available)	Wireless
82867	1625 220TH STREET	MANCHESTER	IA	52057	1	12-Provider facilitates speeds faster than that reported on the map	Provider only: The Map does not correctly reflect service that I facilitate to this location	100	20	Fixed Wireless	Served (Over 100/20 available)	Wireless
82996	444 SOUTH TAMA STREET	MANCHESTER	IA	52057	1	12-Provider facilitates speeds faster than that reported on the map	Provider only: The Map does not correctly reflect service that I facilitate to this location	100	20	Fixed Wireless	Served (Over 100/20 available)	Wireless
83307	2330 300TH AVENUE	EARLVILLE	IA	52041	1	12-Provider facilitates speeds faster than that reported on the map	Provider only: The Map does not correctly reflect service that I facilitate to this location	100	20	Fixed Wireless	Served (Over 100/20 available)	Wireless
83767	401 6TH STREET	DELAWARE	IA	52036	1	12-Provider facilitates speeds faster than that reported on the map	Provider only: The Map does not correctly reflect service that I facilitate to this location	100	20	Fixed Wireless	Served (Over 100/20 available)	Wireless
83834	2209 110TH AVENUE	MASONVILLE	IA	50654	1	12-Provider facilitates speeds faster than that reported on the map	Provider only: The Map does not correctly reflect service that I facilitate to this location	100	20	Fixed Wireless	Served (Over 100/20 available)	Wireless
84609	1001 NORTH FRANKLIN STREET	MANCHESTER	IA	52057	1	12-Provider facilitates speeds faster than that reported on the map	Provider only: The Map does not correctly reflect service that I facilitate to this location	100	20	Fixed Wireless	Served (Over 100/20 available)	Wireless
84779	1272 190TH STREET	MANCHESTER	IA	52057	1	12-Provider facilitates speeds faster than that reported on the map	Provider only: The Map does not correctly reflect service that I facilitate to this location	100	20	Fixed Wireless	Served (Over 100/20 available)	Wireless
85017	307 MARY STREET	EARLVILLE	IA	52041	1	12-Provider facilitates speeds faster than that reported on the map	Provider only: The Map does not correctly reflect service that I facilitate to this location	100	20	Fixed Wireless	Served (Over 100/20 available)	Wireless
85241	22181 181ST AVENUE	MANCHESTER	IA	52057	1	12-Provider facilitates speeds faster than that reported on the map	Provider only: The Map does not correctly reflect service that I facilitate to this location	100	20	Fixed Wireless	Served (Over 100/20 available)	Wireless
85715	304 SOUTH STREET	DELHI	IA	52223	1	12-Provider facilitates speeds faster than that reported on the map	Provider only: The Map does not correctly reflect service that I facilitate to this location	100	20	Fixed Wireless	Served (Over 100/20 available)	Wireless
85726	2522 320TH AVENUE	WORTHINGTON	IA	52078	1	12-Provider facilitates speeds faster than that reported on the map	Provider only: The Map does not correctly reflect service that I facilitate to this location	100	20	Fixed Wireless	Served (Over 100/20 available)	Wireless
85819	1620 255TH STREET	MANCHESTER	IA	52057	1	12-Provider facilitates speeds faster than that reported on the map	Provider only: The Map does not correctly reflect service that I facilitate to this location	100	20	Fixed Wireless	Served (Over 100/20 available)	Wireless
86200	17270 191ST STREET	MANCHESTER	IA	52057	1	12-Provider facilitates speeds faster than that reported on the map	Provider only: The Map does not correctly reflect service that I facilitate to this location	100	20	Fixed Wireless	Served (Over 100/20 available)	Wireless
86557	1919 210TH STREET	MANCHESTER	IA	52057	1	12-Provider facilitates speeds faster than that reported on the map	Provider only: The Map does not correctly reflect service that I facilitate to this location	100	20	Fixed Wireless	Served (Over 100/20 available)	Wireless
86583	943 EAST MAIN STREET	MANCHESTER	IA	52057	1	12-Provider facilitates speeds faster than that reported on the map	Provider only: The Map does not correctly reflect service that I facilitate to this location	100	20	Fixed Wireless	Served (Over 100/20 available)	Wireless
86791	1599 180TH STREET	MANCHESTER	IA	52057	1	12-Provider facilitates speeds faster than that reported on the map	Provider only: The Map does not correctly reflect service that I facilitate to this location	100	20	Fixed Wireless	Served (Over 100/20 available)	Wireless
86944	116 GRAYSON COURT	MANCHESTER	IA	52057	1	12-Provider facilitates speeds faster than that reported on the map	Provider only: The Map does not correctly reflect service that I facilitate to this location	100	20	Fixed Wireless	Served (Over 100/20 available)	Wireless
87281	604 EAST UNION STREET	MANCHESTER	IA	52057	1	12-Provider facilitates speeds faster than that reported on the map	Provider only: The Map does not correctly reflect service that I facilitate to this location	100	20	Fixed Wireless	Served (Over 100/20 available)	Wireless
87376	209 BAILEY DRIVE	MANCHESTER	IA	52057	1	12-Provider facilitates speeds faster than that reported on the map	Provider only: The Map does not correctly reflect service that I facilitate to this location	100	20	Fixed Wireless	Served (Over 100/20 available)	Wireless
87433	109 EAST MAIN STREET	MANCHESTER	IA	52057	1	12-Provider facilitates speeds faster than that reported on the map	Provider only: The Map does not correctly reflect service that I facilitate to this location	100	20	Fixed Wireless	Served (Over 100/20 available)	Wireless
87519	1949 162ND AVENUE	MANCHESTER	IA	52057	1	12-Provider facilitates speeds faster than that reported on the map	Provider only: The Map does not correctly reflect service that I facilitate to this location	100	20	Fixed Wireless	Served (Over 100/20 available)	Wireless
87578	500 LINE STREET	MANCHESTER	IA	52057	1	12-Provider facilitates speeds faster than that reported on the map	Provider only: The Map does not correctly reflect service that I facilitate to this location	100	20	Fixed Wireless	Served (Over 100/20 available)	Wireless
87645	21807 182ND AVENUE	MANCHESTER	IA	52057	1	12-Provider facilitates speeds faster than that reported on the map	Provider only: The Map does not correctly reflect service that I facilitate to this location	100	20	Fixed Wireless	Served (Over 100/20 available)	Wireless
88045	503 FRANKLIN STREET	DELHI	IA	52223	1	12-Provider facilitates speeds faster than that reported on the map	Provider only: The Map does not correctly reflect service that I facilitate to this location	100	20	Fixed Wireless	Served (Over 100/20 available)	Wireless
88688	1803 HIGHWAY 38	MANCHESTER	IA	52057	1	12-Provider facilitates speeds faster than that reported on the map	Provider only: The Map does not correctly reflect service that I facilitate to this location	100	20	Fixed Wireless	Served (Over 100/20 available)	Wireless
88765	513 EAST FAYETTE STREET	MANCHESTER	IA	52057	1	12-Provider facilitates speeds faster than that reported on the map	Provider only: The Map does not correctly reflect service that I facilitate to this location	100	20	Fixed Wireless	Served (Over 100/20 available)	Wireless
88973	20641 261ST STREET	DELHI	IA	52223	1	12-Provider facilitates speeds faster than that reported on the map	Provider only: The Map does not correctly reflect service that I facilitate to this location	100	20	Fixed Wireless	Served (Over 100/20 available)	Wireless
89229	409 QUAKER MILL DRIVE	MANCHESTER	IA	52057	1	12-Provider facilitates speeds faster than that reported on the map	Provider only: The Map does not correctly reflect service that I facilitate to this location	100	20	Fixed Wireless	Served (Over 100/20 available)	Wireless
89636	708 EAST HOWARD STREET	MANCHESTER	IA	52057	1	12-Provider facilitates speeds faster than that reported on the map	Provider only: The Map does not correctly reflect service that I facilitate to this location	100	20	Fixed Wireless	Served (Over 100/20 available)	Wireless
89799	1006 NEW STREET	MANCHESTER	IA	52057	1	12-Provider facilitates speeds faster than that reported on the map	Provider only: The Map does not correctly reflect service that I facilitate to this location	100	20	Fixed Wireless	Served (Over 100/20 available)	Wireless
90144	224 STOW STREET	EARLVILLE	IA	52041	1	12-Provider facilitates speeds faster than that reported on the map	Provider only: The Map does not correctly reflect service that I facilitate to this location	100	20	Fixed Wireless	Served (Over 100/20 available)	Wireless
90488	120 NORTHERN AVENUE	EARLVILLE	IA	52041	1	12-Provider facilitates speeds faster than that reported on the map	Provider only: The Map does not correctly reflect service that I facilitate to this location	100	20	Fixed Wireless	Served (Over 100/20 available)	Wireless
90572	1727 180TH AVENUE	MANCHESTER	IA	52057	1	12-Provider facilitates speeds faster than that reported on the map	Provider only: The Map does not correctly reflect service that I facilitate to this location	100	20	Fixed Wireless	Served (Over 100/20 available)	Wireless
90805	836 EAST FAYETTE STREET	MANCHESTER	IA	52057	1	12-Provider facilitates speeds faster than that reported on the map	Provider only: The Map does not correctly reflect service that I facilitate to this location	100	20	Fixed Wireless	Served (Over 100/20 available)	Wireless
91544	303 SEELEY STREET	MANCHESTER	IA	52057	1	12-Provider facilitates speeds faster than that reported on the map	Provider only: The Map does not correctly reflect service that I facilitate to this location	100	20	Fixed Wireless	Served (Over 100/20 available)	Wireless
91574	1753 240TH STREET	MANCHESTER	IA	52057	1	12-Provider facilitates speeds faster than that reported on the map	Provider only: The Map does not correctly reflect service that I facilitate to this location	100	20	Fixed Wireless	Served (Over 100/20 available)	Wireless
91821	106 STILES STREET	MANCHESTER	IA	52057	1	12-Provider facilitates speeds faster than that reported on the map	Provider only: The Map does not correctly reflect service that I facilitate to this location	100	20	Fixed Wireless	Served (Over 100/20 available)	Wireless
92336	2589 HIGHWAY 13	MANCHESTER	IA	52057	1	12-Provider facilitates speeds faster than that reported on the map	Provider only: The Map does not correctly reflect service that I facilitate to this location	100	20	Fixed Wireless	Served (Over 100/20 available)	Wireless
92401	305 MAPLE STREET	EARLVILLE	IA	52041	1	12-Provider facilitates speeds faster than that reported on the map	Provider only: The Map does not correctly reflect service that I facilitate to this location	100	20	Fixed Wireless	Served (Over 100/20 available)	Wireless
92448	105 TOWER DRIVE	MANCHESTER	IA	52057	1	12-Provider facilitates speeds faster than that reported on the map	Provider only: The Map does not correctly reflect service that I facilitate to this location	100	20	Fixed Wireless	Served (Over 100/20 available)	Wireless
92477	830 NORTH FRANKLIN STREET	MANCHESTER	IA	52057	1	12-Provider facilitates speeds faster than that reported on the map	Provider only: The Map does not correctly reflect service that I facilitate to this location	100	20	Fixed Wireless	Served (Over 100/20 available)	Wireless
92516	304 WEST ELM STREET	MANCHESTER	IA	52057	1	12-Provider facilitates speeds faster than that reported on the map	Provider only: The Map does not correctly reflect service that I facilitate to this location	100	20	Fixed Wireless	Served (Over 100/20 available)	Wireless
93108	419 EAST STREET	SHELBY	IA	51570	1	12-Provider facilitates speeds faster than that reported on the map	Provider only: The Map does not correctly reflect service that I facilitate to this location	100	20	Fixed Wireless	Served (Over 100/20 available)	Wireless
93303	120 CLARA AVENUE	MANCHESTER	IA	52057	1	12-Provider facilitates speeds faster than that reported on the map	Provider only: The Map does not correctly reflect service that I facilitate to this location	100	20	Fixed Wireless	Served (Over 100/20 available)	Wireless
93796	18985 171ST AVENUE	MANCHESTER	IA	52057	1	12-Provider facilitates speeds faster than that reported on the map	Provider only: The Map does not correctly reflect service that I facilitate to this location	100	20	Fixed Wireless	Served (Over 100/20 available)	Wireless
93839	409 EAST MARION STREET	MANCHESTER	IA	52057	1	12-Provider facilitates speeds faster than that reported on the map	Provider only: The Map does not correctly reflect service that I facilitate to this location	100	20	Fixed Wireless	Served (Over 100/20 available)	Wireless
94078	301 LAKE STREET	DELHI	IA	52223	1	12-Provider facilitates speeds faster than that reported on the map	Provider only: The Map does not correctly reflect service that I facilitate to this location	100	20	Fixed Wireless	Served (Over 100/20 available)	Wireless

94322	145 WEST BUTLER STREET	MANCHESTER	IA	52057	1	12-Provider facilitates speeds faster than that reported on the map	Provider only: The Map does not correctly reflect service that I facilitate to this location	100	20	Fixed Wireless	Served (Over 100/20 available)	Wireless
94353	833 EAST BUTLER STREET	MANCHESTER	IA	52057	1	12-Provider facilitates speeds faster than that reported on the map	Provider only: The Map does not correctly reflect service that I facilitate to this location	100	20	Fixed Wireless	Served (Over 100/20 available)	Wireless
95123	508 NEW STREET	MANCHESTER	IA	52057	1	12-Provider facilitates speeds faster than that reported on the map	Provider only: The Map does not correctly reflect service that I facilitate to this location	100	20	Fixed Wireless	Served (Over 100/20 available)	Wireless
95358	201 WEST ELM STREET	MANCHESTER	IA	52057	1	12-Provider facilitates speeds faster than that reported on the map	Provider only: The Map does not correctly reflect service that I facilitate to this location	100	20	Fixed Wireless	Served (Over 100/20 available)	Wireless
95532	305 SOUTH STREET	DELHI	IA	52223	1	12-Provider facilitates speeds faster than that reported on the map	Provider only: The Map does not correctly reflect service that I facilitate to this location	100	20	Fixed Wireless	Served (Over 100/20 available)	Wireless
95692	613 WEST MARION STREET	MANCHESTER	IA	52057	1	12-Provider facilitates speeds faster than that reported on the map	Provider only: The Map does not correctly reflect service that I facilitate to this location	100	20	Fixed Wireless	Served (Over 100/20 available)	Wireless
95756	1142 NORTH 4TH STREET	MANCHESTER	IA	52057	1	12-Provider facilitates speeds faster than that reported on the map	Provider only: The Map does not correctly reflect service that I facilitate to this location	100	20	Fixed Wireless	Served (Over 100/20 available)	Wireless
95819	20108 STONE BRIAR LANE	DYERSVILLE	IA	52040	1	12-Provider facilitates speeds faster than that reported on the map	Provider only: The Map does not correctly reflect service that I facilitate to this location	100	20	Fixed Wireless	Served (Over 100/20 available)	Wireless
95979	200 SOUTH WAYNE STREET	MANCHESTER	IA	52057	1	12-Provider facilitates speeds faster than that reported on the map	Provider only: The Map does not correctly reflect service that I facilitate to this location	100	20	Fixed Wireless	Served (Over 100/20 available)	Wireless
96118	1000 GALES AVENUE	MANCHESTER	IA	52057	1	12-Provider facilitates speeds faster than that reported on the map	Provider only: The Map does not correctly reflect service that I facilitate to this location	100	20	Fixed Wireless	Served (Over 100/20 available)	Wireless
96245	2455 340TH AVENUE	WORTHINGTON	IA	52237	1	12-Provider facilitates speeds faster than that reported on the map	Provider only: The Map does not correctly reflect service that I facilitate to this location	100	20	Fixed Wireless	Served (Over 100/20 available)	Wireless
96371	1995 240TH STREET	MANCHESTER	IA	52057	1	12-Provider facilitates speeds faster than that reported on the map	Provider only: The Map does not correctly reflect service that I facilitate to this location	100	20	Fixed Wireless	Served (Over 100/20 available)	Wireless
96418	15 ELIZABETH STREET	EARLVILLE	IA	52041	1	12-Provider facilitates speeds faster than that reported on the map	Provider only: The Map does not correctly reflect service that I facilitate to this location	100	20	Fixed Wireless	Served (Over 100/20 available)	Wireless
96649	300 EAST UNION STREET	MANCHESTER	IA	52057	1	12-Provider facilitates speeds faster than that reported on the map	Provider only: The Map does not correctly reflect service that I facilitate to this location	100	20	Fixed Wireless	Served (Over 100/20 available)	Wireless
96832	140 KAYLE DRIVE	MANCHESTER	IA	52057	1	12-Provider facilitates speeds faster than that reported on the map	Provider only: The Map does not correctly reflect service that I facilitate to this location	100	20	Fixed Wireless	Served (Over 100/20 available)	Wireless
97209	1013 ROSEWOOD DRIVE	MANCHESTER	IA	52057	1	12-Provider facilitates speeds faster than that reported on the map	Provider only: The Map does not correctly reflect service that I facilitate to this location	100	20	Fixed Wireless	Served (Over 100/20 available)	Wireless
97889	1934 255TH STREET	MANCHESTER	IA	52057	1	12-Provider facilitates speeds faster than that reported on the map	Provider only: The Map does not correctly reflect service that I facilitate to this location	100	20	Fixed Wireless	Served (Over 100/20 available)	Wireless
98967	215 MARIETTA LANE	MANCHESTER	IA	52057	1	12-Provider facilitates speeds faster than that reported on the map	Provider only: The Map does not correctly reflect service that I facilitate to this location	100	20	Fixed Wireless	Served (Over 100/20 available)	Wireless
99871	100 FRANKLIN STREET	DELHI	IA	52223	1	12-Provider facilitates speeds faster than that reported on the map	Provider only: The Map does not correctly reflect service that I facilitate to this location	100	20	Fixed Wireless	Served (Over 100/20 available)	Wireless
72490	504 DAVENPORT STREET	SHELBY	IA	51570	1	12-Provider facilitates speeds faster than that reported on the map	Provider only: The Map does not correctly reflect service that I facilitate to this location	100	20	Fixed Wireless	Served (Over 100/20 available)	Wireless
10286	1004 EAST MAIN STREET	MANCHESTER	IA	52057	1	12-Provider facilitates speeds faster than that reported on the map	Provider only: The Map does not correctly reflect service that I facilitate to this location	100	20	Fixed Wireless	Served (Over 100/20 available)	Wireless
10706	605 EAST MAIN STREET	MANCHESTER	IA	52057	1	12-Provider facilitates speeds faster than that reported on the map	Provider only: The Map does not correctly reflect service that I facilitate to this location	100	20	Fixed Wireless	Served (Over 100/20 available)	Wireless
11084	605 EAST MAIN STREET	MANCHESTER	IA	52057	1	12-Provider facilitates speeds faster than that reported on the map	Provider only: The Map does not correctly reflect service that I facilitate to this location	100	20	Fixed Wireless	Served (Over 100/20 available)	Wireless
14472	900 WEST MARION STREET	MANCHESTER	IA	52057	1	12-Provider facilitates speeds faster than that reported on the map	Provider only: The Map does not correctly reflect service that I facilitate to this location	100	20	Fixed Wireless	Served (Over 100/20 available)	Wireless
21039	1004 EAST MAIN STREET	MANCHESTER	IA	52057	1	12-Provider facilitates speeds faster than that reported on the map	Provider only: The Map does not correctly reflect service that I facilitate to this location	100	20	Fixed Wireless	Served (Over 100/20 available)	Wireless
26245	500 LINE STREET	MANCHESTER	IA	52057	1	12-Provider facilitates speeds faster than that reported on the map	Provider only: The Map does not correctly reflect service that I facilitate to this location	100	20	Fixed Wireless	Served (Over 100/20 available)	Wireless
36978	1228 NORTH FRANKLIN STREET	MANCHESTER	IA	52057	1	12-Provider facilitates speeds faster than that reported on the map	Provider only: The Map does not correctly reflect service that I facilitate to this location	100	20	Fixed Wireless	Served (Over 100/20 available)	Wireless
45169	1004 EAST MAIN STREET	MANCHESTER	IA	52057	1	12-Provider facilitates speeds faster than that reported on the map	Provider only: The Map does not correctly reflect service that I facilitate to this location	100	20	Fixed Wireless	Served (Over 100/20 available)	Wireless
51830	1004 EAST MAIN STREET	MANCHESTER	IA	52057	1	12-Provider facilitates speeds faster than that reported on the map	Provider only: The Map does not correctly reflect service that I facilitate to this location	100	20	Fixed Wireless	Served (Over 100/20 available)	Wireless
66249	105 LUDLAND DRIVE	MANCHESTER	IA	52057	1	12-Provider facilitates speeds faster than that reported on the map	Provider only: The Map does not correctly reflect service that I facilitate to this location	100	20	Fixed Wireless	Served (Over 100/20 available)	Wireless
68418	500 LINE STREET	MANCHESTER	IA	52057	1	12-Provider facilitates speeds faster than that reported on the map	Provider only: The Map does not correctly reflect service that I facilitate to this location	100	20	Fixed Wireless	Served (Over 100/20 available)	Wireless
70275	108 LUDLAND DRIVE	MANCHESTER	IA	52057	1	12-Provider facilitates speeds faster than that reported on the map	Provider only: The Map does not correctly reflect service that I facilitate to this location	100	20	Fixed Wireless	Served (Over 100/20 available)	Wireless
75898	1004 EAST MAIN STREET	MANCHESTER	IA	52057	1	12-Provider facilitates speeds faster than that reported on the map	Provider only: The Map does not correctly reflect service that I facilitate to this location	100	20	Fixed Wireless	Served (Over 100/20 available)	Wireless
78637	100 LUDLAND DRIVE	MANCHESTER	IA	52057	1	12-Provider facilitates speeds faster than that reported on the map	Provider only: The Map does not correctly reflect service that I facilitate to this location	100	20	Fixed Wireless	Served (Over 100/20 available)	Wireless
80020	912 EAST MAIN STREET	MANCHESTER	IA	52057	1	12-Provider facilitates speeds faster than that reported on the map	Provider only: The Map does not correctly reflect service that I facilitate to this location	100	20	Fixed Wireless	Served (Over 100/20 available)	Wireless
85707	1004 EAST MAIN STREET	MANCHESTER	IA	52057	1	12-Provider facilitates speeds faster than that reported on the map	Provider only: The Map does not correctly reflect service that I facilitate to this location	100	20	Fixed Wireless	Served (Over 100/20 available)	Wireless
86478	1004 EAST MAIN STREET	MANCHESTER	IA	52057	1	12-Provider facilitates speeds faster than that reported on the map	Provider only: The Map does not correctly reflect service that I facilitate to this location	100	20	Fixed Wireless	Served (Over 100/20 available)	Wireless
59178	117 EASTERN AVENUE	SHELBY	IA	51570	1	12-Provider facilitates speeds faster than that reported on the map	Provider only: The Map does not correctly reflect service that I facilitate to this location	100	20	Fixed Wireless	Served (Over 100/20 available)	Wireless
100388	92775 DIAMONDHEAD DRIVE	DEXTER	IA	50070	1	12-Provider facilitates speeds faster than that reported on the map	Provider only: The Map does not correctly reflect service that I facilitate to this location	100	20	Fixed Wireless	Served (Over 100/20 available)	Wireless
100496	204 SOUTH DIVISION STREET	STUART	IA	50250	1	12-Provider facilitates speeds faster than that reported on the map	Provider only: The Map does not correctly reflect service that I facilitate to this location	100	20	Fixed Wireless	Served (Over 100/20 available)	Wireless
89504	8145 IVY STREET	DEXTER	IA	50070	1	12-Provider facilitates speeds faster than that reported on the map	Provider only: The Map does not correctly reflect service that I facilitate to this location	100	20	Fixed Wireless	Served (Over 100/20 available)	Wireless
115	1727 WINDY RIDGE ROAD	DECORAH	IA	52101	1	12-Provider facilitates speeds faster than that reported on the map	Provider only: The Map does not correctly reflect service that I facilitate to this location	100	20	Fixed Wireless	Served (Over 100/20 available)	Wireless
336	611 4TH STREET	NEOLA	IA	51559	1	12-Provider facilitates speeds faster than that reported on the map	Provider only: The Map does not correctly reflect service that I facilitate to this location	100	20	Fixed Wireless	Served (Over 100/20 available)	Wireless
1332	1678 US HIGHWAY 52	CALMAR	IA	52132	1	12-Provider facilitates speeds faster than that reported on the map	Provider only: The Map does not correctly reflect service that I facilitate to this location	100	20	Fixed Wireless	Served (Over 100/20 available)	Wireless
1546	2313 180TH AVENUE	MILFORD	IA	51351	1	12-Provider facilitates speeds faster than that reported on the map	Provider only: The Map does not correctly reflect service that I facilitate to this location	100	20	Fixed Wireless	Served (Over 100/20 available)	Wireless
1690	29243 380TH STREET	AVOCA	IA	51521	1	12-Provider facilitates speeds faster than that reported on the map	Provider only: The Map does not correctly reflect service that I facilitate to this location	100	20	Fixed Wireless	Served (Over 100/20 available)	Wireless
1873	508 3RD STREET	NEOLA	IA	51559	1	12-Provider facilitates speeds faster than that reported on the map	Provider only: The Map does not correctly reflect service that I facilitate to this location	100	20	Fixed Wireless	Served (Over 100/20 available)	Wireless
2446	21008 PINOAK ROAD	UNDERWOOD	IA	51576	1	12-Provider facilitates speeds faster than that reported on the map	Provider only: The Map does not correctly reflect service that I facilitate to this location	100	20	Fixed Wireless	Served (Over 100/20 available)	Wireless
4129	606 4TH STREET	NEOLA	IA	51559	1	12-Provider facilitates speeds faster than that reported on the map	Provider only: The Map does not correctly reflect service that I facilitate to this location	100	20	Fixed Wireless	Served (Over 100/20 available)	Wireless
4530	3660 190TH AVENUE	SPENCER	IA	51301	1	12-Provider facilitates speeds faster than that reported on the map	Provider only: The Map does not correctly reflect service that I facilitate to this location	100	20	Fixed Wireless	Served (Over 100/20 available)	Wireless
4774	2009 MAJESTIC RIDGE	DUBUQUE	IA	52039	1	12-Provider facilitates speeds faster than that reported on the map	Provider only: The Map does not correctly reflect service that I facilitate to this location	100	20	Fixed Wireless	Served (Over 100/20 available)	Wireless
5296	1698 220TH STREET	MILFORD	IA	51351	1	12-Provider facilitates speeds faster than that reported on the map	Provider only: The Map does not correctly reflect service that I facilitate to this location	100	20	Fixed Wireless	Served (Over 100/20 available)	Wireless
5575	2078 245TH AVENUE	CALMAR	IA	52132	1	12-Provider facilitates speeds faster than that reported on the map	Provider only: The Map does not correctly reflect service that I facilitate to this location	100	20	Fixed Wireless	Served (Over 100/20 available)	Wireless
2927	607 WESTERN AVENUE	SHELBY	IA	51570	1	12-Provider facilitates speeds faster than that reported on the map	Provider only: The Map does not correctly reflect service that I facilitate to this location	100	20	Fixed Wireless	Served (Over 100/20 available)	Wireless
4165	606 DES MOINES STREET	SHELBY	IA	51570	1	12-Provider facilitates speeds faster than that reported on the map	Provider only: The Map does not correctly reflect service that I facilitate to this location	100	20	Fixed Wireless	Served (Over 100/20 available)	Wireless
87864	510 SOUTH STREET EAST	CALMAR	IA	52132	1	12-Provider facilitates speeds faster than that reported on the map	Provider only: The Map does not correctly reflect service that I facilitate to this location	100	20	Fixed Wireless	Served (Over 100/20 available)	Wireless
5653	405 4TH STREET	NEOLA	IA	51559	1	12-Provider facilitates speeds faster than that reported on the map	Provider only: The Map does not correctly reflect service that I facilitate to this location	100	20	Fixed Wireless	Served (Over 100/20 available)	Wireless
5774	26279 IDLEWOOD ROAD	MCCLELLAND	IA	51548	1	12-Provider facilitates speeds faster than that reported on the map	Provider only: The Map does not correctly reflect service that I facilitate to this location	100	20	Fixed Wireless	Served (Over 100/20 available)	Wireless
6270	2295 380TH STREET	SPENCER	IA	51301	1	12-Provider facilitates speeds faster than that reported on the map	Provider only: The Map does not correctly reflect service that I facilitate to this location	100	20	Fixed Wireless	Served (Over 100/20 available)	Wireless
6732	2157 MEADOWLARK ROAD	DECORAH	IA	52101	1	12-Provider facilitates speeds faster than that reported on the map	Provider only: The Map does not correctly reflect service that I facilitate to this location	100	20	Fixed Wireless	Served (Over 100/20 available)	Wireless
8175	611 3RD STREET	NEOLA	IA	51559	1	12-Provider facilitates speeds faster than that reported on the map	Provider only: The Map does not correctly reflect service that I facilitate to this location	100	20	Fixed Wireless	Served (Over 100/20 available)	Wireless
8410	1783 CO RD W14	CALMAR	IA	52132	1	12-Provider facilitates speeds faster than that reported on the map	Provider only: The Map does not correctly reflect service that I facilitate to this location	100	20	Fixed Wireless	Served (Over 100/20 available)	Wireless
9629	2241 195TH AVENUE	MILFORD	IA	51351	1	12-Provider facilitates speeds faster than that reported on the map	Provider only: The Map does not correctly reflect service that I facilitate to this location	100	20	Fixed Wireless	Served (Over 100/20 available)	Wireless
10554	99 ROSA DRIVE	NEOLA	IA	51559	1	12-Provider facilitates speeds faster than that reported on the map	Provider only: The Map does not correctly reflect service that I facilitate to this location	100	20	Fixed Wireless	Served (Over 100/20 available)	Wireless
11440	2778 MIDDLE HESPER ROAD	DECORAH	IA	52101	1	12-Provider facilitates speeds faster than that reported on the map	Provider only: The Map does not correctly reflect service that I facilitate to this location	100	20	Fixed Wireless	Served (Over 100/20 available)	Wireless
12287	2398 200TH STREET	CALMAR	IA	52132	1	12-Provider facilitates speeds faster than that reported on the map	Provider only: The Map does not correctly reflect service that I facilitate to this location	100	20	Fixed Wireless	Served (Over 100/20 available)	Wireless
13935	2045 380TH STREET	SPENCER	IA	51301	1	12-Provider facilitates speeds faster than that reported on the map	Provider only: The Map does not correctly reflect service that I facilitate to this location	100	20	Fixed Wireless	Served (Over 100/20 available)	Wireless
14704	2526 UNITED STATES HIGHWAY 18	SPENCER	IA	51301	1	12-Provider facilitates speeds faster than that reported on the map	Provider only: The Map does not correctly reflect service that I facilitate to this location	100	20	Fixed Wireless	Served (Over 100/20 available)	Wireless
15055	2345 US HIGHWAY 52	DECORAH	IA	52101	1	12-Provider facilitates speeds faster than that reported on the map	Provider only: The Map does not correctly reflect service that I facilitate to this location	100	20	Fixed Wireless	Served (Over 100/20 available)	Wireless
16388	2351 200TH AVENUE	MILFORD	IA	51351	1	12-Provider facilitates speeds faster than that reported on the map	Provider only: The Map does not correctly reflect service that I facilitate to this location	100	20	Fixed Wireless	Served (Over 100/20 available)	Wireless
17302	404 FRONT STREET	NEOLA	IA	51559	1	12-Provider facilitates speeds faster than that reported on the map	Provider only: The Map does not correctly reflect service that I facilitate to this location	100	20	Fixed Wireless	Served (Over 100/20 available)	Wireless
18096	3260 230TH AVENUE	SPENCER	IA	51301	1	12-Provider facilitates speeds faster than that reported on the map	Provider only: The Map does not correctly reflect service that I facilitate to this location	100	20	Fixed Wireless	Served (Over 100/20 available)	Wireless
18814	502 FRONT STREET	NEOLA	IA	51559	1	12-Provider facilitates speeds faster than that reported on the map	Provider only: The Map does not correctly reflect service that I facilitate to this location	100	20	Fixed Wireless	Served (Over 100/20 available)	Wireless
19476	3360 240TH AVENUE	SPENCER	IA	51301	1	12-Provider facilitates speeds faster than that reported on the map	Provider only: The Map does not correctly reflect service that I facilitate to this location	100	20	Fixed Wireless	Served (Over 100/20 available)	Wireless
19534	1630 350TH STREET	EVERLY	IA	51338	1	12-Provider facilitates speeds faster than that reported on the map	Provider only: The Map does not correctly reflect service that I facilitate to this location	100	20	Fixed Wireless	Served (Over 100/20 available)	Wireless
19960	26414 IDLEWOOD ROAD	MCCLELLAND	IA	51548	1	12-Provider facilitates speeds faster than that reported on the map	Provider only: The Map does not correctly reflect service that I facilitate to this location	100	20	Fixed Wireless	Served (Over 100/20 available)	Wireless
20061	2548 WHISPERING PINES ROAD	DECORAH	IA	52101	1	12-Provider facilitates speeds faster than that reported on the map	Provider only: The Map does not correctly reflect service that I facilitate to this location	100	20	Fixed Wireless	Served (Over 100/20 available)	Wireless
20128	26748 250TH STREET	UNDERWOOD	IA	51576	1	12-Provider facilitates speeds faster than that reported on the map	Provider only: The Map does not correctly reflect service that I facilitate to this location	100	20	Fixed Wireless	Served (Over 100/20 available)	Wireless
20419	604 FRONT STREET	NEOLA	IA	51559	1	12-Provider facilitates speeds faster than that reported on the map	Provider only: The Map does not correctly reflect service that I facilitate to this location	100	20	Fixed Wireless	Served (Over 100/20 available)	Wireless
23393	1835 280TH STREET	SPENCER	IA	51301	1	12-Provider facilitates speeds faster than that reported on the map	Provider only: The Map does not correctly reflect service that I facilitate to this location	100	20	Fixed Wireless	Served (Over 100/20 available)	Wireless
24104	116 CIRCLE DRIVE	MINDEN	IA	51553	1	12-Provider facilitates speeds faster than that reported on the map	Provider only: The Map does not correctly reflect service that I facilitate to this location	100	20	Fixed Wireless	Served (Over 100/20 available)	Wireless
25366	101 CIRCLE DRIVE	MINDEN	IA	51553	1	12-Provider facilitates speeds faster than that reported on the map	Provider only: The Map does not correctly reflect service that I facilitate to this location	100	20	Fixed Wireless	Served (Over 100/20 available)	Wireless
25384	502 HIGH STREET	NEOLA	IA	51559	1	12-Provider facilitates speeds faster than that reported on the map	Provider only: The Map does not correctly reflect service that I facilitate to this location	100	20	Fixed Wireless	Served (Over 100/20 available)	Wireless
26111	2506 TOWN LINE ROAD	DECORAH	IA	52101	1	12-Provider facilitates speeds faster than that reported on the map	Provider only: The Map does not correctly reflect service that I facilitate to this location	100	20	Fixed Wireless	Served (Over 100/20 available)	Wireless
26162	206 3RD STREET	NEOLA	IA	51559	1	12-Provider facilitates speeds faster than that reported on the map	Provider only: The Map does not correctly reflect service that I facilitate to this location	100	20	Fixed Wireless	Served (Over 100/20 available)	Wireless
26193	112 5TH STREET	MINDEN	IA	51553	1	12-Provider facilitates speeds faster than that reported on the map	Provider only: The Map does not correctly reflect service that I facilitate to this location	100	20	Fixed Wireless	Served (Over 100/20 available)	Wireless
27137	2323 195TH AVENUE	MILFORD	IA	51351	1	12-Provider facilitates speeds faster than that reported on the map	Provider only: The Map does not correctly reflect service that I facilitate to this location	100	20	Fixed Wireless	Served (Over 100/20 available)	Wireless
27516	2955 US HIGHWAY 52	DECORAH	IA	52101	1	12-Provider facilitates speeds faster than that reported on the map	Provider only: The Map does not correctly reflect service that I facilitate to this location	100	20	Fixed Wireless	Served (Over 100/20 available)	Wireless
27534	24670 230TH STREET	UNDERWOOD	IA	51576	1	12-Provider facilitates speeds faster than that reported on the map	Provider only: The Map does not correctly reflect service that I facilitate to this location	100	20	Fixed Wireless	Served (Over 100/20 available)	Wireless
28297	113 CIRCLE DRIVE	MINDEN	IA	51553	1	12-Provider facilitates speeds faster than that reported on the map	Provider only: The Map does not correctly reflect service that I facilitate to this location	100	20	Fixed Wireless	Served (Over 100/20 available)	Wireless
31066	26898 JUNIPER ROAD	UNDERWOOD	IA	51576	1	12-Provider facilitates speeds faster than that reported on the map	Provider only: The Map does not correctly reflect service that I facilitate to this location	100	20	Fixed Wireless	Served (Over 100/20 available)	Wireless
32363	3288 NORTH WINN ROAD	DECORAH	IA	52101	1	12-Provider facilitates speeds faster than that reported on the map	Provider only: The Map does not correctly reflect service that I facilitate to this location	100	20	Fixed Wireless	Served (Over 100/20 available)	Wireless
33016	210 2ND STREET	NEOLA	IA	51559	1	12-Provider facilitates speeds faster than that reported on the map	Provider only: The Map does not correctly reflect service that I facilitate to this location	100	20	Fixed Wireless	Served (Over 100/20 available)	Wireless
33859	808 3RD STREET	NEOLA	IA	51559	1	12-Provider facilitates speeds faster than that reported on the map	Provider only: The Map does not correctly reflect service that I facilitate to this location	100	20	Fixed Wireless	Served (Over 100/20 available)	Wireless
34876	2309 260TH STREET	MILFORD	IA	51351	1	12-Provider facilitates speeds faster than that reported on the map	Provider only: The Map does not correctly reflect service that I facilitate to this location	100	20	Fixed Wireless	Served (Over 100/20 available)	Wireless
35855	3485 260TH AVENUE	SPENCER	IA	51301	1	12-Provider facilitates speeds faster than that reported on the map	Provider only: The Map does not correctly reflect service that I facilitate to this location	100	20	Fixed Wireless	Served (Over 100/20 available)	Wireless
36514	22915 HORSE CREEK LANE	MILFORD	IA	51351	1	12-Provider facilitates speeds faster than that reported on the map	Provider only: The Map does not correctly reflect service that I facilitate to this location	100	20	Fixed Wireless	Served (Over 100/20 available)	Wireless
36754	2480 300TH STREET	SPENCER	IA	51301	1	12-Provider facilitates speeds faster than that reported on the map	Provider only: The Map does not correctly reflect service that I facilitate to this location	100	20	Fixed Wireless	Served (Over 100/20 available)	Wireless
37331	2932 BLUFFTON ROAD	DECORAH	IA	52101	1	12-Provider facilitates speeds faster than that reported on the map	Provider only: The Map does not correctly reflect service that I facilitate to this location	100	20	Fixed Wireless	Served (Over 100/20 available)	Wireless
37709	2458 265TH AVENUE	DECORAH	IA	52101	1	12-Provider facilitates speeds faster than that reported on the map	Provider only: The Map does not correctly reflect service that I facilitate to this location	100	20	Fixed Wireless	Served (Over 100/20 available)	Wireless
38421	1988 177TH STREET	DECORAH	IA	52101	1	12-Provider facilitates speeds faster than that reported on the map	Provider only: The Map does not correctly reflect service that I facilitate to this location	100	20	Fixed Wireless	Served (Over 100/20 available)	Wireless
38428	2648 HAPPY HOLLOW ROAD	DECORAH	IA	52101	1	12-Provider facilitates speeds faster than that reported on the map	Provider only: The Map does not correctly reflect service that I facilitate to this location	100	20	Fixed Wireless	Served (Over 100/20 available)	Wireless
38565	2554 175TH STREET	CALMAR	IA	52132	1	12-Provider facilitates speeds faster than that reported on the map	Provider only: The Map does not correctly reflect service that I facilitate to this location	100	20	Fixed Wireless	Served (Over 100/20 available)	Wireless
39162	402 HIGH STREET	NEOLA	IA	51559	1	12-Provider facilitates speeds faster than that reported on the map	Provider only: The Map does not correctly reflect service that I facilitate to this location	100	20	Fixed Wireless	Served (Over 100/20 available)	Wireless
39236	2460 340TH STREET	SPENCER	IA	51301	1	12-Provider facilitates speeds faster than that reported on the map	Provider only: The Map does not correctly reflect service that I facilitate to this location	100	20	Fixed Wireless	Served (Over 100/20 available)	Wireless
40635	1745 360TH STREET	SPENCER	IA	51301	1	12-Provider facilitates speeds faster than that reported on the map	Provider only: The Map does not correctly reflect service that I facilitate to this location	100	20	Fixed Wireless	Served (Over 100/20 available)	Wireless
41707	1002 HILLSIDE DRIVE	NEOLA	IA	51559	1	12-Provider facilitates speeds faster than that reported on the map	Provider only: The Map does not correctly reflect service that I facilitate to this location	100	20	Fixed Wireless	Served (Over 100/20 available)	Wireless
41985	2052 260TH AVENUE	SPIRIT LAKE	IA	51360	1	12-Provider facilitates speeds faster than that reported on the map	Provider only: The Map does not correctly reflect service that I facilitate to this location	100	20	Fixed Wireless	Served (Over 100/20 available)	Wireless
45948	2158 222ND AVENUE	CALMAR	IA	52101	1	12-Provider facilitates speeds faster than that reported on the map	Provider only: The Map does not correctly reflect service that I facilitate to this location	100	20	Fixed Wireless	Served (Over 100/20 available)	Wireless
46197	3330 240TH AVENUE	SPENCER	IA	51301	1	12-Provider facilitates speeds faster than that reported on the map	Provider only: The Map does not correctly reflect service that I facilitate to this location	100	20	Fixed Wireless	Served (Over 100/20 available)	Wireless
46866	2563 220TH STREET	MILFORD	IA	51351	1	12-Provider facilitates speeds faster than that reported on the map	Provider only: The Map does not correctly reflect service that I facilitate to this location	100	20	Fixed Wireless	Served (Over 100/20 available)	Wireless
47053	3350 240TH AVENUE	SPENCER	IA	51301	1	12-Provider facilitates speeds faster than that reported on the map	Provider only: The Map does not correctly reflect service that I facilitate to this location	100	20	Fixed Wireless	Served (Over 100/20 available)	Wireless
47769	2388 US HIGHWAY 52	DECORAH	IA	52101	1	12-Provider facilitates speeds faster than that reported on the map	Provider only: The Map does not correctly reflect service that I facilitate to this location	100	20	Fixed Wireless	Served (Over 100/20 available)	Wireless
48094	2588 235TH STREET	MILFORD	IA	51351	1	12-Provider facilitates speeds faster than that reported on the map	Provider only: The Map does not correctly reflect service that I facilitate to this location	100	20	Fixed Wireless	Served (Over 100/20 available)	Wireless
48841	300 FRONT STREET	NEOLA	IA	51559	1	12-Provider facilitates speeds faster than that reported on the map	Provider only: The Map does not correctly reflect service that I facilitate to this location	100	20	Fixed Wireless	Served (Over 100/20 available)	Wireless
48897	26245 MAJOR AVENUE	NEOLA	IA	51559	1	12-Provider facilitates speeds faster than that reported on the map	Provider only: The Map does not correctly reflect service that I facilitate to this location	100	20	Fixed Wireless	Served (Over 100/20 available)	Wireless
49199	408 5TH STREET	NEOLA	IA	51559	1	12-Provider facilitates speeds faster than that reported on the map	Provider only: The Map does not correctly reflect service that I facilitate to this location	100	20	Fixed Wireless	Served (Over 100/20 available)	Wireless
49334	2730 310TH STREET	SPENCER	IA	51301	1	12-Provider facilitates speeds faster than that reported on the map	Provider only: The Map does not correctly reflect service that I facilitate to this location	100	20	Fixed Wireless	Served (Over 100/20 available)	Wireless
49769	2308 195TH AVENUE	MILFORD	IA	51351	1	12-Provider facilitates speeds faster than that reported on the map	Provider only: The Map does not correctly reflect service that I facilitate to this location	100	20	Fixed Wireless	Served (Over 100/20 available)	Wireless
49884	2288 250TH AVENUE	MILFORD	IA	51351	1	12-Provider facilitates speeds faster than that reported on the map	Provider only: The Map does not correctly reflect service that I facilitate to this location	100	20	Fixed Wireless	Served (Over 100/20 available)	Wireless
51537	28288 380TH STREET	HANCOCK	IA	51536	1	12-Provider facilitates speeds faster than that reported on the map	Provider only: The Map does not correctly reflect service that I facilitate to this location	100	20	Fixed Wireless	Served (Over 100/20 available)	Wireless
53901	105 ELM AVENUE	NEOLA	IA	51559	1	12-Provider facilitates speeds faster than that reported on the map	Provider only: The Map does not correctly reflect service that I facilitate to this location	100	20	Fixed Wireless	Served (Over 100/20 available)	Wireless
54128	114 MULBERRY CIRCLE	NEOLA	IA	51559	1	12-Provider facilitates speeds faster than that reported on the map	Provider only: The Map does not correctly reflect service that I facilitate to this location	100	20	Fixed Wireless	Served (Over 100/20 available)	Wireless
57526	2843 310TH AVENUE	RIDGEWAY	IA	52165	1	12-Provider facilitates speeds faster than that reported on the map	Provider only: The Map does not correctly reflect service that I facilitate to this location	100	20	Fixed Wireless	Served (Over 100/20 available)	Wireless
58068	29306 355TH STREET	AVOCA	IA	51521	1	12-Provider facilitates speeds faster than that reported on the map	Provider only: The Map does not correctly reflect service that I facilitate to this location	100	20	Fixed Wireless	Served (Over 100/20 available)	Wireless

59485	2083 260TH STREET	MILFORD	IA	51351	1	12-Provider facilitates speeds faster than that reported on the map	Provider only: The Map does not correctly reflect service that I facilitate to this location	100	20	Fixed Wireless	Served (Over 100/20 available)	Wireless
59608	406 4TH STREET	NEOLA	IA	51559	1	12-Provider facilitates speeds faster than that reported on the map	Provider only: The Map does not correctly reflect service that I facilitate to this location	100	20	Fixed Wireless	Served (Over 100/20 available)	Wireless
59807	3044 310TH STREET	CRESCO	IA	52136	1	12-Provider facilitates speeds faster than that reported on the map	Provider only: The Map does not correctly reflect service that I facilitate to this location	100	20	Fixed Wireless	Served (Over 100/20 available)	Wireless
61857	2042 210TH STREET	MILFORD	IA	51351	1	12-Provider facilitates speeds faster than that reported on the map	Provider only: The Map does not correctly reflect service that I facilitate to this location	100	20	Fixed Wireless	Served (Over 100/20 available)	Wireless
62001	2070 255TH AVENUE	CALMAR	IA	52165	1	12-Provider facilitates speeds faster than that reported on the map	Provider only: The Map does not correctly reflect service that I facilitate to this location	100	20	Fixed Wireless	Served (Over 100/20 available)	Wireless
62229	2689 260TH AVENUE	MILFORD	IA	51351	1	12-Provider facilitates speeds faster than that reported on the map	Provider only: The Map does not correctly reflect service that I facilitate to this location	100	20	Fixed Wireless	Served (Over 100/20 available)	Wireless
63104	1875 LINCOLN HIGHWAY ROAD	DECORAH	IA	52101	1	12-Provider facilitates speeds faster than that reported on the map	Provider only: The Map does not correctly reflect service that I facilitate to this location	100	20	Fixed Wireless	Served (Over 100/20 available)	Wireless
64278	30645 2ND STREET	NEOLA	IA	51559	1	12-Provider facilitates speeds faster than that reported on the map	Provider only: The Map does not correctly reflect service that I facilitate to this location	100	20	Fixed Wireless	Served (Over 100/20 available)	Wireless
64964	24663 230TH STREET	UNDERWOOD	IA	51576	1	12-Provider facilitates speeds faster than that reported on the map	Provider only: The Map does not correctly reflect service that I facilitate to this location	100	20	Fixed Wireless	Served (Over 100/20 available)	Wireless
65497	506 4TH STREET	NEOLA	IA	51559	1	12-Provider facilitates speeds faster than that reported on the map	Provider only: The Map does not correctly reflect service that I facilitate to this location	100	20	Fixed Wireless	Served (Over 100/20 available)	Wireless
66984	2430 300TH STREET	SPENCER	IA	51301	1	12-Provider facilitates speeds faster than that reported on the map	Provider only: The Map does not correctly reflect service that I facilitate to this location	100	20	Fixed Wireless	Served (Over 100/20 available)	Wireless
67604	1924 240TH STREET	MILFORD	IA	51351	1	12-Provider facilitates speeds faster than that reported on the map	Provider only: The Map does not correctly reflect service that I facilitate to this location	100	20	Fixed Wireless	Served (Over 100/20 available)	Wireless
68182	2248 SOUTH BEAR ROAD	DECORAH	IA	52101	1	12-Provider facilitates speeds faster than that reported on the map	Provider only: The Map does not correctly reflect service that I facilitate to this location	100	20	Fixed Wireless	Served (Over 100/20 available)	Wireless
68256	2234 STATE HIGHWAY 9	DECORAH	IA	52101	1	12-Provider facilitates speeds faster than that reported on the map	Provider only: The Map does not correctly reflect service that I facilitate to this location	100	20	Fixed Wireless	Served (Over 100/20 available)	Wireless
68442	2475 STATE HIGHWAY 9	DECORAH	IA	52101	1	12-Provider facilitates speeds faster than that reported on the map	Provider only: The Map does not correctly reflect service that I facilitate to this location	100	20	Fixed Wireless	Served (Over 100/20 available)	Wireless
68987	303 FRONT STREET	NEOLA	IA	51559	1	12-Provider facilitates speeds faster than that reported on the map	Provider only: The Map does not correctly reflect service that I facilitate to this location	100	20	Fixed Wireless	Served (Over 100/20 available)	Wireless
69324	1949 CO RD W42	DECORAH	IA	52101	1	12-Provider facilitates speeds faster than that reported on the map	Provider only: The Map does not correctly reflect service that I facilitate to this location	100	20	Fixed Wireless	Served (Over 100/20 available)	Wireless
69889	2049 260TH AVENUE	MILFORD	IA	51351	1	12-Provider facilitates speeds faster than that reported on the map	Provider only: The Map does not correctly reflect service that I facilitate to this location	100	20	Fixed Wireless	Served (Over 100/20 available)	Wireless
70446	3119 310TH STREET	CRESCO	IA	52136	1	12-Provider facilitates speeds faster than that reported on the map	Provider only: The Map does not correctly reflect service that I facilitate to this location	100	20	Fixed Wireless	Served (Over 100/20 available)	Wireless
70716	19 EAST STREET	SHELBY	IA	51570	1	12-Provider facilitates speeds faster than that reported on the map	Provider only: The Map does not correctly reflect service that I facilitate to this location	100	20	Fixed Wireless	Served (Over 100/20 available)	Wireless
71096	2273 180TH AVENUE	MILFORD	IA	51351	1	12-Provider facilitates speeds faster than that reported on the map	Provider only: The Map does not correctly reflect service that I facilitate to this location	100	20	Fixed Wireless	Served (Over 100/20 available)	Wireless
72615	603 3RD STREET	NEOLA	IA	51559	1	12-Provider facilitates speeds faster than that reported on the map	Provider only: The Map does not correctly reflect service that I facilitate to this location	100	20	Fixed Wireless	Served (Over 100/20 available)	Wireless
73057	105 PEARL STREET	NEOLA	IA	51559	1	12-Provider facilitates speeds faster than that reported on the map	Provider only: The Map does not correctly reflect service that I facilitate to this location	100	20	Fixed Wireless	Served (Over 100/20 available)	Wireless
73206	2421 150TH AVENUE	MILFORD	IA	51351	1	12-Provider facilitates speeds faster than that reported on the map	Provider only: The Map does not correctly reflect service that I facilitate to this location	100	20	Fixed Wireless	Served (Over 100/20 available)	Wireless
73259	28455 310TH STREET	NEOLA	IA	51559	1	12-Provider facilitates speeds faster than that reported on the map	Provider only: The Map does not correctly reflect service that I facilitate to this location	100	20	Fixed Wireless	Served (Over 100/20 available)	Wireless
73284	1930 300TH STREET	SPENCER	IA	51301	1	12-Provider facilitates speeds faster than that reported on the map	Provider only: The Map does not correctly reflect service that I facilitate to this location	100	20	Fixed Wireless	Served (Over 100/20 available)	Wireless
73446	2978 250TH AVENUE	SPENCER	IA	51301	1	12-Provider facilitates speeds faster than that reported on the map	Provider only: The Map does not correctly reflect service that I facilitate to this location	100	20	Fixed Wireless	Served (Over 100/20 available)	Wireless
74899	107 MULBERRY CIRCLE	NEOLA	IA	51559	1	12-Provider facilitates speeds faster than that reported on the map	Provider only: The Map does not correctly reflect service that I facilitate to this location	100	20	Fixed Wireless	Served (Over 100/20 available)	Wireless
75404	23865 195TH STREET	CRESCENT	IA	51526	1	12-Provider facilitates speeds faster than that reported on the map	Provider only: The Map does not correctly reflect service that I facilitate to this location	100	20	Fixed Wireless	Served (Over 100/20 available)	Wireless
75565	502 2ND STREET	NEOLA	IA	51559	1	12-Provider facilitates speeds faster than that reported on the map	Provider only: The Map does not correctly reflect service that I facilitate to this location	100	20	Fixed Wireless	Served (Over 100/20 available)	Wireless
76983	504 AVON STREET	NEOLA	IA	51559	1	12-Provider facilitates speeds faster than that reported on the map	Provider only: The Map does not correctly reflect service that I facilitate to this location	100	20	Fixed Wireless	Served (Over 100/20 available)	Wireless
77740	510 4TH STREET	MINDEN	IA	51553	1	12-Provider facilitates speeds faster than that reported on the map	Provider only: The Map does not correctly reflect service that I facilitate to this location	100	20	Fixed Wireless	Served (Over 100/20 available)	Wireless
78240	26182 265TH STREET	UNDERWOOD	IA	51576	1	12-Provider facilitates speeds faster than that reported on the map	Provider only: The Map does not correctly reflect service that I facilitate to this location	100	20	Fixed Wireless	Served (Over 100/20 available)	Wireless
79166	117 MULBERRY CIRCLE	NEOLA	IA	51559	1	12-Provider facilitates speeds faster than that reported on the map	Provider only: The Map does not correctly reflect service that I facilitate to this location	100	20	Fixed Wireless	Served (Over 100/20 available)	Wireless
79609	3290 285TH STREET	RIDGEWAY	IA	52165	1	12-Provider facilitates speeds faster than that reported on the map	Provider only: The Map does not correctly reflect service that I facilitate to this location	100	20	Fixed Wireless	Served (Over 100/20 available)	Wireless
79772	22523 HARBOR LANE	COUNCIL BLUFFS	IA	51503	1	12-Provider facilitates speeds faster than that reported on the map	Provider only: The Map does not correctly reflect service that I facilitate to this location	100	20	Fixed Wireless	Served (Over 100/20 available)	Wireless
79774	301 FRAMP AVENUE	PERSIA	IA	51563	1	12-Provider facilitates speeds faster than that reported on the map	Provider only: The Map does not correctly reflect service that I facilitate to this location	100	20	Fixed Wireless	Served (Over 100/20 available)	Wireless
79871	30254 GOLF COURSE RD	DYERSVILLE	IA	52040	1	12-Provider facilitates speeds faster than that reported on the map	Provider only: The Map does not correctly reflect service that I facilitate to this location	100	20	Fixed Wireless	Served (Over 100/20 available)	Wireless
79987	2638 225TH AVENUE	MILFORD	IA	51351	1	12-Provider facilitates speeds faster than that reported on the map	Provider only: The Map does not correctly reflect service that I facilitate to this location	100	20	Fixed Wireless	Served (Over 100/20 available)	Wireless
80158	2362 210TH STREET	CALMAR	IA	52132	1	12-Provider facilitates speeds faster than that reported on the map	Provider only: The Map does not correctly reflect service that I facilitate to this location	100	20	Fixed Wireless	Served (Over 100/20 available)	Wireless
81168	405 3RD STREET	NEOLA	IA	51559	1	12-Provider facilitates speeds faster than that reported on the map	Provider only: The Map does not correctly reflect service that I facilitate to this location	100	20	Fixed Wireless	Served (Over 100/20 available)	Wireless
81211	23704 IDLEWOOD ROAD	UNDERWOOD	IA	51576	1	12-Provider facilitates speeds faster than that reported on the map	Provider only: The Map does not correctly reflect service that I facilitate to this location	100	20	Fixed Wireless	Served (Over 100/20 available)	Wireless
81484	2027 200TH STREET	MILFORD	IA	51351	1	12-Provider facilitates speeds faster than that reported on the map	Provider only: The Map does not correctly reflect service that I facilitate to this location	100	20	Fixed Wireless	Served (Over 100/20 available)	Wireless
81956	2424 365TH STREET	SPENCER	IA	51301	1	12-Provider facilitates speeds faster than that reported on the map	Provider only: The Map does not correctly reflect service that I facilitate to this location	100	20	Fixed Wireless	Served (Over 100/20 available)	Wireless
82072	22839 HORSE CREEK LANE	MILFORD	IA	51351	1	12-Provider facilitates speeds faster than that reported on the map	Provider only: The Map does not correctly reflect service that I facilitate to this location	100	20	Fixed Wireless	Served (Over 100/20 available)	Wireless
82277	404 3RD STREET	NEOLA	IA	51559	1	12-Provider facilitates speeds faster than that reported on the map	Provider only: The Map does not correctly reflect service that I facilitate to this location	100	20	Fixed Wireless	Served (Over 100/20 available)	Wireless
84366	104 PEARL STREET	NEOLA	IA	51559	1	12-Provider facilitates speeds faster than that reported on the map	Provider only: The Map does not correctly reflect service that I facilitate to this location	100	20	Fixed Wireless	Served (Over 100/20 available)	Wireless
84371	26966 MAJOR AVENUE	NEOLA	IA	51559	1	12-Provider facilitates speeds faster than that reported on the map	Provider only: The Map does not correctly reflect service that I facilitate to this location	100	20	Fixed Wireless	Served (Over 100/20 available)	Wireless
85332	1962 227TH AVENUE	CALMAR	IA	52132	1	12-Provider facilitates speeds faster than that reported on the map	Provider only: The Map does not correctly reflect service that I facilitate to this location	100	20	Fixed Wireless	Served (Over 100/20 available)	Wireless
85379	21239 JUNIPER ROAD	UNDERWOOD	IA	51576	1	12-Provider facilitates speeds faster than that reported on the map	Provider only: The Map does not correctly reflect service that I facilitate to this location	100	20	Fixed Wireless	Served (Over 100/20 available)	Wireless
87139	2471 365TH STREET	SPENCER	IA	51301	1	12-Provider facilitates speeds faster than that reported on the map	Provider only: The Map does not correctly reflect service that I facilitate to this location	100	20	Fixed Wireless	Served (Over 100/20 available)	Wireless
87257	701 US HIGHWAY 52	DECORAH	IA	52101	1	12-Provider facilitates speeds faster than that reported on the map	Provider only: The Map does not correctly reflect service that I facilitate to this location	100	20	Fixed Wireless	Served (Over 100/20 available)	Wireless
87458	2945 210TH AVENUE	SPENCER	IA	51301	1	12-Provider facilitates speeds faster than that reported on the map	Provider only: The Map does not correctly reflect service that I facilitate to this location	100	20	Fixed Wireless	Served (Over 100/20 available)	Wireless
89591	2495 225TH AVENUE	MILFORD	IA	51351	1	12-Provider facilitates speeds faster than that reported on the map	Provider only: The Map does not correctly reflect service that I facilitate to this location	100	20	Fixed Wireless	Served (Over 100/20 available)	Wireless
89631	210 BARDSLEY AVENUE	NEOLA	IA	51559	1	12-Provider facilitates speeds faster than that reported on the map	Provider only: The Map does not correctly reflect service that I facilitate to this location	100	20	Fixed Wireless	Served (Over 100/20 available)	Wireless
89721	305 4TH STREET	NEOLA	IA	51559	1	12-Provider facilitates speeds faster than that reported on the map	Provider only: The Map does not correctly reflect service that I facilitate to this location	100	20	Fixed Wireless	Served (Over 100/20 available)	Wireless
89969	1837 WHITETAIL ROAD	DECORAH	IA	52101	1	12-Provider facilitates speeds faster than that reported on the map	Provider only: The Map does not correctly reflect service that I facilitate to this location	100	20	Fixed Wireless	Served (Over 100/20 available)	Wireless
91075	1809 240TH STREET	MILFORD	IA	51351	1	12-Provider facilitates speeds faster than that reported on the map	Provider only: The Map does not correctly reflect service that I facilitate to this location	100	20	Fixed Wireless	Served (Over 100/20 available)	Wireless
94556	2870 200TH AVENUE	SPENCER	IA	51301	1	12-Provider facilitates speeds faster than that reported on the map	Provider only: The Map does not correctly reflect service that I facilitate to this location	100	20	Fixed Wireless	Served (Over 100/20 available)	Wireless
94781	3325 270TH AVENUE	SPENCER	IA	51301	1	12-Provider facilitates speeds faster than that reported on the map	Provider only: The Map does not correctly reflect service that I facilitate to this location	100	20	Fixed Wireless	Served (Over 100/20 available)	Wireless
97747	2115 280TH STREET	SPENCER	IA	51301	1	12-Provider facilitates speeds faster than that reported on the map	Provider only: The Map does not correctly reflect service that I facilitate to this location	100	20	Fixed Wireless	Served (Over 100/20 available)	Wireless
98726	109 1ST STREET	NEOLA	IA	51559	1	12-Provider facilitates speeds faster than that reported on the map	Provider only: The Map does not correctly reflect service that I facilitate to this location	100	20	Fixed Wireless	Served (Over 100/20 available)	Wireless
99331	1931 210TH STREET	MILFORD	IA	51351	1	12-Provider facilitates speeds faster than that reported on the map	Provider only: The Map does not correctly reflect service that I facilitate to this location	100	20	Fixed Wireless	Served (Over 100/20 available)	Wireless
6094	811 500TH STREET	SHELBY	IA	51570	1	12-Provider facilitates speeds faster than that reported on the map	Provider only: The Map does not correctly reflect service that I facilitate to this location	100	20	Fixed Wireless	Served (Over 100/20 available)	Wireless
10145	703 CENTER STREET	SHELBY	IA	51570	1	12-Provider facilitates speeds faster than that reported on the map	Provider only: The Map does not correctly reflect service that I facilitate to this location	100	20	Fixed Wireless	Served (Over 100/20 available)	Wireless
10309	802 SPRING STREET	SHELBY	IA	51570	1	12-Provider facilitates speeds faster than that reported on the map	Provider only: The Map does not correctly reflect service that I facilitate to this location	100	20	Fixed Wireless	Served (Over 100/20 available)	Wireless
13625	431 IRONWOOD ROAD	AVOCA	IA	51521	1	12-Provider facilitates speeds faster than that reported on the map	Provider only: The Map does not correctly reflect service that I facilitate to this location	100	20	Fixed Wireless	Served (Over 100/20 available)	Wireless
16577	3171 218TH STREET	EARLVILLE	IA	52041	1	12-Provider facilitates speeds faster than that reported on the map	Provider only: The Map does not correctly reflect service that I facilitate to this location	100	20	Fixed Wireless	Served (Over 100/20 available)	Wireless
20839	3031 160TH STREET	DYERSVILLE	IA	52040	1	12-Provider facilitates speeds faster than that reported on the map	Provider only: The Map does not correctly reflect service that I facilitate to this location	100	20	Fixed Wireless	Served (Over 100/20 available)	Wireless
21037	1853 310TH AVENUE	DYERSVILLE	IA	52040	1	12-Provider facilitates speeds faster than that reported on the map	Provider only: The Map does not correctly reflect service that I facilitate to this location	100	20	Fixed Wireless	Served (Over 100/20 available)	Wireless
27454	804 NORTH STREET	SHELBY	IA	51570	1	12-Provider facilitates speeds faster than that reported on the map	Provider only: The Map does not correctly reflect service that I facilitate to this location	100	20	Fixed Wireless	Served (Over 100/20 available)	Wireless
33174	2992 164TH STREET	DYERSVILLE	IA	52040	1	12-Provider facilitates speeds faster than that reported on the map	Provider only: The Map does not correctly reflect service that I facilitate to this location	100	20	Fixed Wireless	Served (Over 100/20 available)	Wireless
41933	2119 260TH AVENUE	EARLVILLE	IA	52041	1	12-Provider facilitates speeds faster than that reported on the map	Provider only: The Map does not correctly reflect service that I facilitate to this location	100	20	Fixed Wireless	Served (Over 100/20 available)	Wireless
44171	3064 195TH STREET	DYERSVILLE	IA	52040	1	12-Provider facilitates speeds faster than that reported on the map	Provider only: The Map does not correctly reflect service that I facilitate to this location	100	20	Fixed Wireless	Served (Over 100/20 available)	Wireless
44600	601 WESTERN AVENUE	SHELBY	IA	51570	1	12-Provider facilitates speeds faster than that reported on the map	Provider only: The Map does not correctly reflect service that I facilitate to this location	100	20	Fixed Wireless	Served (Over 100/20 available)	Wireless
48717	2021 1ST AVENUE WEST	DYERSVILLE	IA	52040	1	12-Provider facilitates speeds faster than that reported on the map	Provider only: The Map does not correctly reflect service that I facilitate to this location	100	20	Fixed Wireless	Served (Over 100/20 available)	Wireless
50082	123 GINKGO ROAD	SHELBY	IA	51570	1	12-Provider facilitates speeds faster than that reported on the map	Provider only: The Map does not correctly reflect service that I facilitate to this location	100	20	Fixed Wireless	Served (Over 100/20 available)	Wireless
55108	3010 160TH STREET	DYERSVILLE	IA	52040	1	12-Provider facilitates speeds faster than that reported on the map	Provider only: The Map does not correctly reflect service that I facilitate to this location	100	20	Fixed Wireless	Served (Over 100/20 available)	Wireless
59120	2218 310TH AVENUE	EARLVILLE	IA	52041	1	12-Provider facilitates speeds faster than that reported on the map	Provider only: The Map does not correctly reflect service that I facilitate to this location	100	20	Fixed Wireless	Served (Over 100/20 available)	Wireless
65318	2200 300TH AVENUE	EARLVILLE	IA	52041	1	12-Provider facilitates speeds faster than that reported on the map	Provider only: The Map does not correctly reflect service that I facilitate to this location	100	20	Fixed Wireless	Served (Over 100/20 available)	Wireless
67301	1780 310TH AVENUE	DYERSVILLE	IA	52040	1	12-Provider facilitates speeds faster than that reported on the map	Provider only: The Map does not correctly reflect service that I facilitate to this location	100	20	Fixed Wireless	Served (Over 100/20 available)	Wireless
67822	3059 160TH STREET	DYERSVILLE	IA	52040	1	12-Provider facilitates speeds faster than that reported on the map	Provider only: The Map does not correctly reflect service that I facilitate to this location	100	20	Fixed Wireless	Served (Over 100/20 available)	Wireless
72581	2996 164TH STREET	DYERSVILLE	IA	52040	1	12-Provider facilitates speeds faster than that reported on the map	Provider only: The Map does not correctly reflect service that I facilitate to this location	100	20	Fixed Wireless	Served (Over 100/20 available)	Wireless
78881	2222 310TH AVENUE	EARLVILLE	IA	52041	1	12-Provider facilitates speeds faster than that reported on the map	Provider only: The Map does not correctly reflect service that I facilitate to this location	100	20	Fixed Wireless	Served (Over 100/20 available)	Wireless
82086	604 STREET F66	SHELBY	IA	51570	1	12-Provider facilitates speeds faster than that reported on the map	Provider only: The Map does not correctly reflect service that I facilitate to this location	100	20	Fixed Wireless	Served (Over 100/20 available)	Wireless
85026	605 CENTER STREET	SHELBY	IA	51570	1	12-Provider facilitates speeds faster than that reported on the map	Provider only: The Map does not correctly reflect service that I facilitate to this location	100	20	Fixed Wireless	Served (Over 100/20 available)	Wireless
88343	25578 218TH AVENUE	DELHI	IA	52223	1	12-Provider facilitates speeds faster than that reported on the map	Provider only: The Map does not correctly reflect service that I facilitate to this location	100	20	Fixed Wireless	Served (Over 100/20 available)	Wireless
2493	2050 330TH STREET	SPENCER	IA	51301	1	12-Provider facilitates speeds faster than that reported on the map	Provider only: The Map does not correctly reflect service that I facilitate to this location	100	20	Fixed Wireless	Served (Over 100/20 available)	Wireless
2871	24898 IDLEWOOD ROAD	UNDERWOOD	IA	51576	1	12-Provider facilitates speeds faster than that reported on the map	Provider only: The Map does not correctly reflect service that I facilitate to this location	100	20	Fixed Wireless	Served (Over 100/20 available)	Wireless
4239	28069 MAHOGANY ROAD	UNDERWOOD	IA	51576	1	12-Provider facilitates speeds faster than that reported on the map	Provider only: The Map does not correctly reflect service that I facilitate to this location	100	20	Fixed Wireless	Served (Over 100/20 available)	Wireless
5225	22917 250TH STREET	UNDERWOOD	IA	51576	1	12-Provider facilitates speeds faster than that reported on the map	Provider only: The Map does not correctly reflect service that I facilitate to this location	100	20	Fixed Wireless	Served (Over 100/20 available)	Wireless
8865	3375 HIGHWAY 191	PERSIA	IA	51563	1	12-Provider facilitates speeds faster than that reported on the map	Provider only: The Map does not correctly reflect service that I facilitate to this location	100	20	Fixed Wireless	Served (Over 100/20 available)	Wireless
9224	31743 340TH STREET	MINDEN	IA	51553	1	12-Provider facilitates speeds faster than that reported on the map	Provider only: The Map does not correctly reflect service that I facilitate to this location	100	20	Fixed Wireless	Served (Over 100/20 available)	Wireless
9458	28084 ROAD L-34	UNDERWOOD	IA	51576	1	12-Provider facilitates speeds faster than that reported on the map	Provider only: The Map does not correctly reflect service that I facilitate to this location	100	20	Fixed Wireless	Served (Over 100/20 available)	Wireless
12286	3616 315TH STREET	PERSIA	IA	51563	1	12-Provider facilitates speeds faster than that reported on the map	Provider only: The Map does not correctly reflect service that I facilitate to this location	100	20	Fixed Wireless	Served (Over 100/20 available)	Wireless
12474	3881 325TH STREET	PERSIA	IA	51563	1	12-Provider facilitates speeds faster than that reported on the map	Provider only: The Map does not correctly reflect service that I facilitate to this location	100	20	Fixed Wireless	Served (Over 100/20 available)	Wireless
13055	31153 TAMARACK ROAD	NEOLA	IA	51559	1	12-Provider facilitates speeds faster than that reported on the map	Provider only: The Map does not correctly reflect service that I facilitate to this location	100	20	Fixed Wireless	Served (Over 100/20 available)	Wireless
13343	20595 MAGNOLIA ROAD	CRESCENT	IA	51526	1	12-Provider facilitates speeds faster than that reported on the map	Provider only: The Map does not correctly reflect service that I facilitate to this location	100	20	Fixed Wireless	Served (Over 100/20 available)	Wireless
15582	30963 WHIPPOORWILL ROAD	NEOLA	IA	51559	1	12-Provider facilitates speeds faster than that reported on the map	Provider only: The Map does not correctly reflect service that I facilitate to this location	100	20	Fixed Wireless	Served (Over 100/20 available)	Wireless
16787	25655 230TH STREET	UNDERWOOD	IA	51576	1	12-Provider facilitates speeds faster than that reported on the map	Provider only: The Map does not correctly reflect service that I facilitate to this location	100	20	Fixed Wireless	Served (Over 100/20 available)	Wireless
16926	26345 SYCAMORE ROAD	NEOLA	IA	51559	1	12-Provider facilitates speeds faster than that reported on the map	Provider only: The Map does not correctly reflect service that I facilitate to this location	100	20	Fixed Wireless	Served (Over 100/20 available)	Wireless
17554	29496 285TH STREET	NEOLA	IA	51559	1	12-Provider facilitates speeds faster than that reported on the map	Provider only: The Map does not correctly reflect service that I facilitate to this location	100	20	Fixed Wireless	Served (Over 100/20 available)	Wireless
18956	24345 210TH STREET	CRESCENT	IA	51526	1	12-Provider facilitates speeds faster than that reported on the map	Provider only: The Map does not correctly reflect service that I facilitate to this location	100	20	Fixed Wireless	Served (Over 100/20 available)	Wireless
21003	2624 200TH STREET	SPIRIT LAKE	IA	51360	1	12-Provider facilitates speeds faster than that reported on the map	Provider only: The Map does not correctly reflect service that I facilitate to this location	100	20	Fixed Wireless	Served (Over 100/20 available)	Wireless
21017	4060 305TH STREET	PERSIA	IA	51563	1	12-Provider facilitates speeds faster than that reported on the map	Provider only: The Map does not correctly reflect service that I facilitate to this location	100	20	Fixed Wireless	Served (Over 100/20 available)	Wireless
21241	3491 YORK ROAD	SHELBY	IA	51570	1	12-Provider facilitates speeds faster than that reported on the map	Provider only: The Map does not correctly reflect service that I facilitate to this location	100	20	Fixed Wireless	Served (Over 100/20 available)	Wireless
24173	4072 325TH STREET	SHELBY	IA	51570	1	12-Provider facilitates speeds faster than that reported on the map	Provider only: The Map does not correctly reflect service that I facilitate to this location	100	20	Fixed Wireless	Served (Over 100/20 available)	Wireless
26130	2251 160TH AVENUE	MILFORD	IA	51351	1	12-Provider facilitates speeds faster than that reported on the map	Provider only: The Map does not correctly reflect service that I facilitate to this location	100	20	Fixed Wireless	Served (Over 100/20 available)	Wireless
27925	42162 TEAKWOOD ROAD	AVOCA	IA	51521	1	12-Provider facilitates speeds faster than that reported on the map	Provider only: The Map does not correctly reflect service that I facilitate to this location	100	20	Fixed Wireless	Served (Over 100/20 available)	Wireless
27957	32546 335TH STREET	MINDEN	IA	51553	1	12-Provider facilitates speeds faster than that reported on the map	Provider only: The Map does not correctly reflect service that I facilitate to this location	100	20	Fixed Wireless	Served (Over 100/20 available)	Wireless
29843	20473 245TH STREET	MCCLELLAND	IA	51548	1	12-Provider facilitates speeds faster than that reported on the map	Provider only: The Map does not correctly reflect service that I facilitate to this location	100	20	Fixed Wireless	Served (Over 100/20 available)	Wireless
29955	36253 YORK ROAD	SHELBY	IA	51570	1	12-Provider facilitates speeds faster than that reported on the map	Provider only: The Map does not correctly reflect service that I facilitate to this location	100	20	Fixed Wireless	Served (Over 100/20 available)	Wireless
32198	25843 JUNIPER ROAD	UNDERWOOD	IA	51576	1	12-Provider facilitates speeds faster than that reported on the map	Provider only: The Map does not correctly reflect service that I facilitate to this location	100	20	Fixed Wireless	Served (Over 100/20 available)	Wireless
33260	30072 ROSEWOOD ROAD	NEOLA	IA	51559	1	12-Provider facilitates speeds faster than that reported on the map	Provider only: The Map does not correctly reflect service that I facilitate to this location	100	20	Fixed Wireless	Served (Over 100/20 available)	Wireless
35497	34761 YORK ROAD	MINDEN	IA	51553	1	12-Provider facilitates speeds faster than that reported on the map	Provider only: The Map does not correctly reflect service that I facilitate to this location	100	20	Fixed Wireless	Served (Over 100/20 available)	Wireless
38666	22787 250TH STREET	UNDERWOOD	IA	51576	1	12-Provider facilitates speeds faster than that reported on the map	Provider only: The Map does not correctly reflect service that I facilitate to this location	100	20	Fixed Wireless	Served (Over 100/20 available)	Wireless
41183	23504 230TH STREET	UNDERWOOD	IA	51576	1	12-Provider facilitates speeds faster than that reported on the map	Provider only: The Map does not correctly reflect service that I facilitate to this location	100	20	Fixed Wireless	Served (Over 100/20 available)	Wireless
43719	24148 SUMAC ROAD	NEOLA	IA	51559	1	12-Provider facilitates speeds faster than that reported on the map	Provider only: The Map does not correctly reflect service that I facilitate to this location	100	20	Fixed Wireless	Served (Over 100/20 available)	Wireless
46934	3273 SEWARD AVENUE	NEOLA	IA	51559	1	12-Provider facilitates speeds faster than that reported on the map	Provider only: The Map does not correctly reflect service that I facilitate to this location	100	20	Fixed Wireless	Served (Over 100/20 available)	Wireless
47481	30262 TOMAHAWK AVENUE	NEOLA	IA	51559	1	12-Provider facilitates speeds faster than that reported on the map	Provider only: The Map does not correctly reflect service that I facilitate to this location	100	20	Fixed Wireless	Served (Over 100/20 available)	Wireless
48653	3677 325TH STREET	PERSIA	IA	51563	1	12-Provider facilitates speeds faster than that reported on the map	Provider only: The Map does not correctly reflect service that I facilitate to this location	100	20	Fixed Wireless	Served (Over 100/20 available)	Wireless
50020	40958 WHIPPOORWILL ROAD	AVOCA	IA	51521	1	12-Provider facilitates speeds faster than that reported on the map	Provider only: The Map does not correctly reflect service that I facilitate to this location	100	20	Fixed Wireless	Served (Over 100/20 available)	Wireless
50021	2514 298TH STREET	SPENCER	IA	51301	1	12-Provider facilitates speeds faster than that reported on the map	Provider only: The Map does not correctly reflect service that I facilitate to this location	100	20	Fixed Wireless	Served (Over 100/20 available)	Wireless
51078	30605 STATE LANE	NEOLA	IA	51559	1	12-Provider facilitates speeds faster than that reported on the map	Provider only: The Map does not correctly reflect service that I facilitate to this location	100	20	Fixed Wireless	Served (Over 100/20 available)	Wireless
53302	27526 270TH STREET	UNDERWOOD	IA	51576	1	12-Provider facilitates speeds faster than that reported on the map	Provider only: The Map does not correctly reflect service that I facilitate to this location	100	20	Fixed Wireless	Served (Over 100/20 available)	Wireless

55900	24458 SYCAMORE ROAD	NEOLA	IA	51559	1	12-Provider facilitates speeds faster than that reported on the map	Provider only: The Map does not correctly reflect service that I facilitate to this location	100	20	Fixed Wireless	Served (Over 100/20 available)	Wireless
57070	4149 315TH STREET	PERSIA	IA	51563	1	12-Provider facilitates speeds faster than that reported on the map	Provider only: The Map does not correctly reflect service that I facilitate to this location	100	20	Fixed Wireless	Served (Over 100/20 available)	Wireless
58065	25020 260TH STREET	UNDERWOOD	IA	51576	1	12-Provider facilitates speeds faster than that reported on the map	Provider only: The Map does not correctly reflect service that I facilitate to this location	100	20	Fixed Wireless	Served (Over 100/20 available)	Wireless
61803	3676 305TH STREET	PERSIA	IA	51563	1	12-Provider facilitates speeds faster than that reported on the map	Provider only: The Map does not correctly reflect service that I facilitate to this location	100	20	Fixed Wireless	Served (Over 100/20 available)	Wireless
62264	3205 WAVERLY AVENUE	PERSIA	IA	51563	1	12-Provider facilitates speeds faster than that reported on the map	Provider only: The Map does not correctly reflect service that I facilitate to this location	100	20	Fixed Wireless	Served (Over 100/20 available)	Wireless
64689	26788 290TH STREET	NEOLA	IA	51559	1	12-Provider facilitates speeds faster than that reported on the map	Provider only: The Map does not correctly reflect service that I facilitate to this location	100	20	Fixed Wireless	Served (Over 100/20 available)	Wireless
70267	3021 UPTON AVENUE	PERSIA	IA	51563	1	12-Provider facilitates speeds faster than that reported on the map	Provider only: The Map does not correctly reflect service that I facilitate to this location	100	20	Fixed Wireless	Served (Over 100/20 available)	Wireless
70693	26542 290TH STREET	NEOLA	IA	51559	1	12-Provider facilitates speeds faster than that reported on the map	Provider only: The Map does not correctly reflect service that I facilitate to this location	100	20	Fixed Wireless	Served (Over 100/20 available)	Wireless
72633	24379 NORTH 205TH STREET EAST	CRESCENT	IA	51526	1	12-Provider facilitates speeds faster than that reported on the map	Provider only: The Map does not correctly reflect service that I facilitate to this location	100	20	Fixed Wireless	Served (Over 100/20 available)	Wireless
74529	30572 STATE LANE	NEOLA	IA	51559	1	12-Provider facilitates speeds faster than that reported on the map	Provider only: The Map does not correctly reflect service that I facilitate to this location	100	20	Fixed Wireless	Served (Over 100/20 available)	Wireless
76379	26180 HICKORY ROAD	MCCLELLAND	IA	51548	1	12-Provider facilitates speeds faster than that reported on the map	Provider only: The Map does not correctly reflect service that I facilitate to this location	100	20	Fixed Wireless	Served (Over 100/20 available)	Wireless
76445	31614 RAILROAD HWY	NEOLA	IA	51559	1	12-Provider facilitates speeds faster than that reported on the map	Provider only: The Map does not correctly reflect service that I facilitate to this location	100	20	Fixed Wireless	Served (Over 100/20 available)	Wireless
77097	28181 298TH STREET	NEOLA	IA	51559	1	12-Provider facilitates speeds faster than that reported on the map	Provider only: The Map does not correctly reflect service that I facilitate to this location	100	20	Fixed Wireless	Served (Over 100/20 available)	Wireless
77870	2032 245TH AVENUE	CALMAR	IA	52132	1	12-Provider facilitates speeds faster than that reported on the map	Provider only: The Map does not correctly reflect service that I facilitate to this location	100	20	Fixed Wireless	Served (Over 100/20 available)	Wireless
78870	23398 282ND STREET	UNDERWOOD	IA	51576	1	12-Provider facilitates speeds faster than that reported on the map	Provider only: The Map does not correctly reflect service that I facilitate to this location	100	20	Fixed Wireless	Served (Over 100/20 available)	Wireless
81104	27632 ROSEWOOD ROAD	NEOLA	IA	51559	1	12-Provider facilitates speeds faster than that reported on the map	Provider only: The Map does not correctly reflect service that I facilitate to this location	100	20	Fixed Wireless	Served (Over 100/20 available)	Wireless
82325	27971 LANSING RD	DYERSVILLE	IA	52040	1	12-Provider facilitates speeds faster than that reported on the map	Provider only: The Map does not correctly reflect service that I facilitate to this location	100	20	Fixed Wireless	Served (Over 100/20 available)	Wireless
84774	22733 205TH STREET	COUNCIL BLUFFS	IA	51503	1	12-Provider facilitates speeds faster than that reported on the map	Provider only: The Map does not correctly reflect service that I facilitate to this location	100	20	Fixed Wireless	Served (Over 100/20 available)	Wireless
90936	27628 MAHOGANY ROAD	UNDERWOOD	IA	51576	1	12-Provider facilitates speeds faster than that reported on the map	Provider only: The Map does not correctly reflect service that I facilitate to this location	100	20	Fixed Wireless	Served (Over 100/20 available)	Wireless
91865	28267 240TH STREET	UNDERWOOD	IA	51576	1	12-Provider facilitates speeds faster than that reported on the map	Provider only: The Map does not correctly reflect service that I facilitate to this location	100	20	Fixed Wireless	Served (Over 100/20 available)	Wireless
91981	24690 210TH STREET	CRESCENT	IA	51526	1	12-Provider facilitates speeds faster than that reported on the map	Provider only: The Map does not correctly reflect service that I facilitate to this location	100	20	Fixed Wireless	Served (Over 100/20 available)	Wireless
92812	40489 SYCAMORE ROAD	AVOCA	IA	51521	1	12-Provider facilitates speeds faster than that reported on the map	Provider only: The Map does not correctly reflect service that I facilitate to this location	100	20	Fixed Wireless	Served (Over 100/20 available)	Wireless
94106	31872 300TH STREET	NEOLA	IA	51559	1	12-Provider facilitates speeds faster than that reported on the map	Provider only: The Map does not correctly reflect service that I facilitate to this location	100	20	Fixed Wireless	Served (Over 100/20 available)	Wireless
96179	3445 UNITY LANE	NEOLA	IA	51559	1	12-Provider facilitates speeds faster than that reported on the map	Provider only: The Map does not correctly reflect service that I facilitate to this location	100	20	Fixed Wireless	Served (Over 100/20 available)	Wireless
99876	28145 270TH STREET	NEOLA	IA	51559	1	12-Provider facilitates speeds faster than that reported on the map	Provider only: The Map does not correctly reflect service that I facilitate to this location	100	20	Fixed Wireless	Served (Over 100/20 available)	Wireless
36028	119 HAZEL ROAD	SHELBY	IA	51570	1	12-Provider facilitates speeds faster than that reported on the map	Provider only: The Map does not correctly reflect service that I facilitate to this location	100	20	Fixed Wireless	Served (Over 100/20 available)	Wireless
71789	444 STREET F66	SHELBY	IA	51570	1	12-Provider facilitates speeds faster than that reported on the map	Provider only: The Map does not correctly reflect service that I facilitate to this location	100	20	Fixed Wireless	Served (Over 100/20 available)	Wireless
81001	1178 STREET F66	AVOCA	IA	51521	1	12-Provider facilitates speeds faster than that reported on the map	Provider only: The Map does not correctly reflect service that I facilitate to this location	100	20	Fixed Wireless	Served (Over 100/20 available)	Wireless
104618	1915 350TH AVENUE	ESTHERVILLE	IA	51334	1	12-Provider facilitates speeds faster than that reported on the map	Provider only: The Map does not correctly reflect service that I facilitate to this location	100	20	Fixed Wireless	Served (Over 100/20 available)	Wireless
105718	8440 ORMEL DRIVE	DEXTER	IA	50070	1	12-Provider facilitates speeds faster than that reported on the map	Provider only: The Map does not correctly reflect service that I facilitate to this location	100	20	Fixed Wireless	Served (Over 100/20 available)	Wireless
105791	4034 220TH STREET	ESTHERVILLE	IA	51365	1	12-Provider facilitates speeds faster than that reported on the map	Provider only: The Map does not correctly reflect service that I facilitate to this location	100	20	Fixed Wireless	Served (Over 100/20 available)	Wireless
105980	206 WEST 2ND STREET	NEWELL	IA	50568	1	12-Provider facilitates speeds faster than that reported on the map	Provider only: The Map does not correctly reflect service that I facilitate to this location	100	20	Fixed Wireless	Served (Over 100/20 available)	Wireless
107141	316 NORTH EXPOSITION STREET	STUART	IA	50250	1	12-Provider facilitates speeds faster than that reported on the map	Provider only: The Map does not correctly reflect service that I facilitate to this location	100	20	Fixed Wireless	Served (Over 100/20 available)	Wireless
107305	311 NORTHWEST 2ND STREET	STUART	IA	50250	1	12-Provider facilitates speeds faster than that reported on the map	Provider only: The Map does not correctly reflect service that I facilitate to this location	100	20	Fixed Wireless	Served (Over 100/20 available)	Wireless
109168	619 EAST FRONT STREET	STUART	IA	50250	1	12-Provider facilitates speeds faster than that reported on the map	Provider only: The Map does not correctly reflect service that I facilitate to this location	100	20	Fixed Wireless	Served (Over 100/20 available)	Wireless
109255	5753 250TH AVENUE	ALBERT CITY	IA	50510	1	12-Provider facilitates speeds faster than that reported on the map	Provider only: The Map does not correctly reflect service that I facilitate to this location	100	20	Fixed Wireless	Served (Over 100/20 available)	Wireless
109588	214 SOUTH CLARK STREET	NEWELL	IA	50568	1	12-Provider facilitates speeds faster than that reported on the map	Provider only: The Map does not correctly reflect service that I facilitate to this location	100	20	Fixed Wireless	Served (Over 100/20 available)	Wireless
110068	607 NORTH SHERMAN STREET	STUART	IA	50250	1	12-Provider facilitates speeds faster than that reported on the map	Provider only: The Map does not correctly reflect service that I facilitate to this location	100	20	Fixed Wireless	Served (Over 100/20 available)	Wireless
110267	8433 WILLAWA DRIVE	DEXTER	IA	50070	1	12-Provider facilitates speeds faster than that reported on the map	Provider only: The Map does not correctly reflect service that I facilitate to this location	100	20	Fixed Wireless	Served (Over 100/20 available)	Wireless
110509	316 NORTH ADAIR STREET	STUART	IA	50250	1	12-Provider facilitates speeds faster than that reported on the map	Provider only: The Map does not correctly reflect service that I facilitate to this location	100	20	Fixed Wireless	Served (Over 100/20 available)	Wireless
110911	6049 200TH AVENUE	NEWELL	IA	50568	1	12-Provider facilitates speeds faster than that reported on the map	Provider only: The Map does not correctly reflect service that I facilitate to this location	100	20	Fixed Wireless	Served (Over 100/20 available)	Wireless
112099	311 NORTH FREMONT STREET	STUART	IA	50250	1	12-Provider facilitates speeds faster than that reported on the map	Provider only: The Map does not correctly reflect service that I facilitate to this location	100	20	Fixed Wireless	Served (Over 100/20 available)	Wireless
112769	712 NORTH MAIN STREET	STUART	IA	50250	1	12-Provider facilitates speeds faster than that reported on the map	Provider only: The Map does not correctly reflect service that I facilitate to this location	100	20	Fixed Wireless	Served (Over 100/20 available)	Wireless
112990	2385 580TH STREET	ALBERT CITY	IA	50510	1	12-Provider facilitates speeds faster than that reported on the map	Provider only: The Map does not correctly reflect service that I facilitate to this location	100	20	Fixed Wireless	Served (Over 100/20 available)	Wireless
114163	103 NORTHEAST 4TH STREET	STUART	IA	50250	1	12-Provider facilitates speeds faster than that reported on the map	Provider only: The Map does not correctly reflect service that I facilitate to this location	100	20	Fixed Wireless	Served (Over 100/20 available)	Wireless
114476	624 NORTH GAINES STREET	STUART	IA	50250	1	12-Provider facilitates speeds faster than that reported on the map	Provider only: The Map does not correctly reflect service that I facilitate to this location	100	20	Fixed Wireless	Served (Over 100/20 available)	Wireless
115372	3214 150TH STREET	DEXTER	IA	50250	1	12-Provider facilitates speeds faster than that reported on the map	Provider only: The Map does not correctly reflect service that I facilitate to this location	100	20	Fixed Wireless	Served (Over 100/20 available)	Wireless
116053	110 NORTH CLARK STREET	NEWELL	IA	50568	1	12-Provider facilitates speeds faster than that reported on the map	Provider only: The Map does not correctly reflect service that I facilitate to this location	100	20	Fixed Wireless	Served (Over 100/20 available)	Wireless
117329	8107 KOLA STREET	DEXTER	IA	50070	1	12-Provider facilitates speeds faster than that reported on the map	Provider only: The Map does not correctly reflect service that I facilitate to this location	100	20	Fixed Wireless	Served (Over 100/20 available)	Wireless
118209	502 NORTH FULTON STREET	NEWELL	IA	50568	1	12-Provider facilitates speeds faster than that reported on the map	Provider only: The Map does not correctly reflect service that I facilitate to this location	100	20	Fixed Wireless	Served (Over 100/20 available)	Wireless
118262	519 NORTH MAIN STREET	STUART	IA	50250	1	12-Provider facilitates speeds faster than that reported on the map	Provider only: The Map does not correctly reflect service that I facilitate to this location	100	20	Fixed Wireless	Served (Over 100/20 available)	Wireless
119887	324 SOUTH PARK STREET	STUART	IA	50250	1	12-Provider facilitates speeds faster than that reported on the map	Provider only: The Map does not correctly reflect service that I facilitate to this location	100	20	Fixed Wireless	Served (Over 100/20 available)	Wireless
121332	3270 335TH STREET	STUART	IA	50250	1	12-Provider facilitates speeds faster than that reported on the map	Provider only: The Map does not correctly reflect service that I facilitate to this location	100	20	Fixed Wireless	Served (Over 100/20 available)	Wireless
121517	8445 OUTER DRIVE	DEXTER	IA	50070	1	12-Provider facilitates speeds faster than that reported on the map	Provider only: The Map does not correctly reflect service that I facilitate to this location	100	20	Fixed Wireless	Served (Over 100/20 available)	Wireless
121548	440 HEATHER LANE	NEWELL	IA	50568	1	12-Provider facilitates speeds faster than that reported on the map	Provider only: The Map does not correctly reflect service that I facilitate to this location	100	20	Fixed Wireless	Served (Over 100/20 available)	Wireless
122182	1382 CREAMERY ROAD	DEXTER	IA	50070	1	12-Provider facilitates speeds faster than that reported on the map	Provider only: The Map does not correctly reflect service that I facilitate to this location	100	20	Fixed Wireless	Served (Over 100/20 available)	Wireless
125235	6455 240TH AVENUE	NEWELL	IA	50568	1	12-Provider facilitates speeds faster than that reported on the map	Provider only: The Map does not correctly reflect service that I facilitate to this location	100	20	Fixed Wireless	Served (Over 100/20 available)	Wireless
125566	5646 240TH AVENUE	ALBERT CITY	IA	50510	1	12-Provider facilitates speeds faster than that reported on the map	Provider only: The Map does not correctly reflect service that I facilitate to this location	100	20	Fixed Wireless	Served (Over 100/20 available)	Wireless
126875	119 NORTHWEST 2ND STREET	STUART	IA	50250	1	12-Provider facilitates speeds faster than that reported on the map	Provider only: The Map does not correctly reflect service that I facilitate to this location	100	20	Fixed Wireless	Served (Over 100/20 available)	Wireless
127063	611 NORTH MAIN STREET	STUART	IA	50250	1	12-Provider facilitates speeds faster than that reported on the map	Provider only: The Map does not correctly reflect service that I facilitate to this location	100	20	Fixed Wireless	Served (Over 100/20 available)	Wireless
127243	213 SOUTH MADISON STREET	NEWELL	IA	50568	1	12-Provider facilitates speeds faster than that reported on the map	Provider only: The Map does not correctly reflect service that I facilitate to this location	100	20	Fixed Wireless	Served (Over 100/20 available)	Wireless
128447	3314 ZENITH ROAD	DEXTER	IA	50070	1	12-Provider facilitates speeds faster than that reported on the map	Provider only: The Map does not correctly reflect service that I facilitate to this location	100	20	Fixed Wireless	Served (Over 100/20 available)	Wireless
129582	207 SOUTHWEST 8TH STREET	STUART	IA	50250	1	12-Provider facilitates speeds faster than that reported on the map	Provider only: The Map does not correctly reflect service that I facilitate to this location	100	20	Fixed Wireless	Served (Over 100/20 available)	Wireless
130131	3121 WAGON ROAD	STUART	IA	50250	1	12-Provider facilitates speeds faster than that reported on the map	Provider only: The Map does not correctly reflect service that I facilitate to this location	100	20	Fixed Wireless	Served (Over 100/20 available)	Wireless
131874	1176 ADAIR MADISON AVENUE	DEXTER	IA	50070	1	12-Provider facilitates speeds faster than that reported on the map	Provider only: The Map does not correctly reflect service that I facilitate to this location	100	20	Fixed Wireless	Served (Over 100/20 available)	Wireless
131980	135 WEST 1ST STREET	NEWELL	IA	50568	1	12-Provider facilitates speeds faster than that reported on the map	Provider only: The Map does not correctly reflect service that I facilitate to this location	100	20	Fixed Wireless	Served (Over 100/20 available)	Wireless
133108	416 SOUTH SHERMAN STREET	STUART	IA	50250	1	12-Provider facilitates speeds faster than that reported on the map	Provider only: The Map does not correctly reflect service that I facilitate to this location	100	20	Fixed Wireless	Served (Over 100/20 available)	Wireless
134382	1160 YORK AVENUE	DEXTER	IA	50070	1	12-Provider facilitates speeds faster than that reported on the map	Provider only: The Map does not correctly reflect service that I facilitate to this location	100	20	Fixed Wireless	Served (Over 100/20 available)	Wireless
135443	808 NORTH FREMONT STREET	STUART	IA	50250	1	12-Provider facilitates speeds faster than that reported on the map	Provider only: The Map does not correctly reflect service that I facilitate to this location	100	20	Fixed Wireless	Served (Over 100/20 available)	Wireless
137860	612 NORTH GAINES STREET	STUART	IA	50250	1	12-Provider facilitates speeds faster than that reported on the map	Provider only: The Map does not correctly reflect service that I facilitate to this location	100	20	Fixed Wireless	Served (Over 100/20 available)	Wireless
138178	814 CENTRAL AVENUE	ESTHERVILLE	IA	51334	1	12-Provider facilitates speeds faster than that reported on the map	Provider only: The Map does not correctly reflect service that I facilitate to this location	100	20	Fixed Wireless	Served (Over 100/20 available)	Wireless
138899	406 WILDCAT COURT	STUART	IA	50250	1	12-Provider facilitates speeds faster than that reported on the map	Provider only: The Map does not correctly reflect service that I facilitate to this location	100	20	Fixed Wireless	Served (Over 100/20 available)	Wireless
139392	416 NORTH MAIN STREET	STUART	IA	50250	1	12-Provider facilitates speeds faster than that reported on the map	Provider only: The Map does not correctly reflect service that I facilitate to this location	100	20	Fixed Wireless	Served (Over 100/20 available)	Wireless
139756	1971 610TH STREET	NEWELL	IA	50568	1	12-Provider facilitates speeds faster than that reported on the map	Provider only: The Map does not correctly reflect service that I facilitate to this location	100	20	Fixed Wireless	Served (Over 100/20 available)	Wireless
139921	2884 160TH STREET	NEWELL	IA	50568	1	12-Provider facilitates speeds faster than that reported on the map	Provider only: The Map does not correctly reflect service that I facilitate to this location	100	20	Fixed Wireless	Served (Over 100/20 available)	Wireless
140819	516 SOUTH FREMONT STREET	STUART	IA	50250	1	12-Provider facilitates speeds faster than that reported on the map	Provider only: The Map does not correctly reflect service that I facilitate to this location	100	20	Fixed Wireless	Served (Over 100/20 available)	Wireless
140953	401 SOUTH CLARK STREET	NEWELL	IA	50568	1	12-Provider facilitates speeds faster than that reported on the map	Provider only: The Map does not correctly reflect service that I facilitate to this location	100	20	Fixed Wireless	Served (Over 100/20 available)	Wireless
141213	8480 LAKESHORE DRIVE	DEXTER	IA	50070	1	12-Provider facilitates speeds faster than that reported on the map	Provider only: The Map does not correctly reflect service that I facilitate to this location	100	20	Fixed Wireless	Served (Over 100/20 available)	Wireless
141317	6263 230TH AVENUE	NEWELL	IA	50568	1	12-Provider facilitates speeds faster than that reported on the map	Provider only: The Map does not correctly reflect service that I facilitate to this location	100	20	Fixed Wireless	Served (Over 100/20 available)	Wireless
141600	200 SOUTHWEST 6TH STREET	STUART	IA	50250	1	12-Provider facilitates speeds faster than that reported on the map	Provider only: The Map does not correctly reflect service that I facilitate to this location	100	20	Fixed Wireless	Served (Over 100/20 available)	Wireless
141721	437 WEST JENSEN STREET	NEWELL	IA	50568	1	12-Provider facilitates speeds faster than that reported on the map	Provider only: The Map does not correctly reflect service that I facilitate to this location	100	20	Fixed Wireless	Served (Over 100/20 available)	Wireless
142875	3275 130TH STREET	DEXTER	IA	50070	1	12-Provider facilitates speeds faster than that reported on the map	Provider only: The Map does not correctly reflect service that I facilitate to this location	100	20	Fixed Wireless	Served (Over 100/20 available)	Wireless
143054	14 NORTH 9TH STREET	ESTHERVILLE	IA	51334	1	12-Provider facilitates speeds faster than that reported on the map	Provider only: The Map does not correctly reflect service that I facilitate to this location	100	20	Fixed Wireless	Served (Over 100/20 available)	Wireless
144553	8468 OUTER DRIVE	DEXTER	IA	50070	1	12-Provider facilitates speeds faster than that reported on the map	Provider only: The Map does not correctly reflect service that I facilitate to this location	100	20	Fixed Wireless	Served (Over 100/20 available)	Wireless
144989	121 NORTH 6TH STREET	ESTHERVILLE	IA	51334	1	12-Provider facilitates speeds faster than that reported on the map	Provider only: The Map does not correctly reflect service that I facilitate to this location	100	20	Fixed Wireless	Served (Over 100/20 available)	Wireless
147806	311 NORTHEAST 4TH STREET	STUART	IA	50250	1	12-Provider facilitates speeds faster than that reported on the map	Provider only: The Map does not correctly reflect service that I facilitate to this location	100	20	Fixed Wireless	Served (Over 100/20 available)	Wireless
148225	619 NORTHWEST 7TH STREET	STUART	IA	50250	1	12-Provider facilitates speeds faster than that reported on the map	Provider only: The Map does not correctly reflect service that I facilitate to this location	100	20	Fixed Wireless	Served (Over 100/20 available)	Wireless
148695	1204 NORTHEAST 2ND STREET	STUART	IA	50250	1	12-Provider facilitates speeds faster than that reported on the map	Provider only: The Map does not correctly reflect service that I facilitate to this location	100	20	Fixed Wireless	Served (Over 100/20 available)	Wireless
148907	2155 600TH STREET	NEWELL	IA	50568	1	12-Provider facilitates speeds faster than that reported on the map	Provider only: The Map does not correctly reflect service that I facilitate to this location	100	20	Fixed Wireless	Served (Over 100/20 available)	Wireless
149521	8423 MEADOW WOOD DRIVE	DEXTER	IA	50070	1	12-Provider facilitates speeds faster than that reported on the map	Provider only: The Map does not correctly reflect service that I facilitate to this location	100	20	Fixed Wireless	Served (Over 100/20 available)	Wireless
149704	615 NORTH FREMONT STREET	STUART	IA	50250	1	12-Provider facilitates speeds faster than that reported on the map	Provider only: The Map does not correctly reflect service that I facilitate to this location	100	20	Fixed Wireless	Served (Over 100/20 available)	Wireless
150342	324 SOUTHWEST 6TH STREET	STUART	IA	50250	1	12-Provider facilitates speeds faster than that reported on the map	Provider only: The Map does not correctly reflect service that I facilitate to this location	100	20	Fixed Wireless	Served (Over 100/20 available)	Wireless
151033	503 SOUTH PARK STREET	STUART	IA	50250	1	12-Provider facilitates speeds faster than that reported on the map	Provider only: The Map does not correctly reflect service that I facilitate to this location	100	20	Fixed Wireless	Served (Over 100/20 available)	Wireless
151142	316 SOUTH PARK STREET	STUART	IA	50250	1	12-Provider facilitates speeds faster than that reported on the map	Provider only: The Map does not correctly reflect service that I facilitate to this location	100	20	Fixed Wireless	Served (Over 100/20 available)	Wireless
154820	119 SOUTH FULTON STREET	NEWELL	IA	50568	1	12-Provider facilitates speeds faster than that reported on the map	Provider only: The Map does not correctly reflect service that I facilitate to this location	100	20	Fixed Wireless	Served (Over 100/20 available)	Wireless
155160	224 NORTHEAST 7TH STREET	STUART	IA	50250	1	12-Provider facilitates speeds faster than that reported on the map	Provider only: The Map does not correctly reflect service that I facilitate to this location	100	20	Fixed Wireless	Served (Over 100/20 available)	Wireless
155776	102 NORTHEAST 2ND STREET	STUART	IA	50250	1	12-Provider facilitates speeds faster than that reported on the map	Provider only: The Map does not correctly reflect service that I facilitate to this location	100	20	Fixed Wireless	Served (Over 100/20 available)	Wireless
156025	408 SOUTH 13TH STREET	ESTHERVILLE	IA	51334	1	12-Provider facilitates speeds faster than that reported on the map	Provider only: The Map does not correctly reflect service that I facilitate to this location	100	20	Fixed Wireless	Served (Over 100/20 available)	Wireless
156054	8472 LAKESHORE DRIVE	DEXTER	IA	50070	1	12-Provider facilitates speeds faster than that reported on the map	Provider only: The Map does not correctly reflect service that I facilitate to this location	100	20	Fixed Wireless	Served (Over 100/20 available)	Wireless
156573	408 SOUTH FREMONT STREET	STUART	IA	50250	1	12-Provider facilitates speeds faster than that reported on the map	Provider only: The Map does not correctly reflect service that I facilitate to this location	100	20	Fixed Wireless	Served (Over 100/20 available)	Wireless
157840	521 SOUTH FREMONT STREET	STUART	IA	50250	1	12-Provider facilitates speeds faster than that reported on the map	Provider only: The Map does not correctly reflect service that I facilitate to this location	100	20	Fixed Wireless	Served (Over 100/20 available)	Wireless
159615	424 NORTHEAST 4TH STREET	STUART	IA	50250	1	12-Provider facilitates speeds faster than that reported on the map	Provider only: The Map does not correctly reflect service that I facilitate to this location	100	20	Fixed Wireless	Served (Over 100/20 available)	Wireless
159764	416 SOUTH WESTERN STREET	STUART	IA	50250	1	12-Provider facilitates speeds faster than that reported on the map	Provider only: The Map does not correctly reflect service that I facilitate to this location	100	20	Fixed Wireless	Served (Over 100/20 available)	Wireless
160511	3278 110TH STREET	STUART	IA	50250	1	12-Provider facilitates speeds faster than that reported on the map	Provider only: The Map does not correctly reflect service that I facilitate to this location	100	20	Fixed Wireless	Served (Over 100/20 available)	Wireless
162520	8104 HICKORY STREET	DEXTER	IA	50070	1	12-Provider facilitates speeds faster than that reported on the map	Provider only: The Map does not correctly reflect service that I facilitate to this location	100	20	Fixed Wireless	Served (Over 100/20 available)	Wireless
162584	2345 590TH STREET	NEWELL	IA	50568	1	12-Provider facilitates speeds faster than that reported on the map	Provider only: The Map does not correctly reflect service that I facilitate to this location	100	20	Fixed Wireless	Served (Over 100/20 available)	Wireless
163266	1119 CENTRAL AVENUE	ESTHERVILLE	IA	51334	1	12-Provider facilitates speeds faster than that reported on the map	Provider only: The Map does not correctly reflect service that I facilitate to this location	100	20	Fixed Wireless	Served (Over 100/20 available)	Wireless
163577	608 SOUTH DIVISION STREET	STUART	IA	50250	1	12-Provider facilitates speeds faster than that reported on the map	Provider only: The Map does not correctly reflect service that I facilitate to this location	100	20	Fixed Wireless	Served (Over 100/20 available)	Wireless
163673	336 EAST 3RD STREET	NEWELL	IA	50568	1	12-Provider facilitates speeds faster than that reported on the map	Provider only: The Map does not correctly reflect service that I facilitate to this location	100	20	Fixed Wireless	Served (Over 100/20 available)	Wireless
164881	217 SOUTH FULTON STREET	NEWELL	IA	50568	1	12-Provider facilitates speeds faster than that reported on the map	Provider only: The Map does not correctly reflect service that I facilitate to this location	100	20	Fixed Wireless	Served (Over 100/20 available)	Wireless
165223	230 SOUTH 1ST STREET	ESTHERVILLE	IA	51334	1	12-Provider facilitates speeds faster than that reported on the map	Provider only: The Map does not correctly reflect service that I facilitate to this location	100	20	Fixed Wireless	Served (Over 100/20 available)	Wireless
165516	416 NORTH SHERMAN STREET	STUART	IA	50250	1	12-Provider facilitates speeds faster than that reported on the map	Provider only: The Map does not correctly reflect service that I facilitate to this location	100	20	Fixed Wireless	Served (Over 100/20 available)	Wireless
165739	2209 XAVIER AVENUE	LYTTON	IA	50561	1	12-Provider facilitates speeds faster than that reported on the map	Provider only: The Map does not correctly reflect service that I facilitate to this location	100	20	Fixed Wireless	Served (Over 100/20 available)	Wireless
166705	221 2ND AVENUE SOUTH	ESTHERVILLE	IA	51334	1	12-Provider facilitates speeds faster than that reported on the map	Provider only: The Map does not correctly reflect service that I facilitate to this location	100	20	Fixed Wireless	Served (Over 100/20 available)	Wireless
167222	200 SOUTHWEST 8TH STREET	STUART	IA	50250	1	12-Provider facilitates speeds faster than that reported on the map	Provider only: The Map does not correctly reflect service that I facilitate to this location	100	20	Fixed Wireless	Served (Over 100/20 available)	Wireless
169187	12 2ND AVENUE SOUTH	ESTHERVILLE	IA	51334	1	12-Provider facilitates speeds faster than that reported on the map	Provider only: The Map does not correctly reflect service that I facilitate to this location	100	20	Fixed Wireless	Served (Over 100/20 available)	Wireless
169275	803 NORTH DIVISION STREET	STUART	IA	50250	1	12-Provider facilitates speeds faster than that reported on the map	Provider only: The Map does not correctly reflect service that I facilitate to this location	100	20	Fixed Wireless	Served (Over 100/20 available)	Wireless
169379	822 1ST AVENUE NORTH	ESTHERVILLE	IA	51334	1	12-Provider facilitates speeds faster than that reported on the map	Provider only: The Map does not correctly reflect service that I facilitate to this location	100	20	Fixed Wireless	Served (Over 100/20 available)	Wireless
170032	808 SOUTHWEST 2ND STREET	STUART	IA	50250	1	12-Provider facilitates speeds faster than that reported on the map	Provider only: The Map does not correctly reflect service that I facilitate to this location	100	20	Fixed Wireless	Served (Over 100/20 available)	Wireless
107463	514 SOUTH 13TH STREET	ESTHERVILLE	IA	51334	1	12-Provider facilitates speeds faster than that reported on the map	Provider only: The Map does not correctly reflect service that I facilitate to this location	100	20	Fixed Wireless	Served (Over 100/20 available)	Wireless
111109	121 WEST 1ST STREET SOUTH	ESTHERVILLE	IA	51334	1	12-Provider facilitates speeds faster than that reported on the map	Provider only: The Map does not correctly reflect service that I facilitate to this location	100	20	Fixed Wireless	Served (Over 100/20 available)	Wireless
113887	6552 230TH AVENUE	NEWELL	IA	50568	1	12-Provider facilitates speeds faster than that reported on the map	Provider only: The Map does not correctly reflect service that I facilitate to this location	100	20	Fixed Wireless	Served (Over 100/20 available)	Wireless
114220	209 WEST 2ND AVENUE NORTH	ESTHERVILLE	IA	51334	1	12-Provider facilitates speeds faster than that reported on the map	Provider only: The Map does not correctly reflect service that I facilitate to this location	100	20	Fixed Wireless	Served (Over 100/20 available)	Wireless
115356	52 ORCHARD LANE COURT	MANCHESTER	IA	52057	1	12-Provider facilitates speeds faster than that reported on the map	Provider only: The Map does not correctly reflect service that I facilitate to this location	100	20	Fixed Wireless	Served (Over 100/20 available)	Wireless
117473	220 EAST 2ND STREET	NEWELL	IA	50568	1	12-Provider facilitates speeds faster than that reported on the map	Provider only: The Map does not correctly reflect service that I facilitate to this location	100	20	Fixed Wireless	Served (Over 100/20 available)	Wireless

118569	2500 130TH AVENUE	MANCHESTER	IA	52057	1	12-Provider facilitates speeds faster than that reported on the map	Provider only: The Map does not correctly reflect service that I facilitate to this location	100	20	Fixed Wireless	Served (Over 100/20 available)	Wireless
120990	1006 1ST AVENUE SOUTH	ESTHERVILLE	IA	51334	1	12-Provider facilitates speeds faster than that reported on the map	Provider only: The Map does not correctly reflect service that I facilitate to this location	100	20	Fixed Wireless	Served (Over 100/20 available)	Wireless
121398	512 CENTRAL AVENUE	ESTHERVILLE	IA	51334	1	12-Provider facilitates speeds faster than that reported on the map	Provider only: The Map does not correctly reflect service that I facilitate to this location	100	20	Fixed Wireless	Served (Over 100/20 available)	Wireless
121816	32 ORCHARD LANE COURT	MANCHESTER	IA	52057	1	12-Provider facilitates speeds faster than that reported on the map	Provider only: The Map does not correctly reflect service that I facilitate to this location	100	20	Fixed Wireless	Served (Over 100/20 available)	Wireless
122262	1009 WEST MAIN STREET	MANCHESTER	IA	52057	1	12-Provider facilitates speeds faster than that reported on the map	Provider only: The Map does not correctly reflect service that I facilitate to this location	100	20	Fixed Wireless	Served (Over 100/20 available)	Wireless
124970	500 CENTRAL AVENUE	ESTHERVILLE	IA	51334	1	12-Provider facilitates speeds faster than that reported on the map	Provider only: The Map does not correctly reflect service that I facilitate to this location	100	20	Fixed Wireless	Served (Over 100/20 available)	Wireless
125197	1133 9TH STREET SOUTHWEST	DYERSVILLE	IA	52040	1	12-Provider facilitates speeds faster than that reported on the map	Provider only: The Map does not correctly reflect service that I facilitate to this location	100	20	Fixed Wireless	Served (Over 100/20 available)	Wireless
126461	15 WEST 2ND STREET SOUTH	ESTHERVILLE	IA	51334	1	12-Provider facilitates speeds faster than that reported on the map	Provider only: The Map does not correctly reflect service that I facilitate to this location	100	20	Fixed Wireless	Served (Over 100/20 available)	Wireless
127222	26730 MEADOWVIEW LANE	DELHI	IA	52223	1	12-Provider facilitates speeds faster than that reported on the map	Provider only: The Map does not correctly reflect service that I facilitate to this location	100	20	Fixed Wireless	Served (Over 100/20 available)	Wireless
129421	44 ORCHARD LANE COURT	MANCHESTER	IA	52057	1	12-Provider facilitates speeds faster than that reported on the map	Provider only: The Map does not correctly reflect service that I facilitate to this location	100	20	Fixed Wireless	Served (Over 100/20 available)	Wireless
130204	909 NORTH 5TH STREET	ESTHERVILLE	IA	51334	1	12-Provider facilitates speeds faster than that reported on the map	Provider only: The Map does not correctly reflect service that I facilitate to this location	100	20	Fixed Wireless	Served (Over 100/20 available)	Wireless
130264	509 CENTRAL AVENUE	ESTHERVILLE	IA	51334	1	12-Provider facilitates speeds faster than that reported on the map	Provider only: The Map does not correctly reflect service that I facilitate to this location	100	20	Fixed Wireless	Served (Over 100/20 available)	Wireless
130302	820 NORTH 4TH STREET	ESTHERVILLE	IA	51334	1	12-Provider facilitates speeds faster than that reported on the map	Provider only: The Map does not correctly reflect service that I facilitate to this location	100	20	Fixed Wireless	Served (Over 100/20 available)	Wireless
130514	110 SOUTH 11TH STREET	MANCHESTER	IA	52057	1	12-Provider facilitates speeds faster than that reported on the map	Provider only: The Map does not correctly reflect service that I facilitate to this location	100	20	Fixed Wireless	Served (Over 100/20 available)	Wireless
130671	39719 CLAYTON ROAD	GUTTENBERG	IA	52052	1	12-Provider facilitates speeds faster than that reported on the map	Provider only: The Map does not correctly reflect service that I facilitate to this location	100	20	Fixed Wireless	Served (Over 100/20 available)	Wireless
132179	221 WEST 1ST STREET NORTH	ESTHERVILLE	IA	51334	1	12-Provider facilitates speeds faster than that reported on the map	Provider only: The Map does not correctly reflect service that I facilitate to this location	100	20	Fixed Wireless	Served (Over 100/20 available)	Wireless
133887	520 SOUTH 1ST STREET	ESTHERVILLE	IA	51334	1	12-Provider facilitates speeds faster than that reported on the map	Provider only: The Map does not correctly reflect service that I facilitate to this location	100	20	Fixed Wireless	Served (Over 100/20 available)	Wireless
134681	620 NORTH 5TH STREET	ESTHERVILLE	IA	51334	1	12-Provider facilitates speeds faster than that reported on the map	Provider only: The Map does not correctly reflect service that I facilitate to this location	100	20	Fixed Wireless	Served (Over 100/20 available)	Wireless
135776	532 NORTH FULTON STREET	NEWELL	IA	50568	1	12-Provider facilitates speeds faster than that reported on the map	Provider only: The Map does not correctly reflect service that I facilitate to this location	100	20	Fixed Wireless	Served (Over 100/20 available)	Wireless
136908	19 ORCHARD LANE COURT	MANCHESTER	IA	52057	1	12-Provider facilitates speeds faster than that reported on the map	Provider only: The Map does not correctly reflect service that I facilitate to this location	100	20	Fixed Wireless	Served (Over 100/20 available)	Wireless
138995	701 NEW STREET	MANCHESTER	IA	52057	1	12-Provider facilitates speeds faster than that reported on the map	Provider only: The Map does not correctly reflect service that I facilitate to this location	100	20	Fixed Wireless	Served (Over 100/20 available)	Wireless
139282	225 WEST MAIN STREET	MANCHESTER	IA	52057	1	12-Provider facilitates speeds faster than that reported on the map	Provider only: The Map does not correctly reflect service that I facilitate to this location	100	20	Fixed Wireless	Served (Over 100/20 available)	Wireless
140115	37 ORCHARD LANE COURT	MANCHESTER	IA	52057	1	12-Provider facilitates speeds faster than that reported on the map	Provider only: The Map does not correctly reflect service that I facilitate to this location	100	20	Fixed Wireless	Served (Over 100/20 available)	Wireless
142149	42765 COFFEE ROAD	HOLY CROSS	IA	52053	1	12-Provider facilitates speeds faster than that reported on the map	Provider only: The Map does not correctly reflect service that I facilitate to this location	100	20	Fixed Wireless	Served (Over 100/20 available)	Wireless
142192	715 NORTH 6TH STREET	ESTHERVILLE	IA	51334	1	12-Provider facilitates speeds faster than that reported on the map	Provider only: The Map does not correctly reflect service that I facilitate to this location	100	20	Fixed Wireless	Served (Over 100/20 available)	Wireless
142286	216 WEST MARION STREET	MANCHESTER	IA	52057	1	12-Provider facilitates speeds faster than that reported on the map	Provider only: The Map does not correctly reflect service that I facilitate to this location	100	20	Fixed Wireless	Served (Over 100/20 available)	Wireless
142407	19028 173RD AVENUE	MANCHESTER	IA	52057	1	12-Provider facilitates speeds faster than that reported on the map	Provider only: The Map does not correctly reflect service that I facilitate to this location	100	20	Fixed Wireless	Served (Over 100/20 available)	Wireless
145734	420 2ND AVENUE NORTH	ESTHERVILLE	IA	51334	1	12-Provider facilitates speeds faster than that reported on the map	Provider only: The Map does not correctly reflect service that I facilitate to this location	100	20	Fixed Wireless	Served (Over 100/20 available)	Wireless
145758	400 EAST PROSPECT STREET	MANCHESTER	IA	52057	1	12-Provider facilitates speeds faster than that reported on the map	Provider only: The Map does not correctly reflect service that I facilitate to this location	100	20	Fixed Wireless	Served (Over 100/20 available)	Wireless
152169	5 2ND AVENUE SOUTH	ESTHERVILLE	IA	51334	1	12-Provider facilitates speeds faster than that reported on the map	Provider only: The Map does not correctly reflect service that I facilitate to this location	100	20	Fixed Wireless	Served (Over 100/20 available)	Wireless
152815	38973 TOLLGATE AVENUE	HOLY CROSS	IA	52053	1	12-Provider facilitates speeds faster than that reported on the map	Provider only: The Map does not correctly reflect service that I facilitate to this location	100	20	Fixed Wireless	Served (Over 100/20 available)	Wireless
154674	39688 ERRTHUM ROAD	HOLY CROSS	IA	52053	1	12-Provider facilitates speeds faster than that reported on the map	Provider only: The Map does not correctly reflect service that I facilitate to this location	100	20	Fixed Wireless	Served (Over 100/20 available)	Wireless
157576	18609 228TH STREET	MANCHESTER	IA	52057	1	12-Provider facilitates speeds faster than that reported on the map	Provider only: The Map does not correctly reflect service that I facilitate to this location	100	20	Fixed Wireless	Served (Over 100/20 available)	Wireless
159448	2401 195TH STREET	EARLVILLE	IA	52041	1	12-Provider facilitates speeds faster than that reported on the map	Provider only: The Map does not correctly reflect service that I facilitate to this location	100	20	Fixed Wireless	Served (Over 100/20 available)	Wireless
164071	39342 ERRTHUM ROAD	HOLY CROSS	IA	52053	1	12-Provider facilitates speeds faster than that reported on the map	Provider only: The Map does not correctly reflect service that I facilitate to this location	100	20	Fixed Wireless	Served (Over 100/20 available)	Wireless
164484	20388 KINGFISHER ROAD	MANCHESTER	IA	52057	1	12-Provider facilitates speeds faster than that reported on the map	Provider only: The Map does not correctly reflect service that I facilitate to this location	100	20	Fixed Wireless	Served (Over 100/20 available)	Wireless
165149	116 NORTH FRANKLIN STREET	MANCHESTER	IA	52057	1	12-Provider facilitates speeds faster than that reported on the map	Provider only: The Map does not correctly reflect service that I facilitate to this location	100	20	Fixed Wireless	Served (Over 100/20 available)	Wireless
165531	1367 210TH STREET	MANCHESTER	IA	52057	1	12-Provider facilitates speeds faster than that reported on the map	Provider only: The Map does not correctly reflect service that I facilitate to this location	100	20	Fixed Wireless	Served (Over 100/20 available)	Wireless
165873	721 NORTH 5TH STREET	ESTHERVILLE	IA	51334	1	12-Provider facilitates speeds faster than that reported on the map	Provider only: The Map does not correctly reflect service that I facilitate to this location	100	20	Fixed Wireless	Served (Over 100/20 available)	Wireless
167806	210 SOUTH 3RD STREET	ESTHERVILLE	IA	51334	1	12-Provider facilitates speeds faster than that reported on the map	Provider only: The Map does not correctly reflect service that I facilitate to this location	100	20	Fixed Wireless	Served (Over 100/20 available)	Wireless
169865	621 NORTH 4TH STREET	ESTHERVILLE	IA	51334	1	12-Provider facilitates speeds faster than that reported on the map	Provider only: The Map does not correctly reflect service that I facilitate to this location	100	20	Fixed Wireless	Served (Over 100/20 available)	Wireless
170029	200 NORTH FRANKLIN STREET	MANCHESTER	IA	52057	1	12-Provider facilitates speeds faster than that reported on the map	Provider only: The Map does not correctly reflect service that I facilitate to this location	100	20	Fixed Wireless	Served (Over 100/20 available)	Wireless
170358	23 WEST 1ST STREET SOUTH	ESTHERVILLE	IA	51334	1	12-Provider facilitates speeds faster than that reported on the map	Provider only: The Map does not correctly reflect service that I facilitate to this location	100	20	Fixed Wireless	Served (Over 100/20 available)	Wireless
111158	802 WEST MARION STREET	MANCHESTER	IA	52057	1	12-Provider facilitates speeds faster than that reported on the map	Provider only: The Map does not correctly reflect service that I facilitate to this location	100	20	Fixed Wireless	Served (Over 100/20 available)	Wireless
107881	100 LAKE STREET		IA		1	12-Provider facilitates speeds faster than that reported on the map	Provider only: The Map does not correctly reflect service that I facilitate to this location	100	20	Fixed Wireless	Served (Over 100/20 available)	Wireless
165972	1267 360TH AVENUE		IA	51334	1	12-Provider facilitates speeds faster than that reported on the map	Provider only: The Map does not correctly reflect service that I facilitate to this location	100	20	Fixed Wireless	Served (Over 100/20 available)	Wireless
171060	201 NORTHEAST 2ND STREET	STUART	IA	50250	1	12-Provider facilitates speeds faster than that reported on the map	Provider only: The Map does not correctly reflect service that I facilitate to this location	100	20	Fixed Wireless	Served (Over 100/20 available)	Wireless
172697	20 SOUTH 2ND STREET	ESTHERVILLE	IA	51334	1	12-Provider facilitates speeds faster than that reported on the map	Provider only: The Map does not correctly reflect service that I facilitate to this location	100	20	Fixed Wireless	Served (Over 100/20 available)	Wireless
172904	315 NORTHEAST 5TH STREET	STUART	IA	50250	1	12-Provider facilitates speeds faster than that reported on the map	Provider only: The Map does not correctly reflect service that I facilitate to this location	100	20	Fixed Wireless	Served (Over 100/20 available)	Wireless
174805	3533 WHITE POLE ROAD	DEXTER	IA	50070	1	12-Provider facilitates speeds faster than that reported on the map	Provider only: The Map does not correctly reflect service that I facilitate to this location	100	20	Fixed Wireless	Served (Over 100/20 available)	Wireless
176859	607 NORTHWEST 2ND STREET	STUART	IA	50250	1	12-Provider facilitates speeds faster than that reported on the map	Provider only: The Map does not correctly reflect service that I facilitate to this location	100	20	Fixed Wireless	Served (Over 100/20 available)	Wireless
177823	8467 WILLAWA DRIVE	DEXTER	IA	50070	1	12-Provider facilitates speeds faster than that reported on the map	Provider only: The Map does not correctly reflect service that I facilitate to this location	100	20	Fixed Wireless	Served (Over 100/20 available)	Wireless
178137	1981 350TH AVENUE	ESTHERVILLE	IA	51334	1	12-Provider facilitates speeds faster than that reported on the map	Provider only: The Map does not correctly reflect service that I facilitate to this location	100	20	Fixed Wireless	Served (Over 100/20 available)	Wireless
178610	615 NORTH SHERMAN STREET	STUART	IA	50250	1	12-Provider facilitates speeds faster than that reported on the map	Provider only: The Map does not correctly reflect service that I facilitate to this location	100	20	Fixed Wireless	Served (Over 100/20 available)	Wireless
179138	3262 340TH STREET	STUART	IA	50250	1	12-Provider facilitates speeds faster than that reported on the map	Provider only: The Map does not correctly reflect service that I facilitate to this location	100	20	Fixed Wireless	Served (Over 100/20 available)	Wireless
179173	827 NORTH 7TH STREET	ESTHERVILLE	IA	51334	1	12-Provider facilitates speeds faster than that reported on the map	Provider only: The Map does not correctly reflect service that I facilitate to this location	100	20	Fixed Wireless	Served (Over 100/20 available)	Wireless
179215	2109 630TH STREET	NEWELL	IA	50568	1	12-Provider facilitates speeds faster than that reported on the map	Provider only: The Map does not correctly reflect service that I facilitate to this location	100	20	Fixed Wireless	Served (Over 100/20 available)	Wireless
179338	512 NORTH WESTERN STREET	STUART	IA	50250	1	12-Provider facilitates speeds faster than that reported on the map	Provider only: The Map does not correctly reflect service that I facilitate to this location	100	20	Fixed Wireless	Served (Over 100/20 available)	Wireless
179874	3270 WHITE POLE ROAD	STUART	IA	50250	1	12-Provider facilitates speeds faster than that reported on the map	Provider only: The Map does not correctly reflect service that I facilitate to this location	100	20	Fixed Wireless	Served (Over 100/20 available)	Wireless
181083	208 SOUTH FREMONT STREET	STUART	IA	50250	1	12-Provider facilitates speeds faster than that reported on the map	Provider only: The Map does not correctly reflect service that I facilitate to this location	100	20	Fixed Wireless	Served (Over 100/20 available)	Wireless
182639	2355 590TH STREET	NEWELL	IA	50568	1	12-Provider facilitates speeds faster than that reported on the map	Provider only: The Map does not correctly reflect service that I facilitate to this location	100	20	Fixed Wireless	Served (Over 100/20 available)	Wireless
182689	116 SOUTH FULTON STREET	NEWELL	IA	50568	1	12-Provider facilitates speeds faster than that reported on the map	Provider only: The Map does not correctly reflect service that I facilitate to this location	100	20	Fixed Wireless	Served (Over 100/20 available)	Wireless
183183	206 CENTRAL AVENUE	ESTHERVILLE	IA	51334	1	12-Provider facilitates speeds faster than that reported on the map	Provider only: The Map does not correctly reflect service that I facilitate to this location	100	20	Fixed Wireless	Served (Over 100/20 available)	Wireless
184102	327 WEST 3RD STREET	NEWELL	IA	50568	1	12-Provider facilitates speeds faster than that reported on the map	Provider only: The Map does not correctly reflect service that I facilitate to this location	100	20	Fixed Wireless	Served (Over 100/20 available)	Wireless
185528	121 WEST 1ST STREET NORTH	ESTHERVILLE	IA	51334	1	12-Provider facilitates speeds faster than that reported on the map	Provider only: The Map does not correctly reflect service that I facilitate to this location	100	20	Fixed Wireless	Served (Over 100/20 available)	Wireless
186647	319 WEST 3RD STREET	NEWELL	IA	50568	1	12-Provider facilitates speeds faster than that reported on the map	Provider only: The Map does not correctly reflect service that I facilitate to this location	100	20	Fixed Wireless	Served (Over 100/20 available)	Wireless
187823	103 2ND AVENUE NORTH	ESTHERVILLE	IA	51334	1	12-Provider facilitates speeds faster than that reported on the map	Provider only: The Map does not correctly reflect service that I facilitate to this location	100	20	Fixed Wireless	Served (Over 100/20 available)	Wireless
188655	2344 650TH STREET	NEWELL	IA	50568	1	12-Provider facilitates speeds faster than that reported on the map	Provider only: The Map does not correctly reflect service that I facilitate to this location	100	20	Fixed Wireless	Served (Over 100/20 available)	Wireless
191983	712 SOUTHWEST 2ND STREET	STUART	IA	50250	1	12-Provider facilitates speeds faster than that reported on the map	Provider only: The Map does not correctly reflect service that I facilitate to this location	100	20	Fixed Wireless	Served (Over 100/20 available)	Wireless
193336	39 WEST 1ST STREET SOUTH	ESTHERVILLE	IA	51334	1	12-Provider facilitates speeds faster than that reported on the map	Provider only: The Map does not correctly reflect service that I facilitate to this location	100	20	Fixed Wireless	Served (Over 100/20 available)	Wireless
193391	1020 CENTRAL AVENUE	ESTHERVILLE	IA	51334	1	12-Provider facilitates speeds faster than that reported on the map	Provider only: The Map does not correctly reflect service that I facilitate to this location	100	20	Fixed Wireless	Served (Over 100/20 available)	Wireless
195559	2028 640TH STREET	NEWELL	IA	50568	1	12-Provider facilitates speeds faster than that reported on the map	Provider only: The Map does not correctly reflect service that I facilitate to this location	100	20	Fixed Wireless	Served (Over 100/20 available)	Wireless
196094	212 SOUTH DIVISION STREET	STUART	IA	50250	1	12-Provider facilitates speeds faster than that reported on the map	Provider only: The Map does not correctly reflect service that I facilitate to this location	100	20	Fixed Wireless	Served (Over 100/20 available)	Wireless
196454	403 SOUTH 13TH STREET	ESTHERVILLE	IA	51334	1	12-Provider facilitates speeds faster than that reported on the map	Provider only: The Map does not correctly reflect service that I facilitate to this location	100	20	Fixed Wireless	Served (Over 100/20 available)	Wireless
196934	520 SOUTH 13TH STREET	ESTHERVILLE	IA	51334	1	12-Provider facilitates speeds faster than that reported on the map	Provider only: The Map does not correctly reflect service that I facilitate to this location	100	20	Fixed Wireless	Served (Over 100/20 available)	Wireless
197217	500 WEST JENSEN STREET	NEWELL	IA	50568	1	12-Provider facilitates speeds faster than that reported on the map	Provider only: The Map does not correctly reflect service that I facilitate to this location	100	20	Fixed Wireless	Served (Over 100/20 available)	Wireless
197352	424 SOUTH WESTERN STREET	STUART	IA	50250	1	12-Provider facilitates speeds faster than that reported on the map	Provider only: The Map does not correctly reflect service that I facilitate to this location	100	20	Fixed Wireless	Served (Over 100/20 available)	Wireless
197473	403 SOUTHEAST 6TH STREET	STUART	IA	50250	1	12-Provider facilitates speeds faster than that reported on the map	Provider only: The Map does not correctly reflect service that I facilitate to this location	100	20	Fixed Wireless	Served (Over 100/20 available)	Wireless
199092	320 NORTH SHERMAN STREET	STUART	IA	50250	1	12-Provider facilitates speeds faster than that reported on the map	Provider only: The Map does not correctly reflect service that I facilitate to this location	100	20	Fixed Wireless	Served (Over 100/20 available)	Wireless
199961	419 NORTH FREMONT STREET	STUART	IA	50250	1	12-Provider facilitates speeds faster than that reported on the map	Provider only: The Map does not correctly reflect service that I facilitate to this location	100	20	Fixed Wireless	Served (Over 100/20 available)	Wireless
198205	15 1ST AVENUE SOUTH	ESTHERVILLE	IA	51334	1	12-Provider facilitates speeds faster than that reported on the map	Provider only: The Map does not correctly reflect service that I facilitate to this location	100	20	Fixed Wireless	Served (Over 100/20 available)	Wireless
170954	509 9TH AVENUE NORTH	ESTHERVILLE	IA	51334	1	12-Provider facilitates speeds faster than that reported on the map	Provider only: The Map does not correctly reflect service that I facilitate to this location	100	20	Fixed Wireless	Served (Over 100/20 available)	Wireless
172173	403 9TH AVENUE NORTH	ESTHERVILLE	IA	51334	1	12-Provider facilitates speeds faster than that reported on the map	Provider only: The Map does not correctly reflect service that I facilitate to this location	100	20	Fixed Wireless	Served (Over 100/20 available)	Wireless
174967	2044 640TH STREET	NEWELL	IA	50568	1	12-Provider facilitates speeds faster than that reported on the map	Provider only: The Map does not correctly reflect service that I facilitate to this location	100	20	Fixed Wireless	Served (Over 100/20 available)	Wireless
175590	1002 GRANT STREET	MANCHESTER	IA	52057	1	12-Provider facilitates speeds faster than that reported on the map	Provider only: The Map does not correctly reflect service that I facilitate to this location	100	20	Fixed Wireless	Served (Over 100/20 available)	Wireless
176932	503 1ST AVENUE SOUTH	ESTHERVILLE	IA	51334	1	12-Provider facilitates speeds faster than that reported on the map	Provider only: The Map does not correctly reflect service that I facilitate to this location	100	20	Fixed Wireless	Served (Over 100/20 available)	Wireless
179049	20679 KAYAK COURT	MANCHESTER	IA	52057	1	12-Provider facilitates speeds faster than that reported on the map	Provider only: The Map does not correctly reflect service that I facilitate to this location	100	20	Fixed Wireless	Served (Over 100/20 available)	Wireless
179923	1226 2ND AVENUE SOUTH	ESTHERVILLE	IA	51334	1	12-Provider facilitates speeds faster than that reported on the map	Provider only: The Map does not correctly reflect service that I facilitate to this location	100	20	Fixed Wireless	Served (Over 100/20 available)	Wireless
180534	1011 NORTH 5TH STREET	ESTHERVILLE	IA	51334	1	12-Provider facilitates speeds faster than that reported on the map	Provider only: The Map does not correctly reflect service that I facilitate to this location	100	20	Fixed Wireless	Served (Over 100/20 available)	Wireless
184374	39647 CLAYTON ROAD	GUTTENBERG	IA	52052	1	12-Provider facilitates speeds faster than that reported on the map	Provider only: The Map does not correctly reflect service that I facilitate to this location	100	20	Fixed Wireless	Served (Over 100/20 available)	Wireless
184456	31 WEST 1ST STREET SOUTH	ESTHERVILLE	IA	51334	1	12-Provider facilitates speeds faster than that reported on the map	Provider only: The Map does not correctly reflect service that I facilitate to this location	100	20	Fixed Wireless	Served (Over 100/20 available)	Wireless
189821	25555 206TH AVENUE	MANCHESTER	IA	52057	1	12-Provider facilitates speeds faster than that reported on the map	Provider only: The Map does not correctly reflect service that I facilitate to this location	100	20	Fixed Wireless	Served (Over 100/20 available)	Wireless
191261	24244 204TH AVENUE	MANCHESTER	IA	52057	1	12-Provider facilitates speeds faster than that reported on the map	Provider only: The Map does not correctly reflect service that I facilitate to this location	100	20	Fixed Wireless	Served (Over 100/20 available)	Wireless
191883	37835 390TH STREET	GUTTENBERG	IA	52052	1	12-Provider facilitates speeds faster than that reported on the map	Provider only: The Map does not correctly reflect service that I facilitate to this location	100	20	Fixed Wireless	Served (Over 100/20 available)	Wireless
194077	202 NORTH FRANKLIN STREET	MANCHESTER	IA	52057	1	12-Provider facilitates speeds faster than that reported on the map	Provider only: The Map does not correctly reflect service that I facilitate to this location	100	20	Fixed Wireless	Served (Over 100/20 available)	Wireless
194770	2443 195TH STREET	EARLVILLE	IA	52041	1	12-Provider facilitates speeds faster than that reported on the map	Provider only: The Map does not correctly reflect service that I facilitate to this location	100	20	Fixed Wireless	Served (Over 100/20 available)	Wireless
197640	502 WEST 1ST STREET SOUTH	ESTHERVILLE	IA	51334	1	12-Provider facilitates speeds faster than that reported on the map	Provider only: The Map does not correctly reflect service that I facilitate to this location	100	20	Fixed Wireless	Served (Over 100/20 available)	Wireless
106834	2790 350TH STREET	SPENCER	IA	51301	1	12-Provider facilitates speeds faster than that reported on the map	Provider only: The Map does not correctly reflect service that I facilitate to this location	100	20	Fixed Wireless	Served (Over 100/20 available)	Wireless
108862	2371 ZELLER AVENUE	LYTTON	IA	50561	1	12-Provider facilitates speeds faster than that reported on the map	Provider only: The Map does not correctly reflect service that I facilitate to this location	100	20	Fixed Wireless	Served (Over 100/20 available)	Wireless
117935	19979 640TH STREET	POMEROY	IA	50575	1	12-Provider facilitates speeds faster than that reported on the map	Provider only: The Map does not correctly reflect service that I facilitate to this location	100	20	Fixed Wireless	Served (Over 100/20 available)	Wireless
122209	63488 190TH AVENUE	POMEROY	IA	50575	1	12-Provider facilitates speeds faster than that reported on the map	Provider only: The Map does not correctly reflect service that I facilitate to this location	100	20	Fixed Wireless	Served (Over 100/20 available)	Wireless
167409	2301 WEST 4TH STREET	SPENCER	IA	51301	1	12-Provider facilitates speeds faster than that reported on the map	Provider only: The Map does not correctly reflect service that I facilitate to this location	100	20	Fixed Wireless	Served (Over 100/20 available)	Wireless
177613	801 14TH AVENUE EAST	SPENCER	IA	51301	1	12-Provider facilitates speeds faster than that reported on the map	Provider only: The Map does not correctly reflect service that I facilitate to this location	100	20	Fixed Wireless	Served (Over 100/20 available)	Wireless
179481	3101 WEST 18TH STREET	SPENCER	IA	51301	1	12-Provider facilitates speeds faster than that reported on the map	Provider only: The Map does not correctly reflect service that I facilitate to this location	100	20	Fixed Wireless	Served (Over 100/20 available)	Wireless
183951	2497 120TH AVENUE	MANCHESTER	IA		1	12-Provider facilitates speeds faster than that reported on the map	Provider only: The Map does not correctly reflect service that I facilitate to this location	100	20	Fixed Wireless	Served (Over 100/20 available)	Wireless
186545	3410 WEST 18TH STREET	SPENCER	IA	51301	1	12-Provider facilitates speeds faster than that reported on the map	Provider only: The Map does not correctly reflect service that I facilitate to this location	100	20	Fixed Wireless	Served (Over 100/20 available)	Wireless
198587	111 MAIN STREET	DICKENS	IA	51333	1	12-Provider facilitates speeds faster than that reported on the map	Provider only: The Map does not correctly reflect service that I facilitate to this location	100	20	Fixed Wireless	Served (Over 100/20 available)	Wireless
186032	18431 167TH AVENUE		IA		1	12-Provider facilitates speeds faster than that reported on the map	Provider only: The Map does not correctly reflect service that I facilitate to this location	100	20	Fixed Wireless	Served (Over 100/20 available)	Wireless
192681	2250 WADSLEY AVENUE		IA	50583	1	12-Provider facilitates speeds faster than that reported on the map	Provider only: The Map does not correctly reflect service that I facilitate to this location	100	20	Fixed Wireless	Served (Over 100/20 available)	Wireless
199419	2499 120TH AVENUE		IA		1	12-Provider facilitates speeds faster than that reported on the map	Provider only: The Map does not correctly reflect service that I facilitate to this location	100	20	Fixed Wireless	Served (Over 100/20 available)	Wireless
100009	210 EAST 14TH STREET	SPENCER	IA	51301	1	12-Provider facilitates speeds faster than that reported on the map	Provider only: The Map does not correctly reflect service that I facilitate to this location	100	20	Fixed Wireless	Served (Over 100/20 available)	Wireless
100011	1121 WEST 13TH STREET	SPENCER	IA	51301	1	12-Provider facilitates speeds faster than that reported on the map	Provider only: The Map does not correctly reflect service that I facilitate to this location	100	20	Fixed Wireless	Served (Over 100/20 available)	Wireless
100047	301 BROADWAY STREET WEST	DECORAH	IA	52101	1	12-Provider facilitates speeds faster than that reported on the map	Provider only: The Map does not correctly reflect service that I facilitate to this location	100	20	Fixed Wireless	Served (Over 100/20 available)	Wireless
100142	2506 170TH AVENUE	DECORAH	IA	52101	1	12-Provider facilitates speeds faster than that reported on the map	Provider only: The Map does not correctly reflect service that I facilitate to this location	100	20	Fixed Wireless	Served (Over 100/20 available)	Wireless
100202	1407 WEST 11TH STREET	SPENCER	IA	51301	1	12-Provider facilitates speeds faster than that reported on the map	Provider only: The Map does not correctly reflect service that I facilitate to this location	100	20	Fixed Wireless	Served (Over 100/20 available)	Wireless
100217	702 MAIN STREET EAST	DECORAH	IA	52101	1	12-Provider facilitates speeds faster than that reported on the map	Provider only: The Map does not correctly reflect service that I facilitate to this location	100	20	Fixed Wireless	Served (Over 100/20 available)	Wireless
100235	24936 MULBERRY LANE	UNDERWOOD	IA	51576	1	12-Provider facilitates speeds faster than that reported on the map	Provider only: The Map does not correctly reflect service that I facilitate to this location	100	20	Fixed Wireless	Served (Over 100/20 available)	Wireless
100262	200 WEST 2ND STREET	SPENCER	IA	51301	1	12-Provider facilitates speeds faster than that reported on the map	Provider only: The Map does not correctly reflect service that I facilitate to this location	100	20	Fixed Wireless	Served (Over 100/20 available)	Wireless
100307	607 SHADY LANE DRIVE	DECORAH	IA	52101	1	12-Provider facilitates speeds faster than that reported on the map	Provider only: The Map does not correctly reflect service that I facilitate to this location	100	20	Fixed Wireless	Served (Over 100/20 available)	Wireless
100422	413 WEST 6TH STREET	SPENCER	IA	51301	1	12-Provider facilitates speeds faster than that reported on the map	Provider only: The Map does not correctly reflect service that I facilitate to this location	100	20	Fixed Wireless	Served (Over 100/20 available)	Wireless
100563	302 5TH STREET	DECORAH	IA	52101	1	12-Provider facilitates speeds faster than that reported on the map	Provider only: The Map does not correctly reflect service that I facilitate to this location	100	20	Fixed Wireless	Served (Over 100/20 available)	Wireless
100565	406 1ST ST SW	EPWORTH	IA	52045	1	12-Provider facilitates speeds faster than that reported on the map	Provider only: The Map does not correctly reflect service that I facilitate to this location	100	20	Fixed Wireless	Served (Over 100/20 available)	Wireless
100573	2311 MARTI DRIVE	MILFORD	IA	51351	1	12-Provider facilitates speeds faster than that reported on the map	Provider only: The Map does not correctly reflect service that I facilitate to this location	100	20	Fixed Wireless	Served (Over 100/20 available)	Wireless
100593	2465 WILLOW BROOK DR	DUBUQUE	IA	52002	1	12-Provider facilitates speeds faster than that reported on the map	Provider only: The Map does not correctly reflect service that I facilitate to this location	100	20	Fixed Wireless	Served (Over 100/20 available)	Wireless
100659	1210 WEST 18TH STREET	SPENCER	IA	51301	1	12-Provider facilitates speeds faster than that reported on the map	Provider only: The Map does not correctly reflect service that I facilitate to this location	100	20	Fixed Wireless	Served (Over 100/20 available)	Wireless

100700	103 PARK STREET	MINDEN	IA	51553	1	12-Provider facilitates speeds faster than that reported on the map	Provider only: The Map does not correctly reflect service that I facilitate to this location	100	20	Fixed Wireless	Served (Over 100/20 available)	Wireless
100936	502 9TH AVENUE SOUTHWEST	SPENCER	IA	51301	1	12-Provider facilitates speeds faster than that reported on the map	Provider only: The Map does not correctly reflect service that I facilitate to this location	100	20	Fixed Wireless	Served (Over 100/20 available)	Wireless
101012	34 ANN STREET	MILFORD	IA	51351	1	12-Provider facilitates speeds faster than that reported on the map	Provider only: The Map does not correctly reflect service that I facilitate to this location	100	20	Fixed Wireless	Served (Over 100/20 available)	Wireless
101033	1522 10TH AVENUE EAST	SPENCER	IA	51301	1	12-Provider facilitates speeds faster than that reported on the map	Provider only: The Map does not correctly reflect service that I facilitate to this location	100	20	Fixed Wireless	Served (Over 100/20 available)	Wireless
101162	103 SUNSET DRIVE	DECORAH	IA	52101	1	12-Provider facilitates speeds faster than that reported on the map	Provider only: The Map does not correctly reflect service that I facilitate to this location	100	20	Fixed Wireless	Served (Over 100/20 available)	Wireless
101222	1209 16TH STREET	MILFORD	IA	51351	1	12-Provider facilitates speeds faster than that reported on the map	Provider only: The Map does not correctly reflect service that I facilitate to this location	100	20	Fixed Wireless	Served (Over 100/20 available)	Wireless
101231	10766 COX SPRINGS RD	PEOSTA	IA	52068	1	12-Provider facilitates speeds faster than that reported on the map	Provider only: The Map does not correctly reflect service that I facilitate to this location	100	20	Fixed Wireless	Served (Over 100/20 available)	Wireless
101280	305 MAIN STREET	PERSIA	IA	51563	1	12-Provider facilitates speeds faster than that reported on the map	Provider only: The Map does not correctly reflect service that I facilitate to this location	100	20	Fixed Wireless	Served (Over 100/20 available)	Wireless
101350	6668 KOOPMANN RD	EPWORTH	IA	52045	1	12-Provider facilitates speeds faster than that reported on the map	Provider only: The Map does not correctly reflect service that I facilitate to this location	100	20	Fixed Wireless	Served (Over 100/20 available)	Wireless
101630	566 MAPLE RIDGE ST	PEOSTA	IA	52068	1	12-Provider facilitates speeds faster than that reported on the map	Provider only: The Map does not correctly reflect service that I facilitate to this location	100	20	Fixed Wireless	Served (Over 100/20 available)	Wireless
101684	17129 MEADOWLARK DR	PEOSTA	IA	52068	1	12-Provider facilitates speeds faster than that reported on the map	Provider only: The Map does not correctly reflect service that I facilitate to this location	100	20	Fixed Wireless	Served (Over 100/20 available)	Wireless
101854	2000 KEOTA AVENUE	JOLLEY	IA	50551	1	12-Provider facilitates speeds faster than that reported on the map	Provider only: The Map does not correctly reflect service that I facilitate to this location	100	20	Fixed Wireless	Served (Over 100/20 available)	Wireless
101875	5050 SHERRILL RD	SHERRILL	IA	52073	1	12-Provider facilitates speeds faster than that reported on the map	Provider only: The Map does not correctly reflect service that I facilitate to this location	100	20	Fixed Wireless	Served (Over 100/20 available)	Wireless
101904	929 EAST 5TH STREET	SPENCER	IA	51301	1	12-Provider facilitates speeds faster than that reported on the map	Provider only: The Map does not correctly reflect service that I facilitate to this location	100	20	Fixed Wireless	Served (Over 100/20 available)	Wireless
102153	2199 TUSCANY RIDGE DR	DUBUQUE	IA	52002	1	12-Provider facilitates speeds faster than that reported on the map	Provider only: The Map does not correctly reflect service that I facilitate to this location	100	20	Fixed Wireless	Served (Over 100/20 available)	Wireless
102267	105 3RD AVE SW	FARLEY	IA	52046	1	12-Provider facilitates speeds faster than that reported on the map	Provider only: The Map does not correctly reflect service that I facilitate to this location	100	20	Fixed Wireless	Served (Over 100/20 available)	Wireless
102301	161 MINNEWASHTA ROAD	ARNOLDS PARK	IA	51331	1	12-Provider facilitates speeds faster than that reported on the map	Provider only: The Map does not correctly reflect service that I facilitate to this location	100	20	Fixed Wireless	Served (Over 100/20 available)	Wireless
102368	1301 WOOD DUCK ROAD	ARNOLDS PARK	IA	51331	1	12-Provider facilitates speeds faster than that reported on the map	Provider only: The Map does not correctly reflect service that I facilitate to this location	100	20	Fixed Wireless	Served (Over 100/20 available)	Wireless
102399	24996 TOM LUCAS RD	HOLY CROSS	IA	52053	1	12-Provider facilitates speeds faster than that reported on the map	Provider only: The Map does not correctly reflect service that I facilitate to this location	100	20	Fixed Wireless	Served (Over 100/20 available)	Wireless
102512	1520 5TH ST SE	DYERSVILLE	IA	52040	1	12-Provider facilitates speeds faster than that reported on the map	Provider only: The Map does not correctly reflect service that I facilitate to this location	100	20	Fixed Wireless	Served (Over 100/20 available)	Wireless
102584	106 8TH AVE NW	DYERSVILLE	IA	52040	1	12-Provider facilitates speeds faster than that reported on the map	Provider only: The Map does not correctly reflect service that I facilitate to this location	100	20	Fixed Wireless	Served (Over 100/20 available)	Wireless
102752	314 EAST 10TH STREET	SPENCER	IA	51301	1	12-Provider facilitates speeds faster than that reported on the map	Provider only: The Map does not correctly reflect service that I facilitate to this location	100	20	Fixed Wireless	Served (Over 100/20 available)	Wireless
103062	108 1ST AVE E	FARLEY	IA	52046	1	12-Provider facilitates speeds faster than that reported on the map	Provider only: The Map does not correctly reflect service that I facilitate to this location	100	20	Fixed Wireless	Served (Over 100/20 available)	Wireless
103107	716 11TH STREET	MILFORD	IA	51351	1	12-Provider facilitates speeds faster than that reported on the map	Provider only: The Map does not correctly reflect service that I facilitate to this location	100	20	Fixed Wireless	Served (Over 100/20 available)	Wireless
103300	223 2ND ST SE	DYERSVILLE	IA	52040	1	12-Provider facilitates speeds faster than that reported on the map	Provider only: The Map does not correctly reflect service that I facilitate to this location	100	20	Fixed Wireless	Served (Over 100/20 available)	Wireless
103318	15452 LORE MOUND CT	DUBUQUE	IA	52002	1	12-Provider facilitates speeds faster than that reported on the map	Provider only: The Map does not correctly reflect service that I facilitate to this location	100	20	Fixed Wireless	Served (Over 100/20 available)	Wireless
103329	647 PIN OAK DR	HOLY CROSS	IA	52053	1	12-Provider facilitates speeds faster than that reported on the map	Provider only: The Map does not correctly reflect service that I facilitate to this location	100	20	Fixed Wireless	Served (Over 100/20 available)	Wireless
103459	1301 OKOBOJI AVENUE	MILFORD	IA	51351	1	12-Provider facilitates speeds faster than that reported on the map	Provider only: The Map does not correctly reflect service that I facilitate to this location	100	20	Fixed Wireless	Served (Over 100/20 available)	Wireless
103469	306 CLARK STREET EAST	CALMAR	IA	52132	1	12-Provider facilitates speeds faster than that reported on the map	Provider only: The Map does not correctly reflect service that I facilitate to this location	100	20	Fixed Wireless	Served (Over 100/20 available)	Wireless
103516	213 HILLTOP DRIVE	DECORAH	IA	52101	1	12-Provider facilitates speeds faster than that reported on the map	Provider only: The Map does not correctly reflect service that I facilitate to this location	100	20	Fixed Wireless	Served (Over 100/20 available)	Wireless
103620	6142 ROLLER COASTER RD	EPWORTH	IA	52045	1	12-Provider facilitates speeds faster than that reported on the map	Provider only: The Map does not correctly reflect service that I facilitate to this location	100	20	Fixed Wireless	Served (Over 100/20 available)	Wireless
103681	213 NORTH MAIN STREET	FONDA	IA	50540	1	12-Provider facilitates speeds faster than that reported on the map	Provider only: The Map does not correctly reflect service that I facilitate to this location	100	20	Fixed Wireless	Served (Over 100/20 available)	Wireless
103759	810 8TH AVE SE	DYERSVILLE	IA	52040	1	12-Provider facilitates speeds faster than that reported on the map	Provider only: The Map does not correctly reflect service that I facilitate to this location	100	20	Fixed Wireless	Served (Over 100/20 available)	Wireless
103841	814 WEST 10TH STREET	SPENCER	IA	51301	1	12-Provider facilitates speeds faster than that reported on the map	Provider only: The Map does not correctly reflect service that I facilitate to this location	100	20	Fixed Wireless	Served (Over 100/20 available)	Wireless
103927	10641 EAGLE RIDGE CT	PEOSTA	IA	52068	1	12-Provider facilitates speeds faster than that reported on the map	Provider only: The Map does not correctly reflect service that I facilitate to this location	100	20	Fixed Wireless	Served (Over 100/20 available)	Wireless
103937	210 MAIN STREET	PERSIA	IA	51563	1	12-Provider facilitates speeds faster than that reported on the map	Provider only: The Map does not correctly reflect service that I facilitate to this location	100	20	Fixed Wireless	Served (Over 100/20 available)	Wireless
103972	119 W MAIN ST	EPWORTH	IA	52045	1	12-Provider facilitates speeds faster than that reported on the map	Provider only: The Map does not correctly reflect service that I facilitate to this location	100	20	Fixed Wireless	Served (Over 100/20 available)	Wireless
103997	13052 SUNDOWN RD	PEOSTA	IA	52068	1	12-Provider facilitates speeds faster than that reported on the map	Provider only: The Map does not correctly reflect service that I facilitate to this location	100	20	Fixed Wireless	Served (Over 100/20 available)	Wireless
104037	617 BARTON STREET	DEXTER	IA	50070	1	12-Provider facilitates speeds faster than that reported on the map	Provider only: The Map does not correctly reflect service that I facilitate to this location	100	20	Fixed Wireless	Served (Over 100/20 available)	Wireless
104264	7883 OLD HIGHWAY RD	PEOSTA	IA	52068	1	12-Provider facilitates speeds faster than that reported on the map	Provider only: The Map does not correctly reflect service that I facilitate to this location	100	20	Fixed Wireless	Served (Over 100/20 available)	Wireless
104338	1514 3RD AVENUE EAST	SPENCER	IA	51301	1	12-Provider facilitates speeds faster than that reported on the map	Provider only: The Map does not correctly reflect service that I facilitate to this location	100	20	Fixed Wireless	Served (Over 100/20 available)	Wireless
104473	723 2ND AVE SE	DYERSVILLE	IA	52040	1	12-Provider facilitates speeds faster than that reported on the map	Provider only: The Map does not correctly reflect service that I facilitate to this location	100	20	Fixed Wireless	Served (Over 100/20 available)	Wireless
104550	1025 OKOBOJI AVENUE	MILFORD	IA	51351	1	12-Provider facilitates speeds faster than that reported on the map	Provider only: The Map does not correctly reflect service that I facilitate to this location	100	20	Fixed Wireless	Served (Over 100/20 available)	Wireless
104720	710 11TH AVE SE	DYERSVILLE	IA	52040	1	12-Provider facilitates speeds faster than that reported on the map	Provider only: The Map does not correctly reflect service that I facilitate to this location	100	20	Fixed Wireless	Served (Over 100/20 available)	Wireless
104754	506 OSWEGO STREET	POMEROY	IA	50575	1	12-Provider facilitates speeds faster than that reported on the map	Provider only: The Map does not correctly reflect service that I facilitate to this location	100	20	Fixed Wireless	Served (Over 100/20 available)	Wireless
104775	269 202ND STREET	ARNOLDS PARK	IA	51331	1	12-Provider facilitates speeds faster than that reported on the map	Provider only: The Map does not correctly reflect service that I facilitate to this location	100	20	Fixed Wireless	Served (Over 100/20 available)	Wireless
104779	2007 20TH AVENUE WEST	SPENCER	IA	51301	1	12-Provider facilitates speeds faster than that reported on the map	Provider only: The Map does not correctly reflect service that I facilitate to this location	100	20	Fixed Wireless	Served (Over 100/20 available)	Wireless
104859	814 LAKEVIEW DRIVE	ARNOLDS PARK	IA	51331	1	12-Provider facilitates speeds faster than that reported on the map	Provider only: The Map does not correctly reflect service that I facilitate to this location	100	20	Fixed Wireless	Served (Over 100/20 available)	Wireless
104952	707 2ND AVENUE SOUTHEAST	SPENCER	IA	51301	1	12-Provider facilitates speeds faster than that reported on the map	Provider only: The Map does not correctly reflect service that I facilitate to this location	100	20	Fixed Wireless	Served (Over 100/20 available)	Wireless
105029	31270 OLDE CASTLE RD	DYERSVILLE	IA	52040	1	12-Provider facilitates speeds faster than that reported on the map	Provider only: The Map does not correctly reflect service that I facilitate to this location	100	20	Fixed Wireless	Served (Over 100/20 available)	Wireless
105039	825 CASSANDRA DR	PEOSTA	IA	52068	1	12-Provider facilitates speeds faster than that reported on the map	Provider only: The Map does not correctly reflect service that I facilitate to this location	100	20	Fixed Wireless	Served (Over 100/20 available)	Wireless
105083	1853 WENTE RD	NEW VIENNA	IA	52065	1	12-Provider facilitates speeds faster than that reported on the map	Provider only: The Map does not correctly reflect service that I facilitate to this location	100	20	Fixed Wireless	Served (Over 100/20 available)	Wireless
105089	1310 WEST 9TH STREET	SPENCER	IA	51301	1	12-Provider facilitates speeds faster than that reported on the map	Provider only: The Map does not correctly reflect service that I facilitate to this location	100	20	Fixed Wireless	Served (Over 100/20 available)	Wireless
105091	1608 4TH AVENUE EAST	SPENCER	IA	51301	1	12-Provider facilitates speeds faster than that reported on the map	Provider only: The Map does not correctly reflect service that I facilitate to this location	100	20	Fixed Wireless	Served (Over 100/20 available)	Wireless
105219	16880 LUKAN RD	NEW VIENNA	IA	52065	1	12-Provider facilitates speeds faster than that reported on the map	Provider only: The Map does not correctly reflect service that I facilitate to this location	100	20	Fixed Wireless	Served (Over 100/20 available)	Wireless
105248	314 7TH STREET SOUTHWEST	SPENCER	IA	51301	1	12-Provider facilitates speeds faster than that reported on the map	Provider only: The Map does not correctly reflect service that I facilitate to this location	100	20	Fixed Wireless	Served (Over 100/20 available)	Wireless
105256	739 RIDGE ROAD	DECORAH	IA	52101	1	12-Provider facilitates speeds faster than that reported on the map	Provider only: The Map does not correctly reflect service that I facilitate to this location	100	20	Fixed Wireless	Served (Over 100/20 available)	Wireless
105258	205 2ND AVENUE	PERSIA	IA	51563	1	12-Provider facilitates speeds faster than that reported on the map	Provider only: The Map does not correctly reflect service that I facilitate to this location	100	20	Fixed Wireless	Served (Over 100/20 available)	Wireless
105318	805 GRAND AVENUE SOUTH	SPENCER	IA	51301	1	12-Provider facilitates speeds faster than that reported on the map	Provider only: The Map does not correctly reflect service that I facilitate to this location	100	20	Fixed Wireless	Served (Over 100/20 available)	Wireless
105343	3013 SPORTSMANS DRIVE	MILFORD	IA	51351	1	12-Provider facilitates speeds faster than that reported on the map	Provider only: The Map does not correctly reflect service that I facilitate to this location	100	20	Fixed Wireless	Served (Over 100/20 available)	Wireless
105351	209 1ST ST SE	EPWORTH	IA	52045	1	12-Provider facilitates speeds faster than that reported on the map	Provider only: The Map does not correctly reflect service that I facilitate to this location	100	20	Fixed Wireless	Served (Over 100/20 available)	Wireless
105359	803 Q AVENUE	MILFORD	IA	51351	1	12-Provider facilitates speeds faster than that reported on the map	Provider only: The Map does not correctly reflect service that I facilitate to this location	100	20	Fixed Wireless	Served (Over 100/20 available)	Wireless
105397	808 11TH ST SE	DYERSVILLE	IA	52040	1	12-Provider facilitates speeds faster than that reported on the map	Provider only: The Map does not correctly reflect service that I facilitate to this location	100	20	Fixed Wireless	Served (Over 100/20 available)	Wireless
105643	1521 1ST AVENUE EAST	SPENCER	IA	51301	1	12-Provider facilitates speeds faster than that reported on the map	Provider only: The Map does not correctly reflect service that I facilitate to this location	100	20	Fixed Wireless	Served (Over 100/20 available)	Wireless
105771	803 EAST 8TH STREET	SPENCER	IA	51301	1	12-Provider facilitates speeds faster than that reported on the map	Provider only: The Map does not correctly reflect service that I facilitate to this location	100	20	Fixed Wireless	Served (Over 100/20 available)	Wireless
105779	905 DALLAS STREET	DEXTER	IA	50070	1	12-Provider facilitates speeds faster than that reported on the map	Provider only: The Map does not correctly reflect service that I facilitate to this location	100	20	Fixed Wireless	Served (Over 100/20 available)	Wireless
106123	741 PEOSTA ST	PEOSTA	IA	52068	1	12-Provider facilitates speeds faster than that reported on the map	Provider only: The Map does not correctly reflect service that I facilitate to this location	100	20	Fixed Wireless	Served (Over 100/20 available)	Wireless
106191	504 EAST CENTER STREET	POMEROY	IA	50575	1	12-Provider facilitates speeds faster than that reported on the map	Provider only: The Map does not correctly reflect service that I facilitate to this location	100	20	Fixed Wireless	Served (Over 100/20 available)	Wireless
106201	29383 OLDE FARLEY RD	FARLEY	IA	52046	1	12-Provider facilitates speeds faster than that reported on the map	Provider only: The Map does not correctly reflect service that I facilitate to this location	100	20	Fixed Wireless	Served (Over 100/20 available)	Wireless
106379	1001 10TH AVENUE SOUTHEAST	SPENCER	IA	51301	1	12-Provider facilitates speeds faster than that reported on the map	Provider only: The Map does not correctly reflect service that I facilitate to this location	100	20	Fixed Wireless	Served (Over 100/20 available)	Wireless
106434	500 WEST 5TH STREET	SPENCER	IA	51301	1	12-Provider facilitates speeds faster than that reported on the map	Provider only: The Map does not correctly reflect service that I facilitate to this location	100	20	Fixed Wireless	Served (Over 100/20 available)	Wireless
106489	200 9TH STREET SOUTHWEST	SPENCER	IA	51301	1	12-Provider facilitates speeds faster than that reported on the map	Provider only: The Map does not correctly reflect service that I facilitate to this location	100	20	Fixed Wireless	Served (Over 100/20 available)	Wireless
106692	801 QUEEN STREET	FONDA	IA	50540	1	12-Provider facilitates speeds faster than that reported on the map	Provider only: The Map does not correctly reflect service that I facilitate to this location	100	20	Fixed Wireless	Served (Over 100/20 available)	Wireless
106693	2223 HIGHWAY BOULEVARD	SPENCER	IA	51301	1	12-Provider facilitates speeds faster than that reported on the map	Provider only: The Map does not correctly reflect service that I facilitate to this location	100	20	Fixed Wireless	Served (Over 100/20 available)	Wireless
106730	1621 18TH AVENUE WEST	SPENCER	IA	51301	1	12-Provider facilitates speeds faster than that reported on the map	Provider only: The Map does not correctly reflect service that I facilitate to this location	100	20	Fixed Wireless	Served (Over 100/20 available)	Wireless
106783	37 STONEYBROOK CIRCLE SOUTHWEST	SPENCER	IA	51301	1	12-Provider facilitates speeds faster than that reported on the map	Provider only: The Map does not correctly reflect service that I facilitate to this location	100	20	Fixed Wireless	Served (Over 100/20 available)	Wireless
106791	403 WINNESHIEK AVENUE	DECORAH	IA	52101	1	12-Provider facilitates speeds faster than that reported on the map	Provider only: The Map does not correctly reflect service that I facilitate to this location	100	20	Fixed Wireless	Served (Over 100/20 available)	Wireless
106805	416 EDWARDS ST SW	EPWORTH	IA	52045	1	12-Provider facilitates speeds faster than that reported on the map	Provider only: The Map does not correctly reflect service that I facilitate to this location	100	20	Fixed Wireless	Served (Over 100/20 available)	Wireless
106835	333 10TH STREET SOUTHWEST	SPENCER	IA	51301	1	12-Provider facilitates speeds faster than that reported on the map	Provider only: The Map does not correctly reflect service that I facilitate to this location	100	20	Fixed Wireless	Served (Over 100/20 available)	Wireless
106903	103 6TH ST SE	FARLEY	IA	52046	1	12-Provider facilitates speeds faster than that reported on the map	Provider only: The Map does not correctly reflect service that I facilitate to this location	100	20	Fixed Wireless	Served (Over 100/20 available)	Wireless
106937	970 SOUTH EMERALD HILLS DRIVE	ARNOLDS PARK	IA	51331	1	12-Provider facilitates speeds faster than that reported on the map	Provider only: The Map does not correctly reflect service that I facilitate to this location	100	20	Fixed Wireless	Served (Over 100/20 available)	Wireless
107006	1220 4TH AVENUE WEST	SPENCER	IA	51301	1	12-Provider facilitates speeds faster than that reported on the map	Provider only: The Map does not correctly reflect service that I facilitate to this location	100	20	Fixed Wireless	Served (Over 100/20 available)	Wireless
107012	407 DECORAH AVENUE	DECORAH	IA	52101	1	12-Provider facilitates speeds faster than that reported on the map	Provider only: The Map does not correctly reflect service that I facilitate to this location	100	20	Fixed Wireless	Served (Over 100/20 available)	Wireless
107065	308 4TH AVE NE	FARLEY	IA	52046	1	12-Provider facilitates speeds faster than that reported on the map	Provider only: The Map does not correctly reflect service that I facilitate to this location	100	20	Fixed Wireless	Served (Over 100/20 available)	Wireless
107096	608 CAYUGA STREET	POMEROY	IA	50575	1	12-Provider facilitates speeds faster than that reported on the map	Provider only: The Map does not correctly reflect service that I facilitate to this location	100	20	Fixed Wireless	Served (Over 100/20 available)	Wireless
107121	416 LEZLIE DR	PEOSTA	IA	52068	1	12-Provider facilitates speeds faster than that reported on the map	Provider only: The Map does not correctly reflect service that I facilitate to this location	100	20	Fixed Wireless	Served (Over 100/20 available)	Wireless
107123	1607 KRISTIN DRIVE	SPENCER	IA	51301	1	12-Provider facilitates speeds faster than that reported on the map	Provider only: The Map does not correctly reflect service that I facilitate to this location	100	20	Fixed Wireless	Served (Over 100/20 available)	Wireless
107147	913 WEST 7TH STREET	SPENCER	IA	51301	1	12-Provider facilitates speeds faster than that reported on the map	Provider only: The Map does not correctly reflect service that I facilitate to this location	100	20	Fixed Wireless	Served (Over 100/20 available)	Wireless
107171	923 NORTH STREET	DEXTER	IA	50070	1	12-Provider facilitates speeds faster than that reported on the map	Provider only: The Map does not correctly reflect service that I facilitate to this location	100	20	Fixed Wireless	Served (Over 100/20 available)	Wireless
107308	22527 WESTON AVENUE	UNDERWOOD	IA	51576	1	12-Provider facilitates speeds faster than that reported on the map	Provider only: The Map does not correctly reflect service that I facilitate to this location	100	20	Fixed Wireless	Served (Over 100/20 available)	Wireless
107359	11771 MOZENA LN	EPWORTH	IA	52045	1	12-Provider facilitates speeds faster than that reported on the map	Provider only: The Map does not correctly reflect service that I facilitate to this location	100	20	Fixed Wireless	Served (Over 100/20 available)	Wireless
107499	8605 TENNIS LN	PEOSTA	IA	52068	1	12-Provider facilitates speeds faster than that reported on the map	Provider only: The Map does not correctly reflect service that I facilitate to this location	100	20	Fixed Wireless	Served (Over 100/20 available)	Wireless
107507	630 BAJA DR	EPWORTH	IA	52045	1	12-Provider facilitates speeds faster than that reported on the map	Provider only: The Map does not correctly reflect service that I facilitate to this location	100	20	Fixed Wireless	Served (Over 100/20 available)	Wireless
107532	704 W MAIN ST	EPWORTH	IA	52045	1	12-Provider facilitates speeds faster than that reported on the map	Provider only: The Map does not correctly reflect service that I facilitate to this location	100	20	Fixed Wireless	Served (Over 100/20 available)	Wireless
107656	14941 KASS RD	DUBUQUE	IA	52002	1	12-Provider facilitates speeds faster than that reported on the map	Provider only: The Map does not correctly reflect service that I facilitate to this location	100	20	Fixed Wireless	Served (Over 100/20 available)	Wireless
107669	711 SOUTH ONTARIO STREET	POMEROY	IA	50575	1	12-Provider facilitates speeds faster than that reported on the map	Provider only: The Map does not correctly reflect service that I facilitate to this location	100	20	Fixed Wireless	Served (Over 100/20 available)	Wireless
107695	508 GRAND AVENUE	SPENCER	IA	51301	1	12-Provider facilitates speeds faster than that reported on the map	Provider only: The Map does not correctly reflect service that I facilitate to this location	100	20	Fixed Wireless	Served (Over 100/20 available)	Wireless
107704	22257 PILOT GROVE RD	EPWORTH	IA	52045	1	12-Provider facilitates speeds faster than that reported on the map	Provider only: The Map does not correctly reflect service that I facilitate to this location	100	20	Fixed Wireless	Served (Over 100/20 available)	Wireless
107864	10992 MOZENA LN	EPWORTH	IA	52045	1	12-Provider facilitates speeds faster than that reported on the map	Provider only: The Map does not correctly reflect service that I facilitate to this location	100	20	Fixed Wireless	Served (Over 100/20 available)	Wireless
107873	604 6TH AVE SW	DYERSVILLE	IA	52040	1	12-Provider facilitates speeds faster than that reported on the map	Provider only: The Map does not correctly reflect service that I facilitate to this location	100	20	Fixed Wireless	Served (Over 100/20 available)	Wireless
107903	29662 NEW VIENNA RD	NEW VIENNA	IA	52065	1	12-Provider facilitates speeds faster than that reported on the map	Provider only: The Map does not correctly reflect service that I facilitate to this location	100	20	Fixed Wireless	Served (Over 100/20 available)	Wireless
108115	306 WEST ELM STREET	POMEROY	IA	50575	1	12-Provider facilitates speeds faster than that reported on the map	Provider only: The Map does not correctly reflect service that I facilitate to this location	100	20	Fixed Wireless	Served (Over 100/20 available)	Wireless
108166	522 MAIN STREET	MINDEN	IA	51553	1	12-Provider facilitates speeds faster than that reported on the map	Provider only: The Map does not correctly reflect service that I facilitate to this location	100	20	Fixed Wireless	Served (Over 100/20 available)	Wireless
108194	10280 OLDE WORTHINGTON RD	DYERSVILLE	IA	52040	1	12-Provider facilitates speeds faster than that reported on the map	Provider only: The Map does not correctly reflect service that I facilitate to this location	100	20	Fixed Wireless	Served (Over 100/20 available)	Wireless
108269	1311 WOOD DUCK ROAD	ARNOLDS PARK	IA	51331	1	12-Provider facilitates speeds faster than that reported on the map	Provider only: The Map does not correctly reflect service that I facilitate to this location	100	20	Fixed Wireless	Served (Over 100/20 available)	Wireless
108278	213 9TH STREET SOUTHWEST	SPENCER	IA	51301	1	12-Provider facilitates speeds faster than that reported on the map	Provider only: The Map does not correctly reflect service that I facilitate to this location	100	20	Fixed Wireless	Served (Over 100/20 available)	Wireless
108363	727 10TH AVE SE	DYERSVILLE	IA	52040	1	12-Provider facilitates speeds faster than that reported on the map	Provider only: The Map does not correctly reflect service that I facilitate to this location	100	20	Fixed Wireless	Served (Over 100/20 available)	Wireless
108539	2910 OLLENDIECK ROAD	RIDGEWAY	IA	52165	1	12-Provider facilitates speeds faster than that reported on the map	Provider only: The Map does not correctly reflect service that I facilitate to this location	100	20	Fixed Wireless	Served (Over 100/20 available)	Wireless
108568	1721 HIGHWAY BOULEVARD	SPENCER	IA	51301	1	12-Provider facilitates speeds faster than that reported on the map	Provider only: The Map does not correctly reflect service that I facilitate to this location	100	20	Fixed Wireless	Served (Over 100/20 available)	Wireless
108585	713 JULISSA DR	PEOSTA	IA	52068	1	12-Provider facilitates speeds faster than that reported on the map	Provider only: The Map does not correctly reflect service that I facilitate to this location	100	20	Fixed Wireless	Served (Over 100/20 available)	Wireless
108601	558 SOUTH OAK STREET	AVOCA	IA	51521	1	12-Provider facilitates speeds faster than that reported on the map	Provider only: The Map does not correctly reflect service that I facilitate to this location	100	20	Fixed Wireless	Served (Over 100/20 available)	Wireless
108647	104 MAIN STREET	POMEROY	IA	50575	1	12-Provider facilitates speeds faster than that reported on the map	Provider only: The Map does not correctly reflect service that I facilitate to this location	100	20	Fixed Wireless	Served (Over 100/20 available)	Wireless
108705	35057 DEXFIELD ROAD	DEXTER	IA	50070	1	12-Provider facilitates speeds faster than that reported on the map	Provider only: The Map does not correctly reflect service that I facilitate to this location	100	20	Fixed Wireless	Served (Over 100/20 available)	Wireless
108726	408 WEST 9TH STREET	SPENCER	IA	51301	1	12-Provider facilitates speeds faster than that reported on the map	Provider only: The Map does not correctly reflect service that I facilitate to this location	100	20	Fixed Wireless	Served (Over 100/20 available)	Wireless
108766	403 OKOBOJI DR	FARLEY	IA	52046	1	12-Provider facilitates speeds faster than that reported on the map	Provider only: The Map does not correctly reflect service that I facilitate to this location	100	20	Fixed Wireless	Served (Over 100/20 available)	Wireless
109008	62408 210TH AVENUE	POMEROY	IA	50575	1	12-Provider facilitates speeds faster than that reported on the map	Provider only: The Map does not correctly reflect service that I facilitate to this location	100	20	Fixed Wireless	Served (Over 100/20 available)	Wireless
109038	3180 200TH STREET	SAC CITY	IA	50583	1	12-Provider facilitates speeds faster than that reported on the map	Provider only: The Map does not correctly reflect service that I facilitate to this location	100	20	Fixed Wireless	Served (Over 100/20 available)	Wireless
109042	119 EAST 1ST STREET	SPENCER	IA	51301	1	12-Provider facilitates speeds faster than that reported on the map	Provider only: The Map does not correctly reflect service that I facilitate to this location	100	20	Fixed Wireless	Served (Over 100/20 available)	Wireless
109200	205 3RD STREET	DICKENS	IA	51333	1	12-Provider facilitates speeds faster than that reported on the map	Provider only: The Map does not correctly reflect service that I facilitate to this location	100	20	Fixed Wireless	Served (Over 100/20 available)	Wireless
109220	13448 HARVEST MOON RIDGE	SHERRILL	IA	52073	1	12-Provider facilitates speeds faster than that reported on the map	Provider only: The Map does not correctly reflect service that I facilitate to this location	100	20	Fixed Wireless	Served (Over 100/20 available)	Wireless
109252	21 CLOVER LANE	MILFORD	IA	51351	1	12-Provider facilitates speeds faster than that reported on the map	Provider only: The Map does not correctly reflect service that I facilitate to this location	100	20	Fixed Wireless	Served (Over 100/20 available)	Wireless
109414	1511 COUNTRY CLUB LANE	SPENCER	IA	51301	1	12-Provider facilitates speeds faster than that reported on the map	Provider only: The Map does not correctly reflect service that I facilitate to this location	100	20	Fixed Wireless	Served (Over 100/20 available)	Wireless
109462	1005 25TH STREET SOUTHWEST	SPENCER	IA	51301	1	12-Provider facilitates speeds faster than that reported on the map	Provider only: The Map does not correctly reflect service that I facilitate to this location	100	20	Fixed Wireless	Served (Over 100/20 available)	Wireless
109547	20922 ASBURY RD	DURANGO	IA	52039	1	12-Provider facilitates speeds faster than that reported on the map	Provider only: The Map does not correctly reflect service that I facilitate to this location	100	20	Fixed Wireless	Served (Over 100/20 available)	Wireless
109565	15790 HALES MILL RD	DUBUQUE	IA	52002	1	12-Provider facilitates speeds faster than that reported on the map	Provider only: The Map does not correctly reflect service that I facilitate to this location	100	20	Fixed Wireless	Served (Over 100/20 available)	Wireless

109594	19 BASCOM STREET	ARNOLDS PARK	IA	51331	1	12-Provider facilitates speeds faster than that reported on the map	Provider only: The Map does not correctly reflect service that I facilitate to this location	100	20	Fixed Wireless	Served (Over 100/20 available)	Wireless
109632	14215 610TH STREET	FONDA	IA	50540	1	12-Provider facilitates speeds faster than that reported on the map	Provider only: The Map does not correctly reflect service that I facilitate to this location	100	20	Fixed Wireless	Served (Over 100/20 available)	Wireless
109650	8365 GRETEL CT	PEOSTA	IA	52068	1	12-Provider facilitates speeds faster than that reported on the map	Provider only: The Map does not correctly reflect service that I facilitate to this location	100	20	Fixed Wireless	Served (Over 100/20 available)	Wireless
109701	24909 RTE 52 N	HOLY CROSS	IA	52053	1	12-Provider facilitates speeds faster than that reported on the map	Provider only: The Map does not correctly reflect service that I facilitate to this location	100	20	Fixed Wireless	Served (Over 100/20 available)	Wireless
109791	18543 RAYLYN RD	DURANGO	IA	52039	1	12-Provider facilitates speeds faster than that reported on the map	Provider only: The Map does not correctly reflect service that I facilitate to this location	100	20	Fixed Wireless	Served (Over 100/20 available)	Wireless
109831	1306 MAYWOOD AVENUE	MILFORD	IA	51351	1	12-Provider facilitates speeds faster than that reported on the map	Provider only: The Map does not correctly reflect service that I facilitate to this location	100	20	Fixed Wireless	Served (Over 100/20 available)	Wireless
109853	601 EAGLE CIRCLE	UNDERWOOD	IA	51576	1	12-Provider facilitates speeds faster than that reported on the map	Provider only: The Map does not correctly reflect service that I facilitate to this location	100	20	Fixed Wireless	Served (Over 100/20 available)	Wireless
109878	401 1ST ST S	WORTHINGTON	IA	52078	1	12-Provider facilitates speeds faster than that reported on the map	Provider only: The Map does not correctly reflect service that I facilitate to this location	100	20	Fixed Wireless	Served (Over 100/20 available)	Wireless
109947	1480 7TH ST SW	DYERSVILLE	IA	52040	1	12-Provider facilitates speeds faster than that reported on the map	Provider only: The Map does not correctly reflect service that I facilitate to this location	100	20	Fixed Wireless	Served (Over 100/20 available)	Wireless
109959	308 COLLEGE DRIVE	DECORAH	IA	52101	1	12-Provider facilitates speeds faster than that reported on the map	Provider only: The Map does not correctly reflect service that I facilitate to this location	100	20	Fixed Wireless	Served (Over 100/20 available)	Wireless
110046	106 EMERALD MEADOWS CIRCLE	ARNOLDS PARK	IA	51331	1	12-Provider facilitates speeds faster than that reported on the map	Provider only: The Map does not correctly reflect service that I facilitate to this location	100	20	Fixed Wireless	Served (Over 100/20 available)	Wireless
110051	512 13TH AVE SE	DYERSVILLE	IA	52040	1	12-Provider facilitates speeds faster than that reported on the map	Provider only: The Map does not correctly reflect service that I facilitate to this location	100	20	Fixed Wireless	Served (Over 100/20 available)	Wireless
110059	15064 KASS RD	DUBUQUE	IA	52002	1	12-Provider facilitates speeds faster than that reported on the map	Provider only: The Map does not correctly reflect service that I facilitate to this location	100	20	Fixed Wireless	Served (Over 100/20 available)	Wireless
110147	414 3RD AVE SW	DYERSVILLE	IA	52040	1	12-Provider facilitates speeds faster than that reported on the map	Provider only: The Map does not correctly reflect service that I facilitate to this location	100	20	Fixed Wireless	Served (Over 100/20 available)	Wireless
110150	16816 ASBURY RD	DUBUQUE	IA	52002	1	12-Provider facilitates speeds faster than that reported on the map	Provider only: The Map does not correctly reflect service that I facilitate to this location	100	20	Fixed Wireless	Served (Over 100/20 available)	Wireless
110160	510 5TH AVENUE SOUTHEAST	SPENCER	IA	51301	1	12-Provider facilitates speeds faster than that reported on the map	Provider only: The Map does not correctly reflect service that I facilitate to this location	100	20	Fixed Wireless	Served (Over 100/20 available)	Wireless
110221	2870 UNITED STATES HIGHWAY 71	SPENCER	IA	51301	1	12-Provider facilitates speeds faster than that reported on the map	Provider only: The Map does not correctly reflect service that I facilitate to this location	100	20	Fixed Wireless	Served (Over 100/20 available)	Wireless
110277	15354 BANKSTON PARK RD	EPWORTH	IA	52045	1	12-Provider facilitates speeds faster than that reported on the map	Provider only: The Map does not correctly reflect service that I facilitate to this location	100	20	Fixed Wireless	Served (Over 100/20 available)	Wireless
110324	2929 240TH STREET	TERRIL	IA	51364	1	12-Provider facilitates speeds faster than that reported on the map	Provider only: The Map does not correctly reflect service that I facilitate to this location	100	20	Fixed Wireless	Served (Over 100/20 available)	Wireless
110346	1509 17TH STREET	MILFORD	IA	51351	1	12-Provider facilitates speeds faster than that reported on the map	Provider only: The Map does not correctly reflect service that I facilitate to this location	100	20	Fixed Wireless	Served (Over 100/20 available)	Wireless
110440	1203 1ST ST SW	DYERSVILLE	IA	52040	1	12-Provider facilitates speeds faster than that reported on the map	Provider only: The Map does not correctly reflect service that I facilitate to this location	100	20	Fixed Wireless	Served (Over 100/20 available)	Wireless
110577	15947 S MOUND RD	SHERRILL	IA	52073	1	12-Provider facilitates speeds faster than that reported on the map	Provider only: The Map does not correctly reflect service that I facilitate to this location	100	20	Fixed Wireless	Served (Over 100/20 available)	Wireless
110591	616 STATE STREET	DEXTER	IA	50070	1	12-Provider facilitates speeds faster than that reported on the map	Provider only: The Map does not correctly reflect service that I facilitate to this location	100	20	Fixed Wireless	Served (Over 100/20 available)	Wireless
110622	510 COUNTRY CLUB LANE	SPENCER	IA	51301	1	12-Provider facilitates speeds faster than that reported on the map	Provider only: The Map does not correctly reflect service that I facilitate to this location	100	20	Fixed Wireless	Served (Over 100/20 available)	Wireless
110639	57921 160TH AVENUE	FONDA	IA	50540	1	12-Provider facilitates speeds faster than that reported on the map	Provider only: The Map does not correctly reflect service that I facilitate to this location	100	20	Fixed Wireless	Served (Over 100/20 available)	Wireless
110843	3159 210TH STREET	CALMAR	IA	52132	1	12-Provider facilitates speeds faster than that reported on the map	Provider only: The Map does not correctly reflect service that I facilitate to this location	100	20	Fixed Wireless	Served (Over 100/20 available)	Wireless
110851	1311 4TH ST SW	DYERSVILLE	IA	52040	1	12-Provider facilitates speeds faster than that reported on the map	Provider only: The Map does not correctly reflect service that I facilitate to this location	100	20	Fixed Wireless	Served (Over 100/20 available)	Wireless
110861	2411 TAMARACK DRIVE ROAD	DECORAH	IA	52101	1	12-Provider facilitates speeds faster than that reported on the map	Provider only: The Map does not correctly reflect service that I facilitate to this location	100	20	Fixed Wireless	Served (Over 100/20 available)	Wireless
110960	903 EAST MILWAUKEE STREET	SPENCER	IA	51301	1	12-Provider facilitates speeds faster than that reported on the map	Provider only: The Map does not correctly reflect service that I facilitate to this location	100	20	Fixed Wireless	Served (Over 100/20 available)	Wireless
111001	1115 WEST 5TH STREET	SPENCER	IA	51301	1	12-Provider facilitates speeds faster than that reported on the map	Provider only: The Map does not correctly reflect service that I facilitate to this location	100	20	Fixed Wireless	Served (Over 100/20 available)	Wireless
111238	59059 140TH AVENUE	FONDA	IA	50540	1	12-Provider facilitates speeds faster than that reported on the map	Provider only: The Map does not correctly reflect service that I facilitate to this location	100	20	Fixed Wireless	Served (Over 100/20 available)	Wireless
111240	721 6TH AVENUE EAST	SPENCER	IA	51301	1	12-Provider facilitates speeds faster than that reported on the map	Provider only: The Map does not correctly reflect service that I facilitate to this location	100	20	Fixed Wireless	Served (Over 100/20 available)	Wireless
111302	21717 196TH AVENUE	MILFORD	IA	51351	1	12-Provider facilitates speeds faster than that reported on the map	Provider only: The Map does not correctly reflect service that I facilitate to this location	100	20	Fixed Wireless	Served (Over 100/20 available)	Wireless
111401	490 DAM ROAD	ARNOLDS PARK	IA	51331	1	12-Provider facilitates speeds faster than that reported on the map	Provider only: The Map does not correctly reflect service that I facilitate to this location	100	20	Fixed Wireless	Served (Over 100/20 available)	Wireless
111433	1631 230TH STREET	LYTTON	IA	50561	1	12-Provider facilitates speeds faster than that reported on the map	Provider only: The Map does not correctly reflect service that I facilitate to this location	100	20	Fixed Wireless	Served (Over 100/20 available)	Wireless
111577	712 2ND AVENUE EAST	SPENCER	IA	51301	1	12-Provider facilitates speeds faster than that reported on the map	Provider only: The Map does not correctly reflect service that I facilitate to this location	100	20	Fixed Wireless	Served (Over 100/20 available)	Wireless
111578	404 3RD AVE SW	DYERSVILLE	IA	52040	1	12-Provider facilitates speeds faster than that reported on the map	Provider only: The Map does not correctly reflect service that I facilitate to this location	100	20	Fixed Wireless	Served (Over 100/20 available)	Wireless
111610	1102 WOOD DUCK ROAD	ARNOLDS PARK	IA	51331	1	12-Provider facilitates speeds faster than that reported on the map	Provider only: The Map does not correctly reflect service that I facilitate to this location	100	20	Fixed Wireless	Served (Over 100/20 available)	Wireless
111657	174 ANGELA JEAN CIR	PEOSTA	IA	52068	1	12-Provider facilitates speeds faster than that reported on the map	Provider only: The Map does not correctly reflect service that I facilitate to this location	100	20	Fixed Wireless	Served (Over 100/20 available)	Wireless
111679	108 E MAIN ST	EPWORTH	IA	52045	1	12-Provider facilitates speeds faster than that reported on the map	Provider only: The Map does not correctly reflect service that I facilitate to this location	100	20	Fixed Wireless	Served (Over 100/20 available)	Wireless
111743	17697 ALAN JACKSON DR	DUBUQUE	IA	52002	1	12-Provider facilitates speeds faster than that reported on the map	Provider only: The Map does not correctly reflect service that I facilitate to this location	100	20	Fixed Wireless	Served (Over 100/20 available)	Wireless
111844	717 5TH AVE SE	DYERSVILLE	IA	52040	1	12-Provider facilitates speeds faster than that reported on the map	Provider only: The Map does not correctly reflect service that I facilitate to this location	100	20	Fixed Wireless	Served (Over 100/20 available)	Wireless
111997	107 3RD AVE SW	FARLEY	IA	52046	1	12-Provider facilitates speeds faster than that reported on the map	Provider only: The Map does not correctly reflect service that I facilitate to this location	100	20	Fixed Wireless	Served (Over 100/20 available)	Wireless
112089	105 RANCHVIEW COURT	DECORAH	IA	52101	1	12-Provider facilitates speeds faster than that reported on the map	Provider only: The Map does not correctly reflect service that I facilitate to this location	100	20	Fixed Wireless	Served (Over 100/20 available)	Wireless
112092	895 PEOSTA ST	PEOSTA	IA	52068	1	12-Provider facilitates speeds faster than that reported on the map	Provider only: The Map does not correctly reflect service that I facilitate to this location	100	20	Fixed Wireless	Served (Over 100/20 available)	Wireless
112184	59 WESTVIEW DRIVE	MILFORD	IA	51351	1	12-Provider facilitates speeds faster than that reported on the map	Provider only: The Map does not correctly reflect service that I facilitate to this location	100	20	Fixed Wireless	Served (Over 100/20 available)	Wireless
112247	1750 12TH AVE NE	DYERSVILLE	IA	52040	1	12-Provider facilitates speeds faster than that reported on the map	Provider only: The Map does not correctly reflect service that I facilitate to this location	100	20	Fixed Wireless	Served (Over 100/20 available)	Wireless
112351	1117 11TH ST SE	DYERSVILLE	IA	52040	1	12-Provider facilitates speeds faster than that reported on the map	Provider only: The Map does not correctly reflect service that I facilitate to this location	100	20	Fixed Wireless	Served (Over 100/20 available)	Wireless
112386	10806 CEDAR RIDGE CT	PEOSTA	IA	52068	1	12-Provider facilitates speeds faster than that reported on the map	Provider only: The Map does not correctly reflect service that I facilitate to this location	100	20	Fixed Wireless	Served (Over 100/20 available)	Wireless
112457	8625 ENTERPRISE DR	PEOSTA	IA	52068	1	12-Provider facilitates speeds faster than that reported on the map	Provider only: The Map does not correctly reflect service that I facilitate to this location	100	20	Fixed Wireless	Served (Over 100/20 available)	Wireless
112459	703 EAST 3RD STREET	SPENCER	IA	51301	1	12-Provider facilitates speeds faster than that reported on the map	Provider only: The Map does not correctly reflect service that I facilitate to this location	100	20	Fixed Wireless	Served (Over 100/20 available)	Wireless
112518	406 8TH AVE SE	DYERSVILLE	IA	52040	1	12-Provider facilitates speeds faster than that reported on the map	Provider only: The Map does not correctly reflect service that I facilitate to this location	100	20	Fixed Wireless	Served (Over 100/20 available)	Wireless
112543	301 HELMS DRIVE	ARNOLDS PARK	IA	51331	1	12-Provider facilitates speeds faster than that reported on the map	Provider only: The Map does not correctly reflect service that I facilitate to this location	100	20	Fixed Wireless	Served (Over 100/20 available)	Wireless
112602	227 EAST 1ST STREET	SPENCER	IA	51301	1	12-Provider facilitates speeds faster than that reported on the map	Provider only: The Map does not correctly reflect service that I facilitate to this location	100	20	Fixed Wireless	Served (Over 100/20 available)	Wireless
112670	209 WEST 2ND STREET	SPENCER	IA	51301	1	12-Provider facilitates speeds faster than that reported on the map	Provider only: The Map does not correctly reflect service that I facilitate to this location	100	20	Fixed Wireless	Served (Over 100/20 available)	Wireless
112714	405 EDWARDS ST SW	EPWORTH	IA	52045	1	12-Provider facilitates speeds faster than that reported on the map	Provider only: The Map does not correctly reflect service that I facilitate to this location	100	20	Fixed Wireless	Served (Over 100/20 available)	Wireless
112742	1110 OKOBOJI AVENUE	MILFORD	IA	51351	1	12-Provider facilitates speeds faster than that reported on the map	Provider only: The Map does not correctly reflect service that I facilitate to this location	100	20	Fixed Wireless	Served (Over 100/20 available)	Wireless
112886	2507 172ND AVENUE	DECORAH	IA	52101	1	12-Provider facilitates speeds faster than that reported on the map	Provider only: The Map does not correctly reflect service that I facilitate to this location	100	20	Fixed Wireless	Served (Over 100/20 available)	Wireless
112925	1410 WEST 4TH STREET	SPENCER	IA	51301	1	12-Provider facilitates speeds faster than that reported on the map	Provider only: The Map does not correctly reflect service that I facilitate to this location	100	20	Fixed Wireless	Served (Over 100/20 available)	Wireless
112926	2244 MIDDLE CALMAR ROAD	DECORAH	IA	52101	1	12-Provider facilitates speeds faster than that reported on the map	Provider only: The Map does not correctly reflect service that I facilitate to this location	100	20	Fixed Wireless	Served (Over 100/20 available)	Wireless
112929	500 WEST 6TH STREET	SPENCER	IA	51301	1	12-Provider facilitates speeds faster than that reported on the map	Provider only: The Map does not correctly reflect service that I facilitate to this location	100	20	Fixed Wireless	Served (Over 100/20 available)	Wireless
112994	62811 190TH AVENUE	POMEROY	IA	50575	1	12-Provider facilitates speeds faster than that reported on the map	Provider only: The Map does not correctly reflect service that I facilitate to this location	100	20	Fixed Wireless	Served (Over 100/20 available)	Wireless
113087	14 5TH STREET SOUTHWEST	SPENCER	IA	51301	1	12-Provider facilitates speeds faster than that reported on the map	Provider only: The Map does not correctly reflect service that I facilitate to this location	100	20	Fixed Wireless	Served (Over 100/20 available)	Wireless
113106	106 LLOYD STREET	DECORAH	IA	52101	1	12-Provider facilitates speeds faster than that reported on the map	Provider only: The Map does not correctly reflect service that I facilitate to this location	100	20	Fixed Wireless	Served (Over 100/20 available)	Wireless
113231	423 WEST JACK FROST STREET	AVOCA	IA	51521	1	12-Provider facilitates speeds faster than that reported on the map	Provider only: The Map does not correctly reflect service that I facilitate to this location	100	20	Fixed Wireless	Served (Over 100/20 available)	Wireless
113485	2616 OKOBOJI BOULEVARD	MILFORD	IA	51351	1	12-Provider facilitates speeds faster than that reported on the map	Provider only: The Map does not correctly reflect service that I facilitate to this location	100	20	Fixed Wireless	Served (Over 100/20 available)	Wireless
113651	1618 18TH AVENUE WEST	SPENCER	IA	51301	1	12-Provider facilitates speeds faster than that reported on the map	Provider only: The Map does not correctly reflect service that I facilitate to this location	100	20	Fixed Wireless	Served (Over 100/20 available)	Wireless
113699	910 11TH STREET	MILFORD	IA	51351	1	12-Provider facilitates speeds faster than that reported on the map	Provider only: The Map does not correctly reflect service that I facilitate to this location	100	20	Fixed Wireless	Served (Over 100/20 available)	Wireless
113774	615 16TH AVE SE	DYERSVILLE	IA	52040	1	12-Provider facilitates speeds faster than that reported on the map	Provider only: The Map does not correctly reflect service that I facilitate to this location	100	20	Fixed Wireless	Served (Over 100/20 available)	Wireless
113814	2600 HIGHWAY BOULEVARD	SPENCER	IA	51301	1	12-Provider facilitates speeds faster than that reported on the map	Provider only: The Map does not correctly reflect service that I facilitate to this location	100	20	Fixed Wireless	Served (Over 100/20 available)	Wireless
114152	402 7TH AVE NW	DYERSVILLE	IA	52040	1	12-Provider facilitates speeds faster than that reported on the map	Provider only: The Map does not correctly reflect service that I facilitate to this location	100	20	Fixed Wireless	Served (Over 100/20 available)	Wireless
114167	2567 GOLF VIEW ROAD	DECORAH	IA	52101	1	12-Provider facilitates speeds faster than that reported on the map	Provider only: The Map does not correctly reflect service that I facilitate to this location	100	20	Fixed Wireless	Served (Over 100/20 available)	Wireless
114298	19757 PILOT GROVE RD	PEOSTA	IA	52068	1	12-Provider facilitates speeds faster than that reported on the map	Provider only: The Map does not correctly reflect service that I facilitate to this location	100	20	Fixed Wireless	Served (Over 100/20 available)	Wireless
114387	518 WEST 7TH STREET	SPENCER	IA	51301	1	12-Provider facilitates speeds faster than that reported on the map	Provider only: The Map does not correctly reflect service that I facilitate to this location	100	20	Fixed Wireless	Served (Over 100/20 available)	Wireless
114449	109 EAST PARK STREET	SPENCER	IA	51301	1	12-Provider facilitates speeds faster than that reported on the map	Provider only: The Map does not correctly reflect service that I facilitate to this location	100	20	Fixed Wireless	Served (Over 100/20 available)	Wireless
114630	401 PERRY STREET	MINDEN	IA	51553	1	12-Provider facilitates speeds faster than that reported on the map	Provider only: The Map does not correctly reflect service that I facilitate to this location	100	20	Fixed Wireless	Served (Over 100/20 available)	Wireless
114631	603 BROADWAY STREET EAST	DECORAH	IA	52101	1	12-Provider facilitates speeds faster than that reported on the map	Provider only: The Map does not correctly reflect service that I facilitate to this location	100	20	Fixed Wireless	Served (Over 100/20 available)	Wireless
114938	602 11TH STREET	MILFORD	IA	51351	1	12-Provider facilitates speeds faster than that reported on the map	Provider only: The Map does not correctly reflect service that I facilitate to this location	100	20	Fixed Wireless	Served (Over 100/20 available)	Wireless
115027	522 4TH ST SE	DYERSVILLE	IA	52040	1	12-Provider facilitates speeds faster than that reported on the map	Provider only: The Map does not correctly reflect service that I facilitate to this location	100	20	Fixed Wireless	Served (Over 100/20 available)	Wireless
115047	378 ANGELA JEAN CIR	PEOSTA	IA	52068	1	12-Provider facilitates speeds faster than that reported on the map	Provider only: The Map does not correctly reflect service that I facilitate to this location	100	20	Fixed Wireless	Served (Over 100/20 available)	Wireless
115051	202 WATER STREET WEST	DECORAH	IA	52101	1	12-Provider facilitates speeds faster than that reported on the map	Provider only: The Map does not correctly reflect service that I facilitate to this location	100	20	Fixed Wireless	Served (Over 100/20 available)	Wireless
115062	22664 630TH STREET	POMEROY	IA	50575	1	12-Provider facilitates speeds faster than that reported on the map	Provider only: The Map does not correctly reflect service that I facilitate to this location	100	20	Fixed Wireless	Served (Over 100/20 available)	Wireless
115068	301 5TH ST NW	DYERSVILLE	IA	52040	1	12-Provider facilitates speeds faster than that reported on the map	Provider only: The Map does not correctly reflect service that I facilitate to this location	100	20	Fixed Wireless	Served (Over 100/20 available)	Wireless
115233	1505 3RD AVENUE EAST	SPENCER	IA	51301	1	12-Provider facilitates speeds faster than that reported on the map	Provider only: The Map does not correctly reflect service that I facilitate to this location	100	20	Fixed Wireless	Served (Over 100/20 available)	Wireless
115239	29241 PRIER RD	DYERSVILLE	IA	52040	1	12-Provider facilitates speeds faster than that reported on the map	Provider only: The Map does not correctly reflect service that I facilitate to this location	100	20	Fixed Wireless	Served (Over 100/20 available)	Wireless
115290	6407 TORREY PINES DR	DUBUQUE	IA	52002	1	12-Provider facilitates speeds faster than that reported on the map	Provider only: The Map does not correctly reflect service that I facilitate to this location	100	20	Fixed Wireless	Served (Over 100/20 available)	Wireless
115516	911 SUNSHINE RUN	ARNOLDS PARK	IA	51331	1	12-Provider facilitates speeds faster than that reported on the map	Provider only: The Map does not correctly reflect service that I facilitate to this location	100	20	Fixed Wireless	Served (Over 100/20 available)	Wireless
115542	801 EAST 1ST STREET	SPENCER	IA	51301	1	12-Provider facilitates speeds faster than that reported on the map	Provider only: The Map does not correctly reflect service that I facilitate to this location	100	20	Fixed Wireless	Served (Over 100/20 available)	Wireless
115583	1036 EMERALD PINES DRIVE	ARNOLDS PARK	IA	51331	1	12-Provider facilitates speeds faster than that reported on the map	Provider only: The Map does not correctly reflect service that I facilitate to this location	100	20	Fixed Wireless	Served (Over 100/20 available)	Wireless
115631	16620 S MOUND RD	SHERRILL	IA	52073	1	12-Provider facilitates speeds faster than that reported on the map	Provider only: The Map does not correctly reflect service that I facilitate to this location	100	20	Fixed Wireless	Served (Over 100/20 available)	Wireless
115799	607 WINNESHIEK AVENUE	DECORAH	IA	52101	1	12-Provider facilitates speeds faster than that reported on the map	Provider only: The Map does not correctly reflect service that I facilitate to this location	100	20	Fixed Wireless	Served (Over 100/20 available)	Wireless
115866	15532 DERBY GRANGE RD	DUBUQUE	IA	52002	1	12-Provider facilitates speeds faster than that reported on the map	Provider only: The Map does not correctly reflect service that I facilitate to this location	100	20	Fixed Wireless	Served (Over 100/20 available)	Wireless
115890	2810 340TH STREET	DICKENS	IA	51333	1	12-Provider facilitates speeds faster than that reported on the map	Provider only: The Map does not correctly reflect service that I facilitate to this location	100	20	Fixed Wireless	Served (Over 100/20 available)	Wireless
116080	1755 190TH STREET	POMEROY	IA	50575	1	12-Provider facilitates speeds faster than that reported on the map	Provider only: The Map does not correctly reflect service that I facilitate to this location	100	20	Fixed Wireless	Served (Over 100/20 available)	Wireless
116273	2414 TAMARACK DRIVE ROAD	DECORAH	IA	52101	1	12-Provider facilitates speeds faster than that reported on the map	Provider only: The Map does not correctly reflect service that I facilitate to this location	100	20	Fixed Wireless	Served (Over 100/20 available)	Wireless
116277	28031 PRIER RD	FARLEY	IA	52046	1	12-Provider facilitates speeds faster than that reported on the map	Provider only: The Map does not correctly reflect service that I facilitate to this location	100	20	Fixed Wireless	Served (Over 100/20 available)	Wireless
116279	1518 4TH AVENUE SOUTHWEST	SPENCER	IA	51301	1	12-Provider facilitates speeds faster than that reported on the map	Provider only: The Map does not correctly reflect service that I facilitate to this location	100	20	Fixed Wireless	Served (Over 100/20 available)	Wireless
116542	615 9TH AVE SE	DYERSVILLE	IA	52040	1	12-Provider facilitates speeds faster than that reported on the map	Provider only: The Map does not correctly reflect service that I facilitate to this location	100	20	Fixed Wireless	Served (Over 100/20 available)	Wireless
116553	705 LINN STREET	DECORAH	IA	52101	1	12-Provider facilitates speeds faster than that reported on the map	Provider only: The Map does not correctly reflect service that I facilitate to this location	100	20	Fixed Wireless	Served (Over 100/20 available)	Wireless
116620	1001 LIGHTHOUSE COURT	MILFORD	IA	51351	1	12-Provider facilitates speeds faster than that reported on the map	Provider only: The Map does not correctly reflect service that I facilitate to this location	100	20	Fixed Wireless	Served (Over 100/20 available)	Wireless
116801	1210 WEST 14TH STREET	SPENCER	IA	51301	1	12-Provider facilitates speeds faster than that reported on the map	Provider only: The Map does not correctly reflect service that I facilitate to this location	100	20	Fixed Wireless	Served (Over 100/20 available)	Wireless
116803	2424 260TH STREET	MILFORD	IA	51351	1	12-Provider facilitates speeds faster than that reported on the map	Provider only: The Map does not correctly reflect service that I facilitate to this location	100	20	Fixed Wireless	Served (Over 100/20 available)	Wireless
116815	403 WATER STREET WEST	DECORAH	IA	52101	1	12-Provider facilitates speeds faster than that reported on the map	Provider only: The Map does not correctly reflect service that I facilitate to this location	100	20	Fixed Wireless	Served (Over 100/20 available)	Wireless
116954	1606 10TH STREET	MILFORD	IA	51351	1	12-Provider facilitates speeds faster than that reported on the map	Provider only: The Map does not correctly reflect service that I facilitate to this location	100	20	Fixed Wireless	Served (Over 100/20 available)	Wireless
117029	206 EAST 7TH STREET	POMEROY	IA	50575	1	12-Provider facilitates speeds faster than that reported on the map	Provider only: The Map does not correctly reflect service that I facilitate to this location	100	20	Fixed Wireless	Served (Over 100/20 available)	Wireless
117153	201 2ND AVENUE	PERSIA	IA	51563	1	12-Provider facilitates speeds faster than that reported on the map	Provider only: The Map does not correctly reflect service that I facilitate to this location	100	20	Fixed Wireless	Served (Over 100/20 available)	Wireless
117170	1850 220TH STREET	JOLLEY	IA	50551	1	12-Provider facilitates speeds faster than that reported on the map	Provider only: The Map does not correctly reflect service that I facilitate to this location	100	20	Fixed Wireless	Served (Over 100/20 available)	Wireless
117287	916 2ND AVENUE WEST	SPENCER	IA	51301	1	12-Provider facilitates speeds faster than that reported on the map	Provider only: The Map does not correctly reflect service that I facilitate to this location	100	20	Fixed Wireless	Served (Over 100/20 available)	Wireless
117399	109 W MAIN ST	LUXEMBURG	IA	52056	1	12-Provider facilitates speeds faster than that reported on the map	Provider only: The Map does not correctly reflect service that I facilitate to this location	100	20	Fixed Wireless	Served (Over 100/20 available)	Wireless
117406	508 OKOBOJI AVENUE	MILFORD	IA	51351	1	12-Provider facilitates speeds faster than that reported on the map	Provider only: The Map does not correctly reflect service that I facilitate to this location	100	20	Fixed Wireless	Served (Over 100/20 available)	Wireless
117514	675 MISSY DR	PEOSTA	IA	52068	1	12-Provider facilitates speeds faster than that reported on the map	Provider only: The Map does not correctly reflect service that I facilitate to this location	100	20	Fixed Wireless	Served (Over 100/20 available)	Wireless
117522	3180 270TH STREET	TERRIL	IA	51364	1	12-Provider facilitates speeds faster than that reported on the map	Provider only: The Map does not correctly reflect service that I facilitate to this location	100	20	Fixed Wireless	Served (Over 100/20 available)	Wireless
117611	603 1ST AVE W	FARLEY	IA	52046	1	12-Provider facilitates speeds faster than that reported on the map	Provider only: The Map does not correctly reflect service that I facilitate to this location	100	20	Fixed Wireless	Served (Over 100/20 available)	Wireless
117613	613 WEST 10TH STREET	SPENCER	IA	51301	1	12-Provider facilitates speeds faster than that reported on the map	Provider only: The Map does not correctly reflect service that I facilitate to this location	100	20	Fixed Wireless	Served (Over 100/20 available)	Wireless
117719	13799 POTTER HILL RD	DURANGO	IA	52039	1	12-Provider facilitates speeds faster than that reported on the map	Provider only: The Map does not correctly reflect service that I facilitate to this location	100	20	Fixed Wireless	Served (Over 100/20 available)	Wireless
117720	711 16TH AVE SE	DYERSVILLE	IA	52040	1	12-Provider facilitates speeds faster than that reported on the map	Provider only: The Map does not correctly reflect service that I facilitate to this location	100	20	Fixed Wireless	Served (Over 100/20 available)	Wireless
117731	706 QUEEN STREET	FONDA	IA	50540	1	12-Provider facilitates speeds faster than that reported on the map	Provider only: The Map does not correctly reflect service that I facilitate to this location	100	20	Fixed Wireless	Served (Over 100/20 available)	Wireless
117763	1001 LYNCH AVENUE	MILFORD	IA	51351	1	12-Provider facilitates speeds faster than that reported on the map	Provider only: The Map does not correctly reflect service that I facilitate to this location	100	20	Fixed Wireless	Served (Over 100/20 available)	Wireless
117802	305 CAYUGA STREET	POMEROY	IA	50575	1	12-Provider facilitates speeds faster than that reported on the map	Provider only: The Map does not correctly reflect service that I facilitate to this location	100	20	Fixed Wireless	Served (Over 100/20 available)	Wireless
117864	937 CASSANDRA DR	PEOSTA	IA	52068	1	12-Provider facilitates speeds faster than that reported on the map	Provider only: The Map does not correctly reflect service that I facilitate to this location	100	20	Fixed Wireless	Served (Over 100/20 available)	Wireless
117921	1668 AUGUSTA ROAD	DECORAH	IA	52101	1	12-Provider facilitates speeds faster than that reported on the map	Provider only: The Map does not correctly reflect service that I facilitate to this location	100	20	Fixed Wireless	Served (Over 100/20 available)	Wireless
117925	26 AIRPORT DRIVE	MILFORD	IA	51351	1	12-Provider facilitates speeds faster than that reported on the map	Provider only: The Map does not correctly reflect service that I facilitate to this location	100	20	Fixed Wireless	Served (Over 100/20 available)	Wireless
117933	311 6TH AVE NE	DYERSVILLE	IA	52040	1	12-Provider facilitates speeds faster than that reported on the map	Provider only: The Map does not correctly reflect service that I facilitate to this location	100	20	Fixed Wireless	Served (Over 100/20 available)	Wireless
117957	1201 14TH STREET SOUTHEAST	SPENCER	IA	51301	1	12-Provider facilitates speeds faster than that reported on the map	Provider only: The Map does not correctly reflect service that I facilitate to this location	100	20	Fixed Wireless	Served (Over 100/20 available)	Wireless
117971	407 NORTH STREET WEST	CALMAR	IA	52132	1	12-Provider facilitates speeds faster than that reported on the map	Provider only: The Map does not correctly reflect service that I facilitate to this location	100	20	Fixed Wireless	Served (Over 100/20 available)	Wireless

118016	16091 STEIL LN	DUBUQUE	IA	52002	1	12-Provider facilitates speeds faster than that reported on the map	Provider only: The Map does not correctly reflect service that I facilitate to this location	100	20	Fixed Wireless	Served (Over 100/20 available)	Wireless	
118101	202 1ST ST SE	EPWORTH	IA	52045	1	12-Provider facilitates speeds faster than that reported on the map	Provider only: The Map does not correctly reflect service that I facilitate to this location	100	20	Fixed Wireless	Served (Over 100/20 available)	Wireless	
118200	2054 TIMBER RIDGE DR SE	DYERSVILLE	IA	52040	1	12-Provider facilitates speeds faster than that reported on the map	Provider only: The Map does not correctly reflect service that I facilitate to this location	100	20	Fixed Wireless	Served (Over 100/20 available)	Wireless	
118419	1008 SHAGBARK LN ROAD	DECORAH	IA	52101	1	12-Provider facilitates speeds faster than that reported on the map	Provider only: The Map does not correctly reflect service that I facilitate to this location	100	20	Fixed Wireless	Served (Over 100/20 available)	Wireless	
118455	503 OKOBOJI AVENUE	MILFORD	IA	51351	1	12-Provider facilitates speeds faster than that reported on the map	Provider only: The Map does not correctly reflect service that I facilitate to this location	100	20	Fixed Wireless	Served (Over 100/20 available)	Wireless	
118456	2416 11TH AVENUE SOUTHWEST	SPENCER	IA	51301	1	12-Provider facilitates speeds faster than that reported on the map	Provider only: The Map does not correctly reflect service that I facilitate to this location	100	20	Fixed Wireless	Served (Over 100/20 available)	Wireless	
118553	1305 8TH AVE SE	DYERSVILLE	IA	52040	1	12-Provider facilitates speeds faster than that reported on the map	Provider only: The Map does not correctly reflect service that I facilitate to this location	100	20	Fixed Wireless	Served (Over 100/20 available)	Wireless	
118557	13540 SANDALWOOD CT	DYERSVILLE	IA	52040	1	12-Provider facilitates speeds faster than that reported on the map	Provider only: The Map does not correctly reflect service that I facilitate to this location	100	20	Fixed Wireless	Served (Over 100/20 available)	Wireless	
118589	910 EAST 20TH STREET	SPENCER	IA	51301	1	12-Provider facilitates speeds faster than that reported on the map	Provider only: The Map does not correctly reflect service that I facilitate to this location	100	20	Fixed Wireless	Served (Over 100/20 available)	Wireless	
118882	804 DAY STREET	DECORAH	IA	52101	1	12-Provider facilitates speeds faster than that reported on the map	Provider only: The Map does not correctly reflect service that I facilitate to this location	100	20	Fixed Wireless	Served (Over 100/20 available)	Wireless	
119001	1430 9TH ST SE	DYERSVILLE	IA	52040	1	12-Provider facilitates speeds faster than that reported on the map	Provider only: The Map does not correctly reflect service that I facilitate to this location	100	20	Fixed Wireless	Served (Over 100/20 available)	Wireless	
119267	640 DEERWOOD CT	DYERSVILLE	IA	52040	1	12-Provider facilitates speeds faster than that reported on the map	Provider only: The Map does not correctly reflect service that I facilitate to this location	100	20	Fixed Wireless	Served (Over 100/20 available)	Wireless	
119339	205 1ST STREET	UNDERWOOD	IA	51576	1	12-Provider facilitates speeds faster than that reported on the map	Provider only: The Map does not correctly reflect service that I facilitate to this location	100	20	Fixed Wireless	Served (Over 100/20 available)	Wireless	
119346	308 8TH STREET SOUTHWEST	SPENCER	IA	51301	1	12-Provider facilitates speeds faster than that reported on the map	Provider only: The Map does not correctly reflect service that I facilitate to this location	100	20	Fixed Wireless	Served (Over 100/20 available)	Wireless	
119454	609 EAST 13TH STREET	SPENCER	IA	51301	1	12-Provider facilitates speeds faster than that reported on the map	Provider only: The Map does not correctly reflect service that I facilitate to this location	100	20	Fixed Wireless	Served (Over 100/20 available)	Wireless	
119455	2125 212TH STREET LOOP	MILFORD	IA	51351	1	12-Provider facilitates speeds faster than that reported on the map	Provider only: The Map does not correctly reflect service that I facilitate to this location	100	20	Fixed Wireless	Served (Over 100/20 available)	Wireless	
119503	2122 212TH STREET LOOP	MILFORD	IA	51351	1	12-Provider facilitates speeds faster than that reported on the map	Provider only: The Map does not correctly reflect service that I facilitate to this location	100	20	Fixed Wireless	Served (Over 100/20 available)	Wireless	
119533	307 SAINT CLAIR DR	FARLEY	IA	52046	1	12-Provider facilitates speeds faster than that reported on the map	Provider only: The Map does not correctly reflect service that I facilitate to this location	100	20	Fixed Wireless	Served (Over 100/20 available)	Wireless	
119628	1503 3RD AVENUE WEST	SPENCER	IA	51301	1	12-Provider facilitates speeds faster than that reported on the map	Provider only: The Map does not correctly reflect service that I facilitate to this location	100	20	Fixed Wireless	Served (Over 100/20 available)	Wireless	
119632	10349 580TH STREET	FONDA	IA	50540	1	12-Provider facilitates speeds faster than that reported on the map	Provider only: The Map does not correctly reflect service that I facilitate to this location	100	20	Fixed Wireless	Served (Over 100/20 available)	Wireless	
119634	22580 213TH CIRCLE	MILFORD	IA	51351	1	12-Provider facilitates speeds faster than that reported on the map	Provider only: The Map does not correctly reflect service that I facilitate to this location	100	20	Fixed Wireless	Served (Over 100/20 available)	Wireless	
119770	713 GRAND AVENUE	SPENCER	IA	51301	1	12-Provider facilitates speeds faster than that reported on the map	Provider only: The Map does not correctly reflect service that I facilitate to this location	100	20	Fixed Wireless	Served (Over 100/20 available)	Wireless	
119801	3413 KUCHEL TRAIL	MILFORD	IA	51351	1	12-Provider facilitates speeds faster than that reported on the map	Provider only: The Map does not correctly reflect service that I facilitate to this location	100	20	Fixed Wireless	Served (Over 100/20 available)	Wireless	
119867	508 Q AVENUE	MILFORD	IA	51351	1	12-Provider facilitates speeds faster than that reported on the map	Provider only: The Map does not correctly reflect service that I facilitate to this location	100	20	Fixed Wireless	Served (Over 100/20 available)	Wireless	
119868	201 EAST 8TH STREET	SPENCER	IA	51301	1	12-Provider facilitates speeds faster than that reported on the map	Provider only: The Map does not correctly reflect service that I facilitate to this location	100	20	Fixed Wireless	Served (Over 100/20 available)	Wireless	
119915	112 CORBETT ST	EPWORTH	IA	52045	1	12-Provider facilitates speeds faster than that reported on the map	Provider only: The Map does not correctly reflect service that I facilitate to this location	100	20	Fixed Wireless	Served (Over 100/20 available)	Wireless	
119970	804 2ND AVENUE SOUTHEAST	SPENCER	IA	51301	1	12-Provider facilitates speeds faster than that reported on the map	Provider only: The Map does not correctly reflect service that I facilitate to this location	100	20	Fixed Wireless	Served (Over 100/20 available)	Wireless	
119992	305 RAILROAD AVENUE	MCCLELLAND	IA	51548	1	12-Provider facilitates speeds faster than that reported on the map	Provider only: The Map does not correctly reflect service that I facilitate to this location	100	20	Fixed Wireless	Served (Over 100/20 available)	Wireless	
120002	1312 TERRACE PARK BOULEVARD	MILFORD	IA	51351	1	12-Provider facilitates speeds faster than that reported on the map	Provider only: The Map does not correctly reflect service that I facilitate to this location	100	20	Fixed Wireless	Served (Over 100/20 available)	Wireless	
120126	115 ANGELA JEAN CIR	PEOSTA	IA	52068	1	12-Provider facilitates speeds faster than that reported on the map	Provider only: The Map does not correctly reflect service that I facilitate to this location	100	20	Fixed Wireless	Served (Over 100/20 available)	Wireless	
120140	815 2ND AVE SE	DYERSVILLE	IA	52040	1	12-Provider facilitates speeds faster than that reported on the map	Provider only: The Map does not correctly reflect service that I facilitate to this location	100	20	Fixed Wireless	Served (Over 100/20 available)	Wireless	
120210	16774 CORDILLERA DR	PEOSTA	IA	52068	1	12-Provider facilitates speeds faster than that reported on the map	Provider only: The Map does not correctly reflect service that I facilitate to this location	100	20	Fixed Wireless	Served (Over 100/20 available)	Wireless	
120382	505 2ND AVE NW	FARLEY	IA	52046	1	12-Provider facilitates speeds faster than that reported on the map	Provider only: The Map does not correctly reflect service that I facilitate to this location	100	20	Fixed Wireless	Served (Over 100/20 available)	Wireless	
120400	1129 11TH ST SE	DYERSVILLE	IA	52040	1	12-Provider facilitates speeds faster than that reported on the map	Provider only: The Map does not correctly reflect service that I facilitate to this location	100	20	Fixed Wireless	Served (Over 100/20 available)	Wireless	
120404	30910 GOLF COURSE RD	DYERSVILLE	IA	52040	1	12-Provider facilitates speeds faster than that reported on the map	Provider only: The Map does not correctly reflect service that I facilitate to this location	100	20	Fixed Wireless	Served (Over 100/20 available)	Wireless	
120434	205 7TH ST SE	FARLEY	IA	52046	1	12-Provider facilitates speeds faster than that reported on the map	Provider only: The Map does not correctly reflect service that I facilitate to this location	100	20	Fixed Wireless	Served (Over 100/20 available)	Wireless	
120496	1227 WEST 7TH STREET	SPENCER	IA	51301	1	12-Provider facilitates speeds faster than that reported on the map	Provider only: The Map does not correctly reflect service that I facilitate to this location	100	20	Fixed Wireless	Served (Over 100/20 available)	Wireless	
120529	803 WEST 10TH STREET	SPENCER	IA	51301	1	12-Provider facilitates speeds faster than that reported on the map	Provider only: The Map does not correctly reflect service that I facilitate to this location	100	20	Fixed Wireless	Served (Over 100/20 available)	Wireless	
120594	18909 BANKSTON PARK RD	HOLY CROSS	IA	52053	1	12-Provider facilitates speeds faster than that reported on the map	Provider only: The Map does not correctly reflect service that I facilitate to this location	100	20	Fixed Wireless	Served (Over 100/20 available)	Wireless	
120679	938 EAST 5TH STREET	SPENCER	IA	51301	1	12-Provider facilitates speeds faster than that reported on the map	Provider only: The Map does not correctly reflect service that I facilitate to this location	100	20	Fixed Wireless	Served (Over 100/20 available)	Wireless	
120907	302 SOUTH ONTARIO STREET	POMEROY	IA	50575	1	12-Provider facilitates speeds faster than that reported on the map	Provider only: The Map does not correctly reflect service that I facilitate to this location	100	20	Fixed Wireless	Served (Over 100/20 available)	Wireless	
121049	611 QUEEN STREET	FONDA	IA	50540	1	12-Provider facilitates speeds faster than that reported on the map	Provider only: The Map does not correctly reflect service that I facilitate to this location	100	20	Fixed Wireless	Served (Over 100/20 available)	Wireless	
121064	1000 LYNCH AVENUE	MILFORD	IA	51351	1	12-Provider facilitates speeds faster than that reported on the map	Provider only: The Map does not correctly reflect service that I facilitate to this location	100	20	Fixed Wireless	Served (Over 100/20 available)	Wireless	
121149	384 SOUTH HIGHWAY 71	ARNOLDS PARK	IA	51331	1	12-Provider facilitates speeds faster than that reported on the map	Provider only: The Map does not correctly reflect service that I facilitate to this location	100	20	Fixed Wireless	Served (Over 100/20 available)	Wireless	
121152	325 EAST 12TH STREET	SPENCER	IA	51301	1	12-Provider facilitates speeds faster than that reported on the map	Provider only: The Map does not correctly reflect service that I facilitate to this location	100	20	Fixed Wireless	Served (Over 100/20 available)	Wireless	
121285	60528 150TH AVENUE	FONDA	IA	50540	1	12-Provider facilitates speeds faster than that reported on the map	Provider only: The Map does not correctly reflect service that I facilitate to this location	100	20	Fixed Wireless	Served (Over 100/20 available)	Wireless	
121304	635 E MAIN ST	EPWORTH	IA	52045	1	12-Provider facilitates speeds faster than that reported on the map	Provider only: The Map does not correctly reflect service that I facilitate to this location	100	20	Fixed Wireless	Served (Over 100/20 available)	Wireless	
121422	19293 URBAIN RD	BERNARD	IA	52032	1	12-Provider facilitates speeds faster than that reported on the map	Provider only: The Map does not correctly reflect service that I facilitate to this location	100	20	Fixed Wireless	Served (Over 100/20 available)	Wireless	
121612	407 LEIF ERIKSON DRIVE	DECORAH	IA	52101	1	12-Provider facilitates speeds faster than that reported on the map	Provider only: The Map does not correctly reflect service that I facilitate to this location	100	20	Fixed Wireless	Served (Over 100/20 available)	Wireless	
121616	919 2ND AVENUE SOUTHWEST	SPENCER	IA	51301	1	12-Provider facilitates speeds faster than that reported on the map	Provider only: The Map does not correctly reflect service that I facilitate to this location	100	20	Fixed Wireless	Served (Over 100/20 available)	Wireless	
121753	1712 2ND AVE SE	DYERSVILLE	IA	52040	1	12-Provider facilitates speeds faster than that reported on the map	Provider only: The Map does not correctly reflect service that I facilitate to this location	100	20	Fixed Wireless	Served (Over 100/20 available)	Wireless	
121889	773 AMARA CT	PEOSTA	IA	52068	1	12-Provider facilitates speeds faster than that reported on the map	Provider only: The Map does not correctly reflect service that I facilitate to this location	100	20	Fixed Wireless	Served (Over 100/20 available)	Wireless	
121895	105 MARYVILLE STREET NORTH	CALMAR	IA	52132	1	12-Provider facilitates speeds faster than that reported on the map	Provider only: The Map does not correctly reflect service that I facilitate to this location	100	20	Fixed Wireless	Served (Over 100/20 available)	Wireless	
121900	201 GENEVA CT	FARLEY	IA	52046	1	12-Provider facilitates speeds faster than that reported on the map	Provider only: The Map does not correctly reflect service that I facilitate to this location	100	20	Fixed Wireless	Served (Over 100/20 available)	Wireless	
121949	16741 CORDILLERA DR	PEOSTA	IA	52068	1	12-Provider facilitates speeds faster than that reported on the map	Provider only: The Map does not correctly reflect service that I facilitate to this location	100	20	Fixed Wireless	Served (Over 100/20 available)	Wireless	
121959	521 9TH AVENUE WEST	SPENCER	IA	51301	1	12-Provider facilitates speeds faster than that reported on the map	Provider only: The Map does not correctly reflect service that I facilitate to this location	100	20	Fixed Wireless	Served (Over 100/20 available)	Wireless	
121965	735 WILLOW RIDGE N	PEOSTA	IA	52068	1	12-Provider facilitates speeds faster than that reported on the map	Provider only: The Map does not correctly reflect service that I facilitate to this location	100	20	Fixed Wireless	Served (Over 100/20 available)	Wireless	
121981	501 EAST 10TH STREET	SPENCER	IA	51301	1	12-Provider facilitates speeds faster than that reported on the map	Provider only: The Map does not correctly reflect service that I facilitate to this location	100	20	Fixed Wireless	Served (Over 100/20 available)	Wireless	
122013	310 HILLCREST DRIVE	DECORAH	IA	52101	1	12-Provider facilitates speeds faster than that reported on the map	Provider only: The Map does not correctly reflect service that I facilitate to this location	100	20	Fixed Wireless	Served (Over 100/20 available)	Wireless	
122045	901 K AVENUE	MILFORD	IA	51351	1	12-Provider facilitates speeds faster than that reported on the map	Provider only: The Map does not correctly reflect service that I facilitate to this location	100	20	Fixed Wireless	Served (Over 100/20 available)	Wireless	
122118	24741 RIDGE RD	HOLY CROSS	IA	52053	1	12-Provider facilitates speeds faster than that reported on the map	Provider only: The Map does not correctly reflect service that I facilitate to this location	100	20	Fixed Wireless	Served (Over 100/20 available)	Wireless	
122153	1202 11TH AVENUE SOUTHEAST	SPENCER	IA	51301	1	12-Provider facilitates speeds faster than that reported on the map	Provider only: The Map does not correctly reflect service that I facilitate to this location	100	20	Fixed Wireless	Served (Over 100/20 available)	Wireless	
122158	1806 23RD AVENUE WEST	SPENCER	IA	51301	1	12-Provider facilitates speeds faster than that reported on the map	Provider only: The Map does not correctly reflect service that I facilitate to this location	100	20	Fixed Wireless	Served (Over 100/20 available)	Wireless	
122202	515 4TH AVENUE SOUTHEAST	SPENCER	IA	51301	1	12-Provider facilitates speeds faster than that reported on the map	Provider only: The Map does not correctly reflect service that I facilitate to this location	100	20	Fixed Wireless	Served (Over 100/20 available)	Wireless	
122206	17847 TWIN SPRINGS DR	DURANGO	IA	52039	1	12-Provider facilitates speeds faster than that reported on the map	Provider only: The Map does not correctly reflect service that I facilitate to this location	100	20	Fixed Wireless	Served (Over 100/20 available)	Wireless	
122238	2093 PLUMBWOOD ST	NEW VIENNA	IA	52065	1	12-Provider facilitates speeds faster than that reported on the map	Provider only: The Map does not correctly reflect service that I facilitate to this location	100	20	Fixed Wireless	Served (Over 100/20 available)	Wireless	
122410	25226 RTE 52 N	HOLY CROSS	IA	52053	1	12-Provider facilitates speeds faster than that reported on the map	Provider only: The Map does not correctly reflect service that I facilitate to this location	100	20	Fixed Wireless	Served (Over 100/20 available)	Wireless	
122538	136 14TH AVE SW	DYERSVILLE	IA	52040	1	12-Provider facilitates speeds faster than that reported on the map	Provider only: The Map does not correctly reflect service that I facilitate to this location	100	20	Fixed Wireless	Served (Over 100/20 available)	Wireless	
122621	104 MONROE STREET	DECORAH	IA	52101	1	12-Provider facilitates speeds faster than that reported on the map	Provider only: The Map does not correctly reflect service that I facilitate to this location	100	20	Fixed Wireless	Served (Over 100/20 available)	Wireless	
122654	808 14TH AVENUE WEST	SPENCER	IA	51301	1	12-Provider facilitates speeds faster than that reported on the map	Provider only: The Map does not correctly reflect service that I facilitate to this location	100	20	Fixed Wireless	Served (Over 100/20 available)	Wireless	
122663	1551 180TH STREET	FONDA	IA	50540	1	12-Provider facilitates speeds faster than that reported on the map	Provider only: The Map does not correctly reflect service that I facilitate to this location	100	20	Fixed Wireless	Served (Over 100/20 available)	Wireless	
122682	704 H AVENUE	MILFORD	IA	51351	1	12-Provider facilitates speeds faster than that reported on the map	Provider only: The Map does not correctly reflect service that I facilitate to this location	100	20	Fixed Wireless	Served (Over 100/20 available)	Wireless	
122727	518 EAST 10TH STREET	SPENCER	IA	51301	1	12-Provider facilitates speeds faster than that reported on the map	Provider only: The Map does not correctly reflect service that I facilitate to this location	100	20	Fixed Wireless	Served (Over 100/20 available)	Wireless	
122789	239 1ST AVE E	DYERSVILLE	IA	52040	1	12-Provider facilitates speeds faster than that reported on the map	Provider only: The Map does not correctly reflect service that I facilitate to this location	100	20	Fixed Wireless	Served (Over 100/20 available)	Wireless	
122858	302 2ND AVENUE	PERSIA	IA	51563	1	12-Provider facilitates speeds faster than that reported on the map	Provider only: The Map does not correctly reflect service that I facilitate to this location	100	20	Fixed Wireless	Served (Over 100/20 available)	Wireless	
122900	406 EAST 3RD STREET	FONDA	IA	50540	1	12-Provider facilitates speeds faster than that reported on the map	Provider only: The Map does not correctly reflect service that I facilitate to this location	100	20	Fixed Wireless	Served (Over 100/20 available)	Wireless	
122906	622 EAST 11TH STREET	SPENCER	IA	51301	1	12-Provider facilitates speeds faster than that reported on the map	Provider only: The Map does not correctly reflect service that I facilitate to this location	100	20	Fixed Wireless	Served (Over 100/20 available)	Wireless	
122908	918 EAST 14TH STREET	SPENCER	IA	51301	1	12-Provider facilitates speeds faster than that reported on the map	Provider only: The Map does not correctly reflect service that I facilitate to this location	100	20	Fixed Wireless	Served (Over 100/20 available)	Wireless	
123085	22587 265TH STREET	MCCLELLAND	IA	51548	1	12-Provider facilitates speeds faster than that reported on the map	Provider only: The Map does not correctly reflect service that I facilitate to this location	100	20	Fixed Wireless	Served (Over 100/20 available)	Wireless	
123104	10746 CEDAR RIDGE CT	PEOSTA	IA	52068	1	12-Provider facilitates speeds faster than that reported on the map	Provider only: The Map does not correctly reflect service that I facilitate to this location	100	20	Fixed Wireless	Served (Over 100/20 available)	Wireless	
123109	506 EAST CENTER STREET	POMEROY	IA	50575	1	12-Provider facilitates speeds faster than that reported on the map	Provider only: The Map does not correctly reflect service that I facilitate to this location	100	20	Fixed Wireless	Served (Over 100/20 available)	Wireless	
123114	745 MELINDA DR	PEOSTA	IA	52068	1	12-Provider facilitates speeds faster than that reported on the map	Provider only: The Map does not correctly reflect service that I facilitate to this location	100	20	Fixed Wireless	Served (Over 100/20 available)	Wireless	
123165	214 E MAIN ST	EPWORTH	IA	52045	1	12-Provider facilitates speeds faster than that reported on the map	Provider only: The Map does not correctly reflect service that I facilitate to this location	100	20	Fixed Wireless	Served (Over 100/20 available)	Wireless	
123199	22864 ASBURY RD	HOLY CROSS	IA	52053	1	12-Provider facilitates speeds faster than that reported on the map	Provider only: The Map does not correctly reflect service that I facilitate to this location	100	20	Fixed Wireless	Served (Over 100/20 available)	Wireless	
123305	1408 K AVENUE	MILFORD	IA	51351	1	12-Provider facilitates speeds faster than that reported on the map	Provider only: The Map does not correctly reflect service that I facilitate to this location	100	20	Fixed Wireless	Served (Over 100/20 available)	Wireless	
123315	3087 CO RD A46	RIDGEWAY	IA	52165	1	12-Provider facilitates speeds faster than that reported on the map	Provider only: The Map does not correctly reflect service that I facilitate to this location	100	20	Fixed Wireless	Served (Over 100/20 available)	Wireless	
123484	115 WEST 16TH STREET	SPENCER	IA	51301	1	12-Provider facilitates speeds faster than that reported on the map	Provider only: The Map does not correctly reflect service that I facilitate to this location	100	20	Fixed Wireless	Served (Over 100/20 available)	Wireless	
123510	25549 MAPLE RD	HOLY CROSS	IA	52053	1	12-Provider facilitates speeds faster than that reported on the map	Provider only: The Map does not correctly reflect service that I facilitate to this location	100	20	Fixed Wireless	Served (Over 100/20 available)	Wireless	
123511	7741 BURDS RD	PEOSTA	IA	52068	1	12-Provider facilitates speeds faster than that reported on the map	Provider only: The Map does not correctly reflect service that I facilitate to this location	100	20	Fixed Wireless	Served (Over 100/20 available)	Wireless	
123587	17291 ASBURY RD	DURANGO	IA	52039	1	12-Provider facilitates speeds faster than that reported on the map	Provider only: The Map does not correctly reflect service that I facilitate to this location	100	20	Fixed Wireless	Served (Over 100/20 available)	Wireless	
123665	512 NORTH FROST AVENUE	AVOCA	IA	51521	1	12-Provider facilitates speeds faster than that reported on the map	Provider only: The Map does not correctly reflect service that I facilitate to this location	100	20	Fixed Wireless	Served (Over 100/20 available)	Wireless	
123709	507 PARK STREET	MINDEN	IA	51553	1	12-Provider facilitates speeds faster than that reported on the map	Provider only: The Map does not correctly reflect service that I facilitate to this location	100	20	Fixed Wireless	Served (Over 100/20 available)	Wireless	
123845	507 1ST ST SW	EPWORTH	IA	52045	1	12-Provider facilitates speeds faster than that reported on the map	Provider only: The Map does not correctly reflect service that I facilitate to this location	100	20	Fixed Wireless	Served (Over 100/20 available)	Wireless	
123887	1109 16TH STREET	MILFORD	IA	51351	1	12-Provider facilitates speeds faster than that reported on the map	Provider only: The Map does not correctly reflect service that I facilitate to this location	100	20	Fixed Wireless	Served (Over 100/20 available)	Wireless	
124193	429 6TH AVE NE	DYERSVILLE	IA	52040	1	12-Provider facilitates speeds faster than that reported on the map	Provider only: The Map does not correctly reflect service that I facilitate to this location	100	20	Fixed Wireless	Served (Over 100/20 available)	Wireless	
124229	1210 3RD AVENUE EAST	SPENCER	IA	51301	1	12-Provider facilitates speeds faster than that reported on the map	Provider only: The Map does not correctly reflect service that I facilitate to this location	100	20	Fixed Wireless	Served (Over 100/20 available)	Wireless	
124310	16268 COUNTRY CLUB DR	PEOSTA	IA	52068	1	12-Provider facilitates speeds faster than that reported on the map	Provider only: The Map does not correctly reflect service that I facilitate to this location	100	20	Fixed Wireless	Served (Over 100/20 available)	Wireless	
124350	814 EAST 11TH STREET	SPENCER	IA	51301	1	12-Provider facilitates speeds faster than that reported on the map	Provider only: The Map does not correctly reflect service that I facilitate to this location	100	20	Fixed Wireless	Served (Over 100/20 available)	Wireless	
124555	1613 5TH AVENUE EAST	SPENCER	IA	51301	1	12-Provider facilitates speeds faster than that reported on the map	Provider only: The Map does not correctly reflect service that I facilitate to this location	100	20	Fixed Wireless	Served (Over 100/20 available)	Wireless	
124563	105 CAYUGA STREET	POMEROY	IA	50575	1	12-Provider facilitates speeds faster than that reported on the map	Provider only: The Map does not correctly reflect service that I facilitate to this location	100	20	Fixed Wireless	Served (Over 100/20 available)	Wireless	
124574	308 LINCOLN STREET	MINDEN	IA	51553	1	12-Provider facilitates speeds faster than that reported on the map	Provider only: The Map does not correctly reflect service that I facilitate to this location	100	20	Fixed Wireless	Served (Over 100/20 available)	Wireless	
124670	22961 JUNIPER ROAD	UNDERWOOD	IA	51576	1	12-Provider facilitates speeds faster than that reported on the map	Provider only: The Map does not correctly reflect service that I facilitate to this location	100	20	Fixed Wireless	Served (Over 100/20 available)	Wireless	
124697	526 12TH AVE SE	DYERSVILLE	IA	52040	1	12-Provider facilitates speeds faster than that reported on the map	Provider only: The Map does not correctly reflect service that I facilitate to this location	100	20	Fixed Wireless	Served (Over 100/20 available)	Wireless	
124731	1600 13TH STREET	MILFORD	IA	51351	1	12-Provider facilitates speeds faster than that reported on the map	Provider only: The Map does not correctly reflect service that I facilitate to this location	100	20	Fixed Wireless	Served (Over 100/20 available)	Wireless	
124752	1738 TAYLOR AVENUE	SAC CITY	IA	50583	1	12-Provider facilitates speeds faster than that reported on the map	Provider only: The Map does not correctly reflect service that I facilitate to this location	100	20	Fixed Wireless	Served (Over 100/20 available)	Wireless	
124887	905 WEST 7TH STREET	SPENCER	IA	51301	1	12-Provider facilitates speeds faster than that reported on the map	Provider only: The Map does not correctly reflect service that I facilitate to this location	100	20	Fixed Wireless	Served (Over 100/20 available)	Wireless	
124896	31656 335TH STREET	MINDEN	IA	51553	1	12-Provider facilitates speeds faster than that reported on the map	Provider only: The Map does not correctly reflect service that I facilitate to this location	100	20	Fixed Wireless	Served (Over 100/20 available)	Wireless	
124971	1304 18TH AVENUE WEST	SPENCER	IA	51301	1	12-Provider facilitates speeds faster than that reported on the map	Provider only: The Map does not correctly reflect service that I facilitate to this location	100	20	Fixed Wireless	Served (Over 100/20 available)	Wireless	
125001	1106 L AVENUE	MILFORD	IA	51351	1	12-Provider facilitates speeds faster than that reported on the map	Provider only: The Map does not correctly reflect service that I facilitate to this location	100	20	Fixed Wireless	Served (Over 100/20 available)	Wireless	
125034	13710 8TH ST NW	DYERSVILLE	IA	52040	1	12-Provider facilitates speeds faster than that reported on the map	Provider only: The Map does not correctly reflect service that I facilitate to this location	100	20	Fixed Wireless	Served (Over 100/20 available)	Wireless	
125103	108 JULIAN STREET	DECORAH	IA	52101	1	12-Provider facilitates speeds faster than that reported on the map	Provider only: The Map does not correctly reflect service that I facilitate to this location	100	20	Fixed Wireless	Served (Over 100/20 available)	Wireless	
125111	2448 SILVER CREEK ROAD	DECORAH	IA	52101	1	12-Provider facilitates speeds faster than that reported on the map	Provider only: The Map does not correctly reflect service that I facilitate to this location	100	20	Fixed Wireless	Served (Over 100/20 available)	Wireless	
125131	102 1ST AVE NW	EPWORTH	IA	52045	1	12-Provider facilitates speeds faster than that reported on the map	Provider only: The Map does not correctly reflect service that I facilitate to this location	100	20	Fixed Wireless	Served (Over 100/20 available)	Wireless	
125243	802 EAST 12TH STREET	SPENCER	IA	51301	1	12-Provider facilitates speeds faster than that reported on the map	Provider only: The Map does not correctly reflect service that I facilitate to this location	100	20	Fixed Wireless	Served (Over 100/20 available)	Wireless	
125312	24898 JUNIPER ROAD	UNDERWOOD	IA	51576	1	12-Provider facilitates speeds faster than that reported on the map	Provider only: The Map does not correctly reflect service that I facilitate to this location	100	20	Fixed Wireless	Served (Over 100/20 available)	Wireless	
125382	1417 2ND AVENUE EAST	SPENCER	IA	51301	1	12-Provider facilitates speeds faster than that reported on the map	Provider only: The Map does not correctly reflect service that I facilitate to this location	100	20	Fixed Wireless	Served (Over 100/20 available)	Wireless	
125405	300 WATER STREET EAST	DECORAH	IA	52101	1	12-Provider facilitates speeds faster than that reported on the map	Provider only: The Map does not correctly reflect service that I facilitate to this location	100	20	Fixed Wireless	Served (Over 100/20 available)	Wireless	
125419	102 1ST AVE NE	EPWORTH	IA	52045	1	12-Provider facilitates speeds faster than that reported on the map	Provider only: The Map does not correctly reflect service that I facilitate to this location	100	20	Fixed Wireless	Served (Over 100/20 available)	Wireless	
125434	109 OSWEGO STREET	POMEROY	IA	50575	1	12-Provider facilitates speeds faster than that reported on the map	Provider only: The Map does not correctly reflect service that I facilitate to this location	100	20	Fixed Wireless	Served (Over 100/20 available)	Wireless	
125497	210 AUSTIN CT	EPWORTH	IA	52045	1	12-Provider facilitates speeds faster than that reported on the map	Provider only: The Map does not correctly reflect service that I facilitate to this location	100	20	Fixed Wireless	Served (Over 100/20 available)	Wireless	
125544	2521 WILLOW BROOK DR	DUBUQUE	IA	52002	1	12-Provider facilitates speeds faster than that reported on the map	Provider only: The Map does not correctly reflect service that I facilitate to this location	100	20	Fixed Wireless	Served (Over 100/20 available)	Wireless	
125555	800 GRAND AVENUE	SPENCER	IA	51301	1	12-Provider facilitates speeds faster than that reported on the map	Provider only: The Map does not correctly reflect service that I facilitate to this location	100	20	Fixed Wireless	Served (Over 100/20 available)	Wireless	
125618	821 EAST 17TH STREET	SPENCER	IA	51301	1	12-Provider facilitates speeds faster than that reported on the map	Provider only: The Map does not correctly reflect service that I facilitate to this location	100	20	Fixed Wireless	Served (Over 100/20 available)	Wireless	
125702	31611 CASTLE CT	DYERSVILLE	IA	52040	1	12-Provider facilitates speeds faster than that reported on the map	Provider only: The Map does not correctly reflect service that I facilitate to this location	100	20	Fixed Wireless	Served (Over 100/20 available)	Wireless	
125716	108 RANDALL DRIVE	DECORAH	IA	52101	1	12-Provider facilitates speeds faster than that reported on the map	Provider only: The Map does not correctly reflect service that I facilitate to this location	100	20	Fixed Wireless	Served (Over 100/20 available)	Wireless	

125721	204 2ND ST SE	FARLEY	IA	52046	1	12-Provider facilitates speeds faster than that reported on the map	Provider only: The Map does not correctly reflect service that I facilitate to this location	100	20	Fixed Wireless	Served (Over 100/20 available)	Wireless
125828	117 N ANDRES ST	LUXEMBURG	IA	52056	1	12-Provider facilitates speeds faster than that reported on the map	Provider only: The Map does not correctly reflect service that I facilitate to this location	100	20	Fixed Wireless	Served (Over 100/20 available)	Wireless
125858	809 N AVENUE	MILFORD	IA	51351	1	12-Provider facilitates speeds faster than that reported on the map	Provider only: The Map does not correctly reflect service that I facilitate to this location	100	20	Fixed Wireless	Served (Over 100/20 available)	Wireless
125860	1202 WEST 9TH STREET	SPENCER	IA	51301	1	12-Provider facilitates speeds faster than that reported on the map	Provider only: The Map does not correctly reflect service that I facilitate to this location	100	20	Fixed Wireless	Served (Over 100/20 available)	Wireless
125957	704 4TH AVE SE	DYERSVILLE	IA	52040	1	12-Provider facilitates speeds faster than that reported on the map	Provider only: The Map does not correctly reflect service that I facilitate to this location	100	20	Fixed Wireless	Served (Over 100/20 available)	Wireless
125981	100 WATER STREET WEST	DECORAH	IA	52101	1	12-Provider facilitates speeds faster than that reported on the map	Provider only: The Map does not correctly reflect service that I facilitate to this location	100	20	Fixed Wireless	Served (Over 100/20 available)	Wireless
126023	290 DAM ROAD	ARNOLDS PARK	IA	51331	1	12-Provider facilitates speeds faster than that reported on the map	Provider only: The Map does not correctly reflect service that I facilitate to this location	100	20	Fixed Wireless	Served (Over 100/20 available)	Wireless
126162	510 OAK STREET	ARNOLDS PARK	IA	51331	1	12-Provider facilitates speeds faster than that reported on the map	Provider only: The Map does not correctly reflect service that I facilitate to this location	100	20	Fixed Wireless	Served (Over 100/20 available)	Wireless
126203	2200 WEST 11TH STREET	SPENCER	IA	51301	1	12-Provider facilitates speeds faster than that reported on the map	Provider only: The Map does not correctly reflect service that I facilitate to this location	100	20	Fixed Wireless	Served (Over 100/20 available)	Wireless
126221	807 3RD ST NW	DYERSVILLE	IA	52040	1	12-Provider facilitates speeds faster than that reported on the map	Provider only: The Map does not correctly reflect service that I facilitate to this location	100	20	Fixed Wireless	Served (Over 100/20 available)	Wireless
126247	305 CENTER STREET	DECORAH	IA	52101	1	12-Provider facilitates speeds faster than that reported on the map	Provider only: The Map does not correctly reflect service that I facilitate to this location	100	20	Fixed Wireless	Served (Over 100/20 available)	Wireless
126250	19 PLEASANT BOULEVARD	SPENCER	IA	51301	1	12-Provider facilitates speeds faster than that reported on the map	Provider only: The Map does not correctly reflect service that I facilitate to this location	100	20	Fixed Wireless	Served (Over 100/20 available)	Wireless
126271	511 EAST 17TH STREET	SPENCER	IA	51301	1	12-Provider facilitates speeds faster than that reported on the map	Provider only: The Map does not correctly reflect service that I facilitate to this location	100	20	Fixed Wireless	Served (Over 100/20 available)	Wireless
126306	1503 2ND AVENUE EAST	SPENCER	IA	51301	1	12-Provider facilitates speeds faster than that reported on the map	Provider only: The Map does not correctly reflect service that I facilitate to this location	100	20	Fixed Wireless	Served (Over 100/20 available)	Wireless
126309	27839 HOGAN RD	GUTTENBERG	IA	52052	1	12-Provider facilitates speeds faster than that reported on the map	Provider only: The Map does not correctly reflect service that I facilitate to this location	100	20	Fixed Wireless	Served (Over 100/20 available)	Wireless
126340	3340 PRAIRIE MEADOW DRIVE	MILFORD	IA	51351	1	12-Provider facilitates speeds faster than that reported on the map	Provider only: The Map does not correctly reflect service that I facilitate to this location	100	20	Fixed Wireless	Served (Over 100/20 available)	Wireless
126355	210 IOWA AVENUE	DECORAH	IA	52101	1	12-Provider facilitates speeds faster than that reported on the map	Provider only: The Map does not correctly reflect service that I facilitate to this location	100	20	Fixed Wireless	Served (Over 100/20 available)	Wireless
126417	814 4TH AVE SE	DYERSVILLE	IA	52040	1	12-Provider facilitates speeds faster than that reported on the map	Provider only: The Map does not correctly reflect service that I facilitate to this location	100	20	Fixed Wireless	Served (Over 100/20 available)	Wireless
126501	313 1ST STREET	DICKENS	IA	51333	1	12-Provider facilitates speeds faster than that reported on the map	Provider only: The Map does not correctly reflect service that I facilitate to this location	100	20	Fixed Wireless	Served (Over 100/20 available)	Wireless
126520	1402 COUNTRY CLUB LANE	SPENCER	IA	51301	1	12-Provider facilitates speeds faster than that reported on the map	Provider only: The Map does not correctly reflect service that I facilitate to this location	100	20	Fixed Wireless	Served (Over 100/20 available)	Wireless
126521	110 N ANDRES ST	LUXEMBURG	IA	52056	1	12-Provider facilitates speeds faster than that reported on the map	Provider only: The Map does not correctly reflect service that I facilitate to this location	100	20	Fixed Wireless	Served (Over 100/20 available)	Wireless
126612	23738 TOLLGATE RD	HOLY CROSS	IA	52053	1	12-Provider facilitates speeds faster than that reported on the map	Provider only: The Map does not correctly reflect service that I facilitate to this location	100	20	Fixed Wireless	Served (Over 100/20 available)	Wireless
126628	855 NORTH STREET	RIDGEWAY	IA	52165	1	12-Provider facilitates speeds faster than that reported on the map	Provider only: The Map does not correctly reflect service that I facilitate to this location	100	20	Fixed Wireless	Served (Over 100/20 available)	Wireless
126657	104 1ST ST SW	EPWORTH	IA	52045	1	12-Provider facilitates speeds faster than that reported on the map	Provider only: The Map does not correctly reflect service that I facilitate to this location	100	20	Fixed Wireless	Served (Over 100/20 available)	Wireless
126739	33 STONEYBROOK CIRCLE SOUTHWEST	SPENCER	IA	51301	1	12-Provider facilitates speeds faster than that reported on the map	Provider only: The Map does not correctly reflect service that I facilitate to this location	100	20	Fixed Wireless	Served (Over 100/20 available)	Wireless
126763	416 EAST 18TH STREET	SPENCER	IA	51301	1	12-Provider facilitates speeds faster than that reported on the map	Provider only: The Map does not correctly reflect service that I facilitate to this location	100	20	Fixed Wireless	Served (Over 100/20 available)	Wireless
126842	16928 THUNDER RIDGE DR	PEOSTA	IA	52068	1	12-Provider facilitates speeds faster than that reported on the map	Provider only: The Map does not correctly reflect service that I facilitate to this location	100	20	Fixed Wireless	Served (Over 100/20 available)	Wireless
126843	623 CANVASBACK COURT	ARNOLDS PARK	IA	51331	1	12-Provider facilitates speeds faster than that reported on the map	Provider only: The Map does not correctly reflect service that I facilitate to this location	100	20	Fixed Wireless	Served (Over 100/20 available)	Wireless
126936	603 L C LANE	MINDEN	IA	51553	1	12-Provider facilitates speeds faster than that reported on the map	Provider only: The Map does not correctly reflect service that I facilitate to this location	100	20	Fixed Wireless	Served (Over 100/20 available)	Wireless
126981	912 10TH STREET	MILFORD	IA	51351	1	12-Provider facilitates speeds faster than that reported on the map	Provider only: The Map does not correctly reflect service that I facilitate to this location	100	20	Fixed Wireless	Served (Over 100/20 available)	Wireless
127014	301 10TH STREET SOUTHWEST	SPENCER	IA	51301	1	12-Provider facilitates speeds faster than that reported on the map	Provider only: The Map does not correctly reflect service that I facilitate to this location	100	20	Fixed Wireless	Served (Over 100/20 available)	Wireless
127030	12995 SUNDOWN RD	PEOSTA	IA	52068	1	12-Provider facilitates speeds faster than that reported on the map	Provider only: The Map does not correctly reflect service that I facilitate to this location	100	20	Fixed Wireless	Served (Over 100/20 available)	Wireless
127060	161 SOLOMIA CT	PEOSTA	IA	52068	1	12-Provider facilitates speeds faster than that reported on the map	Provider only: The Map does not correctly reflect service that I facilitate to this location	100	20	Fixed Wireless	Served (Over 100/20 available)	Wireless
127067	1325 9TH ST SE	DYERSVILLE	IA	52040	1	12-Provider facilitates speeds faster than that reported on the map	Provider only: The Map does not correctly reflect service that I facilitate to this location	100	20	Fixed Wireless	Served (Over 100/20 available)	Wireless
127130	22726 213TH AVENUE	MILFORD	IA	51351	1	12-Provider facilitates speeds faster than that reported on the map	Provider only: The Map does not correctly reflect service that I facilitate to this location	100	20	Fixed Wireless	Served (Over 100/20 available)	Wireless
127186	2393 RED OAK ROAD	DECORAH	IA	52101	1	12-Provider facilitates speeds faster than that reported on the map	Provider only: The Map does not correctly reflect service that I facilitate to this location	100	20	Fixed Wireless	Served (Over 100/20 available)	Wireless
127202	15644 BANKSTON PARK RD	EPWORTH	IA	52045	1	12-Provider facilitates speeds faster than that reported on the map	Provider only: The Map does not correctly reflect service that I facilitate to this location	100	20	Fixed Wireless	Served (Over 100/20 available)	Wireless
127220	1202 10TH AVENUE SOUTHEAST	SPENCER	IA	51301	1	12-Provider facilitates speeds faster than that reported on the map	Provider only: The Map does not correctly reflect service that I facilitate to this location	100	20	Fixed Wireless	Served (Over 100/20 available)	Wireless
127389	604 PLUM STREET	DECORAH	IA	52101	1	12-Provider facilitates speeds faster than that reported on the map	Provider only: The Map does not correctly reflect service that I facilitate to this location	100	20	Fixed Wireless	Served (Over 100/20 available)	Wireless
127523	16248 COUNTRY CLUB DR	PEOSTA	IA	52068	1	12-Provider facilitates speeds faster than that reported on the map	Provider only: The Map does not correctly reflect service that I facilitate to this location	100	20	Fixed Wireless	Served (Over 100/20 available)	Wireless
127719	311 HIGHWAY STREET	UNDERWOOD	IA	51576	1	12-Provider facilitates speeds faster than that reported on the map	Provider only: The Map does not correctly reflect service that I facilitate to this location	100	20	Fixed Wireless	Served (Over 100/20 available)	Wireless
127770	20007 KLEIN LN	DURANGO	IA	52039	1	12-Provider facilitates speeds faster than that reported on the map	Provider only: The Map does not correctly reflect service that I facilitate to this location	100	20	Fixed Wireless	Served (Over 100/20 available)	Wireless
128051	1113 M AVENUE	MILFORD	IA	51351	1	12-Provider facilitates speeds faster than that reported on the map	Provider only: The Map does not correctly reflect service that I facilitate to this location	100	20	Fixed Wireless	Served (Over 100/20 available)	Wireless
128088	1207 CRAIGS COURT	SPENCER	IA	51301	1	12-Provider facilitates speeds faster than that reported on the map	Provider only: The Map does not correctly reflect service that I facilitate to this location	100	20	Fixed Wireless	Served (Over 100/20 available)	Wireless
128168	117 WEST 10TH STREET	SPENCER	IA	51301	1	12-Provider facilitates speeds faster than that reported on the map	Provider only: The Map does not correctly reflect service that I facilitate to this location	100	20	Fixed Wireless	Served (Over 100/20 available)	Wireless
128249	110 WEST 18TH STREET	SPENCER	IA	51301	1	12-Provider facilitates speeds faster than that reported on the map	Provider only: The Map does not correctly reflect service that I facilitate to this location	100	20	Fixed Wireless	Served (Over 100/20 available)	Wireless
128383	63500 180TH AVENUE	POMEROY	IA	50575	1	12-Provider facilitates speeds faster than that reported on the map	Provider only: The Map does not correctly reflect service that I facilitate to this location	100	20	Fixed Wireless	Served (Over 100/20 available)	Wireless
128405	17030 MEADOWLARK DR	PEOSTA	IA	52068	1	12-Provider facilitates speeds faster than that reported on the map	Provider only: The Map does not correctly reflect service that I facilitate to this location	100	20	Fixed Wireless	Served (Over 100/20 available)	Wireless
128444	1009 NORDIC DRIVE	DECORAH	IA	52101	1	12-Provider facilitates speeds faster than that reported on the map	Provider only: The Map does not correctly reflect service that I facilitate to this location	100	20	Fixed Wireless	Served (Over 100/20 available)	Wireless
128485	500 3RD STREET	UNDERWOOD	IA	51576	1	12-Provider facilitates speeds faster than that reported on the map	Provider only: The Map does not correctly reflect service that I facilitate to this location	100	20	Fixed Wireless	Served (Over 100/20 available)	Wireless
128492	36 AIRPORT DRIVE	MILFORD	IA	51351	1	12-Provider facilitates speeds faster than that reported on the map	Provider only: The Map does not correctly reflect service that I facilitate to this location	100	20	Fixed Wireless	Served (Over 100/20 available)	Wireless
128530	145 ANGELA JEAN CIR	PEOSTA	IA	52068	1	12-Provider facilitates speeds faster than that reported on the map	Provider only: The Map does not correctly reflect service that I facilitate to this location	100	20	Fixed Wireless	Served (Over 100/20 available)	Wireless
128546	6877 PLEASANT VIEW DR	NEW VIENNA	IA	52065	1	12-Provider facilitates speeds faster than that reported on the map	Provider only: The Map does not correctly reflect service that I facilitate to this location	100	20	Fixed Wireless	Served (Over 100/20 available)	Wireless
128770	2813 240TH STREET	TERRIL	IA	51364	1	12-Provider facilitates speeds faster than that reported on the map	Provider only: The Map does not correctly reflect service that I facilitate to this location	100	20	Fixed Wireless	Served (Over 100/20 available)	Wireless
128831	6183 FOREST HILLS DR	DUBUQUE	IA	52002	1	12-Provider facilitates speeds faster than that reported on the map	Provider only: The Map does not correctly reflect service that I facilitate to this location	100	20	Fixed Wireless	Served (Over 100/20 available)	Wireless
128860	1213 14TH AVENUE WEST	SPENCER	IA	51301	1	12-Provider facilitates speeds faster than that reported on the map	Provider only: The Map does not correctly reflect service that I facilitate to this location	100	20	Fixed Wireless	Served (Over 100/20 available)	Wireless
128872	2308 225TH AVENUE	MILFORD	IA	51351	1	12-Provider facilitates speeds faster than that reported on the map	Provider only: The Map does not correctly reflect service that I facilitate to this location	100	20	Fixed Wireless	Served (Over 100/20 available)	Wireless
129015	608 DECORAH AVENUE	DECORAH	IA	52101	1	12-Provider facilitates speeds faster than that reported on the map	Provider only: The Map does not correctly reflect service that I facilitate to this location	100	20	Fixed Wireless	Served (Over 100/20 available)	Wireless
129156	1312 4TH AVENUE WEST	SPENCER	IA	51301	1	12-Provider facilitates speeds faster than that reported on the map	Provider only: The Map does not correctly reflect service that I facilitate to this location	100	20	Fixed Wireless	Served (Over 100/20 available)	Wireless
129215	2480 170TH AVENUE	DECORAH	IA	52101	1	12-Provider facilitates speeds faster than that reported on the map	Provider only: The Map does not correctly reflect service that I facilitate to this location	100	20	Fixed Wireless	Served (Over 100/20 available)	Wireless
129219	610 3RD AVENUE SOUTHEAST	SPENCER	IA	51301	1	12-Provider facilitates speeds faster than that reported on the map	Provider only: The Map does not correctly reflect service that I facilitate to this location	100	20	Fixed Wireless	Served (Over 100/20 available)	Wireless
129220	110 5TH AVE NW	DYERSVILLE	IA	52040	1	12-Provider facilitates speeds faster than that reported on the map	Provider only: The Map does not correctly reflect service that I facilitate to this location	100	20	Fixed Wireless	Served (Over 100/20 available)	Wireless
129229	12792 GUN CLUB RD	EPWORTH	IA	52045	1	12-Provider facilitates speeds faster than that reported on the map	Provider only: The Map does not correctly reflect service that I facilitate to this location	100	20	Fixed Wireless	Served (Over 100/20 available)	Wireless
129291	513 EAST 18TH STREET	SPENCER	IA	51301	1	12-Provider facilitates speeds faster than that reported on the map	Provider only: The Map does not correctly reflect service that I facilitate to this location	100	20	Fixed Wireless	Served (Over 100/20 available)	Wireless
129370	212 EAST 5TH STREET	SPENCER	IA	51301	1	12-Provider facilitates speeds faster than that reported on the map	Provider only: The Map does not correctly reflect service that I facilitate to this location	100	20	Fixed Wireless	Served (Over 100/20 available)	Wireless
129395	221 4TH AVENUE	UNDERWOOD	IA	51576	1	12-Provider facilitates speeds faster than that reported on the map	Provider only: The Map does not correctly reflect service that I facilitate to this location	100	20	Fixed Wireless	Served (Over 100/20 available)	Wireless
129464	105 EAST 7TH STREET	FONDA	IA	50540	1	12-Provider facilitates speeds faster than that reported on the map	Provider only: The Map does not correctly reflect service that I facilitate to this location	100	20	Fixed Wireless	Served (Over 100/20 available)	Wireless
129527	728 GRAND AVENUE	SPENCER	IA	51301	1	12-Provider facilitates speeds faster than that reported on the map	Provider only: The Map does not correctly reflect service that I facilitate to this location	100	20	Fixed Wireless	Served (Over 100/20 available)	Wireless
129529	8265 KALB RIDGE ST	PEOSTA	IA	52068	1	12-Provider facilitates speeds faster than that reported on the map	Provider only: The Map does not correctly reflect service that I facilitate to this location	100	20	Fixed Wireless	Served (Over 100/20 available)	Wireless
129584	1104 WEST 9TH STREET	SPENCER	IA	51301	1	12-Provider facilitates speeds faster than that reported on the map	Provider only: The Map does not correctly reflect service that I facilitate to this location	100	20	Fixed Wireless	Served (Over 100/20 available)	Wireless
129760	27371 PRIER RD	FARLEY	IA	52046	1	12-Provider facilitates speeds faster than that reported on the map	Provider only: The Map does not correctly reflect service that I facilitate to this location	100	20	Fixed Wireless	Served (Over 100/20 available)	Wireless
129781	320 GRAND AVENUE	SPENCER	IA	51301	1	12-Provider facilitates speeds faster than that reported on the map	Provider only: The Map does not correctly reflect service that I facilitate to this location	100	20	Fixed Wireless	Served (Over 100/20 available)	Wireless
129836	707 SOUTH ONTARIO STREET	POMEROY	IA	50575	1	12-Provider facilitates speeds faster than that reported on the map	Provider only: The Map does not correctly reflect service that I facilitate to this location	100	20	Fixed Wireless	Served (Over 100/20 available)	Wireless
129861	623 6TH AVENUE WEST	SPENCER	IA	51301	1	12-Provider facilitates speeds faster than that reported on the map	Provider only: The Map does not correctly reflect service that I facilitate to this location	100	20	Fixed Wireless	Served (Over 100/20 available)	Wireless
129909	205 COUNTRYSIDE DR	EPWORTH	IA	52045	1	12-Provider facilitates speeds faster than that reported on the map	Provider only: The Map does not correctly reflect service that I facilitate to this location	100	20	Fixed Wireless	Served (Over 100/20 available)	Wireless
130032	1692 SAWGRASS ROAD	DECORAH	IA	52101	1	12-Provider facilitates speeds faster than that reported on the map	Provider only: The Map does not correctly reflect service that I facilitate to this location	100	20	Fixed Wireless	Served (Over 100/20 available)	Wireless
130044	18450 FIVE POINTS RD	DURANGO	IA	52039	1	12-Provider facilitates speeds faster than that reported on the map	Provider only: The Map does not correctly reflect service that I facilitate to this location	100	20	Fixed Wireless	Served (Over 100/20 available)	Wireless
130112	704 SERENITY DRIVE	DECORAH	IA	52101	1	12-Provider facilitates speeds faster than that reported on the map	Provider only: The Map does not correctly reflect service that I facilitate to this location	100	20	Fixed Wireless	Served (Over 100/20 available)	Wireless
130122	17224 610TH STREET	FONDA	IA	50540	1	12-Provider facilitates speeds faster than that reported on the map	Provider only: The Map does not correctly reflect service that I facilitate to this location	100	20	Fixed Wireless	Served (Over 100/20 available)	Wireless
130258	2805 PRAIRIE LANE	MILFORD	IA	51351	1	12-Provider facilitates speeds faster than that reported on the map	Provider only: The Map does not correctly reflect service that I facilitate to this location	100	20	Fixed Wireless	Served (Over 100/20 available)	Wireless
130323	103 ELMWOOD CT	EPWORTH	IA	52045	1	12-Provider facilitates speeds faster than that reported on the map	Provider only: The Map does not correctly reflect service that I facilitate to this location	100	20	Fixed Wireless	Served (Over 100/20 available)	Wireless
130374	612 WASHINGTON STREET	DEXTER	IA	50070	1	12-Provider facilitates speeds faster than that reported on the map	Provider only: The Map does not correctly reflect service that I facilitate to this location	100	20	Fixed Wireless	Served (Over 100/20 available)	Wireless
130603	1604 5TH ST SE	DYERSVILLE	IA	52040	1	12-Provider facilitates speeds faster than that reported on the map	Provider only: The Map does not correctly reflect service that I facilitate to this location	100	20	Fixed Wireless	Served (Over 100/20 available)	Wireless
130695	608 BLUE HERON ROAD	ARNOLDS PARK	IA	51331	1	12-Provider facilitates speeds faster than that reported on the map	Provider only: The Map does not correctly reflect service that I facilitate to this location	100	20	Fixed Wireless	Served (Over 100/20 available)	Wireless
130796	1114 WEST 7TH STREET	SPENCER	IA	51301	1	12-Provider facilitates speeds faster than that reported on the map	Provider only: The Map does not correctly reflect service that I facilitate to this location	100	20	Fixed Wireless	Served (Over 100/20 available)	Wireless
130852	1114 WEST 8TH STREET	SPENCER	IA	51301	1	12-Provider facilitates speeds faster than that reported on the map	Provider only: The Map does not correctly reflect service that I facilitate to this location	100	20	Fixed Wireless	Served (Over 100/20 available)	Wireless
131032	9496 CASHEL DR E	PEOSTA	IA	52068	1	12-Provider facilitates speeds faster than that reported on the map	Provider only: The Map does not correctly reflect service that I facilitate to this location	100	20	Fixed Wireless	Served (Over 100/20 available)	Wireless
131237	220 3RD AVE SW	DYERSVILLE	IA	52040	1	12-Provider facilitates speeds faster than that reported on the map	Provider only: The Map does not correctly reflect service that I facilitate to this location	100	20	Fixed Wireless	Served (Over 100/20 available)	Wireless
131261	632 E MAIN ST	EPWORTH	IA	52045	1	12-Provider facilitates speeds faster than that reported on the map	Provider only: The Map does not correctly reflect service that I facilitate to this location	100	20	Fixed Wireless	Served (Over 100/20 available)	Wireless
131266	2416 TAMARACK DRIVE ROAD	DECORAH	IA	52101	1	12-Provider facilitates speeds faster than that reported on the map	Provider only: The Map does not correctly reflect service that I facilitate to this location	100	20	Fixed Wireless	Served (Over 100/20 available)	Wireless
131272	22 PLEASANT BOULEVARD	SPENCER	IA	51301	1	12-Provider facilitates speeds faster than that reported on the map	Provider only: The Map does not correctly reflect service that I facilitate to this location	100	20	Fixed Wireless	Served (Over 100/20 available)	Wireless
131294	810 1ST AVENUE SOUTHWEST	SPENCER	IA	51301	1	12-Provider facilitates speeds faster than that reported on the map	Provider only: The Map does not correctly reflect service that I facilitate to this location	100	20	Fixed Wireless	Served (Over 100/20 available)	Wireless
131307	13531 GUN CLUB RD	EPWORTH	IA	52045	1	12-Provider facilitates speeds faster than that reported on the map	Provider only: The Map does not correctly reflect service that I facilitate to this location	100	20	Fixed Wireless	Served (Over 100/20 available)	Wireless
131414	19 PARKWAY DRIVE	SPENCER	IA	51301	1	12-Provider facilitates speeds faster than that reported on the map	Provider only: The Map does not correctly reflect service that I facilitate to this location	100	20	Fixed Wireless	Served (Over 100/20 available)	Wireless
131455	519 EAST 17TH STREET	SPENCER	IA	51301	1	12-Provider facilitates speeds faster than that reported on the map	Provider only: The Map does not correctly reflect service that I facilitate to this location	100	20	Fixed Wireless	Served (Over 100/20 available)	Wireless
131583	1601 1ST AVE E	DYERSVILLE	IA	52040	1	12-Provider facilitates speeds faster than that reported on the map	Provider only: The Map does not correctly reflect service that I facilitate to this location	100	20	Fixed Wireless	Served (Over 100/20 available)	Wireless
131628	609 WASHINGTON STREET	DEXTER	IA	50070	1	12-Provider facilitates speeds faster than that reported on the map	Provider only: The Map does not correctly reflect service that I facilitate to this location	100	20	Fixed Wireless	Served (Over 100/20 available)	Wireless
131667	301 COUNTRYSIDE DR	EPWORTH	IA	52045	1	12-Provider facilitates speeds faster than that reported on the map	Provider only: The Map does not correctly reflect service that I facilitate to this location	100	20	Fixed Wireless	Served (Over 100/20 available)	Wireless
131691	803 STATE STREET	DEXTER	IA	50070	1	12-Provider facilitates speeds faster than that reported on the map	Provider only: The Map does not correctly reflect service that I facilitate to this location	100	20	Fixed Wireless	Served (Over 100/20 available)	Wireless
131708	304 COLLEGE DRIVE	DECORAH	IA	52101	1	12-Provider facilitates speeds faster than that reported on the map	Provider only: The Map does not correctly reflect service that I facilitate to this location	100	20	Fixed Wireless	Served (Over 100/20 available)	Wireless
131718	118 EAST 21ST STREET	SPENCER	IA	51301	1	12-Provider facilitates speeds faster than that reported on the map	Provider only: The Map does not correctly reflect service that I facilitate to this location	100	20	Fixed Wireless	Served (Over 100/20 available)	Wireless
131755	634 WALNUT RIDGE	PEOSTA	IA	52068	1	12-Provider facilitates speeds faster than that reported on the map	Provider only: The Map does not correctly reflect service that I facilitate to this location	100	20	Fixed Wireless	Served (Over 100/20 available)	Wireless
131794	1504 14TH AVENUE WEST	SPENCER	IA	51301	1	12-Provider facilitates speeds faster than that reported on the map	Provider only: The Map does not correctly reflect service that I facilitate to this location	100	20	Fixed Wireless	Served (Over 100/20 available)	Wireless
131821	500 EAGLE LANE	UNDERWOOD	IA	51576	1	12-Provider facilitates speeds faster than that reported on the map	Provider only: The Map does not correctly reflect service that I facilitate to this location	100	20	Fixed Wireless	Served (Over 100/20 available)	Wireless
131881	305 EAST 3RD STREET	SPENCER	IA	51301	1	12-Provider facilitates speeds faster than that reported on the map	Provider only: The Map does not correctly reflect service that I facilitate to this location	100	20	Fixed Wireless	Served (Over 100/20 available)	Wireless
131891	21 EAST PARK STREET	SPENCER	IA	51301	1	12-Provider facilitates speeds faster than that reported on the map	Provider only: The Map does not correctly reflect service that I facilitate to this location	100	20	Fixed Wireless	Served (Over 100/20 available)	Wireless
131926	207 HORSFIELD DR	EPWORTH	IA	52045	1	12-Provider facilitates speeds faster than that reported on the map	Provider only: The Map does not correctly reflect service that I facilitate to this location	100	20	Fixed Wireless	Served (Over 100/20 available)	Wireless
131951	60842 210TH AVENUE	POMEROY	IA	50575	1	12-Provider facilitates speeds faster than that reported on the map	Provider only: The Map does not correctly reflect service that I facilitate to this location	100	20	Fixed Wireless	Served (Over 100/20 available)	Wireless
132028	900 BOBCAT AVE SE	FARLEY	IA	52046	1	12-Provider facilitates speeds faster than that reported on the map	Provider only: The Map does not correctly reflect service that I facilitate to this location	100	20	Fixed Wireless	Served (Over 100/20 available)	Wireless
132045	648 PIN OAK DR	HOLY CROSS	IA	52053	1	12-Provider facilitates speeds faster than that reported on the map	Provider only: The Map does not correctly reflect service that I facilitate to this location	100	20	Fixed Wireless	Served (Over 100/20 available)	Wireless
132048	7662 KAIA DR	PEOSTA	IA	52068	1	12-Provider facilitates speeds faster than that reported on the map	Provider only: The Map does not correctly reflect service that I facilitate to this location	100	20	Fixed Wireless	Served (Over 100/20 available)	Wireless
132088	1119 9TH AVENUE EAST	SPENCER	IA	51301	1	12-Provider facilitates speeds faster than that reported on the map	Provider only: The Map does not correctly reflect service that I facilitate to this location	100	20	Fixed Wireless	Served (Over 100/20 available)	Wireless
132133	20278 RTE 52 N	DURANGO	IA	52039	1	12-Provider facilitates speeds faster than that reported on the map	Provider only: The Map does not correctly reflect service that I facilitate to this location	100	20	Fixed Wireless	Served (Over 100/20 available)	Wireless
132319	605 STATE STREET	DEXTER	IA	50070	1	12-Provider facilitates speeds faster than that reported on the map	Provider only: The Map does not correctly reflect service that I facilitate to this location	100	20	Fixed Wireless	Served (Over 100/20 available)	Wireless
132328	22900 ASBURY RD	HOLY CROSS	IA	52053	1	12-Provider facilitates speeds faster than that reported on the map	Provider only: The Map does not correctly reflect service that I facilitate to this location	100	20	Fixed Wireless	Served (Over 100/20 available)	Wireless
132403	317 BRIDGE STREET	FONDA	IA	50540	1	12-Provider facilitates speeds faster than that reported on the map	Provider only: The Map does not correctly reflect service that I facilitate to this location	100	20	Fixed Wireless	Served (Over 100/20 available)	Wireless
132433	411 MOUND STREET	DECORAH	IA	52101	1	12-Provider facilitates speeds faster than that reported on the map	Provider only: The Map does not correctly reflect service that I facilitate to this location	100	20	Fixed Wireless	Served (Over 100/20 available)	Wireless
132470	2762 202ND STREET	CALMAR	IA	52132	1	12-Provider facilitates speeds faster than that reported on the map	Provider only: The Map does not correctly reflect service that I facilitate to this location	100	20	Fixed Wireless	Served (Over 100/20 available)	Wireless
132473	2697 310TH AVENUE	TERRIL	IA	51364	1	12-Provider facilitates speeds faster than that reported on the map	Provider only: The Map does not correctly reflect service that I facilitate to this location	100	20	Fixed Wireless	Served (Over 100/20 available)	Wireless
132506	2007 WEST 20TH STREET	SPENCER	IA	51301	1	12-Provider facilitates speeds faster than that reported on the map	Provider only: The Map does not correctly reflect service that I facilitate to this location	100	20	Fixed Wireless	Served (Over 100/20 available)	Wireless
132513	16621 BALLTOWN RD	SHERRILL	IA	52073	1	12-Provider facilitates speeds faster than that reported on the map	Provider only: The Map does not correctly reflect service that I facilitate to this location	100	20	Fixed Wireless	Served (Over 100/20 available)	Wireless
132591	705 K AVENUE	MILFORD	IA	51351	1	12-Provider facilitates speeds faster than that reported on the map	Provider only: The Map does not correctly reflect service that I facilitate to this location	100	20	Fixed Wireless	Served (Over 100/20 available)	Wireless
132592	507 P AVENUE	MILFORD	IA	51351	1	12-Provider facilitates speeds faster than that reported on the map	Provider only: The Map does not correctly reflect service that I facilitate to this location	100	20	Fixed Wireless	Served (Over 100/20 available)	Wireless
132636	112 1ST ST N	FARLEY	IA	52046	1	12-Provider facilitates speeds faster than that reported on the map	Provider only: The Map does not correctly reflect service that I facilitate to this location	100	20	Fixed Wireless	Served (Over 100/20 available)	Wireless
132645	2400 N AVENUE	MILFORD	IA	51351	1	12-Provider facilitates speeds faster than that reported on the map	Provider only: The Map does not correctly reflect service that I facilitate to this location	100	20	Fixed Wireless	Served (Over 100/20 available)	Wireless

132652	201 2ND AVE NW	FARLEY	IA	52046	1	12-Provider facilitates speeds faster than that reported on the map	Provider only: The Map does not correctly reflect service that I facilitate to this location	100	20	Fixed Wireless	Served (Over 100/20 available)	Wireless
132682	692 MAIN ST	HOLY CROSS	IA	52053	1	12-Provider facilitates speeds faster than that reported on the map	Provider only: The Map does not correctly reflect service that I facilitate to this location	100	20	Fixed Wireless	Served (Over 100/20 available)	Wireless
132761	2131 213TH AVENUE	MILFORD	IA	51351	1	12-Provider facilitates speeds faster than that reported on the map	Provider only: The Map does not correctly reflect service that I facilitate to this location	100	20	Fixed Wireless	Served (Over 100/20 available)	Wireless
133093	9486 GINGER DR	PEOSTA	IA	52068	1	12-Provider facilitates speeds faster than that reported on the map	Provider only: The Map does not correctly reflect service that I facilitate to this location	100	20	Fixed Wireless	Served (Over 100/20 available)	Wireless
133104	710 NORTH MAIN STREET	FONDA	IA	50540	1	12-Provider facilitates speeds faster than that reported on the map	Provider only: The Map does not correctly reflect service that I facilitate to this location	100	20	Fixed Wireless	Served (Over 100/20 available)	Wireless
133313	2668 TOWN LINE ROAD	RIDGEWAY	IA	52165	1	12-Provider facilitates speeds faster than that reported on the map	Provider only: The Map does not correctly reflect service that I facilitate to this location	100	20	Fixed Wireless	Served (Over 100/20 available)	Wireless
133379	1502 2ND AVENUE EAST	SPENCER	IA	51301	1	12-Provider facilitates speeds faster than that reported on the map	Provider only: The Map does not correctly reflect service that I facilitate to this location	100	20	Fixed Wireless	Served (Over 100/20 available)	Wireless
133569	18880 KLUESNER RD	HOLY CROSS	IA	52053	1	12-Provider facilitates speeds faster than that reported on the map	Provider only: The Map does not correctly reflect service that I facilitate to this location	100	20	Fixed Wireless	Served (Over 100/20 available)	Wireless
133932	1115 PLEASANT LANE	SPENCER	IA	51301	1	12-Provider facilitates speeds faster than that reported on the map	Provider only: The Map does not correctly reflect service that I facilitate to this location	100	20	Fixed Wireless	Served (Over 100/20 available)	Wireless
133968	5201 HIGHWAY BOULEVARD	SPENCER	IA	51301	1	12-Provider facilitates speeds faster than that reported on the map	Provider only: The Map does not correctly reflect service that I facilitate to this location	100	20	Fixed Wireless	Served (Over 100/20 available)	Wireless
134067	303 WATER STREET WEST	DECORAH	IA	52101	1	12-Provider facilitates speeds faster than that reported on the map	Provider only: The Map does not correctly reflect service that I facilitate to this location	100	20	Fixed Wireless	Served (Over 100/20 available)	Wireless
134087	1783 OLD STAGE ROAD	DECORAH	IA	52101	1	12-Provider facilitates speeds faster than that reported on the map	Provider only: The Map does not correctly reflect service that I facilitate to this location	100	20	Fixed Wireless	Served (Over 100/20 available)	Wireless
134091	547 HICKORY RIDGE ST	PEOSTA	IA	52068	1	12-Provider facilitates speeds faster than that reported on the map	Provider only: The Map does not correctly reflect service that I facilitate to this location	100	20	Fixed Wireless	Served (Over 100/20 available)	Wireless
134158	9 8TH STREET SOUTHEAST	SPENCER	IA	51301	1	12-Provider facilitates speeds faster than that reported on the map	Provider only: The Map does not correctly reflect service that I facilitate to this location	100	20	Fixed Wireless	Served (Over 100/20 available)	Wireless
134188	14230 STARR PASS	DUBUQUE	IA	52002	1	12-Provider facilitates speeds faster than that reported on the map	Provider only: The Map does not correctly reflect service that I facilitate to this location	100	20	Fixed Wireless	Served (Over 100/20 available)	Wireless
134197	1830 350TH STREET	SPENCER	IA	51301	1	12-Provider facilitates speeds faster than that reported on the map	Provider only: The Map does not correctly reflect service that I facilitate to this location	100	20	Fixed Wireless	Served (Over 100/20 available)	Wireless
134253	702 SUNSHINE RUN	ARNOLDS PARK	IA	51331	1	12-Provider facilitates speeds faster than that reported on the map	Provider only: The Map does not correctly reflect service that I facilitate to this location	100	20	Fixed Wireless	Served (Over 100/20 available)	Wireless
134294	24598 DYERSVILLE EAST RD	EPWORTH	IA	52045	1	12-Provider facilitates speeds faster than that reported on the map	Provider only: The Map does not correctly reflect service that I facilitate to this location	100	20	Fixed Wireless	Served (Over 100/20 available)	Wireless
134503	605 Q AVENUE	MILFORD	IA	51351	1	12-Provider facilitates speeds faster than that reported on the map	Provider only: The Map does not correctly reflect service that I facilitate to this location	100	20	Fixed Wireless	Served (Over 100/20 available)	Wireless
134527	1503 SKYLINE DRIVE	DECORAH	IA	52101	1	12-Provider facilitates speeds faster than that reported on the map	Provider only: The Map does not correctly reflect service that I facilitate to this location	100	20	Fixed Wireless	Served (Over 100/20 available)	Wireless
134610	2897 210TH STREET	CALMAR	IA	52132	1	12-Provider facilitates speeds faster than that reported on the map	Provider only: The Map does not correctly reflect service that I facilitate to this location	100	20	Fixed Wireless	Served (Over 100/20 available)	Wireless
134629	31000 ROCKVILLE RD	WORTHINGTON	IA	52078	1	12-Provider facilitates speeds faster than that reported on the map	Provider only: The Map does not correctly reflect service that I facilitate to this location	100	20	Fixed Wireless	Served (Over 100/20 available)	Wireless
134661	10 HARO DRIVE	SPENCER	IA	51301	1	12-Provider facilitates speeds faster than that reported on the map	Provider only: The Map does not correctly reflect service that I facilitate to this location	100	20	Fixed Wireless	Served (Over 100/20 available)	Wireless
134684	71 HELEN AVENUE	MILFORD	IA	51351	1	12-Provider facilitates speeds faster than that reported on the map	Provider only: The Map does not correctly reflect service that I facilitate to this location	100	20	Fixed Wireless	Served (Over 100/20 available)	Wireless
134729	406 3RD STREET	DICKENS	IA	51333	1	12-Provider facilitates speeds faster than that reported on the map	Provider only: The Map does not correctly reflect service that I facilitate to this location	100	20	Fixed Wireless	Served (Over 100/20 available)	Wireless
134855	152 DAM ROAD	ARNOLDS PARK	IA	51331	1	12-Provider facilitates speeds faster than that reported on the map	Provider only: The Map does not correctly reflect service that I facilitate to this location	100	20	Fixed Wireless	Served (Over 100/20 available)	Wireless
134933	413 STATE STREET	DEXTER	IA	50070	1	12-Provider facilitates speeds faster than that reported on the map	Provider only: The Map does not correctly reflect service that I facilitate to this location	100	20	Fixed Wireless	Served (Over 100/20 available)	Wireless
135001	101 4TH AVE NE	FARLEY	IA	52046	1	12-Provider facilitates speeds faster than that reported on the map	Provider only: The Map does not correctly reflect service that I facilitate to this location	100	20	Fixed Wireless	Served (Over 100/20 available)	Wireless
135099	2553 RIVER ROAD	DECORAH	IA	52101	1	12-Provider facilitates speeds faster than that reported on the map	Provider only: The Map does not correctly reflect service that I facilitate to this location	100	20	Fixed Wireless	Served (Over 100/20 available)	Wireless
135141	519 4TH STREET SOUTHWEST	SPENCER	IA	51301	1	12-Provider facilitates speeds faster than that reported on the map	Provider only: The Map does not correctly reflect service that I facilitate to this location	100	20	Fixed Wireless	Served (Over 100/20 available)	Wireless
135217	110 HILLSIDE DRIVE	MINDEN	IA	51553	1	12-Provider facilitates speeds faster than that reported on the map	Provider only: The Map does not correctly reflect service that I facilitate to this location	100	20	Fixed Wireless	Served (Over 100/20 available)	Wireless
135223	421 GENEVA STREET	POMEROY	IA	50575	1	12-Provider facilitates speeds faster than that reported on the map	Provider only: The Map does not correctly reflect service that I facilitate to this location	100	20	Fixed Wireless	Served (Over 100/20 available)	Wireless
135247	410 EAST 14TH STREET	SPENCER	IA	51301	1	12-Provider facilitates speeds faster than that reported on the map	Provider only: The Map does not correctly reflect service that I facilitate to this location	100	20	Fixed Wireless	Served (Over 100/20 available)	Wireless
135357	6178 FOREST HILLS DR	DUBUQUE	IA	52002	1	12-Provider facilitates speeds faster than that reported on the map	Provider only: The Map does not correctly reflect service that I facilitate to this location	100	20	Fixed Wireless	Served (Over 100/20 available)	Wireless
135411	2809 BONNIE LANE	MILFORD	IA	51351	1	12-Provider facilitates speeds faster than that reported on the map	Provider only: The Map does not correctly reflect service that I facilitate to this location	100	20	Fixed Wireless	Served (Over 100/20 available)	Wireless
135614	425 SILVER FOX WAY	EPWORTH	IA	52045	1	12-Provider facilitates speeds faster than that reported on the map	Provider only: The Map does not correctly reflect service that I facilitate to this location	100	20	Fixed Wireless	Served (Over 100/20 available)	Wireless
135756	501 BROADWAY STREET WEST	DECORAH	IA	52101	1	12-Provider facilitates speeds faster than that reported on the map	Provider only: The Map does not correctly reflect service that I facilitate to this location	100	20	Fixed Wireless	Served (Over 100/20 available)	Wireless
135906	309 WINNEBAGO STREET	DECORAH	IA	52101	1	12-Provider facilitates speeds faster than that reported on the map	Provider only: The Map does not correctly reflect service that I facilitate to this location	100	20	Fixed Wireless	Served (Over 100/20 available)	Wireless
135979	13 5TH STREET SOUTHEAST	SPENCER	IA	51301	1	12-Provider facilitates speeds faster than that reported on the map	Provider only: The Map does not correctly reflect service that I facilitate to this location	100	20	Fixed Wireless	Served (Over 100/20 available)	Wireless
136041	18351 ASBURY RD	DURANGO	IA	52039	1	12-Provider facilitates speeds faster than that reported on the map	Provider only: The Map does not correctly reflect service that I facilitate to this location	100	20	Fixed Wireless	Served (Over 100/20 available)	Wireless
136181	205 WEST ELM STREET	POMEROY	IA	50575	1	12-Provider facilitates speeds faster than that reported on the map	Provider only: The Map does not correctly reflect service that I facilitate to this location	100	20	Fixed Wireless	Served (Over 100/20 available)	Wireless
136268	801 EAST 16TH STREET	SPENCER	IA	51301	1	12-Provider facilitates speeds faster than that reported on the map	Provider only: The Map does not correctly reflect service that I facilitate to this location	100	20	Fixed Wireless	Served (Over 100/20 available)	Wireless
136319	614 WEST 7TH STREET	SPENCER	IA	51301	1	12-Provider facilitates speeds faster than that reported on the map	Provider only: The Map does not correctly reflect service that I facilitate to this location	100	20	Fixed Wireless	Served (Over 100/20 available)	Wireless
136367	6442 RTE 136	WORTHINGTON	IA	52078	1	12-Provider facilitates speeds faster than that reported on the map	Provider only: The Map does not correctly reflect service that I facilitate to this location	100	20	Fixed Wireless	Served (Over 100/20 available)	Wireless
136461	16900 RTE 52 N	DURANGO	IA	52039	1	12-Provider facilitates speeds faster than that reported on the map	Provider only: The Map does not correctly reflect service that I facilitate to this location	100	20	Fixed Wireless	Served (Over 100/20 available)	Wireless
136517	403 OAK STREET	DECORAH	IA	52101	1	12-Provider facilitates speeds faster than that reported on the map	Provider only: The Map does not correctly reflect service that I facilitate to this location	100	20	Fixed Wireless	Served (Over 100/20 available)	Wireless
136535	1314 WOOD DUCK ROAD	ARNOLDS PARK	IA	51331	1	12-Provider facilitates speeds faster than that reported on the map	Provider only: The Map does not correctly reflect service that I facilitate to this location	100	20	Fixed Wireless	Served (Over 100/20 available)	Wireless
136663	1306 TERRACE PARK BOULEVARD	MILFORD	IA	51351	1	12-Provider facilitates speeds faster than that reported on the map	Provider only: The Map does not correctly reflect service that I facilitate to this location	100	20	Fixed Wireless	Served (Over 100/20 available)	Wireless
136683	514 WEST WASHINGTON STREET	AVOCA	IA	51521	1	12-Provider facilitates speeds faster than that reported on the map	Provider only: The Map does not correctly reflect service that I facilitate to this location	100	20	Fixed Wireless	Served (Over 100/20 available)	Wireless
136787	671 HIGHLAND CT	HOLY CROSS	IA	52053	1	12-Provider facilitates speeds faster than that reported on the map	Provider only: The Map does not correctly reflect service that I facilitate to this location	100	20	Fixed Wireless	Served (Over 100/20 available)	Wireless
136816	1511 WEST 11TH STREET	SPENCER	IA	51301	1	12-Provider facilitates speeds faster than that reported on the map	Provider only: The Map does not correctly reflect service that I facilitate to this location	100	20	Fixed Wireless	Served (Over 100/20 available)	Wireless
136847	2040 220TH STREET	MILFORD	IA	51351	1	12-Provider facilitates speeds faster than that reported on the map	Provider only: The Map does not correctly reflect service that I facilitate to this location	100	20	Fixed Wireless	Served (Over 100/20 available)	Wireless
136904	601 MAIN STREET EAST	DECORAH	IA	52101	1	12-Provider facilitates speeds faster than that reported on the map	Provider only: The Map does not correctly reflect service that I facilitate to this location	100	20	Fixed Wireless	Served (Over 100/20 available)	Wireless
136918	1407 14TH AVENUE WEST	SPENCER	IA	51301	1	12-Provider facilitates speeds faster than that reported on the map	Provider only: The Map does not correctly reflect service that I facilitate to this location	100	20	Fixed Wireless	Served (Over 100/20 available)	Wireless
137036	14917 640TH STREET	FONDA	IA	50540	1	12-Provider facilitates speeds faster than that reported on the map	Provider only: The Map does not correctly reflect service that I facilitate to this location	100	20	Fixed Wireless	Served (Over 100/20 available)	Wireless
137126	11473 WUCHTER RD	DYERSVILLE	IA	52040	1	12-Provider facilitates speeds faster than that reported on the map	Provider only: The Map does not correctly reflect service that I facilitate to this location	100	20	Fixed Wireless	Served (Over 100/20 available)	Wireless
137267	205 OSWEGO STREET	POMEROY	IA	50575	1	12-Provider facilitates speeds faster than that reported on the map	Provider only: The Map does not correctly reflect service that I facilitate to this location	100	20	Fixed Wireless	Served (Over 100/20 available)	Wireless
137335	1303 WEST 9TH STREET	SPENCER	IA	51301	1	12-Provider facilitates speeds faster than that reported on the map	Provider only: The Map does not correctly reflect service that I facilitate to this location	100	20	Fixed Wireless	Served (Over 100/20 available)	Wireless
137379	619 COLLEGE DRIVE	DECORAH	IA	52101	1	12-Provider facilitates speeds faster than that reported on the map	Provider only: The Map does not correctly reflect service that I facilitate to this location	100	20	Fixed Wireless	Served (Over 100/20 available)	Wireless
137473	206 HOWARD STREET	FONDA	IA	50540	1	12-Provider facilitates speeds faster than that reported on the map	Provider only: The Map does not correctly reflect service that I facilitate to this location	100	20	Fixed Wireless	Served (Over 100/20 available)	Wireless
137505	209 EAST STREET	DECORAH	IA	52101	1	12-Provider facilitates speeds faster than that reported on the map	Provider only: The Map does not correctly reflect service that I facilitate to this location	100	20	Fixed Wireless	Served (Over 100/20 available)	Wireless
137521	527 2ND ST NW	DYERSVILLE	IA	52040	1	12-Provider facilitates speeds faster than that reported on the map	Provider only: The Map does not correctly reflect service that I facilitate to this location	100	20	Fixed Wireless	Served (Over 100/20 available)	Wireless
137544	14082 THIELEN RD	DURANGO	IA	52039	1	12-Provider facilitates speeds faster than that reported on the map	Provider only: The Map does not correctly reflect service that I facilitate to this location	100	20	Fixed Wireless	Served (Over 100/20 available)	Wireless
137630	2021 9TH ST SE	DYERSVILLE	IA	52040	1	12-Provider facilitates speeds faster than that reported on the map	Provider only: The Map does not correctly reflect service that I facilitate to this location	100	20	Fixed Wireless	Served (Over 100/20 available)	Wireless
137664	503 8TH STREET SOUTHEAST	SPENCER	IA	51301	1	12-Provider facilitates speeds faster than that reported on the map	Provider only: The Map does not correctly reflect service that I facilitate to this location	100	20	Fixed Wireless	Served (Over 100/20 available)	Wireless
137667	905 EAST 18TH STREET	SPENCER	IA	51301	1	12-Provider facilitates speeds faster than that reported on the map	Provider only: The Map does not correctly reflect service that I facilitate to this location	100	20	Fixed Wireless	Served (Over 100/20 available)	Wireless
137753	16846 CEDAR RIDGE RD	DUBUQUE	IA	52002	1	12-Provider facilitates speeds faster than that reported on the map	Provider only: The Map does not correctly reflect service that I facilitate to this location	100	20	Fixed Wireless	Served (Over 100/20 available)	Wireless
137945	103 5TH ST NW	FARLEY	IA	52046	1	12-Provider facilitates speeds faster than that reported on the map	Provider only: The Map does not correctly reflect service that I facilitate to this location	100	20	Fixed Wireless	Served (Over 100/20 available)	Wireless
138153	1005 LYON STREET	DEXTER	IA	50070	1	12-Provider facilitates speeds faster than that reported on the map	Provider only: The Map does not correctly reflect service that I facilitate to this location	100	20	Fixed Wireless	Served (Over 100/20 available)	Wireless
138182	517 34TH STREET	MILFORD	IA	51351	1	12-Provider facilitates speeds faster than that reported on the map	Provider only: The Map does not correctly reflect service that I facilitate to this location	100	20	Fixed Wireless	Served (Over 100/20 available)	Wireless
138202	112 8TH AVE NW	DYERSVILLE	IA	52040	1	12-Provider facilitates speeds faster than that reported on the map	Provider only: The Map does not correctly reflect service that I facilitate to this location	100	20	Fixed Wireless	Served (Over 100/20 available)	Wireless
138253	500 GRAND AVENUE	SPENCER	IA	51301	1	12-Provider facilitates speeds faster than that reported on the map	Provider only: The Map does not correctly reflect service that I facilitate to this location	100	20	Fixed Wireless	Served (Over 100/20 available)	Wireless
138329	15782 LORE MOUND RD	DUBUQUE	IA	52002	1	12-Provider facilitates speeds faster than that reported on the map	Provider only: The Map does not correctly reflect service that I facilitate to this location	100	20	Fixed Wireless	Served (Over 100/20 available)	Wireless
138595	323 7TH STREET SOUTHWEST	SPENCER	IA	51301	1	12-Provider facilitates speeds faster than that reported on the map	Provider only: The Map does not correctly reflect service that I facilitate to this location	100	20	Fixed Wireless	Served (Over 100/20 available)	Wireless
138623	411 OKOBOJI AVENUE	MILFORD	IA	51351	1	12-Provider facilitates speeds faster than that reported on the map	Provider only: The Map does not correctly reflect service that I facilitate to this location	100	20	Fixed Wireless	Served (Over 100/20 available)	Wireless
138666	411 2ND AVE SE	DYERSVILLE	IA	52040	1	12-Provider facilitates speeds faster than that reported on the map	Provider only: The Map does not correctly reflect service that I facilitate to this location	100	20	Fixed Wireless	Served (Over 100/20 available)	Wireless
138786	1522 WEST 14TH STREET	SPENCER	IA	51301	1	12-Provider facilitates speeds faster than that reported on the map	Provider only: The Map does not correctly reflect service that I facilitate to this location	100	20	Fixed Wireless	Served (Over 100/20 available)	Wireless
138828	1500 NORTH SAWMILL DRIVE	AVOCA	IA	51521	1	12-Provider facilitates speeds faster than that reported on the map	Provider only: The Map does not correctly reflect service that I facilitate to this location	100	20	Fixed Wireless	Served (Over 100/20 available)	Wireless
138841	503 PINE CREST DRIVE	DECORAH	IA	52101	1	12-Provider facilitates speeds faster than that reported on the map	Provider only: The Map does not correctly reflect service that I facilitate to this location	100	20	Fixed Wireless	Served (Over 100/20 available)	Wireless
138850	2572 270TH AVENUE	RIDGEWAY	IA	52165	1	12-Provider facilitates speeds faster than that reported on the map	Provider only: The Map does not correctly reflect service that I facilitate to this location	100	20	Fixed Wireless	Served (Over 100/20 available)	Wireless
138936	800 13TH AVENUE WEST	SPENCER	IA	51301	1	12-Provider facilitates speeds faster than that reported on the map	Provider only: The Map does not correctly reflect service that I facilitate to this location	100	20	Fixed Wireless	Served (Over 100/20 available)	Wireless
139125	2047 TIMBER RIDGE DR SE	DYERSVILLE	IA	52040	1	12-Provider facilitates speeds faster than that reported on the map	Provider only: The Map does not correctly reflect service that I facilitate to this location	100	20	Fixed Wireless	Served (Over 100/20 available)	Wireless
139185	8 EAST 24TH STREET	SPENCER	IA	51301	1	12-Provider facilitates speeds faster than that reported on the map	Provider only: The Map does not correctly reflect service that I facilitate to this location	100	20	Fixed Wireless	Served (Over 100/20 available)	Wireless
139191	602 HOPE AVENUE	UNDERWOOD	IA	51576	1	12-Provider facilitates speeds faster than that reported on the map	Provider only: The Map does not correctly reflect service that I facilitate to this location	100	20	Fixed Wireless	Served (Over 100/20 available)	Wireless
139237	415 Q AVENUE	MILFORD	IA	51351	1	12-Provider facilitates speeds faster than that reported on the map	Provider only: The Map does not correctly reflect service that I facilitate to this location	100	20	Fixed Wireless	Served (Over 100/20 available)	Wireless
139288	29549 MAGNOLIA ROAD	NEOLA	IA	51559	1	12-Provider facilitates speeds faster than that reported on the map	Provider only: The Map does not correctly reflect service that I facilitate to this location	100	20	Fixed Wireless	Served (Over 100/20 available)	Wireless
139291	7382 IOWA ST	NEW VIENNA	IA	52065	1	12-Provider facilitates speeds faster than that reported on the map	Provider only: The Map does not correctly reflect service that I facilitate to this location	100	20	Fixed Wireless	Served (Over 100/20 available)	Wireless
139317	3020 LAKEVIEW STREET	MILFORD	IA	51351	1	12-Provider facilitates speeds faster than that reported on the map	Provider only: The Map does not correctly reflect service that I facilitate to this location	100	20	Fixed Wireless	Served (Over 100/20 available)	Wireless
139449	1308 8TH STREET	MILFORD	IA	51351	1	12-Provider facilitates speeds faster than that reported on the map	Provider only: The Map does not correctly reflect service that I facilitate to this location	100	20	Fixed Wireless	Served (Over 100/20 available)	Wireless
139483	565 SOUTH HIGHWAY 71	ARNOLDS PARK	IA	51331	1	12-Provider facilitates speeds faster than that reported on the map	Provider only: The Map does not correctly reflect service that I facilitate to this location	100	20	Fixed Wireless	Served (Over 100/20 available)	Wireless
139628	209 3RD AVE SE	DYERSVILLE	IA	52040	1	12-Provider facilitates speeds faster than that reported on the map	Provider only: The Map does not correctly reflect service that I facilitate to this location	100	20	Fixed Wireless	Served (Over 100/20 available)	Wireless
139714	700 11TH STREET SOUTHWEST	SPENCER	IA	51301	1	12-Provider facilitates speeds faster than that reported on the map	Provider only: The Map does not correctly reflect service that I facilitate to this location	100	20	Fixed Wireless	Served (Over 100/20 available)	Wireless
139720	815 EAST 5TH STREET	SPENCER	IA	51301	1	12-Provider facilitates speeds faster than that reported on the map	Provider only: The Map does not correctly reflect service that I facilitate to this location	100	20	Fixed Wireless	Served (Over 100/20 available)	Wireless
139812	23752 PFEILER RD	HOLY CROSS	IA	52053	1	12-Provider facilitates speeds faster than that reported on the map	Provider only: The Map does not correctly reflect service that I facilitate to this location	100	20	Fixed Wireless	Served (Over 100/20 available)	Wireless
139936	1105 GRAND AVENUE	SPENCER	IA	51301	1	12-Provider facilitates speeds faster than that reported on the map	Provider only: The Map does not correctly reflect service that I facilitate to this location	100	20	Fixed Wireless	Served (Over 100/20 available)	Wireless
140070	118 5TH AVENUE NORTHWEST	FOSTORIA	IA	51340	1	12-Provider facilitates speeds faster than that reported on the map	Provider only: The Map does not correctly reflect service that I facilitate to this location	100	20	Fixed Wireless	Served (Over 100/20 available)	Wireless
140082	14161 RTE 136	DYERSVILLE	IA	52040	1	12-Provider facilitates speeds faster than that reported on the map	Provider only: The Map does not correctly reflect service that I facilitate to this location	100	20	Fixed Wireless	Served (Over 100/20 available)	Wireless
140085	28361 OLDE FARLEY RD	FARLEY	IA	52046	1	12-Provider facilitates speeds faster than that reported on the map	Provider only: The Map does not correctly reflect service that I facilitate to this location	100	20	Fixed Wireless	Served (Over 100/20 available)	Wireless
140104	20524 GIRL SCOUT RD	EPWORTH	IA	52045	1	12-Provider facilitates speeds faster than that reported on the map	Provider only: The Map does not correctly reflect service that I facilitate to this location	100	20	Fixed Wireless	Served (Over 100/20 available)	Wireless
140120	315 WEST 6TH STREET	SPENCER	IA	51301	1	12-Provider facilitates speeds faster than that reported on the map	Provider only: The Map does not correctly reflect service that I facilitate to this location	100	20	Fixed Wireless	Served (Over 100/20 available)	Wireless
140214	310 4TH AVE NE	DYERSVILLE	IA	52040	1	12-Provider facilitates speeds faster than that reported on the map	Provider only: The Map does not correctly reflect service that I facilitate to this location	100	20	Fixed Wireless	Served (Over 100/20 available)	Wireless
140255	251 EMERALD MEADOWS DRIVE	ARNOLDS PARK	IA	51331	1	12-Provider facilitates speeds faster than that reported on the map	Provider only: The Map does not correctly reflect service that I facilitate to this location	100	20	Fixed Wireless	Served (Over 100/20 available)	Wireless
140269	1107 M AVENUE	MILFORD	IA	51351	1	12-Provider facilitates speeds faster than that reported on the map	Provider only: The Map does not correctly reflect service that I facilitate to this location	100	20	Fixed Wireless	Served (Over 100/20 available)	Wireless
140404	414 MAIN STREET	MINDEN	IA	51553	1	12-Provider facilitates speeds faster than that reported on the map	Provider only: The Map does not correctly reflect service that I facilitate to this location	100	20	Fixed Wireless	Served (Over 100/20 available)	Wireless
140446	1605 11TH AVENUE WEST	SPENCER	IA	51301	1	12-Provider facilitates speeds faster than that reported on the map	Provider only: The Map does not correctly reflect service that I facilitate to this location	100	20	Fixed Wireless	Served (Over 100/20 available)	Wireless
140537	514 GRAND AVENUE	SPENCER	IA	51301	1	12-Provider facilitates speeds faster than that reported on the map	Provider only: The Map does not correctly reflect service that I facilitate to this location	100	20	Fixed Wireless	Served (Over 100/20 available)	Wireless
140622	19373 N CASCADE RD	PEOSTA	IA	52068	1	12-Provider facilitates speeds faster than that reported on the map	Provider only: The Map does not correctly reflect service that I facilitate to this location	100	20	Fixed Wireless	Served (Over 100/20 available)	Wireless
140627	63042 210TH AVENUE	POMEROY	IA	50575	1	12-Provider facilitates speeds faster than that reported on the map	Provider only: The Map does not correctly reflect service that I facilitate to this location	100	20	Fixed Wireless	Served (Over 100/20 available)	Wireless
140742	235 7TH STREET SOUTHWEST	SPENCER	IA	51301	1	12-Provider facilitates speeds faster than that reported on the map	Provider only: The Map does not correctly reflect service that I facilitate to this location	100	20	Fixed Wireless	Served (Over 100/20 available)	Wireless
140815	325 4TH AVE SE	DYERSVILLE	IA	52040	1	12-Provider facilitates speeds faster than that reported on the map	Provider only: The Map does not correctly reflect service that I facilitate to this location	100	20	Fixed Wireless	Served (Over 100/20 available)	Wireless
140843	12214 GRAF RD	PEOSTA	IA	52068	1	12-Provider facilitates speeds faster than that reported on the map	Provider only: The Map does not correctly reflect service that I facilitate to this location	100	20	Fixed Wireless	Served (Over 100/20 available)	Wireless
140958	1706 MCNAUGHTON WAY	SPENCER	IA	51301	1	12-Provider facilitates speeds faster than that reported on the map	Provider only: The Map does not correctly reflect service that I facilitate to this location	100	20	Fixed Wireless	Served (Over 100/20 available)	Wireless
140964	6113 ROLLER COASTER RD	EPWORTH	IA	52045	1	12-Provider facilitates speeds faster than that reported on the map	Provider only: The Map does not correctly reflect service that I facilitate to this location	100	20	Fixed Wireless	Served (Over 100/20 available)	Wireless
141005	108 1ST AVE W	FARLEY	IA	52046	1	12-Provider facilitates speeds faster than that reported on the map	Provider only: The Map does not correctly reflect service that I facilitate to this location	100	20	Fixed Wireless	Served (Over 100/20 available)	Wireless
141144	16 EAST 24TH STREET	SPENCER	IA	51301	1	12-Provider facilitates speeds faster than that reported on the map	Provider only: The Map does not correctly reflect service that I facilitate to this location	100	20	Fixed Wireless	Served (Over 100/20 available)	Wireless
141149	7355 COLUMBUS ST	NEW VIENNA	IA	52065	1	12-Provider facilitates speeds faster than that reported on the map	Provider only: The Map does not correctly reflect service that I facilitate to this location	100	20	Fixed Wireless	Served (Over 100/20 available)	Wireless
141226	405 EAST 9TH STREET	SPENCER	IA	51301	1	12-Provider facilitates speeds faster than that reported on the map	Provider only: The Map does not correctly reflect service that I facilitate to this location	100	20	Fixed Wireless	Served (Over 100/20 available)	Wireless
141285	217 6TH AVE NE	DYERSVILLE	IA	52040	1	12-Provider facilitates speeds faster than that reported on the map	Provider only: The Map does not correctly reflect service that I facilitate to this location	100	20	Fixed Wireless	Served (Over 100/20 available)	Wireless
141290	2449 CO RD W14	RIDGEWAY	IA	52165	1	12-Provider facilitates speeds faster than that reported on the map	Provider only: The Map does not correctly reflect service that I facilitate to this location	100	20	Fixed Wireless	Served (Over 100/20 available)	Wireless
141384	522 2ND AVE SW	DYERSVILLE	IA	52040	1	12-Provider facilitates speeds faster than that reported on the map	Provider only: The Map does not correctly reflect service that I facilitate to this location	100	20	Fixed Wireless	Served (Over 100/20 available)	Wireless
141469	814 RIDGE ROAD	DECORAH	IA	52101	1	12-Provider facilitates speeds faster than that reported on the map	Provider only: The Map does not correctly reflect service that I facilitate to this location	100	20	Fixed Wireless	Served (Over 100/20 available)	Wireless
141476	820 BARTON STREET	DEXTER	IA	50070	1	12-Provider facilitates speeds faster than that reported on the map	Provider only: The Map does not correctly reflect service that I facilitate to this location	100	20	Fixed Wireless	Served (Over 100/20 available)	Wireless
141508	202 FAITH AVENUE	UNDERWOOD	IA	51576	1	12-Provider facilitates speeds faster than that reported on the map	Provider only: The Map does not correctly reflect service that I facilitate to this location	100	20	Fixed Wireless	Served (Over 100/20 available)	Wireless
141514	526 GRAND AVENUE	SPENCER	IA	51301	1	12-Provider facilitates speeds faster than that reported on the map	Provider only: The Map does not correctly reflect service that I facilitate to this location	100	20	Fixed Wireless	Served (Over 100/20 available)	Wireless
141517	1402 1ST ST SW	DYERSVILLE	IA	52040	1	12-Provider facilitates speeds faster than that reported on the map	Provider only: The Map does not correctly reflect service that I facilitate to this location	100	20	Fixed Wireless	Served (Over 100/20 available)	Wireless

141520	1207 K AVENUE	MILFORD	IA	51351	1	12-Provider facilitates speeds faster than that reported on the map	Provider only: The Map does not correctly reflect service that I facilitate to this location	100	20	Fixed Wireless	Served (Over 100/20 available)	Wireless
141621	621 EAST 10TH STREET	SPENCER	IA	51301	1	12-Provider facilitates speeds faster than that reported on the map	Provider only: The Map does not correctly reflect service that I facilitate to this location	100	20	Fixed Wireless	Served (Over 100/20 available)	Wireless
141685	1809 LANGLEY AVENUE	POMEROY	IA	50575	1	12-Provider facilitates speeds faster than that reported on the map	Provider only: The Map does not correctly reflect service that I facilitate to this location	100	20	Fixed Wireless	Served (Over 100/20 available)	Wireless
141714	1750 160TH STREET	POMEROY	IA	50575	1	12-Provider facilitates speeds faster than that reported on the map	Provider only: The Map does not correctly reflect service that I facilitate to this location	100	20	Fixed Wireless	Served (Over 100/20 available)	Wireless
141770	560 HIGHWAY STREET	UNDERWOOD	IA	51576	1	12-Provider facilitates speeds faster than that reported on the map	Provider only: The Map does not correctly reflect service that I facilitate to this location	100	20	Fixed Wireless	Served (Over 100/20 available)	Wireless
141836	106 NORTH STREET EAST	CALMAR	IA	52132	1	12-Provider facilitates speeds faster than that reported on the map	Provider only: The Map does not correctly reflect service that I facilitate to this location	100	20	Fixed Wireless	Served (Over 100/20 available)	Wireless
141917	1302 WOOD DUCK ROAD	ARNOLDS PARK	IA	51331	1	12-Provider facilitates speeds faster than that reported on the map	Provider only: The Map does not correctly reflect service that I facilitate to this location	100	20	Fixed Wireless	Served (Over 100/20 available)	Wireless
141932	1613 18TH AVENUE WEST	SPENCER	IA	51301	1	12-Provider facilitates speeds faster than that reported on the map	Provider only: The Map does not correctly reflect service that I facilitate to this location	100	20	Fixed Wireless	Served (Over 100/20 available)	Wireless
142074	406 LEWIS STREET EAST	CALMAR	IA	52132	1	12-Provider facilitates speeds faster than that reported on the map	Provider only: The Map does not correctly reflect service that I facilitate to this location	100	20	Fixed Wireless	Served (Over 100/20 available)	Wireless
142208	11039 SONGBIRD DR	PEOSTA	IA	52068	1	12-Provider facilitates speeds faster than that reported on the map	Provider only: The Map does not correctly reflect service that I facilitate to this location	100	20	Fixed Wireless	Served (Over 100/20 available)	Wireless
142212	407 HISTYARD STREET	FONDA	IA	50540	1	12-Provider facilitates speeds faster than that reported on the map	Provider only: The Map does not correctly reflect service that I facilitate to this location	100	20	Fixed Wireless	Served (Over 100/20 available)	Wireless
142273	511 11TH AVE SE	DYERSVILLE	IA	52040	1	12-Provider facilitates speeds faster than that reported on the map	Provider only: The Map does not correctly reflect service that I facilitate to this location	100	20	Fixed Wireless	Served (Over 100/20 available)	Wireless
142393	511 WEST 4TH STREET	SPENCER	IA	51301	1	12-Provider facilitates speeds faster than that reported on the map	Provider only: The Map does not correctly reflect service that I facilitate to this location	100	20	Fixed Wireless	Served (Over 100/20 available)	Wireless
142482	1017 9TH AVENUE WEST	SPENCER	IA	51301	1	12-Provider facilitates speeds faster than that reported on the map	Provider only: The Map does not correctly reflect service that I facilitate to this location	100	20	Fixed Wireless	Served (Over 100/20 available)	Wireless
142639	711 SERENITY DRIVE	DECORAH	IA	52101	1	12-Provider facilitates speeds faster than that reported on the map	Provider only: The Map does not correctly reflect service that I facilitate to this location	100	20	Fixed Wireless	Served (Over 100/20 available)	Wireless
142662	652 SOUTH OKOBOJI GROVE ROAD	ARNOLDS PARK	IA	51331	1	12-Provider facilitates speeds faster than that reported on the map	Provider only: The Map does not correctly reflect service that I facilitate to this location	100	20	Fixed Wireless	Served (Over 100/20 available)	Wireless
142971	2010 WEST 11TH STREET	SPENCER	IA	51301	1	12-Provider facilitates speeds faster than that reported on the map	Provider only: The Map does not correctly reflect service that I facilitate to this location	100	20	Fixed Wireless	Served (Over 100/20 available)	Wireless
143040	3545 270TH AVENUE	SPENCER	IA	51301	1	12-Provider facilitates speeds faster than that reported on the map	Provider only: The Map does not correctly reflect service that I facilitate to this location	100	20	Fixed Wireless	Served (Over 100/20 available)	Wireless
143099	113 MEADOW LANE	MINDEN	IA	51553	1	12-Provider facilitates speeds faster than that reported on the map	Provider only: The Map does not correctly reflect service that I facilitate to this location	100	20	Fixed Wireless	Served (Over 100/20 available)	Wireless
143112	16891 FIVE POINTS RD	DURANGO	IA	52039	1	12-Provider facilitates speeds faster than that reported on the map	Provider only: The Map does not correctly reflect service that I facilitate to this location	100	20	Fixed Wireless	Served (Over 100/20 available)	Wireless
143172	10591 OLDE WORTHINGTON RD	DYERSVILLE	IA	52040	1	12-Provider facilitates speeds faster than that reported on the map	Provider only: The Map does not correctly reflect service that I facilitate to this location	100	20	Fixed Wireless	Served (Over 100/20 available)	Wireless
143188	22416 MARY LN	EPWORTH	IA	52045	1	12-Provider facilitates speeds faster than that reported on the map	Provider only: The Map does not correctly reflect service that I facilitate to this location	100	20	Fixed Wireless	Served (Over 100/20 available)	Wireless
143215	2205 370TH STREET	SPENCER	IA	51301	1	12-Provider facilitates speeds faster than that reported on the map	Provider only: The Map does not correctly reflect service that I facilitate to this location	100	20	Fixed Wireless	Served (Over 100/20 available)	Wireless
143303	51 BASCOM STREET	ARNOLDS PARK	IA	51331	1	12-Provider facilitates speeds faster than that reported on the map	Provider only: The Map does not correctly reflect service that I facilitate to this location	100	20	Fixed Wireless	Served (Over 100/20 available)	Wireless
143372	700 MAPLE RIDGE ST	PEOSTA	IA	52068	1	12-Provider facilitates speeds faster than that reported on the map	Provider only: The Map does not correctly reflect service that I facilitate to this location	100	20	Fixed Wireless	Served (Over 100/20 available)	Wireless
143479	23311 JAMES RD	HOLY CROSS	IA	52053	1	12-Provider facilitates speeds faster than that reported on the map	Provider only: The Map does not correctly reflect service that I facilitate to this location	100	20	Fixed Wireless	Served (Over 100/20 available)	Wireless
143536	204 1ST ST SE	EPWORTH	IA	52045	1	12-Provider facilitates speeds faster than that reported on the map	Provider only: The Map does not correctly reflect service that I facilitate to this location	100	20	Fixed Wireless	Served (Over 100/20 available)	Wireless
143585	1514 4TH AVENUE EAST	SPENCER	IA	51301	1	12-Provider facilitates speeds faster than that reported on the map	Provider only: The Map does not correctly reflect service that I facilitate to this location	100	20	Fixed Wireless	Served (Over 100/20 available)	Wireless
143639	1137 18TH ST SE	DYERSVILLE	IA	52040	1	12-Provider facilitates speeds faster than that reported on the map	Provider only: The Map does not correctly reflect service that I facilitate to this location	100	20	Fixed Wireless	Served (Over 100/20 available)	Wireless
143762	108 WEST STREET	DECORAH	IA	52101	1	12-Provider facilitates speeds faster than that reported on the map	Provider only: The Map does not correctly reflect service that I facilitate to this location	100	20	Fixed Wireless	Served (Over 100/20 available)	Wireless
143775	207 KING STREET	FONDA	IA	50540	1	12-Provider facilitates speeds faster than that reported on the map	Provider only: The Map does not correctly reflect service that I facilitate to this location	100	20	Fixed Wireless	Served (Over 100/20 available)	Wireless
143778	603 WALNUT RIDGE	PEOSTA	IA	52068	1	12-Provider facilitates speeds faster than that reported on the map	Provider only: The Map does not correctly reflect service that I facilitate to this location	100	20	Fixed Wireless	Served (Over 100/20 available)	Wireless
143909	1962 MAIN ST	NEW VIENNA	IA	52065	1	12-Provider facilitates speeds faster than that reported on the map	Provider only: The Map does not correctly reflect service that I facilitate to this location	100	20	Fixed Wireless	Served (Over 100/20 available)	Wireless
143998	600 EAST 9TH STREET	SPENCER	IA	51301	1	12-Provider facilitates speeds faster than that reported on the map	Provider only: The Map does not correctly reflect service that I facilitate to this location	100	20	Fixed Wireless	Served (Over 100/20 available)	Wireless
144053	1211 WOOD DUCK ROAD	ARNOLDS PARK	IA	51331	1	12-Provider facilitates speeds faster than that reported on the map	Provider only: The Map does not correctly reflect service that I facilitate to this location	100	20	Fixed Wireless	Served (Over 100/20 available)	Wireless
144172	625 MAPLE RIDGE ST	PEOSTA	IA	52068	1	12-Provider facilitates speeds faster than that reported on the map	Provider only: The Map does not correctly reflect service that I facilitate to this location	100	20	Fixed Wireless	Served (Over 100/20 available)	Wireless
144190	13105 SHERRILL RD	DUBUQUE	IA	52002	1	12-Provider facilitates speeds faster than that reported on the map	Provider only: The Map does not correctly reflect service that I facilitate to this location	100	20	Fixed Wireless	Served (Over 100/20 available)	Wireless
144199	520 EAST 17TH STREET	SPENCER	IA	51301	1	12-Provider facilitates speeds faster than that reported on the map	Provider only: The Map does not correctly reflect service that I facilitate to this location	100	20	Fixed Wireless	Served (Over 100/20 available)	Wireless
144205	2311 WEST 18TH STREET	SPENCER	IA	51301	1	12-Provider facilitates speeds faster than that reported on the map	Provider only: The Map does not correctly reflect service that I facilitate to this location	100	20	Fixed Wireless	Served (Over 100/20 available)	Wireless
144213	918 PLEASANT AVENUE	DECORAH	IA	52101	1	12-Provider facilitates speeds faster than that reported on the map	Provider only: The Map does not correctly reflect service that I facilitate to this location	100	20	Fixed Wireless	Served (Over 100/20 available)	Wireless
144258	301 MAIN STREET	POMEROY	IA	50575	1	12-Provider facilitates speeds faster than that reported on the map	Provider only: The Map does not correctly reflect service that I facilitate to this location	100	20	Fixed Wireless	Served (Over 100/20 available)	Wireless
144275	2131 HARRAH AVENUE	JOLLEY	IA	50551	1	12-Provider facilitates speeds faster than that reported on the map	Provider only: The Map does not correctly reflect service that I facilitate to this location	100	20	Fixed Wireless	Served (Over 100/20 available)	Wireless
144400	3004 DELIA LANE	MILFORD	IA	51351	1	12-Provider facilitates speeds faster than that reported on the map	Provider only: The Map does not correctly reflect service that I facilitate to this location	100	20	Fixed Wireless	Served (Over 100/20 available)	Wireless
144407	2057 TIMBER RIDGE DR SE	DYERSVILLE	IA	52040	1	12-Provider facilitates speeds faster than that reported on the map	Provider only: The Map does not correctly reflect service that I facilitate to this location	100	20	Fixed Wireless	Served (Over 100/20 available)	Wireless
144535	418 EAST 2ND STREET	SPENCER	IA	51301	1	12-Provider facilitates speeds faster than that reported on the map	Provider only: The Map does not correctly reflect service that I facilitate to this location	100	20	Fixed Wireless	Served (Over 100/20 available)	Wireless
144572	105 CHURCH ST	LUXEMBURG	IA	52056	1	12-Provider facilitates speeds faster than that reported on the map	Provider only: The Map does not correctly reflect service that I facilitate to this location	100	20	Fixed Wireless	Served (Over 100/20 available)	Wireless
144581	14881 DERBY GRANGE RD	DUBUQUE	IA	52002	1	12-Provider facilitates speeds faster than that reported on the map	Provider only: The Map does not correctly reflect service that I facilitate to this location	100	20	Fixed Wireless	Served (Over 100/20 available)	Wireless
144598	7305 WESTVIEW ST	NEW VIENNA	IA	52065	1	12-Provider facilitates speeds faster than that reported on the map	Provider only: The Map does not correctly reflect service that I facilitate to this location	100	20	Fixed Wireless	Served (Over 100/20 available)	Wireless
144639	208 4TH AVE NE	FARLEY	IA	52046	1	12-Provider facilitates speeds faster than that reported on the map	Provider only: The Map does not correctly reflect service that I facilitate to this location	100	20	Fixed Wireless	Served (Over 100/20 available)	Wireless
144736	25 WEST PARK STREET	SPENCER	IA	51301	1	12-Provider facilitates speeds faster than that reported on the map	Provider only: The Map does not correctly reflect service that I facilitate to this location	100	20	Fixed Wireless	Served (Over 100/20 available)	Wireless
144855	2902 270TH STREET	RIDGEWAY	IA	52165	1	12-Provider facilitates speeds faster than that reported on the map	Provider only: The Map does not correctly reflect service that I facilitate to this location	100	20	Fixed Wireless	Served (Over 100/20 available)	Wireless
144858	20886 RTE 52 N	DURANGO	IA	52039	1	12-Provider facilitates speeds faster than that reported on the map	Provider only: The Map does not correctly reflect service that I facilitate to this location	100	20	Fixed Wireless	Served (Over 100/20 available)	Wireless
145042	610 5TH AVE SE	DYERSVILLE	IA	52040	1	12-Provider facilitates speeds faster than that reported on the map	Provider only: The Map does not correctly reflect service that I facilitate to this location	100	20	Fixed Wireless	Served (Over 100/20 available)	Wireless
145069	302 IOWA AVENUE	DECORAH	IA	52101	1	12-Provider facilitates speeds faster than that reported on the map	Provider only: The Map does not correctly reflect service that I facilitate to this location	100	20	Fixed Wireless	Served (Over 100/20 available)	Wireless
145091	509 MAIN STREET	POMEROY	IA	50575	1	12-Provider facilitates speeds faster than that reported on the map	Provider only: The Map does not correctly reflect service that I facilitate to this location	100	20	Fixed Wireless	Served (Over 100/20 available)	Wireless
145194	923 POLK STREET	DEXTER	IA	50070	1	12-Provider facilitates speeds faster than that reported on the map	Provider only: The Map does not correctly reflect service that I facilitate to this location	100	20	Fixed Wireless	Served (Over 100/20 available)	Wireless
145221	602 10TH AVE SE	DYERSVILLE	IA	52040	1	12-Provider facilitates speeds faster than that reported on the map	Provider only: The Map does not correctly reflect service that I facilitate to this location	100	20	Fixed Wireless	Served (Over 100/20 available)	Wireless
145225	5952 MAPLE RD	HOLY CROSS	IA	52053	1	12-Provider facilitates speeds faster than that reported on the map	Provider only: The Map does not correctly reflect service that I facilitate to this location	100	20	Fixed Wireless	Served (Over 100/20 available)	Wireless
145272	612 CRESCENT AVENUE	DECORAH	IA	52101	1	12-Provider facilitates speeds faster than that reported on the map	Provider only: The Map does not correctly reflect service that I facilitate to this location	100	20	Fixed Wireless	Served (Over 100/20 available)	Wireless
145287	110 CRESCENT AVENUE	DECORAH	IA	52101	1	12-Provider facilitates speeds faster than that reported on the map	Provider only: The Map does not correctly reflect service that I facilitate to this location	100	20	Fixed Wireless	Served (Over 100/20 available)	Wireless
145296	1208 7TH STREET	MILFORD	IA	51351	1	12-Provider facilitates speeds faster than that reported on the map	Provider only: The Map does not correctly reflect service that I facilitate to this location	100	20	Fixed Wireless	Served (Over 100/20 available)	Wireless
145364	1759 DAKOTA AVENUE	FONDA	IA	50540	1	12-Provider facilitates speeds faster than that reported on the map	Provider only: The Map does not correctly reflect service that I facilitate to this location	100	20	Fixed Wireless	Served (Over 100/20 available)	Wireless
145372	1204 STATE STREET	DEXTER	IA	50070	1	12-Provider facilitates speeds faster than that reported on the map	Provider only: The Map does not correctly reflect service that I facilitate to this location	100	20	Fixed Wireless	Served (Over 100/20 available)	Wireless
145543	31438 NEW VIENNA RD	NEW VIENNA	IA	52065	1	12-Provider facilitates speeds faster than that reported on the map	Provider only: The Map does not correctly reflect service that I facilitate to this location	100	20	Fixed Wireless	Served (Over 100/20 available)	Wireless
145551	2231 213TH AVENUE	MILFORD	IA	51351	1	12-Provider facilitates speeds faster than that reported on the map	Provider only: The Map does not correctly reflect service that I facilitate to this location	100	20	Fixed Wireless	Served (Over 100/20 available)	Wireless
145628	1122 CRAIGS COURT	SPENCER	IA	51301	1	12-Provider facilitates speeds faster than that reported on the map	Provider only: The Map does not correctly reflect service that I facilitate to this location	100	20	Fixed Wireless	Served (Over 100/20 available)	Wireless
145719	1505 1ST AVENUE WEST	SPENCER	IA	51301	1	12-Provider facilitates speeds faster than that reported on the map	Provider only: The Map does not correctly reflect service that I facilitate to this location	100	20	Fixed Wireless	Served (Over 100/20 available)	Wireless
145765	110 2ND ST SW	DYERSVILLE	IA	52040	1	12-Provider facilitates speeds faster than that reported on the map	Provider only: The Map does not correctly reflect service that I facilitate to this location	100	20	Fixed Wireless	Served (Over 100/20 available)	Wireless
145779	16128 620TH STREET	FONDA	IA	50540	1	12-Provider facilitates speeds faster than that reported on the map	Provider only: The Map does not correctly reflect service that I facilitate to this location	100	20	Fixed Wireless	Served (Over 100/20 available)	Wireless
145783	204 HENRY STREET WEST	CALMAR	IA	52132	1	12-Provider facilitates speeds faster than that reported on the map	Provider only: The Map does not correctly reflect service that I facilitate to this location	100	20	Fixed Wireless	Served (Over 100/20 available)	Wireless
145804	31975 BRIES DR	DYERSVILLE	IA	52040	1	12-Provider facilitates speeds faster than that reported on the map	Provider only: The Map does not correctly reflect service that I facilitate to this location	100	20	Fixed Wireless	Served (Over 100/20 available)	Wireless
145827	1004 22ND STREET	MILFORD	IA	51351	1	12-Provider facilitates speeds faster than that reported on the map	Provider only: The Map does not correctly reflect service that I facilitate to this location	100	20	Fixed Wireless	Served (Over 100/20 available)	Wireless
145832	2961 230TH STREET	TERRIL	IA	51364	1	12-Provider facilitates speeds faster than that reported on the map	Provider only: The Map does not correctly reflect service that I facilitate to this location	100	20	Fixed Wireless	Served (Over 100/20 available)	Wireless
145959	1355 300TH STREET	EVERLY	IA	51338	1	12-Provider facilitates speeds faster than that reported on the map	Provider only: The Map does not correctly reflect service that I facilitate to this location	100	20	Fixed Wireless	Served (Over 100/20 available)	Wireless
145987	1105 2ND ST SW	DYERSVILLE	IA	52040	1	12-Provider facilitates speeds faster than that reported on the map	Provider only: The Map does not correctly reflect service that I facilitate to this location	100	20	Fixed Wireless	Served (Over 100/20 available)	Wireless
146082	510 4TH AVE SE	DYERSVILLE	IA	52040	1	12-Provider facilitates speeds faster than that reported on the map	Provider only: The Map does not correctly reflect service that I facilitate to this location	100	20	Fixed Wireless	Served (Over 100/20 available)	Wireless
146121	307 EAST 1ST STREET	POMEROY	IA	50575	1	12-Provider facilitates speeds faster than that reported on the map	Provider only: The Map does not correctly reflect service that I facilitate to this location	100	20	Fixed Wireless	Served (Over 100/20 available)	Wireless
146174	322 EAST 13TH STREET	SPENCER	IA	51301	1	12-Provider facilitates speeds faster than that reported on the map	Provider only: The Map does not correctly reflect service that I facilitate to this location	100	20	Fixed Wireless	Served (Over 100/20 available)	Wireless
146218	110 BIERMAN RD	EPWORTH	IA	52045	1	12-Provider facilitates speeds faster than that reported on the map	Provider only: The Map does not correctly reflect service that I facilitate to this location	100	20	Fixed Wireless	Served (Over 100/20 available)	Wireless
146263	32160 TAMARACK ROAD	MINDEN	IA	51553	1	12-Provider facilitates speeds faster than that reported on the map	Provider only: The Map does not correctly reflect service that I facilitate to this location	100	20	Fixed Wireless	Served (Over 100/20 available)	Wireless
146269	406 BROADWAY STREET EAST	DECORAH	IA	52101	1	12-Provider facilitates speeds faster than that reported on the map	Provider only: The Map does not correctly reflect service that I facilitate to this location	100	20	Fixed Wireless	Served (Over 100/20 available)	Wireless
146284	836 11TH ST NE	DYERSVILLE	IA	52040	1	12-Provider facilitates speeds faster than that reported on the map	Provider only: The Map does not correctly reflect service that I facilitate to this location	100	20	Fixed Wireless	Served (Over 100/20 available)	Wireless
146307	2145 225TH STREET	MILFORD	IA	51351	1	12-Provider facilitates speeds faster than that reported on the map	Provider only: The Map does not correctly reflect service that I facilitate to this location	100	20	Fixed Wireless	Served (Over 100/20 available)	Wireless
146334	333 EAST 3RD STREET	SPENCER	IA	51301	1	12-Provider facilitates speeds faster than that reported on the map	Provider only: The Map does not correctly reflect service that I facilitate to this location	100	20	Fixed Wireless	Served (Over 100/20 available)	Wireless
146336	927 LYON STREET	DEXTER	IA	50070	1	12-Provider facilitates speeds faster than that reported on the map	Provider only: The Map does not correctly reflect service that I facilitate to this location	100	20	Fixed Wireless	Served (Over 100/20 available)	Wireless
146360	2413 RED OAK ROAD	DECORAH	IA	52101	1	12-Provider facilitates speeds faster than that reported on the map	Provider only: The Map does not correctly reflect service that I facilitate to this location	100	20	Fixed Wireless	Served (Over 100/20 available)	Wireless
146374	512 P AVENUE	MILFORD	IA	51351	1	12-Provider facilitates speeds faster than that reported on the map	Provider only: The Map does not correctly reflect service that I facilitate to this location	100	20	Fixed Wireless	Served (Over 100/20 available)	Wireless
146451	308 2ND AVE SW	DYERSVILLE	IA	52040	1	12-Provider facilitates speeds faster than that reported on the map	Provider only: The Map does not correctly reflect service that I facilitate to this location	100	20	Fixed Wireless	Served (Over 100/20 available)	Wireless
146496	30941 ROCKVILLE RD	WORTHINGTON	IA	52078	1	12-Provider facilitates speeds faster than that reported on the map	Provider only: The Map does not correctly reflect service that I facilitate to this location	100	20	Fixed Wireless	Served (Over 100/20 available)	Wireless
146507	518 4TH AVENUE SOUTHEAST	SPENCER	IA	51301	1	12-Provider facilitates speeds faster than that reported on the map	Provider only: The Map does not correctly reflect service that I facilitate to this location	100	20	Fixed Wireless	Served (Over 100/20 available)	Wireless
146647	527 EAST 16TH STREET	SPENCER	IA	51301	1	12-Provider facilitates speeds faster than that reported on the map	Provider only: The Map does not correctly reflect service that I facilitate to this location	100	20	Fixed Wireless	Served (Over 100/20 available)	Wireless
146688	206 FAITH AVENUE	UNDERWOOD	IA	51576	1	12-Provider facilitates speeds faster than that reported on the map	Provider only: The Map does not correctly reflect service that I facilitate to this location	100	20	Fixed Wireless	Served (Over 100/20 available)	Wireless
146866	601 DECORAH AVENUE	DECORAH	IA	52101	1	12-Provider facilitates speeds faster than that reported on the map	Provider only: The Map does not correctly reflect service that I facilitate to this location	100	20	Fixed Wireless	Served (Over 100/20 available)	Wireless
146978	1201 SKYLINE DRIVE	DECORAH	IA	52101	1	12-Provider facilitates speeds faster than that reported on the map	Provider only: The Map does not correctly reflect service that I facilitate to this location	100	20	Fixed Wireless	Served (Over 100/20 available)	Wireless
147051	6153 FOREST HILLS DR	DUBUQUE	IA	52002	1	12-Provider facilitates speeds faster than that reported on the map	Provider only: The Map does not correctly reflect service that I facilitate to this location	100	20	Fixed Wireless	Served (Over 100/20 available)	Wireless
147067	303 NORTH MAIN STREET	FONDA	IA	50540	1	12-Provider facilitates speeds faster than that reported on the map	Provider only: The Map does not correctly reflect service that I facilitate to this location	100	20	Fixed Wireless	Served (Over 100/20 available)	Wireless
147232	306 SOUTH ONTARIO STREET	POMEROY	IA	50575	1	12-Provider facilitates speeds faster than that reported on the map	Provider only: The Map does not correctly reflect service that I facilitate to this location	100	20	Fixed Wireless	Served (Over 100/20 available)	Wireless
147350	16843 CORDILLERA DR	PEOSTA	IA	52068	1	12-Provider facilitates speeds faster than that reported on the map	Provider only: The Map does not correctly reflect service that I facilitate to this location	100	20	Fixed Wireless	Served (Over 100/20 available)	Wireless
147396	3260 150TH AVENUE	EVERLY	IA	51338	1	12-Provider facilitates speeds faster than that reported on the map	Provider only: The Map does not correctly reflect service that I facilitate to this location	100	20	Fixed Wireless	Served (Over 100/20 available)	Wireless
147534	410 OKOBOJI AVENUE	MILFORD	IA	51351	1	12-Provider facilitates speeds faster than that reported on the map	Provider only: The Map does not correctly reflect service that I facilitate to this location	100	20	Fixed Wireless	Served (Over 100/20 available)	Wireless
147576	410 4TH STREET	VARINA	IA	50593	1	12-Provider facilitates speeds faster than that reported on the map	Provider only: The Map does not correctly reflect service that I facilitate to this location	100	20	Fixed Wireless	Served (Over 100/20 available)	Wireless
147759	442 WYATT DR	PEOSTA	IA	52068	1	12-Provider facilitates speeds faster than that reported on the map	Provider only: The Map does not correctly reflect service that I facilitate to this location	100	20	Fixed Wireless	Served (Over 100/20 available)	Wireless
147819	502 MOUND STREET	DECORAH	IA	52101	1	12-Provider facilitates speeds faster than that reported on the map	Provider only: The Map does not correctly reflect service that I facilitate to this location	100	20	Fixed Wireless	Served (Over 100/20 available)	Wireless
147873	2168 CO RD W14	RIDGEWAY	IA	52165	1	12-Provider facilitates speeds faster than that reported on the map	Provider only: The Map does not correctly reflect service that I facilitate to this location	100	20	Fixed Wireless	Served (Over 100/20 available)	Wireless
147909	202 HENRY STREET WEST	CALMAR	IA	52132	1	12-Provider facilitates speeds faster than that reported on the map	Provider only: The Map does not correctly reflect service that I facilitate to this location	100	20	Fixed Wireless	Served (Over 100/20 available)	Wireless
148017	420 WEST 5TH STREET	SPENCER	IA	51301	1	12-Provider facilitates speeds faster than that reported on the map	Provider only: The Map does not correctly reflect service that I facilitate to this location	100	20	Fixed Wireless	Served (Over 100/20 available)	Wireless
148091	707 5TH AVENUE SOUTHEAST	SPENCER	IA	51301	1	12-Provider facilitates speeds faster than that reported on the map	Provider only: The Map does not correctly reflect service that I facilitate to this location	100	20	Fixed Wireless	Served (Over 100/20 available)	Wireless
148171	2425 WILLOW BROOK DR	DUBUQUE	IA	52002	1	12-Provider facilitates speeds faster than that reported on the map	Provider only: The Map does not correctly reflect service that I facilitate to this location	100	20	Fixed Wireless	Served (Over 100/20 available)	Wireless
148213	1007 LOCUST ROAD	DECORAH	IA	52101	1	12-Provider facilitates speeds faster than that reported on the map	Provider only: The Map does not correctly reflect service that I facilitate to this location	100	20	Fixed Wireless	Served (Over 100/20 available)	Wireless
148215	3247 230TH STREET	RIDGEWAY	IA	52165	1	12-Provider facilitates speeds faster than that reported on the map	Provider only: The Map does not correctly reflect service that I facilitate to this location	100	20	Fixed Wireless	Served (Over 100/20 available)	Wireless
148336	705 7TH AVE SE	DYERSVILLE	IA	52040	1	12-Provider facilitates speeds faster than that reported on the map	Provider only: The Map does not correctly reflect service that I facilitate to this location	100	20	Fixed Wireless	Served (Over 100/20 available)	Wireless
148346	638 MELINDA DR	PEOSTA	IA	52068	1	12-Provider facilitates speeds faster than that reported on the map	Provider only: The Map does not correctly reflect service that I facilitate to this location	100	20	Fixed Wireless	Served (Over 100/20 available)	Wireless
148350	3109 240TH STREET	TERRIL	IA	51364	1	12-Provider facilitates speeds faster than that reported on the map	Provider only: The Map does not correctly reflect service that I facilitate to this location	100	20	Fixed Wireless	Served (Over 100/20 available)	Wireless
148355	1505 1ST AVE E	DYERSVILLE	IA	52040	1	12-Provider facilitates speeds faster than that reported on the map	Provider only: The Map does not correctly reflect service that I facilitate to this location	100	20	Fixed Wireless	Served (Over 100/20 available)	Wireless
148418	31001 E WORTHINGTON RD	WORTHINGTON	IA	52078	1	12-Provider facilitates speeds faster than that reported on the map	Provider only: The Map does not correctly reflect service that I facilitate to this location	100	20	Fixed Wireless	Served (Over 100/20 available)	Wireless
148516	3293 CO RD A46	RIDGEWAY	IA	52165	1	12-Provider facilitates speeds faster than that reported on the map	Provider only: The Map does not correctly reflect service that I facilitate to this location	100	20	Fixed Wireless	Served (Over 100/20 available)	Wireless
148746	615 2ND ST NW	DYERSVILLE	IA	52040	1	12-Provider facilitates speeds faster than that reported on the map	Provider only: The Map does not correctly reflect service that I facilitate to this location	100	20	Fixed Wireless	Served (Over 100/20 available)	Wireless
148772	406 EAST PARK STREET	SPENCER	IA	51301	1	12-Provider facilitates speeds faster than that reported on the map	Provider only: The Map does not correctly reflect service that I facilitate to this location	100	20	Fixed Wireless	Served (Over 100/20 available)	Wireless
148832	13404 540TH STREET	FONDA	IA	50540	1	12-Provider facilitates speeds faster than that reported on the map	Provider only: The Map does not correctly reflect service that I facilitate to this location	100	20	Fixed Wireless	Served (Over 100/20 available)	Wireless
148894	820 7TH AVE SE	DYERSVILLE	IA	52040	1	12-Provider facilitates speeds faster than that reported on the map	Provider only: The Map does not correctly reflect service that I facilitate to this location	100	20	Fixed Wireless	Served (Over 100/20 available)	Wireless
149034	18118 LOECKE RD	NEW VIENNA	IA	52065	1	12-Provider facilitates speeds faster than that reported on the map	Provider only: The Map does not correctly reflect service that I facilitate to this location	100	20	Fixed Wireless	Served (Over 100/20 available)	Wireless
149149	3007 BONNIE LANE	MILFORD	IA	51351	1	12-Provider facilitates speeds faster than that reported on the map	Provider only: The Map does not correctly reflect service that I facilitate to this location	100	20	Fixed Wireless	Served (Over 100/20 available)	Wireless
149259	708 IOWA AVENUE	DECORAH	IA	52101	1	12-Provider facilitates speeds faster than that reported on the map	Provider only: The Map does not correctly reflect service that I facilitate to this location	100	20	Fixed Wireless	Served (Over 100/20 available)	Wireless
149270	312 2ND STREET	DICKENS	IA	51333	1	12-Provider facilitates speeds faster than that reported on the map	Provider only: The Map does not correctly reflect service that I facilitate to this location	100	20	Fixed Wireless	Served (Over 100/20 available)	Wireless
149472	923 WEST 12TH STREET	SPENCER	IA	51301	1	12-Provider facilitates speeds faster than that reported on the map	Provider only: The Map does not correctly reflect service that I facilitate to this location	100	20	Fixed Wireless	Served (Over 100/20 available)	Wireless

149489	515 15TH AVE SE	DYERSVILLE	IA	52040	1	12-Provider facilitates speeds faster than that reported on the map	Provider only: The Map does not correctly reflect service that I facilitate to this location	100	20	Fixed Wireless	Served (Over 100/20 available)	Wireless	
149700	1509 WEST 16TH STREET	SPENCER	IA	51301	1	12-Provider facilitates speeds faster than that reported on the map	Provider only: The Map does not correctly reflect service that I facilitate to this location	100	20	Fixed Wireless	Served (Over 100/20 available)	Wireless	
149712	2002 4TH AVENUE SOUTHWEST	SPENCER	IA	51301	1	12-Provider facilitates speeds faster than that reported on the map	Provider only: The Map does not correctly reflect service that I facilitate to this location	100	20	Fixed Wireless	Served (Over 100/20 available)	Wireless	
149751	31409 HICKORY ST	DYERSVILLE	IA	52040	1	12-Provider facilitates speeds faster than that reported on the map	Provider only: The Map does not correctly reflect service that I facilitate to this location	100	20	Fixed Wireless	Served (Over 100/20 available)	Wireless	
149758	214 1ST ST SE	EPWORTH	IA	52045	1	12-Provider facilitates speeds faster than that reported on the map	Provider only: The Map does not correctly reflect service that I facilitate to this location	100	20	Fixed Wireless	Served (Over 100/20 available)	Wireless	
149818	1418 LAUREL DRIVE	DECORAH	IA	52101	1	12-Provider facilitates speeds faster than that reported on the map	Provider only: The Map does not correctly reflect service that I facilitate to this location	100	20	Fixed Wireless	Served (Over 100/20 available)	Wireless	
149820	824 HEATHER DR	PEOSTA	IA	52068	1	12-Provider facilitates speeds faster than that reported on the map	Provider only: The Map does not correctly reflect service that I facilitate to this location	100	20	Fixed Wireless	Served (Over 100/20 available)	Wireless	
150022	895 MAIN ST	HOLY CROSS	IA	52053	1	12-Provider facilitates speeds faster than that reported on the map	Provider only: The Map does not correctly reflect service that I facilitate to this location	100	20	Fixed Wireless	Served (Over 100/20 available)	Wireless	
150083	20595 ASBURY RD	DURANGO	IA	52039	1	12-Provider facilitates speeds faster than that reported on the map	Provider only: The Map does not correctly reflect service that I facilitate to this location	100	20	Fixed Wireless	Served (Over 100/20 available)	Wireless	
150143	16869 NAVARRE CT	PEOSTA	IA	52068	1	12-Provider facilitates speeds faster than that reported on the map	Provider only: The Map does not correctly reflect service that I facilitate to this location	100	20	Fixed Wireless	Served (Over 100/20 available)	Wireless	
150288	2205 290TH STREET	SPENCER	IA	51301	1	12-Provider facilitates speeds faster than that reported on the map	Provider only: The Map does not correctly reflect service that I facilitate to this location	100	20	Fixed Wireless	Served (Over 100/20 available)	Wireless	
150482	710 EAST 15TH STREET	SPENCER	IA	51301	1	12-Provider facilitates speeds faster than that reported on the map	Provider only: The Map does not correctly reflect service that I facilitate to this location	100	20	Fixed Wireless	Served (Over 100/20 available)	Wireless	
150776	703 FRANKLIN STREET	DECORAH	IA	52101	1	12-Provider facilitates speeds faster than that reported on the map	Provider only: The Map does not correctly reflect service that I facilitate to this location	100	20	Fixed Wireless	Served (Over 100/20 available)	Wireless	
150853	1128 10TH AVENUE WEST	SPENCER	IA	51301	1	12-Provider facilitates speeds faster than that reported on the map	Provider only: The Map does not correctly reflect service that I facilitate to this location	100	20	Fixed Wireless	Served (Over 100/20 available)	Wireless	
150889	404 MOUND STREET	DECORAH	IA	52101	1	12-Provider facilitates speeds faster than that reported on the map	Provider only: The Map does not correctly reflect service that I facilitate to this location	100	20	Fixed Wireless	Served (Over 100/20 available)	Wireless	
150894	920 SIMON DR	FARLEY	IA	52046	1	12-Provider facilitates speeds faster than that reported on the map	Provider only: The Map does not correctly reflect service that I facilitate to this location	100	20	Fixed Wireless	Served (Over 100/20 available)	Wireless	
150941	608 BROADWAY STREET EAST	DECORAH	IA	52101	1	12-Provider facilitates speeds faster than that reported on the map	Provider only: The Map does not correctly reflect service that I facilitate to this location	100	20	Fixed Wireless	Served (Over 100/20 available)	Wireless	
151041	514 NORTH STREET	UNDERWOOD	IA	51576	1	12-Provider facilitates speeds faster than that reported on the map	Provider only: The Map does not correctly reflect service that I facilitate to this location	100	20	Fixed Wireless	Served (Over 100/20 available)	Wireless	
151082	1720 232ND AVENUE	CALMAR	IA	52132	1	12-Provider facilitates speeds faster than that reported on the map	Provider only: The Map does not correctly reflect service that I facilitate to this location	100	20	Fixed Wireless	Served (Over 100/20 available)	Wireless	
151266	825 1ST ST SW	DYERSVILLE	IA	52040	1	12-Provider facilitates speeds faster than that reported on the map	Provider only: The Map does not correctly reflect service that I facilitate to this location	100	20	Fixed Wireless	Served (Over 100/20 available)	Wireless	
151338	415 WEST 4TH STREET	SPENCER	IA	51301	1	12-Provider facilitates speeds faster than that reported on the map	Provider only: The Map does not correctly reflect service that I facilitate to this location	100	20	Fixed Wireless	Served (Over 100/20 available)	Wireless	
151341	520 2ND AVENUE SOUTHEAST	SPENCER	IA	51301	1	12-Provider facilitates speeds faster than that reported on the map	Provider only: The Map does not correctly reflect service that I facilitate to this location	100	20	Fixed Wireless	Served (Over 100/20 available)	Wireless	
151387	304 CLAY STREET WEST	CALMAR	IA	52132	1	12-Provider facilitates speeds faster than that reported on the map	Provider only: The Map does not correctly reflect service that I facilitate to this location	100	20	Fixed Wireless	Served (Over 100/20 available)	Wireless	
151563	1934 350TH STREET	SPENCER	IA	51301	1	12-Provider facilitates speeds faster than that reported on the map	Provider only: The Map does not correctly reflect service that I facilitate to this location	100	20	Fixed Wireless	Served (Over 100/20 available)	Wireless	
151584	513 DALLAS STREET	DEXTER	IA	50070	1	12-Provider facilitates speeds faster than that reported on the map	Provider only: The Map does not correctly reflect service that I facilitate to this location	100	20	Fixed Wireless	Served (Over 100/20 available)	Wireless	
151674	14269 HEATHERWOOD CT	DUBUQUE	IA	52002	1	12-Provider facilitates speeds faster than that reported on the map	Provider only: The Map does not correctly reflect service that I facilitate to this location	100	20	Fixed Wireless	Served (Over 100/20 available)	Wireless	
151772	1605 WADE STREET	MILFORD	IA	51351	1	12-Provider facilitates speeds faster than that reported on the map	Provider only: The Map does not correctly reflect service that I facilitate to this location	100	20	Fixed Wireless	Served (Over 100/20 available)	Wireless	
151805	925 15TH AVE SE	DYERSVILLE	IA	52040	1	12-Provider facilitates speeds faster than that reported on the map	Provider only: The Map does not correctly reflect service that I facilitate to this location	100	20	Fixed Wireless	Served (Over 100/20 available)	Wireless	
151883	311 PINE STREET	DICKENS	IA	51333	1	12-Provider facilitates speeds faster than that reported on the map	Provider only: The Map does not correctly reflect service that I facilitate to this location	100	20	Fixed Wireless	Served (Over 100/20 available)	Wireless	
151987	4620 SUNDOWN RD	BERNARD	IA	52032	1	12-Provider facilitates speeds faster than that reported on the map	Provider only: The Map does not correctly reflect service that I facilitate to this location	100	20	Fixed Wireless	Served (Over 100/20 available)	Wireless	
152022	1226 10TH AVE SE	DYERSVILLE	IA	52040	1	12-Provider facilitates speeds faster than that reported on the map	Provider only: The Map does not correctly reflect service that I facilitate to this location	100	20	Fixed Wireless	Served (Over 100/20 available)	Wireless	
152143	1210 11TH AVENUE SOUTHEAST	SPENCER	IA	51301	1	12-Provider facilitates speeds faster than that reported on the map	Provider only: The Map does not correctly reflect service that I facilitate to this location	100	20	Fixed Wireless	Served (Over 100/20 available)	Wireless	
152257	601 7TH AVE SW	DYERSVILLE	IA	52040	1	12-Provider facilitates speeds faster than that reported on the map	Provider only: The Map does not correctly reflect service that I facilitate to this location	100	20	Fixed Wireless	Served (Over 100/20 available)	Wireless	
152264	401 LEWIS STREET EAST	CALMAR	IA	52132	1	12-Provider facilitates speeds faster than that reported on the map	Provider only: The Map does not correctly reflect service that I facilitate to this location	100	20	Fixed Wireless	Served (Over 100/20 available)	Wireless	
152272	413 EAST 19TH STREET	SPENCER	IA	51301	1	12-Provider facilitates speeds faster than that reported on the map	Provider only: The Map does not correctly reflect service that I facilitate to this location	100	20	Fixed Wireless	Served (Over 100/20 available)	Wireless	
152289	7978 MARANATHA CT	PEOSTA	IA	52068	1	12-Provider facilitates speeds faster than that reported on the map	Provider only: The Map does not correctly reflect service that I facilitate to this location	100	20	Fixed Wireless	Served (Over 100/20 available)	Wireless	
152335	15611 LORE MOUND RD	DUBUQUE	IA	52002	1	12-Provider facilitates speeds faster than that reported on the map	Provider only: The Map does not correctly reflect service that I facilitate to this location	100	20	Fixed Wireless	Served (Over 100/20 available)	Wireless	
152340	10872 MOCKINGBIRD DR	PEOSTA	IA	52068	1	12-Provider facilitates speeds faster than that reported on the map	Provider only: The Map does not correctly reflect service that I facilitate to this location	100	20	Fixed Wireless	Served (Over 100/20 available)	Wireless	
152364	214 WEST 2ND STREET	SPENCER	IA	51301	1	12-Provider facilitates speeds faster than that reported on the map	Provider only: The Map does not correctly reflect service that I facilitate to this location	100	20	Fixed Wireless	Served (Over 100/20 available)	Wireless	
152370	8545 CASHEL DR	PEOSTA	IA	52068	1	12-Provider facilitates speeds faster than that reported on the map	Provider only: The Map does not correctly reflect service that I facilitate to this location	100	20	Fixed Wireless	Served (Over 100/20 available)	Wireless	
152373	8173 BURLAGE LN	WORTHINGTON	IA	52078	1	12-Provider facilitates speeds faster than that reported on the map	Provider only: The Map does not correctly reflect service that I facilitate to this location	100	20	Fixed Wireless	Served (Over 100/20 available)	Wireless	
152441	107 MAIN STREET	POMEROY	IA	50575	1	12-Provider facilitates speeds faster than that reported on the map	Provider only: The Map does not correctly reflect service that I facilitate to this location	100	20	Fixed Wireless	Served (Over 100/20 available)	Wireless	
152587	110 COURT STREET	DECORAH	IA	52101	1	12-Provider facilitates speeds faster than that reported on the map	Provider only: The Map does not correctly reflect service that I facilitate to this location	100	20	Fixed Wireless	Served (Over 100/20 available)	Wireless	
152600	31297 16TH AVE NE	DYERSVILLE	IA	52040	1	12-Provider facilitates speeds faster than that reported on the map	Provider only: The Map does not correctly reflect service that I facilitate to this location	100	20	Fixed Wireless	Served (Over 100/20 available)	Wireless	
152835	104 5TH AVE NW	FARLEY	IA	52046	1	12-Provider facilitates speeds faster than that reported on the map	Provider only: The Map does not correctly reflect service that I facilitate to this location	100	20	Fixed Wireless	Served (Over 100/20 available)	Wireless	
152843	211 SOUTHWEST 1ST STREET	FOSTORIA	IA	51340	1	12-Provider facilitates speeds faster than that reported on the map	Provider only: The Map does not correctly reflect service that I facilitate to this location	100	20	Fixed Wireless	Served (Over 100/20 available)	Wireless	
152857	418 SOUTH ONTARIO STREET	POMEROY	IA	50575	1	12-Provider facilitates speeds faster than that reported on the map	Provider only: The Map does not correctly reflect service that I facilitate to this location	100	20	Fixed Wireless	Served (Over 100/20 available)	Wireless	
152968	5910 MAPLE RD	HOLY CROSS	IA	52053	1	12-Provider facilitates speeds faster than that reported on the map	Provider only: The Map does not correctly reflect service that I facilitate to this location	100	20	Fixed Wireless	Served (Over 100/20 available)	Wireless	
153033	714 2ND AVENUE WEST	SPENCER	IA	51301	1	12-Provider facilitates speeds faster than that reported on the map	Provider only: The Map does not correctly reflect service that I facilitate to this location	100	20	Fixed Wireless	Served (Over 100/20 available)	Wireless	
153057	410 SOUTH ONTARIO STREET	POMEROY	IA	50575	1	12-Provider facilitates speeds faster than that reported on the map	Provider only: The Map does not correctly reflect service that I facilitate to this location	100	20	Fixed Wireless	Served (Over 100/20 available)	Wireless	
153118	406 MAIN STREET	POMEROY	IA	50575	1	12-Provider facilitates speeds faster than that reported on the map	Provider only: The Map does not correctly reflect service that I facilitate to this location	100	20	Fixed Wireless	Served (Over 100/20 available)	Wireless	
153163	810 EAST 12TH STREET	SPENCER	IA	51301	1	12-Provider facilitates speeds faster than that reported on the map	Provider only: The Map does not correctly reflect service that I facilitate to this location	100	20	Fixed Wireless	Served (Over 100/20 available)	Wireless	
153176	16757 590TH STREET	FONDA	IA	50540	1	12-Provider facilitates speeds faster than that reported on the map	Provider only: The Map does not correctly reflect service that I facilitate to this location	100	20	Fixed Wireless	Served (Over 100/20 available)	Wireless	
153226	418 6TH STREET SOUTHWEST	SPENCER	IA	51301	1	12-Provider facilitates speeds faster than that reported on the map	Provider only: The Map does not correctly reflect service that I facilitate to this location	100	20	Fixed Wireless	Served (Over 100/20 available)	Wireless	
153261	404 LINCOLN STREET	MINDEN	IA	51553	1	12-Provider facilitates speeds faster than that reported on the map	Provider only: The Map does not correctly reflect service that I facilitate to this location	100	20	Fixed Wireless	Served (Over 100/20 available)	Wireless	
153337	1212 10TH STREET	MILFORD	IA	51351	1	12-Provider facilitates speeds faster than that reported on the map	Provider only: The Map does not correctly reflect service that I facilitate to this location	100	20	Fixed Wireless	Served (Over 100/20 available)	Wireless	
153431	706 WATER STREET EAST	DECORAH	IA	52101	1	12-Provider facilitates speeds faster than that reported on the map	Provider only: The Map does not correctly reflect service that I facilitate to this location	100	20	Fixed Wireless	Served (Over 100/20 available)	Wireless	
153599	2375 SHAGBARK LANE ROAD	DECORAH	IA	52101	1	12-Provider facilitates speeds faster than that reported on the map	Provider only: The Map does not correctly reflect service that I facilitate to this location	100	20	Fixed Wireless	Served (Over 100/20 available)	Wireless	
153674	207 3RD AVE SW	FARLEY	IA	52046	1	12-Provider facilitates speeds faster than that reported on the map	Provider only: The Map does not correctly reflect service that I facilitate to this location	100	20	Fixed Wireless	Served (Over 100/20 available)	Wireless	
153688	813 WATER STREET EAST	DECORAH	IA	52101	1	12-Provider facilitates speeds faster than that reported on the map	Provider only: The Map does not correctly reflect service that I facilitate to this location	100	20	Fixed Wireless	Served (Over 100/20 available)	Wireless	
153953	926 LYON STREET	DEXTER	IA	50070	1	12-Provider facilitates speeds faster than that reported on the map	Provider only: The Map does not correctly reflect service that I facilitate to this location	100	20	Fixed Wireless	Served (Over 100/20 available)	Wireless	
154080	1621 1ST AVENUE WEST	SPENCER	IA	51301	1	12-Provider facilitates speeds faster than that reported on the map	Provider only: The Map does not correctly reflect service that I facilitate to this location	100	20	Fixed Wireless	Served (Over 100/20 available)	Wireless	
154088	203 HIGHLAND DRIVE	DECORAH	IA	52101	1	12-Provider facilitates speeds faster than that reported on the map	Provider only: The Map does not correctly reflect service that I facilitate to this location	100	20	Fixed Wireless	Served (Over 100/20 available)	Wireless	
154278	1500 15TH STREET	MILFORD	IA	51351	1	12-Provider facilitates speeds faster than that reported on the map	Provider only: The Map does not correctly reflect service that I facilitate to this location	100	20	Fixed Wireless	Served (Over 100/20 available)	Wireless	
154331	17156 KLUESNER RD	NEW VIENNA	IA	52065	1	12-Provider facilitates speeds faster than that reported on the map	Provider only: The Map does not correctly reflect service that I facilitate to this location	100	20	Fixed Wireless	Served (Over 100/20 available)	Wireless	
154505	511 2ND ST SW	EPWORTH	IA	52045	1	12-Provider facilitates speeds faster than that reported on the map	Provider only: The Map does not correctly reflect service that I facilitate to this location	100	20	Fixed Wireless	Served (Over 100/20 available)	Wireless	
154506	23752 JUNIPER ROAD	UNDERWOOD	IA	51576	1	12-Provider facilitates speeds faster than that reported on the map	Provider only: The Map does not correctly reflect service that I facilitate to this location	100	20	Fixed Wireless	Served (Over 100/20 available)	Wireless	
154596	2502 JULIE LANE	MILFORD	IA	51351	1	12-Provider facilitates speeds faster than that reported on the map	Provider only: The Map does not correctly reflect service that I facilitate to this location	100	20	Fixed Wireless	Served (Over 100/20 available)	Wireless	
154670	2708 OKOBOJI BOULEVARD	MILFORD	IA	51351	1	12-Provider facilitates speeds faster than that reported on the map	Provider only: The Map does not correctly reflect service that I facilitate to this location	100	20	Fixed Wireless	Served (Over 100/20 available)	Wireless	
154755	619 MALLARD CREEK DRIVE	ARNOLDS PARK	IA	51331	1	12-Provider facilitates speeds faster than that reported on the map	Provider only: The Map does not correctly reflect service that I facilitate to this location	100	20	Fixed Wireless	Served (Over 100/20 available)	Wireless	
154793	412 OSWEGO STREET	POMEROY	IA	50575	1	12-Provider facilitates speeds faster than that reported on the map	Provider only: The Map does not correctly reflect service that I facilitate to this location	100	20	Fixed Wireless	Served (Over 100/20 available)	Wireless	
154819	104 17TH ST SE	DYERSVILLE	IA	52040	1	12-Provider facilitates speeds faster than that reported on the map	Provider only: The Map does not correctly reflect service that I facilitate to this location	100	20	Fixed Wireless	Served (Over 100/20 available)	Wireless	
154821	202 9TH ST SE	DYERSVILLE	IA	52040	1	12-Provider facilitates speeds faster than that reported on the map	Provider only: The Map does not correctly reflect service that I facilitate to this location	100	20	Fixed Wireless	Served (Over 100/20 available)	Wireless	
154970	1012 1ST ST SW	DYERSVILLE	IA	52040	1	12-Provider facilitates speeds faster than that reported on the map	Provider only: The Map does not correctly reflect service that I facilitate to this location	100	20	Fixed Wireless	Served (Over 100/20 available)	Wireless	
155050	14073 DOUBLE EAGLE DR	DUBUQUE	IA	52002	1	12-Provider facilitates speeds faster than that reported on the map	Provider only: The Map does not correctly reflect service that I facilitate to this location	100	20	Fixed Wireless	Served (Over 100/20 available)	Wireless	
155093	8189 KALB RIDGE ST	PEOSTA	IA	52068	1	12-Provider facilitates speeds faster than that reported on the map	Provider only: The Map does not correctly reflect service that I facilitate to this location	100	20	Fixed Wireless	Served (Over 100/20 available)	Wireless	
155097	511 4TH STREET	PERSIA	IA	51563	1	12-Provider facilitates speeds faster than that reported on the map	Provider only: The Map does not correctly reflect service that I facilitate to this location	100	20	Fixed Wireless	Served (Over 100/20 available)	Wireless	
155114	708 EAST 4TH STREET	SPENCER	IA	51301	1	12-Provider facilitates speeds faster than that reported on the map	Provider only: The Map does not correctly reflect service that I facilitate to this location	100	20	Fixed Wireless	Served (Over 100/20 available)	Wireless	
155157	1131 12TH ST SE	DYERSVILLE	IA	52040	1	12-Provider facilitates speeds faster than that reported on the map	Provider only: The Map does not correctly reflect service that I facilitate to this location	100	20	Fixed Wireless	Served (Over 100/20 available)	Wireless	
155228	917 EAST 8TH STREET	SPENCER	IA	51301	1	12-Provider facilitates speeds faster than that reported on the map	Provider only: The Map does not correctly reflect service that I facilitate to this location	100	20	Fixed Wireless	Served (Over 100/20 available)	Wireless	
155248	503 TWIN VIEW DRIVE	DECORAH	IA	52101	1	12-Provider facilitates speeds faster than that reported on the map	Provider only: The Map does not correctly reflect service that I facilitate to this location	100	20	Fixed Wireless	Served (Over 100/20 available)	Wireless	
155289	8155 KALB RIDGE ST	PEOSTA	IA	52068	1	12-Provider facilitates speeds faster than that reported on the map	Provider only: The Map does not correctly reflect service that I facilitate to this location	100	20	Fixed Wireless	Served (Over 100/20 available)	Wireless	
155358	223 EAST 2ND STREET	SPENCER	IA	51301	1	12-Provider facilitates speeds faster than that reported on the map	Provider only: The Map does not correctly reflect service that I facilitate to this location	100	20	Fixed Wireless	Served (Over 100/20 available)	Wireless	
155402	101 FAITH AVENUE	UNDERWOOD	IA	51576	1	12-Provider facilitates speeds faster than that reported on the map	Provider only: The Map does not correctly reflect service that I facilitate to this location	100	20	Fixed Wireless	Served (Over 100/20 available)	Wireless	
155481	101 6TH AVE SW	EPWORTH	IA	52045	1	12-Provider facilitates speeds faster than that reported on the map	Provider only: The Map does not correctly reflect service that I facilitate to this location	100	20	Fixed Wireless	Served (Over 100/20 available)	Wireless	
155494	1510 3RD AVENUE EAST	SPENCER	IA	51301	1	12-Provider facilitates speeds faster than that reported on the map	Provider only: The Map does not correctly reflect service that I facilitate to this location	100	20	Fixed Wireless	Served (Over 100/20 available)	Wireless	
155646	1711 11TH AVENUE EAST	SPENCER	IA	51301	1	12-Provider facilitates speeds faster than that reported on the map	Provider only: The Map does not correctly reflect service that I facilitate to this location	100	20	Fixed Wireless	Served (Over 100/20 available)	Wireless	
155860	1804 265TH AVENUE	CALMAR	IA	52132	1	12-Provider facilitates speeds faster than that reported on the map	Provider only: The Map does not correctly reflect service that I facilitate to this location	100	20	Fixed Wireless	Served (Over 100/20 available)	Wireless	
155959	23 18TH STREET SOUTHEAST	SPENCER	IA	51301	1	12-Provider facilitates speeds faster than that reported on the map	Provider only: The Map does not correctly reflect service that I facilitate to this location	100	20	Fixed Wireless	Served (Over 100/20 available)	Wireless	
156043	1113 MCNAUGHTON WAY	SPENCER	IA	51301	1	12-Provider facilitates speeds faster than that reported on the map	Provider only: The Map does not correctly reflect service that I facilitate to this location	100	20	Fixed Wireless	Served (Over 100/20 available)	Wireless	
156055	701 1ST AVE W	FARLEY	IA	52046	1	12-Provider facilitates speeds faster than that reported on the map	Provider only: The Map does not correctly reflect service that I facilitate to this location	100	20	Fixed Wireless	Served (Over 100/20 available)	Wireless	
156064	505 EAST 2ND STREET	FONDA	IA	50540	1	12-Provider facilitates speeds faster than that reported on the map	Provider only: The Map does not correctly reflect service that I facilitate to this location	100	20	Fixed Wireless	Served (Over 100/20 available)	Wireless	
156088	803 2ND AVE SE	DYERSVILLE	IA	52040	1	12-Provider facilitates speeds faster than that reported on the map	Provider only: The Map does not correctly reflect service that I facilitate to this location	100	20	Fixed Wireless	Served (Over 100/20 available)	Wireless	
156191	25432 NEW VIENNA RD	FARLEY	IA	52046	1	12-Provider facilitates speeds faster than that reported on the map	Provider only: The Map does not correctly reflect service that I facilitate to this location	100	20	Fixed Wireless	Served (Over 100/20 available)	Wireless	
156278	1116 MILL STREET SOUTH	DECORAH	IA	52101	1	12-Provider facilitates speeds faster than that reported on the map	Provider only: The Map does not correctly reflect service that I facilitate to this location	100	20	Fixed Wireless	Served (Over 100/20 available)	Wireless	
156342	57 HELEN AVENUE	MILFORD	IA	51351	1	12-Provider facilitates speeds faster than that reported on the map	Provider only: The Map does not correctly reflect service that I facilitate to this location	100	20	Fixed Wireless	Served (Over 100/20 available)	Wireless	
156364	332 EAST PARK STREET	SPENCER	IA	51301	1	12-Provider facilitates speeds faster than that reported on the map	Provider only: The Map does not correctly reflect service that I facilitate to this location	100	20	Fixed Wireless	Served (Over 100/20 available)	Wireless	
156423	2622 OKOBOJI BOULEVARD	MILFORD	IA	51351	1	12-Provider facilitates speeds faster than that reported on the map	Provider only: The Map does not correctly reflect service that I facilitate to this location	100	20	Fixed Wireless	Served (Over 100/20 available)	Wireless	
156730	24312 NEW VIENNA RD	EPWORTH	IA	52045	1	12-Provider facilitates speeds faster than that reported on the map	Provider only: The Map does not correctly reflect service that I facilitate to this location	100	20	Fixed Wireless	Served (Over 100/20 available)	Wireless	
156768	605 2ND ST SE	DYERSVILLE	IA	52040	1	12-Provider facilitates speeds faster than that reported on the map	Provider only: The Map does not correctly reflect service that I facilitate to this location	100	20	Fixed Wireless	Served (Over 100/20 available)	Wireless	
156776	313 OAK FOREST DR	EPWORTH	IA	52045	1	12-Provider facilitates speeds faster than that reported on the map	Provider only: The Map does not correctly reflect service that I facilitate to this location	100	20	Fixed Wireless	Served (Over 100/20 available)	Wireless	
156781	16700 ASBURY RD	DUBUQUE	IA	52002	1	12-Provider facilitates speeds faster than that reported on the map	Provider only: The Map does not correctly reflect service that I facilitate to this location	100	20	Fixed Wireless	Served (Over 100/20 available)	Wireless	
156837	1001 2ND AVENUE SOUTHEAST	SPENCER	IA	51301	1	12-Provider facilitates speeds faster than that reported on the map	Provider only: The Map does not correctly reflect service that I facilitate to this location	100	20	Fixed Wireless	Served (Over 100/20 available)	Wireless	
156882	622 8TH AVE SE	DYERSVILLE	IA	52040	1	12-Provider facilitates speeds faster than that reported on the map	Provider only: The Map does not correctly reflect service that I facilitate to this location	100	20	Fixed Wireless	Served (Over 100/20 available)	Wireless	
156982	10780 CEDAR RIDGE CT	PEOSTA	IA	52068	1	12-Provider facilitates speeds faster than that reported on the map	Provider only: The Map does not correctly reflect service that I facilitate to this location	100	20	Fixed Wireless	Served (Over 100/20 available)	Wireless	
157076	106 WEST 2ND STREET	POMEROY	IA	50575	1	12-Provider facilitates speeds faster than that reported on the map	Provider only: The Map does not correctly reflect service that I facilitate to this location	100	20	Fixed Wireless	Served (Over 100/20 available)	Wireless	
157208	349 202ND STREET	ARNOLDS PARK	IA	51331	1	12-Provider facilitates speeds faster than that reported on the map	Provider only: The Map does not correctly reflect service that I facilitate to this location	100	20	Fixed Wireless	Served (Over 100/20 available)	Wireless	
157223	1204 N AVENUE	MILFORD	IA	51351	1	12-Provider facilitates speeds faster than that reported on the map	Provider only: The Map does not correctly reflect service that I facilitate to this location	100	20	Fixed Wireless	Served (Over 100/20 available)	Wireless	
157249	744 MELINDA DR	PEOSTA	IA	52068	1	12-Provider facilitates speeds faster than that reported on the map	Provider only: The Map does not correctly reflect service that I facilitate to this location	100	20	Fixed Wireless	Served (Over 100/20 available)	Wireless	
157274	7112 SUNRISE CT	NEW VIENNA	IA	52065	1	12-Provider facilitates speeds faster than that reported on the map	Provider only: The Map does not correctly reflect service that I facilitate to this location	100	20	Fixed Wireless	Served (Over 100/20 available)	Wireless	
157403	410 SOUTH AVENUE	DECORAH	IA	52101	1	12-Provider facilitates speeds faster than that reported on the map	Provider only: The Map does not correctly reflect service that I facilitate to this location	100	20	Fixed Wireless	Served (Over 100/20 available)	Wireless	
157416	1821 EAGLE AVENUE	FONDA	IA	50540	1	12-Provider facilitates speeds faster than that reported on the map	Provider only: The Map does not correctly reflect service that I facilitate to this location	100	20	Fixed Wireless	Served (Over 100/20 available)	Wireless	
157436	2084 HIDDEN MEADOWS DR	DUBUQUE	IA	52002	1	12-Provider facilitates speeds faster than that reported on the map	Provider only: The Map does not correctly reflect service that I facilitate to this location	100	20	Fixed Wireless	Served (Over 100/20 available)	Wireless	
157516	22251 JUNIPER ROAD	UNDERWOOD	IA	51576	1	12-Provider facilitates speeds faster than that reported on the map	Provider only: The Map does not correctly reflect service that I facilitate to this location	100	20	Fixed Wireless	Served (Over 100/20 available)	Wireless	
157795	110 EAST 2ND STREET	FONDA	IA	50540	1	12-Provider facilitates speeds faster than that reported on the map	Provider only: The Map does not correctly reflect service that I facilitate to this location	100	20	Fixed Wireless	Served (Over 100/20 available)	Wireless	
157833	18535 RAYLYN RD	DURANGO	IA	52039	1	12-Provider facilitates speeds faster than that reported on the map	Provider only: The Map does not correctly reflect service that I facilitate to this location	100	20	Fixed Wireless	Served (Over 100/20 available)	Wireless	
157850	106 EAST HARRISON STREET	POMEROY	IA	50575	1	12-Provider facilitates speeds faster than that reported on the map	Provider only: The Map does not correctly reflect service that I facilitate to this location	100	20	Fixed Wireless	Served (Over 100/20 available)	Wireless	
158029	452 SOUTH OAK STREET	AVOCA	IA	51521	1	12-Provider facilitates speeds faster than that reported on the map	Provider only: The Map does not correctly reflect service that I facilitate to this location	100	20	Fixed Wireless	Served (Over 100/20 available)	Wireless	
158054	2802 DELIA LANE	MILFORD	IA	51351	1	12-Provider facilitates speeds faster than that reported on the map	Provider only: The Map does not correctly reflect service that I facilitate to this location	100	20	Fixed Wireless	Served (Over 100/20 available)	Wireless	
158059	1112 WEST 13TH STREET	SPENCER	IA	51301	1	12-Provider facilitates speeds faster than that reported on the map	Provider only: The Map does not correctly reflect service that I facilitate to this location	100	20	Fixed Wireless	Served (Over 100/20 available)	Wireless	
158062	309 1ST AVENUE	PERSIA	IA	51563	1	12-Provider facilitates speeds faster than that reported on the map	Provider only: The Map does not correctly reflect service that I facilitate to this location	100	20	Fixed Wireless	Served (Over 100/20 available)	Wireless	
158133	306 WEST STREET	DECORAH	IA	52101	1	12-Provider facilitates speeds faster than that reported on the map	Provider only: The Map does not correctly reflect service that I facilitate to this location	100	20	Fixed Wireless	Served (Over 100/20 available)	Wireless	
158179	63063 BUSBEE ROAD	FONDA	IA	50540	1	12-Provider facilitates speeds faster than that reported on the map	Provider only: The Map does not correctly reflect service that I facilitate to this location	100	20	Fixed Wireless	Served (Over 100/20 available)	Wireless	
158450	813 EAST 7TH STREET	SPENCER	IA	51301	1	12-Provider facilitates speeds faster than that reported on the map	Provider only: The Map does not correctly reflect service that I facilitate to this location	100	20	Fixed Wireless	Served (Over 100/20 available)	Wireless	

158502	20238 RAYSFORD LN	BERNARD	IA	52032	1	12-Provider facilitates speeds faster than that reported on the map	Provider only: The Map does not correctly reflect service that I facilitate to this location	100	20	Fixed Wireless	Served (Over 100/20 available)	Wireless
158579	2017 HIGHWAY 86	MILFORD	IA	51351	1	12-Provider facilitates speeds faster than that reported on the map	Provider only: The Map does not correctly reflect service that I facilitate to this location	100	20	Fixed Wireless	Served (Over 100/20 available)	Wireless
158817	1975 295TH AVENUE	CALMAR	IA	52132	1	12-Provider facilitates speeds faster than that reported on the map	Provider only: The Map does not correctly reflect service that I facilitate to this location	100	20	Fixed Wireless	Served (Over 100/20 available)	Wireless
158957	312 MILL STREET NORTH	DECORAH	IA	52101	1	12-Provider facilitates speeds faster than that reported on the map	Provider only: The Map does not correctly reflect service that I facilitate to this location	100	20	Fixed Wireless	Served (Over 100/20 available)	Wireless
158981	508 TERRACE STREET	DECORAH	IA	52101	1	12-Provider facilitates speeds faster than that reported on the map	Provider only: The Map does not correctly reflect service that I facilitate to this location	100	20	Fixed Wireless	Served (Over 100/20 available)	Wireless
159064	1514 MAYWOOD AVENUE	MILFORD	IA	51351	1	12-Provider facilitates speeds faster than that reported on the map	Provider only: The Map does not correctly reflect service that I facilitate to this location	100	20	Fixed Wireless	Served (Over 100/20 available)	Wireless
159120	928 2ND AVENUE SOUTHEAST	SPENCER	IA	51301	1	12-Provider facilitates speeds faster than that reported on the map	Provider only: The Map does not correctly reflect service that I facilitate to this location	100	20	Fixed Wireless	Served (Over 100/20 available)	Wireless
159199	716 EAST 4TH STREET	SPENCER	IA	51301	1	12-Provider facilitates speeds faster than that reported on the map	Provider only: The Map does not correctly reflect service that I facilitate to this location	100	20	Fixed Wireless	Served (Over 100/20 available)	Wireless
159486	610 EAST 8TH STREET	SPENCER	IA	51301	1	12-Provider facilitates speeds faster than that reported on the map	Provider only: The Map does not correctly reflect service that I facilitate to this location	100	20	Fixed Wireless	Served (Over 100/20 available)	Wireless
159492	1123 18TH ST SE	DYERSVILLE	IA	52040	1	12-Provider facilitates speeds faster than that reported on the map	Provider only: The Map does not correctly reflect service that I facilitate to this location	100	20	Fixed Wireless	Served (Over 100/20 available)	Wireless
159507	400 8TH STREET SOUTHEAST	SPENCER	IA	51301	1	12-Provider facilitates speeds faster than that reported on the map	Provider only: The Map does not correctly reflect service that I facilitate to this location	100	20	Fixed Wireless	Served (Over 100/20 available)	Wireless
159518	1212 1ST AVENUE WEST	SPENCER	IA	51301	1	12-Provider facilitates speeds faster than that reported on the map	Provider only: The Map does not correctly reflect service that I facilitate to this location	100	20	Fixed Wireless	Served (Over 100/20 available)	Wireless
159544	406 8TH ST NW	FARLEY	IA	52046	1	12-Provider facilitates speeds faster than that reported on the map	Provider only: The Map does not correctly reflect service that I facilitate to this location	100	20	Fixed Wireless	Served (Over 100/20 available)	Wireless
159593	18 WEST 4TH STREET	SPENCER	IA	51301	1	12-Provider facilitates speeds faster than that reported on the map	Provider only: The Map does not correctly reflect service that I facilitate to this location	100	20	Fixed Wireless	Served (Over 100/20 available)	Wireless
159889	2047 MILL ST	NEW VIENNA	IA	52065	1	12-Provider facilitates speeds faster than that reported on the map	Provider only: The Map does not correctly reflect service that I facilitate to this location	100	20	Fixed Wireless	Served (Over 100/20 available)	Wireless
159895	633 WALNUT RIDGE	PEOSTA	IA	52068	1	12-Provider facilitates speeds faster than that reported on the map	Provider only: The Map does not correctly reflect service that I facilitate to this location	100	20	Fixed Wireless	Served (Over 100/20 available)	Wireless
159907	314 WEST 18TH STREET	SPENCER	IA	51301	1	12-Provider facilitates speeds faster than that reported on the map	Provider only: The Map does not correctly reflect service that I facilitate to this location	100	20	Fixed Wireless	Served (Over 100/20 available)	Wireless
160115	8553 DEERWOOD ST	PEOSTA	IA	52068	1	12-Provider facilitates speeds faster than that reported on the map	Provider only: The Map does not correctly reflect service that I facilitate to this location	100	20	Fixed Wireless	Served (Over 100/20 available)	Wireless
160119	730 COUNTY STREET	RIDGEWAY	IA	52165	1	12-Provider facilitates speeds faster than that reported on the map	Provider only: The Map does not correctly reflect service that I facilitate to this location	100	20	Fixed Wireless	Served (Over 100/20 available)	Wireless
160166	20510 232ND AVENUE	MILFORD	IA	51351	1	12-Provider facilitates speeds faster than that reported on the map	Provider only: The Map does not correctly reflect service that I facilitate to this location	100	20	Fixed Wireless	Served (Over 100/20 available)	Wireless
160202	15529 CEDAR RIDGE RD	DUBUQUE	IA	52002	1	12-Provider facilitates speeds faster than that reported on the map	Provider only: The Map does not correctly reflect service that I facilitate to this location	100	20	Fixed Wireless	Served (Over 100/20 available)	Wireless
160211	15759 HALES MILL RD	DUBUQUE	IA	52002	1	12-Provider facilitates speeds faster than that reported on the map	Provider only: The Map does not correctly reflect service that I facilitate to this location	100	20	Fixed Wireless	Served (Over 100/20 available)	Wireless
160234	825 5TH AVE SE	DYERSVILLE	IA	52040	1	12-Provider facilitates speeds faster than that reported on the map	Provider only: The Map does not correctly reflect service that I facilitate to this location	100	20	Fixed Wireless	Served (Over 100/20 available)	Wireless
160270	707 NORTH FROST AVENUE	AVOCA	IA	51521	1	12-Provider facilitates speeds faster than that reported on the map	Provider only: The Map does not correctly reflect service that I facilitate to this location	100	20	Fixed Wireless	Served (Over 100/20 available)	Wireless
160307	1310 L AVENUE	MILFORD	IA	51351	1	12-Provider facilitates speeds faster than that reported on the map	Provider only: The Map does not correctly reflect service that I facilitate to this location	100	20	Fixed Wireless	Served (Over 100/20 available)	Wireless
160462	624 7TH AVE SW	DYERSVILLE	IA	52040	1	12-Provider facilitates speeds faster than that reported on the map	Provider only: The Map does not correctly reflect service that I facilitate to this location	100	20	Fixed Wireless	Served (Over 100/20 available)	Wireless
160480	2008 N AVENUE	MILFORD	IA	51351	1	12-Provider facilitates speeds faster than that reported on the map	Provider only: The Map does not correctly reflect service that I facilitate to this location	100	20	Fixed Wireless	Served (Over 100/20 available)	Wireless
160526	2011 CEDAR HILL AVE SE	DYERSVILLE	IA	52040	1	12-Provider facilitates speeds faster than that reported on the map	Provider only: The Map does not correctly reflect service that I facilitate to this location	100	20	Fixed Wireless	Served (Over 100/20 available)	Wireless
160620	22141 N CASCADE RD	BERNARD	IA	52032	1	12-Provider facilitates speeds faster than that reported on the map	Provider only: The Map does not correctly reflect service that I facilitate to this location	100	20	Fixed Wireless	Served (Over 100/20 available)	Wireless
160707	111 SOUTH DRIVE	DICKENS	IA	51333	1	12-Provider facilitates speeds faster than that reported on the map	Provider only: The Map does not correctly reflect service that I facilitate to this location	100	20	Fixed Wireless	Served (Over 100/20 available)	Wireless
160712	30032 LAKE RD	GUTTENBERG	IA	52052	1	12-Provider facilitates speeds faster than that reported on the map	Provider only: The Map does not correctly reflect service that I facilitate to this location	100	20	Fixed Wireless	Served (Over 100/20 available)	Wireless
160716	1777 OLD STAGE ROAD	DECORAH	IA	52101	1	12-Provider facilitates speeds faster than that reported on the map	Provider only: The Map does not correctly reflect service that I facilitate to this location	100	20	Fixed Wireless	Served (Over 100/20 available)	Wireless
160724	15140 KASS RD	DUBUQUE	IA	52002	1	12-Provider facilitates speeds faster than that reported on the map	Provider only: The Map does not correctly reflect service that I facilitate to this location	100	20	Fixed Wireless	Served (Over 100/20 available)	Wireless
160866	1329 1ST ST SW	DYERSVILLE	IA	52040	1	12-Provider facilitates speeds faster than that reported on the map	Provider only: The Map does not correctly reflect service that I facilitate to this location	100	20	Fixed Wireless	Served (Over 100/20 available)	Wireless
160897	612 WEST 10TH STREET	SPENCER	IA	51301	1	12-Provider facilitates speeds faster than that reported on the map	Provider only: The Map does not correctly reflect service that I facilitate to this location	100	20	Fixed Wireless	Served (Over 100/20 available)	Wireless
160934	31518 335TH STREET	MINDEN	IA	51553	1	12-Provider facilitates speeds faster than that reported on the map	Provider only: The Map does not correctly reflect service that I facilitate to this location	100	20	Fixed Wireless	Served (Over 100/20 available)	Wireless
161084	16783 S MOUND RD	SHERRILL	IA	52073	1	12-Provider facilitates speeds faster than that reported on the map	Provider only: The Map does not correctly reflect service that I facilitate to this location	100	20	Fixed Wireless	Served (Over 100/20 available)	Wireless
161142	10487 HARTBECKE RD	FARLEY	IA	52046	1	12-Provider facilitates speeds faster than that reported on the map	Provider only: The Map does not correctly reflect service that I facilitate to this location	100	20	Fixed Wireless	Served (Over 100/20 available)	Wireless
161158	2046 MILL ST	NEW VIENNA	IA	52065	1	12-Provider facilitates speeds faster than that reported on the map	Provider only: The Map does not correctly reflect service that I facilitate to this location	100	20	Fixed Wireless	Served (Over 100/20 available)	Wireless
161225	2091 LEGACY HEIGHTS RIDGE	DUBUQUE	IA	52039	1	12-Provider facilitates speeds faster than that reported on the map	Provider only: The Map does not correctly reflect service that I facilitate to this location	100	20	Fixed Wireless	Served (Over 100/20 available)	Wireless
161285	716 1ST AVENUE SOUTHEAST	SPENCER	IA	51301	1	12-Provider facilitates speeds faster than that reported on the map	Provider only: The Map does not correctly reflect service that I facilitate to this location	100	20	Fixed Wireless	Served (Over 100/20 available)	Wireless
161389	512 WEST 6TH STREET	SPENCER	IA	51301	1	12-Provider facilitates speeds faster than that reported on the map	Provider only: The Map does not correctly reflect service that I facilitate to this location	100	20	Fixed Wireless	Served (Over 100/20 available)	Wireless
161429	419 9TH AVENUE WEST	SPENCER	IA	51301	1	12-Provider facilitates speeds faster than that reported on the map	Provider only: The Map does not correctly reflect service that I facilitate to this location	100	20	Fixed Wireless	Served (Over 100/20 available)	Wireless
161521	1004 LINDEN STREET	DECORAH	IA	52101	1	12-Provider facilitates speeds faster than that reported on the map	Provider only: The Map does not correctly reflect service that I facilitate to this location	100	20	Fixed Wireless	Served (Over 100/20 available)	Wireless
161591	566 SOUTH CEDAR STREET	AVOCA	IA	51521	1	12-Provider facilitates speeds faster than that reported on the map	Provider only: The Map does not correctly reflect service that I facilitate to this location	100	20	Fixed Wireless	Served (Over 100/20 available)	Wireless
161633	12156 HOLY CROSS RD	FARLEY	IA	52046	1	12-Provider facilitates speeds faster than that reported on the map	Provider only: The Map does not correctly reflect service that I facilitate to this location	100	20	Fixed Wireless	Served (Over 100/20 available)	Wireless
161663	212 HIGH STREET	DECORAH	IA	52101	1	12-Provider facilitates speeds faster than that reported on the map	Provider only: The Map does not correctly reflect service that I facilitate to this location	100	20	Fixed Wireless	Served (Over 100/20 available)	Wireless
161669	313 WEST 2ND STREET	SPENCER	IA	51301	1	12-Provider facilitates speeds faster than that reported on the map	Provider only: The Map does not correctly reflect service that I facilitate to this location	100	20	Fixed Wireless	Served (Over 100/20 available)	Wireless
161688	1883 NABER ST	NEW VIENNA	IA	52065	1	12-Provider facilitates speeds faster than that reported on the map	Provider only: The Map does not correctly reflect service that I facilitate to this location	100	20	Fixed Wireless	Served (Over 100/20 available)	Wireless
161713	24202 ROAD L-34	UNDERWOOD	IA	51576	1	12-Provider facilitates speeds faster than that reported on the map	Provider only: The Map does not correctly reflect service that I facilitate to this location	100	20	Fixed Wireless	Served (Over 100/20 available)	Wireless
161777	505 10TH AVENUE WEST	SPENCER	IA	51301	1	12-Provider facilitates speeds faster than that reported on the map	Provider only: The Map does not correctly reflect service that I facilitate to this location	100	20	Fixed Wireless	Served (Over 100/20 available)	Wireless
161815	1502 12TH AVENUE SOUTHEAST	SPENCER	IA	51301	1	12-Provider facilitates speeds faster than that reported on the map	Provider only: The Map does not correctly reflect service that I facilitate to this location	100	20	Fixed Wireless	Served (Over 100/20 available)	Wireless
161871	18383 PARADISE HTS	DURANGO	IA	52039	1	12-Provider facilitates speeds faster than that reported on the map	Provider only: The Map does not correctly reflect service that I facilitate to this location	100	20	Fixed Wireless	Served (Over 100/20 available)	Wireless
161902	203 4TH AVENUE WEST	SPENCER	IA	51301	1	12-Provider facilitates speeds faster than that reported on the map	Provider only: The Map does not correctly reflect service that I facilitate to this location	100	20	Fixed Wireless	Served (Over 100/20 available)	Wireless
161937	709 5TH AVENUE EAST	SPENCER	IA	51301	1	12-Provider facilitates speeds faster than that reported on the map	Provider only: The Map does not correctly reflect service that I facilitate to this location	100	20	Fixed Wireless	Served (Over 100/20 available)	Wireless
161944	718 COUNTRY CLUB LANE	SPENCER	IA	51301	1	12-Provider facilitates speeds faster than that reported on the map	Provider only: The Map does not correctly reflect service that I facilitate to this location	100	20	Fixed Wireless	Served (Over 100/20 available)	Wireless
162140	814 DILLEY STREET	DEXTER	IA	50070	1	12-Provider facilitates speeds faster than that reported on the map	Provider only: The Map does not correctly reflect service that I facilitate to this location	100	20	Fixed Wireless	Served (Over 100/20 available)	Wireless
162188	2051 358TH STREET	SPENCER	IA	51301	1	12-Provider facilitates speeds faster than that reported on the map	Provider only: The Map does not correctly reflect service that I facilitate to this location	100	20	Fixed Wireless	Served (Over 100/20 available)	Wireless
162347	2158 JERICHO RD	PEOSTA	IA	52068	1	12-Provider facilitates speeds faster than that reported on the map	Provider only: The Map does not correctly reflect service that I facilitate to this location	100	20	Fixed Wireless	Served (Over 100/20 available)	Wireless
162458	419 EAST 2ND STREET	SPENCER	IA	51301	1	12-Provider facilitates speeds faster than that reported on the map	Provider only: The Map does not correctly reflect service that I facilitate to this location	100	20	Fixed Wireless	Served (Over 100/20 available)	Wireless
162491	2360 SHAGBARK LANE ROAD	DECORAH	IA	52101	1	12-Provider facilitates speeds faster than that reported on the map	Provider only: The Map does not correctly reflect service that I facilitate to this location	100	20	Fixed Wireless	Served (Over 100/20 available)	Wireless
162614	3824 HIGHWAY BOULEVARD	SPENCER	IA	51301	1	12-Provider facilitates speeds faster than that reported on the map	Provider only: The Map does not correctly reflect service that I facilitate to this location	100	20	Fixed Wireless	Served (Over 100/20 available)	Wireless
162643	409 EAST 8TH STREET	SPENCER	IA	51301	1	12-Provider facilitates speeds faster than that reported on the map	Provider only: The Map does not correctly reflect service that I facilitate to this location	100	20	Fixed Wireless	Served (Over 100/20 available)	Wireless
162684	3 4TH AVENUE EAST	SPENCER	IA	51301	1	12-Provider facilitates speeds faster than that reported on the map	Provider only: The Map does not correctly reflect service that I facilitate to this location	100	20	Fixed Wireless	Served (Over 100/20 available)	Wireless
162766	803 6TH AVENUE WEST	SPENCER	IA	51301	1	12-Provider facilitates speeds faster than that reported on the map	Provider only: The Map does not correctly reflect service that I facilitate to this location	100	20	Fixed Wireless	Served (Over 100/20 available)	Wireless
162807	25 WEST 1ST STREET	SPENCER	IA	51301	1	12-Provider facilitates speeds faster than that reported on the map	Provider only: The Map does not correctly reflect service that I facilitate to this location	100	20	Fixed Wireless	Served (Over 100/20 available)	Wireless
162846	303 WEST 12TH STREET	SPENCER	IA	51301	1	12-Provider facilitates speeds faster than that reported on the map	Provider only: The Map does not correctly reflect service that I facilitate to this location	100	20	Fixed Wireless	Served (Over 100/20 available)	Wireless
163037	1710 DIVISION STREET	DECORAH	IA	52101	1	12-Provider facilitates speeds faster than that reported on the map	Provider only: The Map does not correctly reflect service that I facilitate to this location	100	20	Fixed Wireless	Served (Over 100/20 available)	Wireless
163096	10699 CHICKADEE DR	PEOSTA	IA	52068	1	12-Provider facilitates speeds faster than that reported on the map	Provider only: The Map does not correctly reflect service that I facilitate to this location	100	20	Fixed Wireless	Served (Over 100/20 available)	Wireless
163251	501 2ND STREET	PERSIA	IA	51563	1	12-Provider facilitates speeds faster than that reported on the map	Provider only: The Map does not correctly reflect service that I facilitate to this location	100	20	Fixed Wireless	Served (Over 100/20 available)	Wireless
163273	18182 CEDAR RIDGE RD	DURANGO	IA	52039	1	12-Provider facilitates speeds faster than that reported on the map	Provider only: The Map does not correctly reflect service that I facilitate to this location	100	20	Fixed Wireless	Served (Over 100/20 available)	Wireless
163414	10183 560TH STREET	FONDA	IA	50540	1	12-Provider facilitates speeds faster than that reported on the map	Provider only: The Map does not correctly reflect service that I facilitate to this location	100	20	Fixed Wireless	Served (Over 100/20 available)	Wireless
163505	31458 WALNUT ST	DYERSVILLE	IA	52040	1	12-Provider facilitates speeds faster than that reported on the map	Provider only: The Map does not correctly reflect service that I facilitate to this location	100	20	Fixed Wireless	Served (Over 100/20 available)	Wireless
163596	15730 WOODMOOR DR	DUBUQUE	IA	52002	1	12-Provider facilitates speeds faster than that reported on the map	Provider only: The Map does not correctly reflect service that I facilitate to this location	100	20	Fixed Wireless	Served (Over 100/20 available)	Wireless
163612	529 MAPLE RIDGE ST	PEOSTA	IA	52068	1	12-Provider facilitates speeds faster than that reported on the map	Provider only: The Map does not correctly reflect service that I facilitate to this location	100	20	Fixed Wireless	Served (Over 100/20 available)	Wireless
163628	729 2ND AVENUE SOUTHEAST	SPENCER	IA	51301	1	12-Provider facilitates speeds faster than that reported on the map	Provider only: The Map does not correctly reflect service that I facilitate to this location	100	20	Fixed Wireless	Served (Over 100/20 available)	Wireless
163645	6116 APACHE CT	DUBUQUE	IA	52002	1	12-Provider facilitates speeds faster than that reported on the map	Provider only: The Map does not correctly reflect service that I facilitate to this location	100	20	Fixed Wireless	Served (Over 100/20 available)	Wireless
163650	2030 TIMBER RIDGE DR SE	DYERSVILLE	IA	52040	1	12-Provider facilitates speeds faster than that reported on the map	Provider only: The Map does not correctly reflect service that I facilitate to this location	100	20	Fixed Wireless	Served (Over 100/20 available)	Wireless
163811	1125 18TH AVENUE WEST	SPENCER	IA	51301	1	12-Provider facilitates speeds faster than that reported on the map	Provider only: The Map does not correctly reflect service that I facilitate to this location	100	20	Fixed Wireless	Served (Over 100/20 available)	Wireless
163861	2308 OKOBOJI AVENUE	MILFORD	IA	51351	1	12-Provider facilitates speeds faster than that reported on the map	Provider only: The Map does not correctly reflect service that I facilitate to this location	100	20	Fixed Wireless	Served (Over 100/20 available)	Wireless
163862	512 Q AVENUE	MILFORD	IA	51351	1	12-Provider facilitates speeds faster than that reported on the map	Provider only: The Map does not correctly reflect service that I facilitate to this location	100	20	Fixed Wireless	Served (Over 100/20 available)	Wireless
163909	1311 1ST AVE E	DYERSVILLE	IA	52040	1	12-Provider facilitates speeds faster than that reported on the map	Provider only: The Map does not correctly reflect service that I facilitate to this location	100	20	Fixed Wireless	Served (Over 100/20 available)	Wireless
163986	2051 LINCOLN HIGHWAY ROAD	DECORAH	IA	52101	1	12-Provider facilitates speeds faster than that reported on the map	Provider only: The Map does not correctly reflect service that I facilitate to this location	100	20	Fixed Wireless	Served (Over 100/20 available)	Wireless
164095	61 MAIN STREET	MCCLELLAND	IA	51548	1	12-Provider facilitates speeds faster than that reported on the map	Provider only: The Map does not correctly reflect service that I facilitate to this location	100	20	Fixed Wireless	Served (Over 100/20 available)	Wireless
164119	30867 OLDE CASTLE RD	DYERSVILLE	IA	52040	1	12-Provider facilitates speeds faster than that reported on the map	Provider only: The Map does not correctly reflect service that I facilitate to this location	100	20	Fixed Wireless	Served (Over 100/20 available)	Wireless
164120	702 W MAIN ST	EPWORTH	IA	52045	1	12-Provider facilitates speeds faster than that reported on the map	Provider only: The Map does not correctly reflect service that I facilitate to this location	100	20	Fixed Wireless	Served (Over 100/20 available)	Wireless
164185	210 10TH AVE SW	DYERSVILLE	IA	52040	1	12-Provider facilitates speeds faster than that reported on the map	Provider only: The Map does not correctly reflect service that I facilitate to this location	100	20	Fixed Wireless	Served (Over 100/20 available)	Wireless
164295	15866 550TH STREET	POCAHONTAS	IA	50574	1	12-Provider facilitates speeds faster than that reported on the map	Provider only: The Map does not correctly reflect service that I facilitate to this location	100	20	Fixed Wireless	Served (Over 100/20 available)	Wireless
164297	903 EAST 19TH STREET	SPENCER	IA	51301	1	12-Provider facilitates speeds faster than that reported on the map	Provider only: The Map does not correctly reflect service that I facilitate to this location	100	20	Fixed Wireless	Served (Over 100/20 available)	Wireless
164381	23012 IDLEWOOD ROAD	UNDERWOOD	IA	51576	1	12-Provider facilitates speeds faster than that reported on the map	Provider only: The Map does not correctly reflect service that I facilitate to this location	100	20	Fixed Wireless	Served (Over 100/20 available)	Wireless
164439	2404 OKOBOJI BOULEVARD	MILFORD	IA	51351	1	12-Provider facilitates speeds faster than that reported on the map	Provider only: The Map does not correctly reflect service that I facilitate to this location	100	20	Fixed Wireless	Served (Over 100/20 available)	Wireless
164734	1124 8TH AVE SE	DYERSVILLE	IA	52040	1	12-Provider facilitates speeds faster than that reported on the map	Provider only: The Map does not correctly reflect service that I facilitate to this location	100	20	Fixed Wireless	Served (Over 100/20 available)	Wireless
164789	407 EAST 3RD STREET	POMEROY	IA	50575	1	12-Provider facilitates speeds faster than that reported on the map	Provider only: The Map does not correctly reflect service that I facilitate to this location	100	20	Fixed Wireless	Served (Over 100/20 available)	Wireless
164877	601 1ST AVENUE SOUTHWEST	SPENCER	IA	51301	1	12-Provider facilitates speeds faster than that reported on the map	Provider only: The Map does not correctly reflect service that I facilitate to this location	100	20	Fixed Wireless	Served (Over 100/20 available)	Wireless
165145	1301 2ND AVENUE SOUTHEAST	SPENCER	IA	51301	1	12-Provider facilitates speeds faster than that reported on the map	Provider only: The Map does not correctly reflect service that I facilitate to this location	100	20	Fixed Wireless	Served (Over 100/20 available)	Wireless
165174	1722 EAST HILL ROAD	DECORAH	IA	52101	1	12-Provider facilitates speeds faster than that reported on the map	Provider only: The Map does not correctly reflect service that I facilitate to this location	100	20	Fixed Wireless	Served (Over 100/20 available)	Wireless
165201	1416 FAIRVIEW AVENUE	SPENCER	IA	51301	1	12-Provider facilitates speeds faster than that reported on the map	Provider only: The Map does not correctly reflect service that I facilitate to this location	100	20	Fixed Wireless	Served (Over 100/20 available)	Wireless
165209	804 6TH AVENUE SOUTHWEST	SPENCER	IA	51301	1	12-Provider facilitates speeds faster than that reported on the map	Provider only: The Map does not correctly reflect service that I facilitate to this location	100	20	Fixed Wireless	Served (Over 100/20 available)	Wireless
165231	302 6TH STREET SOUTHWEST	SPENCER	IA	51301	1	12-Provider facilitates speeds faster than that reported on the map	Provider only: The Map does not correctly reflect service that I facilitate to this location	100	20	Fixed Wireless	Served (Over 100/20 available)	Wireless
165316	1104 WEST 18TH STREET	SPENCER	IA	51301	1	12-Provider facilitates speeds faster than that reported on the map	Provider only: The Map does not correctly reflect service that I facilitate to this location	100	20	Fixed Wireless	Served (Over 100/20 available)	Wireless
165370	1107 8TH STREET	MILFORD	IA	51351	1	12-Provider facilitates speeds faster than that reported on the map	Provider only: The Map does not correctly reflect service that I facilitate to this location	100	20	Fixed Wireless	Served (Over 100/20 available)	Wireless
165372	5208 SHERRILL RD	SHERRILL	IA	52073	1	12-Provider facilitates speeds faster than that reported on the map	Provider only: The Map does not correctly reflect service that I facilitate to this location	100	20	Fixed Wireless	Served (Over 100/20 available)	Wireless
165477	1421 1ST AVENUE EAST	SPENCER	IA	51301	1	12-Provider facilitates speeds faster than that reported on the map	Provider only: The Map does not correctly reflect service that I facilitate to this location	100	20	Fixed Wireless	Served (Over 100/20 available)	Wireless
165519	105 CORBETT ST	EPWORTH	IA	52045	1	12-Provider facilitates speeds faster than that reported on the map	Provider only: The Map does not correctly reflect service that I facilitate to this location	100	20	Fixed Wireless	Served (Over 100/20 available)	Wireless
165536	1615 1ST AVENUE EAST	SPENCER	IA	51301	1	12-Provider facilitates speeds faster than that reported on the map	Provider only: The Map does not correctly reflect service that I facilitate to this location	100	20	Fixed Wireless	Served (Over 100/20 available)	Wireless
165563	401 EAST 18TH STREET	SPENCER	IA	51301	1	12-Provider facilitates speeds faster than that reported on the map	Provider only: The Map does not correctly reflect service that I facilitate to this location	100	20	Fixed Wireless	Served (Over 100/20 available)	Wireless
165786	10931 RTE 136	DYERSVILLE	IA	52040	1	12-Provider facilitates speeds faster than that reported on the map	Provider only: The Map does not correctly reflect service that I facilitate to this location	100	20	Fixed Wireless	Served (Over 100/20 available)	Wireless
165866	22409 MILLVILLE RD	EPWORTH	IA	52045	1	12-Provider facilitates speeds faster than that reported on the map	Provider only: The Map does not correctly reflect service that I facilitate to this location	100	20	Fixed Wireless	Served (Over 100/20 available)	Wireless
165993	913 EAST 8TH STREET	SPENCER	IA	51301	1	12-Provider facilitates speeds faster than that reported on the map	Provider only: The Map does not correctly reflect service that I facilitate to this location	100	20	Fixed Wireless	Served (Over 100/20 available)	Wireless
166022	716 WEST 5TH STREET	SPENCER	IA	51301	1	12-Provider facilitates speeds faster than that reported on the map	Provider only: The Map does not correctly reflect service that I facilitate to this location	100	20	Fixed Wireless	Served (Over 100/20 available)	Wireless
166050	15668 LORE MOUND RD	DUBUQUE	IA	52002	1	12-Provider facilitates speeds faster than that reported on the map	Provider only: The Map does not correctly reflect service that I facilitate to this location	100	20	Fixed Wireless	Served (Over 100/20 available)	Wireless
166131	1005 WALNUT STREET	DECORAH	IA	52101	1	12-Provider facilitates speeds faster than that reported on the map	Provider only: The Map does not correctly reflect service that I facilitate to this location	100	20	Fixed Wireless	Served (Over 100/20 available)	Wireless
166333	12961 SUNDOWN RD	PEOSTA	IA	52068	1	12-Provider facilitates speeds faster than that reported on the map	Provider only: The Map does not correctly reflect service that I facilitate to this location	100	20	Fixed Wireless	Served (Over 100/20 available)	Wireless
166392	2008 OKOBOJI AVENUE	MILFORD	IA	51351	1	12-Provider facilitates speeds faster than that reported on the map	Provider only: The Map does not correctly reflect service that I facilitate to this location	100	20	Fixed Wireless	Served (Over 100/20 available)	Wireless
166464	205 HENRY STREET EAST	CALMAR	IA	52132	1	12-Provider facilitates speeds faster than that reported on the map	Provider only: The Map does not correctly reflect service that I facilitate to this location	100	20	Fixed Wireless	Served (Over 100/20 available)	Wireless
166481	802 4TH STREET SOUTHWEST	SPENCER	IA	51301	1	12-Provider facilitates speeds faster than that reported on the map	Provider only: The Map does not correctly reflect service that I facilitate to this location	100	20	Fixed Wireless	Served (Over 100/20 available)	Wireless
166521	24095 ROAD L-34	UNDERWOOD	IA	51576	1	12-Provider facilitates speeds faster than that reported on the map	Provider only: The Map does not correctly reflect service that I facilitate to this location	100	20	Fixed Wireless	Served (Over 100/20 available)	Wireless
166532	101 DELOSS COURT	SPENCER	IA	51301	1	12-Provider facilitates speeds faster than that reported on the map	Provider only: The Map does not correctly reflect service that I facilitate to this location	100	20	Fixed Wireless	Served (Over 100/20 available)	Wireless
166602	32396 LITTLE RD	DYERSVILLE	IA	52040	1	12-Provider facilitates speeds faster than that reported on the map	Provider only: The Map does not correctly reflect service that I facilitate to this location	100	20	Fixed Wireless	Served (Over 100/20 available)	Wireless
166620	505 WEST 11TH STREET	SPENCER	IA	51301	1	12-Provider facilitates speeds faster than that reported on the map	Provider only: The Map does not correctly reflect service that I facilitate to this location	100	20	Fixed Wireless	Served (Over 100/20 available)	Wireless
166638	1297 6TH ST SW	DYERSVILLE	IA	52040	1	12-Provider facilitates speeds faster than that reported on the map	Provider only: The Map does not correctly reflect service that I facilitate to this location	100	20	Fixed Wireless	Served (Over 100/20 available)	Wireless
166710	1987 20TH AVE SE	DYERSVILLE	IA	52040	1	12-Provider facilitates speeds faster than that reported on the map	Provider only: The Map does not correctly reflect service that I facilitate to this location	100	20	Fixed Wireless	Served (Over 100/20 available)	Wireless
166739	308 HILLCREST DRIVE	DECORAH	IA	52101	1	12-Provider facilitates speeds faster than that reported on the map	Provider only: The Map does not correctly reflect service that I facilitate to this location	100	20	Fixed Wireless	Served (Over 100/20 available)	Wireless
166938	1008 BRUENING DRIVE	DECORAH	IA	52101	1	12-Provider facilitates speeds faster than that reported on the map	Provider only: The Map does not correctly reflect service that I facilitate to this location	100	20	Fixed Wireless	Served (Over 100/20 available)	Wireless
166947	71 STONEYBROOK CIRCLE SOUTHWEST	SPENCER	IA	51301	1	12-Provider facilitates speeds faster than that reported on the map	Provider only: The Map does not correctly reflect service that I facilitate to this location	100	20	Fixed Wireless	Served (Over 100/20 available)	Wireless

167034	504 TERRACE PARK BOULEVARD	MILFORD	IA	51351	1	12-Provider facilitates speeds faster than that reported on the map	Provider only: The Map does not correctly reflect service that I facilitate to this location	100	20	Fixed Wireless	Served (Over 100/20 available)	Wireless
167050	205 6TH AVE NE	FARLEY	IA	52046	1	12-Provider facilitates speeds faster than that reported on the map	Provider only: The Map does not correctly reflect service that I facilitate to this location	100	20	Fixed Wireless	Served (Over 100/20 available)	Wireless
167120	1503 SHAW AVENUE	MILFORD	IA	51351	1	12-Provider facilitates speeds faster than that reported on the map	Provider only: The Map does not correctly reflect service that I facilitate to this location	100	20	Fixed Wireless	Served (Over 100/20 available)	Wireless
167162	19515 KLEIN LN	DURANGO	IA	52039	1	12-Provider facilitates speeds faster than that reported on the map	Provider only: The Map does not correctly reflect service that I facilitate to this location	100	20	Fixed Wireless	Served (Over 100/20 available)	Wireless
167212	14040 SHERRILL RD	SHERRILL	IA	52073	1	12-Provider facilitates speeds faster than that reported on the map	Provider only: The Map does not correctly reflect service that I facilitate to this location	100	20	Fixed Wireless	Served (Over 100/20 available)	Wireless
167219	2517 172ND AVENUE	DECORAH	IA	52101	1	12-Provider facilitates speeds faster than that reported on the map	Provider only: The Map does not correctly reflect service that I facilitate to this location	100	20	Fixed Wireless	Served (Over 100/20 available)	Wireless
167271	812 LINCOLN STREET	MINDEN	IA	51553	1	12-Provider facilitates speeds faster than that reported on the map	Provider only: The Map does not correctly reflect service that I facilitate to this location	100	20	Fixed Wireless	Served (Over 100/20 available)	Wireless
167358	16724 THUNDER RIDGE DR	PEOSTA	IA	52068	1	12-Provider facilitates speeds faster than that reported on the map	Provider only: The Map does not correctly reflect service that I facilitate to this location	100	20	Fixed Wireless	Served (Over 100/20 available)	Wireless
167565	23883 ROAD L-34	UNDERWOOD	IA	51576	1	12-Provider facilitates speeds faster than that reported on the map	Provider only: The Map does not correctly reflect service that I facilitate to this location	100	20	Fixed Wireless	Served (Over 100/20 available)	Wireless
167681	925 EAST 7TH STREET	SPENCER	IA	51301	1	12-Provider facilitates speeds faster than that reported on the map	Provider only: The Map does not correctly reflect service that I facilitate to this location	100	20	Fixed Wireless	Served (Over 100/20 available)	Wireless
167754	310 DAM ROAD	ARNOLDS PARK	IA	51331	1	12-Provider facilitates speeds faster than that reported on the map	Provider only: The Map does not correctly reflect service that I facilitate to this location	100	20	Fixed Wireless	Served (Over 100/20 available)	Wireless
167813	308 WEST 7TH STREET	SPENCER	IA	51301	1	12-Provider facilitates speeds faster than that reported on the map	Provider only: The Map does not correctly reflect service that I facilitate to this location	100	20	Fixed Wireless	Served (Over 100/20 available)	Wireless
168092	417 SCUYLER STREET	POMEROY	IA	50575	1	12-Provider facilitates speeds faster than that reported on the map	Provider only: The Map does not correctly reflect service that I facilitate to this location	100	20	Fixed Wireless	Served (Over 100/20 available)	Wireless
168107	3258 US HIGHWAY 52	DECORAH	IA	52101	1	12-Provider facilitates speeds faster than that reported on the map	Provider only: The Map does not correctly reflect service that I facilitate to this location	100	20	Fixed Wireless	Served (Over 100/20 available)	Wireless
168172	403 3RD AVE SW	FARLEY	IA	52046	1	12-Provider facilitates speeds faster than that reported on the map	Provider only: The Map does not correctly reflect service that I facilitate to this location	100	20	Fixed Wireless	Served (Over 100/20 available)	Wireless
168253	620 MEADOWLARK LANE	ARNOLDS PARK	IA	51331	1	12-Provider facilitates speeds faster than that reported on the map	Provider only: The Map does not correctly reflect service that I facilitate to this location	100	20	Fixed Wireless	Served (Over 100/20 available)	Wireless
168314	206 HENRY STREET WEST	CALMAR	IA	52132	1	12-Provider facilitates speeds faster than that reported on the map	Provider only: The Map does not correctly reflect service that I facilitate to this location	100	20	Fixed Wireless	Served (Over 100/20 available)	Wireless
168381	206 1ST ST EXT NE	EPWORTH	IA	52045	1	12-Provider facilitates speeds faster than that reported on the map	Provider only: The Map does not correctly reflect service that I facilitate to this location	100	20	Fixed Wireless	Served (Over 100/20 available)	Wireless
168439	405 EAST 2ND STREET	FONDA	IA	50540	1	12-Provider facilitates speeds faster than that reported on the map	Provider only: The Map does not correctly reflect service that I facilitate to this location	100	20	Fixed Wireless	Served (Over 100/20 available)	Wireless
168442	821 3RD ST SW	DYERSVILLE	IA	52040	1	12-Provider facilitates speeds faster than that reported on the map	Provider only: The Map does not correctly reflect service that I facilitate to this location	100	20	Fixed Wireless	Served (Over 100/20 available)	Wireless
168448	1708 3RD AVENUE EAST	SPENCER	IA	51301	1	12-Provider facilitates speeds faster than that reported on the map	Provider only: The Map does not correctly reflect service that I facilitate to this location	100	20	Fixed Wireless	Served (Over 100/20 available)	Wireless
168650	110 MAIN STREET WEST	CALMAR	IA	52132	1	12-Provider facilitates speeds faster than that reported on the map	Provider only: The Map does not correctly reflect service that I facilitate to this location	100	20	Fixed Wireless	Served (Over 100/20 available)	Wireless
168665	7986 KALB RIDGE ST	PEOSTA	IA	52068	1	12-Provider facilitates speeds faster than that reported on the map	Provider only: The Map does not correctly reflect service that I facilitate to this location	100	20	Fixed Wireless	Served (Over 100/20 available)	Wireless
168669	1610 PATRICIA AVENUE	SPENCER	IA	51301	1	12-Provider facilitates speeds faster than that reported on the map	Provider only: The Map does not correctly reflect service that I facilitate to this location	100	20	Fixed Wireless	Served (Over 100/20 available)	Wireless
168881	911 13TH STREET	MILFORD	IA	51351	1	12-Provider facilitates speeds faster than that reported on the map	Provider only: The Map does not correctly reflect service that I facilitate to this location	100	20	Fixed Wireless	Served (Over 100/20 available)	Wireless
168884	803 WARREN STREET	DEXTER	IA	50070	1	12-Provider facilitates speeds faster than that reported on the map	Provider only: The Map does not correctly reflect service that I facilitate to this location	100	20	Fixed Wireless	Served (Over 100/20 available)	Wireless
168923	16788 CORDILLERA DR	PEOSTA	IA	52068	1	12-Provider facilitates speeds faster than that reported on the map	Provider only: The Map does not correctly reflect service that I facilitate to this location	100	20	Fixed Wireless	Served (Over 100/20 available)	Wireless
168970	2793 STATE HIGHWAY 9	RIDGEWAY	IA	52165	1	12-Provider facilitates speeds faster than that reported on the map	Provider only: The Map does not correctly reflect service that I facilitate to this location	100	20	Fixed Wireless	Served (Over 100/20 available)	Wireless
169190	61217 150TH AVENUE	FONDA	IA	50540	1	12-Provider facilitates speeds faster than that reported on the map	Provider only: The Map does not correctly reflect service that I facilitate to this location	100	20	Fixed Wireless	Served (Over 100/20 available)	Wireless
169200	114 5TH AVE SW	EPWORTH	IA	52045	1	12-Provider facilitates speeds faster than that reported on the map	Provider only: The Map does not correctly reflect service that I facilitate to this location	100	20	Fixed Wireless	Served (Over 100/20 available)	Wireless
169316	309 E MAIN ST	EPWORTH	IA	52045	1	12-Provider facilitates speeds faster than that reported on the map	Provider only: The Map does not correctly reflect service that I facilitate to this location	100	20	Fixed Wireless	Served (Over 100/20 available)	Wireless
169590	714 1ST AVENUE SOUTHEAST	SPENCER	IA	51301	1	12-Provider facilitates speeds faster than that reported on the map	Provider only: The Map does not correctly reflect service that I facilitate to this location	100	20	Fixed Wireless	Served (Over 100/20 available)	Wireless
169598	2006 CEDAR HILL AVE SE	DYERSVILLE	IA	52040	1	12-Provider facilitates speeds faster than that reported on the map	Provider only: The Map does not correctly reflect service that I facilitate to this location	100	20	Fixed Wireless	Served (Over 100/20 available)	Wireless
169618	241 3RD STREET	UNDERWOOD	IA	51576	1	12-Provider facilitates speeds faster than that reported on the map	Provider only: The Map does not correctly reflect service that I facilitate to this location	100	20	Fixed Wireless	Served (Over 100/20 available)	Wireless
169635	1111 15TH AVENUE WEST	SPENCER	IA	51301	1	12-Provider facilitates speeds faster than that reported on the map	Provider only: The Map does not correctly reflect service that I facilitate to this location	100	20	Fixed Wireless	Served (Over 100/20 available)	Wireless
169640	7048 COUNTRY DR	NEW VIENNA	IA	52065	1	12-Provider facilitates speeds faster than that reported on the map	Provider only: The Map does not correctly reflect service that I facilitate to this location	100	20	Fixed Wireless	Served (Over 100/20 available)	Wireless
169716	22373 ROAD L-34	UNDERWOOD	IA	51576	1	12-Provider facilitates speeds faster than that reported on the map	Provider only: The Map does not correctly reflect service that I facilitate to this location	100	20	Fixed Wireless	Served (Over 100/20 available)	Wireless
169844	912 MARSHALL STREET	DEXTER	IA	50070	1	12-Provider facilitates speeds faster than that reported on the map	Provider only: The Map does not correctly reflect service that I facilitate to this location	100	20	Fixed Wireless	Served (Over 100/20 available)	Wireless
170026	108 WATER STREET WEST	DECORAH	IA	52101	1	12-Provider facilitates speeds faster than that reported on the map	Provider only: The Map does not correctly reflect service that I facilitate to this location	100	20	Fixed Wireless	Served (Over 100/20 available)	Wireless
170028	1021 WEST 7TH STREET	SPENCER	IA	51301	1	12-Provider facilitates speeds faster than that reported on the map	Provider only: The Map does not correctly reflect service that I facilitate to this location	100	20	Fixed Wireless	Served (Over 100/20 available)	Wireless
170043	704 EAST 11TH STREET	SPENCER	IA	51301	1	12-Provider facilitates speeds faster than that reported on the map	Provider only: The Map does not correctly reflect service that I facilitate to this location	100	20	Fixed Wireless	Served (Over 100/20 available)	Wireless
170111	1306 3RD AVENUE WEST	SPENCER	IA	51301	1	12-Provider facilitates speeds faster than that reported on the map	Provider only: The Map does not correctly reflect service that I facilitate to this location	100	20	Fixed Wireless	Served (Over 100/20 available)	Wireless
170172	1502 COUNTRY CLUB DRIVE	SPENCER	IA	51301	1	12-Provider facilitates speeds faster than that reported on the map	Provider only: The Map does not correctly reflect service that I facilitate to this location	100	20	Fixed Wireless	Served (Over 100/20 available)	Wireless
170269	403 OSWEGO STREET	POMEROY	IA	50575	1	12-Provider facilitates speeds faster than that reported on the map	Provider only: The Map does not correctly reflect service that I facilitate to this location	100	20	Fixed Wireless	Served (Over 100/20 available)	Wireless
170487	1710 230TH STREET	JOLLEY	IA	50551	1	12-Provider facilitates speeds faster than that reported on the map	Provider only: The Map does not correctly reflect service that I facilitate to this location	100	20	Fixed Wireless	Served (Over 100/20 available)	Wireless
170549	3300 KUCHEL TRAIL	MILFORD	IA	51351	1	12-Provider facilitates speeds faster than that reported on the map	Provider only: The Map does not correctly reflect service that I facilitate to this location	100	20	Fixed Wireless	Served (Over 100/20 available)	Wireless
170607	15166 FIVE POINTS RD	DURANGO	IA	52039	1	12-Provider facilitates speeds faster than that reported on the map	Provider only: The Map does not correctly reflect service that I facilitate to this location	100	20	Fixed Wireless	Served (Over 100/20 available)	Wireless
170665	204 HELMS DRIVE	ARNOLDS PARK	IA	51331	1	12-Provider facilitates speeds faster than that reported on the map	Provider only: The Map does not correctly reflect service that I facilitate to this location	100	20	Fixed Wireless	Served (Over 100/20 available)	Wireless
170677	903 7TH STREET	MILFORD	IA	51351	1	12-Provider facilitates speeds faster than that reported on the map	Provider only: The Map does not correctly reflect service that I facilitate to this location	100	20	Fixed Wireless	Served (Over 100/20 available)	Wireless
170855	904 WEST 4TH STREET	SPENCER	IA	51301	1	12-Provider facilitates speeds faster than that reported on the map	Provider only: The Map does not correctly reflect service that I facilitate to this location	100	20	Fixed Wireless	Served (Over 100/20 available)	Wireless
170947	107 4TH AVENUE	PERSIA	IA	51563	1	12-Provider facilitates speeds faster than that reported on the map	Provider only: The Map does not correctly reflect service that I facilitate to this location	100	20	Fixed Wireless	Served (Over 100/20 available)	Wireless
171092	504 NORTH MAIN STREET	FONDA	IA	50540	1	12-Provider facilitates speeds faster than that reported on the map	Provider only: The Map does not correctly reflect service that I facilitate to this location	100	20	Fixed Wireless	Served (Over 100/20 available)	Wireless
171141	608 3RD STREET	UNDERWOOD	IA	51576	1	12-Provider facilitates speeds faster than that reported on the map	Provider only: The Map does not correctly reflect service that I facilitate to this location	100	20	Fixed Wireless	Served (Over 100/20 available)	Wireless
171192	610 SOUTHMOOR DRIVE	SPENCER	IA	51301	1	12-Provider facilitates speeds faster than that reported on the map	Provider only: The Map does not correctly reflect service that I facilitate to this location	100	20	Fixed Wireless	Served (Over 100/20 available)	Wireless
171359	1779 265TH AVENUE	CALMAR	IA	52132	1	12-Provider facilitates speeds faster than that reported on the map	Provider only: The Map does not correctly reflect service that I facilitate to this location	100	20	Fixed Wireless	Served (Over 100/20 available)	Wireless
171367	409 PERRY STREET	MINDEN	IA	51553	1	12-Provider facilitates speeds faster than that reported on the map	Provider only: The Map does not correctly reflect service that I facilitate to this location	100	20	Fixed Wireless	Served (Over 100/20 available)	Wireless
171469	1202 MICHAEL DRIVE	DECORAH	IA	52101	1	12-Provider facilitates speeds faster than that reported on the map	Provider only: The Map does not correctly reflect service that I facilitate to this location	100	20	Fixed Wireless	Served (Over 100/20 available)	Wireless
171544	801 9TH AVE NW	FARLEY	IA	52046	1	12-Provider facilitates speeds faster than that reported on the map	Provider only: The Map does not correctly reflect service that I facilitate to this location	100	20	Fixed Wireless	Served (Over 100/20 available)	Wireless
171586	721 3RD ST NW	DYERSVILLE	IA	52040	1	12-Provider facilitates speeds faster than that reported on the map	Provider only: The Map does not correctly reflect service that I facilitate to this location	100	20	Fixed Wireless	Served (Over 100/20 available)	Wireless
171606	10576 COX SPRINGS RD	PEOSTA	IA	52068	1	12-Provider facilitates speeds faster than that reported on the map	Provider only: The Map does not correctly reflect service that I facilitate to this location	100	20	Fixed Wireless	Served (Over 100/20 available)	Wireless
171610	1700 13TH AVE NE	DYERSVILLE	IA	52040	1	12-Provider facilitates speeds faster than that reported on the map	Provider only: The Map does not correctly reflect service that I facilitate to this location	100	20	Fixed Wireless	Served (Over 100/20 available)	Wireless
171661	622 BAJA DR	EPWORTH	IA	52045	1	12-Provider facilitates speeds faster than that reported on the map	Provider only: The Map does not correctly reflect service that I facilitate to this location	100	20	Fixed Wireless	Served (Over 100/20 available)	Wireless
171687	109 SOUTH DRIVE	DICKENS	IA	51333	1	12-Provider facilitates speeds faster than that reported on the map	Provider only: The Map does not correctly reflect service that I facilitate to this location	100	20	Fixed Wireless	Served (Over 100/20 available)	Wireless
171787	601 9TH AVE SE	DYERSVILLE	IA	52040	1	12-Provider facilitates speeds faster than that reported on the map	Provider only: The Map does not correctly reflect service that I facilitate to this location	100	20	Fixed Wireless	Served (Over 100/20 available)	Wireless
171896	604 CROWN LINE DR	EPWORTH	IA	52045	1	12-Provider facilitates speeds faster than that reported on the map	Provider only: The Map does not correctly reflect service that I facilitate to this location	100	20	Fixed Wireless	Served (Over 100/20 available)	Wireless
171973	1705 MCGRATH STREET	MILFORD	IA	51351	1	12-Provider facilitates speeds faster than that reported on the map	Provider only: The Map does not correctly reflect service that I facilitate to this location	100	20	Fixed Wireless	Served (Over 100/20 available)	Wireless
172164	305 BROWNS CT	FARLEY	IA	52046	1	12-Provider facilitates speeds faster than that reported on the map	Provider only: The Map does not correctly reflect service that I facilitate to this location	100	20	Fixed Wireless	Served (Over 100/20 available)	Wireless
172169	2209 WEST 11TH STREET	SPENCER	IA	51301	1	12-Provider facilitates speeds faster than that reported on the map	Provider only: The Map does not correctly reflect service that I facilitate to this location	100	20	Fixed Wireless	Served (Over 100/20 available)	Wireless
172245	509 33RD STREET	MILFORD	IA	51351	1	12-Provider facilitates speeds faster than that reported on the map	Provider only: The Map does not correctly reflect service that I facilitate to this location	100	20	Fixed Wireless	Served (Over 100/20 available)	Wireless
172276	320 WEST WOOL STREET	AVOCA	IA	51521	1	12-Provider facilitates speeds faster than that reported on the map	Provider only: The Map does not correctly reflect service that I facilitate to this location	100	20	Fixed Wireless	Served (Over 100/20 available)	Wireless
172277	106 1ST AVE E	FARLEY	IA	52046	1	12-Provider facilitates speeds faster than that reported on the map	Provider only: The Map does not correctly reflect service that I facilitate to this location	100	20	Fixed Wireless	Served (Over 100/20 available)	Wireless
172323	813 3RD ST NW	DYERSVILLE	IA	52040	1	12-Provider facilitates speeds faster than that reported on the map	Provider only: The Map does not correctly reflect service that I facilitate to this location	100	20	Fixed Wireless	Served (Over 100/20 available)	Wireless
172366	445 SOUTH STREET	RIDGEWAY	IA	52165	1	12-Provider facilitates speeds faster than that reported on the map	Provider only: The Map does not correctly reflect service that I facilitate to this location	100	20	Fixed Wireless	Served (Over 100/20 available)	Wireless
172373	31849 BRIES DR	DYERSVILLE	IA	52040	1	12-Provider facilitates speeds faster than that reported on the map	Provider only: The Map does not correctly reflect service that I facilitate to this location	100	20	Fixed Wireless	Served (Over 100/20 available)	Wireless
172648	609 NORTH FROST AVENUE	AVOCA	IA	51521	1	12-Provider facilitates speeds faster than that reported on the map	Provider only: The Map does not correctly reflect service that I facilitate to this location	100	20	Fixed Wireless	Served (Over 100/20 available)	Wireless
172694	526 13TH AVE SE	DYERSVILLE	IA	52040	1	12-Provider facilitates speeds faster than that reported on the map	Provider only: The Map does not correctly reflect service that I facilitate to this location	100	20	Fixed Wireless	Served (Over 100/20 available)	Wireless
172696	928 EAST 9TH STREET	SPENCER	IA	51301	1	12-Provider facilitates speeds faster than that reported on the map	Provider only: The Map does not correctly reflect service that I facilitate to this location	100	20	Fixed Wireless	Served (Over 100/20 available)	Wireless
172724	13488 SHERRILL RD	DUBUQUE	IA	52002	1	12-Provider facilitates speeds faster than that reported on the map	Provider only: The Map does not correctly reflect service that I facilitate to this location	100	20	Fixed Wireless	Served (Over 100/20 available)	Wireless
173036	1308 WEST 12TH STREET	SPENCER	IA	51301	1	12-Provider facilitates speeds faster than that reported on the map	Provider only: The Map does not correctly reflect service that I facilitate to this location	100	20	Fixed Wireless	Served (Over 100/20 available)	Wireless
173062	3490 280TH AVENUE	DICKENS	IA	51333	1	12-Provider facilitates speeds faster than that reported on the map	Provider only: The Map does not correctly reflect service that I facilitate to this location	100	20	Fixed Wireless	Served (Over 100/20 available)	Wireless
173138	210 NORTHWEST 1ST STREET	FOSTORIA	IA	51340	1	12-Provider facilitates speeds faster than that reported on the map	Provider only: The Map does not correctly reflect service that I facilitate to this location	100	20	Fixed Wireless	Served (Over 100/20 available)	Wireless
173157	10909 MOCKINGBIRD DR	PEOSTA	IA	52068	1	12-Provider facilitates speeds faster than that reported on the map	Provider only: The Map does not correctly reflect service that I facilitate to this location	100	20	Fixed Wireless	Served (Over 100/20 available)	Wireless
173395	509 GROVE STREET	DECORAH	IA	52101	1	12-Provider facilitates speeds faster than that reported on the map	Provider only: The Map does not correctly reflect service that I facilitate to this location	100	20	Fixed Wireless	Served (Over 100/20 available)	Wireless
173470	215 2ND AVE NE	DYERSVILLE	IA	52040	1	12-Provider facilitates speeds faster than that reported on the map	Provider only: The Map does not correctly reflect service that I facilitate to this location	100	20	Fixed Wireless	Served (Over 100/20 available)	Wireless
173553	2012 22ND AVENUE WEST	SPENCER	IA	51301	1	12-Provider facilitates speeds faster than that reported on the map	Provider only: The Map does not correctly reflect service that I facilitate to this location	100	20	Fixed Wireless	Served (Over 100/20 available)	Wireless
173581	615 EAST 8TH STREET	SPENCER	IA	51301	1	12-Provider facilitates speeds faster than that reported on the map	Provider only: The Map does not correctly reflect service that I facilitate to this location	100	20	Fixed Wireless	Served (Over 100/20 available)	Wireless
173630	709 Q AVENUE	MILFORD	IA	51351	1	12-Provider facilitates speeds faster than that reported on the map	Provider only: The Map does not correctly reflect service that I facilitate to this location	100	20	Fixed Wireless	Served (Over 100/20 available)	Wireless
173637	925 HEATHER DR	PEOSTA	IA	52068	1	12-Provider facilitates speeds faster than that reported on the map	Provider only: The Map does not correctly reflect service that I facilitate to this location	100	20	Fixed Wireless	Served (Over 100/20 available)	Wireless
173658	519 11TH AVE SE	DYERSVILLE	IA	52040	1	12-Provider facilitates speeds faster than that reported on the map	Provider only: The Map does not correctly reflect service that I facilitate to this location	100	20	Fixed Wireless	Served (Over 100/20 available)	Wireless
173748	1019 9TH AVENUE EAST	SPENCER	IA	51301	1	12-Provider facilitates speeds faster than that reported on the map	Provider only: The Map does not correctly reflect service that I facilitate to this location	100	20	Fixed Wireless	Served (Over 100/20 available)	Wireless
173836	1897 HARRISON ST	NEW VIENNA	IA	52065	1	12-Provider facilitates speeds faster than that reported on the map	Provider only: The Map does not correctly reflect service that I facilitate to this location	100	20	Fixed Wireless	Served (Over 100/20 available)	Wireless
173837	705 11TH STREET	MILFORD	IA	51351	1	12-Provider facilitates speeds faster than that reported on the map	Provider only: The Map does not correctly reflect service that I facilitate to this location	100	20	Fixed Wireless	Served (Over 100/20 available)	Wireless
173873	1323 1ST ST SW	DYERSVILLE	IA	52040	1	12-Provider facilitates speeds faster than that reported on the map	Provider only: The Map does not correctly reflect service that I facilitate to this location	100	20	Fixed Wireless	Served (Over 100/20 available)	Wireless
174061	540 HIGHWAY STREET	UNDERWOOD	IA	51576	1	12-Provider facilitates speeds faster than that reported on the map	Provider only: The Map does not correctly reflect service that I facilitate to this location	100	20	Fixed Wireless	Served (Over 100/20 available)	Wireless
174132	1130 3RD ST SW	DYERSVILLE	IA	52040	1	12-Provider facilitates speeds faster than that reported on the map	Provider only: The Map does not correctly reflect service that I facilitate to this location	100	20	Fixed Wireless	Served (Over 100/20 available)	Wireless
174172	904 JAMESMEIER RD	FARLEY	IA	52046	1	12-Provider facilitates speeds faster than that reported on the map	Provider only: The Map does not correctly reflect service that I facilitate to this location	100	20	Fixed Wireless	Served (Over 100/20 available)	Wireless
174198	1402 SAINT LUKE DRIVE	SPENCER	IA	51301	1	12-Provider facilitates speeds faster than that reported on the map	Provider only: The Map does not correctly reflect service that I facilitate to this location	100	20	Fixed Wireless	Served (Over 100/20 available)	Wireless
174210	1306 8TH AVENUE SOUTHWEST	SPENCER	IA	51301	1	12-Provider facilitates speeds faster than that reported on the map	Provider only: The Map does not correctly reflect service that I facilitate to this location	100	20	Fixed Wireless	Served (Over 100/20 available)	Wireless
174259	201 WEST WARNER AVENUE	TERRIL	IA	51364	1	12-Provider facilitates speeds faster than that reported on the map	Provider only: The Map does not correctly reflect service that I facilitate to this location	100	20	Fixed Wireless	Served (Over 100/20 available)	Wireless
174310	1308 OKOBOJI AVENUE	MILFORD	IA	51351	1	12-Provider facilitates speeds faster than that reported on the map	Provider only: The Map does not correctly reflect service that I facilitate to this location	100	20	Fixed Wireless	Served (Over 100/20 available)	Wireless
174318	302 2ND AVE NW	FARLEY	IA	52046	1	12-Provider facilitates speeds faster than that reported on the map	Provider only: The Map does not correctly reflect service that I facilitate to this location	100	20	Fixed Wireless	Served (Over 100/20 available)	Wireless
174342	206 7TH ST SE	FARLEY	IA	52046	1	12-Provider facilitates speeds faster than that reported on the map	Provider only: The Map does not correctly reflect service that I facilitate to this location	100	20	Fixed Wireless	Served (Over 100/20 available)	Wireless
174369	809 240TH AVENUE	MILFORD	IA	51351	1	12-Provider facilitates speeds faster than that reported on the map	Provider only: The Map does not correctly reflect service that I facilitate to this location	100	20	Fixed Wireless	Served (Over 100/20 available)	Wireless
174384	1410 13TH STREET	MILFORD	IA	51351	1	12-Provider facilitates speeds faster than that reported on the map	Provider only: The Map does not correctly reflect service that I facilitate to this location	100	20	Fixed Wireless	Served (Over 100/20 available)	Wireless
174422	24483 ROAD L-34	UNDERWOOD	IA	51576	1	12-Provider facilitates speeds faster than that reported on the map	Provider only: The Map does not correctly reflect service that I facilitate to this location	100	20	Fixed Wireless	Served (Over 100/20 available)	Wireless
174467	21 WEST 6TH STREET	SPENCER	IA	51301	1	12-Provider facilitates speeds faster than that reported on the map	Provider only: The Map does not correctly reflect service that I facilitate to this location	100	20	Fixed Wireless	Served (Over 100/20 available)	Wireless
174468	706 CENTER AVENUE	DECORAH	IA	52101	1	12-Provider facilitates speeds faster than that reported on the map	Provider only: The Map does not correctly reflect service that I facilitate to this location	100	20	Fixed Wireless	Served (Over 100/20 available)	Wireless
174634	337 11TH STREET SOUTHWEST	SPENCER	IA	51301	1	12-Provider facilitates speeds faster than that reported on the map	Provider only: The Map does not correctly reflect service that I facilitate to this location	100	20	Fixed Wireless	Served (Over 100/20 available)	Wireless
174671	10088 BIERMAN RD	EPWORTH	IA	52045	1	12-Provider facilitates speeds faster than that reported on the map	Provider only: The Map does not correctly reflect service that I facilitate to this location	100	20	Fixed Wireless	Served (Over 100/20 available)	Wireless
174706	701 13TH STREET	MILFORD	IA	51351	1	12-Provider facilitates speeds faster than that reported on the map	Provider only: The Map does not correctly reflect service that I facilitate to this location	100	20	Fixed Wireless	Served (Over 100/20 available)	Wireless
174863	816 WEST LINCOLN STREET	AVOCA	IA	51521	1	12-Provider facilitates speeds faster than that reported on the map	Provider only: The Map does not correctly reflect service that I facilitate to this location	100	20	Fixed Wireless	Served (Over 100/20 available)	Wireless
174928	31875 RTE 3	NEW VIENNA	IA	52065	1	12-Provider facilitates speeds faster than that reported on the map	Provider only: The Map does not correctly reflect service that I facilitate to this location	100	20	Fixed Wireless	Served (Over 100/20 available)	Wireless
174965	711 8TH AVE SE	DYERSVILLE	IA	52040	1	12-Provider facilitates speeds faster than that reported on the map	Provider only: The Map does not correctly reflect service that I facilitate to this location	100	20	Fixed Wireless	Served (Over 100/20 available)	Wireless
175039	1101 SUNSHINE RUN	ARNOLDS PARK	IA	51331	1	12-Provider facilitates speeds faster than that reported on the map	Provider only: The Map does not correctly reflect service that I facilitate to this location	100	20	Fixed Wireless	Served (Over 100/20 available)	Wireless
175220	617 CENTER STREET	DECORAH	IA	52101	1	12-Provider facilitates speeds faster than that reported on the map	Provider only: The Map does not correctly reflect service that I facilitate to this location	100	20	Fixed Wireless	Served (Over 100/20 available)	Wireless
175354	719 EAST 11TH STREET	SPENCER	IA	51301	1	12-Provider facilitates speeds faster than that reported on the map	Provider only: The Map does not correctly reflect service that I facilitate to this location	100	20	Fixed Wireless	Served (Over 100/20 available)	Wireless
175365	50 HELEN AVENUE	MILFORD	IA	51351	1	12-Provider facilitates speeds faster than that reported on the map	Provider only: The Map does not correctly reflect service that I facilitate to this location	100	20	Fixed Wireless	Served (Over 100/20 available)	Wireless
175543	630 MEADOWLAND CT	EPWORTH	IA	52045	1	12-Provider facilitates speeds faster than that reported on the map	Provider only: The Map does not correctly reflect service that I facilitate to this location	100	20	Fixed Wireless	Served (Over 100/20 available)	Wireless
175550	6061 FOREST HILLS DR	DUBUQUE	IA	52002	1	12-Provider facilitates speeds faster than that reported on the map	Provider only: The Map does not correctly reflect service that I facilitate to this location	100	20	Fixed Wireless	Served (Over 100/20 available)	Wireless
175607	424 LEZLIE DR	PEOSTA	IA	52068	1	12-Provider facilitates speeds faster than that reported on the map	Provider only: The Map does not correctly reflect service that I facilitate to this location	100	20	Fixed Wireless	Served (Over 100/20 available)	Wireless
175643	1303 9TH AVENUE EAST	SPENCER	IA	51301	1	12-Provider facilitates speeds faster than that reported on the map	Provider only: The Map does not correctly reflect service that I facilitate to this location	100	20	Fixed Wireless	Served (Over 100/20 available)	Wireless
175729	3302 210TH STREET	CALMAR	IA	52132	1	12-Provider facilitates speeds faster than that reported on the map	Provider only: The Map does not correctly reflect service that I facilitate to this location	100	20	Fixed Wireless	Served (Over 100/20 available)	Wireless
175763	20258 RTE 136	NEW VIENNA	IA	52065	1	12-Provider facilitates speeds faster than that reported on the map	Provider only: The Map does not correctly reflect service that I facilitate to this location	100	20	Fixed Wireless	Served (Over 100/20 available)	Wireless
175773	407 GROVE STREET	DECORAH	IA	52101	1	12-Provider facilitates speeds faster than that reported on the map	Provider only: The Map does not correctly reflect service that I facilitate to this location	100	20	Fixed Wireless	Served (Over 100/20 available)	Wireless
175777	228 6TH AVE NE	DYERSVILLE	IA	52040	1	12-Provider facilitates speeds faster than that reported on the map	Provider only: The Map does not correctly reflect service that I facilitate to this location	100	20	Fixed Wireless	Served (Over 100/20 available)	Wireless

175837	912 OKOBOJI AVENUE	MILFORD	IA	51351	1	12-Provider facilitates speeds faster than that reported on the map	Provider only: The Map does not correctly reflect service that I facilitate to this location	100	20	Fixed Wireless	Served (Over 100/20 available)	Wireless
175987	205 EAST 10TH STREET	SPENCER	IA	51301	1	12-Provider facilitates speeds faster than that reported on the map	Provider only: The Map does not correctly reflect service that I facilitate to this location	100	20	Fixed Wireless	Served (Over 100/20 available)	Wireless
176148	1009 WEST 12TH STREET	SPENCER	IA	51301	1	12-Provider facilitates speeds faster than that reported on the map	Provider only: The Map does not correctly reflect service that I facilitate to this location	100	20	Fixed Wireless	Served (Over 100/20 available)	Wireless
176294	510 FAIRWAY LN	DYERSVILLE	IA	52040	1	12-Provider facilitates speeds faster than that reported on the map	Provider only: The Map does not correctly reflect service that I facilitate to this location	100	20	Fixed Wireless	Served (Over 100/20 available)	Wireless
176363	61906 110TH AVENUE	FONDA	IA	50540	1	12-Provider facilitates speeds faster than that reported on the map	Provider only: The Map does not correctly reflect service that I facilitate to this location	100	20	Fixed Wireless	Served (Over 100/20 available)	Wireless
176927	906 ELMWOOD DRIVE	SPENCER	IA	51301	1	12-Provider facilitates speeds faster than that reported on the map	Provider only: The Map does not correctly reflect service that I facilitate to this location	100	20	Fixed Wireless	Served (Over 100/20 available)	Wireless
176945	109 QUARRY STREET	DECORAH	IA	52101	1	12-Provider facilitates speeds faster than that reported on the map	Provider only: The Map does not correctly reflect service that I facilitate to this location	100	20	Fixed Wireless	Served (Over 100/20 available)	Wireless
177127	220 1ST AVE E	DYERSVILLE	IA	52040	1	12-Provider facilitates speeds faster than that reported on the map	Provider only: The Map does not correctly reflect service that I facilitate to this location	100	20	Fixed Wireless	Served (Over 100/20 available)	Wireless
177166	814 EAST 5TH STREET	SPENCER	IA	51301	1	12-Provider facilitates speeds faster than that reported on the map	Provider only: The Map does not correctly reflect service that I facilitate to this location	100	20	Fixed Wireless	Served (Over 100/20 available)	Wireless
177197	717 WASHINGTON STREET	DEXTER	IA	50070	1	12-Provider facilitates speeds faster than that reported on the map	Provider only: The Map does not correctly reflect service that I facilitate to this location	100	20	Fixed Wireless	Served (Over 100/20 available)	Wireless
177260	1409 L AVENUE	MILFORD	IA	51351	1	12-Provider facilitates speeds faster than that reported on the map	Provider only: The Map does not correctly reflect service that I facilitate to this location	100	20	Fixed Wireless	Served (Over 100/20 available)	Wireless
177399	1750 STATE HIGHWAY 9	DECORAH	IA	52101	1	12-Provider facilitates speeds faster than that reported on the map	Provider only: The Map does not correctly reflect service that I facilitate to this location	100	20	Fixed Wireless	Served (Over 100/20 available)	Wireless
177438	127 EAST 21ST STREET	SPENCER	IA	51301	1	12-Provider facilitates speeds faster than that reported on the map	Provider only: The Map does not correctly reflect service that I facilitate to this location	100	20	Fixed Wireless	Served (Over 100/20 available)	Wireless
177453	517 WEST 4TH STREET	SPENCER	IA	51301	1	12-Provider facilitates speeds faster than that reported on the map	Provider only: The Map does not correctly reflect service that I facilitate to this location	100	20	Fixed Wireless	Served (Over 100/20 available)	Wireless
177492	528 MAPLE RIDGE ST	PEOSTA	IA	52068	1	12-Provider facilitates speeds faster than that reported on the map	Provider only: The Map does not correctly reflect service that I facilitate to this location	100	20	Fixed Wireless	Served (Over 100/20 available)	Wireless
177614	1407 WEST 16TH STREET	SPENCER	IA	51301	1	12-Provider facilitates speeds faster than that reported on the map	Provider only: The Map does not correctly reflect service that I facilitate to this location	100	20	Fixed Wireless	Served (Over 100/20 available)	Wireless
177624	10 3RD AVENUE	UNDERWOOD	IA	51576	1	12-Provider facilitates speeds faster than that reported on the map	Provider only: The Map does not correctly reflect service that I facilitate to this location	100	20	Fixed Wireless	Served (Over 100/20 available)	Wireless
177642	907 6TH AVENUE SOUTHWEST	SPENCER	IA	51301	1	12-Provider facilitates speeds faster than that reported on the map	Provider only: The Map does not correctly reflect service that I facilitate to this location	100	20	Fixed Wireless	Served (Over 100/20 available)	Wireless
177673	1987 LAMONI AVENUE	JOLLEY	IA	50551	1	12-Provider facilitates speeds faster than that reported on the map	Provider only: The Map does not correctly reflect service that I facilitate to this location	100	20	Fixed Wireless	Served (Over 100/20 available)	Wireless
177821	204 FRANKLIN STREET	FONDA	IA	50540	1	12-Provider facilitates speeds faster than that reported on the map	Provider only: The Map does not correctly reflect service that I facilitate to this location	100	20	Fixed Wireless	Served (Over 100/20 available)	Wireless
177855	704 28TH STREET	MILFORD	IA	51351	1	12-Provider facilitates speeds faster than that reported on the map	Provider only: The Map does not correctly reflect service that I facilitate to this location	100	20	Fixed Wireless	Served (Over 100/20 available)	Wireless
177861	318 EAST 1ST STREET	SPENCER	IA	51301	1	12-Provider facilitates speeds faster than that reported on the map	Provider only: The Map does not correctly reflect service that I facilitate to this location	100	20	Fixed Wireless	Served (Over 100/20 available)	Wireless
177922	11 HARO DRIVE	SPENCER	IA	51301	1	12-Provider facilitates speeds faster than that reported on the map	Provider only: The Map does not correctly reflect service that I facilitate to this location	100	20	Fixed Wireless	Served (Over 100/20 available)	Wireless
177981	7417 ULYANA DR	PEOSTA	IA	52068	1	12-Provider facilitates speeds faster than that reported on the map	Provider only: The Map does not correctly reflect service that I facilitate to this location	100	20	Fixed Wireless	Served (Over 100/20 available)	Wireless
178048	121 WEST 6TH STREET	SPENCER	IA	51301	1	12-Provider facilitates speeds faster than that reported on the map	Provider only: The Map does not correctly reflect service that I facilitate to this location	100	20	Fixed Wireless	Served (Over 100/20 available)	Wireless
178085	54395 110TH AVENUE	ALBERT CITY	IA	50510	1	12-Provider facilitates speeds faster than that reported on the map	Provider only: The Map does not correctly reflect service that I facilitate to this location	100	20	Fixed Wireless	Served (Over 100/20 available)	Wireless
178177	3014 LAKEVIEW STREET	MILFORD	IA	51351	1	12-Provider facilitates speeds faster than that reported on the map	Provider only: The Map does not correctly reflect service that I facilitate to this location	100	20	Fixed Wireless	Served (Over 100/20 available)	Wireless
178216	26339 N BANKSTON RD	EPWORTH	IA	52045	1	12-Provider facilitates speeds faster than that reported on the map	Provider only: The Map does not correctly reflect service that I facilitate to this location	100	20	Fixed Wireless	Served (Over 100/20 available)	Wireless
178303	605 11TH STREET SOUTHWEST	SPENCER	IA	51301	1	12-Provider facilitates speeds faster than that reported on the map	Provider only: The Map does not correctly reflect service that I facilitate to this location	100	20	Fixed Wireless	Served (Over 100/20 available)	Wireless
178358	101 1ST ST E	LUXEMBURG	IA	52056	1	12-Provider facilitates speeds faster than that reported on the map	Provider only: The Map does not correctly reflect service that I facilitate to this location	100	20	Fixed Wireless	Served (Over 100/20 available)	Wireless
178430	31053 WENTE RD	DYERSVILLE	IA	52040	1	12-Provider facilitates speeds faster than that reported on the map	Provider only: The Map does not correctly reflect service that I facilitate to this location	100	20	Fixed Wireless	Served (Over 100/20 available)	Wireless
178513	974 PARKVIEW DR	HOLY CROSS	IA	52053	1	12-Provider facilitates speeds faster than that reported on the map	Provider only: The Map does not correctly reflect service that I facilitate to this location	100	20	Fixed Wireless	Served (Over 100/20 available)	Wireless
178572	18690 CEDAR RIDGE RD	DURANGO	IA	52039	1	12-Provider facilitates speeds faster than that reported on the map	Provider only: The Map does not correctly reflect service that I facilitate to this location	100	20	Fixed Wireless	Served (Over 100/20 available)	Wireless
178574	2109 WEST 11TH STREET	SPENCER	IA	51301	1	12-Provider facilitates speeds faster than that reported on the map	Provider only: The Map does not correctly reflect service that I facilitate to this location	100	20	Fixed Wireless	Served (Over 100/20 available)	Wireless
178592	804 SUNSHINE RUN	ARNOLDS PARK	IA	51331	1	12-Provider facilitates speeds faster than that reported on the map	Provider only: The Map does not correctly reflect service that I facilitate to this location	100	20	Fixed Wireless	Served (Over 100/20 available)	Wireless
178622	20050 HOSCH RD	NEW VIENNA	IA	52065	1	12-Provider facilitates speeds faster than that reported on the map	Provider only: The Map does not correctly reflect service that I facilitate to this location	100	20	Fixed Wireless	Served (Over 100/20 available)	Wireless
178687	1720 1ST AVENUE EAST	SPENCER	IA	51301	1	12-Provider facilitates speeds faster than that reported on the map	Provider only: The Map does not correctly reflect service that I facilitate to this location	100	20	Fixed Wireless	Served (Over 100/20 available)	Wireless
178799	116 N ANDRES ST	LUXEMBURG	IA	52056	1	12-Provider facilitates speeds faster than that reported on the map	Provider only: The Map does not correctly reflect service that I facilitate to this location	100	20	Fixed Wireless	Served (Over 100/20 available)	Wireless
178851	63050 BUSBEE ROAD	FONDA	IA	50540	1	12-Provider facilitates speeds faster than that reported on the map	Provider only: The Map does not correctly reflect service that I facilitate to this location	100	20	Fixed Wireless	Served (Over 100/20 available)	Wireless
178891	20212 PLEASANT GROVE RD E	PEOSTA	IA	52068	1	12-Provider facilitates speeds faster than that reported on the map	Provider only: The Map does not correctly reflect service that I facilitate to this location	100	20	Fixed Wireless	Served (Over 100/20 available)	Wireless
179140	1621 190TH STREET	FONDA	IA	50540	1	12-Provider facilitates speeds faster than that reported on the map	Provider only: The Map does not correctly reflect service that I facilitate to this location	100	20	Fixed Wireless	Served (Over 100/20 available)	Wireless
179141	55875 120TH AVENUE	FONDA	IA	50540	1	12-Provider facilitates speeds faster than that reported on the map	Provider only: The Map does not correctly reflect service that I facilitate to this location	100	20	Fixed Wireless	Served (Over 100/20 available)	Wireless
179151	106 CENTER AVE N	EPWORTH	IA	52045	1	12-Provider facilitates speeds faster than that reported on the map	Provider only: The Map does not correctly reflect service that I facilitate to this location	100	20	Fixed Wireless	Served (Over 100/20 available)	Wireless
179208	1015 8TH AVENUE WEST	SPENCER	IA	51301	1	12-Provider facilitates speeds faster than that reported on the map	Provider only: The Map does not correctly reflect service that I facilitate to this location	100	20	Fixed Wireless	Served (Over 100/20 available)	Wireless
179337	908 EAST 13TH STREET	SPENCER	IA	51301	1	12-Provider facilitates speeds faster than that reported on the map	Provider only: The Map does not correctly reflect service that I facilitate to this location	100	20	Fixed Wireless	Served (Over 100/20 available)	Wireless
179364	115 5TH ST NE	DYERSVILLE	IA	52040	1	12-Provider facilitates speeds faster than that reported on the map	Provider only: The Map does not correctly reflect service that I facilitate to this location	100	20	Fixed Wireless	Served (Over 100/20 available)	Wireless
179474	1314 5TH AVENUE EAST	SPENCER	IA	51301	1	12-Provider facilitates speeds faster than that reported on the map	Provider only: The Map does not correctly reflect service that I facilitate to this location	100	20	Fixed Wireless	Served (Over 100/20 available)	Wireless
179513	114 4TH AVE NE	DYERSVILLE	IA	52040	1	12-Provider facilitates speeds faster than that reported on the map	Provider only: The Map does not correctly reflect service that I facilitate to this location	100	20	Fixed Wireless	Served (Over 100/20 available)	Wireless
179530	719 LOCUST ROAD	DECORAH	IA	52101	1	12-Provider facilitates speeds faster than that reported on the map	Provider only: The Map does not correctly reflect service that I facilitate to this location	100	20	Fixed Wireless	Served (Over 100/20 available)	Wireless
179534	216 EAST 5TH STREET	SPENCER	IA	51301	1	12-Provider facilitates speeds faster than that reported on the map	Provider only: The Map does not correctly reflect service that I facilitate to this location	100	20	Fixed Wireless	Served (Over 100/20 available)	Wireless
179586	1613 2ND AVENUE EAST	SPENCER	IA	51301	1	12-Provider facilitates speeds faster than that reported on the map	Provider only: The Map does not correctly reflect service that I facilitate to this location	100	20	Fixed Wireless	Served (Over 100/20 available)	Wireless
179881	1600 4TH AVENUE SOUTHWEST	SPENCER	IA	51301	1	12-Provider facilitates speeds faster than that reported on the map	Provider only: The Map does not correctly reflect service that I facilitate to this location	100	20	Fixed Wireless	Served (Over 100/20 available)	Wireless
179912	514 EAST 13TH STREET	SPENCER	IA	51301	1	12-Provider facilitates speeds faster than that reported on the map	Provider only: The Map does not correctly reflect service that I facilitate to this location	100	20	Fixed Wireless	Served (Over 100/20 available)	Wireless
179915	31679 OLDE CASTLE RD	DYERSVILLE	IA	52040	1	12-Provider facilitates speeds faster than that reported on the map	Provider only: The Map does not correctly reflect service that I facilitate to this location	100	20	Fixed Wireless	Served (Over 100/20 available)	Wireless
180201	2002 TIMBER RIDGE DR SE	DYERSVILLE	IA	52040	1	12-Provider facilitates speeds faster than that reported on the map	Provider only: The Map does not correctly reflect service that I facilitate to this location	100	20	Fixed Wireless	Served (Over 100/20 available)	Wireless
180228	550 9TH AVE SW	DYERSVILLE	IA	52040	1	12-Provider facilitates speeds faster than that reported on the map	Provider only: The Map does not correctly reflect service that I facilitate to this location	100	20	Fixed Wireless	Served (Over 100/20 available)	Wireless
180253	2201 22ND AVENUE WEST	SPENCER	IA	51301	1	12-Provider facilitates speeds faster than that reported on the map	Provider only: The Map does not correctly reflect service that I facilitate to this location	100	20	Fixed Wireless	Served (Over 100/20 available)	Wireless
180268	617 2ND AVE SW	DYERSVILLE	IA	52040	1	12-Provider facilitates speeds faster than that reported on the map	Provider only: The Map does not correctly reflect service that I facilitate to this location	100	20	Fixed Wireless	Served (Over 100/20 available)	Wireless
180412	1501 N AVENUE	MILFORD	IA	51351	1	12-Provider facilitates speeds faster than that reported on the map	Provider only: The Map does not correctly reflect service that I facilitate to this location	100	20	Fixed Wireless	Served (Over 100/20 available)	Wireless
180475	511 W MAIN ST	EPWORTH	IA	52045	1	12-Provider facilitates speeds faster than that reported on the map	Provider only: The Map does not correctly reflect service that I facilitate to this location	100	20	Fixed Wireless	Served (Over 100/20 available)	Wireless
180491	422 8TH AVENUE WEST	SPENCER	IA	51301	1	12-Provider facilitates speeds faster than that reported on the map	Provider only: The Map does not correctly reflect service that I facilitate to this location	100	20	Fixed Wireless	Served (Over 100/20 available)	Wireless
180642	1008 S AVENUE	MILFORD	IA	51351	1	12-Provider facilitates speeds faster than that reported on the map	Provider only: The Map does not correctly reflect service that I facilitate to this location	100	20	Fixed Wireless	Served (Over 100/20 available)	Wireless
180687	570 COUNTRY CLUB CT	DYERSVILLE	IA	52040	1	12-Provider facilitates speeds faster than that reported on the map	Provider only: The Map does not correctly reflect service that I facilitate to this location	100	20	Fixed Wireless	Served (Over 100/20 available)	Wireless
180767	41 AIRPORT DRIVE	MILFORD	IA	51351	1	12-Provider facilitates speeds faster than that reported on the map	Provider only: The Map does not correctly reflect service that I facilitate to this location	100	20	Fixed Wireless	Served (Over 100/20 available)	Wireless
180836	16728 CEDAR RIDGE RD	DUBUQUE	IA	52002	1	12-Provider facilitates speeds faster than that reported on the map	Provider only: The Map does not correctly reflect service that I facilitate to this location	100	20	Fixed Wireless	Served (Over 100/20 available)	Wireless
180971	119 HILLSIDE DRIVE	MINDEN	IA	51553	1	12-Provider facilitates speeds faster than that reported on the map	Provider only: The Map does not correctly reflect service that I facilitate to this location	100	20	Fixed Wireless	Served (Over 100/20 available)	Wireless
181102	201 EAST 6TH STREET	FONDA	IA	50540	1	12-Provider facilitates speeds faster than that reported on the map	Provider only: The Map does not correctly reflect service that I facilitate to this location	100	20	Fixed Wireless	Served (Over 100/20 available)	Wireless
181310	243 BRYN DR	PEOSTA	IA	52068	1	12-Provider facilitates speeds faster than that reported on the map	Provider only: The Map does not correctly reflect service that I facilitate to this location	100	20	Fixed Wireless	Served (Over 100/20 available)	Wireless
181327	100 HILL ST	LUXEMBURG	IA	52056	1	12-Provider facilitates speeds faster than that reported on the map	Provider only: The Map does not correctly reflect service that I facilitate to this location	100	20	Fixed Wireless	Served (Over 100/20 available)	Wireless
181399	602 11TH AVENUE SOUTHWEST	SPENCER	IA	51301	1	12-Provider facilitates speeds faster than that reported on the map	Provider only: The Map does not correctly reflect service that I facilitate to this location	100	20	Fixed Wireless	Served (Over 100/20 available)	Wireless
181433	142 SOUTH HIGHWAY 71	ARNOLDS PARK	IA	51331	1	12-Provider facilitates speeds faster than that reported on the map	Provider only: The Map does not correctly reflect service that I facilitate to this location	100	20	Fixed Wireless	Served (Over 100/20 available)	Wireless
181553	300 HELMS DRIVE	ARNOLDS PARK	IA	51331	1	12-Provider facilitates speeds faster than that reported on the map	Provider only: The Map does not correctly reflect service that I facilitate to this location	100	20	Fixed Wireless	Served (Over 100/20 available)	Wireless
181572	15316 HOLSTEIN LN	SHERRILL	IA	52073	1	12-Provider facilitates speeds faster than that reported on the map	Provider only: The Map does not correctly reflect service that I facilitate to this location	100	20	Fixed Wireless	Served (Over 100/20 available)	Wireless
181643	2017 OKOBOJI BOULEVARD	MILFORD	IA	51351	1	12-Provider facilitates speeds faster than that reported on the map	Provider only: The Map does not correctly reflect service that I facilitate to this location	100	20	Fixed Wireless	Served (Over 100/20 available)	Wireless
181807	308 JOHN STREET	DECORAH	IA	52101	1	12-Provider facilitates speeds faster than that reported on the map	Provider only: The Map does not correctly reflect service that I facilitate to this location	100	20	Fixed Wireless	Served (Over 100/20 available)	Wireless
181895	86 HELEN AVENUE	MILFORD	IA	51351	1	12-Provider facilitates speeds faster than that reported on the map	Provider only: The Map does not correctly reflect service that I facilitate to this location	100	20	Fixed Wireless	Served (Over 100/20 available)	Wireless
181946	25219 OLD HIGHWAY RD	FARLEY	IA	52046	1	12-Provider facilitates speeds faster than that reported on the map	Provider only: The Map does not correctly reflect service that I facilitate to this location	100	20	Fixed Wireless	Served (Over 100/20 available)	Wireless
182032	217 WEST 10TH STREET	SPENCER	IA	51301	1	12-Provider facilitates speeds faster than that reported on the map	Provider only: The Map does not correctly reflect service that I facilitate to this location	100	20	Fixed Wireless	Served (Over 100/20 available)	Wireless
182074	330 MILL STREET NORTH	DECORAH	IA	52101	1	12-Provider facilitates speeds faster than that reported on the map	Provider only: The Map does not correctly reflect service that I facilitate to this location	100	20	Fixed Wireless	Served (Over 100/20 available)	Wireless
182148	1207 6TH STREET	MILFORD	IA	51351	1	12-Provider facilitates speeds faster than that reported on the map	Provider only: The Map does not correctly reflect service that I facilitate to this location	100	20	Fixed Wireless	Served (Over 100/20 available)	Wireless
182155	895 PARKVIEW DR	HOLY CROSS	IA	52053	1	12-Provider facilitates speeds faster than that reported on the map	Provider only: The Map does not correctly reflect service that I facilitate to this location	100	20	Fixed Wireless	Served (Over 100/20 available)	Wireless
182297	12671 FISHPOND RD	EPWORTH	IA	52045	1	12-Provider facilitates speeds faster than that reported on the map	Provider only: The Map does not correctly reflect service that I facilitate to this location	100	20	Fixed Wireless	Served (Over 100/20 available)	Wireless
182424	2006 23RD AVENUE WEST	SPENCER	IA	51301	1	12-Provider facilitates speeds faster than that reported on the map	Provider only: The Map does not correctly reflect service that I facilitate to this location	100	20	Fixed Wireless	Served (Over 100/20 available)	Wireless
182454	301 WEST 4TH STREET	MCCLELLAND	IA	51548	1	12-Provider facilitates speeds faster than that reported on the map	Provider only: The Map does not correctly reflect service that I facilitate to this location	100	20	Fixed Wireless	Served (Over 100/20 available)	Wireless
182495	20227 WILGENBUSCH DR	DURANGO	IA	52039	1	12-Provider facilitates speeds faster than that reported on the map	Provider only: The Map does not correctly reflect service that I facilitate to this location	100	20	Fixed Wireless	Served (Over 100/20 available)	Wireless
182660	403 EAST 3RD STREET	FONDA	IA	50540	1	12-Provider facilitates speeds faster than that reported on the map	Provider only: The Map does not correctly reflect service that I facilitate to this location	100	20	Fixed Wireless	Served (Over 100/20 available)	Wireless
182831	607 2ND AVE NW	FARLEY	IA	52046	1	12-Provider facilitates speeds faster than that reported on the map	Provider only: The Map does not correctly reflect service that I facilitate to this location	100	20	Fixed Wireless	Served (Over 100/20 available)	Wireless
182938	102 KELLIE CT	EPWORTH	IA	52045	1	12-Provider facilitates speeds faster than that reported on the map	Provider only: The Map does not correctly reflect service that I facilitate to this location	100	20	Fixed Wireless	Served (Over 100/20 available)	Wireless
182981	620 WEST 10TH STREET	SPENCER	IA	51301	1	12-Provider facilitates speeds faster than that reported on the map	Provider only: The Map does not correctly reflect service that I facilitate to this location	100	20	Fixed Wireless	Served (Over 100/20 available)	Wireless
182982	214 35TH AVENUE WEST	SPENCER	IA	51301	1	12-Provider facilitates speeds faster than that reported on the map	Provider only: The Map does not correctly reflect service that I facilitate to this location	100	20	Fixed Wireless	Served (Over 100/20 available)	Wireless
183087	406 MAIN STREET WEST	CALMAR	IA	52132	1	12-Provider facilitates speeds faster than that reported on the map	Provider only: The Map does not correctly reflect service that I facilitate to this location	100	20	Fixed Wireless	Served (Over 100/20 available)	Wireless
183104	1925 SMITH ST	NEW VIENNA	IA	52065	1	12-Provider facilitates speeds faster than that reported on the map	Provider only: The Map does not correctly reflect service that I facilitate to this location	100	20	Fixed Wireless	Served (Over 100/20 available)	Wireless
183106	16184 WOODMOOR DR	DUBUQUE	IA	52002	1	12-Provider facilitates speeds faster than that reported on the map	Provider only: The Map does not correctly reflect service that I facilitate to this location	100	20	Fixed Wireless	Served (Over 100/20 available)	Wireless
183159	201 WATER STREET WEST	DECORAH	IA	52101	1	12-Provider facilitates speeds faster than that reported on the map	Provider only: The Map does not correctly reflect service that I facilitate to this location	100	20	Fixed Wireless	Served (Over 100/20 available)	Wireless
183609	1305 BIG SKY LANE	DECORAH	IA	52101	1	12-Provider facilitates speeds faster than that reported on the map	Provider only: The Map does not correctly reflect service that I facilitate to this location	100	20	Fixed Wireless	Served (Over 100/20 available)	Wireless
183624	1004 2ND AVENUE SOUTHEAST	SPENCER	IA	51301	1	12-Provider facilitates speeds faster than that reported on the map	Provider only: The Map does not correctly reflect service that I facilitate to this location	100	20	Fixed Wireless	Served (Over 100/20 available)	Wireless
183625	908 EAST 9TH STREET	SPENCER	IA	51301	1	12-Provider facilitates speeds faster than that reported on the map	Provider only: The Map does not correctly reflect service that I facilitate to this location	100	20	Fixed Wireless	Served (Over 100/20 available)	Wireless
183636	6084 STOCKWOOD DR	DUBUQUE	IA	52002	1	12-Provider facilitates speeds faster than that reported on the map	Provider only: The Map does not correctly reflect service that I facilitate to this location	100	20	Fixed Wireless	Served (Over 100/20 available)	Wireless
183715	612 7TH AVE SW	DYERSVILLE	IA	52040	1	12-Provider facilitates speeds faster than that reported on the map	Provider only: The Map does not correctly reflect service that I facilitate to this location	100	20	Fixed Wireless	Served (Over 100/20 available)	Wireless
183802	312 WEST 16TH STREET	SPENCER	IA	51301	1	12-Provider facilitates speeds faster than that reported on the map	Provider only: The Map does not correctly reflect service that I facilitate to this location	100	20	Fixed Wireless	Served (Over 100/20 available)	Wireless
183867	405 ANGELA JEAN CIR	PEOSTA	IA	52068	1	12-Provider facilitates speeds faster than that reported on the map	Provider only: The Map does not correctly reflect service that I facilitate to this location	100	20	Fixed Wireless	Served (Over 100/20 available)	Wireless
183877	609 CROWN LINE DR	EPWORTH	IA	52045	1	12-Provider facilitates speeds faster than that reported on the map	Provider only: The Map does not correctly reflect service that I facilitate to this location	100	20	Fixed Wireless	Served (Over 100/20 available)	Wireless
183918	1213 12TH AVE SE	DYERSVILLE	IA	52040	1	12-Provider facilitates speeds faster than that reported on the map	Provider only: The Map does not correctly reflect service that I facilitate to this location	100	20	Fixed Wireless	Served (Over 100/20 available)	Wireless
184027	132 1ST AVE E	DYERSVILLE	IA	52040	1	12-Provider facilitates speeds faster than that reported on the map	Provider only: The Map does not correctly reflect service that I facilitate to this location	100	20	Fixed Wireless	Served (Over 100/20 available)	Wireless
184045	302 5TH STREET	MCCLELLAND	IA	51548	1	12-Provider facilitates speeds faster than that reported on the map	Provider only: The Map does not correctly reflect service that I facilitate to this location	100	20	Fixed Wireless	Served (Over 100/20 available)	Wireless
184053	508 EAST 13TH STREET	SPENCER	IA	51301	1	12-Provider facilitates speeds faster than that reported on the map	Provider only: The Map does not correctly reflect service that I facilitate to this location	100	20	Fixed Wireless	Served (Over 100/20 available)	Wireless
184090	1306 SKYLINE DRIVE	DECORAH	IA	52101	1	12-Provider facilitates speeds faster than that reported on the map	Provider only: The Map does not correctly reflect service that I facilitate to this location	100	20	Fixed Wireless	Served (Over 100/20 available)	Wireless
184167	7653 OLD HIGHWAY RD	PEOSTA	IA	52068	1	12-Provider facilitates speeds faster than that reported on the map	Provider only: The Map does not correctly reflect service that I facilitate to this location	100	20	Fixed Wireless	Served (Over 100/20 available)	Wireless
184306	325 EAST 13TH STREET	SPENCER	IA	51301	1	12-Provider facilitates speeds faster than that reported on the map	Provider only: The Map does not correctly reflect service that I facilitate to this location	100	20	Fixed Wireless	Served (Over 100/20 available)	Wireless
184358	1410 1ST AVENUE EAST	SPENCER	IA	51301	1	12-Provider facilitates speeds faster than that reported on the map	Provider only: The Map does not correctly reflect service that I facilitate to this location	100	20	Fixed Wireless	Served (Over 100/20 available)	Wireless
184510	504 1ST AVE E	DYERSVILLE	IA	52040	1	12-Provider facilitates speeds faster than that reported on the map	Provider only: The Map does not correctly reflect service that I facilitate to this location	100	20	Fixed Wireless	Served (Over 100/20 available)	Wireless
184528	302 BROWNS CT	FARLEY	IA	52046	1	12-Provider facilitates speeds faster than that reported on the map	Provider only: The Map does not correctly reflect service that I facilitate to this location	100	20	Fixed Wireless	Served (Over 100/20 available)	Wireless
184533	2010 CEDAR HILL AVE SE	DYERSVILLE	IA	52040	1	12-Provider facilitates speeds faster than that reported on the map	Provider only: The Map does not correctly reflect service that I facilitate to this location	100	20	Fixed Wireless	Served (Over 100/20 available)	Wireless
184639	1202 7TH STREET	MILFORD	IA	51351	1	12-Provider facilitates speeds faster than that reported on the map	Provider only: The Map does not correctly reflect service that I facilitate to this location	100	20	Fixed Wireless	Served (Over 100/20 available)	Wireless
184683	1026 4TH AVENUE WEST	SPENCER	IA	51301	1	12-Provider facilitates speeds faster than that reported on the map	Provider only: The Map does not correctly reflect service that I facilitate to this location	100	20	Fixed Wireless	Served (Over 100/20 available)	Wireless
184770	1001 L AVENUE	MILFORD	IA	51351	1	12-Provider facilitates speeds faster than that reported on the map	Provider only: The Map does not correctly reflect service that I facilitate to this location	100	20	Fixed Wireless	Served (Over 100/20 available)	Wireless
184825	1005 8TH ST SE	DYERSVILLE	IA	52040	1	12-Provider facilitates speeds faster than that reported on the map	Provider only: The Map does not correctly reflect service that I facilitate to this location	100	20	Fixed Wireless	Served (Over 100/20 available)	Wireless
184843	1330 170TH STREET	FONDA	IA	50540	1	12-Provider facilitates speeds faster than that reported on the map	Provider only: The Map does not correctly reflect service that I facilitate to this location	100	20	Fixed Wireless	Served (Over 100/20 available)	Wireless
185029	970 11TH ST NE	DYERSVILLE	IA	52040	1	12-Provider facilitates speeds faster than that reported on the map	Provider only: The Map does not correctly reflect service that I facilitate to this location	100	20	Fixed Wireless	Served (Over 100/20 available)	Wireless
185035	110 6TH AVE SW	EPWORTH	IA	52045	1	12-Provider facilitates speeds faster than that reported on the map	Provider only: The Map does not correctly reflect service that I facilitate to this location	100	20	Fixed Wireless	Served (Over 100/20 available)	Wireless
185072	301 1ST ST N	FARLEY	IA	52046	1	12-Provider facilitates speeds faster than that reported on the map	Provider only: The Map does not correctly reflect service that I facilitate to this location	100	20	Fixed Wireless	Served (Over 100/20 available)	Wireless
185122	1323 11TH AVE SE	DYERSVILLE	IA	52040	1	12-Provider facilitates speeds faster than that reported on the map	Provider only: The Map does not correctly reflect service that I facilitate to this location	100	20	Fixed Wireless	Served (Over 100/20 available)	Wireless
185175	1531 190TH STREET	JOLLEY	IA	50551	1	12-Provider facilitates speeds faster than that reported on the map	Provider only: The Map does not correctly reflect service that I facilitate to this location	100	20	Fixed Wireless	Served (Over 100/20 available)	Wireless
185227	1523 1ST AVE E	DYERSVILLE	IA	52040	1	12-Provider facilitates speeds faster than that reported on the map	Provider only: The Map does not correctly reflect service that I facilitate to this location	100	20	Fixed Wireless	Served (Over 100/20 available)	Wireless
185258	522 9TH AVENUE WEST	SPENCER	IA	51301	1	12-Provider facilitates speeds faster than that reported on the map	Provider only: The Map does not correctly reflect service that I facilitate to this location	100	20	Fixed Wireless	Served (Over 100/20 available)	Wireless

185264	205 3RD AVE SE	FARLEY	IA	52046	1	12-Provider facilitates speeds faster than that reported on the map	Provider only: The Map does not correctly reflect service that I facilitate to this location	100	20	Fixed Wireless	Served (Over 100/20 available)	Wireless
185304	451 ROHR STREET	ARNOLDS PARK	IA	51331	1	12-Provider facilitates speeds faster than that reported on the map	Provider only: The Map does not correctly reflect service that I facilitate to this location	100	20	Fixed Wireless	Served (Over 100/20 available)	Wireless
185345	1418 1ST AVENUE EAST	SPENCER	IA	51301	1	12-Provider facilitates speeds faster than that reported on the map	Provider only: The Map does not correctly reflect service that I facilitate to this location	100	20	Fixed Wireless	Served (Over 100/20 available)	Wireless
185400	18420 RTE 52 N	DURANGO	IA	52039	1	12-Provider facilitates speeds faster than that reported on the map	Provider only: The Map does not correctly reflect service that I facilitate to this location	100	20	Fixed Wireless	Served (Over 100/20 available)	Wireless
185410	221 EAST 8TH STREET	SPENCER	IA	51301	1	12-Provider facilitates speeds faster than that reported on the map	Provider only: The Map does not correctly reflect service that I facilitate to this location	100	20	Fixed Wireless	Served (Over 100/20 available)	Wireless
185483	310 DAY STREET	DECORAH	IA	52101	1	12-Provider facilitates speeds faster than that reported on the map	Provider only: The Map does not correctly reflect service that I facilitate to this location	100	20	Fixed Wireless	Served (Over 100/20 available)	Wireless
185590	10923 CARDINAL DR	PEOSTA	IA	52068	1	12-Provider facilitates speeds faster than that reported on the map	Provider only: The Map does not correctly reflect service that I facilitate to this location	100	20	Fixed Wireless	Served (Over 100/20 available)	Wireless
185625	610 PIN OAK DR	HOLY CROSS	IA	52053	1	12-Provider facilitates speeds faster than that reported on the map	Provider only: The Map does not correctly reflect service that I facilitate to this location	100	20	Fixed Wireless	Served (Over 100/20 available)	Wireless
185660	207 5TH ST SE	FARLEY	IA	52046	1	12-Provider facilitates speeds faster than that reported on the map	Provider only: The Map does not correctly reflect service that I facilitate to this location	100	20	Fixed Wireless	Served (Over 100/20 available)	Wireless
185664	118 WATER STREET WEST	DECORAH	IA	52101	1	12-Provider facilitates speeds faster than that reported on the map	Provider only: The Map does not correctly reflect service that I facilitate to this location	100	20	Fixed Wireless	Served (Over 100/20 available)	Wireless
185731	101 WEST 10TH STREET	SPENCER	IA	51301	1	12-Provider facilitates speeds faster than that reported on the map	Provider only: The Map does not correctly reflect service that I facilitate to this location	100	20	Fixed Wireless	Served (Over 100/20 available)	Wireless
185840	23202 WAUPETON RD S	SHERRILL	IA	52073	1	12-Provider facilitates speeds faster than that reported on the map	Provider only: The Map does not correctly reflect service that I facilitate to this location	100	20	Fixed Wireless	Served (Over 100/20 available)	Wireless
185877	822 DILLEY STREET	DEXTER	IA	50070	1	12-Provider facilitates speeds faster than that reported on the map	Provider only: The Map does not correctly reflect service that I facilitate to this location	100	20	Fixed Wireless	Served (Over 100/20 available)	Wireless
185893	14210 AUGUSTA CT	DUBUQUE	IA	52002	1	12-Provider facilitates speeds faster than that reported on the map	Provider only: The Map does not correctly reflect service that I facilitate to this location	100	20	Fixed Wireless	Served (Over 100/20 available)	Wireless
185927	22671 HORSESHOE RD	SHERRILL	IA	52073	1	12-Provider facilitates speeds faster than that reported on the map	Provider only: The Map does not correctly reflect service that I facilitate to this location	100	20	Fixed Wireless	Served (Over 100/20 available)	Wireless
185962	10311 550TH STREET	ALBERT CITY	IA	50510	1	12-Provider facilitates speeds faster than that reported on the map	Provider only: The Map does not correctly reflect service that I facilitate to this location	100	20	Fixed Wireless	Served (Over 100/20 available)	Wireless
185974	19913 DURANGO RD	SHERRILL	IA	52073	1	12-Provider facilitates speeds faster than that reported on the map	Provider only: The Map does not correctly reflect service that I facilitate to this location	100	20	Fixed Wireless	Served (Over 100/20 available)	Wireless
186021	306 OHIO STREET	DECORAH	IA	52101	1	12-Provider facilitates speeds faster than that reported on the map	Provider only: The Map does not correctly reflect service that I facilitate to this location	100	20	Fixed Wireless	Served (Over 100/20 available)	Wireless
186041	15582 S MOUND RD	SHERRILL	IA	52073	1	12-Provider facilitates speeds faster than that reported on the map	Provider only: The Map does not correctly reflect service that I facilitate to this location	100	20	Fixed Wireless	Served (Over 100/20 available)	Wireless
186185	605 4TH AVENUE SOUTHEAST	SPENCER	IA	51301	1	12-Provider facilitates speeds faster than that reported on the map	Provider only: The Map does not correctly reflect service that I facilitate to this location	100	20	Fixed Wireless	Served (Over 100/20 available)	Wireless
186227	511 4TH AVENUE SOUTHEAST	SPENCER	IA	51301	1	12-Provider facilitates speeds faster than that reported on the map	Provider only: The Map does not correctly reflect service that I facilitate to this location	100	20	Fixed Wireless	Served (Over 100/20 available)	Wireless
186229	104 13TH ST SE	DYERSVILLE	IA	52040	1	12-Provider facilitates speeds faster than that reported on the map	Provider only: The Map does not correctly reflect service that I facilitate to this location	100	20	Fixed Wireless	Served (Over 100/20 available)	Wireless
186249	2650 POLE LINE ROAD	RIDGEWAY	IA	52165	1	12-Provider facilitates speeds faster than that reported on the map	Provider only: The Map does not correctly reflect service that I facilitate to this location	100	20	Fixed Wireless	Served (Over 100/20 available)	Wireless
186360	20227 HICKORY VALLEY RD	NEW VIENNA	IA	52065	1	12-Provider facilitates speeds faster than that reported on the map	Provider only: The Map does not correctly reflect service that I facilitate to this location	100	20	Fixed Wireless	Served (Over 100/20 available)	Wireless
186437	307 2ND AVE SW	FARLEY	IA	52046	1	12-Provider facilitates speeds faster than that reported on the map	Provider only: The Map does not correctly reflect service that I facilitate to this location	100	20	Fixed Wireless	Served (Over 100/20 available)	Wireless
186439	804 EAST 16TH STREET	SPENCER	IA	51301	1	12-Provider facilitates speeds faster than that reported on the map	Provider only: The Map does not correctly reflect service that I facilitate to this location	100	20	Fixed Wireless	Served (Over 100/20 available)	Wireless
186478	1683 SAWGRASS ROAD	DECORAH	IA	52101	1	12-Provider facilitates speeds faster than that reported on the map	Provider only: The Map does not correctly reflect service that I facilitate to this location	100	20	Fixed Wireless	Served (Over 100/20 available)	Wireless
186623	107 6TH AVENUE EAST	SPENCER	IA	51301	1	12-Provider facilitates speeds faster than that reported on the map	Provider only: The Map does not correctly reflect service that I facilitate to this location	100	20	Fixed Wireless	Served (Over 100/20 available)	Wireless
186891	802 MAIN STREET EAST	DECORAH	IA	52101	1	12-Provider facilitates speeds faster than that reported on the map	Provider only: The Map does not correctly reflect service that I facilitate to this location	100	20	Fixed Wireless	Served (Over 100/20 available)	Wireless
186899	630 NORTH STREET	RIDGEWAY	IA	52165	1	12-Provider facilitates speeds faster than that reported on the map	Provider only: The Map does not correctly reflect service that I facilitate to this location	100	20	Fixed Wireless	Served (Over 100/20 available)	Wireless
186947	801 EAST 13TH STREET	SPENCER	IA	51301	1	12-Provider facilitates speeds faster than that reported on the map	Provider only: The Map does not correctly reflect service that I facilitate to this location	100	20	Fixed Wireless	Served (Over 100/20 available)	Wireless
186966	16770 DUGGAN LN	EPWORTH	IA	52045	1	12-Provider facilitates speeds faster than that reported on the map	Provider only: The Map does not correctly reflect service that I facilitate to this location	100	20	Fixed Wireless	Served (Over 100/20 available)	Wireless
187032	535 HIGHWAY STREET	UNDERWOOD	IA	51576	1	12-Provider facilitates speeds faster than that reported on the map	Provider only: The Map does not correctly reflect service that I facilitate to this location	100	20	Fixed Wireless	Served (Over 100/20 available)	Wireless
187100	16130 FIVE POINTS RD	DURANGO	IA	52039	1	12-Provider facilitates speeds faster than that reported on the map	Provider only: The Map does not correctly reflect service that I facilitate to this location	100	20	Fixed Wireless	Served (Over 100/20 available)	Wireless
187142	502 WINNESHIEK AVENUE	DECORAH	IA	52101	1	12-Provider facilitates speeds faster than that reported on the map	Provider only: The Map does not correctly reflect service that I facilitate to this location	100	20	Fixed Wireless	Served (Over 100/20 available)	Wireless
187227	18574 HOLY CROSS RD	HOLY CROSS	IA	52053	1	12-Provider facilitates speeds faster than that reported on the map	Provider only: The Map does not correctly reflect service that I facilitate to this location	100	20	Fixed Wireless	Served (Over 100/20 available)	Wireless
187357	112 SOMERS STREET	DICKENS	IA	51333	1	12-Provider facilitates speeds faster than that reported on the map	Provider only: The Map does not correctly reflect service that I facilitate to this location	100	20	Fixed Wireless	Served (Over 100/20 available)	Wireless
187364	2612 Q AVENUE	MILFORD	IA	51351	1	12-Provider facilitates speeds faster than that reported on the map	Provider only: The Map does not correctly reflect service that I facilitate to this location	100	20	Fixed Wireless	Served (Over 100/20 available)	Wireless
187369	1221 WEST 7TH STREET	SPENCER	IA	51301	1	12-Provider facilitates speeds faster than that reported on the map	Provider only: The Map does not correctly reflect service that I facilitate to this location	100	20	Fixed Wireless	Served (Over 100/20 available)	Wireless
187376	1300 BIG SKY LANE	DECORAH	IA	52101	1	12-Provider facilitates speeds faster than that reported on the map	Provider only: The Map does not correctly reflect service that I facilitate to this location	100	20	Fixed Wireless	Served (Over 100/20 available)	Wireless
187475	16091 580TH STREET	FONDA	IA	50540	1	12-Provider facilitates speeds faster than that reported on the map	Provider only: The Map does not correctly reflect service that I facilitate to this location	100	20	Fixed Wireless	Served (Over 100/20 available)	Wireless
187534	1811 20TH AVENUE WEST	SPENCER	IA	51301	1	12-Provider facilitates speeds faster than that reported on the map	Provider only: The Map does not correctly reflect service that I facilitate to this location	100	20	Fixed Wireless	Served (Over 100/20 available)	Wireless
187763	501 WATER STREET WEST	DECORAH	IA	52101	1	12-Provider facilitates speeds faster than that reported on the map	Provider only: The Map does not correctly reflect service that I facilitate to this location	100	20	Fixed Wireless	Served (Over 100/20 available)	Wireless
187800	3375 190TH AVENUE	SPENCER	IA	51301	1	12-Provider facilitates speeds faster than that reported on the map	Provider only: The Map does not correctly reflect service that I facilitate to this location	100	20	Fixed Wireless	Served (Over 100/20 available)	Wireless
187868	923 EAST 14TH STREET	SPENCER	IA	51301	1	12-Provider facilitates speeds faster than that reported on the map	Provider only: The Map does not correctly reflect service that I facilitate to this location	100	20	Fixed Wireless	Served (Over 100/20 available)	Wireless
187911	16793 CORDILLERA DR	PEOSTA	IA	52068	1	12-Provider facilitates speeds faster than that reported on the map	Provider only: The Map does not correctly reflect service that I facilitate to this location	100	20	Fixed Wireless	Served (Over 100/20 available)	Wireless
187914	1120 MILL STREET SOUTH	DECORAH	IA	52101	1	12-Provider facilitates speeds faster than that reported on the map	Provider only: The Map does not correctly reflect service that I facilitate to this location	100	20	Fixed Wireless	Served (Over 100/20 available)	Wireless
188010	240 2ND ST NE	DYERSVILLE	IA	52040	1	12-Provider facilitates speeds faster than that reported on the map	Provider only: The Map does not correctly reflect service that I facilitate to this location	100	20	Fixed Wireless	Served (Over 100/20 available)	Wireless
188024	13388 KATRA CT	DUBUQUE	IA	52002	1	12-Provider facilitates speeds faster than that reported on the map	Provider only: The Map does not correctly reflect service that I facilitate to this location	100	20	Fixed Wireless	Served (Over 100/20 available)	Wireless
188033	23385 FLANNAGAN RD	HOLY CROSS	IA	52053	1	12-Provider facilitates speeds faster than that reported on the map	Provider only: The Map does not correctly reflect service that I facilitate to this location	100	20	Fixed Wireless	Served (Over 100/20 available)	Wireless
188036	512 ELMWOOD DRIVE	SPENCER	IA	51301	1	12-Provider facilitates speeds faster than that reported on the map	Provider only: The Map does not correctly reflect service that I facilitate to this location	100	20	Fixed Wireless	Served (Over 100/20 available)	Wireless
188045	16749 ASBURY RD	DUBUQUE	IA	52002	1	12-Provider facilitates speeds faster than that reported on the map	Provider only: The Map does not correctly reflect service that I facilitate to this location	100	20	Fixed Wireless	Served (Over 100/20 available)	Wireless
188113	119 N 3RD ST	LUXEMBURG	IA	52056	1	12-Provider facilitates speeds faster than that reported on the map	Provider only: The Map does not correctly reflect service that I facilitate to this location	100	20	Fixed Wireless	Served (Over 100/20 available)	Wireless
188169	344 LEZLIE DR	PEOSTA	IA	52068	1	12-Provider facilitates speeds faster than that reported on the map	Provider only: The Map does not correctly reflect service that I facilitate to this location	100	20	Fixed Wireless	Served (Over 100/20 available)	Wireless
188244	504 DECORAH AVENUE	DECORAH	IA	52101	1	12-Provider facilitates speeds faster than that reported on the map	Provider only: The Map does not correctly reflect service that I facilitate to this location	100	20	Fixed Wireless	Served (Over 100/20 available)	Wireless
188391	30020 PRIER RD	DYERSVILLE	IA	52040	1	12-Provider facilitates speeds faster than that reported on the map	Provider only: The Map does not correctly reflect service that I facilitate to this location	100	20	Fixed Wireless	Served (Over 100/20 available)	Wireless
188410	921 GRAND AVENUE SOUTH	SPENCER	IA	51301	1	12-Provider facilitates speeds faster than that reported on the map	Provider only: The Map does not correctly reflect service that I facilitate to this location	100	20	Fixed Wireless	Served (Over 100/20 available)	Wireless
188442	1508 10TH STREET	MILFORD	IA	51351	1	12-Provider facilitates speeds faster than that reported on the map	Provider only: The Map does not correctly reflect service that I facilitate to this location	100	20	Fixed Wireless	Served (Over 100/20 available)	Wireless
188479	10573 THUNDER HEAD CT	PEOSTA	IA	52068	1	12-Provider facilitates speeds faster than that reported on the map	Provider only: The Map does not correctly reflect service that I facilitate to this location	100	20	Fixed Wireless	Served (Over 100/20 available)	Wireless
188532	3014 OKOBOJI BOULEVARD	MILFORD	IA	51351	1	12-Provider facilitates speeds faster than that reported on the map	Provider only: The Map does not correctly reflect service that I facilitate to this location	100	20	Fixed Wireless	Served (Over 100/20 available)	Wireless
188573	205 WEST PARK STREET	SPENCER	IA	51301	1	12-Provider facilitates speeds faster than that reported on the map	Provider only: The Map does not correctly reflect service that I facilitate to this location	100	20	Fixed Wireless	Served (Over 100/20 available)	Wireless
188637	204 LEIF ERIKSON DRIVE	DECORAH	IA	52101	1	12-Provider facilitates speeds faster than that reported on the map	Provider only: The Map does not correctly reflect service that I facilitate to this location	100	20	Fixed Wireless	Served (Over 100/20 available)	Wireless
188663	425 COUNTY STREET	RIDGEWAY	IA	52165	1	12-Provider facilitates speeds faster than that reported on the map	Provider only: The Map does not correctly reflect service that I facilitate to this location	100	20	Fixed Wireless	Served (Over 100/20 available)	Wireless
188666	625 MEADOWLAND CT	EPWORTH	IA	52045	1	12-Provider facilitates speeds faster than that reported on the map	Provider only: The Map does not correctly reflect service that I facilitate to this location	100	20	Fixed Wireless	Served (Over 100/20 available)	Wireless
188705	1414 4TH AVENUE SOUTHWEST	SPENCER	IA	51301	1	12-Provider facilitates speeds faster than that reported on the map	Provider only: The Map does not correctly reflect service that I facilitate to this location	100	20	Fixed Wireless	Served (Over 100/20 available)	Wireless
188727	1314 OKOBOJI AVENUE	MILFORD	IA	51351	1	12-Provider facilitates speeds faster than that reported on the map	Provider only: The Map does not correctly reflect service that I facilitate to this location	100	20	Fixed Wireless	Served (Over 100/20 available)	Wireless
188806	1201 12TH AVE SE	DYERSVILLE	IA	52040	1	12-Provider facilitates speeds faster than that reported on the map	Provider only: The Map does not correctly reflect service that I facilitate to this location	100	20	Fixed Wireless	Served (Over 100/20 available)	Wireless
188856	4973 SHERRILL RD	SHERRILL	IA	52073	1	12-Provider facilitates speeds faster than that reported on the map	Provider only: The Map does not correctly reflect service that I facilitate to this location	100	20	Fixed Wireless	Served (Over 100/20 available)	Wireless
188915	503 3RD AVENUE SOUTHEAST	SPENCER	IA	51301	1	12-Provider facilitates speeds faster than that reported on the map	Provider only: The Map does not correctly reflect service that I facilitate to this location	100	20	Fixed Wireless	Served (Over 100/20 available)	Wireless
188925	1518 FAIRVIEW AVENUE	SPENCER	IA	51301	1	12-Provider facilitates speeds faster than that reported on the map	Provider only: The Map does not correctly reflect service that I facilitate to this location	100	20	Fixed Wireless	Served (Over 100/20 available)	Wireless
189086	806 OKOBOJI AVENUE	MILFORD	IA	51351	1	12-Provider facilitates speeds faster than that reported on the map	Provider only: The Map does not correctly reflect service that I facilitate to this location	100	20	Fixed Wireless	Served (Over 100/20 available)	Wireless
189144	236 EMERALD MEADOWS DRIVE	ARNOLDS PARK	IA	51331	1	12-Provider facilitates speeds faster than that reported on the map	Provider only: The Map does not correctly reflect service that I facilitate to this location	100	20	Fixed Wireless	Served (Over 100/20 available)	Wireless
189153	1213 3RD ST SW	DYERSVILLE	IA	52040	1	12-Provider facilitates speeds faster than that reported on the map	Provider only: The Map does not correctly reflect service that I facilitate to this location	100	20	Fixed Wireless	Served (Over 100/20 available)	Wireless
189253	519 WASHINGTON ST	EPWORTH	IA	52045	1	12-Provider facilitates speeds faster than that reported on the map	Provider only: The Map does not correctly reflect service that I facilitate to this location	100	20	Fixed Wireless	Served (Over 100/20 available)	Wireless
189312	104 12TH STREET SOUTHWEST	SPENCER	IA	51301	1	12-Provider facilitates speeds faster than that reported on the map	Provider only: The Map does not correctly reflect service that I facilitate to this location	100	20	Fixed Wireless	Served (Over 100/20 available)	Wireless
189460	22 EAST 28TH STREET	SPENCER	IA	51301	1	12-Provider facilitates speeds faster than that reported on the map	Provider only: The Map does not correctly reflect service that I facilitate to this location	100	20	Fixed Wireless	Served (Over 100/20 available)	Wireless
189497	923 3RD AVENUE WEST	SPENCER	IA	51301	1	12-Provider facilitates speeds faster than that reported on the map	Provider only: The Map does not correctly reflect service that I facilitate to this location	100	20	Fixed Wireless	Served (Over 100/20 available)	Wireless
189533	571 SANDY LANE	ARNOLDS PARK	IA	51331	1	12-Provider facilitates speeds faster than that reported on the map	Provider only: The Map does not correctly reflect service that I facilitate to this location	100	20	Fixed Wireless	Served (Over 100/20 available)	Wireless
189584	1200 COLLEGE DRIVE	DECORAH	IA	52101	1	12-Provider facilitates speeds faster than that reported on the map	Provider only: The Map does not correctly reflect service that I facilitate to this location	100	20	Fixed Wireless	Served (Over 100/20 available)	Wireless
189599	1310 17TH AVENUE WEST	SPENCER	IA	51301	1	12-Provider facilitates speeds faster than that reported on the map	Provider only: The Map does not correctly reflect service that I facilitate to this location	100	20	Fixed Wireless	Served (Over 100/20 available)	Wireless
189651	13225 POTTER HILL RD	DURANGO	IA	52039	1	12-Provider facilitates speeds faster than that reported on the map	Provider only: The Map does not correctly reflect service that I facilitate to this location	100	20	Fixed Wireless	Served (Over 100/20 available)	Wireless
189833	106 2ND AVENUE	PERSIA	IA	51563	1	12-Provider facilitates speeds faster than that reported on the map	Provider only: The Map does not correctly reflect service that I facilitate to this location	100	20	Fixed Wireless	Served (Over 100/20 available)	Wireless
190026	9497 GINGER DR	PEOSTA	IA	52068	1	12-Provider facilitates speeds faster than that reported on the map	Provider only: The Map does not correctly reflect service that I facilitate to this location	100	20	Fixed Wireless	Served (Over 100/20 available)	Wireless
190117	1202 BLUE GRASS DRIVE	DECORAH	IA	52101	1	12-Provider facilitates speeds faster than that reported on the map	Provider only: The Map does not correctly reflect service that I facilitate to this location	100	20	Fixed Wireless	Served (Over 100/20 available)	Wireless
190317	321 EAST 3RD STREET	SPENCER	IA	51301	1	12-Provider facilitates speeds faster than that reported on the map	Provider only: The Map does not correctly reflect service that I facilitate to this location	100	20	Fixed Wireless	Served (Over 100/20 available)	Wireless
190347	918 EAST 12TH STREET	SPENCER	IA	51301	1	12-Provider facilitates speeds faster than that reported on the map	Provider only: The Map does not correctly reflect service that I facilitate to this location	100	20	Fixed Wireless	Served (Over 100/20 available)	Wireless
190357	4963 SHERRILL RD	SHERRILL	IA	52073	1	12-Provider facilitates speeds faster than that reported on the map	Provider only: The Map does not correctly reflect service that I facilitate to this location	100	20	Fixed Wireless	Served (Over 100/20 available)	Wireless
190439	2367 EAST RIDGE ROAD	DECORAH	IA	52101	1	12-Provider facilitates speeds faster than that reported on the map	Provider only: The Map does not correctly reflect service that I facilitate to this location	100	20	Fixed Wireless	Served (Over 100/20 available)	Wireless
190445	307 NORTH STREET WEST	CALMAR	IA	52132	1	12-Provider facilitates speeds faster than that reported on the map	Provider only: The Map does not correctly reflect service that I facilitate to this location	100	20	Fixed Wireless	Served (Over 100/20 available)	Wireless
190499	503 2ND AVE NW	FARLEY	IA	52046	1	12-Provider facilitates speeds faster than that reported on the map	Provider only: The Map does not correctly reflect service that I facilitate to this location	100	20	Fixed Wireless	Served (Over 100/20 available)	Wireless
190588	1311 M AVENUE	MILFORD	IA	51351	1	12-Provider facilitates speeds faster than that reported on the map	Provider only: The Map does not correctly reflect service that I facilitate to this location	100	20	Fixed Wireless	Served (Over 100/20 available)	Wireless
190626	1931 20TH AVE SE	DYERSVILLE	IA	52040	1	12-Provider facilitates speeds faster than that reported on the map	Provider only: The Map does not correctly reflect service that I facilitate to this location	100	20	Fixed Wireless	Served (Over 100/20 available)	Wireless
190642	64 HELEN AVENUE	MILFORD	IA	51351	1	12-Provider facilitates speeds faster than that reported on the map	Provider only: The Map does not correctly reflect service that I facilitate to this location	100	20	Fixed Wireless	Served (Over 100/20 available)	Wireless
190685	20174 ASBURY RD	DURANGO	IA	52039	1	12-Provider facilitates speeds faster than that reported on the map	Provider only: The Map does not correctly reflect service that I facilitate to this location	100	20	Fixed Wireless	Served (Over 100/20 available)	Wireless
190715	10312 LONE PINE RD	EPWORTH	IA	52045	1	12-Provider facilitates speeds faster than that reported on the map	Provider only: The Map does not correctly reflect service that I facilitate to this location	100	20	Fixed Wireless	Served (Over 100/20 available)	Wireless
190784	1012 N AVENUE	MILFORD	IA	51351	1	12-Provider facilitates speeds faster than that reported on the map	Provider only: The Map does not correctly reflect service that I facilitate to this location	100	20	Fixed Wireless	Served (Over 100/20 available)	Wireless
190789	812 WEST 4TH STREET	SPENCER	IA	51301	1	12-Provider facilitates speeds faster than that reported on the map	Provider only: The Map does not correctly reflect service that I facilitate to this location	100	20	Fixed Wireless	Served (Over 100/20 available)	Wireless
190793	928 GRAND AVENUE SOUTH	SPENCER	IA	51301	1	12-Provider facilitates speeds faster than that reported on the map	Provider only: The Map does not correctly reflect service that I facilitate to this location	100	20	Fixed Wireless	Served (Over 100/20 available)	Wireless
190802	708 MELINDA DR	PEOSTA	IA	52068	1	12-Provider facilitates speeds faster than that reported on the map	Provider only: The Map does not correctly reflect service that I facilitate to this location	100	20	Fixed Wireless	Served (Over 100/20 available)	Wireless
190845	522 6TH ST SE	DYERSVILLE	IA	52040	1	12-Provider facilitates speeds faster than that reported on the map	Provider only: The Map does not correctly reflect service that I facilitate to this location	100	20	Fixed Wireless	Served (Over 100/20 available)	Wireless
190900	506 SOUTH STREET WEST	CALMAR	IA	52132	1	12-Provider facilitates speeds faster than that reported on the map	Provider only: The Map does not correctly reflect service that I facilitate to this location	100	20	Fixed Wireless	Served (Over 100/20 available)	Wireless
190959	810 LOCUST ROAD	DECORAH	IA	52101	1	12-Provider facilitates speeds faster than that reported on the map	Provider only: The Map does not correctly reflect service that I facilitate to this location	100	20	Fixed Wireless	Served (Over 100/20 available)	Wireless
191079	23789 N BUENA VISTA RD	SHERRILL	IA	52073	1	12-Provider facilitates speeds faster than that reported on the map	Provider only: The Map does not correctly reflect service that I facilitate to this location	100	20	Fixed Wireless	Served (Over 100/20 available)	Wireless
191081	1405 SKYLINE DRIVE	DECORAH	IA	52101	1	12-Provider facilitates speeds faster than that reported on the map	Provider only: The Map does not correctly reflect service that I facilitate to this location	100	20	Fixed Wireless	Served (Over 100/20 available)	Wireless
191149	512 1ST ST SW	EPWORTH	IA	52045	1	12-Provider facilitates speeds faster than that reported on the map	Provider only: The Map does not correctly reflect service that I facilitate to this location	100	20	Fixed Wireless	Served (Over 100/20 available)	Wireless
191188	403 NORTH STREET WEST	CALMAR	IA	52132	1	12-Provider facilitates speeds faster than that reported on the map	Provider only: The Map does not correctly reflect service that I facilitate to this location	100	20	Fixed Wireless	Served (Over 100/20 available)	Wireless
191204	24998 295TH STREET	UNDERWOOD	IA	51576	1	12-Provider facilitates speeds faster than that reported on the map	Provider only: The Map does not correctly reflect service that I facilitate to this location	100	20	Fixed Wireless	Served (Over 100/20 available)	Wireless
191536	116 WEST 2ND STREET	SPENCER	IA	51301	1	12-Provider facilitates speeds faster than that reported on the map	Provider only: The Map does not correctly reflect service that I facilitate to this location	100	20	Fixed Wireless	Served (Over 100/20 available)	Wireless
191642	2321 OKOBOJI BOULEVARD	MILFORD	IA	51351	1	12-Provider facilitates speeds faster than that reported on the map	Provider only: The Map does not correctly reflect service that I facilitate to this location	100	20	Fixed Wireless	Served (Over 100/20 available)	Wireless
191681	204 NORTH STREET EAST	CALMAR	IA	52132	1	12-Provider facilitates speeds faster than that reported on the map	Provider only: The Map does not correctly reflect service that I facilitate to this location	100	20	Fixed Wireless	Served (Over 100/20 available)	Wireless
191706	305 1ST ST S	WORTHINGTON	IA	52078	1	12-Provider facilitates speeds faster than that reported on the map	Provider only: The Map does not correctly reflect service that I facilitate to this location	100	20	Fixed Wireless	Served (Over 100/20 available)	Wireless
191746	15805 LORE MOUND RD	DUBUQUE	IA	52002	1	12-Provider facilitates speeds faster than that reported on the map	Provider only: The Map does not correctly reflect service that I facilitate to this location	100	20	Fixed Wireless	Served (Over 100/20 available)	Wireless
192185	1111 BREEZY MEADOW LANE	SPENCER	IA	51301	1	12-Provider facilitates speeds faster than that reported on the map	Provider only: The Map does not correctly reflect service that I facilitate to this location	100	20	Fixed Wireless	Served (Over 100/20 available)	Wireless
192438	21454 PLUM CREEK RD	HOLY CROSS	IA	52053	1	12-Provider facilitates speeds faster than that reported on the map	Provider only: The Map does not correctly reflect service that I facilitate to this location	100	20	Fixed Wireless	Served (Over 100/20 available)	Wireless
192522	1201 OKOBOJI AVENUE	MILFORD	IA	51351	1	12-Provider facilitates speeds faster than that reported on the map	Provider only: The Map does not correctly reflect service that I facilitate to this location	100	20	Fixed Wireless	Served (Over 100/20 available)	Wireless
192571	2263 MIDDLE CALMAR ROAD	DECORAH	IA	52101	1	12-Provider facilitates speeds faster than that reported on the map	Provider only: The Map does not correctly reflect service that I facilitate to this location	100	20	Fixed Wireless	Served (Over 100/20 available)	Wireless
192676	104 CHURCH ST	LUXEMBURG	IA	52056	1	12-Provider facilitates speeds faster than that reported on the map	Provider only: The Map does not correctly reflect service that I facilitate to this location	100	20	Fixed Wireless	Served (Over 100/20 available)	Wireless
192678	104 RANCHVIEW COURT	DECORAH	IA	52101	1	12-Provider facilitates speeds faster than that reported on the map	Provider only: The Map does not correctly reflect service that I facilitate to this location	100	20	Fixed Wireless	Served (Over 100/20 available)	Wireless
192871	3265 230TH STREET	RIDGEWAY	IA	52165	1	12-Provider facilitates speeds faster than that reported on the map	Provider only: The Map does not correctly reflect service that I facilitate to this location	100	20	Fixed Wireless	Served (Over 100/20 available)	Wireless
192925	100 5TH STREET	MINDEN	IA	51553	1	12-Provider facilitates speeds faster than that reported on the map	Provider only: The Map does not correctly reflect service that I facilitate to this location	100	20	Fixed Wireless	Served (Over 100/20 available)	Wireless
192985	19862 ZAUCHE LN	PEOSTA	IA	52068	1	12-Provider facilitates speeds faster than that reported on the map	Provider only: The Map does not correctly reflect service that I facilitate to this location	100	20	Fixed Wireless	Served (Over 100/20 available)	Wireless
193080	510 SOUTHMOOR DRIVE	SPENCER	IA	51301	1	12-Provider facilitates speeds faster than that reported on the map	Provider only: The Map does not correctly reflect service that I facilitate to this location	100	20	Fixed Wireless	Served (Over 100/20 available)	Wireless
193089	327 MILL STREET NORTH	DECORAH	IA	52101	1	12-Provider facilitates speeds faster than that reported on the map	Provider only: The Map does not correctly reflect service that I facilitate to this location	100	20	Fixed Wireless	Served (Over 100/20 available)	Wireless
193192	303 WEST 10TH STREET	SPENCER	IA	51301	1	12-Provider facilitates speeds faster than that reported on the map	Provider only: The Map does not correctly reflect service that I facilitate to this location	100	20	Fixed Wireless	Served (Over 100/20 available)	Wireless
193269	115 7TH STREET SOUTHEAST	SPENCER	IA	51301	1	12-Provider facilitates speeds faster than that reported on the map	Provider only: The Map does not correctly reflect service that I facilitate to this location	100	20	Fixed Wireless	Served (Over 100/20 available)	Wireless

193282	127 3RD ST NE	DYERSVILLE	IA	52040	1	12-Provider facilitates speeds faster than that reported on the map	Provider only: The Map does not correctly reflect service that I facilitate to this location	100	20	Fixed Wireless	Served (Over 100/20 available)	Wireless
193396	621 WEST 11TH STREET	SPENCER	IA	51301	1	12-Provider facilitates speeds faster than that reported on the map	Provider only: The Map does not correctly reflect service that I facilitate to this location	100	20	Fixed Wireless	Served (Over 100/20 available)	Wireless
193442	304 LINCOLN STREET	MINDEN	IA	51553	1	12-Provider facilitates speeds faster than that reported on the map	Provider only: The Map does not correctly reflect service that I facilitate to this location	100	20	Fixed Wireless	Served (Over 100/20 available)	Wireless
193585	840 CASSANDRA DR	PEOSTA	IA	52068	1	12-Provider facilitates speeds faster than that reported on the map	Provider only: The Map does not correctly reflect service that I facilitate to this location	100	20	Fixed Wireless	Served (Over 100/20 available)	Wireless
193593	17 WEST 4TH STREET	SPENCER	IA	51301	1	12-Provider facilitates speeds faster than that reported on the map	Provider only: The Map does not correctly reflect service that I facilitate to this location	100	20	Fixed Wireless	Served (Over 100/20 available)	Wireless
193640	506 PINE CREST DRIVE	DECORAH	IA	52101	1	12-Provider facilitates speeds faster than that reported on the map	Provider only: The Map does not correctly reflect service that I facilitate to this location	100	20	Fixed Wireless	Served (Over 100/20 available)	Wireless
193694	1124 WEST 5TH STREET	SPENCER	IA	51301	1	12-Provider facilitates speeds faster than that reported on the map	Provider only: The Map does not correctly reflect service that I facilitate to this location	100	20	Fixed Wireless	Served (Over 100/20 available)	Wireless
193715	520 2ND ST SW	EPWORTH	IA	52045	1	12-Provider facilitates speeds faster than that reported on the map	Provider only: The Map does not correctly reflect service that I facilitate to this location	100	20	Fixed Wireless	Served (Over 100/20 available)	Wireless
193731	719 EAST 3RD STREET	SPENCER	IA	51301	1	12-Provider facilitates speeds faster than that reported on the map	Provider only: The Map does not correctly reflect service that I facilitate to this location	100	20	Fixed Wireless	Served (Over 100/20 available)	Wireless
193888	122 EAST PARK STREET	SPENCER	IA	51301	1	12-Provider facilitates speeds faster than that reported on the map	Provider only: The Map does not correctly reflect service that I facilitate to this location	100	20	Fixed Wireless	Served (Over 100/20 available)	Wireless
193938	2553 ST ANDREWS ROAD	DECORAH	IA	52101	1	12-Provider facilitates speeds faster than that reported on the map	Provider only: The Map does not correctly reflect service that I facilitate to this location	100	20	Fixed Wireless	Served (Over 100/20 available)	Wireless
194132	612 CROWN LINE DR	EPWORTH	IA	52045	1	12-Provider facilitates speeds faster than that reported on the map	Provider only: The Map does not correctly reflect service that I facilitate to this location	100	20	Fixed Wireless	Served (Over 100/20 available)	Wireless
194166	905 COUNTRY CLUB LANE	SPENCER	IA	51301	1	12-Provider facilitates speeds faster than that reported on the map	Provider only: The Map does not correctly reflect service that I facilitate to this location	100	20	Fixed Wireless	Served (Over 100/20 available)	Wireless
194220	906 RIDGE ROAD	DECORAH	IA	52101	1	12-Provider facilitates speeds faster than that reported on the map	Provider only: The Map does not correctly reflect service that I facilitate to this location	100	20	Fixed Wireless	Served (Over 100/20 available)	Wireless
194263	6775 PLEASANT GROVE RD N	FARLEY	IA	52046	1	12-Provider facilitates speeds faster than that reported on the map	Provider only: The Map does not correctly reflect service that I facilitate to this location	100	20	Fixed Wireless	Served (Over 100/20 available)	Wireless
194271	456 SOUTH OAK STREET	AVOCA	IA	51521	1	12-Provider facilitates speeds faster than that reported on the map	Provider only: The Map does not correctly reflect service that I facilitate to this location	100	20	Fixed Wireless	Served (Over 100/20 available)	Wireless
194381	10 EAST 4TH STREET	SPENCER	IA	51301	1	12-Provider facilitates speeds faster than that reported on the map	Provider only: The Map does not correctly reflect service that I facilitate to this location	100	20	Fixed Wireless	Served (Over 100/20 available)	Wireless
194413	488 7TH AVE NW	DYERSVILLE	IA	52040	1	12-Provider facilitates speeds faster than that reported on the map	Provider only: The Map does not correctly reflect service that I facilitate to this location	100	20	Fixed Wireless	Served (Over 100/20 available)	Wireless
194526	604 RIDGE ROAD	DECORAH	IA	52101	1	12-Provider facilitates speeds faster than that reported on the map	Provider only: The Map does not correctly reflect service that I facilitate to this location	100	20	Fixed Wireless	Served (Over 100/20 available)	Wireless
194576	201 MARYVILLE STREET NORTH	CALMAR	IA	52132	1	12-Provider facilitates speeds faster than that reported on the map	Provider only: The Map does not correctly reflect service that I facilitate to this location	100	20	Fixed Wireless	Served (Over 100/20 available)	Wireless
194717	310 MILL STREET NORTH	DECORAH	IA	52101	1	12-Provider facilitates speeds faster than that reported on the map	Provider only: The Map does not correctly reflect service that I facilitate to this location	100	20	Fixed Wireless	Served (Over 100/20 available)	Wireless
194820	1408 JORDAN DRIVE	DECORAH	IA	52101	1	12-Provider facilitates speeds faster than that reported on the map	Provider only: The Map does not correctly reflect service that I facilitate to this location	100	20	Fixed Wireless	Served (Over 100/20 available)	Wireless
194829	1400 WEST 12TH STREET	SPENCER	IA	51301	1	12-Provider facilitates speeds faster than that reported on the map	Provider only: The Map does not correctly reflect service that I facilitate to this location	100	20	Fixed Wireless	Served (Over 100/20 available)	Wireless
195011	14094 STAGECOACH LN	DURANGO	IA	52039	1	12-Provider facilitates speeds faster than that reported on the map	Provider only: The Map does not correctly reflect service that I facilitate to this location	100	20	Fixed Wireless	Served (Over 100/20 available)	Wireless
195017	404 MAIN STREET	DICKENS	IA	51333	1	12-Provider facilitates speeds faster than that reported on the map	Provider only: The Map does not correctly reflect service that I facilitate to this location	100	20	Fixed Wireless	Served (Over 100/20 available)	Wireless
195026	708 EAST 9TH STREET	SPENCER	IA	51301	1	12-Provider facilitates speeds faster than that reported on the map	Provider only: The Map does not correctly reflect service that I facilitate to this location	100	20	Fixed Wireless	Served (Over 100/20 available)	Wireless
195104	302 BROADWAY STREET EAST	DECORAH	IA	52101	1	12-Provider facilitates speeds faster than that reported on the map	Provider only: The Map does not correctly reflect service that I facilitate to this location	100	20	Fixed Wireless	Served (Over 100/20 available)	Wireless
195326	207 CLARK STREET WEST	CALMAR	IA	52132	1	12-Provider facilitates speeds faster than that reported on the map	Provider only: The Map does not correctly reflect service that I facilitate to this location	100	20	Fixed Wireless	Served (Over 100/20 available)	Wireless
195359	923 EAST 15TH STREET	SPENCER	IA	51301	1	12-Provider facilitates speeds faster than that reported on the map	Provider only: The Map does not correctly reflect service that I facilitate to this location	100	20	Fixed Wireless	Served (Over 100/20 available)	Wireless
195390	205 RIVERSIDE AVENUE	DECORAH	IA	52101	1	12-Provider facilitates speeds faster than that reported on the map	Provider only: The Map does not correctly reflect service that I facilitate to this location	100	20	Fixed Wireless	Served (Over 100/20 available)	Wireless
195393	700 WILLOW RIDGE N	PEOSTA	IA	52068	1	12-Provider facilitates speeds faster than that reported on the map	Provider only: The Map does not correctly reflect service that I facilitate to this location	100	20	Fixed Wireless	Served (Over 100/20 available)	Wireless
195478	502 10TH AVE SE	DYERSVILLE	IA	52040	1	12-Provider facilitates speeds faster than that reported on the map	Provider only: The Map does not correctly reflect service that I facilitate to this location	100	20	Fixed Wireless	Served (Over 100/20 available)	Wireless
195479	602 11TH AVE SE	DYERSVILLE	IA	52040	1	12-Provider facilitates speeds faster than that reported on the map	Provider only: The Map does not correctly reflect service that I facilitate to this location	100	20	Fixed Wireless	Served (Over 100/20 available)	Wireless
195564	26431 NEW VIENNA RD	FARLEY	IA	52046	1	12-Provider facilitates speeds faster than that reported on the map	Provider only: The Map does not correctly reflect service that I facilitate to this location	100	20	Fixed Wireless	Served (Over 100/20 available)	Wireless
195710	411 P AVENUE	MILFORD	IA	51351	1	12-Provider facilitates speeds faster than that reported on the map	Provider only: The Map does not correctly reflect service that I facilitate to this location	100	20	Fixed Wireless	Served (Over 100/20 available)	Wireless
195716	805 VERNON STREET	DECORAH	IA	52101	1	12-Provider facilitates speeds faster than that reported on the map	Provider only: The Map does not correctly reflect service that I facilitate to this location	100	20	Fixed Wireless	Served (Over 100/20 available)	Wireless
195762	709 2ND ST NW	DYERSVILLE	IA	52040	1	12-Provider facilitates speeds faster than that reported on the map	Provider only: The Map does not correctly reflect service that I facilitate to this location	100	20	Fixed Wireless	Served (Over 100/20 available)	Wireless
195849	419 4TH STREET SOUTHWEST	SPENCER	IA	51301	1	12-Provider facilitates speeds faster than that reported on the map	Provider only: The Map does not correctly reflect service that I facilitate to this location	100	20	Fixed Wireless	Served (Over 100/20 available)	Wireless
195883	3100 EMERSON STREET	MILFORD	IA	51351	1	12-Provider facilitates speeds faster than that reported on the map	Provider only: The Map does not correctly reflect service that I facilitate to this location	100	20	Fixed Wireless	Served (Over 100/20 available)	Wireless
195934	426 WEST 5TH STREET	SPENCER	IA	51301	1	12-Provider facilitates speeds faster than that reported on the map	Provider only: The Map does not correctly reflect service that I facilitate to this location	100	20	Fixed Wireless	Served (Over 100/20 available)	Wireless
195981	815 LAKEVIEW DRIVE	ARNOLDS PARK	IA	51331	1	12-Provider facilitates speeds faster than that reported on the map	Provider only: The Map does not correctly reflect service that I facilitate to this location	100	20	Fixed Wireless	Served (Over 100/20 available)	Wireless
196008	533 HIGHWAY STREET	UNDERWOOD	IA	51576	1	12-Provider facilitates speeds faster than that reported on the map	Provider only: The Map does not correctly reflect service that I facilitate to this location	100	20	Fixed Wireless	Served (Over 100/20 available)	Wireless
196030	602 WALNUT RIDGE	PEOSTA	IA	52068	1	12-Provider facilitates speeds faster than that reported on the map	Provider only: The Map does not correctly reflect service that I facilitate to this location	100	20	Fixed Wireless	Served (Over 100/20 available)	Wireless
196088	2096 165TH STREET	POMEROY	IA	50575	1	12-Provider facilitates speeds faster than that reported on the map	Provider only: The Map does not correctly reflect service that I facilitate to this location	100	20	Fixed Wireless	Served (Over 100/20 available)	Wireless
196098	1803 HIGHWAY BOULEVARD	SPENCER	IA	51301	1	12-Provider facilitates speeds faster than that reported on the map	Provider only: The Map does not correctly reflect service that I facilitate to this location	100	20	Fixed Wireless	Served (Over 100/20 available)	Wireless
196166	133 1ST AVE E	DYERSVILLE	IA	52040	1	12-Provider facilitates speeds faster than that reported on the map	Provider only: The Map does not correctly reflect service that I facilitate to this location	100	20	Fixed Wireless	Served (Over 100/20 available)	Wireless
196328	22802 JAMES RD	HOLY CROSS	IA	52053	1	12-Provider facilitates speeds faster than that reported on the map	Provider only: The Map does not correctly reflect service that I facilitate to this location	100	20	Fixed Wireless	Served (Over 100/20 available)	Wireless
196330	2357 EAST RIDGE ROAD	DECORAH	IA	52101	1	12-Provider facilitates speeds faster than that reported on the map	Provider only: The Map does not correctly reflect service that I facilitate to this location	100	20	Fixed Wireless	Served (Over 100/20 available)	Wireless
196585	545 NORTH STREET	RIDGEWAY	IA	52165	1	12-Provider facilitates speeds faster than that reported on the map	Provider only: The Map does not correctly reflect service that I facilitate to this location	100	20	Fixed Wireless	Served (Over 100/20 available)	Wireless
196592	316 HIGHWAY AVENUE NORTHWEST	FOSTORIA	IA	51301	1	12-Provider facilitates speeds faster than that reported on the map	Provider only: The Map does not correctly reflect service that I facilitate to this location	100	20	Fixed Wireless	Served (Over 100/20 available)	Wireless
196626	10885 CARDINAL DR	PEOSTA	IA	52068	1	12-Provider facilitates speeds faster than that reported on the map	Provider only: The Map does not correctly reflect service that I facilitate to this location	100	20	Fixed Wireless	Served (Over 100/20 available)	Wireless
196682	210 SOUTH SENECA STREET	POMEROY	IA	50575	1	12-Provider facilitates speeds faster than that reported on the map	Provider only: The Map does not correctly reflect service that I facilitate to this location	100	20	Fixed Wireless	Served (Over 100/20 available)	Wireless
196686	702 9TH AVE SE	DYERSVILLE	IA	52040	1	12-Provider facilitates speeds faster than that reported on the map	Provider only: The Map does not correctly reflect service that I facilitate to this location	100	20	Fixed Wireless	Served (Over 100/20 available)	Wireless
196763	25187 310TH STREET	NEOLA	IA	51559	1	12-Provider facilitates speeds faster than that reported on the map	Provider only: The Map does not correctly reflect service that I facilitate to this location	100	20	Fixed Wireless	Served (Over 100/20 available)	Wireless
196997	2432 RED OAK ROAD	DECORAH	IA	52101	1	12-Provider facilitates speeds faster than that reported on the map	Provider only: The Map does not correctly reflect service that I facilitate to this location	100	20	Fixed Wireless	Served (Over 100/20 available)	Wireless
197066	1919 190TH STREET	POMEROY	IA	50575	1	12-Provider facilitates speeds faster than that reported on the map	Provider only: The Map does not correctly reflect service that I facilitate to this location	100	20	Fixed Wireless	Served (Over 100/20 available)	Wireless
197076	1852 200TH STREET	JOLLEY	IA	50551	1	12-Provider facilitates speeds faster than that reported on the map	Provider only: The Map does not correctly reflect service that I facilitate to this location	100	20	Fixed Wireless	Served (Over 100/20 available)	Wireless
197146	1122 PLEASANT LANE	SPENCER	IA	51301	1	12-Provider facilitates speeds faster than that reported on the map	Provider only: The Map does not correctly reflect service that I facilitate to this location	100	20	Fixed Wireless	Served (Over 100/20 available)	Wireless
197287	1118 MILL STREET SOUTH	DECORAH	IA	52101	1	12-Provider facilitates speeds faster than that reported on the map	Provider only: The Map does not correctly reflect service that I facilitate to this location	100	20	Fixed Wireless	Served (Over 100/20 available)	Wireless
197308	1311 14TH AVENUE WEST	SPENCER	IA	51301	1	12-Provider facilitates speeds faster than that reported on the map	Provider only: The Map does not correctly reflect service that I facilitate to this location	100	20	Fixed Wireless	Served (Over 100/20 available)	Wireless
197315	54835 110TH AVENUE	ALBERT CITY	IA	50510	1	12-Provider facilitates speeds faster than that reported on the map	Provider only: The Map does not correctly reflect service that I facilitate to this location	100	20	Fixed Wireless	Served (Over 100/20 available)	Wireless
197406	29 WEST PARK STREET	SPENCER	IA	51301	1	12-Provider facilitates speeds faster than that reported on the map	Provider only: The Map does not correctly reflect service that I facilitate to this location	100	20	Fixed Wireless	Served (Over 100/20 available)	Wireless
197429	17564 FIVE POINTS RD	DURANGO	IA	52039	1	12-Provider facilitates speeds faster than that reported on the map	Provider only: The Map does not correctly reflect service that I facilitate to this location	100	20	Fixed Wireless	Served (Over 100/20 available)	Wireless
197434	22574 213TH AVENUE	MILFORD	IA	51351	1	12-Provider facilitates speeds faster than that reported on the map	Provider only: The Map does not correctly reflect service that I facilitate to this location	100	20	Fixed Wireless	Served (Over 100/20 available)	Wireless
197576	2044 358TH STREET	SPENCER	IA	51301	1	12-Provider facilitates speeds faster than that reported on the map	Provider only: The Map does not correctly reflect service that I facilitate to this location	100	20	Fixed Wireless	Served (Over 100/20 available)	Wireless
197577	1305 9TH AVE SE	DYERSVILLE	IA	52040	1	12-Provider facilitates speeds faster than that reported on the map	Provider only: The Map does not correctly reflect service that I facilitate to this location	100	20	Fixed Wireless	Served (Over 100/20 available)	Wireless
197613	1929 WENTE RD	NEW VIENNA	IA	52065	1	12-Provider facilitates speeds faster than that reported on the map	Provider only: The Map does not correctly reflect service that I facilitate to this location	100	20	Fixed Wireless	Served (Over 100/20 available)	Wireless
197651	400 HILLCREST DRIVE	DECORAH	IA	52101	1	12-Provider facilitates speeds faster than that reported on the map	Provider only: The Map does not correctly reflect service that I facilitate to this location	100	20	Fixed Wireless	Served (Over 100/20 available)	Wireless
197738	1306 7TH STREET	MILFORD	IA	51351	1	12-Provider facilitates speeds faster than that reported on the map	Provider only: The Map does not correctly reflect service that I facilitate to this location	100	20	Fixed Wireless	Served (Over 100/20 available)	Wireless
197782	2393 EAST RIDGE ROAD	DECORAH	IA	52101	1	12-Provider facilitates speeds faster than that reported on the map	Provider only: The Map does not correctly reflect service that I facilitate to this location	100	20	Fixed Wireless	Served (Over 100/20 available)	Wireless
197830	66 STONEYBROOK CIRCLE SOUTHWEST	SPENCER	IA	51301	1	12-Provider facilitates speeds faster than that reported on the map	Provider only: The Map does not correctly reflect service that I facilitate to this location	100	20	Fixed Wireless	Served (Over 100/20 available)	Wireless
197832	211 EAST 1ST STREET	SPENCER	IA	51301	1	12-Provider facilitates speeds faster than that reported on the map	Provider only: The Map does not correctly reflect service that I facilitate to this location	100	20	Fixed Wireless	Served (Over 100/20 available)	Wireless
197836	817 3RD AVENUE WEST	SPENCER	IA	51301	1	12-Provider facilitates speeds faster than that reported on the map	Provider only: The Map does not correctly reflect service that I facilitate to this location	100	20	Fixed Wireless	Served (Over 100/20 available)	Wireless
197852	15441 STACIE CT	DUBUQUE	IA	52002	1	12-Provider facilitates speeds faster than that reported on the map	Provider only: The Map does not correctly reflect service that I facilitate to this location	100	20	Fixed Wireless	Served (Over 100/20 available)	Wireless
197856	925 EAST 4TH STREET	SPENCER	IA	51301	1	12-Provider facilitates speeds faster than that reported on the map	Provider only: The Map does not correctly reflect service that I facilitate to this location	100	20	Fixed Wireless	Served (Over 100/20 available)	Wireless
197888	3555 260TH AVENUE	SPENCER	IA	51301	1	12-Provider facilitates speeds faster than that reported on the map	Provider only: The Map does not correctly reflect service that I facilitate to this location	100	20	Fixed Wireless	Served (Over 100/20 available)	Wireless
197905	290 ANGELA JEAN CIR	PEOSTA	IA	52068	1	12-Provider facilitates speeds faster than that reported on the map	Provider only: The Map does not correctly reflect service that I facilitate to this location	100	20	Fixed Wireless	Served (Over 100/20 available)	Wireless
197962	214 EAST 10TH STREET	SPENCER	IA	51301	1	12-Provider facilitates speeds faster than that reported on the map	Provider only: The Map does not correctly reflect service that I facilitate to this location	100	20	Fixed Wireless	Served (Over 100/20 available)	Wireless
197976	204 5TH AVENUE	DECORAH	IA	52101	1	12-Provider facilitates speeds faster than that reported on the map	Provider only: The Map does not correctly reflect service that I facilitate to this location	100	20	Fixed Wireless	Served (Over 100/20 available)	Wireless
198104	403 BROADWAY STREET WEST	DECORAH	IA	52101	1	12-Provider facilitates speeds faster than that reported on the map	Provider only: The Map does not correctly reflect service that I facilitate to this location	100	20	Fixed Wireless	Served (Over 100/20 available)	Wireless
198156	515 5TH AVE SE	DYERSVILLE	IA	52040	1	12-Provider facilitates speeds faster than that reported on the map	Provider only: The Map does not correctly reflect service that I facilitate to this location	100	20	Fixed Wireless	Served (Over 100/20 available)	Wireless
198350	416 1ST AVE E	DYERSVILLE	IA	52040	1	12-Provider facilitates speeds faster than that reported on the map	Provider only: The Map does not correctly reflect service that I facilitate to this location	100	20	Fixed Wireless	Served (Over 100/20 available)	Wireless
198404	821 EAST 18TH STREET	SPENCER	IA	51301	1	12-Provider facilitates speeds faster than that reported on the map	Provider only: The Map does not correctly reflect service that I facilitate to this location	100	20	Fixed Wireless	Served (Over 100/20 available)	Wireless
198530	200 PEOSTA ST	PEOSTA	IA	52068	1	12-Provider facilitates speeds faster than that reported on the map	Provider only: The Map does not correctly reflect service that I facilitate to this location	100	20	Fixed Wireless	Served (Over 100/20 available)	Wireless
198538	424 4TH AVE SE	DYERSVILLE	IA	52040	1	12-Provider facilitates speeds faster than that reported on the map	Provider only: The Map does not correctly reflect service that I facilitate to this location	100	20	Fixed Wireless	Served (Over 100/20 available)	Wireless
198617	202 MAIN STREET	PERSIA	IA	51563	1	12-Provider facilitates speeds faster than that reported on the map	Provider only: The Map does not correctly reflect service that I facilitate to this location	100	20	Fixed Wireless	Served (Over 100/20 available)	Wireless
198806	8091 OLD HIGHWAY RD	PEOSTA	IA	52068	1	12-Provider facilitates speeds faster than that reported on the map	Provider only: The Map does not correctly reflect service that I facilitate to this location	100	20	Fixed Wireless	Served (Over 100/20 available)	Wireless
198859	536 DAM ROAD	ARNOLDS PARK	IA	51331	1	12-Provider facilitates speeds faster than that reported on the map	Provider only: The Map does not correctly reflect service that I facilitate to this location	100	20	Fixed Wireless	Served (Over 100/20 available)	Wireless
198891	612 3RD AVENUE SOUTHEAST	SPENCER	IA	51301	1	12-Provider facilitates speeds faster than that reported on the map	Provider only: The Map does not correctly reflect service that I facilitate to this location	100	20	Fixed Wireless	Served (Over 100/20 available)	Wireless
199079	26186 RTE 52 N	HOLY CROSS	IA	52053	1	12-Provider facilitates speeds faster than that reported on the map	Provider only: The Map does not correctly reflect service that I facilitate to this location	100	20	Fixed Wireless	Served (Over 100/20 available)	Wireless
199149	1209 13TH AVENUE WEST	SPENCER	IA	51301	1	12-Provider facilitates speeds faster than that reported on the map	Provider only: The Map does not correctly reflect service that I facilitate to this location	100	20	Fixed Wireless	Served (Over 100/20 available)	Wireless
199158	1724 NEW VIENNA RD	NEW VIENNA	IA	52065	1	12-Provider facilitates speeds faster than that reported on the map	Provider only: The Map does not correctly reflect service that I facilitate to this location	100	20	Fixed Wireless	Served (Over 100/20 available)	Wireless
199312	806 1ST AVE W	FARLEY	IA	52046	1	12-Provider facilitates speeds faster than that reported on the map	Provider only: The Map does not correctly reflect service that I facilitate to this location	100	20	Fixed Wireless	Served (Over 100/20 available)	Wireless
199404	20223 OLD HIGHWAY RD	EPWORTH	IA	52045	1	12-Provider facilitates speeds faster than that reported on the map	Provider only: The Map does not correctly reflect service that I facilitate to this location	100	20	Fixed Wireless	Served (Over 100/20 available)	Wireless
199496	1515 2ND AVE SE	DYERSVILLE	IA	52040	1	12-Provider facilitates speeds faster than that reported on the map	Provider only: The Map does not correctly reflect service that I facilitate to this location	100	20	Fixed Wireless	Served (Over 100/20 available)	Wireless
199549	6408 CLADDAGH CT	PEOSTA	IA	52068	1	12-Provider facilitates speeds faster than that reported on the map	Provider only: The Map does not correctly reflect service that I facilitate to this location	100	20	Fixed Wireless	Served (Over 100/20 available)	Wireless
199559	1311 210TH STREET	FONDA	IA	50540	1	12-Provider facilitates speeds faster than that reported on the map	Provider only: The Map does not correctly reflect service that I facilitate to this location	100	20	Fixed Wireless	Served (Over 100/20 available)	Wireless
199638	412 PARK STREET	MINDEN	IA	51553	1	12-Provider facilitates speeds faster than that reported on the map	Provider only: The Map does not correctly reflect service that I facilitate to this location	100	20	Fixed Wireless	Served (Over 100/20 available)	Wireless
199639	24251 ROAD L-34	UNDERWOOD	IA	51576	1	12-Provider facilitates speeds faster than that reported on the map	Provider only: The Map does not correctly reflect service that I facilitate to this location	100	20	Fixed Wireless	Served (Over 100/20 available)	Wireless
199655	303 EAST 7TH STREET	POMEROY	IA	50575	1	12-Provider facilitates speeds faster than that reported on the map	Provider only: The Map does not correctly reflect service that I facilitate to this location	100	20	Fixed Wireless	Served (Over 100/20 available)	Wireless
199834	14358 SHERRILL RD	SHERRILL	IA	52073	1	12-Provider facilitates speeds faster than that reported on the map	Provider only: The Map does not correctly reflect service that I facilitate to this location	100	20	Fixed Wireless	Served (Over 100/20 available)	Wireless
199990	1324 3RD AVENUE EAST	SPENCER	IA	51301	1	12-Provider facilitates speeds faster than that reported on the map	Provider only: The Map does not correctly reflect service that I facilitate to this location	100	20	Fixed Wireless	Served (Over 100/20 available)	Wireless
151492	3329 PRAIRIE MEADOW DRIVE	MILFORD	IA	51351	1	12-Provider facilitates speeds faster than that reported on the map	Provider only: The Map does not correctly reflect service that I facilitate to this location	100	20	Fixed Wireless	Served (Over 100/20 available)	Wireless
192746	200 HIGHLAND DRIVE	DECORAH	IA	52101	1	12-Provider facilitates speeds faster than that reported on the map	Provider only: The Map does not correctly reflect service that I facilitate to this location	100	20	Fixed Wireless	Served (Over 100/20 available)	Wireless
158656	1304 LAUREL DRIVE	DECORAH	IA	52101	1	12-Provider facilitates speeds faster than that reported on the map	Provider only: The Map does not correctly reflect service that I facilitate to this location	100	20	Fixed Wireless	Served (Over 100/20 available)	Wireless
100201	107 SOUTH STREET	DELHI	IA	52223	1	12-Provider facilitates speeds faster than that reported on the map	Provider only: The Map does not correctly reflect service that I facilitate to this location	100	20	Fixed Wireless	Served (Over 100/20 available)	Wireless
100494	727 EAST MAIN STREET	MANCHESTER	IA	52057	1	12-Provider facilitates speeds faster than that reported on the map	Provider only: The Map does not correctly reflect service that I facilitate to this location	100	20	Fixed Wireless	Served (Over 100/20 available)	Wireless
100532	433 SOUTH MADISON STREET	MANCHESTER	IA	52057	1	12-Provider facilitates speeds faster than that reported on the map	Provider only: The Map does not correctly reflect service that I facilitate to this location	100	20	Fixed Wireless	Served (Over 100/20 available)	Wireless
100702	304 ANDERSON STREET	MANCHESTER	IA	52057	1	12-Provider facilitates speeds faster than that reported on the map	Provider only: The Map does not correctly reflect service that I facilitate to this location	100	20	Fixed Wireless	Served (Over 100/20 available)	Wireless
101038	145 DELHI ROAD	MANCHESTER	IA	52057	1	12-Provider facilitates speeds faster than that reported on the map	Provider only: The Map does not correctly reflect service that I facilitate to this location	100	20	Fixed Wireless	Served (Over 100/20 available)	Wireless
101299	612 WEST JASPER STREET	MANCHESTER	IA	52057	1	12-Provider facilitates speeds faster than that reported on the map	Provider only: The Map does not correctly reflect service that I facilitate to this location	100	20	Fixed Wireless	Served (Over 100/20 available)	Wireless
101313	816 TANGLEWOOD DRIVE	MANCHESTER	IA	52057	1	12-Provider facilitates speeds faster than that reported on the map	Provider only: The Map does not correctly reflect service that I facilitate to this location	100	20	Fixed Wireless	Served (Over 100/20 available)	Wireless
101499	612 NEW STREET	MANCHESTER	IA	52057	1	12-Provider facilitates speeds faster than that reported on the map	Provider only: The Map does not correctly reflect service that I facilitate to this location	100	20	Fixed Wireless	Served (Over 100/20 available)	Wireless
101539	1515 190TH STREET	MANCHESTER	IA	52057	1	12-Provider facilitates speeds faster than that reported on the map	Provider only: The Map does not correctly reflect service that I facilitate to this location	100	20	Fixed Wireless	Served (Over 100/20 available)	Wireless
102096	501 MARKET STREET	DELHI	IA	52223	1	12-Provider facilitates speeds faster than that reported on the map	Provider only: The Map does not correctly reflect service that I facilitate to this location	100	20	Fixed Wireless	Served (Over 100/20 available)	Wireless
102182	160 WEST UNION STREET	MANCHESTER	IA	52057	1	12-Provider facilitates speeds faster than that reported on the map	Provider only: The Map does not correctly reflect service that I facilitate to this location	100	20	Fixed Wireless	Served (Over 100/20 available)	Wireless
102648	18055 183RD STREET	MANCHESTER	IA	52057	1	12-Provider facilitates speeds faster than that reported on the map	Provider only: The Map does not correctly reflect service that I facilitate to this location	100	20	Fixed Wireless	Served (Over 100/20 available)	Wireless
103041	152 CRESCENT DRIVE	MANCHESTER	IA	52057	1	12-Provider facilitates speeds faster than that reported on the map	Provider only: The Map does not correctly reflect service that I facilitate to this location	100	20	Fixed Wireless	Served (Over 100/20 available)	Wireless
103339	528 WILLIAMS STREET	MANCHESTER	IA	52057	1	12-Provider facilitates speeds faster than that reported on the map	Provider only: The Map does not correctly reflect service that I facilitate to this location	100	20	Fixed Wireless	Served (Over 100/20 available)	Wireless
103422	1020 FIELD OF DREAMS WAY	DYERSVILLE	IA	52040	1	12-Provider facilitates speeds faster than that reported on the map	Provider only: The Map does not correctly reflect service that I facilitate to this location	100	20	Fixed Wireless	Served (Over 100/20 available)	Wireless
103781	213 SOUTH WILLIAM STREET	EARLVILLE	IA	52041	1	12-Provider facilitates speeds faster than that reported on the map	Provider only: The Map does not correctly reflect service that I facilitate to this location	100	20	Fixed Wireless	Served (Over 100/20 available)	Wireless
104142	115 8TH STREET NORTHWEST	DYERSVILLE	IA	52040	1	12-Provider facilitates speeds faster than that reported on the map	Provider only: The Map does not correctly reflect service that I facilitate to this location	100	20	Fixed Wireless	Served (Over 100/20 available)	Wireless
104493	1222 WEST MARION STREET	MANCHESTER	IA	52057	1	12-Provider facilitates speeds faster than that reported on the map	Provider only: The Map does not correctly reflect service that I facilitate to this location	100	20	Fixed Wireless	Served (Over 100/20 available)	Wireless
104610	208 NEIGHBOR DRIVE	MANCHESTER	IA	52057	1	12-Provider facilitates speeds faster than that reported on the map	Provider only: The Map does not correctly reflect service that I facilitate to this location	100	20	Fixed Wireless	Served (Over 100/20 available)	Wireless
104791	604 6TH STREET	DELHI	IA	52223	1	12-Provider facilitates speeds faster than that reported on the map	Provider only: The Map does not correctly reflect service that I facilitate to this location	100	20	Fixed Wireless	Served (Over 100/20 available)	Wireless

105111	119 RAYS COURT	MANCHESTER	IA	52057	1	12-Provider facilitates speeds faster than that reported on the map	Provider only: The Map does not correctly reflect service that I facilitate to this location	100	20	Fixed Wireless	Served (Over 100/20 available)	Wireless
105127	1005 SHERMAN AVENUE	MANCHESTER	IA	52057	1	12-Provider facilitates speeds faster than that reported on the map	Provider only: The Map does not correctly reflect service that I facilitate to this location	100	20	Fixed Wireless	Served (Over 100/20 available)	Wireless
105223	2266 JEFFERSON ROAD	MANCHESTER	IA	52057	1	12-Provider facilitates speeds faster than that reported on the map	Provider only: The Map does not correctly reflect service that I facilitate to this location	100	20	Fixed Wireless	Served (Over 100/20 available)	Wireless
105925	2423 15STH AVENUE	MANCHESTER	IA	52057	1	12-Provider facilitates speeds faster than that reported on the map	Provider only: The Map does not correctly reflect service that I facilitate to this location	100	20	Fixed Wireless	Served (Over 100/20 available)	Wireless
105937	108 UNGS COURT	MANCHESTER	IA	52057	1	12-Provider facilitates speeds faster than that reported on the map	Provider only: The Map does not correctly reflect service that I facilitate to this location	100	20	Fixed Wireless	Served (Over 100/20 available)	Wireless
106089	23 ELIZABETH STREET	EARLVILLE	IA	52041	1	12-Provider facilitates speeds faster than that reported on the map	Provider only: The Map does not correctly reflect service that I facilitate to this location	100	20	Fixed Wireless	Served (Over 100/20 available)	Wireless
106266	700 EAST UNION STREET	MANCHESTER	IA	52057	1	12-Provider facilitates speeds faster than that reported on the map	Provider only: The Map does not correctly reflect service that I facilitate to this location	100	20	Fixed Wireless	Served (Over 100/20 available)	Wireless
106580	2276 JEFFERSON ROAD	MANCHESTER	IA	52057	1	12-Provider facilitates speeds faster than that reported on the map	Provider only: The Map does not correctly reflect service that I facilitate to this location	100	20	Fixed Wireless	Served (Over 100/20 available)	Wireless
106633	2445 245TH STREET	DELHI	IA	52223	1	12-Provider facilitates speeds faster than that reported on the map	Provider only: The Map does not correctly reflect service that I facilitate to this location	100	20	Fixed Wireless	Served (Over 100/20 available)	Wireless
106990	119 MANCHESTER AVENUE	EARLVILLE	IA	52041	1	12-Provider facilitates speeds faster than that reported on the map	Provider only: The Map does not correctly reflect service that I facilitate to this location	100	20	Fixed Wireless	Served (Over 100/20 available)	Wireless
107201	1882 255TH STREET	MANCHESTER	IA	52057	1	12-Provider facilitates speeds faster than that reported on the map	Provider only: The Map does not correctly reflect service that I facilitate to this location	100	20	Fixed Wireless	Served (Over 100/20 available)	Wireless
107204	2249 210TH STREET	MANCHESTER	IA	52057	1	12-Provider facilitates speeds faster than that reported on the map	Provider only: The Map does not correctly reflect service that I facilitate to this location	100	20	Fixed Wireless	Served (Over 100/20 available)	Wireless
107601	120 SOUTH 11TH STREET	MANCHESTER	IA	52057	1	12-Provider facilitates speeds faster than that reported on the map	Provider only: The Map does not correctly reflect service that I facilitate to this location	100	20	Fixed Wireless	Served (Over 100/20 available)	Wireless
107847	19015 171ST AVENUE	MANCHESTER	IA	52057	1	12-Provider facilitates speeds faster than that reported on the map	Provider only: The Map does not correctly reflect service that I facilitate to this location	100	20	Fixed Wireless	Served (Over 100/20 available)	Wireless
108206	1017 NORTH FRANKLIN STREET	MANCHESTER	IA	52057	1	12-Provider facilitates speeds faster than that reported on the map	Provider only: The Map does not correctly reflect service that I facilitate to this location	100	20	Fixed Wireless	Served (Over 100/20 available)	Wireless
108239	704 WEST DELAWARE STREET	MANCHESTER	IA	52057	1	12-Provider facilitates speeds faster than that reported on the map	Provider only: The Map does not correctly reflect service that I facilitate to this location	100	20	Fixed Wireless	Served (Over 100/20 available)	Wireless
108602	141 EAST PROSPECT STREET	MANCHESTER	IA	52057	1	12-Provider facilitates speeds faster than that reported on the map	Provider only: The Map does not correctly reflect service that I facilitate to this location	100	20	Fixed Wireless	Served (Over 100/20 available)	Wireless
108696	18913 161ST AVENUE	MANCHESTER	IA	52057	1	12-Provider facilitates speeds faster than that reported on the map	Provider only: The Map does not correctly reflect service that I facilitate to this location	100	20	Fixed Wireless	Served (Over 100/20 available)	Wireless
108850	206 NEIGHBOR DRIVE	MANCHESTER	IA	52057	1	12-Provider facilitates speeds faster than that reported on the map	Provider only: The Map does not correctly reflect service that I facilitate to this location	100	20	Fixed Wireless	Served (Over 100/20 available)	Wireless
109333	313 MANCHESTER AVENUE	EARLVILLE	IA	52041	1	12-Provider facilitates speeds faster than that reported on the map	Provider only: The Map does not correctly reflect service that I facilitate to this location	100	20	Fixed Wireless	Served (Over 100/20 available)	Wireless
109604	20664 263RD STREET	MANCHESTER	IA	52057	1	12-Provider facilitates speeds faster than that reported on the map	Provider only: The Map does not correctly reflect service that I facilitate to this location	100	20	Fixed Wireless	Served (Over 100/20 available)	Wireless
110159	221 WEST ADAMS STREET	DELAWARE	IA	52036	1	12-Provider facilitates speeds faster than that reported on the map	Provider only: The Map does not correctly reflect service that I facilitate to this location	100	20	Fixed Wireless	Served (Over 100/20 available)	Wireless
110481	1001 GALES AVENUE	MANCHESTER	IA	52057	1	12-Provider facilitates speeds faster than that reported on the map	Provider only: The Map does not correctly reflect service that I facilitate to this location	100	20	Fixed Wireless	Served (Over 100/20 available)	Wireless
110557	705 EAST MAIN STREET	MANCHESTER	IA	52057	1	12-Provider facilitates speeds faster than that reported on the map	Provider only: The Map does not correctly reflect service that I facilitate to this location	100	20	Fixed Wireless	Served (Over 100/20 available)	Wireless
110588	1765 FIREFLY ROAD	MANCHESTER	IA	52057	1	12-Provider facilitates speeds faster than that reported on the map	Provider only: The Map does not correctly reflect service that I facilitate to this location	100	20	Fixed Wireless	Served (Over 100/20 available)	Wireless
111027	26235 212TH AVENUE	DELHI	IA	52223	1	12-Provider facilitates speeds faster than that reported on the map	Provider only: The Map does not correctly reflect service that I facilitate to this location	100	20	Fixed Wireless	Served (Over 100/20 available)	Wireless
111174	1927 145TH AVENUE	MANCHESTER	IA	52057	1	12-Provider facilitates speeds faster than that reported on the map	Provider only: The Map does not correctly reflect service that I facilitate to this location	100	20	Fixed Wireless	Served (Over 100/20 available)	Wireless
111568	312 WEST MARION STREET	MANCHESTER	IA	52057	1	12-Provider facilitates speeds faster than that reported on the map	Provider only: The Map does not correctly reflect service that I facilitate to this location	100	20	Fixed Wireless	Served (Over 100/20 available)	Wireless
111813	2111 HIGHWAY 38	MANCHESTER	IA	52057	1	12-Provider facilitates speeds faster than that reported on the map	Provider only: The Map does not correctly reflect service that I facilitate to this location	100	20	Fixed Wireless	Served (Over 100/20 available)	Wireless
111873	516 EAST HOWARD STREET	MANCHESTER	IA	52057	1	12-Provider facilitates speeds faster than that reported on the map	Provider only: The Map does not correctly reflect service that I facilitate to this location	100	20	Fixed Wireless	Served (Over 100/20 available)	Wireless
112033	1664 270TH AVENUE	EARLVILLE	IA	52041	1	12-Provider facilitates speeds faster than that reported on the map	Provider only: The Map does not correctly reflect service that I facilitate to this location	100	20	Fixed Wireless	Served (Over 100/20 available)	Wireless
112442	502 MANCHESTER AVENUE	MASONVILLE	IA	50654	1	12-Provider facilitates speeds faster than that reported on the map	Provider only: The Map does not correctly reflect service that I facilitate to this location	100	20	Fixed Wireless	Served (Over 100/20 available)	Wireless
112757	1555 255TH STREET	MANCHESTER	IA	52057	1	12-Provider facilitates speeds faster than that reported on the map	Provider only: The Map does not correctly reflect service that I facilitate to this location	100	20	Fixed Wireless	Served (Over 100/20 available)	Wireless
112827	108 WOODLAND DRIVE	MANCHESTER	IA	52057	1	12-Provider facilitates speeds faster than that reported on the map	Provider only: The Map does not correctly reflect service that I facilitate to this location	100	20	Fixed Wireless	Served (Over 100/20 available)	Wireless
113039	2276 330TH AVENUE	WORTHINGTON	IA	52078	1	12-Provider facilitates speeds faster than that reported on the map	Provider only: The Map does not correctly reflect service that I facilitate to this location	100	20	Fixed Wireless	Served (Over 100/20 available)	Wireless
113189	508 TANGLEWOOD DRIVE	MANCHESTER	IA	52057	1	12-Provider facilitates speeds faster than that reported on the map	Provider only: The Map does not correctly reflect service that I facilitate to this location	100	20	Fixed Wireless	Served (Over 100/20 available)	Wireless
113198	811 EAST HOWARD STREET	MANCHESTER	IA	52057	1	12-Provider facilitates speeds faster than that reported on the map	Provider only: The Map does not correctly reflect service that I facilitate to this location	100	20	Fixed Wireless	Served (Over 100/20 available)	Wireless
113232	2289 195TH STREET	MANCHESTER	IA	52041	1	12-Provider facilitates speeds faster than that reported on the map	Provider only: The Map does not correctly reflect service that I facilitate to this location	100	20	Fixed Wireless	Served (Over 100/20 available)	Wireless
113321	2494 330TH AVENUE	WORTHINGTON	IA	52078	1	12-Provider facilitates speeds faster than that reported on the map	Provider only: The Map does not correctly reflect service that I facilitate to this location	100	20	Fixed Wireless	Served (Over 100/20 available)	Wireless
113421	1114 NORTH 4TH STREET	MANCHESTER	IA	52057	1	12-Provider facilitates speeds faster than that reported on the map	Provider only: The Map does not correctly reflect service that I facilitate to this location	100	20	Fixed Wireless	Served (Over 100/20 available)	Wireless
113515	29 NORTH SIDE ROAD	EARLVILLE	IA	52041	1	12-Provider facilitates speeds faster than that reported on the map	Provider only: The Map does not correctly reflect service that I facilitate to this location	100	20	Fixed Wireless	Served (Over 100/20 available)	Wireless
113524	1766 HONEY CREEK ROAD	MANCHESTER	IA	52057	1	12-Provider facilitates speeds faster than that reported on the map	Provider only: The Map does not correctly reflect service that I facilitate to this location	100	20	Fixed Wireless	Served (Over 100/20 available)	Wireless
113531	1036 220TH STREET	MASONVILLE	IA	50654	1	12-Provider facilitates speeds faster than that reported on the map	Provider only: The Map does not correctly reflect service that I facilitate to this location	100	20	Fixed Wireless	Served (Over 100/20 available)	Wireless
113558	613 EAST PROSPECT STREET	MANCHESTER	IA	52057	1	12-Provider facilitates speeds faster than that reported on the map	Provider only: The Map does not correctly reflect service that I facilitate to this location	100	20	Fixed Wireless	Served (Over 100/20 available)	Wireless
113902	3378 CLEMONS ROAD	NEW VIENNA	IA	52065	1	12-Provider facilitates speeds faster than that reported on the map	Provider only: The Map does not correctly reflect service that I facilitate to this location	100	20	Fixed Wireless	Served (Over 100/20 available)	Wireless
114012	18222 224TH STREET	MANCHESTER	IA	52057	1	12-Provider facilitates speeds faster than that reported on the map	Provider only: The Map does not correctly reflect service that I facilitate to this location	100	20	Fixed Wireless	Served (Over 100/20 available)	Wireless
115288	212 WINSLOW DRIVE	MANCHESTER	IA	52057	1	12-Provider facilitates speeds faster than that reported on the map	Provider only: The Map does not correctly reflect service that I facilitate to this location	100	20	Fixed Wireless	Served (Over 100/20 available)	Wireless
115500	228 WINSLOW DRIVE	MANCHESTER	IA	52057	1	12-Provider facilitates speeds faster than that reported on the map	Provider only: The Map does not correctly reflect service that I facilitate to this location	100	20	Fixed Wireless	Served (Over 100/20 available)	Wireless
115646	108 LAKEVIEW COURT	MANCHESTER	IA	52057	1	12-Provider facilitates speeds faster than that reported on the map	Provider only: The Map does not correctly reflect service that I facilitate to this location	100	20	Fixed Wireless	Served (Over 100/20 available)	Wireless
115665	2248 140TH AVENUE	MANCHESTER	IA	52057	1	12-Provider facilitates speeds faster than that reported on the map	Provider only: The Map does not correctly reflect service that I facilitate to this location	100	20	Fixed Wireless	Served (Over 100/20 available)	Wireless
115795	420 SOUTH BREWER STREET	MANCHESTER	IA	52057	1	12-Provider facilitates speeds faster than that reported on the map	Provider only: The Map does not correctly reflect service that I facilitate to this location	100	20	Fixed Wireless	Served (Over 100/20 available)	Wireless
115965	20656 261ST STREET	DELHI	IA	52223	1	12-Provider facilitates speeds faster than that reported on the map	Provider only: The Map does not correctly reflect service that I facilitate to this location	100	20	Fixed Wireless	Served (Over 100/20 available)	Wireless
116236	109 SEELEY STREET	MANCHESTER	IA	52057	1	12-Provider facilitates speeds faster than that reported on the map	Provider only: The Map does not correctly reflect service that I facilitate to this location	100	20	Fixed Wireless	Served (Over 100/20 available)	Wireless
116733	25523 207TH AVENUE	DELHI	IA	52223	1	12-Provider facilitates speeds faster than that reported on the map	Provider only: The Map does not correctly reflect service that I facilitate to this location	100	20	Fixed Wireless	Served (Over 100/20 available)	Wireless
116787	1966 145TH AVENUE	MANCHESTER	IA	52057	1	12-Provider facilitates speeds faster than that reported on the map	Provider only: The Map does not correctly reflect service that I facilitate to this location	100	20	Fixed Wireless	Served (Over 100/20 available)	Wireless
117378	304 QUAKER MILL DRIVE	MANCHESTER	IA	52057	1	12-Provider facilitates speeds faster than that reported on the map	Provider only: The Map does not correctly reflect service that I facilitate to this location	100	20	Fixed Wireless	Served (Over 100/20 available)	Wireless
117440	1845 HONEY CREEK ROAD	MANCHESTER	IA	52057	1	12-Provider facilitates speeds faster than that reported on the map	Provider only: The Map does not correctly reflect service that I facilitate to this location	100	20	Fixed Wireless	Served (Over 100/20 available)	Wireless
117900	707 ANDERSON STREET	MANCHESTER	IA	52057	1	12-Provider facilitates speeds faster than that reported on the map	Provider only: The Map does not correctly reflect service that I facilitate to this location	100	20	Fixed Wireless	Served (Over 100/20 available)	Wireless
118136	2423 320TH AVENUE	WORTHINGTON	IA	52078	1	12-Provider facilitates speeds faster than that reported on the map	Provider only: The Map does not correctly reflect service that I facilitate to this location	100	20	Fixed Wireless	Served (Over 100/20 available)	Wireless
118323	17893 224TH STREET	MANCHESTER	IA	52057	1	12-Provider facilitates speeds faster than that reported on the map	Provider only: The Map does not correctly reflect service that I facilitate to this location	100	20	Fixed Wireless	Served (Over 100/20 available)	Wireless
119329	1899 HONEY CREEK ROAD	MANCHESTER	IA	52057	1	12-Provider facilitates speeds faster than that reported on the map	Provider only: The Map does not correctly reflect service that I facilitate to this location	100	20	Fixed Wireless	Served (Over 100/20 available)	Wireless
119990	200 LAKE STREET	DELHI	IA	52223	1	12-Provider facilitates speeds faster than that reported on the map	Provider only: The Map does not correctly reflect service that I facilitate to this location	100	20	Fixed Wireless	Served (Over 100/20 available)	Wireless
120183	2258 245TH AVENUE	DELHI	IA	52223	1	12-Provider facilitates speeds faster than that reported on the map	Provider only: The Map does not correctly reflect service that I facilitate to this location	100	20	Fixed Wireless	Served (Over 100/20 available)	Wireless
120218	1337 CANDLE ROAD	MANCHESTER	IA	52057	1	12-Provider facilitates speeds faster than that reported on the map	Provider only: The Map does not correctly reflect service that I facilitate to this location	100	20	Fixed Wireless	Served (Over 100/20 available)	Wireless
120345	2641 HIGHWAY 38	DELHI	IA	52223	1	12-Provider facilitates speeds faster than that reported on the map	Provider only: The Map does not correctly reflect service that I facilitate to this location	100	20	Fixed Wireless	Served (Over 100/20 available)	Wireless
121106	136 GAY STREET	MANCHESTER	IA	52057	1	12-Provider facilitates speeds faster than that reported on the map	Provider only: The Map does not correctly reflect service that I facilitate to this location	100	20	Fixed Wireless	Served (Over 100/20 available)	Wireless
121177	2416 HIGHWAY 38	DELHI	IA	52223	1	12-Provider facilitates speeds faster than that reported on the map	Provider only: The Map does not correctly reflect service that I facilitate to this location	100	20	Fixed Wireless	Served (Over 100/20 available)	Wireless
121767	1268 330TH AVENUE	NEW VIENNA	IA	52065	1	12-Provider facilitates speeds faster than that reported on the map	Provider only: The Map does not correctly reflect service that I facilitate to this location	100	20	Fixed Wireless	Served (Over 100/20 available)	Wireless
121939	145 GAY STREET	MANCHESTER	IA	52057	1	12-Provider facilitates speeds faster than that reported on the map	Provider only: The Map does not correctly reflect service that I facilitate to this location	100	20	Fixed Wireless	Served (Over 100/20 available)	Wireless
122162	1923 210TH STREET	MANCHESTER	IA	52057	1	12-Provider facilitates speeds faster than that reported on the map	Provider only: The Map does not correctly reflect service that I facilitate to this location	100	20	Fixed Wireless	Served (Over 100/20 available)	Wireless
122596	427 SOUTH TAMA STREET	MANCHESTER	IA	52057	1	12-Provider facilitates speeds faster than that reported on the map	Provider only: The Map does not correctly reflect service that I facilitate to this location	100	20	Fixed Wireless	Served (Over 100/20 available)	Wireless
122828	416 SOUTH BREWER STREET	MANCHESTER	IA	52057	1	12-Provider facilitates speeds faster than that reported on the map	Provider only: The Map does not correctly reflect service that I facilitate to this location	100	20	Fixed Wireless	Served (Over 100/20 available)	Wireless
123099	100 DES MOINES STREET	SHELBY	IA	51570	1	12-Provider facilitates speeds faster than that reported on the map	Provider only: The Map does not correctly reflect service that I facilitate to this location	100	20	Fixed Wireless	Served (Over 100/20 available)	Wireless
123193	205 WESTERN AVENUE	SHELBY	IA	51570	1	12-Provider facilitates speeds faster than that reported on the map	Provider only: The Map does not correctly reflect service that I facilitate to this location	100	20	Fixed Wireless	Served (Over 100/20 available)	Wireless
123308	18889 161ST AVENUE	MANCHESTER	IA	52057	1	12-Provider facilitates speeds faster than that reported on the map	Provider only: The Map does not correctly reflect service that I facilitate to this location	100	20	Fixed Wireless	Served (Over 100/20 available)	Wireless
123446	1209 210TH STREET	MASONVILLE	IA	52057	1	12-Provider facilitates speeds faster than that reported on the map	Provider only: The Map does not correctly reflect service that I facilitate to this location	100	20	Fixed Wireless	Served (Over 100/20 available)	Wireless
123503	2334 245TH STREET	DELHI	IA	52223	1	12-Provider facilitates speeds faster than that reported on the map	Provider only: The Map does not correctly reflect service that I facilitate to this location	100	20	Fixed Wireless	Served (Over 100/20 available)	Wireless
123565	105 LUDLAND DRIVE	MANCHESTER	IA	52057	1	12-Provider facilitates speeds faster than that reported on the map	Provider only: The Map does not correctly reflect service that I facilitate to this location	100	20	Fixed Wireless	Served (Over 100/20 available)	Wireless
123714	20872 262ND STREET	DELHI	IA	52223	1	12-Provider facilitates speeds faster than that reported on the map	Provider only: The Map does not correctly reflect service that I facilitate to this location	100	20	Fixed Wireless	Served (Over 100/20 available)	Wireless
124669	1577 190TH STREET	MANCHESTER	IA	52057	1	12-Provider facilitates speeds faster than that reported on the map	Provider only: The Map does not correctly reflect service that I facilitate to this location	100	20	Fixed Wireless	Served (Over 100/20 available)	Wireless
124831	803 WEST MARION STREET	MANCHESTER	IA	52057	1	12-Provider facilitates speeds faster than that reported on the map	Provider only: The Map does not correctly reflect service that I facilitate to this location	100	20	Fixed Wireless	Served (Over 100/20 available)	Wireless
125029	206 DES MOINES STREET	SHELBY	IA	51570	1	12-Provider facilitates speeds faster than that reported on the map	Provider only: The Map does not correctly reflect service that I facilitate to this location	100	20	Fixed Wireless	Served (Over 100/20 available)	Wireless
125596	208 HANSEL STREET	MANCHESTER	IA	52057	1	12-Provider facilitates speeds faster than that reported on the map	Provider only: The Map does not correctly reflect service that I facilitate to this location	100	20	Fixed Wireless	Served (Over 100/20 available)	Wireless
125746	2539 210TH AVENUE	DELHI	IA	52223	1	12-Provider facilitates speeds faster than that reported on the map	Provider only: The Map does not correctly reflect service that I facilitate to this location	100	20	Fixed Wireless	Served (Over 100/20 available)	Wireless
125955	1098 10TH STREET SOUTHWEST	DYERSVILLE	IA	52040	1	12-Provider facilitates speeds faster than that reported on the map	Provider only: The Map does not correctly reflect service that I facilitate to this location	100	20	Fixed Wireless	Served (Over 100/20 available)	Wireless
126511	604 TANGLEWOOD DRIVE	MANCHESTER	IA	52057	1	12-Provider facilitates speeds faster than that reported on the map	Provider only: The Map does not correctly reflect service that I facilitate to this location	100	20	Fixed Wireless	Served (Over 100/20 available)	Wireless
126770	457 SOUTH BREWER STREET	MANCHESTER	IA	52057	1	12-Provider facilitates speeds faster than that reported on the map	Provider only: The Map does not correctly reflect service that I facilitate to this location	100	20	Fixed Wireless	Served (Over 100/20 available)	Wireless
126973	404 FRANKLIN STREET	DELHI	IA	52223	1	12-Provider facilitates speeds faster than that reported on the map	Provider only: The Map does not correctly reflect service that I facilitate to this location	100	20	Fixed Wireless	Served (Over 100/20 available)	Wireless
127104	18 MANCHESTER AVENUE	EARLVILLE	IA	52041	1	12-Provider facilitates speeds faster than that reported on the map	Provider only: The Map does not correctly reflect service that I facilitate to this location	100	20	Fixed Wireless	Served (Over 100/20 available)	Wireless
127194	304 EAST FAYETTE STREET	MANCHESTER	IA	52057	1	12-Provider facilitates speeds faster than that reported on the map	Provider only: The Map does not correctly reflect service that I facilitate to this location	100	20	Fixed Wireless	Served (Over 100/20 available)	Wireless
127445	1333 255TH STREET	MANCHESTER	IA	52330	1	12-Provider facilitates speeds faster than that reported on the map	Provider only: The Map does not correctly reflect service that I facilitate to this location	100	20	Fixed Wireless	Served (Over 100/20 available)	Wireless
127499	317 STOW STREET	EARLVILLE	IA	52041	1	12-Provider facilitates speeds faster than that reported on the map	Provider only: The Map does not correctly reflect service that I facilitate to this location	100	20	Fixed Wireless	Served (Over 100/20 available)	Wireless
127570	20687 KAYAK COURT	MANCHESTER	IA	52057	1	12-Provider facilitates speeds faster than that reported on the map	Provider only: The Map does not correctly reflect service that I facilitate to this location	100	20	Fixed Wireless	Served (Over 100/20 available)	Wireless
127688	305 MARKET STREET	DELHI	IA	52223	1	12-Provider facilitates speeds faster than that reported on the map	Provider only: The Map does not correctly reflect service that I facilitate to this location	100	20	Fixed Wireless	Served (Over 100/20 available)	Wireless
127827	401 LAKE STREET	DELHI	IA	52223	1	12-Provider facilitates speeds faster than that reported on the map	Provider only: The Map does not correctly reflect service that I facilitate to this location	100	20	Fixed Wireless	Served (Over 100/20 available)	Wireless
127907	1210 NORTH FRANKLIN STREET	MANCHESTER	IA	52057	1	12-Provider facilitates speeds faster than that reported on the map	Provider only: The Map does not correctly reflect service that I facilitate to this location	100	20	Fixed Wireless	Served (Over 100/20 available)	Wireless
128090	1946 332ND AVENUE	DYERSVILLE	IA	52040	1	12-Provider facilitates speeds faster than that reported on the map	Provider only: The Map does not correctly reflect service that I facilitate to this location	100	20	Fixed Wireless	Served (Over 100/20 available)	Wireless
128111	3327 FLOYD ROAD	DYERSVILLE	IA	52040	1	12-Provider facilitates speeds faster than that reported on the map	Provider only: The Map does not correctly reflect service that I facilitate to this location	100	20	Fixed Wireless	Served (Over 100/20 available)	Wireless
128274	1021 NORTH FRANKLIN STREET	MANCHESTER	IA	52057	1	12-Provider facilitates speeds faster than that reported on the map	Provider only: The Map does not correctly reflect service that I facilitate to this location	100	20	Fixed Wireless	Served (Over 100/20 available)	Wireless
128352	110 EAST ADAMS STREET	DELAWARE	IA	52036	1	12-Provider facilitates speeds faster than that reported on the map	Provider only: The Map does not correctly reflect service that I facilitate to this location	100	20	Fixed Wireless	Served (Over 100/20 available)	Wireless
128887	26008 210TH AVENUE	DELHI	IA	52223	1	12-Provider facilitates speeds faster than that reported on the map	Provider only: The Map does not correctly reflect service that I facilitate to this location	100	20	Fixed Wireless	Served (Over 100/20 available)	Wireless
129110	106 WEST 3RD STREET	EARLVILLE	IA	52041	1	12-Provider facilitates speeds faster than that reported on the map	Provider only: The Map does not correctly reflect service that I facilitate to this location	100	20	Fixed Wireless	Served (Over 100/20 available)	Wireless
129341	242 HAZEL ROAD	SHELBY	IA	51570	1	12-Provider facilitates speeds faster than that reported on the map	Provider only: The Map does not correctly reflect service that I facilitate to this location	100	20	Fixed Wireless	Served (Over 100/20 available)	Wireless
129490	1971 210TH AVENUE	MANCHESTER	IA	52057	1	12-Provider facilitates speeds faster than that reported on the map	Provider only: The Map does not correctly reflect service that I facilitate to this location	100	20	Fixed Wireless	Served (Over 100/20 available)	Wireless
129570	1021 ROSEWOOD DRIVE	MANCHESTER	IA	52057	1	12-Provider facilitates speeds faster than that reported on the map	Provider only: The Map does not correctly reflect service that I facilitate to this location	100	20	Fixed Wireless	Served (Over 100/20 available)	Wireless
129628	108 PROSPECT COURT	MANCHESTER	IA	52057	1	12-Provider facilitates speeds faster than that reported on the map	Provider only: The Map does not correctly reflect service that I facilitate to this location	100	20	Fixed Wireless	Served (Over 100/20 available)	Wireless
129741	708 EAST 2ND STREET	EARLVILLE	IA	52041	1	12-Provider facilitates speeds faster than that reported on the map	Provider only: The Map does not correctly reflect service that I facilitate to this location	100	20	Fixed Wireless	Served (Over 100/20 available)	Wireless
129854	26000 216TH AVENUE	DELHI	IA	52223	1	12-Provider facilitates speeds faster than that reported on the map	Provider only: The Map does not correctly reflect service that I facilitate to this location	100	20	Fixed Wireless	Served (Over 100/20 available)	Wireless
130078	24897 208TH AVENUE	DELHI	IA	52223	1	12-Provider facilitates speeds faster than that reported on the map	Provider only: The Map does not correctly reflect service that I facilitate to this location	100	20	Fixed Wireless	Served (Over 100/20 available)	Wireless
130843	505 NEW STREET	MANCHESTER	IA	52057	1	12-Provider facilitates speeds faster than that reported on the map	Provider only: The Map does not correctly reflect service that I facilitate to this location	100	20	Fixed Wireless	Served (Over 100/20 available)	Wireless
131106	2025 195TH STREET	MANCHESTER	IA	52057	1	12-Provider facilitates speeds faster than that reported on the map	Provider only: The Map does not correctly reflect service that I facilitate to this location	100	20	Fixed Wireless	Served (Over 100/20 available)	Wireless
131140	2216 185TH AVENUE	MANCHESTER	IA	52057	1	12-Provider facilitates speeds faster than that reported on the map	Provider only: The Map does not correctly reflect service that I facilitate to this location	100	20	Fixed Wireless	Served (Over 100/20 available)	Wireless
131496	20587 247TH STREET	DELHI	IA	52223	1	12-Provider facilitates speeds faster than that reported on the map	Provider only: The Map does not correctly reflect service that I facilitate to this location	100	20	Fixed Wireless	Served (Over 100/20 available)	Wireless
132494	21685 259TH STREET	DELHI	IA	52223	1	12-Provider facilitates speeds faster than that reported on the map	Provider only: The Map does not correctly reflect service that I facilitate to this location	100	20	Fixed Wireless	Served (Over 100/20 available)	Wireless
132694	115 EAST MARGARET STREET	EARLVILLE	IA	52041	1	12-Provider facilitates speeds faster than that reported on the map	Provider only: The Map does not correctly reflect service that I facilitate to this location	100	20	Fixed Wireless	Served (Over 100/20 available)	Wireless
132883	2571 300TH AVENUE	HOPKINTON	IA	52237	1	12-Provider facilitates speeds faster than that reported on the map	Provider only: The Map does not correctly reflect service that I facilitate to this location	100	20	Fixed Wireless	Served (Over 100/20 available)	Wireless
133670	21 EAST 3RD STREET	EARLVILLE	IA	52041	1	12-Provider facilitates speeds faster than that reported on the map	Provider only: The Map does not correctly reflect service that I facilitate to this location	100	20	Fixed Wireless	Served (Over 100/20 available)	Wireless
134676	22311 180TH AVENUE	MANCHESTER	IA	52057	1	12-Provider facilitates speeds faster than that reported on the map	Provider only: The Map does not correctly reflect service that I facilitate to this location	100	20	Fixed Wireless	Served (Over 100/20 available)	Wireless
134811	10 EAST SOUTH SIDE ROAD	EARLVILLE	IA	52041	1	12-Provider facilitates speeds faster than that reported on the map	Provider only: The Map does not correctly reflect service that I facilitate to this location	100	20	Fixed Wireless	Served (Over 100/20 available)	Wireless
134901	1938 HONEY CREEK ROAD	MANCHESTER	IA	52057	1	12-Provider facilitates speeds faster than that reported on the map	Provider only: The Map does not correctly reflect service that I facilitate to this location	100	20	Fixed Wireless	Served (Over 100/20 available)	Wireless
134914	19761 258TH STREET	MANCHESTER	IA	52057	1	12-Provider facilitates speeds faster than that reported on the map	Provider only: The Map does not correctly reflect service that I facilitate to this location	100	20	Fixed Wireless	Served (Over 100/20 available)	Wireless
135143	1208 WEST MARION STREET	MANCHESTER	IA	52057	1	12-Provider facilitates speeds faster than that reported on the map	Provider only: The Map does not correctly reflect service that I facilitate to this location	100	20	Fixed Wireless	Served (Over 100/20 available)	Wireless
135489	200 EAST MAIN STREET	DELAWARE	IA	52036	1	12-Provider facilitates speeds faster than that reported on the map	Provider only: The Map does not correctly reflect service that I facilitate to this location	100	20	Fixed Wireless	Served (Over 100/20 available)	Wireless
136424	3215 235TH STREET	WORTHINGTON	IA	52078	1	12-Provider facilitates speeds faster than that reported on the map	Provider only: The Map does not correctly reflect service that I facilitate to this location	100	20	Fixed Wireless	Served (Over 100/20 available)	Wireless
136568	24603 203RD AVENUE	MANCHESTER	IA	52057	1	12-Provider facilitates speeds faster than that reported on the map	Provider only: The Map does not correctly reflect service that I facilitate to this location	100	20	Fixed Wireless	Served (Over 100/20 available)	Wireless

136767	20119 247TH STREET	MANCHESTER	IA	52057	1	12-Provider facilitates speeds faster than that reported on the map	Provider only: The Map does not correctly reflect service that I facilitate to this location	100	20	Fixed Wireless	Served (Over 100/20 available)	Wireless
136770	25858 217TH AVENUE	DELHI	IA	52223	1	12-Provider facilitates speeds faster than that reported on the map	Provider only: The Map does not correctly reflect service that I facilitate to this location	100	20	Fixed Wireless	Served (Over 100/20 available)	Wireless
136931	1383 240TH STREET	MANCHESTER	IA	52057	1	12-Provider facilitates speeds faster than that reported on the map	Provider only: The Map does not correctly reflect service that I facilitate to this location	100	20	Fixed Wireless	Served (Over 100/20 available)	Wireless
137083	608 TANGLEWOOD DRIVE	MANCHESTER	IA	52057	1	12-Provider facilitates speeds faster than that reported on the map	Provider only: The Map does not correctly reflect service that I facilitate to this location	100	20	Fixed Wireless	Served (Over 100/20 available)	Wireless
138208	1022 SHERMAN AVENUE	MANCHESTER	IA	52057	1	12-Provider facilitates speeds faster than that reported on the map	Provider only: The Map does not correctly reflect service that I facilitate to this location	100	20	Fixed Wireless	Served (Over 100/20 available)	Wireless
138309	216 WEST ELM STREET	MANCHESTER	IA	52057	1	12-Provider facilitates speeds faster than that reported on the map	Provider only: The Map does not correctly reflect service that I facilitate to this location	100	20	Fixed Wireless	Served (Over 100/20 available)	Wireless
138890	132 CIRCLE DRIVE	MANCHESTER	IA	52057	1	12-Provider facilitates speeds faster than that reported on the map	Provider only: The Map does not correctly reflect service that I facilitate to this location	100	20	Fixed Wireless	Served (Over 100/20 available)	Wireless
139622	212 WEST ACRES STREET	MANCHESTER	IA	52057	1	12-Provider facilitates speeds faster than that reported on the map	Provider only: The Map does not correctly reflect service that I facilitate to this location	100	20	Fixed Wireless	Served (Over 100/20 available)	Wireless
139686	827 EAST UNION STREET	MANCHESTER	IA	52057	1	12-Provider facilitates speeds faster than that reported on the map	Provider only: The Map does not correctly reflect service that I facilitate to this location	100	20	Fixed Wireless	Served (Over 100/20 available)	Wireless
139877	204 EAST FAYETTE STREET	MANCHESTER	IA	52057	1	12-Provider facilitates speeds faster than that reported on the map	Provider only: The Map does not correctly reflect service that I facilitate to this location	100	20	Fixed Wireless	Served (Over 100/20 available)	Wireless
139890	3274 225TH STREET	WORTHINGTON	IA	52078	1	12-Provider facilitates speeds faster than that reported on the map	Provider only: The Map does not correctly reflect service that I facilitate to this location	100	20	Fixed Wireless	Served (Over 100/20 available)	Wireless
140149	24684 202ND AVENUE	MANCHESTER	IA	52057	1	12-Provider facilitates speeds faster than that reported on the map	Provider only: The Map does not correctly reflect service that I facilitate to this location	100	20	Fixed Wireless	Served (Over 100/20 available)	Wireless
140492	2595 320TH AVENUE	WORTHINGTON	IA	52078	1	12-Provider facilitates speeds faster than that reported on the map	Provider only: The Map does not correctly reflect service that I facilitate to this location	100	20	Fixed Wireless	Served (Over 100/20 available)	Wireless
140798	113 EAST STREET	SHELBY	IA	51570	1	12-Provider facilitates speeds faster than that reported on the map	Provider only: The Map does not correctly reflect service that I facilitate to this location	100	20	Fixed Wireless	Served (Over 100/20 available)	Wireless
141074	802 HICKORY LANE	DELHI	IA	52223	1	12-Provider facilitates speeds faster than that reported on the map	Provider only: The Map does not correctly reflect service that I facilitate to this location	100	20	Fixed Wireless	Served (Over 100/20 available)	Wireless
141256	1419 220TH STREET	MANCHESTER	IA	52057	1	12-Provider facilitates speeds faster than that reported on the map	Provider only: The Map does not correctly reflect service that I facilitate to this location	100	20	Fixed Wireless	Served (Over 100/20 available)	Wireless
141498	935 11TH STREET SOUTHWEST	DYERSVILLE	IA	52040	1	12-Provider facilitates speeds faster than that reported on the map	Provider only: The Map does not correctly reflect service that I facilitate to this location	100	20	Fixed Wireless	Served (Over 100/20 available)	Wireless
141656	1686 FIREFLY ROAD	MANCHESTER	IA	52057	1	12-Provider facilitates speeds faster than that reported on the map	Provider only: The Map does not correctly reflect service that I facilitate to this location	100	20	Fixed Wireless	Served (Over 100/20 available)	Wireless
141771	1876 267TH STREET	MANCHESTER	IA	52057	1	12-Provider facilitates speeds faster than that reported on the map	Provider only: The Map does not correctly reflect service that I facilitate to this location	100	20	Fixed Wireless	Served (Over 100/20 available)	Wireless
141794	155 MAPLE COURT	EARLVILLE	IA	52041	1	12-Provider facilitates speeds faster than that reported on the map	Provider only: The Map does not correctly reflect service that I facilitate to this location	100	20	Fixed Wireless	Served (Over 100/20 available)	Wireless
142300	2074 240TH STREET	MANCHESTER	IA	52057	1	12-Provider facilitates speeds faster than that reported on the map	Provider only: The Map does not correctly reflect service that I facilitate to this location	100	20	Fixed Wireless	Served (Over 100/20 available)	Wireless
142529	25955 206TH AVENUE	MANCHESTER	IA	52057	1	12-Provider facilitates speeds faster than that reported on the map	Provider only: The Map does not correctly reflect service that I facilitate to this location	100	20	Fixed Wireless	Served (Over 100/20 available)	Wireless
142998	1208 NORTH FRANKLIN STREET	MANCHESTER	IA	52057	1	12-Provider facilitates speeds faster than that reported on the map	Provider only: The Map does not correctly reflect service that I facilitate to this location	100	20	Fixed Wireless	Served (Over 100/20 available)	Wireless
143253	2583 HIGHWAY 38	DELHI	IA	52223	1	12-Provider facilitates speeds faster than that reported on the map	Provider only: The Map does not correctly reflect service that I facilitate to this location	100	20	Fixed Wireless	Served (Over 100/20 available)	Wireless
143305	113 GUETZKO COURT	MANCHESTER	IA	52057	1	12-Provider facilitates speeds faster than that reported on the map	Provider only: The Map does not correctly reflect service that I facilitate to this location	100	20	Fixed Wireless	Served (Over 100/20 available)	Wireless
143620	905 SOUTH 10TH STREET	MANCHESTER	IA	52057	1	12-Provider facilitates speeds faster than that reported on the map	Provider only: The Map does not correctly reflect service that I facilitate to this location	100	20	Fixed Wireless	Served (Over 100/20 available)	Wireless
144323	832 EAST BUTLER STREET	MANCHESTER	IA	52057	1	12-Provider facilitates speeds faster than that reported on the map	Provider only: The Map does not correctly reflect service that I facilitate to this location	100	20	Fixed Wireless	Served (Over 100/20 available)	Wireless
144575	401 SOUTH 5TH STREET	MANCHESTER	IA	52057	1	12-Provider facilitates speeds faster than that reported on the map	Provider only: The Map does not correctly reflect service that I facilitate to this location	100	20	Fixed Wireless	Served (Over 100/20 available)	Wireless
145331	612 WEST DELAWARE STREET	MANCHESTER	IA	52057	1	12-Provider facilitates speeds faster than that reported on the map	Provider only: The Map does not correctly reflect service that I facilitate to this location	100	20	Fixed Wireless	Served (Over 100/20 available)	Wireless
145373	119 WEST ADAMS STREET	DELAWARE	IA	52036	1	12-Provider facilitates speeds faster than that reported on the map	Provider only: The Map does not correctly reflect service that I facilitate to this location	100	20	Fixed Wireless	Served (Over 100/20 available)	Wireless
145522	507 STATION STREET	SHELBY	IA	51570	1	12-Provider facilitates speeds faster than that reported on the map	Provider only: The Map does not correctly reflect service that I facilitate to this location	100	20	Fixed Wireless	Served (Over 100/20 available)	Wireless
146171	1004 TANGLEWOOD DRIVE	MANCHESTER	IA	52057	1	12-Provider facilitates speeds faster than that reported on the map	Provider only: The Map does not correctly reflect service that I facilitate to this location	100	20	Fixed Wireless	Served (Over 100/20 available)	Wireless
146973	422 EAST STREET	SHELBY	IA	51570	1	12-Provider facilitates speeds faster than that reported on the map	Provider only: The Map does not correctly reflect service that I facilitate to this location	100	20	Fixed Wireless	Served (Over 100/20 available)	Wireless
147003	404 SOUTH BREWER STREET	MANCHESTER	IA	52057	1	12-Provider facilitates speeds faster than that reported on the map	Provider only: The Map does not correctly reflect service that I facilitate to this location	100	20	Fixed Wireless	Served (Over 100/20 available)	Wireless
147587	24910 206TH AVENUE	MANCHESTER	IA	52057	1	12-Provider facilitates speeds faster than that reported on the map	Provider only: The Map does not correctly reflect service that I facilitate to this location	100	20	Fixed Wireless	Served (Over 100/20 available)	Wireless
147628	16375 189TH STREET	MANCHESTER	IA	52057	1	12-Provider facilitates speeds faster than that reported on the map	Provider only: The Map does not correctly reflect service that I facilitate to this location	100	20	Fixed Wireless	Served (Over 100/20 available)	Wireless
147933	1215 240TH STREET	MANCHESTER	IA	52057	1	12-Provider facilitates speeds faster than that reported on the map	Provider only: The Map does not correctly reflect service that I facilitate to this location	100	20	Fixed Wireless	Served (Over 100/20 available)	Wireless
148769	3254 245TH STREET	WORTHINGTON	IA	52078	1	12-Provider facilitates speeds faster than that reported on the map	Provider only: The Map does not correctly reflect service that I facilitate to this location	100	20	Fixed Wireless	Served (Over 100/20 available)	Wireless
149213	420 SOUTH MADISON STREET	MANCHESTER	IA	52057	1	12-Provider facilitates speeds faster than that reported on the map	Provider only: The Map does not correctly reflect service that I facilitate to this location	100	20	Fixed Wireless	Served (Over 100/20 available)	Wireless
149292	2388 260TH AVENUE	DELHI	IA	52223	1	12-Provider facilitates speeds faster than that reported on the map	Provider only: The Map does not correctly reflect service that I facilitate to this location	100	20	Fixed Wireless	Served (Over 100/20 available)	Wireless
149517	217 WINSLOW DRIVE	MANCHESTER	IA	52057	1	12-Provider facilitates speeds faster than that reported on the map	Provider only: The Map does not correctly reflect service that I facilitate to this location	100	20	Fixed Wireless	Served (Over 100/20 available)	Wireless
149626	460 SOUTH TAMA STREET	MANCHESTER	IA	52057	1	12-Provider facilitates speeds faster than that reported on the map	Provider only: The Map does not correctly reflect service that I facilitate to this location	100	20	Fixed Wireless	Served (Over 100/20 available)	Wireless
149859	413 EAST MARION STREET	MANCHESTER	IA	52057	1	12-Provider facilitates speeds faster than that reported on the map	Provider only: The Map does not correctly reflect service that I facilitate to this location	100	20	Fixed Wireless	Served (Over 100/20 available)	Wireless
150027	140 NELSON CIRCLE	MANCHESTER	IA	52057	1	12-Provider facilitates speeds faster than that reported on the map	Provider only: The Map does not correctly reflect service that I facilitate to this location	100	20	Fixed Wireless	Served (Over 100/20 available)	Wireless
150225	510 EAST PROSPECT STREET	MANCHESTER	IA	52057	1	12-Provider facilitates speeds faster than that reported on the map	Provider only: The Map does not correctly reflect service that I facilitate to this location	100	20	Fixed Wireless	Served (Over 100/20 available)	Wireless
150751	309 POTTER STREET	MANCHESTER	IA	52057	1	12-Provider facilitates speeds faster than that reported on the map	Provider only: The Map does not correctly reflect service that I facilitate to this location	100	20	Fixed Wireless	Served (Over 100/20 available)	Wireless
151040	401 EAST HOWARD STREET	MANCHESTER	IA	52057	1	12-Provider facilitates speeds faster than that reported on the map	Provider only: The Map does not correctly reflect service that I facilitate to this location	100	20	Fixed Wireless	Served (Over 100/20 available)	Wireless
151116	1020 10TH STREET SOUTHWEST	DYERSVILLE	IA	52040	1	12-Provider facilitates speeds faster than that reported on the map	Provider only: The Map does not correctly reflect service that I facilitate to this location	100	20	Fixed Wireless	Served (Over 100/20 available)	Wireless
151211	200 FAIRVIEW DRIVE	MANCHESTER	IA	52057	1	12-Provider facilitates speeds faster than that reported on the map	Provider only: The Map does not correctly reflect service that I facilitate to this location	100	20	Fixed Wireless	Served (Over 100/20 available)	Wireless
151587	20661 264TH STREET	DELHI	IA	52223	1	12-Provider facilitates speeds faster than that reported on the map	Provider only: The Map does not correctly reflect service that I facilitate to this location	100	20	Fixed Wireless	Served (Over 100/20 available)	Wireless
151609	319 WEST 3RD STREET	EARLVILLE	IA	52041	1	12-Provider facilitates speeds faster than that reported on the map	Provider only: The Map does not correctly reflect service that I facilitate to this location	100	20	Fixed Wireless	Served (Over 100/20 available)	Wireless
152244	2752 298TH AVENUE	HOPKINTON	IA	52237	1	12-Provider facilitates speeds faster than that reported on the map	Provider only: The Map does not correctly reflect service that I facilitate to this location	100	20	Fixed Wireless	Served (Over 100/20 available)	Wireless
152476	20626 260TH STREET	DELHI	IA	52223	1	12-Provider facilitates speeds faster than that reported on the map	Provider only: The Map does not correctly reflect service that I facilitate to this location	100	20	Fixed Wireless	Served (Over 100/20 available)	Wireless
152506	807 NORTHERN AVENUE	EARLVILLE	IA	52041	1	12-Provider facilitates speeds faster than that reported on the map	Provider only: The Map does not correctly reflect service that I facilitate to this location	100	20	Fixed Wireless	Served (Over 100/20 available)	Wireless
152621	15 SOUTH STREET	DELHI	IA	52223	1	12-Provider facilitates speeds faster than that reported on the map	Provider only: The Map does not correctly reflect service that I facilitate to this location	100	20	Fixed Wireless	Served (Over 100/20 available)	Wireless
152914	816 EAST HOWARD STREET	MANCHESTER	IA	52057	1	12-Provider facilitates speeds faster than that reported on the map	Provider only: The Map does not correctly reflect service that I facilitate to this location	100	20	Fixed Wireless	Served (Over 100/20 available)	Wireless
153181	315 STOW STREET	EARLVILLE	IA	52041	1	12-Provider facilitates speeds faster than that reported on the map	Provider only: The Map does not correctly reflect service that I facilitate to this location	100	20	Fixed Wireless	Served (Over 100/20 available)	Wireless
153580	825 NORTH FRANKLIN STREET	MANCHESTER	IA	52057	1	12-Provider facilitates speeds faster than that reported on the map	Provider only: The Map does not correctly reflect service that I facilitate to this location	100	20	Fixed Wireless	Served (Over 100/20 available)	Wireless
153658	1214 NORTH 3RD STREET	MANCHESTER	IA	52057	1	12-Provider facilitates speeds faster than that reported on the map	Provider only: The Map does not correctly reflect service that I facilitate to this location	100	20	Fixed Wireless	Served (Over 100/20 available)	Wireless
153985	1547 255TH STREET	MANCHESTER	IA	52057	1	12-Provider facilitates speeds faster than that reported on the map	Provider only: The Map does not correctly reflect service that I facilitate to this location	100	20	Fixed Wireless	Served (Over 100/20 available)	Wireless
154319	3036 182ND STREET	DYERSVILLE	IA	52040	1	12-Provider facilitates speeds faster than that reported on the map	Provider only: The Map does not correctly reflect service that I facilitate to this location	100	20	Fixed Wireless	Served (Over 100/20 available)	Wireless
154514	1135 NORTH 3RD STREET	MANCHESTER	IA	52057	1	12-Provider facilitates speeds faster than that reported on the map	Provider only: The Map does not correctly reflect service that I facilitate to this location	100	20	Fixed Wireless	Served (Over 100/20 available)	Wireless
154534	900 EAST MAIN STREET	MANCHESTER	IA	52057	1	12-Provider facilitates speeds faster than that reported on the map	Provider only: The Map does not correctly reflect service that I facilitate to this location	100	20	Fixed Wireless	Served (Over 100/20 available)	Wireless
155022	2001 240TH STREET	MANCHESTER	IA	52057	1	12-Provider facilitates speeds faster than that reported on the map	Provider only: The Map does not correctly reflect service that I facilitate to this location	100	20	Fixed Wireless	Served (Over 100/20 available)	Wireless
155260	2203 245TH AVENUE	MANCHESTER	IA	52057	1	12-Provider facilitates speeds faster than that reported on the map	Provider only: The Map does not correctly reflect service that I facilitate to this location	100	20	Fixed Wireless	Served (Over 100/20 available)	Wireless
155347	132 WEST UNION STREET	MANCHESTER	IA	52057	1	12-Provider facilitates speeds faster than that reported on the map	Provider only: The Map does not correctly reflect service that I facilitate to this location	100	20	Fixed Wireless	Served (Over 100/20 available)	Wireless
155476	2328 300TH AVENUE	EARLVILLE	IA	52041	1	12-Provider facilitates speeds faster than that reported on the map	Provider only: The Map does not correctly reflect service that I facilitate to this location	100	20	Fixed Wireless	Served (Over 100/20 available)	Wireless
155542	2409 210TH AVENUE	DELHI	IA	52223	1	12-Provider facilitates speeds faster than that reported on the map	Provider only: The Map does not correctly reflect service that I facilitate to this location	100	20	Fixed Wireless	Served (Over 100/20 available)	Wireless
155689	27602 220TH STREET	EARLVILLE	IA	52041	1	12-Provider facilitates speeds faster than that reported on the map	Provider only: The Map does not correctly reflect service that I facilitate to this location	100	20	Fixed Wireless	Served (Over 100/20 available)	Wireless
155775	105 HUGGINS COURT	MANCHESTER	IA	52057	1	12-Provider facilitates speeds faster than that reported on the map	Provider only: The Map does not correctly reflect service that I facilitate to this location	100	20	Fixed Wireless	Served (Over 100/20 available)	Wireless
155972	200 SEELEY STREET	MANCHESTER	IA	52057	1	12-Provider facilitates speeds faster than that reported on the map	Provider only: The Map does not correctly reflect service that I facilitate to this location	100	20	Fixed Wireless	Served (Over 100/20 available)	Wireless
156446	1761 HONEY CREEK ROAD	MANCHESTER	IA	52057	1	12-Provider facilitates speeds faster than that reported on the map	Provider only: The Map does not correctly reflect service that I facilitate to this location	100	20	Fixed Wireless	Served (Over 100/20 available)	Wireless
156459	173 EAST PROSPECT STREET	MANCHESTER	IA	52057	1	12-Provider facilitates speeds faster than that reported on the map	Provider only: The Map does not correctly reflect service that I facilitate to this location	100	20	Fixed Wireless	Served (Over 100/20 available)	Wireless
156514	19734 334TH AVENUE	DYERSVILLE	IA	52040	1	12-Provider facilitates speeds faster than that reported on the map	Provider only: The Map does not correctly reflect service that I facilitate to this location	100	20	Fixed Wireless	Served (Over 100/20 available)	Wireless
156603	814 1ST AVENUE WEST	DYERSVILLE	IA	52040	1	12-Provider facilitates speeds faster than that reported on the map	Provider only: The Map does not correctly reflect service that I facilitate to this location	100	20	Fixed Wireless	Served (Over 100/20 available)	Wireless
156647	1120 NORTH 4TH STREET	MANCHESTER	IA	52057	1	12-Provider facilitates speeds faster than that reported on the map	Provider only: The Map does not correctly reflect service that I facilitate to this location	100	20	Fixed Wireless	Served (Over 100/20 available)	Wireless
156757	125 CRESCENT DRIVE	MANCHESTER	IA	52057	1	12-Provider facilitates speeds faster than that reported on the map	Provider only: The Map does not correctly reflect service that I facilitate to this location	100	20	Fixed Wireless	Served (Over 100/20 available)	Wireless
157107	113 LEGION STREET	MANCHESTER	IA	52057	1	12-Provider facilitates speeds faster than that reported on the map	Provider only: The Map does not correctly reflect service that I facilitate to this location	100	20	Fixed Wireless	Served (Over 100/20 available)	Wireless
157666	811 EAST BUTLER STREET	MANCHESTER	IA	52057	1	12-Provider facilitates speeds faster than that reported on the map	Provider only: The Map does not correctly reflect service that I facilitate to this location	100	20	Fixed Wireless	Served (Over 100/20 available)	Wireless
157694	3224 182ND STREET	DYERSVILLE	IA	52040	1	12-Provider facilitates speeds faster than that reported on the map	Provider only: The Map does not correctly reflect service that I facilitate to this location	100	20	Fixed Wireless	Served (Over 100/20 available)	Wireless
158003	23315 186TH AVENUE	MANCHESTER	IA	52057	1	12-Provider facilitates speeds faster than that reported on the map	Provider only: The Map does not correctly reflect service that I facilitate to this location	100	20	Fixed Wireless	Served (Over 100/20 available)	Wireless
158048	20879 263RD STREET	MANCHESTER	IA	52057	1	12-Provider facilitates speeds faster than that reported on the map	Provider only: The Map does not correctly reflect service that I facilitate to this location	100	20	Fixed Wireless	Served (Over 100/20 available)	Wireless
158071	1774 270TH AVENUE	EARLVILLE	IA	52041	1	12-Provider facilitates speeds faster than that reported on the map	Provider only: The Map does not correctly reflect service that I facilitate to this location	100	20	Fixed Wireless	Served (Over 100/20 available)	Wireless
158312	25567 207TH AVENUE	DELHI	IA	52223	1	12-Provider facilitates speeds faster than that reported on the map	Provider only: The Map does not correctly reflect service that I facilitate to this location	100	20	Fixed Wireless	Served (Over 100/20 available)	Wireless
158315	107 EAST MAIN STREET	MANCHESTER	IA	52057	1	12-Provider facilitates speeds faster than that reported on the map	Provider only: The Map does not correctly reflect service that I facilitate to this location	100	20	Fixed Wireless	Served (Over 100/20 available)	Wireless
158340	600 WEST STREET	SHELBY	IA	51570	1	12-Provider facilitates speeds faster than that reported on the map	Provider only: The Map does not correctly reflect service that I facilitate to this location	100	20	Fixed Wireless	Served (Over 100/20 available)	Wireless
158359	605 EAST PROSPECT STREET	MANCHESTER	IA	52057	1	12-Provider facilitates speeds faster than that reported on the map	Provider only: The Map does not correctly reflect service that I facilitate to this location	100	20	Fixed Wireless	Served (Over 100/20 available)	Wireless
159049	504 WEST MARION STREET	MANCHESTER	IA	52057	1	12-Provider facilitates speeds faster than that reported on the map	Provider only: The Map does not correctly reflect service that I facilitate to this location	100	20	Fixed Wireless	Served (Over 100/20 available)	Wireless
159166	148 CLARA AVENUE	MANCHESTER	IA	52057	1	12-Provider facilitates speeds faster than that reported on the map	Provider only: The Map does not correctly reflect service that I facilitate to this location	100	20	Fixed Wireless	Served (Over 100/20 available)	Wireless
159187	20709 247TH STREET	DELHI	IA	52223	1	12-Provider facilitates speeds faster than that reported on the map	Provider only: The Map does not correctly reflect service that I facilitate to this location	100	20	Fixed Wireless	Served (Over 100/20 available)	Wireless
159510	236 WINSLOW DRIVE	MANCHESTER	IA	52057	1	12-Provider facilitates speeds faster than that reported on the map	Provider only: The Map does not correctly reflect service that I facilitate to this location	100	20	Fixed Wireless	Served (Over 100/20 available)	Wireless
160342	1713 190TH AVENUE	MANCHESTER	IA	52057	1	12-Provider facilitates speeds faster than that reported on the map	Provider only: The Map does not correctly reflect service that I facilitate to this location	100	20	Fixed Wireless	Served (Over 100/20 available)	Wireless
160681	233 WINSLOW DRIVE	MANCHESTER	IA	52057	1	12-Provider facilitates speeds faster than that reported on the map	Provider only: The Map does not correctly reflect service that I facilitate to this location	100	20	Fixed Wireless	Served (Over 100/20 available)	Wireless
160883	20660 260TH STREET	DELHI	IA	52223	1	12-Provider facilitates speeds faster than that reported on the map	Provider only: The Map does not correctly reflect service that I facilitate to this location	100	20	Fixed Wireless	Served (Over 100/20 available)	Wireless
160913	221 LIBERTY STREET	MANCHESTER	IA	52057	1	12-Provider facilitates speeds faster than that reported on the map	Provider only: The Map does not correctly reflect service that I facilitate to this location	100	20	Fixed Wireless	Served (Over 100/20 available)	Wireless
161889	1971 120TH AVENUE	MANCHESTER	IA	50654	1	12-Provider facilitates speeds faster than that reported on the map	Provider only: The Map does not correctly reflect service that I facilitate to this location	100	20	Fixed Wireless	Served (Over 100/20 available)	Wireless
162000	316 REYNOLDS STREET	MANCHESTER	IA	52057	1	12-Provider facilitates speeds faster than that reported on the map	Provider only: The Map does not correctly reflect service that I facilitate to this location	100	20	Fixed Wireless	Served (Over 100/20 available)	Wireless
162094	713 EAST HOWARD STREET	MANCHESTER	IA	52057	1	12-Provider facilitates speeds faster than that reported on the map	Provider only: The Map does not correctly reflect service that I facilitate to this location	100	20	Fixed Wireless	Served (Over 100/20 available)	Wireless
162228	102 NEIGHBOR DRIVE	MANCHESTER	IA	52057	1	12-Provider facilitates speeds faster than that reported on the map	Provider only: The Map does not correctly reflect service that I facilitate to this location	100	20	Fixed Wireless	Served (Over 100/20 available)	Wireless
162536	209 WEST ELM STREET	MANCHESTER	IA	52057	1	12-Provider facilitates speeds faster than that reported on the map	Provider only: The Map does not correctly reflect service that I facilitate to this location	100	20	Fixed Wireless	Served (Over 100/20 available)	Wireless
162688	922 8TH STREET SOUTHWEST	DYERSVILLE	IA	52040	1	12-Provider facilitates speeds faster than that reported on the map	Provider only: The Map does not correctly reflect service that I facilitate to this location	100	20	Fixed Wireless	Served (Over 100/20 available)	Wireless
163219	3265 245TH STREET	WORTHINGTON	IA	52078	1	12-Provider facilitates speeds faster than that reported on the map	Provider only: The Map does not correctly reflect service that I facilitate to this location	100	20	Fixed Wireless	Served (Over 100/20 available)	Wireless
163245	1497 190TH STREET	MANCHESTER	IA	52057	1	12-Provider facilitates speeds faster than that reported on the map	Provider only: The Map does not correctly reflect service that I facilitate to this location	100	20	Fixed Wireless	Served (Over 100/20 available)	Wireless
163866	1108 NORTH 3RD STREET	MANCHESTER	IA	52057	1	12-Provider facilitates speeds faster than that reported on the map	Provider only: The Map does not correctly reflect service that I facilitate to this location	100	20	Fixed Wireless	Served (Over 100/20 available)	Wireless
163968	10 SOUTH STREET	DELHI	IA	52223	1	12-Provider facilitates speeds faster than that reported on the map	Provider only: The Map does not correctly reflect service that I facilitate to this location	100	20	Fixed Wireless	Served (Over 100/20 available)	Wireless
163978	105 FAIRVIEW DRIVE	EARLVILLE	IA	52041	1	12-Provider facilitates speeds faster than that reported on the map	Provider only: The Map does not correctly reflect service that I facilitate to this location	100	20	Fixed Wireless	Served (Over 100/20 available)	Wireless
164438	204 EAST UNION STREET	MANCHESTER	IA	52057	1	12-Provider facilitates speeds faster than that reported on the map	Provider only: The Map does not correctly reflect service that I facilitate to this location	100	20	Fixed Wireless	Served (Over 100/20 available)	Wireless
164534	421 EAST STREET	SHELBY	IA	51570	1	12-Provider facilitates speeds faster than that reported on the map	Provider only: The Map does not correctly reflect service that I facilitate to this location	100	20	Fixed Wireless	Served (Over 100/20 available)	Wireless
165205	1397 230TH STREET	MANCHESTER	IA	52057	1	12-Provider facilitates speeds faster than that reported on the map	Provider only: The Map does not correctly reflect service that I facilitate to this location	100	20	Fixed Wireless	Served (Over 100/20 available)	Wireless
165426	121 EAST PROSPECT STREET	MANCHESTER	IA	52057	1	12-Provider facilitates speeds faster than that reported on the map	Provider only: The Map does not correctly reflect service that I facilitate to this location	100	20	Fixed Wireless	Served (Over 100/20 available)	Wireless
165500	101 NELSON CIRCLE	MANCHESTER	IA	52057	1	12-Provider facilitates speeds faster than that reported on the map	Provider only: The Map does not correctly reflect service that I facilitate to this location	100	20	Fixed Wireless	Served (Over 100/20 available)	Wireless
165642	130 WEST UNION STREET	MANCHESTER	IA	52057	1	12-Provider facilitates speeds faster than that reported on the map	Provider only: The Map does not correctly reflect service that I facilitate to this location	100	20	Fixed Wireless	Served (Over 100/20 available)	Wireless
165971	1975 210TH STREET	MANCHESTER	IA	52057	1	12-Provider facilitates speeds faster than that reported on the map	Provider only: The Map does not correctly reflect service that I facilitate to this location	100	20	Fixed Wireless	Served (Over 100/20 available)	Wireless
165997	701 ANDERSON STREET	MANCHESTER	IA	52057	1	12-Provider facilitates speeds faster than that reported on the map	Provider only: The Map does not correctly reflect service that I facilitate to this location	100	20	Fixed Wireless	Served (Over 100/20 available)	Wireless
166291	1008 DOCTOR STREET	MANCHESTER	IA	52057	1	12-Provider facilitates speeds faster than that reported on the map	Provider only: The Map does not correctly reflect service that I facilitate to this location	100	20	Fixed Wireless	Served (Over 100/20 available)	Wireless
166950	702 STILES STREET	MANCHESTER	IA	52057	1	12-Provider facilitates speeds faster than that reported on the map	Provider only: The Map does not correctly reflect service that I facilitate to this location	100	20	Fixed Wireless	Served (Over 100/20 available)	Wireless
167446	18939 171ST AVENUE	MANCHESTER	IA	52057	1	12-Provider facilitates speeds faster than that reported on the map	Provider only: The Map does not correctly reflect service that I facilitate to this location	100	20	Fixed Wireless	Served (Over 100/20 available)	Wireless
167511	604 WEST STREET	SHELBY	IA	51570	1	12-Provider facilitates speeds faster than that reported on the map	Provider only: The Map does not correctly reflect service that I facilitate to this location	100	20	Fixed Wireless	Served (Over 100/20 available)	Wireless
168104	12 3RD STREET	DELHI	IA	52223	1	12-Provider facilitates speeds faster than that reported on the map	Provider only: The Map does not correctly reflect service that I facilitate to this location	100	20	Fixed Wireless	Served (Over 100/20 available)	Wireless
168170	2557 140TH AVENUE	RYAN	IA	52330	1	12-Provider facilitates speeds faster than that reported on the map	Provider only: The Map does not correctly reflect service that I facilitate to this location	100	20	Fixed Wireless	Served (Over 100/20 available)	Wireless
168277	2161 270TH AVENUE	EARLVILLE	IA	52041	1	12-Provider facilitates speeds faster than that reported on the map	Provider only: The Map does not correctly reflect service that I facilitate to this location	100	20	Fixed Wireless	Served (Over 100/20 available)	Wireless
168523	802 CENTER STREET	SHELBY	IA	51570	1	12-Provider facilitates speeds faster than that reported on the map	Provider only: The Map does not correctly reflect service that I facilitate to this location	100	20	Fixed Wireless	Served (Over 100/20 available)	Wireless
168586	1017 NEW STREET	MANCHESTER	IA	52057	1	12-Provider facilitates speeds faster than that reported on the map	Provider only: The Map does not correctly reflect service that I facilitate to this location	100	20	Fixed Wireless	Served (Over 100/20 available)	Wireless
169359	604 EAST PROSPECT STREET	MANCHESTER	IA	52057	1	12-Provider facilitates speeds faster than that reported on the map	Provider only: The Map does not correctly reflect service that I facilitate to this location	100	20	Fixed Wireless	Served (Over 100/20 available)	Wireless
169667	21671 258TH STREET	DELHI	IA	52223	1	12-Provider facilitates speeds faster than that reported on the map	Provider only: The Map does not correctly reflect service that I facilitate to this location	100	20	Fixed Wireless	Served (Over 100/20 available)	Wireless

170050	306 SOUTH STREET	DELHI	IA	52223	1	12-Provider facilitates speeds faster than that reported on the map	Provider only: The Map does not correctly reflect service that I facilitate to this location	100	20	Fixed Wireless	Served (Over 100/20 available)	Wireless
170141	20503 253RD STREET	DELHI	IA	52223	1	12-Provider facilitates speeds faster than that reported on the map	Provider only: The Map does not correctly reflect service that I facilitate to this location	100	20	Fixed Wireless	Served (Over 100/20 available)	Wireless
170155	1358 220TH STREET	MANCHESTER	IA	52057	1	12-Provider facilitates speeds faster than that reported on the map	Provider only: The Map does not correctly reflect service that I facilitate to this location	100	20	Fixed Wireless	Served (Over 100/20 available)	Wireless
170471	503 EAST DELAWARE STREET	MANCHESTER	IA	52057	1	12-Provider facilitates speeds faster than that reported on the map	Provider only: The Map does not correctly reflect service that I facilitate to this location	100	20	Fixed Wireless	Served (Over 100/20 available)	Wireless
170733	1937 HONEY CREEK ROAD	MANCHESTER	IA	52057	1	12-Provider facilitates speeds faster than that reported on the map	Provider only: The Map does not correctly reflect service that I facilitate to this location	100	20	Fixed Wireless	Served (Over 100/20 available)	Wireless
170951	709 3RD STREET	DELHI	IA	52223	1	12-Provider facilitates speeds faster than that reported on the map	Provider only: The Map does not correctly reflect service that I facilitate to this location	100	20	Fixed Wireless	Served (Over 100/20 available)	Wireless
171403	208 LEGION STREET	MANCHESTER	IA	52057	1	12-Provider facilitates speeds faster than that reported on the map	Provider only: The Map does not correctly reflect service that I facilitate to this location	100	20	Fixed Wireless	Served (Over 100/20 available)	Wireless
172074	2395 JEFFERSON ROAD	MANCHESTER	IA	52057	1	12-Provider facilitates speeds faster than that reported on the map	Provider only: The Map does not correctly reflect service that I facilitate to this location	100	20	Fixed Wireless	Served (Over 100/20 available)	Wireless
172094	1673 265TH AVENUE	EARLVILLE	IA	52041	1	12-Provider facilitates speeds faster than that reported on the map	Provider only: The Map does not correctly reflect service that I facilitate to this location	100	20	Fixed Wireless	Served (Over 100/20 available)	Wireless
172575	906 SHERMAN AVENUE	MANCHESTER	IA	52057	1	12-Provider facilitates speeds faster than that reported on the map	Provider only: The Map does not correctly reflect service that I facilitate to this location	100	20	Fixed Wireless	Served (Over 100/20 available)	Wireless
172601	600 BORDER STREET	SHELBY	IA	51570	1	12-Provider facilitates speeds faster than that reported on the map	Provider only: The Map does not correctly reflect service that I facilitate to this location	100	20	Fixed Wireless	Served (Over 100/20 available)	Wireless
172650	23659 179TH AVENUE	MANCHESTER	IA	52057	1	12-Provider facilitates speeds faster than that reported on the map	Provider only: The Map does not correctly reflect service that I facilitate to this location	100	20	Fixed Wireless	Served (Over 100/20 available)	Wireless
173172	201 CENTER STREET	SHELBY	IA	51570	1	12-Provider facilitates speeds faster than that reported on the map	Provider only: The Map does not correctly reflect service that I facilitate to this location	100	20	Fixed Wireless	Served (Over 100/20 available)	Wireless
173729	18951 171ST AVENUE	MANCHESTER	IA	52057	1	12-Provider facilitates speeds faster than that reported on the map	Provider only: The Map does not correctly reflect service that I facilitate to this location	100	20	Fixed Wireless	Served (Over 100/20 available)	Wireless
173732	20452 261ST STREET	MANCHESTER	IA	52057	1	12-Provider facilitates speeds faster than that reported on the map	Provider only: The Map does not correctly reflect service that I facilitate to this location	100	20	Fixed Wireless	Served (Over 100/20 available)	Wireless
173911	130 WINSLOW DRIVE	MANCHESTER	IA	52057	1	12-Provider facilitates speeds faster than that reported on the map	Provider only: The Map does not correctly reflect service that I facilitate to this location	100	20	Fixed Wireless	Served (Over 100/20 available)	Wireless
174178	405 EAST UNION STREET	MANCHESTER	IA	52057	1	12-Provider facilitates speeds faster than that reported on the map	Provider only: The Map does not correctly reflect service that I facilitate to this location	100	20	Fixed Wireless	Served (Over 100/20 available)	Wireless
174396	301 WEST MARGARET STREET	EARLVILLE	IA	52041	1	12-Provider facilitates speeds faster than that reported on the map	Provider only: The Map does not correctly reflect service that I facilitate to this location	100	20	Fixed Wireless	Served (Over 100/20 available)	Wireless
174397	300 BORDER STREET	SHELBY	IA	51570	1	12-Provider facilitates speeds faster than that reported on the map	Provider only: The Map does not correctly reflect service that I facilitate to this location	100	20	Fixed Wireless	Served (Over 100/20 available)	Wireless
174562	17084 191ST STREET	MANCHESTER	IA	52057	1	12-Provider facilitates speeds faster than that reported on the map	Provider only: The Map does not correctly reflect service that I facilitate to this location	100	20	Fixed Wireless	Served (Over 100/20 available)	Wireless
174970	1657 300TH AVENUE	DYERSVILLE	IA	52040	1	12-Provider facilitates speeds faster than that reported on the map	Provider only: The Map does not correctly reflect service that I facilitate to this location	100	20	Fixed Wireless	Served (Over 100/20 available)	Wireless
175156	405 EAST DELAWARE STREET	MANCHESTER	IA	52057	1	12-Provider facilitates speeds faster than that reported on the map	Provider only: The Map does not correctly reflect service that I facilitate to this location	100	20	Fixed Wireless	Served (Over 100/20 available)	Wireless
175257	956 EAST MAIN STREET	MANCHESTER	IA	52057	1	12-Provider facilitates speeds faster than that reported on the map	Provider only: The Map does not correctly reflect service that I facilitate to this location	100	20	Fixed Wireless	Served (Over 100/20 available)	Wireless
175409	301 EASTERN AVENUE	SHELBY	IA	51570	1	12-Provider facilitates speeds faster than that reported on the map	Provider only: The Map does not correctly reflect service that I facilitate to this location	100	20	Fixed Wireless	Served (Over 100/20 available)	Wireless
175544	25791 208TH AVENUE	DELHI	IA	52223	1	12-Provider facilitates speeds faster than that reported on the map	Provider only: The Map does not correctly reflect service that I facilitate to this location	100	20	Fixed Wireless	Served (Over 100/20 available)	Wireless
176211	322 NORTH WEST STREET	EARLVILLE	IA	52041	1	12-Provider facilitates speeds faster than that reported on the map	Provider only: The Map does not correctly reflect service that I facilitate to this location	100	20	Fixed Wireless	Served (Over 100/20 available)	Wireless
176470	1534 190TH STREET	MANCHESTER	IA	52057	1	12-Provider facilitates speeds faster than that reported on the map	Provider only: The Map does not correctly reflect service that I facilitate to this location	100	20	Fixed Wireless	Served (Over 100/20 available)	Wireless
176865	153 WEST HOWARD STREET	MANCHESTER	IA	52057	1	12-Provider facilitates speeds faster than that reported on the map	Provider only: The Map does not correctly reflect service that I facilitate to this location	100	20	Fixed Wireless	Served (Over 100/20 available)	Wireless
177059	1765 300TH AVENUE	DYERSVILLE	IA	52040	1	12-Provider facilitates speeds faster than that reported on the map	Provider only: The Map does not correctly reflect service that I facilitate to this location	100	20	Fixed Wireless	Served (Over 100/20 available)	Wireless
177087	21630 259TH STREET	DELHI	IA	52223	1	12-Provider facilitates speeds faster than that reported on the map	Provider only: The Map does not correctly reflect service that I facilitate to this location	100	20	Fixed Wireless	Served (Over 100/20 available)	Wireless
177743	17 EAST MARGARET STREET	EARLVILLE	IA	52041	1	12-Provider facilitates speeds faster than that reported on the map	Provider only: The Map does not correctly reflect service that I facilitate to this location	100	20	Fixed Wireless	Served (Over 100/20 available)	Wireless
177873	825 NORTHERN AVENUE	EARLVILLE	IA	52041	1	12-Provider facilitates speeds faster than that reported on the map	Provider only: The Map does not correctly reflect service that I facilitate to this location	100	20	Fixed Wireless	Served (Over 100/20 available)	Wireless
178597	409 SOUTH WAYNE STREET	MANCHESTER	IA	52057	1	12-Provider facilitates speeds faster than that reported on the map	Provider only: The Map does not correctly reflect service that I facilitate to this location	100	20	Fixed Wireless	Served (Over 100/20 available)	Wireless
178605	21686 259TH STREET	DELHI	IA	52223	1	12-Provider facilitates speeds faster than that reported on the map	Provider only: The Map does not correctly reflect service that I facilitate to this location	100	20	Fixed Wireless	Served (Over 100/20 available)	Wireless
178875	208 SEELEY STREET	MANCHESTER	IA	52057	1	12-Provider facilitates speeds faster than that reported on the map	Provider only: The Map does not correctly reflect service that I facilitate to this location	100	20	Fixed Wireless	Served (Over 100/20 available)	Wireless
179160	2543 330TH AVENUE	WORTHINGTON	IA	52078	1	12-Provider facilitates speeds faster than that reported on the map	Provider only: The Map does not correctly reflect service that I facilitate to this location	100	20	Fixed Wireless	Served (Over 100/20 available)	Wireless
179214	909 DOCTOR STREET	MANCHESTER	IA	52057	1	12-Provider facilitates speeds faster than that reported on the map	Provider only: The Map does not correctly reflect service that I facilitate to this location	100	20	Fixed Wireless	Served (Over 100/20 available)	Wireless
179546	2313 110TH AVENUE	MASONVILLE	IA	50654	1	12-Provider facilitates speeds faster than that reported on the map	Provider only: The Map does not correctly reflect service that I facilitate to this location	100	20	Fixed Wireless	Served (Over 100/20 available)	Wireless
180218	108 WALKER DRIVE	MANCHESTER	IA	52057	1	12-Provider facilitates speeds faster than that reported on the map	Provider only: The Map does not correctly reflect service that I facilitate to this location	100	20	Fixed Wireless	Served (Over 100/20 available)	Wireless
180527	2359 267TH STREET	DELHI	IA	52223	1	12-Provider facilitates speeds faster than that reported on the map	Provider only: The Map does not correctly reflect service that I facilitate to this location	100	20	Fixed Wireless	Served (Over 100/20 available)	Wireless
180824	25866 218TH AVENUE	DELHI	IA	52223	1	12-Provider facilitates speeds faster than that reported on the map	Provider only: The Map does not correctly reflect service that I facilitate to this location	100	20	Fixed Wireless	Served (Over 100/20 available)	Wireless
181982	1720 240TH STREET	MANCHESTER	IA	52057	1	12-Provider facilitates speeds faster than that reported on the map	Provider only: The Map does not correctly reflect service that I facilitate to this location	100	20	Fixed Wireless	Served (Over 100/20 available)	Wireless
182311	1041 NORTH FRANKLIN STREET	MANCHESTER	IA	52057	1	12-Provider facilitates speeds faster than that reported on the map	Provider only: The Map does not correctly reflect service that I facilitate to this location	100	20	Fixed Wireless	Served (Over 100/20 available)	Wireless
182634	132 CRESCENT DRIVE	MANCHESTER	IA	52057	1	12-Provider facilitates speeds faster than that reported on the map	Provider only: The Map does not correctly reflect service that I facilitate to this location	100	20	Fixed Wireless	Served (Over 100/20 available)	Wireless
182844	210 NEIGHBOR DRIVE	MANCHESTER	IA	52057	1	12-Provider facilitates speeds faster than that reported on the map	Provider only: The Map does not correctly reflect service that I facilitate to this location	100	20	Fixed Wireless	Served (Over 100/20 available)	Wireless
182993	2407 270TH AVENUE	EARLVILLE	IA	52041	1	12-Provider facilitates speeds faster than that reported on the map	Provider only: The Map does not correctly reflect service that I facilitate to this location	100	20	Fixed Wireless	Served (Over 100/20 available)	Wireless
183229	18627 166TH AVENUE	MANCHESTER	IA	52057	1	12-Provider facilitates speeds faster than that reported on the map	Provider only: The Map does not correctly reflect service that I facilitate to this location	100	20	Fixed Wireless	Served (Over 100/20 available)	Wireless
183234	409 DENTON STREET	MANCHESTER	IA	52057	1	12-Provider facilitates speeds faster than that reported on the map	Provider only: The Map does not correctly reflect service that I facilitate to this location	100	20	Fixed Wireless	Served (Over 100/20 available)	Wireless
183421	2016 220TH AVENUE	MANCHESTER	IA	52057	1	12-Provider facilitates speeds faster than that reported on the map	Provider only: The Map does not correctly reflect service that I facilitate to this location	100	20	Fixed Wireless	Served (Over 100/20 available)	Wireless
184763	1040 NEW STREET	MANCHESTER	IA	52057	1	12-Provider facilitates speeds faster than that reported on the map	Provider only: The Map does not correctly reflect service that I facilitate to this location	100	20	Fixed Wireless	Served (Over 100/20 available)	Wireless
185202	201 ANDERSON STREET	MANCHESTER	IA	52057	1	12-Provider facilitates speeds faster than that reported on the map	Provider only: The Map does not correctly reflect service that I facilitate to this location	100	20	Fixed Wireless	Served (Over 100/20 available)	Wireless
186898	504 3RD STREET	DELHI	IA	52223	1	12-Provider facilitates speeds faster than that reported on the map	Provider only: The Map does not correctly reflect service that I facilitate to this location	100	20	Fixed Wireless	Served (Over 100/20 available)	Wireless
187368	25852 218TH AVENUE	DELHI	IA	52223	1	12-Provider facilitates speeds faster than that reported on the map	Provider only: The Map does not correctly reflect service that I facilitate to this location	100	20	Fixed Wireless	Served (Over 100/20 available)	Wireless
187764	3345 197TH STREET	DYERSVILLE	IA	52040	1	12-Provider facilitates speeds faster than that reported on the map	Provider only: The Map does not correctly reflect service that I facilitate to this location	100	20	Fixed Wireless	Served (Over 100/20 available)	Wireless
187858	106 MARKET STREET	DELHI	IA	52223	1	12-Provider facilitates speeds faster than that reported on the map	Provider only: The Map does not correctly reflect service that I facilitate to this location	100	20	Fixed Wireless	Served (Over 100/20 available)	Wireless
188097	815 11TH STREET SOUTHWEST	DYERSVILLE	IA	52040	1	12-Provider facilitates speeds faster than that reported on the map	Provider only: The Map does not correctly reflect service that I facilitate to this location	100	20	Fixed Wireless	Served (Over 100/20 available)	Wireless
188259	1031 NEW STREET	MANCHESTER	IA	52057	1	12-Provider facilitates speeds faster than that reported on the map	Provider only: The Map does not correctly reflect service that I facilitate to this location	100	20	Fixed Wireless	Served (Over 100/20 available)	Wireless
188563	200 SOUTH 5TH STREET	MANCHESTER	IA	52057	1	12-Provider facilitates speeds faster than that reported on the map	Provider only: The Map does not correctly reflect service that I facilitate to this location	100	20	Fixed Wireless	Served (Over 100/20 available)	Wireless
188643	316 FRANKLIN STREET	DELHI	IA	52223	1	12-Provider facilitates speeds faster than that reported on the map	Provider only: The Map does not correctly reflect service that I facilitate to this location	100	20	Fixed Wireless	Served (Over 100/20 available)	Wireless
188682	221 ELIZABETH STREET	EARLVILLE	IA	52041	1	12-Provider facilitates speeds faster than that reported on the map	Provider only: The Map does not correctly reflect service that I facilitate to this location	100	20	Fixed Wireless	Served (Over 100/20 available)	Wireless
188772	1959 325TH AVENUE	DYERSVILLE	IA	52040	1	12-Provider facilitates speeds faster than that reported on the map	Provider only: The Map does not correctly reflect service that I facilitate to this location	100	20	Fixed Wireless	Served (Over 100/20 available)	Wireless
189082	1631 180TH STREET	MANCHESTER	IA	52057	1	12-Provider facilitates speeds faster than that reported on the map	Provider only: The Map does not correctly reflect service that I facilitate to this location	100	20	Fixed Wireless	Served (Over 100/20 available)	Wireless
189149	17784 185TH STREET	MANCHESTER	IA	52057	1	12-Provider facilitates speeds faster than that reported on the map	Provider only: The Map does not correctly reflect service that I facilitate to this location	100	20	Fixed Wireless	Served (Over 100/20 available)	Wireless
189270	322 SOUTH THOMAS STREET	EARLVILLE	IA	52041	1	12-Provider facilitates speeds faster than that reported on the map	Provider only: The Map does not correctly reflect service that I facilitate to this location	100	20	Fixed Wireless	Served (Over 100/20 available)	Wireless
189272	2257 320TH AVENUE	WORTHINGTON	IA	52078	1	12-Provider facilitates speeds faster than that reported on the map	Provider only: The Map does not correctly reflect service that I facilitate to this location	100	20	Fixed Wireless	Served (Over 100/20 available)	Wireless
189311	2756 190TH STREET	EARLVILLE	IA	52041	1	12-Provider facilitates speeds faster than that reported on the map	Provider only: The Map does not correctly reflect service that I facilitate to this location	100	20	Fixed Wireless	Served (Over 100/20 available)	Wireless
189371	1729 195TH STREET	MANCHESTER	IA	52057	1	12-Provider facilitates speeds faster than that reported on the map	Provider only: The Map does not correctly reflect service that I facilitate to this location	100	20	Fixed Wireless	Served (Over 100/20 available)	Wireless
189613	33 NORTH SIDE ROAD	EARLVILLE	IA	52041	1	12-Provider facilitates speeds faster than that reported on the map	Provider only: The Map does not correctly reflect service that I facilitate to this location	100	20	Fixed Wireless	Served (Over 100/20 available)	Wireless
189699	201 EAST BUTLER STREET	MANCHESTER	IA	52057	1	12-Provider facilitates speeds faster than that reported on the map	Provider only: The Map does not correctly reflect service that I facilitate to this location	100	20	Fixed Wireless	Served (Over 100/20 available)	Wireless
189740	128 KAYLE DRIVE	MANCHESTER	IA	52057	1	12-Provider facilitates speeds faster than that reported on the map	Provider only: The Map does not correctly reflect service that I facilitate to this location	100	20	Fixed Wireless	Served (Over 100/20 available)	Wireless
189786	620 EAST MARGARET STREET	EARLVILLE	IA	52041	1	12-Provider facilitates speeds faster than that reported on the map	Provider only: The Map does not correctly reflect service that I facilitate to this location	100	20	Fixed Wireless	Served (Over 100/20 available)	Wireless
190019	2969 250TH STREET	HOPKINTON	IA	52237	1	12-Provider facilitates speeds faster than that reported on the map	Provider only: The Map does not correctly reflect service that I facilitate to this location	100	20	Fixed Wireless	Served (Over 100/20 available)	Wireless
190077	24504 204TH AVENUE	MANCHESTER	IA	52057	1	12-Provider facilitates speeds faster than that reported on the map	Provider only: The Map does not correctly reflect service that I facilitate to this location	100	20	Fixed Wireless	Served (Over 100/20 available)	Wireless
190548	24945 207TH AVENUE	MANCHESTER	IA	52057	1	12-Provider facilitates speeds faster than that reported on the map	Provider only: The Map does not correctly reflect service that I facilitate to this location	100	20	Fixed Wireless	Served (Over 100/20 available)	Wireless
191491	724 EAST HOWARD STREET	MANCHESTER	IA	52057	1	12-Provider facilitates speeds faster than that reported on the map	Provider only: The Map does not correctly reflect service that I facilitate to this location	100	20	Fixed Wireless	Served (Over 100/20 available)	Wireless
191732	402 5TH STREET	EARLVILLE	IA	52041	1	12-Provider facilitates speeds faster than that reported on the map	Provider only: The Map does not correctly reflect service that I facilitate to this location	100	20	Fixed Wireless	Served (Over 100/20 available)	Wireless
191920	983 7TH AVENUE NORTHWEST	DYERSVILLE	IA	52040	1	12-Provider facilitates speeds faster than that reported on the map	Provider only: The Map does not correctly reflect service that I facilitate to this location	100	20	Fixed Wireless	Served (Over 100/20 available)	Wireless
192158	2680 HIGHWAY 13	MANCHESTER	IA	52057	1	12-Provider facilitates speeds faster than that reported on the map	Provider only: The Map does not correctly reflect service that I facilitate to this location	100	20	Fixed Wireless	Served (Over 100/20 available)	Wireless
192162	424 EAST STREET	SHELBY	IA	51570	1	12-Provider facilitates speeds faster than that reported on the map	Provider only: The Map does not correctly reflect service that I facilitate to this location	100	20	Fixed Wireless	Served (Over 100/20 available)	Wireless
192459	1773 265TH AVENUE	EARLVILLE	IA	52041	1	12-Provider facilitates speeds faster than that reported on the map	Provider only: The Map does not correctly reflect service that I facilitate to this location	100	20	Fixed Wireless	Served (Over 100/20 available)	Wireless
193264	521 SOUTH BREWER STREET	MANCHESTER	IA	52057	1	12-Provider facilitates speeds faster than that reported on the map	Provider only: The Map does not correctly reflect service that I facilitate to this location	100	20	Fixed Wireless	Served (Over 100/20 available)	Wireless
193328	505 LINE STREET	MANCHESTER	IA	52057	1	12-Provider facilitates speeds faster than that reported on the map	Provider only: The Map does not correctly reflect service that I facilitate to this location	100	20	Fixed Wireless	Served (Over 100/20 available)	Wireless
193710	144 EAST PROSPECT STREET	MANCHESTER	IA	52057	1	12-Provider facilitates speeds faster than that reported on the map	Provider only: The Map does not correctly reflect service that I facilitate to this location	100	20	Fixed Wireless	Served (Over 100/20 available)	Wireless
194036	105 NORTHERN AVENUE	EARLVILLE	IA	52041	1	12-Provider facilitates speeds faster than that reported on the map	Provider only: The Map does not correctly reflect service that I facilitate to this location	100	20	Fixed Wireless	Served (Over 100/20 available)	Wireless
194918	808 WEST JASPER STREET	MANCHESTER	IA	52057	1	12-Provider facilitates speeds faster than that reported on the map	Provider only: The Map does not correctly reflect service that I facilitate to this location	100	20	Fixed Wireless	Served (Over 100/20 available)	Wireless
195541	119 QUAKER MILL DRIVE	MANCHESTER	IA	52057	1	12-Provider facilitates speeds faster than that reported on the map	Provider only: The Map does not correctly reflect service that I facilitate to this location	100	20	Fixed Wireless	Served (Over 100/20 available)	Wireless
195787	2276 170TH STREET	MANCHESTER	IA	52057	1	12-Provider facilitates speeds faster than that reported on the map	Provider only: The Map does not correctly reflect service that I facilitate to this location	100	20	Fixed Wireless	Served (Over 100/20 available)	Wireless
195833	813 EAST MAIN STREET	MANCHESTER	IA	52057	1	12-Provider facilitates speeds faster than that reported on the map	Provider only: The Map does not correctly reflect service that I facilitate to this location	100	20	Fixed Wireless	Served (Over 100/20 available)	Wireless
196154	710 6TH AVENUE SOUTHWEST	DYERSVILLE	IA	52040	1	12-Provider facilitates speeds faster than that reported on the map	Provider only: The Map does not correctly reflect service that I facilitate to this location	100	20	Fixed Wireless	Served (Over 100/20 available)	Wireless
196309	205 LIBERTY STREET	MANCHESTER	IA	52057	1	12-Provider facilitates speeds faster than that reported on the map	Provider only: The Map does not correctly reflect service that I facilitate to this location	100	20	Fixed Wireless	Served (Over 100/20 available)	Wireless
196470	1012 NORTH 2ND STREET	MANCHESTER	IA	52057	1	12-Provider facilitates speeds faster than that reported on the map	Provider only: The Map does not correctly reflect service that I facilitate to this location	100	20	Fixed Wireless	Served (Over 100/20 available)	Wireless
196526	922 DOCTOR STREET	MANCHESTER	IA	52057	1	12-Provider facilitates speeds faster than that reported on the map	Provider only: The Map does not correctly reflect service that I facilitate to this location	100	20	Fixed Wireless	Served (Over 100/20 available)	Wireless
196659	1411 220TH STREET	MANCHESTER	IA	52057	1	12-Provider facilitates speeds faster than that reported on the map	Provider only: The Map does not correctly reflect service that I facilitate to this location	100	20	Fixed Wireless	Served (Over 100/20 available)	Wireless
196893	1117 GALES AVENUE	MANCHESTER	IA	52057	1	12-Provider facilitates speeds faster than that reported on the map	Provider only: The Map does not correctly reflect service that I facilitate to this location	100	20	Fixed Wireless	Served (Over 100/20 available)	Wireless
196992	401 5TH STREET	DELHI	IA	52223	1	12-Provider facilitates speeds faster than that reported on the map	Provider only: The Map does not correctly reflect service that I facilitate to this location	100	20	Fixed Wireless	Served (Over 100/20 available)	Wireless
197185	509 LINCOLN STREET	MANCHESTER	IA	52057	1	12-Provider facilitates speeds faster than that reported on the map	Provider only: The Map does not correctly reflect service that I facilitate to this location	100	20	Fixed Wireless	Served (Over 100/20 available)	Wireless
197372	108 GRAYSON COURT	MANCHESTER	IA	52057	1	12-Provider facilitates speeds faster than that reported on the map	Provider only: The Map does not correctly reflect service that I facilitate to this location	100	20	Fixed Wireless	Served (Over 100/20 available)	Wireless
197552	205 SOUTH 12TH STREET	MANCHESTER	IA	52057	1	12-Provider facilitates speeds faster than that reported on the map	Provider only: The Map does not correctly reflect service that I facilitate to this location	100	20	Fixed Wireless	Served (Over 100/20 available)	Wireless
197791	1883 HONEY CREEK ROAD	MANCHESTER	IA	52057	1	12-Provider facilitates speeds faster than that reported on the map	Provider only: The Map does not correctly reflect service that I facilitate to this location	100	20	Fixed Wireless	Served (Over 100/20 available)	Wireless
198045	1501 NORTH FRANKLIN STREET	MANCHESTER	IA	52057	1	12-Provider facilitates speeds faster than that reported on the map	Provider only: The Map does not correctly reflect service that I facilitate to this location	100	20	Fixed Wireless	Served (Over 100/20 available)	Wireless
198166	212 NORTH WEST STREET	EARLVILLE	IA	52041	1	12-Provider facilitates speeds faster than that reported on the map	Provider only: The Map does not correctly reflect service that I facilitate to this location	100	20	Fixed Wireless	Served (Over 100/20 available)	Wireless
198214	104 CLARA AVENUE	MANCHESTER	IA	52057	1	12-Provider facilitates speeds faster than that reported on the map	Provider only: The Map does not correctly reflect service that I facilitate to this location	100	20	Fixed Wireless	Served (Over 100/20 available)	Wireless
198233	131 EAST ACRES STREET	MANCHESTER	IA	52057	1	12-Provider facilitates speeds faster than that reported on the map	Provider only: The Map does not correctly reflect service that I facilitate to this location	100	20	Fixed Wireless	Served (Over 100/20 available)	Wireless
198644	413 5TH STREET	EARLVILLE	IA	52041	1	12-Provider facilitates speeds faster than that reported on the map	Provider only: The Map does not correctly reflect service that I facilitate to this location	100	20	Fixed Wireless	Served (Over 100/20 available)	Wireless
198866	124 WEST MAIN STREET	MANCHESTER	IA	52057	1	12-Provider facilitates speeds faster than that reported on the map	Provider only: The Map does not correctly reflect service that I facilitate to this location	100	20	Fixed Wireless	Served (Over 100/20 available)	Wireless
198950	1923 180TH STREET	MANCHESTER	IA	52057	1	12-Provider facilitates speeds faster than that reported on the map	Provider only: The Map does not correctly reflect service that I facilitate to this location	100	20	Fixed Wireless	Served (Over 100/20 available)	Wireless
199315	2573 220TH AVENUE	DELHI	IA	52223	1	12-Provider facilitates speeds faster than that reported on the map	Provider only: The Map does not correctly reflect service that I facilitate to this location	100	20	Fixed Wireless	Served (Over 100/20 available)	Wireless
199912	22197 262ND STREET	DELHI	IA	52223	1	12-Provider facilitates speeds faster than that reported on the map	Provider only: The Map does not correctly reflect service that I facilitate to this location	100	20	Fixed Wireless	Served (Over 100/20 available)	Wireless
183423	100 STATION STREET	SHELBY	IA	51570	1	12-Provider facilitates speeds faster than that reported on the map	Provider only: The Map does not correctly reflect service that I facilitate to this location	100	20	Fixed Wireless	Served (Over 100/20 available)	Wireless
110230	500 LINE STREET	MANCHESTER	IA	52057	1	12-Provider facilitates speeds faster than that reported on the map	Provider only: The Map does not correctly reflect service that I facilitate to this location	100	20	Fixed Wireless	Served (Over 100/20 available)	Wireless
114205	1004 EAST MAIN STREET	MANCHESTER	IA	52057	1	12-Provider facilitates speeds faster than that reported on the map	Provider only: The Map does not correctly reflect service that I facilitate to this location	100	20	Fixed Wireless	Served (Over 100/20 available)	Wireless
118306	1004 EAST MAIN STREET	MANCHESTER	IA	52057	1	12-Provider facilitates speeds faster than that reported on the map	Provider only: The Map does not correctly reflect service that I facilitate to this location	100	20	Fixed Wireless	Served (Over 100/20 available)	Wireless
131090	1000 WEST MARION STREET	MANCHESTER	IA	52057	1	12-Provider facilitates speeds faster than that reported on the map	Provider only: The Map does not correctly reflect service that I facilitate to this location	100	20	Fixed Wireless	Served (Over 100/20 available)	Wireless
132878	901 WEST JASPER STREET	MANCHESTER	IA	52057	1	12-Provider facilitates speeds faster than that reported on the map	Provider only: The Map does not correctly reflect service that I facilitate to this location	100	20	Fixed Wireless	Served (Over 100/20 available)	Wireless
134749	1004 EAST MAIN STREET	MANCHESTER	IA	52057	1	12-Provider facilitates speeds faster than that reported on the map	Provider only: The Map does not correctly reflect service that I facilitate to this location	100	20	Fixed Wireless	Served (Over 100/20 available)	Wireless
144711	500 LINE STREET	MANCHESTER	IA	52057	1	12-Provider facilitates speeds faster than that reported on the map	Provider only: The Map does not correctly reflect service that I facilitate to this location	100	20	Fixed Wireless	Served (Over 100/20 available)	Wireless
159029	1004 EAST MAIN STREET	MANCHESTER	IA	52057	1	12-Provider facilitates speeds faster than that reported on the map	Provider only: The Map does not correctly reflect service that I facilitate to this location	100	20	Fixed Wireless	Served (Over 100/20 available)	Wireless
169574	1004 EAST MAIN STREET	MANCHESTER	IA	52057	1	12-Provider facilitates speeds faster than that reported on the map	Provider only: The Map does not correctly reflect service that I facilitate to this location	100	20	Fixed Wireless	Served (Over 100/20 available)	Wireless
176735	901 WEST JASPER STREET	MANCHESTER	IA	52057	1	12-Provider facilitates speeds faster than that reported on the map	Provider only: The Map does not correctly reflect service that I facilitate to this location	100	20	Fixed Wireless	Served (Over 100/20 available)	Wireless
185393	1004 EAST MAIN STREET	MANCHESTER	IA	52057	1	12-Provider facilitates speeds faster than that reported on the map	Provider only: The Map does not correctly reflect service that I facilitate to this location	100	20	Fixed Wireless	Served (Over 100/20 available)	Wireless
193058	108 LUDLAND DRIVE	MANCHESTER	IA	52057	1	12-Provider facilitates speeds faster than that reported on the map	Provider only: The Map does not correctly reflect service that I facilitate to this location	100	20	Fixed Wireless	Served (Over 100/20 available)	Wireless
197648	1509 NORTH FRANKLIN STREET	MANCHESTER	IA	52057	1	12-Provider facilitates speeds faster than that reported on the map	Provider only: The Map does not correctly reflect service that I facilitate to this location	100	20	Fixed Wireless	Served (Over 100/20 available)	Wireless
200093	364 EAST 3RD STREET	NEWELL	IA	50568	1	12-Provider facilitates speeds faster than that reported on the map	Provider only: The Map does not correctly reflect service that I facilitate to this location	100	20	Fixed Wireless	Served (Over 100/20 available)	Wireless
200398	8444 ORMEL DRIVE	DEXTER	IA	50070	1	12-Provider facilitates speeds faster than that reported on the map	Provider only: The Map does not correctly reflect service that I facilitate to this location	100	20	Fixed Wireless	Served (Over 100/20 available)	Wireless
202854	3526 130TH STREET	ESTHERVILLE	IA	51334	1	12-Provider facilitates speeds faster than that reported on the map	Provider only: The Map does not correctly reflect service that I facilitate to this location	100	20	Fixed Wireless	Served (Over 100/20 available)	Wireless

202905	219 SOUTH MADISON STREET	NEWELL	IA	50568	1	12-Provider facilitates speeds faster than that reported on the map	Provider only: The Map does not correctly reflect service that I facilitate to this location	100	20	Fixed Wireless	Served (Over 100/20 available)	Wireless
129977	3440 150TH STREET		IA		1	12-Provider facilitates speeds faster than that reported on the map	Provider only: The Map does not correctly reflect service that I facilitate to this location	100	20	Fixed Wireless	Served (Over 100/20 available)	Wireless
192983	8131 IVY STREET	DEXTER	IA	50070	1	12-Provider facilitates speeds faster than that reported on the map	Provider only: The Map does not correctly reflect service that I facilitate to this location	100	20	Fixed Wireless	Served (Over 100/20 available)	Wireless
116914	2193 332ND AVENUE	DYERSVILLE	IA		1	12-Provider facilitates speeds faster than that reported on the map	Provider only: The Map does not correctly reflect service that I facilitate to this location	100	20	Fixed Wireless	Served (Over 100/20 available)	Wireless
125150	2343 SHAGBARK LANE ROAD	DECORAH	IA	52101	1	12-Provider facilitates speeds faster than that reported on the map	Provider only: The Map does not correctly reflect service that I facilitate to this location	100	20	Fixed Wireless	Served (Over 100/20 available)	Wireless
100820	2781 290TH STREET	RIDGEWAY	IA	52165	1	12-Provider facilitates speeds faster than that reported on the map	Provider only: The Map does not correctly reflect service that I facilitate to this location	100	20	Fixed Wireless	Served (Over 100/20 available)	Wireless
101120	2298 245TH AVENUE	DECORAH	IA	52101	1	12-Provider facilitates speeds faster than that reported on the map	Provider only: The Map does not correctly reflect service that I facilitate to this location	100	20	Fixed Wireless	Served (Over 100/20 available)	Wireless
101239	301 5TH STREET	NEOLA	IA	51559	1	12-Provider facilitates speeds faster than that reported on the map	Provider only: The Map does not correctly reflect service that I facilitate to this location	100	20	Fixed Wireless	Served (Over 100/20 available)	Wireless
103407	2828 HAPPY HOLLOW ROAD	DECORAH	IA	52101	1	12-Provider facilitates speeds faster than that reported on the map	Provider only: The Map does not correctly reflect service that I facilitate to this location	100	20	Fixed Wireless	Served (Over 100/20 available)	Wireless
103456	2389 DRY RUN ROAD	DECORAH	IA	52101	1	12-Provider facilitates speeds faster than that reported on the map	Provider only: The Map does not correctly reflect service that I facilitate to this location	100	20	Fixed Wireless	Served (Over 100/20 available)	Wireless
103761	1691 CO RD W42	OSSIAN	IA	52161	1	12-Provider facilitates speeds faster than that reported on the map	Provider only: The Map does not correctly reflect service that I facilitate to this location	100	20	Fixed Wireless	Served (Over 100/20 available)	Wireless
103833	210 3RD STREET	NEOLA	IA	51559	1	12-Provider facilitates speeds faster than that reported on the map	Provider only: The Map does not correctly reflect service that I facilitate to this location	100	20	Fixed Wireless	Served (Over 100/20 available)	Wireless
104415	2065 NORDNESS ROAD	DECORAH	IA	52101	1	12-Provider facilitates speeds faster than that reported on the map	Provider only: The Map does not correctly reflect service that I facilitate to this location	100	20	Fixed Wireless	Served (Over 100/20 available)	Wireless
104448	3685 200TH AVENUE	SPENCER	IA	51301	1	12-Provider facilitates speeds faster than that reported on the map	Provider only: The Map does not correctly reflect service that I facilitate to this location	100	20	Fixed Wireless	Served (Over 100/20 available)	Wireless
104893	1803 US HIGHWAY 52	CALMAR	IA	52132	1	12-Provider facilitates speeds faster than that reported on the map	Provider only: The Map does not correctly reflect service that I facilitate to this location	100	20	Fixed Wireless	Served (Over 100/20 available)	Wireless
105134	2624 190TH AVENUE	MILFORD	IA	51351	1	12-Provider facilitates speeds faster than that reported on the map	Provider only: The Map does not correctly reflect service that I facilitate to this location	100	20	Fixed Wireless	Served (Over 100/20 available)	Wireless
105526	2133 MEADOWLARK ROAD	DECORAH	IA	52101	1	12-Provider facilitates speeds faster than that reported on the map	Provider only: The Map does not correctly reflect service that I facilitate to this location	100	20	Fixed Wireless	Served (Over 100/20 available)	Wireless
105594	2355 US HIGHWAY 52	DECORAH	IA	52101	1	12-Provider facilitates speeds faster than that reported on the map	Provider only: The Map does not correctly reflect service that I facilitate to this location	100	20	Fixed Wireless	Served (Over 100/20 available)	Wireless
106130	2684 WOODLAND ROAD	RIDGEWAY	IA	52165	1	12-Provider facilitates speeds faster than that reported on the map	Provider only: The Map does not correctly reflect service that I facilitate to this location	100	20	Fixed Wireless	Served (Over 100/20 available)	Wireless
107980	3065 240TH AVENUE	SPENCER	IA	51301	1	12-Provider facilitates speeds faster than that reported on the map	Provider only: The Map does not correctly reflect service that I facilitate to this location	100	20	Fixed Wireless	Served (Over 100/20 available)	Wireless
108792	24560 230TH STREET	UNDERWOOD	IA	51576	1	12-Provider facilitates speeds faster than that reported on the map	Provider only: The Map does not correctly reflect service that I facilitate to this location	100	20	Fixed Wireless	Served (Over 100/20 available)	Wireless
109086	3660 250TH AVENUE	SPENCER	IA	51301	1	12-Provider facilitates speeds faster than that reported on the map	Provider only: The Map does not correctly reflect service that I facilitate to this location	100	20	Fixed Wireless	Served (Over 100/20 available)	Wireless
109603	2203 STATE HIGHWAY 9	DECORAH	IA	52101	1	12-Provider facilitates speeds faster than that reported on the map	Provider only: The Map does not correctly reflect service that I facilitate to this location	100	20	Fixed Wireless	Served (Over 100/20 available)	Wireless
113445	23232 MAGNOLIA ROAD	UNDERWOOD	IA	51576	1	12-Provider facilitates speeds faster than that reported on the map	Provider only: The Map does not correctly reflect service that I facilitate to this location	100	20	Fixed Wireless	Served (Over 100/20 available)	Wireless
113677	2182 230TH AVENUE	MILFORD	IA	51351	1	12-Provider facilitates speeds faster than that reported on the map	Provider only: The Map does not correctly reflect service that I facilitate to this location	100	20	Fixed Wireless	Served (Over 100/20 available)	Wireless
116682	2603 210TH STREET	RIDGEWAY	IA	52165	1	12-Provider facilitates speeds faster than that reported on the map	Provider only: The Map does not correctly reflect service that I facilitate to this location	100	20	Fixed Wireless	Served (Over 100/20 available)	Wireless
117313	2632 235TH AVENUE	DECORAH	IA	52101	1	12-Provider facilitates speeds faster than that reported on the map	Provider only: The Map does not correctly reflect service that I facilitate to this location	100	20	Fixed Wireless	Served (Over 100/20 available)	Wireless
117475	26166 265TH STREET	UNDERWOOD	IA	51576	1	12-Provider facilitates speeds faster than that reported on the map	Provider only: The Map does not correctly reflect service that I facilitate to this location	100	20	Fixed Wireless	Served (Over 100/20 available)	Wireless
117519	3138 CHIMNEY ROCK ROAD	CRESCO	IA	52136	1	12-Provider facilitates speeds faster than that reported on the map	Provider only: The Map does not correctly reflect service that I facilitate to this location	100	20	Fixed Wireless	Served (Over 100/20 available)	Wireless
119063	2960 190TH AVENUE	SPENCER	IA	51301	1	12-Provider facilitates speeds faster than that reported on the map	Provider only: The Map does not correctly reflect service that I facilitate to this location	100	20	Fixed Wireless	Served (Over 100/20 available)	Wireless
119148	2631 HIGHWAY 71	MILFORD	IA	51351	1	12-Provider facilitates speeds faster than that reported on the map	Provider only: The Map does not correctly reflect service that I facilitate to this location	100	20	Fixed Wireless	Served (Over 100/20 available)	Wireless
119821	1718 232ND AVENUE	CALMAR	IA	52132	1	12-Provider facilitates speeds faster than that reported on the map	Provider only: The Map does not correctly reflect service that I facilitate to this location	100	20	Fixed Wireless	Served (Over 100/20 available)	Wireless
119859	22325 HARBOR LANE	COUNCIL BLUFFS	IA	51503	1	12-Provider facilitates speeds faster than that reported on the map	Provider only: The Map does not correctly reflect service that I facilitate to this location	100	20	Fixed Wireless	Served (Over 100/20 available)	Wireless
120101	2363 TOWN LINE ROAD	CALMAR	IA	52132	1	12-Provider facilitates speeds faster than that reported on the map	Provider only: The Map does not correctly reflect service that I facilitate to this location	100	20	Fixed Wireless	Served (Over 100/20 available)	Wireless
120487	2140 300TH STREET	SPENCER	IA	51301	1	12-Provider facilitates speeds faster than that reported on the map	Provider only: The Map does not correctly reflect service that I facilitate to this location	100	20	Fixed Wireless	Served (Over 100/20 available)	Wireless
121105	2293 225TH STREET	MILFORD	IA	51351	1	12-Provider facilitates speeds faster than that reported on the map	Provider only: The Map does not correctly reflect service that I facilitate to this location	100	20	Fixed Wireless	Served (Over 100/20 available)	Wireless
121286	34674 SETTLER AVENUE	AVOCA	IA	51521	1	12-Provider facilitates speeds faster than that reported on the map	Provider only: The Map does not correctly reflect service that I facilitate to this location	100	20	Fixed Wireless	Served (Over 100/20 available)	Wireless
121993	2413 TOWN LINE ROAD	CALMAR	IA	52132	1	12-Provider facilitates speeds faster than that reported on the map	Provider only: The Map does not correctly reflect service that I facilitate to this location	100	20	Fixed Wireless	Served (Over 100/20 available)	Wireless
122214	2470 365TH STREET	SPENCER	IA	51301	1	12-Provider facilitates speeds faster than that reported on the map	Provider only: The Map does not correctly reflect service that I facilitate to this location	100	20	Fixed Wireless	Served (Over 100/20 available)	Wireless
122353	2106 MEADOWLARK ROAD	DECORAH	IA	52101	1	12-Provider facilitates speeds faster than that reported on the map	Provider only: The Map does not correctly reflect service that I facilitate to this location	100	20	Fixed Wireless	Served (Over 100/20 available)	Wireless
122856	2995 160TH AVENUE	EVERLY	IA	51338	1	12-Provider facilitates speeds faster than that reported on the map	Provider only: The Map does not correctly reflect service that I facilitate to this location	100	20	Fixed Wireless	Served (Over 100/20 available)	Wireless
123572	106 LAURIE CIRCLE	NEOLA	IA	51559	1	12-Provider facilitates speeds faster than that reported on the map	Provider only: The Map does not correctly reflect service that I facilitate to this location	100	20	Fixed Wireless	Served (Over 100/20 available)	Wireless
125138	305 PEARL STREET	NEOLA	IA	51559	1	12-Provider facilitates speeds faster than that reported on the map	Provider only: The Map does not correctly reflect service that I facilitate to this location	100	20	Fixed Wireless	Served (Over 100/20 available)	Wireless
127327	22326 HARBOR LANE	COUNCIL BLUFFS	IA	51503	1	12-Provider facilitates speeds faster than that reported on the map	Provider only: The Map does not correctly reflect service that I facilitate to this location	100	20	Fixed Wireless	Served (Over 100/20 available)	Wireless
128999	1008 HILLSIDE DRIVE	NEOLA	IA	51559	1	12-Provider facilitates speeds faster than that reported on the map	Provider only: The Map does not correctly reflect service that I facilitate to this location	100	20	Fixed Wireless	Served (Over 100/20 available)	Wireless
129735	405 SOUTH 2ND STREET	NEOLA	IA	51559	1	12-Provider facilitates speeds faster than that reported on the map	Provider only: The Map does not correctly reflect service that I facilitate to this location	100	20	Fixed Wireless	Served (Over 100/20 available)	Wireless
130173	2875 BLUFFTON ROAD	DECORAH	IA	52101	1	12-Provider facilitates speeds faster than that reported on the map	Provider only: The Map does not correctly reflect service that I facilitate to this location	100	20	Fixed Wireless	Served (Over 100/20 available)	Wireless
130699	3125 230TH AVENUE	SPENCER	IA	51301	1	12-Provider facilitates speeds faster than that reported on the map	Provider only: The Map does not correctly reflect service that I facilitate to this location	100	20	Fixed Wireless	Served (Over 100/20 available)	Wireless
131540	2451 235TH STREET	MILFORD	IA	51351	1	12-Provider facilitates speeds faster than that reported on the map	Provider only: The Map does not correctly reflect service that I facilitate to this location	100	20	Fixed Wireless	Served (Over 100/20 available)	Wireless
131632	2391 245TH AVENUE	DECORAH	IA	52101	1	12-Provider facilitates speeds faster than that reported on the map	Provider only: The Map does not correctly reflect service that I facilitate to this location	100	20	Fixed Wireless	Served (Over 100/20 available)	Wireless
131845	506 2ND STREET	NEOLA	IA	51559	1	12-Provider facilitates speeds faster than that reported on the map	Provider only: The Map does not correctly reflect service that I facilitate to this location	100	20	Fixed Wireless	Served (Over 100/20 available)	Wireless
132480	305 LAURIE CIRCLE	NEOLA	IA	51559	1	12-Provider facilitates speeds faster than that reported on the map	Provider only: The Map does not correctly reflect service that I facilitate to this location	100	20	Fixed Wireless	Served (Over 100/20 available)	Wireless
132481	1648 260TH STREET	MILFORD	IA	51351	1	12-Provider facilitates speeds faster than that reported on the map	Provider only: The Map does not correctly reflect service that I facilitate to this location	100	20	Fixed Wireless	Served (Over 100/20 available)	Wireless
133206	2154 POLE LINE ROAD	DECORAH	IA	52101	1	12-Provider facilitates speeds faster than that reported on the map	Provider only: The Map does not correctly reflect service that I facilitate to this location	100	20	Fixed Wireless	Served (Over 100/20 available)	Wireless
133410	3140 210TH AVENUE	SPENCER	IA	51301	1	12-Provider facilitates speeds faster than that reported on the map	Provider only: The Map does not correctly reflect service that I facilitate to this location	100	20	Fixed Wireless	Served (Over 100/20 available)	Wireless
134405	2201 MADISON ROAD	DECORAH	IA	52101	1	12-Provider facilitates speeds faster than that reported on the map	Provider only: The Map does not correctly reflect service that I facilitate to this location	100	20	Fixed Wireless	Served (Over 100/20 available)	Wireless
134867	2690 250TH AVENUE	MILFORD	IA	51351	1	12-Provider facilitates speeds faster than that reported on the map	Provider only: The Map does not correctly reflect service that I facilitate to this location	100	20	Fixed Wireless	Served (Over 100/20 available)	Wireless
135105	2662 BUCK ROAD	CALMAR	IA	52132	1	12-Provider facilitates speeds faster than that reported on the map	Provider only: The Map does not correctly reflect service that I facilitate to this location	100	20	Fixed Wireless	Served (Over 100/20 available)	Wireless
143950	2395 STATE HIGHWAY 9	DECORAH	IA	52101	1	12-Provider facilitates speeds faster than that reported on the map	Provider only: The Map does not correctly reflect service that I facilitate to this location	100	20	Fixed Wireless	Served (Over 100/20 available)	Wireless
148208	2130 230TH STREET	MILFORD	IA	51351	1	12-Provider facilitates speeds faster than that reported on the map	Provider only: The Map does not correctly reflect service that I facilitate to this location	100	20	Fixed Wireless	Served (Over 100/20 available)	Wireless
148760	23944 300TH STREET	NEOLA	IA	51559	1	12-Provider facilitates speeds faster than that reported on the map	Provider only: The Map does not correctly reflect service that I facilitate to this location	100	20	Fixed Wireless	Served (Over 100/20 available)	Wireless
149950	109 4TH STREET	NEOLA	IA	51559	1	12-Provider facilitates speeds faster than that reported on the map	Provider only: The Map does not correctly reflect service that I facilitate to this location	100	20	Fixed Wireless	Served (Over 100/20 available)	Wireless
150219	308 3RD STREET	NEOLA	IA	51559	1	12-Provider facilitates speeds faster than that reported on the map	Provider only: The Map does not correctly reflect service that I facilitate to this location	100	20	Fixed Wireless	Served (Over 100/20 available)	Wireless
150537	802 3RD STREET	NEOLA	IA	51559	1	12-Provider facilitates speeds faster than that reported on the map	Provider only: The Map does not correctly reflect service that I facilitate to this location	100	20	Fixed Wireless	Served (Over 100/20 available)	Wireless
152768	306 PEARL STREET	NEOLA	IA	51559	1	12-Provider facilitates speeds faster than that reported on the map	Provider only: The Map does not correctly reflect service that I facilitate to this location	100	20	Fixed Wireless	Served (Over 100/20 available)	Wireless
152963	2276 PRAIRIE VIEW ROAD	DECORAH	IA	52101	1	12-Provider facilitates speeds faster than that reported on the map	Provider only: The Map does not correctly reflect service that I facilitate to this location	100	20	Fixed Wireless	Served (Over 100/20 available)	Wireless
153136	3015 230TH AVENUE	SPENCER	IA	51301	1	12-Provider facilitates speeds faster than that reported on the map	Provider only: The Map does not correctly reflect service that I facilitate to this location	100	20	Fixed Wireless	Served (Over 100/20 available)	Wireless
153401	2519 CO RD B16	CALMAR	IA	52132	1	12-Provider facilitates speeds faster than that reported on the map	Provider only: The Map does not correctly reflect service that I facilitate to this location	100	20	Fixed Wireless	Served (Over 100/20 available)	Wireless
153672	1001 HILLSIDE DRIVE	NEOLA	IA	51559	1	12-Provider facilitates speeds faster than that reported on the map	Provider only: The Map does not correctly reflect service that I facilitate to this location	100	20	Fixed Wireless	Served (Over 100/20 available)	Wireless
154127	104 LAURIE CIRCLE	NEOLA	IA	51559	1	12-Provider facilitates speeds faster than that reported on the map	Provider only: The Map does not correctly reflect service that I facilitate to this location	100	20	Fixed Wireless	Served (Over 100/20 available)	Wireless
154711	17879 COLUMBUS RD	NEW VIENNA	IA	52065	1	12-Provider facilitates speeds faster than that reported on the map	Provider only: The Map does not correctly reflect service that I facilitate to this location	100	20	Fixed Wireless	Served (Over 100/20 available)	Wireless
155221	1666 HOWDY HILLS ROAD	DECORAH	IA	52101	1	12-Provider facilitates speeds faster than that reported on the map	Provider only: The Map does not correctly reflect service that I facilitate to this location	100	20	Fixed Wireless	Served (Over 100/20 available)	Wireless
155458	36515 SYCAMORE ROAD	AVOCA	IA	51521	1	12-Provider facilitates speeds faster than that reported on the map	Provider only: The Map does not correctly reflect service that I facilitate to this location	100	20	Fixed Wireless	Served (Over 100/20 available)	Wireless
156682	2508 270TH STREET	MILFORD	IA	51351	1	12-Provider facilitates speeds faster than that reported on the map	Provider only: The Map does not correctly reflect service that I facilitate to this location	100	20	Fixed Wireless	Served (Over 100/20 available)	Wireless
156952	104 ELM AVENUE	NEOLA	IA	51559	1	12-Provider facilitates speeds faster than that reported on the map	Provider only: The Map does not correctly reflect service that I facilitate to this location	100	20	Fixed Wireless	Served (Over 100/20 available)	Wireless
157913	509 3RD STREET	NEOLA	IA	51559	1	12-Provider facilitates speeds faster than that reported on the map	Provider only: The Map does not correctly reflect service that I facilitate to this location	100	20	Fixed Wireless	Served (Over 100/20 available)	Wireless
158678	2273 225TH STREET	MILFORD	IA	51351	1	12-Provider facilitates speeds faster than that reported on the map	Provider only: The Map does not correctly reflect service that I facilitate to this location	100	20	Fixed Wireless	Served (Over 100/20 available)	Wireless
159677	3595 240TH AVENUE	SPENCER	IA	51301	1	12-Provider facilitates speeds faster than that reported on the map	Provider only: The Map does not correctly reflect service that I facilitate to this location	100	20	Fixed Wireless	Served (Over 100/20 available)	Wireless
160800	31622 KLOSTERMANN RD	NEW VIENNA	IA	52065	1	12-Provider facilitates speeds faster than that reported on the map	Provider only: The Map does not correctly reflect service that I facilitate to this location	100	20	Fixed Wireless	Served (Over 100/20 available)	Wireless
161028	3179 POLE LINE ROAD	CRESCO	IA	52136	1	12-Provider facilitates speeds faster than that reported on the map	Provider only: The Map does not correctly reflect service that I facilitate to this location	100	20	Fixed Wireless	Served (Over 100/20 available)	Wireless
161685	1949 260TH STREET	MILFORD	IA	51351	1	12-Provider facilitates speeds faster than that reported on the map	Provider only: The Map does not correctly reflect service that I facilitate to this location	100	20	Fixed Wireless	Served (Over 100/20 available)	Wireless
162533	30805 380TH STREET	SHELBY	IA	51570	1	12-Provider facilitates speeds faster than that reported on the map	Provider only: The Map does not correctly reflect service that I facilitate to this location	100	20	Fixed Wireless	Served (Over 100/20 available)	Wireless
163528	710 3RD STREET	NEOLA	IA	51559	1	12-Provider facilitates speeds faster than that reported on the map	Provider only: The Map does not correctly reflect service that I facilitate to this location	100	20	Fixed Wireless	Served (Over 100/20 available)	Wireless
163885	316 LAURIE CIRCLE	NEOLA	IA	51559	1	12-Provider facilitates speeds faster than that reported on the map	Provider only: The Map does not correctly reflect service that I facilitate to this location	100	20	Fixed Wireless	Served (Over 100/20 available)	Wireless
163931	2587 190TH AVENUE	MILFORD	IA	51351	1	12-Provider facilitates speeds faster than that reported on the map	Provider only: The Map does not correctly reflect service that I facilitate to this location	100	20	Fixed Wireless	Served (Over 100/20 available)	Wireless
164252	207 3RD STREET	NEOLA	IA	51559	1	12-Provider facilitates speeds faster than that reported on the map	Provider only: The Map does not correctly reflect service that I facilitate to this location	100	20	Fixed Wireless	Served (Over 100/20 available)	Wireless
164314	2745 350TH STREET	SPENCER	IA	51301	1	12-Provider facilitates speeds faster than that reported on the map	Provider only: The Map does not correctly reflect service that I facilitate to this location	100	20	Fixed Wireless	Served (Over 100/20 available)	Wireless
165382	1966 250TH STREET	MILFORD	IA	51351	1	12-Provider facilitates speeds faster than that reported on the map	Provider only: The Map does not correctly reflect service that I facilitate to this location	100	20	Fixed Wireless	Served (Over 100/20 available)	Wireless
165845	402 MENDEL AVENUE	NEOLA	IA	51559	1	12-Provider facilitates speeds faster than that reported on the map	Provider only: The Map does not correctly reflect service that I facilitate to this location	100	20	Fixed Wireless	Served (Over 100/20 available)	Wireless
167303	104 MULBERRY CIRCLE	NEOLA	IA	51559	1	12-Provider facilitates speeds faster than that reported on the map	Provider only: The Map does not correctly reflect service that I facilitate to this location	100	20	Fixed Wireless	Served (Over 100/20 available)	Wireless
167581	30686 NUTHATCH CT	DYERSVILLE	IA	52040	1	12-Provider facilitates speeds faster than that reported on the map	Provider only: The Map does not correctly reflect service that I facilitate to this location	100	20	Fixed Wireless	Served (Over 100/20 available)	Wireless
168209	101 4TH STREET	NEOLA	IA	51559	1	12-Provider facilitates speeds faster than that reported on the map	Provider only: The Map does not correctly reflect service that I facilitate to this location	100	20	Fixed Wireless	Served (Over 100/20 available)	Wireless
170049	1904 256TH AVENUE	CALMAR	IA	52132	1	12-Provider facilitates speeds faster than that reported on the map	Provider only: The Map does not correctly reflect service that I facilitate to this location	100	20	Fixed Wireless	Served (Over 100/20 available)	Wireless
170948	2460 310TH STREET	SPENCER	IA	51301	1	12-Provider facilitates speeds faster than that reported on the map	Provider only: The Map does not correctly reflect service that I facilitate to this location	100	20	Fixed Wireless	Served (Over 100/20 available)	Wireless
172330	2726 CLAY HILL ROAD	DECORAH	IA	52101	1	12-Provider facilitates speeds faster than that reported on the map	Provider only: The Map does not correctly reflect service that I facilitate to this location	100	20	Fixed Wireless	Served (Over 100/20 available)	Wireless
172876	2144 230TH AVENUE	MILFORD	IA	51351	1	12-Provider facilitates speeds faster than that reported on the map	Provider only: The Map does not correctly reflect service that I facilitate to this location	100	20	Fixed Wireless	Served (Over 100/20 available)	Wireless
173102	2105 240TH AVENUE	MILFORD	IA	51351	1	12-Provider facilitates speeds faster than that reported on the map	Provider only: The Map does not correctly reflect service that I facilitate to this location	100	20	Fixed Wireless	Served (Over 100/20 available)	Wireless
173716	3283 285TH STREET	RIDGEWAY	IA	52165	1	12-Provider facilitates speeds faster than that reported on the map	Provider only: The Map does not correctly reflect service that I facilitate to this location	100	20	Fixed Wireless	Served (Over 100/20 available)	Wireless
173934	1565 345TH STREET	EVERLY	IA	51338	1	12-Provider facilitates speeds faster than that reported on the map	Provider only: The Map does not correctly reflect service that I facilitate to this location	100	20	Fixed Wireless	Served (Over 100/20 available)	Wireless
174564	14628 BURTONS FURNACE RD	DURANGO	IA	52039	1	12-Provider facilitates speeds faster than that reported on the map	Provider only: The Map does not correctly reflect service that I facilitate to this location	100	20	Fixed Wireless	Served (Over 100/20 available)	Wireless
175313	530 DOGWOOD ROAD	PERSIA	IA	51563	1	12-Provider facilitates speeds faster than that reported on the map	Provider only: The Map does not correctly reflect service that I facilitate to this location	100	20	Fixed Wireless	Served (Over 100/20 available)	Wireless
175793	2470 330TH STREET	SPENCER	IA	51301	1	12-Provider facilitates speeds faster than that reported on the map	Provider only: The Map does not correctly reflect service that I facilitate to this location	100	20	Fixed Wireless	Served (Over 100/20 available)	Wireless
176042	106 3RD STREET	NEOLA	IA	51559	1	12-Provider facilitates speeds faster than that reported on the map	Provider only: The Map does not correctly reflect service that I facilitate to this location	100	20	Fixed Wireless	Served (Over 100/20 available)	Wireless
177286	307 4TH STREET	NEOLA	IA	51559	1	12-Provider facilitates speeds faster than that reported on the map	Provider only: The Map does not correctly reflect service that I facilitate to this location	100	20	Fixed Wireless	Served (Over 100/20 available)	Wireless
177949	30650 360TH STREET	SHELBY	IA	51570	1	12-Provider facilitates speeds faster than that reported on the map	Provider only: The Map does not correctly reflect service that I facilitate to this location	100	20	Fixed Wireless	Served (Over 100/20 available)	Wireless
178053	1754 222ND AVENUE	CALMAR	IA	52132	1	12-Provider facilitates speeds faster than that reported on the map	Provider only: The Map does not correctly reflect service that I facilitate to this location	100	20	Fixed Wireless	Served (Over 100/20 available)	Wireless
178577	3225 170TH AVENUE	EVERLY	IA	51338	1	12-Provider facilitates speeds faster than that reported on the map	Provider only: The Map does not correctly reflect service that I facilitate to this location	100	20	Fixed Wireless	Served (Over 100/20 available)	Wireless
178889	2548 235TH AVENUE	DECORAH	IA	52101	1	12-Provider facilitates speeds faster than that reported on the map	Provider only: The Map does not correctly reflect service that I facilitate to this location	100	20	Fixed Wireless	Served (Over 100/20 available)	Wireless
179590	402 SOUTH 2ND STREET	NEOLA	IA	51559	1	12-Provider facilitates speeds faster than that reported on the map	Provider only: The Map does not correctly reflect service that I facilitate to this location	100	20	Fixed Wireless	Served (Over 100/20 available)	Wireless
180521	309 5TH STREET	NEOLA	IA	51559	1	12-Provider facilitates speeds faster than that reported on the map	Provider only: The Map does not correctly reflect service that I facilitate to this location	100	20	Fixed Wireless	Served (Over 100/20 available)	Wireless
182723	2767 US HIGHWAY 52	DECORAH	IA	52101	1	12-Provider facilitates speeds faster than that reported on the map	Provider only: The Map does not correctly reflect service that I facilitate to this location	100	20	Fixed Wireless	Served (Over 100/20 available)	Wireless
184208	31047 RTE 3	NEW VIENNA	IA	52065	1	12-Provider facilitates speeds faster than that reported on the map	Provider only: The Map does not correctly reflect service that I facilitate to this location	100	20	Fixed Wireless	Served (Over 100/20 available)	Wireless
184271	2262 225TH STREET	MILFORD	IA	51351	1	12-Provider facilitates speeds faster than that reported on the map	Provider only: The Map does not correctly reflect service that I facilitate to this location	100	20	Fixed Wireless	Served (Over 100/20 available)	Wireless
185497	2325 300TH STREET	SPENCER	IA	51301	1	12-Provider facilitates speeds faster than that reported on the map	Provider only: The Map does not correctly reflect service that I facilitate to this location	100	20	Fixed Wireless	Served (Over 100/20 available)	Wireless
185687	1920 310TH STREET	SPENCER	IA	51301	1	12-Provider facilitates speeds faster than that reported on the map	Provider only: The Map does not correctly reflect service that I facilitate to this location	100	20	Fixed Wireless	Served (Over 100/20 available)	Wireless
186098	2493 150TH AVENUE	MILFORD	IA	51351	1	12-Provider facilitates speeds faster than that reported on the map	Provider only: The Map does not correctly reflect service that I facilitate to this location	100	20	Fixed Wireless	Served (Over 100/20 available)	Wireless
188628	1958 250TH STREET	MILFORD	IA	51351	1	12-Provider facilitates speeds faster than that reported on the map	Provider only: The Map does not correctly reflect service that I facilitate to this location	100	20	Fixed Wireless	Served (Over 100/20 available)	Wireless
190237	2278 MADISON ROAD	DECORAH	IA	52101	1	12-Provider facilitates speeds faster than that reported on the map	Provider only: The Map does not correctly reflect service that I facilitate to this location	100	20	Fixed Wireless	Served (Over 100/20 available)	Wireless
190664	3119 253RD AVENUE	DECORAH	IA	52101	1	12-Provider facilitates speeds faster than that reported on the map	Provider only: The Map does not correctly reflect service that I facilitate to this location	100	20	Fixed Wireless	Served (Over 100/20 available)	Wireless
190695	30774 JUNIPER ROAD	MCCLELLAND	IA	51548	1	12-Provider facilitates speeds faster than that reported on the map	Provider only: The Map does not correctly reflect service that I facilitate to this location	100	20	Fixed Wireless	Served (Over 100/20 available)	Wireless
191022	2710 195TH STREET	CALMAR	IA	52132	1	12-Provider facilitates speeds faster than that reported on the map	Provider only: The Map does not correctly reflect service that I facilitate to this location	100	20	Fixed Wireless	Served (Over 100/20 available)	Wireless
192628	30591 FLOYD RD	DYERSVILLE	IA	52040	1	12-Provider facilitates speeds faster than that reported on the map	Provider only: The Map does not correctly reflect service that I facilitate to this location	100	20	Fixed Wireless	Served (Over 100/20 available)	Wireless
192921	3042 TAYLOR AVENUE	PERSIA	IA	51563	1	12-Provider facilitates speeds faster than that reported on the map	Provider only: The Map does not correctly reflect service that I facilitate to this location	100	20	Fixed Wireless	Served (Over 100/20 available)	Wireless
193002	29388 340TH STREET	MINDEN	IA	51553	1	12-Provider facilitates speeds faster than that reported on the map	Provider only: The Map does not correctly reflect service that I facilitate to this location	100	20	Fixed Wireless	Served (Over 100/20 available)	Wireless
193185	3120 NORTH WINN ROAD	DECORAH	IA	52101	1	12-Provider facilitates speeds faster than that reported on the map	Provider only: The Map does not correctly reflect service that I facilitate to this location	100	20	Fixed Wireless	Served (Over 100/20 available)	Wireless

193468	2176 230TH AVENUE	MILFORD	IA	51351	1	12-Provider facilitates speeds faster than that reported on the map	Provider only: The Map does not correctly reflect service that I facilitate to this location	100	20	Fixed Wireless	Served (Over 100/20 available)	Wireless	
194462	30001 GOLF COURSE RD	DYERSVILLE	IA	52040	1	12-Provider facilitates speeds faster than that reported on the map	Provider only: The Map does not correctly reflect service that I facilitate to this location	100	20	Fixed Wireless	Served (Over 100/20 available)	Wireless	
194551	30406 GOLF COURSE RD	DYERSVILLE	IA	52040	1	12-Provider facilitates speeds faster than that reported on the map	Provider only: The Map does not correctly reflect service that I facilitate to this location	100	20	Fixed Wireless	Served (Over 100/20 available)	Wireless	
194923	300 3RD STREET	NEOLA	IA	51559	1	12-Provider facilitates speeds faster than that reported on the map	Provider only: The Map does not correctly reflect service that I facilitate to this location	100	20	Fixed Wireless	Served (Over 100/20 available)	Wireless	
195031	509 1ST STREET	NEOLA	IA	51559	1	12-Provider facilitates speeds faster than that reported on the map	Provider only: The Map does not correctly reflect service that I facilitate to this location	100	20	Fixed Wireless	Served (Over 100/20 available)	Wireless	
195148	2270 PRAIRIE VIEW ROAD	DECORAH	IA	52101	1	12-Provider facilitates speeds faster than that reported on the map	Provider only: The Map does not correctly reflect service that I facilitate to this location	100	20	Fixed Wireless	Served (Over 100/20 available)	Wireless	
195192	2075 280TH STREET	SPENCER	IA	51301	1	12-Provider facilitates speeds faster than that reported on the map	Provider only: The Map does not correctly reflect service that I facilitate to this location	100	20	Fixed Wireless	Served (Over 100/20 available)	Wireless	
195580	1797 340TH AVENUE	ESTHERVILLE	IA	51334	1	12-Provider facilitates speeds faster than that reported on the map	Provider only: The Map does not correctly reflect service that I facilitate to this location	100	20	Fixed Wireless	Served (Over 100/20 available)	Wireless	
196556	3485 160TH AVENUE	EVERLY	IA	51338	1	12-Provider facilitates speeds faster than that reported on the map	Provider only: The Map does not correctly reflect service that I facilitate to this location	100	20	Fixed Wireless	Served (Over 100/20 available)	Wireless	
196894	100 1ST STREET	NEOLA	IA	51559	1	12-Provider facilitates speeds faster than that reported on the map	Provider only: The Map does not correctly reflect service that I facilitate to this location	100	20	Fixed Wireless	Served (Over 100/20 available)	Wireless	
197794	120 EAST PEARL STREET	NEOLA	IA	51559	1	12-Provider facilitates speeds faster than that reported on the map	Provider only: The Map does not correctly reflect service that I facilitate to this location	100	20	Fixed Wireless	Served (Over 100/20 available)	Wireless	
198810	15117 BECKER LN	DYERSVILLE	IA	52040	1	12-Provider facilitates speeds faster than that reported on the map	Provider only: The Map does not correctly reflect service that I facilitate to this location	100	20	Fixed Wireless	Served (Over 100/20 available)	Wireless	
199507	2537 CONOVER ROAD	CALMAR	IA	52132	1	12-Provider facilitates speeds faster than that reported on the map	Provider only: The Map does not correctly reflect service that I facilitate to this location	100	20	Fixed Wireless	Served (Over 100/20 available)	Wireless	
110315	2224 285TH AVENUE	EARLVILLE	IA	52041	1	12-Provider facilitates speeds faster than that reported on the map	Provider only: The Map does not correctly reflect service that I facilitate to this location	100	20	Fixed Wireless	Served (Over 100/20 available)	Wireless	
116982	3044 160TH STREET	DYERSVILLE	IA	52040	1	12-Provider facilitates speeds faster than that reported on the map	Provider only: The Map does not correctly reflect service that I facilitate to this location	100	20	Fixed Wireless	Served (Over 100/20 available)	Wireless	
122042	2208 310TH AVENUE	EARLVILLE	IA	52041	1	12-Provider facilitates speeds faster than that reported on the map	Provider only: The Map does not correctly reflect service that I facilitate to this location	100	20	Fixed Wireless	Served (Over 100/20 available)	Wireless	
126825	504 PLATEAU STREET	SHELBY	IA	51570	1	12-Provider facilitates speeds faster than that reported on the map	Provider only: The Map does not correctly reflect service that I facilitate to this location	100	20	Fixed Wireless	Served (Over 100/20 available)	Wireless	
132880	1681 310TH AVENUE	DYERSVILLE	IA	52040	1	12-Provider facilitates speeds faster than that reported on the map	Provider only: The Map does not correctly reflect service that I facilitate to this location	100	20	Fixed Wireless	Served (Over 100/20 available)	Wireless	
143212	27097 218TH STREET	EARLVILLE	IA	52041	1	12-Provider facilitates speeds faster than that reported on the map	Provider only: The Map does not correctly reflect service that I facilitate to this location	100	20	Fixed Wireless	Served (Over 100/20 available)	Wireless	
146431	632 450TH STREET	SHELBY	IA	51570	1	12-Provider facilitates speeds faster than that reported on the map	Provider only: The Map does not correctly reflect service that I facilitate to this location	100	20	Fixed Wireless	Served (Over 100/20 available)	Wireless	
150070	3015 160TH STREET	DYERSVILLE	IA	52040	1	12-Provider facilitates speeds faster than that reported on the map	Provider only: The Map does not correctly reflect service that I facilitate to this location	100	20	Fixed Wireless	Served (Over 100/20 available)	Wireless	
157934	507 HAZEL ROAD	SHELBY	IA	51570	1	12-Provider facilitates speeds faster than that reported on the map	Provider only: The Map does not correctly reflect service that I facilitate to this location	100	20	Fixed Wireless	Served (Over 100/20 available)	Wireless	
172647	1643 300TH AVENUE	DYERSVILLE	IA	52040	1	12-Provider facilitates speeds faster than that reported on the map	Provider only: The Map does not correctly reflect service that I facilitate to this location	100	20	Fixed Wireless	Served (Over 100/20 available)	Wireless	
179344	602 WESTERN AVENUE	SHELBY	IA	51570	1	12-Provider facilitates speeds faster than that reported on the map	Provider only: The Map does not correctly reflect service that I facilitate to this location	100	20	Fixed Wireless	Served (Over 100/20 available)	Wireless	
182862	3273 VINE ROAD	DYERSVILLE	IA	52040	1	12-Provider facilitates speeds faster than that reported on the map	Provider only: The Map does not correctly reflect service that I facilitate to this location	100	20	Fixed Wireless	Served (Over 100/20 available)	Wireless	
185891	2582 212TH STREET	EARLVILLE	IA	52041	1	12-Provider facilitates speeds faster than that reported on the map	Provider only: The Map does not correctly reflect service that I facilitate to this location	100	20	Fixed Wireless	Served (Over 100/20 available)	Wireless	
187960	603 WESTERN AVENUE	SHELBY	IA	51570	1	12-Provider facilitates speeds faster than that reported on the map	Provider only: The Map does not correctly reflect service that I facilitate to this location	100	20	Fixed Wireless	Served (Over 100/20 available)	Wireless	
190121	605 WESTERN AVENUE	SHELBY	IA	51570	1	12-Provider facilitates speeds faster than that reported on the map	Provider only: The Map does not correctly reflect service that I facilitate to this location	100	20	Fixed Wireless	Served (Over 100/20 available)	Wireless	
191063	319 HAZEL ROAD	SHELBY	IA	51570	1	12-Provider facilitates speeds faster than that reported on the map	Provider only: The Map does not correctly reflect service that I facilitate to this location	100	20	Fixed Wireless	Served (Over 100/20 available)	Wireless	
195583	121 GINKGO ROAD	SHELBY	IA	51570	1	12-Provider facilitates speeds faster than that reported on the map	Provider only: The Map does not correctly reflect service that I facilitate to this location	100	20	Fixed Wireless	Served (Over 100/20 available)	Wireless	
198978	809 CENTER STREET	SHELBY	IA	51570	1	12-Provider facilitates speeds faster than that reported on the map	Provider only: The Map does not correctly reflect service that I facilitate to this location	100	20	Fixed Wireless	Served (Over 100/20 available)	Wireless	
102878	21845 238TH STREET	COUNCIL BLUFFS	IA	51503	1	12-Provider facilitates speeds faster than that reported on the map	Provider only: The Map does not correctly reflect service that I facilitate to this location	100	20	Fixed Wireless	Served (Over 100/20 available)	Wireless	
102975	25973 SUMAC ROAD	NEOLA	IA	51559	1	12-Provider facilitates speeds faster than that reported on the map	Provider only: The Map does not correctly reflect service that I facilitate to this location	100	20	Fixed Wireless	Served (Over 100/20 available)	Wireless	
105225	21665 250TH STREET	UNDERWOOD	IA	51576	1	12-Provider facilitates speeds faster than that reported on the map	Provider only: The Map does not correctly reflect service that I facilitate to this location	100	20	Fixed Wireless	Served (Over 100/20 available)	Wireless	
106190	3286 WAVERLY AVENUE	SHELBY	IA	51570	1	12-Provider facilitates speeds faster than that reported on the map	Provider only: The Map does not correctly reflect service that I facilitate to this location	100	20	Fixed Wireless	Served (Over 100/20 available)	Wireless	
108316	33707 315TH STREET	NEOLA	IA	51559	1	12-Provider facilitates speeds faster than that reported on the map	Provider only: The Map does not correctly reflect service that I facilitate to this location	100	20	Fixed Wireless	Served (Over 100/20 available)	Wireless	
110416	28817 MAHOGANY ROAD	NEOLA	IA	51559	1	12-Provider facilitates speeds faster than that reported on the map	Provider only: The Map does not correctly reflect service that I facilitate to this location	100	20	Fixed Wireless	Served (Over 100/20 available)	Wireless	
112150	27115 SYCAMORE ROAD	NEOLA	IA	51559	1	12-Provider facilitates speeds faster than that reported on the map	Provider only: The Map does not correctly reflect service that I facilitate to this location	100	20	Fixed Wireless	Served (Over 100/20 available)	Wireless	
112262	21795 MESQUITE AVENUE	UNDERWOOD	IA	51576	1	12-Provider facilitates speeds faster than that reported on the map	Provider only: The Map does not correctly reflect service that I facilitate to this location	100	20	Fixed Wireless	Served (Over 100/20 available)	Wireless	
113203	26079 SYCAMORE ROAD	NEOLA	IA	51559	1	12-Provider facilitates speeds faster than that reported on the map	Provider only: The Map does not correctly reflect service that I facilitate to this location	100	20	Fixed Wireless	Served (Over 100/20 available)	Wireless	
113264	33980 310TH STREET	NEOLA	IA	51559	1	12-Provider facilitates speeds faster than that reported on the map	Provider only: The Map does not correctly reflect service that I facilitate to this location	100	20	Fixed Wireless	Served (Over 100/20 available)	Wireless	
114213	22458 272ND STREET	UNDERWOOD	IA	51576	1	12-Provider facilitates speeds faster than that reported on the map	Provider only: The Map does not correctly reflect service that I facilitate to this location	100	20	Fixed Wireless	Served (Over 100/20 available)	Wireless	
114701	32823 380TH STREET	SHELBY	IA	51570	1	12-Provider facilitates speeds faster than that reported on the map	Provider only: The Map does not correctly reflect service that I facilitate to this location	100	20	Fixed Wireless	Served (Over 100/20 available)	Wireless	
116015	32088 345TH STREET	MINDEN	IA	51553	1	12-Provider facilitates speeds faster than that reported on the map	Provider only: The Map does not correctly reflect service that I facilitate to this location	100	20	Fixed Wireless	Served (Over 100/20 available)	Wireless	
116950	33178 335TH STREET	MINDEN	IA	51553	1	12-Provider facilitates speeds faster than that reported on the map	Provider only: The Map does not correctly reflect service that I facilitate to this location	100	20	Fixed Wireless	Served (Over 100/20 available)	Wireless	
120906	26756 PINOAK ROAD	UNDERWOOD	IA	51576	1	12-Provider facilitates speeds faster than that reported on the map	Provider only: The Map does not correctly reflect service that I facilitate to this location	100	20	Fixed Wireless	Served (Over 100/20 available)	Wireless	
121444	29966 GOLF COURSE RD	DYERSVILLE	IA	52040	1	12-Provider facilitates speeds faster than that reported on the map	Provider only: The Map does not correctly reflect service that I facilitate to this location	100	20	Fixed Wireless	Served (Over 100/20 available)	Wireless	
125195	23486 205TH STREET	CRESCENT	IA	51526	1	12-Provider facilitates speeds faster than that reported on the map	Provider only: The Map does not correctly reflect service that I facilitate to this location	100	20	Fixed Wireless	Served (Over 100/20 available)	Wireless	
125982	24037 195TH STREET	CRESCENT	IA	51526	1	12-Provider facilitates speeds faster than that reported on the map	Provider only: The Map does not correctly reflect service that I facilitate to this location	100	20	Fixed Wireless	Served (Over 100/20 available)	Wireless	
126693	2578 CO RD B16	CALMAR	IA	52132	1	12-Provider facilitates speeds faster than that reported on the map	Provider only: The Map does not correctly reflect service that I facilitate to this location	100	20	Fixed Wireless	Served (Over 100/20 available)	Wireless	
128045	31525 290TH STREET	NEOLA	IA	51559	1	12-Provider facilitates speeds faster than that reported on the map	Provider only: The Map does not correctly reflect service that I facilitate to this location	100	20	Fixed Wireless	Served (Over 100/20 available)	Wireless	
129236	23365 PANAMA AVENUE	UNDERWOOD	IA	51576	1	12-Provider facilitates speeds faster than that reported on the map	Provider only: The Map does not correctly reflect service that I facilitate to this location	100	20	Fixed Wireless	Served (Over 100/20 available)	Wireless	
131964	36158 TAMARACK ROAD	SHELBY	IA	51570	1	12-Provider facilitates speeds faster than that reported on the map	Provider only: The Map does not correctly reflect service that I facilitate to this location	100	20	Fixed Wireless	Served (Over 100/20 available)	Wireless	
133715	4167 315TH STREET	PERSIA	IA	51563	1	12-Provider facilitates speeds faster than that reported on the map	Provider only: The Map does not correctly reflect service that I facilitate to this location	100	20	Fixed Wireless	Served (Over 100/20 available)	Wireless	
134419	28731 380TH STREET	AVOCA	IA	51521	1	12-Provider facilitates speeds faster than that reported on the map	Provider only: The Map does not correctly reflect service that I facilitate to this location	100	20	Fixed Wireless	Served (Over 100/20 available)	Wireless	
135921	36818 TEAKWOOD ROAD	SHELBY	IA	51570	1	12-Provider facilitates speeds faster than that reported on the map	Provider only: The Map does not correctly reflect service that I facilitate to this location	100	20	Fixed Wireless	Served (Over 100/20 available)	Wireless	
138672	24082 IDLEWOOD ROAD	UNDERWOOD	IA	51576	1	12-Provider facilitates speeds faster than that reported on the map	Provider only: The Map does not correctly reflect service that I facilitate to this location	100	20	Fixed Wireless	Served (Over 100/20 available)	Wireless	
139847	3612 335TH STREET	PERSIA	IA	51563	1	12-Provider facilitates speeds faster than that reported on the map	Provider only: The Map does not correctly reflect service that I facilitate to this location	100	20	Fixed Wireless	Served (Over 100/20 available)	Wireless	
146500	23845 205TH STREET	CRESCENT	IA	51526	1	12-Provider facilitates speeds faster than that reported on the map	Provider only: The Map does not correctly reflect service that I facilitate to this location	100	20	Fixed Wireless	Served (Over 100/20 available)	Wireless	
151334	22650 250TH STREET	UNDERWOOD	IA	51576	1	12-Provider facilitates speeds faster than that reported on the map	Provider only: The Map does not correctly reflect service that I facilitate to this location	100	20	Fixed Wireless	Served (Over 100/20 available)	Wireless	
151779	29508 285TH STREET	NEOLA	IA	51559	1	12-Provider facilitates speeds faster than that reported on the map	Provider only: The Map does not correctly reflect service that I facilitate to this location	100	20	Fixed Wireless	Served (Over 100/20 available)	Wireless	
155556	30825 TAMARACK ROAD	NEOLA	IA	51559	1	12-Provider facilitates speeds faster than that reported on the map	Provider only: The Map does not correctly reflect service that I facilitate to this location	100	20	Fixed Wireless	Served (Over 100/20 available)	Wireless	
155745	20733 COUGAR AVENUE	HONEY CREEK	IA	51542	1	12-Provider facilitates speeds faster than that reported on the map	Provider only: The Map does not correctly reflect service that I facilitate to this location	100	20	Fixed Wireless	Served (Over 100/20 available)	Wireless	
156520	3201 HIGHWAY 191	PERSIA	IA	51563	1	12-Provider facilitates speeds faster than that reported on the map	Provider only: The Map does not correctly reflect service that I facilitate to this location	100	20	Fixed Wireless	Served (Over 100/20 available)	Wireless	
158345	24414 HUNT AVENUE	COUNCIL BLUFFS	IA	51503	1	12-Provider facilitates speeds faster than that reported on the map	Provider only: The Map does not correctly reflect service that I facilitate to this location	100	20	Fixed Wireless	Served (Over 100/20 available)	Wireless	
161110	30628 STATE LANE	NEOLA	IA	51559	1	12-Provider facilitates speeds faster than that reported on the map	Provider only: The Map does not correctly reflect service that I facilitate to this location	100	20	Fixed Wireless	Served (Over 100/20 available)	Wireless	
165083	26316 SYCAMORE ROAD	NEOLA	IA	51559	1	12-Provider facilitates speeds faster than that reported on the map	Provider only: The Map does not correctly reflect service that I facilitate to this location	100	20	Fixed Wireless	Served (Over 100/20 available)	Wireless	
166457	3230 200TH AVENUE	SPENCER	IA	51301	1	12-Provider facilitates speeds faster than that reported on the map	Provider only: The Map does not correctly reflect service that I facilitate to this location	100	20	Fixed Wireless	Served (Over 100/20 available)	Wireless	
166967	35995 WHIPPOORWILL ROAD	SHELBY	IA	51570	1	12-Provider facilitates speeds faster than that reported on the map	Provider only: The Map does not correctly reflect service that I facilitate to this location	100	20	Fixed Wireless	Served (Over 100/20 available)	Wireless	
167854	28962 298TH STREET	NEOLA	IA	51559	1	12-Provider facilitates speeds faster than that reported on the map	Provider only: The Map does not correctly reflect service that I facilitate to this location	100	20	Fixed Wireless	Served (Over 100/20 available)	Wireless	
169206	28357 SUMAC ROAD	NEOLA	IA	51559	1	12-Provider facilitates speeds faster than that reported on the map	Provider only: The Map does not correctly reflect service that I facilitate to this location	100	20	Fixed Wireless	Served (Over 100/20 available)	Wireless	
173603	3178 HIGHWAY 191	PERSIA	IA	51563	1	12-Provider facilitates speeds faster than that reported on the map	Provider only: The Map does not correctly reflect service that I facilitate to this location	100	20	Fixed Wireless	Served (Over 100/20 available)	Wireless	
175775	2519 298TH STREET	SPENCER	IA	51301	1	12-Provider facilitates speeds faster than that reported on the map	Provider only: The Map does not correctly reflect service that I facilitate to this location	100	20	Fixed Wireless	Served (Over 100/20 available)	Wireless	
178259	2469 CO RD B16	CALMAR	IA	52132	1	12-Provider facilitates speeds faster than that reported on the map	Provider only: The Map does not correctly reflect service that I facilitate to this location	100	20	Fixed Wireless	Served (Over 100/20 available)	Wireless	
178372	32999 WHIPPOORWILL ROAD	MINDEN	IA	51553	1	12-Provider facilitates speeds faster than that reported on the map	Provider only: The Map does not correctly reflect service that I facilitate to this location	100	20	Fixed Wireless	Served (Over 100/20 available)	Wireless	
178591	40113 TEAKWOOD ROAD	SHELBY	IA	51570	1	12-Provider facilitates speeds faster than that reported on the map	Provider only: The Map does not correctly reflect service that I facilitate to this location	100	20	Fixed Wireless	Served (Over 100/20 available)	Wireless	
179782	26440 230TH STREET	UNDERWOOD	IA	51576	1	12-Provider facilitates speeds faster than that reported on the map	Provider only: The Map does not correctly reflect service that I facilitate to this location	100	20	Fixed Wireless	Served (Over 100/20 available)	Wireless	
179958	31694 WHIPPOORWILL ROAD	NEOLA	IA	51559	1	12-Provider facilitates speeds faster than that reported on the map	Provider only: The Map does not correctly reflect service that I facilitate to this location	100	20	Fixed Wireless	Served (Over 100/20 available)	Wireless	
180118	21361 225TH STREET	COUNCIL BLUFFS	IA	51503	1	12-Provider facilitates speeds faster than that reported on the map	Provider only: The Map does not correctly reflect service that I facilitate to this location	100	20	Fixed Wireless	Served (Over 100/20 available)	Wireless	
180761	3053 SCENIC RIVER ROAD	DECORAH	IA	52101	1	12-Provider facilitates speeds faster than that reported on the map	Provider only: The Map does not correctly reflect service that I facilitate to this location	100	20	Fixed Wireless	Served (Over 100/20 available)	Wireless	
185772	25615 WEST JUNIPER ROAD SOUTH	UNDERWOOD	IA	51576	1	12-Provider facilitates speeds faster than that reported on the map	Provider only: The Map does not correctly reflect service that I facilitate to this location	100	20	Fixed Wireless	Served (Over 100/20 available)	Wireless	
192315	20726 SHADOW AVENUE	HONEY CREEK	IA	51542	1	12-Provider facilitates speeds faster than that reported on the map	Provider only: The Map does not correctly reflect service that I facilitate to this location	100	20	Fixed Wireless	Served (Over 100/20 available)	Wireless	
193843	3195 SEWARD AVENUE	PERSIA	IA	51563	1	12-Provider facilitates speeds faster than that reported on the map	Provider only: The Map does not correctly reflect service that I facilitate to this location	100	20	Fixed Wireless	Served (Over 100/20 available)	Wireless	
195505	25261 JUNIPER STREET	UNDERWOOD	IA	51576	1	12-Provider facilitates speeds faster than that reported on the map	Provider only: The Map does not correctly reflect service that I facilitate to this location	100	20	Fixed Wireless	Served (Over 100/20 available)	Wireless	
198253	22739 205TH STREET	COUNCIL BLUFFS	IA	51503	1	12-Provider facilitates speeds faster than that reported on the map	Provider only: The Map does not correctly reflect service that I facilitate to this location	100	20	Fixed Wireless	Served (Over 100/20 available)	Wireless	
198704	30776 STATE LANE	NEOLA	IA	51559	1	12-Provider facilitates speeds faster than that reported on the map	Provider only: The Map does not correctly reflect service that I facilitate to this location	100	20	Fixed Wireless	Served (Over 100/20 available)	Wireless	
101828	836 500TH STREET	SHELBY	IA	51570	1	12-Provider facilitates speeds faster than that reported on the map	Provider only: The Map does not correctly reflect service that I facilitate to this location	100	20	Fixed Wireless	Served (Over 100/20 available)	Wireless	
118687	124 HACKBERRY ROAD	SHELBY	IA	51570	1	12-Provider facilitates speeds faster than that reported on the map	Provider only: The Map does not correctly reflect service that I facilitate to this location	100	20	Fixed Wireless	Served (Over 100/20 available)	Wireless	
145007	235 ELMWOOD ROAD	SHELBY	IA	51570	1	12-Provider facilitates speeds faster than that reported on the map	Provider only: The Map does not correctly reflect service that I facilitate to this location	100	20	Fixed Wireless	Served (Over 100/20 available)	Wireless	
168403	308 ELMWOOD ROAD	SHELBY	IA	51570	1	12-Provider facilitates speeds faster than that reported on the map	Provider only: The Map does not correctly reflect service that I facilitate to this location	100	20	Fixed Wireless	Served (Over 100/20 available)	Wireless	
195113	1626 300TH AVENUE	DYERSVILLE	IA	52040	1	12-Provider facilitates speeds faster than that reported on the map	Provider only: The Map does not correctly reflect service that I facilitate to this location	100	20	Fixed Wireless	Served (Over 100/20 available)	Wireless	
205648	1413 WALNUT AVENUE	STUART	IA	50250	1	12-Provider facilitates speeds faster than that reported on the map	Provider only: The Map does not correctly reflect service that I facilitate to this location	100	20	Fixed Wireless	Served (Over 100/20 available)	Wireless	
206370	315 NORTH FULTON STREET	NEWELL	IA	50568	1	12-Provider facilitates speeds faster than that reported on the map	Provider only: The Map does not correctly reflect service that I facilitate to this location	100	20	Fixed Wireless	Served (Over 100/20 available)	Wireless	
206556	617 NORTH 6TH STREET	ESTHERVILLE	IA	51334	1	12-Provider facilitates speeds faster than that reported on the map	Provider only: The Map does not correctly reflect service that I facilitate to this location	100	20	Fixed Wireless	Served (Over 100/20 available)	Wireless	
208370	116 NORTH FREMONT STREET	STUART	IA	50250	1	12-Provider facilitates speeds faster than that reported on the map	Provider only: The Map does not correctly reflect service that I facilitate to this location	100	20	Fixed Wireless	Served (Over 100/20 available)	Wireless	
208639	308 EAST 3RD STREET	NEWELL	IA	50568	1	12-Provider facilitates speeds faster than that reported on the map	Provider only: The Map does not correctly reflect service that I facilitate to this location	100	20	Fixed Wireless	Served (Over 100/20 available)	Wireless	
209790	106 NORTH FULTON STREET	NEWELL	IA	50568	1	12-Provider facilitates speeds faster than that reported on the map	Provider only: The Map does not correctly reflect service that I facilitate to this location	100	20	Fixed Wireless	Served (Over 100/20 available)	Wireless	
210578	303 CENTRAL AVENUE	ESTHERVILLE	IA	51334	1	12-Provider facilitates speeds faster than that reported on the map	Provider only: The Map does not correctly reflect service that I facilitate to this location	100	20	Fixed Wireless	Served (Over 100/20 available)	Wireless	
211549	303 NORTH 2ND STREET	ESTHERVILLE	IA	51334	1	12-Provider facilitates speeds faster than that reported on the map	Provider only: The Map does not correctly reflect service that I facilitate to this location	100	20	Fixed Wireless	Served (Over 100/20 available)	Wireless	
212559	3276 WHITE POLE ROAD	STUART	IA	50250	1	12-Provider facilitates speeds faster than that reported on the map	Provider only: The Map does not correctly reflect service that I facilitate to this location	100	20	Fixed Wireless	Served (Over 100/20 available)	Wireless	
212692	220 NORTH GAINES STREET	STUART	IA	50250	1	12-Provider facilitates speeds faster than that reported on the map	Provider only: The Map does not correctly reflect service that I facilitate to this location	100	20	Fixed Wireless	Served (Over 100/20 available)	Wireless	
215031	3255 340TH STREET	STUART	IA	50250	1	12-Provider facilitates speeds faster than that reported on the map	Provider only: The Map does not correctly reflect service that I facilitate to this location	100	20	Fixed Wireless	Served (Over 100/20 available)	Wireless	
215939	623 NORTHEAST 2ND STREET	STUART	IA	50250	1	12-Provider facilitates speeds faster than that reported on the map	Provider only: The Map does not correctly reflect service that I facilitate to this location	100	20	Fixed Wireless	Served (Over 100/20 available)	Wireless	
216585	423 SOUTHWEST 5TH STREET	STUART	IA	50250	1	12-Provider facilitates speeds faster than that reported on the map	Provider only: The Map does not correctly reflect service that I facilitate to this location	100	20	Fixed Wireless	Served (Over 100/20 available)	Wireless	
216809	119 NORTHEAST 2ND STREET	STUART	IA	50250	1	12-Provider facilitates speeds faster than that reported on the map	Provider only: The Map does not correctly reflect service that I facilitate to this location	100	20	Fixed Wireless	Served (Over 100/20 available)	Wireless	
217375	6259 200TH AVENUE	NEWELL	IA	50568	1	12-Provider facilitates speeds faster than that reported on the map	Provider only: The Map does not correctly reflect service that I facilitate to this location	100	20	Fixed Wireless	Served (Over 100/20 available)	Wireless	
217659	2465 635TH STREET	NEWELL	IA	50568	1	12-Provider facilitates speeds faster than that reported on the map	Provider only: The Map does not correctly reflect service that I facilitate to this location	100	20	Fixed Wireless	Served (Over 100/20 available)	Wireless	
217848	304 NORTH CENTENNIAL STREET	STUART	IA	50250	1	12-Provider facilitates speeds faster than that reported on the map	Provider only: The Map does not correctly reflect service that I facilitate to this location	100	20	Fixed Wireless	Served (Over 100/20 available)	Wireless	
218229	3369 VICTORY TRAIL	STUART	IA	50250	1	12-Provider facilitates speeds faster than that reported on the map	Provider only: The Map does not correctly reflect service that I facilitate to this location	100	20	Fixed Wireless	Served (Over 100/20 available)	Wireless	
218723	403 NORTH MAIN STREET	STUART	IA	50250	1	12-Provider facilitates speeds faster than that reported on the map	Provider only: The Map does not correctly reflect service that I facilitate to this location	100	20	Fixed Wireless	Served (Over 100/20 available)	Wireless	
219179	8442 ROSEWOOD STREET	DEXTER	IA	50070	1	12-Provider facilitates speeds faster than that reported on the map	Provider only: The Map does not correctly reflect service that I facilitate to this location	100	20	Fixed Wireless	Served (Over 100/20 available)	Wireless	
219402	204 NORTH DIVISION STREET	STUART	IA	50250	1	12-Provider facilitates speeds faster than that reported on the map	Provider only: The Map does not correctly reflect service that I facilitate to this location	100	20	Fixed Wireless	Served (Over 100/20 available)	Wireless	
223338	203 SOUTHWEST 4TH STREET	STUART	IA	50250	1	12-Provider facilitates speeds faster than that reported on the map	Provider only: The Map does not correctly reflect service that I facilitate to this location	100	20	Fixed Wireless	Served (Over 100/20 available)	Wireless	
224047	515 SOUTHWEST 3RD STREET	STUART	IA	50250	1	12-Provider facilitates speeds faster than that reported on the map	Provider only: The Map does not correctly reflect service that I facilitate to this location	100	20	Fixed Wireless	Served (Over 100/20 available)	Wireless	
225043	1206 1ST AVENUE SOUTH	ESTHERVILLE	IA	51334	1	12-Provider facilitates speeds faster than that reported on the map	Provider only: The Map does not correctly reflect service that I facilitate to this location	100	20	Fixed Wireless	Served (Over 100/20 available)	Wireless	
225505	148 CEDAR STREET	NEWELL	IA	50568	1	12-Provider facilitates speeds faster than that reported on the map	Provider only: The Map does not correctly reflect service that I facilitate to this location	100	20	Fixed Wireless	Served (Over 100/20 available)	Wireless	
225834	3225 340TH STREET	STUART	IA	50250	1	12-Provider facilitates speeds faster than that reported on the map	Provider only: The Map does not correctly reflect service that I facilitate to this location	100	20	Fixed Wireless	Served (Over 100/20 available)	Wireless	
226856	214 EAST 2ND STREET	NEWELL	IA	50568	1	12-Provider facilitates speeds faster than that reported on the map	Provider only: The Map does not correctly reflect service that I facilitate to this location	100	20	Fixed Wireless	Served (Over 100/20 available)	Wireless	
227632	323 SOUTHWEST 5TH STREET	STUART	IA	50250	1	12-Provider facilitates speeds faster than that reported on the map	Provider only: The Map does not correctly reflect service that I facilitate to this location	100	20	Fixed Wireless	Served (Over 100/20 available)	Wireless	
228514	408 SOUTH DIVISION STREET	STUART	IA	50250	1	12-Provider facilitates speeds faster than that reported on the map	Provider only: The Map does not correctly reflect service that I facilitate to this location	100	20	Fixed Wireless	Served (Over 100/20 available)	Wireless	
228923	502 SOUTH FULTON STREET	NEWELL	IA	50568	1	12-Provider facilitates speeds faster than that reported on the map	Provider only: The Map does not correctly reflect service that I facilitate to this location	100	20	Fixed Wireless	Served (Over 100/20 available)	Wireless	
229692	1276 CREAMERY ROAD	DEXTER	IA	50070	1	12-Provider facilitates speeds faster than that reported on the map	Provider only: The Map does not correctly reflect service that I facilitate to this location	100	20	Fixed Wireless	Served (Over 100/20 available)	Wireless	
229950	8423 ROSEWOOD STREET	DEXTER	IA	50070	1	12-Provider facilitates speeds faster than that reported on the map	Provider only: The Map does not correctly reflect service that I facilitate to this location	100	20	Fixed Wireless	Served (Over 100/20 available)	Wireless	
230435	143 CEDAR STREET	NEWELL	IA	50568	1	12-Provider facilitates speeds faster than that reported on the map	Provider only: The Map does not correctly reflect service that I facilitate to this location	100	20	Fixed Wireless	Served (Over 100/20 available)	Wireless	
232225	715 NORTHWEST 2ND STREET	STUART	IA	50250	1	12-Provider facilitates speeds faster than that reported on the map	Provider only: The Map does not correctly reflect service that I facilitate to this location	100	20	Fixed Wireless	Served (Over 100/20 available)	Wireless	

232363	2463 650TH STREET	NEWELL	IA	50568	1	12-Provider facilitates speeds faster than that reported on the map	Provider only: The Map does not correctly reflect service that I facilitate to this location	100	20	Fixed Wireless	Served (Over 100/20 available)	Wireless	
233475	1624 VICTOR AVENUE	STUART	IA	50250	1	12-Provider facilitates speeds faster than that reported on the map	Provider only: The Map does not correctly reflect service that I facilitate to this location	100	20	Fixed Wireless	Served (Over 100/20 available)	Wireless	
234281	514 CENTRAL AVENUE	ESTHERVILLE	IA	51334	1	12-Provider facilitates speeds faster than that reported on the map	Provider only: The Map does not correctly reflect service that I facilitate to this location	100	20	Fixed Wireless	Served (Over 100/20 available)	Wireless	
234456	512 NORTHWEST 7TH STREET	STUART	IA	50250	1	12-Provider facilitates speeds faster than that reported on the map	Provider only: The Map does not correctly reflect service that I facilitate to this location	100	20	Fixed Wireless	Served (Over 100/20 available)	Wireless	
234686	612 SOUTH DIVISION STREET	STUART	IA	50250	1	12-Provider facilitates speeds faster than that reported on the map	Provider only: The Map does not correctly reflect service that I facilitate to this location	100	20	Fixed Wireless	Served (Over 100/20 available)	Wireless	
234697	224 NORTH DIVISION STREET	STUART	IA	50250	1	12-Provider facilitates speeds faster than that reported on the map	Provider only: The Map does not correctly reflect service that I facilitate to this location	100	20	Fixed Wireless	Served (Over 100/20 available)	Wireless	
235972	361 EAST 3RD STREET	NEWELL	IA	50568	1	12-Provider facilitates speeds faster than that reported on the map	Provider only: The Map does not correctly reflect service that I facilitate to this location	100	20	Fixed Wireless	Served (Over 100/20 available)	Wireless	
236849	8416 LAKESHORE DRIVE	DEXTER	IA	50070	1	12-Provider facilitates speeds faster than that reported on the map	Provider only: The Map does not correctly reflect service that I facilitate to this location	100	20	Fixed Wireless	Served (Over 100/20 available)	Wireless	
238158	8439 PARK STREET	DEXTER	IA	50070	1	12-Provider facilitates speeds faster than that reported on the map	Provider only: The Map does not correctly reflect service that I facilitate to this location	100	20	Fixed Wireless	Served (Over 100/20 available)	Wireless	
238743	508 NORTH SHERMAN STREET	STUART	IA	50250	1	12-Provider facilitates speeds faster than that reported on the map	Provider only: The Map does not correctly reflect service that I facilitate to this location	100	20	Fixed Wireless	Served (Over 100/20 available)	Wireless	
240980	115 NORTH MAIN STREET	STUART	IA	50250	1	12-Provider facilitates speeds faster than that reported on the map	Provider only: The Map does not correctly reflect service that I facilitate to this location	100	20	Fixed Wireless	Served (Over 100/20 available)	Wireless	
241737	3539 STATE HIGHWAY 9	ESTHERVILLE	IA	51334	1	12-Provider facilitates speeds faster than that reported on the map	Provider only: The Map does not correctly reflect service that I facilitate to this location	100	20	Fixed Wireless	Served (Over 100/20 available)	Wireless	
241740	437 HEATHER LANE	NEWELL	IA	50568	1	12-Provider facilitates speeds faster than that reported on the map	Provider only: The Map does not correctly reflect service that I facilitate to this location	100	20	Fixed Wireless	Served (Over 100/20 available)	Wireless	
242428	322 EAST 3RD STREET	NEWELL	IA	50568	1	12-Provider facilitates speeds faster than that reported on the map	Provider only: The Map does not correctly reflect service that I facilitate to this location	100	20	Fixed Wireless	Served (Over 100/20 available)	Wireless	
243259	404 SOUTH DIVISION STREET	STUART	IA	50250	1	12-Provider facilitates speeds faster than that reported on the map	Provider only: The Map does not correctly reflect service that I facilitate to this location	100	20	Fixed Wireless	Served (Over 100/20 available)	Wireless	
243433	8460 OUTER DRIVE	DEXTER	IA	50070	1	12-Provider facilitates speeds faster than that reported on the map	Provider only: The Map does not correctly reflect service that I facilitate to this location	100	20	Fixed Wireless	Served (Over 100/20 available)	Wireless	
244420	1009 1ST AVENUE SOUTH	ESTHERVILLE	IA	51334	1	12-Provider facilitates speeds faster than that reported on the map	Provider only: The Map does not correctly reflect service that I facilitate to this location	100	20	Fixed Wireless	Served (Over 100/20 available)	Wireless	
244441	101 NORTH FULTON STREET	NEWELL	IA	50568	1	12-Provider facilitates speeds faster than that reported on the map	Provider only: The Map does not correctly reflect service that I facilitate to this location	100	20	Fixed Wireless	Served (Over 100/20 available)	Wireless	
246680	415 NORTH MAIN STREET	STUART	IA	50250	1	12-Provider facilitates speeds faster than that reported on the map	Provider only: The Map does not correctly reflect service that I facilitate to this location	100	20	Fixed Wireless	Served (Over 100/20 available)	Wireless	
247681	210 SOUTH MADISON STREET	NEWELL	IA	50568	1	12-Provider facilitates speeds faster than that reported on the map	Provider only: The Map does not correctly reflect service that I facilitate to this location	100	20	Fixed Wireless	Served (Over 100/20 available)	Wireless	
249500	1617 YORK AVENUE	DEXTER	IA	50070	1	12-Provider facilitates speeds faster than that reported on the map	Provider only: The Map does not correctly reflect service that I facilitate to this location	100	20	Fixed Wireless	Served (Over 100/20 available)	Wireless	
252191	26 SOUTH 17TH STREET	ESTHERVILLE	IA	51334	1	12-Provider facilitates speeds faster than that reported on the map	Provider only: The Map does not correctly reflect service that I facilitate to this location	100	20	Fixed Wireless	Served (Over 100/20 available)	Wireless	
252785	223 NORTHWEST 6TH STREET	STUART	IA	50250	1	12-Provider facilitates speeds faster than that reported on the map	Provider only: The Map does not correctly reflect service that I facilitate to this location	100	20	Fixed Wireless	Served (Over 100/20 available)	Wireless	
253657	400 NORTH FULTON STREET	NEWELL	IA	50568	1	12-Provider facilitates speeds faster than that reported on the map	Provider only: The Map does not correctly reflect service that I facilitate to this location	100	20	Fixed Wireless	Served (Over 100/20 available)	Wireless	
253797	205 SOUTH FULTON STREET	NEWELL	IA	50568	1	12-Provider facilitates speeds faster than that reported on the map	Provider only: The Map does not correctly reflect service that I facilitate to this location	100	20	Fixed Wireless	Served (Over 100/20 available)	Wireless	
255264	224 NORTH GAINES STREET	STUART	IA	50250	1	12-Provider facilitates speeds faster than that reported on the map	Provider only: The Map does not correctly reflect service that I facilitate to this location	100	20	Fixed Wireless	Served (Over 100/20 available)	Wireless	
255686	411 NORTHEAST 2ND STREET	STUART	IA	50250	1	12-Provider facilitates speeds faster than that reported on the map	Provider only: The Map does not correctly reflect service that I facilitate to this location	100	20	Fixed Wireless	Served (Over 100/20 available)	Wireless	
256103	215 NORTH FREMONT STREET	STUART	IA	50250	1	12-Provider facilitates speeds faster than that reported on the map	Provider only: The Map does not correctly reflect service that I facilitate to this location	100	20	Fixed Wireless	Served (Over 100/20 available)	Wireless	
256288	212 NORTHEAST 6TH STREET	STUART	IA	50250	1	12-Provider facilitates speeds faster than that reported on the map	Provider only: The Map does not correctly reflect service that I facilitate to this location	100	20	Fixed Wireless	Served (Over 100/20 available)	Wireless	
257339	303 SOUTH ADAIR STREET	STUART	IA	50250	1	12-Provider facilitates speeds faster than that reported on the map	Provider only: The Map does not correctly reflect service that I facilitate to this location	100	20	Fixed Wireless	Served (Over 100/20 available)	Wireless	
257384	607 SOUTH DIVISION STREET	STUART	IA	50250	1	12-Provider facilitates speeds faster than that reported on the map	Provider only: The Map does not correctly reflect service that I facilitate to this location	100	20	Fixed Wireless	Served (Over 100/20 available)	Wireless	
257723	504 SOUTH WESTERN STREET	STUART	IA	50250	1	12-Provider facilitates speeds faster than that reported on the map	Provider only: The Map does not correctly reflect service that I facilitate to this location	100	20	Fixed Wireless	Served (Over 100/20 available)	Wireless	
258678	412 WILDCAT COURT	STUART	IA	50250	1	12-Provider facilitates speeds faster than that reported on the map	Provider only: The Map does not correctly reflect service that I facilitate to this location	100	20	Fixed Wireless	Served (Over 100/20 available)	Wireless	
259302	515 NORTH HARLAN STREET	STUART	IA	50250	1	12-Provider facilitates speeds faster than that reported on the map	Provider only: The Map does not correctly reflect service that I facilitate to this location	100	20	Fixed Wireless	Served (Over 100/20 available)	Wireless	
259629	316 NORTHEAST 2ND STREET	STUART	IA	50250	1	12-Provider facilitates speeds faster than that reported on the map	Provider only: The Map does not correctly reflect service that I facilitate to this location	100	20	Fixed Wireless	Served (Over 100/20 available)	Wireless	
261440	263 EAST WALNUT STREET	NEWELL	IA	50568	1	12-Provider facilitates speeds faster than that reported on the map	Provider only: The Map does not correctly reflect service that I facilitate to this location	100	20	Fixed Wireless	Served (Over 100/20 available)	Wireless	
261977	1014 CENTRAL AVENUE	ESTHERVILLE	IA	51334	1	12-Provider facilitates speeds faster than that reported on the map	Provider only: The Map does not correctly reflect service that I facilitate to this location	100	20	Fixed Wireless	Served (Over 100/20 available)	Wireless	
262511	111 NORTH MADISON STREET	STUART	IA	50250	1	12-Provider facilitates speeds faster than that reported on the map	Provider only: The Map does not correctly reflect service that I facilitate to this location	100	20	Fixed Wireless	Served (Over 100/20 available)	Wireless	
263103	257 EAST WALNUT STREET	NEWELL	IA	50568	1	12-Provider facilitates speeds faster than that reported on the map	Provider only: The Map does not correctly reflect service that I facilitate to this location	100	20	Fixed Wireless	Served (Over 100/20 available)	Wireless	
263623	704 WEST FRONT STREET	STUART	IA	50250	1	12-Provider facilitates speeds faster than that reported on the map	Provider only: The Map does not correctly reflect service that I facilitate to this location	100	20	Fixed Wireless	Served (Over 100/20 available)	Wireless	
265517	319 SOUTH ADAIR STREET	STUART	IA	50250	1	12-Provider facilitates speeds faster than that reported on the map	Provider only: The Map does not correctly reflect service that I facilitate to this location	100	20	Fixed Wireless	Served (Over 100/20 available)	Wireless	
265558	8443 CHATEAU DRIVE	DEXTER	IA	50070	1	12-Provider facilitates speeds faster than that reported on the map	Provider only: The Map does not correctly reflect service that I facilitate to this location	100	20	Fixed Wireless	Served (Over 100/20 available)	Wireless	
265661	719 SOUTHWEST 2ND STREET	STUART	IA	50250	1	12-Provider facilitates speeds faster than that reported on the map	Provider only: The Map does not correctly reflect service that I facilitate to this location	100	20	Fixed Wireless	Served (Over 100/20 available)	Wireless	
266868	316 NORTH CENTENNIAL STREET	STUART	IA	50250	1	12-Provider facilitates speeds faster than that reported on the map	Provider only: The Map does not correctly reflect service that I facilitate to this location	100	20	Fixed Wireless	Served (Over 100/20 available)	Wireless	
267693	420 NORTH DIVISION STREET	STUART	IA	50250	1	12-Provider facilitates speeds faster than that reported on the map	Provider only: The Map does not correctly reflect service that I facilitate to this location	100	20	Fixed Wireless	Served (Over 100/20 available)	Wireless	
267698	106 NORTHEAST 2ND STREET	STUART	IA	50250	1	12-Provider facilitates speeds faster than that reported on the map	Provider only: The Map does not correctly reflect service that I facilitate to this location	100	20	Fixed Wireless	Served (Over 100/20 available)	Wireless	
267899	703 NORTHWEST 7TH STREET	STUART	IA	50250	1	12-Provider facilitates speeds faster than that reported on the map	Provider only: The Map does not correctly reflect service that I facilitate to this location	100	20	Fixed Wireless	Served (Over 100/20 available)	Wireless	
268638	8 SOUTH 5TH STREET	ESTHERVILLE	IA	51334	1	12-Provider facilitates speeds faster than that reported on the map	Provider only: The Map does not correctly reflect service that I facilitate to this location	100	20	Fixed Wireless	Served (Over 100/20 available)	Wireless	
270124	474 EAST JENSEN STREET	NEWELL	IA	50568	1	12-Provider facilitates speeds faster than that reported on the map	Provider only: The Map does not correctly reflect service that I facilitate to this location	100	20	Fixed Wireless	Served (Over 100/20 available)	Wireless	
271294	211 NORTH GAINES STREET	STUART	IA	50250	1	12-Provider facilitates speeds faster than that reported on the map	Provider only: The Map does not correctly reflect service that I facilitate to this location	100	20	Fixed Wireless	Served (Over 100/20 available)	Wireless	
272355	3344 ZORN LANE	DEXTER	IA	50070	1	12-Provider facilitates speeds faster than that reported on the map	Provider only: The Map does not correctly reflect service that I facilitate to this location	100	20	Fixed Wireless	Served (Over 100/20 available)	Wireless	
273548	448 WEST JENSEN STREET	NEWELL	IA	50568	1	12-Provider facilitates speeds faster than that reported on the map	Provider only: The Map does not correctly reflect service that I facilitate to this location	100	20	Fixed Wireless	Served (Over 100/20 available)	Wireless	
273642	723 NORTH FREMONT STREET	STUART	IA	50250	1	12-Provider facilitates speeds faster than that reported on the map	Provider only: The Map does not correctly reflect service that I facilitate to this location	100	20	Fixed Wireless	Served (Over 100/20 available)	Wireless	
274014	141 WEST 1ST STREET	NEWELL	IA	50568	1	12-Provider facilitates speeds faster than that reported on the map	Provider only: The Map does not correctly reflect service that I facilitate to this location	100	20	Fixed Wireless	Served (Over 100/20 available)	Wireless	
274666	319 NORTH WESTERN STREET	STUART	IA	50250	1	12-Provider facilitates speeds faster than that reported on the map	Provider only: The Map does not correctly reflect service that I facilitate to this location	100	20	Fixed Wireless	Served (Over 100/20 available)	Wireless	
274765	419 SOUTHEAST 6TH STREET	STUART	IA	50250	1	12-Provider facilitates speeds faster than that reported on the map	Provider only: The Map does not correctly reflect service that I facilitate to this location	100	20	Fixed Wireless	Served (Over 100/20 available)	Wireless	
275069	8462 MEADOW WOOD DRIVE	DEXTER	IA	50070	1	12-Provider facilitates speeds faster than that reported on the map	Provider only: The Map does not correctly reflect service that I facilitate to this location	100	20	Fixed Wireless	Served (Over 100/20 available)	Wireless	
276185	6010 240TH AVENUE	NEWELL	IA	50568	1	12-Provider facilitates speeds faster than that reported on the map	Provider only: The Map does not correctly reflect service that I facilitate to this location	100	20	Fixed Wireless	Served (Over 100/20 available)	Wireless	
276438	331 NORTH FULTON STREET	NEWELL	IA	50568	1	12-Provider facilitates speeds faster than that reported on the map	Provider only: The Map does not correctly reflect service that I facilitate to this location	100	20	Fixed Wireless	Served (Over 100/20 available)	Wireless	
276441	1303 SOUTH DIVISION STREET	STUART	IA	50250	1	12-Provider facilitates speeds faster than that reported on the map	Provider only: The Map does not correctly reflect service that I facilitate to this location	100	20	Fixed Wireless	Served (Over 100/20 available)	Wireless	
277089	210 SOUTH HARRISON STREET	NEWELL	IA	50568	1	12-Provider facilitates speeds faster than that reported on the map	Provider only: The Map does not correctly reflect service that I facilitate to this location	100	20	Fixed Wireless	Served (Over 100/20 available)	Wireless	
277134	2167 620TH STREET	NEWELL	IA	50568	1	12-Provider facilitates speeds faster than that reported on the map	Provider only: The Map does not correctly reflect service that I facilitate to this location	100	20	Fixed Wireless	Served (Over 100/20 available)	Wireless	
277251	284 EAST WILLIAMS STREET	NEWELL	IA	50568	1	12-Provider facilitates speeds faster than that reported on the map	Provider only: The Map does not correctly reflect service that I facilitate to this location	100	20	Fixed Wireless	Served (Over 100/20 available)	Wireless	
277725	426 NORTH FULTON STREET	NEWELL	IA	50568	1	12-Provider facilitates speeds faster than that reported on the map	Provider only: The Map does not correctly reflect service that I facilitate to this location	100	20	Fixed Wireless	Served (Over 100/20 available)	Wireless	
278424	416 NORTH WESTERN STREET	STUART	IA	50250	1	12-Provider facilitates speeds faster than that reported on the map	Provider only: The Map does not correctly reflect service that I facilitate to this location	100	20	Fixed Wireless	Served (Over 100/20 available)	Wireless	
279211	927 NORTH 5TH STREET	ESTHERVILLE	IA	51334	1	12-Provider facilitates speeds faster than that reported on the map	Provider only: The Map does not correctly reflect service that I facilitate to this location	100	20	Fixed Wireless	Served (Over 100/20 available)	Wireless	
279380	324 NORTHWEST 2ND STREET	STUART	IA	50250	1	12-Provider facilitates speeds faster than that reported on the map	Provider only: The Map does not correctly reflect service that I facilitate to this location	100	20	Fixed Wireless	Served (Over 100/20 available)	Wireless	
280504	224 NORTH EXPOSITION STREET	STUART	IA	50250	1	12-Provider facilitates speeds faster than that reported on the map	Provider only: The Map does not correctly reflect service that I facilitate to this location	100	20	Fixed Wireless	Served (Over 100/20 available)	Wireless	
280735	9236 DIAMONDHEAD DRIVE	DEXTER	IA	50070	1	12-Provider facilitates speeds faster than that reported on the map	Provider only: The Map does not correctly reflect service that I facilitate to this location	100	20	Fixed Wireless	Served (Over 100/20 available)	Wireless	
281526	2211 WADSLEY AVENUE	SAC CITY	IA	50583	1	12-Provider facilitates speeds faster than that reported on the map	Provider only: The Map does not correctly reflect service that I facilitate to this location	100	20	Fixed Wireless	Served (Over 100/20 available)	Wireless	
283109	1912 640TH STREET	NEWELL	IA	50568	1	12-Provider facilitates speeds faster than that reported on the map	Provider only: The Map does not correctly reflect service that I facilitate to this location	100	20	Fixed Wireless	Served (Over 100/20 available)	Wireless	
284304	387 WEST 3RD STREET	NEWELL	IA	50568	1	12-Provider facilitates speeds faster than that reported on the map	Provider only: The Map does not correctly reflect service that I facilitate to this location	100	20	Fixed Wireless	Served (Over 100/20 available)	Wireless	
285253	118 NORTHWEST 2ND STREET	STUART	IA	50250	1	12-Provider facilitates speeds faster than that reported on the map	Provider only: The Map does not correctly reflect service that I facilitate to this location	100	20	Fixed Wireless	Served (Over 100/20 available)	Wireless	
286318	204 NORTH ADAIR STREET	STUART	IA	50250	1	12-Provider facilitates speeds faster than that reported on the map	Provider only: The Map does not correctly reflect service that I facilitate to this location	100	20	Fixed Wireless	Served (Over 100/20 available)	Wireless	
286423	425 WILDCAT COURT	STUART	IA	50250	1	12-Provider facilitates speeds faster than that reported on the map	Provider only: The Map does not correctly reflect service that I facilitate to this location	100	20	Fixed Wireless	Served (Over 100/20 available)	Wireless	
290283	523 EAST FRONT STREET	STUART	IA	50250	1	12-Provider facilitates speeds faster than that reported on the map	Provider only: The Map does not correctly reflect service that I facilitate to this location	100	20	Fixed Wireless	Served (Over 100/20 available)	Wireless	
290669	418 WILDCAT COURT	STUART	IA	50250	1	12-Provider facilitates speeds faster than that reported on the map	Provider only: The Map does not correctly reflect service that I facilitate to this location	100	20	Fixed Wireless	Served (Over 100/20 available)	Wireless	
291931	203 NORTHEAST 3RD STREET	STUART	IA	50250	1	12-Provider facilitates speeds faster than that reported on the map	Provider only: The Map does not correctly reflect service that I facilitate to this location	100	20	Fixed Wireless	Served (Over 100/20 available)	Wireless	
292459	604 NORTH GAINES STREET	STUART	IA	50250	1	12-Provider facilitates speeds faster than that reported on the map	Provider only: The Map does not correctly reflect service that I facilitate to this location	100	20	Fixed Wireless	Served (Over 100/20 available)	Wireless	
292506	424 WILDCAT COURT	STUART	IA	50250	1	12-Provider facilitates speeds faster than that reported on the map	Provider only: The Map does not correctly reflect service that I facilitate to this location	100	20	Fixed Wireless	Served (Over 100/20 available)	Wireless	
293706	424 NORTH GAINES STREET	STUART	IA	50250	1	12-Provider facilitates speeds faster than that reported on the map	Provider only: The Map does not correctly reflect service that I facilitate to this location	100	20	Fixed Wireless	Served (Over 100/20 available)	Wireless	
295310	715 NORTH FREMONT STREET	STUART	IA	50250	1	12-Provider facilitates speeds faster than that reported on the map	Provider only: The Map does not correctly reflect service that I facilitate to this location	100	20	Fixed Wireless	Served (Over 100/20 available)	Wireless	
296039	303 NORTHWEST 4TH STREET	STUART	IA	50250	1	12-Provider facilitates speeds faster than that reported on the map	Provider only: The Map does not correctly reflect service that I facilitate to this location	100	20	Fixed Wireless	Served (Over 100/20 available)	Wireless	
296559	623 NORTH FREMONT STREET	STUART	IA	50250	1	12-Provider facilitates speeds faster than that reported on the map	Provider only: The Map does not correctly reflect service that I facilitate to this location	100	20	Fixed Wireless	Served (Over 100/20 available)	Wireless	
296701	272 EAST WILLIAMS STREET	NEWELL	IA	50568	1	12-Provider facilitates speeds faster than that reported on the map	Provider only: The Map does not correctly reflect service that I facilitate to this location	100	20	Fixed Wireless	Served (Over 100/20 available)	Wireless	
296819	221 SOUTH 3RD STREET	ESTHERVILLE	IA	51334	1	12-Provider facilitates speeds faster than that reported on the map	Provider only: The Map does not correctly reflect service that I facilitate to this location	100	20	Fixed Wireless	Served (Over 100/20 available)	Wireless	
297081	123 NORTHEAST 2ND STREET	STUART	IA	50250	1	12-Provider facilitates speeds faster than that reported on the map	Provider only: The Map does not correctly reflect service that I facilitate to this location	100	20	Fixed Wireless	Served (Over 100/20 available)	Wireless	
297389	423 SOUTHWEST 4TH STREET	STUART	IA	50250	1	12-Provider facilitates speeds faster than that reported on the map	Provider only: The Map does not correctly reflect service that I facilitate to this location	100	20	Fixed Wireless	Served (Over 100/20 available)	Wireless	
297449	8464 OUTER DRIVE	DEXTER	IA	50070	1	12-Provider facilitates speeds faster than that reported on the map	Provider only: The Map does not correctly reflect service that I facilitate to this location	100	20	Fixed Wireless	Served (Over 100/20 available)	Wireless	
201543	1222 2ND AVENUE SOUTH	ESTHERVILLE	IA	51334	1	12-Provider facilitates speeds faster than that reported on the map	Provider only: The Map does not correctly reflect service that I facilitate to this location	100	20	Fixed Wireless	Served (Over 100/20 available)	Wireless	
204278	30 ORCHARD LANE COURT	MANCHESTER	IA	52057	1	12-Provider facilitates speeds faster than that reported on the map	Provider only: The Map does not correctly reflect service that I facilitate to this location	100	20	Fixed Wireless	Served (Over 100/20 available)	Wireless	
204846	802 WEST MARION STREET	MANCHESTER	IA	52057	1	12-Provider facilitates speeds faster than that reported on the map	Provider only: The Map does not correctly reflect service that I facilitate to this location	100	20	Fixed Wireless	Served (Over 100/20 available)	Wireless	
205431	29 ORCHARD LANE COURT	MANCHESTER	IA	52057	1	12-Provider facilitates speeds faster than that reported on the map	Provider only: The Map does not correctly reflect service that I facilitate to this location	100	20	Fixed Wireless	Served (Over 100/20 available)	Wireless	
211527	18141 222ND STREET	MANCHESTER	IA	52057	1	12-Provider facilitates speeds faster than that reported on the map	Provider only: The Map does not correctly reflect service that I facilitate to this location	100	20	Fixed Wireless	Served (Over 100/20 available)	Wireless	
213464	14 SOUTH 9TH STREET	ESTHERVILLE	IA	51334	1	12-Provider facilitates speeds faster than that reported on the map	Provider only: The Map does not correctly reflect service that I facilitate to this location	100	20	Fixed Wireless	Served (Over 100/20 available)	Wireless	
215867	112 NORTH FRANKLIN STREET	MANCHESTER	IA	52057	1	12-Provider facilitates speeds faster than that reported on the map	Provider only: The Map does not correctly reflect service that I facilitate to this location	100	20	Fixed Wireless	Served (Over 100/20 available)	Wireless	
215943	35961 395TH STREET	GUTTENBERG	IA	52052	1	12-Provider facilitates speeds faster than that reported on the map	Provider only: The Map does not correctly reflect service that I facilitate to this location	100	20	Fixed Wireless	Served (Over 100/20 available)	Wireless	
225913	1027 3RD AVENUE SOUTH	ESTHERVILLE	IA	51334	1	12-Provider facilitates speeds faster than that reported on the map	Provider only: The Map does not correctly reflect service that I facilitate to this location	100	20	Fixed Wireless	Served (Over 100/20 available)	Wireless	
228052	214 WEST 2ND STREET NORTH	ESTHERVILLE	IA	51334	1	12-Provider facilitates speeds faster than that reported on the map	Provider only: The Map does not correctly reflect service that I facilitate to this location	100	20	Fixed Wireless	Served (Over 100/20 available)	Wireless	
230368	21 WEST 2ND STREET SOUTH	ESTHERVILLE	IA	51334	1	12-Provider facilitates speeds faster than that reported on the map	Provider only: The Map does not correctly reflect service that I facilitate to this location	100	20	Fixed Wireless	Served (Over 100/20 available)	Wireless	
230981	39185 HOGAN ROAD	GUTTENBERG	IA	52052	1	12-Provider facilitates speeds faster than that reported on the map	Provider only: The Map does not correctly reflect service that I facilitate to this location	100	20	Fixed Wireless	Served (Over 100/20 available)	Wireless	
231702	203 WEST 2ND STREET NORTH	ESTHERVILLE	IA	51334	1	12-Provider facilitates speeds faster than that reported on the map	Provider only: The Map does not correctly reflect service that I facilitate to this location	100	20	Fixed Wireless	Served (Over 100/20 available)	Wireless	
233319	24625 198TH AVENUE	MANCHESTER	IA	52057	1	12-Provider facilitates speeds faster than that reported on the map	Provider only: The Map does not correctly reflect service that I facilitate to this location	100	20	Fixed Wireless	Served (Over 100/20 available)	Wireless	
233330	702 NORTH 4TH STREET	ESTHERVILLE	IA	51334	1	12-Provider facilitates speeds faster than that reported on the map	Provider only: The Map does not correctly reflect service that I facilitate to this location	100	20	Fixed Wireless	Served (Over 100/20 available)	Wireless	
234027	25543 206TH AVENUE	MANCHESTER	IA	52057	1	12-Provider facilitates speeds faster than that reported on the map	Provider only: The Map does not correctly reflect service that I facilitate to this location	100	20	Fixed Wireless	Served (Over 100/20 available)	Wireless	
237925	15 NORTH 12TH STREET	ESTHERVILLE	IA	51334	1	12-Provider facilitates speeds faster than that reported on the map	Provider only: The Map does not correctly reflect service that I facilitate to this location	100	20	Fixed Wireless	Served (Over 100/20 available)	Wireless	
239026	25441 207TH AVENUE	DELHI	IA	52223	1	12-Provider facilitates speeds faster than that reported on the map	Provider only: The Map does not correctly reflect service that I facilitate to this location	100	20	Fixed Wireless	Served (Over 100/20 available)	Wireless	
239525	931 NORTH 5TH STREET	ESTHERVILLE	IA	51334	1	12-Provider facilitates speeds faster than that reported on the map	Provider only: The Map does not correctly reflect service that I facilitate to this location	100	20	Fixed Wireless	Served (Over 100/20 available)	Wireless	
242018	102 NORTH FRANKLIN STREET	MANCHESTER	IA	52057	1	12-Provider facilitates speeds faster than that reported on the map	Provider only: The Map does not correctly reflect service that I facilitate to this location	100	20	Fixed Wireless	Served (Over 100/20 available)	Wireless	
244171	114 2ND AVENUE SOUTH	ESTHERVILLE	IA	51334	1	12-Provider facilitates speeds faster than that reported on the map	Provider only: The Map does not correctly reflect service that I facilitate to this location	100	20	Fixed Wireless	Served (Over 100/20 available)	Wireless	
245419	215 WEST CENTRAL AVENUE	ESTHERVILLE	IA	51334	1	12-Provider facilitates speeds faster than that reported on the map	Provider only: The Map does not correctly reflect service that I facilitate to this location	100	20	Fixed Wireless	Served (Over 100/20 available)	Wireless	
246085	808 NORTH 4TH STREET	ESTHERVILLE	IA	51334	1	12-Provider facilitates speeds faster than that reported on the map	Provider only: The Map does not correctly reflect service that I facilitate to this location	100	20	Fixed Wireless	Served (Over 100/20 available)	Wireless	
246178	20429 247TH STREET	DELHI	IA	52223	1	12-Provider facilitates speeds faster than that reported on the map	Provider only: The Map does not correctly reflect service that I facilitate to this location	100	20	Fixed Wireless	Served (Over 100/20 available)	Wireless	
248001	817 WEST JASPER STREET	MANCHESTER	IA	52057	1	12-Provider facilitates speeds faster than that reported on the map	Provider only: The Map does not correctly reflect service that I facilitate to this location	100	20	Fixed Wireless	Served (Over 100/20 available)	Wireless	
248954	37475 390TH STREET	GUTTENBERG	IA	52052	1	12-Provider facilitates speeds faster than that reported on the map	Provider only: The Map does not correctly reflect service that I facilitate to this location	100	20	Fixed Wireless	Served (Over 100/20 available)	Wireless	
249183	41 ORCHARD LANE COURT	MANCHESTER	IA	52057	1	12-Provider facilitates speeds faster than that reported on the map	Provider only: The Map does not correctly reflect service that I facilitate to this location	100	20	Fixed Wireless	Served (Over 100/20 available)	Wireless	
249268	1109 3RD AVENUE SOUTH	ESTHERVILLE	IA	51334	1	12-Provider facilitates speeds faster than that reported on the map	Provider only: The Map does not correctly reflect service that I facilitate to this location	100	20	Fixed Wireless	Served (Over 100/20 available)	Wireless	
251022	108 SOUTH 9TH STREET	ESTHERVILLE	IA	51334	1	12-Provider facilitates speeds faster than that reported on the map	Provider only: The Map does not correctly reflect service that I facilitate to this location	100	20	Fixed Wireless	Served (Over 100/20 available)	Wireless	
253207	131 KAYLE DRIVE	MANCHESTER	IA	52057	1	12-Provider facilitates speeds faster than that reported on the map	Provider only: The Map does not correctly reflect service that I facilitate to this location	100	20	Fixed Wireless	Served (Over 100/20 available)	Wireless	
253789	38485 QUAIL AVENUE	HOLY CROSS	IA	52053	1	12-Provider facilitates speeds faster than that reported on the map	Provider only: The Map does not correctly reflect service that I facilitate to this location	100	20	Fixed Wireless	Served (Over 100/20 available)	Wireless	
256204	114 WEST 2ND STREET SOUTH	ESTHERVILLE	IA	51334	1	12-Provider facilitates speeds faster than that reported on the map	Provider only: The Map does not correctly reflect service that I facilitate to this location	100	20	Fixed Wireless	Served (Over 100/20 available)	Wireless	
258144	1806 HIGHWAY 38	MANCHESTER	IA	52057	1	12-Provider facilitates speeds faster than that reported on the map	Provider only: The Map does not correctly reflect service that I facilitate to this location	100	20	Fixed Wireless	Served (Over 100/20 available)	Wireless	
259402	42005 GREAT RIVER ROAD	HOLY CROSS	IA	52053	1	12-Provider facilitates speeds faster than that reported on the map	Provider only: The Map does not correctly reflect service that I facilitate to this location	100	20	Fixed Wireless	Served (Over 100/20 available)	Wireless	
260742	38753 NICKEL ROAD	GUTTENBERG	IA	52052	1	12-Provider facilitates speeds faster than that reported on the map	Provider only: The Map does not correctly reflect service that I facilitate to this location	100	20	Fixed Wireless	Served (Over 100/20 available)	Wireless	
262397	12 ORCHARD LANE COURT	MANCHESTER	IA	52057	1	12-Provider facilitates speeds faster than that reported on the map	Provider only: The Map does not correctly reflect service that I facilitate to this location	100	20	Fixed Wireless	Served (Over 100/20 available)	Wireless	

268653	208 WEST 2ND STREET NORTH	ESTHERVILLE	IA	51334	1	12-Provider facilitates speeds faster than that reported on the map	Provider only: The Map does not correctly reflect service that I facilitate to this location	100	20	Fixed Wireless	Served (Over 100/20 available)	Wireless
274492	506 10TH AVENUE NORTH	ESTHERVILLE	IA	51334	1	12-Provider facilitates speeds faster than that reported on the map	Provider only: The Map does not correctly reflect service that I facilitate to this location	100	20	Fixed Wireless	Served (Over 100/20 available)	Wireless
276617	411 SEELEY STREET	MANCHESTER	IA	52057	1	12-Provider facilitates speeds faster than that reported on the map	Provider only: The Map does not correctly reflect service that I facilitate to this location	100	20	Fixed Wireless	Served (Over 100/20 available)	Wireless
279978	309 HARLAN AVENUE	NEWELL	IA	50568	1	12-Provider facilitates speeds faster than that reported on the map	Provider only: The Map does not correctly reflect service that I facilitate to this location	100	20	Fixed Wireless	Served (Over 100/20 available)	Wireless
280564	21 NORTH 6TH STREET	ESTHERVILLE	IA	51334	1	12-Provider facilitates speeds faster than that reported on the map	Provider only: The Map does not correctly reflect service that I facilitate to this location	100	20	Fixed Wireless	Served (Over 100/20 available)	Wireless
282224	26750 MEADOWVIEW LANE	DELHI	IA	52223	1	12-Provider facilitates speeds faster than that reported on the map	Provider only: The Map does not correctly reflect service that I facilitate to this location	100	20	Fixed Wireless	Served (Over 100/20 available)	Wireless
282550	41371 HEIDERSCHEIDT ROAD	HOLY CROSS	IA	52053	1	12-Provider facilitates speeds faster than that reported on the map	Provider only: The Map does not correctly reflect service that I facilitate to this location	100	20	Fixed Wireless	Served (Over 100/20 available)	Wireless
282592	39 ORCHARD LANE COURT	MANCHESTER	IA	52057	1	12-Provider facilitates speeds faster than that reported on the map	Provider only: The Map does not correctly reflect service that I facilitate to this location	100	20	Fixed Wireless	Served (Over 100/20 available)	Wireless
282905	114 WEST 2ND AVENUE NORTH	ESTHERVILLE	IA	51334	1	12-Provider facilitates speeds faster than that reported on the map	Provider only: The Map does not correctly reflect service that I facilitate to this location	100	20	Fixed Wireless	Served (Over 100/20 available)	Wireless
288915	20 SOUTH 17TH STREET	ESTHERVILLE	IA	51334	1	12-Provider facilitates speeds faster than that reported on the map	Provider only: The Map does not correctly reflect service that I facilitate to this location	100	20	Fixed Wireless	Served (Over 100/20 available)	Wireless
290195	21500 186TH AVENUE	MANCHESTER	IA	52057	1	12-Provider facilitates speeds faster than that reported on the map	Provider only: The Map does not correctly reflect service that I facilitate to this location	100	20	Fixed Wireless	Served (Over 100/20 available)	Wireless
292276	27 ORCHARD LANE COURT	MANCHESTER	IA	52057	1	12-Provider facilitates speeds faster than that reported on the map	Provider only: The Map does not correctly reflect service that I facilitate to this location	100	20	Fixed Wireless	Served (Over 100/20 available)	Wireless
294473	127 WEST 1ST STREET SOUTH	ESTHERVILLE	IA	51334	1	12-Provider facilitates speeds faster than that reported on the map	Provider only: The Map does not correctly reflect service that I facilitate to this location	100	20	Fixed Wireless	Served (Over 100/20 available)	Wireless
296110	9 WEST 1ST STREET NORTH	ESTHERVILLE	IA	51334	1	12-Provider facilitates speeds faster than that reported on the map	Provider only: The Map does not correctly reflect service that I facilitate to this location	100	20	Fixed Wireless	Served (Over 100/20 available)	Wireless
258294	15 1ST AVENUE SOUTH	ESTHERVILLE	IA	51334	1	12-Provider facilitates speeds faster than that reported on the map	Provider only: The Map does not correctly reflect service that I facilitate to this location	100	20	Fixed Wireless	Served (Over 100/20 available)	Wireless
263860	920 CENTRAL AVENUE	ESTHERVILLE	IA	51334	1	12-Provider facilitates speeds faster than that reported on the map	Provider only: The Map does not correctly reflect service that I facilitate to this location	100	20	Fixed Wireless	Served (Over 100/20 available)	Wireless
287239	204 SOUTH 13TH STREET	ESTHERVILLE	IA	51334	1	12-Provider facilitates speeds faster than that reported on the map	Provider only: The Map does not correctly reflect service that I facilitate to this location	100	20	Fixed Wireless	Served (Over 100/20 available)	Wireless
249233	9213 DIAMONDHEAD DRIVE		IA	50070	1	12-Provider facilitates speeds faster than that reported on the map	Provider only: The Map does not correctly reflect service that I facilitate to this location	100	20	Fixed Wireless	Served (Over 100/20 available)	Wireless
271932	3227 WAGON LANE		IA	50250	1	12-Provider facilitates speeds faster than that reported on the map	Provider only: The Map does not correctly reflect service that I facilitate to this location	100	20	Fixed Wireless	Served (Over 100/20 available)	Wireless
297951	520 NORTH FREMONT STREET	STUART	IA	50250	1	12-Provider facilitates speeds faster than that reported on the map	Provider only: The Map does not correctly reflect service that I facilitate to this location	100	20	Fixed Wireless	Served (Over 100/20 available)	Wireless
298168	520 NORTH SHERMAN STREET	STUART	IA	50250	1	12-Provider facilitates speeds faster than that reported on the map	Provider only: The Map does not correctly reflect service that I facilitate to this location	100	20	Fixed Wireless	Served (Over 100/20 available)	Wireless
298571	511 SOUTH PARK STREET	STUART	IA	50250	1	12-Provider facilitates speeds faster than that reported on the map	Provider only: The Map does not correctly reflect service that I facilitate to this location	100	20	Fixed Wireless	Served (Over 100/20 available)	Wireless
297825	20 ORCHARD LANE COURT	MANCHESTER	IA	52057	1	12-Provider facilitates speeds faster than that reported on the map	Provider only: The Map does not correctly reflect service that I facilitate to this location	100	20	Fixed Wireless	Served (Over 100/20 available)	Wireless
298141	2586 210TH AVENUE	DELHI	IA	52223	1	12-Provider facilitates speeds faster than that reported on the map	Provider only: The Map does not correctly reflect service that I facilitate to this location	100	20	Fixed Wireless	Served (Over 100/20 available)	Wireless
298667	2131 360TH AVENUE	ESTHERVILLE	IA	51334	1	12-Provider facilitates speeds faster than that reported on the map	Provider only: The Map does not correctly reflect service that I facilitate to this location	100	20	Fixed Wireless	Served (Over 100/20 available)	Wireless
200886	2112 Q AVENUE	MILFORD	IA	51351	1	12-Provider facilitates speeds faster than that reported on the map	Provider only: The Map does not correctly reflect service that I facilitate to this location	100	20	Fixed Wireless	Served (Over 100/20 available)	Wireless
204257	104 FAIRVIEW DRIVE	EARLVILLE	IA		1	12-Provider facilitates speeds faster than that reported on the map	Provider only: The Map does not correctly reflect service that I facilitate to this location	100	20	Fixed Wireless	Served (Over 100/20 available)	Wireless
205275	62891 110TH AVENUE	FONDA	IA	50540	1	12-Provider facilitates speeds faster than that reported on the map	Provider only: The Map does not correctly reflect service that I facilitate to this location	100	20	Fixed Wireless	Served (Over 100/20 available)	Wireless
206703	102 4TH AVE SE	FARLEY	IA	52046	1	12-Provider facilitates speeds faster than that reported on the map	Provider only: The Map does not correctly reflect service that I facilitate to this location	100	20	Fixed Wireless	Served (Over 100/20 available)	Wireless
215302	3610 WEST 4TH STREET	SPENCER	IA	51301	1	12-Provider facilitates speeds faster than that reported on the map	Provider only: The Map does not correctly reflect service that I facilitate to this location	100	20	Fixed Wireless	Served (Over 100/20 available)	Wireless
219235	3121 WEST 4TH STREET	SPENCER	IA	51301	1	12-Provider facilitates speeds faster than that reported on the map	Provider only: The Map does not correctly reflect service that I facilitate to this location	100	20	Fixed Wireless	Served (Over 100/20 available)	Wireless
226666	103 SOUTH DRIVE	DICKENS	IA	51333	1	12-Provider facilitates speeds faster than that reported on the map	Provider only: The Map does not correctly reflect service that I facilitate to this location	100	20	Fixed Wireless	Served (Over 100/20 available)	Wireless
231569	2165 205TH AVENUE	MANCHESTER	IA		1	12-Provider facilitates speeds faster than that reported on the map	Provider only: The Map does not correctly reflect service that I facilitate to this location	100	20	Fixed Wireless	Served (Over 100/20 available)	Wireless
251132	621 10TH AVENUE EAST	SPENCER	IA	51301	1	12-Provider facilitates speeds faster than that reported on the map	Provider only: The Map does not correctly reflect service that I facilitate to this location	100	20	Fixed Wireless	Served (Over 100/20 available)	Wireless
268867	2113 Q AVENUE	MILFORD	IA	51351	1	12-Provider facilitates speeds faster than that reported on the map	Provider only: The Map does not correctly reflect service that I facilitate to this location	100	20	Fixed Wireless	Served (Over 100/20 available)	Wireless
271771	2476 197TH AVENUE	MANCHESTER	IA		1	12-Provider facilitates speeds faster than that reported on the map	Provider only: The Map does not correctly reflect service that I facilitate to this location	100	20	Fixed Wireless	Served (Over 100/20 available)	Wireless
272674	26858 MEADOWVIEW LANE	DELHI	IA		1	12-Provider facilitates speeds faster than that reported on the map	Provider only: The Map does not correctly reflect service that I facilitate to this location	100	20	Fixed Wireless	Served (Over 100/20 available)	Wireless
273971	1689 230TH STREET	MANCHESTER	IA		1	12-Provider facilitates speeds faster than that reported on the map	Provider only: The Map does not correctly reflect service that I facilitate to this location	100	20	Fixed Wireless	Served (Over 100/20 available)	Wireless
276209	54460 120TH AVENUE	FONDA	IA	50540	1	12-Provider facilitates speeds faster than that reported on the map	Provider only: The Map does not correctly reflect service that I facilitate to this location	100	20	Fixed Wireless	Served (Over 100/20 available)	Wireless
284486	19466 BREITBACH RD	SHERRILL	IA	52073	1	12-Provider facilitates speeds faster than that reported on the map	Provider only: The Map does not correctly reflect service that I facilitate to this location	100	20	Fixed Wireless	Served (Over 100/20 available)	Wireless
288097	57640 110TH AVENUE	FONDA	IA	50540	1	12-Provider facilitates speeds faster than that reported on the map	Provider only: The Map does not correctly reflect service that I facilitate to this location	100	20	Fixed Wireless	Served (Over 100/20 available)	Wireless
289066	920 32ND AVENUE WEST	SPENCER	IA	51301	1	12-Provider facilitates speeds faster than that reported on the map	Provider only: The Map does not correctly reflect service that I facilitate to this location	100	20	Fixed Wireless	Served (Over 100/20 available)	Wireless
299684	17997 HABERKORN RD	SHERRILL	IA	52073	1	12-Provider facilitates speeds faster than that reported on the map	Provider only: The Map does not correctly reflect service that I facilitate to this location	100	20	Fixed Wireless	Served (Over 100/20 available)	Wireless
206641	1004 EAST MAIN STREET	MANCHESTER	IA		1	12-Provider facilitates speeds faster than that reported on the map	Provider only: The Map does not correctly reflect service that I facilitate to this location	100	20	Fixed Wireless	Served (Over 100/20 available)	Wireless
200077	11748 620TH STREET	FONDA	IA	50540	1	12-Provider facilitates speeds faster than that reported on the map	Provider only: The Map does not correctly reflect service that I facilitate to this location	100	20	Fixed Wireless	Served (Over 100/20 available)	Wireless
200232	211 1ST STREET	FONDA	IA	50540	1	12-Provider facilitates speeds faster than that reported on the map	Provider only: The Map does not correctly reflect service that I facilitate to this location	100	20	Fixed Wireless	Served (Over 100/20 available)	Wireless
200372	2420 HITCHING POST ROAD	DECORAH	IA	52101	1	12-Provider facilitates speeds faster than that reported on the map	Provider only: The Map does not correctly reflect service that I facilitate to this location	100	20	Fixed Wireless	Served (Over 100/20 available)	Wireless
200423	22151 BRET LOOP	UNDERWOOD	IA	51576	1	12-Provider facilitates speeds faster than that reported on the map	Provider only: The Map does not correctly reflect service that I facilitate to this location	100	20	Fixed Wireless	Served (Over 100/20 available)	Wireless
200474	439 7TH AVE NW	DYERSVILLE	IA	52040	1	12-Provider facilitates speeds faster than that reported on the map	Provider only: The Map does not correctly reflect service that I facilitate to this location	100	20	Fixed Wireless	Served (Over 100/20 available)	Wireless
200579	703 1ST AVE W	DYERSVILLE	IA	52040	1	12-Provider facilitates speeds faster than that reported on the map	Provider only: The Map does not correctly reflect service that I facilitate to this location	100	20	Fixed Wireless	Served (Over 100/20 available)	Wireless
200632	316 BARTON STREET	DEXTER	IA	50070	1	12-Provider facilitates speeds faster than that reported on the map	Provider only: The Map does not correctly reflect service that I facilitate to this location	100	20	Fixed Wireless	Served (Over 100/20 available)	Wireless
200659	22995 TOLLGATE RD	HOLY CROSS	IA	52053	1	12-Provider facilitates speeds faster than that reported on the map	Provider only: The Map does not correctly reflect service that I facilitate to this location	100	20	Fixed Wireless	Served (Over 100/20 available)	Wireless
200928	521 1ST ST SW	EPWORTH	IA	52045	1	12-Provider facilitates speeds faster than that reported on the map	Provider only: The Map does not correctly reflect service that I facilitate to this location	100	20	Fixed Wireless	Served (Over 100/20 available)	Wireless
201031	634 E MAIN ST	EPWORTH	IA	52045	1	12-Provider facilitates speeds faster than that reported on the map	Provider only: The Map does not correctly reflect service that I facilitate to this location	100	20	Fixed Wireless	Served (Over 100/20 available)	Wireless
201094	406 1ST AVE W	FARLEY	IA	52046	1	12-Provider facilitates speeds faster than that reported on the map	Provider only: The Map does not correctly reflect service that I facilitate to this location	100	20	Fixed Wireless	Served (Over 100/20 available)	Wireless
201114	804 11TH STREET SOUTHWEST	SPENCER	IA	51301	1	12-Provider facilitates speeds faster than that reported on the map	Provider only: The Map does not correctly reflect service that I facilitate to this location	100	20	Fixed Wireless	Served (Over 100/20 available)	Wireless
201412	512 6TH AVE SE	DYERSVILLE	IA	52040	1	12-Provider facilitates speeds faster than that reported on the map	Provider only: The Map does not correctly reflect service that I facilitate to this location	100	20	Fixed Wireless	Served (Over 100/20 available)	Wireless
201432	1210 7TH STREET	MILFORD	IA	51351	1	12-Provider facilitates speeds faster than that reported on the map	Provider only: The Map does not correctly reflect service that I facilitate to this location	100	20	Fixed Wireless	Served (Over 100/20 available)	Wireless
201529	2189 TUSCANY RIDGE DR	DUBUQUE	IA	52002	1	12-Provider facilitates speeds faster than that reported on the map	Provider only: The Map does not correctly reflect service that I facilitate to this location	100	20	Fixed Wireless	Served (Over 100/20 available)	Wireless
201560	2908 OLLENDIECK ROAD	RIDGEWAY	IA	52165	1	12-Provider facilitates speeds faster than that reported on the map	Provider only: The Map does not correctly reflect service that I facilitate to this location	100	20	Fixed Wireless	Served (Over 100/20 available)	Wireless
201564	117 PARKWAY DRIVE	SPENCER	IA	51301	1	12-Provider facilitates speeds faster than that reported on the map	Provider only: The Map does not correctly reflect service that I facilitate to this location	100	20	Fixed Wireless	Served (Over 100/20 available)	Wireless
201583	409 11TH AVE SE	DYERSVILLE	IA	52040	1	12-Provider facilitates speeds faster than that reported on the map	Provider only: The Map does not correctly reflect service that I facilitate to this location	100	20	Fixed Wireless	Served (Over 100/20 available)	Wireless
201594	13975 SHERRILL RD	SHERRILL	IA	52073	1	12-Provider facilitates speeds faster than that reported on the map	Provider only: The Map does not correctly reflect service that I facilitate to this location	100	20	Fixed Wireless	Served (Over 100/20 available)	Wireless
201641	1008 11TH STREET	MILFORD	IA	51351	1	12-Provider facilitates speeds faster than that reported on the map	Provider only: The Map does not correctly reflect service that I facilitate to this location	100	20	Fixed Wireless	Served (Over 100/20 available)	Wireless
201668	410 P AVENUE	MILFORD	IA	51351	1	12-Provider facilitates speeds faster than that reported on the map	Provider only: The Map does not correctly reflect service that I facilitate to this location	100	20	Fixed Wireless	Served (Over 100/20 available)	Wireless
201689	389 OAK STREET	ARNOLDS PARK	IA	51331	1	12-Provider facilitates speeds faster than that reported on the map	Provider only: The Map does not correctly reflect service that I facilitate to this location	100	20	Fixed Wireless	Served (Over 100/20 available)	Wireless
201743	2618 OKOBOJI BOULEVARD	MILFORD	IA	51351	1	12-Provider facilitates speeds faster than that reported on the map	Provider only: The Map does not correctly reflect service that I facilitate to this location	100	20	Fixed Wireless	Served (Over 100/20 available)	Wireless
201745	515 W MAIN ST	EPWORTH	IA	52045	1	12-Provider facilitates speeds faster than that reported on the map	Provider only: The Map does not correctly reflect service that I facilitate to this location	100	20	Fixed Wireless	Served (Over 100/20 available)	Wireless
201843	3859 296TH STREET	PERSIA	IA	51563	1	12-Provider facilitates speeds faster than that reported on the map	Provider only: The Map does not correctly reflect service that I facilitate to this location	100	20	Fixed Wireless	Served (Over 100/20 available)	Wireless
201866	2102 4TH AVENUE SOUTHWEST	SPENCER	IA	51301	1	12-Provider facilitates speeds faster than that reported on the map	Provider only: The Map does not correctly reflect service that I facilitate to this location	100	20	Fixed Wireless	Served (Over 100/20 available)	Wireless
201885	518 HOPE AVENUE	UNDERWOOD	IA	51576	1	12-Provider facilitates speeds faster than that reported on the map	Provider only: The Map does not correctly reflect service that I facilitate to this location	100	20	Fixed Wireless	Served (Over 100/20 available)	Wireless
201936	913 15TH AVENUE WEST	SPENCER	IA	51301	1	12-Provider facilitates speeds faster than that reported on the map	Provider only: The Map does not correctly reflect service that I facilitate to this location	100	20	Fixed Wireless	Served (Over 100/20 available)	Wireless
202009	809 JEFFERSON STREET	DECORAH	IA	52101	1	12-Provider facilitates speeds faster than that reported on the map	Provider only: The Map does not correctly reflect service that I facilitate to this location	100	20	Fixed Wireless	Served (Over 100/20 available)	Wireless
202010	13720 SLEEPY HOLLOW RD	SHERRILL	IA	52073	1	12-Provider facilitates speeds faster than that reported on the map	Provider only: The Map does not correctly reflect service that I facilitate to this location	100	20	Fixed Wireless	Served (Over 100/20 available)	Wireless
202187	1040 12TH ST SE	DYERSVILLE	IA	52040	1	12-Provider facilitates speeds faster than that reported on the map	Provider only: The Map does not correctly reflect service that I facilitate to this location	100	20	Fixed Wireless	Served (Over 100/20 available)	Wireless
202281	821 FREEMAN STREET	DEXTER	IA	50070	1	12-Provider facilitates speeds faster than that reported on the map	Provider only: The Map does not correctly reflect service that I facilitate to this location	100	20	Fixed Wireless	Served (Over 100/20 available)	Wireless
202302	604 EAST 18TH STREET	SPENCER	IA	51301	1	12-Provider facilitates speeds faster than that reported on the map	Provider only: The Map does not correctly reflect service that I facilitate to this location	100	20	Fixed Wireless	Served (Over 100/20 available)	Wireless
202356	807 MAIN STREET EAST	DECORAH	IA	52101	1	12-Provider facilitates speeds faster than that reported on the map	Provider only: The Map does not correctly reflect service that I facilitate to this location	100	20	Fixed Wireless	Served (Over 100/20 available)	Wireless
202363	1300 WEST 5TH STREET	SPENCER	IA	51301	1	12-Provider facilitates speeds faster than that reported on the map	Provider only: The Map does not correctly reflect service that I facilitate to this location	100	20	Fixed Wireless	Served (Over 100/20 available)	Wireless
202442	102 CENTER AVE N	EPWORTH	IA	52045	1	12-Provider facilitates speeds faster than that reported on the map	Provider only: The Map does not correctly reflect service that I facilitate to this location	100	20	Fixed Wireless	Served (Over 100/20 available)	Wireless
202638	1503 6TH ST SE	DYERSVILLE	IA	52040	1	12-Provider facilitates speeds faster than that reported on the map	Provider only: The Map does not correctly reflect service that I facilitate to this location	100	20	Fixed Wireless	Served (Over 100/20 available)	Wireless
202673	19712 RTE 52 N	DURANGO	IA	52039	1	12-Provider facilitates speeds faster than that reported on the map	Provider only: The Map does not correctly reflect service that I facilitate to this location	100	20	Fixed Wireless	Served (Over 100/20 available)	Wireless
202698	59317 130TH AVENUE	FONDA	IA	50540	1	12-Provider facilitates speeds faster than that reported on the map	Provider only: The Map does not correctly reflect service that I facilitate to this location	100	20	Fixed Wireless	Served (Over 100/20 available)	Wireless
202706	301 PLEASANT HILL DRIVE	DECORAH	IA	52101	1	12-Provider facilitates speeds faster than that reported on the map	Provider only: The Map does not correctly reflect service that I facilitate to this location	100	20	Fixed Wireless	Served (Over 100/20 available)	Wireless
202809	16635 CORDILLERA DR	PEOSTA	IA	52068	1	12-Provider facilitates speeds faster than that reported on the map	Provider only: The Map does not correctly reflect service that I facilitate to this location	100	20	Fixed Wireless	Served (Over 100/20 available)	Wireless
202907	414 3RD STREET	UNDERWOOD	IA	51576	1	12-Provider facilitates speeds faster than that reported on the map	Provider only: The Map does not correctly reflect service that I facilitate to this location	100	20	Fixed Wireless	Served (Over 100/20 available)	Wireless
203265	109 SUNSET CIRCLE	UNDERWOOD	IA	51576	1	12-Provider facilitates speeds faster than that reported on the map	Provider only: The Map does not correctly reflect service that I facilitate to this location	100	20	Fixed Wireless	Served (Over 100/20 available)	Wireless
203268	306 2ND AVE SW	FARLEY	IA	52046	1	12-Provider facilitates speeds faster than that reported on the map	Provider only: The Map does not correctly reflect service that I facilitate to this location	100	20	Fixed Wireless	Served (Over 100/20 available)	Wireless
203303	1414 1ST AVENUE EAST	SPENCER	IA	51301	1	12-Provider facilitates speeds faster than that reported on the map	Provider only: The Map does not correctly reflect service that I facilitate to this location	100	20	Fixed Wireless	Served (Over 100/20 available)	Wireless
203318	9968 BIERMAN RD	EPWORTH	IA	52045	1	12-Provider facilitates speeds faster than that reported on the map	Provider only: The Map does not correctly reflect service that I facilitate to this location	100	20	Fixed Wireless	Served (Over 100/20 available)	Wireless
203503	1504 2ND AVENUE EAST	SPENCER	IA	51301	1	12-Provider facilitates speeds faster than that reported on the map	Provider only: The Map does not correctly reflect service that I facilitate to this location	100	20	Fixed Wireless	Served (Over 100/20 available)	Wireless
203517	20846 RTE 52 N	DURANGO	IA	52039	1	12-Provider facilitates speeds faster than that reported on the map	Provider only: The Map does not correctly reflect service that I facilitate to this location	100	20	Fixed Wireless	Served (Over 100/20 available)	Wireless
203577	1824 350TH STREET	SPENCER	IA	51301	1	12-Provider facilitates speeds faster than that reported on the map	Provider only: The Map does not correctly reflect service that I facilitate to this location	100	20	Fixed Wireless	Served (Over 100/20 available)	Wireless
203770	1437 180TH STREET	FONDA	IA	50540	1	12-Provider facilitates speeds faster than that reported on the map	Provider only: The Map does not correctly reflect service that I facilitate to this location	100	20	Fixed Wireless	Served (Over 100/20 available)	Wireless
203879	203 HANCOCK STREET WEST	CALMAR	IA	52132	1	12-Provider facilitates speeds faster than that reported on the map	Provider only: The Map does not correctly reflect service that I facilitate to this location	100	20	Fixed Wireless	Served (Over 100/20 available)	Wireless
203911	1202 15TH AVENUE WEST	SPENCER	IA	51301	1	12-Provider facilitates speeds faster than that reported on the map	Provider only: The Map does not correctly reflect service that I facilitate to this location	100	20	Fixed Wireless	Served (Over 100/20 available)	Wireless
204055	603 2ND ST NW	DYERSVILLE	IA	52040	1	12-Provider facilitates speeds faster than that reported on the map	Provider only: The Map does not correctly reflect service that I facilitate to this location	100	20	Fixed Wireless	Served (Over 100/20 available)	Wireless
204148	801 BOBCAT AVE SE	FARLEY	IA	52046	1	12-Provider facilitates speeds faster than that reported on the map	Provider only: The Map does not correctly reflect service that I facilitate to this location	100	20	Fixed Wireless	Served (Over 100/20 available)	Wireless
204245	519 W MAIN ST	EPWORTH	IA	52045	1	12-Provider facilitates speeds faster than that reported on the map	Provider only: The Map does not correctly reflect service that I facilitate to this location	100	20	Fixed Wireless	Served (Over 100/20 available)	Wireless
204409	500 25TH STREET SOUTHWEST	SPENCER	IA	51301	1	12-Provider facilitates speeds faster than that reported on the map	Provider only: The Map does not correctly reflect service that I facilitate to this location	100	20	Fixed Wireless	Served (Over 100/20 available)	Wireless
204438	6878 PLEASANT VIEW DR	NEW VIENNA	IA	52065	1	12-Provider facilitates speeds faster than that reported on the map	Provider only: The Map does not correctly reflect service that I facilitate to this location	100	20	Fixed Wireless	Served (Over 100/20 available)	Wireless
204486	1312 10TH STREET	MILFORD	IA	51351	1	12-Provider facilitates speeds faster than that reported on the map	Provider only: The Map does not correctly reflect service that I facilitate to this location	100	20	Fixed Wireless	Served (Over 100/20 available)	Wireless
204504	304 2ND ST NE	WORTHINGTON	IA	52078	1	12-Provider facilitates speeds faster than that reported on the map	Provider only: The Map does not correctly reflect service that I facilitate to this location	100	20	Fixed Wireless	Served (Over 100/20 available)	Wireless
204566	100 1ST ST E	LUXEMBURG	IA	52056	1	12-Provider facilitates speeds faster than that reported on the map	Provider only: The Map does not correctly reflect service that I facilitate to this location	100	20	Fixed Wireless	Served (Over 100/20 available)	Wireless
204586	19186 BALLTOWN RD	SHERRILL	IA	52073	1	12-Provider facilitates speeds faster than that reported on the map	Provider only: The Map does not correctly reflect service that I facilitate to this location	100	20	Fixed Wireless	Served (Over 100/20 available)	Wireless
204616	3217 PRAIRIE MEADOW DRIVE	MILFORD	IA	51351	1	12-Provider facilitates speeds faster than that reported on the map	Provider only: The Map does not correctly reflect service that I facilitate to this location	100	20	Fixed Wireless	Served (Over 100/20 available)	Wireless
204693	317 EAST 9TH STREET	SPENCER	IA	51301	1	12-Provider facilitates speeds faster than that reported on the map	Provider only: The Map does not correctly reflect service that I facilitate to this location	100	20	Fixed Wireless	Served (Over 100/20 available)	Wireless
204695	1209 CRAIGS COURT	SPENCER	IA	51301	1	12-Provider facilitates speeds faster than that reported on the map	Provider only: The Map does not correctly reflect service that I facilitate to this location	100	20	Fixed Wireless	Served (Over 100/20 available)	Wireless
204717	2132 220TH STREET	MILFORD	IA	51351	1	12-Provider facilitates speeds faster than that reported on the map	Provider only: The Map does not correctly reflect service that I facilitate to this location	100	20	Fixed Wireless	Served (Over 100/20 available)	Wireless
205004	10647 FAIRWAY VW	PEOSTA	IA	52068	1	12-Provider facilitates speeds faster than that reported on the map	Provider only: The Map does not correctly reflect service that I facilitate to this location	100	20	Fixed Wireless	Served (Over 100/20 available)	Wireless
205038	317 EAST 12TH STREET	SPENCER	IA	51301	1	12-Provider facilitates speeds faster than that reported on the map	Provider only: The Map does not correctly reflect service that I facilitate to this location	100	20	Fixed Wireless	Served (Over 100/20 available)	Wireless
205054	1905 20TH AVENUE WEST	SPENCER	IA	51301	1	12-Provider facilitates speeds faster than that reported on the map	Provider only: The Map does not correctly reflect service that I facilitate to this location	100	20	Fixed Wireless	Served (Over 100/20 available)	Wireless
205184	501 34TH STREET	MILFORD	IA	51351	1	12-Provider facilitates speeds faster than that reported on the map	Provider only: The Map does not correctly reflect service that I facilitate to this location	100	20	Fixed Wireless	Served (Over 100/20 available)	Wireless
205307	308 VALLEY DRIVE	DECORAH	IA	52101	1	12-Provider facilitates speeds faster than that reported on the map	Provider only: The Map does not correctly reflect service that I facilitate to this location	100	20	Fixed Wireless	Served (Over 100/20 available)	Wireless
205319	717 STATE STREET	DEXTER	IA	50070	1	12-Provider facilitates speeds faster than that reported on the map	Provider only: The Map does not correctly reflect service that I facilitate to this location	100	20	Fixed Wireless	Served (Over 100/20 available)	Wireless
205498	1623 2ND AVENUE EAST	SPENCER	IA	51301	1	12-Provider facilitates speeds faster than that reported on the map	Provider only: The Map does not correctly reflect service that I facilitate to this location	100	20	Fixed Wireless	Served (Over 100/20 available)	Wireless
205687	2473 WILLOW BROOK DR	DUBUQUE	IA	52002	1	12-Provider facilitates speeds faster than that reported on the map	Provider only: The Map does not correctly reflect service that I facilitate to this location	100	20	Fixed Wireless	Served (Over 100/20 available)	Wireless
205782	570 BIRCH RIDGE S	PEOSTA	IA	52068	1	12-Provider facilitates speeds faster than that reported on the map	Provider only: The Map does not correctly reflect service that I facilitate to this location	100	20	Fixed Wireless	Served (Over 100/20 available)	Wireless
205787	208 CLARK STREET EAST	CALMAR	IA	52132	1	12-Provider facilitates speeds faster than that reported on the map	Provider only: The Map does not correctly reflect service that I facilitate to this location	100	20	Fixed Wireless	Served (Over 100/20 available)	Wireless
205799	16 EAST 1ST STREET	SPENCER	IA	51301	1	12-Provider facilitates speeds faster than that reported on the map	Provider only: The Map does not correctly reflect service that I facilitate to this location	100	20	Fixed Wireless	Served (Over 100/20 available)	Wireless
205895	1210 1ST ST SW	DYERSVILLE	IA	52040	1	12-Provider facilitates speeds faster than that reported on the map	Provider only: The Map does not correctly reflect service that I facilitate to this location	100	20	Fixed Wireless	Served (Over 100/20 available)	Wireless
205929	404 4TH STREET SOUTHEAST	SPENCER	IA	51301	1	12-Provider facilitates speeds faster than that reported on the map	Provider only: The Map does not correctly reflect service that I facilitate to this location	100	20	Fixed Wireless	Served (Over 100/20 available)	Wireless
205938	519 EAST 4TH STREET	SPENCER	IA	51301	1	12-Provider facilitates speeds faster than that reported on the map	Provider only: The Map does not correctly reflect service that I facilitate to this location	100	20	Fixed Wireless	Served (Over 100/20 available)	Wireless
206037	6190 GLEN EAGLE CT	DUBUQUE	IA	52002	1	12-Provider facilitates speeds faster than that reported on the map	Provider only: The Map does not correctly reflect service that I facilitate to this location	100	20	Fixed Wireless	Served (Over 100/20 available)	Wireless
206195	16871 THUNDER RIDGE DR	PEOSTA	IA	52068	1	12-Provider facilitates speeds faster than that reported on the map	Provider only: The Map does not correctly reflect service that I facilitate to this location	100	20	Fixed Wireless	Served (Over 100/20 available)	Wireless

206213	994 SOUTH EMERALD HILLS DRIVE	ARNOLDS PARK	IA	51331	1	12-Provider facilitates speeds faster than that reported on the map	Provider only: The Map does not correctly reflect service that I facilitate to this location	100	20	Fixed Wireless	Served (Over 100/20 available)	Wireless
206338	2256 VOSS AVENUE	SAC CITY	IA	50583	1	12-Provider facilitates speeds faster than that reported on the map	Provider only: The Map does not correctly reflect service that I facilitate to this location	100	20	Fixed Wireless	Served (Over 100/20 available)	Wireless
206369	614 DALLAS STREET	DEXTER	IA	50070	1	12-Provider facilitates speeds faster than that reported on the map	Provider only: The Map does not correctly reflect service that I facilitate to this location	100	20	Fixed Wireless	Served (Over 100/20 available)	Wireless
206516	504 LOCUST ROAD	DECORAH	IA	52101	1	12-Provider facilitates speeds faster than that reported on the map	Provider only: The Map does not correctly reflect service that I facilitate to this location	100	20	Fixed Wireless	Served (Over 100/20 available)	Wireless
206525	1415 18TH AVENUE WEST	SPENCER	IA	51301	1	12-Provider facilitates speeds faster than that reported on the map	Provider only: The Map does not correctly reflect service that I facilitate to this location	100	20	Fixed Wireless	Served (Over 100/20 available)	Wireless
206565	1016 LIGHTHOUSE DRIVE	MILFORD	IA	51351	1	12-Provider facilitates speeds faster than that reported on the map	Provider only: The Map does not correctly reflect service that I facilitate to this location	100	20	Fixed Wireless	Served (Over 100/20 available)	Wireless
206586	13383 KATRA CT	DUBUQUE	IA	52002	1	12-Provider facilitates speeds faster than that reported on the map	Provider only: The Map does not correctly reflect service that I facilitate to this location	100	20	Fixed Wireless	Served (Over 100/20 available)	Wireless
206601	408 DAY STREET	DECORAH	IA	52101	1	12-Provider facilitates speeds faster than that reported on the map	Provider only: The Map does not correctly reflect service that I facilitate to this location	100	20	Fixed Wireless	Served (Over 100/20 available)	Wireless
206644	608 10TH STREET	MILFORD	IA	51351	1	12-Provider facilitates speeds faster than that reported on the map	Provider only: The Map does not correctly reflect service that I facilitate to this location	100	20	Fixed Wireless	Served (Over 100/20 available)	Wireless
206669	202 1ST AVE E	FARLEY	IA	52046	1	12-Provider facilitates speeds faster than that reported on the map	Provider only: The Map does not correctly reflect service that I facilitate to this location	100	20	Fixed Wireless	Served (Over 100/20 available)	Wireless
206707	3025 CO RD A46	RIDGEWAY	IA	52165	1	12-Provider facilitates speeds faster than that reported on the map	Provider only: The Map does not correctly reflect service that I facilitate to this location	100	20	Fixed Wireless	Served (Over 100/20 available)	Wireless
206837	1502 COUNTRY CLUB LANE	SPENCER	IA	51301	1	12-Provider facilitates speeds faster than that reported on the map	Provider only: The Map does not correctly reflect service that I facilitate to this location	100	20	Fixed Wireless	Served (Over 100/20 available)	Wireless
206921	417 GENEVA STREET	POMEROY	IA	50575	1	12-Provider facilitates speeds faster than that reported on the map	Provider only: The Map does not correctly reflect service that I facilitate to this location	100	20	Fixed Wireless	Served (Over 100/20 available)	Wireless
207033	22230 MARY LN	EPWORTH	IA	52045	1	12-Provider facilitates speeds faster than that reported on the map	Provider only: The Map does not correctly reflect service that I facilitate to this location	100	20	Fixed Wireless	Served (Over 100/20 available)	Wireless
207049	5026 SHERRILL RD	SHERRILL	IA	52073	1	12-Provider facilitates speeds faster than that reported on the map	Provider only: The Map does not correctly reflect service that I facilitate to this location	100	20	Fixed Wireless	Served (Over 100/20 available)	Wireless
207135	1518 18TH AVENUE WEST	SPENCER	IA	51301	1	12-Provider facilitates speeds faster than that reported on the map	Provider only: The Map does not correctly reflect service that I facilitate to this location	100	20	Fixed Wireless	Served (Over 100/20 available)	Wireless
207150	705 P AVENUE	MILFORD	IA	51351	1	12-Provider facilitates speeds faster than that reported on the map	Provider only: The Map does not correctly reflect service that I facilitate to this location	100	20	Fixed Wireless	Served (Over 100/20 available)	Wireless
207216	3313 PRAIRIE MEADOW DRIVE	MILFORD	IA	51351	1	12-Provider facilitates speeds faster than that reported on the map	Provider only: The Map does not correctly reflect service that I facilitate to this location	100	20	Fixed Wireless	Served (Over 100/20 available)	Wireless
207352	22556 213TH AVENUE	MILFORD	IA	51351	1	12-Provider facilitates speeds faster than that reported on the map	Provider only: The Map does not correctly reflect service that I facilitate to this location	100	20	Fixed Wireless	Served (Over 100/20 available)	Wireless
207361	209 WEST STREET	DECORAH	IA	52101	1	12-Provider facilitates speeds faster than that reported on the map	Provider only: The Map does not correctly reflect service that I facilitate to this location	100	20	Fixed Wireless	Served (Over 100/20 available)	Wireless
207394	2123 212TH STREET LOOP	MILFORD	IA	51351	1	12-Provider facilitates speeds faster than that reported on the map	Provider only: The Map does not correctly reflect service that I facilitate to this location	100	20	Fixed Wireless	Served (Over 100/20 available)	Wireless
207544	2226 193RD AVENUE	MILFORD	IA	51351	1	12-Provider facilitates speeds faster than that reported on the map	Provider only: The Map does not correctly reflect service that I facilitate to this location	100	20	Fixed Wireless	Served (Over 100/20 available)	Wireless
207609	405 FRANKLIN STREET	FONDA	IA	50540	1	12-Provider facilitates speeds faster than that reported on the map	Provider only: The Map does not correctly reflect service that I facilitate to this location	100	20	Fixed Wireless	Served (Over 100/20 available)	Wireless
207682	105 E MAIN ST	LUXEMBURG	IA	52056	1	12-Provider facilitates speeds faster than that reported on the map	Provider only: The Map does not correctly reflect service that I facilitate to this location	100	20	Fixed Wireless	Served (Over 100/20 available)	Wireless
207733	408 Q AVENUE	MILFORD	IA	51351	1	12-Provider facilitates speeds faster than that reported on the map	Provider only: The Map does not correctly reflect service that I facilitate to this location	100	20	Fixed Wireless	Served (Over 100/20 available)	Wireless
207835	2117 10TH AVENUE EAST	SPENCER	IA	51301	1	12-Provider facilitates speeds faster than that reported on the map	Provider only: The Map does not correctly reflect service that I facilitate to this location	100	20	Fixed Wireless	Served (Over 100/20 available)	Wireless
207879	13102 HEISLER RD	FARLEY	IA	52046	1	12-Provider facilitates speeds faster than that reported on the map	Provider only: The Map does not correctly reflect service that I facilitate to this location	100	20	Fixed Wireless	Served (Over 100/20 available)	Wireless
207953	402 MAIN STREET EAST	CALMAR	IA	52132	1	12-Provider facilitates speeds faster than that reported on the map	Provider only: The Map does not correctly reflect service that I facilitate to this location	100	20	Fixed Wireless	Served (Over 100/20 available)	Wireless
208040	1016 5TH AVENUE SOUTHEAST	SPENCER	IA	51301	1	12-Provider facilitates speeds faster than that reported on the map	Provider only: The Map does not correctly reflect service that I facilitate to this location	100	20	Fixed Wireless	Served (Over 100/20 available)	Wireless
208053	422 1ST AVENUE EAST	SPENCER	IA	51301	1	12-Provider facilitates speeds faster than that reported on the map	Provider only: The Map does not correctly reflect service that I facilitate to this location	100	20	Fixed Wireless	Served (Over 100/20 available)	Wireless
208068	507 TAHOE CT	FARLEY	IA	52046	1	12-Provider facilitates speeds faster than that reported on the map	Provider only: The Map does not correctly reflect service that I facilitate to this location	100	20	Fixed Wireless	Served (Over 100/20 available)	Wireless
208074	22650 IDLEWOOD ROAD	UNDERWOOD	IA	51576	1	12-Provider facilitates speeds faster than that reported on the map	Provider only: The Map does not correctly reflect service that I facilitate to this location	100	20	Fixed Wireless	Served (Over 100/20 available)	Wireless
208080	389 HORSESHOE RD	SHERRILL	IA	52073	1	12-Provider facilitates speeds faster than that reported on the map	Provider only: The Map does not correctly reflect service that I facilitate to this location	100	20	Fixed Wireless	Served (Over 100/20 available)	Wireless
208092	18518 RAYLYN RD	DURANGO	IA	52039	1	12-Provider facilitates speeds faster than that reported on the map	Provider only: The Map does not correctly reflect service that I facilitate to this location	100	20	Fixed Wireless	Served (Over 100/20 available)	Wireless
208103	812 3RD ST NW	DYERSVILLE	IA	52040	1	12-Provider facilitates speeds faster than that reported on the map	Provider only: The Map does not correctly reflect service that I facilitate to this location	100	20	Fixed Wireless	Served (Over 100/20 available)	Wireless
208152	515 2ND ST NW	DYERSVILLE	IA	52040	1	12-Provider facilitates speeds faster than that reported on the map	Provider only: The Map does not correctly reflect service that I facilitate to this location	100	20	Fixed Wireless	Served (Over 100/20 available)	Wireless
208176	2339 172ND AVENUE	DECORAH	IA	52101	1	12-Provider facilitates speeds faster than that reported on the map	Provider only: The Map does not correctly reflect service that I facilitate to this location	100	20	Fixed Wireless	Served (Over 100/20 available)	Wireless
208303	112 NORTH ONTARIO STREET	POMEROY	IA	50575	1	12-Provider facilitates speeds faster than that reported on the map	Provider only: The Map does not correctly reflect service that I facilitate to this location	100	20	Fixed Wireless	Served (Over 100/20 available)	Wireless
208410	9415 CASHEL DR E	PEOSTA	IA	52068	1	12-Provider facilitates speeds faster than that reported on the map	Provider only: The Map does not correctly reflect service that I facilitate to this location	100	20	Fixed Wireless	Served (Over 100/20 available)	Wireless
208483	2465 COTTONWOOD ROAD	DECORAH	IA	52101	1	12-Provider facilitates speeds faster than that reported on the map	Provider only: The Map does not correctly reflect service that I facilitate to this location	100	20	Fixed Wireless	Served (Over 100/20 available)	Wireless
208583	205 PHEASANT LANE	MILFORD	IA	51351	1	12-Provider facilitates speeds faster than that reported on the map	Provider only: The Map does not correctly reflect service that I facilitate to this location	100	20	Fixed Wireless	Served (Over 100/20 available)	Wireless
208695	102 HOPE CIRCLE	UNDERWOOD	IA	51576	1	12-Provider facilitates speeds faster than that reported on the map	Provider only: The Map does not correctly reflect service that I facilitate to this location	100	20	Fixed Wireless	Served (Over 100/20 available)	Wireless
208698	17440 RTE 52 N	DURANGO	IA	52039	1	12-Provider facilitates speeds faster than that reported on the map	Provider only: The Map does not correctly reflect service that I facilitate to this location	100	20	Fixed Wireless	Served (Over 100/20 available)	Wireless
208734	1511 3RD AVENUE EAST	SPENCER	IA	51301	1	12-Provider facilitates speeds faster than that reported on the map	Provider only: The Map does not correctly reflect service that I facilitate to this location	100	20	Fixed Wireless	Served (Over 100/20 available)	Wireless
208740	6072 STOCKWOOD DR	DUBUQUE	IA	52002	1	12-Provider facilitates speeds faster than that reported on the map	Provider only: The Map does not correctly reflect service that I facilitate to this location	100	20	Fixed Wireless	Served (Over 100/20 available)	Wireless
208753	601 EAST 11TH STREET	SPENCER	IA	51301	1	12-Provider facilitates speeds faster than that reported on the map	Provider only: The Map does not correctly reflect service that I facilitate to this location	100	20	Fixed Wireless	Served (Over 100/20 available)	Wireless
208765	17 CLOVER LANE	MILFORD	IA	51351	1	12-Provider facilitates speeds faster than that reported on the map	Provider only: The Map does not correctly reflect service that I facilitate to this location	100	20	Fixed Wireless	Served (Over 100/20 available)	Wireless
208795	1810 N AVENUE	MILFORD	IA	51351	1	12-Provider facilitates speeds faster than that reported on the map	Provider only: The Map does not correctly reflect service that I facilitate to this location	100	20	Fixed Wireless	Served (Over 100/20 available)	Wireless
208804	9 EAST 2ND STREET	SPENCER	IA	51301	1	12-Provider facilitates speeds faster than that reported on the map	Provider only: The Map does not correctly reflect service that I facilitate to this location	100	20	Fixed Wireless	Served (Over 100/20 available)	Wireless
208889	802 WEST LINCOLN STREET	AVOCA	IA	51521	1	12-Provider facilitates speeds faster than that reported on the map	Provider only: The Map does not correctly reflect service that I facilitate to this location	100	20	Fixed Wireless	Served (Over 100/20 available)	Wireless
208939	39 AIRPORT DRIVE	MILFORD	IA	51351	1	12-Provider facilitates speeds faster than that reported on the map	Provider only: The Map does not correctly reflect service that I facilitate to this location	100	20	Fixed Wireless	Served (Over 100/20 available)	Wireless
208998	1005 13TH STREET SOUTHWEST	SPENCER	IA	51301	1	12-Provider facilitates speeds faster than that reported on the map	Provider only: The Map does not correctly reflect service that I facilitate to this location	100	20	Fixed Wireless	Served (Over 100/20 available)	Wireless
209005	208 1ST AVE W	FARLEY	IA	52046	1	12-Provider facilitates speeds faster than that reported on the map	Provider only: The Map does not correctly reflect service that I facilitate to this location	100	20	Fixed Wireless	Served (Over 100/20 available)	Wireless
209028	1312 WEST 7TH STREET	SPENCER	IA	51301	1	12-Provider facilitates speeds faster than that reported on the map	Provider only: The Map does not correctly reflect service that I facilitate to this location	100	20	Fixed Wireless	Served (Over 100/20 available)	Wireless
209052	485 BALLTOWN RD	SHERRILL	IA	52073	1	12-Provider facilitates speeds faster than that reported on the map	Provider only: The Map does not correctly reflect service that I facilitate to this location	100	20	Fixed Wireless	Served (Over 100/20 available)	Wireless
209062	315 EAST 4TH STREET	SPENCER	IA	51301	1	12-Provider facilitates speeds faster than that reported on the map	Provider only: The Map does not correctly reflect service that I facilitate to this location	100	20	Fixed Wireless	Served (Over 100/20 available)	Wireless
209199	1405 L AVENUE	MILFORD	IA	51351	1	12-Provider facilitates speeds faster than that reported on the map	Provider only: The Map does not correctly reflect service that I facilitate to this location	100	20	Fixed Wireless	Served (Over 100/20 available)	Wireless
209272	20269 PARK HOLLOW RD	DURANGO	IA	52039	1	12-Provider facilitates speeds faster than that reported on the map	Provider only: The Map does not correctly reflect service that I facilitate to this location	100	20	Fixed Wireless	Served (Over 100/20 available)	Wireless
209275	406 2ND AVE SW	FARLEY	IA	52046	1	12-Provider facilitates speeds faster than that reported on the map	Provider only: The Map does not correctly reflect service that I facilitate to this location	100	20	Fixed Wireless	Served (Over 100/20 available)	Wireless
209330	1031 18TH ST SE	DYERSVILLE	IA	52040	1	12-Provider facilitates speeds faster than that reported on the map	Provider only: The Map does not correctly reflect service that I facilitate to this location	100	20	Fixed Wireless	Served (Over 100/20 available)	Wireless
209349	19466 CLEAR CREEK RD	NEW VIENNA	IA	52065	1	12-Provider facilitates speeds faster than that reported on the map	Provider only: The Map does not correctly reflect service that I facilitate to this location	100	20	Fixed Wireless	Served (Over 100/20 available)	Wireless
209365	104 ELMWOOD CT	EPWORTH	IA	52045	1	12-Provider facilitates speeds faster than that reported on the map	Provider only: The Map does not correctly reflect service that I facilitate to this location	100	20	Fixed Wireless	Served (Over 100/20 available)	Wireless
209442	793 4TH ST NW	DYERSVILLE	IA	52040	1	12-Provider facilitates speeds faster than that reported on the map	Provider only: The Map does not correctly reflect service that I facilitate to this location	100	20	Fixed Wireless	Served (Over 100/20 available)	Wireless
209491	510 PERRY STREET	MINDEN	IA	51553	1	12-Provider facilitates speeds faster than that reported on the map	Provider only: The Map does not correctly reflect service that I facilitate to this location	100	20	Fixed Wireless	Served (Over 100/20 available)	Wireless
209519	1234 170TH STREET	FONDA	IA	50540	1	12-Provider facilitates speeds faster than that reported on the map	Provider only: The Map does not correctly reflect service that I facilitate to this location	100	20	Fixed Wireless	Served (Over 100/20 available)	Wireless
209520	1409 17TH STREET	MILFORD	IA	51351	1	12-Provider facilitates speeds faster than that reported on the map	Provider only: The Map does not correctly reflect service that I facilitate to this location	100	20	Fixed Wireless	Served (Over 100/20 available)	Wireless
209574	612 HIGHLAND CT	HOLY CROSS	IA	52053	1	12-Provider facilitates speeds faster than that reported on the map	Provider only: The Map does not correctly reflect service that I facilitate to this location	100	20	Fixed Wireless	Served (Over 100/20 available)	Wireless
209623	218 LEZLIE DR	PEOSTA	IA	52068	1	12-Provider facilitates speeds faster than that reported on the map	Provider only: The Map does not correctly reflect service that I facilitate to this location	100	20	Fixed Wireless	Served (Over 100/20 available)	Wireless
209661	1308 9TH AVE SE	DYERSVILLE	IA	52040	1	12-Provider facilitates speeds faster than that reported on the map	Provider only: The Map does not correctly reflect service that I facilitate to this location	100	20	Fixed Wireless	Served (Over 100/20 available)	Wireless
209696	508 KING STREET	FONDA	IA	50540	1	12-Provider facilitates speeds faster than that reported on the map	Provider only: The Map does not correctly reflect service that I facilitate to this location	100	20	Fixed Wireless	Served (Over 100/20 available)	Wireless
209718	2005 TIMBER RIDGE DR SE	DYERSVILLE	IA	52040	1	12-Provider facilitates speeds faster than that reported on the map	Provider only: The Map does not correctly reflect service that I facilitate to this location	100	20	Fixed Wireless	Served (Over 100/20 available)	Wireless
209727	2230 193RD AVENUE	MILFORD	IA	51351	1	12-Provider facilitates speeds faster than that reported on the map	Provider only: The Map does not correctly reflect service that I facilitate to this location	100	20	Fixed Wireless	Served (Over 100/20 available)	Wireless
209728	409 1ST AVE E	DYERSVILLE	IA	52040	1	12-Provider facilitates speeds faster than that reported on the map	Provider only: The Map does not correctly reflect service that I facilitate to this location	100	20	Fixed Wireless	Served (Over 100/20 available)	Wireless
209752	206 1ST AVENUE SOUTHWEST	FOSTORIA	IA	51340	1	12-Provider facilitates speeds faster than that reported on the map	Provider only: The Map does not correctly reflect service that I facilitate to this location	100	20	Fixed Wireless	Served (Over 100/20 available)	Wireless
209805	28404 OLDE CASTLE RD	DYERSVILLE	IA	52040	1	12-Provider facilitates speeds faster than that reported on the map	Provider only: The Map does not correctly reflect service that I facilitate to this location	100	20	Fixed Wireless	Served (Over 100/20 available)	Wireless
209845	407 EAST 14TH STREET	SPENCER	IA	51301	1	12-Provider facilitates speeds faster than that reported on the map	Provider only: The Map does not correctly reflect service that I facilitate to this location	100	20	Fixed Wireless	Served (Over 100/20 available)	Wireless
210026	1409 5TH AVENUE EAST	SPENCER	IA	51301	1	12-Provider facilitates speeds faster than that reported on the map	Provider only: The Map does not correctly reflect service that I facilitate to this location	100	20	Fixed Wireless	Served (Over 100/20 available)	Wireless
210249	418 1ST AVENUE SOUTHWEST	FOSTORIA	IA	51340	1	12-Provider facilitates speeds faster than that reported on the map	Provider only: The Map does not correctly reflect service that I facilitate to this location	100	20	Fixed Wireless	Served (Over 100/20 available)	Wireless
210527	2688 265TH STREET	DECORAH	IA	52101	1	12-Provider facilitates speeds faster than that reported on the map	Provider only: The Map does not correctly reflect service that I facilitate to this location	100	20	Fixed Wireless	Served (Over 100/20 available)	Wireless
210606	8733 KAPP DR	PEOSTA	IA	52068	1	12-Provider facilitates speeds faster than that reported on the map	Provider only: The Map does not correctly reflect service that I facilitate to this location	100	20	Fixed Wireless	Served (Over 100/20 available)	Wireless
210609	35 CLOVER LANE	MILFORD	IA	51351	1	12-Provider facilitates speeds faster than that reported on the map	Provider only: The Map does not correctly reflect service that I facilitate to this location	100	20	Fixed Wireless	Served (Over 100/20 available)	Wireless
210611	1825 170TH STREET	POMEROY	IA	50575	1	12-Provider facilitates speeds faster than that reported on the map	Provider only: The Map does not correctly reflect service that I facilitate to this location	100	20	Fixed Wireless	Served (Over 100/20 available)	Wireless
210666	1411 8TH AVENUE SOUTHWEST	SPENCER	IA	51301	1	12-Provider facilitates speeds faster than that reported on the map	Provider only: The Map does not correctly reflect service that I facilitate to this location	100	20	Fixed Wireless	Served (Over 100/20 available)	Wireless
210738	2209 180TH STREET	DECORAH	IA	52132	1	12-Provider facilitates speeds faster than that reported on the map	Provider only: The Map does not correctly reflect service that I facilitate to this location	100	20	Fixed Wireless	Served (Over 100/20 available)	Wireless
210792	29018 RTE 52 N	NEW VIENNA	IA	52065	1	12-Provider facilitates speeds faster than that reported on the map	Provider only: The Map does not correctly reflect service that I facilitate to this location	100	20	Fixed Wireless	Served (Over 100/20 available)	Wireless
210855	329 EAST 3RD STREET	SPENCER	IA	51301	1	12-Provider facilitates speeds faster than that reported on the map	Provider only: The Map does not correctly reflect service that I facilitate to this location	100	20	Fixed Wireless	Served (Over 100/20 available)	Wireless
210930	6117 VALLEY WOOD CT	DUBUQUE	IA	52002	1	12-Provider facilitates speeds faster than that reported on the map	Provider only: The Map does not correctly reflect service that I facilitate to this location	100	20	Fixed Wireless	Served (Over 100/20 available)	Wireless
210949	1801 IBERIA AVENUE	POMEROY	IA	50575	1	12-Provider facilitates speeds faster than that reported on the map	Provider only: The Map does not correctly reflect service that I facilitate to this location	100	20	Fixed Wireless	Served (Over 100/20 available)	Wireless
210972	743 WALNUT RIDGE	PEOSTA	IA	52068	1	12-Provider facilitates speeds faster than that reported on the map	Provider only: The Map does not correctly reflect service that I facilitate to this location	100	20	Fixed Wireless	Served (Over 100/20 available)	Wireless
210983	212 5TH AVENUE NORTHWEST	FOSTORIA	IA	51340	1	12-Provider facilitates speeds faster than that reported on the map	Provider only: The Map does not correctly reflect service that I facilitate to this location	100	20	Fixed Wireless	Served (Over 100/20 available)	Wireless
211079	421 WATER STREET WEST	DECORAH	IA	52101	1	12-Provider facilitates speeds faster than that reported on the map	Provider only: The Map does not correctly reflect service that I facilitate to this location	100	20	Fixed Wireless	Served (Over 100/20 available)	Wireless
211336	627 5TH ST SE	DYERSVILLE	IA	52040	1	12-Provider facilitates speeds faster than that reported on the map	Provider only: The Map does not correctly reflect service that I facilitate to this location	100	20	Fixed Wireless	Served (Over 100/20 available)	Wireless
211413	1505 G AVENUE	MILFORD	IA	51351	1	12-Provider facilitates speeds faster than that reported on the map	Provider only: The Map does not correctly reflect service that I facilitate to this location	100	20	Fixed Wireless	Served (Over 100/20 available)	Wireless
211465	22186 FLANNAGAN RD	HOLY CROSS	IA	52053	1	12-Provider facilitates speeds faster than that reported on the map	Provider only: The Map does not correctly reflect service that I facilitate to this location	100	20	Fixed Wireless	Served (Over 100/20 available)	Wireless
211526	818 GRAND AVENUE SOUTH	SPENCER	IA	51301	1	12-Provider facilitates speeds faster than that reported on the map	Provider only: The Map does not correctly reflect service that I facilitate to this location	100	20	Fixed Wireless	Served (Over 100/20 available)	Wireless
211529	13304 W CLAY DR	DUBUQUE	IA	52002	1	12-Provider facilitates speeds faster than that reported on the map	Provider only: The Map does not correctly reflect service that I facilitate to this location	100	20	Fixed Wireless	Served (Over 100/20 available)	Wireless
211550	17586 ALAN JACKSON DR	DUBUQUE	IA	52002	1	12-Provider facilitates speeds faster than that reported on the map	Provider only: The Map does not correctly reflect service that I facilitate to this location	100	20	Fixed Wireless	Served (Over 100/20 available)	Wireless
211564	13383 HARVEST MOON RIDGE	SHERRILL	IA	52073	1	12-Provider facilitates speeds faster than that reported on the map	Provider only: The Map does not correctly reflect service that I facilitate to this location	100	20	Fixed Wireless	Served (Over 100/20 available)	Wireless
211631	913 15TH AVE SE	DYERSVILLE	IA	52040	1	12-Provider facilitates speeds faster than that reported on the map	Provider only: The Map does not correctly reflect service that I facilitate to this location	100	20	Fixed Wireless	Served (Over 100/20 available)	Wireless
211721	935 EMERALD PINES DRIVE	ARNOLDS PARK	IA	51331	1	12-Provider facilitates speeds faster than that reported on the map	Provider only: The Map does not correctly reflect service that I facilitate to this location	100	20	Fixed Wireless	Served (Over 100/20 available)	Wireless
211730	619 NORTH STREET	DECORAH	IA	52101	1	12-Provider facilitates speeds faster than that reported on the map	Provider only: The Map does not correctly reflect service that I facilitate to this location	100	20	Fixed Wireless	Served (Over 100/20 available)	Wireless
211938	509 BROADWAY STREET WEST	DECORAH	IA	52101	1	12-Provider facilitates speeds faster than that reported on the map	Provider only: The Map does not correctly reflect service that I facilitate to this location	100	20	Fixed Wireless	Served (Over 100/20 available)	Wireless
212314	15504 S MOUND RD	SHERRILL	IA	52073	1	12-Provider facilitates speeds faster than that reported on the map	Provider only: The Map does not correctly reflect service that I facilitate to this location	100	20	Fixed Wireless	Served (Over 100/20 available)	Wireless
212350	503 8TH AVE SE	DYERSVILLE	IA	52040	1	12-Provider facilitates speeds faster than that reported on the map	Provider only: The Map does not correctly reflect service that I facilitate to this location	100	20	Fixed Wireless	Served (Over 100/20 available)	Wireless
212482	106 FRANKLIN STREET	FONDA	IA	50540	1	12-Provider facilitates speeds faster than that reported on the map	Provider only: The Map does not correctly reflect service that I facilitate to this location	100	20	Fixed Wireless	Served (Over 100/20 available)	Wireless
212522	1208 K AVENUE	MILFORD	IA	51351	1	12-Provider facilitates speeds faster than that reported on the map	Provider only: The Map does not correctly reflect service that I facilitate to this location	100	20	Fixed Wireless	Served (Over 100/20 available)	Wireless
212733	10744 EAGLE RIDGE CT	PEOSTA	IA	52068	1	12-Provider facilitates speeds faster than that reported on the map	Provider only: The Map does not correctly reflect service that I facilitate to this location	100	20	Fixed Wireless	Served (Over 100/20 available)	Wireless
212848	206 2ND ST SW	FARLEY	IA	52046	1	12-Provider facilitates speeds faster than that reported on the map	Provider only: The Map does not correctly reflect service that I facilitate to this location	100	20	Fixed Wireless	Served (Over 100/20 available)	Wireless
212878	302 OKOBOJI DR	FARLEY	IA	52046	1	12-Provider facilitates speeds faster than that reported on the map	Provider only: The Map does not correctly reflect service that I facilitate to this location	100	20	Fixed Wireless	Served (Over 100/20 available)	Wireless
212948	540 7TH AVE SW	DYERSVILLE	IA	52040	1	12-Provider facilitates speeds faster than that reported on the map	Provider only: The Map does not correctly reflect service that I facilitate to this location	100	20	Fixed Wireless	Served (Over 100/20 available)	Wireless
213059	904 2ND AVENUE SOUTHWEST	SPENCER	IA	51301	1	12-Provider facilitates speeds faster than that reported on the map	Provider only: The Map does not correctly reflect service that I facilitate to this location	100	20	Fixed Wireless	Served (Over 100/20 available)	Wireless
213087	619 EAST 16TH STREET	SPENCER	IA	51301	1	12-Provider facilitates speeds faster than that reported on the map	Provider only: The Map does not correctly reflect service that I facilitate to this location	100	20	Fixed Wireless	Served (Over 100/20 available)	Wireless
213094	903 9TH STREET	MILFORD	IA	51351	1	12-Provider facilitates speeds faster than that reported on the map	Provider only: The Map does not correctly reflect service that I facilitate to this location	100	20	Fixed Wireless	Served (Over 100/20 available)	Wireless
213103	124 EAST 2ND STREET	SPENCER	IA	51301	1	12-Provider facilitates speeds faster than that reported on the map	Provider only: The Map does not correctly reflect service that I facilitate to this location	100	20	Fixed Wireless	Served (Over 100/20 available)	Wireless
213252	230 BRYN DR	PEOSTA	IA	52068	1	12-Provider facilitates speeds faster than that reported on the map	Provider only: The Map does not correctly reflect service that I facilitate to this location	100	20	Fixed Wireless	Served (Over 100/20 available)	Wireless
213267	213 EAST 2ND STREET	SPENCER	IA	51301	1	12-Provider facilitates speeds faster than that reported on the map	Provider only: The Map does not correctly reflect service that I facilitate to this location	100	20	Fixed Wireless	Served (Over 100/20 available)	Wireless
213405	120 EAST 3RD STREET	SPENCER	IA	51301	1	12-Provider facilitates speeds faster than that reported on the map	Provider only: The Map does not correctly reflect service that I facilitate to this location	100	20	Fixed Wireless	Served (Over 100/20 available)	Wireless
213485	1004 5TH AVENUE WEST	SPENCER	IA	51301	1	12-Provider facilitates speeds faster than that reported on the map	Provider only: The Map does not correctly reflect service that I facilitate to this location	100	20	Fixed Wireless	Served (Over 100/20 available)	Wireless
213523	128 WATER STREET WEST	DECORAH	IA	52101	1	12-Provider facilitates speeds faster than that reported on the map	Provider only: The Map does not correctly reflect service that I facilitate to this location	100	20	Fixed Wireless	Served (Over 100/20 available)	Wireless
213551	1417 1ST AVE E	DYERSVILLE	IA	52040	1	12-Provider facilitates speeds faster than that reported on the map	Provider only: The Map does not correctly reflect service that I facilitate to this location	100	20	Fixed Wireless	Served (Over 100/20 available)	Wireless
213562	105 W MAIN ST	LUXEMBURG	IA	52056	1	12-Provider facilitates speeds faster than that reported on the map	Provider only: The Map does not correctly reflect service that I facilitate to this location	100	20	Fixed Wireless	Served (Over 100/20 available)	Wireless
213619	503 WEST 9TH STREET	SPENCER	IA	51301	1	12-Provider facilitates speeds faster than that reported on the map	Provider only: The Map does not correctly reflect service that I facilitate to this location	100	20	Fixed Wireless	Served (Over 100/20 available)	Wireless
213703	10821 PARROT DR	PEOSTA	IA	52068	1	12-Provider facilitates speeds faster than that reported on the map	Provider only: The Map does not correctly reflect service that I facilitate to this location	100	20	Fixed Wireless	Served (Over 100/20 available)	Wireless
213807	625 HIGHWAY STREET	UNDERWOOD	IA	51576	1	12-Provider facilitates speeds faster than that reported on the map	Provider only: The Map does not correctly reflect service that I facilitate to this location	100	20	Fixed Wireless	Served (Over 100/20 available)	Wireless
213829	506 EAST 10TH STREET	SPENCER	IA	51301	1	12-Provider facilitates speeds faster than that reported on the map	Provider only: The Map does not correctly reflect service that I facilitate to this location	100	20	Fixed Wireless	Served (Over 100/20 available)	Wireless

213843	304 HANCOCK STREET WEST	CALMAR	IA	52132	1	12-Provider facilitates speeds faster than that reported on the map	Provider only: The Map does not correctly reflect service that I facilitate to this location	100	20	Fixed Wireless	Served (Over 100/20 available)	Wireless
214149	2347 DURANT AVENUE	LYTTON	IA	50561	1	12-Provider facilitates speeds faster than that reported on the map	Provider only: The Map does not correctly reflect service that I facilitate to this location	100	20	Fixed Wireless	Served (Over 100/20 available)	Wireless
214168	1685 VIKING HILLS ROAD	DECORAH	IA	52101	1	12-Provider facilitates speeds faster than that reported on the map	Provider only: The Map does not correctly reflect service that I facilitate to this location	100	20	Fixed Wireless	Served (Over 100/20 available)	Wireless
214211	6076 FOREST HILLS DR	DUBUQUE	IA	52002	1	12-Provider facilitates speeds faster than that reported on the map	Provider only: The Map does not correctly reflect service that I facilitate to this location	100	20	Fixed Wireless	Served (Over 100/20 available)	Wireless
214213	100 3RD STREET	UNDERWOOD	IA	51576	1	12-Provider facilitates speeds faster than that reported on the map	Provider only: The Map does not correctly reflect service that I facilitate to this location	100	20	Fixed Wireless	Served (Over 100/20 available)	Wireless
214217	2155 HIGHWAY 86	MILFORD	IA	51351	1	12-Provider facilitates speeds faster than that reported on the map	Provider only: The Map does not correctly reflect service that I facilitate to this location	100	20	Fixed Wireless	Served (Over 100/20 available)	Wireless
214263	724 3RD AVE SE	DYERSVILLE	IA	52040	1	12-Provider facilitates speeds faster than that reported on the map	Provider only: The Map does not correctly reflect service that I facilitate to this location	100	20	Fixed Wireless	Served (Over 100/20 available)	Wireless
214372	1015 WALNUT STREET	DECORAH	IA	52101	1	12-Provider facilitates speeds faster than that reported on the map	Provider only: The Map does not correctly reflect service that I facilitate to this location	100	20	Fixed Wireless	Served (Over 100/20 available)	Wireless
214384	604 QUEEN STREET	FONDA	IA	50540	1	12-Provider facilitates speeds faster than that reported on the map	Provider only: The Map does not correctly reflect service that I facilitate to this location	100	20	Fixed Wireless	Served (Over 100/20 available)	Wireless
214388	1003 LINDEN STREET	DECORAH	IA	52101	1	12-Provider facilitates speeds faster than that reported on the map	Provider only: The Map does not correctly reflect service that I facilitate to this location	100	20	Fixed Wireless	Served (Over 100/20 available)	Wireless
214505	405 1ST AVE E	FARLEY	IA	52046	1	12-Provider facilitates speeds faster than that reported on the map	Provider only: The Map does not correctly reflect service that I facilitate to this location	100	20	Fixed Wireless	Served (Over 100/20 available)	Wireless
214520	14239 AUGUSTA CT	DUBUQUE	IA	52002	1	12-Provider facilitates speeds faster than that reported on the map	Provider only: The Map does not correctly reflect service that I facilitate to this location	100	20	Fixed Wireless	Served (Over 100/20 available)	Wireless
214586	722 2ND AVENUE SOUTHEAST	SPENCER	IA	51301	1	12-Provider facilitates speeds faster than that reported on the map	Provider only: The Map does not correctly reflect service that I facilitate to this location	100	20	Fixed Wireless	Served (Over 100/20 available)	Wireless
214661	17867 HABERKORN RD	SHERRILL	IA	52073	1	12-Provider facilitates speeds faster than that reported on the map	Provider only: The Map does not correctly reflect service that I facilitate to this location	100	20	Fixed Wireless	Served (Over 100/20 available)	Wireless
214666	211 EAST 8TH STREET	SPENCER	IA	51301	1	12-Provider facilitates speeds faster than that reported on the map	Provider only: The Map does not correctly reflect service that I facilitate to this location	100	20	Fixed Wireless	Served (Over 100/20 available)	Wireless
214726	11537 FISHPOND RD	EPWORTH	IA	52045	1	12-Provider facilitates speeds faster than that reported on the map	Provider only: The Map does not correctly reflect service that I facilitate to this location	100	20	Fixed Wireless	Served (Over 100/20 available)	Wireless
214841	6657 PLACID RD	EPWORTH	IA	52045	1	12-Provider facilitates speeds faster than that reported on the map	Provider only: The Map does not correctly reflect service that I facilitate to this location	100	20	Fixed Wireless	Served (Over 100/20 available)	Wireless
214956	1613 G AVENUE	MILFORD	IA	51351	1	12-Provider facilitates speeds faster than that reported on the map	Provider only: The Map does not correctly reflect service that I facilitate to this location	100	20	Fixed Wireless	Served (Over 100/20 available)	Wireless
214986	1145 HANSEL CIR	PEOSTA	IA	52068	1	12-Provider facilitates speeds faster than that reported on the map	Provider only: The Map does not correctly reflect service that I facilitate to this location	100	20	Fixed Wireless	Served (Over 100/20 available)	Wireless
215037	915 EAST 4TH STREET	SPENCER	IA	51301	1	12-Provider facilitates speeds faster than that reported on the map	Provider only: The Map does not correctly reflect service that I facilitate to this location	100	20	Fixed Wireless	Served (Over 100/20 available)	Wireless
215207	27776 PRIER RD	FARLEY	IA	52046	1	12-Provider facilitates speeds faster than that reported on the map	Provider only: The Map does not correctly reflect service that I facilitate to this location	100	20	Fixed Wireless	Served (Over 100/20 available)	Wireless
215210	520 PROSPECT DRIVE	SPENCER	IA	51301	1	12-Provider facilitates speeds faster than that reported on the map	Provider only: The Map does not correctly reflect service that I facilitate to this location	100	20	Fixed Wireless	Served (Over 100/20 available)	Wireless
215327	1312 13TH AVENUE WEST	SPENCER	IA	51301	1	12-Provider facilitates speeds faster than that reported on the map	Provider only: The Map does not correctly reflect service that I facilitate to this location	100	20	Fixed Wireless	Served (Over 100/20 available)	Wireless
215383	1110 9TH ST SE	DYERSVILLE	IA	52040	1	12-Provider facilitates speeds faster than that reported on the map	Provider only: The Map does not correctly reflect service that I facilitate to this location	100	20	Fixed Wireless	Served (Over 100/20 available)	Wireless
215500	311 BROADWAY STREET	MINDEN	IA	51553	1	12-Provider facilitates speeds faster than that reported on the map	Provider only: The Map does not correctly reflect service that I facilitate to this location	100	20	Fixed Wireless	Served (Over 100/20 available)	Wireless
215544	704 WATER STREET WEST	DECORAH	IA	52101	1	12-Provider facilitates speeds faster than that reported on the map	Provider only: The Map does not correctly reflect service that I facilitate to this location	100	20	Fixed Wireless	Served (Over 100/20 available)	Wireless
215545	1709 MCNAUGHTON WAY	SPENCER	IA	51301	1	12-Provider facilitates speeds faster than that reported on the map	Provider only: The Map does not correctly reflect service that I facilitate to this location	100	20	Fixed Wireless	Served (Over 100/20 available)	Wireless
215562	922 OKOBOJI AVENUE	MILFORD	IA	51351	1	12-Provider facilitates speeds faster than that reported on the map	Provider only: The Map does not correctly reflect service that I facilitate to this location	100	20	Fixed Wireless	Served (Over 100/20 available)	Wireless
215592	612 4TH AVENUE WEST	SPENCER	IA	51301	1	12-Provider facilitates speeds faster than that reported on the map	Provider only: The Map does not correctly reflect service that I facilitate to this location	100	20	Fixed Wireless	Served (Over 100/20 available)	Wireless
215648	718 MAIN STREET WEST	DECORAH	IA	52101	1	12-Provider facilitates speeds faster than that reported on the map	Provider only: The Map does not correctly reflect service that I facilitate to this location	100	20	Fixed Wireless	Served (Over 100/20 available)	Wireless
215718	410 9TH AVENUE WEST	SPENCER	IA	51301	1	12-Provider facilitates speeds faster than that reported on the map	Provider only: The Map does not correctly reflect service that I facilitate to this location	100	20	Fixed Wireless	Served (Over 100/20 available)	Wireless
215838	15476 LORE MOUND CT	DUBUQUE	IA	52002	1	12-Provider facilitates speeds faster than that reported on the map	Provider only: The Map does not correctly reflect service that I facilitate to this location	100	20	Fixed Wireless	Served (Over 100/20 available)	Wireless
215841	2725 270TH AVENUE	RIDGEWAY	IA	52165	1	12-Provider facilitates speeds faster than that reported on the map	Provider only: The Map does not correctly reflect service that I facilitate to this location	100	20	Fixed Wireless	Served (Over 100/20 available)	Wireless
215908	15 SHADY OAKS DRIVE	ARNOLDS PARK	IA	51331	1	12-Provider facilitates speeds faster than that reported on the map	Provider only: The Map does not correctly reflect service that I facilitate to this location	100	20	Fixed Wireless	Served (Over 100/20 available)	Wireless
215991	1670 HOWDY HILLS ROAD	DECORAH	IA	52101	1	12-Provider facilitates speeds faster than that reported on the map	Provider only: The Map does not correctly reflect service that I facilitate to this location	100	20	Fixed Wireless	Served (Over 100/20 available)	Wireless
216101	1409 2ND AVE SE	DYERSVILLE	IA	52040	1	12-Provider facilitates speeds faster than that reported on the map	Provider only: The Map does not correctly reflect service that I facilitate to this location	100	20	Fixed Wireless	Served (Over 100/20 available)	Wireless
216209	2399 RED OAK ROAD	DECORAH	IA	52101	1	12-Provider facilitates speeds faster than that reported on the map	Provider only: The Map does not correctly reflect service that I facilitate to this location	100	20	Fixed Wireless	Served (Over 100/20 available)	Wireless
216268	521 WEST 10TH STREET	SPENCER	IA	51301	1	12-Provider facilitates speeds faster than that reported on the map	Provider only: The Map does not correctly reflect service that I facilitate to this location	100	20	Fixed Wireless	Served (Over 100/20 available)	Wireless
216269	115 WEST 6TH STREET	SPENCER	IA	51301	1	12-Provider facilitates speeds faster than that reported on the map	Provider only: The Map does not correctly reflect service that I facilitate to this location	100	20	Fixed Wireless	Served (Over 100/20 available)	Wireless
216282	610 PARK STREET	DECORAH	IA	52101	1	12-Provider facilitates speeds faster than that reported on the map	Provider only: The Map does not correctly reflect service that I facilitate to this location	100	20	Fixed Wireless	Served (Over 100/20 available)	Wireless
216333	504 HIGHWAY AVENUE	UNDERWOOD	IA	51576	1	12-Provider facilitates speeds faster than that reported on the map	Provider only: The Map does not correctly reflect service that I facilitate to this location	100	20	Fixed Wireless	Served (Over 100/20 available)	Wireless
216401	515 EAST 11TH STREET	SPENCER	IA	51301	1	12-Provider facilitates speeds faster than that reported on the map	Provider only: The Map does not correctly reflect service that I facilitate to this location	100	20	Fixed Wireless	Served (Over 100/20 available)	Wireless
216456	624 WEST 9TH STREET	SPENCER	IA	51301	1	12-Provider facilitates speeds faster than that reported on the map	Provider only: The Map does not correctly reflect service that I facilitate to this location	100	20	Fixed Wireless	Served (Over 100/20 available)	Wireless
216528	7821 OLD HIGHWAY RD	PEOSTA	IA	52068	1	12-Provider facilitates speeds faster than that reported on the map	Provider only: The Map does not correctly reflect service that I facilitate to this location	100	20	Fixed Wireless	Served (Over 100/20 available)	Wireless
216593	132 SOUTH HIGHWAY 71	ARNOLDS PARK	IA	51331	1	12-Provider facilitates speeds faster than that reported on the map	Provider only: The Map does not correctly reflect service that I facilitate to this location	100	20	Fixed Wireless	Served (Over 100/20 available)	Wireless
216852	706 EAST 13TH STREET	SPENCER	IA	51301	1	12-Provider facilitates speeds faster than that reported on the map	Provider only: The Map does not correctly reflect service that I facilitate to this location	100	20	Fixed Wireless	Served (Over 100/20 available)	Wireless
216913	550 GISLESON DRIVE	RIDGEWAY	IA	52165	1	12-Provider facilitates speeds faster than that reported on the map	Provider only: The Map does not correctly reflect service that I facilitate to this location	100	20	Fixed Wireless	Served (Over 100/20 available)	Wireless
216917	315 3RD AVE SE	DYERSVILLE	IA	52040	1	12-Provider facilitates speeds faster than that reported on the map	Provider only: The Map does not correctly reflect service that I facilitate to this location	100	20	Fixed Wireless	Served (Over 100/20 available)	Wireless
216927	715 WILLOW RIDGE N	PEOSTA	IA	52068	1	12-Provider facilitates speeds faster than that reported on the map	Provider only: The Map does not correctly reflect service that I facilitate to this location	100	20	Fixed Wireless	Served (Over 100/20 available)	Wireless
216941	26 EAST 25TH STREET	SPENCER	IA	51301	1	12-Provider facilitates speeds faster than that reported on the map	Provider only: The Map does not correctly reflect service that I facilitate to this location	100	20	Fixed Wireless	Served (Over 100/20 available)	Wireless
216983	215 EAST STREET	DECORAH	IA	52101	1	12-Provider facilitates speeds faster than that reported on the map	Provider only: The Map does not correctly reflect service that I facilitate to this location	100	20	Fixed Wireless	Served (Over 100/20 available)	Wireless
217047	312 WATER STREET WEST	DECORAH	IA	52101	1	12-Provider facilitates speeds faster than that reported on the map	Provider only: The Map does not correctly reflect service that I facilitate to this location	100	20	Fixed Wireless	Served (Over 100/20 available)	Wireless
217398	77 WESTVIEW DRIVE	MILFORD	IA	51351	1	12-Provider facilitates speeds faster than that reported on the map	Provider only: The Map does not correctly reflect service that I facilitate to this location	100	20	Fixed Wireless	Served (Over 100/20 available)	Wireless
217419	603 6TH AVENUE WEST	SPENCER	IA	51301	1	12-Provider facilitates speeds faster than that reported on the map	Provider only: The Map does not correctly reflect service that I facilitate to this location	100	20	Fixed Wireless	Served (Over 100/20 available)	Wireless
217514	601 4TH AVE SE	DYERSVILLE	IA	52040	1	12-Provider facilitates speeds faster than that reported on the map	Provider only: The Map does not correctly reflect service that I facilitate to this location	100	20	Fixed Wireless	Served (Over 100/20 available)	Wireless
217598	27566 MAGNOLIA ROAD	UNDERWOOD	IA	51576	1	12-Provider facilitates speeds faster than that reported on the map	Provider only: The Map does not correctly reflect service that I facilitate to this location	100	20	Fixed Wireless	Served (Over 100/20 available)	Wireless
217611	1011 23RD STREET	MILFORD	IA	51351	1	12-Provider facilitates speeds faster than that reported on the map	Provider only: The Map does not correctly reflect service that I facilitate to this location	100	20	Fixed Wireless	Served (Over 100/20 available)	Wireless
217613	409 1ST AVENUE	PERSIA	IA	51563	1	12-Provider facilitates speeds faster than that reported on the map	Provider only: The Map does not correctly reflect service that I facilitate to this location	100	20	Fixed Wireless	Served (Over 100/20 available)	Wireless
217788	97 PEOSTA COMMUNITY PKWY	PEOSTA	IA	52068	1	12-Provider facilitates speeds faster than that reported on the map	Provider only: The Map does not correctly reflect service that I facilitate to this location	100	20	Fixed Wireless	Served (Over 100/20 available)	Wireless
217886	1809 220TH STREET	JOLLEY	IA	50551	1	12-Provider facilitates speeds faster than that reported on the map	Provider only: The Map does not correctly reflect service that I facilitate to this location	100	20	Fixed Wireless	Served (Over 100/20 available)	Wireless
218075	2413 TAMARACK DRIVE ROAD	DECORAH	IA	52101	1	12-Provider facilitates speeds faster than that reported on the map	Provider only: The Map does not correctly reflect service that I facilitate to this location	100	20	Fixed Wireless	Served (Over 100/20 available)	Wireless
218077	18 HILL DRIVE	MILFORD	IA	51351	1	12-Provider facilitates speeds faster than that reported on the map	Provider only: The Map does not correctly reflect service that I facilitate to this location	100	20	Fixed Wireless	Served (Over 100/20 available)	Wireless
218109	1016 2ND AVE SE	DYERSVILLE	IA	52040	1	12-Provider facilitates speeds faster than that reported on the map	Provider only: The Map does not correctly reflect service that I facilitate to this location	100	20	Fixed Wireless	Served (Over 100/20 available)	Wireless
218164	714 RIDGE ROAD	DECORAH	IA	52101	1	12-Provider facilitates speeds faster than that reported on the map	Provider only: The Map does not correctly reflect service that I facilitate to this location	100	20	Fixed Wireless	Served (Over 100/20 available)	Wireless
218286	801 11TH AVE SE	DYERSVILLE	IA	52040	1	12-Provider facilitates speeds faster than that reported on the map	Provider only: The Map does not correctly reflect service that I facilitate to this location	100	20	Fixed Wireless	Served (Over 100/20 available)	Wireless
218373	800 JAMESMEIER RD	FARLEY	IA	52046	1	12-Provider facilitates speeds faster than that reported on the map	Provider only: The Map does not correctly reflect service that I facilitate to this location	100	20	Fixed Wireless	Served (Over 100/20 available)	Wireless
218428	409 GROVE STREET	DECORAH	IA	52101	1	12-Provider facilitates speeds faster than that reported on the map	Provider only: The Map does not correctly reflect service that I facilitate to this location	100	20	Fixed Wireless	Served (Over 100/20 available)	Wireless
218460	216 EMERALD MEADOWS DRIVE	ARNOLDS PARK	IA	51331	1	12-Provider facilitates speeds faster than that reported on the map	Provider only: The Map does not correctly reflect service that I facilitate to this location	100	20	Fixed Wireless	Served (Over 100/20 available)	Wireless
218617	307 WEST 11TH STREET	SPENCER	IA	51301	1	12-Provider facilitates speeds faster than that reported on the map	Provider only: The Map does not correctly reflect service that I facilitate to this location	100	20	Fixed Wireless	Served (Over 100/20 available)	Wireless
218660	2620 OKOBOJI BOULEVARD	MILFORD	IA	51351	1	12-Provider facilitates speeds faster than that reported on the map	Provider only: The Map does not correctly reflect service that I facilitate to this location	100	20	Fixed Wireless	Served (Over 100/20 available)	Wireless
218769	204 EAST 3RD STREET	SPENCER	IA	51301	1	12-Provider facilitates speeds faster than that reported on the map	Provider only: The Map does not correctly reflect service that I facilitate to this location	100	20	Fixed Wireless	Served (Over 100/20 available)	Wireless
218967	114 WINNEBAGO STREET	DECORAH	IA	52101	1	12-Provider facilitates speeds faster than that reported on the map	Provider only: The Map does not correctly reflect service that I facilitate to this location	100	20	Fixed Wireless	Served (Over 100/20 available)	Wireless
218971	306 MAIN STREET EAST	CALMAR	IA	52132	1	12-Provider facilitates speeds faster than that reported on the map	Provider only: The Map does not correctly reflect service that I facilitate to this location	100	20	Fixed Wireless	Served (Over 100/20 available)	Wireless
219030	20478 URBAIN RD	BERNARD	IA	52032	1	12-Provider facilitates speeds faster than that reported on the map	Provider only: The Map does not correctly reflect service that I facilitate to this location	100	20	Fixed Wireless	Served (Over 100/20 available)	Wireless
219060	215 SOUTH ONTARIO STREET	POMEROY	IA	50575	1	12-Provider facilitates speeds faster than that reported on the map	Provider only: The Map does not correctly reflect service that I facilitate to this location	100	20	Fixed Wireless	Served (Over 100/20 available)	Wireless
219091	808 1ST AVE W	FARLEY	IA	52046	1	12-Provider facilitates speeds faster than that reported on the map	Provider only: The Map does not correctly reflect service that I facilitate to this location	100	20	Fixed Wireless	Served (Over 100/20 available)	Wireless
219163	711 10TH STREET	MILFORD	IA	51351	1	12-Provider facilitates speeds faster than that reported on the map	Provider only: The Map does not correctly reflect service that I facilitate to this location	100	20	Fixed Wireless	Served (Over 100/20 available)	Wireless
219370	514 2ND AVENUE WEST	SPENCER	IA	51301	1	12-Provider facilitates speeds faster than that reported on the map	Provider only: The Map does not correctly reflect service that I facilitate to this location	100	20	Fixed Wireless	Served (Over 100/20 available)	Wireless
219627	2111 212TH STREET LOOP	MILFORD	IA	51351	1	12-Provider facilitates speeds faster than that reported on the map	Provider only: The Map does not correctly reflect service that I facilitate to this location	100	20	Fixed Wireless	Served (Over 100/20 available)	Wireless
219651	1112 9TH STREET	MILFORD	IA	51351	1	12-Provider facilitates speeds faster than that reported on the map	Provider only: The Map does not correctly reflect service that I facilitate to this location	100	20	Fixed Wireless	Served (Over 100/20 available)	Wireless
219771	1010 20TH ST NE	DYERSVILLE	IA	52040	1	12-Provider facilitates speeds faster than that reported on the map	Provider only: The Map does not correctly reflect service that I facilitate to this location	100	20	Fixed Wireless	Served (Over 100/20 available)	Wireless
219787	36 HILL DRIVE	MILFORD	IA	51351	1	12-Provider facilitates speeds faster than that reported on the map	Provider only: The Map does not correctly reflect service that I facilitate to this location	100	20	Fixed Wireless	Served (Over 100/20 available)	Wireless
219827	804 WEST 18TH STREET	SPENCER	IA	51301	1	12-Provider facilitates speeds faster than that reported on the map	Provider only: The Map does not correctly reflect service that I facilitate to this location	100	20	Fixed Wireless	Served (Over 100/20 available)	Wireless
219904	1809 23RD AVENUE WEST	SPENCER	IA	51301	1	12-Provider facilitates speeds faster than that reported on the map	Provider only: The Map does not correctly reflect service that I facilitate to this location	100	20	Fixed Wireless	Served (Over 100/20 available)	Wireless
219908	29427 LAKE RD	GUTTENBERG	IA	52052	1	12-Provider facilitates speeds faster than that reported on the map	Provider only: The Map does not correctly reflect service that I facilitate to this location	100	20	Fixed Wireless	Served (Over 100/20 available)	Wireless
219933	104 SOUTH STREET WEST	CALMAR	IA	52132	1	12-Provider facilitates speeds faster than that reported on the map	Provider only: The Map does not correctly reflect service that I facilitate to this location	100	20	Fixed Wireless	Served (Over 100/20 available)	Wireless
219957	530 NORTH STREET	RIDGEWAY	IA	52165	1	12-Provider facilitates speeds faster than that reported on the map	Provider only: The Map does not correctly reflect service that I facilitate to this location	100	20	Fixed Wireless	Served (Over 100/20 available)	Wireless
219993	1128 11TH AVENUE WEST	SPENCER	IA	51301	1	12-Provider facilitates speeds faster than that reported on the map	Provider only: The Map does not correctly reflect service that I facilitate to this location	100	20	Fixed Wireless	Served (Over 100/20 available)	Wireless
220005	1007 2ND AVENUE WEST	SPENCER	IA	51301	1	12-Provider facilitates speeds faster than that reported on the map	Provider only: The Map does not correctly reflect service that I facilitate to this location	100	20	Fixed Wireless	Served (Over 100/20 available)	Wireless
220061	2208 WEST 10TH STREET	SPENCER	IA	51301	1	12-Provider facilitates speeds faster than that reported on the map	Provider only: The Map does not correctly reflect service that I facilitate to this location	100	20	Fixed Wireless	Served (Over 100/20 available)	Wireless
220273	704 3RD AVENUE EAST	SPENCER	IA	51301	1	12-Provider facilitates speeds faster than that reported on the map	Provider only: The Map does not correctly reflect service that I facilitate to this location	100	20	Fixed Wireless	Served (Over 100/20 available)	Wireless
220335	1215 WEST 11TH STREET	SPENCER	IA	51301	1	12-Provider facilitates speeds faster than that reported on the map	Provider only: The Map does not correctly reflect service that I facilitate to this location	100	20	Fixed Wireless	Served (Over 100/20 available)	Wireless
220349	23126 IDLEWOOD ROAD	UNDERWOOD	IA	51576	1	12-Provider facilitates speeds faster than that reported on the map	Provider only: The Map does not correctly reflect service that I facilitate to this location	100	20	Fixed Wireless	Served (Over 100/20 available)	Wireless
220408	16381 THUNDER RIDGE DR	PEOSTA	IA	52068	1	12-Provider facilitates speeds faster than that reported on the map	Provider only: The Map does not correctly reflect service that I facilitate to this location	100	20	Fixed Wireless	Served (Over 100/20 available)	Wireless
220423	3412 KUCHEL TRAIL	MILFORD	IA	51351	1	12-Provider facilitates speeds faster than that reported on the map	Provider only: The Map does not correctly reflect service that I facilitate to this location	100	20	Fixed Wireless	Served (Over 100/20 available)	Wireless
220433	10 11TH STREET SOUTHEAST	SPENCER	IA	51301	1	12-Provider facilitates speeds faster than that reported on the map	Provider only: The Map does not correctly reflect service that I facilitate to this location	100	20	Fixed Wireless	Served (Over 100/20 available)	Wireless
220642	2511 GRAND AVENUE	SPENCER	IA	51301	1	12-Provider facilitates speeds faster than that reported on the map	Provider only: The Map does not correctly reflect service that I facilitate to this location	100	20	Fixed Wireless	Served (Over 100/20 available)	Wireless
220654	302 HILLCREST DRIVE	DECORAH	IA	52101	1	12-Provider facilitates speeds faster than that reported on the map	Provider only: The Map does not correctly reflect service that I facilitate to this location	100	20	Fixed Wireless	Served (Over 100/20 available)	Wireless
220748	705 CENTER AVENUE	DECORAH	IA	52101	1	12-Provider facilitates speeds faster than that reported on the map	Provider only: The Map does not correctly reflect service that I facilitate to this location	100	20	Fixed Wireless	Served (Over 100/20 available)	Wireless
220840	907 13TH STREET	MILFORD	IA	51351	1	12-Provider facilitates speeds faster than that reported on the map	Provider only: The Map does not correctly reflect service that I facilitate to this location	100	20	Fixed Wireless	Served (Over 100/20 available)	Wireless
221040	1606 TERRACE PARK BOULEVARD	MILFORD	IA	51351	1	12-Provider facilitates speeds faster than that reported on the map	Provider only: The Map does not correctly reflect service that I facilitate to this location	100	20	Fixed Wireless	Served (Over 100/20 available)	Wireless
221059	1001 11TH AVENUE WEST	SPENCER	IA	51301	1	12-Provider facilitates speeds faster than that reported on the map	Provider only: The Map does not correctly reflect service that I facilitate to this location	100	20	Fixed Wireless	Served (Over 100/20 available)	Wireless
221074	406 BRADY STREET	MINDEN	IA	51553	1	12-Provider facilitates speeds faster than that reported on the map	Provider only: The Map does not correctly reflect service that I facilitate to this location	100	20	Fixed Wireless	Served (Over 100/20 available)	Wireless
221155	19547 HOLY CROSS RD	HOLY CROSS	IA	52053	1	12-Provider facilitates speeds faster than that reported on the map	Provider only: The Map does not correctly reflect service that I facilitate to this location	100	20	Fixed Wireless	Served (Over 100/20 available)	Wireless
221175	601 WEST 9TH STREET	SPENCER	IA	51301	1	12-Provider facilitates speeds faster than that reported on the map	Provider only: The Map does not correctly reflect service that I facilitate to this location	100	20	Fixed Wireless	Served (Over 100/20 available)	Wireless
221184	804 8TH AVENUE EAST	SPENCER	IA	51301	1	12-Provider facilitates speeds faster than that reported on the map	Provider only: The Map does not correctly reflect service that I facilitate to this location	100	20	Fixed Wireless	Served (Over 100/20 available)	Wireless
221212	20721 N CASCADE RD	BERNARD	IA	52032	1	12-Provider facilitates speeds faster than that reported on the map	Provider only: The Map does not correctly reflect service that I facilitate to this location	100	20	Fixed Wireless	Served (Over 100/20 available)	Wireless
221270	2512 HIGHWAY BOULEVARD	SPENCER	IA	51301	1	12-Provider facilitates speeds faster than that reported on the map	Provider only: The Map does not correctly reflect service that I facilitate to this location	100	20	Fixed Wireless	Served (Over 100/20 available)	Wireless
221290	2039 180TH STREET	POMEROY	IA	50575	1	12-Provider facilitates speeds faster than that reported on the map	Provider only: The Map does not correctly reflect service that I facilitate to this location	100	20	Fixed Wireless	Served (Over 100/20 available)	Wireless
221305	614 1ST AVENUE SOUTHEAST	SPENCER	IA	51301	1	12-Provider facilitates speeds faster than that reported on the map	Provider only: The Map does not correctly reflect service that I facilitate to this location	100	20	Fixed Wireless	Served (Over 100/20 available)	Wireless
221407	617 2ND ST SE	DYERSVILLE	IA	52040	1	12-Provider facilitates speeds faster than that reported on the map	Provider only: The Map does not correctly reflect service that I facilitate to this location	100	20	Fixed Wireless	Served (Over 100/20 available)	Wireless
221487	211 6TH ST SE	DYERSVILLE	IA	52040	1	12-Provider facilitates speeds faster than that reported on the map	Provider only: The Map does not correctly reflect service that I facilitate to this location	100	20	Fixed Wireless	Served (Over 100/20 available)	Wireless
221507	608 QUEEN STREET	FONDA	IA	50540	1	12-Provider facilitates speeds faster than that reported on the map	Provider only: The Map does not correctly reflect service that I facilitate to this location	100	20	Fixed Wireless	Served (Over 100/20 available)	Wireless
221533	201 QUEEN STREET	FONDA	IA	50540	1	12-Provider facilitates speeds faster than that reported on the map	Provider only: The Map does not correctly reflect service that I facilitate to this location	100	20	Fixed Wireless	Served (Over 100/20 available)	Wireless
221546	11824 HICKORY LN	DYERSVILLE	IA	52040	1	12-Provider facilitates speeds faster than that reported on the map	Provider only: The Map does not correctly reflect service that I facilitate to this location	100	20	Fixed Wireless	Served (Over 100/20 available)	Wireless
221582	205 VICTORIA AVE	FARLEY	IA	52046	1	12-Provider facilitates speeds faster than that reported on the map	Provider only: The Map does not correctly reflect service that I facilitate to this location	100	20	Fixed Wireless	Served (Over 100/20 available)	Wireless
221585	627 2ND ST SE	DYERSVILLE	IA	52040	1	12-Provider facilitates speeds faster than that reported on the map	Provider only: The Map does not correctly reflect service that I facilitate to this location	100	20	Fixed Wireless	Served (Over 100/20 available)	Wireless
221606	327 1ST AVE W	DYERSVILLE	IA	52040	1	12-Provider facilitates speeds faster than that reported on the map	Provider only: The Map does not correctly reflect service that I facilitate to this location	100	20	Fixed Wireless	Served (Over 100/20 available)	Wireless
221647	116 6TH ST NE	DYERSVILLE	IA	52040	1	12-Provider facilitates speeds faster than that reported on the map	Provider only: The Map does not correctly reflect service that I facilitate to this location	100	20	Fixed Wireless	Served (Over 100/20 available)	Wireless
221677	54 HELMS DRIVE	ARNOLDS PARK	IA	51331	1	12-Provider facilitates speeds faster than that reported on the map	Provider only: The Map does not correctly reflect service that I facilitate to this location	100	20	Fixed Wireless	Served (Over 100/20 available)	Wireless
221729	403 10TH AVE SE	DYERSVILLE	IA	52040	1	12-Provider facilitates speeds faster than that reported on the map	Provider only: The Map does not correctly reflect service that I facilitate to this location	100	20	Fixed Wireless	Served (Over 100/20 available)	Wireless
221819	2549 EASTWOOD ROAD	DECORAH	IA	52101	1	12-Provider facilitates speeds faster than that reported on the map	Provider only: The Map does not correctly reflect service that I facilitate to this location	100	20	Fixed Wireless	Served (Over 100/20 available)	Wireless
221842	702 MAIN STREET WEST	DECORAH	IA	52101	1	12-Provider facilitates speeds faster than that reported on the map	Provider only: The Map does not correctly reflect service that I facilitate to this location	100	20	Fixed Wireless	Served (Over 100/20 available)	Wireless
222004	334 EAST PARK STREET	SPENCER	IA	51301	1	12-Provider facilitates speeds faster than that reported on the map	Provider only: The Map does not correctly reflect service that I facilitate to this location	100	20	Fixed Wireless	Served (Over 100/20 available)	Wireless
222031	133 2ND ST NE	DYERSVILLE	IA	52040	1	12-Provider facilitates speeds faster than that reported on the map	Provider only: The Map does not correctly reflect service that I facilitate to this location	100	20	Fixed Wireless	Served (Over 100/20 available)	Wireless

222067	1008 H AVENUE	MILFORD	IA	51351	1	12-Provider facilitates speeds faster than that reported on the map	Provider only: The Map does not correctly reflect service that I facilitate to this location	100	20	Fixed Wireless	Served (Over 100/20 available)	Wireless
222099	2364 WOODRIDGE ROAD	DECORAH	IA	52101	1	12-Provider facilitates speeds faster than that reported on the map	Provider only: The Map does not correctly reflect service that I facilitate to this location	100	20	Fixed Wireless	Served (Over 100/20 available)	Wireless
222121	23132 PFEILER RD	HOLY CROSS	IA	52053	1	12-Provider facilitates speeds faster than that reported on the map	Provider only: The Map does not correctly reflect service that I facilitate to this location	100	20	Fixed Wireless	Served (Over 100/20 available)	Wireless
222214	1309 9TH AVENUE EAST	SPENCER	IA	51301	1	12-Provider facilitates speeds faster than that reported on the map	Provider only: The Map does not correctly reflect service that I facilitate to this location	100	20	Fixed Wireless	Served (Over 100/20 available)	Wireless
222285	2505 270TH AVENUE	RIDGEWAY	IA	52165	1	12-Provider facilitates speeds faster than that reported on the map	Provider only: The Map does not correctly reflect service that I facilitate to this location	100	20	Fixed Wireless	Served (Over 100/20 available)	Wireless
222385	402 EAST PARK STREET	SPENCER	IA	51301	1	12-Provider facilitates speeds faster than that reported on the map	Provider only: The Map does not correctly reflect service that I facilitate to this location	100	20	Fixed Wireless	Served (Over 100/20 available)	Wireless
222503	25233 PLEASANT GROVE RD E	FARLEY	IA	52046	1	12-Provider facilitates speeds faster than that reported on the map	Provider only: The Map does not correctly reflect service that I facilitate to this location	100	20	Fixed Wireless	Served (Over 100/20 available)	Wireless
222536	610 MAIN STREET EAST	DECORAH	IA	52101	1	12-Provider facilitates speeds faster than that reported on the map	Provider only: The Map does not correctly reflect service that I facilitate to this location	100	20	Fixed Wireless	Served (Over 100/20 available)	Wireless
222567	105 HOPE CIRCLE	UNDERWOOD	IA	51576	1	12-Provider facilitates speeds faster than that reported on the map	Provider only: The Map does not correctly reflect service that I facilitate to this location	100	20	Fixed Wireless	Served (Over 100/20 available)	Wireless
222700	11001 THUNDER HILLS RD	PEOSTA	IA	52068	1	12-Provider facilitates speeds faster than that reported on the map	Provider only: The Map does not correctly reflect service that I facilitate to this location	100	20	Fixed Wireless	Served (Over 100/20 available)	Wireless
222831	700 BIRCH RIDGE N	PEOSTA	IA	52068	1	12-Provider facilitates speeds faster than that reported on the map	Provider only: The Map does not correctly reflect service that I facilitate to this location	100	20	Fixed Wireless	Served (Over 100/20 available)	Wireless
222840	8545 KAPP DR	PEOSTA	IA	52068	1	12-Provider facilitates speeds faster than that reported on the map	Provider only: The Map does not correctly reflect service that I facilitate to this location	100	20	Fixed Wireless	Served (Over 100/20 available)	Wireless
222910	22356 RIEGLER RD	SHERRILL	IA	52073	1	12-Provider facilitates speeds faster than that reported on the map	Provider only: The Map does not correctly reflect service that I facilitate to this location	100	20	Fixed Wireless	Served (Over 100/20 available)	Wireless
222925	910 EAST 11TH STREET	SPENCER	IA	51301	1	12-Provider facilitates speeds faster than that reported on the map	Provider only: The Map does not correctly reflect service that I facilitate to this location	100	20	Fixed Wireless	Served (Over 100/20 available)	Wireless
222940	5754 MAPLE RD	HOLY CROSS	IA	52053	1	12-Provider facilitates speeds faster than that reported on the map	Provider only: The Map does not correctly reflect service that I facilitate to this location	100	20	Fixed Wireless	Served (Over 100/20 available)	Wireless
222962	3008 LAKEVIEW STREET	MILFORD	IA	51351	1	12-Provider facilitates speeds faster than that reported on the map	Provider only: The Map does not correctly reflect service that I facilitate to this location	100	20	Fixed Wireless	Served (Over 100/20 available)	Wireless
223056	421 MAIN STREET	POMEROY	IA	50575	1	12-Provider facilitates speeds faster than that reported on the map	Provider only: The Map does not correctly reflect service that I facilitate to this location	100	20	Fixed Wireless	Served (Over 100/20 available)	Wireless
223186	63693 190TH AVENUE	POMEROY	IA	50575	1	12-Provider facilitates speeds faster than that reported on the map	Provider only: The Map does not correctly reflect service that I facilitate to this location	100	20	Fixed Wireless	Served (Over 100/20 available)	Wireless
223203	110 SUNSET CIRCLE	UNDERWOOD	IA	51576	1	12-Provider facilitates speeds faster than that reported on the map	Provider only: The Map does not correctly reflect service that I facilitate to this location	100	20	Fixed Wireless	Served (Over 100/20 available)	Wireless
223220	2257 202ND STREET	MILFORD	IA	51351	1	12-Provider facilitates speeds faster than that reported on the map	Provider only: The Map does not correctly reflect service that I facilitate to this location	100	20	Fixed Wireless	Served (Over 100/20 available)	Wireless
223272	204 7TH AVE NE	FARLEY	IA	52046	1	12-Provider facilitates speeds faster than that reported on the map	Provider only: The Map does not correctly reflect service that I facilitate to this location	100	20	Fixed Wireless	Served (Over 100/20 available)	Wireless
223295	302 MARYVILLE STREET SOUTH	CALMAR	IA	52132	1	12-Provider facilitates speeds faster than that reported on the map	Provider only: The Map does not correctly reflect service that I facilitate to this location	100	20	Fixed Wireless	Served (Over 100/20 available)	Wireless
223301	907 EAST 14TH STREET	SPENCER	IA	51301	1	12-Provider facilitates speeds faster than that reported on the map	Provider only: The Map does not correctly reflect service that I facilitate to this location	100	20	Fixed Wireless	Served (Over 100/20 available)	Wireless
223355	1765 OLD STAGE ROAD	DECORAH	IA	52101	1	12-Provider facilitates speeds faster than that reported on the map	Provider only: The Map does not correctly reflect service that I facilitate to this location	100	20	Fixed Wireless	Served (Over 100/20 available)	Wireless
223544	800 OKOBOJI AVENUE	MILFORD	IA	51351	1	12-Provider facilitates speeds faster than that reported on the map	Provider only: The Map does not correctly reflect service that I facilitate to this location	100	20	Fixed Wireless	Served (Over 100/20 available)	Wireless
223607	5172 SHERRILL RD	SHERRILL	IA	52073	1	12-Provider facilitates speeds faster than that reported on the map	Provider only: The Map does not correctly reflect service that I facilitate to this location	100	20	Fixed Wireless	Served (Over 100/20 available)	Wireless
223675	30 4TH AVENUE	UNDERWOOD	IA	51576	1	12-Provider facilitates speeds faster than that reported on the map	Provider only: The Map does not correctly reflect service that I facilitate to this location	100	20	Fixed Wireless	Served (Over 100/20 available)	Wireless
223686	1023 1ST ST SW	DYERSVILLE	IA	52040	1	12-Provider facilitates speeds faster than that reported on the map	Provider only: The Map does not correctly reflect service that I facilitate to this location	100	20	Fixed Wireless	Served (Over 100/20 available)	Wireless
223732	1334 8TH AVE SE	DYERSVILLE	IA	52040	1	12-Provider facilitates speeds faster than that reported on the map	Provider only: The Map does not correctly reflect service that I facilitate to this location	100	20	Fixed Wireless	Served (Over 100/20 available)	Wireless
223776	1307 15TH AVENUE WEST	SPENCER	IA	51301	1	12-Provider facilitates speeds faster than that reported on the map	Provider only: The Map does not correctly reflect service that I facilitate to this location	100	20	Fixed Wireless	Served (Over 100/20 available)	Wireless
223879	3406 221ST ST	DYERSVILLE	IA	52040	1	12-Provider facilitates speeds faster than that reported on the map	Provider only: The Map does not correctly reflect service that I facilitate to this location	100	20	Fixed Wireless	Served (Over 100/20 available)	Wireless
223884	22516 230TH STREET	MILFORD	IA	51351	1	12-Provider facilitates speeds faster than that reported on the map	Provider only: The Map does not correctly reflect service that I facilitate to this location	100	20	Fixed Wireless	Served (Over 100/20 available)	Wireless
223904	304 BROADWAY STREET EAST	DECORAH	IA	52101	1	12-Provider facilitates speeds faster than that reported on the map	Provider only: The Map does not correctly reflect service that I facilitate to this location	100	20	Fixed Wireless	Served (Over 100/20 available)	Wireless
223937	9864 COX SPRINGS RD	PEOSTA	IA	52068	1	12-Provider facilitates speeds faster than that reported on the map	Provider only: The Map does not correctly reflect service that I facilitate to this location	100	20	Fixed Wireless	Served (Over 100/20 available)	Wireless
223995	1306 9TH STREET	MILFORD	IA	51351	1	12-Provider facilitates speeds faster than that reported on the map	Provider only: The Map does not correctly reflect service that I facilitate to this location	100	20	Fixed Wireless	Served (Over 100/20 available)	Wireless
224087	108 HELMS DRIVE	ARNOLDS PARK	IA	51331	1	12-Provider facilitates speeds faster than that reported on the map	Provider only: The Map does not correctly reflect service that I facilitate to this location	100	20	Fixed Wireless	Served (Over 100/20 available)	Wireless
224238	718 EAST 1ST STREET	SPENCER	IA	51301	1	12-Provider facilitates speeds faster than that reported on the map	Provider only: The Map does not correctly reflect service that I facilitate to this location	100	20	Fixed Wireless	Served (Over 100/20 available)	Wireless
224443	310 E MAIN ST	EPWORTH	IA	52045	1	12-Provider facilitates speeds faster than that reported on the map	Provider only: The Map does not correctly reflect service that I facilitate to this location	100	20	Fixed Wireless	Served (Over 100/20 available)	Wireless
224454	13128 W CLAY DR	DUBUQUE	IA	52002	1	12-Provider facilitates speeds faster than that reported on the map	Provider only: The Map does not correctly reflect service that I facilitate to this location	100	20	Fixed Wireless	Served (Over 100/20 available)	Wireless
224510	1776 190TH STREET	POMEROY	IA	50575	1	12-Provider facilitates speeds faster than that reported on the map	Provider only: The Map does not correctly reflect service that I facilitate to this location	100	20	Fixed Wireless	Served (Over 100/20 available)	Wireless
224603	404 BROADWAY STREET	MINDEN	IA	51553	1	12-Provider facilitates speeds faster than that reported on the map	Provider only: The Map does not correctly reflect service that I facilitate to this location	100	20	Fixed Wireless	Served (Over 100/20 available)	Wireless
224849	318 EAST 16TH STREET	SPENCER	IA	51301	1	12-Provider facilitates speeds faster than that reported on the map	Provider only: The Map does not correctly reflect service that I facilitate to this location	100	20	Fixed Wireless	Served (Over 100/20 available)	Wireless
224888	1116 10TH AVENUE WEST	SPENCER	IA	51301	1	12-Provider facilitates speeds faster than that reported on the map	Provider only: The Map does not correctly reflect service that I facilitate to this location	100	20	Fixed Wireless	Served (Over 100/20 available)	Wireless
224946	520 GRAND AVENUE	SPENCER	IA	51301	1	12-Provider facilitates speeds faster than that reported on the map	Provider only: The Map does not correctly reflect service that I facilitate to this location	100	20	Fixed Wireless	Served (Over 100/20 available)	Wireless
225298	521 9TH AVE SE	DYERSVILLE	IA	52040	1	12-Provider facilitates speeds faster than that reported on the map	Provider only: The Map does not correctly reflect service that I facilitate to this location	100	20	Fixed Wireless	Served (Over 100/20 available)	Wireless
225373	6337 RTE 136	WORTHINGTON	IA	52078	1	12-Provider facilitates speeds faster than that reported on the map	Provider only: The Map does not correctly reflect service that I facilitate to this location	100	20	Fixed Wireless	Served (Over 100/20 available)	Wireless
225539	910 LOCUST ROAD	DECORAH	IA	52101	1	12-Provider facilitates speeds faster than that reported on the map	Provider only: The Map does not correctly reflect service that I facilitate to this location	100	20	Fixed Wireless	Served (Over 100/20 available)	Wireless
225568	102 GARDENS CT	FARLEY	IA	52046	1	12-Provider facilitates speeds faster than that reported on the map	Provider only: The Map does not correctly reflect service that I facilitate to this location	100	20	Fixed Wireless	Served (Over 100/20 available)	Wireless
225575	61500 140TH AVENUE	FONDA	IA	50540	1	12-Provider facilitates speeds faster than that reported on the map	Provider only: The Map does not correctly reflect service that I facilitate to this location	100	20	Fixed Wireless	Served (Over 100/20 available)	Wireless
225596	23990 WALPETON RD S	SHERRILL	IA	52073	1	12-Provider facilitates speeds faster than that reported on the map	Provider only: The Map does not correctly reflect service that I facilitate to this location	100	20	Fixed Wireless	Served (Over 100/20 available)	Wireless
225599	1007 6TH STREET	MILFORD	IA	51351	1	12-Provider facilitates speeds faster than that reported on the map	Provider only: The Map does not correctly reflect service that I facilitate to this location	100	20	Fixed Wireless	Served (Over 100/20 available)	Wireless
225663	17622 MIDDLE RD	DUBUQUE	IA	52002	1	12-Provider facilitates speeds faster than that reported on the map	Provider only: The Map does not correctly reflect service that I facilitate to this location	100	20	Fixed Wireless	Served (Over 100/20 available)	Wireless
225685	401 2ND STREET	MCCLELLAND	IA	51548	1	12-Provider facilitates speeds faster than that reported on the map	Provider only: The Map does not correctly reflect service that I facilitate to this location	100	20	Fixed Wireless	Served (Over 100/20 available)	Wireless
225749	104 2ND AVE NE	FARLEY	IA	52046	1	12-Provider facilitates speeds faster than that reported on the map	Provider only: The Map does not correctly reflect service that I facilitate to this location	100	20	Fixed Wireless	Served (Over 100/20 available)	Wireless
225780	398 LEZLIE DR	PEOSTA	IA	52068	1	12-Provider facilitates speeds faster than that reported on the map	Provider only: The Map does not correctly reflect service that I facilitate to this location	100	20	Fixed Wireless	Served (Over 100/20 available)	Wireless
225825	2857 220TH STREET	TERRIL	IA	51364	1	12-Provider facilitates speeds faster than that reported on the map	Provider only: The Map does not correctly reflect service that I facilitate to this location	100	20	Fixed Wireless	Served (Over 100/20 available)	Wireless
225880	409 MAIN STREET	VARINA	IA	50593	1	12-Provider facilitates speeds faster than that reported on the map	Provider only: The Map does not correctly reflect service that I facilitate to this location	100	20	Fixed Wireless	Served (Over 100/20 available)	Wireless
225908	21626 WHITE PINE LN	NEW VIENNA	IA	52065	1	12-Provider facilitates speeds faster than that reported on the map	Provider only: The Map does not correctly reflect service that I facilitate to this location	100	20	Fixed Wireless	Served (Over 100/20 available)	Wireless
226085	6099 STOCKWOOD DR	DUBUQUE	IA	52002	1	12-Provider facilitates speeds faster than that reported on the map	Provider only: The Map does not correctly reflect service that I facilitate to this location	100	20	Fixed Wireless	Served (Over 100/20 available)	Wireless
226146	811 6TH STREET SOUTHWEST	SPENCER	IA	51301	1	12-Provider facilitates speeds faster than that reported on the map	Provider only: The Map does not correctly reflect service that I facilitate to this location	100	20	Fixed Wireless	Served (Over 100/20 available)	Wireless
226169	2236 VOSS AVENUE	SAC CITY	IA	50583	1	12-Provider facilitates speeds faster than that reported on the map	Provider only: The Map does not correctly reflect service that I facilitate to this location	100	20	Fixed Wireless	Served (Over 100/20 available)	Wireless
226182	1309 BLUE GRASS DRIVE	DECORAH	IA	52101	1	12-Provider facilitates speeds faster than that reported on the map	Provider only: The Map does not correctly reflect service that I facilitate to this location	100	20	Fixed Wireless	Served (Over 100/20 available)	Wireless
226211	31085 OLDE PAINT LN	DYERSVILLE	IA	52040	1	12-Provider facilitates speeds faster than that reported on the map	Provider only: The Map does not correctly reflect service that I facilitate to this location	100	20	Fixed Wireless	Served (Over 100/20 available)	Wireless
226226	179 SOUTH HIGHWAY 71	ARNOLDS PARK	IA	51331	1	12-Provider facilitates speeds faster than that reported on the map	Provider only: The Map does not correctly reflect service that I facilitate to this location	100	20	Fixed Wireless	Served (Over 100/20 available)	Wireless
226317	227 EMERALD MEADOWS DRIVE	ARNOLDS PARK	IA	51331	1	12-Provider facilitates speeds faster than that reported on the map	Provider only: The Map does not correctly reflect service that I facilitate to this location	100	20	Fixed Wireless	Served (Over 100/20 available)	Wireless
226333	924 3RD ST SW	DYERSVILLE	IA	52040	1	12-Provider facilitates speeds faster than that reported on the map	Provider only: The Map does not correctly reflect service that I facilitate to this location	100	20	Fixed Wireless	Served (Over 100/20 available)	Wireless
226424	808 LINCOLN STREET	MINDEN	IA	51553	1	12-Provider facilitates speeds faster than that reported on the map	Provider only: The Map does not correctly reflect service that I facilitate to this location	100	20	Fixed Wireless	Served (Over 100/20 available)	Wireless
226437	2710 CEDAR ROAD	DECORAH	IA	52101	1	12-Provider facilitates speeds faster than that reported on the map	Provider only: The Map does not correctly reflect service that I facilitate to this location	100	20	Fixed Wireless	Served (Over 100/20 available)	Wireless
226446	25094 RTE 52 N	HOLY CROSS	IA	52053	1	12-Provider facilitates speeds faster than that reported on the map	Provider only: The Map does not correctly reflect service that I facilitate to this location	100	20	Fixed Wireless	Served (Over 100/20 available)	Wireless
226448	208 NORTH MAIN STREET	FONDA	IA	50540	1	12-Provider facilitates speeds faster than that reported on the map	Provider only: The Map does not correctly reflect service that I facilitate to this location	100	20	Fixed Wireless	Served (Over 100/20 available)	Wireless
226573	21301 MILLVILLE RD	EPWORTH	IA	52045	1	12-Provider facilitates speeds faster than that reported on the map	Provider only: The Map does not correctly reflect service that I facilitate to this location	100	20	Fixed Wireless	Served (Over 100/20 available)	Wireless
226578	113 GRANDVIEW BOULEVARD	SPENCER	IA	51301	1	12-Provider facilitates speeds faster than that reported on the map	Provider only: The Map does not correctly reflect service that I facilitate to this location	100	20	Fixed Wireless	Served (Over 100/20 available)	Wireless
226755	102 JACOBY DR W	EPWORTH	IA	52045	1	12-Provider facilitates speeds faster than that reported on the map	Provider only: The Map does not correctly reflect service that I facilitate to this location	100	20	Fixed Wireless	Served (Over 100/20 available)	Wireless
226757	611 13TH AVE SE	DYERSVILLE	IA	52040	1	12-Provider facilitates speeds faster than that reported on the map	Provider only: The Map does not correctly reflect service that I facilitate to this location	100	20	Fixed Wireless	Served (Over 100/20 available)	Wireless
226790	511 3RD AVE SE	DYERSVILLE	IA	52040	1	12-Provider facilitates speeds faster than that reported on the map	Provider only: The Map does not correctly reflect service that I facilitate to this location	100	20	Fixed Wireless	Served (Over 100/20 available)	Wireless
226796	105 3RD ST NE	FARLEY	IA	52046	1	12-Provider facilitates speeds faster than that reported on the map	Provider only: The Map does not correctly reflect service that I facilitate to this location	100	20	Fixed Wireless	Served (Over 100/20 available)	Wireless
226836	523 7TH AVENUE WEST	SPENCER	IA	51301	1	12-Provider facilitates speeds faster than that reported on the map	Provider only: The Map does not correctly reflect service that I facilitate to this location	100	20	Fixed Wireless	Served (Over 100/20 available)	Wireless
227090	1410 9TH ST SE	DYERSVILLE	IA	52040	1	12-Provider facilitates speeds faster than that reported on the map	Provider only: The Map does not correctly reflect service that I facilitate to this location	100	20	Fixed Wireless	Served (Over 100/20 available)	Wireless
227103	1604 1ST AVE E	DYERSVILLE	IA	52040	1	12-Provider facilitates speeds faster than that reported on the map	Provider only: The Map does not correctly reflect service that I facilitate to this location	100	20	Fixed Wireless	Served (Over 100/20 available)	Wireless
227309	23446 TOLLGATE RD	HOLY CROSS	IA	52053	1	12-Provider facilitates speeds faster than that reported on the map	Provider only: The Map does not correctly reflect service that I facilitate to this location	100	20	Fixed Wireless	Served (Over 100/20 available)	Wireless
227527	2072 MAIN ST	NEW VIENNA	IA	52065	1	12-Provider facilitates speeds faster than that reported on the map	Provider only: The Map does not correctly reflect service that I facilitate to this location	100	20	Fixed Wireless	Served (Over 100/20 available)	Wireless
227737	1828 FAIRFAX AVENUE	FONDA	IA	50540	1	12-Provider facilitates speeds faster than that reported on the map	Provider only: The Map does not correctly reflect service that I facilitate to this location	100	20	Fixed Wireless	Served (Over 100/20 available)	Wireless
227777	521 EAST 8TH STREET	SPENCER	IA	51301	1	12-Provider facilitates speeds faster than that reported on the map	Provider only: The Map does not correctly reflect service that I facilitate to this location	100	20	Fixed Wireless	Served (Over 100/20 available)	Wireless
227788	1682 HOWDY HILLS ROAD	DECORAH	IA	52101	1	12-Provider facilitates speeds faster than that reported on the map	Provider only: The Map does not correctly reflect service that I facilitate to this location	100	20	Fixed Wireless	Served (Over 100/20 available)	Wireless
227944	16794 COUNTRY CLUB DR	PEOSTA	IA	52068	1	12-Provider facilitates speeds faster than that reported on the map	Provider only: The Map does not correctly reflect service that I facilitate to this location	100	20	Fixed Wireless	Served (Over 100/20 available)	Wireless
227963	201 1ST AVE E	DYERSVILLE	IA	52040	1	12-Provider facilitates speeds faster than that reported on the map	Provider only: The Map does not correctly reflect service that I facilitate to this location	100	20	Fixed Wireless	Served (Over 100/20 available)	Wireless
228034	508 EAST 12TH STREET	SPENCER	IA	51301	1	12-Provider facilitates speeds faster than that reported on the map	Provider only: The Map does not correctly reflect service that I facilitate to this location	100	20	Fixed Wireless	Served (Over 100/20 available)	Wireless
228054	302 WASHINGTON STREET	DECORAH	IA	52101	1	12-Provider facilitates speeds faster than that reported on the map	Provider only: The Map does not correctly reflect service that I facilitate to this location	100	20	Fixed Wireless	Served (Over 100/20 available)	Wireless
228067	201 HORSFIELD DR	EPWORTH	IA	52045	1	12-Provider facilitates speeds faster than that reported on the map	Provider only: The Map does not correctly reflect service that I facilitate to this location	100	20	Fixed Wireless	Served (Over 100/20 available)	Wireless
228075	1154 HANSEL CIR	PEOSTA	IA	52068	1	12-Provider facilitates speeds faster than that reported on the map	Provider only: The Map does not correctly reflect service that I facilitate to this location	100	20	Fixed Wireless	Served (Over 100/20 available)	Wireless
228081	13472 GUN CLUB RD	EPWORTH	IA	52045	1	12-Provider facilitates speeds faster than that reported on the map	Provider only: The Map does not correctly reflect service that I facilitate to this location	100	20	Fixed Wireless	Served (Over 100/20 available)	Wireless
228090	2104 OKOBOJI AVENUE	MILFORD	IA	51351	1	12-Provider facilitates speeds faster than that reported on the map	Provider only: The Map does not correctly reflect service that I facilitate to this location	100	20	Fixed Wireless	Served (Over 100/20 available)	Wireless
228202	401 2ND AVENUE	UNDERWOOD	IA	51576	1	12-Provider facilitates speeds faster than that reported on the map	Provider only: The Map does not correctly reflect service that I facilitate to this location	100	20	Fixed Wireless	Served (Over 100/20 available)	Wireless
228232	1512 M AVENUE	MILFORD	IA	51351	1	12-Provider facilitates speeds faster than that reported on the map	Provider only: The Map does not correctly reflect service that I facilitate to this location	100	20	Fixed Wireless	Served (Over 100/20 available)	Wireless
228245	603 11TH AVE SE	DYERSVILLE	IA	52040	1	12-Provider facilitates speeds faster than that reported on the map	Provider only: The Map does not correctly reflect service that I facilitate to this location	100	20	Fixed Wireless	Served (Over 100/20 available)	Wireless
228257	910 ELMWOOD DRIVE	SPENCER	IA	51301	1	12-Provider facilitates speeds faster than that reported on the map	Provider only: The Map does not correctly reflect service that I facilitate to this location	100	20	Fixed Wireless	Served (Over 100/20 available)	Wireless
228261	609 CAYUGA STREET	POMEROY	IA	50575	1	12-Provider facilitates speeds faster than that reported on the map	Provider only: The Map does not correctly reflect service that I facilitate to this location	100	20	Fixed Wireless	Served (Over 100/20 available)	Wireless
228289	506 PLUM STREET	DECORAH	IA	52101	1	12-Provider facilitates speeds faster than that reported on the map	Provider only: The Map does not correctly reflect service that I facilitate to this location	100	20	Fixed Wireless	Served (Over 100/20 available)	Wireless
228332	409 WEST DAY SPRING LANE	DECORAH	IA	52101	1	12-Provider facilitates speeds faster than that reported on the map	Provider only: The Map does not correctly reflect service that I facilitate to this location	100	20	Fixed Wireless	Served (Over 100/20 available)	Wireless
228334	110 5TH STREET	MCCLELLAND	IA	51548	1	12-Provider facilitates speeds faster than that reported on the map	Provider only: The Map does not correctly reflect service that I facilitate to this location	100	20	Fixed Wireless	Served (Over 100/20 available)	Wireless
228351	334 8TH STREET SOUTHWEST	SPENCER	IA	51301	1	12-Provider facilitates speeds faster than that reported on the map	Provider only: The Map does not correctly reflect service that I facilitate to this location	100	20	Fixed Wireless	Served (Over 100/20 available)	Wireless
228590	307 MAIN STREET	PERSIA	IA	51563	1	12-Provider facilitates speeds faster than that reported on the map	Provider only: The Map does not correctly reflect service that I facilitate to this location	100	20	Fixed Wireless	Served (Over 100/20 available)	Wireless
228607	2391 RED OAK ROAD	DECORAH	IA	52101	1	12-Provider facilitates speeds faster than that reported on the map	Provider only: The Map does not correctly reflect service that I facilitate to this location	100	20	Fixed Wireless	Served (Over 100/20 available)	Wireless
228621	104 AMANDA DR	EPWORTH	IA	52045	1	12-Provider facilitates speeds faster than that reported on the map	Provider only: The Map does not correctly reflect service that I facilitate to this location	100	20	Fixed Wireless	Served (Over 100/20 available)	Wireless
228889	514 MARSHALL STREET	DEXTER	IA	50070	1	12-Provider facilitates speeds faster than that reported on the map	Provider only: The Map does not correctly reflect service that I facilitate to this location	100	20	Fixed Wireless	Served (Over 100/20 available)	Wireless
228999	1593 WOODMOOR DR	DUBUQUE	IA	52002	1	12-Provider facilitates speeds faster than that reported on the map	Provider only: The Map does not correctly reflect service that I facilitate to this location	100	20	Fixed Wireless	Served (Over 100/20 available)	Wireless
229070	408 WEST WOOL STREET	AVOCA	IA	51521	1	12-Provider facilitates speeds faster than that reported on the map	Provider only: The Map does not correctly reflect service that I facilitate to this location	100	20	Fixed Wireless	Served (Over 100/20 available)	Wireless
229187	21758 PILOT GROVE RD	EPWORTH	IA	52045	1	12-Provider facilitates speeds faster than that reported on the map	Provider only: The Map does not correctly reflect service that I facilitate to this location	100	20	Fixed Wireless	Served (Over 100/20 available)	Wireless
229195	1628 HARRAH AVENUE	POMEROY	IA	50575	1	12-Provider facilitates speeds faster than that reported on the map	Provider only: The Map does not correctly reflect service that I facilitate to this location	100	20	Fixed Wireless	Served (Over 100/20 available)	Wireless
229251	1111 6TH STREET	MILFORD	IA	51351	1	12-Provider facilitates speeds faster than that reported on the map	Provider only: The Map does not correctly reflect service that I facilitate to this location	100	20	Fixed Wireless	Served (Over 100/20 available)	Wireless
229256	501 EAST 3RD STREET	FONDA	IA	50540	1	12-Provider facilitates speeds faster than that reported on the map	Provider only: The Map does not correctly reflect service that I facilitate to this location	100	20	Fixed Wireless	Served (Over 100/20 available)	Wireless
229309	107 MARYVILLE STREET SOUTH	CALMAR	IA	52132	1	12-Provider facilitates speeds faster than that reported on the map	Provider only: The Map does not correctly reflect service that I facilitate to this location	100	20	Fixed Wireless	Served (Over 100/20 available)	Wireless
229377	6041 FOREST HILLS DR	DUBUQUE	IA	52002	1	12-Provider facilitates speeds faster than that reported on the map	Provider only: The Map does not correctly reflect service that I facilitate to this location	100	20	Fixed Wireless	Served (Over 100/20 available)	Wireless
229432	104 3RD ST SW	DYERSVILLE	IA	52040	1	12-Provider facilitates speeds faster than that reported on the map	Provider only: The Map does not correctly reflect service that I facilitate to this location	100	20	Fixed Wireless	Served (Over 100/20 available)	Wireless
229447	12025 SROKA LN	EPWORTH	IA	52045	1	12-Provider facilitates speeds faster than that reported on the map	Provider only: The Map does not correctly reflect service that I facilitate to this location	100	20	Fixed Wireless	Served (Over 100/20 available)	Wireless
229597	1620 WEST 4TH STREET	SPENCER	IA	51301	1	12-Provider facilitates speeds faster than that reported on the map	Provider only: The Map does not correctly reflect service that I facilitate to this location	100	20	Fixed Wireless	Served (Over 100/20 available)	Wireless
229658	131 3RD STREET	UNDERWOOD	IA	51576	1	12-Provider facilitates speeds faster than that reported on the map	Provider only: The Map does not correctly reflect service that I facilitate to this location	100	20	Fixed Wireless	Served (Over 100/20 available)	Wireless
229699	6082 APACHE CT	DUBUQUE	IA	52002	1	12-Provider facilitates speeds faster than that reported on the map	Provider only: The Map does not correctly reflect service that I facilitate to this location	100	20	Fixed Wireless	Served (Over 100/20 available)	Wireless
229799	128 1ST AVE W	DYERSVILLE	IA	52040	1	12-Provider facilitates speeds faster than that reported on the map	Provider only: The Map does not correctly reflect service that I facilitate to this location	100	20	Fixed Wireless	Served (Over 100/20 available)	Wireless
229898	1966 15TH AVE SE	DYERSVILLE	IA	52040	1	12-Provider facilitates speeds faster than that reported on the map	Provider only: The Map does not correctly reflect service that I facilitate to this location	100	20	Fixed Wireless	Served (Over 100/20 available)	Wireless
229922	1054 SOUTH EMERALD HILLS DRIVE	ARNOLDS PARK	IA	51331	1	12-Provider facilitates speeds faster than that reported on the map	Provider only: The Map does not correctly reflect service that I facilitate to this location	100	20	Fixed Wireless	Served (Over 100/20 available)	Wireless
229933	23873 RIDGE RD	HOLY CROSS	IA	52053	1	12-Provider facilitates speeds faster than that reported on the map	Provider only: The Map does not correctly reflect service that I facilitate to this location	100	20	Fixed Wireless	Served (Over 100/20 available)	Wireless
230070	2916 OKOBOJI BOULEVARD	MILFORD	IA	51351	1	12-Provider facilitates speeds faster than that reported on the map	Provider only: The Map does not correctly reflect service that I facilitate to this location	100	20	Fixed Wireless	Served (Over 100/20 available)	Wireless
230090	29040 THUNDER RD	GUTTENBERG	IA	52052	1	12-Provider facilitates speeds faster than that reported on the map	Provider only: The Map does not correctly reflect service that I facilitate to this location	100	20	Fixed Wireless	Served (Over 100/20 available)	Wireless
230139	10 2ND AVENUE WEST	SPENCER	IA	51301	1	12-Provider facilitates speeds faster than that reported on the map	Provider only: The Map does not correctly reflect service that I facilitate to this location	100	20	Fixed Wireless	Served (Over 100/20 available)	Wireless

230175	311 1ST ST SW	EPWORTH	IA	52045	1	12-Provider facilitates speeds faster than that reported on the map	Provider only: The Map does not correctly reflect service that I facilitate to this location	100	20	Fixed Wireless	Served (Over 100/20 available)	Wireless
230199	24878 MULBERRY LANE	UNDERWOOD	IA	51576	1	12-Provider facilitates speeds faster than that reported on the map	Provider only: The Map does not correctly reflect service that I facilitate to this location	100	20	Fixed Wireless	Served (Over 100/20 available)	Wireless
230488	303 1ST AVE E	WORTHINGTON	IA	52078	1	12-Provider facilitates speeds faster than that reported on the map	Provider only: The Map does not correctly reflect service that I facilitate to this location	100	20	Fixed Wireless	Served (Over 100/20 available)	Wireless
230520	115 WINNEBAGO STREET	DECORAH	IA	52101	1	12-Provider facilitates speeds faster than that reported on the map	Provider only: The Map does not correctly reflect service that I facilitate to this location	100	20	Fixed Wireless	Served (Over 100/20 available)	Wireless
230552	402 SOUTH AVENUE	DECORAH	IA	52101	1	12-Provider facilitates speeds faster than that reported on the map	Provider only: The Map does not correctly reflect service that I facilitate to this location	100	20	Fixed Wireless	Served (Over 100/20 available)	Wireless
230570	1412 6TH STREET	MILFORD	IA	51351	1	12-Provider facilitates speeds faster than that reported on the map	Provider only: The Map does not correctly reflect service that I facilitate to this location	100	20	Fixed Wireless	Served (Over 100/20 available)	Wireless
230647	16506 THUNDER RIDGE DR	PEOSTA	IA	52068	1	12-Provider facilitates speeds faster than that reported on the map	Provider only: The Map does not correctly reflect service that I facilitate to this location	100	20	Fixed Wireless	Served (Over 100/20 available)	Wireless
230759	15904 WOODMOOR DR	DUBUQUE	IA	52002	1	12-Provider facilitates speeds faster than that reported on the map	Provider only: The Map does not correctly reflect service that I facilitate to this location	100	20	Fixed Wireless	Served (Over 100/20 available)	Wireless
230788	407 WEST CROCKER STREET	AVOCA	IA	51521	1	12-Provider facilitates speeds faster than that reported on the map	Provider only: The Map does not correctly reflect service that I facilitate to this location	100	20	Fixed Wireless	Served (Over 100/20 available)	Wireless
230948	24825 TOM LUCAS RD	HOLY CROSS	IA	52053	1	12-Provider facilitates speeds faster than that reported on the map	Provider only: The Map does not correctly reflect service that I facilitate to this location	100	20	Fixed Wireless	Served (Over 100/20 available)	Wireless
231075	505 MAIN STREET	POMEROY	IA	50575	1	12-Provider facilitates speeds faster than that reported on the map	Provider only: The Map does not correctly reflect service that I facilitate to this location	100	20	Fixed Wireless	Served (Over 100/20 available)	Wireless
231163	706 11TH STREET SOUTHWEST	SPENCER	IA	51301	1	12-Provider facilitates speeds faster than that reported on the map	Provider only: The Map does not correctly reflect service that I facilitate to this location	100	20	Fixed Wireless	Served (Over 100/20 available)	Wireless
231204	405 JOHN STREET	DECORAH	IA	52101	1	12-Provider facilitates speeds faster than that reported on the map	Provider only: The Map does not correctly reflect service that I facilitate to this location	100	20	Fixed Wireless	Served (Over 100/20 available)	Wireless
231339	107 4TH AVENUE WEST	SPENCER	IA	51301	1	12-Provider facilitates speeds faster than that reported on the map	Provider only: The Map does not correctly reflect service that I facilitate to this location	100	20	Fixed Wireless	Served (Over 100/20 available)	Wireless
231376	1211 WEST 13TH STREET	SPENCER	IA	51301	1	12-Provider facilitates speeds faster than that reported on the map	Provider only: The Map does not correctly reflect service that I facilitate to this location	100	20	Fixed Wireless	Served (Over 100/20 available)	Wireless
231468	1424 2ND AVE SE	DYERSVILLE	IA	52040	1	12-Provider facilitates speeds faster than that reported on the map	Provider only: The Map does not correctly reflect service that I facilitate to this location	100	20	Fixed Wireless	Served (Over 100/20 available)	Wireless
231493	410 NORTH STREET	RIDGEWAY	IA	52165	1	12-Provider facilitates speeds faster than that reported on the map	Provider only: The Map does not correctly reflect service that I facilitate to this location	100	20	Fixed Wireless	Served (Over 100/20 available)	Wireless
231567	301 1ST ST S	FARLEY	IA	52046	1	12-Provider facilitates speeds faster than that reported on the map	Provider only: The Map does not correctly reflect service that I facilitate to this location	100	20	Fixed Wireless	Served (Over 100/20 available)	Wireless
231584	1419 8TH AVE SE	DYERSVILLE	IA	52040	1	12-Provider facilitates speeds faster than that reported on the map	Provider only: The Map does not correctly reflect service that I facilitate to this location	100	20	Fixed Wireless	Served (Over 100/20 available)	Wireless
231808	8007 PLEASANT GROVE RD N	FARLEY	IA	52046	1	12-Provider facilitates speeds faster than that reported on the map	Provider only: The Map does not correctly reflect service that I facilitate to this location	100	20	Fixed Wireless	Served (Over 100/20 available)	Wireless
231847	507 BRADY STREET	MINDEN	IA	51553	1	12-Provider facilitates speeds faster than that reported on the map	Provider only: The Map does not correctly reflect service that I facilitate to this location	100	20	Fixed Wireless	Served (Over 100/20 available)	Wireless
231856	3028 MADISON ROAD	RIDGEWAY	IA	52165	1	12-Provider facilitates speeds faster than that reported on the map	Provider only: The Map does not correctly reflect service that I facilitate to this location	100	20	Fixed Wireless	Served (Over 100/20 available)	Wireless
231973	450 BRYN DR	PEOSTA	IA	52068	1	12-Provider facilitates speeds faster than that reported on the map	Provider only: The Map does not correctly reflect service that I facilitate to this location	100	20	Fixed Wireless	Served (Over 100/20 available)	Wireless
232022	204 HIGH STREET	DECORAH	IA	52101	1	12-Provider facilitates speeds faster than that reported on the map	Provider only: The Map does not correctly reflect service that I facilitate to this location	100	20	Fixed Wireless	Served (Over 100/20 available)	Wireless
232051	609 OSWEGO STREET	POMEROY	IA	50575	1	12-Provider facilitates speeds faster than that reported on the map	Provider only: The Map does not correctly reflect service that I facilitate to this location	100	20	Fixed Wireless	Served (Over 100/20 available)	Wireless
232103	1005 1ST ST SW	DYERSVILLE	IA	52040	1	12-Provider facilitates speeds faster than that reported on the map	Provider only: The Map does not correctly reflect service that I facilitate to this location	100	20	Fixed Wireless	Served (Over 100/20 available)	Wireless
232139	16595 S MOUND RD	SHERRILL	IA	52073	1	12-Provider facilitates speeds faster than that reported on the map	Provider only: The Map does not correctly reflect service that I facilitate to this location	100	20	Fixed Wireless	Served (Over 100/20 available)	Wireless
232142	5848 MAPLE RD	HOLY CROSS	IA	52053	1	12-Provider facilitates speeds faster than that reported on the map	Provider only: The Map does not correctly reflect service that I facilitate to this location	100	20	Fixed Wireless	Served (Over 100/20 available)	Wireless
232231	123 15TH AVE SW	DYERSVILLE	IA	52040	1	12-Provider facilitates speeds faster than that reported on the map	Provider only: The Map does not correctly reflect service that I facilitate to this location	100	20	Fixed Wireless	Served (Over 100/20 available)	Wireless
232463	1601 35TH AVENUE WEST	SPENCER	IA	51301	1	12-Provider facilitates speeds faster than that reported on the map	Provider only: The Map does not correctly reflect service that I facilitate to this location	100	20	Fixed Wireless	Served (Over 100/20 available)	Wireless
232553	1118 WEST 4TH STREET	SPENCER	IA	51301	1	12-Provider facilitates speeds faster than that reported on the map	Provider only: The Map does not correctly reflect service that I facilitate to this location	100	20	Fixed Wireless	Served (Over 100/20 available)	Wireless
232568	106 NORTH MAIN STREET	FONDA	IA	50540	1	12-Provider facilitates speeds faster than that reported on the map	Provider only: The Map does not correctly reflect service that I facilitate to this location	100	20	Fixed Wireless	Served (Over 100/20 available)	Wireless
232602	221 WEST 1ST STREET	SPENCER	IA	51301	1	12-Provider facilitates speeds faster than that reported on the map	Provider only: The Map does not correctly reflect service that I facilitate to this location	100	20	Fixed Wireless	Served (Over 100/20 available)	Wireless
232686	701 LO DEE ST	EPWORTH	IA	52045	1	12-Provider facilitates speeds faster than that reported on the map	Provider only: The Map does not correctly reflect service that I facilitate to this location	100	20	Fixed Wireless	Served (Over 100/20 available)	Wireless
232975	406 SUNRISE BOULEVARD	DECORAH	IA	52101	1	12-Provider facilitates speeds faster than that reported on the map	Provider only: The Map does not correctly reflect service that I facilitate to this location	100	20	Fixed Wireless	Served (Over 100/20 available)	Wireless
233065	612 HEIVLY STREET	DECORAH	IA	52101	1	12-Provider facilitates speeds faster than that reported on the map	Provider only: The Map does not correctly reflect service that I facilitate to this location	100	20	Fixed Wireless	Served (Over 100/20 available)	Wireless
233097	100 1ST AVENUE	UNDERWOOD	IA	51576	1	12-Provider facilitates speeds faster than that reported on the map	Provider only: The Map does not correctly reflect service that I facilitate to this location	100	20	Fixed Wireless	Served (Over 100/20 available)	Wireless
233208	2752 310TH AVENUE	RIDGEWAY	IA	52165	1	12-Provider facilitates speeds faster than that reported on the map	Provider only: The Map does not correctly reflect service that I facilitate to this location	100	20	Fixed Wireless	Served (Over 100/20 available)	Wireless
233252	7330 DUTCH LANE RD	EPWORTH	IA	52045	1	12-Provider facilitates speeds faster than that reported on the map	Provider only: The Map does not correctly reflect service that I facilitate to this location	100	20	Fixed Wireless	Served (Over 100/20 available)	Wireless
233444	513 WEST 9TH STREET	SPENCER	IA	51301	1	12-Provider facilitates speeds faster than that reported on the map	Provider only: The Map does not correctly reflect service that I facilitate to this location	100	20	Fixed Wireless	Served (Over 100/20 available)	Wireless
233446	20298 GIRL SCOUT RD	EPWORTH	IA	52045	1	12-Provider facilitates speeds faster than that reported on the map	Provider only: The Map does not correctly reflect service that I facilitate to this location	100	20	Fixed Wireless	Served (Over 100/20 available)	Wireless
233513	420 10TH AVE SE	DYERSVILLE	IA	52040	1	12-Provider facilitates speeds faster than that reported on the map	Provider only: The Map does not correctly reflect service that I facilitate to this location	100	20	Fixed Wireless	Served (Over 100/20 available)	Wireless
233624	311 BENIT DRIVE	ARNOLDS PARK	IA	51331	1	12-Provider facilitates speeds faster than that reported on the map	Provider only: The Map does not correctly reflect service that I facilitate to this location	100	20	Fixed Wireless	Served (Over 100/20 available)	Wireless
233662	15106 THIELEN RD	DURANGO	IA	52039	1	12-Provider facilitates speeds faster than that reported on the map	Provider only: The Map does not correctly reflect service that I facilitate to this location	100	20	Fixed Wireless	Served (Over 100/20 available)	Wireless
233711	1675 SAWGRASS ROAD	DECORAH	IA	52101	1	12-Provider facilitates speeds faster than that reported on the map	Provider only: The Map does not correctly reflect service that I facilitate to this location	100	20	Fixed Wireless	Served (Over 100/20 available)	Wireless
233886	9008 SUNDOWN RD	PEOSTA	IA	52068	1	12-Provider facilitates speeds faster than that reported on the map	Provider only: The Map does not correctly reflect service that I facilitate to this location	100	20	Fixed Wireless	Served (Over 100/20 available)	Wireless
233950	521 EAST 5TH STREET	SPENCER	IA	51301	1	12-Provider facilitates speeds faster than that reported on the map	Provider only: The Map does not correctly reflect service that I facilitate to this location	100	20	Fixed Wireless	Served (Over 100/20 available)	Wireless
234071	94 STONEYBROOK CIRCLE SOUTHWEST	SPENCER	IA	51301	1	12-Provider facilitates speeds faster than that reported on the map	Provider only: The Map does not correctly reflect service that I facilitate to this location	100	20	Fixed Wireless	Served (Over 100/20 available)	Wireless
234166	317 MAPLE STREET	DEXTER	IA	50070	1	12-Provider facilitates speeds faster than that reported on the map	Provider only: The Map does not correctly reflect service that I facilitate to this location	100	20	Fixed Wireless	Served (Over 100/20 available)	Wireless
234214	509 1ST AVE W	FARLEY	IA	52046	1	12-Provider facilitates speeds faster than that reported on the map	Provider only: The Map does not correctly reflect service that I facilitate to this location	100	20	Fixed Wireless	Served (Over 100/20 available)	Wireless
234442	212 FAITH AVENUE	UNDERWOOD	IA	51576	1	12-Provider facilitates speeds faster than that reported on the map	Provider only: The Map does not correctly reflect service that I facilitate to this location	100	20	Fixed Wireless	Served (Over 100/20 available)	Wireless
234443	438 ANGELA JEAN CIR	PEOSTA	IA	52068	1	12-Provider facilitates speeds faster than that reported on the map	Provider only: The Map does not correctly reflect service that I facilitate to this location	100	20	Fixed Wireless	Served (Over 100/20 available)	Wireless
234495	2001 WEST 10TH STREET	SPENCER	IA	51301	1	12-Provider facilitates speeds faster than that reported on the map	Provider only: The Map does not correctly reflect service that I facilitate to this location	100	20	Fixed Wireless	Served (Over 100/20 available)	Wireless
234507	505 EAST 4TH STREET	SPENCER	IA	51301	1	12-Provider facilitates speeds faster than that reported on the map	Provider only: The Map does not correctly reflect service that I facilitate to this location	100	20	Fixed Wireless	Served (Over 100/20 available)	Wireless
234712	21179 SPRINGDALE RD	DURANGO	IA	52039	1	12-Provider facilitates speeds faster than that reported on the map	Provider only: The Map does not correctly reflect service that I facilitate to this location	100	20	Fixed Wireless	Served (Over 100/20 available)	Wireless
234740	2307 OKOBOJI BOULEVARD	MILFORD	IA	51351	1	12-Provider facilitates speeds faster than that reported on the map	Provider only: The Map does not correctly reflect service that I facilitate to this location	100	20	Fixed Wireless	Served (Over 100/20 available)	Wireless
234785	319 4TH AVE SE	DYERSVILLE	IA	52040	1	12-Provider facilitates speeds faster than that reported on the map	Provider only: The Map does not correctly reflect service that I facilitate to this location	100	20	Fixed Wireless	Served (Over 100/20 available)	Wireless
234885	1514 MARKS COURT	SPENCER	IA	51301	1	12-Provider facilitates speeds faster than that reported on the map	Provider only: The Map does not correctly reflect service that I facilitate to this location	100	20	Fixed Wireless	Served (Over 100/20 available)	Wireless
234929	1126 HANSEL CIR	PEOSTA	IA	52068	1	12-Provider facilitates speeds faster than that reported on the map	Provider only: The Map does not correctly reflect service that I facilitate to this location	100	20	Fixed Wireless	Served (Over 100/20 available)	Wireless
234992	13136 W CLAY DR	DUBUQUE	IA	52002	1	12-Provider facilitates speeds faster than that reported on the map	Provider only: The Map does not correctly reflect service that I facilitate to this location	100	20	Fixed Wireless	Served (Over 100/20 available)	Wireless
234994	578 7TH AVE SW	DYERSVILLE	IA	52040	1	12-Provider facilitates speeds faster than that reported on the map	Provider only: The Map does not correctly reflect service that I facilitate to this location	100	20	Fixed Wireless	Served (Over 100/20 available)	Wireless
235065	25492 DRY HOLLOW RD	FARLEY	IA	52046	1	12-Provider facilitates speeds faster than that reported on the map	Provider only: The Map does not correctly reflect service that I facilitate to this location	100	20	Fixed Wireless	Served (Over 100/20 available)	Wireless
235094	610 VINE ST	PEOSTA	IA	52068	1	12-Provider facilitates speeds faster than that reported on the map	Provider only: The Map does not correctly reflect service that I facilitate to this location	100	20	Fixed Wireless	Served (Over 100/20 available)	Wireless
235154	731 RIDGE ROAD	DECORAH	IA	52101	1	12-Provider facilitates speeds faster than that reported on the map	Provider only: The Map does not correctly reflect service that I facilitate to this location	100	20	Fixed Wireless	Served (Over 100/20 available)	Wireless
235244	631 7TH AVENUE EAST	SPENCER	IA	51301	1	12-Provider facilitates speeds faster than that reported on the map	Provider only: The Map does not correctly reflect service that I facilitate to this location	100	20	Fixed Wireless	Served (Over 100/20 available)	Wireless
235286	108 SOUTH SENECA STREET	POMEROY	IA	50575	1	12-Provider facilitates speeds faster than that reported on the map	Provider only: The Map does not correctly reflect service that I facilitate to this location	100	20	Fixed Wireless	Served (Over 100/20 available)	Wireless
235321	317 MILL STREET NORTH	DECORAH	IA	52101	1	12-Provider facilitates speeds faster than that reported on the map	Provider only: The Map does not correctly reflect service that I facilitate to this location	100	20	Fixed Wireless	Served (Over 100/20 available)	Wireless
235369	208 VICTORIA AVE	FARLEY	IA	52046	1	12-Provider facilitates speeds faster than that reported on the map	Provider only: The Map does not correctly reflect service that I facilitate to this location	100	20	Fixed Wireless	Served (Over 100/20 available)	Wireless
235431	102 7TH STREET SOUTHEAST	SPENCER	IA	51301	1	12-Provider facilitates speeds faster than that reported on the map	Provider only: The Map does not correctly reflect service that I facilitate to this location	100	20	Fixed Wireless	Served (Over 100/20 available)	Wireless
235463	23318 WELTER LN	SHERRILL	IA	52073	1	12-Provider facilitates speeds faster than that reported on the map	Provider only: The Map does not correctly reflect service that I facilitate to this location	100	20	Fixed Wireless	Served (Over 100/20 available)	Wireless
235740	277 BRYN DR	PEOSTA	IA	52068	1	12-Provider facilitates speeds faster than that reported on the map	Provider only: The Map does not correctly reflect service that I facilitate to this location	100	20	Fixed Wireless	Served (Over 100/20 available)	Wireless
235741	606 GENEVA STREET	POMEROY	IA	50575	1	12-Provider facilitates speeds faster than that reported on the map	Provider only: The Map does not correctly reflect service that I facilitate to this location	100	20	Fixed Wireless	Served (Over 100/20 available)	Wireless
235962	409 BRADY STREET	MINDEN	IA	51553	1	12-Provider facilitates speeds faster than that reported on the map	Provider only: The Map does not correctly reflect service that I facilitate to this location	100	20	Fixed Wireless	Served (Over 100/20 available)	Wireless
235996	417 6TH STREET SOUTHWEST	SPENCER	IA	51301	1	12-Provider facilitates speeds faster than that reported on the map	Provider only: The Map does not correctly reflect service that I facilitate to this location	100	20	Fixed Wireless	Served (Over 100/20 available)	Wireless
236067	16814 CORDILLERA DR	PEOSTA	IA	52068	1	12-Provider facilitates speeds faster than that reported on the map	Provider only: The Map does not correctly reflect service that I facilitate to this location	100	20	Fixed Wireless	Served (Over 100/20 available)	Wireless
236117	606 7TH AVE SE	DYERSVILLE	IA	52040	1	12-Provider facilitates speeds faster than that reported on the map	Provider only: The Map does not correctly reflect service that I facilitate to this location	100	20	Fixed Wireless	Served (Over 100/20 available)	Wireless
236344	202 2ND AVENUE	PERSIA	IA	51563	1	12-Provider facilitates speeds faster than that reported on the map	Provider only: The Map does not correctly reflect service that I facilitate to this location	100	20	Fixed Wireless	Served (Over 100/20 available)	Wireless
236378	301 E MAIN ST	EPWORTH	IA	52045	1	12-Provider facilitates speeds faster than that reported on the map	Provider only: The Map does not correctly reflect service that I facilitate to this location	100	20	Fixed Wireless	Served (Over 100/20 available)	Wireless
236444	2978 225TH STREET	RIDGEWAY	IA	52165	1	12-Provider facilitates speeds faster than that reported on the map	Provider only: The Map does not correctly reflect service that I facilitate to this location	100	20	Fixed Wireless	Served (Over 100/20 available)	Wireless
236480	616 GRANT STREET	DEXTER	IA	50070	1	12-Provider facilitates speeds faster than that reported on the map	Provider only: The Map does not correctly reflect service that I facilitate to this location	100	20	Fixed Wireless	Served (Over 100/20 available)	Wireless
236486	22976 ROAD L-34	UNDERWOOD	IA	51576	1	12-Provider facilitates speeds faster than that reported on the map	Provider only: The Map does not correctly reflect service that I facilitate to this location	100	20	Fixed Wireless	Served (Over 100/20 available)	Wireless
236490	909 1ST AVE W	FARLEY	IA	52046	1	12-Provider facilitates speeds faster than that reported on the map	Provider only: The Map does not correctly reflect service that I facilitate to this location	100	20	Fixed Wireless	Served (Over 100/20 available)	Wireless
236503	412 CAYUGA STREET	POMEROY	IA	50575	1	12-Provider facilitates speeds faster than that reported on the map	Provider only: The Map does not correctly reflect service that I facilitate to this location	100	20	Fixed Wireless	Served (Over 100/20 available)	Wireless
236564	22627 213TH CIRCLE	MILFORD	IA	51351	1	12-Provider facilitates speeds faster than that reported on the map	Provider only: The Map does not correctly reflect service that I facilitate to this location	100	20	Fixed Wireless	Served (Over 100/20 available)	Wireless
236584	605 16TH AVE SE	DYERSVILLE	IA	52040	1	12-Provider facilitates speeds faster than that reported on the map	Provider only: The Map does not correctly reflect service that I facilitate to this location	100	20	Fixed Wireless	Served (Over 100/20 available)	Wireless
236733	14539 HOLY CROSS RD	FARLEY	IA	52046	1	12-Provider facilitates speeds faster than that reported on the map	Provider only: The Map does not correctly reflect service that I facilitate to this location	100	20	Fixed Wireless	Served (Over 100/20 available)	Wireless
236775	508 34TH STREET	MILFORD	IA	51351	1	12-Provider facilitates speeds faster than that reported on the map	Provider only: The Map does not correctly reflect service that I facilitate to this location	100	20	Fixed Wireless	Served (Over 100/20 available)	Wireless
236822	811 W MAIN ST	EPWORTH	IA	52045	1	12-Provider facilitates speeds faster than that reported on the map	Provider only: The Map does not correctly reflect service that I facilitate to this location	100	20	Fixed Wireless	Served (Over 100/20 available)	Wireless
237018	21100 JAMES RD	SHERRILL	IA	52073	1	12-Provider facilitates speeds faster than that reported on the map	Provider only: The Map does not correctly reflect service that I facilitate to this location	100	20	Fixed Wireless	Served (Over 100/20 available)	Wireless
237135	1818 12TH AVE NE	DYERSVILLE	IA	52040	1	12-Provider facilitates speeds faster than that reported on the map	Provider only: The Map does not correctly reflect service that I facilitate to this location	100	20	Fixed Wireless	Served (Over 100/20 available)	Wireless
237174	600 WEST 11TH STREET	SPENCER	IA	51301	1	12-Provider facilitates speeds faster than that reported on the map	Provider only: The Map does not correctly reflect service that I facilitate to this location	100	20	Fixed Wireless	Served (Over 100/20 available)	Wireless
237205	204 SEMINARY AVE	EPWORTH	IA	52045	1	12-Provider facilitates speeds faster than that reported on the map	Provider only: The Map does not correctly reflect service that I facilitate to this location	100	20	Fixed Wireless	Served (Over 100/20 available)	Wireless
237218	100 S ANDRES ST	LUXEMBURG	IA	52056	1	12-Provider facilitates speeds faster than that reported on the map	Provider only: The Map does not correctly reflect service that I facilitate to this location	100	20	Fixed Wireless	Served (Over 100/20 available)	Wireless
237256	25982 TOM LUCAS RD	HOLY CROSS	IA	52053	1	12-Provider facilitates speeds faster than that reported on the map	Provider only: The Map does not correctly reflect service that I facilitate to this location	100	20	Fixed Wireless	Served (Over 100/20 available)	Wireless
237284	1504 1ST AVE E	DYERSVILLE	IA	52040	1	12-Provider facilitates speeds faster than that reported on the map	Provider only: The Map does not correctly reflect service that I facilitate to this location	100	20	Fixed Wireless	Served (Over 100/20 available)	Wireless
237363	63 DAM ROAD	ARNOLDS PARK	IA	51331	1	12-Provider facilitates speeds faster than that reported on the map	Provider only: The Map does not correctly reflect service that I facilitate to this location	100	20	Fixed Wireless	Served (Over 100/20 available)	Wireless
237597	200 S ANDRES ST	LUXEMBURG	IA	52056	1	12-Provider facilitates speeds faster than that reported on the map	Provider only: The Map does not correctly reflect service that I facilitate to this location	100	20	Fixed Wireless	Served (Over 100/20 available)	Wireless
237626	119 CRESCENT AVENUE	DECORAH	IA	52101	1	12-Provider facilitates speeds faster than that reported on the map	Provider only: The Map does not correctly reflect service that I facilitate to this location	100	20	Fixed Wireless	Served (Over 100/20 available)	Wireless
237864	906 Q AVENUE	MILFORD	IA	51351	1	12-Provider facilitates speeds faster than that reported on the map	Provider only: The Map does not correctly reflect service that I facilitate to this location	100	20	Fixed Wireless	Served (Over 100/20 available)	Wireless
237897	609 EAST 9TH STREET	SPENCER	IA	51301	1	12-Provider facilitates speeds faster than that reported on the map	Provider only: The Map does not correctly reflect service that I facilitate to this location	100	20	Fixed Wireless	Served (Over 100/20 available)	Wireless
237909	16647 CORDILLERA DR	PEOSTA	IA	52068	1	12-Provider facilitates speeds faster than that reported on the map	Provider only: The Map does not correctly reflect service that I facilitate to this location	100	20	Fixed Wireless	Served (Over 100/20 available)	Wireless
237914	19402 HUMKE RD	DURANGO	IA	52039	1	12-Provider facilitates speeds faster than that reported on the map	Provider only: The Map does not correctly reflect service that I facilitate to this location	100	20	Fixed Wireless	Served (Over 100/20 available)	Wireless
237962	109 3RD AVE SW	EPWORTH	IA	52045	1	12-Provider facilitates speeds faster than that reported on the map	Provider only: The Map does not correctly reflect service that I facilitate to this location	100	20	Fixed Wireless	Served (Over 100/20 available)	Wireless
237965	108 MCDERMOTT CT	EPWORTH	IA	52045	1	12-Provider facilitates speeds faster than that reported on the map	Provider only: The Map does not correctly reflect service that I facilitate to this location	100	20	Fixed Wireless	Served (Over 100/20 available)	Wireless
238009	500 EAST MILWAUKEE STREET	SPENCER	IA	51301	1	12-Provider facilitates speeds faster than that reported on the map	Provider only: The Map does not correctly reflect service that I facilitate to this location	100	20	Fixed Wireless	Served (Over 100/20 available)	Wireless
238065	505 4TH STREET	MINDEN	IA	51553	1	12-Provider facilitates speeds faster than that reported on the map	Provider only: The Map does not correctly reflect service that I facilitate to this location	100	20	Fixed Wireless	Served (Over 100/20 available)	Wireless
238104	1015 GRAND AVENUE SOUTH	SPENCER	IA	51301	1	12-Provider facilitates speeds faster than that reported on the map	Provider only: The Map does not correctly reflect service that I facilitate to this location	100	20	Fixed Wireless	Served (Over 100/20 available)	Wireless
238133	508 PARK STREET	MINDEN	IA	51553	1	12-Provider facilitates speeds faster than that reported on the map	Provider only: The Map does not correctly reflect service that I facilitate to this location	100	20	Fixed Wireless	Served (Over 100/20 available)	Wireless
238172	14248 AUGUSTA CT	DUBUQUE	IA	52002	1	12-Provider facilitates speeds faster than that reported on the map	Provider only: The Map does not correctly reflect service that I facilitate to this location	100	20	Fixed Wireless	Served (Over 100/20 available)	Wireless
238332	411 GRAND AVENUE	SPENCER	IA	51301	1	12-Provider facilitates speeds faster than that reported on the map	Provider only: The Map does not correctly reflect service that I facilitate to this location	100	20	Fixed Wireless	Served (Over 100/20 available)	Wireless
238401	325 9TH AVE SW	DYERSVILLE	IA	52040	1	12-Provider facilitates speeds faster than that reported on the map	Provider only: The Map does not correctly reflect service that I facilitate to this location	100	20	Fixed Wireless	Served (Over 100/20 available)	Wireless
238405	107 MEADOW LANE	MINDEN	IA	51553	1	12-Provider facilitates speeds faster than that reported on the map	Provider only: The Map does not correctly reflect service that I facilitate to this location	100	20	Fixed Wireless	Served (Over 100/20 available)	Wireless
238512	701 HILLTOP DRIVE	DECORAH	IA	52101	1	12-Provider facilitates speeds faster than that reported on the map	Provider only: The Map does not correctly reflect service that I facilitate to this location	100	20	Fixed Wireless	Served (Over 100/20 available)	Wireless
238561	1508 FAIRVIEW AVENUE	SPENCER	IA	51301	1	12-Provider facilitates speeds faster than that reported on the map	Provider only: The Map does not correctly reflect service that I facilitate to this location	100	20	Fixed Wireless	Served (Over 100/20 available)	Wireless
238587	710 6TH STREET SOUTHWEST	SPENCER	IA	51301	1	12-Provider facilitates speeds faster than that reported on the map	Provider only: The Map does not correctly reflect service that I facilitate to this location	100	20	Fixed Wireless	Served (Over 100/20 available)	Wireless
238741	709 6TH AVENUE WEST	SPENCER	IA	51301	1	12-Provider facilitates speeds faster than that reported on the map	Provider only: The Map does not correctly reflect service that I facilitate to this location	100	20	Fixed Wireless	Served (Over 100/20 available)	Wireless
238843	22698 265TH STREET	MCCLELLAND	IA	51548	1	12-Provider facilitates speeds faster than that reported on the map	Provider only: The Map does not correctly reflect service that I facilitate to this location	100	20	Fixed Wireless	Served (Over 100/20 available)	Wireless
238863	18604 S MOUND RD	SHERRILL	IA	52073	1	12-Provider facilitates speeds faster than that reported on the map	Provider only: The Map does not correctly reflect service that I facilitate to this location	100	20	Fixed Wireless	Served (Over 100/20 available)	Wireless
238948	1109 SKYLINE DRIVE	DECORAH	IA	52101	1	12-Provider facilitates speeds faster than that reported on the map	Provider only: The Map does not correctly reflect service that I facilitate to this location	100	20	Fixed Wireless	Served (Over 100/20 available)	Wireless
239010	715 GRAND AVENUE SOUTH	SPENCER	IA	51301	1	12-Provider facilitates speeds faster than that reported on the map	Provider only: The Map does not correctly reflect service that I facilitate to this location	100	20	Fixed Wireless	Served (Over 100/20 available)	Wireless
239044	595 MISSY DR	PEOSTA	IA	52068	1	12-Provider facilitates speeds faster than that reported on the map	Provider only: The Map does not correctly reflect service that I facilitate to this location	100	20	Fixed Wireless	Served (Over 100/20 available)	Wireless
239067	657 MELINDA DR	PEOSTA	IA	52068	1	12-Provider facilitates speeds faster than that reported on the map	Provider only: The Map does not correctly reflect service that I facilitate to this location	100	20	Fixed Wireless	Served (Over 100/20 available)	Wireless
239096	23636 RTE 52 N	HOLY CROSS	IA	52053	1	12-Provider facilitates speeds faster than that reported on the map	Provider only: The Map does not correctly reflect service that I facilitate to this location	100	20	Fixed Wireless	Served (Over 100/20 available)	Wireless
239098	19376 ASBURY RD	DURANGO	IA	52039	1	12-Provider facilitates speeds faster than that reported on the map	Provider only: The Map does not correctly reflect service that I facilitate to this location	100	20	Fixed Wireless	Served (Over 100/20 available)	Wireless
239168	29587 MAGNOLIA ROAD	NEOLA	IA	51559	1	12-Provider facilitates speeds faster than that reported on the map	Provider only: The Map does not correctly reflect service that I facilitate to this location	100	20	Fixed Wireless	Served (Over 100/20 available)	Wireless

239194	2076 HIDDEN MEADOWS DR	DUBUQUE	IA	52002	1	12-Provider facilitates speeds faster than that reported on the map	Provider only: The Map does not correctly reflect service that I facilitate to this location	100	20	Fixed Wireless	Served (Over 100/20 available)	Wireless
239209	231 2ND AVENUE	UNDERWOOD	IA	51576	1	12-Provider facilitates speeds faster than that reported on the map	Provider only: The Map does not correctly reflect service that I facilitate to this location	100	20	Fixed Wireless	Served (Over 100/20 available)	Wireless
239256	31121 OLDE CASTLE RD	DYERSVILLE	IA	52040	1	12-Provider facilitates speeds faster than that reported on the map	Provider only: The Map does not correctly reflect service that I facilitate to this location	100	20	Fixed Wireless	Served (Over 100/20 available)	Wireless
239304	821 EAST 3RD STREET	SPENCER	IA	51301	1	12-Provider facilitates speeds faster than that reported on the map	Provider only: The Map does not correctly reflect service that I facilitate to this location	100	20	Fixed Wireless	Served (Over 100/20 available)	Wireless
239389	617 1ST AVE E	DYERSVILLE	IA	52040	1	12-Provider facilitates speeds faster than that reported on the map	Provider only: The Map does not correctly reflect service that I facilitate to this location	100	20	Fixed Wireless	Served (Over 100/20 available)	Wireless
239443	515 1ST AVE W	DYERSVILLE	IA	52040	1	12-Provider facilitates speeds faster than that reported on the map	Provider only: The Map does not correctly reflect service that I facilitate to this location	100	20	Fixed Wireless	Served (Over 100/20 available)	Wireless
239536	1703 PATRICIA AVENUE	SPENCER	IA	51301	1	12-Provider facilitates speeds faster than that reported on the map	Provider only: The Map does not correctly reflect service that I facilitate to this location	100	20	Fixed Wireless	Served (Over 100/20 available)	Wireless
239653	1905 2ND AVE SE	DYERSVILLE	IA	52040	1	12-Provider facilitates speeds faster than that reported on the map	Provider only: The Map does not correctly reflect service that I facilitate to this location	100	20	Fixed Wireless	Served (Over 100/20 available)	Wireless
239660	903 FAIRWAY STREET	SPENCER	IA	51301	1	12-Provider facilitates speeds faster than that reported on the map	Provider only: The Map does not correctly reflect service that I facilitate to this location	100	20	Fixed Wireless	Served (Over 100/20 available)	Wireless
239693	103 EAST 4TH STREET	SPENCER	IA	51301	1	12-Provider facilitates speeds faster than that reported on the map	Provider only: The Map does not correctly reflect service that I facilitate to this location	100	20	Fixed Wireless	Served (Over 100/20 available)	Wireless
239694	1605 CHATEAU AVENUE	FONDA	IA	50540	1	12-Provider facilitates speeds faster than that reported on the map	Provider only: The Map does not correctly reflect service that I facilitate to this location	100	20	Fixed Wireless	Served (Over 100/20 available)	Wireless
239748	1019 GRAND AVENUE	SPENCER	IA	51301	1	12-Provider facilitates speeds faster than that reported on the map	Provider only: The Map does not correctly reflect service that I facilitate to this location	100	20	Fixed Wireless	Served (Over 100/20 available)	Wireless
239760	717 8TH AVE SE	DYERSVILLE	IA	52040	1	12-Provider facilitates speeds faster than that reported on the map	Provider only: The Map does not correctly reflect service that I facilitate to this location	100	20	Fixed Wireless	Served (Over 100/20 available)	Wireless
239807	701 4TH AVENUE SOUTHEAST	SPENCER	IA	51301	1	12-Provider facilitates speeds faster than that reported on the map	Provider only: The Map does not correctly reflect service that I facilitate to this location	100	20	Fixed Wireless	Served (Over 100/20 available)	Wireless
239954	704 1ST AVE W	FARLEY	IA	52046	1	12-Provider facilitates speeds faster than that reported on the map	Provider only: The Map does not correctly reflect service that I facilitate to this location	100	20	Fixed Wireless	Served (Over 100/20 available)	Wireless
240009	811 WARREN STREET	DEXTER	IA	50070	1	12-Provider facilitates speeds faster than that reported on the map	Provider only: The Map does not correctly reflect service that I facilitate to this location	100	20	Fixed Wireless	Served (Over 100/20 available)	Wireless
240213	505 2ND AVE SE	DYERSVILLE	IA	52040	1	12-Provider facilitates speeds faster than that reported on the map	Provider only: The Map does not correctly reflect service that I facilitate to this location	100	20	Fixed Wireless	Served (Over 100/20 available)	Wireless
240220	8051 KALB RIDGE ST	PEOSTA	IA	52068	1	12-Provider facilitates speeds faster than that reported on the map	Provider only: The Map does not correctly reflect service that I facilitate to this location	100	20	Fixed Wireless	Served (Over 100/20 available)	Wireless
240266	404 QUEEN STREET	FONDA	IA	50540	1	12-Provider facilitates speeds faster than that reported on the map	Provider only: The Map does not correctly reflect service that I facilitate to this location	100	20	Fixed Wireless	Served (Over 100/20 available)	Wireless
240290	409 WEST JACK FROST STREET	AVOCA	IA	51521	1	12-Provider facilitates speeds faster than that reported on the map	Provider only: The Map does not correctly reflect service that I facilitate to this location	100	20	Fixed Wireless	Served (Over 100/20 available)	Wireless
240447	520 16TH AVE SE	DYERSVILLE	IA	52040	1	12-Provider facilitates speeds faster than that reported on the map	Provider only: The Map does not correctly reflect service that I facilitate to this location	100	20	Fixed Wireless	Served (Over 100/20 available)	Wireless
240608	16293 COUNTRY CLUB DR	PEOSTA	IA	52068	1	12-Provider facilitates speeds faster than that reported on the map	Provider only: The Map does not correctly reflect service that I facilitate to this location	100	20	Fixed Wireless	Served (Over 100/20 available)	Wireless
240735	2 EAST 24TH STREET	SPENCER	IA	51301	1	12-Provider facilitates speeds faster than that reported on the map	Provider only: The Map does not correctly reflect service that I facilitate to this location	100	20	Fixed Wireless	Served (Over 100/20 available)	Wireless
240846	405 3RD STREET	MCCLELLAND	IA	51548	1	12-Provider facilitates speeds faster than that reported on the map	Provider only: The Map does not correctly reflect service that I facilitate to this location	100	20	Fixed Wireless	Served (Over 100/20 available)	Wireless
240945	1019 7TH AVENUE WEST	SPENCER	IA	51301	1	12-Provider facilitates speeds faster than that reported on the map	Provider only: The Map does not correctly reflect service that I facilitate to this location	100	20	Fixed Wireless	Served (Over 100/20 available)	Wireless
240995	401 EDWARDS ST SW	EPWORTH	IA	52045	1	12-Provider facilitates speeds faster than that reported on the map	Provider only: The Map does not correctly reflect service that I facilitate to this location	100	20	Fixed Wireless	Served (Over 100/20 available)	Wireless
241111	508 MAIN STREET EAST	DECORAH	IA	52101	1	12-Provider facilitates speeds faster than that reported on the map	Provider only: The Map does not correctly reflect service that I facilitate to this location	100	20	Fixed Wireless	Served (Over 100/20 available)	Wireless
241200	101 MICHIGAN AVE	FARLEY	IA	52046	1	12-Provider facilitates speeds faster than that reported on the map	Provider only: The Map does not correctly reflect service that I facilitate to this location	100	20	Fixed Wireless	Served (Over 100/20 available)	Wireless
241202	606 EAGLE CIRCLE	UNDERWOOD	IA	51576	1	12-Provider facilitates speeds faster than that reported on the map	Provider only: The Map does not correctly reflect service that I facilitate to this location	100	20	Fixed Wireless	Served (Over 100/20 available)	Wireless
241213	2104 20TH AVENUE WEST	SPENCER	IA	51301	1	12-Provider facilitates speeds faster than that reported on the map	Provider only: The Map does not correctly reflect service that I facilitate to this location	100	20	Fixed Wireless	Served (Over 100/20 available)	Wireless
241267	9750 HAY HOSCH DR	PEOSTA	IA	52068	1	12-Provider facilitates speeds faster than that reported on the map	Provider only: The Map does not correctly reflect service that I facilitate to this location	100	20	Fixed Wireless	Served (Over 100/20 available)	Wireless
241413	1205 WALNUT STREET	DECORAH	IA	52101	1	12-Provider facilitates speeds faster than that reported on the map	Provider only: The Map does not correctly reflect service that I facilitate to this location	100	20	Fixed Wireless	Served (Over 100/20 available)	Wireless
241456	60278 140TH AVENUE	FONDA	IA	50540	1	12-Provider facilitates speeds faster than that reported on the map	Provider only: The Map does not correctly reflect service that I facilitate to this location	100	20	Fixed Wireless	Served (Over 100/20 available)	Wireless
241521	415 SCUYLER STREET	POMEROY	IA	50575	1	12-Provider facilitates speeds faster than that reported on the map	Provider only: The Map does not correctly reflect service that I facilitate to this location	100	20	Fixed Wireless	Served (Over 100/20 available)	Wireless
241552	1208 3RD AVENUE EAST	SPENCER	IA	51301	1	12-Provider facilitates speeds faster than that reported on the map	Provider only: The Map does not correctly reflect service that I facilitate to this location	100	20	Fixed Wireless	Served (Over 100/20 available)	Wireless
241568	1005 WEST 10TH STREET	SPENCER	IA	51301	1	12-Provider facilitates speeds faster than that reported on the map	Provider only: The Map does not correctly reflect service that I facilitate to this location	100	20	Fixed Wireless	Served (Over 100/20 available)	Wireless
241745	1309 3RD AVENUE EAST	SPENCER	IA	51301	1	12-Provider facilitates speeds faster than that reported on the map	Provider only: The Map does not correctly reflect service that I facilitate to this location	100	20	Fixed Wireless	Served (Over 100/20 available)	Wireless
241751	17399 BALLTOWN RD	SHERRILL	IA	52073	1	12-Provider facilitates speeds faster than that reported on the map	Provider only: The Map does not correctly reflect service that I facilitate to this location	100	20	Fixed Wireless	Served (Over 100/20 available)	Wireless
241807	200 EAST STREET NORTH	CALMAR	IA	52132	1	12-Provider facilitates speeds faster than that reported on the map	Provider only: The Map does not correctly reflect service that I facilitate to this location	100	20	Fixed Wireless	Served (Over 100/20 available)	Wireless
241817	25306 NEW VIENNA RD	FARLEY	IA	52046	1	12-Provider facilitates speeds faster than that reported on the map	Provider only: The Map does not correctly reflect service that I facilitate to this location	100	20	Fixed Wireless	Served (Over 100/20 available)	Wireless
241872	21314 RTE 52 N	DURANGO	IA	52039	1	12-Provider facilitates speeds faster than that reported on the map	Provider only: The Map does not correctly reflect service that I facilitate to this location	100	20	Fixed Wireless	Served (Over 100/20 available)	Wireless
241901	304 JEFFERSON STREET	DECORAH	IA	52101	1	12-Provider facilitates speeds faster than that reported on the map	Provider only: The Map does not correctly reflect service that I facilitate to this location	100	20	Fixed Wireless	Served (Over 100/20 available)	Wireless
241914	101 3RD ST NW	FARLEY	IA	52046	1	12-Provider facilitates speeds faster than that reported on the map	Provider only: The Map does not correctly reflect service that I facilitate to this location	100	20	Fixed Wireless	Served (Over 100/20 available)	Wireless
241938	810 1ST AVENUE EAST	SPENCER	IA	51301	1	12-Provider facilitates speeds faster than that reported on the map	Provider only: The Map does not correctly reflect service that I facilitate to this location	100	20	Fixed Wireless	Served (Over 100/20 available)	Wireless
241981	2389 SHAGBARK LANE ROAD	DECORAH	IA	52101	1	12-Provider facilitates speeds faster than that reported on the map	Provider only: The Map does not correctly reflect service that I facilitate to this location	100	20	Fixed Wireless	Served (Over 100/20 available)	Wireless
242152	625 3RD AVE SE	DYERSVILLE	IA	52040	1	12-Provider facilitates speeds faster than that reported on the map	Provider only: The Map does not correctly reflect service that I facilitate to this location	100	20	Fixed Wireless	Served (Over 100/20 available)	Wireless
242164	7458 IOWA ST	NEW VIENNA	IA	52065	1	12-Provider facilitates speeds faster than that reported on the map	Provider only: The Map does not correctly reflect service that I facilitate to this location	100	20	Fixed Wireless	Served (Over 100/20 available)	Wireless
242182	17686 630TH STREET	FONDA	IA	50540	1	12-Provider facilitates speeds faster than that reported on the map	Provider only: The Map does not correctly reflect service that I facilitate to this location	100	20	Fixed Wireless	Served (Over 100/20 available)	Wireless
242287	6729 K AND K RD	WORTHINGTON	IA	52078	1	12-Provider facilitates speeds faster than that reported on the map	Provider only: The Map does not correctly reflect service that I facilitate to this location	100	20	Fixed Wireless	Served (Over 100/20 available)	Wireless
242425	609 IOWA AVENUE	DECORAH	IA	52101	1	12-Provider facilitates speeds faster than that reported on the map	Provider only: The Map does not correctly reflect service that I facilitate to this location	100	20	Fixed Wireless	Served (Over 100/20 available)	Wireless
242450	1408 L AVENUE	MILFORD	IA	51351	1	12-Provider facilitates speeds faster than that reported on the map	Provider only: The Map does not correctly reflect service that I facilitate to this location	100	20	Fixed Wireless	Served (Over 100/20 available)	Wireless
242568	18135 600TH STREET	FONDA	IA	50540	1	12-Provider facilitates speeds faster than that reported on the map	Provider only: The Map does not correctly reflect service that I facilitate to this location	100	20	Fixed Wireless	Served (Over 100/20 available)	Wireless
242607	18029 N CASCADE RD	PEOSTA	IA	52068	1	12-Provider facilitates speeds faster than that reported on the map	Provider only: The Map does not correctly reflect service that I facilitate to this location	100	20	Fixed Wireless	Served (Over 100/20 available)	Wireless
242737	81 DAM ROAD	ARNOLDS PARK	IA	51331	1	12-Provider facilitates speeds faster than that reported on the map	Provider only: The Map does not correctly reflect service that I facilitate to this location	100	20	Fixed Wireless	Served (Over 100/20 available)	Wireless
242755	4566 MCALLISTER RD	CASCADE	IA	52033	1	12-Provider facilitates speeds faster than that reported on the map	Provider only: The Map does not correctly reflect service that I facilitate to this location	100	20	Fixed Wireless	Served (Over 100/20 available)	Wireless
242775	525 2ND AVE SE	DYERSVILLE	IA	52040	1	12-Provider facilitates speeds faster than that reported on the map	Provider only: The Map does not correctly reflect service that I facilitate to this location	100	20	Fixed Wireless	Served (Over 100/20 available)	Wireless
243077	30546 PIN OAK	DYERSVILLE	IA	52040	1	12-Provider facilitates speeds faster than that reported on the map	Provider only: The Map does not correctly reflect service that I facilitate to this location	100	20	Fixed Wireless	Served (Over 100/20 available)	Wireless
243202	6119 APACHE CT	DUBUQUE	IA	52002	1	12-Provider facilitates speeds faster than that reported on the map	Provider only: The Map does not correctly reflect service that I facilitate to this location	100	20	Fixed Wireless	Served (Over 100/20 available)	Wireless
243214	525 9TH AVE SE	DYERSVILLE	IA	52040	1	12-Provider facilitates speeds faster than that reported on the map	Provider only: The Map does not correctly reflect service that I facilitate to this location	100	20	Fixed Wireless	Served (Over 100/20 available)	Wireless
243235	416 SOUTH EMERALD DRIVE	ARNOLDS PARK	IA	51331	1	12-Provider facilitates speeds faster than that reported on the map	Provider only: The Map does not correctly reflect service that I facilitate to this location	100	20	Fixed Wireless	Served (Over 100/20 available)	Wireless
243493	8 AIRPORT DRIVE	MILFORD	IA	51351	1	12-Provider facilitates speeds faster than that reported on the map	Provider only: The Map does not correctly reflect service that I facilitate to this location	100	20	Fixed Wireless	Served (Over 100/20 available)	Wireless
243507	207 WEST 3RD STREET	POMEROY	IA	50575	1	12-Provider facilitates speeds faster than that reported on the map	Provider only: The Map does not correctly reflect service that I facilitate to this location	100	20	Fixed Wireless	Served (Over 100/20 available)	Wireless
243511	706 WATER STREET EAST	DECORAH	IA	52101	1	12-Provider facilitates speeds faster than that reported on the map	Provider only: The Map does not correctly reflect service that I facilitate to this location	100	20	Fixed Wireless	Served (Over 100/20 available)	Wireless
243520	11532 HOLY CROSS RD	FARLEY	IA	52046	1	12-Provider facilitates speeds faster than that reported on the map	Provider only: The Map does not correctly reflect service that I facilitate to this location	100	20	Fixed Wireless	Served (Over 100/20 available)	Wireless
243535	2069 JANESVILLE AVENUE	JOLLEY	IA	50551	1	12-Provider facilitates speeds faster than that reported on the map	Provider only: The Map does not correctly reflect service that I facilitate to this location	100	20	Fixed Wireless	Served (Over 100/20 available)	Wireless
243556	102 RAIN CIRCLE	UNDERWOOD	IA	51576	1	12-Provider facilitates speeds faster than that reported on the map	Provider only: The Map does not correctly reflect service that I facilitate to this location	100	20	Fixed Wireless	Served (Over 100/20 available)	Wireless
243559	120 WASHINGTON STREET	DECORAH	IA	52101	1	12-Provider facilitates speeds faster than that reported on the map	Provider only: The Map does not correctly reflect service that I facilitate to this location	100	20	Fixed Wireless	Served (Over 100/20 available)	Wireless
243752	303 MAIN STREET	PERSIA	IA	51563	1	12-Provider facilitates speeds faster than that reported on the map	Provider only: The Map does not correctly reflect service that I facilitate to this location	100	20	Fixed Wireless	Served (Over 100/20 available)	Wireless
243827	2029 CEDAR HILL AVE SE	DYERSVILLE	IA	52040	1	12-Provider facilitates speeds faster than that reported on the map	Provider only: The Map does not correctly reflect service that I facilitate to this location	100	20	Fixed Wireless	Served (Over 100/20 available)	Wireless
243940	709 MELINDA DR	PEOSTA	IA	52068	1	12-Provider facilitates speeds faster than that reported on the map	Provider only: The Map does not correctly reflect service that I facilitate to this location	100	20	Fixed Wireless	Served (Over 100/20 available)	Wireless
243942	309 EAST 11TH STREET	SPENCER	IA	51301	1	12-Provider facilitates speeds faster than that reported on the map	Provider only: The Map does not correctly reflect service that I facilitate to this location	100	20	Fixed Wireless	Served (Over 100/20 available)	Wireless
243945	816 MAIN STREET EAST	DECORAH	IA	52101	1	12-Provider facilitates speeds faster than that reported on the map	Provider only: The Map does not correctly reflect service that I facilitate to this location	100	20	Fixed Wireless	Served (Over 100/20 available)	Wireless
243967	602 3RD STREET	UNDERWOOD	IA	51576	1	12-Provider facilitates speeds faster than that reported on the map	Provider only: The Map does not correctly reflect service that I facilitate to this location	100	20	Fixed Wireless	Served (Over 100/20 available)	Wireless
243997	113 5TH AVE SW	EPWORTH	IA	52045	1	12-Provider facilitates speeds faster than that reported on the map	Provider only: The Map does not correctly reflect service that I facilitate to this location	100	20	Fixed Wireless	Served (Over 100/20 available)	Wireless
244064	303 2ND AVE SW	FARLEY	IA	52046	1	12-Provider facilitates speeds faster than that reported on the map	Provider only: The Map does not correctly reflect service that I facilitate to this location	100	20	Fixed Wireless	Served (Over 100/20 available)	Wireless
244076	906 JAMESMEIER RD	FARLEY	IA	52046	1	12-Provider facilitates speeds faster than that reported on the map	Provider only: The Map does not correctly reflect service that I facilitate to this location	100	20	Fixed Wireless	Served (Over 100/20 available)	Wireless
244225	105 GROVE STREET	DECORAH	IA	52101	1	12-Provider facilitates speeds faster than that reported on the map	Provider only: The Map does not correctly reflect service that I facilitate to this location	100	20	Fixed Wireless	Served (Over 100/20 available)	Wireless
244244	516 3RD ST NW	DYERSVILLE	IA	52040	1	12-Provider facilitates speeds faster than that reported on the map	Provider only: The Map does not correctly reflect service that I facilitate to this location	100	20	Fixed Wireless	Served (Over 100/20 available)	Wireless
244456	708 WINNESHIEK AVENUE	DECORAH	IA	52101	1	12-Provider facilitates speeds faster than that reported on the map	Provider only: The Map does not correctly reflect service that I facilitate to this location	100	20	Fixed Wireless	Served (Over 100/20 available)	Wireless
244492	1003 RIDGE ROAD	DECORAH	IA	52101	1	12-Provider facilitates speeds faster than that reported on the map	Provider only: The Map does not correctly reflect service that I facilitate to this location	100	20	Fixed Wireless	Served (Over 100/20 available)	Wireless
244543	310 COURT STREET	DECORAH	IA	52101	1	12-Provider facilitates speeds faster than that reported on the map	Provider only: The Map does not correctly reflect service that I facilitate to this location	100	20	Fixed Wireless	Served (Over 100/20 available)	Wireless
244646	2704 P AVENUE	MILFORD	IA	51351	1	12-Provider facilitates speeds faster than that reported on the map	Provider only: The Map does not correctly reflect service that I facilitate to this location	100	20	Fixed Wireless	Served (Over 100/20 available)	Wireless
244720	25161 BENTLEY LANE	NEOLA	IA	51559	1	12-Provider facilitates speeds faster than that reported on the map	Provider only: The Map does not correctly reflect service that I facilitate to this location	100	20	Fixed Wireless	Served (Over 100/20 available)	Wireless
244738	21501 COTTAGE HILL RD	DURANGO	IA	52039	1	12-Provider facilitates speeds faster than that reported on the map	Provider only: The Map does not correctly reflect service that I facilitate to this location	100	20	Fixed Wireless	Served (Over 100/20 available)	Wireless
244758	20531 DIAGONAL ST	SHERRILL	IA	52073	1	12-Provider facilitates speeds faster than that reported on the map	Provider only: The Map does not correctly reflect service that I facilitate to this location	100	20	Fixed Wireless	Served (Over 100/20 available)	Wireless
244913	23184 WULFEKUHLE RD	HOLY CROSS	IA	52053	1	12-Provider facilitates speeds faster than that reported on the map	Provider only: The Map does not correctly reflect service that I facilitate to this location	100	20	Fixed Wireless	Served (Over 100/20 available)	Wireless
244964	200 HIGHWAY 191	PERSIA	IA	51563	1	12-Provider facilitates speeds faster than that reported on the map	Provider only: The Map does not correctly reflect service that I facilitate to this location	100	20	Fixed Wireless	Served (Over 100/20 available)	Wireless
244977	709 1ST AVE W	FARLEY	IA	52046	1	12-Provider facilitates speeds faster than that reported on the map	Provider only: The Map does not correctly reflect service that I facilitate to this location	100	20	Fixed Wireless	Served (Over 100/20 available)	Wireless
244980	403 OHIO STREET	DECORAH	IA	52101	1	12-Provider facilitates speeds faster than that reported on the map	Provider only: The Map does not correctly reflect service that I facilitate to this location	100	20	Fixed Wireless	Served (Over 100/20 available)	Wireless
245065	106 AMANDA DR	EPWORTH	IA	52045	1	12-Provider facilitates speeds faster than that reported on the map	Provider only: The Map does not correctly reflect service that I facilitate to this location	100	20	Fixed Wireless	Served (Over 100/20 available)	Wireless
245198	16626 HALES MILL RD	DUBUQUE	IA	52002	1	12-Provider facilitates speeds faster than that reported on the map	Provider only: The Map does not correctly reflect service that I facilitate to this location	100	20	Fixed Wireless	Served (Over 100/20 available)	Wireless
245330	23440 195TH STREET	ARNOLDS PARK	IA	51331	1	12-Provider facilitates speeds faster than that reported on the map	Provider only: The Map does not correctly reflect service that I facilitate to this location	100	20	Fixed Wireless	Served (Over 100/20 available)	Wireless
245370	2904 OKOBOJI BOULEVARD	MILFORD	IA	51351	1	12-Provider facilitates speeds faster than that reported on the map	Provider only: The Map does not correctly reflect service that I facilitate to this location	100	20	Fixed Wireless	Served (Over 100/20 available)	Wireless
245457	240 EMERALD MEADOWS DRIVE	ARNOLDS PARK	IA	51331	1	12-Provider facilitates speeds faster than that reported on the map	Provider only: The Map does not correctly reflect service that I facilitate to this location	100	20	Fixed Wireless	Served (Over 100/20 available)	Wireless
245487	1505 5TH AVENUE EAST	SPENCER	IA	51301	1	12-Provider facilitates speeds faster than that reported on the map	Provider only: The Map does not correctly reflect service that I facilitate to this location	100	20	Fixed Wireless	Served (Over 100/20 available)	Wireless
245635	528 EAST 18TH STREET	SPENCER	IA	51301	1	12-Provider facilitates speeds faster than that reported on the map	Provider only: The Map does not correctly reflect service that I facilitate to this location	100	20	Fixed Wireless	Served (Over 100/20 available)	Wireless
245639	107 HILL ST	LUXEMBURG	IA	52056	1	12-Provider facilitates speeds faster than that reported on the map	Provider only: The Map does not correctly reflect service that I facilitate to this location	100	20	Fixed Wireless	Served (Over 100/20 available)	Wireless
245730	2070 MAJESTIC RIDGE	DUBUQUE	IA	52039	1	12-Provider facilitates speeds faster than that reported on the map	Provider only: The Map does not correctly reflect service that I facilitate to this location	100	20	Fixed Wireless	Served (Over 100/20 available)	Wireless
245738	704 MEADOW COURT	DECORAH	IA	52101	1	12-Provider facilitates speeds faster than that reported on the map	Provider only: The Map does not correctly reflect service that I facilitate to this location	100	20	Fixed Wireless	Served (Over 100/20 available)	Wireless
245861	1022 4TH AVE SE	DYERSVILLE	IA	52040	1	12-Provider facilitates speeds faster than that reported on the map	Provider only: The Map does not correctly reflect service that I facilitate to this location	100	20	Fixed Wireless	Served (Over 100/20 available)	Wireless
245915	103 SUNSET DRIVE	UNDERWOOD	IA	51576	1	12-Provider facilitates speeds faster than that reported on the map	Provider only: The Map does not correctly reflect service that I facilitate to this location	100	20	Fixed Wireless	Served (Over 100/20 available)	Wireless
245960	1620 MAIN STREET	RIDGEWAY	IA	52165	1	12-Provider facilitates speeds faster than that reported on the map	Provider only: The Map does not correctly reflect service that I facilitate to this location	100	20	Fixed Wireless	Served (Over 100/20 available)	Wireless
245966	301 WASHINGTON STREET NORTH	CALMAR	IA	52132	1	12-Provider facilitates speeds faster than that reported on the map	Provider only: The Map does not correctly reflect service that I facilitate to this location	100	20	Fixed Wireless	Served (Over 100/20 available)	Wireless
246099	409 SAINT CLAIR DR	FARLEY	IA	52046	1	12-Provider facilitates speeds faster than that reported on the map	Provider only: The Map does not correctly reflect service that I facilitate to this location	100	20	Fixed Wireless	Served (Over 100/20 available)	Wireless
246199	530 EAST 1ST STREET	SPENCER	IA	51301	1	12-Provider facilitates speeds faster than that reported on the map	Provider only: The Map does not correctly reflect service that I facilitate to this location	100	20	Fixed Wireless	Served (Over 100/20 available)	Wireless
246207	16605 CARMEN OAKS DR	DURANGO	IA	52039	1	12-Provider facilitates speeds faster than that reported on the map	Provider only: The Map does not correctly reflect service that I facilitate to this location	100	20	Fixed Wireless	Served (Over 100/20 available)	Wireless
246215	1208 9TH STREET	MILFORD	IA	51351	1	12-Provider facilitates speeds faster than that reported on the map	Provider only: The Map does not correctly reflect service that I facilitate to this location	100	20	Fixed Wireless	Served (Over 100/20 available)	Wireless
246287	628 BAJA DR	EPWORTH	IA	52045	1	12-Provider facilitates speeds faster than that reported on the map	Provider only: The Map does not correctly reflect service that I facilitate to this location	100	20	Fixed Wireless	Served (Over 100/20 available)	Wireless
246339	2402 RED OAK ROAD	DECORAH	IA	52101	1	12-Provider facilitates speeds faster than that reported on the map	Provider only: The Map does not correctly reflect service that I facilitate to this location	100	20	Fixed Wireless	Served (Over 100/20 available)	Wireless
246564	10640 EAGLE RIDGE CT	PEOSTA	IA	52068	1	12-Provider facilitates speeds faster than that reported on the map	Provider only: The Map does not correctly reflect service that I facilitate to this location	100	20	Fixed Wireless	Served (Over 100/20 available)	Wireless
246653	139 HILLSIDE DRIVE	MINDEN	IA	51553	1	12-Provider facilitates speeds faster than that reported on the map	Provider only: The Map does not correctly reflect service that I facilitate to this location	100	20	Fixed Wireless	Served (Over 100/20 available)	Wireless
246800	902 1ST ST N	FARLEY	IA	52046	1	12-Provider facilitates speeds faster than that reported on the map	Provider only: The Map does not correctly reflect service that I facilitate to this location	100	20	Fixed Wireless	Served (Over 100/20 available)	Wireless
246818	10517 SULLIVAN RD	DYERSVILLE	IA	52040	1	12-Provider facilitates speeds faster than that reported on the map	Provider only: The Map does not correctly reflect service that I facilitate to this location	100	20	Fixed Wireless	Served (Over 100/20 available)	Wireless
246956	301 JEFFERSON STREET NORTH	CALMAR	IA	52132	1	12-Provider facilitates speeds faster than that reported on the map	Provider only: The Map does not correctly reflect service that I facilitate to this location	100	20	Fixed Wireless	Served (Over 100/20 available)	Wireless
247021	632 AMARA CT	PEOSTA	IA	52068	1	12-Provider facilitates speeds faster than that reported on the map	Provider only: The Map does not correctly reflect service that I facilitate to this location	100	20	Fixed Wireless	Served (Over 100/20 available)	Wireless
247044	805 240TH AVENUE	MILFORD	IA	51351	1	12-Provider facilitates speeds faster than that reported on the map	Provider only: The Map does not correctly reflect service that I facilitate to this location	100	20	Fixed Wireless	Served (Over 100/20 available)	Wireless
247050	15547 RTE 52 N	DURANGO	IA	52039	1	12-Provider facilitates speeds faster than that reported on the map	Provider only: The Map does not correctly reflect service that I facilitate to this location	100	20	Fixed Wireless	Served (Over 100/20 available)	Wireless
247160	1705 4TH AVENUE EAST	SPENCER	IA	51301	1	12-Provider facilitates speeds faster than that reported on the map	Provider only: The Map does not correctly reflect service that I facilitate to this location	100	20	Fixed Wireless	Served (Over 100/20 available)	Wireless
247234	1114 9TH AVENUE EAST	SPENCER	IA	51301	1	12-Provider facilitates speeds faster than that reported on the map	Provider only: The Map does not correctly reflect service that I facilitate to this location	100	20	Fixed Wireless	Served (Over 100/20 available)	Wireless
247304	811 LAKEVIEW DRIVE	ARNOLDS PARK	IA	51331	1	12-Provider facilitates speeds faster than that reported on the map	Provider only: The Map does not correctly reflect service that I facilitate to this location	100	20	Fixed Wireless	Served (Over 100/20 available)	Wireless
247318	809 WEST 12TH STREET	SPENCER	IA	51301	1	12-Provider facilitates speeds faster than that reported on the map	Provider only: The Map does not correctly reflect service that I facilitate to this location	100	20	Fixed Wireless	Served (Over 100/20 available)	Wireless
247404	2345 172ND AVENUE	DECORAH	IA	52101	1	12-Provider facilitates speeds faster than that reported on the map	Provider only: The Map does not correctly reflect service that I facilitate to this location	100	20	Fixed Wireless	Served (Over 100/20 available)	Wireless
247538	217 LEZLIE DR	PEOSTA	IA	52068	1	12-Provider facilitates speeds faster than that reported on the map	Provider only: The Map does not correctly reflect service that I facilitate to this location	100	20	Fixed Wireless	Served (Over 100/20 available)	Wireless
247542	1700 4TH AVENUE EAST	SPENCER	IA	51301	1	12-Provider facilitates speeds faster than that reported on the map	Provider only: The Map does not correctly reflect service that I facilitate to this location	100	20	Fixed Wireless	Served (Over 100/20 available)	Wireless
247563	1261 210TH STREET	FONDA	IA	50540	1	12-Provider facilitates speeds faster than that reported on the map	Provider only: The Map does not correctly reflect service that I facilitate to this location	100	20	Fixed Wireless	Served (Over 100/20 available)	Wireless

247574	214 1ST AVE E	DYERSVILLE	IA	52040	1	12-Provider facilitates speeds faster than that reported on the map	Provider only: The Map does not correctly reflect service that I facilitate to this location	100	20	Fixed Wireless	Served (Over 100/20 available)	Wireless
247644	505 E MAIN ST	EPWORTH	IA	52045	1	12-Provider facilitates speeds faster than that reported on the map	Provider only: The Map does not correctly reflect service that I facilitate to this location	100	20	Fixed Wireless	Served (Over 100/20 available)	Wireless
247868	708 MAIN STREET WEST	DECORAH	IA	52101	1	12-Provider facilitates speeds faster than that reported on the map	Provider only: The Map does not correctly reflect service that I facilitate to this location	100	20	Fixed Wireless	Served (Over 100/20 available)	Wireless
247947	18975 BALLTOWN RD	SHERRILL	IA	52073	1	12-Provider facilitates speeds faster than that reported on the map	Provider only: The Map does not correctly reflect service that I facilitate to this location	100	20	Fixed Wireless	Served (Over 100/20 available)	Wireless
247995	2031 SIERRA AVENUE	SAC CITY	IA	50583	1	12-Provider facilitates speeds faster than that reported on the map	Provider only: The Map does not correctly reflect service that I facilitate to this location	100	20	Fixed Wireless	Served (Over 100/20 available)	Wireless
248147	126 GRAND AVENUE	SPENCER	IA	51301	1	12-Provider facilitates speeds faster than that reported on the map	Provider only: The Map does not correctly reflect service that I facilitate to this location	100	20	Fixed Wireless	Served (Over 100/20 available)	Wireless
248154	2113 212TH STREET LOOP	MILFORD	IA	51351	1	12-Provider facilitates speeds faster than that reported on the map	Provider only: The Map does not correctly reflect service that I facilitate to this location	100	20	Fixed Wireless	Served (Over 100/20 available)	Wireless
248199	60075 190TH AVENUE	POMEROY	IA	50575	1	12-Provider facilitates speeds faster than that reported on the map	Provider only: The Map does not correctly reflect service that I facilitate to this location	100	20	Fixed Wireless	Served (Over 100/20 available)	Wireless
248207	22504 230TH STREET	MILFORD	IA	51351	1	12-Provider facilitates speeds faster than that reported on the map	Provider only: The Map does not correctly reflect service that I facilitate to this location	100	20	Fixed Wireless	Served (Over 100/20 available)	Wireless
248222	107 WEST 16TH STREET	SPENCER	IA	51301	1	12-Provider facilitates speeds faster than that reported on the map	Provider only: The Map does not correctly reflect service that I facilitate to this location	100	20	Fixed Wireless	Served (Over 100/20 available)	Wireless
248366	1402 WEST 11TH STREET	SPENCER	IA	51301	1	12-Provider facilitates speeds faster than that reported on the map	Provider only: The Map does not correctly reflect service that I facilitate to this location	100	20	Fixed Wireless	Served (Over 100/20 available)	Wireless
248384	3110 140TH AVENUE	EVERLY	IA	51338	1	12-Provider facilitates speeds faster than that reported on the map	Provider only: The Map does not correctly reflect service that I facilitate to this location	100	20	Fixed Wireless	Served (Over 100/20 available)	Wireless
248599	815 EAST 9TH STREET	SPENCER	IA	51301	1	12-Provider facilitates speeds faster than that reported on the map	Provider only: The Map does not correctly reflect service that I facilitate to this location	100	20	Fixed Wireless	Served (Over 100/20 available)	Wireless
248647	57157 170TH AVENUE	FONDA	IA	50540	1	12-Provider facilitates speeds faster than that reported on the map	Provider only: The Map does not correctly reflect service that I facilitate to this location	100	20	Fixed Wireless	Served (Over 100/20 available)	Wireless
248673	31625 BESLER RD	DYERSVILLE	IA	52040	1	12-Provider facilitates speeds faster than that reported on the map	Provider only: The Map does not correctly reflect service that I facilitate to this location	100	20	Fixed Wireless	Served (Over 100/20 available)	Wireless
248764	29311 ROCKVILLE RD	DYERSVILLE	IA	52040	1	12-Provider facilitates speeds faster than that reported on the map	Provider only: The Map does not correctly reflect service that I facilitate to this location	100	20	Fixed Wireless	Served (Over 100/20 available)	Wireless
248777	99 STONEYBROOK CIRCLE SOUTHWEST	SPENCER	IA	51301	1	12-Provider facilitates speeds faster than that reported on the map	Provider only: The Map does not correctly reflect service that I facilitate to this location	100	20	Fixed Wireless	Served (Over 100/20 available)	Wireless
248819	1005 K AVENUE	MILFORD	IA	51351	1	12-Provider facilitates speeds faster than that reported on the map	Provider only: The Map does not correctly reflect service that I facilitate to this location	100	20	Fixed Wireless	Served (Over 100/20 available)	Wireless
248846	109 RANDALL DRIVE	DECORAH	IA	52101	1	12-Provider facilitates speeds faster than that reported on the map	Provider only: The Map does not correctly reflect service that I facilitate to this location	100	20	Fixed Wireless	Served (Over 100/20 available)	Wireless
248873	907 SUNSHINE RUN	ARNOLDS PARK	IA	51331	1	12-Provider facilitates speeds faster than that reported on the map	Provider only: The Map does not correctly reflect service that I facilitate to this location	100	20	Fixed Wireless	Served (Over 100/20 available)	Wireless
248970	1427 1ST ST SW	DYERSVILLE	IA	52040	1	12-Provider facilitates speeds faster than that reported on the map	Provider only: The Map does not correctly reflect service that I facilitate to this location	100	20	Fixed Wireless	Served (Over 100/20 available)	Wireless
248985	901 WEST 5TH STREET	SPENCER	IA	51301	1	12-Provider facilitates speeds faster than that reported on the map	Provider only: The Map does not correctly reflect service that I facilitate to this location	100	20	Fixed Wireless	Served (Over 100/20 available)	Wireless
249070	920 GRAND AVENUE SOUTH	SPENCER	IA	51301	1	12-Provider facilitates speeds faster than that reported on the map	Provider only: The Map does not correctly reflect service that I facilitate to this location	100	20	Fixed Wireless	Served (Over 100/20 available)	Wireless
249099	3209 CHAPLIN DRIVE	MILFORD	IA	51351	1	12-Provider facilitates speeds faster than that reported on the map	Provider only: The Map does not correctly reflect service that I facilitate to this location	100	20	Fixed Wireless	Served (Over 100/20 available)	Wireless
249118	24985 FLANNAGAN RD	HOLY CROSS	IA	52053	1	12-Provider facilitates speeds faster than that reported on the map	Provider only: The Map does not correctly reflect service that I facilitate to this location	100	20	Fixed Wireless	Served (Over 100/20 available)	Wireless
249156	410 1ST AVENUE	PERSIA	IA	51563	1	12-Provider facilitates speeds faster than that reported on the map	Provider only: The Map does not correctly reflect service that I facilitate to this location	100	20	Fixed Wireless	Served (Over 100/20 available)	Wireless
249176	631 CROWN LINE DR	EPWORTH	IA	52045	1	12-Provider facilitates speeds faster than that reported on the map	Provider only: The Map does not correctly reflect service that I facilitate to this location	100	20	Fixed Wireless	Served (Over 100/20 available)	Wireless
249307	2424 PINEHURST CT	DUBUQUE	IA	52002	1	12-Provider facilitates speeds faster than that reported on the map	Provider only: The Map does not correctly reflect service that I facilitate to this location	100	20	Fixed Wireless	Served (Over 100/20 available)	Wireless
249386	905 EAST 15TH STREET	SPENCER	IA	51301	1	12-Provider facilitates speeds faster than that reported on the map	Provider only: The Map does not correctly reflect service that I facilitate to this location	100	20	Fixed Wireless	Served (Over 100/20 available)	Wireless
249408	12 CLOVER LANE	MILFORD	IA	51351	1	12-Provider facilitates speeds faster than that reported on the map	Provider only: The Map does not correctly reflect service that I facilitate to this location	100	20	Fixed Wireless	Served (Over 100/20 available)	Wireless
249428	402 SOUTH STREET WEST	CALMAR	IA	52132	1	12-Provider facilitates speeds faster than that reported on the map	Provider only: The Map does not correctly reflect service that I facilitate to this location	100	20	Fixed Wireless	Served (Over 100/20 available)	Wireless
249464	905 13TH STREET	MILFORD	IA	51351	1	12-Provider facilitates speeds faster than that reported on the map	Provider only: The Map does not correctly reflect service that I facilitate to this location	100	20	Fixed Wireless	Served (Over 100/20 available)	Wireless
249481	1502 8TH AVENUE SOUTHWEST	SPENCER	IA	51301	1	12-Provider facilitates speeds faster than that reported on the map	Provider only: The Map does not correctly reflect service that I facilitate to this location	100	20	Fixed Wireless	Served (Over 100/20 available)	Wireless
249491	9 EAST 25TH STREET	SPENCER	IA	51301	1	12-Provider facilitates speeds faster than that reported on the map	Provider only: The Map does not correctly reflect service that I facilitate to this location	100	20	Fixed Wireless	Served (Over 100/20 available)	Wireless
249513	225 WEST 21ST STREET	SPENCER	IA	51301	1	12-Provider facilitates speeds faster than that reported on the map	Provider only: The Map does not correctly reflect service that I facilitate to this location	100	20	Fixed Wireless	Served (Over 100/20 available)	Wireless
249547	205 1ST AVENUE SOUTHWEST	FOSTORIA	IA	51340	1	12-Provider facilitates speeds faster than that reported on the map	Provider only: The Map does not correctly reflect service that I facilitate to this location	100	20	Fixed Wireless	Served (Over 100/20 available)	Wireless
249743	103 MEADOW VIEW DRIVE	DECORAH	IA	52101	1	12-Provider facilitates speeds faster than that reported on the map	Provider only: The Map does not correctly reflect service that I facilitate to this location	100	20	Fixed Wireless	Served (Over 100/20 available)	Wireless
249812	15301 CEDAR RIDGE RD	DUBUQUE	IA	52002	1	12-Provider facilitates speeds faster than that reported on the map	Provider only: The Map does not correctly reflect service that I facilitate to this location	100	20	Fixed Wireless	Served (Over 100/20 available)	Wireless
250057	1690 OLD STAGE ROAD	DECORAH	IA	52101	1	12-Provider facilitates speeds faster than that reported on the map	Provider only: The Map does not correctly reflect service that I facilitate to this location	100	20	Fixed Wireless	Served (Over 100/20 available)	Wireless
250156	1942 350TH STREET	SPENCER	IA	51301	1	12-Provider facilitates speeds faster than that reported on the map	Provider only: The Map does not correctly reflect service that I facilitate to this location	100	20	Fixed Wireless	Served (Over 100/20 available)	Wireless
250195	801 EAST MILWAUKEE STREET	SPENCER	IA	51301	1	12-Provider facilitates speeds faster than that reported on the map	Provider only: The Map does not correctly reflect service that I facilitate to this location	100	20	Fixed Wireless	Served (Over 100/20 available)	Wireless
250202	321 6TH AVE NE	DYERSVILLE	IA	52040	1	12-Provider facilitates speeds faster than that reported on the map	Provider only: The Map does not correctly reflect service that I facilitate to this location	100	20	Fixed Wireless	Served (Over 100/20 available)	Wireless
250287	623 WEST 5TH STREET	SPENCER	IA	51301	1	12-Provider facilitates speeds faster than that reported on the map	Provider only: The Map does not correctly reflect service that I facilitate to this location	100	20	Fixed Wireless	Served (Over 100/20 available)	Wireless
250316	1709 DIVISION STREET	DECORAH	IA	52101	1	12-Provider facilitates speeds faster than that reported on the map	Provider only: The Map does not correctly reflect service that I facilitate to this location	100	20	Fixed Wireless	Served (Over 100/20 available)	Wireless
250361	17482 ALAN JACKSON DR	DUBUQUE	IA	52002	1	12-Provider facilitates speeds faster than that reported on the map	Provider only: The Map does not correctly reflect service that I facilitate to this location	100	20	Fixed Wireless	Served (Over 100/20 available)	Wireless
250377	21349 214TH CIRCLE	MILFORD	IA	51351	1	12-Provider facilitates speeds faster than that reported on the map	Provider only: The Map does not correctly reflect service that I facilitate to this location	100	20	Fixed Wireless	Served (Over 100/20 available)	Wireless
250416	819 17TH ST SE	DYERSVILLE	IA	52040	1	12-Provider facilitates speeds faster than that reported on the map	Provider only: The Map does not correctly reflect service that I facilitate to this location	100	20	Fixed Wireless	Served (Over 100/20 available)	Wireless
250456	1950 SMITH ST	NEW VIENNA	IA	52065	1	12-Provider facilitates speeds faster than that reported on the map	Provider only: The Map does not correctly reflect service that I facilitate to this location	100	20	Fixed Wireless	Served (Over 100/20 available)	Wireless
250490	208 5TH AVENUE	PERSIA	IA	51563	1	12-Provider facilitates speeds faster than that reported on the map	Provider only: The Map does not correctly reflect service that I facilitate to this location	100	20	Fixed Wireless	Served (Over 100/20 available)	Wireless
250556	1605 DIVISION STREET	DECORAH	IA	52101	1	12-Provider facilitates speeds faster than that reported on the map	Provider only: The Map does not correctly reflect service that I facilitate to this location	100	20	Fixed Wireless	Served (Over 100/20 available)	Wireless
250597	1701 WEST 4TH STREET	SPENCER	IA	51301	1	12-Provider facilitates speeds faster than that reported on the map	Provider only: The Map does not correctly reflect service that I facilitate to this location	100	20	Fixed Wireless	Served (Over 100/20 available)	Wireless
250724	218 WEST 1ST STREET	SPENCER	IA	51301	1	12-Provider facilitates speeds faster than that reported on the map	Provider only: The Map does not correctly reflect service that I facilitate to this location	100	20	Fixed Wireless	Served (Over 100/20 available)	Wireless
250773	107 OSWEGO STREET	POMEROY	IA	50575	1	12-Provider facilitates speeds faster than that reported on the map	Provider only: The Map does not correctly reflect service that I facilitate to this location	100	20	Fixed Wireless	Served (Over 100/20 available)	Wireless
250856	823 WATER STREET EAST	DECORAH	IA	52101	1	12-Provider facilitates speeds faster than that reported on the map	Provider only: The Map does not correctly reflect service that I facilitate to this location	100	20	Fixed Wireless	Served (Over 100/20 available)	Wireless
250888	2583 QUARRY HILL ROAD	DECORAH	IA	52101	1	12-Provider facilitates speeds faster than that reported on the map	Provider only: The Map does not correctly reflect service that I facilitate to this location	100	20	Fixed Wireless	Served (Over 100/20 available)	Wireless
250895	307 OAK FOREST DR	EPWORTH	IA	52045	1	12-Provider facilitates speeds faster than that reported on the map	Provider only: The Map does not correctly reflect service that I facilitate to this location	100	20	Fixed Wireless	Served (Over 100/20 available)	Wireless
250941	1000 PROSPECT PLACE	DECORAH	IA	52101	1	12-Provider facilitates speeds faster than that reported on the map	Provider only: The Map does not correctly reflect service that I facilitate to this location	100	20	Fixed Wireless	Served (Over 100/20 available)	Wireless
250958	1202 10TH AVE SE	DYERSVILLE	IA	52040	1	12-Provider facilitates speeds faster than that reported on the map	Provider only: The Map does not correctly reflect service that I facilitate to this location	100	20	Fixed Wireless	Served (Over 100/20 available)	Wireless
250985	2142 TAYLOR AVENUE	SAC CITY	IA	50583	1	12-Provider facilitates speeds faster than that reported on the map	Provider only: The Map does not correctly reflect service that I facilitate to this location	100	20	Fixed Wireless	Served (Over 100/20 available)	Wireless
251103	111 MAIN STREET	PERSIA	IA	51563	1	12-Provider facilitates speeds faster than that reported on the map	Provider only: The Map does not correctly reflect service that I facilitate to this location	100	20	Fixed Wireless	Served (Over 100/20 available)	Wireless
251379	345 FEHRWAY DRIVE	ARNOLDS PARK	IA	51331	1	12-Provider facilitates speeds faster than that reported on the map	Provider only: The Map does not correctly reflect service that I facilitate to this location	100	20	Fixed Wireless	Served (Over 100/20 available)	Wireless
251382	1000 LOCUST ROAD	DECORAH	IA	52101	1	12-Provider facilitates speeds faster than that reported on the map	Provider only: The Map does not correctly reflect service that I facilitate to this location	100	20	Fixed Wireless	Served (Over 100/20 available)	Wireless
251536	22918 BASSWOOD LN	SHERRILL	IA	52073	1	12-Provider facilitates speeds faster than that reported on the map	Provider only: The Map does not correctly reflect service that I facilitate to this location	100	20	Fixed Wireless	Served (Over 100/20 available)	Wireless
251584	22660 ASBURY RD	HOLY CROSS	IA	52053	1	12-Provider facilitates speeds faster than that reported on the map	Provider only: The Map does not correctly reflect service that I facilitate to this location	100	20	Fixed Wireless	Served (Over 100/20 available)	Wireless
251647	998 11TH ST NE	DYERSVILLE	IA	52040	1	12-Provider facilitates speeds faster than that reported on the map	Provider only: The Map does not correctly reflect service that I facilitate to this location	100	20	Fixed Wireless	Served (Over 100/20 available)	Wireless
251713	309 SOUTH ONTARIO STREET	POMEROY	IA	50575	1	12-Provider facilitates speeds faster than that reported on the map	Provider only: The Map does not correctly reflect service that I facilitate to this location	100	20	Fixed Wireless	Served (Over 100/20 available)	Wireless
251758	186 HELMS DRIVE	ARNOLDS PARK	IA	51331	1	12-Provider facilitates speeds faster than that reported on the map	Provider only: The Map does not correctly reflect service that I facilitate to this location	100	20	Fixed Wireless	Served (Over 100/20 available)	Wireless
252044	719 7TH AVE SE	DYERSVILLE	IA	52040	1	12-Provider facilitates speeds faster than that reported on the map	Provider only: The Map does not correctly reflect service that I facilitate to this location	100	20	Fixed Wireless	Served (Over 100/20 available)	Wireless
252095	16806 THUNDER RIDGE DR	PEOSTA	IA	52068	1	12-Provider facilitates speeds faster than that reported on the map	Provider only: The Map does not correctly reflect service that I facilitate to this location	100	20	Fixed Wireless	Served (Over 100/20 available)	Wireless
252176	325 WEST 4TH STREET	SPENCER	IA	51301	1	12-Provider facilitates speeds faster than that reported on the map	Provider only: The Map does not correctly reflect service that I facilitate to this location	100	20	Fixed Wireless	Served (Over 100/20 available)	Wireless
252194	728 RIDGE ROAD	DECORAH	IA	52101	1	12-Provider facilitates speeds faster than that reported on the map	Provider only: The Map does not correctly reflect service that I facilitate to this location	100	20	Fixed Wireless	Served (Over 100/20 available)	Wireless
252364	7815 FARLEY RD	FARLEY	IA	52046	1	12-Provider facilitates speeds faster than that reported on the map	Provider only: The Map does not correctly reflect service that I facilitate to this location	100	20	Fixed Wireless	Served (Over 100/20 available)	Wireless
252460	602 IOWA AVENUE	DECORAH	IA	52101	1	12-Provider facilitates speeds faster than that reported on the map	Provider only: The Map does not correctly reflect service that I facilitate to this location	100	20	Fixed Wireless	Served (Over 100/20 available)	Wireless
252530	603 MAIN STREET EAST	DECORAH	IA	52101	1	12-Provider facilitates speeds faster than that reported on the map	Provider only: The Map does not correctly reflect service that I facilitate to this location	100	20	Fixed Wireless	Served (Over 100/20 available)	Wireless
252561	609 PIMLICO WAY	EPWORTH	IA	52045	1	12-Provider facilitates speeds faster than that reported on the map	Provider only: The Map does not correctly reflect service that I facilitate to this location	100	20	Fixed Wireless	Served (Over 100/20 available)	Wireless
252637	75 WESTVIEW DRIVE	MILFORD	IA	51351	1	12-Provider facilitates speeds faster than that reported on the map	Provider only: The Map does not correctly reflect service that I facilitate to this location	100	20	Fixed Wireless	Served (Over 100/20 available)	Wireless
252648	5498 S MOUND RD	SHERRILL	IA	52073	1	12-Provider facilitates speeds faster than that reported on the map	Provider only: The Map does not correctly reflect service that I facilitate to this location	100	20	Fixed Wireless	Served (Over 100/20 available)	Wireless
252824	1110 COUNTRY CLUB LANE	SPENCER	IA	51301	1	12-Provider facilitates speeds faster than that reported on the map	Provider only: The Map does not correctly reflect service that I facilitate to this location	100	20	Fixed Wireless	Served (Over 100/20 available)	Wireless
252908	25071 LEUCHS RD	FARLEY	IA	52046	1	12-Provider facilitates speeds faster than that reported on the map	Provider only: The Map does not correctly reflect service that I facilitate to this location	100	20	Fixed Wireless	Served (Over 100/20 available)	Wireless
253079	225 GRAND AVENUE	SPENCER	IA	51301	1	12-Provider facilitates speeds faster than that reported on the map	Provider only: The Map does not correctly reflect service that I facilitate to this location	100	20	Fixed Wireless	Served (Over 100/20 available)	Wireless
253128	504 1ST AVE E	FARLEY	IA	52046	1	12-Provider facilitates speeds faster than that reported on the map	Provider only: The Map does not correctly reflect service that I facilitate to this location	100	20	Fixed Wireless	Served (Over 100/20 available)	Wireless
253355	19306 CALONDER RD	DURANGO	IA	52039	1	12-Provider facilitates speeds faster than that reported on the map	Provider only: The Map does not correctly reflect service that I facilitate to this location	100	20	Fixed Wireless	Served (Over 100/20 available)	Wireless
253374	100 SUNSET DRIVE	UNDERWOOD	IA	51576	1	12-Provider facilitates speeds faster than that reported on the map	Provider only: The Map does not correctly reflect service that I facilitate to this location	100	20	Fixed Wireless	Served (Over 100/20 available)	Wireless
253499	309 EAST 8TH STREET	POMEROY	IA	50575	1	12-Provider facilitates speeds faster than that reported on the map	Provider only: The Map does not correctly reflect service that I facilitate to this location	100	20	Fixed Wireless	Served (Over 100/20 available)	Wireless
253636	209 5TH AVE SE	DYERSVILLE	IA	52040	1	12-Provider facilitates speeds faster than that reported on the map	Provider only: The Map does not correctly reflect service that I facilitate to this location	100	20	Fixed Wireless	Served (Over 100/20 available)	Wireless
253639	2810 CHAPLIN DRIVE	MILFORD	IA	51351	1	12-Provider facilitates speeds faster than that reported on the map	Provider only: The Map does not correctly reflect service that I facilitate to this location	100	20	Fixed Wireless	Served (Over 100/20 available)	Wireless
253705	407 WASHINGTON STREET SOUTH	CALMAR	IA	52132	1	12-Provider facilitates speeds faster than that reported on the map	Provider only: The Map does not correctly reflect service that I facilitate to this location	100	20	Fixed Wireless	Served (Over 100/20 available)	Wireless
253820	7064 BUDD RD	DUBUQUE	IA	52002	1	12-Provider facilitates speeds faster than that reported on the map	Provider only: The Map does not correctly reflect service that I facilitate to this location	100	20	Fixed Wireless	Served (Over 100/20 available)	Wireless
253826	16883 THUNDER RIDGE DR	PEOSTA	IA	52068	1	12-Provider facilitates speeds faster than that reported on the map	Provider only: The Map does not correctly reflect service that I facilitate to this location	100	20	Fixed Wireless	Served (Over 100/20 available)	Wireless
253836	608 EAST 14TH STREET	SPENCER	IA	51301	1	12-Provider facilitates speeds faster than that reported on the map	Provider only: The Map does not correctly reflect service that I facilitate to this location	100	20	Fixed Wireless	Served (Over 100/20 available)	Wireless
253903	924 EAST 8TH STREET	SPENCER	IA	51301	1	12-Provider facilitates speeds faster than that reported on the map	Provider only: The Map does not correctly reflect service that I facilitate to this location	100	20	Fixed Wireless	Served (Over 100/20 available)	Wireless
253975	1313 GRAND PLAZA DRIVE	SPENCER	IA	51301	1	12-Provider facilitates speeds faster than that reported on the map	Provider only: The Map does not correctly reflect service that I facilitate to this location	100	20	Fixed Wireless	Served (Over 100/20 available)	Wireless
254014	607 SOUTHMOOR DRIVE	SPENCER	IA	51301	1	12-Provider facilitates speeds faster than that reported on the map	Provider only: The Map does not correctly reflect service that I facilitate to this location	100	20	Fixed Wireless	Served (Over 100/20 available)	Wireless
254027	1517 2ND AVENUE EAST	SPENCER	IA	51301	1	12-Provider facilitates speeds faster than that reported on the map	Provider only: The Map does not correctly reflect service that I facilitate to this location	100	20	Fixed Wireless	Served (Over 100/20 available)	Wireless
254083	1602 COUNTRY CLUB LANE	SPENCER	IA	51301	1	12-Provider facilitates speeds faster than that reported on the map	Provider only: The Map does not correctly reflect service that I facilitate to this location	100	20	Fixed Wireless	Served (Over 100/20 available)	Wireless
254203	103 WEST 3RD STREET	FONDA	IA	50540	1	12-Provider facilitates speeds faster than that reported on the map	Provider only: The Map does not correctly reflect service that I facilitate to this location	100	20	Fixed Wireless	Served (Over 100/20 available)	Wireless
254241	621 1ST AVENUE SOUTHWEST	SPENCER	IA	51301	1	12-Provider facilitates speeds faster than that reported on the map	Provider only: The Map does not correctly reflect service that I facilitate to this location	100	20	Fixed Wireless	Served (Over 100/20 available)	Wireless
254417	605 WEST 11TH STREET	SPENCER	IA	51301	1	12-Provider facilitates speeds faster than that reported on the map	Provider only: The Map does not correctly reflect service that I facilitate to this location	100	20	Fixed Wireless	Served (Over 100/20 available)	Wireless
254454	1108 MCNAUGHTON WAY	SPENCER	IA	51301	1	12-Provider facilitates speeds faster than that reported on the map	Provider only: The Map does not correctly reflect service that I facilitate to this location	100	20	Fixed Wireless	Served (Over 100/20 available)	Wireless
254525	420 MARSHALL STREET	DEXTER	IA	50070	1	12-Provider facilitates speeds faster than that reported on the map	Provider only: The Map does not correctly reflect service that I facilitate to this location	100	20	Fixed Wireless	Served (Over 100/20 available)	Wireless
254664	1124 9TH AVENUE WEST	SPENCER	IA	51301	1	12-Provider facilitates speeds faster than that reported on the map	Provider only: The Map does not correctly reflect service that I facilitate to this location	100	20	Fixed Wireless	Served (Over 100/20 available)	Wireless
254687	1703 18TH AVENUE WEST	SPENCER	IA	51301	1	12-Provider facilitates speeds faster than that reported on the map	Provider only: The Map does not correctly reflect service that I facilitate to this location	100	20	Fixed Wireless	Served (Over 100/20 available)	Wireless
254830	804 5TH AVE SE	DYERSVILLE	IA	52040	1	12-Provider facilitates speeds faster than that reported on the map	Provider only: The Map does not correctly reflect service that I facilitate to this location	100	20	Fixed Wireless	Served (Over 100/20 available)	Wireless
254924	20047 SAINT JOSEPHS DR	DURANGO	IA	52039	1	12-Provider facilitates speeds faster than that reported on the map	Provider only: The Map does not correctly reflect service that I facilitate to this location	100	20	Fixed Wireless	Served (Over 100/20 available)	Wireless
255097	7084 COUNTRY DR	NEW VIENNA	IA	52065	1	12-Provider facilitates speeds faster than that reported on the map	Provider only: The Map does not correctly reflect service that I facilitate to this location	100	20	Fixed Wireless	Served (Over 100/20 available)	Wireless
255168	515 7TH AVE SE	DYERSVILLE	IA	52040	1	12-Provider facilitates speeds faster than that reported on the map	Provider only: The Map does not correctly reflect service that I facilitate to this location	100	20	Fixed Wireless	Served (Over 100/20 available)	Wireless
255221	330 SOUTH EMERALD DRIVE	ARNOLDS PARK	IA	51331	1	12-Provider facilitates speeds faster than that reported on the map	Provider only: The Map does not correctly reflect service that I facilitate to this location	100	20	Fixed Wireless	Served (Over 100/20 available)	Wireless
255313	1105 11TH AVENUE WEST	SPENCER	IA	51301	1	12-Provider facilitates speeds faster than that reported on the map	Provider only: The Map does not correctly reflect service that I facilitate to this location	100	20	Fixed Wireless	Served (Over 100/20 available)	Wireless
255436	410 PARK AVENUE	MCCLELLAND	IA	51548	1	12-Provider facilitates speeds faster than that reported on the map	Provider only: The Map does not correctly reflect service that I facilitate to this location	100	20	Fixed Wireless	Served (Over 100/20 available)	Wireless
255453	25306 MAGNOLIA ROAD	UNDERWOOD	IA	51576	1	12-Provider facilitates speeds faster than that reported on the map	Provider only: The Map does not correctly reflect service that I facilitate to this location	100	20	Fixed Wireless	Served (Over 100/20 available)	Wireless
255459	53 HELMS DRIVE	ARNOLDS PARK	IA	51331	1	12-Provider facilitates speeds faster than that reported on the map	Provider only: The Map does not correctly reflect service that I facilitate to this location	100	20	Fixed Wireless	Served (Over 100/20 available)	Wireless
255589	456 SOUTH CEDAR STREET	AVOCA	IA	51521	1	12-Provider facilitates speeds faster than that reported on the map	Provider only: The Map does not correctly reflect service that I facilitate to this location	100	20	Fixed Wireless	Served (Over 100/20 available)	Wireless
255626	26286 DYERSVILLE EAST RD	FARLEY	IA	52046	1	12-Provider facilitates speeds faster than that reported on the map	Provider only: The Map does not correctly reflect service that I facilitate to this location	100	20	Fixed Wireless	Served (Over 100/20 available)	Wireless
255818	117 QUARRY STREET	DECORAH	IA	52101	1	12-Provider facilitates speeds faster than that reported on the map	Provider only: The Map does not correctly reflect service that I facilitate to this location	100	20	Fixed Wireless	Served (Over 100/20 available)	Wireless
255836	20480 232ND AVENUE	MILFORD	IA	51351	1	12-Provider facilitates speeds faster than that reported on the map	Provider only: The Map does not correctly reflect service that I facilitate to this location	100	20	Fixed Wireless	Served (Over 100/20 available)	Wireless
255849	1119 8TH AVE SE	DYERSVILLE	IA	52040	1	12-Provider facilitates speeds faster than that reported on the map	Provider only: The Map does not correctly reflect service that I facilitate to this location	100	20	Fixed Wireless	Served (Over 100/20 available)	Wireless
255881	212 11TH ST NE	DYERSVILLE	IA	52040	1	12-Provider facilitates speeds faster than that reported on the map	Provider only: The Map does not correctly reflect service that I facilitate to this location	100	20	Fixed Wireless	Served (Over 100/20 available)	Wireless
256002	413 WEST 5TH STREET	SPENCER	IA	51301	1	12-Provider facilitates speeds faster than that reported on the map	Provider only: The Map does not correctly reflect service that I facilitate to this location	100	20	Fixed Wireless	Served (Over 100/20 available)	Wireless
256017	802 WATER STREET EAST	DECORAH	IA	52101	1	12-Provider facilitates speeds faster than that reported on the map	Provider only: The Map does not correctly reflect service that I facilitate to this location	100	20	Fixed Wireless	Served (Over 100/20 available)	Wireless
256039	6099 VALLEY WOOD CT	DUBUQUE	IA	52002	1	12-Provider facilitates speeds faster than that reported on the map	Provider only: The Map does not correctly reflect service that I facilitate to this location	100	20	Fixed Wireless	Served (Over 100/20 available)	Wireless
256144	25514 MAPLE RD	HOLY CROSS	IA	52053	1	12-Provider facilitates speeds faster than that reported on the map	Provider only: The Map does not correctly reflect service that I facilitate to this location	100	20	Fixed Wireless	Served (Over 100/20 available)	Wireless
256181	13 WEST 24TH STREET	SPENCER	IA	51301	1	12-Provider facilitates speeds faster than that reported on the map	Provider only: The Map does not correctly reflect service that I facilitate to this location	100	20	Fixed Wireless	Served (Over 100/20 available)	Wireless
256292	13 CLOVER LANE	MILFORD	IA	51351	1	12-Provider facilitates speeds faster than that reported on the map	Provider only: The Map does not correctly reflect service that I facilitate to this location	100	20	Fixed Wireless	Served (Over 100/20 available)	Wireless
256377	803 6TH AVE SE	DYERSVILLE	IA	52040	1	12-Provider facilitates speeds faster than that reported on the map	Provider only: The Map does not correctly reflect service that I facilitate to this location	100	20	Fixed Wireless	Served (Over 100/20 available)	Wireless
256448	1108 J AVENUE	MILFORD	IA	51351	1	12-Provider facilitates speeds faster than that reported on the map	Provider only: The Map does not correctly reflect service that I facilitate to this location	100	20	Fixed Wireless	Served (Over 100/20 available)	Wireless

256464	246 LEZLIE DR	PEOSTA	IA	52068	1	12-Provider facilitates speeds faster than that reported on the map	Provider only: The Map does not correctly reflect service that I facilitate to this location	100	20	Fixed Wireless	Served (Over 100/20 available)	Wireless
256472	1616 4TH AVENUE EAST	SPENCER	IA	51301	1	12-Provider facilitates speeds faster than that reported on the map	Provider only: The Map does not correctly reflect service that I facilitate to this location	100	20	Fixed Wireless	Served (Over 100/20 available)	Wireless
256636	17809 KAUNE LN	DUBUQUE	IA	52002	1	12-Provider facilitates speeds faster than that reported on the map	Provider only: The Map does not correctly reflect service that I facilitate to this location	100	20	Fixed Wireless	Served (Over 100/20 available)	Wireless
256737	22505 MILLVILLE RD	EPWORTH	IA	52045	1	12-Provider facilitates speeds faster than that reported on the map	Provider only: The Map does not correctly reflect service that I facilitate to this location	100	20	Fixed Wireless	Served (Over 100/20 available)	Wireless
256742	715 6TH ST SE	DYERSVILLE	IA	52040	1	12-Provider facilitates speeds faster than that reported on the map	Provider only: The Map does not correctly reflect service that I facilitate to this location	100	20	Fixed Wireless	Served (Over 100/20 available)	Wireless
256759	1611 OKOBOJI AVENUE	MILFORD	IA	51351	1	12-Provider facilitates speeds faster than that reported on the map	Provider only: The Map does not correctly reflect service that I facilitate to this location	100	20	Fixed Wireless	Served (Over 100/20 available)	Wireless
256766	7 PARKWAY DRIVE	SPENCER	IA	51301	1	12-Provider facilitates speeds faster than that reported on the map	Provider only: The Map does not correctly reflect service that I facilitate to this location	100	20	Fixed Wireless	Served (Over 100/20 available)	Wireless
256871	1211 T AVENUE	MILFORD	IA	51351	1	12-Provider facilitates speeds faster than that reported on the map	Provider only: The Map does not correctly reflect service that I facilitate to this location	100	20	Fixed Wireless	Served (Over 100/20 available)	Wireless
256982	3357 PRAIRIE MEADOW DRIVE	MILFORD	IA	51351	1	12-Provider facilitates speeds faster than that reported on the map	Provider only: The Map does not correctly reflect service that I facilitate to this location	100	20	Fixed Wireless	Served (Over 100/20 available)	Wireless
257066	700 RIDGE ROAD	DECORAH	IA	52101	1	12-Provider facilitates speeds faster than that reported on the map	Provider only: The Map does not correctly reflect service that I facilitate to this location	100	20	Fixed Wireless	Served (Over 100/20 available)	Wireless
257103	485 LEZLIE DR	PEOSTA	IA	52068	1	12-Provider facilitates speeds faster than that reported on the map	Provider only: The Map does not correctly reflect service that I facilitate to this location	100	20	Fixed Wireless	Served (Over 100/20 available)	Wireless
257146	704 WASHINGTON STREET	DEXTER	IA	50070	1	12-Provider facilitates speeds faster than that reported on the map	Provider only: The Map does not correctly reflect service that I facilitate to this location	100	20	Fixed Wireless	Served (Over 100/20 available)	Wireless
257183	106 7TH AVE NE	FARLEY	IA	52046	1	12-Provider facilitates speeds faster than that reported on the map	Provider only: The Map does not correctly reflect service that I facilitate to this location	100	20	Fixed Wireless	Served (Over 100/20 available)	Wireless
257184	6862 THEN RD	EPWORTH	IA	52045	1	12-Provider facilitates speeds faster than that reported on the map	Provider only: The Map does not correctly reflect service that I facilitate to this location	100	20	Fixed Wireless	Served (Over 100/20 available)	Wireless
257221	612 EAST 19TH STREET	SPENCER	IA	51301	1	12-Provider facilitates speeds faster than that reported on the map	Provider only: The Map does not correctly reflect service that I facilitate to this location	100	20	Fixed Wireless	Served (Over 100/20 available)	Wireless
257289	403 4TH STREET SOUTHWEST	SPENCER	IA	51301	1	12-Provider facilitates speeds faster than that reported on the map	Provider only: The Map does not correctly reflect service that I facilitate to this location	100	20	Fixed Wireless	Served (Over 100/20 available)	Wireless
257368	916 EAST 7TH STREET	SPENCER	IA	51301	1	12-Provider facilitates speeds faster than that reported on the map	Provider only: The Map does not correctly reflect service that I facilitate to this location	100	20	Fixed Wireless	Served (Over 100/20 available)	Wireless
257413	508 HILLCREST DRIVE	DECORAH	IA	52101	1	12-Provider facilitates speeds faster than that reported on the map	Provider only: The Map does not correctly reflect service that I facilitate to this location	100	20	Fixed Wireless	Served (Over 100/20 available)	Wireless
257471	3007 180TH STREET	SAC CITY	IA	50583	1	12-Provider facilitates speeds faster than that reported on the map	Provider only: The Map does not correctly reflect service that I facilitate to this location	100	20	Fixed Wireless	Served (Over 100/20 available)	Wireless
257573	22574 JUNIPER ROAD	UNDERWOOD	IA	51576	1	12-Provider facilitates speeds faster than that reported on the map	Provider only: The Map does not correctly reflect service that I facilitate to this location	100	20	Fixed Wireless	Served (Over 100/20 available)	Wireless
257601	2407 LOGEN ROAD	RIDGEWAY	IA	52165	1	12-Provider facilitates speeds faster than that reported on the map	Provider only: The Map does not correctly reflect service that I facilitate to this location	100	20	Fixed Wireless	Served (Over 100/20 available)	Wireless
257642	2219 OKOBOJI BOULEVARD	MILFORD	IA	51351	1	12-Provider facilitates speeds faster than that reported on the map	Provider only: The Map does not correctly reflect service that I facilitate to this location	100	20	Fixed Wireless	Served (Over 100/20 available)	Wireless
257708	705 ELMWOOD DRIVE	SPENCER	IA	51301	1	12-Provider facilitates speeds faster than that reported on the map	Provider only: The Map does not correctly reflect service that I facilitate to this location	100	20	Fixed Wireless	Served (Over 100/20 available)	Wireless
257934	205 2ND ST NW	EPWORTH	IA	52045	1	12-Provider facilitates speeds faster than that reported on the map	Provider only: The Map does not correctly reflect service that I facilitate to this location	100	20	Fixed Wireless	Served (Over 100/20 available)	Wireless
258017	15427 LORE MOUND CT	DUBUQUE	IA	52002	1	12-Provider facilitates speeds faster than that reported on the map	Provider only: The Map does not correctly reflect service that I facilitate to this location	100	20	Fixed Wireless	Served (Over 100/20 available)	Wireless
258035	105 BROADWAY STREET	MINDEN	IA	51553	1	12-Provider facilitates speeds faster than that reported on the map	Provider only: The Map does not correctly reflect service that I facilitate to this location	100	20	Fixed Wireless	Served (Over 100/20 available)	Wireless
258200	2025 CEDAR HILL AVE SE	DYERSVILLE	IA	52040	1	12-Provider facilitates speeds faster than that reported on the map	Provider only: The Map does not correctly reflect service that I facilitate to this location	100	20	Fixed Wireless	Served (Over 100/20 available)	Wireless
258352	6109 APACHE CT	DUBUQUE	IA	52002	1	12-Provider facilitates speeds faster than that reported on the map	Provider only: The Map does not correctly reflect service that I facilitate to this location	100	20	Fixed Wireless	Served (Over 100/20 available)	Wireless
258429	803 DAY STREET	DECORAH	IA	52101	1	12-Provider facilitates speeds faster than that reported on the map	Provider only: The Map does not correctly reflect service that I facilitate to this location	100	20	Fixed Wireless	Served (Over 100/20 available)	Wireless
258497	3345 PRAIRIE MEADOW DRIVE	MILFORD	IA	51351	1	12-Provider facilitates speeds faster than that reported on the map	Provider only: The Map does not correctly reflect service that I facilitate to this location	100	20	Fixed Wireless	Served (Over 100/20 available)	Wireless
258569	605 EAST 13TH STREET	SPENCER	IA	51301	1	12-Provider facilitates speeds faster than that reported on the map	Provider only: The Map does not correctly reflect service that I facilitate to this location	100	20	Fixed Wireless	Served (Over 100/20 available)	Wireless
258612	116 3RD ST SE	DYERSVILLE	IA	52040	1	12-Provider facilitates speeds faster than that reported on the map	Provider only: The Map does not correctly reflect service that I facilitate to this location	100	20	Fixed Wireless	Served (Over 100/20 available)	Wireless
258637	3442 GOLF VILLA DRIVE	MILFORD	IA	51351	1	12-Provider facilitates speeds faster than that reported on the map	Provider only: The Map does not correctly reflect service that I facilitate to this location	100	20	Fixed Wireless	Served (Over 100/20 available)	Wireless
258718	321 2ND AVE NE	DYERSVILLE	IA	52040	1	12-Provider facilitates speeds faster than that reported on the map	Provider only: The Map does not correctly reflect service that I facilitate to this location	100	20	Fixed Wireless	Served (Over 100/20 available)	Wireless
258759	1511 8TH STREET	MILFORD	IA	51351	1	12-Provider facilitates speeds faster than that reported on the map	Provider only: The Map does not correctly reflect service that I facilitate to this location	100	20	Fixed Wireless	Served (Over 100/20 available)	Wireless
259064	1107 6TH STREET	MILFORD	IA	51351	1	12-Provider facilitates speeds faster than that reported on the map	Provider only: The Map does not correctly reflect service that I facilitate to this location	100	20	Fixed Wireless	Served (Over 100/20 available)	Wireless
259160	17832 N CASCADE RD	PEOSTA	IA	52068	1	12-Provider facilitates speeds faster than that reported on the map	Provider only: The Map does not correctly reflect service that I facilitate to this location	100	20	Fixed Wireless	Served (Over 100/20 available)	Wireless
259184	701 EAST PARK STREET	SPENCER	IA	51301	1	12-Provider facilitates speeds faster than that reported on the map	Provider only: The Map does not correctly reflect service that I facilitate to this location	100	20	Fixed Wireless	Served (Over 100/20 available)	Wireless
259185	502 EAST 9TH STREET	SPENCER	IA	51301	1	12-Provider facilitates speeds faster than that reported on the map	Provider only: The Map does not correctly reflect service that I facilitate to this location	100	20	Fixed Wireless	Served (Over 100/20 available)	Wireless
259197	110 CHURCH ST	LUXEMBURG	IA	52056	1	12-Provider facilitates speeds faster than that reported on the map	Provider only: The Map does not correctly reflect service that I facilitate to this location	100	20	Fixed Wireless	Served (Over 100/20 available)	Wireless
259271	8668 KAPP DR	PEOSTA	IA	52068	1	12-Provider facilitates speeds faster than that reported on the map	Provider only: The Map does not correctly reflect service that I facilitate to this location	100	20	Fixed Wireless	Served (Over 100/20 available)	Wireless
259289	212 4TH ST SE	DYERSVILLE	IA	52040	1	12-Provider facilitates speeds faster than that reported on the map	Provider only: The Map does not correctly reflect service that I facilitate to this location	100	20	Fixed Wireless	Served (Over 100/20 available)	Wireless
259293	3008 SPORTSMANS DRIVE	MILFORD	IA	51351	1	12-Provider facilitates speeds faster than that reported on the map	Provider only: The Map does not correctly reflect service that I facilitate to this location	100	20	Fixed Wireless	Served (Over 100/20 available)	Wireless
259319	811 EAST 3RD STREET	SPENCER	IA	51301	1	12-Provider facilitates speeds faster than that reported on the map	Provider only: The Map does not correctly reflect service that I facilitate to this location	100	20	Fixed Wireless	Served (Over 100/20 available)	Wireless
259361	19635 CLEAR CREEK RD	NEW VIENNA	IA	52065	1	12-Provider facilitates speeds faster than that reported on the map	Provider only: The Map does not correctly reflect service that I facilitate to this location	100	20	Fixed Wireless	Served (Over 100/20 available)	Wireless
259398	2108 22ND AVENUE WEST	SPENCER	IA	51301	1	12-Provider facilitates speeds faster than that reported on the map	Provider only: The Map does not correctly reflect service that I facilitate to this location	100	20	Fixed Wireless	Served (Over 100/20 available)	Wireless
259408	3420 GOLF VILLA DRIVE	MILFORD	IA	51351	1	12-Provider facilitates speeds faster than that reported on the map	Provider only: The Map does not correctly reflect service that I facilitate to this location	100	20	Fixed Wireless	Served (Over 100/20 available)	Wireless
259474	13637 550TH STREET	FONDA	IA	50540	1	12-Provider facilitates speeds faster than that reported on the map	Provider only: The Map does not correctly reflect service that I facilitate to this location	100	20	Fixed Wireless	Served (Over 100/20 available)	Wireless
259626	2912 OKOBOJI BOULEVARD	MILFORD	IA	51351	1	12-Provider facilitates speeds faster than that reported on the map	Provider only: The Map does not correctly reflect service that I facilitate to this location	100	20	Fixed Wireless	Served (Over 100/20 available)	Wireless
259822	6180 FOREST HILLS DR	DUBUQUE	IA	52002	1	12-Provider facilitates speeds faster than that reported on the map	Provider only: The Map does not correctly reflect service that I facilitate to this location	100	20	Fixed Wireless	Served (Over 100/20 available)	Wireless
259930	1500 2ND AVENUE EAST	SPENCER	IA	51301	1	12-Provider facilitates speeds faster than that reported on the map	Provider only: The Map does not correctly reflect service that I facilitate to this location	100	20	Fixed Wireless	Served (Over 100/20 available)	Wireless
260024	113 EAST 5TH STREET	SPENCER	IA	51301	1	12-Provider facilitates speeds faster than that reported on the map	Provider only: The Map does not correctly reflect service that I facilitate to this location	100	20	Fixed Wireless	Served (Over 100/20 available)	Wireless
260039	2786 CONOVER ROAD	RIDGEWAY	IA	52165	1	12-Provider facilitates speeds faster than that reported on the map	Provider only: The Map does not correctly reflect service that I facilitate to this location	100	20	Fixed Wireless	Served (Over 100/20 available)	Wireless
260385	17775 MIDDLE RD	DUBUQUE	IA	52002	1	12-Provider facilitates speeds faster than that reported on the map	Provider only: The Map does not correctly reflect service that I facilitate to this location	100	20	Fixed Wireless	Served (Over 100/20 available)	Wireless
260447	1223 WEST 4TH STREET	SPENCER	IA	51301	1	12-Provider facilitates speeds faster than that reported on the map	Provider only: The Map does not correctly reflect service that I facilitate to this location	100	20	Fixed Wireless	Served (Over 100/20 available)	Wireless
260505	309 HOWARD STREET	FONDA	IA	50540	1	12-Provider facilitates speeds faster than that reported on the map	Provider only: The Map does not correctly reflect service that I facilitate to this location	100	20	Fixed Wireless	Served (Over 100/20 available)	Wireless
260507	220 1ST STREET	UNDERWOOD	IA	51576	1	12-Provider facilitates speeds faster than that reported on the map	Provider only: The Map does not correctly reflect service that I facilitate to this location	100	20	Fixed Wireless	Served (Over 100/20 available)	Wireless
260691	209 2ND AVE SE	DYERSVILLE	IA	52040	1	12-Provider facilitates speeds faster than that reported on the map	Provider only: The Map does not correctly reflect service that I facilitate to this location	100	20	Fixed Wireless	Served (Over 100/20 available)	Wireless
260715	3132 280TH STREET	DICKENS	IA	51333	1	12-Provider facilitates speeds faster than that reported on the map	Provider only: The Map does not correctly reflect service that I facilitate to this location	100	20	Fixed Wireless	Served (Over 100/20 available)	Wireless
260744	613 GRANT STREET	DEXTER	IA	50070	1	12-Provider facilitates speeds faster than that reported on the map	Provider only: The Map does not correctly reflect service that I facilitate to this location	100	20	Fixed Wireless	Served (Over 100/20 available)	Wireless
260776	104 SOUTH SENECA STREET	POMEROY	IA	50575	1	12-Provider facilitates speeds faster than that reported on the map	Provider only: The Map does not correctly reflect service that I facilitate to this location	100	20	Fixed Wireless	Served (Over 100/20 available)	Wireless
260781	103 NORTH STREET WEST	CALMAR	IA	52132	1	12-Provider facilitates speeds faster than that reported on the map	Provider only: The Map does not correctly reflect service that I facilitate to this location	100	20	Fixed Wireless	Served (Over 100/20 available)	Wireless
260869	24404 265TH STREET	UNDERWOOD	IA	51576	1	12-Provider facilitates speeds faster than that reported on the map	Provider only: The Map does not correctly reflect service that I facilitate to this location	100	20	Fixed Wireless	Served (Over 100/20 available)	Wireless
260890	528 COUNTRY CLUB CT	DYERSVILLE	IA	52040	1	12-Provider facilitates speeds faster than that reported on the map	Provider only: The Map does not correctly reflect service that I facilitate to this location	100	20	Fixed Wireless	Served (Over 100/20 available)	Wireless
260911	23008 BASSWOOD LN	SHERRILL	IA	52073	1	12-Provider facilitates speeds faster than that reported on the map	Provider only: The Map does not correctly reflect service that I facilitate to this location	100	20	Fixed Wireless	Served (Over 100/20 available)	Wireless
261027	22573 ROAD L-34	UNDERWOOD	IA	51576	1	12-Provider facilitates speeds faster than that reported on the map	Provider only: The Map does not correctly reflect service that I facilitate to this location	100	20	Fixed Wireless	Served (Over 100/20 available)	Wireless
261120	318 WEST 18TH STREET	SPENCER	IA	51301	1	12-Provider facilitates speeds faster than that reported on the map	Provider only: The Map does not correctly reflect service that I facilitate to this location	100	20	Fixed Wireless	Served (Over 100/20 available)	Wireless
261200	29658 PRIER RD	DYERSVILLE	IA	52040	1	12-Provider facilitates speeds faster than that reported on the map	Provider only: The Map does not correctly reflect service that I facilitate to this location	100	20	Fixed Wireless	Served (Over 100/20 available)	Wireless
261278	313 EAST 14TH STREET	SPENCER	IA	51301	1	12-Provider facilitates speeds faster than that reported on the map	Provider only: The Map does not correctly reflect service that I facilitate to this location	100	20	Fixed Wireless	Served (Over 100/20 available)	Wireless
261308	207 MAIN STREET	POMEROY	IA	50575	1	12-Provider facilitates speeds faster than that reported on the map	Provider only: The Map does not correctly reflect service that I facilitate to this location	100	20	Fixed Wireless	Served (Over 100/20 available)	Wireless
261346	674 JULISSA DR	PEOSTA	IA	52068	1	12-Provider facilitates speeds faster than that reported on the map	Provider only: The Map does not correctly reflect service that I facilitate to this location	100	20	Fixed Wireless	Served (Over 100/20 available)	Wireless
261430	713 WEST 4TH STREET	SPENCER	IA	51301	1	12-Provider facilitates speeds faster than that reported on the map	Provider only: The Map does not correctly reflect service that I facilitate to this location	100	20	Fixed Wireless	Served (Over 100/20 available)	Wireless
261530	307 MAPLE STREET	CALMAR	IA	52132	1	12-Provider facilitates speeds faster than that reported on the map	Provider only: The Map does not correctly reflect service that I facilitate to this location	100	20	Fixed Wireless	Served (Over 100/20 available)	Wireless
261771	202 2ND AVE SW	FARLEY	IA	52046	1	12-Provider facilitates speeds faster than that reported on the map	Provider only: The Map does not correctly reflect service that I facilitate to this location	100	20	Fixed Wireless	Served (Over 100/20 available)	Wireless
262047	409 3RD ST NE	FARLEY	IA	52046	1	12-Provider facilitates speeds faster than that reported on the map	Provider only: The Map does not correctly reflect service that I facilitate to this location	100	20	Fixed Wireless	Served (Over 100/20 available)	Wireless
262132	615 DALLAS STREET	DEXTER	IA	50070	1	12-Provider facilitates speeds faster than that reported on the map	Provider only: The Map does not correctly reflect service that I facilitate to this location	100	20	Fixed Wireless	Served (Over 100/20 available)	Wireless
262216	19674 OLD HIGHWAY RD	PEOSTA	IA	52068	1	12-Provider facilitates speeds faster than that reported on the map	Provider only: The Map does not correctly reflect service that I facilitate to this location	100	20	Fixed Wireless	Served (Over 100/20 available)	Wireless
262244	20736 RTE 52 N	DURANGO	IA	52039	1	12-Provider facilitates speeds faster than that reported on the map	Provider only: The Map does not correctly reflect service that I facilitate to this location	100	20	Fixed Wireless	Served (Over 100/20 available)	Wireless
262286	19509 PLEASANT GROVE RD E	PEOSTA	IA	52068	1	12-Provider facilitates speeds faster than that reported on the map	Provider only: The Map does not correctly reflect service that I facilitate to this location	100	20	Fixed Wireless	Served (Over 100/20 available)	Wireless
262288	883 EMERALD PINES DRIVE	ARNOLDS PARK	IA	51331	1	12-Provider facilitates speeds faster than that reported on the map	Provider only: The Map does not correctly reflect service that I facilitate to this location	100	20	Fixed Wireless	Served (Over 100/20 available)	Wireless
262449	922 SOUTH EMERALD HILLS DRIVE	ARNOLDS PARK	IA	51331	1	12-Provider facilitates speeds faster than that reported on the map	Provider only: The Map does not correctly reflect service that I facilitate to this location	100	20	Fixed Wireless	Served (Over 100/20 available)	Wireless
262551	101 5TH AVE NE	FARLEY	IA	52046	1	12-Provider facilitates speeds faster than that reported on the map	Provider only: The Map does not correctly reflect service that I facilitate to this location	100	20	Fixed Wireless	Served (Over 100/20 available)	Wireless
262641	312 HIGHWAY AVENUE SOUTHWEST	FOSTORIA	IA	51301	1	12-Provider facilitates speeds faster than that reported on the map	Provider only: The Map does not correctly reflect service that I facilitate to this location	100	20	Fixed Wireless	Served (Over 100/20 available)	Wireless
262696	1522 WEST 12TH STREET	SPENCER	IA	51301	1	12-Provider facilitates speeds faster than that reported on the map	Provider only: The Map does not correctly reflect service that I facilitate to this location	100	20	Fixed Wireless	Served (Over 100/20 available)	Wireless
262865	207 CLARK STREET EAST	CALMAR	IA	52132	1	12-Provider facilitates speeds faster than that reported on the map	Provider only: The Map does not correctly reflect service that I facilitate to this location	100	20	Fixed Wireless	Served (Over 100/20 available)	Wireless
262926	504 Q AVENUE	MILFORD	IA	51351	1	12-Provider facilitates speeds faster than that reported on the map	Provider only: The Map does not correctly reflect service that I facilitate to this location	100	20	Fixed Wireless	Served (Over 100/20 available)	Wireless
262943	63381 BUSBEE ROAD	FONDA	IA	50540	1	12-Provider facilitates speeds faster than that reported on the map	Provider only: The Map does not correctly reflect service that I facilitate to this location	100	20	Fixed Wireless	Served (Over 100/20 available)	Wireless
263057	16759 COUNTRY CLUB DR	PEOSTA	IA	52068	1	12-Provider facilitates speeds faster than that reported on the map	Provider only: The Map does not correctly reflect service that I facilitate to this location	100	20	Fixed Wireless	Served (Over 100/20 available)	Wireless
263105	104 JULIAN STREET	DECORAH	IA	52101	1	12-Provider facilitates speeds faster than that reported on the map	Provider only: The Map does not correctly reflect service that I facilitate to this location	100	20	Fixed Wireless	Served (Over 100/20 available)	Wireless
263245	501 SUNRISE BOULEVARD	DECORAH	IA	52101	1	12-Provider facilitates speeds faster than that reported on the map	Provider only: The Map does not correctly reflect service that I facilitate to this location	100	20	Fixed Wireless	Served (Over 100/20 available)	Wireless
263572	130 HILLSIDE DRIVE	MINDEN	IA	51553	1	12-Provider facilitates speeds faster than that reported on the map	Provider only: The Map does not correctly reflect service that I facilitate to this location	100	20	Fixed Wireless	Served (Over 100/20 available)	Wireless
263579	403 2ND AVE SW	FARLEY	IA	52046	1	12-Provider facilitates speeds faster than that reported on the map	Provider only: The Map does not correctly reflect service that I facilitate to this location	100	20	Fixed Wireless	Served (Over 100/20 available)	Wireless
263936	1521 MCGRATH STREET	MILFORD	IA	51351	1	12-Provider facilitates speeds faster than that reported on the map	Provider only: The Map does not correctly reflect service that I facilitate to this location	100	20	Fixed Wireless	Served (Over 100/20 available)	Wireless
264034	716 7TH AVE SE	DYERSVILLE	IA	52040	1	12-Provider facilitates speeds faster than that reported on the map	Provider only: The Map does not correctly reflect service that I facilitate to this location	100	20	Fixed Wireless	Served (Over 100/20 available)	Wireless
264077	726 RIDGE ROAD	DECORAH	IA	52101	1	12-Provider facilitates speeds faster than that reported on the map	Provider only: The Map does not correctly reflect service that I facilitate to this location	100	20	Fixed Wireless	Served (Over 100/20 available)	Wireless
264079	1645 330TH STREET	EVERLY	IA	51338	1	12-Provider facilitates speeds faster than that reported on the map	Provider only: The Map does not correctly reflect service that I facilitate to this location	100	20	Fixed Wireless	Served (Over 100/20 available)	Wireless
264132	1212 9TH STREET	MILFORD	IA	51351	1	12-Provider facilitates speeds faster than that reported on the map	Provider only: The Map does not correctly reflect service that I facilitate to this location	100	20	Fixed Wireless	Served (Over 100/20 available)	Wireless
264154	709 1ST AVE W	DYERSVILLE	IA	52040	1	12-Provider facilitates speeds faster than that reported on the map	Provider only: The Map does not correctly reflect service that I facilitate to this location	100	20	Fixed Wireless	Served (Over 100/20 available)	Wireless
264182	1603 6TH STREET	MILFORD	IA	51351	1	12-Provider facilitates speeds faster than that reported on the map	Provider only: The Map does not correctly reflect service that I facilitate to this location	100	20	Fixed Wireless	Served (Over 100/20 available)	Wireless
264333	615 MALLARD CREEK DRIVE	ARNOLDS PARK	IA	51331	1	12-Provider facilitates speeds faster than that reported on the map	Provider only: The Map does not correctly reflect service that I facilitate to this location	100	20	Fixed Wireless	Served (Over 100/20 available)	Wireless
264589	617 11TH AVE SE	DYERSVILLE	IA	52040	1	12-Provider facilitates speeds faster than that reported on the map	Provider only: The Map does not correctly reflect service that I facilitate to this location	100	20	Fixed Wireless	Served (Over 100/20 available)	Wireless
264612	1613 KIRKWOOD AVENUE	MILFORD	IA	51351	1	12-Provider facilitates speeds faster than that reported on the map	Provider only: The Map does not correctly reflect service that I facilitate to this location	100	20	Fixed Wireless	Served (Over 100/20 available)	Wireless
264615	708 STATE STREET	DEXTER	IA	50070	1	12-Provider facilitates speeds faster than that reported on the map	Provider only: The Map does not correctly reflect service that I facilitate to this location	100	20	Fixed Wireless	Served (Over 100/20 available)	Wireless
264642	111 2ND AVENUE SOUTHWEST	FOSTORIA	IA	51340	1	12-Provider facilitates speeds faster than that reported on the map	Provider only: The Map does not correctly reflect service that I facilitate to this location	100	20	Fixed Wireless	Served (Over 100/20 available)	Wireless
264736	900 TERRACE PARK BOULEVARD	MILFORD	IA	51351	1	12-Provider facilitates speeds faster than that reported on the map	Provider only: The Map does not correctly reflect service that I facilitate to this location	100	20	Fixed Wireless	Served (Over 100/20 available)	Wireless
264808	302 4TH STREET	VARINA	IA	50593	1	12-Provider facilitates speeds faster than that reported on the map	Provider only: The Map does not correctly reflect service that I facilitate to this location	100	20	Fixed Wireless	Served (Over 100/20 available)	Wireless
264909	1949 HIGHLAND DRIVE	DECORAH	IA	52101	1	12-Provider facilitates speeds faster than that reported on the map	Provider only: The Map does not correctly reflect service that I facilitate to this location	100	20	Fixed Wireless	Served (Over 100/20 available)	Wireless
264973	1302 4TH AVENUE WEST	SPENCER	IA	51301	1	12-Provider facilitates speeds faster than that reported on the map	Provider only: The Map does not correctly reflect service that I facilitate to this location	100	20	Fixed Wireless	Served (Over 100/20 available)	Wireless
265025	102 3RD AVE NE	FARLEY	IA	52046	1	12-Provider facilitates speeds faster than that reported on the map	Provider only: The Map does not correctly reflect service that I facilitate to this location	100	20	Fixed Wireless	Served (Over 100/20 available)	Wireless
265074	10588 THUNDER HEAD CT	PEOSTA	IA	52068	1	12-Provider facilitates speeds faster than that reported on the map	Provider only: The Map does not correctly reflect service that I facilitate to this location	100	20	Fixed Wireless	Served (Over 100/20 available)	Wireless
265086	307 9TH ST SE	DYERSVILLE	IA	52040	1	12-Provider facilitates speeds faster than that reported on the map	Provider only: The Map does not correctly reflect service that I facilitate to this location	100	20	Fixed Wireless	Served (Over 100/20 available)	Wireless
265102	21002 PILOT GROVE RD	EPWORTH	IA	52045	1	12-Provider facilitates speeds faster than that reported on the map	Provider only: The Map does not correctly reflect service that I facilitate to this location	100	20	Fixed Wireless	Served (Over 100/20 available)	Wireless
265103	900 1ST AVENUE SOUTHWEST	SPENCER	IA	51301	1	12-Provider facilitates speeds faster than that reported on the map	Provider only: The Map does not correctly reflect service that I facilitate to this location	100	20	Fixed Wireless	Served (Over 100/20 available)	Wireless
265180	7647 KAIA DR	PEOSTA	IA	52068	1	12-Provider facilitates speeds faster than that reported on the map	Provider only: The Map does not correctly reflect service that I facilitate to this location	100	20	Fixed Wireless	Served (Over 100/20 available)	Wireless
265222	301 LEIF ERIKSON DRIVE	DECORAH	IA	52101	1	12-Provider facilitates speeds faster than that reported on the map	Provider only: The Map does not correctly reflect service that I facilitate to this location	100	20	Fixed Wireless	Served (Over 100/20 available)	Wireless
265320	206 E MAIN ST	LUXEMBURG	IA	52056	1	12-Provider facilitates speeds faster than that reported on the map	Provider only: The Map does not correctly reflect service that I facilitate to this location	100	20	Fixed Wireless	Served (Over 100/20 available)	Wireless
265326	115 E MAIN ST	LUXEMBURG	IA	52056	1	12-Provider facilitates speeds faster than that reported on the map	Provider only: The Map does not correctly reflect service that I facilitate to this location	100	20	Fixed Wireless	Served (Over 100/20 available)	Wireless
265352	825 7TH AVE SE	DYERSVILLE	IA	52040	1	12-Provider facilitates speeds faster than that reported on the map	Provider only: The Map does not correctly reflect service that I facilitate to this location	100	20	Fixed Wireless	Served (Over 100/20 available)	Wireless
265381	422 4TH ST SE	DYERSVILLE	IA	52040	1	12-Provider facilitates speeds faster than that reported on the map	Provider only: The Map does not correctly reflect service that I facilitate to this location	100	20	Fixed Wireless	Served (Over 100/20 available)	Wireless
265444	415 EAST MILWAUKEE STREET	SPENCER	IA	51301	1	12-Provider facilitates speeds faster than that reported on the map	Provider only: The Map does not correctly reflect service that I facilitate to this location	100	20	Fixed Wireless	Served (Over 100/20 available)	Wireless
265472	15615 570TH STREET	FONDA	IA	50540	1	12-Provider facilitates speeds faster than that reported on the map	Provider only: The Map does not correctly reflect service that I facilitate to this location	100	20	Fixed Wireless	Served (Over 100/20 available)	Wireless
265541	25274 295TH STREET	NEOLA	IA	51559	1	12-Provider facilitates speeds faster than that reported on the map	Provider only: The Map does not correctly reflect service that I facilitate to this location	100	20	Fixed Wireless	Served (Over 100/20 available)	Wireless
265547	1823 HIGHWAY BOULEVARD	SPENCER	IA	51301	1	12-Provider facilitates speeds faster than that reported on the map	Provider only: The Map does not correctly reflect service that I facilitate to this location	100	20	Fixed Wireless	Served (Over 100/20 available)	Wireless
265608	507 PERRY STREET	MINDEN	IA	51553	1	12-Provider facilitates speeds faster than that reported on the map	Provider only: The Map does not correctly reflect service that I facilitate to this location	100	20	Fixed Wireless	Served (Over 100/20 available)	Wireless
265663	1112 13TH STREET	MILFORD	IA	51351	1	12-Provider facilitates speeds faster than that reported on the map	Provider only: The Map does not correctly reflect service that I facilitate to this location	100	20	Fixed Wireless	Served (Over 100/20 available)	Wireless

265744	16013 S MOUND RD	SHERRILL	IA	52073	1	12-Provider facilitates speeds faster than that reported on the map	Provider only: The Map does not correctly reflect service that I facilitate to this location	100	20	Fixed Wireless	Served (Over 100/20 available)	Wireless
265866	903 K AVENUE	MILFORD	IA	51351	1	12-Provider facilitates speeds faster than that reported on the map	Provider only: The Map does not correctly reflect service that I facilitate to this location	100	20	Fixed Wireless	Served (Over 100/20 available)	Wireless
265938	417 EAST 18TH STREET	SPENCER	IA	51301	1	12-Provider facilitates speeds faster than that reported on the map	Provider only: The Map does not correctly reflect service that I facilitate to this location	100	20	Fixed Wireless	Served (Over 100/20 available)	Wireless
266114	13773 SUNDOWN RD	DUBUQUE	IA	52002	1	12-Provider facilitates speeds faster than that reported on the map	Provider only: The Map does not correctly reflect service that I facilitate to this location	100	20	Fixed Wireless	Served (Over 100/20 available)	Wireless
266407	13815 DURANGO WAY	DEXTER	IA	50070	1	12-Provider facilitates speeds faster than that reported on the map	Provider only: The Map does not correctly reflect service that I facilitate to this location	100	20	Fixed Wireless	Served (Over 100/20 available)	Wireless
266463	118 MAIN STREET EAST	CALMAR	IA	52132	1	12-Provider facilitates speeds faster than that reported on the map	Provider only: The Map does not correctly reflect service that I facilitate to this location	100	20	Fixed Wireless	Served (Over 100/20 available)	Wireless
266515	602 SOUTH AVENUE	DECORAH	IA	52101	1	12-Provider facilitates speeds faster than that reported on the map	Provider only: The Map does not correctly reflect service that I facilitate to this location	100	20	Fixed Wireless	Served (Over 100/20 available)	Wireless
266584	521 WEST 5TH STREET	SPENCER	IA	51301	1	12-Provider facilitates speeds faster than that reported on the map	Provider only: The Map does not correctly reflect service that I facilitate to this location	100	20	Fixed Wireless	Served (Over 100/20 available)	Wireless
266606	202 MARYVILLE STREET NORTH	CALMAR	IA	52132	1	12-Provider facilitates speeds faster than that reported on the map	Provider only: The Map does not correctly reflect service that I facilitate to this location	100	20	Fixed Wireless	Served (Over 100/20 available)	Wireless
266610	24290 ROAD L-34	UNDERWOOD	IA	51576	1	12-Provider facilitates speeds faster than that reported on the map	Provider only: The Map does not correctly reflect service that I facilitate to this location	100	20	Fixed Wireless	Served (Over 100/20 available)	Wireless
266715	409 OKOBOJI DR	FARLEY	IA	52046	1	12-Provider facilitates speeds faster than that reported on the map	Provider only: The Map does not correctly reflect service that I facilitate to this location	100	20	Fixed Wireless	Served (Over 100/20 available)	Wireless
266834	6058 FOREST HILLS DR	DUBUQUE	IA	52002	1	12-Provider facilitates speeds faster than that reported on the map	Provider only: The Map does not correctly reflect service that I facilitate to this location	100	20	Fixed Wireless	Served (Over 100/20 available)	Wireless
266905	98 HELEN AVENUE	MILFORD	IA	51351	1	12-Provider facilitates speeds faster than that reported on the map	Provider only: The Map does not correctly reflect service that I facilitate to this location	100	20	Fixed Wireless	Served (Over 100/20 available)	Wireless
267034	1314 17TH AVENUE WEST	SPENCER	IA	51301	1	12-Provider facilitates speeds faster than that reported on the map	Provider only: The Map does not correctly reflect service that I facilitate to this location	100	20	Fixed Wireless	Served (Over 100/20 available)	Wireless
267083	6119 STOCKWOOD DR	DUBUQUE	IA	52002	1	12-Provider facilitates speeds faster than that reported on the map	Provider only: The Map does not correctly reflect service that I facilitate to this location	100	20	Fixed Wireless	Served (Over 100/20 available)	Wireless
267161	168 ROHR STREET	ARNOLDS PARK	IA	51331	1	12-Provider facilitates speeds faster than that reported on the map	Provider only: The Map does not correctly reflect service that I facilitate to this location	100	20	Fixed Wireless	Served (Over 100/20 available)	Wireless
267165	102 BIERMAN RD	EPWORTH	IA	52045	1	12-Provider facilitates speeds faster than that reported on the map	Provider only: The Map does not correctly reflect service that I facilitate to this location	100	20	Fixed Wireless	Served (Over 100/20 available)	Wireless
267207	1934 180TH STREET	POMEROY	IA	50575	1	12-Provider facilitates speeds faster than that reported on the map	Provider only: The Map does not correctly reflect service that I facilitate to this location	100	20	Fixed Wireless	Served (Over 100/20 available)	Wireless
267256	13850 MUELLER PKWY	SHERRILL	IA	52073	1	12-Provider facilitates speeds faster than that reported on the map	Provider only: The Map does not correctly reflect service that I facilitate to this location	100	20	Fixed Wireless	Served (Over 100/20 available)	Wireless
267306	713 CLARK STREET	FONDA	IA	50540	1	12-Provider facilitates speeds faster than that reported on the map	Provider only: The Map does not correctly reflect service that I facilitate to this location	100	20	Fixed Wireless	Served (Over 100/20 available)	Wireless
267334	103 2ND AVE SW	FARLEY	IA	52046	1	12-Provider facilitates speeds faster than that reported on the map	Provider only: The Map does not correctly reflect service that I facilitate to this location	100	20	Fixed Wireless	Served (Over 100/20 available)	Wireless
267454	615 MOUND STREET	DECORAH	IA	52101	1	12-Provider facilitates speeds faster than that reported on the map	Provider only: The Map does not correctly reflect service that I facilitate to this location	100	20	Fixed Wireless	Served (Over 100/20 available)	Wireless
267506	117 MILL STREET NORTH	DECORAH	IA	52101	1	12-Provider facilitates speeds faster than that reported on the map	Provider only: The Map does not correctly reflect service that I facilitate to this location	100	20	Fixed Wireless	Served (Over 100/20 available)	Wireless
267600	16636 CORDILLERA DR	PEOSTA	IA	52068	1	12-Provider facilitates speeds faster than that reported on the map	Provider only: The Map does not correctly reflect service that I facilitate to this location	100	20	Fixed Wireless	Served (Over 100/20 available)	Wireless
267624	510 11TH STREET	MILFORD	IA	51351	1	12-Provider facilitates speeds faster than that reported on the map	Provider only: The Map does not correctly reflect service that I facilitate to this location	100	20	Fixed Wireless	Served (Over 100/20 available)	Wireless
267642	1407 2ND STREET	ARNOLDS PARK	IA	51331	1	12-Provider facilitates speeds faster than that reported on the map	Provider only: The Map does not correctly reflect service that I facilitate to this location	100	20	Fixed Wireless	Served (Over 100/20 available)	Wireless
267653	104 1ST ST NW	EPWORTH	IA	52045	1	12-Provider facilitates speeds faster than that reported on the map	Provider only: The Map does not correctly reflect service that I facilitate to this location	100	20	Fixed Wireless	Served (Over 100/20 available)	Wireless
267664	30127 PRIER RD	DYERSVILLE	IA	52040	1	12-Provider facilitates speeds faster than that reported on the map	Provider only: The Map does not correctly reflect service that I facilitate to this location	100	20	Fixed Wireless	Served (Over 100/20 available)	Wireless
267816	1411 8TH STREET	MILFORD	IA	51351	1	12-Provider facilitates speeds faster than that reported on the map	Provider only: The Map does not correctly reflect service that I facilitate to this location	100	20	Fixed Wireless	Served (Over 100/20 available)	Wireless
268003	2210 4TH AVENUE SOUTHWEST	SPENCER	IA	51301	1	12-Provider facilitates speeds faster than that reported on the map	Provider only: The Map does not correctly reflect service that I facilitate to this location	100	20	Fixed Wireless	Served (Over 100/20 available)	Wireless
268009	467 PEOSTA ST	PEOSTA	IA	52068	1	12-Provider facilitates speeds faster than that reported on the map	Provider only: The Map does not correctly reflect service that I facilitate to this location	100	20	Fixed Wireless	Served (Over 100/20 available)	Wireless
268042	8205 KALB RIDGE ST	PEOSTA	IA	52068	1	12-Provider facilitates speeds faster than that reported on the map	Provider only: The Map does not correctly reflect service that I facilitate to this location	100	20	Fixed Wireless	Served (Over 100/20 available)	Wireless
268088	3200 WEST 18TH STREET	SPENCER	IA	51301	1	12-Provider facilitates speeds faster than that reported on the map	Provider only: The Map does not correctly reflect service that I facilitate to this location	100	20	Fixed Wireless	Served (Over 100/20 available)	Wireless
268187	503 CENTER AVENUE	DECORAH	IA	52101	1	12-Provider facilitates speeds faster than that reported on the map	Provider only: The Map does not correctly reflect service that I facilitate to this location	100	20	Fixed Wireless	Served (Over 100/20 available)	Wireless
268208	2562 MAGNOLIA ROAD	DECORAH	IA	52101	1	12-Provider facilitates speeds faster than that reported on the map	Provider only: The Map does not correctly reflect service that I facilitate to this location	100	20	Fixed Wireless	Served (Over 100/20 available)	Wireless
268312	2350 285TH AVENUE	RIDGEWAY	IA	52165	1	12-Provider facilitates speeds faster than that reported on the map	Provider only: The Map does not correctly reflect service that I facilitate to this location	100	20	Fixed Wireless	Served (Over 100/20 available)	Wireless
268395	7358 PLACID RD	EPWORTH	IA	52045	1	12-Provider facilitates speeds faster than that reported on the map	Provider only: The Map does not correctly reflect service that I facilitate to this location	100	20	Fixed Wireless	Served (Over 100/20 available)	Wireless
268472	10918 CARDINAL DR	PEOSTA	IA	52068	1	12-Provider facilitates speeds faster than that reported on the map	Provider only: The Map does not correctly reflect service that I facilitate to this location	100	20	Fixed Wireless	Served (Over 100/20 available)	Wireless
268506	423 EAST 4TH STREET	SPENCER	IA	51301	1	12-Provider facilitates speeds faster than that reported on the map	Provider only: The Map does not correctly reflect service that I facilitate to this location	100	20	Fixed Wireless	Served (Over 100/20 available)	Wireless
268595	505 3RD AVE SE	FARLEY	IA	52046	1	12-Provider facilitates speeds faster than that reported on the map	Provider only: The Map does not correctly reflect service that I facilitate to this location	100	20	Fixed Wireless	Served (Over 100/20 available)	Wireless
268750	810 EAST 9TH STREET	SPENCER	IA	51301	1	12-Provider facilitates speeds faster than that reported on the map	Provider only: The Map does not correctly reflect service that I facilitate to this location	100	20	Fixed Wireless	Served (Over 100/20 available)	Wireless
268998	15795 620TH STREET	FONDA	IA	50540	1	12-Provider facilitates speeds faster than that reported on the map	Provider only: The Map does not correctly reflect service that I facilitate to this location	100	20	Fixed Wireless	Served (Over 100/20 available)	Wireless
269103	1516 MCGRATH STREET	MILFORD	IA	51351	1	12-Provider facilitates speeds faster than that reported on the map	Provider only: The Map does not correctly reflect service that I facilitate to this location	100	20	Fixed Wireless	Served (Over 100/20 available)	Wireless
269181	1765 190TH STREET	POMEROY	IA	50575	1	12-Provider facilitates speeds faster than that reported on the map	Provider only: The Map does not correctly reflect service that I facilitate to this location	100	20	Fixed Wireless	Served (Over 100/20 available)	Wireless
269212	2013 190TH STREET	POMEROY	IA	50575	1	12-Provider facilitates speeds faster than that reported on the map	Provider only: The Map does not correctly reflect service that I facilitate to this location	100	20	Fixed Wireless	Served (Over 100/20 available)	Wireless
269272	401 SCUYLER STREET	POMEROY	IA	50575	1	12-Provider facilitates speeds faster than that reported on the map	Provider only: The Map does not correctly reflect service that I facilitate to this location	100	20	Fixed Wireless	Served (Over 100/20 available)	Wireless
269288	210 1ST ST SW	EPWORTH	IA	52045	1	12-Provider facilitates speeds faster than that reported on the map	Provider only: The Map does not correctly reflect service that I facilitate to this location	100	20	Fixed Wireless	Served (Over 100/20 available)	Wireless
269326	3645 280TH AVENUE	DICKENS	IA	51333	1	12-Provider facilitates speeds faster than that reported on the map	Provider only: The Map does not correctly reflect service that I facilitate to this location	100	20	Fixed Wireless	Served (Over 100/20 available)	Wireless
269333	404 WEST 1ST STREET	SPENCER	IA	51301	1	12-Provider facilitates speeds faster than that reported on the map	Provider only: The Map does not correctly reflect service that I facilitate to this location	100	20	Fixed Wireless	Served (Over 100/20 available)	Wireless
269336	203 CHARLES STREET SOUTH	CALMAR	IA	52132	1	12-Provider facilitates speeds faster than that reported on the map	Provider only: The Map does not correctly reflect service that I facilitate to this location	100	20	Fixed Wireless	Served (Over 100/20 available)	Wireless
269371	13434 MARCELLA CT	DUBUQUE	IA	52002	1	12-Provider facilitates speeds faster than that reported on the map	Provider only: The Map does not correctly reflect service that I facilitate to this location	100	20	Fixed Wireless	Served (Over 100/20 available)	Wireless
269372	1121 3RD ST SW	DYERSVILLE	IA	52040	1	12-Provider facilitates speeds faster than that reported on the map	Provider only: The Map does not correctly reflect service that I facilitate to this location	100	20	Fixed Wireless	Served (Over 100/20 available)	Wireless
269433	2006 20TH AVENUE WEST	SPENCER	IA	51301	1	12-Provider facilitates speeds faster than that reported on the map	Provider only: The Map does not correctly reflect service that I facilitate to this location	100	20	Fixed Wireless	Served (Over 100/20 available)	Wireless
269468	1403 3RD AVENUE EAST	SPENCER	IA	51301	1	12-Provider facilitates speeds faster than that reported on the map	Provider only: The Map does not correctly reflect service that I facilitate to this location	100	20	Fixed Wireless	Served (Over 100/20 available)	Wireless
269632	24096 ROAD L-34	UNDERWOOD	IA	51576	1	12-Provider facilitates speeds faster than that reported on the map	Provider only: The Map does not correctly reflect service that I facilitate to this location	100	20	Fixed Wireless	Served (Over 100/20 available)	Wireless
269641	11030 PARROT DR	PEOSTA	IA	52068	1	12-Provider facilitates speeds faster than that reported on the map	Provider only: The Map does not correctly reflect service that I facilitate to this location	100	20	Fixed Wireless	Served (Over 100/20 available)	Wireless
269642	30547 GOLF COURSE RD	DYERSVILLE	IA	52040	1	12-Provider facilitates speeds faster than that reported on the map	Provider only: The Map does not correctly reflect service that I facilitate to this location	100	20	Fixed Wireless	Served (Over 100/20 available)	Wireless
269819	615 E MAIN ST	EPWORTH	IA	52045	1	12-Provider facilitates speeds faster than that reported on the map	Provider only: The Map does not correctly reflect service that I facilitate to this location	100	20	Fixed Wireless	Served (Over 100/20 available)	Wireless
269882	11194 BAHIA CT	PEOSTA	IA	52068	1	12-Provider facilitates speeds faster than that reported on the map	Provider only: The Map does not correctly reflect service that I facilitate to this location	100	20	Fixed Wireless	Served (Over 100/20 available)	Wireless
269933	3190 290TH STREET	TERRIL	IA	51364	1	12-Provider facilitates speeds faster than that reported on the map	Provider only: The Map does not correctly reflect service that I facilitate to this location	100	20	Fixed Wireless	Served (Over 100/20 available)	Wireless
269937	657 JULISSA DR	PEOSTA	IA	52068	1	12-Provider facilitates speeds faster than that reported on the map	Provider only: The Map does not correctly reflect service that I facilitate to this location	100	20	Fixed Wireless	Served (Over 100/20 available)	Wireless
269964	13364 HARVEST MOON RIDGE	SHERRILL	IA	52073	1	12-Provider facilitates speeds faster than that reported on the map	Provider only: The Map does not correctly reflect service that I facilitate to this location	100	20	Fixed Wireless	Served (Over 100/20 available)	Wireless
270162	306 NORTH MAIN STREET	FONDA	IA	50540	1	12-Provider facilitates speeds faster than that reported on the map	Provider only: The Map does not correctly reflect service that I facilitate to this location	100	20	Fixed Wireless	Served (Over 100/20 available)	Wireless
270203	19526 DURANGO RD	SHERRILL	IA	52073	1	12-Provider facilitates speeds faster than that reported on the map	Provider only: The Map does not correctly reflect service that I facilitate to this location	100	20	Fixed Wireless	Served (Over 100/20 available)	Wireless
270223	13212 SHERRILL RD	DUBUQUE	IA	52002	1	12-Provider facilitates speeds faster than that reported on the map	Provider only: The Map does not correctly reflect service that I facilitate to this location	100	20	Fixed Wireless	Served (Over 100/20 available)	Wireless
270247	105 1ST AVENUE EAST	SPENCER	IA	51301	1	12-Provider facilitates speeds faster than that reported on the map	Provider only: The Map does not correctly reflect service that I facilitate to this location	100	20	Fixed Wireless	Served (Over 100/20 available)	Wireless
270356	219 E MAIN ST	LUXEMBURG	IA	52056	1	12-Provider facilitates speeds faster than that reported on the map	Provider only: The Map does not correctly reflect service that I facilitate to this location	100	20	Fixed Wireless	Served (Over 100/20 available)	Wireless
270445	117 WEST 15TH STREET	SPENCER	IA	51301	1	12-Provider facilitates speeds faster than that reported on the map	Provider only: The Map does not correctly reflect service that I facilitate to this location	100	20	Fixed Wireless	Served (Over 100/20 available)	Wireless
270551	105 MCDERMOTT CT	EPWORTH	IA	52045	1	12-Provider facilitates speeds faster than that reported on the map	Provider only: The Map does not correctly reflect service that I facilitate to this location	100	20	Fixed Wireless	Served (Over 100/20 available)	Wireless
270565	506 3RD AVE NW	FARLEY	IA	52046	1	12-Provider facilitates speeds faster than that reported on the map	Provider only: The Map does not correctly reflect service that I facilitate to this location	100	20	Fixed Wireless	Served (Over 100/20 available)	Wireless
270645	202 SCUYLER STREET	POMEROY	IA	50575	1	12-Provider facilitates speeds faster than that reported on the map	Provider only: The Map does not correctly reflect service that I facilitate to this location	100	20	Fixed Wireless	Served (Over 100/20 available)	Wireless
270759	814 6TH STREET	MILFORD	IA	51351	1	12-Provider facilitates speeds faster than that reported on the map	Provider only: The Map does not correctly reflect service that I facilitate to this location	100	20	Fixed Wireless	Served (Over 100/20 available)	Wireless
270819	597 6TH AVE SW	DYERSVILLE	IA	52040	1	12-Provider facilitates speeds faster than that reported on the map	Provider only: The Map does not correctly reflect service that I facilitate to this location	100	20	Fixed Wireless	Served (Over 100/20 available)	Wireless
271120	822 4TH AVENUE WEST	SPENCER	IA	51301	1	12-Provider facilitates speeds faster than that reported on the map	Provider only: The Map does not correctly reflect service that I facilitate to this location	100	20	Fixed Wireless	Served (Over 100/20 available)	Wireless
271367	10650 EAGLE RIDGE CT	PEOSTA	IA	52068	1	12-Provider facilitates speeds faster than that reported on the map	Provider only: The Map does not correctly reflect service that I facilitate to this location	100	20	Fixed Wireless	Served (Over 100/20 available)	Wireless
271421	629 MEADOWLAND CT	EPWORTH	IA	52045	1	12-Provider facilitates speeds faster than that reported on the map	Provider only: The Map does not correctly reflect service that I facilitate to this location	100	20	Fixed Wireless	Served (Over 100/20 available)	Wireless
271447	920 EMERALD PINES DRIVE	ARNOLDS PARK	IA	51331	1	12-Provider facilitates speeds faster than that reported on the map	Provider only: The Map does not correctly reflect service that I facilitate to this location	100	20	Fixed Wireless	Served (Over 100/20 available)	Wireless
271451	914 PARK STREET	DECORAH	IA	52101	1	12-Provider facilitates speeds faster than that reported on the map	Provider only: The Map does not correctly reflect service that I facilitate to this location	100	20	Fixed Wireless	Served (Over 100/20 available)	Wireless
271560	2328 HIGHWAY BOULEVARD	SPENCER	IA	51301	1	12-Provider facilitates speeds faster than that reported on the map	Provider only: The Map does not correctly reflect service that I facilitate to this location	100	20	Fixed Wireless	Served (Over 100/20 available)	Wireless
271619	737 BIRCH RIDGE N	PEOSTA	IA	52068	1	12-Provider facilitates speeds faster than that reported on the map	Provider only: The Map does not correctly reflect service that I facilitate to this location	100	20	Fixed Wireless	Served (Over 100/20 available)	Wireless
271712	507 LOCUST ROAD	DECORAH	IA	52101	1	12-Provider facilitates speeds faster than that reported on the map	Provider only: The Map does not correctly reflect service that I facilitate to this location	100	20	Fixed Wireless	Served (Over 100/20 available)	Wireless
271802	3002 DELIA LANE	MILFORD	IA	51351	1	12-Provider facilitates speeds faster than that reported on the map	Provider only: The Map does not correctly reflect service that I facilitate to this location	100	20	Fixed Wireless	Served (Over 100/20 available)	Wireless
271805	1505 SHAW AVENUE	MILFORD	IA	51351	1	12-Provider facilitates speeds faster than that reported on the map	Provider only: The Map does not correctly reflect service that I facilitate to this location	100	20	Fixed Wireless	Served (Over 100/20 available)	Wireless
271817	1304 M AVENUE	MILFORD	IA	51351	1	12-Provider facilitates speeds faster than that reported on the map	Provider only: The Map does not correctly reflect service that I facilitate to this location	100	20	Fixed Wireless	Served (Over 100/20 available)	Wireless
271934	18004 HUMKE RD	DURANGO	IA	52039	1	12-Provider facilitates speeds faster than that reported on the map	Provider only: The Map does not correctly reflect service that I facilitate to this location	100	20	Fixed Wireless	Served (Over 100/20 available)	Wireless
271980	417 3RD AVE SE	DYERSVILLE	IA	52040	1	12-Provider facilitates speeds faster than that reported on the map	Provider only: The Map does not correctly reflect service that I facilitate to this location	100	20	Fixed Wireless	Served (Over 100/20 available)	Wireless
272029	565 MAPLE RIDGE ST	PEOSTA	IA	52068	1	12-Provider facilitates speeds faster than that reported on the map	Provider only: The Map does not correctly reflect service that I facilitate to this location	100	20	Fixed Wireless	Served (Over 100/20 available)	Wireless
272087	908 RIVER STREET SOUTH	DECORAH	IA	52101	1	12-Provider facilitates speeds faster than that reported on the map	Provider only: The Map does not correctly reflect service that I facilitate to this location	100	20	Fixed Wireless	Served (Over 100/20 available)	Wireless
272098	406 HAMLIN STREET SOUTH	CALMAR	IA	52132	1	12-Provider facilitates speeds faster than that reported on the map	Provider only: The Map does not correctly reflect service that I facilitate to this location	100	20	Fixed Wireless	Served (Over 100/20 available)	Wireless
272107	503 1ST AVE W	DYERSVILLE	IA	52040	1	12-Provider facilitates speeds faster than that reported on the map	Provider only: The Map does not correctly reflect service that I facilitate to this location	100	20	Fixed Wireless	Served (Over 100/20 available)	Wireless
272110	702 CENTER AVENUE	DECORAH	IA	52101	1	12-Provider facilitates speeds faster than that reported on the map	Provider only: The Map does not correctly reflect service that I facilitate to this location	100	20	Fixed Wireless	Served (Over 100/20 available)	Wireless
272165	1606 GRAND PLAZA DRIVE	SPENCER	IA	51301	1	12-Provider facilitates speeds faster than that reported on the map	Provider only: The Map does not correctly reflect service that I facilitate to this location	100	20	Fixed Wireless	Served (Over 100/20 available)	Wireless
272264	209 5TH ST SE	FARLEY	IA	52046	1	12-Provider facilitates speeds faster than that reported on the map	Provider only: The Map does not correctly reflect service that I facilitate to this location	100	20	Fixed Wireless	Served (Over 100/20 available)	Wireless
272552	117 WEST 1ST STREET	SPENCER	IA	51301	1	12-Provider facilitates speeds faster than that reported on the map	Provider only: The Map does not correctly reflect service that I facilitate to this location	100	20	Fixed Wireless	Served (Over 100/20 available)	Wireless
272672	1626 JEPPESON ROAD	MILFORD	IA	51351	1	12-Provider facilitates speeds faster than that reported on the map	Provider only: The Map does not correctly reflect service that I facilitate to this location	100	20	Fixed Wireless	Served (Over 100/20 available)	Wireless
272721	511 2ND STREET	MCCLELLAND	IA	51548	1	12-Provider facilitates speeds faster than that reported on the map	Provider only: The Map does not correctly reflect service that I facilitate to this location	100	20	Fixed Wireless	Served (Over 100/20 available)	Wireless
272776	1205 DAVIS STREET	DEXTER	IA	50070	1	12-Provider facilitates speeds faster than that reported on the map	Provider only: The Map does not correctly reflect service that I facilitate to this location	100	20	Fixed Wireless	Served (Over 100/20 available)	Wireless
272804	605 WATER STREET WEST	DECORAH	IA	52101	1	12-Provider facilitates speeds faster than that reported on the map	Provider only: The Map does not correctly reflect service that I facilitate to this location	100	20	Fixed Wireless	Served (Over 100/20 available)	Wireless
272875	916 EAST 13TH STREET	SPENCER	IA	51301	1	12-Provider facilitates speeds faster than that reported on the map	Provider only: The Map does not correctly reflect service that I facilitate to this location	100	20	Fixed Wireless	Served (Over 100/20 available)	Wireless
272968	209 LEIF ERIKSON DRIVE	DECORAH	IA	52101	1	12-Provider facilitates speeds faster than that reported on the map	Provider only: The Map does not correctly reflect service that I facilitate to this location	100	20	Fixed Wireless	Served (Over 100/20 available)	Wireless
273009	202 MAIN STREET	FOSTORIA	IA	51340	1	12-Provider facilitates speeds faster than that reported on the map	Provider only: The Map does not correctly reflect service that I facilitate to this location	100	20	Fixed Wireless	Served (Over 100/20 available)	Wireless
273048	627 MAIN ST	HOLY CROSS	IA	52053	1	12-Provider facilitates speeds faster than that reported on the map	Provider only: The Map does not correctly reflect service that I facilitate to this location	100	20	Fixed Wireless	Served (Over 100/20 available)	Wireless
273063	310 SOUTHWEST 1ST STREET	FOSTORIA	IA	51340	1	12-Provider facilitates speeds faster than that reported on the map	Provider only: The Map does not correctly reflect service that I facilitate to this location	100	20	Fixed Wireless	Served (Over 100/20 available)	Wireless
273275	635 RAILROAD STREET	RIDGEWAY	IA	52165	1	12-Provider facilitates speeds faster than that reported on the map	Provider only: The Map does not correctly reflect service that I facilitate to this location	100	20	Fixed Wireless	Served (Over 100/20 available)	Wireless
273286	103 5TH AVE SW	EPWORTH	IA	52045	1	12-Provider facilitates speeds faster than that reported on the map	Provider only: The Map does not correctly reflect service that I facilitate to this location	100	20	Fixed Wireless	Served (Over 100/20 available)	Wireless
273321	618 MALLARD CREEK DRIVE	ARNOLDS PARK	IA	51331	1	12-Provider facilitates speeds faster than that reported on the map	Provider only: The Map does not correctly reflect service that I facilitate to this location	100	20	Fixed Wireless	Served (Over 100/20 available)	Wireless
273532	115 QUEEN STREET	FONDA	IA	50540	1	12-Provider facilitates speeds faster than that reported on the map	Provider only: The Map does not correctly reflect service that I facilitate to this location	100	20	Fixed Wireless	Served (Over 100/20 available)	Wireless
273560	22 EAST 9TH STREET	SPENCER	IA	51301	1	12-Provider facilitates speeds faster than that reported on the map	Provider only: The Map does not correctly reflect service that I facilitate to this location	100	20	Fixed Wireless	Served (Over 100/20 available)	Wireless
273568	7542 COLUMBUS ST	NEW VIENNA	IA	52065	1	12-Provider facilitates speeds faster than that reported on the map	Provider only: The Map does not correctly reflect service that I facilitate to this location	100	20	Fixed Wireless	Served (Over 100/20 available)	Wireless
273583	526 8TH AVE SE	DYERSVILLE	IA	52040	1	12-Provider facilitates speeds faster than that reported on the map	Provider only: The Map does not correctly reflect service that I facilitate to this location	100	20	Fixed Wireless	Served (Over 100/20 available)	Wireless
273615	813 WEST 11TH STREET	SPENCER	IA	51301	1	12-Provider facilitates speeds faster than that reported on the map	Provider only: The Map does not correctly reflect service that I facilitate to this location	100	20	Fixed Wireless	Served (Over 100/20 available)	Wireless
273782	3406 HIGHWAY BOULEVARD	SPENCER	IA	51301	1	12-Provider facilitates speeds faster than that reported on the map	Provider only: The Map does not correctly reflect service that I facilitate to this location	100	20	Fixed Wireless	Served (Over 100/20 available)	Wireless
273812	24 WEST 4TH STREET	SPENCER	IA	51301	1	12-Provider facilitates speeds faster than that reported on the map	Provider only: The Map does not correctly reflect service that I facilitate to this location	100	20	Fixed Wireless	Served (Over 100/20 available)	Wireless
273848	133 EAST 21ST STREET	SPENCER	IA	51301	1	12-Provider facilitates speeds faster than that reported on the map	Provider only: The Map does not correctly reflect service that I facilitate to this location	100	20	Fixed Wireless	Served (Over 100/20 available)	Wireless
273975	1595 230TH STREET	LYTTON	IA	50561	1	12-Provider facilitates speeds faster than that reported on the map	Provider only: The Map does not correctly reflect service that I facilitate to this location	100	20	Fixed Wireless	Served (Over 100/20 available)	Wireless
274010	1613 11TH AVENUE WEST	SPENCER	IA	51301	1	12-Provider facilitates speeds faster than that reported on the map	Provider only: The Map does not correctly reflect service that I facilitate to this location	100	20	Fixed Wireless	Served (Over 100/20 available)	Wireless
274088	805 EAST 17TH STREET	SPENCER	IA	51301	1	12-Provider facilitates speeds faster than that reported on the map	Provider only: The Map does not correctly reflect service that I facilitate to this location	100	20	Fixed Wireless	Served (Over 100/20 available)	Wireless
274177	201 2ND AVENUE	UNDERWOOD	IA	51576	1	12-Provider facilitates speeds faster than that reported on the map	Provider only: The Map does not correctly reflect service that I facilitate to this location	100	20	Fixed Wireless	Served (Over 100/20 available)	Wireless
274183	3983 296TH STREET	PERSIA	IA	51563	1	12-Provider facilitates speeds faster than that reported on the map	Provider only: The Map does not correctly reflect service that I facilitate to this location	100	20	Fixed Wireless	Served (Over 100/20 available)	Wireless
274284	730 BIRCH RIDGE N	PEOSTA	IA	52068	1	12-Provider facilitates speeds faster than that reported on the map	Provider only: The Map does not correctly reflect service that I facilitate to this location	100	20	Fixed Wireless	Served (Over 100/20 available)	Wireless
274289	19941 DURANGO RD	SHERRILL	IA	52073	1	12-Provider facilitates speeds faster than that reported on the map	Provider only: The Map does not correctly reflect service that I facilitate to this location	100	20	Fixed Wireless	Served (Over 100/20 available)	Wireless
274304	416 3RD AVE SE	DYERSVILLE	IA	52040	1	12-Provider facilitates speeds faster than that reported on the map	Provider only: The Map does not correctly reflect service that I facilitate to this location	100	20	Fixed Wireless	Served (Over 100/20 available)	Wireless
274321	2111 MESSINA CT	DUBUQUE	IA	52002	1	12-Provider facilitates speeds faster than that reported on the map	Provider only: The Map does not correctly reflect service that I facilitate to this location	100	20	Fixed Wireless	Served (Over 100/20 available)	Wireless
274376	606 2ND ST NW	DYERSVILLE	IA	52040	1	12-Provider facilitates speeds faster than that reported on the map	Provider only: The Map does not correctly reflect service that I facilitate to this location	100	20	Fixed Wireless	Served (Over 100/20 available)	Wireless
274389	301 1ST AVE W	FARLEY	IA	52046	1	12-Provider facilitates speeds faster than that reported on the map	Provider only: The Map does not correctly reflect service that I facilitate to this location	100	20	Fixed Wireless	Served (Over 100/20 available)	Wireless

274495	118 EAST PARK STREET	SPENCER	IA	51301	1	12-Provider facilitates speeds faster than that reported on the map	Provider only: The Map does not correctly reflect service that I facilitate to this location	100	20	Fixed Wireless	Served (Over 100/20 available)	Wireless	
274551	10 EAST 21ST STREET	SPENCER	IA	51301	1	12-Provider facilitates speeds faster than that reported on the map	Provider only: The Map does not correctly reflect service that I facilitate to this location	100	20	Fixed Wireless	Served (Over 100/20 available)	Wireless	
274646	615 PIN OAK DR	HOLY CROSS	IA	52053	1	12-Provider facilitates speeds faster than that reported on the map	Provider only: The Map does not correctly reflect service that I facilitate to this location	100	20	Fixed Wireless	Served (Over 100/20 available)	Wireless	
274927	1209 15TH STREET	MILFORD	IA	51351	1	12-Provider facilitates speeds faster than that reported on the map	Provider only: The Map does not correctly reflect service that I facilitate to this location	100	20	Fixed Wireless	Served (Over 100/20 available)	Wireless	
275028	708 QUEEN STREET	FONDA	IA	50540	1	12-Provider facilitates speeds faster than that reported on the map	Provider only: The Map does not correctly reflect service that I facilitate to this location	100	20	Fixed Wireless	Served (Over 100/20 available)	Wireless	
275075	17994 BREHM LN	DUBUQUE	IA	52002	1	12-Provider facilitates speeds faster than that reported on the map	Provider only: The Map does not correctly reflect service that I facilitate to this location	100	20	Fixed Wireless	Served (Over 100/20 available)	Wireless	
275152	1200 GRAND AVENUE	SPENCER	IA	51301	1	12-Provider facilitates speeds faster than that reported on the map	Provider only: The Map does not correctly reflect service that I facilitate to this location	100	20	Fixed Wireless	Served (Over 100/20 available)	Wireless	
275203	1219 9TH AVE SE	DYERSVILLE	IA	52040	1	12-Provider facilitates speeds faster than that reported on the map	Provider only: The Map does not correctly reflect service that I facilitate to this location	100	20	Fixed Wireless	Served (Over 100/20 available)	Wireless	
275218	703 3RD AVE NW	FARLEY	IA	52046	1	12-Provider facilitates speeds faster than that reported on the map	Provider only: The Map does not correctly reflect service that I facilitate to this location	100	20	Fixed Wireless	Served (Over 100/20 available)	Wireless	
275284	231 10TH STREET SOUTHWEST	SPENCER	IA	51301	1	12-Provider facilitates speeds faster than that reported on the map	Provider only: The Map does not correctly reflect service that I facilitate to this location	100	20	Fixed Wireless	Served (Over 100/20 available)	Wireless	
275301	601 MELDEN STREET NORTH	CALMAR	IA	52132	1	12-Provider facilitates speeds faster than that reported on the map	Provider only: The Map does not correctly reflect service that I facilitate to this location	100	20	Fixed Wireless	Served (Over 100/20 available)	Wireless	
275341	556 SOUTH CEDAR STREET	AVOCA	IA	51521	1	12-Provider facilitates speeds faster than that reported on the map	Provider only: The Map does not correctly reflect service that I facilitate to this location	100	20	Fixed Wireless	Served (Over 100/20 available)	Wireless	
275437	8456 BRADY ST	PEOSTA	IA	52068	1	12-Provider facilitates speeds faster than that reported on the map	Provider only: The Map does not correctly reflect service that I facilitate to this location	100	20	Fixed Wireless	Served (Over 100/20 available)	Wireless	
275439	16021 WOODMOOR DR	DUBUQUE	IA	52002	1	12-Provider facilitates speeds faster than that reported on the map	Provider only: The Map does not correctly reflect service that I facilitate to this location	100	20	Fixed Wireless	Served (Over 100/20 available)	Wireless	
275541	506 2ND AVENUE SOUTHEAST	SPENCER	IA	51301	1	12-Provider facilitates speeds faster than that reported on the map	Provider only: The Map does not correctly reflect service that I facilitate to this location	100	20	Fixed Wireless	Served (Over 100/20 available)	Wireless	
275542	1204 WEST 18TH STREET	SPENCER	IA	51301	1	12-Provider facilitates speeds faster than that reported on the map	Provider only: The Map does not correctly reflect service that I facilitate to this location	100	20	Fixed Wireless	Served (Over 100/20 available)	Wireless	
275567	930 8TH AVE SE	DYERSVILLE	IA	52040	1	12-Provider facilitates speeds faster than that reported on the map	Provider only: The Map does not correctly reflect service that I facilitate to this location	100	20	Fixed Wireless	Served (Over 100/20 available)	Wireless	
275633	20265 OLD HIGHWAY RD	EPWORTH	IA	52045	1	12-Provider facilitates speeds faster than that reported on the map	Provider only: The Map does not correctly reflect service that I facilitate to this location	100	20	Fixed Wireless	Served (Over 100/20 available)	Wireless	
275718	761 MISSY DR	PEOSTA	IA	52068	1	12-Provider facilitates speeds faster than that reported on the map	Provider only: The Map does not correctly reflect service that I facilitate to this location	100	20	Fixed Wireless	Served (Over 100/20 available)	Wireless	
275761	719 1ST AVE W	DYERSVILLE	IA	52040	1	12-Provider facilitates speeds faster than that reported on the map	Provider only: The Map does not correctly reflect service that I facilitate to this location	100	20	Fixed Wireless	Served (Over 100/20 available)	Wireless	
275773	761 MELINDA DR	PEOSTA	IA	52068	1	12-Provider facilitates speeds faster than that reported on the map	Provider only: The Map does not correctly reflect service that I facilitate to this location	100	20	Fixed Wireless	Served (Over 100/20 available)	Wireless	
275782	216 2ND AVE NE	DYERSVILLE	IA	52040	1	12-Provider facilitates speeds faster than that reported on the map	Provider only: The Map does not correctly reflect service that I facilitate to this location	100	20	Fixed Wireless	Served (Over 100/20 available)	Wireless	
275807	14 AIRPORT DRIVE	MILFORD	IA	51351	1	12-Provider facilitates speeds faster than that reported on the map	Provider only: The Map does not correctly reflect service that I facilitate to this location	100	20	Fixed Wireless	Served (Over 100/20 available)	Wireless	
275818	731 GRAND AVENUE SOUTH	SPENCER	IA	51301	1	12-Provider facilitates speeds faster than that reported on the map	Provider only: The Map does not correctly reflect service that I facilitate to this location	100	20	Fixed Wireless	Served (Over 100/20 available)	Wireless	
275852	526 EAST 3RD STREET	SPENCER	IA	51301	1	12-Provider facilitates speeds faster than that reported on the map	Provider only: The Map does not correctly reflect service that I facilitate to this location	100	20	Fixed Wireless	Served (Over 100/20 available)	Wireless	
275994	401 EAST 12TH STREET	SPENCER	IA	51301	1	12-Provider facilitates speeds faster than that reported on the map	Provider only: The Map does not correctly reflect service that I facilitate to this location	100	20	Fixed Wireless	Served (Over 100/20 available)	Wireless	
276016	2091 POTENZA CT	DUBUQUE	IA	52002	1	12-Provider facilitates speeds faster than that reported on the map	Provider only: The Map does not correctly reflect service that I facilitate to this location	100	20	Fixed Wireless	Served (Over 100/20 available)	Wireless	
276040	310 COUNTY STREET	RIDGEWAY	IA	52165	1	12-Provider facilitates speeds faster than that reported on the map	Provider only: The Map does not correctly reflect service that I facilitate to this location	100	20	Fixed Wireless	Served (Over 100/20 available)	Wireless	
276171	7909 NEW MELLERAY RD	PEOSTA	IA	52068	1	12-Provider facilitates speeds faster than that reported on the map	Provider only: The Map does not correctly reflect service that I facilitate to this location	100	20	Fixed Wireless	Served (Over 100/20 available)	Wireless	
276179	63719 210TH AVENUE	POMEROY	IA	50575	1	12-Provider facilitates speeds faster than that reported on the map	Provider only: The Map does not correctly reflect service that I facilitate to this location	100	20	Fixed Wireless	Served (Over 100/20 available)	Wireless	
276255	323 6TH STREET SOUTHWEST	SPENCER	IA	51301	1	12-Provider facilitates speeds faster than that reported on the map	Provider only: The Map does not correctly reflect service that I facilitate to this location	100	20	Fixed Wireless	Served (Over 100/20 available)	Wireless	
276347	1604 WEST 11TH STREET	SPENCER	IA	51301	1	12-Provider facilitates speeds faster than that reported on the map	Provider only: The Map does not correctly reflect service that I facilitate to this location	100	20	Fixed Wireless	Served (Over 100/20 available)	Wireless	
276357	2402 OKOBOJI AVENUE	MILFORD	IA	51351	1	12-Provider facilitates speeds faster than that reported on the map	Provider only: The Map does not correctly reflect service that I facilitate to this location	100	20	Fixed Wireless	Served (Over 100/20 available)	Wireless	
276364	22574 WESTON AVENUE	UNDERWOOD	IA	51576	1	12-Provider facilitates speeds faster than that reported on the map	Provider only: The Map does not correctly reflect service that I facilitate to this location	100	20	Fixed Wireless	Served (Over 100/20 available)	Wireless	
276504	2266 285TH AVENUE	RIDGEWAY	IA	52165	1	12-Provider facilitates speeds faster than that reported on the map	Provider only: The Map does not correctly reflect service that I facilitate to this location	100	20	Fixed Wireless	Served (Over 100/20 available)	Wireless	
276793	745 5TH ST NW	DYERSVILLE	IA	52040	1	12-Provider facilitates speeds faster than that reported on the map	Provider only: The Map does not correctly reflect service that I facilitate to this location	100	20	Fixed Wireless	Served (Over 100/20 available)	Wireless	
276804	806 RIDGE ROAD	DECORAH	IA	52101	1	12-Provider facilitates speeds faster than that reported on the map	Provider only: The Map does not correctly reflect service that I facilitate to this location	100	20	Fixed Wireless	Served (Over 100/20 available)	Wireless	
277024	102 SUNSET CIRCLE	UNDERWOOD	IA	51576	1	12-Provider facilitates speeds faster than that reported on the map	Provider only: The Map does not correctly reflect service that I facilitate to this location	100	20	Fixed Wireless	Served (Over 100/20 available)	Wireless	
277030	424 SOUTH EMERALD DRIVE	ARNOLDS PARK	IA	51331	1	12-Provider facilitates speeds faster than that reported on the map	Provider only: The Map does not correctly reflect service that I facilitate to this location	100	20	Fixed Wireless	Served (Over 100/20 available)	Wireless	
277098	857 PEOSTA ST	PEOSTA	IA	52068	1	12-Provider facilitates speeds faster than that reported on the map	Provider only: The Map does not correctly reflect service that I facilitate to this location	100	20	Fixed Wireless	Served (Over 100/20 available)	Wireless	
277106	523 EAST 3RD STREET	SPENCER	IA	51301	1	12-Provider facilitates speeds faster than that reported on the map	Provider only: The Map does not correctly reflect service that I facilitate to this location	100	20	Fixed Wireless	Served (Over 100/20 available)	Wireless	
277287	1201 NORDIC DRIVE	DECORAH	IA	52101	1	12-Provider facilitates speeds faster than that reported on the map	Provider only: The Map does not correctly reflect service that I facilitate to this location	100	20	Fixed Wireless	Served (Over 100/20 available)	Wireless	
277346	353 HORSESHOE RD	SHERRILL	IA	52073	1	12-Provider facilitates speeds faster than that reported on the map	Provider only: The Map does not correctly reflect service that I facilitate to this location	100	20	Fixed Wireless	Served (Over 100/20 available)	Wireless	
277522	307 EAST STREET NORTH	CALMAR	IA	52132	1	12-Provider facilitates speeds faster than that reported on the map	Provider only: The Map does not correctly reflect service that I facilitate to this location	100	20	Fixed Wireless	Served (Over 100/20 available)	Wireless	
277805	509 2ND ST SE	DYERSVILLE	IA	52040	1	12-Provider facilitates speeds faster than that reported on the map	Provider only: The Map does not correctly reflect service that I facilitate to this location	100	20	Fixed Wireless	Served (Over 100/20 available)	Wireless	
277821	1204 3RD AVENUE WEST	SPENCER	IA	51301	1	12-Provider facilitates speeds faster than that reported on the map	Provider only: The Map does not correctly reflect service that I facilitate to this location	100	20	Fixed Wireless	Served (Over 100/20 available)	Wireless	
277944	309 WEST STREET	DECORAH	IA	52101	1	12-Provider facilitates speeds faster than that reported on the map	Provider only: The Map does not correctly reflect service that I facilitate to this location	100	20	Fixed Wireless	Served (Over 100/20 available)	Wireless	
277964	25 WEST 2ND STREET	SPENCER	IA	51301	1	12-Provider facilitates speeds faster than that reported on the map	Provider only: The Map does not correctly reflect service that I facilitate to this location	100	20	Fixed Wireless	Served (Over 100/20 available)	Wireless	
278012	2875 CO RD W14	RIDGEWAY	IA	52165	1	12-Provider facilitates speeds faster than that reported on the map	Provider only: The Map does not correctly reflect service that I facilitate to this location	100	20	Fixed Wireless	Served (Over 100/20 available)	Wireless	
278029	1410 UNITED STATES HIGHWAY 18	EVERLY	IA	51338	1	12-Provider facilitates speeds faster than that reported on the map	Provider only: The Map does not correctly reflect service that I facilitate to this location	100	20	Fixed Wireless	Served (Over 100/20 available)	Wireless	
278047	409 BROADWAY STREET EAST	DECORAH	IA	52101	1	12-Provider facilitates speeds faster than that reported on the map	Provider only: The Map does not correctly reflect service that I facilitate to this location	100	20	Fixed Wireless	Served (Over 100/20 available)	Wireless	
278049	1102 H AVENUE	MILFORD	IA	51351	1	12-Provider facilitates speeds faster than that reported on the map	Provider only: The Map does not correctly reflect service that I facilitate to this location	100	20	Fixed Wireless	Served (Over 100/20 available)	Wireless	
278249	3262 CO RD A46	RIDGEWAY	IA	52165	1	12-Provider facilitates speeds faster than that reported on the map	Provider only: The Map does not correctly reflect service that I facilitate to this location	100	20	Fixed Wireless	Served (Over 100/20 available)	Wireless	
278271	17044 CEDAR RIDGE RD	DUBUQUE	IA	52002	1	12-Provider facilitates speeds faster than that reported on the map	Provider only: The Map does not correctly reflect service that I facilitate to this location	100	20	Fixed Wireless	Served (Over 100/20 available)	Wireless	
278281	1402 SKYLINE DRIVE	DECORAH	IA	52101	1	12-Provider facilitates speeds faster than that reported on the map	Provider only: The Map does not correctly reflect service that I facilitate to this location	100	20	Fixed Wireless	Served (Over 100/20 available)	Wireless	
278309	592 HILLTOP CT	DURANGO	IA	52039	1	12-Provider facilitates speeds faster than that reported on the map	Provider only: The Map does not correctly reflect service that I facilitate to this location	100	20	Fixed Wireless	Served (Over 100/20 available)	Wireless	
278358	1011 M AVENUE	MILFORD	IA	51351	1	12-Provider facilitates speeds faster than that reported on the map	Provider only: The Map does not correctly reflect service that I facilitate to this location	100	20	Fixed Wireless	Served (Over 100/20 available)	Wireless	
278388	1312 13TH STREET	MILFORD	IA	51351	1	12-Provider facilitates speeds faster than that reported on the map	Provider only: The Map does not correctly reflect service that I facilitate to this location	100	20	Fixed Wireless	Served (Over 100/20 available)	Wireless	
278410	1407 L AVENUE	MILFORD	IA	51351	1	12-Provider facilitates speeds faster than that reported on the map	Provider only: The Map does not correctly reflect service that I facilitate to this location	100	20	Fixed Wireless	Served (Over 100/20 available)	Wireless	
278512	1725 IBERIA AVENUE	POMEROY	IA	50575	1	12-Provider facilitates speeds faster than that reported on the map	Provider only: The Map does not correctly reflect service that I facilitate to this location	100	20	Fixed Wireless	Served (Over 100/20 available)	Wireless	
278747	2104 L AVENUE	MILFORD	IA	51351	1	12-Provider facilitates speeds faster than that reported on the map	Provider only: The Map does not correctly reflect service that I facilitate to this location	100	20	Fixed Wireless	Served (Over 100/20 available)	Wireless	
278775	2005 LYNCH AVENUE	MILFORD	IA	51351	1	12-Provider facilitates speeds faster than that reported on the map	Provider only: The Map does not correctly reflect service that I facilitate to this location	100	20	Fixed Wireless	Served (Over 100/20 available)	Wireless	
278778	7019 DUTCH LANE RD	EPWORTH	IA	52045	1	12-Provider facilitates speeds faster than that reported on the map	Provider only: The Map does not correctly reflect service that I facilitate to this location	100	20	Fixed Wireless	Served (Over 100/20 available)	Wireless	
278789	303 EAST 5TH STREET	SPENCER	IA	51301	1	12-Provider facilitates speeds faster than that reported on the map	Provider only: The Map does not correctly reflect service that I facilitate to this location	100	20	Fixed Wireless	Served (Over 100/20 available)	Wireless	
278847	1708 4TH AVENUE SOUTHWEST	SPENCER	IA	51301	1	12-Provider facilitates speeds faster than that reported on the map	Provider only: The Map does not correctly reflect service that I facilitate to this location	100	20	Fixed Wireless	Served (Over 100/20 available)	Wireless	
278896	9394 CASHEL DR E	PEOSTA	IA	52068	1	12-Provider facilitates speeds faster than that reported on the map	Provider only: The Map does not correctly reflect service that I facilitate to this location	100	20	Fixed Wireless	Served (Over 100/20 available)	Wireless	
279065	1181 WOODLAND DR	DYERSVILLE	IA	52040	1	12-Provider facilitates speeds faster than that reported on the map	Provider only: The Map does not correctly reflect service that I facilitate to this location	100	20	Fixed Wireless	Served (Over 100/20 available)	Wireless	
279215	3180 220TH STREET	SAC CITY	IA	50583	1	12-Provider facilitates speeds faster than that reported on the map	Provider only: The Map does not correctly reflect service that I facilitate to this location	100	20	Fixed Wireless	Served (Over 100/20 available)	Wireless	
279266	327 2ND AVE SW	DYERSVILLE	IA	52040	1	12-Provider facilitates speeds faster than that reported on the map	Provider only: The Map does not correctly reflect service that I facilitate to this location	100	20	Fixed Wireless	Served (Over 100/20 available)	Wireless	
279297	9050 PLACID RD	EPWORTH	IA	52045	1	12-Provider facilitates speeds faster than that reported on the map	Provider only: The Map does not correctly reflect service that I facilitate to this location	100	20	Fixed Wireless	Served (Over 100/20 available)	Wireless	
279484	1445 270TH STREET	EVERLY	IA	51338	1	12-Provider facilitates speeds faster than that reported on the map	Provider only: The Map does not correctly reflect service that I facilitate to this location	100	20	Fixed Wireless	Served (Over 100/20 available)	Wireless	
279521	201 MAIN STREET	POMEROY	IA	50575	1	12-Provider facilitates speeds faster than that reported on the map	Provider only: The Map does not correctly reflect service that I facilitate to this location	100	20	Fixed Wireless	Served (Over 100/20 available)	Wireless	
279731	105 5TH AVE SW	EPWORTH	IA	52045	1	12-Provider facilitates speeds faster than that reported on the map	Provider only: The Map does not correctly reflect service that I facilitate to this location	100	20	Fixed Wireless	Served (Over 100/20 available)	Wireless	
279744	2510 172ND AVENUE	DECORAH	IA	52101	1	12-Provider facilitates speeds faster than that reported on the map	Provider only: The Map does not correctly reflect service that I facilitate to this location	100	20	Fixed Wireless	Served (Over 100/20 available)	Wireless	
279782	308 3RD AVE SE	FARLEY	IA	52046	1	12-Provider facilitates speeds faster than that reported on the map	Provider only: The Map does not correctly reflect service that I facilitate to this location	100	20	Fixed Wireless	Served (Over 100/20 available)	Wireless	
279785	910 WEST 10TH STREET	SPENCER	IA	51301	1	12-Provider facilitates speeds faster than that reported on the map	Provider only: The Map does not correctly reflect service that I facilitate to this location	100	20	Fixed Wireless	Served (Over 100/20 available)	Wireless	
279921	14305 HEATHERWOOD CT	DUBUQUE	IA	52002	1	12-Provider facilitates speeds faster than that reported on the map	Provider only: The Map does not correctly reflect service that I facilitate to this location	100	20	Fixed Wireless	Served (Over 100/20 available)	Wireless	
279930	1308 15TH AVENUE WEST	SPENCER	IA	51301	1	12-Provider facilitates speeds faster than that reported on the map	Provider only: The Map does not correctly reflect service that I facilitate to this location	100	20	Fixed Wireless	Served (Over 100/20 available)	Wireless	
280213	22567 PLEASANT GROVE RD E	EPWORTH	IA	52045	1	12-Provider facilitates speeds faster than that reported on the map	Provider only: The Map does not correctly reflect service that I facilitate to this location	100	20	Fixed Wireless	Served (Over 100/20 available)	Wireless	
280302	16615 CORDILLERA DR	PEOSTA	IA	52068	1	12-Provider facilitates speeds faster than that reported on the map	Provider only: The Map does not correctly reflect service that I facilitate to this location	100	20	Fixed Wireless	Served (Over 100/20 available)	Wireless	
280628	7555 COLUMBUS ST	NEW VIENNA	IA	52065	1	12-Provider facilitates speeds faster than that reported on the map	Provider only: The Map does not correctly reflect service that I facilitate to this location	100	20	Fixed Wireless	Served (Over 100/20 available)	Wireless	
280643	3026 LAKEVIEW STREET	MILFORD	IA	51351	1	12-Provider facilitates speeds faster than that reported on the map	Provider only: The Map does not correctly reflect service that I facilitate to this location	100	20	Fixed Wireless	Served (Over 100/20 available)	Wireless	
280690	21944 ASBURY RD	HOLY CROSS	IA	52053	1	12-Provider facilitates speeds faster than that reported on the map	Provider only: The Map does not correctly reflect service that I facilitate to this location	100	20	Fixed Wireless	Served (Over 100/20 available)	Wireless	
280731	1200 18TH STREET	MILFORD	IA	51351	1	12-Provider facilitates speeds faster than that reported on the map	Provider only: The Map does not correctly reflect service that I facilitate to this location	100	20	Fixed Wireless	Served (Over 100/20 available)	Wireless	
280781	3 EAST 24TH STREET	SPENCER	IA	51301	1	12-Provider facilitates speeds faster than that reported on the map	Provider only: The Map does not correctly reflect service that I facilitate to this location	100	20	Fixed Wireless	Served (Over 100/20 available)	Wireless	
280903	207 QUEEN STREET	FONDA	IA	50540	1	12-Provider facilitates speeds faster than that reported on the map	Provider only: The Map does not correctly reflect service that I facilitate to this location	100	20	Fixed Wireless	Served (Over 100/20 available)	Wireless	
280919	2820 A AVENUE EAST	SPENCER	IA	51301	1	12-Provider facilitates speeds faster than that reported on the map	Provider only: The Map does not correctly reflect service that I facilitate to this location	100	20	Fixed Wireless	Served (Over 100/20 available)	Wireless	
281075	3352 160TH STREET	ESTHERVILLE	IA	51334	1	12-Provider facilitates speeds faster than that reported on the map	Provider only: The Map does not correctly reflect service that I facilitate to this location	100	20	Fixed Wireless	Served (Over 100/20 available)	Wireless	
281191	1204 5TH AVENUE EAST	SPENCER	IA	51301	1	12-Provider facilitates speeds faster than that reported on the map	Provider only: The Map does not correctly reflect service that I facilitate to this location	100	20	Fixed Wireless	Served (Over 100/20 available)	Wireless	
281224	1503 COUNTRY CLUB LANE	SPENCER	IA	51301	1	12-Provider facilitates speeds faster than that reported on the map	Provider only: The Map does not correctly reflect service that I facilitate to this location	100	20	Fixed Wireless	Served (Over 100/20 available)	Wireless	
281235	608 2ND AVENUE SOUTHWEST	SPENCER	IA	51301	1	12-Provider facilitates speeds faster than that reported on the map	Provider only: The Map does not correctly reflect service that I facilitate to this location	100	20	Fixed Wireless	Served (Over 100/20 available)	Wireless	
281275	24870 OLDE SCHOOL LN	FARLEY	IA	52046	1	12-Provider facilitates speeds faster than that reported on the map	Provider only: The Map does not correctly reflect service that I facilitate to this location	100	20	Fixed Wireless	Served (Over 100/20 available)	Wireless	
281354	607 MAIN STREET EAST	DECORAH	IA	52101	1	12-Provider facilitates speeds faster than that reported on the map	Provider only: The Map does not correctly reflect service that I facilitate to this location	100	20	Fixed Wireless	Served (Over 100/20 available)	Wireless	
281458	17226 BALLTOWN RD	SHERRILL	IA	52073	1	12-Provider facilitates speeds faster than that reported on the map	Provider only: The Map does not correctly reflect service that I facilitate to this location	100	20	Fixed Wireless	Served (Over 100/20 available)	Wireless	
281468	1715 330TH STREET	EVERLY	IA	51338	1	12-Provider facilitates speeds faster than that reported on the map	Provider only: The Map does not correctly reflect service that I facilitate to this location	100	20	Fixed Wireless	Served (Over 100/20 available)	Wireless	
281580	63155 200TH AVENUE	POMEROY	IA	50575	1	12-Provider facilitates speeds faster than that reported on the map	Provider only: The Map does not correctly reflect service that I facilitate to this location	100	20	Fixed Wireless	Served (Over 100/20 available)	Wireless	
281615	18994 RTE 136	NEW VIENNA	IA	52065	1	12-Provider facilitates speeds faster than that reported on the map	Provider only: The Map does not correctly reflect service that I facilitate to this location	100	20	Fixed Wireless	Served (Over 100/20 available)	Wireless	
281643	920 2ND AVENUE WEST	SPENCER	IA	51301	1	12-Provider facilitates speeds faster than that reported on the map	Provider only: The Map does not correctly reflect service that I facilitate to this location	100	20	Fixed Wireless	Served (Over 100/20 available)	Wireless	
281682	1608 18TH AVENUE WEST	SPENCER	IA	51301	1	12-Provider facilitates speeds faster than that reported on the map	Provider only: The Map does not correctly reflect service that I facilitate to this location	100	20	Fixed Wireless	Served (Over 100/20 available)	Wireless	
281744	406 2ND AVE SE	FARLEY	IA	52046	1	12-Provider facilitates speeds faster than that reported on the map	Provider only: The Map does not correctly reflect service that I facilitate to this location	100	20	Fixed Wireless	Served (Over 100/20 available)	Wireless	
282288	308 SOUTHMOOR DRIVE	SPENCER	IA	51301	1	12-Provider facilitates speeds faster than that reported on the map	Provider only: The Map does not correctly reflect service that I facilitate to this location	100	20	Fixed Wireless	Served (Over 100/20 available)	Wireless	
282350	404 EAST 6TH STREET	FONDA	IA	50540	1	12-Provider facilitates speeds faster than that reported on the map	Provider only: The Map does not correctly reflect service that I facilitate to this location	100	20	Fixed Wireless	Served (Over 100/20 available)	Wireless	
282395	1307 9TH STREET	MILFORD	IA	51351	1	12-Provider facilitates speeds faster than that reported on the map	Provider only: The Map does not correctly reflect service that I facilitate to this location	100	20	Fixed Wireless	Served (Over 100/20 available)	Wireless	
282397	107 QUARRY STREET	DECORAH	IA	52101	1	12-Provider facilitates speeds faster than that reported on the map	Provider only: The Map does not correctly reflect service that I facilitate to this location	100	20	Fixed Wireless	Served (Over 100/20 available)	Wireless	
282418	2548 PEBBLE BEACH ROAD	DECORAH	IA	52101	1	12-Provider facilitates speeds faster than that reported on the map	Provider only: The Map does not correctly reflect service that I facilitate to this location	100	20	Fixed Wireless	Served (Over 100/20 available)	Wireless	
282501	1201 WALNUT STREET	DECORAH	IA	52101	1	12-Provider facilitates speeds faster than that reported on the map	Provider only: The Map does not correctly reflect service that I facilitate to this location	100	20	Fixed Wireless	Served (Over 100/20 available)	Wireless	
282504	16743 CEDAR RIDGE RD	DUBUQUE	IA	52002	1	12-Provider facilitates speeds faster than that reported on the map	Provider only: The Map does not correctly reflect service that I facilitate to this location	100	20	Fixed Wireless	Served (Over 100/20 available)	Wireless	
282580	57111 130TH AVENUE	FONDA	IA	50540	1	12-Provider facilitates speeds faster than that reported on the map	Provider only: The Map does not correctly reflect service that I facilitate to this location	100	20	Fixed Wireless	Served (Over 100/20 available)	Wireless	
282718	1909 WEST 10TH STREET	SPENCER	IA	51301	1	12-Provider facilitates speeds faster than that reported on the map	Provider only: The Map does not correctly reflect service that I facilitate to this location	100	20	Fixed Wireless	Served (Over 100/20 available)	Wireless	
282722	704 BROADWAY STREET EAST	DECORAH	IA	52101	1	12-Provider facilitates speeds faster than that reported on the map	Provider only: The Map does not correctly reflect service that I facilitate to this location	100	20	Fixed Wireless	Served (Over 100/20 available)	Wireless	
282728	5920 MAPLE RD	HOLY CROSS	IA	52053	1	12-Provider facilitates speeds faster than that reported on the map	Provider only: The Map does not correctly reflect service that I facilitate to this location	100	20	Fixed Wireless	Served (Over 100/20 available)	Wireless	
282738	2067 GARBER AVENUE	JOLLEY	IA	50551	1	12-Provider facilitates speeds faster than that reported on the map	Provider only: The Map does not correctly reflect service that I facilitate to this location	100	20	Fixed Wireless	Served (Over 100/20 available)	Wireless	
282811	917 EAST 5TH STREET	SPENCER	IA	51301	1	12-Provider facilitates speeds faster than that reported on the map	Provider only: The Map does not correctly reflect service that I facilitate to this location	100	20	Fixed Wireless	Served (Over 100/20 available)	Wireless	
282893	2123 10TH AVENUE EAST	SPENCER	IA	51301	1	12-Provider facilitates speeds faster than that reported on the map	Provider only: The Map does not correctly reflect service that I facilitate to this location	100	20	Fixed Wireless	Served (Over 100/20 available)	Wireless	
282916	1416 LAUREL DRIVE	DECORAH	IA	52101	1	12-Provider facilitates speeds faster than that reported on the map	Provider only: The Map does not correctly reflect service that I facilitate to this location	100	20	Fixed Wireless	Served (Over 100/20 available)	Wireless	
283047	315 EAST 13TH STREET	SPENCER	IA	51301	1	12-Provider facilitates speeds faster than that reported on the map	Provider only: The Map does not correctly reflect service that I facilitate to this location	100	20	Fixed Wireless	Served (Over 100/20 available)	Wireless	
283082	24141 PFEILER RD	HOLY CROSS	IA	52053	1	12-Provider facilitates speeds faster than that reported on the map	Provider only: The Map does not correctly reflect service that I facilitate to this location	100	20	Fixed Wireless	Served (Over 100/20 available)	Wireless	
283154	23837 PLEASANT GROVE RD E	EPWORTH	IA	52045	1	12-Provider facilitates speeds faster than that reported on the map	Provider only: The Map does not correctly reflect service that I facilitate to this location	100	20	Fixed Wireless	Served (Over 100/20 available)	Wireless	
283196	510 1ST AVE E	DYERSVILLE	IA	52040	1	12-Provider facilitates speeds faster than that reported on the map	Provider only: The Map does not correctly reflect service that I facilitate to this location	100	20	Fixed Wireless	Served (Over 100/20 available)	Wireless	
283212	205 1ST AVE E	FARLEY	IA	52046	1	12-Provider facilitates speeds faster than that reported on the map	Provider only: The Map does not correctly reflect service that I facilitate to this location	100	20	Fixed Wireless	Served (Over 100/20 available)	Wireless	
283238	3011 CHAPLIN DRIVE	MILFORD	IA	51351	1	12-Provider facilitates speeds faster than that reported on the map	Provider only: The Map does not correctly reflect service that I facilitate to this location	100	20	Fixed Wireless	Served (Over 100/20 available)	Wireless	
283244	21184 RTE 52 N	DURANGO	IA	52039	1	12-Provider facilitates speeds faster than that reported on the map	Provider only: The Map does not correctly reflect service that I facilitate to this location	100	20	Fixed Wireless	Served (Over 100/20 available)	Wireless	
283327	417 LEZLIE DR	PEOSTA	IA	52068	1	12-Provider facilitates speeds faster than that reported on the map	Provider only: The Map does not correctly reflect service that I facilitate to this location	100	20	Fixed Wireless	Served (Over 100/20 available)	Wireless	
283394	305 NORTHWEST 1ST STREET	FOSTORIA	IA	51340	1	12-Provider facilitates speeds faster than that reported on the map	Provider only: The Map does not correctly reflect service that I facilitate to this location	100	20	Fixed Wireless	Served (Over 100/20 available)	Wireless	
283643	739 PEOSTA ST	PEOSTA	IA	52068	1	12-Provider facilitates speeds faster than that reported on the map	Provider only: The Map does not correctly reflect service that I facilitate to this location	100	20	Fixed Wireless	Served (Over 100/20 available)	Wireless	

283699	895 EMERALD PINES DRIVE	ARNOLDS PARK	IA	51331	1	12-Provider facilitates speeds faster than that reported on the map	Provider only: The Map does not correctly reflect service that I facilitate to this location	100	20	Fixed Wireless	Served (Over 100/20 available)	Wireless
283757	310 TERRACE STREET	DECORAH	IA	52101	1	12-Provider facilitates speeds faster than that reported on the map	Provider only: The Map does not correctly reflect service that I facilitate to this location	100	20	Fixed Wireless	Served (Over 100/20 available)	Wireless
283822	1604 16TH STREET	MILFORD	IA	51351	1	12-Provider facilitates speeds faster than that reported on the map	Provider only: The Map does not correctly reflect service that I facilitate to this location	100	20	Fixed Wireless	Served (Over 100/20 available)	Wireless
283909	463 PEOSTA ST	PEOSTA	IA	52068	1	12-Provider facilitates speeds faster than that reported on the map	Provider only: The Map does not correctly reflect service that I facilitate to this location	100	20	Fixed Wireless	Served (Over 100/20 available)	Wireless
283933	613 16TH AVE SE	DYERSVILLE	IA	52040	1	12-Provider facilitates speeds faster than that reported on the map	Provider only: The Map does not correctly reflect service that I facilitate to this location	100	20	Fixed Wireless	Served (Over 100/20 available)	Wireless
283969	1607 MCNAUGHTON WAY	SPENCER	IA	51301	1	12-Provider facilitates speeds faster than that reported on the map	Provider only: The Map does not correctly reflect service that I facilitate to this location	100	20	Fixed Wireless	Served (Over 100/20 available)	Wireless
284028	18 19TH STREET SOUTHEAST	SPENCER	IA	51301	1	12-Provider facilitates speeds faster than that reported on the map	Provider only: The Map does not correctly reflect service that I facilitate to this location	100	20	Fixed Wireless	Served (Over 100/20 available)	Wireless
284111	2729 LOCUST ROAD	DECORAH	IA	52101	1	12-Provider facilitates speeds faster than that reported on the map	Provider only: The Map does not correctly reflect service that I facilitate to this location	100	20	Fixed Wireless	Served (Over 100/20 available)	Wireless
284306	16560 CARMEN OAKS DR	DURANGO	IA	52039	1	12-Provider facilitates speeds faster than that reported on the map	Provider only: The Map does not correctly reflect service that I facilitate to this location	100	20	Fixed Wireless	Served (Over 100/20 available)	Wireless
284346	408 MAIN STREET	VARINA	IA	50593	1	12-Provider facilitates speeds faster than that reported on the map	Provider only: The Map does not correctly reflect service that I facilitate to this location	100	20	Fixed Wireless	Served (Over 100/20 available)	Wireless
284367	13099 HEISLER RD	FARLEY	IA	52046	1	12-Provider facilitates speeds faster than that reported on the map	Provider only: The Map does not correctly reflect service that I facilitate to this location	100	20	Fixed Wireless	Served (Over 100/20 available)	Wireless
284380	309 SOUTH EAST STREET	POMEROY	IA	50575	1	12-Provider facilitates speeds faster than that reported on the map	Provider only: The Map does not correctly reflect service that I facilitate to this location	100	20	Fixed Wireless	Served (Over 100/20 available)	Wireless
284772	322 2ND AVE SE	DYERSVILLE	IA	52040	1	12-Provider facilitates speeds faster than that reported on the map	Provider only: The Map does not correctly reflect service that I facilitate to this location	100	20	Fixed Wireless	Served (Over 100/20 available)	Wireless
285116	303 202ND STREET	ARNOLDS PARK	IA	51331	1	12-Provider facilitates speeds faster than that reported on the map	Provider only: The Map does not correctly reflect service that I facilitate to this location	100	20	Fixed Wireless	Served (Over 100/20 available)	Wireless
285149	606 STANWOOD DRIVE	DECORAH	IA	52101	1	12-Provider facilitates speeds faster than that reported on the map	Provider only: The Map does not correctly reflect service that I facilitate to this location	100	20	Fixed Wireless	Served (Over 100/20 available)	Wireless
285185	304 9TH STREET SOUTHWEST	SPENCER	IA	51301	1	12-Provider facilitates speeds faster than that reported on the map	Provider only: The Map does not correctly reflect service that I facilitate to this location	100	20	Fixed Wireless	Served (Over 100/20 available)	Wireless
285227	304 BARTON STREET	DEXTER	IA	50070	1	12-Provider facilitates speeds faster than that reported on the map	Provider only: The Map does not correctly reflect service that I facilitate to this location	100	20	Fixed Wireless	Served (Over 100/20 available)	Wireless
285301	505 EAST 3RD STREET	SPENCER	IA	51301	1	12-Provider facilitates speeds faster than that reported on the map	Provider only: The Map does not correctly reflect service that I facilitate to this location	100	20	Fixed Wireless	Served (Over 100/20 available)	Wireless
285401	1400 13TH AVENUE WEST	SPENCER	IA	51301	1	12-Provider facilitates speeds faster than that reported on the map	Provider only: The Map does not correctly reflect service that I facilitate to this location	100	20	Fixed Wireless	Served (Over 100/20 available)	Wireless
285497	2375 ALLAN DRIVE ROAD	DECORAH	IA	52101	1	12-Provider facilitates speeds faster than that reported on the map	Provider only: The Map does not correctly reflect service that I facilitate to this location	100	20	Fixed Wireless	Served (Over 100/20 available)	Wireless
285598	3110 160TH AVENUE	EVERLY	IA	51338	1	12-Provider facilitates speeds faster than that reported on the map	Provider only: The Map does not correctly reflect service that I facilitate to this location	100	20	Fixed Wireless	Served (Over 100/20 available)	Wireless
285625	809 EAST MILWAUKEE STREET	SPENCER	IA	51301	1	12-Provider facilitates speeds faster than that reported on the map	Provider only: The Map does not correctly reflect service that I facilitate to this location	100	20	Fixed Wireless	Served (Over 100/20 available)	Wireless
285661	303 6TH AVE NE	FARLEY	IA	52046	1	12-Provider facilitates speeds faster than that reported on the map	Provider only: The Map does not correctly reflect service that I facilitate to this location	100	20	Fixed Wireless	Served (Over 100/20 available)	Wireless
285721	1505 15TH STREET	MILFORD	IA	51351	1	12-Provider facilitates speeds faster than that reported on the map	Provider only: The Map does not correctly reflect service that I facilitate to this location	100	20	Fixed Wireless	Served (Over 100/20 available)	Wireless
285773	801 EAST 3RD STREET	SPENCER	IA	51301	1	12-Provider facilitates speeds faster than that reported on the map	Provider only: The Map does not correctly reflect service that I facilitate to this location	100	20	Fixed Wireless	Served (Over 100/20 available)	Wireless
285941	10796 THUNDER HILLS RD	PEOSTA	IA	52068	1	12-Provider facilitates speeds faster than that reported on the map	Provider only: The Map does not correctly reflect service that I facilitate to this location	100	20	Fixed Wireless	Served (Over 100/20 available)	Wireless
285951	528 ELMWOOD DRIVE	SPENCER	IA	51301	1	12-Provider facilitates speeds faster than that reported on the map	Provider only: The Map does not correctly reflect service that I facilitate to this location	100	20	Fixed Wireless	Served (Over 100/20 available)	Wireless
286058	315 WEST 4TH STREET	SPENCER	IA	51301	1	12-Provider facilitates speeds faster than that reported on the map	Provider only: The Map does not correctly reflect service that I facilitate to this location	100	20	Fixed Wireless	Served (Over 100/20 available)	Wireless
286074	144 LEZLIE DR	PEOSTA	IA	52068	1	12-Provider facilitates speeds faster than that reported on the map	Provider only: The Map does not correctly reflect service that I facilitate to this location	100	20	Fixed Wireless	Served (Over 100/20 available)	Wireless
286395	20130 SAINT JOSEPHS DR	DURANGO	IA	52039	1	12-Provider facilitates speeds faster than that reported on the map	Provider only: The Map does not correctly reflect service that I facilitate to this location	100	20	Fixed Wireless	Served (Over 100/20 available)	Wireless
286496	923 2ND AVENUE EAST	SPENCER	IA	51301	1	12-Provider facilitates speeds faster than that reported on the map	Provider only: The Map does not correctly reflect service that I facilitate to this location	100	20	Fixed Wireless	Served (Over 100/20 available)	Wireless
286627	518 WEST 5TH STREET	SPENCER	IA	51301	1	12-Provider facilitates speeds faster than that reported on the map	Provider only: The Map does not correctly reflect service that I facilitate to this location	100	20	Fixed Wireless	Served (Over 100/20 available)	Wireless
286883	2001 WEST 11TH STREET	SPENCER	IA	51301	1	12-Provider facilitates speeds faster than that reported on the map	Provider only: The Map does not correctly reflect service that I facilitate to this location	100	20	Fixed Wireless	Served (Over 100/20 available)	Wireless
286903	1307 10TH AVENUE EAST	SPENCER	IA	51301	1	12-Provider facilitates speeds faster than that reported on the map	Provider only: The Map does not correctly reflect service that I facilitate to this location	100	20	Fixed Wireless	Served (Over 100/20 available)	Wireless
286958	8581 CASHEL DR	PEOSTA	IA	52068	1	12-Provider facilitates speeds faster than that reported on the map	Provider only: The Map does not correctly reflect service that I facilitate to this location	100	20	Fixed Wireless	Served (Over 100/20 available)	Wireless
286974	820 EAST 4TH STREET	SPENCER	IA	51301	1	12-Provider facilitates speeds faster than that reported on the map	Provider only: The Map does not correctly reflect service that I facilitate to this location	100	20	Fixed Wireless	Served (Over 100/20 available)	Wireless
287003	22488 KIDDER RD	EPWORTH	IA	52045	1	12-Provider facilitates speeds faster than that reported on the map	Provider only: The Map does not correctly reflect service that I facilitate to this location	100	20	Fixed Wireless	Served (Over 100/20 available)	Wireless
287036	1105 EAST MILWAUKEE STREET	SPENCER	IA	51301	1	12-Provider facilitates speeds faster than that reported on the map	Provider only: The Map does not correctly reflect service that I facilitate to this location	100	20	Fixed Wireless	Served (Over 100/20 available)	Wireless
287074	2105 WEST 10TH STREET	SPENCER	IA	51301	1	12-Provider facilitates speeds faster than that reported on the map	Provider only: The Map does not correctly reflect service that I facilitate to this location	100	20	Fixed Wireless	Served (Over 100/20 available)	Wireless
287168	519 3RD STREET	MCCLELLAND	IA	51548	1	12-Provider facilitates speeds faster than that reported on the map	Provider only: The Map does not correctly reflect service that I facilitate to this location	100	20	Fixed Wireless	Served (Over 100/20 available)	Wireless
287175	17754 S MOUND RD	SHERRILL	IA	52073	1	12-Provider facilitates speeds faster than that reported on the map	Provider only: The Map does not correctly reflect service that I facilitate to this location	100	20	Fixed Wireless	Served (Over 100/20 available)	Wireless
287187	801 6TH STREET	MILFORD	IA	51351	1	12-Provider facilitates speeds faster than that reported on the map	Provider only: The Map does not correctly reflect service that I facilitate to this location	100	20	Fixed Wireless	Served (Over 100/20 available)	Wireless
287189	624 3RD AVENUE SOUTHEAST	SPENCER	IA	51301	1	12-Provider facilitates speeds faster than that reported on the map	Provider only: The Map does not correctly reflect service that I facilitate to this location	100	20	Fixed Wireless	Served (Over 100/20 available)	Wireless
287280	321 MILL STREET NORTH	DECORAH	IA	52101	1	12-Provider facilitates speeds faster than that reported on the map	Provider only: The Map does not correctly reflect service that I facilitate to this location	100	20	Fixed Wireless	Served (Over 100/20 available)	Wireless
287321	3400 OKOBOJI AVENUE	MILFORD	IA	51351	1	12-Provider facilitates speeds faster than that reported on the map	Provider only: The Map does not correctly reflect service that I facilitate to this location	100	20	Fixed Wireless	Served (Over 100/20 available)	Wireless
287450	5943 MAPLE RD	HOLY CROSS	IA	52053	1	12-Provider facilitates speeds faster than that reported on the map	Provider only: The Map does not correctly reflect service that I facilitate to this location	100	20	Fixed Wireless	Served (Over 100/20 available)	Wireless
287514	211 36TH AVENUE WEST	SPENCER	IA	51301	1	12-Provider facilitates speeds faster than that reported on the map	Provider only: The Map does not correctly reflect service that I facilitate to this location	100	20	Fixed Wireless	Served (Over 100/20 available)	Wireless
287560	824 3RD AVE SE	DYERSVILLE	IA	52040	1	12-Provider facilitates speeds faster than that reported on the map	Provider only: The Map does not correctly reflect service that I facilitate to this location	100	20	Fixed Wireless	Served (Over 100/20 available)	Wireless
287568	8347 GRETEL CT	PEOSTA	IA	52068	1	12-Provider facilitates speeds faster than that reported on the map	Provider only: The Map does not correctly reflect service that I facilitate to this location	100	20	Fixed Wireless	Served (Over 100/20 available)	Wireless
287574	107 WATER STREET EAST	DECORAH	IA	52101	1	12-Provider facilitates speeds faster than that reported on the map	Provider only: The Map does not correctly reflect service that I facilitate to this location	100	20	Fixed Wireless	Served (Over 100/20 available)	Wireless
287719	1220 14TH AVENUE WEST	SPENCER	IA	51301	1	12-Provider facilitates speeds faster than that reported on the map	Provider only: The Map does not correctly reflect service that I facilitate to this location	100	20	Fixed Wireless	Served (Over 100/20 available)	Wireless
287730	16962 CEDAR RIDGE RD	DUBUQUE	IA	52002	1	12-Provider facilitates speeds faster than that reported on the map	Provider only: The Map does not correctly reflect service that I facilitate to this location	100	20	Fixed Wireless	Served (Over 100/20 available)	Wireless
288017	3040 290TH STREET	DICKENS	IA	51333	1	12-Provider facilitates speeds faster than that reported on the map	Provider only: The Map does not correctly reflect service that I facilitate to this location	100	20	Fixed Wireless	Served (Over 100/20 available)	Wireless
288125	906 5TH AVENUE SOUTHWEST	SPENCER	IA	51301	1	12-Provider facilitates speeds faster than that reported on the map	Provider only: The Map does not correctly reflect service that I facilitate to this location	100	20	Fixed Wireless	Served (Over 100/20 available)	Wireless
288134	1914 350TH STREET	SPENCER	IA	51301	1	12-Provider facilitates speeds faster than that reported on the map	Provider only: The Map does not correctly reflect service that I facilitate to this location	100	20	Fixed Wireless	Served (Over 100/20 available)	Wireless
288163	115 WEST 15TH STREET	SPENCER	IA	51301	1	12-Provider facilitates speeds faster than that reported on the map	Provider only: The Map does not correctly reflect service that I facilitate to this location	100	20	Fixed Wireless	Served (Over 100/20 available)	Wireless
288171	514 EDWARDS ST SW	EPWORTH	IA	52045	1	12-Provider facilitates speeds faster than that reported on the map	Provider only: The Map does not correctly reflect service that I facilitate to this location	100	20	Fixed Wireless	Served (Over 100/20 available)	Wireless
288182	110 HIGHWAY 191	PERSIA	IA	51563	1	12-Provider facilitates speeds faster than that reported on the map	Provider only: The Map does not correctly reflect service that I facilitate to this location	100	20	Fixed Wireless	Served (Over 100/20 available)	Wireless
288293	207 5TH AVENUE	DECORAH	IA	52101	1	12-Provider facilitates speeds faster than that reported on the map	Provider only: The Map does not correctly reflect service that I facilitate to this location	100	20	Fixed Wireless	Served (Over 100/20 available)	Wireless
288306	601 N AVENUE	MILFORD	IA	51351	1	12-Provider facilitates speeds faster than that reported on the map	Provider only: The Map does not correctly reflect service that I facilitate to this location	100	20	Fixed Wireless	Served (Over 100/20 available)	Wireless
288515	404 PLEASANT HILL DRIVE	DECORAH	IA	52101	1	12-Provider facilitates speeds faster than that reported on the map	Provider only: The Map does not correctly reflect service that I facilitate to this location	100	20	Fixed Wireless	Served (Over 100/20 available)	Wireless
288743	502 MAIN STREET	MINDEN	IA	51553	1	12-Provider facilitates speeds faster than that reported on the map	Provider only: The Map does not correctly reflect service that I facilitate to this location	100	20	Fixed Wireless	Served (Over 100/20 available)	Wireless
289077	249 EMERALD MEADOWS DRIVE	ARNOLDS PARK	IA	51331	1	12-Provider facilitates speeds faster than that reported on the map	Provider only: The Map does not correctly reflect service that I facilitate to this location	100	20	Fixed Wireless	Served (Over 100/20 available)	Wireless
289079	1507 PATRICIA AVENUE	SPENCER	IA	51301	1	12-Provider facilitates speeds faster than that reported on the map	Provider only: The Map does not correctly reflect service that I facilitate to this location	100	20	Fixed Wireless	Served (Over 100/20 available)	Wireless
289181	621 EAST 9TH STREET	SPENCER	IA	51301	1	12-Provider facilitates speeds faster than that reported on the map	Provider only: The Map does not correctly reflect service that I facilitate to this location	100	20	Fixed Wireless	Served (Over 100/20 available)	Wireless
289473	1417 2ND STREET	ARNOLDS PARK	IA	51331	1	12-Provider facilitates speeds faster than that reported on the map	Provider only: The Map does not correctly reflect service that I facilitate to this location	100	20	Fixed Wireless	Served (Over 100/20 available)	Wireless
289477	555 RAILROAD STREET	RIDGEWAY	IA	52165	1	12-Provider facilitates speeds faster than that reported on the map	Provider only: The Map does not correctly reflect service that I facilitate to this location	100	20	Fixed Wireless	Served (Over 100/20 available)	Wireless
289500	404 EAST 14TH STREET	SPENCER	IA	51301	1	12-Provider facilitates speeds faster than that reported on the map	Provider only: The Map does not correctly reflect service that I facilitate to this location	100	20	Fixed Wireless	Served (Over 100/20 available)	Wireless
289515	16663 CORDILLERA DR	PEOSTA	IA	52068	1	12-Provider facilitates speeds faster than that reported on the map	Provider only: The Map does not correctly reflect service that I facilitate to this location	100	20	Fixed Wireless	Served (Over 100/20 available)	Wireless
289520	618 STATE STREET	DEXTER	IA	50070	1	12-Provider facilitates speeds faster than that reported on the map	Provider only: The Map does not correctly reflect service that I facilitate to this location	100	20	Fixed Wireless	Served (Over 100/20 available)	Wireless
289534	123 1ST AVE W	DYERSVILLE	IA	52040	1	12-Provider facilitates speeds faster than that reported on the map	Provider only: The Map does not correctly reflect service that I facilitate to this location	100	20	Fixed Wireless	Served (Over 100/20 available)	Wireless
289659	806 5TH AVENUE SOUTHWEST	SPENCER	IA	51301	1	12-Provider facilitates speeds faster than that reported on the map	Provider only: The Map does not correctly reflect service that I facilitate to this location	100	20	Fixed Wireless	Served (Over 100/20 available)	Wireless
289673	1304 13TH AVENUE WEST	SPENCER	IA	51301	1	12-Provider facilitates speeds faster than that reported on the map	Provider only: The Map does not correctly reflect service that I facilitate to this location	100	20	Fixed Wireless	Served (Over 100/20 available)	Wireless
289739	515 EAST 13TH STREET	SPENCER	IA	51301	1	12-Provider facilitates speeds faster than that reported on the map	Provider only: The Map does not correctly reflect service that I facilitate to this location	100	20	Fixed Wireless	Served (Over 100/20 available)	Wireless
289821	915 1ST AVENUE SOUTHWEST	SPENCER	IA	51301	1	12-Provider facilitates speeds faster than that reported on the map	Provider only: The Map does not correctly reflect service that I facilitate to this location	100	20	Fixed Wireless	Served (Over 100/20 available)	Wireless
289847	20624 RTE 136	NEW VIENNA	IA	52065	1	12-Provider facilitates speeds faster than that reported on the map	Provider only: The Map does not correctly reflect service that I facilitate to this location	100	20	Fixed Wireless	Served (Over 100/20 available)	Wireless
289924	423 8TH AVENUE WEST	SPENCER	IA	51301	1	12-Provider facilitates speeds faster than that reported on the map	Provider only: The Map does not correctly reflect service that I facilitate to this location	100	20	Fixed Wireless	Served (Over 100/20 available)	Wireless
290062	13332 W CLAY DR	DUBUQUE	IA	52002	1	12-Provider facilitates speeds faster than that reported on the map	Provider only: The Map does not correctly reflect service that I facilitate to this location	100	20	Fixed Wireless	Served (Over 100/20 available)	Wireless
290124	25391 295TH STREET	NEOLA	IA	51559	1	12-Provider facilitates speeds faster than that reported on the map	Provider only: The Map does not correctly reflect service that I facilitate to this location	100	20	Fixed Wireless	Served (Over 100/20 available)	Wireless
290161	1426 1 1/2 ST SW	DYERSVILLE	IA	52040	1	12-Provider facilitates speeds faster than that reported on the map	Provider only: The Map does not correctly reflect service that I facilitate to this location	100	20	Fixed Wireless	Served (Over 100/20 available)	Wireless
290176	725 4TH AVENUE WEST	SPENCER	IA	51301	1	12-Provider facilitates speeds faster than that reported on the map	Provider only: The Map does not correctly reflect service that I facilitate to this location	100	20	Fixed Wireless	Served (Over 100/20 available)	Wireless
290253	1507 M AVENUE	MILFORD	IA	51351	1	12-Provider facilitates speeds faster than that reported on the map	Provider only: The Map does not correctly reflect service that I facilitate to this location	100	20	Fixed Wireless	Served (Over 100/20 available)	Wireless
290263	105 1ST AVE W	FARLEY	IA	52046	1	12-Provider facilitates speeds faster than that reported on the map	Provider only: The Map does not correctly reflect service that I facilitate to this location	100	20	Fixed Wireless	Served (Over 100/20 available)	Wireless
290388	9485 LARA DR	PEOSTA	IA	52068	1	12-Provider facilitates speeds faster than that reported on the map	Provider only: The Map does not correctly reflect service that I facilitate to this location	100	20	Fixed Wireless	Served (Over 100/20 available)	Wireless
290427	412 EDWARDS ST SW	EPWORTH	IA	52045	1	12-Provider facilitates speeds faster than that reported on the map	Provider only: The Map does not correctly reflect service that I facilitate to this location	100	20	Fixed Wireless	Served (Over 100/20 available)	Wireless
290464	487 BRYN DR	PEOSTA	IA	52068	1	12-Provider facilitates speeds faster than that reported on the map	Provider only: The Map does not correctly reflect service that I facilitate to this location	100	20	Fixed Wireless	Served (Over 100/20 available)	Wireless
290643	31630 CASTLE CT	DYERSVILLE	IA	52040	1	12-Provider facilitates speeds faster than that reported on the map	Provider only: The Map does not correctly reflect service that I facilitate to this location	100	20	Fixed Wireless	Served (Over 100/20 available)	Wireless
290778	420 WEST 7TH STREET	SPENCER	IA	51301	1	12-Provider facilitates speeds faster than that reported on the map	Provider only: The Map does not correctly reflect service that I facilitate to this location	100	20	Fixed Wireless	Served (Over 100/20 available)	Wireless
290831	625 COUNTY STREET	RIDGEWAY	IA	52165	1	12-Provider facilitates speeds faster than that reported on the map	Provider only: The Map does not correctly reflect service that I facilitate to this location	100	20	Fixed Wireless	Served (Over 100/20 available)	Wireless
291013	407 NORTH MAIN STREET	FONDA	IA	50540	1	12-Provider facilitates speeds faster than that reported on the map	Provider only: The Map does not correctly reflect service that I facilitate to this location	100	20	Fixed Wireless	Served (Over 100/20 available)	Wireless
291089	14112 625TH STREET	FONDA	IA	50540	1	12-Provider facilitates speeds faster than that reported on the map	Provider only: The Map does not correctly reflect service that I facilitate to this location	100	20	Fixed Wireless	Served (Over 100/20 available)	Wireless
291118	714 EAST 8TH STREET	SPENCER	IA	51301	1	12-Provider facilitates speeds faster than that reported on the map	Provider only: The Map does not correctly reflect service that I facilitate to this location	100	20	Fixed Wireless	Served (Over 100/20 available)	Wireless
291166	810 MAIN STREET EAST	DECORAH	IA	52101	1	12-Provider facilitates speeds faster than that reported on the map	Provider only: The Map does not correctly reflect service that I facilitate to this location	100	20	Fixed Wireless	Served (Over 100/20 available)	Wireless
291438	42 WESTVIEW DRIVE	MILFORD	IA	51351	1	12-Provider facilitates speeds faster than that reported on the map	Provider only: The Map does not correctly reflect service that I facilitate to this location	100	20	Fixed Wireless	Served (Over 100/20 available)	Wireless
291521	211 EMERALD DRIVE	ARNOLDS PARK	IA	51331	1	12-Provider facilitates speeds faster than that reported on the map	Provider only: The Map does not correctly reflect service that I facilitate to this location	100	20	Fixed Wireless	Served (Over 100/20 available)	Wireless
291817	2005 WEST 10TH STREET	SPENCER	IA	51301	1	12-Provider facilitates speeds faster than that reported on the map	Provider only: The Map does not correctly reflect service that I facilitate to this location	100	20	Fixed Wireless	Served (Over 100/20 available)	Wireless
291864	1621 1ST AVENUE EAST	SPENCER	IA	51301	1	12-Provider facilitates speeds faster than that reported on the map	Provider only: The Map does not correctly reflect service that I facilitate to this location	100	20	Fixed Wireless	Served (Over 100/20 available)	Wireless
291932	515 6TH AVENUE EAST	SPENCER	IA	51301	1	12-Provider facilitates speeds faster than that reported on the map	Provider only: The Map does not correctly reflect service that I facilitate to this location	100	20	Fixed Wireless	Served (Over 100/20 available)	Wireless
292015	4543 THEN RD	BERNARD	IA	52032	1	12-Provider facilitates speeds faster than that reported on the map	Provider only: The Map does not correctly reflect service that I facilitate to this location	100	20	Fixed Wireless	Served (Over 100/20 available)	Wireless
292255	2061 MESSINA CT	DUBUQUE	IA	52002	1	12-Provider facilitates speeds faster than that reported on the map	Provider only: The Map does not correctly reflect service that I facilitate to this location	100	20	Fixed Wireless	Served (Over 100/20 available)	Wireless
292262	33125 WESTGATE ROAD	MINDEN	IA	51553	1	12-Provider facilitates speeds faster than that reported on the map	Provider only: The Map does not correctly reflect service that I facilitate to this location	100	20	Fixed Wireless	Served (Over 100/20 available)	Wireless
292269	2150 TUSCANY RIDGE DR	DUBUQUE	IA	52002	1	12-Provider facilitates speeds faster than that reported on the map	Provider only: The Map does not correctly reflect service that I facilitate to this location	100	20	Fixed Wireless	Served (Over 100/20 available)	Wireless
292309	504 MAIN STREET EAST	DECORAH	IA	52101	1	12-Provider facilitates speeds faster than that reported on the map	Provider only: The Map does not correctly reflect service that I facilitate to this location	100	20	Fixed Wireless	Served (Over 100/20 available)	Wireless
292350	654 SUNSHINE RUN	ARNOLDS PARK	IA	51331	1	12-Provider facilitates speeds faster than that reported on the map	Provider only: The Map does not correctly reflect service that I facilitate to this location	100	20	Fixed Wireless	Served (Over 100/20 available)	Wireless
292360	312 9TH STREET SOUTHWEST	SPENCER	IA	51301	1	12-Provider facilitates speeds faster than that reported on the map	Provider only: The Map does not correctly reflect service that I facilitate to this location	100	20	Fixed Wireless	Served (Over 100/20 available)	Wireless
292393	22613 ROAD L-34	UNDERWOOD	IA	51576	1	12-Provider facilitates speeds faster than that reported on the map	Provider only: The Map does not correctly reflect service that I facilitate to this location	100	20	Fixed Wireless	Served (Over 100/20 available)	Wireless
292400	521 2ND AVE SW	DYERSVILLE	IA	52040	1	12-Provider facilitates speeds faster than that reported on the map	Provider only: The Map does not correctly reflect service that I facilitate to this location	100	20	Fixed Wireless	Served (Over 100/20 available)	Wireless
292420	322 WEST 3RD STREET	SPENCER	IA	51301	1	12-Provider facilitates speeds faster than that reported on the map	Provider only: The Map does not correctly reflect service that I facilitate to this location	100	20	Fixed Wireless	Served (Over 100/20 available)	Wireless
292429	706 MALLARD CREEK DRIVE	ARNOLDS PARK	IA	51331	1	12-Provider facilitates speeds faster than that reported on the map	Provider only: The Map does not correctly reflect service that I facilitate to this location	100	20	Fixed Wireless	Served (Over 100/20 available)	Wireless
292622	510 OSWEGO STREET	POMEROY	IA	50575	1	12-Provider facilitates speeds faster than that reported on the map	Provider only: The Map does not correctly reflect service that I facilitate to this location	100	20	Fixed Wireless	Served (Over 100/20 available)	Wireless
292726	121 COLLEGE DRIVE	DECORAH	IA	52101	1	12-Provider facilitates speeds faster than that reported on the map	Provider only: The Map does not correctly reflect service that I facilitate to this location	100	20	Fixed Wireless	Served (Over 100/20 available)	Wireless
292733	506 HIGHWAY AVENUE SOUTHWEST	FOSTORIA	IA	51301	1	12-Provider facilitates speeds faster than that reported on the map	Provider only: The Map does not correctly reflect service that I facilitate to this location	100	20	Fixed Wireless	Served (Over 100/20 available)	Wireless
292743	298 ANGELA JEAN CIR	PEOSTA	IA	52068	1	12-Provider facilitates speeds faster than that reported on the map	Provider only: The Map does not correctly reflect service that I facilitate to this location	100	20	Fixed Wireless	Served (Over 100/20 available)	Wireless
292813	1701 2ND AVENUE EAST	SPENCER	IA	51301	1	12-Provider facilitates speeds faster than that reported on the map	Provider only: The Map does not correctly reflect service that I facilitate to this location	100	20	Fixed Wireless	Served (Over 100/20 available)	Wireless
292825	5117 ROLLER COASTER RD	EPWORTH	IA	52045	1	12-Provider facilitates speeds faster than that reported on the map	Provider only: The Map does not correctly reflect service that I facilitate to this location	100	20	Fixed Wireless	Served (Over 100/20 available)	Wireless
292983	118 W MAIN ST	EPWORTH	IA	52045	1	12-Provider facilitates speeds faster than that reported on the map	Provider only: The Map does not correctly reflect service that I facilitate to this location	100	20	Fixed Wireless	Served (Over 100/20 available)	Wireless
293078	103 1ST AVE NW	EPWORTH	IA	52045	1	12-Provider facilitates speeds faster than that reported on the map	Provider only: The Map does not correctly reflect service that I facilitate to this location	100	20	Fixed Wireless	Served (Over 100/20 available)	Wireless
293100	308 EAST 10TH STREET	SPENCER	IA	51301	1	12-Provider facilitates speeds faster than that reported on the map	Provider only: The Map does not correctly reflect service that I facilitate to this location	100	20	Fixed Wireless	Served (Over 100/20 available)	Wireless
293327	27 EAST 24TH STREET	SPENCER	IA	51301	1	12-Provider facilitates speeds faster than that reported on the map	Provider only: The Map does not correctly reflect service that I facilitate to this location	100	20	Fixed Wireless	Served (Over 100/20 available)	Wireless
293698	2615 OKOBOJI BOULEVARD	MILFORD	IA	51351	1	12-Provider facilitates speeds faster than that reported on the map	Provider only: The Map does not correctly reflect service that I facilitate to this location	100	20	Fixed Wireless	Served (Over 100/20 available)	Wireless
293778	6985 PLEASANT VIEW DR	NEW VIENNA	IA	52065	1	12-Provider facilitates speeds faster than that reported on the map	Provider only: The Map does not correctly reflect service that I facilitate to this location	100	20	Fixed Wireless	Served (Over 100/20 available)	Wireless
293874	5919 MAPLE RD	HOLY CROSS	IA	52053	1	12-Provider facilitates speeds faster than that reported on the map	Provider only: The Map does not correctly reflect service that I facilitate to this location	100	20	Fixed Wireless	Served (Over 100/20 available)	Wireless
293886	712 NORTH MAIN STREET	FONDA	IA	50540	1	12-Provider facilitates speeds faster than that reported on the map	Provider only: The Map does not correctly reflect service that I facilitate to this location	100	20	Fixed Wireless	Served (Over 100/20 available)	Wireless
293896	113 WEST PARK STREET	SPENCER	IA	51301	1	12-Provider facilitates speeds faster than that reported on the map	Provider only: The Map does not correctly reflect service that I facilitate to this location	100	20	Fixed Wireless	Served (Over 100/20 available)	Wireless
293899	1601 L AVENUE	MILFORD	IA	51351	1	12-Provider facilitates speeds faster than that reported on the map	Provider only: The Map does not correctly reflect service that I facilitate to this location	100	20	Fixed Wireless	Served (Over 100/20 available)	Wireless

294046	305 EAST 1ST STREET	POMEROY	IA	50575	1	12-Provider facilitates speeds faster than that reported on the map	Provider only: The Map does not correctly reflect service that I facilitate to this location	100	20	Fixed Wireless	Served (Over 100/20 available)	Wireless
294109	404 W MAIN ST	EPWORTH	IA	52045	1	12-Provider facilitates speeds faster than that reported on the map	Provider only: The Map does not correctly reflect service that I facilitate to this location	100	20	Fixed Wireless	Served (Over 100/20 available)	Wireless
294156	79 HELEN AVENUE	MILFORD	IA	51351	1	12-Provider facilitates speeds faster than that reported on the map	Provider only: The Map does not correctly reflect service that I facilitate to this location	100	20	Fixed Wireless	Served (Over 100/20 available)	Wireless
294284	108 7TH AVE SW	EPWORTH	IA	52045	1	12-Provider facilitates speeds faster than that reported on the map	Provider only: The Map does not correctly reflect service that I facilitate to this location	100	20	Fixed Wireless	Served (Over 100/20 available)	Wireless
294306	428 MARSHALL STREET	DEXTER	IA	50070	1	12-Provider facilitates speeds faster than that reported on the map	Provider only: The Map does not correctly reflect service that I facilitate to this location	100	20	Fixed Wireless	Served (Over 100/20 available)	Wireless
294453	204 3RD AVE SW	FARLEY	IA	52046	1	12-Provider facilitates speeds faster than that reported on the map	Provider only: The Map does not correctly reflect service that I facilitate to this location	100	20	Fixed Wireless	Served (Over 100/20 available)	Wireless
294711	107 MAIN STREET	PERSIA	IA	51563	1	12-Provider facilitates speeds faster than that reported on the map	Provider only: The Map does not correctly reflect service that I facilitate to this location	100	20	Fixed Wireless	Served (Over 100/20 available)	Wireless
294806	6123 FOREST HILLS DR	DUBUQUE	IA	52002	1	12-Provider facilitates speeds faster than that reported on the map	Provider only: The Map does not correctly reflect service that I facilitate to this location	100	20	Fixed Wireless	Served (Over 100/20 available)	Wireless
294875	31357 ROCKVILLE RD	WORTHINGTON	IA	52078	1	12-Provider facilitates speeds faster than that reported on the map	Provider only: The Map does not correctly reflect service that I facilitate to this location	100	20	Fixed Wireless	Served (Over 100/20 available)	Wireless
294954	802 1ST ST SW	DYERSVILLE	IA	52040	1	12-Provider facilitates speeds faster than that reported on the map	Provider only: The Map does not correctly reflect service that I facilitate to this location	100	20	Fixed Wireless	Served (Over 100/20 available)	Wireless
295010	30516 PIN OAK	DYERSVILLE	IA	52040	1	12-Provider facilitates speeds faster than that reported on the map	Provider only: The Map does not correctly reflect service that I facilitate to this location	100	20	Fixed Wireless	Served (Over 100/20 available)	Wireless
295050	112 E MAIN ST	LUXEMBURG	IA	52056	1	12-Provider facilitates speeds faster than that reported on the map	Provider only: The Map does not correctly reflect service that I facilitate to this location	100	20	Fixed Wireless	Served (Over 100/20 available)	Wireless
295091	6118 AMBER RIDGE DR	DUBUQUE	IA	52002	1	12-Provider facilitates speeds faster than that reported on the map	Provider only: The Map does not correctly reflect service that I facilitate to this location	100	20	Fixed Wireless	Served (Over 100/20 available)	Wireless
295101	1015 4TH AVE SE	DYERSVILLE	IA	52040	1	12-Provider facilitates speeds faster than that reported on the map	Provider only: The Map does not correctly reflect service that I facilitate to this location	100	20	Fixed Wireless	Served (Over 100/20 available)	Wireless
295111	2931 STATE HIGHWAY 9	RIDGEWAY	IA	52165	1	12-Provider facilitates speeds faster than that reported on the map	Provider only: The Map does not correctly reflect service that I facilitate to this location	100	20	Fixed Wireless	Served (Over 100/20 available)	Wireless
295159	208 GENEVA STREET	POMEROY	IA	50575	1	12-Provider facilitates speeds faster than that reported on the map	Provider only: The Map does not correctly reflect service that I facilitate to this location	100	20	Fixed Wireless	Served (Over 100/20 available)	Wireless
295163	503 EAST PARK STREET	SPENCER	IA	51301	1	12-Provider facilitates speeds faster than that reported on the map	Provider only: The Map does not correctly reflect service that I facilitate to this location	100	20	Fixed Wireless	Served (Over 100/20 available)	Wireless
295317	1677 VIKING HILLS ROAD	DECORAH	IA	52101	1	12-Provider facilitates speeds faster than that reported on the map	Provider only: The Map does not correctly reflect service that I facilitate to this location	100	20	Fixed Wireless	Served (Over 100/20 available)	Wireless
295374	103 FAITH AVENUE	UNDERWOOD	IA	51576	1	12-Provider facilitates speeds faster than that reported on the map	Provider only: The Map does not correctly reflect service that I facilitate to this location	100	20	Fixed Wireless	Served (Over 100/20 available)	Wireless
295408	1809 5TH AVENUE EAST	SPENCER	IA	51301	1	12-Provider facilitates speeds faster than that reported on the map	Provider only: The Map does not correctly reflect service that I facilitate to this location	100	20	Fixed Wireless	Served (Over 100/20 available)	Wireless
295418	408 BROADWAY STREET EAST	DECORAH	IA	52101	1	12-Provider facilitates speeds faster than that reported on the map	Provider only: The Map does not correctly reflect service that I facilitate to this location	100	20	Fixed Wireless	Served (Over 100/20 available)	Wireless
295472	207 EAST 13TH STREET	SPENCER	IA	51301	1	12-Provider facilitates speeds faster than that reported on the map	Provider only: The Map does not correctly reflect service that I facilitate to this location	100	20	Fixed Wireless	Served (Over 100/20 available)	Wireless
295526	1206 WEST 4TH STREET	SPENCER	IA	51301	1	12-Provider facilitates speeds faster than that reported on the map	Provider only: The Map does not correctly reflect service that I facilitate to this location	100	20	Fixed Wireless	Served (Over 100/20 available)	Wireless
295529	1103 COLLEGE DRIVE	DECORAH	IA	52101	1	12-Provider facilitates speeds faster than that reported on the map	Provider only: The Map does not correctly reflect service that I facilitate to this location	100	20	Fixed Wireless	Served (Over 100/20 available)	Wireless
295708	216 PARK AVENUE	MCCLELLAND	IA	51548	1	12-Provider facilitates speeds faster than that reported on the map	Provider only: The Map does not correctly reflect service that I facilitate to this location	100	20	Fixed Wireless	Served (Over 100/20 available)	Wireless
295742	508 MARSHALL STREET	DEXTER	IA	50070	1	12-Provider facilitates speeds faster than that reported on the map	Provider only: The Map does not correctly reflect service that I facilitate to this location	100	20	Fixed Wireless	Served (Over 100/20 available)	Wireless
295747	13183 SHERRILL RD	DUBUQUE	IA	52002	1	12-Provider facilitates speeds faster than that reported on the map	Provider only: The Map does not correctly reflect service that I facilitate to this location	100	20	Fixed Wireless	Served (Over 100/20 available)	Wireless
295883	1020 CLARK CIRCLE	UNDERWOOD	IA	51576	1	12-Provider facilitates speeds faster than that reported on the map	Provider only: The Map does not correctly reflect service that I facilitate to this location	100	20	Fixed Wireless	Served (Over 100/20 available)	Wireless
296028	409 WEST 4TH STREET	SPENCER	IA	51301	1	12-Provider facilitates speeds faster than that reported on the map	Provider only: The Map does not correctly reflect service that I facilitate to this location	100	20	Fixed Wireless	Served (Over 100/20 available)	Wireless
296066	421 WEST 5TH STREET	SPENCER	IA	51301	1	12-Provider facilitates speeds faster than that reported on the map	Provider only: The Map does not correctly reflect service that I facilitate to this location	100	20	Fixed Wireless	Served (Over 100/20 available)	Wireless
296136	20428 PINE RIDGE LN	SHERRILL	IA	52073	1	12-Provider facilitates speeds faster than that reported on the map	Provider only: The Map does not correctly reflect service that I facilitate to this location	100	20	Fixed Wireless	Served (Over 100/20 available)	Wireless
296274	501 STATE STREET	DEXTER	IA	50070	1	12-Provider facilitates speeds faster than that reported on the map	Provider only: The Map does not correctly reflect service that I facilitate to this location	100	20	Fixed Wireless	Served (Over 100/20 available)	Wireless
296280	1118 WEST 7TH STREET	SPENCER	IA	51301	1	12-Provider facilitates speeds faster than that reported on the map	Provider only: The Map does not correctly reflect service that I facilitate to this location	100	20	Fixed Wireless	Served (Over 100/20 available)	Wireless
296304	507 1ST AVE E	FARLEY	IA	52046	1	12-Provider facilitates speeds faster than that reported on the map	Provider only: The Map does not correctly reflect service that I facilitate to this location	100	20	Fixed Wireless	Served (Over 100/20 available)	Wireless
296312	407 EAST 3RD STREET	SPENCER	IA	51301	1	12-Provider facilitates speeds faster than that reported on the map	Provider only: The Map does not correctly reflect service that I facilitate to this location	100	20	Fixed Wireless	Served (Over 100/20 available)	Wireless
296344	1813 GRAND PLAZA DRIVE	SPENCER	IA	51301	1	12-Provider facilitates speeds faster than that reported on the map	Provider only: The Map does not correctly reflect service that I facilitate to this location	100	20	Fixed Wireless	Served (Over 100/20 available)	Wireless
296404	602 NORTH STREET WEST	CALMAR	IA	52132	1	12-Provider facilitates speeds faster than that reported on the map	Provider only: The Map does not correctly reflect service that I facilitate to this location	100	20	Fixed Wireless	Served (Over 100/20 available)	Wireless
296508	1033 12TH ST SE	DYERSVILLE	IA	52040	1	12-Provider facilitates speeds faster than that reported on the map	Provider only: The Map does not correctly reflect service that I facilitate to this location	100	20	Fixed Wireless	Served (Over 100/20 available)	Wireless
296522	607 STANWOOD DRIVE	DECORAH	IA	52101	1	12-Provider facilitates speeds faster than that reported on the map	Provider only: The Map does not correctly reflect service that I facilitate to this location	100	20	Fixed Wireless	Served (Over 100/20 available)	Wireless
296574	615 HIGHWAY STREET	UNDERWOOD	IA	51576	1	12-Provider facilitates speeds faster than that reported on the map	Provider only: The Map does not correctly reflect service that I facilitate to this location	100	20	Fixed Wireless	Served (Over 100/20 available)	Wireless
296581	501 EAST 1ST STREET	SPENCER	IA	51301	1	12-Provider facilitates speeds faster than that reported on the map	Provider only: The Map does not correctly reflect service that I facilitate to this location	100	20	Fixed Wireless	Served (Over 100/20 available)	Wireless
296590	706 COUNTRY CLUB LANE	SPENCER	IA	51301	1	12-Provider facilitates speeds faster than that reported on the map	Provider only: The Map does not correctly reflect service that I facilitate to this location	100	20	Fixed Wireless	Served (Over 100/20 available)	Wireless
296626	606 MAIN STREET EAST	DECORAH	IA	52101	1	12-Provider facilitates speeds faster than that reported on the map	Provider only: The Map does not correctly reflect service that I facilitate to this location	100	20	Fixed Wireless	Served (Over 100/20 available)	Wireless
296689	110 KING STREET	FONDA	IA	50540	1	12-Provider facilitates speeds faster than that reported on the map	Provider only: The Map does not correctly reflect service that I facilitate to this location	100	20	Fixed Wireless	Served (Over 100/20 available)	Wireless
296909	524 9TH AVE SE	DYERSVILLE	IA	52040	1	12-Provider facilitates speeds faster than that reported on the map	Provider only: The Map does not correctly reflect service that I facilitate to this location	100	20	Fixed Wireless	Served (Over 100/20 available)	Wireless
296918	2720 MADISON ROAD	RIDGEWAY	IA	52165	1	12-Provider facilitates speeds faster than that reported on the map	Provider only: The Map does not correctly reflect service that I facilitate to this location	100	20	Fixed Wireless	Served (Over 100/20 available)	Wireless
297014	2108 WEST 11TH STREET	SPENCER	IA	51301	1	12-Provider facilitates speeds faster than that reported on the map	Provider only: The Map does not correctly reflect service that I facilitate to this location	100	20	Fixed Wireless	Served (Over 100/20 available)	Wireless
297025	715 2ND AVENUE WEST	SPENCER	IA	51301	1	12-Provider facilitates speeds faster than that reported on the map	Provider only: The Map does not correctly reflect service that I facilitate to this location	100	20	Fixed Wireless	Served (Over 100/20 available)	Wireless
297043	500 DAM ROAD	ARNOLDS PARK	IA	51331	1	12-Provider facilitates speeds faster than that reported on the map	Provider only: The Map does not correctly reflect service that I facilitate to this location	100	20	Fixed Wireless	Served (Over 100/20 available)	Wireless
297164	701 WINNESHIEK AVENUE	DECORAH	IA	52101	1	12-Provider facilitates speeds faster than that reported on the map	Provider only: The Map does not correctly reflect service that I facilitate to this location	100	20	Fixed Wireless	Served (Over 100/20 available)	Wireless
297181	707 3RD AVE NW	FARLEY	IA	52046	1	12-Provider facilitates speeds faster than that reported on the map	Provider only: The Map does not correctly reflect service that I facilitate to this location	100	20	Fixed Wireless	Served (Over 100/20 available)	Wireless
297277	951 9TH AVE NW	FARLEY	IA	52046	1	12-Provider facilitates speeds faster than that reported on the map	Provider only: The Map does not correctly reflect service that I facilitate to this location	100	20	Fixed Wireless	Served (Over 100/20 available)	Wireless
297337	103 EAST 6TH STREET	FONDA	IA	50540	1	12-Provider facilitates speeds faster than that reported on the map	Provider only: The Map does not correctly reflect service that I facilitate to this location	100	20	Fixed Wireless	Served (Over 100/20 available)	Wireless
297404	307 7TH AVE NE	FARLEY	IA	52046	1	12-Provider facilitates speeds faster than that reported on the map	Provider only: The Map does not correctly reflect service that I facilitate to this location	100	20	Fixed Wireless	Served (Over 100/20 available)	Wireless
297534	312 MAIN STREET	VARINA	IA	50593	1	12-Provider facilitates speeds faster than that reported on the map	Provider only: The Map does not correctly reflect service that I facilitate to this location	100	20	Fixed Wireless	Served (Over 100/20 available)	Wireless
297648	107 EAST 8TH STREET	POMEROY	IA	50575	1	12-Provider facilitates speeds faster than that reported on the map	Provider only: The Map does not correctly reflect service that I facilitate to this location	100	20	Fixed Wireless	Served (Over 100/20 available)	Wireless
297675	3110 CHAPLIN DRIVE	MILFORD	IA	51351	1	12-Provider facilitates speeds faster than that reported on the map	Provider only: The Map does not correctly reflect service that I facilitate to this location	100	20	Fixed Wireless	Served (Over 100/20 available)	Wireless
297680	6105 WILLOW BROOK DR	DUBUQUE	IA	52002	1	12-Provider facilitates speeds faster than that reported on the map	Provider only: The Map does not correctly reflect service that I facilitate to this location	100	20	Fixed Wireless	Served (Over 100/20 available)	Wireless
298030	504 34TH STREET	MILFORD	IA	51351	1	12-Provider facilitates speeds faster than that reported on the map	Provider only: The Map does not correctly reflect service that I facilitate to this location	100	20	Fixed Wireless	Served (Over 100/20 available)	Wireless
298033	511 EAST 4TH STREET	SPENCER	IA	51301	1	12-Provider facilitates speeds faster than that reported on the map	Provider only: The Map does not correctly reflect service that I facilitate to this location	100	20	Fixed Wireless	Served (Over 100/20 available)	Wireless
298136	401 3RD AVE NW	FARLEY	IA	52046	1	12-Provider facilitates speeds faster than that reported on the map	Provider only: The Map does not correctly reflect service that I facilitate to this location	100	20	Fixed Wireless	Served (Over 100/20 available)	Wireless
298151	619 MEADOWLAND CT	EPWORTH	IA	52045	1	12-Provider facilitates speeds faster than that reported on the map	Provider only: The Map does not correctly reflect service that I facilitate to this location	100	20	Fixed Wireless	Served (Over 100/20 available)	Wireless
298173	1617 GRAND AVENUE	SPENCER	IA	51301	1	12-Provider facilitates speeds faster than that reported on the map	Provider only: The Map does not correctly reflect service that I facilitate to this location	100	20	Fixed Wireless	Served (Over 100/20 available)	Wireless
298178	809 FAIRWAY STREET	SPENCER	IA	51301	1	12-Provider facilitates speeds faster than that reported on the map	Provider only: The Map does not correctly reflect service that I facilitate to this location	100	20	Fixed Wireless	Served (Over 100/20 available)	Wireless
298413	307 CLAY STREET WEST	CALMAR	IA	52132	1	12-Provider facilitates speeds faster than that reported on the map	Provider only: The Map does not correctly reflect service that I facilitate to this location	100	20	Fixed Wireless	Served (Over 100/20 available)	Wireless
298444	15359 CEDAR RIDGE RD	DUBUQUE	IA	52002	1	12-Provider facilitates speeds faster than that reported on the map	Provider only: The Map does not correctly reflect service that I facilitate to this location	100	20	Fixed Wireless	Served (Over 100/20 available)	Wireless
298448	108 RANCHVIEW COURT	DECORAH	IA	52101	1	12-Provider facilitates speeds faster than that reported on the map	Provider only: The Map does not correctly reflect service that I facilitate to this location	100	20	Fixed Wireless	Served (Over 100/20 available)	Wireless
298494	201 36TH AVENUE WEST	SPENCER	IA	51301	1	12-Provider facilitates speeds faster than that reported on the map	Provider only: The Map does not correctly reflect service that I facilitate to this location	100	20	Fixed Wireless	Served (Over 100/20 available)	Wireless
298540	305 8TH STREET SOUTHEAST	SPENCER	IA	51301	1	12-Provider facilitates speeds faster than that reported on the map	Provider only: The Map does not correctly reflect service that I facilitate to this location	100	20	Fixed Wireless	Served (Over 100/20 available)	Wireless
298616	9066 SUNDOWN RD	PEOSTA	IA	52068	1	12-Provider facilitates speeds faster than that reported on the map	Provider only: The Map does not correctly reflect service that I facilitate to this location	100	20	Fixed Wireless	Served (Over 100/20 available)	Wireless
298783	1121 9TH AVE SE	DYERSVILLE	IA	52040	1	12-Provider facilitates speeds faster than that reported on the map	Provider only: The Map does not correctly reflect service that I facilitate to this location	100	20	Fixed Wireless	Served (Over 100/20 available)	Wireless
298833	114 3RD ST NE	DYERSVILLE	IA	52040	1	12-Provider facilitates speeds faster than that reported on the map	Provider only: The Map does not correctly reflect service that I facilitate to this location	100	20	Fixed Wireless	Served (Over 100/20 available)	Wireless
298847	9191 DUTCH LANE RD	PEOSTA	IA	52068	1	12-Provider facilitates speeds faster than that reported on the map	Provider only: The Map does not correctly reflect service that I facilitate to this location	100	20	Fixed Wireless	Served (Over 100/20 available)	Wireless
298887	108 SUNSET CIRCLE	UNDERWOOD	IA	51576	1	12-Provider facilitates speeds faster than that reported on the map	Provider only: The Map does not correctly reflect service that I facilitate to this location	100	20	Fixed Wireless	Served (Over 100/20 available)	Wireless
298888	419 10TH AVE SE	DYERSVILLE	IA	52040	1	12-Provider facilitates speeds faster than that reported on the map	Provider only: The Map does not correctly reflect service that I facilitate to this location	100	20	Fixed Wireless	Served (Over 100/20 available)	Wireless
298895	21 WEST PARK STREET	SPENCER	IA	51301	1	12-Provider facilitates speeds faster than that reported on the map	Provider only: The Map does not correctly reflect service that I facilitate to this location	100	20	Fixed Wireless	Served (Over 100/20 available)	Wireless
298971	821 EAST 4TH STREET	SPENCER	IA	51301	1	12-Provider facilitates speeds faster than that reported on the map	Provider only: The Map does not correctly reflect service that I facilitate to this location	100	20	Fixed Wireless	Served (Over 100/20 available)	Wireless
298983	1125 HANSEL CIR	PEOSTA	IA	52068	1	12-Provider facilitates speeds faster than that reported on the map	Provider only: The Map does not correctly reflect service that I facilitate to this location	100	20	Fixed Wireless	Served (Over 100/20 available)	Wireless
299135	202 HENRY STREET EAST	CALMAR	IA	52132	1	12-Provider facilitates speeds faster than that reported on the map	Provider only: The Map does not correctly reflect service that I facilitate to this location	100	20	Fixed Wireless	Served (Over 100/20 available)	Wireless
299142	1607 MARKS COURT	SPENCER	IA	51301	1	12-Provider facilitates speeds faster than that reported on the map	Provider only: The Map does not correctly reflect service that I facilitate to this location	100	20	Fixed Wireless	Served (Over 100/20 available)	Wireless
299241	1706 249TH STREET	DECORAH	IA	52101	1	12-Provider facilitates speeds faster than that reported on the map	Provider only: The Map does not correctly reflect service that I facilitate to this location	100	20	Fixed Wireless	Served (Over 100/20 available)	Wireless
299368	26525 DOLANCE LN	FARLEY	IA	52046	1	12-Provider facilitates speeds faster than that reported on the map	Provider only: The Map does not correctly reflect service that I facilitate to this location	100	20	Fixed Wireless	Served (Over 100/20 available)	Wireless
299523	24861 265TH STREET	UNDERWOOD	IA	51576	1	12-Provider facilitates speeds faster than that reported on the map	Provider only: The Map does not correctly reflect service that I facilitate to this location	100	20	Fixed Wireless	Served (Over 100/20 available)	Wireless
299556	3231 170TH STREET	SAC CITY	IA	50583	1	12-Provider facilitates speeds faster than that reported on the map	Provider only: The Map does not correctly reflect service that I facilitate to this location	100	20	Fixed Wireless	Served (Over 100/20 available)	Wireless
299568	3003 DELIA LANE	MILFORD	IA	51351	1	12-Provider facilitates speeds faster than that reported on the map	Provider only: The Map does not correctly reflect service that I facilitate to this location	100	20	Fixed Wireless	Served (Over 100/20 available)	Wireless
299808	70 WESTVIEW DRIVE	MILFORD	IA	51351	1	12-Provider facilitates speeds faster than that reported on the map	Provider only: The Map does not correctly reflect service that I facilitate to this location	100	20	Fixed Wireless	Served (Over 100/20 available)	Wireless
299844	1411 COUNTRY CLUB LANE	SPENCER	IA	51301	1	12-Provider facilitates speeds faster than that reported on the map	Provider only: The Map does not correctly reflect service that I facilitate to this location	100	20	Fixed Wireless	Served (Over 100/20 available)	Wireless
299967	712 2ND AVENUE SOUTHWEST	SPENCER	IA	51301	1	12-Provider facilitates speeds faster than that reported on the map	Provider only: The Map does not correctly reflect service that I facilitate to this location	100	20	Fixed Wireless	Served (Over 100/20 available)	Wireless
232924	3333 PRAIRIE MEADOW DRIVE	MILFORD	IA	51351	1	12-Provider facilitates speeds faster than that reported on the map	Provider only: The Map does not correctly reflect service that I facilitate to this location	100	20	Fixed Wireless	Served (Over 100/20 available)	Wireless
200122	403 NORTH MADISON STREET	MANCHESTER	IA	52057	1	12-Provider facilitates speeds faster than that reported on the map	Provider only: The Map does not correctly reflect service that I facilitate to this location	100	20	Fixed Wireless	Served (Over 100/20 available)	Wireless
200207	401 EAST DELAWARE STREET	MANCHESTER	IA	52057	1	12-Provider facilitates speeds faster than that reported on the map	Provider only: The Map does not correctly reflect service that I facilitate to this location	100	20	Fixed Wireless	Served (Over 100/20 available)	Wireless
200797	313 SOUTH BREWER STREET	MANCHESTER	IA	52057	1	12-Provider facilitates speeds faster than that reported on the map	Provider only: The Map does not correctly reflect service that I facilitate to this location	100	20	Fixed Wireless	Served (Over 100/20 available)	Wireless
201677	402 SUMMIT STREET	SHELBY	IA	51570	1	12-Provider facilitates speeds faster than that reported on the map	Provider only: The Map does not correctly reflect service that I facilitate to this location	100	20	Fixed Wireless	Served (Over 100/20 available)	Wireless
201970	605 EAST MAIN STREET	MANCHESTER	IA	52057	1	12-Provider facilitates speeds faster than that reported on the map	Provider only: The Map does not correctly reflect service that I facilitate to this location	100	20	Fixed Wireless	Served (Over 100/20 available)	Wireless
202007	204 EAST MAIN STREET	MANCHESTER	IA	52057	1	12-Provider facilitates speeds faster than that reported on the map	Provider only: The Map does not correctly reflect service that I facilitate to this location	100	20	Fixed Wireless	Served (Over 100/20 available)	Wireless
202536	17973 223RD STREET	MANCHESTER	IA	52057	1	12-Provider facilitates speeds faster than that reported on the map	Provider only: The Map does not correctly reflect service that I facilitate to this location	100	20	Fixed Wireless	Served (Over 100/20 available)	Wireless
202952	2939 197TH STREET	EARLVILLE	IA	52041	1	12-Provider facilitates speeds faster than that reported on the map	Provider only: The Map does not correctly reflect service that I facilitate to this location	100	20	Fixed Wireless	Served (Over 100/20 available)	Wireless
203012	1896 240TH STREET	MANCHESTER	IA	52057	1	12-Provider facilitates speeds faster than that reported on the map	Provider only: The Map does not correctly reflect service that I facilitate to this location	100	20	Fixed Wireless	Served (Over 100/20 available)	Wireless
203339	8 3RD STREET	DELHI	IA	52223	1	12-Provider facilitates speeds faster than that reported on the map	Provider only: The Map does not correctly reflect service that I facilitate to this location	100	20	Fixed Wireless	Served (Over 100/20 available)	Wireless
203899	822 1ST AVENUE WEST	DYERSVILLE	IA	52040	1	12-Provider facilitates speeds faster than that reported on the map	Provider only: The Map does not correctly reflect service that I facilitate to this location	100	20	Fixed Wireless	Served (Over 100/20 available)	Wireless
203968	721 EAST MAIN STREET	MANCHESTER	IA	52057	1	12-Provider facilitates speeds faster than that reported on the map	Provider only: The Map does not correctly reflect service that I facilitate to this location	100	20	Fixed Wireless	Served (Over 100/20 available)	Wireless
204398	1198 230TH STREET	MASONVILLE	IA	50654	1	12-Provider facilitates speeds faster than that reported on the map	Provider only: The Map does not correctly reflect service that I facilitate to this location	100	20	Fixed Wireless	Served (Over 100/20 available)	Wireless
204534	118 EAST STREET	SHELBY	IA	51570	1	12-Provider facilitates speeds faster than that reported on the map	Provider only: The Map does not correctly reflect service that I facilitate to this location	100	20	Fixed Wireless	Served (Over 100/20 available)	Wireless
204787	112 EAST FAYETTE STREET	MANCHESTER	IA	52057	1	12-Provider facilitates speeds faster than that reported on the map	Provider only: The Map does not correctly reflect service that I facilitate to this location	100	20	Fixed Wireless	Served (Over 100/20 available)	Wireless
205486	205 SOUTH WAYNE STREET	MANCHESTER	IA	52057	1	12-Provider facilitates speeds faster than that reported on the map	Provider only: The Map does not correctly reflect service that I facilitate to this location	100	20	Fixed Wireless	Served (Over 100/20 available)	Wireless
205551	18562 228TH STREET	MANCHESTER	IA	52057	1	12-Provider facilitates speeds faster than that reported on the map	Provider only: The Map does not correctly reflect service that I facilitate to this location	100	20	Fixed Wireless	Served (Over 100/20 available)	Wireless
205971	503 SUMMIT STREET	SHELBY	IA	51570	1	12-Provider facilitates speeds faster than that reported on the map	Provider only: The Map does not correctly reflect service that I facilitate to this location	100	20	Fixed Wireless	Served (Over 100/20 available)	Wireless
206358	26229 212TH AVENUE	DELHI	IA	52223	1	12-Provider facilitates speeds faster than that reported on the map	Provider only: The Map does not correctly reflect service that I facilitate to this location	100	20	Fixed Wireless	Served (Over 100/20 available)	Wireless
206791	1200 NORTH 5TH STREET	MANCHESTER	IA	52057	1	12-Provider facilitates speeds faster than that reported on the map	Provider only: The Map does not correctly reflect service that I facilitate to this location	100	20	Fixed Wireless	Served (Over 100/20 available)	Wireless
206985	616 EAST PROSPECT STREET	MANCHESTER	IA	52057	1	12-Provider facilitates speeds faster than that reported on the map	Provider only: The Map does not correctly reflect service that I facilitate to this location	100	20	Fixed Wireless	Served (Over 100/20 available)	Wireless
207242	2728 230TH AVENUE	DELHI	IA	52223	1	12-Provider facilitates speeds faster than that reported on the map	Provider only: The Map does not correctly reflect service that I facilitate to this location	100	20	Fixed Wireless	Served (Over 100/20 available)	Wireless
207305	1120 NORTH 3RD STREET	MANCHESTER	IA	52057	1	12-Provider facilitates speeds faster than that reported on the map	Provider only: The Map does not correctly reflect service that I facilitate to this location	100	20	Fixed Wireless	Served (Over 100/20 available)	Wireless
208178	414 TANGLEWOOD DRIVE	MANCHESTER	IA	52057	1	12-Provider facilitates speeds faster than that reported on the map	Provider only: The Map does not correctly reflect service that I facilitate to this location	100	20	Fixed Wireless	Served (Over 100/20 available)	Wireless
208199	26027 216TH AVENUE	DELHI	IA	52223	1	12-Provider facilitates speeds faster than that reported on the map	Provider only: The Map does not correctly reflect service that I facilitate to this location	100	20	Fixed Wireless	Served (Over 100/20 available)	Wireless
208910	2393 280TH AVENUE	EARLVILLE	IA	52041	1	12-Provider facilitates speeds faster than that reported on the map	Provider only: The Map does not correctly reflect service that I facilitate to this location	100	20	Fixed Wireless	Served (Over 100/20 available)	Wireless
209824	132 GRAYSON COURT	MANCHESTER	IA	52057	1	12-Provider facilitates speeds faster than that reported on the map	Provider only: The Map does not correctly reflect service that I facilitate to this location	100	20	Fixed Wireless	Served (Over 100/20 available)	Wireless
210414	23617 179TH AVENUE	MANCHESTER	IA	52057	1	12-Provider facilitates speeds faster than that reported on the map	Provider only: The Map does not correctly reflect service that I facilitate to this location	100	20	Fixed Wireless	Served (Over 100/20 available)	Wireless
210705	112 EAST PROSPECT STREET	MANCHESTER	IA	52057	1	12-Provider facilitates speeds faster than that reported on the map	Provider only: The Map does not correctly reflect service that I facilitate to this location	100	20	Fixed Wireless	Served (Over 100/20 available)	Wireless
210795	21885 275TH AVENUE	EARLVILLE	IA	52041	1	12-Provider facilitates speeds faster than that reported on the map	Provider only: The Map does not correctly reflect service that I facilitate to this location	100	20	Fixed Wireless	Served (Over 100/20 available)	Wireless
210912	1779 145TH AVENUE	MANCHESTER	IA	52057	1	12-Provider facilitates speeds faster than that reported on the map	Provider only: The Map does not correctly reflect service that I facilitate to this location	100	20	Fixed Wireless	Served (Over 100/20 available)	Wireless
210925	708 WEST MARION STREET	MANCHESTER	IA	52057	1	12-Provider facilitates speeds faster than that reported on the map	Provider only: The Map does not correctly reflect service that I facilitate to this location	100	20	Fixed Wireless	Served (Over 100/20 available)	Wireless
211321	20301 247TH STREET	MANCHESTER	IA	52057	1	12-Provider facilitates speeds faster than that reported on the map	Provider only: The Map does not correctly reflect service that I facilitate to this location	100	20	Fixed Wireless	Served (Over 100/20 available)	Wireless
212134	101 FAIRVIEW DRIVE	MANCHESTER	IA	52057	1	12-Provider facilitates speeds faster than that reported on the map	Provider only: The Map does not correctly reflect service that I facilitate to this location	100	20	Fixed Wireless	Served (Over 100/20 available)	Wireless
212216	111 WEST MAIN STREET	MANCHESTER	IA	52057	1	12-Provider facilitates speeds faster than that reported on the map	Provider only: The Map does not correctly reflect service that I facilitate to this location	100	20	Fixed Wireless	Served (Over 100/20 available)	Wireless
212649	113 IOWA STREET	MANCHESTER	IA	52057	1	12-Provider facilitates speeds faster than that reported on the map	Provider only: The Map does not correctly reflect service that I facilitate to this location	100	20	Fixed Wireless	Served (Over 100/20 available)	Wireless

213224	26194 213TH AVENUE	DELHI	IA	52223	1	12-Provider facilitates speeds faster than that reported on the map	Provider only: The Map does not correctly reflect service that I facilitate to this location	100	20	Fixed Wireless	Served (Over 100/20 available)	Wireless
213416	1829 275TH STREET	RYAN	IA	52057	1	12-Provider facilitates speeds faster than that reported on the map	Provider only: The Map does not correctly reflect service that I facilitate to this location	100	20	Fixed Wireless	Served (Over 100/20 available)	Wireless
213957	2480 230TH AVENUE	DELHI	IA	52223	1	12-Provider facilitates speeds faster than that reported on the map	Provider only: The Map does not correctly reflect service that I facilitate to this location	100	20	Fixed Wireless	Served (Over 100/20 available)	Wireless
214037	139 CLARA AVENUE	MANCHESTER	IA	52057	1	12-Provider facilitates speeds faster than that reported on the map	Provider only: The Map does not correctly reflect service that I facilitate to this location	100	20	Fixed Wireless	Served (Over 100/20 available)	Wireless
214074	2779 190TH STREET	EARLVILLE	IA	52041	1	12-Provider facilitates speeds faster than that reported on the map	Provider only: The Map does not correctly reflect service that I facilitate to this location	100	20	Fixed Wireless	Served (Over 100/20 available)	Wireless
214231	1009 10TH STREET SOUTHWEST	DYERSVILLE	IA	52040	1	12-Provider facilitates speeds faster than that reported on the map	Provider only: The Map does not correctly reflect service that I facilitate to this location	100	20	Fixed Wireless	Served (Over 100/20 available)	Wireless
215019	202 2ND STREET	DELHI	IA	52223	1	12-Provider facilitates speeds faster than that reported on the map	Provider only: The Map does not correctly reflect service that I facilitate to this location	100	20	Fixed Wireless	Served (Over 100/20 available)	Wireless
216008	906 DOCTOR STREET	MANCHESTER	IA	52057	1	12-Provider facilitates speeds faster than that reported on the map	Provider only: The Map does not correctly reflect service that I facilitate to this location	100	20	Fixed Wireless	Served (Over 100/20 available)	Wireless
216793	133 FAIRVIEW DRIVE	MANCHESTER	IA	52057	1	12-Provider facilitates speeds faster than that reported on the map	Provider only: The Map does not correctly reflect service that I facilitate to this location	100	20	Fixed Wireless	Served (Over 100/20 available)	Wireless
217318	16372 189TH STREET	MANCHESTER	IA	52057	1	12-Provider facilitates speeds faster than that reported on the map	Provider only: The Map does not correctly reflect service that I facilitate to this location	100	20	Fixed Wireless	Served (Over 100/20 available)	Wireless
217363	2176 205TH AVENUE	MANCHESTER	IA	52057	1	12-Provider facilitates speeds faster than that reported on the map	Provider only: The Map does not correctly reflect service that I facilitate to this location	100	20	Fixed Wireless	Served (Over 100/20 available)	Wireless
217955	19913 248TH STREET	MANCHESTER	IA	52057	1	12-Provider facilitates speeds faster than that reported on the map	Provider only: The Map does not correctly reflect service that I facilitate to this location	100	20	Fixed Wireless	Served (Over 100/20 available)	Wireless
218366	322 MAPLE STREET	EARLVILLE	IA	52041	1	12-Provider facilitates speeds faster than that reported on the map	Provider only: The Map does not correctly reflect service that I facilitate to this location	100	20	Fixed Wireless	Served (Over 100/20 available)	Wireless
218728	1861 HONEY CREEK ROAD	MANCHESTER	IA	52057	1	12-Provider facilitates speeds faster than that reported on the map	Provider only: The Map does not correctly reflect service that I facilitate to this location	100	20	Fixed Wireless	Served (Over 100/20 available)	Wireless
218916	20642 247TH STREET	DELHI	IA	52223	1	12-Provider facilitates speeds faster than that reported on the map	Provider only: The Map does not correctly reflect service that I facilitate to this location	100	20	Fixed Wireless	Served (Over 100/20 available)	Wireless
219236	23 EAST MARGARET STREET	EARLVILLE	IA	52041	1	12-Provider facilitates speeds faster than that reported on the map	Provider only: The Map does not correctly reflect service that I facilitate to this location	100	20	Fixed Wireless	Served (Over 100/20 available)	Wireless
219269	1111 NORTH 4TH STREET	MANCHESTER	IA	52057	1	12-Provider facilitates speeds faster than that reported on the map	Provider only: The Map does not correctly reflect service that I facilitate to this location	100	20	Fixed Wireless	Served (Over 100/20 available)	Wireless
219306	404 HANSEL STREET	MANCHESTER	IA	52057	1	12-Provider facilitates speeds faster than that reported on the map	Provider only: The Map does not correctly reflect service that I facilitate to this location	100	20	Fixed Wireless	Served (Over 100/20 available)	Wireless
219822	1916 HONEY CREEK ROAD	MANCHESTER	IA	52057	1	12-Provider facilitates speeds faster than that reported on the map	Provider only: The Map does not correctly reflect service that I facilitate to this location	100	20	Fixed Wireless	Served (Over 100/20 available)	Wireless
219831	308 EAST BUTLER STREET	MANCHESTER	IA	52057	1	12-Provider facilitates speeds faster than that reported on the map	Provider only: The Map does not correctly reflect service that I facilitate to this location	100	20	Fixed Wireless	Served (Over 100/20 available)	Wireless
219848	2479 195TH STREET	EARLVILLE	IA	52041	1	12-Provider facilitates speeds faster than that reported on the map	Provider only: The Map does not correctly reflect service that I facilitate to this location	100	20	Fixed Wireless	Served (Over 100/20 available)	Wireless
220128	145 EAST PROSPECT STREET	MANCHESTER	IA	52057	1	12-Provider facilitates speeds faster than that reported on the map	Provider only: The Map does not correctly reflect service that I facilitate to this location	100	20	Fixed Wireless	Served (Over 100/20 available)	Wireless
220170	18711 173RD AVENUE	MANCHESTER	IA	52057	1	12-Provider facilitates speeds faster than that reported on the map	Provider only: The Map does not correctly reflect service that I facilitate to this location	100	20	Fixed Wireless	Served (Over 100/20 available)	Wireless
220192	304 SEELEY STREET	MANCHESTER	IA	52057	1	12-Provider facilitates speeds faster than that reported on the map	Provider only: The Map does not correctly reflect service that I facilitate to this location	100	20	Fixed Wireless	Served (Over 100/20 available)	Wireless
220578	826 NEW STREET	MANCHESTER	IA	52057	1	12-Provider facilitates speeds faster than that reported on the map	Provider only: The Map does not correctly reflect service that I facilitate to this location	100	20	Fixed Wireless	Served (Over 100/20 available)	Wireless
220611	2456 180TH AVENUE	MANCHESTER	IA	52057	1	12-Provider facilitates speeds faster than that reported on the map	Provider only: The Map does not correctly reflect service that I facilitate to this location	100	20	Fixed Wireless	Served (Over 100/20 available)	Wireless
220648	23035 264TH STREET	DELHI	IA	52223	1	12-Provider facilitates speeds faster than that reported on the map	Provider only: The Map does not correctly reflect service that I facilitate to this location	100	20	Fixed Wireless	Served (Over 100/20 available)	Wireless
220884	1011 8TH STREET SOUTHWEST	DYERSVILLE	IA	52040	1	12-Provider facilitates speeds faster than that reported on the map	Provider only: The Map does not correctly reflect service that I facilitate to this location	100	20	Fixed Wireless	Served (Over 100/20 available)	Wireless
221576	101 OAK COURT	MANCHESTER	IA	52057	1	12-Provider facilitates speeds faster than that reported on the map	Provider only: The Map does not correctly reflect service that I facilitate to this location	100	20	Fixed Wireless	Served (Over 100/20 available)	Wireless
221782	2716 190TH AVENUE	MANCHESTER	IA	52057	1	12-Provider facilitates speeds faster than that reported on the map	Provider only: The Map does not correctly reflect service that I facilitate to this location	100	20	Fixed Wireless	Served (Over 100/20 available)	Wireless
221981	1554 190TH STREET	MANCHESTER	IA	52057	1	12-Provider facilitates speeds faster than that reported on the map	Provider only: The Map does not correctly reflect service that I facilitate to this location	100	20	Fixed Wireless	Served (Over 100/20 available)	Wireless
222774	217 WEST MARGARET STREET	EARLVILLE	IA	52041	1	12-Provider facilitates speeds faster than that reported on the map	Provider only: The Map does not correctly reflect service that I facilitate to this location	100	20	Fixed Wireless	Served (Over 100/20 available)	Wireless
222893	2262 167TH AVENUE	MANCHESTER	IA	52057	1	12-Provider facilitates speeds faster than that reported on the map	Provider only: The Map does not correctly reflect service that I facilitate to this location	100	20	Fixed Wireless	Served (Over 100/20 available)	Wireless
223021	2559 HIGHWAY 38	DELHI	IA	52223	1	12-Provider facilitates speeds faster than that reported on the map	Provider only: The Map does not correctly reflect service that I facilitate to this location	100	20	Fixed Wireless	Served (Over 100/20 available)	Wireless
223087	448 SOUTH TAMA STREET	MANCHESTER	IA	52057	1	12-Provider facilitates speeds faster than that reported on the map	Provider only: The Map does not correctly reflect service that I facilitate to this location	100	20	Fixed Wireless	Served (Over 100/20 available)	Wireless
223570	420 EAST STREET	SHELBY	IA	51570	1	12-Provider facilitates speeds faster than that reported on the map	Provider only: The Map does not correctly reflect service that I facilitate to this location	100	20	Fixed Wireless	Served (Over 100/20 available)	Wireless
223909	26042 210TH AVENUE	DELHI	IA	52223	1	12-Provider facilitates speeds faster than that reported on the map	Provider only: The Map does not correctly reflect service that I facilitate to this location	100	20	Fixed Wireless	Served (Over 100/20 available)	Wireless
224415	1660 240TH STREET	MANCHESTER	IA	52057	1	12-Provider facilitates speeds faster than that reported on the map	Provider only: The Map does not correctly reflect service that I facilitate to this location	100	20	Fixed Wireless	Served (Over 100/20 available)	Wireless
224453	2929 218TH STREET	EARLVILLE	IA	52041	1	12-Provider facilitates speeds faster than that reported on the map	Provider only: The Map does not correctly reflect service that I facilitate to this location	100	20	Fixed Wireless	Served (Over 100/20 available)	Wireless
224459	202 1ST STREET	DELHI	IA	52223	1	12-Provider facilitates speeds faster than that reported on the map	Provider only: The Map does not correctly reflect service that I facilitate to this location	100	20	Fixed Wireless	Served (Over 100/20 available)	Wireless
224608	820 7TH STREET SOUTHWEST	DYERSVILLE	IA	52040	1	12-Provider facilitates speeds faster than that reported on the map	Provider only: The Map does not correctly reflect service that I facilitate to this location	100	20	Fixed Wireless	Served (Over 100/20 available)	Wireless
225166	110 WEST BUTLER STREET	MANCHESTER	IA	52057	1	12-Provider facilitates speeds faster than that reported on the map	Provider only: The Map does not correctly reflect service that I facilitate to this location	100	20	Fixed Wireless	Served (Over 100/20 available)	Wireless
225490	1100 EAST MAIN STREET	MANCHESTER	IA	52057	1	12-Provider facilitates speeds faster than that reported on the map	Provider only: The Map does not correctly reflect service that I facilitate to this location	100	20	Fixed Wireless	Served (Over 100/20 available)	Wireless
226231	608 EAST FAYETTE STREET	MANCHESTER	IA	52057	1	12-Provider facilitates speeds faster than that reported on the map	Provider only: The Map does not correctly reflect service that I facilitate to this location	100	20	Fixed Wireless	Served (Over 100/20 available)	Wireless
226548	104 MARSHALL COURT	MANCHESTER	IA	52057	1	12-Provider facilitates speeds faster than that reported on the map	Provider only: The Map does not correctly reflect service that I facilitate to this location	100	20	Fixed Wireless	Served (Over 100/20 available)	Wireless
227155	419 CHARLOTTE STREET	EARLVILLE	IA	52041	1	12-Provider facilitates speeds faster than that reported on the map	Provider only: The Map does not correctly reflect service that I facilitate to this location	100	20	Fixed Wireless	Served (Over 100/20 available)	Wireless
227410	2733 190TH STREET	EARLVILLE	IA	52041	1	12-Provider facilitates speeds faster than that reported on the map	Provider only: The Map does not correctly reflect service that I facilitate to this location	100	20	Fixed Wireless	Served (Over 100/20 available)	Wireless
227421	309 EAST JEFFERSON STREET	DELAWARE	IA	52036	1	12-Provider facilitates speeds faster than that reported on the map	Provider only: The Map does not correctly reflect service that I facilitate to this location	100	20	Fixed Wireless	Served (Over 100/20 available)	Wireless
227601	1025 NORTH 3RD STREET	MANCHESTER	IA	52057	1	12-Provider facilitates speeds faster than that reported on the map	Provider only: The Map does not correctly reflect service that I facilitate to this location	100	20	Fixed Wireless	Served (Over 100/20 available)	Wireless
227785	120 DELHI ROAD	MANCHESTER	IA	52057	1	12-Provider facilitates speeds faster than that reported on the map	Provider only: The Map does not correctly reflect service that I facilitate to this location	100	20	Fixed Wireless	Served (Over 100/20 available)	Wireless
227845	716 3RD STREET	DELHI	IA	52223	1	12-Provider facilitates speeds faster than that reported on the map	Provider only: The Map does not correctly reflect service that I facilitate to this location	100	20	Fixed Wireless	Served (Over 100/20 available)	Wireless
229075	18175 222ND STREET	MANCHESTER	IA	52057	1	12-Provider facilitates speeds faster than that reported on the map	Provider only: The Map does not correctly reflect service that I facilitate to this location	100	20	Fixed Wireless	Served (Over 100/20 available)	Wireless
229523	513 GRANT STREET	MANCHESTER	IA	52057	1	12-Provider facilitates speeds faster than that reported on the map	Provider only: The Map does not correctly reflect service that I facilitate to this location	100	20	Fixed Wireless	Served (Over 100/20 available)	Wireless
229645	609 WELLMAN STREET	MASONVILLE	IA	50654	1	12-Provider facilitates speeds faster than that reported on the map	Provider only: The Map does not correctly reflect service that I facilitate to this location	100	20	Fixed Wireless	Served (Over 100/20 available)	Wireless
229983	1016 NORTH FRANKLIN STREET	MANCHESTER	IA	52057	1	12-Provider facilitates speeds faster than that reported on the map	Provider only: The Map does not correctly reflect service that I facilitate to this location	100	20	Fixed Wireless	Served (Over 100/20 available)	Wireless
230593	1899 240TH STREET	MANCHESTER	IA	52057	1	12-Provider facilitates speeds faster than that reported on the map	Provider only: The Map does not correctly reflect service that I facilitate to this location	100	20	Fixed Wireless	Served (Over 100/20 available)	Wireless
230609	205 WEST MARION STREET	MANCHESTER	IA	52057	1	12-Provider facilitates speeds faster than that reported on the map	Provider only: The Map does not correctly reflect service that I facilitate to this location	100	20	Fixed Wireless	Served (Over 100/20 available)	Wireless
230656	2998 197TH STREET	EARLVILLE	IA	52041	1	12-Provider facilitates speeds faster than that reported on the map	Provider only: The Map does not correctly reflect service that I facilitate to this location	100	20	Fixed Wireless	Served (Over 100/20 available)	Wireless
231016	606 BARRETT STREET	MASONVILLE	IA	50654	1	12-Provider facilitates speeds faster than that reported on the map	Provider only: The Map does not correctly reflect service that I facilitate to this location	100	20	Fixed Wireless	Served (Over 100/20 available)	Wireless
231363	2309 180TH AVENUE	MANCHESTER	IA	52057	1	12-Provider facilitates speeds faster than that reported on the map	Provider only: The Map does not correctly reflect service that I facilitate to this location	100	20	Fixed Wireless	Served (Over 100/20 available)	Wireless
231621	905 EAST BUTLER STREET	MANCHESTER	IA	52057	1	12-Provider facilitates speeds faster than that reported on the map	Provider only: The Map does not correctly reflect service that I facilitate to this location	100	20	Fixed Wireless	Served (Over 100/20 available)	Wireless
231713	1028 7TH AVENUE NORTHWEST	DYERSVILLE	IA	52040	1	12-Provider facilitates speeds faster than that reported on the map	Provider only: The Map does not correctly reflect service that I facilitate to this location	100	20	Fixed Wireless	Served (Over 100/20 available)	Wireless
232109	20446 254TH STREET	DELHI	IA	52223	1	12-Provider facilitates speeds faster than that reported on the map	Provider only: The Map does not correctly reflect service that I facilitate to this location	100	20	Fixed Wireless	Served (Over 100/20 available)	Wireless
232193	1305 NORTH 2ND STREET	MANCHESTER	IA	52057	1	12-Provider facilitates speeds faster than that reported on the map	Provider only: The Map does not correctly reflect service that I facilitate to this location	100	20	Fixed Wireless	Served (Over 100/20 available)	Wireless
232766	1114 8TH STREET SOUTHWEST	DYERSVILLE	IA	52040	1	12-Provider facilitates speeds faster than that reported on the map	Provider only: The Map does not correctly reflect service that I facilitate to this location	100	20	Fixed Wireless	Served (Over 100/20 available)	Wireless
232995	135 LIBERTY STREET	MANCHESTER	IA	52057	1	12-Provider facilitates speeds faster than that reported on the map	Provider only: The Map does not correctly reflect service that I facilitate to this location	100	20	Fixed Wireless	Served (Over 100/20 available)	Wireless
233023	204 SOUTH STREET	DELHI	IA	52223	1	12-Provider facilitates speeds faster than that reported on the map	Provider only: The Map does not correctly reflect service that I facilitate to this location	100	20	Fixed Wireless	Served (Over 100/20 available)	Wireless
233067	2293 JEFFERSON ROAD	MANCHESTER	IA	52057	1	12-Provider facilitates speeds faster than that reported on the map	Provider only: The Map does not correctly reflect service that I facilitate to this location	100	20	Fixed Wireless	Served (Over 100/20 available)	Wireless
233527	925 6TH AVENUE NORTHWEST	DYERSVILLE	IA	52040	1	12-Provider facilitates speeds faster than that reported on the map	Provider only: The Map does not correctly reflect service that I facilitate to this location	100	20	Fixed Wireless	Served (Over 100/20 available)	Wireless
233534	1021 CLEARVIEW DRIVE	MANCHESTER	IA	52057	1	12-Provider facilitates speeds faster than that reported on the map	Provider only: The Map does not correctly reflect service that I facilitate to this location	100	20	Fixed Wireless	Served (Over 100/20 available)	Wireless
233650	201 BAILEY DRIVE	MANCHESTER	IA	52057	1	12-Provider facilitates speeds faster than that reported on the map	Provider only: The Map does not correctly reflect service that I facilitate to this location	100	20	Fixed Wireless	Served (Over 100/20 available)	Wireless
233768	2408 210TH AVENUE	DELHI	IA	52223	1	12-Provider facilitates speeds faster than that reported on the map	Provider only: The Map does not correctly reflect service that I facilitate to this location	100	20	Fixed Wireless	Served (Over 100/20 available)	Wireless
233801	211 NORTHERN AVENUE	EARLVILLE	IA	52041	1	12-Provider facilitates speeds faster than that reported on the map	Provider only: The Map does not correctly reflect service that I facilitate to this location	100	20	Fixed Wireless	Served (Over 100/20 available)	Wireless
233810	1309 NORTH 2ND STREET	MANCHESTER	IA	52057	1	12-Provider facilitates speeds faster than that reported on the map	Provider only: The Map does not correctly reflect service that I facilitate to this location	100	20	Fixed Wireless	Served (Over 100/20 available)	Wireless
234008	2789 150TH AVENUE	RYAN	IA	52330	1	12-Provider facilitates speeds faster than that reported on the map	Provider only: The Map does not correctly reflect service that I facilitate to this location	100	20	Fixed Wireless	Served (Over 100/20 available)	Wireless
234295	210 MANCHESTER AVENUE	EARLVILLE	IA	52041	1	12-Provider facilitates speeds faster than that reported on the map	Provider only: The Map does not correctly reflect service that I facilitate to this location	100	20	Fixed Wireless	Served (Over 100/20 available)	Wireless
234355	1495 220TH STREET	MANCHESTER	IA	52057	1	12-Provider facilitates speeds faster than that reported on the map	Provider only: The Map does not correctly reflect service that I facilitate to this location	100	20	Fixed Wireless	Served (Over 100/20 available)	Wireless
234487	2298 210TH STREET	MANCHESTER	IA	52057	1	12-Provider facilitates speeds faster than that reported on the map	Provider only: The Map does not correctly reflect service that I facilitate to this location	100	20	Fixed Wireless	Served (Over 100/20 available)	Wireless
234516	716 TANGLEWOOD DRIVE	MANCHESTER	IA	52057	1	12-Provider facilitates speeds faster than that reported on the map	Provider only: The Map does not correctly reflect service that I facilitate to this location	100	20	Fixed Wireless	Served (Over 100/20 available)	Wireless
234908	1964 130TH AVENUE	MANCHESTER	IA	52057	1	12-Provider facilitates speeds faster than that reported on the map	Provider only: The Map does not correctly reflect service that I facilitate to this location	100	20	Fixed Wireless	Served (Over 100/20 available)	Wireless
235353	2751 HIGHWAY 38	HOPKINTON	IA	52237	1	12-Provider facilitates speeds faster than that reported on the map	Provider only: The Map does not correctly reflect service that I facilitate to this location	100	20	Fixed Wireless	Served (Over 100/20 available)	Wireless
236132	702 STATION STREET	SHELBY	IA	51570	1	12-Provider facilitates speeds faster than that reported on the map	Provider only: The Map does not correctly reflect service that I facilitate to this location	100	20	Fixed Wireless	Served (Over 100/20 available)	Wireless
236364	2036 221ST STREET	MANCHESTER	IA	52057	1	12-Provider facilitates speeds faster than that reported on the map	Provider only: The Map does not correctly reflect service that I facilitate to this location	100	20	Fixed Wireless	Served (Over 100/20 available)	Wireless
236374	402 DES MOINES STREET	SHELBY	IA	51570	1	12-Provider facilitates speeds faster than that reported on the map	Provider only: The Map does not correctly reflect service that I facilitate to this location	100	20	Fixed Wireless	Served (Over 100/20 available)	Wireless
236819	1527 190TH STREET	MANCHESTER	IA	52057	1	12-Provider facilitates speeds faster than that reported on the map	Provider only: The Map does not correctly reflect service that I facilitate to this location	100	20	Fixed Wireless	Served (Over 100/20 available)	Wireless
237022	929 NORTH FRANKLIN STREET	MANCHESTER	IA	52057	1	12-Provider facilitates speeds faster than that reported on the map	Provider only: The Map does not correctly reflect service that I facilitate to this location	100	20	Fixed Wireless	Served (Over 100/20 available)	Wireless
237420	505 EASTERN AVENUE	SHELBY	IA	51570	1	12-Provider facilitates speeds faster than that reported on the map	Provider only: The Map does not correctly reflect service that I facilitate to this location	100	20	Fixed Wireless	Served (Over 100/20 available)	Wireless
238391	2675 195TH STREET	EARLVILLE	IA	52041	1	12-Provider facilitates speeds faster than that reported on the map	Provider only: The Map does not correctly reflect service that I facilitate to this location	100	20	Fixed Wireless	Served (Over 100/20 available)	Wireless
238739	201 EASTERN AVENUE	SHELBY	IA	51570	1	12-Provider facilitates speeds faster than that reported on the map	Provider only: The Map does not correctly reflect service that I facilitate to this location	100	20	Fixed Wireless	Served (Over 100/20 available)	Wireless
238994	804 10TH STREET SOUTHWEST	DYERSVILLE	IA	52040	1	12-Provider facilitates speeds faster than that reported on the map	Provider only: The Map does not correctly reflect service that I facilitate to this location	100	20	Fixed Wireless	Served (Over 100/20 available)	Wireless
239514	912 EAST MAIN STREET	MANCHESTER	IA	52057	1	12-Provider facilitates speeds faster than that reported on the map	Provider only: The Map does not correctly reflect service that I facilitate to this location	100	20	Fixed Wireless	Served (Over 100/20 available)	Wireless
240180	18938 161ST AVENUE	MANCHESTER	IA	52057	1	12-Provider facilitates speeds faster than that reported on the map	Provider only: The Map does not correctly reflect service that I facilitate to this location	100	20	Fixed Wireless	Served (Over 100/20 available)	Wireless
240214	108 WILLOW CIRCLE	SHELBY	IA	51570	1	12-Provider facilitates speeds faster than that reported on the map	Provider only: The Map does not correctly reflect service that I facilitate to this location	100	20	Fixed Wireless	Served (Over 100/20 available)	Wireless
240997	1784 250TH AVENUE	EARLVILLE	IA	52041	1	12-Provider facilitates speeds faster than that reported on the map	Provider only: The Map does not correctly reflect service that I facilitate to this location	100	20	Fixed Wireless	Served (Over 100/20 available)	Wireless
241001	19833 247TH STREET	MANCHESTER	IA	52057	1	12-Provider facilitates speeds faster than that reported on the map	Provider only: The Map does not correctly reflect service that I facilitate to this location	100	20	Fixed Wireless	Served (Over 100/20 available)	Wireless
241060	1828 160TH AVENUE	MANCHESTER	IA	52057	1	12-Provider facilitates speeds faster than that reported on the map	Provider only: The Map does not correctly reflect service that I facilitate to this location	100	20	Fixed Wireless	Served (Over 100/20 available)	Wireless
241119	401 4TH STREET	DELHI	IA	52223	1	12-Provider facilitates speeds faster than that reported on the map	Provider only: The Map does not correctly reflect service that I facilitate to this location	100	20	Fixed Wireless	Served (Over 100/20 available)	Wireless
241761	1009 SHERMAN AVENUE	MANCHESTER	IA	52057	1	12-Provider facilitates speeds faster than that reported on the map	Provider only: The Map does not correctly reflect service that I facilitate to this location	100	20	Fixed Wireless	Served (Over 100/20 available)	Wireless
242022	211 STILES STREET	MANCHESTER	IA	52057	1	12-Provider facilitates speeds faster than that reported on the map	Provider only: The Map does not correctly reflect service that I facilitate to this location	100	20	Fixed Wireless	Served (Over 100/20 available)	Wireless
242071	17160 185TH STREET	MANCHESTER	IA	52057	1	12-Provider facilitates speeds faster than that reported on the map	Provider only: The Map does not correctly reflect service that I facilitate to this location	100	20	Fixed Wireless	Served (Over 100/20 available)	Wireless
242256	716 ANDERSON STREET	MANCHESTER	IA	52057	1	12-Provider facilitates speeds faster than that reported on the map	Provider only: The Map does not correctly reflect service that I facilitate to this location	100	20	Fixed Wireless	Served (Over 100/20 available)	Wireless
242324	167 EAST PROSPECT STREET	MANCHESTER	IA	52057	1	12-Provider facilitates speeds faster than that reported on the map	Provider only: The Map does not correctly reflect service that I facilitate to this location	100	20	Fixed Wireless	Served (Over 100/20 available)	Wireless
242827	17843 189TH STREET	MANCHESTER	IA	52057	1	12-Provider facilitates speeds faster than that reported on the map	Provider only: The Map does not correctly reflect service that I facilitate to this location	100	20	Fixed Wireless	Served (Over 100/20 available)	Wireless
242983	717 EAST MAIN STREET	MANCHESTER	IA	52057	1	12-Provider facilitates speeds faster than that reported on the map	Provider only: The Map does not correctly reflect service that I facilitate to this location	100	20	Fixed Wireless	Served (Over 100/20 available)	Wireless
243024	985 EAST MAIN STREET	MANCHESTER	IA	52057	1	12-Provider facilitates speeds faster than that reported on the map	Provider only: The Map does not correctly reflect service that I facilitate to this location	100	20	Fixed Wireless	Served (Over 100/20 available)	Wireless
243145	2559 210TH AVENUE	DELHI	IA	52223	1	12-Provider facilitates speeds faster than that reported on the map	Provider only: The Map does not correctly reflect service that I facilitate to this location	100	20	Fixed Wireless	Served (Over 100/20 available)	Wireless
243486	505 DAVENPORT STREET	SHELBY	IA	51570	1	12-Provider facilitates speeds faster than that reported on the map	Provider only: The Map does not correctly reflect service that I facilitate to this location	100	20	Fixed Wireless	Served (Over 100/20 available)	Wireless
243657	312 SOUTH 5TH STREET	MANCHESTER	IA	52057	1	12-Provider facilitates speeds faster than that reported on the map	Provider only: The Map does not correctly reflect service that I facilitate to this location	100	20	Fixed Wireless	Served (Over 100/20 available)	Wireless
243697	1801 HONEY CREEK ROAD	MANCHESTER	IA	52057	1	12-Provider facilitates speeds faster than that reported on the map	Provider only: The Map does not correctly reflect service that I facilitate to this location	100	20	Fixed Wireless	Served (Over 100/20 available)	Wireless
243773	709 ANDERSON STREET	MANCHESTER	IA	52057	1	12-Provider facilitates speeds faster than that reported on the map	Provider only: The Map does not correctly reflect service that I facilitate to this location	100	20	Fixed Wireless	Served (Over 100/20 available)	Wireless
243937	120 LIBERTY STREET	MANCHESTER	IA	52057	1	12-Provider facilitates speeds faster than that reported on the map	Provider only: The Map does not correctly reflect service that I facilitate to this location	100	20	Fixed Wireless	Served (Over 100/20 available)	Wireless
244114	909 WEST MARION STREET	MANCHESTER	IA	52057	1	12-Provider facilitates speeds faster than that reported on the map	Provider only: The Map does not correctly reflect service that I facilitate to this location	100	20	Fixed Wireless	Served (Over 100/20 available)	Wireless
244123	2515 300TH AVENUE	HOPKINTON	IA	52237	1	12-Provider facilitates speeds faster than that reported on the map	Provider only: The Map does not correctly reflect service that I facilitate to this location	100	20	Fixed Wireless	Served (Over 100/20 available)	Wireless
244314	1125 NORTH 3RD STREET	MANCHESTER	IA	52057	1	12-Provider facilitates speeds faster than that reported on the map	Provider only: The Map does not correctly reflect service that I facilitate to this location	100	20	Fixed Wireless	Served (Over 100/20 available)	Wireless
244600	240 JUNIPER ROAD	AVOCA	IA	51521	1	12-Provider facilitates speeds faster than that reported on the map	Provider only: The Map does not correctly reflect service that I facilitate to this location	100	20	Fixed Wireless	Served (Over 100/20 available)	Wireless
244729	721 EAST HOWARD STREET	MANCHESTER	IA	52057	1	12-Provider facilitates speeds faster than that reported on the map	Provider only: The Map does not correctly reflect service that I facilitate to this location	100	20	Fixed Wireless	Served (Over 100/20 available)	Wireless
244941	26011 216TH AVENUE	DELHI	IA	52223	1	12-Provider facilitates speeds faster than that reported on the map	Provider only: The Map does not correctly reflect service that I facilitate to this location	100	20	Fixed Wireless	Served (Over 100/20 available)	Wireless
245449	916 NORTH FRANKLIN STREET	MANCHESTER	IA	52057	1	12-Provider facilitates speeds faster than that reported on the map	Provider only: The Map does not correctly reflect service that I facilitate to this location	100	20	Fixed Wireless	Served (Over 100/20 available)	Wireless
245485	309 SOUTH 4TH STREET	MANCHESTER	IA	52057	1	12-Provider facilitates speeds faster than that reported on the map	Provider only: The Map does not correctly reflect service that I facilitate to this location	100	20	Fixed Wireless	Served (Over 100/20 available)	Wireless
245592	128 GRAYSON COURT	MANCHESTER	IA	52057	1	12-Provider facilitates speeds faster than that reported on the map	Provider only: The Map does not correctly reflect service that I facilitate to this location	100	20	Fixed Wireless	Served (Over 100/20 available)	Wireless
245954	1008 TANGLEWOOD DRIVE	MANCHESTER	IA	52057	1	12-Provider facilitates speeds faster than that reported on the map	Provider only: The Map does not correctly reflect service that I facilitate to this location	100	20	Fixed Wireless	Served (Over 100/20 available)	Wireless
246514	2787 150TH AVENUE	RYAN	IA	52330	1	12-Provider facilitates speeds faster than that reported on the map	Provider only: The Map does not correctly reflect service that I facilitate to this location	100	20	Fixed Wireless	Served (Over 100/20 available)	Wireless
246767	1928 260TH AVENUE	EARLVILLE	IA	52041	1	12-Provider facilitates speeds faster than that reported on the map	Provider only: The Map does not correctly reflect service that I facilitate to this location	100	20	Fixed Wireless	Served (Over 100/20 available)	Wireless
247087	750 RIDGEWOOD DRIVE	MANCHESTER	IA	52057	1	12-Provider facilitates speeds faster than that reported on the map	Provider only: The Map does not correctly reflect service that I facilitate to this location	100	20	Fixed Wireless	Served (Over 100/20 available)	Wireless
247845	1841 210TH AVENUE	MANCHESTER	IA	52057	1	12-Provider facilitates speeds faster than that reported on the map	Provider only: The Map does not correctly reflect service that I facilitate to this location	100	20	Fixed Wireless	Served (Over 100/20 available)	Wireless

247919	212 EAST BUTLER STREET	MANCHESTER	IA	52057	1	12-Provider facilitates speeds faster than that reported on the map	Provider only: The Map does not correctly reflect service that I facilitate to this location	100	20	Fixed Wireless	Served (Over 100/20 available)	Wireless
248088	916 DOCTOR STREET	MANCHESTER	IA	52057	1	12-Provider facilitates speeds faster than that reported on the map	Provider only: The Map does not correctly reflect service that I facilitate to this location	100	20	Fixed Wireless	Served (Over 100/20 available)	Wireless
248577	165 LIBERTY STREET	MANCHESTER	IA	52057	1	12-Provider facilitates speeds faster than that reported on the map	Provider only: The Map does not correctly reflect service that I facilitate to this location	100	20	Fixed Wireless	Served (Over 100/20 available)	Wireless
248992	112 HANSEL STREET	MANCHESTER	IA	52057	1	12-Provider facilitates speeds faster than that reported on the map	Provider only: The Map does not correctly reflect service that I facilitate to this location	100	20	Fixed Wireless	Served (Over 100/20 available)	Wireless
249012	128 RAYS COURT	MANCHESTER	IA	52057	1	12-Provider facilitates speeds faster than that reported on the map	Provider only: The Map does not correctly reflect service that I facilitate to this location	100	20	Fixed Wireless	Served (Over 100/20 available)	Wireless
249033	20847 262ND STREET	DELHI	IA	52223	1	12-Provider facilitates speeds faster than that reported on the map	Provider only: The Map does not correctly reflect service that I facilitate to this location	100	20	Fixed Wireless	Served (Over 100/20 available)	Wireless
249044	837 7TH STREET SOUTHWEST	DYERSVILLE	IA	52040	1	12-Provider facilitates speeds faster than that reported on the map	Provider only: The Map does not correctly reflect service that I facilitate to this location	100	20	Fixed Wireless	Served (Over 100/20 available)	Wireless
249327	824 SHERMAN AVENUE	MANCHESTER	IA	52057	1	12-Provider facilitates speeds faster than that reported on the map	Provider only: The Map does not correctly reflect service that I facilitate to this location	100	20	Fixed Wireless	Served (Over 100/20 available)	Wireless
250136	3066 230TH STREET	EARLVILLE	IA	52041	1	12-Provider facilitates speeds faster than that reported on the map	Provider only: The Map does not correctly reflect service that I facilitate to this location	100	20	Fixed Wireless	Served (Over 100/20 available)	Wireless
250691	1862 HONEY CREEK ROAD	MANCHESTER	IA	52057	1	12-Provider facilitates speeds faster than that reported on the map	Provider only: The Map does not correctly reflect service that I facilitate to this location	100	20	Fixed Wireless	Served (Over 100/20 available)	Wireless
251139	1023 NORTH 3RD STREET	MANCHESTER	IA	52057	1	12-Provider facilitates speeds faster than that reported on the map	Provider only: The Map does not correctly reflect service that I facilitate to this location	100	20	Fixed Wireless	Served (Over 100/20 available)	Wireless
251388	1123 10TH STREET SOUTHWEST	DYERSVILLE	IA	52040	1	12-Provider facilitates speeds faster than that reported on the map	Provider only: The Map does not correctly reflect service that I facilitate to this location	100	20	Fixed Wireless	Served (Over 100/20 available)	Wireless
251453	2167 210TH STREET	MANCHESTER	IA	52057	1	12-Provider facilitates speeds faster than that reported on the map	Provider only: The Map does not correctly reflect service that I facilitate to this location	100	20	Fixed Wireless	Served (Over 100/20 available)	Wireless
251479	124 CIRCLE DRIVE	MANCHESTER	IA	52057	1	12-Provider facilitates speeds faster than that reported on the map	Provider only: The Map does not correctly reflect service that I facilitate to this location	100	20	Fixed Wireless	Served (Over 100/20 available)	Wireless
251534	22151 181ST AVENUE	MANCHESTER	IA	52057	1	12-Provider facilitates speeds faster than that reported on the map	Provider only: The Map does not correctly reflect service that I facilitate to this location	100	20	Fixed Wireless	Served (Over 100/20 available)	Wireless
251586	2683 255TH STREET	DELHI	IA	52223	1	12-Provider facilitates speeds faster than that reported on the map	Provider only: The Map does not correctly reflect service that I facilitate to this location	100	20	Fixed Wireless	Served (Over 100/20 available)	Wireless
251815	17735 185TH STREET	MANCHESTER	IA	52057	1	12-Provider facilitates speeds faster than that reported on the map	Provider only: The Map does not correctly reflect service that I facilitate to this location	100	20	Fixed Wireless	Served (Over 100/20 available)	Wireless
252117	1312 220TH STREET	MANCHESTER	IA	52057	1	12-Provider facilitates speeds faster than that reported on the map	Provider only: The Map does not correctly reflect service that I facilitate to this location	100	20	Fixed Wireless	Served (Over 100/20 available)	Wireless
252806	1417 CANDLE ROAD	MANCHESTER	IA	52057	1	12-Provider facilitates speeds faster than that reported on the map	Provider only: The Map does not correctly reflect service that I facilitate to this location	100	20	Fixed Wireless	Served (Over 100/20 available)	Wireless
253249	107 EAST DELAWARE STREET	MANCHESTER	IA	52057	1	12-Provider facilitates speeds faster than that reported on the map	Provider only: The Map does not correctly reflect service that I facilitate to this location	100	20	Fixed Wireless	Served (Over 100/20 available)	Wireless
253388	209 SOUTH MADISON STREET	MANCHESTER	IA	52057	1	12-Provider facilitates speeds faster than that reported on the map	Provider only: The Map does not correctly reflect service that I facilitate to this location	100	20	Fixed Wireless	Served (Over 100/20 available)	Wireless
253784	1764 240TH STREET	MANCHESTER	IA	52057	1	12-Provider facilitates speeds faster than that reported on the map	Provider only: The Map does not correctly reflect service that I facilitate to this location	100	20	Fixed Wireless	Served (Over 100/20 available)	Wireless
254210	18902 171ST AVENUE	MANCHESTER	IA	52057	1	12-Provider facilitates speeds faster than that reported on the map	Provider only: The Map does not correctly reflect service that I facilitate to this location	100	20	Fixed Wireless	Served (Over 100/20 available)	Wireless
254453	116 WEST WASHINGTON STREET	DELAWARE	IA	52036	1	12-Provider facilitates speeds faster than that reported on the map	Provider only: The Map does not correctly reflect service that I facilitate to this location	100	20	Fixed Wireless	Served (Over 100/20 available)	Wireless
254969	129 CRESCENT DRIVE	MANCHESTER	IA	52057	1	12-Provider facilitates speeds faster than that reported on the map	Provider only: The Map does not correctly reflect service that I facilitate to this location	100	20	Fixed Wireless	Served (Over 100/20 available)	Wireless
255299	240 WINSLOW DRIVE	MANCHESTER	IA	52057	1	12-Provider facilitates speeds faster than that reported on the map	Provider only: The Map does not correctly reflect service that I facilitate to this location	100	20	Fixed Wireless	Served (Over 100/20 available)	Wireless
255625	311 SOUTH RADCLIFFE STREET	EARLVILLE	IA	52041	1	12-Provider facilitates speeds faster than that reported on the map	Provider only: The Map does not correctly reflect service that I facilitate to this location	100	20	Fixed Wireless	Served (Over 100/20 available)	Wireless
256434	310 NORTHERN AVENUE	EARLVILLE	IA	52041	1	12-Provider facilitates speeds faster than that reported on the map	Provider only: The Map does not correctly reflect service that I facilitate to this location	100	20	Fixed Wireless	Served (Over 100/20 available)	Wireless
256718	806 WEST JASPER STREET	MANCHESTER	IA	52057	1	12-Provider facilitates speeds faster than that reported on the map	Provider only: The Map does not correctly reflect service that I facilitate to this location	100	20	Fixed Wireless	Served (Over 100/20 available)	Wireless
257509	617 TANGLEWOOD DRIVE	MANCHESTER	IA	52057	1	12-Provider facilitates speeds faster than that reported on the map	Provider only: The Map does not correctly reflect service that I facilitate to this location	100	20	Fixed Wireless	Served (Over 100/20 available)	Wireless
257759	401 IOWA STREET	MANCHESTER	IA	52057	1	12-Provider facilitates speeds faster than that reported on the map	Provider only: The Map does not correctly reflect service that I facilitate to this location	100	20	Fixed Wireless	Served (Over 100/20 available)	Wireless
257964	300 KANE STREET	MANCHESTER	IA	52057	1	12-Provider facilitates speeds faster than that reported on the map	Provider only: The Map does not correctly reflect service that I facilitate to this location	100	20	Fixed Wireless	Served (Over 100/20 available)	Wireless
258238	121 WINSLOW DRIVE	MANCHESTER	IA	52057	1	12-Provider facilitates speeds faster than that reported on the map	Provider only: The Map does not correctly reflect service that I facilitate to this location	100	20	Fixed Wireless	Served (Over 100/20 available)	Wireless
258277	911 NEW STREET	MANCHESTER	IA	52057	1	12-Provider facilitates speeds faster than that reported on the map	Provider only: The Map does not correctly reflect service that I facilitate to this location	100	20	Fixed Wireless	Served (Over 100/20 available)	Wireless
258537	3252 VINE ROAD	DYERSVILLE	IA	52040	1	12-Provider facilitates speeds faster than that reported on the map	Provider only: The Map does not correctly reflect service that I facilitate to this location	100	20	Fixed Wireless	Served (Over 100/20 available)	Wireless
258827	2765 HIGHWAY 13	RYAN	IA	52330	1	12-Provider facilitates speeds faster than that reported on the map	Provider only: The Map does not correctly reflect service that I facilitate to this location	100	20	Fixed Wireless	Served (Over 100/20 available)	Wireless
258839	18169 183RD STREET	MANCHESTER	IA	52057	1	12-Provider facilitates speeds faster than that reported on the map	Provider only: The Map does not correctly reflect service that I facilitate to this location	100	20	Fixed Wireless	Served (Over 100/20 available)	Wireless
259249	620 EAST PROSPECT STREET	MANCHESTER	IA	52057	1	12-Provider facilitates speeds faster than that reported on the map	Provider only: The Map does not correctly reflect service that I facilitate to this location	100	20	Fixed Wireless	Served (Over 100/20 available)	Wireless
259320	836 EAST HOWARD STREET	MANCHESTER	IA	52057	1	12-Provider facilitates speeds faster than that reported on the map	Provider only: The Map does not correctly reflect service that I facilitate to this location	100	20	Fixed Wireless	Served (Over 100/20 available)	Wireless
259363	601 EAST STREET	SHELBY	IA	51570	1	12-Provider facilitates speeds faster than that reported on the map	Provider only: The Map does not correctly reflect service that I facilitate to this location	100	20	Fixed Wireless	Served (Over 100/20 available)	Wireless
260111	2264 130TH AVENUE	MANCHESTER	IA	52057	1	12-Provider facilitates speeds faster than that reported on the map	Provider only: The Map does not correctly reflect service that I facilitate to this location	100	20	Fixed Wireless	Served (Over 100/20 available)	Wireless
260172	127 RAYS COURT	MANCHESTER	IA	52057	1	12-Provider facilitates speeds faster than that reported on the map	Provider only: The Map does not correctly reflect service that I facilitate to this location	100	20	Fixed Wireless	Served (Over 100/20 available)	Wireless
260371	200 EAST JEFFERSON STREET	DELAWARE	IA	52036	1	12-Provider facilitates speeds faster than that reported on the map	Provider only: The Map does not correctly reflect service that I facilitate to this location	100	20	Fixed Wireless	Served (Over 100/20 available)	Wireless
260625	520 WILLIAMS STREET	MANCHESTER	IA	52057	1	12-Provider facilitates speeds faster than that reported on the map	Provider only: The Map does not correctly reflect service that I facilitate to this location	100	20	Fixed Wireless	Served (Over 100/20 available)	Wireless
260872	103 BORDER STREET	SHELBY	IA	51570	1	12-Provider facilitates speeds faster than that reported on the map	Provider only: The Map does not correctly reflect service that I facilitate to this location	100	20	Fixed Wireless	Served (Over 100/20 available)	Wireless
260924	128 CIRCLE DRIVE	MANCHESTER	IA	52057	1	12-Provider facilitates speeds faster than that reported on the map	Provider only: The Map does not correctly reflect service that I facilitate to this location	100	20	Fixed Wireless	Served (Over 100/20 available)	Wireless
261279	13 SOUTH STREET	DELHI	IA	52223	1	12-Provider facilitates speeds faster than that reported on the map	Provider only: The Map does not correctly reflect service that I facilitate to this location	100	20	Fixed Wireless	Served (Over 100/20 available)	Wireless
261976	403 NORTH FRANKLIN STREET	MANCHESTER	IA	52057	1	12-Provider facilitates speeds faster than that reported on the map	Provider only: The Map does not correctly reflect service that I facilitate to this location	100	20	Fixed Wireless	Served (Over 100/20 available)	Wireless
262470	912 TANGLEWOOD DRIVE	MANCHESTER	IA	52057	1	12-Provider facilitates speeds faster than that reported on the map	Provider only: The Map does not correctly reflect service that I facilitate to this location	100	20	Fixed Wireless	Served (Over 100/20 available)	Wireless
263052	702 EAST HOWARD STREET	MANCHESTER	IA	52057	1	12-Provider facilitates speeds faster than that reported on the map	Provider only: The Map does not correctly reflect service that I facilitate to this location	100	20	Fixed Wireless	Served (Over 100/20 available)	Wireless
263309	303 NORTH WINE STREET	EARLVILLE	IA	52041	1	12-Provider facilitates speeds faster than that reported on the map	Provider only: The Map does not correctly reflect service that I facilitate to this location	100	20	Fixed Wireless	Served (Over 100/20 available)	Wireless
263777	3351 197TH STREET	DYERSVILLE	IA	52040	1	12-Provider facilitates speeds faster than that reported on the map	Provider only: The Map does not correctly reflect service that I facilitate to this location	100	20	Fixed Wireless	Served (Over 100/20 available)	Wireless
263899	803 1ST AVENUE WEST	DYERSVILLE	IA	52040	1	12-Provider facilitates speeds faster than that reported on the map	Provider only: The Map does not correctly reflect service that I facilitate to this location	100	20	Fixed Wireless	Served (Over 100/20 available)	Wireless
264093	26415 212TH AVENUE	DELHI	IA	52223	1	12-Provider facilitates speeds faster than that reported on the map	Provider only: The Map does not correctly reflect service that I facilitate to this location	100	20	Fixed Wireless	Served (Over 100/20 available)	Wireless
264236	205 EAST MARION STREET	MANCHESTER	IA	52057	1	12-Provider facilitates speeds faster than that reported on the map	Provider only: The Map does not correctly reflect service that I facilitate to this location	100	20	Fixed Wireless	Served (Over 100/20 available)	Wireless
264397	517 TANGLEWOOD DRIVE	MANCHESTER	IA	52057	1	12-Provider facilitates speeds faster than that reported on the map	Provider only: The Map does not correctly reflect service that I facilitate to this location	100	20	Fixed Wireless	Served (Over 100/20 available)	Wireless
264602	26003 208TH AVENUE	DELHI	IA	52223	1	12-Provider facilitates speeds faster than that reported on the map	Provider only: The Map does not correctly reflect service that I facilitate to this location	100	20	Fixed Wireless	Served (Over 100/20 available)	Wireless
264815	215 NORTHERN AVENUE	EARLVILLE	IA	52041	1	12-Provider facilitates speeds faster than that reported on the map	Provider only: The Map does not correctly reflect service that I facilitate to this location	100	20	Fixed Wireless	Served (Over 100/20 available)	Wireless
264846	108 NEIGHBOR DRIVE	MANCHESTER	IA	52057	1	12-Provider facilitates speeds faster than that reported on the map	Provider only: The Map does not correctly reflect service that I facilitate to this location	100	20	Fixed Wireless	Served (Over 100/20 available)	Wireless
265056	1870 HONEY CREEK ROAD	MANCHESTER	IA	52057	1	12-Provider facilitates speeds faster than that reported on the map	Provider only: The Map does not correctly reflect service that I facilitate to this location	100	20	Fixed Wireless	Served (Over 100/20 available)	Wireless
265371	300 STRICKLAND STREET	MANCHESTER	IA	52057	1	12-Provider facilitates speeds faster than that reported on the map	Provider only: The Map does not correctly reflect service that I facilitate to this location	100	20	Fixed Wireless	Served (Over 100/20 available)	Wireless
265402	724 EAST FAYETTE STREET	MANCHESTER	IA	52057	1	12-Provider facilitates speeds faster than that reported on the map	Provider only: The Map does not correctly reflect service that I facilitate to this location	100	20	Fixed Wireless	Served (Over 100/20 available)	Wireless
265792	20633 263RD STREET	MANCHESTER	IA	52057	1	12-Provider facilitates speeds faster than that reported on the map	Provider only: The Map does not correctly reflect service that I facilitate to this location	100	20	Fixed Wireless	Served (Over 100/20 available)	Wireless
266079	2653 HIGHWAY 13	MANCHESTER	IA	52057	1	12-Provider facilitates speeds faster than that reported on the map	Provider only: The Map does not correctly reflect service that I facilitate to this location	100	20	Fixed Wireless	Served (Over 100/20 available)	Wireless
266094	313 FAIRVIEW DRIVE	MANCHESTER	IA	52057	1	12-Provider facilitates speeds faster than that reported on the map	Provider only: The Map does not correctly reflect service that I facilitate to this location	100	20	Fixed Wireless	Served (Over 100/20 available)	Wireless
266127	1363 CANDLE ROAD	MANCHESTER	IA	52057	1	12-Provider facilitates speeds faster than that reported on the map	Provider only: The Map does not correctly reflect service that I facilitate to this location	100	20	Fixed Wireless	Served (Over 100/20 available)	Wireless
266331	936 NORTH FRANKLIN STREET	MANCHESTER	IA	52057	1	12-Provider facilitates speeds faster than that reported on the map	Provider only: The Map does not correctly reflect service that I facilitate to this location	100	20	Fixed Wireless	Served (Over 100/20 available)	Wireless
266869	26001 212TH AVENUE	DELHI	IA	52223	1	12-Provider facilitates speeds faster than that reported on the map	Provider only: The Map does not correctly reflect service that I facilitate to this location	100	20	Fixed Wireless	Served (Over 100/20 available)	Wireless
267057	705 ANDERSON STREET	MANCHESTER	IA	52057	1	12-Provider facilitates speeds faster than that reported on the map	Provider only: The Map does not correctly reflect service that I facilitate to this location	100	20	Fixed Wireless	Served (Over 100/20 available)	Wireless
267068	112 UNGS COURT	MANCHESTER	IA	52057	1	12-Provider facilitates speeds faster than that reported on the map	Provider only: The Map does not correctly reflect service that I facilitate to this location	100	20	Fixed Wireless	Served (Over 100/20 available)	Wireless
267268	17241 189TH STREET	MANCHESTER	IA	52057	1	12-Provider facilitates speeds faster than that reported on the map	Provider only: The Map does not correctly reflect service that I facilitate to this location	100	20	Fixed Wireless	Served (Over 100/20 available)	Wireless
267516	121 WEST WASHINGTON STREET	DELAWARE	IA	52036	1	12-Provider facilitates speeds faster than that reported on the map	Provider only: The Map does not correctly reflect service that I facilitate to this location	100	20	Fixed Wireless	Served (Over 100/20 available)	Wireless
267831	18868 171ST AVENUE	MANCHESTER	IA	52057	1	12-Provider facilitates speeds faster than that reported on the map	Provider only: The Map does not correctly reflect service that I facilitate to this location	100	20	Fixed Wireless	Served (Over 100/20 available)	Wireless
267843	2372 180TH AVENUE	MANCHESTER	IA	52057	1	12-Provider facilitates speeds faster than that reported on the map	Provider only: The Map does not correctly reflect service that I facilitate to this location	100	20	Fixed Wireless	Served (Over 100/20 available)	Wireless
268069	1004 DOCTOR STREET	MANCHESTER	IA	52057	1	12-Provider facilitates speeds faster than that reported on the map	Provider only: The Map does not correctly reflect service that I facilitate to this location	100	20	Fixed Wireless	Served (Over 100/20 available)	Wireless
268080	400 SOUTH 5TH STREET	MANCHESTER	IA	52057	1	12-Provider facilitates speeds faster than that reported on the map	Provider only: The Map does not correctly reflect service that I facilitate to this location	100	20	Fixed Wireless	Served (Over 100/20 available)	Wireless
268135	1146 NORTH 2ND STREET	MANCHESTER	IA	52057	1	12-Provider facilitates speeds faster than that reported on the map	Provider only: The Map does not correctly reflect service that I facilitate to this location	100	20	Fixed Wireless	Served (Over 100/20 available)	Wireless
268456	10 EAST 3RD STREET	EARLVILLE	IA	52041	1	12-Provider facilitates speeds faster than that reported on the map	Provider only: The Map does not correctly reflect service that I facilitate to this location	100	20	Fixed Wireless	Served (Over 100/20 available)	Wireless
268814	17159 189TH STREET	MANCHESTER	IA	52057	1	12-Provider facilitates speeds faster than that reported on the map	Provider only: The Map does not correctly reflect service that I facilitate to this location	100	20	Fixed Wireless	Served (Over 100/20 available)	Wireless
269321	1012 TANGLEWOOD DRIVE	MANCHESTER	IA	52057	1	12-Provider facilitates speeds faster than that reported on the map	Provider only: The Map does not correctly reflect service that I facilitate to this location	100	20	Fixed Wireless	Served (Over 100/20 available)	Wireless
269780	507 EAST UNION STREET	MANCHESTER	IA	52057	1	12-Provider facilitates speeds faster than that reported on the map	Provider only: The Map does not correctly reflect service that I facilitate to this location	100	20	Fixed Wireless	Served (Over 100/20 available)	Wireless
269787	129 EAST HONEY CREEK DRIVE	MANCHESTER	IA	52057	1	12-Provider facilitates speeds faster than that reported on the map	Provider only: The Map does not correctly reflect service that I facilitate to this location	100	20	Fixed Wireless	Served (Over 100/20 available)	Wireless
270106	308 HANSEL STREET	MANCHESTER	IA	52057	1	12-Provider facilitates speeds faster than that reported on the map	Provider only: The Map does not correctly reflect service that I facilitate to this location	100	20	Fixed Wireless	Served (Over 100/20 available)	Wireless
270133	300 PLATEAU STREET	SHELBY	IA	51570	1	12-Provider facilitates speeds faster than that reported on the map	Provider only: The Map does not correctly reflect service that I facilitate to this location	100	20	Fixed Wireless	Served (Over 100/20 available)	Wireless
270204	20683 263RD STREET	MANCHESTER	IA	52057	1	12-Provider facilitates speeds faster than that reported on the map	Provider only: The Map does not correctly reflect service that I facilitate to this location	100	20	Fixed Wireless	Served (Over 100/20 available)	Wireless
270274	616 QUAKER MILL DRIVE	MANCHESTER	IA	52057	1	12-Provider facilitates speeds faster than that reported on the map	Provider only: The Map does not correctly reflect service that I facilitate to this location	100	20	Fixed Wireless	Served (Over 100/20 available)	Wireless
270568	26339 215TH AVENUE	DELHI	IA	52223	1	12-Provider facilitates speeds faster than that reported on the map	Provider only: The Map does not correctly reflect service that I facilitate to this location	100	20	Fixed Wireless	Served (Over 100/20 available)	Wireless
271378	2650 230TH AVENUE	DELHI	IA	52223	1	12-Provider facilitates speeds faster than that reported on the map	Provider only: The Map does not correctly reflect service that I facilitate to this location	100	20	Fixed Wireless	Served (Over 100/20 available)	Wireless
271663	212 EAST UNION STREET	MANCHESTER	IA	52057	1	12-Provider facilitates speeds faster than that reported on the map	Provider only: The Map does not correctly reflect service that I facilitate to this location	100	20	Fixed Wireless	Served (Over 100/20 available)	Wireless
271711	604 MANCHESTER AVENUE	MASONVILLE	IA	50654	1	12-Provider facilitates speeds faster than that reported on the map	Provider only: The Map does not correctly reflect service that I facilitate to this location	100	20	Fixed Wireless	Served (Over 100/20 available)	Wireless
272012	3057 177TH STREET	DYERSVILLE	IA	52040	1	12-Provider facilitates speeds faster than that reported on the map	Provider only: The Map does not correctly reflect service that I facilitate to this location	100	20	Fixed Wireless	Served (Over 100/20 available)	Wireless
272731	132 KAYLE DRIVE	MANCHESTER	IA	52057	1	12-Provider facilitates speeds faster than that reported on the map	Provider only: The Map does not correctly reflect service that I facilitate to this location	100	20	Fixed Wireless	Served (Over 100/20 available)	Wireless
272941	2412 185TH STREET	EARLVILLE	IA	52041	1	12-Provider facilitates speeds faster than that reported on the map	Provider only: The Map does not correctly reflect service that I facilitate to this location	100	20	Fixed Wireless	Served (Over 100/20 available)	Wireless
273203	506 WEST MARION STREET	MANCHESTER	IA	52057	1	12-Provider facilitates speeds faster than that reported on the map	Provider only: The Map does not correctly reflect service that I facilitate to this location	100	20	Fixed Wireless	Served (Over 100/20 available)	Wireless
273213	813 EAST BUTLER STREET	MANCHESTER	IA	52057	1	12-Provider facilitates speeds faster than that reported on the map	Provider only: The Map does not correctly reflect service that I facilitate to this location	100	20	Fixed Wireless	Served (Over 100/20 available)	Wireless
273230	2675 180TH AVENUE	MANCHESTER	IA	52057	1	12-Provider facilitates speeds faster than that reported on the map	Provider only: The Map does not correctly reflect service that I facilitate to this location	100	20	Fixed Wireless	Served (Over 100/20 available)	Wireless
273267	208 GAY STREET	DELHI	IA	52223	1	12-Provider facilitates speeds faster than that reported on the map	Provider only: The Map does not correctly reflect service that I facilitate to this location	100	20	Fixed Wireless	Served (Over 100/20 available)	Wireless
273320	100 4TH STREET	DELHI	IA	52223	1	12-Provider facilitates speeds faster than that reported on the map	Provider only: The Map does not correctly reflect service that I facilitate to this location	100	20	Fixed Wireless	Served (Over 100/20 available)	Wireless
273336	204 ELIZABETH STREET	EARLVILLE	IA	52041	1	12-Provider facilitates speeds faster than that reported on the map	Provider only: The Map does not correctly reflect service that I facilitate to this location	100	20	Fixed Wireless	Served (Over 100/20 available)	Wireless
273695	105 OAK COURT	MANCHESTER	IA	52057	1	12-Provider facilitates speeds faster than that reported on the map	Provider only: The Map does not correctly reflect service that I facilitate to this location	100	20	Fixed Wireless	Served (Over 100/20 available)	Wireless
274449	904 TANGLEWOOD TRAIL	MANCHESTER	IA	52057	1	12-Provider facilitates speeds faster than that reported on the map	Provider only: The Map does not correctly reflect service that I facilitate to this location	100	20	Fixed Wireless	Served (Over 100/20 available)	Wireless
274517	409 WEST MARION STREET	MANCHESTER	IA	52057	1	12-Provider facilitates speeds faster than that reported on the map	Provider only: The Map does not correctly reflect service that I facilitate to this location	100	20	Fixed Wireless	Served (Over 100/20 available)	Wireless
274606	1078 SOUTH 3RD STREET	MANCHESTER	IA	52057	1	12-Provider facilitates speeds faster than that reported on the map	Provider only: The Map does not correctly reflect service that I facilitate to this location	100	20	Fixed Wireless	Served (Over 100/20 available)	Wireless
275176	19 NORTHERN AVENUE	EARLVILLE	IA	52041	1	12-Provider facilitates speeds faster than that reported on the map	Provider only: The Map does not correctly reflect service that I facilitate to this location	100	20	Fixed Wireless	Served (Over 100/20 available)	Wireless
275693	131 WEST WASHINGTON STREET	DELAWARE	IA	52036	1	12-Provider facilitates speeds faster than that reported on the map	Provider only: The Map does not correctly reflect service that I facilitate to this location	100	20	Fixed Wireless	Served (Over 100/20 available)	Wireless
275826	817 EAST UNION STREET	MANCHESTER	IA	52057	1	12-Provider facilitates speeds faster than that reported on the map	Provider only: The Map does not correctly reflect service that I facilitate to this location	100	20	Fixed Wireless	Served (Over 100/20 available)	Wireless
276261	404 SOUTH TAMA STREET	MANCHESTER	IA	52057	1	12-Provider facilitates speeds faster than that reported on the map	Provider only: The Map does not correctly reflect service that I facilitate to this location	100	20	Fixed Wireless	Served (Over 100/20 available)	Wireless
276537	20037 STONE BRIAR COURT	DYERSVILLE	IA	52040	1	12-Provider facilitates speeds faster than that reported on the map	Provider only: The Map does not correctly reflect service that I facilitate to this location	100	20	Fixed Wireless	Served (Over 100/20 available)	Wireless
276812	509 EAST STREET	SHELBY	IA	51570	1	12-Provider facilitates speeds faster than that reported on the map	Provider only: The Map does not correctly reflect service that I facilitate to this location	100	20	Fixed Wireless	Served (Over 100/20 available)	Wireless
277266	2155 195TH STREET	MANCHESTER	IA	52057	1	12-Provider facilitates speeds faster than that reported on the map	Provider only: The Map does not correctly reflect service that I facilitate to this location	100	20	Fixed Wireless	Served (Over 100/20 available)	Wireless
277580	514 EAST 3RD STREET	EARLVILLE	IA	52041	1	12-Provider facilitates speeds faster than that reported on the map	Provider only: The Map does not correctly reflect service that I facilitate to this location	100	20	Fixed Wireless	Served (Over 100/20 available)	Wireless
277650	810 WEST DELAWARE STREET	MANCHESTER	IA	52057	1	12-Provider facilitates speeds faster than that reported on the map	Provider only: The Map does not correctly reflect service that I facilitate to this location	100	20	Fixed Wireless	Served (Over 100/20 available)	Wireless
277867	1247 190TH STREET	MANCHESTER	IA	52057	1	12-Provider facilitates speeds faster than that reported on the map	Provider only: The Map does not correctly reflect service that I facilitate to this location	100	20	Fixed Wireless	Served (Over 100/20 available)	Wireless
278024	2240 180TH AVENUE	MANCHESTER	IA	52057	1	12-Provider facilitates speeds faster than that reported on the map	Provider only: The Map does not correctly reflect service that I facilitate to this location	100	20	Fixed Wireless	Served (Over 100/20 available)	Wireless
278240	2331 210TH AVENUE	DELHI	IA	52223	1	12-Provider facilitates speeds faster than that reported on the map	Provider only: The Map does not correctly reflect service that I facilitate to this location	100	20	Fixed Wireless	Served (Over 100/20 available)	Wireless
278495	405 6TH STREET	DELHI	IA	52223	1	12-Provider facilitates speeds faster than that reported on the map	Provider only: The Map does not correctly reflect service that I facilitate to this location	100	20	Fixed Wireless	Served (Over 100/20 available)	Wireless
278678	110 WILLOW CIRCLE	SHELBY	IA	51570	1	12-Provider facilitates speeds faster than that reported on the map	Provider only: The Map does not correctly reflect service that I facilitate to this location	100	20	Fixed Wireless	Served (Over 100/20 available)	Wireless
279851	23284 186TH AVENUE	MANCHESTER	IA	52057	1	12-Provider facilitates speeds faster than that reported on the map	Provider only: The Map does not correctly reflect service that I facilitate to this location	100	20	Fixed Wireless	Served (Over 100/20 available)	Wireless
279958	508 WILLIAMS STREET	MANCHESTER	IA	52057	1	12-Provider facilitates speeds faster than that reported on the map	Provider only: The Map does not correctly reflect service that I facilitate to this location	100	20	Fixed Wireless	Served (Over 100/20 available)	Wireless
280215	116 WEST HOWARD STREET	MANCHESTER	IA	52057	1	12-Provider facilitates speeds faster than that reported on the map	Provider only: The Map does not correctly reflect service that I facilitate to this location	100	20	Fixed Wireless	Served (Over 100/20 available)	Wireless
280608	604 EAST 3RD STREET	EARLVILLE	IA	52041	1	12-Provider facilitates speeds faster than that reported on the map	Provider only: The Map does not correctly reflect service that I facilitate to this location	100	20	Fixed Wireless	Served (Over 100/20 available)	Wireless
280776	901 EAST ACRES STREET	MANCHESTER	IA	52057	1	12-Provider facilitates speeds faster than that reported on the map	Provider only: The Map does not correctly reflect service that I facilitate to this location	100	20	Fixed Wireless	Served (Over 100/20 available)	Wireless
280991	1122 210TH STREET	MASONVILLE	IA	50654	1	12-Provider facilitates speeds faster than that reported on the map	Provider only: The Map does not correctly reflect service that I facilitate to this location	100	20	Fixed Wireless	Served (Over 100/20 available)	Wireless
281157	322 SOUTH FAIRVIEW DRIVE	EARLVILLE	IA	52041	1	12-Provider facilitates speeds faster than that reported on the map	Provider only: The Map does not correctly reflect service that I facilitate to this location	100	20	Fixed Wireless	Served (Over 100/20 available)	Wireless
281163	604 ELIZABETH STREET	EARLVILLE	IA	52041	1	12-Provider facilitates speeds faster than that reported on the map	Provider only: The Map does not correctly reflect service that I facilitate to this location	100	20	Fixed Wireless	Served (Over 100/20 available)	Wireless

281848	409 WEST MAIN STREET	MANCHESTER	IA	52057	1	12-Provider facilitates speeds faster than that reported on the map	Provider only: The Map does not correctly reflect service that I facilitate to this location	100	20	Fixed Wireless	Served (Over 100/20 available)	Wireless
282044	1028 NORTH 2ND STREET	MANCHESTER	IA	52057	1	12-Provider facilitates speeds faster than that reported on the map	Provider only: The Map does not correctly reflect service that I facilitate to this location	100	20	Fixed Wireless	Served (Over 100/20 available)	Wireless
282285	137 NELSON CIRCLE	MANCHESTER	IA	52057	1	12-Provider facilitates speeds faster than that reported on the map	Provider only: The Map does not correctly reflect service that I facilitate to this location	100	20	Fixed Wireless	Served (Over 100/20 available)	Wireless
282297	1855 215TH STREET	MANCHESTER	IA	52057	1	12-Provider facilitates speeds faster than that reported on the map	Provider only: The Map does not correctly reflect service that I facilitate to this location	100	20	Fixed Wireless	Served (Over 100/20 available)	Wireless
282406	504 SUMMIT STREET	SHELBY	IA	51570	1	12-Provider facilitates speeds faster than that reported on the map	Provider only: The Map does not correctly reflect service that I facilitate to this location	100	20	Fixed Wireless	Served (Over 100/20 available)	Wireless
282724	17740 221ST STREET	MANCHESTER	IA	52057	1	12-Provider facilitates speeds faster than that reported on the map	Provider only: The Map does not correctly reflect service that I facilitate to this location	100	20	Fixed Wireless	Served (Over 100/20 available)	Wireless
282846	1238 210TH STREET	MANCHESTER	IA	52057	1	12-Provider facilitates speeds faster than that reported on the map	Provider only: The Map does not correctly reflect service that I facilitate to this location	100	20	Fixed Wireless	Served (Over 100/20 available)	Wireless
282969	2763 197TH STREET	EARLVILLE	IA	52041	1	12-Provider facilitates speeds faster than that reported on the map	Provider only: The Map does not correctly reflect service that I facilitate to this location	100	20	Fixed Wireless	Served (Over 100/20 available)	Wireless
283579	921 8TH STREET SOUTHWEST	DYERSVILLE	IA	52040	1	12-Provider facilitates speeds faster than that reported on the map	Provider only: The Map does not correctly reflect service that I facilitate to this location	100	20	Fixed Wireless	Served (Over 100/20 available)	Wireless
284967	1951 145TH AVENUE	MANCHESTER	IA	52057	1	12-Provider facilitates speeds faster than that reported on the map	Provider only: The Map does not correctly reflect service that I facilitate to this location	100	20	Fixed Wireless	Served (Over 100/20 available)	Wireless
285043	112 SOUTH WEST STREET	EARLVILLE	IA	52041	1	12-Provider facilitates speeds faster than that reported on the map	Provider only: The Map does not correctly reflect service that I facilitate to this location	100	20	Fixed Wireless	Served (Over 100/20 available)	Wireless
285105	905 DOCTOR STREET	MANCHESTER	IA	52057	1	12-Provider facilitates speeds faster than that reported on the map	Provider only: The Map does not correctly reflect service that I facilitate to this location	100	20	Fixed Wireless	Served (Over 100/20 available)	Wireless
285135	325 NORTHERN AVENUE	EARLVILLE	IA	52041	1	12-Provider facilitates speeds faster than that reported on the map	Provider only: The Map does not correctly reflect service that I facilitate to this location	100	20	Fixed Wireless	Served (Over 100/20 available)	Wireless
285216	123 WEST ADAMS STREET	DELAWARE	IA	52036	1	12-Provider facilitates speeds faster than that reported on the map	Provider only: The Map does not correctly reflect service that I facilitate to this location	100	20	Fixed Wireless	Served (Over 100/20 available)	Wireless
285452	8 MARKET STREET	DELHI	IA	52223	1	12-Provider facilitates speeds faster than that reported on the map	Provider only: The Map does not correctly reflect service that I facilitate to this location	100	20	Fixed Wireless	Served (Over 100/20 available)	Wireless
285814	100 TOWER DRIVE	MANCHESTER	IA	52057	1	12-Provider facilitates speeds faster than that reported on the map	Provider only: The Map does not correctly reflect service that I facilitate to this location	100	20	Fixed Wireless	Served (Over 100/20 available)	Wireless
285841	913 EVERGREEN DRIVE	MANCHESTER	IA	52057	1	12-Provider facilitates speeds faster than that reported on the map	Provider only: The Map does not correctly reflect service that I facilitate to this location	100	20	Fixed Wireless	Served (Over 100/20 available)	Wireless
286014	1305 NORTH 5TH STREET	MANCHESTER	IA	52057	1	12-Provider facilitates speeds faster than that reported on the map	Provider only: The Map does not correctly reflect service that I facilitate to this location	100	20	Fixed Wireless	Served (Over 100/20 available)	Wireless
286056	302 1ST STREET	DELHI	IA	52223	1	12-Provider facilitates speeds faster than that reported on the map	Provider only: The Map does not correctly reflect service that I facilitate to this location	100	20	Fixed Wireless	Served (Over 100/20 available)	Wireless
286121	18119 183RD STREET	MANCHESTER	IA	52057	1	12-Provider facilitates speeds faster than that reported on the map	Provider only: The Map does not correctly reflect service that I facilitate to this location	100	20	Fixed Wireless	Served (Over 100/20 available)	Wireless
286493	21611 257TH STREET	DELHI	IA	52223	1	12-Provider facilitates speeds faster than that reported on the map	Provider only: The Map does not correctly reflect service that I facilitate to this location	100	20	Fixed Wireless	Served (Over 100/20 available)	Wireless
286733	24608 198TH AVENUE	MANCHESTER	IA	52057	1	12-Provider facilitates speeds faster than that reported on the map	Provider only: The Map does not correctly reflect service that I facilitate to this location	100	20	Fixed Wireless	Served (Over 100/20 available)	Wireless
286749	2763 170TH AVENUE	RYAN	IA	52330	1	12-Provider facilitates speeds faster than that reported on the map	Provider only: The Map does not correctly reflect service that I facilitate to this location	100	20	Fixed Wireless	Served (Over 100/20 available)	Wireless
286916	2780 230TH STREET	EARLVILLE	IA	52041	1	12-Provider facilitates speeds faster than that reported on the map	Provider only: The Map does not correctly reflect service that I facilitate to this location	100	20	Fixed Wireless	Served (Over 100/20 available)	Wireless
287044	207 LEGION STREET	MANCHESTER	IA	52057	1	12-Provider facilitates speeds faster than that reported on the map	Provider only: The Map does not correctly reflect service that I facilitate to this location	100	20	Fixed Wireless	Served (Over 100/20 available)	Wireless
287127	1010 NORTH 2ND STREET	MANCHESTER	IA	52057	1	12-Provider facilitates speeds faster than that reported on the map	Provider only: The Map does not correctly reflect service that I facilitate to this location	100	20	Fixed Wireless	Served (Over 100/20 available)	Wireless
287143	1571 240TH STREET	MANCHESTER	IA	52057	1	12-Provider facilitates speeds faster than that reported on the map	Provider only: The Map does not correctly reflect service that I facilitate to this location	100	20	Fixed Wireless	Served (Over 100/20 available)	Wireless
287200	801 SOUTH 3RD STREET	MANCHESTER	IA	52057	1	12-Provider facilitates speeds faster than that reported on the map	Provider only: The Map does not correctly reflect service that I facilitate to this location	100	20	Fixed Wireless	Served (Over 100/20 available)	Wireless
287443	201 1ST STREET	DELHI	IA	52223	1	12-Provider facilitates speeds faster than that reported on the map	Provider only: The Map does not correctly reflect service that I facilitate to this location	100	20	Fixed Wireless	Served (Over 100/20 available)	Wireless
287547	1011 SHERMAN AVENUE	MANCHESTER	IA	52057	1	12-Provider facilitates speeds faster than that reported on the map	Provider only: The Map does not correctly reflect service that I facilitate to this location	100	20	Fixed Wireless	Served (Over 100/20 available)	Wireless
288043	26026 DRIVE	DELHI	IA	52223	1	12-Provider facilitates speeds faster than that reported on the map	Provider only: The Map does not correctly reflect service that I facilitate to this location	100	20	Fixed Wireless	Served (Over 100/20 available)	Wireless
288046	2454 HIGHWAY 13	MANCHESTER	IA	52057	1	12-Provider facilitates speeds faster than that reported on the map	Provider only: The Map does not correctly reflect service that I facilitate to this location	100	20	Fixed Wireless	Served (Over 100/20 available)	Wireless
288363	24704 207TH AVENUE	DELHI	IA	52223	1	12-Provider facilitates speeds faster than that reported on the map	Provider only: The Map does not correctly reflect service that I facilitate to this location	100	20	Fixed Wireless	Served (Over 100/20 available)	Wireless
288783	308 NORTH THOMAS STREET	EARLVILLE	IA	52041	1	12-Provider facilitates speeds faster than that reported on the map	Provider only: The Map does not correctly reflect service that I facilitate to this location	100	20	Fixed Wireless	Served (Over 100/20 available)	Wireless
288838	1305 NORTH 4TH STREET	MANCHESTER	IA	52057	1	12-Provider facilitates speeds faster than that reported on the map	Provider only: The Map does not correctly reflect service that I facilitate to this location	100	20	Fixed Wireless	Served (Over 100/20 available)	Wireless
288970	1008 8TH STREET SOUTHWEST	DYERSVILLE	IA	52040	1	12-Provider facilitates speeds faster than that reported on the map	Provider only: The Map does not correctly reflect service that I facilitate to this location	100	20	Fixed Wireless	Served (Over 100/20 available)	Wireless
289035	25847 208TH AVENUE	DELHI	IA	52223	1	12-Provider facilitates speeds faster than that reported on the map	Provider only: The Map does not correctly reflect service that I facilitate to this location	100	20	Fixed Wireless	Served (Over 100/20 available)	Wireless
289871	402 WEST STREET	SHELBY	IA	51570	1	12-Provider facilitates speeds faster than that reported on the map	Provider only: The Map does not correctly reflect service that I facilitate to this location	100	20	Fixed Wireless	Served (Over 100/20 available)	Wireless
289882	1235 255TH STREET	MANCHESTER	IA	52057	1	12-Provider facilitates speeds faster than that reported on the map	Provider only: The Map does not correctly reflect service that I facilitate to this location	100	20	Fixed Wireless	Served (Over 100/20 available)	Wireless
290128	905 NORTH 5TH STREET	MANCHESTER	IA	52057	1	12-Provider facilitates speeds faster than that reported on the map	Provider only: The Map does not correctly reflect service that I facilitate to this location	100	20	Fixed Wireless	Served (Over 100/20 available)	Wireless
290421	1062 SOUTH 3RD STREET	MANCHESTER	IA	52057	1	12-Provider facilitates speeds faster than that reported on the map	Provider only: The Map does not correctly reflect service that I facilitate to this location	100	20	Fixed Wireless	Served (Over 100/20 available)	Wireless
290992	508 KANE STREET	MANCHESTER	IA	52057	1	12-Provider facilitates speeds faster than that reported on the map	Provider only: The Map does not correctly reflect service that I facilitate to this location	100	20	Fixed Wireless	Served (Over 100/20 available)	Wireless
291032	503 GAY STREET	DELHI	IA	52223	1	12-Provider facilitates speeds faster than that reported on the map	Provider only: The Map does not correctly reflect service that I facilitate to this location	100	20	Fixed Wireless	Served (Over 100/20 available)	Wireless
291193	801 WEST JASPER STREET	MANCHESTER	IA	52057	1	12-Provider facilitates speeds faster than that reported on the map	Provider only: The Map does not correctly reflect service that I facilitate to this location	100	20	Fixed Wireless	Served (Over 100/20 available)	Wireless
291217	212 NORTHERN AVENUE	EARLVILLE	IA	52041	1	12-Provider facilitates speeds faster than that reported on the map	Provider only: The Map does not correctly reflect service that I facilitate to this location	100	20	Fixed Wireless	Served (Over 100/20 available)	Wireless
291278	105 DEANN DRIVE	MANCHESTER	IA	52057	1	12-Provider facilitates speeds faster than that reported on the map	Provider only: The Map does not correctly reflect service that I facilitate to this location	100	20	Fixed Wireless	Served (Over 100/20 available)	Wireless
291298	118 WEST MAIN STREET	MANCHESTER	IA	52057	1	12-Provider facilitates speeds faster than that reported on the map	Provider only: The Map does not correctly reflect service that I facilitate to this location	100	20	Fixed Wireless	Served (Over 100/20 available)	Wireless
292723	408 EAST HOWARD STREET	MANCHESTER	IA	52057	1	12-Provider facilitates speeds faster than that reported on the map	Provider only: The Map does not correctly reflect service that I facilitate to this location	100	20	Fixed Wireless	Served (Over 100/20 available)	Wireless
292756	1497 255TH STREET	MANCHESTER	IA	52057	1	12-Provider facilitates speeds faster than that reported on the map	Provider only: The Map does not correctly reflect service that I facilitate to this location	100	20	Fixed Wireless	Served (Over 100/20 available)	Wireless
293236	116 WINSLOW DRIVE	MANCHESTER	IA	52057	1	12-Provider facilitates speeds faster than that reported on the map	Provider only: The Map does not correctly reflect service that I facilitate to this location	100	20	Fixed Wireless	Served (Over 100/20 available)	Wireless
293311	404 5TH STREET	DELHI	IA	52223	1	12-Provider facilitates speeds faster than that reported on the map	Provider only: The Map does not correctly reflect service that I facilitate to this location	100	20	Fixed Wireless	Served (Over 100/20 available)	Wireless
293501	114 EAST 3RD STREET	EARLVILLE	IA	52041	1	12-Provider facilitates speeds faster than that reported on the map	Provider only: The Map does not correctly reflect service that I facilitate to this location	100	20	Fixed Wireless	Served (Over 100/20 available)	Wireless
293611	1805 267TH STREET	MANCHESTER	IA	52057	1	12-Provider facilitates speeds faster than that reported on the map	Provider only: The Map does not correctly reflect service that I facilitate to this location	100	20	Fixed Wireless	Served (Over 100/20 available)	Wireless
293959	2551 245TH STREET	DELHI	IA	52223	1	12-Provider facilitates speeds faster than that reported on the map	Provider only: The Map does not correctly reflect service that I facilitate to this location	100	20	Fixed Wireless	Served (Over 100/20 available)	Wireless
294448	18926 161ST AVENUE	MANCHESTER	IA	52057	1	12-Provider facilitates speeds faster than that reported on the map	Provider only: The Map does not correctly reflect service that I facilitate to this location	100	20	Fixed Wireless	Served (Over 100/20 available)	Wireless
294913	17962 224TH STREET	MANCHESTER	IA	52057	1	12-Provider facilitates speeds faster than that reported on the map	Provider only: The Map does not correctly reflect service that I facilitate to this location	100	20	Fixed Wireless	Served (Over 100/20 available)	Wireless
294958	609 NORTH FRANKLIN STREET	MANCHESTER	IA	52057	1	12-Provider facilitates speeds faster than that reported on the map	Provider only: The Map does not correctly reflect service that I facilitate to this location	100	20	Fixed Wireless	Served (Over 100/20 available)	Wireless
295084	416 MARY STREET	EARLVILLE	IA	52041	1	12-Provider facilitates speeds faster than that reported on the map	Provider only: The Map does not correctly reflect service that I facilitate to this location	100	20	Fixed Wireless	Served (Over 100/20 available)	Wireless
295387	17087 191ST STREET	MANCHESTER	IA	52057	1	12-Provider facilitates speeds faster than that reported on the map	Provider only: The Map does not correctly reflect service that I facilitate to this location	100	20	Fixed Wireless	Served (Over 100/20 available)	Wireless
295810	1765 HIGHWAY 38	MANCHESTER	IA	52057	1	12-Provider facilitates speeds faster than that reported on the map	Provider only: The Map does not correctly reflect service that I facilitate to this location	100	20	Fixed Wireless	Served (Over 100/20 available)	Wireless
295898	110 SOUTH FRANKLIN STREET	MANCHESTER	IA	52057	1	12-Provider facilitates speeds faster than that reported on the map	Provider only: The Map does not correctly reflect service that I facilitate to this location	100	20	Fixed Wireless	Served (Over 100/20 available)	Wireless
296495	125 CIRCLE DRIVE	MANCHESTER	IA	52057	1	12-Provider facilitates speeds faster than that reported on the map	Provider only: The Map does not correctly reflect service that I facilitate to this location	100	20	Fixed Wireless	Served (Over 100/20 available)	Wireless
296518	615 EAST UNION STREET	MANCHESTER	IA	52057	1	12-Provider facilitates speeds faster than that reported on the map	Provider only: The Map does not correctly reflect service that I facilitate to this location	100	20	Fixed Wireless	Served (Over 100/20 available)	Wireless
296741	306 GAY STREET	DELHI	IA	52223	1	12-Provider facilitates speeds faster than that reported on the map	Provider only: The Map does not correctly reflect service that I facilitate to this location	100	20	Fixed Wireless	Served (Over 100/20 available)	Wireless
296945	1680 7TH STREET SOUTHWEST	DYERSVILLE	IA	52040	1	12-Provider facilitates speeds faster than that reported on the map	Provider only: The Map does not correctly reflect service that I facilitate to this location	100	20	Fixed Wireless	Served (Over 100/20 available)	Wireless
297459	2834 221ST STREET	EARLVILLE	IA	52041	1	12-Provider facilitates speeds faster than that reported on the map	Provider only: The Map does not correctly reflect service that I facilitate to this location	100	20	Fixed Wireless	Served (Over 100/20 available)	Wireless
297547	1170 CANDLE ROAD	MASONVILLE	IA	52057	1	12-Provider facilitates speeds faster than that reported on the map	Provider only: The Map does not correctly reflect service that I facilitate to this location	100	20	Fixed Wireless	Served (Over 100/20 available)	Wireless
297577	109 SOUTH 7TH STREET	MANCHESTER	IA	52057	1	12-Provider facilitates speeds faster than that reported on the map	Provider only: The Map does not correctly reflect service that I facilitate to this location	100	20	Fixed Wireless	Served (Over 100/20 available)	Wireless
297639	18037 183RD STREET	MANCHESTER	IA	52057	1	12-Provider facilitates speeds faster than that reported on the map	Provider only: The Map does not correctly reflect service that I facilitate to this location	100	20	Fixed Wireless	Served (Over 100/20 available)	Wireless
297991	719 3RD STREET	DELHI	IA	52223	1	12-Provider facilitates speeds faster than that reported on the map	Provider only: The Map does not correctly reflect service that I facilitate to this location	100	20	Fixed Wireless	Served (Over 100/20 available)	Wireless
298051	3025 265TH STREET	HOPKINTON	IA	52237	1	12-Provider facilitates speeds faster than that reported on the map	Provider only: The Map does not correctly reflect service that I facilitate to this location	100	20	Fixed Wireless	Served (Over 100/20 available)	Wireless
298186	2573 210TH AVENUE	DELHI	IA	52223	1	12-Provider facilitates speeds faster than that reported on the map	Provider only: The Map does not correctly reflect service that I facilitate to this location	100	20	Fixed Wireless	Served (Over 100/20 available)	Wireless
298454	16293 189TH STREET	MANCHESTER	IA	52057	1	12-Provider facilitates speeds faster than that reported on the map	Provider only: The Map does not correctly reflect service that I facilitate to this location	100	20	Fixed Wireless	Served (Over 100/20 available)	Wireless
298782	829 EAST FAYETTE STREET	MANCHESTER	IA	52057	1	12-Provider facilitates speeds faster than that reported on the map	Provider only: The Map does not correctly reflect service that I facilitate to this location	100	20	Fixed Wireless	Served (Over 100/20 available)	Wireless
299762	512 EAST DELAWARE STREET	MANCHESTER	IA	52057	1	12-Provider facilitates speeds faster than that reported on the map	Provider only: The Map does not correctly reflect service that I facilitate to this location	100	20	Fixed Wireless	Served (Over 100/20 available)	Wireless
281925	504 DAVENPORT STREET	SHELBY	IA	51570	1	12-Provider facilitates speeds faster than that reported on the map	Provider only: The Map does not correctly reflect service that I facilitate to this location	100	20	Fixed Wireless	Served (Over 100/20 available)	Wireless
208276	1228 NORTH FRANKLIN STREET	MANCHESTER	IA	52057	1	12-Provider facilitates speeds faster than that reported on the map	Provider only: The Map does not correctly reflect service that I facilitate to this location	100	20	Fixed Wireless	Served (Over 100/20 available)	Wireless
210487	912 EAST MAIN STREET	MANCHESTER	IA	52057	1	12-Provider facilitates speeds faster than that reported on the map	Provider only: The Map does not correctly reflect service that I facilitate to this location	100	20	Fixed Wireless	Served (Over 100/20 available)	Wireless
220009	1004 EAST MAIN STREET	MANCHESTER	IA	52057	1	12-Provider facilitates speeds faster than that reported on the map	Provider only: The Map does not correctly reflect service that I facilitate to this location	100	20	Fixed Wireless	Served (Over 100/20 available)	Wireless
237460	900 WEST MARION STREET	MANCHESTER	IA	52057	1	12-Provider facilitates speeds faster than that reported on the map	Provider only: The Map does not correctly reflect service that I facilitate to this location	100	20	Fixed Wireless	Served (Over 100/20 available)	Wireless
242337	1004 EAST MAIN STREET	MANCHESTER	IA	52057	1	12-Provider facilitates speeds faster than that reported on the map	Provider only: The Map does not correctly reflect service that I facilitate to this location	100	20	Fixed Wireless	Served (Over 100/20 available)	Wireless
249054	1505 NORTH FRANKLIN STREET	MANCHESTER	IA	52057	1	12-Provider facilitates speeds faster than that reported on the map	Provider only: The Map does not correctly reflect service that I facilitate to this location	100	20	Fixed Wireless	Served (Over 100/20 available)	Wireless
252921	1004 EAST MAIN STREET	MANCHESTER	IA	52057	1	12-Provider facilitates speeds faster than that reported on the map	Provider only: The Map does not correctly reflect service that I facilitate to this location	100	20	Fixed Wireless	Served (Over 100/20 available)	Wireless
270218	1505 NORTH FRANKLIN STREET	MANCHESTER	IA	52057	1	12-Provider facilitates speeds faster than that reported on the map	Provider only: The Map does not correctly reflect service that I facilitate to this location	100	20	Fixed Wireless	Served (Over 100/20 available)	Wireless
279778	912 EAST MAIN STREET	MANCHESTER	IA	52057	1	12-Provider facilitates speeds faster than that reported on the map	Provider only: The Map does not correctly reflect service that I facilitate to this location	100	20	Fixed Wireless	Served (Over 100/20 available)	Wireless
292353	1004 EAST MAIN STREET	MANCHESTER	IA	52057	1	12-Provider facilitates speeds faster than that reported on the map	Provider only: The Map does not correctly reflect service that I facilitate to this location	100	20	Fixed Wireless	Served (Over 100/20 available)	Wireless
297270	1228 NORTH FRANKLIN STREET	MANCHESTER	IA	52057	1	12-Provider facilitates speeds faster than that reported on the map	Provider only: The Map does not correctly reflect service that I facilitate to this location	100	20	Fixed Wireless	Served (Over 100/20 available)	Wireless
242196	703 ANDERSON STREET	MANCHESTER	IA	52057	1	12-Provider facilitates speeds faster than that reported on the map	Provider only: The Map does not correctly reflect service that I facilitate to this location	100	20	Fixed Wireless	Served (Over 100/20 available)	Wireless
300198	323 NORTHWEST 5TH STREET	STUART	IA	50250	1	12-Provider facilitates speeds faster than that reported on the map	Provider only: The Map does not correctly reflect service that I facilitate to this location	100	20	Fixed Wireless	Served (Over 100/20 available)	Wireless
300501	74 WESTWOOD DRIVE	ESTHERVILLE	IA	51334	1	12-Provider facilitates speeds faster than that reported on the map	Provider only: The Map does not correctly reflect service that I facilitate to this location	100	20	Fixed Wireless	Served (Over 100/20 available)	Wireless
300895	524 SOUTH WESTERN STREET	STUART	IA	50250	1	12-Provider facilitates speeds faster than that reported on the map	Provider only: The Map does not correctly reflect service that I facilitate to this location	100	20	Fixed Wireless	Served (Over 100/20 available)	Wireless
303563	207 SOUTH FREMONT STREET	STUART	IA	50250	1	12-Provider facilitates speeds faster than that reported on the map	Provider only: The Map does not correctly reflect service that I facilitate to this location	100	20	Fixed Wireless	Served (Over 100/20 available)	Wireless
304290	498 WEST JENSEN STREET	NEWELL	IA	50568	1	12-Provider facilitates speeds faster than that reported on the map	Provider only: The Map does not correctly reflect service that I facilitate to this location	100	20	Fixed Wireless	Served (Over 100/20 available)	Wireless
206886	2111 STONE HILL ROAD	DECORAH	IA	52101	1	12-Provider facilitates speeds faster than that reported on the map	Provider only: The Map does not correctly reflect service that I facilitate to this location	100	20	Fixed Wireless	Served (Over 100/20 available)	Wireless
257434	1403 LYNCH AVENUE	MILFORD	IA	51351	1	12-Provider facilitates speeds faster than that reported on the map	Provider only: The Map does not correctly reflect service that I facilitate to this location	100	20	Fixed Wireless	Served (Over 100/20 available)	Wireless
278946	2193 332ND AVENUE	DYERSVILLE	IA		1	12-Provider facilitates speeds faster than that reported on the map	Provider only: The Map does not correctly reflect service that I facilitate to this location	100	20	Fixed Wireless	Served (Over 100/20 available)	Wireless
200494	2336 175TH STREET	CALMAR	IA	52132	1	12-Provider facilitates speeds faster than that reported on the map	Provider only: The Map does not correctly reflect service that I facilitate to this location	100	20	Fixed Wireless	Served (Over 100/20 available)	Wireless
201909	203 4TH STREET	NEOLA	IA	51559	1	12-Provider facilitates speeds faster than that reported on the map	Provider only: The Map does not correctly reflect service that I facilitate to this location	100	20	Fixed Wireless	Served (Over 100/20 available)	Wireless
202061	3144 US HIGHWAY 52	DECORAH	IA	52101	1	12-Provider facilitates speeds faster than that reported on the map	Provider only: The Map does not correctly reflect service that I facilitate to this location	100	20	Fixed Wireless	Served (Over 100/20 available)	Wireless
203241	2530 340TH STREET	SPENCER	IA	51301	1	12-Provider facilitates speeds faster than that reported on the map	Provider only: The Map does not correctly reflect service that I facilitate to this location	100	20	Fixed Wireless	Served (Over 100/20 available)	Wireless
203441	20974 JUNIPER ROAD	UNDERWOOD	IA	51576	1	12-Provider facilitates speeds faster than that reported on the map	Provider only: The Map does not correctly reflect service that I facilitate to this location	100	20	Fixed Wireless	Served (Over 100/20 available)	Wireless
205411	1683 US HIGHWAY 52	CALMAR	IA	52132	1	12-Provider facilitates speeds faster than that reported on the map	Provider only: The Map does not correctly reflect service that I facilitate to this location	100	20	Fixed Wireless	Served (Over 100/20 available)	Wireless
207026	602 3RD STREET	NEOLA	IA	51559	1	12-Provider facilitates speeds faster than that reported on the map	Provider only: The Map does not correctly reflect service that I facilitate to this location	100	20	Fixed Wireless	Served (Over 100/20 available)	Wireless
207041	23716 IDLEWOOD ROAD	UNDERWOOD	IA	51576	1	12-Provider facilitates speeds faster than that reported on the map	Provider only: The Map does not correctly reflect service that I facilitate to this location	100	20	Fixed Wireless	Served (Over 100/20 available)	Wireless
207137	2530 UNITED STATES HIGHWAY 18	SPENCER	IA	51301	1	12-Provider facilitates speeds faster than that reported on the map	Provider only: The Map does not correctly reflect service that I facilitate to this location	100	20	Fixed Wireless	Served (Over 100/20 available)	Wireless
207690	30003 GOLF COURSE RD	DYERSVILLE	IA	52040	1	12-Provider facilitates speeds faster than that reported on the map	Provider only: The Map does not correctly reflect service that I facilitate to this location	100	20	Fixed Wireless	Served (Over 100/20 available)	Wireless
207693	2451 HIGHWAY 71	MILFORD	IA	51351	1	12-Provider facilitates speeds faster than that reported on the map	Provider only: The Map does not correctly reflect service that I facilitate to this location	100	20	Fixed Wireless	Served (Over 100/20 available)	Wireless
207822	29466 340TH STREET	MINDEN	IA	51553	1	12-Provider facilitates speeds faster than that reported on the map	Provider only: The Map does not correctly reflect service that I facilitate to this location	100	20	Fixed Wireless	Served (Over 100/20 available)	Wireless
208360	3055 290TH STREET	RIDGEWAY	IA	52165	1	12-Provider facilitates speeds faster than that reported on the map	Provider only: The Map does not correctly reflect service that I facilitate to this location	100	20	Fixed Wireless	Served (Over 100/20 available)	Wireless
208399	2510 280TH STREET	SPENCER	IA	51301	1	12-Provider facilitates speeds faster than that reported on the map	Provider only: The Map does not correctly reflect service that I facilitate to this location	100	20	Fixed Wireless	Served (Over 100/20 available)	Wireless
208636	409 4TH STREET	NEOLA	IA	51559	1	12-Provider facilitates speeds faster than that reported on the map	Provider only: The Map does not correctly reflect service that I facilitate to this location	100	20	Fixed Wireless	Served (Over 100/20 available)	Wireless
209138	1660 290TH STREET	SPENCER	IA	51301	1	12-Provider facilitates speeds faster than that reported on the map	Provider only: The Map does not correctly reflect service that I facilitate to this location	100	20	Fixed Wireless	Served (Over 100/20 available)	Wireless
210261	1850 240TH STREET	MILFORD	IA	51351	1	12-Provider facilitates speeds faster than that reported on the map	Provider only: The Map does not correctly reflect service that I facilitate to this location	100	20	Fixed Wireless	Served (Over 100/20 available)	Wireless
210337	34499 SETTLER AVENUE	AVOCA	IA	51521	1	12-Provider facilitates speeds faster than that reported on the map	Provider only: The Map does not correctly reflect service that I facilitate to this location	100	20	Fixed Wireless	Served (Over 100/20 available)	Wireless
212035	3045 180TH AVENUE	SPENCER	IA	51301	1	12-Provider facilitates speeds faster than that reported on the map	Provider only: The Map does not correctly reflect service that I facilitate to this location	100	20	Fixed Wireless	Served (Over 100/20 available)	Wireless
213721	2594 QUARRY HILL ROAD	DECORAH	IA	52101	1	12-Provider facilitates speeds faster than that reported on the map	Provider only: The Map does not correctly reflect service that I facilitate to this location	100	20	Fixed Wireless	Served (Over 100/20 available)	Wireless
213935	2419 POLE LINE ROAD	DECORAH	IA	52101	1	12-Provider facilitates speeds faster than that reported on the map	Provider only: The Map does not correctly reflect service that I facilitate to this location	100	20	Fixed Wireless	Served (Over 100/20 available)	Wireless
214875	2610 330TH STREET	SPENCER	IA	51301	1	12-Provider facilitates speeds faster than that reported on the map	Provider only: The Map does not correctly reflect service that I facilitate to this location	100	20	Fixed Wireless	Served (Over 100/20 available)	Wireless
218471	1840 US HIGHWAY 52	CALMAR	IA	52132	1	12-Provider facilitates speeds faster than that reported on the map	Provider only: The Map does not correctly reflect service that I facilitate to this location	100	20	Fixed Wireless	Served (Over 100/20 available)	Wireless
218876	2522 CONOVER ROAD	CALMAR	IA	52132	1	12-Provider facilitates speeds faster than that reported on the map	Provider only: The Map does not correctly reflect service that I facilitate to this location	100	20	Fixed Wireless	Served (Over 100/20 available)	Wireless
219808	2239 195TH AVENUE	MILFORD	IA	51351	1	12-Provider facilitates speeds faster than that reported on the map	Provider only: The Map does not correctly reflect service that I facilitate to this location	100	20	Fixed Wireless	Served (Over 100/20 available)	Wireless
221563	1999 MIDDLE CALMAR ROAD	DECORAH	IA	52101	1	12-Provider facilitates speeds faster than that reported on the map	Provider only: The Map does not correctly reflect service that I facilitate to this location	100	20	Fixed Wireless	Served (Over 100/20 available)	Wireless
222038	705 2ND STREET	NEOLA	IA	51559	1	12-Provider facilitates speeds faster than that reported on the map	Provider only: The Map does not correctly reflect service that I facilitate to this location	100	20	Fixed Wireless	Served (Over 100/20 available)	Wireless
222386	607 MAIN STREET	MINDEN	IA	51553	1	12-Provider facilitates speeds faster than that reported on the map	Provider only: The Map does not correctly reflect service that I facilitate to this location	100	20	Fixed Wireless	Served (Over 100/20 available)	Wireless
222597	1868 210TH STREET	MILFORD	IA	51351	1	12-Provider facilitates speeds faster than that reported on the map	Provider only: The Map does not correctly reflect service that I facilitate to this location	100	20	Fixed Wireless	Served (Over 100/20 available)	Wireless

223160	1835 310TH STREET	SPENCER	IA	51301	1	12-Provider facilitates speeds faster than that reported on the map	Provider only: The Map does not correctly reflect service that I facilitate to this location	100	20	Fixed Wireless	Served (Over 100/20 available)	Wireless
224307	508 5TH STREET	NEOLA	IA	51559	1	12-Provider facilitates speeds faster than that reported on the map	Provider only: The Map does not correctly reflect service that I facilitate to this location	100	20	Fixed Wireless	Served (Over 100/20 available)	Wireless
224954	32282 SYCAMORE ROAD	NEOLA	IA	51559	1	12-Provider facilitates speeds faster than that reported on the map	Provider only: The Map does not correctly reflect service that I facilitate to this location	100	20	Fixed Wireless	Served (Over 100/20 available)	Wireless
225870	2176 260TH STREET	MILFORD	IA	51351	1	12-Provider facilitates speeds faster than that reported on the map	Provider only: The Map does not correctly reflect service that I facilitate to this location	100	20	Fixed Wireless	Served (Over 100/20 available)	Wireless
226286	400 SOUTH 2ND STREET	NEOLA	IA	51559	1	12-Provider facilitates speeds faster than that reported on the map	Provider only: The Map does not correctly reflect service that I facilitate to this location	100	20	Fixed Wireless	Served (Over 100/20 available)	Wireless
226399	2164 230TH AVENUE	MILFORD	IA	51351	1	12-Provider facilitates speeds faster than that reported on the map	Provider only: The Map does not correctly reflect service that I facilitate to this location	100	20	Fixed Wireless	Served (Over 100/20 available)	Wireless
227005	307 2ND STREET	NEOLA	IA	51559	1	12-Provider facilitates speeds faster than that reported on the map	Provider only: The Map does not correctly reflect service that I facilitate to this location	100	20	Fixed Wireless	Served (Over 100/20 available)	Wireless
227256	31648 SYCAMORE ROAD	NEOLA	IA	51559	1	12-Provider facilitates speeds faster than that reported on the map	Provider only: The Map does not correctly reflect service that I facilitate to this location	100	20	Fixed Wireless	Served (Over 100/20 available)	Wireless
227357	2690 320TH STREET	SPENCER	IA	51301	1	12-Provider facilitates speeds faster than that reported on the map	Provider only: The Map does not correctly reflect service that I facilitate to this location	100	20	Fixed Wireless	Served (Over 100/20 available)	Wireless
228246	3112 BLUFFTON ROAD	DECORAH	IA	52101	1	12-Provider facilitates speeds faster than that reported on the map	Provider only: The Map does not correctly reflect service that I facilitate to this location	100	20	Fixed Wireless	Served (Over 100/20 available)	Wireless
228505	2194 230TH AVENUE	MILFORD	IA	51351	1	12-Provider facilitates speeds faster than that reported on the map	Provider only: The Map does not correctly reflect service that I facilitate to this location	100	20	Fixed Wireless	Served (Over 100/20 available)	Wireless
228957	1760 290TH STREET	SPENCER	IA	51301	1	12-Provider facilitates speeds faster than that reported on the map	Provider only: The Map does not correctly reflect service that I facilitate to this location	100	20	Fixed Wireless	Served (Over 100/20 available)	Wireless
229305	114 3RD STREET	NEOLA	IA	51559	1	12-Provider facilitates speeds faster than that reported on the map	Provider only: The Map does not correctly reflect service that I facilitate to this location	100	20	Fixed Wireless	Served (Over 100/20 available)	Wireless
230538	2763 US HIGHWAY 52	DECORAH	IA	52101	1	12-Provider facilitates speeds faster than that reported on the map	Provider only: The Map does not correctly reflect service that I facilitate to this location	100	20	Fixed Wireless	Served (Over 100/20 available)	Wireless
230944	2456 225TH AVENUE	MILFORD	IA	51351	1	12-Provider facilitates speeds faster than that reported on the map	Provider only: The Map does not correctly reflect service that I facilitate to this location	100	20	Fixed Wireless	Served (Over 100/20 available)	Wireless
231532	2534 235TH AVENUE	DECORAH	IA	52101	1	12-Provider facilitates speeds faster than that reported on the map	Provider only: The Map does not correctly reflect service that I facilitate to this location	100	20	Fixed Wireless	Served (Over 100/20 available)	Wireless
233092	2210 240TH AVENUE	MILFORD	IA	51351	1	12-Provider facilitates speeds faster than that reported on the map	Provider only: The Map does not correctly reflect service that I facilitate to this location	100	20	Fixed Wireless	Served (Over 100/20 available)	Wireless
233271	2366 220TH STREET	MILFORD	IA	51351	1	12-Provider facilitates speeds faster than that reported on the map	Provider only: The Map does not correctly reflect service that I facilitate to this location	100	20	Fixed Wireless	Served (Over 100/20 available)	Wireless
233295	2019 MAJESTIC RIDGE	DUBUQUE	IA	52039	1	12-Provider facilitates speeds faster than that reported on the map	Provider only: The Map does not correctly reflect service that I facilitate to this location	100	20	Fixed Wireless	Served (Over 100/20 available)	Wireless
235797	2358 175TH STREET	CALMAR	IA	52132	1	12-Provider facilitates speeds faster than that reported on the map	Provider only: The Map does not correctly reflect service that I facilitate to this location	100	20	Fixed Wireless	Served (Over 100/20 available)	Wireless
235898	1819 227TH AVENUE	CALMAR	IA	52132	1	12-Provider facilitates speeds faster than that reported on the map	Provider only: The Map does not correctly reflect service that I facilitate to this location	100	20	Fixed Wireless	Served (Over 100/20 available)	Wireless
236646	1796 LINCOLN HIGHWAY ROAD	DECORAH	IA	52101	1	12-Provider facilitates speeds faster than that reported on the map	Provider only: The Map does not correctly reflect service that I facilitate to this location	100	20	Fixed Wireless	Served (Over 100/20 available)	Wireless
236991	26282 IDLEWOOD ROAD	MCCLELLAND	IA	51548	1	12-Provider facilitates speeds faster than that reported on the map	Provider only: The Map does not correctly reflect service that I facilitate to this location	100	20	Fixed Wireless	Served (Over 100/20 available)	Wireless
237157	1721 260TH STREET	MILFORD	IA	51351	1	12-Provider facilitates speeds faster than that reported on the map	Provider only: The Map does not correctly reflect service that I facilitate to this location	100	20	Fixed Wireless	Served (Over 100/20 available)	Wireless
237160	2280 195TH AVENUE	MILFORD	IA	51351	1	12-Provider facilitates speeds faster than that reported on the map	Provider only: The Map does not correctly reflect service that I facilitate to this location	100	20	Fixed Wireless	Served (Over 100/20 available)	Wireless
237565	2134 UNION PRAIRIE ROAD	CALMAR	IA	52132	1	12-Provider facilitates speeds faster than that reported on the map	Provider only: The Map does not correctly reflect service that I facilitate to this location	100	20	Fixed Wireless	Served (Over 100/20 available)	Wireless
238396	511 4TH STREET	NEOLA	IA	51559	1	12-Provider facilitates speeds faster than that reported on the map	Provider only: The Map does not correctly reflect service that I facilitate to this location	100	20	Fixed Wireless	Served (Over 100/20 available)	Wireless
239196	1829 260TH STREET	MILFORD	IA	51351	1	12-Provider facilitates speeds faster than that reported on the map	Provider only: The Map does not correctly reflect service that I facilitate to this location	100	20	Fixed Wireless	Served (Over 100/20 available)	Wireless
239289	27962 215TH STREET	UNDERWOOD	IA	51576	1	12-Provider facilitates speeds faster than that reported on the map	Provider only: The Map does not correctly reflect service that I facilitate to this location	100	20	Fixed Wireless	Served (Over 100/20 available)	Wireless
239935	3040 250TH AVENUE	SPENCER	IA	51301	1	12-Provider facilitates speeds faster than that reported on the map	Provider only: The Map does not correctly reflect service that I facilitate to this location	100	20	Fixed Wireless	Served (Over 100/20 available)	Wireless
240212	3254 CO RD B16	CALMAR	IA	52132	1	12-Provider facilitates speeds faster than that reported on the map	Provider only: The Map does not correctly reflect service that I facilitate to this location	100	20	Fixed Wireless	Served (Over 100/20 available)	Wireless
240434	2309 195TH AVENUE	MILFORD	IA	51351	1	12-Provider facilitates speeds faster than that reported on the map	Provider only: The Map does not correctly reflect service that I facilitate to this location	100	20	Fixed Wireless	Served (Over 100/20 available)	Wireless
241746	26532 280TH STREET	UNDERWOOD	IA	51576	1	12-Provider facilitates speeds faster than that reported on the map	Provider only: The Map does not correctly reflect service that I facilitate to this location	100	20	Fixed Wireless	Served (Over 100/20 available)	Wireless
241952	3330 165TH AVENUE	EVERLY	IA	51338	1	12-Provider facilitates speeds faster than that reported on the map	Provider only: The Map does not correctly reflect service that I facilitate to this location	100	20	Fixed Wireless	Served (Over 100/20 available)	Wireless
242854	2885 200TH AVENUE	SPENCER	IA	51301	1	12-Provider facilitates speeds faster than that reported on the map	Provider only: The Map does not correctly reflect service that I facilitate to this location	100	20	Fixed Wireless	Served (Over 100/20 available)	Wireless
243230	114 CIRCLE DRIVE	MINDEN	IA	51553	1	12-Provider facilitates speeds faster than that reported on the map	Provider only: The Map does not correctly reflect service that I facilitate to this location	100	20	Fixed Wireless	Served (Over 100/20 available)	Wireless
243498	600 2ND STREET	NEOLA	IA	51559	1	12-Provider facilitates speeds faster than that reported on the map	Provider only: The Map does not correctly reflect service that I facilitate to this location	100	20	Fixed Wireless	Served (Over 100/20 available)	Wireless
244216	2271 MADISON ROAD	DECORAH	IA	52101	1	12-Provider facilitates speeds faster than that reported on the map	Provider only: The Map does not correctly reflect service that I facilitate to this location	100	20	Fixed Wireless	Served (Over 100/20 available)	Wireless
244657	30667 NUTHATCH CT	DYERSVILLE	IA	52040	1	12-Provider facilitates speeds faster than that reported on the map	Provider only: The Map does not correctly reflect service that I facilitate to this location	100	20	Fixed Wireless	Served (Over 100/20 available)	Wireless
244665	2893 BLUFFTON ROAD	DECORAH	IA	52101	1	12-Provider facilitates speeds faster than that reported on the map	Provider only: The Map does not correctly reflect service that I facilitate to this location	100	20	Fixed Wireless	Served (Over 100/20 available)	Wireless
245424	2843 US HIGHWAY 52	DECORAH	IA	52101	1	12-Provider facilitates speeds faster than that reported on the map	Provider only: The Map does not correctly reflect service that I facilitate to this location	100	20	Fixed Wireless	Served (Over 100/20 available)	Wireless
246558	2318 240TH STREET	DECORAH	IA	52101	1	12-Provider facilitates speeds faster than that reported on the map	Provider only: The Map does not correctly reflect service that I facilitate to this location	100	20	Fixed Wireless	Served (Over 100/20 available)	Wireless
246646	1779 220TH STREET	MILFORD	IA	51351	1	12-Provider facilitates speeds faster than that reported on the map	Provider only: The Map does not correctly reflect service that I facilitate to this location	100	20	Fixed Wireless	Served (Over 100/20 available)	Wireless
246686	2274 PRAIRIE VIEW ROAD	DECORAH	IA	52101	1	12-Provider facilitates speeds faster than that reported on the map	Provider only: The Map does not correctly reflect service that I facilitate to this location	100	20	Fixed Wireless	Served (Over 100/20 available)	Wireless
246969	37540 SYCAMORE ROAD	AVOCA	IA	51521	1	12-Provider facilitates speeds faster than that reported on the map	Provider only: The Map does not correctly reflect service that I facilitate to this location	100	20	Fixed Wireless	Served (Over 100/20 available)	Wireless
248155	1102 LYNCH AVENUE	MILFORD	IA	51351	1	12-Provider facilitates speeds faster than that reported on the map	Provider only: The Map does not correctly reflect service that I facilitate to this location	100	20	Fixed Wireless	Served (Over 100/20 available)	Wireless
248503	14576 BURTONS FURNACE RD	DURANGO	IA	52039	1	12-Provider facilitates speeds faster than that reported on the map	Provider only: The Map does not correctly reflect service that I facilitate to this location	100	20	Fixed Wireless	Served (Over 100/20 available)	Wireless
249027	2449 235TH AVENUE	DECORAH	IA	52101	1	12-Provider facilitates speeds faster than that reported on the map	Provider only: The Map does not correctly reflect service that I facilitate to this location	100	20	Fixed Wireless	Served (Over 100/20 available)	Wireless
250690	406 PEARL STREET	NEOLA	IA	51559	1	12-Provider facilitates speeds faster than that reported on the map	Provider only: The Map does not correctly reflect service that I facilitate to this location	100	20	Fixed Wireless	Served (Over 100/20 available)	Wireless
251121	600 3RD STREET	NEOLA	IA	51559	1	12-Provider facilitates speeds faster than that reported on the map	Provider only: The Map does not correctly reflect service that I facilitate to this location	100	20	Fixed Wireless	Served (Over 100/20 available)	Wireless
251264	104 MEADOW LANE	MINDEN	IA	51553	1	12-Provider facilitates speeds faster than that reported on the map	Provider only: The Map does not correctly reflect service that I facilitate to this location	100	20	Fixed Wireless	Served (Over 100/20 available)	Wireless
253682	2442 MADISON ROAD	DECORAH	IA	52101	1	12-Provider facilitates speeds faster than that reported on the map	Provider only: The Map does not correctly reflect service that I facilitate to this location	100	20	Fixed Wireless	Served (Over 100/20 available)	Wireless
253751	2446 170TH STREET	CALMAR	IA	52132	1	12-Provider facilitates speeds faster than that reported on the map	Provider only: The Map does not correctly reflect service that I facilitate to this location	100	20	Fixed Wireless	Served (Over 100/20 available)	Wireless
254527	416 BARDSLEY AVENUE	NEOLA	IA	51559	1	12-Provider facilitates speeds faster than that reported on the map	Provider only: The Map does not correctly reflect service that I facilitate to this location	100	20	Fixed Wireless	Served (Over 100/20 available)	Wireless
254529	2183 230TH AVENUE	MILFORD	IA	51351	1	12-Provider facilitates speeds faster than that reported on the map	Provider only: The Map does not correctly reflect service that I facilitate to this location	100	20	Fixed Wireless	Served (Over 100/20 available)	Wireless
254712	2165 TWIN SPRINGS ROAD	DECORAH	IA	52101	1	12-Provider facilitates speeds faster than that reported on the map	Provider only: The Map does not correctly reflect service that I facilitate to this location	100	20	Fixed Wireless	Served (Over 100/20 available)	Wireless
255243	3112 290TH STREET	CRESCO	IA	52165	1	12-Provider facilitates speeds faster than that reported on the map	Provider only: The Map does not correctly reflect service that I facilitate to this location	100	20	Fixed Wireless	Served (Over 100/20 available)	Wireless
255809	5423 S MOUND RD	SHERRILL	IA	52073	1	12-Provider facilitates speeds faster than that reported on the map	Provider only: The Map does not correctly reflect service that I facilitate to this location	100	20	Fixed Wireless	Served (Over 100/20 available)	Wireless
258113	2364 US HIGHWAY 52	DECORAH	IA	52101	1	12-Provider facilitates speeds faster than that reported on the map	Provider only: The Map does not correctly reflect service that I facilitate to this location	100	20	Fixed Wireless	Served (Over 100/20 available)	Wireless
258308	2111 UNION PRAIRIE ROAD	CALMAR	IA	52132	1	12-Provider facilitates speeds faster than that reported on the map	Provider only: The Map does not correctly reflect service that I facilitate to this location	100	20	Fixed Wireless	Served (Over 100/20 available)	Wireless
258384	33075 SYCAMORE ROAD	MINDEN	IA	51553	1	12-Provider facilitates speeds faster than that reported on the map	Provider only: The Map does not correctly reflect service that I facilitate to this location	100	20	Fixed Wireless	Served (Over 100/20 available)	Wireless
260030	203 FRONT STREET	NEOLA	IA	51559	1	12-Provider facilitates speeds faster than that reported on the map	Provider only: The Map does not correctly reflect service that I facilitate to this location	100	20	Fixed Wireless	Served (Over 100/20 available)	Wireless
260695	2236 187TH STREET	CALMAR	IA	52132	1	12-Provider facilitates speeds faster than that reported on the map	Provider only: The Map does not correctly reflect service that I facilitate to this location	100	20	Fixed Wireless	Served (Over 100/20 available)	Wireless
261001	1943 260TH STREET	MILFORD	IA	51351	1	12-Provider facilitates speeds faster than that reported on the map	Provider only: The Map does not correctly reflect service that I facilitate to this location	100	20	Fixed Wireless	Served (Over 100/20 available)	Wireless
261624	2673 235TH AVENUE	DECORAH	IA	52101	1	12-Provider facilitates speeds faster than that reported on the map	Provider only: The Map does not correctly reflect service that I facilitate to this location	100	20	Fixed Wireless	Served (Over 100/20 available)	Wireless
261751	411 5TH STREET	NEOLA	IA	51559	1	12-Provider facilitates speeds faster than that reported on the map	Provider only: The Map does not correctly reflect service that I facilitate to this location	100	20	Fixed Wireless	Served (Over 100/20 available)	Wireless
262436	32421 KLOSTERMANN RD	NEW VIENNA	IA	52065	1	12-Provider facilitates speeds faster than that reported on the map	Provider only: The Map does not correctly reflect service that I facilitate to this location	100	20	Fixed Wireless	Served (Over 100/20 available)	Wireless
265551	103 4TH STREET	NEOLA	IA	51559	1	12-Provider facilitates speeds faster than that reported on the map	Provider only: The Map does not correctly reflect service that I facilitate to this location	100	20	Fixed Wireless	Served (Over 100/20 available)	Wireless
265709	22842 HORSE CREEK LANE	MILFORD	IA	51351	1	12-Provider facilitates speeds faster than that reported on the map	Provider only: The Map does not correctly reflect service that I facilitate to this location	100	20	Fixed Wireless	Served (Over 100/20 available)	Wireless
265753	34981 SUMAC ROAD	AVOCA	IA	51521	1	12-Provider facilitates speeds faster than that reported on the map	Provider only: The Map does not correctly reflect service that I facilitate to this location	100	20	Fixed Wireless	Served (Over 100/20 available)	Wireless
268339	2522 235TH STREET	MILFORD	IA	51351	1	12-Provider facilitates speeds faster than that reported on the map	Provider only: The Map does not correctly reflect service that I facilitate to this location	100	20	Fixed Wireless	Served (Over 100/20 available)	Wireless
269523	3515 170TH AVENUE	SPENCER	IA	51301	1	12-Provider facilitates speeds faster than that reported on the map	Provider only: The Map does not correctly reflect service that I facilitate to this location	100	20	Fixed Wireless	Served (Over 100/20 available)	Wireless
269746	400 2ND STREET	NEOLA	IA	51559	1	12-Provider facilitates speeds faster than that reported on the map	Provider only: The Map does not correctly reflect service that I facilitate to this location	100	20	Fixed Wireless	Served (Over 100/20 available)	Wireless
270157	20766 280TH STREET	MCCLELLAND	IA	51548	1	12-Provider facilitates speeds faster than that reported on the map	Provider only: The Map does not correctly reflect service that I facilitate to this location	100	20	Fixed Wireless	Served (Over 100/20 available)	Wireless
273232	23133 MAGNOLIA ROAD	UNDERWOOD	IA	51576	1	12-Provider facilitates speeds faster than that reported on the map	Provider only: The Map does not correctly reflect service that I facilitate to this location	100	20	Fixed Wireless	Served (Over 100/20 available)	Wireless
274171	208 4TH STREET	NEOLA	IA	51559	1	12-Provider facilitates speeds faster than that reported on the map	Provider only: The Map does not correctly reflect service that I facilitate to this location	100	20	Fixed Wireless	Served (Over 100/20 available)	Wireless
274997	43210 TAMARACK ROAD	AVOCA	IA	51521	1	12-Provider facilitates speeds faster than that reported on the map	Provider only: The Map does not correctly reflect service that I facilitate to this location	100	20	Fixed Wireless	Served (Over 100/20 available)	Wireless
276169	16776 HEROD LN	DUBUQUE	IA	52002	1	12-Provider facilitates speeds faster than that reported on the map	Provider only: The Map does not correctly reflect service that I facilitate to this location	100	20	Fixed Wireless	Served (Over 100/20 available)	Wireless
276745	21934 SUMAC ROAD	NEOLA	IA	51559	1	12-Provider facilitates speeds faster than that reported on the map	Provider only: The Map does not correctly reflect service that I facilitate to this location	100	20	Fixed Wireless	Served (Over 100/20 available)	Wireless
277575	106 REMINGTON AVENUE	NEOLA	IA	51559	1	12-Provider facilitates speeds faster than that reported on the map	Provider only: The Map does not correctly reflect service that I facilitate to this location	100	20	Fixed Wireless	Served (Over 100/20 available)	Wireless
278435	2351 213TH AVENUE	MILFORD	IA	51351	1	12-Provider facilitates speeds faster than that reported on the map	Provider only: The Map does not correctly reflect service that I facilitate to this location	100	20	Fixed Wireless	Served (Over 100/20 available)	Wireless
278555	309 4TH STREET	NEOLA	IA	51559	1	12-Provider facilitates speeds faster than that reported on the map	Provider only: The Map does not correctly reflect service that I facilitate to this location	100	20	Fixed Wireless	Served (Over 100/20 available)	Wireless
280718	506 3RD STREET	NEOLA	IA	51559	1	12-Provider facilitates speeds faster than that reported on the map	Provider only: The Map does not correctly reflect service that I facilitate to this location	100	20	Fixed Wireless	Served (Over 100/20 available)	Wireless
281838	2328 MINNINIUM ROAD	DECORAH	IA	52101	1	12-Provider facilitates speeds faster than that reported on the map	Provider only: The Map does not correctly reflect service that I facilitate to this location	100	20	Fixed Wireless	Served (Over 100/20 available)	Wireless
281995	3009 NORTH WINN ROAD	DECORAH	IA	52101	1	12-Provider facilitates speeds faster than that reported on the map	Provider only: The Map does not correctly reflect service that I facilitate to this location	100	20	Fixed Wireless	Served (Over 100/20 available)	Wireless
282199	32248 PETERSBURG RD	NEW VIENNA	IA	52065	1	12-Provider facilitates speeds faster than that reported on the map	Provider only: The Map does not correctly reflect service that I facilitate to this location	100	20	Fixed Wireless	Served (Over 100/20 available)	Wireless
282328	3267 CO RD B16	CALMAR	IA	52132	1	12-Provider facilitates speeds faster than that reported on the map	Provider only: The Map does not correctly reflect service that I facilitate to this location	100	20	Fixed Wireless	Served (Over 100/20 available)	Wireless
282476	314 3RD STREET	NEOLA	IA	51559	1	12-Provider facilitates speeds faster than that reported on the map	Provider only: The Map does not correctly reflect service that I facilitate to this location	100	20	Fixed Wireless	Served (Over 100/20 available)	Wireless
283158	2110 370TH STREET	SPENCER	IA	51301	1	12-Provider facilitates speeds faster than that reported on the map	Provider only: The Map does not correctly reflect service that I facilitate to this location	100	20	Fixed Wireless	Served (Over 100/20 available)	Wireless
283257	2581 150TH AVENUE	MILFORD	IA	51351	1	12-Provider facilitates speeds faster than that reported on the map	Provider only: The Map does not correctly reflect service that I facilitate to this location	100	20	Fixed Wireless	Served (Over 100/20 available)	Wireless
283313	404 2ND STREET	NEOLA	IA	51559	1	12-Provider facilitates speeds faster than that reported on the map	Provider only: The Map does not correctly reflect service that I facilitate to this location	100	20	Fixed Wireless	Served (Over 100/20 available)	Wireless
284099	106 PEARL STREET	NEOLA	IA	51559	1	12-Provider facilitates speeds faster than that reported on the map	Provider only: The Map does not correctly reflect service that I facilitate to this location	100	20	Fixed Wireless	Served (Over 100/20 available)	Wireless
284248	200 LAURIE CIRCLE	NEOLA	IA	51559	1	12-Provider facilitates speeds faster than that reported on the map	Provider only: The Map does not correctly reflect service that I facilitate to this location	100	20	Fixed Wireless	Served (Over 100/20 available)	Wireless
284578	2464 225TH AVENUE	MILFORD	IA	51351	1	12-Provider facilitates speeds faster than that reported on the map	Provider only: The Map does not correctly reflect service that I facilitate to this location	100	20	Fixed Wireless	Served (Over 100/20 available)	Wireless
284980	2576 210TH STREET	RIDGEWAY	IA	52165	1	12-Provider facilitates speeds faster than that reported on the map	Provider only: The Map does not correctly reflect service that I facilitate to this location	100	20	Fixed Wireless	Served (Over 100/20 available)	Wireless
285714	2236 TOWN LINE ROAD	DECORAH	IA	52101	1	12-Provider facilitates speeds faster than that reported on the map	Provider only: The Map does not correctly reflect service that I facilitate to this location	100	20	Fixed Wireless	Served (Over 100/20 available)	Wireless
285784	504 4TH STREET	NEOLA	IA	51559	1	12-Provider facilitates speeds faster than that reported on the map	Provider only: The Map does not correctly reflect service that I facilitate to this location	100	20	Fixed Wireless	Served (Over 100/20 available)	Wireless
286053	2057 NORDNESS ROAD	DECORAH	IA	52101	1	12-Provider facilitates speeds faster than that reported on the map	Provider only: The Map does not correctly reflect service that I facilitate to this location	100	20	Fixed Wireless	Served (Over 100/20 available)	Wireless
286165	2555 STATE HIGHWAY 9	DECORAH	IA	52101	1	12-Provider facilitates speeds faster than that reported on the map	Provider only: The Map does not correctly reflect service that I facilitate to this location	100	20	Fixed Wireless	Served (Over 100/20 available)	Wireless
286268	2895 310TH AVENUE	RIDGEWAY	IA	52165	1	12-Provider facilitates speeds faster than that reported on the map	Provider only: The Map does not correctly reflect service that I facilitate to this location	100	20	Fixed Wireless	Served (Over 100/20 available)	Wireless
286413	2630 340TH AVENUE	EVERLY	IA	51338	1	12-Provider facilitates speeds faster than that reported on the map	Provider only: The Map does not correctly reflect service that I facilitate to this location	100	20	Fixed Wireless	Served (Over 100/20 available)	Wireless
287488	2660 330TH STREET	SPENCER	IA	51301	1	12-Provider facilitates speeds faster than that reported on the map	Provider only: The Map does not correctly reflect service that I facilitate to this location	100	20	Fixed Wireless	Served (Over 100/20 available)	Wireless
287570	2253 MADISON ROAD	DECORAH	IA	52101	1	12-Provider facilitates speeds faster than that reported on the map	Provider only: The Map does not correctly reflect service that I facilitate to this location	100	20	Fixed Wireless	Served (Over 100/20 available)	Wireless
287740	1610 280TH STREET	SPENCER	IA	51301	1	12-Provider facilitates speeds faster than that reported on the map	Provider only: The Map does not correctly reflect service that I facilitate to this location	100	20	Fixed Wireless	Served (Over 100/20 available)	Wireless
287780	30965 ROSEWOOD ROAD	NEOLA	IA	51559	1	12-Provider facilitates speeds faster than that reported on the map	Provider only: The Map does not correctly reflect service that I facilitate to this location	100	20	Fixed Wireless	Served (Over 100/20 available)	Wireless
288492	102 5TH STREET	NEOLA	IA	51559	1	12-Provider facilitates speeds faster than that reported on the map	Provider only: The Map does not correctly reflect service that I facilitate to this location	100	20	Fixed Wireless	Served (Over 100/20 available)	Wireless
288503	1699 260TH STREET	MILFORD	IA	51351	1	12-Provider facilitates speeds faster than that reported on the map	Provider only: The Map does not correctly reflect service that I facilitate to this location	100	20	Fixed Wireless	Served (Over 100/20 available)	Wireless
288556	2345 300TH STREET	SPENCER	IA	51301	1	12-Provider facilitates speeds faster than that reported on the map	Provider only: The Map does not correctly reflect service that I facilitate to this location	100	20	Fixed Wireless	Served (Over 100/20 available)	Wireless
290262	2198 190TH AVENUE	DECORAH	IA	52101	1	12-Provider facilitates speeds faster than that reported on the map	Provider only: The Map does not correctly reflect service that I facilitate to this location	100	20	Fixed Wireless	Served (Over 100/20 available)	Wireless
290288	3145 170TH AVENUE	EVERLY	IA	51338	1	12-Provider facilitates speeds faster than that reported on the map	Provider only: The Map does not correctly reflect service that I facilitate to this location	100	20	Fixed Wireless	Served (Over 100/20 available)	Wireless
291000	507 2ND STREET	NEOLA	IA	51559	1	12-Provider facilitates speeds faster than that reported on the map	Provider only: The Map does not correctly reflect service that I facilitate to this location	100	20	Fixed Wireless	Served (Over 100/20 available)	Wireless
291839	2430 320TH STREET	SPENCER	IA	51301	1	12-Provider facilitates speeds faster than that reported on the map	Provider only: The Map does not correctly reflect service that I facilitate to this location	100	20	Fixed Wireless	Served (Over 100/20 available)	Wireless
292201	2676 190TH AVENUE	MILFORD	IA	51351	1	12-Provider facilitates speeds faster than that reported on the map	Provider only: The Map does not correctly reflect service that I facilitate to this location	100	20	Fixed Wireless	Served (Over 100/20 available)	Wireless
292535	20934 PINOAK ROAD	UNDERWOOD	IA	51576	1	12-Provider facilitates speeds faster than that reported on the map	Provider only: The Map does not correctly reflect service that I facilitate to this location	100	20	Fixed Wireless	Served (Over 100/20 available)	Wireless
293775	2357 US HIGHWAY 52	DECORAH	IA	52101	1	12-Provider facilitates speeds faster than that reported on the map	Provider only: The Map does not correctly reflect service that I facilitate to this location	100	20	Fixed Wireless	Served (Over 100/20 available)	Wireless
294244	3370 240TH AVENUE	SPENCER	IA	51301	1	12-Provider facilitates speeds faster than that reported on the map	Provider only: The Map does not correctly reflect service that I facilitate to this location	100	20	Fixed Wireless	Served (Over 100/20 available)	Wireless
296281	115 MULBERRY CIRCLE	NEOLA	IA	51559	1	12-Provider facilitates speeds faster than that reported on the map	Provider only: The Map does not correctly reflect service that I facilitate to this location	100	20	Fixed Wireless	Served (Over 100/20 available)	Wireless
296329	2049 260TH STREET	MILFORD	IA	51351	1	12-Provider facilitates speeds faster than that reported on the map	Provider only: The Map does not correctly reflect service that I facilitate to this location	100	20	Fixed Wireless	Served (Over 100/20 available)	Wireless
296422	30991 SYCAMORE ROAD	NEOLA	IA	51559	1	12-Provider facilitates speeds faster than that reported on the map	Provider only: The Map does not correctly reflect service that I facilitate to this location	100	20	Fixed Wireless	Served (Over 100/20 available)	Wireless
296764	3655 190TH AVENUE	SPENCER	IA	51301	1	12-Provider facilitates speeds faster than that reported on the map	Provider only: The Map does not correctly reflect service that I facilitate to this location	100	20	Fixed Wireless	Served (Over 100/20 available)	Wireless
297137	26040 MAJOR AVENUE	NEOLA	IA	51559	1	12-Provider facilitates speeds faster than that reported on the map	Provider only: The Map does not correctly reflect service that I facilitate to this location	100	20	Fixed Wireless	Served (Over 100/20 available)	Wireless
297350	2707 CLAY HILL ROAD	DECORAH	IA	52101	1	12-Provider facilitates speeds faster than that reported on the map	Provider only: The Map does not correctly reflect service that I facilitate to this location	100	20	Fixed Wireless	Served (Over 100/20 available)	Wireless
299015	3490 270TH AVENUE	SPENCER	IA	51301	1	12-Provider facilitates speeds faster than that reported on the map	Provider only: The Map does not correctly reflect service that I facilitate to this location	100	20	Fixed Wireless	Served (Over 100/20 available)	Wireless
200074	601 SPRING STREET	SHELBY	IA	51570	1	12-Provider facilitates speeds faster than that reported on the map	Provider only: The Map does not correctly reflect service that I facilitate to this location	100	20	Fixed Wireless	Served (Over 100/20 available)	Wireless
202350	1866 300TH AVENUE	DYERSVILLE	IA	52040	1	12-Provider facilitates speeds faster than that reported on the map	Provider only: The Map does not correctly reflect service that I facilitate to this location	100	20	Fixed Wireless	Served (Over 100/20 available)	Wireless

202871	1622 300TH AVENUE	DYERSVILLE	IA	52040	1	12-Provider facilitates speeds faster than that reported on the map	Provider only: The Map does not correctly reflect service that I facilitate to this location	100	20	Fixed Wireless	Served (Over 100/20 available)	Wireless
205686	1639 300TH AVENUE	DYERSVILLE	IA	52040	1	12-Provider facilitates speeds faster than that reported on the map	Provider only: The Map does not correctly reflect service that I facilitate to this location	100	20	Fixed Wireless	Served (Over 100/20 available)	Wireless
207691	2637 231ST AVENUE	DELHI	IA	52223	1	12-Provider facilitates speeds faster than that reported on the map	Provider only: The Map does not correctly reflect service that I facilitate to this location	100	20	Fixed Wireless	Served (Over 100/20 available)	Wireless
211105	707 NORTHERN AVENUE	EARLVILLE	IA	52041	1	12-Provider facilitates speeds faster than that reported on the map	Provider only: The Map does not correctly reflect service that I facilitate to this location	100	20	Fixed Wireless	Served (Over 100/20 available)	Wireless
216688	118 FIR ROAD	SHELBY	IA	51570	1	12-Provider facilitates speeds faster than that reported on the map	Provider only: The Map does not correctly reflect service that I facilitate to this location	100	20	Fixed Wireless	Served (Over 100/20 available)	Wireless
216786	1927 310TH AVENUE	DYERSVILLE	IA	52040	1	12-Provider facilitates speeds faster than that reported on the map	Provider only: The Map does not correctly reflect service that I facilitate to this location	100	20	Fixed Wireless	Served (Over 100/20 available)	Wireless
221545	505 PLATEAU STREET	SHELBY	IA	51570	1	12-Provider facilitates speeds faster than that reported on the map	Provider only: The Map does not correctly reflect service that I facilitate to this location	100	20	Fixed Wireless	Served (Over 100/20 available)	Wireless
235690	436 IRONWOOD ROAD	SHELBY	IA	51521	1	12-Provider facilitates speeds faster than that reported on the map	Provider only: The Map does not correctly reflect service that I facilitate to this location	100	20	Fixed Wireless	Served (Over 100/20 available)	Wireless
248209	3041 160TH STREET	DYERSVILLE	IA	52040	1	12-Provider facilitates speeds faster than that reported on the map	Provider only: The Map does not correctly reflect service that I facilitate to this location	100	20	Fixed Wireless	Served (Over 100/20 available)	Wireless
252779	705 SPRING STREET	SHELBY	IA	51570	1	12-Provider facilitates speeds faster than that reported on the map	Provider only: The Map does not correctly reflect service that I facilitate to this location	100	20	Fixed Wireless	Served (Over 100/20 available)	Wireless
253611	2994 164TH STREET	DYERSVILLE	IA	52040	1	12-Provider facilitates speeds faster than that reported on the map	Provider only: The Map does not correctly reflect service that I facilitate to this location	100	20	Fixed Wireless	Served (Over 100/20 available)	Wireless
256649	1990 332ND AVENUE	DYERSVILLE	IA	52040	1	12-Provider facilitates speeds faster than that reported on the map	Provider only: The Map does not correctly reflect service that I facilitate to this location	100	20	Fixed Wireless	Served (Over 100/20 available)	Wireless
257750	3240 210TH STREET	DYERSVILLE	IA	52040	1	12-Provider facilitates speeds faster than that reported on the map	Provider only: The Map does not correctly reflect service that I facilitate to this location	100	20	Fixed Wireless	Served (Over 100/20 available)	Wireless
273017	701 WEST STREET	SHELBY	IA	51570	1	12-Provider facilitates speeds faster than that reported on the map	Provider only: The Map does not correctly reflect service that I facilitate to this location	100	20	Fixed Wireless	Served (Over 100/20 available)	Wireless
274908	1646 310TH AVENUE	DYERSVILLE	IA	52040	1	12-Provider facilitates speeds faster than that reported on the map	Provider only: The Map does not correctly reflect service that I facilitate to this location	100	20	Fixed Wireless	Served (Over 100/20 available)	Wireless
276610	1632 299TH AVENUE	DYERSVILLE	IA	52040	1	12-Provider facilitates speeds faster than that reported on the map	Provider only: The Map does not correctly reflect service that I facilitate to this location	100	20	Fixed Wireless	Served (Over 100/20 available)	Wireless
279697	1640 299TH AVENUE	DYERSVILLE	IA	52040	1	12-Provider facilitates speeds faster than that reported on the map	Provider only: The Map does not correctly reflect service that I facilitate to this location	100	20	Fixed Wireless	Served (Over 100/20 available)	Wireless
281382	1804 310TH AVENUE	DYERSVILLE	IA	52040	1	12-Provider facilitates speeds faster than that reported on the map	Provider only: The Map does not correctly reflect service that I facilitate to this location	100	20	Fixed Wireless	Served (Over 100/20 available)	Wireless
285599	10 MAPLEWOOD COURT	SHELBY	IA	51570	1	12-Provider facilitates speeds faster than that reported on the map	Provider only: The Map does not correctly reflect service that I facilitate to this location	100	20	Fixed Wireless	Served (Over 100/20 available)	Wireless
285954	8 MAPLEWOOD COURT	SHELBY	IA	51570	1	12-Provider facilitates speeds faster than that reported on the map	Provider only: The Map does not correctly reflect service that I facilitate to this location	100	20	Fixed Wireless	Served (Over 100/20 available)	Wireless
291595	3265 218TH STREET	DYERSVILLE	IA	52040	1	12-Provider facilitates speeds faster than that reported on the map	Provider only: The Map does not correctly reflect service that I facilitate to this location	100	20	Fixed Wireless	Served (Over 100/20 available)	Wireless
296970	27101 217TH STREET	EARLVILLE	IA	52041	1	12-Provider facilitates speeds faster than that reported on the map	Provider only: The Map does not correctly reflect service that I facilitate to this location	100	20	Fixed Wireless	Served (Over 100/20 available)	Wireless
254866	3251 WAX TRAIL	DEXTER	IA	50070	1	12-Provider facilitates speeds faster than that reported on the map	Provider only: The Map does not correctly reflect service that I facilitate to this location	100	20	Fixed Wireless	Served (Over 100/20 available)	Wireless
225324	29929 285TH STREET	NEOLA	IA	51559	1	12-Provider facilitates speeds faster than that reported on the map	Provider only: The Map does not correctly reflect service that I facilitate to this location	100	20	Fixed Wireless	Served (Over 100/20 available)	Wireless
200759	3244 RUAN PLACE	NEOLA	IA	51559	1	12-Provider facilitates speeds faster than that reported on the map	Provider only: The Map does not correctly reflect service that I facilitate to this location	100	20	Fixed Wireless	Served (Over 100/20 available)	Wireless
208960	37222 TAMARACK ROAD	SHELBY	IA	51570	1	12-Provider facilitates speeds faster than that reported on the map	Provider only: The Map does not correctly reflect service that I facilitate to this location	100	20	Fixed Wireless	Served (Over 100/20 available)	Wireless
209484	3050 270TH AVENUE	SPENCER	IA	51301	1	12-Provider facilitates speeds faster than that reported on the map	Provider only: The Map does not correctly reflect service that I facilitate to this location	100	20	Fixed Wireless	Served (Over 100/20 available)	Wireless
209776	24379 205TH STREET	CRESCENT	IA	51526	1	12-Provider facilitates speeds faster than that reported on the map	Provider only: The Map does not correctly reflect service that I facilitate to this location	100	20	Fixed Wireless	Served (Over 100/20 available)	Wireless
210369	33665 335TH STREET	MINDEN	IA	51553	1	12-Provider facilitates speeds faster than that reported on the map	Provider only: The Map does not correctly reflect service that I facilitate to this location	100	20	Fixed Wireless	Served (Over 100/20 available)	Wireless
212663	32265 362ND STREET	SHELBY	IA	51570	1	12-Provider facilitates speeds faster than that reported on the map	Provider only: The Map does not correctly reflect service that I facilitate to this location	100	20	Fixed Wireless	Served (Over 100/20 available)	Wireless
213528	2515 298TH STREET	SPENCER	IA	51301	1	12-Provider facilitates speeds faster than that reported on the map	Provider only: The Map does not correctly reflect service that I facilitate to this location	100	20	Fixed Wireless	Served (Over 100/20 available)	Wireless
213630	3149 HIGHWAY 191	PERSIA	IA	51563	1	12-Provider facilitates speeds faster than that reported on the map	Provider only: The Map does not correctly reflect service that I facilitate to this location	100	20	Fixed Wireless	Served (Over 100/20 available)	Wireless
215717	31722 THOR LANE	NEOLA	IA	51559	1	12-Provider facilitates speeds faster than that reported on the map	Provider only: The Map does not correctly reflect service that I facilitate to this location	100	20	Fixed Wireless	Served (Over 100/20 available)	Wireless
218527	3257 URBANA AVENUE	PERSIA	IA	51563	1	12-Provider facilitates speeds faster than that reported on the map	Provider only: The Map does not correctly reflect service that I facilitate to this location	100	20	Fixed Wireless	Served (Over 100/20 available)	Wireless
218563	2973 252ND AVENUE	SPENCER	IA	51301	1	12-Provider facilitates speeds faster than that reported on the map	Provider only: The Map does not correctly reflect service that I facilitate to this location	100	20	Fixed Wireless	Served (Over 100/20 available)	Wireless
219560	32537 WHIPPOORWILL ROAD	MINDEN	IA	51553	1	12-Provider facilitates speeds faster than that reported on the map	Provider only: The Map does not correctly reflect service that I facilitate to this location	100	20	Fixed Wireless	Served (Over 100/20 available)	Wireless
220090	29668 ROAD L-34	NEOLA	IA	51559	1	12-Provider facilitates speeds faster than that reported on the map	Provider only: The Map does not correctly reflect service that I facilitate to this location	100	20	Fixed Wireless	Served (Over 100/20 available)	Wireless
221655	33280 335TH STREET	MINDEN	IA	51553	1	12-Provider facilitates speeds faster than that reported on the map	Provider only: The Map does not correctly reflect service that I facilitate to this location	100	20	Fixed Wireless	Served (Over 100/20 available)	Wireless
222793	3244 URBANA AVENUE	PERSIA	IA	51563	1	12-Provider facilitates speeds faster than that reported on the map	Provider only: The Map does not correctly reflect service that I facilitate to this location	100	20	Fixed Wireless	Served (Over 100/20 available)	Wireless
223284	22700 250TH STREET	UNDERWOOD	IA	51576	1	12-Provider facilitates speeds faster than that reported on the map	Provider only: The Map does not correctly reflect service that I facilitate to this location	100	20	Fixed Wireless	Served (Over 100/20 available)	Wireless
223410	24243 310TH STREET	NEOLA	IA	51559	1	12-Provider facilitates speeds faster than that reported on the map	Provider only: The Map does not correctly reflect service that I facilitate to this location	100	20	Fixed Wireless	Served (Over 100/20 available)	Wireless
223897	40438 SYCAMORE ROAD	AVOCA	IA	51521	1	12-Provider facilitates speeds faster than that reported on the map	Provider only: The Map does not correctly reflect service that I facilitate to this location	100	20	Fixed Wireless	Served (Over 100/20 available)	Wireless
228608	32002 345TH STREET	MINDEN	IA	51553	1	12-Provider facilitates speeds faster than that reported on the map	Provider only: The Map does not correctly reflect service that I facilitate to this location	100	20	Fixed Wireless	Served (Over 100/20 available)	Wireless
230177	2875 160TH AVENUE	EVERLY	IA	51338	1	12-Provider facilitates speeds faster than that reported on the map	Provider only: The Map does not correctly reflect service that I facilitate to this location	100	20	Fixed Wireless	Served (Over 100/20 available)	Wireless
231554	2057 SKYLINE VIEW ROAD	CALMAR	IA	52101	1	12-Provider facilitates speeds faster than that reported on the map	Provider only: The Map does not correctly reflect service that I facilitate to this location	100	20	Fixed Wireless	Served (Over 100/20 available)	Wireless
231920	3128 SEWARD AVENUE	PERSIA	IA	51563	1	12-Provider facilitates speeds faster than that reported on the map	Provider only: The Map does not correctly reflect service that I facilitate to this location	100	20	Fixed Wireless	Served (Over 100/20 available)	Wireless
233022	24006 230TH STREET	UNDERWOOD	IA	51576	1	12-Provider facilitates speeds faster than that reported on the map	Provider only: The Map does not correctly reflect service that I facilitate to this location	100	20	Fixed Wireless	Served (Over 100/20 available)	Wireless
235858	38726 SYCAMORE ROAD	AVOCA	IA	51521	1	12-Provider facilitates speeds faster than that reported on the map	Provider only: The Map does not correctly reflect service that I facilitate to this location	100	20	Fixed Wireless	Served (Over 100/20 available)	Wireless
235872	28335 TEAKWOOD ROAD	NEOLA	IA	51559	1	12-Provider facilitates speeds faster than that reported on the map	Provider only: The Map does not correctly reflect service that I facilitate to this location	100	20	Fixed Wireless	Served (Over 100/20 available)	Wireless
239037	2214 MIDDLE OSSIAN ROAD	DECORAH	IA	52101	1	12-Provider facilitates speeds faster than that reported on the map	Provider only: The Map does not correctly reflect service that I facilitate to this location	100	20	Fixed Wireless	Served (Over 100/20 available)	Wireless
241212	24598 IDLEWOOD ROAD	UNDERWOOD	IA	51576	1	12-Provider facilitates speeds faster than that reported on the map	Provider only: The Map does not correctly reflect service that I facilitate to this location	100	20	Fixed Wireless	Served (Over 100/20 available)	Wireless
243002	31153 300TH STREET	NEOLA	IA	51559	1	12-Provider facilitates speeds faster than that reported on the map	Provider only: The Map does not correctly reflect service that I facilitate to this location	100	20	Fixed Wireless	Served (Over 100/20 available)	Wireless
243107	4168 315TH STREET	PERSIA	IA	51563	1	12-Provider facilitates speeds faster than that reported on the map	Provider only: The Map does not correctly reflect service that I facilitate to this location	100	20	Fixed Wireless	Served (Over 100/20 available)	Wireless
244673	32926 WHIPPOORWILL ROAD	MINDEN	IA	51553	1	12-Provider facilitates speeds faster than that reported on the map	Provider only: The Map does not correctly reflect service that I facilitate to this location	100	20	Fixed Wireless	Served (Over 100/20 available)	Wireless
245271	31040 310TH STREET	NEOLA	IA	51559	1	12-Provider facilitates speeds faster than that reported on the map	Provider only: The Map does not correctly reflect service that I facilitate to this location	100	20	Fixed Wireless	Served (Over 100/20 available)	Wireless
245813	25065 MAHOGANY ROAD	UNDERWOOD	IA	51576	1	12-Provider facilitates speeds faster than that reported on the map	Provider only: The Map does not correctly reflect service that I facilitate to this location	100	20	Fixed Wireless	Served (Over 100/20 available)	Wireless
248617	29510 285TH STREET	NEOLA	IA	51559	1	12-Provider facilitates speeds faster than that reported on the map	Provider only: The Map does not correctly reflect service that I facilitate to this location	100	20	Fixed Wireless	Served (Over 100/20 available)	Wireless
250329	22498 250TH STREET	UNDERWOOD	IA	51576	1	12-Provider facilitates speeds faster than that reported on the map	Provider only: The Map does not correctly reflect service that I facilitate to this location	100	20	Fixed Wireless	Served (Over 100/20 available)	Wireless
252153	3864 315TH STREET	PERSIA	IA	51563	1	12-Provider facilitates speeds faster than that reported on the map	Provider only: The Map does not correctly reflect service that I facilitate to this location	100	20	Fixed Wireless	Served (Over 100/20 available)	Wireless
253386	31338 410TH STREET	SHELBY	IA	51570	1	12-Provider facilitates speeds faster than that reported on the map	Provider only: The Map does not correctly reflect service that I facilitate to this location	100	20	Fixed Wireless	Served (Over 100/20 available)	Wireless
254676	34082 TEAKWOOD ROAD	MINDEN	IA	51553	1	12-Provider facilitates speeds faster than that reported on the map	Provider only: The Map does not correctly reflect service that I facilitate to this location	100	20	Fixed Wireless	Served (Over 100/20 available)	Wireless
254782	37009 WHIPPOORWILL ROAD	SHELBY	IA	51570	1	12-Provider facilitates speeds faster than that reported on the map	Provider only: The Map does not correctly reflect service that I facilitate to this location	100	20	Fixed Wireless	Served (Over 100/20 available)	Wireless
256328	39853 ROSEWOOD ROAD	HANCOCK	IA	51536	1	12-Provider facilitates speeds faster than that reported on the map	Provider only: The Map does not correctly reflect service that I facilitate to this location	100	20	Fixed Wireless	Served (Over 100/20 available)	Wireless
259592	37327 TAMARACK ROAD	SHELBY	IA	51570	1	12-Provider facilitates speeds faster than that reported on the map	Provider only: The Map does not correctly reflect service that I facilitate to this location	100	20	Fixed Wireless	Served (Over 100/20 available)	Wireless
263977	30297 SYCAMORE ROAD	NEOLA	IA	51559	1	12-Provider facilitates speeds faster than that reported on the map	Provider only: The Map does not correctly reflect service that I facilitate to this location	100	20	Fixed Wireless	Served (Over 100/20 available)	Wireless
263981	29597 208TH STREET	HONEY CREEK	IA	51542	1	12-Provider facilitates speeds faster than that reported on the map	Provider only: The Map does not correctly reflect service that I facilitate to this location	100	20	Fixed Wireless	Served (Over 100/20 available)	Wireless
267676	4045 315TH STREET	PERSIA	IA	51563	1	12-Provider facilitates speeds faster than that reported on the map	Provider only: The Map does not correctly reflect service that I facilitate to this location	100	20	Fixed Wireless	Served (Over 100/20 available)	Wireless
269236	3327 VINTON AVENUE	PERSIA	IA	51563	1	12-Provider facilitates speeds faster than that reported on the map	Provider only: The Map does not correctly reflect service that I facilitate to this location	100	20	Fixed Wireless	Served (Over 100/20 available)	Wireless
269740	30492 ROAD L-34	NEOLA	IA	51559	1	12-Provider facilitates speeds faster than that reported on the map	Provider only: The Map does not correctly reflect service that I facilitate to this location	100	20	Fixed Wireless	Served (Over 100/20 available)	Wireless
270057	29844 ROAD L-34	NEOLA	IA	51559	1	12-Provider facilitates speeds faster than that reported on the map	Provider only: The Map does not correctly reflect service that I facilitate to this location	100	20	Fixed Wireless	Served (Over 100/20 available)	Wireless
270461	33838 350TH STREET	MINDEN	IA	51553	1	12-Provider facilitates speeds faster than that reported on the map	Provider only: The Map does not correctly reflect service that I facilitate to this location	100	20	Fixed Wireless	Served (Over 100/20 available)	Wireless
270893	32937 335TH STREET	MINDEN	IA	51553	1	12-Provider facilitates speeds faster than that reported on the map	Provider only: The Map does not correctly reflect service that I facilitate to this location	100	20	Fixed Wireless	Served (Over 100/20 available)	Wireless
272154	2972 252ND AVENUE	SPENCER	IA	51301	1	12-Provider facilitates speeds faster than that reported on the map	Provider only: The Map does not correctly reflect service that I facilitate to this location	100	20	Fixed Wireless	Served (Over 100/20 available)	Wireless
276656	2046 185TH AVENUE	DECORAH	IA	52101	1	12-Provider facilitates speeds faster than that reported on the map	Provider only: The Map does not correctly reflect service that I facilitate to this location	100	20	Fixed Wireless	Served (Over 100/20 available)	Wireless
278234	24367 205TH STREET	CRESCENT	IA	51526	1	12-Provider facilitates speeds faster than that reported on the map	Provider only: The Map does not correctly reflect service that I facilitate to this location	100	20	Fixed Wireless	Served (Over 100/20 available)	Wireless
279761	3662 315TH STREET	PERSIA	IA	51563	1	12-Provider facilitates speeds faster than that reported on the map	Provider only: The Map does not correctly reflect service that I facilitate to this location	100	20	Fixed Wireless	Served (Over 100/20 available)	Wireless
282622	29425 310TH STREET	NEOLA	IA	51559	1	12-Provider facilitates speeds faster than that reported on the map	Provider only: The Map does not correctly reflect service that I facilitate to this location	100	20	Fixed Wireless	Served (Over 100/20 available)	Wireless
283155	23749 IDLEWOOD ROAD	UNDERWOOD	IA	51576	1	12-Provider facilitates speeds faster than that reported on the map	Provider only: The Map does not correctly reflect service that I facilitate to this location	100	20	Fixed Wireless	Served (Over 100/20 available)	Wireless
286862	3611 315TH STREET	PERSIA	IA	51563	1	12-Provider facilitates speeds faster than that reported on the map	Provider only: The Map does not correctly reflect service that I facilitate to this location	100	20	Fixed Wireless	Served (Over 100/20 available)	Wireless
287167	3748 305TH STREET	PERSIA	IA	51563	1	12-Provider facilitates speeds faster than that reported on the map	Provider only: The Map does not correctly reflect service that I facilitate to this location	100	20	Fixed Wireless	Served (Over 100/20 available)	Wireless
289687	32407 390TH STREET	SHELBY	IA	51570	1	12-Provider facilitates speeds faster than that reported on the map	Provider only: The Map does not correctly reflect service that I facilitate to this location	100	20	Fixed Wireless	Served (Over 100/20 available)	Wireless
291606	24729 IDLEWOOD ROAD	UNDERWOOD	IA	51576	1	12-Provider facilitates speeds faster than that reported on the map	Provider only: The Map does not correctly reflect service that I facilitate to this location	100	20	Fixed Wireless	Served (Over 100/20 available)	Wireless
291623	2977 252ND AVENUE	SPENCER	IA	51301	1	12-Provider facilitates speeds faster than that reported on the map	Provider only: The Map does not correctly reflect service that I facilitate to this location	100	20	Fixed Wireless	Served (Over 100/20 available)	Wireless
292561	29356 298TH STREET	NEOLA	IA	51559	1	12-Provider facilitates speeds faster than that reported on the map	Provider only: The Map does not correctly reflect service that I facilitate to this location	100	20	Fixed Wireless	Served (Over 100/20 available)	Wireless
293372	32657 385TH STREET	SHELBY	IA	51570	1	12-Provider facilitates speeds faster than that reported on the map	Provider only: The Map does not correctly reflect service that I facilitate to this location	100	20	Fixed Wireless	Served (Over 100/20 available)	Wireless
294663	32092 300TH STREET	NEOLA	IA	51559	1	12-Provider facilitates speeds faster than that reported on the map	Provider only: The Map does not correctly reflect service that I facilitate to this location	100	20	Fixed Wireless	Served (Over 100/20 available)	Wireless
296802	3417 VINTON AVENUE	SHELBY	IA	51570	1	12-Provider facilitates speeds faster than that reported on the map	Provider only: The Map does not correctly reflect service that I facilitate to this location	100	20	Fixed Wireless	Served (Over 100/20 available)	Wireless
298669	26884 IDLEWOOD ROAD	MCCLELLAND	IA	51548	1	12-Provider facilitates speeds faster than that reported on the map	Provider only: The Map does not correctly reflect service that I facilitate to this location	100	20	Fixed Wireless	Served (Over 100/20 available)	Wireless
277323	27401 JUNIPER	UNDERWOOD	IA	51576	1	12-Provider facilitates speeds faster than that reported on the map	Provider only: The Map does not correctly reflect service that I facilitate to this location	100	20	Fixed Wireless	Served (Over 100/20 available)	Wireless
238691	215 HACKBERRY ROAD	SHELBY	IA	51570	1	12-Provider facilitates speeds faster than that reported on the map	Provider only: The Map does not correctly reflect service that I facilitate to this location	100	20	Fixed Wireless	Served (Over 100/20 available)	Wireless
235356	816 300TH STREET	SHELBY	IA	51570	1	12-Provider facilitates speeds faster than that reported on the map	Provider only: The Map does not correctly reflect service that I facilitate to this location	100	20	Fixed Wireless	Served (Over 100/20 available)	Wireless
242680	720 300TH STREET	SHELBY	IA	51570	1	12-Provider facilitates speeds faster than that reported on the map	Provider only: The Map does not correctly reflect service that I facilitate to this location	100	20	Fixed Wireless	Served (Over 100/20 available)	Wireless
306298	115 NORTH ADAIR STREET	STUART	IA	50250	1	12-Provider facilitates speeds faster than that reported on the map	Provider only: The Map does not correctly reflect service that I facilitate to this location	100	20	Fixed Wireless	Served (Over 100/20 available)	Wireless
306612	223 NORTH HARRISON STREET	STUART	IA	50250	1	12-Provider facilitates speeds faster than that reported on the map	Provider only: The Map does not correctly reflect service that I facilitate to this location	100	20	Fixed Wireless	Served (Over 100/20 available)	Wireless
306776	207 WEST 2ND STREET	NEWELL	IA	50568	1	12-Provider facilitates speeds faster than that reported on the map	Provider only: The Map does not correctly reflect service that I facilitate to this location	100	20	Fixed Wireless	Served (Over 100/20 available)	Wireless
307357	903 NORTH 5TH STREET	ESTHERVILLE	IA	51334	1	12-Provider facilitates speeds faster than that reported on the map	Provider only: The Map does not correctly reflect service that I facilitate to this location	100	20	Fixed Wireless	Served (Over 100/20 available)	Wireless
307550	6057 210TH AVENUE	NEWELL	IA	50568	1	12-Provider facilitates speeds faster than that reported on the map	Provider only: The Map does not correctly reflect service that I facilitate to this location	100	20	Fixed Wireless	Served (Over 100/20 available)	Wireless
309626	116 NORTH MADISON STREET	STUART	IA	50250	1	12-Provider facilitates speeds faster than that reported on the map	Provider only: The Map does not correctly reflect service that I facilitate to this location	100	20	Fixed Wireless	Served (Over 100/20 available)	Wireless
311180	524 NORTH GAINES STREET	STUART	IA	50250	1	12-Provider facilitates speeds faster than that reported on the map	Provider only: The Map does not correctly reflect service that I facilitate to this location	100	20	Fixed Wireless	Served (Over 100/20 available)	Wireless
311207	230 NORTH FULTON STREET	NEWELL	IA	50568	1	12-Provider facilitates speeds faster than that reported on the map	Provider only: The Map does not correctly reflect service that I facilitate to this location	100	20	Fixed Wireless	Served (Over 100/20 available)	Wireless
311582	624 EAST FRONT STREET	STUART	IA	50250	1	12-Provider facilitates speeds faster than that reported on the map	Provider only: The Map does not correctly reflect service that I facilitate to this location	100	20	Fixed Wireless	Served (Over 100/20 available)	Wireless
311749	503 EAST FRONT STREET	STUART	IA	50250	1	12-Provider facilitates speeds faster than that reported on the map	Provider only: The Map does not correctly reflect service that I facilitate to this location	100	20	Fixed Wireless	Served (Over 100/20 available)	Wireless
312013	3371 340TH STREET	STUART	IA	50250	1	12-Provider facilitates speeds faster than that reported on the map	Provider only: The Map does not correctly reflect service that I facilitate to this location	100	20	Fixed Wireless	Served (Over 100/20 available)	Wireless
312534	2259 620TH STREET	NEWELL	IA	50568	1	12-Provider facilitates speeds faster than that reported on the map	Provider only: The Map does not correctly reflect service that I facilitate to this location	100	20	Fixed Wireless	Served (Over 100/20 available)	Wireless
313050	409 SOUTHWEST 3RD STREET	STUART	IA	50250	1	12-Provider facilitates speeds faster than that reported on the map	Provider only: The Map does not correctly reflect service that I facilitate to this location	100	20	Fixed Wireless	Served (Over 100/20 available)	Wireless
314468	215 NORTH ADAIR STREET	STUART	IA	50250	1	12-Provider facilitates speeds faster than that reported on the map	Provider only: The Map does not correctly reflect service that I facilitate to this location	100	20	Fixed Wireless	Served (Over 100/20 available)	Wireless
314474	315 NORTHEAST 3RD STREET	STUART	IA	50250	1	12-Provider facilitates speeds faster than that reported on the map	Provider only: The Map does not correctly reflect service that I facilitate to this location	100	20	Fixed Wireless	Served (Over 100/20 available)	Wireless
314575	315 NORTH MAIN STREET	STUART	IA	50250	1	12-Provider facilitates speeds faster than that reported on the map	Provider only: The Map does not correctly reflect service that I facilitate to this location	100	20	Fixed Wireless	Served (Over 100/20 available)	Wireless
314623	420 SOUTH HARRISON STREET	STUART	IA	50250	1	12-Provider facilitates speeds faster than that reported on the map	Provider only: The Map does not correctly reflect service that I facilitate to this location	100	20	Fixed Wireless	Served (Over 100/20 available)	Wireless
315100	1238 130TH STREET	DEXTER	IA	50070	1	12-Provider facilitates speeds faster than that reported on the map	Provider only: The Map does not correctly reflect service that I facilitate to this location	100	20	Fixed Wireless	Served (Over 100/20 available)	Wireless
317006	3205 340TH STREET	STUART	IA	50250	1	12-Provider facilitates speeds faster than that reported on the map	Provider only: The Map does not correctly reflect service that I facilitate to this location	100	20	Fixed Wireless	Served (Over 100/20 available)	Wireless
317607	604 SOUTH DIVISION STREET	STUART	IA	50250	1	12-Provider facilitates speeds faster than that reported on the map	Provider only: The Map does not correctly reflect service that I facilitate to this location	100	20	Fixed Wireless	Served (Over 100/20 available)	Wireless
317827	318 NORTH HARLAN STREET	STUART	IA	50250	1	12-Provider facilitates speeds faster than that reported on the map	Provider only: The Map does not correctly reflect service that I facilitate to this location	100	20	Fixed Wireless	Served (Over 100/20 available)	Wireless
318259	220 SOUTH 1ST STREET	ESTHERVILLE	IA	51334	1	12-Provider facilitates speeds faster than that reported on the map	Provider only: The Map does not correctly reflect service that I facilitate to this location	100	20	Fixed Wireless	Served (Over 100/20 available)	Wireless
319596	320 NORTHWEST 5TH STREET	STUART	IA	50250	1	12-Provider facilitates speeds faster than that reported on the map	Provider only: The Map does not correctly reflect service that I facilitate to this location	100	20	Fixed Wireless	Served (Over 100/20 available)	Wireless
321732	408 SOUTH GAINES STREET	STUART	IA	50250	1	12-Provider facilitates speeds faster than that reported on the map	Provider only: The Map does not correctly reflect service that I facilitate to this location	100	20	Fixed Wireless	Served (Over 100/20 available)	Wireless
322433	3246 315TH STREET	STUART	IA	50250	1	12-Provider facilitates speeds faster than that reported on the map	Provider only: The Map does not correctly reflect service that I facilitate to this location	100	20	Fixed Wireless	Served (Over 100/20 available)	Wireless
324545	2953 310TH STREET	MENLO	IA	50164	1	12-Provider facilitates speeds faster than that reported on the map	Provider only: The Map does not correctly reflect service that I facilitate to this location	100	20	Fixed Wireless	Served (Over 100/20 available)	Wireless
325335	416 NORTH HARLAN STREET	STUART	IA	50250	1	12-Provider facilitates speeds faster than that reported on the map	Provider only: The Map does not correctly reflect service that I facilitate to this location	100	20	Fixed Wireless	Served (Over 100/20 available)	Wireless
325842	503 NORTH HARLAN STREET	STUART	IA	50250	1	12-Provider facilitates speeds faster than that reported on the map	Provider only: The Map does not correctly reflect service that I facilitate to this location	100	20	Fixed Wireless	Served (Over 100/20 available)	Wireless
329297	1431 ADAIR MADISON AVENUE	DEXTER	IA	50070	1	12-Provider facilitates speeds faster than that reported on the map	Provider only: The Map does not correctly reflect service that I facilitate to this location	100	20	Fixed Wireless	Served (Over 100/20 available)	Wireless
331392	6455 230TH AVENUE	NEWELL	IA	50568	1	12-Provider facilitates speeds faster than that reported on the map	Provider only: The Map does not correctly reflect service that I facilitate to this location	100	20	Fixed Wireless	Served (Over 100/20 available)	Wireless
331881	623 WEST FRONT STREET	STUART	IA	50250	1	12-Provider facilitates speeds faster than that reported on the map	Provider only: The Map does not correctly reflect service that I facilitate to this location	100	20	Fixed Wireless	Served (Over 100/20 available)	Wireless
331900	305 SOUTH HARRISON STREET	NEWELL	IA	50568	1	12-Provider facilitates speeds faster than that reported on the map	Provider only: The Map does not correctly reflect service that I facilitate to this location	100	20	Fixed Wireless	Served (Over 100/20 available)	Wireless
332514	927 CENTRAL AVENUE	ESTHERVILLE	IA	51334	1	12-Provider facilitates speeds faster than that reported on the map	Provider only: The Map does not correctly reflect service that I facilitate to this location	100	20	Fixed Wireless	Served (Over 100/20 available)	Wireless

333407	8429 LAKESHORE DRIVE	DEXTER	IA	50070	1	12-Provider facilitates speeds faster than that reported on the map	Provider only: The Map does not correctly reflect service that I facilitate to this location	100	20	Fixed Wireless	Served (Over 100/20 available)	Wireless	
334725	410 SOUTH FRANKLIN STREET	NEWELL	IA	50568	1	12-Provider facilitates speeds faster than that reported on the map	Provider only: The Map does not correctly reflect service that I facilitate to this location	100	20	Fixed Wireless	Served (Over 100/20 available)	Wireless	
334896	430 NORTH FULTON STREET	NEWELL	IA	50568	1	12-Provider facilitates speeds faster than that reported on the map	Provider only: The Map does not correctly reflect service that I facilitate to this location	100	20	Fixed Wireless	Served (Over 100/20 available)	Wireless	
335199	219 NORTH FREMONT STREET	STUART	IA	50250	1	12-Provider facilitates speeds faster than that reported on the map	Provider only: The Map does not correctly reflect service that I facilitate to this location	100	20	Fixed Wireless	Served (Over 100/20 available)	Wireless	
335296	6068 200TH AVENUE	NEWELL	IA	50568	1	12-Provider facilitates speeds faster than that reported on the map	Provider only: The Map does not correctly reflect service that I facilitate to this location	100	20	Fixed Wireless	Served (Over 100/20 available)	Wireless	
335482	8425 ROSEWOOD STREET	DEXTER	IA	50070	1	12-Provider facilitates speeds faster than that reported on the map	Provider only: The Map does not correctly reflect service that I facilitate to this location	100	20	Fixed Wireless	Served (Over 100/20 available)	Wireless	
336817	6480 230TH AVENUE	NEWELL	IA	50568	1	12-Provider facilitates speeds faster than that reported on the map	Provider only: The Map does not correctly reflect service that I facilitate to this location	100	20	Fixed Wireless	Served (Over 100/20 available)	Wireless	
336933	425 SOUTH FRANKLIN STREET	NEWELL	IA	50568	1	12-Provider facilitates speeds faster than that reported on the map	Provider only: The Map does not correctly reflect service that I facilitate to this location	100	20	Fixed Wireless	Served (Over 100/20 available)	Wireless	
337326	306 NORTH ADAIR STREET	STUART	IA	50250	1	12-Provider facilitates speeds faster than that reported on the map	Provider only: The Map does not correctly reflect service that I facilitate to this location	100	20	Fixed Wireless	Served (Over 100/20 available)	Wireless	
337374	251 EAST WALNUT STREET	NEWELL	IA	50568	1	12-Provider facilitates speeds faster than that reported on the map	Provider only: The Map does not correctly reflect service that I facilitate to this location	100	20	Fixed Wireless	Served (Over 100/20 available)	Wireless	
337379	323 NORTH FREMONT STREET	STUART	IA	50250	1	12-Provider facilitates speeds faster than that reported on the map	Provider only: The Map does not correctly reflect service that I facilitate to this location	100	20	Fixed Wireless	Served (Over 100/20 available)	Wireless	
337834	123 NORTH HARLAN STREET	STUART	IA	50250	1	12-Provider facilitates speeds faster than that reported on the map	Provider only: The Map does not correctly reflect service that I facilitate to this location	100	20	Fixed Wireless	Served (Over 100/20 available)	Wireless	
338241	424 NORTH HARLAN STREET	STUART	IA	50250	1	12-Provider facilitates speeds faster than that reported on the map	Provider only: The Map does not correctly reflect service that I facilitate to this location	100	20	Fixed Wireless	Served (Over 100/20 available)	Wireless	
340515	3298 340TH STREET	STUART	IA	50250	1	12-Provider facilitates speeds faster than that reported on the map	Provider only: The Map does not correctly reflect service that I facilitate to this location	100	20	Fixed Wireless	Served (Over 100/20 available)	Wireless	
340985	101 NORTH 6TH STREET	ESTHERVILLE	IA	51334	1	12-Provider facilitates speeds faster than that reported on the map	Provider only: The Map does not correctly reflect service that I facilitate to this location	100	20	Fixed Wireless	Served (Over 100/20 available)	Wireless	
342405	8112 IVY STREET	DEXTER	IA	50070	1	12-Provider facilitates speeds faster than that reported on the map	Provider only: The Map does not correctly reflect service that I facilitate to this location	100	20	Fixed Wireless	Served (Over 100/20 available)	Wireless	
342952	3244 110TH STREET	STUART	IA	50250	1	12-Provider facilitates speeds faster than that reported on the map	Provider only: The Map does not correctly reflect service that I facilitate to this location	100	20	Fixed Wireless	Served (Over 100/20 available)	Wireless	
344018	1599 WALNUT AVENUE	STUART	IA	50250	1	12-Provider facilitates speeds faster than that reported on the map	Provider only: The Map does not correctly reflect service that I facilitate to this location	100	20	Fixed Wireless	Served (Over 100/20 available)	Wireless	
344165	1039 130TH STREET	DEXTER	IA	50070	1	12-Provider facilitates speeds faster than that reported on the map	Provider only: The Map does not correctly reflect service that I facilitate to this location	100	20	Fixed Wireless	Served (Over 100/20 available)	Wireless	
344851	205 MILL STREET	NEWELL	IA	50568	1	12-Provider facilitates speeds faster than that reported on the map	Provider only: The Map does not correctly reflect service that I facilitate to this location	100	20	Fixed Wireless	Served (Over 100/20 available)	Wireless	
345133	310 EAST 3RD STREET	NEWELL	IA	50568	1	12-Provider facilitates speeds faster than that reported on the map	Provider only: The Map does not correctly reflect service that I facilitate to this location	100	20	Fixed Wireless	Served (Over 100/20 available)	Wireless	
345143	620 NORTH WESTERN STREET	STUART	IA	50250	1	12-Provider facilitates speeds faster than that reported on the map	Provider only: The Map does not correctly reflect service that I facilitate to this location	100	20	Fixed Wireless	Served (Over 100/20 available)	Wireless	
345393	105 EAST 1ST STREET	NEWELL	IA	50568	1	12-Provider facilitates speeds faster than that reported on the map	Provider only: The Map does not correctly reflect service that I facilitate to this location	100	20	Fixed Wireless	Served (Over 100/20 available)	Wireless	
345919	2065 600TH STREET	NEWELL	IA	50568	1	12-Provider facilitates speeds faster than that reported on the map	Provider only: The Map does not correctly reflect service that I facilitate to this location	100	20	Fixed Wireless	Served (Over 100/20 available)	Wireless	
347157	253 EAST WALNUT STREET	NEWELL	IA	50568	1	12-Provider facilitates speeds faster than that reported on the map	Provider only: The Map does not correctly reflect service that I facilitate to this location	100	20	Fixed Wireless	Served (Over 100/20 available)	Wireless	
347349	494 WEST JENSEN STREET	NEWELL	IA	50568	1	12-Provider facilitates speeds faster than that reported on the map	Provider only: The Map does not correctly reflect service that I facilitate to this location	100	20	Fixed Wireless	Served (Over 100/20 available)	Wireless	
347815	5847 230TH AVENUE	NEWELL	IA	50568	1	12-Provider facilitates speeds faster than that reported on the map	Provider only: The Map does not correctly reflect service that I facilitate to this location	100	20	Fixed Wireless	Served (Over 100/20 available)	Wireless	
348596	6135 210TH AVENUE	NEWELL	IA	50568	1	12-Provider facilitates speeds faster than that reported on the map	Provider only: The Map does not correctly reflect service that I facilitate to this location	100	20	Fixed Wireless	Served (Over 100/20 available)	Wireless	
351042	324 NORTH DIVISION STREET	STUART	IA	50250	1	12-Provider facilitates speeds faster than that reported on the map	Provider only: The Map does not correctly reflect service that I facilitate to this location	100	20	Fixed Wireless	Served (Over 100/20 available)	Wireless	
351153	6161 250TH AVENUE	FONDA	IA	50540	1	12-Provider facilitates speeds faster than that reported on the map	Provider only: The Map does not correctly reflect service that I facilitate to this location	100	20	Fixed Wireless	Served (Over 100/20 available)	Wireless	
353931	1449 TRENTON AVENUE	STUART	IA	50250	1	12-Provider facilitates speeds faster than that reported on the map	Provider only: The Map does not correctly reflect service that I facilitate to this location	100	20	Fixed Wireless	Served (Over 100/20 available)	Wireless	
355672	302 EAST 3RD STREET	NEWELL	IA	50568	1	12-Provider facilitates speeds faster than that reported on the map	Provider only: The Map does not correctly reflect service that I facilitate to this location	100	20	Fixed Wireless	Served (Over 100/20 available)	Wireless	
356715	715 NORTH MAIN STREET	STUART	IA	50250	1	12-Provider facilitates speeds faster than that reported on the map	Provider only: The Map does not correctly reflect service that I facilitate to this location	100	20	Fixed Wireless	Served (Over 100/20 available)	Wireless	
357222	316 NORTH DIVISION STREET	STUART	IA	50250	1	12-Provider facilitates speeds faster than that reported on the map	Provider only: The Map does not correctly reflect service that I facilitate to this location	100	20	Fixed Wireless	Served (Over 100/20 available)	Wireless	
357695	419 NORTH GAINES STREET	STUART	IA	50250	1	12-Provider facilitates speeds faster than that reported on the map	Provider only: The Map does not correctly reflect service that I facilitate to this location	100	20	Fixed Wireless	Served (Over 100/20 available)	Wireless	
358410	504 SOUTH DIVISION STREET	STUART	IA	50250	1	12-Provider facilitates speeds faster than that reported on the map	Provider only: The Map does not correctly reflect service that I facilitate to this location	100	20	Fixed Wireless	Served (Over 100/20 available)	Wireless	
359135	100 2ND AVENUE SOUTH	ESTHERVILLE	IA	51334	1	12-Provider facilitates speeds faster than that reported on the map	Provider only: The Map does not correctly reflect service that I facilitate to this location	100	20	Fixed Wireless	Served (Over 100/20 available)	Wireless	
361557	6 SOUTH 5TH STREET	ESTHERVILLE	IA	51334	1	12-Provider facilitates speeds faster than that reported on the map	Provider only: The Map does not correctly reflect service that I facilitate to this location	100	20	Fixed Wireless	Served (Over 100/20 available)	Wireless	
362801	688 WEST CHANEY STREET	NEWELL	IA	50568	1	12-Provider facilitates speeds faster than that reported on the map	Provider only: The Map does not correctly reflect service that I facilitate to this location	100	20	Fixed Wireless	Served (Over 100/20 available)	Wireless	
363433	1005 CENTRAL AVENUE	ESTHERVILLE	IA	51334	1	12-Provider facilitates speeds faster than that reported on the map	Provider only: The Map does not correctly reflect service that I facilitate to this location	100	20	Fixed Wireless	Served (Over 100/20 available)	Wireless	
363726	416 WILDCAT COURT	STUART	IA	50250	1	12-Provider facilitates speeds faster than that reported on the map	Provider only: The Map does not correctly reflect service that I facilitate to this location	100	20	Fixed Wireless	Served (Over 100/20 available)	Wireless	
364451	1150 VICTOR AVENUE	STUART	IA	50250	1	12-Provider facilitates speeds faster than that reported on the map	Provider only: The Map does not correctly reflect service that I facilitate to this location	100	20	Fixed Wireless	Served (Over 100/20 available)	Wireless	
364543	124 SOUTHWEST 4TH STREET	STUART	IA	50250	1	12-Provider facilitates speeds faster than that reported on the map	Provider only: The Map does not correctly reflect service that I facilitate to this location	100	20	Fixed Wireless	Served (Over 100/20 available)	Wireless	
366084	707 SOUTHWEST 2ND STREET	STUART	IA	50250	1	12-Provider facilitates speeds faster than that reported on the map	Provider only: The Map does not correctly reflect service that I facilitate to this location	100	20	Fixed Wireless	Served (Over 100/20 available)	Wireless	
367051	323 NORTH HARLAN STREET	STUART	IA	50250	1	12-Provider facilitates speeds faster than that reported on the map	Provider only: The Map does not correctly reflect service that I facilitate to this location	100	20	Fixed Wireless	Served (Over 100/20 available)	Wireless	
368430	1335 YORK AVENUE	DEXTER	IA	50070	1	12-Provider facilitates speeds faster than that reported on the map	Provider only: The Map does not correctly reflect service that I facilitate to this location	100	20	Fixed Wireless	Served (Over 100/20 available)	Wireless	
369093	2061 650TH STREET	NEWELL	IA	50568	1	12-Provider facilitates speeds faster than that reported on the map	Provider only: The Map does not correctly reflect service that I facilitate to this location	100	20	Fixed Wireless	Served (Over 100/20 available)	Wireless	
369419	1404 NORTHEAST 2ND STREET	STUART	IA	50250	1	12-Provider facilitates speeds faster than that reported on the map	Provider only: The Map does not correctly reflect service that I facilitate to this location	100	20	Fixed Wireless	Served (Over 100/20 available)	Wireless	
370205	523 NORTHWEST 2ND STREET	STUART	IA	50250	1	12-Provider facilitates speeds faster than that reported on the map	Provider only: The Map does not correctly reflect service that I facilitate to this location	100	20	Fixed Wireless	Served (Over 100/20 available)	Wireless	
370595	108 2ND AVENUE SOUTH	ESTHERVILLE	IA	51334	1	12-Provider facilitates speeds faster than that reported on the map	Provider only: The Map does not correctly reflect service that I facilitate to this location	100	20	Fixed Wireless	Served (Over 100/20 available)	Wireless	
371713	2261 610TH STREET	NEWELL	IA	50568	1	12-Provider facilitates speeds faster than that reported on the map	Provider only: The Map does not correctly reflect service that I facilitate to this location	100	20	Fixed Wireless	Served (Over 100/20 available)	Wireless	
372172	8400 LAKESHORE DRIVE	DEXTER	IA	50070	1	12-Provider facilitates speeds faster than that reported on the map	Provider only: The Map does not correctly reflect service that I facilitate to this location	100	20	Fixed Wireless	Served (Over 100/20 available)	Wireless	
372260	6523 210TH AVENUE	NEWELL	IA	50568	1	12-Provider facilitates speeds faster than that reported on the map	Provider only: The Map does not correctly reflect service that I facilitate to this location	100	20	Fixed Wireless	Served (Over 100/20 available)	Wireless	
372641	3285 340TH STREET	STUART	IA	50250	1	12-Provider facilitates speeds faster than that reported on the map	Provider only: The Map does not correctly reflect service that I facilitate to this location	100	20	Fixed Wireless	Served (Over 100/20 available)	Wireless	
372814	324 NORTH MAIN STREET	STUART	IA	50250	1	12-Provider facilitates speeds faster than that reported on the map	Provider only: The Map does not correctly reflect service that I facilitate to this location	100	20	Fixed Wireless	Served (Over 100/20 available)	Wireless	
339812	121 SOUTH DIVISION STREET	STUART	IA	50250	1	12-Provider facilitates speeds faster than that reported on the map	Provider only: The Map does not correctly reflect service that I facilitate to this location	100	20	Fixed Wireless	Served (Over 100/20 available)	Wireless	
360274	121 SOUTH DIVISION STREET	STUART	IA	50250	1	12-Provider facilitates speeds faster than that reported on the map	Provider only: The Map does not correctly reflect service that I facilitate to this location	100	20	Fixed Wireless	Served (Over 100/20 available)	Wireless	
300078	26200 204TH AVENUE	MANCHESTER	IA	52057	1	12-Provider facilitates speeds faster than that reported on the map	Provider only: The Map does not correctly reflect service that I facilitate to this location	100	20	Fixed Wireless	Served (Over 100/20 available)	Wireless	
306007	920 TANGLEWOOD TRAIL	MANCHESTER	IA	52057	1	12-Provider facilitates speeds faster than that reported on the map	Provider only: The Map does not correctly reflect service that I facilitate to this location	100	20	Fixed Wireless	Served (Over 100/20 available)	Wireless	
313845	1210 1ST AVENUE SOUTH	ESTHERVILLE	IA	51334	1	12-Provider facilitates speeds faster than that reported on the map	Provider only: The Map does not correctly reflect service that I facilitate to this location	100	20	Fixed Wireless	Served (Over 100/20 available)	Wireless	
316459	470 WEST JENSEN STREET	NEWELL	IA	50568	1	12-Provider facilitates speeds faster than that reported on the map	Provider only: The Map does not correctly reflect service that I facilitate to this location	100	20	Fixed Wireless	Served (Over 100/20 available)	Wireless	
317869	292 BAILEY DRIVE	MANCHESTER	IA	52057	1	12-Provider facilitates speeds faster than that reported on the map	Provider only: The Map does not correctly reflect service that I facilitate to this location	100	20	Fixed Wireless	Served (Over 100/20 available)	Wireless	
319092	935 NORTH 4TH STREET	ESTHERVILLE	IA	51334	1	12-Provider facilitates speeds faster than that reported on the map	Provider only: The Map does not correctly reflect service that I facilitate to this location	100	20	Fixed Wireless	Served (Over 100/20 available)	Wireless	
320840	2101 630TH STREET	NEWELL	IA	50568	1	12-Provider facilitates speeds faster than that reported on the map	Provider only: The Map does not correctly reflect service that I facilitate to this location	100	20	Fixed Wireless	Served (Over 100/20 available)	Wireless	
322195	35927 390TH STREET	GUTTENBERG	IA	52052	1	12-Provider facilitates speeds faster than that reported on the map	Provider only: The Map does not correctly reflect service that I facilitate to this location	100	20	Fixed Wireless	Served (Over 100/20 available)	Wireless	
322605	1228 2ND AVENUE SOUTH	ESTHERVILLE	IA	51334	1	12-Provider facilitates speeds faster than that reported on the map	Provider only: The Map does not correctly reflect service that I facilitate to this location	100	20	Fixed Wireless	Served (Over 100/20 available)	Wireless	
326159	38493 QUAIL AVENUE	HOLY CROSS	IA	52053	1	12-Provider facilitates speeds faster than that reported on the map	Provider only: The Map does not correctly reflect service that I facilitate to this location	100	20	Fixed Wireless	Served (Over 100/20 available)	Wireless	
327776	924 1ST AVENUE SOUTH	ESTHERVILLE	IA	51334	1	12-Provider facilitates speeds faster than that reported on the map	Provider only: The Map does not correctly reflect service that I facilitate to this location	100	20	Fixed Wireless	Served (Over 100/20 available)	Wireless	
328030	803 1ST AVENUE NORTH	ESTHERVILLE	IA	51334	1	12-Provider facilitates speeds faster than that reported on the map	Provider only: The Map does not correctly reflect service that I facilitate to this location	100	20	Fixed Wireless	Served (Over 100/20 available)	Wireless	
329168	301 NORTH 4TH STREET	ESTHERVILLE	IA	51334	1	12-Provider facilitates speeds faster than that reported on the map	Provider only: The Map does not correctly reflect service that I facilitate to this location	100	20	Fixed Wireless	Served (Over 100/20 available)	Wireless	
330857	518 WEST 1ST STREET SOUTH	ESTHERVILLE	IA	51334	1	12-Provider facilitates speeds faster than that reported on the map	Provider only: The Map does not correctly reflect service that I facilitate to this location	100	20	Fixed Wireless	Served (Over 100/20 available)	Wireless	
332351	149 WEST UNION STREET	MANCHESTER	IA	52057	1	12-Provider facilitates speeds faster than that reported on the map	Provider only: The Map does not correctly reflect service that I facilitate to this location	100	20	Fixed Wireless	Served (Over 100/20 available)	Wireless	
336641	407 10TH AVENUE NORTH	ESTHERVILLE	IA	51334	1	12-Provider facilitates speeds faster than that reported on the map	Provider only: The Map does not correctly reflect service that I facilitate to this location	100	20	Fixed Wireless	Served (Over 100/20 available)	Wireless	
338288	103 2ND AVENUE SOUTH	ESTHERVILLE	IA	51334	1	12-Provider facilitates speeds faster than that reported on the map	Provider only: The Map does not correctly reflect service that I facilitate to this location	100	20	Fixed Wireless	Served (Over 100/20 available)	Wireless	
339343	315 7TH AVENUE NORTH	ESTHERVILLE	IA	51334	1	12-Provider facilitates speeds faster than that reported on the map	Provider only: The Map does not correctly reflect service that I facilitate to this location	100	20	Fixed Wireless	Served (Over 100/20 available)	Wireless	
342622	21 ORCHARD LANE COURT	MANCHESTER	IA	52057	1	12-Provider facilitates speeds faster than that reported on the map	Provider only: The Map does not correctly reflect service that I facilitate to this location	100	20	Fixed Wireless	Served (Over 100/20 available)	Wireless	
344119	16216 188TH STREET	MANCHESTER	IA	52057	1	12-Provider facilitates speeds faster than that reported on the map	Provider only: The Map does not correctly reflect service that I facilitate to this location	100	20	Fixed Wireless	Served (Over 100/20 available)	Wireless	
349483	14 ORCHARD LANE COURT	MANCHESTER	IA	52057	1	12-Provider facilitates speeds faster than that reported on the map	Provider only: The Map does not correctly reflect service that I facilitate to this location	100	20	Fixed Wireless	Served (Over 100/20 available)	Wireless	
350731	18971 173RD AVENUE	MANCHESTER	IA	52057	1	12-Provider facilitates speeds faster than that reported on the map	Provider only: The Map does not correctly reflect service that I facilitate to this location	100	20	Fixed Wireless	Served (Over 100/20 available)	Wireless	
351437	39020 RIDGE AVENUE	SHERRILL	IA	52073	1	12-Provider facilitates speeds faster than that reported on the map	Provider only: The Map does not correctly reflect service that I facilitate to this location	100	20	Fixed Wireless	Served (Over 100/20 available)	Wireless	
351443	17 ORCHARD LANE COURT	MANCHESTER	IA	52057	1	12-Provider facilitates speeds faster than that reported on the map	Provider only: The Map does not correctly reflect service that I facilitate to this location	100	20	Fixed Wireless	Served (Over 100/20 available)	Wireless	
352995	1007 CENTRAL AVENUE	ESTHERVILLE	IA	51334	1	12-Provider facilitates speeds faster than that reported on the map	Provider only: The Map does not correctly reflect service that I facilitate to this location	100	20	Fixed Wireless	Served (Over 100/20 available)	Wireless	
353979	103 SOUTH 2ND STREET	ESTHERVILLE	IA	51334	1	12-Provider facilitates speeds faster than that reported on the map	Provider only: The Map does not correctly reflect service that I facilitate to this location	100	20	Fixed Wireless	Served (Over 100/20 available)	Wireless	
354063	26184 204TH AVENUE	MANCHESTER	IA	52057	1	12-Provider facilitates speeds faster than that reported on the map	Provider only: The Map does not correctly reflect service that I facilitate to this location	100	20	Fixed Wireless	Served (Over 100/20 available)	Wireless	
354721	107 WEST HOWARD STREET	MANCHESTER	IA	52057	1	12-Provider facilitates speeds faster than that reported on the map	Provider only: The Map does not correctly reflect service that I facilitate to this location	100	20	Fixed Wireless	Served (Over 100/20 available)	Wireless	
358364	802 NORTH 4TH STREET	ESTHERVILLE	IA	51334	1	12-Provider facilitates speeds faster than that reported on the map	Provider only: The Map does not correctly reflect service that I facilitate to this location	100	20	Fixed Wireless	Served (Over 100/20 available)	Wireless	
362818	1137 10TH STREET SOUTHWEST	DYERSVILLE	IA	52040	1	12-Provider facilitates speeds faster than that reported on the map	Provider only: The Map does not correctly reflect service that I facilitate to this location	100	20	Fixed Wireless	Served (Over 100/20 available)	Wireless	
369670	11 ORCHARD LANE COURT	MANCHESTER	IA	52057	1	12-Provider facilitates speeds faster than that reported on the map	Provider only: The Map does not correctly reflect service that I facilitate to this location	100	20	Fixed Wireless	Served (Over 100/20 available)	Wireless	
301620	204 SOUTH 13TH STREET	ESTHERVILLE	IA	51334	1	12-Provider facilitates speeds faster than that reported on the map	Provider only: The Map does not correctly reflect service that I facilitate to this location	100	20	Fixed Wireless	Served (Over 100/20 available)	Wireless	
337220	9 SOUTH 9TH STREET	ESTHERVILLE	IA	51334	1	12-Provider facilitates speeds faster than that reported on the map	Provider only: The Map does not correctly reflect service that I facilitate to this location	100	20	Fixed Wireless	Served (Over 100/20 available)	Wireless	
350482	814 1ST AVENUE NORTH	ESTHERVILLE	IA	51334	1	12-Provider facilitates speeds faster than that reported on the map	Provider only: The Map does not correctly reflect service that I facilitate to this location	100	20	Fixed Wireless	Served (Over 100/20 available)	Wireless	
330271	817 WEST JASPER STREET	MANCHESTER	IA	52057	1	12-Provider facilitates speeds faster than that reported on the map	Provider only: The Map does not correctly reflect service that I facilitate to this location	100	20	Fixed Wireless	Served (Over 100/20 available)	Wireless	
350895	3661 175TH STREET		IA		1	12-Provider facilitates speeds faster than that reported on the map	Provider only: The Map does not correctly reflect service that I facilitate to this location	100	20	Fixed Wireless	Served (Over 100/20 available)	Wireless	
373314	512 NORTH HARLAN STREET	STUART	IA	50250	1	12-Provider facilitates speeds faster than that reported on the map	Provider only: The Map does not correctly reflect service that I facilitate to this location	100	20	Fixed Wireless	Served (Over 100/20 available)	Wireless	
373316	304 SOUTH HARRISON STREET	STUART	IA	50250	1	12-Provider facilitates speeds faster than that reported on the map	Provider only: The Map does not correctly reflect service that I facilitate to this location	100	20	Fixed Wireless	Served (Over 100/20 available)	Wireless	
374737	313 SOUTH CLARK STREET	NEWELL	IA	50568	1	12-Provider facilitates speeds faster than that reported on the map	Provider only: The Map does not correctly reflect service that I facilitate to this location	100	20	Fixed Wireless	Served (Over 100/20 available)	Wireless	
375539	220 SOUTH 3RD STREET	ESTHERVILLE	IA	51334	1	12-Provider facilitates speeds faster than that reported on the map	Provider only: The Map does not correctly reflect service that I facilitate to this location	100	20	Fixed Wireless	Served (Over 100/20 available)	Wireless	
375570	1161 110TH STREET	DEXTER	IA	50070	1	12-Provider facilitates speeds faster than that reported on the map	Provider only: The Map does not correctly reflect service that I facilitate to this location	100	20	Fixed Wireless	Served (Over 100/20 available)	Wireless	
377649	113 SOUTH MADISON STREET	NEWELL	IA	50568	1	12-Provider facilitates speeds faster than that reported on the map	Provider only: The Map does not correctly reflect service that I facilitate to this location	100	20	Fixed Wireless	Served (Over 100/20 available)	Wireless	
380330	2315 620TH STREET	NEWELL	IA	50568	1	12-Provider facilitates speeds faster than that reported on the map	Provider only: The Map does not correctly reflect service that I facilitate to this location	100	20	Fixed Wireless	Served (Over 100/20 available)	Wireless	
380713	314 SOUTH FULTON STREET	NEWELL	IA	50568	1	12-Provider facilitates speeds faster than that reported on the map	Provider only: The Map does not correctly reflect service that I facilitate to this location	100	20	Fixed Wireless	Served (Over 100/20 available)	Wireless	
381116	410 NORTH FULTON STREET	NEWELL	IA	50568	1	12-Provider facilitates speeds faster than that reported on the map	Provider only: The Map does not correctly reflect service that I facilitate to this location	100	20	Fixed Wireless	Served (Over 100/20 available)	Wireless	
381580	1302 CENTRAL AVENUE	ESTHERVILLE	IA	51334	1	12-Provider facilitates speeds faster than that reported on the map	Provider only: The Map does not correctly reflect service that I facilitate to this location	100	20	Fixed Wireless	Served (Over 100/20 available)	Wireless	
384170	249 EAST WALNUT STREET	NEWELL	IA	50568	1	12-Provider facilitates speeds faster than that reported on the map	Provider only: The Map does not correctly reflect service that I facilitate to this location	100	20	Fixed Wireless	Served (Over 100/20 available)	Wireless	
385778	223 NORTH FREMONT STREET	STUART	IA	50250	1	12-Provider facilitates speeds faster than that reported on the map	Provider only: The Map does not correctly reflect service that I facilitate to this location	100	20	Fixed Wireless	Served (Over 100/20 available)	Wireless	
386712	8440 LAKESHORE DRIVE	DEXTER	IA	50070	1	12-Provider facilitates speeds faster than that reported on the map	Provider only: The Map does not correctly reflect service that I facilitate to this location	100	20	Fixed Wireless	Served (Over 100/20 available)	Wireless	
387000	720 NORTH 4TH STREET	ESTHERVILLE	IA	51334	1	12-Provider facilitates speeds faster than that reported on the map	Provider only: The Map does not correctly reflect service that I facilitate to this location	100	20	Fixed Wireless	Served (Over 100/20 available)	Wireless	
389692	215 SOUTHWEST 2ND STREET	STUART	IA	50250	1	12-Provider facilitates speeds faster than that reported on the map	Provider only: The Map does not correctly reflect service that I facilitate to this location	100	20	Fixed Wireless	Served (Over 100/20 available)	Wireless	
390403	413 SOUTH DIVISION STREET	STUART	IA	50250	1	12-Provider facilitates speeds faster than that reported on the map	Provider only: The Map does not correctly reflect service that I facilitate to this location	100	20	Fixed Wireless	Served (Over 100/20 available)	Wireless	
391185	209 SOUTH HOWARD STREET	NEWELL	IA	50568	1	12-Provider facilitates speeds faster than that reported on the map	Provider only: The Map does not correctly reflect service that I facilitate to this location	100	20	Fixed Wireless	Served (Over 100/20 available)	Wireless	
391267	419 NORTH WESTERN STREET	STUART	IA	50250	1	12-Provider facilitates speeds faster than that reported on the map	Provider only: The Map does not correctly reflect service that I facilitate to this location	100	20	Fixed Wireless	Served (Over 100/20 available)	Wireless	
393117	434 NORTH FULTON STREET	NEWELL	IA	50568	1	12-Provider facilitates speeds faster than that reported on the map	Provider only: The Map does not correctly reflect service that I facilitate to this location	100	20	Fixed Wireless	Served (Over 100/20 available)	Wireless	
393455	404 NORTH MAIN STREET	STUART	IA	50250	1	12-Provider facilitates speeds faster than that reported on the map	Provider only: The Map does not correctly reflect service that I facilitate to this location	100	20	Fixed Wireless	Served (Over 100/20 available)	Wireless	
393541	416 NORTH DIVISION STREET	STUART	IA	50250	1	12-Provider facilitates speeds faster than that reported on the map	Provider only: The Map does not correctly reflect service that I facilitate to this location	100	20	Fixed Wireless	Served (Over 100/20 available)	Wireless	
393558	8419 LAKESHORE DRIVE	DEXTER	IA	50070	1	12-Provider facilitates speeds faster than that reported on the map	Provider only: The Map does not correctly reflect service that I facilitate to this location	100	20	Fixed Wireless	Served (Over 100/20 available)	Wireless	
393703	511 SOUTH WESTERN STREET	STUART	IA	50250	1	12-Provider facilitates speeds faster than that reported on the map	Provider only: The Map does not correctly reflect service that I facilitate to this location	100	20	Fixed Wireless	Served (Over 100/20 available)	Wireless	
396191	1288 COTTONWOOD AVENUE	DEXTER	IA	50070	1	12-Provider facilitates speeds faster than that reported on the map	Provider only: The Map does not correctly reflect service that I facilitate to this location	100	20	Fixed Wireless	Served (Over 100/20 available)	Wireless	
396371	418 SOUTH FRANKLIN STREET	NEWELL	IA	50568	1	12-Provider facilitates speeds faster than that reported on the map	Provider only: The Map does not correctly reflect service that I facilitate to this location	100	20	Fixed Wireless	Served (Over 100/20 available)	Wireless	
399865	611 NORTH DIVISION STREET	STUART	IA	50250	1	12-Provider facilitates speeds faster than that reported on the map	Provider only: The Map does not correctly reflect service that I facilitate to this location	100	20	Fixed Wireless	Served (Over 100/20 available)	Wireless	
399993	311 NORTHEAST 3RD STREET	STUART	IA	50250	1	12-Provider facilitates speeds faster than that reported on the map	Provider only: The Map does not correctly reflect service that I facilitate to this location	100	20	Fixed Wireless	Served (Over 100/20 available)	Wireless	
372951	814 1ST AVENUE SOUTH	ESTHERVILLE	IA	51334	1	12-Provider facilitates speeds faster than that reported on the map	Provider only: The Map does not correctly reflect service that I facilitate to this location	100	20	Fixed Wireless	Served (Over 100/20 available)	Wireless	
377970	1435 375TH AVENUE	ESTHERVILLE	IA	51334	1	12-Provider facilitates speeds faster than that reported on the map	Provider only: The Map does not correctly reflect service that I facilitate to this location	100	20	Fixed Wireless	Served (Over 100/20 available)	Wireless	
379557	3576 200TH STREET	ESTHERVILLE	IA	51334	1	12-Provider facilitates speeds faster than that reported on the map	Provider only: The Map does not correctly reflect service that I facilitate to this location	100	20	Fixed Wireless	Served (Over 100/20 available)	Wireless	
381837	201 WEST 1ST STREET NORTH	ESTHERVILLE	IA	51334	1	12-Provider facilitates speeds faster than that reported on the map	Provider only: The Map does not correctly reflect service that I facilitate to this location	100	20	Fixed Wireless	Served (Over 100/20 available)	Wireless	
383652	27071 216TH STREET	EARLVILLE	IA	52041	1	12-Provider facilitates speeds faster than that reported on the map	Provider only: The Map does not correctly reflect service that I facilitate to this location	100	20	Fixed Wireless	Served (Over 100/20 available)	Wireless	

385583	221 WEST CENTRAL AVENUE	ESTHERVILLE	IA	51334	1	12-Provider facilitates speeds faster than that reported on the map	Provider only: The Map does not correctly reflect service that I facilitate to this location	100	20	Fixed Wireless	Served (Over 100/20 available)	Wireless
391779	2503 330TH AVENUE	WORTHINGTON	IA	52078	1	12-Provider facilitates speeds faster than that reported on the map	Provider only: The Map does not correctly reflect service that I facilitate to this location	100	20	Fixed Wireless	Served (Over 100/20 available)	Wireless
393356	522 CENTRAL AVENUE	ESTHERVILLE	IA	51334	1	12-Provider facilitates speeds faster than that reported on the map	Provider only: The Map does not correctly reflect service that I facilitate to this location	100	20	Fixed Wireless	Served (Over 100/20 available)	Wireless
393813	940 EAST MAIN STREET	MANCHESTER	IA	52057	1	12-Provider facilitates speeds faster than that reported on the map	Provider only: The Map does not correctly reflect service that I facilitate to this location	100	20	Fixed Wireless	Served (Over 100/20 available)	Wireless
396800	122 LUDLAND DRIVE	MANCHESTER	IA	52057	1	12-Provider facilitates speeds faster than that reported on the map	Provider only: The Map does not correctly reflect service that I facilitate to this location	100	20	Fixed Wireless	Served (Over 100/20 available)	Wireless
304848	9 EAST STREET	SHELBY	IA	51570	1	12-Provider facilitates speeds faster than that reported on the map	Provider only: The Map does not correctly reflect service that I facilitate to this location	100	20	Fixed Wireless	Served (Over 100/20 available)	Wireless
306149	120 SCHRAM DRIVE	MANCHESTER	IA		1	12-Provider facilitates speeds faster than that reported on the map	Provider only: The Map does not correctly reflect service that I facilitate to this location	100	20	Fixed Wireless	Served (Over 100/20 available)	Wireless
312314	20548 260TH STREET	MANCHESTER	IA		1	12-Provider facilitates speeds faster than that reported on the map	Provider only: The Map does not correctly reflect service that I facilitate to this location	100	20	Fixed Wireless	Served (Over 100/20 available)	Wireless
314124	865 MAIN STREET	POMEROY	IA	50575	1	12-Provider facilitates speeds faster than that reported on the map	Provider only: The Map does not correctly reflect service that I facilitate to this location	100	20	Fixed Wireless	Served (Over 100/20 available)	Wireless
314769	1082 SOUTH 3RD STREET	MANCHESTER	IA		1	12-Provider facilitates speeds faster than that reported on the map	Provider only: The Map does not correctly reflect service that I facilitate to this location	100	20	Fixed Wireless	Served (Over 100/20 available)	Wireless
325650	225 10TH AVENUE SOUTHEAST	SPENCER	IA	51301	1	12-Provider facilitates speeds faster than that reported on the map	Provider only: The Map does not correctly reflect service that I facilitate to this location	100	20	Fixed Wireless	Served (Over 100/20 available)	Wireless
327932	2179 267TH STREET	DELHI	IA		1	12-Provider facilitates speeds faster than that reported on the map	Provider only: The Map does not correctly reflect service that I facilitate to this location	100	20	Fixed Wireless	Served (Over 100/20 available)	Wireless
331257	1701 15TH AVE SE	DYERSVILLE	IA	52040	1	12-Provider facilitates speeds faster than that reported on the map	Provider only: The Map does not correctly reflect service that I facilitate to this location	100	20	Fixed Wireless	Served (Over 100/20 available)	Wireless
337590	16373 188TH STREET	MANCHESTER	IA		1	12-Provider facilitates speeds faster than that reported on the map	Provider only: The Map does not correctly reflect service that I facilitate to this location	100	20	Fixed Wireless	Served (Over 100/20 available)	Wireless
339138	3704 WEST 4TH STREET	SPENCER	IA	51301	1	12-Provider facilitates speeds faster than that reported on the map	Provider only: The Map does not correctly reflect service that I facilitate to this location	100	20	Fixed Wireless	Served (Over 100/20 available)	Wireless
340839	2305 365TH STREET	SPENCER	IA	51301	1	12-Provider facilitates speeds faster than that reported on the map	Provider only: The Map does not correctly reflect service that I facilitate to this location	100	20	Fixed Wireless	Served (Over 100/20 available)	Wireless
348351	26530 IDLEWOOD ROAD	MCCLELLAND	IA	51548	1	12-Provider facilitates speeds faster than that reported on the map	Provider only: The Map does not correctly reflect service that I facilitate to this location	100	20	Fixed Wireless	Served (Over 100/20 available)	Wireless
351104	1033 220TH STREET	FONDA	IA	50540	1	12-Provider facilitates speeds faster than that reported on the map	Provider only: The Map does not correctly reflect service that I facilitate to this location	100	20	Fixed Wireless	Served (Over 100/20 available)	Wireless
376739	2600 OKOBOJI AVENUE	MILFORD	IA	51351	1	12-Provider facilitates speeds faster than that reported on the map	Provider only: The Map does not correctly reflect service that I facilitate to this location	100	20	Fixed Wireless	Served (Over 100/20 available)	Wireless
387473	2903 11TH AVENUE SOUTHWEST	SPENCER	IA	51301	1	12-Provider facilitates speeds faster than that reported on the map	Provider only: The Map does not correctly reflect service that I facilitate to this location	100	20	Fixed Wireless	Served (Over 100/20 available)	Wireless
390521	1300 AQUATIC DR	DYERSVILLE	IA	52040	1	12-Provider facilitates speeds faster than that reported on the map	Provider only: The Map does not correctly reflect service that I facilitate to this location	100	20	Fixed Wireless	Served (Over 100/20 available)	Wireless
393177	1111 4TH AVENUE WEST	SPENCER	IA	51301	1	12-Provider facilitates speeds faster than that reported on the map	Provider only: The Map does not correctly reflect service that I facilitate to this location	100	20	Fixed Wireless	Served (Over 100/20 available)	Wireless
393653	1678 300TH AVENUE	DYERSVILLE	IA		1	12-Provider facilitates speeds faster than that reported on the map	Provider only: The Map does not correctly reflect service that I facilitate to this location	100	20	Fixed Wireless	Served (Over 100/20 available)	Wireless
394960	20540 260TH STREET	MANCHESTER	IA		1	12-Provider facilitates speeds faster than that reported on the map	Provider only: The Map does not correctly reflect service that I facilitate to this location	100	20	Fixed Wireless	Served (Over 100/20 available)	Wireless
396043	2012 11TH AVENUE SOUTHWEST	SPENCER	IA	51301	1	12-Provider facilitates speeds faster than that reported on the map	Provider only: The Map does not correctly reflect service that I facilitate to this location	100	20	Fixed Wireless	Served (Over 100/20 available)	Wireless
332747	1004 EAST MAIN STREET	MANCHESTER	IA		1	12-Provider facilitates speeds faster than that reported on the map	Provider only: The Map does not correctly reflect service that I facilitate to this location	100	20	Fixed Wireless	Served (Over 100/20 available)	Wireless
399771	1508 NORTHEAST 2ND STREET	MILFORD	IA	50250	1	12-Provider facilitates speeds faster than that reported on the map	Provider only: The Map does not correctly reflect service that I facilitate to this location	100	20	Fixed Wireless	Served (Over 100/20 available)	Wireless
300071	2415 HIGHWAY BOULEVARD	SPENCER	IA	51301	1	12-Provider facilitates speeds faster than that reported on the map	Provider only: The Map does not correctly reflect service that I facilitate to this location	100	20	Fixed Wireless	Served (Over 100/20 available)	Wireless
300088	12105 630TH STREET	FONDA	IA	50540	1	12-Provider facilitates speeds faster than that reported on the map	Provider only: The Map does not correctly reflect service that I facilitate to this location	100	20	Fixed Wireless	Served (Over 100/20 available)	Wireless
300177	408 SOUTH AVENUE	DECORAH	IA	52101	1	12-Provider facilitates speeds faster than that reported on the map	Provider only: The Map does not correctly reflect service that I facilitate to this location	100	20	Fixed Wireless	Served (Over 100/20 available)	Wireless
300431	14180 APACHE RIDGE	DURANGO	IA	52039	1	12-Provider facilitates speeds faster than that reported on the map	Provider only: The Map does not correctly reflect service that I facilitate to this location	100	20	Fixed Wireless	Served (Over 100/20 available)	Wireless
300450	1308 TERRACE PARK BOULEVARD	MILFORD	IA	51351	1	12-Provider facilitates speeds faster than that reported on the map	Provider only: The Map does not correctly reflect service that I facilitate to this location	100	20	Fixed Wireless	Served (Over 100/20 available)	Wireless
300503	13635 RTE 136	DYERSVILLE	IA	52040	1	12-Provider facilitates speeds faster than that reported on the map	Provider only: The Map does not correctly reflect service that I facilitate to this location	100	20	Fixed Wireless	Served (Over 100/20 available)	Wireless
300598	120 4TH AVENUE	UNDERWOOD	IA	51576	1	12-Provider facilitates speeds faster than that reported on the map	Provider only: The Map does not correctly reflect service that I facilitate to this location	100	20	Fixed Wireless	Served (Over 100/20 available)	Wireless
300605	1207 15TH STREET	MILFORD	IA	51351	1	12-Provider facilitates speeds faster than that reported on the map	Provider only: The Map does not correctly reflect service that I facilitate to this location	100	20	Fixed Wireless	Served (Over 100/20 available)	Wireless
300609	1401 WEST 12TH STREET	SPENCER	IA	51301	1	12-Provider facilitates speeds faster than that reported on the map	Provider only: The Map does not correctly reflect service that I facilitate to this location	100	20	Fixed Wireless	Served (Over 100/20 available)	Wireless
300655	426 OAK STREET	ARNOLDS PARK	IA	51331	1	12-Provider facilitates speeds faster than that reported on the map	Provider only: The Map does not correctly reflect service that I facilitate to this location	100	20	Fixed Wireless	Served (Over 100/20 available)	Wireless
300658	1220 FAIRVIEW AVENUE	SPENCER	IA	51301	1	12-Provider facilitates speeds faster than that reported on the map	Provider only: The Map does not correctly reflect service that I facilitate to this location	100	20	Fixed Wireless	Served (Over 100/20 available)	Wireless
300693	237 EMERALD MEADOWS DRIVE	ARNOLDS PARK	IA	51331	1	12-Provider facilitates speeds faster than that reported on the map	Provider only: The Map does not correctly reflect service that I facilitate to this location	100	20	Fixed Wireless	Served (Over 100/20 available)	Wireless
300792	1426 9TH ST SE	DYERSVILLE	IA	52040	1	12-Provider facilitates speeds faster than that reported on the map	Provider only: The Map does not correctly reflect service that I facilitate to this location	100	20	Fixed Wireless	Served (Over 100/20 available)	Wireless
300929	515 6TH AVENUE WEST	SPENCER	IA	51301	1	12-Provider facilitates speeds faster than that reported on the map	Provider only: The Map does not correctly reflect service that I facilitate to this location	100	20	Fixed Wireless	Served (Over 100/20 available)	Wireless
301097	2044 RED OAK ST	NEW VIENNA	IA	52065	1	12-Provider facilitates speeds faster than that reported on the map	Provider only: The Map does not correctly reflect service that I facilitate to this location	100	20	Fixed Wireless	Served (Over 100/20 available)	Wireless
301460	2849 270TH STREET	RIDGEWAY	IA	52165	1	12-Provider facilitates speeds faster than that reported on the map	Provider only: The Map does not correctly reflect service that I facilitate to this location	100	20	Fixed Wireless	Served (Over 100/20 available)	Wireless
301474	306 COUNTRYSIDE DR	EPWORTH	IA	52045	1	12-Provider facilitates speeds faster than that reported on the map	Provider only: The Map does not correctly reflect service that I facilitate to this location	100	20	Fixed Wireless	Served (Over 100/20 available)	Wireless
301525	908 EAST 14TH STREET	SPENCER	IA	51301	1	12-Provider facilitates speeds faster than that reported on the map	Provider only: The Map does not correctly reflect service that I facilitate to this location	100	20	Fixed Wireless	Served (Over 100/20 available)	Wireless
301539	517 3RD AVENUE SOUTHEAST	SPENCER	IA	51301	1	12-Provider facilitates speeds faster than that reported on the map	Provider only: The Map does not correctly reflect service that I facilitate to this location	100	20	Fixed Wireless	Served (Over 100/20 available)	Wireless
301670	201 HOWARD STREET	FONDA	IA	50540	1	12-Provider facilitates speeds faster than that reported on the map	Provider only: The Map does not correctly reflect service that I facilitate to this location	100	20	Fixed Wireless	Served (Over 100/20 available)	Wireless
301729	129 1ST AVE E	DYERSVILLE	IA	52040	1	12-Provider facilitates speeds faster than that reported on the map	Provider only: The Map does not correctly reflect service that I facilitate to this location	100	20	Fixed Wireless	Served (Over 100/20 available)	Wireless
301964	20853 PARK HOLLOW RD	DURANGO	IA	52039	1	12-Provider facilitates speeds faster than that reported on the map	Provider only: The Map does not correctly reflect service that I facilitate to this location	100	20	Fixed Wireless	Served (Over 100/20 available)	Wireless
301985	202 PLEASANT AVENUE	DECORAH	IA	52101	1	12-Provider facilitates speeds faster than that reported on the map	Provider only: The Map does not correctly reflect service that I facilitate to this location	100	20	Fixed Wireless	Served (Over 100/20 available)	Wireless
302098	608 K AVENUE	MILFORD	IA	51351	1	12-Provider facilitates speeds faster than that reported on the map	Provider only: The Map does not correctly reflect service that I facilitate to this location	100	20	Fixed Wireless	Served (Over 100/20 available)	Wireless
302532	1204 L AVENUE	MILFORD	IA	51351	1	12-Provider facilitates speeds faster than that reported on the map	Provider only: The Map does not correctly reflect service that I facilitate to this location	100	20	Fixed Wireless	Served (Over 100/20 available)	Wireless
302683	318 EAST 10TH STREET	SPENCER	IA	51301	1	12-Provider facilitates speeds faster than that reported on the map	Provider only: The Map does not correctly reflect service that I facilitate to this location	100	20	Fixed Wireless	Served (Over 100/20 available)	Wireless
302925	506 10TH AVENUE WEST	SPENCER	IA	51301	1	12-Provider facilitates speeds faster than that reported on the map	Provider only: The Map does not correctly reflect service that I facilitate to this location	100	20	Fixed Wireless	Served (Over 100/20 available)	Wireless
302945	625 CROWN LINE DR	EPWORTH	IA	52045	1	12-Provider facilitates speeds faster than that reported on the map	Provider only: The Map does not correctly reflect service that I facilitate to this location	100	20	Fixed Wireless	Served (Over 100/20 available)	Wireless
303091	210 WEST 1ST STREET	SPENCER	IA	51301	1	12-Provider facilitates speeds faster than that reported on the map	Provider only: The Map does not correctly reflect service that I facilitate to this location	100	20	Fixed Wireless	Served (Over 100/20 available)	Wireless
303134	414 MAIN STREET	POMEROY	IA	50575	1	12-Provider facilitates speeds faster than that reported on the map	Provider only: The Map does not correctly reflect service that I facilitate to this location	100	20	Fixed Wireless	Served (Over 100/20 available)	Wireless
303141	103 KELLIE CT	EPWORTH	IA	52045	1	12-Provider facilitates speeds faster than that reported on the map	Provider only: The Map does not correctly reflect service that I facilitate to this location	100	20	Fixed Wireless	Served (Over 100/20 available)	Wireless
303236	601 L AVENUE	MILFORD	IA	51351	1	12-Provider facilitates speeds faster than that reported on the map	Provider only: The Map does not correctly reflect service that I facilitate to this location	100	20	Fixed Wireless	Served (Over 100/20 available)	Wireless
303352	475 7TH AVE NW	DYERSVILLE	IA	52040	1	12-Provider facilitates speeds faster than that reported on the map	Provider only: The Map does not correctly reflect service that I facilitate to this location	100	20	Fixed Wireless	Served (Over 100/20 available)	Wireless
303435	1284 160TH STREET	FONDA	IA	50540	1	12-Provider facilitates speeds faster than that reported on the map	Provider only: The Map does not correctly reflect service that I facilitate to this location	100	20	Fixed Wireless	Served (Over 100/20 available)	Wireless
303440	2909 SPORTSMANS DRIVE	MILFORD	IA	51351	1	12-Provider facilitates speeds faster than that reported on the map	Provider only: The Map does not correctly reflect service that I facilitate to this location	100	20	Fixed Wireless	Served (Over 100/20 available)	Wireless
303513	1879 LANGLEY AVENUE	POMEROY	IA	50575	1	12-Provider facilitates speeds faster than that reported on the map	Provider only: The Map does not correctly reflect service that I facilitate to this location	100	20	Fixed Wireless	Served (Over 100/20 available)	Wireless
303528	1617 KIRKWOOD AVENUE	MILFORD	IA	51351	1	12-Provider facilitates speeds faster than that reported on the map	Provider only: The Map does not correctly reflect service that I facilitate to this location	100	20	Fixed Wireless	Served (Over 100/20 available)	Wireless
303562	32279 NATURE TRL	DYERSVILLE	IA	52040	1	12-Provider facilitates speeds faster than that reported on the map	Provider only: The Map does not correctly reflect service that I facilitate to this location	100	20	Fixed Wireless	Served (Over 100/20 available)	Wireless
303751	3665 240TH AVENUE	SPENCER	IA	51301	1	12-Provider facilitates speeds faster than that reported on the map	Provider only: The Map does not correctly reflect service that I facilitate to this location	100	20	Fixed Wireless	Served (Over 100/20 available)	Wireless
303895	2043 GRANDVIEW ROAD	DECORAH	IA	52101	1	12-Provider facilitates speeds faster than that reported on the map	Provider only: The Map does not correctly reflect service that I facilitate to this location	100	20	Fixed Wireless	Served (Over 100/20 available)	Wireless
303963	205 3RD AVE SW	FARLEY	IA	52046	1	12-Provider facilitates speeds faster than that reported on the map	Provider only: The Map does not correctly reflect service that I facilitate to this location	100	20	Fixed Wireless	Served (Over 100/20 available)	Wireless
303998	307 GENEVA STREET	POMEROY	IA	50575	1	12-Provider facilitates speeds faster than that reported on the map	Provider only: The Map does not correctly reflect service that I facilitate to this location	100	20	Fixed Wireless	Served (Over 100/20 available)	Wireless
304068	11 BASCOM STREET	ARNOLDS PARK	IA	51331	1	12-Provider facilitates speeds faster than that reported on the map	Provider only: The Map does not correctly reflect service that I facilitate to this location	100	20	Fixed Wireless	Served (Over 100/20 available)	Wireless
304072	1388 6TH ST SW	DYERSVILLE	IA	52040	1	12-Provider facilitates speeds faster than that reported on the map	Provider only: The Map does not correctly reflect service that I facilitate to this location	100	20	Fixed Wireless	Served (Over 100/20 available)	Wireless
304171	421 6TH AVENUE SOUTHWEST	SPENCER	IA	51301	1	12-Provider facilitates speeds faster than that reported on the map	Provider only: The Map does not correctly reflect service that I facilitate to this location	100	20	Fixed Wireless	Served (Over 100/20 available)	Wireless
304228	1413 2ND AVENUE EAST	SPENCER	IA	51301	1	12-Provider facilitates speeds faster than that reported on the map	Provider only: The Map does not correctly reflect service that I facilitate to this location	100	20	Fixed Wireless	Served (Over 100/20 available)	Wireless
304270	17984 CEDAR RIDGE RD	DURANGO	IA	52039	1	12-Provider facilitates speeds faster than that reported on the map	Provider only: The Map does not correctly reflect service that I facilitate to this location	100	20	Fixed Wireless	Served (Over 100/20 available)	Wireless
304296	1307 11TH AVE SE	DYERSVILLE	IA	52040	1	12-Provider facilitates speeds faster than that reported on the map	Provider only: The Map does not correctly reflect service that I facilitate to this location	100	20	Fixed Wireless	Served (Over 100/20 available)	Wireless
304515	18615 HICKORY VALLEY RD	NEW VIENNA	IA	52065	1	12-Provider facilitates speeds faster than that reported on the map	Provider only: The Map does not correctly reflect service that I facilitate to this location	100	20	Fixed Wireless	Served (Over 100/20 available)	Wireless
304527	419 8TH AVENUE WEST	SPENCER	IA	51301	1	12-Provider facilitates speeds faster than that reported on the map	Provider only: The Map does not correctly reflect service that I facilitate to this location	100	20	Fixed Wireless	Served (Over 100/20 available)	Wireless
304535	605 IOWA AVENUE	DECORAH	IA	52101	1	12-Provider facilitates speeds faster than that reported on the map	Provider only: The Map does not correctly reflect service that I facilitate to this location	100	20	Fixed Wireless	Served (Over 100/20 available)	Wireless
304605	29886 PRIER RD	DYERSVILLE	IA	52040	1	12-Provider facilitates speeds faster than that reported on the map	Provider only: The Map does not correctly reflect service that I facilitate to this location	100	20	Fixed Wireless	Served (Over 100/20 available)	Wireless
304730	200 3RD STREET	UNDERWOOD	IA	51576	1	12-Provider facilitates speeds faster than that reported on the map	Provider only: The Map does not correctly reflect service that I facilitate to this location	100	20	Fixed Wireless	Served (Over 100/20 available)	Wireless
304779	8579 TENNIS LN	PEOSTA	IA	52068	1	12-Provider facilitates speeds faster than that reported on the map	Provider only: The Map does not correctly reflect service that I facilitate to this location	100	20	Fixed Wireless	Served (Over 100/20 available)	Wireless
304970	1101 10TH STREET	MILFORD	IA	51351	1	12-Provider facilitates speeds faster than that reported on the map	Provider only: The Map does not correctly reflect service that I facilitate to this location	100	20	Fixed Wireless	Served (Over 100/20 available)	Wireless
305156	103 1ST ST SE	EPWORTH	IA	52045	1	12-Provider facilitates speeds faster than that reported on the map	Provider only: The Map does not correctly reflect service that I facilitate to this location	100	20	Fixed Wireless	Served (Over 100/20 available)	Wireless
305279	418 WATER STREET WEST	DECORAH	IA	52101	1	12-Provider facilitates speeds faster than that reported on the map	Provider only: The Map does not correctly reflect service that I facilitate to this location	100	20	Fixed Wireless	Served (Over 100/20 available)	Wireless
305288	604 H AVENUE	MILFORD	IA	51351	1	12-Provider facilitates speeds faster than that reported on the map	Provider only: The Map does not correctly reflect service that I facilitate to this location	100	20	Fixed Wireless	Served (Over 100/20 available)	Wireless
305354	307 CENTER STREET	DECORAH	IA	52101	1	12-Provider facilitates speeds faster than that reported on the map	Provider only: The Map does not correctly reflect service that I facilitate to this location	100	20	Fixed Wireless	Served (Over 100/20 available)	Wireless
305394	2179 TUSCANY RIDGE DR	DUBUQUE	IA	52002	1	12-Provider facilitates speeds faster than that reported on the map	Provider only: The Map does not correctly reflect service that I facilitate to this location	100	20	Fixed Wireless	Served (Over 100/20 available)	Wireless
305409	20154 SAINT JOSEPHS DR	DURANGO	IA	52039	1	12-Provider facilitates speeds faster than that reported on the map	Provider only: The Map does not correctly reflect service that I facilitate to this location	100	20	Fixed Wireless	Served (Over 100/20 available)	Wireless
305474	105 CRESCENT AVENUE	DECORAH	IA	52101	1	12-Provider facilitates speeds faster than that reported on the map	Provider only: The Map does not correctly reflect service that I facilitate to this location	100	20	Fixed Wireless	Served (Over 100/20 available)	Wireless
305621	2106 212TH STREET LOOP	MILFORD	IA	51351	1	12-Provider facilitates speeds faster than that reported on the map	Provider only: The Map does not correctly reflect service that I facilitate to this location	100	20	Fixed Wireless	Served (Over 100/20 available)	Wireless
305635	223 10TH STREET SOUTHWEST	SPENCER	IA	51301	1	12-Provider facilitates speeds faster than that reported on the map	Provider only: The Map does not correctly reflect service that I facilitate to this location	100	20	Fixed Wireless	Served (Over 100/20 available)	Wireless
305681	2055 GRANDVIEW ROAD	DECORAH	IA	52101	1	12-Provider facilitates speeds faster than that reported on the map	Provider only: The Map does not correctly reflect service that I facilitate to this location	100	20	Fixed Wireless	Served (Over 100/20 available)	Wireless
305687	610 STANWOOD DRIVE	DECORAH	IA	52101	1	12-Provider facilitates speeds faster than that reported on the map	Provider only: The Map does not correctly reflect service that I facilitate to this location	100	20	Fixed Wireless	Served (Over 100/20 available)	Wireless
305694	201 HIGHWAY 191	PERSIA	IA	51563	1	12-Provider facilitates speeds faster than that reported on the map	Provider only: The Map does not correctly reflect service that I facilitate to this location	100	20	Fixed Wireless	Served (Over 100/20 available)	Wireless
305810	203 30TH STREET	MILFORD	IA	51351	1	12-Provider facilitates speeds faster than that reported on the map	Provider only: The Map does not correctly reflect service that I facilitate to this location	100	20	Fixed Wireless	Served (Over 100/20 available)	Wireless
305914	7560 COLUMBUS ST	NEW VIENNA	IA	52065	1	12-Provider facilitates speeds faster than that reported on the map	Provider only: The Map does not correctly reflect service that I facilitate to this location	100	20	Fixed Wireless	Served (Over 100/20 available)	Wireless
305950	765 6TH ST NW	DYERSVILLE	IA	52040	1	12-Provider facilitates speeds faster than that reported on the map	Provider only: The Map does not correctly reflect service that I facilitate to this location	100	20	Fixed Wireless	Served (Over 100/20 available)	Wireless
305977	306 8TH STREET SOUTHEAST	SPENCER	IA	51301	1	12-Provider facilitates speeds faster than that reported on the map	Provider only: The Map does not correctly reflect service that I facilitate to this location	100	20	Fixed Wireless	Served (Over 100/20 available)	Wireless
305982	27126 THUNDER RD	HOLY CROSS	IA	52053	1	12-Provider facilitates speeds faster than that reported on the map	Provider only: The Map does not correctly reflect service that I facilitate to this location	100	20	Fixed Wireless	Served (Over 100/20 available)	Wireless
306137	206 3RD STREET	DICKENS	IA	51333	1	12-Provider facilitates speeds faster than that reported on the map	Provider only: The Map does not correctly reflect service that I facilitate to this location	100	20	Fixed Wireless	Served (Over 100/20 available)	Wireless
306260	7842 DUTCH LANE RD	EPWORTH	IA	52045	1	12-Provider facilitates speeds faster than that reported on the map	Provider only: The Map does not correctly reflect service that I facilitate to this location	100	20	Fixed Wireless	Served (Over 100/20 available)	Wireless
306339	19877 DURANGO RD	SHERRILL	IA	52073	1	12-Provider facilitates speeds faster than that reported on the map	Provider only: The Map does not correctly reflect service that I facilitate to this location	100	20	Fixed Wireless	Served (Over 100/20 available)	Wireless
306435	1006 SHAGBARK LN ROAD	DECORAH	IA	52101	1	12-Provider facilitates speeds faster than that reported on the map	Provider only: The Map does not correctly reflect service that I facilitate to this location	100	20	Fixed Wireless	Served (Over 100/20 available)	Wireless
306453	821 3RD AVENUE WEST	SPENCER	IA	51301	1	12-Provider facilitates speeds faster than that reported on the map	Provider only: The Map does not correctly reflect service that I facilitate to this location	100	20	Fixed Wireless	Served (Over 100/20 available)	Wireless
306479	1110 13TH AVENUE WEST	SPENCER	IA	51301	1	12-Provider facilitates speeds faster than that reported on the map	Provider only: The Map does not correctly reflect service that I facilitate to this location	100	20	Fixed Wireless	Served (Over 100/20 available)	Wireless
306636	313 OHIO STREET	DECORAH	IA	52101	1	12-Provider facilitates speeds faster than that reported on the map	Provider only: The Map does not correctly reflect service that I facilitate to this location	100	20	Fixed Wireless	Served (Over 100/20 available)	Wireless
306668	411 WEST MARQUARDT STREET	AVOCA	IA	51521	1	12-Provider facilitates speeds faster than that reported on the map	Provider only: The Map does not correctly reflect service that I facilitate to this location	100	20	Fixed Wireless	Served (Over 100/20 available)	Wireless
306718	203 QUARRY STREET	DECORAH	IA	52101	1	12-Provider facilitates speeds faster than that reported on the map	Provider only: The Map does not correctly reflect service that I facilitate to this location	100	20	Fixed Wireless	Served (Over 100/20 available)	Wireless
306755	712 11TH STREET	MILFORD	IA	51351	1	12-Provider facilitates speeds faster than that reported on the map	Provider only: The Map does not correctly reflect service that I facilitate to this location	100	20	Fixed Wireless	Served (Over 100/20 available)	Wireless
306756	1204 J AVENUE	MILFORD	IA	51351	1	12-Provider facilitates speeds faster than that reported on the map	Provider only: The Map does not correctly reflect service that I facilitate to this location	100	20	Fixed Wireless	Served (Over 100/20 available)	Wireless
306805	1025 LIGHTHOUSE COURT	MILFORD	IA	51351	1	12-Provider facilitates speeds faster than that reported on the map	Provider only: The Map does not correctly reflect service that I facilitate to this location	100	20	Fixed Wireless	Served (Over 100/20 available)	Wireless
306932	2801 SPORTSMANS DRIVE	MILFORD	IA	51351	1	12-Provider facilitates speeds faster than that reported on the map	Provider only: The Map does not correctly reflect service that I facilitate to this location	100	20	Fixed Wireless	Served (Over 100/20 available)	Wireless
307038	14018 SHERRILL RD	SHERRILL	IA	52073	1	12-Provider facilitates speeds faster than that reported on the map	Provider only: The Map does not correctly reflect service that I facilitate to this location	100	20	Fixed Wireless	Served (Over 100/20 available)	Wireless
307050	8035 HARTBECKE RD	EPWORTH	IA	52045	1	12-Provider facilitates speeds faster than that reported on the map	Provider only: The Map does not correctly reflect service that I facilitate to this location	100	20	Fixed Wireless	Served (Over 100/20 available)	Wireless
307052	307 BROADWAY STREET WEST	DECORAH	IA	52101	1	12-Provider facilitates speeds faster than that reported on the map	Provider only: The Map does not correctly reflect service that I facilitate to this location	100	20	Fixed Wireless	Served (Over 100/20 available)	Wireless
307142	21994 HEIM RD	NEW VIENNA	IA	52065	1	12-Provider facilitates speeds faster than that reported on the map	Provider only: The Map does not correctly reflect service that I facilitate to this location	100	20	Fixed Wireless	Served (Over 100/20 available)	Wireless
307383	264 SOUTH PINE STREET	AVOCA	IA	51521	1	12-Provider facilitates speeds faster than that reported on the map	Provider only: The Map does not correctly reflect service that I facilitate to this location	100	20	Fixed Wireless	Served (Over 100/20 available)	Wireless
307486	1203 WEST 11TH STREET	SPENCER	IA	51301	1	12-Provider facilitates speeds faster than that reported on the map	Provider only: The Map does not correctly reflect service that I facilitate to this location	100	20	Fixed Wireless	Served (Over 100/20 available)	Wireless
307522	509 W MAIN ST	EPWORTH	IA	52045	1	12-Provider facilitates speeds faster than that reported on the map	Provider only: The Map does not correctly reflect service that I facilitate to this location	100	20	Fixed Wireless	Served (Over 100/20 available)	Wireless
307524	620 BARTON STREET	DEXTER	IA	50070	1	12-Provider facilitates speeds faster than that reported on the map	Provider only: The Map does not correctly reflect service that I facilitate to this location	100	20	Fixed Wireless	Served (Over 100/20 available)	Wireless
307666	2024 190TH STREET	POMEROY	IA	50575	1	12-Provider facilitates speeds faster than that reported on the map	Provider only: The Map does not correctly reflect service that I facilitate to this location	100	20	Fixed Wireless	Served (Over 100/20 available)	Wireless
307807	1204 K AVENUE	MILFORD	IA	51351	1	12-Provider facilitates speeds faster than that reported on the map	Provider only: The Map does not correctly reflect service that I facilitate to this location	100	20	Fixed Wireless	Served (Over 100/20 available)	Wireless
307858	58673 110TH AVENUE	FONDA	IA	50540	1	12-Provider facilitates speeds faster than that reported on the map	Provider only: The Map does not correctly reflect service that I facilitate to this location	100	20	Fixed Wireless	Served (Over 100/20 available)	Wireless
307888	1505 KIRBY STREET	MILFORD	IA	51351	1	12-Provider facilitates speeds faster than that reported on the map	Provider only: The Map does not correctly reflect service that I facilitate to this location	100	20	Fixed Wireless	Served (Over 100/20 available)	Wireless
307920	308 UPPER BROADWAY STREET	DECORAH	IA	52101	1	12-Provider facilitates speeds faster than that reported on the map	Provider only: The Map does not correctly reflect service that I facilitate to this location	100	20	Fixed Wireless	Served (Over 100/20 available)	Wireless

307948	11 CLOVER LANE	MILFORD	IA	51351	1	12-Provider facilitates speeds faster than that reported on the map	Provider only: The Map does not correctly reflect service that I facilitate to this location	100	20	Fixed Wireless	Served (Over 100/20 available)	Wireless	
307949	713 WEST 7TH STREET	SPENCER	IA	51301	1	12-Provider facilitates speeds faster than that reported on the map	Provider only: The Map does not correctly reflect service that I facilitate to this location	100	20	Fixed Wireless	Served (Over 100/20 available)	Wireless	
308015	502 EAST 3RD STREET	FONDA	IA	50540	1	12-Provider facilitates speeds faster than that reported on the map	Provider only: The Map does not correctly reflect service that I facilitate to this location	100	20	Fixed Wireless	Served (Over 100/20 available)	Wireless	
308121	905 EAST 8TH STREET	SPENCER	IA	51301	1	12-Provider facilitates speeds faster than that reported on the map	Provider only: The Map does not correctly reflect service that I facilitate to this location	100	20	Fixed Wireless	Served (Over 100/20 available)	Wireless	
308130	713 MARSHALL STREET	DEXTER	IA	50070	1	12-Provider facilitates speeds faster than that reported on the map	Provider only: The Map does not correctly reflect service that I facilitate to this location	100	20	Fixed Wireless	Served (Over 100/20 available)	Wireless	
308178	13997 SHERRILL RD	SHERRILL	IA	52073	1	12-Provider facilitates speeds faster than that reported on the map	Provider only: The Map does not correctly reflect service that I facilitate to this location	100	20	Fixed Wireless	Served (Over 100/20 available)	Wireless	
308223	710 25TH STREET SOUTHWEST	SPENCER	IA	51301	1	12-Provider facilitates speeds faster than that reported on the map	Provider only: The Map does not correctly reflect service that I facilitate to this location	100	20	Fixed Wireless	Served (Over 100/20 available)	Wireless	
308287	7314 COLUMBUS ST	NEW VIENNA	IA	52065	1	12-Provider facilitates speeds faster than that reported on the map	Provider only: The Map does not correctly reflect service that I facilitate to this location	100	20	Fixed Wireless	Served (Over 100/20 available)	Wireless	
308298	806 3RD ST NW	DYERSVILLE	IA	52040	1	12-Provider facilitates speeds faster than that reported on the map	Provider only: The Map does not correctly reflect service that I facilitate to this location	100	20	Fixed Wireless	Served (Over 100/20 available)	Wireless	
308411	123 QUARRY STREET	DECORAH	IA	52101	1	12-Provider facilitates speeds faster than that reported on the map	Provider only: The Map does not correctly reflect service that I facilitate to this location	100	20	Fixed Wireless	Served (Over 100/20 available)	Wireless	
308758	509 9TH AVENUE WEST	SPENCER	IA	51301	1	12-Provider facilitates speeds faster than that reported on the map	Provider only: The Map does not correctly reflect service that I facilitate to this location	100	20	Fixed Wireless	Served (Over 100/20 available)	Wireless	
308815	404 HILLCREST DRIVE	DECORAH	IA	52101	1	12-Provider facilitates speeds faster than that reported on the map	Provider only: The Map does not correctly reflect service that I facilitate to this location	100	20	Fixed Wireless	Served (Over 100/20 available)	Wireless	
308896	2234 YANKEE AVENUE	LYTTON	IA	50561	1	12-Provider facilitates speeds faster than that reported on the map	Provider only: The Map does not correctly reflect service that I facilitate to this location	100	20	Fixed Wireless	Served (Over 100/20 available)	Wireless	
308964	2908 STATE HIGHWAY 9	RIDGEWAY	IA	52165	1	12-Provider facilitates speeds faster than that reported on the map	Provider only: The Map does not correctly reflect service that I facilitate to this location	100	20	Fixed Wireless	Served (Over 100/20 available)	Wireless	
308969	922 EAST 12TH STREET	SPENCER	IA	51301	1	12-Provider facilitates speeds faster than that reported on the map	Provider only: The Map does not correctly reflect service that I facilitate to this location	100	20	Fixed Wireless	Served (Over 100/20 available)	Wireless	
308973	2772 230TH STREET	TERRIL	IA	51364	1	12-Provider facilitates speeds faster than that reported on the map	Provider only: The Map does not correctly reflect service that I facilitate to this location	100	20	Fixed Wireless	Served (Over 100/20 available)	Wireless	
309009	1311 EAST 18TH STREET	SPENCER	IA	51301	1	12-Provider facilitates speeds faster than that reported on the map	Provider only: The Map does not correctly reflect service that I facilitate to this location	100	20	Fixed Wireless	Served (Over 100/20 available)	Wireless	
309094	924 EAST 11TH STREET	SPENCER	IA	51301	1	12-Provider facilitates speeds faster than that reported on the map	Provider only: The Map does not correctly reflect service that I facilitate to this location	100	20	Fixed Wireless	Served (Over 100/20 available)	Wireless	
309244	14991 DERBY GRANGE RD	DUBUQUE	IA	52002	1	12-Provider facilitates speeds faster than that reported on the map	Provider only: The Map does not correctly reflect service that I facilitate to this location	100	20	Fixed Wireless	Served (Over 100/20 available)	Wireless	
309388	8399 BURDS RD	PEOSTA	IA	52068	1	12-Provider facilitates speeds faster than that reported on the map	Provider only: The Map does not correctly reflect service that I facilitate to this location	100	20	Fixed Wireless	Served (Over 100/20 available)	Wireless	
309520	310 TOMPKINS COURT	SPENCER	IA	51301	1	12-Provider facilitates speeds faster than that reported on the map	Provider only: The Map does not correctly reflect service that I facilitate to this location	100	20	Fixed Wireless	Served (Over 100/20 available)	Wireless	
309705	913 PARKVIEW DR	HOLY CROSS	IA	52053	1	12-Provider facilitates speeds faster than that reported on the map	Provider only: The Map does not correctly reflect service that I facilitate to this location	100	20	Fixed Wireless	Served (Over 100/20 available)	Wireless	
310116	20621 PARK HOLLOW RD	DURANGO	IA	52039	1	12-Provider facilitates speeds faster than that reported on the map	Provider only: The Map does not correctly reflect service that I facilitate to this location	100	20	Fixed Wireless	Served (Over 100/20 available)	Wireless	
310220	17645 580TH STREET	FONDA	IA	50540	1	12-Provider facilitates speeds faster than that reported on the map	Provider only: The Map does not correctly reflect service that I facilitate to this location	100	20	Fixed Wireless	Served (Over 100/20 available)	Wireless	
310339	510 MAPLE RIDGE ST	PEOSTA	IA	52068	1	12-Provider facilitates speeds faster than that reported on the map	Provider only: The Map does not correctly reflect service that I facilitate to this location	100	20	Fixed Wireless	Served (Over 100/20 available)	Wireless	
310396	206 7TH AVENUE	PERSIA	IA	51563	1	12-Provider facilitates speeds faster than that reported on the map	Provider only: The Map does not correctly reflect service that I facilitate to this location	100	20	Fixed Wireless	Served (Over 100/20 available)	Wireless	
310445	2804 OKOBOJI BOULEVARD	MILFORD	IA	51351	1	12-Provider facilitates speeds faster than that reported on the map	Provider only: The Map does not correctly reflect service that I facilitate to this location	100	20	Fixed Wireless	Served (Over 100/20 available)	Wireless	
310497	705 2ND AVE SE	FARLEY	IA	52046	1	12-Provider facilitates speeds faster than that reported on the map	Provider only: The Map does not correctly reflect service that I facilitate to this location	100	20	Fixed Wireless	Served (Over 100/20 available)	Wireless	
310508	35 BASCOM STREET	ARNOLDS PARK	IA	51331	1	12-Provider facilitates speeds faster than that reported on the map	Provider only: The Map does not correctly reflect service that I facilitate to this location	100	20	Fixed Wireless	Served (Over 100/20 available)	Wireless	
310552	1208 OKOBOJI AVENUE	MILFORD	IA	51351	1	12-Provider facilitates speeds faster than that reported on the map	Provider only: The Map does not correctly reflect service that I facilitate to this location	100	20	Fixed Wireless	Served (Over 100/20 available)	Wireless	
310677	710 WEST 5TH STREET	SPENCER	IA	51301	1	12-Provider facilitates speeds faster than that reported on the map	Provider only: The Map does not correctly reflect service that I facilitate to this location	100	20	Fixed Wireless	Served (Over 100/20 available)	Wireless	
310719	7886 OLD HIGHWAY RD	PEOSTA	IA	52068	1	12-Provider facilitates speeds faster than that reported on the map	Provider only: The Map does not correctly reflect service that I facilitate to this location	100	20	Fixed Wireless	Served (Over 100/20 available)	Wireless	
310807	1324 3RD AVENUE WEST	SPENCER	IA	51301	1	12-Provider facilitates speeds faster than that reported on the map	Provider only: The Map does not correctly reflect service that I facilitate to this location	100	20	Fixed Wireless	Served (Over 100/20 available)	Wireless	
310820	10597 CHICKADEE DR	PEOSTA	IA	52068	1	12-Provider facilitates speeds faster than that reported on the map	Provider only: The Map does not correctly reflect service that I facilitate to this location	100	20	Fixed Wireless	Served (Over 100/20 available)	Wireless	
310834	1919 WEST 10TH STREET	SPENCER	IA	51301	1	12-Provider facilitates speeds faster than that reported on the map	Provider only: The Map does not correctly reflect service that I facilitate to this location	100	20	Fixed Wireless	Served (Over 100/20 available)	Wireless	
310924	2048 MILL ST	NEW VIENNA	IA	52065	1	12-Provider facilitates speeds faster than that reported on the map	Provider only: The Map does not correctly reflect service that I facilitate to this location	100	20	Fixed Wireless	Served (Over 100/20 available)	Wireless	
311023	16436 THUNDER RIDGE DR	PEOSTA	IA	52068	1	12-Provider facilitates speeds faster than that reported on the map	Provider only: The Map does not correctly reflect service that I facilitate to this location	100	20	Fixed Wireless	Served (Over 100/20 available)	Wireless	
311037	86 WOODLYN DRIVE	MILFORD	IA	51351	1	12-Provider facilitates speeds faster than that reported on the map	Provider only: The Map does not correctly reflect service that I facilitate to this location	100	20	Fixed Wireless	Served (Over 100/20 available)	Wireless	
311053	15734 CEDAR RIDGE RD	DUBUQUE	IA	52002	1	12-Provider facilitates speeds faster than that reported on the map	Provider only: The Map does not correctly reflect service that I facilitate to this location	100	20	Fixed Wireless	Served (Over 100/20 available)	Wireless	
311108	512 7TH AVE SE	DYERSVILLE	IA	52040	1	12-Provider facilitates speeds faster than that reported on the map	Provider only: The Map does not correctly reflect service that I facilitate to this location	100	20	Fixed Wireless	Served (Over 100/20 available)	Wireless	
311131	406 CENTER AVENUE	DECORAH	IA	52101	1	12-Provider facilitates speeds faster than that reported on the map	Provider only: The Map does not correctly reflect service that I facilitate to this location	100	20	Fixed Wireless	Served (Over 100/20 available)	Wireless	
311152	31931 BRIES DR	DYERSVILLE	IA	52040	1	12-Provider facilitates speeds faster than that reported on the map	Provider only: The Map does not correctly reflect service that I facilitate to this location	100	20	Fixed Wireless	Served (Over 100/20 available)	Wireless	
311246	822 WEST 4TH STREET	SPENCER	IA	51301	1	12-Provider facilitates speeds faster than that reported on the map	Provider only: The Map does not correctly reflect service that I facilitate to this location	100	20	Fixed Wireless	Served (Over 100/20 available)	Wireless	
311287	655 DEERWOOD CT	DYERSVILLE	IA	52040	1	12-Provider facilitates speeds faster than that reported on the map	Provider only: The Map does not correctly reflect service that I facilitate to this location	100	20	Fixed Wireless	Served (Over 100/20 available)	Wireless	
311339	119 SOMERS STREET	DICKENS	IA	51333	1	12-Provider facilitates speeds faster than that reported on the map	Provider only: The Map does not correctly reflect service that I facilitate to this location	100	20	Fixed Wireless	Served (Over 100/20 available)	Wireless	
311348	12 EAST PARK STREET	SPENCER	IA	51301	1	12-Provider facilitates speeds faster than that reported on the map	Provider only: The Map does not correctly reflect service that I facilitate to this location	100	20	Fixed Wireless	Served (Over 100/20 available)	Wireless	
311420	7743 FORTMANN RD	WORTHINGTON	IA	52078	1	12-Provider facilitates speeds faster than that reported on the map	Provider only: The Map does not correctly reflect service that I facilitate to this location	100	20	Fixed Wireless	Served (Over 100/20 available)	Wireless	
311424	104 4TH AVE NW	FARLEY	IA	52046	1	12-Provider facilitates speeds faster than that reported on the map	Provider only: The Map does not correctly reflect service that I facilitate to this location	100	20	Fixed Wireless	Served (Over 100/20 available)	Wireless	
311433	20108 CALONDER RD	DURANGO	IA	52039	1	12-Provider facilitates speeds faster than that reported on the map	Provider only: The Map does not correctly reflect service that I facilitate to this location	100	20	Fixed Wireless	Served (Over 100/20 available)	Wireless	
311437	1202 1 1/2 ST SW	DYERSVILLE	IA	52040	1	12-Provider facilitates speeds faster than that reported on the map	Provider only: The Map does not correctly reflect service that I facilitate to this location	100	20	Fixed Wireless	Served (Over 100/20 available)	Wireless	
311477	841 PEOSTA ST	PEOSTA	IA	52068	1	12-Provider facilitates speeds faster than that reported on the map	Provider only: The Map does not correctly reflect service that I facilitate to this location	100	20	Fixed Wireless	Served (Over 100/20 available)	Wireless	
311499	23905 PILOT GROVE RD	EPWORTH	IA	52045	1	12-Provider facilitates speeds faster than that reported on the map	Provider only: The Map does not correctly reflect service that I facilitate to this location	100	20	Fixed Wireless	Served (Over 100/20 available)	Wireless	
311522	723 4TH AVE SE	DYERSVILLE	IA	52040	1	12-Provider facilitates speeds faster than that reported on the map	Provider only: The Map does not correctly reflect service that I facilitate to this location	100	20	Fixed Wireless	Served (Over 100/20 available)	Wireless	
311595	83 HELEN AVENUE	MILFORD	IA	51351	1	12-Provider facilitates speeds faster than that reported on the map	Provider only: The Map does not correctly reflect service that I facilitate to this location	100	20	Fixed Wireless	Served (Over 100/20 available)	Wireless	
311636	2860 340TH STREET	DICKENS	IA	51333	1	12-Provider facilitates speeds faster than that reported on the map	Provider only: The Map does not correctly reflect service that I facilitate to this location	100	20	Fixed Wireless	Served (Over 100/20 available)	Wireless	
311780	32501 FLOYD RD	DYERSVILLE	IA	52040	1	12-Provider facilitates speeds faster than that reported on the map	Provider only: The Map does not correctly reflect service that I facilitate to this location	100	20	Fixed Wireless	Served (Over 100/20 available)	Wireless	
311803	1833 NABER ST	NEW VIENNA	IA	52065	1	12-Provider facilitates speeds faster than that reported on the map	Provider only: The Map does not correctly reflect service that I facilitate to this location	100	20	Fixed Wireless	Served (Over 100/20 available)	Wireless	
311831	1112 STATE STREET	DEXTER	IA	50070	1	12-Provider facilitates speeds faster than that reported on the map	Provider only: The Map does not correctly reflect service that I facilitate to this location	100	20	Fixed Wireless	Served (Over 100/20 available)	Wireless	
311849	515 COUNTY STREET	RIDGEWAY	IA	52165	1	12-Provider facilitates speeds faster than that reported on the map	Provider only: The Map does not correctly reflect service that I facilitate to this location	100	20	Fixed Wireless	Served (Over 100/20 available)	Wireless	
311915	407 PERRY STREET	MINDEN	IA	51553	1	12-Provider facilitates speeds faster than that reported on the map	Provider only: The Map does not correctly reflect service that I facilitate to this location	100	20	Fixed Wireless	Served (Over 100/20 available)	Wireless	
312034	103 PARK AVE	LUXEMBURG	IA	52056	1	12-Provider facilitates speeds faster than that reported on the map	Provider only: The Map does not correctly reflect service that I facilitate to this location	100	20	Fixed Wireless	Served (Over 100/20 available)	Wireless	
312078	340 1ST AVE E	DYERSVILLE	IA	52040	1	12-Provider facilitates speeds faster than that reported on the map	Provider only: The Map does not correctly reflect service that I facilitate to this location	100	20	Fixed Wireless	Served (Over 100/20 available)	Wireless	
312105	13637 SHERRILL RD	SHERRILL	IA	52073	1	12-Provider facilitates speeds faster than that reported on the map	Provider only: The Map does not correctly reflect service that I facilitate to this location	100	20	Fixed Wireless	Served (Over 100/20 available)	Wireless	
312133	508 SOUTH ONTARIO STREET	POMEROY	IA	50575	1	12-Provider facilitates speeds faster than that reported on the map	Provider only: The Map does not correctly reflect service that I facilitate to this location	100	20	Fixed Wireless	Served (Over 100/20 available)	Wireless	
312249	15943 WOODMOOR DR	DUBUQUE	IA	52002	1	12-Provider facilitates speeds faster than that reported on the map	Provider only: The Map does not correctly reflect service that I facilitate to this location	100	20	Fixed Wireless	Served (Over 100/20 available)	Wireless	
312274	323 EAST 1ST STREET	SPENCER	IA	51301	1	12-Provider facilitates speeds faster than that reported on the map	Provider only: The Map does not correctly reflect service that I facilitate to this location	100	20	Fixed Wireless	Served (Over 100/20 available)	Wireless	
312322	163 MINNEWASHTA ROAD	ARNOLDS PARK	IA	51331	1	12-Provider facilitates speeds faster than that reported on the map	Provider only: The Map does not correctly reflect service that I facilitate to this location	100	20	Fixed Wireless	Served (Over 100/20 available)	Wireless	
312395	538 MAIN ST	HOLY CROSS	IA	52053	1	12-Provider facilitates speeds faster than that reported on the map	Provider only: The Map does not correctly reflect service that I facilitate to this location	100	20	Fixed Wireless	Served (Over 100/20 available)	Wireless	
312411	915 EAST 3RD STREET	SPENCER	IA	51301	1	12-Provider facilitates speeds faster than that reported on the map	Provider only: The Map does not correctly reflect service that I facilitate to this location	100	20	Fixed Wireless	Served (Over 100/20 available)	Wireless	
312592	32889 RTE 3	NEW VIENNA	IA	52065	1	12-Provider facilitates speeds faster than that reported on the map	Provider only: The Map does not correctly reflect service that I facilitate to this location	100	20	Fixed Wireless	Served (Over 100/20 available)	Wireless	
312696	208 1ST ST SE	EPWORTH	IA	52045	1	12-Provider facilitates speeds faster than that reported on the map	Provider only: The Map does not correctly reflect service that I facilitate to this location	100	20	Fixed Wireless	Served (Over 100/20 available)	Wireless	
312775	105 RANDALL DRIVE	DECORAH	IA	52101	1	12-Provider facilitates speeds faster than that reported on the map	Provider only: The Map does not correctly reflect service that I facilitate to this location	100	20	Fixed Wireless	Served (Over 100/20 available)	Wireless	
312901	1505 L AVENUE	MILFORD	IA	51351	1	12-Provider facilitates speeds faster than that reported on the map	Provider only: The Map does not correctly reflect service that I facilitate to this location	100	20	Fixed Wireless	Served (Over 100/20 available)	Wireless	
312969	24004 HANTELMAN RD	SHERRILL	IA	52073	1	12-Provider facilitates speeds faster than that reported on the map	Provider only: The Map does not correctly reflect service that I facilitate to this location	100	20	Fixed Wireless	Served (Over 100/20 available)	Wireless	
312984	703 HEIVLY STREET	DECORAH	IA	52101	1	12-Provider facilitates speeds faster than that reported on the map	Provider only: The Map does not correctly reflect service that I facilitate to this location	100	20	Fixed Wireless	Served (Over 100/20 available)	Wireless	
313040	28027 PRIER RD	FARLEY	IA	52046	1	12-Provider facilitates speeds faster than that reported on the map	Provider only: The Map does not correctly reflect service that I facilitate to this location	100	20	Fixed Wireless	Served (Over 100/20 available)	Wireless	
313130	112 SOUTH SENECA STREET	POMEROY	IA	50575	1	12-Provider facilitates speeds faster than that reported on the map	Provider only: The Map does not correctly reflect service that I facilitate to this location	100	20	Fixed Wireless	Served (Over 100/20 available)	Wireless	
313171	204 WEST 8TH STREET	SPENCER	IA	51301	1	12-Provider facilitates speeds faster than that reported on the map	Provider only: The Map does not correctly reflect service that I facilitate to this location	100	20	Fixed Wireless	Served (Over 100/20 available)	Wireless	
313222	321 1ST AVE W	DYERSVILLE	IA	52040	1	12-Provider facilitates speeds faster than that reported on the map	Provider only: The Map does not correctly reflect service that I facilitate to this location	100	20	Fixed Wireless	Served (Over 100/20 available)	Wireless	
313231	520 GRAND AVENUE SOUTH	SPENCER	IA	51301	1	12-Provider facilitates speeds faster than that reported on the map	Provider only: The Map does not correctly reflect service that I facilitate to this location	100	20	Fixed Wireless	Served (Over 100/20 available)	Wireless	
313232	119 13TH ST SE	DYERSVILLE	IA	52040	1	12-Provider facilitates speeds faster than that reported on the map	Provider only: The Map does not correctly reflect service that I facilitate to this location	100	20	Fixed Wireless	Served (Over 100/20 available)	Wireless	
313373	102 5TH AVE NW	FARLEY	IA	52046	1	12-Provider facilitates speeds faster than that reported on the map	Provider only: The Map does not correctly reflect service that I facilitate to this location	100	20	Fixed Wireless	Served (Over 100/20 available)	Wireless	
313406	1211 SAINT LUKE DRIVE	SPENCER	IA	51301	1	12-Provider facilitates speeds faster than that reported on the map	Provider only: The Map does not correctly reflect service that I facilitate to this location	100	20	Fixed Wireless	Served (Over 100/20 available)	Wireless	
313415	204 8TH STREET SOUTHWEST	SPENCER	IA	51301	1	12-Provider facilitates speeds faster than that reported on the map	Provider only: The Map does not correctly reflect service that I facilitate to this location	100	20	Fixed Wireless	Served (Over 100/20 available)	Wireless	
313520	902 10TH STREET	MILFORD	IA	51351	1	12-Provider facilitates speeds faster than that reported on the map	Provider only: The Map does not correctly reflect service that I facilitate to this location	100	20	Fixed Wireless	Served (Over 100/20 available)	Wireless	
313613	2838 270TH STREET	RIDGEWAY	IA	52165	1	12-Provider facilitates speeds faster than that reported on the map	Provider only: The Map does not correctly reflect service that I facilitate to this location	100	20	Fixed Wireless	Served (Over 100/20 available)	Wireless	
313619	1127 9TH AVE SE	DYERSVILLE	IA	52040	1	12-Provider facilitates speeds faster than that reported on the map	Provider only: The Map does not correctly reflect service that I facilitate to this location	100	20	Fixed Wireless	Served (Over 100/20 available)	Wireless	
313640	13667 KRAMER RD	FARLEY	IA	52046	1	12-Provider facilitates speeds faster than that reported on the map	Provider only: The Map does not correctly reflect service that I facilitate to this location	100	20	Fixed Wireless	Served (Over 100/20 available)	Wireless	
313715	2414 RED OAK ROAD	DECORAH	IA	52101	1	12-Provider facilitates speeds faster than that reported on the map	Provider only: The Map does not correctly reflect service that I facilitate to this location	100	20	Fixed Wireless	Served (Over 100/20 available)	Wireless	
313850	941 SUNSHINE ST	HOLY CROSS	IA	52053	1	12-Provider facilitates speeds faster than that reported on the map	Provider only: The Map does not correctly reflect service that I facilitate to this location	100	20	Fixed Wireless	Served (Over 100/20 available)	Wireless	
313948	214 WEST 11TH STREET	SPENCER	IA	51301	1	12-Provider facilitates speeds faster than that reported on the map	Provider only: The Map does not correctly reflect service that I facilitate to this location	100	20	Fixed Wireless	Served (Over 100/20 available)	Wireless	
314121	914 2ND AVE SE	DYERSVILLE	IA	52040	1	12-Provider facilitates speeds faster than that reported on the map	Provider only: The Map does not correctly reflect service that I facilitate to this location	100	20	Fixed Wireless	Served (Over 100/20 available)	Wireless	
314135	796 4TH ST NW	DYERSVILLE	IA	52040	1	12-Provider facilitates speeds faster than that reported on the map	Provider only: The Map does not correctly reflect service that I facilitate to this location	100	20	Fixed Wireless	Served (Over 100/20 available)	Wireless	
314154	713 2ND AVENUE SOUTHEAST	SPENCER	IA	51301	1	12-Provider facilitates speeds faster than that reported on the map	Provider only: The Map does not correctly reflect service that I facilitate to this location	100	20	Fixed Wireless	Served (Over 100/20 available)	Wireless	
314175	407 MAIN STREET EAST	DECORAH	IA	52101	1	12-Provider facilitates speeds faster than that reported on the map	Provider only: The Map does not correctly reflect service that I facilitate to this location	100	20	Fixed Wireless	Served (Over 100/20 available)	Wireless	
314183	1307 WEST 9TH STREET	SPENCER	IA	51301	1	12-Provider facilitates speeds faster than that reported on the map	Provider only: The Map does not correctly reflect service that I facilitate to this location	100	20	Fixed Wireless	Served (Over 100/20 available)	Wireless	
314364	525 EAST PARK STREET	SPENCER	IA	51301	1	12-Provider facilitates speeds faster than that reported on the map	Provider only: The Map does not correctly reflect service that I facilitate to this location	100	20	Fixed Wireless	Served (Over 100/20 available)	Wireless	
314472	204 1ST ST SW	EPWORTH	IA	52045	1	12-Provider facilitates speeds faster than that reported on the map	Provider only: The Map does not correctly reflect service that I facilitate to this location	100	20	Fixed Wireless	Served (Over 100/20 available)	Wireless	
314525	220 4TH STREET SOUTHEAST	SPENCER	IA	51301	1	12-Provider facilitates speeds faster than that reported on the map	Provider only: The Map does not correctly reflect service that I facilitate to this location	100	20	Fixed Wireless	Served (Over 100/20 available)	Wireless	
314554	202 1ST STREET	DICKENS	IA	51333	1	12-Provider facilitates speeds faster than that reported on the map	Provider only: The Map does not correctly reflect service that I facilitate to this location	100	20	Fixed Wireless	Served (Over 100/20 available)	Wireless	
314557	1104 SKYLINE DRIVE	DECORAH	IA	52101	1	12-Provider facilitates speeds faster than that reported on the map	Provider only: The Map does not correctly reflect service that I facilitate to this location	100	20	Fixed Wireless	Served (Over 100/20 available)	Wireless	
314576	408 2ND AVE SE	DYERSVILLE	IA	52040	1	12-Provider facilitates speeds faster than that reported on the map	Provider only: The Map does not correctly reflect service that I facilitate to this location	100	20	Fixed Wireless	Served (Over 100/20 available)	Wireless	
314701	2365 370TH STREET	SPENCER	IA	51301	1	12-Provider facilitates speeds faster than that reported on the map	Provider only: The Map does not correctly reflect service that I facilitate to this location	100	20	Fixed Wireless	Served (Over 100/20 available)	Wireless	
314793	314 ROHR STREET	ARNOLDS PARK	IA	51331	1	12-Provider facilitates speeds faster than that reported on the map	Provider only: The Map does not correctly reflect service that I facilitate to this location	100	20	Fixed Wireless	Served (Over 100/20 available)	Wireless	
314917	1834 SMITH ST	NEW VIENNA	IA	52065	1	12-Provider facilitates speeds faster than that reported on the map	Provider only: The Map does not correctly reflect service that I facilitate to this location	100	20	Fixed Wireless	Served (Over 100/20 available)	Wireless	
314930	2835 250TH STREET	RIDGEWAY	IA	52165	1	12-Provider facilitates speeds faster than that reported on the map	Provider only: The Map does not correctly reflect service that I facilitate to this location	100	20	Fixed Wireless	Served (Over 100/20 available)	Wireless	
314995	104 NORTH EAST STREET	POMEROY	IA	50575	1	12-Provider facilitates speeds faster than that reported on the map	Provider only: The Map does not correctly reflect service that I facilitate to this location	100	20	Fixed Wireless	Served (Over 100/20 available)	Wireless	
315007	16338 HANNAN RD	HOLY CROSS	IA	52053	1	12-Provider facilitates speeds faster than that reported on the map	Provider only: The Map does not correctly reflect service that I facilitate to this location	100	20	Fixed Wireless	Served (Over 100/20 available)	Wireless	
315045	813 WEST 5TH STREET	SPENCER	IA	51301	1	12-Provider facilitates speeds faster than that reported on the map	Provider only: The Map does not correctly reflect service that I facilitate to this location	100	20	Fixed Wireless	Served (Over 100/20 available)	Wireless	
315052	119 7TH STREET SOUTHEAST	SPENCER	IA	51301	1	12-Provider facilitates speeds faster than that reported on the map	Provider only: The Map does not correctly reflect service that I facilitate to this location	100	20	Fixed Wireless	Served (Over 100/20 available)	Wireless	
315053	501 JEFFERSON STREET NORTH	CALMAR	IA	52132	1	12-Provider facilitates speeds faster than that reported on the map	Provider only: The Map does not correctly reflect service that I facilitate to this location	100	20	Fixed Wireless	Served (Over 100/20 available)	Wireless	
315075	910 WEST 11TH STREET	SPENCER	IA	51301	1	12-Provider facilitates speeds faster than that reported on the map	Provider only: The Map does not correctly reflect service that I facilitate to this location	100	20	Fixed Wireless	Served (Over 100/20 available)	Wireless	
315209	711 EAST 15TH STREET	SPENCER	IA	51301	1	12-Provider facilitates speeds faster than that reported on the map	Provider only: The Map does not correctly reflect service that I facilitate to this location	100	20	Fixed Wireless	Served (Over 100/20 available)	Wireless	
315227	26 GRANDVIEW BOULEVARD	SPENCER	IA	51301	1	12-Provider facilitates speeds faster than that reported on the map	Provider only: The Map does not correctly reflect service that I facilitate to this location	100	20	Fixed Wireless	Served (Over 100/20 available)	Wireless	
315299	613 1ST AVE E	DYERSVILLE	IA	52040	1	12-Provider facilitates speeds faster than that reported on the map	Provider only: The Map does not correctly reflect service that I facilitate to this location	100	20	Fixed Wireless	Served (Over 100/20 available)	Wireless	
315304	350 PEOSTA ST	PEOSTA	IA	52068	1	12-Provider facilitates speeds faster than that reported on the map	Provider only: The Map does not correctly reflect service that I facilitate to this location	100	20	Fixed Wireless	Served (Over 100/20 available)	Wireless	
315368	300 EAST 7TH STREET	POMEROY	IA	50575	1	12-Provider facilitates speeds faster than that reported on the map	Provider only: The Map does not correctly reflect service that I facilitate to this location	100	20	Fixed Wireless	Served (Over 100/20 available)	Wireless	
315406	701 EAST 4TH STREET	SPENCER	IA	51301	1	12-Provider facilitates speeds faster than that reported on the map	Provider only: The Map does not correctly reflect service that I facilitate to this location	100	20	Fixed Wireless	Served (Over 100/20 available)	Wireless	
315490	208 1ST AVE E	FARLEY	IA	52046	1	12-Provider facilitates speeds faster than that reported on the map	Provider only: The Map does not correctly reflect service that I facilitate to this location	100	20	Fixed Wireless	Served (Over 100/20 available)	Wireless	
315495	1708 4TH AVENUE EAST	SPENCER	IA	51301	1	12-Provider facilitates speeds faster than that reported on the map	Provider only: The Map does not correctly reflect service that I facilitate to this location	100	20	Fixed Wireless	Served (Over 100/20 available)	Wireless	
315560	2010 360TH STREET	SPENCER	IA	51301	1	12-Provider facilitates speeds faster than that reported on the map	Provider only: The Map does not correctly reflect service that I facilitate to this location	100	20	Fixed Wireless	Served (Over 100/20 available)	Wireless	
315577	326 EAST PARK STREET	SPENCER	IA	51301	1	12-Provider facilitates speeds faster than that reported on the map	Provider only: The Map does not correctly reflect service that I facilitate to this location	100	20	Fixed Wireless	Served (Over 100/20 available)	Wireless	
315611	19775 RTE 52 N	DURANGO	IA	52039	1	12-Provider facilitates speeds faster than that reported on the map	Provider only: The Map does not correctly reflect service that I facilitate to this location	100	20	Fixed Wireless	Served (Over 100/20 available)	Wireless	
315648	735 WALNUT RIDGE	PEOSTA	IA	52068	1	12-Provider facilitates speeds faster than that reported on the map	Provider only: The Map does not correctly reflect service that I facilitate to this location	100	20	Fixed Wireless	Served (Over 100/20 available)	Wireless	
315688	20768 RTE 52 N	DURANGO	IA	52039	1	12-Provider facilitates speeds faster than that reported on the map	Provider only: The Map does not correctly reflect service that I facilitate to this location	100	20	Fixed Wireless	Served (Over 100/20 available)	Wireless	

315734	627 COLLEGE DRIVE	DECORAH	IA	52101	1	12-Provider facilitates speeds faster than that reported on the map	Provider only: The Map does not correctly reflect service that I facilitate to this location	100	20	Fixed Wireless	Served (Over 100/20 available)	Wireless	
315773	330 WEST 3RD STREET	SPENCER	IA	51301	1	12-Provider facilitates speeds faster than that reported on the map	Provider only: The Map does not correctly reflect service that I facilitate to this location	100	20	Fixed Wireless	Served (Over 100/20 available)	Wireless	
315901	531 ROHR STREET	ARNOLDS PARK	IA	51331	1	12-Provider facilitates speeds faster than that reported on the map	Provider only: The Map does not correctly reflect service that I facilitate to this location	100	20	Fixed Wireless	Served (Over 100/20 available)	Wireless	
316167	13809 MUELLER PKWY	SHERRILL	IA	52073	1	12-Provider facilitates speeds faster than that reported on the map	Provider only: The Map does not correctly reflect service that I facilitate to this location	100	20	Fixed Wireless	Served (Over 100/20 available)	Wireless	
316187	901 RIDGE ROAD	DECORAH	IA	52101	1	12-Provider facilitates speeds faster than that reported on the map	Provider only: The Map does not correctly reflect service that I facilitate to this location	100	20	Fixed Wireless	Served (Over 100/20 available)	Wireless	
316191	1810 340TH STREET	SPENCER	IA	51301	1	12-Provider facilitates speeds faster than that reported on the map	Provider only: The Map does not correctly reflect service that I facilitate to this location	100	20	Fixed Wireless	Served (Over 100/20 available)	Wireless	
316272	30820 LAKE RD	GUTTENBERG	IA	52052	1	12-Provider facilitates speeds faster than that reported on the map	Provider only: The Map does not correctly reflect service that I facilitate to this location	100	20	Fixed Wireless	Served (Over 100/20 available)	Wireless	
316345	505 IOWA AVENUE	DECORAH	IA	52101	1	12-Provider facilitates speeds faster than that reported on the map	Provider only: The Map does not correctly reflect service that I facilitate to this location	100	20	Fixed Wireless	Served (Over 100/20 available)	Wireless	
316354	2057 RED OAK ST	NEW VIENNA	IA	52065	1	12-Provider facilitates speeds faster than that reported on the map	Provider only: The Map does not correctly reflect service that I facilitate to this location	100	20	Fixed Wireless	Served (Over 100/20 available)	Wireless	
316374	425 SOUTH STREET	RIDGEWAY	IA	52165	1	12-Provider facilitates speeds faster than that reported on the map	Provider only: The Map does not correctly reflect service that I facilitate to this location	100	20	Fixed Wireless	Served (Over 100/20 available)	Wireless	
316572	724 2ND ST NE	DYERSVILLE	IA	52040	1	12-Provider facilitates speeds faster than that reported on the map	Provider only: The Map does not correctly reflect service that I facilitate to this location	100	20	Fixed Wireless	Served (Over 100/20 available)	Wireless	
316594	102 5TH AVE NW	DYERSVILLE	IA	52040	1	12-Provider facilitates speeds faster than that reported on the map	Provider only: The Map does not correctly reflect service that I facilitate to this location	100	20	Fixed Wireless	Served (Over 100/20 available)	Wireless	
316636	805 K AVENUE	MILFORD	IA	51351	1	12-Provider facilitates speeds faster than that reported on the map	Provider only: The Map does not correctly reflect service that I facilitate to this location	100	20	Fixed Wireless	Served (Over 100/20 available)	Wireless	
316670	104 MCDERMOTT CT	EPWORTH	IA	52045	1	12-Provider facilitates speeds faster than that reported on the map	Provider only: The Map does not correctly reflect service that I facilitate to this location	100	20	Fixed Wireless	Served (Over 100/20 available)	Wireless	
316864	702 DECORAH AVENUE	DECORAH	IA	52101	1	12-Provider facilitates speeds faster than that reported on the map	Provider only: The Map does not correctly reflect service that I facilitate to this location	100	20	Fixed Wireless	Served (Over 100/20 available)	Wireless	
316868	203 5TH STREET	MINDEN	IA	51553	1	12-Provider facilitates speeds faster than that reported on the map	Provider only: The Map does not correctly reflect service that I facilitate to this location	100	20	Fixed Wireless	Served (Over 100/20 available)	Wireless	
316979	621 BLUE HERON ROAD	ARNOLDS PARK	IA	51331	1	12-Provider facilitates speeds faster than that reported on the map	Provider only: The Map does not correctly reflect service that I facilitate to this location	100	20	Fixed Wireless	Served (Over 100/20 available)	Wireless	
316988	14421 SHERRILL RD	SHERRILL	IA	52073	1	12-Provider facilitates speeds faster than that reported on the map	Provider only: The Map does not correctly reflect service that I facilitate to this location	100	20	Fixed Wireless	Served (Over 100/20 available)	Wireless	
317193	2239 VOSS AVENUE	SAC CITY	IA	50583	1	12-Provider facilitates speeds faster than that reported on the map	Provider only: The Map does not correctly reflect service that I facilitate to this location	100	20	Fixed Wireless	Served (Over 100/20 available)	Wireless	
317271	201 7TH ST SE	FARLEY	IA	52046	1	12-Provider facilitates speeds faster than that reported on the map	Provider only: The Map does not correctly reflect service that I facilitate to this location	100	20	Fixed Wireless	Served (Over 100/20 available)	Wireless	
317349	2753 280TH STREET	RIDGEWAY	IA	52165	1	12-Provider facilitates speeds faster than that reported on the map	Provider only: The Map does not correctly reflect service that I facilitate to this location	100	20	Fixed Wireless	Served (Over 100/20 available)	Wireless	
317437	10551 THUNDER HEAD CT	PEOSTA	IA	52068	1	12-Provider facilitates speeds faster than that reported on the map	Provider only: The Map does not correctly reflect service that I facilitate to this location	100	20	Fixed Wireless	Served (Over 100/20 available)	Wireless	
317665	175 LEZLIE DR	PEOSTA	IA	52068	1	12-Provider facilitates speeds faster than that reported on the map	Provider only: The Map does not correctly reflect service that I facilitate to this location	100	20	Fixed Wireless	Served (Over 100/20 available)	Wireless	
317698	323 GRAND AVENUE	SPENCER	IA	51301	1	12-Provider facilitates speeds faster than that reported on the map	Provider only: The Map does not correctly reflect service that I facilitate to this location	100	20	Fixed Wireless	Served (Over 100/20 available)	Wireless	
317725	106 CAYUGA STREET	POMEROY	IA	50575	1	12-Provider facilitates speeds faster than that reported on the map	Provider only: The Map does not correctly reflect service that I facilitate to this location	100	20	Fixed Wireless	Served (Over 100/20 available)	Wireless	
317849	2304 OKOBOJI AVENUE	MILFORD	IA	51351	1	12-Provider facilitates speeds faster than that reported on the map	Provider only: The Map does not correctly reflect service that I facilitate to this location	100	20	Fixed Wireless	Served (Over 100/20 available)	Wireless	
317932	1301 6TH STREET	MILFORD	IA	51351	1	12-Provider facilitates speeds faster than that reported on the map	Provider only: The Map does not correctly reflect service that I facilitate to this location	100	20	Fixed Wireless	Served (Over 100/20 available)	Wireless	
318061	1320 1ST AVENUE EAST	SPENCER	IA	51301	1	12-Provider facilitates speeds faster than that reported on the map	Provider only: The Map does not correctly reflect service that I facilitate to this location	100	20	Fixed Wireless	Served (Over 100/20 available)	Wireless	
318172	19358 RTE 136	NEW VIENNA	IA	52065	1	12-Provider facilitates speeds faster than that reported on the map	Provider only: The Map does not correctly reflect service that I facilitate to this location	100	20	Fixed Wireless	Served (Over 100/20 available)	Wireless	
318249	409 JEFFERSON STREET NORTH	CALMAR	IA	52132	1	12-Provider facilitates speeds faster than that reported on the map	Provider only: The Map does not correctly reflect service that I facilitate to this location	100	20	Fixed Wireless	Served (Over 100/20 available)	Wireless	
318319	2314 225TH AVENUE	MILFORD	IA	51351	1	12-Provider facilitates speeds faster than that reported on the map	Provider only: The Map does not correctly reflect service that I facilitate to this location	100	20	Fixed Wireless	Served (Over 100/20 available)	Wireless	
318395	10538 CARDINAL DR	PEOSTA	IA	52068	1	12-Provider facilitates speeds faster than that reported on the map	Provider only: The Map does not correctly reflect service that I facilitate to this location	100	20	Fixed Wireless	Served (Over 100/20 available)	Wireless	
318417	1410 MILFORD STREET	MILFORD	IA	51351	1	12-Provider facilitates speeds faster than that reported on the map	Provider only: The Map does not correctly reflect service that I facilitate to this location	100	20	Fixed Wireless	Served (Over 100/20 available)	Wireless	
318453	32398 NATURE TRL	DYERSVILLE	IA	52040	1	12-Provider facilitates speeds faster than that reported on the map	Provider only: The Map does not correctly reflect service that I facilitate to this location	100	20	Fixed Wireless	Served (Over 100/20 available)	Wireless	
318790	309 PHEASANT RUN LN	EPWORTH	IA	52045	1	12-Provider facilitates speeds faster than that reported on the map	Provider only: The Map does not correctly reflect service that I facilitate to this location	100	20	Fixed Wireless	Served (Over 100/20 available)	Wireless	
318855	528 EAST 12TH STREET	SPENCER	IA	51301	1	12-Provider facilitates speeds faster than that reported on the map	Provider only: The Map does not correctly reflect service that I facilitate to this location	100	20	Fixed Wireless	Served (Over 100/20 available)	Wireless	
318947	18997 FIVE POINTS RD	DURANGO	IA	52039	1	12-Provider facilitates speeds faster than that reported on the map	Provider only: The Map does not correctly reflect service that I facilitate to this location	100	20	Fixed Wireless	Served (Over 100/20 available)	Wireless	
318976	1204 SAINT LUKE DRIVE	SPENCER	IA	51301	1	12-Provider facilitates speeds faster than that reported on the map	Provider only: The Map does not correctly reflect service that I facilitate to this location	100	20	Fixed Wireless	Served (Over 100/20 available)	Wireless	
319019	17996 BREHM LN	DUBUQUE	IA	52002	1	12-Provider facilitates speeds faster than that reported on the map	Provider only: The Map does not correctly reflect service that I facilitate to this location	100	20	Fixed Wireless	Served (Over 100/20 available)	Wireless	
319076	12317 600TH STREET	FONDA	IA	50540	1	12-Provider facilitates speeds faster than that reported on the map	Provider only: The Map does not correctly reflect service that I facilitate to this location	100	20	Fixed Wireless	Served (Over 100/20 available)	Wireless	
319247	720 EAST 4TH STREET	SPENCER	IA	51301	1	12-Provider facilitates speeds faster than that reported on the map	Provider only: The Map does not correctly reflect service that I facilitate to this location	100	20	Fixed Wireless	Served (Over 100/20 available)	Wireless	
319311	310 WEST 5TH STREET	SPENCER	IA	51301	1	12-Provider facilitates speeds faster than that reported on the map	Provider only: The Map does not correctly reflect service that I facilitate to this location	100	20	Fixed Wireless	Served (Over 100/20 available)	Wireless	
319409	1309 6TH STREET	MILFORD	IA	51351	1	12-Provider facilitates speeds faster than that reported on the map	Provider only: The Map does not correctly reflect service that I facilitate to this location	100	20	Fixed Wireless	Served (Over 100/20 available)	Wireless	
319412	32580 TAMARACK ROAD	MINDEN	IA	51553	1	12-Provider facilitates speeds faster than that reported on the map	Provider only: The Map does not correctly reflect service that I facilitate to this location	100	20	Fixed Wireless	Served (Over 100/20 available)	Wireless	
319467	45 HELEN AVENUE	MILFORD	IA	51351	1	12-Provider facilitates speeds faster than that reported on the map	Provider only: The Map does not correctly reflect service that I facilitate to this location	100	20	Fixed Wireless	Served (Over 100/20 available)	Wireless	
319563	51 HELEN AVENUE	MILFORD	IA	51351	1	12-Provider facilitates speeds faster than that reported on the map	Provider only: The Map does not correctly reflect service that I facilitate to this location	100	20	Fixed Wireless	Served (Over 100/20 available)	Wireless	
319605	2317 225TH AVENUE	MILFORD	IA	51351	1	12-Provider facilitates speeds faster than that reported on the map	Provider only: The Map does not correctly reflect service that I facilitate to this location	100	20	Fixed Wireless	Served (Over 100/20 available)	Wireless	
319784	512 WEST LANE	SPENCER	IA	51301	1	12-Provider facilitates speeds faster than that reported on the map	Provider only: The Map does not correctly reflect service that I facilitate to this location	100	20	Fixed Wireless	Served (Over 100/20 available)	Wireless	
319787	2275 220TH STREET	MILFORD	IA	51351	1	12-Provider facilitates speeds faster than that reported on the map	Provider only: The Map does not correctly reflect service that I facilitate to this location	100	20	Fixed Wireless	Served (Over 100/20 available)	Wireless	
319900	12573 GUN CLUB RD	EPWORTH	IA	52045	1	12-Provider facilitates speeds faster than that reported on the map	Provider only: The Map does not correctly reflect service that I facilitate to this location	100	20	Fixed Wireless	Served (Over 100/20 available)	Wireless	
319979	1610 OKOBOJI AVENUE	MILFORD	IA	51351	1	12-Provider facilitates speeds faster than that reported on the map	Provider only: The Map does not correctly reflect service that I facilitate to this location	100	20	Fixed Wireless	Served (Over 100/20 available)	Wireless	
319985	601 1ST ST N	FARLEY	IA	52046	1	12-Provider facilitates speeds faster than that reported on the map	Provider only: The Map does not correctly reflect service that I facilitate to this location	100	20	Fixed Wireless	Served (Over 100/20 available)	Wireless	
320063	1029 SUNSHINE ST	HOLY CROSS	IA	52053	1	12-Provider facilitates speeds faster than that reported on the map	Provider only: The Map does not correctly reflect service that I facilitate to this location	100	20	Fixed Wireless	Served (Over 100/20 available)	Wireless	
320099	1006 RIDGE ROAD	DECORAH	IA	52101	1	12-Provider facilitates speeds faster than that reported on the map	Provider only: The Map does not correctly reflect service that I facilitate to this location	100	20	Fixed Wireless	Served (Over 100/20 available)	Wireless	
320170	1118 1ST ST SW	DYERSVILLE	IA	52040	1	12-Provider facilitates speeds faster than that reported on the map	Provider only: The Map does not correctly reflect service that I facilitate to this location	100	20	Fixed Wireless	Served (Over 100/20 available)	Wireless	
320214	104 CLARK STREET WEST	CALMAR	IA	52132	1	12-Provider facilitates speeds faster than that reported on the map	Provider only: The Map does not correctly reflect service that I facilitate to this location	100	20	Fixed Wireless	Served (Over 100/20 available)	Wireless	
320283	407 MARSHALL STREET	DEXTER	IA	50070	1	12-Provider facilitates speeds faster than that reported on the map	Provider only: The Map does not correctly reflect service that I facilitate to this location	100	20	Fixed Wireless	Served (Over 100/20 available)	Wireless	
320288	1405 2ND AVE SE	DYERSVILLE	IA	52040	1	12-Provider facilitates speeds faster than that reported on the map	Provider only: The Map does not correctly reflect service that I facilitate to this location	100	20	Fixed Wireless	Served (Over 100/20 available)	Wireless	
320358	500 LINN STREET	DECORAH	IA	52101	1	12-Provider facilitates speeds faster than that reported on the map	Provider only: The Map does not correctly reflect service that I facilitate to this location	100	20	Fixed Wireless	Served (Over 100/20 available)	Wireless	
320380	116 WASHINGTON STREET	DECORAH	IA	52101	1	12-Provider facilitates speeds faster than that reported on the map	Provider only: The Map does not correctly reflect service that I facilitate to this location	100	20	Fixed Wireless	Served (Over 100/20 available)	Wireless	
320576	914 EAST 4TH STREET	SPENCER	IA	51301	1	12-Provider facilitates speeds faster than that reported on the map	Provider only: The Map does not correctly reflect service that I facilitate to this location	100	20	Fixed Wireless	Served (Over 100/20 available)	Wireless	
320745	7839 OLD HIGHWAY RD	PEOSTA	IA	52068	1	12-Provider facilitates speeds faster than that reported on the map	Provider only: The Map does not correctly reflect service that I facilitate to this location	100	20	Fixed Wireless	Served (Over 100/20 available)	Wireless	
320769	306 Q AVENUE	MILFORD	IA	51351	1	12-Provider facilitates speeds faster than that reported on the map	Provider only: The Map does not correctly reflect service that I facilitate to this location	100	20	Fixed Wireless	Served (Over 100/20 available)	Wireless	
320889	901 4TH AVENUE SOUTHEAST	SPENCER	IA	51301	1	12-Provider facilitates speeds faster than that reported on the map	Provider only: The Map does not correctly reflect service that I facilitate to this location	100	20	Fixed Wireless	Served (Over 100/20 available)	Wireless	
320972	16102 ASBURY RD	DUBUQUE	IA	52002	1	12-Provider facilitates speeds faster than that reported on the map	Provider only: The Map does not correctly reflect service that I facilitate to this location	100	20	Fixed Wireless	Served (Over 100/20 available)	Wireless	
320986	736 RIDGE ROAD	DECORAH	IA	52101	1	12-Provider facilitates speeds faster than that reported on the map	Provider only: The Map does not correctly reflect service that I facilitate to this location	100	20	Fixed Wireless	Served (Over 100/20 available)	Wireless	
320989	15811 HALES MILL RD	DUBUQUE	IA	52002	1	12-Provider facilitates speeds faster than that reported on the map	Provider only: The Map does not correctly reflect service that I facilitate to this location	100	20	Fixed Wireless	Served (Over 100/20 available)	Wireless	
321006	2510 WEST 13TH STREET	SPENCER	IA	51301	1	12-Provider facilitates speeds faster than that reported on the map	Provider only: The Map does not correctly reflect service that I facilitate to this location	100	20	Fixed Wireless	Served (Over 100/20 available)	Wireless	
321030	103 STONEYBROOK CIRCLE SOUTHWEST	SPENCER	IA	51301	1	12-Provider facilitates speeds faster than that reported on the map	Provider only: The Map does not correctly reflect service that I facilitate to this location	100	20	Fixed Wireless	Served (Over 100/20 available)	Wireless	
321052	909 MAPLE AVENUE	DECORAH	IA	52101	1	12-Provider facilitates speeds faster than that reported on the map	Provider only: The Map does not correctly reflect service that I facilitate to this location	100	20	Fixed Wireless	Served (Over 100/20 available)	Wireless	
321221	535 SOUTH STREET	RIDGEWAY	IA	52165	1	12-Provider facilitates speeds faster than that reported on the map	Provider only: The Map does not correctly reflect service that I facilitate to this location	100	20	Fixed Wireless	Served (Over 100/20 available)	Wireless	
321304	519 GRAND AVENUE	SPENCER	IA	51301	1	12-Provider facilitates speeds faster than that reported on the map	Provider only: The Map does not correctly reflect service that I facilitate to this location	100	20	Fixed Wireless	Served (Over 100/20 available)	Wireless	
321305	602 EAST 10TH STREET	SPENCER	IA	51301	1	12-Provider facilitates speeds faster than that reported on the map	Provider only: The Map does not correctly reflect service that I facilitate to this location	100	20	Fixed Wireless	Served (Over 100/20 available)	Wireless	
321345	1220 WEST 11TH STREET	SPENCER	IA	51301	1	12-Provider facilitates speeds faster than that reported on the map	Provider only: The Map does not correctly reflect service that I facilitate to this location	100	20	Fixed Wireless	Served (Over 100/20 available)	Wireless	
321391	813 EAST 16TH STREET	SPENCER	IA	51301	1	12-Provider facilitates speeds faster than that reported on the map	Provider only: The Map does not correctly reflect service that I facilitate to this location	100	20	Fixed Wireless	Served (Over 100/20 available)	Wireless	
321428	304 MARYVILLE STREET SOUTH	CALMAR	IA	52132	1	12-Provider facilitates speeds faster than that reported on the map	Provider only: The Map does not correctly reflect service that I facilitate to this location	100	20	Fixed Wireless	Served (Over 100/20 available)	Wireless	
321438	10562 THUNDER HEAD CT	PEOSTA	IA	52068	1	12-Provider facilitates speeds faster than that reported on the map	Provider only: The Map does not correctly reflect service that I facilitate to this location	100	20	Fixed Wireless	Served (Over 100/20 available)	Wireless	
321605	503 BROADWAY STREET	MINDEN	IA	51553	1	12-Provider facilitates speeds faster than that reported on the map	Provider only: The Map does not correctly reflect service that I facilitate to this location	100	20	Fixed Wireless	Served (Over 100/20 available)	Wireless	
321692	220 SOUTH ONTARIO STREET	POMEROY	IA	50575	1	12-Provider facilitates speeds faster than that reported on the map	Provider only: The Map does not correctly reflect service that I facilitate to this location	100	20	Fixed Wireless	Served (Over 100/20 available)	Wireless	
321740	410 EDWARDS ST SW	EPWORTH	IA	52045	1	12-Provider facilitates speeds faster than that reported on the map	Provider only: The Map does not correctly reflect service that I facilitate to this location	100	20	Fixed Wireless	Served (Over 100/20 available)	Wireless	
321742	1709 P AVENUE	MILFORD	IA	51351	1	12-Provider facilitates speeds faster than that reported on the map	Provider only: The Map does not correctly reflect service that I facilitate to this location	100	20	Fixed Wireless	Served (Over 100/20 available)	Wireless	
321760	102 2ND AVENUE	PERSIA	IA	51563	1	12-Provider facilitates speeds faster than that reported on the map	Provider only: The Map does not correctly reflect service that I facilitate to this location	100	20	Fixed Wireless	Served (Over 100/20 available)	Wireless	
321907	7 GRAND AVENUE	SPENCER	IA	51301	1	12-Provider facilitates speeds faster than that reported on the map	Provider only: The Map does not correctly reflect service that I facilitate to this location	100	20	Fixed Wireless	Served (Over 100/20 available)	Wireless	
321960	2227 HARRIS AVENUE	JOLLEY	IA	50551	1	12-Provider facilitates speeds faster than that reported on the map	Provider only: The Map does not correctly reflect service that I facilitate to this location	100	20	Fixed Wireless	Served (Over 100/20 available)	Wireless	
322255	502 WEST ELLSWORTH STREET	AVOCA	IA	51521	1	12-Provider facilitates speeds faster than that reported on the map	Provider only: The Map does not correctly reflect service that I facilitate to this location	100	20	Fixed Wireless	Served (Over 100/20 available)	Wireless	
322332	36 ANN STREET	MILFORD	IA	51351	1	12-Provider facilitates speeds faster than that reported on the map	Provider only: The Map does not correctly reflect service that I facilitate to this location	100	20	Fixed Wireless	Served (Over 100/20 available)	Wireless	
322383	1028 2ND AVE SE	DYERSVILLE	IA	52040	1	12-Provider facilitates speeds faster than that reported on the map	Provider only: The Map does not correctly reflect service that I facilitate to this location	100	20	Fixed Wireless	Served (Over 100/20 available)	Wireless	
322452	2100 M AVENUE	MILFORD	IA	51351	1	12-Provider facilitates speeds faster than that reported on the map	Provider only: The Map does not correctly reflect service that I facilitate to this location	100	20	Fixed Wireless	Served (Over 100/20 available)	Wireless	
322506	606 2ND ST NE	DYERSVILLE	IA	52040	1	12-Provider facilitates speeds faster than that reported on the map	Provider only: The Map does not correctly reflect service that I facilitate to this location	100	20	Fixed Wireless	Served (Over 100/20 available)	Wireless	
322639	702 BROADWAY STREET WEST	DECORAH	IA	52101	1	12-Provider facilitates speeds faster than that reported on the map	Provider only: The Map does not correctly reflect service that I facilitate to this location	100	20	Fixed Wireless	Served (Over 100/20 available)	Wireless	
322724	32002 RTE 3	NEW VIENNA	IA	52065	1	12-Provider facilitates speeds faster than that reported on the map	Provider only: The Map does not correctly reflect service that I facilitate to this location	100	20	Fixed Wireless	Served (Over 100/20 available)	Wireless	
322732	206 5TH AVENUE	DECORAH	IA	52101	1	12-Provider facilitates speeds faster than that reported on the map	Provider only: The Map does not correctly reflect service that I facilitate to this location	100	20	Fixed Wireless	Served (Over 100/20 available)	Wireless	
323142	1501 35TH AVENUE WEST	SPENCER	IA	51301	1	12-Provider facilitates speeds faster than that reported on the map	Provider only: The Map does not correctly reflect service that I facilitate to this location	100	20	Fixed Wireless	Served (Over 100/20 available)	Wireless	
323179	702 WATER STREET EAST	DECORAH	IA	52101	1	12-Provider facilitates speeds faster than that reported on the map	Provider only: The Map does not correctly reflect service that I facilitate to this location	100	20	Fixed Wireless	Served (Over 100/20 available)	Wireless	
323196	902 WEST 4TH STREET	SPENCER	IA	51301	1	12-Provider facilitates speeds faster than that reported on the map	Provider only: The Map does not correctly reflect service that I facilitate to this location	100	20	Fixed Wireless	Served (Over 100/20 available)	Wireless	
323323	2218 JERICHO RD	PEOSTA	IA	52068	1	12-Provider facilitates speeds faster than that reported on the map	Provider only: The Map does not correctly reflect service that I facilitate to this location	100	20	Fixed Wireless	Served (Over 100/20 available)	Wireless	
323338	13553 585TH STREET	FONDA	IA	50540	1	12-Provider facilitates speeds faster than that reported on the map	Provider only: The Map does not correctly reflect service that I facilitate to this location	100	20	Fixed Wireless	Served (Over 100/20 available)	Wireless	
323551	18811 HOMESTEAD LN	DURANGO	IA	52039	1	12-Provider facilitates speeds faster than that reported on the map	Provider only: The Map does not correctly reflect service that I facilitate to this location	100	20	Fixed Wireless	Served (Over 100/20 available)	Wireless	
323603	2704 OKOBOJI AVENUE	MILFORD	IA	51351	1	12-Provider facilitates speeds faster than that reported on the map	Provider only: The Map does not correctly reflect service that I facilitate to this location	100	20	Fixed Wireless	Served (Over 100/20 available)	Wireless	
323645	165 DAM ROAD	ARNOLDS PARK	IA	51331	1	12-Provider facilitates speeds faster than that reported on the map	Provider only: The Map does not correctly reflect service that I facilitate to this location	100	20	Fixed Wireless	Served (Over 100/20 available)	Wireless	
323698	2921 288TH AVENUE	RIDGEWAY	IA	52165	1	12-Provider facilitates speeds faster than that reported on the map	Provider only: The Map does not correctly reflect service that I facilitate to this location	100	20	Fixed Wireless	Served (Over 100/20 available)	Wireless	
323775	605 3RD AVENUE SOUTHEAST	SPENCER	IA	51301	1	12-Provider facilitates speeds faster than that reported on the map	Provider only: The Map does not correctly reflect service that I facilitate to this location	100	20	Fixed Wireless	Served (Over 100/20 available)	Wireless	
323891	401 3RD AVE SW	FARLEY	IA	52046	1	12-Provider facilitates speeds faster than that reported on the map	Provider only: The Map does not correctly reflect service that I facilitate to this location	100	20	Fixed Wireless	Served (Over 100/20 available)	Wireless	
323895	2720 OKOBOJI BOULEVARD	MILFORD	IA	51351	1	12-Provider facilitates speeds faster than that reported on the map	Provider only: The Map does not correctly reflect service that I facilitate to this location	100	20	Fixed Wireless	Served (Over 100/20 available)	Wireless	
323964	207 10TH STREET SOUTHWEST	SPENCER	IA	51301	1	12-Provider facilitates speeds faster than that reported on the map	Provider only: The Map does not correctly reflect service that I facilitate to this location	100	20	Fixed Wireless	Served (Over 100/20 available)	Wireless	
324035	101 4TH AVE NW	FARLEY	IA	52046	1	12-Provider facilitates speeds faster than that reported on the map	Provider only: The Map does not correctly reflect service that I facilitate to this location	100	20	Fixed Wireless	Served (Over 100/20 available)	Wireless	
324068	504 2ND ST NW	DYERSVILLE	IA	52040	1	12-Provider facilitates speeds faster than that reported on the map	Provider only: The Map does not correctly reflect service that I facilitate to this location	100	20	Fixed Wireless	Served (Over 100/20 available)	Wireless	
324373	716 3RD AVE SE	DYERSVILLE	IA	52040	1	12-Provider facilitates speeds faster than that reported on the map	Provider only: The Map does not correctly reflect service that I facilitate to this location	100	20	Fixed Wireless	Served (Over 100/20 available)	Wireless	
324425	740 RIDGE ROAD	DECORAH	IA	52101	1	12-Provider facilitates speeds faster than that reported on the map	Provider only: The Map does not correctly reflect service that I facilitate to this location	100	20	Fixed Wireless	Served (Over 100/20 available)	Wireless	
324562	1026 2ND ST SW	DYERSVILLE	IA	52040	1	12-Provider facilitates speeds faster than that reported on the map	Provider only: The Map does not correctly reflect service that I facilitate to this location	100	20	Fixed Wireless	Served (Over 100/20 available)	Wireless	
324789	227 10TH STREET SOUTHWEST	SPENCER	IA	51301	1	12-Provider facilitates speeds faster than that reported on the map	Provider only: The Map does not correctly reflect service that I facilitate to this location	100	20	Fixed Wireless	Served (Over 100/20 available)	Wireless	
324973	1925 350TH STREET	SPENCER	IA	51301	1	12-Provider facilitates speeds faster than that reported on the map	Provider only: The Map does not correctly reflect service that I facilitate to this location	100	20	Fixed Wireless	Served (Over 100/20 available)	Wireless	
325003	1504 P AVENUE	MILFORD	IA	51351	1	12-Provider facilitates speeds faster than that reported on the map	Provider only: The Map does not correctly reflect service that I facilitate to this location	100	20	Fixed Wireless	Served (Over 100/20 available)	Wireless	
325005	304 SOUTHMOOR DRIVE	SPENCER	IA	51301	1	12-Provider facilitates speeds faster than that reported on the map	Provider only: The Map does not correctly reflect service that I facilitate to this location	100	20	Fixed Wireless	Served (Over 100/20 available)	Wireless	
325033	1107 12TH STREET SOUTHEAST	SPENCER	IA	51301	1	12-Provider facilitates speeds faster than that reported on the map	Provider only: The Map does not correctly reflect service that I facilitate to this location	100	20	Fixed Wireless	Served (Over 100/20 available)	Wireless	
325283	804 EAST 18TH STREET	SPENCER	IA	51301	1	12-Provider facilitates speeds faster than that reported on the map	Provider only: The Map does not correctly reflect service that I facilitate to this location	100	20	Fixed Wireless	Served (Over 100/20 available)	Wireless	
325351	305 EAST 5TH STREET	SPENCER	IA	51301	1	12-Provider facilitates speeds faster than that reported on the map	Provider only: The Map does not correctly reflect service that I facilitate to this location	100	20	Fixed Wireless	Served (Over 100/20 available)	Wireless	
325362	1502 1ST AVENUE EAST	SPENCER	IA	51301	1	12-Provider facilitates speeds faster than that reported on the map	Provider only: The Map does not correctly reflect service that I facilitate to this location	100	20	Fixed Wireless	Served (Over 100/20 available)	Wireless	
325402	101 EAST HARRISON STREET	POMEROY	IA	50575	1	12-Provider facilitates speeds faster than that reported on the map	Provider only: The Map does not correctly reflect service that I facilitate to this location	100	20	Fixed Wireless	Served (Over 100/20 available)	Wireless	
325471	16334 PANORAMIC VIEW	SHERRILL	IA	52073	1	12-Provider facilitates speeds faster than that reported on the map	Provider only: The Map does not correctly reflect service that I facilitate to this location	100	20	Fixed Wireless	Served (Over 100/20 available)	Wireless	
325718	7815 3RD ST	PEOSTA	IA	52068	1	12-Provider facilitates speeds faster than that reported on the map	Provider only: The Map does not correctly reflect service that I facilitate to this location	100	20	Fixed Wireless	Served (Over 100/20 available)	Wireless	
325747	700 1ST AVE W	FARLEY	IA	52046	1	12-Provider facilitates speeds faster than that reported on the map	Provider only: The Map does not correctly reflect service that I facilitate to this location	100	20	Fixed Wireless	Served (Over 100/20 available)	Wireless	
325758	912 2ND AVENUE SOUTHEAST	SPENCER	IA	51301	1	12-Provider facilitates speeds faster than that reported on the map	Provider only: The Map does not correctly reflect service that I facilitate to this location	100	20	Fixed Wireless	Served (Over 100/20 available)	Wireless	
325790	1308 WOOD DUCK ROAD	ARNOLDS PARK	IA	51331	1	12-Provider facilitates speeds faster than that reported on the map	Provider only: The Map does not correctly reflect service that I facilitate to this location	100	20	Fixed Wireless	Served (Over 100/20 available)	Wireless	
325830	16730 THUNDER RIDGE DR	PEOSTA	IA	52068	1	12-Provider facilitates speeds faster than that reported on the map	Provider only: The Map does not correctly reflect service that I facilitate to this location	100	20	Fixed Wireless	Served (Over 100/20 available)	Wireless	

326227	401 EAST 6TH STREET	FONDA	IA	50540	1	12-Provider facilitates speeds faster than that reported on the map	Provider only: The Map does not correctly reflect service that I facilitate to this location	100	20	Fixed Wireless	Served (Over 100/20 available)	Wireless
326230	7591 COLUMBUS ST	NEW VIENNA	IA	52065	1	12-Provider facilitates speeds faster than that reported on the map	Provider only: The Map does not correctly reflect service that I facilitate to this location	100	20	Fixed Wireless	Served (Over 100/20 available)	Wireless
326269	961 9TH AVE NW	FARLEY	IA	52046	1	12-Provider facilitates speeds faster than that reported on the map	Provider only: The Map does not correctly reflect service that I facilitate to this location	100	20	Fixed Wireless	Served (Over 100/20 available)	Wireless
326294	2912 HIGHWAY BOULEVARD	SPENCER	IA	51301	1	12-Provider facilitates speeds faster than that reported on the map	Provider only: The Map does not correctly reflect service that I facilitate to this location	100	20	Fixed Wireless	Served (Over 100/20 available)	Wireless
326374	507 3RD AVE SE	FARLEY	IA	52046	1	12-Provider facilitates speeds faster than that reported on the map	Provider only: The Map does not correctly reflect service that I facilitate to this location	100	20	Fixed Wireless	Served (Over 100/20 available)	Wireless
326392	40 ANN STREET	MILFORD	IA	51351	1	12-Provider facilitates speeds faster than that reported on the map	Provider only: The Map does not correctly reflect service that I facilitate to this location	100	20	Fixed Wireless	Served (Over 100/20 available)	Wireless
326548	107 WEST 7TH STREET	POMEROY	IA	50575	1	12-Provider facilitates speeds faster than that reported on the map	Provider only: The Map does not correctly reflect service that I facilitate to this location	100	20	Fixed Wireless	Served (Over 100/20 available)	Wireless
326574	1329 WEST 7TH STREET	SPENCER	IA	51301	1	12-Provider facilitates speeds faster than that reported on the map	Provider only: The Map does not correctly reflect service that I facilitate to this location	100	20	Fixed Wireless	Served (Over 100/20 available)	Wireless
326650	1412 8TH AVENUE SOUTHWEST	SPENCER	IA	51301	1	12-Provider facilitates speeds faster than that reported on the map	Provider only: The Map does not correctly reflect service that I facilitate to this location	100	20	Fixed Wireless	Served (Over 100/20 available)	Wireless
326651	202 WEST STREET SOUTH	CALMAR	IA	52132	1	12-Provider facilitates speeds faster than that reported on the map	Provider only: The Map does not correctly reflect service that I facilitate to this location	100	20	Fixed Wireless	Served (Over 100/20 available)	Wireless
326693	105 HENRY STREET WEST	CALMAR	IA	52132	1	12-Provider facilitates speeds faster than that reported on the map	Provider only: The Map does not correctly reflect service that I facilitate to this location	100	20	Fixed Wireless	Served (Over 100/20 available)	Wireless
326706	213 E MAIN ST	LUXEMBURG	IA	52056	1	12-Provider facilitates speeds faster than that reported on the map	Provider only: The Map does not correctly reflect service that I facilitate to this location	100	20	Fixed Wireless	Served (Over 100/20 available)	Wireless
326822	804 2ND ST NE	DYERSVILLE	IA	52040	1	12-Provider facilitates speeds faster than that reported on the map	Provider only: The Map does not correctly reflect service that I facilitate to this location	100	20	Fixed Wireless	Served (Over 100/20 available)	Wireless
327010	1608 16TH STREET	MILFORD	IA	51351	1	12-Provider facilitates speeds faster than that reported on the map	Provider only: The Map does not correctly reflect service that I facilitate to this location	100	20	Fixed Wireless	Served (Over 100/20 available)	Wireless
327027	638 JULISSA DR	PEOSTA	IA	52068	1	12-Provider facilitates speeds faster than that reported on the map	Provider only: The Map does not correctly reflect service that I facilitate to this location	100	20	Fixed Wireless	Served (Over 100/20 available)	Wireless
327037	7517 SUNDOWN RD	PEOSTA	IA	52068	1	12-Provider facilitates speeds faster than that reported on the map	Provider only: The Map does not correctly reflect service that I facilitate to this location	100	20	Fixed Wireless	Served (Over 100/20 available)	Wireless
327108	1385 170TH STREET	FONDA	IA	50540	1	12-Provider facilitates speeds faster than that reported on the map	Provider only: The Map does not correctly reflect service that I facilitate to this location	100	20	Fixed Wireless	Served (Over 100/20 available)	Wireless
327135	1836 190TH STREET	POMEROY	IA	50575	1	12-Provider facilitates speeds faster than that reported on the map	Provider only: The Map does not correctly reflect service that I facilitate to this location	100	20	Fixed Wireless	Served (Over 100/20 available)	Wireless
327345	211 WEST 1ST STREET	SPENCER	IA	51301	1	12-Provider facilitates speeds faster than that reported on the map	Provider only: The Map does not correctly reflect service that I facilitate to this location	100	20	Fixed Wireless	Served (Over 100/20 available)	Wireless
327372	108 HANCOCK STREET WEST	CALMAR	IA	52132	1	12-Provider facilitates speeds faster than that reported on the map	Provider only: The Map does not correctly reflect service that I facilitate to this location	100	20	Fixed Wireless	Served (Over 100/20 available)	Wireless
327419	10764 CEDAR RIDGE CT	PEOSTA	IA	52068	1	12-Provider facilitates speeds faster than that reported on the map	Provider only: The Map does not correctly reflect service that I facilitate to this location	100	20	Fixed Wireless	Served (Over 100/20 available)	Wireless
327432	512 2ND ST SE	DYERSVILLE	IA	52040	1	12-Provider facilitates speeds faster than that reported on the map	Provider only: The Map does not correctly reflect service that I facilitate to this location	100	20	Fixed Wireless	Served (Over 100/20 available)	Wireless
327476	521 2ND AVENUE SOUTHEAST	SPENCER	IA	51301	1	12-Provider facilitates speeds faster than that reported on the map	Provider only: The Map does not correctly reflect service that I facilitate to this location	100	20	Fixed Wireless	Served (Over 100/20 available)	Wireless
327543	917 LYON STREET	DEXTER	IA	50070	1	12-Provider facilitates speeds faster than that reported on the map	Provider only: The Map does not correctly reflect service that I facilitate to this location	100	20	Fixed Wireless	Served (Over 100/20 available)	Wireless
327580	103 PARKVIEW DRIVE	DECORAH	IA	52101	1	12-Provider facilitates speeds faster than that reported on the map	Provider only: The Map does not correctly reflect service that I facilitate to this location	100	20	Fixed Wireless	Served (Over 100/20 available)	Wireless
327784	107 WATER STREET WEST	DECORAH	IA	52101	1	12-Provider facilitates speeds faster than that reported on the map	Provider only: The Map does not correctly reflect service that I facilitate to this location	100	20	Fixed Wireless	Served (Over 100/20 available)	Wireless
327824	690 MELINDA DR	PEOSTA	IA	52068	1	12-Provider facilitates speeds faster than that reported on the map	Provider only: The Map does not correctly reflect service that I facilitate to this location	100	20	Fixed Wireless	Served (Over 100/20 available)	Wireless
327884	703 5TH AVENUE SOUTHEAST	SPENCER	IA	51301	1	12-Provider facilitates speeds faster than that reported on the map	Provider only: The Map does not correctly reflect service that I facilitate to this location	100	20	Fixed Wireless	Served (Over 100/20 available)	Wireless
327966	1309 8TH AVENUE SOUTHWEST	SPENCER	IA	51301	1	12-Provider facilitates speeds faster than that reported on the map	Provider only: The Map does not correctly reflect service that I facilitate to this location	100	20	Fixed Wireless	Served (Over 100/20 available)	Wireless
328005	2075 355TH STREET	SPENCER	IA	51301	1	12-Provider facilitates speeds faster than that reported on the map	Provider only: The Map does not correctly reflect service that I facilitate to this location	100	20	Fixed Wireless	Served (Over 100/20 available)	Wireless
328008	712 SCUYLER STREET	POMEROY	IA	50575	1	12-Provider facilitates speeds faster than that reported on the map	Provider only: The Map does not correctly reflect service that I facilitate to this location	100	20	Fixed Wireless	Served (Over 100/20 available)	Wireless
328043	307 1ST AVE E	FARLEY	IA	52046	1	12-Provider facilitates speeds faster than that reported on the map	Provider only: The Map does not correctly reflect service that I facilitate to this location	100	20	Fixed Wireless	Served (Over 100/20 available)	Wireless
328121	900 4TH STREET SOUTHEAST	SPENCER	IA	51301	1	12-Provider facilitates speeds faster than that reported on the map	Provider only: The Map does not correctly reflect service that I facilitate to this location	100	20	Fixed Wireless	Served (Over 100/20 available)	Wireless
328245	1612 16TH STREET	MILFORD	IA	51351	1	12-Provider facilitates speeds faster than that reported on the map	Provider only: The Map does not correctly reflect service that I facilitate to this location	100	20	Fixed Wireless	Served (Over 100/20 available)	Wireless
328289	707 Q AVENUE	MILFORD	IA	51351	1	12-Provider facilitates speeds faster than that reported on the map	Provider only: The Map does not correctly reflect service that I facilitate to this location	100	20	Fixed Wireless	Served (Over 100/20 available)	Wireless
328429	702 PARK STREET	DECORAH	IA	52101	1	12-Provider facilitates speeds faster than that reported on the map	Provider only: The Map does not correctly reflect service that I facilitate to this location	100	20	Fixed Wireless	Served (Over 100/20 available)	Wireless
328539	328 8TH STREET SOUTHWEST	SPENCER	IA	51301	1	12-Provider facilitates speeds faster than that reported on the map	Provider only: The Map does not correctly reflect service that I facilitate to this location	100	20	Fixed Wireless	Served (Over 100/20 available)	Wireless
328598	1440 210TH STREET	LYTTON	IA	50561	1	12-Provider facilitates speeds faster than that reported on the map	Provider only: The Map does not correctly reflect service that I facilitate to this location	100	20	Fixed Wireless	Served (Over 100/20 available)	Wireless
328692	712 HENLY STREET	DECORAH	IA	52101	1	12-Provider facilitates speeds faster than that reported on the map	Provider only: The Map does not correctly reflect service that I facilitate to this location	100	20	Fixed Wireless	Served (Over 100/20 available)	Wireless
328718	401 BRYN DR	PEOSTA	IA	52068	1	12-Provider facilitates speeds faster than that reported on the map	Provider only: The Map does not correctly reflect service that I facilitate to this location	100	20	Fixed Wireless	Served (Over 100/20 available)	Wireless
328969	2109 212TH STREET LOOP	MILFORD	IA	51351	1	12-Provider facilitates speeds faster than that reported on the map	Provider only: The Map does not correctly reflect service that I facilitate to this location	100	20	Fixed Wireless	Served (Over 100/20 available)	Wireless
329025	22397 ASBURY RD	HOLY CROSS	IA	52053	1	12-Provider facilitates speeds faster than that reported on the map	Provider only: The Map does not correctly reflect service that I facilitate to this location	100	20	Fixed Wireless	Served (Over 100/20 available)	Wireless
329051	20501 RIDGE RD	SHERRILL	IA	52073	1	12-Provider facilitates speeds faster than that reported on the map	Provider only: The Map does not correctly reflect service that I facilitate to this location	100	20	Fixed Wireless	Served (Over 100/20 available)	Wireless
329099	1510 N AVENUE	MILFORD	IA	51351	1	12-Provider facilitates speeds faster than that reported on the map	Provider only: The Map does not correctly reflect service that I facilitate to this location	100	20	Fixed Wireless	Served (Over 100/20 available)	Wireless
329103	530 SOUTH STREET	RIDGEWAY	IA	52165	1	12-Provider facilitates speeds faster than that reported on the map	Provider only: The Map does not correctly reflect service that I facilitate to this location	100	20	Fixed Wireless	Served (Over 100/20 available)	Wireless
329186	2018 TIMBER RIDGE DR SE	DYERSVILLE	IA	52040	1	12-Provider facilitates speeds faster than that reported on the map	Provider only: The Map does not correctly reflect service that I facilitate to this location	100	20	Fixed Wireless	Served (Over 100/20 available)	Wireless
329240	102 3RD AVENUE SOUTHWEST	FOSTORIA	IA	51340	1	12-Provider facilitates speeds faster than that reported on the map	Provider only: The Map does not correctly reflect service that I facilitate to this location	100	20	Fixed Wireless	Served (Over 100/20 available)	Wireless
329282	1402 LAUREL DRIVE	DECORAH	IA	52101	1	12-Provider facilitates speeds faster than that reported on the map	Provider only: The Map does not correctly reflect service that I facilitate to this location	100	20	Fixed Wireless	Served (Over 100/20 available)	Wireless
329352	324 MARSHALL STREET	DEXTER	IA	50070	1	12-Provider facilitates speeds faster than that reported on the map	Provider only: The Map does not correctly reflect service that I facilitate to this location	100	20	Fixed Wireless	Served (Over 100/20 available)	Wireless
329428	621 JULISSA DR	PEOSTA	IA	52068	1	12-Provider facilitates speeds faster than that reported on the map	Provider only: The Map does not correctly reflect service that I facilitate to this location	100	20	Fixed Wireless	Served (Over 100/20 available)	Wireless
329449	603 2ND AVE NW	FARLEY	IA	52046	1	12-Provider facilitates speeds faster than that reported on the map	Provider only: The Map does not correctly reflect service that I facilitate to this location	100	20	Fixed Wireless	Served (Over 100/20 available)	Wireless
329512	29920 MAGNOLIA ROAD	NEOLA	IA	51559	1	12-Provider facilitates speeds faster than that reported on the map	Provider only: The Map does not correctly reflect service that I facilitate to this location	100	20	Fixed Wireless	Served (Over 100/20 available)	Wireless
329547	310 PHEASANT RUN LN	EPWORTH	IA	52045	1	12-Provider facilitates speeds faster than that reported on the map	Provider only: The Map does not correctly reflect service that I facilitate to this location	100	20	Fixed Wireless	Served (Over 100/20 available)	Wireless
329712	512 5TH AVENUE EAST	SPENCER	IA	51301	1	12-Provider facilitates speeds faster than that reported on the map	Provider only: The Map does not correctly reflect service that I facilitate to this location	100	20	Fixed Wireless	Served (Over 100/20 available)	Wireless
329718	709 2ND AVE SE	FARLEY	IA	52046	1	12-Provider facilitates speeds faster than that reported on the map	Provider only: The Map does not correctly reflect service that I facilitate to this location	100	20	Fixed Wireless	Served (Over 100/20 available)	Wireless
329841	607 EAST 9TH STREET	SPENCER	IA	51301	1	12-Provider facilitates speeds faster than that reported on the map	Provider only: The Map does not correctly reflect service that I facilitate to this location	100	20	Fixed Wireless	Served (Over 100/20 available)	Wireless
329878	108 4TH ST NW	FARLEY	IA	52046	1	12-Provider facilitates speeds faster than that reported on the map	Provider only: The Map does not correctly reflect service that I facilitate to this location	100	20	Fixed Wireless	Served (Over 100/20 available)	Wireless
329942	806 SUMNER STREET	DECORAH	IA	52101	1	12-Provider facilitates speeds faster than that reported on the map	Provider only: The Map does not correctly reflect service that I facilitate to this location	100	20	Fixed Wireless	Served (Over 100/20 available)	Wireless
330026	574 BALLTOWN RD	SHERRILL	IA	52073	1	12-Provider facilitates speeds faster than that reported on the map	Provider only: The Map does not correctly reflect service that I facilitate to this location	100	20	Fixed Wireless	Served (Over 100/20 available)	Wireless
330195	14177 APACHE RIDGE	DURANGO	IA	52039	1	12-Provider facilitates speeds faster than that reported on the map	Provider only: The Map does not correctly reflect service that I facilitate to this location	100	20	Fixed Wireless	Served (Over 100/20 available)	Wireless
330210	1404 14TH STREET	MILFORD	IA	51351	1	12-Provider facilitates speeds faster than that reported on the map	Provider only: The Map does not correctly reflect service that I facilitate to this location	100	20	Fixed Wireless	Served (Over 100/20 available)	Wireless
330226	107 3RD AVE SW	EPWORTH	IA	52045	1	12-Provider facilitates speeds faster than that reported on the map	Provider only: The Map does not correctly reflect service that I facilitate to this location	100	20	Fixed Wireless	Served (Over 100/20 available)	Wireless
330232	528 33RD STREET	MILFORD	IA	51351	1	12-Provider facilitates speeds faster than that reported on the map	Provider only: The Map does not correctly reflect service that I facilitate to this location	100	20	Fixed Wireless	Served (Over 100/20 available)	Wireless
330280	811 DILLEY STREET	DEXTER	IA	50070	1	12-Provider facilitates speeds faster than that reported on the map	Provider only: The Map does not correctly reflect service that I facilitate to this location	100	20	Fixed Wireless	Served (Over 100/20 available)	Wireless
330311	16919 COUNTRY CLUB DR	PEOSTA	IA	52068	1	12-Provider facilitates speeds faster than that reported on the map	Provider only: The Map does not correctly reflect service that I facilitate to this location	100	20	Fixed Wireless	Served (Over 100/20 available)	Wireless
330335	406 FRANKLIN STREET	FONDA	IA	50540	1	12-Provider facilitates speeds faster than that reported on the map	Provider only: The Map does not correctly reflect service that I facilitate to this location	100	20	Fixed Wireless	Served (Over 100/20 available)	Wireless
330343	309 35TH AVENUE WEST	SPENCER	IA	51301	1	12-Provider facilitates speeds faster than that reported on the map	Provider only: The Map does not correctly reflect service that I facilitate to this location	100	20	Fixed Wireless	Served (Over 100/20 available)	Wireless
330354	1003 23RD AVENUE WEST	SPENCER	IA	51301	1	12-Provider facilitates speeds faster than that reported on the map	Provider only: The Map does not correctly reflect service that I facilitate to this location	100	20	Fixed Wireless	Served (Over 100/20 available)	Wireless
330496	220 EAST 10TH STREET	SPENCER	IA	51301	1	12-Provider facilitates speeds faster than that reported on the map	Provider only: The Map does not correctly reflect service that I facilitate to this location	100	20	Fixed Wireless	Served (Over 100/20 available)	Wireless
330532	114 1ST ST SW	EPWORTH	IA	52045	1	12-Provider facilitates speeds faster than that reported on the map	Provider only: The Map does not correctly reflect service that I facilitate to this location	100	20	Fixed Wireless	Served (Over 100/20 available)	Wireless
330536	13194 BLACK HILLS RD	DYERSVILLE	IA	52040	1	12-Provider facilitates speeds faster than that reported on the map	Provider only: The Map does not correctly reflect service that I facilitate to this location	100	20	Fixed Wireless	Served (Over 100/20 available)	Wireless
330539	19771 KLUESNER RD	HOLY CROSS	IA	52053	1	12-Provider facilitates speeds faster than that reported on the map	Provider only: The Map does not correctly reflect service that I facilitate to this location	100	20	Fixed Wireless	Served (Over 100/20 available)	Wireless
330554	710 3RD AVENUE SOUTHEAST	SPENCER	IA	51301	1	12-Provider facilitates speeds faster than that reported on the map	Provider only: The Map does not correctly reflect service that I facilitate to this location	100	20	Fixed Wireless	Served (Over 100/20 available)	Wireless
330559	1701 TERRACE PARK BOULEVARD	MILFORD	IA	51351	1	12-Provider facilitates speeds faster than that reported on the map	Provider only: The Map does not correctly reflect service that I facilitate to this location	100	20	Fixed Wireless	Served (Over 100/20 available)	Wireless
330641	457 2ND ST SW	EPWORTH	IA	52045	1	12-Provider facilitates speeds faster than that reported on the map	Provider only: The Map does not correctly reflect service that I facilitate to this location	100	20	Fixed Wireless	Served (Over 100/20 available)	Wireless
330797	638 4TH AVENUE EAST	SPENCER	IA	51301	1	12-Provider facilitates speeds faster than that reported on the map	Provider only: The Map does not correctly reflect service that I facilitate to this location	100	20	Fixed Wireless	Served (Over 100/20 available)	Wireless
330839	30628 GOLF COURSE RD	DYERSVILLE	IA	52040	1	12-Provider facilitates speeds faster than that reported on the map	Provider only: The Map does not correctly reflect service that I facilitate to this location	100	20	Fixed Wireless	Served (Over 100/20 available)	Wireless
330968	107 ELMWOOD CT	EPWORTH	IA	52045	1	12-Provider facilitates speeds faster than that reported on the map	Provider only: The Map does not correctly reflect service that I facilitate to this location	100	20	Fixed Wireless	Served (Over 100/20 available)	Wireless
330988	18655 OLD HIGHWAY RD	PEOSTA	IA	52068	1	12-Provider facilitates speeds faster than that reported on the map	Provider only: The Map does not correctly reflect service that I facilitate to this location	100	20	Fixed Wireless	Served (Over 100/20 available)	Wireless
331011	1928 170TH STREET	POMEROY	IA	50575	1	12-Provider facilitates speeds faster than that reported on the map	Provider only: The Map does not correctly reflect service that I facilitate to this location	100	20	Fixed Wireless	Served (Over 100/20 available)	Wireless
331015	7878 OLD HIGHWAY RD	PEOSTA	IA	52068	1	12-Provider facilitates speeds faster than that reported on the map	Provider only: The Map does not correctly reflect service that I facilitate to this location	100	20	Fixed Wireless	Served (Over 100/20 available)	Wireless
331068	7387 FORK ST	NEW VIENNA	IA	52065	1	12-Provider facilitates speeds faster than that reported on the map	Provider only: The Map does not correctly reflect service that I facilitate to this location	100	20	Fixed Wireless	Served (Over 100/20 available)	Wireless
331166	6075 FOREST HILLS DR	DUBUQUE	IA	52002	1	12-Provider facilitates speeds faster than that reported on the map	Provider only: The Map does not correctly reflect service that I facilitate to this location	100	20	Fixed Wireless	Served (Over 100/20 available)	Wireless
331224	812 11TH ST SE	DYERSVILLE	IA	52040	1	12-Provider facilitates speeds faster than that reported on the map	Provider only: The Map does not correctly reflect service that I facilitate to this location	100	20	Fixed Wireless	Served (Over 100/20 available)	Wireless
331325	2332 LONG GROVE CT	DUBUQUE	IA	52002	1	12-Provider facilitates speeds faster than that reported on the map	Provider only: The Map does not correctly reflect service that I facilitate to this location	100	20	Fixed Wireless	Served (Over 100/20 available)	Wireless
331443	405 3RD STREET	UNDERWOOD	IA	51576	1	12-Provider facilitates speeds faster than that reported on the map	Provider only: The Map does not correctly reflect service that I facilitate to this location	100	20	Fixed Wireless	Served (Over 100/20 available)	Wireless
331547	124 EAST 3RD STREET	SPENCER	IA	51301	1	12-Provider facilitates speeds faster than that reported on the map	Provider only: The Map does not correctly reflect service that I facilitate to this location	100	20	Fixed Wireless	Served (Over 100/20 available)	Wireless
331563	1400 13TH STREET	MILFORD	IA	51351	1	12-Provider facilitates speeds faster than that reported on the map	Provider only: The Map does not correctly reflect service that I facilitate to this location	100	20	Fixed Wireless	Served (Over 100/20 available)	Wireless
331656	1003 NORDIC DRIVE	DECORAH	IA	52101	1	12-Provider facilitates speeds faster than that reported on the map	Provider only: The Map does not correctly reflect service that I facilitate to this location	100	20	Fixed Wireless	Served (Over 100/20 available)	Wireless
331971	621 EAST MILWAUKEE STREET	SPENCER	IA	51301	1	12-Provider facilitates speeds faster than that reported on the map	Provider only: The Map does not correctly reflect service that I facilitate to this location	100	20	Fixed Wireless	Served (Over 100/20 available)	Wireless
332256	399 SOUTH EMERALD DRIVE	ARNOLDS PARK	IA	51331	1	12-Provider facilitates speeds faster than that reported on the map	Provider only: The Map does not correctly reflect service that I facilitate to this location	100	20	Fixed Wireless	Served (Over 100/20 available)	Wireless
332382	20204 SAINT JOSEPHS DR	DURANGO	IA	52039	1	12-Provider facilitates speeds faster than that reported on the map	Provider only: The Map does not correctly reflect service that I facilitate to this location	100	20	Fixed Wireless	Served (Over 100/20 available)	Wireless
332482	19970 CLEAR CREEK RD	NEW VIENNA	IA	52065	1	12-Provider facilitates speeds faster than that reported on the map	Provider only: The Map does not correctly reflect service that I facilitate to this location	100	20	Fixed Wireless	Served (Over 100/20 available)	Wireless
332564	205 NORTH MAIN STREET	FONDA	IA	50540	1	12-Provider facilitates speeds faster than that reported on the map	Provider only: The Map does not correctly reflect service that I facilitate to this location	100	20	Fixed Wireless	Served (Over 100/20 available)	Wireless
332580	507 2ND AVE NW	FARLEY	IA	52046	1	12-Provider facilitates speeds faster than that reported on the map	Provider only: The Map does not correctly reflect service that I facilitate to this location	100	20	Fixed Wireless	Served (Over 100/20 available)	Wireless
332619	408 WEST 4TH STREET	SPENCER	IA	51301	1	12-Provider facilitates speeds faster than that reported on the map	Provider only: The Map does not correctly reflect service that I facilitate to this location	100	20	Fixed Wireless	Served (Over 100/20 available)	Wireless
332677	808 27TH STREET	MILFORD	IA	51351	1	12-Provider facilitates speeds faster than that reported on the map	Provider only: The Map does not correctly reflect service that I facilitate to this location	100	20	Fixed Wireless	Served (Over 100/20 available)	Wireless
332754	206 NORTH MAPLE STREET	AVOCA	IA	51521	1	12-Provider facilitates speeds faster than that reported on the map	Provider only: The Map does not correctly reflect service that I facilitate to this location	100	20	Fixed Wireless	Served (Over 100/20 available)	Wireless
332765	5651 KARPER HARBOR RD	FARLEY	IA	52046	1	12-Provider facilitates speeds faster than that reported on the map	Provider only: The Map does not correctly reflect service that I facilitate to this location	100	20	Fixed Wireless	Served (Over 100/20 available)	Wireless
332800	106 4TH AVENUE	PERSIA	IA	51563	1	12-Provider facilitates speeds faster than that reported on the map	Provider only: The Map does not correctly reflect service that I facilitate to this location	100	20	Fixed Wireless	Served (Over 100/20 available)	Wireless
332830	350 HIGHWAY AVENUE SOUTHWEST	FOSTORIA	IA	51301	1	12-Provider facilitates speeds faster than that reported on the map	Provider only: The Map does not correctly reflect service that I facilitate to this location	100	20	Fixed Wireless	Served (Over 100/20 available)	Wireless
332886	607 OKOBOJI AVENUE	MILFORD	IA	51351	1	12-Provider facilitates speeds faster than that reported on the map	Provider only: The Map does not correctly reflect service that I facilitate to this location	100	20	Fixed Wireless	Served (Over 100/20 available)	Wireless
333129	1509 EAST 18TH STREET	SPENCER	IA	51301	1	12-Provider facilitates speeds faster than that reported on the map	Provider only: The Map does not correctly reflect service that I facilitate to this location	100	20	Fixed Wireless	Served (Over 100/20 available)	Wireless
333251	205 WEST 6TH STREET	SPENCER	IA	51301	1	12-Provider facilitates speeds faster than that reported on the map	Provider only: The Map does not correctly reflect service that I facilitate to this location	100	20	Fixed Wireless	Served (Over 100/20 available)	Wireless
333340	511 6TH AVENUE EAST	SPENCER	IA	51301	1	12-Provider facilitates speeds faster than that reported on the map	Provider only: The Map does not correctly reflect service that I facilitate to this location	100	20	Fixed Wireless	Served (Over 100/20 available)	Wireless
333526	30247 OLDE FARLEY RD	WORTHINGTON	IA	52078	1	12-Provider facilitates speeds faster than that reported on the map	Provider only: The Map does not correctly reflect service that I facilitate to this location	100	20	Fixed Wireless	Served (Over 100/20 available)	Wireless
333530	2516 AMBER RIDGE DR	DUBUQUE	IA	52002	1	12-Provider facilitates speeds faster than that reported on the map	Provider only: The Map does not correctly reflect service that I facilitate to this location	100	20	Fixed Wireless	Served (Over 100/20 available)	Wireless
333709	518 EAST 13TH STREET	SPENCER	IA	51301	1	12-Provider facilitates speeds faster than that reported on the map	Provider only: The Map does not correctly reflect service that I facilitate to this location	100	20	Fixed Wireless	Served (Over 100/20 available)	Wireless
333864	402 MAIN STREET WEST	DECORAH	IA	52101	1	12-Provider facilitates speeds faster than that reported on the map	Provider only: The Map does not correctly reflect service that I facilitate to this location	100	20	Fixed Wireless	Served (Over 100/20 available)	Wireless
333943	1119 NORDIC DRIVE	DECORAH	IA	52101	1	12-Provider facilitates speeds faster than that reported on the map	Provider only: The Map does not correctly reflect service that I facilitate to this location	100	20	Fixed Wireless	Served (Over 100/20 available)	Wireless
333957	805 6TH STREET SOUTHWEST	SPENCER	IA	51301	1	12-Provider facilitates speeds faster than that reported on the map	Provider only: The Map does not correctly reflect service that I facilitate to this location	100	20	Fixed Wireless	Served (Over 100/20 available)	Wireless
334263	320 9TH STREET SOUTHWEST	SPENCER	IA	51301	1	12-Provider facilitates speeds faster than that reported on the map	Provider only: The Map does not correctly reflect service that I facilitate to this location	100	20	Fixed Wireless	Served (Over 100/20 available)	Wireless
334286	303 MILL STREET SOUTH	DECORAH	IA	52101	1	12-Provider facilitates speeds faster than that reported on the map	Provider only: The Map does not correctly reflect service that I facilitate to this location	100	20	Fixed Wireless	Served (Over 100/20 available)	Wireless
334465	1105 LOCUST ROAD	DECORAH	IA	52101	1	12-Provider facilitates speeds faster than that reported on the map	Provider only: The Map does not correctly reflect service that I facilitate to this location	100	20	Fixed Wireless	Served (Over 100/20 available)	Wireless
334482	1205 L AVENUE	MILFORD	IA	51351	1	12-Provider facilitates speeds faster than that reported on the map	Provider only: The Map does not correctly reflect service that I facilitate to this location	100	20	Fixed Wireless	Served (Over 100/20 available)	Wireless
334593	1205 SKYLINE DRIVE	DECORAH	IA	52101	1	12-Provider facilitates speeds faster than that reported on the map	Provider only: The Map does not correctly reflect service that I facilitate to this location	100	20	Fixed Wireless	Served (Over 100/20 available)	Wireless
334619	1330 6TH ST SE	DYERSVILLE	IA	52040	1	12-Provider facilitates speeds faster than that reported on the map	Provider only: The Map does not correctly reflect service that I facilitate to this location	100	20	Fixed Wireless	Served (Over 100/20 available)	Wireless
334783	812 2ND ST NE	DYERSVILLE	IA	52040	1	12-Provider facilitates speeds faster than that reported on the map	Provider only: The Map does not correctly reflect service that I facilitate to this location	100	20	Fixed Wireless	Served (Over 100/20 available)	Wireless
334831	302 WASHINGTON STREET SOUTH	CALMAR	IA	52132	1	12-Provider facilitates speeds faster than that reported on the map	Provider only: The Map does not correctly reflect service that I facilitate to this location	100	20	Fixed Wireless	Served (Over 100/20 available)	Wireless
334862	1870 NABER ST	NEW VIENNA	IA	52065	1	12-Provider facilitates speeds faster than that reported on the map	Provider only: The Map does not correctly reflect service that I facilitate to this location	100	20	Fixed Wireless	Served (Over 100/20 available)	Wireless
334890	625 WASHINGTON STREET	DEXTER	IA	50070	1	12-Provider facilitates speeds faster than that reported on the map	Provider only: The Map does not correctly reflect service that I facilitate to this location	100	20	Fixed Wireless	Served (Over 100/20 available)	Wireless
334982	401 WEST 3RD STREET	SPENCER	IA	51301	1	12-Provider facilitates speeds faster than that reported on the map	Provider only: The Map does not correctly reflect service that I facilitate to this location	100	20	Fixed Wireless	Served (Over 100/20 available)	Wireless
334987	203 JAMES COURT	DECORAH	IA	52101	1	12-Provider facilitates speeds faster than that reported on the map	Provider only: The Map does not correctly reflect service that I facilitate to this location	100	20	Fixed Wireless	Served (Over 100/20 available)	Wireless
334990	806 6TH STREET SOUTHWEST	SPENCER	IA	51301	1	12-Provider facilitates speeds faster than that reported on the map	Provider only: The Map does not correctly reflect service that I facilitate to this location	100	20	Fixed Wireless	Served (Over 100/20 available)	Wireless
335011	17875 TWIN SPRINGS DR	DURANGO	IA	52039	1	12-Provider facilitates speeds faster than that reported on the map	Provider only: The Map does not correctly reflect service that I facilitate to this location	100	20	Fixed Wireless	Served (Over 100/20 available)	Wireless

335060	420 FIELD OF DREAMS WAY	DYERSVILLE	IA	52040	1	12-Provider facilitates speeds faster than that reported on the map	Provider only: The Map does not correctly reflect service that I facilitate to this location	100	20	Fixed Wireless	Served (Over 100/20 available)	Wireless
335133	1508 H AVENUE	MILFORD	IA	51351	1	12-Provider facilitates speeds faster than that reported on the map	Provider only: The Map does not correctly reflect service that I facilitate to this location	100	20	Fixed Wireless	Served (Over 100/20 available)	Wireless
335139	514 9TH AVENUE WEST	SPENCER	IA	51301	1	12-Provider facilitates speeds faster than that reported on the map	Provider only: The Map does not correctly reflect service that I facilitate to this location	100	20	Fixed Wireless	Served (Over 100/20 available)	Wireless
335155	309 8TH STREET SOUTHWEST	SPENCER	IA	51301	1	12-Provider facilitates speeds faster than that reported on the map	Provider only: The Map does not correctly reflect service that I facilitate to this location	100	20	Fixed Wireless	Served (Over 100/20 available)	Wireless
335222	1402 13TH STREET	MILFORD	IA	51351	1	12-Provider facilitates speeds faster than that reported on the map	Provider only: The Map does not correctly reflect service that I facilitate to this location	100	20	Fixed Wireless	Served (Over 100/20 available)	Wireless
335298	29265 NEW VIENNA RD	NEW VIENNA	IA	52065	1	12-Provider facilitates speeds faster than that reported on the map	Provider only: The Map does not correctly reflect service that I facilitate to this location	100	20	Fixed Wireless	Served (Over 100/20 available)	Wireless
335309	710 SERENITY DRIVE	DECORAH	IA	52101	1	12-Provider facilitates speeds faster than that reported on the map	Provider only: The Map does not correctly reflect service that I facilitate to this location	100	20	Fixed Wireless	Served (Over 100/20 available)	Wireless
335392	2464 ARBOR ROAD	DECORAH	IA	52101	1	12-Provider facilitates speeds faster than that reported on the map	Provider only: The Map does not correctly reflect service that I facilitate to this location	100	20	Fixed Wireless	Served (Over 100/20 available)	Wireless
335536	103 EAST 5TH STREET	FONDA	IA	50540	1	12-Provider facilitates speeds faster than that reported on the map	Provider only: The Map does not correctly reflect service that I facilitate to this location	100	20	Fixed Wireless	Served (Over 100/20 available)	Wireless
335594	506 MOUND STREET	DECORAH	IA	52101	1	12-Provider facilitates speeds faster than that reported on the map	Provider only: The Map does not correctly reflect service that I facilitate to this location	100	20	Fixed Wireless	Served (Over 100/20 available)	Wireless
335639	611 EAST 11TH STREET	SPENCER	IA	51301	1	12-Provider facilitates speeds faster than that reported on the map	Provider only: The Map does not correctly reflect service that I facilitate to this location	100	20	Fixed Wireless	Served (Over 100/20 available)	Wireless
335953	602 W MAIN ST	EPWORTH	IA	52045	1	12-Provider facilitates speeds faster than that reported on the map	Provider only: The Map does not correctly reflect service that I facilitate to this location	100	20	Fixed Wireless	Served (Over 100/20 available)	Wireless
335958	1003 RIVER STREET SOUTH	DECORAH	IA	52101	1	12-Provider facilitates speeds faster than that reported on the map	Provider only: The Map does not correctly reflect service that I facilitate to this location	100	20	Fixed Wireless	Served (Over 100/20 available)	Wireless
336116	335 RAILROAD STREET	RIDGEWAY	IA	52165	1	12-Provider facilitates speeds faster than that reported on the map	Provider only: The Map does not correctly reflect service that I facilitate to this location	100	20	Fixed Wireless	Served (Over 100/20 available)	Wireless
336122	2922 OKOBOJI BOULEVARD	MILFORD	IA	51351	1	12-Provider facilitates speeds faster than that reported on the map	Provider only: The Map does not correctly reflect service that I facilitate to this location	100	20	Fixed Wireless	Served (Over 100/20 available)	Wireless
336213	809 27TH STREET	MILFORD	IA	51351	1	12-Provider facilitates speeds faster than that reported on the map	Provider only: The Map does not correctly reflect service that I facilitate to this location	100	20	Fixed Wireless	Served (Over 100/20 available)	Wireless
336398	911 SUNSHINE ST	HOLY CROSS	IA	52053	1	12-Provider facilitates speeds faster than that reported on the map	Provider only: The Map does not correctly reflect service that I facilitate to this location	100	20	Fixed Wireless	Served (Over 100/20 available)	Wireless
336458	106 EAST PARK STREET	SPENCER	IA	51301	1	12-Provider facilitates speeds faster than that reported on the map	Provider only: The Map does not correctly reflect service that I facilitate to this location	100	20	Fixed Wireless	Served (Over 100/20 available)	Wireless
336560	509 WEST 10TH STREET	SPENCER	IA	51301	1	12-Provider facilitates speeds faster than that reported on the map	Provider only: The Map does not correctly reflect service that I facilitate to this location	100	20	Fixed Wireless	Served (Over 100/20 available)	Wireless
336592	20264 625TH STREET	POMEROY	IA	50575	1	12-Provider facilitates speeds faster than that reported on the map	Provider only: The Map does not correctly reflect service that I facilitate to this location	100	20	Fixed Wireless	Served (Over 100/20 available)	Wireless
336683	509 STAPLETON DRIVE	DECORAH	IA	52101	1	12-Provider facilitates speeds faster than that reported on the map	Provider only: The Map does not correctly reflect service that I facilitate to this location	100	20	Fixed Wireless	Served (Over 100/20 available)	Wireless
336720	109 CHURCH ST	LUXEMBURG	IA	52056	1	12-Provider facilitates speeds faster than that reported on the map	Provider only: The Map does not correctly reflect service that I facilitate to this location	100	20	Fixed Wireless	Served (Over 100/20 available)	Wireless
336765	402 MAIN STREET	POMEROY	IA	50575	1	12-Provider facilitates speeds faster than that reported on the map	Provider only: The Map does not correctly reflect service that I facilitate to this location	100	20	Fixed Wireless	Served (Over 100/20 available)	Wireless
336823	708 MAIN STREET EAST	DECORAH	IA	52101	1	12-Provider facilitates speeds faster than that reported on the map	Provider only: The Map does not correctly reflect service that I facilitate to this location	100	20	Fixed Wireless	Served (Over 100/20 available)	Wireless
337022	20005 KLEIN LN	DURANGO	IA	52039	1	12-Provider facilitates speeds faster than that reported on the map	Provider only: The Map does not correctly reflect service that I facilitate to this location	100	20	Fixed Wireless	Served (Over 100/20 available)	Wireless
337116	108 1ST ST SW	EPWORTH	IA	52045	1	12-Provider facilitates speeds faster than that reported on the map	Provider only: The Map does not correctly reflect service that I facilitate to this location	100	20	Fixed Wireless	Served (Over 100/20 available)	Wireless
337194	1405 DIVISION STREET	DECORAH	IA	52101	1	12-Provider facilitates speeds faster than that reported on the map	Provider only: The Map does not correctly reflect service that I facilitate to this location	100	20	Fixed Wireless	Served (Over 100/20 available)	Wireless
337328	2159 TUSCANY RIDGE DR	DUBUQUE	IA	52002	1	12-Provider facilitates speeds faster than that reported on the map	Provider only: The Map does not correctly reflect service that I facilitate to this location	100	20	Fixed Wireless	Served (Over 100/20 available)	Wireless
337362	10903 THUNDER HILLS RD	PEOSTA	IA	52068	1	12-Provider facilitates speeds faster than that reported on the map	Provider only: The Map does not correctly reflect service that I facilitate to this location	100	20	Fixed Wireless	Served (Over 100/20 available)	Wireless
337451	17377 HUMKE RD	DUBUQUE	IA	52002	1	12-Provider facilitates speeds faster than that reported on the map	Provider only: The Map does not correctly reflect service that I facilitate to this location	100	20	Fixed Wireless	Served (Over 100/20 available)	Wireless
337639	7648 KAIA DR	PEOSTA	IA	52068	1	12-Provider facilitates speeds faster than that reported on the map	Provider only: The Map does not correctly reflect service that I facilitate to this location	100	20	Fixed Wireless	Served (Over 100/20 available)	Wireless
337650	18 5TH STREET SOUTHWEST	SPENCER	IA	51301	1	12-Provider facilitates speeds faster than that reported on the map	Provider only: The Map does not correctly reflect service that I facilitate to this location	100	20	Fixed Wireless	Served (Over 100/20 available)	Wireless
337716	1301 WEST 12TH STREET	SPENCER	IA	51301	1	12-Provider facilitates speeds faster than that reported on the map	Provider only: The Map does not correctly reflect service that I facilitate to this location	100	20	Fixed Wireless	Served (Over 100/20 available)	Wireless
337722	293 CHARLES STREET NORTH	CALMAR	IA	52132	1	12-Provider facilitates speeds faster than that reported on the map	Provider only: The Map does not correctly reflect service that I facilitate to this location	100	20	Fixed Wireless	Served (Over 100/20 available)	Wireless
337772	210 EAST 11TH STREET	SPENCER	IA	51301	1	12-Provider facilitates speeds faster than that reported on the map	Provider only: The Map does not correctly reflect service that I facilitate to this location	100	20	Fixed Wireless	Served (Over 100/20 available)	Wireless
337890	8522 BURDS RD	PEOSTA	IA	52068	1	12-Provider facilitates speeds faster than that reported on the map	Provider only: The Map does not correctly reflect service that I facilitate to this location	100	20	Fixed Wireless	Served (Over 100/20 available)	Wireless
337927	209 6TH AVE NE	DYERSVILLE	IA	52040	1	12-Provider facilitates speeds faster than that reported on the map	Provider only: The Map does not correctly reflect service that I facilitate to this location	100	20	Fixed Wireless	Served (Over 100/20 available)	Wireless
337946	104 PLEASANT BOULEVARD	SPENCER	IA	51301	1	12-Provider facilitates speeds faster than that reported on the map	Provider only: The Map does not correctly reflect service that I facilitate to this location	100	20	Fixed Wireless	Served (Over 100/20 available)	Wireless
337987	304 BROWNS CT	FARLEY	IA	52046	1	12-Provider facilitates speeds faster than that reported on the map	Provider only: The Map does not correctly reflect service that I facilitate to this location	100	20	Fixed Wireless	Served (Over 100/20 available)	Wireless
338042	1210 4TH ST SW	DYERSVILLE	IA	52040	1	12-Provider facilitates speeds faster than that reported on the map	Provider only: The Map does not correctly reflect service that I facilitate to this location	100	20	Fixed Wireless	Served (Over 100/20 available)	Wireless
338198	628 3RD AVE SE	DYERSVILLE	IA	52040	1	12-Provider facilitates speeds faster than that reported on the map	Provider only: The Map does not correctly reflect service that I facilitate to this location	100	20	Fixed Wireless	Served (Over 100/20 available)	Wireless
338360	742 HIGHLAND CT	HOLY CROSS	IA	52053	1	12-Provider facilitates speeds faster than that reported on the map	Provider only: The Map does not correctly reflect service that I facilitate to this location	100	20	Fixed Wireless	Served (Over 100/20 available)	Wireless
338453	209 COLLEGE DRIVE	DECORAH	IA	52101	1	12-Provider facilitates speeds faster than that reported on the map	Provider only: The Map does not correctly reflect service that I facilitate to this location	100	20	Fixed Wireless	Served (Over 100/20 available)	Wireless
338501	805 11TH ST SE	DYERSVILLE	IA	52040	1	12-Provider facilitates speeds faster than that reported on the map	Provider only: The Map does not correctly reflect service that I facilitate to this location	100	20	Fixed Wireless	Served (Over 100/20 available)	Wireless
338611	728 2ND AVENUE EAST	SPENCER	IA	51301	1	12-Provider facilitates speeds faster than that reported on the map	Provider only: The Map does not correctly reflect service that I facilitate to this location	100	20	Fixed Wireless	Served (Over 100/20 available)	Wireless
338745	22604 WESTON AVENUE	UNDERWOOD	IA	51576	1	12-Provider facilitates speeds faster than that reported on the map	Provider only: The Map does not correctly reflect service that I facilitate to this location	100	20	Fixed Wireless	Served (Over 100/20 available)	Wireless
338762	1137 WEST 7TH STREET	SPENCER	IA	51301	1	12-Provider facilitates speeds faster than that reported on the map	Provider only: The Map does not correctly reflect service that I facilitate to this location	100	20	Fixed Wireless	Served (Over 100/20 available)	Wireless
338827	407 WATER STREET EAST	DECORAH	IA	52101	1	12-Provider facilitates speeds faster than that reported on the map	Provider only: The Map does not correctly reflect service that I facilitate to this location	100	20	Fixed Wireless	Served (Over 100/20 available)	Wireless
338839	3503 WEST MILWAUKEE STREET	SPENCER	IA	51301	1	12-Provider facilitates speeds faster than that reported on the map	Provider only: The Map does not correctly reflect service that I facilitate to this location	100	20	Fixed Wireless	Served (Over 100/20 available)	Wireless
338888	311 3RD STREET	DICKENS	IA	51333	1	12-Provider facilitates speeds faster than that reported on the map	Provider only: The Map does not correctly reflect service that I facilitate to this location	100	20	Fixed Wireless	Served (Over 100/20 available)	Wireless
338923	508 11TH STREET	MILFORD	IA	51351	1	12-Provider facilitates speeds faster than that reported on the map	Provider only: The Map does not correctly reflect service that I facilitate to this location	100	20	Fixed Wireless	Served (Over 100/20 available)	Wireless
338928	318 EAST 14TH STREET	SPENCER	IA	51301	1	12-Provider facilitates speeds faster than that reported on the map	Provider only: The Map does not correctly reflect service that I facilitate to this location	100	20	Fixed Wireless	Served (Over 100/20 available)	Wireless
339049	16851 THUNDER RIDGE DR	PEOSTA	IA	52068	1	12-Provider facilitates speeds faster than that reported on the map	Provider only: The Map does not correctly reflect service that I facilitate to this location	100	20	Fixed Wireless	Served (Over 100/20 available)	Wireless
339068	108 5TH ST NW	DYERSVILLE	IA	52040	1	12-Provider facilitates speeds faster than that reported on the map	Provider only: The Map does not correctly reflect service that I facilitate to this location	100	20	Fixed Wireless	Served (Over 100/20 available)	Wireless
339141	200 36TH AVENUE WEST	SPENCER	IA	51301	1	12-Provider facilitates speeds faster than that reported on the map	Provider only: The Map does not correctly reflect service that I facilitate to this location	100	20	Fixed Wireless	Served (Over 100/20 available)	Wireless
339147	320 1ST AVE E	DYERSVILLE	IA	52040	1	12-Provider facilitates speeds faster than that reported on the map	Provider only: The Map does not correctly reflect service that I facilitate to this location	100	20	Fixed Wireless	Served (Over 100/20 available)	Wireless
339164	110 4TH AVENUE	PERSIA	IA	51563	1	12-Provider facilitates speeds faster than that reported on the map	Provider only: The Map does not correctly reflect service that I facilitate to this location	100	20	Fixed Wireless	Served (Over 100/20 available)	Wireless
339196	10700 CARDINAL DR	PEOSTA	IA	52068	1	12-Provider facilitates speeds faster than that reported on the map	Provider only: The Map does not correctly reflect service that I facilitate to this location	100	20	Fixed Wireless	Served (Over 100/20 available)	Wireless
339372	601 NORTH VINE STREET	FONDA	IA	50540	1	12-Provider facilitates speeds faster than that reported on the map	Provider only: The Map does not correctly reflect service that I facilitate to this location	100	20	Fixed Wireless	Served (Over 100/20 available)	Wireless
339441	120 2ND ST NW	DYERSVILLE	IA	52040	1	12-Provider facilitates speeds faster than that reported on the map	Provider only: The Map does not correctly reflect service that I facilitate to this location	100	20	Fixed Wireless	Served (Over 100/20 available)	Wireless
339454	1335 15TH AVE SE	DYERSVILLE	IA	52040	1	12-Provider facilitates speeds faster than that reported on the map	Provider only: The Map does not correctly reflect service that I facilitate to this location	100	20	Fixed Wireless	Served (Over 100/20 available)	Wireless
339476	907 OKOBOJI AVENUE	MILFORD	IA	51351	1	12-Provider facilitates speeds faster than that reported on the map	Provider only: The Map does not correctly reflect service that I facilitate to this location	100	20	Fixed Wireless	Served (Over 100/20 available)	Wireless
339521	405 HIGH STREET	DECORAH	IA	52101	1	12-Provider facilitates speeds faster than that reported on the map	Provider only: The Map does not correctly reflect service that I facilitate to this location	100	20	Fixed Wireless	Served (Over 100/20 available)	Wireless
339563	314 MILL STREET NORTH	DECORAH	IA	52101	1	12-Provider facilitates speeds faster than that reported on the map	Provider only: The Map does not correctly reflect service that I facilitate to this location	100	20	Fixed Wireless	Served (Over 100/20 available)	Wireless
339588	716 RIDGE ROAD	DECORAH	IA	52101	1	12-Provider facilitates speeds faster than that reported on the map	Provider only: The Map does not correctly reflect service that I facilitate to this location	100	20	Fixed Wireless	Served (Over 100/20 available)	Wireless
339610	53 DAM ROAD	ARNOLDS PARK	IA	51331	1	12-Provider facilitates speeds faster than that reported on the map	Provider only: The Map does not correctly reflect service that I facilitate to this location	100	20	Fixed Wireless	Served (Over 100/20 available)	Wireless
339668	2289 PALMER DR	DUBUQUE	IA	52002	1	12-Provider facilitates speeds faster than that reported on the map	Provider only: The Map does not correctly reflect service that I facilitate to this location	100	20	Fixed Wireless	Served (Over 100/20 available)	Wireless
339690	722 EAST 11TH STREET	SPENCER	IA	51301	1	12-Provider facilitates speeds faster than that reported on the map	Provider only: The Map does not correctly reflect service that I facilitate to this location	100	20	Fixed Wireless	Served (Over 100/20 available)	Wireless
339769	6075 STOCKWOOD DR	DUBUQUE	IA	52002	1	12-Provider facilitates speeds faster than that reported on the map	Provider only: The Map does not correctly reflect service that I facilitate to this location	100	20	Fixed Wireless	Served (Over 100/20 available)	Wireless
339777	20581 SAINT JOSEPHS DR	DURANGO	IA	52039	1	12-Provider facilitates speeds faster than that reported on the map	Provider only: The Map does not correctly reflect service that I facilitate to this location	100	20	Fixed Wireless	Served (Over 100/20 available)	Wireless
339816	302 3RD AVE SW	FARLEY	IA	52046	1	12-Provider facilitates speeds faster than that reported on the map	Provider only: The Map does not correctly reflect service that I facilitate to this location	100	20	Fixed Wireless	Served (Over 100/20 available)	Wireless
340053	17963 S MOUND RD	SHERRILL	IA	52073	1	12-Provider facilitates speeds faster than that reported on the map	Provider only: The Map does not correctly reflect service that I facilitate to this location	100	20	Fixed Wireless	Served (Over 100/20 available)	Wireless
340054	11272 HOLY CROSS RD	FARLEY	IA	52046	1	12-Provider facilitates speeds faster than that reported on the map	Provider only: The Map does not correctly reflect service that I facilitate to this location	100	20	Fixed Wireless	Served (Over 100/20 available)	Wireless
340062	609 WEST 5TH STREET	SPENCER	IA	51301	1	12-Provider facilitates speeds faster than that reported on the map	Provider only: The Map does not correctly reflect service that I facilitate to this location	100	20	Fixed Wireless	Served (Over 100/20 available)	Wireless
340306	41 WESTVIEW DRIVE	MILFORD	IA	51351	1	12-Provider facilitates speeds faster than that reported on the map	Provider only: The Map does not correctly reflect service that I facilitate to this location	100	20	Fixed Wireless	Served (Over 100/20 available)	Wireless
340309	1225 SKADELAND DRIVE	RIDGEWAY	IA	52165	1	12-Provider facilitates speeds faster than that reported on the map	Provider only: The Map does not correctly reflect service that I facilitate to this location	100	20	Fixed Wireless	Served (Over 100/20 available)	Wireless
340347	502 PINE CREST DRIVE	DECORAH	IA	52101	1	12-Provider facilitates speeds faster than that reported on the map	Provider only: The Map does not correctly reflect service that I facilitate to this location	100	20	Fixed Wireless	Served (Over 100/20 available)	Wireless
340380	2941 STATE HIGHWAY 9	RIDGEWAY	IA	52165	1	12-Provider facilitates speeds faster than that reported on the map	Provider only: The Map does not correctly reflect service that I facilitate to this location	100	20	Fixed Wireless	Served (Over 100/20 available)	Wireless
340594	63608 BUSBEE ROAD	FONDA	IA	50540	1	12-Provider facilitates speeds faster than that reported on the map	Provider only: The Map does not correctly reflect service that I facilitate to this location	100	20	Fixed Wireless	Served (Over 100/20 available)	Wireless
340619	16099 BALLTOWN RD	SHERRILL	IA	52073	1	12-Provider facilitates speeds faster than that reported on the map	Provider only: The Map does not correctly reflect service that I facilitate to this location	100	20	Fixed Wireless	Served (Over 100/20 available)	Wireless
340625	700 WALNUT RIDGE	PEOSTA	IA	52068	1	12-Provider facilitates speeds faster than that reported on the map	Provider only: The Map does not correctly reflect service that I facilitate to this location	100	20	Fixed Wireless	Served (Over 100/20 available)	Wireless
340638	605 NORTH STREET	DECORAH	IA	52101	1	12-Provider facilitates speeds faster than that reported on the map	Provider only: The Map does not correctly reflect service that I facilitate to this location	100	20	Fixed Wireless	Served (Over 100/20 available)	Wireless
340701	20620 232ND AVENUE	MILFORD	IA	51351	1	12-Provider facilitates speeds faster than that reported on the map	Provider only: The Map does not correctly reflect service that I facilitate to this location	100	20	Fixed Wireless	Served (Over 100/20 available)	Wireless
340707	509 WEST LANE	SPENCER	IA	51301	1	12-Provider facilitates speeds faster than that reported on the map	Provider only: The Map does not correctly reflect service that I facilitate to this location	100	20	Fixed Wireless	Served (Over 100/20 available)	Wireless
340751	504 13TH AVE SE	DYERSVILLE	IA	52040	1	12-Provider facilitates speeds faster than that reported on the map	Provider only: The Map does not correctly reflect service that I facilitate to this location	100	20	Fixed Wireless	Served (Over 100/20 available)	Wireless
340770	2717 CO RD W14	RIDGEWAY	IA	52165	1	12-Provider facilitates speeds faster than that reported on the map	Provider only: The Map does not correctly reflect service that I facilitate to this location	100	20	Fixed Wireless	Served (Over 100/20 available)	Wireless
340840	115 WEST 3RD STREET	SPENCER	IA	51301	1	12-Provider facilitates speeds faster than that reported on the map	Provider only: The Map does not correctly reflect service that I facilitate to this location	100	20	Fixed Wireless	Served (Over 100/20 available)	Wireless
340860	216 3RD AVE SE	DYERSVILLE	IA	52040	1	12-Provider facilitates speeds faster than that reported on the map	Provider only: The Map does not correctly reflect service that I facilitate to this location	100	20	Fixed Wireless	Served (Over 100/20 available)	Wireless
340880	31663 CASTLE CT	DYERSVILLE	IA	52040	1	12-Provider facilitates speeds faster than that reported on the map	Provider only: The Map does not correctly reflect service that I facilitate to this location	100	20	Fixed Wireless	Served (Over 100/20 available)	Wireless
340918	827 EAST 4TH STREET	SPENCER	IA	51301	1	12-Provider facilitates speeds faster than that reported on the map	Provider only: The Map does not correctly reflect service that I facilitate to this location	100	20	Fixed Wireless	Served (Over 100/20 available)	Wireless
340960	306 NORTH STREET EAST	CALMAR	IA	52132	1	12-Provider facilitates speeds faster than that reported on the map	Provider only: The Map does not correctly reflect service that I facilitate to this location	100	20	Fixed Wireless	Served (Over 100/20 available)	Wireless
341124	102 S ANDRES ST	LUXEMBURG	IA	52056	1	12-Provider facilitates speeds faster than that reported on the map	Provider only: The Map does not correctly reflect service that I facilitate to this location	100	20	Fixed Wireless	Served (Over 100/20 available)	Wireless
341373	105 HANCOCK STREET WEST	CALMAR	IA	52132	1	12-Provider facilitates speeds faster than that reported on the map	Provider only: The Map does not correctly reflect service that I facilitate to this location	100	20	Fixed Wireless	Served (Over 100/20 available)	Wireless
341425	703 LO DEE ST	EPWORTH	IA	52045	1	12-Provider facilitates speeds faster than that reported on the map	Provider only: The Map does not correctly reflect service that I facilitate to this location	100	20	Fixed Wireless	Served (Over 100/20 available)	Wireless
341494	815 5TH AVE SE	DYERSVILLE	IA	52040	1	12-Provider facilitates speeds faster than that reported on the map	Provider only: The Map does not correctly reflect service that I facilitate to this location	100	20	Fixed Wireless	Served (Over 100/20 available)	Wireless
341552	6360 ASBURY RD	DUBUQUE	IA	52002	1	12-Provider facilitates speeds faster than that reported on the map	Provider only: The Map does not correctly reflect service that I facilitate to this location	100	20	Fixed Wireless	Served (Over 100/20 available)	Wireless
341562	604 PRAIRIE MEADOW CIRCLE	MILFORD	IA	51351	1	12-Provider facilitates speeds faster than that reported on the map	Provider only: The Map does not correctly reflect service that I facilitate to this location	100	20	Fixed Wireless	Served (Over 100/20 available)	Wireless
341570	5 3RD AVENUE	UNDERWOOD	IA	51576	1	12-Provider facilitates speeds faster than that reported on the map	Provider only: The Map does not correctly reflect service that I facilitate to this location	100	20	Fixed Wireless	Served (Over 100/20 available)	Wireless
341579	8456 PEOSTA COMMERCIAL CT	PEOSTA	IA	52068	1	12-Provider facilitates speeds faster than that reported on the map	Provider only: The Map does not correctly reflect service that I facilitate to this location	100	20	Fixed Wireless	Served (Over 100/20 available)	Wireless
341666	13352 HOLY CROSS RD	FARLEY	IA	52046	1	12-Provider facilitates speeds faster than that reported on the map	Provider only: The Map does not correctly reflect service that I facilitate to this location	100	20	Fixed Wireless	Served (Over 100/20 available)	Wireless
341806	1813 WENTE RD	NEW VIENNA	IA	52065	1	12-Provider facilitates speeds faster than that reported on the map	Provider only: The Map does not correctly reflect service that I facilitate to this location	100	20	Fixed Wireless	Served (Over 100/20 available)	Wireless
341808	212 11TH ST SE	DYERSVILLE	IA	52040	1	12-Provider facilitates speeds faster than that reported on the map	Provider only: The Map does not correctly reflect service that I facilitate to this location	100	20	Fixed Wireless	Served (Over 100/20 available)	Wireless
342018	19034 BALLTOWN RD	SHERRILL	IA	52073	1	12-Provider facilitates speeds faster than that reported on the map	Provider only: The Map does not correctly reflect service that I facilitate to this location	100	20	Fixed Wireless	Served (Over 100/20 available)	Wireless
342032	203 EAST 3RD STREET	SPENCER	IA	51301	1	12-Provider facilitates speeds faster than that reported on the map	Provider only: The Map does not correctly reflect service that I facilitate to this location	100	20	Fixed Wireless	Served (Over 100/20 available)	Wireless
342230	201 VICTORIA AVE	FARLEY	IA	52046	1	12-Provider facilitates speeds faster than that reported on the map	Provider only: The Map does not correctly reflect service that I facilitate to this location	100	20	Fixed Wireless	Served (Over 100/20 available)	Wireless
342281	412 WEST MARQUARDT STREET	AVOCA	IA	51521	1	12-Provider facilitates speeds faster than that reported on the map	Provider only: The Map does not correctly reflect service that I facilitate to this location	100	20	Fixed Wireless	Served (Over 100/20 available)	Wireless
342422	1510 LOCUST ROAD	DECORAH	IA	52101	1	12-Provider facilitates speeds faster than that reported on the map	Provider only: The Map does not correctly reflect service that I facilitate to this location	100	20	Fixed Wireless	Served (Over 100/20 available)	Wireless
342504	911 EAST 3RD STREET	SPENCER	IA	51301	1	12-Provider facilitates speeds faster than that reported on the map	Provider only: The Map does not correctly reflect service that I facilitate to this location	100	20	Fixed Wireless	Served (Over 100/20 available)	Wireless
342543	359 ANGELA JEAN CIR	PEOSTA	IA	52068	1	12-Provider facilitates speeds faster than that reported on the map	Provider only: The Map does not correctly reflect service that I facilitate to this location	100	20	Fixed Wireless	Served (Over 100/20 available)	Wireless
342603	19 CLOVER LANE	MILFORD	IA	51351	1	12-Provider facilitates speeds faster than that reported on the map	Provider only: The Map does not correctly reflect service that I facilitate to this location	100	20	Fixed Wireless	Served (Over 100/20 available)	Wireless
342703	202 NORTH SENECA STREET	POMEROY	IA	50575	1	12-Provider facilitates speeds faster than that reported on the map	Provider only: The Map does not correctly reflect service that I facilitate to this location	100	20	Fixed Wireless	Served (Over 100/20 available)	Wireless
342805	113 EAST 4TH STREET	SPENCER	IA	51301	1	12-Provider facilitates speeds faster than that reported on the map	Provider only: The Map does not correctly reflect service that I facilitate to this location	100	20	Fixed Wireless	Served (Over 100/20 available)	Wireless
342823	1400 12TH AVENUE SOUTHWEST	SPENCER	IA	51301	1	12-Provider facilitates speeds faster than that reported on the map	Provider only: The Map does not correctly reflect service that I facilitate to this location	100	20	Fixed Wireless	Served (Over 100/20 available)	Wireless
342827	20931 PARK HOLLOW RD	DURANGO	IA	52039	1	12-Provider facilitates speeds faster than that reported on the map	Provider only: The Map does not correctly reflect service that I facilitate to this location	100	20	Fixed Wireless	Served (Over 100/20 available)	Wireless
342855	109 HIGH CIRCLE	UNDERWOOD	IA	51576	1	12-Provider facilitates speeds faster than that reported on the map	Provider only: The Map does not correctly reflect service that I facilitate to this location	100	20	Fixed Wireless	Served (Over 100/20 available)	Wireless
342858	13485 SHERRILL RD	DUBUQUE	IA	52002	1	12-Provider facilitates speeds faster than that reported on the map	Provider only: The Map does not correctly reflect service that I facilitate to this location	100	20	Fixed Wireless	Served (Over 100/20 available)	Wireless
342882	1806 1ST AVENUE SOUTHEAST	SPENCER	IA	51301	1	12-Provider facilitates speeds faster than that reported on the map	Provider only: The Map does not correctly reflect service that I facilitate to this location	100	20	Fixed Wireless	Served (Over 100/20 available)	Wireless
342945	701 SUNSHINE RUN	ARNOLDS PARK	IA	51331	1	12-Provider facilitates speeds faster than that reported on the map	Provider only: The Map does not correctly reflect service that I facilitate to this location	100	20	Fixed Wireless	Served (Over 100/20 available)	Wireless
343087	11026 CHERRY HOLLOW LN	EPWORTH	IA	52045	1	12-Provider facilitates speeds faster than that reported on the map	Provider only: The Map does not correctly reflect service that I facilitate to this location	100	20	Fixed Wireless	Served (Over 100/20 available)	Wireless
343123	808 LOCUST ROAD	DECORAH	IA	52101	1	12-Provider facilitates speeds faster than that reported on the map	Provider only: The Map does not correctly reflect service that I facilitate to this location	100	20	Fixed Wireless	Served (Over 100/20 available)	Wireless
343140	618 4TH ST SE	DYERSVILLE	IA	52040	1	12-Provider facilitates speeds faster than that reported on the map	Provider only: The Map does not correctly reflect service that I facilitate to this location	100	20	Fixed Wireless	Served (Over 100/20 available)	Wireless
343301	903 WEST 12TH STREET	SPENCER	IA	51301	1	12-Provider facilitates speeds faster than that reported on the map	Provider only: The Map does not correctly reflect service that I facilitate to this location	100	20	Fixed Wireless	Served (Over 100/20 available)	Wireless
343331	2512 OKOBOJI BOULEVARD	MILFORD	IA	51351	1	12-Provider facilitates speeds faster than that reported on the map	Provider only: The Map does not correctly reflect service that I facilitate to this location	100	20	Fixed Wireless	Served (Over 100/20 available)	Wireless
343356	2836 STATE HIGHWAY 9	RIDGEWAY	IA	52165	1	12-Provider facilitates speeds faster than that reported on the map	Provider only: The Map does not correctly reflect service that I facilitate to this location	100	20	Fixed Wireless	Served (Over 100/20 available)	Wireless
343359	2405 RED OAK ROAD	DECORAH	IA	52101	1	12-Provider facilitates speeds faster than that reported on the map	Provider only: The Map does not correctly reflect service that I facilitate to this location	100	20	Fixed Wireless	Served (Over 100/20 available)	Wireless

343370	1205 10TH AVENUE EAST	SPENCER	IA	51301	1	12-Provider facilitates speeds faster than that reported on the map	Provider only: The Map does not correctly reflect service that I facilitate to this location	100	20	Fixed Wireless	Served (Over 100/20 available)	Wireless
343428	212 E MAIN ST	LUXEMBURG	IA	52056	1	12-Provider facilitates speeds faster than that reported on the map	Provider only: The Map does not correctly reflect service that I facilitate to this location	100	20	Fixed Wireless	Served (Over 100/20 available)	Wireless
343436	504 DALLAS STREET	DEXTER	IA	50070	1	12-Provider facilitates speeds faster than that reported on the map	Provider only: The Map does not correctly reflect service that I facilitate to this location	100	20	Fixed Wireless	Served (Over 100/20 available)	Wireless
343440	3323 220TH STREET	RIDGEWAY	IA	52165	1	12-Provider facilitates speeds faster than that reported on the map	Provider only: The Map does not correctly reflect service that I facilitate to this location	100	20	Fixed Wireless	Served (Over 100/20 available)	Wireless
343462	10 EAST 25TH STREET	SPENCER	IA	51301	1	12-Provider facilitates speeds faster than that reported on the map	Provider only: The Map does not correctly reflect service that I facilitate to this location	100	20	Fixed Wireless	Served (Over 100/20 available)	Wireless
343478	535 JOHN STREET	DECORAH	IA	52101	1	12-Provider facilitates speeds faster than that reported on the map	Provider only: The Map does not correctly reflect service that I facilitate to this location	100	20	Fixed Wireless	Served (Over 100/20 available)	Wireless
343519	109 16TH ST NE	DYERSVILLE	IA	52040	1	12-Provider facilitates speeds faster than that reported on the map	Provider only: The Map does not correctly reflect service that I facilitate to this location	100	20	Fixed Wireless	Served (Over 100/20 available)	Wireless
343867	301 IOWA STREET NORTH	CALMAR	IA	52132	1	12-Provider facilitates speeds faster than that reported on the map	Provider only: The Map does not correctly reflect service that I facilitate to this location	100	20	Fixed Wireless	Served (Over 100/20 available)	Wireless
343944	727 11TH AVE SE	DYERSVILLE	IA	52040	1	12-Provider facilitates speeds faster than that reported on the map	Provider only: The Map does not correctly reflect service that I facilitate to this location	100	20	Fixed Wireless	Served (Over 100/20 available)	Wireless
344005	535 11TH AVENUE WEST	SPENCER	IA	51301	1	12-Provider facilitates speeds faster than that reported on the map	Provider only: The Map does not correctly reflect service that I facilitate to this location	100	20	Fixed Wireless	Served (Over 100/20 available)	Wireless
344020	709 5TH AVE SE	DYERSVILLE	IA	52040	1	12-Provider facilitates speeds faster than that reported on the map	Provider only: The Map does not correctly reflect service that I facilitate to this location	100	20	Fixed Wireless	Served (Over 100/20 available)	Wireless
344023	304 SOUTHWEST 1ST STREET	FOSTORIA	IA	51340	1	12-Provider facilitates speeds faster than that reported on the map	Provider only: The Map does not correctly reflect service that I facilitate to this location	100	20	Fixed Wireless	Served (Over 100/20 available)	Wireless
344076	112 WINNEBAGO STREET	DECORAH	IA	52101	1	12-Provider facilitates speeds faster than that reported on the map	Provider only: The Map does not correctly reflect service that I facilitate to this location	100	20	Fixed Wireless	Served (Over 100/20 available)	Wireless
344089	401 EAST 1ST STREET	SPENCER	IA	51301	1	12-Provider facilitates speeds faster than that reported on the map	Provider only: The Map does not correctly reflect service that I facilitate to this location	100	20	Fixed Wireless	Served (Over 100/20 available)	Wireless
344200	1012 17TH STREET	MILFORD	IA	51351	1	12-Provider facilitates speeds faster than that reported on the map	Provider only: The Map does not correctly reflect service that I facilitate to this location	100	20	Fixed Wireless	Served (Over 100/20 available)	Wireless
344406	228 4TH STREET SOUTHWEST	SPENCER	IA	51301	1	12-Provider facilitates speeds faster than that reported on the map	Provider only: The Map does not correctly reflect service that I facilitate to this location	100	20	Fixed Wireless	Served (Over 100/20 available)	Wireless
344491	1310 MAIN STREET	RIDGEWAY	IA	52165	1	12-Provider facilitates speeds faster than that reported on the map	Provider only: The Map does not correctly reflect service that I facilitate to this location	100	20	Fixed Wireless	Served (Over 100/20 available)	Wireless
344524	114 1ST ST SW	DYERSVILLE	IA	52040	1	12-Provider facilitates speeds faster than that reported on the map	Provider only: The Map does not correctly reflect service that I facilitate to this location	100	20	Fixed Wireless	Served (Over 100/20 available)	Wireless
344541	200 WEST CENTER STREET	POMEROY	IA	50575	1	12-Provider facilitates speeds faster than that reported on the map	Provider only: The Map does not correctly reflect service that I facilitate to this location	100	20	Fixed Wireless	Served (Over 100/20 available)	Wireless
344547	15216 SUNDOWN RIDGE CT	DUBUQUE	IA	52002	1	12-Provider facilitates speeds faster than that reported on the map	Provider only: The Map does not correctly reflect service that I facilitate to this location	100	20	Fixed Wireless	Served (Over 100/20 available)	Wireless
344611	545 SOUTH STREET	RIDGEWAY	IA	52165	1	12-Provider facilitates speeds faster than that reported on the map	Provider only: The Map does not correctly reflect service that I facilitate to this location	100	20	Fixed Wireless	Served (Over 100/20 available)	Wireless
344612	125 GRAND AVENUE	SPENCER	IA	51301	1	12-Provider facilitates speeds faster than that reported on the map	Provider only: The Map does not correctly reflect service that I facilitate to this location	100	20	Fixed Wireless	Served (Over 100/20 available)	Wireless
344643	5897 ARTHUR ST	HOLY CROSS	IA	52053	1	12-Provider facilitates speeds faster than that reported on the map	Provider only: The Map does not correctly reflect service that I facilitate to this location	100	20	Fixed Wireless	Served (Over 100/20 available)	Wireless
344690	501 OKOBOJI AVENUE	MILFORD	IA	51351	1	12-Provider facilitates speeds faster than that reported on the map	Provider only: The Map does not correctly reflect service that I facilitate to this location	100	20	Fixed Wireless	Served (Over 100/20 available)	Wireless
344694	601 CENTER AVENUE	DECORAH	IA	52101	1	12-Provider facilitates speeds faster than that reported on the map	Provider only: The Map does not correctly reflect service that I facilitate to this location	100	20	Fixed Wireless	Served (Over 100/20 available)	Wireless
344699	32505 LITTLE RD	DYERSVILLE	IA	52040	1	12-Provider facilitates speeds faster than that reported on the map	Provider only: The Map does not correctly reflect service that I facilitate to this location	100	20	Fixed Wireless	Served (Over 100/20 available)	Wireless
344704	314 WEST 5TH STREET	SPENCER	IA	51301	1	12-Provider facilitates speeds faster than that reported on the map	Provider only: The Map does not correctly reflect service that I facilitate to this location	100	20	Fixed Wireless	Served (Over 100/20 available)	Wireless
344710	298 DAM ROAD	ARNOLDS PARK	IA	51331	1	12-Provider facilitates speeds faster than that reported on the map	Provider only: The Map does not correctly reflect service that I facilitate to this location	100	20	Fixed Wireless	Served (Over 100/20 available)	Wireless
344771	618 DALLAS STREET	DEXTER	IA	50070	1	12-Provider facilitates speeds faster than that reported on the map	Provider only: The Map does not correctly reflect service that I facilitate to this location	100	20	Fixed Wireless	Served (Over 100/20 available)	Wireless
344783	710 6TH AVE SE	DYERSVILLE	IA	52040	1	12-Provider facilitates speeds faster than that reported on the map	Provider only: The Map does not correctly reflect service that I facilitate to this location	100	20	Fixed Wireless	Served (Over 100/20 available)	Wireless
344921	608 WEST ELLSWORTH STREET	AVOCA	IA	51521	1	12-Provider facilitates speeds faster than that reported on the map	Provider only: The Map does not correctly reflect service that I facilitate to this location	100	20	Fixed Wireless	Served (Over 100/20 available)	Wireless
345079	115 5TH AVE SW	EPWORTH	IA	52045	1	12-Provider facilitates speeds faster than that reported on the map	Provider only: The Map does not correctly reflect service that I facilitate to this location	100	20	Fixed Wireless	Served (Over 100/20 available)	Wireless
345228	718 8TH AVE SE	DYERSVILLE	IA	52040	1	12-Provider facilitates speeds faster than that reported on the map	Provider only: The Map does not correctly reflect service that I facilitate to this location	100	20	Fixed Wireless	Served (Over 100/20 available)	Wireless
345233	2760 290TH AVENUE	DICKENS	IA	51333	1	12-Provider facilitates speeds faster than that reported on the map	Provider only: The Map does not correctly reflect service that I facilitate to this location	100	20	Fixed Wireless	Served (Over 100/20 available)	Wireless
345261	201 EAST 11TH STREET	SPENCER	IA	51301	1	12-Provider facilitates speeds faster than that reported on the map	Provider only: The Map does not correctly reflect service that I facilitate to this location	100	20	Fixed Wireless	Served (Over 100/20 available)	Wireless
345341	214 EAST 1ST STREET	SPENCER	IA	51301	1	12-Provider facilitates speeds faster than that reported on the map	Provider only: The Map does not correctly reflect service that I facilitate to this location	100	20	Fixed Wireless	Served (Over 100/20 available)	Wireless
345371	7614 KAIA DR	PEOSTA	IA	52068	1	12-Provider facilitates speeds faster than that reported on the map	Provider only: The Map does not correctly reflect service that I facilitate to this location	100	20	Fixed Wireless	Served (Over 100/20 available)	Wireless
345417	302 35TH AVENUE WEST	SPENCER	IA	51301	1	12-Provider facilitates speeds faster than that reported on the map	Provider only: The Map does not correctly reflect service that I facilitate to this location	100	20	Fixed Wireless	Served (Over 100/20 available)	Wireless
345428	211 SOUTH ONTARIO STREET	POMEROY	IA	50575	1	12-Provider facilitates speeds faster than that reported on the map	Provider only: The Map does not correctly reflect service that I facilitate to this location	100	20	Fixed Wireless	Served (Over 100/20 available)	Wireless
345454	1222 9TH ST SE	DYERSVILLE	IA	52040	1	12-Provider facilitates speeds faster than that reported on the map	Provider only: The Map does not correctly reflect service that I facilitate to this location	100	20	Fixed Wireless	Served (Over 100/20 available)	Wireless
345613	924 EAST 7TH STREET	SPENCER	IA	51301	1	12-Provider facilitates speeds faster than that reported on the map	Provider only: The Map does not correctly reflect service that I facilitate to this location	100	20	Fixed Wireless	Served (Over 100/20 available)	Wireless
345616	212 CHARLES DRIVE	UNDERWOOD	IA	51576	1	12-Provider facilitates speeds faster than that reported on the map	Provider only: The Map does not correctly reflect service that I facilitate to this location	100	20	Fixed Wireless	Served (Over 100/20 available)	Wireless
345685	915 8TH AVENUE WEST	SPENCER	IA	51301	1	12-Provider facilitates speeds faster than that reported on the map	Provider only: The Map does not correctly reflect service that I facilitate to this location	100	20	Fixed Wireless	Served (Over 100/20 available)	Wireless
345691	119 MEADOW LANE	MINDEN	IA	51553	1	12-Provider facilitates speeds faster than that reported on the map	Provider only: The Map does not correctly reflect service that I facilitate to this location	100	20	Fixed Wireless	Served (Over 100/20 available)	Wireless
346027	909 240TH AVENUE	MILFORD	IA	51351	1	12-Provider facilitates speeds faster than that reported on the map	Provider only: The Map does not correctly reflect service that I facilitate to this location	100	20	Fixed Wireless	Served (Over 100/20 available)	Wireless
346091	403 WATER STREET EAST	DECORAH	IA	52101	1	12-Provider facilitates speeds faster than that reported on the map	Provider only: The Map does not correctly reflect service that I facilitate to this location	100	20	Fixed Wireless	Served (Over 100/20 available)	Wireless
346107	1116 2ND AVE SE	DYERSVILLE	IA	52040	1	12-Provider facilitates speeds faster than that reported on the map	Provider only: The Map does not correctly reflect service that I facilitate to this location	100	20	Fixed Wireless	Served (Over 100/20 available)	Wireless
346208	1507 G AVENUE	MILFORD	IA	51351	1	12-Provider facilitates speeds faster than that reported on the map	Provider only: The Map does not correctly reflect service that I facilitate to this location	100	20	Fixed Wireless	Served (Over 100/20 available)	Wireless
346258	1209 32ND AVENUE WEST	SPENCER	IA	51301	1	12-Provider facilitates speeds faster than that reported on the map	Provider only: The Map does not correctly reflect service that I facilitate to this location	100	20	Fixed Wireless	Served (Over 100/20 available)	Wireless
346286	613 EAST 8TH STREET	SPENCER	IA	51301	1	12-Provider facilitates speeds faster than that reported on the map	Provider only: The Map does not correctly reflect service that I facilitate to this location	100	20	Fixed Wireless	Served (Over 100/20 available)	Wireless
346358	1378 270TH STREET	EVERLY	IA	51338	1	12-Provider facilitates speeds faster than that reported on the map	Provider only: The Map does not correctly reflect service that I facilitate to this location	100	20	Fixed Wireless	Served (Over 100/20 available)	Wireless
346365	1002 COUNTRY CLUB LANE	SPENCER	IA	51301	1	12-Provider facilitates speeds faster than that reported on the map	Provider only: The Map does not correctly reflect service that I facilitate to this location	100	20	Fixed Wireless	Served (Over 100/20 available)	Wireless
346370	507 WASHINGTON ST	EPWORTH	IA	52045	1	12-Provider facilitates speeds faster than that reported on the map	Provider only: The Map does not correctly reflect service that I facilitate to this location	100	20	Fixed Wireless	Served (Over 100/20 available)	Wireless
346458	1207 10TH STREET	MILFORD	IA	51351	1	12-Provider facilitates speeds faster than that reported on the map	Provider only: The Map does not correctly reflect service that I facilitate to this location	100	20	Fixed Wireless	Served (Over 100/20 available)	Wireless
346594	2 VESTERGAARD COURT	SPENCER	IA	51301	1	12-Provider facilitates speeds faster than that reported on the map	Provider only: The Map does not correctly reflect service that I facilitate to this location	100	20	Fixed Wireless	Served (Over 100/20 available)	Wireless
346629	15867 CEDAR RIDGE RD	DUBUQUE	IA	52002	1	12-Provider facilitates speeds faster than that reported on the map	Provider only: The Map does not correctly reflect service that I facilitate to this location	100	20	Fixed Wireless	Served (Over 100/20 available)	Wireless
346633	660 6TH AVE SW	DYERSVILLE	IA	52040	1	12-Provider facilitates speeds faster than that reported on the map	Provider only: The Map does not correctly reflect service that I facilitate to this location	100	20	Fixed Wireless	Served (Over 100/20 available)	Wireless
346674	1207 OKOBOJI AVENUE	MILFORD	IA	51351	1	12-Provider facilitates speeds faster than that reported on the map	Provider only: The Map does not correctly reflect service that I facilitate to this location	100	20	Fixed Wireless	Served (Over 100/20 available)	Wireless
346678	426 1ST AVE W	DYERSVILLE	IA	52040	1	12-Provider facilitates speeds faster than that reported on the map	Provider only: The Map does not correctly reflect service that I facilitate to this location	100	20	Fixed Wireless	Served (Over 100/20 available)	Wireless
346890	28869 MAGNOLIA ROAD	UNDERWOOD	IA	51576	1	12-Provider facilitates speeds faster than that reported on the map	Provider only: The Map does not correctly reflect service that I facilitate to this location	100	20	Fixed Wireless	Served (Over 100/20 available)	Wireless
346994	304 EAST 6TH STREET	FONDA	IA	50540	1	12-Provider facilitates speeds faster than that reported on the map	Provider only: The Map does not correctly reflect service that I facilitate to this location	100	20	Fixed Wireless	Served (Over 100/20 available)	Wireless
347045	214 4TH STREET SOUTHEAST	SPENCER	IA	51301	1	12-Provider facilitates speeds faster than that reported on the map	Provider only: The Map does not correctly reflect service that I facilitate to this location	100	20	Fixed Wireless	Served (Over 100/20 available)	Wireless
347103	519 BALLTOWN RD	SHERRILL	IA	52073	1	12-Provider facilitates speeds faster than that reported on the map	Provider only: The Map does not correctly reflect service that I facilitate to this location	100	20	Fixed Wireless	Served (Over 100/20 available)	Wireless
347299	98 STONEYBROOK CIRCLE SOUTHWEST	SPENCER	IA	51301	1	12-Provider facilitates speeds faster than that reported on the map	Provider only: The Map does not correctly reflect service that I facilitate to this location	100	20	Fixed Wireless	Served (Over 100/20 available)	Wireless
347346	1407 11TH AVENUE WEST	SPENCER	IA	51301	1	12-Provider facilitates speeds faster than that reported on the map	Provider only: The Map does not correctly reflect service that I facilitate to this location	100	20	Fixed Wireless	Served (Over 100/20 available)	Wireless
347396	29458 RTE 52 N	LUXEMBURG	IA	52056	1	12-Provider facilitates speeds faster than that reported on the map	Provider only: The Map does not correctly reflect service that I facilitate to this location	100	20	Fixed Wireless	Served (Over 100/20 available)	Wireless
347439	2306 OKOBOJI BOULEVARD	MILFORD	IA	51351	1	12-Provider facilitates speeds faster than that reported on the map	Provider only: The Map does not correctly reflect service that I facilitate to this location	100	20	Fixed Wireless	Served (Over 100/20 available)	Wireless
347478	30615 GOLF COURSE RD	DYERSVILLE	IA	52040	1	12-Provider facilitates speeds faster than that reported on the map	Provider only: The Map does not correctly reflect service that I facilitate to this location	100	20	Fixed Wireless	Served (Over 100/20 available)	Wireless
347543	1511 3RD AVENUE WEST	SPENCER	IA	51301	1	12-Provider facilitates speeds faster than that reported on the map	Provider only: The Map does not correctly reflect service that I facilitate to this location	100	20	Fixed Wireless	Served (Over 100/20 available)	Wireless
347623	11550 GUN CLUB RD	EPWORTH	IA	52045	1	12-Provider facilitates speeds faster than that reported on the map	Provider only: The Map does not correctly reflect service that I facilitate to this location	100	20	Fixed Wireless	Served (Over 100/20 available)	Wireless
347657	5 WEST 24TH STREET	SPENCER	IA	51301	1	12-Provider facilitates speeds faster than that reported on the map	Provider only: The Map does not correctly reflect service that I facilitate to this location	100	20	Fixed Wireless	Served (Over 100/20 available)	Wireless
347829	21605 GIRL SCOUT RD	EPWORTH	IA	52045	1	12-Provider facilitates speeds faster than that reported on the map	Provider only: The Map does not correctly reflect service that I facilitate to this location	100	20	Fixed Wireless	Served (Over 100/20 available)	Wireless
347906	16619 CORDILLERA DR	PEOSTA	IA	52068	1	12-Provider facilitates speeds faster than that reported on the map	Provider only: The Map does not correctly reflect service that I facilitate to this location	100	20	Fixed Wireless	Served (Over 100/20 available)	Wireless
347976	1005 4TH AVENUE WEST	SPENCER	IA	51301	1	12-Provider facilitates speeds faster than that reported on the map	Provider only: The Map does not correctly reflect service that I facilitate to this location	100	20	Fixed Wireless	Served (Over 100/20 available)	Wireless
348043	7357 IOWA ST	NEW VIENNA	IA	52065	1	12-Provider facilitates speeds faster than that reported on the map	Provider only: The Map does not correctly reflect service that I facilitate to this location	100	20	Fixed Wireless	Served (Over 100/20 available)	Wireless
348209	20232 RAYSFORD LN	BERNARD	IA	52032	1	12-Provider facilitates speeds faster than that reported on the map	Provider only: The Map does not correctly reflect service that I facilitate to this location	100	20	Fixed Wireless	Served (Over 100/20 available)	Wireless
348319	6118 FOREST HILLS DR	DUBUQUE	IA	52002	1	12-Provider facilitates speeds faster than that reported on the map	Provider only: The Map does not correctly reflect service that I facilitate to this location	100	20	Fixed Wireless	Served (Over 100/20 available)	Wireless
348375	2110 OKOBOJI BOULEVARD	MILFORD	IA	51351	1	12-Provider facilitates speeds faster than that reported on the map	Provider only: The Map does not correctly reflect service that I facilitate to this location	100	20	Fixed Wireless	Served (Over 100/20 available)	Wireless
348400	1325 3RD AVENUE EAST	SPENCER	IA	51301	1	12-Provider facilitates speeds faster than that reported on the map	Provider only: The Map does not correctly reflect service that I facilitate to this location	100	20	Fixed Wireless	Served (Over 100/20 available)	Wireless
348437	1402 17TH STREET	MILFORD	IA	51351	1	12-Provider facilitates speeds faster than that reported on the map	Provider only: The Map does not correctly reflect service that I facilitate to this location	100	20	Fixed Wireless	Served (Over 100/20 available)	Wireless
348449	16768 BOCKENSTEDT RD	DYERSVILLE	IA	52040	1	12-Provider facilitates speeds faster than that reported on the map	Provider only: The Map does not correctly reflect service that I facilitate to this location	100	20	Fixed Wireless	Served (Over 100/20 available)	Wireless
348481	16777 ASBURY RD	DUBUQUE	IA	52002	1	12-Provider facilitates speeds faster than that reported on the map	Provider only: The Map does not correctly reflect service that I facilitate to this location	100	20	Fixed Wireless	Served (Over 100/20 available)	Wireless
348494	808 BROWN STREET	DEXTER	IA	50070	1	12-Provider facilitates speeds faster than that reported on the map	Provider only: The Map does not correctly reflect service that I facilitate to this location	100	20	Fixed Wireless	Served (Over 100/20 available)	Wireless
348581	200 LEIF ERIKSON DRIVE	DECORAH	IA	52101	1	12-Provider facilitates speeds faster than that reported on the map	Provider only: The Map does not correctly reflect service that I facilitate to this location	100	20	Fixed Wireless	Served (Over 100/20 available)	Wireless
348646	924 EAST 4TH STREET	SPENCER	IA	51301	1	12-Provider facilitates speeds faster than that reported on the map	Provider only: The Map does not correctly reflect service that I facilitate to this location	100	20	Fixed Wireless	Served (Over 100/20 available)	Wireless
348658	528 34TH STREET	MILFORD	IA	51351	1	12-Provider facilitates speeds faster than that reported on the map	Provider only: The Map does not correctly reflect service that I facilitate to this location	100	20	Fixed Wireless	Served (Over 100/20 available)	Wireless
348750	1010 M AVENUE	MILFORD	IA	51351	1	12-Provider facilitates speeds faster than that reported on the map	Provider only: The Map does not correctly reflect service that I facilitate to this location	100	20	Fixed Wireless	Served (Over 100/20 available)	Wireless
348788	3615 270TH AVENUE	SPENCER	IA	51301	1	12-Provider facilitates speeds faster than that reported on the map	Provider only: The Map does not correctly reflect service that I facilitate to this location	100	20	Fixed Wireless	Served (Over 100/20 available)	Wireless
349013	5933 MAPLE RD	HOLY CROSS	IA	52053	1	12-Provider facilitates speeds faster than that reported on the map	Provider only: The Map does not correctly reflect service that I facilitate to this location	100	20	Fixed Wireless	Served (Over 100/20 available)	Wireless
349017	659 5TH ST NW	DYERSVILLE	IA	52040	1	12-Provider facilitates speeds faster than that reported on the map	Provider only: The Map does not correctly reflect service that I facilitate to this location	100	20	Fixed Wireless	Served (Over 100/20 available)	Wireless
349150	502 NORTH FROST AVENUE	AVOCA	IA	51521	1	12-Provider facilitates speeds faster than that reported on the map	Provider only: The Map does not correctly reflect service that I facilitate to this location	100	20	Fixed Wireless	Served (Over 100/20 available)	Wireless
349288	3083 300TH STREET	DICKENS	IA	51333	1	12-Provider facilitates speeds faster than that reported on the map	Provider only: The Map does not correctly reflect service that I facilitate to this location	100	20	Fixed Wireless	Served (Over 100/20 available)	Wireless
349380	111 WINNEBAGO STREET	DECORAH	IA	52101	1	12-Provider facilitates speeds faster than that reported on the map	Provider only: The Map does not correctly reflect service that I facilitate to this location	100	20	Fixed Wireless	Served (Over 100/20 available)	Wireless
349406	18656 CLEAR CREEK RD	NEW VIENNA	IA	52065	1	12-Provider facilitates speeds faster than that reported on the map	Provider only: The Map does not correctly reflect service that I facilitate to this location	100	20	Fixed Wireless	Served (Over 100/20 available)	Wireless
349458	402 ANGELA JEAN CIR	PEOSTA	IA	52068	1	12-Provider facilitates speeds faster than that reported on the map	Provider only: The Map does not correctly reflect service that I facilitate to this location	100	20	Fixed Wireless	Served (Over 100/20 available)	Wireless
349582	24437 N BANKSTON RD	EPWORTH	IA	52045	1	12-Provider facilitates speeds faster than that reported on the map	Provider only: The Map does not correctly reflect service that I facilitate to this location	100	20	Fixed Wireless	Served (Over 100/20 available)	Wireless
349616	305 GRAND AVENUE	SPENCER	IA	51301	1	12-Provider facilitates speeds faster than that reported on the map	Provider only: The Map does not correctly reflect service that I facilitate to this location	100	20	Fixed Wireless	Served (Over 100/20 available)	Wireless
349732	909 EAST 7TH STREET	SPENCER	IA	51301	1	12-Provider facilitates speeds faster than that reported on the map	Provider only: The Map does not correctly reflect service that I facilitate to this location	100	20	Fixed Wireless	Served (Over 100/20 available)	Wireless
349742	23214 ROAD L-34	UNDERWOOD	IA	51576	1	12-Provider facilitates speeds faster than that reported on the map	Provider only: The Map does not correctly reflect service that I facilitate to this location	100	20	Fixed Wireless	Served (Over 100/20 available)	Wireless
349818	324 4TH AVE NE	DYERSVILLE	IA	52040	1	12-Provider facilitates speeds faster than that reported on the map	Provider only: The Map does not correctly reflect service that I facilitate to this location	100	20	Fixed Wireless	Served (Over 100/20 available)	Wireless
349904	725 COUNTY STREET	RIDGEWAY	IA	52165	1	12-Provider facilitates speeds faster than that reported on the map	Provider only: The Map does not correctly reflect service that I facilitate to this location	100	20	Fixed Wireless	Served (Over 100/20 available)	Wireless
350042	1214 10TH AVENUE SOUTHEAST	SPENCER	IA	51301	1	12-Provider facilitates speeds faster than that reported on the map	Provider only: The Map does not correctly reflect service that I facilitate to this location	100	20	Fixed Wireless	Served (Over 100/20 available)	Wireless
350144	525 5TH ST NW	DYERSVILLE	IA	52040	1	12-Provider facilitates speeds faster than that reported on the map	Provider only: The Map does not correctly reflect service that I facilitate to this location	100	20	Fixed Wireless	Served (Over 100/20 available)	Wireless
350194	502 MARSHALL STREET	DEXTER	IA	50070	1	12-Provider facilitates speeds faster than that reported on the map	Provider only: The Map does not correctly reflect service that I facilitate to this location	100	20	Fixed Wireless	Served (Over 100/20 available)	Wireless
350280	112 WEST 6TH STREET	SPENCER	IA	51301	1	12-Provider facilitates speeds faster than that reported on the map	Provider only: The Map does not correctly reflect service that I facilitate to this location	100	20	Fixed Wireless	Served (Over 100/20 available)	Wireless
350383	702 8TH AVE SE	DYERSVILLE	IA	52040	1	12-Provider facilitates speeds faster than that reported on the map	Provider only: The Map does not correctly reflect service that I facilitate to this location	100	20	Fixed Wireless	Served (Over 100/20 available)	Wireless
350480	503 HOWARD STREET	CALMAR	IA	52132	1	12-Provider facilitates speeds faster than that reported on the map	Provider only: The Map does not correctly reflect service that I facilitate to this location	100	20	Fixed Wireless	Served (Over 100/20 available)	Wireless
350709	2116 M AVENUE	MILFORD	IA	51351	1	12-Provider facilitates speeds faster than that reported on the map	Provider only: The Map does not correctly reflect service that I facilitate to this location	100	20	Fixed Wireless	Served (Over 100/20 available)	Wireless
350714	383 LINCOLN AVENUE	ARNOLDS PARK	IA	51331	1	12-Provider facilitates speeds faster than that reported on the map	Provider only: The Map does not correctly reflect service that I facilitate to this location	100	20	Fixed Wireless	Served (Over 100/20 available)	Wireless
350846	2050 MAJESTIC RIDGE	DUBUQUE	IA	52039	1	12-Provider facilitates speeds faster than that reported on the map	Provider only: The Map does not correctly reflect service that I facilitate to this location	100	20	Fixed Wireless	Served (Over 100/20 available)	Wireless
350878	716 3RD AVENUE EAST	SPENCER	IA	51301	1	12-Provider facilitates speeds faster than that reported on the map	Provider only: The Map does not correctly reflect service that I facilitate to this location	100	20	Fixed Wireless	Served (Over 100/20 available)	Wireless
350892	6729 PLEASANT GROVE RD N	FARLEY	IA	52046	1	12-Provider facilitates speeds faster than that reported on the map	Provider only: The Map does not correctly reflect service that I facilitate to this location	100	20	Fixed Wireless	Served (Over 100/20 available)	Wireless
350914	114 1ST AVE W	DYERSVILLE	IA	52040	1	12-Provider facilitates speeds faster than that reported on the map	Provider only: The Map does not correctly reflect service that I facilitate to this location	100	20	Fixed Wireless	Served (Over 100/20 available)	Wireless
350930	30512 DYERSVILLE EAST RD	DYERSVILLE	IA	52040	1	12-Provider facilitates speeds faster than that reported on the map	Provider only: The Map does not correctly reflect service that I facilitate to this location	100	20	Fixed Wireless	Served (Over 100/20 available)	Wireless
351008	304 DECORAH AVENUE	DECORAH	IA	52101	1	12-Provider facilitates speeds faster than that reported on the map	Provider only: The Map does not correctly reflect service that I facilitate to this location	100	20	Fixed Wireless	Served (Over 100/20 available)	Wireless
351043	581 WILLOW RIDGE S	PEOSTA	IA	52068	1	12-Provider facilitates speeds faster than that reported on the map	Provider only: The Map does not correctly reflect service that I facilitate to this location	100	20	Fixed Wireless	Served (Over 100/20 available)	Wireless
351142	605 FAIRBURN STREET	FONDA	IA	50540	1	12-Provider facilitates speeds faster than that reported on the map	Provider only: The Map does not correctly reflect service that I facilitate to this location	100	20	Fixed Wireless	Served (Over 100/20 available)	Wireless
351197	255 BIERMAN RD	EPWORTH	IA	52045	1	12-Provider facilitates speeds faster than that reported on the map	Provider only: The Map does not correctly reflect service that I facilitate to this location	100	20	Fixed Wireless	Served (Over 100/20 available)	Wireless
351200	19048 BALLTOWN RD	SHERRILL	IA	52073	1	12-Provider facilitates speeds faster than that reported on the map	Provider only: The Map does not correctly reflect service that I facilitate to this location	100	20	Fixed Wireless	Served (Over 100/20 available)	Wireless
351303	106 1ST STREET	PERSIA	IA	51563	1	12-Provider facilitates speeds faster than that reported on the map	Provider only: The Map does not correctly reflect service that I facilitate to this location	100	20	Fixed Wireless	Served (Over 100/20 available)	Wireless
351313	265 HELMS DRIVE	ARNOLDS PARK	IA	51331	1	12-Provider facilitates speeds faster than that reported on the map	Provider only: The Map does not correctly reflect service that I facilitate to this location	100	20	Fixed Wireless	Served (Over 100/20 available)	Wireless
351314	306 1ST AVE W	FARLEY	IA	52046	1	12-Provider facilitates speeds faster than that reported on the map	Provider only: The Map does not correctly reflect service that I facilitate to this location	100	20	Fixed Wireless	Served (Over 100/20 available)	Wireless
351328	116 10TH ST SE	DYERSVILLE	IA	52040	1	12-Provider facilitates speeds faster than that reported on the map	Provider only: The Map does not correctly reflect service that I facilitate to this location	100	20	Fixed Wireless	Served (Over 100/20 available)	Wireless
351438	1612 K AVENUE	MILFORD	IA	51351	1	12-Provider facilitates speeds faster than that reported on the map	Provider only: The Map does not correctly reflect service that I facilitate to this location	100	20	Fixed Wireless	Served (Over 100/20 available)	Wireless
351545	10783 CEDAR RIDGE CT	PEOSTA	IA	52068	1	12-Provider facilitates speeds faster than that reported on the map	Provider only: The Map does not correctly reflect service that I facilitate to this location	100	20	Fixed Wireless	Served (Over 100/20 available)	Wireless

351573	709 SERENITY COURT	DECORAH	IA	52101	1	12-Provider facilitates speeds faster than that reported on the map	Provider only: The Map does not correctly reflect service that I facilitate to this location	100	20	Fixed Wireless	Served (Over 100/20 available)	Wireless	
351631	821 6TH AVENUE WEST	SPENCER	IA	51301	1	12-Provider facilitates speeds faster than that reported on the map	Provider only: The Map does not correctly reflect service that I facilitate to this location	100	20	Fixed Wireless	Served (Over 100/20 available)	Wireless	
351658	407 HIGHWAY 191	PERSIA	IA	51563	1	12-Provider facilitates speeds faster than that reported on the map	Provider only: The Map does not correctly reflect service that I facilitate to this location	100	20	Fixed Wireless	Served (Over 100/20 available)	Wireless	
351664	723 4TH AVENUE SOUTHEAST	SPENCER	IA	51301	1	12-Provider facilitates speeds faster than that reported on the map	Provider only: The Map does not correctly reflect service that I facilitate to this location	100	20	Fixed Wireless	Served (Over 100/20 available)	Wireless	
351787	2936 STATE HIGHWAY 9	RIDGEWAY	IA	52165	1	12-Provider facilitates speeds faster than that reported on the map	Provider only: The Map does not correctly reflect service that I facilitate to this location	100	20	Fixed Wireless	Served (Over 100/20 available)	Wireless	
351804	1875 170TH STREET	POMEROY	IA	50575	1	12-Provider facilitates speeds faster than that reported on the map	Provider only: The Map does not correctly reflect service that I facilitate to this location	100	20	Fixed Wireless	Served (Over 100/20 available)	Wireless	
351947	910 CHURCH ST	HOLY CROSS	IA	52053	1	12-Provider facilitates speeds faster than that reported on the map	Provider only: The Map does not correctly reflect service that I facilitate to this location	100	20	Fixed Wireless	Served (Over 100/20 available)	Wireless	
352013	625 MALLARD CREEK DRIVE	ARNOLDS PARK	IA	51331	1	12-Provider facilitates speeds faster than that reported on the map	Provider only: The Map does not correctly reflect service that I facilitate to this location	100	20	Fixed Wireless	Served (Over 100/20 available)	Wireless	
352019	5036 SHERRILL RD	SHERRILL	IA	52073	1	12-Provider facilitates speeds faster than that reported on the map	Provider only: The Map does not correctly reflect service that I facilitate to this location	100	20	Fixed Wireless	Served (Over 100/20 available)	Wireless	
352193	905 9TH AVENUE WEST	SPENCER	IA	51301	1	12-Provider facilitates speeds faster than that reported on the map	Provider only: The Map does not correctly reflect service that I facilitate to this location	100	20	Fixed Wireless	Served (Over 100/20 available)	Wireless	
352316	2326 265TH AVENUE	RIDGEWAY	IA	52165	1	12-Provider facilitates speeds faster than that reported on the map	Provider only: The Map does not correctly reflect service that I facilitate to this location	100	20	Fixed Wireless	Served (Over 100/20 available)	Wireless	
352372	614 9TH AVE SE	DYERSVILLE	IA	52040	1	12-Provider facilitates speeds faster than that reported on the map	Provider only: The Map does not correctly reflect service that I facilitate to this location	100	20	Fixed Wireless	Served (Over 100/20 available)	Wireless	
352382	2118 OKOBOJI BOULEVARD	MILFORD	IA	51351	1	12-Provider facilitates speeds faster than that reported on the map	Provider only: The Map does not correctly reflect service that I facilitate to this location	100	20	Fixed Wireless	Served (Over 100/20 available)	Wireless	
352421	205 E MAIN ST	EPWORTH	IA	52045	1	12-Provider facilitates speeds faster than that reported on the map	Provider only: The Map does not correctly reflect service that I facilitate to this location	100	20	Fixed Wireless	Served (Over 100/20 available)	Wireless	
352471	2725 LOCUST ROAD	DECORAH	IA	52101	1	12-Provider facilitates speeds faster than that reported on the map	Provider only: The Map does not correctly reflect service that I facilitate to this location	100	20	Fixed Wireless	Served (Over 100/20 available)	Wireless	
352524	1202 8TH STREET	MILFORD	IA	51351	1	12-Provider facilitates speeds faster than that reported on the map	Provider only: The Map does not correctly reflect service that I facilitate to this location	100	20	Fixed Wireless	Served (Over 100/20 available)	Wireless	
352677	14 EAST 4TH STREET	SPENCER	IA	51301	1	12-Provider facilitates speeds faster than that reported on the map	Provider only: The Map does not correctly reflect service that I facilitate to this location	100	20	Fixed Wireless	Served (Over 100/20 available)	Wireless	
352696	110 MAIN STREET WEST	DECORAH	IA	52101	1	12-Provider facilitates speeds faster than that reported on the map	Provider only: The Map does not correctly reflect service that I facilitate to this location	100	20	Fixed Wireless	Served (Over 100/20 available)	Wireless	
352847	313 2ND STREET	DICKENS	IA	51333	1	12-Provider facilitates speeds faster than that reported on the map	Provider only: The Map does not correctly reflect service that I facilitate to this location	100	20	Fixed Wireless	Served (Over 100/20 available)	Wireless	
352946	1608 2ND AVENUE EAST	SPENCER	IA	51301	1	12-Provider facilitates speeds faster than that reported on the map	Provider only: The Map does not correctly reflect service that I facilitate to this location	100	20	Fixed Wireless	Served (Over 100/20 available)	Wireless	
353001	107 W MAIN ST	EPWORTH	IA	52045	1	12-Provider facilitates speeds faster than that reported on the map	Provider only: The Map does not correctly reflect service that I facilitate to this location	100	20	Fixed Wireless	Served (Over 100/20 available)	Wireless	
353197	206 HIGHLAND DRIVE	DECORAH	IA	52101	1	12-Provider facilitates speeds faster than that reported on the map	Provider only: The Map does not correctly reflect service that I facilitate to this location	100	20	Fixed Wireless	Served (Over 100/20 available)	Wireless	
353209	14176 STARR PASS	DUBUQUE	IA	52002	1	12-Provider facilitates speeds faster than that reported on the map	Provider only: The Map does not correctly reflect service that I facilitate to this location	100	20	Fixed Wireless	Served (Over 100/20 available)	Wireless	
353365	915 OKOBOJI AVENUE	MILFORD	IA	51351	1	12-Provider facilitates speeds faster than that reported on the map	Provider only: The Map does not correctly reflect service that I facilitate to this location	100	20	Fixed Wireless	Served (Over 100/20 available)	Wireless	
353372	303 MAIN STREET	DICKENS	IA	51333	1	12-Provider facilitates speeds faster than that reported on the map	Provider only: The Map does not correctly reflect service that I facilitate to this location	100	20	Fixed Wireless	Served (Over 100/20 available)	Wireless	
353380	301 EMERALD DRIVE	ARNOLDS PARK	IA	51331	1	12-Provider facilitates speeds faster than that reported on the map	Provider only: The Map does not correctly reflect service that I facilitate to this location	100	20	Fixed Wireless	Served (Over 100/20 available)	Wireless	
353555	15752 THIELEN RD	DURANGO	IA	52039	1	12-Provider facilitates speeds faster than that reported on the map	Provider only: The Map does not correctly reflect service that I facilitate to this location	100	20	Fixed Wireless	Served (Over 100/20 available)	Wireless	
353645	932 EMERALD PINES DRIVE	ARNOLDS PARK	IA	51331	1	12-Provider facilitates speeds faster than that reported on the map	Provider only: The Map does not correctly reflect service that I facilitate to this location	100	20	Fixed Wireless	Served (Over 100/20 available)	Wireless	
353749	505 PINE CREST DRIVE	DECORAH	IA	52101	1	12-Provider facilitates speeds faster than that reported on the map	Provider only: The Map does not correctly reflect service that I facilitate to this location	100	20	Fixed Wireless	Served (Over 100/20 available)	Wireless	
353836	26920 LEUCHS RD	FARLEY	IA	52046	1	12-Provider facilitates speeds faster than that reported on the map	Provider only: The Map does not correctly reflect service that I facilitate to this location	100	20	Fixed Wireless	Served (Over 100/20 available)	Wireless	
353858	2226 4TH AVENUE SOUTHWEST	SPENCER	IA	51301	1	12-Provider facilitates speeds faster than that reported on the map	Provider only: The Map does not correctly reflect service that I facilitate to this location	100	20	Fixed Wireless	Served (Over 100/20 available)	Wireless	
353886	709 SUNSHINE RUN	ARNOLDS PARK	IA	51331	1	12-Provider facilitates speeds faster than that reported on the map	Provider only: The Map does not correctly reflect service that I facilitate to this location	100	20	Fixed Wireless	Served (Over 100/20 available)	Wireless	
353923	2362 225TH AVENUE	MILFORD	IA	51351	1	12-Provider facilitates speeds faster than that reported on the map	Provider only: The Map does not correctly reflect service that I facilitate to this location	100	20	Fixed Wireless	Served (Over 100/20 available)	Wireless	
354046	203 BRYN DR	PEOSTA	IA	52068	1	12-Provider facilitates speeds faster than that reported on the map	Provider only: The Map does not correctly reflect service that I facilitate to this location	100	20	Fixed Wireless	Served (Over 100/20 available)	Wireless	
354154	516 2ND ST NW	DYERSVILLE	IA	52040	1	12-Provider facilitates speeds faster than that reported on the map	Provider only: The Map does not correctly reflect service that I facilitate to this location	100	20	Fixed Wireless	Served (Over 100/20 available)	Wireless	
354173	616 4TH AVENUE EAST	SPENCER	IA	51301	1	12-Provider facilitates speeds faster than that reported on the map	Provider only: The Map does not correctly reflect service that I facilitate to this location	100	20	Fixed Wireless	Served (Over 100/20 available)	Wireless	
354189	20650 232ND AVENUE	MILFORD	IA	51351	1	12-Provider facilitates speeds faster than that reported on the map	Provider only: The Map does not correctly reflect service that I facilitate to this location	100	20	Fixed Wireless	Served (Over 100/20 available)	Wireless	
354308	2162 DAKOTA AVENUE	LYTTON	IA	50561	1	12-Provider facilitates speeds faster than that reported on the map	Provider only: The Map does not correctly reflect service that I facilitate to this location	100	20	Fixed Wireless	Served (Over 100/20 available)	Wireless	
354464	312 4TH AVE SE	DYERSVILLE	IA	52040	1	12-Provider facilitates speeds faster than that reported on the map	Provider only: The Map does not correctly reflect service that I facilitate to this location	100	20	Fixed Wireless	Served (Over 100/20 available)	Wireless	
354527	18330 S MOUND RD	SHERRILL	IA	52073	1	12-Provider facilitates speeds faster than that reported on the map	Provider only: The Map does not correctly reflect service that I facilitate to this location	100	20	Fixed Wireless	Served (Over 100/20 available)	Wireless	
354629	711 DALLAS STREET	DEXTER	IA	50070	1	12-Provider facilitates speeds faster than that reported on the map	Provider only: The Map does not correctly reflect service that I facilitate to this location	100	20	Fixed Wireless	Served (Over 100/20 available)	Wireless	
354646	14 HIGHWAY AVENUE SOUTHWEST	FOSTORIA	IA	51301	1	12-Provider facilitates speeds faster than that reported on the map	Provider only: The Map does not correctly reflect service that I facilitate to this location	100	20	Fixed Wireless	Served (Over 100/20 available)	Wireless	
354650	415 6TH AVENUE WEST	SPENCER	IA	51301	1	12-Provider facilitates speeds faster than that reported on the map	Provider only: The Map does not correctly reflect service that I facilitate to this location	100	20	Fixed Wireless	Served (Over 100/20 available)	Wireless	
354793	1113 PLEASANT LANE	SPENCER	IA	51301	1	12-Provider facilitates speeds faster than that reported on the map	Provider only: The Map does not correctly reflect service that I facilitate to this location	100	20	Fixed Wireless	Served (Over 100/20 available)	Wireless	
354899	804 LINCOLN STREET	MINDEN	IA	51553	1	12-Provider facilitates speeds faster than that reported on the map	Provider only: The Map does not correctly reflect service that I facilitate to this location	100	20	Fixed Wireless	Served (Over 100/20 available)	Wireless	
354952	21528 FLANNAGAN RD	HOLY CROSS	IA	52053	1	12-Provider facilitates speeds faster than that reported on the map	Provider only: The Map does not correctly reflect service that I facilitate to this location	100	20	Fixed Wireless	Served (Over 100/20 available)	Wireless	
355031	2489 290TH AVENUE	TERRIL	IA	51364	1	12-Provider facilitates speeds faster than that reported on the map	Provider only: The Map does not correctly reflect service that I facilitate to this location	100	20	Fixed Wireless	Served (Over 100/20 available)	Wireless	
355083	15673 RTE 52 N	DURANGO	IA	52039	1	12-Provider facilitates speeds faster than that reported on the map	Provider only: The Map does not correctly reflect service that I facilitate to this location	100	20	Fixed Wireless	Served (Over 100/20 available)	Wireless	
355091	124 HILLSIDE DRIVE	MINDEN	IA	51553	1	12-Provider facilitates speeds faster than that reported on the map	Provider only: The Map does not correctly reflect service that I facilitate to this location	100	20	Fixed Wireless	Served (Over 100/20 available)	Wireless	
355117	13480 SUNDOWN RD	DUBUQUE	IA	52002	1	12-Provider facilitates speeds faster than that reported on the map	Provider only: The Map does not correctly reflect service that I facilitate to this location	100	20	Fixed Wireless	Served (Over 100/20 available)	Wireless	
355269	508 EAST 2ND STREET	SPENCER	IA	51301	1	12-Provider facilitates speeds faster than that reported on the map	Provider only: The Map does not correctly reflect service that I facilitate to this location	100	20	Fixed Wireless	Served (Over 100/20 available)	Wireless	
355360	244 1ST AVE E	DYERSVILLE	IA	52040	1	12-Provider facilitates speeds faster than that reported on the map	Provider only: The Map does not correctly reflect service that I facilitate to this location	100	20	Fixed Wireless	Served (Over 100/20 available)	Wireless	
355365	1798 DAKOTA AVENUE	FONDA	IA	50540	1	12-Provider facilitates speeds faster than that reported on the map	Provider only: The Map does not correctly reflect service that I facilitate to this location	100	20	Fixed Wireless	Served (Over 100/20 available)	Wireless	
355408	508 WINNESHIEK AVENUE	DECORAH	IA	52101	1	12-Provider facilitates speeds faster than that reported on the map	Provider only: The Map does not correctly reflect service that I facilitate to this location	100	20	Fixed Wireless	Served (Over 100/20 available)	Wireless	
355528	410 12TH ST NE	DYERSVILLE	IA	52040	1	12-Provider facilitates speeds faster than that reported on the map	Provider only: The Map does not correctly reflect service that I facilitate to this location	100	20	Fixed Wireless	Served (Over 100/20 available)	Wireless	
355589	417 STATE STREET	DEXTER	IA	50070	1	12-Provider facilitates speeds faster than that reported on the map	Provider only: The Map does not correctly reflect service that I facilitate to this location	100	20	Fixed Wireless	Served (Over 100/20 available)	Wireless	
355862	825 EAST 5TH STREET	SPENCER	IA	51301	1	12-Provider facilitates speeds faster than that reported on the map	Provider only: The Map does not correctly reflect service that I facilitate to this location	100	20	Fixed Wireless	Served (Over 100/20 available)	Wireless	
355923	1102 1ST AVENUE WEST	SPENCER	IA	51301	1	12-Provider facilitates speeds faster than that reported on the map	Provider only: The Map does not correctly reflect service that I facilitate to this location	100	20	Fixed Wireless	Served (Over 100/20 available)	Wireless	
355961	306 EAST 4TH STREET	SPENCER	IA	51301	1	12-Provider facilitates speeds faster than that reported on the map	Provider only: The Map does not correctly reflect service that I facilitate to this location	100	20	Fixed Wireless	Served (Over 100/20 available)	Wireless	
355963	2142 DAKOTA AVENUE	LYTTON	IA	50561	1	12-Provider facilitates speeds faster than that reported on the map	Provider only: The Map does not correctly reflect service that I facilitate to this location	100	20	Fixed Wireless	Served (Over 100/20 available)	Wireless	
355991	587 JULISSA DR	PEOSTA	IA	52068	1	12-Provider facilitates speeds faster than that reported on the map	Provider only: The Map does not correctly reflect service that I facilitate to this location	100	20	Fixed Wireless	Served (Over 100/20 available)	Wireless	
356098	507 MAIN STREET	POMEROY	IA	50575	1	12-Provider facilitates speeds faster than that reported on the map	Provider only: The Map does not correctly reflect service that I facilitate to this location	100	20	Fixed Wireless	Served (Over 100/20 available)	Wireless	
356257	2736 STATE HIGHWAY 9	RIDGEWAY	IA	52165	1	12-Provider facilitates speeds faster than that reported on the map	Provider only: The Map does not correctly reflect service that I facilitate to this location	100	20	Fixed Wireless	Served (Over 100/20 available)	Wireless	
356361	2061 TIMBER RIDGE DR SE	DYERSVILLE	IA	52040	1	12-Provider facilitates speeds faster than that reported on the map	Provider only: The Map does not correctly reflect service that I facilitate to this location	100	20	Fixed Wireless	Served (Over 100/20 available)	Wireless	
356383	1305 EAST CENTER STREET	POMEROY	IA	50575	1	12-Provider facilitates speeds faster than that reported on the map	Provider only: The Map does not correctly reflect service that I facilitate to this location	100	20	Fixed Wireless	Served (Over 100/20 available)	Wireless	
356394	501 1ST AVE NE	EPWORTH	IA	52045	1	12-Provider facilitates speeds faster than that reported on the map	Provider only: The Map does not correctly reflect service that I facilitate to this location	100	20	Fixed Wireless	Served (Over 100/20 available)	Wireless	
356395	2730 290TH STREET	SPENCER	IA	51301	1	12-Provider facilitates speeds faster than that reported on the map	Provider only: The Map does not correctly reflect service that I facilitate to this location	100	20	Fixed Wireless	Served (Over 100/20 available)	Wireless	
356412	1204 DAVIS STREET	DEXTER	IA	50070	1	12-Provider facilitates speeds faster than that reported on the map	Provider only: The Map does not correctly reflect service that I facilitate to this location	100	20	Fixed Wireless	Served (Over 100/20 available)	Wireless	
356419	910 EAST 15TH STREET	SPENCER	IA	51301	1	12-Provider facilitates speeds faster than that reported on the map	Provider only: The Map does not correctly reflect service that I facilitate to this location	100	20	Fixed Wireless	Served (Over 100/20 available)	Wireless	
356420	1611 L AVENUE	MILFORD	IA	51351	1	12-Provider facilitates speeds faster than that reported on the map	Provider only: The Map does not correctly reflect service that I facilitate to this location	100	20	Fixed Wireless	Served (Over 100/20 available)	Wireless	
356428	2307 MARTI DRIVE	MILFORD	IA	51351	1	12-Provider facilitates speeds faster than that reported on the map	Provider only: The Map does not correctly reflect service that I facilitate to this location	100	20	Fixed Wireless	Served (Over 100/20 available)	Wireless	
356497	103 1ST STREET	DECORAH	IA	52101	1	12-Provider facilitates speeds faster than that reported on the map	Provider only: The Map does not correctly reflect service that I facilitate to this location	100	20	Fixed Wireless	Served (Over 100/20 available)	Wireless	
356631	1117 WEST 11TH STREET	SPENCER	IA	51301	1	12-Provider facilitates speeds faster than that reported on the map	Provider only: The Map does not correctly reflect service that I facilitate to this location	100	20	Fixed Wireless	Served (Over 100/20 available)	Wireless	
356673	316 ANGELA JEAN CIR	PEOSTA	IA	52068	1	12-Provider facilitates speeds faster than that reported on the map	Provider only: The Map does not correctly reflect service that I facilitate to this location	100	20	Fixed Wireless	Served (Over 100/20 available)	Wireless	
356820	114 KING STREET	FONDA	IA	50540	1	12-Provider facilitates speeds faster than that reported on the map	Provider only: The Map does not correctly reflect service that I facilitate to this location	100	20	Fixed Wireless	Served (Over 100/20 available)	Wireless	
356863	8083 KALB RIDGE ST	PEOSTA	IA	52068	1	12-Provider facilitates speeds faster than that reported on the map	Provider only: The Map does not correctly reflect service that I facilitate to this location	100	20	Fixed Wireless	Served (Over 100/20 available)	Wireless	
356998	106 1ST AVE W	FARLEY	IA	52046	1	12-Provider facilitates speeds faster than that reported on the map	Provider only: The Map does not correctly reflect service that I facilitate to this location	100	20	Fixed Wireless	Served (Over 100/20 available)	Wireless	
356999	609 9TH AVE SE	DYERSVILLE	IA	52040	1	12-Provider facilitates speeds faster than that reported on the map	Provider only: The Map does not correctly reflect service that I facilitate to this location	100	20	Fixed Wireless	Served (Over 100/20 available)	Wireless	
357055	1159 12TH ST SE	DYERSVILLE	IA	52040	1	12-Provider facilitates speeds faster than that reported on the map	Provider only: The Map does not correctly reflect service that I facilitate to this location	100	20	Fixed Wireless	Served (Over 100/20 available)	Wireless	
357109	1603 MCNAUGHTON WAY	SPENCER	IA	51301	1	12-Provider facilitates speeds faster than that reported on the map	Provider only: The Map does not correctly reflect service that I facilitate to this location	100	20	Fixed Wireless	Served (Over 100/20 available)	Wireless	
357262	1102 4TH AVENUE WEST	SPENCER	IA	51301	1	12-Provider facilitates speeds faster than that reported on the map	Provider only: The Map does not correctly reflect service that I facilitate to this location	100	20	Fixed Wireless	Served (Over 100/20 available)	Wireless	
357316	311 EAST 1ST STREET	POMEROY	IA	50575	1	12-Provider facilitates speeds faster than that reported on the map	Provider only: The Map does not correctly reflect service that I facilitate to this location	100	20	Fixed Wireless	Served (Over 100/20 available)	Wireless	
357335	19302 HOLY CROSS RD	HOLY CROSS	IA	52053	1	12-Provider facilitates speeds faster than that reported on the map	Provider only: The Map does not correctly reflect service that I facilitate to this location	100	20	Fixed Wireless	Served (Over 100/20 available)	Wireless	
357358	1425 10TH AVENUE EAST	SPENCER	IA	51301	1	12-Provider facilitates speeds faster than that reported on the map	Provider only: The Map does not correctly reflect service that I facilitate to this location	100	20	Fixed Wireless	Served (Over 100/20 available)	Wireless	
357477	1104 STATE STREET	DEXTER	IA	50070	1	12-Provider facilitates speeds faster than that reported on the map	Provider only: The Map does not correctly reflect service that I facilitate to this location	100	20	Fixed Wireless	Served (Over 100/20 available)	Wireless	
357556	26757 DYERSVILLE EAST RD	FARLEY	IA	52046	1	12-Provider facilitates speeds faster than that reported on the map	Provider only: The Map does not correctly reflect service that I facilitate to this location	100	20	Fixed Wireless	Served (Over 100/20 available)	Wireless	
357609	802 Q AVENUE	MILFORD	IA	51351	1	12-Provider facilitates speeds faster than that reported on the map	Provider only: The Map does not correctly reflect service that I facilitate to this location	100	20	Fixed Wireless	Served (Over 100/20 available)	Wireless	
357729	45 STONEYBROOK CIRCLE SOUTHWEST	SPENCER	IA	51301	1	12-Provider facilitates speeds faster than that reported on the map	Provider only: The Map does not correctly reflect service that I facilitate to this location	100	20	Fixed Wireless	Served (Over 100/20 available)	Wireless	
357736	25334 295TH STREET	NEOLA	IA	51559	1	12-Provider facilitates speeds faster than that reported on the map	Provider only: The Map does not correctly reflect service that I facilitate to this location	100	20	Fixed Wireless	Served (Over 100/20 available)	Wireless	
357760	913 EAST 21ST STREET	SPENCER	IA	51301	1	12-Provider facilitates speeds faster than that reported on the map	Provider only: The Map does not correctly reflect service that I facilitate to this location	100	20	Fixed Wireless	Served (Over 100/20 available)	Wireless	
357878	14130 CYPRESS PT	DUBUQUE	IA	52002	1	12-Provider facilitates speeds faster than that reported on the map	Provider only: The Map does not correctly reflect service that I facilitate to this location	100	20	Fixed Wireless	Served (Over 100/20 available)	Wireless	
357885	504 1ST ST N	FARLEY	IA	52046	1	12-Provider facilitates speeds faster than that reported on the map	Provider only: The Map does not correctly reflect service that I facilitate to this location	100	20	Fixed Wireless	Served (Over 100/20 available)	Wireless	
357954	209 1ST AVENUE	PERSIA	IA	51563	1	12-Provider facilitates speeds faster than that reported on the map	Provider only: The Map does not correctly reflect service that I facilitate to this location	100	20	Fixed Wireless	Served (Over 100/20 available)	Wireless	
358077	1506 4TH AVENUE WEST	SPENCER	IA	51301	1	12-Provider facilitates speeds faster than that reported on the map	Provider only: The Map does not correctly reflect service that I facilitate to this location	100	20	Fixed Wireless	Served (Over 100/20 available)	Wireless	
358216	206 NORTH STREET	DECORAH	IA	52101	1	12-Provider facilitates speeds faster than that reported on the map	Provider only: The Map does not correctly reflect service that I facilitate to this location	100	20	Fixed Wireless	Served (Over 100/20 available)	Wireless	
358223	1212 2ND AVENUE EAST	SPENCER	IA	51301	1	12-Provider facilitates speeds faster than that reported on the map	Provider only: The Map does not correctly reflect service that I facilitate to this location	100	20	Fixed Wireless	Served (Over 100/20 available)	Wireless	
358252	301 5TH AVE NE	FARLEY	IA	52046	1	12-Provider facilitates speeds faster than that reported on the map	Provider only: The Map does not correctly reflect service that I facilitate to this location	100	20	Fixed Wireless	Served (Over 100/20 available)	Wireless	
358346	628 BIRCH RIDGE S	PEOSTA	IA	52068	1	12-Provider facilitates speeds faster than that reported on the map	Provider only: The Map does not correctly reflect service that I facilitate to this location	100	20	Fixed Wireless	Served (Over 100/20 available)	Wireless	
358347	1310 WEST 5TH STREET	SPENCER	IA	51301	1	12-Provider facilitates speeds faster than that reported on the map	Provider only: The Map does not correctly reflect service that I facilitate to this location	100	20	Fixed Wireless	Served (Over 100/20 available)	Wireless	
358439	9495 LARA DR	PEOSTA	IA	52068	1	12-Provider facilitates speeds faster than that reported on the map	Provider only: The Map does not correctly reflect service that I facilitate to this location	100	20	Fixed Wireless	Served (Over 100/20 available)	Wireless	
358544	904 BOBCAT AVE SE	FARLEY	IA	52046	1	12-Provider facilitates speeds faster than that reported on the map	Provider only: The Map does not correctly reflect service that I facilitate to this location	100	20	Fixed Wireless	Served (Over 100/20 available)	Wireless	
358598	19411 DURANGO RD	SHERRILL	IA	52073	1	12-Provider facilitates speeds faster than that reported on the map	Provider only: The Map does not correctly reflect service that I facilitate to this location	100	20	Fixed Wireless	Served (Over 100/20 available)	Wireless	
358789	114 MARYVILLE STREET NORTH	CALMAR	IA	52132	1	12-Provider facilitates speeds faster than that reported on the map	Provider only: The Map does not correctly reflect service that I facilitate to this location	100	20	Fixed Wireless	Served (Over 100/20 available)	Wireless	
358808	2422 CROWN ROAD	DECORAH	IA	52101	1	12-Provider facilitates speeds faster than that reported on the map	Provider only: The Map does not correctly reflect service that I facilitate to this location	100	20	Fixed Wireless	Served (Over 100/20 available)	Wireless	
358815	69 HELEN AVENUE	MILFORD	IA	51351	1	12-Provider facilitates speeds faster than that reported on the map	Provider only: The Map does not correctly reflect service that I facilitate to this location	100	20	Fixed Wireless	Served (Over 100/20 available)	Wireless	
358913	515 LAUREL DRIVE	DECORAH	IA	52101	1	12-Provider facilitates speeds faster than that reported on the map	Provider only: The Map does not correctly reflect service that I facilitate to this location	100	20	Fixed Wireless	Served (Over 100/20 available)	Wireless	
359005	1315 18TH AVENUE WEST	SPENCER	IA	51301	1	12-Provider facilitates speeds faster than that reported on the map	Provider only: The Map does not correctly reflect service that I facilitate to this location	100	20	Fixed Wireless	Served (Over 100/20 available)	Wireless	
359021	697 MAIN ST	HOLY CROSS	IA	52053	1	12-Provider facilitates speeds faster than that reported on the map	Provider only: The Map does not correctly reflect service that I facilitate to this location	100	20	Fixed Wireless	Served (Over 100/20 available)	Wireless	
359080	716 NORTH MAIN STREET	FONDA	IA	50540	1	12-Provider facilitates speeds faster than that reported on the map	Provider only: The Map does not correctly reflect service that I facilitate to this location	100	20	Fixed Wireless	Served (Over 100/20 available)	Wireless	
359225	100 EAST MAPLE STREET	POMEROY	IA	50575	1	12-Provider facilitates speeds faster than that reported on the map	Provider only: The Map does not correctly reflect service that I facilitate to this location	100	20	Fixed Wireless	Served (Over 100/20 available)	Wireless	
359274	111 HIGH CIRCLE	UNDERWOOD	IA	51576	1	12-Provider facilitates speeds faster than that reported on the map	Provider only: The Map does not correctly reflect service that I facilitate to this location	100	20	Fixed Wireless	Served (Over 100/20 available)	Wireless	
359289	323 MILL STREET NORTH	DECORAH	IA	52101	1	12-Provider facilitates speeds faster than that reported on the map	Provider only: The Map does not correctly reflect service that I facilitate to this location	100	20	Fixed Wireless	Served (Over 100/20 available)	Wireless	
359345	7241 DUTCH LANE RD	EPWORTH	IA	52045	1	12-Provider facilitates speeds faster than that reported on the map	Provider only: The Map does not correctly reflect service that I facilitate to this location	100	20	Fixed Wireless	Served (Over 100/20 available)	Wireless	
359367	2086 JACKSON ST	NEW VIENNA	IA	52065	1	12-Provider facilitates speeds faster than that reported on the map	Provider only: The Map does not correctly reflect service that I facilitate to this location	100	20	Fixed Wireless	Served (Over 100/20 available)	Wireless	
359493	701 L AVENUE	MILFORD	IA	51351	1	12-Provider facilitates speeds faster than that reported on the map	Provider only: The Map does not correctly reflect service that I facilitate to this location	100	20	Fixed Wireless	Served (Over 100/20 available)	Wireless	
359671	617 COBBS COURT	SPENCER	IA	51301	1	12-Provider facilitates speeds faster than that reported on the map	Provider only: The Map does not correctly reflect service that I facilitate to this location	100	20	Fixed Wireless	Served (Over 100/20 available)	Wireless	
359714	225 WEST 2ND STREET	SPENCER	IA	51301	1	12-Provider facilitates speeds faster than that reported on the map	Provider only: The Map does not correctly reflect service that I facilitate to this location	100	20	Fixed Wireless	Served (Over 100/20 available)	Wireless	
359724	1763 SMITH ST	NEW VIENNA	IA	52065	1	12-Provider facilitates speeds faster than that reported on the map	Provider only: The Map does not correctly reflect service that I facilitate to this location	100	20	Fixed Wireless	Served (Over 100/20 available)	Wireless	
359769	1303 WEST 11TH STREET	SPENCER	IA	51301	1	12-Provider facilitates speeds faster than that reported on the map	Provider only: The Map does not correctly reflect service that I facilitate to this location	100	20	Fixed Wireless	Served (Over 100/20 available)	Wireless	
359814	10322 560TH STREET	FONDA	IA	50540	1	12-Provider facilitates speeds faster than that reported on the map	Provider only: The Map does not correctly reflect service that I facilitate to this location	100	20	Fixed Wireless	Served (Over 100/20 available)	Wireless	
359849	121 WATER STREET WEST	DECORAH	IA	52101	1	12-Provider facilitates speeds faster than that reported on the map	Provider only: The Map does not correctly reflect service that I facilitate to this location	100	20	Fixed Wireless	Served (Over 100/20 available)	Wireless	
359886	1402 9TH ST SE	DYERSVILLE	IA	52040	1	12-Provider facilitates speeds faster than that reported on the map	Provider only: The Map does not correctly reflect service that I facilitate to this location	100	20	Fixed Wireless	Served (Over 100/20 available)	Wireless	
359927	105 NORTH EAST STREET	POMEROY	IA	50575	1	12-Provider facilitates speeds faster than that reported on the map	Provider only: The Map does not correctly reflect service that I facilitate to this location	100	20	Fixed Wireless	Served (Over 100/20 available)	Wireless	
360039	303 SOUTH STREET WEST	CALMAR	IA	52132	1	12-Provider facilitates speeds faster than that reported on the map	Provider only: The Map does not correctly reflect service that I facilitate to this location	100	20	Fixed Wireless	Served (Over 100/20 available)	Wireless	
360116	602 4TH STREET	PERSIA	IA	51563	1	12-Provider facilitates speeds faster than that reported on the map	Provider only: The Map does not correctly reflect service that I facilitate to this location	100	20	Fixed Wireless	Served (Over 100/20 available)	Wireless	

360156	310 5TH STREET	MCCLELLAND	IA	51548	1	12-Provider facilitates speeds faster than that reported on the map	Provider only: The Map does not correctly reflect service that I facilitate to this location	100	20	Fixed Wireless	Served (Over 100/20 available)	Wireless
360256	3240 290TH AVENUE	DICKENS	IA	51333	1	12-Provider facilitates speeds faster than that reported on the map	Provider only: The Map does not correctly reflect service that I facilitate to this location	100	20	Fixed Wireless	Served (Over 100/20 available)	Wireless
360298	31671 OLDE CASTLE RD	DYERSVILLE	IA	52040	1	12-Provider facilitates speeds faster than that reported on the map	Provider only: The Map does not correctly reflect service that I facilitate to this location	100	20	Fixed Wireless	Served (Over 100/20 available)	Wireless
360410	650 MAPLE RIDGE ST	PEOSTA	IA	52068	1	12-Provider facilitates speeds faster than that reported on the map	Provider only: The Map does not correctly reflect service that I facilitate to this location	100	20	Fixed Wireless	Served (Over 100/20 available)	Wireless
360414	914 GRAND AVENUE	SPENCER	IA	51301	1	12-Provider facilitates speeds faster than that reported on the map	Provider only: The Map does not correctly reflect service that I facilitate to this location	100	20	Fixed Wireless	Served (Over 100/20 available)	Wireless
360419	2002 358TH STREET	SPENCER	IA	51301	1	12-Provider facilitates speeds faster than that reported on the map	Provider only: The Map does not correctly reflect service that I facilitate to this location	100	20	Fixed Wireless	Served (Over 100/20 available)	Wireless
360482	2011 10TH AVENUE EAST	SPENCER	IA	51301	1	12-Provider facilitates speeds faster than that reported on the map	Provider only: The Map does not correctly reflect service that I facilitate to this location	100	20	Fixed Wireless	Served (Over 100/20 available)	Wireless
360507	407 3RD ST NE	FARLEY	IA	52046	1	12-Provider facilitates speeds faster than that reported on the map	Provider only: The Map does not correctly reflect service that I facilitate to this location	100	20	Fixed Wireless	Served (Over 100/20 available)	Wireless
360601	301 HILLCREST DRIVE	DECORAH	IA	52101	1	12-Provider facilitates speeds faster than that reported on the map	Provider only: The Map does not correctly reflect service that I facilitate to this location	100	20	Fixed Wireless	Served (Over 100/20 available)	Wireless
360624	201 WEBSTER STREET SOUTH	CALMAR	IA	52132	1	12-Provider facilitates speeds faster than that reported on the map	Provider only: The Map does not correctly reflect service that I facilitate to this location	100	20	Fixed Wireless	Served (Over 100/20 available)	Wireless
360691	17162 OLD HIGHWAY RD	PEOSTA	IA	52068	1	12-Provider facilitates speeds faster than that reported on the map	Provider only: The Map does not correctly reflect service that I facilitate to this location	100	20	Fixed Wireless	Served (Over 100/20 available)	Wireless
360705	604 WEST 11TH STREET	SPENCER	IA	51301	1	12-Provider facilitates speeds faster than that reported on the map	Provider only: The Map does not correctly reflect service that I facilitate to this location	100	20	Fixed Wireless	Served (Over 100/20 available)	Wireless
360739	1418 7TH AVENUE EAST	SPENCER	IA	51301	1	12-Provider facilitates speeds faster than that reported on the map	Provider only: The Map does not correctly reflect service that I facilitate to this location	100	20	Fixed Wireless	Served (Over 100/20 available)	Wireless
360830	23356 ROAD L-34	UNDERWOOD	IA	51576	1	12-Provider facilitates speeds faster than that reported on the map	Provider only: The Map does not correctly reflect service that I facilitate to this location	100	20	Fixed Wireless	Served (Over 100/20 available)	Wireless
360938	2513 AMBER RIDGE DR	DUBUQUE	IA	52002	1	12-Provider facilitates speeds faster than that reported on the map	Provider only: The Map does not correctly reflect service that I facilitate to this location	100	20	Fixed Wireless	Served (Over 100/20 available)	Wireless
360953	2034 CEDAR HILL AVE SE	DYERSVILLE	IA	52040	1	12-Provider facilitates speeds faster than that reported on the map	Provider only: The Map does not correctly reflect service that I facilitate to this location	100	20	Fixed Wireless	Served (Over 100/20 available)	Wireless
360974	9961 COX SPRINGS RD	PEOSTA	IA	52068	1	12-Provider facilitates speeds faster than that reported on the map	Provider only: The Map does not correctly reflect service that I facilitate to this location	100	20	Fixed Wireless	Served (Over 100/20 available)	Wireless
361049	201 SOUTHWEST 1ST STREET	FOSTORIA	IA	51340	1	12-Provider facilitates speeds faster than that reported on the map	Provider only: The Map does not correctly reflect service that I facilitate to this location	100	20	Fixed Wireless	Served (Over 100/20 available)	Wireless
361072	3005 DELIA LANE	MILFORD	IA	51351	1	12-Provider facilitates speeds faster than that reported on the map	Provider only: The Map does not correctly reflect service that I facilitate to this location	100	20	Fixed Wireless	Served (Over 100/20 available)	Wireless
361121	211 N ANDRES ST	LUXEMBURG	IA	52056	1	12-Provider facilitates speeds faster than that reported on the map	Provider only: The Map does not correctly reflect service that I facilitate to this location	100	20	Fixed Wireless	Served (Over 100/20 available)	Wireless
361178	105 CLAY STREET WEST	CALMAR	IA	52132	1	12-Provider facilitates speeds faster than that reported on the map	Provider only: The Map does not correctly reflect service that I facilitate to this location	100	20	Fixed Wireless	Served (Over 100/20 available)	Wireless
361194	25290 N BANKSTON RD	EPWORTH	IA	52045	1	12-Provider facilitates speeds faster than that reported on the map	Provider only: The Map does not correctly reflect service that I facilitate to this location	100	20	Fixed Wireless	Served (Over 100/20 available)	Wireless
361207	124 4TH ST NE	DYERSVILLE	IA	52040	1	12-Provider facilitates speeds faster than that reported on the map	Provider only: The Map does not correctly reflect service that I facilitate to this location	100	20	Fixed Wireless	Served (Over 100/20 available)	Wireless
361258	405 EAST 5TH STREET	FONDA	IA	50540	1	12-Provider facilitates speeds faster than that reported on the map	Provider only: The Map does not correctly reflect service that I facilitate to this location	100	20	Fixed Wireless	Served (Over 100/20 available)	Wireless
361283	1903 24TH AVENUE WEST	SPENCER	IA	51301	1	12-Provider facilitates speeds faster than that reported on the map	Provider only: The Map does not correctly reflect service that I facilitate to this location	100	20	Fixed Wireless	Served (Over 100/20 available)	Wireless
361341	312 COUNTRYSIDE DR	EPWORTH	IA	52045	1	12-Provider facilitates speeds faster than that reported on the map	Provider only: The Map does not correctly reflect service that I facilitate to this location	100	20	Fixed Wireless	Served (Over 100/20 available)	Wireless
361439	7410 IOWA ST	NEW VIENNA	IA	52065	1	12-Provider facilitates speeds faster than that reported on the map	Provider only: The Map does not correctly reflect service that I facilitate to this location	100	20	Fixed Wireless	Served (Over 100/20 available)	Wireless
361475	725 1ST AVENUE SOUTHWEST	SPENCER	IA	51301	1	12-Provider facilitates speeds faster than that reported on the map	Provider only: The Map does not correctly reflect service that I facilitate to this location	100	20	Fixed Wireless	Served (Over 100/20 available)	Wireless
361544	31290 E WORTHINGTON RD	WORTHINGTON	IA	52078	1	12-Provider facilitates speeds faster than that reported on the map	Provider only: The Map does not correctly reflect service that I facilitate to this location	100	20	Fixed Wireless	Served (Over 100/20 available)	Wireless
361634	540 SOUTH STREET	RIDGEWAY	IA	52165	1	12-Provider facilitates speeds faster than that reported on the map	Provider only: The Map does not correctly reflect service that I facilitate to this location	100	20	Fixed Wireless	Served (Over 100/20 available)	Wireless
361649	2322 325TH AVENUE	CRESCO	IA	52136	1	12-Provider facilitates speeds faster than that reported on the map	Provider only: The Map does not correctly reflect service that I facilitate to this location	100	20	Fixed Wireless	Served (Over 100/20 available)	Wireless
361685	102 HANCOCK STREET WEST	CALMAR	IA	52132	1	12-Provider facilitates speeds faster than that reported on the map	Provider only: The Map does not correctly reflect service that I facilitate to this location	100	20	Fixed Wireless	Served (Over 100/20 available)	Wireless
361742	1006 1STH STREET	MILFORD	IA	51351	1	12-Provider facilitates speeds faster than that reported on the map	Provider only: The Map does not correctly reflect service that I facilitate to this location	100	20	Fixed Wireless	Served (Over 100/20 available)	Wireless
361781	409 2ND STREET	DICKENS	IA	51333	1	12-Provider facilitates speeds faster than that reported on the map	Provider only: The Map does not correctly reflect service that I facilitate to this location	100	20	Fixed Wireless	Served (Over 100/20 available)	Wireless
361979	5090 SHERRILL RD	SHERRILL	IA	52073	1	12-Provider facilitates speeds faster than that reported on the map	Provider only: The Map does not correctly reflect service that I facilitate to this location	100	20	Fixed Wireless	Served (Over 100/20 available)	Wireless
362127	24450 RIDGE RD	HOLY CROSS	IA	52053	1	12-Provider facilitates speeds faster than that reported on the map	Provider only: The Map does not correctly reflect service that I facilitate to this location	100	20	Fixed Wireless	Served (Over 100/20 available)	Wireless
362130	307 SOUTH AVENUE	DECORAH	IA	52101	1	12-Provider facilitates speeds faster than that reported on the map	Provider only: The Map does not correctly reflect service that I facilitate to this location	100	20	Fixed Wireless	Served (Over 100/20 available)	Wireless
362283	465 8TH AVE SW	DYERSVILLE	IA	52040	1	12-Provider facilitates speeds faster than that reported on the map	Provider only: The Map does not correctly reflect service that I facilitate to this location	100	20	Fixed Wireless	Served (Over 100/20 available)	Wireless
362324	6081 STOCKWOOD DR	DUBUQUE	IA	52002	1	12-Provider facilitates speeds faster than that reported on the map	Provider only: The Map does not correctly reflect service that I facilitate to this location	100	20	Fixed Wireless	Served (Over 100/20 available)	Wireless
362373	724 BALLTOWN RD	SHERRILL	IA	52073	1	12-Provider facilitates speeds faster than that reported on the map	Provider only: The Map does not correctly reflect service that I facilitate to this location	100	20	Fixed Wireless	Served (Over 100/20 available)	Wireless
362381	16820 BOY SCOUT RD	DURANGO	IA	52039	1	12-Provider facilitates speeds faster than that reported on the map	Provider only: The Map does not correctly reflect service that I facilitate to this location	100	20	Fixed Wireless	Served (Over 100/20 available)	Wireless
362420	1305 LAUREL DRIVE	DECORAH	IA	52101	1	12-Provider facilitates speeds faster than that reported on the map	Provider only: The Map does not correctly reflect service that I facilitate to this location	100	20	Fixed Wireless	Served (Over 100/20 available)	Wireless
362458	12802 585TH STREET	FONDA	IA	50540	1	12-Provider facilitates speeds faster than that reported on the map	Provider only: The Map does not correctly reflect service that I facilitate to this location	100	20	Fixed Wireless	Served (Over 100/20 available)	Wireless
362511	63060 CEDAR ROAD	FONDA	IA	50540	1	12-Provider facilitates speeds faster than that reported on the map	Provider only: The Map does not correctly reflect service that I facilitate to this location	100	20	Fixed Wireless	Served (Over 100/20 available)	Wireless
362539	72 HELEN AVENUE	MILFORD	IA	51351	1	12-Provider facilitates speeds faster than that reported on the map	Provider only: The Map does not correctly reflect service that I facilitate to this location	100	20	Fixed Wireless	Served (Over 100/20 available)	Wireless
362591	502 4TH STREET	PERSIA	IA	51563	1	12-Provider facilitates speeds faster than that reported on the map	Provider only: The Map does not correctly reflect service that I facilitate to this location	100	20	Fixed Wireless	Served (Over 100/20 available)	Wireless
362675	20883 GIRL SCOUT RD	EPWORTH	IA	52045	1	12-Provider facilitates speeds faster than that reported on the map	Provider only: The Map does not correctly reflect service that I facilitate to this location	100	20	Fixed Wireless	Served (Over 100/20 available)	Wireless
362709	124 5TH ST NW	DYERSVILLE	IA	52040	1	12-Provider facilitates speeds faster than that reported on the map	Provider only: The Map does not correctly reflect service that I facilitate to this location	100	20	Fixed Wireless	Served (Over 100/20 available)	Wireless
362725	815 QUEEN STREET	FONDA	IA	50540	1	12-Provider facilitates speeds faster than that reported on the map	Provider only: The Map does not correctly reflect service that I facilitate to this location	100	20	Fixed Wireless	Served (Over 100/20 available)	Wireless
362882	1211 6TH STREET	MILFORD	IA	51351	1	12-Provider facilitates speeds faster than that reported on the map	Provider only: The Map does not correctly reflect service that I facilitate to this location	100	20	Fixed Wireless	Served (Over 100/20 available)	Wireless
363107	2305 MARTI DRIVE	MILFORD	IA	51351	1	12-Provider facilitates speeds faster than that reported on the map	Provider only: The Map does not correctly reflect service that I facilitate to this location	100	20	Fixed Wireless	Served (Over 100/20 available)	Wireless
363161	1007 LINDEN STREET	DECORAH	IA	52101	1	12-Provider facilitates speeds faster than that reported on the map	Provider only: The Map does not correctly reflect service that I facilitate to this location	100	20	Fixed Wireless	Served (Over 100/20 available)	Wireless
363172	1319 GRAND AVENUE	SPENCER	IA	51301	1	12-Provider facilitates speeds faster than that reported on the map	Provider only: The Map does not correctly reflect service that I facilitate to this location	100	20	Fixed Wireless	Served (Over 100/20 available)	Wireless
363202	303 PHEASANT LANE	MILFORD	IA	51351	1	12-Provider facilitates speeds faster than that reported on the map	Provider only: The Map does not correctly reflect service that I facilitate to this location	100	20	Fixed Wireless	Served (Over 100/20 available)	Wireless
363260	1372 6TH ST SW	DYERSVILLE	IA	52040	1	12-Provider facilitates speeds faster than that reported on the map	Provider only: The Map does not correctly reflect service that I facilitate to this location	100	20	Fixed Wireless	Served (Over 100/20 available)	Wireless
363307	22727 PFEILER RD	HOLY CROSS	IA	52053	1	12-Provider facilitates speeds faster than that reported on the map	Provider only: The Map does not correctly reflect service that I facilitate to this location	100	20	Fixed Wireless	Served (Over 100/20 available)	Wireless
363335	216 EAST 2ND STREET	SPENCER	IA	51301	1	12-Provider facilitates speeds faster than that reported on the map	Provider only: The Map does not correctly reflect service that I facilitate to this location	100	20	Fixed Wireless	Served (Over 100/20 available)	Wireless
363422	909 OKOBOJI AVENUE	MILFORD	IA	51351	1	12-Provider facilitates speeds faster than that reported on the map	Provider only: The Map does not correctly reflect service that I facilitate to this location	100	20	Fixed Wireless	Served (Over 100/20 available)	Wireless
363561	501 PINE CREST DRIVE	DECORAH	IA	52101	1	12-Provider facilitates speeds faster than that reported on the map	Provider only: The Map does not correctly reflect service that I facilitate to this location	100	20	Fixed Wireless	Served (Over 100/20 available)	Wireless
363594	416 EAST 3RD STREET	FONDA	IA	50540	1	12-Provider facilitates speeds faster than that reported on the map	Provider only: The Map does not correctly reflect service that I facilitate to this location	100	20	Fixed Wireless	Served (Over 100/20 available)	Wireless
363610	138 3RD STREET	UNDERWOOD	IA	51576	1	12-Provider facilitates speeds faster than that reported on the map	Provider only: The Map does not correctly reflect service that I facilitate to this location	100	20	Fixed Wireless	Served (Over 100/20 available)	Wireless
363760	3130 280TH STREET	DICKENS	IA	51333	1	12-Provider facilitates speeds faster than that reported on the map	Provider only: The Map does not correctly reflect service that I facilitate to this location	100	20	Fixed Wireless	Served (Over 100/20 available)	Wireless
363776	1905 OKOBOJI AVENUE	MILFORD	IA	51351	1	12-Provider facilitates speeds faster than that reported on the map	Provider only: The Map does not correctly reflect service that I facilitate to this location	100	20	Fixed Wireless	Served (Over 100/20 available)	Wireless
363792	620 WEST WASHINGTON STREET	AVOCA	IA	51521	1	12-Provider facilitates speeds faster than that reported on the map	Provider only: The Map does not correctly reflect service that I facilitate to this location	100	20	Fixed Wireless	Served (Over 100/20 available)	Wireless
363833	620 8TH AVENUE CT SW	DYERSVILLE	IA	52040	1	12-Provider facilitates speeds faster than that reported on the map	Provider only: The Map does not correctly reflect service that I facilitate to this location	100	20	Fixed Wireless	Served (Over 100/20 available)	Wireless
363843	1407 1ST AVENUE WEST	SPENCER	IA	51301	1	12-Provider facilitates speeds faster than that reported on the map	Provider only: The Map does not correctly reflect service that I facilitate to this location	100	20	Fixed Wireless	Served (Over 100/20 available)	Wireless
363852	3802 HIGHWAY BOULEVARD	SPENCER	IA	51301	1	12-Provider facilitates speeds faster than that reported on the map	Provider only: The Map does not correctly reflect service that I facilitate to this location	100	20	Fixed Wireless	Served (Over 100/20 available)	Wireless
363939	706 VERNON STREET	DECORAH	IA	52101	1	12-Provider facilitates speeds faster than that reported on the map	Provider only: The Map does not correctly reflect service that I facilitate to this location	100	20	Fixed Wireless	Served (Over 100/20 available)	Wireless
363940	3244 210TH STREET	SAC CITY	IA	50583	1	12-Provider facilitates speeds faster than that reported on the map	Provider only: The Map does not correctly reflect service that I facilitate to this location	100	20	Fixed Wireless	Served (Over 100/20 available)	Wireless
363967	1401 H	MILFORD	IA	51351	1	12-Provider facilitates speeds faster than that reported on the map	Provider only: The Map does not correctly reflect service that I facilitate to this location	100	20	Fixed Wireless	Served (Over 100/20 available)	Wireless
364028	811 WEST 10TH STREET	SPENCER	IA	51301	1	12-Provider facilitates speeds faster than that reported on the map	Provider only: The Map does not correctly reflect service that I facilitate to this location	100	20	Fixed Wireless	Served (Over 100/20 available)	Wireless
364059	13724 MUELLER PKWY	SHERRILL	IA	52073	1	12-Provider facilitates speeds faster than that reported on the map	Provider only: The Map does not correctly reflect service that I facilitate to this location	100	20	Fixed Wireless	Served (Over 100/20 available)	Wireless
364102	1721 1ST AVENUE WEST	SPENCER	IA	51301	1	12-Provider facilitates speeds faster than that reported on the map	Provider only: The Map does not correctly reflect service that I facilitate to this location	100	20	Fixed Wireless	Served (Over 100/20 available)	Wireless
364134	274 HORSESHOE RD	SHERRILL	IA	52073	1	12-Provider facilitates speeds faster than that reported on the map	Provider only: The Map does not correctly reflect service that I facilitate to this location	100	20	Fixed Wireless	Served (Over 100/20 available)	Wireless
364242	11710 OAK ST	DYERSVILLE	IA	52040	1	12-Provider facilitates speeds faster than that reported on the map	Provider only: The Map does not correctly reflect service that I facilitate to this location	100	20	Fixed Wireless	Served (Over 100/20 available)	Wireless
364277	1042 SOUTH EMERALD HILLS DRIVE	ARNOLDS PARK	IA	51331	1	12-Provider facilitates speeds faster than that reported on the map	Provider only: The Map does not correctly reflect service that I facilitate to this location	100	20	Fixed Wireless	Served (Over 100/20 available)	Wireless
364280	705 8TH AVENUE EAST	SPENCER	IA	51301	1	12-Provider facilitates speeds faster than that reported on the map	Provider only: The Map does not correctly reflect service that I facilitate to this location	100	20	Fixed Wireless	Served (Over 100/20 available)	Wireless
364355	909 WEST 9TH STREET	SPENCER	IA	51301	1	12-Provider facilitates speeds faster than that reported on the map	Provider only: The Map does not correctly reflect service that I facilitate to this location	100	20	Fixed Wireless	Served (Over 100/20 available)	Wireless
364369	1503 WEST 16TH STREET	SPENCER	IA	51301	1	12-Provider facilitates speeds faster than that reported on the map	Provider only: The Map does not correctly reflect service that I facilitate to this location	100	20	Fixed Wireless	Served (Over 100/20 available)	Wireless
364435	1003 1ST AVE W	FARLEY	IA	52046	1	12-Provider facilitates speeds faster than that reported on the map	Provider only: The Map does not correctly reflect service that I facilitate to this location	100	20	Fixed Wireless	Served (Over 100/20 available)	Wireless
364455	1207 1 1/2 ST SW	DYERSVILLE	IA	52040	1	12-Provider facilitates speeds faster than that reported on the map	Provider only: The Map does not correctly reflect service that I facilitate to this location	100	20	Fixed Wireless	Served (Over 100/20 available)	Wireless
364470	1926 WEST 10TH STREET	SPENCER	IA	51301	1	12-Provider facilitates speeds faster than that reported on the map	Provider only: The Map does not correctly reflect service that I facilitate to this location	100	20	Fixed Wireless	Served (Over 100/20 available)	Wireless
364607	14299 CHRISTOPH RD	DYERSVILLE	IA	52040	1	12-Provider facilitates speeds faster than that reported on the map	Provider only: The Map does not correctly reflect service that I facilitate to this location	100	20	Fixed Wireless	Served (Over 100/20 available)	Wireless
364686	317 PHEASANT RUN LN	EPWORTH	IA	52045	1	12-Provider facilitates speeds faster than that reported on the map	Provider only: The Map does not correctly reflect service that I facilitate to this location	100	20	Fixed Wireless	Served (Over 100/20 available)	Wireless
364801	2377 175TH STREET	CALMAR	IA	52132	1	12-Provider facilitates speeds faster than that reported on the map	Provider only: The Map does not correctly reflect service that I facilitate to this location	100	20	Fixed Wireless	Served (Over 100/20 available)	Wireless
364811	121 4TH ST NE	DYERSVILLE	IA	52040	1	12-Provider facilitates speeds faster than that reported on the map	Provider only: The Map does not correctly reflect service that I facilitate to this location	100	20	Fixed Wireless	Served (Over 100/20 available)	Wireless
364828	11240 570TH STREET	FONDA	IA	50540	1	12-Provider facilitates speeds faster than that reported on the map	Provider only: The Map does not correctly reflect service that I facilitate to this location	100	20	Fixed Wireless	Served (Over 100/20 available)	Wireless
364848	16695 CORDILLERA DR	PEOSTA	IA	52068	1	12-Provider facilitates speeds faster than that reported on the map	Provider only: The Map does not correctly reflect service that I facilitate to this location	100	20	Fixed Wireless	Served (Over 100/20 available)	Wireless
364890	1707 WADE STREET	MILFORD	IA	51351	1	12-Provider facilitates speeds faster than that reported on the map	Provider only: The Map does not correctly reflect service that I facilitate to this location	100	20	Fixed Wireless	Served (Over 100/20 available)	Wireless
365027	1122 2ND AVE SE	DYERSVILLE	IA	52040	1	12-Provider facilitates speeds faster than that reported on the map	Provider only: The Map does not correctly reflect service that I facilitate to this location	100	20	Fixed Wireless	Served (Over 100/20 available)	Wireless
365136	102 OSWEGO STREET	POMEROY	IA	50575	1	12-Provider facilitates speeds faster than that reported on the map	Provider only: The Map does not correctly reflect service that I facilitate to this location	100	20	Fixed Wireless	Served (Over 100/20 available)	Wireless
365204	302 EAST 13TH STREET	SPENCER	IA	51301	1	12-Provider facilitates speeds faster than that reported on the map	Provider only: The Map does not correctly reflect service that I facilitate to this location	100	20	Fixed Wireless	Served (Over 100/20 available)	Wireless
365223	603 SHADY LANE DRIVE	DECORAH	IA	52101	1	12-Provider facilitates speeds faster than that reported on the map	Provider only: The Map does not correctly reflect service that I facilitate to this location	100	20	Fixed Wireless	Served (Over 100/20 available)	Wireless
365231	910 LAKEVIEW DRIVE	ARNOLDS PARK	IA	51331	1	12-Provider facilitates speeds faster than that reported on the map	Provider only: The Map does not correctly reflect service that I facilitate to this location	100	20	Fixed Wireless	Served (Over 100/20 available)	Wireless
365322	1504 KRISTIN DRIVE	SPENCER	IA	51301	1	12-Provider facilitates speeds faster than that reported on the map	Provider only: The Map does not correctly reflect service that I facilitate to this location	100	20	Fixed Wireless	Served (Over 100/20 available)	Wireless
365344	21728 PLEASANT GROVE RD E	EPWORTH	IA	52045	1	12-Provider facilitates speeds faster than that reported on the map	Provider only: The Map does not correctly reflect service that I facilitate to this location	100	20	Fixed Wireless	Served (Over 100/20 available)	Wireless
365377	500 HILLCREST DRIVE	DECORAH	IA	52101	1	12-Provider facilitates speeds faster than that reported on the map	Provider only: The Map does not correctly reflect service that I facilitate to this location	100	20	Fixed Wireless	Served (Over 100/20 available)	Wireless
365482	212 WINNEBAGO STREET	DECORAH	IA	52101	1	12-Provider facilitates speeds faster than that reported on the map	Provider only: The Map does not correctly reflect service that I facilitate to this location	100	20	Fixed Wireless	Served (Over 100/20 available)	Wireless
365486	16766 FIVE POINTS RD	DURANGO	IA	52039	1	12-Provider facilitates speeds faster than that reported on the map	Provider only: The Map does not correctly reflect service that I facilitate to this location	100	20	Fixed Wireless	Served (Over 100/20 available)	Wireless
365494	101 3RD AVE NW	EPWORTH	IA	52045	1	12-Provider facilitates speeds faster than that reported on the map	Provider only: The Map does not correctly reflect service that I facilitate to this location	100	20	Fixed Wireless	Served (Over 100/20 available)	Wireless
365668	905 MAIN ST	HOLY CROSS	IA	52053	1	12-Provider facilitates speeds faster than that reported on the map	Provider only: The Map does not correctly reflect service that I facilitate to this location	100	20	Fixed Wireless	Served (Over 100/20 available)	Wireless
365713	412 8TH AVENUE WEST	SPENCER	IA	51301	1	12-Provider facilitates speeds faster than that reported on the map	Provider only: The Map does not correctly reflect service that I facilitate to this location	100	20	Fixed Wireless	Served (Over 100/20 available)	Wireless
365751	40 HELEN AVENUE	MILFORD	IA	51351	1	12-Provider facilitates speeds faster than that reported on the map	Provider only: The Map does not correctly reflect service that I facilitate to this location	100	20	Fixed Wireless	Served (Over 100/20 available)	Wireless
365785	321 EAST 5TH STREET	SPENCER	IA	51301	1	12-Provider facilitates speeds faster than that reported on the map	Provider only: The Map does not correctly reflect service that I facilitate to this location	100	20	Fixed Wireless	Served (Over 100/20 available)	Wireless
365901	203 EAST 6TH STREET	FONDA	IA	50540	1	12-Provider facilitates speeds faster than that reported on the map	Provider only: The Map does not correctly reflect service that I facilitate to this location	100	20	Fixed Wireless	Served (Over 100/20 available)	Wireless
365959	1017 1ST ST SW	DYERSVILLE	IA	52040	1	12-Provider facilitates speeds faster than that reported on the map	Provider only: The Map does not correctly reflect service that I facilitate to this location	100	20	Fixed Wireless	Served (Over 100/20 available)	Wireless
365988	203 SOUTHWEST 1ST STREET	FOSTORIA	IA	51340	1	12-Provider facilitates speeds faster than that reported on the map	Provider only: The Map does not correctly reflect service that I facilitate to this location	100	20	Fixed Wireless	Served (Over 100/20 available)	Wireless
366031	20536 SAINT JOSEPHS DR	DURANGO	IA	52039	1	12-Provider facilitates speeds faster than that reported on the map	Provider only: The Map does not correctly reflect service that I facilitate to this location	100	20	Fixed Wireless	Served (Over 100/20 available)	Wireless
366109	2160 213TH AVENUE	MILFORD	IA	51351	1	12-Provider facilitates speeds faster than that reported on the map	Provider only: The Map does not correctly reflect service that I facilitate to this location	100	20	Fixed Wireless	Served (Over 100/20 available)	Wireless
366118	506 11TH AVENUE SOUTHWEST	SPENCER	IA	51301	1	12-Provider facilitates speeds faster than that reported on the map	Provider only: The Map does not correctly reflect service that I facilitate to this location	100	20	Fixed Wireless	Served (Over 100/20 available)	Wireless
366226	2110 M AVENUE	MILFORD	IA	51351	1	12-Provider facilitates speeds faster than that reported on the map	Provider only: The Map does not correctly reflect service that I facilitate to this location	100	20	Fixed Wireless	Served (Over 100/20 available)	Wireless
366342	117 WEST 9TH STREET	SPENCER	IA	51301	1	12-Provider facilitates speeds faster than that reported on the map	Provider only: The Map does not correctly reflect service that I facilitate to this location	100	20	Fixed Wireless	Served (Over 100/20 available)	Wireless
366362	10166 HARTBECKE RD	FARLEY	IA	52046	1	12-Provider facilitates speeds faster than that reported on the map	Provider only: The Map does not correctly reflect service that I facilitate to this location	100	20	Fixed Wireless	Served (Over 100/20 available)	Wireless
366461	1504 DIVISION STREET	DECORAH	IA	52101	1	12-Provider facilitates speeds faster than that reported on the map	Provider only: The Map does not correctly reflect service that I facilitate to this location	100	20	Fixed Wireless	Served (Over 100/20 available)	Wireless
366537	2552 WILLOW BROOK DR	DUBUQUE	IA	52002	1	12-Provider facilitates speeds faster than that reported on the map	Provider only: The Map does not correctly reflect service that I facilitate to this location	100	20	Fixed Wireless	Served (Over 100/20 available)	Wireless
366766	1303 SKYLINE DRIVE	DECORAH	IA	52101	1	12-Provider facilitates speeds faster than that reported on the map	Provider only: The Map does not correctly reflect service that I facilitate to this location	100	20	Fixed Wireless	Served (Over 100/20 available)	Wireless
366865	13624 MUELLER PKWY	SHERRILL	IA	52073	1	12-Provider facilitates speeds faster than that reported on the map	Provider only: The Map does not correctly reflect service that I facilitate to this location	100	20	Fixed Wireless	Served (Over 100/20 available)	Wireless
366899	10 5TH AVENUE NORTHWEST	FOSTORIA	IA	51340	1	12-Provider facilitates speeds faster than that reported on the map	Provider only: The Map does not correctly reflect service that I facilitate to this location	100	20	Fixed Wireless	Served (Over 100/20 available)	Wireless
366909	203 2ND AVENUE	PERSIA	IA	51563	1	12-Provider facilitates speeds faster than that reported on the map	Provider only: The Map does not correctly reflect service that I facilitate to this location	100	20	Fixed Wireless	Served (Over 100/20 available)	Wireless
366924	925 CASSANDRA DR	PEOSTA	IA	52068	1	12-Provider facilitates speeds faster than that reported on the map	Provider only: The Map does not correctly reflect service that I facilitate to this location	100	20	Fixed Wireless	Served (Over 100/20 available)	Wireless
367106	518 6TH AVENUE EAST	SPENCER	IA	51301	1	12-Provider facilitates speeds faster than that reported on the map	Provider only: The Map does not correctly reflect service that I facilitate to this location	100	20	Fixed Wireless	Served (Over 100/20 available)	Wireless
367219	627 3RD ST NW	DYERSVILLE	IA	52040	1	12-Provider facilitates speeds faster than that reported on the map	Provider only: The Map does not correctly reflect service that I facilitate to this location	100	20	Fixed Wireless	Served (Over 100/20 available)	Wireless
367286	32199 OLDE CASTLE RD	DYERSVILLE	IA	52040	1	12-Provider facilitates speeds faster than that reported on the map	Provider only: The Map does not correctly reflect service that I facilitate to this location	100	20	Fixed Wireless	Served (Over 100/20 available)	Wireless
367291	30181 PRIER RD	DYERSVILLE	IA	52040	1	12-Provider facilitates speeds faster than that reported on the map	Provider only: The Map does not correctly reflect service that I facilitate to this location	100	20	Fixed Wireless	Served (Over 100/20 available)	Wireless
367448	509 BALLTOWN RD	SHERRILL	IA	52073	1	12-Provider facilitates speeds faster than that reported on the map	Provider only: The Map does not correctly reflect service that I facilitate to this location	100	20	Fixed Wireless	Served (Over 100/20 available)	Wireless

367547	1213 SKYLINE DRIVE	DECORAH	IA	52101	1	12-Provider facilitates speeds faster than that reported on the map	Provider only: The Map does not correctly reflect service that I facilitate to this location	100	20	Fixed Wireless	Served (Over 100/20 available)	Wireless
367658	702 EAST 8TH STREET	SPENCER	IA	51301	1	12-Provider facilitates speeds faster than that reported on the map	Provider only: The Map does not correctly reflect service that I facilitate to this location	100	20	Fixed Wireless	Served (Over 100/20 available)	Wireless
367750	1705 5TH AVENUE EAST	SPENCER	IA	51301	1	12-Provider facilitates speeds faster than that reported on the map	Provider only: The Map does not correctly reflect service that I facilitate to this location	100	20	Fixed Wireless	Served (Over 100/20 available)	Wireless
367841	925 FREEMAN STREET	DEXTER	IA	50070	1	12-Provider facilitates speeds faster than that reported on the map	Provider only: The Map does not correctly reflect service that I facilitate to this location	100	20	Fixed Wireless	Served (Over 100/20 available)	Wireless
367932	2083 180TH STREET	POMEROY	IA	50575	1	12-Provider facilitates speeds faster than that reported on the map	Provider only: The Map does not correctly reflect service that I facilitate to this location	100	20	Fixed Wireless	Served (Over 100/20 available)	Wireless
367967	38 ANN STREET	MILFORD	IA	51351	1	12-Provider facilitates speeds faster than that reported on the map	Provider only: The Map does not correctly reflect service that I facilitate to this location	100	20	Fixed Wireless	Served (Over 100/20 available)	Wireless
367996	24962 240TH STREET	UNDERWOOD	IA	51576	1	12-Provider facilitates speeds faster than that reported on the map	Provider only: The Map does not correctly reflect service that I facilitate to this location	100	20	Fixed Wireless	Served (Over 100/20 available)	Wireless
368054	1023 POLK STREET	DEXTER	IA	50070	1	12-Provider facilitates speeds faster than that reported on the map	Provider only: The Map does not correctly reflect service that I facilitate to this location	100	20	Fixed Wireless	Served (Over 100/20 available)	Wireless
368058	21726 MCCLELLAND AVENUE	MCCLELLAND	IA	51548	1	12-Provider facilitates speeds faster than that reported on the map	Provider only: The Map does not correctly reflect service that I facilitate to this location	100	20	Fixed Wireless	Served (Over 100/20 available)	Wireless
368202	13 EAST 1ST STREET	SPENCER	IA	51301	1	12-Provider facilitates speeds faster than that reported on the map	Provider only: The Map does not correctly reflect service that I facilitate to this location	100	20	Fixed Wireless	Served (Over 100/20 available)	Wireless
368231	203 2ND AVE SE	FARLEY	IA	52046	1	12-Provider facilitates speeds faster than that reported on the map	Provider only: The Map does not correctly reflect service that I facilitate to this location	100	20	Fixed Wireless	Served (Over 100/20 available)	Wireless
368246	66 WESTVIEW DRIVE	MILFORD	IA	51351	1	12-Provider facilitates speeds faster than that reported on the map	Provider only: The Map does not correctly reflect service that I facilitate to this location	100	20	Fixed Wireless	Served (Over 100/20 available)	Wireless
368254	3363 170TH STREET	ESTHERVILLE	IA	51334	1	12-Provider facilitates speeds faster than that reported on the map	Provider only: The Map does not correctly reflect service that I facilitate to this location	100	20	Fixed Wireless	Served (Over 100/20 available)	Wireless
368312	1019 1ST AVENUE EAST	SPENCER	IA	51301	1	12-Provider facilitates speeds faster than that reported on the map	Provider only: The Map does not correctly reflect service that I facilitate to this location	100	20	Fixed Wireless	Served (Over 100/20 available)	Wireless
368340	17149 ASBURY RD	DURANGO	IA	52039	1	12-Provider facilitates speeds faster than that reported on the map	Provider only: The Map does not correctly reflect service that I facilitate to this location	100	20	Fixed Wireless	Served (Over 100/20 available)	Wireless
368368	611 MAPLE STREET	DEXTER	IA	50070	1	12-Provider facilitates speeds faster than that reported on the map	Provider only: The Map does not correctly reflect service that I facilitate to this location	100	20	Fixed Wireless	Served (Over 100/20 available)	Wireless
368402	1605 2ND AVENUE EAST	SPENCER	IA	51301	1	12-Provider facilitates speeds faster than that reported on the map	Provider only: The Map does not correctly reflect service that I facilitate to this location	100	20	Fixed Wireless	Served (Over 100/20 available)	Wireless
368494	601 SOUTH ONTARIO STREET	POMEROY	IA	50575	1	12-Provider facilitates speeds faster than that reported on the map	Provider only: The Map does not correctly reflect service that I facilitate to this location	100	20	Fixed Wireless	Served (Over 100/20 available)	Wireless
368529	10800 CARDINAL DR	PEOSTA	IA	52068	1	12-Provider facilitates speeds faster than that reported on the map	Provider only: The Map does not correctly reflect service that I facilitate to this location	100	20	Fixed Wireless	Served (Over 100/20 available)	Wireless
368629	1409 15TH STREET	MILFORD	IA	51351	1	12-Provider facilitates speeds faster than that reported on the map	Provider only: The Map does not correctly reflect service that I facilitate to this location	100	20	Fixed Wireless	Served (Over 100/20 available)	Wireless
368678	401 DECORAH AVENUE	DECORAH	IA	52101	1	12-Provider facilitates speeds faster than that reported on the map	Provider only: The Map does not correctly reflect service that I facilitate to this location	100	20	Fixed Wireless	Served (Over 100/20 available)	Wireless
368862	18897 BOY SCOUT RD	DURANGO	IA	52039	1	12-Provider facilitates speeds faster than that reported on the map	Provider only: The Map does not correctly reflect service that I facilitate to this location	100	20	Fixed Wireless	Served (Over 100/20 available)	Wireless
368880	4650 SUNDOWN RD	BERNARD	IA	52032	1	12-Provider facilitates speeds faster than that reported on the map	Provider only: The Map does not correctly reflect service that I facilitate to this location	100	20	Fixed Wireless	Served (Over 100/20 available)	Wireless
368975	1212 13TH STREET	MILFORD	IA	51351	1	12-Provider facilitates speeds faster than that reported on the map	Provider only: The Map does not correctly reflect service that I facilitate to this location	100	20	Fixed Wireless	Served (Over 100/20 available)	Wireless
369005	717 10TH AVE SE	DYERSVILLE	IA	52040	1	12-Provider facilitates speeds faster than that reported on the map	Provider only: The Map does not correctly reflect service that I facilitate to this location	100	20	Fixed Wireless	Served (Over 100/20 available)	Wireless
369021	1510 WEST 11TH STREET	SPENCER	IA	51301	1	12-Provider facilitates speeds faster than that reported on the map	Provider only: The Map does not correctly reflect service that I facilitate to this location	100	20	Fixed Wireless	Served (Over 100/20 available)	Wireless
369121	500 SUNRISE BOULEVARD	DECORAH	IA	52101	1	12-Provider facilitates speeds faster than that reported on the map	Provider only: The Map does not correctly reflect service that I facilitate to this location	100	20	Fixed Wireless	Served (Over 100/20 available)	Wireless
369133	211 W MAIN ST	LUXEMBURG	IA	52056	1	12-Provider facilitates speeds faster than that reported on the map	Provider only: The Map does not correctly reflect service that I facilitate to this location	100	20	Fixed Wireless	Served (Over 100/20 available)	Wireless
369142	16384 S MOUND RD	SHERRILL	IA	52073	1	12-Provider facilitates speeds faster than that reported on the map	Provider only: The Map does not correctly reflect service that I facilitate to this location	100	20	Fixed Wireless	Served (Over 100/20 available)	Wireless
369220	602 NORTH STREET	DECORAH	IA	52101	1	12-Provider facilitates speeds faster than that reported on the map	Provider only: The Map does not correctly reflect service that I facilitate to this location	100	20	Fixed Wireless	Served (Over 100/20 available)	Wireless
369235	31002 ROCKVILLE RD	WORTHINGTON	IA	52078	1	12-Provider facilitates speeds faster than that reported on the map	Provider only: The Map does not correctly reflect service that I facilitate to this location	100	20	Fixed Wireless	Served (Over 100/20 available)	Wireless
369268	726 1ST ST N	DYERSVILLE	IA	52040	1	12-Provider facilitates speeds faster than that reported on the map	Provider only: The Map does not correctly reflect service that I facilitate to this location	100	20	Fixed Wireless	Served (Over 100/20 available)	Wireless
369530	707 QUEEN STREET	FONDA	IA	50540	1	12-Provider facilitates speeds faster than that reported on the map	Provider only: The Map does not correctly reflect service that I facilitate to this location	100	20	Fixed Wireless	Served (Over 100/20 available)	Wireless
369638	106 E MAIN ST	LUXEMBURG	IA	52056	1	12-Provider facilitates speeds faster than that reported on the map	Provider only: The Map does not correctly reflect service that I facilitate to this location	100	20	Fixed Wireless	Served (Over 100/20 available)	Wireless
369687	709 SOUTH STATE STREET	TERRIL	IA	51364	1	12-Provider facilitates speeds faster than that reported on the map	Provider only: The Map does not correctly reflect service that I facilitate to this location	100	20	Fixed Wireless	Served (Over 100/20 available)	Wireless
369829	107 MEADOW VIEW DRIVE	DECORAH	IA	52101	1	12-Provider facilitates speeds faster than that reported on the map	Provider only: The Map does not correctly reflect service that I facilitate to this location	100	20	Fixed Wireless	Served (Over 100/20 available)	Wireless
369959	114 MAIN STREET	PERSIA	IA	51563	1	12-Provider facilitates speeds faster than that reported on the map	Provider only: The Map does not correctly reflect service that I facilitate to this location	100	20	Fixed Wireless	Served (Over 100/20 available)	Wireless
370039	110 STONEYBROOK CIRCLE SOUTHWEST	SPENCER	IA	51301	1	12-Provider facilitates speeds faster than that reported on the map	Provider only: The Map does not correctly reflect service that I facilitate to this location	100	20	Fixed Wireless	Served (Over 100/20 available)	Wireless
370043	601 SCUYLER STREET	POMEROY	IA	50575	1	12-Provider facilitates speeds faster than that reported on the map	Provider only: The Map does not correctly reflect service that I facilitate to this location	100	20	Fixed Wireless	Served (Over 100/20 available)	Wireless
370217	3293 US HIGHWAY 52	DECORAH	IA	52101	1	12-Provider facilitates speeds faster than that reported on the map	Provider only: The Map does not correctly reflect service that I facilitate to this location	100	20	Fixed Wireless	Served (Over 100/20 available)	Wireless
370240	23454 TOLLGATE RD	HOLY CROSS	IA	52053	1	12-Provider facilitates speeds faster than that reported on the map	Provider only: The Map does not correctly reflect service that I facilitate to this location	100	20	Fixed Wireless	Served (Over 100/20 available)	Wireless
370304	507 BROADWAY STREET	MINDEN	IA	51553	1	12-Provider facilitates speeds faster than that reported on the map	Provider only: The Map does not correctly reflect service that I facilitate to this location	100	20	Fixed Wireless	Served (Over 100/20 available)	Wireless
370503	3815 225TH AVENUE	SPENCER	IA	51301	1	12-Provider facilitates speeds faster than that reported on the map	Provider only: The Map does not correctly reflect service that I facilitate to this location	100	20	Fixed Wireless	Served (Over 100/20 available)	Wireless
370538	826 2ND AVENUE SOUTHEAST	SPENCER	IA	51301	1	12-Provider facilitates speeds faster than that reported on the map	Provider only: The Map does not correctly reflect service that I facilitate to this location	100	20	Fixed Wireless	Served (Over 100/20 available)	Wireless
370640	1111 16TH AVENUE WEST	SPENCER	IA	51301	1	12-Provider facilitates speeds faster than that reported on the map	Provider only: The Map does not correctly reflect service that I facilitate to this location	100	20	Fixed Wireless	Served (Over 100/20 available)	Wireless
370649	711 SERENITY COURT	DECORAH	IA	52101	1	12-Provider facilitates speeds faster than that reported on the map	Provider only: The Map does not correctly reflect service that I facilitate to this location	100	20	Fixed Wireless	Served (Over 100/20 available)	Wireless
370769	407 EAST 2ND STREET	FONDA	IA	50540	1	12-Provider facilitates speeds faster than that reported on the map	Provider only: The Map does not correctly reflect service that I facilitate to this location	100	20	Fixed Wireless	Served (Over 100/20 available)	Wireless
370863	2359 EAST RIDGE ROAD	DECORAH	IA	52101	1	12-Provider facilitates speeds faster than that reported on the map	Provider only: The Map does not correctly reflect service that I facilitate to this location	100	20	Fixed Wireless	Served (Over 100/20 available)	Wireless
370911	114 SUNSET DRIVE	UNDERWOOD	IA	51576	1	12-Provider facilitates speeds faster than that reported on the map	Provider only: The Map does not correctly reflect service that I facilitate to this location	100	20	Fixed Wireless	Served (Over 100/20 available)	Wireless
371104	204 2ND AVE SE	FARLEY	IA	52046	1	12-Provider facilitates speeds faster than that reported on the map	Provider only: The Map does not correctly reflect service that I facilitate to this location	100	20	Fixed Wireless	Served (Over 100/20 available)	Wireless
371312	28726 OLDE CASTLE RD	DYERSVILLE	IA	52040	1	12-Provider facilitates speeds faster than that reported on the map	Provider only: The Map does not correctly reflect service that I facilitate to this location	100	20	Fixed Wireless	Served (Over 100/20 available)	Wireless
371360	802 FREEMAN STREET	DEXTER	IA	50070	1	12-Provider facilitates speeds faster than that reported on the map	Provider only: The Map does not correctly reflect service that I facilitate to this location	100	20	Fixed Wireless	Served (Over 100/20 available)	Wireless
371430	335 7TH STREET SOUTHWEST	SPENCER	IA	51301	1	12-Provider facilitates speeds faster than that reported on the map	Provider only: The Map does not correctly reflect service that I facilitate to this location	100	20	Fixed Wireless	Served (Over 100/20 available)	Wireless
371446	38 HELEN AVENUE	MILFORD	IA	51351	1	12-Provider facilitates speeds faster than that reported on the map	Provider only: The Map does not correctly reflect service that I facilitate to this location	100	20	Fixed Wireless	Served (Over 100/20 available)	Wireless
371461	207 N ANDRES ST	LUXEMBURG	IA	52056	1	12-Provider facilitates speeds faster than that reported on the map	Provider only: The Map does not correctly reflect service that I facilitate to this location	100	20	Fixed Wireless	Served (Over 100/20 available)	Wireless
371473	2102 230TH AVENUE	MILFORD	IA	51351	1	12-Provider facilitates speeds faster than that reported on the map	Provider only: The Map does not correctly reflect service that I facilitate to this location	100	20	Fixed Wireless	Served (Over 100/20 available)	Wireless
371750	8856 PLEASANT GROVE RD N	FARLEY	IA	52046	1	12-Provider facilitates speeds faster than that reported on the map	Provider only: The Map does not correctly reflect service that I facilitate to this location	100	20	Fixed Wireless	Served (Over 100/20 available)	Wireless
371807	545 202ND STREET	ARNOLDS PARK	IA	51331	1	12-Provider facilitates speeds faster than that reported on the map	Provider only: The Map does not correctly reflect service that I facilitate to this location	100	20	Fixed Wireless	Served (Over 100/20 available)	Wireless
371868	2473 ARBOR ROAD	DECORAH	IA	52101	1	12-Provider facilitates speeds faster than that reported on the map	Provider only: The Map does not correctly reflect service that I facilitate to this location	100	20	Fixed Wireless	Served (Over 100/20 available)	Wireless
372035	6159 THUNDER RD	HOLY CROSS	IA	52053	1	12-Provider facilitates speeds faster than that reported on the map	Provider only: The Map does not correctly reflect service that I facilitate to this location	100	20	Fixed Wireless	Served (Over 100/20 available)	Wireless
372054	3200 CHAPLIN DRIVE	MILFORD	IA	51351	1	12-Provider facilitates speeds faster than that reported on the map	Provider only: The Map does not correctly reflect service that I facilitate to this location	100	20	Fixed Wireless	Served (Over 100/20 available)	Wireless
372089	18846 BALLTOWN RD	SHERRILL	IA	52073	1	12-Provider facilitates speeds faster than that reported on the map	Provider only: The Map does not correctly reflect service that I facilitate to this location	100	20	Fixed Wireless	Served (Over 100/20 available)	Wireless
372216	26340 THUNDER RD	HOLY CROSS	IA	52053	1	12-Provider facilitates speeds faster than that reported on the map	Provider only: The Map does not correctly reflect service that I facilitate to this location	100	20	Fixed Wireless	Served (Over 100/20 available)	Wireless
372331	1308 190TH STREET	FONDA	IA	50540	1	12-Provider facilitates speeds faster than that reported on the map	Provider only: The Map does not correctly reflect service that I facilitate to this location	100	20	Fixed Wireless	Served (Over 100/20 available)	Wireless
372385	101 MILL STREET SOUTH	DECORAH	IA	52101	1	12-Provider facilitates speeds faster than that reported on the map	Provider only: The Map does not correctly reflect service that I facilitate to this location	100	20	Fixed Wireless	Served (Over 100/20 available)	Wireless
372461	212 EAST 9TH STREET	SPENCER	IA	51301	1	12-Provider facilitates speeds faster than that reported on the map	Provider only: The Map does not correctly reflect service that I facilitate to this location	100	20	Fixed Wireless	Served (Over 100/20 available)	Wireless
372766	311 WATER STREET WEST	DECORAH	IA	52101	1	12-Provider facilitates speeds faster than that reported on the map	Provider only: The Map does not correctly reflect service that I facilitate to this location	100	20	Fixed Wireless	Served (Over 100/20 available)	Wireless
372788	510 STATE STREET	DEXTER	IA	50070	1	12-Provider facilitates speeds faster than that reported on the map	Provider only: The Map does not correctly reflect service that I facilitate to this location	100	20	Fixed Wireless	Served (Over 100/20 available)	Wireless
372854	19154 RTE 52 N	DURANGO	IA	52039	1	12-Provider facilitates speeds faster than that reported on the map	Provider only: The Map does not correctly reflect service that I facilitate to this location	100	20	Fixed Wireless	Served (Over 100/20 available)	Wireless
372883	31860 BRIES DR	DYERSVILLE	IA	52040	1	12-Provider facilitates speeds faster than that reported on the map	Provider only: The Map does not correctly reflect service that I facilitate to this location	100	20	Fixed Wireless	Served (Over 100/20 available)	Wireless
373036	527 3RD ST NW	DYERSVILLE	IA	52040	1	12-Provider facilitates speeds faster than that reported on the map	Provider only: The Map does not correctly reflect service that I facilitate to this location	100	20	Fixed Wireless	Served (Over 100/20 available)	Wireless
373122	710 4TH AVENUE EAST	SPENCER	IA	51301	1	12-Provider facilitates speeds faster than that reported on the map	Provider only: The Map does not correctly reflect service that I facilitate to this location	100	20	Fixed Wireless	Served (Over 100/20 available)	Wireless
373237	1408 11TH STREET	MILFORD	IA	51351	1	12-Provider facilitates speeds faster than that reported on the map	Provider only: The Map does not correctly reflect service that I facilitate to this location	100	20	Fixed Wireless	Served (Over 100/20 available)	Wireless
373258	1404 1ST AVE E	DYERSVILLE	IA	52040	1	12-Provider facilitates speeds faster than that reported on the map	Provider only: The Map does not correctly reflect service that I facilitate to this location	100	20	Fixed Wireless	Served (Over 100/20 available)	Wireless
373320	1200 16TH AVE CT SE	DYERSVILLE	IA	52040	1	12-Provider facilitates speeds faster than that reported on the map	Provider only: The Map does not correctly reflect service that I facilitate to this location	100	20	Fixed Wireless	Served (Over 100/20 available)	Wireless
373334	602 EAST 4TH STREET	SPENCER	IA	51301	1	12-Provider facilitates speeds faster than that reported on the map	Provider only: The Map does not correctly reflect service that I facilitate to this location	100	20	Fixed Wireless	Served (Over 100/20 available)	Wireless
373381	1980 13TH AVE NE	DYERSVILLE	IA	52040	1	12-Provider facilitates speeds faster than that reported on the map	Provider only: The Map does not correctly reflect service that I facilitate to this location	100	20	Fixed Wireless	Served (Over 100/20 available)	Wireless
373443	715 MARSHALL STREET	DEXTER	IA	50070	1	12-Provider facilitates speeds faster than that reported on the map	Provider only: The Map does not correctly reflect service that I facilitate to this location	100	20	Fixed Wireless	Served (Over 100/20 available)	Wireless
373519	98 WOODLYN DRIVE	MILFORD	IA	51351	1	12-Provider facilitates speeds faster than that reported on the map	Provider only: The Map does not correctly reflect service that I facilitate to this location	100	20	Fixed Wireless	Served (Over 100/20 available)	Wireless
373772	2412 CROWN ROAD	DECORAH	IA	52101	1	12-Provider facilitates speeds faster than that reported on the map	Provider only: The Map does not correctly reflect service that I facilitate to this location	100	20	Fixed Wireless	Served (Over 100/20 available)	Wireless
373931	501 EDWARDS ST SW	EPWORTH	IA	52045	1	12-Provider facilitates speeds faster than that reported on the map	Provider only: The Map does not correctly reflect service that I facilitate to this location	100	20	Fixed Wireless	Served (Over 100/20 available)	Wireless
373993	2500 WILLOW BROOK DR	DUBUQUE	IA	52002	1	12-Provider facilitates speeds faster than that reported on the map	Provider only: The Map does not correctly reflect service that I facilitate to this location	100	20	Fixed Wireless	Served (Over 100/20 available)	Wireless
374050	1710 10TH AVENUE EAST	SPENCER	IA	51301	1	12-Provider facilitates speeds faster than that reported on the map	Provider only: The Map does not correctly reflect service that I facilitate to this location	100	20	Fixed Wireless	Served (Over 100/20 available)	Wireless
374140	1303 WEST 7TH STREET	SPENCER	IA	51301	1	12-Provider facilitates speeds faster than that reported on the map	Provider only: The Map does not correctly reflect service that I facilitate to this location	100	20	Fixed Wireless	Served (Over 100/20 available)	Wireless
374175	628 MEADOWLAND CT	EPWORTH	IA	52045	1	12-Provider facilitates speeds faster than that reported on the map	Provider only: The Map does not correctly reflect service that I facilitate to this location	100	20	Fixed Wireless	Served (Over 100/20 available)	Wireless
374442	911 EAST 19TH STREET	SPENCER	IA	51301	1	12-Provider facilitates speeds faster than that reported on the map	Provider only: The Map does not correctly reflect service that I facilitate to this location	100	20	Fixed Wireless	Served (Over 100/20 available)	Wireless
374567	1110 18TH AVENUE WEST	SPENCER	IA	51301	1	12-Provider facilitates speeds faster than that reported on the map	Provider only: The Map does not correctly reflect service that I facilitate to this location	100	20	Fixed Wireless	Served (Over 100/20 available)	Wireless
374698	24136 JUNIPER ROAD	UNDERWOOD	IA	51576	1	12-Provider facilitates speeds faster than that reported on the map	Provider only: The Map does not correctly reflect service that I facilitate to this location	100	20	Fixed Wireless	Served (Over 100/20 available)	Wireless
374708	308 1ST ST SW	EPWORTH	IA	52045	1	12-Provider facilitates speeds faster than that reported on the map	Provider only: The Map does not correctly reflect service that I facilitate to this location	100	20	Fixed Wireless	Served (Over 100/20 available)	Wireless
374725	59757 190TH AVENUE	POMEROY	IA	50575	1	12-Provider facilitates speeds faster than that reported on the map	Provider only: The Map does not correctly reflect service that I facilitate to this location	100	20	Fixed Wireless	Served (Over 100/20 available)	Wireless
374762	1918 350TH STREET	SPENCER	IA	51301	1	12-Provider facilitates speeds faster than that reported on the map	Provider only: The Map does not correctly reflect service that I facilitate to this location	100	20	Fixed Wireless	Served (Over 100/20 available)	Wireless
374822	202 EAST 4TH STREET	SPENCER	IA	51301	1	12-Provider facilitates speeds faster than that reported on the map	Provider only: The Map does not correctly reflect service that I facilitate to this location	100	20	Fixed Wireless	Served (Over 100/20 available)	Wireless
374888	315 1ST AVE NE	EPWORTH	IA	52045	1	12-Provider facilitates speeds faster than that reported on the map	Provider only: The Map does not correctly reflect service that I facilitate to this location	100	20	Fixed Wireless	Served (Over 100/20 available)	Wireless
374903	315 6TH AVE SE	DYERSVILLE	IA	52040	1	12-Provider facilitates speeds faster than that reported on the map	Provider only: The Map does not correctly reflect service that I facilitate to this location	100	20	Fixed Wireless	Served (Over 100/20 available)	Wireless
374975	512 EAST 11TH STREET	SPENCER	IA	51301	1	12-Provider facilitates speeds faster than that reported on the map	Provider only: The Map does not correctly reflect service that I facilitate to this location	100	20	Fixed Wireless	Served (Over 100/20 available)	Wireless
375115	1601 17TH AVENUE WEST	SPENCER	IA	51301	1	12-Provider facilitates speeds faster than that reported on the map	Provider only: The Map does not correctly reflect service that I facilitate to this location	100	20	Fixed Wireless	Served (Over 100/20 available)	Wireless
375154	30542 OLDE FARLEY RD	WORTHINGTON	IA	52078	1	12-Provider facilitates speeds faster than that reported on the map	Provider only: The Map does not correctly reflect service that I facilitate to this location	100	20	Fixed Wireless	Served (Over 100/20 available)	Wireless
375169	968 MAIN ST	HOLY CROSS	IA	52053	1	12-Provider facilitates speeds faster than that reported on the map	Provider only: The Map does not correctly reflect service that I facilitate to this location	100	20	Fixed Wireless	Served (Over 100/20 available)	Wireless
375176	724 2ND ST NW	DYERSVILLE	IA	52040	1	12-Provider facilitates speeds faster than that reported on the map	Provider only: The Map does not correctly reflect service that I facilitate to this location	100	20	Fixed Wireless	Served (Over 100/20 available)	Wireless
375184	201 JACOBY DR E	EPWORTH	IA	52045	1	12-Provider facilitates speeds faster than that reported on the map	Provider only: The Map does not correctly reflect service that I facilitate to this location	100	20	Fixed Wireless	Served (Over 100/20 available)	Wireless
375272	2304 OKOBOJI BOULEVARD	MILFORD	IA	51351	1	12-Provider facilitates speeds faster than that reported on the map	Provider only: The Map does not correctly reflect service that I facilitate to this location	100	20	Fixed Wireless	Served (Over 100/20 available)	Wireless
375326	716 DALLAS STREET	DEXTER	IA	50070	1	12-Provider facilitates speeds faster than that reported on the map	Provider only: The Map does not correctly reflect service that I facilitate to this location	100	20	Fixed Wireless	Served (Over 100/20 available)	Wireless
375476	334 ANGELA JEAN CIR	PEOSTA	IA	52068	1	12-Provider facilitates speeds faster than that reported on the map	Provider only: The Map does not correctly reflect service that I facilitate to this location	100	20	Fixed Wireless	Served (Over 100/20 available)	Wireless
375494	707 5TH AVENUE EAST	SPENCER	IA	51301	1	12-Provider facilitates speeds faster than that reported on the map	Provider only: The Map does not correctly reflect service that I facilitate to this location	100	20	Fixed Wireless	Served (Over 100/20 available)	Wireless
375564	320 COUNTRYSIDE DR	EPWORTH	IA	52045	1	12-Provider facilitates speeds faster than that reported on the map	Provider only: The Map does not correctly reflect service that I facilitate to this location	100	20	Fixed Wireless	Served (Over 100/20 available)	Wireless
375592	515 EAST MILWAUKEE STREET	SPENCER	IA	51301	1	12-Provider facilitates speeds faster than that reported on the map	Provider only: The Map does not correctly reflect service that I facilitate to this location	100	20	Fixed Wireless	Served (Over 100/20 available)	Wireless
375821	324 4TH AVE SE	DYERSVILLE	IA	52040	1	12-Provider facilitates speeds faster than that reported on the map	Provider only: The Map does not correctly reflect service that I facilitate to this location	100	20	Fixed Wireless	Served (Over 100/20 available)	Wireless
375902	102 7TH ST SW	FARLEY	IA	52046	1	12-Provider facilitates speeds faster than that reported on the map	Provider only: The Map does not correctly reflect service that I facilitate to this location	100	20	Fixed Wireless	Served (Over 100/20 available)	Wireless
375965	716 PEOSTA ST	PEOSTA	IA	52068	1	12-Provider facilitates speeds faster than that reported on the map	Provider only: The Map does not correctly reflect service that I facilitate to this location	100	20	Fixed Wireless	Served (Over 100/20 available)	Wireless
376014	742 PEOSTA ST	PEOSTA	IA	52068	1	12-Provider facilitates speeds faster than that reported on the map	Provider only: The Map does not correctly reflect service that I facilitate to this location	100	20	Fixed Wireless	Served (Over 100/20 available)	Wireless
376063	17562 ALAN JACKSON DR	DUBUQUE	IA	52002	1	12-Provider facilitates speeds faster than that reported on the map	Provider only: The Map does not correctly reflect service that I facilitate to this location	100	20	Fixed Wireless	Served (Over 100/20 available)	Wireless
376110	604 K AVENUE	MILFORD	IA	51351	1	12-Provider facilitates speeds faster than that reported on the map	Provider only: The Map does not correctly reflect service that I facilitate to this location	100	20	Fixed Wireless	Served (Over 100/20 available)	Wireless
376141	1014 2ND ST SW	DYERSVILLE	IA	52040	1	12-Provider facilitates speeds faster than that reported on the map	Provider only: The Map does not correctly reflect service that I facilitate to this location	100	20	Fixed Wireless	Served (Over 100/20 available)	Wireless
376177	1414 2ND STREET	ARNOLDS PARK	IA	51331	1	12-Provider facilitates speeds faster than that reported on the map	Provider only: The Map does not correctly reflect service that I facilitate to this location	100	20	Fixed Wireless	Served (Over 100/20 available)	Wireless
376326	310 9TH STREET SOUTHEAST	SPENCER	IA	51301	1	12-Provider facilitates speeds faster than that reported on the map	Provider only: The Map does not correctly reflect service that I facilitate to this location	100	20	Fixed Wireless	Served (Over 100/20 available)	Wireless
376358	1318 3RD AVENUE EAST	SPENCER	IA	51301	1	12-Provider facilitates speeds faster than that reported on the map	Provider only: The Map does not correctly reflect service that I facilitate to this location	100	20	Fixed Wireless	Served (Over 100/20 available)	Wireless
376468	603 DECORAH AVENUE	DECORAH	IA	52101	1	12-Provider facilitates speeds faster than that reported on the map	Provider only: The Map does not correctly reflect service that I facilitate to this location	100	20	Fixed Wireless	Served (Over 100/20 available)	Wireless
376531	3225 210TH STREET	SAC CITY	IA	50583	1	12-Provider facilitates speeds faster than that reported on the map	Provider only: The Map does not correctly reflect service that I facilitate to this location	100	20	Fixed Wireless	Served (Over 100/20 available)	Wireless
376592	915 WEST 7TH STREET	SPENCER	IA	51301	1	12-Provider facilitates speeds faster than that reported on the map	Provider only: The Map does not correctly reflect service that I facilitate to this location	100	20	Fixed Wireless	Served (Over 100/20 available)	Wireless
376687	119 GRAND AVENUE	SPENCER	IA	51301	1	12-Provider facilitates speeds faster than that reported on the map	Provider only: The Map does not correctly reflect service that I facilitate to this location	100	20	Fixed Wireless	Served (Over 100/20 available)	Wireless
376890	530 EAST 3RD STREET	SPENCER	IA	51301	1	12-Provider facilitates speeds faster than that reported on the map	Provider only: The Map does not correctly reflect service that I facilitate to this location	100	20	Fixed Wireless	Served (Over 100/20 available)	Wireless
377180	2202 OKOBOJI BOULEVARD	MILFORD	IA	51351	1	12-Provider facilitates speeds faster than that reported on the map	Provider only: The Map does not correctly reflect service that I facilitate to this location	100	20	Fixed Wireless	Served (Over 100/20 available)	Wireless
377415	17032 CEDAR RIDGE RD	DUBUQUE	IA	52002	1	12-Provider facilitates speeds faster than that reported on the map	Provider only: The Map does not correctly reflect service that I facilitate to this location	100	20	Fixed Wireless	Served (Over 100/20 available)	Wireless
377484	1818 1ST AVENUE SOUTHEAST	SPENCER	IA	51301	1	12-Provider facilitates speeds faster than that reported on the map	Provider only: The Map does not correctly reflect service that I facilitate to this location	100	20	Fixed Wireless	Served (Over 100/20 available)	Wireless
377520	905 SUMNER STREET	DECORAH	IA	52101	1	12-Provider facilitates speeds faster than that reported on the map	Provider only: The Map does not correctly reflect service that I facilitate to this location	100	20	Fixed Wireless	Served (Over 100/20 available)	Wireless

377531	916 COUNTRY CLUB DRIVE	SPENCER	IA	51301	1	12-Provider facilitates speeds faster than that reported on the map	Provider only: The Map does not correctly reflect service that I facilitate to this location	100	20	Fixed Wireless	Served (Over 100/20 available)	Wireless
377669	809 26TH STREET	MILFORD	IA	51351	1	12-Provider facilitates speeds faster than that reported on the map	Provider only: The Map does not correctly reflect service that I facilitate to this location	100	20	Fixed Wireless	Served (Over 100/20 available)	Wireless
377791	212 NORTH MAPLE STREET	AVOCA	IA	51521	1	12-Provider facilitates speeds faster than that reported on the map	Provider only: The Map does not correctly reflect service that I facilitate to this location	100	20	Fixed Wireless	Served (Over 100/20 available)	Wireless
377977	608 EAST 9TH STREET	SPENCER	IA	51301	1	12-Provider facilitates speeds faster than that reported on the map	Provider only: The Map does not correctly reflect service that I facilitate to this location	100	20	Fixed Wireless	Served (Over 100/20 available)	Wireless
378158	1800 4TH AVENUE SOUTHWEST	SPENCER	IA	51301	1	12-Provider facilitates speeds faster than that reported on the map	Provider only: The Map does not correctly reflect service that I facilitate to this location	100	20	Fixed Wireless	Served (Over 100/20 available)	Wireless
378161	17677 CEDAR RIDGE RD	DURANGO	IA	52039	1	12-Provider facilitates speeds faster than that reported on the map	Provider only: The Map does not correctly reflect service that I facilitate to this location	100	20	Fixed Wireless	Served (Over 100/20 available)	Wireless
378178	504 3RD ST SE	DYERSVILLE	IA	52040	1	12-Provider facilitates speeds faster than that reported on the map	Provider only: The Map does not correctly reflect service that I facilitate to this location	100	20	Fixed Wireless	Served (Over 100/20 available)	Wireless
378233	302 2ND STREET	MCCLELLAND	IA	51548	1	12-Provider facilitates speeds faster than that reported on the map	Provider only: The Map does not correctly reflect service that I facilitate to this location	100	20	Fixed Wireless	Served (Over 100/20 available)	Wireless
378296	1407 4TH AVENUE EAST	SPENCER	IA	51301	1	12-Provider facilitates speeds faster than that reported on the map	Provider only: The Map does not correctly reflect service that I facilitate to this location	100	20	Fixed Wireless	Served (Over 100/20 available)	Wireless
378330	832 4TH STREET SOUTHWEST	SPENCER	IA	51301	1	12-Provider facilitates speeds faster than that reported on the map	Provider only: The Map does not correctly reflect service that I facilitate to this location	100	20	Fixed Wireless	Served (Over 100/20 available)	Wireless
378347	1310 WOOD DUCK ROAD	ARNOLDS PARK	IA	51331	1	12-Provider facilitates speeds faster than that reported on the map	Provider only: The Map does not correctly reflect service that I facilitate to this location	100	20	Fixed Wireless	Served (Over 100/20 available)	Wireless
378430	110 CHARLES DRIVE	UNDERWOOD	IA	51576	1	12-Provider facilitates speeds faster than that reported on the map	Provider only: The Map does not correctly reflect service that I facilitate to this location	100	20	Fixed Wireless	Served (Over 100/20 available)	Wireless
378432	1104 T AVENUE	MILFORD	IA	51351	1	12-Provider facilitates speeds faster than that reported on the map	Provider only: The Map does not correctly reflect service that I facilitate to this location	100	20	Fixed Wireless	Served (Over 100/20 available)	Wireless
378538	1217 WEST 7TH STREET	SPENCER	IA	51301	1	12-Provider facilitates speeds faster than that reported on the map	Provider only: The Map does not correctly reflect service that I facilitate to this location	100	20	Fixed Wireless	Served (Over 100/20 available)	Wireless
378618	17509 ALAN JACKSON DR	DUBUQUE	IA	52002	1	12-Provider facilitates speeds faster than that reported on the map	Provider only: The Map does not correctly reflect service that I facilitate to this location	100	20	Fixed Wireless	Served (Over 100/20 available)	Wireless
378651	1716 3RD AVENUE EAST	SPENCER	IA	51301	1	12-Provider facilitates speeds faster than that reported on the map	Provider only: The Map does not correctly reflect service that I facilitate to this location	100	20	Fixed Wireless	Served (Over 100/20 available)	Wireless
378958	113 E MAIN ST	LUXEMBURG	IA	52056	1	12-Provider facilitates speeds faster than that reported on the map	Provider only: The Map does not correctly reflect service that I facilitate to this location	100	20	Fixed Wireless	Served (Over 100/20 available)	Wireless
379054	427 11TH AVE SE	DYERSVILLE	IA	52040	1	12-Provider facilitates speeds faster than that reported on the map	Provider only: The Map does not correctly reflect service that I facilitate to this location	100	20	Fixed Wireless	Served (Over 100/20 available)	Wireless
379133	301 PARK STREET	MINDEN	IA	51553	1	12-Provider facilitates speeds faster than that reported on the map	Provider only: The Map does not correctly reflect service that I facilitate to this location	100	20	Fixed Wireless	Served (Over 100/20 available)	Wireless
379147	3245 180TH STREET	SAC CITY	IA	50583	1	12-Provider facilitates speeds faster than that reported on the map	Provider only: The Map does not correctly reflect service that I facilitate to this location	100	20	Fixed Wireless	Served (Over 100/20 available)	Wireless
379167	922 EAST 5TH STREET	SPENCER	IA	51301	1	12-Provider facilitates speeds faster than that reported on the map	Provider only: The Map does not correctly reflect service that I facilitate to this location	100	20	Fixed Wireless	Served (Over 100/20 available)	Wireless
379353	601 Q AVENUE	MILFORD	IA	51351	1	12-Provider facilitates speeds faster than that reported on the map	Provider only: The Map does not correctly reflect service that I facilitate to this location	100	20	Fixed Wireless	Served (Over 100/20 available)	Wireless
379441	1117 10TH AVENUE WEST	SPENCER	IA	51301	1	12-Provider facilitates speeds faster than that reported on the map	Provider only: The Map does not correctly reflect service that I facilitate to this location	100	20	Fixed Wireless	Served (Over 100/20 available)	Wireless
379483	1002 H AVENUE	MILFORD	IA	51351	1	12-Provider facilitates speeds faster than that reported on the map	Provider only: The Map does not correctly reflect service that I facilitate to this location	100	20	Fixed Wireless	Served (Over 100/20 available)	Wireless
379493	723 PEOSTA ST	PEOSTA	IA	52068	1	12-Provider facilitates speeds faster than that reported on the map	Provider only: The Map does not correctly reflect service that I facilitate to this location	100	20	Fixed Wireless	Served (Over 100/20 available)	Wireless
379899	1019 GRAND AVENUE SOUTH	SPENCER	IA	51301	1	12-Provider facilitates speeds faster than that reported on the map	Provider only: The Map does not correctly reflect service that I facilitate to this location	100	20	Fixed Wireless	Served (Over 100/20 available)	Wireless
380066	1404 JORDAN DRIVE	DECORAH	IA	52101	1	12-Provider facilitates speeds faster than that reported on the map	Provider only: The Map does not correctly reflect service that I facilitate to this location	100	20	Fixed Wireless	Served (Over 100/20 available)	Wireless
380263	18866 S MOUND RD	DURANGO	IA	52039	1	12-Provider facilitates speeds faster than that reported on the map	Provider only: The Map does not correctly reflect service that I facilitate to this location	100	20	Fixed Wireless	Served (Over 100/20 available)	Wireless
380291	307 COLLEGE DRIVE	DECORAH	IA	52101	1	12-Provider facilitates speeds faster than that reported on the map	Provider only: The Map does not correctly reflect service that I facilitate to this location	100	20	Fixed Wireless	Served (Over 100/20 available)	Wireless
380343	507 8TH AVE SW	DYERSVILLE	IA	52040	1	12-Provider facilitates speeds faster than that reported on the map	Provider only: The Map does not correctly reflect service that I facilitate to this location	100	20	Fixed Wireless	Served (Over 100/20 available)	Wireless
380519	203 MARYVILLE STREET SOUTH	CALMAR	IA	52132	1	12-Provider facilitates speeds faster than that reported on the map	Provider only: The Map does not correctly reflect service that I facilitate to this location	100	20	Fixed Wireless	Served (Over 100/20 available)	Wireless
380547	801 SUNSHINE RUN	ARNOLDS PARK	IA	51331	1	12-Provider facilitates speeds faster than that reported on the map	Provider only: The Map does not correctly reflect service that I facilitate to this location	100	20	Fixed Wireless	Served (Over 100/20 available)	Wireless
380602	503 STATE STREET	DEXTER	IA	50070	1	12-Provider facilitates speeds faster than that reported on the map	Provider only: The Map does not correctly reflect service that I facilitate to this location	100	20	Fixed Wireless	Served (Over 100/20 available)	Wireless
380762	1425 MAIN STREET	RIDGEWAY	IA	52165	1	12-Provider facilitates speeds faster than that reported on the map	Provider only: The Map does not correctly reflect service that I facilitate to this location	100	20	Fixed Wireless	Served (Over 100/20 available)	Wireless
380779	308 EAST 12TH STREET	SPENCER	IA	51301	1	12-Provider facilitates speeds faster than that reported on the map	Provider only: The Map does not correctly reflect service that I facilitate to this location	100	20	Fixed Wireless	Served (Over 100/20 available)	Wireless
380855	1124 WEST 13TH STREET	SPENCER	IA	51301	1	12-Provider facilitates speeds faster than that reported on the map	Provider only: The Map does not correctly reflect service that I facilitate to this location	100	20	Fixed Wireless	Served (Over 100/20 available)	Wireless
380919	505 1ST ST S	FARLEY	IA	52046	1	12-Provider facilitates speeds faster than that reported on the map	Provider only: The Map does not correctly reflect service that I facilitate to this location	100	20	Fixed Wireless	Served (Over 100/20 available)	Wireless
380967	1630 190TH STREET	JOLLEY	IA	50551	1	12-Provider facilitates speeds faster than that reported on the map	Provider only: The Map does not correctly reflect service that I facilitate to this location	100	20	Fixed Wireless	Served (Over 100/20 available)	Wireless
380976	715 CAYUGA STREET	POMEROY	IA	50575	1	12-Provider facilitates speeds faster than that reported on the map	Provider only: The Map does not correctly reflect service that I facilitate to this location	100	20	Fixed Wireless	Served (Over 100/20 available)	Wireless
380980	714 NORTH MAIN STREET	FONDA	IA	50540	1	12-Provider facilitates speeds faster than that reported on the map	Provider only: The Map does not correctly reflect service that I facilitate to this location	100	20	Fixed Wireless	Served (Over 100/20 available)	Wireless
381091	16 GRANDVIEW BOULEVARD	SPENCER	IA	51301	1	12-Provider facilitates speeds faster than that reported on the map	Provider only: The Map does not correctly reflect service that I facilitate to this location	100	20	Fixed Wireless	Served (Over 100/20 available)	Wireless
381188	2396 ASPEN LANE ROAD	DECORAH	IA	52101	1	12-Provider facilitates speeds faster than that reported on the map	Provider only: The Map does not correctly reflect service that I facilitate to this location	100	20	Fixed Wireless	Served (Over 100/20 available)	Wireless
381204	306 6TH AVE NW	FARLEY	IA	52046	1	12-Provider facilitates speeds faster than that reported on the map	Provider only: The Map does not correctly reflect service that I facilitate to this location	100	20	Fixed Wireless	Served (Over 100/20 available)	Wireless
381362	501 LOCUST ROAD	DECORAH	IA	52101	1	12-Provider facilitates speeds faster than that reported on the map	Provider only: The Map does not correctly reflect service that I facilitate to this location	100	20	Fixed Wireless	Served (Over 100/20 available)	Wireless
381619	602 LOCUST ROAD	DECORAH	IA	52101	1	12-Provider facilitates speeds faster than that reported on the map	Provider only: The Map does not correctly reflect service that I facilitate to this location	100	20	Fixed Wireless	Served (Over 100/20 available)	Wireless
381663	517 WEST 11TH STREET	SPENCER	IA	51301	1	12-Provider facilitates speeds faster than that reported on the map	Provider only: The Map does not correctly reflect service that I facilitate to this location	100	20	Fixed Wireless	Served (Over 100/20 available)	Wireless
381809	24244 DYERSVILLE EAST RD	EPWORTH	IA	52045	1	12-Provider facilitates speeds faster than that reported on the map	Provider only: The Map does not correctly reflect service that I facilitate to this location	100	20	Fixed Wireless	Served (Over 100/20 available)	Wireless
381914	805 P AVENUE	MILFORD	IA	51351	1	12-Provider facilitates speeds faster than that reported on the map	Provider only: The Map does not correctly reflect service that I facilitate to this location	100	20	Fixed Wireless	Served (Over 100/20 available)	Wireless
381924	301 2ND ST NE	WORTHINGTON	IA	52078	1	12-Provider facilitates speeds faster than that reported on the map	Provider only: The Map does not correctly reflect service that I facilitate to this location	100	20	Fixed Wireless	Served (Over 100/20 available)	Wireless
382021	1408 15TH STREET	MILFORD	IA	51351	1	12-Provider facilitates speeds faster than that reported on the map	Provider only: The Map does not correctly reflect service that I facilitate to this location	100	20	Fixed Wireless	Served (Over 100/20 available)	Wireless
382111	818 MARSHALL STREET	DEXTER	IA	50070	1	12-Provider facilitates speeds faster than that reported on the map	Provider only: The Map does not correctly reflect service that I facilitate to this location	100	20	Fixed Wireless	Served (Over 100/20 available)	Wireless
382239	17240 HOLY CROSS RD	HOLY CROSS	IA	52053	1	12-Provider facilitates speeds faster than that reported on the map	Provider only: The Map does not correctly reflect service that I facilitate to this location	100	20	Fixed Wireless	Served (Over 100/20 available)	Wireless
382296	3755 225TH AVENUE	SPENCER	IA	51301	1	12-Provider facilitates speeds faster than that reported on the map	Provider only: The Map does not correctly reflect service that I facilitate to this location	100	20	Fixed Wireless	Served (Over 100/20 available)	Wireless
382384	88 WOODLYN DRIVE	MILFORD	IA	51351	1	12-Provider facilitates speeds faster than that reported on the map	Provider only: The Map does not correctly reflect service that I facilitate to this location	100	20	Fixed Wireless	Served (Over 100/20 available)	Wireless
382464	2976 220TH STREET	RIDGEWAY	IA	52165	1	12-Provider facilitates speeds faster than that reported on the map	Provider only: The Map does not correctly reflect service that I facilitate to this location	100	20	Fixed Wireless	Served (Over 100/20 available)	Wireless
382485	409 5TH AVE NW	FARLEY	IA	52046	1	12-Provider facilitates speeds faster than that reported on the map	Provider only: The Map does not correctly reflect service that I facilitate to this location	100	20	Fixed Wireless	Served (Over 100/20 available)	Wireless
382623	2355 370TH STREET	SPENCER	IA	51301	1	12-Provider facilitates speeds faster than that reported on the map	Provider only: The Map does not correctly reflect service that I facilitate to this location	100	20	Fixed Wireless	Served (Over 100/20 available)	Wireless
382768	708 N AVENUE	MILFORD	IA	51351	1	12-Provider facilitates speeds faster than that reported on the map	Provider only: The Map does not correctly reflect service that I facilitate to this location	100	20	Fixed Wireless	Served (Over 100/20 available)	Wireless
382793	705 MAIN STREET WEST	DECORAH	IA	52101	1	12-Provider facilitates speeds faster than that reported on the map	Provider only: The Map does not correctly reflect service that I facilitate to this location	100	20	Fixed Wireless	Served (Over 100/20 available)	Wireless
383225	708 OSWEGO STREET	POMEROY	IA	50575	1	12-Provider facilitates speeds faster than that reported on the map	Provider only: The Map does not correctly reflect service that I facilitate to this location	100	20	Fixed Wireless	Served (Over 100/20 available)	Wireless
383329	9437 CASHEL DR E	PEOSTA	IA	52068	1	12-Provider facilitates speeds faster than that reported on the map	Provider only: The Map does not correctly reflect service that I facilitate to this location	100	20	Fixed Wireless	Served (Over 100/20 available)	Wireless
383345	602 2ND ST NE	DYERSVILLE	IA	52040	1	12-Provider facilitates speeds faster than that reported on the map	Provider only: The Map does not correctly reflect service that I facilitate to this location	100	20	Fixed Wireless	Served (Over 100/20 available)	Wireless
383486	100 1ST ST NW	EPWORTH	IA	52045	1	12-Provider facilitates speeds faster than that reported on the map	Provider only: The Map does not correctly reflect service that I facilitate to this location	100	20	Fixed Wireless	Served (Over 100/20 available)	Wireless
383595	401 HEIVLY STREET	DECORAH	IA	52101	1	12-Provider facilitates speeds faster than that reported on the map	Provider only: The Map does not correctly reflect service that I facilitate to this location	100	20	Fixed Wireless	Served (Over 100/20 available)	Wireless
383599	408 FRANKLIN STREET	FONDA	IA	50540	1	12-Provider facilitates speeds faster than that reported on the map	Provider only: The Map does not correctly reflect service that I facilitate to this location	100	20	Fixed Wireless	Served (Over 100/20 available)	Wireless
383651	919 MARSHALL STREET	DEXTER	IA	50070	1	12-Provider facilitates speeds faster than that reported on the map	Provider only: The Map does not correctly reflect service that I facilitate to this location	100	20	Fixed Wireless	Served (Over 100/20 available)	Wireless
383713	618 GOOSE BAY TRAIL	ARNOLDS PARK	IA	51331	1	12-Provider facilitates speeds faster than that reported on the map	Provider only: The Map does not correctly reflect service that I facilitate to this location	100	20	Fixed Wireless	Served (Over 100/20 available)	Wireless
383727	510 EAST 5TH STREET	SPENCER	IA	51301	1	12-Provider facilitates speeds faster than that reported on the map	Provider only: The Map does not correctly reflect service that I facilitate to this location	100	20	Fixed Wireless	Served (Over 100/20 available)	Wireless
383855	206 MAIN STREET	PERSIA	IA	51563	1	12-Provider facilitates speeds faster than that reported on the map	Provider only: The Map does not correctly reflect service that I facilitate to this location	100	20	Fixed Wireless	Served (Over 100/20 available)	Wireless
383924	20196 URBAIN RD	BERNARD	IA	52032	1	12-Provider facilitates speeds faster than that reported on the map	Provider only: The Map does not correctly reflect service that I facilitate to this location	100	20	Fixed Wireless	Served (Over 100/20 available)	Wireless
383977	100 E MAIN ST	LUXEMBURG	IA	52056	1	12-Provider facilitates speeds faster than that reported on the map	Provider only: The Map does not correctly reflect service that I facilitate to this location	100	20	Fixed Wireless	Served (Over 100/20 available)	Wireless
384069	2302 225TH AVENUE	MILFORD	IA	51351	1	12-Provider facilitates speeds faster than that reported on the map	Provider only: The Map does not correctly reflect service that I facilitate to this location	100	20	Fixed Wireless	Served (Over 100/20 available)	Wireless
384086	1705 WEST 14TH STREET	SPENCER	IA	51301	1	12-Provider facilitates speeds faster than that reported on the map	Provider only: The Map does not correctly reflect service that I facilitate to this location	100	20	Fixed Wireless	Served (Over 100/20 available)	Wireless
384089	19912 RIDGE RD	SHERRILL	IA	52073	1	12-Provider facilitates speeds faster than that reported on the map	Provider only: The Map does not correctly reflect service that I facilitate to this location	100	20	Fixed Wireless	Served (Over 100/20 available)	Wireless
384174	515 COLLEGE DRIVE	DECORAH	IA	52101	1	12-Provider facilitates speeds faster than that reported on the map	Provider only: The Map does not correctly reflect service that I facilitate to this location	100	20	Fixed Wireless	Served (Over 100/20 available)	Wireless
384193	608 EAST 1ST STREET	SPENCER	IA	51301	1	12-Provider facilitates speeds faster than that reported on the map	Provider only: The Map does not correctly reflect service that I facilitate to this location	100	20	Fixed Wireless	Served (Over 100/20 available)	Wireless
384220	8548 KAPP DR	PEOSTA	IA	52068	1	12-Provider facilitates speeds faster than that reported on the map	Provider only: The Map does not correctly reflect service that I facilitate to this location	100	20	Fixed Wireless	Served (Over 100/20 available)	Wireless
384258	2513 WILLOW BROOK DR	DUBUQUE	IA	52002	1	12-Provider facilitates speeds faster than that reported on the map	Provider only: The Map does not correctly reflect service that I facilitate to this location	100	20	Fixed Wireless	Served (Over 100/20 available)	Wireless
384338	1217 13TH AVENUE WEST	SPENCER	IA	51301	1	12-Provider facilitates speeds faster than that reported on the map	Provider only: The Map does not correctly reflect service that I facilitate to this location	100	20	Fixed Wireless	Served (Over 100/20 available)	Wireless
384344	21316 RTE 52 N	DURANGO	IA	52039	1	12-Provider facilitates speeds faster than that reported on the map	Provider only: The Map does not correctly reflect service that I facilitate to this location	100	20	Fixed Wireless	Served (Over 100/20 available)	Wireless
384421	615 8TH AVENUE CT SW	DYERSVILLE	IA	52040	1	12-Provider facilitates speeds faster than that reported on the map	Provider only: The Map does not correctly reflect service that I facilitate to this location	100	20	Fixed Wireless	Served (Over 100/20 available)	Wireless
384514	708 11TH STREET	MILFORD	IA	51351	1	12-Provider facilitates speeds faster than that reported on the map	Provider only: The Map does not correctly reflect service that I facilitate to this location	100	20	Fixed Wireless	Served (Over 100/20 available)	Wireless
384516	2780 250TH STREET	RIDGEWAY	IA	52165	1	12-Provider facilitates speeds faster than that reported on the map	Provider only: The Map does not correctly reflect service that I facilitate to this location	100	20	Fixed Wireless	Served (Over 100/20 available)	Wireless
384527	3140 270TH STREET	TERRIL	IA	51364	1	12-Provider facilitates speeds faster than that reported on the map	Provider only: The Map does not correctly reflect service that I facilitate to this location	100	20	Fixed Wireless	Served (Over 100/20 available)	Wireless
384703	7072 COUNTRY DR	NEW VIENNA	IA	52065	1	12-Provider facilitates speeds faster than that reported on the map	Provider only: The Map does not correctly reflect service that I facilitate to this location	100	20	Fixed Wireless	Served (Over 100/20 available)	Wireless
384802	331 WEST 1ST STREET	SPENCER	IA	51301	1	12-Provider facilitates speeds faster than that reported on the map	Provider only: The Map does not correctly reflect service that I facilitate to this location	100	20	Fixed Wireless	Served (Over 100/20 available)	Wireless
384862	2020 BELTLINE RD	DYERSVILLE	IA	52040	1	12-Provider facilitates speeds faster than that reported on the map	Provider only: The Map does not correctly reflect service that I facilitate to this location	100	20	Fixed Wireless	Served (Over 100/20 available)	Wireless
384908	215 HIGH STREET	DECORAH	IA	52101	1	12-Provider facilitates speeds faster than that reported on the map	Provider only: The Map does not correctly reflect service that I facilitate to this location	100	20	Fixed Wireless	Served (Over 100/20 available)	Wireless
384918	14021 DOUBLE EAGLE DR	DUBUQUE	IA	52002	1	12-Provider facilitates speeds faster than that reported on the map	Provider only: The Map does not correctly reflect service that I facilitate to this location	100	20	Fixed Wireless	Served (Over 100/20 available)	Wireless
384949	601 POOL PARK DRIVE	CALMAR	IA	52132	1	12-Provider facilitates speeds faster than that reported on the map	Provider only: The Map does not correctly reflect service that I facilitate to this location	100	20	Fixed Wireless	Served (Over 100/20 available)	Wireless
384986	1715 340TH STREET	EVERLY	IA	51338	1	12-Provider facilitates speeds faster than that reported on the map	Provider only: The Map does not correctly reflect service that I facilitate to this location	100	20	Fixed Wireless	Served (Over 100/20 available)	Wireless
384991	103 N ANDRES ST	LUXEMBURG	IA	52056	1	12-Provider facilitates speeds faster than that reported on the map	Provider only: The Map does not correctly reflect service that I facilitate to this location	100	20	Fixed Wireless	Served (Over 100/20 available)	Wireless
385031	17417 N CASCADE RD	PEOSTA	IA	52068	1	12-Provider facilitates speeds faster than that reported on the map	Provider only: The Map does not correctly reflect service that I facilitate to this location	100	20	Fixed Wireless	Served (Over 100/20 available)	Wireless
385061	32382 TAMARACK ROAD	MINDEN	IA	51553	1	12-Provider facilitates speeds faster than that reported on the map	Provider only: The Map does not correctly reflect service that I facilitate to this location	100	20	Fixed Wireless	Served (Over 100/20 available)	Wireless
385063	26075 DAVIDSHOFER RD	FARLEY	IA	52046	1	12-Provider facilitates speeds faster than that reported on the map	Provider only: The Map does not correctly reflect service that I facilitate to this location	100	20	Fixed Wireless	Served (Over 100/20 available)	Wireless
385073	204 WEST CENTER STREET	POMEROY	IA	50575	1	12-Provider facilitates speeds faster than that reported on the map	Provider only: The Map does not correctly reflect service that I facilitate to this location	100	20	Fixed Wireless	Served (Over 100/20 available)	Wireless
385182	26 STONEYBROOK CIRCLE SOUTHWEST	SPENCER	IA	51301	1	12-Provider facilitates speeds faster than that reported on the map	Provider only: The Map does not correctly reflect service that I facilitate to this location	100	20	Fixed Wireless	Served (Over 100/20 available)	Wireless
385190	3838 296TH STREET	PERSIA	IA	51563	1	12-Provider facilitates speeds faster than that reported on the map	Provider only: The Map does not correctly reflect service that I facilitate to this location	100	20	Fixed Wireless	Served (Over 100/20 available)	Wireless
385227	608 WEST 5TH STREET	SPENCER	IA	51301	1	12-Provider facilitates speeds faster than that reported on the map	Provider only: The Map does not correctly reflect service that I facilitate to this location	100	20	Fixed Wireless	Served (Over 100/20 available)	Wireless
385496	216 EAST PARK STREET	SPENCER	IA	51301	1	12-Provider facilitates speeds faster than that reported on the map	Provider only: The Map does not correctly reflect service that I facilitate to this location	100	20	Fixed Wireless	Served (Over 100/20 available)	Wireless
385531	604 DALLAS STREET	DEXTER	IA	50070	1	12-Provider facilitates speeds faster than that reported on the map	Provider only: The Map does not correctly reflect service that I facilitate to this location	100	20	Fixed Wireless	Served (Over 100/20 available)	Wireless
385539	14 WEST 21ST STREET	SPENCER	IA	51301	1	12-Provider facilitates speeds faster than that reported on the map	Provider only: The Map does not correctly reflect service that I facilitate to this location	100	20	Fixed Wireless	Served (Over 100/20 available)	Wireless
385637	1416 18TH AVENUE WEST	SPENCER	IA	51301	1	12-Provider facilitates speeds faster than that reported on the map	Provider only: The Map does not correctly reflect service that I facilitate to this location	100	20	Fixed Wireless	Served (Over 100/20 available)	Wireless
385645	3012 CHAPLIN DRIVE	MILFORD	IA	51351	1	12-Provider facilitates speeds faster than that reported on the map	Provider only: The Map does not correctly reflect service that I facilitate to this location	100	20	Fixed Wireless	Served (Over 100/20 available)	Wireless
385690	601 WEST 10TH STREET	SPENCER	IA	51301	1	12-Provider facilitates speeds faster than that reported on the map	Provider only: The Map does not correctly reflect service that I facilitate to this location	100	20	Fixed Wireless	Served (Over 100/20 available)	Wireless
385791	7435 ULYANA DR	PEOSTA	IA	52068	1	12-Provider facilitates speeds faster than that reported on the map	Provider only: The Map does not correctly reflect service that I facilitate to this location	100	20	Fixed Wireless	Served (Over 100/20 available)	Wireless
385821	201 MAIN STREET EAST	CALMAR	IA	52132	1	12-Provider facilitates speeds faster than that reported on the map	Provider only: The Map does not correctly reflect service that I facilitate to this location	100	20	Fixed Wireless	Served (Over 100/20 available)	Wireless
385867	201 1ST ST S	FARLEY	IA	52046	1	12-Provider facilitates speeds faster than that reported on the map	Provider only: The Map does not correctly reflect service that I facilitate to this location	100	20	Fixed Wireless	Served (Over 100/20 available)	Wireless
385883	921 3RD ST SW	DYERSVILLE	IA	52040	1	12-Provider facilitates speeds faster than that reported on the map	Provider only: The Map does not correctly reflect service that I facilitate to this location	100	20	Fixed Wireless	Served (Over 100/20 available)	Wireless
385891	10663 BLUE JAY DR	PEOSTA	IA	52068	1	12-Provider facilitates speeds faster than that reported on the map	Provider only: The Map does not correctly reflect service that I facilitate to this location	100	20	Fixed Wireless	Served (Over 100/20 available)	Wireless
385931	503 3RD ST NW	DYERSVILLE	IA	52040	1	12-Provider facilitates speeds faster than that reported on the map	Provider only: The Map does not correctly reflect service that I facilitate to this location	100	20	Fixed Wireless	Served (Over 100/20 available)	Wireless
386101	1874 VOSS AVENUE	SAC CITY	IA	50583	1	12-Provider facilitates speeds faster than that reported on the map	Provider only: The Map does not correctly reflect service that I facilitate to this location	100	20	Fixed Wireless	Served (Over 100/20 available)	Wireless
386140	13775 540TH STREET	POCAHONTAS	IA	50574	1	12-Provider facilitates speeds faster than that reported on the map	Provider only: The Map does not correctly reflect service that I facilitate to this location	100	20	Fixed Wireless	Served (Over 100/20 available)	Wireless
386147	506 2ND AVE NW	FARLEY	IA	52046	1	12-Provider facilitates speeds faster than that reported on the map	Provider only: The Map does not correctly reflect service that I facilitate to this location	100	20	Fixed Wireless	Served (Over 100/20 available)	Wireless
386203	16691 CORDILLERA DR	PEOSTA	IA	52068	1	12-Provider facilitates speeds faster than that reported on the map	Provider only: The Map does not correctly reflect service that I facilitate to this location	100	20	Fixed Wireless	Served (Over 100/20 available)	Wireless
386304	317 EAST 3RD STREET	SPENCER	IA	51301	1	12-Provider facilitates speeds faster than that reported on the map	Provider only: The Map does not correctly reflect service that I facilitate to this location	100	20	Fixed Wireless	Served (Over 100/20 available)	Wireless
386380	302 2ND STREET	VARINA	IA	50593	1	12-Provider facilitates speeds faster than that reported on the map	Provider only: The Map does not correctly reflect service that I facilitate to this location	100	20	Fixed Wireless	Served (Over 100/20 available)	Wireless
386406	15721 S MOUND RD	SHERRILL	IA	52073	1	12-Provider facilitates speeds faster than that reported on the map	Provider only: The Map does not correctly reflect service that I facilitate to this location	100	20	Fixed Wireless	Served (Over 100/20 available)	Wireless
386566	123 EAST 4TH STREET	SPENCER	IA	51301	1	12-Provider facilitates speeds faster than that reported on the map	Provider only: The Map does not correctly reflect service that I facilitate to this location	100	20	Fixed Wireless	Served (Over 100/20 available)	Wireless
386628	404 SUPERIOR ST	FARLEY	IA	52046	1	12-Provider facilitates speeds faster than that reported on the map	Provider only: The Map does not correctly reflect service that I facilitate to this location	100	20	Fixed Wireless	Served (Over 100/20 available)	Wireless
386774	305 DECORAH AVENUE	DECORAH	IA	52101	1	12-Provider facilitates speeds faster than that reported on the map	Provider only: The Map does not correctly reflect service that I facilitate to this location	100	20	Fixed Wireless	Served (Over 100/20 available)	Wireless
386955	101 SUNSET DRIVE	UNDERWOOD	IA	51576	1	12-Provider facilitates speeds faster than that reported on the map	Provider only: The Map does not correctly reflect service that I facilitate to this location	100	20	Fixed Wireless	Served (Over 100/20 available)	Wireless
387041	214 E MAIN ST	LUXEMBURG	IA	52056	1	12-Provider facilitates speeds faster than that reported on the map	Provider only: The Map does not correctly reflect service that I facilitate to this location	100	20	Fixed Wireless	Served (Over 100/20 available)	Wireless
387116	634 3RD AVENUE EAST	SPENCER	IA	51301	1	12-Provider facilitates speeds faster than that reported on the map	Provider only: The Map does not correctly reflect service that I facilitate to this location	100	20	Fixed Wireless	Served (Over 100/20 available)	Wireless
387191	1007 MAIN ST	HOLY CROSS	IA	52053	1	12-Provider facilitates speeds faster than that reported on the map	Provider only: The Map does not correctly reflect service that I facilitate to this location	100	20	Fixed Wireless	Served (Over 100/20 available)	Wireless

387337	201 MELDEN STREET NORTH	CALMAR	IA	52132	1	12-Provider facilitates speeds faster than that reported on the map	Provider only: The Map does not correctly reflect service that I facilitate to this location	100	20	Fixed Wireless	Served (Over 100/20 available)	Wireless
387351	197 ROHR STREET	ARNOLDS PARK	IA	51331	1	12-Provider facilitates speeds faster than that reported on the map	Provider only: The Map does not correctly reflect service that I facilitate to this location	100	20	Fixed Wireless	Served (Over 100/20 available)	Wireless
387460	107 EAST 18TH STREET	SPENCER	IA	51301	1	12-Provider facilitates speeds faster than that reported on the map	Provider only: The Map does not correctly reflect service that I facilitate to this location	100	20	Fixed Wireless	Served (Over 100/20 available)	Wireless
387477	118 WASHINGTON STREET	DECORAH	IA	52101	1	12-Provider facilitates speeds faster than that reported on the map	Provider only: The Map does not correctly reflect service that I facilitate to this location	100	20	Fixed Wireless	Served (Over 100/20 available)	Wireless
387495	24256 NEW VIENNA RD	EPWORTH	IA	52045	1	12-Provider facilitates speeds faster than that reported on the map	Provider only: The Map does not correctly reflect service that I facilitate to this location	100	20	Fixed Wireless	Served (Over 100/20 available)	Wireless
387543	14 EAST 10TH STREET	SPENCER	IA	51301	1	12-Provider facilitates speeds faster than that reported on the map	Provider only: The Map does not correctly reflect service that I facilitate to this location	100	20	Fixed Wireless	Served (Over 100/20 available)	Wireless
387685	519 EAST 13TH STREET	SPENCER	IA	51301	1	12-Provider facilitates speeds faster than that reported on the map	Provider only: The Map does not correctly reflect service that I facilitate to this location	100	20	Fixed Wireless	Served (Over 100/20 available)	Wireless
387801	831 HEATHER DR	PEOSTA	IA	52068	1	12-Provider facilitates speeds faster than that reported on the map	Provider only: The Map does not correctly reflect service that I facilitate to this location	100	20	Fixed Wireless	Served (Over 100/20 available)	Wireless
387813	207 ANGELA JEAN CIR	PEOSTA	IA	52068	1	12-Provider facilitates speeds faster than that reported on the map	Provider only: The Map does not correctly reflect service that I facilitate to this location	100	20	Fixed Wireless	Served (Over 100/20 available)	Wireless
387880	18401 MEADOW VIEW DR	DURANGO	IA	52039	1	12-Provider facilitates speeds faster than that reported on the map	Provider only: The Map does not correctly reflect service that I facilitate to this location	100	20	Fixed Wireless	Served (Over 100/20 available)	Wireless
387889	23966 HEIDERSCHEIT RD	HOLY CROSS	IA	52053	1	12-Provider facilitates speeds faster than that reported on the map	Provider only: The Map does not correctly reflect service that I facilitate to this location	100	20	Fixed Wireless	Served (Over 100/20 available)	Wireless
388010	602 7TH AVE NE	FARLEY	IA	52046	1	12-Provider facilitates speeds faster than that reported on the map	Provider only: The Map does not correctly reflect service that I facilitate to this location	100	20	Fixed Wireless	Served (Over 100/20 available)	Wireless
388044	310 EAST 14TH STREET	SPENCER	IA	51301	1	12-Provider facilitates speeds faster than that reported on the map	Provider only: The Map does not correctly reflect service that I facilitate to this location	100	20	Fixed Wireless	Served (Over 100/20 available)	Wireless
388055	218 EAST 14TH STREET	SPENCER	IA	51301	1	12-Provider facilitates speeds faster than that reported on the map	Provider only: The Map does not correctly reflect service that I facilitate to this location	100	20	Fixed Wireless	Served (Over 100/20 available)	Wireless
388070	2014 358TH STREET	SPENCER	IA	51301	1	12-Provider facilitates speeds faster than that reported on the map	Provider only: The Map does not correctly reflect service that I facilitate to this location	100	20	Fixed Wireless	Served (Over 100/20 available)	Wireless
388106	113 WEST 1ST STREET	SPENCER	IA	51301	1	12-Provider facilitates speeds faster than that reported on the map	Provider only: The Map does not correctly reflect service that I facilitate to this location	100	20	Fixed Wireless	Served (Over 100/20 available)	Wireless
388116	385 LEZLIE DR	PEOSTA	IA	52068	1	12-Provider facilitates speeds faster than that reported on the map	Provider only: The Map does not correctly reflect service that I facilitate to this location	100	20	Fixed Wireless	Served (Over 100/20 available)	Wireless
388184	207 WATER STREET WEST	DECORAH	IA	52101	1	12-Provider facilitates speeds faster than that reported on the map	Provider only: The Map does not correctly reflect service that I facilitate to this location	100	20	Fixed Wireless	Served (Over 100/20 available)	Wireless
388190	102 STONEYBROOK CIRCLE SOUTHWEST	SPENCER	IA	51301	1	12-Provider facilitates speeds faster than that reported on the map	Provider only: The Map does not correctly reflect service that I facilitate to this location	100	20	Fixed Wireless	Served (Over 100/20 available)	Wireless
388208	662 MILA DR	PEOSTA	IA	52068	1	12-Provider facilitates speeds faster than that reported on the map	Provider only: The Map does not correctly reflect service that I facilitate to this location	100	20	Fixed Wireless	Served (Over 100/20 available)	Wireless
388251	103 EAST 28TH STREET	SPENCER	IA	51301	1	12-Provider facilitates speeds faster than that reported on the map	Provider only: The Map does not correctly reflect service that I facilitate to this location	100	20	Fixed Wireless	Served (Over 100/20 available)	Wireless
388357	2728 230TH STREET	TERRIL	IA	51364	1	12-Provider facilitates speeds faster than that reported on the map	Provider only: The Map does not correctly reflect service that I facilitate to this location	100	20	Fixed Wireless	Served (Over 100/20 available)	Wireless
388487	1639 HARRAH AVENUE	POMEROY	IA	50575	1	12-Provider facilitates speeds faster than that reported on the map	Provider only: The Map does not correctly reflect service that I facilitate to this location	100	20	Fixed Wireless	Served (Over 100/20 available)	Wireless
388497	8650 ENTERPRISE DR	PEOSTA	IA	52068	1	12-Provider facilitates speeds faster than that reported on the map	Provider only: The Map does not correctly reflect service that I facilitate to this location	100	20	Fixed Wireless	Served (Over 100/20 available)	Wireless
388504	207 WEST STREET	DECORAH	IA	52101	1	12-Provider facilitates speeds faster than that reported on the map	Provider only: The Map does not correctly reflect service that I facilitate to this location	100	20	Fixed Wireless	Served (Over 100/20 available)	Wireless
388513	307 MILL STREET NORTH	DECORAH	IA	52101	1	12-Provider facilitates speeds faster than that reported on the map	Provider only: The Map does not correctly reflect service that I facilitate to this location	100	20	Fixed Wireless	Served (Over 100/20 available)	Wireless
388600	415 NORTH FROST AVENUE	AVOCA	IA	51521	1	12-Provider facilitates speeds faster than that reported on the map	Provider only: The Map does not correctly reflect service that I facilitate to this location	100	20	Fixed Wireless	Served (Over 100/20 available)	Wireless
388607	148 MINNEWASHTA ROAD	ARNOLDS PARK	IA	51331	1	12-Provider facilitates speeds faster than that reported on the map	Provider only: The Map does not correctly reflect service that I facilitate to this location	100	20	Fixed Wireless	Served (Over 100/20 available)	Wireless
388659	930 EAST 8TH STREET	SPENCER	IA	51301	1	12-Provider facilitates speeds faster than that reported on the map	Provider only: The Map does not correctly reflect service that I facilitate to this location	100	20	Fixed Wireless	Served (Over 100/20 available)	Wireless
388690	2800 BONNIE LANE	MILFORD	IA	51351	1	12-Provider facilitates speeds faster than that reported on the map	Provider only: The Map does not correctly reflect service that I facilitate to this location	100	20	Fixed Wireless	Served (Over 100/20 available)	Wireless
388695	900 PLEASANT AVENUE	DECORAH	IA	52101	1	12-Provider facilitates speeds faster than that reported on the map	Provider only: The Map does not correctly reflect service that I facilitate to this location	100	20	Fixed Wireless	Served (Over 100/20 available)	Wireless
388727	522 EAST 13TH STREET	SPENCER	IA	51301	1	12-Provider facilitates speeds faster than that reported on the map	Provider only: The Map does not correctly reflect service that I facilitate to this location	100	20	Fixed Wireless	Served (Over 100/20 available)	Wireless
388833	1202 WEST 13TH STREET	SPENCER	IA	51301	1	12-Provider facilitates speeds faster than that reported on the map	Provider only: The Map does not correctly reflect service that I facilitate to this location	100	20	Fixed Wireless	Served (Over 100/20 available)	Wireless
388859	107 3RD ST SW	DYERSVILLE	IA	52040	1	12-Provider facilitates speeds faster than that reported on the map	Provider only: The Map does not correctly reflect service that I facilitate to this location	100	20	Fixed Wireless	Served (Over 100/20 available)	Wireless
389029	1018 32ND AVENUE WEST	SPENCER	IA	51301	1	12-Provider facilitates speeds faster than that reported on the map	Provider only: The Map does not correctly reflect service that I facilitate to this location	100	20	Fixed Wireless	Served (Over 100/20 available)	Wireless
389069	509 NORTH STREET	DECORAH	IA	52101	1	12-Provider facilitates speeds faster than that reported on the map	Provider only: The Map does not correctly reflect service that I facilitate to this location	100	20	Fixed Wireless	Served (Over 100/20 available)	Wireless
389070	707 25TH STREET SOUTHWEST	SPENCER	IA	51301	1	12-Provider facilitates speeds faster than that reported on the map	Provider only: The Map does not correctly reflect service that I facilitate to this location	100	20	Fixed Wireless	Served (Over 100/20 available)	Wireless
389240	727 GRAND AVENUE	SPENCER	IA	51301	1	12-Provider facilitates speeds faster than that reported on the map	Provider only: The Map does not correctly reflect service that I facilitate to this location	100	20	Fixed Wireless	Served (Over 100/20 available)	Wireless
389261	721 EAST 10TH STREET	SPENCER	IA	51301	1	12-Provider facilitates speeds faster than that reported on the map	Provider only: The Map does not correctly reflect service that I facilitate to this location	100	20	Fixed Wireless	Served (Over 100/20 available)	Wireless
389264	400 6TH AVE NW	DYERSVILLE	IA	52040	1	12-Provider facilitates speeds faster than that reported on the map	Provider only: The Map does not correctly reflect service that I facilitate to this location	100	20	Fixed Wireless	Served (Over 100/20 available)	Wireless
389337	2486 171ST AVENUE	DECORAH	IA	52101	1	12-Provider facilitates speeds faster than that reported on the map	Provider only: The Map does not correctly reflect service that I facilitate to this location	100	20	Fixed Wireless	Served (Over 100/20 available)	Wireless
389530	13406 BLACK HILLS RD	DYERSVILLE	IA	52040	1	12-Provider facilitates speeds faster than that reported on the map	Provider only: The Map does not correctly reflect service that I facilitate to this location	100	20	Fixed Wireless	Served (Over 100/20 available)	Wireless
389599	909 ELMWOOD DRIVE	SPENCER	IA	51301	1	12-Provider facilitates speeds faster than that reported on the map	Provider only: The Map does not correctly reflect service that I facilitate to this location	100	20	Fixed Wireless	Served (Over 100/20 available)	Wireless
389600	1509 3RD AVENUE WEST	SPENCER	IA	51301	1	12-Provider facilitates speeds faster than that reported on the map	Provider only: The Map does not correctly reflect service that I facilitate to this location	100	20	Fixed Wireless	Served (Over 100/20 available)	Wireless
389630	301 2ND STREET	DICKENS	IA	51333	1	12-Provider facilitates speeds faster than that reported on the map	Provider only: The Map does not correctly reflect service that I facilitate to this location	100	20	Fixed Wireless	Served (Over 100/20 available)	Wireless
389639	2312 MARTI DRIVE	MILFORD	IA	51351	1	12-Provider facilitates speeds faster than that reported on the map	Provider only: The Map does not correctly reflect service that I facilitate to this location	100	20	Fixed Wireless	Served (Over 100/20 available)	Wireless
389735	505 NORTH STREET WEST	CALMAR	IA	52132	1	12-Provider facilitates speeds faster than that reported on the map	Provider only: The Map does not correctly reflect service that I facilitate to this location	100	20	Fixed Wireless	Served (Over 100/20 available)	Wireless
389813	1302 4TH ST SW	DYERSVILLE	IA	52040	1	12-Provider facilitates speeds faster than that reported on the map	Provider only: The Map does not correctly reflect service that I facilitate to this location	100	20	Fixed Wireless	Served (Over 100/20 available)	Wireless
389845	611 W MAIN ST	EPWORTH	IA	52045	1	12-Provider facilitates speeds faster than that reported on the map	Provider only: The Map does not correctly reflect service that I facilitate to this location	100	20	Fixed Wireless	Served (Over 100/20 available)	Wireless
389883	7306 IOWA ST	NEW VIENNA	IA	52065	1	12-Provider facilitates speeds faster than that reported on the map	Provider only: The Map does not correctly reflect service that I facilitate to this location	100	20	Fixed Wireless	Served (Over 100/20 available)	Wireless
389964	963 HEATHER DR	PEOSTA	IA	52068	1	12-Provider facilitates speeds faster than that reported on the map	Provider only: The Map does not correctly reflect service that I facilitate to this location	100	20	Fixed Wireless	Served (Over 100/20 available)	Wireless
390006	314 2ND ST NW	EPWORTH	IA	52045	1	12-Provider facilitates speeds faster than that reported on the map	Provider only: The Map does not correctly reflect service that I facilitate to this location	100	20	Fixed Wireless	Served (Over 100/20 available)	Wireless
390101	16767 CORDILLERA DR	PEOSTA	IA	52068	1	12-Provider facilitates speeds faster than that reported on the map	Provider only: The Map does not correctly reflect service that I facilitate to this location	100	20	Fixed Wireless	Served (Over 100/20 available)	Wireless
390123	511 EDWARDS ST SW	EPWORTH	IA	52045	1	12-Provider facilitates speeds faster than that reported on the map	Provider only: The Map does not correctly reflect service that I facilitate to this location	100	20	Fixed Wireless	Served (Over 100/20 available)	Wireless
390144	409 LEIF ERIKSON DRIVE	DECORAH	IA	52101	1	12-Provider facilitates speeds faster than that reported on the map	Provider only: The Map does not correctly reflect service that I facilitate to this location	100	20	Fixed Wireless	Served (Over 100/20 available)	Wireless
390172	540 COUNTY STREET	RIDGEWAY	IA	52165	1	12-Provider facilitates speeds faster than that reported on the map	Provider only: The Map does not correctly reflect service that I facilitate to this location	100	20	Fixed Wireless	Served (Over 100/20 available)	Wireless
390255	1316 8TH AVE SE	DYERSVILLE	IA	52040	1	12-Provider facilitates speeds faster than that reported on the map	Provider only: The Map does not correctly reflect service that I facilitate to this location	100	20	Fixed Wireless	Served (Over 100/20 available)	Wireless
390277	1100 WEST 4TH STREET	SPENCER	IA	51301	1	12-Provider facilitates speeds faster than that reported on the map	Provider only: The Map does not correctly reflect service that I facilitate to this location	100	20	Fixed Wireless	Served (Over 100/20 available)	Wireless
390392	1532 190TH STREET	JOLLEY	IA	50551	1	12-Provider facilitates speeds faster than that reported on the map	Provider only: The Map does not correctly reflect service that I facilitate to this location	100	20	Fixed Wireless	Served (Over 100/20 available)	Wireless
390404	414 LINDEN AVENUE	FONDA	IA	50540	1	12-Provider facilitates speeds faster than that reported on the map	Provider only: The Map does not correctly reflect service that I facilitate to this location	100	20	Fixed Wireless	Served (Over 100/20 available)	Wireless
390507	204 1ST AVE W	FARLEY	IA	52046	1	12-Provider facilitates speeds faster than that reported on the map	Provider only: The Map does not correctly reflect service that I facilitate to this location	100	20	Fixed Wireless	Served (Over 100/20 available)	Wireless
390651	207 GRAND AVENUE	SPENCER	IA	51301	1	12-Provider facilitates speeds faster than that reported on the map	Provider only: The Map does not correctly reflect service that I facilitate to this location	100	20	Fixed Wireless	Served (Over 100/20 available)	Wireless
390699	24142 265TH STREET	UNDERWOOD	IA	51576	1	12-Provider facilitates speeds faster than that reported on the map	Provider only: The Map does not correctly reflect service that I facilitate to this location	100	20	Fixed Wireless	Served (Over 100/20 available)	Wireless
390742	721 EAST 18TH STREET	SPENCER	IA	51301	1	12-Provider facilitates speeds faster than that reported on the map	Provider only: The Map does not correctly reflect service that I facilitate to this location	100	20	Fixed Wireless	Served (Over 100/20 available)	Wireless
390963	2310 OKOBOJI BOULEVARD	MILFORD	IA	51351	1	12-Provider facilitates speeds faster than that reported on the map	Provider only: The Map does not correctly reflect service that I facilitate to this location	100	20	Fixed Wireless	Served (Over 100/20 available)	Wireless
391039	302 BROADWAY STREET WEST	DECORAH	IA	52101	1	12-Provider facilitates speeds faster than that reported on the map	Provider only: The Map does not correctly reflect service that I facilitate to this location	100	20	Fixed Wireless	Served (Over 100/20 available)	Wireless
391219	15 WEST 17TH STREET	SPENCER	IA	51301	1	12-Provider facilitates speeds faster than that reported on the map	Provider only: The Map does not correctly reflect service that I facilitate to this location	100	20	Fixed Wireless	Served (Over 100/20 available)	Wireless
391222	7842 OLD HIGHWAY RD	PEOSTA	IA	52068	1	12-Provider facilitates speeds faster than that reported on the map	Provider only: The Map does not correctly reflect service that I facilitate to this location	100	20	Fixed Wireless	Served (Over 100/20 available)	Wireless
391270	110 WEST 11TH STREET	SPENCER	IA	51301	1	12-Provider facilitates speeds faster than that reported on the map	Provider only: The Map does not correctly reflect service that I facilitate to this location	100	20	Fixed Wireless	Served (Over 100/20 available)	Wireless
391398	6057 FOREST HILLS DR	DUBUQUE	IA	52002	1	12-Provider facilitates speeds faster than that reported on the map	Provider only: The Map does not correctly reflect service that I facilitate to this location	100	20	Fixed Wireless	Served (Over 100/20 available)	Wireless
391943	508 IOWA AVENUE	DECORAH	IA	52101	1	12-Provider facilitates speeds faster than that reported on the map	Provider only: The Map does not correctly reflect service that I facilitate to this location	100	20	Fixed Wireless	Served (Over 100/20 available)	Wireless
391966	433 4TH AVENUE WEST	SPENCER	IA	51301	1	12-Provider facilitates speeds faster than that reported on the map	Provider only: The Map does not correctly reflect service that I facilitate to this location	100	20	Fixed Wireless	Served (Over 100/20 available)	Wireless
392037	755 AMARA CT	PEOSTA	IA	52068	1	12-Provider facilitates speeds faster than that reported on the map	Provider only: The Map does not correctly reflect service that I facilitate to this location	100	20	Fixed Wireless	Served (Over 100/20 available)	Wireless
392082	18040 S MOUND RD	SHERRILL	IA	52073	1	12-Provider facilitates speeds faster than that reported on the map	Provider only: The Map does not correctly reflect service that I facilitate to this location	100	20	Fixed Wireless	Served (Over 100/20 available)	Wireless
392234	831 EAST 4TH STREET	SPENCER	IA	51301	1	12-Provider facilitates speeds faster than that reported on the map	Provider only: The Map does not correctly reflect service that I facilitate to this location	100	20	Fixed Wireless	Served (Over 100/20 available)	Wireless
392343	2103 OKOBOJI BOULEVARD	MILFORD	IA	51351	1	12-Provider facilitates speeds faster than that reported on the map	Provider only: The Map does not correctly reflect service that I facilitate to this location	100	20	Fixed Wireless	Served (Over 100/20 available)	Wireless
392393	17245 HUMKE RD	DUBUQUE	IA	52002	1	12-Provider facilitates speeds faster than that reported on the map	Provider only: The Map does not correctly reflect service that I facilitate to this location	100	20	Fixed Wireless	Served (Over 100/20 available)	Wireless
392416	410 3RD AVE SW	DYERSVILLE	IA	52040	1	12-Provider facilitates speeds faster than that reported on the map	Provider only: The Map does not correctly reflect service that I facilitate to this location	100	20	Fixed Wireless	Served (Over 100/20 available)	Wireless
392505	211 NORTHWEST 1ST STREET	FOSTORIA	IA	51340	1	12-Provider facilitates speeds faster than that reported on the map	Provider only: The Map does not correctly reflect service that I facilitate to this location	100	20	Fixed Wireless	Served (Over 100/20 available)	Wireless
392508	211 35TH AVENUE WEST	SPENCER	IA	51301	1	12-Provider facilitates speeds faster than that reported on the map	Provider only: The Map does not correctly reflect service that I facilitate to this location	100	20	Fixed Wireless	Served (Over 100/20 available)	Wireless
392530	804 1ST AVE W	FARLEY	IA	52046	1	12-Provider facilitates speeds faster than that reported on the map	Provider only: The Map does not correctly reflect service that I facilitate to this location	100	20	Fixed Wireless	Served (Over 100/20 available)	Wireless
392710	894 PEOSTA ST	PEOSTA	IA	52068	1	12-Provider facilitates speeds faster than that reported on the map	Provider only: The Map does not correctly reflect service that I facilitate to this location	100	20	Fixed Wireless	Served (Over 100/20 available)	Wireless
392795	284 HELMS DRIVE	ARNOLDS PARK	IA	51331	1	12-Provider facilitates speeds faster than that reported on the map	Provider only: The Map does not correctly reflect service that I facilitate to this location	100	20	Fixed Wireless	Served (Over 100/20 available)	Wireless
392893	911 EAST 18TH STREET	SPENCER	IA	51301	1	12-Provider facilitates speeds faster than that reported on the map	Provider only: The Map does not correctly reflect service that I facilitate to this location	100	20	Fixed Wireless	Served (Over 100/20 available)	Wireless
392935	805 OKOBOJI AVENUE	MILFORD	IA	51351	1	12-Provider facilitates speeds faster than that reported on the map	Provider only: The Map does not correctly reflect service that I facilitate to this location	100	20	Fixed Wireless	Served (Over 100/20 available)	Wireless
392986	1707 11TH AVENUE EAST	SPENCER	IA	51301	1	12-Provider facilitates speeds faster than that reported on the map	Provider only: The Map does not correctly reflect service that I facilitate to this location	100	20	Fixed Wireless	Served (Over 100/20 available)	Wireless
393181	1010 J AVENUE	MILFORD	IA	51351	1	12-Provider facilitates speeds faster than that reported on the map	Provider only: The Map does not correctly reflect service that I facilitate to this location	100	20	Fixed Wireless	Served (Over 100/20 available)	Wireless
393190	1000 2ND AVENUE SOUTHEAST	SPENCER	IA	51301	1	12-Provider facilitates speeds faster than that reported on the map	Provider only: The Map does not correctly reflect service that I facilitate to this location	100	20	Fixed Wireless	Served (Over 100/20 available)	Wireless
393345	102 6TH AVE NE	FARLEY	IA	52046	1	12-Provider facilitates speeds faster than that reported on the map	Provider only: The Map does not correctly reflect service that I facilitate to this location	100	20	Fixed Wireless	Served (Over 100/20 available)	Wireless
393379	501 LEWIS STREET WEST	CALMAR	IA	52132	1	12-Provider facilitates speeds faster than that reported on the map	Provider only: The Map does not correctly reflect service that I facilitate to this location	100	20	Fixed Wireless	Served (Over 100/20 available)	Wireless
393523	14759 SHERRILL RD	SHERRILL	IA	52073	1	12-Provider facilitates speeds faster than that reported on the map	Provider only: The Map does not correctly reflect service that I facilitate to this location	100	20	Fixed Wireless	Served (Over 100/20 available)	Wireless
393659	16247 COUNTRY CLUB DR	PEOSTA	IA	52068	1	12-Provider facilitates speeds faster than that reported on the map	Provider only: The Map does not correctly reflect service that I facilitate to this location	100	20	Fixed Wireless	Served (Over 100/20 available)	Wireless
393765	2025 TIMBER RIDGE DR SE	DYERSVILLE	IA	52040	1	12-Provider facilitates speeds faster than that reported on the map	Provider only: The Map does not correctly reflect service that I facilitate to this location	100	20	Fixed Wireless	Served (Over 100/20 available)	Wireless
393784	910 5TH AVENUE WEST	SPENCER	IA	51301	1	12-Provider facilitates speeds faster than that reported on the map	Provider only: The Map does not correctly reflect service that I facilitate to this location	100	20	Fixed Wireless	Served (Over 100/20 available)	Wireless
393821	816 DALLAS STREET	DEXTER	IA	50070	1	12-Provider facilitates speeds faster than that reported on the map	Provider only: The Map does not correctly reflect service that I facilitate to this location	100	20	Fixed Wireless	Served (Over 100/20 available)	Wireless
393827	1004 EMERALD PINES DRIVE	ARNOLDS PARK	IA	51331	1	12-Provider facilitates speeds faster than that reported on the map	Provider only: The Map does not correctly reflect service that I facilitate to this location	100	20	Fixed Wireless	Served (Over 100/20 available)	Wireless
394014	917 OKOBOJI AVENUE	MILFORD	IA	51351	1	12-Provider facilitates speeds faster than that reported on the map	Provider only: The Map does not correctly reflect service that I facilitate to this location	100	20	Fixed Wireless	Served (Over 100/20 available)	Wireless
394021	204 MAIN STREET	PERSIA	IA	51563	1	12-Provider facilitates speeds faster than that reported on the map	Provider only: The Map does not correctly reflect service that I facilitate to this location	100	20	Fixed Wireless	Served (Over 100/20 available)	Wireless
394027	918 EAST 10TH STREET	SPENCER	IA	51301	1	12-Provider facilitates speeds faster than that reported on the map	Provider only: The Map does not correctly reflect service that I facilitate to this location	100	20	Fixed Wireless	Served (Over 100/20 available)	Wireless
394050	1118 WEST 13TH STREET	SPENCER	IA	51301	1	12-Provider facilitates speeds faster than that reported on the map	Provider only: The Map does not correctly reflect service that I facilitate to this location	100	20	Fixed Wireless	Served (Over 100/20 available)	Wireless
394209	521 EAST 11TH STREET	SPENCER	IA	51301	1	12-Provider facilitates speeds faster than that reported on the map	Provider only: The Map does not correctly reflect service that I facilitate to this location	100	20	Fixed Wireless	Served (Over 100/20 available)	Wireless
394377	99 1ST AVENUE	PERSIA	IA	51563	1	12-Provider facilitates speeds faster than that reported on the map	Provider only: The Map does not correctly reflect service that I facilitate to this location	100	20	Fixed Wireless	Served (Over 100/20 available)	Wireless
394402	1821 SMITH ST	NEW VIENNA	IA	52065	1	12-Provider facilitates speeds faster than that reported on the map	Provider only: The Map does not correctly reflect service that I facilitate to this location	100	20	Fixed Wireless	Served (Over 100/20 available)	Wireless
394498	1111 180TH STREET	FONDA	IA	50540	1	12-Provider facilitates speeds faster than that reported on the map	Provider only: The Map does not correctly reflect service that I facilitate to this location	100	20	Fixed Wireless	Served (Over 100/20 available)	Wireless
394513	302 SUMNER STREET	DECORAH	IA	52101	1	12-Provider facilitates speeds faster than that reported on the map	Provider only: The Map does not correctly reflect service that I facilitate to this location	100	20	Fixed Wireless	Served (Over 100/20 available)	Wireless
394565	1603 GRAND AVENUE	SPENCER	IA	51301	1	12-Provider facilitates speeds faster than that reported on the map	Provider only: The Map does not correctly reflect service that I facilitate to this location	100	20	Fixed Wireless	Served (Over 100/20 available)	Wireless
394623	322 6TH ST SE	DYERSVILLE	IA	52040	1	12-Provider facilitates speeds faster than that reported on the map	Provider only: The Map does not correctly reflect service that I facilitate to this location	100	20	Fixed Wireless	Served (Over 100/20 available)	Wireless
394685	3220 CHAPLIN DRIVE	MILFORD	IA	51351	1	12-Provider facilitates speeds faster than that reported on the map	Provider only: The Map does not correctly reflect service that I facilitate to this location	100	20	Fixed Wireless	Served (Over 100/20 available)	Wireless
394712	106 OSWEGO STREET	POMEROY	IA	50575	1	12-Provider facilitates speeds faster than that reported on the map	Provider only: The Map does not correctly reflect service that I facilitate to this location	100	20	Fixed Wireless	Served (Over 100/20 available)	Wireless
394714	610 CROWN LINE DR	EPWORTH	IA	52045	1	12-Provider facilitates speeds faster than that reported on the map	Provider only: The Map does not correctly reflect service that I facilitate to this location	100	20	Fixed Wireless	Served (Over 100/20 available)	Wireless
394724	62859 180TH AVENUE	FONDA	IA	50540	1	12-Provider facilitates speeds faster than that reported on the map	Provider only: The Map does not correctly reflect service that I facilitate to this location	100	20	Fixed Wireless	Served (Over 100/20 available)	Wireless
394739	1824 GRAND PLAZA DRIVE	SPENCER	IA	51301	1	12-Provider facilitates speeds faster than that reported on the map	Provider only: The Map does not correctly reflect service that I facilitate to this location	100	20	Fixed Wireless	Served (Over 100/20 available)	Wireless
394810	105 MICHIGAN AVE	FARLEY	IA	52046	1	12-Provider facilitates speeds faster than that reported on the map	Provider only: The Map does not correctly reflect service that I facilitate to this location	100	20	Fixed Wireless	Served (Over 100/20 available)	Wireless
395089	701 CENTER AVENUE	DECORAH	IA	52101	1	12-Provider facilitates speeds faster than that reported on the map	Provider only: The Map does not correctly reflect service that I facilitate to this location	100	20	Fixed Wireless	Served (Over 100/20 available)	Wireless
395102	1411 M AVENUE	MILFORD	IA	51351	1	12-Provider facilitates speeds faster than that reported on the map	Provider only: The Map does not correctly reflect service that I facilitate to this location	100	20	Fixed Wireless	Served (Over 100/20 available)	Wireless
395160	2722 MADISON ROAD	RIDGEWAY	IA	52165	1	12-Provider facilitates speeds faster than that reported on the map	Provider only: The Map does not correctly reflect service that I facilitate to this location	100	20	Fixed Wireless	Served (Over 100/20 available)	Wireless
395303	19051 BALLTOWN RD	SHERRILL	IA	52073	1	12-Provider facilitates speeds faster than that reported on the map	Provider only: The Map does not correctly reflect service that I facilitate to this location	100	20	Fixed Wireless	Served (Over 100/20 available)	Wireless
395368	907 PEARL STREET WEST	DECORAH	IA	52101	1	12-Provider facilitates speeds faster than that reported on the map	Provider only: The Map does not correctly reflect service that I facilitate to this location	100	20	Fixed Wireless	Served (Over 100/20 available)	Wireless
395532	507 WEST 5TH STREET	SPENCER	IA	51301	1	12-Provider facilitates speeds faster than that reported on the map	Provider only: The Map does not correctly reflect service that I facilitate to this location	100	20	Fixed Wireless	Served (Over 100/20 available)	Wireless
395533	311 2ND AVENUE	PERSIA	IA	51563	1	12-Provider facilitates speeds faster than that reported on the map	Provider only: The Map does not correctly reflect service that I facilitate to this location	100	20	Fixed Wireless	Served (Over 100/20 available)	Wireless
395769	214 EAST STREET	DECORAH	IA	52101	1	12-Provider facilitates speeds faster than that reported on the map	Provider only: The Map does not correctly reflect service that I facilitate to this location	100	20	Fixed Wireless	Served (Over 100/20 available)	Wireless
395936	72 WESTVIEW DRIVE	MILFORD	IA	51351	1	12-Provider facilitates speeds faster than that reported on the map	Provider only: The Map does not correctly reflect service that I facilitate to this location	100	20	Fixed Wireless	Served (Over 100/20 available)	Wireless
396050	122 WEST 2ND STREET	SPENCER	IA	51301	1	12-Provider facilitates speeds faster than that reported on the map	Provider only: The Map does not correctly reflect service that I facilitate to this location	100	20	Fixed Wireless	Served (Over 100/20 available)	Wireless
396261	1888 SMITH ST	NEW VIENNA	IA	52065	1	12-Provider facilitates speeds faster than that reported on the map	Provider only: The Map does not correctly reflect service that I facilitate to this location	100	20	Fixed Wireless	Served (Over 100/20 available)	Wireless
396481	723 BARTON STREET	DEXTER	IA	50070	1	12-Provider facilitates speeds faster than that reported on the map	Provider only: The Map does not correctly reflect service that I facilitate to this location	100	20	Fixed Wireless	Served (Over 100/20 available)	Wireless

396606	524 8TH AVENUE WEST	SPENCER	IA	51301	1	12-Provider facilitates speeds faster than that reported on the map	Provider only: The Map does not correctly reflect service that I facilitate to this location	100	20	Fixed Wireless	Served (Over 100/20 available)	Wireless
396662	723 4TH AVENUE EAST	SPENCER	IA	51301	1	12-Provider facilitates speeds faster than that reported on the map	Provider only: The Map does not correctly reflect service that I facilitate to this location	100	20	Fixed Wireless	Served (Over 100/20 available)	Wireless
396812	2223 193RD AVENUE	MILFORD	IA	51351	1	12-Provider facilitates speeds faster than that reported on the map	Provider only: The Map does not correctly reflect service that I facilitate to this location	100	20	Fixed Wireless	Served (Over 100/20 available)	Wireless
396941	102 E 2ND AVE	LUXEMBURG	IA	52056	1	12-Provider facilitates speeds faster than that reported on the map	Provider only: The Map does not correctly reflect service that I facilitate to this location	100	20	Fixed Wireless	Served (Over 100/20 available)	Wireless
396945	10 WEST 6TH STREET	SPENCER	IA	51301	1	12-Provider facilitates speeds faster than that reported on the map	Provider only: The Map does not correctly reflect service that I facilitate to this location	100	20	Fixed Wireless	Served (Over 100/20 available)	Wireless
397068	721 JULISSA DR	PEOSTA	IA	52068	1	12-Provider facilitates speeds faster than that reported on the map	Provider only: The Map does not correctly reflect service that I facilitate to this location	100	20	Fixed Wireless	Served (Over 100/20 available)	Wireless
397109	54 WESTVIEW DRIVE	MILFORD	IA	51351	1	12-Provider facilitates speeds faster than that reported on the map	Provider only: The Map does not correctly reflect service that I facilitate to this location	100	20	Fixed Wireless	Served (Over 100/20 available)	Wireless
397254	1115 9TH AVE SE	DYERSVILLE	IA	52040	1	12-Provider facilitates speeds faster than that reported on the map	Provider only: The Map does not correctly reflect service that I facilitate to this location	100	20	Fixed Wireless	Served (Over 100/20 available)	Wireless
397322	1523 WEST 11TH STREET	SPENCER	IA	51301	1	12-Provider facilitates speeds faster than that reported on the map	Provider only: The Map does not correctly reflect service that I facilitate to this location	100	20	Fixed Wireless	Served (Over 100/20 available)	Wireless
397430	1315 15TH AVENUE WEST	SPENCER	IA	51301	1	12-Provider facilitates speeds faster than that reported on the map	Provider only: The Map does not correctly reflect service that I facilitate to this location	100	20	Fixed Wireless	Served (Over 100/20 available)	Wireless
397634	702 WATER STREET EAST	DECORAH	IA	52101	1	12-Provider facilitates speeds faster than that reported on the map	Provider only: The Map does not correctly reflect service that I facilitate to this location	100	20	Fixed Wireless	Served (Over 100/20 available)	Wireless
397683	115 EAST 21ST STREET	SPENCER	IA	51301	1	12-Provider facilitates speeds faster than that reported on the map	Provider only: The Map does not correctly reflect service that I facilitate to this location	100	20	Fixed Wireless	Served (Over 100/20 available)	Wireless
397875	79 STONEYBROOK CIRCLE SOUTHWEST	SPENCER	IA	51301	1	12-Provider facilitates speeds faster than that reported on the map	Provider only: The Map does not correctly reflect service that I facilitate to this location	100	20	Fixed Wireless	Served (Over 100/20 available)	Wireless
397985	606 1ST ST N	DYERSVILLE	IA	52040	1	12-Provider facilitates speeds faster than that reported on the map	Provider only: The Map does not correctly reflect service that I facilitate to this location	100	20	Fixed Wireless	Served (Over 100/20 available)	Wireless
398098	527 16TH AVE SE	DYERSVILLE	IA	52040	1	12-Provider facilitates speeds faster than that reported on the map	Provider only: The Map does not correctly reflect service that I facilitate to this location	100	20	Fixed Wireless	Served (Over 100/20 available)	Wireless
398403	404 EAST 5TH STREET	SPENCER	IA	51301	1	12-Provider facilitates speeds faster than that reported on the map	Provider only: The Map does not correctly reflect service that I facilitate to this location	100	20	Fixed Wireless	Served (Over 100/20 available)	Wireless
398421	14681 THIELEN RD	DURANGO	IA	52039	1	12-Provider facilitates speeds faster than that reported on the map	Provider only: The Map does not correctly reflect service that I facilitate to this location	100	20	Fixed Wireless	Served (Over 100/20 available)	Wireless
398461	403 MAIN STREET	MINDEN	IA	51553	1	12-Provider facilitates speeds faster than that reported on the map	Provider only: The Map does not correctly reflect service that I facilitate to this location	100	20	Fixed Wireless	Served (Over 100/20 available)	Wireless
398493	312 SOUTH ONTARIO STREET	POMEROY	IA	50575	1	12-Provider facilitates speeds faster than that reported on the map	Provider only: The Map does not correctly reflect service that I facilitate to this location	100	20	Fixed Wireless	Served (Over 100/20 available)	Wireless
398556	16411 S MOUND RD	SHERRILL	IA	52073	1	12-Provider facilitates speeds faster than that reported on the map	Provider only: The Map does not correctly reflect service that I facilitate to this location	100	20	Fixed Wireless	Served (Over 100/20 available)	Wireless
398653	107 2ND ST SE	DYERSVILLE	IA	52040	1	12-Provider facilitates speeds faster than that reported on the map	Provider only: The Map does not correctly reflect service that I facilitate to this location	100	20	Fixed Wireless	Served (Over 100/20 available)	Wireless
398744	207 1ST AVE E	FARLEY	IA	52046	1	12-Provider facilitates speeds faster than that reported on the map	Provider only: The Map does not correctly reflect service that I facilitate to this location	100	20	Fixed Wireless	Served (Over 100/20 available)	Wireless
398848	308 WEST 18TH STREET	SPENCER	IA	51301	1	12-Provider facilitates speeds faster than that reported on the map	Provider only: The Map does not correctly reflect service that I facilitate to this location	100	20	Fixed Wireless	Served (Over 100/20 available)	Wireless
399029	7 WEST 21ST STREET	SPENCER	IA	51301	1	12-Provider facilitates speeds faster than that reported on the map	Provider only: The Map does not correctly reflect service that I facilitate to this location	100	20	Fixed Wireless	Served (Over 100/20 available)	Wireless
399082	1111 WEST 4TH STREET	SPENCER	IA	51301	1	12-Provider facilitates speeds faster than that reported on the map	Provider only: The Map does not correctly reflect service that I facilitate to this location	100	20	Fixed Wireless	Served (Over 100/20 available)	Wireless
399083	1203 WEST 5TH STREET	SPENCER	IA	51301	1	12-Provider facilitates speeds faster than that reported on the map	Provider only: The Map does not correctly reflect service that I facilitate to this location	100	20	Fixed Wireless	Served (Over 100/20 available)	Wireless
399193	305 3RD AVE NE	FARLEY	IA	52046	1	12-Provider facilitates speeds faster than that reported on the map	Provider only: The Map does not correctly reflect service that I facilitate to this location	100	20	Fixed Wireless	Served (Over 100/20 available)	Wireless
399301	12997 SHERRILL RD	DUBUQUE	IA	52002	1	12-Provider facilitates speeds faster than that reported on the map	Provider only: The Map does not correctly reflect service that I facilitate to this location	100	20	Fixed Wireless	Served (Over 100/20 available)	Wireless
399353	211 WEST 10TH STREET	SPENCER	IA	51301	1	12-Provider facilitates speeds faster than that reported on the map	Provider only: The Map does not correctly reflect service that I facilitate to this location	100	20	Fixed Wireless	Served (Over 100/20 available)	Wireless
399449	703 5TH STREET SOUTHWEST	SPENCER	IA	51301	1	12-Provider facilitates speeds faster than that reported on the map	Provider only: The Map does not correctly reflect service that I facilitate to this location	100	20	Fixed Wireless	Served (Over 100/20 available)	Wireless
399496	1505 18TH AVENUE WEST	SPENCER	IA	51301	1	12-Provider facilitates speeds faster than that reported on the map	Provider only: The Map does not correctly reflect service that I facilitate to this location	100	20	Fixed Wireless	Served (Over 100/20 available)	Wireless
399515	2408 TAMARACK DRIVE ROAD	DECORAH	IA	52101	1	12-Provider facilitates speeds faster than that reported on the map	Provider only: The Map does not correctly reflect service that I facilitate to this location	100	20	Fixed Wireless	Served (Over 100/20 available)	Wireless
399531	407 BROADWAY STREET EAST	DECORAH	IA	52101	1	12-Provider facilitates speeds faster than that reported on the map	Provider only: The Map does not correctly reflect service that I facilitate to this location	100	20	Fixed Wireless	Served (Over 100/20 available)	Wireless
399651	2101 WEST 20TH STREET	SPENCER	IA	51301	1	12-Provider facilitates speeds faster than that reported on the map	Provider only: The Map does not correctly reflect service that I facilitate to this location	100	20	Fixed Wireless	Served (Over 100/20 available)	Wireless
399656	1009 10TH STREET	MILFORD	IA	51351	1	12-Provider facilitates speeds faster than that reported on the map	Provider only: The Map does not correctly reflect service that I facilitate to this location	100	20	Fixed Wireless	Served (Over 100/20 available)	Wireless
399676	602 13TH STREET	MILFORD	IA	51351	1	12-Provider facilitates speeds faster than that reported on the map	Provider only: The Map does not correctly reflect service that I facilitate to this location	100	20	Fixed Wireless	Served (Over 100/20 available)	Wireless
399754	603 1ST ST N	FARLEY	IA	52046	1	12-Provider facilitates speeds faster than that reported on the map	Provider only: The Map does not correctly reflect service that I facilitate to this location	100	20	Fixed Wireless	Served (Over 100/20 available)	Wireless
399794	209 EAST 4TH STREET	SPENCER	IA	51301	1	12-Provider facilitates speeds faster than that reported on the map	Provider only: The Map does not correctly reflect service that I facilitate to this location	100	20	Fixed Wireless	Served (Over 100/20 available)	Wireless
399925	725 9TH ST SE	DYERSVILLE	IA	52040	1	12-Provider facilitates speeds faster than that reported on the map	Provider only: The Map does not correctly reflect service that I facilitate to this location	100	20	Fixed Wireless	Served (Over 100/20 available)	Wireless
399980	13433 550TH STREET	FONDA	IA	50540	1	12-Provider facilitates speeds faster than that reported on the map	Provider only: The Map does not correctly reflect service that I facilitate to this location	100	20	Fixed Wireless	Served (Over 100/20 available)	Wireless
390670	107 EMERALD MEADOWS CIRCLE	ARNOLDS PARK	IA	51331	1	12-Provider facilitates speeds faster than that reported on the map	Provider only: The Map does not correctly reflect service that I facilitate to this location	100	20	Fixed Wireless	Served (Over 100/20 available)	Wireless
303581	113 RANDALL DRIVE	DECORAH	IA	52101	1	12-Provider facilitates speeds faster than that reported on the map	Provider only: The Map does not correctly reflect service that I facilitate to this location	100	20	Fixed Wireless	Served (Over 100/20 available)	Wireless
338607	113 RANDALL DRIVE	DECORAH	IA	52101	1	12-Provider facilitates speeds faster than that reported on the map	Provider only: The Map does not correctly reflect service that I facilitate to this location	100	20	Fixed Wireless	Served (Over 100/20 available)	Wireless
300039	2045 270TH AVENUE	EARLVILLE	IA	52041	1	12-Provider facilitates speeds faster than that reported on the map	Provider only: The Map does not correctly reflect service that I facilitate to this location	100	20	Fixed Wireless	Served (Over 100/20 available)	Wireless
300100	118 EAST MAIN STREET	DELAWARE	IA	52036	1	12-Provider facilitates speeds faster than that reported on the map	Provider only: The Map does not correctly reflect service that I facilitate to this location	100	20	Fixed Wireless	Served (Over 100/20 available)	Wireless
300345	302 SOUTH PARK STREET	EARLVILLE	IA	52041	1	12-Provider facilitates speeds faster than that reported on the map	Provider only: The Map does not correctly reflect service that I facilitate to this location	100	20	Fixed Wireless	Served (Over 100/20 available)	Wireless
300473	2618 140TH AVENUE	RYAN	IA	52330	1	12-Provider facilitates speeds faster than that reported on the map	Provider only: The Map does not correctly reflect service that I facilitate to this location	100	20	Fixed Wireless	Served (Over 100/20 available)	Wireless
301080	1008 NEW STREET	MANCHESTER	IA	52057	1	12-Provider facilitates speeds faster than that reported on the map	Provider only: The Map does not correctly reflect service that I facilitate to this location	100	20	Fixed Wireless	Served (Over 100/20 available)	Wireless
301357	713 WEST MARION STREET	MANCHESTER	IA	52057	1	12-Provider facilitates speeds faster than that reported on the map	Provider only: The Map does not correctly reflect service that I facilitate to this location	100	20	Fixed Wireless	Served (Over 100/20 available)	Wireless
301464	16300 189TH STREET	MANCHESTER	IA	52057	1	12-Provider facilitates speeds faster than that reported on the map	Provider only: The Map does not correctly reflect service that I facilitate to this location	100	20	Fixed Wireless	Served (Over 100/20 available)	Wireless
302014	18271 224TH STREET	MANCHESTER	IA	52057	1	12-Provider facilitates speeds faster than that reported on the map	Provider only: The Map does not correctly reflect service that I facilitate to this location	100	20	Fixed Wireless	Served (Over 100/20 available)	Wireless
302073	2272 180TH AVENUE	MANCHESTER	IA	52057	1	12-Provider facilitates speeds faster than that reported on the map	Provider only: The Map does not correctly reflect service that I facilitate to this location	100	20	Fixed Wireless	Served (Over 100/20 available)	Wireless
302079	1100 SUNRISE DRIVE	MANCHESTER	IA	52057	1	12-Provider facilitates speeds faster than that reported on the map	Provider only: The Map does not correctly reflect service that I facilitate to this location	100	20	Fixed Wireless	Served (Over 100/20 available)	Wireless
302147	18969 171ST AVENUE	MANCHESTER	IA	52057	1	12-Provider facilitates speeds faster than that reported on the map	Provider only: The Map does not correctly reflect service that I facilitate to this location	100	20	Fixed Wireless	Served (Over 100/20 available)	Wireless
302306	412 KANE STREET	MANCHESTER	IA	52057	1	12-Provider facilitates speeds faster than that reported on the map	Provider only: The Map does not correctly reflect service that I facilitate to this location	100	20	Fixed Wireless	Served (Over 100/20 available)	Wireless
302377	310 NORTH WILLIAM STREET	EARLVILLE	IA	52041	1	12-Provider facilitates speeds faster than that reported on the map	Provider only: The Map does not correctly reflect service that I facilitate to this location	100	20	Fixed Wireless	Served (Over 100/20 available)	Wireless
302498	107 STOW STREET	EARLVILLE	IA	52041	1	12-Provider facilitates speeds faster than that reported on the map	Provider only: The Map does not correctly reflect service that I facilitate to this location	100	20	Fixed Wireless	Served (Over 100/20 available)	Wireless
302535	704 EAST HOWARD STREET	MANCHESTER	IA	52057	1	12-Provider facilitates speeds faster than that reported on the map	Provider only: The Map does not correctly reflect service that I facilitate to this location	100	20	Fixed Wireless	Served (Over 100/20 available)	Wireless
302587	2413 210TH AVENUE	DELHI	IA	52223	1	12-Provider facilitates speeds faster than that reported on the map	Provider only: The Map does not correctly reflect service that I facilitate to this location	100	20	Fixed Wireless	Served (Over 100/20 available)	Wireless
302645	1140 NORTH 3RD STREET	MANCHESTER	IA	52057	1	12-Provider facilitates speeds faster than that reported on the map	Provider only: The Map does not correctly reflect service that I facilitate to this location	100	20	Fixed Wireless	Served (Over 100/20 available)	Wireless
302699	936 8TH STREET SOUTHWEST	DYERSVILLE	IA	52040	1	12-Provider facilitates speeds faster than that reported on the map	Provider only: The Map does not correctly reflect service that I facilitate to this location	100	20	Fixed Wireless	Served (Over 100/20 available)	Wireless
302769	2567 180TH AVENUE	MANCHESTER	IA	52057	1	12-Provider facilitates speeds faster than that reported on the map	Provider only: The Map does not correctly reflect service that I facilitate to this location	100	20	Fixed Wireless	Served (Over 100/20 available)	Wireless
303106	105 250TH STREET	DELHI	IA	52223	1	12-Provider facilitates speeds faster than that reported on the map	Provider only: The Map does not correctly reflect service that I facilitate to this location	100	20	Fixed Wireless	Served (Over 100/20 available)	Wireless
303377	20633 257TH STREET	MANCHESTER	IA	52057	1	12-Provider facilitates speeds faster than that reported on the map	Provider only: The Map does not correctly reflect service that I facilitate to this location	100	20	Fixed Wireless	Served (Over 100/20 available)	Wireless
303495	119 SOUTH WILLIAM STREET	EARLVILLE	IA	52041	1	12-Provider facilitates speeds faster than that reported on the map	Provider only: The Map does not correctly reflect service that I facilitate to this location	100	20	Fixed Wireless	Served (Over 100/20 available)	Wireless
303979	1657 HIGHWAY 38	GREELEY	IA	52050	1	12-Provider facilitates speeds faster than that reported on the map	Provider only: The Map does not correctly reflect service that I facilitate to this location	100	20	Fixed Wireless	Served (Over 100/20 available)	Wireless
304031	117 WEST ADAMS STREET	DELAWARE	IA	52036	1	12-Provider facilitates speeds faster than that reported on the map	Provider only: The Map does not correctly reflect service that I facilitate to this location	100	20	Fixed Wireless	Served (Over 100/20 available)	Wireless
304870	1131 NORTH 4TH STREET	MANCHESTER	IA	52057	1	12-Provider facilitates speeds faster than that reported on the map	Provider only: The Map does not correctly reflect service that I facilitate to this location	100	20	Fixed Wireless	Served (Over 100/20 available)	Wireless
305127	1134 NORTH 2ND STREET	MANCHESTER	IA	52057	1	12-Provider facilitates speeds faster than that reported on the map	Provider only: The Map does not correctly reflect service that I facilitate to this location	100	20	Fixed Wireless	Served (Over 100/20 available)	Wireless
305170	2197 145TH AVENUE	MANCHESTER	IA	52057	1	12-Provider facilitates speeds faster than that reported on the map	Provider only: The Map does not correctly reflect service that I facilitate to this location	100	20	Fixed Wireless	Served (Over 100/20 available)	Wireless
305421	931 10TH STREET SOUTHWEST	DYERSVILLE	IA	52040	1	12-Provider facilitates speeds faster than that reported on the map	Provider only: The Map does not correctly reflect service that I facilitate to this location	100	20	Fixed Wireless	Served (Over 100/20 available)	Wireless
306054	2210 HIGHWAY 13	MANCHESTER	IA	52057	1	12-Provider facilitates speeds faster than that reported on the map	Provider only: The Map does not correctly reflect service that I facilitate to this location	100	20	Fixed Wireless	Served (Over 100/20 available)	Wireless
306353	1512 210TH STREET	MANCHESTER	IA	52057	1	12-Provider facilitates speeds faster than that reported on the map	Provider only: The Map does not correctly reflect service that I facilitate to this location	100	20	Fixed Wireless	Served (Over 100/20 available)	Wireless
306504	1926 HONEY CREEK ROAD	MANCHESTER	IA	52057	1	12-Provider facilitates speeds faster than that reported on the map	Provider only: The Map does not correctly reflect service that I facilitate to this location	100	20	Fixed Wireless	Served (Over 100/20 available)	Wireless
306871	1988 215TH STREET	MANCHESTER	IA	52057	1	12-Provider facilitates speeds faster than that reported on the map	Provider only: The Map does not correctly reflect service that I facilitate to this location	100	20	Fixed Wireless	Served (Over 100/20 available)	Wireless
306928	107 SOUTH 11TH STREET	MANCHESTER	IA	52057	1	12-Provider facilitates speeds faster than that reported on the map	Provider only: The Map does not correctly reflect service that I facilitate to this location	100	20	Fixed Wireless	Served (Over 100/20 available)	Wireless
307130	1938 120TH AVENUE	MANCHESTER	IA	52057	1	12-Provider facilitates speeds faster than that reported on the map	Provider only: The Map does not correctly reflect service that I facilitate to this location	100	20	Fixed Wireless	Served (Over 100/20 available)	Wireless
307917	111 WEST WASHINGTON STREET	DELAWARE	IA	52036	1	12-Provider facilitates speeds faster than that reported on the map	Provider only: The Map does not correctly reflect service that I facilitate to this location	100	20	Fixed Wireless	Served (Over 100/20 available)	Wireless
308336	3335 197TH STREET	DYERSVILLE	IA	52040	1	12-Provider facilitates speeds faster than that reported on the map	Provider only: The Map does not correctly reflect service that I facilitate to this location	100	20	Fixed Wireless	Served (Over 100/20 available)	Wireless
308397	17235 191ST STREET	MANCHESTER	IA	52057	1	12-Provider facilitates speeds faster than that reported on the map	Provider only: The Map does not correctly reflect service that I facilitate to this location	100	20	Fixed Wireless	Served (Over 100/20 available)	Wireless
308808	300 FRANKLIN STREET	DELHI	IA	52223	1	12-Provider facilitates speeds faster than that reported on the map	Provider only: The Map does not correctly reflect service that I facilitate to this location	100	20	Fixed Wireless	Served (Over 100/20 available)	Wireless
308817	1655 300TH AVENUE	DYERSVILLE	IA	52040	1	12-Provider facilitates speeds faster than that reported on the map	Provider only: The Map does not correctly reflect service that I facilitate to this location	100	20	Fixed Wireless	Served (Over 100/20 available)	Wireless
308967	1638 255TH AVENUE	EARLVILLE	IA	52041	1	12-Provider facilitates speeds faster than that reported on the map	Provider only: The Map does not correctly reflect service that I facilitate to this location	100	20	Fixed Wireless	Served (Over 100/20 available)	Wireless
308988	912 EVERGREEN DRIVE	MANCHESTER	IA	52057	1	12-Provider facilitates speeds faster than that reported on the map	Provider only: The Map does not correctly reflect service that I facilitate to this location	100	20	Fixed Wireless	Served (Over 100/20 available)	Wireless
309189	324 EAST UNION STREET	MANCHESTER	IA	52057	1	12-Provider facilitates speeds faster than that reported on the map	Provider only: The Map does not correctly reflect service that I facilitate to this location	100	20	Fixed Wireless	Served (Over 100/20 available)	Wireless
309319	101 CRESCENT DRIVE	MANCHESTER	IA	52057	1	12-Provider facilitates speeds faster than that reported on the map	Provider only: The Map does not correctly reflect service that I facilitate to this location	100	20	Fixed Wireless	Served (Over 100/20 available)	Wireless
309686	1725 195TH STREET	MANCHESTER	IA	52057	1	12-Provider facilitates speeds faster than that reported on the map	Provider only: The Map does not correctly reflect service that I facilitate to this location	100	20	Fixed Wireless	Served (Over 100/20 available)	Wireless
309740	802 STATION STREET	SHELBY	IA	51570	1	12-Provider facilitates speeds faster than that reported on the map	Provider only: The Map does not correctly reflect service that I facilitate to this location	100	20	Fixed Wireless	Served (Over 100/20 available)	Wireless
309855	1895 120TH AVENUE	MANCHESTER	IA	52057	1	12-Provider facilitates speeds faster than that reported on the map	Provider only: The Map does not correctly reflect service that I facilitate to this location	100	20	Fixed Wireless	Served (Over 100/20 available)	Wireless
309966	507 WEST STREET	SHELBY	IA	51570	1	12-Provider facilitates speeds faster than that reported on the map	Provider only: The Map does not correctly reflect service that I facilitate to this location	100	20	Fixed Wireless	Served (Over 100/20 available)	Wireless
310287	21666 259TH STREET	DELHI	IA	52223	1	12-Provider facilitates speeds faster than that reported on the map	Provider only: The Map does not correctly reflect service that I facilitate to this location	100	20	Fixed Wireless	Served (Over 100/20 available)	Wireless
310382	2310 245TH STREET	DELHI	IA	52223	1	12-Provider facilitates speeds faster than that reported on the map	Provider only: The Map does not correctly reflect service that I facilitate to this location	100	20	Fixed Wireless	Served (Over 100/20 available)	Wireless
310681	24691 207TH AVENUE	DELHI	IA	52223	1	12-Provider facilitates speeds faster than that reported on the map	Provider only: The Map does not correctly reflect service that I facilitate to this location	100	20	Fixed Wireless	Served (Over 100/20 available)	Wireless
311894	201 WEST ACRES STREET	MANCHESTER	IA	52057	1	12-Provider facilitates speeds faster than that reported on the map	Provider only: The Map does not correctly reflect service that I facilitate to this location	100	20	Fixed Wireless	Served (Over 100/20 available)	Wireless
312256	2290 JEFFERSON ROAD	MANCHESTER	IA	52057	1	12-Provider facilitates speeds faster than that reported on the map	Provider only: The Map does not correctly reflect service that I facilitate to this location	100	20	Fixed Wireless	Served (Over 100/20 available)	Wireless
312449	704 STATION STREET	SHELBY	IA	51570	1	12-Provider facilitates speeds faster than that reported on the map	Provider only: The Map does not correctly reflect service that I facilitate to this location	100	20	Fixed Wireless	Served (Over 100/20 available)	Wireless
312749	1027 NORTH 4TH STREET	MANCHESTER	IA	52057	1	12-Provider facilitates speeds faster than that reported on the map	Provider only: The Map does not correctly reflect service that I facilitate to this location	100	20	Fixed Wireless	Served (Over 100/20 available)	Wireless
312757	610 6TH STREET	DELAWARE	IA	52036	1	12-Provider facilitates speeds faster than that reported on the map	Provider only: The Map does not correctly reflect service that I facilitate to this location	100	20	Fixed Wireless	Served (Over 100/20 available)	Wireless
313322	103 MAPLE STREET	EARLVILLE	IA	52041	1	12-Provider facilitates speeds faster than that reported on the map	Provider only: The Map does not correctly reflect service that I facilitate to this location	100	20	Fixed Wireless	Served (Over 100/20 available)	Wireless
314388	113 SOUTH WEST STREET	EARLVILLE	IA	52041	1	12-Provider facilitates speeds faster than that reported on the map	Provider only: The Map does not correctly reflect service that I facilitate to this location	100	20	Fixed Wireless	Served (Over 100/20 available)	Wireless
314666	908 DOCTOR STREET	MANCHESTER	IA	52057	1	12-Provider facilitates speeds faster than that reported on the map	Provider only: The Map does not correctly reflect service that I facilitate to this location	100	20	Fixed Wireless	Served (Over 100/20 available)	Wireless
315028	1224 NORTH 5TH STREET	MANCHESTER	IA	52057	1	12-Provider facilitates speeds faster than that reported on the map	Provider only: The Map does not correctly reflect service that I facilitate to this location	100	20	Fixed Wireless	Served (Over 100/20 available)	Wireless
315145	116 UNGS COURT	MANCHESTER	IA	52057	1	12-Provider facilitates speeds faster than that reported on the map	Provider only: The Map does not correctly reflect service that I facilitate to this location	100	20	Fixed Wireless	Served (Over 100/20 available)	Wireless
315208	720 TANGLEWOOD DRIVE	MANCHESTER	IA	52057	1	12-Provider facilitates speeds faster than that reported on the map	Provider only: The Map does not correctly reflect service that I facilitate to this location	100	20	Fixed Wireless	Served (Over 100/20 available)	Wireless
315421	2283 220TH STREET	MANCHESTER	IA	52057	1	12-Provider facilitates speeds faster than that reported on the map	Provider only: The Map does not correctly reflect service that I facilitate to this location	100	20	Fixed Wireless	Served (Over 100/20 available)	Wireless
315667	802 CHARLES STREET	DELHI	IA	52223	1	12-Provider facilitates speeds faster than that reported on the map	Provider only: The Map does not correctly reflect service that I facilitate to this location	100	20	Fixed Wireless	Served (Over 100/20 available)	Wireless
315937	1208 NORTH 5TH STREET	MANCHESTER	IA	52057	1	12-Provider facilitates speeds faster than that reported on the map	Provider only: The Map does not correctly reflect service that I facilitate to this location	100	20	Fixed Wireless	Served (Over 100/20 available)	Wireless
316017	20788 247TH STREET	MANCHESTER	IA	52223	1	12-Provider facilitates speeds faster than that reported on the map	Provider only: The Map does not correctly reflect service that I facilitate to this location	100	20	Fixed Wireless	Served (Over 100/20 available)	Wireless
316542	442 SOUTH TAMA STREET	MANCHESTER	IA	52057	1	12-Provider facilitates speeds faster than that reported on the map	Provider only: The Map does not correctly reflect service that I facilitate to this location	100	20	Fixed Wireless	Served (Over 100/20 available)	Wireless
316559	161 LIBERTY STREET	MANCHESTER	IA	52057	1	12-Provider facilitates speeds faster than that reported on the map	Provider only: The Map does not correctly reflect service that I facilitate to this location	100	20	Fixed Wireless	Served (Over 100/20 available)	Wireless
316765	119 EAST MAIN STREET	MANCHESTER	IA	52057	1	12-Provider facilitates speeds faster than that reported on the map	Provider only: The Map does not correctly reflect service that I facilitate to this location	100	20	Fixed Wireless	Served (Over 100/20 available)	Wireless
316996	1122 NORTH 4TH STREET	MANCHESTER	IA	52057	1	12-Provider facilitates speeds faster than that reported on the map	Provider only: The Map does not correctly reflect service that I facilitate to this location	100	20	Fixed Wireless	Served (Over 100/20 available)	Wireless
318248	112 WINSLOW DRIVE	MANCHESTER	IA	52057	1	12-Provider facilitates speeds faster than that reported on the map	Provider only: The Map does not correctly reflect service that I facilitate to this location	100	20	Fixed Wireless	Served (Over 100/20 available)	Wireless
318308	2259 185TH AVENUE	MANCHESTER	IA	52057	1	12-Provider facilitates speeds faster than that reported on the map	Provider only: The Map does not correctly reflect service that I facilitate to this location	100	20	Fixed Wireless	Served (Over 100/20 available)	Wireless
318540	2731 255TH STREET	DELHI	IA	52223	1	12-Provider facilitates speeds faster than that reported on the map	Provider only: The Map does not correctly reflect service that I facilitate to this location	100	20	Fixed Wireless	Served (Over 100/20 available)	Wireless
318710	1789 HONEY CREEK ROAD	MANCHESTER	IA	52057	1	12-Provider facilitates speeds faster than that reported on the map	Provider only: The Map does not correctly reflect service that I facilitate to this location	100	20	Fixed Wireless	Served (Over 100/20 available)	Wireless
319303	509 EAST HOWARD STREET	MANCHESTER	IA	52057	1	12-Provider facilitates speeds faster than that reported on the map	Provider only: The Map does not correctly reflect service that I facilitate to this location	100	20	Fixed Wireless	Served (Over 100/20 available)	Wireless
319462	164 LIBERTY STREET	MANCHESTER	IA	52057	1	12-Provider facilitates speeds faster than that reported on the map	Provider only: The Map does not correctly reflect service that I facilitate to this location	100	20	Fixed Wireless	Served (Over 100/20 available)	Wireless
319578	104 CRESCENT DRIVE	MANCHESTER	IA	52057	1	12-Provider facilitates speeds faster than that reported on the map	Provider only: The Map does not correctly reflect service that I facilitate to this location	100	20	Fixed Wireless	Served (Over 100/20 available)	Wireless
320168	124 GAY STREET	MANCHESTER	IA	52057	1	12-Provider facilitates speeds faster than that reported on the map	Provider only: The Map does not correctly reflect service that I facilitate to this location	100	20	Fixed Wireless	Served (Over 100/20 available)	Wireless
320190	138 DELHI ROAD	MANCHESTER	IA	52057	1	12-Provider facilitates speeds faster than that reported on the map	Provider only: The Map does not correctly reflect service that I facilitate to this location	100	20	Fixed Wireless	Served (Over 100/20 available)	Wireless
320276	2401 300TH AVENUE	EARLVILLE	IA	52041	1	12-Provider facilitates speeds faster than that reported on the map	Provider only: The Map does not correctly reflect service that I facilitate to this location	100	20	Fixed Wireless	Served (Over 100/20 available)	Wireless
320468	108 SOUTH 9TH STREET	MANCHESTER	IA	52057	1	12-Provider facilitates speeds faster than that reported on the map	Provider only: The Map does not correctly reflect service that I facilitate to this location	100	20	Fixed Wireless	Served (Over 100/20 available)	Wireless
320562	20622 262ND STREET	DELHI	IA	52223	1	12-Provider facilitates speeds faster than that reported on the map	Provider only: The Map does not correctly reflect service that I facilitate to this location	100	20	Fixed Wireless	Served (Over 100/20 available)	Wireless
320617	21680 259TH STREET	DELHI	IA	52223	1	12-Provider facilitates speeds faster than that reported on the map	Provider only: The Map does not correctly reflect service that I facilitate to this location	100	20	Fixed Wireless	Served (Over 100/20 available)	Wireless

320624	23 EAST SOUTH SIDE ROAD	EARLVILLE	IA	52041	1	12-Provider facilitates speeds faster than that reported on the map	Provider only: The Map does not correctly reflect service that I facilitate to this location	100	20	Fixed Wireless	Served (Over 100/20 available)	Wireless
320981	412 WEST MAIN STREET	MANCHESTER	IA	52057	1	12-Provider facilitates speeds faster than that reported on the map	Provider only: The Map does not correctly reflect service that I facilitate to this location	100	20	Fixed Wireless	Served (Over 100/20 available)	Wireless
321574	17141 191ST STREET	MANCHESTER	IA	52057	1	12-Provider facilitates speeds faster than that reported on the map	Provider only: The Map does not correctly reflect service that I facilitate to this location	100	20	Fixed Wireless	Served (Over 100/20 available)	Wireless
321720	308 SOUTH WAYNE STREET	MANCHESTER	IA	52057	1	12-Provider facilitates speeds faster than that reported on the map	Provider only: The Map does not correctly reflect service that I facilitate to this location	100	20	Fixed Wireless	Served (Over 100/20 available)	Wireless
321822	1104 DOCTOR STREET	MANCHESTER	IA	52057	1	12-Provider facilitates speeds faster than that reported on the map	Provider only: The Map does not correctly reflect service that I facilitate to this location	100	20	Fixed Wireless	Served (Over 100/20 available)	Wireless
322261	404 SOUTH 3RD STREET	MANCHESTER	IA	52057	1	12-Provider facilitates speeds faster than that reported on the map	Provider only: The Map does not correctly reflect service that I facilitate to this location	100	20	Fixed Wireless	Served (Over 100/20 available)	Wireless
322608	105 SOUTH 5TH STREET	MANCHESTER	IA	52057	1	12-Provider facilitates speeds faster than that reported on the map	Provider only: The Map does not correctly reflect service that I facilitate to this location	100	20	Fixed Wireless	Served (Over 100/20 available)	Wireless
322696	100 LUDLAND DRIVE	MANCHESTER	IA	52057	1	12-Provider facilitates speeds faster than that reported on the map	Provider only: The Map does not correctly reflect service that I facilitate to this location	100	20	Fixed Wireless	Served (Over 100/20 available)	Wireless
323084	20038 247TH STREET	MANCHESTER	IA	52057	1	12-Provider facilitates speeds faster than that reported on the map	Provider only: The Map does not correctly reflect service that I facilitate to this location	100	20	Fixed Wireless	Served (Over 100/20 available)	Wireless
323382	2293 169TH STREET	MANCHESTER	IA	52057	1	12-Provider facilitates speeds faster than that reported on the map	Provider only: The Map does not correctly reflect service that I facilitate to this location	100	20	Fixed Wireless	Served (Over 100/20 available)	Wireless
323480	2703 255TH STREET	DELHI	IA	52223	1	12-Provider facilitates speeds faster than that reported on the map	Provider only: The Map does not correctly reflect service that I facilitate to this location	100	20	Fixed Wireless	Served (Over 100/20 available)	Wireless
324203	2168 221ST STREET	MANCHESTER	IA	52057	1	12-Provider facilitates speeds faster than that reported on the map	Provider only: The Map does not correctly reflect service that I facilitate to this location	100	20	Fixed Wireless	Served (Over 100/20 available)	Wireless
324553	217 BAILEY DRIVE	MANCHESTER	IA	52057	1	12-Provider facilitates speeds faster than that reported on the map	Provider only: The Map does not correctly reflect service that I facilitate to this location	100	20	Fixed Wireless	Served (Over 100/20 available)	Wireless
325546	219 CHARLOTTE STREET	EARLVILLE	IA	52041	1	12-Provider facilitates speeds faster than that reported on the map	Provider only: The Map does not correctly reflect service that I facilitate to this location	100	20	Fixed Wireless	Served (Over 100/20 available)	Wireless
325673	472 SOUTH BREWER STREET	MANCHESTER	IA	52057	1	12-Provider facilitates speeds faster than that reported on the map	Provider only: The Map does not correctly reflect service that I facilitate to this location	100	20	Fixed Wireless	Served (Over 100/20 available)	Wireless
325821	138 NORTHERN AVENUE	EARLVILLE	IA	52041	1	12-Provider facilitates speeds faster than that reported on the map	Provider only: The Map does not correctly reflect service that I facilitate to this location	100	20	Fixed Wireless	Served (Over 100/20 available)	Wireless
325900	26082 208TH AVENUE	DELHI	IA	52223	1	12-Provider facilitates speeds faster than that reported on the map	Provider only: The Map does not correctly reflect service that I facilitate to this location	100	20	Fixed Wireless	Served (Over 100/20 available)	Wireless
326102	702 RIDGEWOOD DRIVE	MANCHESTER	IA	52057	1	12-Provider facilitates speeds faster than that reported on the map	Provider only: The Map does not correctly reflect service that I facilitate to this location	100	20	Fixed Wireless	Served (Over 100/20 available)	Wireless
326241	2041 210TH STREET	MANCHESTER	IA	52057	1	12-Provider facilitates speeds faster than that reported on the map	Provider only: The Map does not correctly reflect service that I facilitate to this location	100	20	Fixed Wireless	Served (Over 100/20 available)	Wireless
326251	20470 261ST STREET	MANCHESTER	IA	52057	1	12-Provider facilitates speeds faster than that reported on the map	Provider only: The Map does not correctly reflect service that I facilitate to this location	100	20	Fixed Wireless	Served (Over 100/20 available)	Wireless
326439	606 3RD STREET	DELHI	IA	52223	1	12-Provider facilitates speeds faster than that reported on the map	Provider only: The Map does not correctly reflect service that I facilitate to this location	100	20	Fixed Wireless	Served (Over 100/20 available)	Wireless
326446	123 WEST BUTLER STREET	MANCHESTER	IA	52057	1	12-Provider facilitates speeds faster than that reported on the map	Provider only: The Map does not correctly reflect service that I facilitate to this location	100	20	Fixed Wireless	Served (Over 100/20 available)	Wireless
326581	2417 130TH AVENUE	MANCHESTER	IA	52057	1	12-Provider facilitates speeds faster than that reported on the map	Provider only: The Map does not correctly reflect service that I facilitate to this location	100	20	Fixed Wireless	Served (Over 100/20 available)	Wireless
326805	1000 SOUTH 5TH STREET	MANCHESTER	IA	52057	1	12-Provider facilitates speeds faster than that reported on the map	Provider only: The Map does not correctly reflect service that I facilitate to this location	100	20	Fixed Wireless	Served (Over 100/20 available)	Wireless
326951	1024 NORTH 3RD STREET	MANCHESTER	IA	52057	1	12-Provider facilitates speeds faster than that reported on the map	Provider only: The Map does not correctly reflect service that I facilitate to this location	100	20	Fixed Wireless	Served (Over 100/20 available)	Wireless
327001	308 EAST UNION STREET	MANCHESTER	IA	52057	1	12-Provider facilitates speeds faster than that reported on the map	Provider only: The Map does not correctly reflect service that I facilitate to this location	100	20	Fixed Wireless	Served (Over 100/20 available)	Wireless
327119	25814 225TH AVENUE	DELHI	IA	52223	1	12-Provider facilitates speeds faster than that reported on the map	Provider only: The Map does not correctly reflect service that I facilitate to this location	100	20	Fixed Wireless	Served (Over 100/20 available)	Wireless
327222	220 NORTHERN AVENUE	EARLVILLE	IA	52041	1	12-Provider facilitates speeds faster than that reported on the map	Provider only: The Map does not correctly reflect service that I facilitate to this location	100	20	Fixed Wireless	Served (Over 100/20 available)	Wireless
327484	204 EAST BUTLER STREET	MANCHESTER	IA	52057	1	12-Provider facilitates speeds faster than that reported on the map	Provider only: The Map does not correctly reflect service that I facilitate to this location	100	20	Fixed Wireless	Served (Over 100/20 available)	Wireless
328566	1587 210TH STREET	MANCHESTER	IA	52057	1	12-Provider facilitates speeds faster than that reported on the map	Provider only: The Map does not correctly reflect service that I facilitate to this location	100	20	Fixed Wireless	Served (Over 100/20 available)	Wireless
328993	2725 175TH STREET	EARLVILLE	IA	52041	1	12-Provider facilitates speeds faster than that reported on the map	Provider only: The Map does not correctly reflect service that I facilitate to this location	100	20	Fixed Wireless	Served (Over 100/20 available)	Wireless
329213	400 STATION STREET	SHELBY	IA	51570	1	12-Provider facilitates speeds faster than that reported on the map	Provider only: The Map does not correctly reflect service that I facilitate to this location	100	20	Fixed Wireless	Served (Over 100/20 available)	Wireless
329364	307 WEST JASPER STREET	MANCHESTER	IA	52057	1	12-Provider facilitates speeds faster than that reported on the map	Provider only: The Map does not correctly reflect service that I facilitate to this location	100	20	Fixed Wireless	Served (Over 100/20 available)	Wireless
329722	405 DAVENPORT STREET	SHELBY	IA	51570	1	12-Provider facilitates speeds faster than that reported on the map	Provider only: The Map does not correctly reflect service that I facilitate to this location	100	20	Fixed Wireless	Served (Over 100/20 available)	Wireless
329824	100 WINSLOW DRIVE	MANCHESTER	IA	52057	1	12-Provider facilitates speeds faster than that reported on the map	Provider only: The Map does not correctly reflect service that I facilitate to this location	100	20	Fixed Wireless	Served (Over 100/20 available)	Wireless
329928	2429 140TH AVENUE	MANCHESTER	IA	52057	1	12-Provider facilitates speeds faster than that reported on the map	Provider only: The Map does not correctly reflect service that I facilitate to this location	100	20	Fixed Wireless	Served (Over 100/20 available)	Wireless
330058	2269 330TH AVENUE	WORTHINGTON	IA	52078	1	12-Provider facilitates speeds faster than that reported on the map	Provider only: The Map does not correctly reflect service that I facilitate to this location	100	20	Fixed Wireless	Served (Over 100/20 available)	Wireless
330535	211 MARIETTA LANE	MANCHESTER	IA	52057	1	12-Provider facilitates speeds faster than that reported on the map	Provider only: The Map does not correctly reflect service that I facilitate to this location	100	20	Fixed Wireless	Served (Over 100/20 available)	Wireless
330774	1735 195TH STREET	MANCHESTER	IA	52057	1	12-Provider facilitates speeds faster than that reported on the map	Provider only: The Map does not correctly reflect service that I facilitate to this location	100	20	Fixed Wireless	Served (Over 100/20 available)	Wireless
330806	105 WEST ADAMS STREET	DELAWARE	IA	52036	1	12-Provider facilitates speeds faster than that reported on the map	Provider only: The Map does not correctly reflect service that I facilitate to this location	100	20	Fixed Wireless	Served (Over 100/20 available)	Wireless
330826	609 EAST PROSPECT STREET	MANCHESTER	IA	52057	1	12-Provider facilitates speeds faster than that reported on the map	Provider only: The Map does not correctly reflect service that I facilitate to this location	100	20	Fixed Wireless	Served (Over 100/20 available)	Wireless
331209	3376 VASKE ROAD	DYERSVILLE	IA	52040	1	12-Provider facilitates speeds faster than that reported on the map	Provider only: The Map does not correctly reflect service that I facilitate to this location	100	20	Fixed Wireless	Served (Over 100/20 available)	Wireless
331376	20644 260TH STREET	DELHI	IA	52223	1	12-Provider facilitates speeds faster than that reported on the map	Provider only: The Map does not correctly reflect service that I facilitate to this location	100	20	Fixed Wireless	Served (Over 100/20 available)	Wireless
331599	800 STREET F66	SHELBY	IA	51570	1	12-Provider facilitates speeds faster than that reported on the map	Provider only: The Map does not correctly reflect service that I facilitate to this location	100	20	Fixed Wireless	Served (Over 100/20 available)	Wireless
331642	607 DES MOINES STREET	SHELBY	IA	51570	1	12-Provider facilitates speeds faster than that reported on the map	Provider only: The Map does not correctly reflect service that I facilitate to this location	100	20	Fixed Wireless	Served (Over 100/20 available)	Wireless
331926	21701 259TH STREET	DELHI	IA	52223	1	12-Provider facilitates speeds faster than that reported on the map	Provider only: The Map does not correctly reflect service that I facilitate to this location	100	20	Fixed Wireless	Served (Over 100/20 available)	Wireless
332363	1549 190TH STREET	MANCHESTER	IA	52057	1	12-Provider facilitates speeds faster than that reported on the map	Provider only: The Map does not correctly reflect service that I facilitate to this location	100	20	Fixed Wireless	Served (Over 100/20 available)	Wireless
332365	502 WEST ACRES STREET	MANCHESTER	IA	52057	1	12-Provider facilitates speeds faster than that reported on the map	Provider only: The Map does not correctly reflect service that I facilitate to this location	100	20	Fixed Wireless	Served (Over 100/20 available)	Wireless
332578	1030 SHERMAN AVENUE	MANCHESTER	IA	52057	1	12-Provider facilitates speeds faster than that reported on the map	Provider only: The Map does not correctly reflect service that I facilitate to this location	100	20	Fixed Wireless	Served (Over 100/20 available)	Wireless
332738	1197 CANDLE ROAD	MANCHESTER	IA	52057	1	12-Provider facilitates speeds faster than that reported on the map	Provider only: The Map does not correctly reflect service that I facilitate to this location	100	20	Fixed Wireless	Served (Over 100/20 available)	Wireless
332817	1714 150TH AVENUE	MANCHESTER	IA	52057	1	12-Provider facilitates speeds faster than that reported on the map	Provider only: The Map does not correctly reflect service that I facilitate to this location	100	20	Fixed Wireless	Served (Over 100/20 available)	Wireless
332844	708 SOUTH 5TH STREET	MANCHESTER	IA	52057	1	12-Provider facilitates speeds faster than that reported on the map	Provider only: The Map does not correctly reflect service that I facilitate to this location	100	20	Fixed Wireless	Served (Over 100/20 available)	Wireless
333372	932 10TH STREET SOUTHWEST	DYERSVILLE	IA	52040	1	12-Provider facilitates speeds faster than that reported on the map	Provider only: The Map does not correctly reflect service that I facilitate to this location	100	20	Fixed Wireless	Served (Over 100/20 available)	Wireless
333400	140 CRESCENT DRIVE	MANCHESTER	IA	52057	1	12-Provider facilitates speeds faster than that reported on the map	Provider only: The Map does not correctly reflect service that I facilitate to this location	100	20	Fixed Wireless	Served (Over 100/20 available)	Wireless
333888	144 GAY STREET	MANCHESTER	IA	52057	1	12-Provider facilitates speeds faster than that reported on the map	Provider only: The Map does not correctly reflect service that I facilitate to this location	100	20	Fixed Wireless	Served (Over 100/20 available)	Wireless
333897	507 CENTER STREET	SHELBY	IA	51570	1	12-Provider facilitates speeds faster than that reported on the map	Provider only: The Map does not correctly reflect service that I facilitate to this location	100	20	Fixed Wireless	Served (Over 100/20 available)	Wireless
333964	25972 206TH AVENUE	MANCHESTER	IA	52057	1	12-Provider facilitates speeds faster than that reported on the map	Provider only: The Map does not correctly reflect service that I facilitate to this location	100	20	Fixed Wireless	Served (Over 100/20 available)	Wireless
334179	20528 258TH STREET	MANCHESTER	IA	52057	1	12-Provider facilitates speeds faster than that reported on the map	Provider only: The Map does not correctly reflect service that I facilitate to this location	100	20	Fixed Wireless	Served (Over 100/20 available)	Wireless
334356	1661 300TH AVENUE	DYERSVILLE	IA	52040	1	12-Provider facilitates speeds faster than that reported on the map	Provider only: The Map does not correctly reflect service that I facilitate to this location	100	20	Fixed Wireless	Served (Over 100/20 available)	Wireless
334659	111 WILLOW CIRCLE	SHELBY	IA	51570	1	12-Provider facilitates speeds faster than that reported on the map	Provider only: The Map does not correctly reflect service that I facilitate to this location	100	20	Fixed Wireless	Served (Over 100/20 available)	Wireless
334703	417 QUAKER MILL DRIVE	MANCHESTER	IA	52057	1	12-Provider facilitates speeds faster than that reported on the map	Provider only: The Map does not correctly reflect service that I facilitate to this location	100	20	Fixed Wireless	Served (Over 100/20 available)	Wireless
334781	312 EAST MARION STREET	MANCHESTER	IA	52057	1	12-Provider facilitates speeds faster than that reported on the map	Provider only: The Map does not correctly reflect service that I facilitate to this location	100	20	Fixed Wireless	Served (Over 100/20 available)	Wireless
334892	300 DAVENPORT STREET	SHELBY	IA	51570	1	12-Provider facilitates speeds faster than that reported on the map	Provider only: The Map does not correctly reflect service that I facilitate to this location	100	20	Fixed Wireless	Served (Over 100/20 available)	Wireless
335035	2872 190TH STREET	EARLVILLE	IA	52041	1	12-Provider facilitates speeds faster than that reported on the map	Provider only: The Map does not correctly reflect service that I facilitate to this location	100	20	Fixed Wireless	Served (Over 100/20 available)	Wireless
335219	314 NORTH RIVER STREET	MANCHESTER	IA	52057	1	12-Provider facilitates speeds faster than that reported on the map	Provider only: The Map does not correctly reflect service that I facilitate to this location	100	20	Fixed Wireless	Served (Over 100/20 available)	Wireless
336229	725 EAST HOWARD STREET	MANCHESTER	IA	52057	1	12-Provider facilitates speeds faster than that reported on the map	Provider only: The Map does not correctly reflect service that I facilitate to this location	100	20	Fixed Wireless	Served (Over 100/20 available)	Wireless
336752	913 WEST MARION STREET	MANCHESTER	IA	52057	1	12-Provider facilitates speeds faster than that reported on the map	Provider only: The Map does not correctly reflect service that I facilitate to this location	100	20	Fixed Wireless	Served (Over 100/20 available)	Wireless
336787	219 MARY STREET	EARLVILLE	IA	52041	1	12-Provider facilitates speeds faster than that reported on the map	Provider only: The Map does not correctly reflect service that I facilitate to this location	100	20	Fixed Wireless	Served (Over 100/20 available)	Wireless
337049	3011 177TH STREET	DYERSVILLE	IA	52040	1	12-Provider facilitates speeds faster than that reported on the map	Provider only: The Map does not correctly reflect service that I facilitate to this location	100	20	Fixed Wireless	Served (Over 100/20 available)	Wireless
337082	2368 JEFFERSON ROAD	MANCHESTER	IA	52057	1	12-Provider facilitates speeds faster than that reported on the map	Provider only: The Map does not correctly reflect service that I facilitate to this location	100	20	Fixed Wireless	Served (Over 100/20 available)	Wireless
337534	803 LEXINGTON STREET	DELHI	IA	52223	1	12-Provider facilitates speeds faster than that reported on the map	Provider only: The Map does not correctly reflect service that I facilitate to this location	100	20	Fixed Wireless	Served (Over 100/20 available)	Wireless
338035	813 NORTH FRANKLIN STREET	MANCHESTER	IA	52057	1	12-Provider facilitates speeds faster than that reported on the map	Provider only: The Map does not correctly reflect service that I facilitate to this location	100	20	Fixed Wireless	Served (Over 100/20 available)	Wireless
338261	904 EVERGREEN DRIVE	MANCHESTER	IA	52057	1	12-Provider facilitates speeds faster than that reported on the map	Provider only: The Map does not correctly reflect service that I facilitate to this location	100	20	Fixed Wireless	Served (Over 100/20 available)	Wireless
338510	2460 120TH AVENUE	MANCHESTER	IA	52057	1	12-Provider facilitates speeds faster than that reported on the map	Provider only: The Map does not correctly reflect service that I facilitate to this location	100	20	Fixed Wireless	Served (Over 100/20 available)	Wireless
338546	1113 NORTH 3RD STREET	MANCHESTER	IA	52057	1	12-Provider facilitates speeds faster than that reported on the map	Provider only: The Map does not correctly reflect service that I facilitate to this location	100	20	Fixed Wireless	Served (Over 100/20 available)	Wireless
339181	500 LINCOLN STREET	MANCHESTER	IA	52057	1	12-Provider facilitates speeds faster than that reported on the map	Provider only: The Map does not correctly reflect service that I facilitate to this location	100	20	Fixed Wireless	Served (Over 100/20 available)	Wireless
339207	2294 300TH AVENUE	EARLVILLE	IA	52041	1	12-Provider facilitates speeds faster than that reported on the map	Provider only: The Map does not correctly reflect service that I facilitate to this location	100	20	Fixed Wireless	Served (Over 100/20 available)	Wireless
339363	502 GORDON STREET	MASONVILLE	IA	50654	1	12-Provider facilitates speeds faster than that reported on the map	Provider only: The Map does not correctly reflect service that I facilitate to this location	100	20	Fixed Wireless	Served (Over 100/20 available)	Wireless
339546	20059 STONE BRIAR COURT	DYERSVILLE	IA	52040	1	12-Provider facilitates speeds faster than that reported on the map	Provider only: The Map does not correctly reflect service that I facilitate to this location	100	20	Fixed Wireless	Served (Over 100/20 available)	Wireless
339682	18579 228TH STREET	MANCHESTER	IA	52057	1	12-Provider facilitates speeds faster than that reported on the map	Provider only: The Map does not correctly reflect service that I facilitate to this location	100	20	Fixed Wireless	Served (Over 100/20 available)	Wireless
339776	437 SOUTH TAMA STREET	MANCHESTER	IA	52057	1	12-Provider facilitates speeds faster than that reported on the map	Provider only: The Map does not correctly reflect service that I facilitate to this location	100	20	Fixed Wireless	Served (Over 100/20 available)	Wireless
340113	21681 258TH STREET	DELHI	IA	52223	1	12-Provider facilitates speeds faster than that reported on the map	Provider only: The Map does not correctly reflect service that I facilitate to this location	100	20	Fixed Wireless	Served (Over 100/20 available)	Wireless
340498	1716 HIGHWAY 13	MANCHESTER	IA	52057	1	12-Provider facilitates speeds faster than that reported on the map	Provider only: The Map does not correctly reflect service that I facilitate to this location	100	20	Fixed Wireless	Served (Over 100/20 available)	Wireless
340760	604 SOUTH 3RD STREET	MANCHESTER	IA	52057	1	12-Provider facilitates speeds faster than that reported on the map	Provider only: The Map does not correctly reflect service that I facilitate to this location	100	20	Fixed Wireless	Served (Over 100/20 available)	Wireless
340811	700 BORDER STREET	SHELBY	IA	51570	1	12-Provider facilitates speeds faster than that reported on the map	Provider only: The Map does not correctly reflect service that I facilitate to this location	100	20	Fixed Wireless	Served (Over 100/20 available)	Wireless
341380	305 NORTH WEST STREET	EARLVILLE	IA	52041	1	12-Provider facilitates speeds faster than that reported on the map	Provider only: The Map does not correctly reflect service that I facilitate to this location	100	20	Fixed Wireless	Served (Over 100/20 available)	Wireless
341871	2739 225TH STREET	EARLVILLE	IA	52041	1	12-Provider facilitates speeds faster than that reported on the map	Provider only: The Map does not correctly reflect service that I facilitate to this location	100	20	Fixed Wireless	Served (Over 100/20 available)	Wireless
342037	304 DES MOINES STREET	SHELBY	IA	51570	1	12-Provider facilitates speeds faster than that reported on the map	Provider only: The Map does not correctly reflect service that I facilitate to this location	100	20	Fixed Wireless	Served (Over 100/20 available)	Wireless
342056	201 EAST STREET	SHELBY	IA	51570	1	12-Provider facilitates speeds faster than that reported on the map	Provider only: The Map does not correctly reflect service that I facilitate to this location	100	20	Fixed Wireless	Served (Over 100/20 available)	Wireless
342566	301 EAST MAIN STREET	MANCHESTER	IA	52057	1	12-Provider facilitates speeds faster than that reported on the map	Provider only: The Map does not correctly reflect service that I facilitate to this location	100	20	Fixed Wireless	Served (Over 100/20 available)	Wireless
342662	4 EAST MARGARET STREET	EARLVILLE	IA	52041	1	12-Provider facilitates speeds faster than that reported on the map	Provider only: The Map does not correctly reflect service that I facilitate to this location	100	20	Fixed Wireless	Served (Over 100/20 available)	Wireless
342977	2665 190TH AVENUE	MANCHESTER	IA	52057	1	12-Provider facilitates speeds faster than that reported on the map	Provider only: The Map does not correctly reflect service that I facilitate to this location	100	20	Fixed Wireless	Served (Over 100/20 available)	Wireless
343025	1185 240TH STREET	MANCHESTER	IA	52057	1	12-Provider facilitates speeds faster than that reported on the map	Provider only: The Map does not correctly reflect service that I facilitate to this location	100	20	Fixed Wireless	Served (Over 100/20 available)	Wireless
343094	1001 SHERMAN AVENUE	MANCHESTER	IA	52057	1	12-Provider facilitates speeds faster than that reported on the map	Provider only: The Map does not correctly reflect service that I facilitate to this location	100	20	Fixed Wireless	Served (Over 100/20 available)	Wireless
343180	1857 160TH AVENUE	MANCHESTER	IA	52057	1	12-Provider facilitates speeds faster than that reported on the map	Provider only: The Map does not correctly reflect service that I facilitate to this location	100	20	Fixed Wireless	Served (Over 100/20 available)	Wireless
343278	17814 221ST STREET	MANCHESTER	IA	52057	1	12-Provider facilitates speeds faster than that reported on the map	Provider only: The Map does not correctly reflect service that I facilitate to this location	100	20	Fixed Wireless	Served (Over 100/20 available)	Wireless
343400	245 PARK DRIVE	MANCHESTER	IA	52057	1	12-Provider facilitates speeds faster than that reported on the map	Provider only: The Map does not correctly reflect service that I facilitate to this location	100	20	Fixed Wireless	Served (Over 100/20 available)	Wireless
343434	119 EAST STREET	SHELBY	IA	51570	1	12-Provider facilitates speeds faster than that reported on the map	Provider only: The Map does not correctly reflect service that I facilitate to this location	100	20	Fixed Wireless	Served (Over 100/20 available)	Wireless
343521	22570 186TH AVENUE	MANCHESTER	IA	52057	1	12-Provider facilitates speeds faster than that reported on the map	Provider only: The Map does not correctly reflect service that I facilitate to this location	100	20	Fixed Wireless	Served (Over 100/20 available)	Wireless
343788	504 STATION STREET	SHELBY	IA	51570	1	12-Provider facilitates speeds faster than that reported on the map	Provider only: The Map does not correctly reflect service that I facilitate to this location	100	20	Fixed Wireless	Served (Over 100/20 available)	Wireless
343891	705 EAST BUTLER STREET	MANCHESTER	IA	52057	1	12-Provider facilitates speeds faster than that reported on the map	Provider only: The Map does not correctly reflect service that I facilitate to this location	100	20	Fixed Wireless	Served (Over 100/20 available)	Wireless
344022	24622 198TH AVENUE	MANCHESTER	IA	52057	1	12-Provider facilitates speeds faster than that reported on the map	Provider only: The Map does not correctly reflect service that I facilitate to this location	100	20	Fixed Wireless	Served (Over 100/20 available)	Wireless
344064	25211 209TH AVENUE	DELHI	IA	52223	1	12-Provider facilitates speeds faster than that reported on the map	Provider only: The Map does not correctly reflect service that I facilitate to this location	100	20	Fixed Wireless	Served (Over 100/20 available)	Wireless
344346	20 WEST 3RD STREET	EARLVILLE	IA	52041	1	12-Provider facilitates speeds faster than that reported on the map	Provider only: The Map does not correctly reflect service that I facilitate to this location	100	20	Fixed Wireless	Served (Over 100/20 available)	Wireless
344719	26527 229TH AVENUE	DELHI	IA	52223	1	12-Provider facilitates speeds faster than that reported on the map	Provider only: The Map does not correctly reflect service that I facilitate to this location	100	20	Fixed Wireless	Served (Over 100/20 available)	Wireless
344724	2549 HIGHWAY 20	DELHI	IA	52223	1	12-Provider facilitates speeds faster than that reported on the map	Provider only: The Map does not correctly reflect service that I facilitate to this location	100	20	Fixed Wireless	Served (Over 100/20 available)	Wireless
345062	709 RIDGEWOOD DRIVE	MANCHESTER	IA	52057	1	12-Provider facilitates speeds faster than that reported on the map	Provider only: The Map does not correctly reflect service that I facilitate to this location	100	20	Fixed Wireless	Served (Over 100/20 available)	Wireless
345113	832 NEW STREET	MANCHESTER	IA	52057	1	12-Provider facilitates speeds faster than that reported on the map	Provider only: The Map does not correctly reflect service that I facilitate to this location	100	20	Fixed Wireless	Served (Over 100/20 available)	Wireless
345203	405 NORTH FRANKLIN STREET	MANCHESTER	IA	52057	1	12-Provider facilitates speeds faster than that reported on the map	Provider only: The Map does not correctly reflect service that I facilitate to this location	100	20	Fixed Wireless	Served (Over 100/20 available)	Wireless
345299	502 WELLMAN STREET	MASONVILLE	IA	50654	1	12-Provider facilitates speeds faster than that reported on the map	Provider only: The Map does not correctly reflect service that I facilitate to this location	100	20	Fixed Wireless	Served (Over 100/20 available)	Wireless
345368	313 SOUTH 5TH STREET	MANCHESTER	IA	52057	1	12-Provider facilitates speeds faster than that reported on the map	Provider only: The Map does not correctly reflect service that I facilitate to this location	100	20	Fixed Wireless	Served (Over 100/20 available)	Wireless
345414	404 WEST HONEY CREEK DRIVE	MANCHESTER	IA	52057	1	12-Provider facilitates speeds faster than that reported on the map	Provider only: The Map does not correctly reflect service that I facilitate to this location	100	20	Fixed Wireless	Served (Over 100/20 available)	Wireless
345660	512 WILLIAMS STREET	MANCHESTER	IA	52057	1	12-Provider facilitates speeds faster than that reported on the map	Provider only: The Map does not correctly reflect service that I facilitate to this location	100	20	Fixed Wireless	Served (Over 100/20 available)	Wireless
346337	17192 191ST STREET	MANCHESTER	IA	52057	1	12-Provider facilitates speeds faster than that reported on the map	Provider only: The Map does not correctly reflect service that I facilitate to this location	100	20	Fixed Wireless	Served (Over 100/20 available)	Wireless
346506	221 WINSLOW DRIVE	MANCHESTER	IA	52057	1	12-Provider facilitates speeds faster than that reported on the map	Provider only: The Map does not correctly reflect service that I facilitate to this location	100	20	Fixed Wireless	Served (Over 100/20 available)	Wireless
346937	2747 285TH AVENUE	HOPKINTON	IA	52237	1	12-Provider facilitates speeds faster than that reported on the map	Provider only: The Map does not correctly reflect service that I facilitate to this location	100	20	Fixed Wireless	Served (Over 100/20 available)	Wireless
346982	403 DAVENPORT STREET	SHELBY	IA	51570	1	12-Provider facilitates speeds faster than that reported on the map	Provider only: The Map does not correctly reflect service that I facilitate to this location	100	20	Fixed Wireless	Served (Over 100/20 available)	Wireless
347474	23615 HIGHWATER ROAD	MANCHESTER	IA	52057	1	12-Provider facilitates speeds faster than that reported on the map	Provider only: The Map does not correctly reflect service that I facilitate to this location	100	20	Fixed Wireless	Served (Over 100/20 available)	Wireless
347507	1000 CLEARVIEW DRIVE	MANCHESTER	IA	52057	1	12-Provider facilitates speeds faster than that reported on the map	Provider only: The Map does not correctly reflect service that I facilitate to this location	100	20	Fixed Wireless	Served (Over 100/20 available)	Wireless
347774	2643 231ST AVENUE	DELHI	IA	52223	1	12-Provider facilitates speeds faster than that reported on the map	Provider only: The Map does not correctly reflect service that I facilitate to this location	100	20	Fixed Wireless	Served (Over 100/20 available)	Wireless
347907	2006 280TH AVENUE	EARLVILLE	IA	52041	1	12-Provider facilitates speeds faster than that reported on the map	Provider only: The Map does not correctly reflect service that I facilitate to this location	100	20	Fixed Wireless	Served (Over 100/20 available)	Wireless
348635	20776 262ND STREET	DELHI	IA	52223	1	12-Provider facilitates speeds faster than that reported on the map	Provider only: The Map does not correctly reflect service that I facilitate to this location	100	20	Fixed Wireless	Served (Over 100/20 available)	Wireless
348912	404 WEST STREET	SHELBY	IA	51570	1	12-Provider facilitates speeds faster than that reported on the map	Provider only: The Map does not correctly reflect service that I facilitate to this location	100	20	Fixed Wireless	Served (Over 100/20 available)	Wireless
348941	519 CHARLOTTE STREET	EARLVILLE	IA	52041	1	12-Provider facilitates speeds faster than that reported on the map	Provider only: The Map does not correctly reflect service that I facilitate to this location	100	20	Fixed Wireless	Served (Over 100/20 available)	Wireless
349108	916 SOUTH 10TH STREET	MANCHESTER	IA	52057	1	12-Provider facilitates speeds faster than that reported on the map	Provider only: The Map does not correctly reflect service that I facilitate to this location	100	20	Fixed Wireless	Served (Over 100/20 available)	Wireless

349659	1473 330TH AVENUE	DYERSVILLE	IA	52040	1	12-Provider facilitates speeds faster than that reported on the map	Provider only: The Map does not correctly reflect service that I facilitate to this location	100	20	Fixed Wireless	Served (Over 100/20 available)	Wireless
349981	913 SOUTH 10TH STREET	MANCHESTER	IA	52057	1	12-Provider facilitates speeds faster than that reported on the map	Provider only: The Map does not correctly reflect service that I facilitate to this location	100	20	Fixed Wireless	Served (Over 100/20 available)	Wireless
350158	307 SOUTH STREET	DELHI	IA	52223	1	12-Provider facilitates speeds faster than that reported on the map	Provider only: The Map does not correctly reflect service that I facilitate to this location	100	20	Fixed Wireless	Served (Over 100/20 available)	Wireless
350254	2610 HIGHWAY 13	MANCHESTER	IA	52057	1	12-Provider facilitates speeds faster than that reported on the map	Provider only: The Map does not correctly reflect service that I facilitate to this location	100	20	Fixed Wireless	Served (Over 100/20 available)	Wireless
350540	423 SOUTH BREWER STREET	MANCHESTER	IA	52057	1	12-Provider facilitates speeds faster than that reported on the map	Provider only: The Map does not correctly reflect service that I facilitate to this location	100	20	Fixed Wireless	Served (Over 100/20 available)	Wireless
350604	168 DELHI ROAD	MANCHESTER	IA	52057	1	12-Provider facilitates speeds faster than that reported on the map	Provider only: The Map does not correctly reflect service that I facilitate to this location	100	20	Fixed Wireless	Served (Over 100/20 available)	Wireless
350649	200 SOUTH FRANKLIN STREET	MANCHESTER	IA	52057	1	12-Provider facilitates speeds faster than that reported on the map	Provider only: The Map does not correctly reflect service that I facilitate to this location	100	20	Fixed Wireless	Served (Over 100/20 available)	Wireless
350705	164 GAY STREET	MANCHESTER	IA	52057	1	12-Provider facilitates speeds faster than that reported on the map	Provider only: The Map does not correctly reflect service that I facilitate to this location	100	20	Fixed Wireless	Served (Over 100/20 available)	Wireless
350823	133 WEST HOWARD STREET	MANCHESTER	IA	52057	1	12-Provider facilitates speeds faster than that reported on the map	Provider only: The Map does not correctly reflect service that I facilitate to this location	100	20	Fixed Wireless	Served (Over 100/20 available)	Wireless
350961	1016 7TH AVENUE NORTHWEST	DYERSVILLE	IA	52040	1	12-Provider facilitates speeds faster than that reported on the map	Provider only: The Map does not correctly reflect service that I facilitate to this location	100	20	Fixed Wireless	Served (Over 100/20 available)	Wireless
351352	710 3RD STREET	DELHI	IA	52223	1	12-Provider facilitates speeds faster than that reported on the map	Provider only: The Map does not correctly reflect service that I facilitate to this location	100	20	Fixed Wireless	Served (Over 100/20 available)	Wireless
351681	20484 254TH STREET	DELHI	IA	52223	1	12-Provider facilitates speeds faster than that reported on the map	Provider only: The Map does not correctly reflect service that I facilitate to this location	100	20	Fixed Wireless	Served (Over 100/20 available)	Wireless
351920	2289 210TH STREET	MANCHESTER	IA	52057	1	12-Provider facilitates speeds faster than that reported on the map	Provider only: The Map does not correctly reflect service that I facilitate to this location	100	20	Fixed Wireless	Served (Over 100/20 available)	Wireless
352326	603 3RD STREET	DELHI	IA	52223	1	12-Provider facilitates speeds faster than that reported on the map	Provider only: The Map does not correctly reflect service that I facilitate to this location	100	20	Fixed Wireless	Served (Over 100/20 available)	Wireless
352390	319 8TH STREET NORTHWEST	DYERSVILLE	IA	52040	1	12-Provider facilitates speeds faster than that reported on the map	Provider only: The Map does not correctly reflect service that I facilitate to this location	100	20	Fixed Wireless	Served (Over 100/20 available)	Wireless
352536	145 EAST HONEY CREEK DRIVE	MANCHESTER	IA	52057	1	12-Provider facilitates speeds faster than that reported on the map	Provider only: The Map does not correctly reflect service that I facilitate to this location	100	20	Fixed Wireless	Served (Over 100/20 available)	Wireless
353667	21644 259TH STREET	DELHI	IA	52223	1	12-Provider facilitates speeds faster than that reported on the map	Provider only: The Map does not correctly reflect service that I facilitate to this location	100	20	Fixed Wireless	Served (Over 100/20 available)	Wireless
353902	104 RAYS COURT	MANCHESTER	IA	52057	1	12-Provider facilitates speeds faster than that reported on the map	Provider only: The Map does not correctly reflect service that I facilitate to this location	100	20	Fixed Wireless	Served (Over 100/20 available)	Wireless
354366	606 CHARLES STREET	DELHI	IA	52223	1	12-Provider facilitates speeds faster than that reported on the map	Provider only: The Map does not correctly reflect service that I facilitate to this location	100	20	Fixed Wireless	Served (Over 100/20 available)	Wireless
354486	25985 212TH AVENUE	DELHI	IA	52223	1	12-Provider facilitates speeds faster than that reported on the map	Provider only: The Map does not correctly reflect service that I facilitate to this location	100	20	Fixed Wireless	Served (Over 100/20 available)	Wireless
354504	2078 270TH AVENUE	EARLVILLE	IA	52041	1	12-Provider facilitates speeds faster than that reported on the map	Provider only: The Map does not correctly reflect service that I facilitate to this location	100	20	Fixed Wireless	Served (Over 100/20 available)	Wireless
354639	25833 208TH AVENUE	DELHI	IA	52223	1	12-Provider facilitates speeds faster than that reported on the map	Provider only: The Map does not correctly reflect service that I facilitate to this location	100	20	Fixed Wireless	Served (Over 100/20 available)	Wireless
354713	19947 247TH STREET	MANCHESTER	IA	52057	1	12-Provider facilitates speeds faster than that reported on the map	Provider only: The Map does not correctly reflect service that I facilitate to this location	100	20	Fixed Wireless	Served (Over 100/20 available)	Wireless
355720	402 6TH STREET	DELHI	IA	52223	1	12-Provider facilitates speeds faster than that reported on the map	Provider only: The Map does not correctly reflect service that I facilitate to this location	100	20	Fixed Wireless	Served (Over 100/20 available)	Wireless
356210	304 KANE STREET	MANCHESTER	IA	52057	1	12-Provider facilitates speeds faster than that reported on the map	Provider only: The Map does not correctly reflect service that I facilitate to this location	100	20	Fixed Wireless	Served (Over 100/20 available)	Wireless
356606	120 EAST MAIN STREET	MANCHESTER	IA	52057	1	12-Provider facilitates speeds faster than that reported on the map	Provider only: The Map does not correctly reflect service that I facilitate to this location	100	20	Fixed Wireless	Served (Over 100/20 available)	Wireless
356648	980 FIELD OF DREAMS WAY	DYERSVILLE	IA	52040	1	12-Provider facilitates speeds faster than that reported on the map	Provider only: The Map does not correctly reflect service that I facilitate to this location	100	20	Fixed Wireless	Served (Over 100/20 available)	Wireless
356653	201 WEST MARION STREET	MANCHESTER	IA	52057	1	12-Provider facilitates speeds faster than that reported on the map	Provider only: The Map does not correctly reflect service that I facilitate to this location	100	20	Fixed Wireless	Served (Over 100/20 available)	Wireless
356757	1019 GALES AVENUE	MANCHESTER	IA	52057	1	12-Provider facilitates speeds faster than that reported on the map	Provider only: The Map does not correctly reflect service that I facilitate to this location	100	20	Fixed Wireless	Served (Over 100/20 available)	Wireless
356882	501 EAST FAYETTE STREET	MANCHESTER	IA	52057	1	12-Provider facilitates speeds faster than that reported on the map	Provider only: The Map does not correctly reflect service that I facilitate to this location	100	20	Fixed Wireless	Served (Over 100/20 available)	Wireless
356902	913 NEW STREET	MANCHESTER	IA	52057	1	12-Provider facilitates speeds faster than that reported on the map	Provider only: The Map does not correctly reflect service that I facilitate to this location	100	20	Fixed Wireless	Served (Over 100/20 available)	Wireless
356952	25559 207TH AVENUE	DELHI	IA	52223	1	12-Provider facilitates speeds faster than that reported on the map	Provider only: The Map does not correctly reflect service that I facilitate to this location	100	20	Fixed Wireless	Served (Over 100/20 available)	Wireless
357046	904 SOUTH 5TH STREET	MANCHESTER	IA	52057	1	12-Provider facilitates speeds faster than that reported on the map	Provider only: The Map does not correctly reflect service that I facilitate to this location	100	20	Fixed Wireless	Served (Over 100/20 available)	Wireless
357072	2805 245TH STREET	EARLVILLE	IA	52041	1	12-Provider facilitates speeds faster than that reported on the map	Provider only: The Map does not correctly reflect service that I facilitate to this location	100	20	Fixed Wireless	Served (Over 100/20 available)	Wireless
357483	1225 NORTH 6TH STREET	MANCHESTER	IA	52057	1	12-Provider facilitates speeds faster than that reported on the map	Provider only: The Map does not correctly reflect service that I facilitate to this location	100	20	Fixed Wireless	Served (Over 100/20 available)	Wireless
357897	1887 210TH AVENUE	MANCHESTER	IA	52057	1	12-Provider facilitates speeds faster than that reported on the map	Provider only: The Map does not correctly reflect service that I facilitate to this location	100	20	Fixed Wireless	Served (Over 100/20 available)	Wireless
358571	100 GAY STREET	MANCHESTER	IA	52057	1	12-Provider facilitates speeds faster than that reported on the map	Provider only: The Map does not correctly reflect service that I facilitate to this location	100	20	Fixed Wireless	Served (Over 100/20 available)	Wireless
358726	2347 OMEGA ROAD	DELHI	IA	52223	1	12-Provider facilitates speeds faster than that reported on the map	Provider only: The Map does not correctly reflect service that I facilitate to this location	100	20	Fixed Wireless	Served (Over 100/20 available)	Wireless
358783	208 5TH STREET	EARLVILLE	IA	52041	1	12-Provider facilitates speeds faster than that reported on the map	Provider only: The Map does not correctly reflect service that I facilitate to this location	100	20	Fixed Wireless	Served (Over 100/20 available)	Wireless
358837	213 SOUTH TAMA STREET	MANCHESTER	IA	52057	1	12-Provider facilitates speeds faster than that reported on the map	Provider only: The Map does not correctly reflect service that I facilitate to this location	100	20	Fixed Wireless	Served (Over 100/20 available)	Wireless
358865	20665 262ND STREET	DELHI	IA	52223	1	12-Provider facilitates speeds faster than that reported on the map	Provider only: The Map does not correctly reflect service that I facilitate to this location	100	20	Fixed Wireless	Served (Over 100/20 available)	Wireless
359845	20412 254TH STREET	DELHI	IA	52223	1	12-Provider facilitates speeds faster than that reported on the map	Provider only: The Map does not correctly reflect service that I facilitate to this location	100	20	Fixed Wireless	Served (Over 100/20 available)	Wireless
360345	2305 170TH STREET	MANCHESTER	IA	52057	1	12-Provider facilitates speeds faster than that reported on the map	Provider only: The Map does not correctly reflect service that I facilitate to this location	100	20	Fixed Wireless	Served (Over 100/20 available)	Wireless
360353	905 NEW STREET	MANCHESTER	IA	52057	1	12-Provider facilitates speeds faster than that reported on the map	Provider only: The Map does not correctly reflect service that I facilitate to this location	100	20	Fixed Wireless	Served (Over 100/20 available)	Wireless
360700	102 OAK COURT	MANCHESTER	IA	52057	1	12-Provider facilitates speeds faster than that reported on the map	Provider only: The Map does not correctly reflect service that I facilitate to this location	100	20	Fixed Wireless	Served (Over 100/20 available)	Wireless
360898	19186 173RD AVENUE	MANCHESTER	IA	52057	1	12-Provider facilitates speeds faster than that reported on the map	Provider only: The Map does not correctly reflect service that I facilitate to this location	100	20	Fixed Wireless	Served (Over 100/20 available)	Wireless
360925	805 EAST UNION STREET	MANCHESTER	IA	52057	1	12-Provider facilitates speeds faster than that reported on the map	Provider only: The Map does not correctly reflect service that I facilitate to this location	100	20	Fixed Wireless	Served (Over 100/20 available)	Wireless
361006	2471 150TH AVENUE	MANCHESTER	IA	52057	1	12-Provider facilitates speeds faster than that reported on the map	Provider only: The Map does not correctly reflect service that I facilitate to this location	100	20	Fixed Wireless	Served (Over 100/20 available)	Wireless
361368	112 EAST HOWARD STREET	MANCHESTER	IA	52057	1	12-Provider facilitates speeds faster than that reported on the map	Provider only: The Map does not correctly reflect service that I facilitate to this location	100	20	Fixed Wireless	Served (Over 100/20 available)	Wireless
361486	109 EAST HOWARD STREET	MANCHESTER	IA	52057	1	12-Provider facilitates speeds faster than that reported on the map	Provider only: The Map does not correctly reflect service that I facilitate to this location	100	20	Fixed Wireless	Served (Over 100/20 available)	Wireless
362161	408 EAST UNION STREET	MANCHESTER	IA	52057	1	12-Provider facilitates speeds faster than that reported on the map	Provider only: The Map does not correctly reflect service that I facilitate to this location	100	20	Fixed Wireless	Served (Over 100/20 available)	Wireless
362913	241 WINSLOW DRIVE	MANCHESTER	IA	52057	1	12-Provider facilitates speeds faster than that reported on the map	Provider only: The Map does not correctly reflect service that I facilitate to this location	100	20	Fixed Wireless	Served (Over 100/20 available)	Wireless
363070	907 10TH STREET SOUTHWEST	DYERSVILLE	IA	52040	1	12-Provider facilitates speeds faster than that reported on the map	Provider only: The Map does not correctly reflect service that I facilitate to this location	100	20	Fixed Wireless	Served (Over 100/20 available)	Wireless
363119	3077 182ND STREET	DYERSVILLE	IA	52040	1	12-Provider facilitates speeds faster than that reported on the map	Provider only: The Map does not correctly reflect service that I facilitate to this location	100	20	Fixed Wireless	Served (Over 100/20 available)	Wireless
363185	108 SOUTH WAYNE STREET	MANCHESTER	IA	52057	1	12-Provider facilitates speeds faster than that reported on the map	Provider only: The Map does not correctly reflect service that I facilitate to this location	100	20	Fixed Wireless	Served (Over 100/20 available)	Wireless
363208	27627 219TH STREET	EARLVILLE	IA	52041	1	12-Provider facilitates speeds faster than that reported on the map	Provider only: The Map does not correctly reflect service that I facilitate to this location	100	20	Fixed Wireless	Served (Over 100/20 available)	Wireless
363299	23250 186TH AVENUE	MANCHESTER	IA	52057	1	12-Provider facilitates speeds faster than that reported on the map	Provider only: The Map does not correctly reflect service that I facilitate to this location	100	20	Fixed Wireless	Served (Over 100/20 available)	Wireless
363401	301 WESTERN AVENUE	SHELBY	IA	51570	1	12-Provider facilitates speeds faster than that reported on the map	Provider only: The Map does not correctly reflect service that I facilitate to this location	100	20	Fixed Wireless	Served (Over 100/20 available)	Wireless
363450	315 NORTH WEST STREET	EARLVILLE	IA	52041	1	12-Provider facilitates speeds faster than that reported on the map	Provider only: The Map does not correctly reflect service that I facilitate to this location	100	20	Fixed Wireless	Served (Over 100/20 available)	Wireless
363612	307 MANCHESTER AVENUE	EARLVILLE	IA	52041	1	12-Provider facilitates speeds faster than that reported on the map	Provider only: The Map does not correctly reflect service that I facilitate to this location	100	20	Fixed Wireless	Served (Over 100/20 available)	Wireless
364328	601 EAST FAYETTE STREET	MANCHESTER	IA	52057	1	12-Provider facilitates speeds faster than that reported on the map	Provider only: The Map does not correctly reflect service that I facilitate to this location	100	20	Fixed Wireless	Served (Over 100/20 available)	Wireless
365009	824 NORTH FRANKLIN STREET	MANCHESTER	IA	52057	1	12-Provider facilitates speeds faster than that reported on the map	Provider only: The Map does not correctly reflect service that I facilitate to this location	100	20	Fixed Wireless	Served (Over 100/20 available)	Wireless
365701	18999 171ST AVENUE	MANCHESTER	IA	52057	1	12-Provider facilitates speeds faster than that reported on the map	Provider only: The Map does not correctly reflect service that I facilitate to this location	100	20	Fixed Wireless	Served (Over 100/20 available)	Wireless
365800	500 EAST STREET	SHELBY	IA	51570	1	12-Provider facilitates speeds faster than that reported on the map	Provider only: The Map does not correctly reflect service that I facilitate to this location	100	20	Fixed Wireless	Served (Over 100/20 available)	Wireless
366036	1110 NORTH 2ND STREET	MANCHESTER	IA	52057	1	12-Provider facilitates speeds faster than that reported on the map	Provider only: The Map does not correctly reflect service that I facilitate to this location	100	20	Fixed Wireless	Served (Over 100/20 available)	Wireless
366352	22638 205TH AVENUE	MANCHESTER	IA	52057	1	12-Provider facilitates speeds faster than that reported on the map	Provider only: The Map does not correctly reflect service that I facilitate to this location	100	20	Fixed Wireless	Served (Over 100/20 available)	Wireless
366491	401 EAST MAIN STREET	MANCHESTER	IA	52057	1	12-Provider facilitates speeds faster than that reported on the map	Provider only: The Map does not correctly reflect service that I facilitate to this location	100	20	Fixed Wireless	Served (Over 100/20 available)	Wireless
367978	600 BERNHART STREET	MASONVILLE	IA	50654	1	12-Provider facilitates speeds faster than that reported on the map	Provider only: The Map does not correctly reflect service that I facilitate to this location	100	20	Fixed Wireless	Served (Over 100/20 available)	Wireless
368168	411 DENTON STREET	MANCHESTER	IA	52057	1	12-Provider facilitates speeds faster than that reported on the map	Provider only: The Map does not correctly reflect service that I facilitate to this location	100	20	Fixed Wireless	Served (Over 100/20 available)	Wireless
368268	320 5TH STREET	EARLVILLE	IA	52041	1	12-Provider facilitates speeds faster than that reported on the map	Provider only: The Map does not correctly reflect service that I facilitate to this location	100	20	Fixed Wireless	Served (Over 100/20 available)	Wireless
368615	120 WEST MAIN STREET	MANCHESTER	IA	52057	1	12-Provider facilitates speeds faster than that reported on the map	Provider only: The Map does not correctly reflect service that I facilitate to this location	100	20	Fixed Wireless	Served (Over 100/20 available)	Wireless
368758	1220 NORTH 6TH STREET	MANCHESTER	IA	52057	1	12-Provider facilitates speeds faster than that reported on the map	Provider only: The Map does not correctly reflect service that I facilitate to this location	100	20	Fixed Wireless	Served (Over 100/20 available)	Wireless
369136	3 EAST 3RD STREET	EARLVILLE	IA	52041	1	12-Provider facilitates speeds faster than that reported on the map	Provider only: The Map does not correctly reflect service that I facilitate to this location	100	20	Fixed Wireless	Served (Over 100/20 available)	Wireless
369709	19733 334TH AVENUE	DYERSVILLE	IA	52040	1	12-Provider facilitates speeds faster than that reported on the map	Provider only: The Map does not correctly reflect service that I facilitate to this location	100	20	Fixed Wireless	Served (Over 100/20 available)	Wireless
371002	121 WEST HOWARD STREET	MANCHESTER	IA	52057	1	12-Provider facilitates speeds faster than that reported on the map	Provider only: The Map does not correctly reflect service that I facilitate to this location	100	20	Fixed Wireless	Served (Over 100/20 available)	Wireless
371648	113 EAST UNION STREET	MANCHESTER	IA	52057	1	12-Provider facilitates speeds faster than that reported on the map	Provider only: The Map does not correctly reflect service that I facilitate to this location	100	20	Fixed Wireless	Served (Over 100/20 available)	Wireless
371971	823 EAST HOWARD STREET	MANCHESTER	IA	52057	1	12-Provider facilitates speeds faster than that reported on the map	Provider only: The Map does not correctly reflect service that I facilitate to this location	100	20	Fixed Wireless	Served (Over 100/20 available)	Wireless
371996	409 SOUTH TAMA STREET	MANCHESTER	IA	52057	1	12-Provider facilitates speeds faster than that reported on the map	Provider only: The Map does not correctly reflect service that I facilitate to this location	100	20	Fixed Wireless	Served (Over 100/20 available)	Wireless
372071	109 KEENAN COURT	MANCHESTER	IA	52057	1	12-Provider facilitates speeds faster than that reported on the map	Provider only: The Map does not correctly reflect service that I facilitate to this location	100	20	Fixed Wireless	Served (Over 100/20 available)	Wireless
372420	123 ELIZABETH STREET	EARLVILLE	IA	52041	1	12-Provider facilitates speeds faster than that reported on the map	Provider only: The Map does not correctly reflect service that I facilitate to this location	100	20	Fixed Wireless	Served (Over 100/20 available)	Wireless
373075	1386 207TH STREET	MANCHESTER	IA	52057	1	12-Provider facilitates speeds faster than that reported on the map	Provider only: The Map does not correctly reflect service that I facilitate to this location	100	20	Fixed Wireless	Served (Over 100/20 available)	Wireless
373383	1005 CLEARVIEW DRIVE	MANCHESTER	IA	52057	1	12-Provider facilitates speeds faster than that reported on the map	Provider only: The Map does not correctly reflect service that I facilitate to this location	100	20	Fixed Wireless	Served (Over 100/20 available)	Wireless
373877	20824 262ND STREET	DELHI	IA	52223	1	12-Provider facilitates speeds faster than that reported on the map	Provider only: The Map does not correctly reflect service that I facilitate to this location	100	20	Fixed Wireless	Served (Over 100/20 available)	Wireless
374212	403 SUMMIT STREET	SHELBY	IA	51570	1	12-Provider facilitates speeds faster than that reported on the map	Provider only: The Map does not correctly reflect service that I facilitate to this location	100	20	Fixed Wireless	Served (Over 100/20 available)	Wireless
374503	120 WOODLAND DRIVE	MANCHESTER	IA	52057	1	12-Provider facilitates speeds faster than that reported on the map	Provider only: The Map does not correctly reflect service that I facilitate to this location	100	20	Fixed Wireless	Served (Over 100/20 available)	Wireless
374638	211 5TH STREET	EARLVILLE	IA	52041	1	12-Provider facilitates speeds faster than that reported on the map	Provider only: The Map does not correctly reflect service that I facilitate to this location	100	20	Fixed Wireless	Served (Over 100/20 available)	Wireless
374936	144 LIBERTY STREET	MANCHESTER	IA	52057	1	12-Provider facilitates speeds faster than that reported on the map	Provider only: The Map does not correctly reflect service that I facilitate to this location	100	20	Fixed Wireless	Served (Over 100/20 available)	Wireless
375023	728 EAST BUTLER STREET	MANCHESTER	IA	52057	1	12-Provider facilitates speeds faster than that reported on the map	Provider only: The Map does not correctly reflect service that I facilitate to this location	100	20	Fixed Wireless	Served (Over 100/20 available)	Wireless
375081	18942 161ST AVENUE	MANCHESTER	IA	52057	1	12-Provider facilitates speeds faster than that reported on the map	Provider only: The Map does not correctly reflect service that I facilitate to this location	100	20	Fixed Wireless	Served (Over 100/20 available)	Wireless
375108	26025 208TH AVENUE	DELHI	IA	52223	1	12-Provider facilitates speeds faster than that reported on the map	Provider only: The Map does not correctly reflect service that I facilitate to this location	100	20	Fixed Wireless	Served (Over 100/20 available)	Wireless
375404	20619 261ST STREET	DELHI	IA	52223	1	12-Provider facilitates speeds faster than that reported on the map	Provider only: The Map does not correctly reflect service that I facilitate to this location	100	20	Fixed Wireless	Served (Over 100/20 available)	Wireless
375571	125 WINSLOW DRIVE	MANCHESTER	IA	52057	1	12-Provider facilitates speeds faster than that reported on the map	Provider only: The Map does not correctly reflect service that I facilitate to this location	100	20	Fixed Wireless	Served (Over 100/20 available)	Wireless
375621	901 NORTH FRANKLIN STREET	MANCHESTER	IA	52057	1	12-Provider facilitates speeds faster than that reported on the map	Provider only: The Map does not correctly reflect service that I facilitate to this location	100	20	Fixed Wireless	Served (Over 100/20 available)	Wireless
376202	19710 333RD AVENUE	DYERSVILLE	IA	52040	1	12-Provider facilitates speeds faster than that reported on the map	Provider only: The Map does not correctly reflect service that I facilitate to this location	100	20	Fixed Wireless	Served (Over 100/20 available)	Wireless
376729	1336 255TH STREET	RYAN	IA	52330	1	12-Provider facilitates speeds faster than that reported on the map	Provider only: The Map does not correctly reflect service that I facilitate to this location	100	20	Fixed Wireless	Served (Over 100/20 available)	Wireless
376754	123 MANCHESTER AVENUE	EARLVILLE	IA	52041	1	12-Provider facilitates speeds faster than that reported on the map	Provider only: The Map does not correctly reflect service that I facilitate to this location	100	20	Fixed Wireless	Served (Over 100/20 available)	Wireless
376888	20657 262ND STREET	DELHI	IA	52223	1	12-Provider facilitates speeds faster than that reported on the map	Provider only: The Map does not correctly reflect service that I facilitate to this location	100	20	Fixed Wireless	Served (Over 100/20 available)	Wireless
377055	120 CRESCENT DRIVE	MANCHESTER	IA	52057	1	12-Provider facilitates speeds faster than that reported on the map	Provider only: The Map does not correctly reflect service that I facilitate to this location	100	20	Fixed Wireless	Served (Over 100/20 available)	Wireless
377167	21300 262ND STREET	DELHI	IA	52223	1	12-Provider facilitates speeds faster than that reported on the map	Provider only: The Map does not correctly reflect service that I facilitate to this location	100	20	Fixed Wireless	Served (Over 100/20 available)	Wireless
378179	112 WEST BUTLER STREET	MANCHESTER	IA	52057	1	12-Provider facilitates speeds faster than that reported on the map	Provider only: The Map does not correctly reflect service that I facilitate to this location	100	20	Fixed Wireless	Served (Over 100/20 available)	Wireless
378274	909 EVERGREEN DRIVE	MANCHESTER	IA	52057	1	12-Provider facilitates speeds faster than that reported on the map	Provider only: The Map does not correctly reflect service that I facilitate to this location	100	20	Fixed Wireless	Served (Over 100/20 available)	Wireless
378578	116 RAYS COURT	MANCHESTER	IA	52057	1	12-Provider facilitates speeds faster than that reported on the map	Provider only: The Map does not correctly reflect service that I facilitate to this location	100	20	Fixed Wireless	Served (Over 100/20 available)	Wireless
378619	308 CLARA AVENUE	MANCHESTER	IA	52057	1	12-Provider facilitates speeds faster than that reported on the map	Provider only: The Map does not correctly reflect service that I facilitate to this location	100	20	Fixed Wireless	Served (Over 100/20 available)	Wireless
378703	713 ANN STREET	EARLVILLE	IA	52041	1	12-Provider facilitates speeds faster than that reported on the map	Provider only: The Map does not correctly reflect service that I facilitate to this location	100	20	Fixed Wireless	Served (Over 100/20 available)	Wireless
379059	1929 240TH STREET	MANCHESTER	IA	52057	1	12-Provider facilitates speeds faster than that reported on the map	Provider only: The Map does not correctly reflect service that I facilitate to this location	100	20	Fixed Wireless	Served (Over 100/20 available)	Wireless
379081	203 EAST DELAWARE STREET	MANCHESTER	IA	52057	1	12-Provider facilitates speeds faster than that reported on the map	Provider only: The Map does not correctly reflect service that I facilitate to this location	100	20	Fixed Wireless	Served (Over 100/20 available)	Wireless
379540	111 NORTH WEST STREET	EARLVILLE	IA	52041	1	12-Provider facilitates speeds faster than that reported on the map	Provider only: The Map does not correctly reflect service that I facilitate to this location	100	20	Fixed Wireless	Served (Over 100/20 available)	Wireless
380166	209 EAST DELAWARE STREET	MANCHESTER	IA	52057	1	12-Provider facilitates speeds faster than that reported on the map	Provider only: The Map does not correctly reflect service that I facilitate to this location	100	20	Fixed Wireless	Served (Over 100/20 available)	Wireless
380227	17171 191ST STREET	MANCHESTER	IA	52057	1	12-Provider facilitates speeds faster than that reported on the map	Provider only: The Map does not correctly reflect service that I facilitate to this location	100	20	Fixed Wireless	Served (Over 100/20 available)	Wireless
380409	20620 247TH STREET	DELHI	IA	52223	1	12-Provider facilitates speeds faster than that reported on the map	Provider only: The Map does not correctly reflect service that I facilitate to this location	100	20	Fixed Wireless	Served (Over 100/20 available)	Wireless
380644	725 EAST UNION STREET	MANCHESTER	IA	52057	1	12-Provider facilitates speeds faster than that reported on the map	Provider only: The Map does not correctly reflect service that I facilitate to this location	100	20	Fixed Wireless	Served (Over 100/20 available)	Wireless
380826	1409 NORTH FRANKLIN STREET	MANCHESTER	IA	52057	1	12-Provider facilitates speeds faster than that reported on the map	Provider only: The Map does not correctly reflect service that I facilitate to this location	100	20	Fixed Wireless	Served (Over 100/20 available)	Wireless
381055	900 WEST JASPER STREET	MANCHESTER	IA	52057	1	12-Provider facilitates speeds faster than that reported on the map	Provider only: The Map does not correctly reflect service that I facilitate to this location	100	20	Fixed Wireless	Served (Over 100/20 available)	Wireless
381533	20788 262ND STREET	DELHI	IA	52223	1	12-Provider facilitates speeds faster than that reported on the map	Provider only: The Map does not correctly reflect service that I facilitate to this location	100	20	Fixed Wireless	Served (Over 100/20 available)	Wireless
381534	308 NORTH MADISON STREET	MANCHESTER	IA	52057	1	12-Provider facilitates speeds faster than that reported on the map	Provider only: The Map does not correctly reflect service that I facilitate to this location	100	20	Fixed Wireless	Served (Over 100/20 available)	Wireless
381595	2431 220TH AVENUE	DELHI	IA	52223	1	12-Provider facilitates speeds faster than that reported on the map	Provider only: The Map does not correctly reflect service that I facilitate to this location	100	20	Fixed Wireless	Served (Over 100/20 available)	Wireless
382784	18905 161ST AVENUE	MANCHESTER	IA	52057	1	12-Provider facilitates speeds faster than that reported on the map	Provider only: The Map does not correctly reflect service that I facilitate to this location	100	20	Fixed Wireless	Served (Over 100/20 available)	Wireless
382809	24600 198TH AVENUE	MANCHESTER	IA	52057	1	12-Provider facilitates speeds faster than that reported on the map	Provider only: The Map does not correctly reflect service that I facilitate to this location	100	20	Fixed Wireless	Served (Over 100/20 available)	Wireless
383433	19044 171ST AVENUE	MANCHESTER	IA	52057	1	12-Provider facilitates speeds faster than that reported on the map	Provider only: The Map does not correctly reflect service that I facilitate to this location	100	20	Fixed Wireless	Served (Over 100/20 available)	Wireless
384036	1024 SHERMAN AVENUE	MANCHESTER	IA	52057	1	12-Provider facilitates speeds faster than that reported on the map	Provider only: The Map does not correctly reflect service that I facilitate to this location	100	20	Fixed Wireless	Served (Over 100/20 available)	Wireless
384218	400 EAST STREET	SHELBY	IA	51570	1	12-Provider facilitates speeds faster than that reported on the map	Provider only: The Map does not correctly reflect service that I facilitate to this location	100	20	Fixed Wireless	Served (Over 100/20 available)	Wireless
384709	1002 SHERMAN AVENUE	MANCHESTER	IA	52057	1	12-Provider facilitates speeds faster than that reported on the map	Provider only: The Map does not correctly reflect service that I facilitate to this location	100	20	Fixed Wireless	Served (Over 100/20 available)	Wireless
384993	125 LUDLAND DRIVE	MANCHESTER	IA	52057	1	12-Provider facilitates speeds faster than that reported on the map	Provider only: The Map does not correctly reflect service that I facilitate to this location	100	20	Fixed Wireless	Served (Over 100/20 available)	Wireless
385281	210 FRANKLIN STREET	DELHI	IA	52223	1	12-Provider facilitates speeds faster than that reported on the map	Provider only: The Map does not correctly reflect service that I facilitate to this location	100	20	Fixed Wireless	Served (Over 100/20 available)	Wireless
385466	215 NORTH FRANKLIN STREET	MANCHESTER	IA	52057	1	12-Provider facilitates speeds faster than that reported on the map	Provider only: The Map does not correctly reflect service that I facilitate to this location	100	20	Fixed Wireless	Served (Over 100/20 available)	Wireless

385604	1010 NORTH FRANKLIN STREET	MANCHESTER	IA	52057	1	12-Provider facilitates speeds faster than that reported on the map	Provider only: The Map does not correctly reflect service that I facilitate to this location	100	20	Fixed Wireless	Served (Over 100/20 available)	Wireless
385679	309 EAST BUTLER STREET	MANCHESTER	IA	52057	1	12-Provider facilitates speeds faster than that reported on the map	Provider only: The Map does not correctly reflect service that I facilitate to this location	100	20	Fixed Wireless	Served (Over 100/20 available)	Wireless
385922	408 WEST HONEY CREEK DRIVE	MANCHESTER	IA	52057	1	12-Provider facilitates speeds faster than that reported on the map	Provider only: The Map does not correctly reflect service that I facilitate to this location	100	20	Fixed Wireless	Served (Over 100/20 available)	Wireless
386023	1604 NORTH 4TH STREET	MANCHESTER	IA	52057	1	12-Provider facilitates speeds faster than that reported on the map	Provider only: The Map does not correctly reflect service that I facilitate to this location	100	20	Fixed Wireless	Served (Over 100/20 available)	Wireless
386466	25599 207TH AVENUE	DELHI	IA	52223	1	12-Provider facilitates speeds faster than that reported on the map	Provider only: The Map does not correctly reflect service that I facilitate to this location	100	20	Fixed Wireless	Served (Over 100/20 available)	Wireless
387456	1810 HONEY CREEK ROAD	MANCHESTER	IA	52057	1	12-Provider facilitates speeds faster than that reported on the map	Provider only: The Map does not correctly reflect service that I facilitate to this location	100	20	Fixed Wireless	Served (Over 100/20 available)	Wireless
387472	207 NORTH FRANKLIN STREET	MANCHESTER	IA	52057	1	12-Provider facilitates speeds faster than that reported on the map	Provider only: The Map does not correctly reflect service that I facilitate to this location	100	20	Fixed Wireless	Served (Over 100/20 available)	Wireless
387767	105 BORDER STREET	SHELBY	IA	51570	1	12-Provider facilitates speeds faster than that reported on the map	Provider only: The Map does not correctly reflect service that I facilitate to this location	100	20	Fixed Wireless	Served (Over 100/20 available)	Wireless
387836	24899 208TH AVENUE	DELHI	IA	52223	1	12-Provider facilitates speeds faster than that reported on the map	Provider only: The Map does not correctly reflect service that I facilitate to this location	100	20	Fixed Wireless	Served (Over 100/20 available)	Wireless
387870	319 SOUTH THOMAS STREET	EARLVILLE	IA	52041	1	12-Provider facilitates speeds faster than that reported on the map	Provider only: The Map does not correctly reflect service that I facilitate to this location	100	20	Fixed Wireless	Served (Over 100/20 available)	Wireless
388007	1948 180TH STREET	MANCHESTER	IA	52057	1	12-Provider facilitates speeds faster than that reported on the map	Provider only: The Map does not correctly reflect service that I facilitate to this location	100	20	Fixed Wireless	Served (Over 100/20 available)	Wireless
388165	1451 197TH STREET	MANCHESTER	IA	52057	1	12-Provider facilitates speeds faster than that reported on the map	Provider only: The Map does not correctly reflect service that I facilitate to this location	100	20	Fixed Wireless	Served (Over 100/20 available)	Wireless
388289	109 EAST FAYETTE STREET	MANCHESTER	IA	52057	1	12-Provider facilitates speeds faster than that reported on the map	Provider only: The Map does not correctly reflect service that I facilitate to this location	100	20	Fixed Wireless	Served (Over 100/20 available)	Wireless
388668	232 FAIRVIEW DRIVE	MANCHESTER	IA	52057	1	12-Provider facilitates speeds faster than that reported on the map	Provider only: The Map does not correctly reflect service that I facilitate to this location	100	20	Fixed Wireless	Served (Over 100/20 available)	Wireless
388725	708 EAST FAYETTE STREET	MANCHESTER	IA	52057	1	12-Provider facilitates speeds faster than that reported on the map	Provider only: The Map does not correctly reflect service that I facilitate to this location	100	20	Fixed Wireless	Served (Over 100/20 available)	Wireless
390227	117 EAST PROSPECT STREET	MANCHESTER	IA	52057	1	12-Provider facilitates speeds faster than that reported on the map	Provider only: The Map does not correctly reflect service that I facilitate to this location	100	20	Fixed Wireless	Served (Over 100/20 available)	Wireless
391412	619 EAST 4TH STREET	EARLVILLE	IA	52041	1	12-Provider facilitates speeds faster than that reported on the map	Provider only: The Map does not correctly reflect service that I facilitate to this location	100	20	Fixed Wireless	Served (Over 100/20 available)	Wireless
391462	408 DAVENPORT STREET	SHELBY	IA	51570	1	12-Provider facilitates speeds faster than that reported on the map	Provider only: The Map does not correctly reflect service that I facilitate to this location	100	20	Fixed Wireless	Served (Over 100/20 available)	Wireless
392403	116 EAST HONEY CREEK DRIVE	MANCHESTER	IA	52057	1	12-Provider facilitates speeds faster than that reported on the map	Provider only: The Map does not correctly reflect service that I facilitate to this location	100	20	Fixed Wireless	Served (Over 100/20 available)	Wireless
392545	116 WEST UNION STREET	MANCHESTER	IA	52057	1	12-Provider facilitates speeds faster than that reported on the map	Provider only: The Map does not correctly reflect service that I facilitate to this location	100	20	Fixed Wireless	Served (Over 100/20 available)	Wireless
392557	2418 180TH AVENUE	MANCHESTER	IA	52057	1	12-Provider facilitates speeds faster than that reported on the map	Provider only: The Map does not correctly reflect service that I facilitate to this location	100	20	Fixed Wireless	Served (Over 100/20 available)	Wireless
393212	19144 231ST STREET	MANCHESTER	IA	52057	1	12-Provider facilitates speeds faster than that reported on the map	Provider only: The Map does not correctly reflect service that I facilitate to this location	100	20	Fixed Wireless	Served (Over 100/20 available)	Wireless
393460	1029 NORTH FRANKLIN STREET	MANCHESTER	IA	52057	1	12-Provider facilitates speeds faster than that reported on the map	Provider only: The Map does not correctly reflect service that I facilitate to this location	100	20	Fixed Wireless	Served (Over 100/20 available)	Wireless
393498	501 GRANT STREET	MANCHESTER	IA	52057	1	12-Provider facilitates speeds faster than that reported on the map	Provider only: The Map does not correctly reflect service that I facilitate to this location	100	20	Fixed Wireless	Served (Over 100/20 available)	Wireless
393652	1720 275TH STREET	RYAN	IA	52330	1	12-Provider facilitates speeds faster than that reported on the map	Provider only: The Map does not correctly reflect service that I facilitate to this location	100	20	Fixed Wireless	Served (Over 100/20 available)	Wireless
393695	2383 210TH STREET	MANCHESTER	IA	52057	1	12-Provider facilitates speeds faster than that reported on the map	Provider only: The Map does not correctly reflect service that I facilitate to this location	100	20	Fixed Wireless	Served (Over 100/20 available)	Wireless
393704	205 EAST BUTLER STREET	MANCHESTER	IA	52057	1	12-Provider facilitates speeds faster than that reported on the map	Provider only: The Map does not correctly reflect service that I facilitate to this location	100	20	Fixed Wireless	Served (Over 100/20 available)	Wireless
394016	3253 172ND STREET	DYERSVILLE	IA	52040	1	12-Provider facilitates speeds faster than that reported on the map	Provider only: The Map does not correctly reflect service that I facilitate to this location	100	20	Fixed Wireless	Served (Over 100/20 available)	Wireless
394130	102 4TH STREET	DELHI	IA	52223	1	12-Provider facilitates speeds faster than that reported on the map	Provider only: The Map does not correctly reflect service that I facilitate to this location	100	20	Fixed Wireless	Served (Over 100/20 available)	Wireless
394499	1234 CANDLE ROAD	MANCHESTER	IA	52057	1	12-Provider facilitates speeds faster than that reported on the map	Provider only: The Map does not correctly reflect service that I facilitate to this location	100	20	Fixed Wireless	Served (Over 100/20 available)	Wireless
394535	1868 HONEY CREEK ROAD	MANCHESTER	IA	52057	1	12-Provider facilitates speeds faster than that reported on the map	Provider only: The Map does not correctly reflect service that I facilitate to this location	100	20	Fixed Wireless	Served (Over 100/20 available)	Wireless
394767	502 FRANKLIN STREET	DELHI	IA	52223	1	12-Provider facilitates speeds faster than that reported on the map	Provider only: The Map does not correctly reflect service that I facilitate to this location	100	20	Fixed Wireless	Served (Over 100/20 available)	Wireless
395071	112 1ST AVENUE WEST	DYERSVILLE	IA	52040	1	12-Provider facilitates speeds faster than that reported on the map	Provider only: The Map does not correctly reflect service that I facilitate to this location	100	20	Fixed Wireless	Served (Over 100/20 available)	Wireless
395361	404 MAPLE STREET	EARLVILLE	IA	52041	1	12-Provider facilitates speeds faster than that reported on the map	Provider only: The Map does not correctly reflect service that I facilitate to this location	100	20	Fixed Wireless	Served (Over 100/20 available)	Wireless
395832	147 WEST BUTLER STREET	MANCHESTER	IA	52057	1	12-Provider facilitates speeds faster than that reported on the map	Provider only: The Map does not correctly reflect service that I facilitate to this location	100	20	Fixed Wireless	Served (Over 100/20 available)	Wireless
396026	118 ELIZABETH STREET	EARLVILLE	IA	52041	1	12-Provider facilitates speeds faster than that reported on the map	Provider only: The Map does not correctly reflect service that I facilitate to this location	100	20	Fixed Wireless	Served (Over 100/20 available)	Wireless
396068	1783 275TH AVENUE	EARLVILLE	IA	52041	1	12-Provider facilitates speeds faster than that reported on the map	Provider only: The Map does not correctly reflect service that I facilitate to this location	100	20	Fixed Wireless	Served (Over 100/20 available)	Wireless
397021	2250 HIGHWAY 38	DELHI	IA	52223	1	12-Provider facilitates speeds faster than that reported on the map	Provider only: The Map does not correctly reflect service that I facilitate to this location	100	20	Fixed Wireless	Served (Over 100/20 available)	Wireless
397173	1384 EARLY STAGECOACH ROAD	MANCHESTER	IA	52057	1	12-Provider facilitates speeds faster than that reported on the map	Provider only: The Map does not correctly reflect service that I facilitate to this location	100	20	Fixed Wireless	Served (Over 100/20 available)	Wireless
397480	602 SUMMIT STREET	SHELBY	IA	51570	1	12-Provider facilitates speeds faster than that reported on the map	Provider only: The Map does not correctly reflect service that I facilitate to this location	100	20	Fixed Wireless	Served (Over 100/20 available)	Wireless
398034	824 TANGLEWOOD DRIVE	MANCHESTER	IA	52057	1	12-Provider facilitates speeds faster than that reported on the map	Provider only: The Map does not correctly reflect service that I facilitate to this location	100	20	Fixed Wireless	Served (Over 100/20 available)	Wireless
398247	300 SOUTH 7TH STREET	MANCHESTER	IA	52057	1	12-Provider facilitates speeds faster than that reported on the map	Provider only: The Map does not correctly reflect service that I facilitate to this location	100	20	Fixed Wireless	Served (Over 100/20 available)	Wireless
398485	202 PLATEAU STREET	SHELBY	IA	51570	1	12-Provider facilitates speeds faster than that reported on the map	Provider only: The Map does not correctly reflect service that I facilitate to this location	100	20	Fixed Wireless	Served (Over 100/20 available)	Wireless
398741	2936 210TH STREET	EARLVILLE	IA	52041	1	12-Provider facilitates speeds faster than that reported on the map	Provider only: The Map does not correctly reflect service that I facilitate to this location	100	20	Fixed Wireless	Served (Over 100/20 available)	Wireless
398906	510 EAST STREET	SHELBY	IA	51570	1	12-Provider facilitates speeds faster than that reported on the map	Provider only: The Map does not correctly reflect service that I facilitate to this location	100	20	Fixed Wireless	Served (Over 100/20 available)	Wireless
399044	800 WEST JASPER STREET	MANCHESTER	IA	52057	1	12-Provider facilitates speeds faster than that reported on the map	Provider only: The Map does not correctly reflect service that I facilitate to this location	100	20	Fixed Wireless	Served (Over 100/20 available)	Wireless
399081	18778 173RD AVENUE	MANCHESTER	IA	52057	1	12-Provider facilitates speeds faster than that reported on the map	Provider only: The Map does not correctly reflect service that I facilitate to this location	100	20	Fixed Wireless	Served (Over 100/20 available)	Wireless
399199	800 NORTH FRANKLIN STREET	MANCHESTER	IA	52057	1	12-Provider facilitates speeds faster than that reported on the map	Provider only: The Map does not correctly reflect service that I facilitate to this location	100	20	Fixed Wireless	Served (Over 100/20 available)	Wireless
399283	828 EAST UNION STREET	MANCHESTER	IA	52057	1	12-Provider facilitates speeds faster than that reported on the map	Provider only: The Map does not correctly reflect service that I facilitate to this location	100	20	Fixed Wireless	Served (Over 100/20 available)	Wireless
399448	331 6TH STREET	DELAWARE	IA	52036	1	12-Provider facilitates speeds faster than that reported on the map	Provider only: The Map does not correctly reflect service that I facilitate to this location	100	20	Fixed Wireless	Served (Over 100/20 available)	Wireless
399601	116 EAST MAIN STREET	MANCHESTER	IA	52057	1	12-Provider facilitates speeds faster than that reported on the map	Provider only: The Map does not correctly reflect service that I facilitate to this location	100	20	Fixed Wireless	Served (Over 100/20 available)	Wireless
399916	116 MARSHALL COURT	MANCHESTER	IA	52057	1	12-Provider facilitates speeds faster than that reported on the map	Provider only: The Map does not correctly reflect service that I facilitate to this location	100	20	Fixed Wireless	Served (Over 100/20 available)	Wireless
320555	108 BAILEY DRIVE	MANCHESTER	IA	52057	1	12-Provider facilitates speeds faster than that reported on the map	Provider only: The Map does not correctly reflect service that I facilitate to this location	100	20	Fixed Wireless	Served (Over 100/20 available)	Wireless
368334	400 EAST STREET	SHELBY	IA	51570	1	12-Provider facilitates speeds faster than that reported on the map	Provider only: The Map does not correctly reflect service that I facilitate to this location	100	20	Fixed Wireless	Served (Over 100/20 available)	Wireless
393838	422 EAST STREET	SHELBY	IA	51570	1	12-Provider facilitates speeds faster than that reported on the map	Provider only: The Map does not correctly reflect service that I facilitate to this location	100	20	Fixed Wireless	Served (Over 100/20 available)	Wireless
396604	100 STATION STREET	SHELBY	IA	51570	1	12-Provider facilitates speeds faster than that reported on the map	Provider only: The Map does not correctly reflect service that I facilitate to this location	100	20	Fixed Wireless	Served (Over 100/20 available)	Wireless
311843	105 LUDLAND DRIVE	MANCHESTER	IA	52057	1	12-Provider facilitates speeds faster than that reported on the map	Provider only: The Map does not correctly reflect service that I facilitate to this location	100	20	Fixed Wireless	Served (Over 100/20 available)	Wireless
312585	901 WEST JASPER STREET	MANCHESTER	IA	52057	1	12-Provider facilitates speeds faster than that reported on the map	Provider only: The Map does not correctly reflect service that I facilitate to this location	100	20	Fixed Wireless	Served (Over 100/20 available)	Wireless
313571	1505 NORTH FRANKLIN STREET	MANCHESTER	IA	52057	1	12-Provider facilitates speeds faster than that reported on the map	Provider only: The Map does not correctly reflect service that I facilitate to this location	100	20	Fixed Wireless	Served (Over 100/20 available)	Wireless
323492	500 LINE STREET	MANCHESTER	IA	52057	1	12-Provider facilitates speeds faster than that reported on the map	Provider only: The Map does not correctly reflect service that I facilitate to this location	100	20	Fixed Wireless	Served (Over 100/20 available)	Wireless
333056	912 EAST MAIN STREET	MANCHESTER	IA	52057	1	12-Provider facilitates speeds faster than that reported on the map	Provider only: The Map does not correctly reflect service that I facilitate to this location	100	20	Fixed Wireless	Served (Over 100/20 available)	Wireless
335570	1513 NORTH FRANKLIN STREET	MANCHESTER	IA	52057	1	12-Provider facilitates speeds faster than that reported on the map	Provider only: The Map does not correctly reflect service that I facilitate to this location	100	20	Fixed Wireless	Served (Over 100/20 available)	Wireless
345305	900 WEST MARION STREET	MANCHESTER	IA	52057	1	12-Provider facilitates speeds faster than that reported on the map	Provider only: The Map does not correctly reflect service that I facilitate to this location	100	20	Fixed Wireless	Served (Over 100/20 available)	Wireless
348844	1004 EAST MAIN STREET	MANCHESTER	IA	52057	1	12-Provider facilitates speeds faster than that reported on the map	Provider only: The Map does not correctly reflect service that I facilitate to this location	100	20	Fixed Wireless	Served (Over 100/20 available)	Wireless
361054	1004 EAST MAIN STREET	MANCHESTER	IA	52057	1	12-Provider facilitates speeds faster than that reported on the map	Provider only: The Map does not correctly reflect service that I facilitate to this location	100	20	Fixed Wireless	Served (Over 100/20 available)	Wireless
367450	1004 EAST MAIN STREET	MANCHESTER	IA	52057	1	12-Provider facilitates speeds faster than that reported on the map	Provider only: The Map does not correctly reflect service that I facilitate to this location	100	20	Fixed Wireless	Served (Over 100/20 available)	Wireless
387150	900 WEST MARION STREET	MANCHESTER	IA	52057	1	12-Provider facilitates speeds faster than that reported on the map	Provider only: The Map does not correctly reflect service that I facilitate to this location	100	20	Fixed Wireless	Served (Over 100/20 available)	Wireless
388420	912 EAST MAIN STREET	MANCHESTER	IA	52057	1	12-Provider facilitates speeds faster than that reported on the map	Provider only: The Map does not correctly reflect service that I facilitate to this location	100	20	Fixed Wireless	Served (Over 100/20 available)	Wireless
394789	500 LINE STREET	MANCHESTER	IA	52057	1	12-Provider facilitates speeds faster than that reported on the map	Provider only: The Map does not correctly reflect service that I facilitate to this location	100	20	Fixed Wireless	Served (Over 100/20 available)	Wireless
394977	500 LINE STREET	MANCHESTER	IA	52057	1	12-Provider facilitates speeds faster than that reported on the map	Provider only: The Map does not correctly reflect service that I facilitate to this location	100	20	Fixed Wireless	Served (Over 100/20 available)	Wireless
397999	100 LUDLAND DRIVE	MANCHESTER	IA	52057	1	12-Provider facilitates speeds faster than that reported on the map	Provider only: The Map does not correctly reflect service that I facilitate to this location	100	20	Fixed Wireless	Served (Over 100/20 available)	Wireless
399140	605 EAST MAIN STREET	MANCHESTER	IA	52057	1	12-Provider facilitates speeds faster than that reported on the map	Provider only: The Map does not correctly reflect service that I facilitate to this location	100	20	Fixed Wireless	Served (Over 100/20 available)	Wireless
401135	232 WEST 2ND STREET	NEWELL	IA	50568	1	12-Provider facilitates speeds faster than that reported on the map	Provider only: The Map does not correctly reflect service that I facilitate to this location	100	20	Fixed Wireless	Served (Over 100/20 available)	Wireless
401704	2932 150TH STREET	STUART	IA	50250	1	12-Provider facilitates speeds faster than that reported on the map	Provider only: The Map does not correctly reflect service that I facilitate to this location	100	20	Fixed Wireless	Served (Over 100/20 available)	Wireless
402474	624 NORTH HARRISON STREET	STUART	IA	50250	1	12-Provider facilitates speeds faster than that reported on the map	Provider only: The Map does not correctly reflect service that I facilitate to this location	100	20	Fixed Wireless	Served (Over 100/20 available)	Wireless
403769	416 NORTH GAINES STREET	STUART	IA	50250	1	12-Provider facilitates speeds faster than that reported on the map	Provider only: The Map does not correctly reflect service that I facilitate to this location	100	20	Fixed Wireless	Served (Over 100/20 available)	Wireless
404095	1407 CREAMERY ROAD	DEXTER	IA	50070	1	12-Provider facilitates speeds faster than that reported on the map	Provider only: The Map does not correctly reflect service that I facilitate to this location	100	20	Fixed Wireless	Served (Over 100/20 available)	Wireless
404533	124 NORTH GAINES STREET	STUART	IA	50250	1	12-Provider facilitates speeds faster than that reported on the map	Provider only: The Map does not correctly reflect service that I facilitate to this location	100	20	Fixed Wireless	Served (Over 100/20 available)	Wireless
404888	1020 130TH STREET	DEXTER	IA	50070	1	12-Provider facilitates speeds faster than that reported on the map	Provider only: The Map does not correctly reflect service that I facilitate to this location	100	20	Fixed Wireless	Served (Over 100/20 available)	Wireless
405130	8406 LAKESHORE DRIVE	DEXTER	IA	50070	1	12-Provider facilitates speeds faster than that reported on the map	Provider only: The Map does not correctly reflect service that I facilitate to this location	100	20	Fixed Wireless	Served (Over 100/20 available)	Wireless
406706	203 WEST FRONT STREET	STUART	IA	50250	1	12-Provider facilitates speeds faster than that reported on the map	Provider only: The Map does not correctly reflect service that I facilitate to this location	100	20	Fixed Wireless	Served (Over 100/20 available)	Wireless
325489	101 BARRIER LANE	NEOLA	IA	51559	1	12-Provider facilitates speeds faster than that reported on the map	Provider only: The Map does not correctly reflect service that I facilitate to this location	100	20	Fixed Wireless	Served (Over 100/20 available)	Wireless
353455	1503 LYNCH AVENUE	MILFORD	IA	51351	1	12-Provider facilitates speeds faster than that reported on the map	Provider only: The Map does not correctly reflect service that I facilitate to this location	100	20	Fixed Wireless	Served (Over 100/20 available)	Wireless
380760	1303 LYNCH AVENUE	MILFORD	IA	51351	1	12-Provider facilitates speeds faster than that reported on the map	Provider only: The Map does not correctly reflect service that I facilitate to this location	100	20	Fixed Wireless	Served (Over 100/20 available)	Wireless
301184	108 EAST PEARL STREET	NEOLA	IA	51559	1	12-Provider facilitates speeds faster than that reported on the map	Provider only: The Map does not correctly reflect service that I facilitate to this location	100	20	Fixed Wireless	Served (Over 100/20 available)	Wireless
302983	2560 310TH STREET	SPENCER	IA	51301	1	12-Provider facilitates speeds faster than that reported on the map	Provider only: The Map does not correctly reflect service that I facilitate to this location	100	20	Fixed Wireless	Served (Over 100/20 available)	Wireless
303155	2544 270TH STREET	MILFORD	IA	51351	1	12-Provider facilitates speeds faster than that reported on the map	Provider only: The Map does not correctly reflect service that I facilitate to this location	100	20	Fixed Wireless	Served (Over 100/20 available)	Wireless
303340	503 1ST STREET	NEOLA	IA	51559	1	12-Provider facilitates speeds faster than that reported on the map	Provider only: The Map does not correctly reflect service that I facilitate to this location	100	20	Fixed Wireless	Served (Over 100/20 available)	Wireless
304273	3035 190TH AVENUE	SPENCER	IA	51301	1	12-Provider facilitates speeds faster than that reported on the map	Provider only: The Map does not correctly reflect service that I facilitate to this location	100	20	Fixed Wireless	Served (Over 100/20 available)	Wireless
304871	2063 NORDNESS ROAD	DECORAH	IA	52101	1	12-Provider facilitates speeds faster than that reported on the map	Provider only: The Map does not correctly reflect service that I facilitate to this location	100	20	Fixed Wireless	Served (Over 100/20 available)	Wireless
305266	3067 BLUFFTON ROAD	DECORAH	IA	52101	1	12-Provider facilitates speeds faster than that reported on the map	Provider only: The Map does not correctly reflect service that I facilitate to this location	100	20	Fixed Wireless	Served (Over 100/20 available)	Wireless
305738	3140 190TH AVENUE	SPENCER	IA	51301	1	12-Provider facilitates speeds faster than that reported on the map	Provider only: The Map does not correctly reflect service that I facilitate to this location	100	20	Fixed Wireless	Served (Over 100/20 available)	Wireless
306233	2335 210TH STREET	CALMAR	IA	52132	1	12-Provider facilitates speeds faster than that reported on the map	Provider only: The Map does not correctly reflect service that I facilitate to this location	100	20	Fixed Wireless	Served (Over 100/20 available)	Wireless
307450	3064 290TH STREET	CRESCO	IA	52165	1	12-Provider facilitates speeds faster than that reported on the map	Provider only: The Map does not correctly reflect service that I facilitate to this location	100	20	Fixed Wireless	Served (Over 100/20 available)	Wireless
307568	901 3RD STREET	NEOLA	IA	51559	1	12-Provider facilitates speeds faster than that reported on the map	Provider only: The Map does not correctly reflect service that I facilitate to this location	100	20	Fixed Wireless	Served (Over 100/20 available)	Wireless
308172	614 5TH STREET	NEOLA	IA	51559	1	12-Provider facilitates speeds faster than that reported on the map	Provider only: The Map does not correctly reflect service that I facilitate to this location	100	20	Fixed Wireless	Served (Over 100/20 available)	Wireless
308185	1641 240TH STREET	MILFORD	IA	51351	1	12-Provider facilitates speeds faster than that reported on the map	Provider only: The Map does not correctly reflect service that I facilitate to this location	100	20	Fixed Wireless	Served (Over 100/20 available)	Wireless
308617	711 2ND STREET	NEOLA	IA	51559	1	12-Provider facilitates speeds faster than that reported on the map	Provider only: The Map does not correctly reflect service that I facilitate to this location	100	20	Fixed Wireless	Served (Over 100/20 available)	Wireless
308853	27691 215TH STREET	UNDERWOOD	IA	51576	1	12-Provider facilitates speeds faster than that reported on the map	Provider only: The Map does not correctly reflect service that I facilitate to this location	100	20	Fixed Wireless	Served (Over 100/20 available)	Wireless
309270	2458 235TH AVENUE	DECORAH	IA	52101	1	12-Provider facilitates speeds faster than that reported on the map	Provider only: The Map does not correctly reflect service that I facilitate to this location	100	20	Fixed Wireless	Served (Over 100/20 available)	Wireless
309455	1951 US HIGHWAY 52	CALMAR	IA	52132	1	12-Provider facilitates speeds faster than that reported on the map	Provider only: The Map does not correctly reflect service that I facilitate to this location	100	20	Fixed Wireless	Served (Over 100/20 available)	Wireless
309712	2888 310TH STREET	CRESCO	IA	52136	1	12-Provider facilitates speeds faster than that reported on the map	Provider only: The Map does not correctly reflect service that I facilitate to this location	100	20	Fixed Wireless	Served (Over 100/20 available)	Wireless
309717	23439 221ST STREET	MILFORD	IA	51351	1	12-Provider facilitates speeds faster than that reported on the map	Provider only: The Map does not correctly reflect service that I facilitate to this location	100	20	Fixed Wireless	Served (Over 100/20 available)	Wireless
309765	3085 BLUFFTON ROAD	DECORAH	IA	52101	1	12-Provider facilitates speeds faster than that reported on the map	Provider only: The Map does not correctly reflect service that I facilitate to this location	100	20	Fixed Wireless	Served (Over 100/20 available)	Wireless
310141	2509 298TH STREET	SPENCER	IA	51301	1	12-Provider facilitates speeds faster than that reported on the map	Provider only: The Map does not correctly reflect service that I facilitate to this location	100	20	Fixed Wireless	Served (Over 100/20 available)	Wireless
310211	3660 200TH AVENUE	SPENCER	IA	51301	1	12-Provider facilitates speeds faster than that reported on the map	Provider only: The Map does not correctly reflect service that I facilitate to this location	100	20	Fixed Wireless	Served (Over 100/20 available)	Wireless
310540	2601 175TH STREET	CALMAR	IA	52132	1	12-Provider facilitates speeds faster than that reported on the map	Provider only: The Map does not correctly reflect service that I facilitate to this location	100	20	Fixed Wireless	Served (Over 100/20 available)	Wireless
310939	20878 280TH STREET	MCCLELLAND	IA	51548	1	12-Provider facilitates speeds faster than that reported on the map	Provider only: The Map does not correctly reflect service that I facilitate to this location	100	20	Fixed Wireless	Served (Over 100/20 available)	Wireless
311356	20693 232ND AVENUE	MILFORD	IA	51351	1	12-Provider facilitates speeds faster than that reported on the map	Provider only: The Map does not correctly reflect service that I facilitate to this location	100	20	Fixed Wireless	Served (Over 100/20 available)	Wireless
311603	2242 STONE HILL ROAD	DECORAH	IA	52101	1	12-Provider facilitates speeds faster than that reported on the map	Provider only: The Map does not correctly reflect service that I facilitate to this location	100	20	Fixed Wireless	Served (Over 100/20 available)	Wireless
313996	26221 250TH STREET	UNDERWOOD	IA	51576	1	12-Provider facilitates speeds faster than that reported on the map	Provider only: The Map does not correctly reflect service that I facilitate to this location	100	20	Fixed Wireless	Served (Over 100/20 available)	Wireless
314695	2551 240TH AVENUE	MILFORD	IA	51351	1	12-Provider facilitates speeds faster than that reported on the map	Provider only: The Map does not correctly reflect service that I facilitate to this location	100	20	Fixed Wireless	Served (Over 100/20 available)	Wireless
315631	3194 275TH STREET	RIDGEWAY	IA	52165	1	12-Provider facilitates speeds faster than that reported on the map	Provider only: The Map does not correctly reflect service that I facilitate to this location	100	20	Fixed Wireless	Served (Over 100/20 available)	Wireless
316057	2196 230TH AVENUE	MILFORD	IA	51351	1	12-Provider facilitates speeds faster than that reported on the map	Provider only: The Map does not correctly reflect service that I facilitate to this location	100	20	Fixed Wireless	Served (Over 100/20 available)	Wireless
316314	501 PEARL STREET	NEOLA	IA	51559	1	12-Provider facilitates speeds faster than that reported on the map	Provider only: The Map does not correctly reflect service that I facilitate to this location	100	20	Fixed Wireless	Served (Over 100/20 available)	Wireless
316759	2073 30STH AVENUE	CALMAR	IA	52132	1	12-Provider facilitates speeds faster than that reported on the map	Provider only: The Map does not correctly reflect service that I facilitate to this location	100	20	Fixed Wireless	Served (Over 100/20 available)	Wireless
317501	2408 170TH STREET	CALMAR	IA	52132	1	12-Provider facilitates speeds faster than that reported on the map	Provider only: The Map does not correctly reflect service that I facilitate to this location	100	20	Fixed Wireless	Served (Over 100/20 available)	Wireless
317823	24328 LOMBARDY ROAD	UNDERWOOD	IA	51576	1	12-Provider facilitates speeds faster than that reported on the map	Provider only: The Map does not correctly reflect service that I facilitate to this location	100	20	Fixed Wireless	Served (Over 100/20 available)	Wireless
317977	100 FRONT STREET	NEOLA	IA	51559	1	12-Provider facilitates speeds faster than that reported on the map	Provider only: The Map does not correctly reflect service that I facilitate to this location	100	20	Fixed Wireless	Served (Over 100/20 available)	Wireless
319356	1930 HAUGEN HILL ROAD	DECORAH	IA	52101	1	12-Provider facilitates speeds faster than that reported on the map	Provider only: The Map does not correctly reflect service that I facilitate to this location	100	20	Fixed Wireless	Served (Over 100/20 available)	Wireless
321791	3147 180TH STREET	FORT ATKINSON	IA	52144	1	12-Provider facilitates speeds faster than that reported on the map	Provider only: The Map does not correctly reflect service that I facilitate to this location	100	20	Fixed Wireless	Served (Over 100/20 available)	Wireless
322876	2365 290TH STREET	SPENCER	IA	51301	1	12-Provider facilitates speeds faster than that reported on the map	Provider only: The Map does not correctly reflect service that I facilitate to this location	100	20	Fixed Wireless	Served (Over 100/20 available)	Wireless
323117	2232 MADISON ROAD	DECORAH	IA	52101	1	12-Provider facilitates speeds faster than that reported on the map	Provider only: The Map does not correctly reflect service that I facilitate to this location	100	20	Fixed Wireless	Served (Over 100/20 available)	Wireless
323305	3125 210TH AVENUE	SPENCER	IA	51301	1	12-Provider facilitates speeds faster than that reported on the map	Provider only: The Map does not correctly reflect service that I facilitate to this location	100	20	Fixed Wireless	Served (Over 100/20 available)	Wireless
323441	2150 TWIN SPRINGS ROAD	DECORAH	IA	52101	1	12-Provider facilitates speeds faster than that reported on the map	Provider only: The Map does not correctly reflect service that I facilitate to this location	100	20	Fixed Wireless	Served (Over 100/20 available)	Wireless

323490	2411 260TH STREET	MILFORD	IA	51351	1	12-Provider facilitates speeds faster than that reported on the map	Provider only: The Map does not correctly reflect service that I facilitate to this location	100	20	Fixed Wireless	Served (Over 100/20 available)	Wireless	
323555	30962 380TH STREET	SHELBY	IA	51570	1	12-Provider facilitates speeds faster than that reported on the map	Provider only: The Map does not correctly reflect service that I facilitate to this location	100	20	Fixed Wireless	Served (Over 100/20 available)	Wireless	
324979	113 4TH STREET	NEOLA	IA	51559	1	12-Provider facilitates speeds faster than that reported on the map	Provider only: The Map does not correctly reflect service that I facilitate to this location	100	20	Fixed Wireless	Served (Over 100/20 available)	Wireless	
325040	2275 225TH STREET	MILFORD	IA	51351	1	12-Provider facilitates speeds faster than that reported on the map	Provider only: The Map does not correctly reflect service that I facilitate to this location	100	20	Fixed Wireless	Served (Over 100/20 available)	Wireless	
325075	2043 250TH AVENUE	MILFORD	IA	51351	1	12-Provider facilitates speeds faster than that reported on the map	Provider only: The Map does not correctly reflect service that I facilitate to this location	100	20	Fixed Wireless	Served (Over 100/20 available)	Wireless	
325199	106 MULBERRY CIRCLE	NEOLA	IA	51559	1	12-Provider facilitates speeds faster than that reported on the map	Provider only: The Map does not correctly reflect service that I facilitate to this location	100	20	Fixed Wireless	Served (Over 100/20 available)	Wireless	
325454	408 2ND STREET	NEOLA	IA	51559	1	12-Provider facilitates speeds faster than that reported on the map	Provider only: The Map does not correctly reflect service that I facilitate to this location	100	20	Fixed Wireless	Served (Over 100/20 available)	Wireless	
326100	3130 270TH AVENUE	SPENCER	IA	51301	1	12-Provider facilitates speeds faster than that reported on the map	Provider only: The Map does not correctly reflect service that I facilitate to this location	100	20	Fixed Wireless	Served (Over 100/20 available)	Wireless	
327347	1665 CO RD W14	FORT ATKINSON	IA	52144	1	12-Provider facilitates speeds faster than that reported on the map	Provider only: The Map does not correctly reflect service that I facilitate to this location	100	20	Fixed Wireless	Served (Over 100/20 available)	Wireless	
328860	2330 DRY RUN ROAD	DECORAH	IA	52101	1	12-Provider facilitates speeds faster than that reported on the map	Provider only: The Map does not correctly reflect service that I facilitate to this location	100	20	Fixed Wireless	Served (Over 100/20 available)	Wireless	
330205	2883 160TH STREET	FORT ATKINSON	IA	52144	1	12-Provider facilitates speeds faster than that reported on the map	Provider only: The Map does not correctly reflect service that I facilitate to this location	100	20	Fixed Wireless	Served (Over 100/20 available)	Wireless	
330279	2710 350TH STREET	SPENCER	IA	51301	1	12-Provider facilitates speeds faster than that reported on the map	Provider only: The Map does not correctly reflect service that I facilitate to this location	100	20	Fixed Wireless	Served (Over 100/20 available)	Wireless	
330816	2475 245TH AVENUE	DECORAH	IA	52101	1	12-Provider facilitates speeds faster than that reported on the map	Provider only: The Map does not correctly reflect service that I facilitate to this location	100	20	Fixed Wireless	Served (Over 100/20 available)	Wireless	
331256	2212 250TH AVENUE	MILFORD	IA	51351	1	12-Provider facilitates speeds faster than that reported on the map	Provider only: The Map does not correctly reflect service that I facilitate to this location	100	20	Fixed Wireless	Served (Over 100/20 available)	Wireless	
331693	2648 180TH AVENUE	MILFORD	IA	51351	1	12-Provider facilitates speeds faster than that reported on the map	Provider only: The Map does not correctly reflect service that I facilitate to this location	100	20	Fixed Wireless	Served (Over 100/20 available)	Wireless	
332858	27859 OLDE FORT LN	FARLEY	IA	52046	1	12-Provider facilitates speeds faster than that reported on the map	Provider only: The Map does not correctly reflect service that I facilitate to this location	100	20	Fixed Wireless	Served (Over 100/20 available)	Wireless	
333524	2449 STATE HIGHWAY 24	CALMAR	IA	52132	1	12-Provider facilitates speeds faster than that reported on the map	Provider only: The Map does not correctly reflect service that I facilitate to this location	100	20	Fixed Wireless	Served (Over 100/20 available)	Wireless	
333599	201 MEADOW VIEW DRIVE	DECORAH	IA	52101	1	12-Provider facilitates speeds faster than that reported on the map	Provider only: The Map does not correctly reflect service that I facilitate to this location	100	20	Fixed Wireless	Served (Over 100/20 available)	Wireless	
334003	29605 340TH STREET	MINDEN	IA	51553	1	12-Provider facilitates speeds faster than that reported on the map	Provider only: The Map does not correctly reflect service that I facilitate to this location	100	20	Fixed Wireless	Served (Over 100/20 available)	Wireless	
334298	27070 270TH STREET	UNDERWOOD	IA	51576	1	12-Provider facilitates speeds faster than that reported on the map	Provider only: The Map does not correctly reflect service that I facilitate to this location	100	20	Fixed Wireless	Served (Over 100/20 available)	Wireless	
334332	2293 US HIGHWAY 52	DECORAH	IA	52101	1	12-Provider facilitates speeds faster than that reported on the map	Provider only: The Map does not correctly reflect service that I facilitate to this location	100	20	Fixed Wireless	Served (Over 100/20 available)	Wireless	
335231	2645 180TH AVENUE	MILFORD	IA	51351	1	12-Provider facilitates speeds faster than that reported on the map	Provider only: The Map does not correctly reflect service that I facilitate to this location	100	20	Fixed Wireless	Served (Over 100/20 available)	Wireless	
336987	1905 280TH STREET	SPENCER	IA	51301	1	12-Provider facilitates speeds faster than that reported on the map	Provider only: The Map does not correctly reflect service that I facilitate to this location	100	20	Fixed Wireless	Served (Over 100/20 available)	Wireless	
338796	103 SOUTH 4TH STREET	NEOLA	IA	51559	1	12-Provider facilitates speeds faster than that reported on the map	Provider only: The Map does not correctly reflect service that I facilitate to this location	100	20	Fixed Wireless	Served (Over 100/20 available)	Wireless	
338799	2323 235TH STREET	MILFORD	IA	51351	1	12-Provider facilitates speeds faster than that reported on the map	Provider only: The Map does not correctly reflect service that I facilitate to this location	100	20	Fixed Wireless	Served (Over 100/20 available)	Wireless	
339258	1925 US HIGHWAY 52	CALMAR	IA	52132	1	12-Provider facilitates speeds faster than that reported on the map	Provider only: The Map does not correctly reflect service that I facilitate to this location	100	20	Fixed Wireless	Served (Over 100/20 available)	Wireless	
339845	510 5TH STREET	NEOLA	IA	51559	1	12-Provider facilitates speeds faster than that reported on the map	Provider only: The Map does not correctly reflect service that I facilitate to this location	100	20	Fixed Wireless	Served (Over 100/20 available)	Wireless	
341015	12 EAST STREET	SHELBY	IA	51570	1	12-Provider facilitates speeds faster than that reported on the map	Provider only: The Map does not correctly reflect service that I facilitate to this location	100	20	Fixed Wireless	Served (Over 100/20 available)	Wireless	
341247	2880 BLUFFTON ROAD	DECORAH	IA	52101	1	12-Provider facilitates speeds faster than that reported on the map	Provider only: The Map does not correctly reflect service that I facilitate to this location	100	20	Fixed Wireless	Served (Over 100/20 available)	Wireless	
341327	502 PEARL STREET	NEOLA	IA	51559	1	12-Provider facilitates speeds faster than that reported on the map	Provider only: The Map does not correctly reflect service that I facilitate to this location	100	20	Fixed Wireless	Served (Over 100/20 available)	Wireless	
341888	103 2ND STREET	NEOLA	IA	51559	1	12-Provider facilitates speeds faster than that reported on the map	Provider only: The Map does not correctly reflect service that I facilitate to this location	100	20	Fixed Wireless	Served (Over 100/20 available)	Wireless	
342160	2462 250TH AVENUE	MILFORD	IA	51351	1	12-Provider facilitates speeds faster than that reported on the map	Provider only: The Map does not correctly reflect service that I facilitate to this location	100	20	Fixed Wireless	Served (Over 100/20 available)	Wireless	
342991	2889 BLUFFTON ROAD	DECORAH	IA	52101	1	12-Provider facilitates speeds faster than that reported on the map	Provider only: The Map does not correctly reflect service that I facilitate to this location	100	20	Fixed Wireless	Served (Over 100/20 available)	Wireless	
343311	1775 BIRCH HOLLOW ROAD	DECORAH	IA	52101	1	12-Provider facilitates speeds faster than that reported on the map	Provider only: The Map does not correctly reflect service that I facilitate to this location	100	20	Fixed Wireless	Served (Over 100/20 available)	Wireless	
343346	2311 213TH AVENUE	MILFORD	IA	51351	1	12-Provider facilitates speeds faster than that reported on the map	Provider only: The Map does not correctly reflect service that I facilitate to this location	100	20	Fixed Wireless	Served (Over 100/20 available)	Wireless	
343847	2660 235TH AVENUE	DECORAH	IA	52101	1	12-Provider facilitates speeds faster than that reported on the map	Provider only: The Map does not correctly reflect service that I facilitate to this location	100	20	Fixed Wireless	Served (Over 100/20 available)	Wireless	
344369	119 MULBERRY CIRCLE	NEOLA	IA	51559	1	12-Provider facilitates speeds faster than that reported on the map	Provider only: The Map does not correctly reflect service that I facilitate to this location	100	20	Fixed Wireless	Served (Over 100/20 available)	Wireless	
344393	405 HIGH STREET	NEOLA	IA	51559	1	12-Provider facilitates speeds faster than that reported on the map	Provider only: The Map does not correctly reflect service that I facilitate to this location	100	20	Fixed Wireless	Served (Over 100/20 available)	Wireless	
344634	2058 MIDDLE CALMAR ROAD	DECORAH	IA	52101	1	12-Provider facilitates speeds faster than that reported on the map	Provider only: The Map does not correctly reflect service that I facilitate to this location	100	20	Fixed Wireless	Served (Over 100/20 available)	Wireless	
344742	1651 STATE HIGHWAY 9	DECORAH	IA	52101	1	12-Provider facilitates speeds faster than that reported on the map	Provider only: The Map does not correctly reflect service that I facilitate to this location	100	20	Fixed Wireless	Served (Over 100/20 available)	Wireless	
345099	2591 250TH STREET	MILFORD	IA	51351	1	12-Provider facilitates speeds faster than that reported on the map	Provider only: The Map does not correctly reflect service that I facilitate to this location	100	20	Fixed Wireless	Served (Over 100/20 available)	Wireless	
347258	25966 ROSEWOOD ROAD	UNDERWOOD	IA	51576	1	12-Provider facilitates speeds faster than that reported on the map	Provider only: The Map does not correctly reflect service that I facilitate to this location	100	20	Fixed Wireless	Served (Over 100/20 available)	Wireless	
347501	2905 180TH AVENUE	SPENCER	IA	51301	1	12-Provider facilitates speeds faster than that reported on the map	Provider only: The Map does not correctly reflect service that I facilitate to this location	100	20	Fixed Wireless	Served (Over 100/20 available)	Wireless	
348480	26166 IDLEWOOD ROAD	MCCLELLAND	IA	51548	1	12-Provider facilitates speeds faster than that reported on the map	Provider only: The Map does not correctly reflect service that I facilitate to this location	100	20	Fixed Wireless	Served (Over 100/20 available)	Wireless	
348567	2870 230TH AVENUE	SPENCER	IA	51301	1	12-Provider facilitates speeds faster than that reported on the map	Provider only: The Map does not correctly reflect service that I facilitate to this location	100	20	Fixed Wireless	Served (Over 100/20 available)	Wireless	
349627	101 5TH STREET	MINDEN	IA	51553	1	12-Provider facilitates speeds faster than that reported on the map	Provider only: The Map does not correctly reflect service that I facilitate to this location	100	20	Fixed Wireless	Served (Over 100/20 available)	Wireless	
349894	28417 330TH STREET	NEOLA	IA	51559	1	12-Provider facilitates speeds faster than that reported on the map	Provider only: The Map does not correctly reflect service that I facilitate to this location	100	20	Fixed Wireless	Served (Over 100/20 available)	Wireless	
349973	2630 280TH STREET	SPENCER	IA	51301	1	12-Provider facilitates speeds faster than that reported on the map	Provider only: The Map does not correctly reflect service that I facilitate to this location	100	20	Fixed Wireless	Served (Over 100/20 available)	Wireless	
350229	2731 POLE LINE ROAD	RIDGEWAY	IA	52165	1	12-Provider facilitates speeds faster than that reported on the map	Provider only: The Map does not correctly reflect service that I facilitate to this location	100	20	Fixed Wireless	Served (Over 100/20 available)	Wireless	
350408	2308 260TH STREET	MILFORD	IA	51351	1	12-Provider facilitates speeds faster than that reported on the map	Provider only: The Map does not correctly reflect service that I facilitate to this location	100	20	Fixed Wireless	Served (Over 100/20 available)	Wireless	
351333	1674 VIKING HILLS ROAD	DECORAH	IA	52101	1	12-Provider facilitates speeds faster than that reported on the map	Provider only: The Map does not correctly reflect service that I facilitate to this location	100	20	Fixed Wireless	Served (Over 100/20 available)	Wireless	
351853	22901 HORSE CREEK LANE	MILFORD	IA	51351	1	12-Provider facilitates speeds faster than that reported on the map	Provider only: The Map does not correctly reflect service that I facilitate to this location	100	20	Fixed Wireless	Served (Over 100/20 available)	Wireless	
352927	106 AVON STREET	NEOLA	IA	51559	1	12-Provider facilitates speeds faster than that reported on the map	Provider only: The Map does not correctly reflect service that I facilitate to this location	100	20	Fixed Wireless	Served (Over 100/20 available)	Wireless	
353077	24572 MAHOGANY ROAD	UNDERWOOD	IA	51576	1	12-Provider facilitates speeds faster than that reported on the map	Provider only: The Map does not correctly reflect service that I facilitate to this location	100	20	Fixed Wireless	Served (Over 100/20 available)	Wireless	
353158	3158 288TH AVENUE	CRESCO	IA	52136	1	12-Provider facilitates speeds faster than that reported on the map	Provider only: The Map does not correctly reflect service that I facilitate to this location	100	20	Fixed Wireless	Served (Over 100/20 available)	Wireless	
354511	31156 SYCAMORE ROAD	NEOLA	IA	51559	1	12-Provider facilitates speeds faster than that reported on the map	Provider only: The Map does not correctly reflect service that I facilitate to this location	100	20	Fixed Wireless	Served (Over 100/20 available)	Wireless	
354514	2661 235TH STREET	MILFORD	IA	51351	1	12-Provider facilitates speeds faster than that reported on the map	Provider only: The Map does not correctly reflect service that I facilitate to this location	100	20	Fixed Wireless	Served (Over 100/20 available)	Wireless	
355852	1750 350TH STREET	EVERLY	IA	51338	1	12-Provider facilitates speeds faster than that reported on the map	Provider only: The Map does not correctly reflect service that I facilitate to this location	100	20	Fixed Wireless	Served (Over 100/20 available)	Wireless	
356768	3095 240TH AVENUE	SPENCER	IA	51301	1	12-Provider facilitates speeds faster than that reported on the map	Provider only: The Map does not correctly reflect service that I facilitate to this location	100	20	Fixed Wireless	Served (Over 100/20 available)	Wireless	
357378	2274 US HIGHWAY 52	DECORAH	IA	52101	1	12-Provider facilitates speeds faster than that reported on the map	Provider only: The Map does not correctly reflect service that I facilitate to this location	100	20	Fixed Wireless	Served (Over 100/20 available)	Wireless	
357504	604 3RD STREET	NEOLA	IA	51559	1	12-Provider facilitates speeds faster than that reported on the map	Provider only: The Map does not correctly reflect service that I facilitate to this location	100	20	Fixed Wireless	Served (Over 100/20 available)	Wireless	
357712	27967 HONEYSUCKLE ROAD	MCCLELLAND	IA	51548	1	12-Provider facilitates speeds faster than that reported on the map	Provider only: The Map does not correctly reflect service that I facilitate to this location	100	20	Fixed Wireless	Served (Over 100/20 available)	Wireless	
358383	2007 260TH STREET	MILFORD	IA	51351	1	12-Provider facilitates speeds faster than that reported on the map	Provider only: The Map does not correctly reflect service that I facilitate to this location	100	20	Fixed Wireless	Served (Over 100/20 available)	Wireless	
358844	20514 MAGNOLIA ROAD	CRESCENT	IA	51526	1	12-Provider facilitates speeds faster than that reported on the map	Provider only: The Map does not correctly reflect service that I facilitate to this location	100	20	Fixed Wireless	Served (Over 100/20 available)	Wireless	
360802	110 MULBERRY CIRCLE	NEOLA	IA	51559	1	12-Provider facilitates speeds faster than that reported on the map	Provider only: The Map does not correctly reflect service that I facilitate to this location	100	20	Fixed Wireless	Served (Over 100/20 available)	Wireless	
360820	209 4TH STREET	NEOLA	IA	51559	1	12-Provider facilitates speeds faster than that reported on the map	Provider only: The Map does not correctly reflect service that I facilitate to this location	100	20	Fixed Wireless	Served (Over 100/20 available)	Wireless	
360940	700 4TH STREET	NEOLA	IA	51559	1	12-Provider facilitates speeds faster than that reported on the map	Provider only: The Map does not correctly reflect service that I facilitate to this location	100	20	Fixed Wireless	Served (Over 100/20 available)	Wireless	
361030	2275 PRAIRIE VIEW ROAD	DECORAH	IA	52101	1	12-Provider facilitates speeds faster than that reported on the map	Provider only: The Map does not correctly reflect service that I facilitate to this location	100	20	Fixed Wireless	Served (Over 100/20 available)	Wireless	
361856	505 1ST STREET	NEOLA	IA	51559	1	12-Provider facilitates speeds faster than that reported on the map	Provider only: The Map does not correctly reflect service that I facilitate to this location	100	20	Fixed Wireless	Served (Over 100/20 available)	Wireless	
362519	709 4TH STREET	NEOLA	IA	51559	1	12-Provider facilitates speeds faster than that reported on the map	Provider only: The Map does not correctly reflect service that I facilitate to this location	100	20	Fixed Wireless	Served (Over 100/20 available)	Wireless	
362774	2465 310TH STREET	SPENCER	IA	51301	1	12-Provider facilitates speeds faster than that reported on the map	Provider only: The Map does not correctly reflect service that I facilitate to this location	100	20	Fixed Wireless	Served (Over 100/20 available)	Wireless	
364092	3255 230TH AVENUE	SPENCER	IA	51301	1	12-Provider facilitates speeds faster than that reported on the map	Provider only: The Map does not correctly reflect service that I facilitate to this location	100	20	Fixed Wireless	Served (Over 100/20 available)	Wireless	
364215	2058 210TH STREET	MILFORD	IA	51351	1	12-Provider facilitates speeds faster than that reported on the map	Provider only: The Map does not correctly reflect service that I facilitate to this location	100	20	Fixed Wireless	Served (Over 100/20 available)	Wireless	
364956	2584 MADISON ROAD	DECORAH	IA	52101	1	12-Provider facilitates speeds faster than that reported on the map	Provider only: The Map does not correctly reflect service that I facilitate to this location	100	20	Fixed Wireless	Served (Over 100/20 available)	Wireless	
365164	21082 HEIM RD	NEW VIENNA	IA	52065	1	12-Provider facilitates speeds faster than that reported on the map	Provider only: The Map does not correctly reflect service that I facilitate to this location	100	20	Fixed Wireless	Served (Over 100/20 available)	Wireless	
365524	1608 220TH AVENUE	OSSIAN	IA	52101	1	12-Provider facilitates speeds faster than that reported on the map	Provider only: The Map does not correctly reflect service that I facilitate to this location	100	20	Fixed Wireless	Served (Over 100/20 available)	Wireless	
366131	2240 195TH AVENUE	MILFORD	IA	51351	1	12-Provider facilitates speeds faster than that reported on the map	Provider only: The Map does not correctly reflect service that I facilitate to this location	100	20	Fixed Wireless	Served (Over 100/20 available)	Wireless	
366307	607 3RD STREET	NEOLA	IA	51559	1	12-Provider facilitates speeds faster than that reported on the map	Provider only: The Map does not correctly reflect service that I facilitate to this location	100	20	Fixed Wireless	Served (Over 100/20 available)	Wireless	
367351	506 AVON STREET	NEOLA	IA	51559	1	12-Provider facilitates speeds faster than that reported on the map	Provider only: The Map does not correctly reflect service that I facilitate to this location	100	20	Fixed Wireless	Served (Over 100/20 available)	Wireless	
368650	3032 BLUFFTON ROAD	DECORAH	IA	52101	1	12-Provider facilitates speeds faster than that reported on the map	Provider only: The Map does not correctly reflect service that I facilitate to this location	100	20	Fixed Wireless	Served (Over 100/20 available)	Wireless	
368724	3245 240TH AVENUE	SPENCER	IA	51301	1	12-Provider facilitates speeds faster than that reported on the map	Provider only: The Map does not correctly reflect service that I facilitate to this location	100	20	Fixed Wireless	Served (Over 100/20 available)	Wireless	
369382	214 BARDSLEY AVENUE	NEOLA	IA	51559	1	12-Provider facilitates speeds faster than that reported on the map	Provider only: The Map does not correctly reflect service that I facilitate to this location	100	20	Fixed Wireless	Served (Over 100/20 available)	Wireless	
369474	2337 SHAGBARK LANE ROAD	DECORAH	IA	52101	1	12-Provider facilitates speeds faster than that reported on the map	Provider only: The Map does not correctly reflect service that I facilitate to this location	100	20	Fixed Wireless	Served (Over 100/20 available)	Wireless	
370947	3204 290TH STREET	RIDGEWAY	IA	52165	1	12-Provider facilitates speeds faster than that reported on the map	Provider only: The Map does not correctly reflect service that I facilitate to this location	100	20	Fixed Wireless	Served (Over 100/20 available)	Wireless	
371155	112 CIRCLE DRIVE	MINDEN	IA	51553	1	12-Provider facilitates speeds faster than that reported on the map	Provider only: The Map does not correctly reflect service that I facilitate to this location	100	20	Fixed Wireless	Served (Over 100/20 available)	Wireless	
371790	2751 MIDDLE HESPER ROAD	DECORAH	IA	52101	1	12-Provider facilitates speeds faster than that reported on the map	Provider only: The Map does not correctly reflect service that I facilitate to this location	100	20	Fixed Wireless	Served (Over 100/20 available)	Wireless	
373180	2272 240TH AVENUE	MILFORD	IA	51351	1	12-Provider facilitates speeds faster than that reported on the map	Provider only: The Map does not correctly reflect service that I facilitate to this location	100	20	Fixed Wireless	Served (Over 100/20 available)	Wireless	
373214	108 CIRCLE DRIVE	MINDEN	IA	51553	1	12-Provider facilitates speeds faster than that reported on the map	Provider only: The Map does not correctly reflect service that I facilitate to this location	100	20	Fixed Wireless	Served (Over 100/20 available)	Wireless	
374495	2424 POLE LINE ROAD	DECORAH	IA	52101	1	12-Provider facilitates speeds faster than that reported on the map	Provider only: The Map does not correctly reflect service that I facilitate to this location	100	20	Fixed Wireless	Served (Over 100/20 available)	Wireless	
374621	2720 160TH AVENUE	SPENCER	IA	51301	1	12-Provider facilitates speeds faster than that reported on the map	Provider only: The Map does not correctly reflect service that I facilitate to this location	100	20	Fixed Wireless	Served (Over 100/20 available)	Wireless	
377095	25013 JUNIPER ROAD	UNDERWOOD	IA	51576	1	12-Provider facilitates speeds faster than that reported on the map	Provider only: The Map does not correctly reflect service that I facilitate to this location	100	20	Fixed Wireless	Served (Over 100/20 available)	Wireless	
377505	3247 260TH AVENUE	SPENCER	IA	51301	1	12-Provider facilitates speeds faster than that reported on the map	Provider only: The Map does not correctly reflect service that I facilitate to this location	100	20	Fixed Wireless	Served (Over 100/20 available)	Wireless	
378791	14719 SCENIC VIEW DR	DYERSVILLE	IA	52040	1	12-Provider facilitates speeds faster than that reported on the map	Provider only: The Map does not correctly reflect service that I facilitate to this location	100	20	Fixed Wireless	Served (Over 100/20 available)	Wireless	
378910	106 GARFIELD AVENUE	NEOLA	IA	51559	1	12-Provider facilitates speeds faster than that reported on the map	Provider only: The Map does not correctly reflect service that I facilitate to this location	100	20	Fixed Wireless	Served (Over 100/20 available)	Wireless	
380622	35387 ROSEWOOD ROAD	MINDEN	IA	51553	1	12-Provider facilitates speeds faster than that reported on the map	Provider only: The Map does not correctly reflect service that I facilitate to this location	100	20	Fixed Wireless	Served (Over 100/20 available)	Wireless	
381415	23979 300TH STREET	NEOLA	IA	51559	1	12-Provider facilitates speeds faster than that reported on the map	Provider only: The Map does not correctly reflect service that I facilitate to this location	100	20	Fixed Wireless	Served (Over 100/20 available)	Wireless	
381577	2015 225TH STREET	MILFORD	IA	51351	1	12-Provider facilitates speeds faster than that reported on the map	Provider only: The Map does not correctly reflect service that I facilitate to this location	100	20	Fixed Wireless	Served (Over 100/20 available)	Wireless	
383255	500 4TH STREET	NEOLA	IA	51559	1	12-Provider facilitates speeds faster than that reported on the map	Provider only: The Map does not correctly reflect service that I facilitate to this location	100	20	Fixed Wireless	Served (Over 100/20 available)	Wireless	
384198	1840 280TH STREET	SPENCER	IA	51301	1	12-Provider facilitates speeds faster than that reported on the map	Provider only: The Map does not correctly reflect service that I facilitate to this location	100	20	Fixed Wireless	Served (Over 100/20 available)	Wireless	
384759	2365 190TH STREET	CALMAR	IA	52132	1	12-Provider facilitates speeds faster than that reported on the map	Provider only: The Map does not correctly reflect service that I facilitate to this location	100	20	Fixed Wireless	Served (Over 100/20 available)	Wireless	
384900	3687 200TH AVENUE	SPENCER	IA	51301	1	12-Provider facilitates speeds faster than that reported on the map	Provider only: The Map does not correctly reflect service that I facilitate to this location	100	20	Fixed Wireless	Served (Over 100/20 available)	Wireless	
385109	1735 UNITED STATES HIGHWAY 18	EVERLY	IA	51338	1	12-Provider facilitates speeds faster than that reported on the map	Provider only: The Map does not correctly reflect service that I facilitate to this location	100	20	Fixed Wireless	Served (Over 100/20 available)	Wireless	
385436	404 PEARL STREET	NEOLA	IA	51559	1	12-Provider facilitates speeds faster than that reported on the map	Provider only: The Map does not correctly reflect service that I facilitate to this location	100	20	Fixed Wireless	Served (Over 100/20 available)	Wireless	
385979	2855 260TH AVENUE	SPENCER	IA	51301	1	12-Provider facilitates speeds faster than that reported on the map	Provider only: The Map does not correctly reflect service that I facilitate to this location	100	20	Fixed Wireless	Served (Over 100/20 available)	Wireless	
385980	507 1ST STREET	NEOLA	IA	51559	1	12-Provider facilitates speeds faster than that reported on the map	Provider only: The Map does not correctly reflect service that I facilitate to this location	100	20	Fixed Wireless	Served (Over 100/20 available)	Wireless	
387505	3142 US HIGHWAY 52	DECORAH	IA	52101	1	12-Provider facilitates speeds faster than that reported on the map	Provider only: The Map does not correctly reflect service that I facilitate to this location	100	20	Fixed Wireless	Served (Over 100/20 available)	Wireless	
388567	1775 CO RD W14	CALMAR	IA	52132	1	12-Provider facilitates speeds faster than that reported on the map	Provider only: The Map does not correctly reflect service that I facilitate to this location	100	20	Fixed Wireless	Served (Over 100/20 available)	Wireless	
388683	104 MENDEL AVENUE	NEOLA	IA	51559	1	12-Provider facilitates speeds faster than that reported on the map	Provider only: The Map does not correctly reflect service that I facilitate to this location	100	20	Fixed Wireless	Served (Over 100/20 available)	Wireless	
390876	22377 SUMAC ROAD	NEOLA	IA	51559	1	12-Provider facilitates speeds faster than that reported on the map	Provider only: The Map does not correctly reflect service that I facilitate to this location	100	20	Fixed Wireless	Served (Over 100/20 available)	Wireless	
391090	1871 210TH STREET	MILFORD	IA	51351	1	12-Provider facilitates speeds faster than that reported on the map	Provider only: The Map does not correctly reflect service that I facilitate to this location	100	20	Fixed Wireless	Served (Over 100/20 available)	Wireless	
391613	1758 220TH STREET	MILFORD	IA	51351	1	12-Provider facilitates speeds faster than that reported on the map	Provider only: The Map does not correctly reflect service that I facilitate to this location	100	20	Fixed Wireless	Served (Over 100/20 available)	Wireless	
391994	24508 MAHOGANY ROAD	UNDERWOOD	IA	51576	1	12-Provider facilitates speeds faster than that reported on the map	Provider only: The Map does not correctly reflect service that I facilitate to this location	100	20	Fixed Wireless	Served (Over 100/20 available)	Wireless	
392667	402 FRONT STREET	NEOLA	IA	51559	1	12-Provider facilitates speeds faster than that reported on the map	Provider only: The Map does not correctly reflect service that I facilitate to this location	100	20	Fixed Wireless	Served (Over 100/20 available)	Wireless	
393021	107 1ST STREET	NEOLA	IA	51559	1	12-Provider facilitates speeds faster than that reported on the map	Provider only: The Map does not correctly reflect service that I facilitate to this location	100	20	Fixed Wireless	Served (Over 100/20 available)	Wireless	
393722	2600 210TH STREET	RIDGEWAY	IA	52165	1	12-Provider facilitates speeds faster than that reported on the map	Provider only: The Map does not correctly reflect service that I facilitate to this location	100	20	Fixed Wireless	Served (Over 100/20 available)	Wireless	
394284	2523 245TH AVENUE	DECORAH	IA	52101	1	12-Provider facilitates speeds faster than that reported on the map	Provider only: The Map does not correctly reflect service that I facilitate to this location	100	20	Fixed Wireless	Served (Over 100/20 available)	Wireless	
394303	34643 SETTLER AVENUE	AVOCA	IA	51521	1	12-Provider facilitates speeds faster than that reported on the map	Provider only: The Map does not correctly reflect service that I facilitate to this location	100	20	Fixed Wireless	Served (Over 100/20 available)	Wireless	
394414	1970 210TH STREET	MILFORD	IA	51351	1	12-Provider facilitates speeds faster than that reported on the map	Provider only: The Map does not correctly reflect service that I facilitate to this location	100	20	Fixed Wireless	Served (Over 100/20 available)	Wireless	
394988	303 MENDEL AVENUE	NEOLA	IA	51559	1	12-Provider facilitates speeds faster than that reported on the map	Provider only: The Map does not correctly reflect service that I facilitate to this location	100	20	Fixed Wireless	Served (Over 100/20 available)	Wireless	
396232	26304 250TH STREET	UNDERWOOD	IA	51576	1	12-Provider facilitates speeds faster than that reported on the map	Provider only: The Map does not correctly reflect service that I facilitate to this location	100	20	Fixed Wireless	Served (Over 100/20 available)	Wireless	
396477	2702 WOODLAND ROAD	RIDGEWAY	IA	52165	1	12-Provider facilitates speeds faster than that reported on the map	Provider only: The Map does not correctly reflect service that I facilitate to this location	100	20	Fixed Wireless	Served (Over 100/20 available)	Wireless	
397423	2455 340TH STREET	SPENCER	IA	51301	1	12-Provider facilitates speeds faster than that reported on the map	Provider only: The Map does not correctly reflect service that I facilitate to this location	100	20	Fixed Wireless	Served (Over 100/20 available)	Wireless	
397779	2261 195TH AVENUE	MILFORD	IA	51351	1	12-Provider facilitates speeds faster than that reported on the map	Provider only: The Map does not correctly reflect service that I facilitate to this location	100	20	Fixed Wireless	Served (Over 100/20 available)	Wireless	
397942	3225 RUAN PLACE	NEOLA	IA	51559	1	12-Provider facilitates speeds faster than that reported on the map	Provider only: The Map does not correctly reflect service that I facilitate to this location	100	20	Fixed Wireless	Served (Over 100/20 available)	Wireless	
398579	2575 MADISON ROAD	DECORAH	IA	52101	1	12-Provider facilitates speeds faster than that reported on the map	Provider only: The Map does not correctly reflect service that I facilitate to this location	100	20	Fixed Wireless	Served (Over 100/20 available)	Wireless	

399016	1770 300TH STREET	SPENCER	IA	51301	1	12-Provider facilitates speeds faster than that reported on the map	Provider only: The Map does not correctly reflect service that I facilitate to this location	100	20	Fixed Wireless	Served (Over 100/20 available)	Wireless
311268	2784 230TH STREET	EARLVILLE	IA	52041	1	12-Provider facilitates speeds faster than that reported on the map	Provider only: The Map does not correctly reflect service that I facilitate to this location	100	20	Fixed Wireless	Served (Over 100/20 available)	Wireless
326508	2620 320TH AVENUE	WORTHINGTON	IA	52078	1	12-Provider facilitates speeds faster than that reported on the map	Provider only: The Map does not correctly reflect service that I facilitate to this location	100	20	Fixed Wireless	Served (Over 100/20 available)	Wireless
329867	104 WESTERN AVENUE	SHELBY	IA	51570	1	12-Provider facilitates speeds faster than that reported on the map	Provider only: The Map does not correctly reflect service that I facilitate to this location	100	20	Fixed Wireless	Served (Over 100/20 available)	Wireless
337552	33283 XENA ROAD	DYERSVILLE	IA	52040	1	12-Provider facilitates speeds faster than that reported on the map	Provider only: The Map does not correctly reflect service that I facilitate to this location	100	20	Fixed Wireless	Served (Over 100/20 available)	Wireless
337670	437 HACKBERRY ROAD	SHELBY	IA	51570	1	12-Provider facilitates speeds faster than that reported on the map	Provider only: The Map does not correctly reflect service that I facilitate to this location	100	20	Fixed Wireless	Served (Over 100/20 available)	Wireless
343472	315 HACKBERRY ROAD	SHELBY	IA	51570	1	12-Provider facilitates speeds faster than that reported on the map	Provider only: The Map does not correctly reflect service that I facilitate to this location	100	20	Fixed Wireless	Served (Over 100/20 available)	Wireless
350551	2043 300TH AVENUE	EARLVILLE	IA	52041	1	12-Provider facilitates speeds faster than that reported on the map	Provider only: The Map does not correctly reflect service that I facilitate to this location	100	20	Fixed Wireless	Served (Over 100/20 available)	Wireless
351376	3137 210TH STREET	DYERSVILLE	IA	52040	1	12-Provider facilitates speeds faster than that reported on the map	Provider only: The Map does not correctly reflect service that I facilitate to this location	100	20	Fixed Wireless	Served (Over 100/20 available)	Wireless
362879	1734 310TH AVENUE	DYERSVILLE	IA	52040	1	12-Provider facilitates speeds faster than that reported on the map	Provider only: The Map does not correctly reflect service that I facilitate to this location	100	20	Fixed Wireless	Served (Over 100/20 available)	Wireless
369263	520 550TH STREET	SHELBY	IA	51570	1	12-Provider facilitates speeds faster than that reported on the map	Provider only: The Map does not correctly reflect service that I facilitate to this location	100	20	Fixed Wireless	Served (Over 100/20 available)	Wireless
374789	2036 260TH AVENUE	EARLVILLE	IA	52041	1	12-Provider facilitates speeds faster than that reported on the map	Provider only: The Map does not correctly reflect service that I facilitate to this location	100	20	Fixed Wireless	Served (Over 100/20 available)	Wireless
377411	2013 332ND AVENUE	DYERSVILLE	IA	52040	1	12-Provider facilitates speeds faster than that reported on the map	Provider only: The Map does not correctly reflect service that I facilitate to this location	100	20	Fixed Wireless	Served (Over 100/20 available)	Wireless
382273	801 SPRING STREET	SHELBY	IA	51570	1	12-Provider facilitates speeds faster than that reported on the map	Provider only: The Map does not correctly reflect service that I facilitate to this location	100	20	Fixed Wireless	Served (Over 100/20 available)	Wireless
385144	2628 212TH STREET	EARLVILLE	IA	52041	1	12-Provider facilitates speeds faster than that reported on the map	Provider only: The Map does not correctly reflect service that I facilitate to this location	100	20	Fixed Wireless	Served (Over 100/20 available)	Wireless
387676	3053 218TH STREET	EARLVILLE	IA	52041	1	12-Provider facilitates speeds faster than that reported on the map	Provider only: The Map does not correctly reflect service that I facilitate to this location	100	20	Fixed Wireless	Served (Over 100/20 available)	Wireless
394202	610 WESTERN AVENUE	SHELBY	IA	51570	1	12-Provider facilitates speeds faster than that reported on the map	Provider only: The Map does not correctly reflect service that I facilitate to this location	100	20	Fixed Wireless	Served (Over 100/20 available)	Wireless
393142	707 BLUFF STREET	SHELBY	IA	51570	1	12-Provider facilitates speeds faster than that reported on the map	Provider only: The Map does not correctly reflect service that I facilitate to this location	100	20	Fixed Wireless	Served (Over 100/20 available)	Wireless
301538	3375 YATES AVENUE	SHELBY	IA	51570	1	12-Provider facilitates speeds faster than that reported on the map	Provider only: The Map does not correctly reflect service that I facilitate to this location	100	20	Fixed Wireless	Served (Over 100/20 available)	Wireless
303037	28764 RAILROAD HWY	NEOLA	IA	51559	1	12-Provider facilitates speeds faster than that reported on the map	Provider only: The Map does not correctly reflect service that I facilitate to this location	100	20	Fixed Wireless	Served (Over 100/20 available)	Wireless
303827	26384 265TH STREET	UNDERWOOD	IA	51576	1	12-Provider facilitates speeds faster than that reported on the map	Provider only: The Map does not correctly reflect service that I facilitate to this location	100	20	Fixed Wireless	Served (Over 100/20 available)	Wireless
304754	3339 VINTON AVENUE	PERSIA	IA	51563	1	12-Provider facilitates speeds faster than that reported on the map	Provider only: The Map does not correctly reflect service that I facilitate to this location	100	20	Fixed Wireless	Served (Over 100/20 available)	Wireless
306020	31464 320TH STREET	NEOLA	IA	51559	1	12-Provider facilitates speeds faster than that reported on the map	Provider only: The Map does not correctly reflect service that I facilitate to this location	100	20	Fixed Wireless	Served (Over 100/20 available)	Wireless
311586	34027 YORK ROAD	SHELBY	IA	51570	1	12-Provider facilitates speeds faster than that reported on the map	Provider only: The Map does not correctly reflect service that I facilitate to this location	100	20	Fixed Wireless	Served (Over 100/20 available)	Wireless
318345	28175 290TH STREET	NEOLA	IA	51559	1	12-Provider facilitates speeds faster than that reported on the map	Provider only: The Map does not correctly reflect service that I facilitate to this location	100	20	Fixed Wireless	Served (Over 100/20 available)	Wireless
323755	3057 YORK ROAD	NEOLA	IA	51559	1	12-Provider facilitates speeds faster than that reported on the map	Provider only: The Map does not correctly reflect service that I facilitate to this location	100	20	Fixed Wireless	Served (Over 100/20 available)	Wireless
325315	28160 RAILROAD HWY	UNDERWOOD	IA	51576	1	12-Provider facilitates speeds faster than that reported on the map	Provider only: The Map does not correctly reflect service that I facilitate to this location	100	20	Fixed Wireless	Served (Over 100/20 available)	Wireless
326124	37504 TAMARACK ROAD	SHELBY	IA	51570	1	12-Provider facilitates speeds faster than that reported on the map	Provider only: The Map does not correctly reflect service that I facilitate to this location	100	20	Fixed Wireless	Served (Over 100/20 available)	Wireless
326440	39730 SUMAC ROAD	AVOCA	IA	51521	1	12-Provider facilitates speeds faster than that reported on the map	Provider only: The Map does not correctly reflect service that I facilitate to this location	100	20	Fixed Wireless	Served (Over 100/20 available)	Wireless
332232	2610 320TH STREET	SPENCER	IA	51301	1	12-Provider facilitates speeds faster than that reported on the map	Provider only: The Map does not correctly reflect service that I facilitate to this location	100	20	Fixed Wireless	Served (Over 100/20 available)	Wireless
332329	3290 SEWARD AVENUE	NEOLA	IA	51559	1	12-Provider facilitates speeds faster than that reported on the map	Provider only: The Map does not correctly reflect service that I facilitate to this location	100	20	Fixed Wireless	Served (Over 100/20 available)	Wireless
333272	3441 UNITY LANE	NEOLA	IA	51559	1	12-Provider facilitates speeds faster than that reported on the map	Provider only: The Map does not correctly reflect service that I facilitate to this location	100	20	Fixed Wireless	Served (Over 100/20 available)	Wireless
333453	24498 IDLEWOOD ROAD	UNDERWOOD	IA	51576	1	12-Provider facilitates speeds faster than that reported on the map	Provider only: The Map does not correctly reflect service that I facilitate to this location	100	20	Fixed Wireless	Served (Over 100/20 available)	Wireless
334493	27197 IDLEWOOD ROAD	UNDERWOOD	IA	51576	1	12-Provider facilitates speeds faster than that reported on the map	Provider only: The Map does not correctly reflect service that I facilitate to this location	100	20	Fixed Wireless	Served (Over 100/20 available)	Wireless
334542	3217 HIGHWAY 191	PERSIA	IA	51563	1	12-Provider facilitates speeds faster than that reported on the map	Provider only: The Map does not correctly reflect service that I facilitate to this location	100	20	Fixed Wireless	Served (Over 100/20 available)	Wireless
337548	27715 ROAD L-34	UNDERWOOD	IA	51576	1	12-Provider facilitates speeds faster than that reported on the map	Provider only: The Map does not correctly reflect service that I facilitate to this location	100	20	Fixed Wireless	Served (Over 100/20 available)	Wireless
337746	29176 298TH STREET	NEOLA	IA	51559	1	12-Provider facilitates speeds faster than that reported on the map	Provider only: The Map does not correctly reflect service that I facilitate to this location	100	20	Fixed Wireless	Served (Over 100/20 available)	Wireless
339538	27203 280TH STREET	UNDERWOOD	IA	51576	1	12-Provider facilitates speeds faster than that reported on the map	Provider only: The Map does not correctly reflect service that I facilitate to this location	100	20	Fixed Wireless	Served (Over 100/20 available)	Wireless
341310	31413 SUMAC ROAD	NEOLA	IA	51559	1	12-Provider facilitates speeds faster than that reported on the map	Provider only: The Map does not correctly reflect service that I facilitate to this location	100	20	Fixed Wireless	Served (Over 100/20 available)	Wireless
341336	24001 210TH STREET	CRESCENT	IA	51526	1	12-Provider facilitates speeds faster than that reported on the map	Provider only: The Map does not correctly reflect service that I facilitate to this location	100	20	Fixed Wireless	Served (Over 100/20 available)	Wireless
342542	32686 380TH STREET	SHELBY	IA	51570	1	12-Provider facilitates speeds faster than that reported on the map	Provider only: The Map does not correctly reflect service that I facilitate to this location	100	20	Fixed Wireless	Served (Over 100/20 available)	Wireless
346063	23798 PANAMA AVENUE	UNDERWOOD	IA	51576	1	12-Provider facilitates speeds faster than that reported on the map	Provider only: The Map does not correctly reflect service that I facilitate to this location	100	20	Fixed Wireless	Served (Over 100/20 available)	Wireless
347085	26902 240TH STREET	UNDERWOOD	IA	51576	1	12-Provider facilitates speeds faster than that reported on the map	Provider only: The Map does not correctly reflect service that I facilitate to this location	100	20	Fixed Wireless	Served (Over 100/20 available)	Wireless
348647	3093 WAVERLY AVENUE	PERSIA	IA	51563	1	12-Provider facilitates speeds faster than that reported on the map	Provider only: The Map does not correctly reflect service that I facilitate to this location	100	20	Fixed Wireless	Served (Over 100/20 available)	Wireless
348748	32450 345TH STREET	MINDEN	IA	51553	1	12-Provider facilitates speeds faster than that reported on the map	Provider only: The Map does not correctly reflect service that I facilitate to this location	100	20	Fixed Wireless	Served (Over 100/20 available)	Wireless
349381	27260 SUMAC ROAD	NEOLA	IA	51559	1	12-Provider facilitates speeds faster than that reported on the map	Provider only: The Map does not correctly reflect service that I facilitate to this location	100	20	Fixed Wireless	Served (Over 100/20 available)	Wireless
350701	29538 JUNIPER ROAD	NEOLA	IA	51559	1	12-Provider facilitates speeds faster than that reported on the map	Provider only: The Map does not correctly reflect service that I facilitate to this location	100	20	Fixed Wireless	Served (Over 100/20 available)	Wireless
350711	28305 MAHOGANY ROAD	UNDERWOOD	IA	51576	1	12-Provider facilitates speeds faster than that reported on the map	Provider only: The Map does not correctly reflect service that I facilitate to this location	100	20	Fixed Wireless	Served (Over 100/20 available)	Wireless
350771	28835 WESTGATE ROAD	NEOLA	IA	51559	1	12-Provider facilitates speeds faster than that reported on the map	Provider only: The Map does not correctly reflect service that I facilitate to this location	100	20	Fixed Wireless	Served (Over 100/20 available)	Wireless
351209	34027 YORK ROAD	MINDEN	IA	51553	1	12-Provider facilitates speeds faster than that reported on the map	Provider only: The Map does not correctly reflect service that I facilitate to this location	100	20	Fixed Wireless	Served (Over 100/20 available)	Wireless
351692	2079 190TH AVENUE	MILFORD	IA	51351	1	12-Provider facilitates speeds faster than that reported on the map	Provider only: The Map does not correctly reflect service that I facilitate to this location	100	20	Fixed Wireless	Served (Over 100/20 available)	Wireless
352656	32907 410TH STREET	AVOCA	IA	51521	1	12-Provider facilitates speeds faster than that reported on the map	Provider only: The Map does not correctly reflect service that I facilitate to this location	100	20	Fixed Wireless	Served (Over 100/20 available)	Wireless
354016	31406 THOR LANE	NEOLA	IA	51559	1	12-Provider facilitates speeds faster than that reported on the map	Provider only: The Map does not correctly reflect service that I facilitate to this location	100	20	Fixed Wireless	Served (Over 100/20 available)	Wireless
354387	21888 ROAD L-34	UNDERWOOD	IA	51576	1	12-Provider facilitates speeds faster than that reported on the map	Provider only: The Map does not correctly reflect service that I facilitate to this location	100	20	Fixed Wireless	Served (Over 100/20 available)	Wireless
354968	23417 SYCAMORE ROAD	NEOLA	IA	51559	1	12-Provider facilitates speeds faster than that reported on the map	Provider only: The Map does not correctly reflect service that I facilitate to this location	100	20	Fixed Wireless	Served (Over 100/20 available)	Wireless
357531	33955 300TH STREET	NEOLA	IA	51559	1	12-Provider facilitates speeds faster than that reported on the map	Provider only: The Map does not correctly reflect service that I facilitate to this location	100	20	Fixed Wireless	Served (Over 100/20 available)	Wireless
360784	3310 WAVERLY AVENUE	SHELBY	IA	51570	1	12-Provider facilitates speeds faster than that reported on the map	Provider only: The Map does not correctly reflect service that I facilitate to this location	100	20	Fixed Wireless	Served (Over 100/20 available)	Wireless
361880	21344 250TH STREET	UNDERWOOD	IA	51576	1	12-Provider facilitates speeds faster than that reported on the map	Provider only: The Map does not correctly reflect service that I facilitate to this location	100	20	Fixed Wireless	Served (Over 100/20 available)	Wireless
362569	23864 JASPER LANE	UNDERWOOD	IA	51576	1	12-Provider facilitates speeds faster than that reported on the map	Provider only: The Map does not correctly reflect service that I facilitate to this location	100	20	Fixed Wireless	Served (Over 100/20 available)	Wireless
365974	31948 345TH STREET	MINDEN	IA	51553	1	12-Provider facilitates speeds faster than that reported on the map	Provider only: The Map does not correctly reflect service that I facilitate to this location	100	20	Fixed Wireless	Served (Over 100/20 available)	Wireless
367282	32808 420TH STREET	AVOCA	IA	51521	1	12-Provider facilitates speeds faster than that reported on the map	Provider only: The Map does not correctly reflect service that I facilitate to this location	100	20	Fixed Wireless	Served (Over 100/20 available)	Wireless
367493	701 FRONT STREET	NEOLA	IA	51559	1	12-Provider facilitates speeds faster than that reported on the map	Provider only: The Map does not correctly reflect service that I facilitate to this location	100	20	Fixed Wireless	Served (Over 100/20 available)	Wireless
367783	35974 WHIPPOORWILL ROAD	SHELBY	IA	51570	1	12-Provider facilitates speeds faster than that reported on the map	Provider only: The Map does not correctly reflect service that I facilitate to this location	100	20	Fixed Wireless	Served (Over 100/20 available)	Wireless
370461	2665 300TH STREET	SPENCER	IA	51301	1	12-Provider facilitates speeds faster than that reported on the map	Provider only: The Map does not correctly reflect service that I facilitate to this location	100	20	Fixed Wireless	Served (Over 100/20 available)	Wireless
371284	3366 YATES AVENUE	SHELBY	IA	51570	1	12-Provider facilitates speeds faster than that reported on the map	Provider only: The Map does not correctly reflect service that I facilitate to this location	100	20	Fixed Wireless	Served (Over 100/20 available)	Wireless
379137	20175 245TH STREET	MCCLELLAND	IA	51548	1	12-Provider facilitates speeds faster than that reported on the map	Provider only: The Map does not correctly reflect service that I facilitate to this location	100	20	Fixed Wireless	Served (Over 100/20 available)	Wireless
381659	20809 238TH STREET	COUNCIL BLUFFS	IA	51503	1	12-Provider facilitates speeds faster than that reported on the map	Provider only: The Map does not correctly reflect service that I facilitate to this location	100	20	Fixed Wireless	Served (Over 100/20 available)	Wireless
384547	33662 380TH STREET	SHELBY	IA	51570	1	12-Provider facilitates speeds faster than that reported on the map	Provider only: The Map does not correctly reflect service that I facilitate to this location	100	20	Fixed Wireless	Served (Over 100/20 available)	Wireless
385001	28043 270TH STREET	NEOLA	IA	51559	1	12-Provider facilitates speeds faster than that reported on the map	Provider only: The Map does not correctly reflect service that I facilitate to this location	100	20	Fixed Wireless	Served (Over 100/20 available)	Wireless
386283	23009 272ND STREET	UNDERWOOD	IA	51576	1	12-Provider facilitates speeds faster than that reported on the map	Provider only: The Map does not correctly reflect service that I facilitate to this location	100	20	Fixed Wireless	Served (Over 100/20 available)	Wireless
390176	30609 SYCAMORE ROAD	NEOLA	IA	51559	1	12-Provider facilitates speeds faster than that reported on the map	Provider only: The Map does not correctly reflect service that I facilitate to this location	100	20	Fixed Wireless	Served (Over 100/20 available)	Wireless
390888	28218 SYCAMORE ROAD	NEOLA	IA	51559	1	12-Provider facilitates speeds faster than that reported on the map	Provider only: The Map does not correctly reflect service that I facilitate to this location	100	20	Fixed Wireless	Served (Over 100/20 available)	Wireless
391459	3747 296TH STREET	PERSIA	IA	51563	1	12-Provider facilitates speeds faster than that reported on the map	Provider only: The Map does not correctly reflect service that I facilitate to this location	100	20	Fixed Wireless	Served (Over 100/20 available)	Wireless
392236	4170 335TH STREET	SHELBY	IA	51570	1	12-Provider facilitates speeds faster than that reported on the map	Provider only: The Map does not correctly reflect service that I facilitate to this location	100	20	Fixed Wireless	Served (Over 100/20 available)	Wireless
395423	3160 280TH AVENUE	SPENCER	IA	51301	1	12-Provider facilitates speeds faster than that reported on the map	Provider only: The Map does not correctly reflect service that I facilitate to this location	100	20	Fixed Wireless	Served (Over 100/20 available)	Wireless
396752	2433 160TH AVENUE	MILFORD	IA	51351	1	12-Provider facilitates speeds faster than that reported on the map	Provider only: The Map does not correctly reflect service that I facilitate to this location	100	20	Fixed Wireless	Served (Over 100/20 available)	Wireless
397406	27367 EAST TEAKWOOD ROAD SOUTH	NEOLA	IA	51559	1	12-Provider facilitates speeds faster than that reported on the map	Provider only: The Map does not correctly reflect service that I facilitate to this location	100	20	Fixed Wireless	Served (Over 100/20 available)	Wireless
399295	29423 SYCAMORE ROAD	NEOLA	IA	51559	1	12-Provider facilitates speeds faster than that reported on the map	Provider only: The Map does not correctly reflect service that I facilitate to this location	100	20	Fixed Wireless	Served (Over 100/20 available)	Wireless
304673	416 HACKBERRY ROAD	SHELBY	IA	51570	1	12-Provider facilitates speeds faster than that reported on the map	Provider only: The Map does not correctly reflect service that I facilitate to this location	100	20	Fixed Wireless	Served (Over 100/20 available)	Wireless
336534	1646 300TH AVENUE	DYERSVILLE	IA	52040	1	12-Provider facilitates speeds faster than that reported on the map	Provider only: The Map does not correctly reflect service that I facilitate to this location	100	20	Fixed Wireless	Served (Over 100/20 available)	Wireless
343287	419 STREET F66	SHELBY	IA	51570	1	12-Provider facilitates speeds faster than that reported on the map	Provider only: The Map does not correctly reflect service that I facilitate to this location	100	20	Fixed Wireless	Served (Over 100/20 available)	Wireless
367445	140 IRONWOOD ROAD	AVOCA	IA	51521	1	12-Provider facilitates speeds faster than that reported on the map	Provider only: The Map does not correctly reflect service that I facilitate to this location	100	20	Fixed Wireless	Served (Over 100/20 available)	Wireless
407183	3348 ZELL LANE	DEXTER	IA	50070	1	12-Provider facilitates speeds faster than that reported on the map	Provider only: The Map does not correctly reflect service that I facilitate to this location	100	20	Fixed Wireless	Served (Over 100/20 available)	Wireless
407192	208 SOUTHWEST 7TH STREET	STUART	IA	50250	1	12-Provider facilitates speeds faster than that reported on the map	Provider only: The Map does not correctly reflect service that I facilitate to this location	100	20	Fixed Wireless	Served (Over 100/20 available)	Wireless
408285	913 NORTH 7TH STREET	ESTHERVILLE	IA	51334	1	12-Provider facilitates speeds faster than that reported on the map	Provider only: The Map does not correctly reflect service that I facilitate to this location	100	20	Fixed Wireless	Served (Over 100/20 available)	Wireless
409178	907 NORTH 4TH STREET	ESTHERVILLE	IA	51334	1	12-Provider facilitates speeds faster than that reported on the map	Provider only: The Map does not correctly reflect service that I facilitate to this location	100	20	Fixed Wireless	Served (Over 100/20 available)	Wireless
409276	262 EAST WALNUT STREET	NEWELL	IA	50568	1	12-Provider facilitates speeds faster than that reported on the map	Provider only: The Map does not correctly reflect service that I facilitate to this location	100	20	Fixed Wireless	Served (Over 100/20 available)	Wireless
411770	318 SOUTH FRANKLIN STREET	NEWELL	IA	50568	1	12-Provider facilitates speeds faster than that reported on the map	Provider only: The Map does not correctly reflect service that I facilitate to this location	100	20	Fixed Wireless	Served (Over 100/20 available)	Wireless
412205	462 EAST JENSEN STREET	NEWELL	IA	50568	1	12-Provider facilitates speeds faster than that reported on the map	Provider only: The Map does not correctly reflect service that I facilitate to this location	100	20	Fixed Wireless	Served (Over 100/20 available)	Wireless
413557	323 SOUTHEAST 5TH STREET	STUART	IA	50250	1	12-Provider facilitates speeds faster than that reported on the map	Provider only: The Map does not correctly reflect service that I facilitate to this location	100	20	Fixed Wireless	Served (Over 100/20 available)	Wireless
400560	920 1ST AVENUE SOUTH	ESTHERVILLE	IA	51334	1	12-Provider facilitates speeds faster than that reported on the map	Provider only: The Map does not correctly reflect service that I facilitate to this location	100	20	Fixed Wireless	Served (Over 100/20 available)	Wireless
400734	708 NORTH 5TH STREET	ESTHERVILLE	IA	51334	1	12-Provider facilitates speeds faster than that reported on the map	Provider only: The Map does not correctly reflect service that I facilitate to this location	100	20	Fixed Wireless	Served (Over 100/20 available)	Wireless
401860	908 NORTH 5TH STREET	ESTHERVILLE	IA	51334	1	12-Provider facilitates speeds faster than that reported on the map	Provider only: The Map does not correctly reflect service that I facilitate to this location	100	20	Fixed Wireless	Served (Over 100/20 available)	Wireless
407868	25 ORCHARD LANE COURT	MANCHESTER	IA	52057	1	12-Provider facilitates speeds faster than that reported on the map	Provider only: The Map does not correctly reflect service that I facilitate to this location	100	20	Fixed Wireless	Served (Over 100/20 available)	Wireless
410168	220 CENTRAL AVENUE	ESTHERVILLE	IA	51334	1	12-Provider facilitates speeds faster than that reported on the map	Provider only: The Map does not correctly reflect service that I facilitate to this location	100	20	Fixed Wireless	Served (Over 100/20 available)	Wireless
410635	38895 RIDGE AVENUE	SHERRILL	IA	52073	1	12-Provider facilitates speeds faster than that reported on the map	Provider only: The Map does not correctly reflect service that I facilitate to this location	100	20	Fixed Wireless	Served (Over 100/20 available)	Wireless
411111	21 SOUTH 1ST STREET	ESTHERVILLE	IA	51334	1	12-Provider facilitates speeds faster than that reported on the map	Provider only: The Map does not correctly reflect service that I facilitate to this location	100	20	Fixed Wireless	Served (Over 100/20 available)	Wireless
412417	8 1ST AVENUE SOUTH	ESTHERVILLE	IA	51334	1	12-Provider facilitates speeds faster than that reported on the map	Provider only: The Map does not correctly reflect service that I facilitate to this location	100	20	Fixed Wireless	Served (Over 100/20 available)	Wireless
412741	19015 173RD AVENUE	MANCHESTER	IA	52057	1	12-Provider facilitates speeds faster than that reported on the map	Provider only: The Map does not correctly reflect service that I facilitate to this location	100	20	Fixed Wireless	Served (Over 100/20 available)	Wireless
413591	302 SOUTH 3RD STREET	ESTHERVILLE	IA	51334	1	12-Provider facilitates speeds faster than that reported on the map	Provider only: The Map does not correctly reflect service that I facilitate to this location	100	20	Fixed Wireless	Served (Over 100/20 available)	Wireless
406993	300 SOUTH 8TH STREET	MANCHESTER	IA	52057	1	12-Provider facilitates speeds faster than that reported on the map	Provider only: The Map does not correctly reflect service that I facilitate to this location	100	20	Fixed Wireless	Served (Over 100/20 available)	Wireless
413545	800 WEST MARION STREET	MANCHESTER	IA	52057	1	12-Provider facilitates speeds faster than that reported on the map	Provider only: The Map does not correctly reflect service that I facilitate to this location	100	20	Fixed Wireless	Served (Over 100/20 available)	Wireless
413950	127 WEST 1ST STREET	NEWELL	IA	50568	1	12-Provider facilitates speeds faster than that reported on the map	Provider only: The Map does not correctly reflect service that I facilitate to this location	100	20	Fixed Wireless	Served (Over 100/20 available)	Wireless
414157	605 NORTH 4TH STREET	ESTHERVILLE	IA	51334	1	12-Provider facilitates speeds faster than that reported on the map	Provider only: The Map does not correctly reflect service that I facilitate to this location	100	20	Fixed Wireless	Served (Over 100/20 available)	Wireless
414335	314 NORTHWEST 2ND STREET	STUART	IA	50250	1	12-Provider facilitates speeds faster than that reported on the map	Provider only: The Map does not correctly reflect service that I facilitate to this location	100	20	Fixed Wireless	Served (Over 100/20 available)	Wireless
416102	222 EAST 2ND STREET	NEWELL	IA	50568	1	12-Provider facilitates speeds faster than that reported on the map	Provider only: The Map does not correctly reflect service that I facilitate to this location	100	20	Fixed Wireless	Served (Over 100/20 available)	Wireless
417013	3320 ZENITH ROAD	DEXTER	IA	50070	1	12-Provider facilitates speeds faster than that reported on the map	Provider only: The Map does not correctly reflect service that I facilitate to this location	100	20	Fixed Wireless	Served (Over 100/20 available)	Wireless
417180	723 NORTH MAIN STREET	STUART	IA	50250	1	12-Provider facilitates speeds faster than that reported on the map	Provider only: The Map does not correctly reflect service that I facilitate to this location	100	20	Fixed Wireless	Served (Over 100/20 available)	Wireless
417486	119 NORTH GAINES STREET	STUART	IA	50250	1	12-Provider facilitates speeds faster than that reported on the map	Provider only: The Map does not correctly reflect service that I facilitate to this location	100	20	Fixed Wireless	Served (Over 100/20 available)	Wireless
418994	515 SOUTH WESTERN STREET	STUART	IA	50250	1	12-Provider facilitates speeds faster than that reported on the map	Provider only: The Map does not correctly reflect service that I facilitate to this location	100	20	Fixed Wireless	Served (Over 100/20 available)	Wireless
419074	112 NORTH GAINES STREET	STUART	IA	50250	1	12-Provider facilitates speeds faster than that reported on the map	Provider only: The Map does not correctly reflect service that I facilitate to this location	100	20	Fixed Wireless	Served (Over 100/20 available)	Wireless
420386	2 1ST AVENUE SOUTH	ESTHERVILLE	IA	51334	1	12-Provider facilitates speeds faster than that reported on the map	Provider only: The Map does not correctly reflect service that I facilitate to this location	100	20	Fixed Wireless	Served (Over 100/20 available)	Wireless
420474	1069 130TH STREET	DEXTER	IA	50070	1	12-Provider facilitates speeds faster than that reported on the map	Provider only: The Map does not correctly reflect service that I facilitate to this location	100	20	Fixed Wireless	Served (Over 100/20 available)	Wireless
420843	414 SOUTH FRANKLIN STREET	NEWELL	IA	50568	1	12-Provider facilitates speeds faster than that reported on the map	Provider only: The Map does not correctly reflect service that I facilitate to this location	100	20	Fixed Wireless	Served (Over 100/20 available)	Wireless
423091	420 NORTH MAIN STREET	STUART	IA	50250	1	12-Provider facilitates speeds faster than that reported on the map	Provider only: The Map does not correctly reflect service that I facilitate to this location	100	20	Fixed Wireless	Served (Over 100/20 available)	Wireless
423865	333 NORTH FULTON STREET	NEWELL	IA	50568	1	12-Provider facilitates speeds faster than that reported on the map	Provider only: The Map does not correctly reflect service that I facilitate to this location	100	20	Fixed Wireless	Served (Over 100/20 available)	Wireless
423909	619 NORTH WESTERN STREET	STUART	IA	50250	1	12-Provider facilitates speeds faster than that reported on the map	Provider only: The Map does not correctly reflect service that I facilitate to this location	100	20	Fixed Wireless	Served (Over 100/20 available)	Wireless
426138	118 EAST 1ST STREET	NEWELL	IA	50568	1	12-Provider facilitates speeds faster than that reported on the map	Provider only: The Map does not correctly reflect service that I facilitate to this location	100	20	Fixed Wireless	Served (Over 100/20 available)	Wireless
426169	402 WILDCAT COURT	STUART	IA	50250	1	12-Provider facilitates speeds faster than that reported on the map	Provider only: The Map does not correctly reflect service that I facilitate to this location	100	20	Fixed Wireless	Served (Over 100/20 available)	Wireless
426313	403 NORTHEAST 2ND STREET	STUART	IA	50250	1	12-Provider facilitates speeds faster than that reported on the map	Provider only: The Map does not correctly reflect service that I facilitate to this location	100	20	Fixed Wireless	Served (Over 100/20 available)	Wireless
426734	1356 YORK AVENUE	DEXTER	IA	50070	1	12-Provider facilitates speeds faster than that reported on the map	Provider only: The Map does not correctly reflect service that I facilitate to this location	100	20	Fixed Wireless	Served (Over 100/20 available)	Wireless
427127	115 NORTH MADISON STREET	STUART	IA	50250	1	12-Provider facilitates speeds faster than that reported on the map	Provider only: The Map does not correctly reflect service that I facilitate to this location	100	20	Fixed Wireless	Served (Over 100/20 available)	Wireless
428089	3419 330TH TRAIL	DEXTER	IA	50070	1	12-Provider facilitates speeds faster than that reported on the map	Provider only: The Map does not correctly reflect service that I facilitate to this location	100	20	Fixed Wireless	Served (Over 100/20 available)	Wireless
428206	312 SOUTH SUMMIT STREET	STUART	IA	50250	1	12-Provider facilitates speeds faster than that reported on the map	Provider only: The Map does not correctly reflect service that I facilitate to this location	100	20	Fixed Wireless	Served (Over 100/20 available)	Wireless
428473	613 NORTH 6TH STREET	ESTHERVILLE	IA	51334	1	12-Provider facilitates speeds faster than that reported on the map	Provider only: The Map does not correctly reflect service that I facilitate to this location	100	20	Fixed Wireless	Served (Over 100/20 available)	Wireless

430776	8426 LAKESHORE DRIVE	DEXTER	IA	50070	1	12-Provider facilitates speeds faster than that reported on the map	Provider only: The Map does not correctly reflect service that I facilitate to this location	100	20	Fixed Wireless	Served (Over 100/20 available)	Wireless
431397	101 NORTHWEST 2ND STREET	STUART	IA	50250	1	12-Provider facilitates speeds faster than that reported on the map	Provider only: The Map does not correctly reflect service that I facilitate to this location	100	20	Fixed Wireless	Served (Over 100/20 available)	Wireless
431874	120 WEST 1ST AVENUE SOUTH	ESTHERVILLE	IA	51334	1	12-Provider facilitates speeds faster than that reported on the map	Provider only: The Map does not correctly reflect service that I facilitate to this location	100	20	Fixed Wireless	Served (Over 100/20 available)	Wireless
432204	8101 KOLA STREET	DEXTER	IA	50070	1	12-Provider facilitates speeds faster than that reported on the map	Provider only: The Map does not correctly reflect service that I facilitate to this location	100	20	Fixed Wireless	Served (Over 100/20 available)	Wireless
432231	104 NORTH DIVISION STREET	STUART	IA	50250	1	12-Provider facilitates speeds faster than that reported on the map	Provider only: The Map does not correctly reflect service that I facilitate to this location	100	20	Fixed Wireless	Served (Over 100/20 available)	Wireless
433405	3560 130TH STREET	ESTHERVILLE	IA	51334	1	12-Provider facilitates speeds faster than that reported on the map	Provider only: The Map does not correctly reflect service that I facilitate to this location	100	20	Fixed Wireless	Served (Over 100/20 available)	Wireless
433456	1383 VICTOR AVENUE	STUART	IA	50250	1	12-Provider facilitates speeds faster than that reported on the map	Provider only: The Map does not correctly reflect service that I facilitate to this location	100	20	Fixed Wireless	Served (Over 100/20 available)	Wireless
433695	1534 YORK AVENUE	DEXTER	IA	50070	1	12-Provider facilitates speeds faster than that reported on the map	Provider only: The Map does not correctly reflect service that I facilitate to this location	100	20	Fixed Wireless	Served (Over 100/20 available)	Wireless
433751	1020 VICTOR AVENUE	STUART	IA	50250	1	12-Provider facilitates speeds faster than that reported on the map	Provider only: The Map does not correctly reflect service that I facilitate to this location	100	20	Fixed Wireless	Served (Over 100/20 available)	Wireless
434042	1132 YORK AVENUE	DEXTER	IA	50070	1	12-Provider facilitates speeds faster than that reported on the map	Provider only: The Map does not correctly reflect service that I facilitate to this location	100	20	Fixed Wireless	Served (Over 100/20 available)	Wireless
434697	118 NORTH CLARK STREET	NEWELL	IA	50568	1	12-Provider facilitates speeds faster than that reported on the map	Provider only: The Map does not correctly reflect service that I facilitate to this location	100	20	Fixed Wireless	Served (Over 100/20 available)	Wireless
434962	121 2ND AVENUE NORTH	ESTHERVILLE	IA	51334	1	12-Provider facilitates speeds faster than that reported on the map	Provider only: The Map does not correctly reflect service that I facilitate to this location	100	20	Fixed Wireless	Served (Over 100/20 available)	Wireless
435688	109 NORTH 8TH STREET	ESTHERVILLE	IA	51334	1	12-Provider facilitates speeds faster than that reported on the map	Provider only: The Map does not correctly reflect service that I facilitate to this location	100	20	Fixed Wireless	Served (Over 100/20 available)	Wireless
436617	303 WEST FRONT STREET	STUART	IA	50250	1	12-Provider facilitates speeds faster than that reported on the map	Provider only: The Map does not correctly reflect service that I facilitate to this location	100	20	Fixed Wireless	Served (Over 100/20 available)	Wireless
436954	607 NORTH FREMONT STREET	STUART	IA	50250	1	12-Provider facilitates speeds faster than that reported on the map	Provider only: The Map does not correctly reflect service that I facilitate to this location	100	20	Fixed Wireless	Served (Over 100/20 available)	Wireless
437093	3328 120TH STREET	DEXTER	IA	50070	1	12-Provider facilitates speeds faster than that reported on the map	Provider only: The Map does not correctly reflect service that I facilitate to this location	100	20	Fixed Wireless	Served (Over 100/20 available)	Wireless
437977	276 EAST WILLIAMS STREET	NEWELL	IA	50568	1	12-Provider facilitates speeds faster than that reported on the map	Provider only: The Map does not correctly reflect service that I facilitate to this location	100	20	Fixed Wireless	Served (Over 100/20 available)	Wireless
438946	303 SOUTHWEST 7TH STREET	STUART	IA	50250	1	12-Provider facilitates speeds faster than that reported on the map	Provider only: The Map does not correctly reflect service that I facilitate to this location	100	20	Fixed Wireless	Served (Over 100/20 available)	Wireless
439748	615 NORTHWEST 2ND STREET	STUART	IA	50250	1	12-Provider facilitates speeds faster than that reported on the map	Provider only: The Map does not correctly reflect service that I facilitate to this location	100	20	Fixed Wireless	Served (Over 100/20 available)	Wireless
440737	324 SOUTH HARRISON STREET	STUART	IA	50250	1	12-Provider facilitates speeds faster than that reported on the map	Provider only: The Map does not correctly reflect service that I facilitate to this location	100	20	Fixed Wireless	Served (Over 100/20 available)	Wireless
443080	516 NORTH WESTERN STREET	STUART	IA	50250	1	12-Provider facilitates speeds faster than that reported on the map	Provider only: The Map does not correctly reflect service that I facilitate to this location	100	20	Fixed Wireless	Served (Over 100/20 available)	Wireless
443244	2349 580TH STREET	ALBERT CITY	IA	50510	1	12-Provider facilitates speeds faster than that reported on the map	Provider only: The Map does not correctly reflect service that I facilitate to this location	100	20	Fixed Wireless	Served (Over 100/20 available)	Wireless
444047	114 NORTH CLARK STREET	NEWELL	IA	50568	1	12-Provider facilitates speeds faster than that reported on the map	Provider only: The Map does not correctly reflect service that I facilitate to this location	100	20	Fixed Wireless	Served (Over 100/20 available)	Wireless
444513	701 NORTH 5TH STREET	ESTHERVILLE	IA	51334	1	12-Provider facilitates speeds faster than that reported on the map	Provider only: The Map does not correctly reflect service that I facilitate to this location	100	20	Fixed Wireless	Served (Over 100/20 available)	Wireless
445474	921 NORTH 5TH STREET	ESTHERVILLE	IA	51334	1	12-Provider facilitates speeds faster than that reported on the map	Provider only: The Map does not correctly reflect service that I facilitate to this location	100	20	Fixed Wireless	Served (Over 100/20 available)	Wireless
445593	8427 ROSEWOOD STREET	DEXTER	IA	50070	1	12-Provider facilitates speeds faster than that reported on the map	Provider only: The Map does not correctly reflect service that I facilitate to this location	100	20	Fixed Wireless	Served (Over 100/20 available)	Wireless
446248	407 NORTHWEST 2ND STREET	STUART	IA	50250	1	12-Provider facilitates speeds faster than that reported on the map	Provider only: The Map does not correctly reflect service that I facilitate to this location	100	20	Fixed Wireless	Served (Over 100/20 available)	Wireless
446441	3363 130TH STREET	DEXTER	IA	50070	1	12-Provider facilitates speeds faster than that reported on the map	Provider only: The Map does not correctly reflect service that I facilitate to this location	100	20	Fixed Wireless	Served (Over 100/20 available)	Wireless
448328	319 NORTHWEST 2ND STREET	STUART	IA	50250	1	12-Provider facilitates speeds faster than that reported on the map	Provider only: The Map does not correctly reflect service that I facilitate to this location	100	20	Fixed Wireless	Served (Over 100/20 available)	Wireless
448340	9237 DIAMONDHEAD DRIVE	DEXTER	IA	50070	1	12-Provider facilitates speeds faster than that reported on the map	Provider only: The Map does not correctly reflect service that I facilitate to this location	100	20	Fixed Wireless	Served (Over 100/20 available)	Wireless
449256	5891 210TH AVENUE	NEWELL	IA	50568	1	12-Provider facilitates speeds faster than that reported on the map	Provider only: The Map does not correctly reflect service that I facilitate to this location	100	20	Fixed Wireless	Served (Over 100/20 available)	Wireless
449546	503 SOUTH GAINES STREET	STUART	IA	50250	1	12-Provider facilitates speeds faster than that reported on the map	Provider only: The Map does not correctly reflect service that I facilitate to this location	100	20	Fixed Wireless	Served (Over 100/20 available)	Wireless
451357	313 SOUTH CLARK STREET	NEWELL	IA	50568	1	12-Provider facilitates speeds faster than that reported on the map	Provider only: The Map does not correctly reflect service that I facilitate to this location	100	20	Fixed Wireless	Served (Over 100/20 available)	Wireless
452195	3295 ZEPHYR TRAIL	STUART	IA	50070	1	12-Provider facilitates speeds faster than that reported on the map	Provider only: The Map does not correctly reflect service that I facilitate to this location	100	20	Fixed Wireless	Served (Over 100/20 available)	Wireless
452853	1267 YORK AVENUE	DEXTER	IA	50070	1	12-Provider facilitates speeds faster than that reported on the map	Provider only: The Map does not correctly reflect service that I facilitate to this location	100	20	Fixed Wireless	Served (Over 100/20 available)	Wireless
454017	524 NORTH HARLAN STREET	STUART	IA	50250	1	12-Provider facilitates speeds faster than that reported on the map	Provider only: The Map does not correctly reflect service that I facilitate to this location	100	20	Fixed Wireless	Served (Over 100/20 available)	Wireless
455016	209 SOUTH MADISON STREET	NEWELL	IA	50568	1	12-Provider facilitates speeds faster than that reported on the map	Provider only: The Map does not correctly reflect service that I facilitate to this location	100	20	Fixed Wireless	Served (Over 100/20 available)	Wireless
456571	1644 STUART ROAD	STUART	IA	50250	1	12-Provider facilitates speeds faster than that reported on the map	Provider only: The Map does not correctly reflect service that I facilitate to this location	100	20	Fixed Wireless	Served (Over 100/20 available)	Wireless
457231	616 NORTHWEST 2ND STREET	STUART	IA	50250	1	12-Provider facilitates speeds faster than that reported on the map	Provider only: The Map does not correctly reflect service that I facilitate to this location	100	20	Fixed Wireless	Served (Over 100/20 available)	Wireless
457728	810 NORTH MAIN STREET	STUART	IA	50250	1	12-Provider facilitates speeds faster than that reported on the map	Provider only: The Map does not correctly reflect service that I facilitate to this location	100	20	Fixed Wireless	Served (Over 100/20 available)	Wireless
458826	121 EAST FRONT STREET	STUART	IA	50250	1	12-Provider facilitates speeds faster than that reported on the map	Provider only: The Map does not correctly reflect service that I facilitate to this location	100	20	Fixed Wireless	Served (Over 100/20 available)	Wireless
459053	214 WEST 2ND STREET	NEWELL	IA	50568	1	12-Provider facilitates speeds faster than that reported on the map	Provider only: The Map does not correctly reflect service that I facilitate to this location	100	20	Fixed Wireless	Served (Over 100/20 available)	Wireless
459289	504 EAST FRONT STREET	STUART	IA	50250	1	12-Provider facilitates speeds faster than that reported on the map	Provider only: The Map does not correctly reflect service that I facilitate to this location	100	20	Fixed Wireless	Served (Over 100/20 available)	Wireless
459457	5987 240TH AVENUE	NEWELL	IA	50568	1	12-Provider facilitates speeds faster than that reported on the map	Provider only: The Map does not correctly reflect service that I facilitate to this location	100	20	Fixed Wireless	Served (Over 100/20 available)	Wireless
459974	324 NORTH SHERMAN STREET	STUART	IA	50250	1	12-Provider facilitates speeds faster than that reported on the map	Provider only: The Map does not correctly reflect service that I facilitate to this location	100	20	Fixed Wireless	Served (Over 100/20 available)	Wireless
460439	424 NORTH FREMONT STREET	STUART	IA	50250	1	12-Provider facilitates speeds faster than that reported on the map	Provider only: The Map does not correctly reflect service that I facilitate to this location	100	20	Fixed Wireless	Served (Over 100/20 available)	Wireless
461356	515 SOUTH HARRISON STREET	STUART	IA	50250	1	12-Provider facilitates speeds faster than that reported on the map	Provider only: The Map does not correctly reflect service that I facilitate to this location	100	20	Fixed Wireless	Served (Over 100/20 available)	Wireless
462974	1226 CENTRAL AVENUE	ESTHERVILLE	IA	51334	1	12-Provider facilitates speeds faster than that reported on the map	Provider only: The Map does not correctly reflect service that I facilitate to this location	100	20	Fixed Wireless	Served (Over 100/20 available)	Wireless
463279	205 SOUTH MADISON STREET	NEWELL	IA	50568	1	12-Provider facilitates speeds faster than that reported on the map	Provider only: The Map does not correctly reflect service that I facilitate to this location	100	20	Fixed Wireless	Served (Over 100/20 available)	Wireless
463614	2158 HWY 7	NEWELL	IA	50568	1	12-Provider facilitates speeds faster than that reported on the map	Provider only: The Map does not correctly reflect service that I facilitate to this location	100	20	Fixed Wireless	Served (Over 100/20 available)	Wireless
463687	3337 120TH STREET	DEXTER	IA	50070	1	12-Provider facilitates speeds faster than that reported on the map	Provider only: The Map does not correctly reflect service that I facilitate to this location	100	20	Fixed Wireless	Served (Over 100/20 available)	Wireless
464519	6515 240TH AVENUE	NEWELL	IA	50568	1	12-Provider facilitates speeds faster than that reported on the map	Provider only: The Map does not correctly reflect service that I facilitate to this location	100	20	Fixed Wireless	Served (Over 100/20 available)	Wireless
464542	204 NORTH 2ND STREET	ESTHERVILLE	IA	51334	1	12-Provider facilitates speeds faster than that reported on the map	Provider only: The Map does not correctly reflect service that I facilitate to this location	100	20	Fixed Wireless	Served (Over 100/20 available)	Wireless
466025	215 CENTRAL AVENUE	ESTHERVILLE	IA	51334	1	12-Provider facilitates speeds faster than that reported on the map	Provider only: The Map does not correctly reflect service that I facilitate to this location	100	20	Fixed Wireless	Served (Over 100/20 available)	Wireless
466514	2360 620TH STREET	NEWELL	IA	50568	1	12-Provider facilitates speeds faster than that reported on the map	Provider only: The Map does not correctly reflect service that I facilitate to this location	100	20	Fixed Wireless	Served (Over 100/20 available)	Wireless
467030	209 LAKE STREET	NEWELL	IA	50568	1	12-Provider facilitates speeds faster than that reported on the map	Provider only: The Map does not correctly reflect service that I facilitate to this location	100	20	Fixed Wireless	Served (Over 100/20 available)	Wireless
467750	508 7TH AVENUE NORTH	ESTHERVILLE	IA	51334	1	12-Provider facilitates speeds faster than that reported on the map	Provider only: The Map does not correctly reflect service that I facilitate to this location	100	20	Fixed Wireless	Served (Over 100/20 available)	Wireless
468325	312 SOUTH HARRISON STREET	STUART	IA	50250	1	12-Provider facilitates speeds faster than that reported on the map	Provider only: The Map does not correctly reflect service that I facilitate to this location	100	20	Fixed Wireless	Served (Over 100/20 available)	Wireless
468424	3302 200TH STREET	SAC CITY	IA	50583	1	12-Provider facilitates speeds faster than that reported on the map	Provider only: The Map does not correctly reflect service that I facilitate to this location	100	20	Fixed Wireless	Served (Over 100/20 available)	Wireless
468897	1175 120TH STREET	DEXTER	IA	50070	1	12-Provider facilitates speeds faster than that reported on the map	Provider only: The Map does not correctly reflect service that I facilitate to this location	100	20	Fixed Wireless	Served (Over 100/20 available)	Wireless
469486	347 EAST 3RD STREET	NEWELL	IA	50568	1	12-Provider facilitates speeds faster than that reported on the map	Provider only: The Map does not correctly reflect service that I facilitate to this location	100	20	Fixed Wireless	Served (Over 100/20 available)	Wireless
469600	508 1ST AVENUE NORTH	ESTHERVILLE	IA	51334	1	12-Provider facilitates speeds faster than that reported on the map	Provider only: The Map does not correctly reflect service that I facilitate to this location	100	20	Fixed Wireless	Served (Over 100/20 available)	Wireless
470000	503 SOUTH WESTERN STREET	STUART	IA	50250	1	12-Provider facilitates speeds faster than that reported on the map	Provider only: The Map does not correctly reflect service that I facilitate to this location	100	20	Fixed Wireless	Served (Over 100/20 available)	Wireless
470770	8125 OAK RIDGE DRIVE	DEXTER	IA	50070	1	12-Provider facilitates speeds faster than that reported on the map	Provider only: The Map does not correctly reflect service that I facilitate to this location	100	20	Fixed Wireless	Served (Over 100/20 available)	Wireless
470991	5923 240TH AVENUE	NEWELL	IA	50568	1	12-Provider facilitates speeds faster than that reported on the map	Provider only: The Map does not correctly reflect service that I facilitate to this location	100	20	Fixed Wireless	Served (Over 100/20 available)	Wireless
473029	424 NORTH MAIN STREET	STUART	IA	50250	1	12-Provider facilitates speeds faster than that reported on the map	Provider only: The Map does not correctly reflect service that I facilitate to this location	100	20	Fixed Wireless	Served (Over 100/20 available)	Wireless
473691	3144 140TH STREET	STUART	IA	50250	1	12-Provider facilitates speeds faster than that reported on the map	Provider only: The Map does not correctly reflect service that I facilitate to this location	100	20	Fixed Wireless	Served (Over 100/20 available)	Wireless
473804	2143 600TH STREET	NEWELL	IA	50568	1	12-Provider facilitates speeds faster than that reported on the map	Provider only: The Map does not correctly reflect service that I facilitate to this location	100	20	Fixed Wireless	Served (Over 100/20 available)	Wireless
474997	504 EAST 5TH STREET	NEWELL	IA	50568	1	12-Provider facilitates speeds faster than that reported on the map	Provider only: The Map does not correctly reflect service that I facilitate to this location	100	20	Fixed Wireless	Served (Over 100/20 available)	Wireless
477630	507 SOUTH DIVISION STREET	STUART	IA	50250	1	12-Provider facilitates speeds faster than that reported on the map	Provider only: The Map does not correctly reflect service that I facilitate to this location	100	20	Fixed Wireless	Served (Over 100/20 available)	Wireless
478017	313 SOUTH FULTON STREET	NEWELL	IA	50568	1	12-Provider facilitates speeds faster than that reported on the map	Provider only: The Map does not correctly reflect service that I facilitate to this location	100	20	Fixed Wireless	Served (Over 100/20 available)	Wireless
478529	6332 200TH AVENUE	NEWELL	IA	50568	1	12-Provider facilitates speeds faster than that reported on the map	Provider only: The Map does not correctly reflect service that I facilitate to this location	100	20	Fixed Wireless	Served (Over 100/20 available)	Wireless
479319	208 NORTHEAST 2ND STREET	STUART	IA	50250	1	12-Provider facilitates speeds faster than that reported on the map	Provider only: The Map does not correctly reflect service that I facilitate to this location	100	20	Fixed Wireless	Served (Over 100/20 available)	Wireless
479557	120 NORTHWEST 2ND STREET	STUART	IA	50250	1	12-Provider facilitates speeds faster than that reported on the map	Provider only: The Map does not correctly reflect service that I facilitate to this location	100	20	Fixed Wireless	Served (Over 100/20 available)	Wireless
479596	2344 600TH STREET	NEWELL	IA	50568	1	12-Provider facilitates speeds faster than that reported on the map	Provider only: The Map does not correctly reflect service that I facilitate to this location	100	20	Fixed Wireless	Served (Over 100/20 available)	Wireless
479734	116 NORTH DIVISION STREET	STUART	IA	50250	1	12-Provider facilitates speeds faster than that reported on the map	Provider only: The Map does not correctly reflect service that I facilitate to this location	100	20	Fixed Wireless	Served (Over 100/20 available)	Wireless
480441	616 NORTH FREMONT STREET	STUART	IA	50250	1	12-Provider facilitates speeds faster than that reported on the map	Provider only: The Map does not correctly reflect service that I facilitate to this location	100	20	Fixed Wireless	Served (Over 100/20 available)	Wireless
480711	308 8TH AVENUE NORTH	ESTHERVILLE	IA	51334	1	12-Provider facilitates speeds faster than that reported on the map	Provider only: The Map does not correctly reflect service that I facilitate to this location	100	20	Fixed Wireless	Served (Over 100/20 available)	Wireless
481993	121 SOUTH 2ND STREET	ESTHERVILLE	IA	51334	1	12-Provider facilitates speeds faster than that reported on the map	Provider only: The Map does not correctly reflect service that I facilitate to this location	100	20	Fixed Wireless	Served (Over 100/20 available)	Wireless
482442	215 NORTH SHERMAN STREET	STUART	IA	50250	1	12-Provider facilitates speeds faster than that reported on the map	Provider only: The Map does not correctly reflect service that I facilitate to this location	100	20	Fixed Wireless	Served (Over 100/20 available)	Wireless
484645	520 SOUTH WESTERN STREET	STUART	IA	50250	1	12-Provider facilitates speeds faster than that reported on the map	Provider only: The Map does not correctly reflect service that I facilitate to this location	100	20	Fixed Wireless	Served (Over 100/20 available)	Wireless
485308	394 WEST 3RD STREET	NEWELL	IA	50568	1	12-Provider facilitates speeds faster than that reported on the map	Provider only: The Map does not correctly reflect service that I facilitate to this location	100	20	Fixed Wireless	Served (Over 100/20 available)	Wireless
485529	1311 CREAMERY ROAD	DEXTER	IA	50070	1	12-Provider facilitates speeds faster than that reported on the map	Provider only: The Map does not correctly reflect service that I facilitate to this location	100	20	Fixed Wireless	Served (Over 100/20 available)	Wireless
486169	104 SOUTHEAST 3RD STREET	STUART	IA	50250	1	12-Provider facilitates speeds faster than that reported on the map	Provider only: The Map does not correctly reflect service that I facilitate to this location	100	20	Fixed Wireless	Served (Over 100/20 available)	Wireless
486433	507 SOUTHWEST 3RD STREET	STUART	IA	50250	1	12-Provider facilitates speeds faster than that reported on the map	Provider only: The Map does not correctly reflect service that I facilitate to this location	100	20	Fixed Wireless	Served (Over 100/20 available)	Wireless
486684	9 SOUTH 3RD STREET	ESTHERVILLE	IA	51334	1	12-Provider facilitates speeds faster than that reported on the map	Provider only: The Map does not correctly reflect service that I facilitate to this location	100	20	Fixed Wireless	Served (Over 100/20 available)	Wireless
486706	3360 ZENITH ROAD	DEXTER	IA	50070	1	12-Provider facilitates speeds faster than that reported on the map	Provider only: The Map does not correctly reflect service that I facilitate to this location	100	20	Fixed Wireless	Served (Over 100/20 available)	Wireless
487922	6372 205TH AVENUE	NEWELL	IA	50568	1	12-Provider facilitates speeds faster than that reported on the map	Provider only: The Map does not correctly reflect service that I facilitate to this location	100	20	Fixed Wireless	Served (Over 100/20 available)	Wireless
488249	111 SOUTH FRANKLIN STREET	NEWELL	IA	50568	1	12-Provider facilitates speeds faster than that reported on the map	Provider only: The Map does not correctly reflect service that I facilitate to this location	100	20	Fixed Wireless	Served (Over 100/20 available)	Wireless
488842	507 NORTH MAIN STREET	STUART	IA	50250	1	12-Provider facilitates speeds faster than that reported on the map	Provider only: The Map does not correctly reflect service that I facilitate to this location	100	20	Fixed Wireless	Served (Over 100/20 available)	Wireless
489735	123 NORTHWEST 4TH STREET	STUART	IA	50250	1	12-Provider facilitates speeds faster than that reported on the map	Provider only: The Map does not correctly reflect service that I facilitate to this location	100	20	Fixed Wireless	Served (Over 100/20 available)	Wireless
491237	21 SOUTH 3RD STREET	ESTHERVILLE	IA	51334	1	12-Provider facilitates speeds faster than that reported on the map	Provider only: The Map does not correctly reflect service that I facilitate to this location	100	20	Fixed Wireless	Served (Over 100/20 available)	Wireless
493297	503 SOUTH MAIN STREET	STUART	IA	50250	1	12-Provider facilitates speeds faster than that reported on the map	Provider only: The Map does not correctly reflect service that I facilitate to this location	100	20	Fixed Wireless	Served (Over 100/20 available)	Wireless
493464	3161 WAGON ROAD	STUART	IA	50250	1	12-Provider facilitates speeds faster than that reported on the map	Provider only: The Map does not correctly reflect service that I facilitate to this location	100	20	Fixed Wireless	Served (Over 100/20 available)	Wireless
494146	215 NORTH DIVISION STREET	STUART	IA	50250	1	12-Provider facilitates speeds faster than that reported on the map	Provider only: The Map does not correctly reflect service that I facilitate to this location	100	20	Fixed Wireless	Served (Over 100/20 available)	Wireless
494801	508 SOUTH 1ST STREET	ESTHERVILLE	IA	51334	1	12-Provider facilitates speeds faster than that reported on the map	Provider only: The Map does not correctly reflect service that I facilitate to this location	100	20	Fixed Wireless	Served (Over 100/20 available)	Wireless
495241	411 SOUTH GAINES STREET	STUART	IA	50250	1	12-Provider facilitates speeds faster than that reported on the map	Provider only: The Map does not correctly reflect service that I facilitate to this location	100	20	Fixed Wireless	Served (Over 100/20 available)	Wireless
495298	319 NORTH SHERMAN STREET	STUART	IA	50250	1	12-Provider facilitates speeds faster than that reported on the map	Provider only: The Map does not correctly reflect service that I facilitate to this location	100	20	Fixed Wireless	Served (Over 100/20 available)	Wireless
495753	2441 HWY 7	NEWELL	IA	50568	1	12-Provider facilitates speeds faster than that reported on the map	Provider only: The Map does not correctly reflect service that I facilitate to this location	100	20	Fixed Wireless	Served (Over 100/20 available)	Wireless
495754	307 NORTH FULTON STREET	NEWELL	IA	50568	1	12-Provider facilitates speeds faster than that reported on the map	Provider only: The Map does not correctly reflect service that I facilitate to this location	100	20	Fixed Wireless	Served (Over 100/20 available)	Wireless
496862	3179 130TH STREET	STUART	IA	50250	1	12-Provider facilitates speeds faster than that reported on the map	Provider only: The Map does not correctly reflect service that I facilitate to this location	100	20	Fixed Wireless	Served (Over 100/20 available)	Wireless
497269	100 NORTHEAST 2ND STREET	STUART	IA	50250	1	12-Provider facilitates speeds faster than that reported on the map	Provider only: The Map does not correctly reflect service that I facilitate to this location	100	20	Fixed Wireless	Served (Over 100/20 available)	Wireless
497527	3049 130TH STREET	STUART	IA	50250	1	12-Provider facilitates speeds faster than that reported on the map	Provider only: The Map does not correctly reflect service that I facilitate to this location	100	20	Fixed Wireless	Served (Over 100/20 available)	Wireless
498166	118 2ND AVENUE SOUTH	ESTHERVILLE	IA	51334	1	12-Provider facilitates speeds faster than that reported on the map	Provider only: The Map does not correctly reflect service that I facilitate to this location	100	20	Fixed Wireless	Served (Over 100/20 available)	Wireless
499339	220 NORTH WESTERN STREET	STUART	IA	50250	1	12-Provider facilitates speeds faster than that reported on the map	Provider only: The Map does not correctly reflect service that I facilitate to this location	100	20	Fixed Wireless	Served (Over 100/20 available)	Wireless
499596	8470 LAKESHORE DRIVE	DEXTER	IA	50070	1	12-Provider facilitates speeds faster than that reported on the map	Provider only: The Map does not correctly reflect service that I facilitate to this location	100	20	Fixed Wireless	Served (Over 100/20 available)	Wireless
414869	115 WEST 1ST STREET NORTH	ESTHERVILLE	IA	51334	1	12-Provider facilitates speeds faster than that reported on the map	Provider only: The Map does not correctly reflect service that I facilitate to this location	100	20	Fixed Wireless	Served (Over 100/20 available)	Wireless
415168	545 EAST 5TH STREET	NEWELL	IA	50568	1	12-Provider facilitates speeds faster than that reported on the map	Provider only: The Map does not correctly reflect service that I facilitate to this location	100	20	Fixed Wireless	Served (Over 100/20 available)	Wireless
417208	4 ORCHARD LANE COURT	MANCHESTER	IA	52057	1	12-Provider facilitates speeds faster than that reported on the map	Provider only: The Map does not correctly reflect service that I facilitate to this location	100	20	Fixed Wireless	Served (Over 100/20 available)	Wireless
417340	207 WEST CENTRAL AVENUE	ESTHERVILLE	IA	51334	1	12-Provider facilitates speeds faster than that reported on the map	Provider only: The Map does not correctly reflect service that I facilitate to this location	100	20	Fixed Wireless	Served (Over 100/20 available)	Wireless
419701	9 NORTH 5TH STREET	ESTHERVILLE	IA	51334	1	12-Provider facilitates speeds faster than that reported on the map	Provider only: The Map does not correctly reflect service that I facilitate to this location	100	20	Fixed Wireless	Served (Over 100/20 available)	Wireless
420893	105 SOUTH FRANKLIN STREET	MANCHESTER	IA	52057	1	12-Provider facilitates speeds faster than that reported on the map	Provider only: The Map does not correctly reflect service that I facilitate to this location	100	20	Fixed Wireless	Served (Over 100/20 available)	Wireless
425126	2351 180TH AVENUE	MANCHESTER	IA	52057	1	12-Provider facilitates speeds faster than that reported on the map	Provider only: The Map does not correctly reflect service that I facilitate to this location	100	20	Fixed Wireless	Served (Over 100/20 available)	Wireless
428628	6017 230TH AVENUE	NEWELL	IA	50568	1	12-Provider facilitates speeds faster than that reported on the map	Provider only: The Map does not correctly reflect service that I facilitate to this location	100	20	Fixed Wireless	Served (Over 100/20 available)	Wireless
428753	37377 390TH STREET	GUTTENBERG	IA	52052	1	12-Provider facilitates speeds faster than that reported on the map	Provider only: The Map does not correctly reflect service that I facilitate to this location	100	20	Fixed Wireless	Served (Over 100/20 available)	Wireless
429602	121 WEST 2ND STREET SOUTH	ESTHERVILLE	IA	51334	1	12-Provider facilitates speeds faster than that reported on the map	Provider only: The Map does not correctly reflect service that I facilitate to this location	100	20	Fixed Wireless	Served (Over 100/20 available)	Wireless
436056	114 NORTH 8TH STREET	ESTHERVILLE	IA	51334	1	12-Provider facilitates speeds faster than that reported on the map	Provider only: The Map does not correctly reflect service that I facilitate to this location	100	20	Fixed Wireless	Served (Over 100/20 available)	Wireless
436270	33 ORCHARD LANE COURT	MANCHESTER	IA	52057	1	12-Provider facilitates speeds faster than that reported on the map	Provider only: The Map does not correctly reflect service that I facilitate to this location	100	20	Fixed Wireless	Served (Over 100/20 available)	Wireless
443929	3 WEST 1ST STREET SOUTH	ESTHERVILLE	IA	51334	1	12-Provider facilitates speeds faster than that reported on the map	Provider only: The Map does not correctly reflect service that I facilitate to this location	100	20	Fixed Wireless	Served (Over 100/20 available)	Wireless
444253	705 SOUTH 3RD STREET	MANCHESTER	IA	52057	1	12-Provider facilitates speeds faster than that reported on the map	Provider only: The Map does not correctly reflect service that I facilitate to this location	100	20	Fixed Wireless	Served (Over 100/20 available)	Wireless
447707	47 ORCHARD LANE COURT	MANCHESTER	IA	52057	1	12-Provider facilitates speeds faster than that reported on the map	Provider only: The Map does not correctly reflect service that I facilitate to this location	100	20	Fixed Wireless	Served (Over 100/20 available)	Wireless
450524	125 WEST 2ND AVENUE NORTH	ESTHERVILLE	IA	51334	1	12-Provider facilitates speeds faster than that reported on the map	Provider only: The Map does not correctly reflect service that I facilitate to this location	100	20	Fixed Wireless	Served (Over 100/20 available)	Wireless
453203	39183 HOGAN ROAD	GUTTENBERG	IA	52052	1	12-Provider facilitates speeds faster than that reported on the map	Provider only: The Map does not correctly reflect service that I facilitate to this location	100	20	Fixed Wireless	Served (Over 100/20 available)	Wireless
454623	106 NORTH FRANKLIN STREET	MANCHESTER	IA	52057	1	12-Provider facilitates speeds faster than that reported on the map	Provider only: The Map does not correctly reflect service that I facilitate to this location	100	20	Fixed Wireless	Served (Over 100/20 available)	Wireless
459267	36184 390TH STREET	GUTTENBERG	IA	52052	1	12-Provider facilitates speeds faster than that reported on the map	Provider only: The Map does not correctly reflect service that I facilitate to this location	100	20	Fixed Wireless	Served (Over 100/20 available)	Wireless

460648	3100 210TH STREET	DYERSVILLE	IA	52040	1	12-Provider facilitates speeds faster than that reported on the map	Provider only: The Map does not correctly reflect service that I facilitate to this location	100	20	Fixed Wireless	Served (Over 100/20 available)	Wireless
460770	1555 350TH AVENUE	ESTHERVILLE	IA	51334	1	12-Provider facilitates speeds faster than that reported on the map	Provider only: The Map does not correctly reflect service that I facilitate to this location	100	20	Fixed Wireless	Served (Over 100/20 available)	Wireless
461471	20376 260TH STREET	MANCHESTER	IA	52057	1	12-Provider facilitates speeds faster than that reported on the map	Provider only: The Map does not correctly reflect service that I facilitate to this location	100	20	Fixed Wireless	Served (Over 100/20 available)	Wireless
461745	222 WEST 1ST STREET NORTH	ESTHERVILLE	IA	51334	1	12-Provider facilitates speeds faster than that reported on the map	Provider only: The Map does not correctly reflect service that I facilitate to this location	100	20	Fixed Wireless	Served (Over 100/20 available)	Wireless
462634	103 WEST 1ST STREET SOUTH	ESTHERVILLE	IA	51334	1	12-Provider facilitates speeds faster than that reported on the map	Provider only: The Map does not correctly reflect service that I facilitate to this location	100	20	Fixed Wireless	Served (Over 100/20 available)	Wireless
462690	106 SOUTH FULTON STREET	NEWELL	IA	50568	1	12-Provider facilitates speeds faster than that reported on the map	Provider only: The Map does not correctly reflect service that I facilitate to this location	100	20	Fixed Wireless	Served (Over 100/20 available)	Wireless
466677	20562 254TH STREET	DELHI	IA	52223	1	12-Provider facilitates speeds faster than that reported on the map	Provider only: The Map does not correctly reflect service that I facilitate to this location	100	20	Fixed Wireless	Served (Over 100/20 available)	Wireless
471089	38755 RIDGE AVENUE	SHERRILL	IA	52073	1	12-Provider facilitates speeds faster than that reported on the map	Provider only: The Map does not correctly reflect service that I facilitate to this location	100	20	Fixed Wireless	Served (Over 100/20 available)	Wireless
473063	22 ORCHARD LANE COURT	MANCHESTER	IA	52057	1	12-Provider facilitates speeds faster than that reported on the map	Provider only: The Map does not correctly reflect service that I facilitate to this location	100	20	Fixed Wireless	Served (Over 100/20 available)	Wireless
474480	226 NORTH 1ST STREET	ESTHERVILLE	IA	51334	1	12-Provider facilitates speeds faster than that reported on the map	Provider only: The Map does not correctly reflect service that I facilitate to this location	100	20	Fixed Wireless	Served (Over 100/20 available)	Wireless
475509	924 NORTH FRANKLIN STREET	MANCHESTER	IA	52057	1	12-Provider facilitates speeds faster than that reported on the map	Provider only: The Map does not correctly reflect service that I facilitate to this location	100	20	Fixed Wireless	Served (Over 100/20 available)	Wireless
476174	5860 210TH AVENUE	NEWELL	IA	50568	1	12-Provider facilitates speeds faster than that reported on the map	Provider only: The Map does not correctly reflect service that I facilitate to this location	100	20	Fixed Wireless	Served (Over 100/20 available)	Wireless
479004	35202 395TH STREET	GUTTENBERG	IA	52052	1	12-Provider facilitates speeds faster than that reported on the map	Provider only: The Map does not correctly reflect service that I facilitate to this location	100	20	Fixed Wireless	Served (Over 100/20 available)	Wireless
479730	208 1ST AVENUE NORTH	ESTHERVILLE	IA	51334	1	12-Provider facilitates speeds faster than that reported on the map	Provider only: The Map does not correctly reflect service that I facilitate to this location	100	20	Fixed Wireless	Served (Over 100/20 available)	Wireless
482788	23669 179TH AVENUE	MANCHESTER	IA	52057	1	12-Provider facilitates speeds faster than that reported on the map	Provider only: The Map does not correctly reflect service that I facilitate to this location	100	20	Fixed Wireless	Served (Over 100/20 available)	Wireless
485190	1136 9TH STREET SOUTHWEST	DYERSVILLE	IA	52040	1	12-Provider facilitates speeds faster than that reported on the map	Provider only: The Map does not correctly reflect service that I facilitate to this location	100	20	Fixed Wireless	Served (Over 100/20 available)	Wireless
486300	215 WEST 2ND STREET	NEWELL	IA	50568	1	12-Provider facilitates speeds faster than that reported on the map	Provider only: The Map does not correctly reflect service that I facilitate to this location	100	20	Fixed Wireless	Served (Over 100/20 available)	Wireless
489744	115 SOUTH FULTON STREET	NEWELL	IA	50568	1	12-Provider facilitates speeds faster than that reported on the map	Provider only: The Map does not correctly reflect service that I facilitate to this location	100	20	Fixed Wireless	Served (Over 100/20 available)	Wireless
493493	2212 JEFFERSON ROAD	MANCHESTER	IA	52057	1	12-Provider facilitates speeds faster than that reported on the map	Provider only: The Map does not correctly reflect service that I facilitate to this location	100	20	Fixed Wireless	Served (Over 100/20 available)	Wireless
495834	20661 KAYAK COURT	MANCHESTER	IA	52057	1	12-Provider facilitates speeds faster than that reported on the map	Provider only: The Map does not correctly reflect service that I facilitate to this location	100	20	Fixed Wireless	Served (Over 100/20 available)	Wireless
498538	108 WEST 1ST STREET SOUTH	ESTHERVILLE	IA	51334	1	12-Provider facilitates speeds faster than that reported on the map	Provider only: The Map does not correctly reflect service that I facilitate to this location	100	20	Fixed Wireless	Served (Over 100/20 available)	Wireless
421412	15 1ST AVENUE SOUTH	ESTHERVILLE	IA	51334	1	12-Provider facilitates speeds faster than that reported on the map	Provider only: The Map does not correctly reflect service that I facilitate to this location	100	20	Fixed Wireless	Served (Over 100/20 available)	Wireless
425318	15 1ST AVENUE SOUTH	ESTHERVILLE	IA	51334	1	12-Provider facilitates speeds faster than that reported on the map	Provider only: The Map does not correctly reflect service that I facilitate to this location	100	20	Fixed Wireless	Served (Over 100/20 available)	Wireless
439333	518 CENTRAL AVENUE	ESTHERVILLE	IA	51334	1	12-Provider facilitates speeds faster than that reported on the map	Provider only: The Map does not correctly reflect service that I facilitate to this location	100	20	Fixed Wireless	Served (Over 100/20 available)	Wireless
459356	15 1ST AVENUE SOUTH	ESTHERVILLE	IA	51334	1	12-Provider facilitates speeds faster than that reported on the map	Provider only: The Map does not correctly reflect service that I facilitate to this location	100	20	Fixed Wireless	Served (Over 100/20 available)	Wireless
470793	204 SOUTH 13TH STREET	ESTHERVILLE	IA	51334	1	12-Provider facilitates speeds faster than that reported on the map	Provider only: The Map does not correctly reflect service that I facilitate to this location	100	20	Fixed Wireless	Served (Over 100/20 available)	Wireless
494086	15 NORTH 9TH STREET	ESTHERVILLE	IA	51334	1	12-Provider facilitates speeds faster than that reported on the map	Provider only: The Map does not correctly reflect service that I facilitate to this location	100	20	Fixed Wireless	Served (Over 100/20 available)	Wireless
487196	8 CENTRAL AVENUE	ESTHERVILLE	IA	51334	1	12-Provider facilitates speeds faster than that reported on the map	Provider only: The Map does not correctly reflect service that I facilitate to this location	100	20	Fixed Wireless	Served (Over 100/20 available)	Wireless
410457	204 N 3RD ST	LUXEMBURG	IA	52056	1	12-Provider facilitates speeds faster than that reported on the map	Provider only: The Map does not correctly reflect service that I facilitate to this location	100	20	Fixed Wireless	Served (Over 100/20 available)	Wireless
431668	1952 220TH STREET	MILFORD	IA	51351	1	12-Provider facilitates speeds faster than that reported on the map	Provider only: The Map does not correctly reflect service that I facilitate to this location	100	20	Fixed Wireless	Served (Over 100/20 available)	Wireless
434686	100 MAIN STREET	DICKENS	IA	51333	1	12-Provider facilitates speeds faster than that reported on the map	Provider only: The Map does not correctly reflect service that I facilitate to this location	100	20	Fixed Wireless	Served (Over 100/20 available)	Wireless
443931	1915 WEST 4TH STREET	SPENCER	IA	51301	1	12-Provider facilitates speeds faster than that reported on the map	Provider only: The Map does not correctly reflect service that I facilitate to this location	100	20	Fixed Wireless	Served (Over 100/20 available)	Wireless
450285	2308 170TH STREET	MANCHESTER	IA		1	12-Provider facilitates speeds faster than that reported on the map	Provider only: The Map does not correctly reflect service that I facilitate to this location	100	20	Fixed Wireless	Served (Over 100/20 available)	Wireless
452000	612 PRAIRIE MEADOW CIRCLE	MILFORD	IA	51351	1	12-Provider facilitates speeds faster than that reported on the map	Provider only: The Map does not correctly reflect service that I facilitate to this location	100	20	Fixed Wireless	Served (Over 100/20 available)	Wireless
468881	2093 358TH STREET	SPENCER	IA	51301	1	12-Provider facilitates speeds faster than that reported on the map	Provider only: The Map does not correctly reflect service that I facilitate to this location	100	20	Fixed Wireless	Served (Over 100/20 available)	Wireless
472937	32835 FLOYD ROAD	DYERSVILLE	IA		1	12-Provider facilitates speeds faster than that reported on the map	Provider only: The Map does not correctly reflect service that I facilitate to this location	100	20	Fixed Wireless	Served (Over 100/20 available)	Wireless
477750	1650 220TH STREET	MANCHESTER	IA		1	12-Provider facilitates speeds faster than that reported on the map	Provider only: The Map does not correctly reflect service that I facilitate to this location	100	20	Fixed Wireless	Served (Over 100/20 available)	Wireless
482640	1775 250TH AVENUE	EARLVILLE	IA		1	12-Provider facilitates speeds faster than that reported on the map	Provider only: The Map does not correctly reflect service that I facilitate to this location	100	20	Fixed Wireless	Served (Over 100/20 available)	Wireless
484814	2300 WEST 18TH STREET	SPENCER	IA	51301	1	12-Provider facilitates speeds faster than that reported on the map	Provider only: The Map does not correctly reflect service that I facilitate to this location	100	20	Fixed Wireless	Served (Over 100/20 available)	Wireless
486500	55280 110TH AVENUE	FONDA	IA	50540	1	12-Provider facilitates speeds faster than that reported on the map	Provider only: The Map does not correctly reflect service that I facilitate to this location	100	20	Fixed Wireless	Served (Over 100/20 available)	Wireless
404284	1004 EAST MAIN STREET	MANCHESTER	IA		1	12-Provider facilitates speeds faster than that reported on the map	Provider only: The Map does not correctly reflect service that I facilitate to this location	100	20	Fixed Wireless	Served (Over 100/20 available)	Wireless
468726	19190 GOODLAND DRIVE		IA		1	12-Provider facilitates speeds faster than that reported on the map	Provider only: The Map does not correctly reflect service that I facilitate to this location	100	20	Fixed Wireless	Served (Over 100/20 available)	Wireless
476884	1607 NORTHEAST 2ND STREET		IA	50250	1	12-Provider facilitates speeds faster than that reported on the map	Provider only: The Map does not correctly reflect service that I facilitate to this location	100	20	Fixed Wireless	Served (Over 100/20 available)	Wireless
400002	612 4TH AVENUE SOUTHEAST	SPENCER	IA	51301	1	12-Provider facilitates speeds faster than that reported on the map	Provider only: The Map does not correctly reflect service that I facilitate to this location	100	20	Fixed Wireless	Served (Over 100/20 available)	Wireless
400008	305 EAST 11TH STREET	SPENCER	IA	51301	1	12-Provider facilitates speeds faster than that reported on the map	Provider only: The Map does not correctly reflect service that I facilitate to this location	100	20	Fixed Wireless	Served (Over 100/20 available)	Wireless
400010	522 OAK STREET	ARNOLDS PARK	IA	51331	1	12-Provider facilitates speeds faster than that reported on the map	Provider only: The Map does not correctly reflect service that I facilitate to this location	100	20	Fixed Wireless	Served (Over 100/20 available)	Wireless
400174	902 5TH STREET SOUTHWEST	SPENCER	IA	51301	1	12-Provider facilitates speeds faster than that reported on the map	Provider only: The Map does not correctly reflect service that I facilitate to this location	100	20	Fixed Wireless	Served (Over 100/20 available)	Wireless
400182	638 E MAIN ST	EPWORTH	IA	52045	1	12-Provider facilitates speeds faster than that reported on the map	Provider only: The Map does not correctly reflect service that I facilitate to this location	100	20	Fixed Wireless	Served (Over 100/20 available)	Wireless
400194	710 OKOBOJI AVENUE	MILFORD	IA	51351	1	12-Provider facilitates speeds faster than that reported on the map	Provider only: The Map does not correctly reflect service that I facilitate to this location	100	20	Fixed Wireless	Served (Over 100/20 available)	Wireless
400319	1410 3RD STREET	ARNOLDS PARK	IA	51331	1	12-Provider facilitates speeds faster than that reported on the map	Provider only: The Map does not correctly reflect service that I facilitate to this location	100	20	Fixed Wireless	Served (Over 100/20 available)	Wireless
400484	610 6TH AVE SE	DYERSVILLE	IA	52040	1	12-Provider facilitates speeds faster than that reported on the map	Provider only: The Map does not correctly reflect service that I facilitate to this location	100	20	Fixed Wireless	Served (Over 100/20 available)	Wireless
400650	908 10TH AVENUE SOUTHEAST	SPENCER	IA	51301	1	12-Provider facilitates speeds faster than that reported on the map	Provider only: The Map does not correctly reflect service that I facilitate to this location	100	20	Fixed Wireless	Served (Over 100/20 available)	Wireless
400703	708 HIGHWAY AVENUE SOUTHWEST	FOSTORIA	IA	51301	1	12-Provider facilitates speeds faster than that reported on the map	Provider only: The Map does not correctly reflect service that I facilitate to this location	100	20	Fixed Wireless	Served (Over 100/20 available)	Wireless
400803	1207 11TH AVENUE SOUTHEAST	SPENCER	IA	51301	1	12-Provider facilitates speeds faster than that reported on the map	Provider only: The Map does not correctly reflect service that I facilitate to this location	100	20	Fixed Wireless	Served (Over 100/20 available)	Wireless
400866	18 EAST 5TH STREET	SPENCER	IA	51301	1	12-Provider facilitates speeds faster than that reported on the map	Provider only: The Map does not correctly reflect service that I facilitate to this location	100	20	Fixed Wireless	Served (Over 100/20 available)	Wireless
400881	109 MECHANIC STREET NORTH	DECORAH	IA	52101	1	12-Provider facilitates speeds faster than that reported on the map	Provider only: The Map does not correctly reflect service that I facilitate to this location	100	20	Fixed Wireless	Served (Over 100/20 available)	Wireless
401140	604 CENTER AVENUE	DECORAH	IA	52101	1	12-Provider facilitates speeds faster than that reported on the map	Provider only: The Map does not correctly reflect service that I facilitate to this location	100	20	Fixed Wireless	Served (Over 100/20 available)	Wireless
401394	22564 213TH CIRCLE	MILFORD	IA	51351	1	12-Provider facilitates speeds faster than that reported on the map	Provider only: The Map does not correctly reflect service that I facilitate to this location	100	20	Fixed Wireless	Served (Over 100/20 available)	Wireless
401445	31471 OLDE CASTLE RD	DYERSVILLE	IA	52040	1	12-Provider facilitates speeds faster than that reported on the map	Provider only: The Map does not correctly reflect service that I facilitate to this location	100	20	Fixed Wireless	Served (Over 100/20 available)	Wireless
401570	438 MAIN ST	HOLY CROSS	IA	52053	1	12-Provider facilitates speeds faster than that reported on the map	Provider only: The Map does not correctly reflect service that I facilitate to this location	100	20	Fixed Wireless	Served (Over 100/20 available)	Wireless
401609	1808 13TH STREET	MILFORD	IA	51351	1	12-Provider facilitates speeds faster than that reported on the map	Provider only: The Map does not correctly reflect service that I facilitate to this location	100	20	Fixed Wireless	Served (Over 100/20 available)	Wireless
401635	301 GENEVA STREET	POMEROY	IA	50575	1	12-Provider facilitates speeds faster than that reported on the map	Provider only: The Map does not correctly reflect service that I facilitate to this location	100	20	Fixed Wireless	Served (Over 100/20 available)	Wireless
401884	127 ROHR STREET	ARNOLDS PARK	IA	51331	1	12-Provider facilitates speeds faster than that reported on the map	Provider only: The Map does not correctly reflect service that I facilitate to this location	100	20	Fixed Wireless	Served (Over 100/20 available)	Wireless
401960	408 CAYUGA STREET	POMEROY	IA	50575	1	12-Provider facilitates speeds faster than that reported on the map	Provider only: The Map does not correctly reflect service that I facilitate to this location	100	20	Fixed Wireless	Served (Over 100/20 available)	Wireless
402228	810 4TH AVENUE WEST	SPENCER	IA	51301	1	12-Provider facilitates speeds faster than that reported on the map	Provider only: The Map does not correctly reflect service that I facilitate to this location	100	20	Fixed Wireless	Served (Over 100/20 available)	Wireless
402297	203 GENEVA CT	FARLEY	IA	52046	1	12-Provider facilitates speeds faster than that reported on the map	Provider only: The Map does not correctly reflect service that I facilitate to this location	100	20	Fixed Wireless	Served (Over 100/20 available)	Wireless
402319	1351 210TH STREET	FONDA	IA	50540	1	12-Provider facilitates speeds faster than that reported on the map	Provider only: The Map does not correctly reflect service that I facilitate to this location	100	20	Fixed Wireless	Served (Over 100/20 available)	Wireless
402326	211 1ST AVE E	DYERSVILLE	IA	52040	1	12-Provider facilitates speeds faster than that reported on the map	Provider only: The Map does not correctly reflect service that I facilitate to this location	100	20	Fixed Wireless	Served (Over 100/20 available)	Wireless
402353	17189 VALLEY RIDGE RD	DUBUQUE	IA	52002	1	12-Provider facilitates speeds faster than that reported on the map	Provider only: The Map does not correctly reflect service that I facilitate to this location	100	20	Fixed Wireless	Served (Over 100/20 available)	Wireless
402511	1005 SHAGBARK LN ROAD	DECORAH	IA	52101	1	12-Provider facilitates speeds faster than that reported on the map	Provider only: The Map does not correctly reflect service that I facilitate to this location	100	20	Fixed Wireless	Served (Over 100/20 available)	Wireless
402687	211 WEST 7TH STREET	SPENCER	IA	51301	1	12-Provider facilitates speeds faster than that reported on the map	Provider only: The Map does not correctly reflect service that I facilitate to this location	100	20	Fixed Wireless	Served (Over 100/20 available)	Wireless
402717	1404 P AVENUE	MILFORD	IA	51351	1	12-Provider facilitates speeds faster than that reported on the map	Provider only: The Map does not correctly reflect service that I facilitate to this location	100	20	Fixed Wireless	Served (Over 100/20 available)	Wireless
402829	304 HILLCREST DRIVE	DECORAH	IA	52101	1	12-Provider facilitates speeds faster than that reported on the map	Provider only: The Map does not correctly reflect service that I facilitate to this location	100	20	Fixed Wireless	Served (Over 100/20 available)	Wireless
402865	527 WEST 7TH STREET	SPENCER	IA	51301	1	12-Provider facilitates speeds faster than that reported on the map	Provider only: The Map does not correctly reflect service that I facilitate to this location	100	20	Fixed Wireless	Served (Over 100/20 available)	Wireless
402939	804 3RD AVE SE	DYERSVILLE	IA	52040	1	12-Provider facilitates speeds faster than that reported on the map	Provider only: The Map does not correctly reflect service that I facilitate to this location	100	20	Fixed Wireless	Served (Over 100/20 available)	Wireless
402987	709 SCUYLER STREET	POMEROY	IA	50575	1	12-Provider facilitates speeds faster than that reported on the map	Provider only: The Map does not correctly reflect service that I facilitate to this location	100	20	Fixed Wireless	Served (Over 100/20 available)	Wireless
403006	1501 M AVENUE	MILFORD	IA	51351	1	12-Provider facilitates speeds faster than that reported on the map	Provider only: The Map does not correctly reflect service that I facilitate to this location	100	20	Fixed Wireless	Served (Over 100/20 available)	Wireless
403055	11 3RD AVENUE	UNDERWOOD	IA	51576	1	12-Provider facilitates speeds faster than that reported on the map	Provider only: The Map does not correctly reflect service that I facilitate to this location	100	20	Fixed Wireless	Served (Over 100/20 available)	Wireless
403083	171 SOLOMIA CT	PEOSTA	IA	52068	1	12-Provider facilitates speeds faster than that reported on the map	Provider only: The Map does not correctly reflect service that I facilitate to this location	100	20	Fixed Wireless	Served (Over 100/20 available)	Wireless
403111	1511 KRISTIN DRIVE	SPENCER	IA	51301	1	12-Provider facilitates speeds faster than that reported on the map	Provider only: The Map does not correctly reflect service that I facilitate to this location	100	20	Fixed Wireless	Served (Over 100/20 available)	Wireless
403169	1302 8TH AVE SE	DYERSVILLE	IA	52040	1	12-Provider facilitates speeds faster than that reported on the map	Provider only: The Map does not correctly reflect service that I facilitate to this location	100	20	Fixed Wireless	Served (Over 100/20 available)	Wireless
403269	701 4TH STREET SOUTHWEST	SPENCER	IA	51301	1	12-Provider facilitates speeds faster than that reported on the map	Provider only: The Map does not correctly reflect service that I facilitate to this location	100	20	Fixed Wireless	Served (Over 100/20 available)	Wireless
403319	16438 FIVE POINTS RD	DURANGO	IA	52039	1	12-Provider facilitates speeds faster than that reported on the map	Provider only: The Map does not correctly reflect service that I facilitate to this location	100	20	Fixed Wireless	Served (Over 100/20 available)	Wireless
403339	1806 OKOBOJI AVENUE	MILFORD	IA	51351	1	12-Provider facilitates speeds faster than that reported on the map	Provider only: The Map does not correctly reflect service that I facilitate to this location	100	20	Fixed Wireless	Served (Over 100/20 available)	Wireless
403404	217 DRYDEN AVENUE	MCCLELLAND	IA	51548	1	12-Provider facilitates speeds faster than that reported on the map	Provider only: The Map does not correctly reflect service that I facilitate to this location	100	20	Fixed Wireless	Served (Over 100/20 available)	Wireless
403479	22726 RAILROAD HWY	UNDERWOOD	IA	51576	1	12-Provider facilitates speeds faster than that reported on the map	Provider only: The Map does not correctly reflect service that I facilitate to this location	100	20	Fixed Wireless	Served (Over 100/20 available)	Wireless
403493	2374 300TH AVENUE	TERRIL	IA	51364	1	12-Provider facilitates speeds faster than that reported on the map	Provider only: The Map does not correctly reflect service that I facilitate to this location	100	20	Fixed Wireless	Served (Over 100/20 available)	Wireless
403583	1209 M AVENUE	MILFORD	IA	51351	1	12-Provider facilitates speeds faster than that reported on the map	Provider only: The Map does not correctly reflect service that I facilitate to this location	100	20	Fixed Wireless	Served (Over 100/20 available)	Wireless
403636	1411 L AVENUE	MILFORD	IA	51351	1	12-Provider facilitates speeds faster than that reported on the map	Provider only: The Map does not correctly reflect service that I facilitate to this location	100	20	Fixed Wireless	Served (Over 100/20 available)	Wireless
403771	6047 FOREST HILLS DR	DUBUQUE	IA	52002	1	12-Provider facilitates speeds faster than that reported on the map	Provider only: The Map does not correctly reflect service that I facilitate to this location	100	20	Fixed Wireless	Served (Over 100/20 available)	Wireless
403949	402 WATER STREET WEST	DECORAH	IA	52101	1	12-Provider facilitates speeds faster than that reported on the map	Provider only: The Map does not correctly reflect service that I facilitate to this location	100	20	Fixed Wireless	Served (Over 100/20 available)	Wireless
404050	312 WEST 2ND STREET	SPENCER	IA	51301	1	12-Provider facilitates speeds faster than that reported on the map	Provider only: The Map does not correctly reflect service that I facilitate to this location	100	20	Fixed Wireless	Served (Over 100/20 available)	Wireless
404068	945 COUNTY STREET	RIDGEWAY	IA	52165	1	12-Provider facilitates speeds faster than that reported on the map	Provider only: The Map does not correctly reflect service that I facilitate to this location	100	20	Fixed Wireless	Served (Over 100/20 available)	Wireless
404094	913 WEST 4TH STREET	SPENCER	IA	51301	1	12-Provider facilitates speeds faster than that reported on the map	Provider only: The Map does not correctly reflect service that I facilitate to this location	100	20	Fixed Wireless	Served (Over 100/20 available)	Wireless
404101	315 6TH STREET SOUTHWEST	SPENCER	IA	51301	1	12-Provider facilitates speeds faster than that reported on the map	Provider only: The Map does not correctly reflect service that I facilitate to this location	100	20	Fixed Wireless	Served (Over 100/20 available)	Wireless
404198	518 5TH AVE SE	DYERSVILLE	IA	52040	1	12-Provider facilitates speeds faster than that reported on the map	Provider only: The Map does not correctly reflect service that I facilitate to this location	100	20	Fixed Wireless	Served (Over 100/20 available)	Wireless
404206	406 NORTH STREET WEST	CALMAR	IA	52132	1	12-Provider facilitates speeds faster than that reported on the map	Provider only: The Map does not correctly reflect service that I facilitate to this location	100	20	Fixed Wireless	Served (Over 100/20 available)	Wireless
404210	405 HOWARD STREET	FONDA	IA	50540	1	12-Provider facilitates speeds faster than that reported on the map	Provider only: The Map does not correctly reflect service that I facilitate to this location	100	20	Fixed Wireless	Served (Over 100/20 available)	Wireless
404273	125 WEST 4TH STREET	SPENCER	IA	51301	1	12-Provider facilitates speeds faster than that reported on the map	Provider only: The Map does not correctly reflect service that I facilitate to this location	100	20	Fixed Wireless	Served (Over 100/20 available)	Wireless
404330	123 GRANDVIEW BOULEVARD	SPENCER	IA	51301	1	12-Provider facilitates speeds faster than that reported on the map	Provider only: The Map does not correctly reflect service that I facilitate to this location	100	20	Fixed Wireless	Served (Over 100/20 available)	Wireless
404352	525 WEST 5TH STREET	SPENCER	IA	51301	1	12-Provider facilitates speeds faster than that reported on the map	Provider only: The Map does not correctly reflect service that I facilitate to this location	100	20	Fixed Wireless	Served (Over 100/20 available)	Wireless
404433	1306 11TH AVE SE	DYERSVILLE	IA	52040	1	12-Provider facilitates speeds faster than that reported on the map	Provider only: The Map does not correctly reflect service that I facilitate to this location	100	20	Fixed Wireless	Served (Over 100/20 available)	Wireless
404688	102 CENTER STREET	DECORAH	IA	52101	1	12-Provider facilitates speeds faster than that reported on the map	Provider only: The Map does not correctly reflect service that I facilitate to this location	100	20	Fixed Wireless	Served (Over 100/20 available)	Wireless
404740	7029 BUDD RD	DUBUQUE	IA	52002	1	12-Provider facilitates speeds faster than that reported on the map	Provider only: The Map does not correctly reflect service that I facilitate to this location	100	20	Fixed Wireless	Served (Over 100/20 available)	Wireless
404741	302 CHARLES STREET SOUTH	CALMAR	IA	52132	1	12-Provider facilitates speeds faster than that reported on the map	Provider only: The Map does not correctly reflect service that I facilitate to this location	100	20	Fixed Wireless	Served (Over 100/20 available)	Wireless
404798	2918 OKOBOJI BOULEVARD	MILFORD	IA	51351	1	12-Provider facilitates speeds faster than that reported on the map	Provider only: The Map does not correctly reflect service that I facilitate to this location	100	20	Fixed Wireless	Served (Over 100/20 available)	Wireless
404825	724 MAIN ST	HOLY CROSS	IA	52053	1	12-Provider facilitates speeds faster than that reported on the map	Provider only: The Map does not correctly reflect service that I facilitate to this location	100	20	Fixed Wireless	Served (Over 100/20 available)	Wireless
404875	114 EAST 9TH STREET	SPENCER	IA	51301	1	12-Provider facilitates speeds faster than that reported on the map	Provider only: The Map does not correctly reflect service that I facilitate to this location	100	20	Fixed Wireless	Served (Over 100/20 available)	Wireless
404946	407 IOWA AVENUE	DECORAH	IA	52101	1	12-Provider facilitates speeds faster than that reported on the map	Provider only: The Map does not correctly reflect service that I facilitate to this location	100	20	Fixed Wireless	Served (Over 100/20 available)	Wireless
404973	406 EDWARDS ST SW	EPWORTH	IA	52045	1	12-Provider facilitates speeds faster than that reported on the map	Provider only: The Map does not correctly reflect service that I facilitate to this location	100	20	Fixed Wireless	Served (Over 100/20 available)	Wireless
404991	2225 HARRIS AVENUE	JOLLEY	IA	50551	1	12-Provider facilitates speeds faster than that reported on the map	Provider only: The Map does not correctly reflect service that I facilitate to this location	100	20	Fixed Wireless	Served (Over 100/20 available)	Wireless
405006	604 1ST AVE E	FARLEY	IA	52046	1	12-Provider facilitates speeds faster than that reported on the map	Provider only: The Map does not correctly reflect service that I facilitate to this location	100	20	Fixed Wireless	Served (Over 100/20 available)	Wireless
405100	404 SAINT CLAIR DR	FARLEY	IA	52046	1	12-Provider facilitates speeds faster than that reported on the map	Provider only: The Map does not correctly reflect service that I facilitate to this location	100	20	Fixed Wireless	Served (Over 100/20 available)	Wireless
405121	1675 STATE HIGHWAY 9	DECORAH	IA	52101	1	12-Provider facilitates speeds faster than that reported on the map	Provider only: The Map does not correctly reflect service that I facilitate to this location	100	20	Fixed Wireless	Served (Over 100/20 available)	Wireless
405144	102 FRANKLIN STREET	FONDA	IA	50540	1	12-Provider facilitates speeds faster than that reported on the map	Provider only: The Map does not correctly reflect service that I facilitate to this location	100	20	Fixed Wireless	Served (Over 100/20 available)	Wireless
405161	806 LOCUST ROAD	DECORAH	IA	52101	1	12-Provider facilitates speeds faster than that reported on the map	Provider only: The Map does not correctly reflect service that I facilitate to this location	100	20	Fixed Wireless	Served (Over 100/20 available)	Wireless
405465	923 EAST MILWAUKEE STREET	SPENCER	IA	51301	1	12-Provider facilitates speeds faster than that reported on the map	Provider only: The Map does not correctly reflect service that I facilitate to this location	100	20	Fixed Wireless	Served (Over 100/20 available)	Wireless
405499	23007 PILOT GROVE RD	EPWORTH	IA	52045	1	12-Provider facilitates speeds faster than that reported on the map	Provider only: The Map does not correctly reflect service that I facilitate to this location	100	20	Fixed Wireless	Served (Over 100/20 available)	Wireless
405539	410 11TH AVE SE	DYERSVILLE	IA	52040	1	12-Provider facilitates speeds faster than that reported on the map	Provider only: The Map does not correctly reflect service that I facilitate to this location	100	20	Fixed Wireless	Served (Over 100/20 available)	Wireless
405602	604 2ND ST NE	FARLEY	IA	52046	1	12-Provider facilitates speeds faster than that reported on the map	Provider only: The Map does not correctly reflect service that I facilitate to this location	100	20	Fixed Wireless	Served (Over 100/20 available)	Wireless
405616	1126 FAIRVIEW AVENUE	SPENCER	IA	51301	1	12-Provider facilitates speeds faster than that reported on the map	Provider only: The Map does not correctly reflect service that I facilitate to this location	100	20	Fixed Wireless	Served (Over 100/20 available)	Wireless
405651	1307 WEST 13TH STREET	SPENCER	IA	51301	1	12-Provider facilitates speeds faster than that reported on the map	Provider only: The Map does not correctly reflect service that I facilitate to this location	100	20	Fixed Wireless	Served (Over 100/20 available)	Wireless
405967	11524 COX SPRINGS RD	PEOSTA	IA	52068	1	12-Provider facilitates speeds faster than that reported on the map	Provider only: The Map does not correctly reflect service that I facilitate to this location	100	20	Fixed Wireless	Served (Over 100/20 available)	Wireless
406001	322 3RD AVE SW	DYERSVILLE	IA	52040	1	12-Provider facilitates speeds faster than that reported on the map	Provider only: The Map does not correctly reflect service that I facilitate to this location	100	20	Fixed Wireless	Served (Over 100/20 available)	Wireless
406072	302 MAIN STREET EAST	CALMAR	IA	52132	1	12-Provider facilitates speeds faster than that reported on the map	Provider only: The Map does not correctly reflect service that I facilitate to this location	100	20	Fixed Wireless	Served (Over 100/20 available)	Wireless

406104	408 NORTH STREET	DECORAH	IA	52101	1	12-Provider facilitates speeds faster than that reported on the map	Provider only: The Map does not correctly reflect service that I facilitate to this location	100	20	Fixed Wireless	Served (Over 100/20 available)	Wireless
406109	620 HIGHWAY STREET	UNDERWOOD	IA	51576	1	12-Provider facilitates speeds faster than that reported on the map	Provider only: The Map does not correctly reflect service that I facilitate to this location	100	20	Fixed Wireless	Served (Over 100/20 available)	Wireless
406571	10608 THUNDER HEAD CT	PEOSTA	IA	52068	1	12-Provider facilitates speeds faster than that reported on the map	Provider only: The Map does not correctly reflect service that I facilitate to this location	100	20	Fixed Wireless	Served (Over 100/20 available)	Wireless
406602	506 EAST 11TH STREET	SPENCER	IA	51301	1	12-Provider facilitates speeds faster than that reported on the map	Provider only: The Map does not correctly reflect service that I facilitate to this location	100	20	Fixed Wireless	Served (Over 100/20 available)	Wireless
406640	560 DAM ROAD	ARNOLDS PARK	IA	51331	1	12-Provider facilitates speeds faster than that reported on the map	Provider only: The Map does not correctly reflect service that I facilitate to this location	100	20	Fixed Wireless	Served (Over 100/20 available)	Wireless
406663	206 1ST ST SW	EPWORTH	IA	52045	1	12-Provider facilitates speeds faster than that reported on the map	Provider only: The Map does not correctly reflect service that I facilitate to this location	100	20	Fixed Wireless	Served (Over 100/20 available)	Wireless
406736	29830 DELTA RD	DYERSVILLE	IA	52040	1	12-Provider facilitates speeds faster than that reported on the map	Provider only: The Map does not correctly reflect service that I facilitate to this location	100	20	Fixed Wireless	Served (Over 100/20 available)	Wireless
406854	30633 GOLF COURSE RD	DYERSVILLE	IA	52040	1	12-Provider facilitates speeds faster than that reported on the map	Provider only: The Map does not correctly reflect service that I facilitate to this location	100	20	Fixed Wireless	Served (Over 100/20 available)	Wireless
406879	802 SUNSHINE RUN	ARNOLDS PARK	IA	51331	1	12-Provider facilitates speeds faster than that reported on the map	Provider only: The Map does not correctly reflect service that I facilitate to this location	100	20	Fixed Wireless	Served (Over 100/20 available)	Wireless
406936	206 36TH AVENUE WEST	SPENCER	IA	51301	1	12-Provider facilitates speeds faster than that reported on the map	Provider only: The Map does not correctly reflect service that I facilitate to this location	100	20	Fixed Wireless	Served (Over 100/20 available)	Wireless
407010	101 HOPE CIRCLE	UNDERWOOD	IA	51576	1	12-Provider facilitates speeds faster than that reported on the map	Provider only: The Map does not correctly reflect service that I facilitate to this location	100	20	Fixed Wireless	Served (Over 100/20 available)	Wireless
407059	602 25TH STREET SOUTHWEST	SPENCER	IA	51301	1	12-Provider facilitates speeds faster than that reported on the map	Provider only: The Map does not correctly reflect service that I facilitate to this location	100	20	Fixed Wireless	Served (Over 100/20 available)	Wireless
407217	2005 22ND AVENUE WEST	SPENCER	IA	51301	1	12-Provider facilitates speeds faster than that reported on the map	Provider only: The Map does not correctly reflect service that I facilitate to this location	100	20	Fixed Wireless	Served (Over 100/20 available)	Wireless
407295	205 4TH AVE NE	FARLEY	IA	52046	1	12-Provider facilitates speeds faster than that reported on the map	Provider only: The Map does not correctly reflect service that I facilitate to this location	100	20	Fixed Wireless	Served (Over 100/20 available)	Wireless
407503	102 1ST AVE W	FARLEY	IA	52046	1	12-Provider facilitates speeds faster than that reported on the map	Provider only: The Map does not correctly reflect service that I facilitate to this location	100	20	Fixed Wireless	Served (Over 100/20 available)	Wireless
407637	520 EAST 4TH STREET	SPENCER	IA	51301	1	12-Provider facilitates speeds faster than that reported on the map	Provider only: The Map does not correctly reflect service that I facilitate to this location	100	20	Fixed Wireless	Served (Over 100/20 available)	Wireless
407701	973 17TH ST SE	DYERSVILLE	IA	52040	1	12-Provider facilitates speeds faster than that reported on the map	Provider only: The Map does not correctly reflect service that I facilitate to this location	100	20	Fixed Wireless	Served (Over 100/20 available)	Wireless
407744	808 RIDGE ROAD	DECORAH	IA	52101	1	12-Provider facilitates speeds faster than that reported on the map	Provider only: The Map does not correctly reflect service that I facilitate to this location	100	20	Fixed Wireless	Served (Over 100/20 available)	Wireless
407808	1513 5TH AVENUE EAST	SPENCER	IA	51301	1	12-Provider facilitates speeds faster than that reported on the map	Provider only: The Map does not correctly reflect service that I facilitate to this location	100	20	Fixed Wireless	Served (Over 100/20 available)	Wireless
407860	8141 KALB RIDGE ST	PEOSTA	IA	52068	1	12-Provider facilitates speeds faster than that reported on the map	Provider only: The Map does not correctly reflect service that I facilitate to this location	100	20	Fixed Wireless	Served (Over 100/20 available)	Wireless
408011	101 HILL ST	LUXEMBURG	IA	52056	1	12-Provider facilitates speeds faster than that reported on the map	Provider only: The Map does not correctly reflect service that I facilitate to this location	100	20	Fixed Wireless	Served (Over 100/20 available)	Wireless
408032	2934 OLLENDIECK ROAD	RIDGEWAY	IA	52165	1	12-Provider facilitates speeds faster than that reported on the map	Provider only: The Map does not correctly reflect service that I facilitate to this location	100	20	Fixed Wireless	Served (Over 100/20 available)	Wireless
408180	582 WALNUT RIDGE	PEOSTA	IA	52068	1	12-Provider facilitates speeds faster than that reported on the map	Provider only: The Map does not correctly reflect service that I facilitate to this location	100	20	Fixed Wireless	Served (Over 100/20 available)	Wireless
408196	414 EAST 8TH STREET	SPENCER	IA	51301	1	12-Provider facilitates speeds faster than that reported on the map	Provider only: The Map does not correctly reflect service that I facilitate to this location	100	20	Fixed Wireless	Served (Over 100/20 available)	Wireless
408227	2188 213TH AVENUE	MILFORD	IA	51351	1	12-Provider facilitates speeds faster than that reported on the map	Provider only: The Map does not correctly reflect service that I facilitate to this location	100	20	Fixed Wireless	Served (Over 100/20 available)	Wireless
408312	8554 KAPP DR	PEOSTA	IA	52068	1	12-Provider facilitates speeds faster than that reported on the map	Provider only: The Map does not correctly reflect service that I facilitate to this location	100	20	Fixed Wireless	Served (Over 100/20 available)	Wireless
408349	720 MISSY DR	PEOSTA	IA	52068	1	12-Provider facilitates speeds faster than that reported on the map	Provider only: The Map does not correctly reflect service that I facilitate to this location	100	20	Fixed Wireless	Served (Over 100/20 available)	Wireless
408358	1514 OKOBOJI AVENUE	MILFORD	IA	51351	1	12-Provider facilitates speeds faster than that reported on the map	Provider only: The Map does not correctly reflect service that I facilitate to this location	100	20	Fixed Wireless	Served (Over 100/20 available)	Wireless
408405	7308 COLUMBUS ST	NEW VIENNA	IA	52065	1	12-Provider facilitates speeds faster than that reported on the map	Provider only: The Map does not correctly reflect service that I facilitate to this location	100	20	Fixed Wireless	Served (Over 100/20 available)	Wireless
408520	121 1ST AVE W	DYERSVILLE	IA	52040	1	12-Provider facilitates speeds faster than that reported on the map	Provider only: The Map does not correctly reflect service that I facilitate to this location	100	20	Fixed Wireless	Served (Over 100/20 available)	Wireless
408545	2644 265TH STREET	DECORAH	IA	52101	1	12-Provider facilitates speeds faster than that reported on the map	Provider only: The Map does not correctly reflect service that I facilitate to this location	100	20	Fixed Wireless	Served (Over 100/20 available)	Wireless
408715	209 4TH ST SE	FARLEY	IA	52046	1	12-Provider facilitates speeds faster than that reported on the map	Provider only: The Map does not correctly reflect service that I facilitate to this location	100	20	Fixed Wireless	Served (Over 100/20 available)	Wireless
408786	19153 600TH STREET	POMEROY	IA	50575	1	12-Provider facilitates speeds faster than that reported on the map	Provider only: The Map does not correctly reflect service that I facilitate to this location	100	20	Fixed Wireless	Served (Over 100/20 available)	Wireless
408887	505 MAIN STREET	MINDEN	IA	51553	1	12-Provider facilitates speeds faster than that reported on the map	Provider only: The Map does not correctly reflect service that I facilitate to this location	100	20	Fixed Wireless	Served (Over 100/20 available)	Wireless
408895	115 3RD ST NE	DYERSVILLE	IA	52040	1	12-Provider facilitates speeds faster than that reported on the map	Provider only: The Map does not correctly reflect service that I facilitate to this location	100	20	Fixed Wireless	Served (Over 100/20 available)	Wireless
408902	812 1ST ST SW	DYERSVILLE	IA	52040	1	12-Provider facilitates speeds faster than that reported on the map	Provider only: The Map does not correctly reflect service that I facilitate to this location	100	20	Fixed Wireless	Served (Over 100/20 available)	Wireless
408923	405 EAST 7TH STREET	FONDA	IA	50540	1	12-Provider facilitates speeds faster than that reported on the map	Provider only: The Map does not correctly reflect service that I facilitate to this location	100	20	Fixed Wireless	Served (Over 100/20 available)	Wireless
409278	316 3RD AVE SE	DYERSVILLE	IA	52040	1	12-Provider facilitates speeds faster than that reported on the map	Provider only: The Map does not correctly reflect service that I facilitate to this location	100	20	Fixed Wireless	Served (Over 100/20 available)	Wireless
409307	1030 SOUTH EMERALD HILLS DRIVE	ARNOLDS PARK	IA	51331	1	12-Provider facilitates speeds faster than that reported on the map	Provider only: The Map does not correctly reflect service that I facilitate to this location	100	20	Fixed Wireless	Served (Over 100/20 available)	Wireless
409373	100 WEST 5TH STREET	SPENCER	IA	51301	1	12-Provider facilitates speeds faster than that reported on the map	Provider only: The Map does not correctly reflect service that I facilitate to this location	100	20	Fixed Wireless	Served (Over 100/20 available)	Wireless
409380	102 6TH ST SE	FARLEY	IA	52046	1	12-Provider facilitates speeds faster than that reported on the map	Provider only: The Map does not correctly reflect service that I facilitate to this location	100	20	Fixed Wireless	Served (Over 100/20 available)	Wireless
409387	1001 LINDEN STREET	DECORAH	IA	52101	1	12-Provider facilitates speeds faster than that reported on the map	Provider only: The Map does not correctly reflect service that I facilitate to this location	100	20	Fixed Wireless	Served (Over 100/20 available)	Wireless
409448	13644 SHERRILL RD	SHERRILL	IA	52073	1	12-Provider facilitates speeds faster than that reported on the map	Provider only: The Map does not correctly reflect service that I facilitate to this location	100	20	Fixed Wireless	Served (Over 100/20 available)	Wireless
409479	65 COBBS COURT	SPENCER	IA	51301	1	12-Provider facilitates speeds faster than that reported on the map	Provider only: The Map does not correctly reflect service that I facilitate to this location	100	20	Fixed Wireless	Served (Over 100/20 available)	Wireless
409699	22602 N BANKSTON RD	HOLY CROSS	IA	52053	1	12-Provider facilitates speeds faster than that reported on the map	Provider only: The Map does not correctly reflect service that I facilitate to this location	100	20	Fixed Wireless	Served (Over 100/20 available)	Wireless
409753	691 MELINDA DR	PEOSTA	IA	52068	1	12-Provider facilitates speeds faster than that reported on the map	Provider only: The Map does not correctly reflect service that I facilitate to this location	100	20	Fixed Wireless	Served (Over 100/20 available)	Wireless
409778	29663 MAGNOLIA ROAD	NEOLA	IA	51559	1	12-Provider facilitates speeds faster than that reported on the map	Provider only: The Map does not correctly reflect service that I facilitate to this location	100	20	Fixed Wireless	Served (Over 100/20 available)	Wireless
409791	304 Q AVENUE	MILFORD	IA	51351	1	12-Provider facilitates speeds faster than that reported on the map	Provider only: The Map does not correctly reflect service that I facilitate to this location	100	20	Fixed Wireless	Served (Over 100/20 available)	Wireless
409813	1407 13TH STREET	MILFORD	IA	51351	1	12-Provider facilitates speeds faster than that reported on the map	Provider only: The Map does not correctly reflect service that I facilitate to this location	100	20	Fixed Wireless	Served (Over 100/20 available)	Wireless
409897	10282 OLDE WORTHINGTON RD	DYERSVILLE	IA	52040	1	12-Provider facilitates speeds faster than that reported on the map	Provider only: The Map does not correctly reflect service that I facilitate to this location	100	20	Fixed Wireless	Served (Over 100/20 available)	Wireless
409899	18677 COLONY RD	NEW VIENNA	IA	52065	1	12-Provider facilitates speeds faster than that reported on the map	Provider only: The Map does not correctly reflect service that I facilitate to this location	100	20	Fixed Wireless	Served (Over 100/20 available)	Wireless
409965	19215 COLONY RD	NEW VIENNA	IA	52065	1	12-Provider facilitates speeds faster than that reported on the map	Provider only: The Map does not correctly reflect service that I facilitate to this location	100	20	Fixed Wireless	Served (Over 100/20 available)	Wireless
409968	1007 P AVENUE	MILFORD	IA	51351	1	12-Provider facilitates speeds faster than that reported on the map	Provider only: The Map does not correctly reflect service that I facilitate to this location	100	20	Fixed Wireless	Served (Over 100/20 available)	Wireless
409993	305 5TH AVE SW	EPWORTH	IA	52045	1	12-Provider facilitates speeds faster than that reported on the map	Provider only: The Map does not correctly reflect service that I facilitate to this location	100	20	Fixed Wireless	Served (Over 100/20 available)	Wireless
410038	1502 4TH AVENUE SOUTHWEST	SPENCER	IA	51301	1	12-Provider facilitates speeds faster than that reported on the map	Provider only: The Map does not correctly reflect service that I facilitate to this location	100	20	Fixed Wireless	Served (Over 100/20 available)	Wireless
410083	103 GARRY COURT	CALMAR	IA	52132	1	12-Provider facilitates speeds faster than that reported on the map	Provider only: The Map does not correctly reflect service that I facilitate to this location	100	20	Fixed Wireless	Served (Over 100/20 available)	Wireless
410164	313 WEST 1ST STREET	SPENCER	IA	51301	1	12-Provider facilitates speeds faster than that reported on the map	Provider only: The Map does not correctly reflect service that I facilitate to this location	100	20	Fixed Wireless	Served (Over 100/20 available)	Wireless
410221	605 MEADOWLAND CT	EPWORTH	IA	52045	1	12-Provider facilitates speeds faster than that reported on the map	Provider only: The Map does not correctly reflect service that I facilitate to this location	100	20	Fixed Wireless	Served (Over 100/20 available)	Wireless
410251	403 1ST AVE E	FARLEY	IA	52046	1	12-Provider facilitates speeds faster than that reported on the map	Provider only: The Map does not correctly reflect service that I facilitate to this location	100	20	Fixed Wireless	Served (Over 100/20 available)	Wireless
410270	13878 SHERRILL RD	SHERRILL	IA	52073	1	12-Provider facilitates speeds faster than that reported on the map	Provider only: The Map does not correctly reflect service that I facilitate to this location	100	20	Fixed Wireless	Served (Over 100/20 available)	Wireless
410369	23433 RTE 52 N	HOLY CROSS	IA	52053	1	12-Provider facilitates speeds faster than that reported on the map	Provider only: The Map does not correctly reflect service that I facilitate to this location	100	20	Fixed Wireless	Served (Over 100/20 available)	Wireless
410474	63720 210TH AVENUE	POMEROY	IA	50575	1	12-Provider facilitates speeds faster than that reported on the map	Provider only: The Map does not correctly reflect service that I facilitate to this location	100	20	Fixed Wireless	Served (Over 100/20 available)	Wireless
410626	513 9TH AVENUE WEST	SPENCER	IA	51301	1	12-Provider facilitates speeds faster than that reported on the map	Provider only: The Map does not correctly reflect service that I facilitate to this location	100	20	Fixed Wireless	Served (Over 100/20 available)	Wireless
410636	202 HANCOCK STREET WEST	CALMAR	IA	52132	1	12-Provider facilitates speeds faster than that reported on the map	Provider only: The Map does not correctly reflect service that I facilitate to this location	100	20	Fixed Wireless	Served (Over 100/20 available)	Wireless
410692	519 MAIN ST	HOLY CROSS	IA	52053	1	12-Provider facilitates speeds faster than that reported on the map	Provider only: The Map does not correctly reflect service that I facilitate to this location	100	20	Fixed Wireless	Served (Over 100/20 available)	Wireless
410806	2108 WEST 10TH STREET	SPENCER	IA	51301	1	12-Provider facilitates speeds faster than that reported on the map	Provider only: The Map does not correctly reflect service that I facilitate to this location	100	20	Fixed Wireless	Served (Over 100/20 available)	Wireless
411105	3120 MADISON ROAD	RIDGEWAY	IA	52165	1	12-Provider facilitates speeds faster than that reported on the map	Provider only: The Map does not correctly reflect service that I facilitate to this location	100	20	Fixed Wireless	Served (Over 100/20 available)	Wireless
411389	1501 17TH STREET	MILFORD	IA	51351	1	12-Provider facilitates speeds faster than that reported on the map	Provider only: The Map does not correctly reflect service that I facilitate to this location	100	20	Fixed Wireless	Served (Over 100/20 available)	Wireless
411416	334 WEST 2ND STREET	SPENCER	IA	51301	1	12-Provider facilitates speeds faster than that reported on the map	Provider only: The Map does not correctly reflect service that I facilitate to this location	100	20	Fixed Wireless	Served (Over 100/20 available)	Wireless
411698	20824 RTE 52 N	DURANGO	IA	52039	1	12-Provider facilitates speeds faster than that reported on the map	Provider only: The Map does not correctly reflect service that I facilitate to this location	100	20	Fixed Wireless	Served (Over 100/20 available)	Wireless
411704	305 HIGHLAND DRIVE	DECORAH	IA	52101	1	12-Provider facilitates speeds faster than that reported on the map	Provider only: The Map does not correctly reflect service that I facilitate to this location	100	20	Fixed Wireless	Served (Over 100/20 available)	Wireless
411771	2902 OKOBOJI BOULEVARD	MILFORD	IA	51351	1	12-Provider facilitates speeds faster than that reported on the map	Provider only: The Map does not correctly reflect service that I facilitate to this location	100	20	Fixed Wireless	Served (Over 100/20 available)	Wireless
411818	715 CENTER AVENUE	DECORAH	IA	52101	1	12-Provider facilitates speeds faster than that reported on the map	Provider only: The Map does not correctly reflect service that I facilitate to this location	100	20	Fixed Wireless	Served (Over 100/20 available)	Wireless
411857	200 JOHN STREET	DECORAH	IA	52101	1	12-Provider facilitates speeds faster than that reported on the map	Provider only: The Map does not correctly reflect service that I facilitate to this location	100	20	Fixed Wireless	Served (Over 100/20 available)	Wireless
411950	713 EAST 17TH STREET	SPENCER	IA	51301	1	12-Provider facilitates speeds faster than that reported on the map	Provider only: The Map does not correctly reflect service that I facilitate to this location	100	20	Fixed Wireless	Served (Over 100/20 available)	Wireless
411994	410 EAST 12TH STREET	SPENCER	IA	51301	1	12-Provider facilitates speeds faster than that reported on the map	Provider only: The Map does not correctly reflect service that I facilitate to this location	100	20	Fixed Wireless	Served (Over 100/20 available)	Wireless
412064	102 GRAND AVENUE	SPENCER	IA	51301	1	12-Provider facilitates speeds faster than that reported on the map	Provider only: The Map does not correctly reflect service that I facilitate to this location	100	20	Fixed Wireless	Served (Over 100/20 available)	Wireless
412171	204 1ST ST N	FARLEY	IA	52046	1	12-Provider facilitates speeds faster than that reported on the map	Provider only: The Map does not correctly reflect service that I facilitate to this location	100	20	Fixed Wireless	Served (Over 100/20 available)	Wireless
412260	1409 SKYLINE DRIVE	DECORAH	IA	52101	1	12-Provider facilitates speeds faster than that reported on the map	Provider only: The Map does not correctly reflect service that I facilitate to this location	100	20	Fixed Wireless	Served (Over 100/20 available)	Wireless
412317	1763 265TH AVENUE	CALMAR	IA	52132	1	12-Provider facilitates speeds faster than that reported on the map	Provider only: The Map does not correctly reflect service that I facilitate to this location	100	20	Fixed Wireless	Served (Over 100/20 available)	Wireless
412326	1205 WEST 9TH STREET	SPENCER	IA	51301	1	12-Provider facilitates speeds faster than that reported on the map	Provider only: The Map does not correctly reflect service that I facilitate to this location	100	20	Fixed Wireless	Served (Over 100/20 available)	Wireless
412451	1111 12TH STREET SOUTHEAST	SPENCER	IA	51301	1	12-Provider facilitates speeds faster than that reported on the map	Provider only: The Map does not correctly reflect service that I facilitate to this location	100	20	Fixed Wireless	Served (Over 100/20 available)	Wireless
412537	204 7TH ST SE	FARLEY	IA	52046	1	12-Provider facilitates speeds faster than that reported on the map	Provider only: The Map does not correctly reflect service that I facilitate to this location	100	20	Fixed Wireless	Served (Over 100/20 available)	Wireless
412591	7311 COLUMBUS ST	NEW VIENNA	IA	52065	1	12-Provider facilitates speeds faster than that reported on the map	Provider only: The Map does not correctly reflect service that I facilitate to this location	100	20	Fixed Wireless	Served (Over 100/20 available)	Wireless
412723	705 POLK STREET	DEXTER	IA	50070	1	12-Provider facilitates speeds faster than that reported on the map	Provider only: The Map does not correctly reflect service that I facilitate to this location	100	20	Fixed Wireless	Served (Over 100/20 available)	Wireless
412774	21039 HORSESHOE RD	SHERRILL	IA	52073	1	12-Provider facilitates speeds faster than that reported on the map	Provider only: The Map does not correctly reflect service that I facilitate to this location	100	20	Fixed Wireless	Served (Over 100/20 available)	Wireless
412845	1507 9TH STREET	MILFORD	IA	51351	1	12-Provider facilitates speeds faster than that reported on the map	Provider only: The Map does not correctly reflect service that I facilitate to this location	100	20	Fixed Wireless	Served (Over 100/20 available)	Wireless
412932	18726 DATISMAN LN	DURANGO	IA	52039	1	12-Provider facilitates speeds faster than that reported on the map	Provider only: The Map does not correctly reflect service that I facilitate to this location	100	20	Fixed Wireless	Served (Over 100/20 available)	Wireless
413030	2107 10TH AVENUE EAST	SPENCER	IA	51301	1	12-Provider facilitates speeds faster than that reported on the map	Provider only: The Map does not correctly reflect service that I facilitate to this location	100	20	Fixed Wireless	Served (Over 100/20 available)	Wireless
413033	13175 530TH STREET	POCAHONTAS	IA	50574	1	12-Provider facilitates speeds faster than that reported on the map	Provider only: The Map does not correctly reflect service that I facilitate to this location	100	20	Fixed Wireless	Served (Over 100/20 available)	Wireless
413111	900 2ND AVENUE SOUTHWEST	SPENCER	IA	51301	1	12-Provider facilitates speeds faster than that reported on the map	Provider only: The Map does not correctly reflect service that I facilitate to this location	100	20	Fixed Wireless	Served (Over 100/20 available)	Wireless
413120	1404 13TH AVENUE WEST	SPENCER	IA	51301	1	12-Provider facilitates speeds faster than that reported on the map	Provider only: The Map does not correctly reflect service that I facilitate to this location	100	20	Fixed Wireless	Served (Over 100/20 available)	Wireless
413160	19821 RAYSFORD LN	BERNARD	IA	52032	1	12-Provider facilitates speeds faster than that reported on the map	Provider only: The Map does not correctly reflect service that I facilitate to this location	100	20	Fixed Wireless	Served (Over 100/20 available)	Wireless
413221	1117 MICHAELS COURT	SPENCER	IA	51301	1	12-Provider facilitates speeds faster than that reported on the map	Provider only: The Map does not correctly reflect service that I facilitate to this location	100	20	Fixed Wireless	Served (Over 100/20 available)	Wireless
413254	818 GRAND AVENUE	SPENCER	IA	51301	1	12-Provider facilitates speeds faster than that reported on the map	Provider only: The Map does not correctly reflect service that I facilitate to this location	100	20	Fixed Wireless	Served (Over 100/20 available)	Wireless
413435	22335 RIDGE RD	HOLY CROSS	IA	52053	1	12-Provider facilitates speeds faster than that reported on the map	Provider only: The Map does not correctly reflect service that I facilitate to this location	100	20	Fixed Wireless	Served (Over 100/20 available)	Wireless
413440	407 BROADWAY STREET	MINDEN	IA	51553	1	12-Provider facilitates speeds faster than that reported on the map	Provider only: The Map does not correctly reflect service that I facilitate to this location	100	20	Fixed Wireless	Served (Over 100/20 available)	Wireless
413601	1146 3RD AVE NE	DYERSVILLE	IA	52040	1	12-Provider facilitates speeds faster than that reported on the map	Provider only: The Map does not correctly reflect service that I facilitate to this location	100	20	Fixed Wireless	Served (Over 100/20 available)	Wireless
413696	1748 KEOTA AVENUE	POMEROY	IA	50575	1	12-Provider facilitates speeds faster than that reported on the map	Provider only: The Map does not correctly reflect service that I facilitate to this location	100	20	Fixed Wireless	Served (Over 100/20 available)	Wireless
413701	23084 240TH STREET	UNDERWOOD	IA	51576	1	12-Provider facilitates speeds faster than that reported on the map	Provider only: The Map does not correctly reflect service that I facilitate to this location	100	20	Fixed Wireless	Served (Over 100/20 available)	Wireless
413818	810 DILLEY STREET	DEXTER	IA	50070	1	12-Provider facilitates speeds faster than that reported on the map	Provider only: The Map does not correctly reflect service that I facilitate to this location	100	20	Fixed Wireless	Served (Over 100/20 available)	Wireless
413880	14214 CHRISTOPH RD	DYERSVILLE	IA	52040	1	12-Provider facilitates speeds faster than that reported on the map	Provider only: The Map does not correctly reflect service that I facilitate to this location	100	20	Fixed Wireless	Served (Over 100/20 available)	Wireless
413988	2809 280TH STREET	RIDGEWAY	IA	52165	1	12-Provider facilitates speeds faster than that reported on the map	Provider only: The Map does not correctly reflect service that I facilitate to this location	100	20	Fixed Wireless	Served (Over 100/20 available)	Wireless
414029	733 RIDGE ROAD	DECORAH	IA	52101	1	12-Provider facilitates speeds faster than that reported on the map	Provider only: The Map does not correctly reflect service that I facilitate to this location	100	20	Fixed Wireless	Served (Over 100/20 available)	Wireless
414186	2539 AMBER RIDGE DR	DUBUQUE	IA	52002	1	12-Provider facilitates speeds faster than that reported on the map	Provider only: The Map does not correctly reflect service that I facilitate to this location	100	20	Fixed Wireless	Served (Over 100/20 available)	Wireless
414190	204 SOUTHMOOR DRIVE	SPENCER	IA	51301	1	12-Provider facilitates speeds faster than that reported on the map	Provider only: The Map does not correctly reflect service that I facilitate to this location	100	20	Fixed Wireless	Served (Over 100/20 available)	Wireless
414224	613 8TH AVE SE	DYERSVILLE	IA	52040	1	12-Provider facilitates speeds faster than that reported on the map	Provider only: The Map does not correctly reflect service that I facilitate to this location	100	20	Fixed Wireless	Served (Over 100/20 available)	Wireless
414302	6167 FOREST HILLS DR	DUBUQUE	IA	52002	1	12-Provider facilitates speeds faster than that reported on the map	Provider only: The Map does not correctly reflect service that I facilitate to this location	100	20	Fixed Wireless	Served (Over 100/20 available)	Wireless
414310	504 EAST 5TH STREET	SPENCER	IA	51301	1	12-Provider facilitates speeds faster than that reported on the map	Provider only: The Map does not correctly reflect service that I facilitate to this location	100	20	Fixed Wireless	Served (Over 100/20 available)	Wireless
414370	121 MEADOW LANE	MINDEN	IA	51553	1	12-Provider facilitates speeds faster than that reported on the map	Provider only: The Map does not correctly reflect service that I facilitate to this location	100	20	Fixed Wireless	Served (Over 100/20 available)	Wireless
414425	309 NORTH MAIN STREET	FONDA	IA	50540	1	12-Provider facilitates speeds faster than that reported on the map	Provider only: The Map does not correctly reflect service that I facilitate to this location	100	20	Fixed Wireless	Served (Over 100/20 available)	Wireless
414493	762 MELINDA DR	PEOSTA	IA	52068	1	12-Provider facilitates speeds faster than that reported on the map	Provider only: The Map does not correctly reflect service that I facilitate to this location	100	20	Fixed Wireless	Served (Over 100/20 available)	Wireless
414505	5879 MAPLE RD	HOLY CROSS	IA	52053	1	12-Provider facilitates speeds faster than that reported on the map	Provider only: The Map does not correctly reflect service that I facilitate to this location	100	20	Fixed Wireless	Served (Over 100/20 available)	Wireless
414527	14304 585TH STREET	FONDA	IA	50540	1	12-Provider facilitates speeds faster than that reported on the map	Provider only: The Map does not correctly reflect service that I facilitate to this location	100	20	Fixed Wireless	Served (Over 100/20 available)	Wireless
414553	106 HOWARD STREET	FONDA	IA	50540	1	12-Provider facilitates speeds faster than that reported on the map	Provider only: The Map does not correctly reflect service that I facilitate to this location	100	20	Fixed Wireless	Served (Over 100/20 available)	Wireless
414638	27576 N BANKSTON RD	NEW VIENNA	IA	52065	1	12-Provider facilitates speeds faster than that reported on the map	Provider only: The Map does not correctly reflect service that I facilitate to this location	100	20	Fixed Wireless	Served (Over 100/20 available)	Wireless
414686	729 BIRCH RIDGE N	PEOSTA	IA	52068	1	12-Provider facilitates speeds faster than that reported on the map	Provider only: The Map does not correctly reflect service that I facilitate to this location	100	20	Fixed Wireless	Served (Over 100/20 available)	Wireless
414716	547 MAPLE RIDGE ST	PEOSTA	IA	52068	1	12-Provider facilitates speeds faster than that reported on the map	Provider only: The Map does not correctly reflect service that I facilitate to this location	100	20	Fixed Wireless	Served (Over 100/20 available)	Wireless
414761	140 14TH AVE SW	DYERSVILLE	IA	52040	1	12-Provider facilitates speeds faster than that reported on the map	Provider only: The Map does not correctly reflect service that I facilitate to this location	100	20	Fixed Wireless	Served (Over 100/20 available)	Wireless
414842	505 33RD STREET	MILFORD	IA	51351	1	12-Provider facilitates speeds faster than that reported on the map	Provider only: The Map does not correctly reflect service that I facilitate to this location	100	20	Fixed Wireless	Served (Over 100/20 available)	Wireless
414854	22239 BRET LOOP	UNDERWOOD	IA	51576	1	12-Provider facilitates speeds faster than that reported on the map	Provider only: The Map does not correctly reflect service that I facilitate to this location	100	20	Fixed Wireless	Served (Over 100/20 available)	Wireless
414894	106 FAITH AVENUE	UNDERWOOD	IA	51576	1	12-Provider facilitates speeds faster than that reported on the map	Provider only: The Map does not correctly reflect service that I facilitate to this location	100	20	Fixed Wireless	Served (Over 100/20 available)	Wireless
415070	21292 FLANNAGAN RD	HOLY CROSS	IA	52053	1	12-Provider facilitates speeds faster than that reported on the map	Provider only: The Map does not correctly reflect service that I facilitate to this location	100	20	Fixed Wireless	Served (Over 100/20 available)	Wireless
415114	1411 2ND STREET	ARNOLDS PARK	IA	51331	1	12-Provider facilitates speeds faster than that reported on the map	Provider only: The Map does not correctly reflect service that I facilitate to this location	100	20	Fixed Wireless	Served (Over 100/20 available)	Wireless
415133	14884 620TH STREET	FONDA	IA	50540	1	12-Provider facilitates speeds faster than that reported on the map	Provider only: The Map does not correctly reflect service that I facilitate to this location	100	20	Fixed Wireless	Served (Over 100/20 available)	Wireless

415234	1035 12TH ST SE	DYERSVILLE	IA	52040	1	12-Provider facilitates speeds faster than that reported on the map	Provider only: The Map does not correctly reflect service that I facilitate to this location	100	20	Fixed Wireless	Served (Over 100/20 available)	Wireless	
415242	1823 1ST AVENUE SOUTHEAST	SPENCER	IA	51301	1	12-Provider facilitates speeds faster than that reported on the map	Provider only: The Map does not correctly reflect service that I facilitate to this location	100	20	Fixed Wireless	Served (Over 100/20 available)	Wireless	
415257	425 1ST AVE W	DYERSVILLE	IA	52040	1	12-Provider facilitates speeds faster than that reported on the map	Provider only: The Map does not correctly reflect service that I facilitate to this location	100	20	Fixed Wireless	Served (Over 100/20 available)	Wireless	
415458	207 HIGHLAND DRIVE	DECORAH	IA	52101	1	12-Provider facilitates speeds faster than that reported on the map	Provider only: The Map does not correctly reflect service that I facilitate to this location	100	20	Fixed Wireless	Served (Over 100/20 available)	Wireless	
415489	4224 HIGHWAY BOULEVARD	SPENCER	IA	51301	1	12-Provider facilitates speeds faster than that reported on the map	Provider only: The Map does not correctly reflect service that I facilitate to this location	100	20	Fixed Wireless	Served (Over 100/20 available)	Wireless	
415642	438 DILLEY STREET	DEXTER	IA	50070	1	12-Provider facilitates speeds faster than that reported on the map	Provider only: The Map does not correctly reflect service that I facilitate to this location	100	20	Fixed Wireless	Served (Over 100/20 available)	Wireless	
415780	1019 8TH ST SE	DYERSVILLE	IA	52040	1	12-Provider facilitates speeds faster than that reported on the map	Provider only: The Map does not correctly reflect service that I facilitate to this location	100	20	Fixed Wireless	Served (Over 100/20 available)	Wireless	
415789	2516 OKOBOJI BOULEVARD	MILFORD	IA	51351	1	12-Provider facilitates speeds faster than that reported on the map	Provider only: The Map does not correctly reflect service that I facilitate to this location	100	20	Fixed Wireless	Served (Over 100/20 available)	Wireless	
415843	1520 1ST AVENUE EAST	SPENCER	IA	51301	1	12-Provider facilitates speeds faster than that reported on the map	Provider only: The Map does not correctly reflect service that I facilitate to this location	100	20	Fixed Wireless	Served (Over 100/20 available)	Wireless	
415863	209 PARK STREET	MINDEN	IA	51553	1	12-Provider facilitates speeds faster than that reported on the map	Provider only: The Map does not correctly reflect service that I facilitate to this location	100	20	Fixed Wireless	Served (Over 100/20 available)	Wireless	
415872	305 3RD AVE SW	FARLEY	IA	52046	1	12-Provider facilitates speeds faster than that reported on the map	Provider only: The Map does not correctly reflect service that I facilitate to this location	100	20	Fixed Wireless	Served (Over 100/20 available)	Wireless	
416000	211 1ST ST SE	EPWORTH	IA	52045	1	12-Provider facilitates speeds faster than that reported on the map	Provider only: The Map does not correctly reflect service that I facilitate to this location	100	20	Fixed Wireless	Served (Over 100/20 available)	Wireless	
416008	1623 20TH AVE SE	DYERSVILLE	IA	52040	1	12-Provider facilitates speeds faster than that reported on the map	Provider only: The Map does not correctly reflect service that I facilitate to this location	100	20	Fixed Wireless	Served (Over 100/20 available)	Wireless	
416092	901 EAST 18TH STREET	SPENCER	IA	51301	1	12-Provider facilitates speeds faster than that reported on the map	Provider only: The Map does not correctly reflect service that I facilitate to this location	100	20	Fixed Wireless	Served (Over 100/20 available)	Wireless	
416265	624 BAJA DR	EPWORTH	IA	52045	1	12-Provider facilitates speeds faster than that reported on the map	Provider only: The Map does not correctly reflect service that I facilitate to this location	100	20	Fixed Wireless	Served (Over 100/20 available)	Wireless	
416316	515 2ND AVE SE	DYERSVILLE	IA	52040	1	12-Provider facilitates speeds faster than that reported on the map	Provider only: The Map does not correctly reflect service that I facilitate to this location	100	20	Fixed Wireless	Served (Over 100/20 available)	Wireless	
416326	683 LILAC LN	PEOSTA	IA	52068	1	12-Provider facilitates speeds faster than that reported on the map	Provider only: The Map does not correctly reflect service that I facilitate to this location	100	20	Fixed Wireless	Served (Over 100/20 available)	Wireless	
416355	1013 WEST 7TH STREET	SPENCER	IA	51301	1	12-Provider facilitates speeds faster than that reported on the map	Provider only: The Map does not correctly reflect service that I facilitate to this location	100	20	Fixed Wireless	Served (Over 100/20 available)	Wireless	
416410	611 EAST 4TH STREET	SPENCER	IA	51301	1	12-Provider facilitates speeds faster than that reported on the map	Provider only: The Map does not correctly reflect service that I facilitate to this location	100	20	Fixed Wireless	Served (Over 100/20 available)	Wireless	
416501	419 EAST 1ST STREET	SPENCER	IA	51301	1	12-Provider facilitates speeds faster than that reported on the map	Provider only: The Map does not correctly reflect service that I facilitate to this location	100	20	Fixed Wireless	Served (Over 100/20 available)	Wireless	
416521	115 QUARRY STREET	DECORAH	IA	52101	1	12-Provider facilitates speeds faster than that reported on the map	Provider only: The Map does not correctly reflect service that I facilitate to this location	100	20	Fixed Wireless	Served (Over 100/20 available)	Wireless	
416550	905 7TH STREET	MILFORD	IA	51351	1	12-Provider facilitates speeds faster than that reported on the map	Provider only: The Map does not correctly reflect service that I facilitate to this location	100	20	Fixed Wireless	Served (Over 100/20 available)	Wireless	
416581	1508 LOCUST ROAD	DECORAH	IA	52101	1	12-Provider facilitates speeds faster than that reported on the map	Provider only: The Map does not correctly reflect service that I facilitate to this location	100	20	Fixed Wireless	Served (Over 100/20 available)	Wireless	
416590	22521 JAMES RD	HOLY CROSS	IA	52053	1	12-Provider facilitates speeds faster than that reported on the map	Provider only: The Map does not correctly reflect service that I facilitate to this location	100	20	Fixed Wireless	Served (Over 100/20 available)	Wireless	
416638	208 2ND AVE SW	FARLEY	IA	52046	1	12-Provider facilitates speeds faster than that reported on the map	Provider only: The Map does not correctly reflect service that I facilitate to this location	100	20	Fixed Wireless	Served (Over 100/20 available)	Wireless	
416645	304 ASPEN CIRCLE	DEXTER	IA	50070	1	12-Provider facilitates speeds faster than that reported on the map	Provider only: The Map does not correctly reflect service that I facilitate to this location	100	20	Fixed Wireless	Served (Over 100/20 available)	Wireless	
416836	205 EAST CENTER STREET	POMEROY	IA	50575	1	12-Provider facilitates speeds faster than that reported on the map	Provider only: The Map does not correctly reflect service that I facilitate to this location	100	20	Fixed Wireless	Served (Over 100/20 available)	Wireless	
417009	1903 STATE HIGHWAY 9	DECORAH	IA	52101	1	12-Provider facilitates speeds faster than that reported on the map	Provider only: The Map does not correctly reflect service that I facilitate to this location	100	20	Fixed Wireless	Served (Over 100/20 available)	Wireless	
417124	315 8TH STREET SOUTHWEST	SPENCER	IA	51301	1	12-Provider facilitates speeds faster than that reported on the map	Provider only: The Map does not correctly reflect service that I facilitate to this location	100	20	Fixed Wireless	Served (Over 100/20 available)	Wireless	
417155	421 SCUYLER STREET	POMEROY	IA	50575	1	12-Provider facilitates speeds faster than that reported on the map	Provider only: The Map does not correctly reflect service that I facilitate to this location	100	20	Fixed Wireless	Served (Over 100/20 available)	Wireless	
417287	216 4TH AVE SE	DYERSVILLE	IA	52040	1	12-Provider facilitates speeds faster than that reported on the map	Provider only: The Map does not correctly reflect service that I facilitate to this location	100	20	Fixed Wireless	Served (Over 100/20 available)	Wireless	
417490	209 6TH STREET SOUTHWEST	SPENCER	IA	51301	1	12-Provider facilitates speeds faster than that reported on the map	Provider only: The Map does not correctly reflect service that I facilitate to this location	100	20	Fixed Wireless	Served (Over 100/20 available)	Wireless	
417494	700 H AVENUE	MILFORD	IA	51351	1	12-Provider facilitates speeds faster than that reported on the map	Provider only: The Map does not correctly reflect service that I facilitate to this location	100	20	Fixed Wireless	Served (Over 100/20 available)	Wireless	
417498	205 CLARK STREET WEST	CALMAR	IA	52132	1	12-Provider facilitates speeds faster than that reported on the map	Provider only: The Map does not correctly reflect service that I facilitate to this location	100	20	Fixed Wireless	Served (Over 100/20 available)	Wireless	
417576	3280 180TH STREET	SAC CITY	IA	50583	1	12-Provider facilitates speeds faster than that reported on the map	Provider only: The Map does not correctly reflect service that I facilitate to this location	100	20	Fixed Wireless	Served (Over 100/20 available)	Wireless	
417634	231 4TH STREET SOUTHWEST	SPENCER	IA	51301	1	12-Provider facilitates speeds faster than that reported on the map	Provider only: The Map does not correctly reflect service that I facilitate to this location	100	20	Fixed Wireless	Served (Over 100/20 available)	Wireless	
417663	30900 LAKE RD	GUTTENBERG	IA	52052	1	12-Provider facilitates speeds faster than that reported on the map	Provider only: The Map does not correctly reflect service that I facilitate to this location	100	20	Fixed Wireless	Served (Over 100/20 available)	Wireless	
417682	20172 SAINT JOSEPHS DR	DURANGO	IA	52039	1	12-Provider facilitates speeds faster than that reported on the map	Provider only: The Map does not correctly reflect service that I facilitate to this location	100	20	Fixed Wireless	Served (Over 100/20 available)	Wireless	
417689	810 4TH AVENUE SOUTHEAST	SPENCER	IA	51301	1	12-Provider facilitates speeds faster than that reported on the map	Provider only: The Map does not correctly reflect service that I facilitate to this location	100	20	Fixed Wireless	Served (Over 100/20 available)	Wireless	
417725	1316 1 1/2 ST SW	DYERSVILLE	IA	52040	1	12-Provider facilitates speeds faster than that reported on the map	Provider only: The Map does not correctly reflect service that I facilitate to this location	100	20	Fixed Wireless	Served (Over 100/20 available)	Wireless	
417753	409 8TH AVE SE	DYERSVILLE	IA	52040	1	12-Provider facilitates speeds faster than that reported on the map	Provider only: The Map does not correctly reflect service that I facilitate to this location	100	20	Fixed Wireless	Served (Over 100/20 available)	Wireless	
417791	10862 JAMESMEIER RD	FARLEY	IA	52046	1	12-Provider facilitates speeds faster than that reported on the map	Provider only: The Map does not correctly reflect service that I facilitate to this location	100	20	Fixed Wireless	Served (Over 100/20 available)	Wireless	
417806	2309 225TH AVENUE	MILFORD	IA	51351	1	12-Provider facilitates speeds faster than that reported on the map	Provider only: The Map does not correctly reflect service that I facilitate to this location	100	20	Fixed Wireless	Served (Over 100/20 available)	Wireless	
417847	1520 2ND AVE SE	DYERSVILLE	IA	52040	1	12-Provider facilitates speeds faster than that reported on the map	Provider only: The Map does not correctly reflect service that I facilitate to this location	100	20	Fixed Wireless	Served (Over 100/20 available)	Wireless	
417950	22851 WULFEKUHLE RD	HOLY CROSS	IA	52053	1	12-Provider facilitates speeds faster than that reported on the map	Provider only: The Map does not correctly reflect service that I facilitate to this location	100	20	Fixed Wireless	Served (Over 100/20 available)	Wireless	
418064	427 WEST 11TH STREET	SPENCER	IA	51301	1	12-Provider facilitates speeds faster than that reported on the map	Provider only: The Map does not correctly reflect service that I facilitate to this location	100	20	Fixed Wireless	Served (Over 100/20 available)	Wireless	
418103	1105 S AVENUE	MILFORD	IA	51351	1	12-Provider facilitates speeds faster than that reported on the map	Provider only: The Map does not correctly reflect service that I facilitate to this location	100	20	Fixed Wireless	Served (Over 100/20 available)	Wireless	
418174	3405 190TH AVENUE	SPENCER	IA	51301	1	12-Provider facilitates speeds faster than that reported on the map	Provider only: The Map does not correctly reflect service that I facilitate to this location	100	20	Fixed Wireless	Served (Over 100/20 available)	Wireless	
418218	404 BROADWAY STREET EAST	DECORAH	IA	52101	1	12-Provider facilitates speeds faster than that reported on the map	Provider only: The Map does not correctly reflect service that I facilitate to this location	100	20	Fixed Wireless	Served (Over 100/20 available)	Wireless	
418307	1211 J AVENUE	MILFORD	IA	51351	1	12-Provider facilitates speeds faster than that reported on the map	Provider only: The Map does not correctly reflect service that I facilitate to this location	100	20	Fixed Wireless	Served (Over 100/20 available)	Wireless	
418314	706 W MAIN ST	EPWORTH	IA	52045	1	12-Provider facilitates speeds faster than that reported on the map	Provider only: The Map does not correctly reflect service that I facilitate to this location	100	20	Fixed Wireless	Served (Over 100/20 available)	Wireless	
418393	141 HWY 7	FONDA	IA	50540	1	12-Provider facilitates speeds faster than that reported on the map	Provider only: The Map does not correctly reflect service that I facilitate to this location	100	20	Fixed Wireless	Served (Over 100/20 available)	Wireless	
418692	2409 WILLOW BROOK DR	DUBUQUE	IA	52002	1	12-Provider facilitates speeds faster than that reported on the map	Provider only: The Map does not correctly reflect service that I facilitate to this location	100	20	Fixed Wireless	Served (Over 100/20 available)	Wireless	
418700	204 FAITH AVENUE	UNDERWOOD	IA	51576	1	12-Provider facilitates speeds faster than that reported on the map	Provider only: The Map does not correctly reflect service that I facilitate to this location	100	20	Fixed Wireless	Served (Over 100/20 available)	Wireless	
418880	20046 SAINT JOSEPHS DR	DURANGO	IA	52039	1	12-Provider facilitates speeds faster than that reported on the map	Provider only: The Map does not correctly reflect service that I facilitate to this location	100	20	Fixed Wireless	Served (Over 100/20 available)	Wireless	
418961	1502 MARKS COURT	SPENCER	IA	51301	1	12-Provider facilitates speeds faster than that reported on the map	Provider only: The Map does not correctly reflect service that I facilitate to this location	100	20	Fixed Wireless	Served (Over 100/20 available)	Wireless	
418968	509 SUNRISE BOULEVARD	DECORAH	IA	52101	1	12-Provider facilitates speeds faster than that reported on the map	Provider only: The Map does not correctly reflect service that I facilitate to this location	100	20	Fixed Wireless	Served (Over 100/20 available)	Wireless	
419247	506 2ND ST NE	DYERSVILLE	IA	52040	1	12-Provider facilitates speeds faster than that reported on the map	Provider only: The Map does not correctly reflect service that I facilitate to this location	100	20	Fixed Wireless	Served (Over 100/20 available)	Wireless	
419393	2808 DELIA LANE	MILFORD	IA	51351	1	12-Provider facilitates speeds faster than that reported on the map	Provider only: The Map does not correctly reflect service that I facilitate to this location	100	20	Fixed Wireless	Served (Over 100/20 available)	Wireless	
419400	9607 FARLEY RD	FARLEY	IA	52046	1	12-Provider facilitates speeds faster than that reported on the map	Provider only: The Map does not correctly reflect service that I facilitate to this location	100	20	Fixed Wireless	Served (Over 100/20 available)	Wireless	
419512	1206 H AVENUE	MILFORD	IA	51351	1	12-Provider facilitates speeds faster than that reported on the map	Provider only: The Map does not correctly reflect service that I facilitate to this location	100	20	Fixed Wireless	Served (Over 100/20 available)	Wireless	
419617	1426 270TH STREET	EVERLY	IA	51338	1	12-Provider facilitates speeds faster than that reported on the map	Provider only: The Map does not correctly reflect service that I facilitate to this location	100	20	Fixed Wireless	Served (Over 100/20 available)	Wireless	
419669	24270 NEW VIENNA RD	EPWORTH	IA	52045	1	12-Provider facilitates speeds faster than that reported on the map	Provider only: The Map does not correctly reflect service that I facilitate to this location	100	20	Fixed Wireless	Served (Over 100/20 available)	Wireless	
419683	407 12TH ST NE	DYERSVILLE	IA	52040	1	12-Provider facilitates speeds faster than that reported on the map	Provider only: The Map does not correctly reflect service that I facilitate to this location	100	20	Fixed Wireless	Served (Over 100/20 available)	Wireless	
419757	1607 L AVENUE	MILFORD	IA	51351	1	12-Provider facilitates speeds faster than that reported on the map	Provider only: The Map does not correctly reflect service that I facilitate to this location	100	20	Fixed Wireless	Served (Over 100/20 available)	Wireless	
419809	117 WATER STREET WEST	DECORAH	IA	52101	1	12-Provider facilitates speeds faster than that reported on the map	Provider only: The Map does not correctly reflect service that I facilitate to this location	100	20	Fixed Wireless	Served (Over 100/20 available)	Wireless	
419820	2507 JULIE LANE	MILFORD	IA	51351	1	12-Provider facilitates speeds faster than that reported on the map	Provider only: The Map does not correctly reflect service that I facilitate to this location	100	20	Fixed Wireless	Served (Over 100/20 available)	Wireless	
419829	348 ANGELA JEAN CIR	PEOSTA	IA	52068	1	12-Provider facilitates speeds faster than that reported on the map	Provider only: The Map does not correctly reflect service that I facilitate to this location	100	20	Fixed Wireless	Served (Over 100/20 available)	Wireless	
419860	106 6TH AVE NE	FARLEY	IA	52046	1	12-Provider facilitates speeds faster than that reported on the map	Provider only: The Map does not correctly reflect service that I facilitate to this location	100	20	Fixed Wireless	Served (Over 100/20 available)	Wireless	
419906	907 9TH STREET	MILFORD	IA	51351	1	12-Provider facilitates speeds faster than that reported on the map	Provider only: The Map does not correctly reflect service that I facilitate to this location	100	20	Fixed Wireless	Served (Over 100/20 available)	Wireless	
419982	12874 BLACK HILLS RD	DYERSVILLE	IA	52040	1	12-Provider facilitates speeds faster than that reported on the map	Provider only: The Map does not correctly reflect service that I facilitate to this location	100	20	Fixed Wireless	Served (Over 100/20 available)	Wireless	
420013	625 3RD AVENUE SOUTHEAST	SPENCER	IA	51301	1	12-Provider facilitates speeds faster than that reported on the map	Provider only: The Map does not correctly reflect service that I facilitate to this location	100	20	Fixed Wireless	Served (Over 100/20 available)	Wireless	
420110	1110 CRAIGS COURT	SPENCER	IA	51301	1	12-Provider facilitates speeds faster than that reported on the map	Provider only: The Map does not correctly reflect service that I facilitate to this location	100	20	Fixed Wireless	Served (Over 100/20 available)	Wireless	
420126	417 EAST 9TH STREET	SPENCER	IA	51301	1	12-Provider facilitates speeds faster than that reported on the map	Provider only: The Map does not correctly reflect service that I facilitate to this location	100	20	Fixed Wireless	Served (Over 100/20 available)	Wireless	
420304	305 4TH AVE NE	FARLEY	IA	52046	1	12-Provider facilitates speeds faster than that reported on the map	Provider only: The Map does not correctly reflect service that I facilitate to this location	100	20	Fixed Wireless	Served (Over 100/20 available)	Wireless	
420372	809 VERNON STREET	DECORAH	IA	52101	1	12-Provider facilitates speeds faster than that reported on the map	Provider only: The Map does not correctly reflect service that I facilitate to this location	100	20	Fixed Wireless	Served (Over 100/20 available)	Wireless	
420412	2545 EASTWOOD ROAD	DECORAH	IA	52101	1	12-Provider facilitates speeds faster than that reported on the map	Provider only: The Map does not correctly reflect service that I facilitate to this location	100	20	Fixed Wireless	Served (Over 100/20 available)	Wireless	
420423	324 LEZLIE DR	PEOSTA	IA	52068	1	12-Provider facilitates speeds faster than that reported on the map	Provider only: The Map does not correctly reflect service that I facilitate to this location	100	20	Fixed Wireless	Served (Over 100/20 available)	Wireless	
420539	420 4TH AVE NE	DYERSVILLE	IA	52040	1	12-Provider facilitates speeds faster than that reported on the map	Provider only: The Map does not correctly reflect service that I facilitate to this location	100	20	Fixed Wireless	Served (Over 100/20 available)	Wireless	
420624	410 WINNESHIEK AVENUE	DECORAH	IA	52101	1	12-Provider facilitates speeds faster than that reported on the map	Provider only: The Map does not correctly reflect service that I facilitate to this location	100	20	Fixed Wireless	Served (Over 100/20 available)	Wireless	
420820	1811 190TH STREET	POMEROY	IA	50575	1	12-Provider facilitates speeds faster than that reported on the map	Provider only: The Map does not correctly reflect service that I facilitate to this location	100	20	Fixed Wireless	Served (Over 100/20 available)	Wireless	
420921	200 EAST CENTER STREET	POMEROY	IA	50575	1	12-Provider facilitates speeds faster than that reported on the map	Provider only: The Map does not correctly reflect service that I facilitate to this location	100	20	Fixed Wireless	Served (Over 100/20 available)	Wireless	
420954	120 WEST 4TH STREET	SPENCER	IA	51301	1	12-Provider facilitates speeds faster than that reported on the map	Provider only: The Map does not correctly reflect service that I facilitate to this location	100	20	Fixed Wireless	Served (Over 100/20 available)	Wireless	
421032	1806 JEPPESON ROAD	MILFORD	IA	51351	1	12-Provider facilitates speeds faster than that reported on the map	Provider only: The Map does not correctly reflect service that I facilitate to this location	100	20	Fixed Wireless	Served (Over 100/20 available)	Wireless	
421049	726 EAST 4TH STREET	SPENCER	IA	51301	1	12-Provider facilitates speeds faster than that reported on the map	Provider only: The Map does not correctly reflect service that I facilitate to this location	100	20	Fixed Wireless	Served (Over 100/20 available)	Wireless	
421086	203 1ST ST EXT NE	EPWORTH	IA	52045	1	12-Provider facilitates speeds faster than that reported on the map	Provider only: The Map does not correctly reflect service that I facilitate to this location	100	20	Fixed Wireless	Served (Over 100/20 available)	Wireless	
421105	504 P AVENUE	MILFORD	IA	51351	1	12-Provider facilitates speeds faster than that reported on the map	Provider only: The Map does not correctly reflect service that I facilitate to this location	100	20	Fixed Wireless	Served (Over 100/20 available)	Wireless	
421392	58579 150TH AVENUE	FONDA	IA	50540	1	12-Provider facilitates speeds faster than that reported on the map	Provider only: The Map does not correctly reflect service that I facilitate to this location	100	20	Fixed Wireless	Served (Over 100/20 available)	Wireless	
421396	301 CENTER STREET	DECORAH	IA	52101	1	12-Provider facilitates speeds faster than that reported on the map	Provider only: The Map does not correctly reflect service that I facilitate to this location	100	20	Fixed Wireless	Served (Over 100/20 available)	Wireless	
421422	20014 KLUESNER RD	HOLY CROSS	IA	52053	1	12-Provider facilitates speeds faster than that reported on the map	Provider only: The Map does not correctly reflect service that I facilitate to this location	100	20	Fixed Wireless	Served (Over 100/20 available)	Wireless	
421580	1928 VOSS AVENUE	SAC CITY	IA	50583	1	12-Provider facilitates speeds faster than that reported on the map	Provider only: The Map does not correctly reflect service that I facilitate to this location	100	20	Fixed Wireless	Served (Over 100/20 available)	Wireless	
421799	411 PERRY STREET	MINDEN	IA	51553	1	12-Provider facilitates speeds faster than that reported on the map	Provider only: The Map does not correctly reflect service that I facilitate to this location	100	20	Fixed Wireless	Served (Over 100/20 available)	Wireless	
422062	28578 LANSING RD	DYERSVILLE	IA	52040	1	12-Provider facilitates speeds faster than that reported on the map	Provider only: The Map does not correctly reflect service that I facilitate to this location	100	20	Fixed Wireless	Served (Over 100/20 available)	Wireless	
422129	628 CROWN LINE DR	EPWORTH	IA	52045	1	12-Provider facilitates speeds faster than that reported on the map	Provider only: The Map does not correctly reflect service that I facilitate to this location	100	20	Fixed Wireless	Served (Over 100/20 available)	Wireless	
422177	501 MAPLE STREET	CALMAR	IA	52132	1	12-Provider facilitates speeds faster than that reported on the map	Provider only: The Map does not correctly reflect service that I facilitate to this location	100	20	Fixed Wireless	Served (Over 100/20 available)	Wireless	
422187	317 3RD AVE SE	DYERSVILLE	IA	52040	1	12-Provider facilitates speeds faster than that reported on the map	Provider only: The Map does not correctly reflect service that I facilitate to this location	100	20	Fixed Wireless	Served (Over 100/20 available)	Wireless	
422206	348 1ST AVE E	DYERSVILLE	IA	52040	1	12-Provider facilitates speeds faster than that reported on the map	Provider only: The Map does not correctly reflect service that I facilitate to this location	100	20	Fixed Wireless	Served (Over 100/20 available)	Wireless	
422216	16845 CORDILLERA DR	PEOSTA	IA	52068	1	12-Provider facilitates speeds faster than that reported on the map	Provider only: The Map does not correctly reflect service that I facilitate to this location	100	20	Fixed Wireless	Served (Over 100/20 available)	Wireless	
422260	19120 BREEZY RIDGE RD	DUBUQUE	IA	52002	1	12-Provider facilitates speeds faster than that reported on the map	Provider only: The Map does not correctly reflect service that I facilitate to this location	100	20	Fixed Wireless	Served (Over 100/20 available)	Wireless	
422278	11342 570TH STREET	FONDA	IA	50540	1	12-Provider facilitates speeds faster than that reported on the map	Provider only: The Map does not correctly reflect service that I facilitate to this location	100	20	Fixed Wireless	Served (Over 100/20 available)	Wireless	
422431	6200 WILLOW WOOD DR	DUBUQUE	IA	52002	1	12-Provider facilitates speeds faster than that reported on the map	Provider only: The Map does not correctly reflect service that I facilitate to this location	100	20	Fixed Wireless	Served (Over 100/20 available)	Wireless	
422525	508 EAST 11TH STREET	SPENCER	IA	51301	1	12-Provider facilitates speeds faster than that reported on the map	Provider only: The Map does not correctly reflect service that I facilitate to this location	100	20	Fixed Wireless	Served (Over 100/20 available)	Wireless	
422613	1408 4TH STREET	ARNOLDS PARK	IA	51331	1	12-Provider facilitates speeds faster than that reported on the map	Provider only: The Map does not correctly reflect service that I facilitate to this location	100	20	Fixed Wireless	Served (Over 100/20 available)	Wireless	
422716	812 LOCUST ROAD	DECORAH	IA	52101	1	12-Provider facilitates speeds faster than that reported on the map	Provider only: The Map does not correctly reflect service that I facilitate to this location	100	20	Fixed Wireless	Served (Over 100/20 available)	Wireless	
422810	307 1ST AVE NE	EPWORTH	IA	52045	1	12-Provider facilitates speeds faster than that reported on the map	Provider only: The Map does not correctly reflect service that I facilitate to this location	100	20	Fixed Wireless	Served (Over 100/20 available)	Wireless	
422823	206 KOOPMANN CT	FARLEY	IA	52046	1	12-Provider facilitates speeds faster than that reported on the map	Provider only: The Map does not correctly reflect service that I facilitate to this location	100	20	Fixed Wireless	Served (Over 100/20 available)	Wireless	
422925	11211 BAHIA CT	PEOSTA	IA	52068	1	12-Provider facilitates speeds faster than that reported on the map	Provider only: The Map does not correctly reflect service that I facilitate to this location	100	20	Fixed Wireless	Served (Over 100/20 available)	Wireless	
422931	406 3RD STREET	PERSIA	IA	51563	1	12-Provider facilitates speeds faster than that reported on the map	Provider only: The Map does not correctly reflect service that I facilitate to this location	100	20	Fixed Wireless	Served (Over 100/20 available)	Wireless	
423002	205 11TH STREET SOUTHEAST	SPENCER	IA	51301	1	12-Provider facilitates speeds faster than that reported on the map	Provider only: The Map does not correctly reflect service that I facilitate to this location	100	20	Fixed Wireless	Served (Over 100/20 available)	Wireless	
423021	612 J AVENUE	MILFORD	IA	51351	1	12-Provider facilitates speeds faster than that reported on the map	Provider only: The Map does not correctly reflect service that I facilitate to this location	100	20	Fixed Wireless	Served (Over 100/20 available)	Wireless	
423023	110 EAST 9TH STREET	SPENCER	IA	51301	1	12-Provider facilitates speeds faster than that reported on the map	Provider only: The Map does not correctly reflect service that I facilitate to this location	100	20	Fixed Wireless	Served (Over 100/20 available)	Wireless	
423079	3028 240TH STREET	RIDGEWAY	IA	52165	1	12-Provider facilitates speeds faster than that reported on the map	Provider only: The Map does not correctly reflect service that I facilitate to this location	100	20	Fixed Wireless	Served (Over 100/20 available)	Wireless	
423107	420 WEST MARQUARDT STREET	AVOCA	IA	51521	1	12-Provider facilitates speeds faster than that reported on the map	Provider only: The Map does not correctly reflect service that I facilitate to this location	100	20	Fixed Wireless	Served (Over 100/20 available)	Wireless	
423118	602 WATER STREET EAST	DECORAH	IA	52101	1	12-Provider facilitates speeds faster than that reported on the map	Provider only: The Map does not correctly reflect service that I facilitate to this location	100	20	Fixed Wireless	Served (Over 100/20 available)	Wireless	
423135	421 OSWEGO STREET	POMEROY	IA	50575	1	12-Provider facilitates speeds faster than that reported on the map	Provider only: The Map does not correctly reflect service that I facilitate to this location	100	20	Fixed Wireless	Served (Over 100/20 available)	Wireless	
423185	2003 WEST 10TH STREET	SPENCER	IA	51301	1	12-Provider facilitates speeds faster than that reported on the map	Provider only: The Map does not correctly reflect service that I facilitate to this location	100	20	Fixed Wireless	Served (Over 100/20 available)	Wireless	
423208	921 EAST 10TH STREET	SPENCER	IA	51301	1	12-Provider facilitates speeds faster than that reported on the map	Provider only: The Map does not correctly reflect service that I facilitate to this location	100	20	Fixed Wireless	Served (Over 100/20 available)	Wireless	
423212	6069 FOREST HILLS DR	DUBUQUE	IA	52002	1	12-Provider facilitates speeds faster than that reported on the map	Provider only: The Map does not correctly reflect service that I facilitate to this location	100	20	Fixed Wireless	Served (Over 100/20 available)	Wireless	
423268	403 W MAIN ST	EPWORTH	IA	52045	1	12-Provider facilitates speeds faster than that reported on the map	Provider only: The Map does not correctly reflect service that I facilitate to this location	100	20	Fixed Wireless	Served (Over 100/20 available)	Wireless	
423332	2038 TIMBER RIDGE DR SE	DYERSVILLE	IA	52040	1	12-Provider facilitates speeds faster than that reported on the map	Provider only: The Map does not correctly reflect service that I facilitate to this location	100	20	Fixed Wireless	Served (Over 100/20 available)	Wireless	
423379	1511 3RD ST SW	DYERSVILLE	IA	52040	1	12-Provider facilitates speeds faster than that reported on the map	Provider only: The Map does not correctly reflect service that I facilitate to this location	100	20	Fixed Wireless	Served (Over 100/20 available)	Wireless	
423399	1418 3RD AVENUE EAST	SPENCER	IA	51301	1	12-Provider facilitates speeds faster than that reported on the map	Provider only: The Map does not correctly reflect service that I facilitate to this location	100	20	Fixed Wireless	Served (Over 100/20 available)	Wireless	
424063	201 1ST AVE NE	EPWORTH	IA	52045	1	12-Provider facilitates speeds faster than that reported on the map	Provider only: The Map does not correctly reflect service that I facilitate to this location	100	20	Fixed Wireless	Served (Over 100/20 available)	Wireless	
424079	506 MAIN STREET WEST	DECORAH	IA	52101	1	12-Provider facilitates speeds faster than that reported on the map	Provider only: The Map does not correctly reflect service that I facilitate to this location	100	20	Fixed Wireless	Served (Over 100/20 available)	Wireless	
424131	17205 HUMKE RD	DUBUQUE	IA	52002	1	12-Provider facilitates speeds faster than that reported on the map	Provider only: The Map does not correctly reflect service that I facilitate to this location	100	20	Fixed Wireless	Served (Over 100/20 available)	Wireless	

424227	1217 4TH AVENUE WEST	SPENCER	IA	51301	1	12-Provider facilitates speeds faster than that reported on the map	Provider only: The Map does not correctly reflect service that I facilitate to this location	100	20	Fixed Wireless	Served (Over 100/20 available)	Wireless
424260	113 7TH ST SE	DYERSVILLE	IA	52040	1	12-Provider facilitates speeds faster than that reported on the map	Provider only: The Map does not correctly reflect service that I facilitate to this location	100	20	Fixed Wireless	Served (Over 100/20 available)	Wireless
424598	609 EAST PARK STREET	SPENCER	IA	51301	1	12-Provider facilitates speeds faster than that reported on the map	Provider only: The Map does not correctly reflect service that I facilitate to this location	100	20	Fixed Wireless	Served (Over 100/20 available)	Wireless
424664	1020 13TH AVENUE EAST	SPENCER	IA	51301	1	12-Provider facilitates speeds faster than that reported on the map	Provider only: The Map does not correctly reflect service that I facilitate to this location	100	20	Fixed Wireless	Served (Over 100/20 available)	Wireless
424756	513 8TH AVE SW	DYERSVILLE	IA	52040	1	12-Provider facilitates speeds faster than that reported on the map	Provider only: The Map does not correctly reflect service that I facilitate to this location	100	20	Fixed Wireless	Served (Over 100/20 available)	Wireless
424928	2109 WEST 10TH STREET	SPENCER	IA	51301	1	12-Provider facilitates speeds faster than that reported on the map	Provider only: The Map does not correctly reflect service that I facilitate to this location	100	20	Fixed Wireless	Served (Over 100/20 available)	Wireless
424988	12979 SUNDOWN RD	PEOSTA	IA	52068	1	12-Provider facilitates speeds faster than that reported on the map	Provider only: The Map does not correctly reflect service that I facilitate to this location	100	20	Fixed Wireless	Served (Over 100/20 available)	Wireless
425021	9088 WIEFERICH RD	FARLEY	IA	52046	1	12-Provider facilitates speeds faster than that reported on the map	Provider only: The Map does not correctly reflect service that I facilitate to this location	100	20	Fixed Wireless	Served (Over 100/20 available)	Wireless
425085	512 34TH STREET	MILFORD	IA	51351	1	12-Provider facilitates speeds faster than that reported on the map	Provider only: The Map does not correctly reflect service that I facilitate to this location	100	20	Fixed Wireless	Served (Over 100/20 available)	Wireless
425086	326 WEST 2ND STREET	SPENCER	IA	51301	1	12-Provider facilitates speeds faster than that reported on the map	Provider only: The Map does not correctly reflect service that I facilitate to this location	100	20	Fixed Wireless	Served (Over 100/20 available)	Wireless
425175	615 MAIN ST	HOLY CROSS	IA	52053	1	12-Provider facilitates speeds faster than that reported on the map	Provider only: The Map does not correctly reflect service that I facilitate to this location	100	20	Fixed Wireless	Served (Over 100/20 available)	Wireless
425191	2222 193RD AVENUE	MILFORD	IA	51351	1	12-Provider facilitates speeds faster than that reported on the map	Provider only: The Map does not correctly reflect service that I facilitate to this location	100	20	Fixed Wireless	Served (Over 100/20 available)	Wireless
425209	904 SHORT STREET	DECORAH	IA	52101	1	12-Provider facilitates speeds faster than that reported on the map	Provider only: The Map does not correctly reflect service that I facilitate to this location	100	20	Fixed Wireless	Served (Over 100/20 available)	Wireless
425333	15456 S MOUND RD	SHERRILL	IA	52073	1	12-Provider facilitates speeds faster than that reported on the map	Provider only: The Map does not correctly reflect service that I facilitate to this location	100	20	Fixed Wireless	Served (Over 100/20 available)	Wireless
425384	303 WEST 5TH STREET	SPENCER	IA	51301	1	12-Provider facilitates speeds faster than that reported on the map	Provider only: The Map does not correctly reflect service that I facilitate to this location	100	20	Fixed Wireless	Served (Over 100/20 available)	Wireless
425460	501 32ND COURT	MILFORD	IA	51351	1	12-Provider facilitates speeds faster than that reported on the map	Provider only: The Map does not correctly reflect service that I facilitate to this location	100	20	Fixed Wireless	Served (Over 100/20 available)	Wireless
425463	39949 CLAYTON RD	GUTTENBERG	IA	52052	1	12-Provider facilitates speeds faster than that reported on the map	Provider only: The Map does not correctly reflect service that I facilitate to this location	100	20	Fixed Wireless	Served (Over 100/20 available)	Wireless
425572	434 BRYN DR	PEOSTA	IA	52068	1	12-Provider facilitates speeds faster than that reported on the map	Provider only: The Map does not correctly reflect service that I facilitate to this location	100	20	Fixed Wireless	Served (Over 100/20 available)	Wireless
425662	1895 WENTE RD	NEW VIENNA	IA	52065	1	12-Provider facilitates speeds faster than that reported on the map	Provider only: The Map does not correctly reflect service that I facilitate to this location	100	20	Fixed Wireless	Served (Over 100/20 available)	Wireless
425727	1213 COUNTRY CLUB LANE	SPENCER	IA	51301	1	12-Provider facilitates speeds faster than that reported on the map	Provider only: The Map does not correctly reflect service that I facilitate to this location	100	20	Fixed Wireless	Served (Over 100/20 available)	Wireless
426004	602 STAPLETON DRIVE	DECORAH	IA	52101	1	12-Provider facilitates speeds faster than that reported on the map	Provider only: The Map does not correctly reflect service that I facilitate to this location	100	20	Fixed Wireless	Served (Over 100/20 available)	Wireless
426102	509 P AVENUE	MILFORD	IA	51351	1	12-Provider facilitates speeds faster than that reported on the map	Provider only: The Map does not correctly reflect service that I facilitate to this location	100	20	Fixed Wireless	Served (Over 100/20 available)	Wireless
426295	459 2ND ST SW	EPWORTH	IA	52045	1	12-Provider facilitates speeds faster than that reported on the map	Provider only: The Map does not correctly reflect service that I facilitate to this location	100	20	Fixed Wireless	Served (Over 100/20 available)	Wireless
426354	328 3RD AVE SW	DYERSVILLE	IA	52040	1	12-Provider facilitates speeds faster than that reported on the map	Provider only: The Map does not correctly reflect service that I facilitate to this location	100	20	Fixed Wireless	Served (Over 100/20 available)	Wireless
426713	91 HELEN AVENUE	MILFORD	IA	51351	1	12-Provider facilitates speeds faster than that reported on the map	Provider only: The Map does not correctly reflect service that I facilitate to this location	100	20	Fixed Wireless	Served (Over 100/20 available)	Wireless
426828	1200 MICHAELS COURT	SPENCER	IA	51301	1	12-Provider facilitates speeds faster than that reported on the map	Provider only: The Map does not correctly reflect service that I facilitate to this location	100	20	Fixed Wireless	Served (Over 100/20 available)	Wireless
426870	58502 180TH AVENUE	FONDA	IA	50540	1	12-Provider facilitates speeds faster than that reported on the map	Provider only: The Map does not correctly reflect service that I facilitate to this location	100	20	Fixed Wireless	Served (Over 100/20 available)	Wireless
426874	1953 NEW VIENNA RD	NEW VIENNA	IA	52065	1	12-Provider facilitates speeds faster than that reported on the map	Provider only: The Map does not correctly reflect service that I facilitate to this location	100	20	Fixed Wireless	Served (Over 100/20 available)	Wireless
426879	520 1ST AVE W	DYERSVILLE	IA	52040	1	12-Provider facilitates speeds faster than that reported on the map	Provider only: The Map does not correctly reflect service that I facilitate to this location	100	20	Fixed Wireless	Served (Over 100/20 available)	Wireless
426949	504 EAGLE LANE	UNDERWOOD	IA	51576	1	12-Provider facilitates speeds faster than that reported on the map	Provider only: The Map does not correctly reflect service that I facilitate to this location	100	20	Fixed Wireless	Served (Over 100/20 available)	Wireless
426987	110 MCDERMOTT CT	EPWORTH	IA	52045	1	12-Provider facilitates speeds faster than that reported on the map	Provider only: The Map does not correctly reflect service that I facilitate to this location	100	20	Fixed Wireless	Served (Over 100/20 available)	Wireless
426995	1629 KRISTIN DRIVE	SPENCER	IA	51301	1	12-Provider facilitates speeds faster than that reported on the map	Provider only: The Map does not correctly reflect service that I facilitate to this location	100	20	Fixed Wireless	Served (Over 100/20 available)	Wireless
427010	205 3RD AVE NE	FARLEY	IA	52046	1	12-Provider facilitates speeds faster than that reported on the map	Provider only: The Map does not correctly reflect service that I facilitate to this location	100	20	Fixed Wireless	Served (Over 100/20 available)	Wireless
427018	29753 THUNDER RD	GUTTENBERG	IA	52052	1	12-Provider facilitates speeds faster than that reported on the map	Provider only: The Map does not correctly reflect service that I facilitate to this location	100	20	Fixed Wireless	Served (Over 100/20 available)	Wireless
427140	809 6TH STREET	MILFORD	IA	51351	1	12-Provider facilitates speeds faster than that reported on the map	Provider only: The Map does not correctly reflect service that I facilitate to this location	100	20	Fixed Wireless	Served (Over 100/20 available)	Wireless
427332	206 E MAIN ST	EPWORTH	IA	52045	1	12-Provider facilitates speeds faster than that reported on the map	Provider only: The Map does not correctly reflect service that I facilitate to this location	100	20	Fixed Wireless	Served (Over 100/20 available)	Wireless
427396	1610 16TH STREET	MILFORD	IA	51351	1	12-Provider facilitates speeds faster than that reported on the map	Provider only: The Map does not correctly reflect service that I facilitate to this location	100	20	Fixed Wireless	Served (Over 100/20 available)	Wireless
427468	378 BALLTOWN RD	SHERRILL	IA	52073	1	12-Provider facilitates speeds faster than that reported on the map	Provider only: The Map does not correctly reflect service that I facilitate to this location	100	20	Fixed Wireless	Served (Over 100/20 available)	Wireless
427637	597 BALLTOWN RD	SHERRILL	IA	52073	1	12-Provider facilitates speeds faster than that reported on the map	Provider only: The Map does not correctly reflect service that I facilitate to this location	100	20	Fixed Wireless	Served (Over 100/20 available)	Wireless
427685	2 19TH STREET SOUTHEAST	SPENCER	IA	51301	1	12-Provider facilitates speeds faster than that reported on the map	Provider only: The Map does not correctly reflect service that I facilitate to this location	100	20	Fixed Wireless	Served (Over 100/20 available)	Wireless
427819	22082 ROAD L-34	UNDERWOOD	IA	51576	1	12-Provider facilitates speeds faster than that reported on the map	Provider only: The Map does not correctly reflect service that I facilitate to this location	100	20	Fixed Wireless	Served (Over 100/20 available)	Wireless
427840	2337 172ND AVENUE	DECORAH	IA	52101	1	12-Provider facilitates speeds faster than that reported on the map	Provider only: The Map does not correctly reflect service that I facilitate to this location	100	20	Fixed Wireless	Served (Over 100/20 available)	Wireless
427851	228 EAST 1ST STREET	SPENCER	IA	51301	1	12-Provider facilitates speeds faster than that reported on the map	Provider only: The Map does not correctly reflect service that I facilitate to this location	100	20	Fixed Wireless	Served (Over 100/20 available)	Wireless
427891	801 EAST 11TH STREET	SPENCER	IA	51301	1	12-Provider facilitates speeds faster than that reported on the map	Provider only: The Map does not correctly reflect service that I facilitate to this location	100	20	Fixed Wireless	Served (Over 100/20 available)	Wireless
428038	18526 HOLY CROSS RD	HOLY CROSS	IA	52053	1	12-Provider facilitates speeds faster than that reported on the map	Provider only: The Map does not correctly reflect service that I facilitate to this location	100	20	Fixed Wireless	Served (Over 100/20 available)	Wireless
428187	306 2ND STREET	DICKENS	IA	51333	1	12-Provider facilitates speeds faster than that reported on the map	Provider only: The Map does not correctly reflect service that I facilitate to this location	100	20	Fixed Wireless	Served (Over 100/20 available)	Wireless
428389	403 2ND STREET	DICKENS	IA	51333	1	12-Provider facilitates speeds faster than that reported on the map	Provider only: The Map does not correctly reflect service that I facilitate to this location	100	20	Fixed Wireless	Served (Over 100/20 available)	Wireless
428403	20747 JAMES RD	SHERRILL	IA	52073	1	12-Provider facilitates speeds faster than that reported on the map	Provider only: The Map does not correctly reflect service that I facilitate to this location	100	20	Fixed Wireless	Served (Over 100/20 available)	Wireless
428411	1205 M AVENUE	MILFORD	IA	51351	1	12-Provider facilitates speeds faster than that reported on the map	Provider only: The Map does not correctly reflect service that I facilitate to this location	100	20	Fixed Wireless	Served (Over 100/20 available)	Wireless
428429	102 EAST 3RD STREET	SPENCER	IA	51301	1	12-Provider facilitates speeds faster than that reported on the map	Provider only: The Map does not correctly reflect service that I facilitate to this location	100	20	Fixed Wireless	Served (Over 100/20 available)	Wireless
428430	2276 MIDDLE CALMAR ROAD	DECORAH	IA	52101	1	12-Provider facilitates speeds faster than that reported on the map	Provider only: The Map does not correctly reflect service that I facilitate to this location	100	20	Fixed Wireless	Served (Over 100/20 available)	Wireless
428526	465 ARCTIC FOX DR	EPWORTH	IA	52045	1	12-Provider facilitates speeds faster than that reported on the map	Provider only: The Map does not correctly reflect service that I facilitate to this location	100	20	Fixed Wireless	Served (Over 100/20 available)	Wireless
428580	403 7TH AVE NW	DYERSVILLE	IA	52040	1	12-Provider facilitates speeds faster than that reported on the map	Provider only: The Map does not correctly reflect service that I facilitate to this location	100	20	Fixed Wireless	Served (Over 100/20 available)	Wireless
428625	207 SOUTH SENECA STREET	POMEROY	IA	50575	1	12-Provider facilitates speeds faster than that reported on the map	Provider only: The Map does not correctly reflect service that I facilitate to this location	100	20	Fixed Wireless	Served (Over 100/20 available)	Wireless
428670	929 EAST 14TH STREET	SPENCER	IA	51301	1	12-Provider facilitates speeds faster than that reported on the map	Provider only: The Map does not correctly reflect service that I facilitate to this location	100	20	Fixed Wireless	Served (Over 100/20 available)	Wireless
428686	2505 WILLOW BROOK DR	DUBUQUE	IA	52002	1	12-Provider facilitates speeds faster than that reported on the map	Provider only: The Map does not correctly reflect service that I facilitate to this location	100	20	Fixed Wireless	Served (Over 100/20 available)	Wireless
428764	1307 BIG SKY LANE	DECORAH	IA	52101	1	12-Provider facilitates speeds faster than that reported on the map	Provider only: The Map does not correctly reflect service that I facilitate to this location	100	20	Fixed Wireless	Served (Over 100/20 available)	Wireless
428796	207 15TH AVE SW	DYERSVILLE	IA	52040	1	12-Provider facilitates speeds faster than that reported on the map	Provider only: The Map does not correctly reflect service that I facilitate to this location	100	20	Fixed Wireless	Served (Over 100/20 available)	Wireless
428811	19973 RIDGE RD	SHERRILL	IA	52073	1	12-Provider facilitates speeds faster than that reported on the map	Provider only: The Map does not correctly reflect service that I facilitate to this location	100	20	Fixed Wireless	Served (Over 100/20 available)	Wireless
429032	206 LLOYD STREET	DECORAH	IA	52101	1	12-Provider facilitates speeds faster than that reported on the map	Provider only: The Map does not correctly reflect service that I facilitate to this location	100	20	Fixed Wireless	Served (Over 100/20 available)	Wireless
429079	504 8TH AVE SW	DYERSVILLE	IA	52040	1	12-Provider facilitates speeds faster than that reported on the map	Provider only: The Map does not correctly reflect service that I facilitate to this location	100	20	Fixed Wireless	Served (Over 100/20 available)	Wireless
429181	417 5TH AVE SE	DYERSVILLE	IA	52040	1	12-Provider facilitates speeds faster than that reported on the map	Provider only: The Map does not correctly reflect service that I facilitate to this location	100	20	Fixed Wireless	Served (Over 100/20 available)	Wireless
429183	15768 FIVE POINTS RD	DURANGO	IA	52039	1	12-Provider facilitates speeds faster than that reported on the map	Provider only: The Map does not correctly reflect service that I facilitate to this location	100	20	Fixed Wireless	Served (Over 100/20 available)	Wireless
429208	1808 11TH STREET SOUTHEAST	SPENCER	IA	51301	1	12-Provider facilitates speeds faster than that reported on the map	Provider only: The Map does not correctly reflect service that I facilitate to this location	100	20	Fixed Wireless	Served (Over 100/20 available)	Wireless
429404	917 EAST 14TH STREET	SPENCER	IA	51301	1	12-Provider facilitates speeds faster than that reported on the map	Provider only: The Map does not correctly reflect service that I facilitate to this location	100	20	Fixed Wireless	Served (Over 100/20 available)	Wireless
429468	301 BRIDGE STREET	FONDA	IA	50540	1	12-Provider facilitates speeds faster than that reported on the map	Provider only: The Map does not correctly reflect service that I facilitate to this location	100	20	Fixed Wireless	Served (Over 100/20 available)	Wireless
429660	409 EDWARDS ST SW	EPWORTH	IA	52045	1	12-Provider facilitates speeds faster than that reported on the map	Provider only: The Map does not correctly reflect service that I facilitate to this location	100	20	Fixed Wireless	Served (Over 100/20 available)	Wireless
429725	605 OSWEGO STREET	POMEROY	IA	50575	1	12-Provider facilitates speeds faster than that reported on the map	Provider only: The Map does not correctly reflect service that I facilitate to this location	100	20	Fixed Wireless	Served (Over 100/20 available)	Wireless
429751	104 EAST 2ND STREET	SPENCER	IA	51301	1	12-Provider facilitates speeds faster than that reported on the map	Provider only: The Map does not correctly reflect service that I facilitate to this location	100	20	Fixed Wireless	Served (Over 100/20 available)	Wireless
429918	666 MAIN ST	HOLY CROSS	IA	52053	1	12-Provider facilitates speeds faster than that reported on the map	Provider only: The Map does not correctly reflect service that I facilitate to this location	100	20	Fixed Wireless	Served (Over 100/20 available)	Wireless
429933	2546 EASTWOOD ROAD	DECORAH	IA	52101	1	12-Provider facilitates speeds faster than that reported on the map	Provider only: The Map does not correctly reflect service that I facilitate to this location	100	20	Fixed Wireless	Served (Over 100/20 available)	Wireless
429939	411 1ST AVE E	DYERSVILLE	IA	52040	1	12-Provider facilitates speeds faster than that reported on the map	Provider only: The Map does not correctly reflect service that I facilitate to this location	100	20	Fixed Wireless	Served (Over 100/20 available)	Wireless
430044	625 WEST 10TH STREET	SPENCER	IA	51301	1	12-Provider facilitates speeds faster than that reported on the map	Provider only: The Map does not correctly reflect service that I facilitate to this location	100	20	Fixed Wireless	Served (Over 100/20 available)	Wireless
430370	1304 1ST AVE E	DYERSVILLE	IA	52040	1	12-Provider facilitates speeds faster than that reported on the map	Provider only: The Map does not correctly reflect service that I facilitate to this location	100	20	Fixed Wireless	Served (Over 100/20 available)	Wireless
430418	1310 FAIRVIEW AVENUE	SPENCER	IA	51301	1	12-Provider facilitates speeds faster than that reported on the map	Provider only: The Map does not correctly reflect service that I facilitate to this location	100	20	Fixed Wireless	Served (Over 100/20 available)	Wireless
430430	1117 WEST 7TH STREET	SPENCER	IA	51301	1	12-Provider facilitates speeds faster than that reported on the map	Provider only: The Map does not correctly reflect service that I facilitate to this location	100	20	Fixed Wireless	Served (Over 100/20 available)	Wireless
430445	1022 2ND AVENUE SOUTHEAST	SPENCER	IA	51301	1	12-Provider facilitates speeds faster than that reported on the map	Provider only: The Map does not correctly reflect service that I facilitate to this location	100	20	Fixed Wireless	Served (Over 100/20 available)	Wireless
430463	110 E MAIN ST	LUXEMBURG	IA	52056	1	12-Provider facilitates speeds faster than that reported on the map	Provider only: The Map does not correctly reflect service that I facilitate to this location	100	20	Fixed Wireless	Served (Over 100/20 available)	Wireless
430490	6100 APACHE CT	DUBUQUE	IA	52002	1	12-Provider facilitates speeds faster than that reported on the map	Provider only: The Map does not correctly reflect service that I facilitate to this location	100	20	Fixed Wireless	Served (Over 100/20 available)	Wireless
430506	107 WEST 9TH STREET	SPENCER	IA	51301	1	12-Provider facilitates speeds faster than that reported on the map	Provider only: The Map does not correctly reflect service that I facilitate to this location	100	20	Fixed Wireless	Served (Over 100/20 available)	Wireless
430606	702 11TH STREET	MILFORD	IA	51351	1	12-Provider facilitates speeds faster than that reported on the map	Provider only: The Map does not correctly reflect service that I facilitate to this location	100	20	Fixed Wireless	Served (Over 100/20 available)	Wireless
430625	330 RAILROAD STREET	RIDGEWAY	IA	52165	1	12-Provider facilitates speeds faster than that reported on the map	Provider only: The Map does not correctly reflect service that I facilitate to this location	100	20	Fixed Wireless	Served (Over 100/20 available)	Wireless
430646	902 8TH STREET	MILFORD	IA	51351	1	12-Provider facilitates speeds faster than that reported on the map	Provider only: The Map does not correctly reflect service that I facilitate to this location	100	20	Fixed Wireless	Served (Over 100/20 available)	Wireless
430701	312 EAST 5TH STREET	SPENCER	IA	51301	1	12-Provider facilitates speeds faster than that reported on the map	Provider only: The Map does not correctly reflect service that I facilitate to this location	100	20	Fixed Wireless	Served (Over 100/20 available)	Wireless
430770	11 PARKWAY DRIVE	SPENCER	IA	51301	1	12-Provider facilitates speeds faster than that reported on the map	Provider only: The Map does not correctly reflect service that I facilitate to this location	100	20	Fixed Wireless	Served (Over 100/20 available)	Wireless
430860	37 BASCOM STREET	ARNOLDS PARK	IA	51331	1	12-Provider facilitates speeds faster than that reported on the map	Provider only: The Map does not correctly reflect service that I facilitate to this location	100	20	Fixed Wireless	Served (Over 100/20 available)	Wireless
430876	406 HILLCREST DRIVE	DECORAH	IA	52101	1	12-Provider facilitates speeds faster than that reported on the map	Provider only: The Map does not correctly reflect service that I facilitate to this location	100	20	Fixed Wireless	Served (Over 100/20 available)	Wireless
430922	220 WEST 10TH STREET	SPENCER	IA	51301	1	12-Provider facilitates speeds faster than that reported on the map	Provider only: The Map does not correctly reflect service that I facilitate to this location	100	20	Fixed Wireless	Served (Over 100/20 available)	Wireless
430979	703 2ND AVE SW	DYERSVILLE	IA	52040	1	12-Provider facilitates speeds faster than that reported on the map	Provider only: The Map does not correctly reflect service that I facilitate to this location	100	20	Fixed Wireless	Served (Over 100/20 available)	Wireless
431084	16573 ASBURY RD	DUBUQUE	IA	52002	1	12-Provider facilitates speeds faster than that reported on the map	Provider only: The Map does not correctly reflect service that I facilitate to this location	100	20	Fixed Wireless	Served (Over 100/20 available)	Wireless
431164	501 WINNESHIEK AVENUE	DECORAH	IA	52101	1	12-Provider facilitates speeds faster than that reported on the map	Provider only: The Map does not correctly reflect service that I facilitate to this location	100	20	Fixed Wireless	Served (Over 100/20 available)	Wireless
431266	312 E MAIN ST	EPWORTH	IA	52045	1	12-Provider facilitates speeds faster than that reported on the map	Provider only: The Map does not correctly reflect service that I facilitate to this location	100	20	Fixed Wireless	Served (Over 100/20 available)	Wireless
431328	3349 PRAIRIE MEADOW DRIVE	MILFORD	IA	51351	1	12-Provider facilitates speeds faster than that reported on the map	Provider only: The Map does not correctly reflect service that I facilitate to this location	100	20	Fixed Wireless	Served (Over 100/20 available)	Wireless
431331	625 RAILROAD STREET	RIDGEWAY	IA	52165	1	12-Provider facilitates speeds faster than that reported on the map	Provider only: The Map does not correctly reflect service that I facilitate to this location	100	20	Fixed Wireless	Served (Over 100/20 available)	Wireless
431407	412 ANGELA JEAN CIR	PEOSTA	IA	52068	1	12-Provider facilitates speeds faster than that reported on the map	Provider only: The Map does not correctly reflect service that I facilitate to this location	100	20	Fixed Wireless	Served (Over 100/20 available)	Wireless
431493	2555 MAGNOLIA ROAD	DECORAH	IA	52101	1	12-Provider facilitates speeds faster than that reported on the map	Provider only: The Map does not correctly reflect service that I facilitate to this location	100	20	Fixed Wireless	Served (Over 100/20 available)	Wireless
431567	3205 210TH STREET	CALMAR	IA	52132	1	12-Provider facilitates speeds faster than that reported on the map	Provider only: The Map does not correctly reflect service that I facilitate to this location	100	20	Fixed Wireless	Served (Over 100/20 available)	Wireless
431662	520 MAIN STREET	MINDEN	IA	51553	1	12-Provider facilitates speeds faster than that reported on the map	Provider only: The Map does not correctly reflect service that I facilitate to this location	100	20	Fixed Wireless	Served (Over 100/20 available)	Wireless
431669	20190 SAINT JOSEPHS DR	DURANGO	IA	52039	1	12-Provider facilitates speeds faster than that reported on the map	Provider only: The Map does not correctly reflect service that I facilitate to this location	100	20	Fixed Wireless	Served (Over 100/20 available)	Wireless
431767	506 WEST 5TH STREET	SPENCER	IA	51301	1	12-Provider facilitates speeds faster than that reported on the map	Provider only: The Map does not correctly reflect service that I facilitate to this location	100	20	Fixed Wireless	Served (Over 100/20 available)	Wireless
431783	12742 KRAMER RD	FARLEY	IA	52046	1	12-Provider facilitates speeds faster than that reported on the map	Provider only: The Map does not correctly reflect service that I facilitate to this location	100	20	Fixed Wireless	Served (Over 100/20 available)	Wireless
431793	625 CENTER STREET	DECORAH	IA	52101	1	12-Provider facilitates speeds faster than that reported on the map	Provider only: The Map does not correctly reflect service that I facilitate to this location	100	20	Fixed Wireless	Served (Over 100/20 available)	Wireless
431818	304 6TH AVENUE EAST	SPENCER	IA	51301	1	12-Provider facilitates speeds faster than that reported on the map	Provider only: The Map does not correctly reflect service that I facilitate to this location	100	20	Fixed Wireless	Served (Over 100/20 available)	Wireless
431828	701 2ND AVE SE	FARLEY	IA	52046	1	12-Provider facilitates speeds faster than that reported on the map	Provider only: The Map does not correctly reflect service that I facilitate to this location	100	20	Fixed Wireless	Served (Over 100/20 available)	Wireless
431887	16874 COUNTRY CLUB DR	PEOSTA	IA	52068	1	12-Provider facilitates speeds faster than that reported on the map	Provider only: The Map does not correctly reflect service that I facilitate to this location	100	20	Fixed Wireless	Served (Over 100/20 available)	Wireless
431911	124 6TH ST NW	DYERSVILLE	IA	52040	1	12-Provider facilitates speeds faster than that reported on the map	Provider only: The Map does not correctly reflect service that I facilitate to this location	100	20	Fixed Wireless	Served (Over 100/20 available)	Wireless
431940	301 GRAND AVENUE	SPENCER	IA	51301	1	12-Provider facilitates speeds faster than that reported on the map	Provider only: The Map does not correctly reflect service that I facilitate to this location	100	20	Fixed Wireless	Served (Over 100/20 available)	Wireless
431964	607 J AVENUE	MILFORD	IA	51351	1	12-Provider facilitates speeds faster than that reported on the map	Provider only: The Map does not correctly reflect service that I facilitate to this location	100	20	Fixed Wireless	Served (Over 100/20 available)	Wireless
431970	406 2ND AVE SW	DYERSVILLE	IA	52040	1	12-Provider facilitates speeds faster than that reported on the map	Provider only: The Map does not correctly reflect service that I facilitate to this location	100	20	Fixed Wireless	Served (Over 100/20 available)	Wireless
432012	420 8TH AVE SE	DYERSVILLE	IA	52040	1	12-Provider facilitates speeds faster than that reported on the map	Provider only: The Map does not correctly reflect service that I facilitate to this location	100	20	Fixed Wireless	Served (Over 100/20 available)	Wireless
432066	1117 NORDIC DRIVE	DECORAH	IA	52101	1	12-Provider facilitates speeds faster than that reported on the map	Provider only: The Map does not correctly reflect service that I facilitate to this location	100	20	Fixed Wireless	Served (Over 100/20 available)	Wireless
432101	503 GROVE STREET	DECORAH	IA	52101	1	12-Provider facilitates speeds faster than that reported on the map	Provider only: The Map does not correctly reflect service that I facilitate to this location	100	20	Fixed Wireless	Served (Over 100/20 available)	Wireless
432612	625 BLUE HERON ROAD	ARNOLDS PARK	IA	51331	1	12-Provider facilitates speeds faster than that reported on the map	Provider only: The Map does not correctly reflect service that I facilitate to this location	100	20	Fixed Wireless	Served (Over 100/20 available)	Wireless
432664	111 1ST ST N	FARLEY	IA	52046	1	12-Provider facilitates speeds faster than that reported on the map	Provider only: The Map does not correctly reflect service that I facilitate to this location	100	20	Fixed Wireless	Served (Over 100/20 available)	Wireless
432867	1009 23RD AVENUE WEST	SPENCER	IA	51301	1	12-Provider facilitates speeds faster than that reported on the map	Provider only: The Map does not correctly reflect service that I facilitate to this location	100	20	Fixed Wireless	Served (Over 100/20 available)	Wireless
432886	916 EAST 18TH STREET	SPENCER	IA	51301	1	12-Provider facilitates speeds faster than that reported on the map	Provider only: The Map does not correctly reflect service that I facilitate to this location	100	20	Fixed Wireless	Served (Over 100/20 available)	Wireless
432996	14788 550TH STREET	FONDA	IA	50540	1	12-Provider facilitates speeds faster than that reported on the map	Provider only: The Map does not correctly reflect service that I facilitate to this location	100	20	Fixed Wireless	Served (Over 100/20 available)	Wireless
433047	1019 4TH AVENUE WEST	SPENCER	IA	51301	1	12-Provider facilitates speeds faster than that reported on the map	Provider only: The Map does not correctly reflect service that I facilitate to this location	100	20	Fixed Wireless	Served (Over 100/20 available)	Wireless
433158	1212 16TH STREET	MILFORD	IA	51351	1	12-Provider facilitates speeds faster than that reported on the map	Provider only: The Map does not correctly reflect service that I facilitate to this location	100	20	Fixed Wireless	Served (Over 100/20 available)	Wireless
433187	1401 6TH STREET	MILFORD	IA	51351	1	12-Provider facilitates speeds faster than that reported on the map	Provider only: The Map does not correctly reflect service that I facilitate to this location	100	20	Fixed Wireless	Served (Over 100/20 available)	Wireless
433236	2210 WEST 10TH STREET	SPENCER	IA	51301	1	12-Provider facilitates speeds faster than that reported on the map	Provider only: The Map does not correctly reflect service that I facilitate to this location	100	20	Fixed Wireless	Served (Over 100/20 available)	Wireless
433310	805 1ST ST N	FARLEY	IA	52046	1	12-Provider facilitates speeds faster than that reported on the map	Provider only: The Map does not correctly reflect service that I facilitate to this location	100	20	Fixed Wireless	Served (Over 100/20 available)	Wireless
433340	517 EAST 8TH STREET	SPENCER	IA	51301	1	12-Provider facilitates speeds faster than that reported on the map	Provider only: The Map does not correctly reflect service that I facilitate to this location	100	20	Fixed Wireless	Served (Over 100/20 available)	Wireless
433344	5034 ROLLER COASTER RD	EPWORTH	IA	52045	1	12-Provider facilitates speeds faster than that reported on the map	Provider only: The Map does not correctly reflect service that I facilitate to this location	100	20	Fixed Wireless	Served (Over 100/20 available)	Wireless
433474	1302 3RD AVENUE WEST	SPENCER	IA	51301	1	12-Provider facilitates speeds faster than that reported on the map	Provider only: The Map does not correctly reflect service that I facilitate to this location	100	20	Fixed Wireless	Served (Over 100/20 available)	Wireless

433510	24740 280TH STREET	UNDERWOOD	IA	51576	1	12-Provider facilitates speeds faster than that reported on the map	Provider only: The Map does not correctly reflect service that I facilitate to this location	100	20	Fixed Wireless	Served (Over 100/20 available)	Wireless
433584	16125 WOODMOOR DR	DUBUQUE	IA	52002	1	12-Provider facilitates speeds faster than that reported on the map	Provider only: The Map does not correctly reflect service that I facilitate to this location	100	20	Fixed Wireless	Served (Over 100/20 available)	Wireless
433650	131 COLLEGE DRIVE	DECORAH	IA	52101	1	12-Provider facilitates speeds faster than that reported on the map	Provider only: The Map does not correctly reflect service that I facilitate to this location	100	20	Fixed Wireless	Served (Over 100/20 available)	Wireless
433694	18838 BREEZY RIDGE RD	DUBUQUE	IA	52002	1	12-Provider facilitates speeds faster than that reported on the map	Provider only: The Map does not correctly reflect service that I facilitate to this location	100	20	Fixed Wireless	Served (Over 100/20 available)	Wireless
433696	1708 249TH STREET	DECORAH	IA	52101	1	12-Provider facilitates speeds faster than that reported on the map	Provider only: The Map does not correctly reflect service that I facilitate to this location	100	20	Fixed Wireless	Served (Over 100/20 available)	Wireless
433700	1207 12TH AVENUE SOUTHEAST	SPENCER	IA	51301	1	12-Provider facilitates speeds faster than that reported on the map	Provider only: The Map does not correctly reflect service that I facilitate to this location	100	20	Fixed Wireless	Served (Over 100/20 available)	Wireless
433720	105 PARK AVE	EPWORTH	IA	52045	1	12-Provider facilitates speeds faster than that reported on the map	Provider only: The Map does not correctly reflect service that I facilitate to this location	100	20	Fixed Wireless	Served (Over 100/20 available)	Wireless
433726	1417 5TH AVENUE EAST	SPENCER	IA	51301	1	12-Provider facilitates speeds faster than that reported on the map	Provider only: The Map does not correctly reflect service that I facilitate to this location	100	20	Fixed Wireless	Served (Over 100/20 available)	Wireless
433730	49 ANN STREET	MILFORD	IA	51351	1	12-Provider facilitates speeds faster than that reported on the map	Provider only: The Map does not correctly reflect service that I facilitate to this location	100	20	Fixed Wireless	Served (Over 100/20 available)	Wireless
433762	25011 LEHMANN RD	FARLEY	IA	52046	1	12-Provider facilitates speeds faster than that reported on the map	Provider only: The Map does not correctly reflect service that I facilitate to this location	100	20	Fixed Wireless	Served (Over 100/20 available)	Wireless
433766	502 SUNRISE BOULEVARD	DECORAH	IA	52101	1	12-Provider facilitates speeds faster than that reported on the map	Provider only: The Map does not correctly reflect service that I facilitate to this location	100	20	Fixed Wireless	Served (Over 100/20 available)	Wireless
433910	105 GARRY COURT	CALMAR	IA	52132	1	12-Provider facilitates speeds faster than that reported on the map	Provider only: The Map does not correctly reflect service that I facilitate to this location	100	20	Fixed Wireless	Served (Over 100/20 available)	Wireless
434102	507 4TH ST NE	FARLEY	IA	52046	1	12-Provider facilitates speeds faster than that reported on the map	Provider only: The Map does not correctly reflect service that I facilitate to this location	100	20	Fixed Wireless	Served (Over 100/20 available)	Wireless
434118	107 1ST ST NW	EPWORTH	IA	52045	1	12-Provider facilitates speeds faster than that reported on the map	Provider only: The Map does not correctly reflect service that I facilitate to this location	100	20	Fixed Wireless	Served (Over 100/20 available)	Wireless
434133	824 EAST 4TH STREET	SPENCER	IA	51301	1	12-Provider facilitates speeds faster than that reported on the map	Provider only: The Map does not correctly reflect service that I facilitate to this location	100	20	Fixed Wireless	Served (Over 100/20 available)	Wireless
434152	2416 OKOBOJI BOULEVARD	MILFORD	IA	51351	1	12-Provider facilitates speeds faster than that reported on the map	Provider only: The Map does not correctly reflect service that I facilitate to this location	100	20	Fixed Wireless	Served (Over 100/20 available)	Wireless
434177	2314 OKOBOJI BOULEVARD	MILFORD	IA	51351	1	12-Provider facilitates speeds faster than that reported on the map	Provider only: The Map does not correctly reflect service that I facilitate to this location	100	20	Fixed Wireless	Served (Over 100/20 available)	Wireless
434240	204 3RD AVE SE	FARLEY	IA	52046	1	12-Provider facilitates speeds faster than that reported on the map	Provider only: The Map does not correctly reflect service that I facilitate to this location	100	20	Fixed Wireless	Served (Over 100/20 available)	Wireless
434368	308 HORSFIELD DR	EPWORTH	IA	52045	1	12-Provider facilitates speeds faster than that reported on the map	Provider only: The Map does not correctly reflect service that I facilitate to this location	100	20	Fixed Wireless	Served (Over 100/20 available)	Wireless
434402	303 4TH AVE NE	FARLEY	IA	52046	1	12-Provider facilitates speeds faster than that reported on the map	Provider only: The Map does not correctly reflect service that I facilitate to this location	100	20	Fixed Wireless	Served (Over 100/20 available)	Wireless
434493	2653 160TH AVENUE	EVERLY	IA	51338	1	12-Provider facilitates speeds faster than that reported on the map	Provider only: The Map does not correctly reflect service that I facilitate to this location	100	20	Fixed Wireless	Served (Over 100/20 available)	Wireless
434509	110 2ND STREET	PERSIA	IA	51563	1	12-Provider facilitates speeds faster than that reported on the map	Provider only: The Map does not correctly reflect service that I facilitate to this location	100	20	Fixed Wireless	Served (Over 100/20 available)	Wireless
434583	919 2ND AVE SE	DYERSVILLE	IA	52040	1	12-Provider facilitates speeds faster than that reported on the map	Provider only: The Map does not correctly reflect service that I facilitate to this location	100	20	Fixed Wireless	Served (Over 100/20 available)	Wireless
434606	701 3RD STREET	VARINA	IA	50593	1	12-Provider facilitates speeds faster than that reported on the map	Provider only: The Map does not correctly reflect service that I facilitate to this location	100	20	Fixed Wireless	Served (Over 100/20 available)	Wireless
434624	402 CLAY STREET WEST	CALMAR	IA	52132	1	12-Provider facilitates speeds faster than that reported on the map	Provider only: The Map does not correctly reflect service that I facilitate to this location	100	20	Fixed Wireless	Served (Over 100/20 available)	Wireless
434626	702 GRAND AVENUE	SPENCER	IA	51301	1	12-Provider facilitates speeds faster than that reported on the map	Provider only: The Map does not correctly reflect service that I facilitate to this location	100	20	Fixed Wireless	Served (Over 100/20 available)	Wireless
434635	515 COUNTRY CLUB CT	DYERSVILLE	IA	52040	1	12-Provider facilitates speeds faster than that reported on the map	Provider only: The Map does not correctly reflect service that I facilitate to this location	100	20	Fixed Wireless	Served (Over 100/20 available)	Wireless
434650	905 VERNON STREET	DECORAH	IA	52101	1	12-Provider facilitates speeds faster than that reported on the map	Provider only: The Map does not correctly reflect service that I facilitate to this location	100	20	Fixed Wireless	Served (Over 100/20 available)	Wireless
434669	2373 SHAGBARK LANE ROAD	DECORAH	IA	52101	1	12-Provider facilitates speeds faster than that reported on the map	Provider only: The Map does not correctly reflect service that I facilitate to this location	100	20	Fixed Wireless	Served (Over 100/20 available)	Wireless
434753	402 GENEVA STREET	POMEROY	IA	50575	1	12-Provider facilitates speeds faster than that reported on the map	Provider only: The Map does not correctly reflect service that I facilitate to this location	100	20	Fixed Wireless	Served (Over 100/20 available)	Wireless
434804	216 1ST AVE E	WORTHINGTON	IA	52078	1	12-Provider facilitates speeds faster than that reported on the map	Provider only: The Map does not correctly reflect service that I facilitate to this location	100	20	Fixed Wireless	Served (Over 100/20 available)	Wireless
434964	900 P AVENUE	MILFORD	IA	51351	1	12-Provider facilitates speeds faster than that reported on the map	Provider only: The Map does not correctly reflect service that I facilitate to this location	100	20	Fixed Wireless	Served (Over 100/20 available)	Wireless
435064	408 EAST 3RD STREET	FONDA	IA	50540	1	12-Provider facilitates speeds faster than that reported on the map	Provider only: The Map does not correctly reflect service that I facilitate to this location	100	20	Fixed Wireless	Served (Over 100/20 available)	Wireless
435074	745 JULISSA DR	PEOSTA	IA	52068	1	12-Provider facilitates speeds faster than that reported on the map	Provider only: The Map does not correctly reflect service that I facilitate to this location	100	20	Fixed Wireless	Served (Over 100/20 available)	Wireless
435121	207 MICHIGAN AVE	FARLEY	IA	52046	1	12-Provider facilitates speeds faster than that reported on the map	Provider only: The Map does not correctly reflect service that I facilitate to this location	100	20	Fixed Wireless	Served (Over 100/20 available)	Wireless
435129	2007 WEST 10TH STREET	SPENCER	IA	51301	1	12-Provider facilitates speeds faster than that reported on the map	Provider only: The Map does not correctly reflect service that I facilitate to this location	100	20	Fixed Wireless	Served (Over 100/20 available)	Wireless
435150	209 7TH STREET SOUTHWEST	SPENCER	IA	51301	1	12-Provider facilitates speeds faster than that reported on the map	Provider only: The Map does not correctly reflect service that I facilitate to this location	100	20	Fixed Wireless	Served (Over 100/20 available)	Wireless
435288	301 WEST 1ST STREET	SPENCER	IA	51301	1	12-Provider facilitates speeds faster than that reported on the map	Provider only: The Map does not correctly reflect service that I facilitate to this location	100	20	Fixed Wireless	Served (Over 100/20 available)	Wireless
435441	625 MEADOWLARK LANE	ARNOLDS PARK	IA	51331	1	12-Provider facilitates speeds faster than that reported on the map	Provider only: The Map does not correctly reflect service that I facilitate to this location	100	20	Fixed Wireless	Served (Over 100/20 available)	Wireless
435491	13235 W CLAY DR	DUBUQUE	IA	52002	1	12-Provider facilitates speeds faster than that reported on the map	Provider only: The Map does not correctly reflect service that I facilitate to this location	100	20	Fixed Wireless	Served (Over 100/20 available)	Wireless
435546	408 BRADY STREET	MINDEN	IA	51553	1	12-Provider facilitates speeds faster than that reported on the map	Provider only: The Map does not correctly reflect service that I facilitate to this location	100	20	Fixed Wireless	Served (Over 100/20 available)	Wireless
435564	16285 HALES MILL RD	DUBUQUE	IA	52002	1	12-Provider facilitates speeds faster than that reported on the map	Provider only: The Map does not correctly reflect service that I facilitate to this location	100	20	Fixed Wireless	Served (Over 100/20 available)	Wireless
435583	502 8TH STREET SOUTHWEST	SPENCER	IA	51301	1	12-Provider facilitates speeds faster than that reported on the map	Provider only: The Map does not correctly reflect service that I facilitate to this location	100	20	Fixed Wireless	Served (Over 100/20 available)	Wireless
435637	19087 BAAL DR	DUBUQUE	IA	52002	1	12-Provider facilitates speeds faster than that reported on the map	Provider only: The Map does not correctly reflect service that I facilitate to this location	100	20	Fixed Wireless	Served (Over 100/20 available)	Wireless
435704	711 21ST STREET	MILFORD	IA	51351	1	12-Provider facilitates speeds faster than that reported on the map	Provider only: The Map does not correctly reflect service that I facilitate to this location	100	20	Fixed Wireless	Served (Over 100/20 available)	Wireless
435722	308 KING STREET	FONDA	IA	50540	1	12-Provider facilitates speeds faster than that reported on the map	Provider only: The Map does not correctly reflect service that I facilitate to this location	100	20	Fixed Wireless	Served (Over 100/20 available)	Wireless
435746	1111 GRAND AVENUE	SPENCER	IA	51301	1	12-Provider facilitates speeds faster than that reported on the map	Provider only: The Map does not correctly reflect service that I facilitate to this location	100	20	Fixed Wireless	Served (Over 100/20 available)	Wireless
435761	16939 THUNDER HILLS DR	PEOSTA	IA	52068	1	12-Provider facilitates speeds faster than that reported on the map	Provider only: The Map does not correctly reflect service that I facilitate to this location	100	20	Fixed Wireless	Served (Over 100/20 available)	Wireless
435829	2115 WEST 11TH STREET	SPENCER	IA	51301	1	12-Provider facilitates speeds faster than that reported on the map	Provider only: The Map does not correctly reflect service that I facilitate to this location	100	20	Fixed Wireless	Served (Over 100/20 available)	Wireless
435903	2035 EAGLE AVENUE	JOLLEY	IA	50551	1	12-Provider facilitates speeds faster than that reported on the map	Provider only: The Map does not correctly reflect service that I facilitate to this location	100	20	Fixed Wireless	Served (Over 100/20 available)	Wireless
435918	1123 EAST 18TH STREET	SPENCER	IA	51301	1	12-Provider facilitates speeds faster than that reported on the map	Provider only: The Map does not correctly reflect service that I facilitate to this location	100	20	Fixed Wireless	Served (Over 100/20 available)	Wireless
436068	121 WEST 14TH STREET	SPENCER	IA	51301	1	12-Provider facilitates speeds faster than that reported on the map	Provider only: The Map does not correctly reflect service that I facilitate to this location	100	20	Fixed Wireless	Served (Over 100/20 available)	Wireless
436102	3300 PRAIRIE MEADOW DRIVE	MILFORD	IA	51351	1	12-Provider facilitates speeds faster than that reported on the map	Provider only: The Map does not correctly reflect service that I facilitate to this location	100	20	Fixed Wireless	Served (Over 100/20 available)	Wireless
436202	311 SOUTH EAST STREET	POMEROY	IA	50575	1	12-Provider facilitates speeds faster than that reported on the map	Provider only: The Map does not correctly reflect service that I facilitate to this location	100	20	Fixed Wireless	Served (Over 100/20 available)	Wireless
436293	2715 CEDAR ROAD	DECORAH	IA	52101	1	12-Provider facilitates speeds faster than that reported on the map	Provider only: The Map does not correctly reflect service that I facilitate to this location	100	20	Fixed Wireless	Served (Over 100/20 available)	Wireless
436294	502 6TH AVE SW	DYERSVILLE	IA	52040	1	12-Provider facilitates speeds faster than that reported on the map	Provider only: The Map does not correctly reflect service that I facilitate to this location	100	20	Fixed Wireless	Served (Over 100/20 available)	Wireless
436379	611 2ND AVENUE SOUTHEAST	SPENCER	IA	51301	1	12-Provider facilitates speeds faster than that reported on the map	Provider only: The Map does not correctly reflect service that I facilitate to this location	100	20	Fixed Wireless	Served (Over 100/20 available)	Wireless
436410	1109 10TH STREET	MILFORD	IA	51351	1	12-Provider facilitates speeds faster than that reported on the map	Provider only: The Map does not correctly reflect service that I facilitate to this location	100	20	Fixed Wireless	Served (Over 100/20 available)	Wireless
436429	702 NORTH MAIN STREET	FONDA	IA	50540	1	12-Provider facilitates speeds faster than that reported on the map	Provider only: The Map does not correctly reflect service that I facilitate to this location	100	20	Fixed Wireless	Served (Over 100/20 available)	Wireless
436441	1413 4TH AVENUE EAST	SPENCER	IA	51301	1	12-Provider facilitates speeds faster than that reported on the map	Provider only: The Map does not correctly reflect service that I facilitate to this location	100	20	Fixed Wireless	Served (Over 100/20 available)	Wireless
436442	806 SUNSHINE RUN	ARNOLDS PARK	IA	51331	1	12-Provider facilitates speeds faster than that reported on the map	Provider only: The Map does not correctly reflect service that I facilitate to this location	100	20	Fixed Wireless	Served (Over 100/20 available)	Wireless
436509	116 WATER STREET WEST	DECORAH	IA	52101	1	12-Provider facilitates speeds faster than that reported on the map	Provider only: The Map does not correctly reflect service that I facilitate to this location	100	20	Fixed Wireless	Served (Over 100/20 available)	Wireless
436546	1319 3RD AVENUE WEST	SPENCER	IA	51301	1	12-Provider facilitates speeds faster than that reported on the map	Provider only: The Map does not correctly reflect service that I facilitate to this location	100	20	Fixed Wireless	Served (Over 100/20 available)	Wireless
436601	312 HORSESHOE RD	SHERRILL	IA	52073	1	12-Provider facilitates speeds faster than that reported on the map	Provider only: The Map does not correctly reflect service that I facilitate to this location	100	20	Fixed Wireless	Served (Over 100/20 available)	Wireless
436646	519 EAST 18TH STREET	SPENCER	IA	51301	1	12-Provider facilitates speeds faster than that reported on the map	Provider only: The Map does not correctly reflect service that I facilitate to this location	100	20	Fixed Wireless	Served (Over 100/20 available)	Wireless
436657	2750 300TH STREET	SPENCER	IA	51301	1	12-Provider facilitates speeds faster than that reported on the map	Provider only: The Map does not correctly reflect service that I facilitate to this location	100	20	Fixed Wireless	Served (Over 100/20 available)	Wireless
436788	401 GRAND AVENUE	SPENCER	IA	51301	1	12-Provider facilitates speeds faster than that reported on the map	Provider only: The Map does not correctly reflect service that I facilitate to this location	100	20	Fixed Wireless	Served (Over 100/20 available)	Wireless
436928	1001 SUNSHINE RUN	ARNOLDS PARK	IA	51331	1	12-Provider facilitates speeds faster than that reported on the map	Provider only: The Map does not correctly reflect service that I facilitate to this location	100	20	Fixed Wireless	Served (Over 100/20 available)	Wireless
437005	1518 3RD AVENUE WEST	SPENCER	IA	51301	1	12-Provider facilitates speeds faster than that reported on the map	Provider only: The Map does not correctly reflect service that I facilitate to this location	100	20	Fixed Wireless	Served (Over 100/20 available)	Wireless
437021	3075 250TH STREET	TERRIL	IA	51364	1	12-Provider facilitates speeds faster than that reported on the map	Provider only: The Map does not correctly reflect service that I facilitate to this location	100	20	Fixed Wireless	Served (Over 100/20 available)	Wireless
437026	20737 232ND AVENUE	MILFORD	IA	51351	1	12-Provider facilitates speeds faster than that reported on the map	Provider only: The Map does not correctly reflect service that I facilitate to this location	100	20	Fixed Wireless	Served (Over 100/20 available)	Wireless
437185	1018 WALNUT STREET	DECORAH	IA	52101	1	12-Provider facilitates speeds faster than that reported on the map	Provider only: The Map does not correctly reflect service that I facilitate to this location	100	20	Fixed Wireless	Served (Over 100/20 available)	Wireless
437211	22284 NORMAN DRIVE	UNDERWOOD	IA	51576	1	12-Provider facilitates speeds faster than that reported on the map	Provider only: The Map does not correctly reflect service that I facilitate to this location	100	20	Fixed Wireless	Served (Over 100/20 available)	Wireless
437332	806 6TH AVENUE WEST	SPENCER	IA	51301	1	12-Provider facilitates speeds faster than that reported on the map	Provider only: The Map does not correctly reflect service that I facilitate to this location	100	20	Fixed Wireless	Served (Over 100/20 available)	Wireless
437504	105 6TH AVE NW	FARLEY	IA	52046	1	12-Provider facilitates speeds faster than that reported on the map	Provider only: The Map does not correctly reflect service that I facilitate to this location	100	20	Fixed Wireless	Served (Over 100/20 available)	Wireless
437575	519 WEST 7TH STREET	SPENCER	IA	51301	1	12-Provider facilitates speeds faster than that reported on the map	Provider only: The Map does not correctly reflect service that I facilitate to this location	100	20	Fixed Wireless	Served (Over 100/20 available)	Wireless
437644	1503 N AVENUE	MILFORD	IA	51351	1	12-Provider facilitates speeds faster than that reported on the map	Provider only: The Map does not correctly reflect service that I facilitate to this location	100	20	Fixed Wireless	Served (Over 100/20 available)	Wireless
437745	28775 RTE 20	DYERSVILLE	IA	52040	1	12-Provider facilitates speeds faster than that reported on the map	Provider only: The Map does not correctly reflect service that I facilitate to this location	100	20	Fixed Wireless	Served (Over 100/20 available)	Wireless
437816	114 PARK STREET	FONDA	IA	50540	1	12-Provider facilitates speeds faster than that reported on the map	Provider only: The Map does not correctly reflect service that I facilitate to this location	100	20	Fixed Wireless	Served (Over 100/20 available)	Wireless
437999	824 2ND AVE SE	DYERSVILLE	IA	52040	1	12-Provider facilitates speeds faster than that reported on the map	Provider only: The Map does not correctly reflect service that I facilitate to this location	100	20	Fixed Wireless	Served (Over 100/20 available)	Wireless
438002	367 LEZLIE DR	PEOSTA	IA	52068	1	12-Provider facilitates speeds faster than that reported on the map	Provider only: The Map does not correctly reflect service that I facilitate to this location	100	20	Fixed Wireless	Served (Over 100/20 available)	Wireless
438020	19760 HIGHWAY 86	MILFORD	IA	51351	1	12-Provider facilitates speeds faster than that reported on the map	Provider only: The Map does not correctly reflect service that I facilitate to this location	100	20	Fixed Wireless	Served (Over 100/20 available)	Wireless
438056	806 CLARK STREET	DEXTER	IA	50070	1	12-Provider facilitates speeds faster than that reported on the map	Provider only: The Map does not correctly reflect service that I facilitate to this location	100	20	Fixed Wireless	Served (Over 100/20 available)	Wireless
438185	201 NORTHWEST 1ST STREET	FOSTORIA	IA	51340	1	12-Provider facilitates speeds faster than that reported on the map	Provider only: The Map does not correctly reflect service that I facilitate to this location	100	20	Fixed Wireless	Served (Over 100/20 available)	Wireless
438191	1719 18TH AVENUE WEST	SPENCER	IA	51301	1	12-Provider facilitates speeds faster than that reported on the map	Provider only: The Map does not correctly reflect service that I facilitate to this location	100	20	Fixed Wireless	Served (Over 100/20 available)	Wireless
438392	1716 18TH AVENUE WEST	SPENCER	IA	51301	1	12-Provider facilitates speeds faster than that reported on the map	Provider only: The Map does not correctly reflect service that I facilitate to this location	100	20	Fixed Wireless	Served (Over 100/20 available)	Wireless
438431	3385 170TH STREET	FONDA	IA	50540	1	12-Provider facilitates speeds faster than that reported on the map	Provider only: The Map does not correctly reflect service that I facilitate to this location	100	20	Fixed Wireless	Served (Over 100/20 available)	Wireless
438473	1305 10TH AVENUE SOUTHEAST	SPENCER	IA	51301	1	12-Provider facilitates speeds faster than that reported on the map	Provider only: The Map does not correctly reflect service that I facilitate to this location	100	20	Fixed Wireless	Served (Over 100/20 available)	Wireless
438492	26998 THUNDER RD	HOLY CROSS	IA	52053	1	12-Provider facilitates speeds faster than that reported on the map	Provider only: The Map does not correctly reflect service that I facilitate to this location	100	20	Fixed Wireless	Served (Over 100/20 available)	Wireless
438504	2401 ASPEN LANE ROAD	DECORAH	IA	52101	1	12-Provider facilitates speeds faster than that reported on the map	Provider only: The Map does not correctly reflect service that I facilitate to this location	100	20	Fixed Wireless	Served (Over 100/20 available)	Wireless
438594	1505 4TH AVENUE EAST	SPENCER	IA	51301	1	12-Provider facilitates speeds faster than that reported on the map	Provider only: The Map does not correctly reflect service that I facilitate to this location	100	20	Fixed Wireless	Served (Over 100/20 available)	Wireless
438750	106 7TH STREET SOUTHEAST	SPENCER	IA	51301	1	12-Provider facilitates speeds faster than that reported on the map	Provider only: The Map does not correctly reflect service that I facilitate to this location	100	20	Fixed Wireless	Served (Over 100/20 available)	Wireless
438788	2125 WEDGEWOOD DR	DUBUQUE	IA	52002	1	12-Provider facilitates speeds faster than that reported on the map	Provider only: The Map does not correctly reflect service that I facilitate to this location	100	20	Fixed Wireless	Served (Over 100/20 available)	Wireless
438801	114 RIVERSIDE AVENUE	DECORAH	IA	52101	1	12-Provider facilitates speeds faster than that reported on the map	Provider only: The Map does not correctly reflect service that I facilitate to this location	100	20	Fixed Wireless	Served (Over 100/20 available)	Wireless
438854	63368 190TH AVENUE	POMEROY	IA	50575	1	12-Provider facilitates speeds faster than that reported on the map	Provider only: The Map does not correctly reflect service that I facilitate to this location	100	20	Fixed Wireless	Served (Over 100/20 available)	Wireless
439003	1548 160TH STREET	FONDA	IA	50540	1	12-Provider facilitates speeds faster than that reported on the map	Provider only: The Map does not correctly reflect service that I facilitate to this location	100	20	Fixed Wireless	Served (Over 100/20 available)	Wireless
439035	704 RIDGE ROAD	DECORAH	IA	52101	1	12-Provider facilitates speeds faster than that reported on the map	Provider only: The Map does not correctly reflect service that I facilitate to this location	100	20	Fixed Wireless	Served (Over 100/20 available)	Wireless
439053	1011 P AVENUE	MILFORD	IA	51351	1	12-Provider facilitates speeds faster than that reported on the map	Provider only: The Map does not correctly reflect service that I facilitate to this location	100	20	Fixed Wireless	Served (Over 100/20 available)	Wireless
439057	501 33RD STREET	MILFORD	IA	51351	1	12-Provider facilitates speeds faster than that reported on the map	Provider only: The Map does not correctly reflect service that I facilitate to this location	100	20	Fixed Wireless	Served (Over 100/20 available)	Wireless
439066	2379 175TH STREET	CALMAR	IA	52132	1	12-Provider facilitates speeds faster than that reported on the map	Provider only: The Map does not correctly reflect service that I facilitate to this location	100	20	Fixed Wireless	Served (Over 100/20 available)	Wireless
439134	1005 RIDGE ROAD	DECORAH	IA	52101	1	12-Provider facilitates speeds faster than that reported on the map	Provider only: The Map does not correctly reflect service that I facilitate to this location	100	20	Fixed Wireless	Served (Over 100/20 available)	Wireless
439150	680 MISSY DR	PEOSTA	IA	52068	1	12-Provider facilitates speeds faster than that reported on the map	Provider only: The Map does not correctly reflect service that I facilitate to this location	100	20	Fixed Wireless	Served (Over 100/20 available)	Wireless
439225	1415 1ST AVENUE WEST	SPENCER	IA	51301	1	12-Provider facilitates speeds faster than that reported on the map	Provider only: The Map does not correctly reflect service that I facilitate to this location	100	20	Fixed Wireless	Served (Over 100/20 available)	Wireless
439255	308 MAIN STREET	FOSTORIA	IA	51340	1	12-Provider facilitates speeds faster than that reported on the map	Provider only: The Map does not correctly reflect service that I facilitate to this location	100	20	Fixed Wireless	Served (Over 100/20 available)	Wireless
439256	7835 BURDS RD	PEOSTA	IA	52068	1	12-Provider facilitates speeds faster than that reported on the map	Provider only: The Map does not correctly reflect service that I facilitate to this location	100	20	Fixed Wireless	Served (Over 100/20 available)	Wireless
439271	15335 LORE MOUND CT	DUBUQUE	IA	52002	1	12-Provider facilitates speeds faster than that reported on the map	Provider only: The Map does not correctly reflect service that I facilitate to this location	100	20	Fixed Wireless	Served (Over 100/20 available)	Wireless
439391	801 5TH AVE SE	DYERSVILLE	IA	52040	1	12-Provider facilitates speeds faster than that reported on the map	Provider only: The Map does not correctly reflect service that I facilitate to this location	100	20	Fixed Wireless	Served (Over 100/20 available)	Wireless
439479	220 9TH STREET SOUTHWEST	SPENCER	IA	51301	1	12-Provider facilitates speeds faster than that reported on the map	Provider only: The Map does not correctly reflect service that I facilitate to this location	100	20	Fixed Wireless	Served (Over 100/20 available)	Wireless
439495	403 3RD STREET	PERSIA	IA	51563	1	12-Provider facilitates speeds faster than that reported on the map	Provider only: The Map does not correctly reflect service that I facilitate to this location	100	20	Fixed Wireless	Served (Over 100/20 available)	Wireless
439498	209 OAK FOREST DR	EPWORTH	IA	52045	1	12-Provider facilitates speeds faster than that reported on the map	Provider only: The Map does not correctly reflect service that I facilitate to this location	100	20	Fixed Wireless	Served (Over 100/20 available)	Wireless
439580	20906 RTE 52 N	DURANGO	IA	52039	1	12-Provider facilitates speeds faster than that reported on the map	Provider only: The Map does not correctly reflect service that I facilitate to this location	100	20	Fixed Wireless	Served (Over 100/20 available)	Wireless
439881	503 7TH ST SW	DYERSVILLE	IA	52040	1	12-Provider facilitates speeds faster than that reported on the map	Provider only: The Map does not correctly reflect service that I facilitate to this location	100	20	Fixed Wireless	Served (Over 100/20 available)	Wireless
439945	9441 FARLEY RD	FARLEY	IA	52046	1	12-Provider facilitates speeds faster than that reported on the map	Provider only: The Map does not correctly reflect service that I facilitate to this location	100	20	Fixed Wireless	Served (Over 100/20 available)	Wireless
440015	1515 GRAND PLAZA DRIVE	SPENCER	IA	51301	1	12-Provider facilitates speeds faster than that reported on the map	Provider only: The Map does not correctly reflect service that I facilitate to this location	100	20	Fixed Wireless	Served (Over 100/20 available)	Wireless
440048	212 1ST AVE E	WORTHINGTON	IA	52078	1	12-Provider facilitates speeds faster than that reported on the map	Provider only: The Map does not correctly reflect service that I facilitate to this location	100	20	Fixed Wireless	Served (Over 100/20 available)	Wireless
440078	7518 PEOSTA INDUSTRIAL DR	PEOSTA	IA	52068	1	12-Provider facilitates speeds faster than that reported on the map	Provider only: The Map does not correctly reflect service that I facilitate to this location	100	20	Fixed Wireless	Served (Over 100/20 available)	Wireless
440096	11615 GUN CLUB RD	EPWORTH	IA	52045	1	12-Provider facilitates speeds faster than that reported on the map	Provider only: The Map does not correctly reflect service that I facilitate to this location	100	20	Fixed Wireless	Served (Over 100/20 available)	Wireless
440144	908 8TH STREET	MILFORD	IA	51351	1	12-Provider facilitates speeds faster than that reported on the map	Provider only: The Map does not correctly reflect service that I facilitate to this location	100	20	Fixed Wireless	Served (Over 100/20 available)	Wireless
440169	2728 POLE LINE ROAD	RIDGEWAY	IA	52165	1	12-Provider facilitates speeds faster than that reported on the map	Provider only: The Map does not correctly reflect service that I facilitate to this location	100	20	Fixed Wireless	Served (Over 100/20 available)	Wireless
440228	602 NORTH FROST AVENUE	AVOCA	IA	51521	1	12-Provider facilitates speeds faster than that reported on the map	Provider only: The Map does not correctly reflect service that I facilitate to this location	100	20	Fixed Wireless	Served (Over 100/20 available)	Wireless
440248	2946 STATE HIGHWAY 9	RIDGEWAY	IA	52165	1	12-Provider facilitates speeds faster than that reported on the map	Provider only: The Map does not correctly reflect service that I facilitate to this location	100	20	Fixed Wireless	Served (Over 100/20 available)	Wireless
440255	619 EAST 13TH STREET	SPENCER	IA	51301	1	12-Provider facilitates speeds faster than that reported on the map	Provider only: The Map does not correctly reflect service that I facilitate to this location	100	20	Fixed Wireless	Served (Over 100/20 available)	Wireless
440320	14700 SHERRILL RD	SHERRILL	IA	52073	1	12-Provider facilitates speeds faster than that reported on the map	Provider only: The Map does not correctly reflect service that I facilitate to this location	100	20	Fixed Wireless	Served (Over 100/20 available)	Wireless
440342	25615 NEW VIENNA RD	FARLEY	IA	52046	1	12-Provider facilitates speeds faster than that reported on the map	Provider only: The Map does not correctly reflect service that I facilitate to this location	100	20	Fixed Wireless	Served (Over 100/20 available)	Wireless
440491	302 5TH ST NW	DYERSVILLE	IA	52040	1	12-Provider facilitates speeds faster than that reported on the map	Provider only: The Map does not correctly reflect service that I facilitate to this location	100	20	Fixed Wireless	Served (Over 100/20 available)	Wireless

440531	1300 BLUE GRASS DRIVE	DECORAH	IA	52101	1	12-Provider facilitates speeds faster than that reported on the map	Provider only: The Map does not correctly reflect service that I facilitate to this location	100	20	Fixed Wireless	Served (Over 100/20 available)	Wireless	
440587	101 4TH ST NE	EPWORTH	IA	52045	1	12-Provider facilitates speeds faster than that reported on the map	Provider only: The Map does not correctly reflect service that I facilitate to this location	100	20	Fixed Wireless	Served (Over 100/20 available)	Wireless	
440643	537 WEST LANE	SPENCER	IA	51301	1	12-Provider facilitates speeds faster than that reported on the map	Provider only: The Map does not correctly reflect service that I facilitate to this location	100	20	Fixed Wireless	Served (Over 100/20 available)	Wireless	
440799	417 OSWEGO STREET	POMEROY	IA	50575	1	12-Provider facilitates speeds faster than that reported on the map	Provider only: The Map does not correctly reflect service that I facilitate to this location	100	20	Fixed Wireless	Served (Over 100/20 available)	Wireless	
440902	93 1ST AVENUE	PERSIA	IA	51563	1	12-Provider facilitates speeds faster than that reported on the map	Provider only: The Map does not correctly reflect service that I facilitate to this location	100	20	Fixed Wireless	Served (Over 100/20 available)	Wireless	
440916	503 EAST 4TH STREET	SPENCER	IA	51301	1	12-Provider facilitates speeds faster than that reported on the map	Provider only: The Map does not correctly reflect service that I facilitate to this location	100	20	Fixed Wireless	Served (Over 100/20 available)	Wireless	
440928	225 1ST AVE E	DYERSVILLE	IA	52040	1	12-Provider facilitates speeds faster than that reported on the map	Provider only: The Map does not correctly reflect service that I facilitate to this location	100	20	Fixed Wireless	Served (Over 100/20 available)	Wireless	
441055	517 NORTH FROST AVENUE	AVOCA	IA	51521	1	12-Provider facilitates speeds faster than that reported on the map	Provider only: The Map does not correctly reflect service that I facilitate to this location	100	20	Fixed Wireless	Served (Over 100/20 available)	Wireless	
441091	627 GRAHAM STREET	DEXTER	IA	50070	1	12-Provider facilitates speeds faster than that reported on the map	Provider only: The Map does not correctly reflect service that I facilitate to this location	100	20	Fixed Wireless	Served (Over 100/20 available)	Wireless	
441125	810 10TH AVENUE EAST	SPENCER	IA	51301	1	12-Provider facilitates speeds faster than that reported on the map	Provider only: The Map does not correctly reflect service that I facilitate to this location	100	20	Fixed Wireless	Served (Over 100/20 available)	Wireless	
441187	1935 165TH STREET	POMEROY	IA	50575	1	12-Provider facilitates speeds faster than that reported on the map	Provider only: The Map does not correctly reflect service that I facilitate to this location	100	20	Fixed Wireless	Served (Over 100/20 available)	Wireless	
441197	3091 240TH STREET	TERRIL	IA	51364	1	12-Provider facilitates speeds faster than that reported on the map	Provider only: The Map does not correctly reflect service that I facilitate to this location	100	20	Fixed Wireless	Served (Over 100/20 available)	Wireless	
441239	1407 15TH STREET	MILFORD	IA	51351	1	12-Provider facilitates speeds faster than that reported on the map	Provider only: The Map does not correctly reflect service that I facilitate to this location	100	20	Fixed Wireless	Served (Over 100/20 available)	Wireless	
441244	202 MAIN STREET WEST	DECORAH	IA	52101	1	12-Provider facilitates speeds faster than that reported on the map	Provider only: The Map does not correctly reflect service that I facilitate to this location	100	20	Fixed Wireless	Served (Over 100/20 available)	Wireless	
441516	606 HOPE AVENUE	UNDERWOOD	IA	51576	1	12-Provider facilitates speeds faster than that reported on the map	Provider only: The Map does not correctly reflect service that I facilitate to this location	100	20	Fixed Wireless	Served (Over 100/20 available)	Wireless	
441533	209 MOUND STREET	DECORAH	IA	52101	1	12-Provider facilitates speeds faster than that reported on the map	Provider only: The Map does not correctly reflect service that I facilitate to this location	100	20	Fixed Wireless	Served (Over 100/20 available)	Wireless	
441661	14171 SHERRILL RD	SHERRILL	IA	52073	1	12-Provider facilitates speeds faster than that reported on the map	Provider only: The Map does not correctly reflect service that I facilitate to this location	100	20	Fixed Wireless	Served (Over 100/20 available)	Wireless	
441709	1420 4TH AVENUE WEST	SPENCER	IA	51301	1	12-Provider facilitates speeds faster than that reported on the map	Provider only: The Map does not correctly reflect service that I facilitate to this location	100	20	Fixed Wireless	Served (Over 100/20 available)	Wireless	
441769	212 EMERALD MEADOWS DRIVE	ARNOLDS PARK	IA	51331	1	12-Provider facilitates speeds faster than that reported on the map	Provider only: The Map does not correctly reflect service that I facilitate to this location	100	20	Fixed Wireless	Served (Over 100/20 available)	Wireless	
441823	2396 EAST RIDGE ROAD	DECORAH	IA	52101	1	12-Provider facilitates speeds faster than that reported on the map	Provider only: The Map does not correctly reflect service that I facilitate to this location	100	20	Fixed Wireless	Served (Over 100/20 available)	Wireless	
441847	12 HILL DRIVE	MILFORD	IA	51351	1	12-Provider facilitates speeds faster than that reported on the map	Provider only: The Map does not correctly reflect service that I facilitate to this location	100	20	Fixed Wireless	Served (Over 100/20 available)	Wireless	
441883	410 3RD ST SE	DYERSVILLE	IA	52040	1	12-Provider facilitates speeds faster than that reported on the map	Provider only: The Map does not correctly reflect service that I facilitate to this location	100	20	Fixed Wireless	Served (Over 100/20 available)	Wireless	
441912	804 P AVENUE	MILFORD	IA	51351	1	12-Provider facilitates speeds faster than that reported on the map	Provider only: The Map does not correctly reflect service that I facilitate to this location	100	20	Fixed Wireless	Served (Over 100/20 available)	Wireless	
441958	306 JEFFERSON STREET NORTH	CALMAR	IA	52132	1	12-Provider facilitates speeds faster than that reported on the map	Provider only: The Map does not correctly reflect service that I facilitate to this location	100	20	Fixed Wireless	Served (Over 100/20 available)	Wireless	
442066	1214 5TH AVENUE EAST	SPENCER	IA	51301	1	12-Provider facilitates speeds faster than that reported on the map	Provider only: The Map does not correctly reflect service that I facilitate to this location	100	20	Fixed Wireless	Served (Over 100/20 available)	Wireless	
442071	31118 SPODEN RD	GUTTENBERG	IA	52052	1	12-Provider facilitates speeds faster than that reported on the map	Provider only: The Map does not correctly reflect service that I facilitate to this location	100	20	Fixed Wireless	Served (Over 100/20 available)	Wireless	
442145	24 GRAND AVENUE	SPENCER	IA	51301	1	12-Provider facilitates speeds faster than that reported on the map	Provider only: The Map does not correctly reflect service that I facilitate to this location	100	20	Fixed Wireless	Served (Over 100/20 available)	Wireless	
442208	706 4TH AVENUE EAST	SPENCER	IA	51301	1	12-Provider facilitates speeds faster than that reported on the map	Provider only: The Map does not correctly reflect service that I facilitate to this location	100	20	Fixed Wireless	Served (Over 100/20 available)	Wireless	
442262	2002 WEST 20TH STREET	SPENCER	IA	51301	1	12-Provider facilitates speeds faster than that reported on the map	Provider only: The Map does not correctly reflect service that I facilitate to this location	100	20	Fixed Wireless	Served (Over 100/20 available)	Wireless	
442351	7549 PEOSTA INDUSTRIAL DR	PEOSTA	IA	52068	1	12-Provider facilitates speeds faster than that reported on the map	Provider only: The Map does not correctly reflect service that I facilitate to this location	100	20	Fixed Wireless	Served (Over 100/20 available)	Wireless	
442561	218 11TH STREET PLAZA SOUTHWEST	SPENCER	IA	51301	1	12-Provider facilitates speeds faster than that reported on the map	Provider only: The Map does not correctly reflect service that I facilitate to this location	100	20	Fixed Wireless	Served (Over 100/20 available)	Wireless	
442594	320 EAST 11TH STREET	SPENCER	IA	51301	1	12-Provider facilitates speeds faster than that reported on the map	Provider only: The Map does not correctly reflect service that I facilitate to this location	100	20	Fixed Wireless	Served (Over 100/20 available)	Wireless	
442597	19811 HOCHREIN RD	SHERRILL	IA	52073	1	12-Provider facilitates speeds faster than that reported on the map	Provider only: The Map does not correctly reflect service that I facilitate to this location	100	20	Fixed Wireless	Served (Over 100/20 available)	Wireless	
442862	1506 12TH AVENUE WEST	SPENCER	IA	51301	1	12-Provider facilitates speeds faster than that reported on the map	Provider only: The Map does not correctly reflect service that I facilitate to this location	100	20	Fixed Wireless	Served (Over 100/20 available)	Wireless	
442896	20199 ASBURY RD	DURANGO	IA	52039	1	12-Provider facilitates speeds faster than that reported on the map	Provider only: The Map does not correctly reflect service that I facilitate to this location	100	20	Fixed Wireless	Served (Over 100/20 available)	Wireless	
442958	62079 190TH AVENUE	POMEROY	IA	50575	1	12-Provider facilitates speeds faster than that reported on the map	Provider only: The Map does not correctly reflect service that I facilitate to this location	100	20	Fixed Wireless	Served (Over 100/20 available)	Wireless	
443020	101 WEST 6TH STREET	SPENCER	IA	51301	1	12-Provider facilitates speeds faster than that reported on the map	Provider only: The Map does not correctly reflect service that I facilitate to this location	100	20	Fixed Wireless	Served (Over 100/20 available)	Wireless	
443063	208 CLARK STREET WEST	CALMAR	IA	52132	1	12-Provider facilitates speeds faster than that reported on the map	Provider only: The Map does not correctly reflect service that I facilitate to this location	100	20	Fixed Wireless	Served (Over 100/20 available)	Wireless	
443077	600 BALLTOWN RD	SHERRILL	IA	52073	1	12-Provider facilitates speeds faster than that reported on the map	Provider only: The Map does not correctly reflect service that I facilitate to this location	100	20	Fixed Wireless	Served (Over 100/20 available)	Wireless	
443084	122 HILLSIDE DRIVE	MINDEN	IA	51553	1	12-Provider facilitates speeds faster than that reported on the map	Provider only: The Map does not correctly reflect service that I facilitate to this location	100	20	Fixed Wireless	Served (Over 100/20 available)	Wireless	
443257	2419 EMERALD ROAD	DECORAH	IA	52101	1	12-Provider facilitates speeds faster than that reported on the map	Provider only: The Map does not correctly reflect service that I facilitate to this location	100	20	Fixed Wireless	Served (Over 100/20 available)	Wireless	
443308	1015 1 1/2 ST SW	DYERSVILLE	IA	52040	1	12-Provider facilitates speeds faster than that reported on the map	Provider only: The Map does not correctly reflect service that I facilitate to this location	100	20	Fixed Wireless	Served (Over 100/20 available)	Wireless	
443434	6098 STOCKWOOD DR	DUBUQUE	IA	52002	1	12-Provider facilitates speeds faster than that reported on the map	Provider only: The Map does not correctly reflect service that I facilitate to this location	100	20	Fixed Wireless	Served (Over 100/20 available)	Wireless	
443485	2216 OKOBOJI BOULEVARD	MILFORD	IA	51351	1	12-Provider facilitates speeds faster than that reported on the map	Provider only: The Map does not correctly reflect service that I facilitate to this location	100	20	Fixed Wireless	Served (Over 100/20 available)	Wireless	
443510	1703 GRAND AVENUE	SPENCER	IA	51301	1	12-Provider facilitates speeds faster than that reported on the map	Provider only: The Map does not correctly reflect service that I facilitate to this location	100	20	Fixed Wireless	Served (Over 100/20 available)	Wireless	
443542	202 S ANDRES ST	LUXEMBURG	IA	52056	1	12-Provider facilitates speeds faster than that reported on the map	Provider only: The Map does not correctly reflect service that I facilitate to this location	100	20	Fixed Wireless	Served (Over 100/20 available)	Wireless	
443604	500 EAST PARK STREET	SPENCER	IA	51301	1	12-Provider facilitates speeds faster than that reported on the map	Provider only: The Map does not correctly reflect service that I facilitate to this location	100	20	Fixed Wireless	Served (Over 100/20 available)	Wireless	
443701	408 SUNRISE BOULEVARD	DECORAH	IA	52101	1	12-Provider facilitates speeds faster than that reported on the map	Provider only: The Map does not correctly reflect service that I facilitate to this location	100	20	Fixed Wireless	Served (Over 100/20 available)	Wireless	
443720	29184 WENTE RD	FARLEY	IA	52046	1	12-Provider facilitates speeds faster than that reported on the map	Provider only: The Map does not correctly reflect service that I facilitate to this location	100	20	Fixed Wireless	Served (Over 100/20 available)	Wireless	
443741	120 12TH STREET SOUTHWEST	SPENCER	IA	51301	1	12-Provider facilitates speeds faster than that reported on the map	Provider only: The Map does not correctly reflect service that I facilitate to this location	100	20	Fixed Wireless	Served (Over 100/20 available)	Wireless	
443776	1920 WEST 11TH STREET	SPENCER	IA	51301	1	12-Provider facilitates speeds faster than that reported on the map	Provider only: The Map does not correctly reflect service that I facilitate to this location	100	20	Fixed Wireless	Served (Over 100/20 available)	Wireless	
443798	424 1ST AVE E	DYERSVILLE	IA	52040	1	12-Provider facilitates speeds faster than that reported on the map	Provider only: The Map does not correctly reflect service that I facilitate to this location	100	20	Fixed Wireless	Served (Over 100/20 available)	Wireless	
443840	623 9TH AVE SW	DYERSVILLE	IA	52040	1	12-Provider facilitates speeds faster than that reported on the map	Provider only: The Map does not correctly reflect service that I facilitate to this location	100	20	Fixed Wireless	Served (Over 100/20 available)	Wireless	
443871	330 1ST AVE E	DYERSVILLE	IA	52040	1	12-Provider facilitates speeds faster than that reported on the map	Provider only: The Map does not correctly reflect service that I facilitate to this location	100	20	Fixed Wireless	Served (Over 100/20 available)	Wireless	
443921	426 1ST AVE E	DYERSVILLE	IA	52040	1	12-Provider facilitates speeds faster than that reported on the map	Provider only: The Map does not correctly reflect service that I facilitate to this location	100	20	Fixed Wireless	Served (Over 100/20 available)	Wireless	
443947	15764 WOODMOOR DR	DUBUQUE	IA	52002	1	12-Provider facilitates speeds faster than that reported on the map	Provider only: The Map does not correctly reflect service that I facilitate to this location	100	20	Fixed Wireless	Served (Over 100/20 available)	Wireless	
443997	905 EMERALD PINES DRIVE	ARNOLDS PARK	IA	51331	1	12-Provider facilitates speeds faster than that reported on the map	Provider only: The Map does not correctly reflect service that I facilitate to this location	100	20	Fixed Wireless	Served (Over 100/20 available)	Wireless	
444044	1778 NEW VIENNA RD	NEW VIENNA	IA	52065	1	12-Provider facilitates speeds faster than that reported on the map	Provider only: The Map does not correctly reflect service that I facilitate to this location	100	20	Fixed Wireless	Served (Over 100/20 available)	Wireless	
444173	931 EAST 10TH STREET	SPENCER	IA	51301	1	12-Provider facilitates speeds faster than that reported on the map	Provider only: The Map does not correctly reflect service that I facilitate to this location	100	20	Fixed Wireless	Served (Over 100/20 available)	Wireless	
444237	910 DALLAS STREET	DEXTER	IA	50070	1	12-Provider facilitates speeds faster than that reported on the map	Provider only: The Map does not correctly reflect service that I facilitate to this location	100	20	Fixed Wireless	Served (Over 100/20 available)	Wireless	
444266	800 EAST HARRISON STREET	POMEROY	IA	50575	1	12-Provider facilitates speeds faster than that reported on the map	Provider only: The Map does not correctly reflect service that I facilitate to this location	100	20	Fixed Wireless	Served (Over 100/20 available)	Wireless	
444279	2065 360TH STREET	SPENCER	IA	51301	1	12-Provider facilitates speeds faster than that reported on the map	Provider only: The Map does not correctly reflect service that I facilitate to this location	100	20	Fixed Wireless	Served (Over 100/20 available)	Wireless	
444297	25019 DUSCHNER LN	FARLEY	IA	52046	1	12-Provider facilitates speeds faster than that reported on the map	Provider only: The Map does not correctly reflect service that I facilitate to this location	100	20	Fixed Wireless	Served (Over 100/20 available)	Wireless	
444457	822 5TH AVE SE	DYERSVILLE	IA	52040	1	12-Provider facilitates speeds faster than that reported on the map	Provider only: The Map does not correctly reflect service that I facilitate to this location	100	20	Fixed Wireless	Served (Over 100/20 available)	Wireless	
444509	1507 15TH STREET	MILFORD	IA	51351	1	12-Provider facilitates speeds faster than that reported on the map	Provider only: The Map does not correctly reflect service that I facilitate to this location	100	20	Fixed Wireless	Served (Over 100/20 available)	Wireless	
444618	520 34TH STREET	MILFORD	IA	51351	1	12-Provider facilitates speeds faster than that reported on the map	Provider only: The Map does not correctly reflect service that I facilitate to this location	100	20	Fixed Wireless	Served (Over 100/20 available)	Wireless	
444665	122 EAST 20TH STREET	SPENCER	IA	51301	1	12-Provider facilitates speeds faster than that reported on the map	Provider only: The Map does not correctly reflect service that I facilitate to this location	100	20	Fixed Wireless	Served (Over 100/20 available)	Wireless	
444677	1120 3RD ST SW	DYERSVILLE	IA	52040	1	12-Provider facilitates speeds faster than that reported on the map	Provider only: The Map does not correctly reflect service that I facilitate to this location	100	20	Fixed Wireless	Served (Over 100/20 available)	Wireless	
444707	31988 SPODEN RD	GUTTENBERG	IA	52052	1	12-Provider facilitates speeds faster than that reported on the map	Provider only: The Map does not correctly reflect service that I facilitate to this location	100	20	Fixed Wireless	Served (Over 100/20 available)	Wireless	
444709	206 WEST MAPLE STREET	POMEROY	IA	50575	1	12-Provider facilitates speeds faster than that reported on the map	Provider only: The Map does not correctly reflect service that I facilitate to this location	100	20	Fixed Wireless	Served (Over 100/20 available)	Wireless	
444823	2003 WEST 20TH STREET	SPENCER	IA	51301	1	12-Provider facilitates speeds faster than that reported on the map	Provider only: The Map does not correctly reflect service that I facilitate to this location	100	20	Fixed Wireless	Served (Over 100/20 available)	Wireless	
444848	1226 4TH ST SW	DYERSVILLE	IA	52040	1	12-Provider facilitates speeds faster than that reported on the map	Provider only: The Map does not correctly reflect service that I facilitate to this location	100	20	Fixed Wireless	Served (Over 100/20 available)	Wireless	
444931	501 GRAND AVENUE	SPENCER	IA	51301	1	12-Provider facilitates speeds faster than that reported on the map	Provider only: The Map does not correctly reflect service that I facilitate to this location	100	20	Fixed Wireless	Served (Over 100/20 available)	Wireless	
444987	118 3RD STREET	UNDERWOOD	IA	51576	1	12-Provider facilitates speeds faster than that reported on the map	Provider only: The Map does not correctly reflect service that I facilitate to this location	100	20	Fixed Wireless	Served (Over 100/20 available)	Wireless	
445161	713 3RD AVENUE EAST	SPENCER	IA	51301	1	12-Provider facilitates speeds faster than that reported on the map	Provider only: The Map does not correctly reflect service that I facilitate to this location	100	20	Fixed Wireless	Served (Over 100/20 available)	Wireless	
445190	31257 SPODEN RD	GUTTENBERG	IA	52052	1	12-Provider facilitates speeds faster than that reported on the map	Provider only: The Map does not correctly reflect service that I facilitate to this location	100	20	Fixed Wireless	Served (Over 100/20 available)	Wireless	
445211	911 WALNUT STREET	DECORAH	IA	52101	1	12-Provider facilitates speeds faster than that reported on the map	Provider only: The Map does not correctly reflect service that I facilitate to this location	100	20	Fixed Wireless	Served (Over 100/20 available)	Wireless	
445265	716 3RD AVENUE SOUTHEAST	SPENCER	IA	51301	1	12-Provider facilitates speeds faster than that reported on the map	Provider only: The Map does not correctly reflect service that I facilitate to this location	100	20	Fixed Wireless	Served (Over 100/20 available)	Wireless	
445316	1809 GRAND PLAZA DRIVE	SPENCER	IA	51301	1	12-Provider facilitates speeds faster than that reported on the map	Provider only: The Map does not correctly reflect service that I facilitate to this location	100	20	Fixed Wireless	Served (Over 100/20 available)	Wireless	
445323	48 HELEN AVENUE	MILFORD	IA	51351	1	12-Provider facilitates speeds faster than that reported on the map	Provider only: The Map does not correctly reflect service that I facilitate to this location	100	20	Fixed Wireless	Served (Over 100/20 available)	Wireless	
445386	14 4TH STREET SOUTHEAST	SPENCER	IA	51301	1	12-Provider facilitates speeds faster than that reported on the map	Provider only: The Map does not correctly reflect service that I facilitate to this location	100	20	Fixed Wireless	Served (Over 100/20 available)	Wireless	
445387	304 PHEASANT LANE	MILFORD	IA	51351	1	12-Provider facilitates speeds faster than that reported on the map	Provider only: The Map does not correctly reflect service that I facilitate to this location	100	20	Fixed Wireless	Served (Over 100/20 available)	Wireless	
445388	16315 590TH STREET	FONDA	IA	50540	1	12-Provider facilitates speeds faster than that reported on the map	Provider only: The Map does not correctly reflect service that I facilitate to this location	100	20	Fixed Wireless	Served (Over 100/20 available)	Wireless	
445558	1620 4TH AVENUE SOUTHWEST	SPENCER	IA	51301	1	12-Provider facilitates speeds faster than that reported on the map	Provider only: The Map does not correctly reflect service that I facilitate to this location	100	20	Fixed Wireless	Served (Over 100/20 available)	Wireless	
445575	1104 BROWN STREET	DEXTER	IA	50070	1	12-Provider facilitates speeds faster than that reported on the map	Provider only: The Map does not correctly reflect service that I facilitate to this location	100	20	Fixed Wireless	Served (Over 100/20 available)	Wireless	
445627	1006 19TH AVENUE WEST	SPENCER	IA	51301	1	12-Provider facilitates speeds faster than that reported on the map	Provider only: The Map does not correctly reflect service that I facilitate to this location	100	20	Fixed Wireless	Served (Over 100/20 available)	Wireless	
445668	301 BRYN DR	PEOSTA	IA	52068	1	12-Provider facilitates speeds faster than that reported on the map	Provider only: The Map does not correctly reflect service that I facilitate to this location	100	20	Fixed Wireless	Served (Over 100/20 available)	Wireless	
445723	500 MAIN STREET	MINDEN	IA	51553	1	12-Provider facilitates speeds faster than that reported on the map	Provider only: The Map does not correctly reflect service that I facilitate to this location	100	20	Fixed Wireless	Served (Over 100/20 available)	Wireless	
445808	1320 GRAND AVENUE	SPENCER	IA	51301	1	12-Provider facilitates speeds faster than that reported on the map	Provider only: The Map does not correctly reflect service that I facilitate to this location	100	20	Fixed Wireless	Served (Over 100/20 available)	Wireless	
445822	1565 190TH STREET	FONDA	IA	50540	1	12-Provider facilitates speeds faster than that reported on the map	Provider only: The Map does not correctly reflect service that I facilitate to this location	100	20	Fixed Wireless	Served (Over 100/20 available)	Wireless	
445857	25310 MAGNOLIA ROAD	UNDERWOOD	IA	51576	1	12-Provider facilitates speeds faster than that reported on the map	Provider only: The Map does not correctly reflect service that I facilitate to this location	100	20	Fixed Wireless	Served (Over 100/20 available)	Wireless	
445860	1214 4TH AVENUE WEST	SPENCER	IA	51301	1	12-Provider facilitates speeds faster than that reported on the map	Provider only: The Map does not correctly reflect service that I facilitate to this location	100	20	Fixed Wireless	Served (Over 100/20 available)	Wireless	
445913	609 J AVENUE	MILFORD	IA	51351	1	12-Provider facilitates speeds faster than that reported on the map	Provider only: The Map does not correctly reflect service that I facilitate to this location	100	20	Fixed Wireless	Served (Over 100/20 available)	Wireless	
445969	403 BRADY STREET	MINDEN	IA	51553	1	12-Provider facilitates speeds faster than that reported on the map	Provider only: The Map does not correctly reflect service that I facilitate to this location	100	20	Fixed Wireless	Served (Over 100/20 available)	Wireless	
445987	22755 RTE 52 N	HOLY CROSS	IA	52053	1	12-Provider facilitates speeds faster than that reported on the map	Provider only: The Map does not correctly reflect service that I facilitate to this location	100	20	Fixed Wireless	Served (Over 100/20 available)	Wireless	
446077	31397 JOHNS CREEK RD	WORTHINGTON	IA	52078	1	12-Provider facilitates speeds faster than that reported on the map	Provider only: The Map does not correctly reflect service that I facilitate to this location	100	20	Fixed Wireless	Served (Over 100/20 available)	Wireless	
446132	602 OSWEGO STREET	POMEROY	IA	50575	1	12-Provider facilitates speeds faster than that reported on the map	Provider only: The Map does not correctly reflect service that I facilitate to this location	100	20	Fixed Wireless	Served (Over 100/20 available)	Wireless	
446180	2563 GOLF VIEW ROAD	DECORAH	IA	52101	1	12-Provider facilitates speeds faster than that reported on the map	Provider only: The Map does not correctly reflect service that I facilitate to this location	100	20	Fixed Wireless	Served (Over 100/20 available)	Wireless	
446185	205 5TH AVENUE	PERSIA	IA	51563	1	12-Provider facilitates speeds faster than that reported on the map	Provider only: The Map does not correctly reflect service that I facilitate to this location	100	20	Fixed Wireless	Served (Over 100/20 available)	Wireless	
446234	206 2ND AVE SW	FARLEY	IA	52046	1	12-Provider facilitates speeds faster than that reported on the map	Provider only: The Map does not correctly reflect service that I facilitate to this location	100	20	Fixed Wireless	Served (Over 100/20 available)	Wireless	
446334	801 CENTRUM DRIVE	DECORAH	IA	52101	1	12-Provider facilitates speeds faster than that reported on the map	Provider only: The Map does not correctly reflect service that I facilitate to this location	100	20	Fixed Wireless	Served (Over 100/20 available)	Wireless	
446456	14748 SHERRILL RD	SHERRILL	IA	52073	1	12-Provider facilitates speeds faster than that reported on the map	Provider only: The Map does not correctly reflect service that I facilitate to this location	100	20	Fixed Wireless	Served (Over 100/20 available)	Wireless	
446520	705 6TH STREET	MILFORD	IA	51351	1	12-Provider facilitates speeds faster than that reported on the map	Provider only: The Map does not correctly reflect service that I facilitate to this location	100	20	Fixed Wireless	Served (Over 100/20 available)	Wireless	
446642	104 NORTH MAPLE STREET	AVOCA	IA	51521	1	12-Provider facilitates speeds faster than that reported on the map	Provider only: The Map does not correctly reflect service that I facilitate to this location	100	20	Fixed Wireless	Served (Over 100/20 available)	Wireless	
446645	2003 CEDAR HILL AVE SE	DYERSVILLE	IA	52040	1	12-Provider facilitates speeds faster than that reported on the map	Provider only: The Map does not correctly reflect service that I facilitate to this location	100	20	Fixed Wireless	Served (Over 100/20 available)	Wireless	
446764	9872 KAPP CT	PEOSTA	IA	52068	1	12-Provider facilitates speeds faster than that reported on the map	Provider only: The Map does not correctly reflect service that I facilitate to this location	100	20	Fixed Wireless	Served (Over 100/20 available)	Wireless	
446984	507 MAIN STREET WEST	DECORAH	IA	52101	1	12-Provider facilitates speeds faster than that reported on the map	Provider only: The Map does not correctly reflect service that I facilitate to this location	100	20	Fixed Wireless	Served (Over 100/20 available)	Wireless	
447162	2033 CASTLE HILL DR SE	DYERSVILLE	IA	52040	1	12-Provider facilitates speeds faster than that reported on the map	Provider only: The Map does not correctly reflect service that I facilitate to this location	100	20	Fixed Wireless	Served (Over 100/20 available)	Wireless	
447291	2098 165TH STREET	POMEROY	IA	50575	1	12-Provider facilitates speeds faster than that reported on the map	Provider only: The Map does not correctly reflect service that I facilitate to this location	100	20	Fixed Wireless	Served (Over 100/20 available)	Wireless	
447331	610 WEST UNION STREET	AVOCA	IA	51521	1	12-Provider facilitates speeds faster than that reported on the map	Provider only: The Map does not correctly reflect service that I facilitate to this location	100	20	Fixed Wireless	Served (Over 100/20 available)	Wireless	
447455	423 6TH AVENUE WEST	SPENCER	IA	51301	1	12-Provider facilitates speeds faster than that reported on the map	Provider only: The Map does not correctly reflect service that I facilitate to this location	100	20	Fixed Wireless	Served (Over 100/20 available)	Wireless	
447457	1814 1ST AVENUE SOUTHEAST	SPENCER	IA	51301	1	12-Provider facilitates speeds faster than that reported on the map	Provider only: The Map does not correctly reflect service that I facilitate to this location	100	20	Fixed Wireless	Served (Over 100/20 available)	Wireless	
447470	1609 MARKS COURT	SPENCER	IA	51301	1	12-Provider facilitates speeds faster than that reported on the map	Provider only: The Map does not correctly reflect service that I facilitate to this location	100	20	Fixed Wireless	Served (Over 100/20 available)	Wireless	
447555	1508 M AVENUE	MILFORD	IA	51351	1	12-Provider facilitates speeds faster than that reported on the map	Provider only: The Map does not correctly reflect service that I facilitate to this location	100	20	Fixed Wireless	Served (Over 100/20 available)	Wireless	
447588	56 WESTVIEW DRIVE	MILFORD	IA	51351	1	12-Provider facilitates speeds faster than that reported on the map	Provider only: The Map does not correctly reflect service that I facilitate to this location	100	20	Fixed Wireless	Served (Over 100/20 available)	Wireless	
447593	120 EAST PARK STREET	SPENCER	IA	51301	1	12-Provider facilitates speeds faster than that reported on the map	Provider only: The Map does not correctly reflect service that I facilitate to this location	100	20	Fixed Wireless	Served (Over 100/20 available)	Wireless	
447650	23984 HEIDERSCHEIT RD	HOLY CROSS	IA	52053	1	12-Provider facilitates speeds faster than that reported on the map	Provider only: The Map does not correctly reflect service that I facilitate to this location	100	20	Fixed Wireless	Served (Over 100/20 available)	Wireless	
447681	16620 KLUESNER RD	NEW VIENNA	IA	52065	1	12-Provider facilitates speeds faster than that reported on the map	Provider only: The Map does not correctly reflect service that I facilitate to this location	100	20	Fixed Wireless	Served (Over 100/20 available)	Wireless	
447692	183 BRYN DR	PEOSTA	IA	52068	1	12-Provider facilitates speeds faster than that reported on the map	Provider only: The Map does not correctly reflect service that I facilitate to this location	100	20	Fixed Wireless	Served (Over 100/20 available)	Wireless	
447882	212 15TH AVE SW	DYERSVILLE	IA	52040	1	12-Provider facilitates speeds faster than that reported on the map	Provider only: The Map does not correctly reflect service that I facilitate to this location	100	20	Fixed Wireless	Served (Over 100/20 available)	Wireless	
447904	15398 STACIE CT	DUBUQUE	IA	52002	1	12-Provider facilitates speeds faster than that reported on the map	Provider only: The Map does not correctly reflect service that I facilitate to this location	100	20	Fixed Wireless	Served (Over 100/20 available)	Wireless	
447925	220 4TH AVENUE	UNDERWOOD	IA	51576	1	12-Provider facilitates speeds faster than that reported on the map	Provider only: The Map does not correctly reflect service that I facilitate to this location	100	20	Fixed Wireless	Served (Over 100/20 available)	Wireless	
448077	17009 MEADOWLARK DR	PEOSTA	IA	52068	1	12-Provider facilitates speeds faster than that reported on the map	Provider only: The Map does not correctly reflect service that I facilitate to this location	100	20	Fixed Wireless	Served (Over 100/20 available)	Wireless	
448120	609 Q AVENUE	MILFORD	IA	51351	1	12-Provider facilitates speeds faster than that reported on the map	Provider only: The Map does not correctly reflect service that I facilitate to this location	100	20	Fixed Wireless	Served (Over 100/20 available)	Wireless	
448347	16808 CORDILLERA DR	PEOSTA	IA	52068	1	12-Provider facilitates speeds faster than that reported on the map	Provider only: The Map does not correctly reflect service that I facilitate to this location	100	20	Fixed Wireless	Served (Over 100/20 available)	Wireless	

448372	586 HICKORY RIDGE ST	PEOSTA	IA	52068	1	12-Provider facilitates speeds faster than that reported on the map	Provider only: The Map does not correctly reflect service that I facilitate to this location	100	20	Fixed Wireless	Served (Over 100/20 available)	Wireless
448380	300 EAST 19TH STREET	SPENCER	IA	51301	1	12-Provider facilitates speeds faster than that reported on the map	Provider only: The Map does not correctly reflect service that I facilitate to this location	100	20	Fixed Wireless	Served (Over 100/20 available)	Wireless
448416	501 HILLCREST DRIVE	DECORAH	IA	52101	1	12-Provider facilitates speeds faster than that reported on the map	Provider only: The Map does not correctly reflect service that I facilitate to this location	100	20	Fixed Wireless	Served (Over 100/20 available)	Wireless
448438	8651 SUNDOWN RD	PEOSTA	IA	52068	1	12-Provider facilitates speeds faster than that reported on the map	Provider only: The Map does not correctly reflect service that I facilitate to this location	100	20	Fixed Wireless	Served (Over 100/20 available)	Wireless
448446	101 PINE STREET	DICKENS	IA	51333	1	12-Provider facilitates speeds faster than that reported on the map	Provider only: The Map does not correctly reflect service that I facilitate to this location	100	20	Fixed Wireless	Served (Over 100/20 available)	Wireless
448506	4565 THEN RD	BERNARD	IA	52032	1	12-Provider facilitates speeds faster than that reported on the map	Provider only: The Map does not correctly reflect service that I facilitate to this location	100	20	Fixed Wireless	Served (Over 100/20 available)	Wireless
448751	1606 GRAND AVENUE	SPENCER	IA	51301	1	12-Provider facilitates speeds faster than that reported on the map	Provider only: The Map does not correctly reflect service that I facilitate to this location	100	20	Fixed Wireless	Served (Over 100/20 available)	Wireless
448766	306 EAST 2ND STREET	POMEROY	IA	50575	1	12-Provider facilitates speeds faster than that reported on the map	Provider only: The Map does not correctly reflect service that I facilitate to this location	100	20	Fixed Wireless	Served (Over 100/20 available)	Wireless
448934	2136 MAIN ST	NEW VIENNA	IA	52065	1	12-Provider facilitates speeds faster than that reported on the map	Provider only: The Map does not correctly reflect service that I facilitate to this location	100	20	Fixed Wireless	Served (Over 100/20 available)	Wireless
448976	517 EAST 1ST STREET	SPENCER	IA	51301	1	12-Provider facilitates speeds faster than that reported on the map	Provider only: The Map does not correctly reflect service that I facilitate to this location	100	20	Fixed Wireless	Served (Over 100/20 available)	Wireless
449230	504 2ND AVE NW	FARLEY	IA	52046	1	12-Provider facilitates speeds faster than that reported on the map	Provider only: The Map does not correctly reflect service that I facilitate to this location	100	20	Fixed Wireless	Served (Over 100/20 available)	Wireless
449394	17693 RTE 52 N	DURANGO	IA	52039	1	12-Provider facilitates speeds faster than that reported on the map	Provider only: The Map does not correctly reflect service that I facilitate to this location	100	20	Fixed Wireless	Served (Over 100/20 available)	Wireless
449534	611 BAJA DR	EPWORTH	IA	52045	1	12-Provider facilitates speeds faster than that reported on the map	Provider only: The Map does not correctly reflect service that I facilitate to this location	100	20	Fixed Wireless	Served (Over 100/20 available)	Wireless
449744	10683 RTE 136	DYERSVILLE	IA	52040	1	12-Provider facilitates speeds faster than that reported on the map	Provider only: The Map does not correctly reflect service that I facilitate to this location	100	20	Fixed Wireless	Served (Over 100/20 available)	Wireless
449762	405 FAIRBURN STREET	FONDA	IA	50540	1	12-Provider facilitates speeds faster than that reported on the map	Provider only: The Map does not correctly reflect service that I facilitate to this location	100	20	Fixed Wireless	Served (Over 100/20 available)	Wireless
449816	1370 5TH ST SW	DYERSVILLE	IA	52040	1	12-Provider facilitates speeds faster than that reported on the map	Provider only: The Map does not correctly reflect service that I facilitate to this location	100	20	Fixed Wireless	Served (Over 100/20 available)	Wireless
449937	2644 POLE LINE ROAD	RIDGEWAY	IA	52165	1	12-Provider facilitates speeds faster than that reported on the map	Provider only: The Map does not correctly reflect service that I facilitate to this location	100	20	Fixed Wireless	Served (Over 100/20 available)	Wireless
449987	302 12TH AVENUE WEST	SPENCER	IA	51301	1	12-Provider facilitates speeds faster than that reported on the map	Provider only: The Map does not correctly reflect service that I facilitate to this location	100	20	Fixed Wireless	Served (Over 100/20 available)	Wireless
450054	711 WEST 11TH STREET	SPENCER	IA	51301	1	12-Provider facilitates speeds faster than that reported on the map	Provider only: The Map does not correctly reflect service that I facilitate to this location	100	20	Fixed Wireless	Served (Over 100/20 available)	Wireless
450073	508 7TH AVE NE	FARLEY	IA	52046	1	12-Provider facilitates speeds faster than that reported on the map	Provider only: The Map does not correctly reflect service that I facilitate to this location	100	20	Fixed Wireless	Served (Over 100/20 available)	Wireless
450206	785 17TH ST SE	DYERSVILLE	IA	52040	1	12-Provider facilitates speeds faster than that reported on the map	Provider only: The Map does not correctly reflect service that I facilitate to this location	100	20	Fixed Wireless	Served (Over 100/20 available)	Wireless
450227	1503 WEST 13TH STREET	SPENCER	IA	51301	1	12-Provider facilitates speeds faster than that reported on the map	Provider only: The Map does not correctly reflect service that I facilitate to this location	100	20	Fixed Wireless	Served (Over 100/20 available)	Wireless
450247	521 GRAND AVENUE	SPENCER	IA	51301	1	12-Provider facilitates speeds faster than that reported on the map	Provider only: The Map does not correctly reflect service that I facilitate to this location	100	20	Fixed Wireless	Served (Over 100/20 available)	Wireless
450296	16826 CORDILLERA DR	PEOSTA	IA	52068	1	12-Provider facilitates speeds faster than that reported on the map	Provider only: The Map does not correctly reflect service that I facilitate to this location	100	20	Fixed Wireless	Served (Over 100/20 available)	Wireless
450343	1706 WADE STREET	MILFORD	IA	51351	1	12-Provider facilitates speeds faster than that reported on the map	Provider only: The Map does not correctly reflect service that I facilitate to this location	100	20	Fixed Wireless	Served (Over 100/20 available)	Wireless
450406	4995 SHERRILL RD	SHERRILL	IA	52073	1	12-Provider facilitates speeds faster than that reported on the map	Provider only: The Map does not correctly reflect service that I facilitate to this location	100	20	Fixed Wireless	Served (Over 100/20 available)	Wireless
450509	322 8TH STREET SOUTHWEST	SPENCER	IA	51301	1	12-Provider facilitates speeds faster than that reported on the map	Provider only: The Map does not correctly reflect service that I facilitate to this location	100	20	Fixed Wireless	Served (Over 100/20 available)	Wireless
450664	21450 PLEASANT GROVE RD E	EPWORTH	IA	52045	1	12-Provider facilitates speeds faster than that reported on the map	Provider only: The Map does not correctly reflect service that I facilitate to this location	100	20	Fixed Wireless	Served (Over 100/20 available)	Wireless
450824	7772 OLD HIGHWAY RD	PEOSTA	IA	52068	1	12-Provider facilitates speeds faster than that reported on the map	Provider only: The Map does not correctly reflect service that I facilitate to this location	100	20	Fixed Wireless	Served (Over 100/20 available)	Wireless
450881	1406 DIVISION STREET	DECORAH	IA	52101	1	12-Provider facilitates speeds faster than that reported on the map	Provider only: The Map does not correctly reflect service that I facilitate to this location	100	20	Fixed Wireless	Served (Over 100/20 available)	Wireless
450897	90 STONEYBROOK CIRCLE SOUTHWEST	SPENCER	IA	51301	1	12-Provider facilitates speeds faster than that reported on the map	Provider only: The Map does not correctly reflect service that I facilitate to this location	100	20	Fixed Wireless	Served (Over 100/20 available)	Wireless
450901	821 EAST 9TH STREET	SPENCER	IA	51301	1	12-Provider facilitates speeds faster than that reported on the map	Provider only: The Map does not correctly reflect service that I facilitate to this location	100	20	Fixed Wireless	Served (Over 100/20 available)	Wireless
450944	612 W MAIN ST	EPWORTH	IA	52045	1	12-Provider facilitates speeds faster than that reported on the map	Provider only: The Map does not correctly reflect service that I facilitate to this location	100	20	Fixed Wireless	Served (Over 100/20 available)	Wireless
450989	119 CHARLES DRIVE	UNDERWOOD	IA	51576	1	12-Provider facilitates speeds faster than that reported on the map	Provider only: The Map does not correctly reflect service that I facilitate to this location	100	20	Fixed Wireless	Served (Over 100/20 available)	Wireless
451022	9489 GINGER DR	PEOSTA	IA	52068	1	12-Provider facilitates speeds faster than that reported on the map	Provider only: The Map does not correctly reflect service that I facilitate to this location	100	20	Fixed Wireless	Served (Over 100/20 available)	Wireless
451054	1614 COUNTRY CLUB LANE	SPENCER	IA	51301	1	12-Provider facilitates speeds faster than that reported on the map	Provider only: The Map does not correctly reflect service that I facilitate to this location	100	20	Fixed Wireless	Served (Over 100/20 available)	Wireless
451082	262 DAM ROAD	ARNOLDS PARK	IA	51331	1	12-Provider facilitates speeds faster than that reported on the map	Provider only: The Map does not correctly reflect service that I facilitate to this location	100	20	Fixed Wireless	Served (Over 100/20 available)	Wireless
451242	306 7TH AVE NE	FARLEY	IA	52046	1	12-Provider facilitates speeds faster than that reported on the map	Provider only: The Map does not correctly reflect service that I facilitate to this location	100	20	Fixed Wireless	Served (Over 100/20 available)	Wireless
451243	1514 WEST 11TH STREET	SPENCER	IA	51301	1	12-Provider facilitates speeds faster than that reported on the map	Provider only: The Map does not correctly reflect service that I facilitate to this location	100	20	Fixed Wireless	Served (Over 100/20 available)	Wireless
451272	1400 EAST STREET	RIDGEWAY	IA	52165	1	12-Provider facilitates speeds faster than that reported on the map	Provider only: The Map does not correctly reflect service that I facilitate to this location	100	20	Fixed Wireless	Served (Over 100/20 available)	Wireless
451332	3045 280TH STREET	DICKENS	IA	51333	1	12-Provider facilitates speeds faster than that reported on the map	Provider only: The Map does not correctly reflect service that I facilitate to this location	100	20	Fixed Wireless	Served (Over 100/20 available)	Wireless
451352	15753 S MOUND RD	SHERRILL	IA	52073	1	12-Provider facilitates speeds faster than that reported on the map	Provider only: The Map does not correctly reflect service that I facilitate to this location	100	20	Fixed Wireless	Served (Over 100/20 available)	Wireless
451367	103 RURAL AVENUE	DECORAH	IA	52101	1	12-Provider facilitates speeds faster than that reported on the map	Provider only: The Map does not correctly reflect service that I facilitate to this location	100	20	Fixed Wireless	Served (Over 100/20 available)	Wireless
451437	706 H AVENUE	MILFORD	IA	51351	1	12-Provider facilitates speeds faster than that reported on the map	Provider only: The Map does not correctly reflect service that I facilitate to this location	100	20	Fixed Wireless	Served (Over 100/20 available)	Wireless
451450	14136 CYPRESS PT	DUBUQUE	IA	52002	1	12-Provider facilitates speeds faster than that reported on the map	Provider only: The Map does not correctly reflect service that I facilitate to this location	100	20	Fixed Wireless	Served (Over 100/20 available)	Wireless
451474	110 5TH AVENUE NORTHWEST	FOSTORIA	IA	51340	1	12-Provider facilitates speeds faster than that reported on the map	Provider only: The Map does not correctly reflect service that I facilitate to this location	100	20	Fixed Wireless	Served (Over 100/20 available)	Wireless
451480	1317 9TH AVE SE	DYERSVILLE	IA	52040	1	12-Provider facilitates speeds faster than that reported on the map	Provider only: The Map does not correctly reflect service that I facilitate to this location	100	20	Fixed Wireless	Served (Over 100/20 available)	Wireless
451508	6393 ASBURY RD	DUBUQUE	IA	52002	1	12-Provider facilitates speeds faster than that reported on the map	Provider only: The Map does not correctly reflect service that I facilitate to this location	100	20	Fixed Wireless	Served (Over 100/20 available)	Wireless
451614	12586 630TH STREET	FONDA	IA	50540	1	12-Provider facilitates speeds faster than that reported on the map	Provider only: The Map does not correctly reflect service that I facilitate to this location	100	20	Fixed Wireless	Served (Over 100/20 available)	Wireless
451626	290 LEZLIE DR	PEOSTA	IA	52068	1	12-Provider facilitates speeds faster than that reported on the map	Provider only: The Map does not correctly reflect service that I facilitate to this location	100	20	Fixed Wireless	Served (Over 100/20 available)	Wireless
451657	1001 WEST 7TH STREET	SPENCER	IA	51301	1	12-Provider facilitates speeds faster than that reported on the map	Provider only: The Map does not correctly reflect service that I facilitate to this location	100	20	Fixed Wireless	Served (Over 100/20 available)	Wireless
451717	516 8TH AVENUE WEST	SPENCER	IA	51301	1	12-Provider facilitates speeds faster than that reported on the map	Provider only: The Map does not correctly reflect service that I facilitate to this location	100	20	Fixed Wireless	Served (Over 100/20 available)	Wireless
451802	1106 LOCUST ROAD	DECORAH	IA	52101	1	12-Provider facilitates speeds faster than that reported on the map	Provider only: The Map does not correctly reflect service that I facilitate to this location	100	20	Fixed Wireless	Served (Over 100/20 available)	Wireless
451881	618 BARTON STREET	DEXTER	IA	50070	1	12-Provider facilitates speeds faster than that reported on the map	Provider only: The Map does not correctly reflect service that I facilitate to this location	100	20	Fixed Wireless	Served (Over 100/20 available)	Wireless
451882	13773 SHERRILL RD	SHERRILL	IA	52073	1	12-Provider facilitates speeds faster than that reported on the map	Provider only: The Map does not correctly reflect service that I facilitate to this location	100	20	Fixed Wireless	Served (Over 100/20 available)	Wireless
452016	3165 UNITED STATES HIGHWAY 71	SPENCER	IA	51301	1	12-Provider facilitates speeds faster than that reported on the map	Provider only: The Map does not correctly reflect service that I facilitate to this location	100	20	Fixed Wireless	Served (Over 100/20 available)	Wireless
452061	208 5TH AVENUE NORTHWEST	FOSTORIA	IA	51340	1	12-Provider facilitates speeds faster than that reported on the map	Provider only: The Map does not correctly reflect service that I facilitate to this location	100	20	Fixed Wireless	Served (Over 100/20 available)	Wireless
452101	404 EDWARDS ST SW	EPWORTH	IA	52045	1	12-Provider facilitates speeds faster than that reported on the map	Provider only: The Map does not correctly reflect service that I facilitate to this location	100	20	Fixed Wireless	Served (Over 100/20 available)	Wireless
452129	110 PLEASANT BOULEVARD	SPENCER	IA	51301	1	12-Provider facilitates speeds faster than that reported on the map	Provider only: The Map does not correctly reflect service that I facilitate to this location	100	20	Fixed Wireless	Served (Over 100/20 available)	Wireless
452180	628 2ND ST NE	DYERSVILLE	IA	52040	1	12-Provider facilitates speeds faster than that reported on the map	Provider only: The Map does not correctly reflect service that I facilitate to this location	100	20	Fixed Wireless	Served (Over 100/20 available)	Wireless
452321	3212 PRAIRIE MEADOW DRIVE	MILFORD	IA	51351	1	12-Provider facilitates speeds faster than that reported on the map	Provider only: The Map does not correctly reflect service that I facilitate to this location	100	20	Fixed Wireless	Served (Over 100/20 available)	Wireless
452460	107 PARK AVE	EPWORTH	IA	52045	1	12-Provider facilitates speeds faster than that reported on the map	Provider only: The Map does not correctly reflect service that I facilitate to this location	100	20	Fixed Wireless	Served (Over 100/20 available)	Wireless
452507	1505 LAUREL DRIVE	DECORAH	IA	52101	1	12-Provider facilitates speeds faster than that reported on the map	Provider only: The Map does not correctly reflect service that I facilitate to this location	100	20	Fixed Wireless	Served (Over 100/20 available)	Wireless
452535	415 GENEVA STREET	POMEROY	IA	50575	1	12-Provider facilitates speeds faster than that reported on the map	Provider only: The Map does not correctly reflect service that I facilitate to this location	100	20	Fixed Wireless	Served (Over 100/20 available)	Wireless
452629	2805 BONNIE LANE	MILFORD	IA	51351	1	12-Provider facilitates speeds faster than that reported on the map	Provider only: The Map does not correctly reflect service that I facilitate to this location	100	20	Fixed Wireless	Served (Over 100/20 available)	Wireless
452656	1408 7TH AVENUE EAST	SPENCER	IA	51301	1	12-Provider facilitates speeds faster than that reported on the map	Provider only: The Map does not correctly reflect service that I facilitate to this location	100	20	Fixed Wireless	Served (Over 100/20 available)	Wireless
452720	508 25TH STREET SOUTHWEST	SPENCER	IA	51301	1	12-Provider facilitates speeds faster than that reported on the map	Provider only: The Map does not correctly reflect service that I facilitate to this location	100	20	Fixed Wireless	Served (Over 100/20 available)	Wireless
452812	1504 15TH STREET	MILFORD	IA	51351	1	12-Provider facilitates speeds faster than that reported on the map	Provider only: The Map does not correctly reflect service that I facilitate to this location	100	20	Fixed Wireless	Served (Over 100/20 available)	Wireless
452962	506 2ND AVE SE	FARLEY	IA	52046	1	12-Provider facilitates speeds faster than that reported on the map	Provider only: The Map does not correctly reflect service that I facilitate to this location	100	20	Fixed Wireless	Served (Over 100/20 available)	Wireless
453128	738 RIDGE ROAD	DECORAH	IA	52101	1	12-Provider facilitates speeds faster than that reported on the map	Provider only: The Map does not correctly reflect service that I facilitate to this location	100	20	Fixed Wireless	Served (Over 100/20 available)	Wireless
453135	16735 CORDILLERA DR	PEOSTA	IA	52068	1	12-Provider facilitates speeds faster than that reported on the map	Provider only: The Map does not correctly reflect service that I facilitate to this location	100	20	Fixed Wireless	Served (Over 100/20 available)	Wireless
453275	22413 230TH STREET	MILFORD	IA	51351	1	12-Provider facilitates speeds faster than that reported on the map	Provider only: The Map does not correctly reflect service that I facilitate to this location	100	20	Fixed Wireless	Served (Over 100/20 available)	Wireless
453332	707 FAIRBURN STREET	FONDA	IA	50540	1	12-Provider facilitates speeds faster than that reported on the map	Provider only: The Map does not correctly reflect service that I facilitate to this location	100	20	Fixed Wireless	Served (Over 100/20 available)	Wireless
453455	9525 COX SPRINGS RD	PEOSTA	IA	52068	1	12-Provider facilitates speeds faster than that reported on the map	Provider only: The Map does not correctly reflect service that I facilitate to this location	100	20	Fixed Wireless	Served (Over 100/20 available)	Wireless
453527	1002 9TH ST SE	DYERSVILLE	IA	52040	1	12-Provider facilitates speeds faster than that reported on the map	Provider only: The Map does not correctly reflect service that I facilitate to this location	100	20	Fixed Wireless	Served (Over 100/20 available)	Wireless
453551	2343 172ND AVENUE	DECORAH	IA	52101	1	12-Provider facilitates speeds faster than that reported on the map	Provider only: The Map does not correctly reflect service that I facilitate to this location	100	20	Fixed Wireless	Served (Over 100/20 available)	Wireless
453946	2085 360TH STREET	SPENCER	IA	51301	1	12-Provider facilitates speeds faster than that reported on the map	Provider only: The Map does not correctly reflect service that I facilitate to this location	100	20	Fixed Wireless	Served (Over 100/20 available)	Wireless
454035	225 9TH STREET SOUTHWEST	SPENCER	IA	51301	1	12-Provider facilitates speeds faster than that reported on the map	Provider only: The Map does not correctly reflect service that I facilitate to this location	100	20	Fixed Wireless	Served (Over 100/20 available)	Wireless
454077	1210 COUNTRY CLUB LANE	SPENCER	IA	51301	1	12-Provider facilitates speeds faster than that reported on the map	Provider only: The Map does not correctly reflect service that I facilitate to this location	100	20	Fixed Wireless	Served (Over 100/20 available)	Wireless
454107	608 N AVENUE	MILFORD	IA	51351	1	12-Provider facilitates speeds faster than that reported on the map	Provider only: The Map does not correctly reflect service that I facilitate to this location	100	20	Fixed Wireless	Served (Over 100/20 available)	Wireless
454302	1807 HIGHWAY BOULEVARD	SPENCER	IA	51301	1	12-Provider facilitates speeds faster than that reported on the map	Provider only: The Map does not correctly reflect service that I facilitate to this location	100	20	Fixed Wireless	Served (Over 100/20 available)	Wireless
454332	1805 2ND AVENUE EAST	SPENCER	IA	51301	1	12-Provider facilitates speeds faster than that reported on the map	Provider only: The Map does not correctly reflect service that I facilitate to this location	100	20	Fixed Wireless	Served (Over 100/20 available)	Wireless
454372	19857 RTE 52 N	DURANGO	IA	52039	1	12-Provider facilitates speeds faster than that reported on the map	Provider only: The Map does not correctly reflect service that I facilitate to this location	100	20	Fixed Wireless	Served (Over 100/20 available)	Wireless
454406	1208 5TH ST SW	DYERSVILLE	IA	52040	1	12-Provider facilitates speeds faster than that reported on the map	Provider only: The Map does not correctly reflect service that I facilitate to this location	100	20	Fixed Wireless	Served (Over 100/20 available)	Wireless
454423	1123 WEST 11TH STREET	SPENCER	IA	51301	1	12-Provider facilitates speeds faster than that reported on the map	Provider only: The Map does not correctly reflect service that I facilitate to this location	100	20	Fixed Wireless	Served (Over 100/20 available)	Wireless
454625	2072 220TH STREET	MILFORD	IA	51351	1	12-Provider facilitates speeds faster than that reported on the map	Provider only: The Map does not correctly reflect service that I facilitate to this location	100	20	Fixed Wireless	Served (Over 100/20 available)	Wireless
454667	722 EAST 8TH STREET	SPENCER	IA	51301	1	12-Provider facilitates speeds faster than that reported on the map	Provider only: The Map does not correctly reflect service that I facilitate to this location	100	20	Fixed Wireless	Served (Over 100/20 available)	Wireless
454672	911 EAST 10TH STREET	SPENCER	IA	51301	1	12-Provider facilitates speeds faster than that reported on the map	Provider only: The Map does not correctly reflect service that I facilitate to this location	100	20	Fixed Wireless	Served (Over 100/20 available)	Wireless
454746	2757 260TH STREET	MILFORD	IA	51351	1	12-Provider facilitates speeds faster than that reported on the map	Provider only: The Map does not correctly reflect service that I facilitate to this location	100	20	Fixed Wireless	Served (Over 100/20 available)	Wireless
454823	1208 13TH AVENUE WEST	SPENCER	IA	51301	1	12-Provider facilitates speeds faster than that reported on the map	Provider only: The Map does not correctly reflect service that I facilitate to this location	100	20	Fixed Wireless	Served (Over 100/20 available)	Wireless
454889	213 EAST STREET	DECORAH	IA	52101	1	12-Provider facilitates speeds faster than that reported on the map	Provider only: The Map does not correctly reflect service that I facilitate to this location	100	20	Fixed Wireless	Served (Over 100/20 available)	Wireless
454917	101 WEST 5TH STREET	SPENCER	IA	51301	1	12-Provider facilitates speeds faster than that reported on the map	Provider only: The Map does not correctly reflect service that I facilitate to this location	100	20	Fixed Wireless	Served (Over 100/20 available)	Wireless
454993	904 WALNUT STREET	DECORAH	IA	52101	1	12-Provider facilitates speeds faster than that reported on the map	Provider only: The Map does not correctly reflect service that I facilitate to this location	100	20	Fixed Wireless	Served (Over 100/20 available)	Wireless
455041	1414 OKOBOJI AVENUE	MILFORD	IA	51351	1	12-Provider facilitates speeds faster than that reported on the map	Provider only: The Map does not correctly reflect service that I facilitate to this location	100	20	Fixed Wireless	Served (Over 100/20 available)	Wireless
455060	101 SUNSET DRIVE	DECORAH	IA	52101	1	12-Provider facilitates speeds faster than that reported on the map	Provider only: The Map does not correctly reflect service that I facilitate to this location	100	20	Fixed Wireless	Served (Over 100/20 available)	Wireless
455385	420 RAILROAD STREET	RIDGEWAY	IA	52165	1	12-Provider facilitates speeds faster than that reported on the map	Provider only: The Map does not correctly reflect service that I facilitate to this location	100	20	Fixed Wireless	Served (Over 100/20 available)	Wireless
455475	1110 9TH AVE SE	DYERSVILLE	IA	52040	1	12-Provider facilitates speeds faster than that reported on the map	Provider only: The Map does not correctly reflect service that I facilitate to this location	100	20	Fixed Wireless	Served (Over 100/20 available)	Wireless
455577	250 DAM ROAD	ARNOLDS PARK	IA	51331	1	12-Provider facilitates speeds faster than that reported on the map	Provider only: The Map does not correctly reflect service that I facilitate to this location	100	20	Fixed Wireless	Served (Over 100/20 available)	Wireless
455610	1611 N AVENUE	MILFORD	IA	51351	1	12-Provider facilitates speeds faster than that reported on the map	Provider only: The Map does not correctly reflect service that I facilitate to this location	100	20	Fixed Wireless	Served (Over 100/20 available)	Wireless
455658	2448 CO RD W14	RIDGEWAY	IA	52165	1	12-Provider facilitates speeds faster than that reported on the map	Provider only: The Map does not correctly reflect service that I facilitate to this location	100	20	Fixed Wireless	Served (Over 100/20 available)	Wireless
455722	172 PETERSON DR	PEOSTA	IA	52068	1	12-Provider facilitates speeds faster than that reported on the map	Provider only: The Map does not correctly reflect service that I facilitate to this location	100	20	Fixed Wireless	Served (Over 100/20 available)	Wireless
455869	18 EAST 11TH STREET	SPENCER	IA	51301	1	12-Provider facilitates speeds faster than that reported on the map	Provider only: The Map does not correctly reflect service that I facilitate to this location	100	20	Fixed Wireless	Served (Over 100/20 available)	Wireless
455993	16563 THUNDER RIDGE DR	PEOSTA	IA	52068	1	12-Provider facilitates speeds faster than that reported on the map	Provider only: The Map does not correctly reflect service that I facilitate to this location	100	20	Fixed Wireless	Served (Over 100/20 available)	Wireless
456201	1116 10TH AVE SE	DYERSVILLE	IA	52040	1	12-Provider facilitates speeds faster than that reported on the map	Provider only: The Map does not correctly reflect service that I facilitate to this location	100	20	Fixed Wireless	Served (Over 100/20 available)	Wireless
456218	1403 MARKS COURT	SPENCER	IA	51301	1	12-Provider facilitates speeds faster than that reported on the map	Provider only: The Map does not correctly reflect service that I facilitate to this location	100	20	Fixed Wireless	Served (Over 100/20 available)	Wireless
456433	202 OSWEGO STREET	POMEROY	IA	50575	1	12-Provider facilitates speeds faster than that reported on the map	Provider only: The Map does not correctly reflect service that I facilitate to this location	100	20	Fixed Wireless	Served (Over 100/20 available)	Wireless
456453	17292 RTE 52 N	DURANGO	IA	52039	1	12-Provider facilitates speeds faster than that reported on the map	Provider only: The Map does not correctly reflect service that I facilitate to this location	100	20	Fixed Wireless	Served (Over 100/20 available)	Wireless
456522	1686 SAWGRASS ROAD	DECORAH	IA	52101	1	12-Provider facilitates speeds faster than that reported on the map	Provider only: The Map does not correctly reflect service that I facilitate to this location	100	20	Fixed Wireless	Served (Over 100/20 available)	Wireless
456552	1932 350TH STREET	SPENCER	IA	51301	1	12-Provider facilitates speeds faster than that reported on the map	Provider only: The Map does not correctly reflect service that I facilitate to this location	100	20	Fixed Wireless	Served (Over 100/20 available)	Wireless
456572	106 19TH STREET SOUTHEAST	SPENCER	IA	51301	1	12-Provider facilitates speeds faster than that reported on the map	Provider only: The Map does not correctly reflect service that I facilitate to this location	100	20	Fixed Wireless	Served (Over 100/20 available)	Wireless
456702	1111 8TH STREET	MILFORD	IA	51351	1	12-Provider facilitates speeds faster than that reported on the map	Provider only: The Map does not correctly reflect service that I facilitate to this location	100	20	Fixed Wireless	Served (Over 100/20 available)	Wireless
456733	16579 HABERKORN RD	SHERRILL	IA	52073	1	12-Provider facilitates speeds faster than that reported on the map	Provider only: The Map does not correctly reflect service that I facilitate to this location	100	20	Fixed Wireless	Served (Over 100/20 available)	Wireless
456761	22756 TONYA STREET	UNDERWOOD	IA	51576	1	12-Provider facilitates speeds faster than that reported on the map	Provider only: The Map does not correctly reflect service that I facilitate to this location	100	20	Fixed Wireless	Served (Over 100/20 available)	Wireless
456854	706 SOUTH ONTARIO STREET	POMEROY	IA	50575	1	12-Provider facilitates speeds faster than that reported on the map	Provider only: The Map does not correctly reflect service that I facilitate to this location	100	20	Fixed Wireless	Served (Over 100/20 available)	Wireless
456931	31660 CASTLE CT	DYERSVILLE	IA	52040	1	12-Provider facilitates speeds faster than that reported on the map	Provider only: The Map does not correctly reflect service that I facilitate to this location	100	20	Fixed Wireless	Served (Over 100/20 available)	Wireless
456943	111 4TH AVENUE	UNDERWOOD	IA	51576	1	12-Provider facilitates speeds faster than that reported on the map	Provider only: The Map does not correctly reflect service that I facilitate to this location	100	20	Fixed Wireless	Served (Over 100/20 available)	Wireless
456965	708 JULISSA DR	PEOSTA	IA	52068	1	12-Provider facilitates speeds faster than that reported on the map	Provider only: The Map does not correctly reflect service that I facilitate to this location	100	20	Fixed Wireless	Served (Over 100/20 available)	Wireless
456974	309 WATER STREET WEST	DECORAH	IA	52101	1	12-Provider facilitates speeds faster than that reported on the map	Provider only: The Map does not correctly reflect service that I facilitate to this location	100	20	Fixed Wireless	Served (Over 100/20 available)	Wireless
457083	18840 COLONY RD	NEW VIENNA	IA	52065	1	12-Provider facilitates speeds faster than that reported on the map	Provider only: The Map does not correctly reflect service that I facilitate to this location	100	20	Fixed Wireless	Served (Over 100/20 available)	Wireless
457153	508 K AVENUE	MILFORD	IA	51351	1	12-Provider facilitates speeds faster than that reported on the map	Provider only: The Map does not correctly reflect service that I facilitate to this location	100	20	Fixed Wireless	Served (Over 100/20 available)	Wireless
457159	109 WEST 6TH STREET	SPENCER	IA	51301	1	12-Provider facilitates speeds faster than that reported on the map	Provider only: The Map does not correctly reflect service that I facilitate to this location	100	20	Fixed Wireless	Served (Over 100/20 available)	Wireless
457160	26 4TH AVENUE	UNDERWOOD	IA	51576	1	12-Provider facilitates speeds faster than that reported on the map	Provider only: The Map does not correctly reflect service that I facilitate to this location	100	20	Fixed Wireless	Served (Over 100/20 available)	Wireless
457313	6109 WILLOW BROOK DR	DUBUQUE	IA	52002	1	12-Provider facilitates speeds faster than that reported on the map	Provider only: The Map does not correctly reflect service that I facilitate to this location	100	20	Fixed Wireless	Served (Over 100/20 available)	Wireless
457327	2375 EAST RIDGE ROAD	DECORAH	IA	52101	1	12-Provider facilitates speeds faster than that reported on the map	Provider only: The Map does not correctly reflect service that I facilitate to this location	100	20	Fixed Wireless	Served (Over 100/20 available)	Wireless
457395	21 WEST 5TH STREET	SPENCER	IA	51301	1	12-Provider facilitates speeds faster than that reported on the map	Provider only: The Map does not correctly reflect service that I facilitate to this location	100	20	Fixed Wireless	Served (Over 100/20 available)	Wireless

457419	28086 HOGAN RD	GUTTENBERG	IA	52052	1	12-Provider facilitates speeds faster than that reported on the map	Provider only: The Map does not correctly reflect service that I facilitate to this location	100	20	Fixed Wireless	Served (Over 100/20 available)	Wireless
457566	911 WEST 10TH STREET	SPENCER	IA	51301	1	12-Provider facilitates speeds faster than that reported on the map	Provider only: The Map does not correctly reflect service that I facilitate to this location	100	20	Fixed Wireless	Served (Over 100/20 available)	Wireless
457579	827 3RD ST SW	DYERSVILLE	IA	52040	1	12-Provider facilitates speeds faster than that reported on the map	Provider only: The Map does not correctly reflect service that I facilitate to this location	100	20	Fixed Wireless	Served (Over 100/20 available)	Wireless
457621	309 WEST 6TH STREET	SPENCER	IA	51301	1	12-Provider facilitates speeds faster than that reported on the map	Provider only: The Map does not correctly reflect service that I facilitate to this location	100	20	Fixed Wireless	Served (Over 100/20 available)	Wireless
457631	724 2ND AVE SE	DYERSVILLE	IA	52040	1	12-Provider facilitates speeds faster than that reported on the map	Provider only: The Map does not correctly reflect service that I facilitate to this location	100	20	Fixed Wireless	Served (Over 100/20 available)	Wireless
457645	23573 N BANKSTON RD	EPWORTH	IA	52045	1	12-Provider facilitates speeds faster than that reported on the map	Provider only: The Map does not correctly reflect service that I facilitate to this location	100	20	Fixed Wireless	Served (Over 100/20 available)	Wireless
457655	600 QUAIL HOLLOW CIRCLE	MILFORD	IA	51351	1	12-Provider facilitates speeds faster than that reported on the map	Provider only: The Map does not correctly reflect service that I facilitate to this location	100	20	Fixed Wireless	Served (Over 100/20 available)	Wireless
457790	409 PARK STREET	MINDEN	IA	51553	1	12-Provider facilitates speeds faster than that reported on the map	Provider only: The Map does not correctly reflect service that I facilitate to this location	100	20	Fixed Wireless	Served (Over 100/20 available)	Wireless
457826	118 MAIN STREET	PERSIA	IA	51563	1	12-Provider facilitates speeds faster than that reported on the map	Provider only: The Map does not correctly reflect service that I facilitate to this location	100	20	Fixed Wireless	Served (Over 100/20 available)	Wireless
457828	203 5TH AVENUE	PERSIA	IA	51563	1	12-Provider facilitates speeds faster than that reported on the map	Provider only: The Map does not correctly reflect service that I facilitate to this location	100	20	Fixed Wireless	Served (Over 100/20 available)	Wireless
457863	311 NORTHWEST 1ST STREET	FOSTORIA	IA	51340	1	12-Provider facilitates speeds faster than that reported on the map	Provider only: The Map does not correctly reflect service that I facilitate to this location	100	20	Fixed Wireless	Served (Over 100/20 available)	Wireless
457890	1607 OKOBOJI AVENUE	MILFORD	IA	51351	1	12-Provider facilitates speeds faster than that reported on the map	Provider only: The Map does not correctly reflect service that I facilitate to this location	100	20	Fixed Wireless	Served (Over 100/20 available)	Wireless
457935	1323 18TH AVENUE WEST	SPENCER	IA	51301	1	12-Provider facilitates speeds faster than that reported on the map	Provider only: The Map does not correctly reflect service that I facilitate to this location	100	20	Fixed Wireless	Served (Over 100/20 available)	Wireless
458016	337 EAST 2ND STREET	SPENCER	IA	51301	1	12-Provider facilitates speeds faster than that reported on the map	Provider only: The Map does not correctly reflect service that I facilitate to this location	100	20	Fixed Wireless	Served (Over 100/20 available)	Wireless
458026	24376 ROAD L-34	UNDERWOOD	IA	51576	1	12-Provider facilitates speeds faster than that reported on the map	Provider only: The Map does not correctly reflect service that I facilitate to this location	100	20	Fixed Wireless	Served (Over 100/20 available)	Wireless
458068	109 MAIN STREET EAST	CALMAR	IA	52132	1	12-Provider facilitates speeds faster than that reported on the map	Provider only: The Map does not correctly reflect service that I facilitate to this location	100	20	Fixed Wireless	Served (Over 100/20 available)	Wireless
458368	511 SOUTHMOOR DRIVE	SPENCER	IA	51301	1	12-Provider facilitates speeds faster than that reported on the map	Provider only: The Map does not correctly reflect service that I facilitate to this location	100	20	Fixed Wireless	Served (Over 100/20 available)	Wireless
458582	1114 BREEZY MEADOW LANE	SPENCER	IA	51301	1	12-Provider facilitates speeds faster than that reported on the map	Provider only: The Map does not correctly reflect service that I facilitate to this location	100	20	Fixed Wireless	Served (Over 100/20 available)	Wireless
458706	7 18TH STREET SOUTHEAST	SPENCER	IA	51301	1	12-Provider facilitates speeds faster than that reported on the map	Provider only: The Map does not correctly reflect service that I facilitate to this location	100	20	Fixed Wireless	Served (Over 100/20 available)	Wireless
458713	21225 214TH CIRCLE	MILFORD	IA	51351	1	12-Provider facilitates speeds faster than that reported on the map	Provider only: The Map does not correctly reflect service that I facilitate to this location	100	20	Fixed Wireless	Served (Over 100/20 available)	Wireless
458931	107 SOUTH DRIVE	DICKENS	IA	51333	1	12-Provider facilitates speeds faster than that reported on the map	Provider only: The Map does not correctly reflect service that I facilitate to this location	100	20	Fixed Wireless	Served (Over 100/20 available)	Wireless
459079	609 9TH ST SE	DYERSVILLE	IA	52040	1	12-Provider facilitates speeds faster than that reported on the map	Provider only: The Map does not correctly reflect service that I facilitate to this location	100	20	Fixed Wireless	Served (Over 100/20 available)	Wireless
459261	310 36TH AVENUE WEST	SPENCER	IA	51301	1	12-Provider facilitates speeds faster than that reported on the map	Provider only: The Map does not correctly reflect service that I facilitate to this location	100	20	Fixed Wireless	Served (Over 100/20 available)	Wireless
459272	31710 OLDE CASTLE RD	DYERSVILLE	IA	52040	1	12-Provider facilitates speeds faster than that reported on the map	Provider only: The Map does not correctly reflect service that I facilitate to this location	100	20	Fixed Wireless	Served (Over 100/20 available)	Wireless
459298	315 PARK AVENUE	MCCLELLAND	IA	51548	1	12-Provider facilitates speeds faster than that reported on the map	Provider only: The Map does not correctly reflect service that I facilitate to this location	100	20	Fixed Wireless	Served (Over 100/20 available)	Wireless
459416	10856 PARROT DR	PEOSTA	IA	52068	1	12-Provider facilitates speeds faster than that reported on the map	Provider only: The Map does not correctly reflect service that I facilitate to this location	100	20	Fixed Wireless	Served (Over 100/20 available)	Wireless
459442	817 WATER STREET EAST	DECORAH	IA	52101	1	12-Provider facilitates speeds faster than that reported on the map	Provider only: The Map does not correctly reflect service that I facilitate to this location	100	20	Fixed Wireless	Served (Over 100/20 available)	Wireless
459470	815 RAVINE STREET	DECORAH	IA	52101	1	12-Provider facilitates speeds faster than that reported on the map	Provider only: The Map does not correctly reflect service that I facilitate to this location	100	20	Fixed Wireless	Served (Over 100/20 available)	Wireless
459512	3012 LAKEVIEW STREET	MILFORD	IA	51351	1	12-Provider facilitates speeds faster than that reported on the map	Provider only: The Map does not correctly reflect service that I facilitate to this location	100	20	Fixed Wireless	Served (Over 100/20 available)	Wireless
459614	5220 SHERRILL RD	SHERRILL	IA	52073	1	12-Provider facilitates speeds faster than that reported on the map	Provider only: The Map does not correctly reflect service that I facilitate to this location	100	20	Fixed Wireless	Served (Over 100/20 available)	Wireless
459747	2926 270TH STREET	TERRIL	IA	51364	1	12-Provider facilitates speeds faster than that reported on the map	Provider only: The Map does not correctly reflect service that I facilitate to this location	100	20	Fixed Wireless	Served (Over 100/20 available)	Wireless
459782	401 WILLIAM STREET	DECORAH	IA	52101	1	12-Provider facilitates speeds faster than that reported on the map	Provider only: The Map does not correctly reflect service that I facilitate to this location	100	20	Fixed Wireless	Served (Over 100/20 available)	Wireless
459803	3002 BONNIE LANE	MILFORD	IA	51351	1	12-Provider facilitates speeds faster than that reported on the map	Provider only: The Map does not correctly reflect service that I facilitate to this location	100	20	Fixed Wireless	Served (Over 100/20 available)	Wireless
459916	306 HIGHWAY 9 WEST	DECORAH	IA	52101	1	12-Provider facilitates speeds faster than that reported on the map	Provider only: The Map does not correctly reflect service that I facilitate to this location	100	20	Fixed Wireless	Served (Over 100/20 available)	Wireless
459927	325 EAST 3RD STREET	SPENCER	IA	51301	1	12-Provider facilitates speeds faster than that reported on the map	Provider only: The Map does not correctly reflect service that I facilitate to this location	100	20	Fixed Wireless	Served (Over 100/20 available)	Wireless
459939	1816 1ST AVENUE EAST	SPENCER	IA	51301	1	12-Provider facilitates speeds faster than that reported on the map	Provider only: The Map does not correctly reflect service that I facilitate to this location	100	20	Fixed Wireless	Served (Over 100/20 available)	Wireless
459952	518 NORTH STREET	UNDERWOOD	IA	51576	1	12-Provider facilitates speeds faster than that reported on the map	Provider only: The Map does not correctly reflect service that I facilitate to this location	100	20	Fixed Wireless	Served (Over 100/20 available)	Wireless
459991	36 HELEN AVENUE	MILFORD	IA	51351	1	12-Provider facilitates speeds faster than that reported on the map	Provider only: The Map does not correctly reflect service that I facilitate to this location	100	20	Fixed Wireless	Served (Over 100/20 available)	Wireless
459993	16814 COUNTRY CLUB DR	PEOSTA	IA	52068	1	12-Provider facilitates speeds faster than that reported on the map	Provider only: The Map does not correctly reflect service that I facilitate to this location	100	20	Fixed Wireless	Served (Over 100/20 available)	Wireless
460088	504 HEIVLY STREET	DECORAH	IA	52101	1	12-Provider facilitates speeds faster than that reported on the map	Provider only: The Map does not correctly reflect service that I facilitate to this location	100	20	Fixed Wireless	Served (Over 100/20 available)	Wireless
460146	703 3RD ST NW	DYERSVILLE	IA	52040	1	12-Provider facilitates speeds faster than that reported on the map	Provider only: The Map does not correctly reflect service that I facilitate to this location	100	20	Fixed Wireless	Served (Over 100/20 available)	Wireless
460164	106 MAIN STREET EAST	DECORAH	IA	52101	1	12-Provider facilitates speeds faster than that reported on the map	Provider only: The Map does not correctly reflect service that I facilitate to this location	100	20	Fixed Wireless	Served (Over 100/20 available)	Wireless
460294	453 2ND ST SW	EPWORTH	IA	52045	1	12-Provider facilitates speeds faster than that reported on the map	Provider only: The Map does not correctly reflect service that I facilitate to this location	100	20	Fixed Wireless	Served (Over 100/20 available)	Wireless
460437	29771 RTE 52 N	GUTTENBERG	IA	52052	1	12-Provider facilitates speeds faster than that reported on the map	Provider only: The Map does not correctly reflect service that I facilitate to this location	100	20	Fixed Wireless	Served (Over 100/20 available)	Wireless
460529	615 GRAND AVENUE SOUTH	SPENCER	IA	51301	1	12-Provider facilitates speeds faster than that reported on the map	Provider only: The Map does not correctly reflect service that I facilitate to this location	100	20	Fixed Wireless	Served (Over 100/20 available)	Wireless
460631	13 BASCOM STREET	ARNOLDS PARK	IA	51331	1	12-Provider facilitates speeds faster than that reported on the map	Provider only: The Map does not correctly reflect service that I facilitate to this location	100	20	Fixed Wireless	Served (Over 100/20 available)	Wireless
460642	6798 PLEASANT VIEW DR	NEW VIENNA	IA	52065	1	12-Provider facilitates speeds faster than that reported on the map	Provider only: The Map does not correctly reflect service that I facilitate to this location	100	20	Fixed Wireless	Served (Over 100/20 available)	Wireless
460650	1202 WOOD DUCK ROAD	ARNOLDS PARK	IA	51331	1	12-Provider facilitates speeds faster than that reported on the map	Provider only: The Map does not correctly reflect service that I facilitate to this location	100	20	Fixed Wireless	Served (Over 100/20 available)	Wireless
460691	301 SOUTH ONTARIO STREET	POMEROY	IA	50575	1	12-Provider facilitates speeds faster than that reported on the map	Provider only: The Map does not correctly reflect service that I facilitate to this location	100	20	Fixed Wireless	Served (Over 100/20 available)	Wireless
460749	610 EAST MILWAUKEE STREET	SPENCER	IA	51301	1	12-Provider facilitates speeds faster than that reported on the map	Provider only: The Map does not correctly reflect service that I facilitate to this location	100	20	Fixed Wireless	Served (Over 100/20 available)	Wireless
460808	210 PARK DR	WORTHINGTON	IA	52078	1	12-Provider facilitates speeds faster than that reported on the map	Provider only: The Map does not correctly reflect service that I facilitate to this location	100	20	Fixed Wireless	Served (Over 100/20 available)	Wireless
460855	17124 MEADOWLARK DR	PEOSTA	IA	52068	1	12-Provider facilitates speeds faster than that reported on the map	Provider only: The Map does not correctly reflect service that I facilitate to this location	100	20	Fixed Wireless	Served (Over 100/20 available)	Wireless
460902	902 1ST ST SW	DYERSVILLE	IA	52040	1	12-Provider facilitates speeds faster than that reported on the map	Provider only: The Map does not correctly reflect service that I facilitate to this location	100	20	Fixed Wireless	Served (Over 100/20 available)	Wireless
461003	2412 ASPEN LANE ROAD	DECORAH	IA	52101	1	12-Provider facilitates speeds faster than that reported on the map	Provider only: The Map does not correctly reflect service that I facilitate to this location	100	20	Fixed Wireless	Served (Over 100/20 available)	Wireless
461065	614 2ND AVENUE SOUTHWEST	SPENCER	IA	51301	1	12-Provider facilitates speeds faster than that reported on the map	Provider only: The Map does not correctly reflect service that I facilitate to this location	100	20	Fixed Wireless	Served (Over 100/20 available)	Wireless
461170	1212 WEST 11TH STREET	SPENCER	IA	51301	1	12-Provider facilitates speeds faster than that reported on the map	Provider only: The Map does not correctly reflect service that I facilitate to this location	100	20	Fixed Wireless	Served (Over 100/20 available)	Wireless
461175	1105 WALNUT STREET	DECORAH	IA	52101	1	12-Provider facilitates speeds faster than that reported on the map	Provider only: The Map does not correctly reflect service that I facilitate to this location	100	20	Fixed Wireless	Served (Over 100/20 available)	Wireless
461197	310 COUNTRYSIDE DR	EPWORTH	IA	52045	1	12-Provider facilitates speeds faster than that reported on the map	Provider only: The Map does not correctly reflect service that I facilitate to this location	100	20	Fixed Wireless	Served (Over 100/20 available)	Wireless
461220	1503 H AVENUE	MILFORD	IA	51351	1	12-Provider facilitates speeds faster than that reported on the map	Provider only: The Map does not correctly reflect service that I facilitate to this location	100	20	Fixed Wireless	Served (Over 100/20 available)	Wireless
461304	201 N 3RD ST	LUXEMBURG	IA	52056	1	12-Provider facilitates speeds faster than that reported on the map	Provider only: The Map does not correctly reflect service that I facilitate to this location	100	20	Fixed Wireless	Served (Over 100/20 available)	Wireless
461373	2604 OKOBOJI BOULEVARD	MILFORD	IA	51351	1	12-Provider facilitates speeds faster than that reported on the map	Provider only: The Map does not correctly reflect service that I facilitate to this location	100	20	Fixed Wireless	Served (Over 100/20 available)	Wireless
461466	300 PLEASANT HILL DRIVE	DECORAH	IA	52101	1	12-Provider facilitates speeds faster than that reported on the map	Provider only: The Map does not correctly reflect service that I facilitate to this location	100	20	Fixed Wireless	Served (Over 100/20 available)	Wireless
461549	12993 SHERRILL RD	DUBUQUE	IA	52002	1	12-Provider facilitates speeds faster than that reported on the map	Provider only: The Map does not correctly reflect service that I facilitate to this location	100	20	Fixed Wireless	Served (Over 100/20 available)	Wireless
461775	25647 LEHMANN RD	FARLEY	IA	52046	1	12-Provider facilitates speeds faster than that reported on the map	Provider only: The Map does not correctly reflect service that I facilitate to this location	100	20	Fixed Wireless	Served (Over 100/20 available)	Wireless
462098	95 STONEYBROOK CIRCLE SOUTHWEST	SPENCER	IA	51301	1	12-Provider facilitates speeds faster than that reported on the map	Provider only: The Map does not correctly reflect service that I facilitate to this location	100	20	Fixed Wireless	Served (Over 100/20 available)	Wireless
462171	213 EMERALD MEADOWS DRIVE	ARNOLDS PARK	IA	51331	1	12-Provider facilitates speeds faster than that reported on the map	Provider only: The Map does not correctly reflect service that I facilitate to this location	100	20	Fixed Wireless	Served (Over 100/20 available)	Wireless
462197	119 WEST 14TH STREET	SPENCER	IA	51301	1	12-Provider facilitates speeds faster than that reported on the map	Provider only: The Map does not correctly reflect service that I facilitate to this location	100	20	Fixed Wireless	Served (Over 100/20 available)	Wireless
462301	2940 OLLENDIECK ROAD	RIDGEWAY	IA	52165	1	12-Provider facilitates speeds faster than that reported on the map	Provider only: The Map does not correctly reflect service that I facilitate to this location	100	20	Fixed Wireless	Served (Over 100/20 available)	Wireless
462328	110 PETERSON DR	PEOSTA	IA	52068	1	12-Provider facilitates speeds faster than that reported on the map	Provider only: The Map does not correctly reflect service that I facilitate to this location	100	20	Fixed Wireless	Served (Over 100/20 available)	Wireless
462356	108 WASHINGTON STREET	DECORAH	IA	52101	1	12-Provider facilitates speeds faster than that reported on the map	Provider only: The Map does not correctly reflect service that I facilitate to this location	100	20	Fixed Wireless	Served (Over 100/20 available)	Wireless
462409	210 7TH AVENUE	PERSIA	IA	51563	1	12-Provider facilitates speeds faster than that reported on the map	Provider only: The Map does not correctly reflect service that I facilitate to this location	100	20	Fixed Wireless	Served (Over 100/20 available)	Wireless
462410	123 EAST 2ND STREET	SPENCER	IA	51301	1	12-Provider facilitates speeds faster than that reported on the map	Provider only: The Map does not correctly reflect service that I facilitate to this location	100	20	Fixed Wireless	Served (Over 100/20 available)	Wireless
462503	810 LINCOLN STREET	MINDEN	IA	51553	1	12-Provider facilitates speeds faster than that reported on the map	Provider only: The Map does not correctly reflect service that I facilitate to this location	100	20	Fixed Wireless	Served (Over 100/20 available)	Wireless
462519	236 PEOSTA ST	PEOSTA	IA	52068	1	12-Provider facilitates speeds faster than that reported on the map	Provider only: The Map does not correctly reflect service that I facilitate to this location	100	20	Fixed Wireless	Served (Over 100/20 available)	Wireless
462549	1332 11TH AVE SE	DYERSVILLE	IA	52040	1	12-Provider facilitates speeds faster than that reported on the map	Provider only: The Map does not correctly reflect service that I facilitate to this location	100	20	Fixed Wireless	Served (Over 100/20 available)	Wireless
462614	202 W MAIN ST	EPWORTH	IA	52045	1	12-Provider facilitates speeds faster than that reported on the map	Provider only: The Map does not correctly reflect service that I facilitate to this location	100	20	Fixed Wireless	Served (Over 100/20 available)	Wireless
462651	537 7TH AVE SW	DYERSVILLE	IA	52040	1	12-Provider facilitates speeds faster than that reported on the map	Provider only: The Map does not correctly reflect service that I facilitate to this location	100	20	Fixed Wireless	Served (Over 100/20 available)	Wireless
462665	28445 DYERSVILLE EAST RD	FARLEY	IA	52046	1	12-Provider facilitates speeds faster than that reported on the map	Provider only: The Map does not correctly reflect service that I facilitate to this location	100	20	Fixed Wireless	Served (Over 100/20 available)	Wireless
462689	2093 165TH STREET	POMEROY	IA	50575	1	12-Provider facilitates speeds faster than that reported on the map	Provider only: The Map does not correctly reflect service that I facilitate to this location	100	20	Fixed Wireless	Served (Over 100/20 available)	Wireless
462717	512 4TH AVENUE SOUTHEAST	SPENCER	IA	51301	1	12-Provider facilitates speeds faster than that reported on the map	Provider only: The Map does not correctly reflect service that I facilitate to this location	100	20	Fixed Wireless	Served (Over 100/20 available)	Wireless
462773	205 FRANKLIN STREET	FONDA	IA	50540	1	12-Provider facilitates speeds faster than that reported on the map	Provider only: The Map does not correctly reflect service that I facilitate to this location	100	20	Fixed Wireless	Served (Over 100/20 available)	Wireless
462924	412 W MAIN ST	EPWORTH	IA	52045	1	12-Provider facilitates speeds faster than that reported on the map	Provider only: The Map does not correctly reflect service that I facilitate to this location	100	20	Fixed Wireless	Served (Over 100/20 available)	Wireless
462951	24775 OLD HIGHWAY RD	FARLEY	IA	52046	1	12-Provider facilitates speeds faster than that reported on the map	Provider only: The Map does not correctly reflect service that I facilitate to this location	100	20	Fixed Wireless	Served (Over 100/20 available)	Wireless
463086	6093 VALLEY WOOD CT	DUBUQUE	IA	52002	1	12-Provider facilitates speeds faster than that reported on the map	Provider only: The Map does not correctly reflect service that I facilitate to this location	100	20	Fixed Wireless	Served (Over 100/20 available)	Wireless
463153	1986 WATER ST	NEW VIENNA	IA	52065	1	12-Provider facilitates speeds faster than that reported on the map	Provider only: The Map does not correctly reflect service that I facilitate to this location	100	20	Fixed Wireless	Served (Over 100/20 available)	Wireless
463202	1022 5TH AVENUE SOUTHEAST	SPENCER	IA	51301	1	12-Provider facilitates speeds faster than that reported on the map	Provider only: The Map does not correctly reflect service that I facilitate to this location	100	20	Fixed Wireless	Served (Over 100/20 available)	Wireless
463413	12791 GRAF RD	DURANGO	IA	52039	1	12-Provider facilitates speeds faster than that reported on the map	Provider only: The Map does not correctly reflect service that I facilitate to this location	100	20	Fixed Wireless	Served (Over 100/20 available)	Wireless
463456	27134 MAGNOLIA ROAD	UNDERWOOD	IA	51576	1	12-Provider facilitates speeds faster than that reported on the map	Provider only: The Map does not correctly reflect service that I facilitate to this location	100	20	Fixed Wireless	Served (Over 100/20 available)	Wireless
463571	2493 307TH AVENUE	RIDGEWAY	IA	52165	1	12-Provider facilitates speeds faster than that reported on the map	Provider only: The Map does not correctly reflect service that I facilitate to this location	100	20	Fixed Wireless	Served (Over 100/20 available)	Wireless
463611	1657 JANESVILLE AVENUE	POMEROY	IA	50575	1	12-Provider facilitates speeds faster than that reported on the map	Provider only: The Map does not correctly reflect service that I facilitate to this location	100	20	Fixed Wireless	Served (Over 100/20 available)	Wireless
463643	504 OAK STREET	ARNOLDS PARK	IA	51331	1	12-Provider facilitates speeds faster than that reported on the map	Provider only: The Map does not correctly reflect service that I facilitate to this location	100	20	Fixed Wireless	Served (Over 100/20 available)	Wireless
463752	814 DALLAS STREET	DEXTER	IA	50070	1	12-Provider facilitates speeds faster than that reported on the map	Provider only: The Map does not correctly reflect service that I facilitate to this location	100	20	Fixed Wireless	Served (Over 100/20 available)	Wireless
463811	11100 RTE 136	DYERSVILLE	IA	52040	1	12-Provider facilitates speeds faster than that reported on the map	Provider only: The Map does not correctly reflect service that I facilitate to this location	100	20	Fixed Wireless	Served (Over 100/20 available)	Wireless
463885	2363 WOODRIDGE ROAD	DECORAH	IA	52101	1	12-Provider facilitates speeds faster than that reported on the map	Provider only: The Map does not correctly reflect service that I facilitate to this location	100	20	Fixed Wireless	Served (Over 100/20 available)	Wireless
463914	402 BROADWAY STREET	MINDEN	IA	51553	1	12-Provider facilitates speeds faster than that reported on the map	Provider only: The Map does not correctly reflect service that I facilitate to this location	100	20	Fixed Wireless	Served (Over 100/20 available)	Wireless
464080	308 3RD STREET	PERSIA	IA	51563	1	12-Provider facilitates speeds faster than that reported on the map	Provider only: The Map does not correctly reflect service that I facilitate to this location	100	20	Fixed Wireless	Served (Over 100/20 available)	Wireless
464247	1602 GRAND PLAZA DRIVE	SPENCER	IA	51301	1	12-Provider facilitates speeds faster than that reported on the map	Provider only: The Map does not correctly reflect service that I facilitate to this location	100	20	Fixed Wireless	Served (Over 100/20 available)	Wireless
464606	32079 OLDE CASTLE RD	DYERSVILLE	IA	52040	1	12-Provider facilitates speeds faster than that reported on the map	Provider only: The Map does not correctly reflect service that I facilitate to this location	100	20	Fixed Wireless	Served (Over 100/20 available)	Wireless
464628	806 27TH STREET	MILFORD	IA	51351	1	12-Provider facilitates speeds faster than that reported on the map	Provider only: The Map does not correctly reflect service that I facilitate to this location	100	20	Fixed Wireless	Served (Over 100/20 available)	Wireless
464641	301 CLARK STREET WEST	CALMAR	IA	52132	1	12-Provider facilitates speeds faster than that reported on the map	Provider only: The Map does not correctly reflect service that I facilitate to this location	100	20	Fixed Wireless	Served (Over 100/20 available)	Wireless
464653	304 MAIN STREET	DICKENS	IA	51333	1	12-Provider facilitates speeds faster than that reported on the map	Provider only: The Map does not correctly reflect service that I facilitate to this location	100	20	Fixed Wireless	Served (Over 100/20 available)	Wireless
464779	1200 9TH AVE SE	DYERSVILLE	IA	52040	1	12-Provider facilitates speeds faster than that reported on the map	Provider only: The Map does not correctly reflect service that I facilitate to this location	100	20	Fixed Wireless	Served (Over 100/20 available)	Wireless
464804	201 4TH STREET	DECORAH	IA	52101	1	12-Provider facilitates speeds faster than that reported on the map	Provider only: The Map does not correctly reflect service that I facilitate to this location	100	20	Fixed Wireless	Served (Over 100/20 available)	Wireless
464820	1322 2ND AVENUE EAST	SPENCER	IA	51301	1	12-Provider facilitates speeds faster than that reported on the map	Provider only: The Map does not correctly reflect service that I facilitate to this location	100	20	Fixed Wireless	Served (Over 100/20 available)	Wireless
464821	802 6TH AVE SE	DYERSVILLE	IA	52040	1	12-Provider facilitates speeds faster than that reported on the map	Provider only: The Map does not correctly reflect service that I facilitate to this location	100	20	Fixed Wireless	Served (Over 100/20 available)	Wireless
464853	1103 MICHAELS COURT	SPENCER	IA	51301	1	12-Provider facilitates speeds faster than that reported on the map	Provider only: The Map does not correctly reflect service that I facilitate to this location	100	20	Fixed Wireless	Served (Over 100/20 available)	Wireless
464944	202 EAST CENTER STREET	POMEROY	IA	50575	1	12-Provider facilitates speeds faster than that reported on the map	Provider only: The Map does not correctly reflect service that I facilitate to this location	100	20	Fixed Wireless	Served (Over 100/20 available)	Wireless
464963	17136 CEDAR RIDGE RD	DUBUQUE	IA	52002	1	12-Provider facilitates speeds faster than that reported on the map	Provider only: The Map does not correctly reflect service that I facilitate to this location	100	20	Fixed Wireless	Served (Over 100/20 available)	Wireless
464979	2417 EMERALD ROAD	DECORAH	IA	52101	1	12-Provider facilitates speeds faster than that reported on the map	Provider only: The Map does not correctly reflect service that I facilitate to this location	100	20	Fixed Wireless	Served (Over 100/20 available)	Wireless
465009	210 COUNTY STREET	RIDGEWAY	IA	52165	1	12-Provider facilitates speeds faster than that reported on the map	Provider only: The Map does not correctly reflect service that I facilitate to this location	100	20	Fixed Wireless	Served (Over 100/20 available)	Wireless
465074	102 3RD AVE SW	EPWORTH	IA	52045	1	12-Provider facilitates speeds faster than that reported on the map	Provider only: The Map does not correctly reflect service that I facilitate to this location	100	20	Fixed Wireless	Served (Over 100/20 available)	Wireless
465097	306 WEST 2ND STREET	POMEROY	IA	50575	1	12-Provider facilitates speeds faster than that reported on the map	Provider only: The Map does not correctly reflect service that I facilitate to this location	100	20	Fixed Wireless	Served (Over 100/20 available)	Wireless
465316	402 UPPER BROADWAY STREET	DECORAH	IA	52101	1	12-Provider facilitates speeds faster than that reported on the map	Provider only: The Map does not correctly reflect service that I facilitate to this location	100	20	Fixed Wireless	Served (Over 100/20 available)	Wireless
465336	16972 BOY SCOUT RD	DURANGO	IA	52039	1	12-Provider facilitates speeds faster than that reported on the map	Provider only: The Map does not correctly reflect service that I facilitate to this location	100	20	Fixed Wireless	Served (Over 100/20 available)	Wireless
465373	3392 221ST ST	DYERSVILLE	IA	52040	1	12-Provider facilitates speeds faster than that reported on the map	Provider only: The Map does not correctly reflect service that I facilitate to this location	100	20	Fixed Wireless	Served (Over 100/20 available)	Wireless
465535	204 9TH STREET SOUTHWEST	SPENCER	IA	51301	1	12-Provider facilitates speeds faster than that reported on the map	Provider only: The Map does not correctly reflect service that I facilitate to this location	100	20	Fixed Wireless	Served (Over 100/20 available)	Wireless
465555	107 HOPE CIRCLE	UNDERWOOD	IA	51576	1	12-Provider facilitates speeds faster than that reported on the map	Provider only: The Map does not correctly reflect service that I facilitate to this location	100	20	Fixed Wireless	Served (Over 100/20 available)	Wireless
465599	502 BROADWAY STREET WEST	DECORAH	IA	52101	1	12-Provider facilitates speeds faster than that reported on the map	Provider only: The Map does not correctly reflect service that I facilitate to this location	100	20	Fixed Wireless	Served (Over 100/20 available)	Wireless
465730	1514 5TH ST SE	DYERSVILLE	IA	52040	1	12-Provider facilitates speeds faster than that reported on the map	Provider only: The Map does not correctly reflect service that I facilitate to this location	100	20	Fixed Wireless	Served (Over 100/20 available)	Wireless
465735	7282 COLUMBUS ST	NEW VIENNA	IA	52065	1	12-Provider facilitates speeds faster than that reported on the map	Provider only: The Map does not correctly reflect service that I facilitate to this location	100	20	Fixed Wireless	Served (Over 100/20 available)	Wireless
465754	1415 2ND AVE SE	DYERSVILLE	IA	52040	1	12-Provider facilitates speeds faster than that reported on the map	Provider only: The Map does not correctly reflect service that I facilitate to this location	100	20	Fixed Wireless	Served (Over 100/20 available)	Wireless
465783	500 11TH STREET SOUTHWEST	SPENCER	IA	51301	1	12-Provider facilitates speeds faster than that reported on the map	Provider only: The Map does not correctly reflect service that I facilitate to this location	100	20	Fixed Wireless	Served (Over 100/20 available)	Wireless
465792	410 IOWA AVENUE	DECORAH	IA	52101	1	12-Provider facilitates speeds faster than that reported on the map	Provider only: The Map does not correctly reflect service that I facilitate to this location	100	20	Fixed Wireless	Served (Over 100/20 available)	Wireless
465831	503 WEST 4TH STREET	SPENCER	IA	51301	1	12-Provider facilitates speeds faster than that reported on the map	Provider only: The Map does not correctly reflect service that I facilitate to this location	100	20	Fixed Wireless	Served (Over 100/20 available)	Wireless
465834	1707 DIVISION STREET	DECORAH	IA	52101	1	12-Provider facilitates speeds faster than that reported on the map	Provider only: The Map does not correctly reflect service that I facilitate to this location	100	20	Fixed Wireless	Served (Over 100/20 available)	Wireless

465837	505 MARSHALL STREET	DEXTER	IA	50070	1	12-Provider facilitates speeds faster than that reported on the map	Provider only: The Map does not correctly reflect service that I facilitate to this location	100	20	Fixed Wireless	Served (Over 100/20 available)	Wireless
465865	112 SUNSET DRIVE	UNDERWOOD	IA	51576	1	12-Provider facilitates speeds faster than that reported on the map	Provider only: The Map does not correctly reflect service that I facilitate to this location	100	20	Fixed Wireless	Served (Over 100/20 available)	Wireless
465935	5 SHADY OAKS DRIVE	ARNOLDS PARK	IA	51331	1	12-Provider facilitates speeds faster than that reported on the map	Provider only: The Map does not correctly reflect service that I facilitate to this location	100	20	Fixed Wireless	Served (Over 100/20 available)	Wireless
465951	402 W MAIN ST	EPWORTH	IA	52045	1	12-Provider facilitates speeds faster than that reported on the map	Provider only: The Map does not correctly reflect service that I facilitate to this location	100	20	Fixed Wireless	Served (Over 100/20 available)	Wireless
466038	117 11TH ST SE	DYERSVILLE	IA	52040	1	12-Provider facilitates speeds faster than that reported on the map	Provider only: The Map does not correctly reflect service that I facilitate to this location	100	20	Fixed Wireless	Served (Over 100/20 available)	Wireless
466087	932 SOUTH EMERALD HILLS DRIVE	ARNOLDS PARK	IA	51331	1	12-Provider facilitates speeds faster than that reported on the map	Provider only: The Map does not correctly reflect service that I facilitate to this location	100	20	Fixed Wireless	Served (Over 100/20 available)	Wireless
466141	629 LILAC LN	PEOSTA	IA	52068	1	12-Provider facilitates speeds faster than that reported on the map	Provider only: The Map does not correctly reflect service that I facilitate to this location	100	20	Fixed Wireless	Served (Over 100/20 available)	Wireless
466344	640 CROWN LINE DR	EPWORTH	IA	52045	1	12-Provider facilitates speeds faster than that reported on the map	Provider only: The Map does not correctly reflect service that I facilitate to this location	100	20	Fixed Wireless	Served (Over 100/20 available)	Wireless
466361	728 5TH ST SW	DYERSVILLE	IA	52040	1	12-Provider facilitates speeds faster than that reported on the map	Provider only: The Map does not correctly reflect service that I facilitate to this location	100	20	Fixed Wireless	Served (Over 100/20 available)	Wireless
466403	20545 KLEIN LN	DURANGO	IA	52039	1	12-Provider facilitates speeds faster than that reported on the map	Provider only: The Map does not correctly reflect service that I facilitate to this location	100	20	Fixed Wireless	Served (Over 100/20 available)	Wireless
466423	602 WATER STREET EAST	DECORAH	IA	52101	1	12-Provider facilitates speeds faster than that reported on the map	Provider only: The Map does not correctly reflect service that I facilitate to this location	100	20	Fixed Wireless	Served (Over 100/20 available)	Wireless
466488	7447 WASHINGTON ST	NEW VIENNA	IA	52065	1	12-Provider facilitates speeds faster than that reported on the map	Provider only: The Map does not correctly reflect service that I facilitate to this location	100	20	Fixed Wireless	Served (Over 100/20 available)	Wireless
466552	20544 PILOT GROVE RD	EPWORTH	IA	52045	1	12-Provider facilitates speeds faster than that reported on the map	Provider only: The Map does not correctly reflect service that I facilitate to this location	100	20	Fixed Wireless	Served (Over 100/20 available)	Wireless
466606	22403 WESTON AVENUE	UNDERWOOD	IA	51576	1	12-Provider facilitates speeds faster than that reported on the map	Provider only: The Map does not correctly reflect service that I facilitate to this location	100	20	Fixed Wireless	Served (Over 100/20 available)	Wireless
466648	711 6TH AVENUE EAST	SPENCER	IA	51301	1	12-Provider facilitates speeds faster than that reported on the map	Provider only: The Map does not correctly reflect service that I facilitate to this location	100	20	Fixed Wireless	Served (Over 100/20 available)	Wireless
466806	17107 ASBURY RD	DURANGO	IA	52039	1	12-Provider facilitates speeds faster than that reported on the map	Provider only: The Map does not correctly reflect service that I facilitate to this location	100	20	Fixed Wireless	Served (Over 100/20 available)	Wireless
466901	407 GRAND AVENUE	SPENCER	IA	51301	1	12-Provider facilitates speeds faster than that reported on the map	Provider only: The Map does not correctly reflect service that I facilitate to this location	100	20	Fixed Wireless	Served (Over 100/20 available)	Wireless
466967	615 4TH AVENUE SOUTHEAST	SPENCER	IA	51301	1	12-Provider facilitates speeds faster than that reported on the map	Provider only: The Map does not correctly reflect service that I facilitate to this location	100	20	Fixed Wireless	Served (Over 100/20 available)	Wireless
467016	700 3RD AVENUE SOUTHEAST	SPENCER	IA	51301	1	12-Provider facilitates speeds faster than that reported on the map	Provider only: The Map does not correctly reflect service that I facilitate to this location	100	20	Fixed Wireless	Served (Over 100/20 available)	Wireless
467175	205 GENEVA CT	FARLEY	IA	52046	1	12-Provider facilitates speeds faster than that reported on the map	Provider only: The Map does not correctly reflect service that I facilitate to this location	100	20	Fixed Wireless	Served (Over 100/20 available)	Wireless
467230	607 10TH STREET	MILFORD	IA	51351	1	12-Provider facilitates speeds faster than that reported on the map	Provider only: The Map does not correctly reflect service that I facilitate to this location	100	20	Fixed Wireless	Served (Over 100/20 available)	Wireless
467236	17945 TWIN SPRINGS DR	DURANGO	IA	52039	1	12-Provider facilitates speeds faster than that reported on the map	Provider only: The Map does not correctly reflect service that I facilitate to this location	100	20	Fixed Wireless	Served (Over 100/20 available)	Wireless
467240	620 EAST 10TH STREET	SPENCER	IA	51301	1	12-Provider facilitates speeds faster than that reported on the map	Provider only: The Map does not correctly reflect service that I facilitate to this location	100	20	Fixed Wireless	Served (Over 100/20 available)	Wireless
467249	868 11TH ST NE	DYERSVILLE	IA	52040	1	12-Provider facilitates speeds faster than that reported on the map	Provider only: The Map does not correctly reflect service that I facilitate to this location	100	20	Fixed Wireless	Served (Over 100/20 available)	Wireless
467254	112 1ST ST SE	EPWORTH	IA	52045	1	12-Provider facilitates speeds faster than that reported on the map	Provider only: The Map does not correctly reflect service that I facilitate to this location	100	20	Fixed Wireless	Served (Over 100/20 available)	Wireless
467268	521 PROSPECT DRIVE	SPENCER	IA	51301	1	12-Provider facilitates speeds faster than that reported on the map	Provider only: The Map does not correctly reflect service that I facilitate to this location	100	20	Fixed Wireless	Served (Over 100/20 available)	Wireless
467314	112 HILLSIDE DRIVE	MINDEN	IA	51553	1	12-Provider facilitates speeds faster than that reported on the map	Provider only: The Map does not correctly reflect service that I facilitate to this location	100	20	Fixed Wireless	Served (Over 100/20 available)	Wireless
467344	306 DECORAH AVENUE	DECORAH	IA	52101	1	12-Provider facilitates speeds faster than that reported on the map	Provider only: The Map does not correctly reflect service that I facilitate to this location	100	20	Fixed Wireless	Served (Over 100/20 available)	Wireless
467368	514 2ND STREET	MCCLELLAND	IA	51548	1	12-Provider facilitates speeds faster than that reported on the map	Provider only: The Map does not correctly reflect service that I facilitate to this location	100	20	Fixed Wireless	Served (Over 100/20 available)	Wireless
467369	1807 20TH AVENUE WEST	SPENCER	IA	51301	1	12-Provider facilitates speeds faster than that reported on the map	Provider only: The Map does not correctly reflect service that I facilitate to this location	100	20	Fixed Wireless	Served (Over 100/20 available)	Wireless
467546	701 CENTRUM DRIVE	DECORAH	IA	52101	1	12-Provider facilitates speeds faster than that reported on the map	Provider only: The Map does not correctly reflect service that I facilitate to this location	100	20	Fixed Wireless	Served (Over 100/20 available)	Wireless
467573	521 6TH AVENUE WEST	SPENCER	IA	51301	1	12-Provider facilitates speeds faster than that reported on the map	Provider only: The Map does not correctly reflect service that I facilitate to this location	100	20	Fixed Wireless	Served (Over 100/20 available)	Wireless
467659	925 LYON STREET	DEXTER	IA	50070	1	12-Provider facilitates speeds faster than that reported on the map	Provider only: The Map does not correctly reflect service that I facilitate to this location	100	20	Fixed Wireless	Served (Over 100/20 available)	Wireless
467726	1114 WEST 4TH STREET	SPENCER	IA	51301	1	12-Provider facilitates speeds faster than that reported on the map	Provider only: The Map does not correctly reflect service that I facilitate to this location	100	20	Fixed Wireless	Served (Over 100/20 available)	Wireless
467764	716 15TH AVE SE	DYERSVILLE	IA	52040	1	12-Provider facilitates speeds faster than that reported on the map	Provider only: The Map does not correctly reflect service that I facilitate to this location	100	20	Fixed Wireless	Served (Over 100/20 available)	Wireless
467811	2100 OKOBOJI AVENUE	MILFORD	IA	51351	1	12-Provider facilitates speeds faster than that reported on the map	Provider only: The Map does not correctly reflect service that I facilitate to this location	100	20	Fixed Wireless	Served (Over 100/20 available)	Wireless
467920	16 HARO DRIVE	SPENCER	IA	51301	1	12-Provider facilitates speeds faster than that reported on the map	Provider only: The Map does not correctly reflect service that I facilitate to this location	100	20	Fixed Wireless	Served (Over 100/20 available)	Wireless
467945	10818 PARROT DR	PEOSTA	IA	52068	1	12-Provider facilitates speeds faster than that reported on the map	Provider only: The Map does not correctly reflect service that I facilitate to this location	100	20	Fixed Wireless	Served (Over 100/20 available)	Wireless
467953	3629 230TH STREET	LYTTON	IA	50561	1	12-Provider facilitates speeds faster than that reported on the map	Provider only: The Map does not correctly reflect service that I facilitate to this location	100	20	Fixed Wireless	Served (Over 100/20 available)	Wireless
467999	704 J AVENUE	MILFORD	IA	51351	1	12-Provider facilitates speeds faster than that reported on the map	Provider only: The Map does not correctly reflect service that I facilitate to this location	100	20	Fixed Wireless	Served (Over 100/20 available)	Wireless
468020	501 GENEVA STREET	POMEROY	IA	50575	1	12-Provider facilitates speeds faster than that reported on the map	Provider only: The Map does not correctly reflect service that I facilitate to this location	100	20	Fixed Wireless	Served (Over 100/20 available)	Wireless
468031	915 EAST 7TH STREET	SPENCER	IA	51301	1	12-Provider facilitates speeds faster than that reported on the map	Provider only: The Map does not correctly reflect service that I facilitate to this location	100	20	Fixed Wireless	Served (Over 100/20 available)	Wireless
468160	17001 BALLTOWN RD	SHERRILL	IA	52073	1	12-Provider facilitates speeds faster than that reported on the map	Provider only: The Map does not correctly reflect service that I facilitate to this location	100	20	Fixed Wireless	Served (Over 100/20 available)	Wireless
468190	523 4TH AVENUE WEST	SPENCER	IA	51301	1	12-Provider facilitates speeds faster than that reported on the map	Provider only: The Map does not correctly reflect service that I facilitate to this location	100	20	Fixed Wireless	Served (Over 100/20 available)	Wireless
468294	6116 STOCKWOOD DR	DUBUQUE	IA	52002	1	12-Provider facilitates speeds faster than that reported on the map	Provider only: The Map does not correctly reflect service that I facilitate to this location	100	20	Fixed Wireless	Served (Over 100/20 available)	Wireless
468317	1412 WEST 11TH STREET	SPENCER	IA	51301	1	12-Provider facilitates speeds faster than that reported on the map	Provider only: The Map does not correctly reflect service that I facilitate to this location	100	20	Fixed Wireless	Served (Over 100/20 available)	Wireless
468376	2598 QUARRY HILL ROAD	DECORAH	IA	52101	1	12-Provider facilitates speeds faster than that reported on the map	Provider only: The Map does not correctly reflect service that I facilitate to this location	100	20	Fixed Wireless	Served (Over 100/20 available)	Wireless
468435	4008 4TH AVENUE WEST	SPENCER	IA	51301	1	12-Provider facilitates speeds faster than that reported on the map	Provider only: The Map does not correctly reflect service that I facilitate to this location	100	20	Fixed Wireless	Served (Over 100/20 available)	Wireless
468479	711 13TH AVE SE	DYERSVILLE	IA	52040	1	12-Provider facilitates speeds faster than that reported on the map	Provider only: The Map does not correctly reflect service that I facilitate to this location	100	20	Fixed Wireless	Served (Over 100/20 available)	Wireless
468489	401 NORTH FROST AVENUE	AVOCA	IA	51521	1	12-Provider facilitates speeds faster than that reported on the map	Provider only: The Map does not correctly reflect service that I facilitate to this location	100	20	Fixed Wireless	Served (Over 100/20 available)	Wireless
468533	206 HORSFIELD DR	EPWORTH	IA	52045	1	12-Provider facilitates speeds faster than that reported on the map	Provider only: The Map does not correctly reflect service that I facilitate to this location	100	20	Fixed Wireless	Served (Over 100/20 available)	Wireless
468721	968 EMERALD PINES DRIVE	ARNOLDS PARK	IA	51331	1	12-Provider facilitates speeds faster than that reported on the map	Provider only: The Map does not correctly reflect service that I facilitate to this location	100	20	Fixed Wireless	Served (Over 100/20 available)	Wireless
468792	28086 OLDE FORT LN	FARLEY	IA	52046	1	12-Provider facilitates speeds faster than that reported on the map	Provider only: The Map does not correctly reflect service that I facilitate to this location	100	20	Fixed Wireless	Served (Over 100/20 available)	Wireless
468839	2339 225TH AVENUE	MILFORD	IA	51351	1	12-Provider facilitates speeds faster than that reported on the map	Provider only: The Map does not correctly reflect service that I facilitate to this location	100	20	Fixed Wireless	Served (Over 100/20 available)	Wireless
469072	714 SOUTH AVENUE	DECORAH	IA	52101	1	12-Provider facilitates speeds faster than that reported on the map	Provider only: The Map does not correctly reflect service that I facilitate to this location	100	20	Fixed Wireless	Served (Over 100/20 available)	Wireless
469185	7039 BUDD RD	DUBUQUE	IA	52002	1	12-Provider facilitates speeds faster than that reported on the map	Provider only: The Map does not correctly reflect service that I facilitate to this location	100	20	Fixed Wireless	Served (Over 100/20 available)	Wireless
469199	735 1ST AVENUE SOUTHWEST	SPENCER	IA	51301	1	12-Provider facilitates speeds faster than that reported on the map	Provider only: The Map does not correctly reflect service that I facilitate to this location	100	20	Fixed Wireless	Served (Over 100/20 available)	Wireless
469314	316 SOUTHMOOR DRIVE	SPENCER	IA	51301	1	12-Provider facilitates speeds faster than that reported on the map	Provider only: The Map does not correctly reflect service that I facilitate to this location	100	20	Fixed Wireless	Served (Over 100/20 available)	Wireless
469418	15781 WOODMOOR DR	DUBUQUE	IA	52002	1	12-Provider facilitates speeds faster than that reported on the map	Provider only: The Map does not correctly reflect service that I facilitate to this location	100	20	Fixed Wireless	Served (Over 100/20 available)	Wireless
469461	203 FAITH AVENUE	UNDERWOOD	IA	51576	1	12-Provider facilitates speeds faster than that reported on the map	Provider only: The Map does not correctly reflect service that I facilitate to this location	100	20	Fixed Wireless	Served (Over 100/20 available)	Wireless
469614	1763 NABER ST	NEW VIENNA	IA	52065	1	12-Provider facilitates speeds faster than that reported on the map	Provider only: The Map does not correctly reflect service that I facilitate to this location	100	20	Fixed Wireless	Served (Over 100/20 available)	Wireless
469635	912 RIVER STREET SOUTH	DECORAH	IA	52101	1	12-Provider facilitates speeds faster than that reported on the map	Provider only: The Map does not correctly reflect service that I facilitate to this location	100	20	Fixed Wireless	Served (Over 100/20 available)	Wireless
469767	235 EMERALD MEADOWS DRIVE	ARNOLDS PARK	IA	51331	1	12-Provider facilitates speeds faster than that reported on the map	Provider only: The Map does not correctly reflect service that I facilitate to this location	100	20	Fixed Wireless	Served (Over 100/20 available)	Wireless
469920	1202 16TH AVENUE WEST	SPENCER	IA	51301	1	12-Provider facilitates speeds faster than that reported on the map	Provider only: The Map does not correctly reflect service that I facilitate to this location	100	20	Fixed Wireless	Served (Over 100/20 available)	Wireless
470003	610 25TH STREET SOUTHWEST	SPENCER	IA	51301	1	12-Provider facilitates speeds faster than that reported on the map	Provider only: The Map does not correctly reflect service that I facilitate to this location	100	20	Fixed Wireless	Served (Over 100/20 available)	Wireless
470011	720 5TH STREET SOUTHWEST	SPENCER	IA	51301	1	12-Provider facilitates speeds faster than that reported on the map	Provider only: The Map does not correctly reflect service that I facilitate to this location	100	20	Fixed Wireless	Served (Over 100/20 available)	Wireless
470044	1206 10TH AVENUE SOUTHEAST	SPENCER	IA	51301	1	12-Provider facilitates speeds faster than that reported on the map	Provider only: The Map does not correctly reflect service that I facilitate to this location	100	20	Fixed Wireless	Served (Over 100/20 available)	Wireless
470046	204 8TH AVE NE	FARLEY	IA	52046	1	12-Provider facilitates speeds faster than that reported on the map	Provider only: The Map does not correctly reflect service that I facilitate to this location	100	20	Fixed Wireless	Served (Over 100/20 available)	Wireless
470075	801 27TH STREET	MILFORD	IA	51351	1	12-Provider facilitates speeds faster than that reported on the map	Provider only: The Map does not correctly reflect service that I facilitate to this location	100	20	Fixed Wireless	Served (Over 100/20 available)	Wireless
470122	1003 WEST 7TH STREET	SPENCER	IA	51301	1	12-Provider facilitates speeds faster than that reported on the map	Provider only: The Map does not correctly reflect service that I facilitate to this location	100	20	Fixed Wireless	Served (Over 100/20 available)	Wireless
470132	900 ROSA DRIVE	DECORAH	IA	52101	1	12-Provider facilitates speeds faster than that reported on the map	Provider only: The Map does not correctly reflect service that I facilitate to this location	100	20	Fixed Wireless	Served (Over 100/20 available)	Wireless
470135	202 HIGH STREET	DECORAH	IA	52101	1	12-Provider facilitates speeds faster than that reported on the map	Provider only: The Map does not correctly reflect service that I facilitate to this location	100	20	Fixed Wireless	Served (Over 100/20 available)	Wireless
470249	209 4TH AVE NE	FARLEY	IA	52046	1	12-Provider facilitates speeds faster than that reported on the map	Provider only: The Map does not correctly reflect service that I facilitate to this location	100	20	Fixed Wireless	Served (Over 100/20 available)	Wireless
470315	512 3RD ST SE	DYERSVILLE	IA	52040	1	12-Provider facilitates speeds faster than that reported on the map	Provider only: The Map does not correctly reflect service that I facilitate to this location	100	20	Fixed Wireless	Served (Over 100/20 available)	Wireless
470414	1310 M AVENUE	MILFORD	IA	51351	1	12-Provider facilitates speeds faster than that reported on the map	Provider only: The Map does not correctly reflect service that I facilitate to this location	100	20	Fixed Wireless	Served (Over 100/20 available)	Wireless
470537	2053 ELMHURST ST	NEW VIENNA	IA	52065	1	12-Provider facilitates speeds faster than that reported on the map	Provider only: The Map does not correctly reflect service that I facilitate to this location	100	20	Fixed Wireless	Served (Over 100/20 available)	Wireless
470556	715 3RD ST NW	DYERSVILLE	IA	52040	1	12-Provider facilitates speeds faster than that reported on the map	Provider only: The Map does not correctly reflect service that I facilitate to this location	100	20	Fixed Wireless	Served (Over 100/20 available)	Wireless
470892	209 WEST 6TH STREET	SPENCER	IA	51301	1	12-Provider facilitates speeds faster than that reported on the map	Provider only: The Map does not correctly reflect service that I facilitate to this location	100	20	Fixed Wireless	Served (Over 100/20 available)	Wireless
470975	30824 OLDE HAWKEYE RD	DYERSVILLE	IA	52040	1	12-Provider facilitates speeds faster than that reported on the map	Provider only: The Map does not correctly reflect service that I facilitate to this location	100	20	Fixed Wireless	Served (Over 100/20 available)	Wireless
471004	113 ELMWOOD CT	EPWORTH	IA	52045	1	12-Provider facilitates speeds faster than that reported on the map	Provider only: The Map does not correctly reflect service that I facilitate to this location	100	20	Fixed Wireless	Served (Over 100/20 available)	Wireless
471199	709 LAKEVIEW DRIVE	ARNOLDS PARK	IA	51331	1	12-Provider facilitates speeds faster than that reported on the map	Provider only: The Map does not correctly reflect service that I facilitate to this location	100	20	Fixed Wireless	Served (Over 100/20 available)	Wireless
471340	130 4TH STREET	UNDERWOOD	IA	51576	1	12-Provider facilitates speeds faster than that reported on the map	Provider only: The Map does not correctly reflect service that I facilitate to this location	100	20	Fixed Wireless	Served (Over 100/20 available)	Wireless
471375	568 MELINDA DR	PEOSTA	IA	52068	1	12-Provider facilitates speeds faster than that reported on the map	Provider only: The Map does not correctly reflect service that I facilitate to this location	100	20	Fixed Wireless	Served (Over 100/20 available)	Wireless
471406	1801 HIGHWAY BOULEVARD	SPENCER	IA	51301	1	12-Provider facilitates speeds faster than that reported on the map	Provider only: The Map does not correctly reflect service that I facilitate to this location	100	20	Fixed Wireless	Served (Over 100/20 available)	Wireless
471412	311 1ST AVE E	WORTHINGTON	IA	52078	1	12-Provider facilitates speeds faster than that reported on the map	Provider only: The Map does not correctly reflect service that I facilitate to this location	100	20	Fixed Wireless	Served (Over 100/20 available)	Wireless
471484	605 HICKORY RIDGE ST	PEOSTA	IA	52068	1	12-Provider facilitates speeds faster than that reported on the map	Provider only: The Map does not correctly reflect service that I facilitate to this location	100	20	Fixed Wireless	Served (Over 100/20 available)	Wireless
471489	3120 310TH AVENUE	DICKENS	IA	51333	1	12-Provider facilitates speeds faster than that reported on the map	Provider only: The Map does not correctly reflect service that I facilitate to this location	100	20	Fixed Wireless	Served (Over 100/20 available)	Wireless
471618	18559 BOY SCOUT RD	DURANGO	IA	52039	1	12-Provider facilitates speeds faster than that reported on the map	Provider only: The Map does not correctly reflect service that I facilitate to this location	100	20	Fixed Wireless	Served (Over 100/20 available)	Wireless
471671	514 3RD ST SE	DYERSVILLE	IA	52040	1	12-Provider facilitates speeds faster than that reported on the map	Provider only: The Map does not correctly reflect service that I facilitate to this location	100	20	Fixed Wireless	Served (Over 100/20 available)	Wireless
471672	506 BRADY STREET	MINDEN	IA	51553	1	12-Provider facilitates speeds faster than that reported on the map	Provider only: The Map does not correctly reflect service that I facilitate to this location	100	20	Fixed Wireless	Served (Over 100/20 available)	Wireless
471777	304 1ST AVE E	FARLEY	IA	52046	1	12-Provider facilitates speeds faster than that reported on the map	Provider only: The Map does not correctly reflect service that I facilitate to this location	100	20	Fixed Wireless	Served (Over 100/20 available)	Wireless
471789	3016 OKOBOJI BOULEVARD	MILFORD	IA	51351	1	12-Provider facilitates speeds faster than that reported on the map	Provider only: The Map does not correctly reflect service that I facilitate to this location	100	20	Fixed Wireless	Served (Over 100/20 available)	Wireless
471803	10 WEST 5TH STREET	SPENCER	IA	51301	1	12-Provider facilitates speeds faster than that reported on the map	Provider only: The Map does not correctly reflect service that I facilitate to this location	100	20	Fixed Wireless	Served (Over 100/20 available)	Wireless
471822	303 GRAND AVENUE	SPENCER	IA	51301	1	12-Provider facilitates speeds faster than that reported on the map	Provider only: The Map does not correctly reflect service that I facilitate to this location	100	20	Fixed Wireless	Served (Over 100/20 available)	Wireless
471838	12334 FISHPOND RD	EPWORTH	IA	52045	1	12-Provider facilitates speeds faster than that reported on the map	Provider only: The Map does not correctly reflect service that I facilitate to this location	100	20	Fixed Wireless	Served (Over 100/20 available)	Wireless
471863	17 EAST 5TH STREET	SPENCER	IA	51301	1	12-Provider facilitates speeds faster than that reported on the map	Provider only: The Map does not correctly reflect service that I facilitate to this location	100	20	Fixed Wireless	Served (Over 100/20 available)	Wireless
471926	230 WEST 2ND STREET	SPENCER	IA	51301	1	12-Provider facilitates speeds faster than that reported on the map	Provider only: The Map does not correctly reflect service that I facilitate to this location	100	20	Fixed Wireless	Served (Over 100/20 available)	Wireless
471954	112 WEST 8TH STREET	SPENCER	IA	51301	1	12-Provider facilitates speeds faster than that reported on the map	Provider only: The Map does not correctly reflect service that I facilitate to this location	100	20	Fixed Wireless	Served (Over 100/20 available)	Wireless
471968	114 MAIN STREET	POMEROY	IA	50575	1	12-Provider facilitates speeds faster than that reported on the map	Provider only: The Map does not correctly reflect service that I facilitate to this location	100	20	Fixed Wireless	Served (Over 100/20 available)	Wireless
472166	3360 PRAIRIE MEADOW DRIVE	MILFORD	IA	51351	1	12-Provider facilitates speeds faster than that reported on the map	Provider only: The Map does not correctly reflect service that I facilitate to this location	100	20	Fixed Wireless	Served (Over 100/20 available)	Wireless
472211	310 NORTH MAIN STREET	FONDA	IA	50540	1	12-Provider facilitates speeds faster than that reported on the map	Provider only: The Map does not correctly reflect service that I facilitate to this location	100	20	Fixed Wireless	Served (Over 100/20 available)	Wireless
472224	918 EAST 9TH STREET	SPENCER	IA	51301	1	12-Provider facilitates speeds faster than that reported on the map	Provider only: The Map does not correctly reflect service that I facilitate to this location	100	20	Fixed Wireless	Served (Over 100/20 available)	Wireless
472290	24715 RTE 52 N	HOLY CROSS	IA	52053	1	12-Provider facilitates speeds faster than that reported on the map	Provider only: The Map does not correctly reflect service that I facilitate to this location	100	20	Fixed Wireless	Served (Over 100/20 available)	Wireless
472367	27605 HOGAN RD	GUTTENBERG	IA	52052	1	12-Provider facilitates speeds faster than that reported on the map	Provider only: The Map does not correctly reflect service that I facilitate to this location	100	20	Fixed Wireless	Served (Over 100/20 available)	Wireless
472474	1103 LINDEN STREET	DECORAH	IA	52101	1	12-Provider facilitates speeds faster than that reported on the map	Provider only: The Map does not correctly reflect service that I facilitate to this location	100	20	Fixed Wireless	Served (Over 100/20 available)	Wireless
472485	2015 20TH AVE SE	DYERSVILLE	IA	52040	1	12-Provider facilitates speeds faster than that reported on the map	Provider only: The Map does not correctly reflect service that I facilitate to this location	100	20	Fixed Wireless	Served (Over 100/20 available)	Wireless
472574	201 WASHINGTON STREET SOUTH	CALMAR	IA	52132	1	12-Provider facilitates speeds faster than that reported on the map	Provider only: The Map does not correctly reflect service that I facilitate to this location	100	20	Fixed Wireless	Served (Over 100/20 available)	Wireless
472650	131 HILLSIDE DRIVE	MINDEN	IA	51553	1	12-Provider facilitates speeds faster than that reported on the map	Provider only: The Map does not correctly reflect service that I facilitate to this location	100	20	Fixed Wireless	Served (Over 100/20 available)	Wireless
472739	805 EAST 8TH STREET	SPENCER	IA	51301	1	12-Provider facilitates speeds faster than that reported on the map	Provider only: The Map does not correctly reflect service that I facilitate to this location	100	20	Fixed Wireless	Served (Over 100/20 available)	Wireless
472851	8457 BURDS RD	PEOSTA	IA	52068	1	12-Provider facilitates speeds faster than that reported on the map	Provider only: The Map does not correctly reflect service that I facilitate to this location	100	20	Fixed Wireless	Served (Over 100/20 available)	Wireless
472875	612 1ST AVE E	DYERSVILLE	IA	52040	1	12-Provider facilitates speeds faster than that reported on the map	Provider only: The Map does not correctly reflect service that I facilitate to this location	100	20	Fixed Wireless	Served (Over 100/20 available)	Wireless
472988	2511 WEST 14TH STREET	SPENCER	IA	51301	1	12-Provider facilitates speeds faster than that reported on the map	Provider only: The Map does not correctly reflect service that I facilitate to this location	100	20	Fixed Wireless	Served (Over 100/20 available)	Wireless
473042	1504 7TH AVENUE EAST	SPENCER	IA	51301	1	12-Provider facilitates speeds faster than that reported on the map	Provider only: The Map does not correctly reflect service that I facilitate to this location	100	20	Fixed Wireless	Served (Over 100/20 available)	Wireless
473248	811 LINCOLN STREET	MINDEN	IA	51553	1	12-Provider facilitates speeds faster than that reported on the map	Provider only: The Map does not correctly reflect service that I facilitate to this location	100	20	Fixed Wireless	Served (Over 100/20 available)	Wireless
473381	1020 4TH AVE SE	DYERSVILLE	IA	52040	1	12-Provider facilitates speeds faster than that reported on the map	Provider only: The Map does not correctly reflect service that I facilitate to this location	100	20	Fixed Wireless	Served (Over 100/20 available)	Wireless
473450	402 MAIN STREET	MINDEN	IA	51553	1	12-Provider facilitates speeds faster than that reported on the map	Provider only: The Map does not correctly reflect service that I facilitate to this location	100	20	Fixed Wireless	Served (Over 100/20 available)	Wireless
473568	613 6TH AVE SE	DYERSVILLE	IA	52040	1	12-Provider facilitates speeds faster than that reported on the map	Provider only: The Map does not correctly reflect service that I facilitate to this location	100	20	Fixed Wireless	Served (Over 100/20 available)	Wireless
473599	1225 EAST STREET	RIDGEWAY	IA	52165	1	12-Provider facilitates speeds faster than that reported on the map	Provider only: The Map does not correctly reflect service that I facilitate to this location	100	20	Fixed Wireless	Served (Over 100/20 available)	Wireless
473789	106 OHIO STREET	DECORAH	IA	52101	1	12-Provider facilitates speeds faster than that reported on the map	Provider only: The Map does not correctly reflect service that I facilitate to this location	100	20	Fixed Wireless	Served (Over 100/20 available)	Wireless
473794	2818 OKOBOJI BOULEVARD	MILFORD	IA	51351	1	12-Provider facilitates speeds faster than that reported on the map	Provider only: The Map does not correctly reflect service that I facilitate to this location	100	20	Fixed Wireless	Served (Over 100/20 available)	Wireless
473829	1402 3RD AVENUE WEST	SPENCER	IA	51301	1	12-Provider facilitates speeds faster than that reported on the map	Provider only: The Map does not correctly reflect service that I facilitate to this location	100	20	Fixed Wireless	Served (Over 100/20 available)	Wireless
473902	15272 LORE OAKS CT	DUBUQUE	IA	52002	1	12-Provider facilitates speeds faster than that reported on the map	Provider only: The Map does not correctly reflect service that I facilitate to this location	100	20	Fixed Wireless	Served (Over 100/20 available)	Wireless
473951	304 MOUND STREET	DECORAH	IA	52101	1	12-Provider facilitates speeds faster than that reported on the map	Provider only: The Map does not correctly reflect service that I facilitate to this location	100	20	Fixed Wireless	Served (Over 100/20 available)	Wireless
473979	105 CORBETT LN	EPWORTH	IA	52045	1	12-Provider facilitates speeds faster than that reported on the map	Provider only: The Map does not correctly reflect service that I facilitate to this location	100	20	Fixed Wireless	Served (Over 100/20 available)	Wireless
473994	5414 KARPER HARBOR RD	FARLEY	IA	52046	1	12-Provider facilitates speeds faster than that reported on the map	Provider only: The Map does not correctly reflect service that I facilitate to this location	100	20	Fixed Wireless	Served (Over 100/20 available)	Wireless

474048	201 EAST 2ND STREET	SPENCER	IA	51301	1	12-Provider facilitates speeds faster than that reported on the map	Provider only: The Map does not correctly reflect service that I facilitate to this location	100	20	Fixed Wireless	Served (Over 100/20 available)	Wireless
474116	502 EAST 11TH STREET	SPENCER	IA	51301	1	12-Provider facilitates speeds faster than that reported on the map	Provider only: The Map does not correctly reflect service that I facilitate to this location	100	20	Fixed Wireless	Served (Over 100/20 available)	Wireless
474209	506 SUNRISE BOULEVARD	DECORAH	IA	52101	1	12-Provider facilitates speeds faster than that reported on the map	Provider only: The Map does not correctly reflect service that I facilitate to this location	100	20	Fixed Wireless	Served (Over 100/20 available)	Wireless
474250	7899 OLD HIGHWAY RD	PEOSTA	IA	52068	1	12-Provider facilitates speeds faster than that reported on the map	Provider only: The Map does not correctly reflect service that I facilitate to this location	100	20	Fixed Wireless	Served (Over 100/20 available)	Wireless
474266	308 NORTH EMERALD DRIVE	ARNOLDS PARK	IA	51331	1	12-Provider facilitates speeds faster than that reported on the map	Provider only: The Map does not correctly reflect service that I facilitate to this location	100	20	Fixed Wireless	Served (Over 100/20 available)	Wireless
474341	1622 1ST AVE E	DYERSVILLE	IA	52040	1	12-Provider facilitates speeds faster than that reported on the map	Provider only: The Map does not correctly reflect service that I facilitate to this location	100	20	Fixed Wireless	Served (Over 100/20 available)	Wireless
474419	21840 PFEILER RD	HOLY CROSS	IA	52053	1	12-Provider facilitates speeds faster than that reported on the map	Provider only: The Map does not correctly reflect service that I facilitate to this location	100	20	Fixed Wireless	Served (Over 100/20 available)	Wireless
474423	204 1ST AVE NW	EPWORTH	IA	52045	1	12-Provider facilitates speeds faster than that reported on the map	Provider only: The Map does not correctly reflect service that I facilitate to this location	100	20	Fixed Wireless	Served (Over 100/20 available)	Wireless
474495	1633 210TH STREET	JOLLEY	IA	50551	1	12-Provider facilitates speeds faster than that reported on the map	Provider only: The Map does not correctly reflect service that I facilitate to this location	100	20	Fixed Wireless	Served (Over 100/20 available)	Wireless
474527	19125 BALLTOWN RD	SHERRILL	IA	52073	1	12-Provider facilitates speeds faster than that reported on the map	Provider only: The Map does not correctly reflect service that I facilitate to this location	100	20	Fixed Wireless	Served (Over 100/20 available)	Wireless
474740	306 MOUND STREET	DECORAH	IA	52101	1	12-Provider facilitates speeds faster than that reported on the map	Provider only: The Map does not correctly reflect service that I facilitate to this location	100	20	Fixed Wireless	Served (Over 100/20 available)	Wireless
474766	217 9TH STREET SOUTHWEST	SPENCER	IA	51301	1	12-Provider facilitates speeds faster than that reported on the map	Provider only: The Map does not correctly reflect service that I facilitate to this location	100	20	Fixed Wireless	Served (Over 100/20 available)	Wireless
474792	31 3RD AVENUE	UNDERWOOD	IA	51576	1	12-Provider facilitates speeds faster than that reported on the map	Provider only: The Map does not correctly reflect service that I facilitate to this location	100	20	Fixed Wireless	Served (Over 100/20 available)	Wireless
474833	110 KELLIE CT	EPWORTH	IA	52045	1	12-Provider facilitates speeds faster than that reported on the map	Provider only: The Map does not correctly reflect service that I facilitate to this location	100	20	Fixed Wireless	Served (Over 100/20 available)	Wireless
474847	715 WINNESHIEK AVENUE	DECORAH	IA	52101	1	12-Provider facilitates speeds faster than that reported on the map	Provider only: The Map does not correctly reflect service that I facilitate to this location	100	20	Fixed Wireless	Served (Over 100/20 available)	Wireless
474962	704 SUNSHINE RUN	ARNOLDS PARK	IA	51331	1	12-Provider facilitates speeds faster than that reported on the map	Provider only: The Map does not correctly reflect service that I facilitate to this location	100	20	Fixed Wireless	Served (Over 100/20 available)	Wireless
475050	24998 RIDGE RD	HOLY CROSS	IA	52053	1	12-Provider facilitates speeds faster than that reported on the map	Provider only: The Map does not correctly reflect service that I facilitate to this location	100	20	Fixed Wireless	Served (Over 100/20 available)	Wireless
475078	30 STONEYBROOK CIRCLE SOUTHWEST	SPENCER	IA	51301	1	12-Provider facilitates speeds faster than that reported on the map	Provider only: The Map does not correctly reflect service that I facilitate to this location	100	20	Fixed Wireless	Served (Over 100/20 available)	Wireless
475090	307 IOWA AVENUE	DECORAH	IA	52101	1	12-Provider facilitates speeds faster than that reported on the map	Provider only: The Map does not correctly reflect service that I facilitate to this location	100	20	Fixed Wireless	Served (Over 100/20 available)	Wireless
475104	1901 P AVENUE	MILFORD	IA	51351	1	12-Provider facilitates speeds faster than that reported on the map	Provider only: The Map does not correctly reflect service that I facilitate to this location	100	20	Fixed Wireless	Served (Over 100/20 available)	Wireless
475251	305 MARYVILLE STREET SOUTH	CALMAR	IA	52132	1	12-Provider facilitates speeds faster than that reported on the map	Provider only: The Map does not correctly reflect service that I facilitate to this location	100	20	Fixed Wireless	Served (Over 100/20 available)	Wireless
475272	1915 JANESVILLE AVENUE	POMEROY	IA	50575	1	12-Provider facilitates speeds faster than that reported on the map	Provider only: The Map does not correctly reflect service that I facilitate to this location	100	20	Fixed Wireless	Served (Over 100/20 available)	Wireless
475379	312 WEST 3RD STREET	SPENCER	IA	51301	1	12-Provider facilitates speeds faster than that reported on the map	Provider only: The Map does not correctly reflect service that I facilitate to this location	100	20	Fixed Wireless	Served (Over 100/20 available)	Wireless
475413	59491 190TH AVENUE	FONDA	IA	50540	1	12-Provider facilitates speeds faster than that reported on the map	Provider only: The Map does not correctly reflect service that I facilitate to this location	100	20	Fixed Wireless	Served (Over 100/20 available)	Wireless
475503	11989 HOLY CROSS RD	FARLEY	IA	52046	1	12-Provider facilitates speeds faster than that reported on the map	Provider only: The Map does not correctly reflect service that I facilitate to this location	100	20	Fixed Wireless	Served (Over 100/20 available)	Wireless
475513	19 GRANDVIEW BOULEVARD	SPENCER	IA	51301	1	12-Provider facilitates speeds faster than that reported on the map	Provider only: The Map does not correctly reflect service that I facilitate to this location	100	20	Fixed Wireless	Served (Over 100/20 available)	Wireless
475856	212 CENTER AVE N	EPWORTH	IA	52045	1	12-Provider facilitates speeds faster than that reported on the map	Provider only: The Map does not correctly reflect service that I facilitate to this location	100	20	Fixed Wireless	Served (Over 100/20 available)	Wireless
475861	202 6TH AVE NW	FARLEY	IA	52046	1	12-Provider facilitates speeds faster than that reported on the map	Provider only: The Map does not correctly reflect service that I facilitate to this location	100	20	Fixed Wireless	Served (Over 100/20 available)	Wireless
475948	2394 ASPEN LANE ROAD	DECORAH	IA	52101	1	12-Provider facilitates speeds faster than that reported on the map	Provider only: The Map does not correctly reflect service that I facilitate to this location	100	20	Fixed Wireless	Served (Over 100/20 available)	Wireless
475953	22769 TONYA STREET	UNDERWOOD	IA	51576	1	12-Provider facilitates speeds faster than that reported on the map	Provider only: The Map does not correctly reflect service that I facilitate to this location	100	20	Fixed Wireless	Served (Over 100/20 available)	Wireless
476013	2409 EMERALD ROAD	DECORAH	IA	52101	1	12-Provider facilitates speeds faster than that reported on the map	Provider only: The Map does not correctly reflect service that I facilitate to this location	100	20	Fixed Wireless	Served (Over 100/20 available)	Wireless
476014	1307 SKYLINE DRIVE	DECORAH	IA	52101	1	12-Provider facilitates speeds faster than that reported on the map	Provider only: The Map does not correctly reflect service that I facilitate to this location	100	20	Fixed Wireless	Served (Over 100/20 available)	Wireless
476026	660 6TH AVE NW	DYERSVILLE	IA	52040	1	12-Provider facilitates speeds faster than that reported on the map	Provider only: The Map does not correctly reflect service that I facilitate to this location	100	20	Fixed Wireless	Served (Over 100/20 available)	Wireless
476250	16566 MIDDLE RD	DUBUQUE	IA	52002	1	12-Provider facilitates speeds faster than that reported on the map	Provider only: The Map does not correctly reflect service that I facilitate to this location	100	20	Fixed Wireless	Served (Over 100/20 available)	Wireless
476253	25002 TOM LUCAS RD	HOLY CROSS	IA	52053	1	12-Provider facilitates speeds faster than that reported on the map	Provider only: The Map does not correctly reflect service that I facilitate to this location	100	20	Fixed Wireless	Served (Over 100/20 available)	Wireless
476274	1904 NEW VIENNA RD	NEW VIENNA	IA	52065	1	12-Provider facilitates speeds faster than that reported on the map	Provider only: The Map does not correctly reflect service that I facilitate to this location	100	20	Fixed Wireless	Served (Over 100/20 available)	Wireless
476304	502 EDWARDS ST SW	EPWORTH	IA	52045	1	12-Provider facilitates speeds faster than that reported on the map	Provider only: The Map does not correctly reflect service that I facilitate to this location	100	20	Fixed Wireless	Served (Over 100/20 available)	Wireless
476320	7355 ULYANA DR	PEOSTA	IA	52068	1	12-Provider facilitates speeds faster than that reported on the map	Provider only: The Map does not correctly reflect service that I facilitate to this location	100	20	Fixed Wireless	Served (Over 100/20 available)	Wireless
476330	714 COUNTRY CLUB LANE	SPENCER	IA	51301	1	12-Provider facilitates speeds faster than that reported on the map	Provider only: The Map does not correctly reflect service that I facilitate to this location	100	20	Fixed Wireless	Served (Over 100/20 available)	Wireless
476525	824 4TH STREET SOUTHWEST	SPENCER	IA	51301	1	12-Provider facilitates speeds faster than that reported on the map	Provider only: The Map does not correctly reflect service that I facilitate to this location	100	20	Fixed Wireless	Served (Over 100/20 available)	Wireless
476626	10 EAST STREET	SHELBY	IA	51570	1	12-Provider facilitates speeds faster than that reported on the map	Provider only: The Map does not correctly reflect service that I facilitate to this location	100	20	Fixed Wireless	Served (Over 100/20 available)	Wireless
476660	512 WASHINGTON ST	EPWORTH	IA	52045	1	12-Provider facilitates speeds faster than that reported on the map	Provider only: The Map does not correctly reflect service that I facilitate to this location	100	20	Fixed Wireless	Served (Over 100/20 available)	Wireless
476795	310 QUEEN STREET	FONDA	IA	50540	1	12-Provider facilitates speeds faster than that reported on the map	Provider only: The Map does not correctly reflect service that I facilitate to this location	100	20	Fixed Wireless	Served (Over 100/20 available)	Wireless
476831	1805 GRAND PLAZA DRIVE	SPENCER	IA	51301	1	12-Provider facilitates speeds faster than that reported on the map	Provider only: The Map does not correctly reflect service that I facilitate to this location	100	20	Fixed Wireless	Served (Over 100/20 available)	Wireless
476832	908 MAPLE AVENUE	DECORAH	IA	52101	1	12-Provider facilitates speeds faster than that reported on the map	Provider only: The Map does not correctly reflect service that I facilitate to this location	100	20	Fixed Wireless	Served (Over 100/20 available)	Wireless
476864	335 6TH STREET SOUTHWEST	SPENCER	IA	51301	1	12-Provider facilitates speeds faster than that reported on the map	Provider only: The Map does not correctly reflect service that I facilitate to this location	100	20	Fixed Wireless	Served (Over 100/20 available)	Wireless
476945	2007 TIMBER RIDGE DR SE	DYERSVILLE	IA	52040	1	12-Provider facilitates speeds faster than that reported on the map	Provider only: The Map does not correctly reflect service that I facilitate to this location	100	20	Fixed Wireless	Served (Over 100/20 available)	Wireless
476946	2057 358TH STREET	SPENCER	IA	51301	1	12-Provider facilitates speeds faster than that reported on the map	Provider only: The Map does not correctly reflect service that I facilitate to this location	100	20	Fixed Wireless	Served (Over 100/20 available)	Wireless
477018	28090 OLDE FORT LN	FARLEY	IA	52046	1	12-Provider facilitates speeds faster than that reported on the map	Provider only: The Map does not correctly reflect service that I facilitate to this location	100	20	Fixed Wireless	Served (Over 100/20 available)	Wireless
477109	21686 BETHANY LN	EPWORTH	IA	52045	1	12-Provider facilitates speeds faster than that reported on the map	Provider only: The Map does not correctly reflect service that I facilitate to this location	100	20	Fixed Wireless	Served (Over 100/20 available)	Wireless
477250	903 EAST 7TH STREET	SPENCER	IA	51301	1	12-Provider facilitates speeds faster than that reported on the map	Provider only: The Map does not correctly reflect service that I facilitate to this location	100	20	Fixed Wireless	Served (Over 100/20 available)	Wireless
477251	2570 270TH AVENUE	TERRIL	IA	51364	1	12-Provider facilitates speeds faster than that reported on the map	Provider only: The Map does not correctly reflect service that I facilitate to this location	100	20	Fixed Wireless	Served (Over 100/20 available)	Wireless
477255	19398 RTE 136	NEW VIENNA	IA	52065	1	12-Provider facilitates speeds faster than that reported on the map	Provider only: The Map does not correctly reflect service that I facilitate to this location	100	20	Fixed Wireless	Served (Over 100/20 available)	Wireless
477320	31549 CASTLE CT	DYERSVILLE	IA	52040	1	12-Provider facilitates speeds faster than that reported on the map	Provider only: The Map does not correctly reflect service that I facilitate to this location	100	20	Fixed Wireless	Served (Over 100/20 available)	Wireless
477347	102 SUMNER STREET	DECORAH	IA	52101	1	12-Provider facilitates speeds faster than that reported on the map	Provider only: The Map does not correctly reflect service that I facilitate to this location	100	20	Fixed Wireless	Served (Over 100/20 available)	Wireless
477357	1014 5TH AVENUE WEST	SPENCER	IA	51301	1	12-Provider facilitates speeds faster than that reported on the map	Provider only: The Map does not correctly reflect service that I facilitate to this location	100	20	Fixed Wireless	Served (Over 100/20 available)	Wireless
477397	31120 PIN OAK	DYERSVILLE	IA	52040	1	12-Provider facilitates speeds faster than that reported on the map	Provider only: The Map does not correctly reflect service that I facilitate to this location	100	20	Fixed Wireless	Served (Over 100/20 available)	Wireless
477402	509 NORTH STREET WEST	CALMAR	IA	52132	1	12-Provider facilitates speeds faster than that reported on the map	Provider only: The Map does not correctly reflect service that I facilitate to this location	100	20	Fixed Wireless	Served (Over 100/20 available)	Wireless
477427	518 8TH AVENUE WEST	SPENCER	IA	51301	1	12-Provider facilitates speeds faster than that reported on the map	Provider only: The Map does not correctly reflect service that I facilitate to this location	100	20	Fixed Wireless	Served (Over 100/20 available)	Wireless
477429	1418 3RD AVENUE WEST	SPENCER	IA	51301	1	12-Provider facilitates speeds faster than that reported on the map	Provider only: The Map does not correctly reflect service that I facilitate to this location	100	20	Fixed Wireless	Served (Over 100/20 available)	Wireless
477636	408 2ND ST NE	DYERSVILLE	IA	52040	1	12-Provider facilitates speeds faster than that reported on the map	Provider only: The Map does not correctly reflect service that I facilitate to this location	100	20	Fixed Wireless	Served (Over 100/20 available)	Wireless
477701	1655 330TH STREET	EVERLY	IA	51338	1	12-Provider facilitates speeds faster than that reported on the map	Provider only: The Map does not correctly reflect service that I facilitate to this location	100	20	Fixed Wireless	Served (Over 100/20 available)	Wireless
477858	610 HIGHWAY AVENUE SOUTHWEST	FOSTORIA	IA	51301	1	12-Provider facilitates speeds faster than that reported on the map	Provider only: The Map does not correctly reflect service that I facilitate to this location	100	20	Fixed Wireless	Served (Over 100/20 available)	Wireless
477978	534 FAIRWAY LN	DYERSVILLE	IA	52040	1	12-Provider facilitates speeds faster than that reported on the map	Provider only: The Map does not correctly reflect service that I facilitate to this location	100	20	Fixed Wireless	Served (Over 100/20 available)	Wireless
477987	585 HICKORY RIDGE ST	PEOSTA	IA	52068	1	12-Provider facilitates speeds faster than that reported on the map	Provider only: The Map does not correctly reflect service that I facilitate to this location	100	20	Fixed Wireless	Served (Over 100/20 available)	Wireless
478003	208 NORTH MAPLE STREET	AVOCA	IA	51521	1	12-Provider facilitates speeds faster than that reported on the map	Provider only: The Map does not correctly reflect service that I facilitate to this location	100	20	Fixed Wireless	Served (Over 100/20 available)	Wireless
478036	603 1ST AVE W	DYERSVILLE	IA	52040	1	12-Provider facilitates speeds faster than that reported on the map	Provider only: The Map does not correctly reflect service that I facilitate to this location	100	20	Fixed Wireless	Served (Over 100/20 available)	Wireless
478067	55753 120TH AVENUE	FONDA	IA	50540	1	12-Provider facilitates speeds faster than that reported on the map	Provider only: The Map does not correctly reflect service that I facilitate to this location	100	20	Fixed Wireless	Served (Over 100/20 available)	Wireless
478194	704 2ND AVE SE	DYERSVILLE	IA	52040	1	12-Provider facilitates speeds faster than that reported on the map	Provider only: The Map does not correctly reflect service that I facilitate to this location	100	20	Fixed Wireless	Served (Over 100/20 available)	Wireless
478279	1770 340TH STREET	EVERLY	IA	51338	1	12-Provider facilitates speeds faster than that reported on the map	Provider only: The Map does not correctly reflect service that I facilitate to this location	100	20	Fixed Wireless	Served (Over 100/20 available)	Wireless
478377	3213 CHAPLIN DRIVE	MILFORD	IA	51351	1	12-Provider facilitates speeds faster than that reported on the map	Provider only: The Map does not correctly reflect service that I facilitate to this location	100	20	Fixed Wireless	Served (Over 100/20 available)	Wireless
478397	507 WATER STREET WEST	DECORAH	IA	52101	1	12-Provider facilitates speeds faster than that reported on the map	Provider only: The Map does not correctly reflect service that I facilitate to this location	100	20	Fixed Wireless	Served (Over 100/20 available)	Wireless
478549	319 2ND ST SE	DYERSVILLE	IA	52040	1	12-Provider facilitates speeds faster than that reported on the map	Provider only: The Map does not correctly reflect service that I facilitate to this location	100	20	Fixed Wireless	Served (Over 100/20 available)	Wireless
478633	2652 250TH AVENUE	MILFORD	IA	51351	1	12-Provider facilitates speeds faster than that reported on the map	Provider only: The Map does not correctly reflect service that I facilitate to this location	100	20	Fixed Wireless	Served (Over 100/20 available)	Wireless
478775	2881 288TH AVENUE	RIDGEWAY	IA	52165	1	12-Provider facilitates speeds faster than that reported on the map	Provider only: The Map does not correctly reflect service that I facilitate to this location	100	20	Fixed Wireless	Served (Over 100/20 available)	Wireless
478900	108 FAITH AVENUE	UNDERWOOD	IA	51576	1	12-Provider facilitates speeds faster than that reported on the map	Provider only: The Map does not correctly reflect service that I facilitate to this location	100	20	Fixed Wireless	Served (Over 100/20 available)	Wireless
478927	318 GRAND AVENUE	SPENCER	IA	51301	1	12-Provider facilitates speeds faster than that reported on the map	Provider only: The Map does not correctly reflect service that I facilitate to this location	100	20	Fixed Wireless	Served (Over 100/20 available)	Wireless
478965	203 NORTH SANBORN STREET	FONDA	IA	50540	1	12-Provider facilitates speeds faster than that reported on the map	Provider only: The Map does not correctly reflect service that I facilitate to this location	100	20	Fixed Wireless	Served (Over 100/20 available)	Wireless
479133	1101 22ND STREET	MILFORD	IA	51351	1	12-Provider facilitates speeds faster than that reported on the map	Provider only: The Map does not correctly reflect service that I facilitate to this location	100	20	Fixed Wireless	Served (Over 100/20 available)	Wireless
479300	506 MAIN STREET	POMEROY	IA	50575	1	12-Provider facilitates speeds faster than that reported on the map	Provider only: The Map does not correctly reflect service that I facilitate to this location	100	20	Fixed Wireless	Served (Over 100/20 available)	Wireless
479310	1301 13TH AVENUE WEST	SPENCER	IA	51301	1	12-Provider facilitates speeds faster than that reported on the map	Provider only: The Map does not correctly reflect service that I facilitate to this location	100	20	Fixed Wireless	Served (Over 100/20 available)	Wireless
479390	504 WASHINGTON STREET	DEXTER	IA	50070	1	12-Provider facilitates speeds faster than that reported on the map	Provider only: The Map does not correctly reflect service that I facilitate to this location	100	20	Fixed Wireless	Served (Over 100/20 available)	Wireless
479608	213 4TH STREET	UNDERWOOD	IA	51576	1	12-Provider facilitates speeds faster than that reported on the map	Provider only: The Map does not correctly reflect service that I facilitate to this location	100	20	Fixed Wireless	Served (Over 100/20 available)	Wireless
479641	1523 WEST 13TH STREET	SPENCER	IA	51301	1	12-Provider facilitates speeds faster than that reported on the map	Provider only: The Map does not correctly reflect service that I facilitate to this location	100	20	Fixed Wireless	Served (Over 100/20 available)	Wireless
479678	717 1ST AVENUE WEST	SPENCER	IA	51301	1	12-Provider facilitates speeds faster than that reported on the map	Provider only: The Map does not correctly reflect service that I facilitate to this location	100	20	Fixed Wireless	Served (Over 100/20 available)	Wireless
479700	119 EAST 21ST STREET	SPENCER	IA	51301	1	12-Provider facilitates speeds faster than that reported on the map	Provider only: The Map does not correctly reflect service that I facilitate to this location	100	20	Fixed Wireless	Served (Over 100/20 available)	Wireless
479710	505 MAIN STREET EAST	DECORAH	IA	52101	1	12-Provider facilitates speeds faster than that reported on the map	Provider only: The Map does not correctly reflect service that I facilitate to this location	100	20	Fixed Wireless	Served (Over 100/20 available)	Wireless
479713	13186 SHERRILL RD	DUBUQUE	IA	52002	1	12-Provider facilitates speeds faster than that reported on the map	Provider only: The Map does not correctly reflect service that I facilitate to this location	100	20	Fixed Wireless	Served (Over 100/20 available)	Wireless
479872	504 2ND ST SE	DYERSVILLE	IA	52040	1	12-Provider facilitates speeds faster than that reported on the map	Provider only: The Map does not correctly reflect service that I facilitate to this location	100	20	Fixed Wireless	Served (Over 100/20 available)	Wireless
479952	712 2ND ST NW	DYERSVILLE	IA	52040	1	12-Provider facilitates speeds faster than that reported on the map	Provider only: The Map does not correctly reflect service that I facilitate to this location	100	20	Fixed Wireless	Served (Over 100/20 available)	Wireless
480025	278 ANGELA JEAN CIR	PEOSTA	IA	52068	1	12-Provider facilitates speeds faster than that reported on the map	Provider only: The Map does not correctly reflect service that I facilitate to this location	100	20	Fixed Wireless	Served (Over 100/20 available)	Wireless
480187	529 8TH AVE SE	DYERSVILLE	IA	52040	1	12-Provider facilitates speeds faster than that reported on the map	Provider only: The Map does not correctly reflect service that I facilitate to this location	100	20	Fixed Wireless	Served (Over 100/20 available)	Wireless
480255	305 5TH AVE NE	FARLEY	IA	52046	1	12-Provider facilitates speeds faster than that reported on the map	Provider only: The Map does not correctly reflect service that I facilitate to this location	100	20	Fixed Wireless	Served (Over 100/20 available)	Wireless
480292	1828 12TH AVE NE	DYERSVILLE	IA	52040	1	12-Provider facilitates speeds faster than that reported on the map	Provider only: The Map does not correctly reflect service that I facilitate to this location	100	20	Fixed Wireless	Served (Over 100/20 available)	Wireless
480331	13847 MUELLER PKWY	SHERRILL	IA	52073	1	12-Provider facilitates speeds faster than that reported on the map	Provider only: The Map does not correctly reflect service that I facilitate to this location	100	20	Fixed Wireless	Served (Over 100/20 available)	Wireless
480355	1604 3RD AVENUE EAST	SPENCER	IA	51301	1	12-Provider facilitates speeds faster than that reported on the map	Provider only: The Map does not correctly reflect service that I facilitate to this location	100	20	Fixed Wireless	Served (Over 100/20 available)	Wireless
480379	606 3RD STREET	UNDERWOOD	IA	51576	1	12-Provider facilitates speeds faster than that reported on the map	Provider only: The Map does not correctly reflect service that I facilitate to this location	100	20	Fixed Wireless	Served (Over 100/20 available)	Wireless
480381	3710 WEST MILWAUKEE STREET	SPENCER	IA	51301	1	12-Provider facilitates speeds faster than that reported on the map	Provider only: The Map does not correctly reflect service that I facilitate to this location	100	20	Fixed Wireless	Served (Over 100/20 available)	Wireless
480508	24000 ROAD L-34	UNDERWOOD	IA	51576	1	12-Provider facilitates speeds faster than that reported on the map	Provider only: The Map does not correctly reflect service that I facilitate to this location	100	20	Fixed Wireless	Served (Over 100/20 available)	Wireless
480600	1209 8TH AVE SE	DYERSVILLE	IA	52040	1	12-Provider facilitates speeds faster than that reported on the map	Provider only: The Map does not correctly reflect service that I facilitate to this location	100	20	Fixed Wireless	Served (Over 100/20 available)	Wireless
480658	704 EAST 17TH STREET	SPENCER	IA	51301	1	12-Provider facilitates speeds faster than that reported on the map	Provider only: The Map does not correctly reflect service that I facilitate to this location	100	20	Fixed Wireless	Served (Over 100/20 available)	Wireless
480787	718 2ND AVENUE WEST	SPENCER	IA	51301	1	12-Provider facilitates speeds faster than that reported on the map	Provider only: The Map does not correctly reflect service that I facilitate to this location	100	20	Fixed Wireless	Served (Over 100/20 available)	Wireless
480822	407 SAINT CLAIR DR	FARLEY	IA	52046	1	12-Provider facilitates speeds faster than that reported on the map	Provider only: The Map does not correctly reflect service that I facilitate to this location	100	20	Fixed Wireless	Served (Over 100/20 available)	Wireless
480831	206 JEFFERSON STREET SOUTH	CALMAR	IA	52132	1	12-Provider facilitates speeds faster than that reported on the map	Provider only: The Map does not correctly reflect service that I facilitate to this location	100	20	Fixed Wireless	Served (Over 100/20 available)	Wireless
480834	23083 COFFEE HILL RD	HOLY CROSS	IA	52053	1	12-Provider facilitates speeds faster than that reported on the map	Provider only: The Map does not correctly reflect service that I facilitate to this location	100	20	Fixed Wireless	Served (Over 100/20 available)	Wireless
480886	304 IOWA AVENUE	DECORAH	IA	52101	1	12-Provider facilitates speeds faster than that reported on the map	Provider only: The Map does not correctly reflect service that I facilitate to this location	100	20	Fixed Wireless	Served (Over 100/20 available)	Wireless
480908	106 1ST AVENUE	PERSIA	IA	51563	1	12-Provider facilitates speeds faster than that reported on the map	Provider only: The Map does not correctly reflect service that I facilitate to this location	100	20	Fixed Wireless	Served (Over 100/20 available)	Wireless
480910	219 EAST 5TH STREET	SPENCER	IA	51301	1	12-Provider facilitates speeds faster than that reported on the map	Provider only: The Map does not correctly reflect service that I facilitate to this location	100	20	Fixed Wireless	Served (Over 100/20 available)	Wireless
480996	2374 UNITED STATES HIGHWAY 18	SPENCER	IA	51301	1	12-Provider facilitates speeds faster than that reported on the map	Provider only: The Map does not correctly reflect service that I facilitate to this location	100	20	Fixed Wireless	Served (Over 100/20 available)	Wireless
481006	13034 590TH STREET	FONDA	IA	50540	1	12-Provider facilitates speeds faster than that reported on the map	Provider only: The Map does not correctly reflect service that I facilitate to this location	100	20	Fixed Wireless	Served (Over 100/20 available)	Wireless
481035	11242 570TH STREET	FONDA	IA	50540	1	12-Provider facilitates speeds faster than that reported on the map	Provider only: The Map does not correctly reflect service that I facilitate to this location	100	20	Fixed Wireless	Served (Over 100/20 available)	Wireless
481269	503 NORTH STREET	DECORAH	IA	52101	1	12-Provider facilitates speeds faster than that reported on the map	Provider only: The Map does not correctly reflect service that I facilitate to this location	100	20	Fixed Wireless	Served (Over 100/20 available)	Wireless
481275	2046 TIMBER RIDGE DR SE	DYERSVILLE	IA	52040	1	12-Provider facilitates speeds faster than that reported on the map	Provider only: The Map does not correctly reflect service that I facilitate to this location	100	20	Fixed Wireless	Served (Over 100/20 available)	Wireless
481440	2107 OKOBOJI BOULEVARD	MILFORD	IA	51351	1	12-Provider facilitates speeds faster than that reported on the map	Provider only: The Map does not correctly reflect service that I facilitate to this location	100	20	Fixed Wireless	Served (Over 100/20 available)	Wireless
481453	128 HILLSIDE DRIVE	MINDEN	IA	51553	1	12-Provider facilitates speeds faster than that reported on the map	Provider only: The Map does not correctly reflect service that I facilitate to this location	100	20	Fixed Wireless	Served (Over 100/20 available)	Wireless
481475	308 5TH STREET	DECORAH	IA	52101	1	12-Provider facilitates speeds faster than that reported on the map	Provider only: The Map does not correctly reflect service that I facilitate to this location	100	20	Fixed Wireless	Served (Over 100/20 available)	Wireless
481487	14535 620TH STREET	FONDA	IA	50540	1	12-Provider facilitates speeds faster than that reported on the map	Provider only: The Map does not correctly reflect service that I facilitate to this location	100	20	Fixed Wireless	Served (Over 100/20 available)	Wireless
481507	1808 22ND AVENUE WEST	SPENCER	IA	51301	1	12-Provider facilitates speeds faster than that reported on the map	Provider only: The Map does not correctly reflect service that I facilitate to this location	100	20	Fixed Wireless	Served (Over 100/20 available)	Wireless
481554	502 W MAIN ST	EPWORTH	IA	52045	1	12-Provider facilitates speeds faster than that reported on the map	Provider only: The Map does not correctly reflect service that I facilitate to this location	100	20	Fixed Wireless	Served (Over 100/20 available)	Wireless
481660	2552 WHISPERING PINES ROAD	DECORAH	IA	52101	1	12-Provider facilitates speeds faster than that reported on the map	Provider only: The Map does not correctly reflect service that I facilitate to this location	100	20	Fixed Wireless	Served (Over 100/20 available)	Wireless
481729	2055 IBERIA AVENUE	JOLLEY	IA	50551	1	12-Provider facilitates speeds faster than that reported on the map	Provider only: The Map does not correctly reflect service that I facilitate to this location	100	20	Fixed Wireless	Served (Over 100/20 available)	Wireless
481816	908 1ST AVENUE SOUTHWEST	SPENCER	IA	51301	1	12-Provider facilitates speeds faster than that reported on the map	Provider only: The Map does not correctly reflect service that I facilitate to this location	100	20	Fixed Wireless	Served (Over 100/20 available)	Wireless
481923	24044 OLD HIGHWAY RD	EPWORTH	IA	52045	1	12-Provider facilitates speeds faster than that reported on the map	Provider only: The Map does not correctly reflect service that I facilitate to this location	100	20	Fixed Wireless	Served (Over 100/20 available)	Wireless
481995	923 EAST 18TH STREET	SPENCER	IA	51301	1	12-Provider facilitates speeds faster than that reported on the map	Provider only: The Map does not correctly reflect service that I facilitate to this location	100	20	Fixed Wireless	Served (Over 100/20 available)	Wireless
482152	31 4TH AVENUE	UNDERWOOD	IA	51576	1	12-Provider facilitates speeds faster than that reported on the map	Provider only: The Map does not correctly reflect service that I facilitate to this location	100	20	Fixed Wireless	Served (Over 100/20 available)	Wireless

482173	2600 Q AVENUE	MILFORD	IA	51351	1	12-Provider facilitates speeds faster than that reported on the map	Provider only: The Map does not correctly reflect service that I facilitate to this location	100	20	Fixed Wireless	Served (Over 100/20 available)	Wireless
482176	1801 4TH AVENUE WEST	SPENCER	IA	51301	1	12-Provider facilitates speeds faster than that reported on the map	Provider only: The Map does not correctly reflect service that I facilitate to this location	100	20	Fixed Wireless	Served (Over 100/20 available)	Wireless
482194	412 1ST AVENUE WEST	SPENCER	IA	51301	1	12-Provider facilitates speeds faster than that reported on the map	Provider only: The Map does not correctly reflect service that I facilitate to this location	100	20	Fixed Wireless	Served (Over 100/20 available)	Wireless
482210	26694 FARM LN	FARLEY	IA	52046	1	12-Provider facilitates speeds faster than that reported on the map	Provider only: The Map does not correctly reflect service that I facilitate to this location	100	20	Fixed Wireless	Served (Over 100/20 available)	Wireless
482239	207 2ND AVE SE	FARLEY	IA	52046	1	12-Provider facilitates speeds faster than that reported on the map	Provider only: The Map does not correctly reflect service that I facilitate to this location	100	20	Fixed Wireless	Served (Over 100/20 available)	Wireless
482329	20081 BRUNSMAN RD	NEW VIENNA	IA	52065	1	12-Provider facilitates speeds faster than that reported on the map	Provider only: The Map does not correctly reflect service that I facilitate to this location	100	20	Fixed Wireless	Served (Over 100/20 available)	Wireless
482392	1216 3RD AVENUE WEST	SPENCER	IA	51301	1	12-Provider facilitates speeds faster than that reported on the map	Provider only: The Map does not correctly reflect service that I facilitate to this location	100	20	Fixed Wireless	Served (Over 100/20 available)	Wireless
482469	1890 340TH STREET	SPENCER	IA	51301	1	12-Provider facilitates speeds faster than that reported on the map	Provider only: The Map does not correctly reflect service that I facilitate to this location	100	20	Fixed Wireless	Served (Over 100/20 available)	Wireless
482491	21879 JUNIPER ROAD	UNDERWOOD	IA	51576	1	12-Provider facilitates speeds faster than that reported on the map	Provider only: The Map does not correctly reflect service that I facilitate to this location	100	20	Fixed Wireless	Served (Over 100/20 available)	Wireless
482525	565 ELM RIDGE ST	PEOSTA	IA	52068	1	12-Provider facilitates speeds faster than that reported on the map	Provider only: The Map does not correctly reflect service that I facilitate to this location	100	20	Fixed Wireless	Served (Over 100/20 available)	Wireless
482644	1393 5TH ST SW	DYERSVILLE	IA	52040	1	12-Provider facilitates speeds faster than that reported on the map	Provider only: The Map does not correctly reflect service that I facilitate to this location	100	20	Fixed Wireless	Served (Over 100/20 available)	Wireless
482662	810 5TH AVENUE SOUTHWEST	SPENCER	IA	51301	1	12-Provider facilitates speeds faster than that reported on the map	Provider only: The Map does not correctly reflect service that I facilitate to this location	100	20	Fixed Wireless	Served (Over 100/20 available)	Wireless
482709	408 WEST MARQUARDT STREET	AVOCA	IA	51521	1	12-Provider facilitates speeds faster than that reported on the map	Provider only: The Map does not correctly reflect service that I facilitate to this location	100	20	Fixed Wireless	Served (Over 100/20 available)	Wireless
482767	301 BROADWAY STREET	MINDEN	IA	51553	1	12-Provider facilitates speeds faster than that reported on the map	Provider only: The Map does not correctly reflect service that I facilitate to this location	100	20	Fixed Wireless	Served (Over 100/20 available)	Wireless
482821	24704 JUNIPER ROAD	UNDERWOOD	IA	51576	1	12-Provider facilitates speeds faster than that reported on the map	Provider only: The Map does not correctly reflect service that I facilitate to this location	100	20	Fixed Wireless	Served (Over 100/20 available)	Wireless
482958	306 2ND STREET	PERSIA	IA	51563	1	12-Provider facilitates speeds faster than that reported on the map	Provider only: The Map does not correctly reflect service that I facilitate to this location	100	20	Fixed Wireless	Served (Over 100/20 available)	Wireless
482960	12357 640TH STREET	FONDA	IA	50540	1	12-Provider facilitates speeds faster than that reported on the map	Provider only: The Map does not correctly reflect service that I facilitate to this location	100	20	Fixed Wireless	Served (Over 100/20 available)	Wireless
482989	511 WEST 5TH STREET	SPENCER	IA	51301	1	12-Provider facilitates speeds faster than that reported on the map	Provider only: The Map does not correctly reflect service that I facilitate to this location	100	20	Fixed Wireless	Served (Over 100/20 available)	Wireless
483043	10943 PARROT DR	PEOSTA	IA	52068	1	12-Provider facilitates speeds faster than that reported on the map	Provider only: The Map does not correctly reflect service that I facilitate to this location	100	20	Fixed Wireless	Served (Over 100/20 available)	Wireless
483091	2100 WEDGEWOOD DR	DUBUQUE	IA	52002	1	12-Provider facilitates speeds faster than that reported on the map	Provider only: The Map does not correctly reflect service that I facilitate to this location	100	20	Fixed Wireless	Served (Over 100/20 available)	Wireless
483604	1510 MARKS COURT	SPENCER	IA	51301	1	12-Provider facilitates speeds faster than that reported on the map	Provider only: The Map does not correctly reflect service that I facilitate to this location	100	20	Fixed Wireless	Served (Over 100/20 available)	Wireless
483610	550 DAM ROAD	ARNOLDS PARK	IA	51331	1	12-Provider facilitates speeds faster than that reported on the map	Provider only: The Map does not correctly reflect service that I facilitate to this location	100	20	Fixed Wireless	Served (Over 100/20 available)	Wireless
483662	15943 ASBURY RD	DUBUQUE	IA	52002	1	12-Provider facilitates speeds faster than that reported on the map	Provider only: The Map does not correctly reflect service that I facilitate to this location	100	20	Fixed Wireless	Served (Over 100/20 available)	Wireless
483756	125 EAST 21ST STREET	SPENCER	IA	51301	1	12-Provider facilitates speeds faster than that reported on the map	Provider only: The Map does not correctly reflect service that I facilitate to this location	100	20	Fixed Wireless	Served (Over 100/20 available)	Wireless
483786	306 MAPLE STREET	POMEROY	IA	50575	1	12-Provider facilitates speeds faster than that reported on the map	Provider only: The Map does not correctly reflect service that I facilitate to this location	100	20	Fixed Wireless	Served (Over 100/20 available)	Wireless
483787	2721 LOCUST ROAD	DECORAH	IA	52101	1	12-Provider facilitates speeds faster than that reported on the map	Provider only: The Map does not correctly reflect service that I facilitate to this location	100	20	Fixed Wireless	Served (Over 100/20 available)	Wireless
483814	606 JEFFERSON STREET	DECORAH	IA	52101	1	12-Provider facilitates speeds faster than that reported on the map	Provider only: The Map does not correctly reflect service that I facilitate to this location	100	20	Fixed Wireless	Served (Over 100/20 available)	Wireless
483907	2433 WILLOW BROOK DR	DUBUQUE	IA	52002	1	12-Provider facilitates speeds faster than that reported on the map	Provider only: The Map does not correctly reflect service that I facilitate to this location	100	20	Fixed Wireless	Served (Over 100/20 available)	Wireless
483946	721 1ST AVENUE SOUTHWEST	SPENCER	IA	51301	1	12-Provider facilitates speeds faster than that reported on the map	Provider only: The Map does not correctly reflect service that I facilitate to this location	100	20	Fixed Wireless	Served (Over 100/20 available)	Wireless
483971	2406 OKOBOJI AVENUE	MILFORD	IA	51351	1	12-Provider facilitates speeds faster than that reported on the map	Provider only: The Map does not correctly reflect service that I facilitate to this location	100	20	Fixed Wireless	Served (Over 100/20 available)	Wireless
483978	16818 CORDILLERA DR	PEOSTA	IA	52068	1	12-Provider facilitates speeds faster than that reported on the map	Provider only: The Map does not correctly reflect service that I facilitate to this location	100	20	Fixed Wireless	Served (Over 100/20 available)	Wireless
483995	14331 HEATHERWOOD CT	DUBUQUE	IA	52002	1	12-Provider facilitates speeds faster than that reported on the map	Provider only: The Map does not correctly reflect service that I facilitate to this location	100	20	Fixed Wireless	Served (Over 100/20 available)	Wireless
484153	1125 220TH STREET	FONDA	IA	50540	1	12-Provider facilitates speeds faster than that reported on the map	Provider only: The Map does not correctly reflect service that I facilitate to this location	100	20	Fixed Wireless	Served (Over 100/20 available)	Wireless
484155	511 8TH AVE SE	DYERSVILLE	IA	52040	1	12-Provider facilitates speeds faster than that reported on the map	Provider only: The Map does not correctly reflect service that I facilitate to this location	100	20	Fixed Wireless	Served (Over 100/20 available)	Wireless
484162	1203 SKYLINE DRIVE	DECORAH	IA	52101	1	12-Provider facilitates speeds faster than that reported on the map	Provider only: The Map does not correctly reflect service that I facilitate to this location	100	20	Fixed Wireless	Served (Over 100/20 available)	Wireless
484220	105 EAST PARK STREET	SPENCER	IA	51301	1	12-Provider facilitates speeds faster than that reported on the map	Provider only: The Map does not correctly reflect service that I facilitate to this location	100	20	Fixed Wireless	Served (Over 100/20 available)	Wireless
484228	703 2ND ST NW	DYERSVILLE	IA	52040	1	12-Provider facilitates speeds faster than that reported on the map	Provider only: The Map does not correctly reflect service that I facilitate to this location	100	20	Fixed Wireless	Served (Over 100/20 available)	Wireless
484306	53955 110TH AVENUE	ALBERT CITY	IA	50510	1	12-Provider facilitates speeds faster than that reported on the map	Provider only: The Map does not correctly reflect service that I facilitate to this location	100	20	Fixed Wireless	Served (Over 100/20 available)	Wireless
484492	226 WEST 2ND STREET	SPENCER	IA	51301	1	12-Provider facilitates speeds faster than that reported on the map	Provider only: The Map does not correctly reflect service that I facilitate to this location	100	20	Fixed Wireless	Served (Over 100/20 available)	Wireless
484496	20379 SAINT JOSEPHS DR	DURANGO	IA	52039	1	12-Provider facilitates speeds faster than that reported on the map	Provider only: The Map does not correctly reflect service that I facilitate to this location	100	20	Fixed Wireless	Served (Over 100/20 available)	Wireless
484523	303 GENEVA STREET	POMEROY	IA	50575	1	12-Provider facilitates speeds faster than that reported on the map	Provider only: The Map does not correctly reflect service that I facilitate to this location	100	20	Fixed Wireless	Served (Over 100/20 available)	Wireless
484552	415 EAST 8TH STREET	SPENCER	IA	51301	1	12-Provider facilitates speeds faster than that reported on the map	Provider only: The Map does not correctly reflect service that I facilitate to this location	100	20	Fixed Wireless	Served (Over 100/20 available)	Wireless
484571	109 EAST 1ST STREET	SPENCER	IA	51301	1	12-Provider facilitates speeds faster than that reported on the map	Provider only: The Map does not correctly reflect service that I facilitate to this location	100	20	Fixed Wireless	Served (Over 100/20 available)	Wireless
484620	701 WATER STREET EAST	DECORAH	IA	52101	1	12-Provider facilitates speeds faster than that reported on the map	Provider only: The Map does not correctly reflect service that I facilitate to this location	100	20	Fixed Wireless	Served (Over 100/20 available)	Wireless
484684	2331 XAVIER AVENUE	LYTTON	IA	50561	1	12-Provider facilitates speeds faster than that reported on the map	Provider only: The Map does not correctly reflect service that I facilitate to this location	100	20	Fixed Wireless	Served (Over 100/20 available)	Wireless
484827	1802 1ST AVENUE SOUTHEAST	SPENCER	IA	51301	1	12-Provider facilitates speeds faster than that reported on the map	Provider only: The Map does not correctly reflect service that I facilitate to this location	100	20	Fixed Wireless	Served (Over 100/20 available)	Wireless
484843	620 2ND AVE SW	DYERSVILLE	IA	52040	1	12-Provider facilitates speeds faster than that reported on the map	Provider only: The Map does not correctly reflect service that I facilitate to this location	100	20	Fixed Wireless	Served (Over 100/20 available)	Wireless
484872	1421 OKOBOJI AVENUE	MILFORD	IA	51351	1	12-Provider facilitates speeds faster than that reported on the map	Provider only: The Map does not correctly reflect service that I facilitate to this location	100	20	Fixed Wireless	Served (Over 100/20 available)	Wireless
484904	609 10TH AVE SE	DYERSVILLE	IA	52040	1	12-Provider facilitates speeds faster than that reported on the map	Provider only: The Map does not correctly reflect service that I facilitate to this location	100	20	Fixed Wireless	Served (Over 100/20 available)	Wireless
484956	1014 8TH AVENUE WEST	SPENCER	IA	51301	1	12-Provider facilitates speeds faster than that reported on the map	Provider only: The Map does not correctly reflect service that I facilitate to this location	100	20	Fixed Wireless	Served (Over 100/20 available)	Wireless
485001	1211 8TH STREET	MILFORD	IA	51351	1	12-Provider facilitates speeds faster than that reported on the map	Provider only: The Map does not correctly reflect service that I facilitate to this location	100	20	Fixed Wireless	Served (Over 100/20 available)	Wireless
485014	309 GROVE STREET	DECORAH	IA	52101	1	12-Provider facilitates speeds faster than that reported on the map	Provider only: The Map does not correctly reflect service that I facilitate to this location	100	20	Fixed Wireless	Served (Over 100/20 available)	Wireless
485057	212 DRYDEN AVENUE	MCCLELLAND	IA	51548	1	12-Provider facilitates speeds faster than that reported on the map	Provider only: The Map does not correctly reflect service that I facilitate to this location	100	20	Fixed Wireless	Served (Over 100/20 available)	Wireless
485108	401 CENTER STREET	DECORAH	IA	52101	1	12-Provider facilitates speeds faster than that reported on the map	Provider only: The Map does not correctly reflect service that I facilitate to this location	100	20	Fixed Wireless	Served (Over 100/20 available)	Wireless
485144	1301 17TH AVENUE WEST	SPENCER	IA	51301	1	12-Provider facilitates speeds faster than that reported on the map	Provider only: The Map does not correctly reflect service that I facilitate to this location	100	20	Fixed Wireless	Served (Over 100/20 available)	Wireless
485145	518 WASHINGTON CT	EPWORTH	IA	52045	1	12-Provider facilitates speeds faster than that reported on the map	Provider only: The Map does not correctly reflect service that I facilitate to this location	100	20	Fixed Wireless	Served (Over 100/20 available)	Wireless
485219	202 EAST 1ST STREET	SPENCER	IA	51301	1	12-Provider facilitates speeds faster than that reported on the map	Provider only: The Map does not correctly reflect service that I facilitate to this location	100	20	Fixed Wireless	Served (Over 100/20 available)	Wireless
485393	55500 140TH AVENUE	FONDA	IA	50540	1	12-Provider facilitates speeds faster than that reported on the map	Provider only: The Map does not correctly reflect service that I facilitate to this location	100	20	Fixed Wireless	Served (Over 100/20 available)	Wireless
485446	205 EAST 2ND STREET	SPENCER	IA	51301	1	12-Provider facilitates speeds faster than that reported on the map	Provider only: The Map does not correctly reflect service that I facilitate to this location	100	20	Fixed Wireless	Served (Over 100/20 available)	Wireless
485476	8514 DEERWOOD ST	PEOSTA	IA	52068	1	12-Provider facilitates speeds faster than that reported on the map	Provider only: The Map does not correctly reflect service that I facilitate to this location	100	20	Fixed Wireless	Served (Over 100/20 available)	Wireless
485532	1611 M AVENUE	MILFORD	IA	51351	1	12-Provider facilitates speeds faster than that reported on the map	Provider only: The Map does not correctly reflect service that I facilitate to this location	100	20	Fixed Wireless	Served (Over 100/20 available)	Wireless
485539	425 WEST 11TH STREET	SPENCER	IA	51301	1	12-Provider facilitates speeds faster than that reported on the map	Provider only: The Map does not correctly reflect service that I facilitate to this location	100	20	Fixed Wireless	Served (Over 100/20 available)	Wireless
485879	526 FAIRWAY LN	DYERSVILLE	IA	52040	1	12-Provider facilitates speeds faster than that reported on the map	Provider only: The Map does not correctly reflect service that I facilitate to this location	100	20	Fixed Wireless	Served (Over 100/20 available)	Wireless
485894	2548 EASTWOOD ROAD	DECORAH	IA	52101	1	12-Provider facilitates speeds faster than that reported on the map	Provider only: The Map does not correctly reflect service that I facilitate to this location	100	20	Fixed Wireless	Served (Over 100/20 available)	Wireless
485912	15665 HOLLOW RIDGE LN	DURANGO	IA	52039	1	12-Provider facilitates speeds faster than that reported on the map	Provider only: The Map does not correctly reflect service that I facilitate to this location	100	20	Fixed Wireless	Served (Over 100/20 available)	Wireless
485942	307 CLARK STREET EAST	CALMAR	IA	52132	1	12-Provider facilitates speeds faster than that reported on the map	Provider only: The Map does not correctly reflect service that I facilitate to this location	100	20	Fixed Wireless	Served (Over 100/20 available)	Wireless
485951	420 2ND ST SE	DYERSVILLE	IA	52040	1	12-Provider facilitates speeds faster than that reported on the map	Provider only: The Map does not correctly reflect service that I facilitate to this location	100	20	Fixed Wireless	Served (Over 100/20 available)	Wireless
485988	1234 9TH AVE SE	DYERSVILLE	IA	52040	1	12-Provider facilitates speeds faster than that reported on the map	Provider only: The Map does not correctly reflect service that I facilitate to this location	100	20	Fixed Wireless	Served (Over 100/20 available)	Wireless
486051	121 W MAIN ST	LUXEMBURG	IA	52056	1	12-Provider facilitates speeds faster than that reported on the map	Provider only: The Map does not correctly reflect service that I facilitate to this location	100	20	Fixed Wireless	Served (Over 100/20 available)	Wireless
486108	3409 KUCHEL TRAIL	MILFORD	IA	51351	1	12-Provider facilitates speeds faster than that reported on the map	Provider only: The Map does not correctly reflect service that I facilitate to this location	100	20	Fixed Wireless	Served (Over 100/20 available)	Wireless
486227	1204 14TH AVENUE WEST	SPENCER	IA	51301	1	12-Provider facilitates speeds faster than that reported on the map	Provider only: The Map does not correctly reflect service that I facilitate to this location	100	20	Fixed Wireless	Served (Over 100/20 available)	Wireless
486378	3216 KUCHEL TRAIL	MILFORD	IA	51351	1	12-Provider facilitates speeds faster than that reported on the map	Provider only: The Map does not correctly reflect service that I facilitate to this location	100	20	Fixed Wireless	Served (Over 100/20 available)	Wireless
486719	13768 SHERRILL RD	SHERRILL	IA	52073	1	12-Provider facilitates speeds faster than that reported on the map	Provider only: The Map does not correctly reflect service that I facilitate to this location	100	20	Fixed Wireless	Served (Over 100/20 available)	Wireless
486776	609 2ND ST NW	DYERSVILLE	IA	52040	1	12-Provider facilitates speeds faster than that reported on the map	Provider only: The Map does not correctly reflect service that I facilitate to this location	100	20	Fixed Wireless	Served (Over 100/20 available)	Wireless
486828	29589 MAGNOLIA ROAD	NEOLA	IA	51559	1	12-Provider facilitates speeds faster than that reported on the map	Provider only: The Map does not correctly reflect service that I facilitate to this location	100	20	Fixed Wireless	Served (Over 100/20 available)	Wireless
486840	3000 SPORTSMANS DRIVE	MILFORD	IA	51351	1	12-Provider facilitates speeds faster than that reported on the map	Provider only: The Map does not correctly reflect service that I facilitate to this location	100	20	Fixed Wireless	Served (Over 100/20 available)	Wireless
486896	543 202ND STREET	ARNOLDS PARK	IA	51331	1	12-Provider facilitates speeds faster than that reported on the map	Provider only: The Map does not correctly reflect service that I facilitate to this location	100	20	Fixed Wireless	Served (Over 100/20 available)	Wireless
486906	1311 3RD AVENUE WEST	SPENCER	IA	51301	1	12-Provider facilitates speeds faster than that reported on the map	Provider only: The Map does not correctly reflect service that I facilitate to this location	100	20	Fixed Wireless	Served (Over 100/20 available)	Wireless
486976	810 RIDGE ROAD	DECORAH	IA	52101	1	12-Provider facilitates speeds faster than that reported on the map	Provider only: The Map does not correctly reflect service that I facilitate to this location	100	20	Fixed Wireless	Served (Over 100/20 available)	Wireless
487041	1422 COUNTRY CLUB DRIVE	SPENCER	IA	51301	1	12-Provider facilitates speeds faster than that reported on the map	Provider only: The Map does not correctly reflect service that I facilitate to this location	100	20	Fixed Wireless	Served (Over 100/20 available)	Wireless
487078	618 COUNTRY CLUB LANE	SPENCER	IA	51301	1	12-Provider facilitates speeds faster than that reported on the map	Provider only: The Map does not correctly reflect service that I facilitate to this location	100	20	Fixed Wireless	Served (Over 100/20 available)	Wireless
487131	2240 193RD AVENUE	MILFORD	IA	51351	1	12-Provider facilitates speeds faster than that reported on the map	Provider only: The Map does not correctly reflect service that I facilitate to this location	100	20	Fixed Wireless	Served (Over 100/20 available)	Wireless
487171	508 8TH STREET SOUTHWEST	SPENCER	IA	51301	1	12-Provider facilitates speeds faster than that reported on the map	Provider only: The Map does not correctly reflect service that I facilitate to this location	100	20	Fixed Wireless	Served (Over 100/20 available)	Wireless
487228	219 WEST 6TH STREET	SPENCER	IA	51301	1	12-Provider facilitates speeds faster than that reported on the map	Provider only: The Map does not correctly reflect service that I facilitate to this location	100	20	Fixed Wireless	Served (Over 100/20 available)	Wireless
487301	911 1ST AVENUE EAST	SPENCER	IA	51301	1	12-Provider facilitates speeds faster than that reported on the map	Provider only: The Map does not correctly reflect service that I facilitate to this location	100	20	Fixed Wireless	Served (Over 100/20 available)	Wireless
487323	1706 M AVENUE	MILFORD	IA	51351	1	12-Provider facilitates speeds faster than that reported on the map	Provider only: The Map does not correctly reflect service that I facilitate to this location	100	20	Fixed Wireless	Served (Over 100/20 available)	Wireless
487353	811 WEST 4TH STREET	SPENCER	IA	51301	1	12-Provider facilitates speeds faster than that reported on the map	Provider only: The Map does not correctly reflect service that I facilitate to this location	100	20	Fixed Wireless	Served (Over 100/20 available)	Wireless
487398	414 6TH AVE NE	DYERSVILLE	IA	52040	1	12-Provider facilitates speeds faster than that reported on the map	Provider only: The Map does not correctly reflect service that I facilitate to this location	100	20	Fixed Wireless	Served (Over 100/20 available)	Wireless
487422	795 HEATHER DR	PEOSTA	IA	52068	1	12-Provider facilitates speeds faster than that reported on the map	Provider only: The Map does not correctly reflect service that I facilitate to this location	100	20	Fixed Wireless	Served (Over 100/20 available)	Wireless
487504	913 2ND AVENUE SOUTHEAST	SPENCER	IA	51301	1	12-Provider facilitates speeds faster than that reported on the map	Provider only: The Map does not correctly reflect service that I facilitate to this location	100	20	Fixed Wireless	Served (Over 100/20 available)	Wireless
487581	301 BROADWAY STREET EAST	DECORAH	IA	52101	1	12-Provider facilitates speeds faster than that reported on the map	Provider only: The Map does not correctly reflect service that I facilitate to this location	100	20	Fixed Wireless	Served (Over 100/20 available)	Wireless
487603	603 HAMLIN STREET SOUTH	CALMAR	IA	52132	1	12-Provider facilitates speeds faster than that reported on the map	Provider only: The Map does not correctly reflect service that I facilitate to this location	100	20	Fixed Wireless	Served (Over 100/20 available)	Wireless
487707	2714 COLLEGE DRIVE	DECORAH	IA	52101	1	12-Provider facilitates speeds faster than that reported on the map	Provider only: The Map does not correctly reflect service that I facilitate to this location	100	20	Fixed Wireless	Served (Over 100/20 available)	Wireless
487741	1311 9TH STREET	MILFORD	IA	51351	1	12-Provider facilitates speeds faster than that reported on the map	Provider only: The Map does not correctly reflect service that I facilitate to this location	100	20	Fixed Wireless	Served (Over 100/20 available)	Wireless
487774	10632 SKYLARK DR	PEOSTA	IA	52068	1	12-Provider facilitates speeds faster than that reported on the map	Provider only: The Map does not correctly reflect service that I facilitate to this location	100	20	Fixed Wireless	Served (Over 100/20 available)	Wireless
487816	110 7TH STREET SOUTHEAST	SPENCER	IA	51301	1	12-Provider facilitates speeds faster than that reported on the map	Provider only: The Map does not correctly reflect service that I facilitate to this location	100	20	Fixed Wireless	Served (Over 100/20 available)	Wireless
487876	713 6TH AVENUE WEST	SPENCER	IA	51301	1	12-Provider facilitates speeds faster than that reported on the map	Provider only: The Map does not correctly reflect service that I facilitate to this location	100	20	Fixed Wireless	Served (Over 100/20 available)	Wireless
487888	85 OHIO STREET	DECORAH	IA	52101	1	12-Provider facilitates speeds faster than that reported on the map	Provider only: The Map does not correctly reflect service that I facilitate to this location	100	20	Fixed Wireless	Served (Over 100/20 available)	Wireless
487950	909 VERNON STREET	DECORAH	IA	52101	1	12-Provider facilitates speeds faster than that reported on the map	Provider only: The Map does not correctly reflect service that I facilitate to this location	100	20	Fixed Wireless	Served (Over 100/20 available)	Wireless
487967	610 CRESCENT AVENUE	DECORAH	IA	52101	1	12-Provider facilitates speeds faster than that reported on the map	Provider only: The Map does not correctly reflect service that I facilitate to this location	100	20	Fixed Wireless	Served (Over 100/20 available)	Wireless
488033	2988 MADISON ROAD	RIDGEWAY	IA	52165	1	12-Provider facilitates speeds faster than that reported on the map	Provider only: The Map does not correctly reflect service that I facilitate to this location	100	20	Fixed Wireless	Served (Over 100/20 available)	Wireless
488057	2381 175TH STREET	CALMAR	IA	52132	1	12-Provider facilitates speeds faster than that reported on the map	Provider only: The Map does not correctly reflect service that I facilitate to this location	100	20	Fixed Wireless	Served (Over 100/20 available)	Wireless
488221	2019 CASTLE HILL DR SE	DYERSVILLE	IA	52040	1	12-Provider facilitates speeds faster than that reported on the map	Provider only: The Map does not correctly reflect service that I facilitate to this location	100	20	Fixed Wireless	Served (Over 100/20 available)	Wireless
488467	640 COUNTY STREET	RIDGEWAY	IA	52165	1	12-Provider facilitates speeds faster than that reported on the map	Provider only: The Map does not correctly reflect service that I facilitate to this location	100	20	Fixed Wireless	Served (Over 100/20 available)	Wireless
488480	1107 SAINT LUKE DRIVE	SPENCER	IA	51301	1	12-Provider facilitates speeds faster than that reported on the map	Provider only: The Map does not correctly reflect service that I facilitate to this location	100	20	Fixed Wireless	Served (Over 100/20 available)	Wireless
488523	629 NORTH STREET	UNDERWOOD	IA	51576	1	12-Provider facilitates speeds faster than that reported on the map	Provider only: The Map does not correctly reflect service that I facilitate to this location	100	20	Fixed Wireless	Served (Over 100/20 available)	Wireless
488682	967 MAIN ST	HOLY CROSS	IA	52053	1	12-Provider facilitates speeds faster than that reported on the map	Provider only: The Map does not correctly reflect service that I facilitate to this location	100	20	Fixed Wireless	Served (Over 100/20 available)	Wireless
488873	305 OAK FOREST DR	EPWORTH	IA	52045	1	12-Provider facilitates speeds faster than that reported on the map	Provider only: The Map does not correctly reflect service that I facilitate to this location	100	20	Fixed Wireless	Served (Over 100/20 available)	Wireless
488919	411 EAST 10TH STREET	SPENCER	IA	51301	1	12-Provider facilitates speeds faster than that reported on the map	Provider only: The Map does not correctly reflect service that I facilitate to this location	100	20	Fixed Wireless	Served (Over 100/20 available)	Wireless
488936	513 WEST 5TH STREET	SPENCER	IA	51301	1	12-Provider facilitates speeds faster than that reported on the map	Provider only: The Map does not correctly reflect service that I facilitate to this location	100	20	Fixed Wireless	Served (Over 100/20 available)	Wireless
488937	900 11TH STREET SOUTHWEST	SPENCER	IA	51301	1	12-Provider facilitates speeds faster than that reported on the map	Provider only: The Map does not correctly reflect service that I facilitate to this location	100	20	Fixed Wireless	Served (Over 100/20 available)	Wireless
488942	512 3RD ST NW	DYERSVILLE	IA	52040	1	12-Provider facilitates speeds faster than that reported on the map	Provider only: The Map does not correctly reflect service that I facilitate to this location	100	20	Fixed Wireless	Served (Over 100/20 available)	Wireless
488968	110 3RD ST NE	EPWORTH	IA	52045	1	12-Provider facilitates speeds faster than that reported on the map	Provider only: The Map does not correctly reflect service that I facilitate to this location	100	20	Fixed Wireless	Served (Over 100/20 available)	Wireless
489027	1115 WEST 13TH STREET	SPENCER	IA	51301	1	12-Provider facilitates speeds faster than that reported on the map	Provider only: The Map does not correctly reflect service that I facilitate to this location	100	20	Fixed Wireless	Served (Over 100/20 available)	Wireless
489138	908 9TH AVENUE WEST	SPENCER	IA	51301	1	12-Provider facilitates speeds faster than that reported on the map	Provider only: The Map does not correctly reflect service that I facilitate to this location	100	20	Fixed Wireless	Served (Over 100/20 available)	Wireless
489229	24287 NEW VIENNA RD	EPWORTH	IA	52045	1	12-Provider facilitates speeds faster than that reported on the map	Provider only: The Map does not correctly reflect service that I facilitate to this location	100	20	Fixed Wireless	Served (Over 100/20 available)	Wireless
489239	2395 SHAGBARK LANE ROAD	DECORAH	IA	52101	1	12-Provider facilitates speeds faster than that reported on the map	Provider only: The Map does not correctly reflect service that I facilitate to this location	100	20	Fixed Wireless	Served (Over 100/20 available)	Wireless
489342	22052 RIDGE RD	HOLY CROSS	IA	52053	1	12-Provider facilitates speeds faster than that reported on the map	Provider only: The Map does not correctly reflect service that I facilitate to this location	100	20	Fixed Wireless	Served (Over 100/20 available)	Wireless
489382	211 4TH STREET	PERSIA	IA	51563	1	12-Provider facilitates speeds faster than that reported on the map	Provider only: The Map does not correctly reflect service that I facilitate to this location	100	20	Fixed Wireless	Served (Over 100/20 available)	Wireless
489388	509 BROADWAY STREET EAST	DECORAH	IA	52101	1	12-Provider facilitates speeds faster than that reported on the map	Provider only: The Map does not correctly reflect service that I facilitate to this location	100	20	Fixed Wireless	Served (Over 100/20 available)	Wireless
489554	1116 11TH AVENUE WEST	SPENCER	IA	51301	1	12-Provider facilitates speeds faster than that reported on the map	Provider only: The Map does not correctly reflect service that I facilitate to this location	100	20	Fixed Wireless	Served (Over 100/20 available)	Wireless
489557	306 1ST AVE E	FARLEY	IA	52046	1	12-Provider facilitates speeds faster than that reported on the map	Provider only: The Map does not correctly reflect service that I facilitate to this location	100	20	Fixed Wireless	Served (Over 100/20 available)	Wireless
489574	622 4TH AVENUE SOUTHEAST	SPENCER	IA	51301	1	12-Provider facilitates speeds faster than that reported on the map	Provider only: The Map does not correctly reflect service that I facilitate to this location	100	20	Fixed Wireless	Served (Over 100/20 available)	Wireless
489626	207 MAIN STREET	MINDEN	IA	51553	1	12-Provider facilitates speeds faster than that reported on the map	Provider only: The Map does not correctly reflect service that I facilitate to this location	100	20	Fixed Wireless	Served (Over 100/20 available)	Wireless
489715	108 4TH AVENUE	UNDERWOOD	IA	51576	1	12-Provider facilitates speeds faster than that reported on the map	Provider only: The Map does not correctly reflect service that I facilitate to this location	100	20	Fixed Wireless	Served (Over 100/20 available)	Wireless

489994	811 ELMWOOD DRIVE	SPENCER	IA	51301	1	12-Provider facilitates speeds faster than that reported on the map	Provider only: The Map does not correctly reflect service that I facilitate to this location	100	20	Fixed Wireless	Served (Over 100/20 available)	Wireless
490015	1718 NEW VIENNA RD	NEW VIENNA	IA	52065	1	12-Provider facilitates speeds faster than that reported on the map	Provider only: The Map does not correctly reflect service that I facilitate to this location	100	20	Fixed Wireless	Served (Over 100/20 available)	Wireless
490023	28097 OLDE FARLEY RD	FARLEY	IA	52046	1	12-Provider facilitates speeds faster than that reported on the map	Provider only: The Map does not correctly reflect service that I facilitate to this location	100	20	Fixed Wireless	Served (Over 100/20 available)	Wireless
490155	925 COUNTRY CLUB DRIVE	SPENCER	IA	51301	1	12-Provider facilitates speeds faster than that reported on the map	Provider only: The Map does not correctly reflect service that I facilitate to this location	100	20	Fixed Wireless	Served (Over 100/20 available)	Wireless
490401	1517 WEST 14TH STREET	SPENCER	IA	51301	1	12-Provider facilitates speeds faster than that reported on the map	Provider only: The Map does not correctly reflect service that I facilitate to this location	100	20	Fixed Wireless	Served (Over 100/20 available)	Wireless
490445	303 WASHINGTON STREET NORTH	CALMAR	IA	52132	1	12-Provider facilitates speeds faster than that reported on the map	Provider only: The Map does not correctly reflect service that I facilitate to this location	100	20	Fixed Wireless	Served (Over 100/20 available)	Wireless
490524	18671 ASBURY RD	DURANGO	IA	52039	1	12-Provider facilitates speeds faster than that reported on the map	Provider only: The Map does not correctly reflect service that I facilitate to this location	100	20	Fixed Wireless	Served (Over 100/20 available)	Wireless
490532	1005 GRAND AVENUE SOUTH	SPENCER	IA	51301	1	12-Provider facilitates speeds faster than that reported on the map	Provider only: The Map does not correctly reflect service that I facilitate to this location	100	20	Fixed Wireless	Served (Over 100/20 available)	Wireless
490567	14986 THIELEN RD	DURANGO	IA	52039	1	12-Provider facilitates speeds faster than that reported on the map	Provider only: The Map does not correctly reflect service that I facilitate to this location	100	20	Fixed Wireless	Served (Over 100/20 available)	Wireless
490611	109 WEST 15TH STREET	SPENCER	IA	51301	1	12-Provider facilitates speeds faster than that reported on the map	Provider only: The Map does not correctly reflect service that I facilitate to this location	100	20	Fixed Wireless	Served (Over 100/20 available)	Wireless
490775	2492 AMBER RIDGE DR	DUBUQUE	IA	52002	1	12-Provider facilitates speeds faster than that reported on the map	Provider only: The Map does not correctly reflect service that I facilitate to this location	100	20	Fixed Wireless	Served (Over 100/20 available)	Wireless
490788	621 9TH AVE SE	DYERSVILLE	IA	52040	1	12-Provider facilitates speeds faster than that reported on the map	Provider only: The Map does not correctly reflect service that I facilitate to this location	100	20	Fixed Wireless	Served (Over 100/20 available)	Wireless
490839	301 4TH STREET	PERSIA	IA	51563	1	12-Provider facilitates speeds faster than that reported on the map	Provider only: The Map does not correctly reflect service that I facilitate to this location	100	20	Fixed Wireless	Served (Over 100/20 available)	Wireless
490920	206 SCUYLER STREET	POMEROY	IA	50575	1	12-Provider facilitates speeds faster than that reported on the map	Provider only: The Map does not correctly reflect service that I facilitate to this location	100	20	Fixed Wireless	Served (Over 100/20 available)	Wireless
490944	18933 COLONY RD	NEW VIENNA	IA	52065	1	12-Provider facilitates speeds faster than that reported on the map	Provider only: The Map does not correctly reflect service that I facilitate to this location	100	20	Fixed Wireless	Served (Over 100/20 available)	Wireless
491066	105 3RD ST SW	DYERSVILLE	IA	52040	1	12-Provider facilitates speeds faster than that reported on the map	Provider only: The Map does not correctly reflect service that I facilitate to this location	100	20	Fixed Wireless	Served (Over 100/20 available)	Wireless
491081	33514 DEXFIELD ROAD	DEXTER	IA	50070	1	12-Provider facilitates speeds faster than that reported on the map	Provider only: The Map does not correctly reflect service that I facilitate to this location	100	20	Fixed Wireless	Served (Over 100/20 available)	Wireless
491087	213 11TH ST NE	DYERSVILLE	IA	52040	1	12-Provider facilitates speeds faster than that reported on the map	Provider only: The Map does not correctly reflect service that I facilitate to this location	100	20	Fixed Wireless	Served (Over 100/20 available)	Wireless
491183	22610 213TH AVENUE	MILFORD	IA	51351	1	12-Provider facilitates speeds faster than that reported on the map	Provider only: The Map does not correctly reflect service that I facilitate to this location	100	20	Fixed Wireless	Served (Over 100/20 available)	Wireless
491234	200 2ND STREET	PERSIA	IA	51563	1	12-Provider facilitates speeds faster than that reported on the map	Provider only: The Map does not correctly reflect service that I facilitate to this location	100	20	Fixed Wireless	Served (Over 100/20 available)	Wireless
491295	435 RAILROAD STREET	RIDGEWAY	IA	52165	1	12-Provider facilitates speeds faster than that reported on the map	Provider only: The Map does not correctly reflect service that I facilitate to this location	100	20	Fixed Wireless	Served (Over 100/20 available)	Wireless
491478	25267 DUSCHNER LN	FARLEY	IA	52046	1	12-Provider facilitates speeds faster than that reported on the map	Provider only: The Map does not correctly reflect service that I facilitate to this location	100	20	Fixed Wireless	Served (Over 100/20 available)	Wireless
491519	307 2ND AVE NW	FARLEY	IA	52046	1	12-Provider facilitates speeds faster than that reported on the map	Provider only: The Map does not correctly reflect service that I facilitate to this location	100	20	Fixed Wireless	Served (Over 100/20 available)	Wireless
491536	46 WESTVIEW DRIVE	MILFORD	IA	51351	1	12-Provider facilitates speeds faster than that reported on the map	Provider only: The Map does not correctly reflect service that I facilitate to this location	100	20	Fixed Wireless	Served (Over 100/20 available)	Wireless
491545	215 EAST MILWAUKEE STREET	SPENCER	IA	51301	1	12-Provider facilitates speeds faster than that reported on the map	Provider only: The Map does not correctly reflect service that I facilitate to this location	100	20	Fixed Wireless	Served (Over 100/20 available)	Wireless
491554	311 EAST 11TH STREET	SPENCER	IA	51301	1	12-Provider facilitates speeds faster than that reported on the map	Provider only: The Map does not correctly reflect service that I facilitate to this location	100	20	Fixed Wireless	Served (Over 100/20 available)	Wireless
491663	3350 US HIGHWAY 52	DECORAH	IA	52101	1	12-Provider facilitates speeds faster than that reported on the map	Provider only: The Map does not correctly reflect service that I facilitate to this location	100	20	Fixed Wireless	Served (Over 100/20 available)	Wireless
491685	1608 K AVENUE	MILFORD	IA	51351	1	12-Provider facilitates speeds faster than that reported on the map	Provider only: The Map does not correctly reflect service that I facilitate to this location	100	20	Fixed Wireless	Served (Over 100/20 available)	Wireless
491779	22780 JAMES RD	HOLY CROSS	IA	52053	1	12-Provider facilitates speeds faster than that reported on the map	Provider only: The Map does not correctly reflect service that I facilitate to this location	100	20	Fixed Wireless	Served (Over 100/20 available)	Wireless
491789	1023 2ND ST SW	DYERSVILLE	IA	52040	1	12-Provider facilitates speeds faster than that reported on the map	Provider only: The Map does not correctly reflect service that I facilitate to this location	100	20	Fixed Wireless	Served (Over 100/20 available)	Wireless
491865	11683 WUCHTER RD	DYERSVILLE	IA	52040	1	12-Provider facilitates speeds faster than that reported on the map	Provider only: The Map does not correctly reflect service that I facilitate to this location	100	20	Fixed Wireless	Served (Over 100/20 available)	Wireless
491915	300 OKOBOJI DR	FARLEY	IA	52046	1	12-Provider facilitates speeds faster than that reported on the map	Provider only: The Map does not correctly reflect service that I facilitate to this location	100	20	Fixed Wireless	Served (Over 100/20 available)	Wireless
492053	55511 130TH AVENUE	FONDA	IA	50540	1	12-Provider facilitates speeds faster than that reported on the map	Provider only: The Map does not correctly reflect service that I facilitate to this location	100	20	Fixed Wireless	Served (Over 100/20 available)	Wireless
492133	16142 WOODMOOR DR	DUBUQUE	IA	52002	1	12-Provider facilitates speeds faster than that reported on the map	Provider only: The Map does not correctly reflect service that I facilitate to this location	100	20	Fixed Wireless	Served (Over 100/20 available)	Wireless
492199	530 COUNTY STREET	RIDGEWAY	IA	52165	1	12-Provider facilitates speeds faster than that reported on the map	Provider only: The Map does not correctly reflect service that I facilitate to this location	100	20	Fixed Wireless	Served (Over 100/20 available)	Wireless
492236	734 WILLOW RIDGE N	PEOSTA	IA	52068	1	12-Provider facilitates speeds faster than that reported on the map	Provider only: The Map does not correctly reflect service that I facilitate to this location	100	20	Fixed Wireless	Served (Over 100/20 available)	Wireless
492425	805 4TH AVENUE SOUTHWEST	SPENCER	IA	51301	1	12-Provider facilitates speeds faster than that reported on the map	Provider only: The Map does not correctly reflect service that I facilitate to this location	100	20	Fixed Wireless	Served (Over 100/20 available)	Wireless
492750	600 ELM RIDGE ST	PEOSTA	IA	52068	1	12-Provider facilitates speeds faster than that reported on the map	Provider only: The Map does not correctly reflect service that I facilitate to this location	100	20	Fixed Wireless	Served (Over 100/20 available)	Wireless
492761	407 SOUTH ONTARIO STREET	POMEROY	IA	50575	1	12-Provider facilitates speeds faster than that reported on the map	Provider only: The Map does not correctly reflect service that I facilitate to this location	100	20	Fixed Wireless	Served (Over 100/20 available)	Wireless
493023	2773 240TH STREET	TERRIL	IA	51364	1	12-Provider facilitates speeds faster than that reported on the map	Provider only: The Map does not correctly reflect service that I facilitate to this location	100	20	Fixed Wireless	Served (Over 100/20 available)	Wireless
493038	7692 PLACID RD	EPWORTH	IA	52045	1	12-Provider facilitates speeds faster than that reported on the map	Provider only: The Map does not correctly reflect service that I facilitate to this location	100	20	Fixed Wireless	Served (Over 100/20 available)	Wireless
493045	16799 COUNTRY CLUB DR	PEOSTA	IA	52068	1	12-Provider facilitates speeds faster than that reported on the map	Provider only: The Map does not correctly reflect service that I facilitate to this location	100	20	Fixed Wireless	Served (Over 100/20 available)	Wireless
493195	1902 13TH STREET	MILFORD	IA	51351	1	12-Provider facilitates speeds faster than that reported on the map	Provider only: The Map does not correctly reflect service that I facilitate to this location	100	20	Fixed Wireless	Served (Over 100/20 available)	Wireless
493268	1808 1ST AVENUE EAST	SPENCER	IA	51301	1	12-Provider facilitates speeds faster than that reported on the map	Provider only: The Map does not correctly reflect service that I facilitate to this location	100	20	Fixed Wireless	Served (Over 100/20 available)	Wireless
493274	32198 BESLER RD	DYERSVILLE	IA	52040	1	12-Provider facilitates speeds faster than that reported on the map	Provider only: The Map does not correctly reflect service that I facilitate to this location	100	20	Fixed Wireless	Served (Over 100/20 available)	Wireless
493386	116 3RD ST NE	DYERSVILLE	IA	52040	1	12-Provider facilitates speeds faster than that reported on the map	Provider only: The Map does not correctly reflect service that I facilitate to this location	100	20	Fixed Wireless	Served (Over 100/20 available)	Wireless
493424	301 5TH AVE SW	EPWORTH	IA	52045	1	12-Provider facilitates speeds faster than that reported on the map	Provider only: The Map does not correctly reflect service that I facilitate to this location	100	20	Fixed Wireless	Served (Over 100/20 available)	Wireless
493564	1874 UNION AVENUE	SAC CITY	IA	50583	1	12-Provider facilitates speeds faster than that reported on the map	Provider only: The Map does not correctly reflect service that I facilitate to this location	100	20	Fixed Wireless	Served (Over 100/20 available)	Wireless
493622	419 1ST AVE E	DYERSVILLE	IA	52040	1	12-Provider facilitates speeds faster than that reported on the map	Provider only: The Map does not correctly reflect service that I facilitate to this location	100	20	Fixed Wireless	Served (Over 100/20 available)	Wireless
493783	21013 RTE 52 N	DURANGO	IA	52039	1	12-Provider facilitates speeds faster than that reported on the map	Provider only: The Map does not correctly reflect service that I facilitate to this location	100	20	Fixed Wireless	Served (Over 100/20 available)	Wireless
493849	1304 3RD AVENUE WEST	SPENCER	IA	51301	1	12-Provider facilitates speeds faster than that reported on the map	Provider only: The Map does not correctly reflect service that I facilitate to this location	100	20	Fixed Wireless	Served (Over 100/20 available)	Wireless
493856	30740 OLDE HAWKEYE RD	DYERSVILLE	IA	52040	1	12-Provider facilitates speeds faster than that reported on the map	Provider only: The Map does not correctly reflect service that I facilitate to this location	100	20	Fixed Wireless	Served (Over 100/20 available)	Wireless
493867	25518 OLD HIGHWAY RD	FARLEY	IA	52046	1	12-Provider facilitates speeds faster than that reported on the map	Provider only: The Map does not correctly reflect service that I facilitate to this location	100	20	Fixed Wireless	Served (Over 100/20 available)	Wireless
493948	105 WEST 2ND STREET	SPENCER	IA	51301	1	12-Provider facilitates speeds faster than that reported on the map	Provider only: The Map does not correctly reflect service that I facilitate to this location	100	20	Fixed Wireless	Served (Over 100/20 available)	Wireless
493996	115 MAIN STREET EAST	CALMAR	IA	52132	1	12-Provider facilitates speeds faster than that reported on the map	Provider only: The Map does not correctly reflect service that I facilitate to this location	100	20	Fixed Wireless	Served (Over 100/20 available)	Wireless
494074	934 MAIN ST	HOLY CROSS	IA	52053	1	12-Provider facilitates speeds faster than that reported on the map	Provider only: The Map does not correctly reflect service that I facilitate to this location	100	20	Fixed Wireless	Served (Over 100/20 available)	Wireless
494092	32039 OLDE CASTLE RD	DYERSVILLE	IA	52040	1	12-Provider facilitates speeds faster than that reported on the map	Provider only: The Map does not correctly reflect service that I facilitate to this location	100	20	Fixed Wireless	Served (Over 100/20 available)	Wireless
494101	8532 ROYAL OAKS DR	PEOSTA	IA	52068	1	12-Provider facilitates speeds faster than that reported on the map	Provider only: The Map does not correctly reflect service that I facilitate to this location	100	20	Fixed Wireless	Served (Over 100/20 available)	Wireless
494112	10714 COX SPRINGS RD	PEOSTA	IA	52068	1	12-Provider facilitates speeds faster than that reported on the map	Provider only: The Map does not correctly reflect service that I facilitate to this location	100	20	Fixed Wireless	Served (Over 100/20 available)	Wireless
494164	108 HIGHWAY STREET	UNDERWOOD	IA	51576	1	12-Provider facilitates speeds faster than that reported on the map	Provider only: The Map does not correctly reflect service that I facilitate to this location	100	20	Fixed Wireless	Served (Over 100/20 available)	Wireless
494248	2921 SPORTSMANS DRIVE	MILFORD	IA	51351	1	12-Provider facilitates speeds faster than that reported on the map	Provider only: The Map does not correctly reflect service that I facilitate to this location	100	20	Fixed Wireless	Served (Over 100/20 available)	Wireless
494315	208 9TH STREET SOUTHWEST	SPENCER	IA	51301	1	12-Provider facilitates speeds faster than that reported on the map	Provider only: The Map does not correctly reflect service that I facilitate to this location	100	20	Fixed Wireless	Served (Over 100/20 available)	Wireless
494353	27317 OLDE FARLEY RD	FARLEY	IA	52046	1	12-Provider facilitates speeds faster than that reported on the map	Provider only: The Map does not correctly reflect service that I facilitate to this location	100	20	Fixed Wireless	Served (Over 100/20 available)	Wireless
494365	16772 CORDILLERA DR	PEOSTA	IA	52068	1	12-Provider facilitates speeds faster than that reported on the map	Provider only: The Map does not correctly reflect service that I facilitate to this location	100	20	Fixed Wireless	Served (Over 100/20 available)	Wireless
494398	421 GRAND AVENUE	SPENCER	IA	51301	1	12-Provider facilitates speeds faster than that reported on the map	Provider only: The Map does not correctly reflect service that I facilitate to this location	100	20	Fixed Wireless	Served (Over 100/20 available)	Wireless
494443	244 2ND ST NE	DYERSVILLE	IA	52040	1	12-Provider facilitates speeds faster than that reported on the map	Provider only: The Map does not correctly reflect service that I facilitate to this location	100	20	Fixed Wireless	Served (Over 100/20 available)	Wireless
494528	1304 SAINT LUKE DRIVE	SPENCER	IA	51301	1	12-Provider facilitates speeds faster than that reported on the map	Provider only: The Map does not correctly reflect service that I facilitate to this location	100	20	Fixed Wireless	Served (Over 100/20 available)	Wireless
494539	1408 200TH STREET	JOLLEY	IA	50551	1	12-Provider facilitates speeds faster than that reported on the map	Provider only: The Map does not correctly reflect service that I facilitate to this location	100	20	Fixed Wireless	Served (Over 100/20 available)	Wireless
494605	2862 290TH STREET	RIDGEWAY	IA	52165	1	12-Provider facilitates speeds faster than that reported on the map	Provider only: The Map does not correctly reflect service that I facilitate to this location	100	20	Fixed Wireless	Served (Over 100/20 available)	Wireless
494643	6126 RTE 136	WORTHINGTON	IA	52078	1	12-Provider facilitates speeds faster than that reported on the map	Provider only: The Map does not correctly reflect service that I facilitate to this location	100	20	Fixed Wireless	Served (Over 100/20 available)	Wireless
494648	7178 SUNRISE CT	NEW VIENNA	IA	52065	1	12-Provider facilitates speeds faster than that reported on the map	Provider only: The Map does not correctly reflect service that I facilitate to this location	100	20	Fixed Wireless	Served (Over 100/20 available)	Wireless
494665	810 7TH AVE SE	DYERSVILLE	IA	52040	1	12-Provider facilitates speeds faster than that reported on the map	Provider only: The Map does not correctly reflect service that I facilitate to this location	100	20	Fixed Wireless	Served (Over 100/20 available)	Wireless
494727	16864 620TH STREET	FONDA	IA	50540	1	12-Provider facilitates speeds faster than that reported on the map	Provider only: The Map does not correctly reflect service that I facilitate to this location	100	20	Fixed Wireless	Served (Over 100/20 available)	Wireless
494799	1301 8TH AVENUE SOUTHWEST	SPENCER	IA	51301	1	12-Provider facilitates speeds faster than that reported on the map	Provider only: The Map does not correctly reflect service that I facilitate to this location	100	20	Fixed Wireless	Served (Over 100/20 available)	Wireless
494824	102 N ANDRES ST	LUXEMBURG	IA	52056	1	12-Provider facilitates speeds faster than that reported on the map	Provider only: The Map does not correctly reflect service that I facilitate to this location	100	20	Fixed Wireless	Served (Over 100/20 available)	Wireless
494827	1119 1 1/2 ST SW	DYERSVILLE	IA	52040	1	12-Provider facilitates speeds faster than that reported on the map	Provider only: The Map does not correctly reflect service that I facilitate to this location	100	20	Fixed Wireless	Served (Over 100/20 available)	Wireless
494902	402 MAIN STREET EAST	DECORAH	IA	52101	1	12-Provider facilitates speeds faster than that reported on the map	Provider only: The Map does not correctly reflect service that I facilitate to this location	100	20	Fixed Wireless	Served (Over 100/20 available)	Wireless
494922	319 WEST 18TH STREET	SPENCER	IA	51301	1	12-Provider facilitates speeds faster than that reported on the map	Provider only: The Map does not correctly reflect service that I facilitate to this location	100	20	Fixed Wireless	Served (Over 100/20 available)	Wireless
494947	23679 RIDGE RD	HOLY CROSS	IA	52053	1	12-Provider facilitates speeds faster than that reported on the map	Provider only: The Map does not correctly reflect service that I facilitate to this location	100	20	Fixed Wireless	Served (Over 100/20 available)	Wireless
494996	911 STATE STREET	DEXTER	IA	50070	1	12-Provider facilitates speeds faster than that reported on the map	Provider only: The Map does not correctly reflect service that I facilitate to this location	100	20	Fixed Wireless	Served (Over 100/20 available)	Wireless
495161	1319 FAIRVIEW AVENUE	SPENCER	IA	51301	1	12-Provider facilitates speeds faster than that reported on the map	Provider only: The Map does not correctly reflect service that I facilitate to this location	100	20	Fixed Wireless	Served (Over 100/20 available)	Wireless
495250	130 WATER STREET WEST	DECORAH	IA	52101	1	12-Provider facilitates speeds faster than that reported on the map	Provider only: The Map does not correctly reflect service that I facilitate to this location	100	20	Fixed Wireless	Served (Over 100/20 available)	Wireless
495289	309 EAST 10TH STREET	SPENCER	IA	51301	1	12-Provider facilitates speeds faster than that reported on the map	Provider only: The Map does not correctly reflect service that I facilitate to this location	100	20	Fixed Wireless	Served (Over 100/20 available)	Wireless
495553	1217 3RD AVENUE EAST	SPENCER	IA	51301	1	12-Provider facilitates speeds faster than that reported on the map	Provider only: The Map does not correctly reflect service that I facilitate to this location	100	20	Fixed Wireless	Served (Over 100/20 available)	Wireless
495668	116 MAIN STREET	PERSIA	IA	51563	1	12-Provider facilitates speeds faster than that reported on the map	Provider only: The Map does not correctly reflect service that I facilitate to this location	100	20	Fixed Wireless	Served (Over 100/20 available)	Wireless
495862	14 4TH STREET SOUTHWEST	SPENCER	IA	51301	1	12-Provider facilitates speeds faster than that reported on the map	Provider only: The Map does not correctly reflect service that I facilitate to this location	100	20	Fixed Wireless	Served (Over 100/20 available)	Wireless
495949	3333 223RD AVENUE	DECORAH	IA	52101	1	12-Provider facilitates speeds faster than that reported on the map	Provider only: The Map does not correctly reflect service that I facilitate to this location	100	20	Fixed Wireless	Served (Over 100/20 available)	Wireless
495977	405 HEIVLY STREET	DECORAH	IA	52101	1	12-Provider facilitates speeds faster than that reported on the map	Provider only: The Map does not correctly reflect service that I facilitate to this location	100	20	Fixed Wireless	Served (Over 100/20 available)	Wireless
496012	206 WEST ELM STREET	POMEROY	IA	50575	1	12-Provider facilitates speeds faster than that reported on the map	Provider only: The Map does not correctly reflect service that I facilitate to this location	100	20	Fixed Wireless	Served (Over 100/20 available)	Wireless
496103	605 WEST 9TH STREET	SPENCER	IA	51301	1	12-Provider facilitates speeds faster than that reported on the map	Provider only: The Map does not correctly reflect service that I facilitate to this location	100	20	Fixed Wireless	Served (Over 100/20 available)	Wireless
496111	1689 VIKING HILLS ROAD	DECORAH	IA	52101	1	12-Provider facilitates speeds faster than that reported on the map	Provider only: The Map does not correctly reflect service that I facilitate to this location	100	20	Fixed Wireless	Served (Over 100/20 available)	Wireless
496130	919 18TH ST SE	DYERSVILLE	IA	52040	1	12-Provider facilitates speeds faster than that reported on the map	Provider only: The Map does not correctly reflect service that I facilitate to this location	100	20	Fixed Wireless	Served (Over 100/20 available)	Wireless
496162	1320 4TH AVENUE SOUTHWEST	SPENCER	IA	51301	1	12-Provider facilitates speeds faster than that reported on the map	Provider only: The Map does not correctly reflect service that I facilitate to this location	100	20	Fixed Wireless	Served (Over 100/20 available)	Wireless
496325	18263 MEADOW VIEW DR	DURANGO	IA	52039	1	12-Provider facilitates speeds faster than that reported on the map	Provider only: The Map does not correctly reflect service that I facilitate to this location	100	20	Fixed Wireless	Served (Over 100/20 available)	Wireless
496337	812 LINDEN STREET	DECORAH	IA	52101	1	12-Provider facilitates speeds faster than that reported on the map	Provider only: The Map does not correctly reflect service that I facilitate to this location	100	20	Fixed Wireless	Served (Over 100/20 available)	Wireless
496347	1020 8TH AVE SE	DYERSVILLE	IA	52040	1	12-Provider facilitates speeds faster than that reported on the map	Provider only: The Map does not correctly reflect service that I facilitate to this location	100	20	Fixed Wireless	Served (Over 100/20 available)	Wireless
496381	504 KING STREET	FONDA	IA	50540	1	12-Provider facilitates speeds faster than that reported on the map	Provider only: The Map does not correctly reflect service that I facilitate to this location	100	20	Fixed Wireless	Served (Over 100/20 available)	Wireless
496580	707 EAST MILWAUKEE STREET	SPENCER	IA	51301	1	12-Provider facilitates speeds faster than that reported on the map	Provider only: The Map does not correctly reflect service that I facilitate to this location	100	20	Fixed Wireless	Served (Over 100/20 available)	Wireless
496618	522 3RD ST NW	DYERSVILLE	IA	52040	1	12-Provider facilitates speeds faster than that reported on the map	Provider only: The Map does not correctly reflect service that I facilitate to this location	100	20	Fixed Wireless	Served (Over 100/20 available)	Wireless
496666	13440 BEAR CREEK ROAD	DEXTER	IA	50070	1	12-Provider facilitates speeds faster than that reported on the map	Provider only: The Map does not correctly reflect service that I facilitate to this location	100	20	Fixed Wireless	Served (Over 100/20 available)	Wireless
496669	104 S ANDRES ST	LUXEMBURG	IA	52056	1	12-Provider facilitates speeds faster than that reported on the map	Provider only: The Map does not correctly reflect service that I facilitate to this location	100	20	Fixed Wireless	Served (Over 100/20 available)	Wireless
496730	714 WEST 4TH STREET	SPENCER	IA	51301	1	12-Provider facilitates speeds faster than that reported on the map	Provider only: The Map does not correctly reflect service that I facilitate to this location	100	20	Fixed Wireless	Served (Over 100/20 available)	Wireless
496774	1104 WOODLAND DR	DYERSVILLE	IA	52040	1	12-Provider facilitates speeds faster than that reported on the map	Provider only: The Map does not correctly reflect service that I facilitate to this location	100	20	Fixed Wireless	Served (Over 100/20 available)	Wireless
496783	30009 SCHULTE LN	NEW VIENNA	IA	52065	1	12-Provider facilitates speeds faster than that reported on the map	Provider only: The Map does not correctly reflect service that I facilitate to this location	100	20	Fixed Wireless	Served (Over 100/20 available)	Wireless
496819	703 MILA DR	PEOSTA	IA	52068	1	12-Provider facilitates speeds faster than that reported on the map	Provider only: The Map does not correctly reflect service that I facilitate to this location	100	20	Fixed Wireless	Served (Over 100/20 available)	Wireless
496847	805 14TH AVENUE WEST	SPENCER	IA	51301	1	12-Provider facilitates speeds faster than that reported on the map	Provider only: The Map does not correctly reflect service that I facilitate to this location	100	20	Fixed Wireless	Served (Over 100/20 available)	Wireless
496850	201 1ST STREET	PERSIA	IA	51563	1	12-Provider facilitates speeds faster than that reported on the map	Provider only: The Map does not correctly reflect service that I facilitate to this location	100	20	Fixed Wireless	Served (Over 100/20 available)	Wireless
496918	602 4TH AVE SE	DYERSVILLE	IA	52040	1	12-Provider facilitates speeds faster than that reported on the map	Provider only: The Map does not correctly reflect service that I facilitate to this location	100	20	Fixed Wireless	Served (Over 100/20 available)	Wireless
496972	904 COUNTRY CLUB DRIVE	SPENCER	IA	51301	1	12-Provider facilitates speeds faster than that reported on the map	Provider only: The Map does not correctly reflect service that I facilitate to this location	100	20	Fixed Wireless	Served (Over 100/20 available)	Wireless
497017	179 SOLOMIA CT	PEOSTA	IA	52068	1	12-Provider facilitates speeds faster than that reported on the map	Provider only: The Map does not correctly reflect service that I facilitate to this location	100	20	Fixed Wireless	Served (Over 100/20 available)	Wireless
497058	1315 13TH AVE NE	DYERSVILLE	IA	52040	1	12-Provider facilitates speeds faster than that reported on the map	Provider only: The Map does not correctly reflect service that I facilitate to this location	100	20	Fixed Wireless	Served (Over 100/20 available)	Wireless
497101	1030 3RD ST SW	DYERSVILLE	IA	52040	1	12-Provider facilitates speeds faster than that reported on the map	Provider only: The Map does not correctly reflect service that I facilitate to this location	100	20	Fixed Wireless	Served (Over 100/20 available)	Wireless
497168	718 1ST ST N	DYERSVILLE	IA	52040	1	12-Provider facilitates speeds faster than that reported on the map	Provider only: The Map does not correctly reflect service that I facilitate to this location	100	20	Fixed Wireless	Served (Over 100/20 available)	Wireless
497190	16654 THUNDER RIDGE DR	PEOSTA	IA	52068	1	12-Provider facilitates speeds faster than that reported on the map	Provider only: The Map does not correctly reflect service that I facilitate to this location	100	20	Fixed Wireless	Served (Over 100/20 available)	Wireless
497281	1311 DIVISION STREET	DECORAH	IA	52101	1	12-Provider facilitates speeds faster than that reported on the map	Provider only: The Map does not correctly reflect service that I facilitate to this location	100	20	Fixed Wireless	Served (Over 100/20 available)	Wireless
497300	501 CAYUGA STREET	POMEROY	IA	50575	1	12-Provider facilitates speeds faster than that reported on the map	Provider only: The Map does not correctly reflect service that I facilitate to this location	100	20	Fixed Wireless	Served (Over 100/20 available)	Wireless
497432	10699 FAIRWAY VW	PEOSTA	IA	52068	1	12-Provider facilitates speeds faster than that reported on the map	Provider only: The Map does not correctly reflect service that I facilitate to this location	100	20	Fixed Wireless	Served (Over 100/20 available)	Wireless
497465	135 15TH AVE SW	DYERSVILLE	IA	52040	1	12-Provider facilitates speeds faster than that reported on the map	Provider only: The Map does not correctly reflect service that I facilitate to this location	100	20	Fixed Wireless	Served (Over 100/20 available)	Wireless
497603	3513 4TH AVENUE WEST	SPENCER	IA	51301	1	12-Provider facilitates speeds faster than that reported on the map	Provider only: The Map does not correctly reflect service that I facilitate to this location	100	20	Fixed Wireless	Served (Over 100/20 available)	Wireless
497642	63131 120TH AVENUE	FONDA	IA	50540	1	12-Provider facilitates speeds faster than that reported on the map	Provider only: The Map does not correctly reflect service that I facilitate to this location	100	20	Fixed Wireless	Served (Over 100/20 available)	Wireless
497643	416 EAST 14TH STREET	SPENCER	IA	51301	1	12-Provider facilitates speeds faster than that reported on the map	Provider only: The Map does not correctly reflect service that I facilitate to this location	100	20	Fixed Wireless	Served (Over 100/20 available)	Wireless
497658	3004 BONNIE LANE	MILFORD	IA	51351	1	12-Provider facilitates speeds faster than that reported on the map	Provider only: The Map does not correctly reflect service that I facilitate to this location	100	20	Fixed Wireless	Served (Over 100/20 available)	Wireless
497661	226 1ST AVE E	DYERSVILLE	IA	52040	1	12-Provider facilitates speeds faster than that reported on the map	Provider only: The Map does not correctly reflect service that I facilitate to this location	100	20	Fixed Wireless	Served (Over 100/20 available)	Wireless
497663	15261 HOLSTEIN LN	SHERRILL	IA	52073	1	12-Provider facilitates speeds faster than that reported on the map	Provider only: The Map does not correctly reflect service that I facilitate to this location	100	20	Fixed Wireless	Served (Over 100/20 available)	Wireless
497670	810 MAPLE STREET	DEXTER	IA	50070	1	12-Provider facilitates speeds faster than that reported on the map	Provider only: The Map does not correctly reflect service that I facilitate to this location	100	20	Fixed Wireless	Served (Over 100/20 available)	Wireless

497834	20231 BRUNSMAN RD	NEW VIENNA	IA	52065	1	12-Provider facilitates speeds faster than that reported on the map	Provider only: The Map does not correctly reflect service that I facilitate to this location	100	20	Fixed Wireless	Served (Over 100/20 available)	Wireless
497955	410 MAPLE STREET	DEXTER	IA	50070	1	12-Provider facilitates speeds faster than that reported on the map	Provider only: The Map does not correctly reflect service that I facilitate to this location	100	20	Fixed Wireless	Served (Over 100/20 available)	Wireless
497971	706 WATER STREET EAST	DECORAH	IA	52101	1	12-Provider facilitates speeds faster than that reported on the map	Provider only: The Map does not correctly reflect service that I facilitate to this location	100	20	Fixed Wireless	Served (Over 100/20 available)	Wireless
498036	735 RIDGE ROAD	DECORAH	IA	52101	1	12-Provider facilitates speeds faster than that reported on the map	Provider only: The Map does not correctly reflect service that I facilitate to this location	100	20	Fixed Wireless	Served (Over 100/20 available)	Wireless
498070	101 N ANDRES ST	LUXEMBURG	IA	52056	1	12-Provider facilitates speeds faster than that reported on the map	Provider only: The Map does not correctly reflect service that I facilitate to this location	100	20	Fixed Wireless	Served (Over 100/20 available)	Wireless
498164	19488 HOLY CROSS RD	HOLY CROSS	IA	52053	1	12-Provider facilitates speeds faster than that reported on the map	Provider only: The Map does not correctly reflect service that I facilitate to this location	100	20	Fixed Wireless	Served (Over 100/20 available)	Wireless
498265	1007 15TH AVENUE WEST	SPENCER	IA	51301	1	12-Provider facilitates speeds faster than that reported on the map	Provider only: The Map does not correctly reflect service that I facilitate to this location	100	20	Fixed Wireless	Served (Over 100/20 available)	Wireless
498355	419 GRAND AVENUE	SPENCER	IA	51301	1	12-Provider facilitates speeds faster than that reported on the map	Provider only: The Map does not correctly reflect service that I facilitate to this location	100	20	Fixed Wireless	Served (Over 100/20 available)	Wireless
498452	2111 OKOBOJI BOULEVARD	MILFORD	IA	51351	1	12-Provider facilitates speeds faster than that reported on the map	Provider only: The Map does not correctly reflect service that I facilitate to this location	100	20	Fixed Wireless	Served (Over 100/20 available)	Wireless
498508	54 STONEYBROOK CIRCLE SOUTHWEST	SPENCER	IA	51301	1	12-Provider facilitates speeds faster than that reported on the map	Provider only: The Map does not correctly reflect service that I facilitate to this location	100	20	Fixed Wireless	Served (Over 100/20 available)	Wireless
498524	607 NORTH STREET	DECORAH	IA	52101	1	12-Provider facilitates speeds faster than that reported on the map	Provider only: The Map does not correctly reflect service that I facilitate to this location	100	20	Fixed Wireless	Served (Over 100/20 available)	Wireless
498643	24317 OLD HIGHWAY RD	EPWORTH	IA	52045	1	12-Provider facilitates speeds faster than that reported on the map	Provider only: The Map does not correctly reflect service that I facilitate to this location	100	20	Fixed Wireless	Served (Over 100/20 available)	Wireless
498670	623 2ND AVE SE	DYERSVILLE	IA	52040	1	12-Provider facilitates speeds faster than that reported on the map	Provider only: The Map does not correctly reflect service that I facilitate to this location	100	20	Fixed Wireless	Served (Over 100/20 available)	Wireless
498731	28759 RTE 52 N	NEW VIENNA	IA	52065	1	12-Provider facilitates speeds faster than that reported on the map	Provider only: The Map does not correctly reflect service that I facilitate to this location	100	20	Fixed Wireless	Served (Over 100/20 available)	Wireless
498733	106 CHURCH ST	LUXEMBURG	IA	52056	1	12-Provider facilitates speeds faster than that reported on the map	Provider only: The Map does not correctly reflect service that I facilitate to this location	100	20	Fixed Wireless	Served (Over 100/20 available)	Wireless
498769	54340 140TH AVENUE	POCAHONTAS	IA	50574	1	12-Provider facilitates speeds faster than that reported on the map	Provider only: The Map does not correctly reflect service that I facilitate to this location	100	20	Fixed Wireless	Served (Over 100/20 available)	Wireless
498898	9397 LARA DR	PEOSTA	IA	52068	1	12-Provider facilitates speeds faster than that reported on the map	Provider only: The Map does not correctly reflect service that I facilitate to this location	100	20	Fixed Wireless	Served (Over 100/20 available)	Wireless
498952	808 Q AVENUE	MILFORD	IA	51351	1	12-Provider facilitates speeds faster than that reported on the map	Provider only: The Map does not correctly reflect service that I facilitate to this location	100	20	Fixed Wireless	Served (Over 100/20 available)	Wireless
499130	102 MAIN STREET EAST	CALMAR	IA	52132	1	12-Provider facilitates speeds faster than that reported on the map	Provider only: The Map does not correctly reflect service that I facilitate to this location	100	20	Fixed Wireless	Served (Over 100/20 available)	Wireless
499220	406 4TH AVE NE	DYERSVILLE	IA	52040	1	12-Provider facilitates speeds faster than that reported on the map	Provider only: The Map does not correctly reflect service that I facilitate to this location	100	20	Fixed Wireless	Served (Over 100/20 available)	Wireless
499222	11836 HICKORY LN	DYERSVILLE	IA	52040	1	12-Provider facilitates speeds faster than that reported on the map	Provider only: The Map does not correctly reflect service that I facilitate to this location	100	20	Fixed Wireless	Served (Over 100/20 available)	Wireless
499264	705 EAST 17TH STREET	SPENCER	IA	51301	1	12-Provider facilitates speeds faster than that reported on the map	Provider only: The Map does not correctly reflect service that I facilitate to this location	100	20	Fixed Wireless	Served (Over 100/20 available)	Wireless
499384	89 OHIO STREET	DECORAH	IA	52101	1	12-Provider facilitates speeds faster than that reported on the map	Provider only: The Map does not correctly reflect service that I facilitate to this location	100	20	Fixed Wireless	Served (Over 100/20 available)	Wireless
499411	119 MILL STREET NORTH	DECORAH	IA	52101	1	12-Provider facilitates speeds faster than that reported on the map	Provider only: The Map does not correctly reflect service that I facilitate to this location	100	20	Fixed Wireless	Served (Over 100/20 available)	Wireless
499497	3810 WEST MILWAUKEE STREET	SPENCER	IA	51301	1	12-Provider facilitates speeds faster than that reported on the map	Provider only: The Map does not correctly reflect service that I facilitate to this location	100	20	Fixed Wireless	Served (Over 100/20 available)	Wireless
499578	2960 290TH STREET	DICKENS	IA	51333	1	12-Provider facilitates speeds faster than that reported on the map	Provider only: The Map does not correctly reflect service that I facilitate to this location	100	20	Fixed Wireless	Served (Over 100/20 available)	Wireless
499681	613 PIMLICO WAY	EPWORTH	IA	52045	1	12-Provider facilitates speeds faster than that reported on the map	Provider only: The Map does not correctly reflect service that I facilitate to this location	100	20	Fixed Wireless	Served (Over 100/20 available)	Wireless
499715	21 MAIN STREET	MCCLELLAND	IA	51548	1	12-Provider facilitates speeds faster than that reported on the map	Provider only: The Map does not correctly reflect service that I facilitate to this location	100	20	Fixed Wireless	Served (Over 100/20 available)	Wireless
499835	326 WASHINGTON STREET	DECORAH	IA	52101	1	12-Provider facilitates speeds faster than that reported on the map	Provider only: The Map does not correctly reflect service that I facilitate to this location	100	20	Fixed Wireless	Served (Over 100/20 available)	Wireless
499881	103 1ST AVE E	FARLEY	IA	52046	1	12-Provider facilitates speeds faster than that reported on the map	Provider only: The Map does not correctly reflect service that I facilitate to this location	100	20	Fixed Wireless	Served (Over 100/20 available)	Wireless
490844	200 HIGHLAND DRIVE	DECORAH	IA	52101	1	12-Provider facilitates speeds faster than that reported on the map	Provider only: The Map does not correctly reflect service that I facilitate to this location	100	20	Fixed Wireless	Served (Over 100/20 available)	Wireless
432519	1004 21ST STREET	MILFORD	IA	51351	1	12-Provider facilitates speeds faster than that reported on the map	Provider only: The Map does not correctly reflect service that I facilitate to this location	100	20	Fixed Wireless	Served (Over 100/20 available)	Wireless
424724	407 MOUND STREET	DECORAH	IA	52101	1	12-Provider facilitates speeds faster than that reported on the map	Provider only: The Map does not correctly reflect service that I facilitate to this location	100	20	Fixed Wireless	Served (Over 100/20 available)	Wireless
400262	133 DELHI ROAD	MANCHESTER	IA	52057	1	12-Provider facilitates speeds faster than that reported on the map	Provider only: The Map does not correctly reflect service that I facilitate to this location	100	20	Fixed Wireless	Served (Over 100/20 available)	Wireless
400521	2048 240TH STREET	DELHI	IA	52223	1	12-Provider facilitates speeds faster than that reported on the map	Provider only: The Map does not correctly reflect service that I facilitate to this location	100	20	Fixed Wireless	Served (Over 100/20 available)	Wireless
400541	2045 245TH AVENUE	EARLVILLE	IA	52041	1	12-Provider facilitates speeds faster than that reported on the map	Provider only: The Map does not correctly reflect service that I facilitate to this location	100	20	Fixed Wireless	Served (Over 100/20 available)	Wireless
400646	1953 162ND AVENUE	MANCHESTER	IA	52057	1	12-Provider facilitates speeds faster than that reported on the map	Provider only: The Map does not correctly reflect service that I facilitate to this location	100	20	Fixed Wireless	Served (Over 100/20 available)	Wireless
402777	26047 216TH AVENUE	DELHI	IA	52223	1	12-Provider facilitates speeds faster than that reported on the map	Provider only: The Map does not correctly reflect service that I facilitate to this location	100	20	Fixed Wireless	Served (Over 100/20 available)	Wireless
402812	224 EAST 3RD STREET	EARLVILLE	IA	52041	1	12-Provider facilitates speeds faster than that reported on the map	Provider only: The Map does not correctly reflect service that I facilitate to this location	100	20	Fixed Wireless	Served (Over 100/20 available)	Wireless
402932	2360 170TH AVENUE	MANCHESTER	IA	52057	1	12-Provider facilitates speeds faster than that reported on the map	Provider only: The Map does not correctly reflect service that I facilitate to this location	100	20	Fixed Wireless	Served (Over 100/20 available)	Wireless
403106	1753 180TH AVENUE	MANCHESTER	IA	52057	1	12-Provider facilitates speeds faster than that reported on the map	Provider only: The Map does not correctly reflect service that I facilitate to this location	100	20	Fixed Wireless	Served (Over 100/20 available)	Wireless
403228	203 WESTERN AVENUE	SHELBY	IA	51570	1	12-Provider facilitates speeds faster than that reported on the map	Provider only: The Map does not correctly reflect service that I facilitate to this location	100	20	Fixed Wireless	Served (Over 100/20 available)	Wireless
403467	2699 310TH AVENUE	HOPKINTON	IA	52237	1	12-Provider facilitates speeds faster than that reported on the map	Provider only: The Map does not correctly reflect service that I facilitate to this location	100	20	Fixed Wireless	Served (Over 100/20 available)	Wireless
403624	2865 170TH STREET	DYERSVILLE	IA	52040	1	12-Provider facilitates speeds faster than that reported on the map	Provider only: The Map does not correctly reflect service that I facilitate to this location	100	20	Fixed Wireless	Served (Over 100/20 available)	Wireless
403732	1523 220TH STREET	MANCHESTER	IA	52057	1	12-Provider facilitates speeds faster than that reported on the map	Provider only: The Map does not correctly reflect service that I facilitate to this location	100	20	Fixed Wireless	Served (Over 100/20 available)	Wireless
404471	1862 267TH STREET	MANCHESTER	IA	52057	1	12-Provider facilitates speeds faster than that reported on the map	Provider only: The Map does not correctly reflect service that I facilitate to this location	100	20	Fixed Wireless	Served (Over 100/20 available)	Wireless
405381	114 GAY STREET	MANCHESTER	IA	52057	1	12-Provider facilitates speeds faster than that reported on the map	Provider only: The Map does not correctly reflect service that I facilitate to this location	100	20	Fixed Wireless	Served (Over 100/20 available)	Wireless
405588	1672 220TH STREET	MANCHESTER	IA	52057	1	12-Provider facilitates speeds faster than that reported on the map	Provider only: The Map does not correctly reflect service that I facilitate to this location	100	20	Fixed Wireless	Served (Over 100/20 available)	Wireless
405843	702 8TH STREET	DELHI	IA	52223	1	12-Provider facilitates speeds faster than that reported on the map	Provider only: The Map does not correctly reflect service that I facilitate to this location	100	20	Fixed Wireless	Served (Over 100/20 available)	Wireless
405855	2790 245TH STREET	EARLVILLE	IA	52041	1	12-Provider facilitates speeds faster than that reported on the map	Provider only: The Map does not correctly reflect service that I facilitate to this location	100	20	Fixed Wireless	Served (Over 100/20 available)	Wireless
406806	700 110TH AVENUE	MASONVILLE	IA	50654	1	12-Provider facilitates speeds faster than that reported on the map	Provider only: The Map does not correctly reflect service that I facilitate to this location	100	20	Fixed Wireless	Served (Over 100/20 available)	Wireless
406834	602 BARRETT STREET	MASONVILLE	IA	50654	1	12-Provider facilitates speeds faster than that reported on the map	Provider only: The Map does not correctly reflect service that I facilitate to this location	100	20	Fixed Wireless	Served (Over 100/20 available)	Wireless
407594	2442 197TH AVENUE	MANCHESTER	IA	52057	1	12-Provider facilitates speeds faster than that reported on the map	Provider only: The Map does not correctly reflect service that I facilitate to this location	100	20	Fixed Wireless	Served (Over 100/20 available)	Wireless
408041	124 EAST FAYETTE STREET	MANCHESTER	IA	52057	1	12-Provider facilitates speeds faster than that reported on the map	Provider only: The Map does not correctly reflect service that I facilitate to this location	100	20	Fixed Wireless	Served (Over 100/20 available)	Wireless
408245	20112 247TH STREET	MANCHESTER	IA	52057	1	12-Provider facilitates speeds faster than that reported on the map	Provider only: The Map does not correctly reflect service that I facilitate to this location	100	20	Fixed Wireless	Served (Over 100/20 available)	Wireless
408469	601 8TH STREET	DELHI	IA	52223	1	12-Provider facilitates speeds faster than that reported on the map	Provider only: The Map does not correctly reflect service that I facilitate to this location	100	20	Fixed Wireless	Served (Over 100/20 available)	Wireless
408588	1117 NORTH 3RD STREET	MANCHESTER	IA	52057	1	12-Provider facilitates speeds faster than that reported on the map	Provider only: The Map does not correctly reflect service that I facilitate to this location	100	20	Fixed Wireless	Served (Over 100/20 available)	Wireless
408589	809 WEST DELAWARE STREET	MANCHESTER	IA	52057	1	12-Provider facilitates speeds faster than that reported on the map	Provider only: The Map does not correctly reflect service that I facilitate to this location	100	20	Fixed Wireless	Served (Over 100/20 available)	Wireless
409732	812 EAST FAYETTE STREET	MANCHESTER	IA	52057	1	12-Provider facilitates speeds faster than that reported on the map	Provider only: The Map does not correctly reflect service that I facilitate to this location	100	20	Fixed Wireless	Served (Over 100/20 available)	Wireless
409988	614 NORTH FRANKLIN STREET	MANCHESTER	IA	52057	1	12-Provider facilitates speeds faster than that reported on the map	Provider only: The Map does not correctly reflect service that I facilitate to this location	100	20	Fixed Wireless	Served (Over 100/20 available)	Wireless
410593	208 EAST HOWARD STREET	MANCHESTER	IA	52057	1	12-Provider facilitates speeds faster than that reported on the map	Provider only: The Map does not correctly reflect service that I facilitate to this location	100	20	Fixed Wireless	Served (Over 100/20 available)	Wireless
410934	12 GAY STREET	DELHI	IA	52223	1	12-Provider facilitates speeds faster than that reported on the map	Provider only: The Map does not correctly reflect service that I facilitate to this location	100	20	Fixed Wireless	Served (Over 100/20 available)	Wireless
411380	1933 255TH STREET	MANCHESTER	IA	52057	1	12-Provider facilitates speeds faster than that reported on the map	Provider only: The Map does not correctly reflect service that I facilitate to this location	100	20	Fixed Wireless	Served (Over 100/20 available)	Wireless
411476	1838 HONEY CREEK ROAD	MANCHESTER	IA	52057	1	12-Provider facilitates speeds faster than that reported on the map	Provider only: The Map does not correctly reflect service that I facilitate to this location	100	20	Fixed Wireless	Served (Over 100/20 available)	Wireless
411495	25909 208TH AVENUE	DELHI	IA	52223	1	12-Provider facilitates speeds faster than that reported on the map	Provider only: The Map does not correctly reflect service that I facilitate to this location	100	20	Fixed Wireless	Served (Over 100/20 available)	Wireless
412364	117 MARSHALL COURT	MANCHESTER	IA	52057	1	12-Provider facilitates speeds faster than that reported on the map	Provider only: The Map does not correctly reflect service that I facilitate to this location	100	20	Fixed Wireless	Served (Over 100/20 available)	Wireless
413141	116 EAST STREET	SHELBY	IA	51570	1	12-Provider facilitates speeds faster than that reported on the map	Provider only: The Map does not correctly reflect service that I facilitate to this location	100	20	Fixed Wireless	Served (Over 100/20 available)	Wireless
413457	217 ANDERSON STREET	MANCHESTER	IA	52057	1	12-Provider facilitates speeds faster than that reported on the map	Provider only: The Map does not correctly reflect service that I facilitate to this location	100	20	Fixed Wireless	Served (Over 100/20 available)	Wireless
413608	19910 333RD AVENUE	DYERSVILLE	IA	52040	1	12-Provider facilitates speeds faster than that reported on the map	Provider only: The Map does not correctly reflect service that I facilitate to this location	100	20	Fixed Wireless	Served (Over 100/20 available)	Wireless
413625	604 EAST BUTLER STREET	MANCHESTER	IA	52057	1	12-Provider facilitates speeds faster than that reported on the map	Provider only: The Map does not correctly reflect service that I facilitate to this location	100	20	Fixed Wireless	Served (Over 100/20 available)	Wireless
414141	2603 180TH AVENUE	MANCHESTER	IA	52057	1	12-Provider facilitates speeds faster than that reported on the map	Provider only: The Map does not correctly reflect service that I facilitate to this location	100	20	Fixed Wireless	Served (Over 100/20 available)	Wireless
414220	20573 247TH STREET	DELHI	IA	52223	1	12-Provider facilitates speeds faster than that reported on the map	Provider only: The Map does not correctly reflect service that I facilitate to this location	100	20	Fixed Wireless	Served (Over 100/20 available)	Wireless
414521	605 DAVENPORT STREET	SHELBY	IA	51570	1	12-Provider facilitates speeds faster than that reported on the map	Provider only: The Map does not correctly reflect service that I facilitate to this location	100	20	Fixed Wireless	Served (Over 100/20 available)	Wireless
414818	1671 195TH STREET	MANCHESTER	IA	52057	1	12-Provider facilitates speeds faster than that reported on the map	Provider only: The Map does not correctly reflect service that I facilitate to this location	100	20	Fixed Wireless	Served (Over 100/20 available)	Wireless
414840	117 GRAYSON COURT	MANCHESTER	IA	52057	1	12-Provider facilitates speeds faster than that reported on the map	Provider only: The Map does not correctly reflect service that I facilitate to this location	100	20	Fixed Wireless	Served (Over 100/20 available)	Wireless
414968	1329 NORTH 5TH STREET	MANCHESTER	IA	52057	1	12-Provider facilitates speeds faster than that reported on the map	Provider only: The Map does not correctly reflect service that I facilitate to this location	100	20	Fixed Wireless	Served (Over 100/20 available)	Wireless
415109	217 WEST ELM STREET	MANCHESTER	IA	52057	1	12-Provider facilitates speeds faster than that reported on the map	Provider only: The Map does not correctly reflect service that I facilitate to this location	100	20	Fixed Wireless	Served (Over 100/20 available)	Wireless
415195	1228 NORTH FRANKLIN STREET	MANCHESTER	IA	52057	1	12-Provider facilitates speeds faster than that reported on the map	Provider only: The Map does not correctly reflect service that I facilitate to this location	100	20	Fixed Wireless	Served (Over 100/20 available)	Wireless
415515	2155 332ND AVENUE	DYERSVILLE	IA	52040	1	12-Provider facilitates speeds faster than that reported on the map	Provider only: The Map does not correctly reflect service that I facilitate to this location	100	20	Fixed Wireless	Served (Over 100/20 available)	Wireless
415809	812 NEW STREET	MANCHESTER	IA	52057	1	12-Provider facilitates speeds faster than that reported on the map	Provider only: The Map does not correctly reflect service that I facilitate to this location	100	20	Fixed Wireless	Served (Over 100/20 available)	Wireless
416324	105 WILLOW CIRCLE	SHELBY	IA	51570	1	12-Provider facilitates speeds faster than that reported on the map	Provider only: The Map does not correctly reflect service that I facilitate to this location	100	20	Fixed Wireless	Served (Over 100/20 available)	Wireless
416999	203 EASTERN AVENUE	SHELBY	IA	51570	1	12-Provider facilitates speeds faster than that reported on the map	Provider only: The Map does not correctly reflect service that I facilitate to this location	100	20	Fixed Wireless	Served (Over 100/20 available)	Wireless
417046	512 SOUTH 5TH STREET	MANCHESTER	IA	52057	1	12-Provider facilitates speeds faster than that reported on the map	Provider only: The Map does not correctly reflect service that I facilitate to this location	100	20	Fixed Wireless	Served (Over 100/20 available)	Wireless
417718	312 NORTH BREWER STREET	MANCHESTER	IA	52057	1	12-Provider facilitates speeds faster than that reported on the map	Provider only: The Map does not correctly reflect service that I facilitate to this location	100	20	Fixed Wireless	Served (Over 100/20 available)	Wireless
417751	15 MARKET STREET	DELHI	IA	52223	1	12-Provider facilitates speeds faster than that reported on the map	Provider only: The Map does not correctly reflect service that I facilitate to this location	100	20	Fixed Wireless	Served (Over 100/20 available)	Wireless
417955	19187 231ST STREET	MANCHESTER	IA	52057	1	12-Provider facilitates speeds faster than that reported on the map	Provider only: The Map does not correctly reflect service that I facilitate to this location	100	20	Fixed Wireless	Served (Over 100/20 available)	Wireless
418316	520 EAST UNION STREET	MANCHESTER	IA	52057	1	12-Provider facilitates speeds faster than that reported on the map	Provider only: The Map does not correctly reflect service that I facilitate to this location	100	20	Fixed Wireless	Served (Over 100/20 available)	Wireless
418342	213 MANCHESTER AVENUE	EARLVILLE	IA	52041	1	12-Provider facilitates speeds faster than that reported on the map	Provider only: The Map does not correctly reflect service that I facilitate to this location	100	20	Fixed Wireless	Served (Over 100/20 available)	Wireless
418475	313 FRANKLIN STREET	DELHI	IA	52223	1	12-Provider facilitates speeds faster than that reported on the map	Provider only: The Map does not correctly reflect service that I facilitate to this location	100	20	Fixed Wireless	Served (Over 100/20 available)	Wireless
419433	711 3RD STREET	DELHI	IA	52223	1	12-Provider facilitates speeds faster than that reported on the map	Provider only: The Map does not correctly reflect service that I facilitate to this location	100	20	Fixed Wireless	Served (Over 100/20 available)	Wireless
420094	24701 207TH AVENUE	DELHI	IA	52223	1	12-Provider facilitates speeds faster than that reported on the map	Provider only: The Map does not correctly reflect service that I facilitate to this location	100	20	Fixed Wireless	Served (Over 100/20 available)	Wireless
420145	832 TANGLEWOOD DRIVE	MANCHESTER	IA	52057	1	12-Provider facilitates speeds faster than that reported on the map	Provider only: The Map does not correctly reflect service that I facilitate to this location	100	20	Fixed Wireless	Served (Over 100/20 available)	Wireless
420189	403 EAST STREET	SHELBY	IA	51570	1	12-Provider facilitates speeds faster than that reported on the map	Provider only: The Map does not correctly reflect service that I facilitate to this location	100	20	Fixed Wireless	Served (Over 100/20 available)	Wireless
420308	20655 261ST STREET	DELHI	IA	52223	1	12-Provider facilitates speeds faster than that reported on the map	Provider only: The Map does not correctly reflect service that I facilitate to this location	100	20	Fixed Wireless	Served (Over 100/20 available)	Wireless
420419	119 WEST FAYETTE STREET	MANCHESTER	IA	52057	1	12-Provider facilitates speeds faster than that reported on the map	Provider only: The Map does not correctly reflect service that I facilitate to this location	100	20	Fixed Wireless	Served (Over 100/20 available)	Wireless
421289	2676 170TH AVENUE	MANCHESTER	IA	52057	1	12-Provider facilitates speeds faster than that reported on the map	Provider only: The Map does not correctly reflect service that I facilitate to this location	100	20	Fixed Wireless	Served (Over 100/20 available)	Wireless
421561	2667 220TH AVENUE	DELHI	IA	52223	1	12-Provider facilitates speeds faster than that reported on the map	Provider only: The Map does not correctly reflect service that I facilitate to this location	100	20	Fixed Wireless	Served (Over 100/20 available)	Wireless
421567	24587 198TH AVENUE	MANCHESTER	IA	52057	1	12-Provider facilitates speeds faster than that reported on the map	Provider only: The Map does not correctly reflect service that I facilitate to this location	100	20	Fixed Wireless	Served (Over 100/20 available)	Wireless
421679	2915 170TH STREET	DYERSVILLE	IA	52040	1	12-Provider facilitates speeds faster than that reported on the map	Provider only: The Map does not correctly reflect service that I facilitate to this location	100	20	Fixed Wireless	Served (Over 100/20 available)	Wireless
422027	717 EAST UNION STREET	MANCHESTER	IA	52057	1	12-Provider facilitates speeds faster than that reported on the map	Provider only: The Map does not correctly reflect service that I facilitate to this location	100	20	Fixed Wireless	Served (Over 100/20 available)	Wireless
422052	111 SOUTH FRANKLIN STREET	MANCHESTER	IA	52057	1	12-Provider facilitates speeds faster than that reported on the map	Provider only: The Map does not correctly reflect service that I facilitate to this location	100	20	Fixed Wireless	Served (Over 100/20 available)	Wireless
422790	201 WEST WASHINGTON STREET	DELAWARE	IA	52036	1	12-Provider facilitates speeds faster than that reported on the map	Provider only: The Map does not correctly reflect service that I facilitate to this location	100	20	Fixed Wireless	Served (Over 100/20 available)	Wireless
423058	301 WEST ELM STREET	MANCHESTER	IA	52057	1	12-Provider facilitates speeds faster than that reported on the map	Provider only: The Map does not correctly reflect service that I facilitate to this location	100	20	Fixed Wireless	Served (Over 100/20 available)	Wireless
423325	3087 210TH STREET	DYERSVILLE	IA	52040	1	12-Provider facilitates speeds faster than that reported on the map	Provider only: The Map does not correctly reflect service that I facilitate to this location	100	20	Fixed Wireless	Served (Over 100/20 available)	Wireless
423498	1740 150TH AVENUE	MANCHESTER	IA	52057	1	12-Provider facilitates speeds faster than that reported on the map	Provider only: The Map does not correctly reflect service that I facilitate to this location	100	20	Fixed Wireless	Served (Over 100/20 available)	Wireless
423960	613 NORTH FRANKLIN STREET	MANCHESTER	IA	52057	1	12-Provider facilitates speeds faster than that reported on the map	Provider only: The Map does not correctly reflect service that I facilitate to this location	100	20	Fixed Wireless	Served (Over 100/20 available)	Wireless
423981	20654 261ST STREET	DELHI	IA	52223	1	12-Provider facilitates speeds faster than that reported on the map	Provider only: The Map does not correctly reflect service that I facilitate to this location	100	20	Fixed Wireless	Served (Over 100/20 available)	Wireless
424556	1543 HOSCH ROAD	NEW VIENNA	IA	52065	1	12-Provider facilitates speeds faster than that reported on the map	Provider only: The Map does not correctly reflect service that I facilitate to this location	100	20	Fixed Wireless	Served (Over 100/20 available)	Wireless
425096	3346 VASKE ROAD	DYERSVILLE	IA	52040	1	12-Provider facilitates speeds faster than that reported on the map	Provider only: The Map does not correctly reflect service that I facilitate to this location	100	20	Fixed Wireless	Served (Over 100/20 available)	Wireless
425637	801 NORTH FRANKLIN STREET	MANCHESTER	IA	52057	1	12-Provider facilitates speeds faster than that reported on the map	Provider only: The Map does not correctly reflect service that I facilitate to this location	100	20	Fixed Wireless	Served (Over 100/20 available)	Wireless
425822	400 SOUTH TAMA STREET	MANCHESTER	IA	52057	1	12-Provider facilitates speeds faster than that reported on the map	Provider only: The Map does not correctly reflect service that I facilitate to this location	100	20	Fixed Wireless	Served (Over 100/20 available)	Wireless
426159	1007 NORTH FRANKLIN STREET	MANCHESTER	IA	52057	1	12-Provider facilitates speeds faster than that reported on the map	Provider only: The Map does not correctly reflect service that I facilitate to this location	100	20	Fixed Wireless	Served (Over 100/20 available)	Wireless
426218	2556 221ST STREET	DELHI	IA	52223	1	12-Provider facilitates speeds faster than that reported on the map	Provider only: The Map does not correctly reflect service that I facilitate to this location	100	20	Fixed Wireless	Served (Over 100/20 available)	Wireless
426367	620 EAST 4TH STREET	EARLVILLE	IA	52041	1	12-Provider facilitates speeds faster than that reported on the map	Provider only: The Map does not correctly reflect service that I facilitate to this location	100	20	Fixed Wireless	Served (Over 100/20 available)	Wireless
426560	130 5TH STREET	DELAWARE	IA	52036	1	12-Provider facilitates speeds faster than that reported on the map	Provider only: The Map does not correctly reflect service that I facilitate to this location	100	20	Fixed Wireless	Served (Over 100/20 available)	Wireless
426655	105 MARSHALL COURT	MANCHESTER	IA	52057	1	12-Provider facilitates speeds faster than that reported on the map	Provider only: The Map does not correctly reflect service that I facilitate to this location	100	20	Fixed Wireless	Served (Over 100/20 available)	Wireless
426800	107 WOODLAND DRIVE	MANCHESTER	IA	52057	1	12-Provider facilitates speeds faster than that reported on the map	Provider only: The Map does not correctly reflect service that I facilitate to this location	100	20	Fixed Wireless	Served (Over 100/20 available)	Wireless
427350	2422 210TH AVENUE	DELHI	IA	52223	1	12-Provider facilitates speeds faster than that reported on the map	Provider only: The Map does not correctly reflect service that I facilitate to this location	100	20	Fixed Wireless	Served (Over 100/20 available)	Wireless
427395	943 10TH STREET SOUTHWEST	DYERSVILLE	IA	52040	1	12-Provider facilitates speeds faster than that reported on the map	Provider only: The Map does not correctly reflect service that I facilitate to this location	100	20	Fixed Wireless	Served (Over 100/20 available)	Wireless
427679	1203 220TH STREET	MANCHESTER	IA	52057	1	12-Provider facilitates speeds faster than that reported on the map	Provider only: The Map does not correctly reflect service that I facilitate to this location	100	20	Fixed Wireless	Served (Over 100/20 available)	Wireless
427796	2537 150TH AVENUE	MANCHESTER	IA	52057	1	12-Provider facilitates speeds faster than that reported on the map	Provider only: The Map does not correctly reflect service that I facilitate to this location	100	20	Fixed Wireless	Served (Over 100/20 available)	Wireless
428105	401 STATION STREET	SHELBY	IA	51570	1	12-Provider facilitates speeds faster than that reported on the map	Provider only: The Map does not correctly reflect service that I facilitate to this location	100	20	Fixed Wireless	Served (Over 100/20 available)	Wireless
428395	1228 NORTH 2ND STREET	MANCHESTER	IA	52057	1	12-Provider facilitates speeds faster than that reported on the map	Provider only: The Map does not correctly reflect service that I facilitate to this location	100	20	Fixed Wireless	Served (Over 100/20 available)	Wireless
428679	813 WEST MARION STREET	MANCHESTER	IA	52057	1	12-Provider facilitates speeds faster than that reported on the map	Provider only: The Map does not correctly reflect service that I facilitate to this location	100	20	Fixed Wireless	Served (Over 100/20 available)	Wireless
428755	26128 208TH AVENUE	DELHI	IA	52223	1	12-Provider facilitates speeds faster than that reported on the map	Provider only: The Map does not correctly reflect service that I facilitate to this location	100	20	Fixed Wireless	Served (Over 100/20 available)	Wireless

428906	308 NORTH BREWER STREET	MANCHESTER	IA	52057	1	12-Provider facilitates speeds faster than that reported on the map	Provider only: The Map does not correctly reflect service that I facilitate to this location	100	20	Fixed Wireless	Served (Over 100/20 available)	Wireless
428964	7 WEST 3RD STREET	EARLVILLE	IA	52041	1	12-Provider facilitates speeds faster than that reported on the map	Provider only: The Map does not correctly reflect service that I facilitate to this location	100	20	Fixed Wireless	Served (Over 100/20 available)	Wireless
429101	1936 HONEY CREEK ROAD	MANCHESTER	IA	52057	1	12-Provider facilitates speeds faster than that reported on the map	Provider only: The Map does not correctly reflect service that I facilitate to this location	100	20	Fixed Wireless	Served (Over 100/20 available)	Wireless
429371	21702 259TH STREET	DELHI	IA	52223	1	12-Provider facilitates speeds faster than that reported on the map	Provider only: The Map does not correctly reflect service that I facilitate to this location	100	20	Fixed Wireless	Served (Over 100/20 available)	Wireless
429748	25927 206TH AVENUE	MANCHESTER	IA	52057	1	12-Provider facilitates speeds faster than that reported on the map	Provider only: The Map does not correctly reflect service that I facilitate to this location	100	20	Fixed Wireless	Served (Over 100/20 available)	Wireless
429830	309 NORTHERN AVENUE	EARLVILLE	IA	52041	1	12-Provider facilitates speeds faster than that reported on the map	Provider only: The Map does not correctly reflect service that I facilitate to this location	100	20	Fixed Wireless	Served (Over 100/20 available)	Wireless
430007	213 SOUTH WAYNE STREET	MANCHESTER	IA	52057	1	12-Provider facilitates speeds faster than that reported on the map	Provider only: The Map does not correctly reflect service that I facilitate to this location	100	20	Fixed Wireless	Served (Over 100/20 available)	Wireless
430143	2236 170TH STREET	MANCHESTER	IA	52057	1	12-Provider facilitates speeds faster than that reported on the map	Provider only: The Map does not correctly reflect service that I facilitate to this location	100	20	Fixed Wireless	Served (Over 100/20 available)	Wireless
430151	204 LINE STREET	MANCHESTER	IA	52057	1	12-Provider facilitates speeds faster than that reported on the map	Provider only: The Map does not correctly reflect service that I facilitate to this location	100	20	Fixed Wireless	Served (Over 100/20 available)	Wireless
430477	20105 247TH STREET	MANCHESTER	IA	52057	1	12-Provider facilitates speeds faster than that reported on the map	Provider only: The Map does not correctly reflect service that I facilitate to this location	100	20	Fixed Wireless	Served (Over 100/20 available)	Wireless
431445	20366 260TH STREET	DELHI	IA	52057	1	12-Provider facilitates speeds faster than that reported on the map	Provider only: The Map does not correctly reflect service that I facilitate to this location	100	20	Fixed Wireless	Served (Over 100/20 available)	Wireless
432166	401 HANSEL STREET	MANCHESTER	IA	52057	1	12-Provider facilitates speeds faster than that reported on the map	Provider only: The Map does not correctly reflect service that I facilitate to this location	100	20	Fixed Wireless	Served (Over 100/20 available)	Wireless
432462	504 EAST MAIN STREET	MANCHESTER	IA	52057	1	12-Provider facilitates speeds faster than that reported on the map	Provider only: The Map does not correctly reflect service that I facilitate to this location	100	20	Fixed Wireless	Served (Over 100/20 available)	Wireless
432786	813 10TH STREET SOUTHWEST	DYERSVILLE	IA	52040	1	12-Provider facilitates speeds faster than that reported on the map	Provider only: The Map does not correctly reflect service that I facilitate to this location	100	20	Fixed Wireless	Served (Over 100/20 available)	Wireless
432860	217 NORTH SIDE ROAD	EARLVILLE	IA	52041	1	12-Provider facilitates speeds faster than that reported on the map	Provider only: The Map does not correctly reflect service that I facilitate to this location	100	20	Fixed Wireless	Served (Over 100/20 available)	Wireless
433893	110 SOUTH WILLIAM STREET	EARLVILLE	IA	52041	1	12-Provider facilitates speeds faster than that reported on the map	Provider only: The Map does not correctly reflect service that I facilitate to this location	100	20	Fixed Wireless	Served (Over 100/20 available)	Wireless
433934	127 ELIZABETH STREET	EARLVILLE	IA	52041	1	12-Provider facilitates speeds faster than that reported on the map	Provider only: The Map does not correctly reflect service that I facilitate to this location	100	20	Fixed Wireless	Served (Over 100/20 available)	Wireless
434112	1935 210TH AVENUE	MANCHESTER	IA	52057	1	12-Provider facilitates speeds faster than that reported on the map	Provider only: The Map does not correctly reflect service that I facilitate to this location	100	20	Fixed Wireless	Served (Over 100/20 available)	Wireless
434245	310 WEST WASHINGTON STREET	DELAWARE	IA	52036	1	12-Provider facilitates speeds faster than that reported on the map	Provider only: The Map does not correctly reflect service that I facilitate to this location	100	20	Fixed Wireless	Served (Over 100/20 available)	Wireless
435253	304 EAST BUTLER STREET	MANCHESTER	IA	52057	1	12-Provider facilitates speeds faster than that reported on the map	Provider only: The Map does not correctly reflect service that I facilitate to this location	100	20	Fixed Wireless	Served (Over 100/20 available)	Wireless
435332	1320 NORTH 3RD STREET	MANCHESTER	IA	52057	1	12-Provider facilitates speeds faster than that reported on the map	Provider only: The Map does not correctly reflect service that I facilitate to this location	100	20	Fixed Wireless	Served (Over 100/20 available)	Wireless
435355	817 TANGLEWOOD DRIVE	MANCHESTER	IA	52057	1	12-Provider facilitates speeds faster than that reported on the map	Provider only: The Map does not correctly reflect service that I facilitate to this location	100	20	Fixed Wireless	Served (Over 100/20 available)	Wireless
436103	114 MILLAM HEIGHTS	MANCHESTER	IA	52057	1	12-Provider facilitates speeds faster than that reported on the map	Provider only: The Map does not correctly reflect service that I facilitate to this location	100	20	Fixed Wireless	Served (Over 100/20 available)	Wireless
436144	115 WEST HOWARD STREET	MANCHESTER	IA	52057	1	12-Provider facilitates speeds faster than that reported on the map	Provider only: The Map does not correctly reflect service that I facilitate to this location	100	20	Fixed Wireless	Served (Over 100/20 available)	Wireless
436159	1304 NORTH FRANKLIN STREET	MANCHESTER	IA	52057	1	12-Provider facilitates speeds faster than that reported on the map	Provider only: The Map does not correctly reflect service that I facilitate to this location	100	20	Fixed Wireless	Served (Over 100/20 available)	Wireless
436344	1925 210TH STREET	MANCHESTER	IA	52057	1	12-Provider facilitates speeds faster than that reported on the map	Provider only: The Map does not correctly reflect service that I facilitate to this location	100	20	Fixed Wireless	Served (Over 100/20 available)	Wireless
436837	1690 231ST AVENUE	MANCHESTER	IA	52057	1	12-Provider facilitates speeds faster than that reported on the map	Provider only: The Map does not correctly reflect service that I facilitate to this location	100	20	Fixed Wireless	Served (Over 100/20 available)	Wireless
437125	321 MARY STREET	EARLVILLE	IA	52041	1	12-Provider facilitates speeds faster than that reported on the map	Provider only: The Map does not correctly reflect service that I facilitate to this location	100	20	Fixed Wireless	Served (Over 100/20 available)	Wireless
437131	504 CENTER STREET	SHELBY	IA	51570	1	12-Provider facilitates speeds faster than that reported on the map	Provider only: The Map does not correctly reflect service that I facilitate to this location	100	20	Fixed Wireless	Served (Over 100/20 available)	Wireless
437340	1596 210TH STREET	MANCHESTER	IA	52057	1	12-Provider facilitates speeds faster than that reported on the map	Provider only: The Map does not correctly reflect service that I facilitate to this location	100	20	Fixed Wireless	Served (Over 100/20 available)	Wireless
437436	2880 THUNDER ROAD	HOPKINTON	IA	52237	1	12-Provider facilitates speeds faster than that reported on the map	Provider only: The Map does not correctly reflect service that I facilitate to this location	100	20	Fixed Wireless	Served (Over 100/20 available)	Wireless
437506	1915 120TH AVENUE	MANCHESTER	IA	52057	1	12-Provider facilitates speeds faster than that reported on the map	Provider only: The Map does not correctly reflect service that I facilitate to this location	100	20	Fixed Wireless	Served (Over 100/20 available)	Wireless
437512	727 EAST UNION STREET	MANCHESTER	IA	52057	1	12-Provider facilitates speeds faster than that reported on the map	Provider only: The Map does not correctly reflect service that I facilitate to this location	100	20	Fixed Wireless	Served (Over 100/20 available)	Wireless
437622	20456 247TH STREET	DELHI	IA	52223	1	12-Provider facilitates speeds faster than that reported on the map	Provider only: The Map does not correctly reflect service that I facilitate to this location	100	20	Fixed Wireless	Served (Over 100/20 available)	Wireless
437635	425 SOUTH TAMA STREET	MANCHESTER	IA	52057	1	12-Provider facilitates speeds faster than that reported on the map	Provider only: The Map does not correctly reflect service that I facilitate to this location	100	20	Fixed Wireless	Served (Over 100/20 available)	Wireless
437695	725 EAST BUTLER STREET	MANCHESTER	IA	52057	1	12-Provider facilitates speeds faster than that reported on the map	Provider only: The Map does not correctly reflect service that I facilitate to this location	100	20	Fixed Wireless	Served (Over 100/20 available)	Wireless
437880	1313 NORTH 2ND STREET	MANCHESTER	IA	52057	1	12-Provider facilitates speeds faster than that reported on the map	Provider only: The Map does not correctly reflect service that I facilitate to this location	100	20	Fixed Wireless	Served (Over 100/20 available)	Wireless
438092	2426 210TH AVENUE	DELHI	IA	52223	1	12-Provider facilitates speeds faster than that reported on the map	Provider only: The Map does not correctly reflect service that I facilitate to this location	100	20	Fixed Wireless	Served (Over 100/20 available)	Wireless
438567	25521 207TH AVENUE	DELHI	IA	52223	1	12-Provider facilitates speeds faster than that reported on the map	Provider only: The Map does not correctly reflect service that I facilitate to this location	100	20	Fixed Wireless	Served (Over 100/20 available)	Wireless
438691	24583 200TH AVENUE	MANCHESTER	IA	52057	1	12-Provider facilitates speeds faster than that reported on the map	Provider only: The Map does not correctly reflect service that I facilitate to this location	100	20	Fixed Wireless	Served (Over 100/20 available)	Wireless
438821	700 EAST FAYETTE STREET	MANCHESTER	IA	52057	1	12-Provider facilitates speeds faster than that reported on the map	Provider only: The Map does not correctly reflect service that I facilitate to this location	100	20	Fixed Wireless	Served (Over 100/20 available)	Wireless
439232	22118 181ST AVENUE	MANCHESTER	IA	52057	1	12-Provider facilitates speeds faster than that reported on the map	Provider only: The Map does not correctly reflect service that I facilitate to this location	100	20	Fixed Wireless	Served (Over 100/20 available)	Wireless
439289	2655 210TH STREET	EARLVILLE	IA	52041	1	12-Provider facilitates speeds faster than that reported on the map	Provider only: The Map does not correctly reflect service that I facilitate to this location	100	20	Fixed Wireless	Served (Over 100/20 available)	Wireless
439303	141 WEST HOWARD STREET	MANCHESTER	IA	52057	1	12-Provider facilitates speeds faster than that reported on the map	Provider only: The Map does not correctly reflect service that I facilitate to this location	100	20	Fixed Wireless	Served (Over 100/20 available)	Wireless
439633	2926 170TH STREET	DYERSVILLE	IA	52040	1	12-Provider facilitates speeds faster than that reported on the map	Provider only: The Map does not correctly reflect service that I facilitate to this location	100	20	Fixed Wireless	Served (Over 100/20 available)	Wireless
439865	2399 330TH AVENUE	WORTHINGTON	IA	52078	1	12-Provider facilitates speeds faster than that reported on the map	Provider only: The Map does not correctly reflect service that I facilitate to this location	100	20	Fixed Wireless	Served (Over 100/20 available)	Wireless
439898	115 SUMMIT STREET	EARLVILLE	IA	52041	1	12-Provider facilitates speeds faster than that reported on the map	Provider only: The Map does not correctly reflect service that I facilitate to this location	100	20	Fixed Wireless	Served (Over 100/20 available)	Wireless
440204	2710 150TH AVENUE	MANCHESTER	IA	52057	1	12-Provider facilitates speeds faster than that reported on the map	Provider only: The Map does not correctly reflect service that I facilitate to this location	100	20	Fixed Wireless	Served (Over 100/20 available)	Wireless
440264	701 BUCHANAN STREET	MANCHESTER	IA	52057	1	12-Provider facilitates speeds faster than that reported on the map	Provider only: The Map does not correctly reflect service that I facilitate to this location	100	20	Fixed Wireless	Served (Over 100/20 available)	Wireless
440648	611 9TH STREET NORTHWEST	DYERSVILLE	IA	52040	1	12-Provider facilitates speeds faster than that reported on the map	Provider only: The Map does not correctly reflect service that I facilitate to this location	100	20	Fixed Wireless	Served (Over 100/20 available)	Wireless
440727	248 NORTH RIVER STREET	MANCHESTER	IA	52057	1	12-Provider facilitates speeds faster than that reported on the map	Provider only: The Map does not correctly reflect service that I facilitate to this location	100	20	Fixed Wireless	Served (Over 100/20 available)	Wireless
440996	2005 310TH AVENUE	DYERSVILLE	IA	52040	1	12-Provider facilitates speeds faster than that reported on the map	Provider only: The Map does not correctly reflect service that I facilitate to this location	100	20	Fixed Wireless	Served (Over 100/20 available)	Wireless
441419	615 CHARLOTTE STREET	EARLVILLE	IA	52041	1	12-Provider facilitates speeds faster than that reported on the map	Provider only: The Map does not correctly reflect service that I facilitate to this location	100	20	Fixed Wireless	Served (Over 100/20 available)	Wireless
441732	121 WEST ADAMS STREET	DELAWARE	IA	52036	1	12-Provider facilitates speeds faster than that reported on the map	Provider only: The Map does not correctly reflect service that I facilitate to this location	100	20	Fixed Wireless	Served (Over 100/20 available)	Wireless
441755	117 WALKER DRIVE	MANCHESTER	IA	52057	1	12-Provider facilitates speeds faster than that reported on the map	Provider only: The Map does not correctly reflect service that I facilitate to this location	100	20	Fixed Wireless	Served (Over 100/20 available)	Wireless
441869	104 NORTH WAYNE STREET	MANCHESTER	IA	52057	1	12-Provider facilitates speeds faster than that reported on the map	Provider only: The Map does not correctly reflect service that I facilitate to this location	100	20	Fixed Wireless	Served (Over 100/20 available)	Wireless
442120	1035 SHERMAN AVENUE	MANCHESTER	IA	52057	1	12-Provider facilitates speeds faster than that reported on the map	Provider only: The Map does not correctly reflect service that I facilitate to this location	100	20	Fixed Wireless	Served (Over 100/20 available)	Wireless
442141	306 LEXINGTON STREET	DELHI	IA	52223	1	12-Provider facilitates speeds faster than that reported on the map	Provider only: The Map does not correctly reflect service that I facilitate to this location	100	20	Fixed Wireless	Served (Over 100/20 available)	Wireless
442322	2292 JEFFERSON ROAD	MANCHESTER	IA	52057	1	12-Provider facilitates speeds faster than that reported on the map	Provider only: The Map does not correctly reflect service that I facilitate to this location	100	20	Fixed Wireless	Served (Over 100/20 available)	Wireless
442519	404 NORTH BREWER STREET	MANCHESTER	IA	52057	1	12-Provider facilitates speeds faster than that reported on the map	Provider only: The Map does not correctly reflect service that I facilitate to this location	100	20	Fixed Wireless	Served (Over 100/20 available)	Wireless
442565	20741 25TH STREET	MANCHESTER	IA	52057	1	12-Provider facilitates speeds faster than that reported on the map	Provider only: The Map does not correctly reflect service that I facilitate to this location	100	20	Fixed Wireless	Served (Over 100/20 available)	Wireless
442721	1713 300TH AVENUE	DYERSVILLE	IA	52040	1	12-Provider facilitates speeds faster than that reported on the map	Provider only: The Map does not correctly reflect service that I facilitate to this location	100	20	Fixed Wireless	Served (Over 100/20 available)	Wireless
442770	209 SEELEY STREET	MANCHESTER	IA	52057	1	12-Provider facilitates speeds faster than that reported on the map	Provider only: The Map does not correctly reflect service that I facilitate to this location	100	20	Fixed Wireless	Served (Over 100/20 available)	Wireless
442962	1025 SUNRISE DRIVE	MANCHESTER	IA	52057	1	12-Provider facilitates speeds faster than that reported on the map	Provider only: The Map does not correctly reflect service that I facilitate to this location	100	20	Fixed Wireless	Served (Over 100/20 available)	Wireless
443052	19981 248TH STREET	MANCHESTER	IA	52057	1	12-Provider facilitates speeds faster than that reported on the map	Provider only: The Map does not correctly reflect service that I facilitate to this location	100	20	Fixed Wireless	Served (Over 100/20 available)	Wireless
443343	1832 180TH STREET	MANCHESTER	IA	52057	1	12-Provider facilitates speeds faster than that reported on the map	Provider only: The Map does not correctly reflect service that I facilitate to this location	100	20	Fixed Wireless	Served (Over 100/20 available)	Wireless
444034	723 NORTHERN AVENUE	EARLVILLE	IA	52041	1	12-Provider facilitates speeds faster than that reported on the map	Provider only: The Map does not correctly reflect service that I facilitate to this location	100	20	Fixed Wireless	Served (Over 100/20 available)	Wireless
444172	504 EAST UNION STREET	MANCHESTER	IA	52057	1	12-Provider facilitates speeds faster than that reported on the map	Provider only: The Map does not correctly reflect service that I facilitate to this location	100	20	Fixed Wireless	Served (Over 100/20 available)	Wireless
444212	104 WEST HOWARD STREET	MANCHESTER	IA	52057	1	12-Provider facilitates speeds faster than that reported on the map	Provider only: The Map does not correctly reflect service that I facilitate to this location	100	20	Fixed Wireless	Served (Over 100/20 available)	Wireless
444328	1535 190TH STREET	MANCHESTER	IA	52057	1	12-Provider facilitates speeds faster than that reported on the map	Provider only: The Map does not correctly reflect service that I facilitate to this location	100	20	Fixed Wireless	Served (Over 100/20 available)	Wireless
444512	21833 182ND AVENUE	MANCHESTER	IA	52057	1	12-Provider facilitates speeds faster than that reported on the map	Provider only: The Map does not correctly reflect service that I facilitate to this location	100	20	Fixed Wireless	Served (Over 100/20 available)	Wireless
445368	128 WOODLAND DRIVE	MANCHESTER	IA	52057	1	12-Provider facilitates speeds faster than that reported on the map	Provider only: The Map does not correctly reflect service that I facilitate to this location	100	20	Fixed Wireless	Served (Over 100/20 available)	Wireless
445534	105 EAST BUTLER STREET	MANCHESTER	IA	52057	1	12-Provider facilitates speeds faster than that reported on the map	Provider only: The Map does not correctly reflect service that I facilitate to this location	100	20	Fixed Wireless	Served (Over 100/20 available)	Wireless
445827	1915 210TH STREET	MANCHESTER	IA	52057	1	12-Provider facilitates speeds faster than that reported on the map	Provider only: The Map does not correctly reflect service that I facilitate to this location	100	20	Fixed Wireless	Served (Over 100/20 available)	Wireless
445885	406 MAPLE STREET	EARLVILLE	IA	52041	1	12-Provider facilitates speeds faster than that reported on the map	Provider only: The Map does not correctly reflect service that I facilitate to this location	100	20	Fixed Wireless	Served (Over 100/20 available)	Wireless
446119	2234 180TH AVENUE	MANCHESTER	IA	52057	1	12-Provider facilitates speeds faster than that reported on the map	Provider only: The Map does not correctly reflect service that I facilitate to this location	100	20	Fixed Wireless	Served (Over 100/20 available)	Wireless
446400	412 EAST DELAWARE STREET	MANCHESTER	IA	52057	1	12-Provider facilitates speeds faster than that reported on the map	Provider only: The Map does not correctly reflect service that I facilitate to this location	100	20	Fixed Wireless	Served (Over 100/20 available)	Wireless
446495	516 7TH STREET SOUTHWEST	DYERSVILLE	IA	52040	1	12-Provider facilitates speeds faster than that reported on the map	Provider only: The Map does not correctly reflect service that I facilitate to this location	100	20	Fixed Wireless	Served (Over 100/20 available)	Wireless
446506	25893 208TH AVENUE	DELHI	IA	52223	1	12-Provider facilitates speeds faster than that reported on the map	Provider only: The Map does not correctly reflect service that I facilitate to this location	100	20	Fixed Wireless	Served (Over 100/20 available)	Wireless
446833	705 TANGLEWOOD DRIVE	MANCHESTER	IA	52057	1	12-Provider facilitates speeds faster than that reported on the map	Provider only: The Map does not correctly reflect service that I facilitate to this location	100	20	Fixed Wireless	Served (Over 100/20 available)	Wireless
447610	145 NELSON CIRCLE	MANCHESTER	IA	52057	1	12-Provider facilitates speeds faster than that reported on the map	Provider only: The Map does not correctly reflect service that I facilitate to this location	100	20	Fixed Wireless	Served (Over 100/20 available)	Wireless
448003	704 SOUTH 3RD STREET	MANCHESTER	IA	52057	1	12-Provider facilitates speeds faster than that reported on the map	Provider only: The Map does not correctly reflect service that I facilitate to this location	100	20	Fixed Wireless	Served (Over 100/20 available)	Wireless
448101	1086 10TH STREET SOUTHWEST	DYERSVILLE	IA	52040	1	12-Provider facilitates speeds faster than that reported on the map	Provider only: The Map does not correctly reflect service that I facilitate to this location	100	20	Fixed Wireless	Served (Over 100/20 available)	Wireless
448154	304 FRANKLIN STREET	DELHI	IA	52223	1	12-Provider facilitates speeds faster than that reported on the map	Provider only: The Map does not correctly reflect service that I facilitate to this location	100	20	Fixed Wireless	Served (Over 100/20 available)	Wireless
448443	1918 215TH STREET	MANCHESTER	IA	52057	1	12-Provider facilitates speeds faster than that reported on the map	Provider only: The Map does not correctly reflect service that I facilitate to this location	100	20	Fixed Wireless	Served (Over 100/20 available)	Wireless
448530	2490 190TH AVENUE	MANCHESTER	IA	52057	1	12-Provider facilitates speeds faster than that reported on the map	Provider only: The Map does not correctly reflect service that I facilitate to this location	100	20	Fixed Wireless	Served (Over 100/20 available)	Wireless
448684	516 6TH STREET	DELAWARE	IA	52036	1	12-Provider facilitates speeds faster than that reported on the map	Provider only: The Map does not correctly reflect service that I facilitate to this location	100	20	Fixed Wireless	Served (Over 100/20 available)	Wireless
448756	112 MARSHALL COURT	MANCHESTER	IA	52057	1	12-Provider facilitates speeds faster than that reported on the map	Provider only: The Map does not correctly reflect service that I facilitate to this location	100	20	Fixed Wireless	Served (Over 100/20 available)	Wireless
449306	1712 330TH AVENUE	DYERSVILLE	IA	52040	1	12-Provider facilitates speeds faster than that reported on the map	Provider only: The Map does not correctly reflect service that I facilitate to this location	100	20	Fixed Wireless	Served (Over 100/20 available)	Wireless
449838	20743 263RD STREET	MANCHESTER	IA	52057	1	12-Provider facilitates speeds faster than that reported on the map	Provider only: The Map does not correctly reflect service that I facilitate to this location	100	20	Fixed Wireless	Served (Over 100/20 available)	Wireless
449960	110 4TH STREET	DELAWARE	IA	52036	1	12-Provider facilitates speeds faster than that reported on the map	Provider only: The Map does not correctly reflect service that I facilitate to this location	100	20	Fixed Wireless	Served (Over 100/20 available)	Wireless
450051	445 SOUTH TAMA STREET	MANCHESTER	IA	52057	1	12-Provider facilitates speeds faster than that reported on the map	Provider only: The Map does not correctly reflect service that I facilitate to this location	100	20	Fixed Wireless	Served (Over 100/20 available)	Wireless
450372	22399 186TH AVENUE	MANCHESTER	IA	52057	1	12-Provider facilitates speeds faster than that reported on the map	Provider only: The Map does not correctly reflect service that I facilitate to this location	100	20	Fixed Wireless	Served (Over 100/20 available)	Wireless
450501	204 GAY STREET	DELHI	IA	52223	1	12-Provider facilitates speeds faster than that reported on the map	Provider only: The Map does not correctly reflect service that I facilitate to this location	100	20	Fixed Wireless	Served (Over 100/20 available)	Wireless
450575	130 WEST ADAMS STREET	DELAWARE	IA	52036	1	12-Provider facilitates speeds faster than that reported on the map	Provider only: The Map does not correctly reflect service that I facilitate to this location	100	20	Fixed Wireless	Served (Over 100/20 available)	Wireless
450591	25999 208TH AVENUE	DELHI	IA	52223	1	12-Provider facilitates speeds faster than that reported on the map	Provider only: The Map does not correctly reflect service that I facilitate to this location	100	20	Fixed Wireless	Served (Over 100/20 available)	Wireless
450736	456 SOUTH TAMA STREET	MANCHESTER	IA	52057	1	12-Provider facilitates speeds faster than that reported on the map	Provider only: The Map does not correctly reflect service that I facilitate to this location	100	20	Fixed Wireless	Served (Over 100/20 available)	Wireless
451060	509 NORTHERN AVENUE	EARLVILLE	IA	52041	1	12-Provider facilitates speeds faster than that reported on the map	Provider only: The Map does not correctly reflect service that I facilitate to this location	100	20	Fixed Wireless	Served (Over 100/20 available)	Wireless
451659	603 EAST 3RD STREET	EARLVILLE	IA	52041	1	12-Provider facilitates speeds faster than that reported on the map	Provider only: The Map does not correctly reflect service that I facilitate to this location	100	20	Fixed Wireless	Served (Over 100/20 available)	Wireless
451786	307 BLUFF STREET	SHELBY	IA	51570	1	12-Provider facilitates speeds faster than that reported on the map	Provider only: The Map does not correctly reflect service that I facilitate to this location	100	20	Fixed Wireless	Served (Over 100/20 available)	Wireless
451889	20034 STONE BRIAR COURT	DYERSVILLE	IA	52040	1	12-Provider facilitates speeds faster than that reported on the map	Provider only: The Map does not correctly reflect service that I facilitate to this location	100	20	Fixed Wireless	Served (Over 100/20 available)	Wireless
452046	113 EAST HOWARD STREET	MANCHESTER	IA	52057	1	12-Provider facilitates speeds faster than that reported on the map	Provider only: The Map does not correctly reflect service that I facilitate to this location	100	20	Fixed Wireless	Served (Over 100/20 available)	Wireless
452588	1037 10TH STREET SOUTHWEST	DYERSVILLE	IA	52040	1	12-Provider facilitates speeds faster than that reported on the map	Provider only: The Map does not correctly reflect service that I facilitate to this location	100	20	Fixed Wireless	Served (Over 100/20 available)	Wireless
452633	209 EAST UNION STREET	MANCHESTER	IA	52057	1	12-Provider facilitates speeds faster than that reported on the map	Provider only: The Map does not correctly reflect service that I facilitate to this location	100	20	Fixed Wireless	Served (Over 100/20 available)	Wireless
452711	18896 171ST AVENUE	MANCHESTER	IA	52057	1	12-Provider facilitates speeds faster than that reported on the map	Provider only: The Map does not correctly reflect service that I facilitate to this location	100	20	Fixed Wireless	Served (Over 100/20 available)	Wireless
452766	914 DOCTOR STREET	MANCHESTER	IA	52057	1	12-Provider facilitates speeds faster than that reported on the map	Provider only: The Map does not correctly reflect service that I facilitate to this location	100	20	Fixed Wireless	Served (Over 100/20 available)	Wireless
452889	2422 330TH AVENUE	WORTHINGTON	IA	52078	1	12-Provider facilitates speeds faster than that reported on the map	Provider only: The Map does not correctly reflect service that I facilitate to this location	100	20	Fixed Wireless	Served (Over 100/20 available)	Wireless
453027	505 EAST HOWARD STREET	MANCHESTER	IA	52057	1	12-Provider facilitates speeds faster than that reported on the map	Provider only: The Map does not correctly reflect service that I facilitate to this location	100	20	Fixed Wireless	Served (Over 100/20 available)	Wireless
453113	21708 259TH STREET	DELHI	IA	52223	1	12-Provider facilitates speeds faster than that reported on the map	Provider only: The Map does not correctly reflect service that I facilitate to this location	100	20	Fixed Wireless	Served (Over 100/20 available)	Wireless
453512	208 EAST MARION STREET	MANCHESTER	IA	52057	1	12-Provider facilitates speeds faster than that reported on the map	Provider only: The Map does not correctly reflect service that I facilitate to this location	100	20	Fixed Wireless	Served (Over 100/20 available)	Wireless
453774	221 EAST MAIN STREET	MANCHESTER	IA	52057	1	12-Provider facilitates speeds faster than that reported on the map	Provider only: The Map does not correctly reflect service that I facilitate to this location	100	20	Fixed Wireless	Served (Over 100/20 available)	Wireless
453790	102 STATION STREET	SHELBY	IA	51570	1	12-Provider facilitates speeds faster than that reported on the map	Provider only: The Map does not correctly reflect service that I facilitate to this location	100	20	Fixed Wireless	Served (Over 100/20 available)	Wireless
453850	612 CHARLES STREET	MANCHESTER	IA	52057	1	12-Provider facilitates speeds faster than that reported on the map	Provider only: The Map does not correctly reflect service that I facilitate to this location	100	20	Fixed Wireless	Served (Over 100/20 available)	Wireless
454009	308 WEST MARION STREET	MANCHESTER	IA	52057	1	12-Provider facilitates speeds faster than that reported on the map	Provider only: The Map does not correctly reflect service that I facilitate to this location	100	20	Fixed Wireless	Served (Over 100/20 available)	Wireless
454376	2245 270TH AVENUE	EARLVILLE	IA	52041	1	12-Provider facilitates speeds faster than that reported on the map	Provider only: The Map does not correctly reflect service that I facilitate to this location	100	20	Fixed Wireless	Served (Over 100/20 available)	Wireless
454638	2717 225TH STREET	EARLVILLE	IA	52041	1	12-Provider facilitates speeds faster than that reported on the map	Provider only: The Map does not correctly reflect service that I facilitate to this location	100	20	Fixed Wireless	Served (Over 100/20 available)	Wireless
455167	26082 212TH AVENUE	DELHI	IA	52223	1	12-Provider facilitates speeds faster than that reported on the map	Provider only: The Map does not correctly reflect service that I facilitate to this location	100	20	Fixed Wireless	Served (Over 100/20 available)	Wireless
455238	2398 220TH AVENUE	DELHI	IA	52223	1	12-Provider facilitates speeds faster than that reported on the map	Provider only: The Map does not correctly reflect service that I facilitate to this location	100	20	Fixed Wireless	Served (Over 100/20 available)	Wireless
455819	2331 245TH AVENUE	DELHI	IA	52223	1	12-Provider facilitates speeds faster than that reported on the map	Provider only: The Map does not correctly reflect service that I facilitate to this location	100	20	Fixed Wireless	Served (Over 100/20 available)	Wireless
455853	1605 NORTH FRANKLIN STREET	MANCHESTER	IA	52057	1	12-Provider facilitates speeds faster than that reported on the map	Provider only: The Map does not correctly reflect service that I facilitate to this location	100	20	Fixed Wireless	Served (Over 100/20 available)	Wireless
456405	1747 195TH STREET	MANCHESTER	IA	52057	1	12-Provider facilitates speeds faster than that reported on the map	Provider only: The Map does not correctly reflect service that I facilitate to this location	100	20	Fixed Wireless	Served (Over 100/20 available)	Wireless
457014	632 QUAKER MILL DRIVE	MANCHESTER	IA	52057	1	12-Provider facilitates speeds faster than that reported on the map	Provider only: The Map does not correctly reflect service that I facilitate to this location	100	20	Fixed Wireless	Served (Over 100/20 available)	Wireless
457181	720 EAST HOWARD STREET	MANCHESTER	IA	52057	1	12-Provider facilitates speeds faster than that reported on the map	Provider only: The Map does not correctly reflect service that I facilitate to this location	100	20	Fixed Wireless	Served (Over 100/20 available)	Wireless
457398	1029 11TH STREET SOUTHWEST	DYERSVILLE	IA	52040	1	12-Provider facilitates speeds faster than that reported on the map	Provider only: The Map does not correctly reflect service that I facilitate to this location	100	20	Fixed Wireless	Served (Over 100/20 available)	Wireless
458595	612 SOUTH 3RD STREET	MANCHESTER	IA	52057	1	12-Provider facilitates speeds faster than that reported on the map	Provider only: The Map does not correctly reflect service that I facilitate to this location	100	20	Fixed Wireless	Served (Over 100/20 available)	Wireless

458725	503 CHARLOTTE STREET	EARLVILLE	IA	52041	1	12-Provider facilitates speeds faster than that reported on the map	Provider only: The Map does not correctly reflect service that I facilitate to this location	100	20	Fixed Wireless	Served (Over 100/20 available)	Wireless
458865	252 BAILEY DRIVE	MANCHESTER	IA	52057	1	12-Provider facilitates speeds faster than that reported on the map	Provider only: The Map does not correctly reflect service that I facilitate to this location	100	20	Fixed Wireless	Served (Over 100/20 available)	Wireless
458867	18538 223RD STREET	MANCHESTER	IA	52057	1	12-Provider facilitates speeds faster than that reported on the map	Provider only: The Map does not correctly reflect service that I facilitate to this location	100	20	Fixed Wireless	Served (Over 100/20 available)	Wireless
459316	1894 195TH STREET	MANCHESTER	IA	52057	1	12-Provider facilitates speeds faster than that reported on the map	Provider only: The Map does not correctly reflect service that I facilitate to this location	100	20	Fixed Wireless	Served (Over 100/20 available)	Wireless
459318	461 SOUTH BREWER STREET	MANCHESTER	IA	52057	1	12-Provider facilitates speeds faster than that reported on the map	Provider only: The Map does not correctly reflect service that I facilitate to this location	100	20	Fixed Wireless	Served (Over 100/20 available)	Wireless
460246	1842 HONEY CREEK ROAD	MANCHESTER	IA	52057	1	12-Provider facilitates speeds faster than that reported on the map	Provider only: The Map does not correctly reflect service that I facilitate to this location	100	20	Fixed Wireless	Served (Over 100/20 available)	Wireless
460325	110 MAPLE STREET	EARLVILLE	IA	52041	1	12-Provider facilitates speeds faster than that reported on the map	Provider only: The Map does not correctly reflect service that I facilitate to this location	100	20	Fixed Wireless	Served (Over 100/20 available)	Wireless
460399	909 NEW STREET	MANCHESTER	IA	52057	1	12-Provider facilitates speeds faster than that reported on the map	Provider only: The Map does not correctly reflect service that I facilitate to this location	100	20	Fixed Wireless	Served (Over 100/20 available)	Wireless
460473	606 110TH AVENUE	MASONVILLE	IA	50654	1	12-Provider facilitates speeds faster than that reported on the map	Provider only: The Map does not correctly reflect service that I facilitate to this location	100	20	Fixed Wireless	Served (Over 100/20 available)	Wireless
460619	504 BUCHANAN STREET	MANCHESTER	IA	52057	1	12-Provider facilitates speeds faster than that reported on the map	Provider only: The Map does not correctly reflect service that I facilitate to this location	100	20	Fixed Wireless	Served (Over 100/20 available)	Wireless
461013	109 IOWA STREET	MANCHESTER	IA	52057	1	12-Provider facilitates speeds faster than that reported on the map	Provider only: The Map does not correctly reflect service that I facilitate to this location	100	20	Fixed Wireless	Served (Over 100/20 available)	Wireless
461116	2451 320TH AVENUE	WORTHINGTON	IA	52078	1	12-Provider facilitates speeds faster than that reported on the map	Provider only: The Map does not correctly reflect service that I facilitate to this location	100	20	Fixed Wireless	Served (Over 100/20 available)	Wireless
461258	17708 185TH STREET	MANCHESTER	IA	52057	1	12-Provider facilitates speeds faster than that reported on the map	Provider only: The Map does not correctly reflect service that I facilitate to this location	100	20	Fixed Wireless	Served (Over 100/20 available)	Wireless
461494	2763 180TH AVENUE	RYAN	IA	52330	1	12-Provider facilitates speeds faster than that reported on the map	Provider only: The Map does not correctly reflect service that I facilitate to this location	100	20	Fixed Wireless	Served (Over 100/20 available)	Wireless
461895	108 REYNOLDS STREET	MANCHESTER	IA	52057	1	12-Provider facilitates speeds faster than that reported on the map	Provider only: The Map does not correctly reflect service that I facilitate to this location	100	20	Fixed Wireless	Served (Over 100/20 available)	Wireless
461965	120 CIRCLE DRIVE	MANCHESTER	IA	52057	1	12-Provider facilitates speeds faster than that reported on the map	Provider only: The Map does not correctly reflect service that I facilitate to this location	100	20	Fixed Wireless	Served (Over 100/20 available)	Wireless
462393	19010 171ST AVENUE	MANCHESTER	IA	52057	1	12-Provider facilitates speeds faster than that reported on the map	Provider only: The Map does not correctly reflect service that I facilitate to this location	100	20	Fixed Wireless	Served (Over 100/20 available)	Wireless
462959	2999 210TH STREET	EARLVILLE	IA	52041	1	12-Provider facilitates speeds faster than that reported on the map	Provider only: The Map does not correctly reflect service that I facilitate to this location	100	20	Fixed Wireless	Served (Over 100/20 available)	Wireless
463305	712 ANDERSON STREET	MANCHESTER	IA	52057	1	12-Provider facilitates speeds faster than that reported on the map	Provider only: The Map does not correctly reflect service that I facilitate to this location	100	20	Fixed Wireless	Served (Over 100/20 available)	Wireless
463482	20710 263RD STREET	MANCHESTER	IA	52057	1	12-Provider facilitates speeds faster than that reported on the map	Provider only: The Map does not correctly reflect service that I facilitate to this location	100	20	Fixed Wireless	Served (Over 100/20 available)	Wireless
463486	405 WEST ELM STREET	MANCHESTER	IA	52057	1	12-Provider facilitates speeds faster than that reported on the map	Provider only: The Map does not correctly reflect service that I facilitate to this location	100	20	Fixed Wireless	Served (Over 100/20 available)	Wireless
463858	516 CHARLOTTE STREET	EARLVILLE	IA	52041	1	12-Provider facilitates speeds faster than that reported on the map	Provider only: The Map does not correctly reflect service that I facilitate to this location	100	20	Fixed Wireless	Served (Over 100/20 available)	Wireless
463999	400 WEST MARION STREET	MANCHESTER	IA	52057	1	12-Provider facilitates speeds faster than that reported on the map	Provider only: The Map does not correctly reflect service that I facilitate to this location	100	20	Fixed Wireless	Served (Over 100/20 available)	Wireless
464559	324 MAPLE STREET	EARLVILLE	IA	52041	1	12-Provider facilitates speeds faster than that reported on the map	Provider only: The Map does not correctly reflect service that I facilitate to this location	100	20	Fixed Wireless	Served (Over 100/20 available)	Wireless
464625	200 EASTERN AVENUE	SHELBY	IA	51570	1	12-Provider facilitates speeds faster than that reported on the map	Provider only: The Map does not correctly reflect service that I facilitate to this location	100	20	Fixed Wireless	Served (Over 100/20 available)	Wireless
465116	2373 HIGHWAY 13	MANCHESTER	IA	52057	1	12-Provider facilitates speeds faster than that reported on the map	Provider only: The Map does not correctly reflect service that I facilitate to this location	100	20	Fixed Wireless	Served (Over 100/20 available)	Wireless
465813	122 NELSON CIRCLE	MANCHESTER	IA	52057	1	12-Provider facilitates speeds faster than that reported on the map	Provider only: The Map does not correctly reflect service that I facilitate to this location	100	20	Fixed Wireless	Served (Over 100/20 available)	Wireless
465898	1215 NORTH 3RD STREET	MANCHESTER	IA	52057	1	12-Provider facilitates speeds faster than that reported on the map	Provider only: The Map does not correctly reflect service that I facilitate to this location	100	20	Fixed Wireless	Served (Over 100/20 available)	Wireless
465924	205 EASTERN AVENUE	SHELBY	IA	51570	1	12-Provider facilitates speeds faster than that reported on the map	Provider only: The Map does not correctly reflect service that I facilitate to this location	100	20	Fixed Wireless	Served (Over 100/20 available)	Wireless
466020	926 11TH STREET SOUTHWEST	DYERSVILLE	IA	52040	1	12-Provider facilitates speeds faster than that reported on the map	Provider only: The Map does not correctly reflect service that I facilitate to this location	100	20	Fixed Wireless	Served (Over 100/20 available)	Wireless
466541	17824 192ND STREET	MANCHESTER	IA	52057	1	12-Provider facilitates speeds faster than that reported on the map	Provider only: The Map does not correctly reflect service that I facilitate to this location	100	20	Fixed Wireless	Served (Over 100/20 available)	Wireless
466568	20861 262ND STREET	DELHI	IA	52223	1	12-Provider facilitates speeds faster than that reported on the map	Provider only: The Map does not correctly reflect service that I facilitate to this location	100	20	Fixed Wireless	Served (Over 100/20 available)	Wireless
466736	215 NORTH FAIRVIEW DRIVE	EARLVILLE	IA	52041	1	12-Provider facilitates speeds faster than that reported on the map	Provider only: The Map does not correctly reflect service that I facilitate to this location	100	20	Fixed Wireless	Served (Over 100/20 available)	Wireless
466861	408 PLATEAU STREET	SHELBY	IA	51570	1	12-Provider facilitates speeds faster than that reported on the map	Provider only: The Map does not correctly reflect service that I facilitate to this location	100	20	Fixed Wireless	Served (Over 100/20 available)	Wireless
466983	21204 262ND STREET	DELHI	IA	52223	1	12-Provider facilitates speeds faster than that reported on the map	Provider only: The Map does not correctly reflect service that I facilitate to this location	100	20	Fixed Wireless	Served (Over 100/20 available)	Wireless
467017	140 LIBERTY STREET	MANCHESTER	IA	52057	1	12-Provider facilitates speeds faster than that reported on the map	Provider only: The Map does not correctly reflect service that I facilitate to this location	100	20	Fixed Wireless	Served (Over 100/20 available)	Wireless
467041	209 SOUTH 5TH STREET	MANCHESTER	IA	52057	1	12-Provider facilitates speeds faster than that reported on the map	Provider only: The Map does not correctly reflect service that I facilitate to this location	100	20	Fixed Wireless	Served (Over 100/20 available)	Wireless
467081	312 EAST PROSPECT STREET	MANCHESTER	IA	52057	1	12-Provider facilitates speeds faster than that reported on the map	Provider only: The Map does not correctly reflect service that I facilitate to this location	100	20	Fixed Wireless	Served (Over 100/20 available)	Wireless
467221	3398 221ST STREET	DYERSVILLE	IA	52040	1	12-Provider facilitates speeds faster than that reported on the map	Provider only: The Map does not correctly reflect service that I facilitate to this location	100	20	Fixed Wireless	Served (Over 100/20 available)	Wireless
467317	25 NORTH SIDE ROAD	EARLVILLE	IA	52041	1	12-Provider facilitates speeds faster than that reported on the map	Provider only: The Map does not correctly reflect service that I facilitate to this location	100	20	Fixed Wireless	Served (Over 100/20 available)	Wireless
467641	312 NORTH FRANKLIN STREET	MANCHESTER	IA	52057	1	12-Provider facilitates speeds faster than that reported on the map	Provider only: The Map does not correctly reflect service that I facilitate to this location	100	20	Fixed Wireless	Served (Over 100/20 available)	Wireless
468601	20806 263RD STREET	MANCHESTER	IA	52057	1	12-Provider facilitates speeds faster than that reported on the map	Provider only: The Map does not correctly reflect service that I facilitate to this location	100	20	Fixed Wireless	Served (Over 100/20 available)	Wireless
468665	605 EAST UNION STREET	MANCHESTER	IA	52057	1	12-Provider facilitates speeds faster than that reported on the map	Provider only: The Map does not correctly reflect service that I facilitate to this location	100	20	Fixed Wireless	Served (Over 100/20 available)	Wireless
468989	16174 188TH STREET	MANCHESTER	IA	52057	1	12-Provider facilitates speeds faster than that reported on the map	Provider only: The Map does not correctly reflect service that I facilitate to this location	100	20	Fixed Wireless	Served (Over 100/20 available)	Wireless
469511	25886 206TH AVENUE	MANCHESTER	IA	52057	1	12-Provider facilitates speeds faster than that reported on the map	Provider only: The Map does not correctly reflect service that I facilitate to this location	100	20	Fixed Wireless	Served (Over 100/20 available)	Wireless
469955	303 GAY STREET	DELHI	IA	52223	1	12-Provider facilitates speeds faster than that reported on the map	Provider only: The Map does not correctly reflect service that I facilitate to this location	100	20	Fixed Wireless	Served (Over 100/20 available)	Wireless
470211	1920 HIGHWAY 13	MANCHESTER	IA	52057	1	12-Provider facilitates speeds faster than that reported on the map	Provider only: The Map does not correctly reflect service that I facilitate to this location	100	20	Fixed Wireless	Served (Over 100/20 available)	Wireless
470296	509 EAST BUTLER STREET	MANCHESTER	IA	52057	1	12-Provider facilitates speeds faster than that reported on the map	Provider only: The Map does not correctly reflect service that I facilitate to this location	100	20	Fixed Wireless	Served (Over 100/20 available)	Wireless
470401	2251 140TH AVENUE	MANCHESTER	IA	52057	1	12-Provider facilitates speeds faster than that reported on the map	Provider only: The Map does not correctly reflect service that I facilitate to this location	100	20	Fixed Wireless	Served (Over 100/20 available)	Wireless
470500	1998 240TH STREET	MANCHESTER	IA	52057	1	12-Provider facilitates speeds faster than that reported on the map	Provider only: The Map does not correctly reflect service that I facilitate to this location	100	20	Fixed Wireless	Served (Over 100/20 available)	Wireless
471138	411 WEST 3RD STREET	EARLVILLE	IA	52041	1	12-Provider facilitates speeds faster than that reported on the map	Provider only: The Map does not correctly reflect service that I facilitate to this location	100	20	Fixed Wireless	Served (Over 100/20 available)	Wireless
471180	117 CRESCENT DRIVE	MANCHESTER	IA	52057	1	12-Provider facilitates speeds faster than that reported on the map	Provider only: The Map does not correctly reflect service that I facilitate to this location	100	20	Fixed Wireless	Served (Over 100/20 available)	Wireless
471260	21663 258TH STREET	DELHI	IA	52223	1	12-Provider facilitates speeds faster than that reported on the map	Provider only: The Map does not correctly reflect service that I facilitate to this location	100	20	Fixed Wireless	Served (Over 100/20 available)	Wireless
471414	229 FAIRVIEW DRIVE	MANCHESTER	IA	52057	1	12-Provider facilitates speeds faster than that reported on the map	Provider only: The Map does not correctly reflect service that I facilitate to this location	100	20	Fixed Wireless	Served (Over 100/20 available)	Wireless
471466	2947 230TH STREET	EARLVILLE	IA	52041	1	12-Provider facilitates speeds faster than that reported on the map	Provider only: The Map does not correctly reflect service that I facilitate to this location	100	20	Fixed Wireless	Served (Over 100/20 available)	Wireless
471626	3040 172ND STREET	DYERSVILLE	IA	52040	1	12-Provider facilitates speeds faster than that reported on the map	Provider only: The Map does not correctly reflect service that I facilitate to this location	100	20	Fixed Wireless	Served (Over 100/20 available)	Wireless
471634	21626 259TH STREET	DELHI	IA	52223	1	12-Provider facilitates speeds faster than that reported on the map	Provider only: The Map does not correctly reflect service that I facilitate to this location	100	20	Fixed Wireless	Served (Over 100/20 available)	Wireless
471707	2456 SHERWOOD ROAD	EARLVILLE	IA	52041	1	12-Provider facilitates speeds faster than that reported on the map	Provider only: The Map does not correctly reflect service that I facilitate to this location	100	20	Fixed Wireless	Served (Over 100/20 available)	Wireless
472231	2118 260TH AVENUE	EARLVILLE	IA	52041	1	12-Provider facilitates speeds faster than that reported on the map	Provider only: The Map does not correctly reflect service that I facilitate to this location	100	20	Fixed Wireless	Served (Over 100/20 available)	Wireless
472242	529 EAST PROSPECT STREET	MANCHESTER	IA	52057	1	12-Provider facilitates speeds faster than that reported on the map	Provider only: The Map does not correctly reflect service that I facilitate to this location	100	20	Fixed Wireless	Served (Over 100/20 available)	Wireless
472374	805 8TH STREET	DELHI	IA	52223	1	12-Provider facilitates speeds faster than that reported on the map	Provider only: The Map does not correctly reflect service that I facilitate to this location	100	20	Fixed Wireless	Served (Over 100/20 available)	Wireless
472714	425 EAST STREET	SHELBY	IA	51570	1	12-Provider facilitates speeds faster than that reported on the map	Provider only: The Map does not correctly reflect service that I facilitate to this location	100	20	Fixed Wireless	Served (Over 100/20 available)	Wireless
472727	220 EAST MAIN STREET	MANCHESTER	IA	52057	1	12-Provider facilitates speeds faster than that reported on the map	Provider only: The Map does not correctly reflect service that I facilitate to this location	100	20	Fixed Wireless	Served (Over 100/20 available)	Wireless
472795	1950 HIGHWAY 13	MANCHESTER	IA	52057	1	12-Provider facilitates speeds faster than that reported on the map	Provider only: The Map does not correctly reflect service that I facilitate to this location	100	20	Fixed Wireless	Served (Over 100/20 available)	Wireless
472874	111 WEST ADAMS STREET	DELAWARE	IA	52036	1	12-Provider facilitates speeds faster than that reported on the map	Provider only: The Map does not correctly reflect service that I facilitate to this location	100	20	Fixed Wireless	Served (Over 100/20 available)	Wireless
473271	2810 HIGHWAY 13	RYAN	IA	52330	1	12-Provider facilitates speeds faster than that reported on the map	Provider only: The Map does not correctly reflect service that I facilitate to this location	100	20	Fixed Wireless	Served (Over 100/20 available)	Wireless
473349	136 GRAYSON COURT	MANCHESTER	IA	52057	1	12-Provider facilitates speeds faster than that reported on the map	Provider only: The Map does not correctly reflect service that I facilitate to this location	100	20	Fixed Wireless	Served (Over 100/20 available)	Wireless
474795	20875 262ND STREET	DELHI	IA	52223	1	12-Provider facilitates speeds faster than that reported on the map	Provider only: The Map does not correctly reflect service that I facilitate to this location	100	20	Fixed Wireless	Served (Over 100/20 available)	Wireless
476196	26039 208TH AVENUE	DELHI	IA	52223	1	12-Provider facilitates speeds faster than that reported on the map	Provider only: The Map does not correctly reflect service that I facilitate to this location	100	20	Fixed Wireless	Served (Over 100/20 available)	Wireless
476419	200 DEANN DRIVE	MANCHESTER	IA	52057	1	12-Provider facilitates speeds faster than that reported on the map	Provider only: The Map does not correctly reflect service that I facilitate to this location	100	20	Fixed Wireless	Served (Over 100/20 available)	Wireless
476713	701 GRANT STREET	MANCHESTER	IA	52057	1	12-Provider facilitates speeds faster than that reported on the map	Provider only: The Map does not correctly reflect service that I facilitate to this location	100	20	Fixed Wireless	Served (Over 100/20 available)	Wireless
477129	205 EAST FAYETTE STREET	MANCHESTER	IA	52057	1	12-Provider facilitates speeds faster than that reported on the map	Provider only: The Map does not correctly reflect service that I facilitate to this location	100	20	Fixed Wireless	Served (Over 100/20 available)	Wireless
478053	1213 WEST MAIN STREET	MANCHESTER	IA	52057	1	12-Provider facilitates speeds faster than that reported on the map	Provider only: The Map does not correctly reflect service that I facilitate to this location	100	20	Fixed Wireless	Served (Over 100/20 available)	Wireless
478422	1457 EARLY STAGECOACH ROAD	MANCHESTER	IA	52057	1	12-Provider facilitates speeds faster than that reported on the map	Provider only: The Map does not correctly reflect service that I facilitate to this location	100	20	Fixed Wireless	Served (Over 100/20 available)	Wireless
478660	2265 180TH AVENUE	MANCHESTER	IA	52057	1	12-Provider facilitates speeds faster than that reported on the map	Provider only: The Map does not correctly reflect service that I facilitate to this location	100	20	Fixed Wireless	Served (Over 100/20 available)	Wireless
479716	821 EAST HOWARD STREET	MANCHESTER	IA	52057	1	12-Provider facilitates speeds faster than that reported on the map	Provider only: The Map does not correctly reflect service that I facilitate to this location	100	20	Fixed Wireless	Served (Over 100/20 available)	Wireless
479717	132 FAIRVIEW DRIVE	MANCHESTER	IA	52057	1	12-Provider facilitates speeds faster than that reported on the map	Provider only: The Map does not correctly reflect service that I facilitate to this location	100	20	Fixed Wireless	Served (Over 100/20 available)	Wireless
480251	1201 NORTH 5TH STREET	MANCHESTER	IA	52057	1	12-Provider facilitates speeds faster than that reported on the map	Provider only: The Map does not correctly reflect service that I facilitate to this location	100	20	Fixed Wireless	Served (Over 100/20 available)	Wireless
480345	100 STATION STREET	SHELBY	IA	51570	1	12-Provider facilitates speeds faster than that reported on the map	Provider only: The Map does not correctly reflect service that I facilitate to this location	100	20	Fixed Wireless	Served (Over 100/20 available)	Wireless
480754	106 EAST MARION STREET	MANCHESTER	IA	52057	1	12-Provider facilitates speeds faster than that reported on the map	Provider only: The Map does not correctly reflect service that I facilitate to this location	100	20	Fixed Wireless	Served (Over 100/20 available)	Wireless
480791	136 CIRCLE DRIVE	MANCHESTER	IA	52057	1	12-Provider facilitates speeds faster than that reported on the map	Provider only: The Map does not correctly reflect service that I facilitate to this location	100	20	Fixed Wireless	Served (Over 100/20 available)	Wireless
480963	21650 259TH STREET	DELHI	IA	52223	1	12-Provider facilitates speeds faster than that reported on the map	Provider only: The Map does not correctly reflect service that I facilitate to this location	100	20	Fixed Wireless	Served (Over 100/20 available)	Wireless
481229	705 BUCHANAN STREET	MANCHESTER	IA	52057	1	12-Provider facilitates speeds faster than that reported on the map	Provider only: The Map does not correctly reflect service that I facilitate to this location	100	20	Fixed Wireless	Served (Over 100/20 available)	Wireless
481303	705 3RD STREET	DELHI	IA	52223	1	12-Provider facilitates speeds faster than that reported on the map	Provider only: The Map does not correctly reflect service that I facilitate to this location	100	20	Fixed Wireless	Served (Over 100/20 available)	Wireless
481423	1574 255TH STREET	MANCHESTER	IA	52057	1	12-Provider facilitates speeds faster than that reported on the map	Provider only: The Map does not correctly reflect service that I facilitate to this location	100	20	Fixed Wireless	Served (Over 100/20 available)	Wireless
481776	612 EAST PROSPECT STREET	MANCHESTER	IA	52057	1	12-Provider facilitates speeds faster than that reported on the map	Provider only: The Map does not correctly reflect service that I facilitate to this location	100	20	Fixed Wireless	Served (Over 100/20 available)	Wireless
481927	112 GRAYSON COURT	MANCHESTER	IA	52057	1	12-Provider facilitates speeds faster than that reported on the map	Provider only: The Map does not correctly reflect service that I facilitate to this location	100	20	Fixed Wireless	Served (Over 100/20 available)	Wireless
482509	2152 145TH AVENUE	MANCHESTER	IA	52057	1	12-Provider facilitates speeds faster than that reported on the map	Provider only: The Map does not correctly reflect service that I facilitate to this location	100	20	Fixed Wireless	Served (Over 100/20 available)	Wireless
483179	124 EAST MARGARET STREET	EARLVILLE	IA	52041	1	12-Provider facilitates speeds faster than that reported on the map	Provider only: The Map does not correctly reflect service that I facilitate to this location	100	20	Fixed Wireless	Served (Over 100/20 available)	Wireless
483191	2855 210TH STREET	EARLVILLE	IA	52041	1	12-Provider facilitates speeds faster than that reported on the map	Provider only: The Map does not correctly reflect service that I facilitate to this location	100	20	Fixed Wireless	Served (Over 100/20 available)	Wireless
483460	1793 330TH AVENUE	DYERSVILLE	IA	52040	1	12-Provider facilitates speeds faster than that reported on the map	Provider only: The Map does not correctly reflect service that I facilitate to this location	100	20	Fixed Wireless	Served (Over 100/20 available)	Wireless
483560	847 EAST MAIN STREET	MANCHESTER	IA	52057	1	12-Provider facilitates speeds faster than that reported on the map	Provider only: The Map does not correctly reflect service that I facilitate to this location	100	20	Fixed Wireless	Served (Over 100/20 available)	Wireless
483658	23428 186TH AVENUE	MANCHESTER	IA	52057	1	12-Provider facilitates speeds faster than that reported on the map	Provider only: The Map does not correctly reflect service that I facilitate to this location	100	20	Fixed Wireless	Served (Over 100/20 available)	Wireless
483992	223 WEST MAIN STREET	MANCHESTER	IA	52057	1	12-Provider facilitates speeds faster than that reported on the map	Provider only: The Map does not correctly reflect service that I facilitate to this location	100	20	Fixed Wireless	Served (Over 100/20 available)	Wireless
484167	1212 NORTH 6TH STREET	MANCHESTER	IA	52057	1	12-Provider facilitates speeds faster than that reported on the map	Provider only: The Map does not correctly reflect service that I facilitate to this location	100	20	Fixed Wireless	Served (Over 100/20 available)	Wireless
484260	109 WEST FAYETTE STREET	MANCHESTER	IA	52057	1	12-Provider facilitates speeds faster than that reported on the map	Provider only: The Map does not correctly reflect service that I facilitate to this location	100	20	Fixed Wireless	Served (Over 100/20 available)	Wireless
484352	1305 207TH STREET	MANCHESTER	IA	52057	1	12-Provider facilitates speeds faster than that reported on the map	Provider only: The Map does not correctly reflect service that I facilitate to this location	100	20	Fixed Wireless	Served (Over 100/20 available)	Wireless
485407	820 EAST BUTLER STREET	MANCHESTER	IA	52057	1	12-Provider facilitates speeds faster than that reported on the map	Provider only: The Map does not correctly reflect service that I facilitate to this location	100	20	Fixed Wireless	Served (Over 100/20 available)	Wireless
485415	153 GAY STREET	MANCHESTER	IA	52057	1	12-Provider facilitates speeds faster than that reported on the map	Provider only: The Map does not correctly reflect service that I facilitate to this location	100	20	Fixed Wireless	Served (Over 100/20 available)	Wireless
485453	1231 220TH STREET	MANCHESTER	IA	52057	1	12-Provider facilitates speeds faster than that reported on the map	Provider only: The Map does not correctly reflect service that I facilitate to this location	100	20	Fixed Wireless	Served (Over 100/20 available)	Wireless
485525	117 BAILEY DRIVE	MANCHESTER	IA	52057	1	12-Provider facilitates speeds faster than that reported on the map	Provider only: The Map does not correctly reflect service that I facilitate to this location	100	20	Fixed Wireless	Served (Over 100/20 available)	Wireless
485817	20800 262ND STREET	DELHI	IA	52223	1	12-Provider facilitates speeds faster than that reported on the map	Provider only: The Map does not correctly reflect service that I facilitate to this location	100	20	Fixed Wireless	Served (Over 100/20 available)	Wireless
486167	1008 GALES AVENUE	MANCHESTER	IA	52057	1	12-Provider facilitates speeds faster than that reported on the map	Provider only: The Map does not correctly reflect service that I facilitate to this location	100	20	Fixed Wireless	Served (Over 100/20 available)	Wireless
486267	802 LEXINGTON STREET	DELHI	IA	52223	1	12-Provider facilitates speeds faster than that reported on the map	Provider only: The Map does not correctly reflect service that I facilitate to this location	100	20	Fixed Wireless	Served (Over 100/20 available)	Wireless
486288	916 TANGLEWOOD DRIVE	MANCHESTER	IA	52057	1	12-Provider facilitates speeds faster than that reported on the map	Provider only: The Map does not correctly reflect service that I facilitate to this location	100	20	Fixed Wireless	Served (Over 100/20 available)	Wireless
486366	24555 201ST AVENUE	MANCHESTER	IA	52057	1	12-Provider facilitates speeds faster than that reported on the map	Provider only: The Map does not correctly reflect service that I facilitate to this location	100	20	Fixed Wireless	Served (Over 100/20 available)	Wireless
486432	501 KANE STREET	MANCHESTER	IA	52057	1	12-Provider facilitates speeds faster than that reported on the map	Provider only: The Map does not correctly reflect service that I facilitate to this location	100	20	Fixed Wireless	Served (Over 100/20 available)	Wireless
486509	1112 GALES AVENUE	MANCHESTER	IA	52057	1	12-Provider facilitates speeds faster than that reported on the map	Provider only: The Map does not correctly reflect service that I facilitate to this location	100	20	Fixed Wireless	Served (Over 100/20 available)	Wireless
486897	3344 ROCKVILLE ROAD	WORTHINGTON	IA	52078	1	12-Provider facilitates speeds faster than that reported on the map	Provider only: The Map does not correctly reflect service that I facilitate to this location	100	20	Fixed Wireless	Served (Over 100/20 available)	Wireless
487003	2643 HIGHWAY 38	DELHI	IA	52223	1	12-Provider facilitates speeds faster than that reported on the map	Provider only: The Map does not correctly reflect service that I facilitate to this location	100	20	Fixed Wireless	Served (Over 100/20 available)	Wireless
487086	714 ANDERSON STREET	MANCHESTER	IA	52057	1	12-Provider facilitates speeds faster than that reported on the map	Provider only: The Map does not correctly reflect service that I facilitate to this location	100	20	Fixed Wireless	Served (Over 100/20 available)	Wireless
487224	2918 160TH STREET	DYERSVILLE	IA	52040	1	12-Provider facilitates speeds faster than that reported on the map	Provider only: The Map does not correctly reflect service that I facilitate to this location	100	20	Fixed Wireless	Served (Over 100/20 available)	Wireless
487834	405 MARY STREET	EARLVILLE	IA	52041	1	12-Provider facilitates speeds faster than that reported on the map	Provider only: The Map does not correctly reflect service that I facilitate to this location	100	20	Fixed Wireless	Served (Over 100/20 available)	Wireless
488048	16352 189TH STREET	MANCHESTER	IA	52057	1	12-Provider facilitates speeds faster than that reported on the map	Provider only: The Map does not correctly reflect service that I facilitate to this location	100	20	Fixed Wireless	Served (Over 100/20 available)	Wireless
488145	715 3RD STREET	DELHI	IA	52223	1	12-Provider facilitates speeds faster than that reported on the map	Provider only: The Map does not correctly reflect service that I facilitate to this location	100	20	Fixed Wireless	Served (Over 100/20 available)	Wireless
488639	1209 200TH STREET	MANCHESTER	IA	52057	1	12-Provider facilitates speeds faster than that reported on the map	Provider only: The Map does not correctly reflect service that I facilitate to this location	100	20	Fixed Wireless	Served (Over 100/20 available)	Wireless
488757	2662 220TH AVENUE	DELHI	IA	52223	1	12-Provider facilitates speeds faster than that reported on the map	Provider only: The Map does not correctly reflect service that I facilitate to this location	100	20	Fixed Wireless	Served (Over 100/20 available)	Wireless
488903	2294 250TH STREET	DELHI	IA	52223	1	12-Provider facilitates speeds faster than that reported on the map	Provider only: The Map does not correctly reflect service that I facilitate to this location	100	20	Fixed Wireless	Served (Over 100/20 available)	Wireless
489263	901 TANGLEWOOD TRAIL	MANCHESTER	IA	52057	1	12-Provider facilitates speeds faster than that reported on the map	Provider only: The Map does not correctly reflect service that I facilitate to this location	100	20	Fixed Wireless	Served (Over 100/20 available)	Wireless
489389	122 EAST 4TH STREET	EARLVILLE	IA	52041	1	12-Provider facilitates speeds faster than that reported on the map	Provider only: The Map does not correctly reflect service that I facilitate to this location	100	20	Fixed Wireless	Served (Over 100/20 available)	Wireless
489510	509 NORTH FRANKLIN STREET	MANCHESTER	IA	52057	1	12-Provider facilitates speeds faster than that reported on the map	Provider only: The Map does not correctly reflect service that I facilitate to this location	100	20	Fixed Wireless	Served (Over 100/20 available)	Wireless
489513	1120 8TH STREET SOUTHWEST	DYERSVILLE	IA	52040	1	12-Provider facilitates speeds faster than that reported on the map	Provider only: The Map does not correctly reflect service that I facilitate to this location	100	20	Fixed Wireless	Served (Over 100/20 available)	Wireless
489927	25832 225TH AVENUE	DELHI	IA	52223	1	12-Provider facilitates speeds faster than that reported on the map	Provider only: The Map does not correctly reflect service that I facilitate to this location	100	20	Fixed Wireless	Served (Over 100/20 available)	Wireless
490009	502 3RD STREET	DELHI	IA	52223	1	12-Provider facilitates speeds faster than that reported on the map	Provider only: The Map does not correctly reflect service that I facilitate to this location	100	20	Fixed Wireless	Served (Over 100/20 available)	Wireless
490315	208 WEST ELM STREET	MANCHESTER	IA	52057	1	12-Provider facilitates speeds faster than that reported on the map	Provider only: The Map does not correctly reflect service that I facilitate to this location	100	20	Fixed Wireless	Served (Over 100/20 available)	Wireless

490797	1510 275TH STREET	RYAN	IA	52330	1	12-Provider facilitates speeds faster than that reported on the map	Provider only: The Map does not correctly reflect service that I facilitate to this location	100	20	Fixed Wireless	Served (Over 100/20 available)	Wireless
490808	604 SUMMIT STREET	SHELBY	IA	51570	1	12-Provider facilitates speeds faster than that reported on the map	Provider only: The Map does not correctly reflect service that I facilitate to this location	100	20	Fixed Wireless	Served (Over 100/20 available)	Wireless
491198	223 MANCHESTER AVENUE	EARLVILLE	IA	52041	1	12-Provider facilitates speeds faster than that reported on the map	Provider only: The Map does not correctly reflect service that I facilitate to this location	100	20	Fixed Wireless	Served (Over 100/20 available)	Wireless
491495	209 WEST 3RD STREET	EARLVILLE	IA	52041	1	12-Provider facilitates speeds faster than that reported on the map	Provider only: The Map does not correctly reflect service that I facilitate to this location	100	20	Fixed Wireless	Served (Over 100/20 available)	Wireless
491626	102 CENTER STREET	SHELBY	IA	51570	1	12-Provider facilitates speeds faster than that reported on the map	Provider only: The Map does not correctly reflect service that I facilitate to this location	100	20	Fixed Wireless	Served (Over 100/20 available)	Wireless
491797	301 EAST MARION STREET	MANCHESTER	IA	52057	1	12-Provider facilitates speeds faster than that reported on the map	Provider only: The Map does not correctly reflect service that I facilitate to this location	100	20	Fixed Wireless	Served (Over 100/20 available)	Wireless
491939	1220 EAST MAIN STREET	MANCHESTER	IA	52057	1	12-Provider facilitates speeds faster than that reported on the map	Provider only: The Map does not correctly reflect service that I facilitate to this location	100	20	Fixed Wireless	Served (Over 100/20 available)	Wireless
492005	108 WEST UNION STREET	MANCHESTER	IA	52057	1	12-Provider facilitates speeds faster than that reported on the map	Provider only: The Map does not correctly reflect service that I facilitate to this location	100	20	Fixed Wireless	Served (Over 100/20 available)	Wireless
492139	212 EAST JEFFERSON STREET	DELAWARE	IA	52036	1	12-Provider facilitates speeds faster than that reported on the map	Provider only: The Map does not correctly reflect service that I facilitate to this location	100	20	Fixed Wireless	Served (Over 100/20 available)	Wireless
492445	424 SOUTH MADISON STREET	MANCHESTER	IA	52057	1	12-Provider facilitates speeds faster than that reported on the map	Provider only: The Map does not correctly reflect service that I facilitate to this location	100	20	Fixed Wireless	Served (Over 100/20 available)	Wireless
492905	509 EAST UNION STREET	MANCHESTER	IA	52057	1	12-Provider facilitates speeds faster than that reported on the map	Provider only: The Map does not correctly reflect service that I facilitate to this location	100	20	Fixed Wireless	Served (Over 100/20 available)	Wireless
493110	613 EAST BUTLER STREET	MANCHESTER	IA	52057	1	12-Provider facilitates speeds faster than that reported on the map	Provider only: The Map does not correctly reflect service that I facilitate to this location	100	20	Fixed Wireless	Served (Over 100/20 available)	Wireless
493291	16311 189TH STREET	MANCHESTER	IA	52057	1	12-Provider facilitates speeds faster than that reported on the map	Provider only: The Map does not correctly reflect service that I facilitate to this location	100	20	Fixed Wireless	Served (Over 100/20 available)	Wireless
493352	2529 180TH AVENUE	MANCHESTER	IA	52057	1	12-Provider facilitates speeds faster than that reported on the map	Provider only: The Map does not correctly reflect service that I facilitate to this location	100	20	Fixed Wireless	Served (Over 100/20 available)	Wireless
493375	104 WINSLOW DRIVE	MANCHESTER	IA	52057	1	12-Provider facilitates speeds faster than that reported on the map	Provider only: The Map does not correctly reflect service that I facilitate to this location	100	20	Fixed Wireless	Served (Over 100/20 available)	Wireless
493390	26061 210TH AVENUE	DELHI	IA	52223	1	12-Provider facilitates speeds faster than that reported on the map	Provider only: The Map does not correctly reflect service that I facilitate to this location	100	20	Fixed Wireless	Served (Over 100/20 available)	Wireless
493959	1116 NORTH 4TH STREET	MANCHESTER	IA	52057	1	12-Provider facilitates speeds faster than that reported on the map	Provider only: The Map does not correctly reflect service that I facilitate to this location	100	20	Fixed Wireless	Served (Over 100/20 available)	Wireless
494268	312 NORTH TAMA STREET	MANCHESTER	IA	52057	1	12-Provider facilitates speeds faster than that reported on the map	Provider only: The Map does not correctly reflect service that I facilitate to this location	100	20	Fixed Wireless	Served (Over 100/20 available)	Wireless
494306	135 CLARA AVENUE	MANCHESTER	IA	52057	1	12-Provider facilitates speeds faster than that reported on the map	Provider only: The Map does not correctly reflect service that I facilitate to this location	100	20	Fixed Wireless	Served (Over 100/20 available)	Wireless
494529	14 SOUTH STREET	DELHI	IA	52223	1	12-Provider facilitates speeds faster than that reported on the map	Provider only: The Map does not correctly reflect service that I facilitate to this location	100	20	Fixed Wireless	Served (Over 100/20 available)	Wireless
494659	19939 246TH STREET	MANCHESTER	IA	52057	1	12-Provider facilitates speeds faster than that reported on the map	Provider only: The Map does not correctly reflect service that I facilitate to this location	100	20	Fixed Wireless	Served (Over 100/20 available)	Wireless
495011	149 GAY STREET	MANCHESTER	IA	52057	1	12-Provider facilitates speeds faster than that reported on the map	Provider only: The Map does not correctly reflect service that I facilitate to this location	100	20	Fixed Wireless	Served (Over 100/20 available)	Wireless
495062	305 WEST MARION STREET	MANCHESTER	IA	52057	1	12-Provider facilitates speeds faster than that reported on the map	Provider only: The Map does not correctly reflect service that I facilitate to this location	100	20	Fixed Wireless	Served (Over 100/20 available)	Wireless
495142	1943 HONEY CREEK ROAD	MANCHESTER	IA	52057	1	12-Provider facilitates speeds faster than that reported on the map	Provider only: The Map does not correctly reflect service that I facilitate to this location	100	20	Fixed Wireless	Served (Over 100/20 available)	Wireless
495169	1224 WEST MARION STREET	MANCHESTER	IA	52057	1	12-Provider facilitates speeds faster than that reported on the map	Provider only: The Map does not correctly reflect service that I facilitate to this location	100	20	Fixed Wireless	Served (Over 100/20 available)	Wireless
495564	855 6TH AVENUE NORTHWEST	DYERSVILLE	IA	52040	1	12-Provider facilitates speeds faster than that reported on the map	Provider only: The Map does not correctly reflect service that I facilitate to this location	100	20	Fixed Wireless	Served (Over 100/20 available)	Wireless
495567	2844 180TH STREET	DYERSVILLE	IA	52040	1	12-Provider facilitates speeds faster than that reported on the map	Provider only: The Map does not correctly reflect service that I facilitate to this location	100	20	Fixed Wireless	Served (Over 100/20 available)	Wireless
495583	1993 240TH STREET	MANCHESTER	IA	52057	1	12-Provider facilitates speeds faster than that reported on the map	Provider only: The Map does not correctly reflect service that I facilitate to this location	100	20	Fixed Wireless	Served (Over 100/20 available)	Wireless
495910	1004 NEW STREET	MANCHESTER	IA	52057	1	12-Provider facilitates speeds faster than that reported on the map	Provider only: The Map does not correctly reflect service that I facilitate to this location	100	20	Fixed Wireless	Served (Over 100/20 available)	Wireless
495954	1488 EARLY STAGECOACH ROAD	MANCHESTER	IA	52057	1	12-Provider facilitates speeds faster than that reported on the map	Provider only: The Map does not correctly reflect service that I facilitate to this location	100	20	Fixed Wireless	Served (Over 100/20 available)	Wireless
497012	606 EAST PROSPECT STREET	MANCHESTER	IA	52057	1	12-Provider facilitates speeds faster than that reported on the map	Provider only: The Map does not correctly reflect service that I facilitate to this location	100	20	Fixed Wireless	Served (Over 100/20 available)	Wireless
497027	1033 400TH STREET	AVOCA	IA	51521	1	12-Provider facilitates speeds faster than that reported on the map	Provider only: The Map does not correctly reflect service that I facilitate to this location	100	20	Fixed Wireless	Served (Over 100/20 available)	Wireless
497221	202 SOUTH STREET	DELHI	IA	52223	1	12-Provider facilitates speeds faster than that reported on the map	Provider only: The Map does not correctly reflect service that I facilitate to this location	100	20	Fixed Wireless	Served (Over 100/20 available)	Wireless
497237	405 NORTH BREWER STREET	MANCHESTER	IA	52057	1	12-Provider facilitates speeds faster than that reported on the map	Provider only: The Map does not correctly reflect service that I facilitate to this location	100	20	Fixed Wireless	Served (Over 100/20 available)	Wireless
497488	18520 223RD STREET	MANCHESTER	IA	52057	1	12-Provider facilitates speeds faster than that reported on the map	Provider only: The Map does not correctly reflect service that I facilitate to this location	100	20	Fixed Wireless	Served (Over 100/20 available)	Wireless
497886	612 EAST FAYETTE STREET	MANCHESTER	IA	52057	1	12-Provider facilitates speeds faster than that reported on the map	Provider only: The Map does not correctly reflect service that I facilitate to this location	100	20	Fixed Wireless	Served (Over 100/20 available)	Wireless
498604	302 KANE STREET	MANCHESTER	IA	52057	1	12-Provider facilitates speeds faster than that reported on the map	Provider only: The Map does not correctly reflect service that I facilitate to this location	100	20	Fixed Wireless	Served (Over 100/20 available)	Wireless
498758	25188 218TH AVENUE	DELHI	IA	52223	1	12-Provider facilitates speeds faster than that reported on the map	Provider only: The Map does not correctly reflect service that I facilitate to this location	100	20	Fixed Wireless	Served (Over 100/20 available)	Wireless
498931	3242 ROCKVILLE ROAD	WORTHINGTON	IA	52078	1	12-Provider facilitates speeds faster than that reported on the map	Provider only: The Map does not correctly reflect service that I facilitate to this location	100	20	Fixed Wireless	Served (Over 100/20 available)	Wireless
499288	204 SOUTH 12TH STREET	MANCHESTER	IA	52057	1	12-Provider facilitates speeds faster than that reported on the map	Provider only: The Map does not correctly reflect service that I facilitate to this location	100	20	Fixed Wireless	Served (Over 100/20 available)	Wireless
499806	1333 330TH AVENUE	NEW VIENNA	IA	52065	1	12-Provider facilitates speeds faster than that reported on the map	Provider only: The Map does not correctly reflect service that I facilitate to this location	100	20	Fixed Wireless	Served (Over 100/20 available)	Wireless
472020	604 DAVENPORT STREET	SHELBY	IA	51570	1	12-Provider facilitates speeds faster than that reported on the map	Provider only: The Map does not correctly reflect service that I facilitate to this location	100	20	Fixed Wireless	Served (Over 100/20 available)	Wireless
492877	600 DAVENPORT STREET	SHELBY	IA	51570	1	12-Provider facilitates speeds faster than that reported on the map	Provider only: The Map does not correctly reflect service that I facilitate to this location	100	20	Fixed Wireless	Served (Over 100/20 available)	Wireless
410736	1004 EAST MAIN STREET	MANCHESTER	IA	52057	1	12-Provider facilitates speeds faster than that reported on the map	Provider only: The Map does not correctly reflect service that I facilitate to this location	100	20	Fixed Wireless	Served (Over 100/20 available)	Wireless
421653	1004 EAST MAIN STREET	MANCHESTER	IA	52057	1	12-Provider facilitates speeds faster than that reported on the map	Provider only: The Map does not correctly reflect service that I facilitate to this location	100	20	Fixed Wireless	Served (Over 100/20 available)	Wireless
423630	500 LINE STREET	MANCHESTER	IA	52057	1	12-Provider facilitates speeds faster than that reported on the map	Provider only: The Map does not correctly reflect service that I facilitate to this location	100	20	Fixed Wireless	Served (Over 100/20 available)	Wireless
440801	1509 NORTH FRANKLIN STREET	MANCHESTER	IA	52057	1	12-Provider facilitates speeds faster than that reported on the map	Provider only: The Map does not correctly reflect service that I facilitate to this location	100	20	Fixed Wireless	Served (Over 100/20 available)	Wireless
449233	100 LUDLAND DRIVE	MANCHESTER	IA	52057	1	12-Provider facilitates speeds faster than that reported on the map	Provider only: The Map does not correctly reflect service that I facilitate to this location	100	20	Fixed Wireless	Served (Over 100/20 available)	Wireless
451562	116 LUDLAND DRIVE	MANCHESTER	IA	52057	1	12-Provider facilitates speeds faster than that reported on the map	Provider only: The Map does not correctly reflect service that I facilitate to this location	100	20	Fixed Wireless	Served (Over 100/20 available)	Wireless
478141	1004 EAST MAIN STREET	MANCHESTER	IA	52057	1	12-Provider facilitates speeds faster than that reported on the map	Provider only: The Map does not correctly reflect service that I facilitate to this location	100	20	Fixed Wireless	Served (Over 100/20 available)	Wireless
488285	1000 WEST MARION STREET	MANCHESTER	IA	52057	1	12-Provider facilitates speeds faster than that reported on the map	Provider only: The Map does not correctly reflect service that I facilitate to this location	100	20	Fixed Wireless	Served (Over 100/20 available)	Wireless
490058	1004 EAST MAIN STREET	MANCHESTER	IA	52057	1	12-Provider facilitates speeds faster than that reported on the map	Provider only: The Map does not correctly reflect service that I facilitate to this location	100	20	Fixed Wireless	Served (Over 100/20 available)	Wireless
491919	1004 EAST MAIN STREET	MANCHESTER	IA	52057	1	12-Provider facilitates speeds faster than that reported on the map	Provider only: The Map does not correctly reflect service that I facilitate to this location	100	20	Fixed Wireless	Served (Over 100/20 available)	Wireless
498749	1000 WEST MARION STREET	MANCHESTER	IA	52057	1	12-Provider facilitates speeds faster than that reported on the map	Provider only: The Map does not correctly reflect service that I facilitate to this location	100	20	Fixed Wireless	Served (Over 100/20 available)	Wireless
500474	9273 DIAMONDHEAD DRIVE	DEXTER	IA	50070	1	12-Provider facilitates speeds faster than that reported on the map	Provider only: The Map does not correctly reflect service that I facilitate to this location	100	20	Fixed Wireless	Served (Over 100/20 available)	Wireless
500951	406 SOUTH FULTON STREET	NEWELL	IA	50568	1	12-Provider facilitates speeds faster than that reported on the map	Provider only: The Map does not correctly reflect service that I facilitate to this location	100	20	Fixed Wireless	Served (Over 100/20 available)	Wireless
501358	211 WEST 2ND STREET	NEWELL	IA	50568	1	12-Provider facilitates speeds faster than that reported on the map	Provider only: The Map does not correctly reflect service that I facilitate to this location	100	20	Fixed Wireless	Served (Over 100/20 available)	Wireless
501586	110 SOUTH HARRISON STREET	NEWELL	IA	50568	1	12-Provider facilitates speeds faster than that reported on the map	Provider only: The Map does not correctly reflect service that I facilitate to this location	100	20	Fixed Wireless	Served (Over 100/20 available)	Wireless
501937	502 SOUTH NELSON STREET	NEWELL	IA	50568	1	12-Provider facilitates speeds faster than that reported on the map	Provider only: The Map does not correctly reflect service that I facilitate to this location	100	20	Fixed Wireless	Served (Over 100/20 available)	Wireless
502440	2425 570TH STREET	ALBERT CITY	IA	50510	1	12-Provider facilitates speeds faster than that reported on the map	Provider only: The Map does not correctly reflect service that I facilitate to this location	100	20	Fixed Wireless	Served (Over 100/20 available)	Wireless
502581	3337 140TH STREET	DEXTER	IA	50070	1	12-Provider facilitates speeds faster than that reported on the map	Provider only: The Map does not correctly reflect service that I facilitate to this location	100	20	Fixed Wireless	Served (Over 100/20 available)	Wireless
504066	603 NORTH 5TH STREET	ESTHERVILLE	IA	51334	1	12-Provider facilitates speeds faster than that reported on the map	Provider only: The Map does not correctly reflect service that I facilitate to this location	100	20	Fixed Wireless	Served (Over 100/20 available)	Wireless
504270	3491 330TH TRAIL	DEXTER	IA	50070	1	12-Provider facilitates speeds faster than that reported on the map	Provider only: The Map does not correctly reflect service that I facilitate to this location	100	20	Fixed Wireless	Served (Over 100/20 available)	Wireless
504467	223 SOUTH DIVISION STREET	STUART	IA	50250	1	12-Provider facilitates speeds faster than that reported on the map	Provider only: The Map does not correctly reflect service that I facilitate to this location	100	20	Fixed Wireless	Served (Over 100/20 available)	Wireless
505692	403 NORTH SHERMAN STREET	STUART	IA	50250	1	12-Provider facilitates speeds faster than that reported on the map	Provider only: The Map does not correctly reflect service that I facilitate to this location	100	20	Fixed Wireless	Served (Over 100/20 available)	Wireless
506005	507 CENTRAL AVENUE	ESTHERVILLE	IA	51334	1	12-Provider facilitates speeds faster than that reported on the map	Provider only: The Map does not correctly reflect service that I facilitate to this location	100	20	Fixed Wireless	Served (Over 100/20 available)	Wireless
506442	3349 110TH STREET	DEXTER	IA	50070	1	12-Provider facilitates speeds faster than that reported on the map	Provider only: The Map does not correctly reflect service that I facilitate to this location	100	20	Fixed Wireless	Served (Over 100/20 available)	Wireless
489326	9158 DIAMONDHEAD DRIVE	DEXTER	IA	50070	1	12-Provider facilitates speeds faster than that reported on the map	Provider only: The Map does not correctly reflect service that I facilitate to this location	100	20	Fixed Wireless	Served (Over 100/20 available)	Wireless
497268	3651 130TH STREET	ESTHERVILLE	IA	51334	1	12-Provider facilitates speeds faster than that reported on the map	Provider only: The Map does not correctly reflect service that I facilitate to this location	100	20	Fixed Wireless	Served (Over 100/20 available)	Wireless
464685	1004 POLE LINE ROAD	DECORAH	IA	52101	1	12-Provider facilitates speeds faster than that reported on the map	Provider only: The Map does not correctly reflect service that I facilitate to this location	100	20	Fixed Wireless	Served (Over 100/20 available)	Wireless
400653	2160 POLE LINE ROAD	DECORAH	IA	52101	1	12-Provider facilitates speeds faster than that reported on the map	Provider only: The Map does not correctly reflect service that I facilitate to this location	100	20	Fixed Wireless	Served (Over 100/20 available)	Wireless
400875	2331 US HIGHWAY 52	DECORAH	IA	52101	1	12-Provider facilitates speeds faster than that reported on the map	Provider only: The Map does not correctly reflect service that I facilitate to this location	100	20	Fixed Wireless	Served (Over 100/20 available)	Wireless
400936	1660 240TH STREET	MILFORD	IA	51351	1	12-Provider facilitates speeds faster than that reported on the map	Provider only: The Map does not correctly reflect service that I facilitate to this location	100	20	Fixed Wireless	Served (Over 100/20 available)	Wireless
401213	610 2ND STREET	NEOLA	IA	51559	1	12-Provider facilitates speeds faster than that reported on the map	Provider only: The Map does not correctly reflect service that I facilitate to this location	100	20	Fixed Wireless	Served (Over 100/20 available)	Wireless
401626	108 3RD STREET	NEOLA	IA	51559	1	12-Provider facilitates speeds faster than that reported on the map	Provider only: The Map does not correctly reflect service that I facilitate to this location	100	20	Fixed Wireless	Served (Over 100/20 available)	Wireless
403937	105 2ND STREET	NEOLA	IA	51559	1	12-Provider facilitates speeds faster than that reported on the map	Provider only: The Map does not correctly reflect service that I facilitate to this location	100	20	Fixed Wireless	Served (Over 100/20 available)	Wireless
404118	22874 HORSE CREEK LANE	MILFORD	IA	51351	1	12-Provider facilitates speeds faster than that reported on the map	Provider only: The Map does not correctly reflect service that I facilitate to this location	100	20	Fixed Wireless	Served (Over 100/20 available)	Wireless
406187	3011 253RD AVENUE	RIDGEWAY	IA	52165	1	12-Provider facilitates speeds faster than that reported on the map	Provider only: The Map does not correctly reflect service that I facilitate to this location	100	20	Fixed Wireless	Served (Over 100/20 available)	Wireless
408135	2990 250TH AVENUE	SPENCER	IA	51301	1	12-Provider facilitates speeds faster than that reported on the map	Provider only: The Map does not correctly reflect service that I facilitate to this location	100	20	Fixed Wireless	Served (Over 100/20 available)	Wireless
409762	5362 S MOUND RD	SHERRILL	IA	52073	1	12-Provider facilitates speeds faster than that reported on the map	Provider only: The Map does not correctly reflect service that I facilitate to this location	100	20	Fixed Wireless	Served (Over 100/20 available)	Wireless
409903	2210 255TH AVENUE	DECORAH	IA	52101	1	12-Provider facilitates speeds faster than that reported on the map	Provider only: The Map does not correctly reflect service that I facilitate to this location	100	20	Fixed Wireless	Served (Over 100/20 available)	Wireless
412036	1640 300TH STREET	SPENCER	IA	51301	1	12-Provider facilitates speeds faster than that reported on the map	Provider only: The Map does not correctly reflect service that I facilitate to this location	100	20	Fixed Wireless	Served (Over 100/20 available)	Wireless
412296	19036 COLONY RD	NEW VIENNA	IA	52065	1	12-Provider facilitates speeds faster than that reported on the map	Provider only: The Map does not correctly reflect service that I facilitate to this location	100	20	Fixed Wireless	Served (Over 100/20 available)	Wireless
414805	2834 CO RD W14	RIDGEWAY	IA	52165	1	12-Provider facilitates speeds faster than that reported on the map	Provider only: The Map does not correctly reflect service that I facilitate to this location	100	20	Fixed Wireless	Served (Over 100/20 available)	Wireless
415156	105 LAURIE CIRCLE	NEOLA	IA	51559	1	12-Provider facilitates speeds faster than that reported on the map	Provider only: The Map does not correctly reflect service that I facilitate to this location	100	20	Fixed Wireless	Served (Over 100/20 available)	Wireless
415377	22803 MAGNOLIA ROAD	UNDERWOOD	IA	51576	1	12-Provider facilitates speeds faster than that reported on the map	Provider only: The Map does not correctly reflect service that I facilitate to this location	100	20	Fixed Wireless	Served (Over 100/20 available)	Wireless
415419	508 4TH STREET	NEOLA	IA	51559	1	12-Provider facilitates speeds faster than that reported on the map	Provider only: The Map does not correctly reflect service that I facilitate to this location	100	20	Fixed Wireless	Served (Over 100/20 available)	Wireless
415794	2397 245TH AVENUE	DECORAH	IA	52101	1	12-Provider facilitates speeds faster than that reported on the map	Provider only: The Map does not correctly reflect service that I facilitate to this location	100	20	Fixed Wireless	Served (Over 100/20 available)	Wireless
416709	2654 160TH AVENUE	MILFORD	IA	51351	1	12-Provider facilitates speeds faster than that reported on the map	Provider only: The Map does not correctly reflect service that I facilitate to this location	100	20	Fixed Wireless	Served (Over 100/20 available)	Wireless
417092	2151 270TH AVENUE	RIDGEWAY	IA	52165	1	12-Provider facilitates speeds faster than that reported on the map	Provider only: The Map does not correctly reflect service that I facilitate to this location	100	20	Fixed Wireless	Served (Over 100/20 available)	Wireless
417967	2281 195TH AVENUE	MILFORD	IA	51351	1	12-Provider facilitates speeds faster than that reported on the map	Provider only: The Map does not correctly reflect service that I facilitate to this location	100	20	Fixed Wireless	Served (Over 100/20 available)	Wireless
419939	2160 310TH STREET	SPENCER	IA	51301	1	12-Provider facilitates speeds faster than that reported on the map	Provider only: The Map does not correctly reflect service that I facilitate to this location	100	20	Fixed Wireless	Served (Over 100/20 available)	Wireless
421045	2877 BLUFFTON ROAD	DECORAH	IA	52101	1	12-Provider facilitates speeds faster than that reported on the map	Provider only: The Map does not correctly reflect service that I facilitate to this location	100	20	Fixed Wireless	Served (Over 100/20 available)	Wireless
421540	3121 290TH STREET	RIDGEWAY	IA	52165	1	12-Provider facilitates speeds faster than that reported on the map	Provider only: The Map does not correctly reflect service that I facilitate to this location	100	20	Fixed Wireless	Served (Over 100/20 available)	Wireless
421687	2160 270TH AVENUE	RIDGEWAY	IA	52165	1	12-Provider facilitates speeds faster than that reported on the map	Provider only: The Map does not correctly reflect service that I facilitate to this location	100	20	Fixed Wireless	Served (Over 100/20 available)	Wireless
421971	1750 275TH STREET	SPENCER	IA	51301	1	12-Provider facilitates speeds faster than that reported on the map	Provider only: The Map does not correctly reflect service that I facilitate to this location	100	20	Fixed Wireless	Served (Over 100/20 available)	Wireless
422163	3530 240TH AVENUE	SPENCER	IA	51301	1	12-Provider facilitates speeds faster than that reported on the map	Provider only: The Map does not correctly reflect service that I facilitate to this location	100	20	Fixed Wireless	Served (Over 100/20 available)	Wireless
422792	305 2ND STREET	NEOLA	IA	51559	1	12-Provider facilitates speeds faster than that reported on the map	Provider only: The Map does not correctly reflect service that I facilitate to this location	100	20	Fixed Wireless	Served (Over 100/20 available)	Wireless
422870	42028 SYCAMORE ROAD	AVOCA	IA	51521	1	12-Provider facilitates speeds faster than that reported on the map	Provider only: The Map does not correctly reflect service that I facilitate to this location	100	20	Fixed Wireless	Served (Over 100/20 available)	Wireless
423497	507 EAST 2ND STREET	FONDA	IA	50540	1	12-Provider facilitates speeds faster than that reported on the map	Provider only: The Map does not correctly reflect service that I facilitate to this location	100	20	Fixed Wireless	Served (Over 100/20 available)	Wireless
423642	32565 SYCAMORE ROAD	NEOLA	IA	51559	1	12-Provider facilitates speeds faster than that reported on the map	Provider only: The Map does not correctly reflect service that I facilitate to this location	100	20	Fixed Wireless	Served (Over 100/20 available)	Wireless
423704	1868 220TH STREET	MILFORD	IA	51351	1	12-Provider facilitates speeds faster than that reported on the map	Provider only: The Map does not correctly reflect service that I facilitate to this location	100	20	Fixed Wireless	Served (Over 100/20 available)	Wireless
423802	2210 MIDDLE OSSIAN ROAD	DECORAH	IA	52101	1	12-Provider facilitates speeds faster than that reported on the map	Provider only: The Map does not correctly reflect service that I facilitate to this location	100	20	Fixed Wireless	Served (Over 100/20 available)	Wireless
425334	1839 WHITETAIL ROAD	DECORAH	IA	52101	1	12-Provider facilitates speeds faster than that reported on the map	Provider only: The Map does not correctly reflect service that I facilitate to this location	100	20	Fixed Wireless	Served (Over 100/20 available)	Wireless
426750	206 1ST STREET	NEOLA	IA	51559	1	12-Provider facilitates speeds faster than that reported on the map	Provider only: The Map does not correctly reflect service that I facilitate to this location	100	20	Fixed Wireless	Served (Over 100/20 available)	Wireless
428236	3105 CO RD B16	CALMAR	IA	52132	1	12-Provider facilitates speeds faster than that reported on the map	Provider only: The Map does not correctly reflect service that I facilitate to this location	100	20	Fixed Wireless	Served (Over 100/20 available)	Wireless
428384	3008 POLE LINE ROAD	CRESCO	IA	52136	1	12-Provider facilitates speeds faster than that reported on the map	Provider only: The Map does not correctly reflect service that I facilitate to this location	100	20	Fixed Wireless	Served (Over 100/20 available)	Wireless
428398	2905 VIENNA AVENUE	PERSIA	IA	51563	1	12-Provider facilitates speeds faster than that reported on the map	Provider only: The Map does not correctly reflect service that I facilitate to this location	100	20	Fixed Wireless	Served (Over 100/20 available)	Wireless
428588	1981 US HIGHWAY 52	CALMAR	IA	52132	1	12-Provider facilitates speeds faster than that reported on the map	Provider only: The Map does not correctly reflect service that I facilitate to this location	100	20	Fixed Wireless	Served (Over 100/20 available)	Wireless
428772	116 MEADOW LANE	MINDEN	IA	51553	1	12-Provider facilitates speeds faster than that reported on the map	Provider only: The Map does not correctly reflect service that I facilitate to this location	100	20	Fixed Wireless	Served (Over 100/20 available)	Wireless
429082	3250 STATE HIGHWAY 9	RIDGEWAY	IA	52165	1	12-Provider facilitates speeds faster than that reported on the map	Provider only: The Map does not correctly reflect service that I facilitate to this location	100	20	Fixed Wireless	Served (Over 100/20 available)	Wireless
429995	2215 195TH AVENUE	MILFORD	IA	51351	1	12-Provider facilitates speeds faster than that reported on the map	Provider only: The Map does not correctly reflect service that I facilitate to this location	100	20	Fixed Wireless	Served (Over 100/20 available)	Wireless
430154	211 2ND STREET	NEOLA	IA	51559	1	12-Provider facilitates speeds faster than that reported on the map	Provider only: The Map does not correctly reflect service that I facilitate to this location	100	20	Fixed Wireless	Served (Over 100/20 available)	Wireless
430262	501 1ST STREET	NEOLA	IA	51559	1	12-Provider facilitates speeds faster than that reported on the map	Provider only: The Map does not correctly reflect service that I facilitate to this location	100	20	Fixed Wireless	Served (Over 100/20 available)	Wireless
431245	3318 218TH AVENUE	DECORAH	IA	52101	1	12-Provider facilitates speeds faster than that reported on the map	Provider only: The Map does not correctly reflect service that I facilitate to this location	100	20	Fixed Wireless	Served (Over 100/20 available)	Wireless
434616	3301 RICE AVENUE	NEOLA	IA	51559	1	12-Provider facilitates speeds faster than that reported on the map	Provider only: The Map does not correctly reflect service that I facilitate to this location	100	20	Fixed Wireless	Served (Over 100/20 available)	Wireless
435974	2280 PRAIRIE VIEW ROAD	DECORAH	IA	52101	1	12-Provider facilitates speeds faster than that reported on the map	Provider only: The Map does not correctly reflect service that I facilitate to this location	100	20	Fixed Wireless	Served (Over 100/20 available)	Wireless
437367	3119 CO RD B16	CALMAR	IA	52132	1	12-Provider facilitates speeds faster than that reported on the map	Provider only: The Map does not correctly reflect service that I facilitate to this location	100	20	Fixed Wireless	Served (Over 100/20 available)	Wireless
437717	207 1ST STREET	NEOLA	IA	51559	1	12-Provider facilitates speeds faster than that reported on the map	Provider only: The Map does not correctly reflect service that I facilitate to this location	100	20	Fixed Wireless	Served (Over 100/20 available)	Wireless
438485	2960 250TH AVENUE	SPENCER	IA	51301	1	12-Provider facilitates speeds faster than that reported on the map	Provider only: The Map does not correctly reflect service that I facilitate to this location	100	20	Fixed Wireless	Served (Over 100/20 available)	Wireless
438825	2152 TWIN SPRINGS ROAD	DECORAH	IA	52101	1	12-Provider facilitates speeds faster than that reported on the map	Provider only: The Map does not correctly reflect service that I facilitate to this location	100	20	Fixed Wireless	Served (Over 100/20 available)	Wireless
440390	604 4TH STREET	NEOLA	IA	51559	1	12-Provider facilitates speeds faster than that reported on the map	Provider only: The Map does not correctly reflect service that I facilitate to this location	100	20	Fixed Wireless	Served (Over 100/20 available)	Wireless
440589	3230 260TH AVENUE	SPENCER	IA	51301	1	12-Provider facilitates speeds faster than that reported on the map	Provider only: The Map does not correctly reflect service that I facilitate to this location	100	20	Fixed Wireless	Served (Over 100/20 available)	Wireless
440665	205 5TH STREET	NEOLA	IA	51559	1	12-Provider facilitates speeds faster than that reported on the map	Provider only: The Map does not correctly reflect service that I facilitate to this location	100	20	Fixed Wireless	Served (Over 100/20 available)	Wireless
441035	508 PEARL STREET	NEOLA	IA	51559	1	12-Provider facilitates speeds faster than that reported on the map	Provider only: The Map does not correctly reflect service that I facilitate to this location	100	20	Fixed Wireless	Served (Over 100/20 available)	Wireless

441071	2527 255TH AVENUE	DECORAH	IA	52101	1	12-Provider facilitates speeds faster than that reported on the map	Provider only: The Map does not correctly reflect service that I facilitate to this location	100	20	Fixed Wireless	Served (Over 100/20 available)	Wireless
441740	2517 240TH AVENUE	MILFORD	IA	51351	1	12-Provider facilitates speeds faster than that reported on the map	Provider only: The Map does not correctly reflect service that I facilitate to this location	100	20	Fixed Wireless	Served (Over 100/20 available)	Wireless
442659	408 SOUTH 2ND STREET	NEOLA	IA	51559	1	12-Provider facilitates speeds faster than that reported on the map	Provider only: The Map does not correctly reflect service that I facilitate to this location	100	20	Fixed Wireless	Served (Over 100/20 available)	Wireless
442776	3066 CO RD W14	CRESCO	IA	52136	1	12-Provider facilitates speeds faster than that reported on the map	Provider only: The Map does not correctly reflect service that I facilitate to this location	100	20	Fixed Wireless	Served (Over 100/20 available)	Wireless
445297	810 3RD STREET	NEOLA	IA	51559	1	12-Provider facilitates speeds faster than that reported on the map	Provider only: The Map does not correctly reflect service that I facilitate to this location	100	20	Fixed Wireless	Served (Over 100/20 available)	Wireless
446264	2325 SIEWERS SPRING ROAD	DECORAH	IA	52101	1	12-Provider facilitates speeds faster than that reported on the map	Provider only: The Map does not correctly reflect service that I facilitate to this location	100	20	Fixed Wireless	Served (Over 100/20 available)	Wireless
446337	3150 STATE HIGHWAY 9	RIDGEWAY	IA	52165	1	12-Provider facilitates speeds faster than that reported on the map	Provider only: The Map does not correctly reflect service that I facilitate to this location	100	20	Fixed Wireless	Served (Over 100/20 available)	Wireless
446819	3039 180TH STREET	FORT ATKINSON	IA	52144	1	12-Provider facilitates speeds faster than that reported on the map	Provider only: The Map does not correctly reflect service that I facilitate to this location	100	20	Fixed Wireless	Served (Over 100/20 available)	Wireless
447008	701 2ND STREET	NEOLA	IA	51559	1	12-Provider facilitates speeds faster than that reported on the map	Provider only: The Map does not correctly reflect service that I facilitate to this location	100	20	Fixed Wireless	Served (Over 100/20 available)	Wireless
448358	1802 220TH STREET	MILFORD	IA	51351	1	12-Provider facilitates speeds faster than that reported on the map	Provider only: The Map does not correctly reflect service that I facilitate to this location	100	20	Fixed Wireless	Served (Over 100/20 available)	Wireless
448921	410 1ST STREET	NEOLA	IA	51559	1	12-Provider facilitates speeds faster than that reported on the map	Provider only: The Map does not correctly reflect service that I facilitate to this location	100	20	Fixed Wireless	Served (Over 100/20 available)	Wireless
450704	2105 255TH AVENUE	RIDGEWAY	IA	52165	1	12-Provider facilitates speeds faster than that reported on the map	Provider only: The Map does not correctly reflect service that I facilitate to this location	100	20	Fixed Wireless	Served (Over 100/20 available)	Wireless
453368	2432 POLE LINE ROAD	DECORAH	IA	52101	1	12-Provider facilitates speeds faster than that reported on the map	Provider only: The Map does not correctly reflect service that I facilitate to this location	100	20	Fixed Wireless	Served (Over 100/20 available)	Wireless
455011	3116 BLUFFTON ROAD	DECORAH	IA	52101	1	12-Provider facilitates speeds faster than that reported on the map	Provider only: The Map does not correctly reflect service that I facilitate to this location	100	20	Fixed Wireless	Served (Over 100/20 available)	Wireless
456107	2489 TOWN LINE ROAD	DECORAH	IA	52101	1	12-Provider facilitates speeds faster than that reported on the map	Provider only: The Map does not correctly reflect service that I facilitate to this location	100	20	Fixed Wireless	Served (Over 100/20 available)	Wireless
458197	310 4TH STREET	NEOLA	IA	51559	1	12-Provider facilitates speeds faster than that reported on the map	Provider only: The Map does not correctly reflect service that I facilitate to this location	100	20	Fixed Wireless	Served (Over 100/20 available)	Wireless
461069	305 BARDSLEY AVENUE	NEOLA	IA	51559	1	12-Provider facilitates speeds faster than that reported on the map	Provider only: The Map does not correctly reflect service that I facilitate to this location	100	20	Fixed Wireless	Served (Over 100/20 available)	Wireless
461616	1889 210TH STREET	MILFORD	IA	51351	1	12-Provider facilitates speeds faster than that reported on the map	Provider only: The Map does not correctly reflect service that I facilitate to this location	100	20	Fixed Wireless	Served (Over 100/20 available)	Wireless
461680	2950 260TH AVENUE	SPENCER	IA	51301	1	12-Provider facilitates speeds faster than that reported on the map	Provider only: The Map does not correctly reflect service that I facilitate to this location	100	20	Fixed Wireless	Served (Over 100/20 available)	Wireless
461681	32520 KLOSTERMANN RD	NEW VIENNA	IA	52065	1	12-Provider facilitates speeds faster than that reported on the map	Provider only: The Map does not correctly reflect service that I facilitate to this location	100	20	Fixed Wireless	Served (Over 100/20 available)	Wireless
462742	2544 250TH AVENUE	MILFORD	IA	51351	1	12-Provider facilitates speeds faster than that reported on the map	Provider only: The Map does not correctly reflect service that I facilitate to this location	100	20	Fixed Wireless	Served (Over 100/20 available)	Wireless
464366	14368 CIRCLE RIDGE RD	SHERRILL	IA	52073	1	12-Provider facilitates speeds faster than that reported on the map	Provider only: The Map does not correctly reflect service that I facilitate to this location	100	20	Fixed Wireless	Served (Over 100/20 available)	Wireless
464624	2828 MIDDLE HESPER ROAD	DECORAH	IA	52101	1	12-Provider facilitates speeds faster than that reported on the map	Provider only: The Map does not correctly reflect service that I facilitate to this location	100	20	Fixed Wireless	Served (Over 100/20 available)	Wireless
465883	3146 BLUFFTON ROAD	DECORAH	IA	52101	1	12-Provider facilitates speeds faster than that reported on the map	Provider only: The Map does not correctly reflect service that I facilitate to this location	100	20	Fixed Wireless	Served (Over 100/20 available)	Wireless
465945	21225 PINOAK ROAD	UNDERWOOD	IA	51576	1	12-Provider facilitates speeds faster than that reported on the map	Provider only: The Map does not correctly reflect service that I facilitate to this location	100	20	Fixed Wireless	Served (Over 100/20 available)	Wireless
468744	2169 TWIN SPRINGS ROAD	DECORAH	IA	52101	1	12-Provider facilitates speeds faster than that reported on the map	Provider only: The Map does not correctly reflect service that I facilitate to this location	100	20	Fixed Wireless	Served (Over 100/20 available)	Wireless
472753	209 1ST STREET	NEOLA	IA	51559	1	12-Provider facilitates speeds faster than that reported on the map	Provider only: The Map does not correctly reflect service that I facilitate to this location	100	20	Fixed Wireless	Served (Over 100/20 available)	Wireless
473412	2550 LAKE MEYER ROAD	FORT ATKINSON	IA	52144	1	12-Provider facilitates speeds faster than that reported on the map	Provider only: The Map does not correctly reflect service that I facilitate to this location	100	20	Fixed Wireless	Served (Over 100/20 available)	Wireless
474802	2535 225TH AVENUE	MILFORD	IA	51351	1	12-Provider facilitates speeds faster than that reported on the map	Provider only: The Map does not correctly reflect service that I facilitate to this location	100	20	Fixed Wireless	Served (Over 100/20 available)	Wireless
475100	2519 335TH AVENUE	RIDGEWAY	IA	52165	1	12-Provider facilitates speeds faster than that reported on the map	Provider only: The Map does not correctly reflect service that I facilitate to this location	100	20	Fixed Wireless	Served (Over 100/20 available)	Wireless
475517	1506 260TH STREET	MILFORD	IA	51351	1	12-Provider facilitates speeds faster than that reported on the map	Provider only: The Map does not correctly reflect service that I facilitate to this location	100	20	Fixed Wireless	Served (Over 100/20 available)	Wireless
475986	500 2ND STREET	NEOLA	IA	51559	1	12-Provider facilitates speeds faster than that reported on the map	Provider only: The Map does not correctly reflect service that I facilitate to this location	100	20	Fixed Wireless	Served (Over 100/20 available)	Wireless
477537	2656 220TH STREET	MILFORD	IA	51351	1	12-Provider facilitates speeds faster than that reported on the map	Provider only: The Map does not correctly reflect service that I facilitate to this location	100	20	Fixed Wireless	Served (Over 100/20 available)	Wireless
477873	411 4TH STREET	NEOLA	IA	51559	1	12-Provider facilitates speeds faster than that reported on the map	Provider only: The Map does not correctly reflect service that I facilitate to this location	100	20	Fixed Wireless	Served (Over 100/20 available)	Wireless
478594	2150 240TH AVENUE	MILFORD	IA	51351	1	12-Provider facilitates speeds faster than that reported on the map	Provider only: The Map does not correctly reflect service that I facilitate to this location	100	20	Fixed Wireless	Served (Over 100/20 available)	Wireless
478864	2705 WALNUT CREEK ROAD	DECORAH	IA	52101	1	12-Provider facilitates speeds faster than that reported on the map	Provider only: The Map does not correctly reflect service that I facilitate to this location	100	20	Fixed Wireless	Served (Over 100/20 available)	Wireless
479239	2274 170TH AVENUE	MILFORD	IA	51351	1	12-Provider facilitates speeds faster than that reported on the map	Provider only: The Map does not correctly reflect service that I facilitate to this location	100	20	Fixed Wireless	Served (Over 100/20 available)	Wireless
479648	605 2ND STREET	NEOLA	IA	51559	1	12-Provider facilitates speeds faster than that reported on the map	Provider only: The Map does not correctly reflect service that I facilitate to this location	100	20	Fixed Wireless	Served (Over 100/20 available)	Wireless
479924	2491 235TH AVENUE	DECORAH	IA	52101	1	12-Provider facilitates speeds faster than that reported on the map	Provider only: The Map does not correctly reflect service that I facilitate to this location	100	20	Fixed Wireless	Served (Over 100/20 available)	Wireless
479925	20622 280TH STREET	MCCLELLAND	IA	51548	1	12-Provider facilitates speeds faster than that reported on the map	Provider only: The Map does not correctly reflect service that I facilitate to this location	100	20	Fixed Wireless	Served (Over 100/20 available)	Wireless
480361	2505 300TH STREET	SPENCER	IA	51301	1	12-Provider facilitates speeds faster than that reported on the map	Provider only: The Map does not correctly reflect service that I facilitate to this location	100	20	Fixed Wireless	Served (Over 100/20 available)	Wireless
480530	2010 195TH STREET	DECORAH	IA	52101	1	12-Provider facilitates speeds faster than that reported on the map	Provider only: The Map does not correctly reflect service that I facilitate to this location	100	20	Fixed Wireless	Served (Over 100/20 available)	Wireless
480684	1912 256TH AVENUE	CALMAR	IA	52132	1	12-Provider facilitates speeds faster than that reported on the map	Provider only: The Map does not correctly reflect service that I facilitate to this location	100	20	Fixed Wireless	Served (Over 100/20 available)	Wireless
480973	2329 220TH STREET	MILFORD	IA	51351	1	12-Provider facilitates speeds faster than that reported on the map	Provider only: The Map does not correctly reflect service that I facilitate to this location	100	20	Fixed Wireless	Served (Over 100/20 available)	Wireless
481464	2510 UNITED STATES HIGHWAY 18	SPENCER	IA	51301	1	12-Provider facilitates speeds faster than that reported on the map	Provider only: The Map does not correctly reflect service that I facilitate to this location	100	20	Fixed Wireless	Served (Over 100/20 available)	Wireless
481748	24948 230TH STREET	UNDERWOOD	IA	51576	1	12-Provider facilitates speeds faster than that reported on the map	Provider only: The Map does not correctly reflect service that I facilitate to this location	100	20	Fixed Wireless	Served (Over 100/20 available)	Wireless
481820	2054 US HIGHWAY 52	CALMAR	IA	52132	1	12-Provider facilitates speeds faster than that reported on the map	Provider only: The Map does not correctly reflect service that I facilitate to this location	100	20	Fixed Wireless	Served (Over 100/20 available)	Wireless
481904	1516 240TH STREET	MILFORD	IA	51351	1	12-Provider facilitates speeds faster than that reported on the map	Provider only: The Map does not correctly reflect service that I facilitate to this location	100	20	Fixed Wireless	Served (Over 100/20 available)	Wireless
483689	2162 POLE LINE ROAD	DECORAH	IA	52101	1	12-Provider facilitates speeds faster than that reported on the map	Provider only: The Map does not correctly reflect service that I facilitate to this location	100	20	Fixed Wireless	Served (Over 100/20 available)	Wireless
485717	20545 232ND AVENUE	MILFORD	IA	51351	1	12-Provider facilitates speeds faster than that reported on the map	Provider only: The Map does not correctly reflect service that I facilitate to this location	100	20	Fixed Wireless	Served (Over 100/20 available)	Wireless
486236	109 2ND STREET	NEOLA	IA	51559	1	12-Provider facilitates speeds faster than that reported on the map	Provider only: The Map does not correctly reflect service that I facilitate to this location	100	20	Fixed Wireless	Served (Over 100/20 available)	Wireless
490999	2166 230TH AVENUE	MILFORD	IA	51351	1	12-Provider facilitates speeds faster than that reported on the map	Provider only: The Map does not correctly reflect service that I facilitate to this location	100	20	Fixed Wireless	Served (Over 100/20 available)	Wireless
491826	2471 335TH AVENUE	RIDGEWAY	IA	52165	1	12-Provider facilitates speeds faster than that reported on the map	Provider only: The Map does not correctly reflect service that I facilitate to this location	100	20	Fixed Wireless	Served (Over 100/20 available)	Wireless
492823	22947 HORSE CREEK LANE	MILFORD	IA	51351	1	12-Provider facilitates speeds faster than that reported on the map	Provider only: The Map does not correctly reflect service that I facilitate to this location	100	20	Fixed Wireless	Served (Over 100/20 available)	Wireless
493051	1710 275TH STREET	SPENCER	IA	51301	1	12-Provider facilitates speeds faster than that reported on the map	Provider only: The Map does not correctly reflect service that I facilitate to this location	100	20	Fixed Wireless	Served (Over 100/20 available)	Wireless
494781	503 4TH STREET	NEOLA	IA	51559	1	12-Provider facilitates speeds faster than that reported on the map	Provider only: The Map does not correctly reflect service that I facilitate to this location	100	20	Fixed Wireless	Served (Over 100/20 available)	Wireless
495465	809 3RD STREET	NEOLA	IA	51559	1	12-Provider facilitates speeds faster than that reported on the map	Provider only: The Map does not correctly reflect service that I facilitate to this location	100	20	Fixed Wireless	Served (Over 100/20 available)	Wireless
495706	1930 MEADOWLARK ROAD	DECORAH	IA	52101	1	12-Provider facilitates speeds faster than that reported on the map	Provider only: The Map does not correctly reflect service that I facilitate to this location	100	20	Fixed Wireless	Served (Over 100/20 available)	Wireless
497016	22858 HORSE CREEK LANE	MILFORD	IA	51351	1	12-Provider facilitates speeds faster than that reported on the map	Provider only: The Map does not correctly reflect service that I facilitate to this location	100	20	Fixed Wireless	Served (Over 100/20 available)	Wireless
497547	2500 210TH STREET	CALMAR	IA	52132	1	12-Provider facilitates speeds faster than that reported on the map	Provider only: The Map does not correctly reflect service that I facilitate to this location	100	20	Fixed Wireless	Served (Over 100/20 available)	Wireless
499692	31810 430TH STREET	AVOCA	IA	51521	1	12-Provider facilitates speeds faster than that reported on the map	Provider only: The Map does not correctly reflect service that I facilitate to this location	100	20	Fixed Wireless	Served (Over 100/20 available)	Wireless
411811	2467 245TH STREET	DELHI	IA	52223	1	12-Provider facilitates speeds faster than that reported on the map	Provider only: The Map does not correctly reflect service that I facilitate to this location	100	20	Fixed Wireless	Served (Over 100/20 available)	Wireless
413698	100 WESTERN AVENUE	SHELBY	IA	51570	1	12-Provider facilitates speeds faster than that reported on the map	Provider only: The Map does not correctly reflect service that I facilitate to this location	100	20	Fixed Wireless	Served (Over 100/20 available)	Wireless
421710	707 SPRING STREET	SHELBY	IA	51570	1	12-Provider facilitates speeds faster than that reported on the map	Provider only: The Map does not correctly reflect service that I facilitate to this location	100	20	Fixed Wireless	Served (Over 100/20 available)	Wireless
422626	19707 333RD AVENUE	DYERSVILLE	IA	52040	1	12-Provider facilitates speeds faster than that reported on the map	Provider only: The Map does not correctly reflect service that I facilitate to this location	100	20	Fixed Wireless	Served (Over 100/20 available)	Wireless
444264	302 WESTERN AVENUE	SHELBY	IA	51570	1	12-Provider facilitates speeds faster than that reported on the map	Provider only: The Map does not correctly reflect service that I facilitate to this location	100	20	Fixed Wireless	Served (Over 100/20 available)	Wireless
450216	333 HACKBERRY ROAD	SHELBY	IA	51570	1	12-Provider facilitates speeds faster than that reported on the map	Provider only: The Map does not correctly reflect service that I facilitate to this location	100	20	Fixed Wireless	Served (Over 100/20 available)	Wireless
452660	2030 245TH AVENUE	EARLVILLE	IA	52041	1	12-Provider facilitates speeds faster than that reported on the map	Provider only: The Map does not correctly reflect service that I facilitate to this location	100	20	Fixed Wireless	Served (Over 100/20 available)	Wireless
462248	2641 231ST AVENUE	DELHI	IA	52223	1	12-Provider facilitates speeds faster than that reported on the map	Provider only: The Map does not correctly reflect service that I facilitate to this location	100	20	Fixed Wireless	Served (Over 100/20 available)	Wireless
467720	102 WESTERN AVENUE	SHELBY	IA	51570	1	12-Provider facilitates speeds faster than that reported on the map	Provider only: The Map does not correctly reflect service that I facilitate to this location	100	20	Fixed Wireless	Served (Over 100/20 available)	Wireless
469607	534 ROAD M16	SHELBY	IA	51570	1	12-Provider facilitates speeds faster than that reported on the map	Provider only: The Map does not correctly reflect service that I facilitate to this location	100	20	Fixed Wireless	Served (Over 100/20 available)	Wireless
473739	1636 300TH AVENUE	DYERSVILLE	IA	52040	1	12-Provider facilitates speeds faster than that reported on the map	Provider only: The Map does not correctly reflect service that I facilitate to this location	100	20	Fixed Wireless	Served (Over 100/20 available)	Wireless
473853	15 WEST MARGARET STREET	EARLVILLE	IA	52041	1	12-Provider facilitates speeds faster than that reported on the map	Provider only: The Map does not correctly reflect service that I facilitate to this location	100	20	Fixed Wireless	Served (Over 100/20 available)	Wireless
479202	2686 320TH AVENUE	WORTHINGTON	IA	52078	1	12-Provider facilitates speeds faster than that reported on the map	Provider only: The Map does not correctly reflect service that I facilitate to this location	100	20	Fixed Wireless	Served (Over 100/20 available)	Wireless
484014	3017 218TH STREET	EARLVILLE	IA	52041	1	12-Provider facilitates speeds faster than that reported on the map	Provider only: The Map does not correctly reflect service that I facilitate to this location	100	20	Fixed Wireless	Served (Over 100/20 available)	Wireless
485187	803 CENTER STREET	SHELBY	IA	51570	1	12-Provider facilitates speeds faster than that reported on the map	Provider only: The Map does not correctly reflect service that I facilitate to this location	100	20	Fixed Wireless	Served (Over 100/20 available)	Wireless
485436	1886 300TH AVENUE	EARLVILLE	IA	52041	1	12-Provider facilitates speeds faster than that reported on the map	Provider only: The Map does not correctly reflect service that I facilitate to this location	100	20	Fixed Wireless	Served (Over 100/20 available)	Wireless
487560	1651 300TH AVENUE	DYERSVILLE	IA	52040	1	12-Provider facilitates speeds faster than that reported on the map	Provider only: The Map does not correctly reflect service that I facilitate to this location	100	20	Fixed Wireless	Served (Over 100/20 available)	Wireless
488556	1624 300TH AVENUE	DYERSVILLE	IA	52040	1	12-Provider facilitates speeds faster than that reported on the map	Provider only: The Map does not correctly reflect service that I facilitate to this location	100	20	Fixed Wireless	Served (Over 100/20 available)	Wireless
463215	1773 CO RD W14	CALMAR	IA	52132	1	12-Provider facilitates speeds faster than that reported on the map	Provider only: The Map does not correctly reflect service that I facilitate to this location	100	20	Fixed Wireless	Served (Over 100/20 available)	Wireless
402035	3424 TUSTIN LANE	NEOLA	IA	51559	1	12-Provider facilitates speeds faster than that reported on the map	Provider only: The Map does not correctly reflect service that I facilitate to this location	100	20	Fixed Wireless	Served (Over 100/20 available)	Wireless
403099	26489 MACY LANE	CRESCENT	IA	51526	1	12-Provider facilitates speeds faster than that reported on the map	Provider only: The Map does not correctly reflect service that I facilitate to this location	100	20	Fixed Wireless	Served (Over 100/20 available)	Wireless
405278	3759 296TH STREET	PERSIA	IA	51563	1	12-Provider facilitates speeds faster than that reported on the map	Provider only: The Map does not correctly reflect service that I facilitate to this location	100	20	Fixed Wireless	Served (Over 100/20 available)	Wireless
406193	31598 300TH STREET	NEOLA	IA	51559	1	12-Provider facilitates speeds faster than that reported on the map	Provider only: The Map does not correctly reflect service that I facilitate to this location	100	20	Fixed Wireless	Served (Over 100/20 available)	Wireless
408634	21162 PILOT LANE	UNDERWOOD	IA	51576	1	12-Provider facilitates speeds faster than that reported on the map	Provider only: The Map does not correctly reflect service that I facilitate to this location	100	20	Fixed Wireless	Served (Over 100/20 available)	Wireless
409185	3178 WINSTON AVENUE	PERSIA	IA	51563	1	12-Provider facilitates speeds faster than that reported on the map	Provider only: The Map does not correctly reflect service that I facilitate to this location	100	20	Fixed Wireless	Served (Over 100/20 available)	Wireless
410802	31142 THOR LANE	NEOLA	IA	51559	1	12-Provider facilitates speeds faster than that reported on the map	Provider only: The Map does not correctly reflect service that I facilitate to this location	100	20	Fixed Wireless	Served (Over 100/20 available)	Wireless
416630	26032 PINOAK ROAD	UNDERWOOD	IA	51576	1	12-Provider facilitates speeds faster than that reported on the map	Provider only: The Map does not correctly reflect service that I facilitate to this location	100	20	Fixed Wireless	Served (Over 100/20 available)	Wireless
417353	27664 230TH STREET	UNDERWOOD	IA	51576	1	12-Provider facilitates speeds faster than that reported on the map	Provider only: The Map does not correctly reflect service that I facilitate to this location	100	20	Fixed Wireless	Served (Over 100/20 available)	Wireless
419047	25299 HONEYSUCKLE ROAD	MCCLELLAND	IA	51548	1	12-Provider facilitates speeds faster than that reported on the map	Provider only: The Map does not correctly reflect service that I facilitate to this location	100	20	Fixed Wireless	Served (Over 100/20 available)	Wireless
419290	23558 SYCAMORE ROAD	NEOLA	IA	51559	1	12-Provider facilitates speeds faster than that reported on the map	Provider only: The Map does not correctly reflect service that I facilitate to this location	100	20	Fixed Wireless	Served (Over 100/20 available)	Wireless
422517	28963 TEAKWOOD ROAD	NEOLA	IA	51559	1	12-Provider facilitates speeds faster than that reported on the map	Provider only: The Map does not correctly reflect service that I facilitate to this location	100	20	Fixed Wireless	Served (Over 100/20 available)	Wireless
422872	28154 IDLEWOOD ROAD	UNDERWOOD	IA	51576	1	12-Provider facilitates speeds faster than that reported on the map	Provider only: The Map does not correctly reflect service that I facilitate to this location	100	20	Fixed Wireless	Served (Over 100/20 available)	Wireless
422896	27553 ROAD L-34	UNDERWOOD	IA	51576	1	12-Provider facilitates speeds faster than that reported on the map	Provider only: The Map does not correctly reflect service that I facilitate to this location	100	20	Fixed Wireless	Served (Over 100/20 available)	Wireless
425515	27063 240TH STREET	UNDERWOOD	IA	51576	1	12-Provider facilitates speeds faster than that reported on the map	Provider only: The Map does not correctly reflect service that I facilitate to this location	100	20	Fixed Wireless	Served (Over 100/20 available)	Wireless
425913	40357 SUMAC ROAD	AVOCA	IA	51521	1	12-Provider facilitates speeds faster than that reported on the map	Provider only: The Map does not correctly reflect service that I facilitate to this location	100	20	Fixed Wireless	Served (Over 100/20 available)	Wireless
428301	30601 260TH STREET	NEOLA	IA	51559	1	12-Provider facilitates speeds faster than that reported on the map	Provider only: The Map does not correctly reflect service that I facilitate to this location	100	20	Fixed Wireless	Served (Over 100/20 available)	Wireless
428573	41828 WHIPPOORWILL ROAD	AVOCA	IA	51521	1	12-Provider facilitates speeds faster than that reported on the map	Provider only: The Map does not correctly reflect service that I facilitate to this location	100	20	Fixed Wireless	Served (Over 100/20 available)	Wireless
428999	3732 315TH STREET	PERSIA	IA	51563	1	12-Provider facilitates speeds faster than that reported on the map	Provider only: The Map does not correctly reflect service that I facilitate to this location	100	20	Fixed Wireless	Served (Over 100/20 available)	Wireless
432779	32216 385TH STREET	SHELBY	IA	51570	1	12-Provider facilitates speeds faster than that reported on the map	Provider only: The Map does not correctly reflect service that I facilitate to this location	100	20	Fixed Wireless	Served (Over 100/20 available)	Wireless
434775	24003 230TH STREET	UNDERWOOD	IA	51576	1	12-Provider facilitates speeds faster than that reported on the map	Provider only: The Map does not correctly reflect service that I facilitate to this location	100	20	Fixed Wireless	Served (Over 100/20 available)	Wireless
436094	26544 PINOAK ROAD	UNDERWOOD	IA	51576	1	12-Provider facilitates speeds faster than that reported on the map	Provider only: The Map does not correctly reflect service that I facilitate to this location	100	20	Fixed Wireless	Served (Over 100/20 available)	Wireless
437540	3396 335TH STREET	NEOLA	IA	51559	1	12-Provider facilitates speeds faster than that reported on the map	Provider only: The Map does not correctly reflect service that I facilitate to this location	100	20	Fixed Wireless	Served (Over 100/20 available)	Wireless
440449	33299 335TH STREET	MINDEN	IA	51553	1	12-Provider facilitates speeds faster than that reported on the map	Provider only: The Map does not correctly reflect service that I facilitate to this location	100	20	Fixed Wireless	Served (Over 100/20 available)	Wireless
441773	40991 TEAKWOOD ROAD	SHELBY	IA	51570	1	12-Provider facilitates speeds faster than that reported on the map	Provider only: The Map does not correctly reflect service that I facilitate to this location	100	20	Fixed Wireless	Served (Over 100/20 available)	Wireless
443791	1981 250TH STREET	MILFORD	IA	51351	1	12-Provider facilitates speeds faster than that reported on the map	Provider only: The Map does not correctly reflect service that I facilitate to this location	100	20	Fixed Wireless	Served (Over 100/20 available)	Wireless
444250	30682 STATE LANE	NEOLA	IA	51559	1	12-Provider facilitates speeds faster than that reported on the map	Provider only: The Map does not correctly reflect service that I facilitate to this location	100	20	Fixed Wireless	Served (Over 100/20 available)	Wireless
446362	29467 290TH STREET	NEOLA	IA	51559	1	12-Provider facilitates speeds faster than that reported on the map	Provider only: The Map does not correctly reflect service that I facilitate to this location	100	20	Fixed Wireless	Served (Over 100/20 available)	Wireless
448194	28749 270TH STREET	NEOLA	IA	51559	1	12-Provider facilitates speeds faster than that reported on the map	Provider only: The Map does not correctly reflect service that I facilitate to this location	100	20	Fixed Wireless	Served (Over 100/20 available)	Wireless
448588	3175 WAVERLY AVENUE	PERSIA	IA	51563	1	12-Provider facilitates speeds faster than that reported on the map	Provider only: The Map does not correctly reflect service that I facilitate to this location	100	20	Fixed Wireless	Served (Over 100/20 available)	Wireless
448602	3847 325TH STREET	PERSIA	IA	51563	1	12-Provider facilitates speeds faster than that reported on the map	Provider only: The Map does not correctly reflect service that I facilitate to this location	100	20	Fixed Wireless	Served (Over 100/20 available)	Wireless
449971	22598 PINOAK ROAD	UNDERWOOD	IA	51576	1	12-Provider facilitates speeds faster than that reported on the map	Provider only: The Map does not correctly reflect service that I facilitate to this location	100	20	Fixed Wireless	Served (Over 100/20 available)	Wireless
451671	3674 296TH STREET	PERSIA	IA	51563	1	12-Provider facilitates speeds faster than that reported on the map	Provider only: The Map does not correctly reflect service that I facilitate to this location	100	20	Fixed Wireless	Served (Over 100/20 available)	Wireless
451900	25433 PINOAK ROAD	UNDERWOOD	IA	51576	1	12-Provider facilitates speeds faster than that reported on the map	Provider only: The Map does not correctly reflect service that I facilitate to this location	100	20	Fixed Wireless	Served (Over 100/20 available)	Wireless
459407	34598 WESTGATE ROAD	MINDEN	IA	51553	1	12-Provider facilitates speeds faster than that reported on the map	Provider only: The Map does not correctly reflect service that I facilitate to this location	100	20	Fixed Wireless	Served (Over 100/20 available)	Wireless
460340	33366 300TH STREET	NEOLA	IA	51559	1	12-Provider facilitates speeds faster than that reported on the map	Provider only: The Map does not correctly reflect service that I facilitate to this location	100	20	Fixed Wireless	Served (Over 100/20 available)	Wireless
461200	28052 280TH STREET	UNDERWOOD	IA	51576	1	12-Provider facilitates speeds faster than that reported on the map	Provider only: The Map does not correctly reflect service that I facilitate to this location	100	20	Fixed Wireless	Served (Over 100/20 available)	Wireless
462414	23832 HUNT AVENUE	COUNCIL BLUFFS	IA	51503	1	12-Provider facilitates speeds faster than that reported on the map	Provider only: The Map does not correctly reflect service that I facilitate to this location	100	20	Fixed Wireless	Served (Over 100/20 available)	Wireless
462628	30329 STATE LANE	NEOLA	IA	51559	1	12-Provider facilitates speeds faster than that reported on the map	Provider only: The Map does not correctly reflect service that I facilitate to this location	100	20	Fixed Wireless	Served (Over 100/20 available)	Wireless
466422	701 SHORTSTOP AVENUE	NEOLA	IA	51559	1	12-Provider facilitates speeds faster than that reported on the map	Provider only: The Map does not correctly reflect service that I facilitate to this location	100	20	Fixed Wireless	Served (Over 100/20 available)	Wireless
468233	22594 PINOAK ROAD	UNDERWOOD	IA	51576	1	12-Provider facilitates speeds faster than that reported on the map	Provider only: The Map does not correctly reflect service that I facilitate to this location	100	20	Fixed Wireless	Served (Over 100/20 available)	Wireless
471081	20044 260TH STREET	MCCLELLAND	IA	51548	1	12-Provider facilitates speeds faster than that reported on the map	Provider only: The Map does not correctly reflect service that I facilitate to this location	100	20	Fixed Wireless	Served (Over 100/20 available)	Wireless
471082	32867 WARRIOR LANE	NEOLA	IA	51559	1	12-Provider facilitates speeds faster than that reported on the map	Provider only: The Map does not correctly reflect service that I facilitate to this location	100	20	Fixed Wireless	Served (Over 100/20 available)	Wireless
471909	19903 260TH STREET	MCCLELLAND	IA	51548	1	12-Provider facilitates speeds faster than that reported on the map	Provider only: The Map does not correctly reflect service that I facilitate to this location	100	20	Fixed Wireless	Served (Over 100/20 available)	Wireless
475843	3235 WAVERLY AVENUE	PERSIA	IA	51563	1	12-Provider facilitates speeds faster than that reported on the map	Provider only: The Map does not correctly reflect service that I facilitate to this location	100	20	Fixed Wireless	Served (Over 100/20 available)	Wireless

475946	27963 SUMAC ROAD	NEOLA	IA	51559	1	12-Provider facilitates speeds faster than that reported on the map	Provider only: The Map does not correctly reflect service that I facilitate to this location	100	20	Fixed Wireless	Served (Over 100/20 available)	Wireless
476126	22806 305TH STREET	MCCLELLAND	IA	51548	1	12-Provider facilitates speeds faster than that reported on the map	Provider only: The Map does not correctly reflect service that I facilitate to this location	100	20	Fixed Wireless	Served (Over 100/20 available)	Wireless
477507	25174 IDLEWOOD ROAD	UNDERWOOD	IA	51576	1	12-Provider facilitates speeds faster than that reported on the map	Provider only: The Map does not correctly reflect service that I facilitate to this location	100	20	Fixed Wireless	Served (Over 100/20 available)	Wireless
479493	26959 230TH STREET	UNDERWOOD	IA	51576	1	12-Provider facilitates speeds faster than that reported on the map	Provider only: The Map does not correctly reflect service that I facilitate to this location	100	20	Fixed Wireless	Served (Over 100/20 available)	Wireless
480491	2155 310TH STREET	SPENCER	IA	51301	1	12-Provider facilitates speeds faster than that reported on the map	Provider only: The Map does not correctly reflect service that I facilitate to this location	100	20	Fixed Wireless	Served (Over 100/20 available)	Wireless
480727	24426 IDLEWOOD ROAD	UNDERWOOD	IA	51576	1	12-Provider facilitates speeds faster than that reported on the map	Provider only: The Map does not correctly reflect service that I facilitate to this location	100	20	Fixed Wireless	Served (Over 100/20 available)	Wireless
484583	28708 298TH STREET	NEOLA	IA	51559	1	12-Provider facilitates speeds faster than that reported on the map	Provider only: The Map does not correctly reflect service that I facilitate to this location	100	20	Fixed Wireless	Served (Over 100/20 available)	Wireless
485800	27536 IDLEWOOD ROAD	UNDERWOOD	IA	51576	1	12-Provider facilitates speeds faster than that reported on the map	Provider only: The Map does not correctly reflect service that I facilitate to this location	100	20	Fixed Wireless	Served (Over 100/20 available)	Wireless
486852	25142 HICKORY ROAD	MCCLELLAND	IA	51548	1	12-Provider facilitates speeds faster than that reported on the map	Provider only: The Map does not correctly reflect service that I facilitate to this location	100	20	Fixed Wireless	Served (Over 100/20 available)	Wireless
487173	35369 TAMARACK ROAD	MINDEN	IA	51553	1	12-Provider facilitates speeds faster than that reported on the map	Provider only: The Map does not correctly reflect service that I facilitate to this location	100	20	Fixed Wireless	Served (Over 100/20 available)	Wireless
487438	2038 225TH STREET	DECORAH	IA	52101	1	12-Provider facilitates speeds faster than that reported on the map	Provider only: The Map does not correctly reflect service that I facilitate to this location	100	20	Fixed Wireless	Served (Over 100/20 available)	Wireless
489938	3392 WAVERLY AVENUE	SHELBY	IA	51570	1	12-Provider facilitates speeds faster than that reported on the map	Provider only: The Map does not correctly reflect service that I facilitate to this location	100	20	Fixed Wireless	Served (Over 100/20 available)	Wireless
493758	28556 TEAKWOOD ROAD	NEOLA	IA	51559	1	12-Provider facilitates speeds faster than that reported on the map	Provider only: The Map does not correctly reflect service that I facilitate to this location	100	20	Fixed Wireless	Served (Over 100/20 available)	Wireless
495577	27274 298TH STREET	NEOLA	IA	51559	1	12-Provider facilitates speeds faster than that reported on the map	Provider only: The Map does not correctly reflect service that I facilitate to this location	100	20	Fixed Wireless	Served (Over 100/20 available)	Wireless
497662	3442 VINTON AVENUE	SHELBY	IA	51570	1	12-Provider facilitates speeds faster than that reported on the map	Provider only: The Map does not correctly reflect service that I facilitate to this location	100	20	Fixed Wireless	Served (Over 100/20 available)	Wireless
499467	32803 YORK ROAD	MINDEN	IA	51553	1	12-Provider facilitates speeds faster than that reported on the map	Provider only: The Map does not correctly reflect service that I facilitate to this location	100	20	Fixed Wireless	Served (Over 100/20 available)	Wireless
407490	1640 300TH AVENUE	DYERSVILLE	IA	52040	1	12-Provider facilitates speeds faster than that reported on the map	Provider only: The Map does not correctly reflect service that I facilitate to this location	100	20	Fixed Wireless	Served (Over 100/20 available)	Wireless
416573	929 STREET F66	AVOCA	IA	51521	1	12-Provider facilitates speeds faster than that reported on the map	Provider only: The Map does not correctly reflect service that I facilitate to this location	100	20	Fixed Wireless	Served (Over 100/20 available)	Wireless
422483	733 300TH STREET	SHELBY	IA	51570	1	12-Provider facilitates speeds faster than that reported on the map	Provider only: The Map does not correctly reflect service that I facilitate to this location	100	20	Fixed Wireless	Served (Over 100/20 available)	Wireless
422609	212 ROAD M16	SHELBY	IA	51570	1	12-Provider facilitates speeds faster than that reported on the map	Provider only: The Map does not correctly reflect service that I facilitate to this location	100	20	Fixed Wireless	Served (Over 100/20 available)	Wireless
470266	413 400TH STREET	SHELBY	IA	51570	1	12-Provider facilitates speeds faster than that reported on the map	Provider only: The Map does not correctly reflect service that I facilitate to this location	100	20	Fixed Wireless	Served (Over 100/20 available)	Wireless
509833	8106 JUNIPER STREET	DEXTER	IA	50070	1	12-Provider facilitates speeds faster than that reported on the map	Provider only: The Map does not correctly reflect service that I facilitate to this location	100	20	Fixed Wireless	Served (Over 100/20 available)	Wireless
511211	413 SOUTHWEST 3RD STREET	STUART	IA	50250	1	12-Provider facilitates speeds faster than that reported on the map	Provider only: The Map does not correctly reflect service that I facilitate to this location	100	20	Fixed Wireless	Served (Over 100/20 available)	Wireless
513046	315 NORTH HARRISON STREET	STUART	IA	50250	1	12-Provider facilitates speeds faster than that reported on the map	Provider only: The Map does not correctly reflect service that I facilitate to this location	100	20	Fixed Wireless	Served (Over 100/20 available)	Wireless
513907	1108 COTTONWOOD AVENUE	DEXTER	IA	50070	1	12-Provider facilitates speeds faster than that reported on the map	Provider only: The Map does not correctly reflect service that I facilitate to this location	100	20	Fixed Wireless	Served (Over 100/20 available)	Wireless
514217	706 NORTHEAST 2ND STREET	STUART	IA	50250	1	12-Provider facilitates speeds faster than that reported on the map	Provider only: The Map does not correctly reflect service that I facilitate to this location	100	20	Fixed Wireless	Served (Over 100/20 available)	Wireless
514331	501 SOUTH FULTON STREET	NEWELL	IA	50568	1	12-Provider facilitates speeds faster than that reported on the map	Provider only: The Map does not correctly reflect service that I facilitate to this location	100	20	Fixed Wireless	Served (Over 100/20 available)	Wireless
515899	226 NORTH FULTON STREET	NEWELL	IA	50568	1	12-Provider facilitates speeds faster than that reported on the map	Provider only: The Map does not correctly reflect service that I facilitate to this location	100	20	Fixed Wireless	Served (Over 100/20 available)	Wireless
517045	1 2ND AVENUE SOUTH	ESTHERVILLE	IA	51334	1	12-Provider facilitates speeds faster than that reported on the map	Provider only: The Map does not correctly reflect service that I facilitate to this location	100	20	Fixed Wireless	Served (Over 100/20 available)	Wireless
520267	309 SOUTH MADISON STREET	NEWELL	IA	50568	1	12-Provider facilitates speeds faster than that reported on the map	Provider only: The Map does not correctly reflect service that I facilitate to this location	100	20	Fixed Wireless	Served (Over 100/20 available)	Wireless
520646	503 SOUTHWEST 6TH STREET	STUART	IA	50250	1	12-Provider facilitates speeds faster than that reported on the map	Provider only: The Map does not correctly reflect service that I facilitate to this location	100	20	Fixed Wireless	Served (Over 100/20 available)	Wireless
520918	512 NORTH DIVISION STREET	STUART	IA	50250	1	12-Provider facilitates speeds faster than that reported on the map	Provider only: The Map does not correctly reflect service that I facilitate to this location	100	20	Fixed Wireless	Served (Over 100/20 available)	Wireless
521459	9195 DIAMONDHEAD DRIVE	DEXTER	IA	50070	1	12-Provider facilitates speeds faster than that reported on the map	Provider only: The Map does not correctly reflect service that I facilitate to this location	100	20	Fixed Wireless	Served (Over 100/20 available)	Wireless
521670	3511 WHITE POLE ROAD	DEXTER	IA	50070	1	12-Provider facilitates speeds faster than that reported on the map	Provider only: The Map does not correctly reflect service that I facilitate to this location	100	20	Fixed Wireless	Served (Over 100/20 available)	Wireless
523066	109 NORTH ARMSTRONG ROAD	NEWELL	IA	50568	1	12-Provider facilitates speeds faster than that reported on the map	Provider only: The Map does not correctly reflect service that I facilitate to this location	100	20	Fixed Wireless	Served (Over 100/20 available)	Wireless
523955	3566 340TH STREET	DEXTER	IA	50070	1	12-Provider facilitates speeds faster than that reported on the map	Provider only: The Map does not correctly reflect service that I facilitate to this location	100	20	Fixed Wireless	Served (Over 100/20 available)	Wireless
525819	515 NORTH GAINES STREET	STUART	IA	50250	1	12-Provider facilitates speeds faster than that reported on the map	Provider only: The Map does not correctly reflect service that I facilitate to this location	100	20	Fixed Wireless	Served (Over 100/20 available)	Wireless
526224	703 EAST FRONT STREET	STUART	IA	50250	1	12-Provider facilitates speeds faster than that reported on the map	Provider only: The Map does not correctly reflect service that I facilitate to this location	100	20	Fixed Wireless	Served (Over 100/20 available)	Wireless
526364	3537 350TH STREET	DEXTER	IA	50070	1	12-Provider facilitates speeds faster than that reported on the map	Provider only: The Map does not correctly reflect service that I facilitate to this location	100	20	Fixed Wireless	Served (Over 100/20 available)	Wireless
525230	1014 CENTRAL AVENUE	ESTHERVILLE	IA	51334	1	12-Provider facilitates speeds faster than that reported on the map	Provider only: The Map does not correctly reflect service that I facilitate to this location	100	20	Fixed Wireless	Served (Over 100/20 available)	Wireless
501045	2484 197TH AVENUE	MANCHESTER	IA	52057	1	12-Provider facilitates speeds faster than that reported on the map	Provider only: The Map does not correctly reflect service that I facilitate to this location	100	20	Fixed Wireless	Served (Over 100/20 available)	Wireless
503092	18945 173RD AVENUE	MANCHESTER	IA	52057	1	12-Provider facilitates speeds faster than that reported on the map	Provider only: The Map does not correctly reflect service that I facilitate to this location	100	20	Fixed Wireless	Served (Over 100/20 available)	Wireless
505054	1620 340TH AVENUE	ESTHERVILLE	IA	51334	1	12-Provider facilitates speeds faster than that reported on the map	Provider only: The Map does not correctly reflect service that I facilitate to this location	100	20	Fixed Wireless	Served (Over 100/20 available)	Wireless
507853	18903 173RD AVENUE	MANCHESTER	IA	52057	1	12-Provider facilitates speeds faster than that reported on the map	Provider only: The Map does not correctly reflect service that I facilitate to this location	100	20	Fixed Wireless	Served (Over 100/20 available)	Wireless
508764	15 WEST 1ST STREET SOUTH	ESTHERVILLE	IA	51334	1	12-Provider facilitates speeds faster than that reported on the map	Provider only: The Map does not correctly reflect service that I facilitate to this location	100	20	Fixed Wireless	Served (Over 100/20 available)	Wireless
514650	103 SOUTH 3RD STREET	ESTHERVILLE	IA	51334	1	12-Provider facilitates speeds faster than that reported on the map	Provider only: The Map does not correctly reflect service that I facilitate to this location	100	20	Fixed Wireless	Served (Over 100/20 available)	Wireless
516930	203 2ND AVENUE SOUTH	ESTHERVILLE	IA	51334	1	12-Provider facilitates speeds faster than that reported on the map	Provider only: The Map does not correctly reflect service that I facilitate to this location	100	20	Fixed Wireless	Served (Over 100/20 available)	Wireless
519118	41513 HEIDERSCHEIDT ROAD	HOLY CROSS	IA	52053	1	12-Provider facilitates speeds faster than that reported on the map	Provider only: The Map does not correctly reflect service that I facilitate to this location	100	20	Fixed Wireless	Served (Over 100/20 available)	Wireless
529158	418 CENTRAL AVENUE	ESTHERVILLE	IA	51334	1	12-Provider facilitates speeds faster than that reported on the map	Provider only: The Map does not correctly reflect service that I facilitate to this location	100	20	Fixed Wireless	Served (Over 100/20 available)	Wireless
529166	513 CLAYTON DRIVE	MANCHESTER	IA	52057	1	12-Provider facilitates speeds faster than that reported on the map	Provider only: The Map does not correctly reflect service that I facilitate to this location	100	20	Fixed Wireless	Served (Over 100/20 available)	Wireless
526688	420 2ND AVENUE NORTH	ESTHERVILLE	IA	51334	1	12-Provider facilitates speeds faster than that reported on the map	Provider only: The Map does not correctly reflect service that I facilitate to this location	100	20	Fixed Wireless	Served (Over 100/20 available)	Wireless
510555	2749 130TH STREET		IA	50250	1	12-Provider facilitates speeds faster than that reported on the map	Provider only: The Map does not correctly reflect service that I facilitate to this location	100	20	Fixed Wireless	Served (Over 100/20 available)	Wireless
515701	1615 NORTHEAST 2ND STREET		IA	50250	1	12-Provider facilitates speeds faster than that reported on the map	Provider only: The Map does not correctly reflect service that I facilitate to this location	100	20	Fixed Wireless	Served (Over 100/20 available)	Wireless
515750	1056 ADAIR MADISON AVENUE		IA	50070	1	12-Provider facilitates speeds faster than that reported on the map	Provider only: The Map does not correctly reflect service that I facilitate to this location	100	20	Fixed Wireless	Served (Over 100/20 available)	Wireless
529932	508 NORTH HARRISON STREET	STUART	IA	50250	1	12-Provider facilitates speeds faster than that reported on the map	Provider only: The Map does not correctly reflect service that I facilitate to this location	100	20	Fixed Wireless	Served (Over 100/20 available)	Wireless
530043	818 NORTH MAIN STREET	STUART	IA	50250	1	12-Provider facilitates speeds faster than that reported on the map	Provider only: The Map does not correctly reflect service that I facilitate to this location	100	20	Fixed Wireless	Served (Over 100/20 available)	Wireless
530433	23 2ND AVENUE SOUTH	ESTHERVILLE	IA	51334	1	12-Provider facilitates speeds faster than that reported on the map	Provider only: The Map does not correctly reflect service that I facilitate to this location	100	20	Fixed Wireless	Served (Over 100/20 available)	Wireless
530572	3050 110TH STREET	STUART	IA	50250	1	12-Provider facilitates speeds faster than that reported on the map	Provider only: The Map does not correctly reflect service that I facilitate to this location	100	20	Fixed Wireless	Served (Over 100/20 available)	Wireless
531283	403 SOUTH HOWARD STREET	NEWELL	IA	50568	1	12-Provider facilitates speeds faster than that reported on the map	Provider only: The Map does not correctly reflect service that I facilitate to this location	100	20	Fixed Wireless	Served (Over 100/20 available)	Wireless
531337	315 EAST FRONT STREET	STUART	IA	50250	1	12-Provider facilitates speeds faster than that reported on the map	Provider only: The Map does not correctly reflect service that I facilitate to this location	100	20	Fixed Wireless	Served (Over 100/20 available)	Wireless
531600	403 WEST FRONT STREET	STUART	IA	50250	1	12-Provider facilitates speeds faster than that reported on the map	Provider only: The Map does not correctly reflect service that I facilitate to this location	100	20	Fixed Wireless	Served (Over 100/20 available)	Wireless
532096	1327 ADAIR MADISON AVENUE	DEXTER	IA	50070	1	12-Provider facilitates speeds faster than that reported on the map	Provider only: The Map does not correctly reflect service that I facilitate to this location	100	20	Fixed Wireless	Served (Over 100/20 available)	Wireless
534106	131 WEST 1ST STREET	NEWELL	IA	50568	1	12-Provider facilitates speeds faster than that reported on the map	Provider only: The Map does not correctly reflect service that I facilitate to this location	100	20	Fixed Wireless	Served (Over 100/20 available)	Wireless
534468	8448 ROSEWOOD STREET	DEXTER	IA	50070	1	12-Provider facilitates speeds faster than that reported on the map	Provider only: The Map does not correctly reflect service that I facilitate to this location	100	20	Fixed Wireless	Served (Over 100/20 available)	Wireless
534803	8456 ORMEL DRIVE	DEXTER	IA	50070	1	12-Provider facilitates speeds faster than that reported on the map	Provider only: The Map does not correctly reflect service that I facilitate to this location	100	20	Fixed Wireless	Served (Over 100/20 available)	Wireless
535055	320 SOUTH WESTERN STREET	STUART	IA	50250	1	12-Provider facilitates speeds faster than that reported on the map	Provider only: The Map does not correctly reflect service that I facilitate to this location	100	20	Fixed Wireless	Served (Over 100/20 available)	Wireless
535776	310 SOUTH NELSON STREET	NEWELL	IA	50568	1	12-Provider facilitates speeds faster than that reported on the map	Provider only: The Map does not correctly reflect service that I facilitate to this location	100	20	Fixed Wireless	Served (Over 100/20 available)	Wireless
536026	2117 630TH STREET	NEWELL	IA	50568	1	12-Provider facilitates speeds faster than that reported on the map	Provider only: The Map does not correctly reflect service that I facilitate to this location	100	20	Fixed Wireless	Served (Over 100/20 available)	Wireless
536468	261 LEROY PAULSON ROAD	NEWELL	IA	50568	1	12-Provider facilitates speeds faster than that reported on the map	Provider only: The Map does not correctly reflect service that I facilitate to this location	100	20	Fixed Wireless	Served (Over 100/20 available)	Wireless
536897	208 WEST 2ND STREET	NEWELL	IA	50568	1	12-Provider facilitates speeds faster than that reported on the map	Provider only: The Map does not correctly reflect service that I facilitate to this location	100	20	Fixed Wireless	Served (Over 100/20 available)	Wireless
537996	379 WEST 3RD STREET	NEWELL	IA	50568	1	12-Provider facilitates speeds faster than that reported on the map	Provider only: The Map does not correctly reflect service that I facilitate to this location	100	20	Fixed Wireless	Served (Over 100/20 available)	Wireless
538570	419 NORTHEAST 2ND STREET	STUART	IA	50250	1	12-Provider facilitates speeds faster than that reported on the map	Provider only: The Map does not correctly reflect service that I facilitate to this location	100	20	Fixed Wireless	Served (Over 100/20 available)	Wireless
539200	1483 WALNUT AVENUE	STUART	IA	50250	1	12-Provider facilitates speeds faster than that reported on the map	Provider only: The Map does not correctly reflect service that I facilitate to this location	100	20	Fixed Wireless	Served (Over 100/20 available)	Wireless
539610	1455 375TH AVENUE	ESTHERVILLE	IA	51334	1	12-Provider facilitates speeds faster than that reported on the map	Provider only: The Map does not correctly reflect service that I facilitate to this location	100	20	Fixed Wireless	Served (Over 100/20 available)	Wireless
539782	315 NORTH FREMONT STREET	STUART	IA	50250	1	12-Provider facilitates speeds faster than that reported on the map	Provider only: The Map does not correctly reflect service that I facilitate to this location	100	20	Fixed Wireless	Served (Over 100/20 available)	Wireless
540428	3240 160TH STREET	STUART	IA	50250	1	12-Provider facilitates speeds faster than that reported on the map	Provider only: The Map does not correctly reflect service that I facilitate to this location	100	20	Fixed Wireless	Served (Over 100/20 available)	Wireless
540821	221 LEROY PAULSON ROAD	NEWELL	IA	50568	1	12-Provider facilitates speeds faster than that reported on the map	Provider only: The Map does not correctly reflect service that I facilitate to this location	100	20	Fixed Wireless	Served (Over 100/20 available)	Wireless
540981	415 SOUTH SUMMIT STREET	STUART	IA	50250	1	12-Provider facilitates speeds faster than that reported on the map	Provider only: The Map does not correctly reflect service that I facilitate to this location	100	20	Fixed Wireless	Served (Over 100/20 available)	Wireless
541011	119 NORTH 6TH STREET	ESTHERVILLE	IA	51334	1	12-Provider facilitates speeds faster than that reported on the map	Provider only: The Map does not correctly reflect service that I facilitate to this location	100	20	Fixed Wireless	Served (Over 100/20 available)	Wireless
541097	17 NORTH 6TH STREET	ESTHERVILLE	IA	51334	1	12-Provider facilitates speeds faster than that reported on the map	Provider only: The Map does not correctly reflect service that I facilitate to this location	100	20	Fixed Wireless	Served (Over 100/20 available)	Wireless
541373	3530 170TH STREET	ESTHERVILLE	IA	51334	1	12-Provider facilitates speeds faster than that reported on the map	Provider only: The Map does not correctly reflect service that I facilitate to this location	100	20	Fixed Wireless	Served (Over 100/20 available)	Wireless
541634	9219 DIAMONDHEAD DRIVE	DEXTER	IA	50070	1	12-Provider facilitates speeds faster than that reported on the map	Provider only: The Map does not correctly reflect service that I facilitate to this location	100	20	Fixed Wireless	Served (Over 100/20 available)	Wireless
541734	120 SOUTH 3RD STREET	ESTHERVILLE	IA	51334	1	12-Provider facilitates speeds faster than that reported on the map	Provider only: The Map does not correctly reflect service that I facilitate to this location	100	20	Fixed Wireless	Served (Over 100/20 available)	Wireless
544150	310 SOUTH HOWARD STREET	NEWELL	IA	50568	1	12-Provider facilitates speeds faster than that reported on the map	Provider only: The Map does not correctly reflect service that I facilitate to this location	100	20	Fixed Wireless	Served (Over 100/20 available)	Wireless
545941	1216 1ST AVENUE SOUTH	ESTHERVILLE	IA	51334	1	12-Provider facilitates speeds faster than that reported on the map	Provider only: The Map does not correctly reflect service that I facilitate to this location	100	20	Fixed Wireless	Served (Over 100/20 available)	Wireless
546147	205 SOUTH HARRISON STREET	NEWELL	IA	50568	1	12-Provider facilitates speeds faster than that reported on the map	Provider only: The Map does not correctly reflect service that I facilitate to this location	100	20	Fixed Wireless	Served (Over 100/20 available)	Wireless
546528	315 SOUTH PARK STREET	STUART	IA	50250	1	12-Provider facilitates speeds faster than that reported on the map	Provider only: The Map does not correctly reflect service that I facilitate to this location	100	20	Fixed Wireless	Served (Over 100/20 available)	Wireless
546784	8423 LAKESHORE DRIVE	DEXTER	IA	50070	1	12-Provider facilitates speeds faster than that reported on the map	Provider only: The Map does not correctly reflect service that I facilitate to this location	100	20	Fixed Wireless	Served (Over 100/20 available)	Wireless
546904	220 SOUTHWEST 6TH STREET	STUART	IA	50250	1	12-Provider facilitates speeds faster than that reported on the map	Provider only: The Map does not correctly reflect service that I facilitate to this location	100	20	Fixed Wireless	Served (Over 100/20 available)	Wireless
548462	900 NORTH 6TH STREET	ESTHERVILLE	IA	51334	1	12-Provider facilitates speeds faster than that reported on the map	Provider only: The Map does not correctly reflect service that I facilitate to this location	100	20	Fixed Wireless	Served (Over 100/20 available)	Wireless
549637	224 NORTH HARRISON STREET	STUART	IA	50250	1	12-Provider facilitates speeds faster than that reported on the map	Provider only: The Map does not correctly reflect service that I facilitate to this location	100	20	Fixed Wireless	Served (Over 100/20 available)	Wireless
550176	1525 WALNUT AVENUE	STUART	IA	50250	1	12-Provider facilitates speeds faster than that reported on the map	Provider only: The Map does not correctly reflect service that I facilitate to this location	100	20	Fixed Wireless	Served (Over 100/20 available)	Wireless
550928	303 NORTHWEST 5TH STREET	STUART	IA	50250	1	12-Provider facilitates speeds faster than that reported on the map	Provider only: The Map does not correctly reflect service that I facilitate to this location	100	20	Fixed Wireless	Served (Over 100/20 available)	Wireless
551098	1365 COTTONWOOD AVENUE	DEXTER	IA	50070	1	12-Provider facilitates speeds faster than that reported on the map	Provider only: The Map does not correctly reflect service that I facilitate to this location	100	20	Fixed Wireless	Served (Over 100/20 available)	Wireless
551474	1448 YORK AVENUE	DEXTER	IA	50070	1	12-Provider facilitates speeds faster than that reported on the map	Provider only: The Map does not correctly reflect service that I facilitate to this location	100	20	Fixed Wireless	Served (Over 100/20 available)	Wireless
551538	612 NORTH WESTERN STREET	STUART	IA	50250	1	12-Provider facilitates speeds faster than that reported on the map	Provider only: The Map does not correctly reflect service that I facilitate to this location	100	20	Fixed Wireless	Served (Over 100/20 available)	Wireless
552485	1108 1ST AVENUE SOUTH	ESTHERVILLE	IA	51334	1	12-Provider facilitates speeds faster than that reported on the map	Provider only: The Map does not correctly reflect service that I facilitate to this location	100	20	Fixed Wireless	Served (Over 100/20 available)	Wireless
552641	301 SOUTH HOWARD STREET	NEWELL	IA	50568	1	12-Provider facilitates speeds faster than that reported on the map	Provider only: The Map does not correctly reflect service that I facilitate to this location	100	20	Fixed Wireless	Served (Over 100/20 available)	Wireless
552813	401 SOUTH HOWARD STREET	NEWELL	IA	50568	1	12-Provider facilitates speeds faster than that reported on the map	Provider only: The Map does not correctly reflect service that I facilitate to this location	100	20	Fixed Wireless	Served (Over 100/20 available)	Wireless
553374	3381 ZENITH ROAD	DEXTER	IA	50070	1	12-Provider facilitates speeds faster than that reported on the map	Provider only: The Map does not correctly reflect service that I facilitate to this location	100	20	Fixed Wireless	Served (Over 100/20 available)	Wireless
554599	523 SOUTHWEST 3RD STREET	STUART	IA	50250	1	12-Provider facilitates speeds faster than that reported on the map	Provider only: The Map does not correctly reflect service that I facilitate to this location	100	20	Fixed Wireless	Served (Over 100/20 available)	Wireless
556079	324 SOUTH DIVISION STREET	STUART	IA	50250	1	12-Provider facilitates speeds faster than that reported on the map	Provider only: The Map does not correctly reflect service that I facilitate to this location	100	20	Fixed Wireless	Served (Over 100/20 available)	Wireless
556812	415 SOUTH FREMONT STREET	STUART	IA	50250	1	12-Provider facilitates speeds faster than that reported on the map	Provider only: The Map does not correctly reflect service that I facilitate to this location	100	20	Fixed Wireless	Served (Over 100/20 available)	Wireless
558525	362 EAST 3RD STREET	NEWELL	IA	50568	1	12-Provider facilitates speeds faster than that reported on the map	Provider only: The Map does not correctly reflect service that I facilitate to this location	100	20	Fixed Wireless	Served (Over 100/20 available)	Wireless
559355	8120 IVY STREET	DEXTER	IA	50070	1	12-Provider facilitates speeds faster than that reported on the map	Provider only: The Map does not correctly reflect service that I facilitate to this location	100	20	Fixed Wireless	Served (Over 100/20 available)	Wireless
560219	1698 TAYLOR AVENUE	NEWELL	IA	50583	1	12-Provider facilitates speeds faster than that reported on the map	Provider only: The Map does not correctly reflect service that I facilitate to this location	100	20	Fixed Wireless	Served (Over 100/20 available)	Wireless
560323	407 NORTHWEST 7TH STREET	STUART	IA	50250	1	12-Provider facilitates speeds faster than that reported on the map	Provider only: The Map does not correctly reflect service that I facilitate to this location	100	20	Fixed Wireless	Served (Over 100/20 available)	Wireless
560467	507 NORTH HARLAN STREET	STUART	IA	50250	1	12-Provider facilitates speeds faster than that reported on the map	Provider only: The Map does not correctly reflect service that I facilitate to this location	100	20	Fixed Wireless	Served (Over 100/20 available)	Wireless
560603	6275 200TH AVENUE	NEWELL	IA	50568	1	12-Provider facilitates speeds faster than that reported on the map	Provider only: The Map does not correctly reflect service that I facilitate to this location	100	20	Fixed Wireless	Served (Over 100/20 available)	Wireless
561085	228 WEST 2ND STREET	NEWELL	IA	50568	1	12-Provider facilitates speeds faster than that reported on the map	Provider only: The Map does not correctly reflect service that I facilitate to this location	100	20	Fixed Wireless	Served (Over 100/20 available)	Wireless
561246	515 6TH AVENUE NORTH	ESTHERVILLE	IA	51334	1	12-Provider facilitates speeds faster than that reported on the map	Provider only: The Map does not correctly reflect service that I facilitate to this location	100	20	Fixed Wireless	Served (Over 100/20 available)	Wireless
561466	813 NORTH 6TH STREET	ESTHERVILLE	IA	51334	1	12-Provider facilitates speeds faster than that reported on the map	Provider only: The Map does not correctly reflect service that I facilitate to this location	100	20	Fixed Wireless	Served (Over 100/20 available)	Wireless
564115	201 1ST AVENUE NORTH	ESTHERVILLE	IA	51334	1	12-Provider facilitates speeds faster than that reported on the map	Provider only: The Map does not correctly reflect service that I facilitate to this location	100	20	Fixed Wireless	Served (Over 100/20 available)	Wireless
564266	724 NORTH MAIN STREET	STUART	IA	50250	1	12-Provider facilitates speeds faster than that reported on the map	Provider only: The Map does not correctly reflect service that I facilitate to this location	100	20	Fixed Wireless	Served (Over 100/20 available)	Wireless
564549	1936 340TH AVENUE	ESTHERVILLE	IA	51334	1	12-Provider facilitates speeds faster than that reported on the map	Provider only: The Map does not correctly reflect service that I facilitate to this location	100	20	Fixed Wireless	Served (Over 100/20 available)	Wireless
565326	512 NORTH GAINES STREET	STUART	IA	50250	1	12-Provider facilitates speeds faster than that reported on the map	Provider only: The Map does not correctly reflect service that I facilitate to this location	100	20	Fixed Wireless	Served (Over 100/20 available)	Wireless
566434	321 NORTH FULTON STREET	NEWELL	IA	50568	1	12-Provider facilitates speeds faster than that reported on the map	Provider only: The Map does not correctly reflect service that I facilitate to this location	100	20	Fixed Wireless	Served (Over 100/20 available)	Wireless
566527	624 NORTH FREMONT STREET	STUART	IA	50250	1	12-Provider facilitates speeds faster than that reported on the map	Provider only: The Map does not correctly reflect service that I facilitate to this location	100	20	Fixed Wireless	Served (Over 100/20 available)	Wireless
567286	8402 LAKESHORE DRIVE	DEXTER	IA	50070	1	12-Provider facilitates speeds faster than that reported on the map	Provider only: The Map does not correctly reflect service that I facilitate to this location	100	20	Fixed Wireless	Served (Over 100/20 available)	Wireless
567447	609 NORTH 5TH STREET	ESTHERVILLE	IA	51334	1	12-Provider facilitates speeds faster than that reported on the map	Provider only: The Map does not correctly reflect service that I facilitate to this location	100	20	Fixed Wireless	Served (Over 100/20 available)	Wireless
567656	3479 330TH TRAIL	DEXTER	IA	50070	1	12-Provider facilitates speeds faster than that reported on the map	Provider only: The Map does not correctly reflect service that I facilitate to this location	100	20	Fixed Wireless	Served (Over 100/20 available)	Wireless
567819	324 NORTHWEST 6TH STREET	STUART	IA	50250	1	12-Provider facilitates speeds faster than that reported on the map	Provider only: The Map does not correctly reflect service that I facilitate to this location	100	20	Fixed Wireless	Served (Over 100/20 available)	Wireless
568324	314 NORTH HARLAN STREET	STUART	IA	50250	1	12-Provider facilitates speeds faster than that reported on the map	Provider only: The Map does not correctly reflect service that I facilitate to this location	100	20	Fixed Wireless	Served (Over 100/20 available)	Wireless
568622	1040 ADAIR MADISON AVENUE	DEXTER	IA	50070	1	12-Provider facilitates speeds faster than that reported on the map	Provider only: The Map does not correctly reflect service that I facilitate to this location	100	20	Fixed Wireless	Served (Over 100/20 available)	Wireless
569614	116 NORTH 4TH STREET	ESTHERVILLE	IA	51334	1	12-Provider facilitates speeds faster than that reported on the map	Provider only: The Map does not correctly reflect service that I facilitate to this location	100	20	Fixed Wireless	Served (Over 100/20 available)	Wireless

569664	3392 WAX TRAIL	STUART	IA	50250	1	12-Provider facilitates speeds faster than that reported on the map	Provider only: The Map does not correctly reflect service that I facilitate to this location	100	20	Fixed Wireless	Served (Over 100/20 available)	Wireless
569943	307 NORTH HARRISON STREET	STUART	IA	50250	1	12-Provider facilitates speeds faster than that reported on the map	Provider only: The Map does not correctly reflect service that I facilitate to this location	100	20	Fixed Wireless	Served (Over 100/20 available)	Wireless
570123	3049 105TH STREET	STUART	IA	50250	1	12-Provider facilitates speeds faster than that reported on the map	Provider only: The Map does not correctly reflect service that I facilitate to this location	100	20	Fixed Wireless	Served (Over 100/20 available)	Wireless
571415	504 NORTH FREMONT STREET	STUART	IA	50250	1	12-Provider facilitates speeds faster than that reported on the map	Provider only: The Map does not correctly reflect service that I facilitate to this location	100	20	Fixed Wireless	Served (Over 100/20 available)	Wireless
571480	1225 WALNUT AVENUE	STUART	IA	50250	1	12-Provider facilitates speeds faster than that reported on the map	Provider only: The Map does not correctly reflect service that I facilitate to this location	100	20	Fixed Wireless	Served (Over 100/20 available)	Wireless
571571	212 SOUTHWEST 7TH STREET	STUART	IA	50250	1	12-Provider facilitates speeds faster than that reported on the map	Provider only: The Map does not correctly reflect service that I facilitate to this location	100	20	Fixed Wireless	Served (Over 100/20 available)	Wireless
572542	623 EAST FRONT STREET	STUART	IA	50250	1	12-Provider facilitates speeds faster than that reported on the map	Provider only: The Map does not correctly reflect service that I facilitate to this location	100	20	Fixed Wireless	Served (Over 100/20 available)	Wireless
573418	1660 375TH AVENUE	ESTHERVILLE	IA	51334	1	12-Provider facilitates speeds faster than that reported on the map	Provider only: The Map does not correctly reflect service that I facilitate to this location	100	20	Fixed Wireless	Served (Over 100/20 available)	Wireless
573733	319 NORTH CENTENNIAL STREET	STUART	IA	50250	1	12-Provider facilitates speeds faster than that reported on the map	Provider only: The Map does not correctly reflect service that I facilitate to this location	100	20	Fixed Wireless	Served (Over 100/20 available)	Wireless
574197	402 SOUTH MADISON STREET	NEWELL	IA	50568	1	12-Provider facilitates speeds faster than that reported on the map	Provider only: The Map does not correctly reflect service that I facilitate to this location	100	20	Fixed Wireless	Served (Over 100/20 available)	Wireless
574309	8471 WILLAWA DRIVE	DEXTER	IA	50070	1	12-Provider facilitates speeds faster than that reported on the map	Provider only: The Map does not correctly reflect service that I facilitate to this location	100	20	Fixed Wireless	Served (Over 100/20 available)	Wireless
574679	323 SOUTHWEST 6TH STREET	STUART	IA	50250	1	12-Provider facilitates speeds faster than that reported on the map	Provider only: The Map does not correctly reflect service that I facilitate to this location	100	20	Fixed Wireless	Served (Over 100/20 available)	Wireless
577221	111 EAST FRONT STREET	STUART	IA	50250	1	12-Provider facilitates speeds faster than that reported on the map	Provider only: The Map does not correctly reflect service that I facilitate to this location	100	20	Fixed Wireless	Served (Over 100/20 available)	Wireless
577282	523 EAST 5TH STREET	NEWELL	IA	50568	1	12-Provider facilitates speeds faster than that reported on the map	Provider only: The Map does not correctly reflect service that I facilitate to this location	100	20	Fixed Wireless	Served (Over 100/20 available)	Wireless
577493	1013 CREAMERY ROAD	DEXTER	IA	50070	1	12-Provider facilitates speeds faster than that reported on the map	Provider only: The Map does not correctly reflect service that I facilitate to this location	100	20	Fixed Wireless	Served (Over 100/20 available)	Wireless
578103	428 WILDCAT COURT	STUART	IA	50250	1	12-Provider facilitates speeds faster than that reported on the map	Provider only: The Map does not correctly reflect service that I facilitate to this location	100	20	Fixed Wireless	Served (Over 100/20 available)	Wireless
578504	123 NORTH MADISON STREET	STUART	IA	50250	1	12-Provider facilitates speeds faster than that reported on the map	Provider only: The Map does not correctly reflect service that I facilitate to this location	100	20	Fixed Wireless	Served (Over 100/20 available)	Wireless
578653	1334 WALNUT AVENUE	STUART	IA	50250	1	12-Provider facilitates speeds faster than that reported on the map	Provider only: The Map does not correctly reflect service that I facilitate to this location	100	20	Fixed Wireless	Served (Over 100/20 available)	Wireless
578701	430 SOUTH FULTON STREET	NEWELL	IA	50568	1	12-Provider facilitates speeds faster than that reported on the map	Provider only: The Map does not correctly reflect service that I facilitate to this location	100	20	Fixed Wireless	Served (Over 100/20 available)	Wireless
579681	415 SOUTH WESTERN STREET	STUART	IA	50250	1	12-Provider facilitates speeds faster than that reported on the map	Provider only: The Map does not correctly reflect service that I facilitate to this location	100	20	Fixed Wireless	Served (Over 100/20 available)	Wireless
580357	518 NORTH FULTON STREET	NEWELL	IA	50568	1	12-Provider facilitates speeds faster than that reported on the map	Provider only: The Map does not correctly reflect service that I facilitate to this location	100	20	Fixed Wireless	Served (Over 100/20 available)	Wireless
581012	3556 155TH STREET	ESTHERVILLE	IA	51334	1	12-Provider facilitates speeds faster than that reported on the map	Provider only: The Map does not correctly reflect service that I facilitate to this location	100	20	Fixed Wireless	Served (Over 100/20 available)	Wireless
581023	120 NORTH HARLAN STREET	STUART	IA	50250	1	12-Provider facilitates speeds faster than that reported on the map	Provider only: The Map does not correctly reflect service that I facilitate to this location	100	20	Fixed Wireless	Served (Over 100/20 available)	Wireless
582185	207 LAKE STREET	NEWELL	IA	50568	1	12-Provider facilitates speeds faster than that reported on the map	Provider only: The Map does not correctly reflect service that I facilitate to this location	100	20	Fixed Wireless	Served (Over 100/20 available)	Wireless
582275	508 NORTH FREMONT STREET	STUART	IA	50250	1	12-Provider facilitates speeds faster than that reported on the map	Provider only: The Map does not correctly reflect service that I facilitate to this location	100	20	Fixed Wireless	Served (Over 100/20 available)	Wireless
583119	408 NORTH DIVISION STREET	STUART	IA	50250	1	12-Provider facilitates speeds faster than that reported on the map	Provider only: The Map does not correctly reflect service that I facilitate to this location	100	20	Fixed Wireless	Served (Over 100/20 available)	Wireless
583536	224 SOUTH FULTON STREET	NEWELL	IA	50568	1	12-Provider facilitates speeds faster than that reported on the map	Provider only: The Map does not correctly reflect service that I facilitate to this location	100	20	Fixed Wireless	Served (Over 100/20 available)	Wireless
583599	6459 200TH AVENUE	NEWELL	IA	50568	1	12-Provider facilitates speeds faster than that reported on the map	Provider only: The Map does not correctly reflect service that I facilitate to this location	100	20	Fixed Wireless	Served (Over 100/20 available)	Wireless
584093	224 NORTH FREMONT STREET	STUART	IA	50250	1	12-Provider facilitates speeds faster than that reported on the map	Provider only: The Map does not correctly reflect service that I facilitate to this location	100	20	Fixed Wireless	Served (Over 100/20 available)	Wireless
584529	3211 140TH STREET	STUART	IA	50250	1	12-Provider facilitates speeds faster than that reported on the map	Provider only: The Map does not correctly reflect service that I facilitate to this location	100	20	Fixed Wireless	Served (Over 100/20 available)	Wireless
584565	414 SOUTH NELSON STREET	NEWELL	IA	50568	1	12-Provider facilitates speeds faster than that reported on the map	Provider only: The Map does not correctly reflect service that I facilitate to this location	100	20	Fixed Wireless	Served (Over 100/20 available)	Wireless
586066	724 NORTH FREMONT STREET	STUART	IA	50250	1	12-Provider facilitates speeds faster than that reported on the map	Provider only: The Map does not correctly reflect service that I facilitate to this location	100	20	Fixed Wireless	Served (Over 100/20 available)	Wireless
586089	803 SOUTHWEST 2ND STREET	STUART	IA	50250	1	12-Provider facilitates speeds faster than that reported on the map	Provider only: The Map does not correctly reflect service that I facilitate to this location	100	20	Fixed Wireless	Served (Over 100/20 available)	Wireless
586758	213 EAST 2ND STREET	NEWELL	IA	50568	1	12-Provider facilitates speeds faster than that reported on the map	Provider only: The Map does not correctly reflect service that I facilitate to this location	100	20	Fixed Wireless	Served (Over 100/20 available)	Wireless
587943	510 EAST 5TH STREET	NEWELL	IA	50568	1	12-Provider facilitates speeds faster than that reported on the map	Provider only: The Map does not correctly reflect service that I facilitate to this location	100	20	Fixed Wireless	Served (Over 100/20 available)	Wireless
589679	1640 VICTOR AVENUE	STUART	IA	50250	1	12-Provider facilitates speeds faster than that reported on the map	Provider only: The Map does not correctly reflect service that I facilitate to this location	100	20	Fixed Wireless	Served (Over 100/20 available)	Wireless
589868	103 NORTH HARRISON STREET	STUART	IA	50250	1	12-Provider facilitates speeds faster than that reported on the map	Provider only: The Map does not correctly reflect service that I facilitate to this location	100	20	Fixed Wireless	Served (Over 100/20 available)	Wireless
589966	315 SOUTH DIVISION STREET	STUART	IA	50250	1	12-Provider facilitates speeds faster than that reported on the map	Provider only: The Map does not correctly reflect service that I facilitate to this location	100	20	Fixed Wireless	Served (Over 100/20 available)	Wireless
591861	112 NORTH HARRISON STREET	STUART	IA	50250	1	12-Provider facilitates speeds faster than that reported on the map	Provider only: The Map does not correctly reflect service that I facilitate to this location	100	20	Fixed Wireless	Served (Over 100/20 available)	Wireless
591952	811 NORTH FREMONT STREET	STUART	IA	50250	1	12-Provider facilitates speeds faster than that reported on the map	Provider only: The Map does not correctly reflect service that I facilitate to this location	100	20	Fixed Wireless	Served (Over 100/20 available)	Wireless
592101	120 SOUTHEAST 7TH STREET	STUART	IA	50250	1	12-Provider facilitates speeds faster than that reported on the map	Provider only: The Map does not correctly reflect service that I facilitate to this location	100	20	Fixed Wireless	Served (Over 100/20 available)	Wireless
592320	21 SOUTH 2ND STREET	ESTHERVILLE	IA	51334	1	12-Provider facilitates speeds faster than that reported on the map	Provider only: The Map does not correctly reflect service that I facilitate to this location	100	20	Fixed Wireless	Served (Over 100/20 available)	Wireless
592387	3150 210TH STREET	SAC CITY	IA	50583	1	12-Provider facilitates speeds faster than that reported on the map	Provider only: The Map does not correctly reflect service that I facilitate to this location	100	20	Fixed Wireless	Served (Over 100/20 available)	Wireless
592555	8444 WHY NOT COURT	DEXTER	IA	50070	1	12-Provider facilitates speeds faster than that reported on the map	Provider only: The Map does not correctly reflect service that I facilitate to this location	100	20	Fixed Wireless	Served (Over 100/20 available)	Wireless
593265	1108 CENTRAL AVENUE	ESTHERVILLE	IA	51334	1	12-Provider facilitates speeds faster than that reported on the map	Provider only: The Map does not correctly reflect service that I facilitate to this location	100	20	Fixed Wireless	Served (Over 100/20 available)	Wireless
593305	202 NORTH FULTON STREET	NEWELL	IA	50568	1	12-Provider facilitates speeds faster than that reported on the map	Provider only: The Map does not correctly reflect service that I facilitate to this location	100	20	Fixed Wireless	Served (Over 100/20 available)	Wireless
594606	511 EAST 5TH STREET	NEWELL	IA	50568	1	12-Provider facilitates speeds faster than that reported on the map	Provider only: The Map does not correctly reflect service that I facilitate to this location	100	20	Fixed Wireless	Served (Over 100/20 available)	Wireless
595535	611 NORTH FREMONT STREET	STUART	IA	50250	1	12-Provider facilitates speeds faster than that reported on the map	Provider only: The Map does not correctly reflect service that I facilitate to this location	100	20	Fixed Wireless	Served (Over 100/20 available)	Wireless
595783	320 NORTH HARRISON STREET	STUART	IA	50250	1	12-Provider facilitates speeds faster than that reported on the map	Provider only: The Map does not correctly reflect service that I facilitate to this location	100	20	Fixed Wireless	Served (Over 100/20 available)	Wireless
597555	1203 NORTHEAST 2ND STREET	STUART	IA	50250	1	12-Provider facilitates speeds faster than that reported on the map	Provider only: The Map does not correctly reflect service that I facilitate to this location	100	20	Fixed Wireless	Served (Over 100/20 available)	Wireless
597660	1655 VICTOR AVENUE	STUART	IA	50250	1	12-Provider facilitates speeds faster than that reported on the map	Provider only: The Map does not correctly reflect service that I facilitate to this location	100	20	Fixed Wireless	Served (Over 100/20 available)	Wireless
598353	441 WEST JENSEN STREET	NEWELL	IA	50568	1	12-Provider facilitates speeds faster than that reported on the map	Provider only: The Map does not correctly reflect service that I facilitate to this location	100	20	Fixed Wireless	Served (Over 100/20 available)	Wireless
598776	2142 600TH STREET	NEWELL	IA	50568	1	12-Provider facilitates speeds faster than that reported on the map	Provider only: The Map does not correctly reflect service that I facilitate to this location	100	20	Fixed Wireless	Served (Over 100/20 available)	Wireless
599175	144 CEDAR STREET	NEWELL	IA	50568	1	12-Provider facilitates speeds faster than that reported on the map	Provider only: The Map does not correctly reflect service that I facilitate to this location	100	20	Fixed Wireless	Served (Over 100/20 available)	Wireless
599271	218 SOUTH HARRISON STREET	NEWELL	IA	50568	1	12-Provider facilitates speeds faster than that reported on the map	Provider only: The Map does not correctly reflect service that I facilitate to this location	100	20	Fixed Wireless	Served (Over 100/20 available)	Wireless
599303	332 EAST 3RD STREET	NEWELL	IA	50568	1	12-Provider facilitates speeds faster than that reported on the map	Provider only: The Map does not correctly reflect service that I facilitate to this location	100	20	Fixed Wireless	Served (Over 100/20 available)	Wireless
599307	3411 WAGON ROAD	STUART	IA	50250	1	12-Provider facilitates speeds faster than that reported on the map	Provider only: The Map does not correctly reflect service that I facilitate to this location	100	20	Fixed Wireless	Served (Over 100/20 available)	Wireless
561052	518 CENTRAL AVENUE	ESTHERVILLE	IA	51334	1	12-Provider facilitates speeds faster than that reported on the map	Provider only: The Map does not correctly reflect service that I facilitate to this location	100	20	Fixed Wireless	Served (Over 100/20 available)	Wireless
542257	202 SOUTH 13TH STREET	ESTHERVILLE	IA	51334	1	12-Provider facilitates speeds faster than that reported on the map	Provider only: The Map does not correctly reflect service that I facilitate to this location	100	20	Fixed Wireless	Served (Over 100/20 available)	Wireless
530181	2436 320TH AVENUE	WORTHINGTON	IA	52078	1	12-Provider facilitates speeds faster than that reported on the map	Provider only: The Map does not correctly reflect service that I facilitate to this location	100	20	Fixed Wireless	Served (Over 100/20 available)	Wireless
530894	221 NORTH 2ND STREET	ESTHERVILLE	IA	51334	1	12-Provider facilitates speeds faster than that reported on the map	Provider only: The Map does not correctly reflect service that I facilitate to this location	100	20	Fixed Wireless	Served (Over 100/20 available)	Wireless
530944	2248 220TH AVENUE	MANCHESTER	IA	52057	1	12-Provider facilitates speeds faster than that reported on the map	Provider only: The Map does not correctly reflect service that I facilitate to this location	100	20	Fixed Wireless	Served (Over 100/20 available)	Wireless
533659	13 ORCHARD LANE COURT	MANCHESTER	IA	52057	1	12-Provider facilitates speeds faster than that reported on the map	Provider only: The Map does not correctly reflect service that I facilitate to this location	100	20	Fixed Wireless	Served (Over 100/20 available)	Wireless
534743	1908 HONEY CREEK ROAD	MANCHESTER	IA	52057	1	12-Provider facilitates speeds faster than that reported on the map	Provider only: The Map does not correctly reflect service that I facilitate to this location	100	20	Fixed Wireless	Served (Over 100/20 available)	Wireless
535768	6574 220TH AVENUE	NEWELL	IA	50568	1	12-Provider facilitates speeds faster than that reported on the map	Provider only: The Map does not correctly reflect service that I facilitate to this location	100	20	Fixed Wireless	Served (Over 100/20 available)	Wireless
536765	119 SOUTH FRANKLIN STREET	MANCHESTER	IA	52057	1	12-Provider facilitates speeds faster than that reported on the map	Provider only: The Map does not correctly reflect service that I facilitate to this location	100	20	Fixed Wireless	Served (Over 100/20 available)	Wireless
537167	1228 1ST AVENUE SOUTH	ESTHERVILLE	IA	51334	1	12-Provider facilitates speeds faster than that reported on the map	Provider only: The Map does not correctly reflect service that I facilitate to this location	100	20	Fixed Wireless	Served (Over 100/20 available)	Wireless
537266	2229 275TH STREET	DELHI	IA	52223	1	12-Provider facilitates speeds faster than that reported on the map	Provider only: The Map does not correctly reflect service that I facilitate to this location	100	20	Fixed Wireless	Served (Over 100/20 available)	Wireless
540441	702 SOUTH 1ST STREET	ESTHERVILLE	IA	51334	1	12-Provider facilitates speeds faster than that reported on the map	Provider only: The Map does not correctly reflect service that I facilitate to this location	100	20	Fixed Wireless	Served (Over 100/20 available)	Wireless
547791	1 EAST BUTLER STREET	MANCHESTER	IA	52057	1	12-Provider facilitates speeds faster than that reported on the map	Provider only: The Map does not correctly reflect service that I facilitate to this location	100	20	Fixed Wireless	Served (Over 100/20 available)	Wireless
548963	39985 GRAHAM ROAD	GUTTENBERG	IA	52052	1	12-Provider facilitates speeds faster than that reported on the map	Provider only: The Map does not correctly reflect service that I facilitate to this location	100	20	Fixed Wireless	Served (Over 100/20 available)	Wireless
550275	18999 173RD AVENUE	MANCHESTER	IA	52057	1	12-Provider facilitates speeds faster than that reported on the map	Provider only: The Map does not correctly reflect service that I facilitate to this location	100	20	Fixed Wireless	Served (Over 100/20 available)	Wireless
551914	26232 204TH AVENUE	MANCHESTER	IA	52057	1	12-Provider facilitates speeds faster than that reported on the map	Provider only: The Map does not correctly reflect service that I facilitate to this location	100	20	Fixed Wireless	Served (Over 100/20 available)	Wireless
552282	3265 172ND STREET	DYERSVILLE	IA	52040	1	12-Provider facilitates speeds faster than that reported on the map	Provider only: The Map does not correctly reflect service that I facilitate to this location	100	20	Fixed Wireless	Served (Over 100/20 available)	Wireless
553613	1201 WEST MARION STREET	MANCHESTER	IA	52057	1	12-Provider facilitates speeds faster than that reported on the map	Provider only: The Map does not correctly reflect service that I facilitate to this location	100	20	Fixed Wireless	Served (Over 100/20 available)	Wireless
554100	117 SOUTH FULTON STREET	NEWELL	IA	50568	1	12-Provider facilitates speeds faster than that reported on the map	Provider only: The Map does not correctly reflect service that I facilitate to this location	100	20	Fixed Wireless	Served (Over 100/20 available)	Wireless
555014	3 EAST BUTLER STREET	MANCHESTER	IA	52057	1	12-Provider facilitates speeds faster than that reported on the map	Provider only: The Map does not correctly reflect service that I facilitate to this location	100	20	Fixed Wireless	Served (Over 100/20 available)	Wireless
558220	1093 250TH STREET	MASONVILLE	IA	50654	1	12-Provider facilitates speeds faster than that reported on the map	Provider only: The Map does not correctly reflect service that I facilitate to this location	100	20	Fixed Wireless	Served (Over 100/20 available)	Wireless
559108	11 NORTH 6TH STREET	ESTHERVILLE	IA	51334	1	12-Provider facilitates speeds faster than that reported on the map	Provider only: The Map does not correctly reflect service that I facilitate to this location	100	20	Fixed Wireless	Served (Over 100/20 available)	Wireless
560308	2318 150TH AVENUE	MANCHESTER	IA	52057	1	12-Provider facilitates speeds faster than that reported on the map	Provider only: The Map does not correctly reflect service that I facilitate to this location	100	20	Fixed Wireless	Served (Over 100/20 available)	Wireless
560426	721 NORTH 4TH STREET	ESTHERVILLE	IA	51334	1	12-Provider facilitates speeds faster than that reported on the map	Provider only: The Map does not correctly reflect service that I facilitate to this location	100	20	Fixed Wireless	Served (Over 100/20 available)	Wireless
561192	120 SOUTH 1ST STREET	ESTHERVILLE	IA	51334	1	12-Provider facilitates speeds faster than that reported on the map	Provider only: The Map does not correctly reflect service that I facilitate to this location	100	20	Fixed Wireless	Served (Over 100/20 available)	Wireless
564250	1208 3RD AVENUE SOUTH	ESTHERVILLE	IA	51334	1	12-Provider facilitates speeds faster than that reported on the map	Provider only: The Map does not correctly reflect service that I facilitate to this location	100	20	Fixed Wireless	Served (Over 100/20 available)	Wireless
564420	302 NORTH 2ND STREET	ESTHERVILLE	IA	51334	1	12-Provider facilitates speeds faster than that reported on the map	Provider only: The Map does not correctly reflect service that I facilitate to this location	100	20	Fixed Wireless	Served (Over 100/20 available)	Wireless
566489	10 NORTH 13TH STREET	ESTHERVILLE	IA	51334	1	12-Provider facilitates speeds faster than that reported on the map	Provider only: The Map does not correctly reflect service that I facilitate to this location	100	20	Fixed Wireless	Served (Over 100/20 available)	Wireless
569940	16234 188TH STREET	MANCHESTER	IA	52057	1	12-Provider facilitates speeds faster than that reported on the map	Provider only: The Map does not correctly reflect service that I facilitate to this location	100	20	Fixed Wireless	Served (Over 100/20 available)	Wireless
570541	1 ORCHARD LANE COURT	MANCHESTER	IA	52057	1	12-Provider facilitates speeds faster than that reported on the map	Provider only: The Map does not correctly reflect service that I facilitate to this location	100	20	Fixed Wireless	Served (Over 100/20 available)	Wireless
574181	1308 3RD AVENUE SOUTH	ESTHERVILLE	IA	51334	1	12-Provider facilitates speeds faster than that reported on the map	Provider only: The Map does not correctly reflect service that I facilitate to this location	100	20	Fixed Wireless	Served (Over 100/20 available)	Wireless
577275	39658 HIGHWAY 52	GUTTENBERG	IA	52052	1	12-Provider facilitates speeds faster than that reported on the map	Provider only: The Map does not correctly reflect service that I facilitate to this location	100	20	Fixed Wireless	Served (Over 100/20 available)	Wireless
580182	15 ORCHARD LANE COURT	MANCHESTER	IA	52057	1	12-Provider facilitates speeds faster than that reported on the map	Provider only: The Map does not correctly reflect service that I facilitate to this location	100	20	Fixed Wireless	Served (Over 100/20 available)	Wireless
581703	908 NORTH 4TH STREET	ESTHERVILLE	IA	51334	1	12-Provider facilitates speeds faster than that reported on the map	Provider only: The Map does not correctly reflect service that I facilitate to this location	100	20	Fixed Wireless	Served (Over 100/20 available)	Wireless
589489	39411 ERRTHUM ROAD	HOLY CROSS	IA	52053	1	12-Provider facilitates speeds faster than that reported on the map	Provider only: The Map does not correctly reflect service that I facilitate to this location	100	20	Fixed Wireless	Served (Over 100/20 available)	Wireless
590442	1005 NEW STREET	MANCHESTER	IA	52057	1	12-Provider facilitates speeds faster than that reported on the map	Provider only: The Map does not correctly reflect service that I facilitate to this location	100	20	Fixed Wireless	Served (Over 100/20 available)	Wireless
590681	826 NORTH 6TH STREET	ESTHERVILLE	IA	51334	1	12-Provider facilitates speeds faster than that reported on the map	Provider only: The Map does not correctly reflect service that I facilitate to this location	100	20	Fixed Wireless	Served (Over 100/20 available)	Wireless
594389	1204 2ND AVENUE SOUTH	ESTHERVILLE	IA	51334	1	12-Provider facilitates speeds faster than that reported on the map	Provider only: The Map does not correctly reflect service that I facilitate to this location	100	20	Fixed Wireless	Served (Over 100/20 available)	Wireless
595096	1203 3RD AVENUE SOUTH	ESTHERVILLE	IA	51334	1	12-Provider facilitates speeds faster than that reported on the map	Provider only: The Map does not correctly reflect service that I facilitate to this location	100	20	Fixed Wireless	Served (Over 100/20 available)	Wireless
598052	37479 390TH STREET	GUTTENBERG	IA	52052	1	12-Provider facilitates speeds faster than that reported on the map	Provider only: The Map does not correctly reflect service that I facilitate to this location	100	20	Fixed Wireless	Served (Over 100/20 available)	Wireless
598766	19765 258TH STREET	MANCHESTER	IA	52057	1	12-Provider facilitates speeds faster than that reported on the map	Provider only: The Map does not correctly reflect service that I facilitate to this location	100	20	Fixed Wireless	Served (Over 100/20 available)	Wireless
553149	202 SOUTH 13TH STREET	ESTHERVILLE	IA	51334	1	12-Provider facilitates speeds faster than that reported on the map	Provider only: The Map does not correctly reflect service that I facilitate to this location	100	20	Fixed Wireless	Served (Over 100/20 available)	Wireless
548598	817 WEST JASPER STREET	MANCHESTER	IA	52057	1	12-Provider facilitates speeds faster than that reported on the map	Provider only: The Map does not correctly reflect service that I facilitate to this location	100	20	Fixed Wireless	Served (Over 100/20 available)	Wireless
552765	800 WEST MARION STREET	MANCHESTER	IA	52057	1	12-Provider facilitates speeds faster than that reported on the map	Provider only: The Map does not correctly reflect service that I facilitate to this location	100	20	Fixed Wireless	Served (Over 100/20 available)	Wireless
595003	103 CENTRAL AVENUE	ESTHERVILLE	IA	51334	1	12-Provider facilitates speeds faster than that reported on the map	Provider only: The Map does not correctly reflect service that I facilitate to this location	100	20	Fixed Wireless	Served (Over 100/20 available)	Wireless
520043	20264 260TH STREET	MANCHESTER	IA		1	12-Provider facilitates speeds faster than that reported on the map	Provider only: The Map does not correctly reflect service that I facilitate to this location	100	20	Fixed Wireless	Served (Over 100/20 available)	Wireless
520240	401 10TH AVENUE SOUTHEAST	SPENCER	IA	51301	1	12-Provider facilitates speeds faster than that reported on the map	Provider only: The Map does not correctly reflect service that I facilitate to this location	100	20	Fixed Wireless	Served (Over 100/20 available)	Wireless
520265	601 NORTH MAIN STREET	FONDA	IA	50540	1	12-Provider facilitates speeds faster than that reported on the map	Provider only: The Map does not correctly reflect service that I facilitate to this location	100	20	Fixed Wireless	Served (Over 100/20 available)	Wireless
528073	1414 GRAND AVENUE	SPENCER	IA	51301	1	12-Provider facilitates speeds faster than that reported on the map	Provider only: The Map does not correctly reflect service that I facilitate to this location	100	20	Fixed Wireless	Served (Over 100/20 available)	Wireless
528528	601 PRAIRIE MEADOW CIRCLE	MILFORD	IA	51351	1	12-Provider facilitates speeds faster than that reported on the map	Provider only: The Map does not correctly reflect service that I facilitate to this location	100	20	Fixed Wireless	Served (Over 100/20 available)	Wireless
537553	2274 250TH STREET	DELHI	IA		1	12-Provider facilitates speeds faster than that reported on the map	Provider only: The Map does not correctly reflect service that I facilitate to this location	100	20	Fixed Wireless	Served (Over 100/20 available)	Wireless
537697	2737 MADISON ROAD	RIDGEWAY	IA	52165	1	12-Provider facilitates speeds faster than that reported on the map	Provider only: The Map does not correctly reflect service that I facilitate to this location	100	20	Fixed Wireless	Served (Over 100/20 available)	Wireless
542985	22513 215TH AVENUE	MILFORD	IA	51351	1	12-Provider facilitates speeds faster than that reported on the map	Provider only: The Map does not correctly reflect service that I facilitate to this location	100	20	Fixed Wireless	Served (Over 100/20 available)	Wireless
543870	54140 110TH AVENUE	FONDA	IA	50540	1	12-Provider facilitates speeds faster than that reported on the map	Provider only: The Map does not correctly reflect service that I facilitate to this location	100	20	Fixed Wireless	Served (Over 100/20 available)	Wireless
544153	2803 SOUTH HIGHWAY 71	ARNOLDS PARK	IA	51331	1	12-Provider facilitates speeds faster than that reported on the map	Provider only: The Map does not correctly reflect service that I facilitate to this location	100	20	Fixed Wireless	Served (Over 100/20 available)	Wireless
552127	1402 GRAND AVENUE	SPENCER	IA	51301	1	12-Provider facilitates speeds faster than that reported on the map	Provider only: The Map does not correctly reflect service that I facilitate to this location	100	20	Fixed Wireless	Served (Over 100/20 available)	Wireless
552700	61435 110TH AVENUE	FONDA	IA	50540	1	12-Provider facilitates speeds faster than that reported on the map	Provider only: The Map does not correctly reflect service that I facilitate to this location	100	20	Fixed Wireless	Served (Over 100/20 available)	Wireless
560232	3618 WEST 4TH STREET	SPENCER	IA	51301	1	12-Provider facilitates speeds faster than that reported on the map	Provider only: The Map does not correctly reflect service that I facilitate to this location	100	20	Fixed Wireless	Served (Over 100/20 available)	Wireless
560316	605 PRAIRIE MEADOW CIRCLE	MILFORD	IA	51351	1	12-Provider facilitates speeds faster than that reported on the map	Provider only: The Map does not correctly reflect service that I facilitate to this location	100	20	Fixed Wireless	Served (Over 100/20 available)	Wireless
562941	1005 GLEN BARTH CIRCLE	DECORAH	IA	52101	1	12-Provider facilitates speeds faster than that reported on the map	Provider only: The Map does not correctly reflect service that I facilitate to this location	100	20	Fixed Wireless	Served (Over 100/20 available)	Wireless
567274	32977	DYERSVILLE	IA		1	12-Provider facilitates speeds faster than that reported on the map	Provider only: The Map does not correctly reflect service that I facilitate to this location	100	20	Fixed Wireless	Served (Over 100/20 available)	Wireless
568151	5 OHIO STREET	DECORAH	IA	52101	1	12-Provider facilitates speeds faster than that reported on the map	Provider only: The Map does not correctly reflect service that I facilitate to this location	100	20	Fixed Wireless	Served (Over 100/20 available)	Wireless
570582	1004 GRANT STREET	MANCHESTER	IA		1	12-Provider facilitates speeds faster than that reported on the map	Provider only: The Map does not correctly reflect service that I facilitate to this location	100	20	Fixed Wireless	Served (Over 100/20 available)	Wireless
582161	26325 MAGNOLIA ROAD	UNDERWOOD	IA	51576	1	12-Provider facilitates speeds faster than that reported on the map	Provider only: The Map does not correctly reflect service that I facilitate to this location	100	20	Fixed Wireless	Served (Over 100/20 available)	Wireless
531362	1933 SIERRA AVENUE		IA	50583	1	12-Provider facilitates speeds faster than that reported on the map	Provider only: The Map does not correctly reflect service that I facilitate to this location	100	20	Fixed Wireless	Served (Over 100/20 available)	Wireless
532496	1726 150TH AVENUE		IA		1	12-Provider facilitates speeds faster than that reported on the map	Provider only: The Map does not correctly reflect service that I facilitate to this location	100	20	Fixed Wireless	Served (Over 100/20 available)	Wireless
557344	6145 250TH AVENUE		IA		1	12-Provider facilitates speeds faster than that reported on the map	Provider only: The Map does not correctly reflect service that I facilitate to this location	100	20	Fixed Wireless	Served (Over 100/20 available)	Wireless
500041	2380 9TH ST SE	DYERSVILLE	IA	52040	1	12-Provider facilitates speeds faster than that reported on the map	Provider only: The Map does not correctly reflect service that I facilitate to this location	100	20	Fixed Wireless	Served (Over 100/20 available)	Wireless

500200	17733 MIDDLE RD	DUBUQUE	IA	52002	1	12-Provider facilitates speeds faster than that reported on the map	Provider only: The Map does not correctly reflect service that I facilitate to this location	100	20	Fixed Wireless	Served (Over 100/20 available)	Wireless
500252	1506 WEST 13TH STREET	SPENCER	IA	51301	1	12-Provider facilitates speeds faster than that reported on the map	Provider only: The Map does not correctly reflect service that I facilitate to this location	100	20	Fixed Wireless	Served (Over 100/20 available)	Wireless
500291	203 GRAND AVENUE	SPENCER	IA	51301	1	12-Provider facilitates speeds faster than that reported on the map	Provider only: The Map does not correctly reflect service that I facilitate to this location	100	20	Fixed Wireless	Served (Over 100/20 available)	Wireless
500504	717 25TH STREET SOUTHWEST	SPENCER	IA	51301	1	12-Provider facilitates speeds faster than that reported on the map	Provider only: The Map does not correctly reflect service that I facilitate to this location	100	20	Fixed Wireless	Served (Over 100/20 available)	Wireless
500506	102 CRESCENT AVENUE	DECORAH	IA	52101	1	12-Provider facilitates speeds faster than that reported on the map	Provider only: The Map does not correctly reflect service that I facilitate to this location	100	20	Fixed Wireless	Served (Over 100/20 available)	Wireless
500651	16843 THUNDER RIDGE DR	PEOSTA	IA	52068	1	12-Provider facilitates speeds faster than that reported on the map	Provider only: The Map does not correctly reflect service that I facilitate to this location	100	20	Fixed Wireless	Served (Over 100/20 available)	Wireless
500778	1028 23RD AVENUE WEST	SPENCER	IA	51301	1	12-Provider facilitates speeds faster than that reported on the map	Provider only: The Map does not correctly reflect service that I facilitate to this location	100	20	Fixed Wireless	Served (Over 100/20 available)	Wireless
500815	702 2ND AVENUE SOUTHEAST	SPENCER	IA	51301	1	12-Provider facilitates speeds faster than that reported on the map	Provider only: The Map does not correctly reflect service that I facilitate to this location	100	20	Fixed Wireless	Served (Over 100/20 available)	Wireless
500900	20 CLOVER LANE	MILFORD	IA	51351	1	12-Provider facilitates speeds faster than that reported on the map	Provider only: The Map does not correctly reflect service that I facilitate to this location	100	20	Fixed Wireless	Served (Over 100/20 available)	Wireless
500949	31186 SANDSTONE DR	DYERSVILLE	IA	52040	1	12-Provider facilitates speeds faster than that reported on the map	Provider only: The Map does not correctly reflect service that I facilitate to this location	100	20	Fixed Wireless	Served (Over 100/20 available)	Wireless
500976	306 NORTH EMERALD DRIVE	ARNOLDS PARK	IA	51331	1	12-Provider facilitates speeds faster than that reported on the map	Provider only: The Map does not correctly reflect service that I facilitate to this location	100	20	Fixed Wireless	Served (Over 100/20 available)	Wireless
501009	24943 OLDE SCHOOL LN	FARLEY	IA	52046	1	12-Provider facilitates speeds faster than that reported on the map	Provider only: The Map does not correctly reflect service that I facilitate to this location	100	20	Fixed Wireless	Served (Over 100/20 available)	Wireless
501280	405 EAST 8TH STREET	SPENCER	IA	51301	1	12-Provider facilitates speeds faster than that reported on the map	Provider only: The Map does not correctly reflect service that I facilitate to this location	100	20	Fixed Wireless	Served (Over 100/20 available)	Wireless
501305	5198 SHERRILL RD	SHERRILL	IA	52073	1	12-Provider facilitates speeds faster than that reported on the map	Provider only: The Map does not correctly reflect service that I facilitate to this location	100	20	Fixed Wireless	Served (Over 100/20 available)	Wireless
501542	914 DALLAS STREET	DEXTER	IA	50070	1	12-Provider facilitates speeds faster than that reported on the map	Provider only: The Map does not correctly reflect service that I facilitate to this location	100	20	Fixed Wireless	Served (Over 100/20 available)	Wireless
501567	2551 PEBBLE BEACH ROAD	DECORAH	IA	52101	1	12-Provider facilitates speeds faster than that reported on the map	Provider only: The Map does not correctly reflect service that I facilitate to this location	100	20	Fixed Wireless	Served (Over 100/20 available)	Wireless
501581	1771 HARRAH AVENUE	POMEROY	IA	50575	1	12-Provider facilitates speeds faster than that reported on the map	Provider only: The Map does not correctly reflect service that I facilitate to this location	100	20	Fixed Wireless	Served (Over 100/20 available)	Wireless
501717	14100 550TH STREET	FONDA	IA	50540	1	12-Provider facilitates speeds faster than that reported on the map	Provider only: The Map does not correctly reflect service that I facilitate to this location	100	20	Fixed Wireless	Served (Over 100/20 available)	Wireless
501846	126 16TH ST NE	DYERSVILLE	IA	52040	1	12-Provider facilitates speeds faster than that reported on the map	Provider only: The Map does not correctly reflect service that I facilitate to this location	100	20	Fixed Wireless	Served (Over 100/20 available)	Wireless
501992	1948 170TH STREET	POMEROY	IA	50575	1	12-Provider facilitates speeds faster than that reported on the map	Provider only: The Map does not correctly reflect service that I facilitate to this location	100	20	Fixed Wireless	Served (Over 100/20 available)	Wireless
502045	1024 POLK STREET	DEXTER	IA	50070	1	12-Provider facilitates speeds faster than that reported on the map	Provider only: The Map does not correctly reflect service that I facilitate to this location	100	20	Fixed Wireless	Served (Over 100/20 available)	Wireless
502059	1303 4TH ST SW	DYERSVILLE	IA	52040	1	12-Provider facilitates speeds faster than that reported on the map	Provider only: The Map does not correctly reflect service that I facilitate to this location	100	20	Fixed Wireless	Served (Over 100/20 available)	Wireless
502112	31 HARO DRIVE	SPENCER	IA	51301	1	12-Provider facilitates speeds faster than that reported on the map	Provider only: The Map does not correctly reflect service that I facilitate to this location	100	20	Fixed Wireless	Served (Over 100/20 available)	Wireless
502117	109 QUEEN STREET	FONDA	IA	50540	1	12-Provider facilitates speeds faster than that reported on the map	Provider only: The Map does not correctly reflect service that I facilitate to this location	100	20	Fixed Wireless	Served (Over 100/20 available)	Wireless
502242	1670 AUGUSTA ROAD	DECORAH	IA	52101	1	12-Provider facilitates speeds faster than that reported on the map	Provider only: The Map does not correctly reflect service that I facilitate to this location	100	20	Fixed Wireless	Served (Over 100/20 available)	Wireless
502276	509 EAGLE LANE	UNDERWOOD	IA	51576	1	12-Provider facilitates speeds faster than that reported on the map	Provider only: The Map does not correctly reflect service that I facilitate to this location	100	20	Fixed Wireless	Served (Over 100/20 available)	Wireless
502651	624 WEST 11TH STREET	SPENCER	IA	51301	1	12-Provider facilitates speeds faster than that reported on the map	Provider only: The Map does not correctly reflect service that I facilitate to this location	100	20	Fixed Wireless	Served (Over 100/20 available)	Wireless
502668	114 5TH ST NW	DYERSVILLE	IA	52040	1	12-Provider facilitates speeds faster than that reported on the map	Provider only: The Map does not correctly reflect service that I facilitate to this location	100	20	Fixed Wireless	Served (Over 100/20 available)	Wireless
502696	1108 4TH AVENUE SOUTHWEST	SPENCER	IA	51301	1	12-Provider facilitates speeds faster than that reported on the map	Provider only: The Map does not correctly reflect service that I facilitate to this location	100	20	Fixed Wireless	Served (Over 100/20 available)	Wireless
502731	1517 SHAW AVENUE	MILFORD	IA	51351	1	12-Provider facilitates speeds faster than that reported on the map	Provider only: The Map does not correctly reflect service that I facilitate to this location	100	20	Fixed Wireless	Served (Over 100/20 available)	Wireless
502753	443 ROHR STREET	ARNOLDS PARK	IA	51331	1	12-Provider facilitates speeds faster than that reported on the map	Provider only: The Map does not correctly reflect service that I facilitate to this location	100	20	Fixed Wireless	Served (Over 100/20 available)	Wireless
502759	101 CENTER AVE S	EPWORTH	IA	52045	1	12-Provider facilitates speeds faster than that reported on the map	Provider only: The Map does not correctly reflect service that I facilitate to this location	100	20	Fixed Wireless	Served (Over 100/20 available)	Wireless
502820	23 WESTVIEW DRIVE	MILFORD	IA	51351	1	12-Provider facilitates speeds faster than that reported on the map	Provider only: The Map does not correctly reflect service that I facilitate to this location	100	20	Fixed Wireless	Served (Over 100/20 available)	Wireless
502826	729 1ST AVE W	DYERSVILLE	IA	52040	1	12-Provider facilitates speeds faster than that reported on the map	Provider only: The Map does not correctly reflect service that I facilitate to this location	100	20	Fixed Wireless	Served (Over 100/20 available)	Wireless
502829	2001 210TH STREET	JOLLEY	IA	50551	1	12-Provider facilitates speeds faster than that reported on the map	Provider only: The Map does not correctly reflect service that I facilitate to this location	100	20	Fixed Wireless	Served (Over 100/20 available)	Wireless
502833	75 DAM ROAD	ARNOLDS PARK	IA	51331	1	12-Provider facilitates speeds faster than that reported on the map	Provider only: The Map does not correctly reflect service that I facilitate to this location	100	20	Fixed Wireless	Served (Over 100/20 available)	Wireless
502868	2510 WILLOW BROOK DR	DUBUQUE	IA	52002	1	12-Provider facilitates speeds faster than that reported on the map	Provider only: The Map does not correctly reflect service that I facilitate to this location	100	20	Fixed Wireless	Served (Over 100/20 available)	Wireless
502948	321 EAST 12TH STREET	SPENCER	IA	51301	1	12-Provider facilitates speeds faster than that reported on the map	Provider only: The Map does not correctly reflect service that I facilitate to this location	100	20	Fixed Wireless	Served (Over 100/20 available)	Wireless
503170	1304 BLUE GRASS DRIVE	DECORAH	IA	52101	1	12-Provider facilitates speeds faster than that reported on the map	Provider only: The Map does not correctly reflect service that I facilitate to this location	100	20	Fixed Wireless	Served (Over 100/20 available)	Wireless
503238	101 EAST PARK STREET	SPENCER	IA	51301	1	12-Provider facilitates speeds faster than that reported on the map	Provider only: The Map does not correctly reflect service that I facilitate to this location	100	20	Fixed Wireless	Served (Over 100/20 available)	Wireless
503267	116 5TH ST NE	DYERSVILLE	IA	52040	1	12-Provider facilitates speeds faster than that reported on the map	Provider only: The Map does not correctly reflect service that I facilitate to this location	100	20	Fixed Wireless	Served (Over 100/20 available)	Wireless
503332	618 3RD ST NW	DYERSVILLE	IA	52040	1	12-Provider facilitates speeds faster than that reported on the map	Provider only: The Map does not correctly reflect service that I facilitate to this location	100	20	Fixed Wireless	Served (Over 100/20 available)	Wireless
503418	208 MAIN STREET	POMEROY	IA	50575	1	12-Provider facilitates speeds faster than that reported on the map	Provider only: The Map does not correctly reflect service that I facilitate to this location	100	20	Fixed Wireless	Served (Over 100/20 available)	Wireless
503433	61 COBBS COURT	SPENCER	IA	51301	1	12-Provider facilitates speeds faster than that reported on the map	Provider only: The Map does not correctly reflect service that I facilitate to this location	100	20	Fixed Wireless	Served (Over 100/20 available)	Wireless
503449	508 HIGHWAY AVENUE	UNDERWOOD	IA	51576	1	12-Provider facilitates speeds faster than that reported on the map	Provider only: The Map does not correctly reflect service that I facilitate to this location	100	20	Fixed Wireless	Served (Over 100/20 available)	Wireless
503508	308 9TH STREET SOUTHWEST	SPENCER	IA	51301	1	12-Provider facilitates speeds faster than that reported on the map	Provider only: The Map does not correctly reflect service that I facilitate to this location	100	20	Fixed Wireless	Served (Over 100/20 available)	Wireless
503567	112 MAIN STREET WEST	DECORAH	IA	52101	1	12-Provider facilitates speeds faster than that reported on the map	Provider only: The Map does not correctly reflect service that I facilitate to this location	100	20	Fixed Wireless	Served (Over 100/20 available)	Wireless
503589	2150 280TH STREET	SPENCER	IA	51301	1	12-Provider facilitates speeds faster than that reported on the map	Provider only: The Map does not correctly reflect service that I facilitate to this location	100	20	Fixed Wireless	Served (Over 100/20 available)	Wireless
503669	1227 8TH AVE SE	DYERSVILLE	IA	52040	1	12-Provider facilitates speeds faster than that reported on the map	Provider only: The Map does not correctly reflect service that I facilitate to this location	100	20	Fixed Wireless	Served (Over 100/20 available)	Wireless
503776	409 NORTH STREET	DECORAH	IA	52101	1	12-Provider facilitates speeds faster than that reported on the map	Provider only: The Map does not correctly reflect service that I facilitate to this location	100	20	Fixed Wireless	Served (Over 100/20 available)	Wireless
503858	1409 14TH STREET	MILFORD	IA	51351	1	12-Provider facilitates speeds faster than that reported on the map	Provider only: The Map does not correctly reflect service that I facilitate to this location	100	20	Fixed Wireless	Served (Over 100/20 available)	Wireless
503859	40 DAM ROAD	ARNOLDS PARK	IA	51331	1	12-Provider facilitates speeds faster than that reported on the map	Provider only: The Map does not correctly reflect service that I facilitate to this location	100	20	Fixed Wireless	Served (Over 100/20 available)	Wireless
504076	910 1ST STREET	MILFORD	IA	51351	1	12-Provider facilitates speeds faster than that reported on the map	Provider only: The Map does not correctly reflect service that I facilitate to this location	100	20	Fixed Wireless	Served (Over 100/20 available)	Wireless
504094	301 EAST 9TH STREET	SPENCER	IA	51301	1	12-Provider facilitates speeds faster than that reported on the map	Provider only: The Map does not correctly reflect service that I facilitate to this location	100	20	Fixed Wireless	Served (Over 100/20 available)	Wireless
504363	29599 E WORTHINGTON RD	WORTHINGTON	IA	52078	1	12-Provider facilitates speeds faster than that reported on the map	Provider only: The Map does not correctly reflect service that I facilitate to this location	100	20	Fixed Wireless	Served (Over 100/20 available)	Wireless
504421	1162 IONE DR	PEOSTA	IA	52068	1	12-Provider facilitates speeds faster than that reported on the map	Provider only: The Map does not correctly reflect service that I facilitate to this location	100	20	Fixed Wireless	Served (Over 100/20 available)	Wireless
504541	1201 P AVENUE	MILFORD	IA	51351	1	12-Provider facilitates speeds faster than that reported on the map	Provider only: The Map does not correctly reflect service that I facilitate to this location	100	20	Fixed Wireless	Served (Over 100/20 available)	Wireless
504569	1608 OKOBOJI AVENUE	MILFORD	IA	51351	1	12-Provider facilitates speeds faster than that reported on the map	Provider only: The Map does not correctly reflect service that I facilitate to this location	100	20	Fixed Wireless	Served (Over 100/20 available)	Wireless
504633	610 3RD STREET	UNDERWOOD	IA	51576	1	12-Provider facilitates speeds faster than that reported on the map	Provider only: The Map does not correctly reflect service that I facilitate to this location	100	20	Fixed Wireless	Served (Over 100/20 available)	Wireless
504706	44 ANN STREET	MILFORD	IA	51351	1	12-Provider facilitates speeds faster than that reported on the map	Provider only: The Map does not correctly reflect service that I facilitate to this location	100	20	Fixed Wireless	Served (Over 100/20 available)	Wireless
504734	11176 COX SPRINGS RD	PEOSTA	IA	52068	1	12-Provider facilitates speeds faster than that reported on the map	Provider only: The Map does not correctly reflect service that I facilitate to this location	100	20	Fixed Wireless	Served (Over 100/20 available)	Wireless
504842	302 EAST 11TH STREET	SPENCER	IA	51301	1	12-Provider facilitates speeds faster than that reported on the map	Provider only: The Map does not correctly reflect service that I facilitate to this location	100	20	Fixed Wireless	Served (Over 100/20 available)	Wireless
504855	1207 WEST 9TH STREET	SPENCER	IA	51301	1	12-Provider facilitates speeds faster than that reported on the map	Provider only: The Map does not correctly reflect service that I facilitate to this location	100	20	Fixed Wireless	Served (Over 100/20 available)	Wireless
504859	8306 GRETEL CT	PEOSTA	IA	52068	1	12-Provider facilitates speeds faster than that reported on the map	Provider only: The Map does not correctly reflect service that I facilitate to this location	100	20	Fixed Wireless	Served (Over 100/20 available)	Wireless
504996	13422 HARVEST MOON RIDGE	SHERRILL	IA	52073	1	12-Provider facilitates speeds faster than that reported on the map	Provider only: The Map does not correctly reflect service that I facilitate to this location	100	20	Fixed Wireless	Served (Over 100/20 available)	Wireless
505078	1517 3RD AVENUE WEST	SPENCER	IA	51301	1	12-Provider facilitates speeds faster than that reported on the map	Provider only: The Map does not correctly reflect service that I facilitate to this location	100	20	Fixed Wireless	Served (Over 100/20 available)	Wireless
505123	2418 2ND AVE SE	DYERSVILLE	IA	52040	1	12-Provider facilitates speeds faster than that reported on the map	Provider only: The Map does not correctly reflect service that I facilitate to this location	100	20	Fixed Wireless	Served (Over 100/20 available)	Wireless
505181	520 COUNTY STREET	RIDGEWAY	IA	52165	1	12-Provider facilitates speeds faster than that reported on the map	Provider only: The Map does not correctly reflect service that I facilitate to this location	100	20	Fixed Wireless	Served (Over 100/20 available)	Wireless
505213	543 COUNTRY CLUB CT	DYERSVILLE	IA	52040	1	12-Provider facilitates speeds faster than that reported on the map	Provider only: The Map does not correctly reflect service that I facilitate to this location	100	20	Fixed Wireless	Served (Over 100/20 available)	Wireless
505267	1012 5TH AVENUE SOUTHEAST	SPENCER	IA	51301	1	12-Provider facilitates speeds faster than that reported on the map	Provider only: The Map does not correctly reflect service that I facilitate to this location	100	20	Fixed Wireless	Served (Over 100/20 available)	Wireless
505277	17073 THUNDER RIDGE CT	PEOSTA	IA	52068	1	12-Provider facilitates speeds faster than that reported on the map	Provider only: The Map does not correctly reflect service that I facilitate to this location	100	20	Fixed Wireless	Served (Over 100/20 available)	Wireless
505308	7263 FORK ST	NEW VIENNA	IA	52065	1	12-Provider facilitates speeds faster than that reported on the map	Provider only: The Map does not correctly reflect service that I facilitate to this location	100	20	Fixed Wireless	Served (Over 100/20 available)	Wireless
505327	200 N 3RD ST	LUXEMBURG	IA	52056	1	12-Provider facilitates speeds faster than that reported on the map	Provider only: The Map does not correctly reflect service that I facilitate to this location	100	20	Fixed Wireless	Served (Over 100/20 available)	Wireless
505351	307 WEST HARRISON STREET	POMEROY	IA	50575	1	12-Provider facilitates speeds faster than that reported on the map	Provider only: The Map does not correctly reflect service that I facilitate to this location	100	20	Fixed Wireless	Served (Over 100/20 available)	Wireless
505417	512 WEST 10TH STREET	SPENCER	IA	51301	1	12-Provider facilitates speeds faster than that reported on the map	Provider only: The Map does not correctly reflect service that I facilitate to this location	100	20	Fixed Wireless	Served (Over 100/20 available)	Wireless
505490	20070 HOCHREIN RD	SHERRILL	IA	52073	1	12-Provider facilitates speeds faster than that reported on the map	Provider only: The Map does not correctly reflect service that I facilitate to this location	100	20	Fixed Wireless	Served (Over 100/20 available)	Wireless
505577	207 1ST STREET	UNDERWOOD	IA	51576	1	12-Provider facilitates speeds faster than that reported on the map	Provider only: The Map does not correctly reflect service that I facilitate to this location	100	20	Fixed Wireless	Served (Over 100/20 available)	Wireless
505589	1007 13TH STREET	MILFORD	IA	51351	1	12-Provider facilitates speeds faster than that reported on the map	Provider only: The Map does not correctly reflect service that I facilitate to this location	100	20	Fixed Wireless	Served (Over 100/20 available)	Wireless
505657	1821 2ND AVENUE EAST	SPENCER	IA	51301	1	12-Provider facilitates speeds faster than that reported on the map	Provider only: The Map does not correctly reflect service that I facilitate to this location	100	20	Fixed Wireless	Served (Over 100/20 available)	Wireless
505660	29626 MAGNOLIA ROAD	NEOLA	IA	51559	1	12-Provider facilitates speeds faster than that reported on the map	Provider only: The Map does not correctly reflect service that I facilitate to this location	100	20	Fixed Wireless	Served (Over 100/20 available)	Wireless
505697	20359 SCHUSTER LN	DURANGO	IA	52039	1	12-Provider facilitates speeds faster than that reported on the map	Provider only: The Map does not correctly reflect service that I facilitate to this location	100	20	Fixed Wireless	Served (Over 100/20 available)	Wireless
505764	1106 1 1/2 ST SW	DYERSVILLE	IA	52040	1	12-Provider facilitates speeds faster than that reported on the map	Provider only: The Map does not correctly reflect service that I facilitate to this location	100	20	Fixed Wireless	Served (Over 100/20 available)	Wireless
505829	507 2ND ST NE	FARLEY	IA	52046	1	12-Provider facilitates speeds faster than that reported on the map	Provider only: The Map does not correctly reflect service that I facilitate to this location	100	20	Fixed Wireless	Served (Over 100/20 available)	Wireless
505863	501 BROADWAY STREET EAST	DECORAH	IA	52101	1	12-Provider facilitates speeds faster than that reported on the map	Provider only: The Map does not correctly reflect service that I facilitate to this location	100	20	Fixed Wireless	Served (Over 100/20 available)	Wireless
505965	526 2ND ST NE	DYERSVILLE	IA	52040	1	12-Provider facilitates speeds faster than that reported on the map	Provider only: The Map does not correctly reflect service that I facilitate to this location	100	20	Fixed Wireless	Served (Over 100/20 available)	Wireless
506203	104 3RD STREET	DICKENS	IA	51333	1	12-Provider facilitates speeds faster than that reported on the map	Provider only: The Map does not correctly reflect service that I facilitate to this location	100	20	Fixed Wireless	Served (Over 100/20 available)	Wireless
506235	3601 4TH AVENUE WEST	SPENCER	IA	51301	1	12-Provider facilitates speeds faster than that reported on the map	Provider only: The Map does not correctly reflect service that I facilitate to this location	100	20	Fixed Wireless	Served (Over 100/20 available)	Wireless
506459	400 1ST ST S	FARLEY	IA	52046	1	12-Provider facilitates speeds faster than that reported on the map	Provider only: The Map does not correctly reflect service that I facilitate to this location	100	20	Fixed Wireless	Served (Over 100/20 available)	Wireless
506542	529 COUNTRY CLUB CT	DYERSVILLE	IA	52040	1	12-Provider facilitates speeds faster than that reported on the map	Provider only: The Map does not correctly reflect service that I facilitate to this location	100	20	Fixed Wireless	Served (Over 100/20 available)	Wireless
506613	1029 COUNTRY CLUB DRIVE	SPENCER	IA	51301	1	12-Provider facilitates speeds faster than that reported on the map	Provider only: The Map does not correctly reflect service that I facilitate to this location	100	20	Fixed Wireless	Served (Over 100/20 available)	Wireless
506634	503 EAST 16TH STREET	SPENCER	IA	51301	1	12-Provider facilitates speeds faster than that reported on the map	Provider only: The Map does not correctly reflect service that I facilitate to this location	100	20	Fixed Wireless	Served (Over 100/20 available)	Wireless
506683	609 3RD STREET	UNDERWOOD	IA	51576	1	12-Provider facilitates speeds faster than that reported on the map	Provider only: The Map does not correctly reflect service that I facilitate to this location	100	20	Fixed Wireless	Served (Over 100/20 available)	Wireless
506761	22362 NORMAN DRIVE	UNDERWOOD	IA	51576	1	12-Provider facilitates speeds faster than that reported on the map	Provider only: The Map does not correctly reflect service that I facilitate to this location	100	20	Fixed Wireless	Served (Over 100/20 available)	Wireless
506851	1604 1ST AVENUE EAST	SPENCER	IA	51301	1	12-Provider facilitates speeds faster than that reported on the map	Provider only: The Map does not correctly reflect service that I facilitate to this location	100	20	Fixed Wireless	Served (Over 100/20 available)	Wireless
506869	915 3RD AVENUE WEST	SPENCER	IA	51301	1	12-Provider facilitates speeds faster than that reported on the map	Provider only: The Map does not correctly reflect service that I facilitate to this location	100	20	Fixed Wireless	Served (Over 100/20 available)	Wireless
506983	21475 GIRL SCOUT RD	EPWORTH	IA	52045	1	12-Provider facilitates speeds faster than that reported on the map	Provider only: The Map does not correctly reflect service that I facilitate to this location	100	20	Fixed Wireless	Served (Over 100/20 available)	Wireless
506993	1117 9TH AVENUE WEST	SPENCER	IA	51301	1	12-Provider facilitates speeds faster than that reported on the map	Provider only: The Map does not correctly reflect service that I facilitate to this location	100	20	Fixed Wireless	Served (Over 100/20 available)	Wireless
507042	15644 BUDD RD	DUBUQUE	IA	52002	1	12-Provider facilitates speeds faster than that reported on the map	Provider only: The Map does not correctly reflect service that I facilitate to this location	100	20	Fixed Wireless	Served (Over 100/20 available)	Wireless
507051	2816 MADISON ROAD	RIDGEWAY	IA	52165	1	12-Provider facilitates speeds faster than that reported on the map	Provider only: The Map does not correctly reflect service that I facilitate to this location	100	20	Fixed Wireless	Served (Over 100/20 available)	Wireless
507136	815 18TH ST SE	DYERSVILLE	IA	52040	1	12-Provider facilitates speeds faster than that reported on the map	Provider only: The Map does not correctly reflect service that I facilitate to this location	100	20	Fixed Wireless	Served (Over 100/20 available)	Wireless
507143	1511 PATRICIA AVENUE	SPENCER	IA	51301	1	12-Provider facilitates speeds faster than that reported on the map	Provider only: The Map does not correctly reflect service that I facilitate to this location	100	20	Fixed Wireless	Served (Over 100/20 available)	Wireless
507150	2425 EMERALD ROAD	DECORAH	IA	52101	1	12-Provider facilitates speeds faster than that reported on the map	Provider only: The Map does not correctly reflect service that I facilitate to this location	100	20	Fixed Wireless	Served (Over 100/20 available)	Wireless
507198	17347 BALLTOWN RD	SHERRILL	IA	52073	1	12-Provider facilitates speeds faster than that reported on the map	Provider only: The Map does not correctly reflect service that I facilitate to this location	100	20	Fixed Wireless	Served (Over 100/20 available)	Wireless
507209	615 DEERWOOD CT	DYERSVILLE	IA	52040	1	12-Provider facilitates speeds faster than that reported on the map	Provider only: The Map does not correctly reflect service that I facilitate to this location	100	20	Fixed Wireless	Served (Over 100/20 available)	Wireless
507236	301 1ST ST S	WORTHINGTON	IA	52078	1	12-Provider facilitates speeds faster than that reported on the map	Provider only: The Map does not correctly reflect service that I facilitate to this location	100	20	Fixed Wireless	Served (Over 100/20 available)	Wireless
507253	812 WEST 11TH STREET	SPENCER	IA	51301	1	12-Provider facilitates speeds faster than that reported on the map	Provider only: The Map does not correctly reflect service that I facilitate to this location	100	20	Fixed Wireless	Served (Over 100/20 available)	Wireless
507270	708 OKOBOJI AVENUE	MILFORD	IA	51351	1	12-Provider facilitates speeds faster than that reported on the map	Provider only: The Map does not correctly reflect service that I facilitate to this location	100	20	Fixed Wireless	Served (Over 100/20 available)	Wireless
507298	827 4TH ST NW	DYERSVILLE	IA	52040	1	12-Provider facilitates speeds faster than that reported on the map	Provider only: The Map does not correctly reflect service that I facilitate to this location	100	20	Fixed Wireless	Served (Over 100/20 available)	Wireless
507361	802 EAST 7TH STREET	SPENCER	IA	51301	1	12-Provider facilitates speeds faster than that reported on the map	Provider only: The Map does not correctly reflect service that I facilitate to this location	100	20	Fixed Wireless	Served (Over 100/20 available)	Wireless
507431	12663 FISHPOND RD	EPWORTH	IA	52045	1	12-Provider facilitates speeds faster than that reported on the map	Provider only: The Map does not correctly reflect service that I facilitate to this location	100	20	Fixed Wireless	Served (Over 100/20 available)	Wireless
507592	217 WEST 1ST STREET	SPENCER	IA	51301	1	12-Provider facilitates speeds faster than that reported on the map	Provider only: The Map does not correctly reflect service that I facilitate to this location	100	20	Fixed Wireless	Served (Over 100/20 available)	Wireless
507740	22945 ROAD L-34	UNDERWOOD	IA	51576	1	12-Provider facilitates speeds faster than that reported on the map	Provider only: The Map does not correctly reflect service that I facilitate to this location	100	20	Fixed Wireless	Served (Over 100/20 available)	Wireless
508036	1515 MARKS COURT	SPENCER	IA	51301	1	12-Provider facilitates speeds faster than that reported on the map	Provider only: The Map does not correctly reflect service that I facilitate to this location	100	20	Fixed Wireless	Served (Over 100/20 available)	Wireless
508082	101 WEST DRIVE	DICKENS	IA	51333	1	12-Provider facilitates speeds faster than that reported on the map	Provider only: The Map does not correctly reflect service that I facilitate to this location	100	20	Fixed Wireless	Served (Over 100/20 available)	Wireless
508108	16679 CORDILLERA DR	PEOSTA	IA	52068	1	12-Provider facilitates speeds faster than that reported on the map	Provider only: The Map does not correctly reflect service that I facilitate to this location	100	20	Fixed Wireless	Served (Over 100/20 available)	Wireless
508127	3012 OKOBOJI BOULEVARD	MILFORD	IA	51351	1	12-Provider facilitates speeds faster than that reported on the map	Provider only: The Map does not correctly reflect service that I facilitate to this location	100	20	Fixed Wireless	Served (Over 100/20 available)	Wireless
508192	1732 HARRAH AVENUE	POMEROY	IA	50575	1	12-Provider facilitates speeds faster than that reported on the map	Provider only: The Map does not correctly reflect service that I facilitate to this location	100	20	Fixed Wireless	Served (Over 100/20 available)	Wireless
508201	22476 IDLEWOOD ROAD	UNDERWOOD	IA	51576	1	12-Provider facilitates speeds faster than that reported on the map	Provider only: The Map does not correctly reflect service that I facilitate to this location	100	20	Fixed Wireless	Served (Over 100/20 available)	Wireless
508341	210 2ND AVE SE	DYERSVILLE	IA	52040	1	12-Provider facilitates speeds faster than that reported on the map	Provider only: The Map does not correctly reflect service that I facilitate to this location	100	20	Fixed Wireless	Served (Over 100/20 available)	Wireless
508351	303 6TH AVE SE	DYERSVILLE	IA	52040	1	12-Provider facilitates speeds faster than that reported on the map	Provider only: The Map does not correctly reflect service that I facilitate to this location	100	20	Fixed Wireless	Served (Over 100/20 available)	Wireless
508373	221 4TH STREET	UNDERWOOD	IA	51576	1	12-Provider facilitates speeds faster than that reported on the map	Provider only: The Map does not correctly reflect service that I facilitate to this location	100	20	Fixed Wireless	Served (Over 100/20 available)	Wireless
508593	103 CHARLES STREET NORTH	CALMAR	IA	52132	1	12-Provider facilitates speeds faster than that reported on the map	Provider only: The Map does not correctly reflect service that I facilitate to this location	100	20	Fixed Wireless	Served (Over 100/20 available)	Wireless
508681	810 SUNSHINE RUN	ARNOLDS PARK	IA	51331	1	12-Provider facilitates speeds faster than that reported on the map	Provider only: The Map does not correctly reflect service that I facilitate to this location	100	20	Fixed Wireless	Served (Over 100/20 available)	Wireless
508731	1105 6TH STREET	MILFORD	IA	51351	1	12-Provider facilitates speeds faster than that reported on the map	Provider only: The Map does not correctly reflect service that I facilitate to this location	100	20	Fixed Wireless	Served (Over 100/20 available)	Wireless
508802	10 PARKWAY DRIVE	SPENCER	IA	51301	1	12-Provider facilitates speeds faster than that reported on the map	Provider only: The Map does not correctly reflect service that I facilitate to this location	100	20	Fixed Wireless	Served (Over 100/20 available)	Wireless

508868	201 4TH STREET	MINDEN	IA	51553	1	12-Provider facilitates speeds faster than that reported on the map	Provider only: The Map does not correctly reflect service that I facilitate to this location	100	20	Fixed Wireless	Served (Over 100/20 available)	Wireless	
508878	19177 POTTERS BLUFF LN	DURANGO	IA	52039	1	12-Provider facilitates speeds faster than that reported on the map	Provider only: The Map does not correctly reflect service that I facilitate to this location	100	20	Fixed Wireless	Served (Over 100/20 available)	Wireless	
508929	1028 EMERALD PINES DRIVE	ARNOLDS PARK	IA	51331	1	12-Provider facilitates speeds faster than that reported on the map	Provider only: The Map does not correctly reflect service that I facilitate to this location	100	20	Fixed Wireless	Served (Over 100/20 available)	Wireless	
509147	209 2ND AVE NW	EPWORTH	IA	52045	1	12-Provider facilitates speeds faster than that reported on the map	Provider only: The Map does not correctly reflect service that I facilitate to this location	100	20	Fixed Wireless	Served (Over 100/20 available)	Wireless	
509276	23024 N CASCADE RD	BERNARD	IA	52032	1	12-Provider facilitates speeds faster than that reported on the map	Provider only: The Map does not correctly reflect service that I facilitate to this location	100	20	Fixed Wireless	Served (Over 100/20 available)	Wireless	
509379	209 4TH STREET	UNDERWOOD	IA	51576	1	12-Provider facilitates speeds faster than that reported on the map	Provider only: The Map does not correctly reflect service that I facilitate to this location	100	20	Fixed Wireless	Served (Over 100/20 available)	Wireless	
509467	1608 COUNTRY CLUB LANE	SPENCER	IA	51301	1	12-Provider facilitates speeds faster than that reported on the map	Provider only: The Map does not correctly reflect service that I facilitate to this location	100	20	Fixed Wireless	Served (Over 100/20 available)	Wireless	
509473	609 WEST 9TH STREET	SPENCER	IA	51301	1	12-Provider facilitates speeds faster than that reported on the map	Provider only: The Map does not correctly reflect service that I facilitate to this location	100	20	Fixed Wireless	Served (Over 100/20 available)	Wireless	
509566	603 EAST 16TH STREET	SPENCER	IA	51301	1	12-Provider facilitates speeds faster than that reported on the map	Provider only: The Map does not correctly reflect service that I facilitate to this location	100	20	Fixed Wireless	Served (Over 100/20 available)	Wireless	
509568	17549 ALAN JACKSON DR	DUBUQUE	IA	52002	1	12-Provider facilitates speeds faster than that reported on the map	Provider only: The Map does not correctly reflect service that I facilitate to this location	100	20	Fixed Wireless	Served (Over 100/20 available)	Wireless	
509632	108 HENRY STREET WEST	CALMAR	IA	52132	1	12-Provider facilitates speeds faster than that reported on the map	Provider only: The Map does not correctly reflect service that I facilitate to this location	100	20	Fixed Wireless	Served (Over 100/20 available)	Wireless	
509641	1310 9TH STREET	MILFORD	IA	51351	1	12-Provider facilitates speeds faster than that reported on the map	Provider only: The Map does not correctly reflect service that I facilitate to this location	100	20	Fixed Wireless	Served (Over 100/20 available)	Wireless	
509911	16682 THUNDER RIDGE DR	PEOSTA	IA	52068	1	12-Provider facilitates speeds faster than that reported on the map	Provider only: The Map does not correctly reflect service that I facilitate to this location	100	20	Fixed Wireless	Served (Over 100/20 available)	Wireless	
510092	23913 HEIDERSCHEIT RD	HOLY CROSS	IA	52053	1	12-Provider facilitates speeds faster than that reported on the map	Provider only: The Map does not correctly reflect service that I facilitate to this location	100	20	Fixed Wireless	Served (Over 100/20 available)	Wireless	
510103	1811 210TH STREET	JOLLEY	IA	50551	1	12-Provider facilitates speeds faster than that reported on the map	Provider only: The Map does not correctly reflect service that I facilitate to this location	100	20	Fixed Wireless	Served (Over 100/20 available)	Wireless	
510113	142 3RD STREET	UNDERWOOD	IA	51576	1	12-Provider facilitates speeds faster than that reported on the map	Provider only: The Map does not correctly reflect service that I facilitate to this location	100	20	Fixed Wireless	Served (Over 100/20 available)	Wireless	
510185	121 7TH STREET SOUTHEAST	SPENCER	IA	51301	1	12-Provider facilitates speeds faster than that reported on the map	Provider only: The Map does not correctly reflect service that I facilitate to this location	100	20	Fixed Wireless	Served (Over 100/20 available)	Wireless	
510197	2803 CHAPLIN DRIVE	MILFORD	IA	51351	1	12-Provider facilitates speeds faster than that reported on the map	Provider only: The Map does not correctly reflect service that I facilitate to this location	100	20	Fixed Wireless	Served (Over 100/20 available)	Wireless	
510257	29828 N BANKSTON RD	NEW VIENNA	IA	52065	1	12-Provider facilitates speeds faster than that reported on the map	Provider only: The Map does not correctly reflect service that I facilitate to this location	100	20	Fixed Wireless	Served (Over 100/20 available)	Wireless	
510451	9434 DUTCH LANE RD	PEOSTA	IA	52068	1	12-Provider facilitates speeds faster than that reported on the map	Provider only: The Map does not correctly reflect service that I facilitate to this location	100	20	Fixed Wireless	Served (Over 100/20 available)	Wireless	
510460	16737 600TH STREET	FONDA	IA	50540	1	12-Provider facilitates speeds faster than that reported on the map	Provider only: The Map does not correctly reflect service that I facilitate to this location	100	20	Fixed Wireless	Served (Over 100/20 available)	Wireless	
510573	309 UPPER BROADWAY STREET	DECORAH	IA	52101	1	12-Provider facilitates speeds faster than that reported on the map	Provider only: The Map does not correctly reflect service that I facilitate to this location	100	20	Fixed Wireless	Served (Over 100/20 available)	Wireless	
510600	45 WESTVIEW DRIVE	MILFORD	IA	51351	1	12-Provider facilitates speeds faster than that reported on the map	Provider only: The Map does not correctly reflect service that I facilitate to this location	100	20	Fixed Wireless	Served (Over 100/20 available)	Wireless	
510617	106 HILL ST	LUXEMBURG	IA	52056	1	12-Provider facilitates speeds faster than that reported on the map	Provider only: The Map does not correctly reflect service that I facilitate to this location	100	20	Fixed Wireless	Served (Over 100/20 available)	Wireless	
510642	121 5TH ST NW	DYERSVILLE	IA	52040	1	12-Provider facilitates speeds faster than that reported on the map	Provider only: The Map does not correctly reflect service that I facilitate to this location	100	20	Fixed Wireless	Served (Over 100/20 available)	Wireless	
510694	7428 IOWA ST	NEW VIENNA	IA	52065	1	12-Provider facilitates speeds faster than that reported on the map	Provider only: The Map does not correctly reflect service that I facilitate to this location	100	20	Fixed Wireless	Served (Over 100/20 available)	Wireless	
510841	2805 SPORTSMANS DRIVE	MILFORD	IA	51351	1	12-Provider facilitates speeds faster than that reported on the map	Provider only: The Map does not correctly reflect service that I facilitate to this location	100	20	Fixed Wireless	Served (Over 100/20 available)	Wireless	
510916	1108 8TH AVE SE	DYERSVILLE	IA	52040	1	12-Provider facilitates speeds faster than that reported on the map	Provider only: The Map does not correctly reflect service that I facilitate to this location	100	20	Fixed Wireless	Served (Over 100/20 available)	Wireless	
511090	507 4TH AVENUE SOUTHEAST	SPENCER	IA	51301	1	12-Provider facilitates speeds faster than that reported on the map	Provider only: The Map does not correctly reflect service that I facilitate to this location	100	20	Fixed Wireless	Served (Over 100/20 available)	Wireless	
511331	1924 WEST 11TH STREET	SPENCER	IA	51301	1	12-Provider facilitates speeds faster than that reported on the map	Provider only: The Map does not correctly reflect service that I facilitate to this location	100	20	Fixed Wireless	Served (Over 100/20 available)	Wireless	
511396	313 1ST ST SW	EPWORTH	IA	52045	1	12-Provider facilitates speeds faster than that reported on the map	Provider only: The Map does not correctly reflect service that I facilitate to this location	100	20	Fixed Wireless	Served (Over 100/20 available)	Wireless	
511477	1207 T AVENUE	MILFORD	IA	51351	1	12-Provider facilitates speeds faster than that reported on the map	Provider only: The Map does not correctly reflect service that I facilitate to this location	100	20	Fixed Wireless	Served (Over 100/20 available)	Wireless	
511519	108 KING STREET	FONDA	IA	50540	1	12-Provider facilitates speeds faster than that reported on the map	Provider only: The Map does not correctly reflect service that I facilitate to this location	100	20	Fixed Wireless	Served (Over 100/20 available)	Wireless	
511557	1957 190TH STREET	POMEROY	IA	50575	1	12-Provider facilitates speeds faster than that reported on the map	Provider only: The Map does not correctly reflect service that I facilitate to this location	100	20	Fixed Wireless	Served (Over 100/20 available)	Wireless	
511629	428 2ND AVE SW	DYERSVILLE	IA	52040	1	12-Provider facilitates speeds faster than that reported on the map	Provider only: The Map does not correctly reflect service that I facilitate to this location	100	20	Fixed Wireless	Served (Over 100/20 available)	Wireless	
511738	606 MAIN STREET WEST	DECORAH	IA	52101	1	12-Provider facilitates speeds faster than that reported on the map	Provider only: The Map does not correctly reflect service that I facilitate to this location	100	20	Fixed Wireless	Served (Over 100/20 available)	Wireless	
511826	318 WEST 3RD STREET	SPENCER	IA	51301	1	12-Provider facilitates speeds faster than that reported on the map	Provider only: The Map does not correctly reflect service that I facilitate to this location	100	20	Fixed Wireless	Served (Over 100/20 available)	Wireless	
511876	1320 FAIRVIEW AVENUE	SPENCER	IA	51301	1	12-Provider facilitates speeds faster than that reported on the map	Provider only: The Map does not correctly reflect service that I facilitate to this location	100	20	Fixed Wireless	Served (Over 100/20 available)	Wireless	
511952	1550 UNITED STATES HIGHWAY 18	EVERLY	IA	51338	1	12-Provider facilitates speeds faster than that reported on the map	Provider only: The Map does not correctly reflect service that I facilitate to this location	100	20	Fixed Wireless	Served (Over 100/20 available)	Wireless	
512015	34942 DEL RIO ROAD	DEXTER	IA	50070	1	12-Provider facilitates speeds faster than that reported on the map	Provider only: The Map does not correctly reflect service that I facilitate to this location	100	20	Fixed Wireless	Served (Over 100/20 available)	Wireless	
512266	715 6TH AVENUE WEST	SPENCER	IA	51301	1	12-Provider facilitates speeds faster than that reported on the map	Provider only: The Map does not correctly reflect service that I facilitate to this location	100	20	Fixed Wireless	Served (Over 100/20 available)	Wireless	
512292	212 PARK DR	WORTHINGTON	IA	52078	1	12-Provider facilitates speeds faster than that reported on the map	Provider only: The Map does not correctly reflect service that I facilitate to this location	100	20	Fixed Wireless	Served (Over 100/20 available)	Wireless	
512324	603 9TH AVENUE SOUTHWEST	SPENCER	IA	51301	1	12-Provider facilitates speeds faster than that reported on the map	Provider only: The Map does not correctly reflect service that I facilitate to this location	100	20	Fixed Wireless	Served (Over 100/20 available)	Wireless	
512330	7466 WIEFERICH RD	FARLEY	IA	52046	1	12-Provider facilitates speeds faster than that reported on the map	Provider only: The Map does not correctly reflect service that I facilitate to this location	100	20	Fixed Wireless	Served (Over 100/20 available)	Wireless	
512411	19449 RTE 136	NEW VIENNA	IA	52065	1	12-Provider facilitates speeds faster than that reported on the map	Provider only: The Map does not correctly reflect service that I facilitate to this location	100	20	Fixed Wireless	Served (Over 100/20 available)	Wireless	
512424	3235 280TH AVENUE	SPENCER	IA	51301	1	12-Provider facilitates speeds faster than that reported on the map	Provider only: The Map does not correctly reflect service that I facilitate to this location	100	20	Fixed Wireless	Served (Over 100/20 available)	Wireless	
512547	106 EAST 10TH STREET	SPENCER	IA	51301	1	12-Provider facilitates speeds faster than that reported on the map	Provider only: The Map does not correctly reflect service that I facilitate to this location	100	20	Fixed Wireless	Served (Over 100/20 available)	Wireless	
512588	193 DAM ROAD	ARNOLDS PARK	IA	51331	1	12-Provider facilitates speeds faster than that reported on the map	Provider only: The Map does not correctly reflect service that I facilitate to this location	100	20	Fixed Wireless	Served (Over 100/20 available)	Wireless	
512593	1525 2ND AVE SE	DYERSVILLE	IA	52040	1	12-Provider facilitates speeds faster than that reported on the map	Provider only: The Map does not correctly reflect service that I facilitate to this location	100	20	Fixed Wireless	Served (Over 100/20 available)	Wireless	
512637	337 10TH STREET SOUTHWEST	SPENCER	IA	51301	1	12-Provider facilitates speeds faster than that reported on the map	Provider only: The Map does not correctly reflect service that I facilitate to this location	100	20	Fixed Wireless	Served (Over 100/20 available)	Wireless	
512656	21201 214TH CIRCLE	MILFORD	IA	51351	1	12-Provider facilitates speeds faster than that reported on the map	Provider only: The Map does not correctly reflect service that I facilitate to this location	100	20	Fixed Wireless	Served (Over 100/20 available)	Wireless	
512796	608 BARTON STREET	DEXTER	IA	50070	1	12-Provider facilitates speeds faster than that reported on the map	Provider only: The Map does not correctly reflect service that I facilitate to this location	100	20	Fixed Wireless	Served (Over 100/20 available)	Wireless	
512800	21702 RIDGE RD	SHERRILL	IA	52073	1	12-Provider facilitates speeds faster than that reported on the map	Provider only: The Map does not correctly reflect service that I facilitate to this location	100	20	Fixed Wireless	Served (Over 100/20 available)	Wireless	
512998	16895 THUNDER HILLS DR	PEOSTA	IA	52068	1	12-Provider facilitates speeds faster than that reported on the map	Provider only: The Map does not correctly reflect service that I facilitate to this location	100	20	Fixed Wireless	Served (Over 100/20 available)	Wireless	
513162	82 WOODLYN DRIVE	MILFORD	IA	51351	1	12-Provider facilitates speeds faster than that reported on the map	Provider only: The Map does not correctly reflect service that I facilitate to this location	100	20	Fixed Wireless	Served (Over 100/20 available)	Wireless	
513165	306 BROWNS CT	FARLEY	IA	52046	1	12-Provider facilitates speeds faster than that reported on the map	Provider only: The Map does not correctly reflect service that I facilitate to this location	100	20	Fixed Wireless	Served (Over 100/20 available)	Wireless	
513206	401 MOUND STREET	DECORAH	IA	52101	1	12-Provider facilitates speeds faster than that reported on the map	Provider only: The Map does not correctly reflect service that I facilitate to this location	100	20	Fixed Wireless	Served (Over 100/20 available)	Wireless	
513444	517 1ST ST SW	EPWORTH	IA	52045	1	12-Provider facilitates speeds faster than that reported on the map	Provider only: The Map does not correctly reflect service that I facilitate to this location	100	20	Fixed Wireless	Served (Over 100/20 available)	Wireless	
513522	13633 SANDALWOOD CT	DYERSVILLE	IA	52040	1	12-Provider facilitates speeds faster than that reported on the map	Provider only: The Map does not correctly reflect service that I facilitate to this location	100	20	Fixed Wireless	Served (Over 100/20 available)	Wireless	
513589	2646 250TH STREET	MILFORD	IA	51351	1	12-Provider facilitates speeds faster than that reported on the map	Provider only: The Map does not correctly reflect service that I facilitate to this location	100	20	Fixed Wireless	Served (Over 100/20 available)	Wireless	
513672	2051 VOSS AVENUE	SAC CITY	IA	50583	1	12-Provider facilitates speeds faster than that reported on the map	Provider only: The Map does not correctly reflect service that I facilitate to this location	100	20	Fixed Wireless	Served (Over 100/20 available)	Wireless	
513763	906 EAST 11TH STREET	SPENCER	IA	51301	1	12-Provider facilitates speeds faster than that reported on the map	Provider only: The Map does not correctly reflect service that I facilitate to this location	100	20	Fixed Wireless	Served (Over 100/20 available)	Wireless	
513805	606 11TH AVENUE SOUTHWEST	SPENCER	IA	51301	1	12-Provider facilitates speeds faster than that reported on the map	Provider only: The Map does not correctly reflect service that I facilitate to this location	100	20	Fixed Wireless	Served (Over 100/20 available)	Wireless	
513831	528 WEST 4TH STREET	SPENCER	IA	51301	1	12-Provider facilitates speeds faster than that reported on the map	Provider only: The Map does not correctly reflect service that I facilitate to this location	100	20	Fixed Wireless	Served (Over 100/20 available)	Wireless	
513958	220 EAST 1ST STREET	SPENCER	IA	51301	1	12-Provider facilitates speeds faster than that reported on the map	Provider only: The Map does not correctly reflect service that I facilitate to this location	100	20	Fixed Wireless	Served (Over 100/20 available)	Wireless	
513997	635 DEERWOOD CT	DYERSVILLE	IA	52040	1	12-Provider facilitates speeds faster than that reported on the map	Provider only: The Map does not correctly reflect service that I facilitate to this location	100	20	Fixed Wireless	Served (Over 100/20 available)	Wireless	
514013	1603 GRAND PLAZA DRIVE	SPENCER	IA	51301	1	12-Provider facilitates speeds faster than that reported on the map	Provider only: The Map does not correctly reflect service that I facilitate to this location	100	20	Fixed Wireless	Served (Over 100/20 available)	Wireless	
514058	2248 PALMER DR	DUBUQUE	IA	52002	1	12-Provider facilitates speeds faster than that reported on the map	Provider only: The Map does not correctly reflect service that I facilitate to this location	100	20	Fixed Wireless	Served (Over 100/20 available)	Wireless	
514073	720 EAST 9TH STREET	SPENCER	IA	51301	1	12-Provider facilitates speeds faster than that reported on the map	Provider only: The Map does not correctly reflect service that I facilitate to this location	100	20	Fixed Wireless	Served (Over 100/20 available)	Wireless	
514135	907 EAST 4TH STREET	SPENCER	IA	51301	1	12-Provider facilitates speeds faster than that reported on the map	Provider only: The Map does not correctly reflect service that I facilitate to this location	100	20	Fixed Wireless	Served (Over 100/20 available)	Wireless	
514152	1518 WEST 13TH STREET	SPENCER	IA	51301	1	12-Provider facilitates speeds faster than that reported on the map	Provider only: The Map does not correctly reflect service that I facilitate to this location	100	20	Fixed Wireless	Served (Over 100/20 available)	Wireless	
514153	203 RIVERSIDE AVENUE	DECORAH	IA	52101	1	12-Provider facilitates speeds faster than that reported on the map	Provider only: The Map does not correctly reflect service that I facilitate to this location	100	20	Fixed Wireless	Served (Over 100/20 available)	Wireless	
514155	320 EAST PARK STREET	SPENCER	IA	51301	1	12-Provider facilitates speeds faster than that reported on the map	Provider only: The Map does not correctly reflect service that I facilitate to this location	100	20	Fixed Wireless	Served (Over 100/20 available)	Wireless	
514345	6087 WILLOW BROOK DR	DUBUQUE	IA	52002	1	12-Provider facilitates speeds faster than that reported on the map	Provider only: The Map does not correctly reflect service that I facilitate to this location	100	20	Fixed Wireless	Served (Over 100/20 available)	Wireless	
514423	8402 NEW MELLERAY RD	PEOSTA	IA	52068	1	12-Provider facilitates speeds faster than that reported on the map	Provider only: The Map does not correctly reflect service that I facilitate to this location	100	20	Fixed Wireless	Served (Over 100/20 available)	Wireless	
514469	228 3RD AVE SW	DYERSVILLE	IA	52040	1	12-Provider facilitates speeds faster than that reported on the map	Provider only: The Map does not correctly reflect service that I facilitate to this location	100	20	Fixed Wireless	Served (Over 100/20 available)	Wireless	
514490	16738 HANNAN RD	HOLY CROSS	IA	52053	1	12-Provider facilitates speeds faster than that reported on the map	Provider only: The Map does not correctly reflect service that I facilitate to this location	100	20	Fixed Wireless	Served (Over 100/20 available)	Wireless	
514562	9480 GINGER DR	PEOSTA	IA	52068	1	12-Provider facilitates speeds faster than that reported on the map	Provider only: The Map does not correctly reflect service that I facilitate to this location	100	20	Fixed Wireless	Served (Over 100/20 available)	Wireless	
514602	21763 GIRL SCOUT RD	EPWORTH	IA	52045	1	12-Provider facilitates speeds faster than that reported on the map	Provider only: The Map does not correctly reflect service that I facilitate to this location	100	20	Fixed Wireless	Served (Over 100/20 available)	Wireless	
515042	1665 170TH STREET	POMEROY	IA	50575	1	12-Provider facilitates speeds faster than that reported on the map	Provider only: The Map does not correctly reflect service that I facilitate to this location	100	20	Fixed Wireless	Served (Over 100/20 available)	Wireless	
515184	316 9TH STREET SOUTHWEST	SPENCER	IA	51301	1	12-Provider facilitates speeds faster than that reported on the map	Provider only: The Map does not correctly reflect service that I facilitate to this location	100	20	Fixed Wireless	Served (Over 100/20 available)	Wireless	
515210	122 WEST PARK STREET	SPENCER	IA	51301	1	12-Provider facilitates speeds faster than that reported on the map	Provider only: The Map does not correctly reflect service that I facilitate to this location	100	20	Fixed Wireless	Served (Over 100/20 available)	Wireless	
515296	718 2ND ST NW	DYERSVILLE	IA	52040	1	12-Provider facilitates speeds faster than that reported on the map	Provider only: The Map does not correctly reflect service that I facilitate to this location	100	20	Fixed Wireless	Served (Over 100/20 available)	Wireless	
515327	24563 RIDGE RD	HOLY CROSS	IA	52053	1	12-Provider facilitates speeds faster than that reported on the map	Provider only: The Map does not correctly reflect service that I facilitate to this location	100	20	Fixed Wireless	Served (Over 100/20 available)	Wireless	
515378	422 GENEVA STREET	POMEROY	IA	50575	1	12-Provider facilitates speeds faster than that reported on the map	Provider only: The Map does not correctly reflect service that I facilitate to this location	100	20	Fixed Wireless	Served (Over 100/20 available)	Wireless	
515491	31864 BESLER RD	DYERSVILLE	IA	52040	1	12-Provider facilitates speeds faster than that reported on the map	Provider only: The Map does not correctly reflect service that I facilitate to this location	100	20	Fixed Wireless	Served (Over 100/20 available)	Wireless	
515597	1113 K AVENUE	MILFORD	IA	51351	1	12-Provider facilitates speeds faster than that reported on the map	Provider only: The Map does not correctly reflect service that I facilitate to this location	100	20	Fixed Wireless	Served (Over 100/20 available)	Wireless	
515686	14235 HEATHERWOOD CT	DUBUQUE	IA	52002	1	12-Provider facilitates speeds faster than that reported on the map	Provider only: The Map does not correctly reflect service that I facilitate to this location	100	20	Fixed Wireless	Served (Over 100/20 available)	Wireless	
515990	815 240TH AVENUE	MILFORD	IA	51351	1	12-Provider facilitates speeds faster than that reported on the map	Provider only: The Map does not correctly reflect service that I facilitate to this location	100	20	Fixed Wireless	Served (Over 100/20 available)	Wireless	
516075	10633 CARDINAL DR	PEOSTA	IA	52068	1	12-Provider facilitates speeds faster than that reported on the map	Provider only: The Map does not correctly reflect service that I facilitate to this location	100	20	Fixed Wireless	Served (Over 100/20 available)	Wireless	
516168	312 2ND AVE SE	DYERSVILLE	IA	52040	1	12-Provider facilitates speeds faster than that reported on the map	Provider only: The Map does not correctly reflect service that I facilitate to this location	100	20	Fixed Wireless	Served (Over 100/20 available)	Wireless	
516245	1112 1 1/2 ST SW	DYERSVILLE	IA	52040	1	12-Provider facilitates speeds faster than that reported on the map	Provider only: The Map does not correctly reflect service that I facilitate to this location	100	20	Fixed Wireless	Served (Over 100/20 available)	Wireless	
516281	304 SOUTH STREET WEST	CALMAR	IA	52132	1	12-Provider facilitates speeds faster than that reported on the map	Provider only: The Map does not correctly reflect service that I facilitate to this location	100	20	Fixed Wireless	Served (Over 100/20 available)	Wireless	
516388	615 COBBS COURT	SPENCER	IA	51301	1	12-Provider facilitates speeds faster than that reported on the map	Provider only: The Map does not correctly reflect service that I facilitate to this location	100	20	Fixed Wireless	Served (Over 100/20 available)	Wireless	
516553	2024 2ND AVENUE EAST	SPENCER	IA	51301	1	12-Provider facilitates speeds faster than that reported on the map	Provider only: The Map does not correctly reflect service that I facilitate to this location	100	20	Fixed Wireless	Served (Over 100/20 available)	Wireless	
516657	1508 5TH AVENUE EAST	SPENCER	IA	51301	1	12-Provider facilitates speeds faster than that reported on the map	Provider only: The Map does not correctly reflect service that I facilitate to this location	100	20	Fixed Wireless	Served (Over 100/20 available)	Wireless	
516689	808 1ST ST N	FARLEY	IA	52046	1	12-Provider facilitates speeds faster than that reported on the map	Provider only: The Map does not correctly reflect service that I facilitate to this location	100	20	Fixed Wireless	Served (Over 100/20 available)	Wireless	
516776	1319 4TH ST SW	DYERSVILLE	IA	52040	1	12-Provider facilitates speeds faster than that reported on the map	Provider only: The Map does not correctly reflect service that I facilitate to this location	100	20	Fixed Wireless	Served (Over 100/20 available)	Wireless	
516850	609 SHADY LANE DRIVE	DECORAH	IA	52101	1	12-Provider facilitates speeds faster than that reported on the map	Provider only: The Map does not correctly reflect service that I facilitate to this location	100	20	Fixed Wireless	Served (Over 100/20 available)	Wireless	
516877	445 RAILROAD STREET	RIDGEWAY	IA	52165	1	12-Provider facilitates speeds faster than that reported on the map	Provider only: The Map does not correctly reflect service that I facilitate to this location	100	20	Fixed Wireless	Served (Over 100/20 available)	Wireless	
516909	8700 MELINDA DR	PEOSTA	IA	52068	1	12-Provider facilitates speeds faster than that reported on the map	Provider only: The Map does not correctly reflect service that I facilitate to this location	100	20	Fixed Wireless	Served (Over 100/20 available)	Wireless	
516940	108 2ND AVENUE	PERSIA	IA	51563	1	12-Provider facilitates speeds faster than that reported on the map	Provider only: The Map does not correctly reflect service that I facilitate to this location	100	20	Fixed Wireless	Served (Over 100/20 available)	Wireless	
517288	412 NORTH STREET	DECORAH	IA	52101	1	12-Provider facilitates speeds faster than that reported on the map	Provider only: The Map does not correctly reflect service that I facilitate to this location	100	20	Fixed Wireless	Served (Over 100/20 available)	Wireless	
517457	618 E MAIN ST	EPWORTH	IA	52045	1	12-Provider facilitates speeds faster than that reported on the map	Provider only: The Map does not correctly reflect service that I facilitate to this location	100	20	Fixed Wireless	Served (Over 100/20 available)	Wireless	
517494	16875 NAVARRE CT	PEOSTA	IA	52068	1	12-Provider facilitates speeds faster than that reported on the map	Provider only: The Map does not correctly reflect service that I facilitate to this location	100	20	Fixed Wireless	Served (Over 100/20 available)	Wireless	
517514	710 4TH STREET SOUTHWEST	SPENCER	IA	51301	1	12-Provider facilitates speeds faster than that reported on the map	Provider only: The Map does not correctly reflect service that I facilitate to this location	100	20	Fixed Wireless	Served (Over 100/20 available)	Wireless	
517547	1017 3RD AVENUE WEST	SPENCER	IA	51301	1	12-Provider facilitates speeds faster than that reported on the map	Provider only: The Map does not correctly reflect service that I facilitate to this location	100	20	Fixed Wireless	Served (Over 100/20 available)	Wireless	
517555	519 1ST ST SW	EPWORTH	IA	52045	1	12-Provider facilitates speeds faster than that reported on the map	Provider only: The Map does not correctly reflect service that I facilitate to this location	100	20	Fixed Wireless	Served (Over 100/20 available)	Wireless	
517651	1109 5TH AVENUE EAST	SPENCER	IA	51301	1	12-Provider facilitates speeds faster than that reported on the map	Provider only: The Map does not correctly reflect service that I facilitate to this location	100	20	Fixed Wireless	Served (Over 100/20 available)	Wireless	
517693	606 WATER STREET EAST	DECORAH	IA	52101	1	12-Provider facilitates speeds faster than that reported on the map	Provider only: The Map does not correctly reflect service that I facilitate to this location	100	20	Fixed Wireless	Served (Over 100/20 available)	Wireless	
517732	308 2ND STREET	DICKENS	IA	51333	1	12-Provider facilitates speeds faster than that reported on the map	Provider only: The Map does not correctly reflect service that I facilitate to this location	100	20	Fixed Wireless	Served (Over 100/20 available)	Wireless	
517880	18258 S MOUND RD	SHERRILL	IA	52073	1	12-Provider facilitates speeds faster than that reported on the map	Provider only: The Map does not correctly reflect service that I facilitate to this location	100	20	Fixed Wireless	Served (Over 100/20 available)	Wireless	
517881	107 BROADWAY STREET WEST	DECORAH	IA	52101	1	12-Provider facilitates speeds faster than that reported on the map	Provider only: The Map does not correctly reflect service that I facilitate to this location	100	20	Fixed Wireless	Served (Over 100/20 available)	Wireless	
517911	3104 LAKEVIEW STREET	MILFORD	IA	51351	1	12-Provider facilitates speeds faster than that reported on the map	Provider only: The Map does not correctly reflect service that I facilitate to this location	100	20	Fixed Wireless	Served (Over 100/20 available)	Wireless	
517914	412 EAST 2ND STREET	FONDA	IA	50540	1	12-Provider facilitates speeds faster than that reported on the map	Provider only: The Map does not correctly reflect service that I facilitate to this location	100	20	Fixed Wireless	Served (Over 100/20 available)	Wireless	
517957	12647 550TH STREET	FONDA	IA	50540	1	12-Provider facilitates speeds faster than that reported on the map	Provider only: The Map does not correctly reflect service that I facilitate to this location	100	20	Fixed Wireless	Served (Over 100/20 available)	Wireless	
517983	19305 POTTERS BLUFF LN	DURANGO	IA	52039	1	12-Provider facilitates speeds faster than that reported on the map	Provider only: The Map does not correctly reflect service that I facilitate to this location	100	20	Fixed Wireless	Served (Over 100/20 available)	Wireless	
518009	606 IOWA AVENUE	DECORAH	IA	52101	1	12-Provider facilitates speeds faster than that reported on the map	Provider only: The Map does not correctly reflect service that I facilitate to this location	100	20	Fixed Wireless	Served (Over 100/20 available)	Wireless	
518020	703 RAYMOND STREET	DECORAH	IA	52101	1	12-Provider facilitates speeds faster than that reported on the map	Provider only: The Map does not correctly reflect service that I facilitate to this location	100	20	Fixed Wireless	Served (Over 100/20 available)	Wireless	
518119	1133 HANSEL CIR	PEOSTA	IA	52068	1	12-Provider facilitates speeds faster than that reported on the map	Provider only: The Map does not correctly reflect service that I facilitate to this location	100	20	Fixed Wireless	Served (Over 100/20 available)	Wireless	
518137	18870 RODDY LN	PEOSTA	IA	52068	1	12-Provider facilitates speeds faster than that reported on the map	Provider only: The Map does not correctly reflect service that I facilitate to this location	100	20	Fixed Wireless	Served (Over 100/20 available)	Wireless	
518195	1715 EAST HILL ROAD	DECORAH	IA	52101	1	12-Provider facilitates speeds faster than that reported on the map	Provider only: The Map does not correctly reflect service that I facilitate to this location	100	20	Fixed Wireless	Served (Over 100/20 available)	Wireless	
518200	31578 OLDE CASTLE RD	DYERSVILLE	IA	52040	1	12-Provider facilitates speeds faster than that reported on the map	Provider only: The Map does not correctly reflect service that I facilitate to this location	100	20	Fixed Wireless	Served (Over 100/20 available)	Wireless	
518239	804 BOBCAT AVE SE	FARLEY	IA	52046	1	12-Provider facilitates speeds faster than that reported on the map	Provider only: The Map does not correctly reflect service that I facilitate to this location	100	20	Fixed Wireless	Served (Over 100/20 available)	Wireless	
518432	111 EAST 9TH STREET	SPENCER	IA	51301	1	12-Provider facilitates speeds faster than that reported on the map	Provider only: The Map does not correctly reflect service that I facilitate to this location	100	20	Fixed Wireless	Served (Over 100/20 available)	Wireless	

518488	816 EAST 4TH STREET	SPENCER	IA	51301	1	12-Provider facilitates speeds faster than that reported on the map	Provider only: The Map does not correctly reflect service that I facilitate to this location	100	20	Fixed Wireless	Served (Over 100/20 available)	Wireless
518511	3006 CHAPLIN DRIVE	MILFORD	IA	51351	1	12-Provider facilitates speeds faster than that reported on the map	Provider only: The Map does not correctly reflect service that I facilitate to this location	100	20	Fixed Wireless	Served (Over 100/20 available)	Wireless
518515	22867 ROAD L-34	UNDERWOOD	IA	51576	1	12-Provider facilitates speeds faster than that reported on the map	Provider only: The Map does not correctly reflect service that I facilitate to this location	100	20	Fixed Wireless	Served (Over 100/20 available)	Wireless
518543	1502 8TH STREET	MILFORD	IA	51351	1	12-Provider facilitates speeds faster than that reported on the map	Provider only: The Map does not correctly reflect service that I facilitate to this location	100	20	Fixed Wireless	Served (Over 100/20 available)	Wireless
518699	307 QUEEN STREET	FONDA	IA	50540	1	12-Provider facilitates speeds faster than that reported on the map	Provider only: The Map does not correctly reflect service that I facilitate to this location	100	20	Fixed Wireless	Served (Over 100/20 available)	Wireless
519068	29615 ROCKVILLE RD	DYERSVILLE	IA	52040	1	12-Provider facilitates speeds faster than that reported on the map	Provider only: The Map does not correctly reflect service that I facilitate to this location	100	20	Fixed Wireless	Served (Over 100/20 available)	Wireless
519076	1408 4TH AVENUE EAST	SPENCER	IA	51301	1	12-Provider facilitates speeds faster than that reported on the map	Provider only: The Map does not correctly reflect service that I facilitate to this location	100	20	Fixed Wireless	Served (Over 100/20 available)	Wireless
519093	3417 KUCHEL TRAIL	MILFORD	IA	51351	1	12-Provider facilitates speeds faster than that reported on the map	Provider only: The Map does not correctly reflect service that I facilitate to this location	100	20	Fixed Wireless	Served (Over 100/20 available)	Wireless
519108	204 RAILROAD STREET	CALMAR	IA	52132	1	12-Provider facilitates speeds faster than that reported on the map	Provider only: The Map does not correctly reflect service that I facilitate to this location	100	20	Fixed Wireless	Served (Over 100/20 available)	Wireless
519388	7260 COLUMBUS ST	NEW VIENNA	IA	52065	1	12-Provider facilitates speeds faster than that reported on the map	Provider only: The Map does not correctly reflect service that I facilitate to this location	100	20	Fixed Wireless	Served (Over 100/20 available)	Wireless
519461	1611 1ST AVENUE EAST	SPENCER	IA	51301	1	12-Provider facilitates speeds faster than that reported on the map	Provider only: The Map does not correctly reflect service that I facilitate to this location	100	20	Fixed Wireless	Served (Over 100/20 available)	Wireless
519681	1120 4TH AVENUE WEST	SPENCER	IA	51301	1	12-Provider facilitates speeds faster than that reported on the map	Provider only: The Map does not correctly reflect service that I facilitate to this location	100	20	Fixed Wireless	Served (Over 100/20 available)	Wireless
519876	3351 VINTON AVENUE	PERSIA	IA	51563	1	12-Provider facilitates speeds faster than that reported on the map	Provider only: The Map does not correctly reflect service that I facilitate to this location	100	20	Fixed Wireless	Served (Over 100/20 available)	Wireless
519901	50 STONEYBROOK CIRCLE SOUTHWEST	SPENCER	IA	51301	1	12-Provider facilitates speeds faster than that reported on the map	Provider only: The Map does not correctly reflect service that I facilitate to this location	100	20	Fixed Wireless	Served (Over 100/20 available)	Wireless
519903	402 P AVENUE	MILFORD	IA	51351	1	12-Provider facilitates speeds faster than that reported on the map	Provider only: The Map does not correctly reflect service that I facilitate to this location	100	20	Fixed Wireless	Served (Over 100/20 available)	Wireless
519928	106 3RD ST SE	DYERSVILLE	IA	52040	1	12-Provider facilitates speeds faster than that reported on the map	Provider only: The Map does not correctly reflect service that I facilitate to this location	100	20	Fixed Wireless	Served (Over 100/20 available)	Wireless
520136	117 16TH ST NE	DYERSVILLE	IA	52040	1	12-Provider facilitates speeds faster than that reported on the map	Provider only: The Map does not correctly reflect service that I facilitate to this location	100	20	Fixed Wireless	Served (Over 100/20 available)	Wireless
520174	1708 TERRACE PARK BOULEVARD	MILFORD	IA	51351	1	12-Provider facilitates speeds faster than that reported on the map	Provider only: The Map does not correctly reflect service that I facilitate to this location	100	20	Fixed Wireless	Served (Over 100/20 available)	Wireless
520189	1220 LIGHTHOUSE DRIVE	MILFORD	IA	51351	1	12-Provider facilitates speeds faster than that reported on the map	Provider only: The Map does not correctly reflect service that I facilitate to this location	100	20	Fixed Wireless	Served (Over 100/20 available)	Wireless
520286	100 CHURCH ST	LUXEMBURG	IA	52056	1	12-Provider facilitates speeds faster than that reported on the map	Provider only: The Map does not correctly reflect service that I facilitate to this location	100	20	Fixed Wireless	Served (Over 100/20 available)	Wireless
520772	811 1ST AVENUE SOUTHWEST	SPENCER	IA	51301	1	12-Provider facilitates speeds faster than that reported on the map	Provider only: The Map does not correctly reflect service that I facilitate to this location	100	20	Fixed Wireless	Served (Over 100/20 available)	Wireless
520824	1112 S AVENUE	MILFORD	IA	51351	1	12-Provider facilitates speeds faster than that reported on the map	Provider only: The Map does not correctly reflect service that I facilitate to this location	100	20	Fixed Wireless	Served (Over 100/20 available)	Wireless
520922	405 MAIN STREET	DICKENS	IA	51333	1	12-Provider facilitates speeds faster than that reported on the map	Provider only: The Map does not correctly reflect service that I facilitate to this location	100	20	Fixed Wireless	Served (Over 100/20 available)	Wireless
521003	1222 190TH STREET	FONDA	IA	50540	1	12-Provider facilitates speeds faster than that reported on the map	Provider only: The Map does not correctly reflect service that I facilitate to this location	100	20	Fixed Wireless	Served (Over 100/20 available)	Wireless
521030	1000 15TH AVENUE WEST	SPENCER	IA	51301	1	12-Provider facilitates speeds faster than that reported on the map	Provider only: The Map does not correctly reflect service that I facilitate to this location	100	20	Fixed Wireless	Served (Over 100/20 available)	Wireless
521115	117 MAIN STREET	PERSIA	IA	51563	1	12-Provider facilitates speeds faster than that reported on the map	Provider only: The Map does not correctly reflect service that I facilitate to this location	100	20	Fixed Wireless	Served (Over 100/20 available)	Wireless
521121	410 MAIN STREET EAST	DECORAH	IA	52101	1	12-Provider facilitates speeds faster than that reported on the map	Provider only: The Map does not correctly reflect service that I facilitate to this location	100	20	Fixed Wireless	Served (Over 100/20 available)	Wireless
521204	420 GRAND AVENUE	SPENCER	IA	51301	1	12-Provider facilitates speeds faster than that reported on the map	Provider only: The Map does not correctly reflect service that I facilitate to this location	100	20	Fixed Wireless	Served (Over 100/20 available)	Wireless
521209	21773 RTE 52 N	DURANGO	IA	52039	1	12-Provider facilitates speeds faster than that reported on the map	Provider only: The Map does not correctly reflect service that I facilitate to this location	100	20	Fixed Wireless	Served (Over 100/20 available)	Wireless
521226	310 EAST 1ST STREET	SPENCER	IA	51301	1	12-Provider facilitates speeds faster than that reported on the map	Provider only: The Map does not correctly reflect service that I facilitate to this location	100	20	Fixed Wireless	Served (Over 100/20 available)	Wireless
521242	610 2ND ST SE	DYERSVILLE	IA	52040	1	12-Provider facilitates speeds faster than that reported on the map	Provider only: The Map does not correctly reflect service that I facilitate to this location	100	20	Fixed Wireless	Served (Over 100/20 available)	Wireless
521248	16817 RTE 52 N	DURANGO	IA	52039	1	12-Provider facilitates speeds faster than that reported on the map	Provider only: The Map does not correctly reflect service that I facilitate to this location	100	20	Fixed Wireless	Served (Over 100/20 available)	Wireless
521369	2089 REGENCY DR	DURANGO	IA	52039	1	12-Provider facilitates speeds faster than that reported on the map	Provider only: The Map does not correctly reflect service that I facilitate to this location	100	20	Fixed Wireless	Served (Over 100/20 available)	Wireless
521438	20 AIRPORT DRIVE	MILFORD	IA	51351	1	12-Provider facilitates speeds faster than that reported on the map	Provider only: The Map does not correctly reflect service that I facilitate to this location	100	20	Fixed Wireless	Served (Over 100/20 available)	Wireless
521492	409 CENTER AVENUE	DECORAH	IA	52101	1	12-Provider facilitates speeds faster than that reported on the map	Provider only: The Map does not correctly reflect service that I facilitate to this location	100	20	Fixed Wireless	Served (Over 100/20 available)	Wireless
521525	22823 HEIDERSCHEIT RD	GUTTENBERG	IA	52052	1	12-Provider facilitates speeds faster than that reported on the map	Provider only: The Map does not correctly reflect service that I facilitate to this location	100	20	Fixed Wireless	Served (Over 100/20 available)	Wireless
521533	10957 PARROT DR	PEOSTA	IA	52068	1	12-Provider facilitates speeds faster than that reported on the map	Provider only: The Map does not correctly reflect service that I facilitate to this location	100	20	Fixed Wireless	Served (Over 100/20 available)	Wireless
521534	1680 12TH AVE NE	DYERSVILLE	IA	52040	1	12-Provider facilitates speeds faster than that reported on the map	Provider only: The Map does not correctly reflect service that I facilitate to this location	100	20	Fixed Wireless	Served (Over 100/20 available)	Wireless
521660	20 WEST 12TH STREET	SPENCER	IA	51301	1	12-Provider facilitates speeds faster than that reported on the map	Provider only: The Map does not correctly reflect service that I facilitate to this location	100	20	Fixed Wireless	Served (Over 100/20 available)	Wireless
521669	15 EAST 21ST STREET	SPENCER	IA	51301	1	12-Provider facilitates speeds faster than that reported on the map	Provider only: The Map does not correctly reflect service that I facilitate to this location	100	20	Fixed Wireless	Served (Over 100/20 available)	Wireless
521826	91 OHIO STREET	DECORAH	IA	52101	1	12-Provider facilitates speeds faster than that reported on the map	Provider only: The Map does not correctly reflect service that I facilitate to this location	100	20	Fixed Wireless	Served (Over 100/20 available)	Wireless
521918	2801 DELIA LANE	MILFORD	IA	51351	1	12-Provider facilitates speeds faster than that reported on the map	Provider only: The Map does not correctly reflect service that I facilitate to this location	100	20	Fixed Wireless	Served (Over 100/20 available)	Wireless
521934	17205 KLUESNER RD	NEW VIENNA	IA	52065	1	12-Provider facilitates speeds faster than that reported on the map	Provider only: The Map does not correctly reflect service that I facilitate to this location	100	20	Fixed Wireless	Served (Over 100/20 available)	Wireless
521961	9 ZEPHYR DRIVE	ARNOLDS PARK	IA	51331	1	12-Provider facilitates speeds faster than that reported on the map	Provider only: The Map does not correctly reflect service that I facilitate to this location	100	20	Fixed Wireless	Served (Over 100/20 available)	Wireless
522099	412 SOUTH SENECA STREET	POMEROY	IA	50575	1	12-Provider facilitates speeds faster than that reported on the map	Provider only: The Map does not correctly reflect service that I facilitate to this location	100	20	Fixed Wireless	Served (Over 100/20 available)	Wireless
522167	10592 SKYLARK DR	PEOSTA	IA	52068	1	12-Provider facilitates speeds faster than that reported on the map	Provider only: The Map does not correctly reflect service that I facilitate to this location	100	20	Fixed Wireless	Served (Over 100/20 available)	Wireless
522332	503 WATER STREET EAST	DECORAH	IA	52101	1	12-Provider facilitates speeds faster than that reported on the map	Provider only: The Map does not correctly reflect service that I facilitate to this location	100	20	Fixed Wireless	Served (Over 100/20 available)	Wireless
522377	2301 28STH AVENUE	RIDGEWAY	IA	52165	1	12-Provider facilitates speeds faster than that reported on the map	Provider only: The Map does not correctly reflect service that I facilitate to this location	100	20	Fixed Wireless	Served (Over 100/20 available)	Wireless
522504	317 11TH STREET SOUTHWEST	SPENCER	IA	51301	1	12-Provider facilitates speeds faster than that reported on the map	Provider only: The Map does not correctly reflect service that I facilitate to this location	100	20	Fixed Wireless	Served (Over 100/20 available)	Wireless
522786	1854 MIDDLE CALMAR ROAD	DECORAH	IA	52101	1	12-Provider facilitates speeds faster than that reported on the map	Provider only: The Map does not correctly reflect service that I facilitate to this location	100	20	Fixed Wireless	Served (Over 100/20 available)	Wireless
522801	555 COUNTY STREET	RIDGEWAY	IA	52165	1	12-Provider facilitates speeds faster than that reported on the map	Provider only: The Map does not correctly reflect service that I facilitate to this location	100	20	Fixed Wireless	Served (Over 100/20 available)	Wireless
522806	201 PHEASANT LANE	MILFORD	IA	51351	1	12-Provider facilitates speeds faster than that reported on the map	Provider only: The Map does not correctly reflect service that I facilitate to this location	100	20	Fixed Wireless	Served (Over 100/20 available)	Wireless
522857	417 12TH ST NE	DYERSVILLE	IA	52040	1	12-Provider facilitates speeds faster than that reported on the map	Provider only: The Map does not correctly reflect service that I facilitate to this location	100	20	Fixed Wireless	Served (Over 100/20 available)	Wireless
522938	209 6TH AVENUE	PERSIA	IA	51563	1	12-Provider facilitates speeds faster than that reported on the map	Provider only: The Map does not correctly reflect service that I facilitate to this location	100	20	Fixed Wireless	Served (Over 100/20 available)	Wireless
523005	1010 COUNTRY CLUB LANE	SPENCER	IA	51301	1	12-Provider facilitates speeds faster than that reported on the map	Provider only: The Map does not correctly reflect service that I facilitate to this location	100	20	Fixed Wireless	Served (Over 100/20 available)	Wireless
523016	1515 3RD AVENUE EAST	SPENCER	IA	51301	1	12-Provider facilitates speeds faster than that reported on the map	Provider only: The Map does not correctly reflect service that I facilitate to this location	100	20	Fixed Wireless	Served (Over 100/20 available)	Wireless
523043	20101 PARK HOLLOW RD	DURANGO	IA	52039	1	12-Provider facilitates speeds faster than that reported on the map	Provider only: The Map does not correctly reflect service that I facilitate to this location	100	20	Fixed Wireless	Served (Over 100/20 available)	Wireless
523092	511 WEST 3RD STREET	SPENCER	IA	51301	1	12-Provider facilitates speeds faster than that reported on the map	Provider only: The Map does not correctly reflect service that I facilitate to this location	100	20	Fixed Wireless	Served (Over 100/20 available)	Wireless
523123	23282 PILOT GROVE RD	EPWORTH	IA	52045	1	12-Provider facilitates speeds faster than that reported on the map	Provider only: The Map does not correctly reflect service that I facilitate to this location	100	20	Fixed Wireless	Served (Over 100/20 available)	Wireless
523126	807 1ST AVE E	FARLEY	IA	52046	1	12-Provider facilitates speeds faster than that reported on the map	Provider only: The Map does not correctly reflect service that I facilitate to this location	100	20	Fixed Wireless	Served (Over 100/20 available)	Wireless
523196	3030 UNITED STATES HIGHWAY 71	SPENCER	IA	51301	1	12-Provider facilitates speeds faster than that reported on the map	Provider only: The Map does not correctly reflect service that I facilitate to this location	100	20	Fixed Wireless	Served (Over 100/20 available)	Wireless
523275	103 EAST 9TH STREET	SPENCER	IA	51301	1	12-Provider facilitates speeds faster than that reported on the map	Provider only: The Map does not correctly reflect service that I facilitate to this location	100	20	Fixed Wireless	Served (Over 100/20 available)	Wireless
523296	616 E MAIN ST	EPWORTH	IA	52045	1	12-Provider facilitates speeds faster than that reported on the map	Provider only: The Map does not correctly reflect service that I facilitate to this location	100	20	Fixed Wireless	Served (Over 100/20 available)	Wireless
523301	202 35TH AVENUE WEST	SPENCER	IA	51301	1	12-Provider facilitates speeds faster than that reported on the map	Provider only: The Map does not correctly reflect service that I facilitate to this location	100	20	Fixed Wireless	Served (Over 100/20 available)	Wireless
523562	422 4TH STREET SOUTHWEST	SPENCER	IA	51301	1	12-Provider facilitates speeds faster than that reported on the map	Provider only: The Map does not correctly reflect service that I facilitate to this location	100	20	Fixed Wireless	Served (Over 100/20 available)	Wireless
523640	19625 OLD HIGHWAY RD	PEOSTA	IA	52068	1	12-Provider facilitates speeds faster than that reported on the map	Provider only: The Map does not correctly reflect service that I facilitate to this location	100	20	Fixed Wireless	Served (Over 100/20 available)	Wireless
523691	508 WATER STREET WEST	DECORAH	IA	52101	1	12-Provider facilitates speeds faster than that reported on the map	Provider only: The Map does not correctly reflect service that I facilitate to this location	100	20	Fixed Wireless	Served (Over 100/20 available)	Wireless
523842	1201 CRAIGS COURT	SPENCER	IA	51301	1	12-Provider facilitates speeds faster than that reported on the map	Provider only: The Map does not correctly reflect service that I facilitate to this location	100	20	Fixed Wireless	Served (Over 100/20 available)	Wireless
523853	14548 BURTONS FURNACE RD	DURANGO	IA	52039	1	12-Provider facilitates speeds faster than that reported on the map	Provider only: The Map does not correctly reflect service that I facilitate to this location	100	20	Fixed Wireless	Served (Over 100/20 available)	Wireless
524037	415 6TH AVE NE	DYERSVILLE	IA	52040	1	12-Provider facilitates speeds faster than that reported on the map	Provider only: The Map does not correctly reflect service that I facilitate to this location	100	20	Fixed Wireless	Served (Over 100/20 available)	Wireless
524173	502 11TH AVE SE	DYERSVILLE	IA	52040	1	12-Provider facilitates speeds faster than that reported on the map	Provider only: The Map does not correctly reflect service that I facilitate to this location	100	20	Fixed Wireless	Served (Over 100/20 available)	Wireless
524302	505 4TH AVENUE EAST	SPENCER	IA	51301	1	12-Provider facilitates speeds faster than that reported on the map	Provider only: The Map does not correctly reflect service that I facilitate to this location	100	20	Fixed Wireless	Served (Over 100/20 available)	Wireless
524399	1621 3RD AVENUE EAST	SPENCER	IA	51301	1	12-Provider facilitates speeds faster than that reported on the map	Provider only: The Map does not correctly reflect service that I facilitate to this location	100	20	Fixed Wireless	Served (Over 100/20 available)	Wireless
524401	209 PAINTER STREET	DECORAH	IA	52101	1	12-Provider facilitates speeds faster than that reported on the map	Provider only: The Map does not correctly reflect service that I facilitate to this location	100	20	Fixed Wireless	Served (Over 100/20 available)	Wireless
524402	304 EAST 5TH STREET	FONDA	IA	50540	1	12-Provider facilitates speeds faster than that reported on the map	Provider only: The Map does not correctly reflect service that I facilitate to this location	100	20	Fixed Wireless	Served (Over 100/20 available)	Wireless
524448	14097 HOLY CROSS RD	FARLEY	IA	52046	1	12-Provider facilitates speeds faster than that reported on the map	Provider only: The Map does not correctly reflect service that I facilitate to this location	100	20	Fixed Wireless	Served (Over 100/20 available)	Wireless
524450	1203 8TH AVE SE	DYERSVILLE	IA	52040	1	12-Provider facilitates speeds faster than that reported on the map	Provider only: The Map does not correctly reflect service that I facilitate to this location	100	20	Fixed Wireless	Served (Over 100/20 available)	Wireless
524475	13504 SHERRILL RD	DUBUQUE	IA	52002	1	12-Provider facilitates speeds faster than that reported on the map	Provider only: The Map does not correctly reflect service that I facilitate to this location	100	20	Fixed Wireless	Served (Over 100/20 available)	Wireless
524483	1708 N AVENUE	MILFORD	IA	51351	1	12-Provider facilitates speeds faster than that reported on the map	Provider only: The Map does not correctly reflect service that I facilitate to this location	100	20	Fixed Wireless	Served (Over 100/20 available)	Wireless
524489	1107 WEST 4TH STREET	SPENCER	IA	51301	1	12-Provider facilitates speeds faster than that reported on the map	Provider only: The Map does not correctly reflect service that I facilitate to this location	100	20	Fixed Wireless	Served (Over 100/20 available)	Wireless
524500	3413 HIGHWAY BOULEVARD	SPENCER	IA	51301	1	12-Provider facilitates speeds faster than that reported on the map	Provider only: The Map does not correctly reflect service that I facilitate to this location	100	20	Fixed Wireless	Served (Over 100/20 available)	Wireless
524511	710 6TH AVENUE EAST	SPENCER	IA	51301	1	12-Provider facilitates speeds faster than that reported on the map	Provider only: The Map does not correctly reflect service that I facilitate to this location	100	20	Fixed Wireless	Served (Over 100/20 available)	Wireless
524545	2210 WEST 11TH STREET	SPENCER	IA	51301	1	12-Provider facilitates speeds faster than that reported on the map	Provider only: The Map does not correctly reflect service that I facilitate to this location	100	20	Fixed Wireless	Served (Over 100/20 available)	Wireless
524613	800 DRILL POINT DR	FARLEY	IA	52046	1	12-Provider facilitates speeds faster than that reported on the map	Provider only: The Map does not correctly reflect service that I facilitate to this location	100	20	Fixed Wireless	Served (Over 100/20 available)	Wireless
524629	1020 WEST 4TH STREET	SPENCER	IA	51301	1	12-Provider facilitates speeds faster than that reported on the map	Provider only: The Map does not correctly reflect service that I facilitate to this location	100	20	Fixed Wireless	Served (Over 100/20 available)	Wireless
524635	105 SOUTH DRIVE	DICKENS	IA	51333	1	12-Provider facilitates speeds faster than that reported on the map	Provider only: The Map does not correctly reflect service that I facilitate to this location	100	20	Fixed Wireless	Served (Over 100/20 available)	Wireless
524912	5929 ARTHUR ST	HOLY CROSS	IA	52053	1	12-Provider facilitates speeds faster than that reported on the map	Provider only: The Map does not correctly reflect service that I facilitate to this location	100	20	Fixed Wireless	Served (Over 100/20 available)	Wireless
524996	212 EAST 2ND STREET	SPENCER	IA	51301	1	12-Provider facilitates speeds faster than that reported on the map	Provider only: The Map does not correctly reflect service that I facilitate to this location	100	20	Fixed Wireless	Served (Over 100/20 available)	Wireless
525097	56246 160TH AVENUE	FONDA	IA	50540	1	12-Provider facilitates speeds faster than that reported on the map	Provider only: The Map does not correctly reflect service that I facilitate to this location	100	20	Fixed Wireless	Served (Over 100/20 available)	Wireless
525232	527 12TH AVE SE	DYERSVILLE	IA	52040	1	12-Provider facilitates speeds faster than that reported on the map	Provider only: The Map does not correctly reflect service that I facilitate to this location	100	20	Fixed Wireless	Served (Over 100/20 available)	Wireless
525311	14447 KRAMER RD	FARLEY	IA	52046	1	12-Provider facilitates speeds faster than that reported on the map	Provider only: The Map does not correctly reflect service that I facilitate to this location	100	20	Fixed Wireless	Served (Over 100/20 available)	Wireless
525326	307 3RD AVE NW	FARLEY	IA	52046	1	12-Provider facilitates speeds faster than that reported on the map	Provider only: The Map does not correctly reflect service that I facilitate to this location	100	20	Fixed Wireless	Served (Over 100/20 available)	Wireless
525543	1515 COUNTRY CLUB LANE	SPENCER	IA	51301	1	12-Provider facilitates speeds faster than that reported on the map	Provider only: The Map does not correctly reflect service that I facilitate to this location	100	20	Fixed Wireless	Served (Over 100/20 available)	Wireless
525865	3837 296TH STREET	PERSIA	IA	51563	1	12-Provider facilitates speeds faster than that reported on the map	Provider only: The Map does not correctly reflect service that I facilitate to this location	100	20	Fixed Wireless	Served (Over 100/20 available)	Wireless
525958	421 1ST AVE W	DYERSVILLE	IA	52040	1	12-Provider facilitates speeds faster than that reported on the map	Provider only: The Map does not correctly reflect service that I facilitate to this location	100	20	Fixed Wireless	Served (Over 100/20 available)	Wireless
526105	431 EAST PARK STREET	SPENCER	IA	51301	1	12-Provider facilitates speeds faster than that reported on the map	Provider only: The Map does not correctly reflect service that I facilitate to this location	100	20	Fixed Wireless	Served (Over 100/20 available)	Wireless
526233	2241 STATE HIGHWAY 9	DECORAH	IA	52101	1	12-Provider facilitates speeds faster than that reported on the map	Provider only: The Map does not correctly reflect service that I facilitate to this location	100	20	Fixed Wireless	Served (Over 100/20 available)	Wireless
526302	3332 220TH STREET	RIDGEWAY	IA	52165	1	12-Provider facilitates speeds faster than that reported on the map	Provider only: The Map does not correctly reflect service that I facilitate to this location	100	20	Fixed Wireless	Served (Over 100/20 available)	Wireless
526356	1115 5TH AVENUE EAST	SPENCER	IA	51301	1	12-Provider facilitates speeds faster than that reported on the map	Provider only: The Map does not correctly reflect service that I facilitate to this location	100	20	Fixed Wireless	Served (Over 100/20 available)	Wireless
526416	1210 SKYLINE DRIVE	DECORAH	IA	52101	1	12-Provider facilitates speeds faster than that reported on the map	Provider only: The Map does not correctly reflect service that I facilitate to this location	100	20	Fixed Wireless	Served (Over 100/20 available)	Wireless
526496	490 FIELD OF DREAMS WAY	DYERSVILLE	IA	52040	1	12-Provider facilitates speeds faster than that reported on the map	Provider only: The Map does not correctly reflect service that I facilitate to this location	100	20	Fixed Wireless	Served (Over 100/20 available)	Wireless
526568	21 EAST 3RD STREET	SPENCER	IA	51301	1	12-Provider facilitates speeds faster than that reported on the map	Provider only: The Map does not correctly reflect service that I facilitate to this location	100	20	Fixed Wireless	Served (Over 100/20 available)	Wireless
526754	3168 CO RD A46	RIDGEWAY	IA	52165	1	12-Provider facilitates speeds faster than that reported on the map	Provider only: The Map does not correctly reflect service that I facilitate to this location	100	20	Fixed Wireless	Served (Over 100/20 available)	Wireless
526781	23039 PFEILER RD	HOLY CROSS	IA	52053	1	12-Provider facilitates speeds faster than that reported on the map	Provider only: The Map does not correctly reflect service that I facilitate to this location	100	20	Fixed Wireless	Served (Over 100/20 available)	Wireless
526868	520 HIGHWAY AVENUE	UNDERWOOD	IA	51576	1	12-Provider facilitates speeds faster than that reported on the map	Provider only: The Map does not correctly reflect service that I facilitate to this location	100	20	Fixed Wireless	Served (Over 100/20 available)	Wireless
526997	1414 4TH AVENUE WEST	SPENCER	IA	51301	1	12-Provider facilitates speeds faster than that reported on the map	Provider only: The Map does not correctly reflect service that I facilitate to this location	100	20	Fixed Wireless	Served (Over 100/20 available)	Wireless
526998	8348 BRADY ST	PEOSTA	IA	52068	1	12-Provider facilitates speeds faster than that reported on the map	Provider only: The Map does not correctly reflect service that I facilitate to this location	100	20	Fixed Wireless	Served (Over 100/20 available)	Wireless
527017	1709 3RD AVENUE EAST	SPENCER	IA	51301	1	12-Provider facilitates speeds faster than that reported on the map	Provider only: The Map does not correctly reflect service that I facilitate to this location	100	20	Fixed Wireless	Served (Over 100/20 available)	Wireless
527042	307 WEST 13TH STREET	SPENCER	IA	51301	1	12-Provider facilitates speeds faster than that reported on the map	Provider only: The Map does not correctly reflect service that I facilitate to this location	100	20	Fixed Wireless	Served (Over 100/20 available)	Wireless
527234	404 7TH AVE NE	FARLEY	IA	52046	1	12-Provider facilitates speeds faster than that reported on the map	Provider only: The Map does not correctly reflect service that I facilitate to this location	100	20	Fixed Wireless	Served (Over 100/20 available)	Wireless
527496	254 HELMS DRIVE	ARNOLDS PARK	IA	51331	1	12-Provider facilitates speeds faster than that reported on the map	Provider only: The Map does not correctly reflect service that I facilitate to this location	100	20	Fixed Wireless	Served (Over 100/20 available)	Wireless
527553	706 3RD ST NW	DYERSVILLE	IA	52040	1	12-Provider facilitates speeds faster than that reported on the map	Provider only: The Map does not correctly reflect service that I facilitate to this location	100	20	Fixed Wireless	Served (Over 100/20 available)	Wireless
527568	23072 ROAD L-34	UNDERWOOD	IA	51576	1	12-Provider facilitates speeds faster than that reported on the map	Provider only: The Map does not correctly reflect service that I facilitate to this location	100	20	Fixed Wireless	Served (Over 100/20 available)	Wireless
527663	733 16TH AVE SE	DYERSVILLE	IA	52040	1	12-Provider facilitates speeds faster than that reported on the map	Provider only: The Map does not correctly reflect service that I facilitate to this location	100	20	Fixed Wireless	Served (Over 100/20 available)	Wireless
527665	117 MAIN STREET	MCCLELLAND	IA	51548	1	12-Provider facilitates speeds faster than that reported on the map	Provider only: The Map does not correctly reflect service that I facilitate to this location	100	20	Fixed Wireless	Served (Over 100/20 available)	Wireless
527771	203 QUEEN STREET	FONDA	IA	50540	1	12-Provider facilitates speeds faster than that reported on the map	Provider only: The Map does not correctly reflect service that I facilitate to this location	100	20	Fixed Wireless	Served (Over 100/20 available)	Wireless
527877	1504 SKYLINE DRIVE	DECORAH	IA	52101	1	12-Provider facilitates speeds faster than that reported on the map	Provider only: The Map does not correctly reflect service that I facilitate to this location	100	20	Fixed Wireless	Served (Over 100/20 available)	Wireless
527921	402 SOUTH ONTARIO STREET	POMEROY	IA	50575	1	12-Provider facilitates speeds faster than that reported on the map	Provider only: The Map does not correctly reflect service that I facilitate to this location	100	20	Fixed Wireless	Served (Over 100/20 available)	Wireless
528025	17950 BURDS RD	PEOSTA	IA	52068	1	12-Provider facilitates speeds faster than that reported on the map	Provider only: The Map does not correctly reflect service that I facilitate to this location	100	20	Fixed Wireless	Served (Over 100/20 available)	Wireless
528032	311 SOUTH 1ST STREET	DICKENS	IA	51333	1	12-Provider facilitates speeds faster than that reported on the map	Provider only: The Map does not correctly reflect service that I facilitate to this location	100	20	Fixed Wireless	Served (Over 100/20 available)	Wireless
528034	22645 ROAD L-34	UNDERWOOD	IA	51576	1	12-Provider facilitates speeds faster than that reported on the map	Provider only: The Map does not correctly reflect service that I facilitate to this location	100	20	Fixed Wireless	Served (Over 100/20 available)	Wireless
528137	53251 120TH AVENUE	ALBERT CITY	IA	50510	1	12-Provider facilitates speeds faster than that reported on the map	Provider only: The Map does not correctly reflect service that I facilitate to this location	100	20	Fixed Wireless	Served (Over 100/20 available)	Wireless
528149	1005 L AVENUE	MILFORD	IA	51351	1	12-Provider facilitates speeds faster than that reported on the map	Provider only: The Map does not correctly reflect service that I facilitate to this location	100	20	Fixed Wireless	Served (Over 100/20 available)	Wireless
528189	800 32ND AVENUE WEST	SPENCER	IA	51301	1	12-Provider facilitates speeds faster than that reported on the map	Provider only: The Map does not correctly reflect service that I facilitate to this location	100	20	Fixed Wireless	Served (Over 100/20 available)	Wireless
528282	1322 GRAND PLAZA DRIVE	SPENCER	IA	51301	1	12-Provider facilitates speeds faster than that reported on the map	Provider only: The Map does not correctly reflect service that I facilitate to this location	100	20	Fixed Wireless	Served (Over 100/20 available)	Wireless

528309	2586 QUARRY HILL ROAD	DECORAH	IA	52101	1	12-Provider facilitates speeds faster than that reported on the map	Provider only: The Map does not correctly reflect service that I facilitate to this location	100	20	Fixed Wireless	Served (Over 100/20 available)	Wireless
528326	2033 358TH STREET	SPENCER	IA	51301	1	12-Provider facilitates speeds faster than that reported on the map	Provider only: The Map does not correctly reflect service that I facilitate to this location	100	20	Fixed Wireless	Served (Over 100/20 available)	Wireless
528339	880 SUNSHINE ST	HOLY CROSS	IA	52053	1	12-Provider facilitates speeds faster than that reported on the map	Provider only: The Map does not correctly reflect service that I facilitate to this location	100	20	Fixed Wireless	Served (Over 100/20 available)	Wireless
528420	90 DAM ROAD	ARNOLDS PARK	IA	51331	1	12-Provider facilitates speeds faster than that reported on the map	Provider only: The Map does not correctly reflect service that I facilitate to this location	100	20	Fixed Wireless	Served (Over 100/20 available)	Wireless
528442	618 10TH AVENUE EAST	SPENCER	IA	51301	1	12-Provider facilitates speeds faster than that reported on the map	Provider only: The Map does not correctly reflect service that I facilitate to this location	100	20	Fixed Wireless	Served (Over 100/20 available)	Wireless
528529	103 CAYUGA STREET	POMEROY	IA	50575	1	12-Provider facilitates speeds faster than that reported on the map	Provider only: The Map does not correctly reflect service that I facilitate to this location	100	20	Fixed Wireless	Served (Over 100/20 available)	Wireless
528657	15846 630TH STREET	FONDA	IA	50540	1	12-Provider facilitates speeds faster than that reported on the map	Provider only: The Map does not correctly reflect service that I facilitate to this location	100	20	Fixed Wireless	Served (Over 100/20 available)	Wireless
528683	605 WASHINGTON STREET	DEXTER	IA	50070	1	12-Provider facilitates speeds faster than that reported on the map	Provider only: The Map does not correctly reflect service that I facilitate to this location	100	20	Fixed Wireless	Served (Over 100/20 available)	Wireless
528685	1015 EAST 4TH STREET	SPENCER	IA	51301	1	12-Provider facilitates speeds faster than that reported on the map	Provider only: The Map does not correctly reflect service that I facilitate to this location	100	20	Fixed Wireless	Served (Over 100/20 available)	Wireless
528705	29552 PRIER RD	DYERSVILLE	IA	52040	1	12-Provider facilitates speeds faster than that reported on the map	Provider only: The Map does not correctly reflect service that I facilitate to this location	100	20	Fixed Wireless	Served (Over 100/20 available)	Wireless
528771	505 LEIF ERIKSON DRIVE	DECORAH	IA	52101	1	12-Provider facilitates speeds faster than that reported on the map	Provider only: The Map does not correctly reflect service that I facilitate to this location	100	20	Fixed Wireless	Served (Over 100/20 available)	Wireless
528779	8397 DEERWOOD ST	PEOSTA	IA	52068	1	12-Provider facilitates speeds faster than that reported on the map	Provider only: The Map does not correctly reflect service that I facilitate to this location	100	20	Fixed Wireless	Served (Over 100/20 available)	Wireless
528894	1146 IONE DR	PEOSTA	IA	52068	1	12-Provider facilitates speeds faster than that reported on the map	Provider only: The Map does not correctly reflect service that I facilitate to this location	100	20	Fixed Wireless	Served (Over 100/20 available)	Wireless
528925	17991 BOY SCOUT RD	DURANGO	IA	52039	1	12-Provider facilitates speeds faster than that reported on the map	Provider only: The Map does not correctly reflect service that I facilitate to this location	100	20	Fixed Wireless	Served (Over 100/20 available)	Wireless
528956	20704 WHITEYS LN	SHERRILL	IA	52073	1	12-Provider facilitates speeds faster than that reported on the map	Provider only: The Map does not correctly reflect service that I facilitate to this location	100	20	Fixed Wireless	Served (Over 100/20 available)	Wireless
529067	302 5TH AVE SW	EPWORTH	IA	52045	1	12-Provider facilitates speeds faster than that reported on the map	Provider only: The Map does not correctly reflect service that I facilitate to this location	100	20	Fixed Wireless	Served (Over 100/20 available)	Wireless
529192	4000 HIGHWAY BOULEVARD	SPENCER	IA	51301	1	12-Provider facilitates speeds faster than that reported on the map	Provider only: The Map does not correctly reflect service that I facilitate to this location	100	20	Fixed Wireless	Served (Over 100/20 available)	Wireless
529230	709 EAST 12TH STREET	SPENCER	IA	51301	1	12-Provider facilitates speeds faster than that reported on the map	Provider only: The Map does not correctly reflect service that I facilitate to this location	100	20	Fixed Wireless	Served (Over 100/20 available)	Wireless
529261	120 WEST 6TH STREET	SPENCER	IA	51301	1	12-Provider facilitates speeds faster than that reported on the map	Provider only: The Map does not correctly reflect service that I facilitate to this location	100	20	Fixed Wireless	Served (Over 100/20 available)	Wireless
529298	706 2ND AVENUE SOUTHEAST	SPENCER	IA	51301	1	12-Provider facilitates speeds faster than that reported on the map	Provider only: The Map does not correctly reflect service that I facilitate to this location	100	20	Fixed Wireless	Served (Over 100/20 available)	Wireless
529306	107 2ND AVENUE	PERSIA	IA	51563	1	12-Provider facilitates speeds faster than that reported on the map	Provider only: The Map does not correctly reflect service that I facilitate to this location	100	20	Fixed Wireless	Served (Over 100/20 available)	Wireless
529326	714 11TH AVENUE EAST	SPENCER	IA	51301	1	12-Provider facilitates speeds faster than that reported on the map	Provider only: The Map does not correctly reflect service that I facilitate to this location	100	20	Fixed Wireless	Served (Over 100/20 available)	Wireless
529354	310 7TH AVE SE	DYERSVILLE	IA	52040	1	12-Provider facilitates speeds faster than that reported on the map	Provider only: The Map does not correctly reflect service that I facilitate to this location	100	20	Fixed Wireless	Served (Over 100/20 available)	Wireless
529519	505 TAHOE CT	FARLEY	IA	52046	1	12-Provider facilitates speeds faster than that reported on the map	Provider only: The Map does not correctly reflect service that I facilitate to this location	100	20	Fixed Wireless	Served (Over 100/20 available)	Wireless
529555	204 HIGHLAND DRIVE	DECORAH	IA	52101	1	12-Provider facilitates speeds faster than that reported on the map	Provider only: The Map does not correctly reflect service that I facilitate to this location	100	20	Fixed Wireless	Served (Over 100/20 available)	Wireless
529570	507 WINNESHIEK AVENUE	DECORAH	IA	52101	1	12-Provider facilitates speeds faster than that reported on the map	Provider only: The Map does not correctly reflect service that I facilitate to this location	100	20	Fixed Wireless	Served (Over 100/20 available)	Wireless
529671	12602 560TH STREET	FONDA	IA	50540	1	12-Provider facilitates speeds faster than that reported on the map	Provider only: The Map does not correctly reflect service that I facilitate to this location	100	20	Fixed Wireless	Served (Over 100/20 available)	Wireless
529759	112 JULIAN STREET	DECORAH	IA	52101	1	12-Provider facilitates speeds faster than that reported on the map	Provider only: The Map does not correctly reflect service that I facilitate to this location	100	20	Fixed Wireless	Served (Over 100/20 available)	Wireless
529915	23772 RTE 52 N	HOLY CROSS	IA	52053	1	12-Provider facilitates speeds faster than that reported on the map	Provider only: The Map does not correctly reflect service that I facilitate to this location	100	20	Fixed Wireless	Served (Over 100/20 available)	Wireless
529921	816 EAST 5TH STREET	SPENCER	IA	51301	1	12-Provider facilitates speeds faster than that reported on the map	Provider only: The Map does not correctly reflect service that I facilitate to this location	100	20	Fixed Wireless	Served (Over 100/20 available)	Wireless
529923	22485 230TH STREET	MILFORD	IA	51351	1	12-Provider facilitates speeds faster than that reported on the map	Provider only: The Map does not correctly reflect service that I facilitate to this location	100	20	Fixed Wireless	Served (Over 100/20 available)	Wireless
530067	2350 UNITED STATES HIGHWAY 18	SPENCER	IA	51301	1	12-Provider facilitates speeds faster than that reported on the map	Provider only: The Map does not correctly reflect service that I facilitate to this location	100	20	Fixed Wireless	Served (Over 100/20 available)	Wireless
530388	1135 SKADELAND DRIVE	RIDGEWAY	IA	52165	1	12-Provider facilitates speeds faster than that reported on the map	Provider only: The Map does not correctly reflect service that I facilitate to this location	100	20	Fixed Wireless	Served (Over 100/20 available)	Wireless
530413	305 HILLCREST DRIVE	DECORAH	IA	52101	1	12-Provider facilitates speeds faster than that reported on the map	Provider only: The Map does not correctly reflect service that I facilitate to this location	100	20	Fixed Wireless	Served (Over 100/20 available)	Wireless
530424	510 WATER STREET EAST	DECORAH	IA	52101	1	12-Provider facilitates speeds faster than that reported on the map	Provider only: The Map does not correctly reflect service that I facilitate to this location	100	20	Fixed Wireless	Served (Over 100/20 available)	Wireless
530533	18254 FIVE POINTS RD	DURANGO	IA	52039	1	12-Provider facilitates speeds faster than that reported on the map	Provider only: The Map does not correctly reflect service that I facilitate to this location	100	20	Fixed Wireless	Served (Over 100/20 available)	Wireless
530657	8663 ROYAL OAKS DR	PEOSTA	IA	52068	1	12-Provider facilitates speeds faster than that reported on the map	Provider only: The Map does not correctly reflect service that I facilitate to this location	100	20	Fixed Wireless	Served (Over 100/20 available)	Wireless
530659	717 4TH ST SE	DYERSVILLE	IA	52040	1	12-Provider facilitates speeds faster than that reported on the map	Provider only: The Map does not correctly reflect service that I facilitate to this location	100	20	Fixed Wireless	Served (Over 100/20 available)	Wireless
530675	407 8TH ST NW	FARLEY	IA	52046	1	12-Provider facilitates speeds faster than that reported on the map	Provider only: The Map does not correctly reflect service that I facilitate to this location	100	20	Fixed Wireless	Served (Over 100/20 available)	Wireless
530710	23997 ROAD L-34	UNDERWOOD	IA	51576	1	12-Provider facilitates speeds faster than that reported on the map	Provider only: The Map does not correctly reflect service that I facilitate to this location	100	20	Fixed Wireless	Served (Over 100/20 available)	Wireless
530822	303 EAST 13TH STREET	SPENCER	IA	51301	1	12-Provider facilitates speeds faster than that reported on the map	Provider only: The Map does not correctly reflect service that I facilitate to this location	100	20	Fixed Wireless	Served (Over 100/20 available)	Wireless
530870	1704 KEOTA AVENUE	POMEROY	IA	50575	1	12-Provider facilitates speeds faster than that reported on the map	Provider only: The Map does not correctly reflect service that I facilitate to this location	100	20	Fixed Wireless	Served (Over 100/20 available)	Wireless
530880	909 WEST 7TH STREET	SPENCER	IA	51301	1	12-Provider facilitates speeds faster than that reported on the map	Provider only: The Map does not correctly reflect service that I facilitate to this location	100	20	Fixed Wireless	Served (Over 100/20 available)	Wireless
530905	417 9TH ST SE	DYERSVILLE	IA	52040	1	12-Provider facilitates speeds faster than that reported on the map	Provider only: The Map does not correctly reflect service that I facilitate to this location	100	20	Fixed Wireless	Served (Over 100/20 available)	Wireless
530990	810 3RD AVENUE EAST	SPENCER	IA	51301	1	12-Provider facilitates speeds faster than that reported on the map	Provider only: The Map does not correctly reflect service that I facilitate to this location	100	20	Fixed Wireless	Served (Over 100/20 available)	Wireless
531026	616 MEADOWLAND CT	EPWORTH	IA	52045	1	12-Provider facilitates speeds faster than that reported on the map	Provider only: The Map does not correctly reflect service that I facilitate to this location	100	20	Fixed Wireless	Served (Over 100/20 available)	Wireless
531137	920 2ND AVE SE	DYERSVILLE	IA	52040	1	12-Provider facilitates speeds faster than that reported on the map	Provider only: The Map does not correctly reflect service that I facilitate to this location	100	20	Fixed Wireless	Served (Over 100/20 available)	Wireless
531210	19041 RAINBOW CT	DUBUQUE	IA	52002	1	12-Provider facilitates speeds faster than that reported on the map	Provider only: The Map does not correctly reflect service that I facilitate to this location	100	20	Fixed Wireless	Served (Over 100/20 available)	Wireless
531243	402 2ND ST SE	DYERSVILLE	IA	52040	1	12-Provider facilitates speeds faster than that reported on the map	Provider only: The Map does not correctly reflect service that I facilitate to this location	100	20	Fixed Wireless	Served (Over 100/20 available)	Wireless
531262	702 11TH AVE SE	DYERSVILLE	IA	52040	1	12-Provider facilitates speeds faster than that reported on the map	Provider only: The Map does not correctly reflect service that I facilitate to this location	100	20	Fixed Wireless	Served (Over 100/20 available)	Wireless
531360	2003 P AVENUE	MILFORD	IA	51351	1	12-Provider facilitates speeds faster than that reported on the map	Provider only: The Map does not correctly reflect service that I facilitate to this location	100	20	Fixed Wireless	Served (Over 100/20 available)	Wireless
531413	287 202ND STREET	ARNOLDS PARK	IA	51331	1	12-Provider facilitates speeds faster than that reported on the map	Provider only: The Map does not correctly reflect service that I facilitate to this location	100	20	Fixed Wireless	Served (Over 100/20 available)	Wireless
531450	1106 16TH STREET	MILFORD	IA	51351	1	12-Provider facilitates speeds faster than that reported on the map	Provider only: The Map does not correctly reflect service that I facilitate to this location	100	20	Fixed Wireless	Served (Over 100/20 available)	Wireless
531456	10 AIRPORT DRIVE	MILFORD	IA	51351	1	12-Provider facilitates speeds faster than that reported on the map	Provider only: The Map does not correctly reflect service that I facilitate to this location	100	20	Fixed Wireless	Served (Over 100/20 available)	Wireless
531468	914 POLK STREET	DEXTER	IA	50070	1	12-Provider facilitates speeds faster than that reported on the map	Provider only: The Map does not correctly reflect service that I facilitate to this location	100	20	Fixed Wireless	Served (Over 100/20 available)	Wireless
531653	16454 HALES MILL RD	DUBUQUE	IA	52002	1	12-Provider facilitates speeds faster than that reported on the map	Provider only: The Map does not correctly reflect service that I facilitate to this location	100	20	Fixed Wireless	Served (Over 100/20 available)	Wireless
531662	807 SERENITY COURT	DECORAH	IA	52101	1	12-Provider facilitates speeds faster than that reported on the map	Provider only: The Map does not correctly reflect service that I facilitate to this location	100	20	Fixed Wireless	Served (Over 100/20 available)	Wireless
531685	1110 MAIN STREET	RIDGEWAY	IA	52165	1	12-Provider facilitates speeds faster than that reported on the map	Provider only: The Map does not correctly reflect service that I facilitate to this location	100	20	Fixed Wireless	Served (Over 100/20 available)	Wireless
531973	714 CENTER AVENUE	DECORAH	IA	52101	1	12-Provider facilitates speeds faster than that reported on the map	Provider only: The Map does not correctly reflect service that I facilitate to this location	100	20	Fixed Wireless	Served (Over 100/20 available)	Wireless
532005	620 WEST 11TH STREET	SPENCER	IA	51301	1	12-Provider facilitates speeds faster than that reported on the map	Provider only: The Map does not correctly reflect service that I facilitate to this location	100	20	Fixed Wireless	Served (Over 100/20 available)	Wireless
532226	315 1ST STREET	DICKENS	IA	51333	1	12-Provider facilitates speeds faster than that reported on the map	Provider only: The Map does not correctly reflect service that I facilitate to this location	100	20	Fixed Wireless	Served (Over 100/20 available)	Wireless
532227	10544 CHICKADEE DR	PEOSTA	IA	52068	1	12-Provider facilitates speeds faster than that reported on the map	Provider only: The Map does not correctly reflect service that I facilitate to this location	100	20	Fixed Wireless	Served (Over 100/20 available)	Wireless
532228	303 CLARK STREET WEST	CALMAR	IA	52132	1	12-Provider facilitates speeds faster than that reported on the map	Provider only: The Map does not correctly reflect service that I facilitate to this location	100	20	Fixed Wireless	Served (Over 100/20 available)	Wireless
532233	9485 CASHEL DR E	PEOSTA	IA	52068	1	12-Provider facilitates speeds faster than that reported on the map	Provider only: The Map does not correctly reflect service that I facilitate to this location	100	20	Fixed Wireless	Served (Over 100/20 available)	Wireless
532254	18636 RTE 52 N	DURANGO	IA	52039	1	12-Provider facilitates speeds faster than that reported on the map	Provider only: The Map does not correctly reflect service that I facilitate to this location	100	20	Fixed Wireless	Served (Over 100/20 available)	Wireless
532276	25481 NEW VIENNA RD	FARLEY	IA	52046	1	12-Provider facilitates speeds faster than that reported on the map	Provider only: The Map does not correctly reflect service that I facilitate to this location	100	20	Fixed Wireless	Served (Over 100/20 available)	Wireless
532302	13678 SHERRILL RD	SHERRILL	IA	52073	1	12-Provider facilitates speeds faster than that reported on the map	Provider only: The Map does not correctly reflect service that I facilitate to this location	100	20	Fixed Wireless	Served (Over 100/20 available)	Wireless
532513	31630 335TH STREET	MINDEN	IA	51553	1	12-Provider facilitates speeds faster than that reported on the map	Provider only: The Map does not correctly reflect service that I facilitate to this location	100	20	Fixed Wireless	Served (Over 100/20 available)	Wireless
532537	419 LINDEN AVENUE	FONDA	IA	50540	1	12-Provider facilitates speeds faster than that reported on the map	Provider only: The Map does not correctly reflect service that I facilitate to this location	100	20	Fixed Wireless	Served (Over 100/20 available)	Wireless
532557	11548 GUN CLUB RD	EPWORTH	IA	52045	1	12-Provider facilitates speeds faster than that reported on the map	Provider only: The Map does not correctly reflect service that I facilitate to this location	100	20	Fixed Wireless	Served (Over 100/20 available)	Wireless
532558	616 CRUSHING HEIGHTS DRIVE	DECORAH	IA	52101	1	12-Provider facilitates speeds faster than that reported on the map	Provider only: The Map does not correctly reflect service that I facilitate to this location	100	20	Fixed Wireless	Served (Over 100/20 available)	Wireless
532596	1126 12TH ST SE	DYERSVILLE	IA	52040	1	12-Provider facilitates speeds faster than that reported on the map	Provider only: The Map does not correctly reflect service that I facilitate to this location	100	20	Fixed Wireless	Served (Over 100/20 available)	Wireless
532603	5191 SHERRILL RD	SHERRILL	IA	52073	1	12-Provider facilitates speeds faster than that reported on the map	Provider only: The Map does not correctly reflect service that I facilitate to this location	100	20	Fixed Wireless	Served (Over 100/20 available)	Wireless
532653	2940 320TH AVENUE	TERRIL	IA	51364	1	12-Provider facilitates speeds faster than that reported on the map	Provider only: The Map does not correctly reflect service that I facilitate to this location	100	20	Fixed Wireless	Served (Over 100/20 available)	Wireless
532717	1225 13TH AVENUE WEST	SPENCER	IA	51301	1	12-Provider facilitates speeds faster than that reported on the map	Provider only: The Map does not correctly reflect service that I facilitate to this location	100	20	Fixed Wireless	Served (Over 100/20 available)	Wireless
532783	22869 ROAD L-34	UNDERWOOD	IA	51576	1	12-Provider facilitates speeds faster than that reported on the map	Provider only: The Map does not correctly reflect service that I facilitate to this location	100	20	Fixed Wireless	Served (Over 100/20 available)	Wireless
532784	1003 OKOBOJI AVENUE	MILFORD	IA	51351	1	12-Provider facilitates speeds faster than that reported on the map	Provider only: The Map does not correctly reflect service that I facilitate to this location	100	20	Fixed Wireless	Served (Over 100/20 available)	Wireless
532851	2010 4TH AVENUE SOUTHWEST	SPENCER	IA	51301	1	12-Provider facilitates speeds faster than that reported on the map	Provider only: The Map does not correctly reflect service that I facilitate to this location	100	20	Fixed Wireless	Served (Over 100/20 available)	Wireless
532919	2047 HARRISON ST	NEW VIENNA	IA	52065	1	12-Provider facilitates speeds faster than that reported on the map	Provider only: The Map does not correctly reflect service that I facilitate to this location	100	20	Fixed Wireless	Served (Over 100/20 available)	Wireless
532931	32255 TIMBER LN	DYERSVILLE	IA	52040	1	12-Provider facilitates speeds faster than that reported on the map	Provider only: The Map does not correctly reflect service that I facilitate to this location	100	20	Fixed Wireless	Served (Over 100/20 available)	Wireless
532973	468 BRYN DR	PEOSTA	IA	52068	1	12-Provider facilitates speeds faster than that reported on the map	Provider only: The Map does not correctly reflect service that I facilitate to this location	100	20	Fixed Wireless	Served (Over 100/20 available)	Wireless
533024	7279 IOWA ST	NEW VIENNA	IA	52065	1	12-Provider facilitates speeds faster than that reported on the map	Provider only: The Map does not correctly reflect service that I facilitate to this location	100	20	Fixed Wireless	Served (Over 100/20 available)	Wireless
533087	29591 RTE 52 N	GUTTENBERG	IA	52052	1	12-Provider facilitates speeds faster than that reported on the map	Provider only: The Map does not correctly reflect service that I facilitate to this location	100	20	Fixed Wireless	Served (Over 100/20 available)	Wireless
533164	324 MAIN STREET	MINDEN	IA	51553	1	12-Provider facilitates speeds faster than that reported on the map	Provider only: The Map does not correctly reflect service that I facilitate to this location	100	20	Fixed Wireless	Served (Over 100/20 available)	Wireless
533187	1710 UNITED STATES HIGHWAY 18	SPENCER	IA	51301	1	12-Provider facilitates speeds faster than that reported on the map	Provider only: The Map does not correctly reflect service that I facilitate to this location	100	20	Fixed Wireless	Served (Over 100/20 available)	Wireless
533205	707 SUNSHINE RUN	ARNOLDS PARK	IA	51331	1	12-Provider facilitates speeds faster than that reported on the map	Provider only: The Map does not correctly reflect service that I facilitate to this location	100	20	Fixed Wireless	Served (Over 100/20 available)	Wireless
533316	13853 HAMMERAND RD	SHERRILL	IA	52073	1	12-Provider facilitates speeds faster than that reported on the map	Provider only: The Map does not correctly reflect service that I facilitate to this location	100	20	Fixed Wireless	Served (Over 100/20 available)	Wireless
533338	1612 PATRICIA AVENUE	SPENCER	IA	51301	1	12-Provider facilitates speeds faster than that reported on the map	Provider only: The Map does not correctly reflect service that I facilitate to this location	100	20	Fixed Wireless	Served (Over 100/20 available)	Wireless
533401	19572 BAHL LN	DURANGO	IA	52039	1	12-Provider facilitates speeds faster than that reported on the map	Provider only: The Map does not correctly reflect service that I facilitate to this location	100	20	Fixed Wireless	Served (Over 100/20 available)	Wireless
533403	26862 THUNDER RD	HOLY CROSS	IA	52053	1	12-Provider facilitates speeds faster than that reported on the map	Provider only: The Map does not correctly reflect service that I facilitate to this location	100	20	Fixed Wireless	Served (Over 100/20 available)	Wireless
533531	19446 HUMKE RD	DURANGO	IA	52039	1	12-Provider facilitates speeds faster than that reported on the map	Provider only: The Map does not correctly reflect service that I facilitate to this location	100	20	Fixed Wireless	Served (Over 100/20 available)	Wireless
533547	404 MAPLE STREET	CALMAR	IA	52132	1	12-Provider facilitates speeds faster than that reported on the map	Provider only: The Map does not correctly reflect service that I facilitate to this location	100	20	Fixed Wireless	Served (Over 100/20 available)	Wireless
533573	259 BRYN DR	PEOSTA	IA	52068	1	12-Provider facilitates speeds faster than that reported on the map	Provider only: The Map does not correctly reflect service that I facilitate to this location	100	20	Fixed Wireless	Served (Over 100/20 available)	Wireless
533579	221 EAST 9TH STREET	SPENCER	IA	51301	1	12-Provider facilitates speeds faster than that reported on the map	Provider only: The Map does not correctly reflect service that I facilitate to this location	100	20	Fixed Wireless	Served (Over 100/20 available)	Wireless
533674	620 MELINDA DR	PEOSTA	IA	52068	1	12-Provider facilitates speeds faster than that reported on the map	Provider only: The Map does not correctly reflect service that I facilitate to this location	100	20	Fixed Wireless	Served (Over 100/20 available)	Wireless
533691	801 6TH AVE NE	DYERSVILLE	IA	52040	1	12-Provider facilitates speeds faster than that reported on the map	Provider only: The Map does not correctly reflect service that I facilitate to this location	100	20	Fixed Wireless	Served (Over 100/20 available)	Wireless
533723	20617 GREEN RIDGE LN	SHERRILL	IA	52073	1	12-Provider facilitates speeds faster than that reported on the map	Provider only: The Map does not correctly reflect service that I facilitate to this location	100	20	Fixed Wireless	Served (Over 100/20 available)	Wireless
533791	1030 CLARK CIRCLE	UNDERWOOD	IA	51576	1	12-Provider facilitates speeds faster than that reported on the map	Provider only: The Map does not correctly reflect service that I facilitate to this location	100	20	Fixed Wireless	Served (Over 100/20 available)	Wireless
533866	805 RIDGE ROAD	DECORAH	IA	52101	1	12-Provider facilitates speeds faster than that reported on the map	Provider only: The Map does not correctly reflect service that I facilitate to this location	100	20	Fixed Wireless	Served (Over 100/20 available)	Wireless
533971	808 P AVENUE	MILFORD	IA	51351	1	12-Provider facilitates speeds faster than that reported on the map	Provider only: The Map does not correctly reflect service that I facilitate to this location	100	20	Fixed Wireless	Served (Over 100/20 available)	Wireless
534118	18680 S MOUND RD	SHERRILL	IA	52073	1	12-Provider facilitates speeds faster than that reported on the map	Provider only: The Map does not correctly reflect service that I facilitate to this location	100	20	Fixed Wireless	Served (Over 100/20 available)	Wireless
534157	2302 OKOBOJI AVENUE	MILFORD	IA	51351	1	12-Provider facilitates speeds faster than that reported on the map	Provider only: The Map does not correctly reflect service that I facilitate to this location	100	20	Fixed Wireless	Served (Over 100/20 available)	Wireless
534191	220 SOUTHMOOR DRIVE	SPENCER	IA	51301	1	12-Provider facilitates speeds faster than that reported on the map	Provider only: The Map does not correctly reflect service that I facilitate to this location	100	20	Fixed Wireless	Served (Over 100/20 available)	Wireless
534531	4001 296TH STREET	PERSIA	IA	51563	1	12-Provider facilitates speeds faster than that reported on the map	Provider only: The Map does not correctly reflect service that I facilitate to this location	100	20	Fixed Wireless	Served (Over 100/20 available)	Wireless
534598	406 COUNTRY CLUB DRIVE	SPENCER	IA	51301	1	12-Provider facilitates speeds faster than that reported on the map	Provider only: The Map does not correctly reflect service that I facilitate to this location	100	20	Fixed Wireless	Served (Over 100/20 available)	Wireless
534611	306 DAY STREET	DECORAH	IA	52101	1	12-Provider facilitates speeds faster than that reported on the map	Provider only: The Map does not correctly reflect service that I facilitate to this location	100	20	Fixed Wireless	Served (Over 100/20 available)	Wireless
534791	606 Q AVENUE	MILFORD	IA	51351	1	12-Provider facilitates speeds faster than that reported on the map	Provider only: The Map does not correctly reflect service that I facilitate to this location	100	20	Fixed Wireless	Served (Over 100/20 available)	Wireless
534860	586 MELINDA DR	PEOSTA	IA	52068	1	12-Provider facilitates speeds faster than that reported on the map	Provider only: The Map does not correctly reflect service that I facilitate to this location	100	20	Fixed Wireless	Served (Over 100/20 available)	Wireless
534885	909 WEST 12TH STREET	SPENCER	IA	51301	1	12-Provider facilitates speeds faster than that reported on the map	Provider only: The Map does not correctly reflect service that I facilitate to this location	100	20	Fixed Wireless	Served (Over 100/20 available)	Wireless
534887	103 KING STREET	FONDA	IA	50540	1	12-Provider facilitates speeds faster than that reported on the map	Provider only: The Map does not correctly reflect service that I facilitate to this location	100	20	Fixed Wireless	Served (Over 100/20 available)	Wireless
535019	1520 UNITED STATES HIGHWAY 18	EVERLY	IA	51338	1	12-Provider facilitates speeds faster than that reported on the map	Provider only: The Map does not correctly reflect service that I facilitate to this location	100	20	Fixed Wireless	Served (Over 100/20 available)	Wireless
535044	57895 130TH AVENUE	FONDA	IA	50540	1	12-Provider facilitates speeds faster than that reported on the map	Provider only: The Map does not correctly reflect service that I facilitate to this location	100	20	Fixed Wireless	Served (Over 100/20 available)	Wireless
535112	1802 LANGLEY AVENUE	POMEROY	IA	50575	1	12-Provider facilitates speeds faster than that reported on the map	Provider only: The Map does not correctly reflect service that I facilitate to this location	100	20	Fixed Wireless	Served (Over 100/20 available)	Wireless
535165	417 2ND AVE SW	DYERSVILLE	IA	52040	1	12-Provider facilitates speeds faster than that reported on the map	Provider only: The Map does not correctly reflect service that I facilitate to this location	100	20	Fixed Wireless	Served (Over 100/20 available)	Wireless
535228	2112 M AVENUE	MILFORD	IA	51351	1	12-Provider facilitates speeds faster than that reported on the map	Provider only: The Map does not correctly reflect service that I facilitate to this location	100	20	Fixed Wireless	Served (Over 100/20 available)	Wireless
535256	14183 STARR PASS	DUBUQUE	IA	52002	1	12-Provider facilitates speeds faster than that reported on the map	Provider only: The Map does not correctly reflect service that I facilitate to this location	100	20	Fixed Wireless	Served (Over 100/20 available)	Wireless
535290	205 MARYVILLE STREET NORTH	CALMAR	IA	52132	1	12-Provider facilitates speeds faster than that reported on the map	Provider only: The Map does not correctly reflect service that I facilitate to this location	100	20	Fixed Wireless	Served (Over 100/20 available)	Wireless
535448	1602 GRAND AVENUE	SPENCER	IA	51301	1	12-Provider facilitates speeds faster than that reported on the map	Provider only: The Map does not correctly reflect service that I facilitate to this location	100	20	Fixed Wireless	Served (Over 100/20 available)	Wireless
535485	16320 PANORAMIC VIEW	SHERRILL	IA	52073	1	12-Provider facilitates speeds faster than that reported on the map	Provider only: The Map does not correctly reflect service that I facilitate to this location	100	20	Fixed Wireless	Served (Over 100/20 available)	Wireless
535511	6426 ASBURY RD	DUBUQUE	IA	52002	1	12-Provider facilitates speeds faster than that reported on the map	Provider only: The Map does not correctly reflect service that I facilitate to this location	100	20	Fixed Wireless	Served (Over 100/20 available)	Wireless
535549	2007 24TH AVENUE WEST	SPENCER	IA	51301	1	12-Provider facilitates speeds faster than that reported on the map	Provider only: The Map does not correctly reflect service that I facilitate to this location	100	20	Fixed Wireless	Served (Over 100/20 available)	Wireless
535666	9502 LONE PINE RD	EPWORTH	IA	52045	1	12-Provider facilitates speeds faster than that reported on the map	Provider only: The Map does not correctly reflect service that I facilitate to this location	100	20	Fixed Wireless	Served (Over 100/20 available)	Wireless
535724	201 MAIN STREET WEST	DECORAH	IA	52101	1	12-Provider facilitates speeds faster than that reported on the map	Provider only: The Map does not correctly reflect service that I facilitate to this location	100	20	Fixed Wireless	Served (Over 100/20 available)	Wireless
535757	79 OHIO STREET	DECORAH	IA	52101	1	12-Provider facilitates speeds faster than that reported on the map	Provider only: The Map does not correctly reflect service that I facilitate to this location	100	20	Fixed Wireless	Served (Over 100/20 available)	Wireless
535893	610 RIDGE ROAD	DECORAH	IA	52101	1	12-Provider facilitates speeds faster than that reported on the map	Provider only: The Map does not correctly reflect service that I facilitate to this location	100	20	Fixed Wireless	Served (Over 100/20 available)	Wireless

536007	610 SOUTH ONTARIO STREET	POMEROY	IA	50575	1	12-Provider facilitates speeds faster than that reported on the map	Provider only: The Map does not correctly reflect service that I facilitate to this location	100	20	Fixed Wireless	Served (Over 100/20 available)	Wireless
536008	302 1ST ST N	FARLEY	IA	52046	1	12-Provider facilitates speeds faster than that reported on the map	Provider only: The Map does not correctly reflect service that I facilitate to this location	100	20	Fixed Wireless	Served (Over 100/20 available)	Wireless
536092	2250 335TH AVENUE	RIDGEWAY	IA	52165	1	12-Provider facilitates speeds faster than that reported on the map	Provider only: The Map does not correctly reflect service that I facilitate to this location	100	20	Fixed Wireless	Served (Over 100/20 available)	Wireless
536095	3030 LAKEVIEW STREET	MILFORD	IA	51351	1	12-Provider facilitates speeds faster than that reported on the map	Provider only: The Map does not correctly reflect service that I facilitate to this location	100	20	Fixed Wireless	Served (Over 100/20 available)	Wireless
536099	208 EAST 10TH STREET	SPENCER	IA	51301	1	12-Provider facilitates speeds faster than that reported on the map	Provider only: The Map does not correctly reflect service that I facilitate to this location	100	20	Fixed Wireless	Served (Over 100/20 available)	Wireless
536107	67 COBBS COURT	SPENCER	IA	51301	1	12-Provider facilitates speeds faster than that reported on the map	Provider only: The Map does not correctly reflect service that I facilitate to this location	100	20	Fixed Wireless	Served (Over 100/20 available)	Wireless
536177	317 EAST 19TH STREET	SPENCER	IA	51301	1	12-Provider facilitates speeds faster than that reported on the map	Provider only: The Map does not correctly reflect service that I facilitate to this location	100	20	Fixed Wireless	Served (Over 100/20 available)	Wireless
536311	1200 MICHAEL DRIVE	DECORAH	IA	52101	1	12-Provider facilitates speeds faster than that reported on the map	Provider only: The Map does not correctly reflect service that I facilitate to this location	100	20	Fixed Wireless	Served (Over 100/20 available)	Wireless
536382	1206 WEST 13TH STREET	SPENCER	IA	51301	1	12-Provider facilitates speeds faster than that reported on the map	Provider only: The Map does not correctly reflect service that I facilitate to this location	100	20	Fixed Wireless	Served (Over 100/20 available)	Wireless
536437	18094 N CASCADE RD	PEOSTA	IA	52068	1	12-Provider facilitates speeds faster than that reported on the map	Provider only: The Map does not correctly reflect service that I facilitate to this location	100	20	Fixed Wireless	Served (Over 100/20 available)	Wireless
536469	216 WEST 3RD STREET	SPENCER	IA	51301	1	12-Provider facilitates speeds faster than that reported on the map	Provider only: The Map does not correctly reflect service that I facilitate to this location	100	20	Fixed Wireless	Served (Over 100/20 available)	Wireless
536496	1595 20TH AVE SE	DYERSVILLE	IA	52040	1	12-Provider facilitates speeds faster than that reported on the map	Provider only: The Map does not correctly reflect service that I facilitate to this location	100	20	Fixed Wireless	Served (Over 100/20 available)	Wireless
536552	309 W MAIN ST	EPWORTH	IA	52045	1	12-Provider facilitates speeds faster than that reported on the map	Provider only: The Map does not correctly reflect service that I facilitate to this location	100	20	Fixed Wireless	Served (Over 100/20 available)	Wireless
536715	1606 4TH AVENUE SOUTHWEST	SPENCER	IA	51301	1	12-Provider facilitates speeds faster than that reported on the map	Provider only: The Map does not correctly reflect service that I facilitate to this location	100	20	Fixed Wireless	Served (Over 100/20 available)	Wireless
536776	104 1ST ST SE	EPWORTH	IA	52045	1	12-Provider facilitates speeds faster than that reported on the map	Provider only: The Map does not correctly reflect service that I facilitate to this location	100	20	Fixed Wireless	Served (Over 100/20 available)	Wireless
536844	1111 3RD AVENUE WEST	SPENCER	IA	51301	1	12-Provider facilitates speeds faster than that reported on the map	Provider only: The Map does not correctly reflect service that I facilitate to this location	100	20	Fixed Wireless	Served (Over 100/20 available)	Wireless
536849	402 PARK STREET	MINDEN	IA	51553	1	12-Provider facilitates speeds faster than that reported on the map	Provider only: The Map does not correctly reflect service that I facilitate to this location	100	20	Fixed Wireless	Served (Over 100/20 available)	Wireless
537016	487 7TH AVE NW	DYERSVILLE	IA	52040	1	12-Provider facilitates speeds faster than that reported on the map	Provider only: The Map does not correctly reflect service that I facilitate to this location	100	20	Fixed Wireless	Served (Over 100/20 available)	Wireless
537084	306 LEWIS STREET WEST	CALMAR	IA	52132	1	12-Provider facilitates speeds faster than that reported on the map	Provider only: The Map does not correctly reflect service that I facilitate to this location	100	20	Fixed Wireless	Served (Over 100/20 available)	Wireless
537176	419 EAST 12TH STREET	SPENCER	IA	51301	1	12-Provider facilitates speeds faster than that reported on the map	Provider only: The Map does not correctly reflect service that I facilitate to this location	100	20	Fixed Wireless	Served (Over 100/20 available)	Wireless
537222	1727 SMITH ST	NEW VIENNA	IA	52065	1	12-Provider facilitates speeds faster than that reported on the map	Provider only: The Map does not correctly reflect service that I facilitate to this location	100	20	Fixed Wireless	Served (Over 100/20 available)	Wireless
537574	32081 OLDE CASTLE RD	DYERSVILLE	IA	52040	1	12-Provider facilitates speeds faster than that reported on the map	Provider only: The Map does not correctly reflect service that I facilitate to this location	100	20	Fixed Wireless	Served (Over 100/20 available)	Wireless
537617	1669 HOWDY HILLS ROAD	DECORAH	IA	52101	1	12-Provider facilitates speeds faster than that reported on the map	Provider only: The Map does not correctly reflect service that I facilitate to this location	100	20	Fixed Wireless	Served (Over 100/20 available)	Wireless
537773	354 BRYN DR	PEOSTA	IA	52068	1	12-Provider facilitates speeds faster than that reported on the map	Provider only: The Map does not correctly reflect service that I facilitate to this location	100	20	Fixed Wireless	Served (Over 100/20 available)	Wireless
537925	417 DAM ROAD	ARNOLDS PARK	IA	51331	1	12-Provider facilitates speeds faster than that reported on the map	Provider only: The Map does not correctly reflect service that I facilitate to this location	100	20	Fixed Wireless	Served (Over 100/20 available)	Wireless
538022	612 4TH STREET SOUTHEAST	SPENCER	IA	51301	1	12-Provider facilitates speeds faster than that reported on the map	Provider only: The Map does not correctly reflect service that I facilitate to this location	100	20	Fixed Wireless	Served (Over 100/20 available)	Wireless
538138	215 7TH STREET SOUTHWEST	SPENCER	IA	51301	1	12-Provider facilitates speeds faster than that reported on the map	Provider only: The Map does not correctly reflect service that I facilitate to this location	100	20	Fixed Wireless	Served (Over 100/20 available)	Wireless
538156	2364 ALLAN DRIVE ROAD	DECORAH	IA	52101	1	12-Provider facilitates speeds faster than that reported on the map	Provider only: The Map does not correctly reflect service that I facilitate to this location	100	20	Fixed Wireless	Served (Over 100/20 available)	Wireless
538265	25971 OLD HIGHWAY RD	FARLEY	IA	52046	1	12-Provider facilitates speeds faster than that reported on the map	Provider only: The Map does not correctly reflect service that I facilitate to this location	100	20	Fixed Wireless	Served (Over 100/20 available)	Wireless
538289	1207 3RD ST SW	DYERSVILLE	IA	52040	1	12-Provider facilitates speeds faster than that reported on the map	Provider only: The Map does not correctly reflect service that I facilitate to this location	100	20	Fixed Wireless	Served (Over 100/20 available)	Wireless
538313	2811 PRAIRIE LANE	MILFORD	IA	51351	1	12-Provider facilitates speeds faster than that reported on the map	Provider only: The Map does not correctly reflect service that I facilitate to this location	100	20	Fixed Wireless	Served (Over 100/20 available)	Wireless
538450	301 MAIN STREET WEST	CALMAR	IA	52132	1	12-Provider facilitates speeds faster than that reported on the map	Provider only: The Map does not correctly reflect service that I facilitate to this location	100	20	Fixed Wireless	Served (Over 100/20 available)	Wireless
538464	611 EAST 7TH STREET	SPENCER	IA	51301	1	12-Provider facilitates speeds faster than that reported on the map	Provider only: The Map does not correctly reflect service that I facilitate to this location	100	20	Fixed Wireless	Served (Over 100/20 available)	Wireless
538515	301 1ST STREET	DICKENS	IA	51333	1	12-Provider facilitates speeds faster than that reported on the map	Provider only: The Map does not correctly reflect service that I facilitate to this location	100	20	Fixed Wireless	Served (Over 100/20 available)	Wireless
538606	1314 5TH AVE NE	DYERSVILLE	IA	52040	1	12-Provider facilitates speeds faster than that reported on the map	Provider only: The Map does not correctly reflect service that I facilitate to this location	100	20	Fixed Wireless	Served (Over 100/20 available)	Wireless
538631	2444 STONEBRIAR CT	DUBUQUE	IA	52002	1	12-Provider facilitates speeds faster than that reported on the map	Provider only: The Map does not correctly reflect service that I facilitate to this location	100	20	Fixed Wireless	Served (Over 100/20 available)	Wireless
538658	702 RIDGE ROAD	DECORAH	IA	52101	1	12-Provider facilitates speeds faster than that reported on the map	Provider only: The Map does not correctly reflect service that I facilitate to this location	100	20	Fixed Wireless	Served (Over 100/20 available)	Wireless
538773	30062 ROCKVILLE RD	WORTHINGTON	IA	52078	1	12-Provider facilitates speeds faster than that reported on the map	Provider only: The Map does not correctly reflect service that I facilitate to this location	100	20	Fixed Wireless	Served (Over 100/20 available)	Wireless
538790	408 TWIN VIEW DRIVE	DECORAH	IA	52101	1	12-Provider facilitates speeds faster than that reported on the map	Provider only: The Map does not correctly reflect service that I facilitate to this location	100	20	Fixed Wireless	Served (Over 100/20 available)	Wireless
539092	2119 212TH STREET LOOP	MILFORD	IA	51351	1	12-Provider facilitates speeds faster than that reported on the map	Provider only: The Map does not correctly reflect service that I facilitate to this location	100	20	Fixed Wireless	Served (Over 100/20 available)	Wireless
539093	206 CLARK STREET WEST	CALMAR	IA	52132	1	12-Provider facilitates speeds faster than that reported on the map	Provider only: The Map does not correctly reflect service that I facilitate to this location	100	20	Fixed Wireless	Served (Over 100/20 available)	Wireless
539113	815 MAIN STREET EAST	DECORAH	IA	52101	1	12-Provider facilitates speeds faster than that reported on the map	Provider only: The Map does not correctly reflect service that I facilitate to this location	100	20	Fixed Wireless	Served (Over 100/20 available)	Wireless
539168	119 EAST 9TH STREET	SPENCER	IA	51301	1	12-Provider facilitates speeds faster than that reported on the map	Provider only: The Map does not correctly reflect service that I facilitate to this location	100	20	Fixed Wireless	Served (Over 100/20 available)	Wireless
539211	901 EAST 10TH STREET	SPENCER	IA	51301	1	12-Provider facilitates speeds faster than that reported on the map	Provider only: The Map does not correctly reflect service that I facilitate to this location	100	20	Fixed Wireless	Served (Over 100/20 available)	Wireless
539263	408 3RD ST NE	FARLEY	IA	52046	1	12-Provider facilitates speeds faster than that reported on the map	Provider only: The Map does not correctly reflect service that I facilitate to this location	100	20	Fixed Wireless	Served (Over 100/20 available)	Wireless
539351	13647 SHERRILL RD	SHERRILL	IA	52073	1	12-Provider facilitates speeds faster than that reported on the map	Provider only: The Map does not correctly reflect service that I facilitate to this location	100	20	Fixed Wireless	Served (Over 100/20 available)	Wireless
539430	406 BROADWAY STREET	MINDEN	IA	51553	1	12-Provider facilitates speeds faster than that reported on the map	Provider only: The Map does not correctly reflect service that I facilitate to this location	100	20	Fixed Wireless	Served (Over 100/20 available)	Wireless
539433	106 JULIAN STREET	DECORAH	IA	52101	1	12-Provider facilitates speeds faster than that reported on the map	Provider only: The Map does not correctly reflect service that I facilitate to this location	100	20	Fixed Wireless	Served (Over 100/20 available)	Wireless
539517	912 FAIRWAY STREET	SPENCER	IA	51301	1	12-Provider facilitates speeds faster than that reported on the map	Provider only: The Map does not correctly reflect service that I facilitate to this location	100	20	Fixed Wireless	Served (Over 100/20 available)	Wireless
539532	2084 LEGACY HEIGHTS RIDGE	DUBUQUE	IA	52039	1	12-Provider facilitates speeds faster than that reported on the map	Provider only: The Map does not correctly reflect service that I facilitate to this location	100	20	Fixed Wireless	Served (Over 100/20 available)	Wireless
539542	303 CLAY STREET EAST	CALMAR	IA	52132	1	12-Provider facilitates speeds faster than that reported on the map	Provider only: The Map does not correctly reflect service that I facilitate to this location	100	20	Fixed Wireless	Served (Over 100/20 available)	Wireless
539789	2559 MAGNOLIA ROAD	DECORAH	IA	52101	1	12-Provider facilitates speeds faster than that reported on the map	Provider only: The Map does not correctly reflect service that I facilitate to this location	100	20	Fixed Wireless	Served (Over 100/20 available)	Wireless
539828	16680 CARMEN OAKS DR	DURANGO	IA	52039	1	12-Provider facilitates speeds faster than that reported on the map	Provider only: The Map does not correctly reflect service that I facilitate to this location	100	20	Fixed Wireless	Served (Over 100/20 available)	Wireless
539888	24245 PLEASANT GROVE RD E	EPWORTH	IA	52045	1	12-Provider facilitates speeds faster than that reported on the map	Provider only: The Map does not correctly reflect service that I facilitate to this location	100	20	Fixed Wireless	Served (Over 100/20 available)	Wireless
539936	2208 OKOBOJI AVENUE	MILFORD	IA	51351	1	12-Provider facilitates speeds faster than that reported on the map	Provider only: The Map does not correctly reflect service that I facilitate to this location	100	20	Fixed Wireless	Served (Over 100/20 available)	Wireless
539946	27196 MAGNOLIA ROAD	UNDERWOOD	IA	51576	1	12-Provider facilitates speeds faster than that reported on the map	Provider only: The Map does not correctly reflect service that I facilitate to this location	100	20	Fixed Wireless	Served (Over 100/20 available)	Wireless
539956	223 7TH STREET SOUTHWEST	SPENCER	IA	51301	1	12-Provider facilitates speeds faster than that reported on the map	Provider only: The Map does not correctly reflect service that I facilitate to this location	100	20	Fixed Wireless	Served (Over 100/20 available)	Wireless
540042	805 1ST AVE W	FARLEY	IA	52046	1	12-Provider facilitates speeds faster than that reported on the map	Provider only: The Map does not correctly reflect service that I facilitate to this location	100	20	Fixed Wireless	Served (Over 100/20 available)	Wireless
540085	514 WEST LINCOLN STREET	AVOCA	IA	51521	1	12-Provider facilitates speeds faster than that reported on the map	Provider only: The Map does not correctly reflect service that I facilitate to this location	100	20	Fixed Wireless	Served (Over 100/20 available)	Wireless
540135	301 NORTH VINE STREET	FONDA	IA	50540	1	12-Provider facilitates speeds faster than that reported on the map	Provider only: The Map does not correctly reflect service that I facilitate to this location	100	20	Fixed Wireless	Served (Over 100/20 available)	Wireless
540172	1224 14TH AVENUE WEST	SPENCER	IA	51301	1	12-Provider facilitates speeds faster than that reported on the map	Provider only: The Map does not correctly reflect service that I facilitate to this location	100	20	Fixed Wireless	Served (Over 100/20 available)	Wireless
540267	608 RIDGE ROAD	DECORAH	IA	52101	1	12-Provider facilitates speeds faster than that reported on the map	Provider only: The Map does not correctly reflect service that I facilitate to this location	100	20	Fixed Wireless	Served (Over 100/20 available)	Wireless
540390	102 E MAIN ST	EPWORTH	IA	52045	1	12-Provider facilitates speeds faster than that reported on the map	Provider only: The Map does not correctly reflect service that I facilitate to this location	100	20	Fixed Wireless	Served (Over 100/20 available)	Wireless
540455	1514 3RD AVENUE WEST	SPENCER	IA	51301	1	12-Provider facilitates speeds faster than that reported on the map	Provider only: The Map does not correctly reflect service that I facilitate to this location	100	20	Fixed Wireless	Served (Over 100/20 available)	Wireless
540456	317 SOUTHMOOR DRIVE	SPENCER	IA	51301	1	12-Provider facilitates speeds faster than that reported on the map	Provider only: The Map does not correctly reflect service that I facilitate to this location	100	20	Fixed Wireless	Served (Over 100/20 available)	Wireless
540466	661 PIN OAK DR	HOLY CROSS	IA	52053	1	12-Provider facilitates speeds faster than that reported on the map	Provider only: The Map does not correctly reflect service that I facilitate to this location	100	20	Fixed Wireless	Served (Over 100/20 available)	Wireless
540473	400 SAINT CLAIR DR	FARLEY	IA	52046	1	12-Provider facilitates speeds faster than that reported on the map	Provider only: The Map does not correctly reflect service that I facilitate to this location	100	20	Fixed Wireless	Served (Over 100/20 available)	Wireless
540516	130 ROHR STREET	ARNOLDS PARK	IA	51331	1	12-Provider facilitates speeds faster than that reported on the map	Provider only: The Map does not correctly reflect service that I facilitate to this location	100	20	Fixed Wireless	Served (Over 100/20 available)	Wireless
540655	6095 STOCKWOOD DR	DUBUQUE	IA	52002	1	12-Provider facilitates speeds faster than that reported on the map	Provider only: The Map does not correctly reflect service that I facilitate to this location	100	20	Fixed Wireless	Served (Over 100/20 available)	Wireless
540726	302 KOOPMANN CT	FARLEY	IA	52046	1	12-Provider facilitates speeds faster than that reported on the map	Provider only: The Map does not correctly reflect service that I facilitate to this location	100	20	Fixed Wireless	Served (Over 100/20 available)	Wireless
540781	301 4TH STREET	UNDERWOOD	IA	51576	1	12-Provider facilitates speeds faster than that reported on the map	Provider only: The Map does not correctly reflect service that I facilitate to this location	100	20	Fixed Wireless	Served (Over 100/20 available)	Wireless
540783	301 3RD AVE NE	FARLEY	IA	52046	1	12-Provider facilitates speeds faster than that reported on the map	Provider only: The Map does not correctly reflect service that I facilitate to this location	100	20	Fixed Wireless	Served (Over 100/20 available)	Wireless
540799	1124 WEST 7TH STREET	SPENCER	IA	51301	1	12-Provider facilitates speeds faster than that reported on the map	Provider only: The Map does not correctly reflect service that I facilitate to this location	100	20	Fixed Wireless	Served (Over 100/20 available)	Wireless
540930	17760 PILOT GROVE RD	PEOSTA	IA	52068	1	12-Provider facilitates speeds faster than that reported on the map	Provider only: The Map does not correctly reflect service that I facilitate to this location	100	20	Fixed Wireless	Served (Over 100/20 available)	Wireless
541219	339 1ST AVE E	DYERSVILLE	IA	52040	1	12-Provider facilitates speeds faster than that reported on the map	Provider only: The Map does not correctly reflect service that I facilitate to this location	100	20	Fixed Wireless	Served (Over 100/20 available)	Wireless
541242	9391 CASHEL DR E	PEOSTA	IA	52068	1	12-Provider facilitates speeds faster than that reported on the map	Provider only: The Map does not correctly reflect service that I facilitate to this location	100	20	Fixed Wireless	Served (Over 100/20 available)	Wireless
541306	528 HIGHWAY AVENUE	UNDERWOOD	IA	51576	1	12-Provider facilitates speeds faster than that reported on the map	Provider only: The Map does not correctly reflect service that I facilitate to this location	100	20	Fixed Wireless	Served (Over 100/20 available)	Wireless
541321	720 9TH ST SE	DYERSVILLE	IA	52040	1	12-Provider facilitates speeds faster than that reported on the map	Provider only: The Map does not correctly reflect service that I facilitate to this location	100	20	Fixed Wireless	Served (Over 100/20 available)	Wireless
541331	308 1ST AVE E	FARLEY	IA	52046	1	12-Provider facilitates speeds faster than that reported on the map	Provider only: The Map does not correctly reflect service that I facilitate to this location	100	20	Fixed Wireless	Served (Over 100/20 available)	Wireless
541355	31503 MAGNOLIA ROAD	NEOLA	IA	51559	1	12-Provider facilitates speeds faster than that reported on the map	Provider only: The Map does not correctly reflect service that I facilitate to this location	100	20	Fixed Wireless	Served (Over 100/20 available)	Wireless
541473	31 MAIN STREET	MCCLELLAND	IA	51548	1	12-Provider facilitates speeds faster than that reported on the map	Provider only: The Map does not correctly reflect service that I facilitate to this location	100	20	Fixed Wireless	Served (Over 100/20 available)	Wireless
541566	100 ELM COURT	DECORAH	IA	52101	1	12-Provider facilitates speeds faster than that reported on the map	Provider only: The Map does not correctly reflect service that I facilitate to this location	100	20	Fixed Wireless	Served (Over 100/20 available)	Wireless
541767	919 KINZLEE CT	PEOSTA	IA	52068	1	12-Provider facilitates speeds faster than that reported on the map	Provider only: The Map does not correctly reflect service that I facilitate to this location	100	20	Fixed Wireless	Served (Over 100/20 available)	Wireless
541932	2910 320TH STREET	DICKENS	IA	51333	1	12-Provider facilitates speeds faster than that reported on the map	Provider only: The Map does not correctly reflect service that I facilitate to this location	100	20	Fixed Wireless	Served (Over 100/20 available)	Wireless
541952	602 BROADWAY STREET EAST	DECORAH	IA	52101	1	12-Provider facilitates speeds faster than that reported on the map	Provider only: The Map does not correctly reflect service that I facilitate to this location	100	20	Fixed Wireless	Served (Over 100/20 available)	Wireless
541968	8406 FARLEY RD	FARLEY	IA	52046	1	12-Provider facilitates speeds faster than that reported on the map	Provider only: The Map does not correctly reflect service that I facilitate to this location	100	20	Fixed Wireless	Served (Over 100/20 available)	Wireless
542062	403 QUEEN STREET	FONDA	IA	50540	1	12-Provider facilitates speeds faster than that reported on the map	Provider only: The Map does not correctly reflect service that I facilitate to this location	100	20	Fixed Wireless	Served (Over 100/20 available)	Wireless
542136	707 9TH AVE NW	FARLEY	IA	52046	1	12-Provider facilitates speeds faster than that reported on the map	Provider only: The Map does not correctly reflect service that I facilitate to this location	100	20	Fixed Wireless	Served (Over 100/20 available)	Wireless
542144	903 WEST 10TH STREET	SPENCER	IA	51301	1	12-Provider facilitates speeds faster than that reported on the map	Provider only: The Map does not correctly reflect service that I facilitate to this location	100	20	Fixed Wireless	Served (Over 100/20 available)	Wireless
542155	506 MAIN STREET EAST	DECORAH	IA	52101	1	12-Provider facilitates speeds faster than that reported on the map	Provider only: The Map does not correctly reflect service that I facilitate to this location	100	20	Fixed Wireless	Served (Over 100/20 available)	Wireless
542194	62653 190TH AVENUE	POMEROY	IA	50575	1	12-Provider facilitates speeds faster than that reported on the map	Provider only: The Map does not correctly reflect service that I facilitate to this location	100	20	Fixed Wireless	Served (Over 100/20 available)	Wireless
542200	1346 GRAND PLAZA DRIVE	SPENCER	IA	51301	1	12-Provider facilitates speeds faster than that reported on the map	Provider only: The Map does not correctly reflect service that I facilitate to this location	100	20	Fixed Wireless	Served (Over 100/20 available)	Wireless
542314	507 NORTH FROST AVENUE	AVOCA	IA	51521	1	12-Provider facilitates speeds faster than that reported on the map	Provider only: The Map does not correctly reflect service that I facilitate to this location	100	20	Fixed Wireless	Served (Over 100/20 available)	Wireless
542387	704 2ND AVE SE	FARLEY	IA	52046	1	12-Provider facilitates speeds faster than that reported on the map	Provider only: The Map does not correctly reflect service that I facilitate to this location	100	20	Fixed Wireless	Served (Over 100/20 available)	Wireless
542417	703 Q AVENUE	MILFORD	IA	51351	1	12-Provider facilitates speeds faster than that reported on the map	Provider only: The Map does not correctly reflect service that I facilitate to this location	100	20	Fixed Wireless	Served (Over 100/20 available)	Wireless
542430	610 NORTH MAIN STREET	FONDA	IA	50540	1	12-Provider facilitates speeds faster than that reported on the map	Provider only: The Map does not correctly reflect service that I facilitate to this location	100	20	Fixed Wireless	Served (Over 100/20 available)	Wireless
542445	1122 10TH AVENUE WEST	SPENCER	IA	51301	1	12-Provider facilitates speeds faster than that reported on the map	Provider only: The Map does not correctly reflect service that I facilitate to this location	100	20	Fixed Wireless	Served (Over 100/20 available)	Wireless
542474	804 WEST 7TH STREET	SPENCER	IA	51301	1	12-Provider facilitates speeds faster than that reported on the map	Provider only: The Map does not correctly reflect service that I facilitate to this location	100	20	Fixed Wireless	Served (Over 100/20 available)	Wireless
542590	17126 BOY SCOUT RD	DURANGO	IA	52039	1	12-Provider facilitates speeds faster than that reported on the map	Provider only: The Map does not correctly reflect service that I facilitate to this location	100	20	Fixed Wireless	Served (Over 100/20 available)	Wireless
542592	1505 SKYLINE DRIVE	DECORAH	IA	52101	1	12-Provider facilitates speeds faster than that reported on the map	Provider only: The Map does not correctly reflect service that I facilitate to this location	100	20	Fixed Wireless	Served (Over 100/20 available)	Wireless
542598	617 MISSY DR	PEOSTA	IA	52068	1	12-Provider facilitates speeds faster than that reported on the map	Provider only: The Map does not correctly reflect service that I facilitate to this location	100	20	Fixed Wireless	Served (Over 100/20 available)	Wireless
542615	2326 DAKOTA AVENUE	LYTTON	IA	50561	1	12-Provider facilitates speeds faster than that reported on the map	Provider only: The Map does not correctly reflect service that I facilitate to this location	100	20	Fixed Wireless	Served (Over 100/20 available)	Wireless
542758	16995 RTE 52 N	DURANGO	IA	52039	1	12-Provider facilitates speeds faster than that reported on the map	Provider only: The Map does not correctly reflect service that I facilitate to this location	100	20	Fixed Wireless	Served (Over 100/20 available)	Wireless
542892	110 MONROE STREET	DECORAH	IA	52101	1	12-Provider facilitates speeds faster than that reported on the map	Provider only: The Map does not correctly reflect service that I facilitate to this location	100	20	Fixed Wireless	Served (Over 100/20 available)	Wireless
542935	308 1ST AVE W	FARLEY	IA	52046	1	12-Provider facilitates speeds faster than that reported on the map	Provider only: The Map does not correctly reflect service that I facilitate to this location	100	20	Fixed Wireless	Served (Over 100/20 available)	Wireless
542959	2508 270TH AVENUE	RIDGEWAY	IA	52165	1	12-Provider facilitates speeds faster than that reported on the map	Provider only: The Map does not correctly reflect service that I facilitate to this location	100	20	Fixed Wireless	Served (Over 100/20 available)	Wireless
543086	511 EAST 12TH STREET	SPENCER	IA	51301	1	12-Provider facilitates speeds faster than that reported on the map	Provider only: The Map does not correctly reflect service that I facilitate to this location	100	20	Fixed Wireless	Served (Over 100/20 available)	Wireless
543159	247 1ST AVE E	DYERSVILLE	IA	52040	1	12-Provider facilitates speeds faster than that reported on the map	Provider only: The Map does not correctly reflect service that I facilitate to this location	100	20	Fixed Wireless	Served (Over 100/20 available)	Wireless
543167	501 GRAND AVENUE SOUTH	SPENCER	IA	51301	1	12-Provider facilitates speeds faster than that reported on the map	Provider only: The Map does not correctly reflect service that I facilitate to this location	100	20	Fixed Wireless	Served (Over 100/20 available)	Wireless
543527	13490 MARCELLA CT	DUBUQUE	IA	52002	1	12-Provider facilitates speeds faster than that reported on the map	Provider only: The Map does not correctly reflect service that I facilitate to this location	100	20	Fixed Wireless	Served (Over 100/20 available)	Wireless
543569	101 WEST 18TH STREET	SPENCER	IA	51301	1	12-Provider facilitates speeds faster than that reported on the map	Provider only: The Map does not correctly reflect service that I facilitate to this location	100	20	Fixed Wireless	Served (Over 100/20 available)	Wireless
543578	1416 1ST AVENUE WEST	SPENCER	IA	51301	1	12-Provider facilitates speeds faster than that reported on the map	Provider only: The Map does not correctly reflect service that I facilitate to this location	100	20	Fixed Wireless	Served (Over 100/20 available)	Wireless
543603	25090 BENTLEY LANE	NEOLA	IA	51559	1	12-Provider facilitates speeds faster than that reported on the map	Provider only: The Map does not correctly reflect service that I facilitate to this location	100	20	Fixed Wireless	Served (Over 100/20 available)	Wireless
543608	1412 8TH STREET	MILFORD	IA	51351	1	12-Provider facilitates speeds faster than that reported on the map	Provider only: The Map does not correctly reflect service that I facilitate to this location	100	20	Fixed Wireless	Served (Over 100/20 available)	Wireless
543637	16178 BALLTOWN RD	SHERRILL	IA	52073	1	12-Provider facilitates speeds faster than that reported on the map	Provider only: The Map does not correctly reflect service that I facilitate to this location	100	20	Fixed Wireless	Served (Over 100/20 available)	Wireless
543767	2460 290TH AVENUE	TERRIL	IA	51364	1	12-Provider facilitates speeds faster than that reported on the map	Provider only: The Map does not correctly reflect service that I facilitate to this location	100	20	Fixed Wireless	Served (Over 100/20 available)	Wireless
543802	2800 4TH AVENUE WEST	SPENCER	IA	51301	1	12-Provider facilitates speeds faster than that reported on the map	Provider only: The Map does not correctly reflect service that I facilitate to this location	100	20	Fixed Wireless	Served (Over 100/20 available)	Wireless
543961	821 WATER STREET EAST	DECORAH	IA	52101	1	12-Provider facilitates speeds faster than that reported on the map	Provider only: The Map does not correctly reflect service that I facilitate to this location	100	20	Fixed Wireless	Served (Over 100/20 available)	Wireless
543964	44 STONEYBROOK CIRCLE SOUTHWEST	SPENCER	IA	51301	1	12-Provider facilitates speeds faster than that reported on the map	Provider only: The Map does not correctly reflect service that I facilitate to this location	100	20	Fixed Wireless	Served (Over 100/20 available)	Wireless
543997	682 BIRCH RIDGE N	PEOSTA	IA	52068	1	12-Provider facilitates speeds faster than that reported on the map	Provider only: The Map does not correctly reflect service that I facilitate to this location	100	20	Fixed Wireless	Served (Over 100/20 available)	Wireless
544129	418 EAST 3RD STREET	FONDA	IA	50540	1	12-Provider facilitates speeds faster than that reported on the map	Provider only: The Map does not correctly reflect service that I facilitate to this location	100	20	Fixed Wireless	Served (Over 100/20 available)	Wireless
544300	100 EAST PARK STREET	SPENCER	IA	51301	1	12-Provider facilitates speeds faster than that reported on the map	Provider only: The Map does not correctly reflect service that I facilitate to this location	100	20	Fixed Wireless	Served (Over 100/20 available)	Wireless
544527	11436 COX SPRINGS RD	PEOSTA	IA	52068	1	12-Provider facilitates speeds faster than that reported on the map	Provider only: The Map does not correctly reflect service that I facilitate to this location	100	20	Fixed Wireless	Served (Over 100/20 available)	Wireless
544693	2900 SPORTSMANS DRIVE	MILFORD	IA	51351	1	12-Provider facilitates speeds faster than that reported on the map	Provider only: The Map does not correctly reflect service that I facilitate to this location	100	20	Fixed Wireless	Served (Over 100/20 available)	Wireless
544790	23951 OLD HIGHWAY RD	EPWORTH	IA	52045	1	12-Provider facilitates speeds faster than that reported on the map	Provider only: The Map does not correctly reflect service that I facilitate to this location	100	20	Fixed Wireless	Served (Over 100/20 available)	Wireless

544848	8366 GRETEL CT	PEOSTA	IA	52068	1	12-Provider facilitates speeds faster than that reported on the map	Provider only: The Map does not correctly reflect service that I facilitate to this location	100	20	Fixed Wireless	Served (Over 100/20 available)	Wireless
544889	304 WATER STREET WEST	DECORAH	IA	52101	1	12-Provider facilitates speeds faster than that reported on the map	Provider only: The Map does not correctly reflect service that I facilitate to this location	100	20	Fixed Wireless	Served (Over 100/20 available)	Wireless
544894	504 2ND AVENUE SOUTHEAST	SPENCER	IA	51301	1	12-Provider facilitates speeds faster than that reported on the map	Provider only: The Map does not correctly reflect service that I facilitate to this location	100	20	Fixed Wireless	Served (Over 100/20 available)	Wireless
544939	204 EAST 14TH STREET	SPENCER	IA	51301	1	12-Provider facilitates speeds faster than that reported on the map	Provider only: The Map does not correctly reflect service that I facilitate to this location	100	20	Fixed Wireless	Served (Over 100/20 available)	Wireless
545175	116 4TH AVENUE	UNDERWOOD	IA	51576	1	12-Provider facilitates speeds faster than that reported on the map	Provider only: The Map does not correctly reflect service that I facilitate to this location	100	20	Fixed Wireless	Served (Over 100/20 available)	Wireless
545264	724 4TH AVE SE	DYERSVILLE	IA	52040	1	12-Provider facilitates speeds faster than that reported on the map	Provider only: The Map does not correctly reflect service that I facilitate to this location	100	20	Fixed Wireless	Served (Over 100/20 available)	Wireless
545303	660 PEOSTA ST	PEOSTA	IA	52068	1	12-Provider facilitates speeds faster than that reported on the map	Provider only: The Map does not correctly reflect service that I facilitate to this location	100	20	Fixed Wireless	Served (Over 100/20 available)	Wireless
545316	1511 WEST 13TH STREET	SPENCER	IA	51301	1	12-Provider facilitates speeds faster than that reported on the map	Provider only: The Map does not correctly reflect service that I facilitate to this location	100	20	Fixed Wireless	Served (Over 100/20 available)	Wireless
545332	1760 13TH AVE NE	DYERSVILLE	IA	52040	1	12-Provider facilitates speeds faster than that reported on the map	Provider only: The Map does not correctly reflect service that I facilitate to this location	100	20	Fixed Wireless	Served (Over 100/20 available)	Wireless
545334	2508 170TH AVENUE	DECORAH	IA	52101	1	12-Provider facilitates speeds faster than that reported on the map	Provider only: The Map does not correctly reflect service that I facilitate to this location	100	20	Fixed Wireless	Served (Over 100/20 available)	Wireless
545338	1611 GRAND AVENUE	SPENCER	IA	51301	1	12-Provider facilitates speeds faster than that reported on the map	Provider only: The Map does not correctly reflect service that I facilitate to this location	100	20	Fixed Wireless	Served (Over 100/20 available)	Wireless
545397	202 HIGHLAND DRIVE	DECORAH	IA	52101	1	12-Provider facilitates speeds faster than that reported on the map	Provider only: The Map does not correctly reflect service that I facilitate to this location	100	20	Fixed Wireless	Served (Over 100/20 available)	Wireless
545416	717 WEST 4TH STREET	SPENCER	IA	51301	1	12-Provider facilitates speeds faster than that reported on the map	Provider only: The Map does not correctly reflect service that I facilitate to this location	100	20	Fixed Wireless	Served (Over 100/20 available)	Wireless
545435	706 BOBCAT AVE SE	FARLEY	IA	52046	1	12-Provider facilitates speeds faster than that reported on the map	Provider only: The Map does not correctly reflect service that I facilitate to this location	100	20	Fixed Wireless	Served (Over 100/20 available)	Wireless
545444	206 Q AVENUE	MILFORD	IA	51351	1	12-Provider facilitates speeds faster than that reported on the map	Provider only: The Map does not correctly reflect service that I facilitate to this location	100	20	Fixed Wireless	Served (Over 100/20 available)	Wireless
545557	103 EAST 215T STREET	SPENCER	IA	51301	1	12-Provider facilitates speeds faster than that reported on the map	Provider only: The Map does not correctly reflect service that I facilitate to this location	100	20	Fixed Wireless	Served (Over 100/20 available)	Wireless
545567	1418 WEST 4TH STREET	SPENCER	IA	51301	1	12-Provider facilitates speeds faster than that reported on the map	Provider only: The Map does not correctly reflect service that I facilitate to this location	100	20	Fixed Wireless	Served (Over 100/20 available)	Wireless
545575	16688 THUNDER RIDGE DR	PEOSTA	IA	52068	1	12-Provider facilitates speeds faster than that reported on the map	Provider only: The Map does not correctly reflect service that I facilitate to this location	100	20	Fixed Wireless	Served (Over 100/20 available)	Wireless
545694	826 BROWN STREET	DEXTER	IA	50070	1	12-Provider facilitates speeds faster than that reported on the map	Provider only: The Map does not correctly reflect service that I facilitate to this location	100	20	Fixed Wireless	Served (Over 100/20 available)	Wireless
545706	13722 HOLY CROSS RD	FARLEY	IA	52046	1	12-Provider facilitates speeds faster than that reported on the map	Provider only: The Map does not correctly reflect service that I facilitate to this location	100	20	Fixed Wireless	Served (Over 100/20 available)	Wireless
545720	903 32ND AVENUE WEST	SPENCER	IA	51301	1	12-Provider facilitates speeds faster than that reported on the map	Provider only: The Map does not correctly reflect service that I facilitate to this location	100	20	Fixed Wireless	Served (Over 100/20 available)	Wireless
545751	305 3RD AVE NW	FARLEY	IA	52046	1	12-Provider facilitates speeds faster than that reported on the map	Provider only: The Map does not correctly reflect service that I facilitate to this location	100	20	Fixed Wireless	Served (Over 100/20 available)	Wireless
545881	103 RAILROAD STREET	CALMAR	IA	52132	1	12-Provider facilitates speeds faster than that reported on the map	Provider only: The Map does not correctly reflect service that I facilitate to this location	100	20	Fixed Wireless	Served (Over 100/20 available)	Wireless
545892	206 MELDEN STREET NORTH	CALMAR	IA	52132	1	12-Provider facilitates speeds faster than that reported on the map	Provider only: The Map does not correctly reflect service that I facilitate to this location	100	20	Fixed Wireless	Served (Over 100/20 available)	Wireless
545893	24331 NEW VIENNA RD	EPWORTH	IA	52045	1	12-Provider facilitates speeds faster than that reported on the map	Provider only: The Map does not correctly reflect service that I facilitate to this location	100	20	Fixed Wireless	Served (Over 100/20 available)	Wireless
545947	2644 260TH STREET	MILFORD	IA	51351	1	12-Provider facilitates speeds faster than that reported on the map	Provider only: The Map does not correctly reflect service that I facilitate to this location	100	20	Fixed Wireless	Served (Over 100/20 available)	Wireless
546099	406 3RD AVE NW	FARLEY	IA	52046	1	12-Provider facilitates speeds faster than that reported on the map	Provider only: The Map does not correctly reflect service that I facilitate to this location	100	20	Fixed Wireless	Served (Over 100/20 available)	Wireless
546171	2116 212TH STREET LOOP	MILFORD	IA	51351	1	12-Provider facilitates speeds faster than that reported on the map	Provider only: The Map does not correctly reflect service that I facilitate to this location	100	20	Fixed Wireless	Served (Over 100/20 available)	Wireless
546257	506 SOUTH AVENUE	DECORAH	IA	52101	1	12-Provider facilitates speeds faster than that reported on the map	Provider only: The Map does not correctly reflect service that I facilitate to this location	100	20	Fixed Wireless	Served (Over 100/20 available)	Wireless
546279	417 4TH AVE SE	DYERSVILLE	IA	52040	1	12-Provider facilitates speeds faster than that reported on the map	Provider only: The Map does not correctly reflect service that I facilitate to this location	100	20	Fixed Wireless	Served (Over 100/20 available)	Wireless
546286	105 HILLSIDE DRIVE	MINDEN	IA	51553	1	12-Provider facilitates speeds faster than that reported on the map	Provider only: The Map does not correctly reflect service that I facilitate to this location	100	20	Fixed Wireless	Served (Over 100/20 available)	Wireless
546307	513 GRAND AVENUE	SPENCER	IA	51301	1	12-Provider facilitates speeds faster than that reported on the map	Provider only: The Map does not correctly reflect service that I facilitate to this location	100	20	Fixed Wireless	Served (Over 100/20 available)	Wireless
546338	321 EAST 8TH STREET	SPENCER	IA	51301	1	12-Provider facilitates speeds faster than that reported on the map	Provider only: The Map does not correctly reflect service that I facilitate to this location	100	20	Fixed Wireless	Served (Over 100/20 available)	Wireless
546352	314 EAST 9TH STREET	SPENCER	IA	51301	1	12-Provider facilitates speeds faster than that reported on the map	Provider only: The Map does not correctly reflect service that I facilitate to this location	100	20	Fixed Wireless	Served (Over 100/20 available)	Wireless
546378	703 1ST AVENUE SOUTHWEST	SPENCER	IA	51301	1	12-Provider facilitates speeds faster than that reported on the map	Provider only: The Map does not correctly reflect service that I facilitate to this location	100	20	Fixed Wireless	Served (Over 100/20 available)	Wireless
546448	906 PEARL STREET WEST	DECORAH	IA	52101	1	12-Provider facilitates speeds faster than that reported on the map	Provider only: The Map does not correctly reflect service that I facilitate to this location	100	20	Fixed Wireless	Served (Over 100/20 available)	Wireless
546616	582 MAPLE RIDGE ST	PEOSTA	IA	52068	1	12-Provider facilitates speeds faster than that reported on the map	Provider only: The Map does not correctly reflect service that I facilitate to this location	100	20	Fixed Wireless	Served (Over 100/20 available)	Wireless
546645	406 Q AVENUE	MILFORD	IA	51351	1	12-Provider facilitates speeds faster than that reported on the map	Provider only: The Map does not correctly reflect service that I facilitate to this location	100	20	Fixed Wireless	Served (Over 100/20 available)	Wireless
546692	27772 THUNDER RD	GUTTENBERG	IA	52052	1	12-Provider facilitates speeds faster than that reported on the map	Provider only: The Map does not correctly reflect service that I facilitate to this location	100	20	Fixed Wireless	Served (Over 100/20 available)	Wireless
546818	710 10TH STREET	MILFORD	IA	51351	1	12-Provider facilitates speeds faster than that reported on the map	Provider only: The Map does not correctly reflect service that I facilitate to this location	100	20	Fixed Wireless	Served (Over 100/20 available)	Wireless
546862	1328 1 1/2 ST SW	DYERSVILLE	IA	52040	1	12-Provider facilitates speeds faster than that reported on the map	Provider only: The Map does not correctly reflect service that I facilitate to this location	100	20	Fixed Wireless	Served (Over 100/20 available)	Wireless
546918	415 JEFFERSON STREET NORTH	CALMAR	IA	52132	1	12-Provider facilitates speeds faster than that reported on the map	Provider only: The Map does not correctly reflect service that I facilitate to this location	100	20	Fixed Wireless	Served (Over 100/20 available)	Wireless
546951	505 2ND AVENUE WEST	SPENCER	IA	51301	1	12-Provider facilitates speeds faster than that reported on the map	Provider only: The Map does not correctly reflect service that I facilitate to this location	100	20	Fixed Wireless	Served (Over 100/20 available)	Wireless
546962	1177 HANSEL CIR	PEOSTA	IA	52068	1	12-Provider facilitates speeds faster than that reported on the map	Provider only: The Map does not correctly reflect service that I facilitate to this location	100	20	Fixed Wireless	Served (Over 100/20 available)	Wireless
547111	2302 OKOBOJI BOULEVARD	MILFORD	IA	51351	1	12-Provider facilitates speeds faster than that reported on the map	Provider only: The Map does not correctly reflect service that I facilitate to this location	100	20	Fixed Wireless	Served (Over 100/20 available)	Wireless
547228	136 EAST 20TH STREET	SPENCER	IA	51301	1	12-Provider facilitates speeds faster than that reported on the map	Provider only: The Map does not correctly reflect service that I facilitate to this location	100	20	Fixed Wireless	Served (Over 100/20 available)	Wireless
547284	826 13TH STREET	MILFORD	IA	51351	1	12-Provider facilitates speeds faster than that reported on the map	Provider only: The Map does not correctly reflect service that I facilitate to this location	100	20	Fixed Wireless	Served (Over 100/20 available)	Wireless
547292	1726 EAST HILL ROAD	DECORAH	IA	52101	1	12-Provider facilitates speeds faster than that reported on the map	Provider only: The Map does not correctly reflect service that I facilitate to this location	100	20	Fixed Wireless	Served (Over 100/20 available)	Wireless
547480	513 1ST ST SW	EPWORTH	IA	52045	1	12-Provider facilitates speeds faster than that reported on the map	Provider only: The Map does not correctly reflect service that I facilitate to this location	100	20	Fixed Wireless	Served (Over 100/20 available)	Wireless
547516	525 PLEASANT LANE	SPENCER	IA	51301	1	12-Provider facilitates speeds faster than that reported on the map	Provider only: The Map does not correctly reflect service that I facilitate to this location	100	20	Fixed Wireless	Served (Over 100/20 available)	Wireless
547566	2110 WEST 10TH STREET	SPENCER	IA	51301	1	12-Provider facilitates speeds faster than that reported on the map	Provider only: The Map does not correctly reflect service that I facilitate to this location	100	20	Fixed Wireless	Served (Over 100/20 available)	Wireless
547607	508 WEST 10TH STREET	SPENCER	IA	51301	1	12-Provider facilitates speeds faster than that reported on the map	Provider only: The Map does not correctly reflect service that I facilitate to this location	100	20	Fixed Wireless	Served (Over 100/20 available)	Wireless
547637	628 WALNUT RIDGE	PEOSTA	IA	52068	1	12-Provider facilitates speeds faster than that reported on the map	Provider only: The Map does not correctly reflect service that I facilitate to this location	100	20	Fixed Wireless	Served (Over 100/20 available)	Wireless
547649	504 SUNRISE BOULEVARD	DECORAH	IA	52101	1	12-Provider facilitates speeds faster than that reported on the map	Provider only: The Map does not correctly reflect service that I facilitate to this location	100	20	Fixed Wireless	Served (Over 100/20 available)	Wireless
547687	37 DAM ROAD	ARNOLDS PARK	IA	51331	1	12-Provider facilitates speeds faster than that reported on the map	Provider only: The Map does not correctly reflect service that I facilitate to this location	100	20	Fixed Wireless	Served (Over 100/20 available)	Wireless
547781	801 EAST 4TH STREET	SPENCER	IA	51301	1	12-Provider facilitates speeds faster than that reported on the map	Provider only: The Map does not correctly reflect service that I facilitate to this location	100	20	Fixed Wireless	Served (Over 100/20 available)	Wireless
548036	11548 WUCHTER RD	DYERSVILLE	IA	52040	1	12-Provider facilitates speeds faster than that reported on the map	Provider only: The Map does not correctly reflect service that I facilitate to this location	100	20	Fixed Wireless	Served (Over 100/20 available)	Wireless
548132	308 SOUTH ONTARIO STREET	POMEROY	IA	50575	1	12-Provider facilitates speeds faster than that reported on the map	Provider only: The Map does not correctly reflect service that I facilitate to this location	100	20	Fixed Wireless	Served (Over 100/20 available)	Wireless
548192	422 8TH AVE NW	DYERSVILLE	IA	52040	1	12-Provider facilitates speeds faster than that reported on the map	Provider only: The Map does not correctly reflect service that I facilitate to this location	100	20	Fixed Wireless	Served (Over 100/20 available)	Wireless
548253	701 COLLEGE DRIVE	DECORAH	IA	52101	1	12-Provider facilitates speeds faster than that reported on the map	Provider only: The Map does not correctly reflect service that I facilitate to this location	100	20	Fixed Wireless	Served (Over 100/20 available)	Wireless
548315	719 GRAND AVENUE	SPENCER	IA	51301	1	12-Provider facilitates speeds faster than that reported on the map	Provider only: The Map does not correctly reflect service that I facilitate to this location	100	20	Fixed Wireless	Served (Over 100/20 available)	Wireless
548365	1406 6TH STREET	MILFORD	IA	51351	1	12-Provider facilitates speeds faster than that reported on the map	Provider only: The Map does not correctly reflect service that I facilitate to this location	100	20	Fixed Wireless	Served (Over 100/20 available)	Wireless
548441	611 HIGHLAND CT	HOLY CROSS	IA	52053	1	12-Provider facilitates speeds faster than that reported on the map	Provider only: The Map does not correctly reflect service that I facilitate to this location	100	20	Fixed Wireless	Served (Over 100/20 available)	Wireless
548482	117 MEADOW LANE	MINDEN	IA	51553	1	12-Provider facilitates speeds faster than that reported on the map	Provider only: The Map does not correctly reflect service that I facilitate to this location	100	20	Fixed Wireless	Served (Over 100/20 available)	Wireless
548488	16835 BALLTOWN RD	SHERRILL	IA	52073	1	12-Provider facilitates speeds faster than that reported on the map	Provider only: The Map does not correctly reflect service that I facilitate to this location	100	20	Fixed Wireless	Served (Over 100/20 available)	Wireless
548572	1010 4TH AVENUE WEST	SPENCER	IA	51301	1	12-Provider facilitates speeds faster than that reported on the map	Provider only: The Map does not correctly reflect service that I facilitate to this location	100	20	Fixed Wireless	Served (Over 100/20 available)	Wireless
548625	29811 MAGNOLIA ROAD	NEOLA	IA	51559	1	12-Provider facilitates speeds faster than that reported on the map	Provider only: The Map does not correctly reflect service that I facilitate to this location	100	20	Fixed Wireless	Served (Over 100/20 available)	Wireless
548636	455 2ND ST SW	EPWORTH	IA	52045	1	12-Provider facilitates speeds faster than that reported on the map	Provider only: The Map does not correctly reflect service that I facilitate to this location	100	20	Fixed Wireless	Served (Over 100/20 available)	Wireless
548663	33464 DELTA TRAIL	DEXTER	IA	50070	1	12-Provider facilitates speeds faster than that reported on the map	Provider only: The Map does not correctly reflect service that I facilitate to this location	100	20	Fixed Wireless	Served (Over 100/20 available)	Wireless
548672	326 COUNTRYSIDE DR	EPWORTH	IA	52045	1	12-Provider facilitates speeds faster than that reported on the map	Provider only: The Map does not correctly reflect service that I facilitate to this location	100	20	Fixed Wireless	Served (Over 100/20 available)	Wireless
548743	117 ELMWOOD CT	EPWORTH	IA	52045	1	12-Provider facilitates speeds faster than that reported on the map	Provider only: The Map does not correctly reflect service that I facilitate to this location	100	20	Fixed Wireless	Served (Over 100/20 available)	Wireless
548744	31288 OLDE CASTLE RD	DYERSVILLE	IA	52040	1	12-Provider facilitates speeds faster than that reported on the map	Provider only: The Map does not correctly reflect service that I facilitate to this location	100	20	Fixed Wireless	Served (Over 100/20 available)	Wireless
548821	22193 BRET LOOP	UNDERWOOD	IA	51576	1	12-Provider facilitates speeds faster than that reported on the map	Provider only: The Map does not correctly reflect service that I facilitate to this location	100	20	Fixed Wireless	Served (Over 100/20 available)	Wireless
548827	809 6TH AVE SE	DYERSVILLE	IA	52040	1	12-Provider facilitates speeds faster than that reported on the map	Provider only: The Map does not correctly reflect service that I facilitate to this location	100	20	Fixed Wireless	Served (Over 100/20 available)	Wireless
549027	1007 EAST 17TH STREET	SPENCER	IA	51301	1	12-Provider facilitates speeds faster than that reported on the map	Provider only: The Map does not correctly reflect service that I facilitate to this location	100	20	Fixed Wireless	Served (Over 100/20 available)	Wireless
549031	2060 DAKOTA AVENUE	FONDA	IA	50540	1	12-Provider facilitates speeds faster than that reported on the map	Provider only: The Map does not correctly reflect service that I facilitate to this location	100	20	Fixed Wireless	Served (Over 100/20 available)	Wireless
549085	717 4TH AVE SE	DYERSVILLE	IA	52040	1	12-Provider facilitates speeds faster than that reported on the map	Provider only: The Map does not correctly reflect service that I facilitate to this location	100	20	Fixed Wireless	Served (Over 100/20 available)	Wireless
549115	1679 SAWGRASS ROAD	DECORAH	IA	52101	1	12-Provider facilitates speeds faster than that reported on the map	Provider only: The Map does not correctly reflect service that I facilitate to this location	100	20	Fixed Wireless	Served (Over 100/20 available)	Wireless
549131	218 EAST 9TH STREET	SPENCER	IA	51301	1	12-Provider facilitates speeds faster than that reported on the map	Provider only: The Map does not correctly reflect service that I facilitate to this location	100	20	Fixed Wireless	Served (Over 100/20 available)	Wireless
549458	16464 THUNDER RIDGE DR	PEOSTA	IA	52068	1	12-Provider facilitates speeds faster than that reported on the map	Provider only: The Map does not correctly reflect service that I facilitate to this location	100	20	Fixed Wireless	Served (Over 100/20 available)	Wireless
549517	406 HIGHWAY AVENUE NORTHWEST	FOSTORIA	IA	51301	1	12-Provider facilitates speeds faster than that reported on the map	Provider only: The Map does not correctly reflect service that I facilitate to this location	100	20	Fixed Wireless	Served (Over 100/20 available)	Wireless
549583	17002 BALLTOWN RD	SHERRILL	IA	52073	1	12-Provider facilitates speeds faster than that reported on the map	Provider only: The Map does not correctly reflect service that I facilitate to this location	100	20	Fixed Wireless	Served (Over 100/20 available)	Wireless
549584	1021 2ND AVE SE	DYERSVILLE	IA	52040	1	12-Provider facilitates speeds faster than that reported on the map	Provider only: The Map does not correctly reflect service that I facilitate to this location	100	20	Fixed Wireless	Served (Over 100/20 available)	Wireless
549608	1404 13TH STREET	MILFORD	IA	51351	1	12-Provider facilitates speeds faster than that reported on the map	Provider only: The Map does not correctly reflect service that I facilitate to this location	100	20	Fixed Wireless	Served (Over 100/20 available)	Wireless
549688	112 N ANDRES ST	LUXEMBURG	IA	52056	1	12-Provider facilitates speeds faster than that reported on the map	Provider only: The Map does not correctly reflect service that I facilitate to this location	100	20	Fixed Wireless	Served (Over 100/20 available)	Wireless
549829	1303 PANORAMA DRIVE	DECORAH	IA	52101	1	12-Provider facilitates speeds faster than that reported on the map	Provider only: The Map does not correctly reflect service that I facilitate to this location	100	20	Fixed Wireless	Served (Over 100/20 available)	Wireless
549894	937 MAIN ST	HOLY CROSS	IA	52053	1	12-Provider facilitates speeds faster than that reported on the map	Provider only: The Map does not correctly reflect service that I facilitate to this location	100	20	Fixed Wireless	Served (Over 100/20 available)	Wireless
550080	211 1ST STREET	DICKENS	IA	51333	1	12-Provider facilitates speeds faster than that reported on the map	Provider only: The Map does not correctly reflect service that I facilitate to this location	100	20	Fixed Wireless	Served (Over 100/20 available)	Wireless
550196	307 2ND STREET	MINDEN	IA	51553	1	12-Provider facilitates speeds faster than that reported on the map	Provider only: The Map does not correctly reflect service that I facilitate to this location	100	20	Fixed Wireless	Served (Over 100/20 available)	Wireless
550278	3004 CHAPLIN DRIVE	MILFORD	IA	51351	1	12-Provider facilitates speeds faster than that reported on the map	Provider only: The Map does not correctly reflect service that I facilitate to this location	100	20	Fixed Wireless	Served (Over 100/20 available)	Wireless
550339	618 3RD ST SE	DYERSVILLE	IA	52040	1	12-Provider facilitates speeds faster than that reported on the map	Provider only: The Map does not correctly reflect service that I facilitate to this location	100	20	Fixed Wireless	Served (Over 100/20 available)	Wireless
550380	982 SOUTH EMERALD HILLS DRIVE	ARNOLDS PARK	IA	51331	1	12-Provider facilitates speeds faster than that reported on the map	Provider only: The Map does not correctly reflect service that I facilitate to this location	100	20	Fixed Wireless	Served (Over 100/20 available)	Wireless
550622	3006 OKOBOJI BOULEVARD	MILFORD	IA	51351	1	12-Provider facilitates speeds faster than that reported on the map	Provider only: The Map does not correctly reflect service that I facilitate to this location	100	20	Fixed Wireless	Served (Over 100/20 available)	Wireless
550634	414 8TH AVENUE WEST	SPENCER	IA	51301	1	12-Provider facilitates speeds faster than that reported on the map	Provider only: The Map does not correctly reflect service that I facilitate to this location	100	20	Fixed Wireless	Served (Over 100/20 available)	Wireless
550659	1011 N AVENUE	MILFORD	IA	51351	1	12-Provider facilitates speeds faster than that reported on the map	Provider only: The Map does not correctly reflect service that I facilitate to this location	100	20	Fixed Wireless	Served (Over 100/20 available)	Wireless
550700	2003 DAKOTA AVENUE	FONDA	IA	50540	1	12-Provider facilitates speeds faster than that reported on the map	Provider only: The Map does not correctly reflect service that I facilitate to this location	100	20	Fixed Wireless	Served (Over 100/20 available)	Wireless
550706	1305 JEPPESON ROAD	MILFORD	IA	51351	1	12-Provider facilitates speeds faster than that reported on the map	Provider only: The Map does not correctly reflect service that I facilitate to this location	100	20	Fixed Wireless	Served (Over 100/20 available)	Wireless
550847	300 WATER STREET WEST	DECORAH	IA	52101	1	12-Provider facilitates speeds faster than that reported on the map	Provider only: The Map does not correctly reflect service that I facilitate to this location	100	20	Fixed Wireless	Served (Over 100/20 available)	Wireless
550868	18841 BREEZY RIDGE RD	DUBUQUE	IA	52002	1	12-Provider facilitates speeds faster than that reported on the map	Provider only: The Map does not correctly reflect service that I facilitate to this location	100	20	Fixed Wireless	Served (Over 100/20 available)	Wireless
550892	30508 DYERSVILLE EAST RD	DYERSVILLE	IA	52040	1	12-Provider facilitates speeds faster than that reported on the map	Provider only: The Map does not correctly reflect service that I facilitate to this location	100	20	Fixed Wireless	Served (Over 100/20 available)	Wireless
550979	312 UPPER BROADWAY STREET	DECORAH	IA	52101	1	12-Provider facilitates speeds faster than that reported on the map	Provider only: The Map does not correctly reflect service that I facilitate to this location	100	20	Fixed Wireless	Served (Over 100/20 available)	Wireless
551036	514 NORTH STREET	DECORAH	IA	52101	1	12-Provider facilitates speeds faster than that reported on the map	Provider only: The Map does not correctly reflect service that I facilitate to this location	100	20	Fixed Wireless	Served (Over 100/20 available)	Wireless
551045	1508 1ST AVENUE EAST	SPENCER	IA	51301	1	12-Provider facilitates speeds faster than that reported on the map	Provider only: The Map does not correctly reflect service that I facilitate to this location	100	20	Fixed Wireless	Served (Over 100/20 available)	Wireless
551122	22670 BASSWOOD LN	SHERRILL	IA	52073	1	12-Provider facilitates speeds faster than that reported on the map	Provider only: The Map does not correctly reflect service that I facilitate to this location	100	20	Fixed Wireless	Served (Over 100/20 available)	Wireless
551164	18747 CLEAR CREEK RD	NEW VIENNA	IA	52065	1	12-Provider facilitates speeds faster than that reported on the map	Provider only: The Map does not correctly reflect service that I facilitate to this location	100	20	Fixed Wireless	Served (Over 100/20 available)	Wireless
551169	1326 GRAND PLAZA DRIVE	SPENCER	IA	51301	1	12-Provider facilitates speeds faster than that reported on the map	Provider only: The Map does not correctly reflect service that I facilitate to this location	100	20	Fixed Wireless	Served (Over 100/20 available)	Wireless
551173	800 EAST 12TH STREET	SPENCER	IA	51301	1	12-Provider facilitates speeds faster than that reported on the map	Provider only: The Map does not correctly reflect service that I facilitate to this location	100	20	Fixed Wireless	Served (Over 100/20 available)	Wireless
551227	678 HIGHLAND CT	HOLY CROSS	IA	52053	1	12-Provider facilitates speeds faster than that reported on the map	Provider only: The Map does not correctly reflect service that I facilitate to this location	100	20	Fixed Wireless	Served (Over 100/20 available)	Wireless
551274	103 7TH ST NW	FARLEY	IA	52046	1	12-Provider facilitates speeds faster than that reported on the map	Provider only: The Map does not correctly reflect service that I facilitate to this location	100	20	Fixed Wireless	Served (Over 100/20 available)	Wireless
551316	618 CRESCENT AVENUE	DECORAH	IA	52101	1	12-Provider facilitates speeds faster than that reported on the map	Provider only: The Map does not correctly reflect service that I facilitate to this location	100	20	Fixed Wireless	Served (Over 100/20 available)	Wireless
551455	24 WEST PARK STREET	SPENCER	IA	51301	1	12-Provider facilitates speeds faster than that reported on the map	Provider only: The Map does not correctly reflect service that I facilitate to this location	100	20	Fixed Wireless	Served (Over 100/20 available)	Wireless
551493	122 1ST AVE E	DYERSVILLE	IA	52040	1	12-Provider facilitates speeds faster than that reported on the map	Provider only: The Map does not correctly reflect service that I facilitate to this location	100	20	Fixed Wireless	Served (Over 100/20 available)	Wireless
551554	311 1ST AVE NE	EPWORTH	IA	52045	1	12-Provider facilitates speeds faster than that reported on the map	Provider only: The Map does not correctly reflect service that I facilitate to this location	100	20	Fixed Wireless	Served (Over 100/20 available)	Wireless
551640	931 EAST MILWAUKEE STREET	SPENCER	IA	51301	1	12-Provider facilitates speeds faster than that reported on the map	Provider only: The Map does not correctly reflect service that I facilitate to this location	100	20	Fixed Wireless	Served (Over 100/20 available)	Wireless
551683	13194 W CLAY DR	DUBUQUE	IA	52002	1	12-Provider facilitates speeds faster than that reported on the map	Provider only: The Map does not correctly reflect service that I facilitate to this location	100	20	Fixed Wireless	Served (Over 100/20 available)	Wireless
551704	807 2ND AVENUE SOUTHWEST	SPENCER	IA	51301	1	12-Provider facilitates speeds faster than that reported on the map	Provider only: The Map does not correctly reflect service that I facilitate to this location	100	20	Fixed Wireless	Served (Over 100/20 available)	Wireless
551732	2046 WATER ST	NEW VIENNA	IA	52065	1	12-Provider facilitates speeds faster than that reported on the map	Provider only: The Map does not correctly reflect service that I facilitate to this location	100	20	Fixed Wireless	Served (Over 100/20 available)	Wireless
551770	201 EAST 9TH STREET	SPENCER	IA	51301	1	12-Provider facilitates speeds faster than that reported on the map	Provider only: The Map does not correctly reflect service that I facilitate to this location	100	20	Fixed Wireless	Served (Over 100/20 available)	Wireless
551785	306 SOUTH SENECA STREET	POMEROY	IA	50575	1	12-Provider facilitates speeds faster than that reported on the map	Provider only: The Map does not correctly reflect service that I facilitate to this location	100	20	Fixed Wireless	Served (Over 100/20 available)	Wireless
551786	205 1ST STREET	FONDA	IA	50540	1	12-Provider facilitates speeds faster than that reported on the map	Provider only: The Map does not correctly reflect service that I facilitate to this location	100	20	Fixed Wireless	Served (Over 100/20 available)	Wireless
551787	607 EAGLE CIRCLE	UNDERWOOD	IA	51576	1	12-Provider facilitates speeds faster than that reported on the map	Provider only: The Map does not correctly reflect service that I facilitate to this location	100	20	Fixed Wireless	Served (Over 100/20 available)	Wireless
551803	947 HEATHER DR	PEOSTA	IA	52068	1	12-Provider facilitates speeds faster than that reported on the map	Provider only: The Map does not correctly reflect service that I facilitate to this location	100	20	Fixed Wireless	Served (Over 100/20 available)	Wireless
551874	13306 HARVEST MOON RIDGE	SHERRILL	IA	52073	1	12-Provider facilitates speeds faster than that reported on the map	Provider only: The Map does not correctly reflect service that I facilitate to this location	100	20	Fixed Wireless	Served (Over 100/20 available)	Wireless
551962	18952 CEDAR RIDGE RD	DURANGO	IA	52039	1	12-Provider facilitates speeds faster than that reported on the map	Provider only: The Map does not correctly reflect service that I facilitate to this location	100	20	Fixed Wireless	Served (Over 100/20 available)	Wireless
552066	1310 3RD ST SW	DYERSVILLE	IA	52040	1	12-Provider facilitates speeds faster than that reported on the map	Provider only: The Map does not correctly reflect service that I facilitate to this location	100	20	Fixed Wireless	Served (Over 100/20 available)	Wireless

552161	21021 SCHMITT LN	HOLY CROSS	IA	52053	1	12-Provider facilitates speeds faster than that reported on the map	Provider only: The Map does not correctly reflect service that I facilitate to this location	100	20	Fixed Wireless	Served (Over 100/20 available)	Wireless
552193	1324 FAIRVIEW AVENUE	SPENCER	IA	51301	1	12-Provider facilitates speeds faster than that reported on the map	Provider only: The Map does not correctly reflect service that I facilitate to this location	100	20	Fixed Wireless	Served (Over 100/20 available)	Wireless
552234	2039 358TH STREET	SPENCER	IA	51301	1	12-Provider facilitates speeds faster than that reported on the map	Provider only: The Map does not correctly reflect service that I facilitate to this location	100	20	Fixed Wireless	Served (Over 100/20 available)	Wireless
552273	403 ONTARIO STREET	POMEROY	IA	50575	1	12-Provider facilitates speeds faster than that reported on the map	Provider only: The Map does not correctly reflect service that I facilitate to this location	100	20	Fixed Wireless	Served (Over 100/20 available)	Wireless
552392	25692 HILL VALLEY LN	FARLEY	IA	52046	1	12-Provider facilitates speeds faster than that reported on the map	Provider only: The Map does not correctly reflect service that I facilitate to this location	100	20	Fixed Wireless	Served (Over 100/20 available)	Wireless
552433	508 1ST ST SW	EPWORTH	IA	52045	1	12-Provider facilitates speeds faster than that reported on the map	Provider only: The Map does not correctly reflect service that I facilitate to this location	100	20	Fixed Wireless	Served (Over 100/20 available)	Wireless
552800	20013 SAINT JOSEPHS DR	DURANGO	IA	52039	1	12-Provider facilitates speeds faster than that reported on the map	Provider only: The Map does not correctly reflect service that I facilitate to this location	100	20	Fixed Wireless	Served (Over 100/20 available)	Wireless
552804	627 GOOSE BAY TRAIL	ARNOLDS PARK	IA	51331	1	12-Provider facilitates speeds faster than that reported on the map	Provider only: The Map does not correctly reflect service that I facilitate to this location	100	20	Fixed Wireless	Served (Over 100/20 available)	Wireless
552902	2203 WEST 11TH STREET	SPENCER	IA	51301	1	12-Provider facilitates speeds faster than that reported on the map	Provider only: The Map does not correctly reflect service that I facilitate to this location	100	20	Fixed Wireless	Served (Over 100/20 available)	Wireless
553090	2766 US HIGHWAY 52	DECORAH	IA	52101	1	12-Provider facilitates speeds faster than that reported on the map	Provider only: The Map does not correctly reflect service that I facilitate to this location	100	20	Fixed Wireless	Served (Over 100/20 available)	Wireless
553146	15288 BANISTON PARK RD	EPWORTH	IA	52045	1	12-Provider facilitates speeds faster than that reported on the map	Provider only: The Map does not correctly reflect service that I facilitate to this location	100	20	Fixed Wireless	Served (Over 100/20 available)	Wireless
553279	23100 WAUPETON RD S	SHERRILL	IA	52073	1	12-Provider facilitates speeds faster than that reported on the map	Provider only: The Map does not correctly reflect service that I facilitate to this location	100	20	Fixed Wireless	Served (Over 100/20 available)	Wireless
553331	188 HELMS DRIVE	ARNOLDS PARK	IA	51331	1	12-Provider facilitates speeds faster than that reported on the map	Provider only: The Map does not correctly reflect service that I facilitate to this location	100	20	Fixed Wireless	Served (Over 100/20 available)	Wireless
553357	504 EAST PARK STREET	SPENCER	IA	51301	1	12-Provider facilitates speeds faster than that reported on the map	Provider only: The Map does not correctly reflect service that I facilitate to this location	100	20	Fixed Wireless	Served (Over 100/20 available)	Wireless
553455	505 34TH STREET	MILFORD	IA	51351	1	12-Provider facilitates speeds faster than that reported on the map	Provider only: The Map does not correctly reflect service that I facilitate to this location	100	20	Fixed Wireless	Served (Over 100/20 available)	Wireless
553571	1953 MAIN ST	NEW VIENNA	IA	52065	1	12-Provider facilitates speeds faster than that reported on the map	Provider only: The Map does not correctly reflect service that I facilitate to this location	100	20	Fixed Wireless	Served (Over 100/20 available)	Wireless
553724	321 MAIN STREET	MCCLELLAND	IA	51548	1	12-Provider facilitates speeds faster than that reported on the map	Provider only: The Map does not correctly reflect service that I facilitate to this location	100	20	Fixed Wireless	Served (Over 100/20 available)	Wireless
553806	525 6TH AVE SE	DYERSVILLE	IA	52040	1	12-Provider facilitates speeds faster than that reported on the map	Provider only: The Map does not correctly reflect service that I facilitate to this location	100	20	Fixed Wireless	Served (Over 100/20 available)	Wireless
553919	56913 120TH AVENUE	FONDA	IA	50540	1	12-Provider facilitates speeds faster than that reported on the map	Provider only: The Map does not correctly reflect service that I facilitate to this location	100	20	Fixed Wireless	Served (Over 100/20 available)	Wireless
554079	14038 THIELEN RD	DURANGO	IA	52039	1	12-Provider facilitates speeds faster than that reported on the map	Provider only: The Map does not correctly reflect service that I facilitate to this location	100	20	Fixed Wireless	Served (Over 100/20 available)	Wireless
554145	2841 235TH STREET	TERRIL	IA	51364	1	12-Provider facilitates speeds faster than that reported on the map	Provider only: The Map does not correctly reflect service that I facilitate to this location	100	20	Fixed Wireless	Served (Over 100/20 available)	Wireless
554236	18990 RTE 136	NEW VIENNA	IA	52065	1	12-Provider facilitates speeds faster than that reported on the map	Provider only: The Map does not correctly reflect service that I facilitate to this location	100	20	Fixed Wireless	Served (Over 100/20 available)	Wireless
554387	585 ELM RIDGE ST	PEOSTA	IA	52068	1	12-Provider facilitates speeds faster than that reported on the map	Provider only: The Map does not correctly reflect service that I facilitate to this location	100	20	Fixed Wireless	Served (Over 100/20 available)	Wireless
554451	1406 3RD AVENUE WEST	SPENCER	IA	51301	1	12-Provider facilitates speeds faster than that reported on the map	Provider only: The Map does not correctly reflect service that I facilitate to this location	100	20	Fixed Wireless	Served (Over 100/20 available)	Wireless
554638	5250 S MOUND RD	SHERRILL	IA	52073	1	12-Provider facilitates speeds faster than that reported on the map	Provider only: The Map does not correctly reflect service that I facilitate to this location	100	20	Fixed Wireless	Served (Over 100/20 available)	Wireless
554736	7345 COLUMBUS ST	NEW VIENNA	IA	52065	1	12-Provider facilitates speeds faster than that reported on the map	Provider only: The Map does not correctly reflect service that I facilitate to this location	100	20	Fixed Wireless	Served (Over 100/20 available)	Wireless
554875	628 1ST AVE W	DYERSVILLE	IA	52040	1	12-Provider facilitates speeds faster than that reported on the map	Provider only: The Map does not correctly reflect service that I facilitate to this location	100	20	Fixed Wireless	Served (Over 100/20 available)	Wireless
554921	110 SOUTH SENECA STREET	POMEROY	IA	50575	1	12-Provider facilitates speeds faster than that reported on the map	Provider only: The Map does not correctly reflect service that I facilitate to this location	100	20	Fixed Wireless	Served (Over 100/20 available)	Wireless
554941	2544 EASTWOOD ROAD	DECORAH	IA	52101	1	12-Provider facilitates speeds faster than that reported on the map	Provider only: The Map does not correctly reflect service that I facilitate to this location	100	20	Fixed Wireless	Served (Over 100/20 available)	Wireless
554947	480 GISLESON DRIVE	RIDGEWAY	IA	52165	1	12-Provider facilitates speeds faster than that reported on the map	Provider only: The Map does not correctly reflect service that I facilitate to this location	100	20	Fixed Wireless	Served (Over 100/20 available)	Wireless
554984	200 MAIN STREET	PERSIA	IA	51563	1	12-Provider facilitates speeds faster than that reported on the map	Provider only: The Map does not correctly reflect service that I facilitate to this location	100	20	Fixed Wireless	Served (Over 100/20 available)	Wireless
555009	103 MEADOW LANE	MINDEN	IA	51553	1	12-Provider facilitates speeds faster than that reported on the map	Provider only: The Map does not correctly reflect service that I facilitate to this location	100	20	Fixed Wireless	Served (Over 100/20 available)	Wireless
555015	1105 K AVENUE	MILFORD	IA	51351	1	12-Provider facilitates speeds faster than that reported on the map	Provider only: The Map does not correctly reflect service that I facilitate to this location	100	20	Fixed Wireless	Served (Over 100/20 available)	Wireless
555125	1684 SAWGRASS ROAD	DECORAH	IA	52101	1	12-Provider facilitates speeds faster than that reported on the map	Provider only: The Map does not correctly reflect service that I facilitate to this location	100	20	Fixed Wireless	Served (Over 100/20 available)	Wireless
555313	410 GENEVA STREET	POMEROY	IA	50575	1	12-Provider facilitates speeds faster than that reported on the map	Provider only: The Map does not correctly reflect service that I facilitate to this location	100	20	Fixed Wireless	Served (Over 100/20 available)	Wireless
555356	1119 PLEASANT LANE	SPENCER	IA	51301	1	12-Provider facilitates speeds faster than that reported on the map	Provider only: The Map does not correctly reflect service that I facilitate to this location	100	20	Fixed Wireless	Served (Over 100/20 available)	Wireless
555391	10925 RTE 136	DYERSVILLE	IA	52040	1	12-Provider facilitates speeds faster than that reported on the map	Provider only: The Map does not correctly reflect service that I facilitate to this location	100	20	Fixed Wireless	Served (Over 100/20 available)	Wireless
555406	612 STANWOOD DRIVE	DECORAH	IA	52101	1	12-Provider facilitates speeds faster than that reported on the map	Provider only: The Map does not correctly reflect service that I facilitate to this location	100	20	Fixed Wireless	Served (Over 100/20 available)	Wireless
555517	16596 ASBURY RD	DUBUQUE	IA	52002	1	12-Provider facilitates speeds faster than that reported on the map	Provider only: The Map does not correctly reflect service that I facilitate to this location	100	20	Fixed Wireless	Served (Over 100/20 available)	Wireless
555690	108 MAIN STREET	POMEROY	IA	50575	1	12-Provider facilitates speeds faster than that reported on the map	Provider only: The Map does not correctly reflect service that I facilitate to this location	100	20	Fixed Wireless	Served (Over 100/20 available)	Wireless
555705	1305 SKYLINE DRIVE	DECORAH	IA	52101	1	12-Provider facilitates speeds faster than that reported on the map	Provider only: The Map does not correctly reflect service that I facilitate to this location	100	20	Fixed Wireless	Served (Over 100/20 available)	Wireless
555804	20227 OLD HIGHWAY RD	EPWORTH	IA	52045	1	12-Provider facilitates speeds faster than that reported on the map	Provider only: The Map does not correctly reflect service that I facilitate to this location	100	20	Fixed Wireless	Served (Over 100/20 available)	Wireless
555810	13189 SHERRILL RD	DUBUQUE	IA	52002	1	12-Provider facilitates speeds faster than that reported on the map	Provider only: The Map does not correctly reflect service that I facilitate to this location	100	20	Fixed Wireless	Served (Over 100/20 available)	Wireless
555829	2041 CEDAR HILL AVE SE	DYERSVILLE	IA	52040	1	12-Provider facilitates speeds faster than that reported on the map	Provider only: The Map does not correctly reflect service that I facilitate to this location	100	20	Fixed Wireless	Served (Over 100/20 available)	Wireless
555870	820 EAST 13TH STREET	SPENCER	IA	51301	1	12-Provider facilitates speeds faster than that reported on the map	Provider only: The Map does not correctly reflect service that I facilitate to this location	100	20	Fixed Wireless	Served (Over 100/20 available)	Wireless
555903	7218 COLUMBUS ST	NEW VIENNA	IA	52065	1	12-Provider facilitates speeds faster than that reported on the map	Provider only: The Map does not correctly reflect service that I facilitate to this location	100	20	Fixed Wireless	Served (Over 100/20 available)	Wireless
555915	2525 WILLOW BROOK DR	DUBUQUE	IA	52002	1	12-Provider facilitates speeds faster than that reported on the map	Provider only: The Map does not correctly reflect service that I facilitate to this location	100	20	Fixed Wireless	Served (Over 100/20 available)	Wireless
556112	16109 ROOT LN	HOLY CROSS	IA	52053	1	12-Provider facilitates speeds faster than that reported on the map	Provider only: The Map does not correctly reflect service that I facilitate to this location	100	20	Fixed Wireless	Served (Over 100/20 available)	Wireless
556168	109 E MAIN ST	LUXEMBURG	IA	52056	1	12-Provider facilitates speeds faster than that reported on the map	Provider only: The Map does not correctly reflect service that I facilitate to this location	100	20	Fixed Wireless	Served (Over 100/20 available)	Wireless
556201	14750 SHERRILL RD	SHERRILL	IA	52073	1	12-Provider facilitates speeds faster than that reported on the map	Provider only: The Map does not correctly reflect service that I facilitate to this location	100	20	Fixed Wireless	Served (Over 100/20 available)	Wireless
556298	1419 1ST AVENUE WEST	SPENCER	IA	51301	1	12-Provider facilitates speeds faster than that reported on the map	Provider only: The Map does not correctly reflect service that I facilitate to this location	100	20	Fixed Wireless	Served (Over 100/20 available)	Wireless
556333	1017 WEST 11TH STREET	SPENCER	IA	51301	1	12-Provider facilitates speeds faster than that reported on the map	Provider only: The Map does not correctly reflect service that I facilitate to this location	100	20	Fixed Wireless	Served (Over 100/20 available)	Wireless
556350	10227 LONE PINE RD	EPWORTH	IA	52045	1	12-Provider facilitates speeds faster than that reported on the map	Provider only: The Map does not correctly reflect service that I facilitate to this location	100	20	Fixed Wireless	Served (Over 100/20 available)	Wireless
556353	1001 23RD STREET	MILFORD	IA	51351	1	12-Provider facilitates speeds faster than that reported on the map	Provider only: The Map does not correctly reflect service that I facilitate to this location	100	20	Fixed Wireless	Served (Over 100/20 available)	Wireless
556375	203 5TH AVE SW	EPWORTH	IA	52045	1	12-Provider facilitates speeds faster than that reported on the map	Provider only: The Map does not correctly reflect service that I facilitate to this location	100	20	Fixed Wireless	Served (Over 100/20 available)	Wireless
556385	35071 DEL RIO ROAD	DEXTER	IA	50070	1	12-Provider facilitates speeds faster than that reported on the map	Provider only: The Map does not correctly reflect service that I facilitate to this location	100	20	Fixed Wireless	Served (Over 100/20 available)	Wireless
556528	602 WATER STREET WEST	DECORAH	IA	52101	1	12-Provider facilitates speeds faster than that reported on the map	Provider only: The Map does not correctly reflect service that I facilitate to this location	100	20	Fixed Wireless	Served (Over 100/20 available)	Wireless
556529	1011 17TH STREET	MILFORD	IA	51351	1	12-Provider facilitates speeds faster than that reported on the map	Provider only: The Map does not correctly reflect service that I facilitate to this location	100	20	Fixed Wireless	Served (Over 100/20 available)	Wireless
556688	32078 FLOYD RD	DYERSVILLE	IA	52040	1	12-Provider facilitates speeds faster than that reported on the map	Provider only: The Map does not correctly reflect service that I facilitate to this location	100	20	Fixed Wireless	Served (Over 100/20 available)	Wireless
556695	906 25TH STREET SOUTHWEST	SPENCER	IA	51301	1	12-Provider facilitates speeds faster than that reported on the map	Provider only: The Map does not correctly reflect service that I facilitate to this location	100	20	Fixed Wireless	Served (Over 100/20 available)	Wireless
556740	1100 16TH AVE CT SE	DYERSVILLE	IA	52040	1	12-Provider facilitates speeds faster than that reported on the map	Provider only: The Map does not correctly reflect service that I facilitate to this location	100	20	Fixed Wireless	Served (Over 100/20 available)	Wireless
556833	5833 MAPLE RD	HOLY CROSS	IA	52053	1	12-Provider facilitates speeds faster than that reported on the map	Provider only: The Map does not correctly reflect service that I facilitate to this location	100	20	Fixed Wireless	Served (Over 100/20 available)	Wireless
556845	401 NORTH STREET WEST	CALMAR	IA	52132	1	12-Provider facilitates speeds faster than that reported on the map	Provider only: The Map does not correctly reflect service that I facilitate to this location	100	20	Fixed Wireless	Served (Over 100/20 available)	Wireless
557003	8286 PLACID RD	EPWORTH	IA	52045	1	12-Provider facilitates speeds faster than that reported on the map	Provider only: The Map does not correctly reflect service that I facilitate to this location	100	20	Fixed Wireless	Served (Over 100/20 available)	Wireless
557175	20631 RIDGE RD	SHERRILL	IA	52073	1	12-Provider facilitates speeds faster than that reported on the map	Provider only: The Map does not correctly reflect service that I facilitate to this location	100	20	Fixed Wireless	Served (Over 100/20 available)	Wireless
557296	20231 GIRL SCOUT RD	EPWORTH	IA	52045	1	12-Provider facilitates speeds faster than that reported on the map	Provider only: The Map does not correctly reflect service that I facilitate to this location	100	20	Fixed Wireless	Served (Over 100/20 available)	Wireless
557308	1411 15TH STREET	MILFORD	IA	51351	1	12-Provider facilitates speeds faster than that reported on the map	Provider only: The Map does not correctly reflect service that I facilitate to this location	100	20	Fixed Wireless	Served (Over 100/20 available)	Wireless
557312	17985 BOY SCOUT RD	DURANGO	IA	52039	1	12-Provider facilitates speeds faster than that reported on the map	Provider only: The Map does not correctly reflect service that I facilitate to this location	100	20	Fixed Wireless	Served (Over 100/20 available)	Wireless
557330	641 HICKORY DR	HOLY CROSS	IA	52053	1	12-Provider facilitates speeds faster than that reported on the map	Provider only: The Map does not correctly reflect service that I facilitate to this location	100	20	Fixed Wireless	Served (Over 100/20 available)	Wireless
557370	714 DAM ROAD	ARNOLDS PARK	IA	51331	1	12-Provider facilitates speeds faster than that reported on the map	Provider only: The Map does not correctly reflect service that I facilitate to this location	100	20	Fixed Wireless	Served (Over 100/20 available)	Wireless
557402	406 OSWEGO STREET	POMEROY	IA	50575	1	12-Provider facilitates speeds faster than that reported on the map	Provider only: The Map does not correctly reflect service that I facilitate to this location	100	20	Fixed Wireless	Served (Over 100/20 available)	Wireless
557406	1335 11TH AVE SE	DYERSVILLE	IA	52040	1	12-Provider facilitates speeds faster than that reported on the map	Provider only: The Map does not correctly reflect service that I facilitate to this location	100	20	Fixed Wireless	Served (Over 100/20 available)	Wireless
557514	10595 SKYLARK DR	PEOSTA	IA	52068	1	12-Provider facilitates speeds faster than that reported on the map	Provider only: The Map does not correctly reflect service that I facilitate to this location	100	20	Fixed Wireless	Served (Over 100/20 available)	Wireless
557611	292 HORSESHOE RD	SHERRILL	IA	52073	1	12-Provider facilitates speeds faster than that reported on the map	Provider only: The Map does not correctly reflect service that I facilitate to this location	100	20	Fixed Wireless	Served (Over 100/20 available)	Wireless
557637	21009 RIDGE RD	SHERRILL	IA	52073	1	12-Provider facilitates speeds faster than that reported on the map	Provider only: The Map does not correctly reflect service that I facilitate to this location	100	20	Fixed Wireless	Served (Over 100/20 available)	Wireless
557668	15290 HOLSTEIN LN	SHERRILL	IA	52073	1	12-Provider facilitates speeds faster than that reported on the map	Provider only: The Map does not correctly reflect service that I facilitate to this location	100	20	Fixed Wireless	Served (Over 100/20 available)	Wireless
557712	5259 SHERRILL RD	SHERRILL	IA	52073	1	12-Provider facilitates speeds faster than that reported on the map	Provider only: The Map does not correctly reflect service that I facilitate to this location	100	20	Fixed Wireless	Served (Over 100/20 available)	Wireless
557719	217 EAST 8TH STREET	SPENCER	IA	51301	1	12-Provider facilitates speeds faster than that reported on the map	Provider only: The Map does not correctly reflect service that I facilitate to this location	100	20	Fixed Wireless	Served (Over 100/20 available)	Wireless
557743	1511 6TH STREET	MILFORD	IA	51351	1	12-Provider facilitates speeds faster than that reported on the map	Provider only: The Map does not correctly reflect service that I facilitate to this location	100	20	Fixed Wireless	Served (Over 100/20 available)	Wireless
557839	2006 OKOBOJI AVENUE	MILFORD	IA	51351	1	12-Provider facilitates speeds faster than that reported on the map	Provider only: The Map does not correctly reflect service that I facilitate to this location	100	20	Fixed Wireless	Served (Over 100/20 available)	Wireless
557919	217 WEST 5TH STREET	SPENCER	IA	51301	1	12-Provider facilitates speeds faster than that reported on the map	Provider only: The Map does not correctly reflect service that I facilitate to this location	100	20	Fixed Wireless	Served (Over 100/20 available)	Wireless
557927	107 5TH AVE NE	FARLEY	IA	52046	1	12-Provider facilitates speeds faster than that reported on the map	Provider only: The Map does not correctly reflect service that I facilitate to this location	100	20	Fixed Wireless	Served (Over 100/20 available)	Wireless
557931	1602 17TH STREET	MILFORD	IA	51351	1	12-Provider facilitates speeds faster than that reported on the map	Provider only: The Map does not correctly reflect service that I facilitate to this location	100	20	Fixed Wireless	Served (Over 100/20 available)	Wireless
558014	626 HIGHLAND CT	HOLY CROSS	IA	52053	1	12-Provider facilitates speeds faster than that reported on the map	Provider only: The Map does not correctly reflect service that I facilitate to this location	100	20	Fixed Wireless	Served (Over 100/20 available)	Wireless
558046	3434 GOLF VILLA DRIVE	MILFORD	IA	51351	1	12-Provider facilitates speeds faster than that reported on the map	Provider only: The Map does not correctly reflect service that I facilitate to this location	100	20	Fixed Wireless	Served (Over 100/20 available)	Wireless
558174	809 STATE STREET	DEXTER	IA	50070	1	12-Provider facilitates speeds faster than that reported on the map	Provider only: The Map does not correctly reflect service that I facilitate to this location	100	20	Fixed Wireless	Served (Over 100/20 available)	Wireless
558211	3340 290TH AVENUE	DICKENS	IA	51333	1	12-Provider facilitates speeds faster than that reported on the map	Provider only: The Map does not correctly reflect service that I facilitate to this location	100	20	Fixed Wireless	Served (Over 100/20 available)	Wireless
558227	2806 PRAIRIE LANE	MILFORD	IA	51351	1	12-Provider facilitates speeds faster than that reported on the map	Provider only: The Map does not correctly reflect service that I facilitate to this location	100	20	Fixed Wireless	Served (Over 100/20 available)	Wireless
558257	614 3RD ST SE	DYERSVILLE	IA	52040	1	12-Provider facilitates speeds faster than that reported on the map	Provider only: The Map does not correctly reflect service that I facilitate to this location	100	20	Fixed Wireless	Served (Over 100/20 available)	Wireless
558298	527 EAST 3RD STREET	SPENCER	IA	51301	1	12-Provider facilitates speeds faster than that reported on the map	Provider only: The Map does not correctly reflect service that I facilitate to this location	100	20	Fixed Wireless	Served (Over 100/20 available)	Wireless
558323	6051 FOREST HILLS DR	DUBUQUE	IA	52002	1	12-Provider facilitates speeds faster than that reported on the map	Provider only: The Map does not correctly reflect service that I facilitate to this location	100	20	Fixed Wireless	Served (Over 100/20 available)	Wireless
558362	2399 SHAGBARK LANE ROAD	DECORAH	IA	52101	1	12-Provider facilitates speeds faster than that reported on the map	Provider only: The Map does not correctly reflect service that I facilitate to this location	100	20	Fixed Wireless	Served (Over 100/20 available)	Wireless
558424	16092 S MOUND RD	SHERRILL	IA	52073	1	12-Provider facilitates speeds faster than that reported on the map	Provider only: The Map does not correctly reflect service that I facilitate to this location	100	20	Fixed Wireless	Served (Over 100/20 available)	Wireless
558488	620 BAJA DR	EPWORTH	IA	52045	1	12-Provider facilitates speeds faster than that reported on the map	Provider only: The Map does not correctly reflect service that I facilitate to this location	100	20	Fixed Wireless	Served (Over 100/20 available)	Wireless
558552	709 MAIN STREET EAST	DECORAH	IA	52101	1	12-Provider facilitates speeds faster than that reported on the map	Provider only: The Map does not correctly reflect service that I facilitate to this location	100	20	Fixed Wireless	Served (Over 100/20 available)	Wireless
558601	824 3RD ST SW	DYERSVILLE	IA	52040	1	12-Provider facilitates speeds faster than that reported on the map	Provider only: The Map does not correctly reflect service that I facilitate to this location	100	20	Fixed Wireless	Served (Over 100/20 available)	Wireless
558698	2407 EAST RIDGE ROAD	DECORAH	IA	52101	1	12-Provider facilitates speeds faster than that reported on the map	Provider only: The Map does not correctly reflect service that I facilitate to this location	100	20	Fixed Wireless	Served (Over 100/20 available)	Wireless
558752	1206 S AVENUE	MILFORD	IA	51351	1	12-Provider facilitates speeds faster than that reported on the map	Provider only: The Map does not correctly reflect service that I facilitate to this location	100	20	Fixed Wireless	Served (Over 100/20 available)	Wireless
558816	1829 GRAND PLAZA DRIVE	SPENCER	IA	51301	1	12-Provider facilitates speeds faster than that reported on the map	Provider only: The Map does not correctly reflect service that I facilitate to this location	100	20	Fixed Wireless	Served (Over 100/20 available)	Wireless
558832	1810 350TH STREET	SPENCER	IA	51301	1	12-Provider facilitates speeds faster than that reported on the map	Provider only: The Map does not correctly reflect service that I facilitate to this location	100	20	Fixed Wireless	Served (Over 100/20 available)	Wireless
558866	63362 210TH AVENUE	POMEROY	IA	50575	1	12-Provider facilitates speeds faster than that reported on the map	Provider only: The Map does not correctly reflect service that I facilitate to this location	100	20	Fixed Wireless	Served (Over 100/20 available)	Wireless
558870	806 P AVENUE	MILFORD	IA	51351	1	12-Provider facilitates speeds faster than that reported on the map	Provider only: The Map does not correctly reflect service that I facilitate to this location	100	20	Fixed Wireless	Served (Over 100/20 available)	Wireless
559009	277 LEZLIE DR	PEOSTA	IA	52068	1	12-Provider facilitates speeds faster than that reported on the map	Provider only: The Map does not correctly reflect service that I facilitate to this location	100	20	Fixed Wireless	Served (Over 100/20 available)	Wireless
559027	421 WEST 11TH STREET	SPENCER	IA	51301	1	12-Provider facilitates speeds faster than that reported on the map	Provider only: The Map does not correctly reflect service that I facilitate to this location	100	20	Fixed Wireless	Served (Over 100/20 available)	Wireless
559080	2945 CO RD W14	RIDGEWAY	IA	52165	1	12-Provider facilitates speeds faster than that reported on the map	Provider only: The Map does not correctly reflect service that I facilitate to this location	100	20	Fixed Wireless	Served (Over 100/20 available)	Wireless
559089	611 WATER STREET WEST	DECORAH	IA	52101	1	12-Provider facilitates speeds faster than that reported on the map	Provider only: The Map does not correctly reflect service that I facilitate to this location	100	20	Fixed Wireless	Served (Over 100/20 available)	Wireless
559109	24794 LEUCHS RD	FARLEY	IA	52046	1	12-Provider facilitates speeds faster than that reported on the map	Provider only: The Map does not correctly reflect service that I facilitate to this location	100	20	Fixed Wireless	Served (Over 100/20 available)	Wireless
559159	308 EAST 5TH STREET	SPENCER	IA	51301	1	12-Provider facilitates speeds faster than that reported on the map	Provider only: The Map does not correctly reflect service that I facilitate to this location	100	20	Fixed Wireless	Served (Over 100/20 available)	Wireless
559164	407 2ND AVE NW	FARLEY	IA	52046	1	12-Provider facilitates speeds faster than that reported on the map	Provider only: The Map does not correctly reflect service that I facilitate to this location	100	20	Fixed Wireless	Served (Over 100/20 available)	Wireless
559188	609 WEST 10TH STREET	SPENCER	IA	51301	1	12-Provider facilitates speeds faster than that reported on the map	Provider only: The Map does not correctly reflect service that I facilitate to this location	100	20	Fixed Wireless	Served (Over 100/20 available)	Wireless
559384	16097 BALLTOWN RD	SHERRILL	IA	52073	1	12-Provider facilitates speeds faster than that reported on the map	Provider only: The Map does not correctly reflect service that I facilitate to this location	100	20	Fixed Wireless	Served (Over 100/20 available)	Wireless
559432	427 7TH AVE NW	DYERSVILLE	IA	52040	1	12-Provider facilitates speeds faster than that reported on the map	Provider only: The Map does not correctly reflect service that I facilitate to this location	100	20	Fixed Wireless	Served (Over 100/20 available)	Wireless
559517	606 6TH STREET SOUTHWEST	SPENCER	IA	51301	1	12-Provider facilitates speeds faster than that reported on the map	Provider only: The Map does not correctly reflect service that I facilitate to this location	100	20	Fixed Wireless	Served (Over 100/20 available)	Wireless
559599	415 EAST 5TH STREET	SPENCER	IA	51301	1	12-Provider facilitates speeds faster than that reported on the map	Provider only: The Map does not correctly reflect service that I facilitate to this location	100	20	Fixed Wireless	Served (Over 100/20 available)	Wireless
559667	103 WEST 2ND STREET	FONDA	IA	50540	1	12-Provider facilitates speeds faster than that reported on the map	Provider only: The Map does not correctly reflect service that I facilitate to this location	100	20	Fixed Wireless	Served (Over 100/20 available)	Wireless
559688	16756 CORDILLERA DR	PEOSTA	IA	52068	1	12-Provider facilitates speeds faster than that reported on the map	Provider only: The Map does not correctly reflect service that I facilitate to this location	100	20	Fixed Wireless	Served (Over 100/20 available)	Wireless
559783	404 EAST 3RD STREET	FONDA	IA	50540	1	12-Provider facilitates speeds faster than that reported on the map	Provider only: The Map does not correctly reflect service that I facilitate to this location	100	20	Fixed Wireless	Served (Over 100/20 available)	Wireless
559807	1211 12TH AVENUE SOUTHEAST	SPENCER	IA	51301	1	12-Provider facilitates speeds faster than that reported on the map	Provider only: The Map does not correctly reflect service that I facilitate to this location	100	20	Fixed Wireless	Served (Over 100/20 available)	Wireless
559828	519 EAST 10TH STREET	SPENCER	IA	51301	1	12-Provider facilitates speeds faster than that reported on the map	Provider only: The Map does not correctly reflect service that I facilitate to this location	100	20	Fixed Wireless	Served (Over 100/20 available)	Wireless
559908	216 EAST 19TH STREET	SPENCER	IA	51301	1	12-Provider facilitates speeds faster than that reported on the map	Provider only: The Map does not correctly reflect service that I facilitate to this location	100	20	Fixed Wireless	Served (Over 100/20 available)	Wireless
560172	1017 2ND ST SW	DYERSVILLE	IA	52040	1	12-Provider facilitates speeds faster than that reported on the map	Provider only: The Map does not correctly reflect service that I facilitate to this location	100	20	Fixed Wireless	Served (Over 100/20 available)	Wireless
560216	2168 213TH AVENUE	MILFORD	IA	51351	1	12-Provider facilitates speeds faster than that reported on the map	Provider only: The Map does not correctly reflect service that I facilitate to this location	100	20	Fixed Wireless	Served (Over 100/20 available)	Wireless
560222	803 32ND AVENUE WEST	SPENCER	IA	51301	1	12-Provider facilitates speeds faster than that reported on the map	Provider only: The Map does not correctly reflect service that I facilitate to this location	100	20	Fixed Wireless	Served (Over 100/20 available)	Wireless
560231	3221 200TH STREET	SAC CITY	IA	50583	1	12-Provider facilitates speeds faster than that reported on the map	Provider only: The Map does not correctly reflect service that I facilitate to this location	100	20	Fixed Wireless	Served (Over 100/20 available)	Wireless
560362	2865 UNITED STATES HIGHWAY 71	SPENCER	IA	51301	1	12-Provider facilitates speeds faster than that reported on the map	Provider only: The Map does not correctly reflect service that I facilitate to this location	100	20	Fixed Wireless	Served (Over 100/20 available)	Wireless

560423	1029 1ST ST SW	DYERSVILLE	IA	52040	1	12-Provider facilitates speeds faster than that reported on the map	Provider only: The Map does not correctly reflect service that I facilitate to this location	100	20	Fixed Wireless	Served (Over 100/20 available)	Wireless	
560757	2003 OKOBOJI AVENUE	MILFORD	IA	51351	1	12-Provider facilitates speeds faster than that reported on the map	Provider only: The Map does not correctly reflect service that I facilitate to this location	100	20	Fixed Wireless	Served (Over 100/20 available)	Wireless	
560791	305 WEST 11TH STREET	SPENCER	IA	51301	1	12-Provider facilitates speeds faster than that reported on the map	Provider only: The Map does not correctly reflect service that I facilitate to this location	100	20	Fixed Wireless	Served (Over 100/20 available)	Wireless	
560804	1020 13TH ST SE	DYERSVILLE	IA	52040	1	12-Provider facilitates speeds faster than that reported on the map	Provider only: The Map does not correctly reflect service that I facilitate to this location	100	20	Fixed Wireless	Served (Over 100/20 available)	Wireless	
560836	2641 270TH AVENUE	DECORAH	IA	52101	1	12-Provider facilitates speeds faster than that reported on the map	Provider only: The Map does not correctly reflect service that I facilitate to this location	100	20	Fixed Wireless	Served (Over 100/20 available)	Wireless	
560868	207 7TH AVE NE	FARLEY	IA	52046	1	12-Provider facilitates speeds faster than that reported on the map	Provider only: The Map does not correctly reflect service that I facilitate to this location	100	20	Fixed Wireless	Served (Over 100/20 available)	Wireless	
560923	514 2ND ST SW	EPWORTH	IA	52045	1	12-Provider facilitates speeds faster than that reported on the map	Provider only: The Map does not correctly reflect service that I facilitate to this location	100	20	Fixed Wireless	Served (Over 100/20 available)	Wireless	
561090	1902 24TH AVENUE WEST	SPENCER	IA	51301	1	12-Provider facilitates speeds faster than that reported on the map	Provider only: The Map does not correctly reflect service that I facilitate to this location	100	20	Fixed Wireless	Served (Over 100/20 available)	Wireless	
561155	19257 LETA LN	DURANGO	IA	52039	1	12-Provider facilitates speeds faster than that reported on the map	Provider only: The Map does not correctly reflect service that I facilitate to this location	100	20	Fixed Wireless	Served (Over 100/20 available)	Wireless	
561179	924 18TH ST SE	DYERSVILLE	IA	52040	1	12-Provider facilitates speeds faster than that reported on the map	Provider only: The Map does not correctly reflect service that I facilitate to this location	100	20	Fixed Wireless	Served (Over 100/20 available)	Wireless	
561206	5954 ANNA ST	HOLY CROSS	IA	52053	1	12-Provider facilitates speeds faster than that reported on the map	Provider only: The Map does not correctly reflect service that I facilitate to this location	100	20	Fixed Wireless	Served (Over 100/20 available)	Wireless	
561247	902 MAIN ST	HOLY CROSS	IA	52053	1	12-Provider facilitates speeds faster than that reported on the map	Provider only: The Map does not correctly reflect service that I facilitate to this location	100	20	Fixed Wireless	Served (Over 100/20 available)	Wireless	
561310	310 EAST STREET	DECORAH	IA	52101	1	12-Provider facilitates speeds faster than that reported on the map	Provider only: The Map does not correctly reflect service that I facilitate to this location	100	20	Fixed Wireless	Served (Over 100/20 available)	Wireless	
561401	3450 280TH AVENUE	DICKENS	IA	51333	1	12-Provider facilitates speeds faster than that reported on the map	Provider only: The Map does not correctly reflect service that I facilitate to this location	100	20	Fixed Wireless	Served (Over 100/20 available)	Wireless	
561426	813 26TH STREET	MILFORD	IA	51351	1	12-Provider facilitates speeds faster than that reported on the map	Provider only: The Map does not correctly reflect service that I facilitate to this location	100	20	Fixed Wireless	Served (Over 100/20 available)	Wireless	
561457	28889 THUNDER RD	GUTTENBERG	IA	52052	1	12-Provider facilitates speeds faster than that reported on the map	Provider only: The Map does not correctly reflect service that I facilitate to this location	100	20	Fixed Wireless	Served (Over 100/20 available)	Wireless	
561527	414 2ND AVE SW	DYERSVILLE	IA	52040	1	12-Provider facilitates speeds faster than that reported on the map	Provider only: The Map does not correctly reflect service that I facilitate to this location	100	20	Fixed Wireless	Served (Over 100/20 available)	Wireless	
561528	410 NORTH STREET WEST	CALMAR	IA	52132	1	12-Provider facilitates speeds faster than that reported on the map	Provider only: The Map does not correctly reflect service that I facilitate to this location	100	20	Fixed Wireless	Served (Over 100/20 available)	Wireless	
561619	205 EAST STREET NORTH	CALMAR	IA	52132	1	12-Provider facilitates speeds faster than that reported on the map	Provider only: The Map does not correctly reflect service that I facilitate to this location	100	20	Fixed Wireless	Served (Over 100/20 available)	Wireless	
561625	616 CRESCENT AVENUE	DECORAH	IA	52101	1	12-Provider facilitates speeds faster than that reported on the map	Provider only: The Map does not correctly reflect service that I facilitate to this location	100	20	Fixed Wireless	Served (Over 100/20 available)	Wireless	
561718	235 8TH STREET SOUTHWEST	SPENCER	IA	51301	1	12-Provider facilitates speeds faster than that reported on the map	Provider only: The Map does not correctly reflect service that I facilitate to this location	100	20	Fixed Wireless	Served (Over 100/20 available)	Wireless	
561756	406 JOHN STREET	DECORAH	IA	52101	1	12-Provider facilitates speeds faster than that reported on the map	Provider only: The Map does not correctly reflect service that I facilitate to this location	100	20	Fixed Wireless	Served (Over 100/20 available)	Wireless	
561913	1505 9TH STREET	MILFORD	IA	51351	1	12-Provider facilitates speeds faster than that reported on the map	Provider only: The Map does not correctly reflect service that I facilitate to this location	100	20	Fixed Wireless	Served (Over 100/20 available)	Wireless	
561926	1515 170TH STREET	FONDA	IA	50540	1	12-Provider facilitates speeds faster than that reported on the map	Provider only: The Map does not correctly reflect service that I facilitate to this location	100	20	Fixed Wireless	Served (Over 100/20 available)	Wireless	
562140	127 HILLSIDE DRIVE	MINDEN	IA	51553	1	12-Provider facilitates speeds faster than that reported on the map	Provider only: The Map does not correctly reflect service that I facilitate to this location	100	20	Fixed Wireless	Served (Over 100/20 available)	Wireless	
562174	34728 DEXFIELD ROAD	DEXTER	IA	50070	1	12-Provider facilitates speeds faster than that reported on the map	Provider only: The Map does not correctly reflect service that I facilitate to this location	100	20	Fixed Wireless	Served (Over 100/20 available)	Wireless	
562265	514 EAST 5TH STREET	SPENCER	IA	51301	1	12-Provider facilitates speeds faster than that reported on the map	Provider only: The Map does not correctly reflect service that I facilitate to this location	100	20	Fixed Wireless	Served (Over 100/20 available)	Wireless	
562371	1302 MAYWOOD AVENUE	MILFORD	IA	51351	1	12-Provider facilitates speeds faster than that reported on the map	Provider only: The Map does not correctly reflect service that I facilitate to this location	100	20	Fixed Wireless	Served (Over 100/20 available)	Wireless	
562407	10587 RTE 136	DYERSVILLE	IA	52040	1	12-Provider facilitates speeds faster than that reported on the map	Provider only: The Map does not correctly reflect service that I facilitate to this location	100	20	Fixed Wireless	Served (Over 100/20 available)	Wireless	
562417	1931 350TH STREET	SPENCER	IA	51301	1	12-Provider facilitates speeds faster than that reported on the map	Provider only: The Map does not correctly reflect service that I facilitate to this location	100	20	Fixed Wireless	Served (Over 100/20 available)	Wireless	
562525	719 6TH STREET SOUTHWEST	SPENCER	IA	51301	1	12-Provider facilitates speeds faster than that reported on the map	Provider only: The Map does not correctly reflect service that I facilitate to this location	100	20	Fixed Wireless	Served (Over 100/20 available)	Wireless	
562623	401 CENTER AVENUE	DECORAH	IA	52101	1	12-Provider facilitates speeds faster than that reported on the map	Provider only: The Map does not correctly reflect service that I facilitate to this location	100	20	Fixed Wireless	Served (Over 100/20 available)	Wireless	
562659	307 SOUTH ONTARIO STREET	POMEROY	IA	50575	1	12-Provider facilitates speeds faster than that reported on the map	Provider only: The Map does not correctly reflect service that I facilitate to this location	100	20	Fixed Wireless	Served (Over 100/20 available)	Wireless	
562667	540 ARCTIC FOX DR	EPWORTH	IA	52045	1	12-Provider facilitates speeds faster than that reported on the map	Provider only: The Map does not correctly reflect service that I facilitate to this location	100	20	Fixed Wireless	Served (Over 100/20 available)	Wireless	
562688	60308 130TH AVENUE	FONDA	IA	50540	1	12-Provider facilitates speeds faster than that reported on the map	Provider only: The Map does not correctly reflect service that I facilitate to this location	100	20	Fixed Wireless	Served (Over 100/20 available)	Wireless	
562733	215 2ND AVENUE WEST	SPENCER	IA	51301	1	12-Provider facilitates speeds faster than that reported on the map	Provider only: The Map does not correctly reflect service that I facilitate to this location	100	20	Fixed Wireless	Served (Over 100/20 available)	Wireless	
562823	25187 BENTLEY LANE	NEOLA	IA	51559	1	12-Provider facilitates speeds faster than that reported on the map	Provider only: The Map does not correctly reflect service that I facilitate to this location	100	20	Fixed Wireless	Served (Over 100/20 available)	Wireless	
563036	815 WEST 9TH STREET	SPENCER	IA	51301	1	12-Provider facilitates speeds faster than that reported on the map	Provider only: The Map does not correctly reflect service that I facilitate to this location	100	20	Fixed Wireless	Served (Over 100/20 available)	Wireless	
563043	1614 MARKS COURT	SPENCER	IA	51301	1	12-Provider facilitates speeds faster than that reported on the map	Provider only: The Map does not correctly reflect service that I facilitate to this location	100	20	Fixed Wireless	Served (Over 100/20 available)	Wireless	
563108	700 3RD AVENUE EAST	SPENCER	IA	51301	1	12-Provider facilitates speeds faster than that reported on the map	Provider only: The Map does not correctly reflect service that I facilitate to this location	100	20	Fixed Wireless	Served (Over 100/20 available)	Wireless	
563169	1705 11TH AVENUE WEST	SPENCER	IA	51301	1	12-Provider facilitates speeds faster than that reported on the map	Provider only: The Map does not correctly reflect service that I facilitate to this location	100	20	Fixed Wireless	Served (Over 100/20 available)	Wireless	
563314	202 PANTHER ST SE	FARLEY	IA	52046	1	12-Provider facilitates speeds faster than that reported on the map	Provider only: The Map does not correctly reflect service that I facilitate to this location	100	20	Fixed Wireless	Served (Over 100/20 available)	Wireless	
563392	403 EAST 11TH STREET	SPENCER	IA	51301	1	12-Provider facilitates speeds faster than that reported on the map	Provider only: The Map does not correctly reflect service that I facilitate to this location	100	20	Fixed Wireless	Served (Over 100/20 available)	Wireless	
563447	11764 HICKORY LN	DYERSVILLE	IA	52040	1	12-Provider facilitates speeds faster than that reported on the map	Provider only: The Map does not correctly reflect service that I facilitate to this location	100	20	Fixed Wireless	Served (Over 100/20 available)	Wireless	
563459	15924 LORE MOUND RD	DUBUQUE	IA	52002	1	12-Provider facilitates speeds faster than that reported on the map	Provider only: The Map does not correctly reflect service that I facilitate to this location	100	20	Fixed Wireless	Served (Over 100/20 available)	Wireless	
563482	1334 GRAND PLAZA DRIVE	SPENCER	IA	51301	1	12-Provider facilitates speeds faster than that reported on the map	Provider only: The Map does not correctly reflect service that I facilitate to this location	100	20	Fixed Wireless	Served (Over 100/20 available)	Wireless	
563691	707 2ND AVE SE	FARLEY	IA	52046	1	12-Provider facilitates speeds faster than that reported on the map	Provider only: The Map does not correctly reflect service that I facilitate to this location	100	20	Fixed Wireless	Served (Over 100/20 available)	Wireless	
563747	304 GRAND AVENUE	SPENCER	IA	51301	1	12-Provider facilitates speeds faster than that reported on the map	Provider only: The Map does not correctly reflect service that I facilitate to this location	100	20	Fixed Wireless	Served (Over 100/20 available)	Wireless	
563757	23850 KIDDER RD	EPWORTH	IA	52045	1	12-Provider facilitates speeds faster than that reported on the map	Provider only: The Map does not correctly reflect service that I facilitate to this location	100	20	Fixed Wireless	Served (Over 100/20 available)	Wireless	
563850	305 SOUTH SENECA STREET	POMEROY	IA	50575	1	12-Provider facilitates speeds faster than that reported on the map	Provider only: The Map does not correctly reflect service that I facilitate to this location	100	20	Fixed Wireless	Served (Over 100/20 available)	Wireless	
563878	227 WEST PARK STREET	SPENCER	IA	51301	1	12-Provider facilitates speeds faster than that reported on the map	Provider only: The Map does not correctly reflect service that I facilitate to this location	100	20	Fixed Wireless	Served (Over 100/20 available)	Wireless	
563925	22240 GIRL SCOUT RD	EPWORTH	IA	52045	1	12-Provider facilitates speeds faster than that reported on the map	Provider only: The Map does not correctly reflect service that I facilitate to this location	100	20	Fixed Wireless	Served (Over 100/20 available)	Wireless	
563940	607 QUEEN STREET	FONDA	IA	50540	1	12-Provider facilitates speeds faster than that reported on the map	Provider only: The Map does not correctly reflect service that I facilitate to this location	100	20	Fixed Wireless	Served (Over 100/20 available)	Wireless	
563949	213 1ST ST SE	EPWORTH	IA	52045	1	12-Provider facilitates speeds faster than that reported on the map	Provider only: The Map does not correctly reflect service that I facilitate to this location	100	20	Fixed Wireless	Served (Over 100/20 available)	Wireless	
563953	703 2ND AVE SE	FARLEY	IA	52046	1	12-Provider facilitates speeds faster than that reported on the map	Provider only: The Map does not correctly reflect service that I facilitate to this location	100	20	Fixed Wireless	Served (Over 100/20 available)	Wireless	
563956	813 EAST 17TH STREET	SPENCER	IA	51301	1	12-Provider facilitates speeds faster than that reported on the map	Provider only: The Map does not correctly reflect service that I facilitate to this location	100	20	Fixed Wireless	Served (Over 100/20 available)	Wireless	
563964	505 3RD AVE SE	DYERSVILLE	IA	52040	1	12-Provider facilitates speeds faster than that reported on the map	Provider only: The Map does not correctly reflect service that I facilitate to this location	100	20	Fixed Wireless	Served (Over 100/20 available)	Wireless	
564190	185 SOLOMIA CT	PEOSTA	IA	52068	1	12-Provider facilitates speeds faster than that reported on the map	Provider only: The Map does not correctly reflect service that I facilitate to this location	100	20	Fixed Wireless	Served (Over 100/20 available)	Wireless	
564264	1002 1ST ST SW	DYERSVILLE	IA	52040	1	12-Provider facilitates speeds faster than that reported on the map	Provider only: The Map does not correctly reflect service that I facilitate to this location	100	20	Fixed Wireless	Served (Over 100/20 available)	Wireless	
564367	18911 BALLTOWN RD	SHERRILL	IA	52073	1	12-Provider facilitates speeds faster than that reported on the map	Provider only: The Map does not correctly reflect service that I facilitate to this location	100	20	Fixed Wireless	Served (Over 100/20 available)	Wireless	
564377	104 GARDENS CT	FARLEY	IA	52046	1	12-Provider facilitates speeds faster than that reported on the map	Provider only: The Map does not correctly reflect service that I facilitate to this location	100	20	Fixed Wireless	Served (Over 100/20 available)	Wireless	
564481	310 2ND ST SE	DYERSVILLE	IA	52040	1	12-Provider facilitates speeds faster than that reported on the map	Provider only: The Map does not correctly reflect service that I facilitate to this location	100	20	Fixed Wireless	Served (Over 100/20 available)	Wireless	
564526	408 1ST ST SW	EPWORTH	IA	52045	1	12-Provider facilitates speeds faster than that reported on the map	Provider only: The Map does not correctly reflect service that I facilitate to this location	100	20	Fixed Wireless	Served (Over 100/20 available)	Wireless	
564594	1411 10TH AVENUE EAST	SPENCER	IA	51301	1	12-Provider facilitates speeds faster than that reported on the map	Provider only: The Map does not correctly reflect service that I facilitate to this location	100	20	Fixed Wireless	Served (Over 100/20 available)	Wireless	
564596	2008 358TH STREET	SPENCER	IA	51301	1	12-Provider facilitates speeds faster than that reported on the map	Provider only: The Map does not correctly reflect service that I facilitate to this location	100	20	Fixed Wireless	Served (Over 100/20 available)	Wireless	
564629	29424 PRIER RD	DYERSVILLE	IA	52040	1	12-Provider facilitates speeds faster than that reported on the map	Provider only: The Map does not correctly reflect service that I facilitate to this location	100	20	Fixed Wireless	Served (Over 100/20 available)	Wireless	
564634	2007 HIGHWAY BOULEVARD	SPENCER	IA	51301	1	12-Provider facilitates speeds faster than that reported on the map	Provider only: The Map does not correctly reflect service that I facilitate to this location	100	20	Fixed Wireless	Served (Over 100/20 available)	Wireless	
564703	1114 J AVENUE	MILFORD	IA	51351	1	12-Provider facilitates speeds faster than that reported on the map	Provider only: The Map does not correctly reflect service that I facilitate to this location	100	20	Fixed Wireless	Served (Over 100/20 available)	Wireless	
564716	316 12TH AVENUE WEST	SPENCER	IA	51301	1	12-Provider facilitates speeds faster than that reported on the map	Provider only: The Map does not correctly reflect service that I facilitate to this location	100	20	Fixed Wireless	Served (Over 100/20 available)	Wireless	
564861	815 EAST 3RD STREET	SPENCER	IA	51301	1	12-Provider facilitates speeds faster than that reported on the map	Provider only: The Map does not correctly reflect service that I facilitate to this location	100	20	Fixed Wireless	Served (Over 100/20 available)	Wireless	
564969	10904 MOCKINGBIRD DR	PEOSTA	IA	52068	1	12-Provider facilitates speeds faster than that reported on the map	Provider only: The Map does not correctly reflect service that I facilitate to this location	100	20	Fixed Wireless	Served (Over 100/20 available)	Wireless	
565450	100 PARKVIEW DRIVE	DECORAH	IA	52101	1	12-Provider facilitates speeds faster than that reported on the map	Provider only: The Map does not correctly reflect service that I facilitate to this location	100	20	Fixed Wireless	Served (Over 100/20 available)	Wireless	
565563	516 10TH AVE SE	DYERSVILLE	IA	52040	1	12-Provider facilitates speeds faster than that reported on the map	Provider only: The Map does not correctly reflect service that I facilitate to this location	100	20	Fixed Wireless	Served (Over 100/20 available)	Wireless	
565618	19592 CALONDER RD	DURANGO	IA	52039	1	12-Provider facilitates speeds faster than that reported on the map	Provider only: The Map does not correctly reflect service that I facilitate to this location	100	20	Fixed Wireless	Served (Over 100/20 available)	Wireless	
565650	18945 BALLTOWN RD	SHERRILL	IA	52073	1	12-Provider facilitates speeds faster than that reported on the map	Provider only: The Map does not correctly reflect service that I facilitate to this location	100	20	Fixed Wireless	Served (Over 100/20 available)	Wireless	
565724	575 SOUTH HIGHWAY 71	ARNOLDS PARK	IA	51331	1	12-Provider facilitates speeds faster than that reported on the map	Provider only: The Map does not correctly reflect service that I facilitate to this location	100	20	Fixed Wireless	Served (Over 100/20 available)	Wireless	
565956	502 2ND AVENUE SOUTHEAST	SPENCER	IA	51301	1	12-Provider facilitates speeds faster than that reported on the map	Provider only: The Map does not correctly reflect service that I facilitate to this location	100	20	Fixed Wireless	Served (Over 100/20 available)	Wireless	
566074	13286 W CLAY DR	DUBUQUE	IA	52002	1	12-Provider facilitates speeds faster than that reported on the map	Provider only: The Map does not correctly reflect service that I facilitate to this location	100	20	Fixed Wireless	Served (Over 100/20 available)	Wireless	
566112	29715 NEW VIENNA RD	NEW VIENNA	IA	52065	1	12-Provider facilitates speeds faster than that reported on the map	Provider only: The Map does not correctly reflect service that I facilitate to this location	100	20	Fixed Wireless	Served (Over 100/20 available)	Wireless	
566126	105 1ST ST SW	EPWORTH	IA	52045	1	12-Provider facilitates speeds faster than that reported on the map	Provider only: The Map does not correctly reflect service that I facilitate to this location	100	20	Fixed Wireless	Served (Over 100/20 available)	Wireless	
566191	2365 EAST RIDGE ROAD	DECORAH	IA	52101	1	12-Provider facilitates speeds faster than that reported on the map	Provider only: The Map does not correctly reflect service that I facilitate to this location	100	20	Fixed Wireless	Served (Over 100/20 available)	Wireless	
566460	29943 OLDE HAWKEYE RD	DYERSVILLE	IA	52040	1	12-Provider facilitates speeds faster than that reported on the map	Provider only: The Map does not correctly reflect service that I facilitate to this location	100	20	Fixed Wireless	Served (Over 100/20 available)	Wireless	
566509	805 DECORAH AVENUE	DECORAH	IA	52101	1	12-Provider facilitates speeds faster than that reported on the map	Provider only: The Map does not correctly reflect service that I facilitate to this location	100	20	Fixed Wireless	Served (Over 100/20 available)	Wireless	
566599	667 MILA DR	PEOSTA	IA	52068	1	12-Provider facilitates speeds faster than that reported on the map	Provider only: The Map does not correctly reflect service that I facilitate to this location	100	20	Fixed Wireless	Served (Over 100/20 available)	Wireless	
566667	406 QUEEN STREET	FONDA	IA	50540	1	12-Provider facilitates speeds faster than that reported on the map	Provider only: The Map does not correctly reflect service that I facilitate to this location	100	20	Fixed Wireless	Served (Over 100/20 available)	Wireless	
566716	610 COUNTRY CLUB LANE	SPENCER	IA	51301	1	12-Provider facilitates speeds faster than that reported on the map	Provider only: The Map does not correctly reflect service that I facilitate to this location	100	20	Fixed Wireless	Served (Over 100/20 available)	Wireless	
566829	350 RAILROAD STREET	RIDGEWAY	IA	52165	1	12-Provider facilitates speeds faster than that reported on the map	Provider only: The Map does not correctly reflect service that I facilitate to this location	100	20	Fixed Wireless	Served (Over 100/20 available)	Wireless	
566845	520 EAST 1ST STREET	SPENCER	IA	51301	1	12-Provider facilitates speeds faster than that reported on the map	Provider only: The Map does not correctly reflect service that I facilitate to this location	100	20	Fixed Wireless	Served (Over 100/20 available)	Wireless	
566895	69 COBBS COURT	SPENCER	IA	51301	1	12-Provider facilitates speeds faster than that reported on the map	Provider only: The Map does not correctly reflect service that I facilitate to this location	100	20	Fixed Wireless	Served (Over 100/20 available)	Wireless	
566930	3045 160TH AVENUE	EVERLY	IA	51338	1	12-Provider facilitates speeds faster than that reported on the map	Provider only: The Map does not correctly reflect service that I facilitate to this location	100	20	Fixed Wireless	Served (Over 100/20 available)	Wireless	
566943	1025 5TH AVENUE SOUTHEAST	SPENCER	IA	51301	1	12-Provider facilitates speeds faster than that reported on the map	Provider only: The Map does not correctly reflect service that I facilitate to this location	100	20	Fixed Wireless	Served (Over 100/20 available)	Wireless	
567019	77 HELEN AVENUE	MILFORD	IA	51351	1	12-Provider facilitates speeds faster than that reported on the map	Provider only: The Map does not correctly reflect service that I facilitate to this location	100	20	Fixed Wireless	Served (Over 100/20 available)	Wireless	
567023	1024 1ST ST SW	DYERSVILLE	IA	52040	1	12-Provider facilitates speeds faster than that reported on the map	Provider only: The Map does not correctly reflect service that I facilitate to this location	100	20	Fixed Wireless	Served (Over 100/20 available)	Wireless	
567045	312 3RD AVE SE	DYERSVILLE	IA	52040	1	12-Provider facilitates speeds faster than that reported on the map	Provider only: The Map does not correctly reflect service that I facilitate to this location	100	20	Fixed Wireless	Served (Over 100/20 available)	Wireless	
567076	302 4TH AVE NE	FARLEY	IA	52046	1	12-Provider facilitates speeds faster than that reported on the map	Provider only: The Map does not correctly reflect service that I facilitate to this location	100	20	Fixed Wireless	Served (Over 100/20 available)	Wireless	
567084	2009 22ND AVENUE WEST	SPENCER	IA	51301	1	12-Provider facilitates speeds faster than that reported on the map	Provider only: The Map does not correctly reflect service that I facilitate to this location	100	20	Fixed Wireless	Served (Over 100/20 available)	Wireless	
567108	211 4TH AVENUE	UNDERWOOD	IA	51576	1	12-Provider facilitates speeds faster than that reported on the map	Provider only: The Map does not correctly reflect service that I facilitate to this location	100	20	Fixed Wireless	Served (Over 100/20 available)	Wireless	
567203	102 CAYUGA STREET	POMEROY	IA	50575	1	12-Provider facilitates speeds faster than that reported on the map	Provider only: The Map does not correctly reflect service that I facilitate to this location	100	20	Fixed Wireless	Served (Over 100/20 available)	Wireless	
567288	3106 OKOBOJI BOULEVARD	MILFORD	IA	51351	1	12-Provider facilitates speeds faster than that reported on the map	Provider only: The Map does not correctly reflect service that I facilitate to this location	100	20	Fixed Wireless	Served (Over 100/20 available)	Wireless	
567307	114 5TH AVE NW	DYERSVILLE	IA	52040	1	12-Provider facilitates speeds faster than that reported on the map	Provider only: The Map does not correctly reflect service that I facilitate to this location	100	20	Fixed Wireless	Served (Over 100/20 available)	Wireless	
567353	1671 SAWGRASS ROAD	DECORAH	IA	52101	1	12-Provider facilitates speeds faster than that reported on the map	Provider only: The Map does not correctly reflect service that I facilitate to this location	100	20	Fixed Wireless	Served (Over 100/20 available)	Wireless	
567435	121 4TH AVENUE	UNDERWOOD	IA	51576	1	12-Provider facilitates speeds faster than that reported on the map	Provider only: The Map does not correctly reflect service that I facilitate to this location	100	20	Fixed Wireless	Served (Over 100/20 available)	Wireless	
567470	200 CHARLES DRIVE	UNDERWOOD	IA	51576	1	12-Provider facilitates speeds faster than that reported on the map	Provider only: The Map does not correctly reflect service that I facilitate to this location	100	20	Fixed Wireless	Served (Over 100/20 available)	Wireless	
567676	845 NORTH STREET	RIDGEWAY	IA	52165	1	12-Provider facilitates speeds faster than that reported on the map	Provider only: The Map does not correctly reflect service that I facilitate to this location	100	20	Fixed Wireless	Served (Over 100/20 available)	Wireless	
567705	711 RIDGE ROAD	DECORAH	IA	52101	1	12-Provider facilitates speeds faster than that reported on the map	Provider only: The Map does not correctly reflect service that I facilitate to this location	100	20	Fixed Wireless	Served (Over 100/20 available)	Wireless	
567723	1306 FAIRVIEW AVENUE	SPENCER	IA	51301	1	12-Provider facilitates speeds faster than that reported on the map	Provider only: The Map does not correctly reflect service that I facilitate to this location	100	20	Fixed Wireless	Served (Over 100/20 available)	Wireless	
567834	527 2ND ST SE	DYERSVILLE	IA	52040	1	12-Provider facilitates speeds faster than that reported on the map	Provider only: The Map does not correctly reflect service that I facilitate to this location	100	20	Fixed Wireless	Served (Over 100/20 available)	Wireless	
567973	800 RIDGE ROAD	DECORAH	IA	52101	1	12-Provider facilitates speeds faster than that reported on the map	Provider only: The Map does not correctly reflect service that I facilitate to this location	100	20	Fixed Wireless	Served (Over 100/20 available)	Wireless	
567979	23050 240TH STREET	UNDERWOOD	IA	51576	1	12-Provider facilitates speeds faster than that reported on the map	Provider only: The Map does not correctly reflect service that I facilitate to this location	100	20	Fixed Wireless	Served (Over 100/20 available)	Wireless	
568027	887 AMARA CT	PEOSTA	IA	52068	1	12-Provider facilitates speeds faster than that reported on the map	Provider only: The Map does not correctly reflect service that I facilitate to this location	100	20	Fixed Wireless	Served (Over 100/20 available)	Wireless	
568083	1713 3RD AVENUE WEST	SPENCER	IA	51301	1	12-Provider facilitates speeds faster than that reported on the map	Provider only: The Map does not correctly reflect service that I facilitate to this location	100	20	Fixed Wireless	Served (Over 100/20 available)	Wireless	
568163	110 HIGHLAND DRIVE	DECORAH	IA	52101	1	12-Provider facilitates speeds faster than that reported on the map	Provider only: The Map does not correctly reflect service that I facilitate to this location	100	20	Fixed Wireless	Served (Over 100/20 available)	Wireless	
568341	2008 4TH AVENUE SOUTHWEST	SPENCER	IA	51301	1	12-Provider facilitates speeds faster than that reported on the map	Provider only: The Map does not correctly reflect service that I facilitate to this location	100	20	Fixed Wireless	Served (Over 100/20 available)	Wireless	
568420	2004 4TH AVENUE WEST	SPENCER	IA	51301	1	12-Provider facilitates speeds faster than that reported on the map	Provider only: The Map does not correctly reflect service that I facilitate to this location	100	20	Fixed Wireless	Served (Over 100/20 available)	Wireless	
568515	105 4TH AVENUE	UNDERWOOD	IA	51576	1	12-Provider facilitates speeds faster than that reported on the map	Provider only: The Map does not correctly reflect service that I facilitate to this location	100	20	Fixed Wireless	Served (Over 100/20 available)	Wireless	
568554	201 1ST AVE E	FARLEY	IA	52046	1	12-Provider facilitates speeds faster than that reported on the map	Provider only: The Map does not correctly reflect service that I facilitate to this location	100	20	Fixed Wireless	Served (Over 100/20 available)	Wireless	
568584	31494 HICKORY ST	DYERSVILLE	IA	52040	1	12-Provider facilitates speeds faster than that reported on the map	Provider only: The Map does not correctly reflect service that I facilitate to this location	100	20	Fixed Wireless	Served (Over 100/20 available)	Wireless	
568588	317 11TH STREET SOUTHEAST	SPENCER	IA	51301	1	12-Provider facilitates speeds faster than that reported on the map	Provider only: The Map does not correctly reflect service that I facilitate to this location	100	20	Fixed Wireless	Served (Over 100/20 available)	Wireless	
568800	124 3RD ST NE	DYERSVILLE	IA	52040	1	12-Provider facilitates speeds faster than that reported on the map	Provider only: The Map does not correctly reflect service that I facilitate to this location	100	20	Fixed Wireless	Served (Over 100/20 available)	Wireless	
568814	804 WEST 10TH STREET	SPENCER	IA	51301	1	12-Provider facilitates speeds faster than that reported on the map	Provider only: The Map does not correctly reflect service that I facilitate to this location	100	20	Fixed Wireless	Served (Over 100/20 available)	Wireless	
568855	1952 WATER ST	NEW VIENNA	IA	52065	1	12-Provider facilitates speeds faster than that reported on the map	Provider only: The Map does not correctly reflect service that I facilitate to this location	100	20	Fixed Wireless	Served (Over 100/20 available)	Wireless	
568883	13333 BLACK HILLS RD	DYERSVILLE	IA	52040	1	12-Provider facilitates speeds faster than that reported on the map	Provider only: The Map does not correctly reflect service that I facilitate to this location	100	20	Fixed Wireless	Served (Over 100/20 available)	Wireless	
568919	21 AIRPORT DRIVE	MILFORD	IA	51351	1	12-Provider facilitates speeds faster than that reported on the map	Provider only: The Map does not correctly reflect service that I facilitate to this location	100	20	Fixed Wireless	Served (Over 100/20 available)	Wireless	
568935	818 1ST AVENUE SOUTHWEST	SPENCER	IA	51301	1	12-Provider facilitates speeds faster than that reported on the map	Provider only: The Map does not correctly reflect service that I facilitate to this location	100	20	Fixed Wireless	Served (Over 100/20 available)	Wireless	
569041	409 4TH ST NE	FARLEY	IA	52046	1	12-Provider facilitates speeds faster than that reported on the map	Provider only: The Map does not correctly reflect service that I facilitate to this location	100	20	Fixed Wireless	Served (Over 100/20 available)	Wireless	

569150	440 ARCTIC FOX DR	EPWORTH	IA	52045	1	12-Provider facilitates speeds faster than that reported on the map	Provider only: The Map does not correctly reflect service that I facilitate to this location	100	20	Fixed Wireless	Served (Over 100/20 available)	Wireless
569177	1917 WEST 11TH STREET	SPENCER	IA	51301	1	12-Provider facilitates speeds faster than that reported on the map	Provider only: The Map does not correctly reflect service that I facilitate to this location	100	20	Fixed Wireless	Served (Over 100/20 available)	Wireless
569178	1310 6TH ST SE	DYERSVILLE	IA	52040	1	12-Provider facilitates speeds faster than that reported on the map	Provider only: The Map does not correctly reflect service that I facilitate to this location	100	20	Fixed Wireless	Served (Over 100/20 available)	Wireless
569223	6263 THUNDER RD	HOLY CROSS	IA	52053	1	12-Provider facilitates speeds faster than that reported on the map	Provider only: The Map does not correctly reflect service that I facilitate to this location	100	20	Fixed Wireless	Served (Over 100/20 available)	Wireless
569306	20710 232ND AVENUE	MILFORD	IA	51351	1	12-Provider facilitates speeds faster than that reported on the map	Provider only: The Map does not correctly reflect service that I facilitate to this location	100	20	Fixed Wireless	Served (Over 100/20 available)	Wireless
569313	1020 10TH STREET	MILFORD	IA	51351	1	12-Provider facilitates speeds faster than that reported on the map	Provider only: The Map does not correctly reflect service that I facilitate to this location	100	20	Fixed Wireless	Served (Over 100/20 available)	Wireless
569314	2215 WEST 11TH STREET	SPENCER	IA	51301	1	12-Provider facilitates speeds faster than that reported on the map	Provider only: The Map does not correctly reflect service that I facilitate to this location	100	20	Fixed Wireless	Served (Over 100/20 available)	Wireless
569327	1909 18TH AVENUE WEST	SPENCER	IA	51301	1	12-Provider facilitates speeds faster than that reported on the map	Provider only: The Map does not correctly reflect service that I facilitate to this location	100	20	Fixed Wireless	Served (Over 100/20 available)	Wireless
569371	201 BROADWAY STREET EAST	DECORAH	IA	52101	1	12-Provider facilitates speeds faster than that reported on the map	Provider only: The Map does not correctly reflect service that I facilitate to this location	100	20	Fixed Wireless	Served (Over 100/20 available)	Wireless
569508	1707 JEPPESON ROAD	MILFORD	IA	51351	1	12-Provider facilitates speeds faster than that reported on the map	Provider only: The Map does not correctly reflect service that I facilitate to this location	100	20	Fixed Wireless	Served (Over 100/20 available)	Wireless
569795	113 NORTH PINE STREET	AVOCA	IA	51521	1	12-Provider facilitates speeds faster than that reported on the map	Provider only: The Map does not correctly reflect service that I facilitate to this location	100	20	Fixed Wireless	Served (Over 100/20 available)	Wireless
570069	410 JEFFERSON STREET	DECORAH	IA	52101	1	12-Provider facilitates speeds faster than that reported on the map	Provider only: The Map does not correctly reflect service that I facilitate to this location	100	20	Fixed Wireless	Served (Over 100/20 available)	Wireless
570186	1319 5TH AVENUE EAST	SPENCER	IA	51301	1	12-Provider facilitates speeds faster than that reported on the map	Provider only: The Map does not correctly reflect service that I facilitate to this location	100	20	Fixed Wireless	Served (Over 100/20 available)	Wireless
570219	1805 23RD AVENUE WEST	SPENCER	IA	51301	1	12-Provider facilitates speeds faster than that reported on the map	Provider only: The Map does not correctly reflect service that I facilitate to this location	100	20	Fixed Wireless	Served (Over 100/20 available)	Wireless
570311	49 HILL DRIVE	MILFORD	IA	51351	1	12-Provider facilitates speeds faster than that reported on the map	Provider only: The Map does not correctly reflect service that I facilitate to this location	100	20	Fixed Wireless	Served (Over 100/20 available)	Wireless
570430	525 WASHINGTON ST	EPWORTH	IA	52045	1	12-Provider facilitates speeds faster than that reported on the map	Provider only: The Map does not correctly reflect service that I facilitate to this location	100	20	Fixed Wireless	Served (Over 100/20 available)	Wireless
570486	1510 WEST 14TH STREET	SPENCER	IA	51301	1	12-Provider facilitates speeds faster than that reported on the map	Provider only: The Map does not correctly reflect service that I facilitate to this location	100	20	Fixed Wireless	Served (Over 100/20 available)	Wireless
570488	24112 RIDGE RD	HOLY CROSS	IA	52053	1	12-Provider facilitates speeds faster than that reported on the map	Provider only: The Map does not correctly reflect service that I facilitate to this location	100	20	Fixed Wireless	Served (Over 100/20 available)	Wireless
570491	1008 WEST 18TH STREET	SPENCER	IA	51301	1	12-Provider facilitates speeds faster than that reported on the map	Provider only: The Map does not correctly reflect service that I facilitate to this location	100	20	Fixed Wireless	Served (Over 100/20 available)	Wireless
570503	407 MELDEN STREET NORTH	CALMAR	IA	52132	1	12-Provider facilitates speeds faster than that reported on the map	Provider only: The Map does not correctly reflect service that I facilitate to this location	100	20	Fixed Wireless	Served (Over 100/20 available)	Wireless
570504	318 MARSHALL STREET	DEXTER	IA	50070	1	12-Provider facilitates speeds faster than that reported on the map	Provider only: The Map does not correctly reflect service that I facilitate to this location	100	20	Fixed Wireless	Served (Over 100/20 available)	Wireless
570575	103 WEST 16TH STREET	SPENCER	IA	51301	1	12-Provider facilitates speeds faster than that reported on the map	Provider only: The Map does not correctly reflect service that I facilitate to this location	100	20	Fixed Wireless	Served (Over 100/20 available)	Wireless
570610	1682 SAWGRASS ROAD	DECORAH	IA	52101	1	12-Provider facilitates speeds faster than that reported on the map	Provider only: The Map does not correctly reflect service that I facilitate to this location	100	20	Fixed Wireless	Served (Over 100/20 available)	Wireless
570692	61751 220TH AVENUE	POMEROY	IA	50575	1	12-Provider facilitates speeds faster than that reported on the map	Provider only: The Map does not correctly reflect service that I facilitate to this location	100	20	Fixed Wireless	Served (Over 100/20 available)	Wireless
570695	25025 295TH STREET	NEOLA	IA	51559	1	12-Provider facilitates speeds faster than that reported on the map	Provider only: The Map does not correctly reflect service that I facilitate to this location	100	20	Fixed Wireless	Served (Over 100/20 available)	Wireless
570704	16624 CORDILLERA DR	PEOSTA	IA	52068	1	12-Provider facilitates speeds faster than that reported on the map	Provider only: The Map does not correctly reflect service that I facilitate to this location	100	20	Fixed Wireless	Served (Over 100/20 available)	Wireless
570713	1962 DAKOTA AVENUE	FONDA	IA	50540	1	12-Provider facilitates speeds faster than that reported on the map	Provider only: The Map does not correctly reflect service that I facilitate to this location	100	20	Fixed Wireless	Served (Over 100/20 available)	Wireless
570752	605 3RD AVE NW	FARLEY	IA	52046	1	12-Provider facilitates speeds faster than that reported on the map	Provider only: The Map does not correctly reflect service that I facilitate to this location	100	20	Fixed Wireless	Served (Over 100/20 available)	Wireless
570779	521 WEST LANE	SPENCER	IA	51301	1	12-Provider facilitates speeds faster than that reported on the map	Provider only: The Map does not correctly reflect service that I facilitate to this location	100	20	Fixed Wireless	Served (Over 100/20 available)	Wireless
570810	2514 WEST 14TH STREET	SPENCER	IA	51301	1	12-Provider facilitates speeds faster than that reported on the map	Provider only: The Map does not correctly reflect service that I facilitate to this location	100	20	Fixed Wireless	Served (Over 100/20 available)	Wireless
571026	621 CANVASBACK COURT	ARNOLDS PARK	IA	51331	1	12-Provider facilitates speeds faster than that reported on the map	Provider only: The Map does not correctly reflect service that I facilitate to this location	100	20	Fixed Wireless	Served (Over 100/20 available)	Wireless
571063	1405 13TH AVENUE WEST	SPENCER	IA	51301	1	12-Provider facilitates speeds faster than that reported on the map	Provider only: The Map does not correctly reflect service that I facilitate to this location	100	20	Fixed Wireless	Served (Over 100/20 available)	Wireless
571158	613 EAST MILWAUKEE STREET	SPENCER	IA	51301	1	12-Provider facilitates speeds faster than that reported on the map	Provider only: The Map does not correctly reflect service that I facilitate to this location	100	20	Fixed Wireless	Served (Over 100/20 available)	Wireless
571165	1707 WEST 11TH STREET	SPENCER	IA	51301	1	12-Provider facilitates speeds faster than that reported on the map	Provider only: The Map does not correctly reflect service that I facilitate to this location	100	20	Fixed Wireless	Served (Over 100/20 available)	Wireless
571169	2138 160TH STREET	POMEROY	IA	50575	1	12-Provider facilitates speeds faster than that reported on the map	Provider only: The Map does not correctly reflect service that I facilitate to this location	100	20	Fixed Wireless	Served (Over 100/20 available)	Wireless
571273	2121 OKOBOJI AVENUE	MILFORD	IA	51351	1	12-Provider facilitates speeds faster than that reported on the map	Provider only: The Map does not correctly reflect service that I facilitate to this location	100	20	Fixed Wireless	Served (Over 100/20 available)	Wireless
571295	218 2ND AVE SE	DYERSVILLE	IA	52040	1	12-Provider facilitates speeds faster than that reported on the map	Provider only: The Map does not correctly reflect service that I facilitate to this location	100	20	Fixed Wireless	Served (Over 100/20 available)	Wireless
571319	61848 180TH AVENUE	FONDA	IA	50540	1	12-Provider facilitates speeds faster than that reported on the map	Provider only: The Map does not correctly reflect service that I facilitate to this location	100	20	Fixed Wireless	Served (Over 100/20 available)	Wireless
571322	199 ROHR STREET	ARNOLDS PARK	IA	51331	1	12-Provider facilitates speeds faster than that reported on the map	Provider only: The Map does not correctly reflect service that I facilitate to this location	100	20	Fixed Wireless	Served (Over 100/20 available)	Wireless
571330	202 E MAIN ST	LUXEMBURG	IA	52056	1	12-Provider facilitates speeds faster than that reported on the map	Provider only: The Map does not correctly reflect service that I facilitate to this location	100	20	Fixed Wireless	Served (Over 100/20 available)	Wireless
571350	1757 13TH AVE NE	DYERSVILLE	IA	52040	1	12-Provider facilitates speeds faster than that reported on the map	Provider only: The Map does not correctly reflect service that I facilitate to this location	100	20	Fixed Wireless	Served (Over 100/20 available)	Wireless
571360	600 SHADY LANE DRIVE	DECORAH	IA	52101	1	12-Provider facilitates speeds faster than that reported on the map	Provider only: The Map does not correctly reflect service that I facilitate to this location	100	20	Fixed Wireless	Served (Over 100/20 available)	Wireless
571425	608 CANVASBACK COURT	ARNOLDS PARK	IA	51331	1	12-Provider facilitates speeds faster than that reported on the map	Provider only: The Map does not correctly reflect service that I facilitate to this location	100	20	Fixed Wireless	Served (Over 100/20 available)	Wireless
571454	3115 150TH AVENUE	EVERLY	IA	51338	1	12-Provider facilitates speeds faster than that reported on the map	Provider only: The Map does not correctly reflect service that I facilitate to this location	100	20	Fixed Wireless	Served (Over 100/20 available)	Wireless
571475	1877 WENTE RD	NEW VIENNA	IA	52065	1	12-Provider facilitates speeds faster than that reported on the map	Provider only: The Map does not correctly reflect service that I facilitate to this location	100	20	Fixed Wireless	Served (Over 100/20 available)	Wireless
571511	1107 COLLEGE DRIVE	DECORAH	IA	52101	1	12-Provider facilitates speeds faster than that reported on the map	Provider only: The Map does not correctly reflect service that I facilitate to this location	100	20	Fixed Wireless	Served (Over 100/20 available)	Wireless
571563	27808 FUNKE RD	FARLEY	IA	52046	1	12-Provider facilitates speeds faster than that reported on the map	Provider only: The Map does not correctly reflect service that I facilitate to this location	100	20	Fixed Wireless	Served (Over 100/20 available)	Wireless
571620	524 2ND ST SE	DYERSVILLE	IA	52040	1	12-Provider facilitates speeds faster than that reported on the map	Provider only: The Map does not correctly reflect service that I facilitate to this location	100	20	Fixed Wireless	Served (Over 100/20 available)	Wireless
571708	1100 COLLEGE DRIVE	DECORAH	IA	52101	1	12-Provider facilitates speeds faster than that reported on the map	Provider only: The Map does not correctly reflect service that I facilitate to this location	100	20	Fixed Wireless	Served (Over 100/20 available)	Wireless
571711	353 BRYN DR	PEOSTA	IA	52068	1	12-Provider facilitates speeds faster than that reported on the map	Provider only: The Map does not correctly reflect service that I facilitate to this location	100	20	Fixed Wireless	Served (Over 100/20 available)	Wireless
571715	316 MAIN STREET	DICKENS	IA	51333	1	12-Provider facilitates speeds faster than that reported on the map	Provider only: The Map does not correctly reflect service that I facilitate to this location	100	20	Fixed Wireless	Served (Over 100/20 available)	Wireless
572030	212 2ND AVE NE	DYERSVILLE	IA	52040	1	12-Provider facilitates speeds faster than that reported on the map	Provider only: The Map does not correctly reflect service that I facilitate to this location	100	20	Fixed Wireless	Served (Over 100/20 available)	Wireless
572053	10700 BLUE JAY DR	PEOSTA	IA	52068	1	12-Provider facilitates speeds faster than that reported on the map	Provider only: The Map does not correctly reflect service that I facilitate to this location	100	20	Fixed Wireless	Served (Over 100/20 available)	Wireless
572071	1326 WEST 5TH STREET	SPENCER	IA	51301	1	12-Provider facilitates speeds faster than that reported on the map	Provider only: The Map does not correctly reflect service that I facilitate to this location	100	20	Fixed Wireless	Served (Over 100/20 available)	Wireless
572133	1110 PLEASANT LANE	SPENCER	IA	51301	1	12-Provider facilitates speeds faster than that reported on the map	Provider only: The Map does not correctly reflect service that I facilitate to this location	100	20	Fixed Wireless	Served (Over 100/20 available)	Wireless
572177	406 3RD AVE SE	FARLEY	IA	52046	1	12-Provider facilitates speeds faster than that reported on the map	Provider only: The Map does not correctly reflect service that I facilitate to this location	100	20	Fixed Wireless	Served (Over 100/20 available)	Wireless
572272	19 MAIN STREET	FOSTORIA	IA	51340	1	12-Provider facilitates speeds faster than that reported on the map	Provider only: The Map does not correctly reflect service that I facilitate to this location	100	20	Fixed Wireless	Served (Over 100/20 available)	Wireless
572355	21645 JAMES RD	HOLY CROSS	IA	52053	1	12-Provider facilitates speeds faster than that reported on the map	Provider only: The Map does not correctly reflect service that I facilitate to this location	100	20	Fixed Wireless	Served (Over 100/20 available)	Wireless
572380	8389 BRADY ST	PEOSTA	IA	52068	1	12-Provider facilitates speeds faster than that reported on the map	Provider only: The Map does not correctly reflect service that I facilitate to this location	100	20	Fixed Wireless	Served (Over 100/20 available)	Wireless
572451	504 33RD STREET	MILFORD	IA	51351	1	12-Provider facilitates speeds faster than that reported on the map	Provider only: The Map does not correctly reflect service that I facilitate to this location	100	20	Fixed Wireless	Served (Over 100/20 available)	Wireless
572703	31564 NEW VIENNA RD	NEW VIENNA	IA	52065	1	12-Provider facilitates speeds faster than that reported on the map	Provider only: The Map does not correctly reflect service that I facilitate to this location	100	20	Fixed Wireless	Served (Over 100/20 available)	Wireless
572705	21394 HORSESHOE RD	SHERRILL	IA	52073	1	12-Provider facilitates speeds faster than that reported on the map	Provider only: The Map does not correctly reflect service that I facilitate to this location	100	20	Fixed Wireless	Served (Over 100/20 available)	Wireless
572822	1739 210TH STREET	JOLLEY	IA	50551	1	12-Provider facilitates speeds faster than that reported on the map	Provider only: The Map does not correctly reflect service that I facilitate to this location	100	20	Fixed Wireless	Served (Over 100/20 available)	Wireless
572823	729 WALNUT RIDGE	PEOSTA	IA	52068	1	12-Provider facilitates speeds faster than that reported on the map	Provider only: The Map does not correctly reflect service that I facilitate to this location	100	20	Fixed Wireless	Served (Over 100/20 available)	Wireless
572882	1035 190TH STREET	FONDA	IA	50540	1	12-Provider facilitates speeds faster than that reported on the map	Provider only: The Map does not correctly reflect service that I facilitate to this location	100	20	Fixed Wireless	Served (Over 100/20 available)	Wireless
572900	405 1ST AVE W	FARLEY	IA	52046	1	12-Provider facilitates speeds faster than that reported on the map	Provider only: The Map does not correctly reflect service that I facilitate to this location	100	20	Fixed Wireless	Served (Over 100/20 available)	Wireless
572952	509 MAIN STREET EAST	DECORAH	IA	52101	1	12-Provider facilitates speeds faster than that reported on the map	Provider only: The Map does not correctly reflect service that I facilitate to this location	100	20	Fixed Wireless	Served (Over 100/20 available)	Wireless
573089	404 SOUTH AVENUE	DECORAH	IA	52101	1	12-Provider facilitates speeds faster than that reported on the map	Provider only: The Map does not correctly reflect service that I facilitate to this location	100	20	Fixed Wireless	Served (Over 100/20 available)	Wireless
573119	810 1ST AVE W	FARLEY	IA	52046	1	12-Provider facilitates speeds faster than that reported on the map	Provider only: The Map does not correctly reflect service that I facilitate to this location	100	20	Fixed Wireless	Served (Over 100/20 available)	Wireless
573172	3000 CHAPLIN DRIVE	MILFORD	IA	51351	1	12-Provider facilitates speeds faster than that reported on the map	Provider only: The Map does not correctly reflect service that I facilitate to this location	100	20	Fixed Wireless	Served (Over 100/20 available)	Wireless
573195	618 4TH AVENUE SOUTHEAST	SPENCER	IA	51301	1	12-Provider facilitates speeds faster than that reported on the map	Provider only: The Map does not correctly reflect service that I facilitate to this location	100	20	Fixed Wireless	Served (Over 100/20 available)	Wireless
573205	2558 MAGNOLIA ROAD	DECORAH	IA	52101	1	12-Provider facilitates speeds faster than that reported on the map	Provider only: The Map does not correctly reflect service that I facilitate to this location	100	20	Fixed Wireless	Served (Over 100/20 available)	Wireless
573275	21752 RTE 52 N	DURANGO	IA	52039	1	12-Provider facilitates speeds faster than that reported on the map	Provider only: The Map does not correctly reflect service that I facilitate to this location	100	20	Fixed Wireless	Served (Over 100/20 available)	Wireless
573356	102 HILL ST	LUXEMBURG	IA	52056	1	12-Provider facilitates speeds faster than that reported on the map	Provider only: The Map does not correctly reflect service that I facilitate to this location	100	20	Fixed Wireless	Served (Over 100/20 available)	Wireless
573462	1305 8TH STREET	MILFORD	IA	51351	1	12-Provider facilitates speeds faster than that reported on the map	Provider only: The Map does not correctly reflect service that I facilitate to this location	100	20	Fixed Wireless	Served (Over 100/20 available)	Wireless
573529	236 DAM ROAD	ARNOLDS PARK	IA	51331	1	12-Provider facilitates speeds faster than that reported on the map	Provider only: The Map does not correctly reflect service that I facilitate to this location	100	20	Fixed Wireless	Served (Over 100/20 available)	Wireless
573789	218 WEST 6TH STREET	SPENCER	IA	51301	1	12-Provider facilitates speeds faster than that reported on the map	Provider only: The Map does not correctly reflect service that I facilitate to this location	100	20	Fixed Wireless	Served (Over 100/20 available)	Wireless
573815	19241 MIDWAY RD	HOLY CROSS	IA	52053	1	12-Provider facilitates speeds faster than that reported on the map	Provider only: The Map does not correctly reflect service that I facilitate to this location	100	20	Fixed Wireless	Served (Over 100/20 available)	Wireless
573818	8 EAST 23RD STREET	SPENCER	IA	51301	1	12-Provider facilitates speeds faster than that reported on the map	Provider only: The Map does not correctly reflect service that I facilitate to this location	100	20	Fixed Wireless	Served (Over 100/20 available)	Wireless
573900	10538 BLUE JAY DR	PEOSTA	IA	52068	1	12-Provider facilitates speeds faster than that reported on the map	Provider only: The Map does not correctly reflect service that I facilitate to this location	100	20	Fixed Wireless	Served (Over 100/20 available)	Wireless
573986	26 WESTVIEW DRIVE	MILFORD	IA	51351	1	12-Provider facilitates speeds faster than that reported on the map	Provider only: The Map does not correctly reflect service that I facilitate to this location	100	20	Fixed Wireless	Served (Over 100/20 available)	Wireless
573998	911 OKOBOJI AVENUE	MILFORD	IA	51351	1	12-Provider facilitates speeds faster than that reported on the map	Provider only: The Map does not correctly reflect service that I facilitate to this location	100	20	Fixed Wireless	Served (Over 100/20 available)	Wireless
574011	20173 RAYSFORD LN	BERNARD	IA	52032	1	12-Provider facilitates speeds faster than that reported on the map	Provider only: The Map does not correctly reflect service that I facilitate to this location	100	20	Fixed Wireless	Served (Over 100/20 available)	Wireless
574057	12518 KRAMER RD	FARLEY	IA	52046	1	12-Provider facilitates speeds faster than that reported on the map	Provider only: The Map does not correctly reflect service that I facilitate to this location	100	20	Fixed Wireless	Served (Over 100/20 available)	Wireless
574064	503 12TH AVE SE	DYERSVILLE	IA	52040	1	12-Provider facilitates speeds faster than that reported on the map	Provider only: The Map does not correctly reflect service that I facilitate to this location	100	20	Fixed Wireless	Served (Over 100/20 available)	Wireless
574085	1517 GRAND AVENUE	SPENCER	IA	51301	1	12-Provider facilitates speeds faster than that reported on the map	Provider only: The Map does not correctly reflect service that I facilitate to this location	100	20	Fixed Wireless	Served (Over 100/20 available)	Wireless
574101	5031 SHERRILL RD	SHERRILL	IA	52073	1	12-Provider facilitates speeds faster than that reported on the map	Provider only: The Map does not correctly reflect service that I facilitate to this location	100	20	Fixed Wireless	Served (Over 100/20 available)	Wireless
574136	56344 120TH AVENUE	FONDA	IA	50540	1	12-Provider facilitates speeds faster than that reported on the map	Provider only: The Map does not correctly reflect service that I facilitate to this location	100	20	Fixed Wireless	Served (Over 100/20 available)	Wireless
574411	1120 SKADELAND DRIVE	RIDGEWAY	IA	52165	1	12-Provider facilitates speeds faster than that reported on the map	Provider only: The Map does not correctly reflect service that I facilitate to this location	100	20	Fixed Wireless	Served (Over 100/20 available)	Wireless
574495	502 SOUTHMOOR DRIVE	SPENCER	IA	51301	1	12-Provider facilitates speeds faster than that reported on the map	Provider only: The Map does not correctly reflect service that I facilitate to this location	100	20	Fixed Wireless	Served (Over 100/20 available)	Wireless
574511	412 2ND STREET	DICKENS	IA	51333	1	12-Provider facilitates speeds faster than that reported on the map	Provider only: The Map does not correctly reflect service that I facilitate to this location	100	20	Fixed Wireless	Served (Over 100/20 available)	Wireless
574516	811 2ND AVENUE SOUTHEAST	SPENCER	IA	51301	1	12-Provider facilitates speeds faster than that reported on the map	Provider only: The Map does not correctly reflect service that I facilitate to this location	100	20	Fixed Wireless	Served (Over 100/20 available)	Wireless
574561	202 30TH STREET	MILFORD	IA	51351	1	12-Provider facilitates speeds faster than that reported on the map	Provider only: The Map does not correctly reflect service that I facilitate to this location	100	20	Fixed Wireless	Served (Over 100/20 available)	Wireless
574620	707 CENTER AVENUE	DECORAH	IA	52101	1	12-Provider facilitates speeds faster than that reported on the map	Provider only: The Map does not correctly reflect service that I facilitate to this location	100	20	Fixed Wireless	Served (Over 100/20 available)	Wireless
574672	1116 2ND AVENUE EAST	SPENCER	IA	51301	1	12-Provider facilitates speeds faster than that reported on the map	Provider only: The Map does not correctly reflect service that I facilitate to this location	100	20	Fixed Wireless	Served (Over 100/20 available)	Wireless
574674	601 BAJA DR	EPWORTH	IA	52045	1	12-Provider facilitates speeds faster than that reported on the map	Provider only: The Map does not correctly reflect service that I facilitate to this location	100	20	Fixed Wireless	Served (Over 100/20 available)	Wireless
574852	528 ELM RIDGE ST	PEOSTA	IA	52068	1	12-Provider facilitates speeds faster than that reported on the map	Provider only: The Map does not correctly reflect service that I facilitate to this location	100	20	Fixed Wireless	Served (Over 100/20 available)	Wireless
574972	43 HELEN AVENUE	MILFORD	IA	51351	1	12-Provider facilitates speeds faster than that reported on the map	Provider only: The Map does not correctly reflect service that I facilitate to this location	100	20	Fixed Wireless	Served (Over 100/20 available)	Wireless
575072	2300 LONG GROVE CT	DUBUQUE	IA	52002	1	12-Provider facilitates speeds faster than that reported on the map	Provider only: The Map does not correctly reflect service that I facilitate to this location	100	20	Fixed Wireless	Served (Over 100/20 available)	Wireless
575080	401 EAST 13TH STREET	SPENCER	IA	51301	1	12-Provider facilitates speeds faster than that reported on the map	Provider only: The Map does not correctly reflect service that I facilitate to this location	100	20	Fixed Wireless	Served (Over 100/20 available)	Wireless
575100	221 9TH STREET SOUTHWEST	SPENCER	IA	51301	1	12-Provider facilitates speeds faster than that reported on the map	Provider only: The Map does not correctly reflect service that I facilitate to this location	100	20	Fixed Wireless	Served (Over 100/20 available)	Wireless
575222	102 1ST ST SE	EPWORTH	IA	52045	1	12-Provider facilitates speeds faster than that reported on the map	Provider only: The Map does not correctly reflect service that I facilitate to this location	100	20	Fixed Wireless	Served (Over 100/20 available)	Wireless
575232	1233 10TH AVENUE SOUTHEAST	SPENCER	IA	51301	1	12-Provider facilitates speeds faster than that reported on the map	Provider only: The Map does not correctly reflect service that I facilitate to this location	100	20	Fixed Wireless	Served (Over 100/20 available)	Wireless
575258	1317 WEST 7TH STREET	SPENCER	IA	51301	1	12-Provider facilitates speeds faster than that reported on the map	Provider only: The Map does not correctly reflect service that I facilitate to this location	100	20	Fixed Wireless	Served (Over 100/20 available)	Wireless
575453	1891 NEW VIENNA RD	NEW VIENNA	IA	52065	1	12-Provider facilitates speeds faster than that reported on the map	Provider only: The Map does not correctly reflect service that I facilitate to this location	100	20	Fixed Wireless	Served (Over 100/20 available)	Wireless
575551	1717 3RD AVENUE EAST	SPENCER	IA	51301	1	12-Provider facilitates speeds faster than that reported on the map	Provider only: The Map does not correctly reflect service that I facilitate to this location	100	20	Fixed Wireless	Served (Over 100/20 available)	Wireless
575582	918 EAST 5TH STREET	SPENCER	IA	51301	1	12-Provider facilitates speeds faster than that reported on the map	Provider only: The Map does not correctly reflect service that I facilitate to this location	100	20	Fixed Wireless	Served (Over 100/20 available)	Wireless
575600	411 BRADY STREET	MINDEN	IA	51553	1	12-Provider facilitates speeds faster than that reported on the map	Provider only: The Map does not correctly reflect service that I facilitate to this location	100	20	Fixed Wireless	Served (Over 100/20 available)	Wireless
575637	3002 CHAPLIN DRIVE	MILFORD	IA	51351	1	12-Provider facilitates speeds faster than that reported on the map	Provider only: The Map does not correctly reflect service that I facilitate to this location	100	20	Fixed Wireless	Served (Over 100/20 available)	Wireless
575646	13947 MUELLER PKWY	SHERRILL	IA	52073	1	12-Provider facilitates speeds faster than that reported on the map	Provider only: The Map does not correctly reflect service that I facilitate to this location	100	20	Fixed Wireless	Served (Over 100/20 available)	Wireless
575799	205 EAST 9TH STREET	SPENCER	IA	51301	1	12-Provider facilitates speeds faster than that reported on the map	Provider only: The Map does not correctly reflect service that I facilitate to this location	100	20	Fixed Wireless	Served (Over 100/20 available)	Wireless
575895	600 WEST 4TH STREET	SPENCER	IA	51301	1	12-Provider facilitates speeds faster than that reported on the map	Provider only: The Map does not correctly reflect service that I facilitate to this location	100	20	Fixed Wireless	Served (Over 100/20 available)	Wireless
575902	105 1ST ST S	FARLEY	IA	52046	1	12-Provider facilitates speeds faster than that reported on the map	Provider only: The Map does not correctly reflect service that I facilitate to this location	100	20	Fixed Wireless	Served (Over 100/20 available)	Wireless
575915	102 CHURCH ST	LUXEMBURG	IA	52056	1	12-Provider facilitates speeds faster than that reported on the map	Provider only: The Map does not correctly reflect service that I facilitate to this location	100	20	Fixed Wireless	Served (Over 100/20 available)	Wireless
575995	505 W MAIN ST	EPWORTH	IA	52045	1	12-Provider facilitates speeds faster than that reported on the map	Provider only: The Map does not correctly reflect service that I facilitate to this location	100	20	Fixed Wireless	Served (Over 100/20 available)	Wireless
576029	1606 COUNTRY CLUB LANE	SPENCER	IA	51301	1	12-Provider facilitates speeds faster than that reported on the map	Provider only: The Map does not correctly reflect service that I facilitate to this location	100	20	Fixed Wireless	Served (Over 100/20 available)	Wireless
576088	2403 STATE HIGHWAY 24	CALMAR	IA	52132	1	12-Provider facilitates speeds faster than that reported on the map	Provider only: The Map does not correctly reflect service that I facilitate to this location	100	20	Fixed Wireless	Served (Over 100/20 available)	Wireless
576185	604 3RD STREET	VARINA	IA	50593	1	12-Provider facilitates speeds faster than that reported on the map	Provider only: The Map does not correctly reflect service that I facilitate to this location	100	20	Fixed Wireless	Served (Over 100/20 available)	Wireless
576401	508 WEST 11TH STREET	SPENCER	IA	51301	1	12-Provider facilitates speeds faster than that reported on the map	Provider only: The Map does not correctly reflect service that I facilitate to this location	100	20	Fixed Wireless	Served (Over 100/20 available)	Wireless
576424	13665 SLEEPY HOLLOW RD	SHERRILL	IA	52073	1	12-Provider facilitates speeds faster than that reported on the map	Provider only: The Map does not correctly reflect service that I facilitate to this location	100	20	Fixed Wireless	Served (Over 100/20 available)	Wireless
576437	87 WOODLYN DRIVE	MILFORD	IA	51351	1	12-Provider facilitates speeds faster than that reported on the map	Provider only: The Map does not correctly reflect service that I facilitate to this location	100	20	Fixed Wireless	Served (Over 100/20 available)	Wireless
576466	10 3RD AVENUE NORTHWEST	FOSTORIA	IA	51340	1	12-Provider facilitates speeds faster than that reported on the map	Provider only: The Map does not correctly reflect service that I facilitate to this location	100	20	Fixed Wireless	Served (Over 100/20 available)	Wireless
576495	411 RAILROAD AVENUE	MCCLELLAND	IA	51548	1	12-Provider facilitates speeds faster than that reported on the map	Provider only: The Map does not correctly reflect service that I facilitate to this location	100	20	Fixed Wireless	Served (Over 100/20 available)	Wireless
576524	300 S ANDRES ST	LUXEMBURG	IA	52056	1	12-Provider facilitates speeds faster than that reported on the map	Provider only: The Map does not correctly reflect service that I facilitate to this location	100	20	Fixed Wireless	Served (Over 100/20 available)	Wireless
576556	31261 OLDE PAINT LN	DYERSVILLE	IA	52040	1	12-Provider facilitates speeds faster than that reported on the map	Provider only: The Map does not correctly reflect service that I facilitate to this location	100	20	Fixed Wireless	Served (Over 100/20 available)	Wireless

576596	1162 HANSEL CIR	PEOSTA	IA	52068	1	12-Provider facilitates speeds faster than that reported on the map	Provider only: The Map does not correctly reflect service that I facilitate to this location	100	20	Fixed Wireless	Served (Over 100/20 available)	Wireless
576623	1703 GRAND PLAZA DRIVE	SPENCER	IA	51301	1	12-Provider facilitates speeds faster than that reported on the map	Provider only: The Map does not correctly reflect service that I facilitate to this location	100	20	Fixed Wireless	Served (Over 100/20 available)	Wireless
576717	302 HENRY STREET EAST	CALMAR	IA	52132	1	12-Provider facilitates speeds faster than that reported on the map	Provider only: The Map does not correctly reflect service that I facilitate to this location	100	20	Fixed Wireless	Served (Over 100/20 available)	Wireless
576864	811 EAST 5TH STREET	SPENCER	IA	51301	1	12-Provider facilitates speeds faster than that reported on the map	Provider only: The Map does not correctly reflect service that I facilitate to this location	100	20	Fixed Wireless	Served (Over 100/20 available)	Wireless
576898	16562 CARMEN OAKS DR	DURANGO	IA	52039	1	12-Provider facilitates speeds faster than that reported on the map	Provider only: The Map does not correctly reflect service that I facilitate to this location	100	20	Fixed Wireless	Served (Over 100/20 available)	Wireless
576921	610 EAST 5TH STREET	SPENCER	IA	51301	1	12-Provider facilitates speeds faster than that reported on the map	Provider only: The Map does not correctly reflect service that I facilitate to this location	100	20	Fixed Wireless	Served (Over 100/20 available)	Wireless
576937	707 LAKEVIEW DRIVE	ARNOLDS PARK	IA	51331	1	12-Provider facilitates speeds faster than that reported on the map	Provider only: The Map does not correctly reflect service that I facilitate to this location	100	20	Fixed Wireless	Served (Over 100/20 available)	Wireless
576989	16900 THUNDER HILLS DR	PEOSTA	IA	52068	1	12-Provider facilitates speeds faster than that reported on the map	Provider only: The Map does not correctly reflect service that I facilitate to this location	100	20	Fixed Wireless	Served (Over 100/20 available)	Wireless
577193	8000 PLEASANT GROVE RD N	FARLEY	IA	52046	1	12-Provider facilitates speeds faster than that reported on the map	Provider only: The Map does not correctly reflect service that I facilitate to this location	100	20	Fixed Wireless	Served (Over 100/20 available)	Wireless
577289	20458 CLEAR CREEK RD	NEW VIENNA	IA	52065	1	12-Provider facilitates speeds faster than that reported on the map	Provider only: The Map does not correctly reflect service that I facilitate to this location	100	20	Fixed Wireless	Served (Over 100/20 available)	Wireless
577300	2447 WILLOW BROOK DR	DUBUQUE	IA	52002	1	12-Provider facilitates speeds faster than that reported on the map	Provider only: The Map does not correctly reflect service that I facilitate to this location	100	20	Fixed Wireless	Served (Over 100/20 available)	Wireless
577495	1115 MCNAUGHTON WAY	SPENCER	IA	51301	1	12-Provider facilitates speeds faster than that reported on the map	Provider only: The Map does not correctly reflect service that I facilitate to this location	100	20	Fixed Wireless	Served (Over 100/20 available)	Wireless
577523	504 HIGHWAY AVENUE SOUTHWEST	FOSTORIA	IA	51340	1	12-Provider facilitates speeds faster than that reported on the map	Provider only: The Map does not correctly reflect service that I facilitate to this location	100	20	Fixed Wireless	Served (Over 100/20 available)	Wireless
577601	41 ANN STREET	MILFORD	IA	51351	1	12-Provider facilitates speeds faster than that reported on the map	Provider only: The Map does not correctly reflect service that I facilitate to this location	100	20	Fixed Wireless	Served (Over 100/20 available)	Wireless
577644	74 WESTVIEW DRIVE	MILFORD	IA	51351	1	12-Provider facilitates speeds faster than that reported on the map	Provider only: The Map does not correctly reflect service that I facilitate to this location	100	20	Fixed Wireless	Served (Over 100/20 available)	Wireless
577652	14325 625TH STREET	FONDA	IA	50540	1	12-Provider facilitates speeds faster than that reported on the map	Provider only: The Map does not correctly reflect service that I facilitate to this location	100	20	Fixed Wireless	Served (Over 100/20 available)	Wireless
577694	32179 ROCKVILLE RD	WORTHINGTON	IA	52078	1	12-Provider facilitates speeds faster than that reported on the map	Provider only: The Map does not correctly reflect service that I facilitate to this location	100	20	Fixed Wireless	Served (Over 100/20 available)	Wireless
577743	546 HICKORY RIDGE ST	PEOSTA	IA	52068	1	12-Provider facilitates speeds faster than that reported on the map	Provider only: The Map does not correctly reflect service that I facilitate to this location	100	20	Fixed Wireless	Served (Over 100/20 available)	Wireless
577757	326 EAST 5TH STREET	SPENCER	IA	51301	1	12-Provider facilitates speeds faster than that reported on the map	Provider only: The Map does not correctly reflect service that I facilitate to this location	100	20	Fixed Wireless	Served (Over 100/20 available)	Wireless
577787	216 SOUTHMOOR DRIVE	SPENCER	IA	51301	1	12-Provider facilitates speeds faster than that reported on the map	Provider only: The Map does not correctly reflect service that I facilitate to this location	100	20	Fixed Wireless	Served (Over 100/20 available)	Wireless
577829	609 WATER STREET EAST	DECORAH	IA	52101	1	12-Provider facilitates speeds faster than that reported on the map	Provider only: The Map does not correctly reflect service that I facilitate to this location	100	20	Fixed Wireless	Served (Over 100/20 available)	Wireless
577899	908 SUNSHINE RUN	ARNOLDS PARK	IA	51331	1	12-Provider facilitates speeds faster than that reported on the map	Provider only: The Map does not correctly reflect service that I facilitate to this location	100	20	Fixed Wireless	Served (Over 100/20 available)	Wireless
577931	7219 IOWA ST	NEW VIENNA	IA	52065	1	12-Provider facilitates speeds faster than that reported on the map	Provider only: The Map does not correctly reflect service that I facilitate to this location	100	20	Fixed Wireless	Served (Over 100/20 available)	Wireless
578024	715 EAST 9TH STREET	SPENCER	IA	51301	1	12-Provider facilitates speeds faster than that reported on the map	Provider only: The Map does not correctly reflect service that I facilitate to this location	100	20	Fixed Wireless	Served (Over 100/20 available)	Wireless
578121	35 WEST 1ST STREET	SPENCER	IA	51301	1	12-Provider facilitates speeds faster than that reported on the map	Provider only: The Map does not correctly reflect service that I facilitate to this location	100	20	Fixed Wireless	Served (Over 100/20 available)	Wireless
578435	280 EMERALD DRIVE	ARNOLDS PARK	IA	51331	1	12-Provider facilitates speeds faster than that reported on the map	Provider only: The Map does not correctly reflect service that I facilitate to this location	100	20	Fixed Wireless	Served (Over 100/20 available)	Wireless
578536	703 MALLARD CREEK DRIVE	ARNOLDS PARK	IA	51331	1	12-Provider facilitates speeds faster than that reported on the map	Provider only: The Map does not correctly reflect service that I facilitate to this location	100	20	Fixed Wireless	Served (Over 100/20 available)	Wireless
578545	23 GRANDVIEW BOULEVARD	SPENCER	IA	51301	1	12-Provider facilitates speeds faster than that reported on the map	Provider only: The Map does not correctly reflect service that I facilitate to this location	100	20	Fixed Wireless	Served (Over 100/20 available)	Wireless
578579	1793 WENTE RD	NEW VIENNA	IA	52065	1	12-Provider facilitates speeds faster than that reported on the map	Provider only: The Map does not correctly reflect service that I facilitate to this location	100	20	Fixed Wireless	Served (Over 100/20 available)	Wireless
578612	429 1ST AVE W	DYERSVILLE	IA	52040	1	12-Provider facilitates speeds faster than that reported on the map	Provider only: The Map does not correctly reflect service that I facilitate to this location	100	20	Fixed Wireless	Served (Over 100/20 available)	Wireless
578645	1225 14TH AVENUE WEST	SPENCER	IA	51301	1	12-Provider facilitates speeds faster than that reported on the map	Provider only: The Map does not correctly reflect service that I facilitate to this location	100	20	Fixed Wireless	Served (Over 100/20 available)	Wireless
578680	15068 THIELEN RD	DURANGO	IA	52039	1	12-Provider facilitates speeds faster than that reported on the map	Provider only: The Map does not correctly reflect service that I facilitate to this location	100	20	Fixed Wireless	Served (Over 100/20 available)	Wireless
578742	14193 SHERRILL RD	SHERRILL	IA	52073	1	12-Provider facilitates speeds faster than that reported on the map	Provider only: The Map does not correctly reflect service that I facilitate to this location	100	20	Fixed Wireless	Served (Over 100/20 available)	Wireless
578744	2804 CHAPLIN DRIVE	MILFORD	IA	51351	1	12-Provider facilitates speeds faster than that reported on the map	Provider only: The Map does not correctly reflect service that I facilitate to this location	100	20	Fixed Wireless	Served (Over 100/20 available)	Wireless
578928	105 4TH AVENUE CT SW	EPWORTH	IA	52045	1	12-Provider facilitates speeds faster than that reported on the map	Provider only: The Map does not correctly reflect service that I facilitate to this location	100	20	Fixed Wireless	Served (Over 100/20 available)	Wireless
578932	19651 620TH STREET	POMEROY	IA	50575	1	12-Provider facilitates speeds faster than that reported on the map	Provider only: The Map does not correctly reflect service that I facilitate to this location	100	20	Fixed Wireless	Served (Over 100/20 available)	Wireless
578949	19511 PLEASANT GROVE RD E	PEOSTA	IA	52068	1	12-Provider facilitates speeds faster than that reported on the map	Provider only: The Map does not correctly reflect service that I facilitate to this location	100	20	Fixed Wireless	Served (Over 100/20 available)	Wireless
579096	428 WEST 4TH STREET	SPENCER	IA	51301	1	12-Provider facilitates speeds faster than that reported on the map	Provider only: The Map does not correctly reflect service that I facilitate to this location	100	20	Fixed Wireless	Served (Over 100/20 available)	Wireless
579114	31640 OLDE CASTLE RD	DYERSVILLE	IA	52040	1	12-Provider facilitates speeds faster than that reported on the map	Provider only: The Map does not correctly reflect service that I facilitate to this location	100	20	Fixed Wireless	Served (Over 100/20 available)	Wireless
579174	1500 KRISTIN DRIVE	SPENCER	IA	51301	1	12-Provider facilitates speeds faster than that reported on the map	Provider only: The Map does not correctly reflect service that I facilitate to this location	100	20	Fixed Wireless	Served (Over 100/20 available)	Wireless
579215	120 MAIN STREET WEST	CALMAR	IA	52132	1	12-Provider facilitates speeds faster than that reported on the map	Provider only: The Map does not correctly reflect service that I facilitate to this location	100	20	Fixed Wireless	Served (Over 100/20 available)	Wireless
579251	59433 180TH AVENUE	FONDA	IA	50540	1	12-Provider facilitates speeds faster than that reported on the map	Provider only: The Map does not correctly reflect service that I facilitate to this location	100	20	Fixed Wireless	Served (Over 100/20 available)	Wireless
579269	519 4TH AVENUE SOUTHEAST	SPENCER	IA	51301	1	12-Provider facilitates speeds faster than that reported on the map	Provider only: The Map does not correctly reflect service that I facilitate to this location	100	20	Fixed Wireless	Served (Over 100/20 available)	Wireless
579386	208 3RD AVE NE	FARLEY	IA	52046	1	12-Provider facilitates speeds faster than that reported on the map	Provider only: The Map does not correctly reflect service that I facilitate to this location	100	20	Fixed Wireless	Served (Over 100/20 available)	Wireless
579470	503 3RD AVE NW	FARLEY	IA	52046	1	12-Provider facilitates speeds faster than that reported on the map	Provider only: The Map does not correctly reflect service that I facilitate to this location	100	20	Fixed Wireless	Served (Over 100/20 available)	Wireless
579525	401 HENRY STREET EAST	CALMAR	IA	52132	1	12-Provider facilitates speeds faster than that reported on the map	Provider only: The Map does not correctly reflect service that I facilitate to this location	100	20	Fixed Wireless	Served (Over 100/20 available)	Wireless
579549	1050 200TH STREET	FONDA	IA	50540	1	12-Provider facilitates speeds faster than that reported on the map	Provider only: The Map does not correctly reflect service that I facilitate to this location	100	20	Fixed Wireless	Served (Over 100/20 available)	Wireless
579551	676 BALLTOWN RD	SHERRILL	IA	52073	1	12-Provider facilitates speeds faster than that reported on the map	Provider only: The Map does not correctly reflect service that I facilitate to this location	100	20	Fixed Wireless	Served (Over 100/20 available)	Wireless
579561	1009 6TH STREET	MILFORD	IA	51351	1	12-Provider facilitates speeds faster than that reported on the map	Provider only: The Map does not correctly reflect service that I facilitate to this location	100	20	Fixed Wireless	Served (Over 100/20 available)	Wireless
579582	2209 PALMER DR	DUBUQUE	IA	52002	1	12-Provider facilitates speeds faster than that reported on the map	Provider only: The Map does not correctly reflect service that I facilitate to this location	100	20	Fixed Wireless	Served (Over 100/20 available)	Wireless
579632	326 HIGHWAY AVENUE	UNDERWOOD	IA	51576	1	12-Provider facilitates speeds faster than that reported on the map	Provider only: The Map does not correctly reflect service that I facilitate to this location	100	20	Fixed Wireless	Served (Over 100/20 available)	Wireless
579654	518 WEST 4TH STREET	SPENCER	IA	51301	1	12-Provider facilitates speeds faster than that reported on the map	Provider only: The Map does not correctly reflect service that I facilitate to this location	100	20	Fixed Wireless	Served (Over 100/20 available)	Wireless
579655	20560 232ND AVENUE	MILFORD	IA	51351	1	12-Provider facilitates speeds faster than that reported on the map	Provider only: The Map does not correctly reflect service that I facilitate to this location	100	20	Fixed Wireless	Served (Over 100/20 available)	Wireless
579827	305 BROADWAY STREET EAST	DECORAH	IA	52101	1	12-Provider facilitates speeds faster than that reported on the map	Provider only: The Map does not correctly reflect service that I facilitate to this location	100	20	Fixed Wireless	Served (Over 100/20 available)	Wireless
579853	602 STANWOOD DRIVE	DECORAH	IA	52101	1	12-Provider facilitates speeds faster than that reported on the map	Provider only: The Map does not correctly reflect service that I facilitate to this location	100	20	Fixed Wireless	Served (Over 100/20 available)	Wireless
579871	122 WEST 13TH STREET	SPENCER	IA	51301	1	12-Provider facilitates speeds faster than that reported on the map	Provider only: The Map does not correctly reflect service that I facilitate to this location	100	20	Fixed Wireless	Served (Over 100/20 available)	Wireless
580141	518 12TH AVE SE	DYERSVILLE	IA	52040	1	12-Provider facilitates speeds faster than that reported on the map	Provider only: The Map does not correctly reflect service that I facilitate to this location	100	20	Fixed Wireless	Served (Over 100/20 available)	Wireless
580314	1508 KRISTIN DRIVE	SPENCER	IA	51301	1	12-Provider facilitates speeds faster than that reported on the map	Provider only: The Map does not correctly reflect service that I facilitate to this location	100	20	Fixed Wireless	Served (Over 100/20 available)	Wireless
580330	312 OAK FOREST DR	EPWORTH	IA	52045	1	12-Provider facilitates speeds faster than that reported on the map	Provider only: The Map does not correctly reflect service that I facilitate to this location	100	20	Fixed Wireless	Served (Over 100/20 available)	Wireless
580350	419 11TH STREET SOUTHWEST	SPENCER	IA	51301	1	12-Provider facilitates speeds faster than that reported on the map	Provider only: The Map does not correctly reflect service that I facilitate to this location	100	20	Fixed Wireless	Served (Over 100/20 available)	Wireless
580399	312 CENTER STREET	DECORAH	IA	52101	1	12-Provider facilitates speeds faster than that reported on the map	Provider only: The Map does not correctly reflect service that I facilitate to this location	100	20	Fixed Wireless	Served (Over 100/20 available)	Wireless
580484	801 13TH AVENUE WEST	SPENCER	IA	51301	1	12-Provider facilitates speeds faster than that reported on the map	Provider only: The Map does not correctly reflect service that I facilitate to this location	100	20	Fixed Wireless	Served (Over 100/20 available)	Wireless
580499	1016 5TH AVENUE WEST	SPENCER	IA	51301	1	12-Provider facilitates speeds faster than that reported on the map	Provider only: The Map does not correctly reflect service that I facilitate to this location	100	20	Fixed Wireless	Served (Over 100/20 available)	Wireless
580530	300 3RD STREET	UNDERWOOD	IA	51576	1	12-Provider facilitates speeds faster than that reported on the map	Provider only: The Map does not correctly reflect service that I facilitate to this location	100	20	Fixed Wireless	Served (Over 100/20 available)	Wireless
580738	305 TERRACE STREET	DECORAH	IA	52101	1	12-Provider facilitates speeds faster than that reported on the map	Provider only: The Map does not correctly reflect service that I facilitate to this location	100	20	Fixed Wireless	Served (Over 100/20 available)	Wireless
580827	22995 FLANNAGAN RD	HOLY CROSS	IA	52053	1	12-Provider facilitates speeds faster than that reported on the map	Provider only: The Map does not correctly reflect service that I facilitate to this location	100	20	Fixed Wireless	Served (Over 100/20 available)	Wireless
580858	419 EAST 19TH STREET	SPENCER	IA	51301	1	12-Provider facilitates speeds faster than that reported on the map	Provider only: The Map does not correctly reflect service that I facilitate to this location	100	20	Fixed Wireless	Served (Over 100/20 available)	Wireless
581161	110 WINNEBAGO STREET	DECORAH	IA	52101	1	12-Provider facilitates speeds faster than that reported on the map	Provider only: The Map does not correctly reflect service that I facilitate to this location	100	20	Fixed Wireless	Served (Over 100/20 available)	Wireless
581177	18317 MEADOW VIEW DR	DURANGO	IA	52039	1	12-Provider facilitates speeds faster than that reported on the map	Provider only: The Map does not correctly reflect service that I facilitate to this location	100	20	Fixed Wireless	Served (Over 100/20 available)	Wireless
581211	1110 LINDEN STREET	DECORAH	IA	52101	1	12-Provider facilitates speeds faster than that reported on the map	Provider only: The Map does not correctly reflect service that I facilitate to this location	100	20	Fixed Wireless	Served (Over 100/20 available)	Wireless
581285	412 TWIN VIEW DRIVE	DECORAH	IA	52101	1	12-Provider facilitates speeds faster than that reported on the map	Provider only: The Map does not correctly reflect service that I facilitate to this location	100	20	Fixed Wireless	Served (Over 100/20 available)	Wireless
581452	930 11TH ST NE	DYERSVILLE	IA	52040	1	12-Provider facilitates speeds faster than that reported on the map	Provider only: The Map does not correctly reflect service that I facilitate to this location	100	20	Fixed Wireless	Served (Over 100/20 available)	Wireless
581465	406 1ST ST N	FARLEY	IA	52046	1	12-Provider facilitates speeds faster than that reported on the map	Provider only: The Map does not correctly reflect service that I facilitate to this location	100	20	Fixed Wireless	Served (Over 100/20 available)	Wireless
581510	611 MEADOWLAND CT	EPWORTH	IA	52045	1	12-Provider facilitates speeds faster than that reported on the map	Provider only: The Map does not correctly reflect service that I facilitate to this location	100	20	Fixed Wireless	Served (Over 100/20 available)	Wireless
581538	18064 HOLY CROSS RD	HOLY CROSS	IA	52053	1	12-Provider facilitates speeds faster than that reported on the map	Provider only: The Map does not correctly reflect service that I facilitate to this location	100	20	Fixed Wireless	Served (Over 100/20 available)	Wireless
581628	2059 CO RD W14	CALMAR	IA	52132	1	12-Provider facilitates speeds faster than that reported on the map	Provider only: The Map does not correctly reflect service that I facilitate to this location	100	20	Fixed Wireless	Served (Over 100/20 available)	Wireless
581663	604 6TH AVE SE	DYERSVILLE	IA	52040	1	12-Provider facilitates speeds faster than that reported on the map	Provider only: The Map does not correctly reflect service that I facilitate to this location	100	20	Fixed Wireless	Served (Over 100/20 available)	Wireless
581720	26087 DAVIDSHOFER RD	FARLEY	IA	52046	1	12-Provider facilitates speeds faster than that reported on the map	Provider only: The Map does not correctly reflect service that I facilitate to this location	100	20	Fixed Wireless	Served (Over 100/20 available)	Wireless
581740	1410 MAIN STREET	RIDGEWAY	IA	52165	1	12-Provider facilitates speeds faster than that reported on the map	Provider only: The Map does not correctly reflect service that I facilitate to this location	100	20	Fixed Wireless	Served (Over 100/20 available)	Wireless
581747	1505 8TH AVENUE SOUTHWEST	SPENCER	IA	51301	1	12-Provider facilitates speeds faster than that reported on the map	Provider only: The Map does not correctly reflect service that I facilitate to this location	100	20	Fixed Wireless	Served (Over 100/20 available)	Wireless
581806	927 EAST 8TH STREET	SPENCER	IA	51301	1	12-Provider facilitates speeds faster than that reported on the map	Provider only: The Map does not correctly reflect service that I facilitate to this location	100	20	Fixed Wireless	Served (Over 100/20 available)	Wireless
581844	1007 SHAGBARK LN ROAD	DECORAH	IA	52101	1	12-Provider facilitates speeds faster than that reported on the map	Provider only: The Map does not correctly reflect service that I facilitate to this location	100	20	Fixed Wireless	Served (Over 100/20 available)	Wireless
581914	1305 L AVENUE	MILFORD	IA	51351	1	12-Provider facilitates speeds faster than that reported on the map	Provider only: The Map does not correctly reflect service that I facilitate to this location	100	20	Fixed Wireless	Served (Over 100/20 available)	Wireless
581928	705 WATER STREET WEST	DECORAH	IA	52101	1	12-Provider facilitates speeds faster than that reported on the map	Provider only: The Map does not correctly reflect service that I facilitate to this location	100	20	Fixed Wireless	Served (Over 100/20 available)	Wireless
581933	115 MAIN STREET	MCCLELLAND	IA	51548	1	12-Provider facilitates speeds faster than that reported on the map	Provider only: The Map does not correctly reflect service that I facilitate to this location	100	20	Fixed Wireless	Served (Over 100/20 available)	Wireless
581952	29397 RTE 52 N	GUTTENBERG	IA	52052	1	12-Provider facilitates speeds faster than that reported on the map	Provider only: The Map does not correctly reflect service that I facilitate to this location	100	20	Fixed Wireless	Served (Over 100/20 available)	Wireless
582056	1422 3RD AVENUE WEST	SPENCER	IA	51301	1	12-Provider facilitates speeds faster than that reported on the map	Provider only: The Map does not correctly reflect service that I facilitate to this location	100	20	Fixed Wireless	Served (Over 100/20 available)	Wireless
582064	755 MAIN ST	HOLY CROSS	IA	52053	1	12-Provider facilitates speeds faster than that reported on the map	Provider only: The Map does not correctly reflect service that I facilitate to this location	100	20	Fixed Wireless	Served (Over 100/20 available)	Wireless
582121	712 1ST AVENUE WEST	SPENCER	IA	51301	1	12-Provider facilitates speeds faster than that reported on the map	Provider only: The Map does not correctly reflect service that I facilitate to this location	100	20	Fixed Wireless	Served (Over 100/20 available)	Wireless
582232	300 WEST PARK STREET	SPENCER	IA	51301	1	12-Provider facilitates speeds faster than that reported on the map	Provider only: The Map does not correctly reflect service that I facilitate to this location	100	20	Fixed Wireless	Served (Over 100/20 available)	Wireless
582256	524 34TH STREET	MILFORD	IA	51351	1	12-Provider facilitates speeds faster than that reported on the map	Provider only: The Map does not correctly reflect service that I facilitate to this location	100	20	Fixed Wireless	Served (Over 100/20 available)	Wireless
582302	465 202ND STREET	MILFORD	IA	51351	1	12-Provider facilitates speeds faster than that reported on the map	Provider only: The Map does not correctly reflect service that I facilitate to this location	100	20	Fixed Wireless	Served (Over 100/20 available)	Wireless
582326	18310 HOLY CROSS RD	HOLY CROSS	IA	52053	1	12-Provider facilitates speeds faster than that reported on the map	Provider only: The Map does not correctly reflect service that I facilitate to this location	100	20	Fixed Wireless	Served (Over 100/20 available)	Wireless
582377	1210 3RD AVENUE WEST	SPENCER	IA	51301	1	12-Provider facilitates speeds faster than that reported on the map	Provider only: The Map does not correctly reflect service that I facilitate to this location	100	20	Fixed Wireless	Served (Over 100/20 available)	Wireless
582415	3181 230TH STREET	RIDGEWAY	IA	52165	1	12-Provider facilitates speeds faster than that reported on the map	Provider only: The Map does not correctly reflect service that I facilitate to this location	100	20	Fixed Wireless	Served (Over 100/20 available)	Wireless
582421	524 7TH AVE SE	DYERSVILLE	IA	52040	1	12-Provider facilitates speeds faster than that reported on the map	Provider only: The Map does not correctly reflect service that I facilitate to this location	100	20	Fixed Wireless	Served (Over 100/20 available)	Wireless
582474	107 1ST AVENUE	PERSIA	IA	51563	1	12-Provider facilitates speeds faster than that reported on the map	Provider only: The Map does not correctly reflect service that I facilitate to this location	100	20	Fixed Wireless	Served (Over 100/20 available)	Wireless
582563	810 3RD AVENUE WEST	SPENCER	IA	51301	1	12-Provider facilitates speeds faster than that reported on the map	Provider only: The Map does not correctly reflect service that I facilitate to this location	100	20	Fixed Wireless	Served (Over 100/20 available)	Wireless
582577	606 RIDGE ROAD	DECORAH	IA	52101	1	12-Provider facilitates speeds faster than that reported on the map	Provider only: The Map does not correctly reflect service that I facilitate to this location	100	20	Fixed Wireless	Served (Over 100/20 available)	Wireless
582629	1713 MCNAUGHTON WAY	SPENCER	IA	51301	1	12-Provider facilitates speeds faster than that reported on the map	Provider only: The Map does not correctly reflect service that I facilitate to this location	100	20	Fixed Wireless	Served (Over 100/20 available)	Wireless
582715	1407 1ST AVE E	DYERSVILLE	IA	52040	1	12-Provider facilitates speeds faster than that reported on the map	Provider only: The Map does not correctly reflect service that I facilitate to this location	100	20	Fixed Wireless	Served (Over 100/20 available)	Wireless
582733	800 21ST STREET	MILFORD	IA	51351	1	12-Provider facilitates speeds faster than that reported on the map	Provider only: The Map does not correctly reflect service that I facilitate to this location	100	20	Fixed Wireless	Served (Over 100/20 available)	Wireless
582742	528 3RD ST NW	DYERSVILLE	IA	52040	1	12-Provider facilitates speeds faster than that reported on the map	Provider only: The Map does not correctly reflect service that I facilitate to this location	100	20	Fixed Wireless	Served (Over 100/20 available)	Wireless
582750	602 1ST AVE W	DYERSVILLE	IA	52040	1	12-Provider facilitates speeds faster than that reported on the map	Provider only: The Map does not correctly reflect service that I facilitate to this location	100	20	Fixed Wireless	Served (Over 100/20 available)	Wireless
582833	2566 ICE CAVE ROAD	DECORAH	IA	52101	1	12-Provider facilitates speeds faster than that reported on the map	Provider only: The Map does not correctly reflect service that I facilitate to this location	100	20	Fixed Wireless	Served (Over 100/20 available)	Wireless
582927	2850 310TH AVENUE	DICKENS	IA	51333	1	12-Provider facilitates speeds faster than that reported on the map	Provider only: The Map does not correctly reflect service that I facilitate to this location	100	20	Fixed Wireless	Served (Over 100/20 available)	Wireless
582979	904 RIDGE ROAD	DECORAH	IA	52101	1	12-Provider facilitates speeds faster than that reported on the map	Provider only: The Map does not correctly reflect service that I facilitate to this location	100	20	Fixed Wireless	Served (Over 100/20 available)	Wireless
583073	105 WEST 1ST STREET	SPENCER	IA	51301	1	12-Provider facilitates speeds faster than that reported on the map	Provider only: The Map does not correctly reflect service that I facilitate to this location	100	20	Fixed Wireless	Served (Over 100/20 available)	Wireless
583080	730 11TH ST NE	DYERSVILLE	IA	52040	1	12-Provider facilitates speeds faster than that reported on the map	Provider only: The Map does not correctly reflect service that I facilitate to this location	100	20	Fixed Wireless	Served (Over 100/20 available)	Wireless
583170	517 MONUMENT DRIVE	ARNOLDS PARK	IA	51331	1	12-Provider facilitates speeds faster than that reported on the map	Provider only: The Map does not correctly reflect service that I facilitate to this location	100	20	Fixed Wireless	Served (Over 100/20 available)	Wireless
583367	458 LEZLIE DR	PEOSTA	IA	52068	1	12-Provider facilitates speeds faster than that reported on the map	Provider only: The Map does not correctly reflect service that I facilitate to this location	100	20	Fixed Wireless	Served (Over 100/20 available)	Wireless
583403	211 2ND AVENUE	PERSIA	IA	51563	1	12-Provider facilitates speeds faster than that reported on the map	Provider only: The Map does not correctly reflect service that I facilitate to this location	100	20	Fixed Wireless	Served (Over 100/20 available)	Wireless
583457	106 ASH ALLEY SW	EPWORTH	IA	52045	1	12-Provider facilitates speeds faster than that reported on the map	Provider only: The Map does not correctly reflect service that I facilitate to this location	100	20	Fixed Wireless	Served (Over 100/20 available)	Wireless
583501	609 FAIRBURN STREET	FONDA	IA	50540	1	12-Provider facilitates speeds faster than that reported on the map	Provider only: The Map does not correctly reflect service that I facilitate to this location	100	20	Fixed Wireless	Served (Over 100/20 available)	Wireless
583517	707 K AVENUE	MILFORD	IA	51351	1	12-Provider facilitates speeds faster than that reported on the map	Provider only: The Map does not correctly reflect service that I facilitate to this location	100	20	Fixed Wireless	Served (Over 100/20 available)	Wireless
583527	418 HIGHWAY AVENUE NORTHWEST	FOSTORIA	IA	51340	1	12-Provider facilitates speeds faster than that reported on the map	Provider only: The Map does not correctly reflect service that I facilitate to this location	100	20	Fixed Wireless	Served (Over 100/20 available)	Wireless
583635	408 EAST 2ND STREET	POMEROY	IA	50575	1	12-Provider facilitates speeds faster than that reported on the map	Provider only: The Map does not correctly reflect service that I facilitate to this location	100	20	Fixed Wireless	Served (Over 100/20 available)	Wireless
583641	1403 1ST ST SW	DYERSVILLE	IA	52040	1	12-Provider facilitates speeds faster than that reported on the map	Provider only: The Map does not correctly reflect service that I facilitate to this location	100	20	Fixed Wireless	Served (Over 100/20 available)	Wireless
583645	818 STATE STREET	DEXTER	IA	50070	1	12-Provider facilitates speeds faster than that reported on the map	Provider only: The Map does not correctly reflect service that I facilitate to this location	100	20	Fixed Wireless	Served (Over 100/20 available)	Wireless
583711	414 7TH AVE SE	DYERSVILLE	IA	52040	1	12-Provider facilitates speeds faster than that reported on the map	Provider only: The Map does not correctly reflect service that I facilitate to this location	100	20	Fixed Wireless	Served (Over 100/20 available)	Wireless
583857	1122 12TH ST SE	DYERSVILLE	IA	52040	1	12-Provider facilitates speeds faster than that reported on the map	Provider only: The Map does not correctly reflect service that I facilitate to this location	100	20	Fixed Wireless	Served (Over 100/20 available)	Wireless
583918	22 WEST 1ST STREET	SPENCER	IA	51301	1	12-Provider facilitates speeds faster than that reported on the map	Provider only: The Map does not correctly reflect service that I facilitate to this location	100	20	Fixed Wireless	Served (Over 100/20 available)	Wireless
583974	421 2ND AVE SW	DYERSVILLE	IA	52040	1	12-Provider facilitates speeds faster than that reported on the map	Provider only: The Map does not correctly reflect service that I facilitate to this location	100	20	Fixed Wireless	Served (Over 100/20 available)	Wireless
584012	301 MAIN STREET	FOSTORIA	IA	51340	1	12-Provider facilitates speeds faster than that reported on the map	Provider only: The Map does not correctly reflect service that I facilitate to this location	100	20	Fixed Wireless	Served (Over 100/20 available)	Wireless
584052	2368 ALLAN DRIVE ROAD	DECORAH	IA	52101	1	12-Provider facilitates speeds faster than that reported on the map	Provider only: The Map does not correctly reflect service that I facilitate to this location	100	20	Fixed Wireless	Served (Over 100/20 available)	Wireless

584080	702 EAST 7TH STREET	SPENCER	IA	51301	1	12-Provider facilitates speeds faster than that reported on the map	Provider only: The Map does not correctly reflect service that I facilitate to this location	100	20	Fixed Wireless	Served (Over 100/20 available)	Wireless
584188	24374 ROAD L-34	UNDERWOOD	IA	51576	1	12-Provider facilitates speeds faster than that reported on the map	Provider only: The Map does not correctly reflect service that I facilitate to this location	100	20	Fixed Wireless	Served (Over 100/20 available)	Wireless
584305	863 CASSANDRA DR	PEOSTA	IA	52068	1	12-Provider facilitates speeds faster than that reported on the map	Provider only: The Map does not correctly reflect service that I facilitate to this location	100	20	Fixed Wireless	Served (Over 100/20 available)	Wireless
584332	2007 CEDAR HILL AVE SE	DYERSVILLE	IA	52040	1	12-Provider facilitates speeds faster than that reported on the map	Provider only: The Map does not correctly reflect service that I facilitate to this location	100	20	Fixed Wireless	Served (Over 100/20 available)	Wireless
584363	13550 SHERRILL RD	DUBUQUE	IA	52002	1	12-Provider facilitates speeds faster than that reported on the map	Provider only: The Map does not correctly reflect service that I facilitate to this location	100	20	Fixed Wireless	Served (Over 100/20 available)	Wireless
584381	8646 TENNIS LN	PEOSTA	IA	52068	1	12-Provider facilitates speeds faster than that reported on the map	Provider only: The Map does not correctly reflect service that I facilitate to this location	100	20	Fixed Wireless	Served (Over 100/20 available)	Wireless
584443	405 LEWIS STREET WEST	CALMAR	IA	52132	1	12-Provider facilitates speeds faster than that reported on the map	Provider only: The Map does not correctly reflect service that I facilitate to this location	100	20	Fixed Wireless	Served (Over 100/20 available)	Wireless
584626	2053 TIMBER RIDGE DR SE	DYERSVILLE	IA	52040	1	12-Provider facilitates speeds faster than that reported on the map	Provider only: The Map does not correctly reflect service that I facilitate to this location	100	20	Fixed Wireless	Served (Over 100/20 available)	Wireless
584664	1105 N AVENUE	MILFORD	IA	51351	1	12-Provider facilitates speeds faster than that reported on the map	Provider only: The Map does not correctly reflect service that I facilitate to this location	100	20	Fixed Wireless	Served (Over 100/20 available)	Wireless
584710	1617 1ST AVENUE WEST	SPENCER	IA	51301	1	12-Provider facilitates speeds faster than that reported on the map	Provider only: The Map does not correctly reflect service that I facilitate to this location	100	20	Fixed Wireless	Served (Over 100/20 available)	Wireless
584732	627 WEST 5TH STREET	SPENCER	IA	51301	1	12-Provider facilitates speeds faster than that reported on the map	Provider only: The Map does not correctly reflect service that I facilitate to this location	100	20	Fixed Wireless	Served (Over 100/20 available)	Wireless
584840	3710 280TH AVENUE	DICKENS	IA	51333	1	12-Provider facilitates speeds faster than that reported on the map	Provider only: The Map does not correctly reflect service that I facilitate to this location	100	20	Fixed Wireless	Served (Over 100/20 available)	Wireless
584863	109 1ST ST N	FARLEY	IA	52046	1	12-Provider facilitates speeds faster than that reported on the map	Provider only: The Map does not correctly reflect service that I facilitate to this location	100	20	Fixed Wireless	Served (Over 100/20 available)	Wireless
584877	1612 4TH AVENUE EAST	SPENCER	IA	51301	1	12-Provider facilitates speeds faster than that reported on the map	Provider only: The Map does not correctly reflect service that I facilitate to this location	100	20	Fixed Wireless	Served (Over 100/20 available)	Wireless
584905	1426 WEST 4TH STREET	SPENCER	IA	51301	1	12-Provider facilitates speeds faster than that reported on the map	Provider only: The Map does not correctly reflect service that I facilitate to this location	100	20	Fixed Wireless	Served (Over 100/20 available)	Wireless
585030	706 WATER STREET EAST	DECORAH	IA	52101	1	12-Provider facilitates speeds faster than that reported on the map	Provider only: The Map does not correctly reflect service that I facilitate to this location	100	20	Fixed Wireless	Served (Over 100/20 available)	Wireless
585090	705 4TH AVE SE	DYERSVILLE	IA	52040	1	12-Provider facilitates speeds faster than that reported on the map	Provider only: The Map does not correctly reflect service that I facilitate to this location	100	20	Fixed Wireless	Served (Over 100/20 available)	Wireless
585101	724 5TH AVE SE	DYERSVILLE	IA	52040	1	12-Provider facilitates speeds faster than that reported on the map	Provider only: The Map does not correctly reflect service that I facilitate to this location	100	20	Fixed Wireless	Served (Over 100/20 available)	Wireless
585165	1005 WEST 9TH STREET	SPENCER	IA	51301	1	12-Provider facilitates speeds faster than that reported on the map	Provider only: The Map does not correctly reflect service that I facilitate to this location	100	20	Fixed Wireless	Served (Over 100/20 available)	Wireless
585240	603 9TH ST SE	DYERSVILLE	IA	52040	1	12-Provider facilitates speeds faster than that reported on the map	Provider only: The Map does not correctly reflect service that I facilitate to this location	100	20	Fixed Wireless	Served (Over 100/20 available)	Wireless
585254	406 4TH ST NE	FARLEY	IA	52046	1	12-Provider facilitates speeds faster than that reported on the map	Provider only: The Map does not correctly reflect service that I facilitate to this location	100	20	Fixed Wireless	Served (Over 100/20 available)	Wireless
585451	609 1ST AVE W	DYERSVILLE	IA	52040	1	12-Provider facilitates speeds faster than that reported on the map	Provider only: The Map does not correctly reflect service that I facilitate to this location	100	20	Fixed Wireless	Served (Over 100/20 available)	Wireless
585536	10665 FAIRWAY VW	PEOSTA	IA	52068	1	12-Provider facilitates speeds faster than that reported on the map	Provider only: The Map does not correctly reflect service that I facilitate to this location	100	20	Fixed Wireless	Served (Over 100/20 available)	Wireless
585542	19042 BREEZY RIDGE RD	DUBUQUE	IA	52002	1	12-Provider facilitates speeds faster than that reported on the map	Provider only: The Map does not correctly reflect service that I facilitate to this location	100	20	Fixed Wireless	Served (Over 100/20 available)	Wireless
585546	716 2ND AVENUE EAST	SPENCER	IA	51301	1	12-Provider facilitates speeds faster than that reported on the map	Provider only: The Map does not correctly reflect service that I facilitate to this location	100	20	Fixed Wireless	Served (Over 100/20 available)	Wireless
585730	20190 CALONDER RD	DURANGO	IA	52039	1	12-Provider facilitates speeds faster than that reported on the map	Provider only: The Map does not correctly reflect service that I facilitate to this location	100	20	Fixed Wireless	Served (Over 100/20 available)	Wireless
585732	23784 HANTELMAN RD	SHERRILL	IA	52073	1	12-Provider facilitates speeds faster than that reported on the map	Provider only: The Map does not correctly reflect service that I facilitate to this location	100	20	Fixed Wireless	Served (Over 100/20 available)	Wireless
585740	16 HIGHWAY AVENUE SOUTHWEST	FOSTORIA	IA	51301	1	12-Provider facilitates speeds faster than that reported on the map	Provider only: The Map does not correctly reflect service that I facilitate to this location	100	20	Fixed Wireless	Served (Over 100/20 available)	Wireless
585767	23798 OLD HIGHWAY RD	EPWORTH	IA	52045	1	12-Provider facilitates speeds faster than that reported on the map	Provider only: The Map does not correctly reflect service that I facilitate to this location	100	20	Fixed Wireless	Served (Over 100/20 available)	Wireless
585812	504 BRYN DR	PEOSTA	IA	52068	1	12-Provider facilitates speeds faster than that reported on the map	Provider only: The Map does not correctly reflect service that I facilitate to this location	100	20	Fixed Wireless	Served (Over 100/20 available)	Wireless
585839	24332 PFEILER RD	HOLY CROSS	IA	52053	1	12-Provider facilitates speeds faster than that reported on the map	Provider only: The Map does not correctly reflect service that I facilitate to this location	100	20	Fixed Wireless	Served (Over 100/20 available)	Wireless
585855	206 2ND AVE NW	FARLEY	IA	52046	1	12-Provider facilitates speeds faster than that reported on the map	Provider only: The Map does not correctly reflect service that I facilitate to this location	100	20	Fixed Wireless	Served (Over 100/20 available)	Wireless
585863	507 CENTER AVENUE	DECORAH	IA	52101	1	12-Provider facilitates speeds faster than that reported on the map	Provider only: The Map does not correctly reflect service that I facilitate to this location	100	20	Fixed Wireless	Served (Over 100/20 available)	Wireless
585953	212 LINCOLN STREET	MINDEN	IA	51553	1	12-Provider facilitates speeds faster than that reported on the map	Provider only: The Map does not correctly reflect service that I facilitate to this location	100	20	Fixed Wireless	Served (Over 100/20 available)	Wireless
585999	17207 HUMKE RD	DUBUQUE	IA	52002	1	12-Provider facilitates speeds faster than that reported on the map	Provider only: The Map does not correctly reflect service that I facilitate to this location	100	20	Fixed Wireless	Served (Over 100/20 available)	Wireless
586116	567 MAIN ST	HOLY CROSS	IA	52053	1	12-Provider facilitates speeds faster than that reported on the map	Provider only: The Map does not correctly reflect service that I facilitate to this location	100	20	Fixed Wireless	Served (Over 100/20 available)	Wireless
586120	604 9TH ST SE	DYERSVILLE	IA	52040	1	12-Provider facilitates speeds faster than that reported on the map	Provider only: The Map does not correctly reflect service that I facilitate to this location	100	20	Fixed Wireless	Served (Over 100/20 available)	Wireless
586136	1892 DAKOTA AVENUE	FONDA	IA	50540	1	12-Provider facilitates speeds faster than that reported on the map	Provider only: The Map does not correctly reflect service that I facilitate to this location	100	20	Fixed Wireless	Served (Over 100/20 available)	Wireless
586188	115 MILL STREET NORTH	DECORAH	IA	52101	1	12-Provider facilitates speeds faster than that reported on the map	Provider only: The Map does not correctly reflect service that I facilitate to this location	100	20	Fixed Wireless	Served (Over 100/20 available)	Wireless
586272	8010 BIERMAN RD	EPWORTH	IA	52045	1	12-Provider facilitates speeds faster than that reported on the map	Provider only: The Map does not correctly reflect service that I facilitate to this location	100	20	Fixed Wireless	Served (Over 100/20 available)	Wireless
586573	1114 WOOD DUCK ROAD	ARNOLDS PARK	IA	51331	1	12-Provider facilitates speeds faster than that reported on the map	Provider only: The Map does not correctly reflect service that I facilitate to this location	100	20	Fixed Wireless	Served (Over 100/20 available)	Wireless
586583	521 2ND ST NW	DYERSVILLE	IA	52040	1	12-Provider facilitates speeds faster than that reported on the map	Provider only: The Map does not correctly reflect service that I facilitate to this location	100	20	Fixed Wireless	Served (Over 100/20 available)	Wireless
586591	106 W MAIN ST	EPWORTH	IA	52045	1	12-Provider facilitates speeds faster than that reported on the map	Provider only: The Map does not correctly reflect service that I facilitate to this location	100	20	Fixed Wireless	Served (Over 100/20 available)	Wireless
586600	412 EAST 8TH STREET	POMEROY	IA	50575	1	12-Provider facilitates speeds faster than that reported on the map	Provider only: The Map does not correctly reflect service that I facilitate to this location	100	20	Fixed Wireless	Served (Over 100/20 available)	Wireless
586617	15687 N POINT DR	DUBUQUE	IA	52002	1	12-Provider facilitates speeds faster than that reported on the map	Provider only: The Map does not correctly reflect service that I facilitate to this location	100	20	Fixed Wireless	Served (Over 100/20 available)	Wireless
586663	2462 AMBER RIDGE DR	DUBUQUE	IA	52002	1	12-Provider facilitates speeds faster than that reported on the map	Provider only: The Map does not correctly reflect service that I facilitate to this location	100	20	Fixed Wireless	Served (Over 100/20 available)	Wireless
586683	5014 SHERRILL RD	SHERRILL	IA	52073	1	12-Provider facilitates speeds faster than that reported on the map	Provider only: The Map does not correctly reflect service that I facilitate to this location	100	20	Fixed Wireless	Served (Over 100/20 available)	Wireless
586717	6099 APACHE CT	DUBUQUE	IA	52002	1	12-Provider facilitates speeds faster than that reported on the map	Provider only: The Map does not correctly reflect service that I facilitate to this location	100	20	Fixed Wireless	Served (Over 100/20 available)	Wireless
586733	116 PLEASANT BOULEVARD	SPENCER	IA	51301	1	12-Provider facilitates speeds faster than that reported on the map	Provider only: The Map does not correctly reflect service that I facilitate to this location	100	20	Fixed Wireless	Served (Over 100/20 available)	Wireless
586788	1205 GRAND AVENUE SOUTH	SPENCER	IA	51301	1	12-Provider facilitates speeds faster than that reported on the map	Provider only: The Map does not correctly reflect service that I facilitate to this location	100	20	Fixed Wireless	Served (Over 100/20 available)	Wireless
586879	401 HILLCREST DRIVE	DECORAH	IA	52101	1	12-Provider facilitates speeds faster than that reported on the map	Provider only: The Map does not correctly reflect service that I facilitate to this location	100	20	Fixed Wireless	Served (Over 100/20 available)	Wireless
586907	15586 S MOUND RD	SHERRILL	IA	52073	1	12-Provider facilitates speeds faster than that reported on the map	Provider only: The Map does not correctly reflect service that I facilitate to this location	100	20	Fixed Wireless	Served (Over 100/20 available)	Wireless
586925	311 1ST STREET	DICKENS	IA	51333	1	12-Provider facilitates speeds faster than that reported on the map	Provider only: The Map does not correctly reflect service that I facilitate to this location	100	20	Fixed Wireless	Served (Over 100/20 available)	Wireless
587056	31 AIRPORT DRIVE	MILFORD	IA	51351	1	12-Provider facilitates speeds faster than that reported on the map	Provider only: The Map does not correctly reflect service that I facilitate to this location	100	20	Fixed Wireless	Served (Over 100/20 available)	Wireless
587080	121 MAIN STREET	PERSIA	IA	51563	1	12-Provider facilitates speeds faster than that reported on the map	Provider only: The Map does not correctly reflect service that I facilitate to this location	100	20	Fixed Wireless	Served (Over 100/20 available)	Wireless
587085	220 1ST AVENUE	UNDERWOOD	IA	51576	1	12-Provider facilitates speeds faster than that reported on the map	Provider only: The Map does not correctly reflect service that I facilitate to this location	100	20	Fixed Wireless	Served (Over 100/20 available)	Wireless
587151	1016 WEST 5TH STREET	SPENCER	IA	51301	1	12-Provider facilitates speeds faster than that reported on the map	Provider only: The Map does not correctly reflect service that I facilitate to this location	100	20	Fixed Wireless	Served (Over 100/20 available)	Wireless
587164	467 ROHR STREET	ARNOLDS PARK	IA	51331	1	12-Provider facilitates speeds faster than that reported on the map	Provider only: The Map does not correctly reflect service that I facilitate to this location	100	20	Fixed Wireless	Served (Over 100/20 available)	Wireless
587238	201 SOUTHMOOR DRIVE	SPENCER	IA	51301	1	12-Provider facilitates speeds faster than that reported on the map	Provider only: The Map does not correctly reflect service that I facilitate to this location	100	20	Fixed Wireless	Served (Over 100/20 available)	Wireless
587293	22463 ROAD L-34	UNDERWOOD	IA	51576	1	12-Provider facilitates speeds faster than that reported on the map	Provider only: The Map does not correctly reflect service that I facilitate to this location	100	20	Fixed Wireless	Served (Over 100/20 available)	Wireless
587382	3104 OKOBOJI BOULEVARD	MILFORD	IA	51351	1	12-Provider facilitates speeds faster than that reported on the map	Provider only: The Map does not correctly reflect service that I facilitate to this location	100	20	Fixed Wireless	Served (Over 100/20 available)	Wireless
587469	16191 WOODMOOR DR	DUBUQUE	IA	52002	1	12-Provider facilitates speeds faster than that reported on the map	Provider only: The Map does not correctly reflect service that I facilitate to this location	100	20	Fixed Wireless	Served (Over 100/20 available)	Wireless
587513	106 MCDERMOTT CT	EPWORTH	IA	52045	1	12-Provider facilitates speeds faster than that reported on the map	Provider only: The Map does not correctly reflect service that I facilitate to this location	100	20	Fixed Wireless	Served (Over 100/20 available)	Wireless
587585	205 EAST 4TH STREET	SPENCER	IA	51301	1	12-Provider facilitates speeds faster than that reported on the map	Provider only: The Map does not correctly reflect service that I facilitate to this location	100	20	Fixed Wireless	Served (Over 100/20 available)	Wireless
587654	2488 170TH AVENUE	DECORAH	IA	52101	1	12-Provider facilitates speeds faster than that reported on the map	Provider only: The Map does not correctly reflect service that I facilitate to this location	100	20	Fixed Wireless	Served (Over 100/20 available)	Wireless
587707	320 EAST 18TH STREET	SPENCER	IA	51301	1	12-Provider facilitates speeds faster than that reported on the map	Provider only: The Map does not correctly reflect service that I facilitate to this location	100	20	Fixed Wireless	Served (Over 100/20 available)	Wireless
587713	111 QUEEN STREET	FONDA	IA	50540	1	12-Provider facilitates speeds faster than that reported on the map	Provider only: The Map does not correctly reflect service that I facilitate to this location	100	20	Fixed Wireless	Served (Over 100/20 available)	Wireless
587771	3010 280TH STREET	DICKENS	IA	51333	1	12-Provider facilitates speeds faster than that reported on the map	Provider only: The Map does not correctly reflect service that I facilitate to this location	100	20	Fixed Wireless	Served (Over 100/20 available)	Wireless
587796	16809 THUNDER RIDGE DR	PEOSTA	IA	52068	1	12-Provider facilitates speeds faster than that reported on the map	Provider only: The Map does not correctly reflect service that I facilitate to this location	100	20	Fixed Wireless	Served (Over 100/20 available)	Wireless
587814	502 SOUTH ONTARIO STREET	POMEROY	IA	50575	1	12-Provider facilitates speeds faster than that reported on the map	Provider only: The Map does not correctly reflect service that I facilitate to this location	100	20	Fixed Wireless	Served (Over 100/20 available)	Wireless
587828	421 HORSESHOE RD	SHERRILL	IA	52073	1	12-Provider facilitates speeds faster than that reported on the map	Provider only: The Map does not correctly reflect service that I facilitate to this location	100	20	Fixed Wireless	Served (Over 100/20 available)	Wireless
587986	706 2ND AVENUE SOUTHWEST	SPENCER	IA	51301	1	12-Provider facilitates speeds faster than that reported on the map	Provider only: The Map does not correctly reflect service that I facilitate to this location	100	20	Fixed Wireless	Served (Over 100/20 available)	Wireless
588123	7616 COLUMBUS ST	NEW VIENNA	IA	52065	1	12-Provider facilitates speeds faster than that reported on the map	Provider only: The Map does not correctly reflect service that I facilitate to this location	100	20	Fixed Wireless	Served (Over 100/20 available)	Wireless
588187	1003 STATE STREET	DEXTER	IA	50070	1	12-Provider facilitates speeds faster than that reported on the map	Provider only: The Map does not correctly reflect service that I facilitate to this location	100	20	Fixed Wireless	Served (Over 100/20 available)	Wireless
588199	17513 BOY SCOUT RD	DURANGO	IA	52039	1	12-Provider facilitates speeds faster than that reported on the map	Provider only: The Map does not correctly reflect service that I facilitate to this location	100	20	Fixed Wireless	Served (Over 100/20 available)	Wireless
588209	507 11TH STREET	MILFORD	IA	51351	1	12-Provider facilitates speeds faster than that reported on the map	Provider only: The Map does not correctly reflect service that I facilitate to this location	100	20	Fixed Wireless	Served (Over 100/20 available)	Wireless
588334	606 BROADWAY STREET EAST	DECORAH	IA	52101	1	12-Provider facilitates speeds faster than that reported on the map	Provider only: The Map does not correctly reflect service that I facilitate to this location	100	20	Fixed Wireless	Served (Over 100/20 available)	Wireless
588407	32387 WESTGATE ROAD	MINDEN	IA	51553	1	12-Provider facilitates speeds faster than that reported on the map	Provider only: The Map does not correctly reflect service that I facilitate to this location	100	20	Fixed Wireless	Served (Over 100/20 available)	Wireless
588563	605 2ND AVENUE SOUTHEAST	SPENCER	IA	51301	1	12-Provider facilitates speeds faster than that reported on the map	Provider only: The Map does not correctly reflect service that I facilitate to this location	100	20	Fixed Wireless	Served (Over 100/20 available)	Wireless
588771	90 1ST STREET	UNDERWOOD	IA	51576	1	12-Provider facilitates speeds faster than that reported on the map	Provider only: The Map does not correctly reflect service that I facilitate to this location	100	20	Fixed Wireless	Served (Over 100/20 available)	Wireless
588828	20 WEST 6TH STREET	SPENCER	IA	51301	1	12-Provider facilitates speeds faster than that reported on the map	Provider only: The Map does not correctly reflect service that I facilitate to this location	100	20	Fixed Wireless	Served (Over 100/20 available)	Wireless
588972	31068 PIN OAK	DYERSVILLE	IA	52040	1	12-Provider facilitates speeds faster than that reported on the map	Provider only: The Map does not correctly reflect service that I facilitate to this location	100	20	Fixed Wireless	Served (Over 100/20 available)	Wireless
589060	1706 14TH AVENUE WEST	SPENCER	IA	51301	1	12-Provider facilitates speeds faster than that reported on the map	Provider only: The Map does not correctly reflect service that I facilitate to this location	100	20	Fixed Wireless	Served (Over 100/20 available)	Wireless
589063	512 WATER STREET WEST	DECORAH	IA	52101	1	12-Provider facilitates speeds faster than that reported on the map	Provider only: The Map does not correctly reflect service that I facilitate to this location	100	20	Fixed Wireless	Served (Over 100/20 available)	Wireless
589082	729 2ND AVE SE	DYERSVILLE	IA	52040	1	12-Provider facilitates speeds faster than that reported on the map	Provider only: The Map does not correctly reflect service that I facilitate to this location	100	20	Fixed Wireless	Served (Over 100/20 available)	Wireless
589131	1604 10TH STREET	MILFORD	IA	51351	1	12-Provider facilitates speeds faster than that reported on the map	Provider only: The Map does not correctly reflect service that I facilitate to this location	100	20	Fixed Wireless	Served (Over 100/20 available)	Wireless
589147	510 HICKORY RIDGE ST	PEOSTA	IA	52068	1	12-Provider facilitates speeds faster than that reported on the map	Provider only: The Map does not correctly reflect service that I facilitate to this location	100	20	Fixed Wireless	Served (Over 100/20 available)	Wireless
589187	903 SUMNER STREET	DECORAH	IA	52101	1	12-Provider facilitates speeds faster than that reported on the map	Provider only: The Map does not correctly reflect service that I facilitate to this location	100	20	Fixed Wireless	Served (Over 100/20 available)	Wireless
589218	11072 SONGBIRD DR	PEOSTA	IA	52068	1	12-Provider facilitates speeds faster than that reported on the map	Provider only: The Map does not correctly reflect service that I facilitate to this location	100	20	Fixed Wireless	Served (Over 100/20 available)	Wireless
589242	13499 MARCELLA CT	DUBUQUE	IA	52002	1	12-Provider facilitates speeds faster than that reported on the map	Provider only: The Map does not correctly reflect service that I facilitate to this location	100	20	Fixed Wireless	Served (Over 100/20 available)	Wireless
589245	2038 358TH STREET	SPENCER	IA	51301	1	12-Provider facilitates speeds faster than that reported on the map	Provider only: The Map does not correctly reflect service that I facilitate to this location	100	20	Fixed Wireless	Served (Over 100/20 available)	Wireless
589305	8596 ROYAL OAKS DR	PEOSTA	IA	52068	1	12-Provider facilitates speeds faster than that reported on the map	Provider only: The Map does not correctly reflect service that I facilitate to this location	100	20	Fixed Wireless	Served (Over 100/20 available)	Wireless
589367	24824 295TH STREET	UNDERWOOD	IA	51576	1	12-Provider facilitates speeds faster than that reported on the map	Provider only: The Map does not correctly reflect service that I facilitate to this location	100	20	Fixed Wireless	Served (Over 100/20 available)	Wireless
589465	410 4TH AVENUE WEST	SPENCER	IA	51301	1	12-Provider facilitates speeds faster than that reported on the map	Provider only: The Map does not correctly reflect service that I facilitate to this location	100	20	Fixed Wireless	Served (Over 100/20 available)	Wireless
589779	615 PIMLICO WAY	EPWORTH	IA	52045	1	12-Provider facilitates speeds faster than that reported on the map	Provider only: The Map does not correctly reflect service that I facilitate to this location	100	20	Fixed Wireless	Served (Over 100/20 available)	Wireless
589800	2611 10TH AVENUE EAST	SPENCER	IA	51301	1	12-Provider facilitates speeds faster than that reported on the map	Provider only: The Map does not correctly reflect service that I facilitate to this location	100	20	Fixed Wireless	Served (Over 100/20 available)	Wireless
589810	828 3RD ST SW	DYERSVILLE	IA	52040	1	12-Provider facilitates speeds faster than that reported on the map	Provider only: The Map does not correctly reflect service that I facilitate to this location	100	20	Fixed Wireless	Served (Over 100/20 available)	Wireless
589853	22564 WESTON AVENUE	UNDERWOOD	IA	51576	1	12-Provider facilitates speeds faster than that reported on the map	Provider only: The Map does not correctly reflect service that I facilitate to this location	100	20	Fixed Wireless	Served (Over 100/20 available)	Wireless
589927	511 MARSHALL STREET	DEXTER	IA	50070	1	12-Provider facilitates speeds faster than that reported on the map	Provider only: The Map does not correctly reflect service that I facilitate to this location	100	20	Fixed Wireless	Served (Over 100/20 available)	Wireless
589936	20640 232ND AVENUE	MILFORD	IA	51351	1	12-Provider facilitates speeds faster than that reported on the map	Provider only: The Map does not correctly reflect service that I facilitate to this location	100	20	Fixed Wireless	Served (Over 100/20 available)	Wireless
589965	1506 6TH STREET	MILFORD	IA	51351	1	12-Provider facilitates speeds faster than that reported on the map	Provider only: The Map does not correctly reflect service that I facilitate to this location	100	20	Fixed Wireless	Served (Over 100/20 available)	Wireless
590043	915 4TH AVENUE SOUTHWEST	SPENCER	IA	51301	1	12-Provider facilitates speeds faster than that reported on the map	Provider only: The Map does not correctly reflect service that I facilitate to this location	100	20	Fixed Wireless	Served (Over 100/20 available)	Wireless
590080	714 EAST 5TH STREET	SPENCER	IA	51301	1	12-Provider facilitates speeds faster than that reported on the map	Provider only: The Map does not correctly reflect service that I facilitate to this location	100	20	Fixed Wireless	Served (Over 100/20 available)	Wireless
590094	2244 193RD AVENUE	MILFORD	IA	51351	1	12-Provider facilitates speeds faster than that reported on the map	Provider only: The Map does not correctly reflect service that I facilitate to this location	100	20	Fixed Wireless	Served (Over 100/20 available)	Wireless
590183	17679 MIDDLE RD	DUBUQUE	IA	52002	1	12-Provider facilitates speeds faster than that reported on the map	Provider only: The Map does not correctly reflect service that I facilitate to this location	100	20	Fixed Wireless	Served (Over 100/20 available)	Wireless
590284	506 1ST AVE E	FARLEY	IA	52046	1	12-Provider facilitates speeds faster than that reported on the map	Provider only: The Map does not correctly reflect service that I facilitate to this location	100	20	Fixed Wireless	Served (Over 100/20 available)	Wireless
590296	224 EAST 19TH STREET	SPENCER	IA	51301	1	12-Provider facilitates speeds faster than that reported on the map	Provider only: The Map does not correctly reflect service that I facilitate to this location	100	20	Fixed Wireless	Served (Over 100/20 available)	Wireless
590324	2121 212TH STREET LOOP	MILFORD	IA	51351	1	12-Provider facilitates speeds faster than that reported on the map	Provider only: The Map does not correctly reflect service that I facilitate to this location	100	20	Fixed Wireless	Served (Over 100/20 available)	Wireless
590369	329 1ST AVE E	DYERSVILLE	IA	52040	1	12-Provider facilitates speeds faster than that reported on the map	Provider only: The Map does not correctly reflect service that I facilitate to this location	100	20	Fixed Wireless	Served (Over 100/20 available)	Wireless
590487	31375 OLDE CASTLE RD	DYERSVILLE	IA	52040	1	12-Provider facilitates speeds faster than that reported on the map	Provider only: The Map does not correctly reflect service that I facilitate to this location	100	20	Fixed Wireless	Served (Over 100/20 available)	Wireless
590496	3425 180TH AVENUE	EVERLY	IA	51338	1	12-Provider facilitates speeds faster than that reported on the map	Provider only: The Map does not correctly reflect service that I facilitate to this location	100	20	Fixed Wireless	Served (Over 100/20 available)	Wireless
590600	407 PARK AVENUE	MCCLELLAND	IA	51548	1	12-Provider facilitates speeds faster than that reported on the map	Provider only: The Map does not correctly reflect service that I facilitate to this location	100	20	Fixed Wireless	Served (Over 100/20 available)	Wireless
590702	1203 4TH AVENUE WEST	SPENCER	IA	51301	1	12-Provider facilitates speeds faster than that reported on the map	Provider only: The Map does not correctly reflect service that I facilitate to this location	100	20	Fixed Wireless	Served (Over 100/20 available)	Wireless
590731	1615 COUNTRY CLUB LANE	SPENCER	IA	51301	1	12-Provider facilitates speeds faster than that reported on the map	Provider only: The Map does not correctly reflect service that I facilitate to this location	100	20	Fixed Wireless	Served (Over 100/20 available)	Wireless
590738	105 3RD AVE NW	EPWORTH	IA	52045	1	12-Provider facilitates speeds faster than that reported on the map	Provider only: The Map does not correctly reflect service that I facilitate to this location	100	20	Fixed Wireless	Served (Over 100/20 available)	Wireless
590744	1015 GRAND AVENUE	SPENCER	IA	51301	1	12-Provider facilitates speeds faster than that reported on the map	Provider only: The Map does not correctly reflect service that I facilitate to this location	100	20	Fixed Wireless	Served (Over 100/20 available)	Wireless
590753	801 WATER STREET EAST	DECORAH	IA	52101	1	12-Provider facilitates speeds faster than that reported on the map	Provider only: The Map does not correctly reflect service that I facilitate to this location	100	20	Fixed Wireless	Served (Over 100/20 available)	Wireless
590798	305 GENEVA STREET	POMEROY	IA	50575	1	12-Provider facilitates speeds faster than that reported on the map	Provider only: The Map does not correctly reflect service that I facilitate to this location	100	20	Fixed Wireless	Served (Over 100/20 available)	Wireless
590830	220 MAIN STREET	MINDEN	IA	51553	1	12-Provider facilitates speeds faster than that reported on the map	Provider only: The Map does not correctly reflect service that I facilitate to this location	100	20	Fixed Wireless	Served (Over 100/20 available)	Wireless
590851	103 GRANDVIEW BOULEVARD	SPENCER	IA	51301	1	12-Provider facilitates speeds faster than that reported on the map	Provider only: The Map does not correctly reflect service that I facilitate to this location	100	20	Fixed Wireless	Served (Over 100/20 available)	Wireless
590889	16789 ASBURY RD	DUBUQUE	IA	52002	1	12-Provider facilitates speeds faster than that reported on the map	Provider only: The Map does not correctly reflect service that I facilitate to this location	100	20	Fixed Wireless	Served (Over 100/20 available)	Wireless
590896	513 10TH AVENUE WEST	SPENCER	IA	51301	1	12-Provider facilitates speeds faster than that reported on the map	Provider only: The Map does not correctly reflect service that I facilitate to this location	100	20	Fixed Wireless	Served (Over 100/20 available)	Wireless
591007	301 W MAIN ST	EPWORTH	IA	52045	1	12-Provider facilitates speeds faster than that reported on the map	Provider only: The Map does not correctly reflect service that I facilitate to this location	100	20	Fixed Wireless	Served (Over 100/20 available)	Wireless
591042	1509 LAUREL DRIVE	DECORAH	IA	52101	1	12-Provider facilitates speeds faster than that reported on the map	Provider only: The Map does not correctly reflect service that I facilitate to this location	100	20	Fixed Wireless	Served (Over 100/20 available)	Wireless
591094	13063 W CLAY DR	DUBUQUE	IA	52002	1	12-Provider facilitates speeds faster than that reported on the map	Provider only: The Map does not correctly reflect service that I facilitate to this location	100	20	Fixed Wireless	Served (Over 100/20 available)	Wireless

591260	18631 MIDWAY RD	HOLY CROSS	IA	52053	1	12-Provider facilitates speeds faster than that reported on the map	Provider only: The Map does not correctly reflect service that I facilitate to this location	100	20	Fixed Wireless	Served (Over 100/20 available)	Wireless
591264	16960 THUNDER RIDGE DR	PEOSTA	IA	52068	1	12-Provider facilitates speeds faster than that reported on the map	Provider only: The Map does not correctly reflect service that I facilitate to this location	100	20	Fixed Wireless	Served (Over 100/20 available)	Wireless
591412	1309 WOOD DUCK ROAD	ARNOLDS PARK	IA	51331	1	12-Provider facilitates speeds faster than that reported on the map	Provider only: The Map does not correctly reflect service that I facilitate to this location	100	20	Fixed Wireless	Served (Over 100/20 available)	Wireless
591491	1401 13TH AVE NE	DYERSVILLE	IA	52040	1	12-Provider facilitates speeds faster than that reported on the map	Provider only: The Map does not correctly reflect service that I facilitate to this location	100	20	Fixed Wireless	Served (Over 100/20 available)	Wireless
591521	22231 MARY LN	EPWORTH	IA	52045	1	12-Provider facilitates speeds faster than that reported on the map	Provider only: The Map does not correctly reflect service that I facilitate to this location	100	20	Fixed Wireless	Served (Over 100/20 available)	Wireless
591617	201 N ANDRES ST	LUXEMBURG	IA	52056	1	12-Provider facilitates speeds faster than that reported on the map	Provider only: The Map does not correctly reflect service that I facilitate to this location	100	20	Fixed Wireless	Served (Over 100/20 available)	Wireless
591634	602 PLUM STREET	DECORAH	IA	52101	1	12-Provider facilitates speeds faster than that reported on the map	Provider only: The Map does not correctly reflect service that I facilitate to this location	100	20	Fixed Wireless	Served (Over 100/20 available)	Wireless
591650	1012 BRUENING DRIVE	DECORAH	IA	52101	1	12-Provider facilitates speeds faster than that reported on the map	Provider only: The Map does not correctly reflect service that I facilitate to this location	100	20	Fixed Wireless	Served (Over 100/20 available)	Wireless
591749	18062 CEDAR RIDGE RD	DURANGO	IA	52039	1	12-Provider facilitates speeds faster than that reported on the map	Provider only: The Map does not correctly reflect service that I facilitate to this location	100	20	Fixed Wireless	Served (Over 100/20 available)	Wireless
591772	20680 RTE 52 N	DURANGO	IA	52039	1	12-Provider facilitates speeds faster than that reported on the map	Provider only: The Map does not correctly reflect service that I facilitate to this location	100	20	Fixed Wireless	Served (Over 100/20 available)	Wireless
591789	1616 3RD AVENUE EAST	SPENCER	IA	51301	1	12-Provider facilitates speeds faster than that reported on the map	Provider only: The Map does not correctly reflect service that I facilitate to this location	100	20	Fixed Wireless	Served (Over 100/20 available)	Wireless
591848	716 GENEVA STREET	POMEROY	IA	50575	1	12-Provider facilitates speeds faster than that reported on the map	Provider only: The Map does not correctly reflect service that I facilitate to this location	100	20	Fixed Wireless	Served (Over 100/20 available)	Wireless
591870	204 VICTORIA AVE	FARLEY	IA	52046	1	12-Provider facilitates speeds faster than that reported on the map	Provider only: The Map does not correctly reflect service that I facilitate to this location	100	20	Fixed Wireless	Served (Over 100/20 available)	Wireless
591912	609 1ST AVENUE WEST	SPENCER	IA	51301	1	12-Provider facilitates speeds faster than that reported on the map	Provider only: The Map does not correctly reflect service that I facilitate to this location	100	20	Fixed Wireless	Served (Over 100/20 available)	Wireless
591927	122 8TH AVE SW	DYERSVILLE	IA	52040	1	12-Provider facilitates speeds faster than that reported on the map	Provider only: The Map does not correctly reflect service that I facilitate to this location	100	20	Fixed Wireless	Served (Over 100/20 available)	Wireless
591989	20402 620TH STREET	POMEROY	IA	50575	1	12-Provider facilitates speeds faster than that reported on the map	Provider only: The Map does not correctly reflect service that I facilitate to this location	100	20	Fixed Wireless	Served (Over 100/20 available)	Wireless
592123	604 MEADOWLAND CT	EPWORTH	IA	52045	1	12-Provider facilitates speeds faster than that reported on the map	Provider only: The Map does not correctly reflect service that I facilitate to this location	100	20	Fixed Wireless	Served (Over 100/20 available)	Wireless
592190	511 OAK STREET	ARNOLDS PARK	IA	51331	1	12-Provider facilitates speeds faster than that reported on the map	Provider only: The Map does not correctly reflect service that I facilitate to this location	100	20	Fixed Wireless	Served (Over 100/20 available)	Wireless
592356	102 PINE STREET	DICKENS	IA	51333	1	12-Provider facilitates speeds faster than that reported on the map	Provider only: The Map does not correctly reflect service that I facilitate to this location	100	20	Fixed Wireless	Served (Over 100/20 available)	Wireless
592618	19298 LETA LN	DURANGO	IA	52039	1	12-Provider facilitates speeds faster than that reported on the map	Provider only: The Map does not correctly reflect service that I facilitate to this location	100	20	Fixed Wireless	Served (Over 100/20 available)	Wireless
592622	111 HILLSIDE DRIVE	MINDEN	IA	51553	1	12-Provider facilitates speeds faster than that reported on the map	Provider only: The Map does not correctly reflect service that I facilitate to this location	100	20	Fixed Wireless	Served (Over 100/20 available)	Wireless
592645	612 WEST 4TH STREET	SPENCER	IA	51301	1	12-Provider facilitates speeds faster than that reported on the map	Provider only: The Map does not correctly reflect service that I facilitate to this location	100	20	Fixed Wireless	Served (Over 100/20 available)	Wireless
592656	1153 17TH ST SE	DYERSVILLE	IA	52040	1	12-Provider facilitates speeds faster than that reported on the map	Provider only: The Map does not correctly reflect service that I facilitate to this location	100	20	Fixed Wireless	Served (Over 100/20 available)	Wireless
592732	633 16TH AVE SE	DYERSVILLE	IA	52040	1	12-Provider facilitates speeds faster than that reported on the map	Provider only: The Map does not correctly reflect service that I facilitate to this location	100	20	Fixed Wireless	Served (Over 100/20 available)	Wireless
592777	308 CAYUGA STREET	POMEROY	IA	50575	1	12-Provider facilitates speeds faster than that reported on the map	Provider only: The Map does not correctly reflect service that I facilitate to this location	100	20	Fixed Wireless	Served (Over 100/20 available)	Wireless
592786	1797 SMITH ST	NEW VIENNA	IA	52065	1	12-Provider facilitates speeds faster than that reported on the map	Provider only: The Map does not correctly reflect service that I facilitate to this location	100	20	Fixed Wireless	Served (Over 100/20 available)	Wireless
592796	105 RAILROAD STREET	CALMAR	IA	52132	1	12-Provider facilitates speeds faster than that reported on the map	Provider only: The Map does not correctly reflect service that I facilitate to this location	100	20	Fixed Wireless	Served (Over 100/20 available)	Wireless
592819	9427 LARA DR	PEOSTA	IA	52068	1	12-Provider facilitates speeds faster than that reported on the map	Provider only: The Map does not correctly reflect service that I facilitate to this location	100	20	Fixed Wireless	Served (Over 100/20 available)	Wireless
592832	14 CLOVER LANE	MILFORD	IA	51351	1	12-Provider facilitates speeds faster than that reported on the map	Provider only: The Map does not correctly reflect service that I facilitate to this location	100	20	Fixed Wireless	Served (Over 100/20 available)	Wireless
592845	18928 BALLTOWN RD	SHERRILL	IA	52073	1	12-Provider facilitates speeds faster than that reported on the map	Provider only: The Map does not correctly reflect service that I facilitate to this location	100	20	Fixed Wireless	Served (Over 100/20 available)	Wireless
592902	307 WEST 4TH STREET	SPENCER	IA	51301	1	12-Provider facilitates speeds faster than that reported on the map	Provider only: The Map does not correctly reflect service that I facilitate to this location	100	20	Fixed Wireless	Served (Over 100/20 available)	Wireless
592930	1019 LOCUST STREET	DEXTER	IA	50070	1	12-Provider facilitates speeds faster than that reported on the map	Provider only: The Map does not correctly reflect service that I facilitate to this location	100	20	Fixed Wireless	Served (Over 100/20 available)	Wireless
592951	2100 MESSINA CT	DUBUQUE	IA	52002	1	12-Provider facilitates speeds faster than that reported on the map	Provider only: The Map does not correctly reflect service that I facilitate to this location	100	20	Fixed Wireless	Served (Over 100/20 available)	Wireless
592978	2375 325TH AVENUE	CRESCO	IA	52136	1	12-Provider facilitates speeds faster than that reported on the map	Provider only: The Map does not correctly reflect service that I facilitate to this location	100	20	Fixed Wireless	Served (Over 100/20 available)	Wireless
593017	31519 CASTLE CT	DYERSVILLE	IA	52040	1	12-Provider facilitates speeds faster than that reported on the map	Provider only: The Map does not correctly reflect service that I facilitate to this location	100	20	Fixed Wireless	Served (Over 100/20 available)	Wireless
593078	314 DAY STREET	DECORAH	IA	52101	1	12-Provider facilitates speeds faster than that reported on the map	Provider only: The Map does not correctly reflect service that I facilitate to this location	100	20	Fixed Wireless	Served (Over 100/20 available)	Wireless
593123	17645 ALAN JACKSON DR	DUBUQUE	IA	52002	1	12-Provider facilitates speeds faster than that reported on the map	Provider only: The Map does not correctly reflect service that I facilitate to this location	100	20	Fixed Wireless	Served (Over 100/20 available)	Wireless
593188	108 LLOYD STREET	DECORAH	IA	52101	1	12-Provider facilitates speeds faster than that reported on the map	Provider only: The Map does not correctly reflect service that I facilitate to this location	100	20	Fixed Wireless	Served (Over 100/20 available)	Wireless
593232	1007 N AVENUE	MILFORD	IA	51351	1	12-Provider facilitates speeds faster than that reported on the map	Provider only: The Map does not correctly reflect service that I facilitate to this location	100	20	Fixed Wireless	Served (Over 100/20 available)	Wireless
593292	729 MISSY DR	PEOSTA	IA	52068	1	12-Provider facilitates speeds faster than that reported on the map	Provider only: The Map does not correctly reflect service that I facilitate to this location	100	20	Fixed Wireless	Served (Over 100/20 available)	Wireless
593479	1411 14TH AVENUE WEST	SPENCER	IA	51301	1	12-Provider facilitates speeds faster than that reported on the map	Provider only: The Map does not correctly reflect service that I facilitate to this location	100	20	Fixed Wireless	Served (Over 100/20 available)	Wireless
593555	1302 OKOBOJI AVENUE	MILFORD	IA	51351	1	12-Provider facilitates speeds faster than that reported on the map	Provider only: The Map does not correctly reflect service that I facilitate to this location	100	20	Fixed Wireless	Served (Over 100/20 available)	Wireless
593661	26403 RIDGE RD	HOLY CROSS	IA	52053	1	12-Provider facilitates speeds faster than that reported on the map	Provider only: The Map does not correctly reflect service that I facilitate to this location	100	20	Fixed Wireless	Served (Over 100/20 available)	Wireless
593701	20317 GIRL SCOUT RD	EPWORTH	IA	52045	1	12-Provider facilitates speeds faster than that reported on the map	Provider only: The Map does not correctly reflect service that I facilitate to this location	100	20	Fixed Wireless	Served (Over 100/20 available)	Wireless
593851	204 E 2ND AVENUE CT	LUXEMBURG	IA	52056	1	12-Provider facilitates speeds faster than that reported on the map	Provider only: The Map does not correctly reflect service that I facilitate to this location	100	20	Fixed Wireless	Served (Over 100/20 available)	Wireless
594080	430 MAIN ST	HOLY CROSS	IA	52053	1	12-Provider facilitates speeds faster than that reported on the map	Provider only: The Map does not correctly reflect service that I facilitate to this location	100	20	Fixed Wireless	Served (Over 100/20 available)	Wireless
594095	314 E MAIN ST	EPWORTH	IA	52045	1	12-Provider facilitates speeds faster than that reported on the map	Provider only: The Map does not correctly reflect service that I facilitate to this location	100	20	Fixed Wireless	Served (Over 100/20 available)	Wireless
594143	1977 HIGHWAY 86	MILFORD	IA	51351	1	12-Provider facilitates speeds faster than that reported on the map	Provider only: The Map does not correctly reflect service that I facilitate to this location	100	20	Fixed Wireless	Served (Over 100/20 available)	Wireless
594149	1512 4TH AVENUE WEST	SPENCER	IA	51301	1	12-Provider facilitates speeds faster than that reported on the map	Provider only: The Map does not correctly reflect service that I facilitate to this location	100	20	Fixed Wireless	Served (Over 100/20 available)	Wireless
594232	1704 4TH AVENUE SOUTHWEST	SPENCER	IA	51301	1	12-Provider facilitates speeds faster than that reported on the map	Provider only: The Map does not correctly reflect service that I facilitate to this location	100	20	Fixed Wireless	Served (Over 100/20 available)	Wireless
594251	716 5TH AVE SE	DYERSVILLE	IA	52040	1	12-Provider facilitates speeds faster than that reported on the map	Provider only: The Map does not correctly reflect service that I facilitate to this location	100	20	Fixed Wireless	Served (Over 100/20 available)	Wireless
594259	25326 DAVIDSHOFER RD	FARLEY	IA	52046	1	12-Provider facilitates speeds faster than that reported on the map	Provider only: The Map does not correctly reflect service that I facilitate to this location	100	20	Fixed Wireless	Served (Over 100/20 available)	Wireless
594270	21668 BETHANY LN	EPWORTH	IA	52045	1	12-Provider facilitates speeds faster than that reported on the map	Provider only: The Map does not correctly reflect service that I facilitate to this location	100	20	Fixed Wireless	Served (Over 100/20 available)	Wireless
594352	308 EAST 11TH STREET	SPENCER	IA	51301	1	12-Provider facilitates speeds faster than that reported on the map	Provider only: The Map does not correctly reflect service that I facilitate to this location	100	20	Fixed Wireless	Served (Over 100/20 available)	Wireless
594453	2502 HIGHWAY BOULEVARD	SPENCER	IA	51301	1	12-Provider facilitates speeds faster than that reported on the map	Provider only: The Map does not correctly reflect service that I facilitate to this location	100	20	Fixed Wireless	Served (Over 100/20 available)	Wireless
594471	109 WEST STREET	DECORAH	IA	52101	1	12-Provider facilitates speeds faster than that reported on the map	Provider only: The Map does not correctly reflect service that I facilitate to this location	100	20	Fixed Wireless	Served (Over 100/20 available)	Wireless
594495	709 EAST 1ST STREET	SPENCER	IA	51301	1	12-Provider facilitates speeds faster than that reported on the map	Provider only: The Map does not correctly reflect service that I facilitate to this location	100	20	Fixed Wireless	Served (Over 100/20 available)	Wireless
594526	111 8TH AVE SW	DYERSVILLE	IA	52040	1	12-Provider facilitates speeds faster than that reported on the map	Provider only: The Map does not correctly reflect service that I facilitate to this location	100	20	Fixed Wireless	Served (Over 100/20 available)	Wireless
594577	104 HILLSIDE DRIVE	MINDEN	IA	51553	1	12-Provider facilitates speeds faster than that reported on the map	Provider only: The Map does not correctly reflect service that I facilitate to this location	100	20	Fixed Wireless	Served (Over 100/20 available)	Wireless
594615	612 GRAHAM STREET	DEXTER	IA	50070	1	12-Provider facilitates speeds faster than that reported on the map	Provider only: The Map does not correctly reflect service that I facilitate to this location	100	20	Fixed Wireless	Served (Over 100/20 available)	Wireless
594634	204 35TH AVENUE WEST	SPENCER	IA	51301	1	12-Provider facilitates speeds faster than that reported on the map	Provider only: The Map does not correctly reflect service that I facilitate to this location	100	20	Fixed Wireless	Served (Over 100/20 available)	Wireless
594758	907 4TH AVENUE SOUTHWEST	SPENCER	IA	51301	1	12-Provider facilitates speeds faster than that reported on the map	Provider only: The Map does not correctly reflect service that I facilitate to this location	100	20	Fixed Wireless	Served (Over 100/20 available)	Wireless
595001	11589 COX SPRINGS RD	PEOSTA	IA	52068	1	12-Provider facilitates speeds faster than that reported on the map	Provider only: The Map does not correctly reflect service that I facilitate to this location	100	20	Fixed Wireless	Served (Over 100/20 available)	Wireless
595026	107 CLAY STREET WEST	CALMAR	IA	52132	1	12-Provider facilitates speeds faster than that reported on the map	Provider only: The Map does not correctly reflect service that I facilitate to this location	100	20	Fixed Wireless	Served (Over 100/20 available)	Wireless
595097	805 11TH AVENUE WEST	SPENCER	IA	51301	1	12-Provider facilitates speeds faster than that reported on the map	Provider only: The Map does not correctly reflect service that I facilitate to this location	100	20	Fixed Wireless	Served (Over 100/20 available)	Wireless
595198	303 5TH AVE SW	EPWORTH	IA	52045	1	12-Provider facilitates speeds faster than that reported on the map	Provider only: The Map does not correctly reflect service that I facilitate to this location	100	20	Fixed Wireless	Served (Over 100/20 available)	Wireless
595236	1608 WEST 15TH STREET	SPENCER	IA	51301	1	12-Provider facilitates speeds faster than that reported on the map	Provider only: The Map does not correctly reflect service that I facilitate to this location	100	20	Fixed Wireless	Served (Over 100/20 available)	Wireless
595269	644 CROWN LINE DR	EPWORTH	IA	52045	1	12-Provider facilitates speeds faster than that reported on the map	Provider only: The Map does not correctly reflect service that I facilitate to this location	100	20	Fixed Wireless	Served (Over 100/20 available)	Wireless
595331	802 SUMNER STREET	DECORAH	IA	52101	1	12-Provider facilitates speeds faster than that reported on the map	Provider only: The Map does not correctly reflect service that I facilitate to this location	100	20	Fixed Wireless	Served (Over 100/20 available)	Wireless
595417	6121 WILLOW BROOK DR	DUBUQUE	IA	52002	1	12-Provider facilitates speeds faster than that reported on the map	Provider only: The Map does not correctly reflect service that I facilitate to this location	100	20	Fixed Wireless	Served (Over 100/20 available)	Wireless
595480	806 EAST 13TH STREET	SPENCER	IA	51301	1	12-Provider facilitates speeds faster than that reported on the map	Provider only: The Map does not correctly reflect service that I facilitate to this location	100	20	Fixed Wireless	Served (Over 100/20 available)	Wireless
595486	607 STAPLETON DRIVE	DECORAH	IA	52101	1	12-Provider facilitates speeds faster than that reported on the map	Provider only: The Map does not correctly reflect service that I facilitate to this location	100	20	Fixed Wireless	Served (Over 100/20 available)	Wireless
595507	107 HILLSIDE DRIVE	MINDEN	IA	51553	1	12-Provider facilitates speeds faster than that reported on the map	Provider only: The Map does not correctly reflect service that I facilitate to this location	100	20	Fixed Wireless	Served (Over 100/20 available)	Wireless
595517	586 BALLTOWN RD	SHERRILL	IA	52073	1	12-Provider facilitates speeds faster than that reported on the map	Provider only: The Map does not correctly reflect service that I facilitate to this location	100	20	Fixed Wireless	Served (Over 100/20 available)	Wireless
595711	621 2ND ST NW	DYERSVILLE	IA	52040	1	12-Provider facilitates speeds faster than that reported on the map	Provider only: The Map does not correctly reflect service that I facilitate to this location	100	20	Fixed Wireless	Served (Over 100/20 available)	Wireless
595995	2045 358TH STREET	SPENCER	IA	51301	1	12-Provider facilitates speeds faster than that reported on the map	Provider only: The Map does not correctly reflect service that I facilitate to this location	100	20	Fixed Wireless	Served (Over 100/20 available)	Wireless
596001	5082 SHERRILL RD	SHERRILL	IA	52073	1	12-Provider facilitates speeds faster than that reported on the map	Provider only: The Map does not correctly reflect service that I facilitate to this location	100	20	Fixed Wireless	Served (Over 100/20 available)	Wireless
596058	523 EAST 13TH STREET	SPENCER	IA	51301	1	12-Provider facilitates speeds faster than that reported on the map	Provider only: The Map does not correctly reflect service that I facilitate to this location	100	20	Fixed Wireless	Served (Over 100/20 available)	Wireless
596144	406 WYATT DR	PEOSTA	IA	52068	1	12-Provider facilitates speeds faster than that reported on the map	Provider only: The Map does not correctly reflect service that I facilitate to this location	100	20	Fixed Wireless	Served (Over 100/20 available)	Wireless
596284	602 2ND AVE SE	FARLEY	IA	52046	1	12-Provider facilitates speeds faster than that reported on the map	Provider only: The Map does not correctly reflect service that I facilitate to this location	100	20	Fixed Wireless	Served (Over 100/20 available)	Wireless
596335	508 16TH AVE SE	DYERSVILLE	IA	52040	1	12-Provider facilitates speeds faster than that reported on the map	Provider only: The Map does not correctly reflect service that I facilitate to this location	100	20	Fixed Wireless	Served (Over 100/20 available)	Wireless
596405	2306 OKOBOJI AVENUE	MILFORD	IA	51351	1	12-Provider facilitates speeds faster than that reported on the map	Provider only: The Map does not correctly reflect service that I facilitate to this location	100	20	Fixed Wireless	Served (Over 100/20 available)	Wireless
596547	2109 213TH AVENUE	MILFORD	IA	51351	1	12-Provider facilitates speeds faster than that reported on the map	Provider only: The Map does not correctly reflect service that I facilitate to this location	100	20	Fixed Wireless	Served (Over 100/20 available)	Wireless
596659	503 SOUTHMOOR DRIVE	SPENCER	IA	51301	1	12-Provider facilitates speeds faster than that reported on the map	Provider only: The Map does not correctly reflect service that I facilitate to this location	100	20	Fixed Wireless	Served (Over 100/20 available)	Wireless
596664	3404 KUCHEL TRAIL	MILFORD	IA	51351	1	12-Provider facilitates speeds faster than that reported on the map	Provider only: The Map does not correctly reflect service that I facilitate to this location	100	20	Fixed Wireless	Served (Over 100/20 available)	Wireless
596746	610 EAST 7TH STREET	SPENCER	IA	51301	1	12-Provider facilitates speeds faster than that reported on the map	Provider only: The Map does not correctly reflect service that I facilitate to this location	100	20	Fixed Wireless	Served (Over 100/20 available)	Wireless
596788	128 EAST PARK STREET	SPENCER	IA	51301	1	12-Provider facilitates speeds faster than that reported on the map	Provider only: The Map does not correctly reflect service that I facilitate to this location	100	20	Fixed Wireless	Served (Over 100/20 available)	Wireless
596819	611 4TH AVENUE SOUTHEAST	SPENCER	IA	51301	1	12-Provider facilitates speeds faster than that reported on the map	Provider only: The Map does not correctly reflect service that I facilitate to this location	100	20	Fixed Wireless	Served (Over 100/20 available)	Wireless
596917	24133 265TH STREET	UNDERWOOD	IA	51576	1	12-Provider facilitates speeds faster than that reported on the map	Provider only: The Map does not correctly reflect service that I facilitate to this location	100	20	Fixed Wireless	Served (Over 100/20 available)	Wireless
597068	305 CENTER AVE N	EPWORTH	IA	52045	1	12-Provider facilitates speeds faster than that reported on the map	Provider only: The Map does not correctly reflect service that I facilitate to this location	100	20	Fixed Wireless	Served (Over 100/20 available)	Wireless
597142	319 PHEASANT RUN LN	EPWORTH	IA	52045	1	12-Provider facilitates speeds faster than that reported on the map	Provider only: The Map does not correctly reflect service that I facilitate to this location	100	20	Fixed Wireless	Served (Over 100/20 available)	Wireless
597146	615 3RD ST NW	DYERSVILLE	IA	52040	1	12-Provider facilitates speeds faster than that reported on the map	Provider only: The Map does not correctly reflect service that I facilitate to this location	100	20	Fixed Wireless	Served (Over 100/20 available)	Wireless
597152	806 5TH AVE NW	FARLEY	IA	52046	1	12-Provider facilitates speeds faster than that reported on the map	Provider only: The Map does not correctly reflect service that I facilitate to this location	100	20	Fixed Wireless	Served (Over 100/20 available)	Wireless
597188	15789 HALES MILL RD	DUBUQUE	IA	52002	1	12-Provider facilitates speeds faster than that reported on the map	Provider only: The Map does not correctly reflect service that I facilitate to this location	100	20	Fixed Wireless	Served (Over 100/20 available)	Wireless
597250	1122 WEST 4TH STREET	SPENCER	IA	51301	1	12-Provider facilitates speeds faster than that reported on the map	Provider only: The Map does not correctly reflect service that I facilitate to this location	100	20	Fixed Wireless	Served (Over 100/20 available)	Wireless
597373	712 WASHINGTON STREET	DEXTER	IA	50070	1	12-Provider facilitates speeds faster than that reported on the map	Provider only: The Map does not correctly reflect service that I facilitate to this location	100	20	Fixed Wireless	Served (Over 100/20 available)	Wireless
597390	108 HIGH CIRCLE	UNDERWOOD	IA	51576	1	12-Provider facilitates speeds faster than that reported on the map	Provider only: The Map does not correctly reflect service that I facilitate to this location	100	20	Fixed Wireless	Served (Over 100/20 available)	Wireless
597554	207 S LAKE DR	FARLEY	IA	52046	1	12-Provider facilitates speeds faster than that reported on the map	Provider only: The Map does not correctly reflect service that I facilitate to this location	100	20	Fixed Wireless	Served (Over 100/20 available)	Wireless
597693	1104 PLEASANT LANE	SPENCER	IA	51301	1	12-Provider facilitates speeds faster than that reported on the map	Provider only: The Map does not correctly reflect service that I facilitate to this location	100	20	Fixed Wireless	Served (Over 100/20 available)	Wireless
597723	310 CENTER STREET	DECORAH	IA	52101	1	12-Provider facilitates speeds faster than that reported on the map	Provider only: The Map does not correctly reflect service that I facilitate to this location	100	20	Fixed Wireless	Served (Over 100/20 available)	Wireless
597837	306 2ND ST NW	EPWORTH	IA	52045	1	12-Provider facilitates speeds faster than that reported on the map	Provider only: The Map does not correctly reflect service that I facilitate to this location	100	20	Fixed Wireless	Served (Over 100/20 available)	Wireless
597849	1614 UNION AVENUE	NEWELL	IA	50568	1	12-Provider facilitates speeds faster than that reported on the map	Provider only: The Map does not correctly reflect service that I facilitate to this location	100	20	Fixed Wireless	Served (Over 100/20 available)	Wireless
597861	675 MELINDA DR	PEOSTA	IA	52068	1	12-Provider facilitates speeds faster than that reported on the map	Provider only: The Map does not correctly reflect service that I facilitate to this location	100	20	Fixed Wireless	Served (Over 100/20 available)	Wireless
597897	15654 LUDESCHER LN	DURANGO	IA	52039	1	12-Provider facilitates speeds faster than that reported on the map	Provider only: The Map does not correctly reflect service that I facilitate to this location	100	20	Fixed Wireless	Served (Over 100/20 available)	Wireless
597902	215 3RD ST SE	DYERSVILLE	IA	52040	1	12-Provider facilitates speeds faster than that reported on the map	Provider only: The Map does not correctly reflect service that I facilitate to this location	100	20	Fixed Wireless	Served (Over 100/20 available)	Wireless
597911	1409 13TH AVENUE WEST	SPENCER	IA	51301	1	12-Provider facilitates speeds faster than that reported on the map	Provider only: The Map does not correctly reflect service that I facilitate to this location	100	20	Fixed Wireless	Served (Over 100/20 available)	Wireless
598007	22710 213TH AVENUE	MILFORD	IA	51351	1	12-Provider facilitates speeds faster than that reported on the map	Provider only: The Map does not correctly reflect service that I facilitate to this location	100	20	Fixed Wireless	Served (Over 100/20 available)	Wireless
598053	903 6TH ST SW	DYERSVILLE	IA	52040	1	12-Provider facilitates speeds faster than that reported on the map	Provider only: The Map does not correctly reflect service that I facilitate to this location	100	20	Fixed Wireless	Served (Over 100/20 available)	Wireless
598103	111 WEST 3RD STREET	SPENCER	IA	51301	1	12-Provider facilitates speeds faster than that reported on the map	Provider only: The Map does not correctly reflect service that I facilitate to this location	100	20	Fixed Wireless	Served (Over 100/20 available)	Wireless
598193	1406 SAINT LUKE DRIVE	SPENCER	IA	51301	1	12-Provider facilitates speeds faster than that reported on the map	Provider only: The Map does not correctly reflect service that I facilitate to this location	100	20	Fixed Wireless	Served (Over 100/20 available)	Wireless
598266	207 1ST ST S	FARLEY	IA	52046	1	12-Provider facilitates speeds faster than that reported on the map	Provider only: The Map does not correctly reflect service that I facilitate to this location	100	20	Fixed Wireless	Served (Over 100/20 available)	Wireless
598293	704 DALLAS STREET	DEXTER	IA	50070	1	12-Provider facilitates speeds faster than that reported on the map	Provider only: The Map does not correctly reflect service that I facilitate to this location	100	20	Fixed Wireless	Served (Over 100/20 available)	Wireless
598326	611 16TH AVE SE	DYERSVILLE	IA	52040	1	12-Provider facilitates speeds faster than that reported on the map	Provider only: The Map does not correctly reflect service that I facilitate to this location	100	20	Fixed Wireless	Served (Over 100/20 available)	Wireless
598351	207 HENRY STREET WEST	CALMAR	IA	52132	1	12-Provider facilitates speeds faster than that reported on the map	Provider only: The Map does not correctly reflect service that I facilitate to this location	100	20	Fixed Wireless	Served (Over 100/20 available)	Wireless
598366	609 EAST 18TH STREET	SPENCER	IA	51301	1	12-Provider facilitates speeds faster than that reported on the map	Provider only: The Map does not correctly reflect service that I facilitate to this location	100	20	Fixed Wireless	Served (Over 100/20 available)	Wireless
598369	111 3RD AVE SW	EPWORTH	IA	52045	1	12-Provider facilitates speeds faster than that reported on the map	Provider only: The Map does not correctly reflect service that I facilitate to this location	100	20	Fixed Wireless	Served (Over 100/20 available)	Wireless
598427	804 EAST 8TH STREET	SPENCER	IA	51301	1	12-Provider facilitates speeds faster than that reported on the map	Provider only: The Map does not correctly reflect service that I facilitate to this location	100	20	Fixed Wireless	Served (Over 100/20 available)	Wireless
598750	3305 210TH STREET	CALMAR	IA	52132	1	12-Provider facilitates speeds faster than that reported on the map	Provider only: The Map does not correctly reflect service that I facilitate to this location	100	20	Fixed Wireless	Served (Over 100/20 available)	Wireless
598845	210 7TH STREET SOUTHWEST	SPENCER	IA	51301	1	12-Provider facilitates speeds faster than that reported on the map	Provider only: The Map does not correctly reflect service that I facilitate to this location	100	20	Fixed Wireless	Served (Over 100/20 available)	Wireless
598948	184 LEZLIE DR	PEOSTA	IA	52068	1	12-Provider facilitates speeds faster than that reported on the map	Provider only: The Map does not correctly reflect service that I facilitate to this location	100	20	Fixed Wireless	Served (Over 100/20 available)	Wireless
599206	701 EAST 5TH STREET	SPENCER	IA	51301	1	12-Provider facilitates speeds faster than that reported on the map	Provider only: The Map does not correctly reflect service that I facilitate to this location	100	20	Fixed Wireless	Served (Over 100/20 available)	Wireless
599223	8870 SUNDOWN RD	PEOSTA	IA	52068	1	12-Provider facilitates speeds faster than that reported on the map	Provider only: The Map does not correctly reflect service that I facilitate to this location	100	20	Fixed Wireless	Served (Over 100/20 available)	Wireless
599390	602 3RD STREET	VARINA	IA	50593	1	12-Provider facilitates speeds faster than that reported on the map	Provider only: The Map does not correctly reflect service that I facilitate to this location	100	20	Fixed Wireless	Served (Over 100/20 available)	Wireless
599454	807 8TH AVE SE	DYERSVILLE	IA	52040	1	12-Provider facilitates speeds faster than that reported on the map	Provider only: The Map does not correctly reflect service that I facilitate to this location	100	20	Fixed Wireless	Served (Over 100/20 available)	Wireless
599514	3515 4TH AVENUE WEST	SPENCER	IA	51301	1	12-Provider facilitates speeds faster than that reported on the map	Provider only: The Map does not correctly reflect service that I facilitate to this location	100	20	Fixed Wireless	Served (Over 100/20 available)	Wireless

599622	340 RAILROAD STREET	RIDGEWAY	IA	52165	1	12-Provider facilitates speeds faster than that reported on the map	Provider only: The Map does not correctly reflect service that I facilitate to this location	100	20	Fixed Wireless	Served (Over 100/20 available)	Wireless
599661	105 3RD AVE SW	EPWORTH	IA	52045	1	12-Provider facilitates speeds faster than that reported on the map	Provider only: The Map does not correctly reflect service that I facilitate to this location	100	20	Fixed Wireless	Served (Over 100/20 available)	Wireless
599822	2228 193RD AVENUE	MILFORD	IA	51351	1	12-Provider facilitates speeds faster than that reported on the map	Provider only: The Map does not correctly reflect service that I facilitate to this location	100	20	Fixed Wireless	Served (Over 100/20 available)	Wireless
599858	1209 COUNTRY CLUB DRIVE	SPENCER	IA	51301	1	12-Provider facilitates speeds faster than that reported on the map	Provider only: The Map does not correctly reflect service that I facilitate to this location	100	20	Fixed Wireless	Served (Over 100/20 available)	Wireless
599999	405 Q AVENUE	MILFORD	IA	51351	1	12-Provider facilitates speeds faster than that reported on the map	Provider only: The Map does not correctly reflect service that I facilitate to this location	100	20	Fixed Wireless	Served (Over 100/20 available)	Wireless
523187	81 WESTVIEW DRIVE	MILFORD	IA	51351	1	12-Provider facilitates speeds faster than that reported on the map	Provider only: The Map does not correctly reflect service that I facilitate to this location	100	20	Fixed Wireless	Served (Over 100/20 available)	Wireless
584800	3321 PRAIRIE MEADOW DRIVE	MILFORD	IA	51351	1	12-Provider facilitates speeds faster than that reported on the map	Provider only: The Map does not correctly reflect service that I facilitate to this location	100	20	Fixed Wireless	Served (Over 100/20 available)	Wireless
531313	200 HIGHLAND DRIVE	DECORAH	IA	52101	1	12-Provider facilitates speeds faster than that reported on the map	Provider only: The Map does not correctly reflect service that I facilitate to this location	100	20	Fixed Wireless	Served (Over 100/20 available)	Wireless
532163	1001 RIDGEWOOD DRIVE	DECORAH	IA	52101	1	12-Provider facilitates speeds faster than that reported on the map	Provider only: The Map does not correctly reflect service that I facilitate to this location	100	20	Fixed Wireless	Served (Over 100/20 available)	Wireless
500027	1022 NORTH FRANKLIN STREET	MANCHESTER	IA	52057	1	12-Provider facilitates speeds faster than that reported on the map	Provider only: The Map does not correctly reflect service that I facilitate to this location	100	20	Fixed Wireless	Served (Over 100/20 available)	Wireless
500063	204 FAIRVIEW DRIVE	MANCHESTER	IA	52057	1	12-Provider facilitates speeds faster than that reported on the map	Provider only: The Map does not correctly reflect service that I facilitate to this location	100	20	Fixed Wireless	Served (Over 100/20 available)	Wireless
500110	20640 262ND STREET	DELHI	IA	52223	1	12-Provider facilitates speeds faster than that reported on the map	Provider only: The Map does not correctly reflect service that I facilitate to this location	100	20	Fixed Wireless	Served (Over 100/20 available)	Wireless
500125	301 4TH STREET	DELAWARE	IA	52036	1	12-Provider facilitates speeds faster than that reported on the map	Provider only: The Map does not correctly reflect service that I facilitate to this location	100	20	Fixed Wireless	Served (Over 100/20 available)	Wireless
500644	900 WEST MARION STREET	MANCHESTER	IA	52057	1	12-Provider facilitates speeds faster than that reported on the map	Provider only: The Map does not correctly reflect service that I facilitate to this location	100	20	Fixed Wireless	Served (Over 100/20 available)	Wireless
500667	2843 HIGHWAY 13	RYAN	IA	52330	1	12-Provider facilitates speeds faster than that reported on the map	Provider only: The Map does not correctly reflect service that I facilitate to this location	100	20	Fixed Wireless	Served (Over 100/20 available)	Wireless
500760	1635 270TH AVENUE	EARLVILLE	IA	52041	1	12-Provider facilitates speeds faster than that reported on the map	Provider only: The Map does not correctly reflect service that I facilitate to this location	100	20	Fixed Wireless	Served (Over 100/20 available)	Wireless
500894	24816 207TH AVENUE	MANCHESTER	IA	52057	1	12-Provider facilitates speeds faster than that reported on the map	Provider only: The Map does not correctly reflect service that I facilitate to this location	100	20	Fixed Wireless	Served (Over 100/20 available)	Wireless
500992	308 SOUTH TAMA STREET	MANCHESTER	IA	52057	1	12-Provider facilitates speeds faster than that reported on the map	Provider only: The Map does not correctly reflect service that I facilitate to this location	100	20	Fixed Wireless	Served (Over 100/20 available)	Wireless
501104	1843 180TH AVENUE	MANCHESTER	IA	52057	1	12-Provider facilitates speeds faster than that reported on the map	Provider only: The Map does not correctly reflect service that I facilitate to this location	100	20	Fixed Wireless	Served (Over 100/20 available)	Wireless
501147	26116 209TH AVENUE	DELHI	IA	52223	1	12-Provider facilitates speeds faster than that reported on the map	Provider only: The Map does not correctly reflect service that I facilitate to this location	100	20	Fixed Wireless	Served (Over 100/20 available)	Wireless
501170	1020 1ST AVENUE WEST	DYERSVILLE	IA	52040	1	12-Provider facilitates speeds faster than that reported on the map	Provider only: The Map does not correctly reflect service that I facilitate to this location	100	20	Fixed Wireless	Served (Over 100/20 available)	Wireless
501378	715 NORTHERN AVENUE	EARLVILLE	IA	52041	1	12-Provider facilitates speeds faster than that reported on the map	Provider only: The Map does not correctly reflect service that I facilitate to this location	100	20	Fixed Wireless	Served (Over 100/20 available)	Wireless
501549	2920 210TH STREET	EARLVILLE	IA	52041	1	12-Provider facilitates speeds faster than that reported on the map	Provider only: The Map does not correctly reflect service that I facilitate to this location	100	20	Fixed Wireless	Served (Over 100/20 available)	Wireless
502003	2675 185TH STREET	EARLVILLE	IA	52041	1	12-Provider facilitates speeds faster than that reported on the map	Provider only: The Map does not correctly reflect service that I facilitate to this location	100	20	Fixed Wireless	Served (Over 100/20 available)	Wireless
502011	16181 188TH STREET	MANCHESTER	IA	52057	1	12-Provider facilitates speeds faster than that reported on the map	Provider only: The Map does not correctly reflect service that I facilitate to this location	100	20	Fixed Wireless	Served (Over 100/20 available)	Wireless
502240	510 EAST HOWARD STREET	MANCHESTER	IA	52057	1	12-Provider facilitates speeds faster than that reported on the map	Provider only: The Map does not correctly reflect service that I facilitate to this location	100	20	Fixed Wireless	Served (Over 100/20 available)	Wireless
502939	401 WEST MAIN STREET	MANCHESTER	IA	52057	1	12-Provider facilitates speeds faster than that reported on the map	Provider only: The Map does not correctly reflect service that I facilitate to this location	100	20	Fixed Wireless	Served (Over 100/20 available)	Wireless
503572	2675 220TH AVENUE	DELHI	IA	52223	1	12-Provider facilitates speeds faster than that reported on the map	Provider only: The Map does not correctly reflect service that I facilitate to this location	100	20	Fixed Wireless	Served (Over 100/20 available)	Wireless
503601	25443 207TH AVENUE	DELHI	IA	52223	1	12-Provider facilitates speeds faster than that reported on the map	Provider only: The Map does not correctly reflect service that I facilitate to this location	100	20	Fixed Wireless	Served (Over 100/20 available)	Wireless
503843	915 SHERMAN AVENUE	MANCHESTER	IA	52057	1	12-Provider facilitates speeds faster than that reported on the map	Provider only: The Map does not correctly reflect service that I facilitate to this location	100	20	Fixed Wireless	Served (Over 100/20 available)	Wireless
504236	201 WINSLOW DRIVE	MANCHESTER	IA	52057	1	12-Provider facilitates speeds faster than that reported on the map	Provider only: The Map does not correctly reflect service that I facilitate to this location	100	20	Fixed Wireless	Served (Over 100/20 available)	Wireless
504319	3384 CLEMONS ROAD	NEW VIENNA	IA	52065	1	12-Provider facilitates speeds faster than that reported on the map	Provider only: The Map does not correctly reflect service that I facilitate to this location	100	20	Fixed Wireless	Served (Over 100/20 available)	Wireless
504372	706 CHARLES STREET	DELHI	IA	52223	1	12-Provider facilitates speeds faster than that reported on the map	Provider only: The Map does not correctly reflect service that I facilitate to this location	100	20	Fixed Wireless	Served (Over 100/20 available)	Wireless
504499	1704 FIREFLY ROAD	MANCHESTER	IA	52057	1	12-Provider facilitates speeds faster than that reported on the map	Provider only: The Map does not correctly reflect service that I facilitate to this location	100	20	Fixed Wireless	Served (Over 100/20 available)	Wireless
504627	909 NORTH FRANKLIN STREET	MANCHESTER	IA	52057	1	12-Provider facilitates speeds faster than that reported on the map	Provider only: The Map does not correctly reflect service that I facilitate to this location	100	20	Fixed Wireless	Served (Over 100/20 available)	Wireless
504716	2186 210TH STREET	MANCHESTER	IA	52057	1	12-Provider facilitates speeds faster than that reported on the map	Provider only: The Map does not correctly reflect service that I facilitate to this location	100	20	Fixed Wireless	Served (Over 100/20 available)	Wireless
504839	2364 180TH AVENUE	MANCHESTER	IA	52057	1	12-Provider facilitates speeds faster than that reported on the map	Provider only: The Map does not correctly reflect service that I facilitate to this location	100	20	Fixed Wireless	Served (Over 100/20 available)	Wireless
505421	1403 220TH STREET	MANCHESTER	IA	52057	1	12-Provider facilitates speeds faster than that reported on the map	Provider only: The Map does not correctly reflect service that I facilitate to this location	100	20	Fixed Wireless	Served (Over 100/20 available)	Wireless
505841	21512 262ND STREET	DELHI	IA	52223	1	12-Provider facilitates speeds faster than that reported on the map	Provider only: The Map does not correctly reflect service that I facilitate to this location	100	20	Fixed Wireless	Served (Over 100/20 available)	Wireless
505933	2129 220TH AVENUE	MANCHESTER	IA	52057	1	12-Provider facilitates speeds faster than that reported on the map	Provider only: The Map does not correctly reflect service that I facilitate to this location	100	20	Fixed Wireless	Served (Over 100/20 available)	Wireless
506070	120 KAYLE DRIVE	MANCHESTER	IA	52057	1	12-Provider facilitates speeds faster than that reported on the map	Provider only: The Map does not correctly reflect service that I facilitate to this location	100	20	Fixed Wireless	Served (Over 100/20 available)	Wireless
506154	1739 195TH STREET	MANCHESTER	IA	52057	1	12-Provider facilitates speeds faster than that reported on the map	Provider only: The Map does not correctly reflect service that I facilitate to this location	100	20	Fixed Wireless	Served (Over 100/20 available)	Wireless
506184	122 MARY STREET	EARLVILLE	IA	52041	1	12-Provider facilitates speeds faster than that reported on the map	Provider only: The Map does not correctly reflect service that I facilitate to this location	100	20	Fixed Wireless	Served (Over 100/20 available)	Wireless
506523	21686 257TH STREET	DELHI	IA	52223	1	12-Provider facilitates speeds faster than that reported on the map	Provider only: The Map does not correctly reflect service that I facilitate to this location	100	20	Fixed Wireless	Served (Over 100/20 available)	Wireless
508332	2401 245TH AVENUE	DELHI	IA	52223	1	12-Provider facilitates speeds faster than that reported on the map	Provider only: The Map does not correctly reflect service that I facilitate to this location	100	20	Fixed Wireless	Served (Over 100/20 available)	Wireless
508467	404 SOUTH THOMAS STREET	EARLVILLE	IA	52041	1	12-Provider facilitates speeds faster than that reported on the map	Provider only: The Map does not correctly reflect service that I facilitate to this location	100	20	Fixed Wireless	Served (Over 100/20 available)	Wireless
508506	2278 210TH STREET	MANCHESTER	IA	52057	1	12-Provider facilitates speeds faster than that reported on the map	Provider only: The Map does not correctly reflect service that I facilitate to this location	100	20	Fixed Wireless	Served (Over 100/20 available)	Wireless
508674	1922 HIGHWAY 38	MANCHESTER	IA	52057	1	12-Provider facilitates speeds faster than that reported on the map	Provider only: The Map does not correctly reflect service that I facilitate to this location	100	20	Fixed Wireless	Served (Over 100/20 available)	Wireless
508872	20762 262ND STREET	DELHI	IA	52223	1	12-Provider facilitates speeds faster than that reported on the map	Provider only: The Map does not correctly reflect service that I facilitate to this location	100	20	Fixed Wireless	Served (Over 100/20 available)	Wireless
508887	120 WEST UNION STREET	MANCHESTER	IA	52057	1	12-Provider facilitates speeds faster than that reported on the map	Provider only: The Map does not correctly reflect service that I facilitate to this location	100	20	Fixed Wireless	Served (Over 100/20 available)	Wireless
508964	109 UNGS COURT	MANCHESTER	IA	52057	1	12-Provider facilitates speeds faster than that reported on the map	Provider only: The Map does not correctly reflect service that I facilitate to this location	100	20	Fixed Wireless	Served (Over 100/20 available)	Wireless
509284	2778 RIDGE ROAD	HOPKINTON	IA	52237	1	12-Provider facilitates speeds faster than that reported on the map	Provider only: The Map does not correctly reflect service that I facilitate to this location	100	20	Fixed Wireless	Served (Over 100/20 available)	Wireless
509575	2519 225TH STREET	DELHI	IA	52223	1	12-Provider facilitates speeds faster than that reported on the map	Provider only: The Map does not correctly reflect service that I facilitate to this location	100	20	Fixed Wireless	Served (Over 100/20 available)	Wireless
509793	1608 230TH STREET	MANCHESTER	IA	52057	1	12-Provider facilitates speeds faster than that reported on the map	Provider only: The Map does not correctly reflect service that I facilitate to this location	100	20	Fixed Wireless	Served (Over 100/20 available)	Wireless
509934	417 ELIZABETH STREET	EARLVILLE	IA	52041	1	12-Provider facilitates speeds faster than that reported on the map	Provider only: The Map does not correctly reflect service that I facilitate to this location	100	20	Fixed Wireless	Served (Over 100/20 available)	Wireless
510135	118 SUMMIT STREET	EARLVILLE	IA	52041	1	12-Provider facilitates speeds faster than that reported on the map	Provider only: The Map does not correctly reflect service that I facilitate to this location	100	20	Fixed Wireless	Served (Over 100/20 available)	Wireless
510270	111 3RD STREET	DELHI	IA	52223	1	12-Provider facilitates speeds faster than that reported on the map	Provider only: The Map does not correctly reflect service that I facilitate to this location	100	20	Fixed Wireless	Served (Over 100/20 available)	Wireless
510280	448 SOUTH BREWER STREET	MANCHESTER	IA	52057	1	12-Provider facilitates speeds faster than that reported on the map	Provider only: The Map does not correctly reflect service that I facilitate to this location	100	20	Fixed Wireless	Served (Over 100/20 available)	Wireless
510487	1100 NORTH 4TH STREET	MANCHESTER	IA	52057	1	12-Provider facilitates speeds faster than that reported on the map	Provider only: The Map does not correctly reflect service that I facilitate to this location	100	20	Fixed Wireless	Served (Over 100/20 available)	Wireless
510732	112 NELSON CIRCLE	MANCHESTER	IA	52057	1	12-Provider facilitates speeds faster than that reported on the map	Provider only: The Map does not correctly reflect service that I facilitate to this location	100	20	Fixed Wireless	Served (Over 100/20 available)	Wireless
511986	2165 145TH AVENUE	MANCHESTER	IA	52057	1	12-Provider facilitates speeds faster than that reported on the map	Provider only: The Map does not correctly reflect service that I facilitate to this location	100	20	Fixed Wireless	Served (Over 100/20 available)	Wireless
512305	216 SOUTH FRANKLIN STREET	MANCHESTER	IA	52057	1	12-Provider facilitates speeds faster than that reported on the map	Provider only: The Map does not correctly reflect service that I facilitate to this location	100	20	Fixed Wireless	Served (Over 100/20 available)	Wireless
512417	301 3RD STREET	DELAWARE	IA	52036	1	12-Provider facilitates speeds faster than that reported on the map	Provider only: The Map does not correctly reflect service that I facilitate to this location	100	20	Fixed Wireless	Served (Over 100/20 available)	Wireless
512963	807 CHARLES STREET	DELHI	IA	52223	1	12-Provider facilitates speeds faster than that reported on the map	Provider only: The Map does not correctly reflect service that I facilitate to this location	100	20	Fixed Wireless	Served (Over 100/20 available)	Wireless
513024	212 NEIGHBOR DRIVE	MANCHESTER	IA	52057	1	12-Provider facilitates speeds faster than that reported on the map	Provider only: The Map does not correctly reflect service that I facilitate to this location	100	20	Fixed Wireless	Served (Over 100/20 available)	Wireless
513656	2560 210TH AVENUE	DELHI	IA	52223	1	12-Provider facilitates speeds faster than that reported on the map	Provider only: The Map does not correctly reflect service that I facilitate to this location	100	20	Fixed Wireless	Served (Over 100/20 available)	Wireless
513819	163 EAST PROSPECT STREET	MANCHESTER	IA	52057	1	12-Provider facilitates speeds faster than that reported on the map	Provider only: The Map does not correctly reflect service that I facilitate to this location	100	20	Fixed Wireless	Served (Over 100/20 available)	Wireless
513989	521 MARY STREET	EARLVILLE	IA	52041	1	12-Provider facilitates speeds faster than that reported on the map	Provider only: The Map does not correctly reflect service that I facilitate to this location	100	20	Fixed Wireless	Served (Over 100/20 available)	Wireless
514055	1108 DOCTOR STREET	MANCHESTER	IA	52057	1	12-Provider facilitates speeds faster than that reported on the map	Provider only: The Map does not correctly reflect service that I facilitate to this location	100	20	Fixed Wireless	Served (Over 100/20 available)	Wireless
514113	1851 160TH AVENUE	MANCHESTER	IA	52057	1	12-Provider facilitates speeds faster than that reported on the map	Provider only: The Map does not correctly reflect service that I facilitate to this location	100	20	Fixed Wireless	Served (Over 100/20 available)	Wireless
514377	228 VIRGINIA STREET	DELAWARE	IA	52036	1	12-Provider facilitates speeds faster than that reported on the map	Provider only: The Map does not correctly reflect service that I facilitate to this location	100	20	Fixed Wireless	Served (Over 100/20 available)	Wireless
514616	2113 HIGHWAY 38	MANCHESTER	IA	52057	1	12-Provider facilitates speeds faster than that reported on the map	Provider only: The Map does not correctly reflect service that I facilitate to this location	100	20	Fixed Wireless	Served (Over 100/20 available)	Wireless
515063	2047 8TH STREET NORTHWEST	DYERSVILLE	IA	52040	1	12-Provider facilitates speeds faster than that reported on the map	Provider only: The Map does not correctly reflect service that I facilitate to this location	100	20	Fixed Wireless	Served (Over 100/20 available)	Wireless
515547	207 QUAKER MILL DRIVE	MANCHESTER	IA	52057	1	12-Provider facilitates speeds faster than that reported on the map	Provider only: The Map does not correctly reflect service that I facilitate to this location	100	20	Fixed Wireless	Served (Over 100/20 available)	Wireless
515860	133 WEST BUTLER STREET	MANCHESTER	IA	52057	1	12-Provider facilitates speeds faster than that reported on the map	Provider only: The Map does not correctly reflect service that I facilitate to this location	100	20	Fixed Wireless	Served (Over 100/20 available)	Wireless
516117	128 NELSON CIRCLE	MANCHESTER	IA	52057	1	12-Provider facilitates speeds faster than that reported on the map	Provider only: The Map does not correctly reflect service that I facilitate to this location	100	20	Fixed Wireless	Served (Over 100/20 available)	Wireless
516174	504 EAST 3RD STREET	EARLVILLE	IA	52041	1	12-Provider facilitates speeds faster than that reported on the map	Provider only: The Map does not correctly reflect service that I facilitate to this location	100	20	Fixed Wireless	Served (Over 100/20 available)	Wireless
516244	513 SOUTH 5TH STREET	MANCHESTER	IA	52057	1	12-Provider facilitates speeds faster than that reported on the map	Provider only: The Map does not correctly reflect service that I facilitate to this location	100	20	Fixed Wireless	Served (Over 100/20 available)	Wireless
516523	2488 300TH AVENUE	EARLVILLE	IA	52041	1	12-Provider facilitates speeds faster than that reported on the map	Provider only: The Map does not correctly reflect service that I facilitate to this location	100	20	Fixed Wireless	Served (Over 100/20 available)	Wireless
516533	21844 275TH AVENUE	EARLVILLE	IA	52041	1	12-Provider facilitates speeds faster than that reported on the map	Provider only: The Map does not correctly reflect service that I facilitate to this location	100	20	Fixed Wireless	Served (Over 100/20 available)	Wireless
517144	808 NORTH FRANKLIN STREET	MANCHESTER	IA	52057	1	12-Provider facilitates speeds faster than that reported on the map	Provider only: The Map does not correctly reflect service that I facilitate to this location	100	20	Fixed Wireless	Served (Over 100/20 available)	Wireless
517192	430 EAST JEFFERSON STREET	DELAWARE	IA	52036	1	12-Provider facilitates speeds faster than that reported on the map	Provider only: The Map does not correctly reflect service that I facilitate to this location	100	20	Fixed Wireless	Served (Over 100/20 available)	Wireless
517759	2326 330TH AVENUE	WORTHINGTON	IA	52078	1	12-Provider facilitates speeds faster than that reported on the map	Provider only: The Map does not correctly reflect service that I facilitate to this location	100	20	Fixed Wireless	Served (Over 100/20 available)	Wireless
517854	706 CENTER STREET	SHELBY	IA	51570	1	12-Provider facilitates speeds faster than that reported on the map	Provider only: The Map does not correctly reflect service that I facilitate to this location	100	20	Fixed Wireless	Served (Over 100/20 available)	Wireless
517973	26084 209TH AVENUE	DELHI	IA	52223	1	12-Provider facilitates speeds faster than that reported on the map	Provider only: The Map does not correctly reflect service that I facilitate to this location	100	20	Fixed Wireless	Served (Over 100/20 available)	Wireless
518963	20436 261ST STREET	MANCHESTER	IA	52057	1	12-Provider facilitates speeds faster than that reported on the map	Provider only: The Map does not correctly reflect service that I facilitate to this location	100	20	Fixed Wireless	Served (Over 100/20 available)	Wireless
518971	406 NORTH WILLIAM STREET	EARLVILLE	IA	52041	1	12-Provider facilitates speeds faster than that reported on the map	Provider only: The Map does not correctly reflect service that I facilitate to this location	100	20	Fixed Wireless	Served (Over 100/20 available)	Wireless
519067	1017 ROSEWOOD DRIVE	MANCHESTER	IA	52057	1	12-Provider facilitates speeds faster than that reported on the map	Provider only: The Map does not correctly reflect service that I facilitate to this location	100	20	Fixed Wireless	Served (Over 100/20 available)	Wireless
519219	108 EAST HOWARD STREET	MANCHESTER	IA	52057	1	12-Provider facilitates speeds faster than that reported on the map	Provider only: The Map does not correctly reflect service that I facilitate to this location	100	20	Fixed Wireless	Served (Over 100/20 available)	Wireless
519236	409 KANE STREET	MANCHESTER	IA	52057	1	12-Provider facilitates speeds faster than that reported on the map	Provider only: The Map does not correctly reflect service that I facilitate to this location	100	20	Fixed Wireless	Served (Over 100/20 available)	Wireless
519561	210 NORTH FRANKLIN STREET	MANCHESTER	IA	52057	1	12-Provider facilitates speeds faster than that reported on the map	Provider only: The Map does not correctly reflect service that I facilitate to this location	100	20	Fixed Wireless	Served (Over 100/20 available)	Wireless
519843	602 EAST STREET	SHELBY	IA	51570	1	12-Provider facilitates speeds faster than that reported on the map	Provider only: The Map does not correctly reflect service that I facilitate to this location	100	20	Fixed Wireless	Served (Over 100/20 available)	Wireless
520017	2886 265TH STREET	HOPKINTON	IA	52237	1	12-Provider facilitates speeds faster than that reported on the map	Provider only: The Map does not correctly reflect service that I facilitate to this location	100	20	Fixed Wireless	Served (Over 100/20 available)	Wireless
520074	25892 218TH AVENUE	DELHI	IA	52223	1	12-Provider facilitates speeds faster than that reported on the map	Provider only: The Map does not correctly reflect service that I facilitate to this location	100	20	Fixed Wireless	Served (Over 100/20 available)	Wireless
520295	121 BAILEY DRIVE	MANCHESTER	IA	52057	1	12-Provider facilitates speeds faster than that reported on the map	Provider only: The Map does not correctly reflect service that I facilitate to this location	100	20	Fixed Wireless	Served (Over 100/20 available)	Wireless
521139	20867 262ND STREET	DELHI	IA	52223	1	12-Provider facilitates speeds faster than that reported on the map	Provider only: The Map does not correctly reflect service that I facilitate to this location	100	20	Fixed Wireless	Served (Over 100/20 available)	Wireless
521359	2356 260TH AVENUE	DELHI	IA	52223	1	12-Provider facilitates speeds faster than that reported on the map	Provider only: The Map does not correctly reflect service that I facilitate to this location	100	20	Fixed Wireless	Served (Over 100/20 available)	Wireless
521432	308 NORTH WEST STREET	EARLVILLE	IA	52041	1	12-Provider facilitates speeds faster than that reported on the map	Provider only: The Map does not correctly reflect service that I facilitate to this location	100	20	Fixed Wireless	Served (Over 100/20 available)	Wireless
521945	550 SOUTH BREWER STREET	MANCHESTER	IA	52057	1	12-Provider facilitates speeds faster than that reported on the map	Provider only: The Map does not correctly reflect service that I facilitate to this location	100	20	Fixed Wireless	Served (Over 100/20 available)	Wireless
522248	405 SOUTH MADISON STREET	MANCHESTER	IA	52057	1	12-Provider facilitates speeds faster than that reported on the map	Provider only: The Map does not correctly reflect service that I facilitate to this location	100	20	Fixed Wireless	Served (Over 100/20 available)	Wireless
522618	117 EAST MAIN STREET	MANCHESTER	IA	52057	1	12-Provider facilitates speeds faster than that reported on the map	Provider only: The Map does not correctly reflect service that I facilitate to this location	100	20	Fixed Wireless	Served (Over 100/20 available)	Wireless
522866	925 WEST MAIN STREET	MANCHESTER	IA	52057	1	12-Provider facilitates speeds faster than that reported on the map	Provider only: The Map does not correctly reflect service that I facilitate to this location	100	20	Fixed Wireless	Served (Over 100/20 available)	Wireless
523334	20742 262ND STREET	DELHI	IA	52223	1	12-Provider facilitates speeds faster than that reported on the map	Provider only: The Map does not correctly reflect service that I facilitate to this location	100	20	Fixed Wireless	Served (Over 100/20 available)	Wireless
523456	2644 231ST AVENUE	DELHI	IA	52223	1	12-Provider facilitates speeds faster than that reported on the map	Provider only: The Map does not correctly reflect service that I facilitate to this location	100	20	Fixed Wireless	Served (Over 100/20 available)	Wireless
523466	320 FAIRVIEW DRIVE	MANCHESTER	IA	52057	1	12-Provider facilitates speeds faster than that reported on the map	Provider only: The Map does not correctly reflect service that I facilitate to this location	100	20	Fixed Wireless	Served (Over 100/20 available)	Wireless
523561	2015 210TH AVENUE	MANCHESTER	IA	52057	1	12-Provider facilitates speeds faster than that reported on the map	Provider only: The Map does not correctly reflect service that I facilitate to this location	100	20	Fixed Wireless	Served (Over 100/20 available)	Wireless
524096	508 QUAKER MILL DRIVE	MANCHESTER	IA	52057	1	12-Provider facilitates speeds faster than that reported on the map	Provider only: The Map does not correctly reflect service that I facilitate to this location	100	20	Fixed Wireless	Served (Over 100/20 available)	Wireless
524271	3009 195TH STREET	EARLVILLE	IA	52040	1	12-Provider facilitates speeds faster than that reported on the map	Provider only: The Map does not correctly reflect service that I facilitate to this location	100	20	Fixed Wireless	Served (Over 100/20 available)	Wireless
524660	303 DAVENPORT STREET	SHELBY	IA	51570	1	12-Provider facilitates speeds faster than that reported on the map	Provider only: The Map does not correctly reflect service that I facilitate to this location	100	20	Fixed Wireless	Served (Over 100/20 available)	Wireless
525250	267 BAILEY DRIVE	MANCHESTER	IA	52057	1	12-Provider facilitates speeds faster than that reported on the map	Provider only: The Map does not correctly reflect service that I facilitate to this location	100	20	Fixed Wireless	Served (Over 100/20 available)	Wireless
525318	504 QUAKER MILL DRIVE	MANCHESTER	IA	52057	1	12-Provider facilitates speeds faster than that reported on the map	Provider only: The Map does not correctly reflect service that I facilitate to this location	100	20	Fixed Wireless	Served (Over 100/20 available)	Wireless
525546	1126 NORTH 2ND STREET	MANCHESTER	IA	52057	1	12-Provider facilitates speeds faster than that reported on the map	Provider only: The Map does not correctly reflect service that I facilitate to this location	100	20	Fixed Wireless	Served (Over 100/20 available)	Wireless
525892	620 EAST 3RD STREET	EARLVILLE	IA	52041	1	12-Provider facilitates speeds faster than that reported on the map	Provider only: The Map does not correctly reflect service that I facilitate to this location	100	20	Fixed Wireless	Served (Over 100/20 available)	Wireless
525972	1030 NORTH 4TH STREET	MANCHESTER	IA	52057	1	12-Provider facilitates speeds faster than that reported on the map	Provider only: The Map does not correctly reflect service that I facilitate to this location	100	20	Fixed Wireless	Served (Over 100/20 available)	Wireless
526118	908 SHERMAN AVENUE	MANCHESTER	IA	52057	1	12-Provider facilitates speeds faster than that reported on the map	Provider only: The Map does not correctly reflect service that I facilitate to this location	100	20	Fixed Wireless	Served (Over 100/20 available)	Wireless
527062	813 EAST FAYETTE STREET	MANCHESTER	IA	52057	1	12-Provider facilitates speeds faster than that reported on the map	Provider only: The Map does not correctly reflect service that I facilitate to this location	100	20	Fixed Wireless	Served (Over 100/20 available)	Wireless
528472	2263 185TH AVENUE	MANCHESTER	IA	52057	1	12-Provider facilitates speeds faster than that reported on the map	Provider only: The Map does not correctly reflect service that I facilitate to this location	100	20	Fixed Wireless	Served (Over 100/20 available)	Wireless
528611	26016 DRIVE	DELHI	IA	52223	1	12-Provider facilitates speeds faster than that reported on the map	Provider only: The Map does not correctly reflect service that I facilitate to this location	100	20	Fixed Wireless	Served (Over 100/20 available)	Wireless
528645	116 CLARA AVENUE	MANCHESTER	IA	52057	1	12-Provider facilitates speeds faster than that reported on the map	Provider only: The Map does not correctly reflect service that I facilitate to this location	100	20	Fixed Wireless	Served (Over 100/20 available)	Wireless
528716	1917 HIGHWAY 13	MANCHESTER	IA	52057	1	12-Provider facilitates speeds faster than that reported on the map	Provider only: The Map does not correctly reflect service that I facilitate to this location	100	20	Fixed Wireless	Served (Over 100/20 available)	Wireless
528749	701 EAST HOWARD STREET	MANCHESTER	IA	52057	1	12-Provider facilitates speeds faster than that reported on the map	Provider only: The Map does not correctly reflect service that I facilitate to this location	100	20	Fixed Wireless	Served (Over 100/20 available)	Wireless
528898	18829 173RD AVENUE	MANCHESTER	IA	52057	1	12-Provider facilitates speeds faster than that reported on the map	Provider only: The Map does not correctly reflect service that I facilitate to this location	100	20	Fixed Wireless	Served (Over 100/20 available)	Wireless
529022	449 SOUTH TAMA STREET	MANCHESTER	IA	52057	1	12-Provider facilitates speeds faster than that reported on the map	Provider only: The Map does not correctly reflect service that I facilitate to this location	100	20	Fixed Wireless	Served (Over 100/20 available)	Wireless
529097	1749 195TH STREET	MANCHESTER	IA	52057	1	12-Provider facilitates speeds faster than that reported on the map	Provider only: The Map does not correctly reflect service that I facilitate to this location	100	20	Fixed Wireless	Served (Over 100/20 available)	Wireless
529180	1229 NORTH 6TH STREET	MANCHESTER	IA	52057	1	12-Provider facilitates speeds faster than that reported on the map	Provider only: The Map does not correctly reflect service that I facilitate to this location	100	20	Fixed Wireless	Served (Over 100/20 available)	Wireless

529479	221 SOUTH RADCLIFFE STREET	EARLVILLE	IA	52041	1	12-Provider facilitates speeds faster than that reported on the map	Provider only: The Map does not correctly reflect service that I facilitate to this location	100	20	Fixed Wireless	Served (Over 100/20 available)	Wireless
529531	26120 208TH AVENUE	DELHI	IA	52223	1	12-Provider facilitates speeds faster than that reported on the map	Provider only: The Map does not correctly reflect service that I facilitate to this location	100	20	Fixed Wireless	Served (Over 100/20 available)	Wireless
529779	1536 190TH STREET	MANCHESTER	IA	52057	1	12-Provider facilitates speeds faster than that reported on the map	Provider only: The Map does not correctly reflect service that I facilitate to this location	100	20	Fixed Wireless	Served (Over 100/20 available)	Wireless
529850	25952 206TH AVENUE	MANCHESTER	IA	52057	1	12-Provider facilitates speeds faster than that reported on the map	Provider only: The Map does not correctly reflect service that I facilitate to this location	100	20	Fixed Wireless	Served (Over 100/20 available)	Wireless
530291	109 EAST DELAWARE STREET	MANCHESTER	IA	52057	1	12-Provider facilitates speeds faster than that reported on the map	Provider only: The Map does not correctly reflect service that I facilitate to this location	100	20	Fixed Wireless	Served (Over 100/20 available)	Wireless
530586	905 NORTH FRANKLIN STREET	MANCHESTER	IA	52057	1	12-Provider facilitates speeds faster than that reported on the map	Provider only: The Map does not correctly reflect service that I facilitate to this location	100	20	Fixed Wireless	Served (Over 100/20 available)	Wireless
530799	701 WEST JASPER STREET	MANCHESTER	IA	52057	1	12-Provider facilitates speeds faster than that reported on the map	Provider only: The Map does not correctly reflect service that I facilitate to this location	100	20	Fixed Wireless	Served (Over 100/20 available)	Wireless
530831	1221 WEST MAIN STREET	MANCHESTER	IA	52057	1	12-Provider facilitates speeds faster than that reported on the map	Provider only: The Map does not correctly reflect service that I facilitate to this location	100	20	Fixed Wireless	Served (Over 100/20 available)	Wireless
531326	109 EAST EVANS AVENUE	MANCHESTER	IA	52057	1	12-Provider facilitates speeds faster than that reported on the map	Provider only: The Map does not correctly reflect service that I facilitate to this location	100	20	Fixed Wireless	Served (Over 100/20 available)	Wireless
531555	804 EAST FAYETTE STREET	MANCHESTER	IA	52057	1	12-Provider facilitates speeds faster than that reported on the map	Provider only: The Map does not correctly reflect service that I facilitate to this location	100	20	Fixed Wireless	Served (Over 100/20 available)	Wireless
531741	20540 254TH STREET	DELHI	IA	52223	1	12-Provider facilitates speeds faster than that reported on the map	Provider only: The Map does not correctly reflect service that I facilitate to this location	100	20	Fixed Wireless	Served (Over 100/20 available)	Wireless
532058	2057 280TH AVENUE	EARLVILLE	IA	52041	1	12-Provider facilitates speeds faster than that reported on the map	Provider only: The Map does not correctly reflect service that I facilitate to this location	100	20	Fixed Wireless	Served (Over 100/20 available)	Wireless
532347	432 SOUTH BREWER STREET	MANCHESTER	IA	52057	1	12-Provider facilitates speeds faster than that reported on the map	Provider only: The Map does not correctly reflect service that I facilitate to this location	100	20	Fixed Wireless	Served (Over 100/20 available)	Wireless
532381	830 STREET F66	SHELBY	IA	51570	1	12-Provider facilitates speeds faster than that reported on the map	Provider only: The Map does not correctly reflect service that I facilitate to this location	100	20	Fixed Wireless	Served (Over 100/20 available)	Wireless
532961	605 LINE STREET	MANCHESTER	IA	52057	1	12-Provider facilitates speeds faster than that reported on the map	Provider only: The Map does not correctly reflect service that I facilitate to this location	100	20	Fixed Wireless	Served (Over 100/20 available)	Wireless
533267	2497 167TH AVENUE	MANCHESTER	IA	52057	1	12-Provider facilitates speeds faster than that reported on the map	Provider only: The Map does not correctly reflect service that I facilitate to this location	100	20	Fixed Wireless	Served (Over 100/20 available)	Wireless
533611	24318 205TH AVENUE	MANCHESTER	IA	52057	1	12-Provider facilitates speeds faster than that reported on the map	Provider only: The Map does not correctly reflect service that I facilitate to this location	100	20	Fixed Wireless	Served (Over 100/20 available)	Wireless
533972	1823 HONEY CREEK ROAD	MANCHESTER	IA	52057	1	12-Provider facilitates speeds faster than that reported on the map	Provider only: The Map does not correctly reflect service that I facilitate to this location	100	20	Fixed Wireless	Served (Over 100/20 available)	Wireless
534486	2235 270TH AVENUE	EARLVILLE	IA	52041	1	12-Provider facilitates speeds faster than that reported on the map	Provider only: The Map does not correctly reflect service that I facilitate to this location	100	20	Fixed Wireless	Served (Over 100/20 available)	Wireless
534642	18934 161ST AVENUE	MANCHESTER	IA	52057	1	12-Provider facilitates speeds faster than that reported on the map	Provider only: The Map does not correctly reflect service that I facilitate to this location	100	20	Fixed Wireless	Served (Over 100/20 available)	Wireless
534816	800 RIDGEWOOD DRIVE	MANCHESTER	IA	52057	1	12-Provider facilitates speeds faster than that reported on the map	Provider only: The Map does not correctly reflect service that I facilitate to this location	100	20	Fixed Wireless	Served (Over 100/20 available)	Wireless
535029	107 NORTH FRANKLIN STREET	MANCHESTER	IA	52057	1	12-Provider facilitates speeds faster than that reported on the map	Provider only: The Map does not correctly reflect service that I facilitate to this location	100	20	Fixed Wireless	Served (Over 100/20 available)	Wireless
535154	105 UNGS COURT	MANCHESTER	IA	52057	1	12-Provider facilitates speeds faster than that reported on the map	Provider only: The Map does not correctly reflect service that I facilitate to this location	100	20	Fixed Wireless	Served (Over 100/20 available)	Wireless
535332	513 EAST HOWARD STREET	MANCHESTER	IA	52057	1	12-Provider facilitates speeds faster than that reported on the map	Provider only: The Map does not correctly reflect service that I facilitate to this location	100	20	Fixed Wireless	Served (Over 100/20 available)	Wireless
535706	1437 210TH STREET	MANCHESTER	IA	52057	1	12-Provider facilitates speeds faster than that reported on the map	Provider only: The Map does not correctly reflect service that I facilitate to this location	100	20	Fixed Wireless	Served (Over 100/20 available)	Wireless
535711	5 ELIZABETH STREET	EARLVILLE	IA	52041	1	12-Provider facilitates speeds faster than that reported on the map	Provider only: The Map does not correctly reflect service that I facilitate to this location	100	20	Fixed Wireless	Served (Over 100/20 available)	Wireless
535835	2336 270TH AVENUE	EARLVILLE	IA	52041	1	12-Provider facilitates speeds faster than that reported on the map	Provider only: The Map does not correctly reflect service that I facilitate to this location	100	20	Fixed Wireless	Served (Over 100/20 available)	Wireless
536157	301 EAST UNION STREET	MANCHESTER	IA	52057	1	12-Provider facilitates speeds faster than that reported on the map	Provider only: The Map does not correctly reflect service that I facilitate to this location	100	20	Fixed Wireless	Served (Over 100/20 available)	Wireless
537022	521 EAST 2ND STREET	EARLVILLE	IA	52041	1	12-Provider facilitates speeds faster than that reported on the map	Provider only: The Map does not correctly reflect service that I facilitate to this location	100	20	Fixed Wireless	Served (Over 100/20 available)	Wireless
537137	740 18TH AVENUE SOUTHWEST	DYERSVILLE	IA	52040	1	12-Provider facilitates speeds faster than that reported on the map	Provider only: The Map does not correctly reflect service that I facilitate to this location	100	20	Fixed Wireless	Served (Over 100/20 available)	Wireless
537562	1953 145TH AVENUE	MANCHESTER	IA	52057	1	12-Provider facilitates speeds faster than that reported on the map	Provider only: The Map does not correctly reflect service that I facilitate to this location	100	20	Fixed Wireless	Served (Over 100/20 available)	Wireless
537687	2618 262ND AVENUE	DELHI	IA	52223	1	12-Provider facilitates speeds faster than that reported on the map	Provider only: The Map does not correctly reflect service that I facilitate to this location	100	20	Fixed Wireless	Served (Over 100/20 available)	Wireless
537774	1006 SHERMAN AVENUE	MANCHESTER	IA	52057	1	12-Provider facilitates speeds faster than that reported on the map	Provider only: The Map does not correctly reflect service that I facilitate to this location	100	20	Fixed Wireless	Served (Over 100/20 available)	Wireless
537799	208 WEST MARION STREET	MANCHESTER	IA	52057	1	12-Provider facilitates speeds faster than that reported on the map	Provider only: The Map does not correctly reflect service that I facilitate to this location	100	20	Fixed Wireless	Served (Over 100/20 available)	Wireless
537990	16386 189TH STREET	MANCHESTER	IA	52057	1	12-Provider facilitates speeds faster than that reported on the map	Provider only: The Map does not correctly reflect service that I facilitate to this location	100	20	Fixed Wireless	Served (Over 100/20 available)	Wireless
538242	104 OAK COURT	MANCHESTER	IA	52057	1	12-Provider facilitates speeds faster than that reported on the map	Provider only: The Map does not correctly reflect service that I facilitate to this location	100	20	Fixed Wireless	Served (Over 100/20 available)	Wireless
538322	20805 263RD STREET	MANCHESTER	IA	52057	1	12-Provider facilitates speeds faster than that reported on the map	Provider only: The Map does not correctly reflect service that I facilitate to this location	100	20	Fixed Wireless	Served (Over 100/20 available)	Wireless
538984	200 NORTH RIVER STREET	MANCHESTER	IA	52057	1	12-Provider facilitates speeds faster than that reported on the map	Provider only: The Map does not correctly reflect service that I facilitate to this location	100	20	Fixed Wireless	Served (Over 100/20 available)	Wireless
539385	111 GAY STREET	DELHI	IA	52223	1	12-Provider facilitates speeds faster than that reported on the map	Provider only: The Map does not correctly reflect service that I facilitate to this location	100	20	Fixed Wireless	Served (Over 100/20 available)	Wireless
539797	101 WILLOW CIRCLE	SHELBY	IA	51570	1	12-Provider facilitates speeds faster than that reported on the map	Provider only: The Map does not correctly reflect service that I facilitate to this location	100	20	Fixed Wireless	Served (Over 100/20 available)	Wireless
540368	624 EAST PROSPECT STREET	MANCHESTER	IA	52057	1	12-Provider facilitates speeds faster than that reported on the map	Provider only: The Map does not correctly reflect service that I facilitate to this location	100	20	Fixed Wireless	Served (Over 100/20 available)	Wireless
541578	2581 210TH AVENUE	DELHI	IA	52223	1	12-Provider facilitates speeds faster than that reported on the map	Provider only: The Map does not correctly reflect service that I facilitate to this location	100	20	Fixed Wireless	Served (Over 100/20 available)	Wireless
541797	115 WINSLOW DRIVE	MANCHESTER	IA	52057	1	12-Provider facilitates speeds faster than that reported on the map	Provider only: The Map does not correctly reflect service that I facilitate to this location	100	20	Fixed Wireless	Served (Over 100/20 available)	Wireless
541909	1866 275TH STREET	MANCHESTER	IA	52057	1	12-Provider facilitates speeds faster than that reported on the map	Provider only: The Map does not correctly reflect service that I facilitate to this location	100	20	Fixed Wireless	Served (Over 100/20 available)	Wireless
542051	805 NORTH FRANKLIN STREET	MANCHESTER	IA	52057	1	12-Provider facilitates speeds faster than that reported on the map	Provider only: The Map does not correctly reflect service that I facilitate to this location	100	20	Fixed Wireless	Served (Over 100/20 available)	Wireless
542154	3366 CLEMONS ROAD	NEW VIENNA	IA	52065	1	12-Provider facilitates speeds faster than that reported on the map	Provider only: The Map does not correctly reflect service that I facilitate to this location	100	20	Fixed Wireless	Served (Over 100/20 available)	Wireless
542258	120 WEST WINSLOW DRIVE	MANCHESTER	IA	52057	1	12-Provider facilitates speeds faster than that reported on the map	Provider only: The Map does not correctly reflect service that I facilitate to this location	100	20	Fixed Wireless	Served (Over 100/20 available)	Wireless
543056	1101 CLEARVIEW DRIVE	MANCHESTER	IA	52057	1	12-Provider facilitates speeds faster than that reported on the map	Provider only: The Map does not correctly reflect service that I facilitate to this location	100	20	Fixed Wireless	Served (Over 100/20 available)	Wireless
543120	117 TOWER DRIVE	MANCHESTER	IA	52057	1	12-Provider facilitates speeds faster than that reported on the map	Provider only: The Map does not correctly reflect service that I facilitate to this location	100	20	Fixed Wireless	Served (Over 100/20 available)	Wireless
543122	113 CIRCLE DRIVE	MANCHESTER	IA	52057	1	12-Provider facilitates speeds faster than that reported on the map	Provider only: The Map does not correctly reflect service that I facilitate to this location	100	20	Fixed Wireless	Served (Over 100/20 available)	Wireless
543149	2201 275TH STREET	DELHI	IA	52223	1	12-Provider facilitates speeds faster than that reported on the map	Provider only: The Map does not correctly reflect service that I facilitate to this location	100	20	Fixed Wireless	Served (Over 100/20 available)	Wireless
543236	600 EAST HOWARD STREET	MANCHESTER	IA	52057	1	12-Provider facilitates speeds faster than that reported on the map	Provider only: The Map does not correctly reflect service that I facilitate to this location	100	20	Fixed Wireless	Served (Over 100/20 available)	Wireless
543941	2329 SHERWOOD ROAD	EARLVILLE	IA	52041	1	12-Provider facilitates speeds faster than that reported on the map	Provider only: The Map does not correctly reflect service that I facilitate to this location	100	20	Fixed Wireless	Served (Over 100/20 available)	Wireless
544662	1408 EARLY STAGECOACH ROAD	MANCHESTER	IA	52057	1	12-Provider facilitates speeds faster than that reported on the map	Provider only: The Map does not correctly reflect service that I facilitate to this location	100	20	Fixed Wireless	Served (Over 100/20 available)	Wireless
545292	20817 257TH STREET	MANCHESTER	IA	52057	1	12-Provider facilitates speeds faster than that reported on the map	Provider only: The Map does not correctly reflect service that I facilitate to this location	100	20	Fixed Wireless	Served (Over 100/20 available)	Wireless
545366	1819 265TH AVENUE	EARLVILLE	IA	52041	1	12-Provider facilitates speeds faster than that reported on the map	Provider only: The Map does not correctly reflect service that I facilitate to this location	100	20	Fixed Wireless	Served (Over 100/20 available)	Wireless
545399	23101 265TH STREET	DELHI	IA	52223	1	12-Provider facilitates speeds faster than that reported on the map	Provider only: The Map does not correctly reflect service that I facilitate to this location	100	20	Fixed Wireless	Served (Over 100/20 available)	Wireless
545657	1204 NORTH 5TH STREET	MANCHESTER	IA	52057	1	12-Provider facilitates speeds faster than that reported on the map	Provider only: The Map does not correctly reflect service that I facilitate to this location	100	20	Fixed Wireless	Served (Over 100/20 available)	Wireless
545662	313 PROSPECT STREET	EARLVILLE	IA	52041	1	12-Provider facilitates speeds faster than that reported on the map	Provider only: The Map does not correctly reflect service that I facilitate to this location	100	20	Fixed Wireless	Served (Over 100/20 available)	Wireless
545750	112 EAST MAIN STREET	MANCHESTER	IA	52057	1	12-Provider facilitates speeds faster than that reported on the map	Provider only: The Map does not correctly reflect service that I facilitate to this location	100	20	Fixed Wireless	Served (Over 100/20 available)	Wireless
546137	912 WEST JASPER STREET	MANCHESTER	IA	52057	1	12-Provider facilitates speeds faster than that reported on the map	Provider only: The Map does not correctly reflect service that I facilitate to this location	100	20	Fixed Wireless	Served (Over 100/20 available)	Wireless
546236	2527 230TH AVENUE	DELHI	IA	52223	1	12-Provider facilitates speeds faster than that reported on the map	Provider only: The Map does not correctly reflect service that I facilitate to this location	100	20	Fixed Wireless	Served (Over 100/20 available)	Wireless
547024	402 EAST STREET	SHELBY	IA	51570	1	12-Provider facilitates speeds faster than that reported on the map	Provider only: The Map does not correctly reflect service that I facilitate to this location	100	20	Fixed Wireless	Served (Over 100/20 available)	Wireless
547107	2848 210TH STREET	EARLVILLE	IA	52041	1	12-Provider facilitates speeds faster than that reported on the map	Provider only: The Map does not correctly reflect service that I facilitate to this location	100	20	Fixed Wireless	Served (Over 100/20 available)	Wireless
547204	121 NORTH WEST STREET	EARLVILLE	IA	52041	1	12-Provider facilitates speeds faster than that reported on the map	Provider only: The Map does not correctly reflect service that I facilitate to this location	100	20	Fixed Wireless	Served (Over 100/20 available)	Wireless
547229	944 100TH STREET	AVOCA	IA	51521	1	12-Provider facilitates speeds faster than that reported on the map	Provider only: The Map does not correctly reflect service that I facilitate to this location	100	20	Fixed Wireless	Served (Over 100/20 available)	Wireless
547449	208 PARK STREET	EARLVILLE	IA	52041	1	12-Provider facilitates speeds faster than that reported on the map	Provider only: The Map does not correctly reflect service that I facilitate to this location	100	20	Fixed Wireless	Served (Over 100/20 available)	Wireless
547608	502 SUMMIT STREET	SHELBY	IA	51570	1	12-Provider facilitates speeds faster than that reported on the map	Provider only: The Map does not correctly reflect service that I facilitate to this location	100	20	Fixed Wireless	Served (Over 100/20 available)	Wireless
548029	22100 179TH AVENUE	MANCHESTER	IA	52057	1	12-Provider facilitates speeds faster than that reported on the map	Provider only: The Map does not correctly reflect service that I facilitate to this location	100	20	Fixed Wireless	Served (Over 100/20 available)	Wireless
548269	600 NEW STREET	MANCHESTER	IA	52057	1	12-Provider facilitates speeds faster than that reported on the map	Provider only: The Map does not correctly reflect service that I facilitate to this location	100	20	Fixed Wireless	Served (Over 100/20 available)	Wireless
548510	1136 NORTH 3RD STREET	MANCHESTER	IA	52057	1	12-Provider facilitates speeds faster than that reported on the map	Provider only: The Map does not correctly reflect service that I facilitate to this location	100	20	Fixed Wireless	Served (Over 100/20 available)	Wireless
548775	2415 195TH STREET	EARLVILLE	IA	52041	1	12-Provider facilitates speeds faster than that reported on the map	Provider only: The Map does not correctly reflect service that I facilitate to this location	100	20	Fixed Wireless	Served (Over 100/20 available)	Wireless
548791	109 EAST PROSPECT STREET	MANCHESTER	IA	52057	1	12-Provider facilitates speeds faster than that reported on the map	Provider only: The Map does not correctly reflect service that I facilitate to this location	100	20	Fixed Wireless	Served (Over 100/20 available)	Wireless
548796	143 GAY STREET	MANCHESTER	IA	52057	1	12-Provider facilitates speeds faster than that reported on the map	Provider only: The Map does not correctly reflect service that I facilitate to this location	100	20	Fixed Wireless	Served (Over 100/20 available)	Wireless
548957	123 STOW STREET	EARLVILLE	IA	52041	1	12-Provider facilitates speeds faster than that reported on the map	Provider only: The Map does not correctly reflect service that I facilitate to this location	100	20	Fixed Wireless	Served (Over 100/20 available)	Wireless
549151	1008 ROSEWOOD DRIVE	MANCHESTER	IA	52057	1	12-Provider facilitates speeds faster than that reported on the map	Provider only: The Map does not correctly reflect service that I facilitate to this location	100	20	Fixed Wireless	Served (Over 100/20 available)	Wireless
549181	3233 HIGHWAY 3	NEW VIENNA	IA	52065	1	12-Provider facilitates speeds faster than that reported on the map	Provider only: The Map does not correctly reflect service that I facilitate to this location	100	20	Fixed Wireless	Served (Over 100/20 available)	Wireless
549272	24579 203RD AVENUE	MANCHESTER	IA	52057	1	12-Provider facilitates speeds faster than that reported on the map	Provider only: The Map does not correctly reflect service that I facilitate to this location	100	20	Fixed Wireless	Served (Over 100/20 available)	Wireless
549339	2097 332ND AVENUE	DYERSVILLE	IA	52040	1	12-Provider facilitates speeds faster than that reported on the map	Provider only: The Map does not correctly reflect service that I facilitate to this location	100	20	Fixed Wireless	Served (Over 100/20 available)	Wireless
549537	1024 NEW STREET	MANCHESTER	IA	52057	1	12-Provider facilitates speeds faster than that reported on the map	Provider only: The Map does not correctly reflect service that I facilitate to this location	100	20	Fixed Wireless	Served (Over 100/20 available)	Wireless
549643	17168 190TH STREET	MANCHESTER	IA	52057	1	12-Provider facilitates speeds faster than that reported on the map	Provider only: The Map does not correctly reflect service that I facilitate to this location	100	20	Fixed Wireless	Served (Over 100/20 available)	Wireless
549744	1429 210TH STREET	MANCHESTER	IA	52057	1	12-Provider facilitates speeds faster than that reported on the map	Provider only: The Map does not correctly reflect service that I facilitate to this location	100	20	Fixed Wireless	Served (Over 100/20 available)	Wireless
549748	109 NORTH MADISON STREET	MANCHESTER	IA	52057	1	12-Provider facilitates speeds faster than that reported on the map	Provider only: The Map does not correctly reflect service that I facilitate to this location	100	20	Fixed Wireless	Served (Over 100/20 available)	Wireless
549765	26388 229TH AVENUE	DELHI	IA	52223	1	12-Provider facilitates speeds faster than that reported on the map	Provider only: The Map does not correctly reflect service that I facilitate to this location	100	20	Fixed Wireless	Served (Over 100/20 available)	Wireless
549893	2567 110TH AVENUE	MASONVILLE	IA	50654	1	12-Provider facilitates speeds faster than that reported on the map	Provider only: The Map does not correctly reflect service that I facilitate to this location	100	20	Fixed Wireless	Served (Over 100/20 available)	Wireless
549918	103 WEST ADAMS STREET	DELAWARE	IA	52036	1	12-Provider facilitates speeds faster than that reported on the map	Provider only: The Map does not correctly reflect service that I facilitate to this location	100	20	Fixed Wireless	Served (Over 100/20 available)	Wireless
549943	205 ANDERSON STREET	MANCHESTER	IA	52057	1	12-Provider facilitates speeds faster than that reported on the map	Provider only: The Map does not correctly reflect service that I facilitate to this location	100	20	Fixed Wireless	Served (Over 100/20 available)	Wireless
549952	308 WEST ACRES STREET	MANCHESTER	IA	52057	1	12-Provider facilitates speeds faster than that reported on the map	Provider only: The Map does not correctly reflect service that I facilitate to this location	100	20	Fixed Wireless	Served (Over 100/20 available)	Wireless
551823	129 GAY STREET	MANCHESTER	IA	52057	1	12-Provider facilitates speeds faster than that reported on the map	Provider only: The Map does not correctly reflect service that I facilitate to this location	100	20	Fixed Wireless	Served (Over 100/20 available)	Wireless
553036	1000 TANGLEWOOD DRIVE	MANCHESTER	IA	52057	1	12-Provider facilitates speeds faster than that reported on the map	Provider only: The Map does not correctly reflect service that I facilitate to this location	100	20	Fixed Wireless	Served (Over 100/20 available)	Wireless
553569	515 EAST PROSPECT STREET	MANCHESTER	IA	52057	1	12-Provider facilitates speeds faster than that reported on the map	Provider only: The Map does not correctly reflect service that I facilitate to this location	100	20	Fixed Wireless	Served (Over 100/20 available)	Wireless
553576	1216 NORTH 2ND STREET	MANCHESTER	IA	52057	1	12-Provider facilitates speeds faster than that reported on the map	Provider only: The Map does not correctly reflect service that I facilitate to this location	100	20	Fixed Wireless	Served (Over 100/20 available)	Wireless
554106	816 EAST MAIN STREET	MANCHESTER	IA	52057	1	12-Provider facilitates speeds faster than that reported on the map	Provider only: The Map does not correctly reflect service that I facilitate to this location	100	20	Fixed Wireless	Served (Over 100/20 available)	Wireless
554163	216 SOUTH WILLIAM STREET	EARLVILLE	IA	52041	1	12-Provider facilitates speeds faster than that reported on the map	Provider only: The Map does not correctly reflect service that I facilitate to this location	100	20	Fixed Wireless	Served (Over 100/20 available)	Wireless
554173	1101 SUNRISE DRIVE	MANCHESTER	IA	52057	1	12-Provider facilitates speeds faster than that reported on the map	Provider only: The Map does not correctly reflect service that I facilitate to this location	100	20	Fixed Wireless	Served (Over 100/20 available)	Wireless
554743	104 STEARNS DRIVE	MANCHESTER	IA	52057	1	12-Provider facilitates speeds faster than that reported on the map	Provider only: The Map does not correctly reflect service that I facilitate to this location	100	20	Fixed Wireless	Served (Over 100/20 available)	Wireless
554803	2502 220TH AVENUE	DELHI	IA	52223	1	12-Provider facilitates speeds faster than that reported on the map	Provider only: The Map does not correctly reflect service that I facilitate to this location	100	20	Fixed Wireless	Served (Over 100/20 available)	Wireless
555065	809 EAST BUTLER STREET	MANCHESTER	IA	52057	1	12-Provider facilitates speeds faster than that reported on the map	Provider only: The Map does not correctly reflect service that I facilitate to this location	100	20	Fixed Wireless	Served (Over 100/20 available)	Wireless
555073	2248 180TH AVENUE	MANCHESTER	IA	52057	1	12-Provider facilitates speeds faster than that reported on the map	Provider only: The Map does not correctly reflect service that I facilitate to this location	100	20	Fixed Wireless	Served (Over 100/20 available)	Wireless
555231	1621 210TH STREET	MANCHESTER	IA	52057	1	12-Provider facilitates speeds faster than that reported on the map	Provider only: The Map does not correctly reflect service that I facilitate to this location	100	20	Fixed Wireless	Served (Over 100/20 available)	Wireless
555278	1762 265TH AVENUE	EARLVILLE	IA	52041	1	12-Provider facilitates speeds faster than that reported on the map	Provider only: The Map does not correctly reflect service that I facilitate to this location	100	20	Fixed Wireless	Served (Over 100/20 available)	Wireless
555693	101 PURPLE MARTIN DRIVE	SHELBY	IA	51570	1	12-Provider facilitates speeds faster than that reported on the map	Provider only: The Map does not correctly reflect service that I facilitate to this location	100	20	Fixed Wireless	Served (Over 100/20 available)	Wireless
556016	21732 258TH STREET	DELHI	IA	52223	1	12-Provider facilitates speeds faster than that reported on the map	Provider only: The Map does not correctly reflect service that I facilitate to this location	100	20	Fixed Wireless	Served (Over 100/20 available)	Wireless
556159	802 GORDON STREET	MASONVILLE	IA	50654	1	12-Provider facilitates speeds faster than that reported on the map	Provider only: The Map does not correctly reflect service that I facilitate to this location	100	20	Fixed Wireless	Served (Over 100/20 available)	Wireless
556250	409 SOUTH BREWER STREET	MANCHESTER	IA	52057	1	12-Provider facilitates speeds faster than that reported on the map	Provider only: The Map does not correctly reflect service that I facilitate to this location	100	20	Fixed Wireless	Served (Over 100/20 available)	Wireless
556691	107 EASTERN AVENUE	SHELBY	IA	51570	1	12-Provider facilitates speeds faster than that reported on the map	Provider only: The Map does not correctly reflect service that I facilitate to this location	100	20	Fixed Wireless	Served (Over 100/20 available)	Wireless
557251	545 8TH STREET NORTHWEST	DYERSVILLE	IA	52040	1	12-Provider facilitates speeds faster than that reported on the map	Provider only: The Map does not correctly reflect service that I facilitate to this location	100	20	Fixed Wireless	Served (Over 100/20 available)	Wireless
557529	1002 NEW STREET	MANCHESTER	IA	52057	1	12-Provider facilitates speeds faster than that reported on the map	Provider only: The Map does not correctly reflect service that I facilitate to this location	100	20	Fixed Wireless	Served (Over 100/20 available)	Wireless
557663	603 ANN STREET	EARLVILLE	IA	52041	1	12-Provider facilitates speeds faster than that reported on the map	Provider only: The Map does not correctly reflect service that I facilitate to this location	100	20	Fixed Wireless	Served (Over 100/20 available)	Wireless
558864	1163 CANDLE ROAD	MANCHESTER	IA	52057	1	12-Provider facilitates speeds faster than that reported on the map	Provider only: The Map does not correctly reflect service that I facilitate to this location	100	20	Fixed Wireless	Served (Over 100/20 available)	Wireless
559271	309 DENTON STREET	MANCHESTER	IA	52057	1	12-Provider facilitates speeds faster than that reported on the map	Provider only: The Map does not correctly reflect service that I facilitate to this location	100	20	Fixed Wireless	Served (Over 100/20 available)	Wireless
559362	3289 145TH STREET	DYERSVILLE	IA	52040	1	12-Provider facilitates speeds faster than that reported on the map	Provider only: The Map does not correctly reflect service that I facilitate to this location	100	20	Fixed Wireless	Served (Over 100/20 available)	Wireless
559541	824 EAST UNION STREET	MANCHESTER	IA	52057	1	12-Provider facilitates speeds faster than that reported on the map	Provider only: The Map does not correctly reflect service that I facilitate to this location	100	20	Fixed Wireless	Served (Over 100/20 available)	Wireless
559580	1885 255TH STREET	MANCHESTER	IA	52057	1	12-Provider facilitates speeds faster than that reported on the map	Provider only: The Map does not correctly reflect service that I facilitate to this location	100	20	Fixed Wireless	Served (Over 100/20 available)	Wireless
559860	101 6TH STREET	DELAWARE	IA	52036	1	12-Provider facilitates speeds faster than that reported on the map	Provider only: The Map does not correctly reflect service that I facilitate to this location	100	20	Fixed Wireless	Served (Over 100/20 available)	Wireless
561214	259 BAILEY DRIVE	MANCHESTER	IA	52057	1	12-Provider facilitates speeds faster than that reported on the map	Provider only: The Map does not correctly reflect service that I facilitate to this location	100	20	Fixed Wireless	Served (Over 100/20 available)	Wireless
561613	103 EAST STREET	SHELBY	IA	51570	1	12-Provider facilitates speeds faster than that reported on the map	Provider only: The Map does not correctly reflect service that I facilitate to this location	100	20	Fixed Wireless	Served (Over 100/20 available)	Wireless
561856	23059 264TH STREET	DELHI	IA	52223	1	12-Provider facilitates speeds faster than that reported on the map	Provider only: The Map does not correctly reflect service that I facilitate to this location	100	20	Fixed Wireless	Served (Over 100/20 available)	Wireless
561890	1217 WEST MAIN STREET	MANCHESTER	IA	52057	1	12-Provider facilitates speeds faster than that reported on the map	Provider only: The Map does not correctly reflect service that I facilitate to this location	100	20	Fixed Wireless	Served (Over 100/20 available)	Wireless
562390	405 4TH STREET	DELHI	IA	52223	1	12-Provider facilitates speeds faster than that reported on the map	Provider only: The Map does not correctly reflect service that I facilitate to this location	100	20	Fixed Wireless	Served (Over 100/20 available)	Wireless
562466	115 RAYS COURT	MANCHESTER	IA	52057	1	12-Provider facilitates speeds faster than that reported on the map	Provider only: The Map does not correctly reflect service that I facilitate to this location	100	20	Fixed Wireless	Served (Over 100/20 available)	Wireless
562550	913 TANGLEWOOD TRAIL	MANCHESTER	IA	52057	1	12-Provider facilitates speeds faster than that reported on the map	Provider only: The Map does not correctly reflect service that I facilitate to this location	100	20	Fixed Wireless	Served (Over 100/20 available)	Wireless
562779	1822 HIGHWAY 38	MANCHESTER	IA	52057	1	12-Provider facilitates speeds faster than that reported on the map	Provider only: The Map does not correctly reflect service that I facilitate to this location	100	20	Fixed Wireless	Served (Over 100/20 available)	Wireless
563243	1978 300TH AVENUE	EARLVILLE	IA	52041	1	12-Provider facilitates speeds faster than that reported on the map	Provider only: The Map does not correctly reflect service that I facilitate to this location	100	20	Fixed Wireless	Served (Over 100/20 available)	Wireless
563463	20179 258TH STREET	MANCHESTER	IA	52057	1	12-Provider facilitates speeds faster than that reported on the map	Provider only: The Map does not correctly reflect service that I facilitate to this location	100	20	Fixed Wireless	Served (Over 100/20 available)	Wireless

564539	137 EAST PROSPECT STREET	MANCHESTER	IA	52057	1	12-Provider facilitates speeds faster than that reported on the map	Provider only: The Map does not correctly reflect service that I facilitate to this location	100	20	Fixed Wireless	Served (Over 100/20 available)	Wireless
565000	1036 10TH STREET SOUTHWEST	DYERSVILLE	IA	52040	1	12-Provider facilitates speeds faster than that reported on the map	Provider only: The Map does not correctly reflect service that I facilitate to this location	100	20	Fixed Wireless	Served (Over 100/20 available)	Wireless
565290	2628 195TH STREET	EARLVILLE	IA	52041	1	12-Provider facilitates speeds faster than that reported on the map	Provider only: The Map does not correctly reflect service that I facilitate to this location	100	20	Fixed Wireless	Served (Over 100/20 available)	Wireless
565311	21731 259TH STREET	DELHI	IA	52223	1	12-Provider facilitates speeds faster than that reported on the map	Provider only: The Map does not correctly reflect service that I facilitate to this location	100	20	Fixed Wireless	Served (Over 100/20 available)	Wireless
565461	312 SOUTH TAMA STREET	MANCHESTER	IA	52057	1	12-Provider facilitates speeds faster than that reported on the map	Provider only: The Map does not correctly reflect service that I facilitate to this location	100	20	Fixed Wireless	Served (Over 100/20 available)	Wireless
565599	116 MILLAM HEIGHTS	MANCHESTER	IA	52057	1	12-Provider facilitates speeds faster than that reported on the map	Provider only: The Map does not correctly reflect service that I facilitate to this location	100	20	Fixed Wireless	Served (Over 100/20 available)	Wireless
567097	1248 340TH AVENUE	NEW VIENNA	IA	52065	1	12-Provider facilitates speeds faster than that reported on the map	Provider only: The Map does not correctly reflect service that I facilitate to this location	100	20	Fixed Wireless	Served (Over 100/20 available)	Wireless
567118	235 BAILEY DRIVE	MANCHESTER	IA	52057	1	12-Provider facilitates speeds faster than that reported on the map	Provider only: The Map does not correctly reflect service that I facilitate to this location	100	20	Fixed Wireless	Served (Over 100/20 available)	Wireless
567375	601 SOUTH 5TH STREET	MANCHESTER	IA	52057	1	12-Provider facilitates speeds faster than that reported on the map	Provider only: The Map does not correctly reflect service that I facilitate to this location	100	20	Fixed Wireless	Served (Over 100/20 available)	Wireless
567384	2075 HIGHWAY 38	MANCHESTER	IA	52057	1	12-Provider facilitates speeds faster than that reported on the map	Provider only: The Map does not correctly reflect service that I facilitate to this location	100	20	Fixed Wireless	Served (Over 100/20 available)	Wireless
567843	212 FAIRVIEW DRIVE	MANCHESTER	IA	52057	1	12-Provider facilitates speeds faster than that reported on the map	Provider only: The Map does not correctly reflect service that I facilitate to this location	100	20	Fixed Wireless	Served (Over 100/20 available)	Wireless
568047	24840 207TH AVENUE	MANCHESTER	IA	52057	1	12-Provider facilitates speeds faster than that reported on the map	Provider only: The Map does not correctly reflect service that I facilitate to this location	100	20	Fixed Wireless	Served (Over 100/20 available)	Wireless
568691	2795 210TH STREET	EARLVILLE	IA	52041	1	12-Provider facilitates speeds faster than that reported on the map	Provider only: The Map does not correctly reflect service that I facilitate to this location	100	20	Fixed Wireless	Served (Over 100/20 available)	Wireless
569220	2213 250TH STREET	DELHI	IA	52223	1	12-Provider facilitates speeds faster than that reported on the map	Provider only: The Map does not correctly reflect service that I facilitate to this location	100	20	Fixed Wireless	Served (Over 100/20 available)	Wireless
569294	604 QUAKER MILL DRIVE	MANCHESTER	IA	52057	1	12-Provider facilitates speeds faster than that reported on the map	Provider only: The Map does not correctly reflect service that I facilitate to this location	100	20	Fixed Wireless	Served (Over 100/20 available)	Wireless
569539	123 MAPLE STREET	EARLVILLE	IA	52041	1	12-Provider facilitates speeds faster than that reported on the map	Provider only: The Map does not correctly reflect service that I facilitate to this location	100	20	Fixed Wireless	Served (Over 100/20 available)	Wireless
569549	210 EAST PROSPECT STREET	MANCHESTER	IA	52057	1	12-Provider facilitates speeds faster than that reported on the map	Provider only: The Map does not correctly reflect service that I facilitate to this location	100	20	Fixed Wireless	Served (Over 100/20 available)	Wireless
569617	216 MAPLE STREET	EARLVILLE	IA	52041	1	12-Provider facilitates speeds faster than that reported on the map	Provider only: The Map does not correctly reflect service that I facilitate to this location	100	20	Fixed Wireless	Served (Over 100/20 available)	Wireless
569738	1109 NORTH 3RD STREET	MANCHESTER	IA	52057	1	12-Provider facilitates speeds faster than that reported on the map	Provider only: The Map does not correctly reflect service that I facilitate to this location	100	20	Fixed Wireless	Served (Over 100/20 available)	Wireless
570145	833 NORTH FRANKLIN STREET	MANCHESTER	IA	52057	1	12-Provider facilitates speeds faster than that reported on the map	Provider only: The Map does not correctly reflect service that I facilitate to this location	100	20	Fixed Wireless	Served (Over 100/20 available)	Wireless
570148	200 DAVENPORT STREET	SHELBY	IA	51570	1	12-Provider facilitates speeds faster than that reported on the map	Provider only: The Map does not correctly reflect service that I facilitate to this location	100	20	Fixed Wireless	Served (Over 100/20 available)	Wireless
570339	408 WEST WARREN STREET	MANCHESTER	IA	52057	1	12-Provider facilitates speeds faster than that reported on the map	Provider only: The Map does not correctly reflect service that I facilitate to this location	100	20	Fixed Wireless	Served (Over 100/20 available)	Wireless
570656	1604 280TH AVENUE	EARLVILLE	IA	52041	1	12-Provider facilitates speeds faster than that reported on the map	Provider only: The Map does not correctly reflect service that I facilitate to this location	100	20	Fixed Wireless	Served (Over 100/20 available)	Wireless
570678	304 LINE STREET	MANCHESTER	IA	52057	1	12-Provider facilitates speeds faster than that reported on the map	Provider only: The Map does not correctly reflect service that I facilitate to this location	100	20	Fixed Wireless	Served (Over 100/20 available)	Wireless
570759	304 DAVENPORT STREET	SHELBY	IA	51570	1	12-Provider facilitates speeds faster than that reported on the map	Provider only: The Map does not correctly reflect service that I facilitate to this location	100	20	Fixed Wireless	Served (Over 100/20 available)	Wireless
570890	2880 230TH STREET	EARLVILLE	IA	52041	1	12-Provider facilitates speeds faster than that reported on the map	Provider only: The Map does not correctly reflect service that I facilitate to this location	100	20	Fixed Wireless	Served (Over 100/20 available)	Wireless
571357	2146 235TH AVENUE	MANCHESTER	IA	52057	1	12-Provider facilitates speeds faster than that reported on the map	Provider only: The Map does not correctly reflect service that I facilitate to this location	100	20	Fixed Wireless	Served (Over 100/20 available)	Wireless
571596	621 LINE STREET	MANCHESTER	IA	52057	1	12-Provider facilitates speeds faster than that reported on the map	Provider only: The Map does not correctly reflect service that I facilitate to this location	100	20	Fixed Wireless	Served (Over 100/20 available)	Wireless
571698	616 TANGLEWOOD DRIVE	MANCHESTER	IA	52057	1	12-Provider facilitates speeds faster than that reported on the map	Provider only: The Map does not correctly reflect service that I facilitate to this location	100	20	Fixed Wireless	Served (Over 100/20 available)	Wireless
572622	133 EAST EVANS AVENUE	MANCHESTER	IA	52057	1	12-Provider facilitates speeds faster than that reported on the map	Provider only: The Map does not correctly reflect service that I facilitate to this location	100	20	Fixed Wireless	Served (Over 100/20 available)	Wireless
572673	20199 246TH STREET	MANCHESTER	IA	52057	1	12-Provider facilitates speeds faster than that reported on the map	Provider only: The Map does not correctly reflect service that I facilitate to this location	100	20	Fixed Wireless	Served (Over 100/20 available)	Wireless
573189	608 NEW STREET	MANCHESTER	IA	52057	1	12-Provider facilitates speeds faster than that reported on the map	Provider only: The Map does not correctly reflect service that I facilitate to this location	100	20	Fixed Wireless	Served (Over 100/20 available)	Wireless
573307	603 BARRETT STREET	MASONVILLE	IA	50654	1	12-Provider facilitates speeds faster than that reported on the map	Provider only: The Map does not correctly reflect service that I facilitate to this location	100	20	Fixed Wireless	Served (Over 100/20 available)	Wireless
573393	26056 208TH AVENUE	DELHI	IA	52223	1	12-Provider facilitates speeds faster than that reported on the map	Provider only: The Map does not correctly reflect service that I facilitate to this location	100	20	Fixed Wireless	Served (Over 100/20 available)	Wireless
573600	400 EAST UNION STREET	MANCHESTER	IA	52057	1	12-Provider facilitates speeds faster than that reported on the map	Provider only: The Map does not correctly reflect service that I facilitate to this location	100	20	Fixed Wireless	Served (Over 100/20 available)	Wireless
573641	21508 262ND STREET	DELHI	IA	52223	1	12-Provider facilitates speeds faster than that reported on the map	Provider only: The Map does not correctly reflect service that I facilitate to this location	100	20	Fixed Wireless	Served (Over 100/20 available)	Wireless
573864	436 SOUTH BREWER STREET	MANCHESTER	IA	52057	1	12-Provider facilitates speeds faster than that reported on the map	Provider only: The Map does not correctly reflect service that I facilitate to this location	100	20	Fixed Wireless	Served (Over 100/20 available)	Wireless
574004	607 EAST BUTLER STREET	MANCHESTER	IA	52057	1	12-Provider facilitates speeds faster than that reported on the map	Provider only: The Map does not correctly reflect service that I facilitate to this location	100	20	Fixed Wireless	Served (Over 100/20 available)	Wireless
574914	1630 195TH STREET	MANCHESTER	IA	52057	1	12-Provider facilitates speeds faster than that reported on the map	Provider only: The Map does not correctly reflect service that I facilitate to this location	100	20	Fixed Wireless	Served (Over 100/20 available)	Wireless
575193	17 WEST SOUTH SIDE ROAD	EARLVILLE	IA	52041	1	12-Provider facilitates speeds faster than that reported on the map	Provider only: The Map does not correctly reflect service that I facilitate to this location	100	20	Fixed Wireless	Served (Over 100/20 available)	Wireless
575292	2388 JEFFERSON ROAD	MANCHESTER	IA	52057	1	12-Provider facilitates speeds faster than that reported on the map	Provider only: The Map does not correctly reflect service that I facilitate to this location	100	20	Fixed Wireless	Served (Over 100/20 available)	Wireless
575295	1415 330TH AVENUE	DYERSVILLE	IA	52040	1	12-Provider facilitates speeds faster than that reported on the map	Provider only: The Map does not correctly reflect service that I facilitate to this location	100	20	Fixed Wireless	Served (Over 100/20 available)	Wireless
575425	203 MARY STREET	EARLVILLE	IA	52041	1	12-Provider facilitates speeds faster than that reported on the map	Provider only: The Map does not correctly reflect service that I facilitate to this location	100	20	Fixed Wireless	Served (Over 100/20 available)	Wireless
575658	401 EAST STREET	SHELBY	IA	51570	1	12-Provider facilitates speeds faster than that reported on the map	Provider only: The Map does not correctly reflect service that I facilitate to this location	100	20	Fixed Wireless	Served (Over 100/20 available)	Wireless
575875	2590 PIONEER ROAD	DELHI	IA	52223	1	12-Provider facilitates speeds faster than that reported on the map	Provider only: The Map does not correctly reflect service that I facilitate to this location	100	20	Fixed Wireless	Served (Over 100/20 available)	Wireless
576004	2631 RIDGE ROAD	HOPKINTON	IA	52237	1	12-Provider facilitates speeds faster than that reported on the map	Provider only: The Map does not correctly reflect service that I facilitate to this location	100	20	Fixed Wireless	Served (Over 100/20 available)	Wireless
576571	600 FRANKLIN STREET	DELHI	IA	52223	1	12-Provider facilitates speeds faster than that reported on the map	Provider only: The Map does not correctly reflect service that I facilitate to this location	100	20	Fixed Wireless	Served (Over 100/20 available)	Wireless
576624	126 MARY STREET	EARLVILLE	IA	52041	1	12-Provider facilitates speeds faster than that reported on the map	Provider only: The Map does not correctly reflect service that I facilitate to this location	100	20	Fixed Wireless	Served (Over 100/20 available)	Wireless
577689	1009 ROSEWOOD DRIVE	MANCHESTER	IA	52057	1	12-Provider facilitates speeds faster than that reported on the map	Provider only: The Map does not correctly reflect service that I facilitate to this location	100	20	Fixed Wireless	Served (Over 100/20 available)	Wireless
577836	1230 NORTH 4TH STREET	MANCHESTER	IA	52057	1	12-Provider facilitates speeds faster than that reported on the map	Provider only: The Map does not correctly reflect service that I facilitate to this location	100	20	Fixed Wireless	Served (Over 100/20 available)	Wireless
578094	504 4TH STREET	DELHI	IA	52223	1	12-Provider facilitates speeds faster than that reported on the map	Provider only: The Map does not correctly reflect service that I facilitate to this location	100	20	Fixed Wireless	Served (Over 100/20 available)	Wireless
578305	405 EAST 3RD STREET	EARLVILLE	IA	52041	1	12-Provider facilitates speeds faster than that reported on the map	Provider only: The Map does not correctly reflect service that I facilitate to this location	100	20	Fixed Wireless	Served (Over 100/20 available)	Wireless
579275	719 NORTH FRANKLIN STREET	MANCHESTER	IA	52057	1	12-Provider facilitates speeds faster than that reported on the map	Provider only: The Map does not correctly reflect service that I facilitate to this location	100	20	Fixed Wireless	Served (Over 100/20 available)	Wireless
579418	508 ELIZABETH STREET	EARLVILLE	IA	52041	1	12-Provider facilitates speeds faster than that reported on the map	Provider only: The Map does not correctly reflect service that I facilitate to this location	100	20	Fixed Wireless	Served (Over 100/20 available)	Wireless
579697	416 NORTH RIVER STREET	MANCHESTER	IA	52057	1	12-Provider facilitates speeds faster than that reported on the map	Provider only: The Map does not correctly reflect service that I facilitate to this location	100	20	Fixed Wireless	Served (Over 100/20 available)	Wireless
580306	18077 183RD STREET	MANCHESTER	IA	52057	1	12-Provider facilitates speeds faster than that reported on the map	Provider only: The Map does not correctly reflect service that I facilitate to this location	100	20	Fixed Wireless	Served (Over 100/20 available)	Wireless
580454	22313 186TH AVENUE	MANCHESTER	IA	52057	1	12-Provider facilitates speeds faster than that reported on the map	Provider only: The Map does not correctly reflect service that I facilitate to this location	100	20	Fixed Wireless	Served (Over 100/20 available)	Wireless
580539	112 DEANN DRIVE	MANCHESTER	IA	52057	1	12-Provider facilitates speeds faster than that reported on the map	Provider only: The Map does not correctly reflect service that I facilitate to this location	100	20	Fixed Wireless	Served (Over 100/20 available)	Wireless
580644	506 EAST PROSPECT STREET	MANCHESTER	IA	52057	1	12-Provider facilitates speeds faster than that reported on the map	Provider only: The Map does not correctly reflect service that I facilitate to this location	100	20	Fixed Wireless	Served (Over 100/20 available)	Wireless
580785	2648 230TH AVENUE	DELHI	IA	52223	1	12-Provider facilitates speeds faster than that reported on the map	Provider only: The Map does not correctly reflect service that I facilitate to this location	100	20	Fixed Wireless	Served (Over 100/20 available)	Wireless
581159	106 SEELEY STREET	MANCHESTER	IA	52057	1	12-Provider facilitates speeds faster than that reported on the map	Provider only: The Map does not correctly reflect service that I facilitate to this location	100	20	Fixed Wireless	Served (Over 100/20 available)	Wireless
581457	104 SOUTH 8TH STREET	MANCHESTER	IA	52057	1	12-Provider facilitates speeds faster than that reported on the map	Provider only: The Map does not correctly reflect service that I facilitate to this location	100	20	Fixed Wireless	Served (Over 100/20 available)	Wireless
581588	2394 JEFFERSON ROAD	MANCHESTER	IA	52057	1	12-Provider facilitates speeds faster than that reported on the map	Provider only: The Map does not correctly reflect service that I facilitate to this location	100	20	Fixed Wireless	Served (Over 100/20 available)	Wireless
581891	301 DENTON STREET	MANCHESTER	IA	52057	1	12-Provider facilitates speeds faster than that reported on the map	Provider only: The Map does not correctly reflect service that I facilitate to this location	100	20	Fixed Wireless	Served (Over 100/20 available)	Wireless
582066	204 3RD STREET	DELHI	IA	52223	1	12-Provider facilitates speeds faster than that reported on the map	Provider only: The Map does not correctly reflect service that I facilitate to this location	100	20	Fixed Wireless	Served (Over 100/20 available)	Wireless
582175	201 5TH STREET	DELAWARE	IA	52036	1	12-Provider facilitates speeds faster than that reported on the map	Provider only: The Map does not correctly reflect service that I facilitate to this location	100	20	Fixed Wireless	Served (Over 100/20 available)	Wireless
582186	111 EAST MAIN STREET	MANCHESTER	IA	52057	1	12-Provider facilitates speeds faster than that reported on the map	Provider only: The Map does not correctly reflect service that I facilitate to this location	100	20	Fixed Wireless	Served (Over 100/20 available)	Wireless
582847	1124 NORTH 3RD STREET	MANCHESTER	IA	52057	1	12-Provider facilitates speeds faster than that reported on the map	Provider only: The Map does not correctly reflect service that I facilitate to this location	100	20	Fixed Wireless	Served (Over 100/20 available)	Wireless
583100	304 1ST STREET	DELHI	IA	52223	1	12-Provider facilitates speeds faster than that reported on the map	Provider only: The Map does not correctly reflect service that I facilitate to this location	100	20	Fixed Wireless	Served (Over 100/20 available)	Wireless
583644	2539 180TH AVENUE	MANCHESTER	IA	52057	1	12-Provider facilitates speeds faster than that reported on the map	Provider only: The Map does not correctly reflect service that I facilitate to this location	100	20	Fixed Wireless	Served (Over 100/20 available)	Wireless
583767	1108 GALES AVENUE	MANCHESTER	IA	52057	1	12-Provider facilitates speeds faster than that reported on the map	Provider only: The Map does not correctly reflect service that I facilitate to this location	100	20	Fixed Wireless	Served (Over 100/20 available)	Wireless
583821	1890 HONEY CREEK ROAD	MANCHESTER	IA	52057	1	12-Provider facilitates speeds faster than that reported on the map	Provider only: The Map does not correctly reflect service that I facilitate to this location	100	20	Fixed Wireless	Served (Over 100/20 available)	Wireless
584115	708 SOUTH 3RD STREET	MANCHESTER	IA	52057	1	12-Provider facilitates speeds faster than that reported on the map	Provider only: The Map does not correctly reflect service that I facilitate to this location	100	20	Fixed Wireless	Served (Over 100/20 available)	Wireless
584274	723 3RD STREET	DELHI	IA	52223	1	12-Provider facilitates speeds faster than that reported on the map	Provider only: The Map does not correctly reflect service that I facilitate to this location	100	20	Fixed Wireless	Served (Over 100/20 available)	Wireless
584314	120 LUDLAND DRIVE	MANCHESTER	IA	52057	1	12-Provider facilitates speeds faster than that reported on the map	Provider only: The Map does not correctly reflect service that I facilitate to this location	100	20	Fixed Wireless	Served (Over 100/20 available)	Wireless
585556	1900 HONEY CREEK ROAD	MANCHESTER	IA	52057	1	12-Provider facilitates speeds faster than that reported on the map	Provider only: The Map does not correctly reflect service that I facilitate to this location	100	20	Fixed Wireless	Served (Over 100/20 available)	Wireless
585642	101 WESTERN AVENUE	SHELBY	IA	51570	1	12-Provider facilitates speeds faster than that reported on the map	Provider only: The Map does not correctly reflect service that I facilitate to this location	100	20	Fixed Wireless	Served (Over 100/20 available)	Wireless
585689	107 FRANKLIN STREET	DELHI	IA	52223	1	12-Provider facilitates speeds faster than that reported on the map	Provider only: The Map does not correctly reflect service that I facilitate to this location	100	20	Fixed Wireless	Served (Over 100/20 available)	Wireless
585982	20846 262ND STREET	DELHI	IA	52223	1	12-Provider facilitates speeds faster than that reported on the map	Provider only: The Map does not correctly reflect service that I facilitate to this location	100	20	Fixed Wireless	Served (Over 100/20 available)	Wireless
586453	26186 213TH AVENUE	DELHI	IA	52223	1	12-Provider facilitates speeds faster than that reported on the map	Provider only: The Map does not correctly reflect service that I facilitate to this location	100	20	Fixed Wireless	Served (Over 100/20 available)	Wireless
586607	207 EASTERN AVENUE	SHELBY	IA	51570	1	12-Provider facilitates speeds faster than that reported on the map	Provider only: The Map does not correctly reflect service that I facilitate to this location	100	20	Fixed Wireless	Served (Over 100/20 available)	Wireless
587021	1745 275TH STREET	RYAN	IA	52330	1	12-Provider facilitates speeds faster than that reported on the map	Provider only: The Map does not correctly reflect service that I facilitate to this location	100	20	Fixed Wireless	Served (Over 100/20 available)	Wireless
587171	300 WEST MARION STREET	MANCHESTER	IA	52057	1	12-Provider facilitates speeds faster than that reported on the map	Provider only: The Map does not correctly reflect service that I facilitate to this location	100	20	Fixed Wireless	Served (Over 100/20 available)	Wireless
587224	1208 NORTH 4TH STREET	MANCHESTER	IA	52057	1	12-Provider facilitates speeds faster than that reported on the map	Provider only: The Map does not correctly reflect service that I facilitate to this location	100	20	Fixed Wireless	Served (Over 100/20 available)	Wireless
587340	2378 JEFFERSON ROAD	MANCHESTER	IA	52057	1	12-Provider facilitates speeds faster than that reported on the map	Provider only: The Map does not correctly reflect service that I facilitate to this location	100	20	Fixed Wireless	Served (Over 100/20 available)	Wireless
587393	608 WEST DELAWARE STREET	MANCHESTER	IA	52057	1	12-Provider facilitates speeds faster than that reported on the map	Provider only: The Map does not correctly reflect service that I facilitate to this location	100	20	Fixed Wireless	Served (Over 100/20 available)	Wireless
587511	1763 195TH STREET	MANCHESTER	IA	52057	1	12-Provider facilitates speeds faster than that reported on the map	Provider only: The Map does not correctly reflect service that I facilitate to this location	100	20	Fixed Wireless	Served (Over 100/20 available)	Wireless
587992	2989 250TH STREET	HOPKINTON	IA	52237	1	12-Provider facilitates speeds faster than that reported on the map	Provider only: The Map does not correctly reflect service that I facilitate to this location	100	20	Fixed Wireless	Served (Over 100/20 available)	Wireless
588147	1207 EAST MAIN STREET	MANCHESTER	IA	52057	1	12-Provider facilitates speeds faster than that reported on the map	Provider only: The Map does not correctly reflect service that I facilitate to this location	100	20	Fixed Wireless	Served (Over 100/20 available)	Wireless
588470	18038 183RD STREET	MANCHESTER	IA	52057	1	12-Provider facilitates speeds faster than that reported on the map	Provider only: The Map does not correctly reflect service that I facilitate to this location	100	20	Fixed Wireless	Served (Over 100/20 available)	Wireless
588499	1247 275TH STREET	MASONVILLE	IA	50654	1	12-Provider facilitates speeds faster than that reported on the map	Provider only: The Map does not correctly reflect service that I facilitate to this location	100	20	Fixed Wireless	Served (Over 100/20 available)	Wireless
588615	20633 264TH STREET	DELHI	IA	52223	1	12-Provider facilitates speeds faster than that reported on the map	Provider only: The Map does not correctly reflect service that I facilitate to this location	100	20	Fixed Wireless	Served (Over 100/20 available)	Wireless
589032	2057 270TH AVENUE	EARLVILLE	IA	52041	1	12-Provider facilitates speeds faster than that reported on the map	Provider only: The Map does not correctly reflect service that I facilitate to this location	100	20	Fixed Wireless	Served (Over 100/20 available)	Wireless
589388	120 FAIRVIEW DRIVE	MANCHESTER	IA	52057	1	12-Provider facilitates speeds faster than that reported on the map	Provider only: The Map does not correctly reflect service that I facilitate to this location	100	20	Fixed Wireless	Served (Over 100/20 available)	Wireless
589530	811 EAST UNION STREET	MANCHESTER	IA	52057	1	12-Provider facilitates speeds faster than that reported on the map	Provider only: The Map does not correctly reflect service that I facilitate to this location	100	20	Fixed Wireless	Served (Over 100/20 available)	Wireless
589657	1329 NORTH 4TH STREET	MANCHESTER	IA	52057	1	12-Provider facilitates speeds faster than that reported on the map	Provider only: The Map does not correctly reflect service that I facilitate to this location	100	20	Fixed Wireless	Served (Over 100/20 available)	Wireless
590448	24520 204TH AVENUE	MANCHESTER	IA	52057	1	12-Provider facilitates speeds faster than that reported on the map	Provider only: The Map does not correctly reflect service that I facilitate to this location	100	20	Fixed Wireless	Served (Over 100/20 available)	Wireless
590498	312 WEST ACRES STREET	MANCHESTER	IA	52057	1	12-Provider facilitates speeds faster than that reported on the map	Provider only: The Map does not correctly reflect service that I facilitate to this location	100	20	Fixed Wireless	Served (Over 100/20 available)	Wireless
590693	1121 NORTH 4TH STREET	MANCHESTER	IA	52057	1	12-Provider facilitates speeds faster than that reported on the map	Provider only: The Map does not correctly reflect service that I facilitate to this location	100	20	Fixed Wireless	Served (Over 100/20 available)	Wireless
591102	524 NORTHERN AVENUE	EARLVILLE	IA	52041	1	12-Provider facilitates speeds faster than that reported on the map	Provider only: The Map does not correctly reflect service that I facilitate to this location	100	20	Fixed Wireless	Served (Over 100/20 available)	Wireless
591249	601 EAST UNION STREET	MANCHESTER	IA	52057	1	12-Provider facilitates speeds faster than that reported on the map	Provider only: The Map does not correctly reflect service that I facilitate to this location	100	20	Fixed Wireless	Served (Over 100/20 available)	Wireless
591374	1500 NORTH FRANKLIN STREET	MANCHESTER	IA	52057	1	12-Provider facilitates speeds faster than that reported on the map	Provider only: The Map does not correctly reflect service that I facilitate to this location	100	20	Fixed Wireless	Served (Over 100/20 available)	Wireless
591388	222 SOUTH WINE STREET	EARLVILLE	IA	52041	1	12-Provider facilitates speeds faster than that reported on the map	Provider only: The Map does not correctly reflect service that I facilitate to this location	100	20	Fixed Wireless	Served (Over 100/20 available)	Wireless
591500	20222 247TH STREET	MANCHESTER	IA	52057	1	12-Provider facilitates speeds faster than that reported on the map	Provider only: The Map does not correctly reflect service that I facilitate to this location	100	20	Fixed Wireless	Served (Over 100/20 available)	Wireless
591711	316 EAST MAIN STREET	MANCHESTER	IA	52057	1	12-Provider facilitates speeds faster than that reported on the map	Provider only: The Map does not correctly reflect service that I facilitate to this location	100	20	Fixed Wireless	Served (Over 100/20 available)	Wireless
591850	121 DELHI ROAD	MANCHESTER	IA	52057	1	12-Provider facilitates speeds faster than that reported on the map	Provider only: The Map does not correctly reflect service that I facilitate to this location	100	20	Fixed Wireless	Served (Over 100/20 available)	Wireless
592024	26095 208TH AVENUE	DELHI	IA	52223	1	12-Provider facilitates speeds faster than that reported on the map	Provider only: The Map does not correctly reflect service that I facilitate to this location	100	20	Fixed Wireless	Served (Over 100/20 available)	Wireless
592383	101 WEST ADAMS STREET	DELAWARE	IA	52036	1	12-Provider facilitates speeds faster than that reported on the map	Provider only: The Map does not correctly reflect service that I facilitate to this location	100	20	Fixed Wireless	Served (Over 100/20 available)	Wireless
592425	2015 240TH STREET	MANCHESTER	IA	52057	1	12-Provider facilitates speeds faster than that reported on the map	Provider only: The Map does not correctly reflect service that I facilitate to this location	100	20	Fixed Wireless	Served (Over 100/20 available)	Wireless
592572	509 EAST MAIN STREET	MANCHESTER	IA	52057	1	12-Provider facilitates speeds faster than that reported on the map	Provider only: The Map does not correctly reflect service that I facilitate to this location	100	20	Fixed Wireless	Served (Over 100/20 available)	Wireless
592652	706 BARRETT STREET	MASONVILLE	IA	50654	1	12-Provider facilitates speeds faster than that reported on the map	Provider only: The Map does not correctly reflect service that I facilitate to this location	100	20	Fixed Wireless	Served (Over 100/20 available)	Wireless
592915	213 LIBERTY STREET	MANCHESTER	IA	52057	1	12-Provider facilitates speeds faster than that reported on the map	Provider only: The Map does not correctly reflect service that I facilitate to this location	100	20	Fixed Wireless	Served (Over 100/20 available)	Wireless
592983	1823 FIREFLY ROAD	MANCHESTER	IA	52057	1	12-Provider facilitates speeds faster than that reported on the map	Provider only: The Map does not correctly reflect service that I facilitate to this location	100	20	Fixed Wireless	Served (Over 100/20 available)	Wireless
593019	403 EAST 4TH STREET	EARLVILLE	IA	52041	1	12-Provider facilitates speeds faster than that reported on the map	Provider only: The Map does not correctly reflect service that I facilitate to this location	100	20	Fixed Wireless	Served (Over 100/20 available)	Wireless
593158	2308 170TH AVENUE	MANCHESTER	IA	52057	1	12-Provider facilitates speeds faster than that reported on the map	Provider only: The Map does not correctly reflect service that I facilitate to this location	100	20	Fixed Wireless	Served (Over 100/20 available)	Wireless
593641	816 SHERMAN AVENUE	MANCHESTER	IA	52057	1	12-Provider facilitates speeds faster than that reported on the map	Provider only: The Map does not correctly reflect service that I facilitate to this location	100	20	Fixed Wireless	Served (Over 100/20 available)	Wireless
593643	1018 NEW STREET	MANCHESTER	IA	52057	1	12-Provider facilitates speeds faster than that reported on the map	Provider only: The Map does not correctly reflect service that I facilitate to this location	100	20	Fixed Wireless	Served (Over 100/20 available)	Wireless
594060	20560 254TH STREET	DELHI	IA	52223	1	12-Provider facilitates speeds faster than that reported on the map	Provider only: The Map does not correctly reflect service that I facilitate to this location	100	20	Fixed Wireless	Served (Over 100/20 available)	Wireless
594450	2776 218TH STREET	EARLVILLE	IA	52041	1	12-Provider facilitates speeds faster than that reported on the map	Provider only: The Map does not correctly reflect service that I facilitate to this location	100	20	Fixed Wireless	Served (Over 100/20 available)	Wireless
594610	25852 217TH AVENUE	DELHI	IA	52223	1	12-Provider facilitates speeds faster than that reported on the map	Provider only: The Map does not correctly reflect service that I facilitate to this location	100	20	Fixed Wireless	Served (Over 100/20 available)	Wireless
594682	2258 110TH AVENUE	MASONVILLE	IA	50654	1	12-Provider facilitates speeds faster than that reported on the map	Provider only: The Map does not correctly reflect service that I facilitate to this location	100	20	Fixed Wireless	Served (Over 100/20 available)	Wireless
594807	400 EAST MAIN STREET	MANCHESTER	IA	52057	1	12-Provider facilitates speeds faster than that reported on the map	Provider only: The Map does not correctly reflect service that I facilitate to this location	100	20	Fixed Wireless	Served (Over 100/20 available)	Wireless
595069	1850 130TH AVENUE	MANCHESTER	IA	52057	1	12-Provider facilitates speeds faster than that reported on the map	Provider only: The Map does not correctly reflect service that I facilitate to this location	100	20	Fixed Wireless	Served (Over 100/20 available)	Wireless
595084	1927 210TH STREET	MANCHESTER	IA	52057	1	12-Provider facilitates speeds faster than that reported on the map	Provider only: The Map does not correctly reflect service that I facilitate to this location	100	20	Fixed Wireless	Served (Over 100/20 available)	Wireless
595829	16939 185TH STREET	MANCHESTER	IA	52057	1	12-Provider facilitates speeds faster than that reported on the map	Provider only: The Map does not correctly reflect service that I facilitate to this location	100	20	Fixed Wireless	Served (Over 100/20 available)	Wireless

596151	1132 NORTH 3RD STREET	MANCHESTER	IA	52057	1	12-Provider facilitates speeds faster than that reported on the map	Provider only: The Map does not correctly reflect service that I facilitate to this location	100	20	Fixed Wireless	Served (Over 100/20 available)	Wireless
596349	20706 247TH STREET	DELHI	IA	52223	1	12-Provider facilitates speeds faster than that reported on the map	Provider only: The Map does not correctly reflect service that I facilitate to this location	100	20	Fixed Wireless	Served (Over 100/20 available)	Wireless
596408	1948 HIGHWAY 13	MANCHESTER	IA	52057	1	12-Provider facilitates speeds faster than that reported on the map	Provider only: The Map does not correctly reflect service that I facilitate to this location	100	20	Fixed Wireless	Served (Over 100/20 available)	Wireless
596718	2184 195TH STREET	MANCHESTER	IA	52057	1	12-Provider facilitates speeds faster than that reported on the map	Provider only: The Map does not correctly reflect service that I facilitate to this location	100	20	Fixed Wireless	Served (Over 100/20 available)	Wireless
596864	1351 207TH STREET	MANCHESTER	IA	52057	1	12-Provider facilitates speeds faster than that reported on the map	Provider only: The Map does not correctly reflect service that I facilitate to this location	100	20	Fixed Wireless	Served (Over 100/20 available)	Wireless
596964	1026 NORTH 2ND STREET	MANCHESTER	IA	52057	1	12-Provider facilitates speeds faster than that reported on the map	Provider only: The Map does not correctly reflect service that I facilitate to this location	100	20	Fixed Wireless	Served (Over 100/20 available)	Wireless
597332	2138 205TH AVENUE	MANCHESTER	IA	52057	1	12-Provider facilitates speeds faster than that reported on the map	Provider only: The Map does not correctly reflect service that I facilitate to this location	100	20	Fixed Wireless	Served (Over 100/20 available)	Wireless
597770	818 NORTH FRANKLIN STREET	MANCHESTER	IA	52057	1	12-Provider facilitates speeds faster than that reported on the map	Provider only: The Map does not correctly reflect service that I facilitate to this location	100	20	Fixed Wireless	Served (Over 100/20 available)	Wireless
597850	21741 276TH AVENUE	EARLVILLE	IA	52041	1	12-Provider facilitates speeds faster than that reported on the map	Provider only: The Map does not correctly reflect service that I facilitate to this location	100	20	Fixed Wireless	Served (Over 100/20 available)	Wireless
597974	1831 HONEY CREEK ROAD	MANCHESTER	IA	52057	1	12-Provider facilitates speeds faster than that reported on the map	Provider only: The Map does not correctly reflect service that I facilitate to this location	100	20	Fixed Wireless	Served (Over 100/20 available)	Wireless
598408	402 FRANKLIN STREET	DELHI	IA	52223	1	12-Provider facilitates speeds faster than that reported on the map	Provider only: The Map does not correctly reflect service that I facilitate to this location	100	20	Fixed Wireless	Served (Over 100/20 available)	Wireless
598803	1729 162ND AVENUE	MANCHESTER	IA	52057	1	12-Provider facilitates speeds faster than that reported on the map	Provider only: The Map does not correctly reflect service that I facilitate to this location	100	20	Fixed Wireless	Served (Over 100/20 available)	Wireless
599091	209 MANCHESTER AVENUE	EARLVILLE	IA	52041	1	12-Provider facilitates speeds faster than that reported on the map	Provider only: The Map does not correctly reflect service that I facilitate to this location	100	20	Fixed Wireless	Served (Over 100/20 available)	Wireless
599311	2518 300TH AVENUE	HOPKINTON	IA	52237	1	12-Provider facilitates speeds faster than that reported on the map	Provider only: The Map does not correctly reflect service that I facilitate to this location	100	20	Fixed Wireless	Served (Over 100/20 available)	Wireless
599317	2152 180TH STREET	MANCHESTER	IA	52057	1	12-Provider facilitates speeds faster than that reported on the map	Provider only: The Map does not correctly reflect service that I facilitate to this location	100	20	Fixed Wireless	Served (Over 100/20 available)	Wireless
599442	1624 220TH STREET	MANCHESTER	IA	52057	1	12-Provider facilitates speeds faster than that reported on the map	Provider only: The Map does not correctly reflect service that I facilitate to this location	100	20	Fixed Wireless	Served (Over 100/20 available)	Wireless
599827	205 WINSLOW DRIVE	MANCHESTER	IA	52057	1	12-Provider facilitates speeds faster than that reported on the map	Provider only: The Map does not correctly reflect service that I facilitate to this location	100	20	Fixed Wireless	Served (Over 100/20 available)	Wireless
599856	1759 FIREFLY ROAD	MANCHESTER	IA	52057	1	12-Provider facilitates speeds faster than that reported on the map	Provider only: The Map does not correctly reflect service that I facilitate to this location	100	20	Fixed Wireless	Served (Over 100/20 available)	Wireless
599918	2657 212TH STREET	EARLVILLE	IA	52041	1	12-Provider facilitates speeds faster than that reported on the map	Provider only: The Map does not correctly reflect service that I facilitate to this location	100	20	Fixed Wireless	Served (Over 100/20 available)	Wireless
503161	604 DAVENPORT STREET	SHELBY	IA	51570	1	12-Provider facilitates speeds faster than that reported on the map	Provider only: The Map does not correctly reflect service that I facilitate to this location	100	20	Fixed Wireless	Served (Over 100/20 available)	Wireless
521906	802 CENTER STREET	SHELBY	IA	51570	1	12-Provider facilitates speeds faster than that reported on the map	Provider only: The Map does not correctly reflect service that I facilitate to this location	100	20	Fixed Wireless	Served (Over 100/20 available)	Wireless
533988	802 CENTER STREET	SHELBY	IA	51570	1	12-Provider facilitates speeds faster than that reported on the map	Provider only: The Map does not correctly reflect service that I facilitate to this location	100	20	Fixed Wireless	Served (Over 100/20 available)	Wireless
555589	604 DAVENPORT STREET	SHELBY	IA	51570	1	12-Provider facilitates speeds faster than that reported on the map	Provider only: The Map does not correctly reflect service that I facilitate to this location	100	20	Fixed Wireless	Served (Over 100/20 available)	Wireless
503769	1004 EAST MAIN STREET	MANCHESTER	IA	52057	1	12-Provider facilitates speeds faster than that reported on the map	Provider only: The Map does not correctly reflect service that I facilitate to this location	100	20	Fixed Wireless	Served (Over 100/20 available)	Wireless
513348	1004 EAST MAIN STREET	MANCHESTER	IA	52057	1	12-Provider facilitates speeds faster than that reported on the map	Provider only: The Map does not correctly reflect service that I facilitate to this location	100	20	Fixed Wireless	Served (Over 100/20 available)	Wireless
515692	901 WEST JASPER STREET	MANCHESTER	IA	52057	1	12-Provider facilitates speeds faster than that reported on the map	Provider only: The Map does not correctly reflect service that I facilitate to this location	100	20	Fixed Wireless	Served (Over 100/20 available)	Wireless
518537	912 EAST MAIN STREET	MANCHESTER	IA	52057	1	12-Provider facilitates speeds faster than that reported on the map	Provider only: The Map does not correctly reflect service that I facilitate to this location	100	20	Fixed Wireless	Served (Over 100/20 available)	Wireless
537534	108 LUDLAND DRIVE	MANCHESTER	IA	52057	1	12-Provider facilitates speeds faster than that reported on the map	Provider only: The Map does not correctly reflect service that I facilitate to this location	100	20	Fixed Wireless	Served (Over 100/20 available)	Wireless
552387	900 WEST MARION STREET	MANCHESTER	IA	52057	1	12-Provider facilitates speeds faster than that reported on the map	Provider only: The Map does not correctly reflect service that I facilitate to this location	100	20	Fixed Wireless	Served (Over 100/20 available)	Wireless
556538	1509 NORTH FRANKLIN STREET	MANCHESTER	IA	52057	1	12-Provider facilitates speeds faster than that reported on the map	Provider only: The Map does not correctly reflect service that I facilitate to this location	100	20	Fixed Wireless	Served (Over 100/20 available)	Wireless
558316	605 EAST MAIN STREET	MANCHESTER	IA	52057	1	12-Provider facilitates speeds faster than that reported on the map	Provider only: The Map does not correctly reflect service that I facilitate to this location	100	20	Fixed Wireless	Served (Over 100/20 available)	Wireless
559122	1004 EAST MAIN STREET	MANCHESTER	IA	52057	1	12-Provider facilitates speeds faster than that reported on the map	Provider only: The Map does not correctly reflect service that I facilitate to this location	100	20	Fixed Wireless	Served (Over 100/20 available)	Wireless
562418	605 EAST MAIN STREET	MANCHESTER	IA	52057	1	12-Provider facilitates speeds faster than that reported on the map	Provider only: The Map does not correctly reflect service that I facilitate to this location	100	20	Fixed Wireless	Served (Over 100/20 available)	Wireless
569235	912 EAST MAIN STREET	MANCHESTER	IA	52057	1	12-Provider facilitates speeds faster than that reported on the map	Provider only: The Map does not correctly reflect service that I facilitate to this location	100	20	Fixed Wireless	Served (Over 100/20 available)	Wireless
569890	605 EAST MAIN STREET	MANCHESTER	IA	52057	1	12-Provider facilitates speeds faster than that reported on the map	Provider only: The Map does not correctly reflect service that I facilitate to this location	100	20	Fixed Wireless	Served (Over 100/20 available)	Wireless
574044	912 EAST MAIN STREET	MANCHESTER	IA	52057	1	12-Provider facilitates speeds faster than that reported on the map	Provider only: The Map does not correctly reflect service that I facilitate to this location	100	20	Fixed Wireless	Served (Over 100/20 available)	Wireless
578229	105 LUDLAND DRIVE	MANCHESTER	IA	52057	1	12-Provider facilitates speeds faster than that reported on the map	Provider only: The Map does not correctly reflect service that I facilitate to this location	100	20	Fixed Wireless	Served (Over 100/20 available)	Wireless
579428	1004 EAST MAIN STREET	MANCHESTER	IA	52057	1	12-Provider facilitates speeds faster than that reported on the map	Provider only: The Map does not correctly reflect service that I facilitate to this location	100	20	Fixed Wireless	Served (Over 100/20 available)	Wireless
599028	901 WEST JASPER STREET	MANCHESTER	IA	52057	1	12-Provider facilitates speeds faster than that reported on the map	Provider only: The Map does not correctly reflect service that I facilitate to this location	100	20	Fixed Wireless	Served (Over 100/20 available)	Wireless
600913	223 EAST 2ND STREET	NEWELL	IA	50568	1	12-Provider facilitates speeds faster than that reported on the map	Provider only: The Map does not correctly reflect service that I facilitate to this location	100	20	Fixed Wireless	Served (Over 100/20 available)	Wireless
602407	1415 NORTHEAST 2ND STREET	STUART	IA	50250	1	12-Provider facilitates speeds faster than that reported on the map	Provider only: The Map does not correctly reflect service that I facilitate to this location	100	20	Fixed Wireless	Served (Over 100/20 available)	Wireless
602754	343 EAST 3RD STREET	NEWELL	IA	50568	1	12-Provider facilitates speeds faster than that reported on the map	Provider only: The Map does not correctly reflect service that I facilitate to this location	100	20	Fixed Wireless	Served (Over 100/20 available)	Wireless
602792	123 NORTH HARRISON STREET	STUART	IA	50250	1	12-Provider facilitates speeds faster than that reported on the map	Provider only: The Map does not correctly reflect service that I facilitate to this location	100	20	Fixed Wireless	Served (Over 100/20 available)	Wireless
603020	1184 CREAMERY ROAD	DEXTER	IA	50070	1	12-Provider facilitates speeds faster than that reported on the map	Provider only: The Map does not correctly reflect service that I facilitate to this location	100	20	Fixed Wireless	Served (Over 100/20 available)	Wireless
603294	409 NORTH FULTON STREET	NEWELL	IA	50568	1	12-Provider facilitates speeds faster than that reported on the map	Provider only: The Map does not correctly reflect service that I facilitate to this location	100	20	Fixed Wireless	Served (Over 100/20 available)	Wireless
603891	438 WEST JENSEN STREET	NEWELL	IA	50568	1	12-Provider facilitates speeds faster than that reported on the map	Provider only: The Map does not correctly reflect service that I facilitate to this location	100	20	Fixed Wireless	Served (Over 100/20 available)	Wireless
603958	8118 KOLA STREET	DEXTER	IA	50070	1	12-Provider facilitates speeds faster than that reported on the map	Provider only: The Map does not correctly reflect service that I facilitate to this location	100	20	Fixed Wireless	Served (Over 100/20 available)	Wireless
605023	8438 TULIP STREET	DEXTER	IA	50070	1	12-Provider facilitates speeds faster than that reported on the map	Provider only: The Map does not correctly reflect service that I facilitate to this location	100	20	Fixed Wireless	Served (Over 100/20 available)	Wireless
600944	20542 254TH STREET	DELHI	IA	52223	1	12-Provider facilitates speeds faster than that reported on the map	Provider only: The Map does not correctly reflect service that I facilitate to this location	100	20	Fixed Wireless	Served (Over 100/20 available)	Wireless
604910	807 NORTH 5TH STREET	ESTHERVILLE	IA	51334	1	12-Provider facilitates speeds faster than that reported on the map	Provider only: The Map does not correctly reflect service that I facilitate to this location	100	20	Fixed Wireless	Served (Over 100/20 available)	Wireless
521744	9163 DIAMONDHEAD DRIVE	DEXTER	IA	50070	1	12-Provider facilitates speeds faster than that reported on the map	Provider only: The Map does not correctly reflect service that I facilitate to this location	100	20	Fixed Wireless	Served (Over 100/20 available)	Wireless
524522	2374 STATE HIGHWAY 9	DECORAH	IA	52101	1	12-Provider facilitates speeds faster than that reported on the map	Provider only: The Map does not correctly reflect service that I facilitate to this location	100	20	Fixed Wireless	Served (Over 100/20 available)	Wireless
557373	2690 QUARRY HILL ROAD	DECORAH	IA	52101	1	12-Provider facilitates speeds faster than that reported on the map	Provider only: The Map does not correctly reflect service that I facilitate to this location	100	20	Fixed Wireless	Served (Over 100/20 available)	Wireless
591769	2113 STONE HILL ROAD	DECORAH	IA	52101	1	12-Provider facilitates speeds faster than that reported on the map	Provider only: The Map does not correctly reflect service that I facilitate to this location	100	20	Fixed Wireless	Served (Over 100/20 available)	Wireless
500115	407 SOUTH 2ND STREET	NEOLA	IA	51559	1	12-Provider facilitates speeds faster than that reported on the map	Provider only: The Map does not correctly reflect service that I facilitate to this location	100	20	Fixed Wireless	Served (Over 100/20 available)	Wireless
500334	2380 280TH STREET	SPENCER	IA	51301	1	12-Provider facilitates speeds faster than that reported on the map	Provider only: The Map does not correctly reflect service that I facilitate to this location	100	20	Fixed Wireless	Served (Over 100/20 available)	Wireless
501391	1951 250TH STREET	MILFORD	IA	51351	1	12-Provider facilitates speeds faster than that reported on the map	Provider only: The Map does not correctly reflect service that I facilitate to this location	100	20	Fixed Wireless	Served (Over 100/20 available)	Wireless
502615	22765 282ND STREET	UNDERWOOD	IA	51576	1	12-Provider facilitates speeds faster than that reported on the map	Provider only: The Map does not correctly reflect service that I facilitate to this location	100	20	Fixed Wireless	Served (Over 100/20 available)	Wireless
503143	2188 230TH AVENUE	MILFORD	IA	51351	1	12-Provider facilitates speeds faster than that reported on the map	Provider only: The Map does not correctly reflect service that I facilitate to this location	100	20	Fixed Wireless	Served (Over 100/20 available)	Wireless
503565	106 MEADOW LANE	MINDEN	IA	51553	1	12-Provider facilitates speeds faster than that reported on the map	Provider only: The Map does not correctly reflect service that I facilitate to this location	100	20	Fixed Wireless	Served (Over 100/20 available)	Wireless
503924	36402 ROSEWOOD ROAD	MINDEN	IA	51553	1	12-Provider facilitates speeds faster than that reported on the map	Provider only: The Map does not correctly reflect service that I facilitate to this location	100	20	Fixed Wireless	Served (Over 100/20 available)	Wireless
504061	706 3RD STREET	NEOLA	IA	51559	1	12-Provider facilitates speeds faster than that reported on the map	Provider only: The Map does not correctly reflect service that I facilitate to this location	100	20	Fixed Wireless	Served (Over 100/20 available)	Wireless
504291	1994 LINCOLN HIGHWAY ROAD	DECORAH	IA	52101	1	12-Provider facilitates speeds faster than that reported on the map	Provider only: The Map does not correctly reflect service that I facilitate to this location	100	20	Fixed Wireless	Served (Over 100/20 available)	Wireless
504456	300 2ND STREET	NEOLA	IA	51559	1	12-Provider facilitates speeds faster than that reported on the map	Provider only: The Map does not correctly reflect service that I facilitate to this location	100	20	Fixed Wireless	Served (Over 100/20 available)	Wireless
505569	200 GARFIELD AVENUE	NEOLA	IA	51559	1	12-Provider facilitates speeds faster than that reported on the map	Provider only: The Map does not correctly reflect service that I facilitate to this location	100	20	Fixed Wireless	Served (Over 100/20 available)	Wireless
505591	3390 160TH AVENUE	EVERLY	IA	51338	1	12-Provider facilitates speeds faster than that reported on the map	Provider only: The Map does not correctly reflect service that I facilitate to this location	100	20	Fixed Wireless	Served (Over 100/20 available)	Wireless
505806	3305 200TH STREET	CALMAR	IA	52132	1	12-Provider facilitates speeds faster than that reported on the map	Provider only: The Map does not correctly reflect service that I facilitate to this location	100	20	Fixed Wireless	Served (Over 100/20 available)	Wireless
507451	23756 IDLEWOOD ROAD	UNDERWOOD	IA	51576	1	12-Provider facilitates speeds faster than that reported on the map	Provider only: The Map does not correctly reflect service that I facilitate to this location	100	20	Fixed Wireless	Served (Over 100/20 available)	Wireless
509037	27493 360TH STREET	MINDEN	IA	51553	1	12-Provider facilitates speeds faster than that reported on the map	Provider only: The Map does not correctly reflect service that I facilitate to this location	100	20	Fixed Wireless	Served (Over 100/20 available)	Wireless
509086	2133 245TH AVENUE	CALMAR	IA	52132	1	12-Provider facilitates speeds faster than that reported on the map	Provider only: The Map does not correctly reflect service that I facilitate to this location	100	20	Fixed Wireless	Served (Over 100/20 available)	Wireless
509128	3405 270TH AVENUE	SPENCER	IA	51301	1	12-Provider facilitates speeds faster than that reported on the map	Provider only: The Map does not correctly reflect service that I facilitate to this location	100	20	Fixed Wireless	Served (Over 100/20 available)	Wireless
509151	2214 MADISON ROAD	DECORAH	IA	52101	1	12-Provider facilitates speeds faster than that reported on the map	Provider only: The Map does not correctly reflect service that I facilitate to this location	100	20	Fixed Wireless	Served (Over 100/20 available)	Wireless
509656	2025 210TH STREET	MILFORD	IA	51351	1	12-Provider facilitates speeds faster than that reported on the map	Provider only: The Map does not correctly reflect service that I facilitate to this location	100	20	Fixed Wireless	Served (Over 100/20 available)	Wireless
509739	3014 288TH AVENUE	CRESCO	IA	52136	1	12-Provider facilitates speeds faster than that reported on the map	Provider only: The Map does not correctly reflect service that I facilitate to this location	100	20	Fixed Wireless	Served (Over 100/20 available)	Wireless
510253	110 5TH STREET	NEOLA	IA	51559	1	12-Provider facilitates speeds faster than that reported on the map	Provider only: The Map does not correctly reflect service that I facilitate to this location	100	20	Fixed Wireless	Served (Over 100/20 available)	Wireless
511082	2824 253RD AVENUE	RIDGEWAY	IA	52165	1	12-Provider facilitates speeds faster than that reported on the map	Provider only: The Map does not correctly reflect service that I facilitate to this location	100	20	Fixed Wireless	Served (Over 100/20 available)	Wireless
511234	33492 WESTGATE ROAD	MINDEN	IA	51553	1	12-Provider facilitates speeds faster than that reported on the map	Provider only: The Map does not correctly reflect service that I facilitate to this location	100	20	Fixed Wireless	Served (Over 100/20 available)	Wireless
511736	3266 200TH STREET	CALMAR	IA	52132	1	12-Provider facilitates speeds faster than that reported on the map	Provider only: The Map does not correctly reflect service that I facilitate to this location	100	20	Fixed Wireless	Served (Over 100/20 available)	Wireless
511977	32065 335TH STREET	MINDEN	IA	51553	1	12-Provider facilitates speeds faster than that reported on the map	Provider only: The Map does not correctly reflect service that I facilitate to this location	100	20	Fixed Wireless	Served (Over 100/20 available)	Wireless
512276	2618 160TH AVENUE	EVERLY	IA	51338	1	12-Provider facilitates speeds faster than that reported on the map	Provider only: The Map does not correctly reflect service that I facilitate to this location	100	20	Fixed Wireless	Served (Over 100/20 available)	Wireless
512450	111 ROSA DRIVE	NEOLA	IA	51559	1	12-Provider facilitates speeds faster than that reported on the map	Provider only: The Map does not correctly reflect service that I facilitate to this location	100	20	Fixed Wireless	Served (Over 100/20 available)	Wireless
513027	104 SOUTH 4TH STREET	NEOLA	IA	51559	1	12-Provider facilitates speeds faster than that reported on the map	Provider only: The Map does not correctly reflect service that I facilitate to this location	100	20	Fixed Wireless	Served (Over 100/20 available)	Wireless
513124	1801 MIDDLE OSSIAN ROAD	DECORAH	IA	52101	1	12-Provider facilitates speeds faster than that reported on the map	Provider only: The Map does not correctly reflect service that I facilitate to this location	100	20	Fixed Wireless	Served (Over 100/20 available)	Wireless
513890	2254 TWIN SPRINGS ROAD	DECORAH	IA	52101	1	12-Provider facilitates speeds faster than that reported on the map	Provider only: The Map does not correctly reflect service that I facilitate to this location	100	20	Fixed Wireless	Served (Over 100/20 available)	Wireless
514122	2434 240TH AVENUE	MILFORD	IA	51351	1	12-Provider facilitates speeds faster than that reported on the map	Provider only: The Map does not correctly reflect service that I facilitate to this location	100	20	Fixed Wireless	Served (Over 100/20 available)	Wireless
514807	1957 HAUGEN HILL ROAD	DECORAH	IA	52101	1	12-Provider facilitates speeds faster than that reported on the map	Provider only: The Map does not correctly reflect service that I facilitate to this location	100	20	Fixed Wireless	Served (Over 100/20 available)	Wireless
515289	102 MULBERRY CIRCLE	NEOLA	IA	51559	1	12-Provider facilitates speeds faster than that reported on the map	Provider only: The Map does not correctly reflect service that I facilitate to this location	100	20	Fixed Wireless	Served (Over 100/20 available)	Wireless
516622	30456 290TH STREET	NEOLA	IA	51559	1	12-Provider facilitates speeds faster than that reported on the map	Provider only: The Map does not correctly reflect service that I facilitate to this location	100	20	Fixed Wireless	Served (Over 100/20 available)	Wireless
517662	2354 MIDDLE CALMAR ROAD	DECORAH	IA	52101	1	12-Provider facilitates speeds faster than that reported on the map	Provider only: The Map does not correctly reflect service that I facilitate to this location	100	20	Fixed Wireless	Served (Over 100/20 available)	Wireless
518218	1770 275TH STREET	SPENCER	IA	51301	1	12-Provider facilitates speeds faster than that reported on the map	Provider only: The Map does not correctly reflect service that I facilitate to this location	100	20	Fixed Wireless	Served (Over 100/20 available)	Wireless
518641	2581 210TH AVENUE	MILFORD	IA	51351	1	12-Provider facilitates speeds faster than that reported on the map	Provider only: The Map does not correctly reflect service that I facilitate to this location	100	20	Fixed Wireless	Served (Over 100/20 available)	Wireless
520348	104 3RD STREET	NEOLA	IA	51559	1	12-Provider facilitates speeds faster than that reported on the map	Provider only: The Map does not correctly reflect service that I facilitate to this location	100	20	Fixed Wireless	Served (Over 100/20 available)	Wireless
521590	21406 COUGAR AVENUE	HONEY CREEK	IA	51542	1	12-Provider facilitates speeds faster than that reported on the map	Provider only: The Map does not correctly reflect service that I facilitate to this location	100	20	Fixed Wireless	Served (Over 100/20 available)	Wireless
522158	23408 221ST STREET	MILFORD	IA	51351	1	12-Provider facilitates speeds faster than that reported on the map	Provider only: The Map does not correctly reflect service that I facilitate to this location	100	20	Fixed Wireless	Served (Over 100/20 available)	Wireless
522370	1525 THREE CROSS ROAD	MILFORD	IA	51351	1	12-Provider facilitates speeds faster than that reported on the map	Provider only: The Map does not correctly reflect service that I facilitate to this location	100	20	Fixed Wireless	Served (Over 100/20 available)	Wireless
522663	26283 298TH STREET	NEOLA	IA	51559	1	12-Provider facilitates speeds faster than that reported on the map	Provider only: The Map does not correctly reflect service that I facilitate to this location	100	20	Fixed Wireless	Served (Over 100/20 available)	Wireless
522987	32905 TAMARACK ROAD	MINDEN	IA	51553	1	12-Provider facilitates speeds faster than that reported on the map	Provider only: The Map does not correctly reflect service that I facilitate to this location	100	20	Fixed Wireless	Served (Over 100/20 available)	Wireless
525030	21729 270TH STREET	MCCLELLAND	IA	51548	1	12-Provider facilitates speeds faster than that reported on the map	Provider only: The Map does not correctly reflect service that I facilitate to this location	100	20	Fixed Wireless	Served (Over 100/20 available)	Wireless
525183	3134 290TH STREET	CRESCO	IA	52165	1	12-Provider facilitates speeds faster than that reported on the map	Provider only: The Map does not correctly reflect service that I facilitate to this location	100	20	Fixed Wireless	Served (Over 100/20 available)	Wireless
525336	30612 FLOYD RD	DYERSVILLE	IA	52040	1	12-Provider facilitates speeds faster than that reported on the map	Provider only: The Map does not correctly reflect service that I facilitate to this location	100	20	Fixed Wireless	Served (Over 100/20 available)	Wireless
525365	2380 320TH STREET	SPENCER	IA	51301	1	12-Provider facilitates speeds faster than that reported on the map	Provider only: The Map does not correctly reflect service that I facilitate to this location	100	20	Fixed Wireless	Served (Over 100/20 available)	Wireless
526258	2423 245TH AVENUE	DECORAH	IA	52101	1	12-Provider facilitates speeds faster than that reported on the map	Provider only: The Map does not correctly reflect service that I facilitate to this location	100	20	Fixed Wireless	Served (Over 100/20 available)	Wireless
526892	610 5TH STREET	NEOLA	IA	51559	1	12-Provider facilitates speeds faster than that reported on the map	Provider only: The Map does not correctly reflect service that I facilitate to this location	100	20	Fixed Wireless	Served (Over 100/20 available)	Wireless
527308	2292 250TH AVENUE	MILFORD	IA	51351	1	12-Provider facilitates speeds faster than that reported on the map	Provider only: The Map does not correctly reflect service that I facilitate to this location	100	20	Fixed Wireless	Served (Over 100/20 available)	Wireless
527508	2146 POLE LINE ROAD	DECORAH	IA	52101	1	12-Provider facilitates speeds faster than that reported on the map	Provider only: The Map does not correctly reflect service that I facilitate to this location	100	20	Fixed Wireless	Served (Over 100/20 available)	Wireless
527782	108 LAURIE CIRCLE	NEOLA	IA	51559	1	12-Provider facilitates speeds faster than that reported on the map	Provider only: The Map does not correctly reflect service that I facilitate to this location	100	20	Fixed Wireless	Served (Over 100/20 available)	Wireless
527793	2932 WAGON ROAD	DECORAH	IA	52101	1	12-Provider facilitates speeds faster than that reported on the map	Provider only: The Map does not correctly reflect service that I facilitate to this location	100	20	Fixed Wireless	Served (Over 100/20 available)	Wireless
528897	2133 UNION PRAIRIE ROAD	CALMAR	IA	52132	1	12-Provider facilitates speeds faster than that reported on the map	Provider only: The Map does not correctly reflect service that I facilitate to this location	100	20	Fixed Wireless	Served (Over 100/20 available)	Wireless
529272	2685 210TH AVENUE	MILFORD	IA	51351	1	12-Provider facilitates speeds faster than that reported on the map	Provider only: The Map does not correctly reflect service that I facilitate to this location	100	20	Fixed Wireless	Served (Over 100/20 available)	Wireless
530782	31619 ROSEWOOD ROAD	NEOLA	IA	51559	1	12-Provider facilitates speeds faster than that reported on the map	Provider only: The Map does not correctly reflect service that I facilitate to this location	100	20	Fixed Wireless	Served (Over 100/20 available)	Wireless
530924	2822 US HIGHWAY 52	DECORAH	IA	52101	1	12-Provider facilitates speeds faster than that reported on the map	Provider only: The Map does not correctly reflect service that I facilitate to this location	100	20	Fixed Wireless	Served (Over 100/20 available)	Wireless
531281	413 5TH STREET	NEOLA	IA	51559	1	12-Provider facilitates speeds faster than that reported on the map	Provider only: The Map does not correctly reflect service that I facilitate to this location	100	20	Fixed Wireless	Served (Over 100/20 available)	Wireless
532084	2282 195TH AVENUE	MILFORD	IA	51351	1	12-Provider facilitates speeds faster than that reported on the map	Provider only: The Map does not correctly reflect service that I facilitate to this location	100	20	Fixed Wireless	Served (Over 100/20 available)	Wireless
534161	22377 WEST SUMAC ROAD SOUTH	NEOLA	IA	51559	1	12-Provider facilitates speeds faster than that reported on the map	Provider only: The Map does not correctly reflect service that I facilitate to this location	100	20	Fixed Wireless	Served (Over 100/20 available)	Wireless
534392	2404 250TH AVENUE	DECORAH	IA	52101	1	12-Provider facilitates speeds faster than that reported on the map	Provider only: The Map does not correctly reflect service that I facilitate to this location	100	20	Fixed Wireless	Served (Over 100/20 available)	Wireless
534522	200 4TH STREET	NEOLA	IA	51559	1	12-Provider facilitates speeds faster than that reported on the map	Provider only: The Map does not correctly reflect service that I facilitate to this location	100	20	Fixed Wireless	Served (Over 100/20 available)	Wireless
536508	1658 US HIGHWAY 52	DECORAH	IA	52101	1	12-Provider facilitates speeds faster than that reported on the map	Provider only: The Map does not correctly reflect service that I facilitate to this location	100	20	Fixed Wireless	Served (Over 100/20 available)	Wireless
536941	14080 HICKORY VALLEY RD	FARLEY	IA	52046	1	12-Provider facilitates speeds faster than that reported on the map	Provider only: The Map does not correctly reflect service that I facilitate to this location	100	20	Fixed Wireless	Served (Over 100/20 available)	Wireless
537328	3245 260TH AVENUE	SPENCER	IA	51301	1	12-Provider facilitates speeds faster than that reported on the map	Provider only: The Map does not correctly reflect service that I facilitate to this location	100	20	Fixed Wireless	Served (Over 100/20 available)	Wireless
537499	2860 210TH AVENUE	SPENCER	IA	51301	1	12-Provider facilitates speeds faster than that reported on the map	Provider only: The Map does not correctly reflect service that I facilitate to this location	100	20	Fixed Wireless	Served (Over 100/20 available)	Wireless
538106	108 MEADOW LANE	MINDEN	IA	51553	1	12-Provider facilitates speeds faster than that reported on the map	Provider only: The Map does not correctly reflect service that I facilitate to this location	100	20	Fixed Wireless	Served (Over 100/20 available)	Wireless
539589	19642 BRUNSMAN RD	NEW VIENNA	IA	52065	1	12-Provider facilitates speeds faster than that reported on the map	Provider only: The Map does not correctly reflect service that I facilitate to this location	100	20	Fixed Wireless	Served (Over 100/20 available)	Wireless
540061	2218 180TH STREET	DECORAH	IA	52132	1	12-Provider facilitates speeds faster than that reported on the map	Provider only: The Map does not correctly reflect service that I facilitate to this location	100	20	Fixed Wireless	Served (Over 100/20 available)	Wireless
540510	2712 HAPPY HOLLOW ROAD	DECORAH	IA	52101	1	12-Provider facilitates speeds faster than that reported on the map	Provider only: The Map does not correctly reflect service that I facilitate to this location	100	20	Fixed Wireless	Served (Over 100/20 available)	Wireless
541501	2725 200TH AVENUE	SPENCER	IA	51301	1	12-Provider facilitates speeds faster than that reported on the map	Provider only: The Map does not correctly reflect service that I facilitate to this location	100	20	Fixed Wireless	Served (Over 100/20 available)	Wireless

541517	204 LAURIE CIRCLE	NEOLA	IA	51559	1	12-Provider facilitates speeds faster than that reported on the map	Provider only: The Map does not correctly reflect service that I facilitate to this location	100	20	Fixed Wireless	Served (Over 100/20 available)	Wireless
542595	2721 CLAY HILL ROAD	DECORAH	IA	52101	1	12-Provider facilitates speeds faster than that reported on the map	Provider only: The Map does not correctly reflect service that I facilitate to this location	100	20	Fixed Wireless	Served (Over 100/20 available)	Wireless
544372	29383 410TH STREET	AVOCA	IA	51521	1	12-Provider facilitates speeds faster than that reported on the map	Provider only: The Map does not correctly reflect service that I facilitate to this location	100	20	Fixed Wireless	Served (Over 100/20 available)	Wireless
544523	2305 225TH STREET	MILFORD	IA	51351	1	12-Provider facilitates speeds faster than that reported on the map	Provider only: The Map does not correctly reflect service that I facilitate to this location	100	20	Fixed Wireless	Served (Over 100/20 available)	Wireless
544724	104 5TH STREET	NEOLA	IA	51559	1	12-Provider facilitates speeds faster than that reported on the map	Provider only: The Map does not correctly reflect service that I facilitate to this location	100	20	Fixed Wireless	Served (Over 100/20 available)	Wireless
545779	2530 235TH AVENUE	DECORAH	IA	52101	1	12-Provider facilitates speeds faster than that reported on the map	Provider only: The Map does not correctly reflect service that I facilitate to this location	100	20	Fixed Wireless	Served (Over 100/20 available)	Wireless
546179	106 CIRCLE DRIVE	MINDEN	IA	51553	1	12-Provider facilitates speeds faster than that reported on the map	Provider only: The Map does not correctly reflect service that I facilitate to this location	100	20	Fixed Wireless	Served (Over 100/20 available)	Wireless
546559	2088 US HIGHWAY 52	CALMAR	IA	52132	1	12-Provider facilitates speeds faster than that reported on the map	Provider only: The Map does not correctly reflect service that I facilitate to this location	100	20	Fixed Wireless	Served (Over 100/20 available)	Wireless
547635	2403 210TH STREET	CALMAR	IA	52132	1	12-Provider facilitates speeds faster than that reported on the map	Provider only: The Map does not correctly reflect service that I facilitate to this location	100	20	Fixed Wireless	Served (Over 100/20 available)	Wireless
548028	7579 NEW MELLERAY RD	PEOSTA	IA	52068	1	12-Provider facilitates speeds faster than that reported on the map	Provider only: The Map does not correctly reflect service that I facilitate to this location	100	20	Fixed Wireless	Served (Over 100/20 available)	Wireless
548178	306 FRONT STREET	NEOLA	IA	51559	1	12-Provider facilitates speeds faster than that reported on the map	Provider only: The Map does not correctly reflect service that I facilitate to this location	100	20	Fixed Wireless	Served (Over 100/20 available)	Wireless
549166	1844 260TH STREET	MILFORD	IA	51351	1	12-Provider facilitates speeds faster than that reported on the map	Provider only: The Map does not correctly reflect service that I facilitate to this location	100	20	Fixed Wireless	Served (Over 100/20 available)	Wireless
549659	1882 US HIGHWAY 52	CALMAR	IA	52132	1	12-Provider facilitates speeds faster than that reported on the map	Provider only: The Map does not correctly reflect service that I facilitate to this location	100	20	Fixed Wireless	Served (Over 100/20 available)	Wireless
550183	30356 340TH STREET	MINDEN	IA	51553	1	12-Provider facilitates speeds faster than that reported on the map	Provider only: The Map does not correctly reflect service that I facilitate to this location	100	20	Fixed Wireless	Served (Over 100/20 available)	Wireless
550390	209 BARDSLEY AVENUE	NEOLA	IA	51559	1	12-Provider facilitates speeds faster than that reported on the map	Provider only: The Map does not correctly reflect service that I facilitate to this location	100	20	Fixed Wireless	Served (Over 100/20 available)	Wireless
550628	2522 245TH AVENUE	DECORAH	IA	52101	1	12-Provider facilitates speeds faster than that reported on the map	Provider only: The Map does not correctly reflect service that I facilitate to this location	100	20	Fixed Wireless	Served (Over 100/20 available)	Wireless
553490	25095 JAGUAR LOOP	UNDERWOOD	IA	51576	1	12-Provider facilitates speeds faster than that reported on the map	Provider only: The Map does not correctly reflect service that I facilitate to this location	100	20	Fixed Wireless	Served (Over 100/20 available)	Wireless
553507	3964 315TH STREET	PERSIA	IA	51563	1	12-Provider facilitates speeds faster than that reported on the map	Provider only: The Map does not correctly reflect service that I facilitate to this location	100	20	Fixed Wireless	Served (Over 100/20 available)	Wireless
554070	3080 BLUFFTON ROAD	DECORAH	IA	52101	1	12-Provider facilitates speeds faster than that reported on the map	Provider only: The Map does not correctly reflect service that I facilitate to this location	100	20	Fixed Wireless	Served (Over 100/20 available)	Wireless
554880	2312 STATE HIGHWAY 9	DECORAH	IA	52101	1	12-Provider facilitates speeds faster than that reported on the map	Provider only: The Map does not correctly reflect service that I facilitate to this location	100	20	Fixed Wireless	Served (Over 100/20 available)	Wireless
555208	2401 235TH AVENUE	DECORAH	IA	52101	1	12-Provider facilitates speeds faster than that reported on the map	Provider only: The Map does not correctly reflect service that I facilitate to this location	100	20	Fixed Wireless	Served (Over 100/20 available)	Wireless
556596	2010 MAJESTIC RIDGE	DUBUQUE	IA	52039	1	12-Provider facilitates speeds faster than that reported on the map	Provider only: The Map does not correctly reflect service that I facilitate to this location	100	20	Fixed Wireless	Served (Over 100/20 available)	Wireless
556792	3597 240TH AVENUE	SPENCER	IA	51301	1	12-Provider facilitates speeds faster than that reported on the map	Provider only: The Map does not correctly reflect service that I facilitate to this location	100	20	Fixed Wireless	Served (Over 100/20 available)	Wireless
556931	3158 200TH STREET	CALMAR	IA	52132	1	12-Provider facilitates speeds faster than that reported on the map	Provider only: The Map does not correctly reflect service that I facilitate to this location	100	20	Fixed Wireless	Served (Over 100/20 available)	Wireless
557207	206 LAURIE CIRCLE	NEOLA	IA	51559	1	12-Provider facilitates speeds faster than that reported on the map	Provider only: The Map does not correctly reflect service that I facilitate to this location	100	20	Fixed Wireless	Served (Over 100/20 available)	Wireless
557532	114 MEADOW LANE	MINDEN	IA	51553	1	12-Provider facilitates speeds faster than that reported on the map	Provider only: The Map does not correctly reflect service that I facilitate to this location	100	20	Fixed Wireless	Served (Over 100/20 available)	Wireless
558045	2472 235TH AVENUE	DECORAH	IA	52101	1	12-Provider facilitates speeds faster than that reported on the map	Provider only: The Map does not correctly reflect service that I facilitate to this location	100	20	Fixed Wireless	Served (Over 100/20 available)	Wireless
558679	306 3RD STREET	NEOLA	IA	51559	1	12-Provider facilitates speeds faster than that reported on the map	Provider only: The Map does not correctly reflect service that I facilitate to this location	100	20	Fixed Wireless	Served (Over 100/20 available)	Wireless
559114	2579 265TH AVENUE	DECORAH	IA	52101	1	12-Provider facilitates speeds faster than that reported on the map	Provider only: The Map does not correctly reflect service that I facilitate to this location	100	20	Fixed Wireless	Served (Over 100/20 available)	Wireless
559617	806 3RD STREET	NEOLA	IA	51559	1	12-Provider facilitates speeds faster than that reported on the map	Provider only: The Map does not correctly reflect service that I facilitate to this location	100	20	Fixed Wireless	Served (Over 100/20 available)	Wireless
559745	15458 PAPE RD	DYERSVILLE	IA	52040	1	12-Provider facilitates speeds faster than that reported on the map	Provider only: The Map does not correctly reflect service that I facilitate to this location	100	20	Fixed Wireless	Served (Over 100/20 available)	Wireless
560327	3304 218TH AVENUE	DECORAH	IA	52101	1	12-Provider facilitates speeds faster than that reported on the map	Provider only: The Map does not correctly reflect service that I facilitate to this location	100	20	Fixed Wireless	Served (Over 100/20 available)	Wireless
560408	3710 250TH AVENUE	SPENCER	IA	51301	1	12-Provider facilitates speeds faster than that reported on the map	Provider only: The Map does not correctly reflect service that I facilitate to this location	100	20	Fixed Wireless	Served (Over 100/20 available)	Wireless
560562	2525 350TH STREET	SPENCER	IA	51301	1	12-Provider facilitates speeds faster than that reported on the map	Provider only: The Map does not correctly reflect service that I facilitate to this location	100	20	Fixed Wireless	Served (Over 100/20 available)	Wireless
561974	2499 MADISON ROAD	DECORAH	IA	52101	1	12-Provider facilitates speeds faster than that reported on the map	Provider only: The Map does not correctly reflect service that I facilitate to this location	100	20	Fixed Wireless	Served (Over 100/20 available)	Wireless
562100	2362 190TH AVENUE	MILFORD	IA	51351	1	12-Provider facilitates speeds faster than that reported on the map	Provider only: The Map does not correctly reflect service that I facilitate to this location	100	20	Fixed Wireless	Served (Over 100/20 available)	Wireless
563373	1770 BIRCH HOLLOW ROAD	DECORAH	IA	52101	1	12-Provider facilitates speeds faster than that reported on the map	Provider only: The Map does not correctly reflect service that I facilitate to this location	100	20	Fixed Wireless	Served (Over 100/20 available)	Wireless
564437	2979 252ND AVENUE	SPENCER	IA	51301	1	12-Provider facilitates speeds faster than that reported on the map	Provider only: The Map does not correctly reflect service that I facilitate to this location	100	20	Fixed Wireless	Served (Over 100/20 available)	Wireless
565309	2730 260TH AVENUE	SPENCER	IA	51301	1	12-Provider facilitates speeds faster than that reported on the map	Provider only: The Map does not correctly reflect service that I facilitate to this location	100	20	Fixed Wireless	Served (Over 100/20 available)	Wireless
566222	2693 WALNUT CREEK ROAD	DECORAH	IA	52101	1	12-Provider facilitates speeds faster than that reported on the map	Provider only: The Map does not correctly reflect service that I facilitate to this location	100	20	Fixed Wireless	Served (Over 100/20 available)	Wireless
566341	2424 UNITED STATES HIGHWAY 18	SPENCER	IA	51301	1	12-Provider facilitates speeds faster than that reported on the map	Provider only: The Map does not correctly reflect service that I facilitate to this location	100	20	Fixed Wireless	Served (Over 100/20 available)	Wireless
566807	2597 170TH AVENUE	MILFORD	IA	51351	1	12-Provider facilitates speeds faster than that reported on the map	Provider only: The Map does not correctly reflect service that I facilitate to this location	100	20	Fixed Wireless	Served (Over 100/20 available)	Wireless
567352	2595 310TH STREET	RIDGEWAY	IA	52165	1	12-Provider facilitates speeds faster than that reported on the map	Provider only: The Map does not correctly reflect service that I facilitate to this location	100	20	Fixed Wireless	Served (Over 100/20 available)	Wireless
567416	1645 290TH STREET	SPENCER	IA	51301	1	12-Provider facilitates speeds faster than that reported on the map	Provider only: The Map does not correctly reflect service that I facilitate to this location	100	20	Fixed Wireless	Served (Over 100/20 available)	Wireless
568384	2675 210TH STREET	MILFORD	IA	51351	1	12-Provider facilitates speeds faster than that reported on the map	Provider only: The Map does not correctly reflect service that I facilitate to this location	100	20	Fixed Wireless	Served (Over 100/20 available)	Wireless
569073	28566 JUNIPER ROAD	UNDERWOOD	IA	51576	1	12-Provider facilitates speeds faster than that reported on the map	Provider only: The Map does not correctly reflect service that I facilitate to this location	100	20	Fixed Wireless	Served (Over 100/20 available)	Wireless
569137	1776 210TH STREET	MILFORD	IA	51351	1	12-Provider facilitates speeds faster than that reported on the map	Provider only: The Map does not correctly reflect service that I facilitate to this location	100	20	Fixed Wireless	Served (Over 100/20 available)	Wireless
569412	1710 300TH STREET	SPENCER	IA	51301	1	12-Provider facilitates speeds faster than that reported on the map	Provider only: The Map does not correctly reflect service that I facilitate to this location	100	20	Fixed Wireless	Served (Over 100/20 available)	Wireless
570812	200 PEARL STREET	NEOLA	IA	51559	1	12-Provider facilitates speeds faster than that reported on the map	Provider only: The Map does not correctly reflect service that I facilitate to this location	100	20	Fixed Wireless	Served (Over 100/20 available)	Wireless
571377	28839 JACKSON AVENUE	UNDERWOOD	IA	51576	1	12-Provider facilitates speeds faster than that reported on the map	Provider only: The Map does not correctly reflect service that I facilitate to this location	100	20	Fixed Wireless	Served (Over 100/20 available)	Wireless
572832	2827 310TH STREET	CRESCO	IA	52136	1	12-Provider facilitates speeds faster than that reported on the map	Provider only: The Map does not correctly reflect service that I facilitate to this location	100	20	Fixed Wireless	Served (Over 100/20 available)	Wireless
572889	2686 230TH AVENUE	MILFORD	IA	51351	1	12-Provider facilitates speeds faster than that reported on the map	Provider only: The Map does not correctly reflect service that I facilitate to this location	100	20	Fixed Wireless	Served (Over 100/20 available)	Wireless
573308	2341 250TH STREET	MILFORD	IA	51351	1	12-Provider facilitates speeds faster than that reported on the map	Provider only: The Map does not correctly reflect service that I facilitate to this location	100	20	Fixed Wireless	Served (Over 100/20 available)	Wireless
574621	2902 US HIGHWAY 52	DECORAH	IA	52101	1	12-Provider facilitates speeds faster than that reported on the map	Provider only: The Map does not correctly reflect service that I facilitate to this location	100	20	Fixed Wireless	Served (Over 100/20 available)	Wireless
574657	3250 275TH STREET	RIDGEWAY	IA	52165	1	12-Provider facilitates speeds faster than that reported on the map	Provider only: The Map does not correctly reflect service that I facilitate to this location	100	20	Fixed Wireless	Served (Over 100/20 available)	Wireless
574739	3160 230TH AVENUE	SPENCER	IA	51301	1	12-Provider facilitates speeds faster than that reported on the map	Provider only: The Map does not correctly reflect service that I facilitate to this location	100	20	Fixed Wireless	Served (Over 100/20 available)	Wireless
574882	2462 STATE HIGHWAY 9	DECORAH	IA	52101	1	12-Provider facilitates speeds faster than that reported on the map	Provider only: The Map does not correctly reflect service that I facilitate to this location	100	20	Fixed Wireless	Served (Over 100/20 available)	Wireless
575081	101 COTTAGE LANE	NEOLA	IA	51559	1	12-Provider facilitates speeds faster than that reported on the map	Provider only: The Map does not correctly reflect service that I facilitate to this location	100	20	Fixed Wireless	Served (Over 100/20 available)	Wireless
575127	29222 SKYVIEW LANE	NEOLA	IA	51559	1	12-Provider facilitates speeds faster than that reported on the map	Provider only: The Map does not correctly reflect service that I facilitate to this location	100	20	Fixed Wireless	Served (Over 100/20 available)	Wireless
575869	2131 US HIGHWAY 52	CALMAR	IA	52132	1	12-Provider facilitates speeds faster than that reported on the map	Provider only: The Map does not correctly reflect service that I facilitate to this location	100	20	Fixed Wireless	Served (Over 100/20 available)	Wireless
576040	28637 310TH STREET	NEOLA	IA	51559	1	12-Provider facilitates speeds faster than that reported on the map	Provider only: The Map does not correctly reflect service that I facilitate to this location	100	20	Fixed Wireless	Served (Over 100/20 available)	Wireless
578061	2717 WEST RAVINE ROAD	RIDGEWAY	IA	52165	1	12-Provider facilitates speeds faster than that reported on the map	Provider only: The Map does not correctly reflect service that I facilitate to this location	100	20	Fixed Wireless	Served (Over 100/20 available)	Wireless
578282	600 4TH STREET	NEOLA	IA	51559	1	12-Provider facilitates speeds faster than that reported on the map	Provider only: The Map does not correctly reflect service that I facilitate to this location	100	20	Fixed Wireless	Served (Over 100/20 available)	Wireless
578379	32758 WESTGATE ROAD	MINDEN	IA	51553	1	12-Provider facilitates speeds faster than that reported on the map	Provider only: The Map does not correctly reflect service that I facilitate to this location	100	20	Fixed Wireless	Served (Over 100/20 available)	Wireless
579171	2181 190TH AVENUE	DECORAH	IA	52101	1	12-Provider facilitates speeds faster than that reported on the map	Provider only: The Map does not correctly reflect service that I facilitate to this location	100	20	Fixed Wireless	Served (Over 100/20 available)	Wireless
579184	1765 MIDDLE CALMAR ROAD	DECORAH	IA	52101	1	12-Provider facilitates speeds faster than that reported on the map	Provider only: The Map does not correctly reflect service that I facilitate to this location	100	20	Fixed Wireless	Served (Over 100/20 available)	Wireless
580653	1865 370TH STREET	SPENCER	IA	51301	1	12-Provider facilitates speeds faster than that reported on the map	Provider only: The Map does not correctly reflect service that I facilitate to this location	100	20	Fixed Wireless	Served (Over 100/20 available)	Wireless
580714	2692 QUARRY HILL ROAD	DECORAH	IA	52101	1	12-Provider facilitates speeds faster than that reported on the map	Provider only: The Map does not correctly reflect service that I facilitate to this location	100	20	Fixed Wireless	Served (Over 100/20 available)	Wireless
580997	2168 230TH AVENUE	MILFORD	IA	51351	1	12-Provider facilitates speeds faster than that reported on the map	Provider only: The Map does not correctly reflect service that I facilitate to this location	100	20	Fixed Wireless	Served (Over 100/20 available)	Wireless
581307	5305 SHERRILL RD	SHERRILL	IA	52073	1	12-Provider facilitates speeds faster than that reported on the map	Provider only: The Map does not correctly reflect service that I facilitate to this location	100	20	Fixed Wireless	Served (Over 100/20 available)	Wireless
582091	210 5TH STREET	NEOLA	IA	51559	1	12-Provider facilitates speeds faster than that reported on the map	Provider only: The Map does not correctly reflect service that I facilitate to this location	100	20	Fixed Wireless	Served (Over 100/20 available)	Wireless
582516	2982 183RD STREET	FORT ATKINSON	IA	52144	1	12-Provider facilitates speeds faster than that reported on the map	Provider only: The Map does not correctly reflect service that I facilitate to this location	100	20	Fixed Wireless	Served (Over 100/20 available)	Wireless
582761	30324 380TH STREET	AVOCA	IA	51521	1	12-Provider facilitates speeds faster than that reported on the map	Provider only: The Map does not correctly reflect service that I facilitate to this location	100	20	Fixed Wireless	Served (Over 100/20 available)	Wireless
584359	1753 WINDY RIDGE ROAD	DECORAH	IA	52101	1	12-Provider facilitates speeds faster than that reported on the map	Provider only: The Map does not correctly reflect service that I facilitate to this location	100	20	Fixed Wireless	Served (Over 100/20 available)	Wireless
586255	2730 250TH AVENUE	SPENCER	IA	51301	1	12-Provider facilitates speeds faster than that reported on the map	Provider only: The Map does not correctly reflect service that I facilitate to this location	100	20	Fixed Wireless	Served (Over 100/20 available)	Wireless
586745	114 EAST PEARL STREET	NEOLA	IA	51559	1	12-Provider facilitates speeds faster than that reported on the map	Provider only: The Map does not correctly reflect service that I facilitate to this location	100	20	Fixed Wireless	Served (Over 100/20 available)	Wireless
586899	3755 190TH AVENUE	SPENCER	IA	51301	1	12-Provider facilitates speeds faster than that reported on the map	Provider only: The Map does not correctly reflect service that I facilitate to this location	100	20	Fixed Wireless	Served (Over 100/20 available)	Wireless
587194	2925 190TH AVENUE	SPENCER	IA	51301	1	12-Provider facilitates speeds faster than that reported on the map	Provider only: The Map does not correctly reflect service that I facilitate to this location	100	20	Fixed Wireless	Served (Over 100/20 available)	Wireless
587410	107 4TH STREET	NEOLA	IA	51559	1	12-Provider facilitates speeds faster than that reported on the map	Provider only: The Map does not correctly reflect service that I facilitate to this location	100	20	Fixed Wireless	Served (Over 100/20 available)	Wireless
587787	23917 300TH STREET	NEOLA	IA	51559	1	12-Provider facilitates speeds faster than that reported on the map	Provider only: The Map does not correctly reflect service that I facilitate to this location	100	20	Fixed Wireless	Served (Over 100/20 available)	Wireless
588097	2848 310TH AVENUE	RIDGEWAY	IA	52165	1	12-Provider facilitates speeds faster than that reported on the map	Provider only: The Map does not correctly reflect service that I facilitate to this location	100	20	Fixed Wireless	Served (Over 100/20 available)	Wireless
589253	2308 200TH STREET	CALMAR	IA	52132	1	12-Provider facilitates speeds faster than that reported on the map	Provider only: The Map does not correctly reflect service that I facilitate to this location	100	20	Fixed Wireless	Served (Over 100/20 available)	Wireless
589296	23329 221ST STREET	MILFORD	IA	51351	1	12-Provider facilitates speeds faster than that reported on the map	Provider only: The Map does not correctly reflect service that I facilitate to this location	100	20	Fixed Wireless	Served (Over 100/20 available)	Wireless
590430	2055 270TH STREET	SPENCER	IA	51301	1	12-Provider facilitates speeds faster than that reported on the map	Provider only: The Map does not correctly reflect service that I facilitate to this location	100	20	Fixed Wireless	Served (Over 100/20 available)	Wireless
592110	2850 328TH AVENUE	RIDGEWAY	IA	52165	1	12-Provider facilitates speeds faster than that reported on the map	Provider only: The Map does not correctly reflect service that I facilitate to this location	100	20	Fixed Wireless	Served (Over 100/20 available)	Wireless
592168	2345 330TH STREET	SPENCER	IA	51301	1	12-Provider facilitates speeds faster than that reported on the map	Provider only: The Map does not correctly reflect service that I facilitate to this location	100	20	Fixed Wireless	Served (Over 100/20 available)	Wireless
593528	208 LAURIE CIRCLE	NEOLA	IA	51559	1	12-Provider facilitates speeds faster than that reported on the map	Provider only: The Map does not correctly reflect service that I facilitate to this location	100	20	Fixed Wireless	Served (Over 100/20 available)	Wireless
594636	2141 250TH AVENUE	MILFORD	IA	51351	1	12-Provider facilitates speeds faster than that reported on the map	Provider only: The Map does not correctly reflect service that I facilitate to this location	100	20	Fixed Wireless	Served (Over 100/20 available)	Wireless
594676	2322 195TH AVENUE	MILFORD	IA	51351	1	12-Provider facilitates speeds faster than that reported on the map	Provider only: The Map does not correctly reflect service that I facilitate to this location	100	20	Fixed Wireless	Served (Over 100/20 available)	Wireless
594707	601 1ST STREET	NEOLA	IA	51559	1	12-Provider facilitates speeds faster than that reported on the map	Provider only: The Map does not correctly reflect service that I facilitate to this location	100	20	Fixed Wireless	Served (Over 100/20 available)	Wireless
598630	2148 POLE LINE ROAD	DECORAH	IA	52101	1	12-Provider facilitates speeds faster than that reported on the map	Provider only: The Map does not correctly reflect service that I facilitate to this location	100	20	Fixed Wireless	Served (Over 100/20 available)	Wireless
598730	1005 HILLSIDE DRIVE	NEOLA	IA	51559	1	12-Provider facilitates speeds faster than that reported on the map	Provider only: The Map does not correctly reflect service that I facilitate to this location	100	20	Fixed Wireless	Served (Over 100/20 available)	Wireless
504507	2346 210TH STREET	MANCHESTER	IA	52057	1	12-Provider facilitates speeds faster than that reported on the map	Provider only: The Map does not correctly reflect service that I facilitate to this location	100	20	Fixed Wireless	Served (Over 100/20 available)	Wireless
505847	2995 164TH STREET	DYERSVILLE	IA	52040	1	12-Provider facilitates speeds faster than that reported on the map	Provider only: The Map does not correctly reflect service that I facilitate to this location	100	20	Fixed Wireless	Served (Over 100/20 available)	Wireless
508971	530 HACKBERRY ROAD	SHELBY	IA	51570	1	12-Provider facilitates speeds faster than that reported on the map	Provider only: The Map does not correctly reflect service that I facilitate to this location	100	20	Fixed Wireless	Served (Over 100/20 available)	Wireless
511280	600 WESTERN AVENUE	SHELBY	IA	51570	1	12-Provider facilitates speeds faster than that reported on the map	Provider only: The Map does not correctly reflect service that I facilitate to this location	100	20	Fixed Wireless	Served (Over 100/20 available)	Wireless
513314	1632 300TH AVENUE	DYERSVILLE	IA	52040	1	12-Provider facilitates speeds faster than that reported on the map	Provider only: The Map does not correctly reflect service that I facilitate to this location	100	20	Fixed Wireless	Served (Over 100/20 available)	Wireless
526450	1641 300TH AVENUE	DYERSVILLE	IA	52040	1	12-Provider facilitates speeds faster than that reported on the map	Provider only: The Map does not correctly reflect service that I facilitate to this location	100	20	Fixed Wireless	Served (Over 100/20 available)	Wireless
534753	615 NORTHERN AVENUE	EARLVILLE	IA	52041	1	12-Provider facilitates speeds faster than that reported on the map	Provider only: The Map does not correctly reflect service that I facilitate to this location	100	20	Fixed Wireless	Served (Over 100/20 available)	Wireless
540465	441 500TH STREET	SHELBY	IA	51570	1	12-Provider facilitates speeds faster than that reported on the map	Provider only: The Map does not correctly reflect service that I facilitate to this location	100	20	Fixed Wireless	Served (Over 100/20 available)	Wireless
543473	1623 299TH AVENUE	DYERSVILLE	IA	52040	1	12-Provider facilitates speeds faster than that reported on the map	Provider only: The Map does not correctly reflect service that I facilitate to this location	100	20	Fixed Wireless	Served (Over 100/20 available)	Wireless
546887	800 SPRING STREET	SHELBY	IA	51570	1	12-Provider facilitates speeds faster than that reported on the map	Provider only: The Map does not correctly reflect service that I facilitate to this location	100	20	Fixed Wireless	Served (Over 100/20 available)	Wireless
555753	502 ELMWOOD ROAD	SHELBY	IA	51570	1	12-Provider facilitates speeds faster than that reported on the map	Provider only: The Map does not correctly reflect service that I facilitate to this location	100	20	Fixed Wireless	Served (Over 100/20 available)	Wireless
556603	604 WESTERN AVENUE	SHELBY	IA	51570	1	12-Provider facilitates speeds faster than that reported on the map	Provider only: The Map does not correctly reflect service that I facilitate to this location	100	20	Fixed Wireless	Served (Over 100/20 available)	Wireless
562901	1617 300TH AVENUE	DYERSVILLE	IA	52040	1	12-Provider facilitates speeds faster than that reported on the map	Provider only: The Map does not correctly reflect service that I facilitate to this location	100	20	Fixed Wireless	Served (Over 100/20 available)	Wireless
570478	1691 300TH AVENUE	DYERSVILLE	IA	52040	1	12-Provider facilitates speeds faster than that reported on the map	Provider only: The Map does not correctly reflect service that I facilitate to this location	100	20	Fixed Wireless	Served (Over 100/20 available)	Wireless
573971	504 DES MOINES STREET	SHELBY	IA	51570	1	12-Provider facilitates speeds faster than that reported on the map	Provider only: The Map does not correctly reflect service that I facilitate to this location	100	20	Fixed Wireless	Served (Over 100/20 available)	Wireless
575105	602 DES MOINES STREET	SHELBY	IA	51570	1	12-Provider facilitates speeds faster than that reported on the map	Provider only: The Map does not correctly reflect service that I facilitate to this location	100	20	Fixed Wireless	Served (Over 100/20 available)	Wireless
575774	2609 210TH STREET	EARLVILLE	IA	52041	1	12-Provider facilitates speeds faster than that reported on the map	Provider only: The Map does not correctly reflect service that I facilitate to this location	100	20	Fixed Wireless	Served (Over 100/20 available)	Wireless
576461	701 CENTER STREET	SHELBY	IA	51570	1	12-Provider facilitates speeds faster than that reported on the map	Provider only: The Map does not correctly reflect service that I facilitate to this location	100	20	Fixed Wireless	Served (Over 100/20 available)	Wireless
581711	2457 225TH STREET	DELHI	IA	52223	1	12-Provider facilitates speeds faster than that reported on the map	Provider only: The Map does not correctly reflect service that I facilitate to this location	100	20	Fixed Wireless	Served (Over 100/20 available)	Wireless
586409	2212 310TH AVENUE	EARLVILLE	IA	52041	1	12-Provider facilitates speeds faster than that reported on the map	Provider only: The Map does not correctly reflect service that I facilitate to this location	100	20	Fixed Wireless	Served (Over 100/20 available)	Wireless
591297	1637 299TH AVENUE	DYERSVILLE	IA	52040	1	12-Provider facilitates speeds faster than that reported on the map	Provider only: The Map does not correctly reflect service that I facilitate to this location	100	20	Fixed Wireless	Served (Over 100/20 available)	Wireless
605539	3700 120TH STREET	ESTHERVILLE	IA	51334	1	12-Provider facilitates speeds faster than that reported on the map	Provider only: The Map does not correctly reflect service that I facilitate to this location	100	20	Fixed Wireless	Served (Over 100/20 available)	Wireless
500021	26477 230TH STREET	UNDERWOOD	IA	51576	1	12-Provider facilitates speeds faster than that reported on the map	Provider only: The Map does not correctly reflect service that I facilitate to this location	100	20	Fixed Wireless	Served (Over 100/20 available)	Wireless
504856	31806 350TH STREET	MINDEN	IA	51553	1	12-Provider facilitates speeds faster than that reported on the map	Provider only: The Map does not correctly reflect service that I facilitate to this location	100	20	Fixed Wireless	Served (Over 100/20 available)	Wireless
506128	30387 SYCAMORE ROAD	NEOLA	IA	51559	1	12-Provider facilitates speeds faster than that reported on the map	Provider only: The Map does not correctly reflect service that I facilitate to this location	100	20	Fixed Wireless	Served (Over 100/20 available)	Wireless
507542	31776 TAMA LANE	NEOLA	IA	51559	1	12-Provider facilitates speeds faster than that reported on the map	Provider only: The Map does not correctly reflect service that I facilitate to this location	100	20	Fixed Wireless	Served (Over 100/20 available)	Wireless
508788	25858 IDLEWOOD ROAD	UNDERWOOD	IA	51576	1	12-Provider facilitates speeds faster than that reported on the map	Provider only: The Map does not correctly reflect service that I facilitate to this location	100	20	Fixed Wireless	Served (Over 100/20 available)	Wireless
508812	4125 315TH STREET	PERSIA	IA	51563	1	12-Provider facilitates speeds faster than that reported on the map	Provider only: The Map does not correctly reflect service that I facilitate to this location	100	20	Fixed Wireless	Served (Over 100/20 available)	Wireless
511001	2930 270TH AVENUE	SPENCER	IA	51301	1	12-Provider facilitates speeds faster than that reported on the map	Provider only: The Map does not correctly reflect service that I facilitate to this location	100	20	Fixed Wireless	Served (Over 100/20 available)	Wireless
511691	28269 270TH STREET	NEOLA	IA	51559	1	12-Provider facilitates speeds faster than that reported on the map	Provider only: The Map does not correctly reflect service that I facilitate to this location	100	20	Fixed Wireless	Served (Over 100/20 available)	Wireless
515002	29824 290TH STREET	NEOLA	IA	51559	1	12-Provider facilitates speeds faster than that reported on the map	Provider only: The Map does not correctly reflect service that I facilitate to this location	100	20	Fixed Wireless	Served (Over 100/20 available)	Wireless
518340	27022 ROAD L-34	UNDERWOOD	IA	51576	1	12-Provider facilitates speeds faster than that reported on the map	Provider only: The Map does not correctly reflect service that I facilitate to this location	100	20	Fixed Wireless	Served (Over 100/20 available)	Wireless
519687	3289 TYLER AVENUE	NEOLA	IA	51559	1	12-Provider facilitates speeds faster than that reported on the map	Provider only: The Map does not correctly reflect service that I facilitate to this location	100	20	Fixed Wireless	Served (Over 100/20 available)	Wireless

520211	25537 260TH STREET	UNDERWOOD	IA	51576	1	12-Provider facilitates speeds faster than that reported on the map	Provider only: The Map does not correctly reflect service that I facilitate to this location	100	20	Fixed Wireless	Served (Over 100/20 available)	Wireless
521063	3394 YATES AVENUE	SHELBY	IA	51570	1	12-Provider facilitates speeds faster than that reported on the map	Provider only: The Map does not correctly reflect service that I facilitate to this location	100	20	Fixed Wireless	Served (Over 100/20 available)	Wireless
521605	26468 SUMAC ROAD	NEOLA	IA	51559	1	12-Provider facilitates speeds faster than that reported on the map	Provider only: The Map does not correctly reflect service that I facilitate to this location	100	20	Fixed Wireless	Served (Over 100/20 available)	Wireless
522354	2975 252ND AVENUE	SPENCER	IA	51301	1	12-Provider facilitates speeds faster than that reported on the map	Provider only: The Map does not correctly reflect service that I facilitate to this location	100	20	Fixed Wireless	Served (Over 100/20 available)	Wireless
525487	32647 362ND STREET	SHELBY	IA	51570	1	12-Provider facilitates speeds faster than that reported on the map	Provider only: The Map does not correctly reflect service that I facilitate to this location	100	20	Fixed Wireless	Served (Over 100/20 available)	Wireless
526104	3838 335TH STREET	SHELBY	IA	51570	1	12-Provider facilitates speeds faster than that reported on the map	Provider only: The Map does not correctly reflect service that I facilitate to this location	100	20	Fixed Wireless	Served (Over 100/20 available)	Wireless
527369	30838 270TH STREET	NEOLA	IA	51559	1	12-Provider facilitates speeds faster than that reported on the map	Provider only: The Map does not correctly reflect service that I facilitate to this location	100	20	Fixed Wireless	Served (Over 100/20 available)	Wireless
527442	30143 YORK ROAD	NEOLA	IA	51559	1	12-Provider facilitates speeds faster than that reported on the map	Provider only: The Map does not correctly reflect service that I facilitate to this location	100	20	Fixed Wireless	Served (Over 100/20 available)	Wireless
527804	22840 JASMINE LANE	UNDERWOOD	IA	51576	1	12-Provider facilitates speeds faster than that reported on the map	Provider only: The Map does not correctly reflect service that I facilitate to this location	100	20	Fixed Wireless	Served (Over 100/20 available)	Wireless
527894	27642 SUMAC ROAD	NEOLA	IA	51559	1	12-Provider facilitates speeds faster than that reported on the map	Provider only: The Map does not correctly reflect service that I facilitate to this location	100	20	Fixed Wireless	Served (Over 100/20 available)	Wireless
530624	1692 290TH STREET	SPENCER	IA	51301	1	12-Provider facilitates speeds faster than that reported on the map	Provider only: The Map does not correctly reflect service that I facilitate to this location	100	20	Fixed Wireless	Served (Over 100/20 available)	Wireless
531064	41554 TEAKWOOD ROAD	SHELBY	IA	51570	1	12-Provider facilitates speeds faster than that reported on the map	Provider only: The Map does not correctly reflect service that I facilitate to this location	100	20	Fixed Wireless	Served (Over 100/20 available)	Wireless
531503	26168 HONEYSUCKLE ROAD	MCCLELLAND	IA	51548	1	12-Provider facilitates speeds faster than that reported on the map	Provider only: The Map does not correctly reflect service that I facilitate to this location	100	20	Fixed Wireless	Served (Over 100/20 available)	Wireless
531538	26224 215TH STREET	UNDERWOOD	IA	51576	1	12-Provider facilitates speeds faster than that reported on the map	Provider only: The Map does not correctly reflect service that I facilitate to this location	100	20	Fixed Wireless	Served (Over 100/20 available)	Wireless
534422	4027 296TH STREET	PERSIA	IA	51563	1	12-Provider facilitates speeds faster than that reported on the map	Provider only: The Map does not correctly reflect service that I facilitate to this location	100	20	Fixed Wireless	Served (Over 100/20 available)	Wireless
536523	3424 TUSTIN LANE	NEOLA	IA	51559	1	12-Provider facilitates speeds faster than that reported on the map	Provider only: The Map does not correctly reflect service that I facilitate to this location	100	20	Fixed Wireless	Served (Over 100/20 available)	Wireless
537140	38547 SYCAMORE ROAD	AVOCA	IA	51521	1	12-Provider facilitates speeds faster than that reported on the map	Provider only: The Map does not correctly reflect service that I facilitate to this location	100	20	Fixed Wireless	Served (Over 100/20 available)	Wireless
538869	24382 310TH STREET	NEOLA	IA	51559	1	12-Provider facilitates speeds faster than that reported on the map	Provider only: The Map does not correctly reflect service that I facilitate to this location	100	20	Fixed Wireless	Served (Over 100/20 available)	Wireless
539454	29042 SYCAMORE ROAD	NEOLA	IA	51559	1	12-Provider facilitates speeds faster than that reported on the map	Provider only: The Map does not correctly reflect service that I facilitate to this location	100	20	Fixed Wireless	Served (Over 100/20 available)	Wireless
541824	35453 YORK ROAD	SHELBY	IA	51570	1	12-Provider facilitates speeds faster than that reported on the map	Provider only: The Map does not correctly reflect service that I facilitate to this location	100	20	Fixed Wireless	Served (Over 100/20 available)	Wireless
542028	1879 LINCOLN HIGHWAY ROAD	DECORAH	IA	52101	1	12-Provider facilitates speeds faster than that reported on the map	Provider only: The Map does not correctly reflect service that I facilitate to this location	100	20	Fixed Wireless	Served (Over 100/20 available)	Wireless
544806	2674 310TH STREET	RIDGEWAY	IA	52165	1	12-Provider facilitates speeds faster than that reported on the map	Provider only: The Map does not correctly reflect service that I facilitate to this location	100	20	Fixed Wireless	Served (Over 100/20 available)	Wireless
544908	32940 400TH STREET	AVOCA	IA	51521	1	12-Provider facilitates speeds faster than that reported on the map	Provider only: The Map does not correctly reflect service that I facilitate to this location	100	20	Fixed Wireless	Served (Over 100/20 available)	Wireless
545183	23775 230TH STREET	UNDERWOOD	IA	51576	1	12-Provider facilitates speeds faster than that reported on the map	Provider only: The Map does not correctly reflect service that I facilitate to this location	100	20	Fixed Wireless	Served (Over 100/20 available)	Wireless
546230	28950 298TH STREET	NEOLA	IA	51559	1	12-Provider facilitates speeds faster than that reported on the map	Provider only: The Map does not correctly reflect service that I facilitate to this location	100	20	Fixed Wireless	Served (Over 100/20 available)	Wireless
549661	26677 SYCAMORE ROAD	NEOLA	IA	51559	1	12-Provider facilitates speeds faster than that reported on the map	Provider only: The Map does not correctly reflect service that I facilitate to this location	100	20	Fixed Wireless	Served (Over 100/20 available)	Wireless
550872	39437 TEAKWOOD ROAD	SHELBY	IA	51570	1	12-Provider facilitates speeds faster than that reported on the map	Provider only: The Map does not correctly reflect service that I facilitate to this location	100	20	Fixed Wireless	Served (Over 100/20 available)	Wireless
555643	2221 170TH AVENUE	MILFORD	IA	51351	1	12-Provider facilitates speeds faster than that reported on the map	Provider only: The Map does not correctly reflect service that I facilitate to this location	100	20	Fixed Wireless	Served (Over 100/20 available)	Wireless
555993	20892 238TH STREET	COUNCIL BLUFFS	IA	51503	1	12-Provider facilitates speeds faster than that reported on the map	Provider only: The Map does not correctly reflect service that I facilitate to this location	100	20	Fixed Wireless	Served (Over 100/20 available)	Wireless
555994	3323 YORK ROAD	SHELBY	IA	51570	1	12-Provider facilitates speeds faster than that reported on the map	Provider only: The Map does not correctly reflect service that I facilitate to this location	100	20	Fixed Wireless	Served (Over 100/20 available)	Wireless
557752	30420 TOMAHAWK AVENUE	NEOLA	IA	51559	1	12-Provider facilitates speeds faster than that reported on the map	Provider only: The Map does not correctly reflect service that I facilitate to this location	100	20	Fixed Wireless	Served (Over 100/20 available)	Wireless
558577	3647 335TH STREET	PERSIA	IA	51563	1	12-Provider facilitates speeds faster than that reported on the map	Provider only: The Map does not correctly reflect service that I facilitate to this location	100	20	Fixed Wireless	Served (Over 100/20 available)	Wireless
566178	28457 290TH STREET	NEOLA	IA	51559	1	12-Provider facilitates speeds faster than that reported on the map	Provider only: The Map does not correctly reflect service that I facilitate to this location	100	20	Fixed Wireless	Served (Over 100/20 available)	Wireless
566241	32280 RAILROAD HWY	NEOLA	IA	51559	1	12-Provider facilitates speeds faster than that reported on the map	Provider only: The Map does not correctly reflect service that I facilitate to this location	100	20	Fixed Wireless	Served (Over 100/20 available)	Wireless
566559	25440 ROAD L-34	UNDERWOOD	IA	51576	1	12-Provider facilitates speeds faster than that reported on the map	Provider only: The Map does not correctly reflect service that I facilitate to this location	100	20	Fixed Wireless	Served (Over 100/20 available)	Wireless
567478	25568 PINOAK ROAD	UNDERWOOD	IA	51576	1	12-Provider facilitates speeds faster than that reported on the map	Provider only: The Map does not correctly reflect service that I facilitate to this location	100	20	Fixed Wireless	Served (Over 100/20 available)	Wireless
568436	25374 230TH STREET	UNDERWOOD	IA	51576	1	12-Provider facilitates speeds faster than that reported on the map	Provider only: The Map does not correctly reflect service that I facilitate to this location	100	20	Fixed Wireless	Served (Over 100/20 available)	Wireless
569882	3310 VINTON AVENUE	PERSIA	IA	51563	1	12-Provider facilitates speeds faster than that reported on the map	Provider only: The Map does not correctly reflect service that I facilitate to this location	100	20	Fixed Wireless	Served (Over 100/20 available)	Wireless
571659	41920 TAMARACK ROAD	AVOCA	IA	51521	1	12-Provider facilitates speeds faster than that reported on the map	Provider only: The Map does not correctly reflect service that I facilitate to this location	100	20	Fixed Wireless	Served (Over 100/20 available)	Wireless
573457	30532 OLDE HAWKEYE RD	DYERSVILLE	IA	52040	1	12-Provider facilitates speeds faster than that reported on the map	Provider only: The Map does not correctly reflect service that I facilitate to this location	100	20	Fixed Wireless	Served (Over 100/20 available)	Wireless
574042	1971 250TH STREET	MILFORD	IA	51351	1	12-Provider facilitates speeds faster than that reported on the map	Provider only: The Map does not correctly reflect service that I facilitate to this location	100	20	Fixed Wireless	Served (Over 100/20 available)	Wireless
576081	3376 YATES AVENUE	SHELBY	IA	51570	1	12-Provider facilitates speeds faster than that reported on the map	Provider only: The Map does not correctly reflect service that I facilitate to this location	100	20	Fixed Wireless	Served (Over 100/20 available)	Wireless
577021	28927 290TH STREET	NEOLA	IA	51559	1	12-Provider facilitates speeds faster than that reported on the map	Provider only: The Map does not correctly reflect service that I facilitate to this location	100	20	Fixed Wireless	Served (Over 100/20 available)	Wireless
577902	30498 OLDE HAWKEYE RD	DYERSVILLE	IA	52040	1	12-Provider facilitates speeds faster than that reported on the map	Provider only: The Map does not correctly reflect service that I facilitate to this location	100	20	Fixed Wireless	Served (Over 100/20 available)	Wireless
578128	29004 290TH STREET	NEOLA	IA	51559	1	12-Provider facilitates speeds faster than that reported on the map	Provider only: The Map does not correctly reflect service that I facilitate to this location	100	20	Fixed Wireless	Served (Over 100/20 available)	Wireless
578674	42570 TAMARACK ROAD	AVOCA	IA	51521	1	12-Provider facilitates speeds faster than that reported on the map	Provider only: The Map does not correctly reflect service that I facilitate to this location	100	20	Fixed Wireless	Served (Over 100/20 available)	Wireless
578805	24234 HUNT AVENUE	COUNCIL BLUFFS	IA	51503	1	12-Provider facilitates speeds faster than that reported on the map	Provider only: The Map does not correctly reflect service that I facilitate to this location	100	20	Fixed Wireless	Served (Over 100/20 available)	Wireless
579040	2590 300TH STREET	SPENCER	IA	51301	1	12-Provider facilitates speeds faster than that reported on the map	Provider only: The Map does not correctly reflect service that I facilitate to this location	100	20	Fixed Wireless	Served (Over 100/20 available)	Wireless
579105	3406 TYLER AVENUE	NEOLA	IA	51559	1	12-Provider facilitates speeds faster than that reported on the map	Provider only: The Map does not correctly reflect service that I facilitate to this location	100	20	Fixed Wireless	Served (Over 100/20 available)	Wireless
589392	3230 URBANA AVENUE	PERSIA	IA	51563	1	12-Provider facilitates speeds faster than that reported on the map	Provider only: The Map does not correctly reflect service that I facilitate to this location	100	20	Fixed Wireless	Served (Over 100/20 available)	Wireless
589448	2880 270TH AVENUE	SPENCER	IA	51301	1	12-Provider facilitates speeds faster than that reported on the map	Provider only: The Map does not correctly reflect service that I facilitate to this location	100	20	Fixed Wireless	Served (Over 100/20 available)	Wireless
589482	25686 MAHOGANY ROAD	UNDERWOOD	IA	51576	1	12-Provider facilitates speeds faster than that reported on the map	Provider only: The Map does not correctly reflect service that I facilitate to this location	100	20	Fixed Wireless	Served (Over 100/20 available)	Wireless
589567	29359 310TH STREET	NEOLA	IA	51559	1	12-Provider facilitates speeds faster than that reported on the map	Provider only: The Map does not correctly reflect service that I facilitate to this location	100	20	Fixed Wireless	Served (Over 100/20 available)	Wireless
591622	4126 315TH STREET	PERSIA	IA	51563	1	12-Provider facilitates speeds faster than that reported on the map	Provider only: The Map does not correctly reflect service that I facilitate to this location	100	20	Fixed Wireless	Served (Over 100/20 available)	Wireless
595569	24048 205TH STREET	CRESCENT	IA	51526	1	12-Provider facilitates speeds faster than that reported on the map	Provider only: The Map does not correctly reflect service that I facilitate to this location	100	20	Fixed Wireless	Served (Over 100/20 available)	Wireless
597269	2704 195TH STREET	CALMAR	IA	52132	1	12-Provider facilitates speeds faster than that reported on the map	Provider only: The Map does not correctly reflect service that I facilitate to this location	100	20	Fixed Wireless	Served (Over 100/20 available)	Wireless
598020	27678 290TH STREET	NEOLA	IA	51559	1	12-Provider facilitates speeds faster than that reported on the map	Provider only: The Map does not correctly reflect service that I facilitate to this location	100	20	Fixed Wireless	Served (Over 100/20 available)	Wireless
598916	38653 TEAKWOOD ROAD	SHELBY	IA	51570	1	12-Provider facilitates speeds faster than that reported on the map	Provider only: The Map does not correctly reflect service that I facilitate to this location	100	20	Fixed Wireless	Served (Over 100/20 available)	Wireless
599319	3062 WAVERLY AVENUE	PERSIA	IA	51563	1	12-Provider facilitates speeds faster than that reported on the map	Provider only: The Map does not correctly reflect service that I facilitate to this location	100	20	Fixed Wireless	Served (Over 100/20 available)	Wireless
503940	120 ELMWOOD ROAD	SHELBY	IA	51570	1	12-Provider facilitates speeds faster than that reported on the map	Provider only: The Map does not correctly reflect service that I facilitate to this location	100	20	Fixed Wireless	Served (Over 100/20 available)	Wireless
506268	704 150TH STREET	SHELBY	IA	51570	1	12-Provider facilitates speeds faster than that reported on the map	Provider only: The Map does not correctly reflect service that I facilitate to this location	100	20	Fixed Wireless	Served (Over 100/20 available)	Wireless
510862	1628 300TH AVENUE	DYERSVILLE	IA	52040	1	12-Provider facilitates speeds faster than that reported on the map	Provider only: The Map does not correctly reflect service that I facilitate to this location	100	20	Fixed Wireless	Served (Over 100/20 available)	Wireless
519015	2073 332ND AVENUE	DYERSVILLE	IA	52040	1	12-Provider facilitates speeds faster than that reported on the map	Provider only: The Map does not correctly reflect service that I facilitate to this location	100	20	Fixed Wireless	Served (Over 100/20 available)	Wireless
552028	426 100TH STREET	SHELBY	IA	51570	1	12-Provider facilitates speeds faster than that reported on the map	Provider only: The Map does not correctly reflect service that I facilitate to this location	100	20	Fixed Wireless	Served (Over 100/20 available)	Wireless
555129	424 STREET F66	SHELBY	IA	51570	1	12-Provider facilitates speeds faster than that reported on the map	Provider only: The Map does not correctly reflect service that I facilitate to this location	100	20	Fixed Wireless	Served (Over 100/20 available)	Wireless
607389	3294 VICTORY TRAIL	STUART	IA	50250	1	12-Provider facilitates speeds faster than that reported on the map	Provider only: The Map does not correctly reflect service that I facilitate to this location	100	20	Fixed Wireless	Served (Over 100/20 available)	Wireless
607659	15 SOUTH 13TH STREET	ESTHERVILLE	IA	51334	1	12-Provider facilitates speeds faster than that reported on the map	Provider only: The Map does not correctly reflect service that I facilitate to this location	100	20	Fixed Wireless	Served (Over 100/20 available)	Wireless
607865	318 SOUTH HOWARD STREET	NEWELL	IA	50568	1	12-Provider facilitates speeds faster than that reported on the map	Provider only: The Map does not correctly reflect service that I facilitate to this location	100	20	Fixed Wireless	Served (Over 100/20 available)	Wireless
608503	304 SOUTHWEST 4TH STREET	STUART	IA	50250	1	12-Provider facilitates speeds faster than that reported on the map	Provider only: The Map does not correctly reflect service that I facilitate to this location	100	20	Fixed Wireless	Served (Over 100/20 available)	Wireless
608559	1309 3RD AVENUE SOUTH	ESTHERVILLE	IA	51334	1	12-Provider facilitates speeds faster than that reported on the map	Provider only: The Map does not correctly reflect service that I facilitate to this location	100	20	Fixed Wireless	Served (Over 100/20 available)	Wireless
609519	147 WEST 1ST STREET	NEWELL	IA	50568	1	12-Provider facilitates speeds faster than that reported on the map	Provider only: The Map does not correctly reflect service that I facilitate to this location	100	20	Fixed Wireless	Served (Over 100/20 available)	Wireless
610378	1603 WALNUT AVENUE	STUART	IA	50250	1	12-Provider facilitates speeds faster than that reported on the map	Provider only: The Map does not correctly reflect service that I facilitate to this location	100	20	Fixed Wireless	Served (Over 100/20 available)	Wireless
610796	36 2ND AVENUE SOUTH	ESTHERVILLE	IA	51334	1	12-Provider facilitates speeds faster than that reported on the map	Provider only: The Map does not correctly reflect service that I facilitate to this location	100	20	Fixed Wireless	Served (Over 100/20 available)	Wireless
612046	434 WEST JENSEN STREET	NEWELL	IA	50568	1	12-Provider facilitates speeds faster than that reported on the map	Provider only: The Map does not correctly reflect service that I facilitate to this location	100	20	Fixed Wireless	Served (Over 100/20 available)	Wireless
612766	8435 WHY NOT COURT	DEXTER	IA	50070	1	12-Provider facilitates speeds faster than that reported on the map	Provider only: The Map does not correctly reflect service that I facilitate to this location	100	20	Fixed Wireless	Served (Over 100/20 available)	Wireless
613450	115 SOUTHWEST 4TH STREET	STUART	IA	50250	1	12-Provider facilitates speeds faster than that reported on the map	Provider only: The Map does not correctly reflect service that I facilitate to this location	100	20	Fixed Wireless	Served (Over 100/20 available)	Wireless
614869	523 SOUTH FREMONT STREET	STUART	IA	50250	1	12-Provider facilitates speeds faster than that reported on the map	Provider only: The Map does not correctly reflect service that I facilitate to this location	100	20	Fixed Wireless	Served (Over 100/20 available)	Wireless
615265	6241 240TH AVENUE	NEWELL	IA	50568	1	12-Provider facilitates speeds faster than that reported on the map	Provider only: The Map does not correctly reflect service that I facilitate to this location	100	20	Fixed Wireless	Served (Over 100/20 available)	Wireless
615315	123 SOUTH DIVISION STREET	STUART	IA	50250	1	12-Provider facilitates speeds faster than that reported on the map	Provider only: The Map does not correctly reflect service that I facilitate to this location	100	20	Fixed Wireless	Served (Over 100/20 available)	Wireless
615777	413 SOUTH HARRISON STREET	NEWELL	IA	50568	1	12-Provider facilitates speeds faster than that reported on the map	Provider only: The Map does not correctly reflect service that I facilitate to this location	100	20	Fixed Wireless	Served (Over 100/20 available)	Wireless
616140	9304 DIAMONDHEAD DRIVE	DEXTER	IA	50070	1	12-Provider facilitates speeds faster than that reported on the map	Provider only: The Map does not correctly reflect service that I facilitate to this location	100	20	Fixed Wireless	Served (Over 100/20 available)	Wireless
616393	415 NORTH HARRISON STREET	STUART	IA	50250	1	12-Provider facilitates speeds faster than that reported on the map	Provider only: The Map does not correctly reflect service that I facilitate to this location	100	20	Fixed Wireless	Served (Over 100/20 available)	Wireless
616569	2099 590TH STREET	NEWELL	IA	50568	1	12-Provider facilitates speeds faster than that reported on the map	Provider only: The Map does not correctly reflect service that I facilitate to this location	100	20	Fixed Wireless	Served (Over 100/20 available)	Wireless
617391	301 NORTH FULTON STREET	NEWELL	IA	50568	1	12-Provider facilitates speeds faster than that reported on the map	Provider only: The Map does not correctly reflect service that I facilitate to this location	100	20	Fixed Wireless	Served (Over 100/20 available)	Wireless
617485	3299 WHITE POLE ROAD	STUART	IA	50250	1	12-Provider facilitates speeds faster than that reported on the map	Provider only: The Map does not correctly reflect service that I facilitate to this location	100	20	Fixed Wireless	Served (Over 100/20 available)	Wireless
618345	223 SOUTHWEST 2ND STREET	STUART	IA	50250	1	12-Provider facilitates speeds faster than that reported on the map	Provider only: The Map does not correctly reflect service that I facilitate to this location	100	20	Fixed Wireless	Served (Over 100/20 available)	Wireless
618876	8108 KOLA STREET	DEXTER	IA	50070	1	12-Provider facilitates speeds faster than that reported on the map	Provider only: The Map does not correctly reflect service that I facilitate to this location	100	20	Fixed Wireless	Served (Over 100/20 available)	Wireless
620249	3062 170TH STREET	STUART	IA	50250	1	12-Provider facilitates speeds faster than that reported on the map	Provider only: The Map does not correctly reflect service that I facilitate to this location	100	20	Fixed Wireless	Served (Over 100/20 available)	Wireless
620265	406 SOUTH MADISON STREET	NEWELL	IA	50568	1	12-Provider facilitates speeds faster than that reported on the map	Provider only: The Map does not correctly reflect service that I facilitate to this location	100	20	Fixed Wireless	Served (Over 100/20 available)	Wireless
621152	3108 WAGON ROAD	STUART	IA	50250	1	12-Provider facilitates speeds faster than that reported on the map	Provider only: The Map does not correctly reflect service that I facilitate to this location	100	20	Fixed Wireless	Served (Over 100/20 available)	Wireless
621309	414 SOUTH CLARK STREET	NEWELL	IA	50568	1	12-Provider facilitates speeds faster than that reported on the map	Provider only: The Map does not correctly reflect service that I facilitate to this location	100	20	Fixed Wireless	Served (Over 100/20 available)	Wireless
623455	223 NORTH GAINES STREET	STUART	IA	50250	1	12-Provider facilitates speeds faster than that reported on the map	Provider only: The Map does not correctly reflect service that I facilitate to this location	100	20	Fixed Wireless	Served (Over 100/20 available)	Wireless
624261	508 NORTHWEST 4TH STREET	STUART	IA	50250	1	12-Provider facilitates speeds faster than that reported on the map	Provider only: The Map does not correctly reflect service that I facilitate to this location	100	20	Fixed Wireless	Served (Over 100/20 available)	Wireless
624792	136 WEST 1ST STREET	NEWELL	IA	50568	1	12-Provider facilitates speeds faster than that reported on the map	Provider only: The Map does not correctly reflect service that I facilitate to this location	100	20	Fixed Wireless	Served (Over 100/20 available)	Wireless
625005	716 NORTH MAIN STREET	STUART	IA	50250	1	12-Provider facilitates speeds faster than that reported on the map	Provider only: The Map does not correctly reflect service that I facilitate to this location	100	20	Fixed Wireless	Served (Over 100/20 available)	Wireless
627195	446 WEST JENSEN STREET	NEWELL	IA	50568	1	12-Provider facilitates speeds faster than that reported on the map	Provider only: The Map does not correctly reflect service that I facilitate to this location	100	20	Fixed Wireless	Served (Over 100/20 available)	Wireless
627966	414 NORTH FULTON STREET	NEWELL	IA	50568	1	12-Provider facilitates speeds faster than that reported on the map	Provider only: The Map does not correctly reflect service that I facilitate to this location	100	20	Fixed Wireless	Served (Over 100/20 available)	Wireless
628698	3159 140TH STREET	STUART	IA	50250	1	12-Provider facilitates speeds faster than that reported on the map	Provider only: The Map does not correctly reflect service that I facilitate to this location	100	20	Fixed Wireless	Served (Over 100/20 available)	Wireless
629182	102 EAST CHANEY STREET	NEWELL	IA	50568	1	12-Provider facilitates speeds faster than that reported on the map	Provider only: The Map does not correctly reflect service that I facilitate to this location	100	20	Fixed Wireless	Served (Over 100/20 available)	Wireless
629446	407 SOUTH DIVISION STREET	STUART	IA	50250	1	12-Provider facilitates speeds faster than that reported on the map	Provider only: The Map does not correctly reflect service that I facilitate to this location	100	20	Fixed Wireless	Served (Over 100/20 available)	Wireless
629597	412 NORTH DIVISION STREET	STUART	IA	50250	1	12-Provider facilitates speeds faster than that reported on the map	Provider only: The Map does not correctly reflect service that I facilitate to this location	100	20	Fixed Wireless	Served (Over 100/20 available)	Wireless
631155	608 NORTH 4TH STREET	ESTHERVILLE	IA	51334	1	12-Provider facilitates speeds faster than that reported on the map	Provider only: The Map does not correctly reflect service that I facilitate to this location	100	20	Fixed Wireless	Served (Over 100/20 available)	Wireless
631666	525 SOUTH NELSON STREET	NEWELL	IA	50568	1	12-Provider facilitates speeds faster than that reported on the map	Provider only: The Map does not correctly reflect service that I facilitate to this location	100	20	Fixed Wireless	Served (Over 100/20 available)	Wireless
632220	1434 375TH AVENUE	ESTHERVILLE	IA	51334	1	12-Provider facilitates speeds faster than that reported on the map	Provider only: The Map does not correctly reflect service that I facilitate to this location	100	20	Fixed Wireless	Served (Over 100/20 available)	Wireless
633597	3134 ZENITH AVENUE	DEXTER	IA	50070	1	12-Provider facilitates speeds faster than that reported on the map	Provider only: The Map does not correctly reflect service that I facilitate to this location	100	20	Fixed Wireless	Served (Over 100/20 available)	Wireless
634203	306 SOUTH NELSON STREET	NEWELL	IA	50568	1	12-Provider facilitates speeds faster than that reported on the map	Provider only: The Map does not correctly reflect service that I facilitate to this location	100	20	Fixed Wireless	Served (Over 100/20 available)	Wireless
634233	1370 ADAIR MADISON AVENUE	DEXTER	IA	50070	1	12-Provider facilitates speeds faster than that reported on the map	Provider only: The Map does not correctly reflect service that I facilitate to this location	100	20	Fixed Wireless	Served (Over 100/20 available)	Wireless
637219	211 SOUTH PARK STREET	STUART	IA	50250	1	12-Provider facilitates speeds faster than that reported on the map	Provider only: The Map does not correctly reflect service that I facilitate to this location	100	20	Fixed Wireless	Served (Over 100/20 available)	Wireless
637413	408 SOUTH 11TH STREET	ESTHERVILLE	IA	51334	1	12-Provider facilitates speeds faster than that reported on the map	Provider only: The Map does not correctly reflect service that I facilitate to this location	100	20	Fixed Wireless	Served (Over 100/20 available)	Wireless
639859	316 EAST 3RD STREET	NEWELL	IA	50568	1	12-Provider facilitates speeds faster than that reported on the map	Provider only: The Map does not correctly reflect service that I facilitate to this location	100	20	Fixed Wireless	Served (Over 100/20 available)	Wireless
640482	321 2ND AVENUE SOUTH	ESTHERVILLE	IA	51334	1	12-Provider facilitates speeds faster than that reported on the map	Provider only: The Map does not correctly reflect service that I facilitate to this location	100	20	Fixed Wireless	Served (Over 100/20 available)	Wireless
640614	1212 NORTHEAST 2ND STREET	STUART	IA	50250	1	12-Provider facilitates speeds faster than that reported on the map	Provider only: The Map does not correctly reflect service that I facilitate to this location	100	20	Fixed Wireless	Served (Over 100/20 available)	Wireless
640619	512 SOUTH HARRISON STREET	STUART	IA	50250	1	12-Provider facilitates speeds faster than that reported on the map	Provider only: The Map does not correctly reflect service that I facilitate to this location	100	20	Fixed Wireless	Served (Over 100/20 available)	Wireless
641204	403 WILDCAT COURT	STUART	IA	50250	1	12-Provider facilitates speeds faster than that reported on the map	Provider only: The Map does not correctly reflect service that I facilitate to this location	100	20	Fixed Wireless	Served (Over 100/20 available)	Wireless
641469	207 NORTHEAST 8TH STREET	STUART	IA	50250	1	12-Provider facilitates speeds faster than that reported on the map	Provider only: The Map does not correctly reflect service that I facilitate to this location	100	20	Fixed Wireless	Served (Over 100/20 available)	Wireless
642405	308 SOUTH SUMMIT STREET	STUART	IA	50250	1	12-Provider facilitates speeds faster than that reported on the map	Provider only: The Map does not correctly reflect service that I facilitate to this location	100	20	Fixed Wireless	Served (Over 100/20 available)	Wireless
642753	303 NORTH ADAIR STREET	STUART	IA	50250	1	12-Provider facilitates speeds faster than that reported on the map	Provider only: The Map does not correctly reflect service that I facilitate to this location	100	20	Fixed Wireless	Served (Over 100/20 available)	Wireless
642802	2465 560TH STREET	ALBERT CITY	IA	50510	1	12-Provider facilitates speeds faster than that reported on the map	Provider only: The Map does not correctly reflect service that I facilitate to this location	100	20	Fixed Wireless	Served (Over 100/20 available)	Wireless
642932	3288 ZENITH ROAD	DEXTER	IA	50070	1	12-Provider facilitates speeds faster than that reported on the map	Provider only: The Map does not correctly reflect service that I facilitate to this location	100	20	Fixed Wireless	Served (Over 100/20 available)	Wireless
646356	408 NORTHEAST 2ND STREET	STUART	IA	50250	1	12-Provider facilitates speeds faster than that reported on the map	Provider only: The Map does not correctly reflect service that I facilitate to this location	100	20	Fixed Wireless	Served (Over 100/20 available)	Wireless
647598	603 NORTH MAIN STREET	STUART	IA	50250	1	12-Provider facilitates speeds faster than that reported on the map	Provider only: The Map does not correctly reflect service that I facilitate to this location	100	20	Fixed Wireless	Served (Over 100/20 available)	Wireless
648011	206 SOUTH MADISON STREET	NEWELL	IA	50568	1	12-Provider facilitates speeds faster than that reported on the map	Provider only: The Map does not correctly reflect service that I facilitate to this location	100	20	Fixed Wireless	Served (Over 100/20 available)	Wireless
648927	323 NORTHWEST 4TH STREET	STUART	IA	50250	1	12-Provider facilitates speeds faster than that reported on the map	Provider only: The Map does not correctly reflect service that I facilitate to this location	100	20	Fixed Wireless	Served (Over 100/20 available)	Wireless
649020	324 SOUTH SUMMIT STREET	STUART	IA	50250	1	12-Provider facilitates speeds faster than that reported on the map	Provider only: The Map does not correctly reflect service that I facilitate to this location	100	20	Fixed Wireless	Served (Over 100/20 available)	Wireless
649173	1648 YORK AVENUE	DEXTER	IA	50070	1	12-Provider facilitates speeds faster than that reported on the map	Provider only: The Map does not correctly reflect service that I facilitate to this location	100	20	Fixed Wireless	Served (Over 100/20 available)	Wireless

651384	407 NORTH HARLAN STREET	STUART	IA	50250	1	12-Provider facilitates speeds faster than that reported on the map	Provider only: The Map does not correctly reflect service that I facilitate to this location	100	20	Fixed Wireless	Served (Over 100/20 available)	Wireless
651555	2279 610TH STREET	NEWELL	IA	50568	1	12-Provider facilitates speeds faster than that reported on the map	Provider only: The Map does not correctly reflect service that I facilitate to this location	100	20	Fixed Wireless	Served (Over 100/20 available)	Wireless
651570	412 NORTH HARRISON STREET	STUART	IA	50250	1	12-Provider facilitates speeds faster than that reported on the map	Provider only: The Map does not correctly reflect service that I facilitate to this location	100	20	Fixed Wireless	Served (Over 100/20 available)	Wireless
651589	104 NORTH ADAIR STREET	STUART	IA	50250	1	12-Provider facilitates speeds faster than that reported on the map	Provider only: The Map does not correctly reflect service that I facilitate to this location	100	20	Fixed Wireless	Served (Over 100/20 available)	Wireless
651873	318 SOUTH HARRISON STREET	NEWELL	IA	50568	1	12-Provider facilitates speeds faster than that reported on the map	Provider only: The Map does not correctly reflect service that I facilitate to this location	100	20	Fixed Wireless	Served (Over 100/20 available)	Wireless
653144	540 EAST 5TH STREET	NEWELL	IA	50568	1	12-Provider facilitates speeds faster than that reported on the map	Provider only: The Map does not correctly reflect service that I facilitate to this location	100	20	Fixed Wireless	Served (Over 100/20 available)	Wireless
653882	307 SOUTH HARRISON STREET	STUART	IA	50250	1	12-Provider facilitates speeds faster than that reported on the map	Provider only: The Map does not correctly reflect service that I facilitate to this location	100	20	Fixed Wireless	Served (Over 100/20 available)	Wireless
653954	511 NORTH SHERMAN STREET	STUART	IA	50250	1	12-Provider facilitates speeds faster than that reported on the map	Provider only: The Map does not correctly reflect service that I facilitate to this location	100	20	Fixed Wireless	Served (Over 100/20 available)	Wireless
655320	106 SOUTH HARRISON STREET	NEWELL	IA	50568	1	12-Provider facilitates speeds faster than that reported on the map	Provider only: The Map does not correctly reflect service that I facilitate to this location	100	20	Fixed Wireless	Served (Over 100/20 available)	Wireless
655418	5856 220TH AVENUE	NEWELL	IA	50568	1	12-Provider facilitates speeds faster than that reported on the map	Provider only: The Map does not correctly reflect service that I facilitate to this location	100	20	Fixed Wireless	Served (Over 100/20 available)	Wireless
655544	2450 600TH STREET	FONDA	IA	50540	1	12-Provider facilitates speeds faster than that reported on the map	Provider only: The Map does not correctly reflect service that I facilitate to this location	100	20	Fixed Wireless	Served (Over 100/20 available)	Wireless
656322	5721 250TH AVENUE	ALBERT CITY	IA	50510	1	12-Provider facilitates speeds faster than that reported on the map	Provider only: The Map does not correctly reflect service that I facilitate to this location	100	20	Fixed Wireless	Served (Over 100/20 available)	Wireless
657606	405 WILDCAT COURT	STUART	IA	50250	1	12-Provider facilitates speeds faster than that reported on the map	Provider only: The Map does not correctly reflect service that I facilitate to this location	100	20	Fixed Wireless	Served (Over 100/20 available)	Wireless
658054	520 NORTH HARRISON STREET	STUART	IA	50250	1	12-Provider facilitates speeds faster than that reported on the map	Provider only: The Map does not correctly reflect service that I facilitate to this location	100	20	Fixed Wireless	Served (Over 100/20 available)	Wireless
658108	223 SOUTHWEST 6TH STREET	STUART	IA	50250	1	12-Provider facilitates speeds faster than that reported on the map	Provider only: The Map does not correctly reflect service that I facilitate to this location	100	20	Fixed Wireless	Served (Over 100/20 available)	Wireless
659974	6524 220TH AVENUE	NEWELL	IA	50568	1	12-Provider facilitates speeds faster than that reported on the map	Provider only: The Map does not correctly reflect service that I facilitate to this location	100	20	Fixed Wireless	Served (Over 100/20 available)	Wireless
660343	920 1ST AVENUE NORTH	ESTHERVILLE	IA	51334	1	12-Provider facilitates speeds faster than that reported on the map	Provider only: The Map does not correctly reflect service that I facilitate to this location	100	20	Fixed Wireless	Served (Over 100/20 available)	Wireless
661410	202 1ST AVENUE SOUTH	ESTHERVILLE	IA	51334	1	12-Provider facilitates speeds faster than that reported on the map	Provider only: The Map does not correctly reflect service that I facilitate to this location	100	20	Fixed Wireless	Served (Over 100/20 available)	Wireless
661934	8445 ROSEWOOD STREET	DEXTER	IA	50070	1	12-Provider facilitates speeds faster than that reported on the map	Provider only: The Map does not correctly reflect service that I facilitate to this location	100	20	Fixed Wireless	Served (Over 100/20 available)	Wireless
662698	317 SOUTH MADISON STREET	NEWELL	IA	50568	1	12-Provider facilitates speeds faster than that reported on the map	Provider only: The Map does not correctly reflect service that I facilitate to this location	100	20	Fixed Wireless	Served (Over 100/20 available)	Wireless
662736	407 NORTH GAINES STREET	STUART	IA	50250	1	12-Provider facilitates speeds faster than that reported on the map	Provider only: The Map does not correctly reflect service that I facilitate to this location	100	20	Fixed Wireless	Served (Over 100/20 available)	Wireless
662911	503 NORTH HARRISON STREET	STUART	IA	50250	1	12-Provider facilitates speeds faster than that reported on the map	Provider only: The Map does not correctly reflect service that I facilitate to this location	100	20	Fixed Wireless	Served (Over 100/20 available)	Wireless
663058	3155 VICTORY TRAIL	STUART	IA	50250	1	12-Provider facilitates speeds faster than that reported on the map	Provider only: The Map does not correctly reflect service that I facilitate to this location	100	20	Fixed Wireless	Served (Over 100/20 available)	Wireless
663940	1123 YORK AVENUE	DEXTER	IA	50070	1	12-Provider facilitates speeds faster than that reported on the map	Provider only: The Map does not correctly reflect service that I facilitate to this location	100	20	Fixed Wireless	Served (Over 100/20 available)	Wireless
664206	110 MILL STREET	NEWELL	IA	50568	1	12-Provider facilitates speeds faster than that reported on the map	Provider only: The Map does not correctly reflect service that I facilitate to this location	100	20	Fixed Wireless	Served (Over 100/20 available)	Wireless
664408	1677 VICTOR AVENUE	STUART	IA	50250	1	12-Provider facilitates speeds faster than that reported on the map	Provider only: The Map does not correctly reflect service that I facilitate to this location	100	20	Fixed Wireless	Served (Over 100/20 available)	Wireless
665590	510 NORTH FULTON STREET	NEWELL	IA	50568	1	12-Provider facilitates speeds faster than that reported on the map	Provider only: The Map does not correctly reflect service that I facilitate to this location	100	20	Fixed Wireless	Served (Over 100/20 available)	Wireless
666952	3077 110TH STREET	STUART	IA	50250	1	12-Provider facilitates speeds faster than that reported on the map	Provider only: The Map does not correctly reflect service that I facilitate to this location	100	20	Fixed Wireless	Served (Over 100/20 available)	Wireless
668158	724 NORTH SHERMAN STREET	STUART	IA	50250	1	12-Provider facilitates speeds faster than that reported on the map	Provider only: The Map does not correctly reflect service that I facilitate to this location	100	20	Fixed Wireless	Served (Over 100/20 available)	Wireless
669155	507 NORTH FREMONT STREET	STUART	IA	50250	1	12-Provider facilitates speeds faster than that reported on the map	Provider only: The Map does not correctly reflect service that I facilitate to this location	100	20	Fixed Wireless	Served (Over 100/20 available)	Wireless
669931	1028 ADAIR MADISON AVENUE	DEXTER	IA	50070	1	12-Provider facilitates speeds faster than that reported on the map	Provider only: The Map does not correctly reflect service that I facilitate to this location	100	20	Fixed Wireless	Served (Over 100/20 available)	Wireless
670014	140 WEST 1ST STREET	NEWELL	IA	50568	1	12-Provider facilitates speeds faster than that reported on the map	Provider only: The Map does not correctly reflect service that I facilitate to this location	100	20	Fixed Wireless	Served (Over 100/20 available)	Wireless
670053	325 SOUTHWEST 7TH STREET	STUART	IA	50250	1	12-Provider facilitates speeds faster than that reported on the map	Provider only: The Map does not correctly reflect service that I facilitate to this location	100	20	Fixed Wireless	Served (Over 100/20 available)	Wireless
671446	3047 YORK AVENUE	REDFIELD	IA	50233	1	12-Provider facilitates speeds faster than that reported on the map	Provider only: The Map does not correctly reflect service that I facilitate to this location	100	20	Fixed Wireless	Served (Over 100/20 available)	Wireless
672397	920 NORTH MAIN STREET	STUART	IA	50250	1	12-Provider facilitates speeds faster than that reported on the map	Provider only: The Map does not correctly reflect service that I facilitate to this location	100	20	Fixed Wireless	Served (Over 100/20 available)	Wireless
672619	417 SOUTH FULTON STREET	NEWELL	IA	50568	1	12-Provider facilitates speeds faster than that reported on the map	Provider only: The Map does not correctly reflect service that I facilitate to this location	100	20	Fixed Wireless	Served (Over 100/20 available)	Wireless
672626	406 WEST 3RD STREET	NEWELL	IA	50568	1	12-Provider facilitates speeds faster than that reported on the map	Provider only: The Map does not correctly reflect service that I facilitate to this location	100	20	Fixed Wireless	Served (Over 100/20 available)	Wireless
674139	322 NORTH FULTON STREET	NEWELL	IA	50568	1	12-Provider facilitates speeds faster than that reported on the map	Provider only: The Map does not correctly reflect service that I facilitate to this location	100	20	Fixed Wireless	Served (Over 100/20 available)	Wireless
675184	615 NORTHEAST 2ND STREET	STUART	IA	50250	1	12-Provider facilitates speeds faster than that reported on the map	Provider only: The Map does not correctly reflect service that I facilitate to this location	100	20	Fixed Wireless	Served (Over 100/20 available)	Wireless
675718	703 NORTH HARRISON STREET	STUART	IA	50250	1	12-Provider facilitates speeds faster than that reported on the map	Provider only: The Map does not correctly reflect service that I facilitate to this location	100	20	Fixed Wireless	Served (Over 100/20 available)	Wireless
677262	520 SOUTH MAIN STREET	STUART	IA	50250	1	12-Provider facilitates speeds faster than that reported on the map	Provider only: The Map does not correctly reflect service that I facilitate to this location	100	20	Fixed Wireless	Served (Over 100/20 available)	Wireless
678243	222 NORTHEAST 2ND STREET	STUART	IA	50250	1	12-Provider facilitates speeds faster than that reported on the map	Provider only: The Map does not correctly reflect service that I facilitate to this location	100	20	Fixed Wireless	Served (Over 100/20 available)	Wireless
678700	913 NORTH 6TH STREET	ESTHERVILLE	IA	51334	1	12-Provider facilitates speeds faster than that reported on the map	Provider only: The Map does not correctly reflect service that I facilitate to this location	100	20	Fixed Wireless	Served (Over 100/20 available)	Wireless
678849	120 NORTH FREMONT STREET	STUART	IA	50250	1	12-Provider facilitates speeds faster than that reported on the map	Provider only: The Map does not correctly reflect service that I facilitate to this location	100	20	Fixed Wireless	Served (Over 100/20 available)	Wireless
678942	6176 240TH AVENUE	NEWELL	IA	50568	1	12-Provider facilitates speeds faster than that reported on the map	Provider only: The Map does not correctly reflect service that I facilitate to this location	100	20	Fixed Wireless	Served (Over 100/20 available)	Wireless
679119	410 SOUTH NELSON STREET	NEWELL	IA	50568	1	12-Provider facilitates speeds faster than that reported on the map	Provider only: The Map does not correctly reflect service that I facilitate to this location	100	20	Fixed Wireless	Served (Over 100/20 available)	Wireless
679214	1000 1ST AVENUE NORTH	ESTHERVILLE	IA	51334	1	12-Provider facilitates speeds faster than that reported on the map	Provider only: The Map does not correctly reflect service that I facilitate to this location	100	20	Fixed Wireless	Served (Over 100/20 available)	Wireless
680989	206 SOUTH CLARK STREET	NEWELL	IA	50568	1	12-Provider facilitates speeds faster than that reported on the map	Provider only: The Map does not correctly reflect service that I facilitate to this location	100	20	Fixed Wireless	Served (Over 100/20 available)	Wireless
681306	416 NORTHWEST 2ND STREET	STUART	IA	50250	1	12-Provider facilitates speeds faster than that reported on the map	Provider only: The Map does not correctly reflect service that I facilitate to this location	100	20	Fixed Wireless	Served (Over 100/20 available)	Wireless
681721	2119 630TH STREET	NEWELL	IA	50568	1	12-Provider facilitates speeds faster than that reported on the map	Provider only: The Map does not correctly reflect service that I facilitate to this location	100	20	Fixed Wireless	Served (Over 100/20 available)	Wireless
682066	704 NORTH GAINES STREET	STUART	IA	50250	1	12-Provider facilitates speeds faster than that reported on the map	Provider only: The Map does not correctly reflect service that I facilitate to this location	100	20	Fixed Wireless	Served (Over 100/20 available)	Wireless
682642	8116 LINDEN STREET	DEXTER	IA	50070	1	12-Provider facilitates speeds faster than that reported on the map	Provider only: The Map does not correctly reflect service that I facilitate to this location	100	20	Fixed Wireless	Served (Over 100/20 available)	Wireless
683654	420 SOUTH GAINES STREET	STUART	IA	50250	1	12-Provider facilitates speeds faster than that reported on the map	Provider only: The Map does not correctly reflect service that I facilitate to this location	100	20	Fixed Wireless	Served (Over 100/20 available)	Wireless
683973	341 WEST 3RD STREET	NEWELL	IA	50568	1	12-Provider facilitates speeds faster than that reported on the map	Provider only: The Map does not correctly reflect service that I facilitate to this location	100	20	Fixed Wireless	Served (Over 100/20 available)	Wireless
684609	1325 ZENITH AVENUE	DEXTER	IA	50070	1	12-Provider facilitates speeds faster than that reported on the map	Provider only: The Map does not correctly reflect service that I facilitate to this location	100	20	Fixed Wireless	Served (Over 100/20 available)	Wireless
685898	518 SOUTH DIVISION STREET	STUART	IA	50250	1	12-Provider facilitates speeds faster than that reported on the map	Provider only: The Map does not correctly reflect service that I facilitate to this location	100	20	Fixed Wireless	Served (Over 100/20 available)	Wireless
686057	414 WILDCAT COURT	STUART	IA	50250	1	12-Provider facilitates speeds faster than that reported on the map	Provider only: The Map does not correctly reflect service that I facilitate to this location	100	20	Fixed Wireless	Served (Over 100/20 available)	Wireless
687192	311 SOUTH WESTERN STREET	STUART	IA	50250	1	12-Provider facilitates speeds faster than that reported on the map	Provider only: The Map does not correctly reflect service that I facilitate to this location	100	20	Fixed Wireless	Served (Over 100/20 available)	Wireless
687324	3481 ZEPHYR LANE	STUART	IA	50250	1	12-Provider facilitates speeds faster than that reported on the map	Provider only: The Map does not correctly reflect service that I facilitate to this location	100	20	Fixed Wireless	Served (Over 100/20 available)	Wireless
687447	2330 620TH STREET	NEWELL	IA	50568	1	12-Provider facilitates speeds faster than that reported on the map	Provider only: The Map does not correctly reflect service that I facilitate to this location	100	20	Fixed Wireless	Served (Over 100/20 available)	Wireless
688006	119 WEST 2ND AVENUE NORTH	ESTHERVILLE	IA	51334	1	12-Provider facilitates speeds faster than that reported on the map	Provider only: The Map does not correctly reflect service that I facilitate to this location	100	20	Fixed Wireless	Served (Over 100/20 available)	Wireless
688708	20 NORTH 1ST STREET	ESTHERVILLE	IA	51334	1	12-Provider facilitates speeds faster than that reported on the map	Provider only: The Map does not correctly reflect service that I facilitate to this location	100	20	Fixed Wireless	Served (Over 100/20 available)	Wireless
688883	254 EAST WALNUT STREET	NEWELL	IA	50568	1	12-Provider facilitates speeds faster than that reported on the map	Provider only: The Map does not correctly reflect service that I facilitate to this location	100	20	Fixed Wireless	Served (Over 100/20 available)	Wireless
688916	620 NORTH MAIN STREET	STUART	IA	50250	1	12-Provider facilitates speeds faster than that reported on the map	Provider only: The Map does not correctly reflect service that I facilitate to this location	100	20	Fixed Wireless	Served (Over 100/20 available)	Wireless
690059	210 SOUTH HOWARD STREET	NEWELL	IA	50568	1	12-Provider facilitates speeds faster than that reported on the map	Provider only: The Map does not correctly reflect service that I facilitate to this location	100	20	Fixed Wireless	Served (Over 100/20 available)	Wireless
690191	120 NORTH DIVISION STREET	STUART	IA	50250	1	12-Provider facilitates speeds faster than that reported on the map	Provider only: The Map does not correctly reflect service that I facilitate to this location	100	20	Fixed Wireless	Served (Over 100/20 available)	Wireless
693009	419 NORTH MAIN STREET	STUART	IA	50250	1	12-Provider facilitates speeds faster than that reported on the map	Provider only: The Map does not correctly reflect service that I facilitate to this location	100	20	Fixed Wireless	Served (Over 100/20 available)	Wireless
693868	404 SOUTH MADISON STREET	NEWELL	IA	50568	1	12-Provider facilitates speeds faster than that reported on the map	Provider only: The Map does not correctly reflect service that I facilitate to this location	100	20	Fixed Wireless	Served (Over 100/20 available)	Wireless
694431	1402 CREAMERY ROAD	DEXTER	IA	50070	1	12-Provider facilitates speeds faster than that reported on the map	Provider only: The Map does not correctly reflect service that I facilitate to this location	100	20	Fixed Wireless	Served (Over 100/20 available)	Wireless
694651	167 WEST 1ST STREET	NEWELL	IA	50568	1	12-Provider facilitates speeds faster than that reported on the map	Provider only: The Map does not correctly reflect service that I facilitate to this location	100	20	Fixed Wireless	Served (Over 100/20 available)	Wireless
694798	504 NORTHWEST 2ND STREET	STUART	IA	50250	1	12-Provider facilitates speeds faster than that reported on the map	Provider only: The Map does not correctly reflect service that I facilitate to this location	100	20	Fixed Wireless	Served (Over 100/20 available)	Wireless
695187	411 SOUTH HARRISON STREET	NEWELL	IA	50568	1	12-Provider facilitates speeds faster than that reported on the map	Provider only: The Map does not correctly reflect service that I facilitate to this location	100	20	Fixed Wireless	Served (Over 100/20 available)	Wireless
697236	1083 ADAIR MADISON AVENUE	DEXTER	IA	50070	1	12-Provider facilitates speeds faster than that reported on the map	Provider only: The Map does not correctly reflect service that I facilitate to this location	100	20	Fixed Wireless	Served (Over 100/20 available)	Wireless
697351	223 NORTHWEST 4TH STREET	STUART	IA	50250	1	12-Provider facilitates speeds faster than that reported on the map	Provider only: The Map does not correctly reflect service that I facilitate to this location	100	20	Fixed Wireless	Served (Over 100/20 available)	Wireless
697633	424 NORTH SHERMAN STREET	STUART	IA	50250	1	12-Provider facilitates speeds faster than that reported on the map	Provider only: The Map does not correctly reflect service that I facilitate to this location	100	20	Fixed Wireless	Served (Over 100/20 available)	Wireless
698532	1309 CENTRAL AVENUE	ESTHERVILLE	IA	51334	1	12-Provider facilitates speeds faster than that reported on the map	Provider only: The Map does not correctly reflect service that I facilitate to this location	100	20	Fixed Wireless	Served (Over 100/20 available)	Wireless
698562	8419 CHATEAU DRIVE	DEXTER	IA	50070	1	12-Provider facilitates speeds faster than that reported on the map	Provider only: The Map does not correctly reflect service that I facilitate to this location	100	20	Fixed Wireless	Served (Over 100/20 available)	Wireless
699340	423 NORTH GAINES STREET	STUART	IA	50250	1	12-Provider facilitates speeds faster than that reported on the map	Provider only: The Map does not correctly reflect service that I facilitate to this location	100	20	Fixed Wireless	Served (Over 100/20 available)	Wireless
621536	204 SOUTH 13TH STREET	ESTHERVILLE	IA	51334	1	12-Provider facilitates speeds faster than that reported on the map	Provider only: The Map does not correctly reflect service that I facilitate to this location	100	20	Fixed Wireless	Served (Over 100/20 available)	Wireless
664043	202 SOUTH 13TH STREET	ESTHERVILLE	IA	51334	1	12-Provider facilitates speeds faster than that reported on the map	Provider only: The Map does not correctly reflect service that I facilitate to this location	100	20	Fixed Wireless	Served (Over 100/20 available)	Wireless
608710	18 ORCHARD LANE COURT	MANCHESTER	IA	52057	1	12-Provider facilitates speeds faster than that reported on the map	Provider only: The Map does not correctly reflect service that I facilitate to this location	100	20	Fixed Wireless	Served (Over 100/20 available)	Wireless
609745	109 NORTH 2ND STREET	ESTHERVILLE	IA	51334	1	12-Provider facilitates speeds faster than that reported on the map	Provider only: The Map does not correctly reflect service that I facilitate to this location	100	20	Fixed Wireless	Served (Over 100/20 available)	Wireless
610266	503 9TH AVENUE NORTH	ESTHERVILLE	IA	51334	1	12-Provider facilitates speeds faster than that reported on the map	Provider only: The Map does not correctly reflect service that I facilitate to this location	100	20	Fixed Wireless	Served (Over 100/20 available)	Wireless
611146	1214 WEST MAIN STREET	MANCHESTER	IA	52057	1	12-Provider facilitates speeds faster than that reported on the map	Provider only: The Map does not correctly reflect service that I facilitate to this location	100	20	Fixed Wireless	Served (Over 100/20 available)	Wireless
612413	2050 230TH STREET	DELHI	IA	52223	1	12-Provider facilitates speeds faster than that reported on the map	Provider only: The Map does not correctly reflect service that I facilitate to this location	100	20	Fixed Wireless	Served (Over 100/20 available)	Wireless
613043	2150 620TH STREET	NEWELL	IA	50568	1	12-Provider facilitates speeds faster than that reported on the map	Provider only: The Map does not correctly reflect service that I facilitate to this location	100	20	Fixed Wireless	Served (Over 100/20 available)	Wireless
617043	16161 188TH STREET	MANCHESTER	IA	52057	1	12-Provider facilitates speeds faster than that reported on the map	Provider only: The Map does not correctly reflect service that I facilitate to this location	100	20	Fixed Wireless	Served (Over 100/20 available)	Wireless
617334	202 2ND AVENUE SOUTH	ESTHERVILLE	IA	51334	1	12-Provider facilitates speeds faster than that reported on the map	Provider only: The Map does not correctly reflect service that I facilitate to this location	100	20	Fixed Wireless	Served (Over 100/20 available)	Wireless
617555	303 3RD AVENUE NORTH	ESTHERVILLE	IA	51334	1	12-Provider facilitates speeds faster than that reported on the map	Provider only: The Map does not correctly reflect service that I facilitate to this location	100	20	Fixed Wireless	Served (Over 100/20 available)	Wireless
620732	308 SOUTH 13TH STREET	ESTHERVILLE	IA	51334	1	12-Provider facilitates speeds faster than that reported on the map	Provider only: The Map does not correctly reflect service that I facilitate to this location	100	20	Fixed Wireless	Served (Over 100/20 available)	Wireless
620892	2212 210TH AVENUE	MANCHESTER	IA	52057	1	12-Provider facilitates speeds faster than that reported on the map	Provider only: The Map does not correctly reflect service that I facilitate to this location	100	20	Fixed Wireless	Served (Over 100/20 available)	Wireless
622399	10 ORCHARD LANE COURT	MANCHESTER	IA	52057	1	12-Provider facilitates speeds faster than that reported on the map	Provider only: The Map does not correctly reflect service that I facilitate to this location	100	20	Fixed Wireless	Served (Over 100/20 available)	Wireless
623475	38947 CLAYTON ROAD	GUTTENBERG	IA	52052	1	12-Provider facilitates speeds faster than that reported on the map	Provider only: The Map does not correctly reflect service that I facilitate to this location	100	20	Fixed Wireless	Served (Over 100/20 available)	Wireless
624933	42367 GREAT RIVER ROAD	HOLY CROSS	IA	52053	1	12-Provider facilitates speeds faster than that reported on the map	Provider only: The Map does not correctly reflect service that I facilitate to this location	100	20	Fixed Wireless	Served (Over 100/20 available)	Wireless
627308	360 WEST 3RD STREET	NEWELL	IA	50568	1	12-Provider facilitates speeds faster than that reported on the map	Provider only: The Map does not correctly reflect service that I facilitate to this location	100	20	Fixed Wireless	Served (Over 100/20 available)	Wireless
628217	108 EAST HONEY CREEK DRIVE	MANCHESTER	IA	52057	1	12-Provider facilitates speeds faster than that reported on the map	Provider only: The Map does not correctly reflect service that I facilitate to this location	100	20	Fixed Wireless	Served (Over 100/20 available)	Wireless
628793	21 WEST 1ST STREET SOUTH	ESTHERVILLE	IA	51334	1	12-Provider facilitates speeds faster than that reported on the map	Provider only: The Map does not correctly reflect service that I facilitate to this location	100	20	Fixed Wireless	Served (Over 100/20 available)	Wireless
639954	43697 GREAT RIVER ROAD	HOLY CROSS	IA	52053	1	12-Provider facilitates speeds faster than that reported on the map	Provider only: The Map does not correctly reflect service that I facilitate to this location	100	20	Fixed Wireless	Served (Over 100/20 available)	Wireless
642659	721 NORTH 6TH STREET	ESTHERVILLE	IA	51334	1	12-Provider facilitates speeds faster than that reported on the map	Provider only: The Map does not correctly reflect service that I facilitate to this location	100	20	Fixed Wireless	Served (Over 100/20 available)	Wireless
644724	49 ORCHARD LANE COURT	MANCHESTER	IA	52057	1	12-Provider facilitates speeds faster than that reported on the map	Provider only: The Map does not correctly reflect service that I facilitate to this location	100	20	Fixed Wireless	Served (Over 100/20 available)	Wireless
649609	2443 210TH AVENUE	DELHI	IA	52223	1	12-Provider facilitates speeds faster than that reported on the map	Provider only: The Map does not correctly reflect service that I facilitate to this location	100	20	Fixed Wireless	Served (Over 100/20 available)	Wireless
659751	18993 173RD AVENUE	MANCHESTER	IA	52057	1	12-Provider facilitates speeds faster than that reported on the map	Provider only: The Map does not correctly reflect service that I facilitate to this location	100	20	Fixed Wireless	Served (Over 100/20 available)	Wireless
661985	1860 350TH AVENUE	ESTHERVILLE	IA	51334	1	12-Provider facilitates speeds faster than that reported on the map	Provider only: The Map does not correctly reflect service that I facilitate to this location	100	20	Fixed Wireless	Served (Over 100/20 available)	Wireless
662401	4091 215TH STREET	MANCHESTER	IA	52057	1	12-Provider facilitates speeds faster than that reported on the map	Provider only: The Map does not correctly reflect service that I facilitate to this location	100	20	Fixed Wireless	Served (Over 100/20 available)	Wireless
662855	504 CENTRAL AVENUE	ESTHERVILLE	IA	51334	1	12-Provider facilitates speeds faster than that reported on the map	Provider only: The Map does not correctly reflect service that I facilitate to this location	100	20	Fixed Wireless	Served (Over 100/20 available)	Wireless
664619	9 NORTH 6TH STREET	ESTHERVILLE	IA	51334	1	12-Provider facilitates speeds faster than that reported on the map	Provider only: The Map does not correctly reflect service that I facilitate to this location	100	20	Fixed Wireless	Served (Over 100/20 available)	Wireless
665689	2261 620TH STREET	NEWELL	IA	50568	1	12-Provider facilitates speeds faster than that reported on the map	Provider only: The Map does not correctly reflect service that I facilitate to this location	100	20	Fixed Wireless	Served (Over 100/20 available)	Wireless
669559	10 SOUTH 3RD STREET	ESTHERVILLE	IA	51334	1	12-Provider facilitates speeds faster than that reported on the map	Provider only: The Map does not correctly reflect service that I facilitate to this location	100	20	Fixed Wireless	Served (Over 100/20 available)	Wireless
669865	21 NORTH 3RD STREET	ESTHERVILLE	IA	51334	1	12-Provider facilitates speeds faster than that reported on the map	Provider only: The Map does not correctly reflect service that I facilitate to this location	100	20	Fixed Wireless	Served (Over 100/20 available)	Wireless
670678	2224 180TH AVENUE	MANCHESTER	IA	52057	1	12-Provider facilitates speeds faster than that reported on the map	Provider only: The Map does not correctly reflect service that I facilitate to this location	100	20	Fixed Wireless	Served (Over 100/20 available)	Wireless
677241	42 ORCHARD LANE COURT	MANCHESTER	IA	52057	1	12-Provider facilitates speeds faster than that reported on the map	Provider only: The Map does not correctly reflect service that I facilitate to this location	100	20	Fixed Wireless	Served (Over 100/20 available)	Wireless
677594	120 2ND AVENUE SOUTH	ESTHERVILLE	IA	51334	1	12-Provider facilitates speeds faster than that reported on the map	Provider only: The Map does not correctly reflect service that I facilitate to this location	100	20	Fixed Wireless	Served (Over 100/20 available)	Wireless
678738	807 TANGLEWOOD DRIVE	MANCHESTER	IA	52057	1	12-Provider facilitates speeds faster than that reported on the map	Provider only: The Map does not correctly reflect service that I facilitate to this location	100	20	Fixed Wireless	Served (Over 100/20 available)	Wireless
681402	51 ORCHARD LANE COURT	MANCHESTER	IA	52057	1	12-Provider facilitates speeds faster than that reported on the map	Provider only: The Map does not correctly reflect service that I facilitate to this location	100	20	Fixed Wireless	Served (Over 100/20 available)	Wireless
681556	127 LUDLAND DRIVE	MANCHESTER	IA	52057	1	12-Provider facilitates speeds faster than that reported on the map	Provider only: The Map does not correctly reflect service that I facilitate to this location	100	20	Fixed Wireless	Served (Over 100/20 available)	Wireless
685640	208 2ND AVENUE SOUTH	ESTHERVILLE	IA	51334	1	12-Provider facilitates speeds faster than that reported on the map	Provider only: The Map does not correctly reflect service that I facilitate to this location	100	20	Fixed Wireless	Served (Over 100/20 available)	Wireless
686348	1721 240TH STREET	MANCHESTER	IA	52057	1	12-Provider facilitates speeds faster than that reported on the map	Provider only: The Map does not correctly reflect service that I facilitate to this location	100	20	Fixed Wireless	Served (Over 100/20 available)	Wireless
687454	301 HARLAN AVENUE	NEWELL	IA	50568	1	12-Provider facilitates speeds faster than that reported on the map	Provider only: The Map does not correctly reflect service that I facilitate to this location	100	20	Fixed Wireless	Served (Over 100/20 available)	Wireless
689485	1737 190TH AVENUE	MANCHESTER	IA	52057	1	12-Provider facilitates speeds faster than that reported on the map	Provider only: The Map does not correctly reflect service that I facilitate to this location	100	20	Fixed Wireless	Served (Over 100/20 available)	Wireless
689642	38 ORCHARD LANE COURT	MANCHESTER	IA	52057	1	12-Provider facilitates speeds faster than that reported on the map	Provider only: The Map does not correctly reflect service that I facilitate to this location	100	20	Fixed Wireless	Served (Over 100/20 available)	Wireless
691857	118 WEST 2ND STREET SOUTH	ESTHERVILLE	IA	51334	1	12-Provider facilitates speeds faster than that reported on the map	Provider only: The Map does not correctly reflect service that I facilitate to this location	100	20	Fixed Wireless	Served (Over 100/20 available)	Wireless
699345	121 WEST CENTRAL AVENUE	ESTHERVILLE	IA	51334	1	12-Provider facilitates speeds faster than that reported on the map	Provider only: The Map does not correctly reflect service that I facilitate to this location	100	20	Fixed Wireless	Served (Over 100/20 available)	Wireless
699794	8 ORCHARD LANE COURT	MANCHESTER	IA	52057	1	12-Provider facilitates speeds faster than that reported on the map	Provider only: The Map does not correctly reflect service that I facilitate to this location	100	20	Fixed Wireless	Served (Over 100/20 available)	Wireless
619041	102 2ND AVENUE SOUTH	ESTHERVILLE	IA	51334	1	12-Provider facilitates speeds faster than that reported on the map	Provider only: The Map does not correctly reflect service that I facilitate to this location	100	20	Fixed Wireless	Served (Over 100/20 available)	Wireless
675791	202 SOUTH 13TH STREET	ESTHERVILLE	IA	51334	1	12-Provider facilitates speeds faster than that reported on the map	Provider only: The Map does not correctly reflect service that I facilitate to this location	100	20	Fixed Wireless	Served (Over 100/20 available)	Wireless

634618	802 WEST MARION STREET	MANCHESTER	IA	52057	1	12-Provider facilitates speeds faster than that reported on the map	Provider only: The Map does not correctly reflect service that I facilitate to this location	100	20	Fixed Wireless	Served (Over 100/20 available)	Wireless
642741	809 WEST JASPER STREET	MANCHESTER	IA	52057	1	12-Provider facilitates speeds faster than that reported on the map	Provider only: The Map does not correctly reflect service that I facilitate to this location	100	20	Fixed Wireless	Served (Over 100/20 available)	Wireless
693800	123 NORTH 6TH STREET	ESTHERVILLE	IA	51334	1	12-Provider facilitates speeds faster than that reported on the map	Provider only: The Map does not correctly reflect service that I facilitate to this location	100	20	Fixed Wireless	Served (Over 100/20 available)	Wireless
601143	2350 EAST 4TH STREET	SPENCER	IA	51301	1	12-Provider facilitates speeds faster than that reported on the map	Provider only: The Map does not correctly reflect service that I facilitate to this location	100	20	Fixed Wireless	Served (Over 100/20 available)	Wireless
603981	22112 255TH STREET	DELHI	IA		1	12-Provider facilitates speeds faster than that reported on the map	Provider only: The Map does not correctly reflect service that I facilitate to this location	100	20	Fixed Wireless	Served (Over 100/20 available)	Wireless
611120	2368 180TH AVENUE	MANCHESTER	IA		1	12-Provider facilitates speeds faster than that reported on the map	Provider only: The Map does not correctly reflect service that I facilitate to this location	100	20	Fixed Wireless	Served (Over 100/20 available)	Wireless
611439	18853 640TH STREET	POMEROY	IA	50575	1	12-Provider facilitates speeds faster than that reported on the map	Provider only: The Map does not correctly reflect service that I facilitate to this location	100	20	Fixed Wireless	Served (Over 100/20 available)	Wireless
617365	2059 MAJESTIC RIDGE	DUBUQUE	IA	52039	1	12-Provider facilitates speeds faster than that reported on the map	Provider only: The Map does not correctly reflect service that I facilitate to this location	100	20	Fixed Wireless	Served (Over 100/20 available)	Wireless
631840	2266 185TH AVENUE	MANCHESTER	IA		1	12-Provider facilitates speeds faster than that reported on the map	Provider only: The Map does not correctly reflect service that I facilitate to this location	100	20	Fixed Wireless	Served (Over 100/20 available)	Wireless
633388	61620 220TH AVENUE	POMEROY	IA	50575	1	12-Provider facilitates speeds faster than that reported on the map	Provider only: The Map does not correctly reflect service that I facilitate to this location	100	20	Fixed Wireless	Served (Over 100/20 available)	Wireless
634116	1310 COLLEGE DRIVE	DECORAH	IA	52101	1	12-Provider facilitates speeds faster than that reported on the map	Provider only: The Map does not correctly reflect service that I facilitate to this location	100	20	Fixed Wireless	Served (Over 100/20 available)	Wireless
643735	10561 THUNDER VW	PEOSTA	IA	52068	1	12-Provider facilitates speeds faster than that reported on the map	Provider only: The Map does not correctly reflect service that I facilitate to this location	100	20	Fixed Wireless	Served (Over 100/20 available)	Wireless
644701	22442 WESTON AVENUE	UNDERWOOD	IA	51576	1	12-Provider facilitates speeds faster than that reported on the map	Provider only: The Map does not correctly reflect service that I facilitate to this location	100	20	Fixed Wireless	Served (Over 100/20 available)	Wireless
647443	63513 200TH AVENUE	POMEROY	IA	50575	1	12-Provider facilitates speeds faster than that reported on the map	Provider only: The Map does not correctly reflect service that I facilitate to this location	100	20	Fixed Wireless	Served (Over 100/20 available)	Wireless
651113	2499 307TH AVENUE	RIDGEWAY	IA	52165	1	12-Provider facilitates speeds faster than that reported on the map	Provider only: The Map does not correctly reflect service that I facilitate to this location	100	20	Fixed Wireless	Served (Over 100/20 available)	Wireless
652091	2745 UNITED STATES HIGHWAY 18	SPENCER	IA	51301	1	12-Provider facilitates speeds faster than that reported on the map	Provider only: The Map does not correctly reflect service that I facilitate to this location	100	20	Fixed Wireless	Served (Over 100/20 available)	Wireless
660654	17587 HOLY CROSS RD	HOLY CROSS	IA	52053	1	12-Provider facilitates speeds faster than that reported on the map	Provider only: The Map does not correctly reflect service that I facilitate to this location	100	20	Fixed Wireless	Served (Over 100/20 available)	Wireless
667102	3101 11TH AVENUE SOUTHWEST	SPENCER	IA	51301	1	12-Provider facilitates speeds faster than that reported on the map	Provider only: The Map does not correctly reflect service that I facilitate to this location	100	20	Fixed Wireless	Served (Over 100/20 available)	Wireless
669508	9750 TJR LN	EPWORTH	IA	52045	1	12-Provider facilitates speeds faster than that reported on the map	Provider only: The Map does not correctly reflect service that I facilitate to this location	100	20	Fixed Wireless	Served (Over 100/20 available)	Wireless
671988	2370 180TH AVENUE	MANCHESTER	IA		1	12-Provider facilitates speeds faster than that reported on the map	Provider only: The Map does not correctly reflect service that I facilitate to this location	100	20	Fixed Wireless	Served (Over 100/20 available)	Wireless
675995	2030 340TH STREET	SPENCER	IA	51301	1	12-Provider facilitates speeds faster than that reported on the map	Provider only: The Map does not correctly reflect service that I facilitate to this location	100	20	Fixed Wireless	Served (Over 100/20 available)	Wireless
678810	18813 OLD HIGHWAY RD	PEOSTA	IA	52068	1	12-Provider facilitates speeds faster than that reported on the map	Provider only: The Map does not correctly reflect service that I facilitate to this location	100	20	Fixed Wireless	Served (Over 100/20 available)	Wireless
679906	2136 295TH AVENUE	CALMAR	IA	52165	1	12-Provider facilitates speeds faster than that reported on the map	Provider only: The Map does not correctly reflect service that I facilitate to this location	100	20	Fixed Wireless	Served (Over 100/20 available)	Wireless
680114	1805 WEST 4TH STREET	SPENCER	IA	51301	1	12-Provider facilitates speeds faster than that reported on the map	Provider only: The Map does not correctly reflect service that I facilitate to this location	100	20	Fixed Wireless	Served (Over 100/20 available)	Wireless
688981	2708 COLLEGE DRIVE	DECORAH	IA	52101	1	12-Provider facilitates speeds faster than that reported on the map	Provider only: The Map does not correctly reflect service that I facilitate to this location	100	20	Fixed Wireless	Served (Over 100/20 available)	Wireless
699416	608 PRAIRIE MEADOW CIRCLE	MILFORD	IA	51351	1	12-Provider facilitates speeds faster than that reported on the map	Provider only: The Map does not correctly reflect service that I facilitate to this location	100	20	Fixed Wireless	Served (Over 100/20 available)	Wireless
642692	1608 NORTHEAST 2ND STREET	MILFORD	IA	50250	1	12-Provider facilitates speeds faster than that reported on the map	Provider only: The Map does not correctly reflect service that I facilitate to this location	100	20	Fixed Wireless	Served (Over 100/20 available)	Wireless
600005	408 JOHN STREET	DECORAH	IA	52101	1	12-Provider facilitates speeds faster than that reported on the map	Provider only: The Map does not correctly reflect service that I facilitate to this location	100	20	Fixed Wireless	Served (Over 100/20 available)	Wireless
600057	9482 BIERMAN RD	EPWORTH	IA	52045	1	12-Provider facilitates speeds faster than that reported on the map	Provider only: The Map does not correctly reflect service that I facilitate to this location	100	20	Fixed Wireless	Served (Over 100/20 available)	Wireless
600152	1011 13TH STREET	MILFORD	IA	51351	1	12-Provider facilitates speeds faster than that reported on the map	Provider only: The Map does not correctly reflect service that I facilitate to this location	100	20	Fixed Wireless	Served (Over 100/20 available)	Wireless
600249	401 LINDEN AVENUE	FONDA	IA	50540	1	12-Provider facilitates speeds faster than that reported on the map	Provider only: The Map does not correctly reflect service that I facilitate to this location	100	20	Fixed Wireless	Served (Over 100/20 available)	Wireless
600426	1108 S AVENUE	MILFORD	IA	51351	1	12-Provider facilitates speeds faster than that reported on the map	Provider only: The Map does not correctly reflect service that I facilitate to this location	100	20	Fixed Wireless	Served (Over 100/20 available)	Wireless
600427	78 STONEYBROOK CIRCLE SOUTHWEST	SPENCER	IA	51301	1	12-Provider facilitates speeds faster than that reported on the map	Provider only: The Map does not correctly reflect service that I facilitate to this location	100	20	Fixed Wireless	Served (Over 100/20 available)	Wireless
600750	305 BROADWAY STREET WEST	DECORAH	IA	52101	1	12-Provider facilitates speeds faster than that reported on the map	Provider only: The Map does not correctly reflect service that I facilitate to this location	100	20	Fixed Wireless	Served (Over 100/20 available)	Wireless
600848	219 10TH ST SE	DYERSVILLE	IA	52040	1	12-Provider facilitates speeds faster than that reported on the map	Provider only: The Map does not correctly reflect service that I facilitate to this location	100	20	Fixed Wireless	Served (Over 100/20 available)	Wireless
600901	312 SOUTHMOOR DRIVE	SPENCER	IA	51301	1	12-Provider facilitates speeds faster than that reported on the map	Provider only: The Map does not correctly reflect service that I facilitate to this location	100	20	Fixed Wireless	Served (Over 100/20 available)	Wireless
601042	307 NORTHWEST 1ST STREET	FOSTORIA	IA	51340	1	12-Provider facilitates speeds faster than that reported on the map	Provider only: The Map does not correctly reflect service that I facilitate to this location	100	20	Fixed Wireless	Served (Over 100/20 available)	Wireless
601112	914 EAST 8TH STREET	SPENCER	IA	51301	1	12-Provider facilitates speeds faster than that reported on the map	Provider only: The Map does not correctly reflect service that I facilitate to this location	100	20	Fixed Wireless	Served (Over 100/20 available)	Wireless
601240	6 GRANDVIEW BOULEVARD	SPENCER	IA	51301	1	12-Provider facilitates speeds faster than that reported on the map	Provider only: The Map does not correctly reflect service that I facilitate to this location	100	20	Fixed Wireless	Served (Over 100/20 available)	Wireless
601432	309 2ND ST NW	EPWORTH	IA	52045	1	12-Provider facilitates speeds faster than that reported on the map	Provider only: The Map does not correctly reflect service that I facilitate to this location	100	20	Fixed Wireless	Served (Over 100/20 available)	Wireless
601453	209 EAST CENTER STREET	POMEROY	IA	50575	1	12-Provider facilitates speeds faster than that reported on the map	Provider only: The Map does not correctly reflect service that I facilitate to this location	100	20	Fixed Wireless	Served (Over 100/20 available)	Wireless
601743	2100 REGENCY DR	DURANGO	IA	52039	1	12-Provider facilitates speeds faster than that reported on the map	Provider only: The Map does not correctly reflect service that I facilitate to this location	100	20	Fixed Wireless	Served (Over 100/20 available)	Wireless
601804	629 16TH AVE SE	DYERSVILLE	IA	52040	1	12-Provider facilitates speeds faster than that reported on the map	Provider only: The Map does not correctly reflect service that I facilitate to this location	100	20	Fixed Wireless	Served (Over 100/20 available)	Wireless
601825	17039 DUGGAN LN	EPWORTH	IA	52045	1	12-Provider facilitates speeds faster than that reported on the map	Provider only: The Map does not correctly reflect service that I facilitate to this location	100	20	Fixed Wireless	Served (Over 100/20 available)	Wireless
601826	205 HIGHLAND DRIVE	DECORAH	IA	52101	1	12-Provider facilitates speeds faster than that reported on the map	Provider only: The Map does not correctly reflect service that I facilitate to this location	100	20	Fixed Wireless	Served (Over 100/20 available)	Wireless
601907	144 SHADY OAKS DRIVE	ARNOLDS PARK	IA	51331	1	12-Provider facilitates speeds faster than that reported on the map	Provider only: The Map does not correctly reflect service that I facilitate to this location	100	20	Fixed Wireless	Served (Over 100/20 available)	Wireless
601920	1405 200TH STREET	FONDA	IA	50540	1	12-Provider facilitates speeds faster than that reported on the map	Provider only: The Map does not correctly reflect service that I facilitate to this location	100	20	Fixed Wireless	Served (Over 100/20 available)	Wireless
601929	1026 23RD AVENUE WEST	SPENCER	IA	51301	1	12-Provider facilitates speeds faster than that reported on the map	Provider only: The Map does not correctly reflect service that I facilitate to this location	100	20	Fixed Wireless	Served (Over 100/20 available)	Wireless
602074	2579 RIVER ROAD	DECORAH	IA	52101	1	12-Provider facilitates speeds faster than that reported on the map	Provider only: The Map does not correctly reflect service that I facilitate to this location	100	20	Fixed Wireless	Served (Over 100/20 available)	Wireless
602190	874 AMARA CT	PEOSTA	IA	52068	1	12-Provider facilitates speeds faster than that reported on the map	Provider only: The Map does not correctly reflect service that I facilitate to this location	100	20	Fixed Wireless	Served (Over 100/20 available)	Wireless
602248	920 GRAND AVENUE	SPENCER	IA	51301	1	12-Provider facilitates speeds faster than that reported on the map	Provider only: The Map does not correctly reflect service that I facilitate to this location	100	20	Fixed Wireless	Served (Over 100/20 available)	Wireless
602313	827 AMARA CT	PEOSTA	IA	52068	1	12-Provider facilitates speeds faster than that reported on the map	Provider only: The Map does not correctly reflect service that I facilitate to this location	100	20	Fixed Wireless	Served (Over 100/20 available)	Wireless
602409	16775 BOCKENSTEDT RD	DYERSVILLE	IA	52040	1	12-Provider facilitates speeds faster than that reported on the map	Provider only: The Map does not correctly reflect service that I facilitate to this location	100	20	Fixed Wireless	Served (Over 100/20 available)	Wireless
602613	2081 PLUMBWOOD ST	NEW VIENNA	IA	52065	1	12-Provider facilitates speeds faster than that reported on the map	Provider only: The Map does not correctly reflect service that I facilitate to this location	100	20	Fixed Wireless	Served (Over 100/20 available)	Wireless
602635	25230 295TH STREET	NEOLA	IA	51559	1	12-Provider facilitates speeds faster than that reported on the map	Provider only: The Map does not correctly reflect service that I facilitate to this location	100	20	Fixed Wireless	Served (Over 100/20 available)	Wireless
602708	19101 KAPP DR	PEOSTA	IA	52068	1	12-Provider facilitates speeds faster than that reported on the map	Provider only: The Map does not correctly reflect service that I facilitate to this location	100	20	Fixed Wireless	Served (Over 100/20 available)	Wireless
602784	9483 GINGER DR	PEOSTA	IA	52068	1	12-Provider facilitates speeds faster than that reported on the map	Provider only: The Map does not correctly reflect service that I facilitate to this location	100	20	Fixed Wireless	Served (Over 100/20 available)	Wireless
602791	1312 8TH STREET	MILFORD	IA	51351	1	12-Provider facilitates speeds faster than that reported on the map	Provider only: The Map does not correctly reflect service that I facilitate to this location	100	20	Fixed Wireless	Served (Over 100/20 available)	Wireless
602827	104 5TH ST SE	DYERSVILLE	IA	52040	1	12-Provider facilitates speeds faster than that reported on the map	Provider only: The Map does not correctly reflect service that I facilitate to this location	100	20	Fixed Wireless	Served (Over 100/20 available)	Wireless
602832	408 WEST 7TH STREET	SPENCER	IA	51301	1	12-Provider facilitates speeds faster than that reported on the map	Provider only: The Map does not correctly reflect service that I facilitate to this location	100	20	Fixed Wireless	Served (Over 100/20 available)	Wireless
602848	706 6TH STREET SOUTHWEST	SPENCER	IA	51301	1	12-Provider facilitates speeds faster than that reported on the map	Provider only: The Map does not correctly reflect service that I facilitate to this location	100	20	Fixed Wireless	Served (Over 100/20 available)	Wireless
602878	2163 213TH AVENUE	MILFORD	IA	51351	1	12-Provider facilitates speeds faster than that reported on the map	Provider only: The Map does not correctly reflect service that I facilitate to this location	100	20	Fixed Wireless	Served (Over 100/20 available)	Wireless
602908	953 18TH ST SE	DYERSVILLE	IA	52040	1	12-Provider facilitates speeds faster than that reported on the map	Provider only: The Map does not correctly reflect service that I facilitate to this location	100	20	Fixed Wireless	Served (Over 100/20 available)	Wireless
603069	909 EAST 15TH STREET	SPENCER	IA	51301	1	12-Provider facilitates speeds faster than that reported on the map	Provider only: The Map does not correctly reflect service that I facilitate to this location	100	20	Fixed Wireless	Served (Over 100/20 available)	Wireless
603139	328 7TH STREET SOUTHWEST	SPENCER	IA	51301	1	12-Provider facilitates speeds faster than that reported on the map	Provider only: The Map does not correctly reflect service that I facilitate to this location	100	20	Fixed Wireless	Served (Over 100/20 available)	Wireless
603154	22403 NORMAN DRIVE	UNDERWOOD	IA	51576	1	12-Provider facilitates speeds faster than that reported on the map	Provider only: The Map does not correctly reflect service that I facilitate to this location	100	20	Fixed Wireless	Served (Over 100/20 available)	Wireless
603338	522 EAST 1ST STREET	SPENCER	IA	51301	1	12-Provider facilitates speeds faster than that reported on the map	Provider only: The Map does not correctly reflect service that I facilitate to this location	100	20	Fixed Wireless	Served (Over 100/20 available)	Wireless
603399	702 25TH STREET SOUTHWEST	SPENCER	IA	51301	1	12-Provider facilitates speeds faster than that reported on the map	Provider only: The Map does not correctly reflect service that I facilitate to this location	100	20	Fixed Wireless	Served (Over 100/20 available)	Wireless
603403	202 E 2ND AVENUE CT	LUXEMBURG	IA	52056	1	12-Provider facilitates speeds faster than that reported on the map	Provider only: The Map does not correctly reflect service that I facilitate to this location	100	20	Fixed Wireless	Served (Over 100/20 available)	Wireless
603609	401 DUDLEY STREET	DECORAH	IA	52101	1	12-Provider facilitates speeds faster than that reported on the map	Provider only: The Map does not correctly reflect service that I facilitate to this location	100	20	Fixed Wireless	Served (Over 100/20 available)	Wireless
603621	1223 18TH AVENUE WEST	SPENCER	IA	51301	1	12-Provider facilitates speeds faster than that reported on the map	Provider only: The Map does not correctly reflect service that I facilitate to this location	100	20	Fixed Wireless	Served (Over 100/20 available)	Wireless
603660	305 3RD STREET	POMEROY	IA	50575	1	12-Provider facilitates speeds faster than that reported on the map	Provider only: The Map does not correctly reflect service that I facilitate to this location	100	20	Fixed Wireless	Served (Over 100/20 available)	Wireless
603713	22595 213TH CIRCLE	MILFORD	IA	51351	1	12-Provider facilitates speeds faster than that reported on the map	Provider only: The Map does not correctly reflect service that I facilitate to this location	100	20	Fixed Wireless	Served (Over 100/20 available)	Wireless
603923	2377 325TH AVENUE	CRESCO	IA	52136	1	12-Provider facilitates speeds faster than that reported on the map	Provider only: The Map does not correctly reflect service that I facilitate to this location	100	20	Fixed Wireless	Served (Over 100/20 available)	Wireless
603969	3190 210TH STREET	RIDGEWAY	IA	52132	1	12-Provider facilitates speeds faster than that reported on the map	Provider only: The Map does not correctly reflect service that I facilitate to this location	100	20	Fixed Wireless	Served (Over 100/20 available)	Wireless
604071	17345 BALLTOWN RD	SHERRILL	IA	52073	1	12-Provider facilitates speeds faster than that reported on the map	Provider only: The Map does not correctly reflect service that I facilitate to this location	100	20	Fixed Wireless	Served (Over 100/20 available)	Wireless
604239	15574 S MOUND RD	SHERRILL	IA	52073	1	12-Provider facilitates speeds faster than that reported on the map	Provider only: The Map does not correctly reflect service that I facilitate to this location	100	20	Fixed Wireless	Served (Over 100/20 available)	Wireless
604269	2105 WEST 11TH STREET	SPENCER	IA	51301	1	12-Provider facilitates speeds faster than that reported on the map	Provider only: The Map does not correctly reflect service that I facilitate to this location	100	20	Fixed Wireless	Served (Over 100/20 available)	Wireless
604299	203 5TH ST NW	FARLEY	IA	52046	1	12-Provider facilitates speeds faster than that reported on the map	Provider only: The Map does not correctly reflect service that I facilitate to this location	100	20	Fixed Wireless	Served (Over 100/20 available)	Wireless
604346	19784 600TH STREET	POMEROY	IA	50575	1	12-Provider facilitates speeds faster than that reported on the map	Provider only: The Map does not correctly reflect service that I facilitate to this location	100	20	Fixed Wireless	Served (Over 100/20 available)	Wireless
604443	8400 NICC DR	PEOSTA	IA	52068	1	12-Provider facilitates speeds faster than that reported on the map	Provider only: The Map does not correctly reflect service that I facilitate to this location	100	20	Fixed Wireless	Served (Over 100/20 available)	Wireless
604444	510 9TH AVENUE WEST	SPENCER	IA	51301	1	12-Provider facilitates speeds faster than that reported on the map	Provider only: The Map does not correctly reflect service that I facilitate to this location	100	20	Fixed Wireless	Served (Over 100/20 available)	Wireless
604464	1714 GRAND AVENUE	SPENCER	IA	51301	1	12-Provider facilitates speeds faster than that reported on the map	Provider only: The Map does not correctly reflect service that I facilitate to this location	100	20	Fixed Wireless	Served (Over 100/20 available)	Wireless
604625	301 3RD AVENUE NORTHWEST	FOSTORIA	IA	51340	1	12-Provider facilitates speeds faster than that reported on the map	Provider only: The Map does not correctly reflect service that I facilitate to this location	100	20	Fixed Wireless	Served (Over 100/20 available)	Wireless
604800	806 EAST 7TH STREET	SPENCER	IA	51301	1	12-Provider facilitates speeds faster than that reported on the map	Provider only: The Map does not correctly reflect service that I facilitate to this location	100	20	Fixed Wireless	Served (Over 100/20 available)	Wireless
605040	203 EAST 8TH STREET	POMEROY	IA	50575	1	12-Provider facilitates speeds faster than that reported on the map	Provider only: The Map does not correctly reflect service that I facilitate to this location	100	20	Fixed Wireless	Served (Over 100/20 available)	Wireless
605090	191 JACOBY DR E	EPWORTH	IA	52045	1	12-Provider facilitates speeds faster than that reported on the map	Provider only: The Map does not correctly reflect service that I facilitate to this location	100	20	Fixed Wireless	Served (Over 100/20 available)	Wireless
605179	503 EAST 5TH STREET	SPENCER	IA	51301	1	12-Provider facilitates speeds faster than that reported on the map	Provider only: The Map does not correctly reflect service that I facilitate to this location	100	20	Fixed Wireless	Served (Over 100/20 available)	Wireless
605563	16739 BELLUM CT	PEOSTA	IA	52068	1	12-Provider facilitates speeds faster than that reported on the map	Provider only: The Map does not correctly reflect service that I facilitate to this location	100	20	Fixed Wireless	Served (Over 100/20 available)	Wireless
605678	626 6TH AVENUE WEST	SPENCER	IA	51301	1	12-Provider facilitates speeds faster than that reported on the map	Provider only: The Map does not correctly reflect service that I facilitate to this location	100	20	Fixed Wireless	Served (Over 100/20 available)	Wireless
605751	1321 2ND AVENUE EAST	SPENCER	IA	51301	1	12-Provider facilitates speeds faster than that reported on the map	Provider only: The Map does not correctly reflect service that I facilitate to this location	100	20	Fixed Wireless	Served (Over 100/20 available)	Wireless
605886	323 2ND AVE SE	DYERSVILLE	IA	52040	1	12-Provider facilitates speeds faster than that reported on the map	Provider only: The Map does not correctly reflect service that I facilitate to this location	100	20	Fixed Wireless	Served (Over 100/20 available)	Wireless
606083	806 Q AVENUE	MILFORD	IA	51351	1	12-Provider facilitates speeds faster than that reported on the map	Provider only: The Map does not correctly reflect service that I facilitate to this location	100	20	Fixed Wireless	Served (Over 100/20 available)	Wireless
606093	205 WILLIAM STREET	DECORAH	IA	52101	1	12-Provider facilitates speeds faster than that reported on the map	Provider only: The Map does not correctly reflect service that I facilitate to this location	100	20	Fixed Wireless	Served (Over 100/20 available)	Wireless
606106	305 HALLBECK STREET	CALMAR	IA	52132	1	12-Provider facilitates speeds faster than that reported on the map	Provider only: The Map does not correctly reflect service that I facilitate to this location	100	20	Fixed Wireless	Served (Over 100/20 available)	Wireless
606124	1117 FAIRVIEW AVENUE	SPENCER	IA	51301	1	12-Provider facilitates speeds faster than that reported on the map	Provider only: The Map does not correctly reflect service that I facilitate to this location	100	20	Fixed Wireless	Served (Over 100/20 available)	Wireless
606138	2234 JERICHO RD	PEOSTA	IA	52068	1	12-Provider facilitates speeds faster than that reported on the map	Provider only: The Map does not correctly reflect service that I facilitate to this location	100	20	Fixed Wireless	Served (Over 100/20 available)	Wireless
606189	720 MILA DR	PEOSTA	IA	52068	1	12-Provider facilitates speeds faster than that reported on the map	Provider only: The Map does not correctly reflect service that I facilitate to this location	100	20	Fixed Wireless	Served (Over 100/20 available)	Wireless
606238	211 1ST AVENUE SOUTHWEST	FOSTORIA	IA	51340	1	12-Provider facilitates speeds faster than that reported on the map	Provider only: The Map does not correctly reflect service that I facilitate to this location	100	20	Fixed Wireless	Served (Over 100/20 available)	Wireless
606280	611 HIGHWAY 191	PERSIA	IA	51563	1	12-Provider facilitates speeds faster than that reported on the map	Provider only: The Map does not correctly reflect service that I facilitate to this location	100	20	Fixed Wireless	Served (Over 100/20 available)	Wireless
606327	2106 HARRISON ST	NEW VIENNA	IA	52065	1	12-Provider facilitates speeds faster than that reported on the map	Provider only: The Map does not correctly reflect service that I facilitate to this location	100	20	Fixed Wireless	Served (Over 100/20 available)	Wireless
606373	908 8TH AVENUE WEST	SPENCER	IA	51301	1	12-Provider facilitates speeds faster than that reported on the map	Provider only: The Map does not correctly reflect service that I facilitate to this location	100	20	Fixed Wireless	Served (Over 100/20 available)	Wireless
606480	15448 FIVE POINTS RD	DURANGO	IA	52039	1	12-Provider facilitates speeds faster than that reported on the map	Provider only: The Map does not correctly reflect service that I facilitate to this location	100	20	Fixed Wireless	Served (Over 100/20 available)	Wireless
606497	1985 CHATEAU AVENUE	FONDA	IA	50540	1	12-Provider facilitates speeds faster than that reported on the map	Provider only: The Map does not correctly reflect service that I facilitate to this location	100	20	Fixed Wireless	Served (Over 100/20 available)	Wireless
606510	202 EAST 10TH STREET	SPENCER	IA	51301	1	12-Provider facilitates speeds faster than that reported on the map	Provider only: The Map does not correctly reflect service that I facilitate to this location	100	20	Fixed Wireless	Served (Over 100/20 available)	Wireless
606552	2930 OLLENDIECK ROAD	RIDGEWAY	IA	52165	1	12-Provider facilitates speeds faster than that reported on the map	Provider only: The Map does not correctly reflect service that I facilitate to this location	100	20	Fixed Wireless	Served (Over 100/20 available)	Wireless
606563	500 2ND ST NW	EPWORTH	IA	52045	1	12-Provider facilitates speeds faster than that reported on the map	Provider only: The Map does not correctly reflect service that I facilitate to this location	100	20	Fixed Wireless	Served (Over 100/20 available)	Wireless
606573	311 ROHR STREET	ARNOLDS PARK	IA	51331	1	12-Provider facilitates speeds faster than that reported on the map	Provider only: The Map does not correctly reflect service that I facilitate to this location	100	20	Fixed Wireless	Served (Over 100/20 available)	Wireless
606633	817 WEST 12TH STREET	SPENCER	IA	51301	1	12-Provider facilitates speeds faster than that reported on the map	Provider only: The Map does not correctly reflect service that I facilitate to this location	100	20	Fixed Wireless	Served (Over 100/20 available)	Wireless
606686	210 LINCOLN STREET	MINDEN	IA	51553	1	12-Provider facilitates speeds faster than that reported on the map	Provider only: The Map does not correctly reflect service that I facilitate to this location	100	20	Fixed Wireless	Served (Over 100/20 available)	Wireless
606737	1226 3RD ST SW	DYERSVILLE	IA	52040	1	12-Provider facilitates speeds faster than that reported on the map	Provider only: The Map does not correctly reflect service that I facilitate to this location	100	20	Fixed Wireless	Served (Over 100/20 available)	Wireless
606931	716 STATE STREET	DEXTER	IA	50070	1	12-Provider facilitates speeds faster than that reported on the map	Provider only: The Map does not correctly reflect service that I facilitate to this location	100	20	Fixed Wireless	Served (Over 100/20 available)	Wireless
606982	106 PANTHER ST SE	FARLEY	IA	52046	1	12-Provider facilitates speeds faster than that reported on the map	Provider only: The Map does not correctly reflect service that I facilitate to this location	100	20	Fixed Wireless	Served (Over 100/20 available)	Wireless
607021	177 ANGELA JEAN CIR	PEOSTA	IA	52068	1	12-Provider facilitates speeds faster than that reported on the map	Provider only: The Map does not correctly reflect service that I facilitate to this location	100	20	Fixed Wireless	Served (Over 100/20 available)	Wireless
607065	705 EAST PARK STREET	SPENCER	IA	51301	1	12-Provider facilitates speeds faster than that reported on the map	Provider only: The Map does not correctly reflect service that I facilitate to this location	100	20	Fixed Wireless	Served (Over 100/20 available)	Wireless
607266	22081 PARK HOLLOW RD	HOLY CROSS	IA	52053	1	12-Provider facilitates speeds faster than that reported on the map	Provider only: The Map does not correctly reflect service that I facilitate to this location	100	20	Fixed Wireless	Served (Over 100/20 available)	Wireless
607278	408 CENTER AVENUE	DECORAH	IA	52101	1	12-Provider facilitates speeds faster than that reported on the map	Provider only: The Map does not correctly reflect service that I facilitate to this location	100	20	Fixed Wireless	Served (Over 100/20 available)	Wireless
607419	20500 232ND AVENUE	MILFORD	IA	51351	1	12-Provider facilitates speeds faster than that reported on the map	Provider only: The Map does not correctly reflect service that I facilitate to this location	100	20	Fixed Wireless	Served (Over 100/20 available)	Wireless
607426	610 WEST ELLSWORTH STREET	AVOCA	IA	51521	1	12-Provider facilitates speeds faster than that reported on the map	Provider only: The Map does not correctly reflect service that I facilitate to this location	100	20	Fixed Wireless	Served (Over 100/20 available)	Wireless
607531	1510 3RD AVENUE WEST	SPENCER	IA	51301	1	12-Provider facilitates speeds faster than that reported on the map	Provider only: The Map does not correctly reflect service that I facilitate to this location	100	20	Fixed Wireless	Served (Over 100/20 available)	Wireless
607699	16505 HALES MILL RD	DUBUQUE	IA	52002	1	12-Provider facilitates speeds faster than that reported on the map	Provider only: The Map does not correctly reflect service that I facilitate to this location	100	20	Fixed Wireless	Served (Over 100/20 available)	Wireless
607717	717 EAST 16TH STREET	SPENCER	IA	51301	1	12-Provider facilitates speeds faster than that reported on the map	Provider only: The Map does not correctly reflect service that I facilitate to this location	100	20	Fixed Wireless	Served (Over 100/20 available)	Wireless
607722	303 ASH STREET	VARINA	IA	50593	1	12-Provider facilitates speeds faster than that reported on the map	Provider only: The Map does not correctly reflect service that I facilitate to this location	100	20	Fixed Wireless	Served (Over 100/20 available)	Wireless
607789	660 MISSY DR	PEOSTA	IA	52068	1	12-Provider facilitates speeds faster than that reported on the map	Provider only: The Map does not correctly reflect service that I facilitate to this location	100	20	Fixed Wireless	Served (Over 100/20 available)	Wireless
607976	1119 GRAND AVENUE	SPENCER	IA	51301	1	12-Provider facilitates speeds faster than that reported on the map	Provider only: The Map does not correctly reflect service that I facilitate to this location	100	20	Fixed Wireless	Served (Over 100/20 available)	Wireless

608046	207 SOUTHWEST 1ST STREET	FOSTORIA	IA	51340	1	12-Provider facilitates speeds faster than that reported on the map	Provider only: The Map does not correctly reflect service that I facilitate to this location	100	20	Fixed Wireless	Served (Over 100/20 available)	Wireless
608127	615 CANVASBACK COURT	ARNOLDS PARK	IA	51331	1	12-Provider facilitates speeds faster than that reported on the map	Provider only: The Map does not correctly reflect service that I facilitate to this location	100	20	Fixed Wireless	Served (Over 100/20 available)	Wireless
608558	603 WILLOW RIDGE S	PEOSTA	IA	52068	1	12-Provider facilitates speeds faster than that reported on the map	Provider only: The Map does not correctly reflect service that I facilitate to this location	100	20	Fixed Wireless	Served (Over 100/20 available)	Wireless
608578	1502 10TH STREET	MILFORD	IA	51351	1	12-Provider facilitates speeds faster than that reported on the map	Provider only: The Map does not correctly reflect service that I facilitate to this location	100	20	Fixed Wireless	Served (Over 100/20 available)	Wireless
608714	2870 280TH STREET	DICKENS	IA	51333	1	12-Provider facilitates speeds faster than that reported on the map	Provider only: The Map does not correctly reflect service that I facilitate to this location	100	20	Fixed Wireless	Served (Over 100/20 available)	Wireless
608720	101 HIGHWAY 71	MILFORD	IA	51351	1	12-Provider facilitates speeds faster than that reported on the map	Provider only: The Map does not correctly reflect service that I facilitate to this location	100	20	Fixed Wireless	Served (Over 100/20 available)	Wireless
608762	14675 SHERRILL RD	SHERRILL	IA	52073	1	12-Provider facilitates speeds faster than that reported on the map	Provider only: The Map does not correctly reflect service that I facilitate to this location	100	20	Fixed Wireless	Served (Over 100/20 available)	Wireless
608822	1112 11TH STREET	MILFORD	IA	51351	1	12-Provider facilitates speeds faster than that reported on the map	Provider only: The Map does not correctly reflect service that I facilitate to this location	100	20	Fixed Wireless	Served (Over 100/20 available)	Wireless
608829	322 EAST 5TH STREET	SPENCER	IA	51301	1	12-Provider facilitates speeds faster than that reported on the map	Provider only: The Map does not correctly reflect service that I facilitate to this location	100	20	Fixed Wireless	Served (Over 100/20 available)	Wireless
609074	702 BROADWAY STREET EAST	DECORAH	IA	52101	1	12-Provider facilitates speeds faster than that reported on the map	Provider only: The Map does not correctly reflect service that I facilitate to this location	100	20	Fixed Wireless	Served (Over 100/20 available)	Wireless
609176	501 WASHINGTON ST	EPWORTH	IA	52045	1	12-Provider facilitates speeds faster than that reported on the map	Provider only: The Map does not correctly reflect service that I facilitate to this location	100	20	Fixed Wireless	Served (Over 100/20 available)	Wireless
609307	1105 WEST 5TH STREET	SPENCER	IA	51301	1	12-Provider facilitates speeds faster than that reported on the map	Provider only: The Map does not correctly reflect service that I facilitate to this location	100	20	Fixed Wireless	Served (Over 100/20 available)	Wireless
609448	1711 249TH STREET	DECORAH	IA	52101	1	12-Provider facilitates speeds faster than that reported on the map	Provider only: The Map does not correctly reflect service that I facilitate to this location	100	20	Fixed Wireless	Served (Over 100/20 available)	Wireless
609512	16725 CORDILLERA DR	PEOSTA	IA	52068	1	12-Provider facilitates speeds faster than that reported on the map	Provider only: The Map does not correctly reflect service that I facilitate to this location	100	20	Fixed Wireless	Served (Over 100/20 available)	Wireless
609520	1745 340TH STREET	EVERLY	IA	51338	1	12-Provider facilitates speeds faster than that reported on the map	Provider only: The Map does not correctly reflect service that I facilitate to this location	100	20	Fixed Wireless	Served (Over 100/20 available)	Wireless
609523	407 EAST 13TH STREET	SPENCER	IA	51301	1	12-Provider facilitates speeds faster than that reported on the map	Provider only: The Map does not correctly reflect service that I facilitate to this location	100	20	Fixed Wireless	Served (Over 100/20 available)	Wireless
609569	1605 1ST AVE E	DYERSVILLE	IA	52040	1	12-Provider facilitates speeds faster than that reported on the map	Provider only: The Map does not correctly reflect service that I facilitate to this location	100	20	Fixed Wireless	Served (Over 100/20 available)	Wireless
609583	30234 E WORTHINGTON RD	WORTHINGTON	IA	52078	1	12-Provider facilitates speeds faster than that reported on the map	Provider only: The Map does not correctly reflect service that I facilitate to this location	100	20	Fixed Wireless	Served (Over 100/20 available)	Wireless
609764	733 1ST AVENUE SOUTHWEST	SPENCER	IA	51301	1	12-Provider facilitates speeds faster than that reported on the map	Provider only: The Map does not correctly reflect service that I facilitate to this location	100	20	Fixed Wireless	Served (Over 100/20 available)	Wireless
609863	211 1ST AVENUE	PERSIA	IA	51563	1	12-Provider facilitates speeds faster than that reported on the map	Provider only: The Map does not correctly reflect service that I facilitate to this location	100	20	Fixed Wireless	Served (Over 100/20 available)	Wireless
610006	10935 PARROT DR	PEOSTA	IA	52068	1	12-Provider facilitates speeds faster than that reported on the map	Provider only: The Map does not correctly reflect service that I facilitate to this location	100	20	Fixed Wireless	Served (Over 100/20 available)	Wireless
610039	872 EMERALD PINES DRIVE	ARNOLDS PARK	IA	51331	1	12-Provider facilitates speeds faster than that reported on the map	Provider only: The Map does not correctly reflect service that I facilitate to this location	100	20	Fixed Wireless	Served (Over 100/20 available)	Wireless
610138	522 5TH ST SE	DYERSVILLE	IA	52040	1	12-Provider facilitates speeds faster than that reported on the map	Provider only: The Map does not correctly reflect service that I facilitate to this location	100	20	Fixed Wireless	Served (Over 100/20 available)	Wireless
610173	701 MALLARD CREEK DRIVE	ARNOLDS PARK	IA	51331	1	12-Provider facilitates speeds faster than that reported on the map	Provider only: The Map does not correctly reflect service that I facilitate to this location	100	20	Fixed Wireless	Served (Over 100/20 available)	Wireless
610208	605 PIMLICO WAY	EPWORTH	IA	52045	1	12-Provider facilitates speeds faster than that reported on the map	Provider only: The Map does not correctly reflect service that I facilitate to this location	100	20	Fixed Wireless	Served (Over 100/20 available)	Wireless
610241	303 2ND AVE SE	FARLEY	IA	52046	1	12-Provider facilitates speeds faster than that reported on the map	Provider only: The Map does not correctly reflect service that I facilitate to this location	100	20	Fixed Wireless	Served (Over 100/20 available)	Wireless
610284	501 37TH AVENUE WEST	SPENCER	IA	51301	1	12-Provider facilitates speeds faster than that reported on the map	Provider only: The Map does not correctly reflect service that I facilitate to this location	100	20	Fixed Wireless	Served (Over 100/20 available)	Wireless
610294	1304 11TH AVE SE	DYERSVILLE	IA	52040	1	12-Provider facilitates speeds faster than that reported on the map	Provider only: The Map does not correctly reflect service that I facilitate to this location	100	20	Fixed Wireless	Served (Over 100/20 available)	Wireless
610311	614 GOOSE BAY TRAIL	ARNOLDS PARK	IA	51331	1	12-Provider facilitates speeds faster than that reported on the map	Provider only: The Map does not correctly reflect service that I facilitate to this location	100	20	Fixed Wireless	Served (Over 100/20 available)	Wireless
610325	2169 TUSCANY RIDGE DR	DUBUQUE	IA	52002	1	12-Provider facilitates speeds faster than that reported on the map	Provider only: The Map does not correctly reflect service that I facilitate to this location	100	20	Fixed Wireless	Served (Over 100/20 available)	Wireless
610327	234 6TH STREET SOUTHWEST	SPENCER	IA	51301	1	12-Provider facilitates speeds faster than that reported on the map	Provider only: The Map does not correctly reflect service that I facilitate to this location	100	20	Fixed Wireless	Served (Over 100/20 available)	Wireless
610435	203 10TH STREET SOUTHWEST	SPENCER	IA	51301	1	12-Provider facilitates speeds faster than that reported on the map	Provider only: The Map does not correctly reflect service that I facilitate to this location	100	20	Fixed Wireless	Served (Over 100/20 available)	Wireless
610520	618 BAJA DR	EPWORTH	IA	52045	1	12-Provider facilitates speeds faster than that reported on the map	Provider only: The Map does not correctly reflect service that I facilitate to this location	100	20	Fixed Wireless	Served (Over 100/20 available)	Wireless
610539	1322 COUNTRY CLUB DRIVE	SPENCER	IA	51301	1	12-Provider facilitates speeds faster than that reported on the map	Provider only: The Map does not correctly reflect service that I facilitate to this location	100	20	Fixed Wireless	Served (Over 100/20 available)	Wireless
610554	15686 LORE MOUND RD	DUBUQUE	IA	52002	1	12-Provider facilitates speeds faster than that reported on the map	Provider only: The Map does not correctly reflect service that I facilitate to this location	100	20	Fixed Wireless	Served (Over 100/20 available)	Wireless
610733	21 EAST 4TH STREET	SPENCER	IA	51301	1	12-Provider facilitates speeds faster than that reported on the map	Provider only: The Map does not correctly reflect service that I facilitate to this location	100	20	Fixed Wireless	Served (Over 100/20 available)	Wireless
610745	610 J AVENUE	MILFORD	IA	51351	1	12-Provider facilitates speeds faster than that reported on the map	Provider only: The Map does not correctly reflect service that I facilitate to this location	100	20	Fixed Wireless	Served (Over 100/20 available)	Wireless
610749	1126 WEST 4TH STREET	SPENCER	IA	51301	1	12-Provider facilitates speeds faster than that reported on the map	Provider only: The Map does not correctly reflect service that I facilitate to this location	100	20	Fixed Wireless	Served (Over 100/20 available)	Wireless
610771	104 PANTHER ST SE	FARLEY	IA	52046	1	12-Provider facilitates speeds faster than that reported on the map	Provider only: The Map does not correctly reflect service that I facilitate to this location	100	20	Fixed Wireless	Served (Over 100/20 available)	Wireless
610775	410 WATER STREET EAST	DECORAH	IA	52101	1	12-Provider facilitates speeds faster than that reported on the map	Provider only: The Map does not correctly reflect service that I facilitate to this location	100	20	Fixed Wireless	Served (Over 100/20 available)	Wireless
610902	1732 EAST HILL ROAD	DECORAH	IA	52101	1	12-Provider facilitates speeds faster than that reported on the map	Provider only: The Map does not correctly reflect service that I facilitate to this location	100	20	Fixed Wireless	Served (Over 100/20 available)	Wireless
610986	800 FISHER COURT	SPENCER	IA	51301	1	12-Provider facilitates speeds faster than that reported on the map	Provider only: The Map does not correctly reflect service that I facilitate to this location	100	20	Fixed Wireless	Served (Over 100/20 available)	Wireless
611069	629 CENTER STREET	DECORAH	IA	52101	1	12-Provider facilitates speeds faster than that reported on the map	Provider only: The Map does not correctly reflect service that I facilitate to this location	100	20	Fixed Wireless	Served (Over 100/20 available)	Wireless
611098	1204 2ND AVE SE	DYERSVILLE	IA	52040	1	12-Provider facilitates speeds faster than that reported on the map	Provider only: The Map does not correctly reflect service that I facilitate to this location	100	20	Fixed Wireless	Served (Over 100/20 available)	Wireless
611141	202 1ST AVE W	FARLEY	IA	52046	1	12-Provider facilitates speeds faster than that reported on the map	Provider only: The Map does not correctly reflect service that I facilitate to this location	100	20	Fixed Wireless	Served (Over 100/20 available)	Wireless
611157	811 DALLAS STREET	DEXTER	IA	50070	1	12-Provider facilitates speeds faster than that reported on the map	Provider only: The Map does not correctly reflect service that I facilitate to this location	100	20	Fixed Wireless	Served (Over 100/20 available)	Wireless
611163	310 1ST AVENUE	PERSIA	IA	51563	1	12-Provider facilitates speeds faster than that reported on the map	Provider only: The Map does not correctly reflect service that I facilitate to this location	100	20	Fixed Wireless	Served (Over 100/20 available)	Wireless
611258	809 15TH STREET SOUTHWEST	SPENCER	IA	51301	1	12-Provider facilitates speeds faster than that reported on the map	Provider only: The Map does not correctly reflect service that I facilitate to this location	100	20	Fixed Wireless	Served (Over 100/20 available)	Wireless
611268	2010 20TH AVENUE WEST	SPENCER	IA	51301	1	12-Provider facilitates speeds faster than that reported on the map	Provider only: The Map does not correctly reflect service that I facilitate to this location	100	20	Fixed Wireless	Served (Over 100/20 available)	Wireless
611272	30824 GOLF COURSE RD	DYERSVILLE	IA	52040	1	12-Provider facilitates speeds faster than that reported on the map	Provider only: The Map does not correctly reflect service that I facilitate to this location	100	20	Fixed Wireless	Served (Over 100/20 available)	Wireless
611294	675 MAPLE RIDGE ST	PEOSTA	IA	52068	1	12-Provider facilitates speeds faster than that reported on the map	Provider only: The Map does not correctly reflect service that I facilitate to this location	100	20	Fixed Wireless	Served (Over 100/20 available)	Wireless
611332	806 EAST 17TH STREET	SPENCER	IA	51301	1	12-Provider facilitates speeds faster than that reported on the map	Provider only: The Map does not correctly reflect service that I facilitate to this location	100	20	Fixed Wireless	Served (Over 100/20 available)	Wireless
611334	412 MAIN STREET	POMEROY	IA	50575	1	12-Provider facilitates speeds faster than that reported on the map	Provider only: The Map does not correctly reflect service that I facilitate to this location	100	20	Fixed Wireless	Served (Over 100/20 available)	Wireless
611436	404 7TH AVE SE	DYERSVILLE	IA	52040	1	12-Provider facilitates speeds faster than that reported on the map	Provider only: The Map does not correctly reflect service that I facilitate to this location	100	20	Fixed Wireless	Served (Over 100/20 available)	Wireless
611635	20660 232ND AVENUE	MILFORD	IA	51351	1	12-Provider facilitates speeds faster than that reported on the map	Provider only: The Map does not correctly reflect service that I facilitate to this location	100	20	Fixed Wireless	Served (Over 100/20 available)	Wireless
611753	1678 SAWGRASS ROAD	DECORAH	IA	52101	1	12-Provider facilitates speeds faster than that reported on the map	Provider only: The Map does not correctly reflect service that I facilitate to this location	100	20	Fixed Wireless	Served (Over 100/20 available)	Wireless
611816	1372 STATE STREET	DEXTER	IA	50070	1	12-Provider facilitates speeds faster than that reported on the map	Provider only: The Map does not correctly reflect service that I facilitate to this location	100	20	Fixed Wireless	Served (Over 100/20 available)	Wireless
611825	7631 KAIA DR	PEOSTA	IA	52068	1	12-Provider facilitates speeds faster than that reported on the map	Provider only: The Map does not correctly reflect service that I facilitate to this location	100	20	Fixed Wireless	Served (Over 100/20 available)	Wireless
611962	861 EMERALD PINES DRIVE	ARNOLDS PARK	IA	51331	1	12-Provider facilitates speeds faster than that reported on the map	Provider only: The Map does not correctly reflect service that I facilitate to this location	100	20	Fixed Wireless	Served (Over 100/20 available)	Wireless
612123	902 BOBCAT AVE SE	FARLEY	IA	52046	1	12-Provider facilitates speeds faster than that reported on the map	Provider only: The Map does not correctly reflect service that I facilitate to this location	100	20	Fixed Wireless	Served (Over 100/20 available)	Wireless
612227	514 4TH AVENUE WEST	SPENCER	IA	51301	1	12-Provider facilitates speeds faster than that reported on the map	Provider only: The Map does not correctly reflect service that I facilitate to this location	100	20	Fixed Wireless	Served (Over 100/20 available)	Wireless
612248	24228 RAILROAD HWY	UNDERWOOD	IA	51576	1	12-Provider facilitates speeds faster than that reported on the map	Provider only: The Map does not correctly reflect service that I facilitate to this location	100	20	Fixed Wireless	Served (Over 100/20 available)	Wireless
612337	18526 KLUESNER RD	NEW VIENNA	IA	52065	1	12-Provider facilitates speeds faster than that reported on the map	Provider only: The Map does not correctly reflect service that I facilitate to this location	100	20	Fixed Wireless	Served (Over 100/20 available)	Wireless
612396	505 SOUTH STREET	RIDGEWAY	IA	52165	1	12-Provider facilitates speeds faster than that reported on the map	Provider only: The Map does not correctly reflect service that I facilitate to this location	100	20	Fixed Wireless	Served (Over 100/20 available)	Wireless
612419	1411 14TH STREET	MILFORD	IA	51351	1	12-Provider facilitates speeds faster than that reported on the map	Provider only: The Map does not correctly reflect service that I facilitate to this location	100	20	Fixed Wireless	Served (Over 100/20 available)	Wireless
612483	2913 SPORTSMANS DRIVE	MILFORD	IA	51351	1	12-Provider facilitates speeds faster than that reported on the map	Provider only: The Map does not correctly reflect service that I facilitate to this location	100	20	Fixed Wireless	Served (Over 100/20 available)	Wireless
612499	111 QUARRY STREET	DECORAH	IA	52101	1	12-Provider facilitates speeds faster than that reported on the map	Provider only: The Map does not correctly reflect service that I facilitate to this location	100	20	Fixed Wireless	Served (Over 100/20 available)	Wireless
612563	17086 N CASCADE RD	PEOSTA	IA	52068	1	12-Provider facilitates speeds faster than that reported on the map	Provider only: The Map does not correctly reflect service that I facilitate to this location	100	20	Fixed Wireless	Served (Over 100/20 available)	Wireless
612624	2400 RED OAK ROAD	DECORAH	IA	52101	1	12-Provider facilitates speeds faster than that reported on the map	Provider only: The Map does not correctly reflect service that I facilitate to this location	100	20	Fixed Wireless	Served (Over 100/20 available)	Wireless
612709	923 EAST 11TH STREET	SPENCER	IA	51301	1	12-Provider facilitates speeds faster than that reported on the map	Provider only: The Map does not correctly reflect service that I facilitate to this location	100	20	Fixed Wireless	Served (Over 100/20 available)	Wireless
612860	424 EAST 13TH STREET	SPENCER	IA	51301	1	12-Provider facilitates speeds faster than that reported on the map	Provider only: The Map does not correctly reflect service that I facilitate to this location	100	20	Fixed Wireless	Served (Over 100/20 available)	Wireless
613060	520 33RD STREET	MILFORD	IA	51351	1	12-Provider facilitates speeds faster than that reported on the map	Provider only: The Map does not correctly reflect service that I facilitate to this location	100	20	Fixed Wireless	Served (Over 100/20 available)	Wireless
613096	119 WEST 3RD STREET	SPENCER	IA	51301	1	12-Provider facilitates speeds faster than that reported on the map	Provider only: The Map does not correctly reflect service that I facilitate to this location	100	20	Fixed Wireless	Served (Over 100/20 available)	Wireless
613147	721 EAST 12TH STREET	SPENCER	IA	51301	1	12-Provider facilitates speeds faster than that reported on the map	Provider only: The Map does not correctly reflect service that I facilitate to this location	100	20	Fixed Wireless	Served (Over 100/20 available)	Wireless
613286	13578 SHERRILL RD	DUBUQUE	IA	52002	1	12-Provider facilitates speeds faster than that reported on the map	Provider only: The Map does not correctly reflect service that I facilitate to this location	100	20	Fixed Wireless	Served (Over 100/20 available)	Wireless
613465	608 4TH ST NE	FARLEY	IA	52046	1	12-Provider facilitates speeds faster than that reported on the map	Provider only: The Map does not correctly reflect service that I facilitate to this location	100	20	Fixed Wireless	Served (Over 100/20 available)	Wireless
613494	22457 RIEGLER RD	SHERRILL	IA	52073	1	12-Provider facilitates speeds faster than that reported on the map	Provider only: The Map does not correctly reflect service that I facilitate to this location	100	20	Fixed Wireless	Served (Over 100/20 available)	Wireless
613506	709 MISSY DR	PEOSTA	IA	52068	1	12-Provider facilitates speeds faster than that reported on the map	Provider only: The Map does not correctly reflect service that I facilitate to this location	100	20	Fixed Wireless	Served (Over 100/20 available)	Wireless
613507	308 WEST 3RD STREET	SPENCER	IA	51301	1	12-Provider facilitates speeds faster than that reported on the map	Provider only: The Map does not correctly reflect service that I facilitate to this location	100	20	Fixed Wireless	Served (Over 100/20 available)	Wireless
613527	5346 MCALLISTER RD	CASCADE	IA	52033	1	12-Provider facilitates speeds faster than that reported on the map	Provider only: The Map does not correctly reflect service that I facilitate to this location	100	20	Fixed Wireless	Served (Over 100/20 available)	Wireless
613736	3270 170TH AVENUE	EVERLY	IA	51338	1	12-Provider facilitates speeds faster than that reported on the map	Provider only: The Map does not correctly reflect service that I facilitate to this location	100	20	Fixed Wireless	Served (Over 100/20 available)	Wireless
613751	716 EAST 9TH STREET	SPENCER	IA	51301	1	12-Provider facilitates speeds faster than that reported on the map	Provider only: The Map does not correctly reflect service that I facilitate to this location	100	20	Fixed Wireless	Served (Over 100/20 available)	Wireless
613846	909 4TH AVENUE WEST	SPENCER	IA	51301	1	12-Provider facilitates speeds faster than that reported on the map	Provider only: The Map does not correctly reflect service that I facilitate to this location	100	20	Fixed Wireless	Served (Over 100/20 available)	Wireless
613882	5862 MAPLE RD	HOLY CROSS	IA	52053	1	12-Provider facilitates speeds faster than that reported on the map	Provider only: The Map does not correctly reflect service that I facilitate to this location	100	20	Fixed Wireless	Served (Over 100/20 available)	Wireless
613941	1910 350TH STREET	SPENCER	IA	51301	1	12-Provider facilitates speeds faster than that reported on the map	Provider only: The Map does not correctly reflect service that I facilitate to this location	100	20	Fixed Wireless	Served (Over 100/20 available)	Wireless
613961	9784 HAY HOSCH DR	PEOSTA	IA	52068	1	12-Provider facilitates speeds faster than that reported on the map	Provider only: The Map does not correctly reflect service that I facilitate to this location	100	20	Fixed Wireless	Served (Over 100/20 available)	Wireless
614314	915 8TH ST SE	DYERSVILLE	IA	52040	1	12-Provider facilitates speeds faster than that reported on the map	Provider only: The Map does not correctly reflect service that I facilitate to this location	100	20	Fixed Wireless	Served (Over 100/20 available)	Wireless
614495	822 EAST 8TH STREET	SPENCER	IA	51301	1	12-Provider facilitates speeds faster than that reported on the map	Provider only: The Map does not correctly reflect service that I facilitate to this location	100	20	Fixed Wireless	Served (Over 100/20 available)	Wireless
614507	702 11TH AVENUE EAST	SPENCER	IA	51301	1	12-Provider facilitates speeds faster than that reported on the map	Provider only: The Map does not correctly reflect service that I facilitate to this location	100	20	Fixed Wireless	Served (Over 100/20 available)	Wireless
614531	1108 BROWN STREET	DEXTER	IA	50070	1	12-Provider facilitates speeds faster than that reported on the map	Provider only: The Map does not correctly reflect service that I facilitate to this location	100	20	Fixed Wireless	Served (Over 100/20 available)	Wireless
614604	1440 7TH ST SW	DYERSVILLE	IA	52040	1	12-Provider facilitates speeds faster than that reported on the map	Provider only: The Map does not correctly reflect service that I facilitate to this location	100	20	Fixed Wireless	Served (Over 100/20 available)	Wireless
614633	62 HELEN AVENUE	MILFORD	IA	51351	1	12-Provider facilitates speeds faster than that reported on the map	Provider only: The Map does not correctly reflect service that I facilitate to this location	100	20	Fixed Wireless	Served (Over 100/20 available)	Wireless
614742	23769 RTE 52 N	HOLY CROSS	IA	52053	1	12-Provider facilitates speeds faster than that reported on the map	Provider only: The Map does not correctly reflect service that I facilitate to this location	100	20	Fixed Wireless	Served (Over 100/20 available)	Wireless
614807	708 3RD ST SE	DYERSVILLE	IA	52040	1	12-Provider facilitates speeds faster than that reported on the map	Provider only: The Map does not correctly reflect service that I facilitate to this location	100	20	Fixed Wireless	Served (Over 100/20 available)	Wireless
614889	20844 CLEAR CREEK RD	NEW VIENNA	IA	52065	1	12-Provider facilitates speeds faster than that reported on the map	Provider only: The Map does not correctly reflect service that I facilitate to this location	100	20	Fixed Wireless	Served (Over 100/20 available)	Wireless
614920	8233 COMER RD	FARLEY	IA	52046	1	12-Provider facilitates speeds faster than that reported on the map	Provider only: The Map does not correctly reflect service that I facilitate to this location	100	20	Fixed Wireless	Served (Over 100/20 available)	Wireless
614926	5952 THEN RD	EPWORTH	IA	52045	1	12-Provider facilitates speeds faster than that reported on the map	Provider only: The Map does not correctly reflect service that I facilitate to this location	100	20	Fixed Wireless	Served (Over 100/20 available)	Wireless
614974	316 COUNTRYSIDE DR	EPWORTH	IA	52045	1	12-Provider facilitates speeds faster than that reported on the map	Provider only: The Map does not correctly reflect service that I facilitate to this location	100	20	Fixed Wireless	Served (Over 100/20 available)	Wireless
615064	3400 KUCHEL TRAIL	MILFORD	IA	51351	1	12-Provider facilitates speeds faster than that reported on the map	Provider only: The Map does not correctly reflect service that I facilitate to this location	100	20	Fixed Wireless	Served (Over 100/20 available)	Wireless
615192	9730 RTE 136	DYERSVILLE	IA	52040	1	12-Provider facilitates speeds faster than that reported on the map	Provider only: The Map does not correctly reflect service that I facilitate to this location	100	20	Fixed Wireless	Served (Over 100/20 available)	Wireless
615274	3010 CHAPLIN DRIVE	MILFORD	IA	51351	1	12-Provider facilitates speeds faster than that reported on the map	Provider only: The Map does not correctly reflect service that I facilitate to this location	100	20	Fixed Wireless	Served (Over 100/20 available)	Wireless
615312	2456 AMBER RIDGE DR	DUBUQUE	IA	52002	1	12-Provider facilitates speeds faster than that reported on the map	Provider only: The Map does not correctly reflect service that I facilitate to this location	100	20	Fixed Wireless	Served (Over 100/20 available)	Wireless
615319	321 PHEASANT RUN LN	EPWORTH	IA	52045	1	12-Provider facilitates speeds faster than that reported on the map	Provider only: The Map does not correctly reflect service that I facilitate to this location	100	20	Fixed Wireless	Served (Over 100/20 available)	Wireless
615326	605 BLUE HERON ROAD	ARNOLDS PARK	IA	51331	1	12-Provider facilitates speeds faster than that reported on the map	Provider only: The Map does not correctly reflect service that I facilitate to this location	100	20	Fixed Wireless	Served (Over 100/20 available)	Wireless
615386	1201 11TH AVENUE SOUTHEAST	SPENCER	IA	51301	1	12-Provider facilitates speeds faster than that reported on the map	Provider only: The Map does not correctly reflect service that I facilitate to this location	100	20	Fixed Wireless	Served (Over 100/20 available)	Wireless
615395	10450 MOZENA LN	EPWORTH	IA	52045	1	12-Provider facilitates speeds faster than that reported on the map	Provider only: The Map does not correctly reflect service that I facilitate to this location	100	20	Fixed Wireless	Served (Over 100/20 available)	Wireless
615404	750 ELMWOOD DRIVE	SPENCER	IA	51301	1	12-Provider facilitates speeds faster than that reported on the map	Provider only: The Map does not correctly reflect service that I facilitate to this location	100	20	Fixed Wireless	Served (Over 100/20 available)	Wireless
615409	2520 WILLOW BROOK DR	DUBUQUE	IA	52002	1	12-Provider facilitates speeds faster than that reported on the map	Provider only: The Map does not correctly reflect service that I facilitate to this location	100	20	Fixed Wireless	Served (Over 100/20 available)	Wireless
615461	620 COUNTY STREET	RIDGEWAY	IA	52165	1	12-Provider facilitates speeds faster than that reported on the map	Provider only: The Map does not correctly reflect service that I facilitate to this location	100	20	Fixed Wireless	Served (Over 100/20 available)	Wireless
615476	15723 WOODMOOR DR	DUBUQUE	IA	52002	1	12-Provider facilitates speeds faster than that reported on the map	Provider only: The Map does not correctly reflect service that I facilitate to this location	100	20	Fixed Wireless	Served (Over 100/20 available)	Wireless
615570	217 HILLTOP DRIVE	DECORAH	IA	52101	1	12-Provider facilitates speeds faster than that reported on the map	Provider only: The Map does not correctly reflect service that I facilitate to this location	100	20	Fixed Wireless	Served (Over 100/20 available)	Wireless
615699	240 HELMS DRIVE	ARNOLDS PARK	IA	51331	1	12-Provider facilitates speeds faster than that reported on the map	Provider only: The Map does not correctly reflect service that I facilitate to this location	100	20	Fixed Wireless	Served (Over 100/20 available)	Wireless
615702	422 5TH ST SE	DYERSVILLE	IA	52040	1	12-Provider facilitates speeds faster than that reported on the map	Provider only: The Map does not correctly reflect service that I facilitate to this location	100	20	Fixed Wireless	Served (Over 100/20 available)	Wireless
615812	219 1ST AVE E	DYERSVILLE	IA	52040	1	12-Provider facilitates speeds faster than that reported on the map	Provider only: The Map does not correctly reflect service that I facilitate to this location	100	20	Fixed Wireless	Served (Over 100/20 available)	Wireless
615883	1106 1ST ST SW	DYERSVILLE	IA	52040	1	12-Provider facilitates speeds faster than that reported on the map	Provider only: The Map does not correctly reflect service that I facilitate to this location	100	20	Fixed Wireless	Served (Over 100/20 available)	Wireless
615889	405 HORSESHOE RD	SHERRILL	IA	52073	1	12-Provider facilitates speeds faster than that reported on the map	Provider only: The Map does not correctly reflect service that I facilitate to this location	100	20	Fixed Wireless	Served (Over 100/20 available)	Wireless
615890	1501 3RD AVENUE EAST	SPENCER	IA	51301	1	12-Provider facilitates speeds faster than that reported on the map	Provider only: The Map does not correctly reflect service that I facilitate to this location	100	20	Fixed Wireless	Served (Over 100/20 available)	Wireless
615993	504 3RD AVE SE	FARLEY	IA	52046	1	12-Provider facilitates speeds faster than that reported on the map	Provider only: The Map does not correctly reflect service that I facilitate to this location	100	20	Fixed Wireless	Served (Over 100/20 available)	Wireless
616007	7202 PLACID RD	EPWORTH	IA	52045	1	12-Provider facilitates speeds faster than that reported on the map	Provider only: The Map does not correctly reflect service that I facilitate to this location	100	20	Fixed Wireless	Served (Over 100/20 available)	Wireless
616050	19472 ASBURY RD	DURANGO	IA	52039	1	12-Provider facilitates speeds faster than that reported on the map	Provider only: The Map does not correctly reflect service that I facilitate to this location	100	20	Fixed Wireless	Served (Over 100/20 available)	Wireless
616059	15254 BANKSTON PARK RD	EPWORTH	IA	52045	1	12-Provider facilitates speeds faster than that reported on the map	Provider only: The Map does not correctly reflect service that I facilitate to this location	100	20	Fixed Wireless	Served (Over 100/20 available)	Wireless
616081	107 6TH ST SE	DYERSVILLE	IA	52040	1	12-Provider facilitates speeds faster than that reported on the map	Provider only: The Map does not correctly reflect service that I facilitate to this location	100	20	Fixed Wireless	Served (Over 100/20 available)	Wireless
616082	59622 170TH AVENUE	FONDA	IA	50540	1	12-Provider facilitates speeds faster than that reported on the map	Provider only: The Map does not correctly reflect service that I facilitate to this location	100	20	Fixed Wireless	Served (Over 100/20 available)	Wireless
616186	302 EAST 5TH STREET	SPENCER	IA	51301	1	12-Provider facilitates speeds faster than that reported on the map	Provider only: The Map does not correctly reflect service that I facilitate to this location	100	20	Fixed Wireless	Served (Over 100/20 available)	Wireless
616467	14836 DERBY GRANGE RD	DUBUQUE	IA	52002	1	12-Provider facilitates speeds faster than that reported on the map	Provider only: The Map does not correctly reflect service that I facilitate to this location	100	20	Fixed Wireless	Served (Over 100/20 available)	Wireless

616530	715 11TH STREET	MILFORD	IA	51351	1	12-Provider facilitates speeds faster than that reported on the map	Provider only: The Map does not correctly reflect service that I facilitate to this location	100	20	Fixed Wireless	Served (Over 100/20 available)	Wireless
616643	3009 CHAPLIN DRIVE	MILFORD	IA	51351	1	12-Provider facilitates speeds faster than that reported on the map	Provider only: The Map does not correctly reflect service that I facilitate to this location	100	20	Fixed Wireless	Served (Over 100/20 available)	Wireless
616655	224 1ST AVE W	DYERSVILLE	IA	52040	1	12-Provider facilitates speeds faster than that reported on the map	Provider only: The Map does not correctly reflect service that I facilitate to this location	100	20	Fixed Wireless	Served (Over 100/20 available)	Wireless
616660	729 WILLOW RIDGE N	PEOSTA	IA	52068	1	12-Provider facilitates speeds faster than that reported on the map	Provider only: The Map does not correctly reflect service that I facilitate to this location	100	20	Fixed Wireless	Served (Over 100/20 available)	Wireless
616669	643 MILA DR	PEOSTA	IA	52068	1	12-Provider facilitates speeds faster than that reported on the map	Provider only: The Map does not correctly reflect service that I facilitate to this location	100	20	Fixed Wireless	Served (Over 100/20 available)	Wireless
616740	614 7TH AVE SE	DYERSVILLE	IA	52040	1	12-Provider facilitates speeds faster than that reported on the map	Provider only: The Map does not correctly reflect service that I facilitate to this location	100	20	Fixed Wireless	Served (Over 100/20 available)	Wireless
616841	2247 ELKLAND AVENUE	LYTTON	IA	50561	1	12-Provider facilitates speeds faster than that reported on the map	Provider only: The Map does not correctly reflect service that I facilitate to this location	100	20	Fixed Wireless	Served (Over 100/20 available)	Wireless
616887	1101 13TH STREET	MILFORD	IA	51351	1	12-Provider facilitates speeds faster than that reported on the map	Provider only: The Map does not correctly reflect service that I facilitate to this location	100	20	Fixed Wireless	Served (Over 100/20 available)	Wireless
616917	205 NORTH STREET WEST	CALMAR	IA	52132	1	12-Provider facilitates speeds faster than that reported on the map	Provider only: The Map does not correctly reflect service that I facilitate to this location	100	20	Fixed Wireless	Served (Over 100/20 available)	Wireless
616977	412 WEST 3RD STREET	SPENCER	IA	51301	1	12-Provider facilitates speeds faster than that reported on the map	Provider only: The Map does not correctly reflect service that I facilitate to this location	100	20	Fixed Wireless	Served (Over 100/20 available)	Wireless
617040	3304 KUCHEL TRAIL	MILFORD	IA	51351	1	12-Provider facilitates speeds faster than that reported on the map	Provider only: The Map does not correctly reflect service that I facilitate to this location	100	20	Fixed Wireless	Served (Over 100/20 available)	Wireless
617118	110 202ND STREET	MILFORD	IA	51351	1	12-Provider facilitates speeds faster than that reported on the map	Provider only: The Map does not correctly reflect service that I facilitate to this location	100	20	Fixed Wireless	Served (Over 100/20 available)	Wireless
617155	10 HILL DRIVE	MILFORD	IA	51351	1	12-Provider facilitates speeds faster than that reported on the map	Provider only: The Map does not correctly reflect service that I facilitate to this location	100	20	Fixed Wireless	Served (Over 100/20 available)	Wireless
617183	1204 S AVENUE	MILFORD	IA	51351	1	12-Provider facilitates speeds faster than that reported on the map	Provider only: The Map does not correctly reflect service that I facilitate to this location	100	20	Fixed Wireless	Served (Over 100/20 available)	Wireless
617224	1404 FAIRVIEW AVENUE	SPENCER	IA	51301	1	12-Provider facilitates speeds faster than that reported on the map	Provider only: The Map does not correctly reflect service that I facilitate to this location	100	20	Fixed Wireless	Served (Over 100/20 available)	Wireless
617322	2090 REGENCY DR	DURANGO	IA	52039	1	12-Provider facilitates speeds faster than that reported on the map	Provider only: The Map does not correctly reflect service that I facilitate to this location	100	20	Fixed Wireless	Served (Over 100/20 available)	Wireless
617446	247 EMERALD MEADOWS DRIVE	ARNOLDS PARK	IA	51331	1	12-Provider facilitates speeds faster than that reported on the map	Provider only: The Map does not correctly reflect service that I facilitate to this location	100	20	Fixed Wireless	Served (Over 100/20 available)	Wireless
617453	16250 PANORAMIC VIEW	SHERRILL	IA	52073	1	12-Provider facilitates speeds faster than that reported on the map	Provider only: The Map does not correctly reflect service that I facilitate to this location	100	20	Fixed Wireless	Served (Over 100/20 available)	Wireless
617532	1006 COUNTRY CLUB LANE	SPENCER	IA	51301	1	12-Provider facilitates speeds faster than that reported on the map	Provider only: The Map does not correctly reflect service that I facilitate to this location	100	20	Fixed Wireless	Served (Over 100/20 available)	Wireless
617580	404 4TH AVE SE	DYERSVILLE	IA	52040	1	12-Provider facilitates speeds faster than that reported on the map	Provider only: The Map does not correctly reflect service that I facilitate to this location	100	20	Fixed Wireless	Served (Over 100/20 available)	Wireless
617767	904 K AVENUE	MILFORD	IA	51351	1	12-Provider facilitates speeds faster than that reported on the map	Provider only: The Map does not correctly reflect service that I facilitate to this location	100	20	Fixed Wireless	Served (Over 100/20 available)	Wireless
617947	705 SUNSHINE RUN	ARNOLDS PARK	IA	51331	1	12-Provider facilitates speeds faster than that reported on the map	Provider only: The Map does not correctly reflect service that I facilitate to this location	100	20	Fixed Wireless	Served (Over 100/20 available)	Wireless
618127	18 WEST 1ST STREET	SPENCER	IA	51301	1	12-Provider facilitates speeds faster than that reported on the map	Provider only: The Map does not correctly reflect service that I facilitate to this location	100	20	Fixed Wireless	Served (Over 100/20 available)	Wireless
618157	708 EAST 12TH STREET	SPENCER	IA	51301	1	12-Provider facilitates speeds faster than that reported on the map	Provider only: The Map does not correctly reflect service that I facilitate to this location	100	20	Fixed Wireless	Served (Over 100/20 available)	Wireless
618233	2671 150TH AVENUE	EVERLY	IA	51338	1	12-Provider facilitates speeds faster than that reported on the map	Provider only: The Map does not correctly reflect service that I facilitate to this location	100	20	Fixed Wireless	Served (Over 100/20 available)	Wireless
618242	209 NORTH STREET	DECORAH	IA	52101	1	12-Provider facilitates speeds faster than that reported on the map	Provider only: The Map does not correctly reflect service that I facilitate to this location	100	20	Fixed Wireless	Served (Over 100/20 available)	Wireless
618270	605 2ND AVE SE	DYERSVILLE	IA	52040	1	12-Provider facilitates speeds faster than that reported on the map	Provider only: The Map does not correctly reflect service that I facilitate to this location	100	20	Fixed Wireless	Served (Over 100/20 available)	Wireless
618323	2105 Q AVENUE	MILFORD	IA	51351	1	12-Provider facilitates speeds faster than that reported on the map	Provider only: The Map does not correctly reflect service that I facilitate to this location	100	20	Fixed Wireless	Served (Over 100/20 available)	Wireless
618325	501 PLUM STREET	DECORAH	IA	52101	1	12-Provider facilitates speeds faster than that reported on the map	Provider only: The Map does not correctly reflect service that I facilitate to this location	100	20	Fixed Wireless	Served (Over 100/20 available)	Wireless
618372	63 STONEYBROOK CIRCLE SOUTHWEST	SPENCER	IA	51301	1	12-Provider facilitates speeds faster than that reported on the map	Provider only: The Map does not correctly reflect service that I facilitate to this location	100	20	Fixed Wireless	Served (Over 100/20 available)	Wireless
618394	582 BIRCH RIDGE S	PEOSTA	IA	52068	1	12-Provider facilitates speeds faster than that reported on the map	Provider only: The Map does not correctly reflect service that I facilitate to this location	100	20	Fixed Wireless	Served (Over 100/20 available)	Wireless
618492	7373 HARTBECKE RD	EPWORTH	IA	52045	1	12-Provider facilitates speeds faster than that reported on the map	Provider only: The Map does not correctly reflect service that I facilitate to this location	100	20	Fixed Wireless	Served (Over 100/20 available)	Wireless
618526	145 GRAY FOX RD	EPWORTH	IA	52045	1	12-Provider facilitates speeds faster than that reported on the map	Provider only: The Map does not correctly reflect service that I facilitate to this location	100	20	Fixed Wireless	Served (Over 100/20 available)	Wireless
618586	18 WEST 14TH STREET	SPENCER	IA	51301	1	12-Provider facilitates speeds faster than that reported on the map	Provider only: The Map does not correctly reflect service that I facilitate to this location	100	20	Fixed Wireless	Served (Over 100/20 available)	Wireless
618596	411 GENEVA STREET	POMEROY	IA	50575	1	12-Provider facilitates speeds faster than that reported on the map	Provider only: The Map does not correctly reflect service that I facilitate to this location	100	20	Fixed Wireless	Served (Over 100/20 available)	Wireless
618666	5045 SHERRILL RD	SHERRILL	IA	52073	1	12-Provider facilitates speeds faster than that reported on the map	Provider only: The Map does not correctly reflect service that I facilitate to this location	100	20	Fixed Wireless	Served (Over 100/20 available)	Wireless
618714	8 EAST 11TH STREET	SPENCER	IA	51301	1	12-Provider facilitates speeds faster than that reported on the map	Provider only: The Map does not correctly reflect service that I facilitate to this location	100	20	Fixed Wireless	Served (Over 100/20 available)	Wireless
618752	805 WATER STREET EAST	DECORAH	IA	52101	1	12-Provider facilitates speeds faster than that reported on the map	Provider only: The Map does not correctly reflect service that I facilitate to this location	100	20	Fixed Wireless	Served (Over 100/20 available)	Wireless
618881	401 HOWARD STREET	FONDA	IA	50540	1	12-Provider facilitates speeds faster than that reported on the map	Provider only: The Map does not correctly reflect service that I facilitate to this location	100	20	Fixed Wireless	Served (Over 100/20 available)	Wireless
618891	1070 CLARK CIRCLE	UNDERWOOD	IA	51576	1	12-Provider facilitates speeds faster than that reported on the map	Provider only: The Map does not correctly reflect service that I facilitate to this location	100	20	Fixed Wireless	Served (Over 100/20 available)	Wireless
618970	1300 5TH AVE NE	DYERSVILLE	IA	52040	1	12-Provider facilitates speeds faster than that reported on the map	Provider only: The Map does not correctly reflect service that I facilitate to this location	100	20	Fixed Wireless	Served (Over 100/20 available)	Wireless
619035	402 SUNRISE BOULEVARD	DECORAH	IA	52101	1	12-Provider facilitates speeds faster than that reported on the map	Provider only: The Map does not correctly reflect service that I facilitate to this location	100	20	Fixed Wireless	Served (Over 100/20 available)	Wireless
619055	14139 CYPRESS PT	DUBUQUE	IA	52002	1	12-Provider facilitates speeds faster than that reported on the map	Provider only: The Map does not correctly reflect service that I facilitate to this location	100	20	Fixed Wireless	Served (Over 100/20 available)	Wireless
619144	919 DALLAS STREET	DEXTER	IA	50070	1	12-Provider facilitates speeds faster than that reported on the map	Provider only: The Map does not correctly reflect service that I facilitate to this location	100	20	Fixed Wireless	Served (Over 100/20 available)	Wireless
619159	15543 HOLSTEIN LN	SHERRILL	IA	52073	1	12-Provider facilitates speeds faster than that reported on the map	Provider only: The Map does not correctly reflect service that I facilitate to this location	100	20	Fixed Wireless	Served (Over 100/20 available)	Wireless
619215	205 MAIN STREET	MCCLELLAND	IA	51548	1	12-Provider facilitates speeds faster than that reported on the map	Provider only: The Map does not correctly reflect service that I facilitate to this location	100	20	Fixed Wireless	Served (Over 100/20 available)	Wireless
619322	913 EAST 10TH STREET	SPENCER	IA	51301	1	12-Provider facilitates speeds faster than that reported on the map	Provider only: The Map does not correctly reflect service that I facilitate to this location	100	20	Fixed Wireless	Served (Over 100/20 available)	Wireless
619337	1709 11TH AVENUE WEST	SPENCER	IA	51301	1	12-Provider facilitates speeds faster than that reported on the map	Provider only: The Map does not correctly reflect service that I facilitate to this location	100	20	Fixed Wireless	Served (Over 100/20 available)	Wireless
619375	3309 PRAIRIE MEADOW DRIVE	MILFORD	IA	51351	1	12-Provider facilitates speeds faster than that reported on the map	Provider only: The Map does not correctly reflect service that I facilitate to this location	100	20	Fixed Wireless	Served (Over 100/20 available)	Wireless
619485	400 EAST 10TH STREET	SPENCER	IA	51301	1	12-Provider facilitates speeds faster than that reported on the map	Provider only: The Map does not correctly reflect service that I facilitate to this location	100	20	Fixed Wireless	Served (Over 100/20 available)	Wireless
619524	1500 3RD ST SW	DYERSVILLE	IA	52040	1	12-Provider facilitates speeds faster than that reported on the map	Provider only: The Map does not correctly reflect service that I facilitate to this location	100	20	Fixed Wireless	Served (Over 100/20 available)	Wireless
619558	205 EMERALD MEADOWS DRIVE	ARNOLDS PARK	IA	51331	1	12-Provider facilitates speeds faster than that reported on the map	Provider only: The Map does not correctly reflect service that I facilitate to this location	100	20	Fixed Wireless	Served (Over 100/20 available)	Wireless
619669	2116 L AVENUE	MILFORD	IA	51351	1	12-Provider facilitates speeds faster than that reported on the map	Provider only: The Map does not correctly reflect service that I facilitate to this location	100	20	Fixed Wireless	Served (Over 100/20 available)	Wireless
619783	355 BENIT DRIVE	ARNOLDS PARK	IA	51331	1	12-Provider facilitates speeds faster than that reported on the map	Provider only: The Map does not correctly reflect service that I facilitate to this location	100	20	Fixed Wireless	Served (Over 100/20 available)	Wireless
619805	610 E MAIN ST	EPWORTH	IA	52045	1	12-Provider facilitates speeds faster than that reported on the map	Provider only: The Map does not correctly reflect service that I facilitate to this location	100	20	Fixed Wireless	Served (Over 100/20 available)	Wireless
619810	14 WEST 14TH STREET	SPENCER	IA	51301	1	12-Provider facilitates speeds faster than that reported on the map	Provider only: The Map does not correctly reflect service that I facilitate to this location	100	20	Fixed Wireless	Served (Over 100/20 available)	Wireless
619826	1174 WOODLAND DR	DYERSVILLE	IA	52040	1	12-Provider facilitates speeds faster than that reported on the map	Provider only: The Map does not correctly reflect service that I facilitate to this location	100	20	Fixed Wireless	Served (Over 100/20 available)	Wireless
619832	22727 ROAD L-34	UNDERWOOD	IA	51576	1	12-Provider facilitates speeds faster than that reported on the map	Provider only: The Map does not correctly reflect service that I facilitate to this location	100	20	Fixed Wireless	Served (Over 100/20 available)	Wireless
619859	1205 13TH AVENUE WEST	SPENCER	IA	51301	1	12-Provider facilitates speeds faster than that reported on the map	Provider only: The Map does not correctly reflect service that I facilitate to this location	100	20	Fixed Wireless	Served (Over 100/20 available)	Wireless
619878	35079 DEL RIO ROAD	DEXTER	IA	50070	1	12-Provider facilitates speeds faster than that reported on the map	Provider only: The Map does not correctly reflect service that I facilitate to this location	100	20	Fixed Wireless	Served (Over 100/20 available)	Wireless
619887	13 STONEYBROOK CIRCLE SOUTHWEST	SPENCER	IA	51301	1	12-Provider facilitates speeds faster than that reported on the map	Provider only: The Map does not correctly reflect service that I facilitate to this location	100	20	Fixed Wireless	Served (Over 100/20 available)	Wireless
619953	703 2ND AVE SE	DYERSVILLE	IA	52040	1	12-Provider facilitates speeds faster than that reported on the map	Provider only: The Map does not correctly reflect service that I facilitate to this location	100	20	Fixed Wireless	Served (Over 100/20 available)	Wireless
619957	1603 1ST AVENUE EAST	SPENCER	IA	51301	1	12-Provider facilitates speeds faster than that reported on the map	Provider only: The Map does not correctly reflect service that I facilitate to this location	100	20	Fixed Wireless	Served (Over 100/20 available)	Wireless
619995	26210 RTE 52 N	HOLY CROSS	IA	52053	1	12-Provider facilitates speeds faster than that reported on the map	Provider only: The Map does not correctly reflect service that I facilitate to this location	100	20	Fixed Wireless	Served (Over 100/20 available)	Wireless
620128	304 MAPLE STREET	CALMAR	IA	52132	1	12-Provider facilitates speeds faster than that reported on the map	Provider only: The Map does not correctly reflect service that I facilitate to this location	100	20	Fixed Wireless	Served (Over 100/20 available)	Wireless
620165	2207 1ST AVENUE EAST	SPENCER	IA	51301	1	12-Provider facilitates speeds faster than that reported on the map	Provider only: The Map does not correctly reflect service that I facilitate to this location	100	20	Fixed Wireless	Served (Over 100/20 available)	Wireless
620228	102 3RD STREET	DICKENS	IA	51333	1	12-Provider facilitates speeds faster than that reported on the map	Provider only: The Map does not correctly reflect service that I facilitate to this location	100	20	Fixed Wireless	Served (Over 100/20 available)	Wireless
620490	817 26TH STREET	MILFORD	IA	51351	1	12-Provider facilitates speeds faster than that reported on the map	Provider only: The Map does not correctly reflect service that I facilitate to this location	100	20	Fixed Wireless	Served (Over 100/20 available)	Wireless
620564	401 HAMLIN STREET SOUTH	CALMAR	IA	52132	1	12-Provider facilitates speeds faster than that reported on the map	Provider only: The Map does not correctly reflect service that I facilitate to this location	100	20	Fixed Wireless	Served (Over 100/20 available)	Wireless
620590	1203 WEST 14TH STREET	SPENCER	IA	51301	1	12-Provider facilitates speeds faster than that reported on the map	Provider only: The Map does not correctly reflect service that I facilitate to this location	100	20	Fixed Wireless	Served (Over 100/20 available)	Wireless
620718	19083 DURANGO RD	SHERRILL	IA	52073	1	12-Provider facilitates speeds faster than that reported on the map	Provider only: The Map does not correctly reflect service that I facilitate to this location	100	20	Fixed Wireless	Served (Over 100/20 available)	Wireless
620756	621 CROWN LINE DR	EPWORTH	IA	52045	1	12-Provider facilitates speeds faster than that reported on the map	Provider only: The Map does not correctly reflect service that I facilitate to this location	100	20	Fixed Wireless	Served (Over 100/20 available)	Wireless
620898	320 4TH ST SW	DYERSVILLE	IA	52040	1	12-Provider facilitates speeds faster than that reported on the map	Provider only: The Map does not correctly reflect service that I facilitate to this location	100	20	Fixed Wireless	Served (Over 100/20 available)	Wireless
620985	23073 RIEGLER RD	SHERRILL	IA	52073	1	12-Provider facilitates speeds faster than that reported on the map	Provider only: The Map does not correctly reflect service that I facilitate to this location	100	20	Fixed Wireless	Served (Over 100/20 available)	Wireless
621046	665 COUNTY STREET	RIDGEWAY	IA	52165	1	12-Provider facilitates speeds faster than that reported on the map	Provider only: The Map does not correctly reflect service that I facilitate to this location	100	20	Fixed Wireless	Served (Over 100/20 available)	Wireless
621198	3410 280TH AVENUE	DICKENS	IA	51333	1	12-Provider facilitates speeds faster than that reported on the map	Provider only: The Map does not correctly reflect service that I facilitate to this location	100	20	Fixed Wireless	Served (Over 100/20 available)	Wireless
621224	1003 WALNUT STREET	DECORAH	IA	52101	1	12-Provider facilitates speeds faster than that reported on the map	Provider only: The Map does not correctly reflect service that I facilitate to this location	100	20	Fixed Wireless	Served (Over 100/20 available)	Wireless
621250	2201 WEST 11TH STREET	SPENCER	IA	51301	1	12-Provider facilitates speeds faster than that reported on the map	Provider only: The Map does not correctly reflect service that I facilitate to this location	100	20	Fixed Wireless	Served (Over 100/20 available)	Wireless
621266	23968 GIRL SCOUT RD	EPWORTH	IA	52045	1	12-Provider facilitates speeds faster than that reported on the map	Provider only: The Map does not correctly reflect service that I facilitate to this location	100	20	Fixed Wireless	Served (Over 100/20 available)	Wireless
621283	1775 OLD STAGE ROAD	DECORAH	IA	52101	1	12-Provider facilitates speeds faster than that reported on the map	Provider only: The Map does not correctly reflect service that I facilitate to this location	100	20	Fixed Wireless	Served (Over 100/20 available)	Wireless
621385	1005 EILEEN COURT	DECORAH	IA	52101	1	12-Provider facilitates speeds faster than that reported on the map	Provider only: The Map does not correctly reflect service that I facilitate to this location	100	20	Fixed Wireless	Served (Over 100/20 available)	Wireless
621583	1211 WEST 7TH STREET	SPENCER	IA	51301	1	12-Provider facilitates speeds faster than that reported on the map	Provider only: The Map does not correctly reflect service that I facilitate to this location	100	20	Fixed Wireless	Served (Over 100/20 available)	Wireless
621598	226 WEST 3RD STREET	SPENCER	IA	51301	1	12-Provider facilitates speeds faster than that reported on the map	Provider only: The Map does not correctly reflect service that I facilitate to this location	100	20	Fixed Wireless	Served (Over 100/20 available)	Wireless
621898	801 WEST 12TH STREET	SPENCER	IA	51301	1	12-Provider facilitates speeds faster than that reported on the map	Provider only: The Map does not correctly reflect service that I facilitate to this location	100	20	Fixed Wireless	Served (Over 100/20 available)	Wireless
621911	1901 20TH AVENUE WEST	SPENCER	IA	51301	1	12-Provider facilitates speeds faster than that reported on the map	Provider only: The Map does not correctly reflect service that I facilitate to this location	100	20	Fixed Wireless	Served (Over 100/20 available)	Wireless
621943	107 HIGH CIRCLE	UNDERWOOD	IA	51576	1	12-Provider facilitates speeds faster than that reported on the map	Provider only: The Map does not correctly reflect service that I facilitate to this location	100	20	Fixed Wireless	Served (Over 100/20 available)	Wireless
622004	19693 RTE 52 N	DURANGO	IA	52039	1	12-Provider facilitates speeds faster than that reported on the map	Provider only: The Map does not correctly reflect service that I facilitate to this location	100	20	Fixed Wireless	Served (Over 100/20 available)	Wireless
622149	101 SOUTH COUNTY ROAD	FONDA	IA	50540	1	12-Provider facilitates speeds faster than that reported on the map	Provider only: The Map does not correctly reflect service that I facilitate to this location	100	20	Fixed Wireless	Served (Over 100/20 available)	Wireless
622213	203 1ST AVE E	FARLEY	IA	52046	1	12-Provider facilitates speeds faster than that reported on the map	Provider only: The Map does not correctly reflect service that I facilitate to this location	100	20	Fixed Wireless	Served (Over 100/20 available)	Wireless
622242	25588 LEUCHS RD	FARLEY	IA	52046	1	12-Provider facilitates speeds faster than that reported on the map	Provider only: The Map does not correctly reflect service that I facilitate to this location	100	20	Fixed Wireless	Served (Over 100/20 available)	Wireless
622281	218 EAST 4TH STREET	SPENCER	IA	51301	1	12-Provider facilitates speeds faster than that reported on the map	Provider only: The Map does not correctly reflect service that I facilitate to this location	100	20	Fixed Wireless	Served (Over 100/20 available)	Wireless
622359	710 MALLARD CREEK DRIVE	ARNOLDS PARK	IA	51331	1	12-Provider facilitates speeds faster than that reported on the map	Provider only: The Map does not correctly reflect service that I facilitate to this location	100	20	Fixed Wireless	Served (Over 100/20 available)	Wireless
622388	209 W MAIN ST	EPWORTH	IA	52045	1	12-Provider facilitates speeds faster than that reported on the map	Provider only: The Map does not correctly reflect service that I facilitate to this location	100	20	Fixed Wireless	Served (Over 100/20 available)	Wireless
622558	305 1ST AVE NE	EPWORTH	IA	52045	1	12-Provider facilitates speeds faster than that reported on the map	Provider only: The Map does not correctly reflect service that I facilitate to this location	100	20	Fixed Wireless	Served (Over 100/20 available)	Wireless
622664	1003 LYNCH AVENUE	MILFORD	IA	51351	1	12-Provider facilitates speeds faster than that reported on the map	Provider only: The Map does not correctly reflect service that I facilitate to this location	100	20	Fixed Wireless	Served (Over 100/20 available)	Wireless
622667	53 HELEN AVENUE	MILFORD	IA	51351	1	12-Provider facilitates speeds faster than that reported on the map	Provider only: The Map does not correctly reflect service that I facilitate to this location	100	20	Fixed Wireless	Served (Over 100/20 available)	Wireless
622790	238 EMERALD MEADOWS DRIVE	ARNOLDS PARK	IA	51331	1	12-Provider facilitates speeds faster than that reported on the map	Provider only: The Map does not correctly reflect service that I facilitate to this location	100	20	Fixed Wireless	Served (Over 100/20 available)	Wireless
622809	2103 JACKSON ST	NEW VIENNA	IA	52065	1	12-Provider facilitates speeds faster than that reported on the map	Provider only: The Map does not correctly reflect service that I facilitate to this location	100	20	Fixed Wireless	Served (Over 100/20 available)	Wireless
622856	2377 270TH AVENUE	RIDGEWAY	IA	52165	1	12-Provider facilitates speeds faster than that reported on the map	Provider only: The Map does not correctly reflect service that I facilitate to this location	100	20	Fixed Wireless	Served (Over 100/20 available)	Wireless
623038	706 WEST 4TH STREET	SPENCER	IA	51301	1	12-Provider facilitates speeds faster than that reported on the map	Provider only: The Map does not correctly reflect service that I facilitate to this location	100	20	Fixed Wireless	Served (Over 100/20 available)	Wireless
623432	721 4TH AVENUE WEST	SPENCER	IA	51301	1	12-Provider facilitates speeds faster than that reported on the map	Provider only: The Map does not correctly reflect service that I facilitate to this location	100	20	Fixed Wireless	Served (Over 100/20 available)	Wireless
623528	1105 1ST ST SW	DYERSVILLE	IA	52040	1	12-Provider facilitates speeds faster than that reported on the map	Provider only: The Map does not correctly reflect service that I facilitate to this location	100	20	Fixed Wireless	Served (Over 100/20 available)	Wireless
623550	201 RAILROAD STREET	CALMAR	IA	52132	1	12-Provider facilitates speeds faster than that reported on the map	Provider only: The Map does not correctly reflect service that I facilitate to this location	100	20	Fixed Wireless	Served (Over 100/20 available)	Wireless
623579	716 EAST 16TH STREET	SPENCER	IA	51301	1	12-Provider facilitates speeds faster than that reported on the map	Provider only: The Map does not correctly reflect service that I facilitate to this location	100	20	Fixed Wireless	Served (Over 100/20 available)	Wireless
623642	1712 14TH AVENUE WEST	SPENCER	IA	51301	1	12-Provider facilitates speeds faster than that reported on the map	Provider only: The Map does not correctly reflect service that I facilitate to this location	100	20	Fixed Wireless	Served (Over 100/20 available)	Wireless
623684	308 EAST 3RD STREET	SPENCER	IA	51301	1	12-Provider facilitates speeds faster than that reported on the map	Provider only: The Map does not correctly reflect service that I facilitate to this location	100	20	Fixed Wireless	Served (Over 100/20 available)	Wireless
623720	116 SUNSET DRIVE	UNDERWOOD	IA	51576	1	12-Provider facilitates speeds faster than that reported on the map	Provider only: The Map does not correctly reflect service that I facilitate to this location	100	20	Fixed Wireless	Served (Over 100/20 available)	Wireless
623794	1214 GRAND AVENUE	SPENCER	IA	51301	1	12-Provider facilitates speeds faster than that reported on the map	Provider only: The Map does not correctly reflect service that I facilitate to this location	100	20	Fixed Wireless	Served (Over 100/20 available)	Wireless
623851	737 WILLOW RIDGE N	PEOSTA	IA	52068	1	12-Provider facilitates speeds faster than that reported on the map	Provider only: The Map does not correctly reflect service that I facilitate to this location	100	20	Fixed Wireless	Served (Over 100/20 available)	Wireless
623912	1608 10TH STREET	MILFORD	IA	51351	1	12-Provider facilitates speeds faster than that reported on the map	Provider only: The Map does not correctly reflect service that I facilitate to this location	100	20	Fixed Wireless	Served (Over 100/20 available)	Wireless
623952	210 WEST 8TH STREET	SPENCER	IA	51301	1	12-Provider facilitates speeds faster than that reported on the map	Provider only: The Map does not correctly reflect service that I facilitate to this location	100	20	Fixed Wireless	Served (Over 100/20 available)	Wireless
623981	622 E MAIN ST	EPWORTH	IA	52045	1	12-Provider facilitates speeds faster than that reported on the map	Provider only: The Map does not correctly reflect service that I facilitate to this location	100	20	Fixed Wireless	Served (Over 100/20 available)	Wireless
623988	1504 K AVENUE	MILFORD	IA	51351	1	12-Provider facilitates speeds faster than that reported on the map	Provider only: The Map does not correctly reflect service that I facilitate to this location	100	20	Fixed Wireless	Served (Over 100/20 available)	Wireless
624052	108 EAST 20TH STREET	SPENCER	IA	51301	1	12-Provider facilitates speeds faster than that reported on the map	Provider only: The Map does not correctly reflect service that I facilitate to this location	100	20	Fixed Wireless	Served (Over 100/20 available)	Wireless
624222	710 SOUTH STATE STREET	TERRIL	IA	51364	1	12-Provider facilitates speeds faster than that reported on the map	Provider only: The Map does not correctly reflect service that I facilitate to this location	100	20	Fixed Wireless	Served (Over 100/20 available)	Wireless
624258	16004 FIVE POINTS RD	DURANGO	IA	52039	1	12-Provider facilitates speeds faster than that reported on the map	Provider only: The Map does not correctly reflect service that I facilitate to this location	100	20	Fixed Wireless	Served (Over 100/20 available)	Wireless
624270	615 CROWN LINE DR	EPWORTH	IA	52045	1	12-Provider facilitates speeds faster than that reported on the map	Provider only: The Map does not correctly reflect service that I facilitate to this location	100	20	Fixed Wireless	Served (Over 100/20 available)	Wireless
624342	1224 13TH AVENUE WEST	SPENCER	IA	51301	1	12-Provider facilitates speeds faster than that reported on the map	Provider only: The Map does not correctly reflect service that I facilitate to this location	100	20	Fixed Wireless	Served (Over 100/20 available)	Wireless
624891	2016 HIGHWAY BOULEVARD	SPENCER	IA	51301	1	12-Provider facilitates speeds faster than that reported on the map	Provider only: The Map does not correctly reflect service that I facilitate to this location	100	20	Fixed Wireless	Served (Over 100/20 available)	Wireless
624905	525 5TH AVE SE	DYERSVILLE	IA	52040	1	12-Provider facilitates speeds faster than that reported on the map	Provider only: The Map does not correctly reflect service that I facilitate to this location	100	20	Fixed Wireless	Served (Over 100/20 available)	Wireless
624960	219 4TH AVE SE	DYERSVILLE	IA	52040	1	12-Provider facilitates speeds faster than that reported on the map	Provider only: The Map does not correctly reflect service that I facilitate to this location	100	20	Fixed Wireless	Served (Over 100/20 available)	Wireless
625307	723 RIDGE ROAD	DECORAH	IA	52101	1	12-Provider facilitates speeds faster than that reported on the map	Provider only: The Map does not correctly reflect service that I facilitate to this location	100	20	Fixed Wireless	Served (Over 100/20 available)	Wireless
625410	1408 14TH STREET	MILFORD	IA	51351	1	12-Provider facilitates speeds faster than that reported on the map	Provider only: The Map does not correctly reflect service that I facilitate to this location	100	20	Fixed Wireless	Served (Over 100/20 available)	Wireless
625439	708 RIDGE ROAD	DECORAH	IA	52101	1	12-Provider facilitates speeds faster than that reported on the map	Provider only: The Map does not correctly reflect service that I facilitate to this location	100	20	Fixed Wireless	Served (Over 100/20 available)	Wireless
625441	2014 190TH STREET	POMEROY	IA	50575	1	12-Provider facilitates speeds faster than that reported on the map	Provider only: The Map does not correctly reflect service that I facilitate to this location	100	20	Fixed Wireless	Served (Over 100/20 available)	Wireless

625447	91 DAM ROAD	ARNOLDS PARK	IA	51331	1	12-Provider facilitates speeds faster than that reported on the map	Provider only: The Map does not correctly reflect service that I facilitate to this location	100	20	Fixed Wireless	Served (Over 100/20 available)	Wireless
625460	1949 MIDDLE CALMAR ROAD	DECORAH	IA	52101	1	12-Provider facilitates speeds faster than that reported on the map	Provider only: The Map does not correctly reflect service that I facilitate to this location	100	20	Fixed Wireless	Served (Over 100/20 available)	Wireless
625511	402 EAST 7TH STREET	POMEROY	IA	50575	1	12-Provider facilitates speeds faster than that reported on the map	Provider only: The Map does not correctly reflect service that I facilitate to this location	100	20	Fixed Wireless	Served (Over 100/20 available)	Wireless
625645	625 4TH AVE SE	DYERSVILLE	IA	52040	1	12-Provider facilitates speeds faster than that reported on the map	Provider only: The Map does not correctly reflect service that I facilitate to this location	100	20	Fixed Wireless	Served (Over 100/20 available)	Wireless
625727	106 WATER STREET EAST	DECORAH	IA	52101	1	12-Provider facilitates speeds faster than that reported on the map	Provider only: The Map does not correctly reflect service that I facilitate to this location	100	20	Fixed Wireless	Served (Over 100/20 available)	Wireless
625814	304 3RD STREET	VARINA	IA	50593	1	12-Provider facilitates speeds faster than that reported on the map	Provider only: The Map does not correctly reflect service that I facilitate to this location	100	20	Fixed Wireless	Served (Over 100/20 available)	Wireless
625836	1001 OKOBOJI AVENUE	MILFORD	IA	51351	1	12-Provider facilitates speeds faster than that reported on the map	Provider only: The Map does not correctly reflect service that I facilitate to this location	100	20	Fixed Wireless	Served (Over 100/20 available)	Wireless
626048	61726 170TH AVENUE	FONDA	IA	50540	1	12-Provider facilitates speeds faster than that reported on the map	Provider only: The Map does not correctly reflect service that I facilitate to this location	100	20	Fixed Wireless	Served (Over 100/20 available)	Wireless
626061	1681 GARBER AVENUE	FONDA	IA	50540	1	12-Provider facilitates speeds faster than that reported on the map	Provider only: The Map does not correctly reflect service that I facilitate to this location	100	20	Fixed Wireless	Served (Over 100/20 available)	Wireless
626297	12873 560TH STREET	FONDA	IA	50540	1	12-Provider facilitates speeds faster than that reported on the map	Provider only: The Map does not correctly reflect service that I facilitate to this location	100	20	Fixed Wireless	Served (Over 100/20 available)	Wireless
626332	2940 280TH AVENUE	DICKENS	IA	51333	1	12-Provider facilitates speeds faster than that reported on the map	Provider only: The Map does not correctly reflect service that I facilitate to this location	100	20	Fixed Wireless	Served (Over 100/20 available)	Wireless
626377	25438 DUSCHNER LN	FARLEY	IA	52046	1	12-Provider facilitates speeds faster than that reported on the map	Provider only: The Map does not correctly reflect service that I facilitate to this location	100	20	Fixed Wireless	Served (Over 100/20 available)	Wireless
626507	404 NORTH MAIN STREET	FONDA	IA	50540	1	12-Provider facilitates speeds faster than that reported on the map	Provider only: The Map does not correctly reflect service that I facilitate to this location	100	20	Fixed Wireless	Served (Over 100/20 available)	Wireless
626755	19009 RTE 136	NEW VIENNA	IA	52065	1	12-Provider facilitates speeds faster than that reported on the map	Provider only: The Map does not correctly reflect service that I facilitate to this location	100	20	Fixed Wireless	Served (Over 100/20 available)	Wireless
626814	403 EAST 2ND STREET	FONDA	IA	50540	1	12-Provider facilitates speeds faster than that reported on the map	Provider only: The Map does not correctly reflect service that I facilitate to this location	100	20	Fixed Wireless	Served (Over 100/20 available)	Wireless
626817	706 BROADWAY STREET WEST	DECORAH	IA	52101	1	12-Provider facilitates speeds faster than that reported on the map	Provider only: The Map does not correctly reflect service that I facilitate to this location	100	20	Fixed Wireless	Served (Over 100/20 available)	Wireless
626872	611 EAST 3RD STREET	SPENCER	IA	51301	1	12-Provider facilitates speeds faster than that reported on the map	Provider only: The Map does not correctly reflect service that I facilitate to this location	100	20	Fixed Wireless	Served (Over 100/20 available)	Wireless
626997	320 11TH STREET PLAZA SOUTHWEST	SPENCER	IA	51301	1	12-Provider facilitates speeds faster than that reported on the map	Provider only: The Map does not correctly reflect service that I facilitate to this location	100	20	Fixed Wireless	Served (Over 100/20 available)	Wireless
627001	6104 APACHE CT	DUBUQUE	IA	52002	1	12-Provider facilitates speeds faster than that reported on the map	Provider only: The Map does not correctly reflect service that I facilitate to this location	100	20	Fixed Wireless	Served (Over 100/20 available)	Wireless
627137	101 HWY 7	FONDA	IA	50540	1	12-Provider facilitates speeds faster than that reported on the map	Provider only: The Map does not correctly reflect service that I facilitate to this location	100	20	Fixed Wireless	Served (Over 100/20 available)	Wireless
627186	10356 HARTBECKE RD	FARLEY	IA	52046	1	12-Provider facilitates speeds faster than that reported on the map	Provider only: The Map does not correctly reflect service that I facilitate to this location	100	20	Fixed Wireless	Served (Over 100/20 available)	Wireless
627221	7409 WASHINGTON ST	NEW VIENNA	IA	52065	1	12-Provider facilitates speeds faster than that reported on the map	Provider only: The Map does not correctly reflect service that I facilitate to this location	100	20	Fixed Wireless	Served (Over 100/20 available)	Wireless
627265	230 LEZLIE DR	PEOSTA	IA	52068	1	12-Provider facilitates speeds faster than that reported on the map	Provider only: The Map does not correctly reflect service that I facilitate to this location	100	20	Fixed Wireless	Served (Over 100/20 available)	Wireless
627303	1140 3RD AVE NE	DYERSVILLE	IA	52040	1	12-Provider facilitates speeds faster than that reported on the map	Provider only: The Map does not correctly reflect service that I facilitate to this location	100	20	Fixed Wireless	Served (Over 100/20 available)	Wireless
627391	20214 PLEASANT GROVE RD E	PEOSTA	IA	52068	1	12-Provider facilitates speeds faster than that reported on the map	Provider only: The Map does not correctly reflect service that I facilitate to this location	100	20	Fixed Wireless	Served (Over 100/20 available)	Wireless
627405	1416 3RD STREET	ARNOLDS PARK	IA	51331	1	12-Provider facilitates speeds faster than that reported on the map	Provider only: The Map does not correctly reflect service that I facilitate to this location	100	20	Fixed Wireless	Served (Over 100/20 available)	Wireless
627427	10749 SKYLARK DR	PEOSTA	IA	52068	1	12-Provider facilitates speeds faster than that reported on the map	Provider only: The Map does not correctly reflect service that I facilitate to this location	100	20	Fixed Wireless	Served (Over 100/20 available)	Wireless
627503	528 EAST 17TH STREET	SPENCER	IA	51301	1	12-Provider facilitates speeds faster than that reported on the map	Provider only: The Map does not correctly reflect service that I facilitate to this location	100	20	Fixed Wireless	Served (Over 100/20 available)	Wireless
627525	2117 212TH STREET LOOP	MILFORD	IA	51351	1	12-Provider facilitates speeds faster than that reported on the map	Provider only: The Map does not correctly reflect service that I facilitate to this location	100	20	Fixed Wireless	Served (Over 100/20 available)	Wireless
627569	598 6TH AVE SW	DYERSVILLE	IA	52040	1	12-Provider facilitates speeds faster than that reported on the map	Provider only: The Map does not correctly reflect service that I facilitate to this location	100	20	Fixed Wireless	Served (Over 100/20 available)	Wireless
627603	609 FRANKLIN STREET	FONDA	IA	50540	1	12-Provider facilitates speeds faster than that reported on the map	Provider only: The Map does not correctly reflect service that I facilitate to this location	100	20	Fixed Wireless	Served (Over 100/20 available)	Wireless
627608	20785 RTE 52 N	DURANGO	IA	52039	1	12-Provider facilitates speeds faster than that reported on the map	Provider only: The Map does not correctly reflect service that I facilitate to this location	100	20	Fixed Wireless	Served (Over 100/20 available)	Wireless
627623	653 SUNSHINE RUN	ARNOLDS PARK	IA	51331	1	12-Provider facilitates speeds faster than that reported on the map	Provider only: The Map does not correctly reflect service that I facilitate to this location	100	20	Fixed Wireless	Served (Over 100/20 available)	Wireless
627652	1943 KEOTA AVENUE	POMEROY	IA	50575	1	12-Provider facilitates speeds faster than that reported on the map	Provider only: The Map does not correctly reflect service that I facilitate to this location	100	20	Fixed Wireless	Served (Over 100/20 available)	Wireless
627693	119 EAST 5TH STREET	SPENCER	IA	51301	1	12-Provider facilitates speeds faster than that reported on the map	Provider only: The Map does not correctly reflect service that I facilitate to this location	100	20	Fixed Wireless	Served (Over 100/20 available)	Wireless
627978	617 1ST ST N	DYERSVILLE	IA	52040	1	12-Provider facilitates speeds faster than that reported on the map	Provider only: The Map does not correctly reflect service that I facilitate to this location	100	20	Fixed Wireless	Served (Over 100/20 available)	Wireless
627980	11 PLEASANT BOULEVARD	SPENCER	IA	51301	1	12-Provider facilitates speeds faster than that reported on the map	Provider only: The Map does not correctly reflect service that I facilitate to this location	100	20	Fixed Wireless	Served (Over 100/20 available)	Wireless
627990	304 LEZLIE DR	PEOSTA	IA	52068	1	12-Provider facilitates speeds faster than that reported on the map	Provider only: The Map does not correctly reflect service that I facilitate to this location	100	20	Fixed Wireless	Served (Over 100/20 available)	Wireless
628014	115 DRYDEN AVENUE	MCCLELLAND	IA	51548	1	12-Provider facilitates speeds faster than that reported on the map	Provider only: The Map does not correctly reflect service that I facilitate to this location	100	20	Fixed Wireless	Served (Over 100/20 available)	Wireless
628028	812 2ND AVE SE	DYERSVILLE	IA	52040	1	12-Provider facilitates speeds faster than that reported on the map	Provider only: The Map does not correctly reflect service that I facilitate to this location	100	20	Fixed Wireless	Served (Over 100/20 available)	Wireless
628202	519 10TH AVE SE	DYERSVILLE	IA	52040	1	12-Provider facilitates speeds faster than that reported on the map	Provider only: The Map does not correctly reflect service that I facilitate to this location	100	20	Fixed Wireless	Served (Over 100/20 available)	Wireless
628244	15783 STEIL LN	DUBUQUE	IA	52002	1	12-Provider facilitates speeds faster than that reported on the map	Provider only: The Map does not correctly reflect service that I facilitate to this location	100	20	Fixed Wireless	Served (Over 100/20 available)	Wireless
628528	25646 DAVIDSHOFER RD	FARLEY	IA	52046	1	12-Provider facilitates speeds faster than that reported on the map	Provider only: The Map does not correctly reflect service that I facilitate to this location	100	20	Fixed Wireless	Served (Over 100/20 available)	Wireless
628601	210 FRANKLIN STREET	FONDA	IA	50540	1	12-Provider facilitates speeds faster than that reported on the map	Provider only: The Map does not correctly reflect service that I facilitate to this location	100	20	Fixed Wireless	Served (Over 100/20 available)	Wireless
628749	713 WATER STREET WEST	DECORAH	IA	52101	1	12-Provider facilitates speeds faster than that reported on the map	Provider only: The Map does not correctly reflect service that I facilitate to this location	100	20	Fixed Wireless	Served (Over 100/20 available)	Wireless
628778	103 1ST AVENUE	PERSIA	IA	51563	1	12-Provider facilitates speeds faster than that reported on the map	Provider only: The Map does not correctly reflect service that I facilitate to this location	100	20	Fixed Wireless	Served (Over 100/20 available)	Wireless
628791	403 FRANKLIN STREET	FONDA	IA	50540	1	12-Provider facilitates speeds faster than that reported on the map	Provider only: The Map does not correctly reflect service that I facilitate to this location	100	20	Fixed Wireless	Served (Over 100/20 available)	Wireless
628842	704 5TH AVE SE	DYERSVILLE	IA	52040	1	12-Provider facilitates speeds faster than that reported on the map	Provider only: The Map does not correctly reflect service that I facilitate to this location	100	20	Fixed Wireless	Served (Over 100/20 available)	Wireless
628878	1217 18TH AVENUE WEST	SPENCER	IA	51301	1	12-Provider facilitates speeds faster than that reported on the map	Provider only: The Map does not correctly reflect service that I facilitate to this location	100	20	Fixed Wireless	Served (Over 100/20 available)	Wireless
628894	304 EAST STREET	DICKENS	IA	51333	1	12-Provider facilitates speeds faster than that reported on the map	Provider only: The Map does not correctly reflect service that I facilitate to this location	100	20	Fixed Wireless	Served (Over 100/20 available)	Wireless
628985	320 MAIN STREET	VARINA	IA	50593	1	12-Provider facilitates speeds faster than that reported on the map	Provider only: The Map does not correctly reflect service that I facilitate to this location	100	20	Fixed Wireless	Served (Over 100/20 available)	Wireless
628994	211 11TH STREET SOUTHEAST	SPENCER	IA	51301	1	12-Provider facilitates speeds faster than that reported on the map	Provider only: The Map does not correctly reflect service that I facilitate to this location	100	20	Fixed Wireless	Served (Over 100/20 available)	Wireless
628996	604 BAJA DR	EPWORTH	IA	52045	1	12-Provider facilitates speeds faster than that reported on the map	Provider only: The Map does not correctly reflect service that I facilitate to this location	100	20	Fixed Wireless	Served (Over 100/20 available)	Wireless
629056	22 WEST 16TH STREET	SPENCER	IA	51301	1	12-Provider facilitates speeds faster than that reported on the map	Provider only: The Map does not correctly reflect service that I facilitate to this location	100	20	Fixed Wireless	Served (Over 100/20 available)	Wireless
629189	211 GRAND AVENUE	SPENCER	IA	51301	1	12-Provider facilitates speeds faster than that reported on the map	Provider only: The Map does not correctly reflect service that I facilitate to this location	100	20	Fixed Wireless	Served (Over 100/20 available)	Wireless
629233	818 4TH AVENUE SOUTHEAST	SPENCER	IA	51301	1	12-Provider facilitates speeds faster than that reported on the map	Provider only: The Map does not correctly reflect service that I facilitate to this location	100	20	Fixed Wireless	Served (Over 100/20 available)	Wireless
629302	117 7TH ST SE	DYERSVILLE	IA	52040	1	12-Provider facilitates speeds faster than that reported on the map	Provider only: The Map does not correctly reflect service that I facilitate to this location	100	20	Fixed Wireless	Served (Over 100/20 available)	Wireless
629319	916 2ND AVENUE SOUTHEAST	SPENCER	IA	51301	1	12-Provider facilitates speeds faster than that reported on the map	Provider only: The Map does not correctly reflect service that I facilitate to this location	100	20	Fixed Wireless	Served (Over 100/20 available)	Wireless
629432	23 EAST 7TH STREET	SPENCER	IA	51301	1	12-Provider facilitates speeds faster than that reported on the map	Provider only: The Map does not correctly reflect service that I facilitate to this location	100	20	Fixed Wireless	Served (Over 100/20 available)	Wireless
629488	922 EAST 15TH STREET	SPENCER	IA	51301	1	12-Provider facilitates speeds faster than that reported on the map	Provider only: The Map does not correctly reflect service that I facilitate to this location	100	20	Fixed Wireless	Served (Over 100/20 available)	Wireless
629505	1771 VOSS AVENUE	SAC CITY	IA	50583	1	12-Provider facilitates speeds faster than that reported on the map	Provider only: The Map does not correctly reflect service that I facilitate to this location	100	20	Fixed Wireless	Served (Over 100/20 available)	Wireless
629509	26462 SCHNEIDER RD	HOLY CROSS	IA	52053	1	12-Provider facilitates speeds faster than that reported on the map	Provider only: The Map does not correctly reflect service that I facilitate to this location	100	20	Fixed Wireless	Served (Over 100/20 available)	Wireless
629560	22796 ROAD L-34 ROAD	UNDERWOOD	IA	51576	1	12-Provider facilitates speeds faster than that reported on the map	Provider only: The Map does not correctly reflect service that I facilitate to this location	100	20	Fixed Wireless	Served (Over 100/20 available)	Wireless
629567	423 EAST 2ND STREET	FONDA	IA	50540	1	12-Provider facilitates speeds faster than that reported on the map	Provider only: The Map does not correctly reflect service that I facilitate to this location	100	20	Fixed Wireless	Served (Over 100/20 available)	Wireless
629604	816 EAST 10TH STREET	SPENCER	IA	51301	1	12-Provider facilitates speeds faster than that reported on the map	Provider only: The Map does not correctly reflect service that I facilitate to this location	100	20	Fixed Wireless	Served (Over 100/20 available)	Wireless
629764	1102 WEST 14TH STREET	SPENCER	IA	51301	1	12-Provider facilitates speeds faster than that reported on the map	Provider only: The Map does not correctly reflect service that I facilitate to this location	100	20	Fixed Wireless	Served (Over 100/20 available)	Wireless
629814	812 EAST 18TH STREET	SPENCER	IA	51301	1	12-Provider facilitates speeds faster than that reported on the map	Provider only: The Map does not correctly reflect service that I facilitate to this location	100	20	Fixed Wireless	Served (Over 100/20 available)	Wireless
629828	304 BRIDGE STREET	FONDA	IA	50540	1	12-Provider facilitates speeds faster than that reported on the map	Provider only: The Map does not correctly reflect service that I facilitate to this location	100	20	Fixed Wireless	Served (Over 100/20 available)	Wireless
629863	242 EMERALD MEADOWS DRIVE	ARNOLDS PARK	IA	51331	1	12-Provider facilitates speeds faster than that reported on the map	Provider only: The Map does not correctly reflect service that I facilitate to this location	100	20	Fixed Wireless	Served (Over 100/20 available)	Wireless
630359	218 3RD ST SE	DYERSVILLE	IA	52040	1	12-Provider facilitates speeds faster than that reported on the map	Provider only: The Map does not correctly reflect service that I facilitate to this location	100	20	Fixed Wireless	Served (Over 100/20 available)	Wireless
630371	1410 LOCUST ROAD	DECORAH	IA	52101	1	12-Provider facilitates speeds faster than that reported on the map	Provider only: The Map does not correctly reflect service that I facilitate to this location	100	20	Fixed Wireless	Served (Over 100/20 available)	Wireless
630431	310 EAST 1ST STREET	FONDA	IA	50540	1	12-Provider facilitates speeds faster than that reported on the map	Provider only: The Map does not correctly reflect service that I facilitate to this location	100	20	Fixed Wireless	Served (Over 100/20 available)	Wireless
630514	16859 THUNDER RIDGE DR	PEOSTA	IA	52068	1	12-Provider facilitates speeds faster than that reported on the map	Provider only: The Map does not correctly reflect service that I facilitate to this location	100	20	Fixed Wireless	Served (Over 100/20 available)	Wireless
630792	18939 TEDDY BEAR CT	DUBUQUE	IA	52002	1	12-Provider facilitates speeds faster than that reported on the map	Provider only: The Map does not correctly reflect service that I facilitate to this location	100	20	Fixed Wireless	Served (Over 100/20 available)	Wireless
630817	103 1ST ST NW	EPWORTH	IA	52045	1	12-Provider facilitates speeds faster than that reported on the map	Provider only: The Map does not correctly reflect service that I facilitate to this location	100	20	Fixed Wireless	Served (Over 100/20 available)	Wireless
630854	38 WEST 1ST STREET	SPENCER	IA	51301	1	12-Provider facilitates speeds faster than that reported on the map	Provider only: The Map does not correctly reflect service that I facilitate to this location	100	20	Fixed Wireless	Served (Over 100/20 available)	Wireless
631090	2006 SIERRA AVENUE	SAC CITY	IA	50583	1	12-Provider facilitates speeds faster than that reported on the map	Provider only: The Map does not correctly reflect service that I facilitate to this location	100	20	Fixed Wireless	Served (Over 100/20 available)	Wireless
631344	408 BROADWAY STREET WEST	DECORAH	IA	52101	1	12-Provider facilitates speeds faster than that reported on the map	Provider only: The Map does not correctly reflect service that I facilitate to this location	100	20	Fixed Wireless	Served (Over 100/20 available)	Wireless
631384	2276 220TH STREET	MILFORD	IA	51351	1	12-Provider facilitates speeds faster than that reported on the map	Provider only: The Map does not correctly reflect service that I facilitate to this location	100	20	Fixed Wireless	Served (Over 100/20 available)	Wireless
631398	409 HIGHWAY STREET	UNDERWOOD	IA	51576	1	12-Provider facilitates speeds faster than that reported on the map	Provider only: The Map does not correctly reflect service that I facilitate to this location	100	20	Fixed Wireless	Served (Over 100/20 available)	Wireless
631481	602 OKOBOJI AVENUE	MILFORD	IA	51351	1	12-Provider facilitates speeds faster than that reported on the map	Provider only: The Map does not correctly reflect service that I facilitate to this location	100	20	Fixed Wireless	Served (Over 100/20 available)	Wireless
631492	1110 15TH AVENUE WEST	SPENCER	IA	51301	1	12-Provider facilitates speeds faster than that reported on the map	Provider only: The Map does not correctly reflect service that I facilitate to this location	100	20	Fixed Wireless	Served (Over 100/20 available)	Wireless
631502	221 EAST 3RD STREET	SPENCER	IA	51301	1	12-Provider facilitates speeds faster than that reported on the map	Provider only: The Map does not correctly reflect service that I facilitate to this location	100	20	Fixed Wireless	Served (Over 100/20 available)	Wireless
631507	201 GRAND AVENUE	SPENCER	IA	51301	1	12-Provider facilitates speeds faster than that reported on the map	Provider only: The Map does not correctly reflect service that I facilitate to this location	100	20	Fixed Wireless	Served (Over 100/20 available)	Wireless
631594	2325 ELKLAND AVENUE	LYTTON	IA	50561	1	12-Provider facilitates speeds faster than that reported on the map	Provider only: The Map does not correctly reflect service that I facilitate to this location	100	20	Fixed Wireless	Served (Over 100/20 available)	Wireless
631642	504 EDWARDS ST SW	EPWORTH	IA	52045	1	12-Provider facilitates speeds faster than that reported on the map	Provider only: The Map does not correctly reflect service that I facilitate to this location	100	20	Fixed Wireless	Served (Over 100/20 available)	Wireless
631710	16902 CEDAR RIDGE RD	DUBUQUE	IA	52002	1	12-Provider facilitates speeds faster than that reported on the map	Provider only: The Map does not correctly reflect service that I facilitate to this location	100	20	Fixed Wireless	Served (Over 100/20 available)	Wireless
631782	512 EAST MILWAUKEE STREET	SPENCER	IA	51301	1	12-Provider facilitates speeds faster than that reported on the map	Provider only: The Map does not correctly reflect service that I facilitate to this location	100	20	Fixed Wireless	Served (Over 100/20 available)	Wireless
631787	1503 OKOBOJI AVENUE	MILFORD	IA	51351	1	12-Provider facilitates speeds faster than that reported on the map	Provider only: The Map does not correctly reflect service that I facilitate to this location	100	20	Fixed Wireless	Served (Over 100/20 available)	Wireless
631975	1007 COLLEGE DRIVE	DECORAH	IA	52101	1	12-Provider facilitates speeds faster than that reported on the map	Provider only: The Map does not correctly reflect service that I facilitate to this location	100	20	Fixed Wireless	Served (Over 100/20 available)	Wireless
631981	1524 1ST AVE E	DYERSVILLE	IA	52040	1	12-Provider facilitates speeds faster than that reported on the map	Provider only: The Map does not correctly reflect service that I facilitate to this location	100	20	Fixed Wireless	Served (Over 100/20 available)	Wireless
632113	708 EAST 8TH STREET	SPENCER	IA	51301	1	12-Provider facilitates speeds faster than that reported on the map	Provider only: The Map does not correctly reflect service that I facilitate to this location	100	20	Fixed Wireless	Served (Over 100/20 available)	Wireless
632124	223 GRAND AVENUE	SPENCER	IA	51301	1	12-Provider facilitates speeds faster than that reported on the map	Provider only: The Map does not correctly reflect service that I facilitate to this location	100	20	Fixed Wireless	Served (Over 100/20 available)	Wireless
632134	1367 220TH STREET	LYTTON	IA	50561	1	12-Provider facilitates speeds faster than that reported on the map	Provider only: The Map does not correctly reflect service that I facilitate to this location	100	20	Fixed Wireless	Served (Over 100/20 available)	Wireless
632216	205 SCUYLER STREET	POMEROY	IA	50575	1	12-Provider facilitates speeds faster than that reported on the map	Provider only: The Map does not correctly reflect service that I facilitate to this location	100	20	Fixed Wireless	Served (Over 100/20 available)	Wireless
632298	2787 CONOVER ROAD	RIDGEWAY	IA	52165	1	12-Provider facilitates speeds faster than that reported on the map	Provider only: The Map does not correctly reflect service that I facilitate to this location	100	20	Fixed Wireless	Served (Over 100/20 available)	Wireless
632371	904 4TH AVE SW	FARLEY	IA	52046	1	12-Provider facilitates speeds faster than that reported on the map	Provider only: The Map does not correctly reflect service that I facilitate to this location	100	20	Fixed Wireless	Served (Over 100/20 available)	Wireless
632417	117 2ND ST SE	DYERSVILLE	IA	52040	1	12-Provider facilitates speeds faster than that reported on the map	Provider only: The Map does not correctly reflect service that I facilitate to this location	100	20	Fixed Wireless	Served (Over 100/20 available)	Wireless
632420	713 DALLAS STREET	DEXTER	IA	50070	1	12-Provider facilitates speeds faster than that reported on the map	Provider only: The Map does not correctly reflect service that I facilitate to this location	100	20	Fixed Wireless	Served (Over 100/20 available)	Wireless
632437	18721 BALLTOWN RD	SHERRILL	IA	52073	1	12-Provider facilitates speeds faster than that reported on the map	Provider only: The Map does not correctly reflect service that I facilitate to this location	100	20	Fixed Wireless	Served (Over 100/20 available)	Wireless
632606	810 9TH AVE SE	DYERSVILLE	IA	52040	1	12-Provider facilitates speeds faster than that reported on the map	Provider only: The Map does not correctly reflect service that I facilitate to this location	100	20	Fixed Wireless	Served (Over 100/20 available)	Wireless
632663	1105 T AVENUE	MILFORD	IA	51351	1	12-Provider facilitates speeds faster than that reported on the map	Provider only: The Map does not correctly reflect service that I facilitate to this location	100	20	Fixed Wireless	Served (Over 100/20 available)	Wireless
632682	309 TOMPKINS COURT	SPENCER	IA	51301	1	12-Provider facilitates speeds faster than that reported on the map	Provider only: The Map does not correctly reflect service that I facilitate to this location	100	20	Fixed Wireless	Served (Over 100/20 available)	Wireless
632833	505 SOUTH EAST STREET	POMEROY	IA	50575	1	12-Provider facilitates speeds faster than that reported on the map	Provider only: The Map does not correctly reflect service that I facilitate to this location	100	20	Fixed Wireless	Served (Over 100/20 available)	Wireless
632909	11285 HOLY CROSS RD	FARLEY	IA	52046	1	12-Provider facilitates speeds faster than that reported on the map	Provider only: The Map does not correctly reflect service that I facilitate to this location	100	20	Fixed Wireless	Served (Over 100/20 available)	Wireless
632941	31419 OLDE CASTLE RD	DYERSVILLE	IA	52040	1	12-Provider facilitates speeds faster than that reported on the map	Provider only: The Map does not correctly reflect service that I facilitate to this location	100	20	Fixed Wireless	Served (Over 100/20 available)	Wireless
632961	503 SUNRISE BOULEVARD	DECORAH	IA	52101	1	12-Provider facilitates speeds faster than that reported on the map	Provider only: The Map does not correctly reflect service that I facilitate to this location	100	20	Fixed Wireless	Served (Over 100/20 available)	Wireless
633064	200 EAST 1ST STREET	SPENCER	IA	51301	1	12-Provider facilitates speeds faster than that reported on the map	Provider only: The Map does not correctly reflect service that I facilitate to this location	100	20	Fixed Wireless	Served (Over 100/20 available)	Wireless
633080	204 HENRY STREET EAST	CALMAR	IA	52132	1	12-Provider facilitates speeds faster than that reported on the map	Provider only: The Map does not correctly reflect service that I facilitate to this location	100	20	Fixed Wireless	Served (Over 100/20 available)	Wireless
633136	19919 DURANGO RD	SHERRILL	IA	52073	1	12-Provider facilitates speeds faster than that reported on the map	Provider only: The Map does not correctly reflect service that I facilitate to this location	100	20	Fixed Wireless	Served (Over 100/20 available)	Wireless
633256	905 WEST 5TH STREET	SPENCER	IA	51301	1	12-Provider facilitates speeds faster than that reported on the map	Provider only: The Map does not correctly reflect service that I facilitate to this location	100	20	Fixed Wireless	Served (Over 100/20 available)	Wireless
633318	401 EAST 4TH STREET	SPENCER	IA	51301	1	12-Provider facilitates speeds faster than that reported on the map	Provider only: The Map does not correctly reflect service that I facilitate to this location	100	20	Fixed Wireless	Served (Over 100/20 available)	Wireless
633329	1709 35TH AVENUE WEST	SPENCER	IA	51301	1	12-Provider facilitates speeds faster than that reported on the map	Provider only: The Map does not correctly reflect service that I facilitate to this location	100	20	Fixed Wireless	Served (Over 100/20 available)	Wireless
633407	2111 10TH AVENUE EAST	SPENCER	IA	51301	1	12-Provider facilitates speeds faster than that reported on the map	Provider only: The Map does not correctly reflect service that I facilitate to this location	100	20	Fixed Wireless	Served (Over 100/20 available)	Wireless
633496	2892 MADISON ROAD	RIDGEWAY	IA	52165	1	12-Provider facilitates speeds faster than that reported on the map	Provider only: The Map does not correctly reflect service that I facilitate to this location	100	20	Fixed Wireless	Served (Over 100/20 available)	Wireless
633515	322 EAST 1ST STREET	SPENCER	IA	51301	1	12-Provider facilitates speeds faster than that reported on the map	Provider only: The Map does not correctly reflect service that I facilitate to this location	100	20	Fixed Wireless	Served (Over 100/20 available)	Wireless
633524	1013 8TH ST SE	DYERSVILLE	IA	52040	1	12-Provider facilitates speeds faster than that reported on the map	Provider only: The Map does not correctly reflect service that I facilitate to this location	100	20	Fixed Wireless	Served (Over 100/20 available)	Wireless
633579	1106 STATE STREET	DEXTER	IA	50070	1	12-Provider facilitates speeds faster than that reported on the map	Provider only: The Map does not correctly reflect service that I facilitate to this location	100	20	Fixed Wireless	Served (Over 100/20 available)	Wireless
633611	622 1ST AVE W	DYERSVILLE	IA	52040	1	12-Provider facilitates speeds faster than that reported on the map	Provider only: The Map does not correctly reflect service that I facilitate to this location	100	20	Fixed Wireless	Served (Over 100/20 available)	Wireless
633692	618 2ND ST NE	DYERSVILLE	IA	52040	1	12-Provider facilitates speeds faster than that reported on the map	Provider only: The Map does not correctly reflect service that I facilitate to this location	100	20	Fixed Wireless	Served (Over 100/20 available)	Wireless
633807	407 OKOBOJI DR	FARLEY	IA	52046	1	12-Provider facilitates speeds faster than that reported on the map	Provider only: The Map does not correctly reflect service that I facilitate to this location	100	20	Fixed Wireless	Served (Over 100/20 available)	Wireless
633847	512 NORTH STREET	UNDERWOOD	IA	51576	1	12-Provider facilitates speeds faster than that reported on the map	Provider only: The Map does not correctly reflect service that I facilitate to this location	100	20	Fixed Wireless	Served (Over 100/20 available)	Wireless
633940	29255 MAGNOLIA ROAD	UNDERWOOD	IA	51576	1	12-Provider facilitates speeds faster than that reported on the map	Provider only: The Map does not correctly reflect service that I facilitate to this location	100	20	Fixed Wireless	Served (Over 100/20 available)	Wireless
633989	316 1ST STREET	DICKENS	IA	51333	1	12-Provider facilitates speeds faster than that reported on the map	Provider only: The Map does not correctly reflect service that I facilitate to this location	100	20	Fixed Wireless	Served (Over 100/20 available)	Wireless
634005	8479 PEOSTA COMMERCIAL CT	PEOSTA	IA	52068	1	12-Provider facilitates speeds faster than that reported on the map	Provider only: The Map does not correctly reflect service that I facilitate to this location	100	20	Fixed Wireless	Served (Over 100/20 available)	Wireless

634038	612 4TH AVE SE	DYERSVILLE	IA	52040	1	12-Provider facilitates speeds faster than that reported on the map	Provider only: The Map does not correctly reflect service that I facilitate to this location	100	20	Fixed Wireless	Served (Over 100/20 available)	Wireless	
634059	402 3RD AVE NW	FARLEY	IA	52046	1	12-Provider facilitates speeds faster than that reported on the map	Provider only: The Map does not correctly reflect service that I facilitate to this location	100	20	Fixed Wireless	Served (Over 100/20 available)	Wireless	
634067	1089 17TH ST SE	DYERSVILLE	IA	52040	1	12-Provider facilitates speeds faster than that reported on the map	Provider only: The Map does not correctly reflect service that I facilitate to this location	100	20	Fixed Wireless	Served (Over 100/20 available)	Wireless	
634095	402 S ANDRES ST	LUXEMBURG	IA	52056	1	12-Provider facilitates speeds faster than that reported on the map	Provider only: The Map does not correctly reflect service that I facilitate to this location	100	20	Fixed Wireless	Served (Over 100/20 available)	Wireless	
634104	701 10TH AVE SE	DYERSVILLE	IA	52040	1	12-Provider facilitates speeds faster than that reported on the map	Provider only: The Map does not correctly reflect service that I facilitate to this location	100	20	Fixed Wireless	Served (Over 100/20 available)	Wireless	
634349	1400 8TH AVENUE SOUTHWEST	SPENCER	IA	51301	1	12-Provider facilitates speeds faster than that reported on the map	Provider only: The Map does not correctly reflect service that I facilitate to this location	100	20	Fixed Wireless	Served (Over 100/20 available)	Wireless	
634365	2455 AMBER RIDGE DR	DUBUQUE	IA	52002	1	12-Provider facilitates speeds faster than that reported on the map	Provider only: The Map does not correctly reflect service that I facilitate to this location	100	20	Fixed Wireless	Served (Over 100/20 available)	Wireless	
634443	3575 270TH AVENUE	SPENCER	IA	51301	1	12-Provider facilitates speeds faster than that reported on the map	Provider only: The Map does not correctly reflect service that I facilitate to this location	100	20	Fixed Wireless	Served (Over 100/20 available)	Wireless	
634592	2850 288TH AVENUE	RIDGEWAY	IA	52165	1	12-Provider facilitates speeds faster than that reported on the map	Provider only: The Map does not correctly reflect service that I facilitate to this location	100	20	Fixed Wireless	Served (Over 100/20 available)	Wireless	
634656	1209 7TH STREET	MILFORD	IA	51351	1	12-Provider facilitates speeds faster than that reported on the map	Provider only: The Map does not correctly reflect service that I facilitate to this location	100	20	Fixed Wireless	Served (Over 100/20 available)	Wireless	
634658	1004 SHAGBARK LN ROAD	DECORAH	IA	52101	1	12-Provider facilitates speeds faster than that reported on the map	Provider only: The Map does not correctly reflect service that I facilitate to this location	100	20	Fixed Wireless	Served (Over 100/20 available)	Wireless	
634685	15818 FIVE POINTS RD	DURANGO	IA	52039	1	12-Provider facilitates speeds faster than that reported on the map	Provider only: The Map does not correctly reflect service that I facilitate to this location	100	20	Fixed Wireless	Served (Over 100/20 available)	Wireless	
634717	408 P AVENUE	MILFORD	IA	51351	1	12-Provider facilitates speeds faster than that reported on the map	Provider only: The Map does not correctly reflect service that I facilitate to this location	100	20	Fixed Wireless	Served (Over 100/20 available)	Wireless	
634719	28918 MAGNOLIA ROAD	UNDERWOOD	IA	51576	1	12-Provider facilitates speeds faster than that reported on the map	Provider only: The Map does not correctly reflect service that I facilitate to this location	100	20	Fixed Wireless	Served (Over 100/20 available)	Wireless	
634748	106 SUNSET DRIVE	DECORAH	IA	52101	1	12-Provider facilitates speeds faster than that reported on the map	Provider only: The Map does not correctly reflect service that I facilitate to this location	100	20	Fixed Wireless	Served (Over 100/20 available)	Wireless	
634756	16748 CARMEN OAKS DR	DURANGO	IA	52039	1	12-Provider facilitates speeds faster than that reported on the map	Provider only: The Map does not correctly reflect service that I facilitate to this location	100	20	Fixed Wireless	Served (Over 100/20 available)	Wireless	
634878	304 WATER STREET EAST	DECORAH	IA	52101	1	12-Provider facilitates speeds faster than that reported on the map	Provider only: The Map does not correctly reflect service that I facilitate to this location	100	20	Fixed Wireless	Served (Over 100/20 available)	Wireless	
634880	1211 10TH AVENUE EAST	SPENCER	IA	51301	1	12-Provider facilitates speeds faster than that reported on the map	Provider only: The Map does not correctly reflect service that I facilitate to this location	100	20	Fixed Wireless	Served (Over 100/20 available)	Wireless	
634920	2901 SPORTSMANS DRIVE	MILFORD	IA	51351	1	12-Provider facilitates speeds faster than that reported on the map	Provider only: The Map does not correctly reflect service that I facilitate to this location	100	20	Fixed Wireless	Served (Over 100/20 available)	Wireless	
634927	7401 FORK ST	NEW VIENNA	IA	52065	1	12-Provider facilitates speeds faster than that reported on the map	Provider only: The Map does not correctly reflect service that I facilitate to this location	100	20	Fixed Wireless	Served (Over 100/20 available)	Wireless	
634986	3003 CHAPLIN DRIVE	MILFORD	IA	51351	1	12-Provider facilitates speeds faster than that reported on the map	Provider only: The Map does not correctly reflect service that I facilitate to this location	100	20	Fixed Wireless	Served (Over 100/20 available)	Wireless	
635011	115 SOMERS STREET	DICKENS	IA	51333	1	12-Provider facilitates speeds faster than that reported on the map	Provider only: The Map does not correctly reflect service that I facilitate to this location	100	20	Fixed Wireless	Served (Over 100/20 available)	Wireless	
635018	26027 295TH STREET	NEOLA	IA	51559	1	12-Provider facilitates speeds faster than that reported on the map	Provider only: The Map does not correctly reflect service that I facilitate to this location	100	20	Fixed Wireless	Served (Over 100/20 available)	Wireless	
635106	1113 3RD AVENUE WEST	SPENCER	IA	51301	1	12-Provider facilitates speeds faster than that reported on the map	Provider only: The Map does not correctly reflect service that I facilitate to this location	100	20	Fixed Wireless	Served (Over 100/20 available)	Wireless	
635162	220 EAST 3RD STREET	SPENCER	IA	51301	1	12-Provider facilitates speeds faster than that reported on the map	Provider only: The Map does not correctly reflect service that I facilitate to this location	100	20	Fixed Wireless	Served (Over 100/20 available)	Wireless	
635300	707 L AVENUE	MILFORD	IA	51351	1	12-Provider facilitates speeds faster than that reported on the map	Provider only: The Map does not correctly reflect service that I facilitate to this location	100	20	Fixed Wireless	Served (Over 100/20 available)	Wireless	
635335	118 CHARLES DRIVE	UNDERWOOD	IA	51576	1	12-Provider facilitates speeds faster than that reported on the map	Provider only: The Map does not correctly reflect service that I facilitate to this location	100	20	Fixed Wireless	Served (Over 100/20 available)	Wireless	
635345	200 HENRY STREET WEST	CALMAR	IA	52132	1	12-Provider facilitates speeds faster than that reported on the map	Provider only: The Map does not correctly reflect service that I facilitate to this location	100	20	Fixed Wireless	Served (Over 100/20 available)	Wireless	
635394	8144 TEGAN DR	PEOSTA	IA	52068	1	12-Provider facilitates speeds faster than that reported on the map	Provider only: The Map does not correctly reflect service that I facilitate to this location	100	20	Fixed Wireless	Served (Over 100/20 available)	Wireless	
635460	18066 TWIN SPRINGS DR	DURANGO	IA	52039	1	12-Provider facilitates speeds faster than that reported on the map	Provider only: The Map does not correctly reflect service that I facilitate to this location	100	20	Fixed Wireless	Served (Over 100/20 available)	Wireless	
635597	19400 CALONDER RD	DURANGO	IA	52039	1	12-Provider facilitates speeds faster than that reported on the map	Provider only: The Map does not correctly reflect service that I facilitate to this location	100	20	Fixed Wireless	Served (Over 100/20 available)	Wireless	
635601	1900 22ND AVENUE WEST	SPENCER	IA	51301	1	12-Provider facilitates speeds faster than that reported on the map	Provider only: The Map does not correctly reflect service that I facilitate to this location	100	20	Fixed Wireless	Served (Over 100/20 available)	Wireless	
635647	6283 RTE 136	WORTHINGTON	IA	52078	1	12-Provider facilitates speeds faster than that reported on the map	Provider only: The Map does not correctly reflect service that I facilitate to this location	100	20	Fixed Wireless	Served (Over 100/20 available)	Wireless	
635710	1118 WEST 8TH STREET	SPENCER	IA	51301	1	12-Provider facilitates speeds faster than that reported on the map	Provider only: The Map does not correctly reflect service that I facilitate to this location	100	20	Fixed Wireless	Served (Over 100/20 available)	Wireless	
635860	321 BRYN DR	PEOSTA	IA	52068	1	12-Provider facilitates speeds faster than that reported on the map	Provider only: The Map does not correctly reflect service that I facilitate to this location	100	20	Fixed Wireless	Served (Over 100/20 available)	Wireless	
635897	1105 8TH STREET	MILFORD	IA	51351	1	12-Provider facilitates speeds faster than that reported on the map	Provider only: The Map does not correctly reflect service that I facilitate to this location	100	20	Fixed Wireless	Served (Over 100/20 available)	Wireless	
635974	70 DAM ROAD	ARNOLDS PARK	IA	51331	1	12-Provider facilitates speeds faster than that reported on the map	Provider only: The Map does not correctly reflect service that I facilitate to this location	100	20	Fixed Wireless	Served (Over 100/20 available)	Wireless	
636014	1010 BRUENING DRIVE	DECORAH	IA	52101	1	12-Provider facilitates speeds faster than that reported on the map	Provider only: The Map does not correctly reflect service that I facilitate to this location	100	20	Fixed Wireless	Served (Over 100/20 available)	Wireless	
636047	718 BIRCH RIDGE N	PEOSTA	IA	52068	1	12-Provider facilitates speeds faster than that reported on the map	Provider only: The Map does not correctly reflect service that I facilitate to this location	100	20	Fixed Wireless	Served (Over 100/20 available)	Wireless	
636129	104 1ST STREET	PERSIA	IA	51563	1	12-Provider facilitates speeds faster than that reported on the map	Provider only: The Map does not correctly reflect service that I facilitate to this location	100	20	Fixed Wireless	Served (Over 100/20 available)	Wireless	
636137	506 KING STREET	FONDA	IA	50540	1	12-Provider facilitates speeds faster than that reported on the map	Provider only: The Map does not correctly reflect service that I facilitate to this location	100	20	Fixed Wireless	Served (Over 100/20 available)	Wireless	
636260	1810 20TH AVENUE WEST	SPENCER	IA	51301	1	12-Provider facilitates speeds faster than that reported on the map	Provider only: The Map does not correctly reflect service that I facilitate to this location	100	20	Fixed Wireless	Served (Over 100/20 available)	Wireless	
636423	202 CENTER AVE S	EPWORTH	IA	52045	1	12-Provider facilitates speeds faster than that reported on the map	Provider only: The Map does not correctly reflect service that I facilitate to this location	100	20	Fixed Wireless	Served (Over 100/20 available)	Wireless	
636426	32273 RTE 3	NEW VIENNA	IA	52065	1	12-Provider facilitates speeds faster than that reported on the map	Provider only: The Map does not correctly reflect service that I facilitate to this location	100	20	Fixed Wireless	Served (Over 100/20 available)	Wireless	
636441	206 ASH STREET	VARINA	IA	50593	1	12-Provider facilitates speeds faster than that reported on the map	Provider only: The Map does not correctly reflect service that I facilitate to this location	100	20	Fixed Wireless	Served (Over 100/20 available)	Wireless	
636455	22422 265TH STREET	MCCLELLAND	IA	51548	1	12-Provider facilitates speeds faster than that reported on the map	Provider only: The Map does not correctly reflect service that I facilitate to this location	100	20	Fixed Wireless	Served (Over 100/20 available)	Wireless	
636488	102 SOUTH SENECA STREET	POMEROY	IA	50575	1	12-Provider facilitates speeds faster than that reported on the map	Provider only: The Map does not correctly reflect service that I facilitate to this location	100	20	Fixed Wireless	Served (Over 100/20 available)	Wireless	
636696	530 MAIN ST	HOLY CROSS	IA	52053	1	12-Provider facilitates speeds faster than that reported on the map	Provider only: The Map does not correctly reflect service that I facilitate to this location	100	20	Fixed Wireless	Served (Over 100/20 available)	Wireless	
636739	1618 1ST AVENUE EAST	SPENCER	IA	51301	1	12-Provider facilitates speeds faster than that reported on the map	Provider only: The Map does not correctly reflect service that I facilitate to this location	100	20	Fixed Wireless	Served (Over 100/20 available)	Wireless	
636756	112 EAST PARK STREET	SPENCER	IA	51301	1	12-Provider facilitates speeds faster than that reported on the map	Provider only: The Map does not correctly reflect service that I facilitate to this location	100	20	Fixed Wireless	Served (Over 100/20 available)	Wireless	
636760	120 WEST 14TH STREET	SPENCER	IA	51301	1	12-Provider facilitates speeds faster than that reported on the map	Provider only: The Map does not correctly reflect service that I facilitate to this location	100	20	Fixed Wireless	Served (Over 100/20 available)	Wireless	
636861	601 OKOBOJI AVENUE	MILFORD	IA	51351	1	12-Provider facilitates speeds faster than that reported on the map	Provider only: The Map does not correctly reflect service that I facilitate to this location	100	20	Fixed Wireless	Served (Over 100/20 available)	Wireless	
636888	300 30TH STREET	MILFORD	IA	51351	1	12-Provider facilitates speeds faster than that reported on the map	Provider only: The Map does not correctly reflect service that I facilitate to this location	100	20	Fixed Wireless	Served (Over 100/20 available)	Wireless	
636958	13264 W CLAY DR	DUBUQUE	IA	52002	1	12-Provider facilitates speeds faster than that reported on the map	Provider only: The Map does not correctly reflect service that I facilitate to this location	100	20	Fixed Wireless	Served (Over 100/20 available)	Wireless	
637132	707 OKOBOJI AVENUE	MILFORD	IA	51351	1	12-Provider facilitates speeds faster than that reported on the map	Provider only: The Map does not correctly reflect service that I facilitate to this location	100	20	Fixed Wireless	Served (Over 100/20 available)	Wireless	
637241	1318 3RD ST SW	DYERSVILLE	IA	52040	1	12-Provider facilitates speeds faster than that reported on the map	Provider only: The Map does not correctly reflect service that I facilitate to this location	100	20	Fixed Wireless	Served (Over 100/20 available)	Wireless	
637365	1155 HANSEL CIR	PEOSTA	IA	52068	1	12-Provider facilitates speeds faster than that reported on the map	Provider only: The Map does not correctly reflect service that I facilitate to this location	100	20	Fixed Wireless	Served (Over 100/20 available)	Wireless	
637407	2603 WEST 13TH STREET	SPENCER	IA	51301	1	12-Provider facilitates speeds faster than that reported on the map	Provider only: The Map does not correctly reflect service that I facilitate to this location	100	20	Fixed Wireless	Served (Over 100/20 available)	Wireless	
637443	6045 FOREST HILLS DR	DUBUQUE	IA	52002	1	12-Provider facilitates speeds faster than that reported on the map	Provider only: The Map does not correctly reflect service that I facilitate to this location	100	20	Fixed Wireless	Served (Over 100/20 available)	Wireless	
637449	61880 200TH AVENUE	POMEROY	IA	50575	1	12-Provider facilitates speeds faster than that reported on the map	Provider only: The Map does not correctly reflect service that I facilitate to this location	100	20	Fixed Wireless	Served (Over 100/20 available)	Wireless	
637476	6101 THUNDER RD	HOLY CROSS	IA	52053	1	12-Provider facilitates speeds faster than that reported on the map	Provider only: The Map does not correctly reflect service that I facilitate to this location	100	20	Fixed Wireless	Served (Over 100/20 available)	Wireless	
637495	108 SUNSET DRIVE	UNDERWOOD	IA	51576	1	12-Provider facilitates speeds faster than that reported on the map	Provider only: The Map does not correctly reflect service that I facilitate to this location	100	20	Fixed Wireless	Served (Over 100/20 available)	Wireless	
637534	1103 9TH AVENUE WEST	SPENCER	IA	51301	1	12-Provider facilitates speeds faster than that reported on the map	Provider only: The Map does not correctly reflect service that I facilitate to this location	100	20	Fixed Wireless	Served (Over 100/20 available)	Wireless	
637552	2445 STONEBRIAR CT	DUBUQUE	IA	52002	1	12-Provider facilitates speeds faster than that reported on the map	Provider only: The Map does not correctly reflect service that I facilitate to this location	100	20	Fixed Wireless	Served (Over 100/20 available)	Wireless	
637644	101 5TH ST SE	FARLEY	IA	52046	1	12-Provider facilitates speeds faster than that reported on the map	Provider only: The Map does not correctly reflect service that I facilitate to this location	100	20	Fixed Wireless	Served (Over 100/20 available)	Wireless	
637723	20633 232ND AVENUE	MILFORD	IA	51351	1	12-Provider facilitates speeds faster than that reported on the map	Provider only: The Map does not correctly reflect service that I facilitate to this location	100	20	Fixed Wireless	Served (Over 100/20 available)	Wireless	
637775	17346 MEADOWLARK DR	PEOSTA	IA	52068	1	12-Provider facilitates speeds faster than that reported on the map	Provider only: The Map does not correctly reflect service that I facilitate to this location	100	20	Fixed Wireless	Served (Over 100/20 available)	Wireless	
637865	847 CASSANDRA DR	PEOSTA	IA	52068	1	12-Provider facilitates speeds faster than that reported on the map	Provider only: The Map does not correctly reflect service that I facilitate to this location	100	20	Fixed Wireless	Served (Over 100/20 available)	Wireless	
637877	101 6TH ST SE	FARLEY	IA	52046	1	12-Provider facilitates speeds faster than that reported on the map	Provider only: The Map does not correctly reflect service that I facilitate to this location	100	20	Fixed Wireless	Served (Over 100/20 available)	Wireless	
637971	505 1ST ST SW	EPWORTH	IA	52045	1	12-Provider facilitates speeds faster than that reported on the map	Provider only: The Map does not correctly reflect service that I facilitate to this location	100	20	Fixed Wireless	Served (Over 100/20 available)	Wireless	
638173	656 JULISSA DR	PEOSTA	IA	52068	1	12-Provider facilitates speeds faster than that reported on the map	Provider only: The Map does not correctly reflect service that I facilitate to this location	100	20	Fixed Wireless	Served (Over 100/20 available)	Wireless	
638236	1203 WALNUT STREET	DECORAH	IA	52101	1	12-Provider facilitates speeds faster than that reported on the map	Provider only: The Map does not correctly reflect service that I facilitate to this location	100	20	Fixed Wireless	Served (Over 100/20 available)	Wireless	
638276	509 LOCUST ROAD	DECORAH	IA	52101	1	12-Provider facilitates speeds faster than that reported on the map	Provider only: The Map does not correctly reflect service that I facilitate to this location	100	20	Fixed Wireless	Served (Over 100/20 available)	Wireless	
638302	316 MARSHALL STREET	DEXTER	IA	50070	1	12-Provider facilitates speeds faster than that reported on the map	Provider only: The Map does not correctly reflect service that I facilitate to this location	100	20	Fixed Wireless	Served (Over 100/20 available)	Wireless	
638325	1025 23RD AVENUE WEST	SPENCER	IA	51301	1	12-Provider facilitates speeds faster than that reported on the map	Provider only: The Map does not correctly reflect service that I facilitate to this location	100	20	Fixed Wireless	Served (Over 100/20 available)	Wireless	
638583	1012 WEST 7TH STREET	SPENCER	IA	51301	1	12-Provider facilitates speeds faster than that reported on the map	Provider only: The Map does not correctly reflect service that I facilitate to this location	100	20	Fixed Wireless	Served (Over 100/20 available)	Wireless	
638637	79 WESTVIEW DRIVE	MILFORD	IA	51351	1	12-Provider facilitates speeds faster than that reported on the map	Provider only: The Map does not correctly reflect service that I facilitate to this location	100	20	Fixed Wireless	Served (Over 100/20 available)	Wireless	
638648	21540 PILOT GROVE RD	EPWORTH	IA	52045	1	12-Provider facilitates speeds faster than that reported on the map	Provider only: The Map does not correctly reflect service that I facilitate to this location	100	20	Fixed Wireless	Served (Over 100/20 available)	Wireless	
638649	404 HAMLIN STREET SOUTH	CALMAR	IA	52132	1	12-Provider facilitates speeds faster than that reported on the map	Provider only: The Map does not correctly reflect service that I facilitate to this location	100	20	Fixed Wireless	Served (Over 100/20 available)	Wireless	
638764	510 P AVENUE	MILFORD	IA	51351	1	12-Provider facilitates speeds faster than that reported on the map	Provider only: The Map does not correctly reflect service that I facilitate to this location	100	20	Fixed Wireless	Served (Over 100/20 available)	Wireless	
638898	957 MAIN ST	HOLY CROSS	IA	52053	1	12-Provider facilitates speeds faster than that reported on the map	Provider only: The Map does not correctly reflect service that I facilitate to this location	100	20	Fixed Wireless	Served (Over 100/20 available)	Wireless	
638979	2205 202ND STREET	MILFORD	IA	51351	1	12-Provider facilitates speeds faster than that reported on the map	Provider only: The Map does not correctly reflect service that I facilitate to this location	100	20	Fixed Wireless	Served (Over 100/20 available)	Wireless	
638985	2116 CO RD W14	RIDGEWAY	IA	52165	1	12-Provider facilitates speeds faster than that reported on the map	Provider only: The Map does not correctly reflect service that I facilitate to this location	100	20	Fixed Wireless	Served (Over 100/20 available)	Wireless	
639260	427 WEST 7TH STREET	SPENCER	IA	51301	1	12-Provider facilitates speeds faster than that reported on the map	Provider only: The Map does not correctly reflect service that I facilitate to this location	100	20	Fixed Wireless	Served (Over 100/20 available)	Wireless	
639265	705 EAST 9TH STREET	SPENCER	IA	51301	1	12-Provider facilitates speeds faster than that reported on the map	Provider only: The Map does not correctly reflect service that I facilitate to this location	100	20	Fixed Wireless	Served (Over 100/20 available)	Wireless	
639283	1210 15TH STREET	MILFORD	IA	51351	1	12-Provider facilitates speeds faster than that reported on the map	Provider only: The Map does not correctly reflect service that I facilitate to this location	100	20	Fixed Wireless	Served (Over 100/20 available)	Wireless	
639544	1619 GREEN STREET	MILFORD	IA	51351	1	12-Provider facilitates speeds faster than that reported on the map	Provider only: The Map does not correctly reflect service that I facilitate to this location	100	20	Fixed Wireless	Served (Over 100/20 available)	Wireless	
639561	216 6TH AVENUE EAST	SPENCER	IA	51301	1	12-Provider facilitates speeds faster than that reported on the map	Provider only: The Map does not correctly reflect service that I facilitate to this location	100	20	Fixed Wireless	Served (Over 100/20 available)	Wireless	
639582	22876 RIDGE RD	HOLY CROSS	IA	52053	1	12-Provider facilitates speeds faster than that reported on the map	Provider only: The Map does not correctly reflect service that I facilitate to this location	100	20	Fixed Wireless	Served (Over 100/20 available)	Wireless	
639637	509 WINNESHIEK AVENUE	DECORAH	IA	52101	1	12-Provider facilitates speeds faster than that reported on the map	Provider only: The Map does not correctly reflect service that I facilitate to this location	100	20	Fixed Wireless	Served (Over 100/20 available)	Wireless	
639767	105 WEST HARRISON STREET	POMEROY	IA	50575	1	12-Provider facilitates speeds faster than that reported on the map	Provider only: The Map does not correctly reflect service that I facilitate to this location	100	20	Fixed Wireless	Served (Over 100/20 available)	Wireless	
639786	103 E MAIN ST	EPWORTH	IA	52045	1	12-Provider facilitates speeds faster than that reported on the map	Provider only: The Map does not correctly reflect service that I facilitate to this location	100	20	Fixed Wireless	Served (Over 100/20 available)	Wireless	
639908	6079 VALLEY WOOD CT	DUBUQUE	IA	52002	1	12-Provider facilitates speeds faster than that reported on the map	Provider only: The Map does not correctly reflect service that I facilitate to this location	100	20	Fixed Wireless	Served (Over 100/20 available)	Wireless	
639978	807 5TH AVENUE SOUTHWEST	SPENCER	IA	51301	1	12-Provider facilitates speeds faster than that reported on the map	Provider only: The Map does not correctly reflect service that I facilitate to this location	100	20	Fixed Wireless	Served (Over 100/20 available)	Wireless	
639986	211 MAIN STREET	DICKENS	IA	51333	1	12-Provider facilitates speeds faster than that reported on the map	Provider only: The Map does not correctly reflect service that I facilitate to this location	100	20	Fixed Wireless	Served (Over 100/20 available)	Wireless	
640008	2101 WEST 11TH STREET	SPENCER	IA	51301	1	12-Provider facilitates speeds faster than that reported on the map	Provider only: The Map does not correctly reflect service that I facilitate to this location	100	20	Fixed Wireless	Served (Over 100/20 available)	Wireless	
640024	1315 WEST 18TH STREET	SPENCER	IA	51301	1	12-Provider facilitates speeds faster than that reported on the map	Provider only: The Map does not correctly reflect service that I facilitate to this location	100	20	Fixed Wireless	Served (Over 100/20 available)	Wireless	
640066	15368 STACIE CT	DUBUQUE	IA	52002	1	12-Provider facilitates speeds faster than that reported on the map	Provider only: The Map does not correctly reflect service that I facilitate to this location	100	20	Fixed Wireless	Served (Over 100/20 available)	Wireless	
640169	23985 ROAD L-34	UNDERWOOD	IA	51576	1	12-Provider facilitates speeds faster than that reported on the map	Provider only: The Map does not correctly reflect service that I facilitate to this location	100	20	Fixed Wireless	Served (Over 100/20 available)	Wireless	
640213	20468 620TH STREET	POMEROY	IA	50575	1	12-Provider facilitates speeds faster than that reported on the map	Provider only: The Map does not correctly reflect service that I facilitate to this location	100	20	Fixed Wireless	Served (Over 100/20 available)	Wireless	
640394	1423 18TH AVENUE WEST	SPENCER	IA	51301	1	12-Provider facilitates speeds faster than that reported on the map	Provider only: The Map does not correctly reflect service that I facilitate to this location	100	20	Fixed Wireless	Served (Over 100/20 available)	Wireless	
640456	11604 530TH STREET	ALBERT CITY	IA	50510	1	12-Provider facilitates speeds faster than that reported on the map	Provider only: The Map does not correctly reflect service that I facilitate to this location	100	20	Fixed Wireless	Served (Over 100/20 available)	Wireless	
640521	70 HELEN AVENUE	MILFORD	IA	51351	1	12-Provider facilitates speeds faster than that reported on the map	Provider only: The Map does not correctly reflect service that I facilitate to this location	100	20	Fixed Wireless	Served (Over 100/20 available)	Wireless	
640723	2112 P AVENUE	MILFORD	IA	51351	1	12-Provider facilitates speeds faster than that reported on the map	Provider only: The Map does not correctly reflect service that I facilitate to this location	100	20	Fixed Wireless	Served (Over 100/20 available)	Wireless	
640845	514 EAST 10TH STREET	SPENCER	IA	51301	1	12-Provider facilitates speeds faster than that reported on the map	Provider only: The Map does not correctly reflect service that I facilitate to this location	100	20	Fixed Wireless	Served (Over 100/20 available)	Wireless	
641038	521 EAST 10TH STREET	SPENCER	IA	51301	1	12-Provider facilitates speeds faster than that reported on the map	Provider only: The Map does not correctly reflect service that I facilitate to this location	100	20	Fixed Wireless	Served (Over 100/20 available)	Wireless	
641084	439 MARSHALL STREET	DEXTER	IA	50070	1	12-Provider facilitates speeds faster than that reported on the map	Provider only: The Map does not correctly reflect service that I facilitate to this location	100	20	Fixed Wireless	Served (Over 100/20 available)	Wireless	
641104	16901 ASBURY RD	DUBUQUE	IA	52002	1	12-Provider facilitates speeds faster than that reported on the map	Provider only: The Map does not correctly reflect service that I facilitate to this location	100	20	Fixed Wireless	Served (Over 100/20 available)	Wireless	
641130	311 GRAND AVENUE	SPENCER	IA	51301	1	12-Provider facilitates speeds faster than that reported on the map	Provider only: The Map does not correctly reflect service that I facilitate to this location	100	20	Fixed Wireless	Served (Over 100/20 available)	Wireless	
641181	15708 FIVE POINTS RD	DURANGO	IA	52039	1	12-Provider facilitates speeds faster than that reported on the map	Provider only: The Map does not correctly reflect service that I facilitate to this location	100	20	Fixed Wireless	Served (Over 100/20 available)	Wireless	
641456	103 2ND AVENUE SOUTHWEST	FOSTORIA	IA	51340	1	12-Provider facilitates speeds faster than that reported on the map	Provider only: The Map does not correctly reflect service that I facilitate to this location	100	20	Fixed Wireless	Served (Over 100/20 available)	Wireless	
641464	13256 CAP CANA DR	DUBUQUE	IA	52002	1	12-Provider facilitates speeds faster than that reported on the map	Provider only: The Map does not correctly reflect service that I facilitate to this location	100	20	Fixed Wireless	Served (Over 100/20 available)	Wireless	
641625	1719 MOELLERS DRIVE	DECORAH	IA	52101	1	12-Provider facilitates speeds faster than that reported on the map	Provider only: The Map does not correctly reflect service that I facilitate to this location	100	20	Fixed Wireless	Served (Over 100/20 available)	Wireless	
641737	1016 19TH AVENUE WEST	SPENCER	IA	51301	1	12-Provider facilitates speeds faster than that reported on the map	Provider only: The Map does not correctly reflect service that I facilitate to this location	100	20	Fixed Wireless	Served (Over 100/20 available)	Wireless	
641822	201 MONROE STREET	DECORAH	IA	52101	1	12-Provider facilitates speeds faster than that reported on the map	Provider only: The Map does not correctly reflect service that I facilitate to this location	100	20	Fixed Wireless	Served (Over 100/20 available)	Wireless	
641933	305 MAPLE STREET	DEXTER	IA	50070	1	12-Provider facilitates speeds faster than that reported on the map	Provider only: The Map does not correctly reflect service that I facilitate to this location	100	20	Fixed Wireless	Served (Over 100/20 available)	Wireless	
641985	19984 FOUR BY FOUR LN	DURANGO	IA	52039	1	12-Provider facilitates speeds faster than that reported on the map	Provider only: The Map does not correctly reflect service that I facilitate to this location	100	20	Fixed Wireless	Served (Over 100/20 available)	Wireless	
641991	2941 290TH STREET	RIDGEWAY	IA	52165	1	12-Provider facilitates speeds faster than that reported on the map	Provider only: The Map does not correctly reflect service that I facilitate to this location	100	20	Fixed Wireless	Served (Over 100/20 available)	Wireless	
642000	3005 250TH STREET	TERRIL	IA	51364	1	12-Provider facilitates speeds faster than that reported on the map	Provider only: The Map does not correctly reflect service that I facilitate to this location	100	20	Fixed Wireless	Served (Over 100/20 available)	Wireless	
642052	41 HILL DRIVE	MILFORD	IA	51351	1	12-Provider facilitates speeds faster than that reported on the map	Provider only: The Map does not correctly reflect service that I facilitate to this location	100	20	Fixed Wireless	Served (Over 100/20 available)	Wireless	
642172	1407 11TH STREET	MILFORD	IA	51351	1	12-Provider facilitates speeds faster than that reported on the map	Provider only: The Map does not correctly reflect service that I facilitate to this location	100	20	Fixed Wireless	Served (Over 100/20 available)	Wireless	
642214	109 FRANKLIN STREET	FONDA	IA	50540	1	12-Provider facilitates speeds faster than that reported on the map	Provider only: The Map does not correctly reflect service that I facilitate to this location	100	20	Fixed Wireless	Served (Over 100/20 available)	Wireless	
642294	906 LAKEVIEW DRIVE	ARNOLDS PARK	IA	51331	1	12-Provider facilitates speeds faster than that reported on the map	Provider only: The Map does not correctly reflect service that I facilitate to this location	100	20	Fixed Wireless	Served (Over 100/20 available)	Wireless	
642306	502 11TH STREET	MILFORD	IA	51351	1	12-Provider facilitates speeds faster than that reported on the map	Provider only: The Map does not correctly reflect service that I facilitate to this location	100	20	Fixed Wireless	Served (Over 100/20 available)	Wireless	
642313	916 5TH AVE SE	DYERSVILLE	IA	52040	1	12-Provider facilitates speeds faster than that reported on the map	Provider only: The Map does not correctly reflect service that I facilitate to this location	100	20	Fixed Wireless	Served (Over 100/20 available)	Wireless	

642379	29950 DYERSVILLE EAST RD	DYERSVILLE	IA	52040	1	12-Provider facilitates speeds faster than that reported on the map	Provider only: The Map does not correctly reflect service that I facilitate to this location	100	20	Fixed Wireless	Served (Over 100/20 available)	Wireless	
642380	21461 MILLVILLE RD	EPWORTH	IA	52045	1	12-Provider facilitates speeds faster than that reported on the map	Provider only: The Map does not correctly reflect service that I facilitate to this location	100	20	Fixed Wireless	Served (Over 100/20 available)	Wireless	
642518	1107 L AVENUE	MILFORD	IA	51351	1	12-Provider facilitates speeds faster than that reported on the map	Provider only: The Map does not correctly reflect service that I facilitate to this location	100	20	Fixed Wireless	Served (Over 100/20 available)	Wireless	
642668	222 EAST 2ND STREET	SPENCER	IA	51301	1	12-Provider facilitates speeds faster than that reported on the map	Provider only: The Map does not correctly reflect service that I facilitate to this location	100	20	Fixed Wireless	Served (Over 100/20 available)	Wireless	
642696	801 Q AVENUE	MILFORD	IA	51351	1	12-Provider facilitates speeds faster than that reported on the map	Provider only: The Map does not correctly reflect service that I facilitate to this location	100	20	Fixed Wireless	Served (Over 100/20 available)	Wireless	
642823	16752 CEDAR RIDGE RD	DUBUQUE	IA	52002	1	12-Provider facilitates speeds faster than that reported on the map	Provider only: The Map does not correctly reflect service that I facilitate to this location	100	20	Fixed Wireless	Served (Over 100/20 available)	Wireless	
642897	22325 JUNIPER ROAD	UNDERWOOD	IA	51576	1	12-Provider facilitates speeds faster than that reported on the map	Provider only: The Map does not correctly reflect service that I facilitate to this location	100	20	Fixed Wireless	Served (Over 100/20 available)	Wireless	
642978	17752 N CASCADE RD	PEOSTA	IA	52068	1	12-Provider facilitates speeds faster than that reported on the map	Provider only: The Map does not correctly reflect service that I facilitate to this location	100	20	Fixed Wireless	Served (Over 100/20 available)	Wireless	
642997	507 NORTH STREET	DEXTER	IA	50070	1	12-Provider facilitates speeds faster than that reported on the map	Provider only: The Map does not correctly reflect service that I facilitate to this location	100	20	Fixed Wireless	Served (Over 100/20 available)	Wireless	
643028	375 LINCOLN AVENUE	ARNOLDS PARK	IA	51331	1	12-Provider facilitates speeds faster than that reported on the map	Provider only: The Map does not correctly reflect service that I facilitate to this location	100	20	Fixed Wireless	Served (Over 100/20 available)	Wireless	
643103	920 EAST 8TH STREET	SPENCER	IA	51301	1	12-Provider facilitates speeds faster than that reported on the map	Provider only: The Map does not correctly reflect service that I facilitate to this location	100	20	Fixed Wireless	Served (Over 100/20 available)	Wireless	
643132	12748 BLACK HILLS RD	DYERSVILLE	IA	52040	1	12-Provider facilitates speeds faster than that reported on the map	Provider only: The Map does not correctly reflect service that I facilitate to this location	100	20	Fixed Wireless	Served (Over 100/20 available)	Wireless	
643178	27 EAST 4TH STREET	SPENCER	IA	51301	1	12-Provider facilitates speeds faster than that reported on the map	Provider only: The Map does not correctly reflect service that I facilitate to this location	100	20	Fixed Wireless	Served (Over 100/20 available)	Wireless	
643325	32738 TAMARACK ROAD	MINDEN	IA	51553	1	12-Provider facilitates speeds faster than that reported on the map	Provider only: The Map does not correctly reflect service that I facilitate to this location	100	20	Fixed Wireless	Served (Over 100/20 available)	Wireless	
643335	2006 TIMBER RIDGE DR SE	DYERSVILLE	IA	52040	1	12-Provider facilitates speeds faster than that reported on the map	Provider only: The Map does not correctly reflect service that I facilitate to this location	100	20	Fixed Wireless	Served (Over 100/20 available)	Wireless	
643356	104 WEST 10TH STREET	SPENCER	IA	51301	1	12-Provider facilitates speeds faster than that reported on the map	Provider only: The Map does not correctly reflect service that I facilitate to this location	100	20	Fixed Wireless	Served (Over 100/20 available)	Wireless	
643371	2056 358TH STREET	SPENCER	IA	51301	1	12-Provider facilitates speeds faster than that reported on the map	Provider only: The Map does not correctly reflect service that I facilitate to this location	100	20	Fixed Wireless	Served (Over 100/20 available)	Wireless	
643385	114 HILLSIDE DRIVE	MINDEN	IA	51553	1	12-Provider facilitates speeds faster than that reported on the map	Provider only: The Map does not correctly reflect service that I facilitate to this location	100	20	Fixed Wireless	Served (Over 100/20 available)	Wireless	
643521	814 STATE STREET	DEXTER	IA	50070	1	12-Provider facilitates speeds faster than that reported on the map	Provider only: The Map does not correctly reflect service that I facilitate to this location	100	20	Fixed Wireless	Served (Over 100/20 available)	Wireless	
643525	95 HELEN AVENUE	MILFORD	IA	51351	1	12-Provider facilitates speeds faster than that reported on the map	Provider only: The Map does not correctly reflect service that I facilitate to this location	100	20	Fixed Wireless	Served (Over 100/20 available)	Wireless	
643550	205 WEST 2ND STREET	POMEROY	IA	50575	1	12-Provider facilitates speeds faster than that reported on the map	Provider only: The Map does not correctly reflect service that I facilitate to this location	100	20	Fixed Wireless	Served (Over 100/20 available)	Wireless	
643591	106 SUNSET DRIVE	UNDERWOOD	IA	51576	1	12-Provider facilitates speeds faster than that reported on the map	Provider only: The Map does not correctly reflect service that I facilitate to this location	100	20	Fixed Wireless	Served (Over 100/20 available)	Wireless	
643757	205 5TH AVENUE	DECORAH	IA	52101	1	12-Provider facilitates speeds faster than that reported on the map	Provider only: The Map does not correctly reflect service that I facilitate to this location	100	20	Fixed Wireless	Served (Over 100/20 available)	Wireless	
643813	1101 LINDEN STREET	DECORAH	IA	52101	1	12-Provider facilitates speeds faster than that reported on the map	Provider only: The Map does not correctly reflect service that I facilitate to this location	100	20	Fixed Wireless	Served (Over 100/20 available)	Wireless	
643869	101 8TH STREET SOUTHEAST	SPENCER	IA	51301	1	12-Provider facilitates speeds faster than that reported on the map	Provider only: The Map does not correctly reflect service that I facilitate to this location	100	20	Fixed Wireless	Served (Over 100/20 available)	Wireless	
643962	1004 WEST 5TH STREET	SPENCER	IA	51301	1	12-Provider facilitates speeds faster than that reported on the map	Provider only: The Map does not correctly reflect service that I facilitate to this location	100	20	Fixed Wireless	Served (Over 100/20 available)	Wireless	
644076	649 BIRCH RIDGE N	PEOSTA	IA	52068	1	12-Provider facilitates speeds faster than that reported on the map	Provider only: The Map does not correctly reflect service that I facilitate to this location	100	20	Fixed Wireless	Served (Over 100/20 available)	Wireless	
644150	1737 EAGLE AVENUE	FONDA	IA	50540	1	12-Provider facilitates speeds faster than that reported on the map	Provider only: The Map does not correctly reflect service that I facilitate to this location	100	20	Fixed Wireless	Served (Over 100/20 available)	Wireless	
644158	1512 COUNTRY CLUB DRIVE	SPENCER	IA	51301	1	12-Provider facilitates speeds faster than that reported on the map	Provider only: The Map does not correctly reflect service that I facilitate to this location	100	20	Fixed Wireless	Served (Over 100/20 available)	Wireless	
644235	505 WATER STREET EAST	DECORAH	IA	52101	1	12-Provider facilitates speeds faster than that reported on the map	Provider only: The Map does not correctly reflect service that I facilitate to this location	100	20	Fixed Wireless	Served (Over 100/20 available)	Wireless	
644406	1008 N AVENUE	MILFORD	IA	51351	1	12-Provider facilitates speeds faster than that reported on the map	Provider only: The Map does not correctly reflect service that I facilitate to this location	100	20	Fixed Wireless	Served (Over 100/20 available)	Wireless	
644482	505 QUEEN STREET	FONDA	IA	50540	1	12-Provider facilitates speeds faster than that reported on the map	Provider only: The Map does not correctly reflect service that I facilitate to this location	100	20	Fixed Wireless	Served (Over 100/20 available)	Wireless	
644539	2108 20TH AVENUE WEST	SPENCER	IA	51301	1	12-Provider facilitates speeds faster than that reported on the map	Provider only: The Map does not correctly reflect service that I facilitate to this location	100	20	Fixed Wireless	Served (Over 100/20 available)	Wireless	
644696	2369 225TH AVENUE	MILFORD	IA	51351	1	12-Provider facilitates speeds faster than that reported on the map	Provider only: The Map does not correctly reflect service that I facilitate to this location	100	20	Fixed Wireless	Served (Over 100/20 available)	Wireless	
644725	706 OKOBOJI AVENUE	MILFORD	IA	51351	1	12-Provider facilitates speeds faster than that reported on the map	Provider only: The Map does not correctly reflect service that I facilitate to this location	100	20	Fixed Wireless	Served (Over 100/20 available)	Wireless	
644757	2809 COLLEGE DRIVE	DECORAH	IA	52101	1	12-Provider facilitates speeds faster than that reported on the map	Provider only: The Map does not correctly reflect service that I facilitate to this location	100	20	Fixed Wireless	Served (Over 100/20 available)	Wireless	
644792	105 5TH AVE NE	FARLEY	IA	52046	1	12-Provider facilitates speeds faster than that reported on the map	Provider only: The Map does not correctly reflect service that I facilitate to this location	100	20	Fixed Wireless	Served (Over 100/20 available)	Wireless	
645099	1026 170TH STREET	FONDA	IA	50540	1	12-Provider facilitates speeds faster than that reported on the map	Provider only: The Map does not correctly reflect service that I facilitate to this location	100	20	Fixed Wireless	Served (Over 100/20 available)	Wireless	
645109	405 OAK STREET	ARNOLDS PARK	IA	51331	1	12-Provider facilitates speeds faster than that reported on the map	Provider only: The Map does not correctly reflect service that I facilitate to this location	100	20	Fixed Wireless	Served (Over 100/20 available)	Wireless	
645135	1269 180TH STREET	FONDA	IA	50540	1	12-Provider facilitates speeds faster than that reported on the map	Provider only: The Map does not correctly reflect service that I facilitate to this location	100	20	Fixed Wireless	Served (Over 100/20 available)	Wireless	
645173	2804 DELIA LANE	MILFORD	IA	51351	1	12-Provider facilitates speeds faster than that reported on the map	Provider only: The Map does not correctly reflect service that I facilitate to this location	100	20	Fixed Wireless	Served (Over 100/20 available)	Wireless	
645221	110 FRANKLIN STREET	FONDA	IA	50540	1	12-Provider facilitates speeds faster than that reported on the map	Provider only: The Map does not correctly reflect service that I facilitate to this location	100	20	Fixed Wireless	Served (Over 100/20 available)	Wireless	
645266	1013 WEST 4TH STREET	SPENCER	IA	51301	1	12-Provider facilitates speeds faster than that reported on the map	Provider only: The Map does not correctly reflect service that I facilitate to this location	100	20	Fixed Wireless	Served (Over 100/20 available)	Wireless	
645289	611 EAST 18TH STREET	SPENCER	IA	51301	1	12-Provider facilitates speeds faster than that reported on the map	Provider only: The Map does not correctly reflect service that I facilitate to this location	100	20	Fixed Wireless	Served (Over 100/20 available)	Wireless	
645333	308 E MAIN ST	EPWORTH	IA	52045	1	12-Provider facilitates speeds faster than that reported on the map	Provider only: The Map does not correctly reflect service that I facilitate to this location	100	20	Fixed Wireless	Served (Over 100/20 available)	Wireless	
645439	320 1ST AVENUE SOUTHWEST	FOSTORIA	IA	51340	1	12-Provider facilitates speeds faster than that reported on the map	Provider only: The Map does not correctly reflect service that I facilitate to this location	100	20	Fixed Wireless	Served (Over 100/20 available)	Wireless	
645526	22596 213TH CIRCLE	MILFORD	IA	51351	1	12-Provider facilitates speeds faster than that reported on the map	Provider only: The Map does not correctly reflect service that I facilitate to this location	100	20	Fixed Wireless	Served (Over 100/20 available)	Wireless	
645534	23839 PLEASANT GROVE RD E	EPWORTH	IA	52045	1	12-Provider facilitates speeds faster than that reported on the map	Provider only: The Map does not correctly reflect service that I facilitate to this location	100	20	Fixed Wireless	Served (Over 100/20 available)	Wireless	
645674	187 DYERSVILLE EAST RD	EPWORTH	IA	52045	1	12-Provider facilitates speeds faster than that reported on the map	Provider only: The Map does not correctly reflect service that I facilitate to this location	100	20	Fixed Wireless	Served (Over 100/20 available)	Wireless	
645720	204 S LAKE DR	FARLEY	IA	52046	1	12-Provider facilitates speeds faster than that reported on the map	Provider only: The Map does not correctly reflect service that I facilitate to this location	100	20	Fixed Wireless	Served (Over 100/20 available)	Wireless	
645786	1113 S AVENUE	MILFORD	IA	51351	1	12-Provider facilitates speeds faster than that reported on the map	Provider only: The Map does not correctly reflect service that I facilitate to this location	100	20	Fixed Wireless	Served (Over 100/20 available)	Wireless	
645845	2908 OKOBOJI BOULEVARD	MILFORD	IA	51351	1	12-Provider facilitates speeds faster than that reported on the map	Provider only: The Map does not correctly reflect service that I facilitate to this location	100	20	Fixed Wireless	Served (Over 100/20 available)	Wireless	
645892	919 EAST 12TH STREET	SPENCER	IA	51301	1	12-Provider facilitates speeds faster than that reported on the map	Provider only: The Map does not correctly reflect service that I facilitate to this location	100	20	Fixed Wireless	Served (Over 100/20 available)	Wireless	
645901	61920 140TH AVENUE	FONDA	IA	50540	1	12-Provider facilitates speeds faster than that reported on the map	Provider only: The Map does not correctly reflect service that I facilitate to this location	100	20	Fixed Wireless	Served (Over 100/20 available)	Wireless	
645960	3020 OKOBOJI BOULEVARD	MILFORD	IA	51351	1	12-Provider facilitates speeds faster than that reported on the map	Provider only: The Map does not correctly reflect service that I facilitate to this location	100	20	Fixed Wireless	Served (Over 100/20 available)	Wireless	
646116	210 1ST AVENUE	UNDERWOOD	IA	51576	1	12-Provider facilitates speeds faster than that reported on the map	Provider only: The Map does not correctly reflect service that I facilitate to this location	100	20	Fixed Wireless	Served (Over 100/20 available)	Wireless	
646124	302 2ND AVE SW	FARLEY	IA	52046	1	12-Provider facilitates speeds faster than that reported on the map	Provider only: The Map does not correctly reflect service that I facilitate to this location	100	20	Fixed Wireless	Served (Over 100/20 available)	Wireless	
646130	336 BRYN DR	PEOSTA	IA	52068	1	12-Provider facilitates speeds faster than that reported on the map	Provider only: The Map does not correctly reflect service that I facilitate to this location	100	20	Fixed Wireless	Served (Over 100/20 available)	Wireless	
646143	408 DECORAH AVENUE	DECORAH	IA	52101	1	12-Provider facilitates speeds faster than that reported on the map	Provider only: The Map does not correctly reflect service that I facilitate to this location	100	20	Fixed Wireless	Served (Over 100/20 available)	Wireless	
646340	318 WEST WOOL STREET	AVOCA	IA	51521	1	12-Provider facilitates speeds faster than that reported on the map	Provider only: The Map does not correctly reflect service that I facilitate to this location	100	20	Fixed Wireless	Served (Over 100/20 available)	Wireless	
646355	510 OKOBOJI AVENUE	MILFORD	IA	51351	1	12-Provider facilitates speeds faster than that reported on the map	Provider only: The Map does not correctly reflect service that I facilitate to this location	100	20	Fixed Wireless	Served (Over 100/20 available)	Wireless	
646548	209 2ND AVE SW	FARLEY	IA	52046	1	12-Provider facilitates speeds faster than that reported on the map	Provider only: The Map does not correctly reflect service that I facilitate to this location	100	20	Fixed Wireless	Served (Over 100/20 available)	Wireless	
646584	25590 LEUCHS RD	FARLEY	IA	52046	1	12-Provider facilitates speeds faster than that reported on the map	Provider only: The Map does not correctly reflect service that I facilitate to this location	100	20	Fixed Wireless	Served (Over 100/20 available)	Wireless	
646774	911 EAST 8TH STREET	SPENCER	IA	51301	1	12-Provider facilitates speeds faster than that reported on the map	Provider only: The Map does not correctly reflect service that I facilitate to this location	100	20	Fixed Wireless	Served (Over 100/20 available)	Wireless	
646824	3205 KUCHEL TRAIL	MILFORD	IA	51351	1	12-Provider facilitates speeds faster than that reported on the map	Provider only: The Map does not correctly reflect service that I facilitate to this location	100	20	Fixed Wireless	Served (Over 100/20 available)	Wireless	
646880	7865 OLD HIGHWAY RD	PEOSTA	IA	52068	1	12-Provider facilitates speeds faster than that reported on the map	Provider only: The Map does not correctly reflect service that I facilitate to this location	100	20	Fixed Wireless	Served (Over 100/20 available)	Wireless	
646883	744 WALNUT RIDGE	PEOSTA	IA	52068	1	12-Provider facilitates speeds faster than that reported on the map	Provider only: The Map does not correctly reflect service that I facilitate to this location	100	20	Fixed Wireless	Served (Over 100/20 available)	Wireless	
646893	5734 ROLLER COASTER RD	EPWORTH	IA	52045	1	12-Provider facilitates speeds faster than that reported on the map	Provider only: The Map does not correctly reflect service that I facilitate to this location	100	20	Fixed Wireless	Served (Over 100/20 available)	Wireless	
646895	704 STATE STREET	DEXTER	IA	50070	1	12-Provider facilitates speeds faster than that reported on the map	Provider only: The Map does not correctly reflect service that I facilitate to this location	100	20	Fixed Wireless	Served (Over 100/20 available)	Wireless	
647061	13662 SANDALWOOD CT	DYERSVILLE	IA	52040	1	12-Provider facilitates speeds faster than that reported on the map	Provider only: The Map does not correctly reflect service that I facilitate to this location	100	20	Fixed Wireless	Served (Over 100/20 available)	Wireless	
647179	612 3RD AVENUE WEST	SPENCER	IA	51301	1	12-Provider facilitates speeds faster than that reported on the map	Provider only: The Map does not correctly reflect service that I facilitate to this location	100	20	Fixed Wireless	Served (Over 100/20 available)	Wireless	
647229	423 4TH ST SE	DYERSVILLE	IA	52040	1	12-Provider facilitates speeds faster than that reported on the map	Provider only: The Map does not correctly reflect service that I facilitate to this location	100	20	Fixed Wireless	Served (Over 100/20 available)	Wireless	
647234	2807 270TH STREET	RIDGEWAY	IA	52165	1	12-Provider facilitates speeds faster than that reported on the map	Provider only: The Map does not correctly reflect service that I facilitate to this location	100	20	Fixed Wireless	Served (Over 100/20 available)	Wireless	
647270	25478 OLD HIGHWAY RD	FARLEY	IA	52046	1	12-Provider facilitates speeds faster than that reported on the map	Provider only: The Map does not correctly reflect service that I facilitate to this location	100	20	Fixed Wireless	Served (Over 100/20 available)	Wireless	
647272	507 3RD ST NE	FARLEY	IA	52046	1	12-Provider facilitates speeds faster than that reported on the map	Provider only: The Map does not correctly reflect service that I facilitate to this location	100	20	Fixed Wireless	Served (Over 100/20 available)	Wireless	
647280	285 202ND STREET	ARNOLDS PARK	IA	51331	1	12-Provider facilitates speeds faster than that reported on the map	Provider only: The Map does not correctly reflect service that I facilitate to this location	100	20	Fixed Wireless	Served (Over 100/20 available)	Wireless	
647498	205 W MAIN ST	LUXEMBURG	IA	52056	1	12-Provider facilitates speeds faster than that reported on the map	Provider only: The Map does not correctly reflect service that I facilitate to this location	100	20	Fixed Wireless	Served (Over 100/20 available)	Wireless	
647667	306 OSWEGO STREET	POMEROY	IA	50575	1	12-Provider facilitates speeds faster than that reported on the map	Provider only: The Map does not correctly reflect service that I facilitate to this location	100	20	Fixed Wireless	Served (Over 100/20 available)	Wireless	
647734	1403 WEST 9TH STREET	SPENCER	IA	51301	1	12-Provider facilitates speeds faster than that reported on the map	Provider only: The Map does not correctly reflect service that I facilitate to this location	100	20	Fixed Wireless	Served (Over 100/20 available)	Wireless	
647744	1504 WEST 4TH STREET	SPENCER	IA	51301	1	12-Provider facilitates speeds faster than that reported on the map	Provider only: The Map does not correctly reflect service that I facilitate to this location	100	20	Fixed Wireless	Served (Over 100/20 available)	Wireless	
647758	1103 10TH AVENUE EAST	SPENCER	IA	51301	1	12-Provider facilitates speeds faster than that reported on the map	Provider only: The Map does not correctly reflect service that I facilitate to this location	100	20	Fixed Wireless	Served (Over 100/20 available)	Wireless	
647804	106 LINCOLN STREET	MINDEN	IA	51553	1	12-Provider facilitates speeds faster than that reported on the map	Provider only: The Map does not correctly reflect service that I facilitate to this location	100	20	Fixed Wireless	Served (Over 100/20 available)	Wireless	
647810	628 2ND ST SE	DYERSVILLE	IA	52040	1	12-Provider facilitates speeds faster than that reported on the map	Provider only: The Map does not correctly reflect service that I facilitate to this location	100	20	Fixed Wireless	Served (Over 100/20 available)	Wireless	
647844	1408 10TH STREET	MILFORD	IA	51351	1	12-Provider facilitates speeds faster than that reported on the map	Provider only: The Map does not correctly reflect service that I facilitate to this location	100	20	Fixed Wireless	Served (Over 100/20 available)	Wireless	
647851	1831 13TH AVE NE	DYERSVILLE	IA	52040	1	12-Provider facilitates speeds faster than that reported on the map	Provider only: The Map does not correctly reflect service that I facilitate to this location	100	20	Fixed Wireless	Served (Over 100/20 available)	Wireless	
647863	208 FAITH AVENUE	UNDERWOOD	IA	51576	1	12-Provider facilitates speeds faster than that reported on the map	Provider only: The Map does not correctly reflect service that I facilitate to this location	100	20	Fixed Wireless	Served (Over 100/20 available)	Wireless	
647919	922 WEST 10TH STREET	SPENCER	IA	51301	1	12-Provider facilitates speeds faster than that reported on the map	Provider only: The Map does not correctly reflect service that I facilitate to this location	100	20	Fixed Wireless	Served (Over 100/20 available)	Wireless	
648133	602 3RD AVE NW	FARLEY	IA	52046	1	12-Provider facilitates speeds faster than that reported on the map	Provider only: The Map does not correctly reflect service that I facilitate to this location	100	20	Fixed Wireless	Served (Over 100/20 available)	Wireless	
648248	106 2ND ST SE	DYERSVILLE	IA	52040	1	12-Provider facilitates speeds faster than that reported on the map	Provider only: The Map does not correctly reflect service that I facilitate to this location	100	20	Fixed Wireless	Served (Over 100/20 available)	Wireless	
648276	1417 3RD AVENUE EAST	SPENCER	IA	51301	1	12-Provider facilitates speeds faster than that reported on the map	Provider only: The Map does not correctly reflect service that I facilitate to this location	100	20	Fixed Wireless	Served (Over 100/20 available)	Wireless	
648355	1434 9TH ST SE	DYERSVILLE	IA	52040	1	12-Provider facilitates speeds faster than that reported on the map	Provider only: The Map does not correctly reflect service that I facilitate to this location	100	20	Fixed Wireless	Served (Over 100/20 available)	Wireless	
648357	113 W MAIN ST	LUXEMBURG	IA	52056	1	12-Provider facilitates speeds faster than that reported on the map	Provider only: The Map does not correctly reflect service that I facilitate to this location	100	20	Fixed Wireless	Served (Over 100/20 available)	Wireless	
648359	1989 NEW VIENNA RD	NEW VIENNA	IA	52065	1	12-Provider facilitates speeds faster than that reported on the map	Provider only: The Map does not correctly reflect service that I facilitate to this location	100	20	Fixed Wireless	Served (Over 100/20 available)	Wireless	
648370	17 WEST 16TH STREET	SPENCER	IA	51301	1	12-Provider facilitates speeds faster than that reported on the map	Provider only: The Map does not correctly reflect service that I facilitate to this location	100	20	Fixed Wireless	Served (Over 100/20 available)	Wireless	
648435	808 4TH AVENUE SOUTHEAST	SPENCER	IA	51301	1	12-Provider facilitates speeds faster than that reported on the map	Provider only: The Map does not correctly reflect service that I facilitate to this location	100	20	Fixed Wireless	Served (Over 100/20 available)	Wireless	
648485	6841 COLUMBUS ST	NEW VIENNA	IA	52065	1	12-Provider facilitates speeds faster than that reported on the map	Provider only: The Map does not correctly reflect service that I facilitate to this location	100	20	Fixed Wireless	Served (Over 100/20 available)	Wireless	
648536	207 OHIO STREET	DECORAH	IA	52101	1	12-Provider facilitates speeds faster than that reported on the map	Provider only: The Map does not correctly reflect service that I facilitate to this location	100	20	Fixed Wireless	Served (Over 100/20 available)	Wireless	
648613	910 4TH AVENUE WEST	SPENCER	IA	51301	1	12-Provider facilitates speeds faster than that reported on the map	Provider only: The Map does not correctly reflect service that I facilitate to this location	100	20	Fixed Wireless	Served (Over 100/20 available)	Wireless	
648675	3088 270TH STREET	TERRIL	IA	51364	1	12-Provider facilitates speeds faster than that reported on the map	Provider only: The Map does not correctly reflect service that I facilitate to this location	100	20	Fixed Wireless	Served (Over 100/20 available)	Wireless	
648831	1215 WOOD DUCK ROAD	ARNOLDS PARK	IA	51331	1	12-Provider facilitates speeds faster than that reported on the map	Provider only: The Map does not correctly reflect service that I facilitate to this location	100	20	Fixed Wireless	Served (Over 100/20 available)	Wireless	
648926	1625 3RD AVENUE EAST	SPENCER	IA	51301	1	12-Provider facilitates speeds faster than that reported on the map	Provider only: The Map does not correctly reflect service that I facilitate to this location	100	20	Fixed Wireless	Served (Over 100/20 available)	Wireless	
648977	1919 220TH STREET	MILFORD	IA	51351	1	12-Provider facilitates speeds faster than that reported on the map	Provider only: The Map does not correctly reflect service that I facilitate to this location	100	20	Fixed Wireless	Served (Over 100/20 available)	Wireless	
649088	606 H AVENUE	MILFORD	IA	51351	1	12-Provider facilitates speeds faster than that reported on the map	Provider only: The Map does not correctly reflect service that I facilitate to this location	100	20	Fixed Wireless	Served (Over 100/20 available)	Wireless	
649127	13175 W CLAY DR	DUBUQUE	IA	52002	1	12-Provider facilitates speeds faster than that reported on the map	Provider only: The Map does not correctly reflect service that I facilitate to this location	100	20	Fixed Wireless	Served (Over 100/20 available)	Wireless	
649148	303 2ND STREET	DICKENS	IA	51333	1	12-Provider facilitates speeds faster than that reported on the map	Provider only: The Map does not correctly reflect service that I facilitate to this location	100	20	Fixed Wireless	Served (Over 100/20 available)	Wireless	
649179	2116 1ST AVENUE EAST	SPENCER	IA	51301	1	12-Provider facilitates speeds faster than that reported on the map	Provider only: The Map does not correctly reflect service that I facilitate to this location	100	20	Fixed Wireless	Served (Over 100/20 available)	Wireless	
649234	10879 RTE 136	DYERSVILLE	IA	52040	1	12-Provider facilitates speeds faster than that reported on the map	Provider only: The Map does not correctly reflect service that I facilitate to this location	100	20	Fixed Wireless	Served (Over 100/20 available)	Wireless	
649310	1009 OKOBOJI AVENUE	MILFORD	IA	51351	1	12-Provider facilitates speeds faster than that reported on the map	Provider only: The Map does not correctly reflect service that I facilitate to this location	100	20	Fixed Wireless	Served (Over 100/20 available)	Wireless	
649389	914 13TH STREET SOUTHWEST	SPENCER	IA	51301	1	12-Provider facilitates speeds faster than that reported on the map	Provider only: The Map does not correctly reflect service that I facilitate to this location	100	20	Fixed Wireless	Served (Over 100/20 available)	Wireless	
649394	504 32ND COURT	MILFORD	IA	51351	1	12-Provider facilitates speeds faster than that reported on the map	Provider only: The Map does not correctly reflect service that I facilitate to this location	100	20	Fixed Wireless	Served (Over 100/20 available)	Wireless	
649420	1610 COUNTRY CLUB DRIVE	SPENCER	IA	51301	1	12-Provider facilitates speeds faster than that reported on the map	Provider only: The Map does not correctly reflect service that I facilitate to this location	100	20	Fixed Wireless	Served (Over 100/20 available)	Wireless	
649428	206 EMERALD DRIVE	ARNOLDS PARK	IA	51331	1	12-Provider facilitates speeds faster than that reported on the map	Provider only: The Map does not correctly reflect service that I facilitate to this location	100	20	Fixed Wireless	Served (Over 100/20 available)	Wireless	
649435	25316 RTE 52 N	HOLY CROSS	IA	52053	1	12-Provider facilitates speeds faster than that reported on the map	Provider only: The Map does not correctly reflect service that I facilitate to this location	100	20	Fixed Wireless	Served (Over 100/20 available)	Wireless	
649507	617 6TH AVE SE	DYERSVILLE	IA	52040	1	12-Provider facilitates speeds faster than that reported on the map	Provider only: The Map does not correctly reflect service that I facilitate to this location	100	20	Fixed Wireless	Served (Over 100/20 available)	Wireless	
649729	206 3RD AVE SW	FARLEY	IA	52046	1	12-Provider facilitates speeds faster than that reported on the map	Provider only: The Map does not correctly reflect service that I facilitate to this location	100	20	Fixed Wireless	Served (Over 100/20 available)	Wireless	
649781	710 2ND AVE SE	DYERSVILLE	IA	52040	1	12-Provider facilitates speeds faster than that reported on the map	Provider only: The Map does not correctly reflect service that I facilitate to this location	100	20	Fixed Wireless	Served (Over 100/20 available)	Wireless	
649999	22116 JUNIPER ROAD	UNDERWOOD	IA	51576	1	12-Provider facilitates speeds faster than that reported on the map	Provider only: The Map does not correctly reflect service that I facilitate to this location	100	20	Fixed Wireless	Served (Over 100/20 available)	Wireless	
650021	28727 MAGNOLIA ROAD	UNDERWOOD	IA	51576	1	12-Provider facilitates speeds faster than that reported on the map	Provider only: The Map does not correctly reflect service that I facilitate to this location	100	20	Fixed Wireless	Served (Over 100/20 available)	Wireless	
650086	505 TWIN VIEW DRIVE	DECORAH	IA	52101	1	12-Provider facilitates speeds faster than that reported on the map	Provider only: The Map does not correctly reflect service that I facilitate to this location	100	20	Fixed Wireless	Served (Over 100/20 available)	Wireless	
650324	302 WEST 12TH STREET	SPENCER	IA	51301	1	12-Provider facilitates speeds faster than that reported on the map	Provider only: The Map does not correctly reflect service that I facilitate to this location	100	20	Fixed Wireless	Served (Over 100/20 available)	Wireless	
650331	22767 ROAD L-34	UNDERWOOD	IA	51576	1	12-Provider facilitates speeds faster than that reported on the map	Provider only: The Map does not correctly reflect service that I facilitate to this location	100	20	Fixed Wireless	Served (Over 100/20 available)	Wireless	
650357	513 9TH ST SE	DYERSVILLE	IA	52040	1	12-Provider facilitates speeds faster than that reported on the map	Provider only: The Map does not correctly reflect service that I facilitate to this location	100	20	Fixed Wireless	Served (Over 100/20 available)	Wireless	
650365	106 1ST ST E	LUXEMBURG	IA	52056	1	12-Provider facilitates speeds faster than that reported on the map	Provider only: The Map does not correctly reflect service that I facilitate to this location	100	20	Fixed Wireless	Served (Over 100/20 available)	Wireless	
650443	307 CLARK STREET WEST	CALMAR	IA	52132	1	12-Provider facilitates speeds faster than that reported on the map	Provider only: The Map does not correctly reflect service that I facilitate to this location	100	20	Fixed Wireless	Served (Over 100/20 available)	Wireless	
650516	919 LYON STREET	DEXTER	IA	50070	1	12-Provider facilitates speeds faster than that reported on the map	Provider only: The Map does not correctly reflect service that I facilitate to this location	100	20	Fixed Wireless	Served (Over 100/20 available)	Wireless	

650558	110 7TH AVE SW	EPWORTH	IA	52045	1	12-Provider facilitates speeds faster than that reported on the map	Provider only: The Map does not correctly reflect service that I facilitate to this location	100	20	Fixed Wireless	Served (Over 100/20 available)	Wireless
650575	13375 620TH STREET	FONDA	IA	50540	1	12-Provider facilitates speeds faster than that reported on the map	Provider only: The Map does not correctly reflect service that I facilitate to this location	100	20	Fixed Wireless	Served (Over 100/20 available)	Wireless
650608	410 8TH AVENUE EAST	SPENCER	IA	51301	1	12-Provider facilitates speeds faster than that reported on the map	Provider only: The Map does not correctly reflect service that I facilitate to this location	100	20	Fixed Wireless	Served (Over 100/20 available)	Wireless
650693	614 WEST WASHINGTON STREET	AVOCA	IA	51521	1	12-Provider facilitates speeds faster than that reported on the map	Provider only: The Map does not correctly reflect service that I facilitate to this location	100	20	Fixed Wireless	Served (Over 100/20 available)	Wireless
650718	101 1ST AVENUE EAST	SPENCER	IA	51301	1	12-Provider facilitates speeds faster than that reported on the map	Provider only: The Map does not correctly reflect service that I facilitate to this location	100	20	Fixed Wireless	Served (Over 100/20 available)	Wireless
650729	202 LEZLIE DR	PEOSTA	IA	52068	1	12-Provider facilitates speeds faster than that reported on the map	Provider only: The Map does not correctly reflect service that I facilitate to this location	100	20	Fixed Wireless	Served (Over 100/20 available)	Wireless
650773	703 1ST AVE W	FARLEY	IA	52046	1	12-Provider facilitates speeds faster than that reported on the map	Provider only: The Map does not correctly reflect service that I facilitate to this location	100	20	Fixed Wireless	Served (Over 100/20 available)	Wireless
650872	409 E MAIN ST	EPWORTH	IA	52045	1	12-Provider facilitates speeds faster than that reported on the map	Provider only: The Map does not correctly reflect service that I facilitate to this location	100	20	Fixed Wireless	Served (Over 100/20 available)	Wireless
650900	29657 WENTE RD	FARLEY	IA	52046	1	12-Provider facilitates speeds faster than that reported on the map	Provider only: The Map does not correctly reflect service that I facilitate to this location	100	20	Fixed Wireless	Served (Over 100/20 available)	Wireless
650958	8806 KAPP DR	PEOSTA	IA	52068	1	12-Provider facilitates speeds faster than that reported on the map	Provider only: The Map does not correctly reflect service that I facilitate to this location	100	20	Fixed Wireless	Served (Over 100/20 available)	Wireless
651036	915 DALLAS STREET	DEXTER	IA	50070	1	12-Provider facilitates speeds faster than that reported on the map	Provider only: The Map does not correctly reflect service that I facilitate to this location	100	20	Fixed Wireless	Served (Over 100/20 available)	Wireless
651061	409 WINNESHIEK AVENUE	DECORAH	IA	52101	1	12-Provider facilitates speeds faster than that reported on the map	Provider only: The Map does not correctly reflect service that I facilitate to this location	100	20	Fixed Wireless	Served (Over 100/20 available)	Wireless
651093	417 6TH ST SE	DYERSVILLE	IA	52040	1	12-Provider facilitates speeds faster than that reported on the map	Provider only: The Map does not correctly reflect service that I facilitate to this location	100	20	Fixed Wireless	Served (Over 100/20 available)	Wireless
651105	762 MAIN ST	HOLY CROSS	IA	52053	1	12-Provider facilitates speeds faster than that reported on the map	Provider only: The Map does not correctly reflect service that I facilitate to this location	100	20	Fixed Wireless	Served (Over 100/20 available)	Wireless
651195	303 36TH AVENUE WEST	SPENCER	IA	51301	1	12-Provider facilitates speeds faster than that reported on the map	Provider only: The Map does not correctly reflect service that I facilitate to this location	100	20	Fixed Wireless	Served (Over 100/20 available)	Wireless
651215	2756 250TH STREET	RIDGEWAY	IA	52165	1	12-Provider facilitates speeds faster than that reported on the map	Provider only: The Map does not correctly reflect service that I facilitate to this location	100	20	Fixed Wireless	Served (Over 100/20 available)	Wireless
651223	311 14TH AVENUE WEST	SPENCER	IA	51301	1	12-Provider facilitates speeds faster than that reported on the map	Provider only: The Map does not correctly reflect service that I facilitate to this location	100	20	Fixed Wireless	Served (Over 100/20 available)	Wireless
651293	2014 TIMBER RIDGE DR SE	DYERSVILLE	IA	52040	1	12-Provider facilitates speeds faster than that reported on the map	Provider only: The Map does not correctly reflect service that I facilitate to this location	100	20	Fixed Wireless	Served (Over 100/20 available)	Wireless
651456	1460 UNITED STATES HIGHWAY 18	EVERLY	IA	51338	1	12-Provider facilitates speeds faster than that reported on the map	Provider only: The Map does not correctly reflect service that I facilitate to this location	100	20	Fixed Wireless	Served (Over 100/20 available)	Wireless
651517	218 BRYN DR	PEOSTA	IA	52068	1	12-Provider facilitates speeds faster than that reported on the map	Provider only: The Map does not correctly reflect service that I facilitate to this location	100	20	Fixed Wireless	Served (Over 100/20 available)	Wireless
651519	63426 110TH AVENUE	FONDA	IA	50540	1	12-Provider facilitates speeds faster than that reported on the map	Provider only: The Map does not correctly reflect service that I facilitate to this location	100	20	Fixed Wireless	Served (Over 100/20 available)	Wireless
651654	207 EAST 6TH STREET	FONDA	IA	50540	1	12-Provider facilitates speeds faster than that reported on the map	Provider only: The Map does not correctly reflect service that I facilitate to this location	100	20	Fixed Wireless	Served (Over 100/20 available)	Wireless
651741	603 5TH ST SE	DYERSVILLE	IA	52040	1	12-Provider facilitates speeds faster than that reported on the map	Provider only: The Map does not correctly reflect service that I facilitate to this location	100	20	Fixed Wireless	Served (Over 100/20 available)	Wireless
651881	916 11TH AVENUE WEST	SPENCER	IA	51301	1	12-Provider facilitates speeds faster than that reported on the map	Provider only: The Map does not correctly reflect service that I facilitate to this location	100	20	Fixed Wireless	Served (Over 100/20 available)	Wireless
652048	6082 WILLOW BROOK DR	DUBUQUE	IA	52002	1	12-Provider facilitates speeds faster than that reported on the map	Provider only: The Map does not correctly reflect service that I facilitate to this location	100	20	Fixed Wireless	Served (Over 100/20 available)	Wireless
652072	59448 150TH AVENUE	FONDA	IA	50540	1	12-Provider facilitates speeds faster than that reported on the map	Provider only: The Map does not correctly reflect service that I facilitate to this location	100	20	Fixed Wireless	Served (Over 100/20 available)	Wireless
652158	563 BALLTOWN RD	SHERRILL	IA	52073	1	12-Provider facilitates speeds faster than that reported on the map	Provider only: The Map does not correctly reflect service that I facilitate to this location	100	20	Fixed Wireless	Served (Over 100/20 available)	Wireless
652401	411 WATER STREET WEST	DECORAH	IA	52101	1	12-Provider facilitates speeds faster than that reported on the map	Provider only: The Map does not correctly reflect service that I facilitate to this location	100	20	Fixed Wireless	Served (Over 100/20 available)	Wireless
652404	408 EAST 9TH STREET	SPENCER	IA	51301	1	12-Provider facilitates speeds faster than that reported on the map	Provider only: The Map does not correctly reflect service that I facilitate to this location	100	20	Fixed Wireless	Served (Over 100/20 available)	Wireless
652429	58415 160TH AVENUE	FONDA	IA	50540	1	12-Provider facilitates speeds faster than that reported on the map	Provider only: The Map does not correctly reflect service that I facilitate to this location	100	20	Fixed Wireless	Served (Over 100/20 available)	Wireless
652502	10406 630TH STREET	FONDA	IA	50540	1	12-Provider facilitates speeds faster than that reported on the map	Provider only: The Map does not correctly reflect service that I facilitate to this location	100	20	Fixed Wireless	Served (Over 100/20 available)	Wireless
652525	99 WOODLYN DRIVE	MILFORD	IA	51351	1	12-Provider facilitates speeds faster than that reported on the map	Provider only: The Map does not correctly reflect service that I facilitate to this location	100	20	Fixed Wireless	Served (Over 100/20 available)	Wireless
652556	609 BLUE HERON ROAD	ARNOLDS PARK	IA	51331	1	12-Provider facilitates speeds faster than that reported on the map	Provider only: The Map does not correctly reflect service that I facilitate to this location	100	20	Fixed Wireless	Served (Over 100/20 available)	Wireless
652744	13149 W CLAY DR	DUBUQUE	IA	52002	1	12-Provider facilitates speeds faster than that reported on the map	Provider only: The Map does not correctly reflect service that I facilitate to this location	100	20	Fixed Wireless	Served (Over 100/20 available)	Wireless
652917	911 L AVENUE	MILFORD	IA	51351	1	12-Provider facilitates speeds faster than that reported on the map	Provider only: The Map does not correctly reflect service that I facilitate to this location	100	20	Fixed Wireless	Served (Over 100/20 available)	Wireless
652935	3500 280TH AVENUE	DICKENS	IA	51333	1	12-Provider facilitates speeds faster than that reported on the map	Provider only: The Map does not correctly reflect service that I facilitate to this location	100	20	Fixed Wireless	Served (Over 100/20 available)	Wireless
652937	1203 WOOD DUCK ROAD	ARNOLDS PARK	IA	51331	1	12-Provider facilitates speeds faster than that reported on the map	Provider only: The Map does not correctly reflect service that I facilitate to this location	100	20	Fixed Wireless	Served (Over 100/20 available)	Wireless
653145	1006 5TH AVENUE WEST	SPENCER	IA	51301	1	12-Provider facilitates speeds faster than that reported on the map	Provider only: The Map does not correctly reflect service that I facilitate to this location	100	20	Fixed Wireless	Served (Over 100/20 available)	Wireless
653238	900 WEST 5TH STREET	SPENCER	IA	51301	1	12-Provider facilitates speeds faster than that reported on the map	Provider only: The Map does not correctly reflect service that I facilitate to this location	100	20	Fixed Wireless	Served (Over 100/20 available)	Wireless
653239	20720 232ND AVENUE	MILFORD	IA	51351	1	12-Provider facilitates speeds faster than that reported on the map	Provider only: The Map does not correctly reflect service that I facilitate to this location	100	20	Fixed Wireless	Served (Over 100/20 available)	Wireless
653283	27386 OLDE FARLEY RD	FARLEY	IA	52046	1	12-Provider facilitates speeds faster than that reported on the map	Provider only: The Map does not correctly reflect service that I facilitate to this location	100	20	Fixed Wireless	Served (Over 100/20 available)	Wireless
653384	104 OSWEGO STREET	POMEROY	IA	50575	1	12-Provider facilitates speeds faster than that reported on the map	Provider only: The Map does not correctly reflect service that I facilitate to this location	100	20	Fixed Wireless	Served (Over 100/20 available)	Wireless
653447	1036 17TH ST SE	DYERSVILLE	IA	52040	1	12-Provider facilitates speeds faster than that reported on the map	Provider only: The Map does not correctly reflect service that I facilitate to this location	100	20	Fixed Wireless	Served (Over 100/20 available)	Wireless
653545	1616 1ST AVENUE WEST	SPENCER	IA	51301	1	12-Provider facilitates speeds faster than that reported on the map	Provider only: The Map does not correctly reflect service that I facilitate to this location	100	20	Fixed Wireless	Served (Over 100/20 available)	Wireless
653601	618 EAST 8TH STREET	SPENCER	IA	51301	1	12-Provider facilitates speeds faster than that reported on the map	Provider only: The Map does not correctly reflect service that I facilitate to this location	100	20	Fixed Wireless	Served (Over 100/20 available)	Wireless
653615	425 SOUTH EMERALD DRIVE	ARNOLDS PARK	IA	51331	1	12-Provider facilitates speeds faster than that reported on the map	Provider only: The Map does not correctly reflect service that I facilitate to this location	100	20	Fixed Wireless	Served (Over 100/20 available)	Wireless
653648	417 EAST 2ND STREET	FONDA	IA	50540	1	12-Provider facilitates speeds faster than that reported on the map	Provider only: The Map does not correctly reflect service that I facilitate to this location	100	20	Fixed Wireless	Served (Over 100/20 available)	Wireless
654136	717 EAST 5TH STREET	SPENCER	IA	51301	1	12-Provider facilitates speeds faster than that reported on the map	Provider only: The Map does not correctly reflect service that I facilitate to this location	100	20	Fixed Wireless	Served (Over 100/20 available)	Wireless
654173	620 CROWN LINE DR	EPWORTH	IA	52045	1	12-Provider facilitates speeds faster than that reported on the map	Provider only: The Map does not correctly reflect service that I facilitate to this location	100	20	Fixed Wireless	Served (Over 100/20 available)	Wireless
654234	219 EMERALD MEADOWS DRIVE	ARNOLDS PARK	IA	51331	1	12-Provider facilitates speeds faster than that reported on the map	Provider only: The Map does not correctly reflect service that I facilitate to this location	100	20	Fixed Wireless	Served (Over 100/20 available)	Wireless
654256	22273 FLANNAGAN RD	HOLY CROSS	IA	52053	1	12-Provider facilitates speeds faster than that reported on the map	Provider only: The Map does not correctly reflect service that I facilitate to this location	100	20	Fixed Wireless	Served (Over 100/20 available)	Wireless
654270	8853 KAPP DR	PEOSTA	IA	52068	1	12-Provider facilitates speeds faster than that reported on the map	Provider only: The Map does not correctly reflect service that I facilitate to this location	100	20	Fixed Wireless	Served (Over 100/20 available)	Wireless
654309	4 AIRPORT DRIVE	MILFORD	IA	51351	1	12-Provider facilitates speeds faster than that reported on the map	Provider only: The Map does not correctly reflect service that I facilitate to this location	100	20	Fixed Wireless	Served (Over 100/20 available)	Wireless
654322	806 LINCOLN STREET	MINDEN	IA	51553	1	12-Provider facilitates speeds faster than that reported on the map	Provider only: The Map does not correctly reflect service that I facilitate to this location	100	20	Fixed Wireless	Served (Over 100/20 available)	Wireless
654328	1012 WEST 10TH STREET	SPENCER	IA	51301	1	12-Provider facilitates speeds faster than that reported on the map	Provider only: The Map does not correctly reflect service that I facilitate to this location	100	20	Fixed Wireless	Served (Over 100/20 available)	Wireless
654345	111 4TH AVE SE	DYERSVILLE	IA	52040	1	12-Provider facilitates speeds faster than that reported on the map	Provider only: The Map does not correctly reflect service that I facilitate to this location	100	20	Fixed Wireless	Served (Over 100/20 available)	Wireless
654408	108 2ND AVENUE NORTHWEST	FOSTORIA	IA	51340	1	12-Provider facilitates speeds faster than that reported on the map	Provider only: The Map does not correctly reflect service that I facilitate to this location	100	20	Fixed Wireless	Served (Over 100/20 available)	Wireless
654453	590 MAIN ST	HOLY CROSS	IA	52053	1	12-Provider facilitates speeds faster than that reported on the map	Provider only: The Map does not correctly reflect service that I facilitate to this location	100	20	Fixed Wireless	Served (Over 100/20 available)	Wireless
654727	8617 PLEASANT GROVE RD N	FARLEY	IA	52046	1	12-Provider facilitates speeds faster than that reported on the map	Provider only: The Map does not correctly reflect service that I facilitate to this location	100	20	Fixed Wireless	Served (Over 100/20 available)	Wireless
654877	1321 COUNTRY CLUB DRIVE	SPENCER	IA	51301	1	12-Provider facilitates speeds faster than that reported on the map	Provider only: The Map does not correctly reflect service that I facilitate to this location	100	20	Fixed Wireless	Served (Over 100/20 available)	Wireless
654892	1320 4TH AVENUE WEST	SPENCER	IA	51301	1	12-Provider facilitates speeds faster than that reported on the map	Provider only: The Map does not correctly reflect service that I facilitate to this location	100	20	Fixed Wireless	Served (Over 100/20 available)	Wireless
654910	2233 285TH AVENUE	RIDGEWAY	IA	52165	1	12-Provider facilitates speeds faster than that reported on the map	Provider only: The Map does not correctly reflect service that I facilitate to this location	100	20	Fixed Wireless	Served (Over 100/20 available)	Wireless
654958	2397 RED OAK ROAD	DECORAH	IA	52101	1	12-Provider facilitates speeds faster than that reported on the map	Provider only: The Map does not correctly reflect service that I facilitate to this location	100	20	Fixed Wireless	Served (Over 100/20 available)	Wireless
655126	416 WEST 11TH STREET	SPENCER	IA	51301	1	12-Provider facilitates speeds faster than that reported on the map	Provider only: The Map does not correctly reflect service that I facilitate to this location	100	20	Fixed Wireless	Served (Over 100/20 available)	Wireless
655147	1301 1ST AVENUE EAST	SPENCER	IA	51301	1	12-Provider facilitates speeds faster than that reported on the map	Provider only: The Map does not correctly reflect service that I facilitate to this location	100	20	Fixed Wireless	Served (Over 100/20 available)	Wireless
655188	523 4TH AVE SE	DYERSVILLE	IA	52040	1	12-Provider facilitates speeds faster than that reported on the map	Provider only: The Map does not correctly reflect service that I facilitate to this location	100	20	Fixed Wireless	Served (Over 100/20 available)	Wireless
655226	310 W MAIN ST	EPWORTH	IA	52045	1	12-Provider facilitates speeds faster than that reported on the map	Provider only: The Map does not correctly reflect service that I facilitate to this location	100	20	Fixed Wireless	Served (Over 100/20 available)	Wireless
655278	1002 23RD AVENUE WEST	SPENCER	IA	51301	1	12-Provider facilitates speeds faster than that reported on the map	Provider only: The Map does not correctly reflect service that I facilitate to this location	100	20	Fixed Wireless	Served (Over 100/20 available)	Wireless
655313	1027 1 1/2 ST SW	DYERSVILLE	IA	52040	1	12-Provider facilitates speeds faster than that reported on the map	Provider only: The Map does not correctly reflect service that I facilitate to this location	100	20	Fixed Wireless	Served (Over 100/20 available)	Wireless
655469	703 P AVENUE	MILFORD	IA	51351	1	12-Provider facilitates speeds faster than that reported on the map	Provider only: The Map does not correctly reflect service that I facilitate to this location	100	20	Fixed Wireless	Served (Over 100/20 available)	Wireless
655501	22450 WESTON AVENUE	UNDERWOOD	IA	51576	1	12-Provider facilitates speeds faster than that reported on the map	Provider only: The Map does not correctly reflect service that I facilitate to this location	100	20	Fixed Wireless	Served (Over 100/20 available)	Wireless
655504	1803 P AVENUE	MILFORD	IA	51351	1	12-Provider facilitates speeds faster than that reported on the map	Provider only: The Map does not correctly reflect service that I facilitate to this location	100	20	Fixed Wireless	Served (Over 100/20 available)	Wireless
655538	1810 JEPPESON ROAD	MILFORD	IA	51351	1	12-Provider facilitates speeds faster than that reported on the map	Provider only: The Map does not correctly reflect service that I facilitate to this location	100	20	Fixed Wireless	Served (Over 100/20 available)	Wireless
655580	606 EAST 5TH STREET	SPENCER	IA	51301	1	12-Provider facilitates speeds faster than that reported on the map	Provider only: The Map does not correctly reflect service that I facilitate to this location	100	20	Fixed Wireless	Served (Over 100/20 available)	Wireless
655665	522 10TH AVENUE EAST	SPENCER	IA	51301	1	12-Provider facilitates speeds faster than that reported on the map	Provider only: The Map does not correctly reflect service that I facilitate to this location	100	20	Fixed Wireless	Served (Over 100/20 available)	Wireless
655686	1657 GARBER AVENUE	FONDA	IA	50540	1	12-Provider facilitates speeds faster than that reported on the map	Provider only: The Map does not correctly reflect service that I facilitate to this location	100	20	Fixed Wireless	Served (Over 100/20 available)	Wireless
655800	805 26TH STREET	MILFORD	IA	51351	1	12-Provider facilitates speeds faster than that reported on the map	Provider only: The Map does not correctly reflect service that I facilitate to this location	100	20	Fixed Wireless	Served (Over 100/20 available)	Wireless
655842	1809 22ND AVENUE WEST	SPENCER	IA	51301	1	12-Provider facilitates speeds faster than that reported on the map	Provider only: The Map does not correctly reflect service that I facilitate to this location	100	20	Fixed Wireless	Served (Over 100/20 available)	Wireless
655872	17488 S MOUND RD	SHERRILL	IA	52073	1	12-Provider facilitates speeds faster than that reported on the map	Provider only: The Map does not correctly reflect service that I facilitate to this location	100	20	Fixed Wireless	Served (Over 100/20 available)	Wireless
655897	501 EAST 11TH STREET	SPENCER	IA	51301	1	12-Provider facilitates speeds faster than that reported on the map	Provider only: The Map does not correctly reflect service that I facilitate to this location	100	20	Fixed Wireless	Served (Over 100/20 available)	Wireless
655922	110 MAIN STREET	POMEROY	IA	50575	1	12-Provider facilitates speeds faster than that reported on the map	Provider only: The Map does not correctly reflect service that I facilitate to this location	100	20	Fixed Wireless	Served (Over 100/20 available)	Wireless
655923	903 4TH AVENUE SOUTHWEST	SPENCER	IA	51301	1	12-Provider facilitates speeds faster than that reported on the map	Provider only: The Map does not correctly reflect service that I facilitate to this location	100	20	Fixed Wireless	Served (Over 100/20 available)	Wireless
656027	545 FAIRWAY LN	DYERSVILLE	IA	52040	1	12-Provider facilitates speeds faster than that reported on the map	Provider only: The Map does not correctly reflect service that I facilitate to this location	100	20	Fixed Wireless	Served (Over 100/20 available)	Wireless
656291	1406 13TH STREET	MILFORD	IA	51351	1	12-Provider facilitates speeds faster than that reported on the map	Provider only: The Map does not correctly reflect service that I facilitate to this location	100	20	Fixed Wireless	Served (Over 100/20 available)	Wireless
656370	43 ANN STREET	MILFORD	IA	51351	1	12-Provider facilitates speeds faster than that reported on the map	Provider only: The Map does not correctly reflect service that I facilitate to this location	100	20	Fixed Wireless	Served (Over 100/20 available)	Wireless
656397	620 DEERWOOD CT	DYERSVILLE	IA	52040	1	12-Provider facilitates speeds faster than that reported on the map	Provider only: The Map does not correctly reflect service that I facilitate to this location	100	20	Fixed Wireless	Served (Over 100/20 available)	Wireless
656399	1519 WEST 11TH STREET	SPENCER	IA	51301	1	12-Provider facilitates speeds faster than that reported on the map	Provider only: The Map does not correctly reflect service that I facilitate to this location	100	20	Fixed Wireless	Served (Over 100/20 available)	Wireless
656445	2 EAST 21ST STREET	SPENCER	IA	51301	1	12-Provider facilitates speeds faster than that reported on the map	Provider only: The Map does not correctly reflect service that I facilitate to this location	100	20	Fixed Wireless	Served (Over 100/20 available)	Wireless
656450	805 10TH STREET	MILFORD	IA	51351	1	12-Provider facilitates speeds faster than that reported on the map	Provider only: The Map does not correctly reflect service that I facilitate to this location	100	20	Fixed Wireless	Served (Over 100/20 available)	Wireless
656492	809 EAST 4TH STREET	SPENCER	IA	51301	1	12-Provider facilitates speeds faster than that reported on the map	Provider only: The Map does not correctly reflect service that I facilitate to this location	100	20	Fixed Wireless	Served (Over 100/20 available)	Wireless
656498	213 N ANDRES ST	LUXEMBURG	IA	52056	1	12-Provider facilitates speeds faster than that reported on the map	Provider only: The Map does not correctly reflect service that I facilitate to this location	100	20	Fixed Wireless	Served (Over 100/20 available)	Wireless
656505	2727 LOCUST ROAD	DECORAH	IA	52101	1	12-Provider facilitates speeds faster than that reported on the map	Provider only: The Map does not correctly reflect service that I facilitate to this location	100	20	Fixed Wireless	Served (Over 100/20 available)	Wireless
656555	205 IOWA AVENUE	DECORAH	IA	52101	1	12-Provider facilitates speeds faster than that reported on the map	Provider only: The Map does not correctly reflect service that I facilitate to this location	100	20	Fixed Wireless	Served (Over 100/20 available)	Wireless
656637	2408 OKOBOJI BOULEVARD	MILFORD	IA	51351	1	12-Provider facilitates speeds faster than that reported on the map	Provider only: The Map does not correctly reflect service that I facilitate to this location	100	20	Fixed Wireless	Served (Over 100/20 available)	Wireless
656697	1325 MAIN STREET	RIDGEWAY	IA	52165	1	12-Provider facilitates speeds faster than that reported on the map	Provider only: The Map does not correctly reflect service that I facilitate to this location	100	20	Fixed Wireless	Served (Over 100/20 available)	Wireless
656782	102 2ND AVE SE	FARLEY	IA	52046	1	12-Provider facilitates speeds faster than that reported on the map	Provider only: The Map does not correctly reflect service that I facilitate to this location	100	20	Fixed Wireless	Served (Over 100/20 available)	Wireless
656807	5899 ROLLER COASTER RD	EPWORTH	IA	52045	1	12-Provider facilitates speeds faster than that reported on the map	Provider only: The Map does not correctly reflect service that I facilitate to this location	100	20	Fixed Wireless	Served (Over 100/20 available)	Wireless
656873	1305 PANORAMA DRIVE	DECORAH	IA	52101	1	12-Provider facilitates speeds faster than that reported on the map	Provider only: The Map does not correctly reflect service that I facilitate to this location	100	20	Fixed Wireless	Served (Over 100/20 available)	Wireless
656943	207 EAST 2ND STREET	FONDA	IA	50540	1	12-Provider facilitates speeds faster than that reported on the map	Provider only: The Map does not correctly reflect service that I facilitate to this location	100	20	Fixed Wireless	Served (Over 100/20 available)	Wireless
657017	1109 P AVENUE	MILFORD	IA	51351	1	12-Provider facilitates speeds faster than that reported on the map	Provider only: The Map does not correctly reflect service that I facilitate to this location	100	20	Fixed Wireless	Served (Over 100/20 available)	Wireless
657051	717 4TH AVENUE EAST	SPENCER	IA	51301	1	12-Provider facilitates speeds faster than that reported on the map	Provider only: The Map does not correctly reflect service that I facilitate to this location	100	20	Fixed Wireless	Served (Over 100/20 available)	Wireless
657239	3809 4TH AVENUE WEST	SPENCER	IA	51301	1	12-Provider facilitates speeds faster than that reported on the map	Provider only: The Map does not correctly reflect service that I facilitate to this location	100	20	Fixed Wireless	Served (Over 100/20 available)	Wireless
657245	2058 MAJESTIC RIDGE	DUBUQUE	IA	52039	1	12-Provider facilitates speeds faster than that reported on the map	Provider only: The Map does not correctly reflect service that I facilitate to this location	100	20	Fixed Wireless	Served (Over 100/20 available)	Wireless
657259	561 6TH AVE SW	DYERSVILLE	IA	52040	1	12-Provider facilitates speeds faster than that reported on the map	Provider only: The Map does not correctly reflect service that I facilitate to this location	100	20	Fixed Wireless	Served (Over 100/20 available)	Wireless
657295	210 2ND AVENUE	UNDERWOOD	IA	51576	1	12-Provider facilitates speeds faster than that reported on the map	Provider only: The Map does not correctly reflect service that I facilitate to this location	100	20	Fixed Wireless	Served (Over 100/20 available)	Wireless
657418	1314 8TH AVENUE SOUTHWEST	SPENCER	IA	51301	1	12-Provider facilitates speeds faster than that reported on the map	Provider only: The Map does not correctly reflect service that I facilitate to this location	100	20	Fixed Wireless	Served (Over 100/20 available)	Wireless
657490	304 QUEEN STREET	FONDA	IA	50540	1	12-Provider facilitates speeds faster than that reported on the map	Provider only: The Map does not correctly reflect service that I facilitate to this location	100	20	Fixed Wireless	Served (Over 100/20 available)	Wireless
657521	1513 LAUREL DRIVE	DECORAH	IA	52101	1	12-Provider facilitates speeds faster than that reported on the map	Provider only: The Map does not correctly reflect service that I facilitate to this location	100	20	Fixed Wireless	Served (Over 100/20 available)	Wireless
657550	6011 THUNDER RD	HOLY CROSS	IA	52053	1	12-Provider facilitates speeds faster than that reported on the map	Provider only: The Map does not correctly reflect service that I facilitate to this location	100	20	Fixed Wireless	Served (Over 100/20 available)	Wireless
657563	1308 BLUE GRASS DRIVE	DECORAH	IA	52101	1	12-Provider facilitates speeds faster than that reported on the map	Provider only: The Map does not correctly reflect service that I facilitate to this location	100	20	Fixed Wireless	Served (Over 100/20 available)	Wireless
657572	306 OAK FOREST DR	EPWORTH	IA	52045	1	12-Provider facilitates speeds faster than that reported on the map	Provider only: The Map does not correctly reflect service that I facilitate to this location	100	20	Fixed Wireless	Served (Over 100/20 available)	Wireless
657587	804 14TH AVENUE WEST	SPENCER	IA	51301	1	12-Provider facilitates speeds faster than that reported on the map	Provider only: The Map does not correctly reflect service that I facilitate to this location	100	20	Fixed Wireless	Served (Over 100/20 available)	Wireless
657592	610 4TH STREET	PERSIA	IA	51563	1	12-Provider facilitates speeds faster than that reported on the map	Provider only: The Map does not correctly reflect service that I facilitate to this location	100	20	Fixed Wireless	Served (Over 100/20 available)	Wireless
657675	13583 SANDALWOOD CT	DYERSVILLE	IA	52040	1	12-Provider facilitates speeds faster than that reported on the map	Provider only: The Map does not correctly reflect service that I facilitate to this location	100	20	Fixed Wireless	Served (Over 100/20 available)	Wireless
657793	806 2ND AVE SE	DYERSVILLE	IA	52040	1	12-Provider facilitates speeds faster than that reported on the map	Provider only: The Map does not correctly reflect service that I facilitate to this location	100	20	Fixed Wireless	Served (Over 100/20 available)	Wireless
657834	1409 DIVISION STREET	DECORAH	IA	52101	1	12-Provider facilitates speeds faster than that reported on the map	Provider only: The Map does not correctly reflect service that I facilitate to this location	100	20	Fixed Wireless	Served (Over 100/20 available)	Wireless
658074	1310 17TH STREET	MILFORD	IA	51351	1	12-Provider facilitates speeds faster than that reported on the map	Provider only: The Map does not correctly reflect service that I facilitate to this location	100	20	Fixed Wireless	Served (Over 100/20 available)	Wireless
658164	12841 640TH STREET	FONDA	IA	50540	1	12-Provider facilitates speeds faster than that reported on the map	Provider only: The Map does not correctly reflect service that I facilitate to this location	100	20	Fixed Wireless	Served (Over 100/20 available)	Wireless
658490	309 1ST STREET	DECORAH	IA	52101	1	12-Provider facilitates speeds faster than that reported on the map	Provider only: The Map does not correctly reflect service that I facilitate to this location	100	20	Fixed Wireless	Served (Over 100/20 available)	Wireless
658580	1869 SMITH ST	NEW VIENNA	IA	52065	1	12-Provider facilitates speeds faster than that reported on the map	Provider only: The Map does not correctly reflect service that I facilitate to this location	100	20	Fixed Wireless	Served (Over 100/20 available)	Wireless
658629	2803 SPORTSMANS DRIVE	MILFORD	IA	51351	1	12-Provider facilitates speeds faster than that reported on the map	Provider only: The Map does not correctly reflect service that I facilitate to this location	100	20	Fixed Wireless	Served (Over 100/20 available)	Wireless
658700	818 EAST 5TH STREET	SPENCER	IA	51301	1	12-Provider facilitates speeds faster than that reported on the map	Provider only: The Map does not correctly reflect service that I facilitate to this location	100	20	Fixed Wireless	Served (Over 100/20 available)	Wireless
658711	405 TWIN VIEW DRIVE	DECORAH	IA	52101	1	12-Provider facilitates speeds faster than that reported on the map	Provider only: The Map does not correctly reflect service that I facilitate to this location	100	20	Fixed Wireless	Served (Over 100/20 available)	Wireless
658729	291 LEZLIE DR	PEOSTA	IA	52068	1	12-Provider facilitates speeds faster than that reported on the map	Provider only: The Map does not correctly reflect service that I facilitate to this location	100	20	Fixed Wireless	Served (Over 100/20 available)	Wireless
658731	1012 WEST 11TH STREET	SPENCER	IA	51301	1	12-Provider facilitates speeds faster than that reported on the map	Provider only: The Map does not correctly reflect service that I facilitate to this location	100	20	Fixed Wireless	Served (Over 100/20 available)	Wireless

658759	702 OKOBOJI AVENUE	MILFORD	IA	51351	1	12-Provider facilitates speeds faster than that reported on the map	Provider only: The Map does not correctly reflect service that I facilitate to this location	100	20	Fixed Wireless	Served (Over 100/20 available)	Wireless
658916	815 WATER STREET EAST	DECORAH	IA	52101	1	12-Provider facilitates speeds faster than that reported on the map	Provider only: The Map does not correctly reflect service that I facilitate to this location	100	20	Fixed Wireless	Served (Over 100/20 available)	Wireless
658933	708 P AVENUE	MILFORD	IA	51351	1	12-Provider facilitates speeds faster than that reported on the map	Provider only: The Map does not correctly reflect service that I facilitate to this location	100	20	Fixed Wireless	Served (Over 100/20 available)	Wireless
658939	404 EAST 19TH STREET	SPENCER	IA	51301	1	12-Provider facilitates speeds faster than that reported on the map	Provider only: The Map does not correctly reflect service that I facilitate to this location	100	20	Fixed Wireless	Served (Over 100/20 available)	Wireless
659006	516 WEST 9TH STREET	SPENCER	IA	51301	1	12-Provider facilitates speeds faster than that reported on the map	Provider only: The Map does not correctly reflect service that I facilitate to this location	100	20	Fixed Wireless	Served (Over 100/20 available)	Wireless
659056	202 MAIN STREET	POMEROY	IA	50575	1	12-Provider facilitates speeds faster than that reported on the map	Provider only: The Map does not correctly reflect service that I facilitate to this location	100	20	Fixed Wireless	Served (Over 100/20 available)	Wireless
659202	1350 AQUATIC DR	DYERSVILLE	IA	52040	1	12-Provider facilitates speeds faster than that reported on the map	Provider only: The Map does not correctly reflect service that I facilitate to this location	100	20	Fixed Wireless	Served (Over 100/20 available)	Wireless
659226	1206 10TH STREET	MILFORD	IA	51351	1	12-Provider facilitates speeds faster than that reported on the map	Provider only: The Map does not correctly reflect service that I facilitate to this location	100	20	Fixed Wireless	Served (Over 100/20 available)	Wireless
659382	22579 213TH CIRCLE	MILFORD	IA	51351	1	12-Provider facilitates speeds faster than that reported on the map	Provider only: The Map does not correctly reflect service that I facilitate to this location	100	20	Fixed Wireless	Served (Over 100/20 available)	Wireless
659449	811 2ND AVENUE EAST	SPENCER	IA	51301	1	12-Provider facilitates speeds faster than that reported on the map	Provider only: The Map does not correctly reflect service that I facilitate to this location	100	20	Fixed Wireless	Served (Over 100/20 available)	Wireless
659454	16 WEST 24TH STREET	SPENCER	IA	51301	1	12-Provider facilitates speeds faster than that reported on the map	Provider only: The Map does not correctly reflect service that I facilitate to this location	100	20	Fixed Wireless	Served (Over 100/20 available)	Wireless
659457	2124 VOSS AVENUE	SAC CITY	IA	50583	1	12-Provider facilitates speeds faster than that reported on the map	Provider only: The Map does not correctly reflect service that I facilitate to this location	100	20	Fixed Wireless	Served (Over 100/20 available)	Wireless
659512	716 MAIN STREET WEST	DECORAH	IA	52101	1	12-Provider facilitates speeds faster than that reported on the map	Provider only: The Map does not correctly reflect service that I facilitate to this location	100	20	Fixed Wireless	Served (Over 100/20 available)	Wireless
659556	423 2ND AVE SE	DYERSVILLE	IA	52040	1	12-Provider facilitates speeds faster than that reported on the map	Provider only: The Map does not correctly reflect service that I facilitate to this location	100	20	Fixed Wireless	Served (Over 100/20 available)	Wireless
659563	210 4TH STREET	UNDERWOOD	IA	51576	1	12-Provider facilitates speeds faster than that reported on the map	Provider only: The Map does not correctly reflect service that I facilitate to this location	100	20	Fixed Wireless	Served (Over 100/20 available)	Wireless
659600	1674 AUGUSTA ROAD	DECORAH	IA	52101	1	12-Provider facilitates speeds faster than that reported on the map	Provider only: The Map does not correctly reflect service that I facilitate to this location	100	20	Fixed Wireless	Served (Over 100/20 available)	Wireless
659601	1293 5TH ST SW	DYERSVILLE	IA	52040	1	12-Provider facilitates speeds faster than that reported on the map	Provider only: The Map does not correctly reflect service that I facilitate to this location	100	20	Fixed Wireless	Served (Over 100/20 available)	Wireless
659675	147 1ST AVE E	DYERSVILLE	IA	52040	1	12-Provider facilitates speeds faster than that reported on the map	Provider only: The Map does not correctly reflect service that I facilitate to this location	100	20	Fixed Wireless	Served (Over 100/20 available)	Wireless
659731	1519 WEST 13TH STREET	SPENCER	IA	51301	1	12-Provider facilitates speeds faster than that reported on the map	Provider only: The Map does not correctly reflect service that I facilitate to this location	100	20	Fixed Wireless	Served (Over 100/20 available)	Wireless
659811	208 KING STREET	FONDA	IA	50540	1	12-Provider facilitates speeds faster than that reported on the map	Provider only: The Map does not correctly reflect service that I facilitate to this location	100	20	Fixed Wireless	Served (Over 100/20 available)	Wireless
659826	110 5TH AVE SW	EPWORTH	IA	52045	1	12-Provider facilitates speeds faster than that reported on the map	Provider only: The Map does not correctly reflect service that I facilitate to this location	100	20	Fixed Wireless	Served (Over 100/20 available)	Wireless
659916	501 10TH AVE SE	DYERSVILLE	IA	52040	1	12-Provider facilitates speeds faster than that reported on the map	Provider only: The Map does not correctly reflect service that I facilitate to this location	100	20	Fixed Wireless	Served (Over 100/20 available)	Wireless
660022	1101 WEST 18TH STREET	SPENCER	IA	51301	1	12-Provider facilitates speeds faster than that reported on the map	Provider only: The Map does not correctly reflect service that I facilitate to this location	100	20	Fixed Wireless	Served (Over 100/20 available)	Wireless
660057	115 GRAND AVENUE	SPENCER	IA	51301	1	12-Provider facilitates speeds faster than that reported on the map	Provider only: The Map does not correctly reflect service that I facilitate to this location	100	20	Fixed Wireless	Served (Over 100/20 available)	Wireless
660207	19409 DURANGO RD	SHERRILL	IA	52073	1	12-Provider facilitates speeds faster than that reported on the map	Provider only: The Map does not correctly reflect service that I facilitate to this location	100	20	Fixed Wireless	Served (Over 100/20 available)	Wireless
660296	521 WATER STREET WEST	DECORAH	IA	52101	1	12-Provider facilitates speeds faster than that reported on the map	Provider only: The Map does not correctly reflect service that I facilitate to this location	100	20	Fixed Wireless	Served (Over 100/20 available)	Wireless
660322	116 WEST 11TH STREET	SPENCER	IA	51301	1	12-Provider facilitates speeds faster than that reported on the map	Provider only: The Map does not correctly reflect service that I facilitate to this location	100	20	Fixed Wireless	Served (Over 100/20 available)	Wireless
660357	19 2ND AVENUE NORTHWEST	FOSTORIA	IA	51340	1	12-Provider facilitates speeds faster than that reported on the map	Provider only: The Map does not correctly reflect service that I facilitate to this location	100	20	Fixed Wireless	Served (Over 100/20 available)	Wireless
660374	50 AIRPORT DRIVE	MILFORD	IA	51351	1	12-Provider facilitates speeds faster than that reported on the map	Provider only: The Map does not correctly reflect service that I facilitate to this location	100	20	Fixed Wireless	Served (Over 100/20 available)	Wireless
660556	408 LINDEN AVENUE	FONDA	IA	50540	1	12-Provider facilitates speeds faster than that reported on the map	Provider only: The Map does not correctly reflect service that I facilitate to this location	100	20	Fixed Wireless	Served (Over 100/20 available)	Wireless
660621	807 W MAIN ST	EPWORTH	IA	52045	1	12-Provider facilitates speeds faster than that reported on the map	Provider only: The Map does not correctly reflect service that I facilitate to this location	100	20	Fixed Wireless	Served (Over 100/20 available)	Wireless
660687	607 BAJA DR	EPWORTH	IA	52045	1	12-Provider facilitates speeds faster than that reported on the map	Provider only: The Map does not correctly reflect service that I facilitate to this location	100	20	Fixed Wireless	Served (Over 100/20 available)	Wireless
660718	20376 SCHUSTER LN	DURANGO	IA	52039	1	12-Provider facilitates speeds faster than that reported on the map	Provider only: The Map does not correctly reflect service that I facilitate to this location	100	20	Fixed Wireless	Served (Over 100/20 available)	Wireless
661029	709 EAST 13TH STREET	SPENCER	IA	51301	1	12-Provider facilitates speeds faster than that reported on the map	Provider only: The Map does not correctly reflect service that I facilitate to this location	100	20	Fixed Wireless	Served (Over 100/20 available)	Wireless
661095	624 6TH AVE SE	DYERSVILLE	IA	52040	1	12-Provider facilitates speeds faster than that reported on the map	Provider only: The Map does not correctly reflect service that I facilitate to this location	100	20	Fixed Wireless	Served (Over 100/20 available)	Wireless
661295	2830 HIGHWAY BOULEVARD	SPENCER	IA	51301	1	12-Provider facilitates speeds faster than that reported on the map	Provider only: The Map does not correctly reflect service that I facilitate to this location	100	20	Fixed Wireless	Served (Over 100/20 available)	Wireless
661300	503 QUEEN STREET	FONDA	IA	50540	1	12-Provider facilitates speeds faster than that reported on the map	Provider only: The Map does not correctly reflect service that I facilitate to this location	100	20	Fixed Wireless	Served (Over 100/20 available)	Wireless
661310	312 5TH AVE SE	DYERSVILLE	IA	52040	1	12-Provider facilitates speeds faster than that reported on the map	Provider only: The Map does not correctly reflect service that I facilitate to this location	100	20	Fixed Wireless	Served (Over 100/20 available)	Wireless
661387	23309 JAMES RD	HOLY CROSS	IA	52053	1	12-Provider facilitates speeds faster than that reported on the map	Provider only: The Map does not correctly reflect service that I facilitate to this location	100	20	Fixed Wireless	Served (Over 100/20 available)	Wireless
661404	806 2ND AVENUE SOUTHWEST	SPENCER	IA	51301	1	12-Provider facilitates speeds faster than that reported on the map	Provider only: The Map does not correctly reflect service that I facilitate to this location	100	20	Fixed Wireless	Served (Over 100/20 available)	Wireless
661427	386 ANGELA JEAN CIR	PEOSTA	IA	52068	1	12-Provider facilitates speeds faster than that reported on the map	Provider only: The Map does not correctly reflect service that I facilitate to this location	100	20	Fixed Wireless	Served (Over 100/20 available)	Wireless
661452	1015 SUNSHINE ST	HOLY CROSS	IA	52053	1	12-Provider facilitates speeds faster than that reported on the map	Provider only: The Map does not correctly reflect service that I facilitate to this location	100	20	Fixed Wireless	Served (Over 100/20 available)	Wireless
661456	514 COUNTRY CLUB LANE	SPENCER	IA	51301	1	12-Provider facilitates speeds faster than that reported on the map	Provider only: The Map does not correctly reflect service that I facilitate to this location	100	20	Fixed Wireless	Served (Over 100/20 available)	Wireless
661561	505 1ST AVE E	FARLEY	IA	52046	1	12-Provider facilitates speeds faster than that reported on the map	Provider only: The Map does not correctly reflect service that I facilitate to this location	100	20	Fixed Wireless	Served (Over 100/20 available)	Wireless
661599	1530 200TH STREET	JOLLEY	IA	50551	1	12-Provider facilitates speeds faster than that reported on the map	Provider only: The Map does not correctly reflect service that I facilitate to this location	100	20	Fixed Wireless	Served (Over 100/20 available)	Wireless
661694	413 TWIN VIEW DRIVE	DECORAH	IA	52101	1	12-Provider facilitates speeds faster than that reported on the map	Provider only: The Map does not correctly reflect service that I facilitate to this location	100	20	Fixed Wireless	Served (Over 100/20 available)	Wireless
661834	517 9TH AVENUE WEST	SPENCER	IA	51301	1	12-Provider facilitates speeds faster than that reported on the map	Provider only: The Map does not correctly reflect service that I facilitate to this location	100	20	Fixed Wireless	Served (Over 100/20 available)	Wireless
661851	2875 STATE HIGHWAY 9	RIDGEWAY	IA	52165	1	12-Provider facilitates speeds faster than that reported on the map	Provider only: The Map does not correctly reflect service that I facilitate to this location	100	20	Fixed Wireless	Served (Over 100/20 available)	Wireless
661907	214 WEST 1ST STREET	SPENCER	IA	51301	1	12-Provider facilitates speeds faster than that reported on the map	Provider only: The Map does not correctly reflect service that I facilitate to this location	100	20	Fixed Wireless	Served (Over 100/20 available)	Wireless
661929	1216 13TH AVENUE WEST	SPENCER	IA	51301	1	12-Provider facilitates speeds faster than that reported on the map	Provider only: The Map does not correctly reflect service that I facilitate to this location	100	20	Fixed Wireless	Served (Over 100/20 available)	Wireless
661978	1218 WEST 4TH STREET	SPENCER	IA	51301	1	12-Provider facilitates speeds faster than that reported on the map	Provider only: The Map does not correctly reflect service that I facilitate to this location	100	20	Fixed Wireless	Served (Over 100/20 available)	Wireless
662047	505 HOWARD STREET	FONDA	IA	50540	1	12-Provider facilitates speeds faster than that reported on the map	Provider only: The Map does not correctly reflect service that I facilitate to this location	100	20	Fixed Wireless	Served (Over 100/20 available)	Wireless
662080	102 12TH STREET SOUTHWEST	SPENCER	IA	51301	1	12-Provider facilitates speeds faster than that reported on the map	Provider only: The Map does not correctly reflect service that I facilitate to this location	100	20	Fixed Wireless	Served (Over 100/20 available)	Wireless
662141	1116 MICHAELS COURT	SPENCER	IA	51301	1	12-Provider facilitates speeds faster than that reported on the map	Provider only: The Map does not correctly reflect service that I facilitate to this location	100	20	Fixed Wireless	Served (Over 100/20 available)	Wireless
662154	627 CROWN LINE DR	EPWORTH	IA	52045	1	12-Provider facilitates speeds faster than that reported on the map	Provider only: The Map does not correctly reflect service that I facilitate to this location	100	20	Fixed Wireless	Served (Over 100/20 available)	Wireless
662207	106 2ND AVE SW	EPWORTH	IA	52045	1	12-Provider facilitates speeds faster than that reported on the map	Provider only: The Map does not correctly reflect service that I facilitate to this location	100	20	Fixed Wireless	Served (Over 100/20 available)	Wireless
662237	1011 15TH STREET	MILFORD	IA	51351	1	12-Provider facilitates speeds faster than that reported on the map	Provider only: The Map does not correctly reflect service that I facilitate to this location	100	20	Fixed Wireless	Served (Over 100/20 available)	Wireless
662340	935 EAST 4TH STREET	SPENCER	IA	51301	1	12-Provider facilitates speeds faster than that reported on the map	Provider only: The Map does not correctly reflect service that I facilitate to this location	100	20	Fixed Wireless	Served (Over 100/20 available)	Wireless
662379	28131 N BANKSTON RD	NEW VIENNA	IA	52065	1	12-Provider facilitates speeds faster than that reported on the map	Provider only: The Map does not correctly reflect service that I facilitate to this location	100	20	Fixed Wireless	Served (Over 100/20 available)	Wireless
662528	908 11TH STREET	MILFORD	IA	51351	1	12-Provider facilitates speeds faster than that reported on the map	Provider only: The Map does not correctly reflect service that I facilitate to this location	100	20	Fixed Wireless	Served (Over 100/20 available)	Wireless
662543	701 4TH AVENUE WEST	SPENCER	IA	51301	1	12-Provider facilitates speeds faster than that reported on the map	Provider only: The Map does not correctly reflect service that I facilitate to this location	100	20	Fixed Wireless	Served (Over 100/20 available)	Wireless
662603	306 QUEEN STREET	FONDA	IA	50540	1	12-Provider facilitates speeds faster than that reported on the map	Provider only: The Map does not correctly reflect service that I facilitate to this location	100	20	Fixed Wireless	Served (Over 100/20 available)	Wireless
662682	25366 295TH STREET	NEOLA	IA	51559	1	12-Provider facilitates speeds faster than that reported on the map	Provider only: The Map does not correctly reflect service that I facilitate to this location	100	20	Fixed Wireless	Served (Over 100/20 available)	Wireless
662732	2418 4TH AVENUE WEST	SPENCER	IA	51301	1	12-Provider facilitates speeds faster than that reported on the map	Provider only: The Map does not correctly reflect service that I facilitate to this location	100	20	Fixed Wireless	Served (Over 100/20 available)	Wireless
662769	947 MAIN ST	HOLY CROSS	IA	52053	1	12-Provider facilitates speeds faster than that reported on the map	Provider only: The Map does not correctly reflect service that I facilitate to this location	100	20	Fixed Wireless	Served (Over 100/20 available)	Wireless
662918	1640 TAYLOR AVENUE	NEWELL	IA	50568	1	12-Provider facilitates speeds faster than that reported on the map	Provider only: The Map does not correctly reflect service that I facilitate to this location	100	20	Fixed Wireless	Served (Over 100/20 available)	Wireless
662991	710 EAST 11TH STREET	SPENCER	IA	51301	1	12-Provider facilitates speeds faster than that reported on the map	Provider only: The Map does not correctly reflect service that I facilitate to this location	100	20	Fixed Wireless	Served (Over 100/20 available)	Wireless
663015	28 HILL DRIVE	MILFORD	IA	51351	1	12-Provider facilitates speeds faster than that reported on the map	Provider only: The Map does not correctly reflect service that I facilitate to this location	100	20	Fixed Wireless	Served (Over 100/20 available)	Wireless
663024	505 FAIRBURN STREET	FONDA	IA	50540	1	12-Provider facilitates speeds faster than that reported on the map	Provider only: The Map does not correctly reflect service that I facilitate to this location	100	20	Fixed Wireless	Served (Over 100/20 available)	Wireless
663052	501 2ND ST NE	DYERSVILLE	IA	52040	1	12-Provider facilitates speeds faster than that reported on the map	Provider only: The Map does not correctly reflect service that I facilitate to this location	100	20	Fixed Wireless	Served (Over 100/20 available)	Wireless
663168	3172 270TH STREET	TERRIL	IA	51364	1	12-Provider facilitates speeds faster than that reported on the map	Provider only: The Map does not correctly reflect service that I facilitate to this location	100	20	Fixed Wireless	Served (Over 100/20 available)	Wireless
663251	120 WATER STREET WEST	DECORAH	IA	52101	1	12-Provider facilitates speeds faster than that reported on the map	Provider only: The Map does not correctly reflect service that I facilitate to this location	100	20	Fixed Wireless	Served (Over 100/20 available)	Wireless
663254	6063 STOCKWOOD DR	DUBUQUE	IA	52002	1	12-Provider facilitates speeds faster than that reported on the map	Provider only: The Map does not correctly reflect service that I facilitate to this location	100	20	Fixed Wireless	Served (Over 100/20 available)	Wireless
663347	21232 OLD HIGHWAY RD	EPWORTH	IA	52045	1	12-Provider facilitates speeds faster than that reported on the map	Provider only: The Map does not correctly reflect service that I facilitate to this location	100	20	Fixed Wireless	Served (Over 100/20 available)	Wireless
663389	1120 4TH AVENUE EAST	SPENCER	IA	51301	1	12-Provider facilitates speeds faster than that reported on the map	Provider only: The Map does not correctly reflect service that I facilitate to this location	100	20	Fixed Wireless	Served (Over 100/20 available)	Wireless
663410	20110 CALONDER RD	DURANGO	IA	52039	1	12-Provider facilitates speeds faster than that reported on the map	Provider only: The Map does not correctly reflect service that I facilitate to this location	100	20	Fixed Wireless	Served (Over 100/20 available)	Wireless
663455	16900 BANKSTON PARK RD	HOLY CROSS	IA	52053	1	12-Provider facilitates speeds faster than that reported on the map	Provider only: The Map does not correctly reflect service that I facilitate to this location	100	20	Fixed Wireless	Served (Over 100/20 available)	Wireless
663466	24869 240TH STREET	UNDERWOOD	IA	51576	1	12-Provider facilitates speeds faster than that reported on the map	Provider only: The Map does not correctly reflect service that I facilitate to this location	100	20	Fixed Wireless	Served (Over 100/20 available)	Wireless
663613	2111 WEST 11TH STREET	SPENCER	IA	51301	1	12-Provider facilitates speeds faster than that reported on the map	Provider only: The Map does not correctly reflect service that I facilitate to this location	100	20	Fixed Wireless	Served (Over 100/20 available)	Wireless
663659	1377 6TH ST SW	DYERSVILLE	IA	52040	1	12-Provider facilitates speeds faster than that reported on the map	Provider only: The Map does not correctly reflect service that I facilitate to this location	100	20	Fixed Wireless	Served (Over 100/20 available)	Wireless
663675	8 NORTH 4TH AVENUE	UNDERWOOD	IA	51576	1	12-Provider facilitates speeds faster than that reported on the map	Provider only: The Map does not correctly reflect service that I facilitate to this location	100	20	Fixed Wireless	Served (Over 100/20 available)	Wireless
663702	3306 230TH AVENUE	SPENCER	IA	51301	1	12-Provider facilitates speeds faster than that reported on the map	Provider only: The Map does not correctly reflect service that I facilitate to this location	100	20	Fixed Wireless	Served (Over 100/20 available)	Wireless
663734	805 15TH STREET SOUTHWEST	SPENCER	IA	51301	1	12-Provider facilitates speeds faster than that reported on the map	Provider only: The Map does not correctly reflect service that I facilitate to this location	100	20	Fixed Wireless	Served (Over 100/20 available)	Wireless
664117	2170 TUSCANY RIDGE DR	DUBUQUE	IA	52002	1	12-Provider facilitates speeds faster than that reported on the map	Provider only: The Map does not correctly reflect service that I facilitate to this location	100	20	Fixed Wireless	Served (Over 100/20 available)	Wireless
664120	717 EAST 12TH STREET	SPENCER	IA	51301	1	12-Provider facilitates speeds faster than that reported on the map	Provider only: The Map does not correctly reflect service that I facilitate to this location	100	20	Fixed Wireless	Served (Over 100/20 available)	Wireless
664146	309 SAINT CLAIR DR	FARLEY	IA	52046	1	12-Provider facilitates speeds faster than that reported on the map	Provider only: The Map does not correctly reflect service that I facilitate to this location	100	20	Fixed Wireless	Served (Over 100/20 available)	Wireless
664263	1637 AUGUSTA ROAD	DECORAH	IA	52101	1	12-Provider facilitates speeds faster than that reported on the map	Provider only: The Map does not correctly reflect service that I facilitate to this location	100	20	Fixed Wireless	Served (Over 100/20 available)	Wireless
664396	1208 4TH AVENUE SOUTHWEST	SPENCER	IA	51301	1	12-Provider facilitates speeds faster than that reported on the map	Provider only: The Map does not correctly reflect service that I facilitate to this location	100	20	Fixed Wireless	Served (Over 100/20 available)	Wireless
664421	2369 EAST RIDGE ROAD	DECORAH	IA	52101	1	12-Provider facilitates speeds faster than that reported on the map	Provider only: The Map does not correctly reflect service that I facilitate to this location	100	20	Fixed Wireless	Served (Over 100/20 available)	Wireless
664466	308 CLARK STREET EAST	CALMAR	IA	52132	1	12-Provider facilitates speeds faster than that reported on the map	Provider only: The Map does not correctly reflect service that I facilitate to this location	100	20	Fixed Wireless	Served (Over 100/20 available)	Wireless
664489	225 EAST 18TH STREET	SPENCER	IA	51301	1	12-Provider facilitates speeds faster than that reported on the map	Provider only: The Map does not correctly reflect service that I facilitate to this location	100	20	Fixed Wireless	Served (Over 100/20 available)	Wireless
664532	1965 NEW VIENNA RD	NEW VIENNA	IA	52065	1	12-Provider facilitates speeds faster than that reported on the map	Provider only: The Map does not correctly reflect service that I facilitate to this location	100	20	Fixed Wireless	Served (Over 100/20 available)	Wireless
664575	201 NORTH STREET	UNDERWOOD	IA	51576	1	12-Provider facilitates speeds faster than that reported on the map	Provider only: The Map does not correctly reflect service that I facilitate to this location	100	20	Fixed Wireless	Served (Over 100/20 available)	Wireless
664589	42 ANN STREET	MILFORD	IA	51351	1	12-Provider facilitates speeds faster than that reported on the map	Provider only: The Map does not correctly reflect service that I facilitate to this location	100	20	Fixed Wireless	Served (Over 100/20 available)	Wireless
664727	8673 KAPP DR	PEOSTA	IA	52068	1	12-Provider facilitates speeds faster than that reported on the map	Provider only: The Map does not correctly reflect service that I facilitate to this location	100	20	Fixed Wireless	Served (Over 100/20 available)	Wireless
664794	1716 14TH AVENUE WEST	SPENCER	IA	51301	1	12-Provider facilitates speeds faster than that reported on the map	Provider only: The Map does not correctly reflect service that I facilitate to this location	100	20	Fixed Wireless	Served (Over 100/20 available)	Wireless
664797	16 WEST 16TH STREET	SPENCER	IA	51301	1	12-Provider facilitates speeds faster than that reported on the map	Provider only: The Map does not correctly reflect service that I facilitate to this location	100	20	Fixed Wireless	Served (Over 100/20 available)	Wireless
664806	718 WILLOW RIDGE N	PEOSTA	IA	52068	1	12-Provider facilitates speeds faster than that reported on the map	Provider only: The Map does not correctly reflect service that I facilitate to this location	100	20	Fixed Wireless	Served (Over 100/20 available)	Wireless
664810	320 2ND AVE SW	DYERSVILLE	IA	52040	1	12-Provider facilitates speeds faster than that reported on the map	Provider only: The Map does not correctly reflect service that I facilitate to this location	100	20	Fixed Wireless	Served (Over 100/20 available)	Wireless
664845	1419 1ST ST SW	DYERSVILLE	IA	52040	1	12-Provider facilitates speeds faster than that reported on the map	Provider only: The Map does not correctly reflect service that I facilitate to this location	100	20	Fixed Wireless	Served (Over 100/20 available)	Wireless
664853	11101 RTE 136	DYERSVILLE	IA	52040	1	12-Provider facilitates speeds faster than that reported on the map	Provider only: The Map does not correctly reflect service that I facilitate to this location	100	20	Fixed Wireless	Served (Over 100/20 available)	Wireless
664878	115 4TH ST NE	EPWORTH	IA	52045	1	12-Provider facilitates speeds faster than that reported on the map	Provider only: The Map does not correctly reflect service that I facilitate to this location	100	20	Fixed Wireless	Served (Over 100/20 available)	Wireless
664940	719 EAST 7TH STREET	SPENCER	IA	51301	1	12-Provider facilitates speeds faster than that reported on the map	Provider only: The Map does not correctly reflect service that I facilitate to this location	100	20	Fixed Wireless	Served (Over 100/20 available)	Wireless
665206	1470 230TH STREET	LYTTON	IA	50561	1	12-Provider facilitates speeds faster than that reported on the map	Provider only: The Map does not correctly reflect service that I facilitate to this location	100	20	Fixed Wireless	Served (Over 100/20 available)	Wireless
665226	939 KINZLEE CT	PEOSTA	IA	52068	1	12-Provider facilitates speeds faster than that reported on the map	Provider only: The Map does not correctly reflect service that I facilitate to this location	100	20	Fixed Wireless	Served (Over 100/20 available)	Wireless
665235	211 28TH STREET	MILFORD	IA	51351	1	12-Provider facilitates speeds faster than that reported on the map	Provider only: The Map does not correctly reflect service that I facilitate to this location	100	20	Fixed Wireless	Served (Over 100/20 available)	Wireless
665246	509 KING STREET	FONDA	IA	50540	1	12-Provider facilitates speeds faster than that reported on the map	Provider only: The Map does not correctly reflect service that I facilitate to this location	100	20	Fixed Wireless	Served (Over 100/20 available)	Wireless
665296	208 WATER STREET WEST	DECORAH	IA	52101	1	12-Provider facilitates speeds faster than that reported on the map	Provider only: The Map does not correctly reflect service that I facilitate to this location	100	20	Fixed Wireless	Served (Over 100/20 available)	Wireless
665412	307 PARK STREET	MINDEN	IA	51553	1	12-Provider facilitates speeds faster than that reported on the map	Provider only: The Map does not correctly reflect service that I facilitate to this location	100	20	Fixed Wireless	Served (Over 100/20 available)	Wireless
665597	22305 NORMAN DRIVE	UNDERWOOD	IA	51576	1	12-Provider facilitates speeds faster than that reported on the map	Provider only: The Map does not correctly reflect service that I facilitate to this location	100	20	Fixed Wireless	Served (Over 100/20 available)	Wireless
665611	107 1ST AVENUE EAST	SPENCER	IA	51301	1	12-Provider facilitates speeds faster than that reported on the map	Provider only: The Map does not correctly reflect service that I facilitate to this location	100	20	Fixed Wireless	Served (Over 100/20 available)	Wireless
665705	1108 11TH STREET	MILFORD	IA	51351	1	12-Provider facilitates speeds faster than that reported on the map	Provider only: The Map does not correctly reflect service that I facilitate to this location	100	20	Fixed Wireless	Served (Over 100/20 available)	Wireless
665715	2010 N AVENUE	MILFORD	IA	51351	1	12-Provider facilitates speeds faster than that reported on the map	Provider only: The Map does not correctly reflect service that I facilitate to this location	100	20	Fixed Wireless	Served (Over 100/20 available)	Wireless
665745	2208 325TH AVENUE	RIDGEWAY	IA	52165	1	12-Provider facilitates speeds faster than that reported on the map	Provider only: The Map does not correctly reflect service that I facilitate to this location	100	20	Fixed Wireless	Served (Over 100/20 available)	Wireless
665756	104 HENRY STREET EAST	CALMAR	IA	52132	1	12-Provider facilitates speeds faster than that reported on the map	Provider only: The Map does not correctly reflect service that I facilitate to this location	100	20	Fixed Wireless	Served (Over 100/20 available)	Wireless
665776	2042 TAYLOR AVENUE	SAC CITY	IA	50583	1	12-Provider facilitates speeds faster than that reported on the map	Provider only: The Map does not correctly reflect service that I facilitate to this location	100	20	Fixed Wireless	Served (Over 100/20 available)	Wireless
665785	203 3RD ST SW	DYERSVILLE	IA	52040	1	12-Provider facilitates speeds faster than that reported on the map	Provider only: The Map does not correctly reflect service that I facilitate to this location	100	20	Fixed Wireless	Served (Over 100/20 available)	Wireless
665933	5882 MAPLE RD	HOLY CROSS	IA	52053	1	12-Provider facilitates speeds faster than that reported on the map	Provider only: The Map does not correctly reflect service that I facilitate to this location	100	20	Fixed Wireless	Served (Over 100/20 available)	Wireless
666026	10802 PARROT DR	PEOSTA	IA	52068	1	12-Provider facilitates speeds faster than that reported on the map	Provider only: The Map does not correctly reflect service that I facilitate to this location	100	20	Fixed Wireless	Served (Over 100/20 available)	Wireless
666040	204 CENTER AVE S	EPWORTH	IA	52045	1	12-Provider facilitates speeds faster than that reported on the map	Provider only: The Map does not correctly reflect service that I facilitate to this location	100	20	Fixed Wireless	Served (Over 100/20 available)	Wireless
666069	6141 FOREST HILLS DR	DUBUQUE	IA	52002	1	12-Provider facilitates speeds faster than that reported on the map	Provider only: The Map does not correctly reflect service that I facilitate to this location	100	20	Fixed Wireless	Served (Over 100/20 available)	Wireless
666094	203 NORTH STREET EAST	CALMAR	IA	52132	1	12-Provider facilitates speeds faster than that reported on the map	Provider only: The Map does not correctly reflect service that I facilitate to this location	100	20	Fixed Wireless	Served (Over 100/20 available)	Wireless
666193	700 HILLTOP DRIVE	DECORAH	IA	52101	1	12-Provider facilitates speeds faster than that reported on the map	Provider only: The Map does not correctly reflect service that I facilitate to this location	100	20	Fixed Wireless	Served (Over 100/20 available)	Wireless
666198	23653 COFFEE HILL RD	HOLY CROSS	IA	52053	1	12-Provider facilitates speeds faster than that reported on the map	Provider only: The Map does not correctly reflect service that I facilitate to this location	100	20	Fixed Wireless	Served (Over 100/20 available)	Wireless
666338	414 WEST 9TH STREET	SPENCER	IA	51301	1	12-Provider facilitates speeds faster than that reported on the map	Provider only: The Map does not correctly reflect service that I facilitate to this location	100	20	Fixed Wireless	Served (Over 100/20 available)	Wireless

666341	714 GRAND AVENUE SOUTH	SPENCER	IA	51301	1	12-Provider facilitates speeds faster than that reported on the map	Provider only: The Map does not correctly reflect service that I facilitate to this location	100	20	Fixed Wireless	Served (Over 100/20 available)	Wireless
666504	518 6TH AVE SE	DYERSVILLE	IA	52040	1	12-Provider facilitates speeds faster than that reported on the map	Provider only: The Map does not correctly reflect service that I facilitate to this location	100	20	Fixed Wireless	Served (Over 100/20 available)	Wireless
666571	507 7TH AVENUE WEST	SPENCER	IA	51301	1	12-Provider facilitates speeds faster than that reported on the map	Provider only: The Map does not correctly reflect service that I facilitate to this location	100	20	Fixed Wireless	Served (Over 100/20 available)	Wireless
666624	212 4TH AVE SE	DYERSVILLE	IA	52040	1	12-Provider facilitates speeds faster than that reported on the map	Provider only: The Map does not correctly reflect service that I facilitate to this location	100	20	Fixed Wireless	Served (Over 100/20 available)	Wireless
666655	214 EAST 11TH STREET	SPENCER	IA	51301	1	12-Provider facilitates speeds faster than that reported on the map	Provider only: The Map does not correctly reflect service that I facilitate to this location	100	20	Fixed Wireless	Served (Over 100/20 available)	Wireless
666671	23583 N BANKSTON RD	EPWORTH	IA	52045	1	12-Provider facilitates speeds faster than that reported on the map	Provider only: The Map does not correctly reflect service that I facilitate to this location	100	20	Fixed Wireless	Served (Over 100/20 available)	Wireless
666897	400 EAST 5TH STREET	SPENCER	IA	51301	1	12-Provider facilitates speeds faster than that reported on the map	Provider only: The Map does not correctly reflect service that I facilitate to this location	100	20	Fixed Wireless	Served (Over 100/20 available)	Wireless
666906	1321 9TH AVENUE EAST	SPENCER	IA	51301	1	12-Provider facilitates speeds faster than that reported on the map	Provider only: The Map does not correctly reflect service that I facilitate to this location	100	20	Fixed Wireless	Served (Over 100/20 available)	Wireless
666910	63920 220TH AVENUE	POMEROY	IA	50575	1	12-Provider facilitates speeds faster than that reported on the map	Provider only: The Map does not correctly reflect service that I facilitate to this location	100	20	Fixed Wireless	Served (Over 100/20 available)	Wireless
667065	22540 WESTON AVENUE	UNDERWOOD	IA	51576	1	12-Provider facilitates speeds faster than that reported on the map	Provider only: The Map does not correctly reflect service that I facilitate to this location	100	20	Fixed Wireless	Served (Over 100/20 available)	Wireless
667116	16999 BALLTOWN RD	SHERRILL	IA	52073	1	12-Provider facilitates speeds faster than that reported on the map	Provider only: The Map does not correctly reflect service that I facilitate to this location	100	20	Fixed Wireless	Served (Over 100/20 available)	Wireless
667183	43 BASCOM STREET	ARNOLDS PARK	IA	51331	1	12-Provider facilitates speeds faster than that reported on the map	Provider only: The Map does not correctly reflect service that I facilitate to this location	100	20	Fixed Wireless	Served (Over 100/20 available)	Wireless
667225	302 EAST PARK STREET	SPENCER	IA	51301	1	12-Provider facilitates speeds faster than that reported on the map	Provider only: The Map does not correctly reflect service that I facilitate to this location	100	20	Fixed Wireless	Served (Over 100/20 available)	Wireless
667232	11708 COX SPRINGS RD	PEOSTA	IA	52068	1	12-Provider facilitates speeds faster than that reported on the map	Provider only: The Map does not correctly reflect service that I facilitate to this location	100	20	Fixed Wireless	Served (Over 100/20 available)	Wireless
667253	1064 170TH STREET	FONDA	IA	50540	1	12-Provider facilitates speeds faster than that reported on the map	Provider only: The Map does not correctly reflect service that I facilitate to this location	100	20	Fixed Wireless	Served (Over 100/20 available)	Wireless
667381	215 15TH AVE SW	DYERSVILLE	IA	52040	1	12-Provider facilitates speeds faster than that reported on the map	Provider only: The Map does not correctly reflect service that I facilitate to this location	100	20	Fixed Wireless	Served (Over 100/20 available)	Wireless
667508	312 EAST 4TH STREET	FONDA	IA	50540	1	12-Provider facilitates speeds faster than that reported on the map	Provider only: The Map does not correctly reflect service that I facilitate to this location	100	20	Fixed Wireless	Served (Over 100/20 available)	Wireless
667584	1124 9TH AVE SE	DYERSVILLE	IA	52040	1	12-Provider facilitates speeds faster than that reported on the map	Provider only: The Map does not correctly reflect service that I facilitate to this location	100	20	Fixed Wireless	Served (Over 100/20 available)	Wireless
667617	801 L AVENUE	MILFORD	IA	51351	1	12-Provider facilitates speeds faster than that reported on the map	Provider only: The Map does not correctly reflect service that I facilitate to this location	100	20	Fixed Wireless	Served (Over 100/20 available)	Wireless
667773	2069 358TH STREET	SPENCER	IA	51301	1	12-Provider facilitates speeds faster than that reported on the map	Provider only: The Map does not correctly reflect service that I facilitate to this location	100	20	Fixed Wireless	Served (Over 100/20 available)	Wireless
667793	2831 230TH STREET	TERRIL	IA	51364	1	12-Provider facilitates speeds faster than that reported on the map	Provider only: The Map does not correctly reflect service that I facilitate to this location	100	20	Fixed Wireless	Served (Over 100/20 available)	Wireless
667872	815 6TH AVENUE WEST	SPENCER	IA	51301	1	12-Provider facilitates speeds faster than that reported on the map	Provider only: The Map does not correctly reflect service that I facilitate to this location	100	20	Fixed Wireless	Served (Over 100/20 available)	Wireless
667916	506 TAHOE CT	FARLEY	IA	52046	1	12-Provider facilitates speeds faster than that reported on the map	Provider only: The Map does not correctly reflect service that I facilitate to this location	100	20	Fixed Wireless	Served (Over 100/20 available)	Wireless
667938	21123 RTE 52 N	DURANGO	IA	52039	1	12-Provider facilitates speeds faster than that reported on the map	Provider only: The Map does not correctly reflect service that I facilitate to this location	100	20	Fixed Wireless	Served (Over 100/20 available)	Wireless
668027	1108 WEST 13TH STREET	SPENCER	IA	51301	1	12-Provider facilitates speeds faster than that reported on the map	Provider only: The Map does not correctly reflect service that I facilitate to this location	100	20	Fixed Wireless	Served (Over 100/20 available)	Wireless
668063	879 PARKVIEW DR	HOLY CROSS	IA	52053	1	12-Provider facilitates speeds faster than that reported on the map	Provider only: The Map does not correctly reflect service that I facilitate to this location	100	20	Fixed Wireless	Served (Over 100/20 available)	Wireless
668081	1302 LAUREL DRIVE	DECORAH	IA	52101	1	12-Provider facilitates speeds faster than that reported on the map	Provider only: The Map does not correctly reflect service that I facilitate to this location	100	20	Fixed Wireless	Served (Over 100/20 available)	Wireless
668236	902 13TH STREET SOUTHWEST	SPENCER	IA	51301	1	12-Provider facilitates speeds faster than that reported on the map	Provider only: The Map does not correctly reflect service that I facilitate to this location	100	20	Fixed Wireless	Served (Over 100/20 available)	Wireless
668369	1507 OKOBOJI AVENUE	MILFORD	IA	51351	1	12-Provider facilitates speeds faster than that reported on the map	Provider only: The Map does not correctly reflect service that I facilitate to this location	100	20	Fixed Wireless	Served (Over 100/20 available)	Wireless
668547	108 MEADOW VIEW DRIVE	DECORAH	IA	52101	1	12-Provider facilitates speeds faster than that reported on the map	Provider only: The Map does not correctly reflect service that I facilitate to this location	100	20	Fixed Wireless	Served (Over 100/20 available)	Wireless
668593	1671 HOWDY HILLS ROAD	DECORAH	IA	52101	1	12-Provider facilitates speeds faster than that reported on the map	Provider only: The Map does not correctly reflect service that I facilitate to this location	100	20	Fixed Wireless	Served (Over 100/20 available)	Wireless
668610	420 EAST 3RD STREET	FONDA	IA	50540	1	12-Provider facilitates speeds faster than that reported on the map	Provider only: The Map does not correctly reflect service that I facilitate to this location	100	20	Fixed Wireless	Served (Over 100/20 available)	Wireless
668613	2928 OLLENDIECK ROAD	RIDGEWAY	IA	52165	1	12-Provider facilitates speeds faster than that reported on the map	Provider only: The Map does not correctly reflect service that I facilitate to this location	100	20	Fixed Wireless	Served (Over 100/20 available)	Wireless
668639	22715 620TH STREET	POMEROY	IA	50575	1	12-Provider facilitates speeds faster than that reported on the map	Provider only: The Map does not correctly reflect service that I facilitate to this location	100	20	Fixed Wireless	Served (Over 100/20 available)	Wireless
668707	209 HIGHLAND DRIVE	DECORAH	IA	52101	1	12-Provider facilitates speeds faster than that reported on the map	Provider only: The Map does not correctly reflect service that I facilitate to this location	100	20	Fixed Wireless	Served (Over 100/20 available)	Wireless
668718	31 BASCOM STREET	ARNOLDS PARK	IA	51331	1	12-Provider facilitates speeds faster than that reported on the map	Provider only: The Map does not correctly reflect service that I facilitate to this location	100	20	Fixed Wireless	Served (Over 100/20 available)	Wireless
668771	2930 UNITED STATES HIGHWAY 18	DICKENS	IA	51333	1	12-Provider facilitates speeds faster than that reported on the map	Provider only: The Map does not correctly reflect service that I facilitate to this location	100	20	Fixed Wireless	Served (Over 100/20 available)	Wireless
668773	308 PARK AVENUE	MCCLELLAND	IA	51548	1	12-Provider facilitates speeds faster than that reported on the map	Provider only: The Map does not correctly reflect service that I facilitate to this location	100	20	Fixed Wireless	Served (Over 100/20 available)	Wireless
668821	1015 7TH AVENUE WEST	SPENCER	IA	51301	1	12-Provider facilitates speeds faster than that reported on the map	Provider only: The Map does not correctly reflect service that I facilitate to this location	100	20	Fixed Wireless	Served (Over 100/20 available)	Wireless
669082	508 COUNTRY CLUB DRIVE	SPENCER	IA	51301	1	12-Provider facilitates speeds faster than that reported on the map	Provider only: The Map does not correctly reflect service that I facilitate to this location	100	20	Fixed Wireless	Served (Over 100/20 available)	Wireless
669237	1410 1ST AVE E	DYERSVILLE	IA	52040	1	12-Provider facilitates speeds faster than that reported on the map	Provider only: The Map does not correctly reflect service that I facilitate to this location	100	20	Fixed Wireless	Served (Over 100/20 available)	Wireless
669276	106 HOPE CIRCLE	UNDERWOOD	IA	51576	1	12-Provider facilitates speeds faster than that reported on the map	Provider only: The Map does not correctly reflect service that I facilitate to this location	100	20	Fixed Wireless	Served (Over 100/20 available)	Wireless
669349	1411 WEST 9TH STREET	SPENCER	IA	51301	1	12-Provider facilitates speeds faster than that reported on the map	Provider only: The Map does not correctly reflect service that I facilitate to this location	100	20	Fixed Wireless	Served (Over 100/20 available)	Wireless
669350	508 3RD ST NE	FARLEY	IA	52046	1	12-Provider facilitates speeds faster than that reported on the map	Provider only: The Map does not correctly reflect service that I facilitate to this location	100	20	Fixed Wireless	Served (Over 100/20 available)	Wireless
669366	60 HELEN AVENUE	MILFORD	IA	51351	1	12-Provider facilitates speeds faster than that reported on the map	Provider only: The Map does not correctly reflect service that I facilitate to this location	100	20	Fixed Wireless	Served (Over 100/20 available)	Wireless
669377	309 NORTH VINE STREET	FONDA	IA	50540	1	12-Provider facilitates speeds faster than that reported on the map	Provider only: The Map does not correctly reflect service that I facilitate to this location	100	20	Fixed Wireless	Served (Over 100/20 available)	Wireless
669453	15479 LORE MOUND CT	DUBUQUE	IA	52002	1	12-Provider facilitates speeds faster than that reported on the map	Provider only: The Map does not correctly reflect service that I facilitate to this location	100	20	Fixed Wireless	Served (Over 100/20 available)	Wireless
669502	156 ROHR STREET	ARNOLDS PARK	IA	51331	1	12-Provider facilitates speeds faster than that reported on the map	Provider only: The Map does not correctly reflect service that I facilitate to this location	100	20	Fixed Wireless	Served (Over 100/20 available)	Wireless
669582	206 1ST ST S	FARLEY	IA	52046	1	12-Provider facilitates speeds faster than that reported on the map	Provider only: The Map does not correctly reflect service that I facilitate to this location	100	20	Fixed Wireless	Served (Over 100/20 available)	Wireless
669838	1308 1ST AVE E	DYERSVILLE	IA	52040	1	12-Provider facilitates speeds faster than that reported on the map	Provider only: The Map does not correctly reflect service that I facilitate to this location	100	20	Fixed Wireless	Served (Over 100/20 available)	Wireless
669847	2121 TAYLOR AVENUE	SAC CITY	IA	50583	1	12-Provider facilitates speeds faster than that reported on the map	Provider only: The Map does not correctly reflect service that I facilitate to this location	100	20	Fixed Wireless	Served (Over 100/20 available)	Wireless
669901	25 STONEYBROOK CIRCLE SOUTHWEST	SPENCER	IA	51301	1	12-Provider facilitates speeds faster than that reported on the map	Provider only: The Map does not correctly reflect service that I facilitate to this location	100	20	Fixed Wireless	Served (Over 100/20 available)	Wireless
669926	29589 RTE 52 N	GUTTENBERG	IA	52052	1	12-Provider facilitates speeds faster than that reported on the map	Provider only: The Map does not correctly reflect service that I facilitate to this location	100	20	Fixed Wireless	Served (Over 100/20 available)	Wireless
669955	577 SANDY LANE	ARNOLDS PARK	IA	51331	1	12-Provider facilitates speeds faster than that reported on the map	Provider only: The Map does not correctly reflect service that I facilitate to this location	100	20	Fixed Wireless	Served (Over 100/20 available)	Wireless
669969	21398 PILOT GROVE RD	EPWORTH	IA	52045	1	12-Provider facilitates speeds faster than that reported on the map	Provider only: The Map does not correctly reflect service that I facilitate to this location	100	20	Fixed Wireless	Served (Over 100/20 available)	Wireless
669982	1906 22ND AVENUE WEST	SPENCER	IA	51301	1	12-Provider facilitates speeds faster than that reported on the map	Provider only: The Map does not correctly reflect service that I facilitate to this location	100	20	Fixed Wireless	Served (Over 100/20 available)	Wireless
670136	1405 P AVENUE	MILFORD	IA	51351	1	12-Provider facilitates speeds faster than that reported on the map	Provider only: The Map does not correctly reflect service that I facilitate to this location	100	20	Fixed Wireless	Served (Over 100/20 available)	Wireless
670312	1042 13TH ST SE	DYERSVILLE	IA	52040	1	12-Provider facilitates speeds faster than that reported on the map	Provider only: The Map does not correctly reflect service that I facilitate to this location	100	20	Fixed Wireless	Served (Over 100/20 available)	Wireless
670334	7366 IOWA ST	NEW VIENNA	IA	52065	1	12-Provider facilitates speeds faster than that reported on the map	Provider only: The Map does not correctly reflect service that I facilitate to this location	100	20	Fixed Wireless	Served (Over 100/20 available)	Wireless
670486	11131 BOGE RD	FARLEY	IA	52046	1	12-Provider facilitates speeds faster than that reported on the map	Provider only: The Map does not correctly reflect service that I facilitate to this location	100	20	Fixed Wireless	Served (Over 100/20 available)	Wireless
670656	1729 EAST HILL ROAD	DECORAH	IA	52101	1	12-Provider facilitates speeds faster than that reported on the map	Provider only: The Map does not correctly reflect service that I facilitate to this location	100	20	Fixed Wireless	Served (Over 100/20 available)	Wireless
670894	125 PLEASANT HILL DRIVE	DECORAH	IA	52101	1	12-Provider facilitates speeds faster than that reported on the map	Provider only: The Map does not correctly reflect service that I facilitate to this location	100	20	Fixed Wireless	Served (Over 100/20 available)	Wireless
671291	16 WEST 11TH STREET	SPENCER	IA	51301	1	12-Provider facilitates speeds faster than that reported on the map	Provider only: The Map does not correctly reflect service that I facilitate to this location	100	20	Fixed Wireless	Served (Over 100/20 available)	Wireless
671339	650 MAIN ST	HOLY CROSS	IA	52053	1	12-Provider facilitates speeds faster than that reported on the map	Provider only: The Map does not correctly reflect service that I facilitate to this location	100	20	Fixed Wireless	Served (Over 100/20 available)	Wireless
671383	107 2ND ST NW	FARLEY	IA	52046	1	12-Provider facilitates speeds faster than that reported on the map	Provider only: The Map does not correctly reflect service that I facilitate to this location	100	20	Fixed Wireless	Served (Over 100/20 available)	Wireless
671391	213 WEST PARK STREET	SPENCER	IA	51301	1	12-Provider facilitates speeds faster than that reported on the map	Provider only: The Map does not correctly reflect service that I facilitate to this location	100	20	Fixed Wireless	Served (Over 100/20 available)	Wireless
671400	26565 FARM LN	FARLEY	IA	52046	1	12-Provider facilitates speeds faster than that reported on the map	Provider only: The Map does not correctly reflect service that I facilitate to this location	100	20	Fixed Wireless	Served (Over 100/20 available)	Wireless
671518	15837 BUDD RD	DUBUQUE	IA	52002	1	12-Provider facilitates speeds faster than that reported on the map	Provider only: The Map does not correctly reflect service that I facilitate to this location	100	20	Fixed Wireless	Served (Over 100/20 available)	Wireless
671720	17817 570TH STREET	FONDA	IA	50540	1	12-Provider facilitates speeds faster than that reported on the map	Provider only: The Map does not correctly reflect service that I facilitate to this location	100	20	Fixed Wireless	Served (Over 100/20 available)	Wireless
671733	15168 SUNDOWN RIDGE CT	DUBUQUE	IA	52002	1	12-Provider facilitates speeds faster than that reported on the map	Provider only: The Map does not correctly reflect service that I facilitate to this location	100	20	Fixed Wireless	Served (Over 100/20 available)	Wireless
671777	1700 BELTLINE RD	DYERSVILLE	IA	52040	1	12-Provider facilitates speeds faster than that reported on the map	Provider only: The Map does not correctly reflect service that I facilitate to this location	100	20	Fixed Wireless	Served (Over 100/20 available)	Wireless
671791	2658 MADISON ROAD	RIDGEWAY	IA	52165	1	12-Provider facilitates speeds faster than that reported on the map	Provider only: The Map does not correctly reflect service that I facilitate to this location	100	20	Fixed Wireless	Served (Over 100/20 available)	Wireless
671838	729 4TH AVENUE WEST	SPENCER	IA	51301	1	12-Provider facilitates speeds faster than that reported on the map	Provider only: The Map does not correctly reflect service that I facilitate to this location	100	20	Fixed Wireless	Served (Over 100/20 available)	Wireless
671900	203 1ST AVE NW	EPWORTH	IA	52045	1	12-Provider facilitates speeds faster than that reported on the map	Provider only: The Map does not correctly reflect service that I facilitate to this location	100	20	Fixed Wireless	Served (Over 100/20 available)	Wireless
671907	606 SOUTHMOOR DRIVE	SPENCER	IA	51301	1	12-Provider facilitates speeds faster than that reported on the map	Provider only: The Map does not correctly reflect service that I facilitate to this location	100	20	Fixed Wireless	Served (Over 100/20 available)	Wireless
671923	301 11TH STREET SOUTHWEST	SPENCER	IA	51301	1	12-Provider facilitates speeds faster than that reported on the map	Provider only: The Map does not correctly reflect service that I facilitate to this location	100	20	Fixed Wireless	Served (Over 100/20 available)	Wireless
672027	923 LYON STREET	DEXTER	IA	50070	1	12-Provider facilitates speeds faster than that reported on the map	Provider only: The Map does not correctly reflect service that I facilitate to this location	100	20	Fixed Wireless	Served (Over 100/20 available)	Wireless
672119	1506 6TH ST SE	DYERSVILLE	IA	52040	1	12-Provider facilitates speeds faster than that reported on the map	Provider only: The Map does not correctly reflect service that I facilitate to this location	100	20	Fixed Wireless	Served (Over 100/20 available)	Wireless
672192	243 LEZLIE DR	PEOSTA	IA	52068	1	12-Provider facilitates speeds faster than that reported on the map	Provider only: The Map does not correctly reflect service that I facilitate to this location	100	20	Fixed Wireless	Served (Over 100/20 available)	Wireless
672302	1021 WEST 4TH STREET	SPENCER	IA	51301	1	12-Provider facilitates speeds faster than that reported on the map	Provider only: The Map does not correctly reflect service that I facilitate to this location	100	20	Fixed Wireless	Served (Over 100/20 available)	Wireless
672371	454 2ND ST SW	EPWORTH	IA	52045	1	12-Provider facilitates speeds faster than that reported on the map	Provider only: The Map does not correctly reflect service that I facilitate to this location	100	20	Fixed Wireless	Served (Over 100/20 available)	Wireless
672393	2105 212TH STREET LOOP	MILFORD	IA	51351	1	12-Provider facilitates speeds faster than that reported on the map	Provider only: The Map does not correctly reflect service that I facilitate to this location	100	20	Fixed Wireless	Served (Over 100/20 available)	Wireless
672472	1810 IBERIA AVENUE	POMEROY	IA	50575	1	12-Provider facilitates speeds faster than that reported on the map	Provider only: The Map does not correctly reflect service that I facilitate to this location	100	20	Fixed Wireless	Served (Over 100/20 available)	Wireless
672672	541 33RD STREET	MILFORD	IA	51351	1	12-Provider facilitates speeds faster than that reported on the map	Provider only: The Map does not correctly reflect service that I facilitate to this location	100	20	Fixed Wireless	Served (Over 100/20 available)	Wireless
672710	403 S LAKE DR	FARLEY	IA	52046	1	12-Provider facilitates speeds faster than that reported on the map	Provider only: The Map does not correctly reflect service that I facilitate to this location	100	20	Fixed Wireless	Served (Over 100/20 available)	Wireless
672837	2040 KEOTA AVENUE	JOLLEY	IA	50551	1	12-Provider facilitates speeds faster than that reported on the map	Provider only: The Map does not correctly reflect service that I facilitate to this location	100	20	Fixed Wireless	Served (Over 100/20 available)	Wireless
672848	520 WEST 4TH STREET	SPENCER	IA	51301	1	12-Provider facilitates speeds faster than that reported on the map	Provider only: The Map does not correctly reflect service that I facilitate to this location	100	20	Fixed Wireless	Served (Over 100/20 available)	Wireless
673008	1118 WEST 9TH STREET	SPENCER	IA	51301	1	12-Provider facilitates speeds faster than that reported on the map	Provider only: The Map does not correctly reflect service that I facilitate to this location	100	20	Fixed Wireless	Served (Over 100/20 available)	Wireless
673170	400 CLAIBORNE DRIVE	DECORAH	IA	52101	1	12-Provider facilitates speeds faster than that reported on the map	Provider only: The Map does not correctly reflect service that I facilitate to this location	100	20	Fixed Wireless	Served (Over 100/20 available)	Wireless
673266	33 AIRPORT DRIVE	MILFORD	IA	51351	1	12-Provider facilitates speeds faster than that reported on the map	Provider only: The Map does not correctly reflect service that I facilitate to this location	100	20	Fixed Wireless	Served (Over 100/20 available)	Wireless
673355	11173 RTE 136	DYERSVILLE	IA	52040	1	12-Provider facilitates speeds faster than that reported on the map	Provider only: The Map does not correctly reflect service that I facilitate to this location	100	20	Fixed Wireless	Served (Over 100/20 available)	Wireless
673357	412 4TH AVE SE	DYERSVILLE	IA	52040	1	12-Provider facilitates speeds faster than that reported on the map	Provider only: The Map does not correctly reflect service that I facilitate to this location	100	20	Fixed Wireless	Served (Over 100/20 available)	Wireless
673443	30814 GOLF COURSE RD	DYERSVILLE	IA	52040	1	12-Provider facilitates speeds faster than that reported on the map	Provider only: The Map does not correctly reflect service that I facilitate to this location	100	20	Fixed Wireless	Served (Over 100/20 available)	Wireless
673459	24249 FLANNAGAN RD	HOLY CROSS	IA	52053	1	12-Provider facilitates speeds faster than that reported on the map	Provider only: The Map does not correctly reflect service that I facilitate to this location	100	20	Fixed Wireless	Served (Over 100/20 available)	Wireless
673480	2467 SILVER CREEK ROAD	DECORAH	IA	52101	1	12-Provider facilitates speeds faster than that reported on the map	Provider only: The Map does not correctly reflect service that I facilitate to this location	100	20	Fixed Wireless	Served (Over 100/20 available)	Wireless
673581	322 E MAIN ST	EPWORTH	IA	52045	1	12-Provider facilitates speeds faster than that reported on the map	Provider only: The Map does not correctly reflect service that I facilitate to this location	100	20	Fixed Wireless	Served (Over 100/20 available)	Wireless
673609	719 1ST AVENUE WEST	SPENCER	IA	51301	1	12-Provider facilitates speeds faster than that reported on the map	Provider only: The Map does not correctly reflect service that I facilitate to this location	100	20	Fixed Wireless	Served (Over 100/20 available)	Wireless
673672	2108 MESSINA CT	DUBUQUE	IA	52002	1	12-Provider facilitates speeds faster than that reported on the map	Provider only: The Map does not correctly reflect service that I facilitate to this location	100	20	Fixed Wireless	Served (Over 100/20 available)	Wireless
673793	101 PARKVIEW DRIVE	DECORAH	IA	52101	1	12-Provider facilitates speeds faster than that reported on the map	Provider only: The Map does not correctly reflect service that I facilitate to this location	100	20	Fixed Wireless	Served (Over 100/20 available)	Wireless
673861	816 EAST 8TH STREET	SPENCER	IA	51301	1	12-Provider facilitates speeds faster than that reported on the map	Provider only: The Map does not correctly reflect service that I facilitate to this location	100	20	Fixed Wireless	Served (Over 100/20 available)	Wireless
674193	248 EMERALD MEADOWS DRIVE	ARNOLDS PARK	IA	51331	1	12-Provider facilitates speeds faster than that reported on the map	Provider only: The Map does not correctly reflect service that I facilitate to this location	100	20	Fixed Wireless	Served (Over 100/20 available)	Wireless
674318	213 8TH STREET SOUTHEAST	SPENCER	IA	51301	1	12-Provider facilitates speeds faster than that reported on the map	Provider only: The Map does not correctly reflect service that I facilitate to this location	100	20	Fixed Wireless	Served (Over 100/20 available)	Wireless
674323	1201 N AVENUE	MILFORD	IA	51351	1	12-Provider facilitates speeds faster than that reported on the map	Provider only: The Map does not correctly reflect service that I facilitate to this location	100	20	Fixed Wireless	Served (Over 100/20 available)	Wireless
674329	1680 200TH STREET	JOLLEY	IA	50551	1	12-Provider facilitates speeds faster than that reported on the map	Provider only: The Map does not correctly reflect service that I facilitate to this location	100	20	Fixed Wireless	Served (Over 100/20 available)	Wireless
674394	24356 KIDDER RD	EPWORTH	IA	52045	1	12-Provider facilitates speeds faster than that reported on the map	Provider only: The Map does not correctly reflect service that I facilitate to this location	100	20	Fixed Wireless	Served (Over 100/20 available)	Wireless
674472	401 1ST ST SW	EPWORTH	IA	52045	1	12-Provider facilitates speeds faster than that reported on the map	Provider only: The Map does not correctly reflect service that I facilitate to this location	100	20	Fixed Wireless	Served (Over 100/20 available)	Wireless
674488	1313 PANORAMA DRIVE	DECORAH	IA	52101	1	12-Provider facilitates speeds faster than that reported on the map	Provider only: The Map does not correctly reflect service that I facilitate to this location	100	20	Fixed Wireless	Served (Over 100/20 available)	Wireless
674500	407 EAST 12TH STREET	SPENCER	IA	51301	1	12-Provider facilitates speeds faster than that reported on the map	Provider only: The Map does not correctly reflect service that I facilitate to this location	100	20	Fixed Wireless	Served (Over 100/20 available)	Wireless
674579	209 SOUTHWEST 1ST STREET	FOSTORIA	IA	51340	1	12-Provider facilitates speeds faster than that reported on the map	Provider only: The Map does not correctly reflect service that I facilitate to this location	100	20	Fixed Wireless	Served (Over 100/20 available)	Wireless
674607	158 MINNEWASHTA ROAD	ARNOLDS PARK	IA	51331	1	12-Provider facilitates speeds faster than that reported on the map	Provider only: The Map does not correctly reflect service that I facilitate to this location	100	20	Fixed Wireless	Served (Over 100/20 available)	Wireless
674662	754 JULISSA DR	PEOSTA	IA	52068	1	12-Provider facilitates speeds faster than that reported on the map	Provider only: The Map does not correctly reflect service that I facilitate to this location	100	20	Fixed Wireless	Served (Over 100/20 available)	Wireless
674680	600 HIGHLAND CT	HOLY CROSS	IA	52053	1	12-Provider facilitates speeds faster than that reported on the map	Provider only: The Map does not correctly reflect service that I facilitate to this location	100	20	Fixed Wireless	Served (Over 100/20 available)	Wireless
674769	629 2ND ST SE	DYERSVILLE	IA	52040	1	12-Provider facilitates speeds faster than that reported on the map	Provider only: The Map does not correctly reflect service that I facilitate to this location	100	20	Fixed Wireless	Served (Over 100/20 available)	Wireless
674956	3422 GOLF VILLA DRIVE	MILFORD	IA	51351	1	12-Provider facilitates speeds faster than that reported on the map	Provider only: The Map does not correctly reflect service that I facilitate to this location	100	20	Fixed Wireless	Served (Over 100/20 available)	Wireless
674997	1924 350TH STREET	SPENCER	IA	51301	1	12-Provider facilitates speeds faster than that reported on the map	Provider only: The Map does not correctly reflect service that I facilitate to this location	100	20	Fixed Wireless	Served (Over 100/20 available)	Wireless
675002	2346 SHAGBARK LANE ROAD	DECORAH	IA	52101	1	12-Provider facilitates speeds faster than that reported on the map	Provider only: The Map does not correctly reflect service that I facilitate to this location	100	20	Fixed Wireless	Served (Over 100/20 available)	Wireless
675090	1127 8TH AVE SE	DYERSVILLE	IA	52040	1	12-Provider facilitates speeds faster than that reported on the map	Provider only: The Map does not correctly reflect service that I facilitate to this location	100	20	Fixed Wireless	Served (Over 100/20 available)	Wireless
675102	7995 1ST ST	PEOSTA	IA	52068	1	12-Provider facilitates speeds faster than that reported on the map	Provider only: The Map does not correctly reflect service that I facilitate to this location	100	20	Fixed Wireless	Served (Over 100/20 available)	Wireless
675171	208 CENTER AVE N	EPWORTH	IA	52045	1	12-Provider facilitates speeds faster than that reported on the map	Provider only: The Map does not correctly reflect service that I facilitate to this location	100	20	Fixed Wireless	Served (Over 100/20 available)	Wireless
675316	129 EAST PARK STREET	SPENCER	IA	51301	1	12-Provider facilitates speeds faster than that reported on the map	Provider only: The Map does not correctly reflect service that I facilitate to this location	100	20	Fixed Wireless	Served (Over 100/20 available)	Wireless
675389	902 PEARL STREET WEST	DECORAH	IA	52101	1	12-Provider facilitates speeds faster than that reported on the map	Provider only: The Map does not correctly reflect service that I facilitate to this location	100	20	Fixed Wireless	Served (Over 100/20 available)	Wireless
675409	313 WASHINGTON STREET	DECORAH	IA	52101	1	12-Provider facilitates speeds faster than that reported on the map	Provider only: The Map does not correctly reflect service that I facilitate to this location	100	20	Fixed Wireless	Served (Over 100/20 available)	Wireless
675413	714 DECORAH AVENUE	DECORAH	IA	52101	1	12-Provider facilitates speeds faster than that reported on the map	Provider only: The Map does not correctly reflect service that I facilitate to this location	100	20	Fixed Wireless	Served (Over 100/20 available)	Wireless
675422	30731 LAKE RD	GUTTENBERG	IA	52052	1	12-Provider facilitates speeds faster than that reported on the map	Provider only: The Map does not correctly reflect service that I facilitate to this location	100	20	Fixed Wireless	Served (Over 100/20 available)	Wireless
675481	721 4TH STREET SOUTHWEST	SPENCER	IA	51301	1	12-Provider facilitates speeds faster than that reported on the map	Provider only: The Map does not correctly reflect service that I facilitate to this location	100	20	Fixed Wireless	Served (Over 100/20 available)	Wireless

675491	3025 335TH STREET	DICKENS	IA	51333	1	12-Provider facilitates speeds faster than that reported on the map	Provider only: The Map does not correctly reflect service that I facilitate to this location	100	20	Fixed Wireless	Served (Over 100/20 available)	Wireless
675505	861 MAIN ST	HOLY CROSS	IA	52053	1	12-Provider facilitates speeds faster than that reported on the map	Provider only: The Map does not correctly reflect service that I facilitate to this location	100	20	Fixed Wireless	Served (Over 100/20 available)	Wireless
675534	1826 350TH STREET	SPENCER	IA	51301	1	12-Provider facilitates speeds faster than that reported on the map	Provider only: The Map does not correctly reflect service that I facilitate to this location	100	20	Fixed Wireless	Served (Over 100/20 available)	Wireless
675593	22958 JUNIPER ROAD	UNDERWOOD	IA	51576	1	12-Provider facilitates speeds faster than that reported on the map	Provider only: The Map does not correctly reflect service that I facilitate to this location	100	20	Fixed Wireless	Served (Over 100/20 available)	Wireless
675776	8416 BURDS RD	PEOSTA	IA	52068	1	12-Provider facilitates speeds faster than that reported on the map	Provider only: The Map does not correctly reflect service that I facilitate to this location	100	20	Fixed Wireless	Served (Over 100/20 available)	Wireless
675978	1016 LIGHTHOUSE COURT	MILFORD	IA	51351	1	12-Provider facilitates speeds faster than that reported on the map	Provider only: The Map does not correctly reflect service that I facilitate to this location	100	20	Fixed Wireless	Served (Over 100/20 available)	Wireless
675987	709 SERENITY DRIVE	DECORAH	IA	52101	1	12-Provider facilitates speeds faster than that reported on the map	Provider only: The Map does not correctly reflect service that I facilitate to this location	100	20	Fixed Wireless	Served (Over 100/20 available)	Wireless
675999	302 GRAND AVENUE	SPENCER	IA	51301	1	12-Provider facilitates speeds faster than that reported on the map	Provider only: The Map does not correctly reflect service that I facilitate to this location	100	20	Fixed Wireless	Served (Over 100/20 available)	Wireless
676065	24601 OLDE SCHOOL LN	FARLEY	IA	52046	1	12-Provider facilitates speeds faster than that reported on the map	Provider only: The Map does not correctly reflect service that I facilitate to this location	100	20	Fixed Wireless	Served (Over 100/20 available)	Wireless
676113	206 NORTH PINE STREET	AVOCA	IA	51521	1	12-Provider facilitates speeds faster than that reported on the map	Provider only: The Map does not correctly reflect service that I facilitate to this location	100	20	Fixed Wireless	Served (Over 100/20 available)	Wireless
676202	20710 WHITEYS LN	SHERRILL	IA	52073	1	12-Provider facilitates speeds faster than that reported on the map	Provider only: The Map does not correctly reflect service that I facilitate to this location	100	20	Fixed Wireless	Served (Over 100/20 available)	Wireless
676225	28 CLOVER LANE	MILFORD	IA	51351	1	12-Provider facilitates speeds faster than that reported on the map	Provider only: The Map does not correctly reflect service that I facilitate to this location	100	20	Fixed Wireless	Served (Over 100/20 available)	Wireless
676226	1106 N AVENUE	MILFORD	IA	51351	1	12-Provider facilitates speeds faster than that reported on the map	Provider only: The Map does not correctly reflect service that I facilitate to this location	100	20	Fixed Wireless	Served (Over 100/20 available)	Wireless
676251	307 WALNUT CIRCLE	DEXTER	IA	50070	1	12-Provider facilitates speeds faster than that reported on the map	Provider only: The Map does not correctly reflect service that I facilitate to this location	100	20	Fixed Wireless	Served (Over 100/20 available)	Wireless
676284	31 CLOVER LANE	MILFORD	IA	51351	1	12-Provider facilitates speeds faster than that reported on the map	Provider only: The Map does not correctly reflect service that I facilitate to this location	100	20	Fixed Wireless	Served (Over 100/20 available)	Wireless
676313	15609 BUDD RD	DUBUQUE	IA	52002	1	12-Provider facilitates speeds faster than that reported on the map	Provider only: The Map does not correctly reflect service that I facilitate to this location	100	20	Fixed Wireless	Served (Over 100/20 available)	Wireless
676323	296 SOUTH HIGHWAY 71	ARNOLDS PARK	IA	51331	1	12-Provider facilitates speeds faster than that reported on the map	Provider only: The Map does not correctly reflect service that I facilitate to this location	100	20	Fixed Wireless	Served (Over 100/20 available)	Wireless
676404	501 BROADWAY STREET	MINDEN	IA	51553	1	12-Provider facilitates speeds faster than that reported on the map	Provider only: The Map does not correctly reflect service that I facilitate to this location	100	20	Fixed Wireless	Served (Over 100/20 available)	Wireless
676754	101 2ND AVENUE	PERSIA	IA	51563	1	12-Provider facilitates speeds faster than that reported on the map	Provider only: The Map does not correctly reflect service that I facilitate to this location	100	20	Fixed Wireless	Served (Over 100/20 available)	Wireless
677003	440 COUNTY STREET	RIDGEWAY	IA	52165	1	12-Provider facilitates speeds faster than that reported on the map	Provider only: The Map does not correctly reflect service that I facilitate to this location	100	20	Fixed Wireless	Served (Over 100/20 available)	Wireless
677158	306 NORTH STREET	DECORAH	IA	52101	1	12-Provider facilitates speeds faster than that reported on the map	Provider only: The Map does not correctly reflect service that I facilitate to this location	100	20	Fixed Wireless	Served (Over 100/20 available)	Wireless
677306	16913 LUKAN RD	NEW VIENNA	IA	52065	1	12-Provider facilitates speeds faster than that reported on the map	Provider only: The Map does not correctly reflect service that I facilitate to this location	100	20	Fixed Wireless	Served (Over 100/20 available)	Wireless
677326	1401 M AVENUE	MILFORD	IA	51351	1	12-Provider facilitates speeds faster than that reported on the map	Provider only: The Map does not correctly reflect service that I facilitate to this location	100	20	Fixed Wireless	Served (Over 100/20 available)	Wireless
677338	108 FRANKLIN STREET	FONDA	IA	50540	1	12-Provider facilitates speeds faster than that reported on the map	Provider only: The Map does not correctly reflect service that I facilitate to this location	100	20	Fixed Wireless	Served (Over 100/20 available)	Wireless
677353	425 WEST 3RD STREET	SPENCER	IA	51301	1	12-Provider facilitates speeds faster than that reported on the map	Provider only: The Map does not correctly reflect service that I facilitate to this location	100	20	Fixed Wireless	Served (Over 100/20 available)	Wireless
677368	62048 110TH AVENUE	FONDA	IA	50540	1	12-Provider facilitates speeds faster than that reported on the map	Provider only: The Map does not correctly reflect service that I facilitate to this location	100	20	Fixed Wireless	Served (Over 100/20 available)	Wireless
677370	111 15TH AVE SW	DYERSVILLE	IA	52040	1	12-Provider facilitates speeds faster than that reported on the map	Provider only: The Map does not correctly reflect service that I facilitate to this location	100	20	Fixed Wireless	Served (Over 100/20 available)	Wireless
677383	620 9TH AVE SE	DYERSVILLE	IA	52040	1	12-Provider facilitates speeds faster than that reported on the map	Provider only: The Map does not correctly reflect service that I facilitate to this location	100	20	Fixed Wireless	Served (Over 100/20 available)	Wireless
677489	23188 240TH STREET	UNDERWOOD	IA	51576	1	12-Provider facilitates speeds faster than that reported on the map	Provider only: The Map does not correctly reflect service that I facilitate to this location	100	20	Fixed Wireless	Served (Over 100/20 available)	Wireless
677517	310 2ND AVENUE WEST	SPENCER	IA	51301	1	12-Provider facilitates speeds faster than that reported on the map	Provider only: The Map does not correctly reflect service that I facilitate to this location	100	20	Fixed Wireless	Served (Over 100/20 available)	Wireless
677530	19782 620TH STREET	POMEROY	IA	50575	1	12-Provider facilitates speeds faster than that reported on the map	Provider only: The Map does not correctly reflect service that I facilitate to this location	100	20	Fixed Wireless	Served (Over 100/20 available)	Wireless
677535	101 E 2ND AVE	LUXEMBURG	IA	52056	1	12-Provider facilitates speeds faster than that reported on the map	Provider only: The Map does not correctly reflect service that I facilitate to this location	100	20	Fixed Wireless	Served (Over 100/20 available)	Wireless
677537	21049 HEIM RD	NEW VIENNA	IA	52065	1	12-Provider facilitates speeds faster than that reported on the map	Provider only: The Map does not correctly reflect service that I facilitate to this location	100	20	Fixed Wireless	Served (Over 100/20 available)	Wireless
677550	1004 RIVER STREET SOUTH	DECORAH	IA	52101	1	12-Provider facilitates speeds faster than that reported on the map	Provider only: The Map does not correctly reflect service that I facilitate to this location	100	20	Fixed Wireless	Served (Over 100/20 available)	Wireless
677618	15377 LORE MOUND CT	DUBUQUE	IA	52002	1	12-Provider facilitates speeds faster than that reported on the map	Provider only: The Map does not correctly reflect service that I facilitate to this location	100	20	Fixed Wireless	Served (Over 100/20 available)	Wireless
677634	1749 FAIRFAX AVENUE	FONDA	IA	50540	1	12-Provider facilitates speeds faster than that reported on the map	Provider only: The Map does not correctly reflect service that I facilitate to this location	100	20	Fixed Wireless	Served (Over 100/20 available)	Wireless
677662	10699 CARDINAL DR	PEOSTA	IA	52068	1	12-Provider facilitates speeds faster than that reported on the map	Provider only: The Map does not correctly reflect service that I facilitate to this location	100	20	Fixed Wireless	Served (Over 100/20 available)	Wireless
677690	68 WESTVIEW DRIVE	MILFORD	IA	51351	1	12-Provider facilitates speeds faster than that reported on the map	Provider only: The Map does not correctly reflect service that I facilitate to this location	100	20	Fixed Wireless	Served (Over 100/20 available)	Wireless
677792	2904 PRAIRIE LANE	MILFORD	IA	51351	1	12-Provider facilitates speeds faster than that reported on the map	Provider only: The Map does not correctly reflect service that I facilitate to this location	100	20	Fixed Wireless	Served (Over 100/20 available)	Wireless
677954	1620 16TH STREET	MILFORD	IA	51351	1	12-Provider facilitates speeds faster than that reported on the map	Provider only: The Map does not correctly reflect service that I facilitate to this location	100	20	Fixed Wireless	Served (Over 100/20 available)	Wireless
678009	102 MONROE STREET	DECORAH	IA	52101	1	12-Provider facilitates speeds faster than that reported on the map	Provider only: The Map does not correctly reflect service that I facilitate to this location	100	20	Fixed Wireless	Served (Over 100/20 available)	Wireless
678073	22514 FINLEYS LANDING RD	SHERRILL	IA	52073	1	12-Provider facilitates speeds faster than that reported on the map	Provider only: The Map does not correctly reflect service that I facilitate to this location	100	20	Fixed Wireless	Served (Over 100/20 available)	Wireless
678172	305 HENRY STREET EAST	CALMAR	IA	52132	1	12-Provider facilitates speeds faster than that reported on the map	Provider only: The Map does not correctly reflect service that I facilitate to this location	100	20	Fixed Wireless	Served (Over 100/20 available)	Wireless
678262	8597 ROYAL OAKS DR	PEOSTA	IA	52068	1	12-Provider facilitates speeds faster than that reported on the map	Provider only: The Map does not correctly reflect service that I facilitate to this location	100	20	Fixed Wireless	Served (Over 100/20 available)	Wireless
678346	511 P AVENUE	MILFORD	IA	51351	1	12-Provider facilitates speeds faster than that reported on the map	Provider only: The Map does not correctly reflect service that I facilitate to this location	100	20	Fixed Wireless	Served (Over 100/20 available)	Wireless
678450	542 COUNTRY CLUB CT	DYERSVILLE	IA	52040	1	12-Provider facilitates speeds faster than that reported on the map	Provider only: The Map does not correctly reflect service that I facilitate to this location	100	20	Fixed Wireless	Served (Over 100/20 available)	Wireless
678493	22532 IDLEWOOD ROAD	UNDERWOOD	IA	51576	1	12-Provider facilitates speeds faster than that reported on the map	Provider only: The Map does not correctly reflect service that I facilitate to this location	100	20	Fixed Wireless	Served (Over 100/20 available)	Wireless
678511	504 7TH AVE NE	FARLEY	IA	52046	1	12-Provider facilitates speeds faster than that reported on the map	Provider only: The Map does not correctly reflect service that I facilitate to this location	100	20	Fixed Wireless	Served (Over 100/20 available)	Wireless
678515	628 9TH AVE SW	DYERSVILLE	IA	52040	1	12-Provider facilitates speeds faster than that reported on the map	Provider only: The Map does not correctly reflect service that I facilitate to this location	100	20	Fixed Wireless	Served (Over 100/20 available)	Wireless
678523	208 HIGHLAND DRIVE	DECORAH	IA	52101	1	12-Provider facilitates speeds faster than that reported on the map	Provider only: The Map does not correctly reflect service that I facilitate to this location	100	20	Fixed Wireless	Served (Over 100/20 available)	Wireless
678540	16705 RTE 136	DYERSVILLE	IA	52040	1	12-Provider facilitates speeds faster than that reported on the map	Provider only: The Map does not correctly reflect service that I facilitate to this location	100	20	Fixed Wireless	Served (Over 100/20 available)	Wireless
678563	16868 NAVARRE CT	PEOSTA	IA	52068	1	12-Provider facilitates speeds faster than that reported on the map	Provider only: The Map does not correctly reflect service that I facilitate to this location	100	20	Fixed Wireless	Served (Over 100/20 available)	Wireless
678610	1501 L AVENUE	MILFORD	IA	51351	1	12-Provider facilitates speeds faster than that reported on the map	Provider only: The Map does not correctly reflect service that I facilitate to this location	100	20	Fixed Wireless	Served (Over 100/20 available)	Wireless
678744	621 4TH STREET SOUTHWEST	SPENCER	IA	51301	1	12-Provider facilitates speeds faster than that reported on the map	Provider only: The Map does not correctly reflect service that I facilitate to this location	100	20	Fixed Wireless	Served (Over 100/20 available)	Wireless
678749	325 9TH ST SE	DYERSVILLE	IA	52040	1	12-Provider facilitates speeds faster than that reported on the map	Provider only: The Map does not correctly reflect service that I facilitate to this location	100	20	Fixed Wireless	Served (Over 100/20 available)	Wireless
678857	119 MAIN STREET	PERSIA	IA	51563	1	12-Provider facilitates speeds faster than that reported on the map	Provider only: The Map does not correctly reflect service that I facilitate to this location	100	20	Fixed Wireless	Served (Over 100/20 available)	Wireless
678886	20626 RTE 136	NEW VIENNA	IA	52065	1	12-Provider facilitates speeds faster than that reported on the map	Provider only: The Map does not correctly reflect service that I facilitate to this location	100	20	Fixed Wireless	Served (Over 100/20 available)	Wireless
679004	3060 310TH AVENUE	DICKENS	IA	51333	1	12-Provider facilitates speeds faster than that reported on the map	Provider only: The Map does not correctly reflect service that I facilitate to this location	100	20	Fixed Wireless	Served (Over 100/20 available)	Wireless
679049	516 34TH STREET	MILFORD	IA	51351	1	12-Provider facilitates speeds faster than that reported on the map	Provider only: The Map does not correctly reflect service that I facilitate to this location	100	20	Fixed Wireless	Served (Over 100/20 available)	Wireless
679151	424 3RD AVE SE	DYERSVILLE	IA	52040	1	12-Provider facilitates speeds faster than that reported on the map	Provider only: The Map does not correctly reflect service that I facilitate to this location	100	20	Fixed Wireless	Served (Over 100/20 available)	Wireless
679169	412 NORTH MAIN STREET	FONDA	IA	50540	1	12-Provider facilitates speeds faster than that reported on the map	Provider only: The Map does not correctly reflect service that I facilitate to this location	100	20	Fixed Wireless	Served (Over 100/20 available)	Wireless
679321	208 EAST 1ST STREET	SPENCER	IA	51301	1	12-Provider facilitates speeds faster than that reported on the map	Provider only: The Map does not correctly reflect service that I facilitate to this location	100	20	Fixed Wireless	Served (Over 100/20 available)	Wireless
679344	806 1ST AVENUE EAST	SPENCER	IA	51301	1	12-Provider facilitates speeds faster than that reported on the map	Provider only: The Map does not correctly reflect service that I facilitate to this location	100	20	Fixed Wireless	Served (Over 100/20 available)	Wireless
679350	2227 193RD AVENUE	MILFORD	IA	51351	1	12-Provider facilitates speeds faster than that reported on the map	Provider only: The Map does not correctly reflect service that I facilitate to this location	100	20	Fixed Wireless	Served (Over 100/20 available)	Wireless
679388	16922 OLD HIGHWAY RD	PEOSTA	IA	52068	1	12-Provider facilitates speeds faster than that reported on the map	Provider only: The Map does not correctly reflect service that I facilitate to this location	100	20	Fixed Wireless	Served (Over 100/20 available)	Wireless
679472	415 SOUTH ONTARIO STREET	POMEROY	IA	50575	1	12-Provider facilitates speeds faster than that reported on the map	Provider only: The Map does not correctly reflect service that I facilitate to this location	100	20	Fixed Wireless	Served (Over 100/20 available)	Wireless
679546	309 HORSFIELD DR	EPWORTH	IA	52045	1	12-Provider facilitates speeds faster than that reported on the map	Provider only: The Map does not correctly reflect service that I facilitate to this location	100	20	Fixed Wireless	Served (Over 100/20 available)	Wireless
679625	724 FAIRWAY STREET	SPENCER	IA	51301	1	12-Provider facilitates speeds faster than that reported on the map	Provider only: The Map does not correctly reflect service that I facilitate to this location	100	20	Fixed Wireless	Served (Over 100/20 available)	Wireless
679659	594 6TH AVE NW	DYERSVILLE	IA	52040	1	12-Provider facilitates speeds faster than that reported on the map	Provider only: The Map does not correctly reflect service that I facilitate to this location	100	20	Fixed Wireless	Served (Over 100/20 available)	Wireless
679939	504 LINCOLN STREET	MINDEN	IA	51553	1	12-Provider facilitates speeds faster than that reported on the map	Provider only: The Map does not correctly reflect service that I facilitate to this location	100	20	Fixed Wireless	Served (Over 100/20 available)	Wireless
679946	306 MAIN STREET WEST	DECORAH	IA	52101	1	12-Provider facilitates speeds faster than that reported on the map	Provider only: The Map does not correctly reflect service that I facilitate to this location	100	20	Fixed Wireless	Served (Over 100/20 available)	Wireless
680083	306 EAST STREET	DECORAH	IA	52101	1	12-Provider facilitates speeds faster than that reported on the map	Provider only: The Map does not correctly reflect service that I facilitate to this location	100	20	Fixed Wireless	Served (Over 100/20 available)	Wireless
680189	16884 THUNDER HILLS DR	PEOSTA	IA	52068	1	12-Provider facilitates speeds faster than that reported on the map	Provider only: The Map does not correctly reflect service that I facilitate to this location	100	20	Fixed Wireless	Served (Over 100/20 available)	Wireless
680194	2682 310TH AVENUE	TERRIL	IA	51364	1	12-Provider facilitates speeds faster than that reported on the map	Provider only: The Map does not correctly reflect service that I facilitate to this location	100	20	Fixed Wireless	Served (Over 100/20 available)	Wireless
680232	11203 CEMETERY RD	FARLEY	IA	52046	1	12-Provider facilitates speeds faster than that reported on the map	Provider only: The Map does not correctly reflect service that I facilitate to this location	100	20	Fixed Wireless	Served (Over 100/20 available)	Wireless
680589	2139 TUSCANY RIDGE DR	DUBUQUE	IA	52002	1	12-Provider facilitates speeds faster than that reported on the map	Provider only: The Map does not correctly reflect service that I facilitate to this location	100	20	Fixed Wireless	Served (Over 100/20 available)	Wireless
680618	910 M AVENUE	MILFORD	IA	51351	1	12-Provider facilitates speeds faster than that reported on the map	Provider only: The Map does not correctly reflect service that I facilitate to this location	100	20	Fixed Wireless	Served (Over 100/20 available)	Wireless
680781	8643 TENNIS LN	PEOSTA	IA	52068	1	12-Provider facilitates speeds faster than that reported on the map	Provider only: The Map does not correctly reflect service that I facilitate to this location	100	20	Fixed Wireless	Served (Over 100/20 available)	Wireless
680801	701 3RD AVE NW	FARLEY	IA	52046	1	12-Provider facilitates speeds faster than that reported on the map	Provider only: The Map does not correctly reflect service that I facilitate to this location	100	20	Fixed Wireless	Served (Over 100/20 available)	Wireless
680814	1104 2ND AVE SE	DYERSVILLE	IA	52040	1	12-Provider facilitates speeds faster than that reported on the map	Provider only: The Map does not correctly reflect service that I facilitate to this location	100	20	Fixed Wireless	Served (Over 100/20 available)	Wireless
680860	19033 CALONDER RD	DURANGO	IA	52039	1	12-Provider facilitates speeds faster than that reported on the map	Provider only: The Map does not correctly reflect service that I facilitate to this location	100	20	Fixed Wireless	Served (Over 100/20 available)	Wireless
680874	20460 232ND AVENUE	MILFORD	IA	51351	1	12-Provider facilitates speeds faster than that reported on the map	Provider only: The Map does not correctly reflect service that I facilitate to this location	100	20	Fixed Wireless	Served (Over 100/20 available)	Wireless
681051	7321 WASHINGTON ST	NEW VIENNA	IA	52065	1	12-Provider facilitates speeds faster than that reported on the map	Provider only: The Map does not correctly reflect service that I facilitate to this location	100	20	Fixed Wireless	Served (Over 100/20 available)	Wireless
681189	15 4TH AVENUE	UNDERWOOD	IA	51576	1	12-Provider facilitates speeds faster than that reported on the map	Provider only: The Map does not correctly reflect service that I facilitate to this location	100	20	Fixed Wireless	Served (Over 100/20 available)	Wireless
681204	618 GRAND AVENUE SOUTH	SPENCER	IA	51301	1	12-Provider facilitates speeds faster than that reported on the map	Provider only: The Map does not correctly reflect service that I facilitate to this location	100	20	Fixed Wireless	Served (Over 100/20 available)	Wireless
681327	5980 HARTBECKE RD	FARLEY	IA	52046	1	12-Provider facilitates speeds faster than that reported on the map	Provider only: The Map does not correctly reflect service that I facilitate to this location	100	20	Fixed Wireless	Served (Over 100/20 available)	Wireless
681359	1403 3RD ST SW	DYERSVILLE	IA	52040	1	12-Provider facilitates speeds faster than that reported on the map	Provider only: The Map does not correctly reflect service that I facilitate to this location	100	20	Fixed Wireless	Served (Over 100/20 available)	Wireless
681536	603 WEST 4TH STREET	SPENCER	IA	51301	1	12-Provider facilitates speeds faster than that reported on the map	Provider only: The Map does not correctly reflect service that I facilitate to this location	100	20	Fixed Wireless	Served (Over 100/20 available)	Wireless
681550	410 Q AVENUE	MILFORD	IA	51351	1	12-Provider facilitates speeds faster than that reported on the map	Provider only: The Map does not correctly reflect service that I facilitate to this location	100	20	Fixed Wireless	Served (Over 100/20 available)	Wireless
681669	539 PLEASANT LANE	SPENCER	IA	51301	1	12-Provider facilitates speeds faster than that reported on the map	Provider only: The Map does not correctly reflect service that I facilitate to this location	100	20	Fixed Wireless	Served (Over 100/20 available)	Wireless
681701	1107 SUNSHINE RUN	ARNOLDS PARK	IA	51331	1	12-Provider facilitates speeds faster than that reported on the map	Provider only: The Map does not correctly reflect service that I facilitate to this location	100	20	Fixed Wireless	Served (Over 100/20 available)	Wireless
681772	1307 BLUE GRASS DRIVE	DECORAH	IA	52101	1	12-Provider facilitates speeds faster than that reported on the map	Provider only: The Map does not correctly reflect service that I facilitate to this location	100	20	Fixed Wireless	Served (Over 100/20 available)	Wireless
681796	407 1ST AVENUE EAST	SPENCER	IA	51301	1	12-Provider facilitates speeds faster than that reported on the map	Provider only: The Map does not correctly reflect service that I facilitate to this location	100	20	Fixed Wireless	Served (Over 100/20 available)	Wireless
681956	1113 NORDIC DRIVE	DECORAH	IA	52101	1	12-Provider facilitates speeds faster than that reported on the map	Provider only: The Map does not correctly reflect service that I facilitate to this location	100	20	Fixed Wireless	Served (Over 100/20 available)	Wireless
682094	1671 DAKOTA AVENUE	FONDA	IA	50540	1	12-Provider facilitates speeds faster than that reported on the map	Provider only: The Map does not correctly reflect service that I facilitate to this location	100	20	Fixed Wireless	Served (Over 100/20 available)	Wireless
682104	7392 WIEFERICH RD	FARLEY	IA	52046	1	12-Provider facilitates speeds faster than that reported on the map	Provider only: The Map does not correctly reflect service that I facilitate to this location	100	20	Fixed Wireless	Served (Over 100/20 available)	Wireless
682161	506 PARK STREET	MINDEN	IA	51553	1	12-Provider facilitates speeds faster than that reported on the map	Provider only: The Map does not correctly reflect service that I facilitate to this location	100	20	Fixed Wireless	Served (Over 100/20 available)	Wireless
682164	709 EAST 8TH STREET	SPENCER	IA	51301	1	12-Provider facilitates speeds faster than that reported on the map	Provider only: The Map does not correctly reflect service that I facilitate to this location	100	20	Fixed Wireless	Served (Over 100/20 available)	Wireless
682234	11066 SONGBIRD DR	PEOSTA	IA	52068	1	12-Provider facilitates speeds faster than that reported on the map	Provider only: The Map does not correctly reflect service that I facilitate to this location	100	20	Fixed Wireless	Served (Over 100/20 available)	Wireless
682250	705 N AVENUE	MILFORD	IA	51351	1	12-Provider facilitates speeds faster than that reported on the map	Provider only: The Map does not correctly reflect service that I facilitate to this location	100	20	Fixed Wireless	Served (Over 100/20 available)	Wireless
682282	402 WEST 3RD STREET	SPENCER	IA	51301	1	12-Provider facilitates speeds faster than that reported on the map	Provider only: The Map does not correctly reflect service that I facilitate to this location	100	20	Fixed Wireless	Served (Over 100/20 available)	Wireless
682675	24091 ROAD L-34	UNDERWOOD	IA	51576	1	12-Provider facilitates speeds faster than that reported on the map	Provider only: The Map does not correctly reflect service that I facilitate to this location	100	20	Fixed Wireless	Served (Over 100/20 available)	Wireless
682689	155 SOUTH HIGHWAY 71	ARNOLDS PARK	IA	51331	1	12-Provider facilitates speeds faster than that reported on the map	Provider only: The Map does not correctly reflect service that I facilitate to this location	100	20	Fixed Wireless	Served (Over 100/20 available)	Wireless
682752	30197 SCHULTE LN	NEW VIENNA	IA	52065	1	12-Provider facilitates speeds faster than that reported on the map	Provider only: The Map does not correctly reflect service that I facilitate to this location	100	20	Fixed Wireless	Served (Over 100/20 available)	Wireless
683098	1702 3RD AVENUE EAST	SPENCER	IA	51301	1	12-Provider facilitates speeds faster than that reported on the map	Provider only: The Map does not correctly reflect service that I facilitate to this location	100	20	Fixed Wireless	Served (Over 100/20 available)	Wireless
683180	104 1ST AVE W	FARLEY	IA	52046	1	12-Provider facilitates speeds faster than that reported on the map	Provider only: The Map does not correctly reflect service that I facilitate to this location	100	20	Fixed Wireless	Served (Over 100/20 available)	Wireless
683382	718 2ND ST NE	DYERSVILLE	IA	52040	1	12-Provider facilitates speeds faster than that reported on the map	Provider only: The Map does not correctly reflect service that I facilitate to this location	100	20	Fixed Wireless	Served (Over 100/20 available)	Wireless
683396	121 WEST PARK STREET	SPENCER	IA	51301	1	12-Provider facilitates speeds faster than that reported on the map	Provider only: The Map does not correctly reflect service that I facilitate to this location	100	20	Fixed Wireless	Served (Over 100/20 available)	Wireless
683515	26190 RTE 52 N	HOLY CROSS	IA	52053	1	12-Provider facilitates speeds faster than that reported on the map	Provider only: The Map does not correctly reflect service that I facilitate to this location	100	20	Fixed Wireless	Served (Over 100/20 available)	Wireless
683651	406 SOUTH EAST STREET	POMEROY	IA	50575	1	12-Provider facilitates speeds faster than that reported on the map	Provider only: The Map does not correctly reflect service that I facilitate to this location	100	20	Fixed Wireless	Served (Over 100/20 available)	Wireless
683750	9495 CASHEL DR E	PEOSTA	IA	52068	1	12-Provider facilitates speeds faster than that reported on the map	Provider only: The Map does not correctly reflect service that I facilitate to this location	100	20	Fixed Wireless	Served (Over 100/20 available)	Wireless
683755	29527 MAGNOLIA ROAD	NEOLA	IA	51559	1	12-Provider facilitates speeds faster than that reported on the map	Provider only: The Map does not correctly reflect service that I facilitate to this location	100	20	Fixed Wireless	Served (Over 100/20 available)	Wireless
683792	500 WEST 3RD STREET	SPENCER	IA	51301	1	12-Provider facilitates speeds faster than that reported on the map	Provider only: The Map does not correctly reflect service that I facilitate to this location	100	20	Fixed Wireless	Served (Over 100/20 available)	Wireless
683865	1305 OKOBOJI AVENUE	MILFORD	IA	51351	1	12-Provider facilitates speeds faster than that reported on the map	Provider only: The Map does not correctly reflect service that I facilitate to this location	100	20	Fixed Wireless	Served (Over 100/20 available)	Wireless
683897	512 8TH AVE SW	DYERSVILLE	IA	52040	1	12-Provider facilitates speeds faster than that reported on the map	Provider only: The Map does not correctly reflect service that I facilitate to this location	100	20	Fixed Wireless	Served (Over 100/20 available)	Wireless
684076	1201 COUNTRY CLUB LANE	SPENCER	IA	51301	1	12-Provider facilitates speeds faster than that reported on the map	Provider only: The Map does not correctly reflect service that I facilitate to this location	100	20	Fixed Wireless	Served (Over 100/20 available)	Wireless
684087	30 AIRPORT DRIVE	MILFORD	IA	51351	1	12-Provider facilitates speeds faster than that reported on the map	Provider only: The Map does not correctly reflect service that I facilitate to this location	100	20	Fixed Wireless	Served (Over 100/20 available)	Wireless
684143	12640 GRAF RD	DURANGO	IA	52039	1	12-Provider facilitates speeds faster than that reported on the map	Provider only: The Map does not correctly reflect service that I facilitate to this location	100	20	Fixed Wireless	Served (Over 100/20 available)	Wireless
684248	15442 STACIE CT	DUBUQUE	IA	52002	1	12-Provider facilitates speeds faster than that reported on the map	Provider only: The Map does not correctly reflect service that I facilitate to this location	100	20	Fixed Wireless	Served (Over 100/20 available)	Wireless
684284	3004 LAKEVIEW STREET	MILFORD	IA	51351	1	12-Provider facilitates speeds faster than that reported on the map	Provider only: The Map does not correctly reflect service that I facilitate to this location	100	20	Fixed Wireless	Served (Over 100/20 available)	Wireless
684494	1211 10TH STREET	MILFORD	IA	51351	1	12-Provider facilitates speeds faster than that reported on the map	Provider only: The Map does not correctly reflect service that I facilitate to this location	100	20	Fixed Wireless	Served (Over 100/20 available)	Wireless
684547	1680 HARRAH AVENUE	POMEROY	IA	50575	1	12-Provider facilitates speeds faster than that reported on the map	Provider only: The Map does not correctly reflect service that I facilitate to this location	100	20	Fixed Wireless	Served (Over 100/20 available)	Wireless
684568	312 PHEASANT RUN LN	EPWORTH	IA	52045	1	12-Provider facilitates speeds faster than that reported on the map	Provider only: The Map does not correctly reflect service that I facilitate to this location	100	20	Fixed Wireless	Served (Over 100/20 available)	Wireless
684662	10457 RTE 136	DYERSVILLE	IA	52040	1	12-Provider facilitates speeds faster than that reported on the map	Provider only: The Map does not correctly reflect service that I facilitate to this location	100	20	Fixed Wireless	Served (Over 100/20 available)	Wireless
684816	109 CORBETT LN	EPWORTH	IA	52045	1	12-Provider facilitates speeds faster than that reported on the map	Provider only: The Map does not correctly reflect service that I facilitate to this location	100	20	Fixed Wireless	Served (Over 100/20 available)	Wireless

684857	22521 215TH AVENUE	MILFORD	IA	51351	1	12-Provider facilitates speeds faster than that reported on the map	Provider only: The Map does not correctly reflect service that I facilitate to this location	100	20	Fixed Wireless	Served (Over 100/20 available)	Wireless
684881	608 L AVENUE	MILFORD	IA	51351	1	12-Provider facilitates speeds faster than that reported on the map	Provider only: The Map does not correctly reflect service that I facilitate to this location	100	20	Fixed Wireless	Served (Over 100/20 available)	Wireless
684994	108 4TH AVE NE	FARLEY	IA	52046	1	12-Provider facilitates speeds faster than that reported on the map	Provider only: The Map does not correctly reflect service that I facilitate to this location	100	20	Fixed Wireless	Served (Over 100/20 available)	Wireless
685034	234 1ST AVE E	DYERSVILLE	IA	52040	1	12-Provider facilitates speeds faster than that reported on the map	Provider only: The Map does not correctly reflect service that I facilitate to this location	100	20	Fixed Wireless	Served (Over 100/20 available)	Wireless
685082	805 L AVENUE	MILFORD	IA	51351	1	12-Provider facilitates speeds faster than that reported on the map	Provider only: The Map does not correctly reflect service that I facilitate to this location	100	20	Fixed Wireless	Served (Over 100/20 available)	Wireless
685154	823 STATE STREET	DEXTER	IA	50070	1	12-Provider facilitates speeds faster than that reported on the map	Provider only: The Map does not correctly reflect service that I facilitate to this location	100	20	Fixed Wireless	Served (Over 100/20 available)	Wireless
685218	18806 RTE 52 N	DURANGO	IA	52039	1	12-Provider facilitates speeds faster than that reported on the map	Provider only: The Map does not correctly reflect service that I facilitate to this location	100	20	Fixed Wireless	Served (Over 100/20 available)	Wireless
685300	17067 MEADOWLARK DR	PEOSTA	IA	52068	1	12-Provider facilitates speeds faster than that reported on the map	Provider only: The Map does not correctly reflect service that I facilitate to this location	100	20	Fixed Wireless	Served (Over 100/20 available)	Wireless
685315	723 EAST 15TH STREET	SPENCER	IA	51301	1	12-Provider facilitates speeds faster than that reported on the map	Provider only: The Map does not correctly reflect service that I facilitate to this location	100	20	Fixed Wireless	Served (Over 100/20 available)	Wireless
685319	702 5TH AVENUE SOUTHEAST	SPENCER	IA	51301	1	12-Provider facilitates speeds faster than that reported on the map	Provider only: The Map does not correctly reflect service that I facilitate to this location	100	20	Fixed Wireless	Served (Over 100/20 available)	Wireless
685470	1421 3RD AVENUE EAST	SPENCER	IA	51301	1	12-Provider facilitates speeds faster than that reported on the map	Provider only: The Map does not correctly reflect service that I facilitate to this location	100	20	Fixed Wireless	Served (Over 100/20 available)	Wireless
685528	9126 PLEASANT GROVE RD N	FARLEY	IA	52046	1	12-Provider facilitates speeds faster than that reported on the map	Provider only: The Map does not correctly reflect service that I facilitate to this location	100	20	Fixed Wireless	Served (Over 100/20 available)	Wireless
685720	1811 24TH AVENUE WEST	SPENCER	IA	51301	1	12-Provider facilitates speeds faster than that reported on the map	Provider only: The Map does not correctly reflect service that I facilitate to this location	100	20	Fixed Wireless	Served (Over 100/20 available)	Wireless
685769	703 PARK STREET	DECORAH	IA	52101	1	12-Provider facilitates speeds faster than that reported on the map	Provider only: The Map does not correctly reflect service that I facilitate to this location	100	20	Fixed Wireless	Served (Over 100/20 available)	Wireless
685893	476 OAK STREET	ARNOLDS PARK	IA	51331	1	12-Provider facilitates speeds faster than that reported on the map	Provider only: The Map does not correctly reflect service that I facilitate to this location	100	20	Fixed Wireless	Served (Over 100/20 available)	Wireless
686006	13 WEST 3RD STREET	SPENCER	IA	51301	1	12-Provider facilitates speeds faster than that reported on the map	Provider only: The Map does not correctly reflect service that I facilitate to this location	100	20	Fixed Wireless	Served (Over 100/20 available)	Wireless
686016	611 EAST 17TH STREET	SPENCER	IA	51301	1	12-Provider facilitates speeds faster than that reported on the map	Provider only: The Map does not correctly reflect service that I facilitate to this location	100	20	Fixed Wireless	Served (Over 100/20 available)	Wireless
686055	16643 CORDILLERA DR	PEOSTA	IA	52068	1	12-Provider facilitates speeds faster than that reported on the map	Provider only: The Map does not correctly reflect service that I facilitate to this location	100	20	Fixed Wireless	Served (Over 100/20 available)	Wireless
686074	206 2ND STREET	VARINA	IA	50593	1	12-Provider facilitates speeds faster than that reported on the map	Provider only: The Map does not correctly reflect service that I facilitate to this location	100	20	Fixed Wireless	Served (Over 100/20 available)	Wireless
686103	108 4TH AVENUE CT SW	EPWORTH	IA	52045	1	12-Provider facilitates speeds faster than that reported on the map	Provider only: The Map does not correctly reflect service that I facilitate to this location	100	20	Fixed Wireless	Served (Over 100/20 available)	Wireless
686122	409 SOUTH ONTARIO STREET	POMEROY	IA	50575	1	12-Provider facilitates speeds faster than that reported on the map	Provider only: The Map does not correctly reflect service that I facilitate to this location	100	20	Fixed Wireless	Served (Over 100/20 available)	Wireless
686256	803 EAST 3RD STREET	SPENCER	IA	51301	1	12-Provider facilitates speeds faster than that reported on the map	Provider only: The Map does not correctly reflect service that I facilitate to this location	100	20	Fixed Wireless	Served (Over 100/20 available)	Wireless
686471	301 UPPER BROADWAY STREET	DECORAH	IA	52101	1	12-Provider facilitates speeds faster than that reported on the map	Provider only: The Map does not correctly reflect service that I facilitate to this location	100	20	Fixed Wireless	Served (Over 100/20 available)	Wireless
686490	1206 Q AVENUE	MILFORD	IA	51351	1	12-Provider facilitates speeds faster than that reported on the map	Provider only: The Map does not correctly reflect service that I facilitate to this location	100	20	Fixed Wireless	Served (Over 100/20 available)	Wireless
686552	104 HOPE CIRCLE	UNDERWOOD	IA	51576	1	12-Provider facilitates speeds faster than that reported on the map	Provider only: The Map does not correctly reflect service that I facilitate to this location	100	20	Fixed Wireless	Served (Over 100/20 available)	Wireless
686636	303 HILLCREST DRIVE	DECORAH	IA	52101	1	12-Provider facilitates speeds faster than that reported on the map	Provider only: The Map does not correctly reflect service that I facilitate to this location	100	20	Fixed Wireless	Served (Over 100/20 available)	Wireless
686643	2416 4TH AVENUE WEST	SPENCER	IA	51301	1	12-Provider facilitates speeds faster than that reported on the map	Provider only: The Map does not correctly reflect service that I facilitate to this location	100	20	Fixed Wireless	Served (Over 100/20 available)	Wireless
686654	308 LEWIS STREET WEST	CALMAR	IA	52132	1	12-Provider facilitates speeds faster than that reported on the map	Provider only: The Map does not correctly reflect service that I facilitate to this location	100	20	Fixed Wireless	Served (Over 100/20 available)	Wireless
686722	15941 DERBY GRANGE RD	DUBUQUE	IA	52002	1	12-Provider facilitates speeds faster than that reported on the map	Provider only: The Map does not correctly reflect service that I facilitate to this location	100	20	Fixed Wireless	Served (Over 100/20 available)	Wireless
686733	308 COUNTRYSIDE DR	EPWORTH	IA	52045	1	12-Provider facilitates speeds faster than that reported on the map	Provider only: The Map does not correctly reflect service that I facilitate to this location	100	20	Fixed Wireless	Served (Over 100/20 available)	Wireless
686804	1203 H AVENUE	MILFORD	IA	51351	1	12-Provider facilitates speeds faster than that reported on the map	Provider only: The Map does not correctly reflect service that I facilitate to this location	100	20	Fixed Wireless	Served (Over 100/20 available)	Wireless
686890	407 13TH AVE SE	DYERSVILLE	IA	52040	1	12-Provider facilitates speeds faster than that reported on the map	Provider only: The Map does not correctly reflect service that I facilitate to this location	100	20	Fixed Wireless	Served (Over 100/20 available)	Wireless
686946	637 7TH AVE SW	DYERSVILLE	IA	52040	1	12-Provider facilitates speeds faster than that reported on the map	Provider only: The Map does not correctly reflect service that I facilitate to this location	100	20	Fixed Wireless	Served (Over 100/20 available)	Wireless
686974	1310 MAYWOOD AVENUE	MILFORD	IA	51351	1	12-Provider facilitates speeds faster than that reported on the map	Provider only: The Map does not correctly reflect service that I facilitate to this location	100	20	Fixed Wireless	Served (Over 100/20 available)	Wireless
686979	17166 BOY SCOUT RD	DURANGO	IA	52039	1	12-Provider facilitates speeds faster than that reported on the map	Provider only: The Map does not correctly reflect service that I facilitate to this location	100	20	Fixed Wireless	Served (Over 100/20 available)	Wireless
687102	810 WASHINGTON STREET	DEXTER	IA	50070	1	12-Provider facilitates speeds faster than that reported on the map	Provider only: The Map does not correctly reflect service that I facilitate to this location	100	20	Fixed Wireless	Served (Over 100/20 available)	Wireless
687142	913 EAST 13TH STREET	SPENCER	IA	51301	1	12-Provider facilitates speeds faster than that reported on the map	Provider only: The Map does not correctly reflect service that I facilitate to this location	100	20	Fixed Wireless	Served (Over 100/20 available)	Wireless
687245	31725 OLDE CASTLE RD	DYERSVILLE	IA	52040	1	12-Provider facilitates speeds faster than that reported on the map	Provider only: The Map does not correctly reflect service that I facilitate to this location	100	20	Fixed Wireless	Served (Over 100/20 available)	Wireless
687249	6100 WILLOW BROOK DR	DUBUQUE	IA	52002	1	12-Provider facilitates speeds faster than that reported on the map	Provider only: The Map does not correctly reflect service that I facilitate to this location	100	20	Fixed Wireless	Served (Over 100/20 available)	Wireless
687253	110 EAST 1ST STREET	SPENCER	IA	51301	1	12-Provider facilitates speeds faster than that reported on the map	Provider only: The Map does not correctly reflect service that I facilitate to this location	100	20	Fixed Wireless	Served (Over 100/20 available)	Wireless
687266	301 WATER STREET WEST	DECORAH	IA	52101	1	12-Provider facilitates speeds faster than that reported on the map	Provider only: The Map does not correctly reflect service that I facilitate to this location	100	20	Fixed Wireless	Served (Over 100/20 available)	Wireless
687267	10662 SKYLARK DR	PEOSTA	IA	52068	1	12-Provider facilitates speeds faster than that reported on the map	Provider only: The Map does not correctly reflect service that I facilitate to this location	100	20	Fixed Wireless	Served (Over 100/20 available)	Wireless
687327	1630 MAIN STREET	RIDGEWAY	IA	52165	1	12-Provider facilitates speeds faster than that reported on the map	Provider only: The Map does not correctly reflect service that I facilitate to this location	100	20	Fixed Wireless	Served (Over 100/20 available)	Wireless
687403	16748 THUNDER HILLS DR	PEOSTA	IA	52068	1	12-Provider facilitates speeds faster than that reported on the map	Provider only: The Map does not correctly reflect service that I facilitate to this location	100	20	Fixed Wireless	Served (Over 100/20 available)	Wireless
687477	4102 HIGHWAY BOULEVARD	SPENCER	IA	51301	1	12-Provider facilitates speeds faster than that reported on the map	Provider only: The Map does not correctly reflect service that I facilitate to this location	100	20	Fixed Wireless	Served (Over 100/20 available)	Wireless
687493	107 GRANDVIEW BOULEVARD	SPENCER	IA	51301	1	12-Provider facilitates speeds faster than that reported on the map	Provider only: The Map does not correctly reflect service that I facilitate to this location	100	20	Fixed Wireless	Served (Over 100/20 available)	Wireless
687496	501 2ND AVE SE	FARLEY	IA	52046	1	12-Provider facilitates speeds faster than that reported on the map	Provider only: The Map does not correctly reflect service that I facilitate to this location	100	20	Fixed Wireless	Served (Over 100/20 available)	Wireless
687533	1908 WEST 10TH STREET	SPENCER	IA	51301	1	12-Provider facilitates speeds faster than that reported on the map	Provider only: The Map does not correctly reflect service that I facilitate to this location	100	20	Fixed Wireless	Served (Over 100/20 available)	Wireless
687575	896 CASSANDRA DR	PEOSTA	IA	52068	1	12-Provider facilitates speeds faster than that reported on the map	Provider only: The Map does not correctly reflect service that I facilitate to this location	100	20	Fixed Wireless	Served (Over 100/20 available)	Wireless
687600	737 AMARA CT	PEOSTA	IA	52068	1	12-Provider facilitates speeds faster than that reported on the map	Provider only: The Map does not correctly reflect service that I facilitate to this location	100	20	Fixed Wireless	Served (Over 100/20 available)	Wireless
687629	406 2ND AVE NW	FARLEY	IA	52046	1	12-Provider facilitates speeds faster than that reported on the map	Provider only: The Map does not correctly reflect service that I facilitate to this location	100	20	Fixed Wireless	Served (Over 100/20 available)	Wireless
687830	218 2ND STREET	UNDERWOOD	IA	51576	1	12-Provider facilitates speeds faster than that reported on the map	Provider only: The Map does not correctly reflect service that I facilitate to this location	100	20	Fixed Wireless	Served (Over 100/20 available)	Wireless
687858	13393 HEISLER RD	FARLEY	IA	52046	1	12-Provider facilitates speeds faster than that reported on the map	Provider only: The Map does not correctly reflect service that I facilitate to this location	100	20	Fixed Wireless	Served (Over 100/20 available)	Wireless
687927	6869 COLUMBUS ST	NEW VIENNA	IA	52065	1	12-Provider facilitates speeds faster than that reported on the map	Provider only: The Map does not correctly reflect service that I facilitate to this location	100	20	Fixed Wireless	Served (Over 100/20 available)	Wireless
687965	10563 CARDINAL DR	PEOSTA	IA	52068	1	12-Provider facilitates speeds faster than that reported on the map	Provider only: The Map does not correctly reflect service that I facilitate to this location	100	20	Fixed Wireless	Served (Over 100/20 available)	Wireless
688009	16514 BANKSTON PARK RD	HOLY CROSS	IA	52053	1	12-Provider facilitates speeds faster than that reported on the map	Provider only: The Map does not correctly reflect service that I facilitate to this location	100	20	Fixed Wireless	Served (Over 100/20 available)	Wireless
688031	505 EAGLE LANE	UNDERWOOD	IA	51576	1	12-Provider facilitates speeds faster than that reported on the map	Provider only: The Map does not correctly reflect service that I facilitate to this location	100	20	Fixed Wireless	Served (Over 100/20 available)	Wireless
688056	411 EAST 18TH STREET	SPENCER	IA	51301	1	12-Provider facilitates speeds faster than that reported on the map	Provider only: The Map does not correctly reflect service that I facilitate to this location	100	20	Fixed Wireless	Served (Over 100/20 available)	Wireless
688057	18533 BALLTOWN RD	SHERRILL	IA	52073	1	12-Provider facilitates speeds faster than that reported on the map	Provider only: The Map does not correctly reflect service that I facilitate to this location	100	20	Fixed Wireless	Served (Over 100/20 available)	Wireless
688076	213 WATER STREET WEST	DECORAH	IA	52101	1	12-Provider facilitates speeds faster than that reported on the map	Provider only: The Map does not correctly reflect service that I facilitate to this location	100	20	Fixed Wireless	Served (Over 100/20 available)	Wireless
688141	903 N AVENUE	MILFORD	IA	51351	1	12-Provider facilitates speeds faster than that reported on the map	Provider only: The Map does not correctly reflect service that I facilitate to this location	100	20	Fixed Wireless	Served (Over 100/20 available)	Wireless
688156	705 FRANKLIN STREET	DECORAH	IA	52101	1	12-Provider facilitates speeds faster than that reported on the map	Provider only: The Map does not correctly reflect service that I facilitate to this location	100	20	Fixed Wireless	Served (Over 100/20 available)	Wireless
688163	2917 SPORTSMANS DRIVE	MILFORD	IA	51351	1	12-Provider facilitates speeds faster than that reported on the map	Provider only: The Map does not correctly reflect service that I facilitate to this location	100	20	Fixed Wireless	Served (Over 100/20 available)	Wireless
688285	506 QUEEN STREET	FONDA	IA	50540	1	12-Provider facilitates speeds faster than that reported on the map	Provider only: The Map does not correctly reflect service that I facilitate to this location	100	20	Fixed Wireless	Served (Over 100/20 available)	Wireless
688400	1825 340TH STREET	SPENCER	IA	51301	1	12-Provider facilitates speeds faster than that reported on the map	Provider only: The Map does not correctly reflect service that I facilitate to this location	100	20	Fixed Wireless	Served (Over 100/20 available)	Wireless
688457	902 JAMESMEIER RD	FARLEY	IA	52046	1	12-Provider facilitates speeds faster than that reported on the map	Provider only: The Map does not correctly reflect service that I facilitate to this location	100	20	Fixed Wireless	Served (Over 100/20 available)	Wireless
688467	800 7TH AVE SE	DYERSVILLE	IA	52040	1	12-Provider facilitates speeds faster than that reported on the map	Provider only: The Map does not correctly reflect service that I facilitate to this location	100	20	Fixed Wireless	Served (Over 100/20 available)	Wireless
688503	940 COUNTY STREET	RIDGEWAY	IA	52165	1	12-Provider facilitates speeds faster than that reported on the map	Provider only: The Map does not correctly reflect service that I facilitate to this location	100	20	Fixed Wireless	Served (Over 100/20 available)	Wireless
688587	313 FRANKLIN STREET	FONDA	IA	50540	1	12-Provider facilitates speeds faster than that reported on the map	Provider only: The Map does not correctly reflect service that I facilitate to this location	100	20	Fixed Wireless	Served (Over 100/20 available)	Wireless
688611	707 WATER STREET WEST	DECORAH	IA	52101	1	12-Provider facilitates speeds faster than that reported on the map	Provider only: The Map does not correctly reflect service that I facilitate to this location	100	20	Fixed Wireless	Served (Over 100/20 available)	Wireless
688679	954 17TH ST SE	DYERSVILLE	IA	52040	1	12-Provider facilitates speeds faster than that reported on the map	Provider only: The Map does not correctly reflect service that I facilitate to this location	100	20	Fixed Wireless	Served (Over 100/20 available)	Wireless
688739	710 2ND ST NE	DYERSVILLE	IA	52040	1	12-Provider facilitates speeds faster than that reported on the map	Provider only: The Map does not correctly reflect service that I facilitate to this location	100	20	Fixed Wireless	Served (Over 100/20 available)	Wireless
688845	727 BARTON STREET	DEXTER	IA	50070	1	12-Provider facilitates speeds faster than that reported on the map	Provider only: The Map does not correctly reflect service that I facilitate to this location	100	20	Fixed Wireless	Served (Over 100/20 available)	Wireless
688891	806 NORTH FROST AVENUE	AVOCA	IA	51521	1	12-Provider facilitates speeds faster than that reported on the map	Provider only: The Map does not correctly reflect service that I facilitate to this location	100	20	Fixed Wireless	Served (Over 100/20 available)	Wireless
688964	112 WEST 7TH STREET	SPENCER	IA	51301	1	12-Provider facilitates speeds faster than that reported on the map	Provider only: The Map does not correctly reflect service that I facilitate to this location	100	20	Fixed Wireless	Served (Over 100/20 available)	Wireless
689119	234 EMERALD MEADOWS DRIVE	ARNOLDS PARK	IA	51331	1	12-Provider facilitates speeds faster than that reported on the map	Provider only: The Map does not correctly reflect service that I facilitate to this location	100	20	Fixed Wireless	Served (Over 100/20 available)	Wireless
689173	306 UPPER BROADWAY STREET	DECORAH	IA	52101	1	12-Provider facilitates speeds faster than that reported on the map	Provider only: The Map does not correctly reflect service that I facilitate to this location	100	20	Fixed Wireless	Served (Over 100/20 available)	Wireless
689178	22075 JAMES RD	HOLY CROSS	IA	52053	1	12-Provider facilitates speeds faster than that reported on the map	Provider only: The Map does not correctly reflect service that I facilitate to this location	100	20	Fixed Wireless	Served (Over 100/20 available)	Wireless
689209	227 WEST 1ST STREET	SPENCER	IA	51301	1	12-Provider facilitates speeds faster than that reported on the map	Provider only: The Map does not correctly reflect service that I facilitate to this location	100	20	Fixed Wireless	Served (Over 100/20 available)	Wireless
689340	125 HILLSIDE DRIVE	MINDEN	IA	51553	1	12-Provider facilitates speeds faster than that reported on the map	Provider only: The Map does not correctly reflect service that I facilitate to this location	100	20	Fixed Wireless	Served (Over 100/20 available)	Wireless
689342	513 34TH STREET	MILFORD	IA	51351	1	12-Provider facilitates speeds faster than that reported on the map	Provider only: The Map does not correctly reflect service that I facilitate to this location	100	20	Fixed Wireless	Served (Over 100/20 available)	Wireless
689364	15873 WOODMOOR DR	DUBUQUE	IA	52002	1	12-Provider facilitates speeds faster than that reported on the map	Provider only: The Map does not correctly reflect service that I facilitate to this location	100	20	Fixed Wireless	Served (Over 100/20 available)	Wireless
689384	8261 GINGER DR	PEOSTA	IA	52068	1	12-Provider facilitates speeds faster than that reported on the map	Provider only: The Map does not correctly reflect service that I facilitate to this location	100	20	Fixed Wireless	Served (Over 100/20 available)	Wireless
689507	500 WEST 10TH STREET	SPENCER	IA	51301	1	12-Provider facilitates speeds faster than that reported on the map	Provider only: The Map does not correctly reflect service that I facilitate to this location	100	20	Fixed Wireless	Served (Over 100/20 available)	Wireless
689510	20525 N CASCADE RD	BERNARD	IA	52032	1	12-Provider facilitates speeds faster than that reported on the map	Provider only: The Map does not correctly reflect service that I facilitate to this location	100	20	Fixed Wireless	Served (Over 100/20 available)	Wireless
689545	2475 260TH STREET	MILFORD	IA	51351	1	12-Provider facilitates speeds faster than that reported on the map	Provider only: The Map does not correctly reflect service that I facilitate to this location	100	20	Fixed Wireless	Served (Over 100/20 available)	Wireless
689557	1006 NORDIC DRIVE	DECORAH	IA	52101	1	12-Provider facilitates speeds faster than that reported on the map	Provider only: The Map does not correctly reflect service that I facilitate to this location	100	20	Fixed Wireless	Served (Over 100/20 available)	Wireless
689571	17234 BALLTOWN RD	SHERRILL	IA	52073	1	12-Provider facilitates speeds faster than that reported on the map	Provider only: The Map does not correctly reflect service that I facilitate to this location	100	20	Fixed Wireless	Served (Over 100/20 available)	Wireless
689620	106 CLARK STREET WEST	CALMAR	IA	52132	1	12-Provider facilitates speeds faster than that reported on the map	Provider only: The Map does not correctly reflect service that I facilitate to this location	100	20	Fixed Wireless	Served (Over 100/20 available)	Wireless
689671	406 EAST 3RD STREET	POMEROY	IA	50575	1	12-Provider facilitates speeds faster than that reported on the map	Provider only: The Map does not correctly reflect service that I facilitate to this location	100	20	Fixed Wireless	Served (Over 100/20 available)	Wireless
689714	1003 23RD STREET	MILFORD	IA	51351	1	12-Provider facilitates speeds faster than that reported on the map	Provider only: The Map does not correctly reflect service that I facilitate to this location	100	20	Fixed Wireless	Served (Over 100/20 available)	Wireless
689764	802 EAST 5TH STREET	SPENCER	IA	51301	1	12-Provider facilitates speeds faster than that reported on the map	Provider only: The Map does not correctly reflect service that I facilitate to this location	100	20	Fixed Wireless	Served (Over 100/20 available)	Wireless
689810	303 7TH AVE NE	FARLEY	IA	52046	1	12-Provider facilitates speeds faster than that reported on the map	Provider only: The Map does not correctly reflect service that I facilitate to this location	100	20	Fixed Wireless	Served (Over 100/20 available)	Wireless
689818	538 WEST LANE	SPENCER	IA	51301	1	12-Provider facilitates speeds faster than that reported on the map	Provider only: The Map does not correctly reflect service that I facilitate to this location	100	20	Fixed Wireless	Served (Over 100/20 available)	Wireless
689826	1635 TAYLOR AVENUE	NEWELL	IA	50568	1	12-Provider facilitates speeds faster than that reported on the map	Provider only: The Map does not correctly reflect service that I facilitate to this location	100	20	Fixed Wireless	Served (Over 100/20 available)	Wireless
689831	704 WEST 10TH STREET	SPENCER	IA	51301	1	12-Provider facilitates speeds faster than that reported on the map	Provider only: The Map does not correctly reflect service that I facilitate to this location	100	20	Fixed Wireless	Served (Over 100/20 available)	Wireless
689933	22 19TH STREET SOUTHEAST	SPENCER	IA	51301	1	12-Provider facilitates speeds faster than that reported on the map	Provider only: The Map does not correctly reflect service that I facilitate to this location	100	20	Fixed Wireless	Served (Over 100/20 available)	Wireless
690088	520 2ND AVENUE EAST	SPENCER	IA	51301	1	12-Provider facilitates speeds faster than that reported on the map	Provider only: The Map does not correctly reflect service that I facilitate to this location	100	20	Fixed Wireless	Served (Over 100/20 available)	Wireless
690166	2397 SHAGBARK LANE ROAD	DECORAH	IA	52101	1	12-Provider facilitates speeds faster than that reported on the map	Provider only: The Map does not correctly reflect service that I facilitate to this location	100	20	Fixed Wireless	Served (Over 100/20 available)	Wireless
690169	512 4TH AVE SE	DYERSVILLE	IA	52040	1	12-Provider facilitates speeds faster than that reported on the map	Provider only: The Map does not correctly reflect service that I facilitate to this location	100	20	Fixed Wireless	Served (Over 100/20 available)	Wireless
690359	1113 POLK STREET	DEXTER	IA	50070	1	12-Provider facilitates speeds faster than that reported on the map	Provider only: The Map does not correctly reflect service that I facilitate to this location	100	20	Fixed Wireless	Served (Over 100/20 available)	Wireless
690483	502 4TH AVENUE WEST	SPENCER	IA	51301	1	12-Provider facilitates speeds faster than that reported on the map	Provider only: The Map does not correctly reflect service that I facilitate to this location	100	20	Fixed Wireless	Served (Over 100/20 available)	Wireless
690521	2074 FAIRFAX AVENUE	JOLLEY	IA	50551	1	12-Provider facilitates speeds faster than that reported on the map	Provider only: The Map does not correctly reflect service that I facilitate to this location	100	20	Fixed Wireless	Served (Over 100/20 available)	Wireless
690560	711 WINNESHIEK AVENUE	DECORAH	IA	52101	1	12-Provider facilitates speeds faster than that reported on the map	Provider only: The Map does not correctly reflect service that I facilitate to this location	100	20	Fixed Wireless	Served (Over 100/20 available)	Wireless
690689	23150 RTE 52 N	HOLY CROSS	IA	52053	1	12-Provider facilitates speeds faster than that reported on the map	Provider only: The Map does not correctly reflect service that I facilitate to this location	100	20	Fixed Wireless	Served (Over 100/20 available)	Wireless
690727	301 4TH AVE NE	FARLEY	IA	52046	1	12-Provider facilitates speeds faster than that reported on the map	Provider only: The Map does not correctly reflect service that I facilitate to this location	100	20	Fixed Wireless	Served (Over 100/20 available)	Wireless
690762	306 MAIN STREET	POMEROY	IA	50575	1	12-Provider facilitates speeds faster than that reported on the map	Provider only: The Map does not correctly reflect service that I facilitate to this location	100	20	Fixed Wireless	Served (Over 100/20 available)	Wireless
690770	212 HARDIN STREET	MCCLELLAND	IA	51548	1	12-Provider facilitates speeds faster than that reported on the map	Provider only: The Map does not correctly reflect service that I facilitate to this location	100	20	Fixed Wireless	Served (Over 100/20 available)	Wireless
690772	710 5TH AVENUE SOUTHEAST	SPENCER	IA	51301	1	12-Provider facilitates speeds faster than that reported on the map	Provider only: The Map does not correctly reflect service that I facilitate to this location	100	20	Fixed Wireless	Served (Over 100/20 available)	Wireless
690887	601 QUAIL HOLLOW CIRCLE	MILFORD	IA	51351	1	12-Provider facilitates speeds faster than that reported on the map	Provider only: The Map does not correctly reflect service that I facilitate to this location	100	20	Fixed Wireless	Served (Over 100/20 available)	Wireless
690954	202 1ST AVENUE	PERSIA	IA	51563	1	12-Provider facilitates speeds faster than that reported on the map	Provider only: The Map does not correctly reflect service that I facilitate to this location	100	20	Fixed Wireless	Served (Over 100/20 available)	Wireless
690985	1672 SAWGRASS ROAD	DECORAH	IA	52101	1	12-Provider facilitates speeds faster than that reported on the map	Provider only: The Map does not correctly reflect service that I facilitate to this location	100	20	Fixed Wireless	Served (Over 100/20 available)	Wireless
691052	301 2ND AVE SE	DYERSVILLE	IA	52040	1	12-Provider facilitates speeds faster than that reported on the map	Provider only: The Map does not correctly reflect service that I facilitate to this location	100	20	Fixed Wireless	Served (Over 100/20 available)	Wireless
691092	560 SANDY LANE	ARNOLDS PARK	IA	51331	1	12-Provider facilitates speeds faster than that reported on the map	Provider only: The Map does not correctly reflect service that I facilitate to this location	100	20	Fixed Wireless	Served (Over 100/20 available)	Wireless
691249	506 JEFFERSON STREET NORTH	CALMAR	IA	52132	1	12-Provider facilitates speeds faster than that reported on the map	Provider only: The Map does not correctly reflect service that I facilitate to this location	100	20	Fixed Wireless	Served (Over 100/20 available)	Wireless
691315	22214 JAMES RD	HOLY CROSS	IA	52053	1	12-Provider facilitates speeds faster than that reported on the map	Provider only: The Map does not correctly reflect service that I facilitate to this location	100	20	Fixed Wireless	Served (Over 100/20 available)	Wireless
691346	311 1ST AVENUE	PERSIA	IA	51563	1	12-Provider facilitates speeds faster than that reported on the map	Provider only: The Map does not correctly reflect service that I facilitate to this location	100	20	Fixed Wireless	Served (Over 100/20 available)	Wireless
691367	2006 2ND AVENUE EAST	SPENCER	IA	51301	1	12-Provider facilitates speeds faster than that reported on the map	Provider only: The Map does not correctly reflect service that I facilitate to this location	100	20	Fixed Wireless	Served (Over 100/20 available)	Wireless
691473	31905 BRIES DR	DYERSVILLE	IA	52040	1	12-Provider facilitates speeds faster than that reported on the map	Provider only: The Map does not correctly reflect service that I facilitate to this location	100	20	Fixed Wireless	Served (Over 100/20 available)	Wireless
691494	527 2ND AVE SW	DYERSVILLE	IA	52040	1	12-Provider facilitates speeds faster than that reported on the map	Provider only: The Map does not correctly reflect service that I facilitate to this location	100	20	Fixed Wireless	Served (Over 100/20 available)	Wireless
691513	15846 LORE MOUND RD	DUBUQUE	IA	52002	1	12-Provider facilitates speeds faster than that reported on the map	Provider only: The Map does not correctly reflect service that I facilitate to this location	100	20	Fixed Wireless	Served (Over 100/20 available)	Wireless
691534	1319 10TH AVENUE EAST	SPENCER	IA	51301	1	12-Provider facilitates speeds faster than that reported on the map	Provider only: The Map does not correctly reflect service that I facilitate to this location	100	20	Fixed Wireless	Served (Over 100/20 available)	Wireless
691627	1308 8TH AVE SE	DYERSVILLE	IA	52040	1	12-Provider facilitates speeds faster than that reported on the map	Provider only: The Map does not correctly reflect service that I facilitate to this location	100	20	Fixed Wireless	Served (Over 100/20 available)	Wireless
691635	1504 WADE STREET	MILFORD	IA	51351	1	12-Provider facilitates speeds faster than that reported on the map	Provider only: The Map does not correctly reflect service that I facilitate to this location	100	20	Fixed Wireless	Served (Over 100/20 available)	Wireless
691655	912 PARKVIEW DR	HOLY CROSS	IA	52053	1	12-Provider facilitates speeds faster than that reported on the map	Provider only: The Map does not correctly reflect service that I facilitate to this location	100	20	Fixed Wireless	Served (Over 100/20 available)	Wireless

691688	111 SOMERS STREET	DICKENS	IA	51333	1	12-Provider facilitates speeds faster than that reported on the map	Provider only: The Map does not correctly reflect service that I facilitate to this location	100	20	Fixed Wireless	Served (Over 100/20 available)	Wireless
691807	2085 LEGACY HEIGHTS RIDGE	DUBUQUE	IA	52039	1	12-Provider facilitates speeds faster than that reported on the map	Provider only: The Map does not correctly reflect service that I facilitate to this location	100	20	Fixed Wireless	Served (Over 100/20 available)	Wireless
691851	1322 11TH AVE SE	DYERSVILLE	IA	52040	1	12-Provider facilitates speeds faster than that reported on the map	Provider only: The Map does not correctly reflect service that I facilitate to this location	100	20	Fixed Wireless	Served (Over 100/20 available)	Wireless
691874	506 MAIN STREET	MINDEN	IA	51553	1	12-Provider facilitates speeds faster than that reported on the map	Provider only: The Map does not correctly reflect service that I facilitate to this location	100	20	Fixed Wireless	Served (Over 100/20 available)	Wireless
691890	114 8TH AVE NE	DYERSVILLE	IA	52040	1	12-Provider facilitates speeds faster than that reported on the map	Provider only: The Map does not correctly reflect service that I facilitate to this location	100	20	Fixed Wireless	Served (Over 100/20 available)	Wireless
691975	312 MAIN STREET WEST	DECORAH	IA	52101	1	12-Provider facilitates speeds faster than that reported on the map	Provider only: The Map does not correctly reflect service that I facilitate to this location	100	20	Fixed Wireless	Served (Over 100/20 available)	Wireless
692044	21874 KENKEL LN	EPWORTH	IA	52045	1	12-Provider facilitates speeds faster than that reported on the map	Provider only: The Map does not correctly reflect service that I facilitate to this location	100	20	Fixed Wireless	Served (Over 100/20 available)	Wireless
692076	416 WEST MARQUARDT STREET	AVOCA	IA	51521	1	12-Provider facilitates speeds faster than that reported on the map	Provider only: The Map does not correctly reflect service that I facilitate to this location	100	20	Fixed Wireless	Served (Over 100/20 available)	Wireless
692267	1945 360TH STREET	SPENCER	IA	51301	1	12-Provider facilitates speeds faster than that reported on the map	Provider only: The Map does not correctly reflect service that I facilitate to this location	100	20	Fixed Wireless	Served (Over 100/20 available)	Wireless
692369	2303 OKOBOJI BOULEVARD	MILFORD	IA	51351	1	12-Provider facilitates speeds faster than that reported on the map	Provider only: The Map does not correctly reflect service that I facilitate to this location	100	20	Fixed Wireless	Served (Over 100/20 available)	Wireless
692381	10915 PARROT DR	PEOSTA	IA	52068	1	12-Provider facilitates speeds faster than that reported on the map	Provider only: The Map does not correctly reflect service that I facilitate to this location	100	20	Fixed Wireless	Served (Over 100/20 available)	Wireless
692478	215 EAST 10TH STREET	SPENCER	IA	51301	1	12-Provider facilitates speeds faster than that reported on the map	Provider only: The Map does not correctly reflect service that I facilitate to this location	100	20	Fixed Wireless	Served (Over 100/20 available)	Wireless
692546	708 SERENITY DRIVE	DECORAH	IA	52101	1	12-Provider facilitates speeds faster than that reported on the map	Provider only: The Map does not correctly reflect service that I facilitate to this location	100	20	Fixed Wireless	Served (Over 100/20 available)	Wireless
692676	804 BROWN STREET	DEXTER	IA	50070	1	12-Provider facilitates speeds faster than that reported on the map	Provider only: The Map does not correctly reflect service that I facilitate to this location	100	20	Fixed Wireless	Served (Over 100/20 available)	Wireless
692683	512 MAIN STREET	MINDEN	IA	51553	1	12-Provider facilitates speeds faster than that reported on the map	Provider only: The Map does not correctly reflect service that I facilitate to this location	100	20	Fixed Wireless	Served (Over 100/20 available)	Wireless
692748	405 KING STREET	FONDA	IA	50540	1	12-Provider facilitates speeds faster than that reported on the map	Provider only: The Map does not correctly reflect service that I facilitate to this location	100	20	Fixed Wireless	Served (Over 100/20 available)	Wireless
692778	16682 THUNDER HILLS DR	PEOSTA	IA	52068	1	12-Provider facilitates speeds faster than that reported on the map	Provider only: The Map does not correctly reflect service that I facilitate to this location	100	20	Fixed Wireless	Served (Over 100/20 available)	Wireless
692785	1757 190TH STREET	POMEROY	IA	50575	1	12-Provider facilitates speeds faster than that reported on the map	Provider only: The Map does not correctly reflect service that I facilitate to this location	100	20	Fixed Wireless	Served (Over 100/20 available)	Wireless
692838	119 WEST 2ND STREET	SPENCER	IA	51301	1	12-Provider facilitates speeds faster than that reported on the map	Provider only: The Map does not correctly reflect service that I facilitate to this location	100	20	Fixed Wireless	Served (Over 100/20 available)	Wireless
692874	628 E MAIN ST	EPWORTH	IA	52045	1	12-Provider facilitates speeds faster than that reported on the map	Provider only: The Map does not correctly reflect service that I facilitate to this location	100	20	Fixed Wireless	Served (Over 100/20 available)	Wireless
692931	201 WEST 2ND STREET	SPENCER	IA	51301	1	12-Provider facilitates speeds faster than that reported on the map	Provider only: The Map does not correctly reflect service that I facilitate to this location	100	20	Fixed Wireless	Served (Over 100/20 available)	Wireless
692947	1210 OKOBOJI AVENUE	MILFORD	IA	51351	1	12-Provider facilitates speeds faster than that reported on the map	Provider only: The Map does not correctly reflect service that I facilitate to this location	100	20	Fixed Wireless	Served (Over 100/20 available)	Wireless
693013	206 OAK FOREST DR	EPWORTH	IA	52045	1	12-Provider facilitates speeds faster than that reported on the map	Provider only: The Map does not correctly reflect service that I facilitate to this location	100	20	Fixed Wireless	Served (Over 100/20 available)	Wireless
693023	2211 WEST 11TH STREET	SPENCER	IA	51301	1	12-Provider facilitates speeds faster than that reported on the map	Provider only: The Map does not correctly reflect service that I facilitate to this location	100	20	Fixed Wireless	Served (Over 100/20 available)	Wireless
693079	604 RAILROAD AVE	FARLEY	IA	52046	1	12-Provider facilitates speeds faster than that reported on the map	Provider only: The Map does not correctly reflect service that I facilitate to this location	100	20	Fixed Wireless	Served (Over 100/20 available)	Wireless
693122	16618 HEIDERSCHEIT LN	EPWORTH	IA	52045	1	12-Provider facilitates speeds faster than that reported on the map	Provider only: The Map does not correctly reflect service that I facilitate to this location	100	20	Fixed Wireless	Served (Over 100/20 available)	Wireless
693133	635 COUNTY STREET	RIDGEWAY	IA	52165	1	12-Provider facilitates speeds faster than that reported on the map	Provider only: The Map does not correctly reflect service that I facilitate to this location	100	20	Fixed Wireless	Served (Over 100/20 available)	Wireless
693271	310 ASH STREET	VARINA	IA	50593	1	12-Provider facilitates speeds faster than that reported on the map	Provider only: The Map does not correctly reflect service that I facilitate to this location	100	20	Fixed Wireless	Served (Over 100/20 available)	Wireless
693278	724 3RD ST NW	DYERSVILLE	IA	52040	1	12-Provider facilitates speeds faster than that reported on the map	Provider only: The Map does not correctly reflect service that I facilitate to this location	100	20	Fixed Wireless	Served (Over 100/20 available)	Wireless
693340	21525 HEIM RD	NEW VIENNA	IA	52065	1	12-Provider facilitates speeds faster than that reported on the map	Provider only: The Map does not correctly reflect service that I facilitate to this location	100	20	Fixed Wireless	Served (Over 100/20 available)	Wireless
693350	101 MAIN STREET	POMEROY	IA	50575	1	12-Provider facilitates speeds faster than that reported on the map	Provider only: The Map does not correctly reflect service that I facilitate to this location	100	20	Fixed Wireless	Served (Over 100/20 available)	Wireless
693425	317 MAIN STREET	MINDEN	IA	51553	1	12-Provider facilitates speeds faster than that reported on the map	Provider only: The Map does not correctly reflect service that I facilitate to this location	100	20	Fixed Wireless	Served (Over 100/20 available)	Wireless
693484	107 WEST PARK STREET	SPENCER	IA	51301	1	12-Provider facilitates speeds faster than that reported on the map	Provider only: The Map does not correctly reflect service that I facilitate to this location	100	20	Fixed Wireless	Served (Over 100/20 available)	Wireless
693559	1006 1 1/2 ST SW	DYERSVILLE	IA	52040	1	12-Provider facilitates speeds faster than that reported on the map	Provider only: The Map does not correctly reflect service that I facilitate to this location	100	20	Fixed Wireless	Served (Over 100/20 available)	Wireless
693566	18562 HILL RIDGE LN	DURANGO	IA	52039	1	12-Provider facilitates speeds faster than that reported on the map	Provider only: The Map does not correctly reflect service that I facilitate to this location	100	20	Fixed Wireless	Served (Over 100/20 available)	Wireless
693663	2306 11TH AVENUE SOUTHWEST	SPENCER	IA	51301	1	12-Provider facilitates speeds faster than that reported on the map	Provider only: The Map does not correctly reflect service that I facilitate to this location	100	20	Fixed Wireless	Served (Over 100/20 available)	Wireless
693895	720 BARTON STREET	DEXTER	IA	50070	1	12-Provider facilitates speeds faster than that reported on the map	Provider only: The Map does not correctly reflect service that I facilitate to this location	100	20	Fixed Wireless	Served (Over 100/20 available)	Wireless
694028	1503 LAUREL DRIVE	DECORAH	IA	52101	1	12-Provider facilitates speeds faster than that reported on the map	Provider only: The Map does not correctly reflect service that I facilitate to this location	100	20	Fixed Wireless	Served (Over 100/20 available)	Wireless
694043	906 2ND AVENUE SOUTHEAST	SPENCER	IA	51301	1	12-Provider facilitates speeds faster than that reported on the map	Provider only: The Map does not correctly reflect service that I facilitate to this location	100	20	Fixed Wireless	Served (Over 100/20 available)	Wireless
694112	2120 MESSINA CT	DUBUQUE	IA	52002	1	12-Provider facilitates speeds faster than that reported on the map	Provider only: The Map does not correctly reflect service that I facilitate to this location	100	20	Fixed Wireless	Served (Over 100/20 available)	Wireless
694306	1306 8TH STREET	MILFORD	IA	51351	1	12-Provider facilitates speeds faster than that reported on the map	Provider only: The Map does not correctly reflect service that I facilitate to this location	100	20	Fixed Wireless	Served (Over 100/20 available)	Wireless
694324	2090 MESSINA CT	DUBUQUE	IA	52002	1	12-Provider facilitates speeds faster than that reported on the map	Provider only: The Map does not correctly reflect service that I facilitate to this location	100	20	Fixed Wireless	Served (Over 100/20 available)	Wireless
694359	625 HICKORY RIDGE ST	PEOSTA	IA	52068	1	12-Provider facilitates speeds faster than that reported on the map	Provider only: The Map does not correctly reflect service that I facilitate to this location	100	20	Fixed Wireless	Served (Over 100/20 available)	Wireless
694580	813 11TH ST SE	DYERSVILLE	IA	52040	1	12-Provider facilitates speeds faster than that reported on the map	Provider only: The Map does not correctly reflect service that I facilitate to this location	100	20	Fixed Wireless	Served (Over 100/20 available)	Wireless
694595	2489 WILLOW BROOK DR	DUBUQUE	IA	52002	1	12-Provider facilitates speeds faster than that reported on the map	Provider only: The Map does not correctly reflect service that I facilitate to this location	100	20	Fixed Wireless	Served (Over 100/20 available)	Wireless
694635	516 8TH AVE SW	DYERSVILLE	IA	52040	1	12-Provider facilitates speeds faster than that reported on the map	Provider only: The Map does not correctly reflect service that I facilitate to this location	100	20	Fixed Wireless	Served (Over 100/20 available)	Wireless
694641	28760 RTE 52 N	NEW VIENNA	IA	52065	1	12-Provider facilitates speeds faster than that reported on the map	Provider only: The Map does not correctly reflect service that I facilitate to this location	100	20	Fixed Wireless	Served (Over 100/20 available)	Wireless
694650	16805 THUNDER HILLS DR	PEOSTA	IA	52068	1	12-Provider facilitates speeds faster than that reported on the map	Provider only: The Map does not correctly reflect service that I facilitate to this location	100	20	Fixed Wireless	Served (Over 100/20 available)	Wireless
694750	24171 MULBERRY LANE	UNDERWOOD	IA	51576	1	12-Provider facilitates speeds faster than that reported on the map	Provider only: The Map does not correctly reflect service that I facilitate to this location	100	20	Fixed Wireless	Served (Over 100/20 available)	Wireless
694900	702 EAST 5TH STREET	SPENCER	IA	51301	1	12-Provider facilitates speeds faster than that reported on the map	Provider only: The Map does not correctly reflect service that I facilitate to this location	100	20	Fixed Wireless	Served (Over 100/20 available)	Wireless
694912	1406 8TH AVE SE	DYERSVILLE	IA	52040	1	12-Provider facilitates speeds faster than that reported on the map	Provider only: The Map does not correctly reflect service that I facilitate to this location	100	20	Fixed Wireless	Served (Over 100/20 available)	Wireless
695093	320 EAST 19TH STREET	SPENCER	IA	51301	1	12-Provider facilitates speeds faster than that reported on the map	Provider only: The Map does not correctly reflect service that I facilitate to this location	100	20	Fixed Wireless	Served (Over 100/20 available)	Wireless
695117	804 WEST 12TH STREET	SPENCER	IA	51301	1	12-Provider facilitates speeds faster than that reported on the map	Provider only: The Map does not correctly reflect service that I facilitate to this location	100	20	Fixed Wireless	Served (Over 100/20 available)	Wireless
695156	510 WEST 9TH STREET	SPENCER	IA	51301	1	12-Provider facilitates speeds faster than that reported on the map	Provider only: The Map does not correctly reflect service that I facilitate to this location	100	20	Fixed Wireless	Served (Over 100/20 available)	Wireless
695177	101 GENEVA STREET	POMEROY	IA	50575	1	12-Provider facilitates speeds faster than that reported on the map	Provider only: The Map does not correctly reflect service that I facilitate to this location	100	20	Fixed Wireless	Served (Over 100/20 available)	Wireless
695604	113 EAST 21ST STREET	SPENCER	IA	51301	1	12-Provider facilitates speeds faster than that reported on the map	Provider only: The Map does not correctly reflect service that I facilitate to this location	100	20	Fixed Wireless	Served (Over 100/20 available)	Wireless
695615	310 EAST 4TH STREET	SPENCER	IA	51301	1	12-Provider facilitates speeds faster than that reported on the map	Provider only: The Map does not correctly reflect service that I facilitate to this location	100	20	Fixed Wireless	Served (Over 100/20 available)	Wireless
695725	745 HIGHLAND CT	HOLY CROSS	IA	52053	1	12-Provider facilitates speeds faster than that reported on the map	Provider only: The Map does not correctly reflect service that I facilitate to this location	100	20	Fixed Wireless	Served (Over 100/20 available)	Wireless
695732	615 CENTER STREET	DECORAH	IA	52101	1	12-Provider facilitates speeds faster than that reported on the map	Provider only: The Map does not correctly reflect service that I facilitate to this location	100	20	Fixed Wireless	Served (Over 100/20 available)	Wireless
695798	607 JEFFERSON STREET	DECORAH	IA	52101	1	12-Provider facilitates speeds faster than that reported on the map	Provider only: The Map does not correctly reflect service that I facilitate to this location	100	20	Fixed Wireless	Served (Over 100/20 available)	Wireless
695898	208 CHARLES DRIVE	UNDERWOOD	IA	51576	1	12-Provider facilitates speeds faster than that reported on the map	Provider only: The Map does not correctly reflect service that I facilitate to this location	100	20	Fixed Wireless	Served (Over 100/20 available)	Wireless
695936	612 QUAIL HOLLOW CIRCLE	MILFORD	IA	51351	1	12-Provider facilitates speeds faster than that reported on the map	Provider only: The Map does not correctly reflect service that I facilitate to this location	100	20	Fixed Wireless	Served (Over 100/20 available)	Wireless
695959	873 PEOSTA ST	PEOSTA	IA	52068	1	12-Provider facilitates speeds faster than that reported on the map	Provider only: The Map does not correctly reflect service that I facilitate to this location	100	20	Fixed Wireless	Served (Over 100/20 available)	Wireless
696043	1306 16TH STREET	MILFORD	IA	51351	1	12-Provider facilitates speeds faster than that reported on the map	Provider only: The Map does not correctly reflect service that I facilitate to this location	100	20	Fixed Wireless	Served (Over 100/20 available)	Wireless
696191	713 ELMWOOD DRIVE	SPENCER	IA	51301	1	12-Provider facilitates speeds faster than that reported on the map	Provider only: The Map does not correctly reflect service that I facilitate to this location	100	20	Fixed Wireless	Served (Over 100/20 available)	Wireless
696205	3156 220TH STREET	RIDGEWAY	IA	52165	1	12-Provider facilitates speeds faster than that reported on the map	Provider only: The Map does not correctly reflect service that I facilitate to this location	100	20	Fixed Wireless	Served (Over 100/20 available)	Wireless
696219	803 MOUND STREET	DECORAH	IA	52101	1	12-Provider facilitates speeds faster than that reported on the map	Provider only: The Map does not correctly reflect service that I facilitate to this location	100	20	Fixed Wireless	Served (Over 100/20 available)	Wireless
696274	1301 12TH AVENUE SOUTHEAST	SPENCER	IA	51301	1	12-Provider facilitates speeds faster than that reported on the map	Provider only: The Map does not correctly reflect service that I facilitate to this location	100	20	Fixed Wireless	Served (Over 100/20 available)	Wireless
696275	5931 ANNA ST	HOLY CROSS	IA	52053	1	12-Provider facilitates speeds faster than that reported on the map	Provider only: The Map does not correctly reflect service that I facilitate to this location	100	20	Fixed Wireless	Served (Over 100/20 available)	Wireless
696343	102 11TH STREET PLAZA SOUTHWEST	SPENCER	IA	51301	1	12-Provider facilitates speeds faster than that reported on the map	Provider only: The Map does not correctly reflect service that I facilitate to this location	100	20	Fixed Wireless	Served (Over 100/20 available)	Wireless
696453	505 DECORAH AVENUE	DECORAH	IA	52101	1	12-Provider facilitates speeds faster than that reported on the map	Provider only: The Map does not correctly reflect service that I facilitate to this location	100	20	Fixed Wireless	Served (Over 100/20 available)	Wireless
696513	1000 LIGHTHOUSE DRIVE	MILFORD	IA	51351	1	12-Provider facilitates speeds faster than that reported on the map	Provider only: The Map does not correctly reflect service that I facilitate to this location	100	20	Fixed Wireless	Served (Over 100/20 available)	Wireless
696634	1110 MCNAUGHTON WAY	SPENCER	IA	51301	1	12-Provider facilitates speeds faster than that reported on the map	Provider only: The Map does not correctly reflect service that I facilitate to this location	100	20	Fixed Wireless	Served (Over 100/20 available)	Wireless
696681	1902 LAMONI AVENUE	POMEROY	IA	50575	1	12-Provider facilitates speeds faster than that reported on the map	Provider only: The Map does not correctly reflect service that I facilitate to this location	100	20	Fixed Wireless	Served (Over 100/20 available)	Wireless
696795	2420 ASPEN LANE ROAD	DECORAH	IA	52101	1	12-Provider facilitates speeds faster than that reported on the map	Provider only: The Map does not correctly reflect service that I facilitate to this location	100	20	Fixed Wireless	Served (Over 100/20 available)	Wireless
696833	107 QUEEN STREET	FONDA	IA	50540	1	12-Provider facilitates speeds faster than that reported on the map	Provider only: The Map does not correctly reflect service that I facilitate to this location	100	20	Fixed Wireless	Served (Over 100/20 available)	Wireless
696992	517 7TH ST SW	DYERSVILLE	IA	52040	1	12-Provider facilitates speeds faster than that reported on the map	Provider only: The Map does not correctly reflect service that I facilitate to this location	100	20	Fixed Wireless	Served (Over 100/20 available)	Wireless
697132	24897 310TH STREET	NEOLA	IA	51559	1	12-Provider facilitates speeds faster than that reported on the map	Provider only: The Map does not correctly reflect service that I facilitate to this location	100	20	Fixed Wireless	Served (Over 100/20 available)	Wireless
697248	1007 23RD STREET	MILFORD	IA	51351	1	12-Provider facilitates speeds faster than that reported on the map	Provider only: The Map does not correctly reflect service that I facilitate to this location	100	20	Fixed Wireless	Served (Over 100/20 available)	Wireless
697261	2409 ASPEN LANE ROAD	DECORAH	IA	52101	1	12-Provider facilitates speeds faster than that reported on the map	Provider only: The Map does not correctly reflect service that I facilitate to this location	100	20	Fixed Wireless	Served (Over 100/20 available)	Wireless
697294	202 EAST 4TH STREET	FONDA	IA	50540	1	12-Provider facilitates speeds faster than that reported on the map	Provider only: The Map does not correctly reflect service that I facilitate to this location	100	20	Fixed Wireless	Served (Over 100/20 available)	Wireless
697316	821 8TH AVE SE	DYERSVILLE	IA	52040	1	12-Provider facilitates speeds faster than that reported on the map	Provider only: The Map does not correctly reflect service that I facilitate to this location	100	20	Fixed Wireless	Served (Over 100/20 available)	Wireless
697345	202 2ND STREET	MINDEN	IA	51553	1	12-Provider facilitates speeds faster than that reported on the map	Provider only: The Map does not correctly reflect service that I facilitate to this location	100	20	Fixed Wireless	Served (Over 100/20 available)	Wireless
697432	1209 9TH AVENUE EAST	SPENCER	IA	51301	1	12-Provider facilitates speeds faster than that reported on the map	Provider only: The Map does not correctly reflect service that I facilitate to this location	100	20	Fixed Wireless	Served (Over 100/20 available)	Wireless
697529	606 2ND ST NE	FARLEY	IA	52046	1	12-Provider facilitates speeds faster than that reported on the map	Provider only: The Map does not correctly reflect service that I facilitate to this location	100	20	Fixed Wireless	Served (Over 100/20 available)	Wireless
697554	1509 SHAW AVENUE	MILFORD	IA	51351	1	12-Provider facilitates speeds faster than that reported on the map	Provider only: The Map does not correctly reflect service that I facilitate to this location	100	20	Fixed Wireless	Served (Over 100/20 available)	Wireless
697706	915 4TH AVENUE WEST	SPENCER	IA	51301	1	12-Provider facilitates speeds faster than that reported on the map	Provider only: The Map does not correctly reflect service that I facilitate to this location	100	20	Fixed Wireless	Served (Over 100/20 available)	Wireless
697922	603 EAST 18TH STREET	SPENCER	IA	51301	1	12-Provider facilitates speeds faster than that reported on the map	Provider only: The Map does not correctly reflect service that I facilitate to this location	100	20	Fixed Wireless	Served (Over 100/20 available)	Wireless
697929	2063 358TH STREET	SPENCER	IA	51301	1	12-Provider facilitates speeds faster than that reported on the map	Provider only: The Map does not correctly reflect service that I facilitate to this location	100	20	Fixed Wireless	Served (Over 100/20 available)	Wireless
697956	258 SOUTH PINE STREET	AVOCA	IA	51521	1	12-Provider facilitates speeds faster than that reported on the map	Provider only: The Map does not correctly reflect service that I facilitate to this location	100	20	Fixed Wireless	Served (Over 100/20 available)	Wireless
697978	704 MALLARD CREEK DRIVE	ARNOLDS PARK	IA	51331	1	12-Provider facilitates speeds faster than that reported on the map	Provider only: The Map does not correctly reflect service that I facilitate to this location	100	20	Fixed Wireless	Served (Over 100/20 available)	Wireless
698011	1314 9TH AVE SE	DYERSVILLE	IA	52040	1	12-Provider facilitates speeds faster than that reported on the map	Provider only: The Map does not correctly reflect service that I facilitate to this location	100	20	Fixed Wireless	Served (Over 100/20 available)	Wireless
698063	1315 3RD AVENUE WEST	SPENCER	IA	51301	1	12-Provider facilitates speeds faster than that reported on the map	Provider only: The Map does not correctly reflect service that I facilitate to this location	100	20	Fixed Wireless	Served (Over 100/20 available)	Wireless
698103	13221 GRAF RD	DURANGO	IA	52039	1	12-Provider facilitates speeds faster than that reported on the map	Provider only: The Map does not correctly reflect service that I facilitate to this location	100	20	Fixed Wireless	Served (Over 100/20 available)	Wireless
698362	314 EAST 14TH STREET	SPENCER	IA	51301	1	12-Provider facilitates speeds faster than that reported on the map	Provider only: The Map does not correctly reflect service that I facilitate to this location	100	20	Fixed Wireless	Served (Over 100/20 available)	Wireless
698419	1206 MICHAEL DRIVE	DECORAH	IA	52101	1	12-Provider facilitates speeds faster than that reported on the map	Provider only: The Map does not correctly reflect service that I facilitate to this location	100	20	Fixed Wireless	Served (Over 100/20 available)	Wireless
698480	930 EAST 4TH STREET	SPENCER	IA	51301	1	12-Provider facilitates speeds faster than that reported on the map	Provider only: The Map does not correctly reflect service that I facilitate to this location	100	20	Fixed Wireless	Served (Over 100/20 available)	Wireless
698636	15 4TH AVENUE EAST	SPENCER	IA	51301	1	12-Provider facilitates speeds faster than that reported on the map	Provider only: The Map does not correctly reflect service that I facilitate to this location	100	20	Fixed Wireless	Served (Over 100/20 available)	Wireless
698664	613 WEST 9TH STREET	SPENCER	IA	51301	1	12-Provider facilitates speeds faster than that reported on the map	Provider only: The Map does not correctly reflect service that I facilitate to this location	100	20	Fixed Wireless	Served (Over 100/20 available)	Wireless
698677	311 DAY STREET	DECORAH	IA	52101	1	12-Provider facilitates speeds faster than that reported on the map	Provider only: The Map does not correctly reflect service that I facilitate to this location	100	20	Fixed Wireless	Served (Over 100/20 available)	Wireless
698754	1008 STATE STREET	DEXTER	IA	50070	1	12-Provider facilitates speeds faster than that reported on the map	Provider only: The Map does not correctly reflect service that I facilitate to this location	100	20	Fixed Wireless	Served (Over 100/20 available)	Wireless
698803	209 10TH AVE SW	DYERSVILLE	IA	52040	1	12-Provider facilitates speeds faster than that reported on the map	Provider only: The Map does not correctly reflect service that I facilitate to this location	100	20	Fixed Wireless	Served (Over 100/20 available)	Wireless
698811	7349 WASHINGTON ST	NEW VIENNA	IA	52065	1	12-Provider facilitates speeds faster than that reported on the map	Provider only: The Map does not correctly reflect service that I facilitate to this location	100	20	Fixed Wireless	Served (Over 100/20 available)	Wireless
698915	503 EAGLE LANE	UNDERWOOD	IA	51576	1	12-Provider facilitates speeds faster than that reported on the map	Provider only: The Map does not correctly reflect service that I facilitate to this location	100	20	Fixed Wireless	Served (Over 100/20 available)	Wireless
698944	105 CHARLES STREET NORTH	CALMAR	IA	52132	1	12-Provider facilitates speeds faster than that reported on the map	Provider only: The Map does not correctly reflect service that I facilitate to this location	100	20	Fixed Wireless	Served (Over 100/20 available)	Wireless
698999	7 WEST 3RD STREET	SPENCER	IA	51301	1	12-Provider facilitates speeds faster than that reported on the map	Provider only: The Map does not correctly reflect service that I facilitate to this location	100	20	Fixed Wireless	Served (Over 100/20 available)	Wireless
699318	8325 BRADY ST	PEOSTA	IA	52068	1	12-Provider facilitates speeds faster than that reported on the map	Provider only: The Map does not correctly reflect service that I facilitate to this location	100	20	Fixed Wireless	Served (Over 100/20 available)	Wireless
699321	1605 COUNTRY CLUB DRIVE	SPENCER	IA	51301	1	12-Provider facilitates speeds faster than that reported on the map	Provider only: The Map does not correctly reflect service that I facilitate to this location	100	20	Fixed Wireless	Served (Over 100/20 available)	Wireless
699349	509 3RD ST NW	DYERSVILLE	IA	52040	1	12-Provider facilitates speeds faster than that reported on the map	Provider only: The Map does not correctly reflect service that I facilitate to this location	100	20	Fixed Wireless	Served (Over 100/20 available)	Wireless
699367	82 DAM ROAD	ARNOLDS PARK	IA	51331	1	12-Provider facilitates speeds faster than that reported on the map	Provider only: The Map does not correctly reflect service that I facilitate to this location	100	20	Fixed Wireless	Served (Over 100/20 available)	Wireless
699369	310 2ND AVENUE	PERSIA	IA	51563	1	12-Provider facilitates speeds faster than that reported on the map	Provider only: The Map does not correctly reflect service that I facilitate to this location	100	20	Fixed Wireless	Served (Over 100/20 available)	Wireless
699393	16720 CORDILLERA DR	PEOSTA	IA	52068	1	12-Provider facilitates speeds faster than that reported on the map	Provider only: The Map does not correctly reflect service that I facilitate to this location	100	20	Fixed Wireless	Served (Over 100/20 available)	Wireless
699432	917 EAST 15TH STREET	SPENCER	IA	51301	1	12-Provider facilitates speeds faster than that reported on the map	Provider only: The Map does not correctly reflect service that I facilitate to this location	100	20	Fixed Wireless	Served (Over 100/20 available)	Wireless
699599	309 SOUTHMOOR DRIVE	SPENCER	IA	51301	1	12-Provider facilitates speeds faster than that reported on the map	Provider only: The Map does not correctly reflect service that I facilitate to this location	100	20	Fixed Wireless	Served (Over 100/20 available)	Wireless
699645	16936 THUNDER RIDGE DR	PEOSTA	IA	52068	1	12-Provider facilitates speeds faster than that reported on the map	Provider only: The Map does not correctly reflect service that I facilitate to this location	100	20	Fixed Wireless	Served (Over 100/20 available)	Wireless
699767	17520 HICKORY VALLEY RD	NEW VIENNA	IA	52065	1	12-Provider facilitates speeds faster than that reported on the map	Provider only: The Map does not correctly reflect service that I facilitate to this location	100	20	Fixed Wireless	Served (Over 100/20 available)	Wireless
699983	601 16TH AVE SE	DYERSVILLE	IA	52040	1	12-Provider facilitates speeds faster than that reported on the map	Provider only: The Map does not correctly reflect service that I facilitate to this location	100	20	Fixed Wireless	Served (Over 100/20 available)	Wireless
658713	107 EMERALD MEADOWS CIRCLE	ARNOLDS PARK	IA	51331	1	12-Provider facilitates speeds faster than that reported on the map	Provider only: The Map does not correctly reflect service that I facilitate to this location	100	20	Fixed Wireless	Served (Over 100/20 available)	Wireless
668122	200 HIGHLAND DRIVE	DECORAH	IA	52101	1	12-Provider facilitates speeds faster than that reported on the map	Provider only: The Map does not correctly reflect service that I facilitate to this location	100	20	Fixed Wireless	Served (Over 100/20 available)	Wireless
670102	110 WASHINGTON STREET	DECORAH	IA	52101	1	12-Provider facilitates speeds faster than that reported on the map	Provider only: The Map does not correctly reflect service that I facilitate to this location	100	20	Fixed Wireless	Served (Over 100/20 available)	Wireless
692784	1001 RIDGEWOOD DRIVE	DECORAH	IA	52101	1	12-Provider facilitates speeds faster than that reported on the map	Provider only: The Map does not correctly reflect service that I facilitate to this location	100	20	Fixed Wireless	Served (Over 100/20 available)	Wireless
600027	607 SOUTH STREET	SHELBY	IA	51570	1	12-Provider facilitates speeds faster than that reported on the map	Provider only: The Map does not correctly reflect service that I facilitate to this location	100	20	Fixed Wireless	Served (Over 100/20 available)	Wireless
600097	1041 SHERMAN AVENUE	MANCHESTER	IA	52057	1	12-Provider facilitates speeds faster than that reported on the map	Provider only: The Map does not correctly reflect service that I facilitate to this location	100	20	Fixed Wireless	Served (Over 100/20 available)	Wireless
600251	104 NEIGHBOR DRIVE	MANCHESTER	IA	52057	1	12-Provider facilitates speeds faster than that reported on the map	Provider only: The Map does not correctly reflect service that I facilitate to this location	100	20	Fixed Wireless	Served (Over 100/20 available)	Wireless
600569	25877 208TH AVENUE	DELHI	IA	52223	1	12-Provider facilitates speeds faster than that reported on the map	Provider only: The Map does not correctly reflect service that I facilitate to this location	100	20	Fixed Wireless	Served (Over 100/20 available)	Wireless

600674	416 WEST MAIN STREET	MANCHESTER	IA	52057	1	12-Provider facilitates speeds faster than that reported on the map	Provider only: The Map does not correctly reflect service that I facilitate to this location	100	20	Fixed Wireless	Served (Over 100/20 available)	Wireless
600781	25971 208TH AVENUE	DELHI	IA	52223	1	12-Provider facilitates speeds faster than that reported on the map	Provider only: The Map does not correctly reflect service that I facilitate to this location	100	20	Fixed Wireless	Served (Over 100/20 available)	Wireless
600808	1738 FIREFLY ROAD	MANCHESTER	IA	52057	1	12-Provider facilitates speeds faster than that reported on the map	Provider only: The Map does not correctly reflect service that I facilitate to this location	100	20	Fixed Wireless	Served (Over 100/20 available)	Wireless
601271	408 GRANT STREET	MANCHESTER	IA	52057	1	12-Provider facilitates speeds faster than that reported on the map	Provider only: The Map does not correctly reflect service that I facilitate to this location	100	20	Fixed Wireless	Served (Over 100/20 available)	Wireless
602638	425 NORTHERN AVENUE	EARLVILLE	IA	52041	1	12-Provider facilitates speeds faster than that reported on the map	Provider only: The Map does not correctly reflect service that I facilitate to this location	100	20	Fixed Wireless	Served (Over 100/20 available)	Wireless
602946	18393 GRANDVIEW LANE	MANCHESTER	IA	52057	1	12-Provider facilitates speeds faster than that reported on the map	Provider only: The Map does not correctly reflect service that I facilitate to this location	100	20	Fixed Wireless	Served (Over 100/20 available)	Wireless
603366	2958 210TH STREET	EARLVILLE	IA	52041	1	12-Provider facilitates speeds faster than that reported on the map	Provider only: The Map does not correctly reflect service that I facilitate to this location	100	20	Fixed Wireless	Served (Over 100/20 available)	Wireless
603467	424 SOUTH TAMA STREET	MANCHESTER	IA	52057	1	12-Provider facilitates speeds faster than that reported on the map	Provider only: The Map does not correctly reflect service that I facilitate to this location	100	20	Fixed Wireless	Served (Over 100/20 available)	Wireless
604197	2011 267TH STREET	MANCHESTER	IA	52057	1	12-Provider facilitates speeds faster than that reported on the map	Provider only: The Map does not correctly reflect service that I facilitate to this location	100	20	Fixed Wireless	Served (Over 100/20 available)	Wireless
604397	2142 210TH STREET	MANCHESTER	IA	52057	1	12-Provider facilitates speeds faster than that reported on the map	Provider only: The Map does not correctly reflect service that I facilitate to this location	100	20	Fixed Wireless	Served (Over 100/20 available)	Wireless
604426	2352 110TH AVENUE	MASONVILLE	IA	50654	1	12-Provider facilitates speeds faster than that reported on the map	Provider only: The Map does not correctly reflect service that I facilitate to this location	100	20	Fixed Wireless	Served (Over 100/20 available)	Wireless
604561	136 LIBERTY STREET	MANCHESTER	IA	52057	1	12-Provider facilitates speeds faster than that reported on the map	Provider only: The Map does not correctly reflect service that I facilitate to this location	100	20	Fixed Wireless	Served (Over 100/20 available)	Wireless
604746	2470 180TH AVENUE	MANCHESTER	IA	52057	1	12-Provider facilitates speeds faster than that reported on the map	Provider only: The Map does not correctly reflect service that I facilitate to this location	100	20	Fixed Wireless	Served (Over 100/20 available)	Wireless
605264	2150 205TH AVENUE	MANCHESTER	IA	52057	1	12-Provider facilitates speeds faster than that reported on the map	Provider only: The Map does not correctly reflect service that I facilitate to this location	100	20	Fixed Wireless	Served (Over 100/20 available)	Wireless
605893	203 BAILEY DRIVE	MANCHESTER	IA	52057	1	12-Provider facilitates speeds faster than that reported on the map	Provider only: The Map does not correctly reflect service that I facilitate to this location	100	20	Fixed Wireless	Served (Over 100/20 available)	Wireless
606439	115 3RD STREET	DELHI	IA	52223	1	12-Provider facilitates speeds faster than that reported on the map	Provider only: The Map does not correctly reflect service that I facilitate to this location	100	20	Fixed Wireless	Served (Over 100/20 available)	Wireless
606807	418 NORTH EARL STREET	EARLVILLE	IA	52041	1	12-Provider facilitates speeds faster than that reported on the map	Provider only: The Map does not correctly reflect service that I facilitate to this location	100	20	Fixed Wireless	Served (Over 100/20 available)	Wireless
607116	2460 287TH AVENUE	EARLVILLE	IA	52041	1	12-Provider facilitates speeds faster than that reported on the map	Provider only: The Map does not correctly reflect service that I facilitate to this location	100	20	Fixed Wireless	Served (Over 100/20 available)	Wireless
607294	908 WEST MARION STREET	MANCHESTER	IA	52057	1	12-Provider facilitates speeds faster than that reported on the map	Provider only: The Map does not correctly reflect service that I facilitate to this location	100	20	Fixed Wireless	Served (Over 100/20 available)	Wireless
607420	409 NORTH FRANKLIN STREET	MANCHESTER	IA	52057	1	12-Provider facilitates speeds faster than that reported on the map	Provider only: The Map does not correctly reflect service that I facilitate to this location	100	20	Fixed Wireless	Served (Over 100/20 available)	Wireless
608144	19811 245TH STREET	MANCHESTER	IA	52057	1	12-Provider facilitates speeds faster than that reported on the map	Provider only: The Map does not correctly reflect service that I facilitate to this location	100	20	Fixed Wireless	Served (Over 100/20 available)	Wireless
608305	1004 EAST MAIN STREET	MANCHESTER	IA	52057	1	12-Provider facilitates speeds faster than that reported on the map	Provider only: The Map does not correctly reflect service that I facilitate to this location	100	20	Fixed Wireless	Served (Over 100/20 available)	Wireless
608323	701 3RD STREET	DELHI	IA	52223	1	12-Provider facilitates speeds faster than that reported on the map	Provider only: The Map does not correctly reflect service that I facilitate to this location	100	20	Fixed Wireless	Served (Over 100/20 available)	Wireless
608900	27701 220TH STREET	EARLVILLE	IA	52041	1	12-Provider facilitates speeds faster than that reported on the map	Provider only: The Map does not correctly reflect service that I facilitate to this location	100	20	Fixed Wireless	Served (Over 100/20 available)	Wireless
608908	1023 GALES AVENUE	MANCHESTER	IA	52057	1	12-Provider facilitates speeds faster than that reported on the map	Provider only: The Map does not correctly reflect service that I facilitate to this location	100	20	Fixed Wireless	Served (Over 100/20 available)	Wireless
609181	1636 220TH STREET	MANCHESTER	IA	52057	1	12-Provider facilitates speeds faster than that reported on the map	Provider only: The Map does not correctly reflect service that I facilitate to this location	100	20	Fixed Wireless	Served (Over 100/20 available)	Wireless
609673	300 QUAKER MILL DRIVE	MANCHESTER	IA	52057	1	12-Provider facilitates speeds faster than that reported on the map	Provider only: The Map does not correctly reflect service that I facilitate to this location	100	20	Fixed Wireless	Served (Over 100/20 available)	Wireless
610245	407 DAVENPORT STREET	SHELBY	IA	51570	1	12-Provider facilitates speeds faster than that reported on the map	Provider only: The Map does not correctly reflect service that I facilitate to this location	100	20	Fixed Wireless	Served (Over 100/20 available)	Wireless
610597	2685 120TH AVENUE	MANCHESTER	IA	52057	1	12-Provider facilitates speeds faster than that reported on the map	Provider only: The Map does not correctly reflect service that I facilitate to this location	100	20	Fixed Wireless	Served (Over 100/20 available)	Wireless
610729	829 NORTH FRANKLIN STREET	MANCHESTER	IA	52057	1	12-Provider facilitates speeds faster than that reported on the map	Provider only: The Map does not correctly reflect service that I facilitate to this location	100	20	Fixed Wireless	Served (Over 100/20 available)	Wireless
610973	24608 203RD AVENUE	MANCHESTER	IA	52057	1	12-Provider facilitates speeds faster than that reported on the map	Provider only: The Map does not correctly reflect service that I facilitate to this location	100	20	Fixed Wireless	Served (Over 100/20 available)	Wireless
611252	1212 NORTH 3RD STREET	MANCHESTER	IA	52057	1	12-Provider facilitates speeds faster than that reported on the map	Provider only: The Map does not correctly reflect service that I facilitate to this location	100	20	Fixed Wireless	Served (Over 100/20 available)	Wireless
611254	504 GAY STREET	DELHI	IA	52223	1	12-Provider facilitates speeds faster than that reported on the map	Provider only: The Map does not correctly reflect service that I facilitate to this location	100	20	Fixed Wireless	Served (Over 100/20 available)	Wireless
611390	201 EAST UNION STREET	MANCHESTER	IA	52057	1	12-Provider facilitates speeds faster than that reported on the map	Provider only: The Map does not correctly reflect service that I facilitate to this location	100	20	Fixed Wireless	Served (Over 100/20 available)	Wireless
611596	416 EAST STREET	SHELBY	IA	51570	1	12-Provider facilitates speeds faster than that reported on the map	Provider only: The Map does not correctly reflect service that I facilitate to this location	100	20	Fixed Wireless	Served (Over 100/20 available)	Wireless
611850	305 CENTER STREET	SHELBY	IA	51570	1	12-Provider facilitates speeds faster than that reported on the map	Provider only: The Map does not correctly reflect service that I facilitate to this location	100	20	Fixed Wireless	Served (Over 100/20 available)	Wireless
611947	20641 262ND STREET	DELHI	IA	52223	1	12-Provider facilitates speeds faster than that reported on the map	Provider only: The Map does not correctly reflect service that I facilitate to this location	100	20	Fixed Wireless	Served (Over 100/20 available)	Wireless
612002	505 4TH STREET	DELHI	IA	52223	1	12-Provider facilitates speeds faster than that reported on the map	Provider only: The Map does not correctly reflect service that I facilitate to this location	100	20	Fixed Wireless	Served (Over 100/20 available)	Wireless
612104	307 EAST DELAWARE STREET	MANCHESTER	IA	52057	1	12-Provider facilitates speeds faster than that reported on the map	Provider only: The Map does not correctly reflect service that I facilitate to this location	100	20	Fixed Wireless	Served (Over 100/20 available)	Wireless
612365	20739 253RD STREET	DELHI	IA	52223	1	12-Provider facilitates speeds faster than that reported on the map	Provider only: The Map does not correctly reflect service that I facilitate to this location	100	20	Fixed Wireless	Served (Over 100/20 available)	Wireless
612809	832 EAST HOWARD STREET	MANCHESTER	IA	52057	1	12-Provider facilitates speeds faster than that reported on the map	Provider only: The Map does not correctly reflect service that I facilitate to this location	100	20	Fixed Wireless	Served (Over 100/20 available)	Wireless
613045	409 EAST DELAWARE STREET	MANCHESTER	IA	52057	1	12-Provider facilitates speeds faster than that reported on the map	Provider only: The Map does not correctly reflect service that I facilitate to this location	100	20	Fixed Wireless	Served (Over 100/20 available)	Wireless
613056	25899 206TH AVENUE	MANCHESTER	IA	52057	1	12-Provider facilitates speeds faster than that reported on the map	Provider only: The Map does not correctly reflect service that I facilitate to this location	100	20	Fixed Wireless	Served (Over 100/20 available)	Wireless
613648	17752 185TH STREET	MANCHESTER	IA	52057	1	12-Provider facilitates speeds faster than that reported on the map	Provider only: The Map does not correctly reflect service that I facilitate to this location	100	20	Fixed Wireless	Served (Over 100/20 available)	Wireless
613919	801 LEXINGTON STREET	DELHI	IA	52223	1	12-Provider facilitates speeds faster than that reported on the map	Provider only: The Map does not correctly reflect service that I facilitate to this location	100	20	Fixed Wireless	Served (Over 100/20 available)	Wireless
614021	2080 221ST STREET	MANCHESTER	IA	52057	1	12-Provider facilitates speeds faster than that reported on the map	Provider only: The Map does not correctly reflect service that I facilitate to this location	100	20	Fixed Wireless	Served (Over 100/20 available)	Wireless
614074	115 WEST ADAMS STREET	DELAWARE	IA	52036	1	12-Provider facilitates speeds faster than that reported on the map	Provider only: The Map does not correctly reflect service that I facilitate to this location	100	20	Fixed Wireless	Served (Over 100/20 available)	Wireless
614369	2239 JEFFERSON ROAD	MANCHESTER	IA	52057	1	12-Provider facilitates speeds faster than that reported on the map	Provider only: The Map does not correctly reflect service that I facilitate to this location	100	20	Fixed Wireless	Served (Over 100/20 available)	Wireless
614664	816 STREET F66	SHELBY	IA	51570	1	12-Provider facilitates speeds faster than that reported on the map	Provider only: The Map does not correctly reflect service that I facilitate to this location	100	20	Fixed Wireless	Served (Over 100/20 available)	Wireless
615970	200 SOUTH STREET	DELHI	IA	52223	1	12-Provider facilitates speeds faster than that reported on the map	Provider only: The Map does not correctly reflect service that I facilitate to this location	100	20	Fixed Wireless	Served (Over 100/20 available)	Wireless
616602	2456 190TH AVENUE	MANCHESTER	IA	52057	1	12-Provider facilitates speeds faster than that reported on the map	Provider only: The Map does not correctly reflect service that I facilitate to this location	100	20	Fixed Wireless	Served (Over 100/20 available)	Wireless
617012	121 EAST WASHINGTON STREET	DELAWARE	IA	52036	1	12-Provider facilitates speeds faster than that reported on the map	Provider only: The Map does not correctly reflect service that I facilitate to this location	100	20	Fixed Wireless	Served (Over 100/20 available)	Wireless
617106	705 NORTH FRANKLIN STREET	MANCHESTER	IA	52057	1	12-Provider facilitates speeds faster than that reported on the map	Provider only: The Map does not correctly reflect service that I facilitate to this location	100	20	Fixed Wireless	Served (Over 100/20 available)	Wireless
617450	301 3RD STREET	DELHI	IA	52223	1	12-Provider facilitates speeds faster than that reported on the map	Provider only: The Map does not correctly reflect service that I facilitate to this location	100	20	Fixed Wireless	Served (Over 100/20 available)	Wireless
618134	2549 HIGHWAY 38	DELHI	IA	52223	1	12-Provider facilitates speeds faster than that reported on the map	Provider only: The Map does not correctly reflect service that I facilitate to this location	100	20	Fixed Wireless	Served (Over 100/20 available)	Wireless
619464	26236 213TH AVENUE	DELHI	IA	52223	1	12-Provider facilitates speeds faster than that reported on the map	Provider only: The Map does not correctly reflect service that I facilitate to this location	100	20	Fixed Wireless	Served (Over 100/20 available)	Wireless
619874	227 BAILEY DRIVE	MANCHESTER	IA	52057	1	12-Provider facilitates speeds faster than that reported on the map	Provider only: The Map does not correctly reflect service that I facilitate to this location	100	20	Fixed Wireless	Served (Over 100/20 available)	Wireless
620081	808 SHERMAN AVENUE	MANCHESTER	IA	52057	1	12-Provider facilitates speeds faster than that reported on the map	Provider only: The Map does not correctly reflect service that I facilitate to this location	100	20	Fixed Wireless	Served (Over 100/20 available)	Wireless
620817	125 GAY STREET	MANCHESTER	IA	52057	1	12-Provider facilitates speeds faster than that reported on the map	Provider only: The Map does not correctly reflect service that I facilitate to this location	100	20	Fixed Wireless	Served (Over 100/20 available)	Wireless
620890	213 MARIETTA LANE	MANCHESTER	IA	52057	1	12-Provider facilitates speeds faster than that reported on the map	Provider only: The Map does not correctly reflect service that I facilitate to this location	100	20	Fixed Wireless	Served (Over 100/20 available)	Wireless
620977	704 ANDERSON STREET	MANCHESTER	IA	52057	1	12-Provider facilitates speeds faster than that reported on the map	Provider only: The Map does not correctly reflect service that I facilitate to this location	100	20	Fixed Wireless	Served (Over 100/20 available)	Wireless
621169	1028 NORTH FRANKLIN STREET	MANCHESTER	IA	52057	1	12-Provider facilitates speeds faster than that reported on the map	Provider only: The Map does not correctly reflect service that I facilitate to this location	100	20	Fixed Wireless	Served (Over 100/20 available)	Wireless
621508	26180 213TH AVENUE	DELHI	IA	52223	1	12-Provider facilitates speeds faster than that reported on the map	Provider only: The Map does not correctly reflect service that I facilitate to this location	100	20	Fixed Wireless	Served (Over 100/20 available)	Wireless
621530	112 EAST UNION STREET	MANCHESTER	IA	52057	1	12-Provider facilitates speeds faster than that reported on the map	Provider only: The Map does not correctly reflect service that I facilitate to this location	100	20	Fixed Wireless	Served (Over 100/20 available)	Wireless
621875	301 SOUTH TAMA STREET	MANCHESTER	IA	52057	1	12-Provider facilitates speeds faster than that reported on the map	Provider only: The Map does not correctly reflect service that I facilitate to this location	100	20	Fixed Wireless	Served (Over 100/20 available)	Wireless
622362	116 LIBERTY STREET	MANCHESTER	IA	52057	1	12-Provider facilitates speeds faster than that reported on the map	Provider only: The Map does not correctly reflect service that I facilitate to this location	100	20	Fixed Wireless	Served (Over 100/20 available)	Wireless
622371	1219 NORTH 2ND STREET	MANCHESTER	IA	52057	1	12-Provider facilitates speeds faster than that reported on the map	Provider only: The Map does not correctly reflect service that I facilitate to this location	100	20	Fixed Wireless	Served (Over 100/20 available)	Wireless
622573	2297 170TH STREET	MANCHESTER	IA	52057	1	12-Provider facilitates speeds faster than that reported on the map	Provider only: The Map does not correctly reflect service that I facilitate to this location	100	20	Fixed Wireless	Served (Over 100/20 available)	Wireless
622793	323 WEST MARGARET STREET	EARLVILLE	IA	52041	1	12-Provider facilitates speeds faster than that reported on the map	Provider only: The Map does not correctly reflect service that I facilitate to this location	100	20	Fixed Wireless	Served (Over 100/20 available)	Wireless
622880	106 NORTH WAYNE STREET	MANCHESTER	IA	52057	1	12-Provider facilitates speeds faster than that reported on the map	Provider only: The Map does not correctly reflect service that I facilitate to this location	100	20	Fixed Wireless	Served (Over 100/20 available)	Wireless
622890	428 SOUTH TAMA STREET	MANCHESTER	IA	52057	1	12-Provider facilitates speeds faster than that reported on the map	Provider only: The Map does not correctly reflect service that I facilitate to this location	100	20	Fixed Wireless	Served (Over 100/20 available)	Wireless
623234	412 WEST MARION STREET	MANCHESTER	IA	52057	1	12-Provider facilitates speeds faster than that reported on the map	Provider only: The Map does not correctly reflect service that I facilitate to this location	100	20	Fixed Wireless	Served (Over 100/20 available)	Wireless
623438	1912 332ND AVENUE	DYERSVILLE	IA	52040	1	12-Provider facilitates speeds faster than that reported on the map	Provider only: The Map does not correctly reflect service that I facilitate to this location	100	20	Fixed Wireless	Served (Over 100/20 available)	Wireless
623943	156 WEST BUTLER STREET	MANCHESTER	IA	52057	1	12-Provider facilitates speeds faster than that reported on the map	Provider only: The Map does not correctly reflect service that I facilitate to this location	100	20	Fixed Wireless	Served (Over 100/20 available)	Wireless
624083	217 MAPLE STREET	EARLVILLE	IA	52041	1	12-Provider facilitates speeds faster than that reported on the map	Provider only: The Map does not correctly reflect service that I facilitate to this location	100	20	Fixed Wireless	Served (Over 100/20 available)	Wireless
624121	2271 185TH AVENUE	MANCHESTER	IA	52057	1	12-Provider facilitates speeds faster than that reported on the map	Provider only: The Map does not correctly reflect service that I facilitate to this location	100	20	Fixed Wireless	Served (Over 100/20 available)	Wireless
624233	22345 186TH AVENUE	MANCHESTER	IA	52057	1	12-Provider facilitates speeds faster than that reported on the map	Provider only: The Map does not correctly reflect service that I facilitate to this location	100	20	Fixed Wireless	Served (Over 100/20 available)	Wireless
624271	915 NEW STREET	MANCHESTER	IA	52057	1	12-Provider facilitates speeds faster than that reported on the map	Provider only: The Map does not correctly reflect service that I facilitate to this location	100	20	Fixed Wireless	Served (Over 100/20 available)	Wireless
624387	1376 EARLY STAGECOACH ROAD	MANCHESTER	IA	52057	1	12-Provider facilitates speeds faster than that reported on the map	Provider only: The Map does not correctly reflect service that I facilitate to this location	100	20	Fixed Wireless	Served (Over 100/20 available)	Wireless
624756	818 EAST UNION STREET	MANCHESTER	IA	52057	1	12-Provider facilitates speeds faster than that reported on the map	Provider only: The Map does not correctly reflect service that I facilitate to this location	100	20	Fixed Wireless	Served (Over 100/20 available)	Wireless
624763	115 EAST MAIN STREET	MANCHESTER	IA	52057	1	12-Provider facilitates speeds faster than that reported on the map	Provider only: The Map does not correctly reflect service that I facilitate to this location	100	20	Fixed Wireless	Served (Over 100/20 available)	Wireless
624973	1182 240TH STREET	MANCHESTER	IA	52057	1	12-Provider facilitates speeds faster than that reported on the map	Provider only: The Map does not correctly reflect service that I facilitate to this location	100	20	Fixed Wireless	Served (Over 100/20 available)	Wireless
625168	1753 HONEY CREEK ROAD	MANCHESTER	IA	52057	1	12-Provider facilitates speeds faster than that reported on the map	Provider only: The Map does not correctly reflect service that I facilitate to this location	100	20	Fixed Wireless	Served (Over 100/20 available)	Wireless
625194	704 WEST HONEY CREEK DRIVE	MANCHESTER	IA	52057	1	12-Provider facilitates speeds faster than that reported on the map	Provider only: The Map does not correctly reflect service that I facilitate to this location	100	20	Fixed Wireless	Served (Over 100/20 available)	Wireless
625552	1011 11TH STREET SOUTHWEST	DYERSVILLE	IA	52040	1	12-Provider facilitates speeds faster than that reported on the map	Provider only: The Map does not correctly reflect service that I facilitate to this location	100	20	Fixed Wireless	Served (Over 100/20 available)	Wireless
625566	124 GRAYSON COURT	MANCHESTER	IA	52057	1	12-Provider facilitates speeds faster than that reported on the map	Provider only: The Map does not correctly reflect service that I facilitate to this location	100	20	Fixed Wireless	Served (Over 100/20 available)	Wireless
625784	100 NORTH FRANKLIN STREET	MANCHESTER	IA	52057	1	12-Provider facilitates speeds faster than that reported on the map	Provider only: The Map does not correctly reflect service that I facilitate to this location	100	20	Fixed Wireless	Served (Over 100/20 available)	Wireless
626095	1799 260TH AVENUE	EARLVILLE	IA	52041	1	12-Provider facilitates speeds faster than that reported on the map	Provider only: The Map does not correctly reflect service that I facilitate to this location	100	20	Fixed Wireless	Served (Over 100/20 available)	Wireless
626363	103 WEST ACRES STREET	MANCHESTER	IA	52057	1	12-Provider facilitates speeds faster than that reported on the map	Provider only: The Map does not correctly reflect service that I facilitate to this location	100	20	Fixed Wireless	Served (Over 100/20 available)	Wireless
626473	20088 247TH STREET	MANCHESTER	IA	52057	1	12-Provider facilitates speeds faster than that reported on the map	Provider only: The Map does not correctly reflect service that I facilitate to this location	100	20	Fixed Wireless	Served (Over 100/20 available)	Wireless
626708	945 EAST MAIN STREET	MANCHESTER	IA	52057	1	12-Provider facilitates speeds faster than that reported on the map	Provider only: The Map does not correctly reflect service that I facilitate to this location	100	20	Fixed Wireless	Served (Over 100/20 available)	Wireless
627369	1000 WEST MAIN STREET	MANCHESTER	IA	52057	1	12-Provider facilitates speeds faster than that reported on the map	Provider only: The Map does not correctly reflect service that I facilitate to this location	100	20	Fixed Wireless	Served (Over 100/20 available)	Wireless
627468	411 SOUTH MADISON STREET	MANCHESTER	IA	52057	1	12-Provider facilitates speeds faster than that reported on the map	Provider only: The Map does not correctly reflect service that I facilitate to this location	100	20	Fixed Wireless	Served (Over 100/20 available)	Wireless
627589	1817 FIREFLY ROAD	MANCHESTER	IA	52057	1	12-Provider facilitates speeds faster than that reported on the map	Provider only: The Map does not correctly reflect service that I facilitate to this location	100	20	Fixed Wireless	Served (Over 100/20 available)	Wireless
627635	205 SOUTH 5TH STREET	MANCHESTER	IA	52057	1	12-Provider facilitates speeds faster than that reported on the map	Provider only: The Map does not correctly reflect service that I facilitate to this location	100	20	Fixed Wireless	Served (Over 100/20 available)	Wireless
627636	315 MAPLE STREET	EARLVILLE	IA	52041	1	12-Provider facilitates speeds faster than that reported on the map	Provider only: The Map does not correctly reflect service that I facilitate to this location	100	20	Fixed Wireless	Served (Over 100/20 available)	Wireless
627734	20636 261ST STREET	DELHI	IA	52223	1	12-Provider facilitates speeds faster than that reported on the map	Provider only: The Map does not correctly reflect service that I facilitate to this location	100	20	Fixed Wireless	Served (Over 100/20 available)	Wireless
627776	201 STATION STREET	SHELBY	IA	51570	1	12-Provider facilitates speeds faster than that reported on the map	Provider only: The Map does not correctly reflect service that I facilitate to this location	100	20	Fixed Wireless	Served (Over 100/20 available)	Wireless
627983	2403 150TH AVENUE	MANCHESTER	IA	52057	1	12-Provider facilitates speeds faster than that reported on the map	Provider only: The Map does not correctly reflect service that I facilitate to this location	100	20	Fixed Wireless	Served (Over 100/20 available)	Wireless
628760	2387 JEFFERSON ROAD	MANCHESTER	IA	52057	1	12-Provider facilitates speeds faster than that reported on the map	Provider only: The Map does not correctly reflect service that I facilitate to this location	100	20	Fixed Wireless	Served (Over 100/20 available)	Wireless
629040	2928 170TH STREET	DYERSVILLE	IA	52040	1	12-Provider facilitates speeds faster than that reported on the map	Provider only: The Map does not correctly reflect service that I facilitate to this location	100	20	Fixed Wireless	Served (Over 100/20 available)	Wireless
629137	1951 210TH STREET	MANCHESTER	IA	52057	1	12-Provider facilitates speeds faster than that reported on the map	Provider only: The Map does not correctly reflect service that I facilitate to this location	100	20	Fixed Wireless	Served (Over 100/20 available)	Wireless
629226	910 SHERMAN AVENUE	MANCHESTER	IA	52057	1	12-Provider facilitates speeds faster than that reported on the map	Provider only: The Map does not correctly reflect service that I facilitate to this location	100	20	Fixed Wireless	Served (Over 100/20 available)	Wireless
629291	308 LEXINGTON STREET	DELHI	IA	52223	1	12-Provider facilitates speeds faster than that reported on the map	Provider only: The Map does not correctly reflect service that I facilitate to this location	100	20	Fixed Wireless	Served (Over 100/20 available)	Wireless
629423	305 EAST MARION STREET	MANCHESTER	IA	52057	1	12-Provider facilitates speeds faster than that reported on the map	Provider only: The Map does not correctly reflect service that I facilitate to this location	100	20	Fixed Wireless	Served (Over 100/20 available)	Wireless
630105	1505 NORTH FRANKLIN STREET	MANCHESTER	IA	52057	1	12-Provider facilitates speeds faster than that reported on the map	Provider only: The Map does not correctly reflect service that I facilitate to this location	100	20	Fixed Wireless	Served (Over 100/20 available)	Wireless
630184	209 NORTH TAMA STREET	MANCHESTER	IA	52057	1	12-Provider facilitates speeds faster than that reported on the map	Provider only: The Map does not correctly reflect service that I facilitate to this location	100	20	Fixed Wireless	Served (Over 100/20 available)	Wireless
630425	2102 332ND AVENUE	DYERSVILLE	IA	52040	1	12-Provider facilitates speeds faster than that reported on the map	Provider only: The Map does not correctly reflect service that I facilitate to this location	100	20	Fixed Wireless	Served (Over 100/20 available)	Wireless
630510	2349 180TH AVENUE	MANCHESTER	IA	52057	1	12-Provider facilitates speeds faster than that reported on the map	Provider only: The Map does not correctly reflect service that I facilitate to this location	100	20	Fixed Wireless	Served (Over 100/20 available)	Wireless
630747	405 EAST MARGARET STREET	EARLVILLE	IA	52041	1	12-Provider facilitates speeds faster than that reported on the map	Provider only: The Map does not correctly reflect service that I facilitate to this location	100	20	Fixed Wireless	Served (Over 100/20 available)	Wireless
631973	2133 145TH AVENUE	MANCHESTER	IA	52057	1	12-Provider facilitates speeds faster than that reported on the map	Provider only: The Map does not correctly reflect service that I facilitate to this location	100	20	Fixed Wireless	Served (Over 100/20 available)	Wireless
632073	20937 263RD STREET	MANCHESTER	IA	52057	1	12-Provider facilitates speeds faster than that reported on the map	Provider only: The Map does not correctly reflect service that I facilitate to this location	100	20	Fixed Wireless	Served (Over 100/20 available)	Wireless
632163	21621 259TH STREET	DELHI	IA	52223	1	12-Provider facilitates speeds faster than that reported on the map	Provider only: The Map does not correctly reflect service that I facilitate to this location	100	20	Fixed Wireless	Served (Over 100/20 available)	Wireless
632182	2488 155TH AVENUE	MANCHESTER	IA	52057	1	12-Provider facilitates speeds faster than that reported on the map	Provider only: The Map does not correctly reflect service that I facilitate to this location	100	20	Fixed Wireless	Served (Over 100/20 available)	Wireless
632260	301 EAST JEFFERSON STREET	DELAWARE	IA	52036	1	12-Provider facilitates speeds faster than that reported on the map	Provider only: The Map does not correctly reflect service that I facilitate to this location	100	20	Fixed Wireless	Served (Over 100/20 available)	Wireless
632268	136 CLARA AVENUE	MANCHESTER	IA	52057	1	12-Provider facilitates speeds faster than that reported on the map	Provider only: The Map does not correctly reflect service that I facilitate to this location	100	20	Fixed Wireless	Served (Over 100/20 available)	Wireless
632394	1050 SOUTH 3RD STREET	MANCHESTER	IA	52057	1	12-Provider facilitates speeds faster than that reported on the map	Provider only: The Map does not correctly reflect service that I facilitate to this location	100	20	Fixed Wireless	Served (Over 100/20 available)	Wireless
633350	125 DELHI ROAD	MANCHESTER	IA	52057	1	12-Provider facilitates speeds faster than that reported on the map	Provider only: The Map does not correctly reflect service that I facilitate to this location	100	20	Fixed Wireless	Served (Over 100/20 available)	Wireless
633695	2193 220TH STREET	MANCHESTER	IA	52057	1	12-Provider facilitates speeds faster than that reported on the map	Provider only: The Map does not correctly reflect service that I facilitate to this location	100	20	Fixed Wireless	Served (Over 100/20 available)	Wireless
634096	18407 224TH STREET	MANCHESTER	IA	52057	1	12-Provider facilitates speeds faster than that reported on the map	Provider only: The Map does not correctly reflect service that I facilitate to this location	100	20	Fixed Wireless	Served (Over 100/20 available)	Wireless
634161	115 NORTH FRANKLIN STREET	MANCHESTER	IA	52057	1	12-Provider facilitates speeds faster than that reported on the map	Provider only: The Map does not correctly reflect service that I facilitate to this location	100	20	Fixed Wireless	Served (Over 100/20 available)	Wireless
634438	255 BAILEY DRIVE	MANCHESTER	IA	52057	1	12-Provider facilitates speeds faster than that reported on the map	Provider only: The Map does not correctly reflect service that I facilitate to this location	100	20	Fixed Wireless	Served (Over 100/20 available)	Wireless
634562	144 CLARA AVENUE	MANCHESTER	IA	52057	1	12-Provider facilitates speeds faster than that reported on the map	Provider only: The Map does not correctly reflect service that I facilitate to this location	100	20	Fixed Wireless	Served (Over 100/20 available)	Wireless
634588	1899 325TH AVENUE	DYERSVILLE	IA	52040	1	12-Provider facilitates speeds faster than that reported on the map	Provider only: The Map does not correctly reflect service that I facilitate to this location	100	20	Fixed Wireless	Served (Over 100/20 available)	Wireless
635118	2053 145TH AVENUE	MANCHESTER	IA	52057	1	12-Provider facilitates speeds faster than that reported on the map	Provider only: The Map does not correctly reflect service that I facilitate to this location	100	20	Fixed Wireless	Served (Over 100/20 available)	Wireless

635417	121 EAST ACRES STREET	MANCHESTER	IA	52057	1	12-Provider facilitates speeds faster than that reported on the map	Provider only: The Map does not correctly reflect service that I facilitate to this location	100	20	Fixed Wireless	Served (Over 100/20 available)	Wireless
635604	1842 210TH AVENUE	MANCHESTER	IA	52057	1	12-Provider facilitates speeds faster than that reported on the map	Provider only: The Map does not correctly reflect service that I facilitate to this location	100	20	Fixed Wireless	Served (Over 100/20 available)	Wireless
635757	601 DAVENPORT STREET	SHELBY	IA	51570	1	12-Provider facilitates speeds faster than that reported on the map	Provider only: The Map does not correctly reflect service that I facilitate to this location	100	20	Fixed Wireless	Served (Over 100/20 available)	Wireless
635937	1942 240TH STREET	MANCHESTER	IA	52057	1	12-Provider facilitates speeds faster than that reported on the map	Provider only: The Map does not correctly reflect service that I facilitate to this location	100	20	Fixed Wireless	Served (Over 100/20 available)	Wireless
636151	2276 180TH AVENUE	MANCHESTER	IA	52057	1	12-Provider facilitates speeds faster than that reported on the map	Provider only: The Map does not correctly reflect service that I facilitate to this location	100	20	Fixed Wireless	Served (Over 100/20 available)	Wireless
636419	1007 8TH STREET	DYERSVILLE	IA	52040	1	12-Provider facilitates speeds faster than that reported on the map	Provider only: The Map does not correctly reflect service that I facilitate to this location	100	20	Fixed Wireless	Served (Over 100/20 available)	Wireless
637165	517 EAST 3RD STREET	EARLVILLE	IA	52041	1	12-Provider facilitates speeds faster than that reported on the map	Provider only: The Map does not correctly reflect service that I facilitate to this location	100	20	Fixed Wireless	Served (Over 100/20 available)	Wireless
637336	20763 262ND STREET	DELHI	IA	52223	1	12-Provider facilitates speeds faster than that reported on the map	Provider only: The Map does not correctly reflect service that I facilitate to this location	100	20	Fixed Wireless	Served (Over 100/20 available)	Wireless
637421	18001 223RD STREET	MANCHESTER	IA	52057	1	12-Provider facilitates speeds faster than that reported on the map	Provider only: The Map does not correctly reflect service that I facilitate to this location	100	20	Fixed Wireless	Served (Over 100/20 available)	Wireless
637498	109 CRESCENT DRIVE	MANCHESTER	IA	52057	1	12-Provider facilitates speeds faster than that reported on the map	Provider only: The Map does not correctly reflect service that I facilitate to this location	100	20	Fixed Wireless	Served (Over 100/20 available)	Wireless
637772	22410 186TH AVENUE	MANCHESTER	IA	52057	1	12-Provider facilitates speeds faster than that reported on the map	Provider only: The Map does not correctly reflect service that I facilitate to this location	100	20	Fixed Wireless	Served (Over 100/20 available)	Wireless
637780	1473 EARLY STAGECOACH ROAD	MANCHESTER	IA	52057	1	12-Provider facilitates speeds faster than that reported on the map	Provider only: The Map does not correctly reflect service that I facilitate to this location	100	20	Fixed Wireless	Served (Over 100/20 available)	Wireless
637927	1308 NORTH 5TH STREET	MANCHESTER	IA	52057	1	12-Provider facilitates speeds faster than that reported on the map	Provider only: The Map does not correctly reflect service that I facilitate to this location	100	20	Fixed Wireless	Served (Over 100/20 available)	Wireless
638209	321 CHARLOTTE STREET	EARLVILLE	IA	52041	1	12-Provider facilitates speeds faster than that reported on the map	Provider only: The Map does not correctly reflect service that I facilitate to this location	100	20	Fixed Wireless	Served (Over 100/20 available)	Wireless
638298	18669 166TH AVENUE	MANCHESTER	IA	52057	1	12-Provider facilitates speeds faster than that reported on the map	Provider only: The Map does not correctly reflect service that I facilitate to this location	100	20	Fixed Wireless	Served (Over 100/20 available)	Wireless
638376	504 WEST WARREN STREET	MANCHESTER	IA	52057	1	12-Provider facilitates speeds faster than that reported on the map	Provider only: The Map does not correctly reflect service that I facilitate to this location	100	20	Fixed Wireless	Served (Over 100/20 available)	Wireless
638592	2630 255TH STREET	DELHI	IA	52223	1	12-Provider facilitates speeds faster than that reported on the map	Provider only: The Map does not correctly reflect service that I facilitate to this location	100	20	Fixed Wireless	Served (Over 100/20 available)	Wireless
638823	2669 220TH AVENUE	DELHI	IA	52223	1	12-Provider facilitates speeds faster than that reported on the map	Provider only: The Map does not correctly reflect service that I facilitate to this location	100	20	Fixed Wireless	Served (Over 100/20 available)	Wireless
639337	18 FRANKLIN STREET	DELHI	IA	52223	1	12-Provider facilitates speeds faster than that reported on the map	Provider only: The Map does not correctly reflect service that I facilitate to this location	100	20	Fixed Wireless	Served (Over 100/20 available)	Wireless
639549	1891 145TH AVENUE	MANCHESTER	IA	52057	1	12-Provider facilitates speeds faster than that reported on the map	Provider only: The Map does not correctly reflect service that I facilitate to this location	100	20	Fixed Wireless	Served (Over 100/20 available)	Wireless
639697	109 WINSLOW DRIVE	MANCHESTER	IA	52057	1	12-Provider facilitates speeds faster than that reported on the map	Provider only: The Map does not correctly reflect service that I facilitate to this location	100	20	Fixed Wireless	Served (Over 100/20 available)	Wireless
639729	205 BAILEY DRIVE	MANCHESTER	IA	52057	1	12-Provider facilitates speeds faster than that reported on the map	Provider only: The Map does not correctly reflect service that I facilitate to this location	100	20	Fixed Wireless	Served (Over 100/20 available)	Wireless
640102	324 SOUTH PARK STREET	EARLVILLE	IA	52041	1	12-Provider facilitates speeds faster than that reported on the map	Provider only: The Map does not correctly reflect service that I facilitate to this location	100	20	Fixed Wireless	Served (Over 100/20 available)	Wireless
640581	1321 NORTH 4TH STREET	MANCHESTER	IA	52057	1	12-Provider facilitates speeds faster than that reported on the map	Provider only: The Map does not correctly reflect service that I facilitate to this location	100	20	Fixed Wireless	Served (Over 100/20 available)	Wireless
640590	1139 NORTH 3RD STREET	MANCHESTER	IA	52057	1	12-Provider facilitates speeds faster than that reported on the map	Provider only: The Map does not correctly reflect service that I facilitate to this location	100	20	Fixed Wireless	Served (Over 100/20 available)	Wireless
640623	1534 197TH STREET	MANCHESTER	IA	52057	1	12-Provider facilitates speeds faster than that reported on the map	Provider only: The Map does not correctly reflect service that I facilitate to this location	100	20	Fixed Wireless	Served (Over 100/20 available)	Wireless
640653	2498 180TH AVENUE	MANCHESTER	IA	52057	1	12-Provider facilitates speeds faster than that reported on the map	Provider only: The Map does not correctly reflect service that I facilitate to this location	100	20	Fixed Wireless	Served (Over 100/20 available)	Wireless
640691	2547 220TH AVENUE	DELHI	IA	52223	1	12-Provider facilitates speeds faster than that reported on the map	Provider only: The Map does not correctly reflect service that I facilitate to this location	100	20	Fixed Wireless	Served (Over 100/20 available)	Wireless
641425	2618 170TH AVENUE	MANCHESTER	IA	52057	1	12-Provider facilitates speeds faster than that reported on the map	Provider only: The Map does not correctly reflect service that I facilitate to this location	100	20	Fixed Wireless	Served (Over 100/20 available)	Wireless
641516	132 WEST HOWARD STREET	MANCHESTER	IA	52057	1	12-Provider facilitates speeds faster than that reported on the map	Provider only: The Map does not correctly reflect service that I facilitate to this location	100	20	Fixed Wireless	Served (Over 100/20 available)	Wireless
641556	25629 207TH AVENUE	DELHI	IA	52223	1	12-Provider facilitates speeds faster than that reported on the map	Provider only: The Map does not correctly reflect service that I facilitate to this location	100	20	Fixed Wireless	Served (Over 100/20 available)	Wireless
641695	513 SOUTH 3RD STREET	MANCHESTER	IA	52057	1	12-Provider facilitates speeds faster than that reported on the map	Provider only: The Map does not correctly reflect service that I facilitate to this location	100	20	Fixed Wireless	Served (Over 100/20 available)	Wireless
641948	2649 170TH AVENUE	MANCHESTER	IA	52057	1	12-Provider facilitates speeds faster than that reported on the map	Provider only: The Map does not correctly reflect service that I facilitate to this location	100	20	Fixed Wireless	Served (Over 100/20 available)	Wireless
642007	133 EAST HONEY CREEK DRIVE	MANCHESTER	IA	52057	1	12-Provider facilitates speeds faster than that reported on the map	Provider only: The Map does not correctly reflect service that I facilitate to this location	100	20	Fixed Wireless	Served (Over 100/20 available)	Wireless
642050	18587 223RD STREET	MANCHESTER	IA	52057	1	12-Provider facilitates speeds faster than that reported on the map	Provider only: The Map does not correctly reflect service that I facilitate to this location	100	20	Fixed Wireless	Served (Over 100/20 available)	Wireless
642543	1740 180TH AVENUE	MANCHESTER	IA	52057	1	12-Provider facilitates speeds faster than that reported on the map	Provider only: The Map does not correctly reflect service that I facilitate to this location	100	20	Fixed Wireless	Served (Over 100/20 available)	Wireless
642564	2276 250TH STREET	DELHI	IA	52223	1	12-Provider facilitates speeds faster than that reported on the map	Provider only: The Map does not correctly reflect service that I facilitate to this location	100	20	Fixed Wireless	Served (Over 100/20 available)	Wireless
642946	501 CENTER STREET	SHELBY	IA	51570	1	12-Provider facilitates speeds faster than that reported on the map	Provider only: The Map does not correctly reflect service that I facilitate to this location	100	20	Fixed Wireless	Served (Over 100/20 available)	Wireless
642966	820 10TH STREET SOUTHWEST	DYERSVILLE	IA	52040	1	12-Provider facilitates speeds faster than that reported on the map	Provider only: The Map does not correctly reflect service that I facilitate to this location	100	20	Fixed Wireless	Served (Over 100/20 available)	Wireless
643771	109 NORTH FRANKLIN STREET	MANCHESTER	IA	52057	1	12-Provider facilitates speeds faster than that reported on the map	Provider only: The Map does not correctly reflect service that I facilitate to this location	100	20	Fixed Wireless	Served (Over 100/20 available)	Wireless
644220	101 EAST MAIN STREET	MANCHESTER	IA	52057	1	12-Provider facilitates speeds faster than that reported on the map	Provider only: The Map does not correctly reflect service that I facilitate to this location	100	20	Fixed Wireless	Served (Over 100/20 available)	Wireless
644733	16351 189TH STREET	MANCHESTER	IA	52057	1	12-Provider facilitates speeds faster than that reported on the map	Provider only: The Map does not correctly reflect service that I facilitate to this location	100	20	Fixed Wireless	Served (Over 100/20 available)	Wireless
645062	402 MANCHESTER AVENUE	EARLVILLE	IA	52041	1	12-Provider facilitates speeds faster than that reported on the map	Provider only: The Map does not correctly reflect service that I facilitate to this location	100	20	Fixed Wireless	Served (Over 100/20 available)	Wireless
645091	713 RIDGEWOOD DRIVE	MANCHESTER	IA	52057	1	12-Provider facilitates speeds faster than that reported on the map	Provider only: The Map does not correctly reflect service that I facilitate to this location	100	20	Fixed Wireless	Served (Over 100/20 available)	Wireless
647192	1002 8TH STREET SOUTHWEST	DYERSVILLE	IA	52040	1	12-Provider facilitates speeds faster than that reported on the map	Provider only: The Map does not correctly reflect service that I facilitate to this location	100	20	Fixed Wireless	Served (Over 100/20 available)	Wireless
647336	108 NELSON CIRCLE	MANCHESTER	IA	52057	1	12-Provider facilitates speeds faster than that reported on the map	Provider only: The Map does not correctly reflect service that I facilitate to this location	100	20	Fixed Wireless	Served (Over 100/20 available)	Wireless
647342	204 NEIGHBOR DRIVE	MANCHESTER	IA	52057	1	12-Provider facilitates speeds faster than that reported on the map	Provider only: The Map does not correctly reflect service that I facilitate to this location	100	20	Fixed Wireless	Served (Over 100/20 available)	Wireless
647502	130 WEST WASHINGTON STREET	DELAWARE	IA	52036	1	12-Provider facilitates speeds faster than that reported on the map	Provider only: The Map does not correctly reflect service that I facilitate to this location	100	20	Fixed Wireless	Served (Over 100/20 available)	Wireless
647745	2062 332ND AVENUE	DYERSVILLE	IA	52040	1	12-Provider facilitates speeds faster than that reported on the map	Provider only: The Map does not correctly reflect service that I facilitate to this location	100	20	Fixed Wireless	Served (Over 100/20 available)	Wireless
648717	2245 170TH STREET	MANCHESTER	IA	52057	1	12-Provider facilitates speeds faster than that reported on the map	Provider only: The Map does not correctly reflect service that I facilitate to this location	100	20	Fixed Wireless	Served (Over 100/20 available)	Wireless
648737	1018 11TH STREET SOUTHWEST	DYERSVILLE	IA	52040	1	12-Provider facilitates speeds faster than that reported on the map	Provider only: The Map does not correctly reflect service that I facilitate to this location	100	20	Fixed Wireless	Served (Over 100/20 available)	Wireless
649223	501 WEST ACRES STREET	MANCHESTER	IA	52057	1	12-Provider facilitates speeds faster than that reported on the map	Provider only: The Map does not correctly reflect service that I facilitate to this location	100	20	Fixed Wireless	Served (Over 100/20 available)	Wireless
649265	108 FRANKLIN STREET	DELHI	IA	52223	1	12-Provider facilitates speeds faster than that reported on the map	Provider only: The Map does not correctly reflect service that I facilitate to this location	100	20	Fixed Wireless	Served (Over 100/20 available)	Wireless
649402	402 CENTER STREET	SHELBY	IA	51570	1	12-Provider facilitates speeds faster than that reported on the map	Provider only: The Map does not correctly reflect service that I facilitate to this location	100	20	Fixed Wireless	Served (Over 100/20 available)	Wireless
649463	612 NORTH FRANKLIN STREET	MANCHESTER	IA	52057	1	12-Provider facilitates speeds faster than that reported on the map	Provider only: The Map does not correctly reflect service that I facilitate to this location	100	20	Fixed Wireless	Served (Over 100/20 available)	Wireless
649669	2444 197TH AVENUE	MANCHESTER	IA	52057	1	12-Provider facilitates speeds faster than that reported on the map	Provider only: The Map does not correctly reflect service that I facilitate to this location	100	20	Fixed Wireless	Served (Over 100/20 available)	Wireless
649873	26363 225TH AVENUE	DELHI	IA	52223	1	12-Provider facilitates speeds faster than that reported on the map	Provider only: The Map does not correctly reflect service that I facilitate to this location	100	20	Fixed Wireless	Served (Over 100/20 available)	Wireless
650295	1858 215TH STREET	MANCHESTER	IA	52057	1	12-Provider facilitates speeds faster than that reported on the map	Provider only: The Map does not correctly reflect service that I facilitate to this location	100	20	Fixed Wireless	Served (Over 100/20 available)	Wireless
650417	803 NORTH FRANKLIN STREET	MANCHESTER	IA	52057	1	12-Provider facilitates speeds faster than that reported on the map	Provider only: The Map does not correctly reflect service that I facilitate to this location	100	20	Fixed Wireless	Served (Over 100/20 available)	Wireless
650626	3126 ROCKVILLE ROAD	HOPKINTON	IA	52237	1	12-Provider facilitates speeds faster than that reported on the map	Provider only: The Map does not correctly reflect service that I facilitate to this location	100	20	Fixed Wireless	Served (Over 100/20 available)	Wireless
650840	20129 247TH STREET	MANCHESTER	IA	52057	1	12-Provider facilitates speeds faster than that reported on the map	Provider only: The Map does not correctly reflect service that I facilitate to this location	100	20	Fixed Wireless	Served (Over 100/20 available)	Wireless
650913	406 DAVENPORT STREET	SHELBY	IA	51570	1	12-Provider facilitates speeds faster than that reported on the map	Provider only: The Map does not correctly reflect service that I facilitate to this location	100	20	Fixed Wireless	Served (Over 100/20 available)	Wireless
651039	1954 210TH STREET	MANCHESTER	IA	52057	1	12-Provider facilitates speeds faster than that reported on the map	Provider only: The Map does not correctly reflect service that I facilitate to this location	100	20	Fixed Wireless	Served (Over 100/20 available)	Wireless
651327	801 HICKORY LANE	DELHI	IA	52223	1	12-Provider facilitates speeds faster than that reported on the map	Provider only: The Map does not correctly reflect service that I facilitate to this location	100	20	Fixed Wireless	Served (Over 100/20 available)	Wireless
651470	513 EAST MAIN STREET	MANCHESTER	IA	52057	1	12-Provider facilitates speeds faster than that reported on the map	Provider only: The Map does not correctly reflect service that I facilitate to this location	100	20	Fixed Wireless	Served (Over 100/20 available)	Wireless
651552	1954 221ST STREET	MANCHESTER	IA	52057	1	12-Provider facilitates speeds faster than that reported on the map	Provider only: The Map does not correctly reflect service that I facilitate to this location	100	20	Fixed Wireless	Served (Over 100/20 available)	Wireless
651743	112 GAY STREET	MANCHESTER	IA	52057	1	12-Provider facilitates speeds faster than that reported on the map	Provider only: The Map does not correctly reflect service that I facilitate to this location	100	20	Fixed Wireless	Served (Over 100/20 available)	Wireless
651830	508 EAST PROSPECT STREET	MANCHESTER	IA	52057	1	12-Provider facilitates speeds faster than that reported on the map	Provider only: The Map does not correctly reflect service that I facilitate to this location	100	20	Fixed Wireless	Served (Over 100/20 available)	Wireless
651919	613 TANGLEWOOD DRIVE	MANCHESTER	IA	52057	1	12-Provider facilitates speeds faster than that reported on the map	Provider only: The Map does not correctly reflect service that I facilitate to this location	100	20	Fixed Wireless	Served (Over 100/20 available)	Wireless
651973	1545 190TH STREET	MANCHESTER	IA	52057	1	12-Provider facilitates speeds faster than that reported on the map	Provider only: The Map does not correctly reflect service that I facilitate to this location	100	20	Fixed Wireless	Served (Over 100/20 available)	Wireless
652891	824 EAST MAIN STREET	MANCHESTER	IA	52057	1	12-Provider facilitates speeds faster than that reported on the map	Provider only: The Map does not correctly reflect service that I facilitate to this location	100	20	Fixed Wireless	Served (Over 100/20 available)	Wireless
652933	113 MANCHESTER AVENUE	EARLVILLE	IA	52041	1	12-Provider facilitates speeds faster than that reported on the map	Provider only: The Map does not correctly reflect service that I facilitate to this location	100	20	Fixed Wireless	Served (Over 100/20 available)	Wireless
653820	957 EAST MAIN STREET	MANCHESTER	IA	52057	1	12-Provider facilitates speeds faster than that reported on the map	Provider only: The Map does not correctly reflect service that I facilitate to this location	100	20	Fixed Wireless	Served (Over 100/20 available)	Wireless
653864	536 EAST PROSPECT STREET	MANCHESTER	IA	52057	1	12-Provider facilitates speeds faster than that reported on the map	Provider only: The Map does not correctly reflect service that I facilitate to this location	100	20	Fixed Wireless	Served (Over 100/20 available)	Wireless
653956	111 WEST MAIN STREET	DELAWARE	IA	52036	1	12-Provider facilitates speeds faster than that reported on the map	Provider only: The Map does not correctly reflect service that I facilitate to this location	100	20	Fixed Wireless	Served (Over 100/20 available)	Wireless
654935	803 GORDON STREET	MASONVILLE	IA	50654	1	12-Provider facilitates speeds faster than that reported on the map	Provider only: The Map does not correctly reflect service that I facilitate to this location	100	20	Fixed Wireless	Served (Over 100/20 available)	Wireless
654980	922 1ST AVENUE WEST	DYERSVILLE	IA	52040	1	12-Provider facilitates speeds faster than that reported on the map	Provider only: The Map does not correctly reflect service that I facilitate to this location	100	20	Fixed Wireless	Served (Over 100/20 available)	Wireless
654988	302 DAVENPORT STREET	SHELBY	IA	51570	1	12-Provider facilitates speeds faster than that reported on the map	Provider only: The Map does not correctly reflect service that I facilitate to this location	100	20	Fixed Wireless	Served (Over 100/20 available)	Wireless
655225	140 CLARA AVENUE	MANCHESTER	IA	52057	1	12-Provider facilitates speeds faster than that reported on the map	Provider only: The Map does not correctly reflect service that I facilitate to this location	100	20	Fixed Wireless	Served (Over 100/20 available)	Wireless
655330	312 EAST HOWARD STREET	MANCHESTER	IA	52057	1	12-Provider facilitates speeds faster than that reported on the map	Provider only: The Map does not correctly reflect service that I facilitate to this location	100	20	Fixed Wireless	Served (Over 100/20 available)	Wireless
655427	724 3RD STREET	DELHI	IA	52223	1	12-Provider facilitates speeds faster than that reported on the map	Provider only: The Map does not correctly reflect service that I facilitate to this location	100	20	Fixed Wireless	Served (Over 100/20 available)	Wireless
655673	101 HANKINS STREET	DELHI	IA	52223	1	12-Provider facilitates speeds faster than that reported on the map	Provider only: The Map does not correctly reflect service that I facilitate to this location	100	20	Fixed Wireless	Served (Over 100/20 available)	Wireless
656206	1634 195TH STREET	MANCHESTER	IA	52057	1	12-Provider facilitates speeds faster than that reported on the map	Provider only: The Map does not correctly reflect service that I facilitate to this location	100	20	Fixed Wireless	Served (Over 100/20 available)	Wireless
656208	1217 NORTH 6TH STREET	MANCHESTER	IA	52057	1	12-Provider facilitates speeds faster than that reported on the map	Provider only: The Map does not correctly reflect service that I facilitate to this location	100	20	Fixed Wireless	Served (Over 100/20 available)	Wireless
656624	712 3RD STREET	DELHI	IA	52223	1	12-Provider facilitates speeds faster than that reported on the map	Provider only: The Map does not correctly reflect service that I facilitate to this location	100	20	Fixed Wireless	Served (Over 100/20 available)	Wireless
656630	17128 191ST STREET	MANCHESTER	IA	52057	1	12-Provider facilitates speeds faster than that reported on the map	Provider only: The Map does not correctly reflect service that I facilitate to this location	100	20	Fixed Wireless	Served (Over 100/20 available)	Wireless
656657	504 EAST BUTLER STREET	MANCHESTER	IA	52057	1	12-Provider facilitates speeds faster than that reported on the map	Provider only: The Map does not correctly reflect service that I facilitate to this location	100	20	Fixed Wireless	Served (Over 100/20 available)	Wireless
656812	105 WINSLOW DRIVE	MANCHESTER	IA	52057	1	12-Provider facilitates speeds faster than that reported on the map	Provider only: The Map does not correctly reflect service that I facilitate to this location	100	20	Fixed Wireless	Served (Over 100/20 available)	Wireless
656857	113 BAILEY DRIVE	MANCHESTER	IA	52057	1	12-Provider facilitates speeds faster than that reported on the map	Provider only: The Map does not correctly reflect service that I facilitate to this location	100	20	Fixed Wireless	Served (Over 100/20 available)	Wireless
656985	1509 NORTH FRANKLIN STREET	MANCHESTER	IA	52057	1	12-Provider facilitates speeds faster than that reported on the map	Provider only: The Map does not correctly reflect service that I facilitate to this location	100	20	Fixed Wireless	Served (Over 100/20 available)	Wireless
657681	1324 NORTH 5TH STREET	MANCHESTER	IA	52057	1	12-Provider facilitates speeds faster than that reported on the map	Provider only: The Map does not correctly reflect service that I facilitate to this location	100	20	Fixed Wireless	Served (Over 100/20 available)	Wireless
658200	1144 NORTH 4TH STREET	MANCHESTER	IA	52057	1	12-Provider facilitates speeds faster than that reported on the map	Provider only: The Map does not correctly reflect service that I facilitate to this location	100	20	Fixed Wireless	Served (Over 100/20 available)	Wireless
658367	2423 210TH AVENUE	DELHI	IA	52223	1	12-Provider facilitates speeds faster than that reported on the map	Provider only: The Map does not correctly reflect service that I facilitate to this location	100	20	Fixed Wireless	Served (Over 100/20 available)	Wireless
658377	1000 SUNRISE DRIVE	MANCHESTER	IA	52057	1	12-Provider facilitates speeds faster than that reported on the map	Provider only: The Map does not correctly reflect service that I facilitate to this location	100	20	Fixed Wireless	Served (Over 100/20 available)	Wireless
658614	26405 212TH AVENUE	DELHI	IA	52223	1	12-Provider facilitates speeds faster than that reported on the map	Provider only: The Map does not correctly reflect service that I facilitate to this location	100	20	Fixed Wireless	Served (Over 100/20 available)	Wireless
658662	712 NORTH FRANKLIN STREET	MANCHESTER	IA	52057	1	12-Provider facilitates speeds faster than that reported on the map	Provider only: The Map does not correctly reflect service that I facilitate to this location	100	20	Fixed Wireless	Served (Over 100/20 available)	Wireless
658898	832 10TH STREET SOUTHWEST	DYERSVILLE	IA	52040	1	12-Provider facilitates speeds faster than that reported on the map	Provider only: The Map does not correctly reflect service that I facilitate to this location	100	20	Fixed Wireless	Served (Over 100/20 available)	Wireless
659301	104 WEST BUTLER STREET	MANCHESTER	IA	52057	1	12-Provider facilitates speeds faster than that reported on the map	Provider only: The Map does not correctly reflect service that I facilitate to this location	100	20	Fixed Wireless	Served (Over 100/20 available)	Wireless
659893	22640 205TH AVENUE	MANCHESTER	IA	52057	1	12-Provider facilitates speeds faster than that reported on the map	Provider only: The Map does not correctly reflect service that I facilitate to this location	100	20	Fixed Wireless	Served (Over 100/20 available)	Wireless
660088	21709 258TH STREET	DELHI	IA	52223	1	12-Provider facilitates speeds faster than that reported on the map	Provider only: The Map does not correctly reflect service that I facilitate to this location	100	20	Fixed Wireless	Served (Over 100/20 available)	Wireless
660396	942 7TH AVENUE NORTHWEST	DYERSVILLE	IA	52040	1	12-Provider facilitates speeds faster than that reported on the map	Provider only: The Map does not correctly reflect service that I facilitate to this location	100	20	Fixed Wireless	Served (Over 100/20 available)	Wireless
660890	413 EAST MAIN STREET	MANCHESTER	IA	52057	1	12-Provider facilitates speeds faster than that reported on the map	Provider only: The Map does not correctly reflect service that I facilitate to this location	100	20	Fixed Wireless	Served (Over 100/20 available)	Wireless
661179	2747 230TH STREET	EARLVILLE	IA	52041	1	12-Provider facilitates speeds faster than that reported on the map	Provider only: The Map does not correctly reflect service that I facilitate to this location	100	20	Fixed Wireless	Served (Over 100/20 available)	Wireless
661839	203 SOUTH 9TH STREET	MANCHESTER	IA	52057	1	12-Provider facilitates speeds faster than that reported on the map	Provider only: The Map does not correctly reflect service that I facilitate to this location	100	20	Fixed Wireless	Served (Over 100/20 available)	Wireless
662402	22941 193RD AVENUE	MANCHESTER	IA	52057	1	12-Provider facilitates speeds faster than that reported on the map	Provider only: The Map does not correctly reflect service that I facilitate to this location	100	20	Fixed Wireless	Served (Over 100/20 available)	Wireless
662449	20640 263RD STREET	DELHI	IA	52223	1	12-Provider facilitates speeds faster than that reported on the map	Provider only: The Map does not correctly reflect service that I facilitate to this location	100	20	Fixed Wireless	Served (Over 100/20 available)	Wireless
662668	1146 NORTH FRANKLIN STREET	MANCHESTER	IA	52057	1	12-Provider facilitates speeds faster than that reported on the map	Provider only: The Map does not correctly reflect service that I facilitate to this location	100	20	Fixed Wireless	Served (Over 100/20 available)	Wireless
663214	1105 NORTH 3RD STREET	MANCHESTER	IA	52057	1	12-Provider facilitates speeds faster than that reported on the map	Provider only: The Map does not correctly reflect service that I facilitate to this location	100	20	Fixed Wireless	Served (Over 100/20 available)	Wireless
663240	2275 310TH AVENUE	EARLVILLE	IA	52041	1	12-Provider facilitates speeds faster than that reported on the map	Provider only: The Map does not correctly reflect service that I facilitate to this location	100	20	Fixed Wireless	Served (Over 100/20 available)	Wireless
663527	707 BARRETT STREET	MASONVILLE	IA	50654	1	12-Provider facilitates speeds faster than that reported on the map	Provider only: The Map does not correctly reflect service that I facilitate to this location	100	20	Fixed Wireless	Served (Over 100/20 available)	Wireless
663546	116 ELIZABETH STREET	EARLVILLE	IA	52041	1	12-Provider facilitates speeds faster than that reported on the map	Provider only: The Map does not correctly reflect service that I facilitate to this location	100	20	Fixed Wireless	Served (Over 100/20 available)	Wireless
663928	417 SOUTH BREWER STREET	MANCHESTER	IA	52057	1	12-Provider facilitates speeds faster than that reported on the map	Provider only: The Map does not correctly reflect service that I facilitate to this location	100	20	Fixed Wireless	Served (Over 100/20 available)	Wireless
664383	1623 220TH STREET	MANCHESTER	IA	52057	1	12-Provider facilitates speeds faster than that reported on the map	Provider only: The Map does not correctly reflect service that I facilitate to this location	100	20	Fixed Wireless	Served (Over 100/20 available)	Wireless
664519	105 KEENAN COURT	MANCHESTER	IA	52057	1	12-Provider facilitates speeds faster than that reported on the map	Provider only: The Map does not correctly reflect service that I facilitate to this location	100	20	Fixed Wireless	Served (Over 100/20 available)	Wireless
664541	921 11TH STREET SOUTHWEST	DYERSVILLE	IA	52040	1	12-Provider facilitates speeds faster than that reported on the map	Provider only: The Map does not correctly reflect service that I facilitate to this location	100	20	Fixed Wireless	Served (Over 100/20 available)	Wireless
665009	211 NORTH BREWER STREET	MANCHESTER	IA	52057	1	12-Provider facilitates speeds faster than that reported on the map	Provider only: The Map does not correctly reflect service that I facilitate to this location	100	20	Fixed Wireless	Served (Over 100/20 available)	Wireless
665113	2 WEST 4TH STREET	EARLVILLE	IA	52041	1	12-Provider facilitates speeds faster than that reported on the map	Provider only: The Map does not correctly reflect service that I facilitate to this location	100	20	Fixed Wireless	Served (Over 100/20 available)	Wireless
665522	21314 262ND STREET	DELHI	IA	52223	1	12-Provider facilitates speeds faster than that reported on the map	Provider only: The Map does not correctly reflect service that I facilitate to this location	100	20	Fixed Wireless	Served (Over 100/20 available)	Wireless
665844	119 NORTH SIDE ROAD	EARLVILLE	IA	52041	1	12-Provider facilitates speeds faster than that reported on the map	Provider only: The Map does not correctly reflect service that I facilitate to this location	100	20	Fixed Wireless	Served (Over 100/20 available)	Wireless
666180	17181 191ST STREET	MANCHESTER	IA	52057	1	12-Provider facilitates speeds faster than that reported on the map	Provider only: The Map does not correctly reflect service that I facilitate to this location	100	20	Fixed Wireless	Served (Over 100/20 available)	Wireless
666278	816 NEW STREET	MANCHESTER	IA	52057	1	12-Provider facilitates speeds faster than that reported on the map	Provider only: The Map does not correctly reflect service that I facilitate to this location	100	20	Fixed Wireless	Served (Over 100/20 available)	Wireless
666289	947 12TH AVENUE SOUTHWEST	DYERSVILLE	IA	52040	1	12-Provider facilitates speeds faster than that reported on the map	Provider only: The Map does not correctly reflect service that I facilitate to this location	100	20	Fixed Wireless	Served (Over 100/20 available)	Wireless
666685	1736 FIREFLY ROAD	MANCHESTER	IA	52057	1	12-Provider facilitates speeds faster than that reported on the map	Provider only: The Map does not correctly reflect service that I facilitate to this location	100	20	Fixed Wireless	Served (Over 100/20 available)	Wireless
666964	105 4TH STREET	DELHI	IA	52223	1	12-Provider facilitates speeds faster than that reported on the map	Provider only: The Map does not correctly reflect service that I facilitate to this location	100	20	Fixed Wireless	Served (Over 100/20 available)	Wireless
666998	35 NORTHERN AVENUE	EARLVILLE	IA	52041	1	12-Provider facilitates speeds faster than that reported on the map	Provider only: The Map does not correctly reflect service that I facilitate to this location	100	20	Fixed Wireless	Served (Over 100/20 available)	Wireless

667070	17845 224TH STREET	MANCHESTER	IA	52057	1	12-Provider facilitates speeds faster than that reported on the map	Provider only: The Map does not correctly reflect service that I facilitate to this location	100	20	Fixed Wireless	Served (Over 100/20 available)	Wireless
667281	19168 173RD AVENUE	MANCHESTER	IA	52057	1	12-Provider facilitates speeds faster than that reported on the map	Provider only: The Map does not correctly reflect service that I facilitate to this location	100	20	Fixed Wireless	Served (Over 100/20 available)	Wireless
667297	504 KANE STREET	MANCHESTER	IA	52057	1	12-Provider facilitates speeds faster than that reported on the map	Provider only: The Map does not correctly reflect service that I facilitate to this location	100	20	Fixed Wireless	Served (Over 100/20 available)	Wireless
667494	101 KEENAN COURT	MANCHESTER	IA	52057	1	12-Provider facilitates speeds faster than that reported on the map	Provider only: The Map does not correctly reflect service that I facilitate to this location	100	20	Fixed Wireless	Served (Over 100/20 available)	Wireless
667517	2462 210TH STREET	EARLVILLE	IA	52041	1	12-Provider facilitates speeds faster than that reported on the map	Provider only: The Map does not correctly reflect service that I facilitate to this location	100	20	Fixed Wireless	Served (Over 100/20 available)	Wireless
667582	911 BURRINGTON ROAD	MANCHESTER	IA	52057	1	12-Provider facilitates speeds faster than that reported on the map	Provider only: The Map does not correctly reflect service that I facilitate to this location	100	20	Fixed Wireless	Served (Over 100/20 available)	Wireless
667825	2752 245TH STREET	EARLVILLE	IA	52041	1	12-Provider facilitates speeds faster than that reported on the map	Provider only: The Map does not correctly reflect service that I facilitate to this location	100	20	Fixed Wireless	Served (Over 100/20 available)	Wireless
667835	204 SOUTH THOMAS STREET	EARLVILLE	IA	52041	1	12-Provider facilitates speeds faster than that reported on the map	Provider only: The Map does not correctly reflect service that I facilitate to this location	100	20	Fixed Wireless	Served (Over 100/20 available)	Wireless
668312	1824 330TH AVENUE	DYERSVILLE	IA	52040	1	12-Provider facilitates speeds faster than that reported on the map	Provider only: The Map does not correctly reflect service that I facilitate to this location	100	20	Fixed Wireless	Served (Over 100/20 available)	Wireless
668427	916 EVERGREEN DRIVE	MANCHESTER	IA	52057	1	12-Provider facilitates speeds faster than that reported on the map	Provider only: The Map does not correctly reflect service that I facilitate to this location	100	20	Fixed Wireless	Served (Over 100/20 available)	Wireless
668661	20594 247TH STREET	DELHI	IA	52223	1	12-Provider facilitates speeds faster than that reported on the map	Provider only: The Map does not correctly reflect service that I facilitate to this location	100	20	Fixed Wireless	Served (Over 100/20 available)	Wireless
668982	1110 EAST MAIN STREET	MANCHESTER	IA	52057	1	12-Provider facilitates speeds faster than that reported on the map	Provider only: The Map does not correctly reflect service that I facilitate to this location	100	20	Fixed Wireless	Served (Over 100/20 available)	Wireless
669069	2026 310TH AVENUE	DYERSVILLE	IA	52040	1	12-Provider facilitates speeds faster than that reported on the map	Provider only: The Map does not correctly reflect service that I facilitate to this location	100	20	Fixed Wireless	Served (Over 100/20 available)	Wireless
669375	300 NORTH FRANKLIN STREET	MANCHESTER	IA	52057	1	12-Provider facilitates speeds faster than that reported on the map	Provider only: The Map does not correctly reflect service that I facilitate to this location	100	20	Fixed Wireless	Served (Over 100/20 available)	Wireless
669466	421 WEST 3RD STREET	EARLVILLE	IA	52041	1	12-Provider facilitates speeds faster than that reported on the map	Provider only: The Map does not correctly reflect service that I facilitate to this location	100	20	Fixed Wireless	Served (Over 100/20 available)	Wireless
669796	1430 207TH STREET	MANCHESTER	IA	52057	1	12-Provider facilitates speeds faster than that reported on the map	Provider only: The Map does not correctly reflect service that I facilitate to this location	100	20	Fixed Wireless	Served (Over 100/20 available)	Wireless
670229	17149 191ST STREET	MANCHESTER	IA	52057	1	12-Provider facilitates speeds faster than that reported on the map	Provider only: The Map does not correctly reflect service that I facilitate to this location	100	20	Fixed Wireless	Served (Over 100/20 available)	Wireless
670455	433 SOUTH BREWER STREET	MANCHESTER	IA	52057	1	12-Provider facilitates speeds faster than that reported on the map	Provider only: The Map does not correctly reflect service that I facilitate to this location	100	20	Fixed Wireless	Served (Over 100/20 available)	Wireless
671215	464 SOUTH TAMA STREET	MANCHESTER	IA	52057	1	12-Provider facilitates speeds faster than that reported on the map	Provider only: The Map does not correctly reflect service that I facilitate to this location	100	20	Fixed Wireless	Served (Over 100/20 available)	Wireless
671348	825 NEW STREET	MANCHESTER	IA	52057	1	12-Provider facilitates speeds faster than that reported on the map	Provider only: The Map does not correctly reflect service that I facilitate to this location	100	20	Fixed Wireless	Served (Over 100/20 available)	Wireless
671629	303 MARY STREET	EARLVILLE	IA	52041	1	12-Provider facilitates speeds faster than that reported on the map	Provider only: The Map does not correctly reflect service that I facilitate to this location	100	20	Fixed Wireless	Served (Over 100/20 available)	Wireless
672399	3218 HIGHWAY 3	NEW VIENNA	IA	52065	1	12-Provider facilitates speeds faster than that reported on the map	Provider only: The Map does not correctly reflect service that I facilitate to this location	100	20	Fixed Wireless	Served (Over 100/20 available)	Wireless
672662	720 WEST JASPER STREET	MANCHESTER	IA	52057	1	12-Provider facilitates speeds faster than that reported on the map	Provider only: The Map does not correctly reflect service that I facilitate to this location	100	20	Fixed Wireless	Served (Over 100/20 available)	Wireless
672886	301 WEST MARION STREET	MANCHESTER	IA	52057	1	12-Provider facilitates speeds faster than that reported on the map	Provider only: The Map does not correctly reflect service that I facilitate to this location	100	20	Fixed Wireless	Served (Over 100/20 available)	Wireless
673179	408 NORTH WAYNE STREET	MANCHESTER	IA	52057	1	12-Provider facilitates speeds faster than that reported on the map	Provider only: The Map does not correctly reflect service that I facilitate to this location	100	20	Fixed Wireless	Served (Over 100/20 available)	Wireless
673352	201 4TH STREET	DELAWARE	IA	52036	1	12-Provider facilitates speeds faster than that reported on the map	Provider only: The Map does not correctly reflect service that I facilitate to this location	100	20	Fixed Wireless	Served (Over 100/20 available)	Wireless
673498	1016 ROSEWOOD DRIVE	MANCHESTER	IA	52057	1	12-Provider facilitates speeds faster than that reported on the map	Provider only: The Map does not correctly reflect service that I facilitate to this location	100	20	Fixed Wireless	Served (Over 100/20 available)	Wireless
673785	2376 245TH AVENUE	DELHI	IA	52223	1	12-Provider facilitates speeds faster than that reported on the map	Provider only: The Map does not correctly reflect service that I facilitate to this location	100	20	Fixed Wireless	Served (Over 100/20 available)	Wireless
674112	211 EAST JEFFERSON STREET	DELAWARE	IA	52036	1	12-Provider facilitates speeds faster than that reported on the map	Provider only: The Map does not correctly reflect service that I facilitate to this location	100	20	Fixed Wireless	Served (Over 100/20 available)	Wireless
674293	124 NELSON CIRCLE	MANCHESTER	IA	52057	1	12-Provider facilitates speeds faster than that reported on the map	Provider only: The Map does not correctly reflect service that I facilitate to this location	100	20	Fixed Wireless	Served (Over 100/20 available)	Wireless
675151	2600 310TH AVENUE	HOPKINTON	IA	52237	1	12-Provider facilitates speeds faster than that reported on the map	Provider only: The Map does not correctly reflect service that I facilitate to this location	100	20	Fixed Wireless	Served (Over 100/20 available)	Wireless
675226	1033 NEW STREET	MANCHESTER	IA	52057	1	12-Provider facilitates speeds faster than that reported on the map	Provider only: The Map does not correctly reflect service that I facilitate to this location	100	20	Fixed Wireless	Served (Over 100/20 available)	Wireless
675668	20727 263RD STREET	MANCHESTER	IA	52057	1	12-Provider facilitates speeds faster than that reported on the map	Provider only: The Map does not correctly reflect service that I facilitate to this location	100	20	Fixed Wireless	Served (Over 100/20 available)	Wireless
675968	2049 220TH AVENUE	MANCHESTER	IA	52057	1	12-Provider facilitates speeds faster than that reported on the map	Provider only: The Map does not correctly reflect service that I facilitate to this location	100	20	Fixed Wireless	Served (Over 100/20 available)	Wireless
675969	1851 HONEY CREEK ROAD	MANCHESTER	IA	52057	1	12-Provider facilitates speeds faster than that reported on the map	Provider only: The Map does not correctly reflect service that I facilitate to this location	100	20	Fixed Wireless	Served (Over 100/20 available)	Wireless
675989	613 WEST MAIN STREET	MANCHESTER	IA	52057	1	12-Provider facilitates speeds faster than that reported on the map	Provider only: The Map does not correctly reflect service that I facilitate to this location	100	20	Fixed Wireless	Served (Over 100/20 available)	Wireless
676168	712 WEST MAIN STREET	MANCHESTER	IA	52057	1	12-Provider facilitates speeds faster than that reported on the map	Provider only: The Map does not correctly reflect service that I facilitate to this location	100	20	Fixed Wireless	Served (Over 100/20 available)	Wireless
676882	301 HANSEL STREET	MANCHESTER	IA	52057	1	12-Provider facilitates speeds faster than that reported on the map	Provider only: The Map does not correctly reflect service that I facilitate to this location	100	20	Fixed Wireless	Served (Over 100/20 available)	Wireless
676893	200 LINE STREET	MANCHESTER	IA	52057	1	12-Provider facilitates speeds faster than that reported on the map	Provider only: The Map does not correctly reflect service that I facilitate to this location	100	20	Fixed Wireless	Served (Over 100/20 available)	Wireless
677172	304 GAY STREET	DELHI	IA	52223	1	12-Provider facilitates speeds faster than that reported on the map	Provider only: The Map does not correctly reflect service that I facilitate to this location	100	20	Fixed Wireless	Served (Over 100/20 available)	Wireless
677330	3294 FLOYD ROAD	DYERSVILLE	IA	52040	1	12-Provider facilitates speeds faster than that reported on the map	Provider only: The Map does not correctly reflect service that I facilitate to this location	100	20	Fixed Wireless	Served (Over 100/20 available)	Wireless
677651	2100 332ND AVENUE	DYERSVILLE	IA	52040	1	12-Provider facilitates speeds faster than that reported on the map	Provider only: The Map does not correctly reflect service that I facilitate to this location	100	20	Fixed Wireless	Served (Over 100/20 available)	Wireless
677744	1762 210TH AVENUE	MANCHESTER	IA	52057	1	12-Provider facilitates speeds faster than that reported on the map	Provider only: The Map does not correctly reflect service that I facilitate to this location	100	20	Fixed Wireless	Served (Over 100/20 available)	Wireless
678067	220 WEST ELM STREET	MANCHESTER	IA	52057	1	12-Provider facilitates speeds faster than that reported on the map	Provider only: The Map does not correctly reflect service that I facilitate to this location	100	20	Fixed Wireless	Served (Over 100/20 available)	Wireless
678354	108 EAST UNION STREET	MANCHESTER	IA	52057	1	12-Provider facilitates speeds faster than that reported on the map	Provider only: The Map does not correctly reflect service that I facilitate to this location	100	20	Fixed Wireless	Served (Over 100/20 available)	Wireless
678398	296 BAILEY DRIVE	MANCHESTER	IA	52057	1	12-Provider facilitates speeds faster than that reported on the map	Provider only: The Map does not correctly reflect service that I facilitate to this location	100	20	Fixed Wireless	Served (Over 100/20 available)	Wireless
678412	413 SOUTH WAYNE STREET	MANCHESTER	IA	52057	1	12-Provider facilitates speeds faster than that reported on the map	Provider only: The Map does not correctly reflect service that I facilitate to this location	100	20	Fixed Wireless	Served (Over 100/20 available)	Wireless
678901	116 WILLOW CIRCLE	SHELBY	IA	51570	1	12-Provider facilitates speeds faster than that reported on the map	Provider only: The Map does not correctly reflect service that I facilitate to this location	100	20	Fixed Wireless	Served (Over 100/20 available)	Wireless
679423	829 EAST HOWARD STREET	MANCHESTER	IA	52057	1	12-Provider facilitates speeds faster than that reported on the map	Provider only: The Map does not correctly reflect service that I facilitate to this location	100	20	Fixed Wireless	Served (Over 100/20 available)	Wireless
679567	750 12TH AVENUE SOUTHWEST	DYERSVILLE	IA	52040	1	12-Provider facilitates speeds faster than that reported on the map	Provider only: The Map does not correctly reflect service that I facilitate to this location	100	20	Fixed Wireless	Served (Over 100/20 available)	Wireless
679938	1921 210TH STREET	MANCHESTER	IA	52057	1	12-Provider facilitates speeds faster than that reported on the map	Provider only: The Map does not correctly reflect service that I facilitate to this location	100	20	Fixed Wireless	Served (Over 100/20 available)	Wireless
680052	17040 185TH STREET	MANCHESTER	IA	52057	1	12-Provider facilitates speeds faster than that reported on the map	Provider only: The Map does not correctly reflect service that I facilitate to this location	100	20	Fixed Wireless	Served (Over 100/20 available)	Wireless
680159	1025 8TH STREET SOUTHWEST	DYERSVILLE	IA	52040	1	12-Provider facilitates speeds faster than that reported on the map	Provider only: The Map does not correctly reflect service that I facilitate to this location	100	20	Fixed Wireless	Served (Over 100/20 available)	Wireless
680244	702 8TH STREET NORTHWEST	DYERSVILLE	IA	52040	1	12-Provider facilitates speeds faster than that reported on the map	Provider only: The Map does not correctly reflect service that I facilitate to this location	100	20	Fixed Wireless	Served (Over 100/20 available)	Wireless
680349	824 11TH STREET SOUTHWEST	DYERSVILLE	IA	52040	1	12-Provider facilitates speeds faster than that reported on the map	Provider only: The Map does not correctly reflect service that I facilitate to this location	100	20	Fixed Wireless	Served (Over 100/20 available)	Wireless
680705	505 EAST FAYETTE STREET	MANCHESTER	IA	52057	1	12-Provider facilitates speeds faster than that reported on the map	Provider only: The Map does not correctly reflect service that I facilitate to this location	100	20	Fixed Wireless	Served (Over 100/20 available)	Wireless
681807	609 FRANKLIN STREET	DELHI	IA	52223	1	12-Provider facilitates speeds faster than that reported on the map	Provider only: The Map does not correctly reflect service that I facilitate to this location	100	20	Fixed Wireless	Served (Over 100/20 available)	Wireless
682095	157 GAY STREET	MANCHESTER	IA	52057	1	12-Provider facilitates speeds faster than that reported on the map	Provider only: The Map does not correctly reflect service that I facilitate to this location	100	20	Fixed Wireless	Served (Over 100/20 available)	Wireless
682136	2228 210TH STREET	MANCHESTER	IA	52057	1	12-Provider facilitates speeds faster than that reported on the map	Provider only: The Map does not correctly reflect service that I facilitate to this location	100	20	Fixed Wireless	Served (Over 100/20 available)	Wireless
682766	108 LIBERTY STREET	MANCHESTER	IA	52057	1	12-Provider facilitates speeds faster than that reported on the map	Provider only: The Map does not correctly reflect service that I facilitate to this location	100	20	Fixed Wireless	Served (Over 100/20 available)	Wireless
682877	2122 195TH STREET	MANCHESTER	IA	52057	1	12-Provider facilitates speeds faster than that reported on the map	Provider only: The Map does not correctly reflect service that I facilitate to this location	100	20	Fixed Wireless	Served (Over 100/20 available)	Wireless
682935	112 WILLOW CIRCLE	SHELBY	IA	51570	1	12-Provider facilitates speeds faster than that reported on the map	Provider only: The Map does not correctly reflect service that I facilitate to this location	100	20	Fixed Wireless	Served (Over 100/20 available)	Wireless
683370	1682 195TH STREET	MANCHESTER	IA	52057	1	12-Provider facilitates speeds faster than that reported on the map	Provider only: The Map does not correctly reflect service that I facilitate to this location	100	20	Fixed Wireless	Served (Over 100/20 available)	Wireless
683377	1025 SHERMAN AVENUE	MANCHESTER	IA	52057	1	12-Provider facilitates speeds faster than that reported on the map	Provider only: The Map does not correctly reflect service that I facilitate to this location	100	20	Fixed Wireless	Served (Over 100/20 available)	Wireless
683686	312 LINCOLN STREET	MANCHESTER	IA	52057	1	12-Provider facilitates speeds faster than that reported on the map	Provider only: The Map does not correctly reflect service that I facilitate to this location	100	20	Fixed Wireless	Served (Over 100/20 available)	Wireless
683751	22971 COFFEE HILL RD	HOLY CROSS	IA	52053	1	12-Provider facilitates speeds faster than that reported on the map	Provider only: The Map does not correctly reflect service that I facilitate to this location	100	20	Fixed Wireless	Served (Over 100/20 available)	Wireless
684251	21258 262ND STREET	DELHI	IA	52223	1	12-Provider facilitates speeds faster than that reported on the map	Provider only: The Map does not correctly reflect service that I facilitate to this location	100	20	Fixed Wireless	Served (Over 100/20 available)	Wireless
684396	25876 206TH AVENUE	MANCHESTER	IA	52057	1	12-Provider facilitates speeds faster than that reported on the map	Provider only: The Map does not correctly reflect service that I facilitate to this location	100	20	Fixed Wireless	Served (Over 100/20 available)	Wireless
684509	709 SOUTH 5TH STREET	MANCHESTER	IA	52057	1	12-Provider facilitates speeds faster than that reported on the map	Provider only: The Map does not correctly reflect service that I facilitate to this location	100	20	Fixed Wireless	Served (Over 100/20 available)	Wireless
684552	172 DELHI ROAD	MANCHESTER	IA	52057	1	12-Provider facilitates speeds faster than that reported on the map	Provider only: The Map does not correctly reflect service that I facilitate to this location	100	20	Fixed Wireless	Served (Over 100/20 available)	Wireless
684851	604 SOUTH STREET	SHELBY	IA	51570	1	12-Provider facilitates speeds faster than that reported on the map	Provider only: The Map does not correctly reflect service that I facilitate to this location	100	20	Fixed Wireless	Served (Over 100/20 available)	Wireless
684984	309 SOUTH 2ND STREET	MANCHESTER	IA	52057	1	12-Provider facilitates speeds faster than that reported on the map	Provider only: The Map does not correctly reflect service that I facilitate to this location	100	20	Fixed Wireless	Served (Over 100/20 available)	Wireless
685458	2360 180TH AVENUE	MANCHESTER	IA	52057	1	12-Provider facilitates speeds faster than that reported on the map	Provider only: The Map does not correctly reflect service that I facilitate to this location	100	20	Fixed Wireless	Served (Over 100/20 available)	Wireless
685895	101 RAYS COURT	MANCHESTER	IA	52057	1	12-Provider facilitates speeds faster than that reported on the map	Provider only: The Map does not correctly reflect service that I facilitate to this location	100	20	Fixed Wireless	Served (Over 100/20 available)	Wireless
686400	457 SOUTH TAMA STREET	MANCHESTER	IA	52057	1	12-Provider facilitates speeds faster than that reported on the map	Provider only: The Map does not correctly reflect service that I facilitate to this location	100	20	Fixed Wireless	Served (Over 100/20 available)	Wireless
687243	3077 250TH STREET	HOPKINTON	IA	52237	1	12-Provider facilitates speeds faster than that reported on the map	Provider only: The Map does not correctly reflect service that I facilitate to this location	100	20	Fixed Wireless	Served (Over 100/20 available)	Wireless
687344	102 GAY STREET	DELHI	IA	52223	1	12-Provider facilitates speeds faster than that reported on the map	Provider only: The Map does not correctly reflect service that I facilitate to this location	100	20	Fixed Wireless	Served (Over 100/20 available)	Wireless
687576	117 MARY STREET	EARLVILLE	IA	52041	1	12-Provider facilitates speeds faster than that reported on the map	Provider only: The Map does not correctly reflect service that I facilitate to this location	100	20	Fixed Wireless	Served (Over 100/20 available)	Wireless
688406	2691 185TH STREET	EARLVILLE	IA	52041	1	12-Provider facilitates speeds faster than that reported on the map	Provider only: The Map does not correctly reflect service that I facilitate to this location	100	20	Fixed Wireless	Served (Over 100/20 available)	Wireless
688774	1743 195TH STREET	MANCHESTER	IA	52057	1	12-Provider facilitates speeds faster than that reported on the map	Provider only: The Map does not correctly reflect service that I facilitate to this location	100	20	Fixed Wireless	Served (Over 100/20 available)	Wireless
688886	836 8TH STREET SOUTHWEST	DYERSVILLE	IA	52040	1	12-Provider facilitates speeds faster than that reported on the map	Provider only: The Map does not correctly reflect service that I facilitate to this location	100	20	Fixed Wireless	Served (Over 100/20 available)	Wireless
688953	2378 320TH AVENUE	WORTHINGTON	IA	52078	1	12-Provider facilitates speeds faster than that reported on the map	Provider only: The Map does not correctly reflect service that I facilitate to this location	100	20	Fixed Wireless	Served (Over 100/20 available)	Wireless
689184	1957 162ND AVENUE	MANCHESTER	IA	52057	1	12-Provider facilitates speeds faster than that reported on the map	Provider only: The Map does not correctly reflect service that I facilitate to this location	100	20	Fixed Wireless	Served (Over 100/20 available)	Wireless
689544	20532 254TH STREET	DELHI	IA	52223	1	12-Provider facilitates speeds faster than that reported on the map	Provider only: The Map does not correctly reflect service that I facilitate to this location	100	20	Fixed Wireless	Served (Over 100/20 available)	Wireless
689594	2263 180TH STREET	MANCHESTER	IA	52057	1	12-Provider facilitates speeds faster than that reported on the map	Provider only: The Map does not correctly reflect service that I facilitate to this location	100	20	Fixed Wireless	Served (Over 100/20 available)	Wireless
689767	1034 SHERMAN AVENUE	MANCHESTER	IA	52057	1	12-Provider facilitates speeds faster than that reported on the map	Provider only: The Map does not correctly reflect service that I facilitate to this location	100	20	Fixed Wireless	Served (Over 100/20 available)	Wireless
690105	1522 220TH STREET	MANCHESTER	IA	52057	1	12-Provider facilitates speeds faster than that reported on the map	Provider only: The Map does not correctly reflect service that I facilitate to this location	100	20	Fixed Wireless	Served (Over 100/20 available)	Wireless
690673	1623 HIGHWAY 38	GREELEY	IA	52050	1	12-Provider facilitates speeds faster than that reported on the map	Provider only: The Map does not correctly reflect service that I facilitate to this location	100	20	Fixed Wireless	Served (Over 100/20 available)	Wireless
690681	2307 270TH AVENUE	EARLVILLE	IA	52041	1	12-Provider facilitates speeds faster than that reported on the map	Provider only: The Map does not correctly reflect service that I facilitate to this location	100	20	Fixed Wireless	Served (Over 100/20 available)	Wireless
690806	2973 250TH STREET	HOPKINTON	IA	52237	1	12-Provider facilitates speeds faster than that reported on the map	Provider only: The Map does not correctly reflect service that I facilitate to this location	100	20	Fixed Wireless	Served (Over 100/20 available)	Wireless
690841	840 EAST MAIN STREET	MANCHESTER	IA	52057	1	12-Provider facilitates speeds faster than that reported on the map	Provider only: The Map does not correctly reflect service that I facilitate to this location	100	20	Fixed Wireless	Served (Over 100/20 available)	Wireless
690933	2726 130TH AVENUE	RYAN	IA	52330	1	12-Provider facilitates speeds faster than that reported on the map	Provider only: The Map does not correctly reflect service that I facilitate to this location	100	20	Fixed Wireless	Served (Over 100/20 available)	Wireless
690997	2214 185TH AVENUE	MANCHESTER	IA	52057	1	12-Provider facilitates speeds faster than that reported on the map	Provider only: The Map does not correctly reflect service that I facilitate to this location	100	20	Fixed Wireless	Served (Over 100/20 available)	Wireless
691244	211 LIBERTY STREET	MANCHESTER	IA	52057	1	12-Provider facilitates speeds faster than that reported on the map	Provider only: The Map does not correctly reflect service that I facilitate to this location	100	20	Fixed Wireless	Served (Over 100/20 available)	Wireless
691372	115 EAST STREET	SHELBY	IA	51570	1	12-Provider facilitates speeds faster than that reported on the map	Provider only: The Map does not correctly reflect service that I facilitate to this location	100	20	Fixed Wireless	Served (Over 100/20 available)	Wireless
691492	101 SOUTH STREET	DELHI	IA	52223	1	12-Provider facilitates speeds faster than that reported on the map	Provider only: The Map does not correctly reflect service that I facilitate to this location	100	20	Fixed Wireless	Served (Over 100/20 available)	Wireless
691741	18046 223RD STREET	MANCHESTER	IA	52057	1	12-Provider facilitates speeds faster than that reported on the map	Provider only: The Map does not correctly reflect service that I facilitate to this location	100	20	Fixed Wireless	Served (Over 100/20 available)	Wireless
691788	133 CRESCENT DRIVE	MANCHESTER	IA	52057	1	12-Provider facilitates speeds faster than that reported on the map	Provider only: The Map does not correctly reflect service that I facilitate to this location	100	20	Fixed Wireless	Served (Over 100/20 available)	Wireless
692137	109 GRAYSON COURT	MANCHESTER	IA	52057	1	12-Provider facilitates speeds faster than that reported on the map	Provider only: The Map does not correctly reflect service that I facilitate to this location	100	20	Fixed Wireless	Served (Over 100/20 available)	Wireless
692329	2917 190TH STREET	EARLVILLE	IA	52041	1	12-Provider facilitates speeds faster than that reported on the map	Provider only: The Map does not correctly reflect service that I facilitate to this location	100	20	Fixed Wireless	Served (Over 100/20 available)	Wireless
692449	512 EAST FAYETTE STREET	MANCHESTER	IA	52057	1	12-Provider facilitates speeds faster than that reported on the map	Provider only: The Map does not correctly reflect service that I facilitate to this location	100	20	Fixed Wireless	Served (Over 100/20 available)	Wireless
692974	1013 SHERMAN AVENUE	MANCHESTER	IA	52057	1	12-Provider facilitates speeds faster than that reported on the map	Provider only: The Map does not correctly reflect service that I facilitate to this location	100	20	Fixed Wireless	Served (Over 100/20 available)	Wireless
693288	401 WEST MARION STREET	MANCHESTER	IA	52057	1	12-Provider facilitates speeds faster than that reported on the map	Provider only: The Map does not correctly reflect service that I facilitate to this location	100	20	Fixed Wireless	Served (Over 100/20 available)	Wireless
694294	1008 SHERMAN AVENUE	MANCHESTER	IA	52057	1	12-Provider facilitates speeds faster than that reported on the map	Provider only: The Map does not correctly reflect service that I facilitate to this location	100	20	Fixed Wireless	Served (Over 100/20 available)	Wireless
694846	311 EAST PROSPECT STREET	MANCHESTER	IA	52057	1	12-Provider facilitates speeds faster than that reported on the map	Provider only: The Map does not correctly reflect service that I facilitate to this location	100	20	Fixed Wireless	Served (Over 100/20 available)	Wireless
695104	104 EAST HOWARD STREET	MANCHESTER	IA	52057	1	12-Provider facilitates speeds faster than that reported on the map	Provider only: The Map does not correctly reflect service that I facilitate to this location	100	20	Fixed Wireless	Served (Over 100/20 available)	Wireless
695721	1986 240TH STREET	MANCHESTER	IA	52057	1	12-Provider facilitates speeds faster than that reported on the map	Provider only: The Map does not correctly reflect service that I facilitate to this location	100	20	Fixed Wireless	Served (Over 100/20 available)	Wireless
695765	2030 240TH STREET	MANCHESTER	IA	52057	1	12-Provider facilitates speeds faster than that reported on the map	Provider only: The Map does not correctly reflect service that I facilitate to this location	100	20	Fixed Wireless	Served (Over 100/20 available)	Wireless
696285	204 NORTH FRANKLIN STREET	MANCHESTER	IA	52057	1	12-Provider facilitates speeds faster than that reported on the map	Provider only: The Map does not correctly reflect service that I facilitate to this location	100	20	Fixed Wireless	Served (Over 100/20 available)	Wireless
696296	405 GAY STREET	DELHI	IA	52223	1	12-Provider facilitates speeds faster than that reported on the map	Provider only: The Map does not correctly reflect service that I facilitate to this location	100	20	Fixed Wireless	Served (Over 100/20 available)	Wireless
696616	172 EAST PROSPECT STREET	MANCHESTER	IA	52057	1	12-Provider facilitates speeds faster than that reported on the map	Provider only: The Map does not correctly reflect service that I facilitate to this location	100	20	Fixed Wireless	Served (Over 100/20 available)	Wireless
696651	108 EASTERN AVENUE	SHELBY	IA	51570	1	12-Provider facilitates speeds faster than that reported on the map	Provider only: The Map does not correctly reflect service that I facilitate to this location	100	20	Fixed Wireless	Served (Over 100/20 available)	Wireless
696718	239 BAILEY DRIVE	MANCHESTER	IA	52057	1	12-Provider facilitates speeds faster than that reported on the map	Provider only: The Map does not correctly reflect service that I facilitate to this location	100	20	Fixed Wireless	Served (Over 100/20 available)	Wireless
697760	17158 191ST STREET	MANCHESTER	IA	52057	1	12-Provider facilitates speeds faster than that reported on the map	Provider only: The Map does not correctly reflect service that I facilitate to this location	100	20	Fixed Wireless	Served (Over 100/20 available)	Wireless
697791	314 NORTH FRANKLIN STREET	MANCHESTER	IA	52057	1	12-Provider facilitates speeds faster than that reported on the map	Provider only: The Map does not correctly reflect service that I facilitate to this location	100	20	Fixed Wireless	Served (Over 100/20 available)	Wireless
697879	2543 230TH AVENUE	DELHI	IA	52223	1	12-Provider facilitates speeds faster than that reported on the map	Provider only: The Map does not correctly reflect service that I facilitate to this location	100	20	Fixed Wireless	Served (Over 100/20 available)	Wireless
698487	1741 195TH STREET	MANCHESTER	IA	52057	1	12-Provider facilitates speeds faster than that reported on the map	Provider only: The Map does not correctly reflect service that I facilitate to this location	100	20	Fixed Wireless	Served (Over 100/20 available)	Wireless
698795	425 EAST 3RD STREET	EARLVILLE	IA	52041	1	12-Provider facilitates speeds faster than that reported on the map	Provider only: The Map does not correctly reflect service that I facilitate to this location	100	20	Fixed Wireless	Served (Over 100/20 available)	Wireless
698973	19385 169TH AVENUE	MANCHESTER	IA	52057	1	12-Provider facilitates speeds faster than that reported on the map	Provider only: The Map does not correctly reflect service that I facilitate to this location	100	20	Fixed Wireless	Served (Over 100/20 available)	Wireless
699392	1012 CLEARVIEW DRIVE	MANCHESTER	IA	52057	1	12-Provider facilitates speeds faster than that reported on the map	Provider only: The Map does not correctly reflect service that I facilitate to this location	100	20	Fixed Wireless	Served (Over 100/20 available)	Wireless
699597	2282 210TH AVENUE	DELHI	IA	52223	1	12-Provider facilitates speeds faster than that reported on the map	Provider only: The Map does not correctly reflect service that I facilitate to this location	100	20	Fixed Wireless	Served (Over 100/20 available)	Wireless
699780	26041 209TH AVENUE	DELHI	IA	52223	1	12-Provider facilitates speeds faster than that reported on the map	Provider only: The Map does not correctly reflect service that I facilitate to this location	100	20	Fixed Wireless	Served (Over 100/20 available)	Wireless
699792	508 EAST UNION STREET	MANCHESTER	IA	52057	1	12-Provider facilitates speeds faster than that reported on the map	Provider only: The Map does not correctly reflect service that I facilitate to this location	100	20	Fixed Wireless	Served (Over 100/20 available)	Wireless
699911	1532 210TH STREET	MANCHESTER	IA	52057	1	12-Provider facilitates speeds faster than that reported on the map	Provider only: The Map does not correctly reflect service that I facilitate to this location	100	20	Fixed Wireless	Served (Over 100/20 available)	Wireless
608747	400 EAST STREET	SHELBY	IA	51570	1	12-Provider facilitates speeds faster than that reported on the map	Provider only: The Map does not correctly reflect service that I facilitate to this location	100	20	Fixed Wireless	Served (Over 100/20 available)	Wireless

606047	900 WEST MARION STREET	MANCHESTER	IA	52057	1	12-Provider facilitates speeds faster than that reported on the map	Provider only: The Map does not correctly reflect service that I facilitate to this location	100	20	Fixed Wireless	Served (Over 100/20 available)	Wireless
607809	1004 EAST MAIN STREET	MANCHESTER	IA	52057	1	12-Provider facilitates speeds faster than that reported on the map	Provider only: The Map does not correctly reflect service that I facilitate to this location	100	20	Fixed Wireless	Served (Over 100/20 available)	Wireless
643935	1004 EAST MAIN STREET	MANCHESTER	IA	52057	1	12-Provider facilitates speeds faster than that reported on the map	Provider only: The Map does not correctly reflect service that I facilitate to this location	100	20	Fixed Wireless	Served (Over 100/20 available)	Wireless
651815	912 EAST MAIN STREET	MANCHESTER	IA	52057	1	12-Provider facilitates speeds faster than that reported on the map	Provider only: The Map does not correctly reflect service that I facilitate to this location	100	20	Fixed Wireless	Served (Over 100/20 available)	Wireless
660393	1004 EAST MAIN STREET	MANCHESTER	IA	52057	1	12-Provider facilitates speeds faster than that reported on the map	Provider only: The Map does not correctly reflect service that I facilitate to this location	100	20	Fixed Wireless	Served (Over 100/20 available)	Wireless
660577	1228 NORTH FRANKLIN STREET	MANCHESTER	IA	52057	1	12-Provider facilitates speeds faster than that reported on the map	Provider only: The Map does not correctly reflect service that I facilitate to this location	100	20	Fixed Wireless	Served (Over 100/20 available)	Wireless
661461	1004 EAST MAIN STREET	MANCHESTER	IA	52057	1	12-Provider facilitates speeds faster than that reported on the map	Provider only: The Map does not correctly reflect service that I facilitate to this location	100	20	Fixed Wireless	Served (Over 100/20 available)	Wireless
666218	500 LINE STREET	MANCHESTER	IA	52057	1	12-Provider facilitates speeds faster than that reported on the map	Provider only: The Map does not correctly reflect service that I facilitate to this location	100	20	Fixed Wireless	Served (Over 100/20 available)	Wireless
667767	1228 NORTH FRANKLIN STREET	MANCHESTER	IA	52057	1	12-Provider facilitates speeds faster than that reported on the map	Provider only: The Map does not correctly reflect service that I facilitate to this location	100	20	Fixed Wireless	Served (Over 100/20 available)	Wireless
675476	1000 WEST MARION STREET	MANCHESTER	IA	52057	1	12-Provider facilitates speeds faster than that reported on the map	Provider only: The Map does not correctly reflect service that I facilitate to this location	100	20	Fixed Wireless	Served (Over 100/20 available)	Wireless
678218	912 EAST MAIN STREET	MANCHESTER	IA	52057	1	12-Provider facilitates speeds faster than that reported on the map	Provider only: The Map does not correctly reflect service that I facilitate to this location	100	20	Fixed Wireless	Served (Over 100/20 available)	Wireless
686758	605 EAST MAIN STREET	MANCHESTER	IA	52057	1	12-Provider facilitates speeds faster than that reported on the map	Provider only: The Map does not correctly reflect service that I facilitate to this location	100	20	Fixed Wireless	Served (Over 100/20 available)	Wireless
698074	1501 NORTH FRANKLIN STREET	MANCHESTER	IA	52057	1	12-Provider facilitates speeds faster than that reported on the map	Provider only: The Map does not correctly reflect service that I facilitate to this location	100	20	Fixed Wireless	Served (Over 100/20 available)	Wireless
699452	116 LUDLAND DRIVE	MANCHESTER	IA	52057	1	12-Provider facilitates speeds faster than that reported on the map	Provider only: The Map does not correctly reflect service that I facilitate to this location	100	20	Fixed Wireless	Served (Over 100/20 available)	Wireless
625096	117 EASTERN AVENUE	SHELBY	IA	51570	1	12-Provider facilitates speeds faster than that reported on the map	Provider only: The Map does not correctly reflect service that I facilitate to this location	100	20	Fixed Wireless	Served (Over 100/20 available)	Wireless
700095	5940 230TH AVENUE	NEWELL	IA	50568	1	12-Provider facilitates speeds faster than that reported on the map	Provider only: The Map does not correctly reflect service that I facilitate to this location	100	20	Fixed Wireless	Served (Over 100/20 available)	Wireless
700331	421 EAST 4TH STREET	NEWELL	IA	50568	1	12-Provider facilitates speeds faster than that reported on the map	Provider only: The Map does not correctly reflect service that I facilitate to this location	100	20	Fixed Wireless	Served (Over 100/20 available)	Wireless
701942	221 WEST 2ND STREET	NEWELL	IA	50568	1	12-Provider facilitates speeds faster than that reported on the map	Provider only: The Map does not correctly reflect service that I facilitate to this location	100	20	Fixed Wireless	Served (Over 100/20 available)	Wireless
703994	323 NORTHWEST 6TH STREET	STUART	IA	50250	1	12-Provider facilitates speeds faster than that reported on the map	Provider only: The Map does not correctly reflect service that I facilitate to this location	100	20	Fixed Wireless	Served (Over 100/20 available)	Wireless
704215	1249 VICTOR AVENUE	STUART	IA	50250	1	12-Provider facilitates speeds faster than that reported on the map	Provider only: The Map does not correctly reflect service that I facilitate to this location	100	20	Fixed Wireless	Served (Over 100/20 available)	Wireless
705199	808 NORTH 5TH STREET	ESTHERVILLE	IA	51334	1	12-Provider facilitates speeds faster than that reported on the map	Provider only: The Map does not correctly reflect service that I facilitate to this location	100	20	Fixed Wireless	Served (Over 100/20 available)	Wireless
705815	205 LEROY PAULSON ROAD	NEWELL	IA	50568	1	12-Provider facilitates speeds faster than that reported on the map	Provider only: The Map does not correctly reflect service that I facilitate to this location	100	20	Fixed Wireless	Served (Over 100/20 available)	Wireless
706537	9215 DIAMONDHEAD DRIVE	DEXTER	IA	50070	1	12-Provider facilitates speeds faster than that reported on the map	Provider only: The Map does not correctly reflect service that I facilitate to this location	100	20	Fixed Wireless	Served (Over 100/20 available)	Wireless
706776	307 SOUTH ADAIR STREET	STUART	IA	50250	1	12-Provider facilitates speeds faster than that reported on the map	Provider only: The Map does not correctly reflect service that I facilitate to this location	100	20	Fixed Wireless	Served (Over 100/20 available)	Wireless
706912	411 NORTH SHERMAN STREET	STUART	IA	50250	1	12-Provider facilitates speeds faster than that reported on the map	Provider only: The Map does not correctly reflect service that I facilitate to this location	100	20	Fixed Wireless	Served (Over 100/20 available)	Wireless
708009	9309 DIAMONDHEAD DRIVE	DEXTER	IA	50070	1	12-Provider facilitates speeds faster than that reported on the map	Provider only: The Map does not correctly reflect service that I facilitate to this location	100	20	Fixed Wireless	Served (Over 100/20 available)	Wireless
708640	524 SOUTH MAIN STREET	STUART	IA	50250	1	12-Provider facilitates speeds faster than that reported on the map	Provider only: The Map does not correctly reflect service that I facilitate to this location	100	20	Fixed Wireless	Served (Over 100/20 available)	Wireless
708984	103 SOUTH 6TH STREET	ESTHERVILLE	IA	51334	1	12-Provider facilitates speeds faster than that reported on the map	Provider only: The Map does not correctly reflect service that I facilitate to this location	100	20	Fixed Wireless	Served (Over 100/20 available)	Wireless
709335	2470 620TH STREET	NEWELL	IA	50568	1	12-Provider facilitates speeds faster than that reported on the map	Provider only: The Map does not correctly reflect service that I facilitate to this location	100	20	Fixed Wireless	Served (Over 100/20 available)	Wireless
709488	804 SOUTHWEST 2ND STREET	STUART	IA	50250	1	12-Provider facilitates speeds faster than that reported on the map	Provider only: The Map does not correctly reflect service that I facilitate to this location	100	20	Fixed Wireless	Served (Over 100/20 available)	Wireless
710071	224 SOUTH PARK STREET	STUART	IA	50250	1	12-Provider facilitates speeds faster than that reported on the map	Provider only: The Map does not correctly reflect service that I facilitate to this location	100	20	Fixed Wireless	Served (Over 100/20 available)	Wireless
710202	405 SOUTH NELSON STREET	NEWELL	IA	50568	1	12-Provider facilitates speeds faster than that reported on the map	Provider only: The Map does not correctly reflect service that I facilitate to this location	100	20	Fixed Wireless	Served (Over 100/20 available)	Wireless
710333	115 NORTH HARRISON STREET	STUART	IA	50250	1	12-Provider facilitates speeds faster than that reported on the map	Provider only: The Map does not correctly reflect service that I facilitate to this location	100	20	Fixed Wireless	Served (Over 100/20 available)	Wireless
616780	8124 IVY STREET	DEXTER	IA	50070	1	12-Provider facilitates speeds faster than that reported on the map	Provider only: The Map does not correctly reflect service that I facilitate to this location	100	20	Fixed Wireless	Served (Over 100/20 available)	Wireless
601690	2088 HIGHWAY 86	MILFORD	IA	51351	1	12-Provider facilitates speeds faster than that reported on the map	Provider only: The Map does not correctly reflect service that I facilitate to this location	100	20	Fixed Wireless	Served (Over 100/20 available)	Wireless
622483	15 EAST STREET	SHELBY	IA	51570	1	12-Provider facilitates speeds faster than that reported on the map	Provider only: The Map does not correctly reflect service that I facilitate to this location	100	20	Fixed Wireless	Served (Over 100/20 available)	Wireless
668818	1997 MIDDLE CALMAR ROAD	DECORAH	IA	52101	1	12-Provider facilitates speeds faster than that reported on the map	Provider only: The Map does not correctly reflect service that I facilitate to this location	100	20	Fixed Wireless	Served (Over 100/20 available)	Wireless
674356	1801 LYNCH AVENUE	MILFORD	IA	51351	1	12-Provider facilitates speeds faster than that reported on the map	Provider only: The Map does not correctly reflect service that I facilitate to this location	100	20	Fixed Wireless	Served (Over 100/20 available)	Wireless
601061	2460 150TH AVENUE	MILFORD	IA	51351	1	12-Provider facilitates speeds faster than that reported on the map	Provider only: The Map does not correctly reflect service that I facilitate to this location	100	20	Fixed Wireless	Served (Over 100/20 available)	Wireless
602422	32243 KLOSTERMANN RD	NEW VIENNA	IA	52065	1	12-Provider facilitates speeds faster than that reported on the map	Provider only: The Map does not correctly reflect service that I facilitate to this location	100	20	Fixed Wireless	Served (Over 100/20 available)	Wireless
603147	29636 380TH STREET	AVOCA	IA	51521	1	12-Provider facilitates speeds faster than that reported on the map	Provider only: The Map does not correctly reflect service that I facilitate to this location	100	20	Fixed Wireless	Served (Over 100/20 available)	Wireless
604300	3735 250TH AVENUE	SPENCER	IA	51301	1	12-Provider facilitates speeds faster than that reported on the map	Provider only: The Map does not correctly reflect service that I facilitate to this location	100	20	Fixed Wireless	Served (Over 100/20 available)	Wireless
604547	406 2ND STREET	NEOLA	IA	51559	1	12-Provider facilitates speeds faster than that reported on the map	Provider only: The Map does not correctly reflect service that I facilitate to this location	100	20	Fixed Wireless	Served (Over 100/20 available)	Wireless
604609	105 MULBERRY CIRCLE	NEOLA	IA	51559	1	12-Provider facilitates speeds faster than that reported on the map	Provider only: The Map does not correctly reflect service that I facilitate to this location	100	20	Fixed Wireless	Served (Over 100/20 available)	Wireless
606692	1640 US HIGHWAY 52	DECORAH	IA	52101	1	12-Provider facilitates speeds faster than that reported on the map	Provider only: The Map does not correctly reflect service that I facilitate to this location	100	20	Fixed Wireless	Served (Over 100/20 available)	Wireless
610788	2204 240TH AVENUE	MILFORD	IA	51351	1	12-Provider facilitates speeds faster than that reported on the map	Provider only: The Map does not correctly reflect service that I facilitate to this location	100	20	Fixed Wireless	Served (Over 100/20 available)	Wireless
612431	3012 310TH STREET	CRESCO	IA	52136	1	12-Provider facilitates speeds faster than that reported on the map	Provider only: The Map does not correctly reflect service that I facilitate to this location	100	20	Fixed Wireless	Served (Over 100/20 available)	Wireless
612884	2140 310TH STREET	SPENCER	IA	51301	1	12-Provider facilitates speeds faster than that reported on the map	Provider only: The Map does not correctly reflect service that I facilitate to this location	100	20	Fixed Wireless	Served (Over 100/20 available)	Wireless
613612	2370 320TH STREET	SPENCER	IA	51301	1	12-Provider facilitates speeds faster than that reported on the map	Provider only: The Map does not correctly reflect service that I facilitate to this location	100	20	Fixed Wireless	Served (Over 100/20 available)	Wireless
615513	316 FRONT STREET	NEOLA	IA	51559	1	12-Provider facilitates speeds faster than that reported on the map	Provider only: The Map does not correctly reflect service that I facilitate to this location	100	20	Fixed Wireless	Served (Over 100/20 available)	Wireless
617142	1769 BIRCH HOLLOW ROAD	DECORAH	IA	52101	1	12-Provider facilitates speeds faster than that reported on the map	Provider only: The Map does not correctly reflect service that I facilitate to this location	100	20	Fixed Wireless	Served (Over 100/20 available)	Wireless
617197	26709 IDLEWOOD ROAD	MCCLELLAND	IA	51548	1	12-Provider facilitates speeds faster than that reported on the map	Provider only: The Map does not correctly reflect service that I facilitate to this location	100	20	Fixed Wireless	Served (Over 100/20 available)	Wireless
617376	2321 195TH AVENUE	MILFORD	IA	51351	1	12-Provider facilitates speeds faster than that reported on the map	Provider only: The Map does not correctly reflect service that I facilitate to this location	100	20	Fixed Wireless	Served (Over 100/20 available)	Wireless
617998	102 PEARL STREET	NEOLA	IA	51559	1	12-Provider facilitates speeds faster than that reported on the map	Provider only: The Map does not correctly reflect service that I facilitate to this location	100	20	Fixed Wireless	Served (Over 100/20 available)	Wireless
621753	2002 SKYLINE VIEW ROAD	DECORAH	IA	52101	1	12-Provider facilitates speeds faster than that reported on the map	Provider only: The Map does not correctly reflect service that I facilitate to this location	100	20	Fixed Wireless	Served (Over 100/20 available)	Wireless
621885	22823 HORSE CREEK LANE	MILFORD	IA	51351	1	12-Provider facilitates speeds faster than that reported on the map	Provider only: The Map does not correctly reflect service that I facilitate to this location	100	20	Fixed Wireless	Served (Over 100/20 available)	Wireless
623040	326 LAURIE CIRCLE	NEOLA	IA	51559	1	12-Provider facilitates speeds faster than that reported on the map	Provider only: The Map does not correctly reflect service that I facilitate to this location	100	20	Fixed Wireless	Served (Over 100/20 available)	Wireless
624107	2025 200TH STREET	MILFORD	IA	51351	1	12-Provider facilitates speeds faster than that reported on the map	Provider only: The Map does not correctly reflect service that I facilitate to this location	100	20	Fixed Wireless	Served (Over 100/20 available)	Wireless
626045	3245 230TH AVENUE	SPENCER	IA	51301	1	12-Provider facilitates speeds faster than that reported on the map	Provider only: The Map does not correctly reflect service that I facilitate to this location	100	20	Fixed Wireless	Served (Over 100/20 available)	Wireless
627268	2660 CLAY HILL ROAD	DECORAH	IA	52101	1	12-Provider facilitates speeds faster than that reported on the map	Provider only: The Map does not correctly reflect service that I facilitate to this location	100	20	Fixed Wireless	Served (Over 100/20 available)	Wireless
629889	2409 255TH AVENUE	DECORAH	IA	52101	1	12-Provider facilitates speeds faster than that reported on the map	Provider only: The Map does not correctly reflect service that I facilitate to this location	100	20	Fixed Wireless	Served (Over 100/20 available)	Wireless
631111	3120 230TH AVENUE	SPENCER	IA	51301	1	12-Provider facilitates speeds faster than that reported on the map	Provider only: The Map does not correctly reflect service that I facilitate to this location	100	20	Fixed Wireless	Served (Over 100/20 available)	Wireless
632737	2525 UNITED STATES HIGHWAY 18	SPENCER	IA	51301	1	12-Provider facilitates speeds faster than that reported on the map	Provider only: The Map does not correctly reflect service that I facilitate to this location	100	20	Fixed Wireless	Served (Over 100/20 available)	Wireless
636952	1855 227TH AVENUE	CALMAR	IA	52132	1	12-Provider facilitates speeds faster than that reported on the map	Provider only: The Map does not correctly reflect service that I facilitate to this location	100	20	Fixed Wireless	Served (Over 100/20 available)	Wireless
637195	324 LAURIE CIRCLE	NEOLA	IA	51559	1	12-Provider facilitates speeds faster than that reported on the map	Provider only: The Map does not correctly reflect service that I facilitate to this location	100	20	Fixed Wireless	Served (Over 100/20 available)	Wireless
637690	2261 255TH AVENUE	DECORAH	IA	52101	1	12-Provider facilitates speeds faster than that reported on the map	Provider only: The Map does not correctly reflect service that I facilitate to this location	100	20	Fixed Wireless	Served (Over 100/20 available)	Wireless
638058	307 LAURIE CIRCLE	NEOLA	IA	51559	1	12-Provider facilitates speeds faster than that reported on the map	Provider only: The Map does not correctly reflect service that I facilitate to this location	100	20	Fixed Wireless	Served (Over 100/20 available)	Wireless
638598	2519 CONOVER ROAD	CALMAR	IA	52132	1	12-Provider facilitates speeds faster than that reported on the map	Provider only: The Map does not correctly reflect service that I facilitate to this location	100	20	Fixed Wireless	Served (Over 100/20 available)	Wireless
638723	2814 310TH AVENUE	RIDGEWAY	IA	52165	1	12-Provider facilitates speeds faster than that reported on the map	Provider only: The Map does not correctly reflect service that I facilitate to this location	100	20	Fixed Wireless	Served (Over 100/20 available)	Wireless
639013	2099 TOWN LINE ROAD	DECORAH	IA	52101	1	12-Provider facilitates speeds faster than that reported on the map	Provider only: The Map does not correctly reflect service that I facilitate to this location	100	20	Fixed Wireless	Served (Over 100/20 available)	Wireless
640383	21693 270TH STREET	MCCLELLAND	IA	51548	1	12-Provider facilitates speeds faster than that reported on the map	Provider only: The Map does not correctly reflect service that I facilitate to this location	100	20	Fixed Wireless	Served (Over 100/20 available)	Wireless
640684	2301 MADISON ROAD	DECORAH	IA	52101	1	12-Provider facilitates speeds faster than that reported on the map	Provider only: The Map does not correctly reflect service that I facilitate to this location	100	20	Fixed Wireless	Served (Over 100/20 available)	Wireless
640910	1715 CO RD W14	FORT ATKINSON	IA	52144	1	12-Provider facilitates speeds faster than that reported on the map	Provider only: The Map does not correctly reflect service that I facilitate to this location	100	20	Fixed Wireless	Served (Over 100/20 available)	Wireless
641053	1812 HERITAGE ROAD	DECORAH	IA	52101	1	12-Provider facilitates speeds faster than that reported on the map	Provider only: The Map does not correctly reflect service that I facilitate to this location	100	20	Fixed Wireless	Served (Over 100/20 available)	Wireless
641146	15115 BECKER LN	DYERSVILLE	IA	52040	1	12-Provider facilitates speeds faster than that reported on the map	Provider only: The Map does not correctly reflect service that I facilitate to this location	100	20	Fixed Wireless	Served (Over 100/20 available)	Wireless
641286	504 3RD STREET	NEOLA	IA	51559	1	12-Provider facilitates speeds faster than that reported on the map	Provider only: The Map does not correctly reflect service that I facilitate to this location	100	20	Fixed Wireless	Served (Over 100/20 available)	Wireless
641710	109 EAST PEARL STREET	NEOLA	IA	51559	1	12-Provider facilitates speeds faster than that reported on the map	Provider only: The Map does not correctly reflect service that I facilitate to this location	100	20	Fixed Wireless	Served (Over 100/20 available)	Wireless
641740	28643 310TH STREET	NEOLA	IA	51559	1	12-Provider facilitates speeds faster than that reported on the map	Provider only: The Map does not correctly reflect service that I facilitate to this location	100	20	Fixed Wireless	Served (Over 100/20 available)	Wireless
641965	2215 BIG TIMBER ROAD	CALMAR	IA	52132	1	12-Provider facilitates speeds faster than that reported on the map	Provider only: The Map does not correctly reflect service that I facilitate to this location	100	20	Fixed Wireless	Served (Over 100/20 available)	Wireless
642020	23156 282ND STREET	UNDERWOOD	IA	51576	1	12-Provider facilitates speeds faster than that reported on the map	Provider only: The Map does not correctly reflect service that I facilitate to this location	100	20	Fixed Wireless	Served (Over 100/20 available)	Wireless
642084	1831 MIDDLE OSSIAN ROAD	DECORAH	IA	52101	1	12-Provider facilitates speeds faster than that reported on the map	Provider only: The Map does not correctly reflect service that I facilitate to this location	100	20	Fixed Wireless	Served (Over 100/20 available)	Wireless
643351	2283 US HIGHWAY 52	DECORAH	IA	52101	1	12-Provider facilitates speeds faster than that reported on the map	Provider only: The Map does not correctly reflect service that I facilitate to this location	100	20	Fixed Wireless	Served (Over 100/20 available)	Wireless
644408	3787 296TH STREET	PERSIA	IA	51563	1	12-Provider facilitates speeds faster than that reported on the map	Provider only: The Map does not correctly reflect service that I facilitate to this location	100	20	Fixed Wireless	Served (Over 100/20 available)	Wireless
647950	22920 205TH STREET	COUNCIL BLUFFS	IA	51503	1	12-Provider facilitates speeds faster than that reported on the map	Provider only: The Map does not correctly reflect service that I facilitate to this location	100	20	Fixed Wireless	Served (Over 100/20 available)	Wireless
648294	2481 210TH AVENUE	MILFORD	IA	51351	1	12-Provider facilitates speeds faster than that reported on the map	Provider only: The Map does not correctly reflect service that I facilitate to this location	100	20	Fixed Wireless	Served (Over 100/20 available)	Wireless
648728	501 2ND STREET	NEOLA	IA	51559	1	12-Provider facilitates speeds faster than that reported on the map	Provider only: The Map does not correctly reflect service that I facilitate to this location	100	20	Fixed Wireless	Served (Over 100/20 available)	Wireless
650261	2350 235TH STREET	MILFORD	IA	51351	1	12-Provider facilitates speeds faster than that reported on the map	Provider only: The Map does not correctly reflect service that I facilitate to this location	100	20	Fixed Wireless	Served (Over 100/20 available)	Wireless
651361	2297 200TH AVENUE	MILFORD	IA	51351	1	12-Provider facilitates speeds faster than that reported on the map	Provider only: The Map does not correctly reflect service that I facilitate to this location	100	20	Fixed Wireless	Served (Over 100/20 available)	Wireless
651419	2127 155TH STREET	CALMAR	IA	52132	1	12-Provider facilitates speeds faster than that reported on the map	Provider only: The Map does not correctly reflect service that I facilitate to this location	100	20	Fixed Wireless	Served (Over 100/20 available)	Wireless
653053	2650 350TH STREET	SPENCER	IA	51301	1	12-Provider facilitates speeds faster than that reported on the map	Provider only: The Map does not correctly reflect service that I facilitate to this location	100	20	Fixed Wireless	Served (Over 100/20 available)	Wireless
654022	2553 170TH AVENUE	MILFORD	IA	51351	1	12-Provider facilitates speeds faster than that reported on the map	Provider only: The Map does not correctly reflect service that I facilitate to this location	100	20	Fixed Wireless	Served (Over 100/20 available)	Wireless
654142	2361 330TH STREET	SPENCER	IA	51301	1	12-Provider facilitates speeds faster than that reported on the map	Provider only: The Map does not correctly reflect service that I facilitate to this location	100	20	Fixed Wireless	Served (Over 100/20 available)	Wireless
655531	2752 POLE LINE ROAD	RIDGEWAY	IA	52165	1	12-Provider facilitates speeds faster than that reported on the map	Provider only: The Map does not correctly reflect service that I facilitate to this location	100	20	Fixed Wireless	Served (Over 100/20 available)	Wireless
655542	3135 240TH AVENUE	SPENCER	IA	51301	1	12-Provider facilitates speeds faster than that reported on the map	Provider only: The Map does not correctly reflect service that I facilitate to this location	100	20	Fixed Wireless	Served (Over 100/20 available)	Wireless
655758	2860 250TH AVENUE	SPENCER	IA	51301	1	12-Provider facilitates speeds faster than that reported on the map	Provider only: The Map does not correctly reflect service that I facilitate to this location	100	20	Fixed Wireless	Served (Over 100/20 available)	Wireless
656163	29039 DYERSVILLE EAST RD	FARLEY	IA	52046	1	12-Provider facilitates speeds faster than that reported on the map	Provider only: The Map does not correctly reflect service that I facilitate to this location	100	20	Fixed Wireless	Served (Over 100/20 available)	Wireless
656340	29426 DYERSVILLE EAST RD	DYERSVILLE	IA	52040	1	12-Provider facilitates speeds faster than that reported on the map	Provider only: The Map does not correctly reflect service that I facilitate to this location	100	20	Fixed Wireless	Served (Over 100/20 available)	Wireless
656536	3239 200TH STREET	CALMAR	IA	52132	1	12-Provider facilitates speeds faster than that reported on the map	Provider only: The Map does not correctly reflect service that I facilitate to this location	100	20	Fixed Wireless	Served (Over 100/20 available)	Wireless
657267	29563 355TH STREET	AVOCA	IA	51521	1	12-Provider facilitates speeds faster than that reported on the map	Provider only: The Map does not correctly reflect service that I facilitate to this location	100	20	Fixed Wireless	Served (Over 100/20 available)	Wireless
658392	23469 221ST STREET	MILFORD	IA	51351	1	12-Provider facilitates speeds faster than that reported on the map	Provider only: The Map does not correctly reflect service that I facilitate to this location	100	20	Fixed Wireless	Served (Over 100/20 available)	Wireless
658559	1880 UNITED STATES HIGHWAY 18	SPENCER	IA	51301	1	12-Provider facilitates speeds faster than that reported on the map	Provider only: The Map does not correctly reflect service that I facilitate to this location	100	20	Fixed Wireless	Served (Over 100/20 available)	Wireless
658590	2155 300TH STREET	SPENCER	IA	51301	1	12-Provider facilitates speeds faster than that reported on the map	Provider only: The Map does not correctly reflect service that I facilitate to this location	100	20	Fixed Wireless	Served (Over 100/20 available)	Wireless
658735	3710 240TH AVENUE	SPENCER	IA	51301	1	12-Provider facilitates speeds faster than that reported on the map	Provider only: The Map does not correctly reflect service that I facilitate to this location	100	20	Fixed Wireless	Served (Over 100/20 available)	Wireless
659490	23389 221ST STREET	MILFORD	IA	51351	1	12-Provider facilitates speeds faster than that reported on the map	Provider only: The Map does not correctly reflect service that I facilitate to this location	100	20	Fixed Wireless	Served (Over 100/20 available)	Wireless
659879	204 2ND STREET	NEOLA	IA	51559	1	12-Provider facilitates speeds faster than that reported on the map	Provider only: The Map does not correctly reflect service that I facilitate to this location	100	20	Fixed Wireless	Served (Over 100/20 available)	Wireless
660811	2070 280TH STREET	SPENCER	IA	51301	1	12-Provider facilitates speeds faster than that reported on the map	Provider only: The Map does not correctly reflect service that I facilitate to this location	100	20	Fixed Wireless	Served (Over 100/20 available)	Wireless
661619	2377 TOWN LINE ROAD	CALMAR	IA	52132	1	12-Provider facilitates speeds faster than that reported on the map	Provider only: The Map does not correctly reflect service that I facilitate to this location	100	20	Fixed Wireless	Served (Over 100/20 available)	Wireless
663115	2910 190TH AVENUE	SPENCER	IA	51301	1	12-Provider facilitates speeds faster than that reported on the map	Provider only: The Map does not correctly reflect service that I facilitate to this location	100	20	Fixed Wireless	Served (Over 100/20 available)	Wireless
664324	1765 185TH AVENUE	DECORAH	IA	52161	1	12-Provider facilitates speeds faster than that reported on the map	Provider only: The Map does not correctly reflect service that I facilitate to this location	100	20	Fixed Wireless	Served (Over 100/20 available)	Wireless
665559	2272 MADISON ROAD	DECORAH	IA	52101	1	12-Provider facilitates speeds faster than that reported on the map	Provider only: The Map does not correctly reflect service that I facilitate to this location	100	20	Fixed Wireless	Served (Over 100/20 available)	Wireless
666553	2387 US HIGHWAY 52	DECORAH	IA	52101	1	12-Provider facilitates speeds faster than that reported on the map	Provider only: The Map does not correctly reflect service that I facilitate to this location	100	20	Fixed Wireless	Served (Over 100/20 available)	Wireless
668592	2596 240TH AVENUE	MILFORD	IA	51351	1	12-Provider facilitates speeds faster than that reported on the map	Provider only: The Map does not correctly reflect service that I facilitate to this location	100	20	Fixed Wireless	Served (Over 100/20 available)	Wireless
669233	36233 ROSEWOOD ROAD	MINDEN	IA	51553	1	12-Provider facilitates speeds faster than that reported on the map	Provider only: The Map does not correctly reflect service that I facilitate to this location	100	20	Fixed Wireless	Served (Over 100/20 available)	Wireless
669839	24043 MAHOGANY ROAD	UNDERWOOD	IA	51576	1	12-Provider facilitates speeds faster than that reported on the map	Provider only: The Map does not correctly reflect service that I facilitate to this location	100	20	Fixed Wireless	Served (Over 100/20 available)	Wireless
670003	2921 WAGON ROAD	DECORAH	IA	52101	1	12-Provider facilitates speeds faster than that reported on the map	Provider only: The Map does not correctly reflect service that I facilitate to this location	100	20	Fixed Wireless	Served (Over 100/20 available)	Wireless
670718	508 4TH STREET	MINDEN	IA	51553	1	12-Provider facilitates speeds faster than that reported on the map	Provider only: The Map does not correctly reflect service that I facilitate to this location	100	20	Fixed Wireless	Served (Over 100/20 available)	Wireless
671474	2670 QUARRY HILL ROAD	DECORAH	IA	52101	1	12-Provider facilitates speeds faster than that reported on the map	Provider only: The Map does not correctly reflect service that I facilitate to this location	100	20	Fixed Wireless	Served (Over 100/20 available)	Wireless
672558	2053 NORDNESS ROAD	DECORAH	IA	52101	1	12-Provider facilitates speeds faster than that reported on the map	Provider only: The Map does not correctly reflect service that I facilitate to this location	100	20	Fixed Wireless	Served (Over 100/20 available)	Wireless
672614	5334 S MOUND RD	SHERRILL	IA	52073	1	12-Provider facilitates speeds faster than that reported on the map	Provider only: The Map does not correctly reflect service that I facilitate to this location	100	20	Fixed Wireless	Served (Over 100/20 available)	Wireless
673654	3268 STATE HIGHWAY 9	RIDGEWAY	IA	52165	1	12-Provider facilitates speeds faster than that reported on the map	Provider only: The Map does not correctly reflect service that I facilitate to this location	100	20	Fixed Wireless	Served (Over 100/20 available)	Wireless
673883	308 2ND STREET	NEOLA	IA	51559	1	12-Provider facilitates speeds faster than that reported on the map	Provider only: The Map does not correctly reflect service that I facilitate to this location	100	20	Fixed Wireless	Served (Over 100/20 available)	Wireless
674376	101 EAST PEARL STREET	NEOLA	IA	51559	1	12-Provider facilitates speeds faster than that reported on the map	Provider only: The Map does not correctly reflect service that I facilitate to this location	100	20	Fixed Wireless	Served (Over 100/20 available)	Wireless
676237	23686 SUMAC ROAD	NEOLA	IA	51559	1	12-Provider facilitates speeds faster than that reported on the map	Provider only: The Map does not correctly reflect service that I facilitate to this location	100	20	Fixed Wireless	Served (Over 100/20 available)	Wireless
676300	2688 310TH STREET	RIDGEWAY	IA	52165	1	12-Provider facilitates speeds faster than that reported on the map	Provider only: The Map does not correctly reflect service that I facilitate to this location	100	20	Fixed Wireless	Served (Over 100/20 available)	Wireless
677139	2450 202ND STREET	MILFORD	IA	51351	1	12-Provider facilitates speeds faster than that reported on the map	Provider only: The Map does not correctly reflect service that I facilitate to this location	100	20	Fixed Wireless	Served (Over 100/20 available)	Wireless

678119	29573 320TH STREET	NEOLA	IA	51559	1	12-Provider facilitates speeds faster than that reported on the map	Provider only: The Map does not correctly reflect service that I facilitate to this location	100	20	Fixed Wireless	Served (Over 100/20 available)	Wireless
678199	26586 215TH STREET	UNDERWOOD	IA	51576	1	12-Provider facilitates speeds faster than that reported on the map	Provider only: The Map does not correctly reflect service that I facilitate to this location	100	20	Fixed Wireless	Served (Over 100/20 available)	Wireless
678518	105 FRAMP AVENUE	PERSIA	IA	51563	1	12-Provider facilitates speeds faster than that reported on the map	Provider only: The Map does not correctly reflect service that I facilitate to this location	100	20	Fixed Wireless	Served (Over 100/20 available)	Wireless
678725	2080 UNITED STATES HIGHWAY 18	SPENCER	IA	51301	1	12-Provider facilitates speeds faster than that reported on the map	Provider only: The Map does not correctly reflect service that I facilitate to this location	100	20	Fixed Wireless	Served (Over 100/20 available)	Wireless
679009	106 ELM AVENUE	NEOLA	IA	51559	1	12-Provider facilitates speeds faster than that reported on the map	Provider only: The Map does not correctly reflect service that I facilitate to this location	100	20	Fixed Wireless	Served (Over 100/20 available)	Wireless
679145	1813 220TH STREET	MILFORD	IA	51351	1	12-Provider facilitates speeds faster than that reported on the map	Provider only: The Map does not correctly reflect service that I facilitate to this location	100	20	Fixed Wireless	Served (Over 100/20 available)	Wireless
679641	20842 JUNIPER ROAD	UNDERWOOD	IA	51576	1	12-Provider facilitates speeds faster than that reported on the map	Provider only: The Map does not correctly reflect service that I facilitate to this location	100	20	Fixed Wireless	Served (Over 100/20 available)	Wireless
680408	23891 195TH STREET	CRESCENT	IA	51526	1	12-Provider facilitates speeds faster than that reported on the map	Provider only: The Map does not correctly reflect service that I facilitate to this location	100	20	Fixed Wireless	Served (Over 100/20 available)	Wireless
682175	2062 210TH STREET	MILFORD	IA	51351	1	12-Provider facilitates speeds faster than that reported on the map	Provider only: The Map does not correctly reflect service that I facilitate to this location	100	20	Fixed Wireless	Served (Over 100/20 available)	Wireless
682788	2194 190TH AVENUE	DECORAH	IA	52101	1	12-Provider facilitates speeds faster than that reported on the map	Provider only: The Map does not correctly reflect service that I facilitate to this location	100	20	Fixed Wireless	Served (Over 100/20 available)	Wireless
684431	36795 SUMAC ROAD	AVOCA	IA	51521	1	12-Provider facilitates speeds faster than that reported on the map	Provider only: The Map does not correctly reflect service that I facilitate to this location	100	20	Fixed Wireless	Served (Over 100/20 available)	Wireless
685168	2340 MADISON ROAD	DECORAH	IA	52101	1	12-Provider facilitates speeds faster than that reported on the map	Provider only: The Map does not correctly reflect service that I facilitate to this location	100	20	Fixed Wireless	Served (Over 100/20 available)	Wireless
685280	2326 STATE HIGHWAY 9	DECORAH	IA	52101	1	12-Provider facilitates speeds faster than that reported on the map	Provider only: The Map does not correctly reflect service that I facilitate to this location	100	20	Fixed Wireless	Served (Over 100/20 available)	Wireless
685340	2148 TWIN SPRINGS ROAD	DECORAH	IA	52101	1	12-Provider facilitates speeds faster than that reported on the map	Provider only: The Map does not correctly reflect service that I facilitate to this location	100	20	Fixed Wireless	Served (Over 100/20 available)	Wireless
685748	3027 SCENIC RIVER ROAD	DECORAH	IA	52101	1	12-Provider facilitates speeds faster than that reported on the map	Provider only: The Map does not correctly reflect service that I facilitate to this location	100	20	Fixed Wireless	Served (Over 100/20 available)	Wireless
688520	2345 260TH STREET	MILFORD	IA	51351	1	12-Provider facilitates speeds faster than that reported on the map	Provider only: The Map does not correctly reflect service that I facilitate to this location	100	20	Fixed Wireless	Served (Over 100/20 available)	Wireless
689766	506 PEARL STREET	NEOLA	IA	51559	1	12-Provider facilitates speeds faster than that reported on the map	Provider only: The Map does not correctly reflect service that I facilitate to this location	100	20	Fixed Wireless	Served (Over 100/20 available)	Wireless
689879	303 5TH STREET	NEOLA	IA	51559	1	12-Provider facilitates speeds faster than that reported on the map	Provider only: The Map does not correctly reflect service that I facilitate to this location	100	20	Fixed Wireless	Served (Over 100/20 available)	Wireless
693158	31735 TAMARACK ROAD	NEOLA	IA	51559	1	12-Provider facilitates speeds faster than that reported on the map	Provider only: The Map does not correctly reflect service that I facilitate to this location	100	20	Fixed Wireless	Served (Over 100/20 available)	Wireless
693198	304 2ND STREET	NEOLA	IA	51559	1	12-Provider facilitates speeds faster than that reported on the map	Provider only: The Map does not correctly reflect service that I facilitate to this location	100	20	Fixed Wireless	Served (Over 100/20 available)	Wireless
693626	2376 220TH STREET	MILFORD	IA	51351	1	12-Provider facilitates speeds faster than that reported on the map	Provider only: The Map does not correctly reflect service that I facilitate to this location	100	20	Fixed Wireless	Served (Over 100/20 available)	Wireless
693879	1201 LYNCH AVENUE	MILFORD	IA	51351	1	12-Provider facilitates speeds faster than that reported on the map	Provider only: The Map does not correctly reflect service that I facilitate to this location	100	20	Fixed Wireless	Served (Over 100/20 available)	Wireless
696277	302 FRONT STREET	NEOLA	IA	51559	1	12-Provider facilitates speeds faster than that reported on the map	Provider only: The Map does not correctly reflect service that I facilitate to this location	100	20	Fixed Wireless	Served (Over 100/20 available)	Wireless
697188	801 3RD STREET	NEOLA	IA	51559	1	12-Provider facilitates speeds faster than that reported on the map	Provider only: The Map does not correctly reflect service that I facilitate to this location	100	20	Fixed Wireless	Served (Over 100/20 available)	Wireless
698432	2965 183RD STREET	FORT ATKINSON	IA	52144	1	12-Provider facilitates speeds faster than that reported on the map	Provider only: The Map does not correctly reflect service that I facilitate to this location	100	20	Fixed Wireless	Served (Over 100/20 available)	Wireless
699298	2970 270TH AVENUE	SPENCER	IA	51301	1	12-Provider facilitates speeds faster than that reported on the map	Provider only: The Map does not correctly reflect service that I facilitate to this location	100	20	Fixed Wireless	Served (Over 100/20 available)	Wireless
699527	3185 230TH AVENUE	SPENCER	IA	51301	1	12-Provider facilitates speeds faster than that reported on the map	Provider only: The Map does not correctly reflect service that I facilitate to this location	100	20	Fixed Wireless	Served (Over 100/20 available)	Wireless
603537	3119 221ST STREET	EARLVILLE	IA	52041	1	12-Provider facilitates speeds faster than that reported on the map	Provider only: The Map does not correctly reflect service that I facilitate to this location	100	20	Fixed Wireless	Served (Over 100/20 available)	Wireless
609268	1630 299TH AVENUE	DYERSVILLE	IA	52040	1	12-Provider facilitates speeds faster than that reported on the map	Provider only: The Map does not correctly reflect service that I facilitate to this location	100	20	Fixed Wireless	Served (Over 100/20 available)	Wireless
613779	1637 300TH AVENUE	DYERSVILLE	IA	52040	1	12-Provider facilitates speeds faster than that reported on the map	Provider only: The Map does not correctly reflect service that I facilitate to this location	100	20	Fixed Wireless	Served (Over 100/20 available)	Wireless
615530	3230 265TH STREET	WORTHINGTON	IA	52078	1	12-Provider facilitates speeds faster than that reported on the map	Provider only: The Map does not correctly reflect service that I facilitate to this location	100	20	Fixed Wireless	Served (Over 100/20 available)	Wireless
619758	202 WESTERN AVENUE	SHELBY	IA	51570	1	12-Provider facilitates speeds faster than that reported on the map	Provider only: The Map does not correctly reflect service that I facilitate to this location	100	20	Fixed Wireless	Served (Over 100/20 available)	Wireless
619788	2145 235TH AVENUE	MANCHESTER	IA	52057	1	12-Provider facilitates speeds faster than that reported on the map	Provider only: The Map does not correctly reflect service that I facilitate to this location	100	20	Fixed Wireless	Served (Over 100/20 available)	Wireless
621945	805 SPRING STREET	SHELBY	IA	51570	1	12-Provider facilitates speeds faster than that reported on the map	Provider only: The Map does not correctly reflect service that I facilitate to this location	100	20	Fixed Wireless	Served (Over 100/20 available)	Wireless
626044	803 BORDER STREET	SHELBY	IA	51570	1	12-Provider facilitates speeds faster than that reported on the map	Provider only: The Map does not correctly reflect service that I facilitate to this location	100	20	Fixed Wireless	Served (Over 100/20 available)	Wireless
626920	27027 216TH STREET	EARLVILLE	IA	52041	1	12-Provider facilitates speeds faster than that reported on the map	Provider only: The Map does not correctly reflect service that I facilitate to this location	100	20	Fixed Wireless	Served (Over 100/20 available)	Wireless
638099	27223 217TH STREET	EARLVILLE	IA	52041	1	12-Provider facilitates speeds faster than that reported on the map	Provider only: The Map does not correctly reflect service that I facilitate to this location	100	20	Fixed Wireless	Served (Over 100/20 available)	Wireless
640319	3027 210TH STREET	DYERSVILLE	IA	52040	1	12-Provider facilitates speeds faster than that reported on the map	Provider only: The Map does not correctly reflect service that I facilitate to this location	100	20	Fixed Wireless	Served (Over 100/20 available)	Wireless
646189	2264 230TH STREET	DELHI	IA	52223	1	12-Provider facilitates speeds faster than that reported on the map	Provider only: The Map does not correctly reflect service that I facilitate to this location	100	20	Fixed Wireless	Served (Over 100/20 available)	Wireless
650091	3023 160TH STREET	DYERSVILLE	IA	52040	1	12-Provider facilitates speeds faster than that reported on the map	Provider only: The Map does not correctly reflect service that I facilitate to this location	100	20	Fixed Wireless	Served (Over 100/20 available)	Wireless
657801	412 ROAD M16	SHELBY	IA	51570	1	12-Provider facilitates speeds faster than that reported on the map	Provider only: The Map does not correctly reflect service that I facilitate to this location	100	20	Fixed Wireless	Served (Over 100/20 available)	Wireless
662136	460 HACKBERRY ROAD	SHELBY	IA	51570	1	12-Provider facilitates speeds faster than that reported on the map	Provider only: The Map does not correctly reflect service that I facilitate to this location	100	20	Fixed Wireless	Served (Over 100/20 available)	Wireless
662425	27110 217TH STREET	EARLVILLE	IA	52041	1	12-Provider facilitates speeds faster than that reported on the map	Provider only: The Map does not correctly reflect service that I facilitate to this location	100	20	Fixed Wireless	Served (Over 100/20 available)	Wireless
665367	2207 330TH AVENUE	DYERSVILLE	IA	52040	1	12-Provider facilitates speeds faster than that reported on the map	Provider only: The Map does not correctly reflect service that I facilitate to this location	100	20	Fixed Wireless	Served (Over 100/20 available)	Wireless
671361	3097 218TH STREET	EARLVILLE	IA	52041	1	12-Provider facilitates speeds faster than that reported on the map	Provider only: The Map does not correctly reflect service that I facilitate to this location	100	20	Fixed Wireless	Served (Over 100/20 available)	Wireless
671459	27045 217TH STREET	EARLVILLE	IA	52041	1	12-Provider facilitates speeds faster than that reported on the map	Provider only: The Map does not correctly reflect service that I facilitate to this location	100	20	Fixed Wireless	Served (Over 100/20 available)	Wireless
685707	335 ROAD M16	SHELBY	IA	51570	1	12-Provider facilitates speeds faster than that reported on the map	Provider only: The Map does not correctly reflect service that I facilitate to this location	100	20	Fixed Wireless	Served (Over 100/20 available)	Wireless
691927	2076 332ND AVENUE	DYERSVILLE	IA	52040	1	12-Provider facilitates speeds faster than that reported on the map	Provider only: The Map does not correctly reflect service that I facilitate to this location	100	20	Fixed Wireless	Served (Over 100/20 available)	Wireless
606689	22503 MAGNOLIA ROAD	UNDERWOOD	IA	51576	1	12-Provider facilitates speeds faster than that reported on the map	Provider only: The Map does not correctly reflect service that I facilitate to this location	100	20	Fixed Wireless	Served (Over 100/20 available)	Wireless
649607	24254 QUAIL LANE	CRESCENT	IA	51526	1	12-Provider facilitates speeds faster than that reported on the map	Provider only: The Map does not correctly reflect service that I facilitate to this location	100	20	Fixed Wireless	Served (Over 100/20 available)	Wireless
692461	22509 MAGNOLIA ROAD	UNDERWOOD	IA	51576	1	12-Provider facilitates speeds faster than that reported on the map	Provider only: The Map does not correctly reflect service that I facilitate to this location	100	20	Fixed Wireless	Served (Over 100/20 available)	Wireless
697917	27963 260TH STREET	UNDERWOOD	IA	51576	1	12-Provider facilitates speeds faster than that reported on the map	Provider only: The Map does not correctly reflect service that I facilitate to this location	100	20	Fixed Wireless	Served (Over 100/20 available)	Wireless
601167	27877 TEAKWOOD ROAD	NEOLA	IA	51559	1	12-Provider facilitates speeds faster than that reported on the map	Provider only: The Map does not correctly reflect service that I facilitate to this location	100	20	Fixed Wireless	Served (Over 100/20 available)	Wireless
606250	3770 309TH LANE	PERSIA	IA	51563	1	12-Provider facilitates speeds faster than that reported on the map	Provider only: The Map does not correctly reflect service that I facilitate to this location	100	20	Fixed Wireless	Served (Over 100/20 available)	Wireless
607781	30439 PRIER RD	DYERSVILLE	IA	52040	1	12-Provider facilitates speeds faster than that reported on the map	Provider only: The Map does not correctly reflect service that I facilitate to this location	100	20	Fixed Wireless	Served (Over 100/20 available)	Wireless
609336	28817 WESTGATE ROAD	NEOLA	IA	51559	1	12-Provider facilitates speeds faster than that reported on the map	Provider only: The Map does not correctly reflect service that I facilitate to this location	100	20	Fixed Wireless	Served (Over 100/20 available)	Wireless
614867	21318 MCCLELLAND AVENUE	MCCLELLAND	IA	51548	1	12-Provider facilitates speeds faster than that reported on the map	Provider only: The Map does not correctly reflect service that I facilitate to this location	100	20	Fixed Wireless	Served (Over 100/20 available)	Wireless
615068	31526 TAMARACK ROAD	NEOLA	IA	51559	1	12-Provider facilitates speeds faster than that reported on the map	Provider only: The Map does not correctly reflect service that I facilitate to this location	100	20	Fixed Wireless	Served (Over 100/20 available)	Wireless
616944	30306 270TH STREET	NEOLA	IA	51559	1	12-Provider facilitates speeds faster than that reported on the map	Provider only: The Map does not correctly reflect service that I facilitate to this location	100	20	Fixed Wireless	Served (Over 100/20 available)	Wireless
617180	28605 SANTEE LANE	HONEY CREEK	IA	51542	1	12-Provider facilitates speeds faster than that reported on the map	Provider only: The Map does not correctly reflect service that I facilitate to this location	100	20	Fixed Wireless	Served (Over 100/20 available)	Wireless
618170	25464 SYCAMORE ROAD	NEOLA	IA	51559	1	12-Provider facilitates speeds faster than that reported on the map	Provider only: The Map does not correctly reflect service that I facilitate to this location	100	20	Fixed Wireless	Served (Over 100/20 available)	Wireless
619083	4052 335TH STREET	SHELBY	IA	51570	1	12-Provider facilitates speeds faster than that reported on the map	Provider only: The Map does not correctly reflect service that I facilitate to this location	100	20	Fixed Wireless	Served (Over 100/20 available)	Wireless
620109	33755 290TH STREET	NEOLA	IA	51559	1	12-Provider facilitates speeds faster than that reported on the map	Provider only: The Map does not correctly reflect service that I facilitate to this location	100	20	Fixed Wireless	Served (Over 100/20 available)	Wireless
624034	23843 HUNT AVENUE	COUNCIL BLUFFS	IA	51503	1	12-Provider facilitates speeds faster than that reported on the map	Provider only: The Map does not correctly reflect service that I facilitate to this location	100	20	Fixed Wireless	Served (Over 100/20 available)	Wireless
627152	26814 TEAKWOOD DRIVE	NEOLA	IA	51559	1	12-Provider facilitates speeds faster than that reported on the map	Provider only: The Map does not correctly reflect service that I facilitate to this location	100	20	Fixed Wireless	Served (Over 100/20 available)	Wireless
628532	3266 330TH STREET	NEOLA	IA	51559	1	12-Provider facilitates speeds faster than that reported on the map	Provider only: The Map does not correctly reflect service that I facilitate to this location	100	20	Fixed Wireless	Served (Over 100/20 available)	Wireless
630999	23059 TEAKWOOD ROAD	NEOLA	IA	51559	1	12-Provider facilitates speeds faster than that reported on the map	Provider only: The Map does not correctly reflect service that I facilitate to this location	100	20	Fixed Wireless	Served (Over 100/20 available)	Wireless
631519	2982 WALDORF AVENUE	PERSIA	IA	51563	1	12-Provider facilitates speeds faster than that reported on the map	Provider only: The Map does not correctly reflect service that I facilitate to this location	100	20	Fixed Wireless	Served (Over 100/20 available)	Wireless
631682	2516 298TH STREET	SPENCER	IA	51301	1	12-Provider facilitates speeds faster than that reported on the map	Provider only: The Map does not correctly reflect service that I facilitate to this location	100	20	Fixed Wireless	Served (Over 100/20 available)	Wireless
632979	506 1ST STREET	NEOLA	IA	51559	1	12-Provider facilitates speeds faster than that reported on the map	Provider only: The Map does not correctly reflect service that I facilitate to this location	100	20	Fixed Wireless	Served (Over 100/20 available)	Wireless
635819	23217 272ND STREET	UNDERWOOD	IA	51576	1	12-Provider facilitates speeds faster than that reported on the map	Provider only: The Map does not correctly reflect service that I facilitate to this location	100	20	Fixed Wireless	Served (Over 100/20 available)	Wireless
641639	27763 215TH STREET	UNDERWOOD	IA	51576	1	12-Provider facilitates speeds faster than that reported on the map	Provider only: The Map does not correctly reflect service that I facilitate to this location	100	20	Fixed Wireless	Served (Over 100/20 available)	Wireless
642171	28457 410TH STREET	AVOCA	IA	51521	1	12-Provider facilitates speeds faster than that reported on the map	Provider only: The Map does not correctly reflect service that I facilitate to this location	100	20	Fixed Wireless	Served (Over 100/20 available)	Wireless
644182	16797 HEROD LN	DUBUQUE	IA	52002	1	12-Provider facilitates speeds faster than that reported on the map	Provider only: The Map does not correctly reflect service that I facilitate to this location	100	20	Fixed Wireless	Served (Over 100/20 available)	Wireless
644404	26951 MAHOGANY ROAD	UNDERWOOD	IA	51576	1	12-Provider facilitates speeds faster than that reported on the map	Provider only: The Map does not correctly reflect service that I facilitate to this location	100	20	Fixed Wireless	Served (Over 100/20 available)	Wireless
650459	33636 335TH STREET	MINDEN	IA	51553	1	12-Provider facilitates speeds faster than that reported on the map	Provider only: The Map does not correctly reflect service that I facilitate to this location	100	20	Fixed Wireless	Served (Over 100/20 available)	Wireless
651368	3130 280TH AVENUE	SPENCER	IA	51301	1	12-Provider facilitates speeds faster than that reported on the map	Provider only: The Map does not correctly reflect service that I facilitate to this location	100	20	Fixed Wireless	Served (Over 100/20 available)	Wireless
655292	3854 305TH STREET	PERSIA	IA	51563	1	12-Provider facilitates speeds faster than that reported on the map	Provider only: The Map does not correctly reflect service that I facilitate to this location	100	20	Fixed Wireless	Served (Over 100/20 available)	Wireless
655860	3065 226TH AVENUE	DECORAH	IA	52101	1	12-Provider facilitates speeds faster than that reported on the map	Provider only: The Map does not correctly reflect service that I facilitate to this location	100	20	Fixed Wireless	Served (Over 100/20 available)	Wireless
655955	24296 QUAIL LANE	CRESCENT	IA	51526	1	12-Provider facilitates speeds faster than that reported on the map	Provider only: The Map does not correctly reflect service that I facilitate to this location	100	20	Fixed Wireless	Served (Over 100/20 available)	Wireless
656687	21630 RAILROAD HWY	COUNCIL BLUFFS	IA	51503	1	12-Provider facilitates speeds faster than that reported on the map	Provider only: The Map does not correctly reflect service that I facilitate to this location	100	20	Fixed Wireless	Served (Over 100/20 available)	Wireless
660471	30480 PRIER RD	DYERSVILLE	IA	52040	1	12-Provider facilitates speeds faster than that reported on the map	Provider only: The Map does not correctly reflect service that I facilitate to this location	100	20	Fixed Wireless	Served (Over 100/20 available)	Wireless
661206	30116 TOMAHAWK AVENUE	NEOLA	IA	51559	1	12-Provider facilitates speeds faster than that reported on the map	Provider only: The Map does not correctly reflect service that I facilitate to this location	100	20	Fixed Wireless	Served (Over 100/20 available)	Wireless
663507	40948 ROSEWOOD ROAD	HANCOCK	IA	51536	1	12-Provider facilitates speeds faster than that reported on the map	Provider only: The Map does not correctly reflect service that I facilitate to this location	100	20	Fixed Wireless	Served (Over 100/20 available)	Wireless
664655	2655 310TH STREET	SPENCER	IA	51301	1	12-Provider facilitates speeds faster than that reported on the map	Provider only: The Map does not correctly reflect service that I facilitate to this location	100	20	Fixed Wireless	Served (Over 100/20 available)	Wireless
665361	3013 HIGHWAY 191	PERSIA	IA	51563	1	12-Provider facilitates speeds faster than that reported on the map	Provider only: The Map does not correctly reflect service that I facilitate to this location	100	20	Fixed Wireless	Served (Over 100/20 available)	Wireless
665476	3040 160TH AVENUE	EVERLY	IA	51338	1	12-Provider facilitates speeds faster than that reported on the map	Provider only: The Map does not correctly reflect service that I facilitate to this location	100	20	Fixed Wireless	Served (Over 100/20 available)	Wireless
666194	27876 WESTGATE ROAD	NEOLA	IA	51559	1	12-Provider facilitates speeds faster than that reported on the map	Provider only: The Map does not correctly reflect service that I facilitate to this location	100	20	Fixed Wireless	Served (Over 100/20 available)	Wireless
666605	20788 PILOT LANE	UNDERWOOD	IA	51576	1	12-Provider facilitates speeds faster than that reported on the map	Provider only: The Map does not correctly reflect service that I facilitate to this location	100	20	Fixed Wireless	Served (Over 100/20 available)	Wireless
671093	27728 298TH STREET	NEOLA	IA	51559	1	12-Provider facilitates speeds faster than that reported on the map	Provider only: The Map does not correctly reflect service that I facilitate to this location	100	20	Fixed Wireless	Served (Over 100/20 available)	Wireless
671563	503 MILWAUKEE AVENUE	UNDERWOOD	IA	51576	1	12-Provider facilitates speeds faster than that reported on the map	Provider only: The Map does not correctly reflect service that I facilitate to this location	100	20	Fixed Wireless	Served (Over 100/20 available)	Wireless
674618	32839 390TH STREET	SHELBY	IA	51570	1	12-Provider facilitates speeds faster than that reported on the map	Provider only: The Map does not correctly reflect service that I facilitate to this location	100	20	Fixed Wireless	Served (Over 100/20 available)	Wireless
675533	3291 URBANA AVENUE	PERSIA	IA	51563	1	12-Provider facilitates speeds faster than that reported on the map	Provider only: The Map does not correctly reflect service that I facilitate to this location	100	20	Fixed Wireless	Served (Over 100/20 available)	Wireless
676344	22016 282ND STREET	UNDERWOOD	IA	51576	1	12-Provider facilitates speeds faster than that reported on the map	Provider only: The Map does not correctly reflect service that I facilitate to this location	100	20	Fixed Wireless	Served (Over 100/20 available)	Wireless
676727	22999 JASMINE LANE	UNDERWOOD	IA	51576	1	12-Provider facilitates speeds faster than that reported on the map	Provider only: The Map does not correctly reflect service that I facilitate to this location	100	20	Fixed Wireless	Served (Over 100/20 available)	Wireless
681087	25142 230TH STREET	UNDERWOOD	IA	51576	1	12-Provider facilitates speeds faster than that reported on the map	Provider only: The Map does not correctly reflect service that I facilitate to this location	100	20	Fixed Wireless	Served (Over 100/20 available)	Wireless
681916	31141 310TH STREET	NEOLA	IA	51559	1	12-Provider facilitates speeds faster than that reported on the map	Provider only: The Map does not correctly reflect service that I facilitate to this location	100	20	Fixed Wireless	Served (Over 100/20 available)	Wireless
685067	2033 US HIGHWAY 52	CALMAR	IA	52132	1	12-Provider facilitates speeds faster than that reported on the map	Provider only: The Map does not correctly reflect service that I facilitate to this location	100	20	Fixed Wireless	Served (Over 100/20 available)	Wireless
686892	27988 298TH STREET	NEOLA	IA	51559	1	12-Provider facilitates speeds faster than that reported on the map	Provider only: The Map does not correctly reflect service that I facilitate to this location	100	20	Fixed Wireless	Served (Over 100/20 available)	Wireless
687176	25443 HICKORY ROAD	MCCLELLAND	IA	51548	1	12-Provider facilitates speeds faster than that reported on the map	Provider only: The Map does not correctly reflect service that I facilitate to this location	100	20	Fixed Wireless	Served (Over 100/20 available)	Wireless
689287	27919 JUNIPER ROAD	UNDERWOOD	IA	51576	1	12-Provider facilitates speeds faster than that reported on the map	Provider only: The Map does not correctly reflect service that I facilitate to this location	100	20	Fixed Wireless	Served (Over 100/20 available)	Wireless
693163	1871 LINCOLN HIGHWAY ROAD	DECORAH	IA	52101	1	12-Provider facilitates speeds faster than that reported on the map	Provider only: The Map does not correctly reflect service that I facilitate to this location	100	20	Fixed Wireless	Served (Over 100/20 available)	Wireless
693740	22190 250TH STREET	UNDERWOOD	IA	51576	1	12-Provider facilitates speeds faster than that reported on the map	Provider only: The Map does not correctly reflect service that I facilitate to this location	100	20	Fixed Wireless	Served (Over 100/20 available)	Wireless
696890	25462 JUNIPER ROAD	UNDERWOOD	IA	51576	1	12-Provider facilitates speeds faster than that reported on the map	Provider only: The Map does not correctly reflect service that I facilitate to this location	100	20	Fixed Wireless	Served (Over 100/20 available)	Wireless
697167	28373 230TH STREET	UNDERWOOD	IA	51576	1	12-Provider facilitates speeds faster than that reported on the map	Provider only: The Map does not correctly reflect service that I facilitate to this location	100	20	Fixed Wireless	Served (Over 100/20 available)	Wireless
697549	34787 WHIPPOORWILL ROAD	MINDEN	IA	51553	1	12-Provider facilitates speeds faster than that reported on the map	Provider only: The Map does not correctly reflect service that I facilitate to this location	100	20	Fixed Wireless	Served (Over 100/20 available)	Wireless
698882	28941 WESTGATE ROAD	NEOLA	IA	51559	1	12-Provider facilitates speeds faster than that reported on the map	Provider only: The Map does not correctly reflect service that I facilitate to this location	100	20	Fixed Wireless	Served (Over 100/20 available)	Wireless
699269	30742 STATE LANE	NEOLA	IA	51559	1	12-Provider facilitates speeds faster than that reported on the map	Provider only: The Map does not correctly reflect service that I facilitate to this location	100	20	Fixed Wireless	Served (Over 100/20 available)	Wireless
621103	118 ELMWOOD ROAD	SHELBY	IA	51570	1	12-Provider facilitates speeds faster than that reported on the map	Provider only: The Map does not correctly reflect service that I facilitate to this location	100	20	Fixed Wireless	Served (Over 100/20 available)	Wireless
673796	1645 300TH AVENUE	DYERSVILLE	IA	52040	1	12-Provider facilitates speeds faster than that reported on the map	Provider only: The Map does not correctly reflect service that I facilitate to this location	100	20	Fixed Wireless	Served (Over 100/20 available)	Wireless
683423	744 150TH STREET	SHELBY	IA	51570	1	12-Provider facilitates speeds faster than that reported on the map	Provider only: The Map does not correctly reflect service that I facilitate to this location	100	20	Fixed Wireless	Served (Over 100/20 available)	Wireless
711858	507 EAST 5TH STREET	NEWELL	IA	50568	1	12-Provider facilitates speeds faster than that reported on the map	Provider only: The Map does not correctly reflect service that I facilitate to this location	100	20	Fixed Wireless	Served (Over 100/20 available)	Wireless
712252	703 NORTH MAIN STREET	STUART	IA	50250	1	12-Provider facilitates speeds faster than that reported on the map	Provider only: The Map does not correctly reflect service that I facilitate to this location	100	20	Fixed Wireless	Served (Over 100/20 available)	Wireless
713005	14 1ST AVENUE SOUTH	ESTHERVILLE	IA	51334	1	12-Provider facilitates speeds faster than that reported on the map	Provider only: The Map does not correctly reflect service that I facilitate to this location	100	20	Fixed Wireless	Served (Over 100/20 available)	Wireless
713438	410 SOUTH FULTON STREET	NEWELL	IA	50568	1	12-Provider facilitates speeds faster than that reported on the map	Provider only: The Map does not correctly reflect service that I facilitate to this location	100	20	Fixed Wireless	Served (Over 100/20 available)	Wireless
713508	524 NORTH FREMONT STREET	STUART	IA	50250	1	12-Provider facilitates speeds faster than that reported on the map	Provider only: The Map does not correctly reflect service that I facilitate to this location	100	20	Fixed Wireless	Served (Over 100/20 available)	Wireless
714937	9239 DIAMONDHEAD DRIVE	DEXTER	IA	50070	1	12-Provider facilitates speeds faster than that reported on the map	Provider only: The Map does not correctly reflect service that I facilitate to this location	100	20	Fixed Wireless	Served (Over 100/20 available)	Wireless
716136	408 SOUTH CLARK STREET	NEWELL	IA	50568	1	12-Provider facilitates speeds faster than that reported on the map	Provider only: The Map does not correctly reflect service that I facilitate to this location	100	20	Fixed Wireless	Served (Over 100/20 available)	Wireless
716349	920 NORTH 5TH STREET	ESTHERVILLE	IA	51334	1	12-Provider facilitates speeds faster than that reported on the map	Provider only: The Map does not correctly reflect service that I facilitate to this location	100	20	Fixed Wireless	Served (Over 100/20 available)	Wireless
716496	8107 HICKORY STREET	DEXTER	IA	50070	1	12-Provider facilitates speeds faster than that reported on the map	Provider only: The Map does not correctly reflect service that I facilitate to this location	100	20	Fixed Wireless	Served (Over 100/20 available)	Wireless
717240	2081 360TH AVENUE	ESTHERVILLE	IA	51334	1	12-Provider facilitates speeds faster than that reported on the map	Provider only: The Map does not correctly reflect service that I facilitate to this location	100	20	Fixed Wireless	Served (Over 100/20 available)	Wireless
717734	5871 230TH AVENUE	NEWELL	IA	50568	1	12-Provider facilitates speeds faster than that reported on the map	Provider only: The Map does not correctly reflect service that I facilitate to this location	100	20	Fixed Wireless	Served (Over 100/20 available)	Wireless
717806	1111 CREAMERY ROAD	DEXTER	IA	50070	1	12-Provider facilitates speeds faster than that reported on the map	Provider only: The Map does not correctly reflect service that I facilitate to this location	100	20	Fixed Wireless	Served (Over 100/20 available)	Wireless
719406	8128 LINDEN STREET	DEXTER	IA	50070	1	12-Provider facilitates speeds faster than that reported on the map	Provider only: The Map does not correctly reflect service that I facilitate to this location	100	20	Fixed Wireless	Served (Over 100/20 available)	Wireless
701046	43708 GREAT RIVER ROAD	HOLY CROSS	IA	52053	1	12-Provider facilitates speeds faster than that reported on the map	Provider only: The Map does not correctly reflect service that I facilitate to this location	100	20	Fixed Wireless	Served (Over 100/20 available)	Wireless

703064	820 NORTH 5TH STREET	ESTHERVILLE	IA	51334	1	12-Provider facilitates speeds faster than that reported on the map	Provider only: The Map does not correctly reflect service that I facilitate to this location	100	20	Fixed Wireless	Served (Over 100/20 available)	Wireless	
706576	1570 255TH STREET	MANCHESTER	IA	52057	1	12-Provider facilitates speeds faster than that reported on the map	Provider only: The Map does not correctly reflect service that I facilitate to this location	100	20	Fixed Wireless	Served (Over 100/20 available)	Wireless	
708556	410 NORTH FRANKLIN STREET	MANCHESTER	IA	52057	1	12-Provider facilitates speeds faster than that reported on the map	Provider only: The Map does not correctly reflect service that I facilitate to this location	100	20	Fixed Wireless	Served (Over 100/20 available)	Wireless	
708650	1004 1ST AVENUE NORTH	ESTHERVILLE	IA	51334	1	12-Provider facilitates speeds faster than that reported on the map	Provider only: The Map does not correctly reflect service that I facilitate to this location	100	20	Fixed Wireless	Served (Over 100/20 available)	Wireless	
711389	107 SOUTH 6TH STREET	ESTHERVILLE	IA	51334	1	12-Provider facilitates speeds faster than that reported on the map	Provider only: The Map does not correctly reflect service that I facilitate to this location	100	20	Fixed Wireless	Served (Over 100/20 available)	Wireless	
713558	20552 254TH STREET	DELHI	IA	52223	1	12-Provider facilitates speeds faster than that reported on the map	Provider only: The Map does not correctly reflect service that I facilitate to this location	100	20	Fixed Wireless	Served (Over 100/20 available)	Wireless	
713740	414 SOUTH 13TH STREET	ESTHERVILLE	IA	51334	1	12-Provider facilitates speeds faster than that reported on the map	Provider only: The Map does not correctly reflect service that I facilitate to this location	100	20	Fixed Wireless	Served (Over 100/20 available)	Wireless	
714490	25563 206TH AVENUE	MANCHESTER	IA	52057	1	12-Provider facilitates speeds faster than that reported on the map	Provider only: The Map does not correctly reflect service that I facilitate to this location	100	20	Fixed Wireless	Served (Over 100/20 available)	Wireless	
714861	203 WEST CENTRAL AVENUE	ESTHERVILLE	IA	51334	1	12-Provider facilitates speeds faster than that reported on the map	Provider only: The Map does not correctly reflect service that I facilitate to this location	100	20	Fixed Wireless	Served (Over 100/20 available)	Wireless	
716847	124 WEST 2ND AVENUE NORTH	ESTHERVILLE	IA	51334	1	12-Provider facilitates speeds faster than that reported on the map	Provider only: The Map does not correctly reflect service that I facilitate to this location	100	20	Fixed Wireless	Served (Over 100/20 available)	Wireless	
718372	9 CENTRAL AVENUE	ESTHERVILLE	IA	51334	1	12-Provider facilitates speeds faster than that reported on the map	Provider only: The Map does not correctly reflect service that I facilitate to this location	100	20	Fixed Wireless	Served (Over 100/20 available)	Wireless	
708654	800 WEST MARION STREET	MANCHESTER	IA	52057	1	12-Provider facilitates speeds faster than that reported on the map	Provider only: The Map does not correctly reflect service that I facilitate to this location	100	20	Fixed Wireless	Served (Over 100/20 available)	Wireless	
713678	809 WEST JASPER STREET	MANCHESTER	IA	52057	1	12-Provider facilitates speeds faster than that reported on the map	Provider only: The Map does not correctly reflect service that I facilitate to this location	100	20	Fixed Wireless	Served (Over 100/20 available)	Wireless	
701621	3387 WHITE POLE ROAD		IA	50250	1	12-Provider facilitates speeds faster than that reported on the map	Provider only: The Map does not correctly reflect service that I facilitate to this location	100	20	Fixed Wireless	Served (Over 100/20 available)	Wireless	
719997	1009 NORTH 5TH STREET	ESTHERVILLE	IA	51334	1	12-Provider facilitates speeds faster than that reported on the map	Provider only: The Map does not correctly reflect service that I facilitate to this location	100	20	Fixed Wireless	Served (Over 100/20 available)	Wireless	
720155	470 EAST JENSEN STREET	NEWELL	IA	50568	1	12-Provider facilitates speeds faster than that reported on the map	Provider only: The Map does not correctly reflect service that I facilitate to this location	100	20	Fixed Wireless	Served (Over 100/20 available)	Wireless	
720405	324 SOUTHEAST 5TH STREET	STUART	IA	50250	1	12-Provider facilitates speeds faster than that reported on the map	Provider only: The Map does not correctly reflect service that I facilitate to this location	100	20	Fixed Wireless	Served (Over 100/20 available)	Wireless	
720738	313 SOUTH FRANKLIN STREET	NEWELL	IA	50568	1	12-Provider facilitates speeds faster than that reported on the map	Provider only: The Map does not correctly reflect service that I facilitate to this location	100	20	Fixed Wireless	Served (Over 100/20 available)	Wireless	
721414	3355 335TH STREET	STUART	IA	50250	1	12-Provider facilitates speeds faster than that reported on the map	Provider only: The Map does not correctly reflect service that I facilitate to this location	100	20	Fixed Wireless	Served (Over 100/20 available)	Wireless	
722750	211 EAST FRONT STREET	STUART	IA	50250	1	12-Provider facilitates speeds faster than that reported on the map	Provider only: The Map does not correctly reflect service that I facilitate to this location	100	20	Fixed Wireless	Served (Over 100/20 available)	Wireless	
723398	315 NORTH HARLAN STREET	STUART	IA	50250	1	12-Provider facilitates speeds faster than that reported on the map	Provider only: The Map does not correctly reflect service that I facilitate to this location	100	20	Fixed Wireless	Served (Over 100/20 available)	Wireless	
726171	101 WEST 3RD AVENUE NORTH	ESTHERVILLE	IA	51334	1	12-Provider facilitates speeds faster than that reported on the map	Provider only: The Map does not correctly reflect service that I facilitate to this location	100	20	Fixed Wireless	Served (Over 100/20 available)	Wireless	
727100	224 NORTH WESTERN STREET	STUART	IA	50250	1	12-Provider facilitates speeds faster than that reported on the map	Provider only: The Map does not correctly reflect service that I facilitate to this location	100	20	Fixed Wireless	Served (Over 100/20 available)	Wireless	
728098	1316 NORTHEAST 2ND STREET	STUART	IA	50250	1	12-Provider facilitates speeds faster than that reported on the map	Provider only: The Map does not correctly reflect service that I facilitate to this location	100	20	Fixed Wireless	Served (Over 100/20 available)	Wireless	
728255	320 EAST 3RD STREET	NEWELL	IA	50568	1	12-Provider facilitates speeds faster than that reported on the map	Provider only: The Map does not correctly reflect service that I facilitate to this location	100	20	Fixed Wireless	Served (Over 100/20 available)	Wireless	
728640	223 NORTH CENTENNIAL STREET	STUART	IA	50250	1	12-Provider facilitates speeds faster than that reported on the map	Provider only: The Map does not correctly reflect service that I facilitate to this location	100	20	Fixed Wireless	Served (Over 100/20 available)	Wireless	
728734	115 SOUTH 13TH STREET	ESTHERVILLE	IA	51334	1	12-Provider facilitates speeds faster than that reported on the map	Provider only: The Map does not correctly reflect service that I facilitate to this location	100	20	Fixed Wireless	Served (Over 100/20 available)	Wireless	
731332	119 NORTH HARRISON STREET	STUART	IA	50250	1	12-Provider facilitates speeds faster than that reported on the map	Provider only: The Map does not correctly reflect service that I facilitate to this location	100	20	Fixed Wireless	Served (Over 100/20 available)	Wireless	
731548	8436 ROSEWOOD STREET	DEXTER	IA	50070	1	12-Provider facilitates speeds faster than that reported on the map	Provider only: The Map does not correctly reflect service that I facilitate to this location	100	20	Fixed Wireless	Served (Over 100/20 available)	Wireless	
731760	423 NORTHEAST 5TH STREET	STUART	IA	50250	1	12-Provider facilitates speeds faster than that reported on the map	Provider only: The Map does not correctly reflect service that I facilitate to this location	100	20	Fixed Wireless	Served (Over 100/20 available)	Wireless	
731823	6365 190TH AVENUE	NEWELL	IA	50568	1	12-Provider facilitates speeds faster than that reported on the map	Provider only: The Map does not correctly reflect service that I facilitate to this location	100	20	Fixed Wireless	Served (Over 100/20 available)	Wireless	
732926	323 EAST FRONT STREET	STUART	IA	50250	1	12-Provider facilitates speeds faster than that reported on the map	Provider only: The Map does not correctly reflect service that I facilitate to this location	100	20	Fixed Wireless	Served (Over 100/20 available)	Wireless	
733982	330 NORTH FULTON STREET	NEWELL	IA	50568	1	12-Provider facilitates speeds faster than that reported on the map	Provider only: The Map does not correctly reflect service that I facilitate to this location	100	20	Fixed Wireless	Served (Over 100/20 available)	Wireless	
734238	437 SOUTH NELSON STREET	NEWELL	IA	50568	1	12-Provider facilitates speeds faster than that reported on the map	Provider only: The Map does not correctly reflect service that I facilitate to this location	100	20	Fixed Wireless	Served (Over 100/20 available)	Wireless	
735478	411 NORTH GAINES STREET	STUART	IA	50250	1	12-Provider facilitates speeds faster than that reported on the map	Provider only: The Map does not correctly reflect service that I facilitate to this location	100	20	Fixed Wireless	Served (Over 100/20 available)	Wireless	
737076	326 NORTH FULTON STREET	NEWELL	IA	50568	1	12-Provider facilitates speeds faster than that reported on the map	Provider only: The Map does not correctly reflect service that I facilitate to this location	100	20	Fixed Wireless	Served (Over 100/20 available)	Wireless	
738365	511 NORTH MAIN STREET	STUART	IA	50250	1	12-Provider facilitates speeds faster than that reported on the map	Provider only: The Map does not correctly reflect service that I facilitate to this location	100	20	Fixed Wireless	Served (Over 100/20 available)	Wireless	
738602	207 EAST 2ND STREET	NEWELL	IA	50568	1	12-Provider facilitates speeds faster than that reported on the map	Provider only: The Map does not correctly reflect service that I facilitate to this location	100	20	Fixed Wireless	Served (Over 100/20 available)	Wireless	
739730	420 NORTH HARRISON STREET	STUART	IA	50250	1	12-Provider facilitates speeds faster than that reported on the map	Provider only: The Map does not correctly reflect service that I facilitate to this location	100	20	Fixed Wireless	Served (Over 100/20 available)	Wireless	
740290	328 WEST 3RD STREET	NEWELL	IA	50568	1	12-Provider facilitates speeds faster than that reported on the map	Provider only: The Map does not correctly reflect service that I facilitate to this location	100	20	Fixed Wireless	Served (Over 100/20 available)	Wireless	
742649	139 CEDAR STREET	NEWELL	IA	50568	1	12-Provider facilitates speeds faster than that reported on the map	Provider only: The Map does not correctly reflect service that I facilitate to this location	100	20	Fixed Wireless	Served (Over 100/20 available)	Wireless	
742766	433 NORTH FULTON STREET	NEWELL	IA	50568	1	12-Provider facilitates speeds faster than that reported on the map	Provider only: The Map does not correctly reflect service that I facilitate to this location	100	20	Fixed Wireless	Served (Over 100/20 available)	Wireless	
742781	8121 OUTER DRIVE	DEXTER	IA	50070	1	12-Provider facilitates speeds faster than that reported on the map	Provider only: The Map does not correctly reflect service that I facilitate to this location	100	20	Fixed Wireless	Served (Over 100/20 available)	Wireless	
742816	213 LEROY PAULSON ROAD	NEWELL	IA	50568	1	12-Provider facilitates speeds faster than that reported on the map	Provider only: The Map does not correctly reflect service that I facilitate to this location	100	20	Fixed Wireless	Served (Over 100/20 available)	Wireless	
742939	1027 CENTRAL AVENUE	ESTHERVILLE	IA	51334	1	12-Provider facilitates speeds faster than that reported on the map	Provider only: The Map does not correctly reflect service that I facilitate to this location	100	20	Fixed Wireless	Served (Over 100/20 available)	Wireless	
743988	408 WEST 4TH STREET	NEWELL	IA	50568	1	12-Provider facilitates speeds faster than that reported on the map	Provider only: The Map does not correctly reflect service that I facilitate to this location	100	20	Fixed Wireless	Served (Over 100/20 available)	Wireless	
744450	3142 ZENITH AVENUE	DEXTER	IA	50070	1	12-Provider facilitates speeds faster than that reported on the map	Provider only: The Map does not correctly reflect service that I facilitate to this location	100	20	Fixed Wireless	Served (Over 100/20 available)	Wireless	
744683	629 SOUTH DIVISION STREET	STUART	IA	50250	1	12-Provider facilitates speeds faster than that reported on the map	Provider only: The Map does not correctly reflect service that I facilitate to this location	100	20	Fixed Wireless	Served (Over 100/20 available)	Wireless	
745740	1119 WALNUT AVENUE	STUART	IA	50250	1	12-Provider facilitates speeds faster than that reported on the map	Provider only: The Map does not correctly reflect service that I facilitate to this location	100	20	Fixed Wireless	Served (Over 100/20 available)	Wireless	
745910	532 EAST 5TH STREET	NEWELL	IA	50568	1	12-Provider facilitates speeds faster than that reported on the map	Provider only: The Map does not correctly reflect service that I facilitate to this location	100	20	Fixed Wireless	Served (Over 100/20 available)	Wireless	
746614	215 SOUTH CLARK STREET	NEWELL	IA	50568	1	12-Provider facilitates speeds faster than that reported on the map	Provider only: The Map does not correctly reflect service that I facilitate to this location	100	20	Fixed Wireless	Served (Over 100/20 available)	Wireless	
747307	107 NORTHWEST 2ND STREET	STUART	IA	50250	1	12-Provider facilitates speeds faster than that reported on the map	Provider only: The Map does not correctly reflect service that I facilitate to this location	100	20	Fixed Wireless	Served (Over 100/20 available)	Wireless	
748823	1964 610TH STREET	NEWELL	IA	50568	1	12-Provider facilitates speeds faster than that reported on the map	Provider only: The Map does not correctly reflect service that I facilitate to this location	100	20	Fixed Wireless	Served (Over 100/20 available)	Wireless	
748951	203 SOUTHWEST 7TH STREET	STUART	IA	50250	1	12-Provider facilitates speeds faster than that reported on the map	Provider only: The Map does not correctly reflect service that I facilitate to this location	100	20	Fixed Wireless	Served (Over 100/20 available)	Wireless	
749356	8452 ORMEL DRIVE	DEXTER	IA	50070	1	12-Provider facilitates speeds faster than that reported on the map	Provider only: The Map does not correctly reflect service that I facilitate to this location	100	20	Fixed Wireless	Served (Over 100/20 available)	Wireless	
749398	3136 WAGON ROAD	STUART	IA	50250	1	12-Provider facilitates speeds faster than that reported on the map	Provider only: The Map does not correctly reflect service that I facilitate to this location	100	20	Fixed Wireless	Served (Over 100/20 available)	Wireless	
750305	1435 VICTOR AVENUE	STUART	IA	50250	1	12-Provider facilitates speeds faster than that reported on the map	Provider only: The Map does not correctly reflect service that I facilitate to this location	100	20	Fixed Wireless	Served (Over 100/20 available)	Wireless	
750732	621 NORTH 6TH STREET	ESTHERVILLE	IA	51334	1	12-Provider facilitates speeds faster than that reported on the map	Provider only: The Map does not correctly reflect service that I facilitate to this location	100	20	Fixed Wireless	Served (Over 100/20 available)	Wireless	
750876	413 NORTH FULTON STREET	NEWELL	IA	50568	1	12-Provider facilitates speeds faster than that reported on the map	Provider only: The Map does not correctly reflect service that I facilitate to this location	100	20	Fixed Wireless	Served (Over 100/20 available)	Wireless	
752465	205 EAST 2ND STREET	NEWELL	IA	50568	1	12-Provider facilitates speeds faster than that reported on the map	Provider only: The Map does not correctly reflect service that I facilitate to this location	100	20	Fixed Wireless	Served (Over 100/20 available)	Wireless	
752470	108 NORTHWEST 2ND STREET	STUART	IA	50250	1	12-Provider facilitates speeds faster than that reported on the map	Provider only: The Map does not correctly reflect service that I facilitate to this location	100	20	Fixed Wireless	Served (Over 100/20 available)	Wireless	
753949	3038 YORK AVENUE	REDFIELD	IA	50233	1	12-Provider facilitates speeds faster than that reported on the map	Provider only: The Map does not correctly reflect service that I facilitate to this location	100	20	Fixed Wireless	Served (Over 100/20 available)	Wireless	
754544	315 SOUTH HARRISON STREET	STUART	IA	50250	1	12-Provider facilitates speeds faster than that reported on the map	Provider only: The Map does not correctly reflect service that I facilitate to this location	100	20	Fixed Wireless	Served (Over 100/20 available)	Wireless	
754714	3335 325TH STREET	DEXTER	IA	50070	1	12-Provider facilitates speeds faster than that reported on the map	Provider only: The Map does not correctly reflect service that I facilitate to this location	100	20	Fixed Wireless	Served (Over 100/20 available)	Wireless	
755344	108 MILL STREET	NEWELL	IA	50568	1	12-Provider facilitates speeds faster than that reported on the map	Provider only: The Map does not correctly reflect service that I facilitate to this location	100	20	Fixed Wireless	Served (Over 100/20 available)	Wireless	
758232	118 NORTHEAST 2ND STREET	STUART	IA	50250	1	12-Provider facilitates speeds faster than that reported on the map	Provider only: The Map does not correctly reflect service that I facilitate to this location	100	20	Fixed Wireless	Served (Over 100/20 available)	Wireless	
758487	110 SOUTH FRANKLIN STREET	NEWELL	IA	50568	1	12-Provider facilitates speeds faster than that reported on the map	Provider only: The Map does not correctly reflect service that I facilitate to this location	100	20	Fixed Wireless	Served (Over 100/20 available)	Wireless	
758627	3327 130TH STREET	DEXTER	IA	50070	1	12-Provider facilitates speeds faster than that reported on the map	Provider only: The Map does not correctly reflect service that I facilitate to this location	100	20	Fixed Wireless	Served (Over 100/20 available)	Wireless	
758692	524 SOUTH FREMONT STREET	STUART	IA	50250	1	12-Provider facilitates speeds faster than that reported on the map	Provider only: The Map does not correctly reflect service that I facilitate to this location	100	20	Fixed Wireless	Served (Over 100/20 available)	Wireless	
759223	412 NORTH FREMONT STREET	STUART	IA	50250	1	12-Provider facilitates speeds faster than that reported on the map	Provider only: The Map does not correctly reflect service that I facilitate to this location	100	20	Fixed Wireless	Served (Over 100/20 available)	Wireless	
759429	125 MILL STREET	NEWELL	IA	50568	1	12-Provider facilitates speeds faster than that reported on the map	Provider only: The Map does not correctly reflect service that I facilitate to this location	100	20	Fixed Wireless	Served (Over 100/20 available)	Wireless	
761229	3475 WHITE POLE ROAD	STUART	IA	50250	1	12-Provider facilitates speeds faster than that reported on the map	Provider only: The Map does not correctly reflect service that I facilitate to this location	100	20	Fixed Wireless	Served (Over 100/20 available)	Wireless	
761248	608 NORTH FREMONT STREET	STUART	IA	50250	1	12-Provider facilitates speeds faster than that reported on the map	Provider only: The Map does not correctly reflect service that I facilitate to this location	100	20	Fixed Wireless	Served (Over 100/20 available)	Wireless	
761672	703 SOUTH 1ST STREET	ESTHERVILLE	IA	51334	1	12-Provider facilitates speeds faster than that reported on the map	Provider only: The Map does not correctly reflect service that I facilitate to this location	100	20	Fixed Wireless	Served (Over 100/20 available)	Wireless	
762559	2199 610TH STREET	NEWELL	IA	50568	1	12-Provider facilitates speeds faster than that reported on the map	Provider only: The Map does not correctly reflect service that I facilitate to this location	100	20	Fixed Wireless	Served (Over 100/20 available)	Wireless	
762673	415 WEST FRONT STREET	STUART	IA	50250	1	12-Provider facilitates speeds faster than that reported on the map	Provider only: The Map does not correctly reflect service that I facilitate to this location	100	20	Fixed Wireless	Served (Over 100/20 available)	Wireless	
762678	515 SOUTH SUMMIT STREET	STUART	IA	50250	1	12-Provider facilitates speeds faster than that reported on the map	Provider only: The Map does not correctly reflect service that I facilitate to this location	100	20	Fixed Wireless	Served (Over 100/20 available)	Wireless	
764244	1976 HWY 7	NEWELL	IA	50568	1	12-Provider facilitates speeds faster than that reported on the map	Provider only: The Map does not correctly reflect service that I facilitate to this location	100	20	Fixed Wireless	Served (Over 100/20 available)	Wireless	
765204	1208 NORTHEAST 2ND STREET	STUART	IA	50250	1	12-Provider facilitates speeds faster than that reported on the map	Provider only: The Map does not correctly reflect service that I facilitate to this location	100	20	Fixed Wireless	Served (Over 100/20 available)	Wireless	
765308	423 NORTH MAIN STREET	STUART	IA	50250	1	12-Provider facilitates speeds faster than that reported on the map	Provider only: The Map does not correctly reflect service that I facilitate to this location	100	20	Fixed Wireless	Served (Over 100/20 available)	Wireless	
765351	821 NORTH 5TH STREET	ESTHERVILLE	IA	51334	1	12-Provider facilitates speeds faster than that reported on the map	Provider only: The Map does not correctly reflect service that I facilitate to this location	100	20	Fixed Wireless	Served (Over 100/20 available)	Wireless	
766235	3320 150TH STREET	DEXTER	IA	50070	1	12-Provider facilitates speeds faster than that reported on the map	Provider only: The Map does not correctly reflect service that I facilitate to this location	100	20	Fixed Wireless	Served (Over 100/20 available)	Wireless	
766897	1219 1ST AVENUE SOUTH	ESTHERVILLE	IA	51334	1	12-Provider facilitates speeds faster than that reported on the map	Provider only: The Map does not correctly reflect service that I facilitate to this location	100	20	Fixed Wireless	Served (Over 100/20 available)	Wireless	
767048	3376 WAGON ROAD	STUART	IA	50250	1	12-Provider facilitates speeds faster than that reported on the map	Provider only: The Map does not correctly reflect service that I facilitate to this location	100	20	Fixed Wireless	Served (Over 100/20 available)	Wireless	
768437	1207 NORTHEAST 2ND STREET	STUART	IA	50250	1	12-Provider facilitates speeds faster than that reported on the map	Provider only: The Map does not correctly reflect service that I facilitate to this location	100	20	Fixed Wireless	Served (Over 100/20 available)	Wireless	
768937	8116 JUNIPER STREET	DEXTER	IA	50070	1	12-Provider facilitates speeds faster than that reported on the map	Provider only: The Map does not correctly reflect service that I facilitate to this location	100	20	Fixed Wireless	Served (Over 100/20 available)	Wireless	
769581	425 SOUTHWEST 2ND STREET	STUART	IA	50250	1	12-Provider facilitates speeds faster than that reported on the map	Provider only: The Map does not correctly reflect service that I facilitate to this location	100	20	Fixed Wireless	Served (Over 100/20 available)	Wireless	
769689	302 SOUTH MADISON STREET	NEWELL	IA	50568	1	12-Provider facilitates speeds faster than that reported on the map	Provider only: The Map does not correctly reflect service that I facilitate to this location	100	20	Fixed Wireless	Served (Over 100/20 available)	Wireless	
770345	422 WILDCAT COURT	STUART	IA	50250	1	12-Provider facilitates speeds faster than that reported on the map	Provider only: The Map does not correctly reflect service that I facilitate to this location	100	20	Fixed Wireless	Served (Over 100/20 available)	Wireless	
770367	8426 ORMEL DRIVE	DEXTER	IA	50070	1	12-Provider facilitates speeds faster than that reported on the map	Provider only: The Map does not correctly reflect service that I facilitate to this location	100	20	Fixed Wireless	Served (Over 100/20 available)	Wireless	
771809	8444 MEADOW WOOD DRIVE	DEXTER	IA	50070	1	12-Provider facilitates speeds faster than that reported on the map	Provider only: The Map does not correctly reflect service that I facilitate to this location	100	20	Fixed Wireless	Served (Over 100/20 available)	Wireless	
772016	185 WEST 1ST STREET	NEWELL	IA	50568	1	12-Provider facilitates speeds faster than that reported on the map	Provider only: The Map does not correctly reflect service that I facilitate to this location	100	20	Fixed Wireless	Served (Over 100/20 available)	Wireless	
772253	307 NORTH GAINES STREET	STUART	IA	50250	1	12-Provider facilitates speeds faster than that reported on the map	Provider only: The Map does not correctly reflect service that I facilitate to this location	100	20	Fixed Wireless	Served (Over 100/20 available)	Wireless	
772968	419 WEST 4TH STREET	NEWELL	IA	50568	1	12-Provider facilitates speeds faster than that reported on the map	Provider only: The Map does not correctly reflect service that I facilitate to this location	100	20	Fixed Wireless	Served (Over 100/20 available)	Wireless	
773450	312 NORTH MAIN STREET	STUART	IA	50250	1	12-Provider facilitates speeds faster than that reported on the map	Provider only: The Map does not correctly reflect service that I facilitate to this location	100	20	Fixed Wireless	Served (Over 100/20 available)	Wireless	
774071	2380 580TH STREET	ALBERT CITY	IA	50510	1	12-Provider facilitates speeds faster than that reported on the map	Provider only: The Map does not correctly reflect service that I facilitate to this location	100	20	Fixed Wireless	Served (Over 100/20 available)	Wireless	
774369	1121 YORK AVENUE	DEXTER	IA	50070	1	12-Provider facilitates speeds faster than that reported on the map	Provider only: The Map does not correctly reflect service that I facilitate to this location	100	20	Fixed Wireless	Served (Over 100/20 available)	Wireless	
775152	6347 230TH AVENUE	NEWELL	IA	50568	1	12-Provider facilitates speeds faster than that reported on the map	Provider only: The Map does not correctly reflect service that I facilitate to this location	100	20	Fixed Wireless	Served (Over 100/20 available)	Wireless	
775494	3317 WAX TRAIL	STUART	IA	50250	1	12-Provider facilitates speeds faster than that reported on the map	Provider only: The Map does not correctly reflect service that I facilitate to this location	100	20	Fixed Wireless	Served (Over 100/20 available)	Wireless	
776160	516 SOUTH SHERMAN STREET	STUART	IA	50250	1	12-Provider facilitates speeds faster than that reported on the map	Provider only: The Map does not correctly reflect service that I facilitate to this location	100	20	Fixed Wireless	Served (Over 100/20 available)	Wireless	
776968	1199 YORK AVENUE	DEXTER	IA	50070	1	12-Provider facilitates speeds faster than that reported on the map	Provider only: The Map does not correctly reflect service that I facilitate to this location	100	20	Fixed Wireless	Served (Over 100/20 available)	Wireless	
777445	9315 DIAMONDHEAD DRIVE	DEXTER	IA	50070	1	12-Provider facilitates speeds faster than that reported on the map	Provider only: The Map does not correctly reflect service that I facilitate to this location	100	20	Fixed Wireless	Served (Over 100/20 available)	Wireless	
779190	419 EAST FRONT STREET	STUART	IA	50250	1	12-Provider facilitates speeds faster than that reported on the map	Provider only: The Map does not correctly reflect service that I facilitate to this location	100	20	Fixed Wireless	Served (Over 100/20 available)	Wireless	
779838	2445 635TH STREET	NEWELL	IA	50568	1	12-Provider facilitates speeds faster than that reported on the map	Provider only: The Map does not correctly reflect service that I facilitate to this location	100	20	Fixed Wireless	Served (Over 100/20 available)	Wireless	
779850	3390 120TH STREET	DEXTER	IA	50070	1	12-Provider facilitates speeds faster than that reported on the map	Provider only: The Map does not correctly reflect service that I facilitate to this location	100	20	Fixed Wireless	Served (Over 100/20 available)	Wireless	
780726	605 WEST CHANEY STREET	NEWELL	IA	50568	1	12-Provider facilitates speeds faster than that reported on the map	Provider only: The Map does not correctly reflect service that I facilitate to this location	100	20	Fixed Wireless	Served (Over 100/20 available)	Wireless	
781116	3485 ZEPHYR LANE	STUART	IA	50250	1	12-Provider facilitates speeds faster than that reported on the map	Provider only: The Map does not correctly reflect service that I facilitate to this location	100	20	Fixed Wireless	Served (Over 100/20 available)	Wireless	
781775	603 SOUTH 1ST STREET	ESTHERVILLE	IA	51334	1	12-Provider facilitates speeds faster than that reported on the map	Provider only: The Map does not correctly reflect service that I facilitate to this location	100	20	Fixed Wireless	Served (Over 100/20 available)	Wireless	
782488	9225 DIAMONDHEAD DRIVE	DEXTER	IA	50070	1	12-Provider facilitates speeds faster than that reported on the map	Provider only: The Map does not correctly reflect service that I facilitate to this location	100	20	Fixed Wireless	Served (Over 100/20 available)	Wireless	
783401	1227 ADAIR MADISON AVENUE	DEXTER	IA	50070	1	12-Provider facilitates speeds faster than that reported on the map	Provider only: The Map does not correctly reflect service that I facilitate to this location	100	20	Fixed Wireless	Served (Over 100/20 available)	Wireless	
785408	8421 ROSEWOOD STREET	DEXTER	IA	50070	1	12-Provider facilitates speeds faster than that reported on the map	Provider only: The Map does not correctly reflect service that I facilitate to this location	100	20	Fixed Wireless	Served (Over 100/20 available)	Wireless	
785569	2470 650TH STREET	NEWELL	IA	50568	1	12-Provider facilitates speeds faster than that reported on the map	Provider only: The Map does not correctly reflect service that I facilitate to this location	100	20	Fixed Wireless	Served (Over 100/20 available)	Wireless	
785756	206 NORTH FULTON STREET	NEWELL	IA	50568	1	12-Provider facilitates speeds faster than that reported on the map	Provider only: The Map does not correctly reflect service that I facilitate to this location	100	20	Fixed Wireless	Served (Over 100/20 available)	Wireless	
785997	303 NORTH SHERMAN STREET	STUART	IA	50250	1	12-Provider facilitates speeds faster than that reported on the map	Provider only: The Map does not correctly reflect service that I facilitate to this location	100	20	Fixed Wireless	Served (Over 100/20 available)	Wireless	
786851	205 SOUTH HOWARD STREET	NEWELL	IA	50568	1	12-Provider facilitates speeds faster than that reported on the map	Provider only: The Map does not correctly reflect service that I facilitate to this location	100	20	Fixed Wireless	Served (Over 100/20 available)	Wireless	
789253	623 SOUTHWEST 3RD STREET	STUART	IA	50250	1	12-Provider facilitates speeds faster than that reported on the map	Provider only: The Map does not correctly reflect service that I facilitate to this location	100	20	Fixed Wireless	Served (Over 100/20 available)	Wireless	
789642	3409 330TH TRAIL	DEXTER	IA	50070	1	12-Provider facilitates speeds faster than that reported on the map	Provider only: The Map does not correctly reflect service that I facilitate to this location	100	20	Fixed Wireless	Served (Over 100/20 available)	Wireless	
789656	407 WEST 4TH STREET	NEWELL	IA	50568	1	12-Provider facilitates speeds faster than that reported on the map	Provider only: The Map does not correctly reflect service that I facilitate to this location	100	20	Fixed Wireless	Served (Over 100/20 available)	Wireless	
789899	524 SOUTHWEST 4TH STREET	STUART	IA	50250	1	12-Provider facilitates speeds faster than that reported on the map	Provider only: The Map does not correctly reflect service that I facilitate to this location	100	20	Fixed Wireless	Served (Over 100/20 available)	Wireless	
790802	504 SOUTH GAINES STREET	STUART	IA	50250	1	12-Provider facilitates speeds faster than that reported on the map	Provider only: The Map does not correctly reflect service that I facilitate to this location	100	20	Fixed Wireless	Served (Over 100/20 available)	Wireless	
791168	4 NORTH 13TH STREET	ESTHERVILLE	IA	51334	1	12-Provider facilitates speeds faster than that reported on the map	Provider only: The Map does not correctly reflect service that I facilitate to this location	100	20	Fixed Wireless	Served (Over 100/20 available)	Wireless	
791208	220 SOUTH FULTON STREET	NEWELL	IA	50568	1	12-Provider facilitates speeds faster than that reported on the map	Provider only: The Map does not correctly reflect service that I facilitate to this location	100	20	Fixed Wireless	Served (Over 100/20 available)	Wireless	
792060	308 EAST FRONT STREET	STUART	IA	50250	1	12-Provider facilitates speeds faster than that reported on the map	Provider only: The Map does not correctly reflect service that I facilitate to this location	100	20	Fixed Wireless	Served (Over 100/20 available)	Wireless	
792486	523 NORTH FREMONT STREET	STUART	IA	50250	1	12-Provider facilitates speeds faster than that reported on the map	Provider only: The Map does not correctly reflect service that I facilitate to this location	100	20	Fixed Wireless	Served (Over 100/20 available)	Wireless	
792824	1131 COTTONWOOD AVENUE	DEXTER	IA	50070	1	12-Provider facilitates speeds faster than that reported on the map	Provider only: The Map does not correctly reflect service that I facilitate to this location	100	20	Fixed Wireless	Served (Over 100/20 available)	Wireless	

793520	515 NORTHWEST 2ND STREET	STUART	IA	50250	1	12-Provider facilitates speeds faster than that reported on the map	Provider only: The Map does not correctly reflect service that I facilitate to this location	100	20	Fixed Wireless	Served (Over 100/20 available)	Wireless
794568	6150 200TH AVENUE	NEWELL	IA	50568	1	12-Provider facilitates speeds faster than that reported on the map	Provider only: The Map does not correctly reflect service that I facilitate to this location	100	20	Fixed Wireless	Served (Over 100/20 available)	Wireless
795963	8100 KOLA STREET	DEXTER	IA	50070	1	12-Provider facilitates speeds faster than that reported on the map	Provider only: The Map does not correctly reflect service that I facilitate to this location	100	20	Fixed Wireless	Served (Over 100/20 available)	Wireless
796030	2221 580TH STREET	NEWELL	IA	50568	1	12-Provider facilitates speeds faster than that reported on the map	Provider only: The Map does not correctly reflect service that I facilitate to this location	100	20	Fixed Wireless	Served (Over 100/20 available)	Wireless
797028	1214 COTTONWOOD AVENUE	DEXTER	IA	50070	1	12-Provider facilitates speeds faster than that reported on the map	Provider only: The Map does not correctly reflect service that I facilitate to this location	100	20	Fixed Wireless	Served (Over 100/20 available)	Wireless
798751	1120 CREAMERY ROAD	DEXTER	IA	50070	1	12-Provider facilitates speeds faster than that reported on the map	Provider only: The Map does not correctly reflect service that I facilitate to this location	100	20	Fixed Wireless	Served (Over 100/20 available)	Wireless
798876	3429 325TH STREET	DEXTER	IA	50070	1	12-Provider facilitates speeds faster than that reported on the map	Provider only: The Map does not correctly reflect service that I facilitate to this location	100	20	Fixed Wireless	Served (Over 100/20 available)	Wireless
799369	615 NORTH 5TH STREET	ESTHERVILLE	IA	51334	1	12-Provider facilitates speeds faster than that reported on the map	Provider only: The Map does not correctly reflect service that I facilitate to this location	100	20	Fixed Wireless	Served (Over 100/20 available)	Wireless
799485	409 SOUTH HOWARD STREET	NEWELL	IA	50568	1	12-Provider facilitates speeds faster than that reported on the map	Provider only: The Map does not correctly reflect service that I facilitate to this location	100	20	Fixed Wireless	Served (Over 100/20 available)	Wireless
722590	45052 GREAT RIVER ROAD	SHERRILL	IA	52073	1	12-Provider facilitates speeds faster than that reported on the map	Provider only: The Map does not correctly reflect service that I facilitate to this location	100	20	Fixed Wireless	Served (Over 100/20 available)	Wireless
723085	203 SOUTH MADISON STREET	NEWELL	IA	50568	1	12-Provider facilitates speeds faster than that reported on the map	Provider only: The Map does not correctly reflect service that I facilitate to this location	100	20	Fixed Wireless	Served (Over 100/20 available)	Wireless
726173	1002 CENTRAL AVENUE	ESTHERVILLE	IA	51334	1	12-Provider facilitates speeds faster than that reported on the map	Provider only: The Map does not correctly reflect service that I facilitate to this location	100	20	Fixed Wireless	Served (Over 100/20 available)	Wireless
726906	34 ORCHARD LANE COURT	MANCHESTER	IA	52057	1	12-Provider facilitates speeds faster than that reported on the map	Provider only: The Map does not correctly reflect service that I facilitate to this location	100	20	Fixed Wireless	Served (Over 100/20 available)	Wireless
727175	621 NORTH 5TH STREET	ESTHERVILLE	IA	51334	1	12-Provider facilitates speeds faster than that reported on the map	Provider only: The Map does not correctly reflect service that I facilitate to this location	100	20	Fixed Wireless	Served (Over 100/20 available)	Wireless
731749	709 NORTH 5TH STREET	ESTHERVILLE	IA	51334	1	12-Provider facilitates speeds faster than that reported on the map	Provider only: The Map does not correctly reflect service that I facilitate to this location	100	20	Fixed Wireless	Served (Over 100/20 available)	Wireless
732245	121 SOUTH FRANKLIN STREET	MANCHESTER	IA	52057	1	12-Provider facilitates speeds faster than that reported on the map	Provider only: The Map does not correctly reflect service that I facilitate to this location	100	20	Fixed Wireless	Served (Over 100/20 available)	Wireless
732310	221 SOUTH 4TH STREET	ESTHERVILLE	IA	51334	1	12-Provider facilitates speeds faster than that reported on the map	Provider only: The Map does not correctly reflect service that I facilitate to this location	100	20	Fixed Wireless	Served (Over 100/20 available)	Wireless
737880	304 8TH AVENUE NORTH	ESTHERVILLE	IA	51334	1	12-Provider facilitates speeds faster than that reported on the map	Provider only: The Map does not correctly reflect service that I facilitate to this location	100	20	Fixed Wireless	Served (Over 100/20 available)	Wireless
737972	43 ORCHARD LANE COURT	MANCHESTER	IA	52057	1	12-Provider facilitates speeds faster than that reported on the map	Provider only: The Map does not correctly reflect service that I facilitate to this location	100	20	Fixed Wireless	Served (Over 100/20 available)	Wireless
739789	38574 HIGHWAY 52	GUTTENBERG	IA	52052	1	12-Provider facilitates speeds faster than that reported on the map	Provider only: The Map does not correctly reflect service that I facilitate to this location	100	20	Fixed Wireless	Served (Over 100/20 available)	Wireless
739796	714 NORTH 4TH STREET	ESTHERVILLE	IA	51334	1	12-Provider facilitates speeds faster than that reported on the map	Provider only: The Map does not correctly reflect service that I facilitate to this location	100	20	Fixed Wireless	Served (Over 100/20 available)	Wireless
740949	726 STILES STREET	MANCHESTER	IA	52057	1	12-Provider facilitates speeds faster than that reported on the map	Provider only: The Map does not correctly reflect service that I facilitate to this location	100	20	Fixed Wireless	Served (Over 100/20 available)	Wireless
741378	39512 ERRTHUM ROAD	HOLY CROSS	IA	52053	1	12-Provider facilitates speeds faster than that reported on the map	Provider only: The Map does not correctly reflect service that I facilitate to this location	100	20	Fixed Wireless	Served (Over 100/20 available)	Wireless
741462	26150 204TH AVENUE	MANCHESTER	IA	52057	1	12-Provider facilitates speeds faster than that reported on the map	Provider only: The Map does not correctly reflect service that I facilitate to this location	100	20	Fixed Wireless	Served (Over 100/20 available)	Wireless
742248	816 CENTRAL AVENUE	ESTHERVILLE	IA	51334	1	12-Provider facilitates speeds faster than that reported on the map	Provider only: The Map does not correctly reflect service that I facilitate to this location	100	20	Fixed Wireless	Served (Over 100/20 available)	Wireless
744981	700 3RD STREET	DELHI	IA	52223	1	12-Provider facilitates speeds faster than that reported on the map	Provider only: The Map does not correctly reflect service that I facilitate to this location	100	20	Fixed Wireless	Served (Over 100/20 available)	Wireless
745685	21 NORTH 2ND STREET	ESTHERVILLE	IA	51334	1	12-Provider facilitates speeds faster than that reported on the map	Provider only: The Map does not correctly reflect service that I facilitate to this location	100	20	Fixed Wireless	Served (Over 100/20 available)	Wireless
752179	904 NORTH 7TH STREET	ESTHERVILLE	IA	51334	1	12-Provider facilitates speeds faster than that reported on the map	Provider only: The Map does not correctly reflect service that I facilitate to this location	100	20	Fixed Wireless	Served (Over 100/20 available)	Wireless
753134	26270 204TH AVENUE	MANCHESTER	IA	52057	1	12-Provider facilitates speeds faster than that reported on the map	Provider only: The Map does not correctly reflect service that I facilitate to this location	100	20	Fixed Wireless	Served (Over 100/20 available)	Wireless
757745	715 NORTH 5TH STREET	ESTHERVILLE	IA	51334	1	12-Provider facilitates speeds faster than that reported on the map	Provider only: The Map does not correctly reflect service that I facilitate to this location	100	20	Fixed Wireless	Served (Over 100/20 available)	Wireless
758511	353 EAST 3RD STREET	NEWELL	IA	50568	1	12-Provider facilitates speeds faster than that reported on the map	Provider only: The Map does not correctly reflect service that I facilitate to this location	100	20	Fixed Wireless	Served (Over 100/20 available)	Wireless
759614	48 ORCHARD LANE COURT	MANCHESTER	IA	52057	1	12-Provider facilitates speeds faster than that reported on the map	Provider only: The Map does not correctly reflect service that I facilitate to this location	100	20	Fixed Wireless	Served (Over 100/20 available)	Wireless
761626	703 NORTH 4TH STREET	ESTHERVILLE	IA	51334	1	12-Provider facilitates speeds faster than that reported on the map	Provider only: The Map does not correctly reflect service that I facilitate to this location	100	20	Fixed Wireless	Served (Over 100/20 available)	Wireless
761777	1164 CANDLE ROAD	MANCHESTER	IA	52057	1	12-Provider facilitates speeds faster than that reported on the map	Provider only: The Map does not correctly reflect service that I facilitate to this location	100	20	Fixed Wireless	Served (Over 100/20 available)	Wireless
763471	2 EAST BUTLER STREET	MANCHESTER	IA	52057	1	12-Provider facilitates speeds faster than that reported on the map	Provider only: The Map does not correctly reflect service that I facilitate to this location	100	20	Fixed Wireless	Served (Over 100/20 available)	Wireless
763496	803 NORTH 6TH STREET	ESTHERVILLE	IA	51334	1	12-Provider facilitates speeds faster than that reported on the map	Provider only: The Map does not correctly reflect service that I facilitate to this location	100	20	Fixed Wireless	Served (Over 100/20 available)	Wireless
765352	18982 173RD AVENUE	MANCHESTER	IA	52057	1	12-Provider facilitates speeds faster than that reported on the map	Provider only: The Map does not correctly reflect service that I facilitate to this location	100	20	Fixed Wireless	Served (Over 100/20 available)	Wireless
767960	206 NORTH FRANKLIN STREET	MANCHESTER	IA	52057	1	12-Provider facilitates speeds faster than that reported on the map	Provider only: The Map does not correctly reflect service that I facilitate to this location	100	20	Fixed Wireless	Served (Over 100/20 available)	Wireless
770003	1212 WEST MAIN STREET	MANCHESTER	IA	52057	1	12-Provider facilitates speeds faster than that reported on the map	Provider only: The Map does not correctly reflect service that I facilitate to this location	100	20	Fixed Wireless	Served (Over 100/20 available)	Wireless
772942	2021 350TH AVENUE	TERRIL	IA	51364	1	12-Provider facilitates speeds faster than that reported on the map	Provider only: The Map does not correctly reflect service that I facilitate to this location	100	20	Fixed Wireless	Served (Over 100/20 available)	Wireless
775016	220 WEST CENTRAL AVENUE	ESTHERVILLE	IA	51334	1	12-Provider facilitates speeds faster than that reported on the map	Provider only: The Map does not correctly reflect service that I facilitate to this location	100	20	Fixed Wireless	Served (Over 100/20 available)	Wireless
776835	204 NORTH TAMA STREET	MANCHESTER	IA	52057	1	12-Provider facilitates speeds faster than that reported on the map	Provider only: The Map does not correctly reflect service that I facilitate to this location	100	20	Fixed Wireless	Served (Over 100/20 available)	Wireless
782171	109 SOUTH 13TH STREET	ESTHERVILLE	IA	51334	1	12-Provider facilitates speeds faster than that reported on the map	Provider only: The Map does not correctly reflect service that I facilitate to this location	100	20	Fixed Wireless	Served (Over 100/20 available)	Wireless
782459	5977 210TH AVENUE	NEWELL	IA	50568	1	12-Provider facilitates speeds faster than that reported on the map	Provider only: The Map does not correctly reflect service that I facilitate to this location	100	20	Fixed Wireless	Served (Over 100/20 available)	Wireless
782877	104 SOUTH 17TH STREET	ESTHERVILLE	IA	51334	1	12-Provider facilitates speeds faster than that reported on the map	Provider only: The Map does not correctly reflect service that I facilitate to this location	100	20	Fixed Wireless	Served (Over 100/20 available)	Wireless
787170	486 HAWKEYE COURT	NEWELL	IA	50568	1	12-Provider facilitates speeds faster than that reported on the map	Provider only: The Map does not correctly reflect service that I facilitate to this location	100	20	Fixed Wireless	Served (Over 100/20 available)	Wireless
790772	23625 HIGHWATER ROAD	MANCHESTER	IA	52057	1	12-Provider facilitates speeds faster than that reported on the map	Provider only: The Map does not correctly reflect service that I facilitate to this location	100	20	Fixed Wireless	Served (Over 100/20 available)	Wireless
798021	208 NORTH FRANKLIN STREET	MANCHESTER	IA	52057	1	12-Provider facilitates speeds faster than that reported on the map	Provider only: The Map does not correctly reflect service that I facilitate to this location	100	20	Fixed Wireless	Served (Over 100/20 available)	Wireless
770238	1215 3RD AVENUE SOUTH	ESTHERVILLE	IA	51334	1	12-Provider facilitates speeds faster than that reported on the map	Provider only: The Map does not correctly reflect service that I facilitate to this location	100	20	Fixed Wireless	Served (Over 100/20 available)	Wireless
737473	802 WEST MARION STREET	MANCHESTER	IA	52057	1	12-Provider facilitates speeds faster than that reported on the map	Provider only: The Map does not correctly reflect service that I facilitate to this location	100	20	Fixed Wireless	Served (Over 100/20 available)	Wireless
747816	802 WEST MARION STREET	MANCHESTER	IA	52057	1	12-Provider facilitates speeds faster than that reported on the map	Provider only: The Map does not correctly reflect service that I facilitate to this location	100	20	Fixed Wireless	Served (Over 100/20 available)	Wireless
767405	800 WEST MARION STREET	MANCHESTER	IA	52057	1	12-Provider facilitates speeds faster than that reported on the map	Provider only: The Map does not correctly reflect service that I facilitate to this location	100	20	Fixed Wireless	Served (Over 100/20 available)	Wireless
703238	1907 LYNCH AVENUE	MILFORD	IA	51351	1	12-Provider facilitates speeds faster than that reported on the map	Provider only: The Map does not correctly reflect service that I facilitate to this location	100	20	Fixed Wireless	Served (Over 100/20 available)	Wireless
705911	2101 EAST 8TH STREET	SPENCER	IA	51301	1	12-Provider facilitates speeds faster than that reported on the map	Provider only: The Map does not correctly reflect service that I facilitate to this location	100	20	Fixed Wireless	Served (Over 100/20 available)	Wireless
708885	609 PRAIRIE MEADOW CIRCLE	MILFORD	IA	51351	1	12-Provider facilitates speeds faster than that reported on the map	Provider only: The Map does not correctly reflect service that I facilitate to this location	100	20	Fixed Wireless	Served (Over 100/20 available)	Wireless
708912	2109 Q AVENUE	MILFORD	IA	51351	1	12-Provider facilitates speeds faster than that reported on the map	Provider only: The Map does not correctly reflect service that I facilitate to this location	100	20	Fixed Wireless	Served (Over 100/20 available)	Wireless
717293	61617 170TH AVENUE	FONDA	IA	50540	1	12-Provider facilitates speeds faster than that reported on the map	Provider only: The Map does not correctly reflect service that I facilitate to this location	100	20	Fixed Wireless	Served (Over 100/20 available)	Wireless
722133	2090 LEGACY HEIGHTS RIDGE	DUBUQUE	IA	52039	1	12-Provider facilitates speeds faster than that reported on the map	Provider only: The Map does not correctly reflect service that I facilitate to this location	100	20	Fixed Wireless	Served (Over 100/20 available)	Wireless
731279	16311 640TH STREET	FONDA	IA	50540	1	12-Provider facilitates speeds faster than that reported on the map	Provider only: The Map does not correctly reflect service that I facilitate to this location	100	20	Fixed Wireless	Served (Over 100/20 available)	Wireless
731884	7555 HARTBECKE RD	EPWORTH	IA	52045	1	12-Provider facilitates speeds faster than that reported on the map	Provider only: The Map does not correctly reflect service that I facilitate to this location	100	20	Fixed Wireless	Served (Over 100/20 available)	Wireless
738882	3127 CO RD A46	RIDGEWAY	IA	52165	1	12-Provider facilitates speeds faster than that reported on the map	Provider only: The Map does not correctly reflect service that I facilitate to this location	100	20	Fixed Wireless	Served (Over 100/20 available)	Wireless
739635	2902 11TH AVENUE SOUTHWEST	SPENCER	IA	51301	1	12-Provider facilitates speeds faster than that reported on the map	Provider only: The Map does not correctly reflect service that I facilitate to this location	100	20	Fixed Wireless	Served (Over 100/20 available)	Wireless
746668	2317 325TH AVENUE	CRESCO	IA	52136	1	12-Provider facilitates speeds faster than that reported on the map	Provider only: The Map does not correctly reflect service that I facilitate to this location	100	20	Fixed Wireless	Served (Over 100/20 available)	Wireless
758920	928 GRAND AVENUE	SPENCER	IA	51301	1	12-Provider facilitates speeds faster than that reported on the map	Provider only: The Map does not correctly reflect service that I facilitate to this location	100	20	Fixed Wireless	Served (Over 100/20 available)	Wireless
762736	2378 MIDDLE CALMAR ROAD	DECORAH	IA	52101	1	12-Provider facilitates speeds faster than that reported on the map	Provider only: The Map does not correctly reflect service that I facilitate to this location	100	20	Fixed Wireless	Served (Over 100/20 available)	Wireless
763477	2125 2ND AVE SE	DYERSVILLE	IA	52040	1	12-Provider facilitates speeds faster than that reported on the map	Provider only: The Map does not correctly reflect service that I facilitate to this location	100	20	Fixed Wireless	Served (Over 100/20 available)	Wireless
783379	1225 WEST HOWARD STREET	MANCHESTER	IA		1	12-Provider facilitates speeds faster than that reported on the map	Provider only: The Map does not correctly reflect service that I facilitate to this location	100	20	Fixed Wireless	Served (Over 100/20 available)	Wireless
793727	2297 MAIN ST	NEW VIENNA	IA	52065	1	12-Provider facilitates speeds faster than that reported on the map	Provider only: The Map does not correctly reflect service that I facilitate to this location	100	20	Fixed Wireless	Served (Over 100/20 available)	Wireless
796813	537 33RD STREET	MILFORD	IA	51351	1	12-Provider facilitates speeds faster than that reported on the map	Provider only: The Map does not correctly reflect service that I facilitate to this location	100	20	Fixed Wireless	Served (Over 100/20 available)	Wireless
747062	2349 210TH AVENUE		IA		1	12-Provider facilitates speeds faster than that reported on the map	Provider only: The Map does not correctly reflect service that I facilitate to this location	100	20	Fixed Wireless	Served (Over 100/20 available)	Wireless
777904	1520 NORTHEAST 2ND STREET		IA	50250	1	12-Provider facilitates speeds faster than that reported on the map	Provider only: The Map does not correctly reflect service that I facilitate to this location	100	20	Fixed Wireless	Served (Over 100/20 available)	Wireless
785058	1115 NORTHEAST 2ND STREET		IA	50250	1	12-Provider facilitates speeds faster than that reported on the map	Provider only: The Map does not correctly reflect service that I facilitate to this location	100	20	Fixed Wireless	Served (Over 100/20 available)	Wireless
788020	3329 WHITE POLE ROAD		IA	50250	1	12-Provider facilitates speeds faster than that reported on the map	Provider only: The Map does not correctly reflect service that I facilitate to this location	100	20	Fixed Wireless	Served (Over 100/20 available)	Wireless
700104	111 WEST 2ND STREET	SPENCER	IA	51301	1	12-Provider facilitates speeds faster than that reported on the map	Provider only: The Map does not correctly reflect service that I facilitate to this location	100	20	Fixed Wireless	Served (Over 100/20 available)	Wireless
700245	203 LEWIS STREET EAST	CALMAR	IA	52132	1	12-Provider facilitates speeds faster than that reported on the map	Provider only: The Map does not correctly reflect service that I facilitate to this location	100	20	Fixed Wireless	Served (Over 100/20 available)	Wireless
700276	1205 8TH STREET	MILFORD	IA	51351	1	12-Provider facilitates speeds faster than that reported on the map	Provider only: The Map does not correctly reflect service that I facilitate to this location	100	20	Fixed Wireless	Served (Over 100/20 available)	Wireless
700315	17777 RTE 52 N	DURANGO	IA	52039	1	12-Provider facilitates speeds faster than that reported on the map	Provider only: The Map does not correctly reflect service that I facilitate to this location	100	20	Fixed Wireless	Served (Over 100/20 available)	Wireless
700469	109 WEST WARNER AVENUE	TERRIL	IA	51364	1	12-Provider facilitates speeds faster than that reported on the map	Provider only: The Map does not correctly reflect service that I facilitate to this location	100	20	Fixed Wireless	Served (Over 100/20 available)	Wireless
700620	609 MEADOWLAND CT	EPWORTH	IA	52045	1	12-Provider facilitates speeds faster than that reported on the map	Provider only: The Map does not correctly reflect service that I facilitate to this location	100	20	Fixed Wireless	Served (Over 100/20 available)	Wireless
700640	61779 120TH AVENUE	FONDA	IA	50540	1	12-Provider facilitates speeds faster than that reported on the map	Provider only: The Map does not correctly reflect service that I facilitate to this location	100	20	Fixed Wireless	Served (Over 100/20 available)	Wireless
700748	15300 BANKSTON PARK RD	EPWORTH	IA	52045	1	12-Provider facilitates speeds faster than that reported on the map	Provider only: The Map does not correctly reflect service that I facilitate to this location	100	20	Fixed Wireless	Served (Over 100/20 available)	Wireless
700836	2531 2ND AVE SE	DYERSVILLE	IA	52040	1	12-Provider facilitates speeds faster than that reported on the map	Provider only: The Map does not correctly reflect service that I facilitate to this location	100	20	Fixed Wireless	Served (Over 100/20 available)	Wireless
700929	201 2ND STREET	PERSIA	IA	51563	1	12-Provider facilitates speeds faster than that reported on the map	Provider only: The Map does not correctly reflect service that I facilitate to this location	100	20	Fixed Wireless	Served (Over 100/20 available)	Wireless
701072	420 1ST AVE E	DYERSVILLE	IA	52040	1	12-Provider facilitates speeds faster than that reported on the map	Provider only: The Map does not correctly reflect service that I facilitate to this location	100	20	Fixed Wireless	Served (Over 100/20 available)	Wireless
701086	407 FRANKLIN STREET	FONDA	IA	50540	1	12-Provider facilitates speeds faster than that reported on the map	Provider only: The Map does not correctly reflect service that I facilitate to this location	100	20	Fixed Wireless	Served (Over 100/20 available)	Wireless
701163	301 WEBSTER STREET NORTH	CALMAR	IA	52132	1	12-Provider facilitates speeds faster than that reported on the map	Provider only: The Map does not correctly reflect service that I facilitate to this location	100	20	Fixed Wireless	Served (Over 100/20 available)	Wireless
701224	596 7TH AVE SW	DYERSVILLE	IA	52040	1	12-Provider facilitates speeds faster than that reported on the map	Provider only: The Map does not correctly reflect service that I facilitate to this location	100	20	Fixed Wireless	Served (Over 100/20 available)	Wireless
701285	720 1ST AVE E	DYERSVILLE	IA	52040	1	12-Provider facilitates speeds faster than that reported on the map	Provider only: The Map does not correctly reflect service that I facilitate to this location	100	20	Fixed Wireless	Served (Over 100/20 available)	Wireless
701316	306 1ST ST SW	EPWORTH	IA	52045	1	12-Provider facilitates speeds faster than that reported on the map	Provider only: The Map does not correctly reflect service that I facilitate to this location	100	20	Fixed Wireless	Served (Over 100/20 available)	Wireless
701384	19324 BAHL LN	DURANGO	IA	52039	1	12-Provider facilitates speeds faster than that reported on the map	Provider only: The Map does not correctly reflect service that I facilitate to this location	100	20	Fixed Wireless	Served (Over 100/20 available)	Wireless
701619	3145 290TH AVENUE	DICKENS	IA	51333	1	12-Provider facilitates speeds faster than that reported on the map	Provider only: The Map does not correctly reflect service that I facilitate to this location	100	20	Fixed Wireless	Served (Over 100/20 available)	Wireless
701638	28779 RTE 20	DYERSVILLE	IA	52040	1	12-Provider facilitates speeds faster than that reported on the map	Provider only: The Map does not correctly reflect service that I facilitate to this location	100	20	Fixed Wireless	Served (Over 100/20 available)	Wireless
701742	824 18TH ST SE	DYERSVILLE	IA	52040	1	12-Provider facilitates speeds faster than that reported on the map	Provider only: The Map does not correctly reflect service that I facilitate to this location	100	20	Fixed Wireless	Served (Over 100/20 available)	Wireless
701760	87 OHIO STREET	DECORAH	IA	52101	1	12-Provider facilitates speeds faster than that reported on the map	Provider only: The Map does not correctly reflect service that I facilitate to this location	100	20	Fixed Wireless	Served (Over 100/20 available)	Wireless
701771	11208 BAHIA CT	PEOSTA	IA	52068	1	12-Provider facilitates speeds faster than that reported on the map	Provider only: The Map does not correctly reflect service that I facilitate to this location	100	20	Fixed Wireless	Served (Over 100/20 available)	Wireless
701785	335 SOUTH OKOBOJI GROVE ROAD	ARNOLDS PARK	IA	51331	1	12-Provider facilitates speeds faster than that reported on the map	Provider only: The Map does not correctly reflect service that I facilitate to this location	100	20	Fixed Wireless	Served (Over 100/20 available)	Wireless
701879	16897 LUKAN RD	NEW VIENNA	IA	52065	1	12-Provider facilitates speeds faster than that reported on the map	Provider only: The Map does not correctly reflect service that I facilitate to this location	100	20	Fixed Wireless	Served (Over 100/20 available)	Wireless
701891	2098 220TH STREET	MILFORD	IA	51351	1	12-Provider facilitates speeds faster than that reported on the map	Provider only: The Map does not correctly reflect service that I facilitate to this location	100	20	Fixed Wireless	Served (Over 100/20 available)	Wireless
701895	195 PETERSON DR	PEOSTA	IA	52068	1	12-Provider facilitates speeds faster than that reported on the map	Provider only: The Map does not correctly reflect service that I facilitate to this location	100	20	Fixed Wireless	Served (Over 100/20 available)	Wireless
702094	305 13TH STREET	MILFORD	IA	51351	1	12-Provider facilitates speeds faster than that reported on the map	Provider only: The Map does not correctly reflect service that I facilitate to this location	100	20	Fixed Wireless	Served (Over 100/20 available)	Wireless
702168	1501 SAINT LUKE DRIVE	SPENCER	IA	51301	1	12-Provider facilitates speeds faster than that reported on the map	Provider only: The Map does not correctly reflect service that I facilitate to this location	100	20	Fixed Wireless	Served (Over 100/20 available)	Wireless
702257	176 DAM ROAD	ARNOLDS PARK	IA	51331	1	12-Provider facilitates speeds faster than that reported on the map	Provider only: The Map does not correctly reflect service that I facilitate to this location	100	20	Fixed Wireless	Served (Over 100/20 available)	Wireless
702335	2410 GRAND AVENUE	SPENCER	IA	51301	1	12-Provider facilitates speeds faster than that reported on the map	Provider only: The Map does not correctly reflect service that I facilitate to this location	100	20	Fixed Wireless	Served (Over 100/20 available)	Wireless
702484	605 EAST 18TH STREET	SPENCER	IA	51301	1	12-Provider facilitates speeds faster than that reported on the map	Provider only: The Map does not correctly reflect service that I facilitate to this location	100	20	Fixed Wireless	Served (Over 100/20 available)	Wireless
702528	473 OAK STREET	ARNOLDS PARK	IA	51331	1	12-Provider facilitates speeds faster than that reported on the map	Provider only: The Map does not correctly reflect service that I facilitate to this location	100	20	Fixed Wireless	Served (Over 100/20 available)	Wireless
702685	16222 CEDAR RIDGE RD	DUBUQUE	IA	52002	1	12-Provider facilitates speeds faster than that reported on the map	Provider only: The Map does not correctly reflect service that I facilitate to this location	100	20	Fixed Wireless	Served (Over 100/20 available)	Wireless
702757	503 MAIN STREET WEST	DECORAH	IA	52101	1	12-Provider facilitates speeds faster than that reported on the map	Provider only: The Map does not correctly reflect service that I facilitate to this location	100	20	Fixed Wireless	Served (Over 100/20 available)	Wireless
702821	906 OKOBOJI AVENUE	MILFORD	IA	51351	1	12-Provider facilitates speeds faster than that reported on the map	Provider only: The Map does not correctly reflect service that I facilitate to this location	100	20	Fixed Wireless	Served (Over 100/20 available)	Wireless
702823	911 1ST AVE W	FARLEY	IA	52046	1	12-Provider facilitates speeds faster than that reported on the map	Provider only: The Map does not correctly reflect service that I facilitate to this location	100	20	Fixed Wireless	Served (Over 100/20 available)	Wireless
702839	609 NORTH MAIN STREET	FONDA	IA	50540	1	12-Provider facilitates speeds faster than that reported on the map	Provider only: The Map does not correctly reflect service that I facilitate to this location	100	20	Fixed Wireless	Served (Over 100/20 available)	Wireless
702880	1026 CLARK STREET	DEXTER	IA	50070	1	12-Provider facilitates speeds faster than that reported on the map	Provider only: The Map does not correctly reflect service that I facilitate to this location	100	20	Fixed Wireless	Served (Over 100/20 available)	Wireless
702891	401 BROADWAY STREET EAST	DECORAH	IA	52101	1	12-Provider facilitates speeds faster than that reported on the map	Provider only: The Map does not correctly reflect service that I facilitate to this location	100	20	Fixed Wireless	Served (Over 100/20 available)	Wireless
702978	1005 OKOBOJI AVENUE	MILFORD	IA	51351	1	12-Provider facilitates speeds faster than that reported on the map	Provider only: The Map does not correctly reflect service that I facilitate to this location	100	20	Fixed Wireless	Served (Over 100/20 available)	Wireless
703023	1435 330TH STREET	EVERLY	IA	51338	1	12-Provider facilitates speeds faster than that reported on the map	Provider only: The Map does not correctly reflect service that I facilitate to this location	100	20	Fixed Wireless	Served (Over 100/20 available)	Wireless
703029	503 EAST 18TH STREET	SPENCER	IA	51301	1	12-Provider facilitates speeds faster than that reported on the map	Provider only: The Map does not correctly reflect service that I facilitate to this location	100	20	Fixed Wireless	Served (Over 100/20 available)	Wireless
703103	2123 315TH AVENUE	RIDGEWAY	IA	52165	1	12-Provider facilitates speeds faster than that reported on the map	Provider only: The Map does not correctly reflect service that I facilitate to this location	100	20	Fixed Wireless	Served (Over 100/20 available)	Wireless
703112	604 WATER STREET WEST	DECORAH	IA	52101	1	12-Provider facilitates speeds faster than that reported on the map	Provider only: The Map does not correctly reflect service that I facilitate to this location	100	20	Fixed Wireless	Served (Over 100/20 available)	Wireless
703170	21710 CLEAR CREEK RD	GUTTENBERG	IA	52052	1	12-Provider facilitates speeds faster than that reported on the map	Provider only: The Map does not correctly reflect service that I facilitate to this location	100	20	Fixed Wireless	Served (Over 100/20 available)	Wireless
703197	1203 6TH STREET	MILFORD	IA	51351	1	12-Provider facilitates speeds faster than that reported on the map	Provider only: The Map does not correctly reflect service that I facilitate to this location	100	20	Fixed Wireless	Served (Over 100/20 available)	Wireless
703248	11031 HOLY CROSS RD	FARLEY	IA	52046	1	12-Provider facilitates speeds faster than that reported on the map	Provider only: The Map does not correctly reflect service that I facilitate to this location	100	20	Fixed Wireless	Served (Over 100/20 available)	Wireless
703288	29574 N BANKSTON RD	NEW VIENNA	IA	52065	1	12-Provider facilitates speeds faster than that reported on the map	Provider only: The Map does not correctly reflect service that I facilitate to this location	100	20	Fixed Wireless	Served (Over 100/20 available)	Wireless
703418	8705 ENTERPRISE DR	PEOSTA	IA	52068	1	12-Provider facilitates speeds faster than that reported on the map	Provider only: The Map does not correctly reflect service that I facilitate to this location	100	20	Fixed Wireless	Served (Over 100/20 available)	Wireless
703621	55375 110TH AVENUE	FONDA	IA	50540	1	12-Provider facilitates speeds faster than that reported on the map	Provider only: The Map does not correctly reflect service that I facilitate to this location	100	20	Fixed Wireless	Served (Over 100/20 available)	Wireless
703663	1807 23RD AVENUE WEST	SPENCER	IA	51301	1	12-Provider facilitates speeds faster than that reported on the map	Provider only: The Map does not correctly reflect service that I facilitate to this location	100	20	Fixed Wireless	Served (Over 100/20 available)	Wireless
703675	1544 230TH STREET	LYTTON	IA	50561	1	12-Provider facilitates speeds faster than that reported on the map	Provider only: The Map does not correctly reflect service that I facilitate to this location	100	20	Fixed Wireless	Served (Over 100/20 available)	Wireless

703784	909 RIVER STREET SOUTH	DECORAH	IA	52101	1	12-Provider facilitates speeds faster than that reported on the map	Provider only: The Map does not correctly reflect service that I facilitate to this location	100	20	Fixed Wireless	Served (Over 100/20 available)	Wireless
703822	16800 CARMEN OAKS DR	DURANGO	IA	52039	1	12-Provider facilitates speeds faster than that reported on the map	Provider only: The Map does not correctly reflect service that I facilitate to this location	100	20	Fixed Wireless	Served (Over 100/20 available)	Wireless
703858	1204 3RD ST SW	DYERSVILLE	IA	52040	1	12-Provider facilitates speeds faster than that reported on the map	Provider only: The Map does not correctly reflect service that I facilitate to this location	100	20	Fixed Wireless	Served (Over 100/20 available)	Wireless
703896	109 WEST 1ST STREET	SPENCER	IA	51301	1	12-Provider facilitates speeds faster than that reported on the map	Provider only: The Map does not correctly reflect service that I facilitate to this location	100	20	Fixed Wireless	Served (Over 100/20 available)	Wireless
703971	124 SUNSET DRIVE	UNDERWOOD	IA	51576	1	12-Provider facilitates speeds faster than that reported on the map	Provider only: The Map does not correctly reflect service that I facilitate to this location	100	20	Fixed Wireless	Served (Over 100/20 available)	Wireless
704064	1514 1ST AVENUE EAST	SPENCER	IA	51301	1	12-Provider facilitates speeds faster than that reported on the map	Provider only: The Map does not correctly reflect service that I facilitate to this location	100	20	Fixed Wireless	Served (Over 100/20 available)	Wireless
704072	101 1ST AVE SW	EPWORTH	IA	52045	1	12-Provider facilitates speeds faster than that reported on the map	Provider only: The Map does not correctly reflect service that I facilitate to this location	100	20	Fixed Wireless	Served (Over 100/20 available)	Wireless
704176	402 4TH STREET SOUTHWEST	SPENCER	IA	51301	1	12-Provider facilitates speeds faster than that reported on the map	Provider only: The Map does not correctly reflect service that I facilitate to this location	100	20	Fixed Wireless	Served (Over 100/20 available)	Wireless
704280	3006 BONNIE LANE	MILFORD	IA	51351	1	12-Provider facilitates speeds faster than that reported on the map	Provider only: The Map does not correctly reflect service that I facilitate to this location	100	20	Fixed Wireless	Served (Over 100/20 available)	Wireless
704382	1422 9TH ST SE	DYERSVILLE	IA	52040	1	12-Provider facilitates speeds faster than that reported on the map	Provider only: The Map does not correctly reflect service that I facilitate to this location	100	20	Fixed Wireless	Served (Over 100/20 available)	Wireless
704390	1313 WEST 5TH STREET	SPENCER	IA	51301	1	12-Provider facilitates speeds faster than that reported on the map	Provider only: The Map does not correctly reflect service that I facilitate to this location	100	20	Fixed Wireless	Served (Over 100/20 available)	Wireless
704499	106 EAST 3RD STREET	POMEROY	IA	50575	1	12-Provider facilitates speeds faster than that reported on the map	Provider only: The Map does not correctly reflect service that I facilitate to this location	100	20	Fixed Wireless	Served (Over 100/20 available)	Wireless
704619	328 GRAND AVENUE	SPENCER	IA	51301	1	12-Provider facilitates speeds faster than that reported on the map	Provider only: The Map does not correctly reflect service that I facilitate to this location	100	20	Fixed Wireless	Served (Over 100/20 available)	Wireless
704729	307 ASPEN CIRCLE	DEXTER	IA	50070	1	12-Provider facilitates speeds faster than that reported on the map	Provider only: The Map does not correctly reflect service that I facilitate to this location	100	20	Fixed Wireless	Served (Over 100/20 available)	Wireless
704750	3000 DELIA LANE	MILFORD	IA	51351	1	12-Provider facilitates speeds faster than that reported on the map	Provider only: The Map does not correctly reflect service that I facilitate to this location	100	20	Fixed Wireless	Served (Over 100/20 available)	Wireless
704755	522 W MAIN ST	EPWORTH	IA	52045	1	12-Provider facilitates speeds faster than that reported on the map	Provider only: The Map does not correctly reflect service that I facilitate to this location	100	20	Fixed Wireless	Served (Over 100/20 available)	Wireless
704763	11857 SROKA LN	EPWORTH	IA	52045	1	12-Provider facilitates speeds faster than that reported on the map	Provider only: The Map does not correctly reflect service that I facilitate to this location	100	20	Fixed Wireless	Served (Over 100/20 available)	Wireless
704771	2361 ALLAN DRIVE ROAD	DECORAH	IA	52101	1	12-Provider facilitates speeds faster than that reported on the map	Provider only: The Map does not correctly reflect service that I facilitate to this location	100	20	Fixed Wireless	Served (Over 100/20 available)	Wireless
704826	607 NORTH STREET WEST	CALMAR	IA	52132	1	12-Provider facilitates speeds faster than that reported on the map	Provider only: The Map does not correctly reflect service that I facilitate to this location	100	20	Fixed Wireless	Served (Over 100/20 available)	Wireless
704841	1505 H AVENUE	MILFORD	IA	51351	1	12-Provider facilitates speeds faster than that reported on the map	Provider only: The Map does not correctly reflect service that I facilitate to this location	100	20	Fixed Wireless	Served (Over 100/20 available)	Wireless
704850	62887 130TH AVENUE	FONDA	IA	50540	1	12-Provider facilitates speeds faster than that reported on the map	Provider only: The Map does not correctly reflect service that I facilitate to this location	100	20	Fixed Wireless	Served (Over 100/20 available)	Wireless
704867	2026 TIMBER RIDGE DR SE	DYERSVILLE	IA	52040	1	12-Provider facilitates speeds faster than that reported on the map	Provider only: The Map does not correctly reflect service that I facilitate to this location	100	20	Fixed Wireless	Served (Over 100/20 available)	Wireless
704875	308 TERRACE STREET	DECORAH	IA	52101	1	12-Provider facilitates speeds faster than that reported on the map	Provider only: The Map does not correctly reflect service that I facilitate to this location	100	20	Fixed Wireless	Served (Over 100/20 available)	Wireless
704905	211 RURAL AVENUE	DECORAH	IA	52101	1	12-Provider facilitates speeds faster than that reported on the map	Provider only: The Map does not correctly reflect service that I facilitate to this location	100	20	Fixed Wireless	Served (Over 100/20 available)	Wireless
705023	118 MAIN STREET	POMEROY	IA	50575	1	12-Provider facilitates speeds faster than that reported on the map	Provider only: The Map does not correctly reflect service that I facilitate to this location	100	20	Fixed Wireless	Served (Over 100/20 available)	Wireless
705144	104 HIGH CIRCLE	UNDERWOOD	IA	51576	1	12-Provider facilitates speeds faster than that reported on the map	Provider only: The Map does not correctly reflect service that I facilitate to this location	100	20	Fixed Wireless	Served (Over 100/20 available)	Wireless
705149	903 J AVENUE	MILFORD	IA	51351	1	12-Provider facilitates speeds faster than that reported on the map	Provider only: The Map does not correctly reflect service that I facilitate to this location	100	20	Fixed Wireless	Served (Over 100/20 available)	Wireless
705255	23 EAST 10TH STREET	SPENCER	IA	51301	1	12-Provider facilitates speeds faster than that reported on the map	Provider only: The Map does not correctly reflect service that I facilitate to this location	100	20	Fixed Wireless	Served (Over 100/20 available)	Wireless
705395	1509 5TH AVENUE EAST	SPENCER	IA	51301	1	12-Provider facilitates speeds faster than that reported on the map	Provider only: The Map does not correctly reflect service that I facilitate to this location	100	20	Fixed Wireless	Served (Over 100/20 available)	Wireless
705627	450 RAILROAD STREET	RIDGEWAY	IA	52165	1	12-Provider facilitates speeds faster than that reported on the map	Provider only: The Map does not correctly reflect service that I facilitate to this location	100	20	Fixed Wireless	Served (Over 100/20 available)	Wireless
705645	511 ELM RIDGE ST	PEOSTA	IA	52068	1	12-Provider facilitates speeds faster than that reported on the map	Provider only: The Map does not correctly reflect service that I facilitate to this location	100	20	Fixed Wireless	Served (Over 100/20 available)	Wireless
705660	621 WEST 4TH STREET	SPENCER	IA	51301	1	12-Provider facilitates speeds faster than that reported on the map	Provider only: The Map does not correctly reflect service that I facilitate to this location	100	20	Fixed Wireless	Served (Over 100/20 available)	Wireless
705937	306 5TH STREET	DECORAH	IA	52101	1	12-Provider facilitates speeds faster than that reported on the map	Provider only: The Map does not correctly reflect service that I facilitate to this location	100	20	Fixed Wireless	Served (Over 100/20 available)	Wireless
706016	16787 THUNDER RIDGE DR	PEOSTA	IA	52068	1	12-Provider facilitates speeds faster than that reported on the map	Provider only: The Map does not correctly reflect service that I facilitate to this location	100	20	Fixed Wireless	Served (Over 100/20 available)	Wireless
706338	505 SUNRISE BOULEVARD	DECORAH	IA	52101	1	12-Provider facilitates speeds faster than that reported on the map	Provider only: The Map does not correctly reflect service that I facilitate to this location	100	20	Fixed Wireless	Served (Over 100/20 available)	Wireless
706388	410 MCKEE ROAD	UNDERWOOD	IA	51576	1	12-Provider facilitates speeds faster than that reported on the map	Provider only: The Map does not correctly reflect service that I facilitate to this location	100	20	Fixed Wireless	Served (Over 100/20 available)	Wireless
706483	1015 32ND AVENUE WEST	SPENCER	IA	51301	1	12-Provider facilitates speeds faster than that reported on the map	Provider only: The Map does not correctly reflect service that I facilitate to this location	100	20	Fixed Wireless	Served (Over 100/20 available)	Wireless
706522	53437 130TH AVENUE	ALBERT CITY	IA	50510	1	12-Provider facilitates speeds faster than that reported on the map	Provider only: The Map does not correctly reflect service that I facilitate to this location	100	20	Fixed Wireless	Served (Over 100/20 available)	Wireless
706655	412 EAST 10TH STREET	SPENCER	IA	51301	1	12-Provider facilitates speeds faster than that reported on the map	Provider only: The Map does not correctly reflect service that I facilitate to this location	100	20	Fixed Wireless	Served (Over 100/20 available)	Wireless
706656	805 WEST 9TH STREET	SPENCER	IA	51301	1	12-Provider facilitates speeds faster than that reported on the map	Provider only: The Map does not correctly reflect service that I facilitate to this location	100	20	Fixed Wireless	Served (Over 100/20 available)	Wireless
706708	309 MOUND STREET	DECORAH	IA	52101	1	12-Provider facilitates speeds faster than that reported on the map	Provider only: The Map does not correctly reflect service that I facilitate to this location	100	20	Fixed Wireless	Served (Over 100/20 available)	Wireless
707065	612 EAST 13TH STREET	SPENCER	IA	51301	1	12-Provider facilitates speeds faster than that reported on the map	Provider only: The Map does not correctly reflect service that I facilitate to this location	100	20	Fixed Wireless	Served (Over 100/20 available)	Wireless
707075	217 SOUTHMOOR DRIVE	SPENCER	IA	51301	1	12-Provider facilitates speeds faster than that reported on the map	Provider only: The Map does not correctly reflect service that I facilitate to this location	100	20	Fixed Wireless	Served (Over 100/20 available)	Wireless
707082	518 3RD AVENUE SOUTHEAST	SPENCER	IA	51301	1	12-Provider facilitates speeds faster than that reported on the map	Provider only: The Map does not correctly reflect service that I facilitate to this location	100	20	Fixed Wireless	Served (Over 100/20 available)	Wireless
707119	605 SOUTH ONTARIO STREET	POMEROY	IA	50575	1	12-Provider facilitates speeds faster than that reported on the map	Provider only: The Map does not correctly reflect service that I facilitate to this location	100	20	Fixed Wireless	Served (Over 100/20 available)	Wireless
707141	1207 WEST 7TH STREET	SPENCER	IA	51301	1	12-Provider facilitates speeds faster than that reported on the map	Provider only: The Map does not correctly reflect service that I facilitate to this location	100	20	Fixed Wireless	Served (Over 100/20 available)	Wireless
707250	301 3RD AVE NW	FARLEY	IA	52046	1	12-Provider facilitates speeds faster than that reported on the map	Provider only: The Map does not correctly reflect service that I facilitate to this location	100	20	Fixed Wireless	Served (Over 100/20 available)	Wireless
707290	1608 WEST 11TH STREET	SPENCER	IA	51301	1	12-Provider facilitates speeds faster than that reported on the map	Provider only: The Map does not correctly reflect service that I facilitate to this location	100	20	Fixed Wireless	Served (Over 100/20 available)	Wireless
707325	404 MELDEN STREET NORTH	CALMAR	IA	52132	1	12-Provider facilitates speeds faster than that reported on the map	Provider only: The Map does not correctly reflect service that I facilitate to this location	100	20	Fixed Wireless	Served (Over 100/20 available)	Wireless
707359	321 WEST 6TH STREET	SPENCER	IA	51301	1	12-Provider facilitates speeds faster than that reported on the map	Provider only: The Map does not correctly reflect service that I facilitate to this location	100	20	Fixed Wireless	Served (Over 100/20 available)	Wireless
707370	2409 RED OAK ROAD	DECORAH	IA	52101	1	12-Provider facilitates speeds faster than that reported on the map	Provider only: The Map does not correctly reflect service that I facilitate to this location	100	20	Fixed Wireless	Served (Over 100/20 available)	Wireless
707466	201 5TH ST SE	FARLEY	IA	52046	1	12-Provider facilitates speeds faster than that reported on the map	Provider only: The Map does not correctly reflect service that I facilitate to this location	100	20	Fixed Wireless	Served (Over 100/20 available)	Wireless
707542	400 WATER STREET WEST	DECORAH	IA	52101	1	12-Provider facilitates speeds faster than that reported on the map	Provider only: The Map does not correctly reflect service that I facilitate to this location	100	20	Fixed Wireless	Served (Over 100/20 available)	Wireless
707701	22105 BRET LOOP	UNDERWOOD	IA	51576	1	12-Provider facilitates speeds faster than that reported on the map	Provider only: The Map does not correctly reflect service that I facilitate to this location	100	20	Fixed Wireless	Served (Over 100/20 available)	Wireless
707702	902 ELMWOOD DRIVE	SPENCER	IA	51301	1	12-Provider facilitates speeds faster than that reported on the map	Provider only: The Map does not correctly reflect service that I facilitate to this location	100	20	Fixed Wireless	Served (Over 100/20 available)	Wireless
707820	916 EAST 15TH STREET	SPENCER	IA	51301	1	12-Provider facilitates speeds faster than that reported on the map	Provider only: The Map does not correctly reflect service that I facilitate to this location	100	20	Fixed Wireless	Served (Over 100/20 available)	Wireless
707868	307 6TH AVENUE EAST	SPENCER	IA	51301	1	12-Provider facilitates speeds faster than that reported on the map	Provider only: The Map does not correctly reflect service that I facilitate to this location	100	20	Fixed Wireless	Served (Over 100/20 available)	Wireless
707938	1112 3RD AVENUE WEST	SPENCER	IA	51301	1	12-Provider facilitates speeds faster than that reported on the map	Provider only: The Map does not correctly reflect service that I facilitate to this location	100	20	Fixed Wireless	Served (Over 100/20 available)	Wireless
708163	17306 MEADOWLARK DR	PEOSTA	IA	52068	1	12-Provider facilitates speeds faster than that reported on the map	Provider only: The Map does not correctly reflect service that I facilitate to this location	100	20	Fixed Wireless	Served (Over 100/20 available)	Wireless
708233	1121 WEST 7TH STREET	SPENCER	IA	51301	1	12-Provider facilitates speeds faster than that reported on the map	Provider only: The Map does not correctly reflect service that I facilitate to this location	100	20	Fixed Wireless	Served (Over 100/20 available)	Wireless
708245	29474 ROCKVILLE RD	DYERSVILLE	IA	52040	1	12-Provider facilitates speeds faster than that reported on the map	Provider only: The Map does not correctly reflect service that I facilitate to this location	100	20	Fixed Wireless	Served (Over 100/20 available)	Wireless
708417	319 12TH AVENUE WEST	SPENCER	IA	51301	1	12-Provider facilitates speeds faster than that reported on the map	Provider only: The Map does not correctly reflect service that I facilitate to this location	100	20	Fixed Wireless	Served (Over 100/20 available)	Wireless
708844	113 W MAIN ST	EPWORTH	IA	52045	1	12-Provider facilitates speeds faster than that reported on the map	Provider only: The Map does not correctly reflect service that I facilitate to this location	100	20	Fixed Wireless	Served (Over 100/20 available)	Wireless
708846	305 CLAY STREET EAST	CALMAR	IA	52132	1	12-Provider facilitates speeds faster than that reported on the map	Provider only: The Map does not correctly reflect service that I facilitate to this location	100	20	Fixed Wireless	Served (Over 100/20 available)	Wireless
708879	513 WEST HIGH STREET	AVOCA	IA	51521	1	12-Provider facilitates speeds faster than that reported on the map	Provider only: The Map does not correctly reflect service that I facilitate to this location	100	20	Fixed Wireless	Served (Over 100/20 available)	Wireless
708899	20994 RIDGE RD	SHERRILL	IA	52073	1	12-Provider facilitates speeds faster than that reported on the map	Provider only: The Map does not correctly reflect service that I facilitate to this location	100	20	Fixed Wireless	Served (Over 100/20 available)	Wireless
709011	61110 APACHE CT	DUBUQUE	IA	52002	1	12-Provider facilitates speeds faster than that reported on the map	Provider only: The Map does not correctly reflect service that I facilitate to this location	100	20	Fixed Wireless	Served (Over 100/20 available)	Wireless
709066	22485 NORMAN DRIVE	UNDERWOOD	IA	51576	1	12-Provider facilitates speeds faster than that reported on the map	Provider only: The Map does not correctly reflect service that I facilitate to this location	100	20	Fixed Wireless	Served (Over 100/20 available)	Wireless
709185	301 1ST AVE E	DYERSVILLE	IA	52040	1	12-Provider facilitates speeds faster than that reported on the map	Provider only: The Map does not correctly reflect service that I facilitate to this location	100	20	Fixed Wireless	Served (Over 100/20 available)	Wireless
709190	125 16TH ST NE	DYERSVILLE	IA	52040	1	12-Provider facilitates speeds faster than that reported on the map	Provider only: The Map does not correctly reflect service that I facilitate to this location	100	20	Fixed Wireless	Served (Over 100/20 available)	Wireless
709213	1612 202ND STREET	MILFORD	IA	51351	1	12-Provider facilitates speeds faster than that reported on the map	Provider only: The Map does not correctly reflect service that I facilitate to this location	100	20	Fixed Wireless	Served (Over 100/20 available)	Wireless
709371	520 6TH AVENUE WEST	SPENCER	IA	51301	1	12-Provider facilitates speeds faster than that reported on the map	Provider only: The Map does not correctly reflect service that I facilitate to this location	100	20	Fixed Wireless	Served (Over 100/20 available)	Wireless
709425	402 MELDEN STREET NORTH	CALMAR	IA	52132	1	12-Provider facilitates speeds faster than that reported on the map	Provider only: The Map does not correctly reflect service that I facilitate to this location	100	20	Fixed Wireless	Served (Over 100/20 available)	Wireless
709446	1798 SMITH ST	NEW VIENNA	IA	52065	1	12-Provider facilitates speeds faster than that reported on the map	Provider only: The Map does not correctly reflect service that I facilitate to this location	100	20	Fixed Wireless	Served (Over 100/20 available)	Wireless
709483	323 EAST 4TH STREET	SPENCER	IA	51301	1	12-Provider facilitates speeds faster than that reported on the map	Provider only: The Map does not correctly reflect service that I facilitate to this location	100	20	Fixed Wireless	Served (Over 100/20 available)	Wireless
709490	419 9TH AVE SE	DYERSVILLE	IA	52040	1	12-Provider facilitates speeds faster than that reported on the map	Provider only: The Map does not correctly reflect service that I facilitate to this location	100	20	Fixed Wireless	Served (Over 100/20 available)	Wireless
709610	405 3RD AVE SW	FARLEY	IA	52046	1	12-Provider facilitates speeds faster than that reported on the map	Provider only: The Map does not correctly reflect service that I facilitate to this location	100	20	Fixed Wireless	Served (Over 100/20 available)	Wireless
709656	3106 LAKEVIEW STREET	MILFORD	IA	51351	1	12-Provider facilitates speeds faster than that reported on the map	Provider only: The Map does not correctly reflect service that I facilitate to this location	100	20	Fixed Wireless	Served (Over 100/20 available)	Wireless
709858	502 EAST 10TH STREET	SPENCER	IA	51301	1	12-Provider facilitates speeds faster than that reported on the map	Provider only: The Map does not correctly reflect service that I facilitate to this location	100	20	Fixed Wireless	Served (Over 100/20 available)	Wireless
709873	26443 N BANKSTON RD	EPWORTH	IA	52045	1	12-Provider facilitates speeds faster than that reported on the map	Provider only: The Map does not correctly reflect service that I facilitate to this location	100	20	Fixed Wireless	Served (Over 100/20 available)	Wireless
709914	20312 KLEIN LN	DURANGO	IA	52039	1	12-Provider facilitates speeds faster than that reported on the map	Provider only: The Map does not correctly reflect service that I facilitate to this location	100	20	Fixed Wireless	Served (Over 100/20 available)	Wireless
710039	20889 PLEASANT GROVE RD E	EPWORTH	IA	52045	1	12-Provider facilitates speeds faster than that reported on the map	Provider only: The Map does not correctly reflect service that I facilitate to this location	100	20	Fixed Wireless	Served (Over 100/20 available)	Wireless
710241	32576 NATURE TRL	DYERSVILLE	IA	52040	1	12-Provider facilitates speeds faster than that reported on the map	Provider only: The Map does not correctly reflect service that I facilitate to this location	100	20	Fixed Wireless	Served (Over 100/20 available)	Wireless
710250	57564 120TH AVENUE	FONDA	IA	50540	1	12-Provider facilitates speeds faster than that reported on the map	Provider only: The Map does not correctly reflect service that I facilitate to this location	100	20	Fixed Wireless	Served (Over 100/20 available)	Wireless
710303	662 WALNUT RIDGE	PEOSTA	IA	52068	1	12-Provider facilitates speeds faster than that reported on the map	Provider only: The Map does not correctly reflect service that I facilitate to this location	100	20	Fixed Wireless	Served (Over 100/20 available)	Wireless
710402	109 SUNSET DRIVE	UNDERWOOD	IA	51576	1	12-Provider facilitates speeds faster than that reported on the map	Provider only: The Map does not correctly reflect service that I facilitate to this location	100	20	Fixed Wireless	Served (Over 100/20 available)	Wireless
710442	604 4TH ST SE	DYERSVILLE	IA	52040	1	12-Provider facilitates speeds faster than that reported on the map	Provider only: The Map does not correctly reflect service that I facilitate to this location	100	20	Fixed Wireless	Served (Over 100/20 available)	Wireless
710526	18305 GARY RIDGE	DURANGO	IA	52039	1	12-Provider facilitates speeds faster than that reported on the map	Provider only: The Map does not correctly reflect service that I facilitate to this location	100	20	Fixed Wireless	Served (Over 100/20 available)	Wireless
710603	305 COLLEGE DRIVE	DECORAH	IA	52101	1	12-Provider facilitates speeds faster than that reported on the map	Provider only: The Map does not correctly reflect service that I facilitate to this location	100	20	Fixed Wireless	Served (Over 100/20 available)	Wireless
710646	3345 US HIGHWAY 52	DECORAH	IA	52101	1	12-Provider facilitates speeds faster than that reported on the map	Provider only: The Map does not correctly reflect service that I facilitate to this location	100	20	Fixed Wireless	Served (Over 100/20 available)	Wireless
710647	67 HELEN AVENUE	MILFORD	IA	51351	1	12-Provider facilitates speeds faster than that reported on the map	Provider only: The Map does not correctly reflect service that I facilitate to this location	100	20	Fixed Wireless	Served (Over 100/20 available)	Wireless
710744	6406 TORREY PINES DR	DUBUQUE	IA	52002	1	12-Provider facilitates speeds faster than that reported on the map	Provider only: The Map does not correctly reflect service that I facilitate to this location	100	20	Fixed Wireless	Served (Over 100/20 available)	Wireless
710776	801 MOUND STREET	DECORAH	IA	52101	1	12-Provider facilitates speeds faster than that reported on the map	Provider only: The Map does not correctly reflect service that I facilitate to this location	100	20	Fixed Wireless	Served (Over 100/20 available)	Wireless
710868	18 4TH STREET SOUTHWEST	SPENCER	IA	51301	1	12-Provider facilitates speeds faster than that reported on the map	Provider only: The Map does not correctly reflect service that I facilitate to this location	100	20	Fixed Wireless	Served (Over 100/20 available)	Wireless
711155	700 4TH AVENUE SOUTHEAST	SPENCER	IA	51301	1	12-Provider facilitates speeds faster than that reported on the map	Provider only: The Map does not correctly reflect service that I facilitate to this location	100	20	Fixed Wireless	Served (Over 100/20 available)	Wireless
711477	717 3RD AVE SE	DYERSVILLE	IA	52040	1	12-Provider facilitates speeds faster than that reported on the map	Provider only: The Map does not correctly reflect service that I facilitate to this location	100	20	Fixed Wireless	Served (Over 100/20 available)	Wireless
711550	16380 THUNDER RIDGE DR	PEOSTA	IA	52068	1	12-Provider facilitates speeds faster than that reported on the map	Provider only: The Map does not correctly reflect service that I facilitate to this location	100	20	Fixed Wireless	Served (Over 100/20 available)	Wireless
711565	404 1ST ST N	FARLEY	IA	52046	1	12-Provider facilitates speeds faster than that reported on the map	Provider only: The Map does not correctly reflect service that I facilitate to this location	100	20	Fixed Wireless	Served (Over 100/20 available)	Wireless
711623	308 1ST ST S	WORTHINGTON	IA	52078	1	12-Provider facilitates speeds faster than that reported on the map	Provider only: The Map does not correctly reflect service that I facilitate to this location	100	20	Fixed Wireless	Served (Over 100/20 available)	Wireless
711741	316 GRAND AVENUE	SPENCER	IA	51301	1	12-Provider facilitates speeds faster than that reported on the map	Provider only: The Map does not correctly reflect service that I facilitate to this location	100	20	Fixed Wireless	Served (Over 100/20 available)	Wireless
711756	19 EAST 2ND STREET	SPENCER	IA	51301	1	12-Provider facilitates speeds faster than that reported on the map	Provider only: The Map does not correctly reflect service that I facilitate to this location	100	20	Fixed Wireless	Served (Over 100/20 available)	Wireless
711829	231 1ST AVE E	WORTHINGTON	IA	52078	1	12-Provider facilitates speeds faster than that reported on the map	Provider only: The Map does not correctly reflect service that I facilitate to this location	100	20	Fixed Wireless	Served (Over 100/20 available)	Wireless
711843	1018 1ST ST SW	DYERSVILLE	IA	52040	1	12-Provider facilitates speeds faster than that reported on the map	Provider only: The Map does not correctly reflect service that I facilitate to this location	100	20	Fixed Wireless	Served (Over 100/20 available)	Wireless
711901	13887 MUELLER PKWY	SHERRILL	IA	52073	1	12-Provider facilitates speeds faster than that reported on the map	Provider only: The Map does not correctly reflect service that I facilitate to this location	100	20	Fixed Wireless	Served (Over 100/20 available)	Wireless
711979	2006 4TH AVENUE SOUTHWEST	SPENCER	IA	51301	1	12-Provider facilitates speeds faster than that reported on the map	Provider only: The Map does not correctly reflect service that I facilitate to this location	100	20	Fixed Wireless	Served (Over 100/20 available)	Wireless
711995	16310 PANORAMIC VIEW	SHERRILL	IA	52073	1	12-Provider facilitates speeds faster than that reported on the map	Provider only: The Map does not correctly reflect service that I facilitate to this location	100	20	Fixed Wireless	Served (Over 100/20 available)	Wireless
712073	401 2ND ST SE	DYERSVILLE	IA	52040	1	12-Provider facilitates speeds faster than that reported on the map	Provider only: The Map does not correctly reflect service that I facilitate to this location	100	20	Fixed Wireless	Served (Over 100/20 available)	Wireless
712248	531 PEOSTA ST	PEOSTA	IA	52068	1	12-Provider facilitates speeds faster than that reported on the map	Provider only: The Map does not correctly reflect service that I facilitate to this location	100	20	Fixed Wireless	Served (Over 100/20 available)	Wireless
712292	222 7TH STREET SOUTHWEST	SPENCER	IA	51301	1	12-Provider facilitates speeds faster than that reported on the map	Provider only: The Map does not correctly reflect service that I facilitate to this location	100	20	Fixed Wireless	Served (Over 100/20 available)	Wireless
712352	1210 K AVENUE	MILFORD	IA	51351	1	12-Provider facilitates speeds faster than that reported on the map	Provider only: The Map does not correctly reflect service that I facilitate to this location	100	20	Fixed Wireless	Served (Over 100/20 available)	Wireless
712394	20066 SAINT JOSEPHS DR	DURANGO	IA	52039	1	12-Provider facilitates speeds faster than that reported on the map	Provider only: The Map does not correctly reflect service that I facilitate to this location	100	20	Fixed Wireless	Served (Over 100/20 available)	Wireless
712505	528 HICKORY RIDGE ST	PEOSTA	IA	52068	1	12-Provider facilitates speeds faster than that reported on the map	Provider only: The Map does not correctly reflect service that I facilitate to this location	100	20	Fixed Wireless	Served (Over 100/20 available)	Wireless
712508	205 BROADWAY STREET EAST	DECORAH	IA	52101	1	12-Provider facilitates speeds faster than that reported on the map	Provider only: The Map does not correctly reflect service that I facilitate to this location	100	20	Fixed Wireless	Served (Over 100/20 available)	Wireless
712563	1605 16TH STREET	MILFORD	IA	51351	1	12-Provider facilitates speeds faster than that reported on the map	Provider only: The Map does not correctly reflect service that I facilitate to this location	100	20	Fixed Wireless	Served (Over 100/20 available)	Wireless
712611	803 EAST 10TH STREET	SPENCER	IA	51301	1	12-Provider facilitates speeds faster than that reported on the map	Provider only: The Map does not correctly reflect service that I facilitate to this location	100	20	Fixed Wireless	Served (Over 100/20 available)	Wireless
712772	2088 PLUMBWOOD ST	NEW VIENNA	IA	52065	1	12-Provider facilitates speeds faster than that reported on the map	Provider only: The Map does not correctly reflect service that I facilitate to this location	100	20	Fixed Wireless	Served (Over 100/20 available)	Wireless
712929	418 1ST ST S	WORTHINGTON	IA	52078	1	12-Provider facilitates speeds faster than that reported on the map	Provider only: The Map does not correctly reflect service that I facilitate to this location	100	20	Fixed Wireless	Served (Over 100/20 available)	Wireless
712950	509 11TH AVENUE WEST	SPENCER	IA	51301	1	12-Provider facilitates speeds faster than that reported on the map	Provider only: The Map does not correctly reflect service that I facilitate to this location	100	20	Fixed Wireless	Served (Over 100/20 available)	Wireless
712986	412 10TH AVE SE	DYERSVILLE	IA	52040	1	12-Provider facilitates speeds faster than that reported on the map	Provider only: The Map does not correctly reflect service that I facilitate to this location	100	20	Fixed Wireless	Served (Over 100/20 available)	Wireless
713080	313 EAST 10TH STREET	SPENCER	IA	51301	1	12-Provider facilitates speeds faster than that reported on the map	Provider only: The Map does not correctly reflect service that I facilitate to this location	100	20	Fixed Wireless	Served (Over 100/20 available)	Wireless
713087	115 MAIN STREET	PERSIA	IA	51563	1	12-Provider facilitates speeds faster than that reported on the map	Provider only: The Map does not correctly reflect service that I facilitate to this location	100	20	Fixed Wireless	Served (Over 100/20 available)	Wireless
713190	62939 210TH AVENUE	POMEROY	IA	50575	1	12-Provider facilitates speeds faster than that reported on the map	Provider only: The Map does not correctly reflect service that I facilitate to this location	100	20	Fixed Wireless	Served (Over 100/20 available)	Wireless
713195	27332 OLDE FARLEY RD	FARLEY	IA	52046	1	12-Provider facilitates speeds faster than that reported on the map	Provider only: The Map does not correctly reflect service that I facilitate to this location	100	20	Fixed Wireless	Served (Over 100/20 available)	Wireless
713289	1012 GRAND AVENUE	SPENCER	IA	51301	1	12-Provider facilitates speeds faster than that reported on the map	Provider only: The Map does not correctly reflect service that I facilitate to this location	100	20	Fixed Wireless	Served (Over 100/20 available)	Wireless
713316	202 MELDEN STREET NORTH	CALMAR	IA	52132	1	12-Provider facilitates speeds faster than that reported on the map	Provider only: The Map does not correctly reflect service that I facilitate to this location	100	20	Fixed Wireless	Served (Over 100/20 available)	Wireless

713447	908 3RD ST SW	DYERSVILLE	IA	52040	1	12-Provider facilitates speeds faster than that reported on the map	Provider only: The Map does not correctly reflect service that I facilitate to this location	100	20	Fixed Wireless	Served (Over 100/20 available)	Wireless
713575	10863 RTE 136	DYERSVILLE	IA	52040	1	12-Provider facilitates speeds faster than that reported on the map	Provider only: The Map does not correctly reflect service that I facilitate to this location	100	20	Fixed Wireless	Served (Over 100/20 available)	Wireless
713633	2091 165TH STREET	POMEROY	IA	50575	1	12-Provider facilitates speeds faster than that reported on the map	Provider only: The Map does not correctly reflect service that I facilitate to this location	100	20	Fixed Wireless	Served (Over 100/20 available)	Wireless
713700	7627 BURDS RD	PEOSTA	IA	52068	1	12-Provider facilitates speeds faster than that reported on the map	Provider only: The Map does not correctly reflect service that I facilitate to this location	100	20	Fixed Wireless	Served (Over 100/20 available)	Wireless
713715	201 EMERALD DRIVE	ARNOLDS PARK	IA	51331	1	12-Provider facilitates speeds faster than that reported on the map	Provider only: The Map does not correctly reflect service that I facilitate to this location	100	20	Fixed Wireless	Served (Over 100/20 available)	Wireless
713789	2393 SHAGBARK LANE ROAD	DECORAH	IA	52101	1	12-Provider facilitates speeds faster than that reported on the map	Provider only: The Map does not correctly reflect service that I facilitate to this location	100	20	Fixed Wireless	Served (Over 100/20 available)	Wireless
713821	109 MONROE STREET	DECORAH	IA	52101	1	12-Provider facilitates speeds faster than that reported on the map	Provider only: The Map does not correctly reflect service that I facilitate to this location	100	20	Fixed Wireless	Served (Over 100/20 available)	Wireless
713854	1715 249TH STREET	DECORAH	IA	52101	1	12-Provider facilitates speeds faster than that reported on the map	Provider only: The Map does not correctly reflect service that I facilitate to this location	100	20	Fixed Wireless	Served (Over 100/20 available)	Wireless
713972	205 EAST 3RD STREET	POMEROY	IA	50575	1	12-Provider facilitates speeds faster than that reported on the map	Provider only: The Map does not correctly reflect service that I facilitate to this location	100	20	Fixed Wireless	Served (Over 100/20 available)	Wireless
714040	410 MAIN STREET	MINDEN	IA	51553	1	12-Provider facilitates speeds faster than that reported on the map	Provider only: The Map does not correctly reflect service that I facilitate to this location	100	20	Fixed Wireless	Served (Over 100/20 available)	Wireless
714187	113 MCDERMOTT CT	EPWORTH	IA	52045	1	12-Provider facilitates speeds faster than that reported on the map	Provider only: The Map does not correctly reflect service that I facilitate to this location	100	20	Fixed Wireless	Served (Over 100/20 available)	Wireless
714268	415 8TH AVE SE	DYERSVILLE	IA	52040	1	12-Provider facilitates speeds faster than that reported on the map	Provider only: The Map does not correctly reflect service that I facilitate to this location	100	20	Fixed Wireless	Served (Over 100/20 available)	Wireless
714300	303 KING STREET	FONDA	IA	50540	1	12-Provider facilitates speeds faster than that reported on the map	Provider only: The Map does not correctly reflect service that I facilitate to this location	100	20	Fixed Wireless	Served (Over 100/20 available)	Wireless
714303	309 JOHN STREET	DECORAH	IA	52101	1	12-Provider facilitates speeds faster than that reported on the map	Provider only: The Map does not correctly reflect service that I facilitate to this location	100	20	Fixed Wireless	Served (Over 100/20 available)	Wireless
714363	2820 310TH AVENUE	DICKENS	IA	51333	1	12-Provider facilitates speeds faster than that reported on the map	Provider only: The Map does not correctly reflect service that I facilitate to this location	100	20	Fixed Wireless	Served (Over 100/20 available)	Wireless
714373	406 7TH AVE NE	FARLEY	IA	52046	1	12-Provider facilitates speeds faster than that reported on the map	Provider only: The Map does not correctly reflect service that I facilitate to this location	100	20	Fixed Wireless	Served (Over 100/20 available)	Wireless
714573	205 CHARLES STREET SOUTH	CALMAR	IA	52132	1	12-Provider facilitates speeds faster than that reported on the map	Provider only: The Map does not correctly reflect service that I facilitate to this location	100	20	Fixed Wireless	Served (Over 100/20 available)	Wireless
714577	210 2ND ST NE	WORTHINGTON	IA	52078	1	12-Provider facilitates speeds faster than that reported on the map	Provider only: The Map does not correctly reflect service that I facilitate to this location	100	20	Fixed Wireless	Served (Over 100/20 available)	Wireless
714690	204 MAIN PLACE	PERSIA	IA	51563	1	12-Provider facilitates speeds faster than that reported on the map	Provider only: The Map does not correctly reflect service that I facilitate to this location	100	20	Fixed Wireless	Served (Over 100/20 available)	Wireless
714718	1631 JANESVILLE AVENUE	POMEROY	IA	50575	1	12-Provider facilitates speeds faster than that reported on the map	Provider only: The Map does not correctly reflect service that I facilitate to this location	100	20	Fixed Wireless	Served (Over 100/20 available)	Wireless
714894	14 PARKWAY DRIVE	SPENCER	IA	51301	1	12-Provider facilitates speeds faster than that reported on the map	Provider only: The Map does not correctly reflect service that I facilitate to this location	100	20	Fixed Wireless	Served (Over 100/20 available)	Wireless
714931	316 5TH AVE SE	DYERSVILLE	IA	52040	1	12-Provider facilitates speeds faster than that reported on the map	Provider only: The Map does not correctly reflect service that I facilitate to this location	100	20	Fixed Wireless	Served (Over 100/20 available)	Wireless
714954	390 BALLTOWN RD	SHERRILL	IA	52073	1	12-Provider facilitates speeds faster than that reported on the map	Provider only: The Map does not correctly reflect service that I facilitate to this location	100	20	Fixed Wireless	Served (Over 100/20 available)	Wireless
714971	26718 NEW VIENNA RD	FARLEY	IA	52046	1	12-Provider facilitates speeds faster than that reported on the map	Provider only: The Map does not correctly reflect service that I facilitate to this location	100	20	Fixed Wireless	Served (Over 100/20 available)	Wireless
714982	1304 GRAND AVENUE	SPENCER	IA	51301	1	12-Provider facilitates speeds faster than that reported on the map	Provider only: The Map does not correctly reflect service that I facilitate to this location	100	20	Fixed Wireless	Served (Over 100/20 available)	Wireless
715066	798 6TH AVE NW	DYERSVILLE	IA	52040	1	12-Provider facilitates speeds faster than that reported on the map	Provider only: The Map does not correctly reflect service that I facilitate to this location	100	20	Fixed Wireless	Served (Over 100/20 available)	Wireless
715102	401 EAST 8TH STREET	SPENCER	IA	51301	1	12-Provider facilitates speeds faster than that reported on the map	Provider only: The Map does not correctly reflect service that I facilitate to this location	100	20	Fixed Wireless	Served (Over 100/20 available)	Wireless
715113	504 DAY STREET	DECORAH	IA	52101	1	12-Provider facilitates speeds faster than that reported on the map	Provider only: The Map does not correctly reflect service that I facilitate to this location	100	20	Fixed Wireless	Served (Over 100/20 available)	Wireless
715254	205 1ST AVE W	FARLEY	IA	52046	1	12-Provider facilitates speeds faster than that reported on the map	Provider only: The Map does not correctly reflect service that I facilitate to this location	100	20	Fixed Wireless	Served (Over 100/20 available)	Wireless
715301	1406 WEST 11TH STREET	SPENCER	IA	51301	1	12-Provider facilitates speeds faster than that reported on the map	Provider only: The Map does not correctly reflect service that I facilitate to this location	100	20	Fixed Wireless	Served (Over 100/20 available)	Wireless
715466	302 JEFFERSON STREET	DECORAH	IA	52101	1	12-Provider facilitates speeds faster than that reported on the map	Provider only: The Map does not correctly reflect service that I facilitate to this location	100	20	Fixed Wireless	Served (Over 100/20 available)	Wireless
715514	1210 8TH STREET	MILFORD	IA	51351	1	12-Provider facilitates speeds faster than that reported on the map	Provider only: The Map does not correctly reflect service that I facilitate to this location	100	20	Fixed Wireless	Served (Over 100/20 available)	Wireless
715539	312 BROADWAY STREET WEST	DECORAH	IA	52101	1	12-Provider facilitates speeds faster than that reported on the map	Provider only: The Map does not correctly reflect service that I facilitate to this location	100	20	Fixed Wireless	Served (Over 100/20 available)	Wireless
715783	101 MAIN STREET	MCCLELLAND	IA	51548	1	12-Provider facilitates speeds faster than that reported on the map	Provider only: The Map does not correctly reflect service that I facilitate to this location	100	20	Fixed Wireless	Served (Over 100/20 available)	Wireless
715876	656 MELINDA DR	PEOSTA	IA	52068	1	12-Provider facilitates speeds faster than that reported on the map	Provider only: The Map does not correctly reflect service that I facilitate to this location	100	20	Fixed Wireless	Served (Over 100/20 available)	Wireless
715889	301 WEST 2ND STREET	SPENCER	IA	51301	1	12-Provider facilitates speeds faster than that reported on the map	Provider only: The Map does not correctly reflect service that I facilitate to this location	100	20	Fixed Wireless	Served (Over 100/20 available)	Wireless
715997	906 2ND AVE SE	DYERSVILLE	IA	52040	1	12-Provider facilitates speeds faster than that reported on the map	Provider only: The Map does not correctly reflect service that I facilitate to this location	100	20	Fixed Wireless	Served (Over 100/20 available)	Wireless
716010	1621 GRAND AVENUE	SPENCER	IA	51301	1	12-Provider facilitates speeds faster than that reported on the map	Provider only: The Map does not correctly reflect service that I facilitate to this location	100	20	Fixed Wireless	Served (Over 100/20 available)	Wireless
716051	21277 620TH STREET	POMEROY	IA	50575	1	12-Provider facilitates speeds faster than that reported on the map	Provider only: The Map does not correctly reflect service that I facilitate to this location	100	20	Fixed Wireless	Served (Over 100/20 available)	Wireless
716061	117 HILLSIDE DRIVE	MINDEN	IA	51553	1	12-Provider facilitates speeds faster than that reported on the map	Provider only: The Map does not correctly reflect service that I facilitate to this location	100	20	Fixed Wireless	Served (Over 100/20 available)	Wireless
716117	306 WEST HARRISON STREET	POMEROY	IA	50575	1	12-Provider facilitates speeds faster than that reported on the map	Provider only: The Map does not correctly reflect service that I facilitate to this location	100	20	Fixed Wireless	Served (Over 100/20 available)	Wireless
716224	6093 WILLOW BROOK DR	DUBUQUE	IA	52002	1	12-Provider facilitates speeds faster than that reported on the map	Provider only: The Map does not correctly reflect service that I facilitate to this location	100	20	Fixed Wireless	Served (Over 100/20 available)	Wireless
716270	25492 MAPLE RD	HOLY CROSS	IA	52053	1	12-Provider facilitates speeds faster than that reported on the map	Provider only: The Map does not correctly reflect service that I facilitate to this location	100	20	Fixed Wireless	Served (Over 100/20 available)	Wireless
716347	460 2ND ST SW	EPWORTH	IA	52045	1	12-Provider facilitates speeds faster than that reported on the map	Provider only: The Map does not correctly reflect service that I facilitate to this location	100	20	Fixed Wireless	Served (Over 100/20 available)	Wireless
716356	411 9TH AVE SE	DYERSVILLE	IA	52040	1	12-Provider facilitates speeds faster than that reported on the map	Provider only: The Map does not correctly reflect service that I facilitate to this location	100	20	Fixed Wireless	Served (Over 100/20 available)	Wireless
716449	30 ANN STREET	MILFORD	IA	51351	1	12-Provider facilitates speeds faster than that reported on the map	Provider only: The Map does not correctly reflect service that I facilitate to this location	100	20	Fixed Wireless	Served (Over 100/20 available)	Wireless
716455	204 CHARLES DRIVE	UNDERWOOD	IA	51576	1	12-Provider facilitates speeds faster than that reported on the map	Provider only: The Map does not correctly reflect service that I facilitate to this location	100	20	Fixed Wireless	Served (Over 100/20 available)	Wireless
716472	107 5TH AVE SW	EPWORTH	IA	52045	1	12-Provider facilitates speeds faster than that reported on the map	Provider only: The Map does not correctly reflect service that I facilitate to this location	100	20	Fixed Wireless	Served (Over 100/20 available)	Wireless
716650	103 15TH AVE SW	DYERSVILLE	IA	52040	1	12-Provider facilitates speeds faster than that reported on the map	Provider only: The Map does not correctly reflect service that I facilitate to this location	100	20	Fixed Wireless	Served (Over 100/20 available)	Wireless
716754	2662 270TH AVENUE	MILFORD	IA	51351	1	12-Provider facilitates speeds faster than that reported on the map	Provider only: The Map does not correctly reflect service that I facilitate to this location	100	20	Fixed Wireless	Served (Over 100/20 available)	Wireless
716827	1608 1ST AVENUE EAST	SPENCER	IA	51301	1	12-Provider facilitates speeds faster than that reported on the map	Provider only: The Map does not correctly reflect service that I facilitate to this location	100	20	Fixed Wireless	Served (Over 100/20 available)	Wireless
717146	3102 LAKEVIEW STREET	MILFORD	IA	51351	1	12-Provider facilitates speeds faster than that reported on the map	Provider only: The Map does not correctly reflect service that I facilitate to this location	100	20	Fixed Wireless	Served (Over 100/20 available)	Wireless
717184	407 1ST AVE W	FARLEY	IA	52046	1	12-Provider facilitates speeds faster than that reported on the map	Provider only: The Map does not correctly reflect service that I facilitate to this location	100	20	Fixed Wireless	Served (Over 100/20 available)	Wireless
717226	23594 RTE 52 N	HOLY CROSS	IA	52053	1	12-Provider facilitates speeds faster than that reported on the map	Provider only: The Map does not correctly reflect service that I facilitate to this location	100	20	Fixed Wireless	Served (Over 100/20 available)	Wireless
717273	28 HELEN AVENUE	MILFORD	IA	51351	1	12-Provider facilitates speeds faster than that reported on the map	Provider only: The Map does not correctly reflect service that I facilitate to this location	100	20	Fixed Wireless	Served (Over 100/20 available)	Wireless
717384	161 ANGELA JEAN CIR	PEOSTA	IA	52068	1	12-Provider facilitates speeds faster than that reported on the map	Provider only: The Map does not correctly reflect service that I facilitate to this location	100	20	Fixed Wireless	Served (Over 100/20 available)	Wireless
717414	1004 GRAND AVENUE SOUTH	SPENCER	IA	51301	1	12-Provider facilitates speeds faster than that reported on the map	Provider only: The Map does not correctly reflect service that I facilitate to this location	100	20	Fixed Wireless	Served (Over 100/20 available)	Wireless
717605	6494 RTE 136	WORTHINGTON	IA	52078	1	12-Provider facilitates speeds faster than that reported on the map	Provider only: The Map does not correctly reflect service that I facilitate to this location	100	20	Fixed Wireless	Served (Over 100/20 available)	Wireless
717630	1038 180TH STREET	FONDA	IA	50540	1	12-Provider facilitates speeds faster than that reported on the map	Provider only: The Map does not correctly reflect service that I facilitate to this location	100	20	Fixed Wireless	Served (Over 100/20 available)	Wireless
717685	22135 BRET LOOP	UNDERWOOD	IA	51576	1	12-Provider facilitates speeds faster than that reported on the map	Provider only: The Map does not correctly reflect service that I facilitate to this location	100	20	Fixed Wireless	Served (Over 100/20 available)	Wireless
717757	508 EAST 2ND STREET	FONDA	IA	50540	1	12-Provider facilitates speeds faster than that reported on the map	Provider only: The Map does not correctly reflect service that I facilitate to this location	100	20	Fixed Wireless	Served (Over 100/20 available)	Wireless
717874	704 PARK STREET	DECORAH	IA	52101	1	12-Provider facilitates speeds faster than that reported on the map	Provider only: The Map does not correctly reflect service that I facilitate to this location	100	20	Fixed Wireless	Served (Over 100/20 available)	Wireless
718000	203 7TH ST SE	FARLEY	IA	52046	1	12-Provider facilitates speeds faster than that reported on the map	Provider only: The Map does not correctly reflect service that I facilitate to this location	100	20	Fixed Wireless	Served (Over 100/20 available)	Wireless
718016	3099 240TH STREET	TERRIL	IA	51364	1	12-Provider facilitates speeds faster than that reported on the map	Provider only: The Map does not correctly reflect service that I facilitate to this location	100	20	Fixed Wireless	Served (Over 100/20 available)	Wireless
718057	112 HANNAH CIRCLE	UNDERWOOD	IA	51576	1	12-Provider facilitates speeds faster than that reported on the map	Provider only: The Map does not correctly reflect service that I facilitate to this location	100	20	Fixed Wireless	Served (Over 100/20 available)	Wireless
718087	2009 TIMBER RIDGE DR SE	DYERSVILLE	IA	52040	1	12-Provider facilitates speeds faster than that reported on the map	Provider only: The Map does not correctly reflect service that I facilitate to this location	100	20	Fixed Wireless	Served (Over 100/20 available)	Wireless
718104	503 EAST 11TH STREET	SPENCER	IA	51301	1	12-Provider facilitates speeds faster than that reported on the map	Provider only: The Map does not correctly reflect service that I facilitate to this location	100	20	Fixed Wireless	Served (Over 100/20 available)	Wireless
718189	807 RIDGE ROAD	DECORAH	IA	52101	1	12-Provider facilitates speeds faster than that reported on the map	Provider only: The Map does not correctly reflect service that I facilitate to this location	100	20	Fixed Wireless	Served (Over 100/20 available)	Wireless
718242	16670 HABERKORN RD	SHERRILL	IA	52073	1	12-Provider facilitates speeds faster than that reported on the map	Provider only: The Map does not correctly reflect service that I facilitate to this location	100	20	Fixed Wireless	Served (Over 100/20 available)	Wireless
718280	16251 570TH STREET	FONDA	IA	50540	1	12-Provider facilitates speeds faster than that reported on the map	Provider only: The Map does not correctly reflect service that I facilitate to this location	100	20	Fixed Wireless	Served (Over 100/20 available)	Wireless
718347	108 4TH ST NE	EPWORTH	IA	52045	1	12-Provider facilitates speeds faster than that reported on the map	Provider only: The Map does not correctly reflect service that I facilitate to this location	100	20	Fixed Wireless	Served (Over 100/20 available)	Wireless
718413	2250 225TH STREET	MILFORD	IA	51351	1	12-Provider facilitates speeds faster than that reported on the map	Provider only: The Map does not correctly reflect service that I facilitate to this location	100	20	Fixed Wireless	Served (Over 100/20 available)	Wireless
718598	614 2ND AVENUE SOUTHEAST	SPENCER	IA	51301	1	12-Provider facilitates speeds faster than that reported on the map	Provider only: The Map does not correctly reflect service that I facilitate to this location	100	20	Fixed Wireless	Served (Over 100/20 available)	Wireless
718625	417 BRYN DR	PEOSTA	IA	52068	1	12-Provider facilitates speeds faster than that reported on the map	Provider only: The Map does not correctly reflect service that I facilitate to this location	100	20	Fixed Wireless	Served (Over 100/20 available)	Wireless
718646	357 SOUTH HIGHWAY 71	ARNOLDS PARK	IA	51331	1	12-Provider facilitates speeds faster than that reported on the map	Provider only: The Map does not correctly reflect service that I facilitate to this location	100	20	Fixed Wireless	Served (Over 100/20 available)	Wireless
718878	406 TWIN VIEW DRIVE	DECORAH	IA	52101	1	12-Provider facilitates speeds faster than that reported on the map	Provider only: The Map does not correctly reflect service that I facilitate to this location	100	20	Fixed Wireless	Served (Over 100/20 available)	Wireless
719048	104 CLAY STREET WEST	CALMAR	IA	52132	1	12-Provider facilitates speeds faster than that reported on the map	Provider only: The Map does not correctly reflect service that I facilitate to this location	100	20	Fixed Wireless	Served (Over 100/20 available)	Wireless
719403	7880 OLD HIGHWAY RD	PEOSTA	IA	52068	1	12-Provider facilitates speeds faster than that reported on the map	Provider only: The Map does not correctly reflect service that I facilitate to this location	100	20	Fixed Wireless	Served (Over 100/20 available)	Wireless
719472	810 18TH ST SE	DYERSVILLE	IA	52040	1	12-Provider facilitates speeds faster than that reported on the map	Provider only: The Map does not correctly reflect service that I facilitate to this location	100	20	Fixed Wireless	Served (Over 100/20 available)	Wireless
719541	1280 6TH ST SW	DYERSVILLE	IA	52040	1	12-Provider facilitates speeds faster than that reported on the map	Provider only: The Map does not correctly reflect service that I facilitate to this location	100	20	Fixed Wireless	Served (Over 100/20 available)	Wireless
719556	31707 OLDE CASTLE RD	DYERSVILLE	IA	52040	1	12-Provider facilitates speeds faster than that reported on the map	Provider only: The Map does not correctly reflect service that I facilitate to this location	100	20	Fixed Wireless	Served (Over 100/20 available)	Wireless
719617	702 1ST AVE E	FARLEY	IA	52046	1	12-Provider facilitates speeds faster than that reported on the map	Provider only: The Map does not correctly reflect service that I facilitate to this location	100	20	Fixed Wireless	Served (Over 100/20 available)	Wireless
719618	521 2ND ST SE	DYERSVILLE	IA	52040	1	12-Provider facilitates speeds faster than that reported on the map	Provider only: The Map does not correctly reflect service that I facilitate to this location	100	20	Fixed Wireless	Served (Over 100/20 available)	Wireless
719704	190 ANGELA JEAN CIR	PEOSTA	IA	52068	1	12-Provider facilitates speeds faster than that reported on the map	Provider only: The Map does not correctly reflect service that I facilitate to this location	100	20	Fixed Wireless	Served (Over 100/20 available)	Wireless
719792	968 PRISI LN	DURANGO	IA	52039	1	12-Provider facilitates speeds faster than that reported on the map	Provider only: The Map does not correctly reflect service that I facilitate to this location	100	20	Fixed Wireless	Served (Over 100/20 available)	Wireless
719921	13412 SHERRILL RD	DUBUQUE	IA	52002	1	12-Provider facilitates speeds faster than that reported on the map	Provider only: The Map does not correctly reflect service that I facilitate to this location	100	20	Fixed Wireless	Served (Over 100/20 available)	Wireless
719956	3201 SPORTSMANS DRIVE	MILFORD	IA	51351	1	12-Provider facilitates speeds faster than that reported on the map	Provider only: The Map does not correctly reflect service that I facilitate to this location	100	20	Fixed Wireless	Served (Over 100/20 available)	Wireless
720192	1101 6TH STREET	MILFORD	IA	51351	1	12-Provider facilitates speeds faster than that reported on the map	Provider only: The Map does not correctly reflect service that I facilitate to this location	100	20	Fixed Wireless	Served (Over 100/20 available)	Wireless
720244	310 OSWEGO STREET	POMEROY	IA	50575	1	12-Provider facilitates speeds faster than that reported on the map	Provider only: The Map does not correctly reflect service that I facilitate to this location	100	20	Fixed Wireless	Served (Over 100/20 available)	Wireless
720257	2218 4TH AVENUE SOUTHWEST	SPENCER	IA	51301	1	12-Provider facilitates speeds faster than that reported on the map	Provider only: The Map does not correctly reflect service that I facilitate to this location	100	20	Fixed Wireless	Served (Over 100/20 available)	Wireless
720350	19033 RAINBOW CT	DUBUQUE	IA	52002	1	12-Provider facilitates speeds faster than that reported on the map	Provider only: The Map does not correctly reflect service that I facilitate to this location	100	20	Fixed Wireless	Served (Over 100/20 available)	Wireless
720372	308 OAK FOREST DR	EPWORTH	IA	52045	1	12-Provider facilitates speeds faster than that reported on the map	Provider only: The Map does not correctly reflect service that I facilitate to this location	100	20	Fixed Wireless	Served (Over 100/20 available)	Wireless
720393	407 SUNRISE BOULEVARD	DECORAH	IA	52101	1	12-Provider facilitates speeds faster than that reported on the map	Provider only: The Map does not correctly reflect service that I facilitate to this location	100	20	Fixed Wireless	Served (Over 100/20 available)	Wireless
720394	1606 N AVENUE	MILFORD	IA	51351	1	12-Provider facilitates speeds faster than that reported on the map	Provider only: The Map does not correctly reflect service that I facilitate to this location	100	20	Fixed Wireless	Served (Over 100/20 available)	Wireless
720408	22092 WINDING TIMBER TRL	NEW VIENNA	IA	52065	1	12-Provider facilitates speeds faster than that reported on the map	Provider only: The Map does not correctly reflect service that I facilitate to this location	100	20	Fixed Wireless	Served (Over 100/20 available)	Wireless
720686	317 EAST 10TH STREET	SPENCER	IA	51301	1	12-Provider facilitates speeds faster than that reported on the map	Provider only: The Map does not correctly reflect service that I facilitate to this location	100	20	Fixed Wireless	Served (Over 100/20 available)	Wireless
720690	206 6TH ST SE	FARLEY	IA	52046	1	12-Provider facilitates speeds faster than that reported on the map	Provider only: The Map does not correctly reflect service that I facilitate to this location	100	20	Fixed Wireless	Served (Over 100/20 available)	Wireless
720828	1407 14TH STREET	MILFORD	IA	51351	1	12-Provider facilitates speeds faster than that reported on the map	Provider only: The Map does not correctly reflect service that I facilitate to this location	100	20	Fixed Wireless	Served (Over 100/20 available)	Wireless
720844	505 2ND AVE SE	FARLEY	IA	52046	1	12-Provider facilitates speeds faster than that reported on the map	Provider only: The Map does not correctly reflect service that I facilitate to this location	100	20	Fixed Wireless	Served (Over 100/20 available)	Wireless
720991	24298 NEW VIENNA RD	EPWORTH	IA	52045	1	12-Provider facilitates speeds faster than that reported on the map	Provider only: The Map does not correctly reflect service that I facilitate to this location	100	20	Fixed Wireless	Served (Over 100/20 available)	Wireless
721045	3830 296TH STREET	PERSIA	IA	51563	1	12-Provider facilitates speeds faster than that reported on the map	Provider only: The Map does not correctly reflect service that I facilitate to this location	100	20	Fixed Wireless	Served (Over 100/20 available)	Wireless
721140	809 21ST STREET	MILFORD	IA	51351	1	12-Provider facilitates speeds faster than that reported on the map	Provider only: The Map does not correctly reflect service that I facilitate to this location	100	20	Fixed Wireless	Served (Over 100/20 available)	Wireless
721161	775 MAIN ST	HOLY CROSS	IA	52053	1	12-Provider facilitates speeds faster than that reported on the map	Provider only: The Map does not correctly reflect service that I facilitate to this location	100	20	Fixed Wireless	Served (Over 100/20 available)	Wireless
721162	632 BAJA DR	EPWORTH	IA	52045	1	12-Provider facilitates speeds faster than that reported on the map	Provider only: The Map does not correctly reflect service that I facilitate to this location	100	20	Fixed Wireless	Served (Over 100/20 available)	Wireless
721286	3580 200TH AVENUE	SPENCER	IA	51301	1	12-Provider facilitates speeds faster than that reported on the map	Provider only: The Map does not correctly reflect service that I facilitate to this location	100	20	Fixed Wireless	Served (Over 100/20 available)	Wireless
721334	655 6TH AVE SW	DYERSVILLE	IA	52040	1	12-Provider facilitates speeds faster than that reported on the map	Provider only: The Map does not correctly reflect service that I facilitate to this location	100	20	Fixed Wireless	Served (Over 100/20 available)	Wireless
721411	24794 N BANKSTON RD	EPWORTH	IA	52045	1	12-Provider facilitates speeds faster than that reported on the map	Provider only: The Map does not correctly reflect service that I facilitate to this location	100	20	Fixed Wireless	Served (Over 100/20 available)	Wireless
721468	5715 HIGHWAY BOULEVARD	SPENCER	IA	51301	1	12-Provider facilitates speeds faster than that reported on the map	Provider only: The Map does not correctly reflect service that I facilitate to this location	100	20	Fixed Wireless	Served (Over 100/20 available)	Wireless
721502	1991 180TH STREET	POMEROY	IA	50575	1	12-Provider facilitates speeds faster than that reported on the map	Provider only: The Map does not correctly reflect service that I facilitate to this location	100	20	Fixed Wireless	Served (Over 100/20 available)	Wireless
721541	1412 14TH AVENUE WEST	SPENCER	IA	51301	1	12-Provider facilitates speeds faster than that reported on the map	Provider only: The Map does not correctly reflect service that I facilitate to this location	100	20	Fixed Wireless	Served (Over 100/20 available)	Wireless
721760	28300 PRIER RD	DYERSVILLE	IA	52040	1	12-Provider facilitates speeds faster than that reported on the map	Provider only: The Map does not correctly reflect service that I facilitate to this location	100	20	Fixed Wireless	Served (Over 100/20 available)	Wireless
721847	409 EAST 9TH STREET	SPENCER	IA	51301	1	12-Provider facilitates speeds faster than that reported on the map	Provider only: The Map does not correctly reflect service that I facilitate to this location	100	20	Fixed Wireless	Served (Over 100/20 available)	Wireless
721938	13545 SANDALWOOD CT	DYERSVILLE	IA	52040	1	12-Provider facilitates speeds faster than that reported on the map	Provider only: The Map does not correctly reflect service that I facilitate to this location	100	20	Fixed Wireless	Served (Over 100/20 available)	Wireless
721956	1600 202ND STREET	MILFORD	IA	51351	1	12-Provider facilitates speeds faster than that reported on the map	Provider only: The Map does not correctly reflect service that I facilitate to this location	100	20	Fixed Wireless	Served (Over 100/20 available)	Wireless
721964	19138 KLUESNER RD	HOLY CROSS	IA	52053	1	12-Provider facilitates speeds faster than that reported on the map	Provider only: The Map does not correctly reflect service that I facilitate to this location	100	20	Fixed Wireless	Served (Over 100/20 available)	Wireless
721987	10537 SKYLARK DR	PEOSTA	IA	52068	1	12-Provider facilitates speeds faster than that reported on the map	Provider only: The Map does not correctly reflect service that I facilitate to this location	100	20	Fixed Wireless	Served (Over 100/20 available)	Wireless
721997	201 EAST 10TH STREET	SPENCER	IA	51301	1	12-Provider facilitates speeds faster than that reported on the map	Provider only: The Map does not correctly reflect service that I facilitate to this location	100	20	Fixed Wireless	Served (Over 100/20 available)	Wireless
722211	709 WEST 4TH STREET	SPENCER	IA	51301	1	12-Provider facilitates speeds faster than that reported on the map	Provider only: The Map does not correctly reflect service that I facilitate to this location	100	20	Fixed Wireless	Served (Over 100/20 available)	Wireless
722270	1407 5TH AVENUE EAST	SPENCER	IA	51301	1	12-Provider facilitates speeds faster than that reported on the map	Provider only: The Map does not correctly reflect service that I facilitate to this location	100	20	Fixed Wireless	Served (Over 100/20 available)	Wireless
722484	25115 LEHMANN RD	FARLEY	IA	52046	1	12-Provider facilitates speeds faster than that reported on the map	Provider only: The Map does not correctly reflect service that I facilitate to this location	100	20	Fixed Wireless	Served (Over 100/20 available)	Wireless
722491	939 17TH ST SE	DYERSVILLE	IA	52040	1	12-Provider facilitates speeds faster than that reported on the map	Provider only: The Map does not correctly reflect service that I facilitate to this location	100	20	Fixed Wireless	Served (Over 100/20 available)	Wireless
722502	403 CLAY STREET WEST	CALMAR	IA	52132	1	12-Provider facilitates speeds faster than that reported on the map	Provider only: The Map does not correctly reflect service that I facilitate to this location	100	20	Fixed Wireless	Served (Over 100/20 available)	Wireless
723001	115 WASHINGTON STREET	DECORAH	IA	52101	1	12-Provider facilitates speeds faster than that reported on the map	Provider only: The Map does not correctly reflect service that I facilitate to this location	100	20	Fixed Wireless	Served (Over 100/20 available)	Wireless
723063	2306 MARTI DRIVE	MILFORD	IA	51351	1	12-Provider facilitates speeds faster than that reported on the map	Provider only: The Map does not correctly reflect service that I facilitate to this location	100	20	Fixed Wireless	Served (Over 100/20 available)	Wireless
723156	1907 WEST 10TH STREET	SPENCER	IA	51301	1	12-Provider facilitates speeds faster than that reported on the map	Provider only: The Map does not correctly reflect service that I facilitate to this location	100	20	Fixed Wireless	Served (Over 100/20 available)	Wireless

723295	16640 RTE 136	NEW VIENNA	IA	52065	1	12-Provider facilitates speeds faster than that reported on the map	Provider only: The Map does not correctly reflect service that I facilitate to this location	100	20	Fixed Wireless	Served (Over 100/20 available)	Wireless
723365	16628 CARMEN OAKS DR	DURANGO	IA	52039	1	12-Provider facilitates speeds faster than that reported on the map	Provider only: The Map does not correctly reflect service that I facilitate to this location	100	20	Fixed Wireless	Served (Over 100/20 available)	Wireless
723409	713 EAST 12TH STREET	SPENCER	IA	51301	1	12-Provider facilitates speeds faster than that reported on the map	Provider only: The Map does not correctly reflect service that I facilitate to this location	100	20	Fixed Wireless	Served (Over 100/20 available)	Wireless
723502	1011 J AVENUE	MILFORD	IA	51351	1	12-Provider facilitates speeds faster than that reported on the map	Provider only: The Map does not correctly reflect service that I facilitate to this location	100	20	Fixed Wireless	Served (Over 100/20 available)	Wireless
723641	403 1ST ST SW	EPWORTH	IA	52045	1	12-Provider facilitates speeds faster than that reported on the map	Provider only: The Map does not correctly reflect service that I facilitate to this location	100	20	Fixed Wireless	Served (Over 100/20 available)	Wireless
723758	312 EAST PARK STREET	SPENCER	IA	51301	1	12-Provider facilitates speeds faster than that reported on the map	Provider only: The Map does not correctly reflect service that I facilitate to this location	100	20	Fixed Wireless	Served (Over 100/20 available)	Wireless
723775	108 ELMWOOD CT	EPWORTH	IA	52045	1	12-Provider facilitates speeds faster than that reported on the map	Provider only: The Map does not correctly reflect service that I facilitate to this location	100	20	Fixed Wireless	Served (Over 100/20 available)	Wireless
723846	1726 MOELLERS DRIVE	DECORAH	IA	52101	1	12-Provider facilitates speeds faster than that reported on the map	Provider only: The Map does not correctly reflect service that I facilitate to this location	100	20	Fixed Wireless	Served (Over 100/20 available)	Wireless
723885	21254 N CASCADE RD	BERNARD	IA	52032	1	12-Provider facilitates speeds faster than that reported on the map	Provider only: The Map does not correctly reflect service that I facilitate to this location	100	20	Fixed Wireless	Served (Over 100/20 available)	Wireless
723963	905 EAST 9TH STREET	SPENCER	IA	51301	1	12-Provider facilitates speeds faster than that reported on the map	Provider only: The Map does not correctly reflect service that I facilitate to this location	100	20	Fixed Wireless	Served (Over 100/20 available)	Wireless
723988	18214 N CASCADE RD	PEOSTA	IA	52068	1	12-Provider facilitates speeds faster than that reported on the map	Provider only: The Map does not correctly reflect service that I facilitate to this location	100	20	Fixed Wireless	Served (Over 100/20 available)	Wireless
724061	919 OKOBOJI AVENUE	MILFORD	IA	51351	1	12-Provider facilitates speeds faster than that reported on the map	Provider only: The Map does not correctly reflect service that I facilitate to this location	100	20	Fixed Wireless	Served (Over 100/20 available)	Wireless
724109	20308 SAINT JOSEPHS DR	DURANGO	IA	52039	1	12-Provider facilitates speeds faster than that reported on the map	Provider only: The Map does not correctly reflect service that I facilitate to this location	100	20	Fixed Wireless	Served (Over 100/20 available)	Wireless
724156	104 CENTER AVE N	EPWORTH	IA	52045	1	12-Provider facilitates speeds faster than that reported on the map	Provider only: The Map does not correctly reflect service that I facilitate to this location	100	20	Fixed Wireless	Served (Over 100/20 available)	Wireless
724160	503 CENTER STREET	DECORAH	IA	52101	1	12-Provider facilitates speeds faster than that reported on the map	Provider only: The Map does not correctly reflect service that I facilitate to this location	100	20	Fixed Wireless	Served (Over 100/20 available)	Wireless
724178	307 WEST 5TH STREET	SPENCER	IA	51301	1	12-Provider facilitates speeds faster than that reported on the map	Provider only: The Map does not correctly reflect service that I facilitate to this location	100	20	Fixed Wireless	Served (Over 100/20 available)	Wireless
724232	565 HICKORY RIDGE ST	PEOSTA	IA	52068	1	12-Provider facilitates speeds faster than that reported on the map	Provider only: The Map does not correctly reflect service that I facilitate to this location	100	20	Fixed Wireless	Served (Over 100/20 available)	Wireless
724281	30793 E WORTHINGTON RD	WORTHINGTON	IA	52078	1	12-Provider facilitates speeds faster than that reported on the map	Provider only: The Map does not correctly reflect service that I facilitate to this location	100	20	Fixed Wireless	Served (Over 100/20 available)	Wireless
724477	1110 WEST 14TH STREET	SPENCER	IA	51301	1	12-Provider facilitates speeds faster than that reported on the map	Provider only: The Map does not correctly reflect service that I facilitate to this location	100	20	Fixed Wireless	Served (Over 100/20 available)	Wireless
724524	209 HILLTOP DRIVE	DECORAH	IA	52101	1	12-Provider facilitates speeds faster than that reported on the map	Provider only: The Map does not correctly reflect service that I facilitate to this location	100	20	Fixed Wireless	Served (Over 100/20 available)	Wireless
724571	115 WEST 12TH STREET	SPENCER	IA	51301	1	12-Provider facilitates speeds faster than that reported on the map	Provider only: The Map does not correctly reflect service that I facilitate to this location	100	20	Fixed Wireless	Served (Over 100/20 available)	Wireless
724676	1504 LAUREL DRIVE	DECORAH	IA	52101	1	12-Provider facilitates speeds faster than that reported on the map	Provider only: The Map does not correctly reflect service that I facilitate to this location	100	20	Fixed Wireless	Served (Over 100/20 available)	Wireless
724678	130 EAST 3RD STREET	SPENCER	IA	51301	1	12-Provider facilitates speeds faster than that reported on the map	Provider only: The Map does not correctly reflect service that I facilitate to this location	100	20	Fixed Wireless	Served (Over 100/20 available)	Wireless
724750	17658 BOY SCOUT RD	DURANGO	IA	52039	1	12-Provider facilitates speeds faster than that reported on the map	Provider only: The Map does not correctly reflect service that I facilitate to this location	100	20	Fixed Wireless	Served (Over 100/20 available)	Wireless
724763	508 DECORAH AVENUE	DECORAH	IA	52101	1	12-Provider facilitates speeds faster than that reported on the map	Provider only: The Map does not correctly reflect service that I facilitate to this location	100	20	Fixed Wireless	Served (Over 100/20 available)	Wireless
724904	3610 290TH AVENUE	DICKENS	IA	51333	1	12-Provider facilitates speeds faster than that reported on the map	Provider only: The Map does not correctly reflect service that I facilitate to this location	100	20	Fixed Wireless	Served (Over 100/20 available)	Wireless
724980	504 WEST 11TH STREET	SPENCER	IA	51301	1	12-Provider facilitates speeds faster than that reported on the map	Provider only: The Map does not correctly reflect service that I facilitate to this location	100	20	Fixed Wireless	Served (Over 100/20 available)	Wireless
725003	513 8TH ST SE	DYERSVILLE	IA	52040	1	12-Provider facilitates speeds faster than that reported on the map	Provider only: The Map does not correctly reflect service that I facilitate to this location	100	20	Fixed Wireless	Served (Over 100/20 available)	Wireless
725130	1442 210TH STREET	LYTTON	IA	50561	1	12-Provider facilitates speeds faster than that reported on the map	Provider only: The Map does not correctly reflect service that I facilitate to this location	100	20	Fixed Wireless	Served (Over 100/20 available)	Wireless
725155	210 MAIN STREET	FOSTORIA	IA	51340	1	12-Provider facilitates speeds faster than that reported on the map	Provider only: The Map does not correctly reflect service that I facilitate to this location	100	20	Fixed Wireless	Served (Over 100/20 available)	Wireless
725170	19873 RTE 52 N	DURANGO	IA	52039	1	12-Provider facilitates speeds faster than that reported on the map	Provider only: The Map does not correctly reflect service that I facilitate to this location	100	20	Fixed Wireless	Served (Over 100/20 available)	Wireless
725171	13740 KRAMER RD	FARLEY	IA	52046	1	12-Provider facilitates speeds faster than that reported on the map	Provider only: The Map does not correctly reflect service that I facilitate to this location	100	20	Fixed Wireless	Served (Over 100/20 available)	Wireless
725263	514 EAST 14TH STREET	SPENCER	IA	51301	1	12-Provider facilitates speeds faster than that reported on the map	Provider only: The Map does not correctly reflect service that I facilitate to this location	100	20	Fixed Wireless	Served (Over 100/20 available)	Wireless
725464	510 MAIN STREET	POMEROY	IA	50575	1	12-Provider facilitates speeds faster than that reported on the map	Provider only: The Map does not correctly reflect service that I facilitate to this location	100	20	Fixed Wireless	Served (Over 100/20 available)	Wireless
725502	420 EAST 2ND STREET	FONDA	IA	50540	1	12-Provider facilitates speeds faster than that reported on the map	Provider only: The Map does not correctly reflect service that I facilitate to this location	100	20	Fixed Wireless	Served (Over 100/20 available)	Wireless
725572	508 MAIN STREET WEST	DECORAH	IA	52101	1	12-Provider facilitates speeds faster than that reported on the map	Provider only: The Map does not correctly reflect service that I facilitate to this location	100	20	Fixed Wireless	Served (Over 100/20 available)	Wireless
725578	205 LEWIS STREET EAST	CALMAR	IA	52132	1	12-Provider facilitates speeds faster than that reported on the map	Provider only: The Map does not correctly reflect service that I facilitate to this location	100	20	Fixed Wireless	Served (Over 100/20 available)	Wireless
725603	525 6TH AVE NE	DYERSVILLE	IA	52040	1	12-Provider facilitates speeds faster than that reported on the map	Provider only: The Map does not correctly reflect service that I facilitate to this location	100	20	Fixed Wireless	Served (Over 100/20 available)	Wireless
725620	315 9TH ST SE	DYERSVILLE	IA	52040	1	12-Provider facilitates speeds faster than that reported on the map	Provider only: The Map does not correctly reflect service that I facilitate to this location	100	20	Fixed Wireless	Served (Over 100/20 available)	Wireless
725679	107 WEST 6TH STREET	POMEROY	IA	50575	1	12-Provider facilitates speeds faster than that reported on the map	Provider only: The Map does not correctly reflect service that I facilitate to this location	100	20	Fixed Wireless	Served (Over 100/20 available)	Wireless
725683	410 5TH AVENUE EAST	SPENCER	IA	51301	1	12-Provider facilitates speeds faster than that reported on the map	Provider only: The Map does not correctly reflect service that I facilitate to this location	100	20	Fixed Wireless	Served (Over 100/20 available)	Wireless
725752	1311 SKYLINE DRIVE	DECORAH	IA	52101	1	12-Provider facilitates speeds faster than that reported on the map	Provider only: The Map does not correctly reflect service that I facilitate to this location	100	20	Fixed Wireless	Served (Over 100/20 available)	Wireless
725818	10583 RTE 136	DYERSVILLE	IA	52040	1	12-Provider facilitates speeds faster than that reported on the map	Provider only: The Map does not correctly reflect service that I facilitate to this location	100	20	Fixed Wireless	Served (Over 100/20 available)	Wireless
725849	317 WEST 2ND STREET	SPENCER	IA	51301	1	12-Provider facilitates speeds faster than that reported on the map	Provider only: The Map does not correctly reflect service that I facilitate to this location	100	20	Fixed Wireless	Served (Over 100/20 available)	Wireless
726006	403 JEFFERSON STREET	DECORAH	IA	52101	1	12-Provider facilitates speeds faster than that reported on the map	Provider only: The Map does not correctly reflect service that I facilitate to this location	100	20	Fixed Wireless	Served (Over 100/20 available)	Wireless
726063	706 EAST 8TH STREET	SPENCER	IA	51301	1	12-Provider facilitates speeds faster than that reported on the map	Provider only: The Map does not correctly reflect service that I facilitate to this location	100	20	Fixed Wireless	Served (Over 100/20 available)	Wireless
726082	19058 RAINBOW CT	DUBUQUE	IA	52002	1	12-Provider facilitates speeds faster than that reported on the map	Provider only: The Map does not correctly reflect service that I facilitate to this location	100	20	Fixed Wireless	Served (Over 100/20 available)	Wireless
726214	111 CRESCENT AVENUE	DECORAH	IA	52101	1	12-Provider facilitates speeds faster than that reported on the map	Provider only: The Map does not correctly reflect service that I facilitate to this location	100	20	Fixed Wireless	Served (Over 100/20 available)	Wireless
726248	1418 1ST AVE E	DYERSVILLE	IA	52040	1	12-Provider facilitates speeds faster than that reported on the map	Provider only: The Map does not correctly reflect service that I facilitate to this location	100	20	Fixed Wireless	Served (Over 100/20 available)	Wireless
726281	700 2ND AVENUE EAST	SPENCER	IA	51301	1	12-Provider facilitates speeds faster than that reported on the map	Provider only: The Map does not correctly reflect service that I facilitate to this location	100	20	Fixed Wireless	Served (Over 100/20 available)	Wireless
726300	1006 LINDEN STREET	DECORAH	IA	52101	1	12-Provider facilitates speeds faster than that reported on the map	Provider only: The Map does not correctly reflect service that I facilitate to this location	100	20	Fixed Wireless	Served (Over 100/20 available)	Wireless
726312	2450 CO RD W14	RIDGEWAY	IA	52165	1	12-Provider facilitates speeds faster than that reported on the map	Provider only: The Map does not correctly reflect service that I facilitate to this location	100	20	Fixed Wireless	Served (Over 100/20 available)	Wireless
726323	518 8TH AVE SE	DYERSVILLE	IA	52040	1	12-Provider facilitates speeds faster than that reported on the map	Provider only: The Map does not correctly reflect service that I facilitate to this location	100	20	Fixed Wireless	Served (Over 100/20 available)	Wireless
726470	202 10TH AVENUE EAST	SPENCER	IA	51301	1	12-Provider facilitates speeds faster than that reported on the map	Provider only: The Map does not correctly reflect service that I facilitate to this location	100	20	Fixed Wireless	Served (Over 100/20 available)	Wireless
726762	1210 M AVENUE	MILFORD	IA	51351	1	12-Provider facilitates speeds faster than that reported on the map	Provider only: The Map does not correctly reflect service that I facilitate to this location	100	20	Fixed Wireless	Served (Over 100/20 available)	Wireless
726772	403 EAST 5TH STREET	FONDA	IA	50540	1	12-Provider facilitates speeds faster than that reported on the map	Provider only: The Map does not correctly reflect service that I facilitate to this location	100	20	Fixed Wireless	Served (Over 100/20 available)	Wireless
726806	702 MAIN STREET	POMEROY	IA	50575	1	12-Provider facilitates speeds faster than that reported on the map	Provider only: The Map does not correctly reflect service that I facilitate to this location	100	20	Fixed Wireless	Served (Over 100/20 available)	Wireless
726932	209 1ST AVE E	WORTHINGTON	IA	52078	1	12-Provider facilitates speeds faster than that reported on the map	Provider only: The Map does not correctly reflect service that I facilitate to this location	100	20	Fixed Wireless	Served (Over 100/20 available)	Wireless
726988	2822 A AVENUE EAST	SPENCER	IA	51301	1	12-Provider facilitates speeds faster than that reported on the map	Provider only: The Map does not correctly reflect service that I facilitate to this location	100	20	Fixed Wireless	Served (Over 100/20 available)	Wireless
727009	604 ELMWOOD DRIVE	SPENCER	IA	51301	1	12-Provider facilitates speeds faster than that reported on the map	Provider only: The Map does not correctly reflect service that I facilitate to this location	100	20	Fixed Wireless	Served (Over 100/20 available)	Wireless
727015	2344 225TH AVENUE	MILFORD	IA	51351	1	12-Provider facilitates speeds faster than that reported on the map	Provider only: The Map does not correctly reflect service that I facilitate to this location	100	20	Fixed Wireless	Served (Over 100/20 available)	Wireless
727090	105 WEST 6TH STREET	FONDA	IA	50540	1	12-Provider facilitates speeds faster than that reported on the map	Provider only: The Map does not correctly reflect service that I facilitate to this location	100	20	Fixed Wireless	Served (Over 100/20 available)	Wireless
727187	16740 THUNDER RIDGE DR	PEOSTA	IA	52068	1	12-Provider facilitates speeds faster than that reported on the map	Provider only: The Map does not correctly reflect service that I facilitate to this location	100	20	Fixed Wireless	Served (Over 100/20 available)	Wireless
727197	18812 BALLTOWN RD	SHERRILL	IA	52073	1	12-Provider facilitates speeds faster than that reported on the map	Provider only: The Map does not correctly reflect service that I facilitate to this location	100	20	Fixed Wireless	Served (Over 100/20 available)	Wireless
727440	2410 TAMARACK DRIVE ROAD	DECORAH	IA	52101	1	12-Provider facilitates speeds faster than that reported on the map	Provider only: The Map does not correctly reflect service that I facilitate to this location	100	20	Fixed Wireless	Served (Over 100/20 available)	Wireless
727441	9707 BOBCAT RD	EPWORTH	IA	52045	1	12-Provider facilitates speeds faster than that reported on the map	Provider only: The Map does not correctly reflect service that I facilitate to this location	100	20	Fixed Wireless	Served (Over 100/20 available)	Wireless
727528	602 Q AVENUE	MILFORD	IA	51351	1	12-Provider facilitates speeds faster than that reported on the map	Provider only: The Map does not correctly reflect service that I facilitate to this location	100	20	Fixed Wireless	Served (Over 100/20 available)	Wireless
727529	617 WEST 11TH STREET	SPENCER	IA	51301	1	12-Provider facilitates speeds faster than that reported on the map	Provider only: The Map does not correctly reflect service that I facilitate to this location	100	20	Fixed Wireless	Served (Over 100/20 available)	Wireless
727559	603 4TH STREET	PERSIA	IA	51563	1	12-Provider facilitates speeds faster than that reported on the map	Provider only: The Map does not correctly reflect service that I facilitate to this location	100	20	Fixed Wireless	Served (Over 100/20 available)	Wireless
727596	1310 4TH ST SW	DYERSVILLE	IA	52040	1	12-Provider facilitates speeds faster than that reported on the map	Provider only: The Map does not correctly reflect service that I facilitate to this location	100	20	Fixed Wireless	Served (Over 100/20 available)	Wireless
727652	10476 CEMETERY RD	FARLEY	IA	52046	1	12-Provider facilitates speeds faster than that reported on the map	Provider only: The Map does not correctly reflect service that I facilitate to this location	100	20	Fixed Wireless	Served (Over 100/20 available)	Wireless
727700	1605 3RD AVENUE EAST	SPENCER	IA	51301	1	12-Provider facilitates speeds faster than that reported on the map	Provider only: The Map does not correctly reflect service that I facilitate to this location	100	20	Fixed Wireless	Served (Over 100/20 available)	Wireless
727741	1108 8TH STREET	MILFORD	IA	51351	1	12-Provider facilitates speeds faster than that reported on the map	Provider only: The Map does not correctly reflect service that I facilitate to this location	100	20	Fixed Wireless	Served (Over 100/20 available)	Wireless
727758	482 DAM ROAD	ARNOLDS PARK	IA	51331	1	12-Provider facilitates speeds faster than that reported on the map	Provider only: The Map does not correctly reflect service that I facilitate to this location	100	20	Fixed Wireless	Served (Over 100/20 available)	Wireless
727768	1600 TERRACE PARK BOULEVARD	MILFORD	IA	51351	1	12-Provider facilitates speeds faster than that reported on the map	Provider only: The Map does not correctly reflect service that I facilitate to this location	100	20	Fixed Wireless	Served (Over 100/20 available)	Wireless
727793	608 WEST 9TH STREET	SPENCER	IA	51301	1	12-Provider facilitates speeds faster than that reported on the map	Provider only: The Map does not correctly reflect service that I facilitate to this location	100	20	Fixed Wireless	Served (Over 100/20 available)	Wireless
727821	10663 EAGLE RIDGE CT	PEOSTA	IA	52068	1	12-Provider facilitates speeds faster than that reported on the map	Provider only: The Map does not correctly reflect service that I facilitate to this location	100	20	Fixed Wireless	Served (Over 100/20 available)	Wireless
727869	802 HENLY STREET	DECORAH	IA	52101	1	12-Provider facilitates speeds faster than that reported on the map	Provider only: The Map does not correctly reflect service that I facilitate to this location	100	20	Fixed Wireless	Served (Over 100/20 available)	Wireless
727886	1213 1ST ST SW	DYERSVILLE	IA	52040	1	12-Provider facilitates speeds faster than that reported on the map	Provider only: The Map does not correctly reflect service that I facilitate to this location	100	20	Fixed Wireless	Served (Over 100/20 available)	Wireless
728041	603 NORTH FROST AVENUE	AVOCA	IA	51521	1	12-Provider facilitates speeds faster than that reported on the map	Provider only: The Map does not correctly reflect service that I facilitate to this location	100	20	Fixed Wireless	Served (Over 100/20 available)	Wireless
728067	1102 SAINT LUKE DRIVE	SPENCER	IA	51301	1	12-Provider facilitates speeds faster than that reported on the map	Provider only: The Map does not correctly reflect service that I facilitate to this location	100	20	Fixed Wireless	Served (Over 100/20 available)	Wireless
728116	63828 170TH AVENUE	POMEROY	IA	50575	1	12-Provider facilitates speeds faster than that reported on the map	Provider only: The Map does not correctly reflect service that I facilitate to this location	100	20	Fixed Wireless	Served (Over 100/20 available)	Wireless
728123	809 9TH AVENUE EAST	SPENCER	IA	51301	1	12-Provider facilitates speeds faster than that reported on the map	Provider only: The Map does not correctly reflect service that I facilitate to this location	100	20	Fixed Wireless	Served (Over 100/20 available)	Wireless
728194	803 M AVENUE	MILFORD	IA	51351	1	12-Provider facilitates speeds faster than that reported on the map	Provider only: The Map does not correctly reflect service that I facilitate to this location	100	20	Fixed Wireless	Served (Over 100/20 available)	Wireless
728241	14223 STARR PASS	DUBUQUE	IA	52002	1	12-Provider facilitates speeds faster than that reported on the map	Provider only: The Map does not correctly reflect service that I facilitate to this location	100	20	Fixed Wireless	Served (Over 100/20 available)	Wireless
728270	601 3RD ST NE	FARLEY	IA	52046	1	12-Provider facilitates speeds faster than that reported on the map	Provider only: The Map does not correctly reflect service that I facilitate to this location	100	20	Fixed Wireless	Served (Over 100/20 available)	Wireless
728300	2091 MESSINA CT	DUBUQUE	IA	52002	1	12-Provider facilitates speeds faster than that reported on the map	Provider only: The Map does not correctly reflect service that I facilitate to this location	100	20	Fixed Wireless	Served (Over 100/20 available)	Wireless
728311	118 WINNEBAGO STREET	DECORAH	IA	52101	1	12-Provider facilitates speeds faster than that reported on the map	Provider only: The Map does not correctly reflect service that I facilitate to this location	100	20	Fixed Wireless	Served (Over 100/20 available)	Wireless
728342	20232 GIRL SCOUT RD	EPWORTH	IA	52045	1	12-Provider facilitates speeds faster than that reported on the map	Provider only: The Map does not correctly reflect service that I facilitate to this location	100	20	Fixed Wireless	Served (Over 100/20 available)	Wireless
728379	22487 NORMAN DRIVE	UNDERWOOD	IA	51576	1	12-Provider facilitates speeds faster than that reported on the map	Provider only: The Map does not correctly reflect service that I facilitate to this location	100	20	Fixed Wireless	Served (Over 100/20 available)	Wireless
728643	406 DECORAH AVENUE	DECORAH	IA	52101	1	12-Provider facilitates speeds faster than that reported on the map	Provider only: The Map does not correctly reflect service that I facilitate to this location	100	20	Fixed Wireless	Served (Over 100/20 available)	Wireless
728847	236 HELMS DRIVE	ARNOLDS PARK	IA	51331	1	12-Provider facilitates speeds faster than that reported on the map	Provider only: The Map does not correctly reflect service that I facilitate to this location	100	20	Fixed Wireless	Served (Over 100/20 available)	Wireless
728869	1406 2ND AVENUE EAST	SPENCER	IA	51301	1	12-Provider facilitates speeds faster than that reported on the map	Provider only: The Map does not correctly reflect service that I facilitate to this location	100	20	Fixed Wireless	Served (Over 100/20 available)	Wireless
728979	711 WEST 10TH STREET	SPENCER	IA	51301	1	12-Provider facilitates speeds faster than that reported on the map	Provider only: The Map does not correctly reflect service that I facilitate to this location	100	20	Fixed Wireless	Served (Over 100/20 available)	Wireless
729109	12713 KRAMER RD	FARLEY	IA	52046	1	12-Provider facilitates speeds faster than that reported on the map	Provider only: The Map does not correctly reflect service that I facilitate to this location	100	20	Fixed Wireless	Served (Over 100/20 available)	Wireless
729270	31481 DOUBLE J LN	DYERSVILLE	IA	52040	1	12-Provider facilitates speeds faster than that reported on the map	Provider only: The Map does not correctly reflect service that I facilitate to this location	100	20	Fixed Wireless	Served (Over 100/20 available)	Wireless
729347	315 DAY STREET	DECORAH	IA	52101	1	12-Provider facilitates speeds faster than that reported on the map	Provider only: The Map does not correctly reflect service that I facilitate to this location	100	20	Fixed Wireless	Served (Over 100/20 available)	Wireless
729450	10650 CARDINAL DR	PEOSTA	IA	52068	1	12-Provider facilitates speeds faster than that reported on the map	Provider only: The Map does not correctly reflect service that I facilitate to this location	100	20	Fixed Wireless	Served (Over 100/20 available)	Wireless
729543	109 PARKWAY DRIVE	SPENCER	IA	51301	1	12-Provider facilitates speeds faster than that reported on the map	Provider only: The Map does not correctly reflect service that I facilitate to this location	100	20	Fixed Wireless	Served (Over 100/20 available)	Wireless
729544	22896 ROAD L-34	UNDERWOOD	IA	51576	1	12-Provider facilitates speeds faster than that reported on the map	Provider only: The Map does not correctly reflect service that I facilitate to this location	100	20	Fixed Wireless	Served (Over 100/20 available)	Wireless
729599	305 WALNUT CIRCLE	EXIRA	IA	50070	1	12-Provider facilitates speeds faster than that reported on the map	Provider only: The Map does not correctly reflect service that I facilitate to this location	100	20	Fixed Wireless	Served (Over 100/20 available)	Wireless
729639	103 RAIN CIRCLE	UNDERWOOD	IA	51576	1	12-Provider facilitates speeds faster than that reported on the map	Provider only: The Map does not correctly reflect service that I facilitate to this location	100	20	Fixed Wireless	Served (Over 100/20 available)	Wireless
729689	307 WATER STREET WEST	DECORAH	IA	52101	1	12-Provider facilitates speeds faster than that reported on the map	Provider only: The Map does not correctly reflect service that I facilitate to this location	100	20	Fixed Wireless	Served (Over 100/20 available)	Wireless
729712	15634 S MOUND RD	SHERRILL	IA	52073	1	12-Provider facilitates speeds faster than that reported on the map	Provider only: The Map does not correctly reflect service that I facilitate to this location	100	20	Fixed Wireless	Served (Over 100/20 available)	Wireless
729726	308 GROVE STREET	DECORAH	IA	52101	1	12-Provider facilitates speeds faster than that reported on the map	Provider only: The Map does not correctly reflect service that I facilitate to this location	100	20	Fixed Wireless	Served (Over 100/20 available)	Wireless
729748	6186 FOREST HILLS DR	DUBUQUE	IA	52002	1	12-Provider facilitates speeds faster than that reported on the map	Provider only: The Map does not correctly reflect service that I facilitate to this location	100	20	Fixed Wireless	Served (Over 100/20 available)	Wireless
729800	510 DECORAH AVENUE	DECORAH	IA	52101	1	12-Provider facilitates speeds faster than that reported on the map	Provider only: The Map does not correctly reflect service that I facilitate to this location	100	20	Fixed Wireless	Served (Over 100/20 available)	Wireless
729819	109 KELLIE CT	EPWORTH	IA	52045	1	12-Provider facilitates speeds faster than that reported on the map	Provider only: The Map does not correctly reflect service that I facilitate to this location	100	20	Fixed Wireless	Served (Over 100/20 available)	Wireless
729873	103 S ANDRES ST	LUXEMBURG	IA	52056	1	12-Provider facilitates speeds faster than that reported on the map	Provider only: The Map does not correctly reflect service that I facilitate to this location	100	20	Fixed Wireless	Served (Over 100/20 available)	Wireless
729940	329 6TH STREET SOUTHWEST	SPENCER	IA	51301	1	12-Provider facilitates speeds faster than that reported on the map	Provider only: The Map does not correctly reflect service that I facilitate to this location	100	20	Fixed Wireless	Served (Over 100/20 available)	Wireless
730023	320 8TH STREET SOUTHEAST	SPENCER	IA	51301	1	12-Provider facilitates speeds faster than that reported on the map	Provider only: The Map does not correctly reflect service that I facilitate to this location	100	20	Fixed Wireless	Served (Over 100/20 available)	Wireless
730138	2027 CASTLE HILL DR SE	DYERSVILLE	IA	52040	1	12-Provider facilitates speeds faster than that reported on the map	Provider only: The Map does not correctly reflect service that I facilitate to this location	100	20	Fixed Wireless	Served (Over 100/20 available)	Wireless
730173	13684 MUELLER PKWY	SHERRILL	IA	52073	1	12-Provider facilitates speeds faster than that reported on the map	Provider only: The Map does not correctly reflect service that I facilitate to this location	100	20	Fixed Wireless	Served (Over 100/20 available)	Wireless
730208	602 RIDGE ROAD	DECORAH	IA	52101	1	12-Provider facilitates speeds faster than that reported on the map	Provider only: The Map does not correctly reflect service that I facilitate to this location	100	20	Fixed Wireless	Served (Over 100/20 available)	Wireless
730210	505 PLUM STREET	DECORAH	IA	52101	1	12-Provider facilitates speeds faster than that reported on the map	Provider only: The Map does not correctly reflect service that I facilitate to this location	100	20	Fixed Wireless	Served (Over 100/20 available)	Wireless
730342	1310 GRAND PLAZA DRIVE	SPENCER	IA	51301	1	12-Provider facilitates speeds faster than that reported on the map	Provider only: The Map does not correctly reflect service that I facilitate to this location	100	20	Fixed Wireless	Served (Over 100/20 available)	Wireless
730365	19829 CALONDER RD	DURANGO	IA	52039	1	12-Provider facilitates speeds faster than that reported on the map	Provider only: The Map does not correctly reflect service that I facilitate to this location	100	20	Fixed Wireless	Served (Over 100/20 available)	Wireless
730382	604 WEST 10TH STREET	SPENCER	IA	51301	1	12-Provider facilitates speeds faster than that reported on the map	Provider only: The Map does not correctly reflect service that I facilitate to this location	100	20	Fixed Wireless	Served (Over 100/20 available)	Wireless
730398	16628 CORDILLERA DR	PEOSTA	IA	52068	1	12-Provider facilitates speeds faster than that reported on the map	Provider only: The Map does not correctly reflect service that I facilitate to this location	100	20	Fixed Wireless	Served (Over 100/20 available)	Wireless
730517	2103 P AVENUE	MILFORD	IA	51351	1	12-Provider facilitates speeds faster than that reported on the map	Provider only: The Map does not correctly reflect service that I facilitate to this location	100	20	Fixed Wireless	Served (Over 100/20 available)	Wireless
730591	2287 202ND STREET	MILFORD	IA	51351	1	12-Provider facilitates speeds faster than that reported on the map	Provider only: The Map does not correctly reflect service that I facilitate to this location	100	20	Fixed Wireless	Served (Over 100/20 available)	Wireless
730649	1707 M AVENUE	MILFORD	IA	51351	1	12-Provider facilitates speeds faster than that reported on the map	Provider only: The Map does not correctly reflect service that I facilitate to this location	100	20	Fixed Wireless	Served (Over 100/20 available)	Wireless
730699	8326 GRETEL CT	PEOSTA	IA	52068	1	12-Provider facilitates speeds faster than that reported on the map	Provider only: The Map does not correctly reflect service that I facilitate to this location	100	20	Fixed Wireless	Served (Over 100/20 available)	Wireless
730705	206 MARYVILLE STREET SOUTH	CALMAR	IA	52132	1	12-Provider facilitates speeds faster than that reported on the map	Provider only: The Map does not correctly reflect service that I facilitate to this location	100	20	Fixed Wireless	Served (Over 100/20 available)	Wireless
730772	1001 GRAND AVENUE SOUTH	SPENCER	IA	51301	1	12-Provider facilitates speeds faster than that reported on the map	Provider only: The Map does not correctly reflect service that I facilitate to this location	100	20	Fixed Wireless	Served (Over 100/20 available)	Wireless

730795	611 11TH AVE SE	DYERSVILLE	IA	52040	1	12-Provider facilitates speeds faster than that reported on the map	Provider only: The Map does not correctly reflect service that I facilitate to this location	100	20	Fixed Wireless	Served (Over 100/20 available)	Wireless
730831	810 8TH AVENUE EAST	SPENCER	IA	51301	1	12-Provider facilitates speeds faster than that reported on the map	Provider only: The Map does not correctly reflect service that I facilitate to this location	100	20	Fixed Wireless	Served (Over 100/20 available)	Wireless
730934	1003 3RD ST SW	DYERSVILLE	IA	52040	1	12-Provider facilitates speeds faster than that reported on the map	Provider only: The Map does not correctly reflect service that I facilitate to this location	100	20	Fixed Wireless	Served (Over 100/20 available)	Wireless
731505	1415 LAUREL DRIVE	DECORAH	IA	52101	1	12-Provider facilitates speeds faster than that reported on the map	Provider only: The Map does not correctly reflect service that I facilitate to this location	100	20	Fixed Wireless	Served (Over 100/20 available)	Wireless
731519	1504 MILFORD STREET	MILFORD	IA	51351	1	12-Provider facilitates speeds faster than that reported on the map	Provider only: The Map does not correctly reflect service that I facilitate to this location	100	20	Fixed Wireless	Served (Over 100/20 available)	Wireless
731588	529 5TH ST NW	DYERSVILLE	IA	52040	1	12-Provider facilitates speeds faster than that reported on the map	Provider only: The Map does not correctly reflect service that I facilitate to this location	100	20	Fixed Wireless	Served (Over 100/20 available)	Wireless
731641	1600 2ND AVENUE EAST	SPENCER	IA	51301	1	12-Provider facilitates speeds faster than that reported on the map	Provider only: The Map does not correctly reflect service that I facilitate to this location	100	20	Fixed Wireless	Served (Over 100/20 available)	Wireless
731655	503 MAIN STREET EAST	DECORAH	IA	52101	1	12-Provider facilitates speeds faster than that reported on the map	Provider only: The Map does not correctly reflect service that I facilitate to this location	100	20	Fixed Wireless	Served (Over 100/20 available)	Wireless
731853	314 8TH STREET SOUTHWEST	SPENCER	IA	51301	1	12-Provider facilitates speeds faster than that reported on the map	Provider only: The Map does not correctly reflect service that I facilitate to this location	100	20	Fixed Wireless	Served (Over 100/20 available)	Wireless
731998	217 3RD AVE SE	DYERSVILLE	IA	52040	1	12-Provider facilitates speeds faster than that reported on the map	Provider only: The Map does not correctly reflect service that I facilitate to this location	100	20	Fixed Wireless	Served (Over 100/20 available)	Wireless
732002	3340 280TH AVENUE	DICKENS	IA	51333	1	12-Provider facilitates speeds faster than that reported on the map	Provider only: The Map does not correctly reflect service that I facilitate to this location	100	20	Fixed Wireless	Served (Over 100/20 available)	Wireless
732037	103 11TH AVE NW	FARLEY	IA	52046	1	12-Provider facilitates speeds faster than that reported on the map	Provider only: The Map does not correctly reflect service that I facilitate to this location	100	20	Fixed Wireless	Served (Over 100/20 available)	Wireless
732089	104 7TH ST SE	FARLEY	IA	52046	1	12-Provider facilitates speeds faster than that reported on the map	Provider only: The Map does not correctly reflect service that I facilitate to this location	100	20	Fixed Wireless	Served (Over 100/20 available)	Wireless
732133	2265 290TH STREET	SPENCER	IA	51301	1	12-Provider facilitates speeds faster than that reported on the map	Provider only: The Map does not correctly reflect service that I facilitate to this location	100	20	Fixed Wireless	Served (Over 100/20 available)	Wireless
732144	1004 4TH AVENUE WEST	SPENCER	IA	51301	1	12-Provider facilitates speeds faster than that reported on the map	Provider only: The Map does not correctly reflect service that I facilitate to this location	100	20	Fixed Wireless	Served (Over 100/20 available)	Wireless
732324	19434 BANKSTON PARK RD	HOLY CROSS	IA	52053	1	12-Provider facilitates speeds faster than that reported on the map	Provider only: The Map does not correctly reflect service that I facilitate to this location	100	20	Fixed Wireless	Served (Over 100/20 available)	Wireless
732447	110 HANCOCK STREET WEST	CALMAR	IA	52132	1	12-Provider facilitates speeds faster than that reported on the map	Provider only: The Map does not correctly reflect service that I facilitate to this location	100	20	Fixed Wireless	Served (Over 100/20 available)	Wireless
732485	231 3RD STREET	UNDERWOOD	IA	51576	1	12-Provider facilitates speeds faster than that reported on the map	Provider only: The Map does not correctly reflect service that I facilitate to this location	100	20	Fixed Wireless	Served (Over 100/20 available)	Wireless
732488	110 DRYDEN AVENUE	MCCLELLAND	IA	51548	1	12-Provider facilitates speeds faster than that reported on the map	Provider only: The Map does not correctly reflect service that I facilitate to this location	100	20	Fixed Wireless	Served (Over 100/20 available)	Wireless
732568	901 11TH STREET SOUTHWEST	SPENCER	IA	51301	1	12-Provider facilitates speeds faster than that reported on the map	Provider only: The Map does not correctly reflect service that I facilitate to this location	100	20	Fixed Wireless	Served (Over 100/20 available)	Wireless
732646	212 EAST 13TH STREET	SPENCER	IA	51301	1	12-Provider facilitates speeds faster than that reported on the map	Provider only: The Map does not correctly reflect service that I facilitate to this location	100	20	Fixed Wireless	Served (Over 100/20 available)	Wireless
732715	610 EAGLE CIRCLE	UNDERWOOD	IA	51576	1	12-Provider facilitates speeds faster than that reported on the map	Provider only: The Map does not correctly reflect service that I facilitate to this location	100	20	Fixed Wireless	Served (Over 100/20 available)	Wireless
732726	1111 10TH AVENUE WEST	SPENCER	IA	51301	1	12-Provider facilitates speeds faster than that reported on the map	Provider only: The Map does not correctly reflect service that I facilitate to this location	100	20	Fixed Wireless	Served (Over 100/20 available)	Wireless
732792	1510 12TH AVENUE WEST	SPENCER	IA	51301	1	12-Provider facilitates speeds faster than that reported on the map	Provider only: The Map does not correctly reflect service that I facilitate to this location	100	20	Fixed Wireless	Served (Over 100/20 available)	Wireless
732831	414 EDWARDS ST SW	EPWORTH	IA	52045	1	12-Provider facilitates speeds faster than that reported on the map	Provider only: The Map does not correctly reflect service that I facilitate to this location	100	20	Fixed Wireless	Served (Over 100/20 available)	Wireless
732851	1203 3RD ST SW	DYERSVILLE	IA	52040	1	12-Provider facilitates speeds faster than that reported on the map	Provider only: The Map does not correctly reflect service that I facilitate to this location	100	20	Fixed Wireless	Served (Over 100/20 available)	Wireless
732866	425 PIKE STREET	RIDGEWAY	IA	52165	1	12-Provider facilitates speeds faster than that reported on the map	Provider only: The Map does not correctly reflect service that I facilitate to this location	100	20	Fixed Wireless	Served (Over 100/20 available)	Wireless
733059	511 2ND ST NE	DYERSVILLE	IA	52040	1	12-Provider facilitates speeds faster than that reported on the map	Provider only: The Map does not correctly reflect service that I facilitate to this location	100	20	Fixed Wireless	Served (Over 100/20 available)	Wireless
733129	1330 GRAND PLAZA DRIVE	SPENCER	IA	51301	1	12-Provider facilitates speeds faster than that reported on the map	Provider only: The Map does not correctly reflect service that I facilitate to this location	100	20	Fixed Wireless	Served (Over 100/20 available)	Wireless
733353	231 BRYN DR	PEOSTA	IA	52068	1	12-Provider facilitates speeds faster than that reported on the map	Provider only: The Map does not correctly reflect service that I facilitate to this location	100	20	Fixed Wireless	Served (Over 100/20 available)	Wireless
733358	402 QUEEN STREET	FONDA	IA	50540	1	12-Provider facilitates speeds faster than that reported on the map	Provider only: The Map does not correctly reflect service that I facilitate to this location	100	20	Fixed Wireless	Served (Over 100/20 available)	Wireless
733403	605 7TH AVENUE SOUTHWEST	SPENCER	IA	51301	1	12-Provider facilitates speeds faster than that reported on the map	Provider only: The Map does not correctly reflect service that I facilitate to this location	100	20	Fixed Wireless	Served (Over 100/20 available)	Wireless
733423	1312 1ST AVE E	DYERSVILLE	IA	52040	1	12-Provider facilitates speeds faster than that reported on the map	Provider only: The Map does not correctly reflect service that I facilitate to this location	100	20	Fixed Wireless	Served (Over 100/20 available)	Wireless
733566	1112 3RD AVENUE EAST	SPENCER	IA	51301	1	12-Provider facilitates speeds faster than that reported on the map	Provider only: The Map does not correctly reflect service that I facilitate to this location	100	20	Fixed Wireless	Served (Over 100/20 available)	Wireless
733601	1611 GRAND PLAZA DRIVE	SPENCER	IA	51301	1	12-Provider facilitates speeds faster than that reported on the map	Provider only: The Map does not correctly reflect service that I facilitate to this location	100	20	Fixed Wireless	Served (Over 100/20 available)	Wireless
733683	805 7TH AVE SE	DYERSVILLE	IA	52040	1	12-Provider facilitates speeds faster than that reported on the map	Provider only: The Map does not correctly reflect service that I facilitate to this location	100	20	Fixed Wireless	Served (Over 100/20 available)	Wireless
733693	509 1ST AVE E	FARLEY	IA	52046	1	12-Provider facilitates speeds faster than that reported on the map	Provider only: The Map does not correctly reflect service that I facilitate to this location	100	20	Fixed Wireless	Served (Over 100/20 available)	Wireless
733831	816 EAST 13TH STREET	SPENCER	IA	51301	1	12-Provider facilitates speeds faster than that reported on the map	Provider only: The Map does not correctly reflect service that I facilitate to this location	100	20	Fixed Wireless	Served (Over 100/20 available)	Wireless
734021	308 MAIN STREET	DICKENS	IA	51333	1	12-Provider facilitates speeds faster than that reported on the map	Provider only: The Map does not correctly reflect service that I facilitate to this location	100	20	Fixed Wireless	Served (Over 100/20 available)	Wireless
734153	18683 RTE 136	NEW VIENNA	IA	52065	1	12-Provider facilitates speeds faster than that reported on the map	Provider only: The Map does not correctly reflect service that I facilitate to this location	100	20	Fixed Wireless	Served (Over 100/20 available)	Wireless
734206	44 HILL DRIVE	MILFORD	IA	51351	1	12-Provider facilitates speeds faster than that reported on the map	Provider only: The Map does not correctly reflect service that I facilitate to this location	100	20	Fixed Wireless	Served (Over 100/20 available)	Wireless
734274	682 WALNUT RIDGE	PEOSTA	IA	52068	1	12-Provider facilitates speeds faster than that reported on the map	Provider only: The Map does not correctly reflect service that I facilitate to this location	100	20	Fixed Wireless	Served (Over 100/20 available)	Wireless
734457	1700 11TH AVENUE EAST	SPENCER	IA	51301	1	12-Provider facilitates speeds faster than that reported on the map	Provider only: The Map does not correctly reflect service that I facilitate to this location	100	20	Fixed Wireless	Served (Over 100/20 available)	Wireless
734458	904 11TH STREET	MILFORD	IA	51351	1	12-Provider facilitates speeds faster than that reported on the map	Provider only: The Map does not correctly reflect service that I facilitate to this location	100	20	Fixed Wireless	Served (Over 100/20 available)	Wireless
734475	304 HALLBECK STREET	CALMAR	IA	52132	1	12-Provider facilitates speeds faster than that reported on the map	Provider only: The Map does not correctly reflect service that I facilitate to this location	100	20	Fixed Wireless	Served (Over 100/20 available)	Wireless
734514	827 EAST 3RD STREET	SPENCER	IA	51301	1	12-Provider facilitates speeds faster than that reported on the map	Provider only: The Map does not correctly reflect service that I facilitate to this location	100	20	Fixed Wireless	Served (Over 100/20 available)	Wireless
734535	404 PARK STREET	MINDEN	IA	51553	1	12-Provider facilitates speeds faster than that reported on the map	Provider only: The Map does not correctly reflect service that I facilitate to this location	100	20	Fixed Wireless	Served (Over 100/20 available)	Wireless
734542	26050 3RD STREET	UNDERWOOD	IA	51576	1	12-Provider facilitates speeds faster than that reported on the map	Provider only: The Map does not correctly reflect service that I facilitate to this location	100	20	Fixed Wireless	Served (Over 100/20 available)	Wireless
734550	1730 EAST HILL ROAD	DECORAH	IA	52101	1	12-Provider facilitates speeds faster than that reported on the map	Provider only: The Map does not correctly reflect service that I facilitate to this location	100	20	Fixed Wireless	Served (Over 100/20 available)	Wireless
734574	15971 NEW WINE PARK LN	DYERSVILLE	IA	52040	1	12-Provider facilitates speeds faster than that reported on the map	Provider only: The Map does not correctly reflect service that I facilitate to this location	100	20	Fixed Wireless	Served (Over 100/20 available)	Wireless
734626	2371 MIDDLE CALMAR ROAD	DECORAH	IA	52101	1	12-Provider facilitates speeds faster than that reported on the map	Provider only: The Map does not correctly reflect service that I facilitate to this location	100	20	Fixed Wireless	Served (Over 100/20 available)	Wireless
734777	1350 GRAND PLAZA DRIVE	SPENCER	IA	51301	1	12-Provider facilitates speeds faster than that reported on the map	Provider only: The Map does not correctly reflect service that I facilitate to this location	100	20	Fixed Wireless	Served (Over 100/20 available)	Wireless
734902	411 MELDEN STREET NORTH	CALMAR	IA	52132	1	12-Provider facilitates speeds faster than that reported on the map	Provider only: The Map does not correctly reflect service that I facilitate to this location	100	20	Fixed Wireless	Served (Over 100/20 available)	Wireless
734957	367 202ND STREET	ARNOLDS PARK	IA	51331	1	12-Provider facilitates speeds faster than that reported on the map	Provider only: The Map does not correctly reflect service that I facilitate to this location	100	20	Fixed Wireless	Served (Over 100/20 available)	Wireless
735059	20784 RTE 52 N	DURANGO	IA	52039	1	12-Provider facilitates speeds faster than that reported on the map	Provider only: The Map does not correctly reflect service that I facilitate to this location	100	20	Fixed Wireless	Served (Over 100/20 available)	Wireless
735073	2012 2ND AVENUE EAST	SPENCER	IA	51301	1	12-Provider facilitates speeds faster than that reported on the map	Provider only: The Map does not correctly reflect service that I facilitate to this location	100	20	Fixed Wireless	Served (Over 100/20 available)	Wireless
735140	1710 JEPPESON ROAD	MILFORD	IA	51351	1	12-Provider facilitates speeds faster than that reported on the map	Provider only: The Map does not correctly reflect service that I facilitate to this location	100	20	Fixed Wireless	Served (Over 100/20 available)	Wireless
735151	704 EAST 18TH STREET	SPENCER	IA	51301	1	12-Provider facilitates speeds faster than that reported on the map	Provider only: The Map does not correctly reflect service that I facilitate to this location	100	20	Fixed Wireless	Served (Over 100/20 available)	Wireless
735437	14222 HEATHERWOOD CT	DUBUQUE	IA	52002	1	12-Provider facilitates speeds faster than that reported on the map	Provider only: The Map does not correctly reflect service that I facilitate to this location	100	20	Fixed Wireless	Served (Over 100/20 available)	Wireless
735507	500 33RD STREET	MILFORD	IA	51351	1	12-Provider facilitates speeds faster than that reported on the map	Provider only: The Map does not correctly reflect service that I facilitate to this location	100	20	Fixed Wireless	Served (Over 100/20 available)	Wireless
735517	1101 H AVENUE	MILFORD	IA	51351	1	12-Provider facilitates speeds faster than that reported on the map	Provider only: The Map does not correctly reflect service that I facilitate to this location	100	20	Fixed Wireless	Served (Over 100/20 available)	Wireless
735575	90 NORTH STREET	UNDERWOOD	IA	51576	1	12-Provider facilitates speeds faster than that reported on the map	Provider only: The Map does not correctly reflect service that I facilitate to this location	100	20	Fixed Wireless	Served (Over 100/20 available)	Wireless
735584	610 NORTH FROST AVENUE	AVOCA	IA	51521	1	12-Provider facilitates speeds faster than that reported on the map	Provider only: The Map does not correctly reflect service that I facilitate to this location	100	20	Fixed Wireless	Served (Over 100/20 available)	Wireless
735608	9408 CASHEL DR E	PEOSTA	IA	52068	1	12-Provider facilitates speeds faster than that reported on the map	Provider only: The Map does not correctly reflect service that I facilitate to this location	100	20	Fixed Wireless	Served (Over 100/20 available)	Wireless
735645	1002 EILEEN COURT	DECORAH	IA	52101	1	12-Provider facilitates speeds faster than that reported on the map	Provider only: The Map does not correctly reflect service that I facilitate to this location	100	20	Fixed Wireless	Served (Over 100/20 available)	Wireless
735668	403 Q AVENUE	MILFORD	IA	51351	1	12-Provider facilitates speeds faster than that reported on the map	Provider only: The Map does not correctly reflect service that I facilitate to this location	100	20	Fixed Wireless	Served (Over 100/20 available)	Wireless
735672	2120 212TH STREET LOOP	MILFORD	IA	51351	1	12-Provider facilitates speeds faster than that reported on the map	Provider only: The Map does not correctly reflect service that I facilitate to this location	100	20	Fixed Wireless	Served (Over 100/20 available)	Wireless
735676	304 12TH ST NE	DYERSVILLE	IA	52040	1	12-Provider facilitates speeds faster than that reported on the map	Provider only: The Map does not correctly reflect service that I facilitate to this location	100	20	Fixed Wireless	Served (Over 100/20 available)	Wireless
735866	31476 335TH STREET	MINDEN	IA	51553	1	12-Provider facilitates speeds faster than that reported on the map	Provider only: The Map does not correctly reflect service that I facilitate to this location	100	20	Fixed Wireless	Served (Over 100/20 available)	Wireless
735910	106 5TH AVE SW	EPWORTH	IA	52045	1	12-Provider facilitates speeds faster than that reported on the map	Provider only: The Map does not correctly reflect service that I facilitate to this location	100	20	Fixed Wireless	Served (Over 100/20 available)	Wireless
736023	715 BROWN STREET	DEXTER	IA	50070	1	12-Provider facilitates speeds faster than that reported on the map	Provider only: The Map does not correctly reflect service that I facilitate to this location	100	20	Fixed Wireless	Served (Over 100/20 available)	Wireless
736126	60579 190TH AVENUE	POMEROY	IA	50575	1	12-Provider facilitates speeds faster than that reported on the map	Provider only: The Map does not correctly reflect service that I facilitate to this location	100	20	Fixed Wireless	Served (Over 100/20 available)	Wireless
736170	629 3RD AVE SE	DYERSVILLE	IA	52040	1	12-Provider facilitates speeds faster than that reported on the map	Provider only: The Map does not correctly reflect service that I facilitate to this location	100	20	Fixed Wireless	Served (Over 100/20 available)	Wireless
736277	233 1ST AVE E	WORTHINGTON	IA	52078	1	12-Provider facilitates speeds faster than that reported on the map	Provider only: The Map does not correctly reflect service that I facilitate to this location	100	20	Fixed Wireless	Served (Over 100/20 available)	Wireless
736424	3294 BLUFFTON ROAD	DECORAH	IA	52101	1	12-Provider facilitates speeds faster than that reported on the map	Provider only: The Map does not correctly reflect service that I facilitate to this location	100	20	Fixed Wireless	Served (Over 100/20 available)	Wireless
736509	657 MISSY DR	PEOSTA	IA	52068	1	12-Provider facilitates speeds faster than that reported on the map	Provider only: The Map does not correctly reflect service that I facilitate to this location	100	20	Fixed Wireless	Served (Over 100/20 available)	Wireless
736534	203 WEST 3RD STREET	FONDA	IA	50540	1	12-Provider facilitates speeds faster than that reported on the map	Provider only: The Map does not correctly reflect service that I facilitate to this location	100	20	Fixed Wireless	Served (Over 100/20 available)	Wireless
736708	510 DAM ROAD	ARNOLDS PARK	IA	51331	1	12-Provider facilitates speeds faster than that reported on the map	Provider only: The Map does not correctly reflect service that I facilitate to this location	100	20	Fixed Wireless	Served (Over 100/20 available)	Wireless
736723	815 2ND AVENUE EAST	SPENCER	IA	51301	1	12-Provider facilitates speeds faster than that reported on the map	Provider only: The Map does not correctly reflect service that I facilitate to this location	100	20	Fixed Wireless	Served (Over 100/20 available)	Wireless
736832	407 P AVENUE	MILFORD	IA	51351	1	12-Provider facilitates speeds faster than that reported on the map	Provider only: The Map does not correctly reflect service that I facilitate to this location	100	20	Fixed Wireless	Served (Over 100/20 available)	Wireless
736845	1406 OKOBOJI AVENUE	MILFORD	IA	51351	1	12-Provider facilitates speeds faster than that reported on the map	Provider only: The Map does not correctly reflect service that I facilitate to this location	100	20	Fixed Wireless	Served (Over 100/20 available)	Wireless
736895	20490 RIDGE RD	SHERRILL	IA	52073	1	12-Provider facilitates speeds faster than that reported on the map	Provider only: The Map does not correctly reflect service that I facilitate to this location	100	20	Fixed Wireless	Served (Over 100/20 available)	Wireless
736940	15350 BUDD RD	DUBUQUE	IA	52002	1	12-Provider facilitates speeds faster than that reported on the map	Provider only: The Map does not correctly reflect service that I facilitate to this location	100	20	Fixed Wireless	Served (Over 100/20 available)	Wireless
737040	404 MAIN STREET EAST	DECORAH	IA	52101	1	12-Provider facilitates speeds faster than that reported on the map	Provider only: The Map does not correctly reflect service that I facilitate to this location	100	20	Fixed Wireless	Served (Over 100/20 available)	Wireless
737129	303 TERRACE STREET	DECORAH	IA	52101	1	12-Provider facilitates speeds faster than that reported on the map	Provider only: The Map does not correctly reflect service that I facilitate to this location	100	20	Fixed Wireless	Served (Over 100/20 available)	Wireless
737167	821 WEST 4TH STREET	SPENCER	IA	51301	1	12-Provider facilitates speeds faster than that reported on the map	Provider only: The Map does not correctly reflect service that I facilitate to this location	100	20	Fixed Wireless	Served (Over 100/20 available)	Wireless
737182	6070 FOREST HILLS DR	DUBUQUE	IA	52002	1	12-Provider facilitates speeds faster than that reported on the map	Provider only: The Map does not correctly reflect service that I facilitate to this location	100	20	Fixed Wireless	Served (Over 100/20 available)	Wireless
737214	13255 W CLAY DR	DUBUQUE	IA	52002	1	12-Provider facilitates speeds faster than that reported on the map	Provider only: The Map does not correctly reflect service that I facilitate to this location	100	20	Fixed Wireless	Served (Over 100/20 available)	Wireless
737253	409 2ND AVE NE	DYERSVILLE	IA	52040	1	12-Provider facilitates speeds faster than that reported on the map	Provider only: The Map does not correctly reflect service that I facilitate to this location	100	20	Fixed Wireless	Served (Over 100/20 available)	Wireless
737260	106 1ST ST NE	EPWORTH	IA	52045	1	12-Provider facilitates speeds faster than that reported on the map	Provider only: The Map does not correctly reflect service that I facilitate to this location	100	20	Fixed Wireless	Served (Over 100/20 available)	Wireless
737292	403 2ND AVE NW	FARLEY	IA	52046	1	12-Provider facilitates speeds faster than that reported on the map	Provider only: The Map does not correctly reflect service that I facilitate to this location	100	20	Fixed Wireless	Served (Over 100/20 available)	Wireless
737328	602 EAGLE CIRCLE	UNDERWOOD	IA	51576	1	12-Provider facilitates speeds faster than that reported on the map	Provider only: The Map does not correctly reflect service that I facilitate to this location	100	20	Fixed Wireless	Served (Over 100/20 available)	Wireless
737357	526 2ND AVE SW	DYERSVILLE	IA	52040	1	12-Provider facilitates speeds faster than that reported on the map	Provider only: The Map does not correctly reflect service that I facilitate to this location	100	20	Fixed Wireless	Served (Over 100/20 available)	Wireless
737437	1782 160TH STREET	POMEROY	IA	50575	1	12-Provider facilitates speeds faster than that reported on the map	Provider only: The Map does not correctly reflect service that I facilitate to this location	100	20	Fixed Wireless	Served (Over 100/20 available)	Wireless
737493	728 1ST AVE W	DYERSVILLE	IA	52040	1	12-Provider facilitates speeds faster than that reported on the map	Provider only: The Map does not correctly reflect service that I facilitate to this location	100	20	Fixed Wireless	Served (Over 100/20 available)	Wireless
737561	17638 ALAN JACKSON DR	DUBUQUE	IA	52002	1	12-Provider facilitates speeds faster than that reported on the map	Provider only: The Map does not correctly reflect service that I facilitate to this location	100	20	Fixed Wireless	Served (Over 100/20 available)	Wireless
737562	1207 15TH AVENUE WEST	SPENCER	IA	51301	1	12-Provider facilitates speeds faster than that reported on the map	Provider only: The Map does not correctly reflect service that I facilitate to this location	100	20	Fixed Wireless	Served (Over 100/20 available)	Wireless
737613	1411 MARKS COURT	SPENCER	IA	51301	1	12-Provider facilitates speeds faster than that reported on the map	Provider only: The Map does not correctly reflect service that I facilitate to this location	100	20	Fixed Wireless	Served (Over 100/20 available)	Wireless
737615	32999 LITTLE RD	DYERSVILLE	IA	52040	1	12-Provider facilitates speeds faster than that reported on the map	Provider only: The Map does not correctly reflect service that I facilitate to this location	100	20	Fixed Wireless	Served (Over 100/20 available)	Wireless
737699	108 WEST 3RD STREET	SPENCER	IA	51301	1	12-Provider facilitates speeds faster than that reported on the map	Provider only: The Map does not correctly reflect service that I facilitate to this location	100	20	Fixed Wireless	Served (Over 100/20 available)	Wireless
737717	518 EAST 5TH STREET	SPENCER	IA	51301	1	12-Provider facilitates speeds faster than that reported on the map	Provider only: The Map does not correctly reflect service that I facilitate to this location	100	20	Fixed Wireless	Served (Over 100/20 available)	Wireless
737720	406 MOUND STREET	DECORAH	IA	52101	1	12-Provider facilitates speeds faster than that reported on the map	Provider only: The Map does not correctly reflect service that I facilitate to this location	100	20	Fixed Wireless	Served (Over 100/20 available)	Wireless
737737	616 WASHINGTON STREET	DEXTER	IA	50070	1	12-Provider facilitates speeds faster than that reported on the map	Provider only: The Map does not correctly reflect service that I facilitate to this location	100	20	Fixed Wireless	Served (Over 100/20 available)	Wireless
737823	7812 ADRINA DR	PEOSTA	IA	52068	1	12-Provider facilitates speeds faster than that reported on the map	Provider only: The Map does not correctly reflect service that I facilitate to this location	100	20	Fixed Wireless	Served (Over 100/20 available)	Wireless
737920	106 6TH AVE SW	EPWORTH	IA	52045	1	12-Provider facilitates speeds faster than that reported on the map	Provider only: The Map does not correctly reflect service that I facilitate to this location	100	20	Fixed Wireless	Served (Over 100/20 available)	Wireless
737991	401 MECHANIC STREET SOUTH	DECORAH	IA	52101	1	12-Provider facilitates speeds faster than that reported on the map	Provider only: The Map does not correctly reflect service that I facilitate to this location	100	20	Fixed Wireless	Served (Over 100/20 available)	Wireless
738031	801 SERENITY COURT	DECORAH	IA	52101	1	12-Provider facilitates speeds faster than that reported on the map	Provider only: The Map does not correctly reflect service that I facilitate to this location	100	20	Fixed Wireless	Served (Over 100/20 available)	Wireless
738177	403 9TH AVE SE	DYERSVILLE	IA	52040	1	12-Provider facilitates speeds faster than that reported on the map	Provider only: The Map does not correctly reflect service that I facilitate to this location	100	20	Fixed Wireless	Served (Over 100/20 available)	Wireless
738180	320 EAST 3RD STREET	SPENCER	IA	51301	1	12-Provider facilitates speeds faster than that reported on the map	Provider only: The Map does not correctly reflect service that I facilitate to this location	100	20	Fixed Wireless	Served (Over 100/20 available)	Wireless
738363	1206 9TH STREET	MILFORD	IA	51351	1	12-Provider facilitates speeds faster than that reported on the map	Provider only: The Map does not correctly reflect service that I facilitate to this location	100	20	Fixed Wireless	Served (Over 100/20 available)	Wireless
738405	110 MARYVILLE STREET NORTH	CALMAR	IA	52132	1	12-Provider facilitates speeds faster than that reported on the map	Provider only: The Map does not correctly reflect service that I facilitate to this location	100	20	Fixed Wireless	Served (Over 100/20 available)	Wireless
738469	427 ROHR STREET	ARNOLDS PARK	IA	51331	1	12-Provider facilitates speeds faster than that reported on the map	Provider only: The Map does not correctly reflect service that I facilitate to this location	100	20	Fixed Wireless	Served (Over 100/20 available)	Wireless
738560	701 HIGHWAY STREET	UNDERWOOD	IA	51576	1	12-Provider facilitates speeds faster than that reported on the map	Provider only: The Map does not correctly reflect service that I facilitate to this location	100	20	Fixed Wireless	Served (Over 100/20 available)	Wireless
738576	1212 8TH STREET	MILFORD	IA	51351	1	12-Provider facilitates speeds faster than that reported on the map	Provider only: The Map does not correctly reflect service that I facilitate to this location	100	20	Fixed Wireless	Served (Over 100/20 available)	Wireless
738796	302 3RD STREET	VARINA	IA	50593	1	12-Provider facilitates speeds faster than that reported on the map	Provider only: The Map does not correctly reflect service that I facilitate to this location	100	20	Fixed Wireless	Served (Over 100/20 available)	Wireless
738942	229 1ST AVE E	DYERSVILLE	IA	52040	1	12-Provider facilitates speeds faster than that reported on the map	Provider only: The Map does not correctly reflect service that I facilitate to this location	100	20	Fixed Wireless	Served (Over 100/20 available)	Wireless
738978	511 6TH ST SE	DYERSVILLE	IA	52040	1	12-Provider facilitates speeds faster than that reported on the map	Provider only: The Map does not correctly reflect service that I facilitate to this location	100	20	Fixed Wireless	Served (Over 100/20 available)	Wireless
739050	11159 CHERRY HOLLOW LN	EPWORTH	IA	52045	1	12-Provider facilitates speeds faster than that reported on the map	Provider only: The Map does not correctly reflect service that I facilitate to this location	100	20	Fixed Wireless	Served (Over 100/20 available)	Wireless
739061	1940 13TH AVE NE	DYERSVILLE	IA	52040	1	12-Provider facilitates speeds faster than that reported on the map	Provider only: The Map does not correctly reflect service that I facilitate to this location	100	20	Fixed Wireless	Served (Over 100/20 available)	Wireless
739072	1505 1ST AVENUE EAST	SPENCER	IA	51301	1	12-Provider facilitates speeds faster than that reported on the map	Provider only: The Map does not correctly reflect service that I facilitate to this location	100	20	Fixed Wireless	Served (Over 100/20 available)	Wireless
739080	610 N AVENUE	MILFORD	IA	51351	1	12-Provider facilitates speeds faster than that reported on the map	Provider only: The Map does not correctly reflect service that I facilitate to this location	100	20	Fixed Wireless	Served (Over 100/20 available)	Wireless
739142	211 OHIO STREET	DECORAH	IA	52101	1	12-Provider facilitates speeds faster than that reported on the map	Provider only: The Map does not correctly reflect service that I facilitate to this location	100	20	Fixed Wireless	Served (Over 100/20 available)	Wireless
739159	105 16TH ST NE	DYERSVILLE	IA	52040	1	12-Provider facilitates speeds faster than that reported on the map	Provider only: The Map does not correctly reflect service that I facilitate to this location	100	20	Fixed Wireless	Served (Over 100/20 available)	Wireless
739365	406 ELM STREET	CALMAR	IA	52132	1	12-Provider facilitates speeds faster than that reported on the map	Provider only: The Map does not correctly reflect service that I facilitate to this location	100	20	Fixed Wireless	Served (Over 100/20 available)	Wireless
739395	310 12TH ST NE	DYERSVILLE	IA	52040	1	12-Provider facilitates speeds faster than that reported on the map	Provider only: The Map does not correctly reflect service that I facilitate to this location	100	20	Fixed Wireless	Served (Over 100/20 available)	Wireless

739468	402 25TH STREET SOUTHWEST	SPENCER	IA	51301	1	12-Provider facilitates speeds faster than that reported on the map	Provider only: The Map does not correctly reflect service that I facilitate to this location	100	20	Fixed Wireless	Served (Over 100/20 available)	Wireless
739482	803 3RD AVE SE	DYERSVILLE	IA	52040	1	12-Provider facilitates speeds faster than that reported on the map	Provider only: The Map does not correctly reflect service that I facilitate to this location	100	20	Fixed Wireless	Served (Over 100/20 available)	Wireless
739571	404 CENTER STREET	DECORAH	IA	52101	1	12-Provider facilitates speeds faster than that reported on the map	Provider only: The Map does not correctly reflect service that I facilitate to this location	100	20	Fixed Wireless	Served (Over 100/20 available)	Wireless
739616	609 WEST 7TH STREET	SPENCER	IA	51301	1	12-Provider facilitates speeds faster than that reported on the map	Provider only: The Map does not correctly reflect service that I facilitate to this location	100	20	Fixed Wireless	Served (Over 100/20 available)	Wireless
739659	304 COUNTRYSIDE DR	EPWORTH	IA	52045	1	12-Provider facilitates speeds faster than that reported on the map	Provider only: The Map does not correctly reflect service that I facilitate to this location	100	20	Fixed Wireless	Served (Over 100/20 available)	Wireless
739793	919 EAST 13TH STREET	SPENCER	IA	51301	1	12-Provider facilitates speeds faster than that reported on the map	Provider only: The Map does not correctly reflect service that I facilitate to this location	100	20	Fixed Wireless	Served (Over 100/20 available)	Wireless
739911	111 STONEYBROOK CIRCLE SOUTHWEST	SPENCER	IA	51301	1	12-Provider facilitates speeds faster than that reported on the map	Provider only: The Map does not correctly reflect service that I facilitate to this location	100	20	Fixed Wireless	Served (Over 100/20 available)	Wireless
740009	615 NORTH STREET WEST	CALMAR	IA	52132	1	12-Provider facilitates speeds faster than that reported on the map	Provider only: The Map does not correctly reflect service that I facilitate to this location	100	20	Fixed Wireless	Served (Over 100/20 available)	Wireless
740073	1326 8TH AVE SE	DYERSVILLE	IA	52040	1	12-Provider facilitates speeds faster than that reported on the map	Provider only: The Map does not correctly reflect service that I facilitate to this location	100	20	Fixed Wireless	Served (Over 100/20 available)	Wireless
740151	415 COUNTRY CLUB LANE	SPENCER	IA	51301	1	12-Provider facilitates speeds faster than that reported on the map	Provider only: The Map does not correctly reflect service that I facilitate to this location	100	20	Fixed Wireless	Served (Over 100/20 available)	Wireless
740185	20533 PILOT GROVE RD	EPWORTH	IA	52045	1	12-Provider facilitates speeds faster than that reported on the map	Provider only: The Map does not correctly reflect service that I facilitate to this location	100	20	Fixed Wireless	Served (Over 100/20 available)	Wireless
740226	405 OAK STREET	DECORAH	IA	52101	1	12-Provider facilitates speeds faster than that reported on the map	Provider only: The Map does not correctly reflect service that I facilitate to this location	100	20	Fixed Wireless	Served (Over 100/20 available)	Wireless
740410	13315 HARVEST MOON RIDGE	SHERRILL	IA	52073	1	12-Provider facilitates speeds faster than that reported on the map	Provider only: The Map does not correctly reflect service that I facilitate to this location	100	20	Fixed Wireless	Served (Over 100/20 available)	Wireless
740658	1300 15TH AVENUE WEST	SPENCER	IA	51301	1	12-Provider facilitates speeds faster than that reported on the map	Provider only: The Map does not correctly reflect service that I facilitate to this location	100	20	Fixed Wireless	Served (Over 100/20 available)	Wireless
740695	9483 OLDE WORTHINGTON RD	WORTHINGTON	IA	52078	1	12-Provider facilitates speeds faster than that reported on the map	Provider only: The Map does not correctly reflect service that I facilitate to this location	100	20	Fixed Wireless	Served (Over 100/20 available)	Wireless
740784	1115 POLK STREET	DEXTER	IA	50070	1	12-Provider facilitates speeds faster than that reported on the map	Provider only: The Map does not correctly reflect service that I facilitate to this location	100	20	Fixed Wireless	Served (Over 100/20 available)	Wireless
740877	2370 UNITED STATES HIGHWAY 18	SPENCER	IA	51301	1	12-Provider facilitates speeds faster than that reported on the map	Provider only: The Map does not correctly reflect service that I facilitate to this location	100	20	Fixed Wireless	Served (Over 100/20 available)	Wireless
740930	208 3RD AVE SW	FARLEY	IA	52046	1	12-Provider facilitates speeds faster than that reported on the map	Provider only: The Map does not correctly reflect service that I facilitate to this location	100	20	Fixed Wireless	Served (Over 100/20 available)	Wireless
741057	6111 STOCKWOOD DR	DUBUQUE	IA	52002	1	12-Provider facilitates speeds faster than that reported on the map	Provider only: The Map does not correctly reflect service that I facilitate to this location	100	20	Fixed Wireless	Served (Over 100/20 available)	Wireless
741131	1460 330TH STREET	EVERLY	IA	51338	1	12-Provider facilitates speeds faster than that reported on the map	Provider only: The Map does not correctly reflect service that I facilitate to this location	100	20	Fixed Wireless	Served (Over 100/20 available)	Wireless
741337	2021 CEDAR HILL AVE SE	DYERSVILLE	IA	52040	1	12-Provider facilitates speeds faster than that reported on the map	Provider only: The Map does not correctly reflect service that I facilitate to this location	100	20	Fixed Wireless	Served (Over 100/20 available)	Wireless
741387	325 10TH STREET SOUTHWEST	SPENCER	IA	51301	1	12-Provider facilitates speeds faster than that reported on the map	Provider only: The Map does not correctly reflect service that I facilitate to this location	100	20	Fixed Wireless	Served (Over 100/20 available)	Wireless
741401	201 CAYUGA STREET	POMEROY	IA	50575	1	12-Provider facilitates speeds faster than that reported on the map	Provider only: The Map does not correctly reflect service that I facilitate to this location	100	20	Fixed Wireless	Served (Over 100/20 available)	Wireless
741412	410 BROADWAY STREET EAST	DECORAH	IA	52101	1	12-Provider facilitates speeds faster than that reported on the map	Provider only: The Map does not correctly reflect service that I facilitate to this location	100	20	Fixed Wireless	Served (Over 100/20 available)	Wireless
741484	1817 10TH AVENUE EAST	SPENCER	IA	51301	1	12-Provider facilitates speeds faster than that reported on the map	Provider only: The Map does not correctly reflect service that I facilitate to this location	100	20	Fixed Wireless	Served (Over 100/20 available)	Wireless
741491	15767 LEWIS RD	DUBUQUE	IA	52002	1	12-Provider facilitates speeds faster than that reported on the map	Provider only: The Map does not correctly reflect service that I facilitate to this location	100	20	Fixed Wireless	Served (Over 100/20 available)	Wireless
741494	401 BROADWAY STREET WEST	DECORAH	IA	52101	1	12-Provider facilitates speeds faster than that reported on the map	Provider only: The Map does not correctly reflect service that I facilitate to this location	100	20	Fixed Wireless	Served (Over 100/20 available)	Wireless
741624	304 1ST ST S	FARLEY	IA	52046	1	12-Provider facilitates speeds faster than that reported on the map	Provider only: The Map does not correctly reflect service that I facilitate to this location	100	20	Fixed Wireless	Served (Over 100/20 available)	Wireless
741671	10354 600TH STREET	FONDA	IA	50540	1	12-Provider facilitates speeds faster than that reported on the map	Provider only: The Map does not correctly reflect service that I facilitate to this location	100	20	Fixed Wireless	Served (Over 100/20 available)	Wireless
741687	2049 MAJESTIC RIDGE	DUBUQUE	IA	52039	1	12-Provider facilitates speeds faster than that reported on the map	Provider only: The Map does not correctly reflect service that I facilitate to this location	100	20	Fixed Wireless	Served (Over 100/20 available)	Wireless
741694	1938 190TH STREET	POMEROY	IA	50575	1	12-Provider facilitates speeds faster than that reported on the map	Provider only: The Map does not correctly reflect service that I facilitate to this location	100	20	Fixed Wireless	Served (Over 100/20 available)	Wireless
741748	1107 9TH AVE SE	DYERSVILLE	IA	52040	1	12-Provider facilitates speeds faster than that reported on the map	Provider only: The Map does not correctly reflect service that I facilitate to this location	100	20	Fixed Wireless	Served (Over 100/20 available)	Wireless
741760	14106 RTE 136	DYERSVILLE	IA	52040	1	12-Provider facilitates speeds faster than that reported on the map	Provider only: The Map does not correctly reflect service that I facilitate to this location	100	20	Fixed Wireless	Served (Over 100/20 available)	Wireless
741775	607 28TH STREET	MILFORD	IA	51351	1	12-Provider facilitates speeds faster than that reported on the map	Provider only: The Map does not correctly reflect service that I facilitate to this location	100	20	Fixed Wireless	Served (Over 100/20 available)	Wireless
741821	116 W MAIN ST	EPWORTH	IA	52045	1	12-Provider facilitates speeds faster than that reported on the map	Provider only: The Map does not correctly reflect service that I facilitate to this location	100	20	Fixed Wireless	Served (Over 100/20 available)	Wireless
742053	308 OHIO STREET	DECORAH	IA	52101	1	12-Provider facilitates speeds faster than that reported on the map	Provider only: The Map does not correctly reflect service that I facilitate to this location	100	20	Fixed Wireless	Served (Over 100/20 available)	Wireless
742092	32502 KLAS LN	NEW VIENNA	IA	52065	1	12-Provider facilitates speeds faster than that reported on the map	Provider only: The Map does not correctly reflect service that I facilitate to this location	100	20	Fixed Wireless	Served (Over 100/20 available)	Wireless
742116	1708 12TH AVE NE	DYERSVILLE	IA	52040	1	12-Provider facilitates speeds faster than that reported on the map	Provider only: The Map does not correctly reflect service that I facilitate to this location	100	20	Fixed Wireless	Served (Over 100/20 available)	Wireless
742211	18581 HOMESTEAD LN	DURANGO	IA	52039	1	12-Provider facilitates speeds faster than that reported on the map	Provider only: The Map does not correctly reflect service that I facilitate to this location	100	20	Fixed Wireless	Served (Over 100/20 available)	Wireless
742233	312 SOUTH HIGHWAY 71	ARNOLDS PARK	IA	51331	1	12-Provider facilitates speeds faster than that reported on the map	Provider only: The Map does not correctly reflect service that I facilitate to this location	100	20	Fixed Wireless	Served (Over 100/20 available)	Wireless
742253	106 2ND AVE SW	DYERSVILLE	IA	52040	1	12-Provider facilitates speeds faster than that reported on the map	Provider only: The Map does not correctly reflect service that I facilitate to this location	100	20	Fixed Wireless	Served (Over 100/20 available)	Wireless
742404	303 6TH AVENUE EAST	SPENCER	IA	51301	1	12-Provider facilitates speeds faster than that reported on the map	Provider only: The Map does not correctly reflect service that I facilitate to this location	100	20	Fixed Wireless	Served (Over 100/20 available)	Wireless
742621	807 EAST 5TH STREET	SPENCER	IA	51301	1	12-Provider facilitates speeds faster than that reported on the map	Provider only: The Map does not correctly reflect service that I facilitate to this location	100	20	Fixed Wireless	Served (Over 100/20 available)	Wireless
742647	1301 M AVENUE	MILFORD	IA	51351	1	12-Provider facilitates speeds faster than that reported on the map	Provider only: The Map does not correctly reflect service that I facilitate to this location	100	20	Fixed Wireless	Served (Over 100/20 available)	Wireless
742703	1206 2ND AVENUE EAST	SPENCER	IA	51301	1	12-Provider facilitates speeds faster than that reported on the map	Provider only: The Map does not correctly reflect service that I facilitate to this location	100	20	Fixed Wireless	Served (Over 100/20 available)	Wireless
742840	738 WILLOW RIDGE N	PEOSTA	IA	52068	1	12-Provider facilitates speeds faster than that reported on the map	Provider only: The Map does not correctly reflect service that I facilitate to this location	100	20	Fixed Wireless	Served (Over 100/20 available)	Wireless
742864	430 4TH AVE NE	DYERSVILLE	IA	52040	1	12-Provider facilitates speeds faster than that reported on the map	Provider only: The Map does not correctly reflect service that I facilitate to this location	100	20	Fixed Wireless	Served (Over 100/20 available)	Wireless
742925	528 EAST 2ND STREET	SPENCER	IA	51301	1	12-Provider facilitates speeds faster than that reported on the map	Provider only: The Map does not correctly reflect service that I facilitate to this location	100	20	Fixed Wireless	Served (Over 100/20 available)	Wireless
742946	117 WEST PARK STREET	SPENCER	IA	51301	1	12-Provider facilitates speeds faster than that reported on the map	Provider only: The Map does not correctly reflect service that I facilitate to this location	100	20	Fixed Wireless	Served (Over 100/20 available)	Wireless
742967	104 CENTER STREET	DECORAH	IA	52101	1	12-Provider facilitates speeds faster than that reported on the map	Provider only: The Map does not correctly reflect service that I facilitate to this location	100	20	Fixed Wireless	Served (Over 100/20 available)	Wireless
742977	1610 12TH AVENUE SOUTHWEST	SPENCER	IA	51301	1	12-Provider facilitates speeds faster than that reported on the map	Provider only: The Map does not correctly reflect service that I facilitate to this location	100	20	Fixed Wireless	Served (Over 100/20 available)	Wireless
743004	207 3RD AVE NE	FARLEY	IA	52046	1	12-Provider facilitates speeds faster than that reported on the map	Provider only: The Map does not correctly reflect service that I facilitate to this location	100	20	Fixed Wireless	Served (Over 100/20 available)	Wireless
743071	2920 SPORTSMANS DRIVE	MILFORD	IA	51351	1	12-Provider facilitates speeds faster than that reported on the map	Provider only: The Map does not correctly reflect service that I facilitate to this location	100	20	Fixed Wireless	Served (Over 100/20 available)	Wireless
743150	22247 ASBURY RD	HOLY CROSS	IA	52053	1	12-Provider facilitates speeds faster than that reported on the map	Provider only: The Map does not correctly reflect service that I facilitate to this location	100	20	Fixed Wireless	Served (Over 100/20 available)	Wireless
743243	1821 GRAND PLAZA DRIVE	SPENCER	IA	51301	1	12-Provider facilitates speeds faster than that reported on the map	Provider only: The Map does not correctly reflect service that I facilitate to this location	100	20	Fixed Wireless	Served (Over 100/20 available)	Wireless
743390	218 HIGHWAY STREET	UNDERWOOD	IA	51576	1	12-Provider facilitates speeds faster than that reported on the map	Provider only: The Map does not correctly reflect service that I facilitate to this location	100	20	Fixed Wireless	Served (Over 100/20 available)	Wireless
743447	9329 LONE PINE RD	EPWORTH	IA	52045	1	12-Provider facilitates speeds faster than that reported on the map	Provider only: The Map does not correctly reflect service that I facilitate to this location	100	20	Fixed Wireless	Served (Over 100/20 available)	Wireless
743506	2047 GRANDVIEW ROAD	DECORAH	IA	52101	1	12-Provider facilitates speeds faster than that reported on the map	Provider only: The Map does not correctly reflect service that I facilitate to this location	100	20	Fixed Wireless	Served (Over 100/20 available)	Wireless
743548	603 EAST 4TH STREET	SPENCER	IA	51301	1	12-Provider facilitates speeds faster than that reported on the map	Provider only: The Map does not correctly reflect service that I facilitate to this location	100	20	Fixed Wireless	Served (Over 100/20 available)	Wireless
743566	106 HENRY STREET WEST	CALMAR	IA	52132	1	12-Provider facilitates speeds faster than that reported on the map	Provider only: The Map does not correctly reflect service that I facilitate to this location	100	20	Fixed Wireless	Served (Over 100/20 available)	Wireless
743731	611 5TH AVENUE SOUTHEAST	SPENCER	IA	51301	1	12-Provider facilitates speeds faster than that reported on the map	Provider only: The Map does not correctly reflect service that I facilitate to this location	100	20	Fixed Wireless	Served (Over 100/20 available)	Wireless
743752	1004 EILEEN COURT	DECORAH	IA	52101	1	12-Provider facilitates speeds faster than that reported on the map	Provider only: The Map does not correctly reflect service that I facilitate to this location	100	20	Fixed Wireless	Served (Over 100/20 available)	Wireless
743929	307 WEST 6TH STREET	POMEROY	IA	50575	1	12-Provider facilitates speeds faster than that reported on the map	Provider only: The Map does not correctly reflect service that I facilitate to this location	100	20	Fixed Wireless	Served (Over 100/20 available)	Wireless
743961	1794 NABER ST	NEW VIENNA	IA	52065	1	12-Provider facilitates speeds faster than that reported on the map	Provider only: The Map does not correctly reflect service that I facilitate to this location	100	20	Fixed Wireless	Served (Over 100/20 available)	Wireless
743970	520 1ST AVENUE SOUTHEAST	SPENCER	IA	51301	1	12-Provider facilitates speeds faster than that reported on the map	Provider only: The Map does not correctly reflect service that I facilitate to this location	100	20	Fixed Wireless	Served (Over 100/20 available)	Wireless
744059	1423 COUNTRY CLUB DRIVE	SPENCER	IA	51301	1	12-Provider facilitates speeds faster than that reported on the map	Provider only: The Map does not correctly reflect service that I facilitate to this location	100	20	Fixed Wireless	Served (Over 100/20 available)	Wireless
744216	2398 HITCHING POST ROAD	DECORAH	IA	52101	1	12-Provider facilitates speeds faster than that reported on the map	Provider only: The Map does not correctly reflect service that I facilitate to this location	100	20	Fixed Wireless	Served (Over 100/20 available)	Wireless
744310	19556 KLEIN LN	DURANGO	IA	52039	1	12-Provider facilitates speeds faster than that reported on the map	Provider only: The Map does not correctly reflect service that I facilitate to this location	100	20	Fixed Wireless	Served (Over 100/20 available)	Wireless
744453	101 GROVE STREET	DECORAH	IA	52101	1	12-Provider facilitates speeds faster than that reported on the map	Provider only: The Map does not correctly reflect service that I facilitate to this location	100	20	Fixed Wireless	Served (Over 100/20 available)	Wireless
744463	23051 RTE 52 N	HOLY CROSS	IA	52053	1	12-Provider facilitates speeds faster than that reported on the map	Provider only: The Map does not correctly reflect service that I facilitate to this location	100	20	Fixed Wireless	Served (Over 100/20 available)	Wireless
744489	59366 180TH AVENUE	FONDA	IA	50540	1	12-Provider facilitates speeds faster than that reported on the map	Provider only: The Map does not correctly reflect service that I facilitate to this location	100	20	Fixed Wireless	Served (Over 100/20 available)	Wireless
744538	5018 SHERRILL RD	SHERRILL	IA	52073	1	12-Provider facilitates speeds faster than that reported on the map	Provider only: The Map does not correctly reflect service that I facilitate to this location	100	20	Fixed Wireless	Served (Over 100/20 available)	Wireless
744542	426 EAST 2ND STREET	FONDA	IA	50540	1	12-Provider facilitates speeds faster than that reported on the map	Provider only: The Map does not correctly reflect service that I facilitate to this location	100	20	Fixed Wireless	Served (Over 100/20 available)	Wireless
744560	404 DECORAH AVENUE	DECORAH	IA	52101	1	12-Provider facilitates speeds faster than that reported on the map	Provider only: The Map does not correctly reflect service that I facilitate to this location	100	20	Fixed Wireless	Served (Over 100/20 available)	Wireless
744589	103 W MAIN ST	LUXEMBURG	IA	52056	1	12-Provider facilitates speeds faster than that reported on the map	Provider only: The Map does not correctly reflect service that I facilitate to this location	100	20	Fixed Wireless	Served (Over 100/20 available)	Wireless
744659	12233 560TH STREET	FONDA	IA	50540	1	12-Provider facilitates speeds faster than that reported on the map	Provider only: The Map does not correctly reflect service that I facilitate to this location	100	20	Fixed Wireless	Served (Over 100/20 available)	Wireless
744687	3164 170TH STREET	NEWELL	IA	50568	1	12-Provider facilitates speeds faster than that reported on the map	Provider only: The Map does not correctly reflect service that I facilitate to this location	100	20	Fixed Wireless	Served (Over 100/20 available)	Wireless
744741	619 4TH AVENUE SOUTHEAST	SPENCER	IA	51301	1	12-Provider facilitates speeds faster than that reported on the map	Provider only: The Map does not correctly reflect service that I facilitate to this location	100	20	Fixed Wireless	Served (Over 100/20 available)	Wireless
744742	106 2ND AVE SE	FARLEY	IA	52046	1	12-Provider facilitates speeds faster than that reported on the map	Provider only: The Map does not correctly reflect service that I facilitate to this location	100	20	Fixed Wireless	Served (Over 100/20 available)	Wireless
744751	416 WEST 5TH STREET	SPENCER	IA	51301	1	12-Provider facilitates speeds faster than that reported on the map	Provider only: The Map does not correctly reflect service that I facilitate to this location	100	20	Fixed Wireless	Served (Over 100/20 available)	Wireless
744806	215 35TH AVENUE WEST	SPENCER	IA	51301	1	12-Provider facilitates speeds faster than that reported on the map	Provider only: The Map does not correctly reflect service that I facilitate to this location	100	20	Fixed Wireless	Served (Over 100/20 available)	Wireless
744884	210 5TH STREET	MINDEN	IA	51553	1	12-Provider facilitates speeds faster than that reported on the map	Provider only: The Map does not correctly reflect service that I facilitate to this location	100	20	Fixed Wireless	Served (Over 100/20 available)	Wireless
744892	1712 2ND AVENUE EAST	SPENCER	IA	51301	1	12-Provider facilitates speeds faster than that reported on the map	Provider only: The Map does not correctly reflect service that I facilitate to this location	100	20	Fixed Wireless	Served (Over 100/20 available)	Wireless
744923	721 MAIN STREET	MINDEN	IA	51553	1	12-Provider facilitates speeds faster than that reported on the map	Provider only: The Map does not correctly reflect service that I facilitate to this location	100	20	Fixed Wireless	Served (Over 100/20 available)	Wireless
744931	103 2ND AVENUE	PERSIA	IA	51563	1	12-Provider facilitates speeds faster than that reported on the map	Provider only: The Map does not correctly reflect service that I facilitate to this location	100	20	Fixed Wireless	Served (Over 100/20 available)	Wireless
745039	1522 3RD AVENUE WEST	SPENCER	IA	51301	1	12-Provider facilitates speeds faster than that reported on the map	Provider only: The Map does not correctly reflect service that I facilitate to this location	100	20	Fixed Wireless	Served (Over 100/20 available)	Wireless
745071	22519 JAMES RD	HOLY CROSS	IA	52053	1	12-Provider facilitates speeds faster than that reported on the map	Provider only: The Map does not correctly reflect service that I facilitate to this location	100	20	Fixed Wireless	Served (Over 100/20 available)	Wireless
745184	601 EAST 9TH STREET	SPENCER	IA	51301	1	12-Provider facilitates speeds faster than that reported on the map	Provider only: The Map does not correctly reflect service that I facilitate to this location	100	20	Fixed Wireless	Served (Over 100/20 available)	Wireless
745269	2366 ALLAN DRIVE ROAD	DECORAH	IA	52101	1	12-Provider facilitates speeds faster than that reported on the map	Provider only: The Map does not correctly reflect service that I facilitate to this location	100	20	Fixed Wireless	Served (Over 100/20 available)	Wireless
745289	2424 EMERALD ROAD	DECORAH	IA	52101	1	12-Provider facilitates speeds faster than that reported on the map	Provider only: The Map does not correctly reflect service that I facilitate to this location	100	20	Fixed Wireless	Served (Over 100/20 available)	Wireless
745341	505 9TH AVENUE WEST	SPENCER	IA	51301	1	12-Provider facilitates speeds faster than that reported on the map	Provider only: The Map does not correctly reflect service that I facilitate to this location	100	20	Fixed Wireless	Served (Over 100/20 available)	Wireless
745343	7923 OLD HIGHWAY RD	PEOSTA	IA	52068	1	12-Provider facilitates speeds faster than that reported on the map	Provider only: The Map does not correctly reflect service that I facilitate to this location	100	20	Fixed Wireless	Served (Over 100/20 available)	Wireless
745435	2111 22ND AVENUE WEST	SPENCER	IA	51301	1	12-Provider facilitates speeds faster than that reported on the map	Provider only: The Map does not correctly reflect service that I facilitate to this location	100	20	Fixed Wireless	Served (Over 100/20 available)	Wireless
745459	310 3RD STREET	DICKENS	IA	51333	1	12-Provider facilitates speeds faster than that reported on the map	Provider only: The Map does not correctly reflect service that I facilitate to this location	100	20	Fixed Wireless	Served (Over 100/20 available)	Wireless
745503	613 MEADOWLAND CT	EPWORTH	IA	52045	1	12-Provider facilitates speeds faster than that reported on the map	Provider only: The Map does not correctly reflect service that I facilitate to this location	100	20	Fixed Wireless	Served (Over 100/20 available)	Wireless
745601	900 11TH AVENUE WEST	SPENCER	IA	51301	1	12-Provider facilitates speeds faster than that reported on the map	Provider only: The Map does not correctly reflect service that I facilitate to this location	100	20	Fixed Wireless	Served (Over 100/20 available)	Wireless
745676	1136 3RD AVE NE	DYERSVILLE	IA	52040	1	12-Provider facilitates speeds faster than that reported on the map	Provider only: The Map does not correctly reflect service that I facilitate to this location	100	20	Fixed Wireless	Served (Over 100/20 available)	Wireless
745711	608 WEST 11TH STREET	SPENCER	IA	51301	1	12-Provider facilitates speeds faster than that reported on the map	Provider only: The Map does not correctly reflect service that I facilitate to this location	100	20	Fixed Wireless	Served (Over 100/20 available)	Wireless
745788	2731 LOCUST ROAD	DECORAH	IA	52101	1	12-Provider facilitates speeds faster than that reported on the map	Provider only: The Map does not correctly reflect service that I facilitate to this location	100	20	Fixed Wireless	Served (Over 100/20 available)	Wireless
746002	20756 RTE 52 N	DURANGO	IA	52039	1	12-Provider facilitates speeds faster than that reported on the map	Provider only: The Map does not correctly reflect service that I facilitate to this location	100	20	Fixed Wireless	Served (Over 100/20 available)	Wireless
746126	1004 RIDGE ROAD	DECORAH	IA	52101	1	12-Provider facilitates speeds faster than that reported on the map	Provider only: The Map does not correctly reflect service that I facilitate to this location	100	20	Fixed Wireless	Served (Over 100/20 available)	Wireless
746181	556 SOUTH PINE STREET	AVOCA	IA	51521	1	12-Provider facilitates speeds faster than that reported on the map	Provider only: The Map does not correctly reflect service that I facilitate to this location	100	20	Fixed Wireless	Served (Over 100/20 available)	Wireless
746225	618 NORTH STREET	DECORAH	IA	52101	1	12-Provider facilitates speeds faster than that reported on the map	Provider only: The Map does not correctly reflect service that I facilitate to this location	100	20	Fixed Wireless	Served (Over 100/20 available)	Wireless
746292	2481 RIVER ROAD	DECORAH	IA	52101	1	12-Provider facilitates speeds faster than that reported on the map	Provider only: The Map does not correctly reflect service that I facilitate to this location	100	20	Fixed Wireless	Served (Over 100/20 available)	Wireless
746384	2655 CO RD W14	RIDGEWAY	IA	52165	1	12-Provider facilitates speeds faster than that reported on the map	Provider only: The Map does not correctly reflect service that I facilitate to this location	100	20	Fixed Wireless	Served (Over 100/20 available)	Wireless
746436	26997 RTE 52 N	HOLY CROSS	IA	52053	1	12-Provider facilitates speeds faster than that reported on the map	Provider only: The Map does not correctly reflect service that I facilitate to this location	100	20	Fixed Wireless	Served (Over 100/20 available)	Wireless
746443	322 EAST PARK STREET	SPENCER	IA	51301	1	12-Provider facilitates speeds faster than that reported on the map	Provider only: The Map does not correctly reflect service that I facilitate to this location	100	20	Fixed Wireless	Served (Over 100/20 available)	Wireless
746495	103 MCDERMOTT CT	EPWORTH	IA	52045	1	12-Provider facilitates speeds faster than that reported on the map	Provider only: The Map does not correctly reflect service that I facilitate to this location	100	20	Fixed Wireless	Served (Over 100/20 available)	Wireless
746499	15485 LORE MOUND RD	DUBUQUE	IA	52002	1	12-Provider facilitates speeds faster than that reported on the map	Provider only: The Map does not correctly reflect service that I facilitate to this location	100	20	Fixed Wireless	Served (Over 100/20 available)	Wireless
746627	202 3RD AVE SE	FARLEY	IA	52046	1	12-Provider facilitates speeds faster than that reported on the map	Provider only: The Map does not correctly reflect service that I facilitate to this location	100	20	Fixed Wireless	Served (Over 100/20 available)	Wireless
746680	1524 SHAW AVENUE	MILFORD	IA	51351	1	12-Provider facilitates speeds faster than that reported on the map	Provider only: The Map does not correctly reflect service that I facilitate to this location	100	20	Fixed Wireless	Served (Over 100/20 available)	Wireless
746863	2208 OKOBOJI BOULEVARD	MILFORD	IA	51351	1	12-Provider facilitates speeds faster than that reported on the map	Provider only: The Map does not correctly reflect service that I facilitate to this location	100	20	Fixed Wireless	Served (Over 100/20 available)	Wireless
747157	1314 GRAND AVENUE	SPENCER	IA	51301	1	12-Provider facilitates speeds faster than that reported on the map	Provider only: The Map does not correctly reflect service that I facilitate to this location	100	20	Fixed Wireless	Served (Over 100/20 available)	Wireless
747237	1223 11TH AVENUE WEST	SPENCER	IA	51301	1	12-Provider facilitates speeds faster than that reported on the map	Provider only: The Map does not correctly reflect service that I facilitate to this location	100	20	Fixed Wireless	Served (Over 100/20 available)	Wireless
747305	16638 THUNDER RIDGE DR	PEOSTA	IA	52068	1	12-Provider facilitates speeds faster than that reported on the map	Provider only: The Map does not correctly reflect service that I facilitate to this location	100	20	Fixed Wireless	Served (Over 100/20 available)	Wireless
747377	11256 RTE 136	DYERSVILLE	IA	52040	1	12-Provider facilitates speeds faster than that reported on the map	Provider only: The Map does not correctly reflect service that I facilitate to this location	100	20	Fixed Wireless	Served (Over 100/20 available)	Wireless
747387	116 PARK STREET	FONDA	IA	50540	1	12-Provider facilitates speeds faster than that reported on the map	Provider only: The Map does not correctly reflect service that I facilitate to this location	100	20	Fixed Wireless	Served (Over 100/20 available)	Wireless
747410	413 EAST 14TH STREET	SPENCER	IA	51301	1	12-Provider facilitates speeds faster than that reported on the map	Provider only: The Map does not correctly reflect service that I facilitate to this location	100	20	Fixed Wireless	Served (Over 100/20 available)	Wireless
747528	15685 S MOUND RD	SHERRILL	IA	52073	1	12-Provider facilitates speeds faster than that reported on the map	Provider only: The Map does not correctly reflect service that I facilitate to this location	100	20	Fixed Wireless	Served (Over 100/20 available)	Wireless
747684	21185 OLD HIGHWAY RD	EPWORTH	IA	52045	1	12-Provider facilitates speeds faster than that reported on the map	Provider only: The Map does not correctly reflect service that I facilitate to this location	100	20	Fixed Wireless	Served (Over 100/20 available)	Wireless
747878	309 3RD AVE SW	DYERSVILLE	IA	52040	1	12-Provider facilitates speeds faster than that reported on the map	Provider only: The Map does not correctly reflect service that I facilitate to this location	100	20	Fixed Wireless	Served (Over 100/20 available)	Wireless
747923	207 OAK FOREST DR	EPWORTH	IA	52045	1	12-Provider facilitates speeds faster than that reported on the map	Provider only: The Map does not correctly reflect service that I facilitate to this location	100	20	Fixed Wireless	Served (Over 100/20 available)	Wireless
748085	114 WEST 1ST STREET	SPENCER	IA	51301	1	12-Provider facilitates speeds faster than that reported on the map	Provider only: The Map does not correctly reflect service that I facilitate to this location	100	20	Fixed Wireless	Served (Over 100/20 available)	Wireless
748237	1998 180TH STREET	POMEROY	IA	50575	1	12-Provider facilitates speeds faster than that reported on the map	Provider only: The Map does not correctly reflect service that I facilitate to this location	100	20	Fixed Wireless	Served (Over 100/20 available)	Wireless
748270	2104 225TH STREET	MILFORD	IA	51351	1	12-Provider facilitates speeds faster than that reported on the map	Provider only: The Map does not correctly reflect service that I facilitate to this location	100	20	Fixed Wireless	Served (Over 100/20 available)	Wireless

748435	14200 GUN CLUB RD	EPWORTH	IA	52045	1	12-Provider facilitates speeds faster than that reported on the map	Provider only: The Map does not correctly reflect service that I facilitate to this location	100	20	Fixed Wireless	Served (Over 100/20 available)	Wireless
748481	1107 PLEASANT LANE	SPENCER	IA	51301	1	12-Provider facilitates speeds faster than that reported on the map	Provider only: The Map does not correctly reflect service that I facilitate to this location	100	20	Fixed Wireless	Served (Over 100/20 available)	Wireless
748554	123 3RD ST SW	DYERSVILLE	IA	52040	1	12-Provider facilitates speeds faster than that reported on the map	Provider only: The Map does not correctly reflect service that I facilitate to this location	100	20	Fixed Wireless	Served (Over 100/20 available)	Wireless
748568	30342 E WORTHINGTON RD	WORTHINGTON	IA	52078	1	12-Provider facilitates speeds faster than that reported on the map	Provider only: The Map does not correctly reflect service that I facilitate to this location	100	20	Fixed Wireless	Served (Over 100/20 available)	Wireless
748804	17582 VALLEY RIDGE RD	DURANGO	IA	52039	1	12-Provider facilitates speeds faster than that reported on the map	Provider only: The Map does not correctly reflect service that I facilitate to this location	100	20	Fixed Wireless	Served (Over 100/20 available)	Wireless
748829	121 EAST 9TH STREET	SPENCER	IA	51301	1	12-Provider facilitates speeds faster than that reported on the map	Provider only: The Map does not correctly reflect service that I facilitate to this location	100	20	Fixed Wireless	Served (Over 100/20 available)	Wireless
748841	1414 4TH AVENUE EAST	SPENCER	IA	51301	1	12-Provider facilitates speeds faster than that reported on the map	Provider only: The Map does not correctly reflect service that I facilitate to this location	100	20	Fixed Wireless	Served (Over 100/20 available)	Wireless
748888	2038 GRANDVIEW ROAD	DECORAH	IA	52101	1	12-Provider facilitates speeds faster than that reported on the map	Provider only: The Map does not correctly reflect service that I facilitate to this location	100	20	Fixed Wireless	Served (Over 100/20 available)	Wireless
748918	14230 AUGUSTA CT	DUBUQUE	IA	52002	1	12-Provider facilitates speeds faster than that reported on the map	Provider only: The Map does not correctly reflect service that I facilitate to this location	100	20	Fixed Wireless	Served (Over 100/20 available)	Wireless
748935	1508 TERRACE PARK BOULEVARD	MILFORD	IA	51351	1	12-Provider facilitates speeds faster than that reported on the map	Provider only: The Map does not correctly reflect service that I facilitate to this location	100	20	Fixed Wireless	Served (Over 100/20 available)	Wireless
749000	6186 GLEN EAGLE CT	DUBUQUE	IA	52002	1	12-Provider facilitates speeds faster than that reported on the map	Provider only: The Map does not correctly reflect service that I facilitate to this location	100	20	Fixed Wireless	Served (Over 100/20 available)	Wireless
749036	15 PARKWAY DRIVE	SPENCER	IA	51301	1	12-Provider facilitates speeds faster than that reported on the map	Provider only: The Map does not correctly reflect service that I facilitate to this location	100	20	Fixed Wireless	Served (Over 100/20 available)	Wireless
749038	306 WEST 5TH STREET	SPENCER	IA	51301	1	12-Provider facilitates speeds faster than that reported on the map	Provider only: The Map does not correctly reflect service that I facilitate to this location	100	20	Fixed Wireless	Served (Over 100/20 available)	Wireless
749041	1618 2ND AVENUE EAST	SPENCER	IA	51301	1	12-Provider facilitates speeds faster than that reported on the map	Provider only: The Map does not correctly reflect service that I facilitate to this location	100	20	Fixed Wireless	Served (Over 100/20 available)	Wireless
749091	301 OAK FOREST DR	EPWORTH	IA	52045	1	12-Provider facilitates speeds faster than that reported on the map	Provider only: The Map does not correctly reflect service that I facilitate to this location	100	20	Fixed Wireless	Served (Over 100/20 available)	Wireless
749198	2406 ASPEN LANE ROAD	DECORAH	IA	52101	1	12-Provider facilitates speeds faster than that reported on the map	Provider only: The Map does not correctly reflect service that I facilitate to this location	100	20	Fixed Wireless	Served (Over 100/20 available)	Wireless
749231	5100 SHERRILL RD	SHERRILL	IA	52073	1	12-Provider facilitates speeds faster than that reported on the map	Provider only: The Map does not correctly reflect service that I facilitate to this location	100	20	Fixed Wireless	Served (Over 100/20 available)	Wireless
749412	109 SOUTH SENECA STREET	POMEROY	IA	50575	1	12-Provider facilitates speeds faster than that reported on the map	Provider only: The Map does not correctly reflect service that I facilitate to this location	100	20	Fixed Wireless	Served (Over 100/20 available)	Wireless
749500	24505 CREEK VALLEY RD	SHERRILL	IA	52073	1	12-Provider facilitates speeds faster than that reported on the map	Provider only: The Map does not correctly reflect service that I facilitate to this location	100	20	Fixed Wireless	Served (Over 100/20 available)	Wireless
749508	503 TERRACE PARK BOULEVARD	MILFORD	IA	51351	1	12-Provider facilitates speeds faster than that reported on the map	Provider only: The Map does not correctly reflect service that I facilitate to this location	100	20	Fixed Wireless	Served (Over 100/20 available)	Wireless
749614	401 FAIRBURN STREET	FONDA	IA	50540	1	12-Provider facilitates speeds faster than that reported on the map	Provider only: The Map does not correctly reflect service that I facilitate to this location	100	20	Fixed Wireless	Served (Over 100/20 available)	Wireless
749698	43801 TWILIGHT LANE	AVOCA	IA	51521	1	12-Provider facilitates speeds faster than that reported on the map	Provider only: The Map does not correctly reflect service that I facilitate to this location	100	20	Fixed Wireless	Served (Over 100/20 available)	Wireless
749734	10631 BLUE JAY DR	PEOSTA	IA	52068	1	12-Provider facilitates speeds faster than that reported on the map	Provider only: The Map does not correctly reflect service that I facilitate to this location	100	20	Fixed Wireless	Served (Over 100/20 available)	Wireless
749956	16594 CARMEN OAKS DR	DURANGO	IA	52039	1	12-Provider facilitates speeds faster than that reported on the map	Provider only: The Map does not correctly reflect service that I facilitate to this location	100	20	Fixed Wireless	Served (Over 100/20 available)	Wireless
749957	18 CLOVER LANE	MILFORD	IA	51351	1	12-Provider facilitates speeds faster than that reported on the map	Provider only: The Map does not correctly reflect service that I facilitate to this location	100	20	Fixed Wireless	Served (Over 100/20 available)	Wireless
749961	1505 7TH STREET	MILFORD	IA	51351	1	12-Provider facilitates speeds faster than that reported on the map	Provider only: The Map does not correctly reflect service that I facilitate to this location	100	20	Fixed Wireless	Served (Over 100/20 available)	Wireless
750019	804 Q AVENUE	MILFORD	IA	51351	1	12-Provider facilitates speeds faster than that reported on the map	Provider only: The Map does not correctly reflect service that I facilitate to this location	100	20	Fixed Wireless	Served (Over 100/20 available)	Wireless
750065	706 DECORAH AVENUE	DECORAH	IA	52101	1	12-Provider facilitates speeds faster than that reported on the map	Provider only: The Map does not correctly reflect service that I facilitate to this location	100	20	Fixed Wireless	Served (Over 100/20 available)	Wireless
750201	709 MALLARD CREEK DRIVE	ARNOLDS PARK	IA	51331	1	12-Provider facilitates speeds faster than that reported on the map	Provider only: The Map does not correctly reflect service that I facilitate to this location	100	20	Fixed Wireless	Served (Over 100/20 available)	Wireless
750225	201 1ST AVE W	FARLEY	IA	52046	1	12-Provider facilitates speeds faster than that reported on the map	Provider only: The Map does not correctly reflect service that I facilitate to this location	100	20	Fixed Wireless	Served (Over 100/20 available)	Wireless
750256	1420 EAST STREET	RIDGEWAY	IA	52165	1	12-Provider facilitates speeds faster than that reported on the map	Provider only: The Map does not correctly reflect service that I facilitate to this location	100	20	Fixed Wireless	Served (Over 100/20 available)	Wireless
750297	508 BROADWAY STREET WEST	DECORAH	IA	52101	1	12-Provider facilitates speeds faster than that reported on the map	Provider only: The Map does not correctly reflect service that I facilitate to this location	100	20	Fixed Wireless	Served (Over 100/20 available)	Wireless
750387	211 MAIN STREET	MINDEN	IA	51553	1	12-Provider facilitates speeds faster than that reported on the map	Provider only: The Map does not correctly reflect service that I facilitate to this location	100	20	Fixed Wireless	Served (Over 100/20 available)	Wireless
750515	16324 THUNDER RIDGE DR	PEOSTA	IA	52068	1	12-Provider facilitates speeds faster than that reported on the map	Provider only: The Map does not correctly reflect service that I facilitate to this location	100	20	Fixed Wireless	Served (Over 100/20 available)	Wireless
750532	2810 OKOBOJI BOULEVARD	MILFORD	IA	51351	1	12-Provider facilitates speeds faster than that reported on the map	Provider only: The Map does not correctly reflect service that I facilitate to this location	100	20	Fixed Wireless	Served (Over 100/20 available)	Wireless
750601	502 OSWEGO STREET	POMEROY	IA	50575	1	12-Provider facilitates speeds faster than that reported on the map	Provider only: The Map does not correctly reflect service that I facilitate to this location	100	20	Fixed Wireless	Served (Over 100/20 available)	Wireless
750638	216 4TH AVENUE EAST	SPENCER	IA	51301	1	12-Provider facilitates speeds faster than that reported on the map	Provider only: The Map does not correctly reflect service that I facilitate to this location	100	20	Fixed Wireless	Served (Over 100/20 available)	Wireless
750676	107 CENTER STREET	DECORAH	IA	52101	1	12-Provider facilitates speeds faster than that reported on the map	Provider only: The Map does not correctly reflect service that I facilitate to this location	100	20	Fixed Wireless	Served (Over 100/20 available)	Wireless
750955	22774 MARY LN	EPWORTH	IA	52045	1	12-Provider facilitates speeds faster than that reported on the map	Provider only: The Map does not correctly reflect service that I facilitate to this location	100	20	Fixed Wireless	Served (Over 100/20 available)	Wireless
750958	16862 COUNTRY CLUB DR	PEOSTA	IA	52068	1	12-Provider facilitates speeds faster than that reported on the map	Provider only: The Map does not correctly reflect service that I facilitate to this location	100	20	Fixed Wireless	Served (Over 100/20 available)	Wireless
750959	8 WEST MILWAUKEE STREET	SPENCER	IA	51301	1	12-Provider facilitates speeds faster than that reported on the map	Provider only: The Map does not correctly reflect service that I facilitate to this location	100	20	Fixed Wireless	Served (Over 100/20 available)	Wireless
751050	204 1ST ST NW	EPWORTH	IA	52045	1	12-Provider facilitates speeds faster than that reported on the map	Provider only: The Map does not correctly reflect service that I facilitate to this location	100	20	Fixed Wireless	Served (Over 100/20 available)	Wireless
751102	515 SOUTH STREET	RIDGEWAY	IA	52165	1	12-Provider facilitates speeds faster than that reported on the map	Provider only: The Map does not correctly reflect service that I facilitate to this location	100	20	Fixed Wireless	Served (Over 100/20 available)	Wireless
751169	2043 190TH STREET	POMEROY	IA	50575	1	12-Provider facilitates speeds faster than that reported on the map	Provider only: The Map does not correctly reflect service that I facilitate to this location	100	20	Fixed Wireless	Served (Over 100/20 available)	Wireless
751230	3024 STATE HIGHWAY 9	RIDGEWAY	IA	52165	1	12-Provider facilitates speeds faster than that reported on the map	Provider only: The Map does not correctly reflect service that I facilitate to this location	100	20	Fixed Wireless	Served (Over 100/20 available)	Wireless
751270	604 5TH ST SE	DYERSVILLE	IA	52040	1	12-Provider facilitates speeds faster than that reported on the map	Provider only: The Map does not correctly reflect service that I facilitate to this location	100	20	Fixed Wireless	Served (Over 100/20 available)	Wireless
751506	709 WINNESHIEK AVENUE	DECORAH	IA	52101	1	12-Provider facilitates speeds faster than that reported on the map	Provider only: The Map does not correctly reflect service that I facilitate to this location	100	20	Fixed Wireless	Served (Over 100/20 available)	Wireless
751526	1014 11TH AVENUE SOUTHWEST	SPENCER	IA	51301	1	12-Provider facilitates speeds faster than that reported on the map	Provider only: The Map does not correctly reflect service that I facilitate to this location	100	20	Fixed Wireless	Served (Over 100/20 available)	Wireless
751536	402 CENTER AVENUE	DECORAH	IA	52101	1	12-Provider facilitates speeds faster than that reported on the map	Provider only: The Map does not correctly reflect service that I facilitate to this location	100	20	Fixed Wireless	Served (Over 100/20 available)	Wireless
751725	20883 PLEASANT GROVE RD E	EPWORTH	IA	52045	1	12-Provider facilitates speeds faster than that reported on the map	Provider only: The Map does not correctly reflect service that I facilitate to this location	100	20	Fixed Wireless	Served (Over 100/20 available)	Wireless
751822	304 EAST 5TH STREET	SPENCER	IA	51301	1	12-Provider facilitates speeds faster than that reported on the map	Provider only: The Map does not correctly reflect service that I facilitate to this location	100	20	Fixed Wireless	Served (Over 100/20 available)	Wireless
751959	20418 PARK HOLLOW RD	DURANGO	IA	52039	1	12-Provider facilitates speeds faster than that reported on the map	Provider only: The Map does not correctly reflect service that I facilitate to this location	100	20	Fixed Wireless	Served (Over 100/20 available)	Wireless
751977	1320 WEST 18TH STREET	SPENCER	IA	51301	1	12-Provider facilitates speeds faster than that reported on the map	Provider only: The Map does not correctly reflect service that I facilitate to this location	100	20	Fixed Wireless	Served (Over 100/20 available)	Wireless
752029	1507 17TH AVENUE WEST	SPENCER	IA	51301	1	12-Provider facilitates speeds faster than that reported on the map	Provider only: The Map does not correctly reflect service that I facilitate to this location	100	20	Fixed Wireless	Served (Over 100/20 available)	Wireless
752066	308 CENTER AVENUE	DECORAH	IA	52101	1	12-Provider facilitates speeds faster than that reported on the map	Provider only: The Map does not correctly reflect service that I facilitate to this location	100	20	Fixed Wireless	Served (Over 100/20 available)	Wireless
752185	1501 5TH AVENUE EAST	SPENCER	IA	51301	1	12-Provider facilitates speeds faster than that reported on the map	Provider only: The Map does not correctly reflect service that I facilitate to this location	100	20	Fixed Wireless	Served (Over 100/20 available)	Wireless
752187	2124 212TH STREET LOOP	MILFORD	IA	51351	1	12-Provider facilitates speeds faster than that reported on the map	Provider only: The Map does not correctly reflect service that I facilitate to this location	100	20	Fixed Wireless	Served (Over 100/20 available)	Wireless
752221	1621 KIRKWOOD AVENUE	MILFORD	IA	51351	1	12-Provider facilitates speeds faster than that reported on the map	Provider only: The Map does not correctly reflect service that I facilitate to this location	100	20	Fixed Wireless	Served (Over 100/20 available)	Wireless
752277	62999 220TH AVENUE	POMEROY	IA	50575	1	12-Provider facilitates speeds faster than that reported on the map	Provider only: The Map does not correctly reflect service that I facilitate to this location	100	20	Fixed Wireless	Served (Over 100/20 available)	Wireless
752306	812 EAST 8TH STREET	SPENCER	IA	51301	1	12-Provider facilitates speeds faster than that reported on the map	Provider only: The Map does not correctly reflect service that I facilitate to this location	100	20	Fixed Wireless	Served (Over 100/20 available)	Wireless
752310	712 DECORAH AVENUE	DECORAH	IA	52101	1	12-Provider facilitates speeds faster than that reported on the map	Provider only: The Map does not correctly reflect service that I facilitate to this location	100	20	Fixed Wireless	Served (Over 100/20 available)	Wireless
752352	12661 BEAR CREEK ROAD	DEXTER	IA	50070	1	12-Provider facilitates speeds faster than that reported on the map	Provider only: The Map does not correctly reflect service that I facilitate to this location	100	20	Fixed Wireless	Served (Over 100/20 available)	Wireless
752389	26551 MAGNOLIA ROAD	UNDERWOOD	IA	51576	1	12-Provider facilitates speeds faster than that reported on the map	Provider only: The Map does not correctly reflect service that I facilitate to this location	100	20	Fixed Wireless	Served (Over 100/20 available)	Wireless
752421	205 SOUTH SENECA STREET	POMEROY	IA	50575	1	12-Provider facilitates speeds faster than that reported on the map	Provider only: The Map does not correctly reflect service that I facilitate to this location	100	20	Fixed Wireless	Served (Over 100/20 available)	Wireless
752487	310 MAIN STREET	FOSTORIA	IA	51340	1	12-Provider facilitates speeds faster than that reported on the map	Provider only: The Map does not correctly reflect service that I facilitate to this location	100	20	Fixed Wireless	Served (Over 100/20 available)	Wireless
752583	1518 SHAW AVENUE	MILFORD	IA	51351	1	12-Provider facilitates speeds faster than that reported on the map	Provider only: The Map does not correctly reflect service that I facilitate to this location	100	20	Fixed Wireless	Served (Over 100/20 available)	Wireless
752629	802 EAST 13TH STREET	SPENCER	IA	51301	1	12-Provider facilitates speeds faster than that reported on the map	Provider only: The Map does not correctly reflect service that I facilitate to this location	100	20	Fixed Wireless	Served (Over 100/20 available)	Wireless
752674	1243 190TH STREET	FONDA	IA	50540	1	12-Provider facilitates speeds faster than that reported on the map	Provider only: The Map does not correctly reflect service that I facilitate to this location	100	20	Fixed Wireless	Served (Over 100/20 available)	Wireless
752748	1206 COUNTRY CLUB LANE	SPENCER	IA	51301	1	12-Provider facilitates speeds faster than that reported on the map	Provider only: The Map does not correctly reflect service that I facilitate to this location	100	20	Fixed Wireless	Served (Over 100/20 available)	Wireless
753099	819 EAST 8TH STREET	SPENCER	IA	51301	1	12-Provider facilitates speeds faster than that reported on the map	Provider only: The Map does not correctly reflect service that I facilitate to this location	100	20	Fixed Wireless	Served (Over 100/20 available)	Wireless
753154	409 Q AVENUE	MILFORD	IA	51351	1	12-Provider facilitates speeds faster than that reported on the map	Provider only: The Map does not correctly reflect service that I facilitate to this location	100	20	Fixed Wireless	Served (Over 100/20 available)	Wireless
753168	2348 LONG GROVE CT	DUBUQUE	IA	52002	1	12-Provider facilitates speeds faster than that reported on the map	Provider only: The Map does not correctly reflect service that I facilitate to this location	100	20	Fixed Wireless	Served (Over 100/20 available)	Wireless
753176	500 34TH STREET	MILFORD	IA	51351	1	12-Provider facilitates speeds faster than that reported on the map	Provider only: The Map does not correctly reflect service that I facilitate to this location	100	20	Fixed Wireless	Served (Over 100/20 available)	Wireless
753257	1610 2ND AVENUE EAST	SPENCER	IA	51301	1	12-Provider facilitates speeds faster than that reported on the map	Provider only: The Map does not correctly reflect service that I facilitate to this location	100	20	Fixed Wireless	Served (Over 100/20 available)	Wireless
753277	1125 11TH ST SE	DYERSVILLE	IA	52040	1	12-Provider facilitates speeds faster than that reported on the map	Provider only: The Map does not correctly reflect service that I facilitate to this location	100	20	Fixed Wireless	Served (Over 100/20 available)	Wireless
753407	559 7TH ST SW	DYERSVILLE	IA	52040	1	12-Provider facilitates speeds faster than that reported on the map	Provider only: The Map does not correctly reflect service that I facilitate to this location	100	20	Fixed Wireless	Served (Over 100/20 available)	Wireless
753430	901 EAST 15TH STREET	SPENCER	IA	51301	1	12-Provider facilitates speeds faster than that reported on the map	Provider only: The Map does not correctly reflect service that I facilitate to this location	100	20	Fixed Wireless	Served (Over 100/20 available)	Wireless
753485	608 CRESCENT AVENUE	DECORAH	IA	52101	1	12-Provider facilitates speeds faster than that reported on the map	Provider only: The Map does not correctly reflect service that I facilitate to this location	100	20	Fixed Wireless	Served (Over 100/20 available)	Wireless
753578	1402 MARKS COURT	SPENCER	IA	51301	1	12-Provider facilitates speeds faster than that reported on the map	Provider only: The Map does not correctly reflect service that I facilitate to this location	100	20	Fixed Wireless	Served (Over 100/20 available)	Wireless
753650	800 3RD AVENUE WEST	SPENCER	IA	51301	1	12-Provider facilitates speeds faster than that reported on the map	Provider only: The Map does not correctly reflect service that I facilitate to this location	100	20	Fixed Wireless	Served (Over 100/20 available)	Wireless
753687	411 5TH AVENUE SOUTHEAST	SPENCER	IA	51301	1	12-Provider facilitates speeds faster than that reported on the map	Provider only: The Map does not correctly reflect service that I facilitate to this location	100	20	Fixed Wireless	Served (Over 100/20 available)	Wireless
753736	407 W MAIN ST	EPWORTH	IA	52045	1	12-Provider facilitates speeds faster than that reported on the map	Provider only: The Map does not correctly reflect service that I facilitate to this location	100	20	Fixed Wireless	Served (Over 100/20 available)	Wireless
753803	507 1ST AVE W	DYERSVILLE	IA	52040	1	12-Provider facilitates speeds faster than that reported on the map	Provider only: The Map does not correctly reflect service that I facilitate to this location	100	20	Fixed Wireless	Served (Over 100/20 available)	Wireless
753913	2127 10TH AVENUE EAST	SPENCER	IA	51301	1	12-Provider facilitates speeds faster than that reported on the map	Provider only: The Map does not correctly reflect service that I facilitate to this location	100	20	Fixed Wireless	Served (Over 100/20 available)	Wireless
753932	2782 US HIGHWAY 52	DECORAH	IA	52101	1	12-Provider facilitates speeds faster than that reported on the map	Provider only: The Map does not correctly reflect service that I facilitate to this location	100	20	Fixed Wireless	Served (Over 100/20 available)	Wireless
754018	210 WATER STREET WEST	DECORAH	IA	52101	1	12-Provider facilitates speeds faster than that reported on the map	Provider only: The Map does not correctly reflect service that I facilitate to this location	100	20	Fixed Wireless	Served (Over 100/20 available)	Wireless
754262	902 EAST 8TH STREET	SPENCER	IA	51301	1	12-Provider facilitates speeds faster than that reported on the map	Provider only: The Map does not correctly reflect service that I facilitate to this location	100	20	Fixed Wireless	Served (Over 100/20 available)	Wireless
754299	2938 OLLENDIECK ROAD	RIDGEWAY	IA	52165	1	12-Provider facilitates speeds faster than that reported on the map	Provider only: The Map does not correctly reflect service that I facilitate to this location	100	20	Fixed Wireless	Served (Over 100/20 available)	Wireless
754353	740 BROWN STREET	DEXTER	IA	50070	1	12-Provider facilitates speeds faster than that reported on the map	Provider only: The Map does not correctly reflect service that I facilitate to this location	100	20	Fixed Wireless	Served (Over 100/20 available)	Wireless
754407	504 11TH STREET	MILFORD	IA	51351	1	12-Provider facilitates speeds faster than that reported on the map	Provider only: The Map does not correctly reflect service that I facilitate to this location	100	20	Fixed Wireless	Served (Over 100/20 available)	Wireless
754411	24625 OLD HIGHWAY RD	FARLEY	IA	52046	1	12-Provider facilitates speeds faster than that reported on the map	Provider only: The Map does not correctly reflect service that I facilitate to this location	100	20	Fixed Wireless	Served (Over 100/20 available)	Wireless
754415	1117 8TH AVENUE WEST	SPENCER	IA	51301	1	12-Provider facilitates speeds faster than that reported on the map	Provider only: The Map does not correctly reflect service that I facilitate to this location	100	20	Fixed Wireless	Served (Over 100/20 available)	Wireless
754427	104 CORBETT ST	EPWORTH	IA	52045	1	12-Provider facilitates speeds faster than that reported on the map	Provider only: The Map does not correctly reflect service that I facilitate to this location	100	20	Fixed Wireless	Served (Over 100/20 available)	Wireless
754588	1509 WEST 14TH STREET	SPENCER	IA	51301	1	12-Provider facilitates speeds faster than that reported on the map	Provider only: The Map does not correctly reflect service that I facilitate to this location	100	20	Fixed Wireless	Served (Over 100/20 available)	Wireless
754749	657 SUNSHINE RUN	ARNOLDS PARK	IA	51331	1	12-Provider facilitates speeds faster than that reported on the map	Provider only: The Map does not correctly reflect service that I facilitate to this location	100	20	Fixed Wireless	Served (Over 100/20 available)	Wireless
754752	5213 SHERRILL RD	SHERRILL	IA	52073	1	12-Provider facilitates speeds faster than that reported on the map	Provider only: The Map does not correctly reflect service that I facilitate to this location	100	20	Fixed Wireless	Served (Over 100/20 available)	Wireless
754852	2313 MARTI DRIVE	MILFORD	IA	51351	1	12-Provider facilitates speeds faster than that reported on the map	Provider only: The Map does not correctly reflect service that I facilitate to this location	100	20	Fixed Wireless	Served (Over 100/20 available)	Wireless
754967	113 WEST 9TH STREET	SPENCER	IA	51301	1	12-Provider facilitates speeds faster than that reported on the map	Provider only: The Map does not correctly reflect service that I facilitate to this location	100	20	Fixed Wireless	Served (Over 100/20 available)	Wireless
754975	21645 RIEGLER RD	SHERRILL	IA	52073	1	12-Provider facilitates speeds faster than that reported on the map	Provider only: The Map does not correctly reflect service that I facilitate to this location	100	20	Fixed Wireless	Served (Over 100/20 available)	Wireless
754978	1008 SUNSHINE RUN	ARNOLDS PARK	IA	51331	1	12-Provider facilitates speeds faster than that reported on the map	Provider only: The Map does not correctly reflect service that I facilitate to this location	100	20	Fixed Wireless	Served (Over 100/20 available)	Wireless
755053	203 MICHIGAN AVE	FARLEY	IA	52046	1	12-Provider facilitates speeds faster than that reported on the map	Provider only: The Map does not correctly reflect service that I facilitate to this location	100	20	Fixed Wireless	Served (Over 100/20 available)	Wireless
755167	14761 SHERRILL RD	SHERRILL	IA	52073	1	12-Provider facilitates speeds faster than that reported on the map	Provider only: The Map does not correctly reflect service that I facilitate to this location	100	20	Fixed Wireless	Served (Over 100/20 available)	Wireless
755213	106 CLAY STREET WEST	CALMAR	IA	52132	1	12-Provider facilitates speeds faster than that reported on the map	Provider only: The Map does not correctly reflect service that I facilitate to this location	100	20	Fixed Wireless	Served (Over 100/20 available)	Wireless
755233	421 EAST 2ND STREET	FONDA	IA	50540	1	12-Provider facilitates speeds faster than that reported on the map	Provider only: The Map does not correctly reflect service that I facilitate to this location	100	20	Fixed Wireless	Served (Over 100/20 available)	Wireless
755270	22498 230TH STREET	MILFORD	IA	51351	1	12-Provider facilitates speeds faster than that reported on the map	Provider only: The Map does not correctly reflect service that I facilitate to this location	100	20	Fixed Wireless	Served (Over 100/20 available)	Wireless
755273	61768 190TH AVENUE	POMEROY	IA	50575	1	12-Provider facilitates speeds faster than that reported on the map	Provider only: The Map does not correctly reflect service that I facilitate to this location	100	20	Fixed Wireless	Served (Over 100/20 available)	Wireless
755303	1222 18TH AVENUE WEST	SPENCER	IA	51301	1	12-Provider facilitates speeds faster than that reported on the map	Provider only: The Map does not correctly reflect service that I facilitate to this location	100	20	Fixed Wireless	Served (Over 100/20 available)	Wireless
755325	723 WARREN STREET	DEXTER	IA	50070	1	12-Provider facilitates speeds faster than that reported on the map	Provider only: The Map does not correctly reflect service that I facilitate to this location	100	20	Fixed Wireless	Served (Over 100/20 available)	Wireless
755328	16094 ASBURY RD	DUBUQUE	IA	52002	1	12-Provider facilitates speeds faster than that reported on the map	Provider only: The Map does not correctly reflect service that I facilitate to this location	100	20	Fixed Wireless	Served (Over 100/20 available)	Wireless
755461	19 WEST 2ND STREET	SPENCER	IA	51301	1	12-Provider facilitates speeds faster than that reported on the map	Provider only: The Map does not correctly reflect service that I facilitate to this location	100	20	Fixed Wireless	Served (Over 100/20 available)	Wireless
755854	619 WEST 7TH STREET	SPENCER	IA	51301	1	12-Provider facilitates speeds faster than that reported on the map	Provider only: The Map does not correctly reflect service that I facilitate to this location	100	20	Fixed Wireless	Served (Over 100/20 available)	Wireless
755925	1515 200TH STREET	JOLLEY	IA	50551	1	12-Provider facilitates speeds faster than that reported on the map	Provider only: The Map does not correctly reflect service that I facilitate to this location	100	20	Fixed Wireless	Served (Over 100/20 available)	Wireless
755947	14912 SHERRILL RD	SHERRILL	IA	52073	1	12-Provider facilitates speeds faster than that reported on the map	Provider only: The Map does not correctly reflect service that I facilitate to this location	100	20	Fixed Wireless	Served (Over 100/20 available)	Wireless
755969	562 SOUTH PINE STREET	AVOCA	IA	51521	1	12-Provider facilitates speeds faster than that reported on the map	Provider only: The Map does not correctly reflect service that I facilitate to this location	100	20	Fixed Wireless	Served (Over 100/20 available)	Wireless
755979	715 EAST 7TH STREET	SPENCER	IA	51301	1	12-Provider facilitates speeds faster than that reported on the map	Provider only: The Map does not correctly reflect service that I facilitate to this location	100	20	Fixed Wireless	Served (Over 100/20 available)	Wireless
756072	1039 11TH ST SE	DYERSVILLE	IA	52040	1	12-Provider facilitates speeds faster than that reported on the map	Provider only: The Map does not correctly reflect service that I facilitate to this location	100	20	Fixed Wireless	Served (Over 100/20 available)	Wireless
756171	1797 NABER ST	NEW VIENNA	IA	52065	1	12-Provider facilitates speeds faster than that reported on the map	Provider only: The Map does not correctly reflect service that I facilitate to this location	100	20	Fixed Wireless	Served (Over 100/20 available)	Wireless
756278	1601 WEST 13TH STREET	SPENCER	IA	51301	1	12-Provider facilitates speeds faster than that reported on the map	Provider only: The Map does not correctly reflect service that I facilitate to this location	100	20	Fixed Wireless	Served (Over 100/20 available)	Wireless
756329	85 WOODLYN DRIVE	MILFORD	IA	51351	1	12-Provider facilitates speeds faster than that reported on the map	Provider only: The Map does not correctly reflect service that I facilitate to this location	100	20	Fixed Wireless	Served (Over 100/20 available)	Wireless
756336	118 WEST 14TH STREET	SPENCER	IA	51301	1	12-Provider facilitates speeds faster than that reported on the map	Provider only: The Map does not correctly reflect service that I facilitate to this location	100	20	Fixed Wireless	Served (Over 100/20 available)	Wireless
756374	328 6TH STREET SOUTHWEST	SPENCER	IA	51301	1	12-Provider facilitates speeds faster than that reported on the map	Provider only: The Map does not correctly reflect service that I facilitate to this location	100	20	Fixed Wireless	Served (Over 100/20 available)	Wireless
756398	712 BROADWAY STREET EAST	DECORAH	IA	52101	1	12-Provider facilitates speeds faster than that reported on the map	Provider only: The Map does not correctly reflect service that I facilitate to this location	100	20	Fixed Wireless	Served (Over 100/20 available)	Wireless
756479	830 17TH ST SE	DYERSVILLE	IA	52040	1	12-Provider facilitates speeds faster than that reported on the map	Provider only: The Map does not correctly reflect service that I facilitate to this location	100	20	Fixed Wireless	Served (Over 100/20 available)	Wireless
756506	610 3RD AVE NW	FARLEY	IA	52046	1	12-Provider facilitates speeds faster than that reported on the map	Provider only: The Map does not correctly reflect service that I facilitate to this location	100	20	Fixed Wireless	Served (Over 100/20 available)	Wireless
756597	500 WEST 4TH STREET	SPENCER	IA	51301	1	12-Provider facilitates speeds faster than that reported on the map	Provider only: The Map does not correctly reflect service that I facilitate to this location	100	20	Fixed Wireless	Served (Over 100/20 available)	Wireless

756689	1966 NEW VIENNA RD	NEW VIENNA	IA	52065	1	12-Provider facilitates speeds faster than that reported on the map	Provider only: The Map does not correctly reflect service that I facilitate to this location	100	20	Fixed Wireless	Served (Over 100/20 available)	Wireless
756696	2608 OKOBOJI BOULEVARD	MILFORD	IA	51351	1	12-Provider facilitates speeds faster than that reported on the map	Provider only: The Map does not correctly reflect service that I facilitate to this location	100	20	Fixed Wireless	Served (Over 100/20 available)	Wireless
756792	1311 9TH AVE SE	DYERSVILLE	IA	52040	1	12-Provider facilitates speeds faster than that reported on the map	Provider only: The Map does not correctly reflect service that I facilitate to this location	100	20	Fixed Wireless	Served (Over 100/20 available)	Wireless
756852	1013 10TH STREET	MILFORD	IA	51351	1	12-Provider facilitates speeds faster than that reported on the map	Provider only: The Map does not correctly reflect service that I facilitate to this location	100	20	Fixed Wireless	Served (Over 100/20 available)	Wireless
756911	713 4TH STREET SOUTHWEST	SPENCER	IA	51301	1	12-Provider facilitates speeds faster than that reported on the map	Provider only: The Map does not correctly reflect service that I facilitate to this location	100	20	Fixed Wireless	Served (Over 100/20 available)	Wireless
757119	1410 SHORT STREET	RIDGEWAY	IA	52165	1	12-Provider facilitates speeds faster than that reported on the map	Provider only: The Map does not correctly reflect service that I facilitate to this location	100	20	Fixed Wireless	Served (Over 100/20 available)	Wireless
757383	408 WASHINGTON STREET SOUTH	CALMAR	IA	52132	1	12-Provider facilitates speeds faster than that reported on the map	Provider only: The Map does not correctly reflect service that I facilitate to this location	100	20	Fixed Wireless	Served (Over 100/20 available)	Wireless
757414	901 SUMNER STREET	DECORAH	IA	52101	1	12-Provider facilitates speeds faster than that reported on the map	Provider only: The Map does not correctly reflect service that I facilitate to this location	100	20	Fixed Wireless	Served (Over 100/20 available)	Wireless
757427	12453 610TH STREET	FONDA	IA	50540	1	12-Provider facilitates speeds faster than that reported on the map	Provider only: The Map does not correctly reflect service that I facilitate to this location	100	20	Fixed Wireless	Served (Over 100/20 available)	Wireless
757528	301 MOUND STREET	DECORAH	IA	52101	1	12-Provider facilitates speeds faster than that reported on the map	Provider only: The Map does not correctly reflect service that I facilitate to this location	100	20	Fixed Wireless	Served (Over 100/20 available)	Wireless
757680	609 QUEEN STREET	FONDA	IA	50540	1	12-Provider facilitates speeds faster than that reported on the map	Provider only: The Map does not correctly reflect service that I facilitate to this location	100	20	Fixed Wireless	Served (Over 100/20 available)	Wireless
757705	14315 550TH STREET	POCAHONTAS	IA	50574	1	12-Provider facilitates speeds faster than that reported on the map	Provider only: The Map does not correctly reflect service that I facilitate to this location	100	20	Fixed Wireless	Served (Over 100/20 available)	Wireless
757735	520 WEST 11TH STREET	SPENCER	IA	51301	1	12-Provider facilitates speeds faster than that reported on the map	Provider only: The Map does not correctly reflect service that I facilitate to this location	100	20	Fixed Wireless	Served (Over 100/20 available)	Wireless
757821	44 WESTVIEW DRIVE	MILFORD	IA	51351	1	12-Provider facilitates speeds faster than that reported on the map	Provider only: The Map does not correctly reflect service that I facilitate to this location	100	20	Fixed Wireless	Served (Over 100/20 available)	Wireless
757833	2151 213TH AVENUE	MILFORD	IA	51351	1	12-Provider facilitates speeds faster than that reported on the map	Provider only: The Map does not correctly reflect service that I facilitate to this location	100	20	Fixed Wireless	Served (Over 100/20 available)	Wireless
757918	1811 CHATEAU AVENUE	FONDA	IA	50540	1	12-Provider facilitates speeds faster than that reported on the map	Provider only: The Map does not correctly reflect service that I facilitate to this location	100	20	Fixed Wireless	Served (Over 100/20 available)	Wireless
757988	807 EAST 13TH STREET	SPENCER	IA	51301	1	12-Provider facilitates speeds faster than that reported on the map	Provider only: The Map does not correctly reflect service that I facilitate to this location	100	20	Fixed Wireless	Served (Over 100/20 available)	Wireless
758044	1715 TERRACE PARK BOULEVARD	MILFORD	IA	51351	1	12-Provider facilitates speeds faster than that reported on the map	Provider only: The Map does not correctly reflect service that I facilitate to this location	100	20	Fixed Wireless	Served (Over 100/20 available)	Wireless
758073	606 CROWN LINE DR	EPWORTH	IA	52045	1	12-Provider facilitates speeds faster than that reported on the map	Provider only: The Map does not correctly reflect service that I facilitate to this location	100	20	Fixed Wireless	Served (Over 100/20 available)	Wireless
758095	315 PHEASANT RUN LN	EPWORTH	IA	52045	1	12-Provider facilitates speeds faster than that reported on the map	Provider only: The Map does not correctly reflect service that I facilitate to this location	100	20	Fixed Wireless	Served (Over 100/20 available)	Wireless
758269	521 W MAIN ST	EPWORTH	IA	52045	1	12-Provider facilitates speeds faster than that reported on the map	Provider only: The Map does not correctly reflect service that I facilitate to this location	100	20	Fixed Wireless	Served (Over 100/20 available)	Wireless
758404	1620 CHATEAU AVENUE	FONDA	IA	50540	1	12-Provider facilitates speeds faster than that reported on the map	Provider only: The Map does not correctly reflect service that I facilitate to this location	100	20	Fixed Wireless	Served (Over 100/20 available)	Wireless
758428	104 EAST 2ND STREET	POMEROY	IA	50575	1	12-Provider facilitates speeds faster than that reported on the map	Provider only: The Map does not correctly reflect service that I facilitate to this location	100	20	Fixed Wireless	Served (Over 100/20 available)	Wireless
758549	301 2ND AVE SW	FARLEY	IA	52046	1	12-Provider facilitates speeds faster than that reported on the map	Provider only: The Map does not correctly reflect service that I facilitate to this location	100	20	Fixed Wireless	Served (Over 100/20 available)	Wireless
758712	308 HIGHWAY AVENUE NORTHWEST	FOSTORIA	IA	51301	1	12-Provider facilitates speeds faster than that reported on the map	Provider only: The Map does not correctly reflect service that I facilitate to this location	100	20	Fixed Wireless	Served (Over 100/20 available)	Wireless
758732	30154 NEW VIENNA RD	NEW VIENNA	IA	52065	1	12-Provider facilitates speeds faster than that reported on the map	Provider only: The Map does not correctly reflect service that I facilitate to this location	100	20	Fixed Wireless	Served (Over 100/20 available)	Wireless
758744	206 MAIN STREET	FOSTORIA	IA	51340	1	12-Provider facilitates speeds faster than that reported on the map	Provider only: The Map does not correctly reflect service that I facilitate to this location	100	20	Fixed Wireless	Served (Over 100/20 available)	Wireless
758880	215 EAST 19TH STREET	SPENCER	IA	51301	1	12-Provider facilitates speeds faster than that reported on the map	Provider only: The Map does not correctly reflect service that I facilitate to this location	100	20	Fixed Wireless	Served (Over 100/20 available)	Wireless
758925	19796 RTE 136	NEW VIENNA	IA	52065	1	12-Provider facilitates speeds faster than that reported on the map	Provider only: The Map does not correctly reflect service that I facilitate to this location	100	20	Fixed Wireless	Served (Over 100/20 available)	Wireless
758973	505 JEFFERSON STREET NORTH	CALMAR	IA	52132	1	12-Provider facilitates speeds faster than that reported on the map	Provider only: The Map does not correctly reflect service that I facilitate to this location	100	20	Fixed Wireless	Served (Over 100/20 available)	Wireless
759073	408 SOUTH ONTARIO STREET	POMEROY	IA	50575	1	12-Provider facilitates speeds faster than that reported on the map	Provider only: The Map does not correctly reflect service that I facilitate to this location	100	20	Fixed Wireless	Served (Over 100/20 available)	Wireless
759158	19001 BALLTOWN RD	SHERRILL	IA	52073	1	12-Provider facilitates speeds faster than that reported on the map	Provider only: The Map does not correctly reflect service that I facilitate to this location	100	20	Fixed Wireless	Served (Over 100/20 available)	Wireless
759240	814 WEST 12TH STREET	SPENCER	IA	51301	1	12-Provider facilitates speeds faster than that reported on the map	Provider only: The Map does not correctly reflect service that I facilitate to this location	100	20	Fixed Wireless	Served (Over 100/20 available)	Wireless
759265	211 CENTER AVE N	EPWORTH	IA	52045	1	12-Provider facilitates speeds faster than that reported on the map	Provider only: The Map does not correctly reflect service that I facilitate to this location	100	20	Fixed Wireless	Served (Over 100/20 available)	Wireless
759296	1215 16TH AVENUE WEST	SPENCER	IA	51301	1	12-Provider facilitates speeds faster than that reported on the map	Provider only: The Map does not correctly reflect service that I facilitate to this location	100	20	Fixed Wireless	Served (Over 100/20 available)	Wireless
759297	1715 OLD STAGE ROAD	DECORAH	IA	52101	1	12-Provider facilitates speeds faster than that reported on the map	Provider only: The Map does not correctly reflect service that I facilitate to this location	100	20	Fixed Wireless	Served (Over 100/20 available)	Wireless
759350	795 6TH AVE NW	DYERSVILLE	IA	52040	1	12-Provider facilitates speeds faster than that reported on the map	Provider only: The Map does not correctly reflect service that I facilitate to this location	100	20	Fixed Wireless	Served (Over 100/20 available)	Wireless
759377	510 4TH AVENUE WEST	SPENCER	IA	51301	1	12-Provider facilitates speeds faster than that reported on the map	Provider only: The Map does not correctly reflect service that I facilitate to this location	100	20	Fixed Wireless	Served (Over 100/20 available)	Wireless
759400	3535 280TH AVENUE	SPENCER	IA	51301	1	12-Provider facilitates speeds faster than that reported on the map	Provider only: The Map does not correctly reflect service that I facilitate to this location	100	20	Fixed Wireless	Served (Over 100/20 available)	Wireless
759436	615 EAST 11TH STREET	SPENCER	IA	51301	1	12-Provider facilitates speeds faster than that reported on the map	Provider only: The Map does not correctly reflect service that I facilitate to this location	100	20	Fixed Wireless	Served (Over 100/20 available)	Wireless
759515	807 JEFFERSON STREET	DECORAH	IA	52101	1	12-Provider facilitates speeds faster than that reported on the map	Provider only: The Map does not correctly reflect service that I facilitate to this location	100	20	Fixed Wireless	Served (Over 100/20 available)	Wireless
759535	1022 POLK STREET	DEXTER	IA	50070	1	12-Provider facilitates speeds faster than that reported on the map	Provider only: The Map does not correctly reflect service that I facilitate to this location	100	20	Fixed Wireless	Served (Over 100/20 available)	Wireless
759777	106 E MAIN ST	EPWORTH	IA	52045	1	12-Provider facilitates speeds faster than that reported on the map	Provider only: The Map does not correctly reflect service that I facilitate to this location	100	20	Fixed Wireless	Served (Over 100/20 available)	Wireless
759826	11688 SROKA LN	EPWORTH	IA	52045	1	12-Provider facilitates speeds faster than that reported on the map	Provider only: The Map does not correctly reflect service that I facilitate to this location	100	20	Fixed Wireless	Served (Over 100/20 available)	Wireless
759892	313 COUNTRYSIDE DR	EPWORTH	IA	52045	1	12-Provider facilitates speeds faster than that reported on the map	Provider only: The Map does not correctly reflect service that I facilitate to this location	100	20	Fixed Wireless	Served (Over 100/20 available)	Wireless
759894	1317 1ST AVENUE WEST	SPENCER	IA	51301	1	12-Provider facilitates speeds faster than that reported on the map	Provider only: The Map does not correctly reflect service that I facilitate to this location	100	20	Fixed Wireless	Served (Over 100/20 available)	Wireless
759964	601 4TH AVENUE WEST	SPENCER	IA	51301	1	12-Provider facilitates speeds faster than that reported on the map	Provider only: The Map does not correctly reflect service that I facilitate to this location	100	20	Fixed Wireless	Served (Over 100/20 available)	Wireless
760016	1307 9TH ST SE	DYERSVILLE	IA	52040	1	12-Provider facilitates speeds faster than that reported on the map	Provider only: The Map does not correctly reflect service that I facilitate to this location	100	20	Fixed Wireless	Served (Over 100/20 available)	Wireless
760044	18168 PRAIRIE CREEK RD	BERNARD	IA	52032	1	12-Provider facilitates speeds faster than that reported on the map	Provider only: The Map does not correctly reflect service that I facilitate to this location	100	20	Fixed Wireless	Served (Over 100/20 available)	Wireless
760047	1509 G AVENUE	MILFORD	IA	51351	1	12-Provider facilitates speeds faster than that reported on the map	Provider only: The Map does not correctly reflect service that I facilitate to this location	100	20	Fixed Wireless	Served (Over 100/20 available)	Wireless
760104	2122 TUSCANY RIDGE DR	DUBUQUE	IA	52002	1	12-Provider facilitates speeds faster than that reported on the map	Provider only: The Map does not correctly reflect service that I facilitate to this location	100	20	Fixed Wireless	Served (Over 100/20 available)	Wireless
760288	3355 210TH AVENUE	SPENCER	IA	51301	1	12-Provider facilitates speeds faster than that reported on the map	Provider only: The Map does not correctly reflect service that I facilitate to this location	100	20	Fixed Wireless	Served (Over 100/20 available)	Wireless
760411	2865 340TH STREET	DICKENS	IA	51333	1	12-Provider facilitates speeds faster than that reported on the map	Provider only: The Map does not correctly reflect service that I facilitate to this location	100	20	Fixed Wireless	Served (Over 100/20 available)	Wireless
760419	3005 BONNIE LANE	MILFORD	IA	51351	1	12-Provider facilitates speeds faster than that reported on the map	Provider only: The Map does not correctly reflect service that I facilitate to this location	100	20	Fixed Wireless	Served (Over 100/20 available)	Wireless
760431	422 OSWEGO STREET	POMEROY	IA	50575	1	12-Provider facilitates speeds faster than that reported on the map	Provider only: The Map does not correctly reflect service that I facilitate to this location	100	20	Fixed Wireless	Served (Over 100/20 available)	Wireless
760547	207 5TH AVE NE	FARLEY	IA	52046	1	12-Provider facilitates speeds faster than that reported on the map	Provider only: The Map does not correctly reflect service that I facilitate to this location	100	20	Fixed Wireless	Served (Over 100/20 available)	Wireless
760611	407 KING STREET	FONDA	IA	50540	1	12-Provider facilitates speeds faster than that reported on the map	Provider only: The Map does not correctly reflect service that I facilitate to this location	100	20	Fixed Wireless	Served (Over 100/20 available)	Wireless
760658	221 GRAND AVENUE	SPENCER	IA	51301	1	12-Provider facilitates speeds faster than that reported on the map	Provider only: The Map does not correctly reflect service that I facilitate to this location	100	20	Fixed Wireless	Served (Over 100/20 available)	Wireless
760813	913 OKOBOJI AVENUE	MILFORD	IA	51351	1	12-Provider facilitates speeds faster than that reported on the map	Provider only: The Map does not correctly reflect service that I facilitate to this location	100	20	Fixed Wireless	Served (Over 100/20 available)	Wireless
760838	305 MOUND STREET	DECORAH	IA	52101	1	12-Provider facilitates speeds faster than that reported on the map	Provider only: The Map does not correctly reflect service that I facilitate to this location	100	20	Fixed Wireless	Served (Over 100/20 available)	Wireless
760996	7569 COLUMBUS ST	NEW VIENNA	IA	52065	1	12-Provider facilitates speeds faster than that reported on the map	Provider only: The Map does not correctly reflect service that I facilitate to this location	100	20	Fixed Wireless	Served (Over 100/20 available)	Wireless
761026	21210 RIEGLER RD	SHERRILL	IA	52073	1	12-Provider facilitates speeds faster than that reported on the map	Provider only: The Map does not correctly reflect service that I facilitate to this location	100	20	Fixed Wireless	Served (Over 100/20 available)	Wireless
761147	2962 MADISON ROAD	RIDGEWAY	IA	52165	1	12-Provider facilitates speeds faster than that reported on the map	Provider only: The Map does not correctly reflect service that I facilitate to this location	100	20	Fixed Wireless	Served (Over 100/20 available)	Wireless
761177	308 MAIN STREET	POMEROY	IA	50575	1	12-Provider facilitates speeds faster than that reported on the map	Provider only: The Map does not correctly reflect service that I facilitate to this location	100	20	Fixed Wireless	Served (Over 100/20 available)	Wireless
761294	7420 COLUMBUS ST	NEW VIENNA	IA	52065	1	12-Provider facilitates speeds faster than that reported on the map	Provider only: The Map does not correctly reflect service that I facilitate to this location	100	20	Fixed Wireless	Served (Over 100/20 available)	Wireless
761302	1114 2ND AVENUE EAST	SPENCER	IA	51301	1	12-Provider facilitates speeds faster than that reported on the map	Provider only: The Map does not correctly reflect service that I facilitate to this location	100	20	Fixed Wireless	Served (Over 100/20 available)	Wireless
761312	13498 HARVEST MOON RIDGE	SHERRILL	IA	52073	1	12-Provider facilitates speeds faster than that reported on the map	Provider only: The Map does not correctly reflect service that I facilitate to this location	100	20	Fixed Wireless	Served (Over 100/20 available)	Wireless
761431	702 1ST AVE W	DYERSVILLE	IA	52040	1	12-Provider facilitates speeds faster than that reported on the map	Provider only: The Map does not correctly reflect service that I facilitate to this location	100	20	Fixed Wireless	Served (Over 100/20 available)	Wireless
761457	621 3RD ST NW	DYERSVILLE	IA	52040	1	12-Provider facilitates speeds faster than that reported on the map	Provider only: The Map does not correctly reflect service that I facilitate to this location	100	20	Fixed Wireless	Served (Over 100/20 available)	Wireless
761468	22306 IDLEWOOD ROAD	UNDERWOOD	IA	51576	1	12-Provider facilitates speeds faster than that reported on the map	Provider only: The Map does not correctly reflect service that I facilitate to this location	100	20	Fixed Wireless	Served (Over 100/20 available)	Wireless
761496	1412 7TH STREET	MILFORD	IA	51351	1	12-Provider facilitates speeds faster than that reported on the map	Provider only: The Map does not correctly reflect service that I facilitate to this location	100	20	Fixed Wireless	Served (Over 100/20 available)	Wireless
761680	706 GRAND AVENUE	SPENCER	IA	51301	1	12-Provider facilitates speeds faster than that reported on the map	Provider only: The Map does not correctly reflect service that I facilitate to this location	100	20	Fixed Wireless	Served (Over 100/20 available)	Wireless
761681	30 3RD AVENUE	UNDERWOOD	IA	51576	1	12-Provider facilitates speeds faster than that reported on the map	Provider only: The Map does not correctly reflect service that I facilitate to this location	100	20	Fixed Wireless	Served (Over 100/20 available)	Wireless
761870	19727 KRUSE LN	SHERRILL	IA	52073	1	12-Provider facilitates speeds faster than that reported on the map	Provider only: The Map does not correctly reflect service that I facilitate to this location	100	20	Fixed Wireless	Served (Over 100/20 available)	Wireless
761948	7734 CASEY LN	EPWORTH	IA	52045	1	12-Provider facilitates speeds faster than that reported on the map	Provider only: The Map does not correctly reflect service that I facilitate to this location	100	20	Fixed Wireless	Served (Over 100/20 available)	Wireless
762021	306 3RD AVE NE	FARLEY	IA	52046	1	12-Provider facilitates speeds faster than that reported on the map	Provider only: The Map does not correctly reflect service that I facilitate to this location	100	20	Fixed Wireless	Served (Over 100/20 available)	Wireless
762308	816 3RD AVE SE	DYERSVILLE	IA	52040	1	12-Provider facilitates speeds faster than that reported on the map	Provider only: The Map does not correctly reflect service that I facilitate to this location	100	20	Fixed Wireless	Served (Over 100/20 available)	Wireless
762493	419 MAIN STREET	POMEROY	IA	50575	1	12-Provider facilitates speeds faster than that reported on the map	Provider only: The Map does not correctly reflect service that I facilitate to this location	100	20	Fixed Wireless	Served (Over 100/20 available)	Wireless
762534	1620 KIRKWOOD AVENUE	MILFORD	IA	51351	1	12-Provider facilitates speeds faster than that reported on the map	Provider only: The Map does not correctly reflect service that I facilitate to this location	100	20	Fixed Wireless	Served (Over 100/20 available)	Wireless
762549	805 COUNTY STREET	RIDGEWAY	IA	52165	1	12-Provider facilitates speeds faster than that reported on the map	Provider only: The Map does not correctly reflect service that I facilitate to this location	100	20	Fixed Wireless	Served (Over 100/20 available)	Wireless
762707	19347 KLUESNER RD	HOLY CROSS	IA	52053	1	12-Provider facilitates speeds faster than that reported on the map	Provider only: The Map does not correctly reflect service that I facilitate to this location	100	20	Fixed Wireless	Served (Over 100/20 available)	Wireless
762724	1020 12TH AVE SE	DYERSVILLE	IA	52040	1	12-Provider facilitates speeds faster than that reported on the map	Provider only: The Map does not correctly reflect service that I facilitate to this location	100	20	Fixed Wireless	Served (Over 100/20 available)	Wireless
762766	929 EAST 4TH STREET	SPENCER	IA	51301	1	12-Provider facilitates speeds faster than that reported on the map	Provider only: The Map does not correctly reflect service that I facilitate to this location	100	20	Fixed Wireless	Served (Over 100/20 available)	Wireless
762816	113 EAST 8TH STREET	SPENCER	IA	51301	1	12-Provider facilitates speeds faster than that reported on the map	Provider only: The Map does not correctly reflect service that I facilitate to this location	100	20	Fixed Wireless	Served (Over 100/20 available)	Wireless
763044	100 EAST 2ND STREET	SPENCER	IA	51301	1	12-Provider facilitates speeds faster than that reported on the map	Provider only: The Map does not correctly reflect service that I facilitate to this location	100	20	Fixed Wireless	Served (Over 100/20 available)	Wireless
763182	315 EAST 1ST STREET	SPENCER	IA	51301	1	12-Provider facilitates speeds faster than that reported on the map	Provider only: The Map does not correctly reflect service that I facilitate to this location	100	20	Fixed Wireless	Served (Over 100/20 available)	Wireless
763204	1201 WEST 13TH STREET	SPENCER	IA	51301	1	12-Provider facilitates speeds faster than that reported on the map	Provider only: The Map does not correctly reflect service that I facilitate to this location	100	20	Fixed Wireless	Served (Over 100/20 available)	Wireless
763212	476 LEZLIE DR	PEOSTA	IA	52068	1	12-Provider facilitates speeds faster than that reported on the map	Provider only: The Map does not correctly reflect service that I facilitate to this location	100	20	Fixed Wireless	Served (Over 100/20 available)	Wireless
763220	1008 EAST 18TH STREET	SPENCER	IA	51301	1	12-Provider facilitates speeds faster than that reported on the map	Provider only: The Map does not correctly reflect service that I facilitate to this location	100	20	Fixed Wireless	Served (Over 100/20 available)	Wireless
763377	309 NORTH STREET	DECORAH	IA	52101	1	12-Provider facilitates speeds faster than that reported on the map	Provider only: The Map does not correctly reflect service that I facilitate to this location	100	20	Fixed Wireless	Served (Over 100/20 available)	Wireless
763416	102 EAST 10TH STREET	SPENCER	IA	51301	1	12-Provider facilitates speeds faster than that reported on the map	Provider only: The Map does not correctly reflect service that I facilitate to this location	100	20	Fixed Wireless	Served (Over 100/20 available)	Wireless
763422	409 MAIN STREET	POMEROY	IA	50575	1	12-Provider facilitates speeds faster than that reported on the map	Provider only: The Map does not correctly reflect service that I facilitate to this location	100	20	Fixed Wireless	Served (Over 100/20 available)	Wireless
763445	508 P AVENUE	MILFORD	IA	51351	1	12-Provider facilitates speeds faster than that reported on the map	Provider only: The Map does not correctly reflect service that I facilitate to this location	100	20	Fixed Wireless	Served (Over 100/20 available)	Wireless
763507	1701 OKOBOJI AVENUE	MILFORD	IA	51351	1	12-Provider facilitates speeds faster than that reported on the map	Provider only: The Map does not correctly reflect service that I facilitate to this location	100	20	Fixed Wireless	Served (Over 100/20 available)	Wireless
763552	927 7TH AVE SE	DYERSVILLE	IA	52040	1	12-Provider facilitates speeds faster than that reported on the map	Provider only: The Map does not correctly reflect service that I facilitate to this location	100	20	Fixed Wireless	Served (Over 100/20 available)	Wireless
763724	206 EAST 1ST STREET	POMEROY	IA	50575	1	12-Provider facilitates speeds faster than that reported on the map	Provider only: The Map does not correctly reflect service that I facilitate to this location	100	20	Fixed Wireless	Served (Over 100/20 available)	Wireless
763738	31479 WALNUT ST	DYERSVILLE	IA	52040	1	12-Provider facilitates speeds faster than that reported on the map	Provider only: The Map does not correctly reflect service that I facilitate to this location	100	20	Fixed Wireless	Served (Over 100/20 available)	Wireless
763755	1305 DAVIS STREET	DEXTER	IA	50070	1	12-Provider facilitates speeds faster than that reported on the map	Provider only: The Map does not correctly reflect service that I facilitate to this location	100	20	Fixed Wireless	Served (Over 100/20 available)	Wireless
763819	721 SERENITY COURT	DECORAH	IA	52101	1	12-Provider facilitates speeds faster than that reported on the map	Provider only: The Map does not correctly reflect service that I facilitate to this location	100	20	Fixed Wireless	Served (Over 100/20 available)	Wireless
763951	725 MARSHALL STREET	DEXTER	IA	50070	1	12-Provider facilitates speeds faster than that reported on the map	Provider only: The Map does not correctly reflect service that I facilitate to this location	100	20	Fixed Wireless	Served (Over 100/20 available)	Wireless
764004	601 JOHN STREET	DECORAH	IA	52101	1	12-Provider facilitates speeds faster than that reported on the map	Provider only: The Map does not correctly reflect service that I facilitate to this location	100	20	Fixed Wireless	Served (Over 100/20 available)	Wireless
764098	56 BASCOM STREET	ARNOLDS PARK	IA	51331	1	12-Provider facilitates speeds faster than that reported on the map	Provider only: The Map does not correctly reflect service that I facilitate to this location	100	20	Fixed Wireless	Served (Over 100/20 available)	Wireless
764154	805 QUEEN STREET	FONDA	IA	50540	1	12-Provider facilitates speeds faster than that reported on the map	Provider only: The Map does not correctly reflect service that I facilitate to this location	100	20	Fixed Wireless	Served (Over 100/20 available)	Wireless
764166	2718 OKOBOJI BOULEVARD	MILFORD	IA	51351	1	12-Provider facilitates speeds faster than that reported on the map	Provider only: The Map does not correctly reflect service that I facilitate to this location	100	20	Fixed Wireless	Served (Over 100/20 available)	Wireless
764267	7303 ULYANA DR	PEOSTA	IA	52068	1	12-Provider facilitates speeds faster than that reported on the map	Provider only: The Map does not correctly reflect service that I facilitate to this location	100	20	Fixed Wireless	Served (Over 100/20 available)	Wireless
764420	9415 LARA DR	PEOSTA	IA	52068	1	12-Provider facilitates speeds faster than that reported on the map	Provider only: The Map does not correctly reflect service that I facilitate to this location	100	20	Fixed Wireless	Served (Over 100/20 available)	Wireless
764536	1408 17TH STREET	MILFORD	IA	51351	1	12-Provider facilitates speeds faster than that reported on the map	Provider only: The Map does not correctly reflect service that I facilitate to this location	100	20	Fixed Wireless	Served (Over 100/20 available)	Wireless
764625	405 DECORAH AVENUE	DECORAH	IA	52101	1	12-Provider facilitates speeds faster than that reported on the map	Provider only: The Map does not correctly reflect service that I facilitate to this location	100	20	Fixed Wireless	Served (Over 100/20 available)	Wireless
764650	21731 TOLLGATE RD	HOLY CROSS	IA	52053	1	12-Provider facilitates speeds faster than that reported on the map	Provider only: The Map does not correctly reflect service that I facilitate to this location	100	20	Fixed Wireless	Served (Over 100/20 available)	Wireless
764658	57155 150TH AVENUE	FONDA	IA	50540	1	12-Provider facilitates speeds faster than that reported on the map	Provider only: The Map does not correctly reflect service that I facilitate to this location	100	20	Fixed Wireless	Served (Over 100/20 available)	Wireless
764668	204 NORTH STREET WEST	CALMAR	IA	52132	1	12-Provider facilitates speeds faster than that reported on the map	Provider only: The Map does not correctly reflect service that I facilitate to this location	100	20	Fixed Wireless	Served (Over 100/20 available)	Wireless
764756	23146 WAUPETON RD S	SHERRILL	IA	52073	1	12-Provider facilitates speeds faster than that reported on the map	Provider only: The Map does not correctly reflect service that I facilitate to this location	100	20	Fixed Wireless	Served (Over 100/20 available)	Wireless
764761	2107 HARRISON ST	NEW VIENNA	IA	52065	1	12-Provider facilitates speeds faster than that reported on the map	Provider only: The Map does not correctly reflect service that I facilitate to this location	100	20	Fixed Wireless	Served (Over 100/20 available)	Wireless
764767	501 EAGLE LANE	UNDERWOOD	IA	51576	1	12-Provider facilitates speeds faster than that reported on the map	Provider only: The Map does not correctly reflect service that I facilitate to this location	100	20	Fixed Wireless	Served (Over 100/20 available)	Wireless
764936	507 3RD AVE NW	FARLEY	IA	52046	1	12-Provider facilitates speeds faster than that reported on the map	Provider only: The Map does not correctly reflect service that I facilitate to this location	100	20	Fixed Wireless	Served (Over 100/20 available)	Wireless
764947	802 1ST AVE W	FARLEY	IA	52046	1	12-Provider facilitates speeds faster than that reported on the map	Provider only: The Map does not correctly reflect service that I facilitate to this location	100	20	Fixed Wireless	Served (Over 100/20 available)	Wireless
764960	2328 CO RD W14	RIDGEWAY	IA	52165	1	12-Provider facilitates speeds faster than that reported on the map	Provider only: The Map does not correctly reflect service that I facilitate to this location	100	20	Fixed Wireless	Served (Over 100/20 available)	Wireless
764986	34277 DEXFIELD ROAD	DEXTER	IA	50070	1	12-Provider facilitates speeds faster than that reported on the map	Provider only: The Map does not correctly reflect service that I facilitate to this location	100	20	Fixed Wireless	Served (Over 100/20 available)	Wireless
765068	27626 RTE 52 N	NEW VIENNA	IA	52065	1	12-Provider facilitates speeds faster than that reported on the map	Provider only: The Map does not correctly reflect service that I facilitate to this location	100	20	Fixed Wireless	Served (Over 100/20 available)	Wireless
765087	23084 IDLEWOOD ROAD	UNDERWOOD	IA	51576	1	12-Provider facilitates speeds faster than that reported on the map	Provider only: The Map does not correctly reflect service that I facilitate to this location	100	20	Fixed Wireless	Served (Over 100/20 available)	Wireless
765139	1115 WEST 8TH STREET	SPENCER	IA	51301	1	12-Provider facilitates speeds faster than that reported on the map	Provider only: The Map does not correctly reflect service that I facilitate to this location	100	20	Fixed Wireless	Served (Over 100/20 available)	Wireless
765201	1204 PLEASANT LANE	SPENCER	IA	51301	1	12-Provider facilitates speeds faster than that reported on the map	Provider only: The Map does not correctly reflect service that I facilitate to this location	100	20	Fixed Wireless	Served (Over 100/20 available)	Wireless
765251	602 SOUTH ONTARIO STREET	POMEROY	IA	50575	1	12-Provider facilitates speeds faster than that reported on the map	Provider only: The Map does not correctly reflect service that I facilitate to this location	100	20	Fixed Wireless	Served (Over 100/20 available)	Wireless
765301	28378 TOM LUCAS RD	NEW VIENNA	IA	52065	1	12-Provider facilitates speeds faster than that reported on the map	Provider only: The Map does not correctly reflect service that I facilitate to this location	100	20	Fixed Wireless	Served (Over 100/20 available)	Wireless
765387	105 OSWEGO STREET	POMEROY	IA	50575	1	12-Provider facilitates speeds faster than that reported on the map	Provider only: The Map does not correctly reflect service that I facilitate to this location	100	20	Fixed Wireless	Served (Over 100/20 available)	Wireless

765461	1410 MARKS COURT	SPENCER	IA	51301	1	12-Provider facilitates speeds faster than that reported on the map	Provider only: The Map does not correctly reflect service that I facilitate to this location	100	20	Fixed Wireless	Served (Over 100/20 available)	Wireless
765534	111 MEADOW LANE	MINDEN	IA	51553	1	12-Provider facilitates speeds faster than that reported on the map	Provider only: The Map does not correctly reflect service that I facilitate to this location	100	20	Fixed Wireless	Served (Over 100/20 available)	Wireless
765581	19344 RTE 52 N	DURANGO	IA	52039	1	12-Provider facilitates speeds faster than that reported on the map	Provider only: The Map does not correctly reflect service that I facilitate to this location	100	20	Fixed Wireless	Served (Over 100/20 available)	Wireless
765601	20750 RTE 52 N	DURANGO	IA	52039	1	12-Provider facilitates speeds faster than that reported on the map	Provider only: The Map does not correctly reflect service that I facilitate to this location	100	20	Fixed Wireless	Served (Over 100/20 available)	Wireless
765623	133 13TH AVE SW	DYERSVILLE	IA	52040	1	12-Provider facilitates speeds faster than that reported on the map	Provider only: The Map does not correctly reflect service that I facilitate to this location	100	20	Fixed Wireless	Served (Over 100/20 available)	Wireless
765875	2395 175TH STREET	CALMAR	IA	52132	1	12-Provider facilitates speeds faster than that reported on the map	Provider only: The Map does not correctly reflect service that I facilitate to this location	100	20	Fixed Wireless	Served (Over 100/20 available)	Wireless
765933	30253 PRIER RD	DYERSVILLE	IA	52040	1	12-Provider facilitates speeds faster than that reported on the map	Provider only: The Map does not correctly reflect service that I facilitate to this location	100	20	Fixed Wireless	Served (Over 100/20 available)	Wireless
766037	19953 SAINT JOSEPHS DR	DURANGO	IA	52039	1	12-Provider facilitates speeds faster than that reported on the map	Provider only: The Map does not correctly reflect service that I facilitate to this location	100	20	Fixed Wireless	Served (Over 100/20 available)	Wireless
766118	719 MAIN STREET WEST	DECORAH	IA	52101	1	12-Provider facilitates speeds faster than that reported on the map	Provider only: The Map does not correctly reflect service that I facilitate to this location	100	20	Fixed Wireless	Served (Over 100/20 available)	Wireless
766188	515 2ND ST SE	DYERSVILLE	IA	52040	1	12-Provider facilitates speeds faster than that reported on the map	Provider only: The Map does not correctly reflect service that I facilitate to this location	100	20	Fixed Wireless	Served (Over 100/20 available)	Wireless
766239	116 ELMWOOD CT	EPWORTH	IA	52045	1	12-Provider facilitates speeds faster than that reported on the map	Provider only: The Map does not correctly reflect service that I facilitate to this location	100	20	Fixed Wireless	Served (Over 100/20 available)	Wireless
766254	944 PARKVIEW DR	HOLY CROSS	IA	52053	1	12-Provider facilitates speeds faster than that reported on the map	Provider only: The Map does not correctly reflect service that I facilitate to this location	100	20	Fixed Wireless	Served (Over 100/20 available)	Wireless
766359	8280 KALB RIDGE ST	PEOSTA	IA	52068	1	12-Provider facilitates speeds faster than that reported on the map	Provider only: The Map does not correctly reflect service that I facilitate to this location	100	20	Fixed Wireless	Served (Over 100/20 available)	Wireless
766378	223 WEST 7TH STREET	SPENCER	IA	51301	1	12-Provider facilitates speeds faster than that reported on the map	Provider only: The Map does not correctly reflect service that I facilitate to this location	100	20	Fixed Wireless	Served (Over 100/20 available)	Wireless
766463	501 LEIF ERIKSON DRIVE	DECORAH	IA	52101	1	12-Provider facilitates speeds faster than that reported on the map	Provider only: The Map does not correctly reflect service that I facilitate to this location	100	20	Fixed Wireless	Served (Over 100/20 available)	Wireless
766513	1897 JACKSON ST	NEW VIENNA	IA	52065	1	12-Provider facilitates speeds faster than that reported on the map	Provider only: The Map does not correctly reflect service that I facilitate to this location	100	20	Fixed Wireless	Served (Over 100/20 available)	Wireless
766581	14720 HOLSTEIN LN	SHERRILL	IA	52073	1	12-Provider facilitates speeds faster than that reported on the map	Provider only: The Map does not correctly reflect service that I facilitate to this location	100	20	Fixed Wireless	Served (Over 100/20 available)	Wireless
766649	215 8TH STREET SOUTHWEST	SPENCER	IA	51301	1	12-Provider facilitates speeds faster than that reported on the map	Provider only: The Map does not correctly reflect service that I facilitate to this location	100	20	Fixed Wireless	Served (Over 100/20 available)	Wireless
766856	120 NORTH STREET	UNDERWOOD	IA	51576	1	12-Provider facilitates speeds faster than that reported on the map	Provider only: The Map does not correctly reflect service that I facilitate to this location	100	20	Fixed Wireless	Served (Over 100/20 available)	Wireless
766883	7977 MARANATHA CT	PEOSTA	IA	52068	1	12-Provider facilitates speeds faster than that reported on the map	Provider only: The Map does not correctly reflect service that I facilitate to this location	100	20	Fixed Wireless	Served (Over 100/20 available)	Wireless
767006	1609 WEST 15TH STREET	SPENCER	IA	51301	1	12-Provider facilitates speeds faster than that reported on the map	Provider only: The Map does not correctly reflect service that I facilitate to this location	100	20	Fixed Wireless	Served (Over 100/20 available)	Wireless
767135	421 EAST 8TH STREET	SPENCER	IA	51301	1	12-Provider facilitates speeds faster than that reported on the map	Provider only: The Map does not correctly reflect service that I facilitate to this location	100	20	Fixed Wireless	Served (Over 100/20 available)	Wireless
767398	804 7TH AVE SE	DYERSVILLE	IA	52040	1	12-Provider facilitates speeds faster than that reported on the map	Provider only: The Map does not correctly reflect service that I facilitate to this location	100	20	Fixed Wireless	Served (Over 100/20 available)	Wireless
767414	711 4TH AVENUE EAST	SPENCER	IA	51301	1	12-Provider facilitates speeds faster than that reported on the map	Provider only: The Map does not correctly reflect service that I facilitate to this location	100	20	Fixed Wireless	Served (Over 100/20 available)	Wireless
767549	1611 GREEN STREET	MILFORD	IA	51351	1	12-Provider facilitates speeds faster than that reported on the map	Provider only: The Map does not correctly reflect service that I facilitate to this location	100	20	Fixed Wireless	Served (Over 100/20 available)	Wireless
767633	211 WATER STREET WEST	DECORAH	IA	52101	1	12-Provider facilitates speeds faster than that reported on the map	Provider only: The Map does not correctly reflect service that I facilitate to this location	100	20	Fixed Wireless	Served (Over 100/20 available)	Wireless
767673	7643 BURDS RD	PEOSTA	IA	52068	1	12-Provider facilitates speeds faster than that reported on the map	Provider only: The Map does not correctly reflect service that I facilitate to this location	100	20	Fixed Wireless	Served (Over 100/20 available)	Wireless
767700	810 6TH AVENUE WEST	SPENCER	IA	51301	1	12-Provider facilitates speeds faster than that reported on the map	Provider only: The Map does not correctly reflect service that I facilitate to this location	100	20	Fixed Wireless	Served (Over 100/20 available)	Wireless
767834	308 HALLBECK STREET	CALMAR	IA	52132	1	12-Provider facilitates speeds faster than that reported on the map	Provider only: The Map does not correctly reflect service that I facilitate to this location	100	20	Fixed Wireless	Served (Over 100/20 available)	Wireless
767835	225 4TH AVE SE	DYERSVILLE	IA	52040	1	12-Provider facilitates speeds faster than that reported on the map	Provider only: The Map does not correctly reflect service that I facilitate to this location	100	20	Fixed Wireless	Served (Over 100/20 available)	Wireless
767836	224 9TH STREET SOUTHWEST	SPENCER	IA	51301	1	12-Provider facilitates speeds faster than that reported on the map	Provider only: The Map does not correctly reflect service that I facilitate to this location	100	20	Fixed Wireless	Served (Over 100/20 available)	Wireless
767897	209 5TH AVE SW	EPWORTH	IA	52045	1	12-Provider facilitates speeds faster than that reported on the map	Provider only: The Map does not correctly reflect service that I facilitate to this location	100	20	Fixed Wireless	Served (Over 100/20 available)	Wireless
767926	1308 11TH STREET	MILFORD	IA	51351	1	12-Provider facilitates speeds faster than that reported on the map	Provider only: The Map does not correctly reflect service that I facilitate to this location	100	20	Fixed Wireless	Served (Over 100/20 available)	Wireless
768093	1107 OKOBOJI AVENUE	MILFORD	IA	51351	1	12-Provider facilitates speeds faster than that reported on the map	Provider only: The Map does not correctly reflect service that I facilitate to this location	100	20	Fixed Wireless	Served (Over 100/20 available)	Wireless
768137	32 HILL DRIVE	MILFORD	IA	51351	1	12-Provider facilitates speeds faster than that reported on the map	Provider only: The Map does not correctly reflect service that I facilitate to this location	100	20	Fixed Wireless	Served (Over 100/20 available)	Wireless
768201	17637 580TH STREET	FONDA	IA	50540	1	12-Provider facilitates speeds faster than that reported on the map	Provider only: The Map does not correctly reflect service that I facilitate to this location	100	20	Fixed Wireless	Served (Over 100/20 available)	Wireless
768341	306 1ST ST SE	EPWORTH	IA	52045	1	12-Provider facilitates speeds faster than that reported on the map	Provider only: The Map does not correctly reflect service that I facilitate to this location	100	20	Fixed Wireless	Served (Over 100/20 available)	Wireless
768354	710 5TH AVE SE	DYERSVILLE	IA	52040	1	12-Provider facilitates speeds faster than that reported on the map	Provider only: The Map does not correctly reflect service that I facilitate to this location	100	20	Fixed Wireless	Served (Over 100/20 available)	Wireless
768362	109 MCDERMOTT CT	EPWORTH	IA	52045	1	12-Provider facilitates speeds faster than that reported on the map	Provider only: The Map does not correctly reflect service that I facilitate to this location	100	20	Fixed Wireless	Served (Over 100/20 available)	Wireless
768508	1016 WALNUT STREET	DECORAH	IA	52101	1	12-Provider facilitates speeds faster than that reported on the map	Provider only: The Map does not correctly reflect service that I facilitate to this location	100	20	Fixed Wireless	Served (Over 100/20 available)	Wireless
768567	630 CROWN LINE DR	EPWORTH	IA	52045	1	12-Provider facilitates speeds faster than that reported on the map	Provider only: The Map does not correctly reflect service that I facilitate to this location	100	20	Fixed Wireless	Served (Over 100/20 available)	Wireless
768707	639 MELINDA DR	PEOSTA	IA	52068	1	12-Provider facilitates speeds faster than that reported on the map	Provider only: The Map does not correctly reflect service that I facilitate to this location	100	20	Fixed Wireless	Served (Over 100/20 available)	Wireless
768733	28 AIRPORT DRIVE	MILFORD	IA	51351	1	12-Provider facilitates speeds faster than that reported on the map	Provider only: The Map does not correctly reflect service that I facilitate to this location	100	20	Fixed Wireless	Served (Over 100/20 available)	Wireless
768906	908 13TH STREET	MILFORD	IA	51351	1	12-Provider facilitates speeds faster than that reported on the map	Provider only: The Map does not correctly reflect service that I facilitate to this location	100	20	Fixed Wireless	Served (Over 100/20 available)	Wireless
768941	425 EAST 3RD STREET	SPENCER	IA	51301	1	12-Provider facilitates speeds faster than that reported on the map	Provider only: The Map does not correctly reflect service that I facilitate to this location	100	20	Fixed Wireless	Served (Over 100/20 available)	Wireless
768970	31008 200TH STREET	MILFORD	IA	51351	1	12-Provider facilitates speeds faster than that reported on the map	Provider only: The Map does not correctly reflect service that I facilitate to this location	100	20	Fixed Wireless	Served (Over 100/20 available)	Wireless
768993	20228 HOCHREIN RD	SHERRILL	IA	52073	1	12-Provider facilitates speeds faster than that reported on the map	Provider only: The Map does not correctly reflect service that I facilitate to this location	100	20	Fixed Wireless	Served (Over 100/20 available)	Wireless
769007	660 COUNTY STREET	RIDGEWAY	IA	52165	1	12-Provider facilitates speeds faster than that reported on the map	Provider only: The Map does not correctly reflect service that I facilitate to this location	100	20	Fixed Wireless	Served (Over 100/20 available)	Wireless
769065	3005 SPORTSMANS DRIVE	MILFORD	IA	51351	1	12-Provider facilitates speeds faster than that reported on the map	Provider only: The Map does not correctly reflect service that I facilitate to this location	100	20	Fixed Wireless	Served (Over 100/20 available)	Wireless
769116	13774 SURREY LN	DUBUQUE	IA	52002	1	12-Provider facilitates speeds faster than that reported on the map	Provider only: The Map does not correctly reflect service that I facilitate to this location	100	20	Fixed Wireless	Served (Over 100/20 available)	Wireless
769256	1700 WADE STREET	MILFORD	IA	51351	1	12-Provider facilitates speeds faster than that reported on the map	Provider only: The Map does not correctly reflect service that I facilitate to this location	100	20	Fixed Wireless	Served (Over 100/20 available)	Wireless
769269	550 ARCTIC FOX DR	EPWORTH	IA	52045	1	12-Provider facilitates speeds faster than that reported on the map	Provider only: The Map does not correctly reflect service that I facilitate to this location	100	20	Fixed Wireless	Served (Over 100/20 available)	Wireless
769287	901 15TH AVENUE WEST	SPENCER	IA	51301	1	12-Provider facilitates speeds faster than that reported on the map	Provider only: The Map does not correctly reflect service that I facilitate to this location	100	20	Fixed Wireless	Served (Over 100/20 available)	Wireless
769377	15247 LORE MOUND RD	DUBUQUE	IA	52002	1	12-Provider facilitates speeds faster than that reported on the map	Provider only: The Map does not correctly reflect service that I facilitate to this location	100	20	Fixed Wireless	Served (Over 100/20 available)	Wireless
769414	21529 PLEASANT GROVE RD E	EPWORTH	IA	52045	1	12-Provider facilitates speeds faster than that reported on the map	Provider only: The Map does not correctly reflect service that I facilitate to this location	100	20	Fixed Wireless	Served (Over 100/20 available)	Wireless
769419	1212 DAVIS STREET	DEXTER	IA	50070	1	12-Provider facilitates speeds faster than that reported on the map	Provider only: The Map does not correctly reflect service that I facilitate to this location	100	20	Fixed Wireless	Served (Over 100/20 available)	Wireless
769458	690 JULISSA DR	PEOSTA	IA	52068	1	12-Provider facilitates speeds faster than that reported on the map	Provider only: The Map does not correctly reflect service that I facilitate to this location	100	20	Fixed Wireless	Served (Over 100/20 available)	Wireless
769485	805 FISHER COURT	SPENCER	IA	51301	1	12-Provider facilitates speeds faster than that reported on the map	Provider only: The Map does not correctly reflect service that I facilitate to this location	100	20	Fixed Wireless	Served (Over 100/20 available)	Wireless
769493	1905 WEST 10TH STREET	SPENCER	IA	51301	1	12-Provider facilitates speeds faster than that reported on the map	Provider only: The Map does not correctly reflect service that I facilitate to this location	100	20	Fixed Wireless	Served (Over 100/20 available)	Wireless
769573	1420 GRAND AVENUE	SPENCER	IA	51301	1	12-Provider facilitates speeds faster than that reported on the map	Provider only: The Map does not correctly reflect service that I facilitate to this location	100	20	Fixed Wireless	Served (Over 100/20 available)	Wireless
769704	19465 PILOT GROVE RD	PEOSTA	IA	52068	1	12-Provider facilitates speeds faster than that reported on the map	Provider only: The Map does not correctly reflect service that I facilitate to this location	100	20	Fixed Wireless	Served (Over 100/20 available)	Wireless
769775	910 POLK STREET	DEXTER	IA	50070	1	12-Provider facilitates speeds faster than that reported on the map	Provider only: The Map does not correctly reflect service that I facilitate to this location	100	20	Fixed Wireless	Served (Over 100/20 available)	Wireless
769922	2470 BIRCH ROAD	DECORAH	IA	52101	1	12-Provider facilitates speeds faster than that reported on the map	Provider only: The Map does not correctly reflect service that I facilitate to this location	100	20	Fixed Wireless	Served (Over 100/20 available)	Wireless
769973	1526 WEST 14TH STREET	SPENCER	IA	51301	1	12-Provider facilitates speeds faster than that reported on the map	Provider only: The Map does not correctly reflect service that I facilitate to this location	100	20	Fixed Wireless	Served (Over 100/20 available)	Wireless
769985	618 WEST 4TH STREET	SPENCER	IA	51301	1	12-Provider facilitates speeds faster than that reported on the map	Provider only: The Map does not correctly reflect service that I facilitate to this location	100	20	Fixed Wireless	Served (Over 100/20 available)	Wireless
770100	147 LEZLIE DR	PEOSTA	IA	52068	1	12-Provider facilitates speeds faster than that reported on the map	Provider only: The Map does not correctly reflect service that I facilitate to this location	100	20	Fixed Wireless	Served (Over 100/20 available)	Wireless
770151	1904 N AVENUE	MILFORD	IA	51351	1	12-Provider facilitates speeds faster than that reported on the map	Provider only: The Map does not correctly reflect service that I facilitate to this location	100	20	Fixed Wireless	Served (Over 100/20 available)	Wireless
770241	2775 STATE HIGHWAY 9	RIDGEWAY	IA	52165	1	12-Provider facilitates speeds faster than that reported on the map	Provider only: The Map does not correctly reflect service that I facilitate to this location	100	20	Fixed Wireless	Served (Over 100/20 available)	Wireless
770260	604 L C LANE	MINDEN	IA	51553	1	12-Provider facilitates speeds faster than that reported on the map	Provider only: The Map does not correctly reflect service that I facilitate to this location	100	20	Fixed Wireless	Served (Over 100/20 available)	Wireless
770299	2 GRANDVIEW BOULEVARD	SPENCER	IA	51301	1	12-Provider facilitates speeds faster than that reported on the map	Provider only: The Map does not correctly reflect service that I facilitate to this location	100	20	Fixed Wireless	Served (Over 100/20 available)	Wireless
770378	58283 110TH AVENUE	FONDA	IA	50540	1	12-Provider facilitates speeds faster than that reported on the map	Provider only: The Map does not correctly reflect service that I facilitate to this location	100	20	Fixed Wireless	Served (Over 100/20 available)	Wireless
770408	14183 SHERRILL RD	SHERRILL	IA	52073	1	12-Provider facilitates speeds faster than that reported on the map	Provider only: The Map does not correctly reflect service that I facilitate to this location	100	20	Fixed Wireless	Served (Over 100/20 available)	Wireless
770497	206 2ND ST NW	EPWORTH	IA	52045	1	12-Provider facilitates speeds faster than that reported on the map	Provider only: The Map does not correctly reflect service that I facilitate to this location	100	20	Fixed Wireless	Served (Over 100/20 available)	Wireless
770520	424 MARSHALL STREET	DEXTER	IA	50070	1	12-Provider facilitates speeds faster than that reported on the map	Provider only: The Map does not correctly reflect service that I facilitate to this location	100	20	Fixed Wireless	Served (Over 100/20 available)	Wireless
770540	5283 S MOUND RD	SHERRILL	IA	52073	1	12-Provider facilitates speeds faster than that reported on the map	Provider only: The Map does not correctly reflect service that I facilitate to this location	100	20	Fixed Wireless	Served (Over 100/20 available)	Wireless
770886	3004 OKOBOJI BOULEVARD	MILFORD	IA	51351	1	12-Provider facilitates speeds faster than that reported on the map	Provider only: The Map does not correctly reflect service that I facilitate to this location	100	20	Fixed Wireless	Served (Over 100/20 available)	Wireless
770956	22596 265TH STREET	MCCLELLAND	IA	51548	1	12-Provider facilitates speeds faster than that reported on the map	Provider only: The Map does not correctly reflect service that I facilitate to this location	100	20	Fixed Wireless	Served (Over 100/20 available)	Wireless
770997	1201 MCNAUGHTON WAY	SPENCER	IA	51301	1	12-Provider facilitates speeds faster than that reported on the map	Provider only: The Map does not correctly reflect service that I facilitate to this location	100	20	Fixed Wireless	Served (Over 100/20 available)	Wireless
771030	7857 OLD HIGHWAY RD	PEOSTA	IA	52068	1	12-Provider facilitates speeds faster than that reported on the map	Provider only: The Map does not correctly reflect service that I facilitate to this location	100	20	Fixed Wireless	Served (Over 100/20 available)	Wireless
771035	1015 4TH AVENUE WEST	SPENCER	IA	51301	1	12-Provider facilitates speeds faster than that reported on the map	Provider only: The Map does not correctly reflect service that I facilitate to this location	100	20	Fixed Wireless	Served (Over 100/20 available)	Wireless
771192	3432 GOLF VILLA DRIVE	MILFORD	IA	51351	1	12-Provider facilitates speeds faster than that reported on the map	Provider only: The Map does not correctly reflect service that I facilitate to this location	100	20	Fixed Wireless	Served (Over 100/20 available)	Wireless
771200	100 NORTH MAIN STREET	FONDA	IA	50540	1	12-Provider facilitates speeds faster than that reported on the map	Provider only: The Map does not correctly reflect service that I facilitate to this location	100	20	Fixed Wireless	Served (Over 100/20 available)	Wireless
771221	623 CROWN LINE DR	EPWORTH	IA	52045	1	12-Provider facilitates speeds faster than that reported on the map	Provider only: The Map does not correctly reflect service that I facilitate to this location	100	20	Fixed Wireless	Served (Over 100/20 available)	Wireless
771380	1209 COUNTRY CLUB LANE	SPENCER	IA	51301	1	12-Provider facilitates speeds faster than that reported on the map	Provider only: The Map does not correctly reflect service that I facilitate to this location	100	20	Fixed Wireless	Served (Over 100/20 available)	Wireless
771396	20550 232ND AVENUE	MILFORD	IA	51351	1	12-Provider facilitates speeds faster than that reported on the map	Provider only: The Map does not correctly reflect service that I facilitate to this location	100	20	Fixed Wireless	Served (Over 100/20 available)	Wireless
771455	943 REDBIRD LN	PEOSTA	IA	52068	1	12-Provider facilitates speeds faster than that reported on the map	Provider only: The Map does not correctly reflect service that I facilitate to this location	100	20	Fixed Wireless	Served (Over 100/20 available)	Wireless
771464	3908 4TH AVENUE WEST	SPENCER	IA	51301	1	12-Provider facilitates speeds faster than that reported on the map	Provider only: The Map does not correctly reflect service that I facilitate to this location	100	20	Fixed Wireless	Served (Over 100/20 available)	Wireless
771475	1277 5TH ST SW	DYERSVILLE	IA	52040	1	12-Provider facilitates speeds faster than that reported on the map	Provider only: The Map does not correctly reflect service that I facilitate to this location	100	20	Fixed Wireless	Served (Over 100/20 available)	Wireless
771499	627 BAJA DR	EPWORTH	IA	52045	1	12-Provider facilitates speeds faster than that reported on the map	Provider only: The Map does not correctly reflect service that I facilitate to this location	100	20	Fixed Wireless	Served (Over 100/20 available)	Wireless
771516	904 DALLAS STREET	DEXTER	IA	50070	1	12-Provider facilitates speeds faster than that reported on the map	Provider only: The Map does not correctly reflect service that I facilitate to this location	100	20	Fixed Wireless	Served (Over 100/20 available)	Wireless
771541	1202 H AVENUE	MILFORD	IA	51351	1	12-Provider facilitates speeds faster than that reported on the map	Provider only: The Map does not correctly reflect service that I facilitate to this location	100	20	Fixed Wireless	Served (Over 100/20 available)	Wireless
771586	10847 PARROT DR	PEOSTA	IA	52068	1	12-Provider facilitates speeds faster than that reported on the map	Provider only: The Map does not correctly reflect service that I facilitate to this location	100	20	Fixed Wireless	Served (Over 100/20 available)	Wireless
771685	401 TWIN VIEW DRIVE	DECORAH	IA	52101	1	12-Provider facilitates speeds faster than that reported on the map	Provider only: The Map does not correctly reflect service that I facilitate to this location	100	20	Fixed Wireless	Served (Over 100/20 available)	Wireless
771741	915 9TH ST SE	DYERSVILLE	IA	52040	1	12-Provider facilitates speeds faster than that reported on the map	Provider only: The Map does not correctly reflect service that I facilitate to this location	100	20	Fixed Wireless	Served (Over 100/20 available)	Wireless
771787	100 HIGH CIRCLE	UNDERWOOD	IA	51576	1	12-Provider facilitates speeds faster than that reported on the map	Provider only: The Map does not correctly reflect service that I facilitate to this location	100	20	Fixed Wireless	Served (Over 100/20 available)	Wireless
771802	16778 CORDILLERA DR	PEOSTA	IA	52068	1	12-Provider facilitates speeds faster than that reported on the map	Provider only: The Map does not correctly reflect service that I facilitate to this location	100	20	Fixed Wireless	Served (Over 100/20 available)	Wireless
771978	412 3RD AVENUE	UNDERWOOD	IA	51576	1	12-Provider facilitates speeds faster than that reported on the map	Provider only: The Map does not correctly reflect service that I facilitate to this location	100	20	Fixed Wireless	Served (Over 100/20 available)	Wireless
772013	1707 KRISTIN DRIVE	SPENCER	IA	51301	1	12-Provider facilitates speeds faster than that reported on the map	Provider only: The Map does not correctly reflect service that I facilitate to this location	100	20	Fixed Wireless	Served (Over 100/20 available)	Wireless
772018	13687 620TH STREET	FONDA	IA	50540	1	12-Provider facilitates speeds faster than that reported on the map	Provider only: The Map does not correctly reflect service that I facilitate to this location	100	20	Fixed Wireless	Served (Over 100/20 available)	Wireless
772107	301 3RD STREET	PERSIA	IA	51563	1	12-Provider facilitates speeds faster than that reported on the map	Provider only: The Map does not correctly reflect service that I facilitate to this location	100	20	Fixed Wireless	Served (Over 100/20 available)	Wireless
772187	609 DALLAS STREET	DEXTER	IA	50070	1	12-Provider facilitates speeds faster than that reported on the map	Provider only: The Map does not correctly reflect service that I facilitate to this location	100	20	Fixed Wireless	Served (Over 100/20 available)	Wireless
772210	1210 35TH AVENUE WEST	SPENCER	IA	51301	1	12-Provider facilitates speeds faster than that reported on the map	Provider only: The Map does not correctly reflect service that I facilitate to this location	100	20	Fixed Wireless	Served (Over 100/20 available)	Wireless
772357	20145 VONDERHAAR LN	LUXEMBURG	IA	52056	1	12-Provider facilitates speeds faster than that reported on the map	Provider only: The Map does not correctly reflect service that I facilitate to this location	100	20	Fixed Wireless	Served (Over 100/20 available)	Wireless
772379	419 SOUTH SENECA STREET	POMEROY	IA	50575	1	12-Provider facilitates speeds faster than that reported on the map	Provider only: The Map does not correctly reflect service that I facilitate to this location	100	20	Fixed Wireless	Served (Over 100/20 available)	Wireless
772413	1005 4TH AVENUE SOUTHEAST	SPENCER	IA	51301	1	12-Provider facilitates speeds faster than that reported on the map	Provider only: The Map does not correctly reflect service that I facilitate to this location	100	20	Fixed Wireless	Served (Over 100/20 available)	Wireless
772568	1314 GRAND PLAZA DRIVE	SPENCER	IA	51301	1	12-Provider facilitates speeds faster than that reported on the map	Provider only: The Map does not correctly reflect service that I facilitate to this location	100	20	Fixed Wireless	Served (Over 100/20 available)	Wireless
772571	321 2ND AVE SW	DYERSVILLE	IA	52040	1	12-Provider facilitates speeds faster than that reported on the map	Provider only: The Map does not correctly reflect service that I facilitate to this location	100	20	Fixed Wireless	Served (Over 100/20 available)	Wireless
772582	203 N 3RD ST	LUXEMBURG	IA	52056	1	12-Provider facilitates speeds faster than that reported on the map	Provider only: The Map does not correctly reflect service that I facilitate to this location	100	20	Fixed Wireless	Served (Over 100/20 available)	Wireless
772638	1718 EAST HILL ROAD	DECORAH	IA	52101	1	12-Provider facilitates speeds faster than that reported on the map	Provider only: The Map does not correctly reflect service that I facilitate to this location	100	20	Fixed Wireless	Served (Over 100/20 available)	Wireless
772763	1116 CRAIGS COURT	SPENCER	IA	51301	1	12-Provider facilitates speeds faster than that reported on the map	Provider only: The Map does not correctly reflect service that I facilitate to this location	100	20	Fixed Wireless	Served (Over 100/20 available)	Wireless
772787	308 WALNUT CIRCLE	DEXTER	IA	50070	1	12-Provider facilitates speeds faster than that reported on the map	Provider only: The Map does not correctly reflect service that I facilitate to this location	100	20	Fixed Wireless	Served (Over 100/20 available)	Wireless
772797	116 HILLSIDE DRIVE	MINDEN	IA	51553	1	12-Provider facilitates speeds faster than that reported on the map	Provider only: The Map does not correctly reflect service that I facilitate to this location	100	20	Fixed Wireless	Served (Over 100/20 available)	Wireless
772818	2217 OKOBOJI AVENUE	MILFORD	IA	51351	1	12-Provider facilitates speeds faster than that reported on the map	Provider only: The Map does not correctly reflect service that I facilitate to this location	100	20	Fixed Wireless	Served (Over 100/20 available)	Wireless
772844	910 4TH STREET	MILFORD	IA	51351	1	12-Provider facilitates speeds faster than that reported on the map	Provider only: The Map does not correctly reflect service that I facilitate to this location	100	20	Fixed Wireless	Served (Over 100/20 available)	Wireless
772871	204 MAIN STREET WEST	DECORAH	IA	52101	1	12-Provider facilitates speeds faster than that reported on the map	Provider only: The Map does not correctly reflect service that I facilitate to this location	100	20	Fixed Wireless	Served (Over 100/20 available)	Wireless
773020	24164 MULBERRY LANE	UNDERWOOD	IA	51576	1	12-Provider facilitates speeds faster than that reported on the map	Provider only: The Map does not correctly reflect service that I facilitate to this location	100	20	Fixed Wireless	Served (Over 100/20 available)	Wireless
773032	2388 RED OAK ROAD	DECORAH	IA	52101	1	12-Provider facilitates speeds faster than that reported on the map	Provider only: The Map does not correctly reflect service that I facilitate to this location	100	20	Fixed Wireless	Served (Over 100/20 available)	Wireless
773045	122 STONEYBROOK CIRCLE SOUTHWEST	SPENCER	IA	51301	1	12-Provider facilitates speeds faster than that reported on the map	Provider only: The Map does not correctly reflect service that I facilitate to this location	100	20	Fixed Wireless	Served (Over 100/20 available)	Wireless
773094	1108 2ND ST SW	DYERSVILLE	IA	52040	1	12-Provider facilitates speeds faster than that reported on the map	Provider only: The Map does not correctly reflect service that I facilitate to this location	100	20	Fixed Wireless	Served (Over 100/20 available)	Wireless
773271	2374 ALLAN DRIVE ROAD	DECORAH	IA	52101	1	12-Provider facilitates speeds faster than that reported on the map	Provider only: The Map does not correctly reflect service that I facilitate to this location	100	20	Fixed Wireless	Served (Over 100/20 available)	Wireless
773308	404 MAIN STREET WEST	DECORAH	IA	52101	1	12-Provider facilitates speeds faster than that reported on the map	Provider only: The Map does not correctly reflect service that I facilitate to this location	100	20	Fixed Wireless	Served (Over 100/20 available)	Wireless
773425	24883 MULBERRY LANE	UNDERWOOD	IA	51576	1	12-Provider facilitates speeds faster than that reported on the map	Provider only: The Map does not correctly reflect service that I facilitate to this location	100	20	Fixed Wireless	Served (Over 100/20 available)	Wireless
773511	619 ELMWOOD DRIVE	SPENCER	IA	51301	1	12-Provider facilitates speeds faster than that reported on the map	Provider only: The Map does not correctly reflect service that I facilitate to this location	100	20	Fixed Wireless	Served (Over 100/20 available)	Wireless
773520	683 MILA DR	PEOSTA	IA	52068	1	12-Provider facilitates speeds faster than that reported on the map	Provider only: The Map does not correctly reflect service that I facilitate to this location	100	20	Fixed Wireless	Served (Over 100/20 available)	Wireless
773610	902 Q AVENUE	MILFORD	IA	51351	1	12-Provider facilitates speeds faster than that reported on the map	Provider only: The Map does not correctly reflect service that I facilitate to this location	100	20	Fixed Wireless	Served (Over 100/20 available)	Wireless

773629	1525 UNITED STATES HIGHWAY 18	EVERLY	IA	51338	1	12-Provider facilitates speeds faster than that reported on the map	Provider only: The Map does not correctly reflect service that I facilitate to this location	100	20	Fixed Wireless	Served (Over 100/20 available)	Wireless	
773751	19450 RTE 52 N	DURANGO	IA	52039	1	12-Provider facilitates speeds faster than that reported on the map	Provider only: The Map does not correctly reflect service that I facilitate to this location	100	20	Fixed Wireless	Served (Over 100/20 available)	Wireless	
773752	1440 180TH STREET	FONDA	IA	50540	1	12-Provider facilitates speeds faster than that reported on the map	Provider only: The Map does not correctly reflect service that I facilitate to this location	100	20	Fixed Wireless	Served (Over 100/20 available)	Wireless	
773878	113 EAST PARK STREET	SPENCER	IA	51301	1	12-Provider facilitates speeds faster than that reported on the map	Provider only: The Map does not correctly reflect service that I facilitate to this location	100	20	Fixed Wireless	Served (Over 100/20 available)	Wireless	
773946	815 DALLAS STREET	DEXTER	IA	50070	1	12-Provider facilitates speeds faster than that reported on the map	Provider only: The Map does not correctly reflect service that I facilitate to this location	100	20	Fixed Wireless	Served (Over 100/20 available)	Wireless	
774053	20510 PLEASANT GROVE RD E	EPWORTH	IA	52045	1	12-Provider facilitates speeds faster than that reported on the map	Provider only: The Map does not correctly reflect service that I facilitate to this location	100	20	Fixed Wireless	Served (Over 100/20 available)	Wireless	
774108	2448 WILLOW BROOK DR	DUBUQUE	IA	52002	1	12-Provider facilitates speeds faster than that reported on the map	Provider only: The Map does not correctly reflect service that I facilitate to this location	100	20	Fixed Wireless	Served (Over 100/20 available)	Wireless	
774150	105 WEST 17TH STREET	SPENCER	IA	51301	1	12-Provider facilitates speeds faster than that reported on the map	Provider only: The Map does not correctly reflect service that I facilitate to this location	100	20	Fixed Wireless	Served (Over 100/20 available)	Wireless	
774206	1385 310TH STREET	EVERLY	IA	51338	1	12-Provider facilitates speeds faster than that reported on the map	Provider only: The Map does not correctly reflect service that I facilitate to this location	100	20	Fixed Wireless	Served (Over 100/20 available)	Wireless	
774221	22662 WESTON AVENUE	UNDERWOOD	IA	51576	1	12-Provider facilitates speeds faster than that reported on the map	Provider only: The Map does not correctly reflect service that I facilitate to this location	100	20	Fixed Wireless	Served (Over 100/20 available)	Wireless	
774473	823 WEST 12TH STREET	SPENCER	IA	51301	1	12-Provider facilitates speeds faster than that reported on the map	Provider only: The Map does not correctly reflect service that I facilitate to this location	100	20	Fixed Wireless	Served (Over 100/20 available)	Wireless	
774556	13219 620TH STREET	FONDA	IA	50540	1	12-Provider facilitates speeds faster than that reported on the map	Provider only: The Map does not correctly reflect service that I facilitate to this location	100	20	Fixed Wireless	Served (Over 100/20 available)	Wireless	
774730	419 2ND AVE NE	DYERSVILLE	IA	52040	1	12-Provider facilitates speeds faster than that reported on the map	Provider only: The Map does not correctly reflect service that I facilitate to this location	100	20	Fixed Wireless	Served (Over 100/20 available)	Wireless	
774818	22486 WESTON AVENUE	UNDERWOOD	IA	51576	1	12-Provider facilitates speeds faster than that reported on the map	Provider only: The Map does not correctly reflect service that I facilitate to this location	100	20	Fixed Wireless	Served (Over 100/20 available)	Wireless	
774894	412 WEST HIGH STREET	AVOCA	IA	51521	1	12-Provider facilitates speeds faster than that reported on the map	Provider only: The Map does not correctly reflect service that I facilitate to this location	100	20	Fixed Wireless	Served (Over 100/20 available)	Wireless	
774971	510 3RD AVE NW	FARLEY	IA	52046	1	12-Provider facilitates speeds faster than that reported on the map	Provider only: The Map does not correctly reflect service that I facilitate to this location	100	20	Fixed Wireless	Served (Over 100/20 available)	Wireless	
775008	308 NORTH STREET	DECORAH	IA	52101	1	12-Provider facilitates speeds faster than that reported on the map	Provider only: The Map does not correctly reflect service that I facilitate to this location	100	20	Fixed Wireless	Served (Over 100/20 available)	Wireless	
775050	305 EAST 1ST STREET	SPENCER	IA	51301	1	12-Provider facilitates speeds faster than that reported on the map	Provider only: The Map does not correctly reflect service that I facilitate to this location	100	20	Fixed Wireless	Served (Over 100/20 available)	Wireless	
775085	616 2ND ST SE	DYERSVILLE	IA	52040	1	12-Provider facilitates speeds faster than that reported on the map	Provider only: The Map does not correctly reflect service that I facilitate to this location	100	20	Fixed Wireless	Served (Over 100/20 available)	Wireless	
775176	1307 7TH STREET	MILFORD	IA	51351	1	12-Provider facilitates speeds faster than that reported on the map	Provider only: The Map does not correctly reflect service that I facilitate to this location	100	20	Fixed Wireless	Served (Over 100/20 available)	Wireless	
775265	1125 2ND ST SW	DYERSVILLE	IA	52040	1	12-Provider facilitates speeds faster than that reported on the map	Provider only: The Map does not correctly reflect service that I facilitate to this location	100	20	Fixed Wireless	Served (Over 100/20 available)	Wireless	
775294	508 QUEEN STREET	FONDA	IA	50540	1	12-Provider facilitates speeds faster than that reported on the map	Provider only: The Map does not correctly reflect service that I facilitate to this location	100	20	Fixed Wireless	Served (Over 100/20 available)	Wireless	
775295	706 1ST AVE E	FARLEY	IA	52046	1	12-Provider facilitates speeds faster than that reported on the map	Provider only: The Map does not correctly reflect service that I facilitate to this location	100	20	Fixed Wireless	Served (Over 100/20 available)	Wireless	
775522	23473 HANTELMAN RD	SHERRILL	IA	52073	1	12-Provider facilitates speeds faster than that reported on the map	Provider only: The Map does not correctly reflect service that I facilitate to this location	100	20	Fixed Wireless	Served (Over 100/20 available)	Wireless	
775620	805 27TH STREET	MILFORD	IA	51351	1	12-Provider facilitates speeds faster than that reported on the map	Provider only: The Map does not correctly reflect service that I facilitate to this location	100	20	Fixed Wireless	Served (Over 100/20 available)	Wireless	
775635	608 EAGLE CIRCLE	UNDERWOOD	IA	51576	1	12-Provider facilitates speeds faster than that reported on the map	Provider only: The Map does not correctly reflect service that I facilitate to this location	100	20	Fixed Wireless	Served (Over 100/20 available)	Wireless	
775654	2411 WEST 18TH STREET	SPENCER	IA	51301	1	12-Provider facilitates speeds faster than that reported on the map	Provider only: The Map does not correctly reflect service that I facilitate to this location	100	20	Fixed Wireless	Served (Over 100/20 available)	Wireless	
775763	222 WEST 2ND STREET	SPENCER	IA	51301	1	12-Provider facilitates speeds faster than that reported on the map	Provider only: The Map does not correctly reflect service that I facilitate to this location	100	20	Fixed Wireless	Served (Over 100/20 available)	Wireless	
775863	610 MAIN STREET WEST	DECORAH	IA	52101	1	12-Provider facilitates speeds faster than that reported on the map	Provider only: The Map does not correctly reflect service that I facilitate to this location	100	20	Fixed Wireless	Served (Over 100/20 available)	Wireless	
775930	8342 NICC DR	PEOSTA	IA	52068	1	12-Provider facilitates speeds faster than that reported on the map	Provider only: The Map does not correctly reflect service that I facilitate to this location	100	20	Fixed Wireless	Served (Over 100/20 available)	Wireless	
775950	800 26TH STREET	MILFORD	IA	51351	1	12-Provider facilitates speeds faster than that reported on the map	Provider only: The Map does not correctly reflect service that I facilitate to this location	100	20	Fixed Wireless	Served (Over 100/20 available)	Wireless	
776150	604 WEST ELLSWORTH STREET	AVOCA	IA	51521	1	12-Provider facilitates speeds faster than that reported on the map	Provider only: The Map does not correctly reflect service that I facilitate to this location	100	20	Fixed Wireless	Served (Over 100/20 available)	Wireless	
776188	604 2ND AVE NW	FARLEY	IA	52046	1	12-Provider facilitates speeds faster than that reported on the map	Provider only: The Map does not correctly reflect service that I facilitate to this location	100	20	Fixed Wireless	Served (Over 100/20 available)	Wireless	
776190	2095 165TH STREET	POMEROY	IA	50575	1	12-Provider facilitates speeds faster than that reported on the map	Provider only: The Map does not correctly reflect service that I facilitate to this location	100	20	Fixed Wireless	Served (Over 100/20 available)	Wireless	
776258	1017 WEST 12TH STREET	SPENCER	IA	51301	1	12-Provider facilitates speeds faster than that reported on the map	Provider only: The Map does not correctly reflect service that I facilitate to this location	100	20	Fixed Wireless	Served (Over 100/20 available)	Wireless	
776406	16760 ASBURY RD	DUBUQUE	IA	52002	1	12-Provider facilitates speeds faster than that reported on the map	Provider only: The Map does not correctly reflect service that I facilitate to this location	100	20	Fixed Wireless	Served (Over 100/20 available)	Wireless	
776445	10556 SKYLARK DR	PEOSTA	IA	52068	1	12-Provider facilitates speeds faster than that reported on the map	Provider only: The Map does not correctly reflect service that I facilitate to this location	100	20	Fixed Wireless	Served (Over 100/20 available)	Wireless	
776500	30146 DYERSVILLE EAST RD	DYERSVILLE	IA	52040	1	12-Provider facilitates speeds faster than that reported on the map	Provider only: The Map does not correctly reflect service that I facilitate to this location	100	20	Fixed Wireless	Served (Over 100/20 available)	Wireless	
776506	208 1ST ST N	FARLEY	IA	52046	1	12-Provider facilitates speeds faster than that reported on the map	Provider only: The Map does not correctly reflect service that I facilitate to this location	100	20	Fixed Wireless	Served (Over 100/20 available)	Wireless	
776578	21 WEST 1ST STREET	SPENCER	IA	51301	1	12-Provider facilitates speeds faster than that reported on the map	Provider only: The Map does not correctly reflect service that I facilitate to this location	100	20	Fixed Wireless	Served (Over 100/20 available)	Wireless	
776609	806 EAST 9TH STREET	SPENCER	IA	51301	1	12-Provider facilitates speeds faster than that reported on the map	Provider only: The Map does not correctly reflect service that I facilitate to this location	100	20	Fixed Wireless	Served (Over 100/20 available)	Wireless	
776610	102 HIGH CIRCLE	UNDERWOOD	IA	51576	1	12-Provider facilitates speeds faster than that reported on the map	Provider only: The Map does not correctly reflect service that I facilitate to this location	100	20	Fixed Wireless	Served (Over 100/20 available)	Wireless	
776633	1511 L AVENUE	MILFORD	IA	51351	1	12-Provider facilitates speeds faster than that reported on the map	Provider only: The Map does not correctly reflect service that I facilitate to this location	100	20	Fixed Wireless	Served (Over 100/20 available)	Wireless	
776692	16612 CORDILLERA DR	PEOSTA	IA	52068	1	12-Provider facilitates speeds faster than that reported on the map	Provider only: The Map does not correctly reflect service that I facilitate to this location	100	20	Fixed Wireless	Served (Over 100/20 available)	Wireless	
776700	753 JULISSA DR	PEOSTA	IA	52068	1	12-Provider facilitates speeds faster than that reported on the map	Provider only: The Map does not correctly reflect service that I facilitate to this location	100	20	Fixed Wireless	Served (Over 100/20 available)	Wireless	
776792	205 ASH STREET	VARINA	IA	50593	1	12-Provider facilitates speeds faster than that reported on the map	Provider only: The Map does not correctly reflect service that I facilitate to this location	100	20	Fixed Wireless	Served (Over 100/20 available)	Wireless	
776807	716 MAIN STREET	POMEROY	IA	50575	1	12-Provider facilitates speeds faster than that reported on the map	Provider only: The Map does not correctly reflect service that I facilitate to this location	100	20	Fixed Wireless	Served (Over 100/20 available)	Wireless	
776859	11190 BAHIA CT	PEOSTA	IA	52068	1	12-Provider facilitates speeds faster than that reported on the map	Provider only: The Map does not correctly reflect service that I facilitate to this location	100	20	Fixed Wireless	Served (Over 100/20 available)	Wireless	
776981	3145 310TH AVENUE	DICKENS	IA	51333	1	12-Provider facilitates speeds faster than that reported on the map	Provider only: The Map does not correctly reflect service that I facilitate to this location	100	20	Fixed Wireless	Served (Over 100/20 available)	Wireless	
777075	7891 OKOBOJI HIGHWAY RD	PEOSTA	IA	52068	1	12-Provider facilitates speeds faster than that reported on the map	Provider only: The Map does not correctly reflect service that I facilitate to this location	100	20	Fixed Wireless	Served (Over 100/20 available)	Wireless	
777135	3301 KUCHEL TRAIL	MILFORD	IA	51351	1	12-Provider facilitates speeds faster than that reported on the map	Provider only: The Map does not correctly reflect service that I facilitate to this location	100	20	Fixed Wireless	Served (Over 100/20 available)	Wireless	
777298	408 8TH STREET SOUTHWEST	SPENCER	IA	51301	1	12-Provider facilitates speeds faster than that reported on the map	Provider only: The Map does not correctly reflect service that I facilitate to this location	100	20	Fixed Wireless	Served (Over 100/20 available)	Wireless	
777301	27210 370TH STREET	HANCOCK	IA	51536	1	12-Provider facilitates speeds faster than that reported on the map	Provider only: The Map does not correctly reflect service that I facilitate to this location	100	20	Fixed Wireless	Served (Over 100/20 available)	Wireless	
777315	278 BRYN DR	PEOSTA	IA	52068	1	12-Provider facilitates speeds faster than that reported on the map	Provider only: The Map does not correctly reflect service that I facilitate to this location	100	20	Fixed Wireless	Served (Over 100/20 available)	Wireless	
777329	1205 9TH STREET	MILFORD	IA	51351	1	12-Provider facilitates speeds faster than that reported on the map	Provider only: The Map does not correctly reflect service that I facilitate to this location	100	20	Fixed Wireless	Served (Over 100/20 available)	Wireless	
777433	410 EAST 13TH STREET	SPENCER	IA	51301	1	12-Provider facilitates speeds faster than that reported on the map	Provider only: The Map does not correctly reflect service that I facilitate to this location	100	20	Fixed Wireless	Served (Over 100/20 available)	Wireless	
777530	813 FISHER COURT	SPENCER	IA	51301	1	12-Provider facilitates speeds faster than that reported on the map	Provider only: The Map does not correctly reflect service that I facilitate to this location	100	20	Fixed Wireless	Served (Over 100/20 available)	Wireless	
777570	1192 WOODLAND DR	DYERSVILLE	IA	52040	1	12-Provider facilitates speeds faster than that reported on the map	Provider only: The Map does not correctly reflect service that I facilitate to this location	100	20	Fixed Wireless	Served (Over 100/20 available)	Wireless	
777618	17149 BANKSTON PARK RD	HOLY CROSS	IA	52053	1	12-Provider facilitates speeds faster than that reported on the map	Provider only: The Map does not correctly reflect service that I facilitate to this location	100	20	Fixed Wireless	Served (Over 100/20 available)	Wireless	
777634	6843 PLEASANT VIEW DR	NEW VIENNA	IA	52065	1	12-Provider facilitates speeds faster than that reported on the map	Provider only: The Map does not correctly reflect service that I facilitate to this location	100	20	Fixed Wireless	Served (Over 100/20 available)	Wireless	
777747	2518 OKOBOJI BOULEVARD	MILFORD	IA	51351	1	12-Provider facilitates speeds faster than that reported on the map	Provider only: The Map does not correctly reflect service that I facilitate to this location	100	20	Fixed Wireless	Served (Over 100/20 available)	Wireless	
777761	209 5TH AVENUE	DECORAH	IA	52101	1	12-Provider facilitates speeds faster than that reported on the map	Provider only: The Map does not correctly reflect service that I facilitate to this location	100	20	Fixed Wireless	Served (Over 100/20 available)	Wireless	
777769	818 2ND AVENUE SOUTHEAST	SPENCER	IA	51301	1	12-Provider facilitates speeds faster than that reported on the map	Provider only: The Map does not correctly reflect service that I facilitate to this location	100	20	Fixed Wireless	Served (Over 100/20 available)	Wireless	
777809	1147 HANSEL CIR	PEOSTA	IA	52068	1	12-Provider facilitates speeds faster than that reported on the map	Provider only: The Map does not correctly reflect service that I facilitate to this location	100	20	Fixed Wireless	Served (Over 100/20 available)	Wireless	
777935	1015 23RD STREET	MILFORD	IA	51351	1	12-Provider facilitates speeds faster than that reported on the map	Provider only: The Map does not correctly reflect service that I facilitate to this location	100	20	Fixed Wireless	Served (Over 100/20 available)	Wireless	
777999	517 5TH ST NW	DYERSVILLE	IA	52040	1	12-Provider facilitates speeds faster than that reported on the map	Provider only: The Map does not correctly reflect service that I facilitate to this location	100	20	Fixed Wireless	Served (Over 100/20 available)	Wireless	
778016	6117 WILLOW BROOK DR	DUBUQUE	IA	52002	1	12-Provider facilitates speeds faster than that reported on the map	Provider only: The Map does not correctly reflect service that I facilitate to this location	100	20	Fixed Wireless	Served (Over 100/20 available)	Wireless	
778138	40 AIRPORT DRIVE	MILFORD	IA	51351	1	12-Provider facilitates speeds faster than that reported on the map	Provider only: The Map does not correctly reflect service that I facilitate to this location	100	20	Fixed Wireless	Served (Over 100/20 available)	Wireless	
778220	21731 196TH AVENUE	MILFORD	IA	51351	1	12-Provider facilitates speeds faster than that reported on the map	Provider only: The Map does not correctly reflect service that I facilitate to this location	100	20	Fixed Wireless	Served (Over 100/20 available)	Wireless	
778228	402 EAST 4TH STREET	SPENCER	IA	51301	1	12-Provider facilitates speeds faster than that reported on the map	Provider only: The Map does not correctly reflect service that I facilitate to this location	100	20	Fixed Wireless	Served (Over 100/20 available)	Wireless	
778230	1506 3RD AVENUE WEST	SPENCER	IA	51301	1	12-Provider facilitates speeds faster than that reported on the map	Provider only: The Map does not correctly reflect service that I facilitate to this location	100	20	Fixed Wireless	Served (Over 100/20 available)	Wireless	
778252	100 8TH AVE NW	DYERSVILLE	IA	52040	1	12-Provider facilitates speeds faster than that reported on the map	Provider only: The Map does not correctly reflect service that I facilitate to this location	100	20	Fixed Wireless	Served (Over 100/20 available)	Wireless	
778260	602 SCUYLER STREET	POMEROY	IA	50575	1	12-Provider facilitates speeds faster than that reported on the map	Provider only: The Map does not correctly reflect service that I facilitate to this location	100	20	Fixed Wireless	Served (Over 100/20 available)	Wireless	
778385	320 SOUTH HIGHWAY 71	ARNOLDS PARK	IA	51331	1	12-Provider facilitates speeds faster than that reported on the map	Provider only: The Map does not correctly reflect service that I facilitate to this location	100	20	Fixed Wireless	Served (Over 100/20 available)	Wireless	
778699	904 WEST 5TH STREET	SPENCER	IA	51301	1	12-Provider facilitates speeds faster than that reported on the map	Provider only: The Map does not correctly reflect service that I facilitate to this location	100	20	Fixed Wireless	Served (Over 100/20 available)	Wireless	
778707	305 NORTH VINE STREET	FONDA	IA	50540	1	12-Provider facilitates speeds faster than that reported on the map	Provider only: The Map does not correctly reflect service that I facilitate to this location	100	20	Fixed Wireless	Served (Over 100/20 available)	Wireless	
778713	408 MAIN STREET EAST	DECORAH	IA	52101	1	12-Provider facilitates speeds faster than that reported on the map	Provider only: The Map does not correctly reflect service that I facilitate to this location	100	20	Fixed Wireless	Served (Over 100/20 available)	Wireless	
778789	1514 LAUREL DRIVE	DECORAH	IA	52101	1	12-Provider facilitates speeds faster than that reported on the map	Provider only: The Map does not correctly reflect service that I facilitate to this location	100	20	Fixed Wireless	Served (Over 100/20 available)	Wireless	
778821	522 EAST 4TH STREET	SPENCER	IA	51301	1	12-Provider facilitates speeds faster than that reported on the map	Provider only: The Map does not correctly reflect service that I facilitate to this location	100	20	Fixed Wireless	Served (Over 100/20 available)	Wireless	
778864	1504 LOCUST ROAD	DECORAH	IA	52101	1	12-Provider facilitates speeds faster than that reported on the map	Provider only: The Map does not correctly reflect service that I facilitate to this location	100	20	Fixed Wireless	Served (Over 100/20 available)	Wireless	
778955	405 3RD AVE NE	FARLEY	IA	52046	1	12-Provider facilitates speeds faster than that reported on the map	Provider only: The Map does not correctly reflect service that I facilitate to this location	100	20	Fixed Wireless	Served (Over 100/20 available)	Wireless	
778958	3488 280TH AVENUE	DICKENS	IA	51333	1	12-Provider facilitates speeds faster than that reported on the map	Provider only: The Map does not correctly reflect service that I facilitate to this location	100	20	Fixed Wireless	Served (Over 100/20 available)	Wireless	
778977	411 3RD STREET	VARINA	IA	50593	1	12-Provider facilitates speeds faster than that reported on the map	Provider only: The Map does not correctly reflect service that I facilitate to this location	100	20	Fixed Wireless	Served (Over 100/20 available)	Wireless	
779028	828 EAST 4TH STREET	SPENCER	IA	51301	1	12-Provider facilitates speeds faster than that reported on the map	Provider only: The Map does not correctly reflect service that I facilitate to this location	100	20	Fixed Wireless	Served (Over 100/20 available)	Wireless	
779051	944 EMERALD PINES DRIVE	ARNOLDS PARK	IA	51331	1	12-Provider facilitates speeds faster than that reported on the map	Provider only: The Map does not correctly reflect service that I facilitate to this location	100	20	Fixed Wireless	Served (Over 100/20 available)	Wireless	
779091	732 RIDGE ROAD	DECORAH	IA	52101	1	12-Provider facilitates speeds faster than that reported on the map	Provider only: The Map does not correctly reflect service that I facilitate to this location	100	20	Fixed Wireless	Served (Over 100/20 available)	Wireless	
779128	402 CENTER STREET	DECORAH	IA	52101	1	12-Provider facilitates speeds faster than that reported on the map	Provider only: The Map does not correctly reflect service that I facilitate to this location	100	20	Fixed Wireless	Served (Over 100/20 available)	Wireless	
779231	6077 THUNDER RD	HOLY CROSS	IA	52053	1	12-Provider facilitates speeds faster than that reported on the map	Provider only: The Map does not correctly reflect service that I facilitate to this location	100	20	Fixed Wireless	Served (Over 100/20 available)	Wireless	
779272	1210 FAIRVIEW AVENUE	SPENCER	IA	51301	1	12-Provider facilitates speeds faster than that reported on the map	Provider only: The Map does not correctly reflect service that I facilitate to this location	100	20	Fixed Wireless	Served (Over 100/20 available)	Wireless	
779310	403 WEST MARQUARDT STREET	AVOCA	IA	51521	1	12-Provider facilitates speeds faster than that reported on the map	Provider only: The Map does not correctly reflect service that I facilitate to this location	100	20	Fixed Wireless	Served (Over 100/20 available)	Wireless	
779369	208 MICHIGAN AVE	FARLEY	IA	52046	1	12-Provider facilitates speeds faster than that reported on the map	Provider only: The Map does not correctly reflect service that I facilitate to this location	100	20	Fixed Wireless	Served (Over 100/20 available)	Wireless	
779404	200 EAST 6TH STREET	POMEROY	IA	50575	1	12-Provider facilitates speeds faster than that reported on the map	Provider only: The Map does not correctly reflect service that I facilitate to this location	100	20	Fixed Wireless	Served (Over 100/20 available)	Wireless	
779427	705 EAST 1ST STREET	SPENCER	IA	51301	1	12-Provider facilitates speeds faster than that reported on the map	Provider only: The Map does not correctly reflect service that I facilitate to this location	100	20	Fixed Wireless	Served (Over 100/20 available)	Wireless	
779466	1211 OKOBOJI AVENUE	MILFORD	IA	51351	1	12-Provider facilitates speeds faster than that reported on the map	Provider only: The Map does not correctly reflect service that I facilitate to this location	100	20	Fixed Wireless	Served (Over 100/20 available)	Wireless	
779613	306 2ND AVE NW	FARLEY	IA	52046	1	12-Provider facilitates speeds faster than that reported on the map	Provider only: The Map does not correctly reflect service that I facilitate to this location	100	20	Fixed Wireless	Served (Over 100/20 available)	Wireless	
779784	1127 WEST 7TH STREET	SPENCER	IA	51301	1	12-Provider facilitates speeds faster than that reported on the map	Provider only: The Map does not correctly reflect service that I facilitate to this location	100	20	Fixed Wireless	Served (Over 100/20 available)	Wireless	
779821	1313 1ST ST SW	DYERSVILLE	IA	52040	1	12-Provider facilitates speeds faster than that reported on the map	Provider only: The Map does not correctly reflect service that I facilitate to this location	100	20	Fixed Wireless	Served (Over 100/20 available)	Wireless	
779846	404 MILL STREET SOUTH	DECORAH	IA	52101	1	12-Provider facilitates speeds faster than that reported on the map	Provider only: The Map does not correctly reflect service that I facilitate to this location	100	20	Fixed Wireless	Served (Over 100/20 available)	Wireless	
779902	829 2ND ST NE	DYERSVILLE	IA	52040	1	12-Provider facilitates speeds faster than that reported on the map	Provider only: The Map does not correctly reflect service that I facilitate to this location	100	20	Fixed Wireless	Served (Over 100/20 available)	Wireless	
779949	504 1ST ST SW	EPWORTH	IA	52045	1	12-Provider facilitates speeds faster than that reported on the map	Provider only: The Map does not correctly reflect service that I facilitate to this location	100	20	Fixed Wireless	Served (Over 100/20 available)	Wireless	
780073	302 SAINT CLAIR DR	FARLEY	IA	52046	1	12-Provider facilitates speeds faster than that reported on the map	Provider only: The Map does not correctly reflect service that I facilitate to this location	100	20	Fixed Wireless	Served (Over 100/20 available)	Wireless	
780105	2934 AUSTIN ROAD	RIDGEWAY	IA	52165	1	12-Provider facilitates speeds faster than that reported on the map	Provider only: The Map does not correctly reflect service that I facilitate to this location	100	20	Fixed Wireless	Served (Over 100/20 available)	Wireless	
780149	911 EAST 11TH STREET	SPENCER	IA	51301	1	12-Provider facilitates speeds faster than that reported on the map	Provider only: The Map does not correctly reflect service that I facilitate to this location	100	20	Fixed Wireless	Served (Over 100/20 available)	Wireless	
780304	702 MEADOW COURT	DECORAH	IA	52101	1	12-Provider facilitates speeds faster than that reported on the map	Provider only: The Map does not correctly reflect service that I facilitate to this location	100	20	Fixed Wireless	Served (Over 100/20 available)	Wireless	
780370	306 MARYVILLE STREET NORTH	CALMAR	IA	52132	1	12-Provider facilitates speeds faster than that reported on the map	Provider only: The Map does not correctly reflect service that I facilitate to this location	100	20	Fixed Wireless	Served (Over 100/20 available)	Wireless	
780403	322 COUNTRYSIDE DR	EPWORTH	IA	52045	1	12-Provider facilitates speeds faster than that reported on the map	Provider only: The Map does not correctly reflect service that I facilitate to this location	100	20	Fixed Wireless	Served (Over 100/20 available)	Wireless	
780509	2107 20TH AVENUE WEST	SPENCER	IA	51301	1	12-Provider facilitates speeds faster than that reported on the map	Provider only: The Map does not correctly reflect service that I facilitate to this location	100	20	Fixed Wireless	Served (Over 100/20 available)	Wireless	
780561	205 2ND STREET	MINDEN	IA	51553	1	12-Provider facilitates speeds faster than that reported on the map	Provider only: The Map does not correctly reflect service that I facilitate to this location	100	20	Fixed Wireless	Served (Over 100/20 available)	Wireless	
780621	5488 KARPER HARBOR RD	FARLEY	IA	52046	1	12-Provider facilitates speeds faster than that reported on the map	Provider only: The Map does not correctly reflect service that I facilitate to this location	100	20	Fixed Wireless	Served (Over 100/20 available)	Wireless	
780642	2714 OKOBOJI BOULEVARD	MILFORD	IA	51351	1	12-Provider facilitates speeds faster than that reported on the map	Provider only: The Map does not correctly reflect service that I facilitate to this location	100	20	Fixed Wireless	Served (Over 100/20 available)	Wireless	
780809	25119 DUSCHNER LN	FARLEY	IA	52046	1	12-Provider facilitates speeds faster than that reported on the map	Provider only: The Map does not correctly reflect service that I facilitate to this location	100	20	Fixed Wireless	Served (Over 100/20 available)	Wireless	
780884	510 12TH AVE SE	DYERSVILLE	IA	52040	1	12-Provider facilitates speeds faster than that reported on the map	Provider only: The Map does not correctly reflect service that I facilitate to this location	100	20	Fixed Wireless	Served (Over 100/20 available)	Wireless	
780908	415 COUNTY STREET	RIDGEWAY	IA	52165	1	12-Provider facilitates speeds faster than that reported on the map	Provider only: The Map does not correctly reflect service that I facilitate to this location	100	20	Fixed Wireless	Served (Over 100/20 available)	Wireless	
781163	211 4TH ST SE	FARLEY	IA	52046	1	12-Provider facilitates speeds faster than that reported on the map	Provider only: The Map does not correctly reflect service that I facilitate to this location	100	20	Fixed Wireless	Served (Over 100/20 available)	Wireless	
781168	25335 295TH STREET	NEOLA	IA	51559	1	12-Provider facilitates speeds faster than that reported on the map	Provider only: The Map does not correctly reflect service that I facilitate to this location	100	20	Fixed Wireless	Served (Over 100/20 available)	Wireless	
781216	802 3RD AVE SE	DYERSVILLE	IA	52040	1	12-Provider facilitates speeds faster than that reported on the map	Provider only: The Map does not correctly reflect service that I facilitate to this location	100	20	Fixed Wireless	Served (Over 100/20 available)	Wireless	
781233	1704 MCNAUGHTON WAY	SPENCER	IA	51301	1	12-Provider facilitates speeds faster than that reported on the map	Provider only: The Map does not correctly reflect service that I facilitate to this location	100	20	Fixed Wireless	Served (Over 100/20 available)	Wireless	
781241	212 EAST 3RD STREET	SPENCER	IA	51301	1	12-Provider facilitates speeds faster than that reported on the map	Provider only: The Map does not correctly reflect service that I facilitate to this location	100	20	Fixed Wireless	Served (Over 100/20 available)	Wireless	
781319	706 1ST AVE W	DYERSVILLE	IA	52040	1	12-Provider facilitates speeds faster than that reported on the map	Provider only: The Map does not correctly reflect service that I facilitate to this location	100	20	Fixed Wireless	Served (Over 100/20 available)	Wireless	
781390	16616 CARMEN OAKS DR	DURANGO	IA	52039	1	12-Provider facilitates speeds faster than that reported on the map	Provider only: The Map does not correctly reflect service that I facilitate to this location	100	20	Fixed Wireless	Served (Over 100/20 available)	Wireless	
781477	1022 BREEZY MEADOW LANE	SPENCER	IA	51301	1	12-Provider facilitates speeds faster than that reported on the map	Provider only: The Map does not correctly reflect service that I facilitate to this location	100	20	Fixed Wireless	Served (Over 100/20 available)	Wireless	
781503	2106 OKOBOJI BOULEVARD	MILFORD	IA	51351	1	12-Provider facilitates speeds faster than that reported on the map	Provider only: The Map does not correctly reflect service that I facilitate to this location	100	20	Fixed Wireless	Served (Over 100/20 available)	Wireless	
781551	1970 SMITH ST	NEW VIENNA	IA	52065	1	12-Provider facilitates speeds faster than that reported on the map	Provider only: The Map does not correctly reflect service that I facilitate to this location	100	20	Fixed Wireless	Served (Over 100/20 available)	Wireless	
781570	1412 3RD STREET	ARNOLDS PARK	IA	51331	1	12-Provider facilitates speeds faster than that reported on the map	Provider only: The Map does not correctly reflect service that I facilitate to this location	100	20	Fixed Wireless	Served (Over 100/20 available)	Wireless	
781714	201 EAST 4TH STREET	FONDA	IA	50540	1	12-Provider facilitates speeds faster than that reported on the map	Provider only: The Map does not correctly reflect service that I facilitate to this location	100	20	Fixed Wireless	Served (Over 100/20 available)	Wireless	

781738	1421 220TH STREET	LYTTON	IA	50561	1	12-Provider facilitates speeds faster than that reported on the map	Provider only: The Map does not correctly reflect service that I facilitate to this location	100	20	Fixed Wireless	Served (Over 100/20 available)	Wireless
781947	17683 CEDAR RIDGE RD	DURANGO	IA	52039	1	12-Provider facilitates speeds faster than that reported on the map	Provider only: The Map does not correctly reflect service that I facilitate to this location	100	20	Fixed Wireless	Served (Over 100/20 available)	Wireless
782009	543 HILLTOP CT	DURANGO	IA	52039	1	12-Provider facilitates speeds faster than that reported on the map	Provider only: The Map does not correctly reflect service that I facilitate to this location	100	20	Fixed Wireless	Served (Over 100/20 available)	Wireless
782060	1317 WEST 4TH STREET	SPENCER	IA	51301	1	12-Provider facilitates speeds faster than that reported on the map	Provider only: The Map does not correctly reflect service that I facilitate to this location	100	20	Fixed Wireless	Served (Over 100/20 available)	Wireless
782107	2646 POLE LINE ROAD	RIDGEWAY	IA	52165	1	12-Provider facilitates speeds faster than that reported on the map	Provider only: The Map does not correctly reflect service that I facilitate to this location	100	20	Fixed Wireless	Served (Over 100/20 available)	Wireless
782206	415 3RD STREET	UNDERWOOD	IA	51576	1	12-Provider facilitates speeds faster than that reported on the map	Provider only: The Map does not correctly reflect service that I facilitate to this location	100	20	Fixed Wireless	Served (Over 100/20 available)	Wireless
782216	16 11TH STREET PLAZA SOUTHWEST	SPENCER	IA	51301	1	12-Provider facilitates speeds faster than that reported on the map	Provider only: The Map does not correctly reflect service that I facilitate to this location	100	20	Fixed Wireless	Served (Over 100/20 available)	Wireless
782270	808 MAIN STREET EAST	DECORAH	IA	52101	1	12-Provider facilitates speeds faster than that reported on the map	Provider only: The Map does not correctly reflect service that I facilitate to this location	100	20	Fixed Wireless	Served (Over 100/20 available)	Wireless
782298	19917 RTE 52 N	DURANGO	IA	52039	1	12-Provider facilitates speeds faster than that reported on the map	Provider only: The Map does not correctly reflect service that I facilitate to this location	100	20	Fixed Wireless	Served (Over 100/20 available)	Wireless
782381	24478 PILOT GROVE RD	EPWORTH	IA	52045	1	12-Provider facilitates speeds faster than that reported on the map	Provider only: The Map does not correctly reflect service that I facilitate to this location	100	20	Fixed Wireless	Served (Over 100/20 available)	Wireless
782451	20026 SAINT JOSEPHS DR	DURANGO	IA	52039	1	12-Provider facilitates speeds faster than that reported on the map	Provider only: The Map does not correctly reflect service that I facilitate to this location	100	20	Fixed Wireless	Served (Over 100/20 available)	Wireless
782484	305 WEST 6TH STREET	SPENCER	IA	51301	1	12-Provider facilitates speeds faster than that reported on the map	Provider only: The Map does not correctly reflect service that I facilitate to this location	100	20	Fixed Wireless	Served (Over 100/20 available)	Wireless
782572	118 16TH ST NE	DYERSVILLE	IA	52040	1	12-Provider facilitates speeds faster than that reported on the map	Provider only: The Map does not correctly reflect service that I facilitate to this location	100	20	Fixed Wireless	Served (Over 100/20 available)	Wireless
782579	1007 OKOBOJI AVENUE	MILFORD	IA	51351	1	12-Provider facilitates speeds faster than that reported on the map	Provider only: The Map does not correctly reflect service that I facilitate to this location	100	20	Fixed Wireless	Served (Over 100/20 available)	Wireless
782587	812 2ND ST NW	DYERSVILLE	IA	52040	1	12-Provider facilitates speeds faster than that reported on the map	Provider only: The Map does not correctly reflect service that I facilitate to this location	100	20	Fixed Wireless	Served (Over 100/20 available)	Wireless
782734	301 9TH STREET SOUTHWEST	SPENCER	IA	51301	1	12-Provider facilitates speeds faster than that reported on the map	Provider only: The Map does not correctly reflect service that I facilitate to this location	100	20	Fixed Wireless	Served (Over 100/20 available)	Wireless
782748	415 1ST STREET	DICKENS	IA	51333	1	12-Provider facilitates speeds faster than that reported on the map	Provider only: The Map does not correctly reflect service that I facilitate to this location	100	20	Fixed Wireless	Served (Over 100/20 available)	Wireless
782752	111 CHARLES DRIVE	UNDERWOOD	IA	51576	1	12-Provider facilitates speeds faster than that reported on the map	Provider only: The Map does not correctly reflect service that I facilitate to this location	100	20	Fixed Wireless	Served (Over 100/20 available)	Wireless
782768	326 ANGELA JEAN CIR	PEOSTA	IA	52068	1	12-Provider facilitates speeds faster than that reported on the map	Provider only: The Map does not correctly reflect service that I facilitate to this location	100	20	Fixed Wireless	Served (Over 100/20 available)	Wireless
782776	13654 SHERRILL RD	SHERRILL	IA	52073	1	12-Provider facilitates speeds faster than that reported on the map	Provider only: The Map does not correctly reflect service that I facilitate to this location	100	20	Fixed Wireless	Served (Over 100/20 available)	Wireless
782793	12495 585TH STREET	FONDA	IA	50540	1	12-Provider facilitates speeds faster than that reported on the map	Provider only: The Map does not correctly reflect service that I facilitate to this location	100	20	Fixed Wireless	Served (Over 100/20 available)	Wireless
782833	1600 OKOBOJI AVENUE	MILFORD	IA	51351	1	12-Provider facilitates speeds faster than that reported on the map	Provider only: The Map does not correctly reflect service that I facilitate to this location	100	20	Fixed Wireless	Served (Over 100/20 available)	Wireless
783020	1410 8TH STREET	MILFORD	IA	51351	1	12-Provider facilitates speeds faster than that reported on the map	Provider only: The Map does not correctly reflect service that I facilitate to this location	100	20	Fixed Wireless	Served (Over 100/20 available)	Wireless
783175	104 7TH AVE SW	EPWORTH	IA	52045	1	12-Provider facilitates speeds faster than that reported on the map	Provider only: The Map does not correctly reflect service that I facilitate to this location	100	20	Fixed Wireless	Served (Over 100/20 available)	Wireless
783296	18418 RTE 52 N	DURANGO	IA	52039	1	12-Provider facilitates speeds faster than that reported on the map	Provider only: The Map does not correctly reflect service that I facilitate to this location	100	20	Fixed Wireless	Served (Over 100/20 available)	Wireless
783339	3013 CHAPLIN DRIVE	MILFORD	IA	51351	1	12-Provider facilitates speeds faster than that reported on the map	Provider only: The Map does not correctly reflect service that I facilitate to this location	100	20	Fixed Wireless	Served (Over 100/20 available)	Wireless
783433	1812 350TH STREET	SPENCER	IA	51301	1	12-Provider facilitates speeds faster than that reported on the map	Provider only: The Map does not correctly reflect service that I facilitate to this location	100	20	Fixed Wireless	Served (Over 100/20 available)	Wireless
783524	1112 10TH STREET	MILFORD	IA	51351	1	12-Provider facilitates speeds faster than that reported on the map	Provider only: The Map does not correctly reflect service that I facilitate to this location	100	20	Fixed Wireless	Served (Over 100/20 available)	Wireless
783541	202 5TH ST SE	FARLEY	IA	52046	1	12-Provider facilitates speeds faster than that reported on the map	Provider only: The Map does not correctly reflect service that I facilitate to this location	100	20	Fixed Wireless	Served (Over 100/20 available)	Wireless
783598	115 4TH AVENUE WEST	SPENCER	IA	51301	1	12-Provider facilitates speeds faster than that reported on the map	Provider only: The Map does not correctly reflect service that I facilitate to this location	100	20	Fixed Wireless	Served (Over 100/20 available)	Wireless
783663	5098 SHERRILL RD	SHERRILL	IA	52073	1	12-Provider facilitates speeds faster than that reported on the map	Provider only: The Map does not correctly reflect service that I facilitate to this location	100	20	Fixed Wireless	Served (Over 100/20 available)	Wireless
783665	800 LINDEN STREET	DECORAH	IA	52101	1	12-Provider facilitates speeds faster than that reported on the map	Provider only: The Map does not correctly reflect service that I facilitate to this location	100	20	Fixed Wireless	Served (Over 100/20 available)	Wireless
783826	129 5TH ST NW	DYERSVILLE	IA	52040	1	12-Provider facilitates speeds faster than that reported on the map	Provider only: The Map does not correctly reflect service that I facilitate to this location	100	20	Fixed Wireless	Served (Over 100/20 available)	Wireless
783882	7149 SUNRISE CT	NEW VIENNA	IA	52065	1	12-Provider facilitates speeds faster than that reported on the map	Provider only: The Map does not correctly reflect service that I facilitate to this location	100	20	Fixed Wireless	Served (Over 100/20 available)	Wireless
783907	3008 CHAPLIN DRIVE	MILFORD	IA	51351	1	12-Provider facilitates speeds faster than that reported on the map	Provider only: The Map does not correctly reflect service that I facilitate to this location	100	20	Fixed Wireless	Served (Over 100/20 available)	Wireless
783930	429 2ND AVE SW	DYERSVILLE	IA	52040	1	12-Provider facilitates speeds faster than that reported on the map	Provider only: The Map does not correctly reflect service that I facilitate to this location	100	20	Fixed Wireless	Served (Over 100/20 available)	Wireless
783969	20630 232ND AVENUE	MILFORD	IA	51351	1	12-Provider facilitates speeds faster than that reported on the map	Provider only: The Map does not correctly reflect service that I facilitate to this location	100	20	Fixed Wireless	Served (Over 100/20 available)	Wireless
784031	1734 EAGLE AVENUE	FONDA	IA	50540	1	12-Provider facilitates speeds faster than that reported on the map	Provider only: The Map does not correctly reflect service that I facilitate to this location	100	20	Fixed Wireless	Served (Over 100/20 available)	Wireless
784040	1860 340TH STREET	SPENCER	IA	51301	1	12-Provider facilitates speeds faster than that reported on the map	Provider only: The Map does not correctly reflect service that I facilitate to this location	100	20	Fixed Wireless	Served (Over 100/20 available)	Wireless
784052	53 WESTVIEW DRIVE	MILFORD	IA	51351	1	12-Provider facilitates speeds faster than that reported on the map	Provider only: The Map does not correctly reflect service that I facilitate to this location	100	20	Fixed Wireless	Served (Over 100/20 available)	Wireless
784064	1712 EAST HILL ROAD	DECORAH	IA	52101	1	12-Provider facilitates speeds faster than that reported on the map	Provider only: The Map does not correctly reflect service that I facilitate to this location	100	20	Fixed Wireless	Served (Over 100/20 available)	Wireless
784070	605 EAST 7TH STREET	SPENCER	IA	51301	1	12-Provider facilitates speeds faster than that reported on the map	Provider only: The Map does not correctly reflect service that I facilitate to this location	100	20	Fixed Wireless	Served (Over 100/20 available)	Wireless
784098	20430 232ND AVENUE	MILFORD	IA	51351	1	12-Provider facilitates speeds faster than that reported on the map	Provider only: The Map does not correctly reflect service that I facilitate to this location	100	20	Fixed Wireless	Served (Over 100/20 available)	Wireless
784224	2218 OKOBOJI BOULEVARD	MILFORD	IA	51351	1	12-Provider facilitates speeds faster than that reported on the map	Provider only: The Map does not correctly reflect service that I facilitate to this location	100	20	Fixed Wireless	Served (Over 100/20 available)	Wireless
784240	1010 4TH AVE SE	DYERSVILLE	IA	52040	1	12-Provider facilitates speeds faster than that reported on the map	Provider only: The Map does not correctly reflect service that I facilitate to this location	100	20	Fixed Wireless	Served (Over 100/20 available)	Wireless
784304	83 WOODLYN DRIVE	MILFORD	IA	51351	1	12-Provider facilitates speeds faster than that reported on the map	Provider only: The Map does not correctly reflect service that I facilitate to this location	100	20	Fixed Wireless	Served (Over 100/20 available)	Wireless
784305	14055 370TH PLACE	DEXTER	IA	50070	1	12-Provider facilitates speeds faster than that reported on the map	Provider only: The Map does not correctly reflect service that I facilitate to this location	100	20	Fixed Wireless	Served (Over 100/20 available)	Wireless
784385	113 MILL STREET NORTH	DECORAH	IA	52101	1	12-Provider facilitates speeds faster than that reported on the map	Provider only: The Map does not correctly reflect service that I facilitate to this location	100	20	Fixed Wireless	Served (Over 100/20 available)	Wireless
784401	17716 RTE 52 N	DURANGO	IA	52039	1	12-Provider facilitates speeds faster than that reported on the map	Provider only: The Map does not correctly reflect service that I facilitate to this location	100	20	Fixed Wireless	Served (Over 100/20 available)	Wireless
784438	1203 16TH AVENUE WEST	SPENCER	IA	51301	1	12-Provider facilitates speeds faster than that reported on the map	Provider only: The Map does not correctly reflect service that I facilitate to this location	100	20	Fixed Wireless	Served (Over 100/20 available)	Wireless
784465	509 9TH ST SE	DYERSVILLE	IA	52040	1	12-Provider facilitates speeds faster than that reported on the map	Provider only: The Map does not correctly reflect service that I facilitate to this location	100	20	Fixed Wireless	Served (Over 100/20 available)	Wireless
784530	250 1ST AVENUE SOUTHWEST	FOSTORIA	IA	51340	1	12-Provider facilitates speeds faster than that reported on the map	Provider only: The Map does not correctly reflect service that I facilitate to this location	100	20	Fixed Wireless	Served (Over 100/20 available)	Wireless
784547	2093 HIDDEN MEADOWS DR	DUBUQUE	IA	52002	1	12-Provider facilitates speeds faster than that reported on the map	Provider only: The Map does not correctly reflect service that I facilitate to this location	100	20	Fixed Wireless	Served (Over 100/20 available)	Wireless
784613	508 33RD STREET	MILFORD	IA	51351	1	12-Provider facilitates speeds faster than that reported on the map	Provider only: The Map does not correctly reflect service that I facilitate to this location	100	20	Fixed Wireless	Served (Over 100/20 available)	Wireless
784618	914 ELMWOOD DRIVE	SPENCER	IA	51301	1	12-Provider facilitates speeds faster than that reported on the map	Provider only: The Map does not correctly reflect service that I facilitate to this location	100	20	Fixed Wireless	Served (Over 100/20 available)	Wireless
784703	3160 180TH STREET	CALMAR	IA	52144	1	12-Provider facilitates speeds faster than that reported on the map	Provider only: The Map does not correctly reflect service that I facilitate to this location	100	20	Fixed Wireless	Served (Over 100/20 available)	Wireless
784724	22917 ROAD L-34	UNDERWOOD	IA	51576	1	12-Provider facilitates speeds faster than that reported on the map	Provider only: The Map does not correctly reflect service that I facilitate to this location	100	20	Fixed Wireless	Served (Over 100/20 available)	Wireless
784744	8250 FARLEY RD	FARLEY	IA	52046	1	12-Provider facilitates speeds faster than that reported on the map	Provider only: The Map does not correctly reflect service that I facilitate to this location	100	20	Fixed Wireless	Served (Over 100/20 available)	Wireless
784979	909 7TH AVENUE WEST	SPENCER	IA	51301	1	12-Provider facilitates speeds faster than that reported on the map	Provider only: The Map does not correctly reflect service that I facilitate to this location	100	20	Fixed Wireless	Served (Over 100/20 available)	Wireless
784991	1309 7TH STREET	MILFORD	IA	51351	1	12-Provider facilitates speeds faster than that reported on the map	Provider only: The Map does not correctly reflect service that I facilitate to this location	100	20	Fixed Wireless	Served (Over 100/20 available)	Wireless
785067	917 WEST 10TH STREET	SPENCER	IA	51301	1	12-Provider facilitates speeds faster than that reported on the map	Provider only: The Map does not correctly reflect service that I facilitate to this location	100	20	Fixed Wireless	Served (Over 100/20 available)	Wireless
785130	1207 MICHAELS COURT	SPENCER	IA	51301	1	12-Provider facilitates speeds faster than that reported on the map	Provider only: The Map does not correctly reflect service that I facilitate to this location	100	20	Fixed Wireless	Served (Over 100/20 available)	Wireless
785547	701 DECORAH AVENUE	DECORAH	IA	52101	1	12-Provider facilitates speeds faster than that reported on the map	Provider only: The Map does not correctly reflect service that I facilitate to this location	100	20	Fixed Wireless	Served (Over 100/20 available)	Wireless
785674	2102 OKOBOJI BOULEVARD	MILFORD	IA	51351	1	12-Provider facilitates speeds faster than that reported on the map	Provider only: The Map does not correctly reflect service that I facilitate to this location	100	20	Fixed Wireless	Served (Over 100/20 available)	Wireless
785679	21644 FLANNAGAN RD	HOLY CROSS	IA	52053	1	12-Provider facilitates speeds faster than that reported on the map	Provider only: The Map does not correctly reflect service that I facilitate to this location	100	20	Fixed Wireless	Served (Over 100/20 available)	Wireless
785771	20210 RAYSFORD LN	BERNARD	IA	52032	1	12-Provider facilitates speeds faster than that reported on the map	Provider only: The Map does not correctly reflect service that I facilitate to this location	100	20	Fixed Wireless	Served (Over 100/20 available)	Wireless
785778	535 16TH AVE SE	DYERSVILLE	IA	52040	1	12-Provider facilitates speeds faster than that reported on the map	Provider only: The Map does not correctly reflect service that I facilitate to this location	100	20	Fixed Wireless	Served (Over 100/20 available)	Wireless
785791	710 COUNTY STREET	RIDGEWAY	IA	52165	1	12-Provider facilitates speeds faster than that reported on the map	Provider only: The Map does not correctly reflect service that I facilitate to this location	100	20	Fixed Wireless	Served (Over 100/20 available)	Wireless
785967	1402 7TH AVENUE EAST	SPENCER	IA	51301	1	12-Provider facilitates speeds faster than that reported on the map	Provider only: The Map does not correctly reflect service that I facilitate to this location	100	20	Fixed Wireless	Served (Over 100/20 available)	Wireless
786229	98 DAM ROAD	ARNOLDS PARK	IA	51331	1	12-Provider facilitates speeds faster than that reported on the map	Provider only: The Map does not correctly reflect service that I facilitate to this location	100	20	Fixed Wireless	Served (Over 100/20 available)	Wireless
786244	81 HELEN AVENUE	MILFORD	IA	51351	1	12-Provider facilitates speeds faster than that reported on the map	Provider only: The Map does not correctly reflect service that I facilitate to this location	100	20	Fixed Wireless	Served (Over 100/20 available)	Wireless
786306	611 2ND AVE SE	DYERSVILLE	IA	52040	1	12-Provider facilitates speeds faster than that reported on the map	Provider only: The Map does not correctly reflect service that I facilitate to this location	100	20	Fixed Wireless	Served (Over 100/20 available)	Wireless
786368	910 13TH STREET	MILFORD	IA	51351	1	12-Provider facilitates speeds faster than that reported on the map	Provider only: The Map does not correctly reflect service that I facilitate to this location	100	20	Fixed Wireless	Served (Over 100/20 available)	Wireless
786370	210 5TH STREET	DECORAH	IA	52101	1	12-Provider facilitates speeds faster than that reported on the map	Provider only: The Map does not correctly reflect service that I facilitate to this location	100	20	Fixed Wireless	Served (Over 100/20 available)	Wireless
786465	816 6TH STREET SOUTHWEST	SPENCER	IA	51301	1	12-Provider facilitates speeds faster than that reported on the map	Provider only: The Map does not correctly reflect service that I facilitate to this location	100	20	Fixed Wireless	Served (Over 100/20 available)	Wireless
786579	702 6TH AVENUE WEST	SPENCER	IA	51301	1	12-Provider facilitates speeds faster than that reported on the map	Provider only: The Map does not correctly reflect service that I facilitate to this location	100	20	Fixed Wireless	Served (Over 100/20 available)	Wireless
786600	1515 WEST 16TH STREET	SPENCER	IA	51301	1	12-Provider facilitates speeds faster than that reported on the map	Provider only: The Map does not correctly reflect service that I facilitate to this location	100	20	Fixed Wireless	Served (Over 100/20 available)	Wireless
786698	901 ROSA DRIVE	DECORAH	IA	52101	1	12-Provider facilitates speeds faster than that reported on the map	Provider only: The Map does not correctly reflect service that I facilitate to this location	100	20	Fixed Wireless	Served (Over 100/20 available)	Wireless
786709	17387 HUMKE RD	DUBUQUE	IA	52002	1	12-Provider facilitates speeds faster than that reported on the map	Provider only: The Map does not correctly reflect service that I facilitate to this location	100	20	Fixed Wireless	Served (Over 100/20 available)	Wireless
786995	802 6TH STREET SOUTHWEST	SPENCER	IA	51301	1	12-Provider facilitates speeds faster than that reported on the map	Provider only: The Map does not correctly reflect service that I facilitate to this location	100	20	Fixed Wireless	Served (Over 100/20 available)	Wireless
787009	416 COUNTRY CLUB LANE	SPENCER	IA	51301	1	12-Provider facilitates speeds faster than that reported on the map	Provider only: The Map does not correctly reflect service that I facilitate to this location	100	20	Fixed Wireless	Served (Over 100/20 available)	Wireless
787028	1134 WOODLAND DR	DYERSVILLE	IA	52040	1	12-Provider facilitates speeds faster than that reported on the map	Provider only: The Map does not correctly reflect service that I facilitate to this location	100	20	Fixed Wireless	Served (Over 100/20 available)	Wireless
787042	413 EAST 9TH STREET	SPENCER	IA	51301	1	12-Provider facilitates speeds faster than that reported on the map	Provider only: The Map does not correctly reflect service that I facilitate to this location	100	20	Fixed Wireless	Served (Over 100/20 available)	Wireless
787068	306 ASH STREET	VARINA	IA	50593	1	12-Provider facilitates speeds faster than that reported on the map	Provider only: The Map does not correctly reflect service that I facilitate to this location	100	20	Fixed Wireless	Served (Over 100/20 available)	Wireless
787104	208 CAYUGA STREET	POMEROY	IA	50575	1	12-Provider facilitates speeds faster than that reported on the map	Provider only: The Map does not correctly reflect service that I facilitate to this location	100	20	Fixed Wireless	Served (Over 100/20 available)	Wireless
787127	611 SHADY LANE DRIVE	DECORAH	IA	52101	1	12-Provider facilitates speeds faster than that reported on the map	Provider only: The Map does not correctly reflect service that I facilitate to this location	100	20	Fixed Wireless	Served (Over 100/20 available)	Wireless
787258	2453 270TH AVENUE	RIDGEWAY	IA	52165	1	12-Provider facilitates speeds faster than that reported on the map	Provider only: The Map does not correctly reflect service that I facilitate to this location	100	20	Fixed Wireless	Served (Over 100/20 available)	Wireless
787327	18024 S MOUND RD	SHERRILL	IA	52073	1	12-Provider facilitates speeds faster than that reported on the map	Provider only: The Map does not correctly reflect service that I facilitate to this location	100	20	Fixed Wireless	Served (Over 100/20 available)	Wireless
787371	10799 CARDINAL DR	PEOSTA	IA	52068	1	12-Provider facilitates speeds faster than that reported on the map	Provider only: The Map does not correctly reflect service that I facilitate to this location	100	20	Fixed Wireless	Served (Over 100/20 available)	Wireless
787429	10957 MOCKINGBIRD DR	PEOSTA	IA	52068	1	12-Provider facilitates speeds faster than that reported on the map	Provider only: The Map does not correctly reflect service that I facilitate to this location	100	20	Fixed Wireless	Served (Over 100/20 available)	Wireless
787494	116 EAST 11TH STREET	SPENCER	IA	51301	1	12-Provider facilitates speeds faster than that reported on the map	Provider only: The Map does not correctly reflect service that I facilitate to this location	100	20	Fixed Wireless	Served (Over 100/20 available)	Wireless
787727	20494 SAINT JOSEPHS DR	DURANGO	IA	52039	1	12-Provider facilitates speeds faster than that reported on the map	Provider only: The Map does not correctly reflect service that I facilitate to this location	100	20	Fixed Wireless	Served (Over 100/20 available)	Wireless
787739	1106 WEST 14TH STREET	SPENCER	IA	51301	1	12-Provider facilitates speeds faster than that reported on the map	Provider only: The Map does not correctly reflect service that I facilitate to this location	100	20	Fixed Wireless	Served (Over 100/20 available)	Wireless
787963	131 EAST 21ST STREET	SPENCER	IA	51301	1	12-Provider facilitates speeds faster than that reported on the map	Provider only: The Map does not correctly reflect service that I facilitate to this location	100	20	Fixed Wireless	Served (Over 100/20 available)	Wireless
787982	1607 P AVENUE	MILFORD	IA	51351	1	12-Provider facilitates speeds faster than that reported on the map	Provider only: The Map does not correctly reflect service that I facilitate to this location	100	20	Fixed Wireless	Served (Over 100/20 available)	Wireless
788009	16236 COUNTRY CLUB DR	PEOSTA	IA	52068	1	12-Provider facilitates speeds faster than that reported on the map	Provider only: The Map does not correctly reflect service that I facilitate to this location	100	20	Fixed Wireless	Served (Over 100/20 available)	Wireless
788043	971 PEOSTA ST	PEOSTA	IA	52068	1	12-Provider facilitates speeds faster than that reported on the map	Provider only: The Map does not correctly reflect service that I facilitate to this location	100	20	Fixed Wireless	Served (Over 100/20 available)	Wireless
788044	1307 P AVENUE	MILFORD	IA	51351	1	12-Provider facilitates speeds faster than that reported on the map	Provider only: The Map does not correctly reflect service that I facilitate to this location	100	20	Fixed Wireless	Served (Over 100/20 available)	Wireless
788112	19 WEST 4TH STREET	SPENCER	IA	51301	1	12-Provider facilitates speeds faster than that reported on the map	Provider only: The Map does not correctly reflect service that I facilitate to this location	100	20	Fixed Wireless	Served (Over 100/20 available)	Wireless
788177	2391 175TH STREET	CALMAR	IA	52132	1	12-Provider facilitates speeds faster than that reported on the map	Provider only: The Map does not correctly reflect service that I facilitate to this location	100	20	Fixed Wireless	Served (Over 100/20 available)	Wireless
788271	407 ASH STREET	VARINA	IA	50593	1	12-Provider facilitates speeds faster than that reported on the map	Provider only: The Map does not correctly reflect service that I facilitate to this location	100	20	Fixed Wireless	Served (Over 100/20 available)	Wireless
788325	507 4TH STREET	MINDEN	IA	51553	1	12-Provider facilitates speeds faster than that reported on the map	Provider only: The Map does not correctly reflect service that I facilitate to this location	100	20	Fixed Wireless	Served (Over 100/20 available)	Wireless
788346	220 1ST AVE W	DYERSVILLE	IA	52040	1	12-Provider facilitates speeds faster than that reported on the map	Provider only: The Map does not correctly reflect service that I facilitate to this location	100	20	Fixed Wireless	Served (Over 100/20 available)	Wireless
788566	404 JEFFERSON STREET	DECORAH	IA	52101	1	12-Provider facilitates speeds faster than that reported on the map	Provider only: The Map does not correctly reflect service that I facilitate to this location	100	20	Fixed Wireless	Served (Over 100/20 available)	Wireless
788714	2105 N AVENUE	MILFORD	IA	51351	1	12-Provider facilitates speeds faster than that reported on the map	Provider only: The Map does not correctly reflect service that I facilitate to this location	100	20	Fixed Wireless	Served (Over 100/20 available)	Wireless
788731	107 4TH AVENUE CT SW	EPWORTH	IA	52045	1	12-Provider facilitates speeds faster than that reported on the map	Provider only: The Map does not correctly reflect service that I facilitate to this location	100	20	Fixed Wireless	Served (Over 100/20 available)	Wireless
788776	310 EAST 9TH STREET	SPENCER	IA	51301	1	12-Provider facilitates speeds faster than that reported on the map	Provider only: The Map does not correctly reflect service that I facilitate to this location	100	20	Fixed Wireless	Served (Over 100/20 available)	Wireless
788857	18458 CEDAR RIDGE RD	DURANGO	IA	52039	1	12-Provider facilitates speeds faster than that reported on the map	Provider only: The Map does not correctly reflect service that I facilitate to this location	100	20	Fixed Wireless	Served (Over 100/20 available)	Wireless
788902	1819 24TH AVENUE WEST	SPENCER	IA	51301	1	12-Provider facilitates speeds faster than that reported on the map	Provider only: The Map does not correctly reflect service that I facilitate to this location	100	20	Fixed Wireless	Served (Over 100/20 available)	Wireless
788917	3200 PRAIRIE MEADOW DRIVE	MILFORD	IA	51351	1	12-Provider facilitates speeds faster than that reported on the map	Provider only: The Map does not correctly reflect service that I facilitate to this location	100	20	Fixed Wireless	Served (Over 100/20 available)	Wireless
788924	123 EAST 14TH STREET	SPENCER	IA	51301	1	12-Provider facilitates speeds faster than that reported on the map	Provider only: The Map does not correctly reflect service that I facilitate to this location	100	20	Fixed Wireless	Served (Over 100/20 available)	Wireless
788945	1512 KRISTIN DRIVE	SPENCER	IA	51301	1	12-Provider facilitates speeds faster than that reported on the map	Provider only: The Map does not correctly reflect service that I facilitate to this location	100	20	Fixed Wireless	Served (Over 100/20 available)	Wireless
789011	815 WEST 7TH STREET	SPENCER	IA	51301	1	12-Provider facilitates speeds faster than that reported on the map	Provider only: The Map does not correctly reflect service that I facilitate to this location	100	20	Fixed Wireless	Served (Over 100/20 available)	Wireless
789071	90 MAIN STREET	MCCLELLAND	IA	51548	1	12-Provider facilitates speeds faster than that reported on the map	Provider only: The Map does not correctly reflect service that I facilitate to this location	100	20	Fixed Wireless	Served (Over 100/20 available)	Wireless
789342	67 DAM ROAD	ARNOLDS PARK	IA	51331	1	12-Provider facilitates speeds faster than that reported on the map	Provider only: The Map does not correctly reflect service that I facilitate to this location	100	20	Fixed Wireless	Served (Over 100/20 available)	Wireless
789350	708 1ST AVENUE SOUTHEAST	SPENCER	IA	51301	1	12-Provider facilitates speeds faster than that reported on the map	Provider only: The Map does not correctly reflect service that I facilitate to this location	100	20	Fixed Wireless	Served (Over 100/20 available)	Wireless
789428	115 HILLSIDE DRIVE	MINDEN	IA	51553	1	12-Provider facilitates speeds faster than that reported on the map	Provider only: The Map does not correctly reflect service that I facilitate to this location	100	20	Fixed Wireless	Served (Over 100/20 available)	Wireless
789433	10682 RTE 136	DYERSVILLE	IA	52040	1	12-Provider facilitates speeds faster than that reported on the map	Provider only: The Map does not correctly reflect service that I facilitate to this location	100	20	Fixed Wireless	Served (Over 100/20 available)	Wireless
789465	17669 BOY SCOUT RD	DURANGO	IA	52039	1	12-Provider facilitates speeds faster than that reported on the map	Provider only: The Map does not correctly reflect service that I facilitate to this location	100	20	Fixed Wireless	Served (Over 100/20 available)	Wireless
789583	204 SOUTH SENECA STREET	POMEROY	IA	50575	1	12-Provider facilitates speeds faster than that reported on the map	Provider only: The Map does not correctly reflect service that I facilitate to this location	100	20	Fixed Wireless	Served (Over 100/20 available)	Wireless
789598	314 2ND STREET	DICKENS	IA	51333	1	12-Provider facilitates speeds faster than that reported on the map	Provider only: The Map does not correctly reflect service that I facilitate to this location	100	20	Fixed Wireless	Served (Over 100/20 available)	Wireless
789635	15338 LORE MOUND CT	DUBUQUE	IA	52002	1	12-Provider facilitates speeds faster than that reported on the map	Provider only: The Map does not correctly reflect service that I facilitate to this location	100	20	Fixed Wireless	Served (Over 100/20 available)	Wireless
789638	122 1ST ST SW	DYERSVILLE	IA	52040	1	12-Provider facilitates speeds faster than that reported on the map	Provider only: The Map does not correctly reflect service that I facilitate to this location	100	20	Fixed Wireless	Served (Over 100/20 available)	Wireless
789652	1824 2ND AVENUE EAST	SPENCER	IA	51301	1	12-Provider facilitates speeds faster than that reported on the map	Provider only: The Map does not correctly reflect service that I facilitate to this location	100	20	Fixed Wireless	Served (Over 100/20 available)	Wireless
789802	302 HIGHWAY AVENUE SOUTHWEST	FOSTORIA	IA	51301	1	12-Provider facilitates speeds faster than that reported on the map	Provider only: The Map does not correctly reflect service that I facilitate to this location	100	20	Fixed Wireless	Served (Over 100/20 available)	Wireless

789835	14943 CREAMERY RD	FARLEY	IA	52046	1	12-Provider facilitates speeds faster than that reported on the map	Provider only: The Map does not correctly reflect service that I facilitate to this location	100	20	Fixed Wireless	Served (Over 100/20 available)	Wireless
789951	101 WEST PARK STREET	SPENCER	IA	51301	1	12-Provider facilitates speeds faster than that reported on the map	Provider only: The Map does not correctly reflect service that I facilitate to this location	100	20	Fixed Wireless	Served (Over 100/20 available)	Wireless
789960	518 OAK STREET	ARNOLDS PARK	IA	51331	1	12-Provider facilitates speeds faster than that reported on the map	Provider only: The Map does not correctly reflect service that I facilitate to this location	100	20	Fixed Wireless	Served (Over 100/20 available)	Wireless
790050	13500 560TH STREET	FONDA	IA	50540	1	12-Provider facilitates speeds faster than that reported on the map	Provider only: The Map does not correctly reflect service that I facilitate to this location	100	20	Fixed Wireless	Served (Over 100/20 available)	Wireless
790196	710 13TH STREET	MILFORD	IA	51351	1	12-Provider facilitates speeds faster than that reported on the map	Provider only: The Map does not correctly reflect service that I facilitate to this location	100	20	Fixed Wireless	Served (Over 100/20 available)	Wireless
790270	1124 160TH STREET	FONDA	IA	50540	1	12-Provider facilitates speeds faster than that reported on the map	Provider only: The Map does not correctly reflect service that I facilitate to this location	100	20	Fixed Wireless	Served (Over 100/20 available)	Wireless
790289	19160 BREEZY RIDGE RD	DUBUQUE	IA	52002	1	12-Provider facilitates speeds faster than that reported on the map	Provider only: The Map does not correctly reflect service that I facilitate to this location	100	20	Fixed Wireless	Served (Over 100/20 available)	Wireless
790307	2407 ASPEN LANE ROAD	DECORAH	IA	52101	1	12-Provider facilitates speeds faster than that reported on the map	Provider only: The Map does not correctly reflect service that I facilitate to this location	100	20	Fixed Wireless	Served (Over 100/20 available)	Wireless
790314	316 PHEASANT RUN LN	EPWORTH	IA	52045	1	12-Provider facilitates speeds faster than that reported on the map	Provider only: The Map does not correctly reflect service that I facilitate to this location	100	20	Fixed Wireless	Served (Over 100/20 available)	Wireless
790383	236 7TH STREET SOUTHWEST	SPENCER	IA	51301	1	12-Provider facilitates speeds faster than that reported on the map	Provider only: The Map does not correctly reflect service that I facilitate to this location	100	20	Fixed Wireless	Served (Over 100/20 available)	Wireless
790462	2507 WEST 13TH STREET	SPENCER	IA	51301	1	12-Provider facilitates speeds faster than that reported on the map	Provider only: The Map does not correctly reflect service that I facilitate to this location	100	20	Fixed Wireless	Served (Over 100/20 available)	Wireless
790595	2220 HIGHWAY BOULEVARD	SPENCER	IA	51301	1	12-Provider facilitates speeds faster than that reported on the map	Provider only: The Map does not correctly reflect service that I facilitate to this location	100	20	Fixed Wireless	Served (Over 100/20 available)	Wireless
790606	32 WEST 1ST STREET	SPENCER	IA	51301	1	12-Provider facilitates speeds faster than that reported on the map	Provider only: The Map does not correctly reflect service that I facilitate to this location	100	20	Fixed Wireless	Served (Over 100/20 available)	Wireless
790609	2018 CEDAR HILL AVE SE	DYERSVILLE	IA	52040	1	12-Provider facilitates speeds faster than that reported on the map	Provider only: The Map does not correctly reflect service that I facilitate to this location	100	20	Fixed Wireless	Served (Over 100/20 available)	Wireless
790621	2587 QUARRY HILL ROAD	DECORAH	IA	52101	1	12-Provider facilitates speeds faster than that reported on the map	Provider only: The Map does not correctly reflect service that I facilitate to this location	100	20	Fixed Wireless	Served (Over 100/20 available)	Wireless
790688	211 4TH ST SE	DYERSVILLE	IA	52040	1	12-Provider facilitates speeds faster than that reported on the map	Provider only: The Map does not correctly reflect service that I facilitate to this location	100	20	Fixed Wireless	Served (Over 100/20 available)	Wireless
790696	1905 P AVENUE	MILFORD	IA	51351	1	12-Provider facilitates speeds faster than that reported on the map	Provider only: The Map does not correctly reflect service that I facilitate to this location	100	20	Fixed Wireless	Served (Over 100/20 available)	Wireless
790718	515 4TH AVE SE	DYERSVILLE	IA	52040	1	12-Provider facilitates speeds faster than that reported on the map	Provider only: The Map does not correctly reflect service that I facilitate to this location	100	20	Fixed Wireless	Served (Over 100/20 available)	Wireless
790758	715 11TH AVENUE SOUTHWEST	SPENCER	IA	51301	1	12-Provider facilitates speeds faster than that reported on the map	Provider only: The Map does not correctly reflect service that I facilitate to this location	100	20	Fixed Wireless	Served (Over 100/20 available)	Wireless
790765	1519 1ST AVE E	DYERSVILLE	IA	52040	1	12-Provider facilitates speeds faster than that reported on the map	Provider only: The Map does not correctly reflect service that I facilitate to this location	100	20	Fixed Wireless	Served (Over 100/20 available)	Wireless
790800	22645 213TH CIRCLE	MILFORD	IA	51351	1	12-Provider facilitates speeds faster than that reported on the map	Provider only: The Map does not correctly reflect service that I facilitate to this location	100	20	Fixed Wireless	Served (Over 100/20 available)	Wireless
790875	1227 10TH AVENUE SOUTHEAST	SPENCER	IA	51301	1	12-Provider facilitates speeds faster than that reported on the map	Provider only: The Map does not correctly reflect service that I facilitate to this location	100	20	Fixed Wireless	Served (Over 100/20 available)	Wireless
790961	308 DAY STREET	DECORAH	IA	52101	1	12-Provider facilitates speeds faster than that reported on the map	Provider only: The Map does not correctly reflect service that I facilitate to this location	100	20	Fixed Wireless	Served (Over 100/20 available)	Wireless
791062	129 16TH ST NE	DYERSVILLE	IA	52040	1	12-Provider facilitates speeds faster than that reported on the map	Provider only: The Map does not correctly reflect service that I facilitate to this location	100	20	Fixed Wireless	Served (Over 100/20 available)	Wireless
791160	620 EAST 18TH STREET	SPENCER	IA	51301	1	12-Provider facilitates speeds faster than that reported on the map	Provider only: The Map does not correctly reflect service that I facilitate to this location	100	20	Fixed Wireless	Served (Over 100/20 available)	Wireless
791167	417 1ST AVENUE SOUTHWEST	FOSTORIA	IA	51340	1	12-Provider facilitates speeds faster than that reported on the map	Provider only: The Map does not correctly reflect service that I facilitate to this location	100	20	Fixed Wireless	Served (Over 100/20 available)	Wireless
791189	501 TAHOE CT	FARLEY	IA	52046	1	12-Provider facilitates speeds faster than that reported on the map	Provider only: The Map does not correctly reflect service that I facilitate to this location	100	20	Fixed Wireless	Served (Over 100/20 available)	Wireless
791192	20703 232ND AVENUE	MILFORD	IA	51351	1	12-Provider facilitates speeds faster than that reported on the map	Provider only: The Map does not correctly reflect service that I facilitate to this location	100	20	Fixed Wireless	Served (Over 100/20 available)	Wireless
791218	18 4TH AVENUE EAST	SPENCER	IA	51301	1	12-Provider facilitates speeds faster than that reported on the map	Provider only: The Map does not correctly reflect service that I facilitate to this location	100	20	Fixed Wireless	Served (Over 100/20 available)	Wireless
791251	501 9TH AVE SW	DYERSVILLE	IA	52040	1	12-Provider facilitates speeds faster than that reported on the map	Provider only: The Map does not correctly reflect service that I facilitate to this location	100	20	Fixed Wireless	Served (Over 100/20 available)	Wireless
791263	517 EAST 12TH STREET	SPENCER	IA	51301	1	12-Provider facilitates speeds faster than that reported on the map	Provider only: The Map does not correctly reflect service that I facilitate to this location	100	20	Fixed Wireless	Served (Over 100/20 available)	Wireless
791312	308 MILL STREET SOUTH	DECORAH	IA	52101	1	12-Provider facilitates speeds faster than that reported on the map	Provider only: The Map does not correctly reflect service that I facilitate to this location	100	20	Fixed Wireless	Served (Over 100/20 available)	Wireless
791353	22563 213TH CIRCLE	MILFORD	IA	51351	1	12-Provider facilitates speeds faster than that reported on the map	Provider only: The Map does not correctly reflect service that I facilitate to this location	100	20	Fixed Wireless	Served (Over 100/20 available)	Wireless
791427	2105 M AVENUE	MILFORD	IA	51351	1	12-Provider facilitates speeds faster than that reported on the map	Provider only: The Map does not correctly reflect service that I facilitate to this location	100	20	Fixed Wireless	Served (Over 100/20 available)	Wireless
791485	1130 13TH ST SE	DYERSVILLE	IA	52040	1	12-Provider facilitates speeds faster than that reported on the map	Provider only: The Map does not correctly reflect service that I facilitate to this location	100	20	Fixed Wireless	Served (Over 100/20 available)	Wireless
791581	100 19TH STREET SOUTHEAST	SPENCER	IA	51301	1	12-Provider facilitates speeds faster than that reported on the map	Provider only: The Map does not correctly reflect service that I facilitate to this location	100	20	Fixed Wireless	Served (Over 100/20 available)	Wireless
791652	1007 1ST AVE W	FARLEY	IA	52046	1	12-Provider facilitates speeds faster than that reported on the map	Provider only: The Map does not correctly reflect service that I facilitate to this location	100	20	Fixed Wireless	Served (Over 100/20 available)	Wireless
791766	209 HORSFIELD DR	EPWORTH	IA	52045	1	12-Provider facilitates speeds faster than that reported on the map	Provider only: The Map does not correctly reflect service that I facilitate to this location	100	20	Fixed Wireless	Served (Over 100/20 available)	Wireless
791789	1403 1ST AVE E	DYERSVILLE	IA	52040	1	12-Provider facilitates speeds faster than that reported on the map	Provider only: The Map does not correctly reflect service that I facilitate to this location	100	20	Fixed Wireless	Served (Over 100/20 available)	Wireless
791946	1820 ROLF AVENUE	NEWELL	IA	50568	1	12-Provider facilitates speeds faster than that reported on the map	Provider only: The Map does not correctly reflect service that I facilitate to this location	100	20	Fixed Wireless	Served (Over 100/20 available)	Wireless
792004	69 WESTVIEW DRIVE	MILFORD	IA	51351	1	12-Provider facilitates speeds faster than that reported on the map	Provider only: The Map does not correctly reflect service that I facilitate to this location	100	20	Fixed Wireless	Served (Over 100/20 available)	Wireless
792036	607 W MAIN ST	EPWORTH	IA	52045	1	12-Provider facilitates speeds faster than that reported on the map	Provider only: The Map does not correctly reflect service that I facilitate to this location	100	20	Fixed Wireless	Served (Over 100/20 available)	Wireless
792121	819 4TH AVE SE	DYERSVILLE	IA	52040	1	12-Provider facilitates speeds faster than that reported on the map	Provider only: The Map does not correctly reflect service that I facilitate to this location	100	20	Fixed Wireless	Served (Over 100/20 available)	Wireless
792163	21777 MAIN ST	NEW VIENNA	IA	52065	1	12-Provider facilitates speeds faster than that reported on the map	Provider only: The Map does not correctly reflect service that I facilitate to this location	100	20	Fixed Wireless	Served (Over 100/20 available)	Wireless
792194	2612 OKOBOJI BOULEVARD	MILFORD	IA	51351	1	12-Provider facilitates speeds faster than that reported on the map	Provider only: The Map does not correctly reflect service that I facilitate to this location	100	20	Fixed Wireless	Served (Over 100/20 available)	Wireless
792198	1420 MAIN STREET	RIDGEWAY	IA	52165	1	12-Provider facilitates speeds faster than that reported on the map	Provider only: The Map does not correctly reflect service that I facilitate to this location	100	20	Fixed Wireless	Served (Over 100/20 available)	Wireless
792237	202 GENEVA CT	FARLEY	IA	52046	1	12-Provider facilitates speeds faster than that reported on the map	Provider only: The Map does not correctly reflect service that I facilitate to this location	100	20	Fixed Wireless	Served (Over 100/20 available)	Wireless
792272	601 WATER STREET EAST	DECORAH	IA	52101	1	12-Provider facilitates speeds faster than that reported on the map	Provider only: The Map does not correctly reflect service that I facilitate to this location	100	20	Fixed Wireless	Served (Over 100/20 available)	Wireless
792297	32835 FLOYD RD	DYERSVILLE	IA	52040	1	12-Provider facilitates speeds faster than that reported on the map	Provider only: The Map does not correctly reflect service that I facilitate to this location	100	20	Fixed Wireless	Served (Over 100/20 available)	Wireless
792402	529 HICKORY RIDGE ST	PEOSTA	IA	52068	1	12-Provider facilitates speeds faster than that reported on the map	Provider only: The Map does not correctly reflect service that I facilitate to this location	100	20	Fixed Wireless	Served (Over 100/20 available)	Wireless
792403	718 EAST 5TH STREET	SPENCER	IA	51301	1	12-Provider facilitates speeds faster than that reported on the map	Provider only: The Map does not correctly reflect service that I facilitate to this location	100	20	Fixed Wireless	Served (Over 100/20 available)	Wireless
792404	3455 300TH AVENUE	DICKENS	IA	51333	1	12-Provider facilitates speeds faster than that reported on the map	Provider only: The Map does not correctly reflect service that I facilitate to this location	100	20	Fixed Wireless	Served (Over 100/20 available)	Wireless
792458	717 6TH AVENUE EAST	SPENCER	IA	51301	1	12-Provider facilitates speeds faster than that reported on the map	Provider only: The Map does not correctly reflect service that I facilitate to this location	100	20	Fixed Wireless	Served (Over 100/20 available)	Wireless
792540	601 COLLEGE DRIVE	DECORAH	IA	52101	1	12-Provider facilitates speeds faster than that reported on the map	Provider only: The Map does not correctly reflect service that I facilitate to this location	100	20	Fixed Wireless	Served (Over 100/20 available)	Wireless
792542	68161 PLEASANT VIEW DR	NEW VIENNA	IA	52065	1	12-Provider facilitates speeds faster than that reported on the map	Provider only: The Map does not correctly reflect service that I facilitate to this location	100	20	Fixed Wireless	Served (Over 100/20 available)	Wireless
792545	407 WINNESHIEK AVENUE	DECORAH	IA	52101	1	12-Provider facilitates speeds faster than that reported on the map	Provider only: The Map does not correctly reflect service that I facilitate to this location	100	20	Fixed Wireless	Served (Over 100/20 available)	Wireless
792599	2391 SHAGBARK LANE ROAD	DECORAH	IA	52101	1	12-Provider facilitates speeds faster than that reported on the map	Provider only: The Map does not correctly reflect service that I facilitate to this location	100	20	Fixed Wireless	Served (Over 100/20 available)	Wireless
792680	1301 12TH AVENUE SOUTHWEST	SPENCER	IA	51301	1	12-Provider facilitates speeds faster than that reported on the map	Provider only: The Map does not correctly reflect service that I facilitate to this location	100	20	Fixed Wireless	Served (Over 100/20 available)	Wireless
792782	18138 KAUNE LN	DUBUQUE	IA	52002	1	12-Provider facilitates speeds faster than that reported on the map	Provider only: The Map does not correctly reflect service that I facilitate to this location	100	20	Fixed Wireless	Served (Over 100/20 available)	Wireless
792829	19328 BAHL LN	DURANGO	IA	52039	1	12-Provider facilitates speeds faster than that reported on the map	Provider only: The Map does not correctly reflect service that I facilitate to this location	100	20	Fixed Wireless	Served (Over 100/20 available)	Wireless
792943	102 CORBETT ST	EPWORTH	IA	52045	1	12-Provider facilitates speeds faster than that reported on the map	Provider only: The Map does not correctly reflect service that I facilitate to this location	100	20	Fixed Wireless	Served (Over 100/20 available)	Wireless
792964	23147 HEIDERSCHEIT RD	GUTTENBERG	IA	52052	1	12-Provider facilitates speeds faster than that reported on the map	Provider only: The Map does not correctly reflect service that I facilitate to this location	100	20	Fixed Wireless	Served (Over 100/20 available)	Wireless
792967	836 2ND ST NE	DYERSVILLE	IA	52040	1	12-Provider facilitates speeds faster than that reported on the map	Provider only: The Map does not correctly reflect service that I facilitate to this location	100	20	Fixed Wireless	Served (Over 100/20 available)	Wireless
793006	10690 SKYLARK DR	PEOSTA	IA	52068	1	12-Provider facilitates speeds faster than that reported on the map	Provider only: The Map does not correctly reflect service that I facilitate to this location	100	20	Fixed Wireless	Served (Over 100/20 available)	Wireless
793061	13151 KRAMER RD	FARLEY	IA	52046	1	12-Provider facilitates speeds faster than that reported on the map	Provider only: The Map does not correctly reflect service that I facilitate to this location	100	20	Fixed Wireless	Served (Over 100/20 available)	Wireless
793078	402 NORTH STREET EAST	CALMAR	IA	52132	1	12-Provider facilitates speeds faster than that reported on the map	Provider only: The Map does not correctly reflect service that I facilitate to this location	100	20	Fixed Wireless	Served (Over 100/20 available)	Wireless
793125	106 GARRY STREET	CALMAR	IA	52132	1	12-Provider facilitates speeds faster than that reported on the map	Provider only: The Map does not correctly reflect service that I facilitate to this location	100	20	Fixed Wireless	Served (Over 100/20 available)	Wireless
793189	624 MEADOWLAND CT	EPWORTH	IA	52045	1	12-Provider facilitates speeds faster than that reported on the map	Provider only: The Map does not correctly reflect service that I facilitate to this location	100	20	Fixed Wireless	Served (Over 100/20 available)	Wireless
793231	205 E 2ND AVENUE CT	LUXEMBURG	IA	52056	1	12-Provider facilitates speeds faster than that reported on the map	Provider only: The Map does not correctly reflect service that I facilitate to this location	100	20	Fixed Wireless	Served (Over 100/20 available)	Wireless
793259	1206 WOOD DUCK ROAD	ARNOLDS PARK	IA	51331	1	12-Provider facilitates speeds faster than that reported on the map	Provider only: The Map does not correctly reflect service that I facilitate to this location	100	20	Fixed Wireless	Served (Over 100/20 available)	Wireless
793337	2561 CO RD W14	RIDGEWAY	IA	52165	1	12-Provider facilitates speeds faster than that reported on the map	Provider only: The Map does not correctly reflect service that I facilitate to this location	100	20	Fixed Wireless	Served (Over 100/20 available)	Wireless
793369	212 NORTH MAIN STREET	FONDA	IA	50540	1	12-Provider facilitates speeds faster than that reported on the map	Provider only: The Map does not correctly reflect service that I facilitate to this location	100	20	Fixed Wireless	Served (Over 100/20 available)	Wireless
793386	315 9TH AVE SW	DYERSVILLE	IA	52040	1	12-Provider facilitates speeds faster than that reported on the map	Provider only: The Map does not correctly reflect service that I facilitate to this location	100	20	Fixed Wireless	Served (Over 100/20 available)	Wireless
793425	1119 WEST 5TH STREET	SPENCER	IA	51301	1	12-Provider facilitates speeds faster than that reported on the map	Provider only: The Map does not correctly reflect service that I facilitate to this location	100	20	Fixed Wireless	Served (Over 100/20 available)	Wireless
793475	1403 3RD AVENUE WEST	SPENCER	IA	51301	1	12-Provider facilitates speeds faster than that reported on the map	Provider only: The Map does not correctly reflect service that I facilitate to this location	100	20	Fixed Wireless	Served (Over 100/20 available)	Wireless
793643	502 HIGH STREET	DECORAH	IA	52101	1	12-Provider facilitates speeds faster than that reported on the map	Provider only: The Map does not correctly reflect service that I facilitate to this location	100	20	Fixed Wireless	Served (Over 100/20 available)	Wireless
793647	16626 THUNDER RIDGE DR	PEOSTA	IA	52068	1	12-Provider facilitates speeds faster than that reported on the map	Provider only: The Map does not correctly reflect service that I facilitate to this location	100	20	Fixed Wireless	Served (Over 100/20 available)	Wireless
793801	903 EAST 11TH STREET	SPENCER	IA	51301	1	12-Provider facilitates speeds faster than that reported on the map	Provider only: The Map does not correctly reflect service that I facilitate to this location	100	20	Fixed Wireless	Served (Over 100/20 available)	Wireless
793913	1505 2ND AVE SE	DYERSVILLE	IA	52040	1	12-Provider facilitates speeds faster than that reported on the map	Provider only: The Map does not correctly reflect service that I facilitate to this location	100	20	Fixed Wireless	Served (Over 100/20 available)	Wireless
793941	1400 17TH STREET	MILFORD	IA	51351	1	12-Provider facilitates speeds faster than that reported on the map	Provider only: The Map does not correctly reflect service that I facilitate to this location	100	20	Fixed Wireless	Served (Over 100/20 available)	Wireless
793972	1921 WEST 10TH STREET	SPENCER	IA	51301	1	12-Provider facilitates speeds faster than that reported on the map	Provider only: The Map does not correctly reflect service that I facilitate to this location	100	20	Fixed Wireless	Served (Over 100/20 available)	Wireless
793994	1206 WEST 14TH STREET	SPENCER	IA	51301	1	12-Provider facilitates speeds faster than that reported on the map	Provider only: The Map does not correctly reflect service that I facilitate to this location	100	20	Fixed Wireless	Served (Over 100/20 available)	Wireless
794082	908 POLK STREET	DEXTER	IA	50070	1	12-Provider facilitates speeds faster than that reported on the map	Provider only: The Map does not correctly reflect service that I facilitate to this location	100	20	Fixed Wireless	Served (Over 100/20 available)	Wireless
794127	20585 CALONDER RD	DURANGO	IA	52039	1	12-Provider facilitates speeds faster than that reported on the map	Provider only: The Map does not correctly reflect service that I facilitate to this location	100	20	Fixed Wireless	Served (Over 100/20 available)	Wireless
794203	2389 175TH STREET	CALMAR	IA	52132	1	12-Provider facilitates speeds faster than that reported on the map	Provider only: The Map does not correctly reflect service that I facilitate to this location	100	20	Fixed Wireless	Served (Over 100/20 available)	Wireless
794206	29055 MAGNOLIA ROAD	UNDERWOOD	IA	51576	1	12-Provider facilitates speeds faster than that reported on the map	Provider only: The Map does not correctly reflect service that I facilitate to this location	100	20	Fixed Wireless	Served (Over 100/20 available)	Wireless
794277	19123 BAAL DR	DUBUQUE	IA	52002	1	12-Provider facilitates speeds faster than that reported on the map	Provider only: The Map does not correctly reflect service that I facilitate to this location	100	20	Fixed Wireless	Served (Over 100/20 available)	Wireless
794280	1205 7TH STREET	MILFORD	IA	51351	1	12-Provider facilitates speeds faster than that reported on the map	Provider only: The Map does not correctly reflect service that I facilitate to this location	100	20	Fixed Wireless	Served (Over 100/20 available)	Wireless
794330	2130 190TH STREET	POMEROY	IA	50575	1	12-Provider facilitates speeds faster than that reported on the map	Provider only: The Map does not correctly reflect service that I facilitate to this location	100	20	Fixed Wireless	Served (Over 100/20 available)	Wireless
794332	111 MECHANIC STREET NORTH	DECORAH	IA	52101	1	12-Provider facilitates speeds faster than that reported on the map	Provider only: The Map does not correctly reflect service that I facilitate to this location	100	20	Fixed Wireless	Served (Over 100/20 available)	Wireless
794377	606 NORTH FROST AVENUE	AVOCA	IA	51521	1	12-Provider facilitates speeds faster than that reported on the map	Provider only: The Map does not correctly reflect service that I facilitate to this location	100	20	Fixed Wireless	Served (Over 100/20 available)	Wireless
794427	14127 SHERRILL RD	SHERRILL	IA	52073	1	12-Provider facilitates speeds faster than that reported on the map	Provider only: The Map does not correctly reflect service that I facilitate to this location	100	20	Fixed Wireless	Served (Over 100/20 available)	Wireless
794430	503 FAIRWAY LN	DYERSVILLE	IA	52040	1	12-Provider facilitates speeds faster than that reported on the map	Provider only: The Map does not correctly reflect service that I facilitate to this location	100	20	Fixed Wireless	Served (Over 100/20 available)	Wireless
794451	1760 TAYLOR AVENUE	SAC CITY	IA	50583	1	12-Provider facilitates speeds faster than that reported on the map	Provider only: The Map does not correctly reflect service that I facilitate to this location	100	20	Fixed Wireless	Served (Over 100/20 available)	Wireless
794504	914 EAST 11TH STREET	SPENCER	IA	51301	1	12-Provider facilitates speeds faster than that reported on the map	Provider only: The Map does not correctly reflect service that I facilitate to this location	100	20	Fixed Wireless	Served (Over 100/20 available)	Wireless
794624	10315 600TH STREET	FONDA	IA	50540	1	12-Provider facilitates speeds faster than that reported on the map	Provider only: The Map does not correctly reflect service that I facilitate to this location	100	20	Fixed Wireless	Served (Over 100/20 available)	Wireless
794654	514 WEST ELLSWORTH STREET	AVOCA	IA	51521	1	12-Provider facilitates speeds faster than that reported on the map	Provider only: The Map does not correctly reflect service that I facilitate to this location	100	20	Fixed Wireless	Served (Over 100/20 available)	Wireless
794710	2207 OKOBOJI AVENUE	MILFORD	IA	51351	1	12-Provider facilitates speeds faster than that reported on the map	Provider only: The Map does not correctly reflect service that I facilitate to this location	100	20	Fixed Wireless	Served (Over 100/20 available)	Wireless
794722	404 GRAND AVENUE	SPENCER	IA	51301	1	12-Provider facilitates speeds faster than that reported on the map	Provider only: The Map does not correctly reflect service that I facilitate to this location	100	20	Fixed Wireless	Served (Over 100/20 available)	Wireless
794865	15725 N POINT DR	DUBUQUE	IA	52002	1	12-Provider facilitates speeds faster than that reported on the map	Provider only: The Map does not correctly reflect service that I facilitate to this location	100	20	Fixed Wireless	Served (Over 100/20 available)	Wireless
794983	2400 HIGHWAY BOULEVARD	SPENCER	IA	51301	1	12-Provider facilitates speeds faster than that reported on the map	Provider only: The Map does not correctly reflect service that I facilitate to this location	100	20	Fixed Wireless	Served (Over 100/20 available)	Wireless
795033	117 EAST 21ST STREET	SPENCER	IA	51301	1	12-Provider facilitates speeds faster than that reported on the map	Provider only: The Map does not correctly reflect service that I facilitate to this location	100	20	Fixed Wireless	Served (Over 100/20 available)	Wireless
795059	410 OKOBOJI DR	FARLEY	IA	52046	1	12-Provider facilitates speeds faster than that reported on the map	Provider only: The Map does not correctly reflect service that I facilitate to this location	100	20	Fixed Wireless	Served (Over 100/20 available)	Wireless
795085	508 JEFFERSON STREET	DECORAH	IA	52101	1	12-Provider facilitates speeds faster than that reported on the map	Provider only: The Map does not correctly reflect service that I facilitate to this location	100	20	Fixed Wireless	Served (Over 100/20 available)	Wireless
795125	3123 11TH AVENUE SOUTHWEST	SPENCER	IA	51301	1	12-Provider facilitates speeds faster than that reported on the map	Provider only: The Map does not correctly reflect service that I facilitate to this location	100	20	Fixed Wireless	Served (Over 100/20 available)	Wireless
795403	704 MILA DR	PEOSTA	IA	52068	1	12-Provider facilitates speeds faster than that reported on the map	Provider only: The Map does not correctly reflect service that I facilitate to this location	100	20	Fixed Wireless	Served (Over 100/20 available)	Wireless
795430	2722 HIGHWAY BOULEVARD	SPENCER	IA	51301	1	12-Provider facilitates speeds faster than that reported on the map	Provider only: The Map does not correctly reflect service that I facilitate to this location	100	20	Fixed Wireless	Served (Over 100/20 available)	Wireless
795471	2105 22ND AVENUE WEST	SPENCER	IA	51301	1	12-Provider facilitates speeds faster than that reported on the map	Provider only: The Map does not correctly reflect service that I facilitate to this location	100	20	Fixed Wireless	Served (Over 100/20 available)	Wireless
795477	33447 DEXFIELD ROAD	DEXTER	IA	50070	1	12-Provider facilitates speeds faster than that reported on the map	Provider only: The Map does not correctly reflect service that I facilitate to this location	100	20	Fixed Wireless	Served (Over 100/20 available)	Wireless
795482	2808 BONNIE LANE	MILFORD	IA	51351	1	12-Provider facilitates speeds faster than that reported on the map	Provider only: The Map does not correctly reflect service that I facilitate to this location	100	20	Fixed Wireless	Served (Over 100/20 available)	Wireless
795506	201 EAST 4TH STREET	SPENCER	IA	51301	1	12-Provider facilitates speeds faster than that reported on the map	Provider only: The Map does not correctly reflect service that I facilitate to this location	100	20	Fixed Wireless	Served (Over 100/20 available)	Wireless
795524	22514 JUNIPER ROAD	UNDERWOOD	IA	51576	1	12-Provider facilitates speeds faster than that reported on the map	Provider only: The Map does not correctly reflect service that I facilitate to this location	100	20	Fixed Wireless	Served (Over 100/20 available)	Wireless
795615	454 SOUTH CEDAR STREET	AVOCA	IA	51521	1	12-Provider facilitates speeds faster than that reported on the map	Provider only: The Map does not correctly reflect service that I facilitate to this location	100	20	Fixed Wireless	Served (Over 100/20 available)	Wireless
795641	405 HILLCREST DRIVE	DECORAH	IA	52101	1	12-Provider facilitates speeds faster than that reported on the map	Provider only: The Map does not correctly reflect service that I facilitate to this location	100	20	Fixed Wireless	Served (Over 100/20 available)	Wireless
795702	1702 2ND AVENUE EAST	SPENCER	IA	51301	1	12-Provider facilitates speeds faster than that reported on the map	Provider only: The Map does not correctly reflect service that I facilitate to this location	100	20	Fixed Wireless	Served (Over 100/20 available)	Wireless
795752	650 AMARA CT	PEOSTA	IA	52068	1	12-Provider facilitates speeds faster than that reported on the map	Provider only: The Map does not correctly reflect service that I facilitate to this location	100	20	Fixed Wireless	Served (Over 100/20 available)	Wireless
795783	304 5TH STREET	DECORAH	IA	52101	1	12-Provider facilitates speeds faster than that reported on the map	Provider only: The Map does not correctly reflect service that I facilitate to this location	100	20	Fixed Wireless	Served (Over 100/20 available)	Wireless
795847	29641 MAGNOLIA ROAD	NEOLA	IA	51559	1	12-Provider facilitates speeds faster than that reported on the map	Provider only: The Map does not correctly reflect service that I facilitate to this location	100	20	Fixed Wireless	Served (Over 100/20 available)	Wireless
795856	13382 SHERRILL RD	DUBUQUE	IA	52002	1	12-Provider facilitates speeds faster than that reported on the map	Provider only: The Map does not correctly reflect service that I facilitate to this location	100	20	Fixed Wireless	Served (Over 100/20 available)	Wireless
795881	402 BRADY STREET	MINDEN	IA	51553	1	12-Provider facilitates speeds faster than that reported on the map	Provider only: The Map does not correctly reflect service that I facilitate to this location	100	20	Fixed Wireless	Served (Over 100/20 available)	Wireless
796014	511 EAST 1ST STREET	SPENCER	IA	51301	1	12-Provider facilitates speeds faster than that reported on the map	Provider only: The Map does not correctly reflect service that I facilitate to this location	100	20	Fixed Wireless	Served (Over 100/20 available)	Wireless
796124	22181 HEIM RD	NEW VIENNA	IA	52065	1	12-Provider facilitates speeds faster than that reported on the map	Provider only: The Map does not correctly reflect service that I facilitate to this location	100	20	Fixed Wireless	Served (Over 100/20 available)	Wireless
796134	128 16TH ST NE	DYERSVILLE	IA	52040	1	12-Provider facilitates speeds faster than that reported on the map	Provider only: The Map does not correctly reflect service that I facilitate to this location	100	20	Fixed Wireless	Served (Over 100/20 available)	Wireless
796259	8121 GINGER DR	PEOSTA	IA	52068	1	12-Provider facilitates speeds faster than that reported on the map	Provider only: The Map does not correctly reflect service that I facilitate to this location	100	20	Fixed Wireless	Served (Over 100/20 available)	Wireless
796446	3212 CHAPLIN DRIVE	MILFORD	IA	51351	1	12-Provider facilitates speeds faster than that reported on the map	Provider only: The Map does not correctly reflect service that I facilitate to this location	100	20	Fixed Wireless	Served (Over 100/20 available)	Wireless

796482	306 HORSFIELD DR	EPWORTH	IA	52045	1	12-Provider facilitates speeds faster than that reported on the map	Provider only: The Map does not correctly reflect service that I facilitate to this location	100	20	Fixed Wireless	Served (Over 100/20 available)	Wireless
796548	2114 20TH AVENUE WEST	SPENCER	IA	51301	1	12-Provider facilitates speeds faster than that reported on the map	Provider only: The Map does not correctly reflect service that I facilitate to this location	100	20	Fixed Wireless	Served (Over 100/20 available)	Wireless
796557	209 1ST STREET	FONDA	IA	50540	1	12-Provider facilitates speeds faster than that reported on the map	Provider only: The Map does not correctly reflect service that I facilitate to this location	100	20	Fixed Wireless	Served (Over 100/20 available)	Wireless
796566	323 EAST 2ND STREET	SPENCER	IA	51301	1	12-Provider facilitates speeds faster than that reported on the map	Provider only: The Map does not correctly reflect service that I facilitate to this location	100	20	Fixed Wireless	Served (Over 100/20 available)	Wireless
796581	515 EAST 8TH STREET	SPENCER	IA	51301	1	12-Provider facilitates speeds faster than that reported on the map	Provider only: The Map does not correctly reflect service that I facilitate to this location	100	20	Fixed Wireless	Served (Over 100/20 available)	Wireless
796586	411 EDWARDS ST SW	EPWORTH	IA	52045	1	12-Provider facilitates speeds faster than that reported on the map	Provider only: The Map does not correctly reflect service that I facilitate to this location	100	20	Fixed Wireless	Served (Over 100/20 available)	Wireless
796607	811 WATER STREET EAST	DECORAH	IA	52101	1	12-Provider facilitates speeds faster than that reported on the map	Provider only: The Map does not correctly reflect service that I facilitate to this location	100	20	Fixed Wireless	Served (Over 100/20 available)	Wireless
796627	507 EAST 9TH STREET	SPENCER	IA	51301	1	12-Provider facilitates speeds faster than that reported on the map	Provider only: The Map does not correctly reflect service that I facilitate to this location	100	20	Fixed Wireless	Served (Over 100/20 available)	Wireless
796663	23420 N CASCADE RD	BERNARD	IA	52032	1	12-Provider facilitates speeds faster than that reported on the map	Provider only: The Map does not correctly reflect service that I facilitate to this location	100	20	Fixed Wireless	Served (Over 100/20 available)	Wireless
796751	809 DALLAS STREET	DEXTER	IA	50070	1	12-Provider facilitates speeds faster than that reported on the map	Provider only: The Map does not correctly reflect service that I facilitate to this location	100	20	Fixed Wireless	Served (Over 100/20 available)	Wireless
796763	208 HOWARD STREET	FONDA	IA	50540	1	12-Provider facilitates speeds faster than that reported on the map	Provider only: The Map does not correctly reflect service that I facilitate to this location	100	20	Fixed Wireless	Served (Over 100/20 available)	Wireless
796794	1816 UNION AVENUE	SAC CITY	IA	50583	1	12-Provider facilitates speeds faster than that reported on the map	Provider only: The Map does not correctly reflect service that I facilitate to this location	100	20	Fixed Wireless	Served (Over 100/20 available)	Wireless
796869	600 EAST 8TH STREET	SPENCER	IA	51301	1	12-Provider facilitates speeds faster than that reported on the map	Provider only: The Map does not correctly reflect service that I facilitate to this location	100	20	Fixed Wireless	Served (Over 100/20 available)	Wireless
796912	13971 SHERRILL RD	SHERRILL	IA	52073	1	12-Provider facilitates speeds faster than that reported on the map	Provider only: The Map does not correctly reflect service that I facilitate to this location	100	20	Fixed Wireless	Served (Over 100/20 available)	Wireless
796994	1958 KEOTA AVENUE	POMEROY	IA	50575	1	12-Provider facilitates speeds faster than that reported on the map	Provider only: The Map does not correctly reflect service that I facilitate to this location	100	20	Fixed Wireless	Served (Over 100/20 available)	Wireless
797005	402 5TH AVENUE SOUTHEAST	SPENCER	IA	51301	1	12-Provider facilitates speeds faster than that reported on the map	Provider only: The Map does not correctly reflect service that I facilitate to this location	100	20	Fixed Wireless	Served (Over 100/20 available)	Wireless
797037	3 EAST 18TH STREET	SPENCER	IA	51301	1	12-Provider facilitates speeds faster than that reported on the map	Provider only: The Map does not correctly reflect service that I facilitate to this location	100	20	Fixed Wireless	Served (Over 100/20 available)	Wireless
797081	210 EAST 16TH STREET	SPENCER	IA	51301	1	12-Provider facilitates speeds faster than that reported on the map	Provider only: The Map does not correctly reflect service that I facilitate to this location	100	20	Fixed Wireless	Served (Over 100/20 available)	Wireless
797105	1400 1ST AVENUE EAST	SPENCER	IA	51301	1	12-Provider facilitates speeds faster than that reported on the map	Provider only: The Map does not correctly reflect service that I facilitate to this location	100	20	Fixed Wireless	Served (Over 100/20 available)	Wireless
797140	2104 WEST 11TH STREET	SPENCER	IA	51301	1	12-Provider facilitates speeds faster than that reported on the map	Provider only: The Map does not correctly reflect service that I facilitate to this location	100	20	Fixed Wireless	Served (Over 100/20 available)	Wireless
797328	17888 HUMKE RD	DURANGO	IA	52039	1	12-Provider facilitates speeds faster than that reported on the map	Provider only: The Map does not correctly reflect service that I facilitate to this location	100	20	Fixed Wireless	Served (Over 100/20 available)	Wireless
797377	308 7TH AVENUE	PERSIA	IA	51563	1	12-Provider facilitates speeds faster than that reported on the map	Provider only: The Map does not correctly reflect service that I facilitate to this location	100	20	Fixed Wireless	Served (Over 100/20 available)	Wireless
797460	605 EAST 8TH STREET	SPENCER	IA	51301	1	12-Provider facilitates speeds faster than that reported on the map	Provider only: The Map does not correctly reflect service that I facilitate to this location	100	20	Fixed Wireless	Served (Over 100/20 available)	Wireless
797479	503 COUNTRY CLUB LANE	SPENCER	IA	51301	1	12-Provider facilitates speeds faster than that reported on the map	Provider only: The Map does not correctly reflect service that I facilitate to this location	100	20	Fixed Wireless	Served (Over 100/20 available)	Wireless
797537	711 NORTH MAIN STREET	FONDA	IA	50540	1	12-Provider facilitates speeds faster than that reported on the map	Provider only: The Map does not correctly reflect service that I facilitate to this location	100	20	Fixed Wireless	Served (Over 100/20 available)	Wireless
797611	1407 DIVISION STREET	DECORAH	IA	52101	1	12-Provider facilitates speeds faster than that reported on the map	Provider only: The Map does not correctly reflect service that I facilitate to this location	100	20	Fixed Wireless	Served (Over 100/20 available)	Wireless
797638	1159 HANSEL CIR	PEOSTA	IA	52068	1	12-Provider facilitates speeds faster than that reported on the map	Provider only: The Map does not correctly reflect service that I facilitate to this location	100	20	Fixed Wireless	Served (Over 100/20 available)	Wireless
797661	219 WATER STREET WEST	DECORAH	IA	52101	1	12-Provider facilitates speeds faster than that reported on the map	Provider only: The Map does not correctly reflect service that I facilitate to this location	100	20	Fixed Wireless	Served (Over 100/20 available)	Wireless
797856	13557 SHARWOOD CT	DYERSVILLE	IA	52040	1	12-Provider facilitates speeds faster than that reported on the map	Provider only: The Map does not correctly reflect service that I facilitate to this location	100	20	Fixed Wireless	Served (Over 100/20 available)	Wireless
797941	17357 RTE 52 N	DURANGO	IA	52039	1	12-Provider facilitates speeds faster than that reported on the map	Provider only: The Map does not correctly reflect service that I facilitate to this location	100	20	Fixed Wireless	Served (Over 100/20 available)	Wireless
797963	802 7TH AVE SE	DYERSVILLE	IA	52040	1	12-Provider facilitates speeds faster than that reported on the map	Provider only: The Map does not correctly reflect service that I facilitate to this location	100	20	Fixed Wireless	Served (Over 100/20 available)	Wireless
798024	9490 CASHEL DR E	PEOSTA	IA	52068	1	12-Provider facilitates speeds faster than that reported on the map	Provider only: The Map does not correctly reflect service that I facilitate to this location	100	20	Fixed Wireless	Served (Over 100/20 available)	Wireless
798175	606 MAPLE RIDGE ST	PEOSTA	IA	52068	1	12-Provider facilitates speeds faster than that reported on the map	Provider only: The Map does not correctly reflect service that I facilitate to this location	100	20	Fixed Wireless	Served (Over 100/20 available)	Wireless
798245	2717 4TH AVENUE WEST	SPENCER	IA	51301	1	12-Provider facilitates speeds faster than that reported on the map	Provider only: The Map does not correctly reflect service that I facilitate to this location	100	20	Fixed Wireless	Served (Over 100/20 available)	Wireless
798255	8667 KAPP DR	PEOSTA	IA	52068	1	12-Provider facilitates speeds faster than that reported on the map	Provider only: The Map does not correctly reflect service that I facilitate to this location	100	20	Fixed Wireless	Served (Over 100/20 available)	Wireless
798330	258 BRYN DR	PEOSTA	IA	52068	1	12-Provider facilitates speeds faster than that reported on the map	Provider only: The Map does not correctly reflect service that I facilitate to this location	100	20	Fixed Wireless	Served (Over 100/20 available)	Wireless
798400	8274 PLACID RD	EPWORTH	IA	52045	1	12-Provider facilitates speeds faster than that reported on the map	Provider only: The Map does not correctly reflect service that I facilitate to this location	100	20	Fixed Wireless	Served (Over 100/20 available)	Wireless
798414	619 CROWN LINE DR	EPWORTH	IA	52045	1	12-Provider facilitates speeds faster than that reported on the map	Provider only: The Map does not correctly reflect service that I facilitate to this location	100	20	Fixed Wireless	Served (Over 100/20 available)	Wireless
798432	1714 DAVDON ROAD	DECORAH	IA	52101	1	12-Provider facilitates speeds faster than that reported on the map	Provider only: The Map does not correctly reflect service that I facilitate to this location	100	20	Fixed Wireless	Served (Over 100/20 available)	Wireless
798474	219 2ND AVE SE	DYERSVILLE	IA	52040	1	12-Provider facilitates speeds faster than that reported on the map	Provider only: The Map does not correctly reflect service that I facilitate to this location	100	20	Fixed Wireless	Served (Over 100/20 available)	Wireless
798521	1130 8TH AVE SE	DYERSVILLE	IA	52040	1	12-Provider facilitates speeds faster than that reported on the map	Provider only: The Map does not correctly reflect service that I facilitate to this location	100	20	Fixed Wireless	Served (Over 100/20 available)	Wireless
798634	8970 ENTERPRISE DR	PEOSTA	IA	52068	1	12-Provider facilitates speeds faster than that reported on the map	Provider only: The Map does not correctly reflect service that I facilitate to this location	100	20	Fixed Wireless	Served (Over 100/20 available)	Wireless
798721	1007 J AVENUE	MILFORD	IA	51351	1	12-Provider facilitates speeds faster than that reported on the map	Provider only: The Map does not correctly reflect service that I facilitate to this location	100	20	Fixed Wireless	Served (Over 100/20 available)	Wireless
798775	521 33RD STREET	MILFORD	IA	51351	1	12-Provider facilitates speeds faster than that reported on the map	Provider only: The Map does not correctly reflect service that I facilitate to this location	100	20	Fixed Wireless	Served (Over 100/20 available)	Wireless
798882	402 LINCOLN STREET	MINDEN	IA	51553	1	12-Provider facilitates speeds faster than that reported on the map	Provider only: The Map does not correctly reflect service that I facilitate to this location	100	20	Fixed Wireless	Served (Over 100/20 available)	Wireless
798957	405 SAINT CLAIR DR	FARLEY	IA	52046	1	12-Provider facilitates speeds faster than that reported on the map	Provider only: The Map does not correctly reflect service that I facilitate to this location	100	20	Fixed Wireless	Served (Over 100/20 available)	Wireless
798984	279 HELMS DRIVE	ARNOLDS PARK	IA	51331	1	12-Provider facilitates speeds faster than that reported on the map	Provider only: The Map does not correctly reflect service that I facilitate to this location	100	20	Fixed Wireless	Served (Over 100/20 available)	Wireless
799072	16409 THUNDER RIDGE DR	PEOSTA	IA	52068	1	12-Provider facilitates speeds faster than that reported on the map	Provider only: The Map does not correctly reflect service that I facilitate to this location	100	20	Fixed Wireless	Served (Over 100/20 available)	Wireless
799144	17532 HUMKE RD	DUBUQUE	IA	52002	1	12-Provider facilitates speeds faster than that reported on the map	Provider only: The Map does not correctly reflect service that I facilitate to this location	100	20	Fixed Wireless	Served (Over 100/20 available)	Wireless
799180	1410 WEST 18TH STREET	SPENCER	IA	51301	1	12-Provider facilitates speeds faster than that reported on the map	Provider only: The Map does not correctly reflect service that I facilitate to this location	100	20	Fixed Wireless	Served (Over 100/20 available)	Wireless
799211	525 GRAND AVENUE	SPENCER	IA	51301	1	12-Provider facilitates speeds faster than that reported on the map	Provider only: The Map does not correctly reflect service that I facilitate to this location	100	20	Fixed Wireless	Served (Over 100/20 available)	Wireless
799308	1209 K AVENUE	MILFORD	IA	51351	1	12-Provider facilitates speeds faster than that reported on the map	Provider only: The Map does not correctly reflect service that I facilitate to this location	100	20	Fixed Wireless	Served (Over 100/20 available)	Wireless
799331	528 EAST PARK STREET	SPENCER	IA	51301	1	12-Provider facilitates speeds faster than that reported on the map	Provider only: The Map does not correctly reflect service that I facilitate to this location	100	20	Fixed Wireless	Served (Over 100/20 available)	Wireless
799584	513 PEOSTA ST	PEOSTA	IA	52068	1	12-Provider facilitates speeds faster than that reported on the map	Provider only: The Map does not correctly reflect service that I facilitate to this location	100	20	Fixed Wireless	Served (Over 100/20 available)	Wireless
799597	404 WINNESHIEK AVENUE	DECORAH	IA	52101	1	12-Provider facilitates speeds faster than that reported on the map	Provider only: The Map does not correctly reflect service that I facilitate to this location	100	20	Fixed Wireless	Served (Over 100/20 available)	Wireless
799652	21839 GIRL SCOUT RD	EPWORTH	IA	52045	1	12-Provider facilitates speeds faster than that reported on the map	Provider only: The Map does not correctly reflect service that I facilitate to this location	100	20	Fixed Wireless	Served (Over 100/20 available)	Wireless
799654	1204 SKYLINE DRIVE	DECORAH	IA	52101	1	12-Provider facilitates speeds faster than that reported on the map	Provider only: The Map does not correctly reflect service that I facilitate to this location	100	20	Fixed Wireless	Served (Over 100/20 available)	Wireless
799711	2620 265TH STREET	DECORAH	IA	52101	1	12-Provider facilitates speeds faster than that reported on the map	Provider only: The Map does not correctly reflect service that I facilitate to this location	100	20	Fixed Wireless	Served (Over 100/20 available)	Wireless
799843	19073 RTE 52 N	DURANGO	IA	52039	1	12-Provider facilitates speeds faster than that reported on the map	Provider only: The Map does not correctly reflect service that I facilitate to this location	100	20	Fixed Wireless	Served (Over 100/20 available)	Wireless
799849	1209 WALNUT STREET	DECORAH	IA	52101	1	12-Provider facilitates speeds faster than that reported on the map	Provider only: The Map does not correctly reflect service that I facilitate to this location	100	20	Fixed Wireless	Served (Over 100/20 available)	Wireless
799884	20595 610TH STREET	POMEROY	IA	50575	1	12-Provider facilitates speeds faster than that reported on the map	Provider only: The Map does not correctly reflect service that I facilitate to this location	100	20	Fixed Wireless	Served (Over 100/20 available)	Wireless
709231	604 Q AVENUE	MILFORD	IA	51351	1	12-Provider facilitates speeds faster than that reported on the map	Provider only: The Map does not correctly reflect service that I facilitate to this location	100	20	Fixed Wireless	Served (Over 100/20 available)	Wireless
736505	110 WASHINGTON STREET	DECORAH	IA	52101	1	12-Provider facilitates speeds faster than that reported on the map	Provider only: The Map does not correctly reflect service that I facilitate to this location	100	20	Fixed Wireless	Served (Over 100/20 available)	Wireless
748831	110 WASHINGTON STREET	DECORAH	IA	52101	1	12-Provider facilitates speeds faster than that reported on the map	Provider only: The Map does not correctly reflect service that I facilitate to this location	100	20	Fixed Wireless	Served (Over 100/20 available)	Wireless
754466	409 MOUND STREET	DECORAH	IA	52101	1	12-Provider facilitates speeds faster than that reported on the map	Provider only: The Map does not correctly reflect service that I facilitate to this location	100	20	Fixed Wireless	Served (Over 100/20 available)	Wireless
700205	428 SOUTH BREWER STREET	MANCHESTER	IA	52057	1	12-Provider facilitates speeds faster than that reported on the map	Provider only: The Map does not correctly reflect service that I facilitate to this location	100	20	Fixed Wireless	Served (Over 100/20 available)	Wireless
700266	1661 245TH AVENUE	GREELEY	IA	52050	1	12-Provider facilitates speeds faster than that reported on the map	Provider only: The Map does not correctly reflect service that I facilitate to this location	100	20	Fixed Wireless	Served (Over 100/20 available)	Wireless
700387	2764 HIGHWAY 13	RYAN	IA	52330	1	12-Provider facilitates speeds faster than that reported on the map	Provider only: The Map does not correctly reflect service that I facilitate to this location	100	20	Fixed Wireless	Served (Over 100/20 available)	Wireless
700404	305 HANSEL STREET	MANCHESTER	IA	52057	1	12-Provider facilitates speeds faster than that reported on the map	Provider only: The Map does not correctly reflect service that I facilitate to this location	100	20	Fixed Wireless	Served (Over 100/20 available)	Wireless
700455	25727 207TH AVENUE	DELHI	IA	52223	1	12-Provider facilitates speeds faster than that reported on the map	Provider only: The Map does not correctly reflect service that I facilitate to this location	100	20	Fixed Wireless	Served (Over 100/20 available)	Wireless
700737	24551 201ST AVENUE	MANCHESTER	IA	52057	1	12-Provider facilitates speeds faster than that reported on the map	Provider only: The Map does not correctly reflect service that I facilitate to this location	100	20	Fixed Wireless	Served (Over 100/20 available)	Wireless
700799	2357 HIGHWAY 38	DELHI	IA	52223	1	12-Provider facilitates speeds faster than that reported on the map	Provider only: The Map does not correctly reflect service that I facilitate to this location	100	20	Fixed Wireless	Served (Over 100/20 available)	Wireless
701015	12 NORTH WEST STREET	EARLVILLE	IA	52041	1	12-Provider facilitates speeds faster than that reported on the map	Provider only: The Map does not correctly reflect service that I facilitate to this location	100	20	Fixed Wireless	Served (Over 100/20 available)	Wireless
701244	203 3RD STREET	DELHI	IA	52223	1	12-Provider facilitates speeds faster than that reported on the map	Provider only: The Map does not correctly reflect service that I facilitate to this location	100	20	Fixed Wireless	Served (Over 100/20 available)	Wireless
701263	209 QUAKER MILL DRIVE	MANCHESTER	IA	52057	1	12-Provider facilitates speeds faster than that reported on the map	Provider only: The Map does not correctly reflect service that I facilitate to this location	100	20	Fixed Wireless	Served (Over 100/20 available)	Wireless
701413	1693 231ST AVENUE	MANCHESTER	IA	52057	1	12-Provider facilitates speeds faster than that reported on the map	Provider only: The Map does not correctly reflect service that I facilitate to this location	100	20	Fixed Wireless	Served (Over 100/20 available)	Wireless
702016	109 MARSHALL COURT	MANCHESTER	IA	52057	1	12-Provider facilitates speeds faster than that reported on the map	Provider only: The Map does not correctly reflect service that I facilitate to this location	100	20	Fixed Wireless	Served (Over 100/20 available)	Wireless
702105	445 SOUTH BREWER STREET	MANCHESTER	IA	52057	1	12-Provider facilitates speeds faster than that reported on the map	Provider only: The Map does not correctly reflect service that I facilitate to this location	100	20	Fixed Wireless	Served (Over 100/20 available)	Wireless
702369	201 WESTERN AVENUE	SHELBY	IA	51570	1	12-Provider facilitates speeds faster than that reported on the map	Provider only: The Map does not correctly reflect service that I facilitate to this location	100	20	Fixed Wireless	Served (Over 100/20 available)	Wireless
702489	2153 332ND AVENUE	DYERSVILLE	IA	52040	1	12-Provider facilitates speeds faster than that reported on the map	Provider only: The Map does not correctly reflect service that I facilitate to this location	100	20	Fixed Wireless	Served (Over 100/20 available)	Wireless
703349	1033 12TH AVENUE SOUTHWEST	DYERSVILLE	IA	52040	1	12-Provider facilitates speeds faster than that reported on the map	Provider only: The Map does not correctly reflect service that I facilitate to this location	100	20	Fixed Wireless	Served (Over 100/20 available)	Wireless
703522	617 EAST MAIN STREET	MANCHESTER	IA	52057	1	12-Provider facilitates speeds faster than that reported on the map	Provider only: The Map does not correctly reflect service that I facilitate to this location	100	20	Fixed Wireless	Served (Over 100/20 available)	Wireless
703677	503 EASTERN AVENUE	SHELBY	IA	51570	1	12-Provider facilitates speeds faster than that reported on the map	Provider only: The Map does not correctly reflect service that I facilitate to this location	100	20	Fixed Wireless	Served (Over 100/20 available)	Wireless
703743	26036 212TH AVENUE	DELHI	IA	52223	1	12-Provider facilitates speeds faster than that reported on the map	Provider only: The Map does not correctly reflect service that I facilitate to this location	100	20	Fixed Wireless	Served (Over 100/20 available)	Wireless
704304	26031 DRIVE	DELHI	IA	52223	1	12-Provider facilitates speeds faster than that reported on the map	Provider only: The Map does not correctly reflect service that I facilitate to this location	100	20	Fixed Wireless	Served (Over 100/20 available)	Wireless
704685	2505 210TH AVENUE	DELHI	IA	52223	1	12-Provider facilitates speeds faster than that reported on the map	Provider only: The Map does not correctly reflect service that I facilitate to this location	100	20	Fixed Wireless	Served (Over 100/20 available)	Wireless
705538	20823 262ND STREET	DELHI	IA	52223	1	12-Provider facilitates speeds faster than that reported on the map	Provider only: The Map does not correctly reflect service that I facilitate to this location	100	20	Fixed Wireless	Served (Over 100/20 available)	Wireless
705944	1906 HIGHWAY 38	MANCHESTER	IA	52057	1	12-Provider facilitates speeds faster than that reported on the map	Provider only: The Map does not correctly reflect service that I facilitate to this location	100	20	Fixed Wireless	Served (Over 100/20 available)	Wireless
705949	1582 210TH STREET	MANCHESTER	IA	52057	1	12-Provider facilitates speeds faster than that reported on the map	Provider only: The Map does not correctly reflect service that I facilitate to this location	100	20	Fixed Wireless	Served (Over 100/20 available)	Wireless
706253	300 EAST BUTLER STREET	MANCHESTER	IA	52057	1	12-Provider facilitates speeds faster than that reported on the map	Provider only: The Map does not correctly reflect service that I facilitate to this location	100	20	Fixed Wireless	Served (Over 100/20 available)	Wireless
706346	1725 265TH AVENUE	EARLVILLE	IA	52041	1	12-Provider facilitates speeds faster than that reported on the map	Provider only: The Map does not correctly reflect service that I facilitate to this location	100	20	Fixed Wireless	Served (Over 100/20 available)	Wireless
706667	2634 255TH STREET	DELHI	IA	52223	1	12-Provider facilitates speeds faster than that reported on the map	Provider only: The Map does not correctly reflect service that I facilitate to this location	100	20	Fixed Wireless	Served (Over 100/20 available)	Wireless
706736	19896 247TH STREET	MANCHESTER	IA	52057	1	12-Provider facilitates speeds faster than that reported on the map	Provider only: The Map does not correctly reflect service that I facilitate to this location	100	20	Fixed Wireless	Served (Over 100/20 available)	Wireless
706939	505 5TH STREET	DELHI	IA	52223	1	12-Provider facilitates speeds faster than that reported on the map	Provider only: The Map does not correctly reflect service that I facilitate to this location	100	20	Fixed Wireless	Served (Over 100/20 available)	Wireless
707125	304 CLARA AVENUE	MANCHESTER	IA	52057	1	12-Provider facilitates speeds faster than that reported on the map	Provider only: The Map does not correctly reflect service that I facilitate to this location	100	20	Fixed Wireless	Served (Over 100/20 available)	Wireless
708512	2265 150TH AVENUE	MANCHESTER	IA	52057	1	12-Provider facilitates speeds faster than that reported on the map	Provider only: The Map does not correctly reflect service that I facilitate to this location	100	20	Fixed Wireless	Served (Over 100/20 available)	Wireless
708987	1569 210TH STREET	MANCHESTER	IA	52057	1	12-Provider facilitates speeds faster than that reported on the map	Provider only: The Map does not correctly reflect service that I facilitate to this location	100	20	Fixed Wireless	Served (Over 100/20 available)	Wireless
709776	112 SOUTH WAYNE STREET	MANCHESTER	IA	52057	1	12-Provider facilitates speeds faster than that reported on the map	Provider only: The Map does not correctly reflect service that I facilitate to this location	100	20	Fixed Wireless	Served (Over 100/20 available)	Wireless
709994	2360 HIGHWAY 38	DELHI	IA	52223	1	12-Provider facilitates speeds faster than that reported on the map	Provider only: The Map does not correctly reflect service that I facilitate to this location	100	20	Fixed Wireless	Served (Over 100/20 available)	Wireless
710141	1125 11TH STREET SOUTHWEST	DYERSVILLE	IA	52040	1	12-Provider facilitates speeds faster than that reported on the map	Provider only: The Map does not correctly reflect service that I facilitate to this location	100	20	Fixed Wireless	Served (Over 100/20 available)	Wireless
710175	408 KANE STREET	MANCHESTER	IA	52057	1	12-Provider facilitates speeds faster than that reported on the map	Provider only: The Map does not correctly reflect service that I facilitate to this location	100	20	Fixed Wireless	Served (Over 100/20 available)	Wireless
710700	170 EAST PROSPECT STREET	MANCHESTER	IA	52057	1	12-Provider facilitates speeds faster than that reported on the map	Provider only: The Map does not correctly reflect service that I facilitate to this location	100	20	Fixed Wireless	Served (Over 100/20 available)	Wireless
710702	912 NORTH FRANKLIN STREET	MANCHESTER	IA	52057	1	12-Provider facilitates speeds faster than that reported on the map	Provider only: The Map does not correctly reflect service that I facilitate to this location	100	20	Fixed Wireless	Served (Over 100/20 available)	Wireless
710910	704 NORTH FRANKLIN STREET	MANCHESTER	IA	52057	1	12-Provider facilitates speeds faster than that reported on the map	Provider only: The Map does not correctly reflect service that I facilitate to this location	100	20	Fixed Wireless	Served (Over 100/20 available)	Wireless
711118	2012 145TH AVENUE	MANCHESTER	IA	52057	1	12-Provider facilitates speeds faster than that reported on the map	Provider only: The Map does not correctly reflect service that I facilitate to this location	100	20	Fixed Wireless	Served (Over 100/20 available)	Wireless
711549	2154 110TH AVENUE	MASONVILLE	IA	50654	1	12-Provider facilitates speeds faster than that reported on the map	Provider only: The Map does not correctly reflect service that I facilitate to this location	100	20	Fixed Wireless	Served (Over 100/20 available)	Wireless
712367	1316 NORTH 5TH STREET	MANCHESTER	IA	52057	1	12-Provider facilitates speeds faster than that reported on the map	Provider only: The Map does not correctly reflect service that I facilitate to this location	100	20	Fixed Wireless	Served (Over 100/20 available)	Wireless
712447	20707 257TH STREET	MANCHESTER	IA	52057	1	12-Provider facilitates speeds faster than that reported on the map	Provider only: The Map does not correctly reflect service that I facilitate to this location	100	20	Fixed Wireless	Served (Over 100/20 available)	Wireless
712702	701 BERNHART STREET	MASONVILLE	IA	50654	1	12-Provider facilitates speeds faster than that reported on the map	Provider only: The Map does not correctly reflect service that I facilitate to this location	100	20	Fixed Wireless	Served (Over 100/20 available)	Wireless
712917	225 WINSLOW DRIVE	MANCHESTER	IA	52057	1	12-Provider facilitates speeds faster than that reported on the map	Provider only: The Map does not correctly reflect service that I facilitate to this location	100	20	Fixed Wireless	Served (Over 100/20 available)	Wireless
712993	2477 250TH STREET	DELHI	IA	52223	1	12-Provider facilitates speeds faster than that reported on the map	Provider only: The Map does not correctly reflect service that I facilitate to this location	100	20	Fixed Wireless	Served (Over 100/20 available)	Wireless
713118	1425 CANDLE ROAD	MANCHESTER	IA	52057	1	12-Provider facilitates speeds faster than that reported on the map	Provider only: The Map does not correctly reflect service that I facilitate to this location	100	20	Fixed Wireless	Served (Over 100/20 available)	Wireless
713355	20101 STONE BRIAR COURT	DYERSVILLE	IA	52040	1	12-Provider facilitates speeds faster than that reported on the map	Provider only: The Map does not correctly reflect service that I facilitate to this location	100	20	Fixed Wireless	Served (Over 100/20 available)	Wireless
714122	21697 258TH STREET	DELHI	IA	52223	1	12-Provider facilitates speeds faster than that reported on the map	Provider only: The Map does not correctly reflect service that I facilitate to this location	100	20	Fixed Wireless	Served (Over 100/20 available)	Wireless
714511	145 WEST HOWARD STREET	MANCHESTER	IA	52057	1	12-Provider facilitates speeds faster than that reported on the map	Provider only: The Map does not correctly reflect service that I facilitate to this location	100	20	Fixed Wireless	Served (Over 100/20 available)	Wireless
714882	1917 210TH STREET	MANCHESTER	IA	52057	1	12-Provider facilitates speeds faster than that reported on the map	Provider only: The Map does not correctly reflect service that I facilitate to this location	100	20	Fixed Wireless	Served (Over 100/20 available)	Wireless
715077	220 SOUTH WINE STREET	EARLVILLE	IA	52041	1	12-Provider facilitates speeds faster than that reported on the map	Provider only: The Map does not correctly reflect service that I facilitate to this location	100	20	Fixed Wireless	Served (Over 100/20 available)	Wireless
715157	18799 173RD AVENUE	MANCHESTER	IA	52057	1	12-Provider facilitates speeds faster than that reported on the map	Provider only: The Map does not correctly reflect service that I facilitate to this location	100	20	Fixed Wireless	Served (Over 100/20 available)	Wireless
715266	444 SOUTH BREWER STREET	MANCHESTER	IA	52057	1	12-Provider facilitates speeds faster than that reported on the map	Provider only: The Map does not correctly reflect service that I facilitate to this location	100	20	Fixed Wireless	Served (Over 100/20 available)	Wireless
715327	528 EAST PROSPECT STREET	MANCHESTER	IA	52057	1	12-Provider facilitates speeds faster than that reported on the map	Provider only: The Map does not correctly reflect service that I facilitate to this location	100	20	Fixed Wireless	Served (Over 100/20 available)	Wireless
715661	315 EAST STREET	SHELBY	IA	51570	1	12-Provider facilitates speeds faster than that reported on the map	Provider only: The Map does not correctly reflect service that I facilitate to this location	100	20	Fixed Wireless	Served (Over 100/20 available)	Wireless
715849	18521 166TH AVENUE	MANCHESTER	IA	52057	1	12-Provider facilitates speeds faster than that reported on the map	Provider only: The Map does not correctly reflect service that I facilitate to this location	100	20	Fixed Wireless	Served (Over 100/20 available)	Wireless
715850	806 EAST UNION STREET	MANCHESTER	IA	52057	1	12-Provider facilitates speeds faster than that reported on the map	Provider only: The Map does not correctly reflect service that I facilitate to this location	100	20	Fixed Wireless	Served (Over 100/20 available)	Wireless
715891	1821 290TH AVENUE	DYERSVILLE	IA	52040	1	12-Provider facilitates speeds faster than that reported on the map	Provider only: The Map does not correctly reflect service that I facilitate to this location	100	20	Fixed Wireless	Served (Over 100/20 available)	Wireless
716423	947 EAST MAIN STREET	MANCHESTER	IA	52057	1	12-Provider facilitates speeds faster than that reported on the map	Provider only: The Map does not correctly reflect service that I facilitate to this location	100	20	Fixed Wireless	Served (Over 100/20 available)	Wireless

716785	466 SOUTH BREWER STREET	MANCHESTER	IA	52057	1	12-Provider facilitates speeds faster than that reported on the map	Provider only: The Map does not correctly reflect service that I facilitate to this location	100	20	Fixed Wireless	Served (Over 100/20 available)	Wireless
716889	2137 HIGHWAY 38	MANCHESTER	IA	52036	1	12-Provider facilitates speeds faster than that reported on the map	Provider only: The Map does not correctly reflect service that I facilitate to this location	100	20	Fixed Wireless	Served (Over 100/20 available)	Wireless
716963	1000 NORTH FRANKLIN STREET	MANCHESTER	IA	52057	1	12-Provider facilitates speeds faster than that reported on the map	Provider only: The Map does not correctly reflect service that I facilitate to this location	100	20	Fixed Wireless	Served (Over 100/20 available)	Wireless
717021	605 EAST HOWARD STREET	MANCHESTER	IA	52057	1	12-Provider facilitates speeds faster than that reported on the map	Provider only: The Map does not correctly reflect service that I facilitate to this location	100	20	Fixed Wireless	Served (Over 100/20 available)	Wireless
717603	401 3RD STREET	DELHI	IA	52223	1	12-Provider facilitates speeds faster than that reported on the map	Provider only: The Map does not correctly reflect service that I facilitate to this location	100	20	Fixed Wireless	Served (Over 100/20 available)	Wireless
718006	222 SOUTH FAIRVIEW DRIVE	EARLVILLE	IA	52041	1	12-Provider facilitates speeds faster than that reported on the map	Provider only: The Map does not correctly reflect service that I facilitate to this location	100	20	Fixed Wireless	Served (Over 100/20 available)	Wireless
718068	2379 217TH STREET	MANCHESTER	IA	52057	1	12-Provider facilitates speeds faster than that reported on the map	Provider only: The Map does not correctly reflect service that I facilitate to this location	100	20	Fixed Wireless	Served (Over 100/20 available)	Wireless
718269	1029 NORTH 2ND STREET	MANCHESTER	IA	52057	1	12-Provider facilitates speeds faster than that reported on the map	Provider only: The Map does not correctly reflect service that I facilitate to this location	100	20	Fixed Wireless	Served (Over 100/20 available)	Wireless
718290	108 HANSEL STREET	MANCHESTER	IA	52057	1	12-Provider facilitates speeds faster than that reported on the map	Provider only: The Map does not correctly reflect service that I facilitate to this location	100	20	Fixed Wireless	Served (Over 100/20 available)	Wireless
718461	2201 300TH AVENUE	EARLVILLE	IA	52041	1	12-Provider facilitates speeds faster than that reported on the map	Provider only: The Map does not correctly reflect service that I facilitate to this location	100	20	Fixed Wireless	Served (Over 100/20 available)	Wireless
718652	700 WEST HONEY CREEK DRIVE	MANCHESTER	IA	52057	1	12-Provider facilitates speeds faster than that reported on the map	Provider only: The Map does not correctly reflect service that I facilitate to this location	100	20	Fixed Wireless	Served (Over 100/20 available)	Wireless
719600	804 WEST DELAWARE STREET	MANCHESTER	IA	52057	1	12-Provider facilitates speeds faster than that reported on the map	Provider only: The Map does not correctly reflect service that I facilitate to this location	100	20	Fixed Wireless	Served (Over 100/20 available)	Wireless
719692	20838 247TH STREET	DELHI	IA	52223	1	12-Provider facilitates speeds faster than that reported on the map	Provider only: The Map does not correctly reflect service that I facilitate to this location	100	20	Fixed Wireless	Served (Over 100/20 available)	Wireless
720252	160 EAST PROSPECT STREET	MANCHESTER	IA	52057	1	12-Provider facilitates speeds faster than that reported on the map	Provider only: The Map does not correctly reflect service that I facilitate to this location	100	20	Fixed Wireless	Served (Over 100/20 available)	Wireless
720930	18929 161ST AVENUE	MANCHESTER	IA	52057	1	12-Provider facilitates speeds faster than that reported on the map	Provider only: The Map does not correctly reflect service that I facilitate to this location	100	20	Fixed Wireless	Served (Over 100/20 available)	Wireless
721156	222 SOUTH FRANKLIN STREET	MANCHESTER	IA	52057	1	12-Provider facilitates speeds faster than that reported on the map	Provider only: The Map does not correctly reflect service that I facilitate to this location	100	20	Fixed Wireless	Served (Over 100/20 available)	Wireless
721745	206 SOUTH RADCLIFFE STREET	EARLVILLE	IA	52041	1	12-Provider facilitates speeds faster than that reported on the map	Provider only: The Map does not correctly reflect service that I facilitate to this location	100	20	Fixed Wireless	Served (Over 100/20 available)	Wireless
722236	251 BAILEY DRIVE	MANCHESTER	IA	52057	1	12-Provider facilitates speeds faster than that reported on the map	Provider only: The Map does not correctly reflect service that I facilitate to this location	100	20	Fixed Wireless	Served (Over 100/20 available)	Wireless
722405	16881 185TH STREET	MANCHESTER	IA	52057	1	12-Provider facilitates speeds faster than that reported on the map	Provider only: The Map does not correctly reflect service that I facilitate to this location	100	20	Fixed Wireless	Served (Over 100/20 available)	Wireless
722458	504 ELIZABETH STREET	EARLVILLE	IA	52041	1	12-Provider facilitates speeds faster than that reported on the map	Provider only: The Map does not correctly reflect service that I facilitate to this location	100	20	Fixed Wireless	Served (Over 100/20 available)	Wireless
722669	1117 NORTH 4TH STREET	MANCHESTER	IA	52057	1	12-Provider facilitates speeds faster than that reported on the map	Provider only: The Map does not correctly reflect service that I facilitate to this location	100	20	Fixed Wireless	Served (Over 100/20 available)	Wireless
722813	1885 HONEY CREEK ROAD	MANCHESTER	IA	52057	1	12-Provider facilitates speeds faster than that reported on the map	Provider only: The Map does not correctly reflect service that I facilitate to this location	100	20	Fixed Wireless	Served (Over 100/20 available)	Wireless
722833	105 EAST HONEY CREEK DRIVE	MANCHESTER	IA	52057	1	12-Provider facilitates speeds faster than that reported on the map	Provider only: The Map does not correctly reflect service that I facilitate to this location	100	20	Fixed Wireless	Served (Over 100/20 available)	Wireless
722924	1895 210TH STREET	MANCHESTER	IA	52057	1	12-Provider facilitates speeds faster than that reported on the map	Provider only: The Map does not correctly reflect service that I facilitate to this location	100	20	Fixed Wireless	Served (Over 100/20 available)	Wireless
724001	106 WEST HOWARD STREET	MANCHESTER	IA	52057	1	12-Provider facilitates speeds faster than that reported on the map	Provider only: The Map does not correctly reflect service that I facilitate to this location	100	20	Fixed Wireless	Served (Over 100/20 available)	Wireless
724155	20653 260TH STREET	DELHI	IA	52223	1	12-Provider facilitates speeds faster than that reported on the map	Provider only: The Map does not correctly reflect service that I facilitate to this location	100	20	Fixed Wireless	Served (Over 100/20 available)	Wireless
724216	234 BAILEY DRIVE	MANCHESTER	IA	52057	1	12-Provider facilitates speeds faster than that reported on the map	Provider only: The Map does not correctly reflect service that I facilitate to this location	100	20	Fixed Wireless	Served (Over 100/20 available)	Wireless
724580	106 EAST BUTLER STREET	MANCHESTER	IA	52057	1	12-Provider facilitates speeds faster than that reported on the map	Provider only: The Map does not correctly reflect service that I facilitate to this location	100	20	Fixed Wireless	Served (Over 100/20 available)	Wireless
724742	2068 240TH STREET	MANCHESTER	IA	52057	1	12-Provider facilitates speeds faster than that reported on the map	Provider only: The Map does not correctly reflect service that I facilitate to this location	100	20	Fixed Wireless	Served (Over 100/20 available)	Wireless
724995	1216 NORTH 3RD STREET	MANCHESTER	IA	52057	1	12-Provider facilitates speeds faster than that reported on the map	Provider only: The Map does not correctly reflect service that I facilitate to this location	100	20	Fixed Wireless	Served (Over 100/20 available)	Wireless
725056	2106 332ND AVENUE	DYERSVILLE	IA	52040	1	12-Provider facilitates speeds faster than that reported on the map	Provider only: The Map does not correctly reflect service that I facilitate to this location	100	20	Fixed Wireless	Served (Over 100/20 available)	Wireless
725670	1878 HONEY CREEK ROAD	MANCHESTER	IA	52057	1	12-Provider facilitates speeds faster than that reported on the map	Provider only: The Map does not correctly reflect service that I facilitate to this location	100	20	Fixed Wireless	Served (Over 100/20 available)	Wireless
725682	2208 JEFFERSON ROAD	MANCHESTER	IA	52057	1	12-Provider facilitates speeds faster than that reported on the map	Provider only: The Map does not correctly reflect service that I facilitate to this location	100	20	Fixed Wireless	Served (Over 100/20 available)	Wireless
725691	1015 NEW STREET	MANCHESTER	IA	52057	1	12-Provider facilitates speeds faster than that reported on the map	Provider only: The Map does not correctly reflect service that I facilitate to this location	100	20	Fixed Wireless	Served (Over 100/20 available)	Wireless
726712	412 DENTON STREET	MANCHESTER	IA	52057	1	12-Provider facilitates speeds faster than that reported on the map	Provider only: The Map does not correctly reflect service that I facilitate to this location	100	20	Fixed Wireless	Served (Over 100/20 available)	Wireless
726921	113 NORTHERN AVENUE	EARLVILLE	IA	52041	1	12-Provider facilitates speeds faster than that reported on the map	Provider only: The Map does not correctly reflect service that I facilitate to this location	100	20	Fixed Wireless	Served (Over 100/20 available)	Wireless
727418	1229 NORTH 2ND STREET	MANCHESTER	IA	52057	1	12-Provider facilitates speeds faster than that reported on the map	Provider only: The Map does not correctly reflect service that I facilitate to this location	100	20	Fixed Wireless	Served (Over 100/20 available)	Wireless
727538	1724 HIGHWAY 13	MANCHESTER	IA	52057	1	12-Provider facilitates speeds faster than that reported on the map	Provider only: The Map does not correctly reflect service that I facilitate to this location	100	20	Fixed Wireless	Served (Over 100/20 available)	Wireless
727570	120 WEST WASHINGTON STREET	DELAWARE	IA	52036	1	12-Provider facilitates speeds faster than that reported on the map	Provider only: The Map does not correctly reflect service that I facilitate to this location	100	20	Fixed Wireless	Served (Over 100/20 available)	Wireless
727629	509 6TH STREET	DELAWARE	IA	52036	1	12-Provider facilitates speeds faster than that reported on the map	Provider only: The Map does not correctly reflect service that I facilitate to this location	100	20	Fixed Wireless	Served (Over 100/20 available)	Wireless
728554	2686 HIGHWAY 38	HOPKINTON	IA	52237	1	12-Provider facilitates speeds faster than that reported on the map	Provider only: The Map does not correctly reflect service that I facilitate to this location	100	20	Fixed Wireless	Served (Over 100/20 available)	Wireless
728852	25 WEST SOUTH SIDE ROAD	EARLVILLE	IA	52041	1	12-Provider facilitates speeds faster than that reported on the map	Provider only: The Map does not correctly reflect service that I facilitate to this location	100	20	Fixed Wireless	Served (Over 100/20 available)	Wireless
728890	20925 263RD STREET	MANCHESTER	IA	52057	1	12-Provider facilitates speeds faster than that reported on the map	Provider only: The Map does not correctly reflect service that I facilitate to this location	100	20	Fixed Wireless	Served (Over 100/20 available)	Wireless
729502	1598 197TH STREET	MANCHESTER	IA	52057	1	12-Provider facilitates speeds faster than that reported on the map	Provider only: The Map does not correctly reflect service that I facilitate to this location	100	20	Fixed Wireless	Served (Over 100/20 available)	Wireless
729772	112 BAILEY DRIVE	MANCHESTER	IA	52057	1	12-Provider facilitates speeds faster than that reported on the map	Provider only: The Map does not correctly reflect service that I facilitate to this location	100	20	Fixed Wireless	Served (Over 100/20 available)	Wireless
729826	124 EAST HONEY CREEK DRIVE	MANCHESTER	IA	52057	1	12-Provider facilitates speeds faster than that reported on the map	Provider only: The Map does not correctly reflect service that I facilitate to this location	100	20	Fixed Wireless	Served (Over 100/20 available)	Wireless
730318	22320 186TH AVENUE	MANCHESTER	IA	52057	1	12-Provider facilitates speeds faster than that reported on the map	Provider only: The Map does not correctly reflect service that I facilitate to this location	100	20	Fixed Wireless	Served (Over 100/20 available)	Wireless
730685	304 EAST MARION STREET	MANCHESTER	IA	52057	1	12-Provider facilitates speeds faster than that reported on the map	Provider only: The Map does not correctly reflect service that I facilitate to this location	100	20	Fixed Wireless	Served (Over 100/20 available)	Wireless
730799	1100 SOUTH 5TH STREET	MANCHESTER	IA	52057	1	12-Provider facilitates speeds faster than that reported on the map	Provider only: The Map does not correctly reflect service that I facilitate to this location	100	20	Fixed Wireless	Served (Over 100/20 available)	Wireless
731730	18706 173RD AVENUE	MANCHESTER	IA	52057	1	12-Provider facilitates speeds faster than that reported on the map	Provider only: The Map does not correctly reflect service that I facilitate to this location	100	20	Fixed Wireless	Served (Over 100/20 available)	Wireless
731817	436 SOUTH TAMA STREET	MANCHESTER	IA	52057	1	12-Provider facilitates speeds faster than that reported on the map	Provider only: The Map does not correctly reflect service that I facilitate to this location	100	20	Fixed Wireless	Served (Over 100/20 available)	Wireless
732155	403 5TH STREET	DELHI	IA	52223	1	12-Provider facilitates speeds faster than that reported on the map	Provider only: The Map does not correctly reflect service that I facilitate to this location	100	20	Fixed Wireless	Served (Over 100/20 available)	Wireless
732227	121 LOCUST STREET	EARLVILLE	IA	52041	1	12-Provider facilitates speeds faster than that reported on the map	Provider only: The Map does not correctly reflect service that I facilitate to this location	100	20	Fixed Wireless	Served (Over 100/20 available)	Wireless
732437	1229 NORTH 4TH STREET	MANCHESTER	IA	52057	1	12-Provider facilitates speeds faster than that reported on the map	Provider only: The Map does not correctly reflect service that I facilitate to this location	100	20	Fixed Wireless	Served (Over 100/20 available)	Wireless
733109	303 LEXINGTON STREET	DELHI	IA	52223	1	12-Provider facilitates speeds faster than that reported on the map	Provider only: The Map does not correctly reflect service that I facilitate to this location	100	20	Fixed Wireless	Served (Over 100/20 available)	Wireless
733113	25815 218TH AVENUE	DELHI	IA	52223	1	12-Provider facilitates speeds faster than that reported on the map	Provider only: The Map does not correctly reflect service that I facilitate to this location	100	20	Fixed Wireless	Served (Over 100/20 available)	Wireless
733122	1745 220TH AVENUE	MANCHESTER	IA	52057	1	12-Provider facilitates speeds faster than that reported on the map	Provider only: The Map does not correctly reflect service that I facilitate to this location	100	20	Fixed Wireless	Served (Over 100/20 available)	Wireless
733178	106 NORTH WILLIAM STREET	EARLVILLE	IA	52041	1	12-Provider facilitates speeds faster than that reported on the map	Provider only: The Map does not correctly reflect service that I facilitate to this location	100	20	Fixed Wireless	Served (Over 100/20 available)	Wireless
734050	1891 265TH AVENUE	EARLVILLE	IA	52041	1	12-Provider facilitates speeds faster than that reported on the map	Provider only: The Map does not correctly reflect service that I facilitate to this location	100	20	Fixed Wireless	Served (Over 100/20 available)	Wireless
734355	804 TANGLEWOOD DRIVE	MANCHESTER	IA	52057	1	12-Provider facilitates speeds faster than that reported on the map	Provider only: The Map does not correctly reflect service that I facilitate to this location	100	20	Fixed Wireless	Served (Over 100/20 available)	Wireless
734994	216 STOW STREET	EARLVILLE	IA	52041	1	12-Provider facilitates speeds faster than that reported on the map	Provider only: The Map does not correctly reflect service that I facilitate to this location	100	20	Fixed Wireless	Served (Over 100/20 available)	Wireless
735042	109 WEST MARGARET STREET	EARLVILLE	IA	52041	1	12-Provider facilitates speeds faster than that reported on the map	Provider only: The Map does not correctly reflect service that I facilitate to this location	100	20	Fixed Wireless	Served (Over 100/20 available)	Wireless
735093	1325 NORTH 5TH STREET	MANCHESTER	IA	52057	1	12-Provider facilitates speeds faster than that reported on the map	Provider only: The Map does not correctly reflect service that I facilitate to this location	100	20	Fixed Wireless	Served (Over 100/20 available)	Wireless
735569	808 SOUTH 3RD STREET	MANCHESTER	IA	52057	1	12-Provider facilitates speeds faster than that reported on the map	Provider only: The Map does not correctly reflect service that I facilitate to this location	100	20	Fixed Wireless	Served (Over 100/20 available)	Wireless
735943	112 DELHI ROAD	MANCHESTER	IA	52057	1	12-Provider facilitates speeds faster than that reported on the map	Provider only: The Map does not correctly reflect service that I facilitate to this location	100	20	Fixed Wireless	Served (Over 100/20 available)	Wireless
736146	26038 DRIVE	DELHI	IA	52223	1	12-Provider facilitates speeds faster than that reported on the map	Provider only: The Map does not correctly reflect service that I facilitate to this location	100	20	Fixed Wireless	Served (Over 100/20 available)	Wireless
736190	230 EAST MAIN STREET	DELAWARE	IA	52036	1	12-Provider facilitates speeds faster than that reported on the map	Provider only: The Map does not correctly reflect service that I facilitate to this location	100	20	Fixed Wireless	Served (Over 100/20 available)	Wireless
736398	2827 180TH AVENUE	RYAN	IA	52330	1	12-Provider facilitates speeds faster than that reported on the map	Provider only: The Map does not correctly reflect service that I facilitate to this location	100	20	Fixed Wireless	Served (Over 100/20 available)	Wireless
736526	1201 207TH STREET	MANCHESTER	IA	52057	1	12-Provider facilitates speeds faster than that reported on the map	Provider only: The Map does not correctly reflect service that I facilitate to this location	100	20	Fixed Wireless	Served (Over 100/20 available)	Wireless
736611	140 GAY STREET	MANCHESTER	IA	52057	1	12-Provider facilitates speeds faster than that reported on the map	Provider only: The Map does not correctly reflect service that I facilitate to this location	100	20	Fixed Wireless	Served (Over 100/20 available)	Wireless
736627	107 MARKET STREET	DELHI	IA	52223	1	12-Provider facilitates speeds faster than that reported on the map	Provider only: The Map does not correctly reflect service that I facilitate to this location	100	20	Fixed Wireless	Served (Over 100/20 available)	Wireless
736645	1148 NORTH 4TH STREET	MANCHESTER	IA	52057	1	12-Provider facilitates speeds faster than that reported on the map	Provider only: The Map does not correctly reflect service that I facilitate to this location	100	20	Fixed Wireless	Served (Over 100/20 available)	Wireless
736930	19717 334TH AVENUE	DYERSVILLE	IA	52040	1	12-Provider facilitates speeds faster than that reported on the map	Provider only: The Map does not correctly reflect service that I facilitate to this location	100	20	Fixed Wireless	Served (Over 100/20 available)	Wireless
737373	826 SHERMAN AVENUE	MANCHESTER	IA	52057	1	12-Provider facilitates speeds faster than that reported on the map	Provider only: The Map does not correctly reflect service that I facilitate to this location	100	20	Fixed Wireless	Served (Over 100/20 available)	Wireless
738371	2784 180TH AVENUE	RYAN	IA	52330	1	12-Provider facilitates speeds faster than that reported on the map	Provider only: The Map does not correctly reflect service that I facilitate to this location	100	20	Fixed Wireless	Served (Over 100/20 available)	Wireless
739089	2278 JEFFERSON ROAD	MANCHESTER	IA	52057	1	12-Provider facilitates speeds faster than that reported on the map	Provider only: The Map does not correctly reflect service that I facilitate to this location	100	20	Fixed Wireless	Served (Over 100/20 available)	Wireless
739224	1228 NORTH 4TH STREET	MANCHESTER	IA	52057	1	12-Provider facilitates speeds faster than that reported on the map	Provider only: The Map does not correctly reflect service that I facilitate to this location	100	20	Fixed Wireless	Served (Over 100/20 available)	Wireless
739505	1042 SHERMAN AVENUE	MANCHESTER	IA	52057	1	12-Provider facilitates speeds faster than that reported on the map	Provider only: The Map does not correctly reflect service that I facilitate to this location	100	20	Fixed Wireless	Served (Over 100/20 available)	Wireless
739738	2434 197TH AVENUE	MANCHESTER	IA	52057	1	12-Provider facilitates speeds faster than that reported on the map	Provider only: The Map does not correctly reflect service that I facilitate to this location	100	20	Fixed Wireless	Served (Over 100/20 available)	Wireless
739893	20560 247TH STREET	DELHI	IA	52223	1	12-Provider facilitates speeds faster than that reported on the map	Provider only: The Map does not correctly reflect service that I facilitate to this location	100	20	Fixed Wireless	Served (Over 100/20 available)	Wireless
740342	1847 277TH AVENUE	EARLVILLE	IA	52041	1	12-Provider facilitates speeds faster than that reported on the map	Provider only: The Map does not correctly reflect service that I facilitate to this location	100	20	Fixed Wireless	Served (Over 100/20 available)	Wireless
741347	709 EAST BUTLER STREET	MANCHESTER	IA	52057	1	12-Provider facilitates speeds faster than that reported on the map	Provider only: The Map does not correctly reflect service that I facilitate to this location	100	20	Fixed Wireless	Served (Over 100/20 available)	Wireless
742122	3250 HIGHWAY 3	NEW VIENNA	IA	52065	1	12-Provider facilitates speeds faster than that reported on the map	Provider only: The Map does not correctly reflect service that I facilitate to this location	100	20	Fixed Wireless	Served (Over 100/20 available)	Wireless
742123	1236 NORTH FRANKLIN STREET	MANCHESTER	IA	52057	1	12-Provider facilitates speeds faster than that reported on the map	Provider only: The Map does not correctly reflect service that I facilitate to this location	100	20	Fixed Wireless	Served (Over 100/20 available)	Wireless
742263	2418 320TH AVENUE	WORTHINGTON	IA	52078	1	12-Provider facilitates speeds faster than that reported on the map	Provider only: The Map does not correctly reflect service that I facilitate to this location	100	20	Fixed Wireless	Served (Over 100/20 available)	Wireless
742313	2768 140TH AVENUE	RYAN	IA	52330	1	12-Provider facilitates speeds faster than that reported on the map	Provider only: The Map does not correctly reflect service that I facilitate to this location	100	20	Fixed Wireless	Served (Over 100/20 available)	Wireless
742434	712 EAST MAIN STREET	MANCHESTER	IA	52057	1	12-Provider facilitates speeds faster than that reported on the map	Provider only: The Map does not correctly reflect service that I facilitate to this location	100	20	Fixed Wireless	Served (Over 100/20 available)	Wireless
742833	1689 195TH STREET	MANCHESTER	IA	52057	1	12-Provider facilitates speeds faster than that reported on the map	Provider only: The Map does not correctly reflect service that I facilitate to this location	100	20	Fixed Wireless	Served (Over 100/20 available)	Wireless
743541	1994 240TH STREET	MANCHESTER	IA	52057	1	12-Provider facilitates speeds faster than that reported on the map	Provider only: The Map does not correctly reflect service that I facilitate to this location	100	20	Fixed Wireless	Served (Over 100/20 available)	Wireless
744096	1118 NORTH 2ND STREET	MANCHESTER	IA	52057	1	12-Provider facilitates speeds faster than that reported on the map	Provider only: The Map does not correctly reflect service that I facilitate to this location	100	20	Fixed Wireless	Served (Over 100/20 available)	Wireless
744268	310 FRANKLIN STREET	DELHI	IA	52223	1	12-Provider facilitates speeds faster than that reported on the map	Provider only: The Map does not correctly reflect service that I facilitate to this location	100	20	Fixed Wireless	Served (Over 100/20 available)	Wireless
744406	600 GORDON STREET	MASONVILLE	IA	50654	1	12-Provider facilitates speeds faster than that reported on the map	Provider only: The Map does not correctly reflect service that I facilitate to this location	100	20	Fixed Wireless	Served (Over 100/20 available)	Wireless
744682	1542 330TH AVENUE	DYERSVILLE	IA	52040	1	12-Provider facilitates speeds faster than that reported on the map	Provider only: The Map does not correctly reflect service that I facilitate to this location	100	20	Fixed Wireless	Served (Over 100/20 available)	Wireless
745011	1468 EARLY STAGECOACH ROAD	MANCHESTER	IA	52057	1	12-Provider facilitates speeds faster than that reported on the map	Provider only: The Map does not correctly reflect service that I facilitate to this location	100	20	Fixed Wireless	Served (Over 100/20 available)	Wireless
745177	116 EAST PROSPECT STREET	MANCHESTER	IA	52057	1	12-Provider facilitates speeds faster than that reported on the map	Provider only: The Map does not correctly reflect service that I facilitate to this location	100	20	Fixed Wireless	Served (Over 100/20 available)	Wireless
745454	307 6TH STREET	DELHI	IA	52223	1	12-Provider facilitates speeds faster than that reported on the map	Provider only: The Map does not correctly reflect service that I facilitate to this location	100	20	Fixed Wireless	Served (Over 100/20 available)	Wireless
745925	19855 248TH STREET	MANCHESTER	IA	52057	1	12-Provider facilitates speeds faster than that reported on the map	Provider only: The Map does not correctly reflect service that I facilitate to this location	100	20	Fixed Wireless	Served (Over 100/20 available)	Wireless
745978	2820 245TH STREET	EARLVILLE	IA	52041	1	12-Provider facilitates speeds faster than that reported on the map	Provider only: The Map does not correctly reflect service that I facilitate to this location	100	20	Fixed Wireless	Served (Over 100/20 available)	Wireless
746168	908 WEST DELAWARE STREET	MANCHESTER	IA	52057	1	12-Provider facilitates speeds faster than that reported on the map	Provider only: The Map does not correctly reflect service that I facilitate to this location	100	20	Fixed Wireless	Served (Over 100/20 available)	Wireless
746182	212 EAST FAYETTE STREET	MANCHESTER	IA	52057	1	12-Provider facilitates speeds faster than that reported on the map	Provider only: The Map does not correctly reflect service that I facilitate to this location	100	20	Fixed Wireless	Served (Over 100/20 available)	Wireless
746364	403 EAST PROSPECT STREET	MANCHESTER	IA	52057	1	12-Provider facilitates speeds faster than that reported on the map	Provider only: The Map does not correctly reflect service that I facilitate to this location	100	20	Fixed Wireless	Served (Over 100/20 available)	Wireless
746374	2306 170TH STREET	MANCHESTER	IA	52057	1	12-Provider facilitates speeds faster than that reported on the map	Provider only: The Map does not correctly reflect service that I facilitate to this location	100	20	Fixed Wireless	Served (Over 100/20 available)	Wireless
746880	3135 ROCKVILLE ROAD	HOPKINTON	IA	52237	1	12-Provider facilitates speeds faster than that reported on the map	Provider only: The Map does not correctly reflect service that I facilitate to this location	100	20	Fixed Wireless	Served (Over 100/20 available)	Wireless
746952	410 WEST MARION STREET	MANCHESTER	IA	52057	1	12-Provider facilitates speeds faster than that reported on the map	Provider only: The Map does not correctly reflect service that I facilitate to this location	100	20	Fixed Wireless	Served (Over 100/20 available)	Wireless
747459	2711 RIDGE ROAD	HOPKINTON	IA	52237	1	12-Provider facilitates speeds faster than that reported on the map	Provider only: The Map does not correctly reflect service that I facilitate to this location	100	20	Fixed Wireless	Served (Over 100/20 available)	Wireless
747821	2046 221ST STREET	MANCHESTER	IA	52057	1	12-Provider facilitates speeds faster than that reported on the map	Provider only: The Map does not correctly reflect service that I facilitate to this location	100	20	Fixed Wireless	Served (Over 100/20 available)	Wireless
747977	208 EAST FAYETTE STREET	MANCHESTER	IA	52057	1	12-Provider facilitates speeds faster than that reported on the map	Provider only: The Map does not correctly reflect service that I facilitate to this location	100	20	Fixed Wireless	Served (Over 100/20 available)	Wireless
748377	828 EAST BUTLER STREET	MANCHESTER	IA	52057	1	12-Provider facilitates speeds faster than that reported on the map	Provider only: The Map does not correctly reflect service that I facilitate to this location	100	20	Fixed Wireless	Served (Over 100/20 available)	Wireless
748512	408 LINE STREET	MANCHESTER	IA	52057	1	12-Provider facilitates speeds faster than that reported on the map	Provider only: The Map does not correctly reflect service that I facilitate to this location	100	20	Fixed Wireless	Served (Over 100/20 available)	Wireless
748736	26005 DRIVE	DELHI	IA	52223	1	12-Provider facilitates speeds faster than that reported on the map	Provider only: The Map does not correctly reflect service that I facilitate to this location	100	20	Fixed Wireless	Served (Over 100/20 available)	Wireless
748780	628 QUAKER MILL DRIVE	MANCHESTER	IA	52057	1	12-Provider facilitates speeds faster than that reported on the map	Provider only: The Map does not correctly reflect service that I facilitate to this location	100	20	Fixed Wireless	Served (Over 100/20 available)	Wireless
749201	308 EAST FAYETTE STREET	MANCHESTER	IA	52057	1	12-Provider facilitates speeds faster than that reported on the map	Provider only: The Map does not correctly reflect service that I facilitate to this location	100	20	Fixed Wireless	Served (Over 100/20 available)	Wireless
749405	944 11TH STREET SOUTHWEST	DYERSVILLE	IA	52040	1	12-Provider facilitates speeds faster than that reported on the map	Provider only: The Map does not correctly reflect service that I facilitate to this location	100	20	Fixed Wireless	Served (Over 100/20 available)	Wireless
749417	701 DANIELS STREET	MASONVILLE	IA	50654	1	12-Provider facilitates speeds faster than that reported on the map	Provider only: The Map does not correctly reflect service that I facilitate to this location	100	20	Fixed Wireless	Served (Over 100/20 available)	Wireless
750108	418 CHARLOTTE STREET	EARLVILLE	IA	52041	1	12-Provider facilitates speeds faster than that reported on the map	Provider only: The Map does not correctly reflect service that I facilitate to this location	100	20	Fixed Wireless	Served (Over 100/20 available)	Wireless
750721	3167 ROCKVILLE ROAD	WORTHINGTON	IA	52078	1	12-Provider facilitates speeds faster than that reported on the map	Provider only: The Map does not correctly reflect service that I facilitate to this location	100	20	Fixed Wireless	Served (Over 100/20 available)	Wireless
750803	26461 215TH AVENUE	DELHI	IA	52223	1	12-Provider facilitates speeds faster than that reported on the map	Provider only: The Map does not correctly reflect service that I facilitate to this location	100	20	Fixed Wireless	Served (Over 100/20 available)	Wireless
750950	304 DENTON STREET	MANCHESTER	IA	52057	1	12-Provider facilitates speeds faster than that reported on the map	Provider only: The Map does not correctly reflect service that I facilitate to this location	100	20	Fixed Wireless	Served (Over 100/20 available)	Wireless
751352	2282 JEFFERSON ROAD	MANCHESTER	IA	52057	1	12-Provider facilitates speeds faster than that reported on the map	Provider only: The Map does not correctly reflect service that I facilitate to this location	100	20	Fixed Wireless	Served (Over 100/20 available)	Wireless
751416	1480 197TH STREET	MANCHESTER	IA	52057	1	12-Provider facilitates speeds faster than that reported on the map	Provider only: The Map does not correctly reflect service that I facilitate to this location	100	20	Fixed Wireless	Served (Over 100/20 available)	Wireless
751452	2467 180TH AVENUE	MANCHESTER	IA	52057	1	12-Provider facilitates speeds faster than that reported on the map	Provider only: The Map does not correctly reflect service that I facilitate to this location	100	20	Fixed Wireless	Served (Over 100/20 available)	Wireless
751534	104 EAST MARION STREET	MANCHESTER	IA	52057	1	12-Provider facilitates speeds faster than that reported on the map	Provider only: The Map does not correctly reflect service that I facilitate to this location	100	20	Fixed Wireless	Served (Over 100/20 available)	Wireless
751572	805 CHARLES STREET	DELHI	IA	52223	1	12-Provider facilitates speeds faster than that reported on the map	Provider only: The Map does not correctly reflect service that I facilitate to this location	100	20	Fixed Wireless	Served (Over 100/20 available)	Wireless
752146	137 CRESCENT DRIVE	MANCHESTER	IA	52057	1	12-Provider facilitates speeds faster than that reported on the map	Provider only: The Map does not correctly reflect service that I facilitate to this location	100	20	Fixed Wireless	Served (Over 100/20 available)	Wireless
752721	1454 230TH STREET	MANCHESTER	IA	52057	1	12-Provider facilitates speeds faster than that reported on the map	Provider only: The Map does not correctly reflect service that I facilitate to this location	100	20	Fixed Wireless	Served (Over 100/20 available)	Wireless

752740	156 GAY STREET	MANCHESTER	IA	52057	1	12-Provider facilitates speeds faster than that reported on the map	Provider only: The Map does not correctly reflect service that I facilitate to this location	100	20	Fixed Wireless	Served (Over 100/20 available)	Wireless
752768	2644 150TH AVENUE	MANCHESTER	IA	52057	1	12-Provider facilitates speeds faster than that reported on the map	Provider only: The Map does not correctly reflect service that I facilitate to this location	100	20	Fixed Wireless	Served (Over 100/20 available)	Wireless
752772	909 SOUTH 10TH STREET	MANCHESTER	IA	52057	1	12-Provider facilitates speeds faster than that reported on the map	Provider only: The Map does not correctly reflect service that I facilitate to this location	100	20	Fixed Wireless	Served (Over 100/20 available)	Wireless
752830	712 EAST FAYETTE STREET	MANCHESTER	IA	52057	1	12-Provider facilitates speeds faster than that reported on the map	Provider only: The Map does not correctly reflect service that I facilitate to this location	100	20	Fixed Wireless	Served (Over 100/20 available)	Wireless
752946	2370 JEFFERSON ROAD	MANCHESTER	IA	52057	1	12-Provider facilitates speeds faster than that reported on the map	Provider only: The Map does not correctly reflect service that I facilitate to this location	100	20	Fixed Wireless	Served (Over 100/20 available)	Wireless
753308	121 EAST HONEY CREEK DRIVE	MANCHESTER	IA	52057	1	12-Provider facilitates speeds faster than that reported on the map	Provider only: The Map does not correctly reflect service that I facilitate to this location	100	20	Fixed Wireless	Served (Over 100/20 available)	Wireless
753348	1970 195TH STREET	MANCHESTER	IA	52057	1	12-Provider facilitates speeds faster than that reported on the map	Provider only: The Map does not correctly reflect service that I facilitate to this location	100	20	Fixed Wireless	Served (Over 100/20 available)	Wireless
753353	1210 COMMERCIAL COURT	MANCHESTER	IA	52057	1	12-Provider facilitates speeds faster than that reported on the map	Provider only: The Map does not correctly reflect service that I facilitate to this location	100	20	Fixed Wireless	Served (Over 100/20 available)	Wireless
753731	806 CENTER STREET	SHELBY	IA	51570	1	12-Provider facilitates speeds faster than that reported on the map	Provider only: The Map does not correctly reflect service that I facilitate to this location	100	20	Fixed Wireless	Served (Over 100/20 available)	Wireless
753886	108 TOWER DRIVE	MANCHESTER	IA	52057	1	12-Provider facilitates speeds faster than that reported on the map	Provider only: The Map does not correctly reflect service that I facilitate to this location	100	20	Fixed Wireless	Served (Over 100/20 available)	Wireless
753950	948 100TH STREET	AVOCA	IA	51521	1	12-Provider facilitates speeds faster than that reported on the map	Provider only: The Map does not correctly reflect service that I facilitate to this location	100	20	Fixed Wireless	Served (Over 100/20 available)	Wireless
754254	916 7TH STREET SOUTHWEST	DYERSVILLE	IA	52040	1	12-Provider facilitates speeds faster than that reported on the map	Provider only: The Map does not correctly reflect service that I facilitate to this location	100	20	Fixed Wireless	Served (Over 100/20 available)	Wireless
754259	20607 263RD STREET	MANCHESTER	IA	52223	1	12-Provider facilitates speeds faster than that reported on the map	Provider only: The Map does not correctly reflect service that I facilitate to this location	100	20	Fixed Wireless	Served (Over 100/20 available)	Wireless
754718	2265 130TH AVENUE	MANCHESTER	IA	52057	1	12-Provider facilitates speeds faster than that reported on the map	Provider only: The Map does not correctly reflect service that I facilitate to this location	100	20	Fixed Wireless	Served (Over 100/20 available)	Wireless
755162	501 SOUTH BREWER STREET	MANCHESTER	IA	52057	1	12-Provider facilitates speeds faster than that reported on the map	Provider only: The Map does not correctly reflect service that I facilitate to this location	100	20	Fixed Wireless	Served (Over 100/20 available)	Wireless
755192	603 EAST STREET	SHELBY	IA	51570	1	12-Provider facilitates speeds faster than that reported on the map	Provider only: The Map does not correctly reflect service that I facilitate to this location	100	20	Fixed Wireless	Served (Over 100/20 available)	Wireless
755341	608 NORTH FRANKLIN STREET	MANCHESTER	IA	52057	1	12-Provider facilitates speeds faster than that reported on the map	Provider only: The Map does not correctly reflect service that I facilitate to this location	100	20	Fixed Wireless	Served (Over 100/20 available)	Wireless
756118	1719 195TH STREET	MANCHESTER	IA	52057	1	12-Provider facilitates speeds faster than that reported on the map	Provider only: The Map does not correctly reflect service that I facilitate to this location	100	20	Fixed Wireless	Served (Over 100/20 available)	Wireless
756629	1333 NORTH FRANKLIN STREET	MANCHESTER	IA	52057	1	12-Provider facilitates speeds faster than that reported on the map	Provider only: The Map does not correctly reflect service that I facilitate to this location	100	20	Fixed Wireless	Served (Over 100/20 available)	Wireless
756904	1929 HONEY CREEK ROAD	MANCHESTER	IA	52057	1	12-Provider facilitates speeds faster than that reported on the map	Provider only: The Map does not correctly reflect service that I facilitate to this location	100	20	Fixed Wireless	Served (Over 100/20 available)	Wireless
757341	1751 195TH STREET	MANCHESTER	IA	52057	1	12-Provider facilitates speeds faster than that reported on the map	Provider only: The Map does not correctly reflect service that I facilitate to this location	100	20	Fixed Wireless	Served (Over 100/20 available)	Wireless
757785	416 NORTH WILLIAM STREET	EARLVILLE	IA	52041	1	12-Provider facilitates speeds faster than that reported on the map	Provider only: The Map does not correctly reflect service that I facilitate to this location	100	20	Fixed Wireless	Served (Over 100/20 available)	Wireless
758091	412 EAST MAIN STREET	MANCHESTER	IA	52057	1	12-Provider facilitates speeds faster than that reported on the map	Provider only: The Map does not correctly reflect service that I facilitate to this location	100	20	Fixed Wireless	Served (Over 100/20 available)	Wireless
758187	2452 140TH AVENUE	MANCHESTER	IA	52057	1	12-Provider facilitates speeds faster than that reported on the map	Provider only: The Map does not correctly reflect service that I facilitate to this location	100	20	Fixed Wireless	Served (Over 100/20 available)	Wireless
758305	307 MARKET STREET	DELHI	IA	52223	1	12-Provider facilitates speeds faster than that reported on the map	Provider only: The Map does not correctly reflect service that I facilitate to this location	100	20	Fixed Wireless	Served (Over 100/20 available)	Wireless
758544	208 LAKE STREET	DELHI	IA	52223	1	12-Provider facilitates speeds faster than that reported on the map	Provider only: The Map does not correctly reflect service that I facilitate to this location	100	20	Fixed Wireless	Served (Over 100/20 available)	Wireless
759263	2740 140TH AVENUE	RYAN	IA	52330	1	12-Provider facilitates speeds faster than that reported on the map	Provider only: The Map does not correctly reflect service that I facilitate to this location	100	20	Fixed Wireless	Served (Over 100/20 available)	Wireless
759264	909 TANGLEWOOD TRAIL	MANCHESTER	IA	52057	1	12-Provider facilitates speeds faster than that reported on the map	Provider only: The Map does not correctly reflect service that I facilitate to this location	100	20	Fixed Wireless	Served (Over 100/20 available)	Wireless
760826	135 WEST BUTLER STREET	MANCHESTER	IA	52057	1	12-Provider facilitates speeds faster than that reported on the map	Provider only: The Map does not correctly reflect service that I facilitate to this location	100	20	Fixed Wireless	Served (Over 100/20 available)	Wireless
760857	308 DENTON STREET	MANCHESTER	IA	52057	1	12-Provider facilitates speeds faster than that reported on the map	Provider only: The Map does not correctly reflect service that I facilitate to this location	100	20	Fixed Wireless	Served (Over 100/20 available)	Wireless
760986	100 BORDER STREET	SHELBY	IA	51570	1	12-Provider facilitates speeds faster than that reported on the map	Provider only: The Map does not correctly reflect service that I facilitate to this location	100	20	Fixed Wireless	Served (Over 100/20 available)	Wireless
761440	452 SOUTH TAMA STREET	MANCHESTER	IA	52057	1	12-Provider facilitates speeds faster than that reported on the map	Provider only: The Map does not correctly reflect service that I facilitate to this location	100	20	Fixed Wireless	Served (Over 100/20 available)	Wireless
761585	1300 NORTH FRANKLIN STREET	MANCHESTER	IA	52057	1	12-Provider facilitates speeds faster than that reported on the map	Provider only: The Map does not correctly reflect service that I facilitate to this location	100	20	Fixed Wireless	Served (Over 100/20 available)	Wireless
761702	304 STILES STREET	MANCHESTER	IA	52057	1	12-Provider facilitates speeds faster than that reported on the map	Provider only: The Map does not correctly reflect service that I facilitate to this location	100	20	Fixed Wireless	Served (Over 100/20 available)	Wireless
761819	700 NORTH FRANKLIN STREET	MANCHESTER	IA	52057	1	12-Provider facilitates speeds faster than that reported on the map	Provider only: The Map does not correctly reflect service that I facilitate to this location	100	20	Fixed Wireless	Served (Over 100/20 available)	Wireless
762501	2429 245TH STREET	DELHI	IA	52223	1	12-Provider facilitates speeds faster than that reported on the map	Provider only: The Map does not correctly reflect service that I facilitate to this location	100	20	Fixed Wireless	Served (Over 100/20 available)	Wireless
762662	717 EAST FAYETTE STREET	MANCHESTER	IA	52057	1	12-Provider facilitates speeds faster than that reported on the map	Provider only: The Map does not correctly reflect service that I facilitate to this location	100	20	Fixed Wireless	Served (Over 100/20 available)	Wireless
762679	2165 332ND AVENUE	DYERSVILLE	IA	52040	1	12-Provider facilitates speeds faster than that reported on the map	Provider only: The Map does not correctly reflect service that I facilitate to this location	100	20	Fixed Wireless	Served (Over 100/20 available)	Wireless
762752	200 4TH STREET	DELAWARE	IA	52036	1	12-Provider facilitates speeds faster than that reported on the map	Provider only: The Map does not correctly reflect service that I facilitate to this location	100	20	Fixed Wireless	Served (Over 100/20 available)	Wireless
763217	302 LAKE STREET	DELHI	IA	52223	1	12-Provider facilitates speeds faster than that reported on the map	Provider only: The Map does not correctly reflect service that I facilitate to this location	100	20	Fixed Wireless	Served (Over 100/20 available)	Wireless
763556	136 DELHI ROAD	MANCHESTER	IA	52057	1	12-Provider facilitates speeds faster than that reported on the map	Provider only: The Map does not correctly reflect service that I facilitate to this location	100	20	Fixed Wireless	Served (Over 100/20 available)	Wireless
763613	910 WEST MARION STREET	MANCHESTER	IA	52057	1	12-Provider facilitates speeds faster than that reported on the map	Provider only: The Map does not correctly reflect service that I facilitate to this location	100	20	Fixed Wireless	Served (Over 100/20 available)	Wireless
764045	507 6TH STREET	DELHI	IA	52223	1	12-Provider facilitates speeds faster than that reported on the map	Provider only: The Map does not correctly reflect service that I facilitate to this location	100	20	Fixed Wireless	Served (Over 100/20 available)	Wireless
764655	300 SOUTH 1ST STREET	MANCHESTER	IA	52057	1	12-Provider facilitates speeds faster than that reported on the map	Provider only: The Map does not correctly reflect service that I facilitate to this location	100	20	Fixed Wireless	Served (Over 100/20 available)	Wireless
764740	1800 290TH AVENUE	DYERSVILLE	IA	52040	1	12-Provider facilitates speeds faster than that reported on the map	Provider only: The Map does not correctly reflect service that I facilitate to this location	100	20	Fixed Wireless	Served (Over 100/20 available)	Wireless
764929	2617 175TH STREET	EARLVILLE	IA	52041	1	12-Provider facilitates speeds faster than that reported on the map	Provider only: The Map does not correctly reflect service that I facilitate to this location	100	20	Fixed Wireless	Served (Over 100/20 available)	Wireless
765084	1933 260TH AVENUE	EARLVILLE	IA	52041	1	12-Provider facilitates speeds faster than that reported on the map	Provider only: The Map does not correctly reflect service that I facilitate to this location	100	20	Fixed Wireless	Served (Over 100/20 available)	Wireless
765753	2225 285TH AVENUE	EARLVILLE	IA	52041	1	12-Provider facilitates speeds faster than that reported on the map	Provider only: The Map does not correctly reflect service that I facilitate to this location	100	20	Fixed Wireless	Served (Over 100/20 available)	Wireless
765934	100 FAIRVIEW DRIVE	MANCHESTER	IA	52057	1	12-Provider facilitates speeds faster than that reported on the map	Provider only: The Map does not correctly reflect service that I facilitate to this location	100	20	Fixed Wireless	Served (Over 100/20 available)	Wireless
766651	211 SOUTH RADCLIFFE STREET	EARLVILLE	IA	52041	1	12-Provider facilitates speeds faster than that reported on the map	Provider only: The Map does not correctly reflect service that I facilitate to this location	100	20	Fixed Wireless	Served (Over 100/20 available)	Wireless
766808	148 NELSON CIRCLE	MANCHESTER	IA	52057	1	12-Provider facilitates speeds faster than that reported on the map	Provider only: The Map does not correctly reflect service that I facilitate to this location	100	20	Fixed Wireless	Served (Over 100/20 available)	Wireless
767488	102 FRANKLIN STREET	DELHI	IA	52223	1	12-Provider facilitates speeds faster than that reported on the map	Provider only: The Map does not correctly reflect service that I facilitate to this location	100	20	Fixed Wireless	Served (Over 100/20 available)	Wireless
767744	120 EAST WASHINGTON STREET	DELAWARE	IA	52036	1	12-Provider facilitates speeds faster than that reported on the map	Provider only: The Map does not correctly reflect service that I facilitate to this location	100	20	Fixed Wireless	Served (Over 100/20 available)	Wireless
767867	401 NORTH MADISON STREET	MANCHESTER	IA	52057	1	12-Provider facilitates speeds faster than that reported on the map	Provider only: The Map does not correctly reflect service that I facilitate to this location	100	20	Fixed Wireless	Served (Over 100/20 available)	Wireless
768299	418 NORTH WEST STREET	EARLVILLE	IA	52041	1	12-Provider facilitates speeds faster than that reported on the map	Provider only: The Map does not correctly reflect service that I facilitate to this location	100	20	Fixed Wireless	Served (Over 100/20 available)	Wireless
768379	20705 263RD STREET	MANCHESTER	IA	52057	1	12-Provider facilitates speeds faster than that reported on the map	Provider only: The Map does not correctly reflect service that I facilitate to this location	100	20	Fixed Wireless	Served (Over 100/20 available)	Wireless
768726	621 GRANT STREET	MANCHESTER	IA	52057	1	12-Provider facilitates speeds faster than that reported on the map	Provider only: The Map does not correctly reflect service that I facilitate to this location	100	20	Fixed Wireless	Served (Over 100/20 available)	Wireless
769035	113 LUDLAND DRIVE	MANCHESTER	IA	52057	1	12-Provider facilitates speeds faster than that reported on the map	Provider only: The Map does not correctly reflect service that I facilitate to this location	100	20	Fixed Wireless	Served (Over 100/20 available)	Wireless
769177	1605 230TH STREET	MANCHESTER	IA	52057	1	12-Provider facilitates speeds faster than that reported on the map	Provider only: The Map does not correctly reflect service that I facilitate to this location	100	20	Fixed Wireless	Served (Over 100/20 available)	Wireless
770150	200 SOUTH 7TH STREET	MANCHESTER	IA	52057	1	12-Provider facilitates speeds faster than that reported on the map	Provider only: The Map does not correctly reflect service that I facilitate to this location	100	20	Fixed Wireless	Served (Over 100/20 available)	Wireless
770326	207 WEST ACRES STREET	MANCHESTER	IA	52057	1	12-Provider facilitates speeds faster than that reported on the map	Provider only: The Map does not correctly reflect service that I facilitate to this location	100	20	Fixed Wireless	Served (Over 100/20 available)	Wireless
770720	115 CLARA AVENUE	MANCHESTER	IA	52057	1	12-Provider facilitates speeds faster than that reported on the map	Provider only: The Map does not correctly reflect service that I facilitate to this location	100	20	Fixed Wireless	Served (Over 100/20 available)	Wireless
770851	15 STOW STREET	EARLVILLE	IA	52041	1	12-Provider facilitates speeds faster than that reported on the map	Provider only: The Map does not correctly reflect service that I facilitate to this location	100	20	Fixed Wireless	Served (Over 100/20 available)	Wireless
771099	1220 WEST MARION STREET	MANCHESTER	IA	52057	1	12-Provider facilitates speeds faster than that reported on the map	Provider only: The Map does not correctly reflect service that I facilitate to this location	100	20	Fixed Wireless	Served (Over 100/20 available)	Wireless
771387	2346 110TH AVENUE	MASONVILLE	IA	50654	1	12-Provider facilitates speeds faster than that reported on the map	Provider only: The Map does not correctly reflect service that I facilitate to this location	100	20	Fixed Wireless	Served (Over 100/20 available)	Wireless
771603	1957 260TH AVENUE	EARLVILLE	IA	52041	1	12-Provider facilitates speeds faster than that reported on the map	Provider only: The Map does not correctly reflect service that I facilitate to this location	100	20	Fixed Wireless	Served (Over 100/20 available)	Wireless
771761	2336 320TH AVENUE	WORTHINGTON	IA	52078	1	12-Provider facilitates speeds faster than that reported on the map	Provider only: The Map does not correctly reflect service that I facilitate to this location	100	20	Fixed Wireless	Served (Over 100/20 available)	Wireless
773890	144 WEST HOWARD STREET	MANCHESTER	IA	52057	1	12-Provider facilitates speeds faster than that reported on the map	Provider only: The Map does not correctly reflect service that I facilitate to this location	100	20	Fixed Wireless	Served (Over 100/20 available)	Wireless
774154	1837 130TH AVENUE	MANCHESTER	IA	52057	1	12-Provider facilitates speeds faster than that reported on the map	Provider only: The Map does not correctly reflect service that I facilitate to this location	100	20	Fixed Wireless	Served (Over 100/20 available)	Wireless
774332	2608 197TH AVENUE	MANCHESTER	IA	52057	1	12-Provider facilitates speeds faster than that reported on the map	Provider only: The Map does not correctly reflect service that I facilitate to this location	100	20	Fixed Wireless	Served (Over 100/20 available)	Wireless
774503	512 EAST BUTLER STREET	MANCHESTER	IA	52057	1	12-Provider facilitates speeds faster than that reported on the map	Provider only: The Map does not correctly reflect service that I facilitate to this location	100	20	Fixed Wireless	Served (Over 100/20 available)	Wireless
774628	212 SOUTH MADISON STREET	MANCHESTER	IA	52057	1	12-Provider facilitates speeds faster than that reported on the map	Provider only: The Map does not correctly reflect service that I facilitate to this location	100	20	Fixed Wireless	Served (Over 100/20 available)	Wireless
775044	708 NORTH FRANKLIN STREET	MANCHESTER	IA	52057	1	12-Provider facilitates speeds faster than that reported on the map	Provider only: The Map does not correctly reflect service that I facilitate to this location	100	20	Fixed Wireless	Served (Over 100/20 available)	Wireless
775542	433 SOUTH TAMA STREET	MANCHESTER	IA	52057	1	12-Provider facilitates speeds faster than that reported on the map	Provider only: The Map does not correctly reflect service that I facilitate to this location	100	20	Fixed Wireless	Served (Over 100/20 available)	Wireless
776901	700 WEST ACRES STREET	MANCHESTER	IA	52057	1	12-Provider facilitates speeds faster than that reported on the map	Provider only: The Map does not correctly reflect service that I facilitate to this location	100	20	Fixed Wireless	Served (Over 100/20 available)	Wireless
776908	200 WEST MAIN STREET	MANCHESTER	IA	52057	1	12-Provider facilitates speeds faster than that reported on the map	Provider only: The Map does not correctly reflect service that I facilitate to this location	100	20	Fixed Wireless	Served (Over 100/20 available)	Wireless
777043	312 SOUTH 1ST STREET	MANCHESTER	IA	52057	1	12-Provider facilitates speeds faster than that reported on the map	Provider only: The Map does not correctly reflect service that I facilitate to this location	100	20	Fixed Wireless	Served (Over 100/20 available)	Wireless
777352	840 EAST UNION STREET	MANCHESTER	IA	52057	1	12-Provider facilitates speeds faster than that reported on the map	Provider only: The Map does not correctly reflect service that I facilitate to this location	100	20	Fixed Wireless	Served (Over 100/20 available)	Wireless
777533	112 KAYLE DRIVE	MANCHESTER	IA	52057	1	12-Provider facilitates speeds faster than that reported on the map	Provider only: The Map does not correctly reflect service that I facilitate to this location	100	20	Fixed Wireless	Served (Over 100/20 available)	Wireless
777829	102 HANKINS STREET	DELHI	IA	52223	1	12-Provider facilitates speeds faster than that reported on the map	Provider only: The Map does not correctly reflect service that I facilitate to this location	100	20	Fixed Wireless	Served (Over 100/20 available)	Wireless
777947	608 MANCHESTER AVENUE	MASONVILLE	IA	50654	1	12-Provider facilitates speeds faster than that reported on the map	Provider only: The Map does not correctly reflect service that I facilitate to this location	100	20	Fixed Wireless	Served (Over 100/20 available)	Wireless
778056	310 STOW STREET	EARLVILLE	IA	52041	1	12-Provider facilitates speeds faster than that reported on the map	Provider only: The Map does not correctly reflect service that I facilitate to this location	100	20	Fixed Wireless	Served (Over 100/20 available)	Wireless
778245	2757 RIDGE ROAD	HOPKINTON	IA	52237	1	12-Provider facilitates speeds faster than that reported on the map	Provider only: The Map does not correctly reflect service that I facilitate to this location	100	20	Fixed Wireless	Served (Over 100/20 available)	Wireless
778253	1299 340TH AVENUE	NEW VIENNA	IA	52065	1	12-Provider facilitates speeds faster than that reported on the map	Provider only: The Map does not correctly reflect service that I facilitate to this location	100	20	Fixed Wireless	Served (Over 100/20 available)	Wireless
778420	20300 247TH STREET	MANCHESTER	IA	52057	1	12-Provider facilitates speeds faster than that reported on the map	Provider only: The Map does not correctly reflect service that I facilitate to this location	100	20	Fixed Wireless	Served (Over 100/20 available)	Wireless
779353	1114 NORTH 2ND STREET	MANCHESTER	IA	52057	1	12-Provider facilitates speeds faster than that reported on the map	Provider only: The Map does not correctly reflect service that I facilitate to this location	100	20	Fixed Wireless	Served (Over 100/20 available)	Wireless
779499	503 SEELEY STREET	MANCHESTER	IA	52057	1	12-Provider facilitates speeds faster than that reported on the map	Provider only: The Map does not correctly reflect service that I facilitate to this location	100	20	Fixed Wireless	Served (Over 100/20 available)	Wireless
779571	812 NORTH FRANKLIN STREET	MANCHESTER	IA	52057	1	12-Provider facilitates speeds faster than that reported on the map	Provider only: The Map does not correctly reflect service that I facilitate to this location	100	20	Fixed Wireless	Served (Over 100/20 available)	Wireless
779579	1638 210TH STREET	MANCHESTER	IA	52057	1	12-Provider facilitates speeds faster than that reported on the map	Provider only: The Map does not correctly reflect service that I facilitate to this location	100	20	Fixed Wireless	Served (Over 100/20 available)	Wireless
780110	2819 140TH AVENUE	RYAN	IA	52330	1	12-Provider facilitates speeds faster than that reported on the map	Provider only: The Map does not correctly reflect service that I facilitate to this location	100	20	Fixed Wireless	Served (Over 100/20 available)	Wireless
780351	17205 189TH STREET	MANCHESTER	IA	52057	1	12-Provider facilitates speeds faster than that reported on the map	Provider only: The Map does not correctly reflect service that I facilitate to this location	100	20	Fixed Wireless	Served (Over 100/20 available)	Wireless
780986	108 MARSHALL COURT	MANCHESTER	IA	52057	1	12-Provider facilitates speeds faster than that reported on the map	Provider only: The Map does not correctly reflect service that I facilitate to this location	100	20	Fixed Wireless	Served (Over 100/20 available)	Wireless
781176	608 WEST MARION STREET	MANCHESTER	IA	52057	1	12-Provider facilitates speeds faster than that reported on the map	Provider only: The Map does not correctly reflect service that I facilitate to this location	100	20	Fixed Wireless	Served (Over 100/20 available)	Wireless
781321	413 KANE STREET	MANCHESTER	IA	52057	1	12-Provider facilitates speeds faster than that reported on the map	Provider only: The Map does not correctly reflect service that I facilitate to this location	100	20	Fixed Wireless	Served (Over 100/20 available)	Wireless
781363	18011 224TH STREET	MANCHESTER	IA	52057	1	12-Provider facilitates speeds faster than that reported on the map	Provider only: The Map does not correctly reflect service that I facilitate to this location	100	20	Fixed Wireless	Served (Over 100/20 available)	Wireless
781543	124 WINSLOW DRIVE	MANCHESTER	IA	52057	1	12-Provider facilitates speeds faster than that reported on the map	Provider only: The Map does not correctly reflect service that I facilitate to this location	100	20	Fixed Wireless	Served (Over 100/20 available)	Wireless
781620	2700 220TH AVENUE	DELHI	IA	52223	1	12-Provider facilitates speeds faster than that reported on the map	Provider only: The Map does not correctly reflect service that I facilitate to this location	100	20	Fixed Wireless	Served (Over 100/20 available)	Wireless
781663	112 EAST STREET	SHELBY	IA	51570	1	12-Provider facilitates speeds faster than that reported on the map	Provider only: The Map does not correctly reflect service that I facilitate to this location	100	20	Fixed Wireless	Served (Over 100/20 available)	Wireless
781678	1823 HIGHWAY 13	MANCHESTER	IA	52057	1	12-Provider facilitates speeds faster than that reported on the map	Provider only: The Map does not correctly reflect service that I facilitate to this location	100	20	Fixed Wireless	Served (Over 100/20 available)	Wireless
781896	808 7TH STREET SOUTHWEST	DYERSVILLE	IA	52040	1	12-Provider facilitates speeds faster than that reported on the map	Provider only: The Map does not correctly reflect service that I facilitate to this location	100	20	Fixed Wireless	Served (Over 100/20 available)	Wireless
782024	500 EAST MAIN STREET	MANCHESTER	IA	52057	1	12-Provider facilitates speeds faster than that reported on the map	Provider only: The Map does not correctly reflect service that I facilitate to this location	100	20	Fixed Wireless	Served (Over 100/20 available)	Wireless
782373	613 LINE STREET	MANCHESTER	IA	52057	1	12-Provider facilitates speeds faster than that reported on the map	Provider only: The Map does not correctly reflect service that I facilitate to this location	100	20	Fixed Wireless	Served (Over 100/20 available)	Wireless
782457	148 CRESCENT DRIVE	MANCHESTER	IA	52057	1	12-Provider facilitates speeds faster than that reported on the map	Provider only: The Map does not correctly reflect service that I facilitate to this location	100	20	Fixed Wireless	Served (Over 100/20 available)	Wireless
782704	123 PARK STREET	EARLVILLE	IA	52041	1	12-Provider facilitates speeds faster than that reported on the map	Provider only: The Map does not correctly reflect service that I facilitate to this location	100	20	Fixed Wireless	Served (Over 100/20 available)	Wireless
782915	106 WEST MAIN STREET	DELAWARE	IA	52036	1	12-Provider facilitates speeds faster than that reported on the map	Provider only: The Map does not correctly reflect service that I facilitate to this location	100	20	Fixed Wireless	Served (Over 100/20 available)	Wireless
783659	222 MANCHESTER AVENUE	EARLVILLE	IA	52041	1	12-Provider facilitates speeds faster than that reported on the map	Provider only: The Map does not correctly reflect service that I facilitate to this location	100	20	Fixed Wireless	Served (Over 100/20 available)	Wireless
783774	1201 NORTH 4TH STREET	MANCHESTER	IA	52057	1	12-Provider facilitates speeds faster than that reported on the map	Provider only: The Map does not correctly reflect service that I facilitate to this location	100	20	Fixed Wireless	Served (Over 100/20 available)	Wireless
784119	1957 215TH STREET	MANCHESTER	IA	52057	1	12-Provider facilitates speeds faster than that reported on the map	Provider only: The Map does not correctly reflect service that I facilitate to this location	100	20	Fixed Wireless	Served (Over 100/20 available)	Wireless
784197	18215 224TH STREET	MANCHESTER	IA	52057	1	12-Provider facilitates speeds faster than that reported on the map	Provider only: The Map does not correctly reflect service that I facilitate to this location	100	20	Fixed Wireless	Served (Over 100/20 available)	Wireless
784590	608 EAST MAIN STREET	MANCHESTER	IA	52057	1	12-Provider facilitates speeds faster than that reported on the map	Provider only: The Map does not correctly reflect service that I facilitate to this location	100	20	Fixed Wireless	Served (Over 100/20 available)	Wireless
784961	108 NORTH MADISON STREET	MANCHESTER	IA	52057	1	12-Provider facilitates speeds faster than that reported on the map	Provider only: The Map does not correctly reflect service that I facilitate to this location	100	20	Fixed Wireless	Served (Over 100/20 available)	Wireless
785326	600 EAST MAIN STREET	MANCHESTER	IA	52057	1	12-Provider facilitates speeds faster than that reported on the map	Provider only: The Map does not correctly reflect service that I facilitate to this location	100	20	Fixed Wireless	Served (Over 100/20 available)	Wireless
785399	2416 210TH AVENUE	DELHI	IA	52223	1	12-Provider facilitates speeds faster than that reported on the map	Provider only: The Map does not correctly reflect service that I facilitate to this location	100	20	Fixed Wireless	Served (Over 100/20 available)	Wireless
785615	604 GORDON STREET	MASONVILLE	IA	50654	1	12-Provider facilitates speeds faster than that reported on the map	Provider only: The Map does not correctly reflect service that I facilitate to this location	100	20	Fixed Wireless	Served (Over 100/20 available)	Wireless
785706	940 6TH AVENUE NORTHWEST	DYERSVILLE	IA	52040	1	12-Provider facilitates speeds faster than that reported on the map	Provider only: The Map does not correctly reflect service that I facilitate to this location	100	20	Fixed Wireless	Served (Over 100/20 available)	Wireless
787044	109 WEST UNION STREET	MANCHESTER	IA	52057	1	12-Provider facilitates speeds faster than that reported on the map	Provider only: The Map does not correctly reflect service that I facilitate to this location	100	20	Fixed Wireless	Served (Over 100/20 available)	Wireless
787117	228 BAILEY DRIVE	MANCHESTER	IA	52057	1	12-Provider facilitates speeds faster than that reported on the map	Provider only: The Map does not correctly reflect service that I facilitate to this location	100	20	Fixed Wireless	Served (Over 100/20 available)	Wireless
787136	110 NEIGHBOR DRIVE	MANCHESTER	IA	52057	1	12-Provider facilitates speeds faster than that reported on the map	Provider only: The Map does not correctly reflect service that I facilitate to this location	100	20	Fixed Wireless	Served (Over 100/20 available)	Wireless
787476	905 LEXINGTON STREET	DELHI	IA	52223	1	12-Provider facilitates speeds faster than that reported on the map	Provider only: The Map does not correctly reflect service that I facilitate to this location	100	20	Fixed Wireless	Served (Over 100/20 available)	Wireless
787822	108 OAK COURT	MANCHESTER	IA	52057	1	12-Provider facilitates speeds faster than that reported on the map	Provider only: The Map does not correctly reflect service that I facilitate to this location	100	20	Fixed Wireless	Served (Over 100/20 available)	Wireless
788831	1308 NORTH 4TH STREET	MANCHESTER	IA	52057	1	12-Provider facilitates speeds faster than that reported on the map	Provider only: The Map does not correctly reflect service that I facilitate to this location	100	20	Fixed Wireless	Served (Over 100/20 available)	Wireless
789003	2031 8TH STREET NORTHWEST	DYERSVILLE	IA	52040	1	12-Provider facilitates speeds faster than that reported on the map	Provider only: The Map does not correctly reflect service that I facilitate to this location	100	20	Fixed Wireless	Served (Over 100/20 available)	Wireless
789172	18907 171ST AVENUE	MANCHESTER	IA	52057	1	12-Provider facilitates speeds faster than that reported on the map	Provider only: The Map does not correctly reflect service that I facilitate to this location	100	20	Fixed Wireless	Served (Over 100/20 available)	Wireless
789727	18897 161ST AVENUE	MANCHESTER	IA	52057	1	12-Provider facilitates speeds faster than that reported on the map	Provider only: The Map does not correctly reflect service that I facilitate to this location	100	20	Fixed Wireless	Served (Over 100/20 available)	Wireless
789820	1211 NORTH 2ND STREET	MANCHESTER	IA	52057	1	12-Provider facilitates speeds faster than that reported on the map	Provider only: The Map does not correctly reflect service that I facilitate to this location	100	20	Fixed Wireless	Served (Over 100/20 available)	Wireless

791017	2715 197TH STREET	EARLVILLE	IA	52041	1	12-Provider facilitates speeds faster than that reported on the map	Provider only: The Map does not correctly reflect service that I facilitate to this location	100	20	Fixed Wireless	Served (Over 100/20 available)	Wireless
791029	409 DAVENPORT STREET	SHELBY	IA	51570	1	12-Provider facilitates speeds faster than that reported on the map	Provider only: The Map does not correctly reflect service that I facilitate to this location	100	20	Fixed Wireless	Served (Over 100/20 available)	Wireless
791498	808 EAST FAYETTE STREET	MANCHESTER	IA	52057	1	12-Provider facilitates speeds faster than that reported on the map	Provider only: The Map does not correctly reflect service that I facilitate to this location	100	20	Fixed Wireless	Served (Over 100/20 available)	Wireless
791628	1232 NORTH 3RD STREET	MANCHESTER	IA	52057	1	12-Provider facilitates speeds faster than that reported on the map	Provider only: The Map does not correctly reflect service that I facilitate to this location	100	20	Fixed Wireless	Served (Over 100/20 available)	Wireless
792054	1946 215TH STREET	MANCHESTER	IA	52057	1	12-Provider facilitates speeds faster than that reported on the map	Provider only: The Map does not correctly reflect service that I facilitate to this location	100	20	Fixed Wireless	Served (Over 100/20 available)	Wireless
792056	708 CHARLOTTE STREET	EARLVILLE	IA	52041	1	12-Provider facilitates speeds faster than that reported on the map	Provider only: The Map does not correctly reflect service that I facilitate to this location	100	20	Fixed Wireless	Served (Over 100/20 available)	Wireless
792597	2281 220TH STREET	MANCHESTER	IA	52057	1	12-Provider facilitates speeds faster than that reported on the map	Provider only: The Map does not correctly reflect service that I facilitate to this location	100	20	Fixed Wireless	Served (Over 100/20 available)	Wireless
792703	2668 310TH AVENUE	HOPKINTON	IA	52237	1	12-Provider facilitates speeds faster than that reported on the map	Provider only: The Map does not correctly reflect service that I facilitate to this location	100	20	Fixed Wireless	Served (Over 100/20 available)	Wireless
793442	1680 300TH AVENUE	DYERSVILLE	IA	52040	1	12-Provider facilitates speeds faster than that reported on the map	Provider only: The Map does not correctly reflect service that I facilitate to this location	100	20	Fixed Wireless	Served (Over 100/20 available)	Wireless
794163	513 EAST STREET	SHELBY	IA	51570	1	12-Provider facilitates speeds faster than that reported on the map	Provider only: The Map does not correctly reflect service that I facilitate to this location	100	20	Fixed Wireless	Served (Over 100/20 available)	Wireless
794495	140 WEST HOWARD STREET	MANCHESTER	IA	52057	1	12-Provider facilitates speeds faster than that reported on the map	Provider only: The Map does not correctly reflect service that I facilitate to this location	100	20	Fixed Wireless	Served (Over 100/20 available)	Wireless
794799	157 WEST HOWARD STREET	MANCHESTER	IA	52057	1	12-Provider facilitates speeds faster than that reported on the map	Provider only: The Map does not correctly reflect service that I facilitate to this location	100	20	Fixed Wireless	Served (Over 100/20 available)	Wireless
794846	500 EAST BUTLER STREET	MANCHESTER	IA	52057	1	12-Provider facilitates speeds faster than that reported on the map	Provider only: The Map does not correctly reflect service that I facilitate to this location	100	20	Fixed Wireless	Served (Over 100/20 available)	Wireless
795208	602 FRANCES STREET	MASONVILLE	IA	50654	1	12-Provider facilitates speeds faster than that reported on the map	Provider only: The Map does not correctly reflect service that I facilitate to this location	100	20	Fixed Wireless	Served (Over 100/20 available)	Wireless
795657	3298 145TH STREET	DYERSVILLE	IA	52040	1	12-Provider facilitates speeds faster than that reported on the map	Provider only: The Map does not correctly reflect service that I facilitate to this location	100	20	Fixed Wireless	Served (Over 100/20 available)	Wireless
796058	804 SOUTH 2ND STREET	MANCHESTER	IA	52057	1	12-Provider facilitates speeds faster than that reported on the map	Provider only: The Map does not correctly reflect service that I facilitate to this location	100	20	Fixed Wireless	Served (Over 100/20 available)	Wireless
796150	125 WEST ADAMS STREET	DELAWARE	IA	52036	1	12-Provider facilitates speeds faster than that reported on the map	Provider only: The Map does not correctly reflect service that I facilitate to this location	100	20	Fixed Wireless	Served (Over 100/20 available)	Wireless
796507	406 EAST STREET	SHELBY	IA	51570	1	12-Provider facilitates speeds faster than that reported on the map	Provider only: The Map does not correctly reflect service that I facilitate to this location	100	20	Fixed Wireless	Served (Over 100/20 available)	Wireless
796630	401 7TH STREET	DELAWARE	IA	52036	1	12-Provider facilitates speeds faster than that reported on the map	Provider only: The Map does not correctly reflect service that I facilitate to this location	100	20	Fixed Wireless	Served (Over 100/20 available)	Wireless
796711	606 FRANKLIN STREET	DELHI	IA	52223	1	12-Provider facilitates speeds faster than that reported on the map	Provider only: The Map does not correctly reflect service that I facilitate to this location	100	20	Fixed Wireless	Served (Over 100/20 available)	Wireless
796983	1004 1ST AVENUE WEST	DYERSVILLE	IA	52040	1	12-Provider facilitates speeds faster than that reported on the map	Provider only: The Map does not correctly reflect service that I facilitate to this location	100	20	Fixed Wireless	Served (Over 100/20 available)	Wireless
797097	20772 253RD STREET	DELHI	IA	52223	1	12-Provider facilitates speeds faster than that reported on the map	Provider only: The Map does not correctly reflect service that I facilitate to this location	100	20	Fixed Wireless	Served (Over 100/20 available)	Wireless
797271	2359 110TH AVENUE	MASONVILLE	IA	50654	1	12-Provider facilitates speeds faster than that reported on the map	Provider only: The Map does not correctly reflect service that I facilitate to this location	100	20	Fixed Wireless	Served (Over 100/20 available)	Wireless
797625	305 EAST UNION STREET	MANCHESTER	IA	52057	1	12-Provider facilitates speeds faster than that reported on the map	Provider only: The Map does not correctly reflect service that I facilitate to this location	100	20	Fixed Wireless	Served (Over 100/20 available)	Wireless
797929	1736 145TH AVENUE	MANCHESTER	IA	52057	1	12-Provider facilitates speeds faster than that reported on the map	Provider only: The Map does not correctly reflect service that I facilitate to this location	100	20	Fixed Wireless	Served (Over 100/20 available)	Wireless
798503	110 WEST SOUTH SIDE ROAD	EARLVILLE	IA	52041	1	12-Provider facilitates speeds faster than that reported on the map	Provider only: The Map does not correctly reflect service that I facilitate to this location	100	20	Fixed Wireless	Served (Over 100/20 available)	Wireless
798583	901 SHERMAN AVENUE	MANCHESTER	IA	52057	1	12-Provider facilitates speeds faster than that reported on the map	Provider only: The Map does not correctly reflect service that I facilitate to this location	100	20	Fixed Wireless	Served (Over 100/20 available)	Wireless
798703	18881 173RD AVENUE	MANCHESTER	IA	52057	1	12-Provider facilitates speeds faster than that reported on the map	Provider only: The Map does not correctly reflect service that I facilitate to this location	100	20	Fixed Wireless	Served (Over 100/20 available)	Wireless
799410	1028 SUNRISE DRIVE	MANCHESTER	IA	52057	1	12-Provider facilitates speeds faster than that reported on the map	Provider only: The Map does not correctly reflect service that I facilitate to this location	100	20	Fixed Wireless	Served (Over 100/20 available)	Wireless
710085	100 STATION STREET	SHELBY	IA	51570	1	12-Provider facilitates speeds faster than that reported on the map	Provider only: The Map does not correctly reflect service that I facilitate to this location	100	20	Fixed Wireless	Served (Over 100/20 available)	Wireless
704773	605 EAST MAIN STREET	MANCHESTER	IA	52057	1	12-Provider facilitates speeds faster than that reported on the map	Provider only: The Map does not correctly reflect service that I facilitate to this location	100	20	Fixed Wireless	Served (Over 100/20 available)	Wireless
707356	912 EAST MAIN STREET	MANCHESTER	IA	52057	1	12-Provider facilitates speeds faster than that reported on the map	Provider only: The Map does not correctly reflect service that I facilitate to this location	100	20	Fixed Wireless	Served (Over 100/20 available)	Wireless
713598	1000 WEST MARION STREET	MANCHESTER	IA	52057	1	12-Provider facilitates speeds faster than that reported on the map	Provider only: The Map does not correctly reflect service that I facilitate to this location	100	20	Fixed Wireless	Served (Over 100/20 available)	Wireless
714321	1501 NORTH FRANKLIN STREET	MANCHESTER	IA	52057	1	12-Provider facilitates speeds faster than that reported on the map	Provider only: The Map does not correctly reflect service that I facilitate to this location	100	20	Fixed Wireless	Served (Over 100/20 available)	Wireless
720815	1004 EAST MAIN STREET	MANCHESTER	IA	52057	1	12-Provider facilitates speeds faster than that reported on the map	Provider only: The Map does not correctly reflect service that I facilitate to this location	100	20	Fixed Wireless	Served (Over 100/20 available)	Wireless
727191	900 WEST MARION STREET	MANCHESTER	IA	52057	1	12-Provider facilitates speeds faster than that reported on the map	Provider only: The Map does not correctly reflect service that I facilitate to this location	100	20	Fixed Wireless	Served (Over 100/20 available)	Wireless
737431	1004 EAST MAIN STREET	MANCHESTER	IA	52057	1	12-Provider facilitates speeds faster than that reported on the map	Provider only: The Map does not correctly reflect service that I facilitate to this location	100	20	Fixed Wireless	Served (Over 100/20 available)	Wireless
751973	1000 WEST MARION STREET	MANCHESTER	IA	52057	1	12-Provider facilitates speeds faster than that reported on the map	Provider only: The Map does not correctly reflect service that I facilitate to this location	100	20	Fixed Wireless	Served (Over 100/20 available)	Wireless
752246	1004 EAST MAIN STREET	MANCHESTER	IA	52057	1	12-Provider facilitates speeds faster than that reported on the map	Provider only: The Map does not correctly reflect service that I facilitate to this location	100	20	Fixed Wireless	Served (Over 100/20 available)	Wireless
753929	1004 EAST MAIN STREET	MANCHESTER	IA	52057	1	12-Provider facilitates speeds faster than that reported on the map	Provider only: The Map does not correctly reflect service that I facilitate to this location	100	20	Fixed Wireless	Served (Over 100/20 available)	Wireless
766946	105 LUDLAND DRIVE	MANCHESTER	IA	52057	1	12-Provider facilitates speeds faster than that reported on the map	Provider only: The Map does not correctly reflect service that I facilitate to this location	100	20	Fixed Wireless	Served (Over 100/20 available)	Wireless
769832	1228 NORTH FRANKLIN STREET	MANCHESTER	IA	52057	1	12-Provider facilitates speeds faster than that reported on the map	Provider only: The Map does not correctly reflect service that I facilitate to this location	100	20	Fixed Wireless	Served (Over 100/20 available)	Wireless
787725	500 LINE STREET	MANCHESTER	IA	52057	1	12-Provider facilitates speeds faster than that reported on the map	Provider only: The Map does not correctly reflect service that I facilitate to this location	100	20	Fixed Wireless	Served (Over 100/20 available)	Wireless
792731	500 LINE STREET	MANCHESTER	IA	52057	1	12-Provider facilitates speeds faster than that reported on the map	Provider only: The Map does not correctly reflect service that I facilitate to this location	100	20	Fixed Wireless	Served (Over 100/20 available)	Wireless
800808	707 EAST FRONT STREET	STUART	IA	50250	1	12-Provider facilitates speeds faster than that reported on the map	Provider only: The Map does not correctly reflect service that I facilitate to this location	100	20	Fixed Wireless	Served (Over 100/20 available)	Wireless
801346	114 NORTHWEST 2ND STREET	STUART	IA	50250	1	12-Provider facilitates speeds faster than that reported on the map	Provider only: The Map does not correctly reflect service that I facilitate to this location	100	20	Fixed Wireless	Served (Over 100/20 available)	Wireless
801908	515 SOUTH MAIN STREET	STUART	IA	50250	1	12-Provider facilitates speeds faster than that reported on the map	Provider only: The Map does not correctly reflect service that I facilitate to this location	100	20	Fixed Wireless	Served (Over 100/20 available)	Wireless
802032	928 NORTH 6TH STREET	ESTHERVILLE	IA	51334	1	12-Provider facilitates speeds faster than that reported on the map	Provider only: The Map does not correctly reflect service that I facilitate to this location	100	20	Fixed Wireless	Served (Over 100/20 available)	Wireless
802607	321 SOUTH FULTON STREET	NEWELL	IA	50568	1	12-Provider facilitates speeds faster than that reported on the map	Provider only: The Map does not correctly reflect service that I facilitate to this location	100	20	Fixed Wireless	Served (Over 100/20 available)	Wireless
803112	16 NORTH 13TH STREET	ESTHERVILLE	IA	51334	1	12-Provider facilitates speeds faster than that reported on the map	Provider only: The Map does not correctly reflect service that I facilitate to this location	100	20	Fixed Wireless	Served (Over 100/20 available)	Wireless
803185	534 NORTH FULTON STREET	NEWELL	IA	50568	1	12-Provider facilitates speeds faster than that reported on the map	Provider only: The Map does not correctly reflect service that I facilitate to this location	100	20	Fixed Wireless	Served (Over 100/20 available)	Wireless
804012	111 NORTH DIVISION STREET	STUART	IA	50250	1	12-Provider facilitates speeds faster than that reported on the map	Provider only: The Map does not correctly reflect service that I facilitate to this location	100	20	Fixed Wireless	Served (Over 100/20 available)	Wireless
804565	8431 PARK STREET	DEXTER	IA	50070	1	12-Provider facilitates speeds faster than that reported on the map	Provider only: The Map does not correctly reflect service that I facilitate to this location	100	20	Fixed Wireless	Served (Over 100/20 available)	Wireless
806086	411 SOUTH PARK STREET	STUART	IA	50250	1	12-Provider facilitates speeds faster than that reported on the map	Provider only: The Map does not correctly reflect service that I facilitate to this location	100	20	Fixed Wireless	Served (Over 100/20 available)	Wireless
807082	9233 DIAMONDHEAD DRIVE	DEXTER	IA	50070	1	12-Provider facilitates speeds faster than that reported on the map	Provider only: The Map does not correctly reflect service that I facilitate to this location	100	20	Fixed Wireless	Served (Over 100/20 available)	Wireless
807526	220 NORTH ADAIR STREET	STUART	IA	50250	1	12-Provider facilitates speeds faster than that reported on the map	Provider only: The Map does not correctly reflect service that I facilitate to this location	100	20	Fixed Wireless	Served (Over 100/20 available)	Wireless
807857	9229 DIAMONDHEAD DRIVE	DEXTER	IA	50070	1	12-Provider facilitates speeds faster than that reported on the map	Provider only: The Map does not correctly reflect service that I facilitate to this location	100	20	Fixed Wireless	Served (Over 100/20 available)	Wireless
807975	323 NORTHEAST 7TH STREET	STUART	IA	50250	1	12-Provider facilitates speeds faster than that reported on the map	Provider only: The Map does not correctly reflect service that I facilitate to this location	100	20	Fixed Wireless	Served (Over 100/20 available)	Wireless
808010	202 WEST 2ND AVENUE NORTH	ESTHERVILLE	IA	51334	1	12-Provider facilitates speeds faster than that reported on the map	Provider only: The Map does not correctly reflect service that I facilitate to this location	100	20	Fixed Wireless	Served (Over 100/20 available)	Wireless
808136	703 NORTH DIVISION STREET	STUART	IA	50250	1	12-Provider facilitates speeds faster than that reported on the map	Provider only: The Map does not correctly reflect service that I facilitate to this location	100	20	Fixed Wireless	Served (Over 100/20 available)	Wireless
808576	3317 340TH STREET	STUART	IA	50250	1	12-Provider facilitates speeds faster than that reported on the map	Provider only: The Map does not correctly reflect service that I facilitate to this location	100	20	Fixed Wireless	Served (Over 100/20 available)	Wireless
809495	304 SOUTH PARK STREET	STUART	IA	50250	1	12-Provider facilitates speeds faster than that reported on the map	Provider only: The Map does not correctly reflect service that I facilitate to this location	100	20	Fixed Wireless	Served (Over 100/20 available)	Wireless
809702	8125 LINDEN STREET	DEXTER	IA	50070	1	12-Provider facilitates speeds faster than that reported on the map	Provider only: The Map does not correctly reflect service that I facilitate to this location	100	20	Fixed Wireless	Served (Over 100/20 available)	Wireless
810159	8432 ROSEWOOD STREET	DEXTER	IA	50070	1	12-Provider facilitates speeds faster than that reported on the map	Provider only: The Map does not correctly reflect service that I facilitate to this location	100	20	Fixed Wireless	Served (Over 100/20 available)	Wireless
811402	629 WEST CHANEY STREET	NEWELL	IA	50568	1	12-Provider facilitates speeds faster than that reported on the map	Provider only: The Map does not correctly reflect service that I facilitate to this location	100	20	Fixed Wireless	Served (Over 100/20 available)	Wireless
812508	304 NORTH GAINES STREET	STUART	IA	50250	1	12-Provider facilitates speeds faster than that reported on the map	Provider only: The Map does not correctly reflect service that I facilitate to this location	100	20	Fixed Wireless	Served (Over 100/20 available)	Wireless
812880	209 NORTHWEST 8TH STREET	STUART	IA	50250	1	12-Provider facilitates speeds faster than that reported on the map	Provider only: The Map does not correctly reflect service that I facilitate to this location	100	20	Fixed Wireless	Served (Over 100/20 available)	Wireless
813068	508 NORTH DIVISION STREET	STUART	IA	50250	1	12-Provider facilitates speeds faster than that reported on the map	Provider only: The Map does not correctly reflect service that I facilitate to this location	100	20	Fixed Wireless	Served (Over 100/20 available)	Wireless
704509	3545 170TH STREET	ESTHERVILLE	IA	51334	1	12-Provider facilitates speeds faster than that reported on the map	Provider only: The Map does not correctly reflect service that I facilitate to this location	100	20	Fixed Wireless	Served (Over 100/20 available)	Wireless
722512	2103 300TH AVENUE	EARLVILLE	IA	52041	1	12-Provider facilitates speeds faster than that reported on the map	Provider only: The Map does not correctly reflect service that I facilitate to this location	100	20	Fixed Wireless	Served (Over 100/20 available)	Wireless
701664	2110 HIGHWAY 86	MILFORD	IA	51351	1	12-Provider facilitates speeds faster than that reported on the map	Provider only: The Map does not correctly reflect service that I facilitate to this location	100	20	Fixed Wireless	Served (Over 100/20 available)	Wireless
704093	2526 STATE HIGHWAY 9	DECORAH	IA	52101	1	12-Provider facilitates speeds faster than that reported on the map	Provider only: The Map does not correctly reflect service that I facilitate to this location	100	20	Fixed Wireless	Served (Over 100/20 available)	Wireless
720737	2103 HIGHWAY 86	MILFORD	IA	51351	1	12-Provider facilitates speeds faster than that reported on the map	Provider only: The Map does not correctly reflect service that I facilitate to this location	100	20	Fixed Wireless	Served (Over 100/20 available)	Wireless
732879	2202 TWIN SPRINGS ROAD	DECORAH	IA	52101	1	12-Provider facilitates speeds faster than that reported on the map	Provider only: The Map does not correctly reflect service that I facilitate to this location	100	20	Fixed Wireless	Served (Over 100/20 available)	Wireless
745951	3302 CO RD A46	RIDGEWAY	IA	52165	1	12-Provider facilitates speeds faster than that reported on the map	Provider only: The Map does not correctly reflect service that I facilitate to this location	100	20	Fixed Wireless	Served (Over 100/20 available)	Wireless
756156	1604 LYNCH AVENUE	MILFORD	IA	51351	1	12-Provider facilitates speeds faster than that reported on the map	Provider only: The Map does not correctly reflect service that I facilitate to this location	100	20	Fixed Wireless	Served (Over 100/20 available)	Wireless
763504	2007 240TH	MILFORD	IA	51351	1	12-Provider facilitates speeds faster than that reported on the map	Provider only: The Map does not correctly reflect service that I facilitate to this location	100	20	Fixed Wireless	Served (Over 100/20 available)	Wireless
773152	1702 LYNCH AVENUE	MILFORD	IA	51351	1	12-Provider facilitates speeds faster than that reported on the map	Provider only: The Map does not correctly reflect service that I facilitate to this location	100	20	Fixed Wireless	Served (Over 100/20 available)	Wireless
779893	2255 311TH STREET	DECORAH	IA	52101	1	12-Provider facilitates speeds faster than that reported on the map	Provider only: The Map does not correctly reflect service that I facilitate to this location	100	20	Fixed Wireless	Served (Over 100/20 available)	Wireless
788293	2845 310TH AVENUE	RIDGEWAY	IA	52165	1	12-Provider facilitates speeds faster than that reported on the map	Provider only: The Map does not correctly reflect service that I facilitate to this location	100	20	Fixed Wireless	Served (Over 100/20 available)	Wireless
700115	1839 US HIGHWAY 52	CALMAR	IA	52132	1	12-Provider facilitates speeds faster than that reported on the map	Provider only: The Map does not correctly reflect service that I facilitate to this location	100	20	Fixed Wireless	Served (Over 100/20 available)	Wireless
700523	314 FRONT STREET	NEOLA	IA	51559	1	12-Provider facilitates speeds faster than that reported on the map	Provider only: The Map does not correctly reflect service that I facilitate to this location	100	20	Fixed Wireless	Served (Over 100/20 available)	Wireless
701006	2407 250TH AVENUE	MILFORD	IA	51351	1	12-Provider facilitates speeds faster than that reported on the map	Provider only: The Map does not correctly reflect service that I facilitate to this location	100	20	Fixed Wireless	Served (Over 100/20 available)	Wireless
701969	1746 260TH STREET	MILFORD	IA	51351	1	12-Provider facilitates speeds faster than that reported on the map	Provider only: The Map does not correctly reflect service that I facilitate to this location	100	20	Fixed Wireless	Served (Over 100/20 available)	Wireless
703958	5396 S MOUND RD	SHERRILL	IA	52073	1	12-Provider facilitates speeds faster than that reported on the map	Provider only: The Map does not correctly reflect service that I facilitate to this location	100	20	Fixed Wireless	Served (Over 100/20 available)	Wireless
704819	1779 CO RD W14	CALMAR	IA	52132	1	12-Provider facilitates speeds faster than that reported on the map	Provider only: The Map does not correctly reflect service that I facilitate to this location	100	20	Fixed Wireless	Served (Over 100/20 available)	Wireless
706145	3797 296TH STREET	PERSIA	IA	51563	1	12-Provider facilitates speeds faster than that reported on the map	Provider only: The Map does not correctly reflect service that I facilitate to this location	100	20	Fixed Wireless	Served (Over 100/20 available)	Wireless
706618	1100 LYNCH AVENUE	MILFORD	IA	51351	1	12-Provider facilitates speeds faster than that reported on the map	Provider only: The Map does not correctly reflect service that I facilitate to this location	100	20	Fixed Wireless	Served (Over 100/20 available)	Wireless
707024	31004 FLOYD RD	DYERSVILLE	IA	52040	1	12-Provider facilitates speeds faster than that reported on the map	Provider only: The Map does not correctly reflect service that I facilitate to this location	100	20	Fixed Wireless	Served (Over 100/20 available)	Wireless
707829	3401 335TH STREET	NEOLA	IA	51559	1	12-Provider facilitates speeds faster than that reported on the map	Provider only: The Map does not correctly reflect service that I facilitate to this location	100	20	Fixed Wireless	Served (Over 100/20 available)	Wireless
708504	23461 IDLEWOOD ROAD	UNDERWOOD	IA	51576	1	12-Provider facilitates speeds faster than that reported on the map	Provider only: The Map does not correctly reflect service that I facilitate to this location	100	20	Fixed Wireless	Served (Over 100/20 available)	Wireless
708926	2666 160TH AVENUE	MILFORD	IA	51351	1	12-Provider facilitates speeds faster than that reported on the map	Provider only: The Map does not correctly reflect service that I facilitate to this location	100	20	Fixed Wireless	Served (Over 100/20 available)	Wireless
708976	2005 240TH STREET	MILFORD	IA	51351	1	12-Provider facilitates speeds faster than that reported on the map	Provider only: The Map does not correctly reflect service that I facilitate to this location	100	20	Fixed Wireless	Served (Over 100/20 available)	Wireless
710361	2557 225TH AVENUE	MILFORD	IA	51351	1	12-Provider facilitates speeds faster than that reported on the map	Provider only: The Map does not correctly reflect service that I facilitate to this location	100	20	Fixed Wireless	Served (Over 100/20 available)	Wireless
710584	3740 190TH AVENUE	SPENCER	IA	51301	1	12-Provider facilitates speeds faster than that reported on the map	Provider only: The Map does not correctly reflect service that I facilitate to this location	100	20	Fixed Wireless	Served (Over 100/20 available)	Wireless
711450	2253 SOUTH BEAR ROAD	DECORAH	IA	52101	1	12-Provider facilitates speeds faster than that reported on the map	Provider only: The Map does not correctly reflect service that I facilitate to this location	100	20	Fixed Wireless	Served (Over 100/20 available)	Wireless
712433	29139 320TH STREET	NEOLA	IA	51559	1	12-Provider facilitates speeds faster than that reported on the map	Provider only: The Map does not correctly reflect service that I facilitate to this location	100	20	Fixed Wireless	Served (Over 100/20 available)	Wireless
712614	2379 260TH STREET	MILFORD	IA	51351	1	12-Provider facilitates speeds faster than that reported on the map	Provider only: The Map does not correctly reflect service that I facilitate to this location	100	20	Fixed Wireless	Served (Over 100/20 available)	Wireless
713341	1770 240TH AVENUE	CALMAR	IA	52132	1	12-Provider facilitates speeds faster than that reported on the map	Provider only: The Map does not correctly reflect service that I facilitate to this location	100	20	Fixed Wireless	Served (Over 100/20 available)	Wireless
713395	2522 UNITED STATES HIGHWAY 18	SPENCER	IA	51301	1	12-Provider facilitates speeds faster than that reported on the map	Provider only: The Map does not correctly reflect service that I facilitate to this location	100	20	Fixed Wireless	Served (Over 100/20 available)	Wireless
714096	1449 250TH STREET	MILFORD	IA	51351	1	12-Provider facilitates speeds faster than that reported on the map	Provider only: The Map does not correctly reflect service that I facilitate to this location	100	20	Fixed Wireless	Served (Over 100/20 available)	Wireless
715994	103 CIRCLE DRIVE	MINDEN	IA	51553	1	12-Provider facilitates speeds faster than that reported on the map	Provider only: The Map does not correctly reflect service that I facilitate to this location	100	20	Fixed Wireless	Served (Over 100/20 available)	Wireless
717812	609 4TH STREET	NEOLA	IA	51559	1	12-Provider facilitates speeds faster than that reported on the map	Provider only: The Map does not correctly reflect service that I facilitate to this location	100	20	Fixed Wireless	Served (Over 100/20 available)	Wireless
719022	3290 180TH AVENUE	SPENCER	IA	51301	1	12-Provider facilitates speeds faster than that reported on the map	Provider only: The Map does not correctly reflect service that I facilitate to this location	100	20	Fixed Wireless	Served (Over 100/20 available)	Wireless
719718	107 ROSA DRIVE	NEOLA	IA	51559	1	12-Provider facilitates speeds faster than that reported on the map	Provider only: The Map does not correctly reflect service that I facilitate to this location	100	20	Fixed Wireless	Served (Over 100/20 available)	Wireless
720195	305 5TH STREET	NEOLA	IA	51559	1	12-Provider facilitates speeds faster than that reported on the map	Provider only: The Map does not correctly reflect service that I facilitate to this location	100	20	Fixed Wireless	Served (Over 100/20 available)	Wireless
721236	23409 221ST STREET	MILFORD	IA	51351	1	12-Provider facilitates speeds faster than that reported on the map	Provider only: The Map does not correctly reflect service that I facilitate to this location	100	20	Fixed Wireless	Served (Over 100/20 available)	Wireless
721962	29021 220TH STREET	NEOLA	IA	51559	1	12-Provider facilitates speeds faster than that reported on the map	Provider only: The Map does not correctly reflect service that I facilitate to this location	100	20	Fixed Wireless	Served (Over 100/20 available)	Wireless
723003	1930 UNITED STATES HIGHWAY 18	SPENCER	IA	51301	1	12-Provider facilitates speeds faster than that reported on the map	Provider only: The Map does not correctly reflect service that I facilitate to this location	100	20	Fixed Wireless	Served (Over 100/20 available)	Wireless
725557	3443 325TH STREET	NEOLA	IA	51559	1	12-Provider facilitates speeds faster than that reported on the map	Provider only: The Map does not correctly reflect service that I facilitate to this location	100	20	Fixed Wireless	Served (Over 100/20 available)	Wireless
726182	36999 TEAKWOOD ROAD	SHELBY	IA	51570	1	12-Provider facilitates speeds faster than that reported on the map	Provider only: The Map does not correctly reflect service that I facilitate to this location	100	20	Fixed Wireless	Served (Over 100/20 available)	Wireless
727442	2270 225TH STREET	MILFORD	IA	51351	1	12-Provider facilitates speeds faster than that reported on the map	Provider only: The Map does not correctly reflect service that I facilitate to this location	100	20	Fixed Wireless	Served (Over 100/20 available)	Wireless
727781	2577 240TH STREET	MILFORD	IA	51351	1	12-Provider facilitates speeds faster than that reported on the map	Provider only: The Map does not correctly reflect service that I facilitate to this location	100	20	Fixed Wireless	Served (Over 100/20 available)	Wireless
728267	2371 175TH STREET	CALMAR	IA	52132	1	12-Provider facilitates speeds faster than that reported on the map	Provider only: The Map does not correctly reflect service that I facilitate to this location	100	20	Fixed Wireless	Served (Over 100/20 available)	Wireless
728299	2295 DRY RUN ROAD	DECORAH	IA	52101	1	12-Provider facilitates speeds faster than that reported on the map	Provider only: The Map does not correctly reflect service that I facilitate to this location	100	20	Fixed Wireless	Served (Over 100/20 available)	Wireless
728373	2815 160TH AVENUE	EVERLY	IA	51338	1	12-Provider facilitates speeds faster than that reported on the map	Provider only: The Map does not correctly reflect service that I facilitate to this location	100	20	Fixed Wireless	Served (Over 100/20 available)	Wireless
728868	104 FRONT STREET	NEOLA	IA	51559	1	12-Provider facilitates speeds faster than that reported on the map	Provider only: The Map does not correctly reflect service that I facilitate to this location	100	20	Fixed Wireless	Served (Over 100/20 available)	Wireless
729086	2520 UNITED STATES HIGHWAY 18	SPENCER	IA	51301	1	12-Provider facilitates speeds faster than that reported on the map	Provider only: The Map does not correctly reflect service that I facilitate to this location	100	20	Fixed Wireless	Served (Over 100/20 available)	Wireless
729852	2428 210TH AVENUE	MILFORD	IA	51351	1	12-Provider facilitates speeds faster than that reported on the map	Provider only: The Map does not correctly reflect service that I facilitate to this location	100	20	Fixed Wireless	Served (Over 100/20 available)	Wireless
730207	505 PULPIT ROCK ROAD	DECORAH	IA	52101	1	12-Provider facilitates speeds faster than that reported on the map	Provider only: The Map does not correctly reflect service that I facilitate to this location	100	20	Fixed Wireless	Served (Over 100/20 available)	Wireless
730356	307 FRONT STREET	NEOLA	IA	51559	1	12-Provider facilitates speeds faster than that reported on the map	Provider only: The Map does not correctly reflect service that I facilitate to this location	100	20	Fixed Wireless	Served (Over 100/20 available)	Wireless
730488	503 PEARL STREET	NEOLA	IA	51559	1	12-Provider facilitates speeds faster than that reported on the map	Provider only: The Map does not correctly reflect service that I facilitate to this location	100	20	Fixed Wireless	Served (Over 100/20 available)	Wireless
730816	97 FRAMP AVENUE	PERSIA	IA	51563	1	12-Provider facilitates speeds faster than that reported on the map	Provider only: The Map does not correctly reflect service that I facilitate to this location	100	20	Fixed Wireless	Served (Over 100/20 available)	Wireless
732206	21568 225TH STREET	COUNCIL BLUFFS	IA	51503	1	12-Provider facilitates speeds faster than that reported on the map	Provider only: The Map does not correctly reflect service that I facilitate to this location	100	20	Fixed Wireless	Served (Over 100/20 available)	Wireless
732240	509 2ND STREET	NEOLA	IA	51559	1	12-Provider facilitates speeds faster than that reported on the map	Provider only: The Map does not correctly reflect service that I facilitate to this location	100	20	Fixed Wireless	Served (Over 100/20 available)	Wireless

732269	1776 240TH AVENUE	CALMAR	IA	52132	1	12-Provider facilitates speeds faster than that reported on the map	Provider only: The Map does not correctly reflect service that I facilitate to this location	100	20	Fixed Wireless	Served (Over 100/20 available)	Wireless
734014	2659 WALNUT CREEK ROAD	DECORAH	IA	52101	1	12-Provider facilitates speeds faster than that reported on the map	Provider only: The Map does not correctly reflect service that I facilitate to this location	100	20	Fixed Wireless	Served (Over 100/20 available)	Wireless
734232	26890 JUNIPER ROAD	UNDERWOOD	IA	51576	1	12-Provider facilitates speeds faster than that reported on the map	Provider only: The Map does not correctly reflect service that I facilitate to this location	100	20	Fixed Wireless	Served (Over 100/20 available)	Wireless
734246	807 3RD STREET	NEOLA	IA	51559	1	12-Provider facilitates speeds faster than that reported on the map	Provider only: The Map does not correctly reflect service that I facilitate to this location	100	20	Fixed Wireless	Served (Over 100/20 available)	Wireless
735970	30435 GOLF COURSE RD	DYERSVILLE	IA	52040	1	12-Provider facilitates speeds faster than that reported on the map	Provider only: The Map does not correctly reflect service that I facilitate to this location	100	20	Fixed Wireless	Served (Over 100/20 available)	Wireless
736057	2506 300TH STREET	SPENCER	IA	51301	1	12-Provider facilitates speeds faster than that reported on the map	Provider only: The Map does not correctly reflect service that I facilitate to this location	100	20	Fixed Wireless	Served (Over 100/20 available)	Wireless
737995	1597 220TH AVENUE	CALMAR	IA	52101	1	12-Provider facilitates speeds faster than that reported on the map	Provider only: The Map does not correctly reflect service that I facilitate to this location	100	20	Fixed Wireless	Served (Over 100/20 available)	Wireless
738087	2981 CO RD B16	FORT ATKINSON	IA	52132	1	12-Provider facilitates speeds faster than that reported on the map	Provider only: The Map does not correctly reflect service that I facilitate to this location	100	20	Fixed Wireless	Served (Over 100/20 available)	Wireless
738130	320 LAURIE CIRCLE	NEOLA	IA	51559	1	12-Provider facilitates speeds faster than that reported on the map	Provider only: The Map does not correctly reflect service that I facilitate to this location	100	20	Fixed Wireless	Served (Over 100/20 available)	Wireless
738443	2697 160TH AVENUE	EVERLY	IA	51338	1	12-Provider facilitates speeds faster than that reported on the map	Provider only: The Map does not correctly reflect service that I facilitate to this location	100	20	Fixed Wireless	Served (Over 100/20 available)	Wireless
738906	3191 STATE HIGHWAY 9	RIDGEWAY	IA	52165	1	12-Provider facilitates speeds faster than that reported on the map	Provider only: The Map does not correctly reflect service that I facilitate to this location	100	20	Fixed Wireless	Served (Over 100/20 available)	Wireless
739459	2426 POLE LINE ROAD	DECORAH	IA	52101	1	12-Provider facilitates speeds faster than that reported on the map	Provider only: The Map does not correctly reflect service that I facilitate to this location	100	20	Fixed Wireless	Served (Over 100/20 available)	Wireless
739802	1765 280TH STREET	SPENCER	IA	51301	1	12-Provider facilitates speeds faster than that reported on the map	Provider only: The Map does not correctly reflect service that I facilitate to this location	100	20	Fixed Wireless	Served (Over 100/20 available)	Wireless
739840	1870 UNITED STATES HIGHWAY 18	SPENCER	IA	51301	1	12-Provider facilitates speeds faster than that reported on the map	Provider only: The Map does not correctly reflect service that I facilitate to this location	100	20	Fixed Wireless	Served (Over 100/20 available)	Wireless
740203	3146 200TH STREET	CALMAR	IA	52132	1	12-Provider facilitates speeds faster than that reported on the map	Provider only: The Map does not correctly reflect service that I facilitate to this location	100	20	Fixed Wireless	Served (Over 100/20 available)	Wireless
740703	503 3RD STREET	NEOLA	IA	51559	1	12-Provider facilitates speeds faster than that reported on the map	Provider only: The Map does not correctly reflect service that I facilitate to this location	100	20	Fixed Wireless	Served (Over 100/20 available)	Wireless
741135	2693 230TH AVENUE	MILFORD	IA	51351	1	12-Provider facilitates speeds faster than that reported on the map	Provider only: The Map does not correctly reflect service that I facilitate to this location	100	20	Fixed Wireless	Served (Over 100/20 available)	Wireless
741335	3055 BLUFFTON ROAD	DECORAH	IA	52101	1	12-Provider facilitates speeds faster than that reported on the map	Provider only: The Map does not correctly reflect service that I facilitate to this location	100	20	Fixed Wireless	Served (Over 100/20 available)	Wireless
744144	20603 232ND AVENUE	MILFORD	IA	51351	1	12-Provider facilitates speeds faster than that reported on the map	Provider only: The Map does not correctly reflect service that I facilitate to this location	100	20	Fixed Wireless	Served (Over 100/20 available)	Wireless
745142	2472 175TH STREET	CALMAR	IA	52132	1	12-Provider facilitates speeds faster than that reported on the map	Provider only: The Map does not correctly reflect service that I facilitate to this location	100	20	Fixed Wireless	Served (Over 100/20 available)	Wireless
745556	3220 180TH AVENUE	SPENCER	IA	51301	1	12-Provider facilitates speeds faster than that reported on the map	Provider only: The Map does not correctly reflect service that I facilitate to this location	100	20	Fixed Wireless	Served (Over 100/20 available)	Wireless
745662	1903 CO RD W42	DECORAH	IA	52101	1	12-Provider facilitates speeds faster than that reported on the map	Provider only: The Map does not correctly reflect service that I facilitate to this location	100	20	Fixed Wireless	Served (Over 100/20 available)	Wireless
746464	701 4TH STREET	NEOLA	IA	51559	1	12-Provider facilitates speeds faster than that reported on the map	Provider only: The Map does not correctly reflect service that I facilitate to this location	100	20	Fixed Wireless	Served (Over 100/20 available)	Wireless
746545	2194 POLE LINE ROAD	DECORAH	IA	52101	1	12-Provider facilitates speeds faster than that reported on the map	Provider only: The Map does not correctly reflect service that I facilitate to this location	100	20	Fixed Wireless	Served (Over 100/20 available)	Wireless
746987	2366 245TH AVENUE	DECORAH	IA	52101	1	12-Provider facilitates speeds faster than that reported on the map	Provider only: The Map does not correctly reflect service that I facilitate to this location	100	20	Fixed Wireless	Served (Over 100/20 available)	Wireless
747254	2356 175TH STREET	CALMAR	IA	52132	1	12-Provider facilitates speeds faster than that reported on the map	Provider only: The Map does not correctly reflect service that I facilitate to this location	100	20	Fixed Wireless	Served (Over 100/20 available)	Wireless
747527	25961 QUARRY HILL ROAD	DECORAH	IA	52101	1	12-Provider facilitates speeds faster than that reported on the map	Provider only: The Map does not correctly reflect service that I facilitate to this location	100	20	Fixed Wireless	Served (Over 100/20 available)	Wireless
750456	1918 240TH STREET	MILFORD	IA	51351	1	12-Provider facilitates speeds faster than that reported on the map	Provider only: The Map does not correctly reflect service that I facilitate to this location	100	20	Fixed Wireless	Served (Over 100/20 available)	Wireless
750777	303 1ST STREET	NEOLA	IA	51559	1	12-Provider facilitates speeds faster than that reported on the map	Provider only: The Map does not correctly reflect service that I facilitate to this location	100	20	Fixed Wireless	Served (Over 100/20 available)	Wireless
751453	2065 225TH STREET	MILFORD	IA	51351	1	12-Provider facilitates speeds faster than that reported on the map	Provider only: The Map does not correctly reflect service that I facilitate to this location	100	20	Fixed Wireless	Served (Over 100/20 available)	Wireless
751720	302 HIGH STREET	NEOLA	IA	51559	1	12-Provider facilitates speeds faster than that reported on the map	Provider only: The Map does not correctly reflect service that I facilitate to this location	100	20	Fixed Wireless	Served (Over 100/20 available)	Wireless
751799	409 SOUTH 2ND STREET	NEOLA	IA	51559	1	12-Provider facilitates speeds faster than that reported on the map	Provider only: The Map does not correctly reflect service that I facilitate to this location	100	20	Fixed Wireless	Served (Over 100/20 available)	Wireless
751898	1929 210TH STREET	MILFORD	IA	51351	1	12-Provider facilitates speeds faster than that reported on the map	Provider only: The Map does not correctly reflect service that I facilitate to this location	100	20	Fixed Wireless	Served (Over 100/20 available)	Wireless
753408	2480 MADISON ROAD	DECORAH	IA	52101	1	12-Provider facilitates speeds faster than that reported on the map	Provider only: The Map does not correctly reflect service that I facilitate to this location	100	20	Fixed Wireless	Served (Over 100/20 available)	Wireless
753691	30453 330TH STREET	MINDEN	IA	51553	1	12-Provider facilitates speeds faster than that reported on the map	Provider only: The Map does not correctly reflect service that I facilitate to this location	100	20	Fixed Wireless	Served (Over 100/20 available)	Wireless
754857	406 5TH STREET	NEOLA	IA	51559	1	12-Provider facilitates speeds faster than that reported on the map	Provider only: The Map does not correctly reflect service that I facilitate to this location	100	20	Fixed Wireless	Served (Over 100/20 available)	Wireless
755549	2319 STATE HIGHWAY 9	DECORAH	IA	52101	1	12-Provider facilitates speeds faster than that reported on the map	Provider only: The Map does not correctly reflect service that I facilitate to this location	100	20	Fixed Wireless	Served (Over 100/20 available)	Wireless
756100	2261 250TH AVENUE	MILFORD	IA	51351	1	12-Provider facilitates speeds faster than that reported on the map	Provider only: The Map does not correctly reflect service that I facilitate to this location	100	20	Fixed Wireless	Served (Over 100/20 available)	Wireless
756571	2179 MADISON ROAD	DECORAH	IA	52101	1	12-Provider facilitates speeds faster than that reported on the map	Provider only: The Map does not correctly reflect service that I facilitate to this location	100	20	Fixed Wireless	Served (Over 100/20 available)	Wireless
756579	2530 170TH AVENUE	MILFORD	IA	51351	1	12-Provider facilitates speeds faster than that reported on the map	Provider only: The Map does not correctly reflect service that I facilitate to this location	100	20	Fixed Wireless	Served (Over 100/20 available)	Wireless
757187	2615 150TH AVENUE	MILFORD	IA	51351	1	12-Provider facilitates speeds faster than that reported on the map	Provider only: The Map does not correctly reflect service that I facilitate to this location	100	20	Fixed Wireless	Served (Over 100/20 available)	Wireless
757369	200 AVON STREET	NEOLA	IA	51559	1	12-Provider facilitates speeds faster than that reported on the map	Provider only: The Map does not correctly reflect service that I facilitate to this location	100	20	Fixed Wireless	Served (Over 100/20 available)	Wireless
757876	2715 US HIGHWAY 52	DECORAH	IA	52101	1	12-Provider facilitates speeds faster than that reported on the map	Provider only: The Map does not correctly reflect service that I facilitate to this location	100	20	Fixed Wireless	Served (Over 100/20 available)	Wireless
758454	112 EAST PEARL STREET	NEOLA	IA	51559	1	12-Provider facilitates speeds faster than that reported on the map	Provider only: The Map does not correctly reflect service that I facilitate to this location	100	20	Fixed Wireless	Served (Over 100/20 available)	Wireless
759942	19843 DURANGO RD	SHERRILL	IA	52073	1	12-Provider facilitates speeds faster than that reported on the map	Provider only: The Map does not correctly reflect service that I facilitate to this location	100	20	Fixed Wireless	Served (Over 100/20 available)	Wireless
760169	2876 310TH STREET	CRESCO	IA	52136	1	12-Provider facilitates speeds faster than that reported on the map	Provider only: The Map does not correctly reflect service that I facilitate to this location	100	20	Fixed Wireless	Served (Over 100/20 available)	Wireless
760522	2649 POLE LINE ROAD	RIDGEWAY	IA	52165	1	12-Provider facilitates speeds faster than that reported on the map	Provider only: The Map does not correctly reflect service that I facilitate to this location	100	20	Fixed Wireless	Served (Over 100/20 available)	Wireless
761300	2110 240TH STREET	MILFORD	IA	51351	1	12-Provider facilitates speeds faster than that reported on the map	Provider only: The Map does not correctly reflect service that I facilitate to this location	100	20	Fixed Wireless	Served (Over 100/20 available)	Wireless
761711	2443 202ND STREET	MILFORD	IA	51351	1	12-Provider facilitates speeds faster than that reported on the map	Provider only: The Map does not correctly reflect service that I facilitate to this location	100	20	Fixed Wireless	Served (Over 100/20 available)	Wireless
762412	2578 225TH AVENUE	MILFORD	IA	51351	1	12-Provider facilitates speeds faster than that reported on the map	Provider only: The Map does not correctly reflect service that I facilitate to this location	100	20	Fixed Wireless	Served (Over 100/20 available)	Wireless
762831	2543 235TH AVENUE	DECORAH	IA	52101	1	12-Provider facilitates speeds faster than that reported on the map	Provider only: The Map does not correctly reflect service that I facilitate to this location	100	20	Fixed Wireless	Served (Over 100/20 available)	Wireless
763607	2520 320TH STREET	SPENCER	IA	51301	1	12-Provider facilitates speeds faster than that reported on the map	Provider only: The Map does not correctly reflect service that I facilitate to this location	100	20	Fixed Wireless	Served (Over 100/20 available)	Wireless
765479	2720 190TH AVENUE	SPENCER	IA	51301	1	12-Provider facilitates speeds faster than that reported on the map	Provider only: The Map does not correctly reflect service that I facilitate to this location	100	20	Fixed Wireless	Served (Over 100/20 available)	Wireless
766909	105 5TH STREET	MINDEN	IA	51553	1	12-Provider facilitates speeds faster than that reported on the map	Provider only: The Map does not correctly reflect service that I facilitate to this location	100	20	Fixed Wireless	Served (Over 100/20 available)	Wireless
767671	22404 SUMAC ROAD	NEOLA	IA	51559	1	12-Provider facilitates speeds faster than that reported on the map	Provider only: The Map does not correctly reflect service that I facilitate to this location	100	20	Fixed Wireless	Served (Over 100/20 available)	Wireless
767684	1758 PEPPY PLACE ROAD	DECORAH	IA	52101	1	12-Provider facilitates speeds faster than that reported on the map	Provider only: The Map does not correctly reflect service that I facilitate to this location	100	20	Fixed Wireless	Served (Over 100/20 available)	Wireless
768589	2694 QUARRY HILL ROAD	DECORAH	IA	52101	1	12-Provider facilitates speeds faster than that reported on the map	Provider only: The Map does not correctly reflect service that I facilitate to this location	100	20	Fixed Wireless	Served (Over 100/20 available)	Wireless
768905	1908 210TH STREET	MILFORD	IA	51351	1	12-Provider facilitates speeds faster than that reported on the map	Provider only: The Map does not correctly reflect service that I facilitate to this location	100	20	Fixed Wireless	Served (Over 100/20 available)	Wireless
768978	3037 BLUFFTON ROAD	DECORAH	IA	52101	1	12-Provider facilitates speeds faster than that reported on the map	Provider only: The Map does not correctly reflect service that I facilitate to this location	100	20	Fixed Wireless	Served (Over 100/20 available)	Wireless
769024	2475 265TH AVENUE	DECORAH	IA	52101	1	12-Provider facilitates speeds faster than that reported on the map	Provider only: The Map does not correctly reflect service that I facilitate to this location	100	20	Fixed Wireless	Served (Over 100/20 available)	Wireless
769378	1975 225TH STREET	MILFORD	IA	51351	1	12-Provider facilitates speeds faster than that reported on the map	Provider only: The Map does not correctly reflect service that I facilitate to this location	100	20	Fixed Wireless	Served (Over 100/20 available)	Wireless
770158	3532 296TH STREET	PERSIA	IA	51563	1	12-Provider facilitates speeds faster than that reported on the map	Provider only: The Map does not correctly reflect service that I facilitate to this location	100	20	Fixed Wireless	Served (Over 100/20 available)	Wireless
770314	1777 260TH STREET	MILFORD	IA	51351	1	12-Provider facilitates speeds faster than that reported on the map	Provider only: The Map does not correctly reflect service that I facilitate to this location	100	20	Fixed Wireless	Served (Over 100/20 available)	Wireless
770871	2424 250TH AVENUE	MILFORD	IA	51351	1	12-Provider facilitates speeds faster than that reported on the map	Provider only: The Map does not correctly reflect service that I facilitate to this location	100	20	Fixed Wireless	Served (Over 100/20 available)	Wireless
771774	2760 POLE LINE ROAD	RIDGEWAY	IA	52165	1	12-Provider facilitates speeds faster than that reported on the map	Provider only: The Map does not correctly reflect service that I facilitate to this location	100	20	Fixed Wireless	Served (Over 100/20 available)	Wireless
771925	22888 HORSE CREEK LANE	MILFORD	IA	51351	1	12-Provider facilitates speeds faster than that reported on the map	Provider only: The Map does not correctly reflect service that I facilitate to this location	100	20	Fixed Wireless	Served (Over 100/20 available)	Wireless
772104	22828 HORSE CREEK LANE	MILFORD	IA	51351	1	12-Provider facilitates speeds faster than that reported on the map	Provider only: The Map does not correctly reflect service that I facilitate to this location	100	20	Fixed Wireless	Served (Over 100/20 available)	Wireless
772169	2444 POLE LINE ROAD	DECORAH	IA	52101	1	12-Provider facilitates speeds faster than that reported on the map	Provider only: The Map does not correctly reflect service that I facilitate to this location	100	20	Fixed Wireless	Served (Over 100/20 available)	Wireless
774190	1723 CO RD W14	FORT ATKINSON	IA	52144	1	12-Provider facilitates speeds faster than that reported on the map	Provider only: The Map does not correctly reflect service that I facilitate to this location	100	20	Fixed Wireless	Served (Over 100/20 available)	Wireless
774294	2364 190TH AVENUE	MILFORD	IA	51351	1	12-Provider facilitates speeds faster than that reported on the map	Provider only: The Map does not correctly reflect service that I facilitate to this location	100	20	Fixed Wireless	Served (Over 100/20 available)	Wireless
774833	2870 BLUFFTON ROAD	DECORAH	IA	52101	1	12-Provider facilitates speeds faster than that reported on the map	Provider only: The Map does not correctly reflect service that I facilitate to this location	100	20	Fixed Wireless	Served (Over 100/20 available)	Wireless
775681	31406 FLOYD RD	DYERSVILLE	IA	52040	1	12-Provider facilitates speeds faster than that reported on the map	Provider only: The Map does not correctly reflect service that I facilitate to this location	100	20	Fixed Wireless	Served (Over 100/20 available)	Wireless
776021	402 BARDSLEY AVENUE	NEOLA	IA	51559	1	12-Provider facilitates speeds faster than that reported on the map	Provider only: The Map does not correctly reflect service that I facilitate to this location	100	20	Fixed Wireless	Served (Over 100/20 available)	Wireless
776288	1951 HAUGEN HILL ROAD	DECORAH	IA	52101	1	12-Provider facilitates speeds faster than that reported on the map	Provider only: The Map does not correctly reflect service that I facilitate to this location	100	20	Fixed Wireless	Served (Over 100/20 available)	Wireless
778177	2444 280TH STREET	SPENCER	IA	51301	1	12-Provider facilitates speeds faster than that reported on the map	Provider only: The Map does not correctly reflect service that I facilitate to this location	100	20	Fixed Wireless	Served (Over 100/20 available)	Wireless
778748	3605 190TH AVENUE	SPENCER	IA	51301	1	12-Provider facilitates speeds faster than that reported on the map	Provider only: The Map does not correctly reflect service that I facilitate to this location	100	20	Fixed Wireless	Served (Over 100/20 available)	Wireless
778770	2335B 221ST STREET	MILFORD	IA	51351	1	12-Provider facilitates speeds faster than that reported on the map	Provider only: The Map does not correctly reflect service that I facilitate to this location	100	20	Fixed Wireless	Served (Over 100/20 available)	Wireless
779047	1650 MIDDLE CALMAR ROAD	DECORAH	IA	52101	1	12-Provider facilitates speeds faster than that reported on the map	Provider only: The Map does not correctly reflect service that I facilitate to this location	100	20	Fixed Wireless	Served (Over 100/20 available)	Wireless
779247	2084 TOWN LINE ROAD	DECORAH	IA	52101	1	12-Provider facilitates speeds faster than that reported on the map	Provider only: The Map does not correctly reflect service that I facilitate to this location	100	20	Fixed Wireless	Served (Over 100/20 available)	Wireless
780932	211 4TH STREET	NEOLA	IA	51559	1	12-Provider facilitates speeds faster than that reported on the map	Provider only: The Map does not correctly reflect service that I facilitate to this location	100	20	Fixed Wireless	Served (Over 100/20 available)	Wireless
782659	2465 POLE LINE ROAD	DECORAH	IA	52101	1	12-Provider facilitates speeds faster than that reported on the map	Provider only: The Map does not correctly reflect service that I facilitate to this location	100	20	Fixed Wireless	Served (Over 100/20 available)	Wireless
784759	2365 340TH STREET	SPENCER	IA	51301	1	12-Provider facilitates speeds faster than that reported on the map	Provider only: The Map does not correctly reflect service that I facilitate to this location	100	20	Fixed Wireless	Served (Over 100/20 available)	Wireless
784898	26745 250TH STREET	UNDERWOOD	IA	51576	1	12-Provider facilitates speeds faster than that reported on the map	Provider only: The Map does not correctly reflect service that I facilitate to this location	100	20	Fixed Wireless	Served (Over 100/20 available)	Wireless
786055	3180 200TH AVENUE	SPENCER	IA	51301	1	12-Provider facilitates speeds faster than that reported on the map	Provider only: The Map does not correctly reflect service that I facilitate to this location	100	20	Fixed Wireless	Served (Over 100/20 available)	Wireless
786427	214 3RD STREET	NEOLA	IA	51559	1	12-Provider facilitates speeds faster than that reported on the map	Provider only: The Map does not correctly reflect service that I facilitate to this location	100	20	Fixed Wireless	Served (Over 100/20 available)	Wireless
787297	27476 270TH STREET	UNDERWOOD	IA	51576	1	12-Provider facilitates speeds faster than that reported on the map	Provider only: The Map does not correctly reflect service that I facilitate to this location	100	20	Fixed Wireless	Served (Over 100/20 available)	Wireless
787764	12199 FINCH DR	DYERSVILLE	IA	52040	1	12-Provider facilitates speeds faster than that reported on the map	Provider only: The Map does not correctly reflect service that I facilitate to this location	100	20	Fixed Wireless	Served (Over 100/20 available)	Wireless
788752	711 3RD STREET	NEOLA	IA	51559	1	12-Provider facilitates speeds faster than that reported on the map	Provider only: The Map does not correctly reflect service that I facilitate to this location	100	20	Fixed Wireless	Served (Over 100/20 available)	Wireless
789365	2051 185TH STREET	DECORAH	IA	52101	1	12-Provider facilitates speeds faster than that reported on the map	Provider only: The Map does not correctly reflect service that I facilitate to this location	100	20	Fixed Wireless	Served (Over 100/20 available)	Wireless
789601	3348 335TH STREET	NEOLA	IA	51559	1	12-Provider facilitates speeds faster than that reported on the map	Provider only: The Map does not correctly reflect service that I facilitate to this location	100	20	Fixed Wireless	Served (Over 100/20 available)	Wireless
789931	2220 TOWN LINE ROAD	DECORAH	IA	52101	1	12-Provider facilitates speeds faster than that reported on the map	Provider only: The Map does not correctly reflect service that I facilitate to this location	100	20	Fixed Wireless	Served (Over 100/20 available)	Wireless
790830	1995 250TH STREET	MILFORD	IA	51351	1	12-Provider facilitates speeds faster than that reported on the map	Provider only: The Map does not correctly reflect service that I facilitate to this location	100	20	Fixed Wireless	Served (Over 100/20 available)	Wireless
790874	75 EAST STREET	SHELBY	IA	51570	1	12-Provider facilitates speeds faster than that reported on the map	Provider only: The Map does not correctly reflect service that I facilitate to this location	100	20	Fixed Wireless	Served (Over 100/20 available)	Wireless
792088	2326 155TH STREET	CALMAR	IA	52132	1	12-Provider facilitates speeds faster than that reported on the map	Provider only: The Map does not correctly reflect service that I facilitate to this location	100	20	Fixed Wireless	Served (Over 100/20 available)	Wireless
792573	1784 227TH AVENUE	CALMAR	IA	52132	1	12-Provider facilitates speeds faster than that reported on the map	Provider only: The Map does not correctly reflect service that I facilitate to this location	100	20	Fixed Wireless	Served (Over 100/20 available)	Wireless
792777	3069 226TH AVENUE	DECORAH	IA	52101	1	12-Provider facilitates speeds faster than that reported on the map	Provider only: The Map does not correctly reflect service that I facilitate to this location	100	20	Fixed Wireless	Served (Over 100/20 available)	Wireless
793294	3248 STATE HIGHWAY 9	RIDGEWAY	IA	52165	1	12-Provider facilitates speeds faster than that reported on the map	Provider only: The Map does not correctly reflect service that I facilitate to this location	100	20	Fixed Wireless	Served (Over 100/20 available)	Wireless
795164	19598 COLONY RD	NEW VIENNA	IA	52065	1	12-Provider facilitates speeds faster than that reported on the map	Provider only: The Map does not correctly reflect service that I facilitate to this location	100	20	Fixed Wireless	Served (Over 100/20 available)	Wireless
795918	2464 250TH STREET	DECORAH	IA	52101	1	12-Provider facilitates speeds faster than that reported on the map	Provider only: The Map does not correctly reflect service that I facilitate to this location	100	20	Fixed Wireless	Served (Over 100/20 available)	Wireless
796670	30654 330TH STREET	MINDEN	IA	51553	1	12-Provider facilitates speeds faster than that reported on the map	Provider only: The Map does not correctly reflect service that I facilitate to this location	100	20	Fixed Wireless	Served (Over 100/20 available)	Wireless
797420	1737 WINDY RIDGE ROAD	DECORAH	IA	52101	1	12-Provider facilitates speeds faster than that reported on the map	Provider only: The Map does not correctly reflect service that I facilitate to this location	100	20	Fixed Wireless	Served (Over 100/20 available)	Wireless
799314	1985 300TH STREET	SPENCER	IA	51301	1	12-Provider facilitates speeds faster than that reported on the map	Provider only: The Map does not correctly reflect service that I facilitate to this location	100	20	Fixed Wireless	Served (Over 100/20 available)	Wireless
799722	24973 MAHOGANY ROAD	UNDERWOOD	IA	51576	1	12-Provider facilitates speeds faster than that reported on the map	Provider only: The Map does not correctly reflect service that I facilitate to this location	100	20	Fixed Wireless	Served (Over 100/20 available)	Wireless
706684	1630 300TH AVENUE	DYERSVILLE	IA	52040	1	12-Provider facilitates speeds faster than that reported on the map	Provider only: The Map does not correctly reflect service that I facilitate to this location	100	20	Fixed Wireless	Served (Over 100/20 available)	Wireless
712532	2992 163RD STREET	DYERSVILLE	IA	52040	1	12-Provider facilitates speeds faster than that reported on the map	Provider only: The Map does not correctly reflect service that I facilitate to this location	100	20	Fixed Wireless	Served (Over 100/20 available)	Wireless
713115	3021 160TH STREET	DYERSVILLE	IA	52040	1	12-Provider facilitates speeds faster than that reported on the map	Provider only: The Map does not correctly reflect service that I facilitate to this location	100	20	Fixed Wireless	Served (Over 100/20 available)	Wireless
713371	2128 300TH AVENUE	EARLVILLE	IA	52041	1	12-Provider facilitates speeds faster than that reported on the map	Provider only: The Map does not correctly reflect service that I facilitate to this location	100	20	Fixed Wireless	Served (Over 100/20 available)	Wireless
718301	706 SPRING STREET	SHELBY	IA	51570	1	12-Provider facilitates speeds faster than that reported on the map	Provider only: The Map does not correctly reflect service that I facilitate to this location	100	20	Fixed Wireless	Served (Over 100/20 available)	Wireless
721559	725 150TH STREET	SHELBY	IA	51570	1	12-Provider facilitates speeds faster than that reported on the map	Provider only: The Map does not correctly reflect service that I facilitate to this location	100	20	Fixed Wireless	Served (Over 100/20 available)	Wireless
729840	27176 218TH STREET	EARLVILLE	IA	52041	1	12-Provider facilitates speeds faster than that reported on the map	Provider only: The Map does not correctly reflect service that I facilitate to this location	100	20	Fixed Wireless	Served (Over 100/20 available)	Wireless
736373	2990 164TH STREET	DYERSVILLE	IA	52040	1	12-Provider facilitates speeds faster than that reported on the map	Provider only: The Map does not correctly reflect service that I facilitate to this location	100	20	Fixed Wireless	Served (Over 100/20 available)	Wireless
765765	2064 245TH AVENUE	EARLVILLE	IA	52041	1	12-Provider facilitates speeds faster than that reported on the map	Provider only: The Map does not correctly reflect service that I facilitate to this location	100	20	Fixed Wireless	Served (Over 100/20 available)	Wireless
769908	3140 210TH STREET	DYERSVILLE	IA	52040	1	12-Provider facilitates speeds faster than that reported on the map	Provider only: The Map does not correctly reflect service that I facilitate to this location	100	20	Fixed Wireless	Served (Over 100/20 available)	Wireless
769954	19734 XAVIER COURT	DYERSVILLE	IA	52040	1	12-Provider facilitates speeds faster than that reported on the map	Provider only: The Map does not correctly reflect service that I facilitate to this location	100	20	Fixed Wireless	Served (Over 100/20 available)	Wireless
774179	3171 210TH STREET	DYERSVILLE	IA	52040	1	12-Provider facilitates speeds faster than that reported on the map	Provider only: The Map does not correctly reflect service that I facilitate to this location	100	20	Fixed Wireless	Served (Over 100/20 available)	Wireless
774631	802 NORTH STREET	SHELBY	IA	51570	1	12-Provider facilitates speeds faster than that reported on the map	Provider only: The Map does not correctly reflect service that I facilitate to this location	100	20	Fixed Wireless	Served (Over 100/20 available)	Wireless
783738	801 CENTER STREET	SHELBY	IA	51570	1	12-Provider facilitates speeds faster than that reported on the map	Provider only: The Map does not correctly reflect service that I facilitate to this location	100	20	Fixed Wireless	Served (Over 100/20 available)	Wireless
790842	513 ELMWOOD ROAD	SHELBY	IA	51570	1	12-Provider facilitates speeds faster than that reported on the map	Provider only: The Map does not correctly reflect service that I facilitate to this location	100	20	Fixed Wireless	Served (Over 100/20 available)	Wireless
793340	807 CENTER STREET	SHELBY	IA	51570	1	12-Provider facilitates speeds faster than that reported on the map	Provider only: The Map does not correctly reflect service that I facilitate to this location	100	20	Fixed Wireless	Served (Over 100/20 available)	Wireless
801701	3355 ZELL LANE	DEXTER	IA	50070	1	12-Provider facilitates speeds faster than that reported on the map	Provider only: The Map does not correctly reflect service that I facilitate to this location	100	20	Fixed Wireless	Served (Over 100/20 available)	Wireless
777472	3277 ZANDER LANE	DEXTER	IA	50070	1	12-Provider facilitates speeds faster than that reported on the map	Provider only: The Map does not correctly reflect service that I facilitate to this location	100	20	Fixed Wireless	Served (Over 100/20 available)	Wireless
704543	2980 253RD AVENUE	SPENCER	IA	51301	1	12-Provider facilitates speeds faster than that reported on the map	Provider only: The Map does not correctly reflect service that I facilitate to this location	100	20	Fixed Wireless	Served (Over 100/20 available)	Wireless
705036	32718 300TH STREET	NEOLA	IA	51559	1	12-Provider facilitates speeds faster than that reported on the map	Provider only: The Map does not correctly reflect service that I facilitate to this location	100	20	Fixed Wireless	Served (Over 100/20 available)	Wireless
705303	4089 335TH STREET	SHELBY	IA	51570	1	12-Provider facilitates speeds faster than that reported on the map	Provider only: The Map does not correctly reflect service that I facilitate to this location	100	20	Fixed Wireless	Served (Over 100/20 available)	Wireless
705694	26706 ROAD L-34	UNDERWOOD	IA	51576	1	12-Provider facilitates speeds faster than that reported on the map	Provider only: The Map does not correctly reflect service that I facilitate to this location	100	20	Fixed Wireless	Served (Over 100/20 available)	Wireless

713984	20447 245TH STREET	MCCLELLAND	IA	51548	1	12-Provider facilitates speeds faster than that reported on the map	Provider only: The Map does not correctly reflect service that I facilitate to this location	100	20	Fixed Wireless	Served (Over 100/20 available)	Wireless
714825	808 STONE ARCH TRAIL ROAD	SHELBY	IA	51570	1	12-Provider facilitates speeds faster than that reported on the map	Provider only: The Map does not correctly reflect service that I facilitate to this location	100	20	Fixed Wireless	Served (Over 100/20 available)	Wireless
720088	27437 310TH STREET	NEOLA	IA	51559	1	12-Provider facilitates speeds faster than that reported on the map	Provider only: The Map does not correctly reflect service that I facilitate to this location	100	20	Fixed Wireless	Served (Over 100/20 available)	Wireless
720706	33615 335TH STREET	MINDEN	IA	51553	1	12-Provider facilitates speeds faster than that reported on the map	Provider only: The Map does not correctly reflect service that I facilitate to this location	100	20	Fixed Wireless	Served (Over 100/20 available)	Wireless
720985	3418 UNITY LANE	NEOLA	IA	51559	1	12-Provider facilitates speeds faster than that reported on the map	Provider only: The Map does not correctly reflect service that I facilitate to this location	100	20	Fixed Wireless	Served (Over 100/20 available)	Wireless
722736	25794 MAGNOLIA ROAD	UNDERWOOD	IA	51576	1	12-Provider facilitates speeds faster than that reported on the map	Provider only: The Map does not correctly reflect service that I facilitate to this location	100	20	Fixed Wireless	Served (Over 100/20 available)	Wireless
724889	24256 HUNT AVENUE	COUNCIL BLUFFS	IA	51503	1	12-Provider facilitates speeds faster than that reported on the map	Provider only: The Map does not correctly reflect service that I facilitate to this location	100	20	Fixed Wireless	Served (Over 100/20 available)	Wireless
725282	21006 MCCLELLAND AVENUE	MCCLELLAND	IA	51548	1	12-Provider facilitates speeds faster than that reported on the map	Provider only: The Map does not correctly reflect service that I facilitate to this location	100	20	Fixed Wireless	Served (Over 100/20 available)	Wireless
725725	20762 JUNIPER ROAD	UNDERWOOD	IA	51576	1	12-Provider facilitates speeds faster than that reported on the map	Provider only: The Map does not correctly reflect service that I facilitate to this location	100	20	Fixed Wireless	Served (Over 100/20 available)	Wireless
727382	28923 WACO LANE	NEOLA	IA	51559	1	12-Provider facilitates speeds faster than that reported on the map	Provider only: The Map does not correctly reflect service that I facilitate to this location	100	20	Fixed Wireless	Served (Over 100/20 available)	Wireless
727676	30675 ROAD L-34	NEOLA	IA	51559	1	12-Provider facilitates speeds faster than that reported on the map	Provider only: The Map does not correctly reflect service that I facilitate to this location	100	20	Fixed Wireless	Served (Over 100/20 available)	Wireless
729026	28076 ROAD L-34	UNDERWOOD	IA	51576	1	12-Provider facilitates speeds faster than that reported on the map	Provider only: The Map does not correctly reflect service that I facilitate to this location	100	20	Fixed Wireless	Served (Over 100/20 available)	Wireless
729539	21563 250TH STREET	UNDERWOOD	IA	51576	1	12-Provider facilitates speeds faster than that reported on the map	Provider only: The Map does not correctly reflect service that I facilitate to this location	100	20	Fixed Wireless	Served (Over 100/20 available)	Wireless
729789	26372 WESTGATE ROAD	NEOLA	IA	51559	1	12-Provider facilitates speeds faster than that reported on the map	Provider only: The Map does not correctly reflect service that I facilitate to this location	100	20	Fixed Wireless	Served (Over 100/20 available)	Wireless
731527	2731 CONOVER ROAD	RIDGEWAY	IA	52165	1	12-Provider facilitates speeds faster than that reported on the map	Provider only: The Map does not correctly reflect service that I facilitate to this location	100	20	Fixed Wireless	Served (Over 100/20 available)	Wireless
732718	3235 200TH AVENUE	SPENCER	IA	51301	1	12-Provider facilitates speeds faster than that reported on the map	Provider only: The Map does not correctly reflect service that I facilitate to this location	100	20	Fixed Wireless	Served (Over 100/20 available)	Wireless
735139	29357 310TH STREET	NEOLA	IA	51559	1	12-Provider facilitates speeds faster than that reported on the map	Provider only: The Map does not correctly reflect service that I facilitate to this location	100	20	Fixed Wireless	Served (Over 100/20 available)	Wireless
736453	25050 HICKORY ROAD	MCCLELLAND	IA	51548	1	12-Provider facilitates speeds faster than that reported on the map	Provider only: The Map does not correctly reflect service that I facilitate to this location	100	20	Fixed Wireless	Served (Over 100/20 available)	Wireless
736628	24490 ROAD L-34	UNDERWOOD	IA	51576	1	12-Provider facilitates speeds faster than that reported on the map	Provider only: The Map does not correctly reflect service that I facilitate to this location	100	20	Fixed Wireless	Served (Over 100/20 available)	Wireless
738664	30953 300TH STREET	NEOLA	IA	51559	1	12-Provider facilitates speeds faster than that reported on the map	Provider only: The Map does not correctly reflect service that I facilitate to this location	100	20	Fixed Wireless	Served (Over 100/20 available)	Wireless
739423	3432 SULLY AVENUE	NEOLA	IA	51559	1	12-Provider facilitates speeds faster than that reported on the map	Provider only: The Map does not correctly reflect service that I facilitate to this location	100	20	Fixed Wireless	Served (Over 100/20 available)	Wireless
741951	24125 300TH STREET	NEOLA	IA	51559	1	12-Provider facilitates speeds faster than that reported on the map	Provider only: The Map does not correctly reflect service that I facilitate to this location	100	20	Fixed Wireless	Served (Over 100/20 available)	Wireless
742719	34549 WESTGATE ROAD	MINDEN	IA	51553	1	12-Provider facilitates speeds faster than that reported on the map	Provider only: The Map does not correctly reflect service that I facilitate to this location	100	20	Fixed Wireless	Served (Over 100/20 available)	Wireless
743570	27616 SYCAMORE ROAD	NEOLA	IA	51559	1	12-Provider facilitates speeds faster than that reported on the map	Provider only: The Map does not correctly reflect service that I facilitate to this location	100	20	Fixed Wireless	Served (Over 100/20 available)	Wireless
744202	3853 335TH STREET	SHELBY	IA	51570	1	12-Provider facilitates speeds faster than that reported on the map	Provider only: The Map does not correctly reflect service that I facilitate to this location	100	20	Fixed Wireless	Served (Over 100/20 available)	Wireless
744537	25387 IDLEWOOD ROAD	UNDERWOOD	IA	51576	1	12-Provider facilitates speeds faster than that reported on the map	Provider only: The Map does not correctly reflect service that I facilitate to this location	100	20	Fixed Wireless	Served (Over 100/20 available)	Wireless
745000	25423 ROSEWOOD ROAD	UNDERWOOD	IA	51576	1	12-Provider facilitates speeds faster than that reported on the map	Provider only: The Map does not correctly reflect service that I facilitate to this location	100	20	Fixed Wireless	Served (Over 100/20 available)	Wireless
747675	24242 IDLEWOOD ROAD	UNDERWOOD	IA	51576	1	12-Provider facilitates speeds faster than that reported on the map	Provider only: The Map does not correctly reflect service that I facilitate to this location	100	20	Fixed Wireless	Served (Over 100/20 available)	Wireless
751889	1650 290TH STREET	SPENCER	IA	51301	1	12-Provider facilitates speeds faster than that reported on the map	Provider only: The Map does not correctly reflect service that I facilitate to this location	100	20	Fixed Wireless	Served (Over 100/20 available)	Wireless
752713	20760 238TH STREET	COUNCIL BLUFFS	IA	51503	1	12-Provider facilitates speeds faster than that reported on the map	Provider only: The Map does not correctly reflect service that I facilitate to this location	100	20	Fixed Wireless	Served (Over 100/20 available)	Wireless
754252	29575 ROAD L-34	NEOLA	IA	51559	1	12-Provider facilitates speeds faster than that reported on the map	Provider only: The Map does not correctly reflect service that I facilitate to this location	100	20	Fixed Wireless	Served (Over 100/20 available)	Wireless
755987	31854 RAILROAD HWY	NEOLA	IA	51559	1	12-Provider facilitates speeds faster than that reported on the map	Provider only: The Map does not correctly reflect service that I facilitate to this location	100	20	Fixed Wireless	Served (Over 100/20 available)	Wireless
756399	31675 THOR LANE	NEOLA	IA	51559	1	12-Provider facilitates speeds faster than that reported on the map	Provider only: The Map does not correctly reflect service that I facilitate to this location	100	20	Fixed Wireless	Served (Over 100/20 available)	Wireless
758021	25889 IDLEWOOD ROAD	UNDERWOOD	IA	51576	1	12-Provider facilitates speeds faster than that reported on the map	Provider only: The Map does not correctly reflect service that I facilitate to this location	100	20	Fixed Wireless	Served (Over 100/20 available)	Wireless
758145	27740 MAHOGANY ROAD	UNDERWOOD	IA	51576	1	12-Provider facilitates speeds faster than that reported on the map	Provider only: The Map does not correctly reflect service that I facilitate to this location	100	20	Fixed Wireless	Served (Over 100/20 available)	Wireless
759568	29016 285TH STREET	NEOLA	IA	51559	1	12-Provider facilitates speeds faster than that reported on the map	Provider only: The Map does not correctly reflect service that I facilitate to this location	100	20	Fixed Wireless	Served (Over 100/20 available)	Wireless
760228	24102 HARVEST LANE	COUNCIL BLUFFS	IA	51503	1	12-Provider facilitates speeds faster than that reported on the map	Provider only: The Map does not correctly reflect service that I facilitate to this location	100	20	Fixed Wireless	Served (Over 100/20 available)	Wireless
761785	32428 RAILROAD HWY	NEOLA	IA	51559	1	12-Provider facilitates speeds faster than that reported on the map	Provider only: The Map does not correctly reflect service that I facilitate to this location	100	20	Fixed Wireless	Served (Over 100/20 available)	Wireless
763096	32527 270TH STREET	NEOLA	IA	51559	1	12-Provider facilitates speeds faster than that reported on the map	Provider only: The Map does not correctly reflect service that I facilitate to this location	100	20	Fixed Wireless	Served (Over 100/20 available)	Wireless
765758	2532 270TH STREET	MILFORD	IA	51351	1	12-Provider facilitates speeds faster than that reported on the map	Provider only: The Map does not correctly reflect service that I facilitate to this location	100	20	Fixed Wireless	Served (Over 100/20 available)	Wireless
766091	3414 WAVERLY AVENUE	SHELBY	IA	51570	1	12-Provider facilitates speeds faster than that reported on the map	Provider only: The Map does not correctly reflect service that I facilitate to this location	100	20	Fixed Wireless	Served (Over 100/20 available)	Wireless
766293	28276 WESTGATE ROAD	NEOLA	IA	51559	1	12-Provider facilitates speeds faster than that reported on the map	Provider only: The Map does not correctly reflect service that I facilitate to this location	100	20	Fixed Wireless	Served (Over 100/20 available)	Wireless
770032	32878 345TH STREET	MINDEN	IA	51553	1	12-Provider facilitates speeds faster than that reported on the map	Provider only: The Map does not correctly reflect service that I facilitate to this location	100	20	Fixed Wireless	Served (Over 100/20 available)	Wireless
770857	3199 CO RD B16	CALMAR	IA	52132	1	12-Provider facilitates speeds faster than that reported on the map	Provider only: The Map does not correctly reflect service that I facilitate to this location	100	20	Fixed Wireless	Served (Over 100/20 available)	Wireless
772845	3733 305TH STREET	PERSIA	IA	51563	1	12-Provider facilitates speeds faster than that reported on the map	Provider only: The Map does not correctly reflect service that I facilitate to this location	100	20	Fixed Wireless	Served (Over 100/20 available)	Wireless
773394	22900 JASMINE LANE	UNDERWOOD	IA	51576	1	12-Provider facilitates speeds faster than that reported on the map	Provider only: The Map does not correctly reflect service that I facilitate to this location	100	20	Fixed Wireless	Served (Over 100/20 available)	Wireless
774865	32963 YORK ROAD	MINDEN	IA	51553	1	12-Provider facilitates speeds faster than that reported on the map	Provider only: The Map does not correctly reflect service that I facilitate to this location	100	20	Fixed Wireless	Served (Over 100/20 available)	Wireless
775911	23617 205TH STREET	CRESCENT	IA	51526	1	12-Provider facilitates speeds faster than that reported on the map	Provider only: The Map does not correctly reflect service that I facilitate to this location	100	20	Fixed Wireless	Served (Over 100/20 available)	Wireless
778267	24943 210TH STREET	CRESCENT	IA	51526	1	12-Provider facilitates speeds faster than that reported on the map	Provider only: The Map does not correctly reflect service that I facilitate to this location	100	20	Fixed Wireless	Served (Over 100/20 available)	Wireless
780277	28194 JUNIPER ROAD	UNDERWOOD	IA	51576	1	12-Provider facilitates speeds faster than that reported on the map	Provider only: The Map does not correctly reflect service that I facilitate to this location	100	20	Fixed Wireless	Served (Over 100/20 available)	Wireless
784280	32543 420TH STREET	AVOCA	IA	51521	1	12-Provider facilitates speeds faster than that reported on the map	Provider only: The Map does not correctly reflect service that I facilitate to this location	100	20	Fixed Wireless	Served (Over 100/20 available)	Wireless
784464	22765 305TH STREET	MCCLELLAND	IA	51548	1	12-Provider facilitates speeds faster than that reported on the map	Provider only: The Map does not correctly reflect service that I facilitate to this location	100	20	Fixed Wireless	Served (Over 100/20 available)	Wireless
786379	24738 IDLEWOOD ROAD	UNDERWOOD	IA	51576	1	12-Provider facilitates speeds faster than that reported on the map	Provider only: The Map does not correctly reflect service that I facilitate to this location	100	20	Fixed Wireless	Served (Over 100/20 available)	Wireless
787556	28329 270TH STREET	NEOLA	IA	51559	1	12-Provider facilitates speeds faster than that reported on the map	Provider only: The Map does not correctly reflect service that I facilitate to this location	100	20	Fixed Wireless	Served (Over 100/20 available)	Wireless
788691	2521 298TH STREET	SPENCER	IA	51301	1	12-Provider facilitates speeds faster than that reported on the map	Provider only: The Map does not correctly reflect service that I facilitate to this location	100	20	Fixed Wireless	Served (Over 100/20 available)	Wireless
789959	4021 325TH STREET	PERSIA	IA	51563	1	12-Provider facilitates speeds faster than that reported on the map	Provider only: The Map does not correctly reflect service that I facilitate to this location	100	20	Fixed Wireless	Served (Over 100/20 available)	Wireless
790193	33804 400TH STREET	SHELBY	IA	51570	1	12-Provider facilitates speeds faster than that reported on the map	Provider only: The Map does not correctly reflect service that I facilitate to this location	100	20	Fixed Wireless	Served (Over 100/20 available)	Wireless
790576	25695 ROAD L-34	UNDERWOOD	IA	51576	1	12-Provider facilitates speeds faster than that reported on the map	Provider only: The Map does not correctly reflect service that I facilitate to this location	100	20	Fixed Wireless	Served (Over 100/20 available)	Wireless
793208	31275 ROAD L-34	NEOLA	IA	51559	1	12-Provider facilitates speeds faster than that reported on the map	Provider only: The Map does not correctly reflect service that I facilitate to this location	100	20	Fixed Wireless	Served (Over 100/20 available)	Wireless
797872	3683 325TH STREET	PERSIA	IA	51563	1	12-Provider facilitates speeds faster than that reported on the map	Provider only: The Map does not correctly reflect service that I facilitate to this location	100	20	Fixed Wireless	Served (Over 100/20 available)	Wireless
798877	25511 MAHOGANY ROAD	UNDERWOOD	IA	51576	1	12-Provider facilitates speeds faster than that reported on the map	Provider only: The Map does not correctly reflect service that I facilitate to this location	100	20	Fixed Wireless	Served (Over 100/20 available)	Wireless
799298	39264 SUMAC ROAD	AVOCA	IA	51521	1	12-Provider facilitates speeds faster than that reported on the map	Provider only: The Map does not correctly reflect service that I facilitate to this location	100	20	Fixed Wireless	Served (Over 100/20 available)	Wireless
799375	19726 MAGNOLIA ROAD	CRESCENT	IA	51526	1	12-Provider facilitates speeds faster than that reported on the map	Provider only: The Map does not correctly reflect service that I facilitate to this location	100	20	Fixed Wireless	Served (Over 100/20 available)	Wireless
799448	30094 210TH STREET	HONEY CREEK	IA	51542	1	12-Provider facilitates speeds faster than that reported on the map	Provider only: The Map does not correctly reflect service that I facilitate to this location	100	20	Fixed Wireless	Served (Over 100/20 available)	Wireless
799511	25232 JAGUAR LOOP	UNDERWOOD	IA	51576	1	12-Provider facilitates speeds faster than that reported on the map	Provider only: The Map does not correctly reflect service that I facilitate to this location	100	20	Fixed Wireless	Served (Over 100/20 available)	Wireless
715863	349 ELMWOOD ROAD	SHELBY	IA	51570	1	12-Provider facilitates speeds faster than that reported on the map	Provider only: The Map does not correctly reflect service that I facilitate to this location	100	20	Fixed Wireless	Served (Over 100/20 available)	Wireless
716809	340 ELMWOOD ROAD	SHELBY	IA	51570	1	12-Provider facilitates speeds faster than that reported on the map	Provider only: The Map does not correctly reflect service that I facilitate to this location	100	20	Fixed Wireless	Served (Over 100/20 available)	Wireless
748254	3009 160TH STREET	DYERSVILLE	IA	52040	1	12-Provider facilitates speeds faster than that reported on the map	Provider only: The Map does not correctly reflect service that I facilitate to this location	100	20	Fixed Wireless	Served (Over 100/20 available)	Wireless
772067	108 HAZEL ROAD	SHELBY	IA	51570	1	12-Provider facilitates speeds faster than that reported on the map	Provider only: The Map does not correctly reflect service that I facilitate to this location	100	20	Fixed Wireless	Served (Over 100/20 available)	Wireless
797502	3001 160TH STREET	DYERSVILLE	IA	52040	1	12-Provider facilitates speeds faster than that reported on the map	Provider only: The Map does not correctly reflect service that I facilitate to this location	100	20	Fixed Wireless	Served (Over 100/20 available)	Wireless
813173	441 HEATHER LANE	NEWELL	IA	50568	1	12-Provider facilitates speeds faster than that reported on the map	Provider only: The Map does not correctly reflect service that I facilitate to this location	100	20	Fixed Wireless	Served (Over 100/20 available)	Wireless
815316	409 SOUTH HARRISON STREET	NEWELL	IA	50568	1	12-Provider facilitates speeds faster than that reported on the map	Provider only: The Map does not correctly reflect service that I facilitate to this location	100	20	Fixed Wireless	Served (Over 100/20 available)	Wireless
815336	412 SOUTH WESTERN STREET	STUART	IA	50250	1	12-Provider facilitates speeds faster than that reported on the map	Provider only: The Map does not correctly reflect service that I facilitate to this location	100	20	Fixed Wireless	Served (Over 100/20 available)	Wireless
815401	121 SOUTH 1ST STREET	ESTHERVILLE	IA	51334	1	12-Provider facilitates speeds faster than that reported on the map	Provider only: The Map does not correctly reflect service that I facilitate to this location	100	20	Fixed Wireless	Served (Over 100/20 available)	Wireless
818685	139 WEST 1ST STREET	NEWELL	IA	50568	1	12-Provider facilitates speeds faster than that reported on the map	Provider only: The Map does not correctly reflect service that I facilitate to this location	100	20	Fixed Wireless	Served (Over 100/20 available)	Wireless
818899	423 NORTHWEST 2ND STREET	STUART	IA	50250	1	12-Provider facilitates speeds faster than that reported on the map	Provider only: The Map does not correctly reflect service that I facilitate to this location	100	20	Fixed Wireless	Served (Over 100/20 available)	Wireless
819746	113 SOUTH HARRISON STREET	NEWELL	IA	50568	1	12-Provider facilitates speeds faster than that reported on the map	Provider only: The Map does not correctly reflect service that I facilitate to this location	100	20	Fixed Wireless	Served (Over 100/20 available)	Wireless
819793	3151 150TH STREET	STUART	IA	50250	1	12-Provider facilitates speeds faster than that reported on the map	Provider only: The Map does not correctly reflect service that I facilitate to this location	100	20	Fixed Wireless	Served (Over 100/20 available)	Wireless
820199	323 SOUTHWEST 2ND STREET	STUART	IA	50250	1	12-Provider facilitates speeds faster than that reported on the map	Provider only: The Map does not correctly reflect service that I facilitate to this location	100	20	Fixed Wireless	Served (Over 100/20 available)	Wireless
821115	515 SOUTH GAINES STREET	STUART	IA	50250	1	12-Provider facilitates speeds faster than that reported on the map	Provider only: The Map does not correctly reflect service that I facilitate to this location	100	20	Fixed Wireless	Served (Over 100/20 available)	Wireless
821739	6456 190TH AVENUE	NEWELL	IA	50568	1	12-Provider facilitates speeds faster than that reported on the map	Provider only: The Map does not correctly reflect service that I facilitate to this location	100	20	Fixed Wireless	Served (Over 100/20 available)	Wireless
821846	408 EAST FRONT STREET	STUART	IA	50250	1	12-Provider facilitates speeds faster than that reported on the map	Provider only: The Map does not correctly reflect service that I facilitate to this location	100	20	Fixed Wireless	Served (Over 100/20 available)	Wireless
822952	508 NORTH MAIN STREET	STUART	IA	50250	1	12-Provider facilitates speeds faster than that reported on the map	Provider only: The Map does not correctly reflect service that I facilitate to this location	100	20	Fixed Wireless	Served (Over 100/20 available)	Wireless
823068	304 NORTH HARRISON STREET	STUART	IA	50250	1	12-Provider facilitates speeds faster than that reported on the map	Provider only: The Map does not correctly reflect service that I facilitate to this location	100	20	Fixed Wireless	Served (Over 100/20 available)	Wireless
824848	504 SOUTH PARK STREET	STUART	IA	50250	1	12-Provider facilitates speeds faster than that reported on the map	Provider only: The Map does not correctly reflect service that I facilitate to this location	100	20	Fixed Wireless	Served (Over 100/20 available)	Wireless
825101	321 WEST 3RD STREET	NEWELL	IA	50568	1	12-Provider facilitates speeds faster than that reported on the map	Provider only: The Map does not correctly reflect service that I facilitate to this location	100	20	Fixed Wireless	Served (Over 100/20 available)	Wireless
825611	119 SOUTH FULTON STREET	NEWELL	IA	50568	1	12-Provider facilitates speeds faster than that reported on the map	Provider only: The Map does not correctly reflect service that I facilitate to this location	100	20	Fixed Wireless	Served (Over 100/20 available)	Wireless
826048	2122 590TH STREET	NEWELL	IA	50568	1	12-Provider facilitates speeds faster than that reported on the map	Provider only: The Map does not correctly reflect service that I facilitate to this location	100	20	Fixed Wireless	Served (Over 100/20 available)	Wireless
827021	319 NORTH MAIN STREET	STUART	IA	50250	1	12-Provider facilitates speeds faster than that reported on the map	Provider only: The Map does not correctly reflect service that I facilitate to this location	100	20	Fixed Wireless	Served (Over 100/20 available)	Wireless
827551	212 SOUTHWEST 8TH STREET	STUART	IA	50250	1	12-Provider facilitates speeds faster than that reported on the map	Provider only: The Map does not correctly reflect service that I facilitate to this location	100	20	Fixed Wireless	Served (Over 100/20 available)	Wireless
827594	413 SOUTH CLARK STREET	NEWELL	IA	50568	1	12-Provider facilitates speeds faster than that reported on the map	Provider only: The Map does not correctly reflect service that I facilitate to this location	100	20	Fixed Wireless	Served (Over 100/20 available)	Wireless
827803	303 EAST FRONT STREET	STUART	IA	50250	1	12-Provider facilitates speeds faster than that reported on the map	Provider only: The Map does not correctly reflect service that I facilitate to this location	100	20	Fixed Wireless	Served (Over 100/20 available)	Wireless
828572	906 NORTH DIVISION STREET	STUART	IA	50250	1	12-Provider facilitates speeds faster than that reported on the map	Provider only: The Map does not correctly reflect service that I facilitate to this location	100	20	Fixed Wireless	Served (Over 100/20 available)	Wireless
828595	224 SOUTH HARRISON STREET	STUART	IA	50250	1	12-Provider facilitates speeds faster than that reported on the map	Provider only: The Map does not correctly reflect service that I facilitate to this location	100	20	Fixed Wireless	Served (Over 100/20 available)	Wireless
828840	1330 WALNUT AVENUE	STUART	IA	50250	1	12-Provider facilitates speeds faster than that reported on the map	Provider only: The Map does not correctly reflect service that I facilitate to this location	100	20	Fixed Wireless	Served (Over 100/20 available)	Wireless
829566	516 NORTH SHERMAN STREET	STUART	IA	50250	1	12-Provider facilitates speeds faster than that reported on the map	Provider only: The Map does not correctly reflect service that I facilitate to this location	100	20	Fixed Wireless	Served (Over 100/20 available)	Wireless
830461	120 NORTH 7TH STREET	ESTHERVILLE	IA	51334	1	12-Provider facilitates speeds faster than that reported on the map	Provider only: The Map does not correctly reflect service that I facilitate to this location	100	20	Fixed Wireless	Served (Over 100/20 available)	Wireless
831707	408 SOUTH HARRISON STREET	STUART	IA	50250	1	12-Provider facilitates speeds faster than that reported on the map	Provider only: The Map does not correctly reflect service that I facilitate to this location	100	20	Fixed Wireless	Served (Over 100/20 available)	Wireless
834027	107 NORTH HARRISON STREET	STUART	IA	50250	1	12-Provider facilitates speeds faster than that reported on the map	Provider only: The Map does not correctly reflect service that I facilitate to this location	100	20	Fixed Wireless	Served (Over 100/20 available)	Wireless
834438	312 NORTH DIVISION STREET	STUART	IA	50250	1	12-Provider facilitates speeds faster than that reported on the map	Provider only: The Map does not correctly reflect service that I facilitate to this location	100	20	Fixed Wireless	Served (Over 100/20 available)	Wireless
834657	423 NORTH HARRISON STREET	STUART	IA	50250	1	12-Provider facilitates speeds faster than that reported on the map	Provider only: The Map does not correctly reflect service that I facilitate to this location	100	20	Fixed Wireless	Served (Over 100/20 available)	Wireless
834713	301 SOUTH FULTON STREET	NEWELL	IA	50568	1	12-Provider facilitates speeds faster than that reported on the map	Provider only: The Map does not correctly reflect service that I facilitate to this location	100	20	Fixed Wireless	Served (Over 100/20 available)	Wireless
835164	323 NORTHEAST 8TH STREET	STUART	IA	50250	1	12-Provider facilitates speeds faster than that reported on the map	Provider only: The Map does not correctly reflect service that I facilitate to this location	100	20	Fixed Wireless	Served (Over 100/20 available)	Wireless
837551	408 WILDCAT COURT	STUART	IA	50250	1	12-Provider facilitates speeds faster than that reported on the map	Provider only: The Map does not correctly reflect service that I facilitate to this location	100	20	Fixed Wireless	Served (Over 100/20 available)	Wireless
837586	1142 120TH STREET	DEXTER	IA	50070	1	12-Provider facilitates speeds faster than that reported on the map	Provider only: The Map does not correctly reflect service that I facilitate to this location	100	20	Fixed Wireless	Served (Over 100/20 available)	Wireless
837818	273 LEROY PAULSON ROAD	NEWELL	IA	50568	1	12-Provider facilitates speeds faster than that reported on the map	Provider only: The Map does not correctly reflect service that I facilitate to this location	100	20	Fixed Wireless	Served (Over 100/20 available)	Wireless
838459	119 EAST FRONT STREET	STUART	IA	50250	1	12-Provider facilitates speeds faster than that reported on the map	Provider only: The Map does not correctly reflect service that I facilitate to this location	100	20	Fixed Wireless	Served (Over 100/20 available)	Wireless
839252	520 NORTH MAIN STREET	STUART	IA	50250	1	12-Provider facilitates speeds faster than that reported on the map	Provider only: The Map does not correctly reflect service that I facilitate to this location	100	20	Fixed Wireless	Served (Over 100/20 available)	Wireless
839626	209 SOUTH HARRISON STREET	NEWELL	IA	50568	1	12-Provider facilitates speeds faster than that reported on the map	Provider only: The Map does not correctly reflect service that I facilitate to this location	100	20	Fixed Wireless	Served (Over 100/20 available)	Wireless
841123	404 SOUTHWEST 2ND STREET	STUART	IA	50250	1	12-Provider facilitates speeds faster than that reported on the map	Provider only: The Map does not correctly reflect service that I facilitate to this location	100	20	Fixed Wireless	Served (Over 100/20 available)	Wireless
841373	311 NORTH MAIN STREET	STUART	IA	50250	1	12-Provider facilitates speeds faster than that reported on the map	Provider only: The Map does not correctly reflect service that I facilitate to this location	100	20	Fixed Wireless	Served (Over 100/20 available)	Wireless
842044	107 SOUTH FULTON STREET	NEWELL	IA	50568	1	12-Provider facilitates speeds faster than that reported on the map	Provider only: The Map does not correctly reflect service that I facilitate to this location	100	20	Fixed Wireless	Served (Over 100/20 available)	Wireless
843075	8438 WHY NOT COURT	DEXTER	IA	50070	1	12-Provider facilitates speeds faster than that reported on the map	Provider only: The Map does not correctly reflect service that I facilitate to this location	100	20	Fixed Wireless	Served (Over 100/20 available)	Wireless
843091	407 SOUTH CLARK STREET	NEWELL	IA	50568	1	12-Provider facilitates speeds faster than that reported on the map	Provider only: The Map does not correctly reflect service that I facilitate to this location	100	20	Fixed Wireless	Served (Over 100/20 available)	Wireless
844893	8116 IVY STREET	DEXTER	IA	50070	1	12-Provider facilitates speeds faster than that reported on the map	Provider only: The Map does not correctly reflect service that I facilitate to this location	100	20	Fixed Wireless	Served (Over 100/20 available)	Wireless
845162	1981 625TH STREET	NEWELL	IA	50568	1	12-Provider facilitates speeds faster than that reported on the map	Provider only: The Map does not correctly reflect service that I facilitate to this location	100	20	Fixed Wireless	Served (Over 100/20 available)	Wireless
846007	420 NORTH FREMONT STREET	STUART	IA	50250	1	12-Provider facilitates speeds faster than that reported on the map	Provider only: The Map does not correctly reflect service that I facilitate to this location	100	20	Fixed Wireless	Served (Over 100/20 available)	Wireless
846228	324 SOUTHWEST 3RD STREET	STUART	IA	50250	1	12-Provider facilitates speeds faster than that reported on the map	Provider only: The Map does not correctly reflect service that I facilitate to this location	100	20	Fixed Wireless	Served (Over 100/20 available)	Wireless
847883	1279 SHELDON AVENUE	STUART	IA	50250	1	12-Provider facilitates speeds faster than that reported on the map	Provider only: The Map does not correctly reflect service that I facilitate to this location	100	20	Fixed Wireless	Served (Over 100/20 available)	Wireless
847954	716 SOUTHWEST 2ND STREET	STUART	IA	50250	1	12-Provider facilitates speeds faster than that reported on the map	Provider only: The Map does not correctly reflect service that I facilitate to this location	100	20	Fixed Wireless	Served (Over 100/20 available)	Wireless
848021	419 NORTHEAST 3RD STREET	STUART	IA	50250	1	12-Provider facilitates speeds faster than that reported on the map	Provider only: The Map does not correctly reflect service that I facilitate to this location	100	20	Fixed Wireless	Served (Over 100/20 available)	Wireless
848376	804 SOUTH DIVISION STREET	STUART	IA	50250	1	12-Provider facilitates speeds faster than that reported on the map	Provider only: The Map does not correctly reflect service that I facilitate to this location	100	20	Fixed Wireless	Served (Over 100/20 available)	Wireless
848804	1241 YORK AVENUE	DEXTER	IA	50070	1	12-Provider facilitates speeds faster than that reported on the map	Provider only: The Map does not correctly reflect service that I facilitate to this location	100	20	Fixed Wireless	Served (Over 100/20 available)	Wireless
849289	807 SOUTHWEST 2ND STREET	STUART	IA	50250	1	12-Provider facilitates speeds faster than that reported on the map	Provider only: The Map does not correctly reflect service that I facilitate to this location	100	20	Fixed Wireless	Served (Over 100/20 available)	Wireless
851626	27 SOUTH 5TH STREET	ESTHERVILLE	IA	51334	1	12-Provider facilitates speeds faster than that reported on the map	Provider only: The Map does not correctly reflect service that I facilitate to this location	100	20	Fixed Wireless	Served (Over 100/20 available)	Wireless

851783	3280 ZANDER LANE	DEXTER	IA	50070	1	12-Provider facilitates speeds faster than that reported on the map	Provider only: The Map does not correctly reflect service that I facilitate to this location	100	20	Fixed Wireless	Served (Over 100/20 available)	Wireless
852402	3168 ZENITH AVENUE	DEXTER	IA	50070	1	12-Provider facilitates speeds faster than that reported on the map	Provider only: The Map does not correctly reflect service that I facilitate to this location	100	20	Fixed Wireless	Served (Over 100/20 available)	Wireless
852790	3480 ZEPHYR LANE	STUART	IA	50250	1	12-Provider facilitates speeds faster than that reported on the map	Provider only: The Map does not correctly reflect service that I facilitate to this location	100	20	Fixed Wireless	Served (Over 100/20 available)	Wireless
801699	1112 WEST MAIN STREET	MANCHESTER	IA	52057	1	12-Provider facilitates speeds faster than that reported on the map	Provider only: The Map does not correctly reflect service that I facilitate to this location	100	20	Fixed Wireless	Served (Over 100/20 available)	Wireless
801804	5975 250TH AVENUE	FONDA	IA	50540	1	12-Provider facilitates speeds faster than that reported on the map	Provider only: The Map does not correctly reflect service that I facilitate to this location	100	20	Fixed Wireless	Served (Over 100/20 available)	Wireless
801871	107 EAST FAYETTE STREET	MANCHESTER	IA	52057	1	12-Provider facilitates speeds faster than that reported on the map	Provider only: The Map does not correctly reflect service that I facilitate to this location	100	20	Fixed Wireless	Served (Over 100/20 available)	Wireless
803636	2374 180TH AVENUE	MANCHESTER	IA	52057	1	12-Provider facilitates speeds faster than that reported on the map	Provider only: The Map does not correctly reflect service that I facilitate to this location	100	20	Fixed Wireless	Served (Over 100/20 available)	Wireless
805387	1755 HONEY CREEK ROAD	MANCHESTER	IA	52057	1	12-Provider facilitates speeds faster than that reported on the map	Provider only: The Map does not correctly reflect service that I facilitate to this location	100	20	Fixed Wireless	Served (Over 100/20 available)	Wireless
806144	1004 1ST AVENUE SOUTH	ESTHERVILLE	IA	51334	1	12-Provider facilitates speeds faster than that reported on the map	Provider only: The Map does not correctly reflect service that I facilitate to this location	100	20	Fixed Wireless	Served (Over 100/20 available)	Wireless
809050	802 NORTH 5TH STREET	ESTHERVILLE	IA	51334	1	12-Provider facilitates speeds faster than that reported on the map	Provider only: The Map does not correctly reflect service that I facilitate to this location	100	20	Fixed Wireless	Served (Over 100/20 available)	Wireless
816278	5 ORCHARD LANE COURT	MANCHESTER	IA	52057	1	12-Provider facilitates speeds faster than that reported on the map	Provider only: The Map does not correctly reflect service that I facilitate to this location	100	20	Fixed Wireless	Served (Over 100/20 available)	Wireless
818117	29 2ND AVENUE SOUTH	ESTHERVILLE	IA	51334	1	12-Provider facilitates speeds faster than that reported on the map	Provider only: The Map does not correctly reflect service that I facilitate to this location	100	20	Fixed Wireless	Served (Over 100/20 available)	Wireless
818552	20570 254TH STREET	DELHI	IA	52223	1	12-Provider facilitates speeds faster than that reported on the map	Provider only: The Map does not correctly reflect service that I facilitate to this location	100	20	Fixed Wireless	Served (Over 100/20 available)	Wireless
819577	25523 206TH AVENUE	MANCHESTER	IA	52057	1	12-Provider facilitates speeds faster than that reported on the map	Provider only: The Map does not correctly reflect service that I facilitate to this location	100	20	Fixed Wireless	Served (Over 100/20 available)	Wireless
819583	1306 360TH AVENUE	ESTHERVILLE	IA	51334	1	12-Provider facilitates speeds faster than that reported on the map	Provider only: The Map does not correctly reflect service that I facilitate to this location	100	20	Fixed Wireless	Served (Over 100/20 available)	Wireless
819848	444 HEATHER LANE	NEWELL	IA	50568	1	12-Provider facilitates speeds faster than that reported on the map	Provider only: The Map does not correctly reflect service that I facilitate to this location	100	20	Fixed Wireless	Served (Over 100/20 available)	Wireless
820524	23 WEST 2ND STREET SOUTH	ESTHERVILLE	IA	51334	1	12-Provider facilitates speeds faster than that reported on the map	Provider only: The Map does not correctly reflect service that I facilitate to this location	100	20	Fixed Wireless	Served (Over 100/20 available)	Wireless
820895	18553 223RD STREET	MANCHESTER	IA	52057	1	12-Provider facilitates speeds faster than that reported on the map	Provider only: The Map does not correctly reflect service that I facilitate to this location	100	20	Fixed Wireless	Served (Over 100/20 available)	Wireless
821495	311 SOUTH HOWARD STREET	NEWELL	IA	50568	1	12-Provider facilitates speeds faster than that reported on the map	Provider only: The Map does not correctly reflect service that I facilitate to this location	100	20	Fixed Wireless	Served (Over 100/20 available)	Wireless
826790	115 WEST 1ST STREET SOUTH	ESTHERVILLE	IA	51334	1	12-Provider facilitates speeds faster than that reported on the map	Provider only: The Map does not correctly reflect service that I facilitate to this location	100	20	Fixed Wireless	Served (Over 100/20 available)	Wireless
827151	502 CENTRAL AVENUE	ESTHERVILLE	IA	51334	1	12-Provider facilitates speeds faster than that reported on the map	Provider only: The Map does not correctly reflect service that I facilitate to this location	100	20	Fixed Wireless	Served (Over 100/20 available)	Wireless
827491	1104 SOUTH 5TH STREET	MANCHESTER	IA	52057	1	12-Provider facilitates speeds faster than that reported on the map	Provider only: The Map does not correctly reflect service that I facilitate to this location	100	20	Fixed Wireless	Served (Over 100/20 available)	Wireless
833023	1640 340TH AVENUE	ESTHERVILLE	IA	51334	1	12-Provider facilitates speeds faster than that reported on the map	Provider only: The Map does not correctly reflect service that I facilitate to this location	100	20	Fixed Wireless	Served (Over 100/20 available)	Wireless
834683	3 ORCHARD LANE COURT	MANCHESTER	IA	52057	1	12-Provider facilitates speeds faster than that reported on the map	Provider only: The Map does not correctly reflect service that I facilitate to this location	100	20	Fixed Wireless	Served (Over 100/20 available)	Wireless
834772	23 ORCHARD LANE COURT	MANCHESTER	IA	52057	1	12-Provider facilitates speeds faster than that reported on the map	Provider only: The Map does not correctly reflect service that I facilitate to this location	100	20	Fixed Wireless	Served (Over 100/20 available)	Wireless
836310	115 NORTH 6TH STREET	ESTHERVILLE	IA	51334	1	12-Provider facilitates speeds faster than that reported on the map	Provider only: The Map does not correctly reflect service that I facilitate to this location	100	20	Fixed Wireless	Served (Over 100/20 available)	Wireless
840408	2849 210TH STREET	EARLVILLE	IA	52041	1	12-Provider facilitates speeds faster than that reported on the map	Provider only: The Map does not correctly reflect service that I facilitate to this location	100	20	Fixed Wireless	Served (Over 100/20 available)	Wireless
840447	508 9TH AVENUE NORTH	ESTHERVILLE	IA	51334	1	12-Provider facilitates speeds faster than that reported on the map	Provider only: The Map does not correctly reflect service that I facilitate to this location	100	20	Fixed Wireless	Served (Over 100/20 available)	Wireless
848250	809 NORTH 4TH STREET	ESTHERVILLE	IA	51334	1	12-Provider facilitates speeds faster than that reported on the map	Provider only: The Map does not correctly reflect service that I facilitate to this location	100	20	Fixed Wireless	Served (Over 100/20 available)	Wireless
850656	494 HAWKEYE COURT	NEWELL	IA	50568	1	12-Provider facilitates speeds faster than that reported on the map	Provider only: The Map does not correctly reflect service that I facilitate to this location	100	20	Fixed Wireless	Served (Over 100/20 available)	Wireless
851758	109 ANDERSON STREET	MANCHESTER	IA	52057	1	12-Provider facilitates speeds faster than that reported on the map	Provider only: The Map does not correctly reflect service that I facilitate to this location	100	20	Fixed Wireless	Served (Over 100/20 available)	Wireless
837973	202 SOUTH 13TH STREET	ESTHERVILLE	IA	51334	1	12-Provider facilitates speeds faster than that reported on the map	Provider only: The Map does not correctly reflect service that I facilitate to this location	100	20	Fixed Wireless	Served (Over 100/20 available)	Wireless
822194	809 WEST JASPER STREET	MANCHESTER	IA	52057	1	12-Provider facilitates speeds faster than that reported on the map	Provider only: The Map does not correctly reflect service that I facilitate to this location	100	20	Fixed Wireless	Served (Over 100/20 available)	Wireless
829614	300 SOUTH 8TH STREET	MANCHESTER	IA	52057	1	12-Provider facilitates speeds faster than that reported on the map	Provider only: The Map does not correctly reflect service that I facilitate to this location	100	20	Fixed Wireless	Served (Over 100/20 available)	Wireless
817783	108 SOUTH 3RD STREET	ESTHERVILLE	IA	51334	1	12-Provider facilitates speeds faster than that reported on the map	Provider only: The Map does not correctly reflect service that I facilitate to this location	100	20	Fixed Wireless	Served (Over 100/20 available)	Wireless
801045	1516 NORTHEAST 2ND STREET		IA	50250	1	12-Provider facilitates speeds faster than that reported on the map	Provider only: The Map does not correctly reflect service that I facilitate to this location	100	20	Fixed Wireless	Served (Over 100/20 available)	Wireless
825598	20733 253RD STREET		IA		1	12-Provider facilitates speeds faster than that reported on the map	Provider only: The Map does not correctly reflect service that I facilitate to this location	100	20	Fixed Wireless	Served (Over 100/20 available)	Wireless
854605	1219 CREAMERY ROAD	DEXTER	IA	50070	1	12-Provider facilitates speeds faster than that reported on the map	Provider only: The Map does not correctly reflect service that I facilitate to this location	100	20	Fixed Wireless	Served (Over 100/20 available)	Wireless
854860	308 NORTH HARRISON STREET	STUART	IA	50250	1	12-Provider facilitates speeds faster than that reported on the map	Provider only: The Map does not correctly reflect service that I facilitate to this location	100	20	Fixed Wireless	Served (Over 100/20 available)	Wireless
855708	1444 YORK AVENUE	DEXTER	IA	50070	1	12-Provider facilitates speeds faster than that reported on the map	Provider only: The Map does not correctly reflect service that I facilitate to this location	100	20	Fixed Wireless	Served (Over 100/20 available)	Wireless
856219	3171 140TH STREET	STUART	IA	50250	1	12-Provider facilitates speeds faster than that reported on the map	Provider only: The Map does not correctly reflect service that I facilitate to this location	100	20	Fixed Wireless	Served (Over 100/20 available)	Wireless
856422	708 NORTH 4TH STREET	ESTHERVILLE	IA	51334	1	12-Provider facilitates speeds faster than that reported on the map	Provider only: The Map does not correctly reflect service that I facilitate to this location	100	20	Fixed Wireless	Served (Over 100/20 available)	Wireless
857200	2551 630TH STREET	NEWELL	IA	50568	1	12-Provider facilitates speeds faster than that reported on the map	Provider only: The Map does not correctly reflect service that I facilitate to this location	100	20	Fixed Wireless	Served (Over 100/20 available)	Wireless
857286	2169 630TH STREET	NEWELL	IA	50568	1	12-Provider facilitates speeds faster than that reported on the map	Provider only: The Map does not correctly reflect service that I facilitate to this location	100	20	Fixed Wireless	Served (Over 100/20 available)	Wireless
857420	1459 YORK AVENUE	DEXTER	IA	50070	1	12-Provider facilitates speeds faster than that reported on the map	Provider only: The Map does not correctly reflect service that I facilitate to this location	100	20	Fixed Wireless	Served (Over 100/20 available)	Wireless
858690	8412 LAKESHORE DRIVE	DEXTER	IA	50070	1	12-Provider facilitates speeds faster than that reported on the map	Provider only: The Map does not correctly reflect service that I facilitate to this location	100	20	Fixed Wireless	Served (Over 100/20 available)	Wireless
860632	216 NORTH WESTERN STREET	STUART	IA	50250	1	12-Provider facilitates speeds faster than that reported on the map	Provider only: The Map does not correctly reflect service that I facilitate to this location	100	20	Fixed Wireless	Served (Over 100/20 available)	Wireless
861269	123 NORTHWEST 2ND STREET	STUART	IA	50250	1	12-Provider facilitates speeds faster than that reported on the map	Provider only: The Map does not correctly reflect service that I facilitate to this location	100	20	Fixed Wireless	Served (Over 100/20 available)	Wireless
861752	2122 630TH STREET	NEWELL	IA	50568	1	12-Provider facilitates speeds faster than that reported on the map	Provider only: The Map does not correctly reflect service that I facilitate to this location	100	20	Fixed Wireless	Served (Over 100/20 available)	Wireless
861770	8116 KOLA STREET	DEXTER	IA	50070	1	12-Provider facilitates speeds faster than that reported on the map	Provider only: The Map does not correctly reflect service that I facilitate to this location	100	20	Fixed Wireless	Served (Over 100/20 available)	Wireless
863403	6261 200TH AVENUE	NEWELL	IA	50568	1	12-Provider facilitates speeds faster than that reported on the map	Provider only: The Map does not correctly reflect service that I facilitate to this location	100	20	Fixed Wireless	Served (Over 100/20 available)	Wireless
864955	15 NORTH 2ND STREET	ESTHERVILLE	IA	51334	1	12-Provider facilitates speeds faster than that reported on the map	Provider only: The Map does not correctly reflect service that I facilitate to this location	100	20	Fixed Wireless	Served (Over 100/20 available)	Wireless
865996	523 SOUTH DIVISION STREET	STUART	IA	50250	1	12-Provider facilitates speeds faster than that reported on the map	Provider only: The Map does not correctly reflect service that I facilitate to this location	100	20	Fixed Wireless	Served (Over 100/20 available)	Wireless
866498	3203 335TH STREET	STUART	IA	50250	1	12-Provider facilitates speeds faster than that reported on the map	Provider only: The Map does not correctly reflect service that I facilitate to this location	100	20	Fixed Wireless	Served (Over 100/20 available)	Wireless
869511	141 CEDAR STREET	NEWELL	IA	50568	1	12-Provider facilitates speeds faster than that reported on the map	Provider only: The Map does not correctly reflect service that I facilitate to this location	100	20	Fixed Wireless	Served (Over 100/20 available)	Wireless
869947	118 SOUTH FRANKLIN STREET	NEWELL	IA	50568	1	12-Provider facilitates speeds faster than that reported on the map	Provider only: The Map does not correctly reflect service that I facilitate to this location	100	20	Fixed Wireless	Served (Over 100/20 available)	Wireless
870746	304 SOUTH SUMMIT STREET	STUART	IA	50250	1	12-Provider facilitates speeds faster than that reported on the map	Provider only: The Map does not correctly reflect service that I facilitate to this location	100	20	Fixed Wireless	Served (Over 100/20 available)	Wireless
870891	2242 630TH STREET	NEWELL	IA	50568	1	12-Provider facilitates speeds faster than that reported on the map	Provider only: The Map does not correctly reflect service that I facilitate to this location	100	20	Fixed Wireless	Served (Over 100/20 available)	Wireless
871255	6111 240TH AVENUE	NEWELL	IA	50568	1	12-Provider facilitates speeds faster than that reported on the map	Provider only: The Map does not correctly reflect service that I facilitate to this location	100	20	Fixed Wireless	Served (Over 100/20 available)	Wireless
871580	503 SOUTHEAST 6TH STREET	STUART	IA	50250	1	12-Provider facilitates speeds faster than that reported on the map	Provider only: The Map does not correctly reflect service that I facilitate to this location	100	20	Fixed Wireless	Served (Over 100/20 available)	Wireless
871871	3062 140TH STREET	STUART	IA	50250	1	12-Provider facilitates speeds faster than that reported on the map	Provider only: The Map does not correctly reflect service that I facilitate to this location	100	20	Fixed Wireless	Served (Over 100/20 available)	Wireless
871943	8464 WILLAWA DRIVE	DEXTER	IA	50070	1	12-Provider facilitates speeds faster than that reported on the map	Provider only: The Map does not correctly reflect service that I facilitate to this location	100	20	Fixed Wireless	Served (Over 100/20 available)	Wireless
872347	209 LEROY PAULSON ROAD	NEWELL	IA	50568	1	12-Provider facilitates speeds faster than that reported on the map	Provider only: The Map does not correctly reflect service that I facilitate to this location	100	20	Fixed Wireless	Served (Over 100/20 available)	Wireless
872804	604 NORTH FREMONT STREET	STUART	IA	50250	1	12-Provider facilitates speeds faster than that reported on the map	Provider only: The Map does not correctly reflect service that I facilitate to this location	100	20	Fixed Wireless	Served (Over 100/20 available)	Wireless
872875	420 WILDCAT COURT	STUART	IA	50250	1	12-Provider facilitates speeds faster than that reported on the map	Provider only: The Map does not correctly reflect service that I facilitate to this location	100	20	Fixed Wireless	Served (Over 100/20 available)	Wireless
873862	616 NORTH MAIN STREET	STUART	IA	50250	1	12-Provider facilitates speeds faster than that reported on the map	Provider only: The Map does not correctly reflect service that I facilitate to this location	100	20	Fixed Wireless	Served (Over 100/20 available)	Wireless
874543	623 SOUTH PARK STREET	STUART	IA	50250	1	12-Provider facilitates speeds faster than that reported on the map	Provider only: The Map does not correctly reflect service that I facilitate to this location	100	20	Fixed Wireless	Served (Over 100/20 available)	Wireless
874882	8427 WILLAWA DRIVE	DEXTER	IA	50070	1	12-Provider facilitates speeds faster than that reported on the map	Provider only: The Map does not correctly reflect service that I facilitate to this location	100	20	Fixed Wireless	Served (Over 100/20 available)	Wireless
875247	6578 210TH AVENUE	NEWELL	IA	50568	1	12-Provider facilitates speeds faster than that reported on the map	Provider only: The Map does not correctly reflect service that I facilitate to this location	100	20	Fixed Wireless	Served (Over 100/20 available)	Wireless
876196	9209 DIAMONDHEAD DRIVE	DEXTER	IA	50070	1	12-Provider facilitates speeds faster than that reported on the map	Provider only: The Map does not correctly reflect service that I facilitate to this location	100	20	Fixed Wireless	Served (Over 100/20 available)	Wireless
876248	9235 DIAMONDHEAD DRIVE	DEXTER	IA	50070	1	12-Provider facilitates speeds faster than that reported on the map	Provider only: The Map does not correctly reflect service that I facilitate to this location	100	20	Fixed Wireless	Served (Over 100/20 available)	Wireless
878993	220 NORTH FREMONT STREET	STUART	IA	50250	1	12-Provider facilitates speeds faster than that reported on the map	Provider only: The Map does not correctly reflect service that I facilitate to this location	100	20	Fixed Wireless	Served (Over 100/20 available)	Wireless
879126	204 SOUTH HARRISON STREET	STUART	IA	50250	1	12-Provider facilitates speeds faster than that reported on the map	Provider only: The Map does not correctly reflect service that I facilitate to this location	100	20	Fixed Wireless	Served (Over 100/20 available)	Wireless
880855	203 SOUTHWEST 6TH STREET	STUART	IA	50250	1	12-Provider facilitates speeds faster than that reported on the map	Provider only: The Map does not correctly reflect service that I facilitate to this location	100	20	Fixed Wireless	Served (Over 100/20 available)	Wireless
881538	323 10TH AVENUE NORTH	ESTHERVILLE	IA	51334	1	12-Provider facilitates speeds faster than that reported on the map	Provider only: The Map does not correctly reflect service that I facilitate to this location	100	20	Fixed Wireless	Served (Over 100/20 available)	Wireless
881606	1490 WALNUT AVENUE	DEXTER	IA	50250	1	12-Provider facilitates speeds faster than that reported on the map	Provider only: The Map does not correctly reflect service that I facilitate to this location	100	20	Fixed Wireless	Served (Over 100/20 available)	Wireless
881998	313 SOUTH MADISON STREET	NEWELL	IA	50568	1	12-Provider facilitates speeds faster than that reported on the map	Provider only: The Map does not correctly reflect service that I facilitate to this location	100	20	Fixed Wireless	Served (Over 100/20 available)	Wireless
883315	515 EAST 5TH STREET	NEWELL	IA	50568	1	12-Provider facilitates speeds faster than that reported on the map	Provider only: The Map does not correctly reflect service that I facilitate to this location	100	20	Fixed Wireless	Served (Over 100/20 available)	Wireless
883985	123 NORTHWEST 3RD STREET	STUART	IA	50250	1	12-Provider facilitates speeds faster than that reported on the map	Provider only: The Map does not correctly reflect service that I facilitate to this location	100	20	Fixed Wireless	Served (Over 100/20 available)	Wireless
884177	259 EAST WALNUT STREET	NEWELL	IA	50568	1	12-Provider facilitates speeds faster than that reported on the map	Provider only: The Map does not correctly reflect service that I facilitate to this location	100	20	Fixed Wireless	Served (Over 100/20 available)	Wireless
884427	8435 PARK STREET	DEXTER	IA	50070	1	12-Provider facilitates speeds faster than that reported on the map	Provider only: The Map does not correctly reflect service that I facilitate to this location	100	20	Fixed Wireless	Served (Over 100/20 available)	Wireless
886045	304 NORTH WESTERN STREET	STUART	IA	50250	1	12-Provider facilitates speeds faster than that reported on the map	Provider only: The Map does not correctly reflect service that I facilitate to this location	100	20	Fixed Wireless	Served (Over 100/20 available)	Wireless
886825	415 NORTH DIVISION STREET	STUART	IA	50250	1	12-Provider facilitates speeds faster than that reported on the map	Provider only: The Map does not correctly reflect service that I facilitate to this location	100	20	Fixed Wireless	Served (Over 100/20 available)	Wireless
887518	2384 630TH STREET	NEWELL	IA	50568	1	12-Provider facilitates speeds faster than that reported on the map	Provider only: The Map does not correctly reflect service that I facilitate to this location	100	20	Fixed Wireless	Served (Over 100/20 available)	Wireless
888104	8450 CHATEAU DRIVE	DEXTER	IA	50070	1	12-Provider facilitates speeds faster than that reported on the map	Provider only: The Map does not correctly reflect service that I facilitate to this location	100	20	Fixed Wireless	Served (Over 100/20 available)	Wireless
888352	1347 WALNUT AVENUE	STUART	IA	50250	1	12-Provider facilitates speeds faster than that reported on the map	Provider only: The Map does not correctly reflect service that I facilitate to this location	100	20	Fixed Wireless	Served (Over 100/20 available)	Wireless
888632	418 SOUTH HOWARD STREET	NEWELL	IA	50568	1	12-Provider facilitates speeds faster than that reported on the map	Provider only: The Map does not correctly reflect service that I facilitate to this location	100	20	Fixed Wireless	Served (Over 100/20 available)	Wireless
891299	5946 220TH AVENUE	NEWELL	IA	50568	1	12-Provider facilitates speeds faster than that reported on the map	Provider only: The Map does not correctly reflect service that I facilitate to this location	100	20	Fixed Wireless	Served (Over 100/20 available)	Wireless
891479	264 EAST WILLIAMS STREET	NEWELL	IA	50568	1	12-Provider facilitates speeds faster than that reported on the map	Provider only: The Map does not correctly reflect service that I facilitate to this location	100	20	Fixed Wireless	Served (Over 100/20 available)	Wireless
891863	122 NORTHWEST 2ND STREET	STUART	IA	50250	1	12-Provider facilitates speeds faster than that reported on the map	Provider only: The Map does not correctly reflect service that I facilitate to this location	100	20	Fixed Wireless	Served (Over 100/20 available)	Wireless
892201	3238 VICTORY TRAIL	STUART	IA	50250	1	12-Provider facilitates speeds faster than that reported on the map	Provider only: The Map does not correctly reflect service that I facilitate to this location	100	20	Fixed Wireless	Served (Over 100/20 available)	Wireless
892294	1005 NORTH 5TH STREET	ESTHERVILLE	IA	51334	1	12-Provider facilitates speeds faster than that reported on the map	Provider only: The Map does not correctly reflect service that I facilitate to this location	100	20	Fixed Wireless	Served (Over 100/20 available)	Wireless
892450	308 NORTH MAIN STREET	STUART	IA	50250	1	12-Provider facilitates speeds faster than that reported on the map	Provider only: The Map does not correctly reflect service that I facilitate to this location	100	20	Fixed Wireless	Served (Over 100/20 available)	Wireless
893569	104 NORTH 7TH STREET	ESTHERVILLE	IA	51334	1	12-Provider facilitates speeds faster than that reported on the map	Provider only: The Map does not correctly reflect service that I facilitate to this location	100	20	Fixed Wireless	Served (Over 100/20 available)	Wireless
893571	323 NORTH SHERMAN STREET	STUART	IA	50250	1	12-Provider facilitates speeds faster than that reported on the map	Provider only: The Map does not correctly reflect service that I facilitate to this location	100	20	Fixed Wireless	Served (Over 100/20 available)	Wireless
893807	268 EAST WALNUT STREET	NEWELL	IA	50568	1	12-Provider facilitates speeds faster than that reported on the map	Provider only: The Map does not correctly reflect service that I facilitate to this location	100	20	Fixed Wireless	Served (Over 100/20 available)	Wireless
894159	3231 ZEPHYR TRAIL	DEXTER	IA	50070	1	12-Provider facilitates speeds faster than that reported on the map	Provider only: The Map does not correctly reflect service that I facilitate to this location	100	20	Fixed Wireless	Served (Over 100/20 available)	Wireless
894549	3434 325TH STREET	DEXTER	IA	50070	1	12-Provider facilitates speeds faster than that reported on the map	Provider only: The Map does not correctly reflect service that I facilitate to this location	100	20	Fixed Wireless	Served (Over 100/20 available)	Wireless
895299	485 WEST JENSEN STREET	NEWELL	IA	50568	1	12-Provider facilitates speeds faster than that reported on the map	Provider only: The Map does not correctly reflect service that I facilitate to this location	100	20	Fixed Wireless	Served (Over 100/20 available)	Wireless
895674	2975 190TH STREET	SAC CITY	IA	50537	1	12-Provider facilitates speeds faster than that reported on the map	Provider only: The Map does not correctly reflect service that I facilitate to this location	100	20	Fixed Wireless	Served (Over 100/20 available)	Wireless
896001	204 NORTH GAINES STREET	STUART	IA	50250	1	12-Provider facilitates speeds faster than that reported on the map	Provider only: The Map does not correctly reflect service that I facilitate to this location	100	20	Fixed Wireless	Served (Over 100/20 available)	Wireless
896899	3313 130TH STREET	DEXTER	IA	50070	1	12-Provider facilitates speeds faster than that reported on the map	Provider only: The Map does not correctly reflect service that I facilitate to this location	100	20	Fixed Wireless	Served (Over 100/20 available)	Wireless
897011	704 NORTH MAIN STREET	STUART	IA	50250	1	12-Provider facilitates speeds faster than that reported on the map	Provider only: The Map does not correctly reflect service that I facilitate to this location	100	20	Fixed Wireless	Served (Over 100/20 available)	Wireless
897368	216 NORTH GAINES STREET	STUART	IA	50250	1	12-Provider facilitates speeds faster than that reported on the map	Provider only: The Map does not correctly reflect service that I facilitate to this location	100	20	Fixed Wireless	Served (Over 100/20 available)	Wireless
898826	312 SOUTH WESTERN STREET	STUART	IA	50250	1	12-Provider facilitates speeds faster than that reported on the map	Provider only: The Map does not correctly reflect service that I facilitate to this location	100	20	Fixed Wireless	Served (Over 100/20 available)	Wireless
898877	1026 150TH STREET	DEXTER	IA	50070	1	12-Provider facilitates speeds faster than that reported on the map	Provider only: The Map does not correctly reflect service that I facilitate to this location	100	20	Fixed Wireless	Served (Over 100/20 available)	Wireless
854527	201 SOUTH 3RD STREET	ESTHERVILLE	IA	51334	1	12-Provider facilitates speeds faster than that reported on the map	Provider only: The Map does not correctly reflect service that I facilitate to this location	100	20	Fixed Wireless	Served (Over 100/20 available)	Wireless
855893	308 CENTRAL AVENUE	ESTHERVILLE	IA	51334	1	12-Provider facilitates speeds faster than that reported on the map	Provider only: The Map does not correctly reflect service that I facilitate to this location	100	20	Fixed Wireless	Served (Over 100/20 available)	Wireless
856150	19 SOUTH 6TH STREET	ESTHERVILLE	IA	51334	1	12-Provider facilitates speeds faster than that reported on the map	Provider only: The Map does not correctly reflect service that I facilitate to this location	100	20	Fixed Wireless	Served (Over 100/20 available)	Wireless
858201	1509 NORTH FRANKLIN STREET	MANCHESTER	IA	52057	1	12-Provider facilitates speeds faster than that reported on the map	Provider only: The Map does not correctly reflect service that I facilitate to this location	100	20	Fixed Wireless	Served (Over 100/20 available)	Wireless
858947	107 SOUTH MADISON STREET	NEWELL	IA	50568	1	12-Provider facilitates speeds faster than that reported on the map	Provider only: The Map does not correctly reflect service that I facilitate to this location	100	20	Fixed Wireless	Served (Over 100/20 available)	Wireless
859887	505 WEST MARION STREET	MANCHESTER	IA	52057	1	12-Provider facilitates speeds faster than that reported on the map	Provider only: The Map does not correctly reflect service that I facilitate to this location	100	20	Fixed Wireless	Served (Over 100/20 available)	Wireless
860968	420 SOUTH 13TH STREET	ESTHERVILLE	IA	51334	1	12-Provider facilitates speeds faster than that reported on the map	Provider only: The Map does not correctly reflect service that I facilitate to this location	100	20	Fixed Wireless	Served (Over 100/20 available)	Wireless
861320	1786 265TH AVENUE	EARLVILLE	IA	52041	1	12-Provider facilitates speeds faster than that reported on the map	Provider only: The Map does not correctly reflect service that I facilitate to this location	100	20	Fixed Wireless	Served (Over 100/20 available)	Wireless
862537	1003 1ST AVENUE SOUTH	ESTHERVILLE	IA	51334	1	12-Provider facilitates speeds faster than that reported on the map	Provider only: The Map does not correctly reflect service that I facilitate to this location	100	20	Fixed Wireless	Served (Over 100/20 available)	Wireless
863398	102 WEST 2ND STREET SOUTH	ESTHERVILLE	IA	51334	1	12-Provider facilitates speeds faster than that reported on the map	Provider only: The Map does not correctly reflect service that I facilitate to this location	100	20	Fixed Wireless	Served (Over 100/20 available)	Wireless
866855	223 SOUTH FULTON STREET	NEWELL	IA	50568	1	12-Provider facilitates speeds faster than that reported on the map	Provider only: The Map does not correctly reflect service that I facilitate to this location	100	20	Fixed Wireless	Served (Over 100/20 available)	Wireless
871305	220 WEST 2ND STREET SOUTH	ESTHERVILLE	IA	51334	1	12-Provider facilitates speeds faster than that reported on the map	Provider only: The Map does not correctly reflect service that I facilitate to this location	100	20	Fixed Wireless	Served (Over 100/20 available)	Wireless
876937	17236 190TH STREET	MANCHESTER	IA	52057	1	12-Provider facilitates speeds faster than that reported on the map	Provider only: The Map does not correctly reflect service that I facilitate to this location	100	20	Fixed Wireless	Served (Over 100/20 available)	Wireless
876974	26170 204TH AVENUE	MANCHESTER	IA	52057	1	12-Provider facilitates speeds faster than that reported on the map	Provider only: The Map does not correctly reflect service that I facilitate to this location	100	20	Fixed Wireless	Served (Over 100/20 available)	Wireless
878871	25603 206TH AVENUE	MANCHESTER	IA	52057	1	12-Provider facilitates speeds faster than that reported on the map	Provider only: The Map does not correctly reflect service that I facilitate to this location	100	20	Fixed Wireless	Served (Over 100/20 available)	Wireless
878985	115 WEST 2ND STREET SOUTH	ESTHERVILLE	IA	51334	1	12-Provider facilitates speeds faster than that reported on the map	Provider only: The Map does not correctly reflect service that I facilitate to this location	100	20	Fixed Wireless	Served (Over 100/20 available)	Wireless
882312	925 NORTH 7TH STREET	ESTHERVILLE	IA	51334	1	12-Provider facilitates speeds faster than that reported on the map	Provider only: The Map does not correctly reflect service that I facilitate to this location	100	20	Fixed Wireless	Served (Over 100/20 available)	Wireless
882563	20302 260TH STREET	MANCHESTER	IA	52057	1	12-Provider facilitates speeds faster than that reported on the map	Provider only: The Map does not correctly reflect service that I facilitate to this location	100	20	Fixed Wireless	Served (Over 100/20 available)	Wireless
890079	25629 206TH AVENUE	MANCHESTER	IA	52057	1	12-Provider facilitates speeds faster than that reported on the map	Provider only: The Map does not correctly reflect service that I facilitate to this location	100	20	Fixed Wireless	Served (Over 100/20 available)	Wireless

890789	132 WEST BUTLER STREET	MANCHESTER	IA	52057	1	12-Provider facilitates speeds faster than that reported on the map	Provider only: The Map does not correctly reflect service that I facilitate to this location	100	20	Fixed Wireless	Served (Over 100/20 available)	Wireless
891530	939 NORTH 5TH STREET	ESTHERVILLE	IA	51334	1	12-Provider facilitates speeds faster than that reported on the map	Provider only: The Map does not correctly reflect service that I facilitate to this location	100	20	Fixed Wireless	Served (Over 100/20 available)	Wireless
891650	220 1ST AVENUE NORTH	ESTHERVILLE	IA	51334	1	12-Provider facilitates speeds faster than that reported on the map	Provider only: The Map does not correctly reflect service that I facilitate to this location	100	20	Fixed Wireless	Served (Over 100/20 available)	Wireless
892562	41999 GREAT RIVER ROAD	HOLY CROSS	IA	52053	1	12-Provider facilitates speeds faster than that reported on the map	Provider only: The Map does not correctly reflect service that I facilitate to this location	100	20	Fixed Wireless	Served (Over 100/20 available)	Wireless
893276	16203 188TH STREET	MANCHESTER	IA	52057	1	12-Provider facilitates speeds faster than that reported on the map	Provider only: The Map does not correctly reflect service that I facilitate to this location	100	20	Fixed Wireless	Served (Over 100/20 available)	Wireless
894209	1647 195TH STREET	MANCHESTER	IA	52057	1	12-Provider facilitates speeds faster than that reported on the map	Provider only: The Map does not correctly reflect service that I facilitate to this location	100	20	Fixed Wireless	Served (Over 100/20 available)	Wireless
894790	25481 207TH AVENUE	DELHI	IA	52223	1	12-Provider facilitates speeds faster than that reported on the map	Provider only: The Map does not correctly reflect service that I facilitate to this location	100	20	Fixed Wireless	Served (Over 100/20 available)	Wireless
894824	117 SOUTH FRANKLIN STREET	MANCHESTER	IA	52057	1	12-Provider facilitates speeds faster than that reported on the map	Provider only: The Map does not correctly reflect service that I facilitate to this location	100	20	Fixed Wireless	Served (Over 100/20 available)	Wireless
895142	421 SOUTH 13TH STREET	ESTHERVILLE	IA	51334	1	12-Provider facilitates speeds faster than that reported on the map	Provider only: The Map does not correctly reflect service that I facilitate to this location	100	20	Fixed Wireless	Served (Over 100/20 available)	Wireless
897452	18080 224TH STREET	MANCHESTER	IA	52057	1	12-Provider facilitates speeds faster than that reported on the map	Provider only: The Map does not correctly reflect service that I facilitate to this location	100	20	Fixed Wireless	Served (Over 100/20 available)	Wireless
898014	39949 CLAYTON ROAD	GUTTENBERG	IA	52052	1	12-Provider facilitates speeds faster than that reported on the map	Provider only: The Map does not correctly reflect service that I facilitate to this location	100	20	Fixed Wireless	Served (Over 100/20 available)	Wireless
861340	300 SOUTH 8TH STREET	MANCHESTER	IA	52057	1	12-Provider facilitates speeds faster than that reported on the map	Provider only: The Map does not correctly reflect service that I facilitate to this location	100	20	Fixed Wireless	Served (Over 100/20 available)	Wireless
883317	809 WEST JASPER STREET	MANCHESTER	IA	52057	1	12-Provider facilitates speeds faster than that reported on the map	Provider only: The Map does not correctly reflect service that I facilitate to this location	100	20	Fixed Wireless	Served (Over 100/20 available)	Wireless
801026	2099 358TH STREET	SPENCER	IA	51301	1	12-Provider facilitates speeds faster than that reported on the map	Provider only: The Map does not correctly reflect service that I facilitate to this location	100	20	Fixed Wireless	Served (Over 100/20 available)	Wireless
805913	31002 NEW VIENNA RD	NEW VIENNA	IA	52065	1	12-Provider facilitates speeds faster than that reported on the map	Provider only: The Map does not correctly reflect service that I facilitate to this location	100	20	Fixed Wireless	Served (Over 100/20 available)	Wireless
805983	56433 150TH AVENUE	FONDA	IA	50540	1	12-Provider facilitates speeds faster than that reported on the map	Provider only: The Map does not correctly reflect service that I facilitate to this location	100	20	Fixed Wireless	Served (Over 100/20 available)	Wireless
808872	36977 DEXFIELD ROAD	DEXTER	IA	50070	1	12-Provider facilitates speeds faster than that reported on the map	Provider only: The Map does not correctly reflect service that I facilitate to this location	100	20	Fixed Wireless	Served (Over 100/20 available)	Wireless
815113	7557 HARTBECKE RD	EPWORTH	IA	52045	1	12-Provider facilitates speeds faster than that reported on the map	Provider only: The Map does not correctly reflect service that I facilitate to this location	100	20	Fixed Wireless	Served (Over 100/20 available)	Wireless
816093	1107 11TH STREET SOUTHWEST	SPENCER	IA	51301	1	12-Provider facilitates speeds faster than that reported on the map	Provider only: The Map does not correctly reflect service that I facilitate to this location	100	20	Fixed Wireless	Served (Over 100/20 available)	Wireless
821231	1627 220TH STREET	MANCHESTER	IA		1	12-Provider facilitates speeds faster than that reported on the map	Provider only: The Map does not correctly reflect service that I facilitate to this location	100	20	Fixed Wireless	Served (Over 100/20 available)	Wireless
831492	2309 WEST 4TH STREET	SPENCER	IA	51301	1	12-Provider facilitates speeds faster than that reported on the map	Provider only: The Map does not correctly reflect service that I facilitate to this location	100	20	Fixed Wireless	Served (Over 100/20 available)	Wireless
844154	15553 600TH STREET	FONDA	IA	50540	1	12-Provider facilitates speeds faster than that reported on the map	Provider only: The Map does not correctly reflect service that I facilitate to this location	100	20	Fixed Wireless	Served (Over 100/20 available)	Wireless
844534	1664 AUGUSTA ROAD	DECORAH	IA	52101	1	12-Provider facilitates speeds faster than that reported on the map	Provider only: The Map does not correctly reflect service that I facilitate to this location	100	20	Fixed Wireless	Served (Over 100/20 available)	Wireless
844662	2506 11TH AVENUE SOUTHWEST	SPENCER	IA	51301	1	12-Provider facilitates speeds faster than that reported on the map	Provider only: The Map does not correctly reflect service that I facilitate to this location	100	20	Fixed Wireless	Served (Over 100/20 available)	Wireless
851782	12435 550TH STREET	FONDA	IA	50540	1	12-Provider facilitates speeds faster than that reported on the map	Provider only: The Map does not correctly reflect service that I facilitate to this location	100	20	Fixed Wireless	Served (Over 100/20 available)	Wireless
875389	1919 WEST 4TH STREET	SPENCER	IA	51301	1	12-Provider facilitates speeds faster than that reported on the map	Provider only: The Map does not correctly reflect service that I facilitate to this location	100	20	Fixed Wireless	Served (Over 100/20 available)	Wireless
875906	3332 HIGHWAY 20	DYERSVILLE	IA		1	12-Provider facilitates speeds faster than that reported on the map	Provider only: The Map does not correctly reflect service that I facilitate to this location	100	20	Fixed Wireless	Served (Over 100/20 available)	Wireless
885434	2115 2ND AVE SE	DYERSVILLE	IA	52040	1	12-Provider facilitates speeds faster than that reported on the map	Provider only: The Map does not correctly reflect service that I facilitate to this location	100	20	Fixed Wireless	Served (Over 100/20 available)	Wireless
888074	1922 11TH AVENUE SOUTHWEST	SPENCER	IA	51301	1	12-Provider facilitates speeds faster than that reported on the map	Provider only: The Map does not correctly reflect service that I facilitate to this location	100	20	Fixed Wireless	Served (Over 100/20 available)	Wireless
895624	14535 640TH STREET	FONDA	IA	50540	1	12-Provider facilitates speeds faster than that reported on the map	Provider only: The Map does not correctly reflect service that I facilitate to this location	100	20	Fixed Wireless	Served (Over 100/20 available)	Wireless
869935	1004 EAST MAIN STREET	MANCHESTER	IA		1	12-Provider facilitates speeds faster than that reported on the map	Provider only: The Map does not correctly reflect service that I facilitate to this location	100	20	Fixed Wireless	Served (Over 100/20 available)	Wireless
873267	25650 226TH AVENUE		IA		1	12-Provider facilitates speeds faster than that reported on the map	Provider only: The Map does not correctly reflect service that I facilitate to this location	100	20	Fixed Wireless	Served (Over 100/20 available)	Wireless
886319	2976 315TH STREET		IA	50164	1	12-Provider facilitates speeds faster than that reported on the map	Provider only: The Map does not correctly reflect service that I facilitate to this location	100	20	Fixed Wireless	Served (Over 100/20 available)	Wireless
800008	503 EAST 9TH STREET	SPENCER	IA	51301	1	12-Provider facilitates speeds faster than that reported on the map	Provider only: The Map does not correctly reflect service that I facilitate to this location	100	20	Fixed Wireless	Served (Over 100/20 available)	Wireless
800032	803 EAST 5TH STREET	SPENCER	IA	51301	1	12-Provider facilitates speeds faster than that reported on the map	Provider only: The Map does not correctly reflect service that I facilitate to this location	100	20	Fixed Wireless	Served (Over 100/20 available)	Wireless
800034	585 BALLTOWN RD	SHERRILL	IA	52073	1	12-Provider facilitates speeds faster than that reported on the map	Provider only: The Map does not correctly reflect service that I facilitate to this location	100	20	Fixed Wireless	Served (Over 100/20 available)	Wireless
800077	104 1ST ST NE	EPWORTH	IA	52045	1	12-Provider facilitates speeds faster than that reported on the map	Provider only: The Map does not correctly reflect service that I facilitate to this location	100	20	Fixed Wireless	Served (Over 100/20 available)	Wireless
800187	819 EAST 7TH STREET	SPENCER	IA	51301	1	12-Provider facilitates speeds faster than that reported on the map	Provider only: The Map does not correctly reflect service that I facilitate to this location	100	20	Fixed Wireless	Served (Over 100/20 available)	Wireless
800195	1602 WEST 4TH STREET	SPENCER	IA	51301	1	12-Provider facilitates speeds faster than that reported on the map	Provider only: The Map does not correctly reflect service that I facilitate to this location	100	20	Fixed Wireless	Served (Over 100/20 available)	Wireless
800232	2908 SPORTSMANS DRIVE	MILFORD	IA	51351	1	12-Provider facilitates speeds faster than that reported on the map	Provider only: The Map does not correctly reflect service that I facilitate to this location	100	20	Fixed Wireless	Served (Over 100/20 available)	Wireless
800244	806 QUEEN STREET	FONDA	IA	50540	1	12-Provider facilitates speeds faster than that reported on the map	Provider only: The Map does not correctly reflect service that I facilitate to this location	100	20	Fixed Wireless	Served (Over 100/20 available)	Wireless
800340	1304 5TH AVE NE	DYERSVILLE	IA	52040	1	12-Provider facilitates speeds faster than that reported on the map	Provider only: The Map does not correctly reflect service that I facilitate to this location	100	20	Fixed Wireless	Served (Over 100/20 available)	Wireless
800355	120 5TH ST NW	DYERSVILLE	IA	52040	1	12-Provider facilitates speeds faster than that reported on the map	Provider only: The Map does not correctly reflect service that I facilitate to this location	100	20	Fixed Wireless	Served (Over 100/20 available)	Wireless
800424	504 6TH STREET SOUTHWEST	SPENCER	IA	51301	1	12-Provider facilitates speeds faster than that reported on the map	Provider only: The Map does not correctly reflect service that I facilitate to this location	100	20	Fixed Wireless	Served (Over 100/20 available)	Wireless
800427	317 1ST AVE W	DYERSVILLE	IA	52040	1	12-Provider facilitates speeds faster than that reported on the map	Provider only: The Map does not correctly reflect service that I facilitate to this location	100	20	Fixed Wireless	Served (Over 100/20 available)	Wireless
800438	109 PARK STREET	MINDEN	IA	51553	1	12-Provider facilitates speeds faster than that reported on the map	Provider only: The Map does not correctly reflect service that I facilitate to this location	100	20	Fixed Wireless	Served (Over 100/20 available)	Wireless
800509	409 GRAND AVENUE	SPENCER	IA	51301	1	12-Provider facilitates speeds faster than that reported on the map	Provider only: The Map does not correctly reflect service that I facilitate to this location	100	20	Fixed Wireless	Served (Over 100/20 available)	Wireless
800610	316 EAST 11TH STREET	SPENCER	IA	51301	1	12-Provider facilitates speeds faster than that reported on the map	Provider only: The Map does not correctly reflect service that I facilitate to this location	100	20	Fixed Wireless	Served (Over 100/20 available)	Wireless
800611	111 MCDERMOTT CT	EPWORTH	IA	52045	1	12-Provider facilitates speeds faster than that reported on the map	Provider only: The Map does not correctly reflect service that I facilitate to this location	100	20	Fixed Wireless	Served (Over 100/20 available)	Wireless
800809	610 MEADOWLAND CT	EPWORTH	IA	52045	1	12-Provider facilitates speeds faster than that reported on the map	Provider only: The Map does not correctly reflect service that I facilitate to this location	100	20	Fixed Wireless	Served (Over 100/20 available)	Wireless
800900	13456 SUNDOWN RD	DUBUQUE	IA	52002	1	12-Provider facilitates speeds faster than that reported on the map	Provider only: The Map does not correctly reflect service that I facilitate to this location	100	20	Fixed Wireless	Served (Over 100/20 available)	Wireless
800967	337 FEHRWAY DRIVE	ARNOLDS PARK	IA	51331	1	12-Provider facilitates speeds faster than that reported on the map	Provider only: The Map does not correctly reflect service that I facilitate to this location	100	20	Fixed Wireless	Served (Over 100/20 available)	Wireless
800978	204 5TH AVE SE	DYERSVILLE	IA	52040	1	12-Provider facilitates speeds faster than that reported on the map	Provider only: The Map does not correctly reflect service that I facilitate to this location	100	20	Fixed Wireless	Served (Over 100/20 available)	Wireless
800993	46 HELEN AVENUE	MILFORD	IA	51351	1	12-Provider facilitates speeds faster than that reported on the map	Provider only: The Map does not correctly reflect service that I facilitate to this location	100	20	Fixed Wireless	Served (Over 100/20 available)	Wireless
801031	2375 WOODVIEW ROAD	DECORAH	IA	52101	1	12-Provider facilitates speeds faster than that reported on the map	Provider only: The Map does not correctly reflect service that I facilitate to this location	100	20	Fixed Wireless	Served (Over 100/20 available)	Wireless
801089	302 COUNTRYSIDE DR	EPWORTH	IA	52045	1	12-Provider facilitates speeds faster than that reported on the map	Provider only: The Map does not correctly reflect service that I facilitate to this location	100	20	Fixed Wireless	Served (Over 100/20 available)	Wireless
801132	502 MAIN STREET WEST	DECORAH	IA	52101	1	12-Provider facilitates speeds faster than that reported on the map	Provider only: The Map does not correctly reflect service that I facilitate to this location	100	20	Fixed Wireless	Served (Over 100/20 available)	Wireless
801153	770 AMARA CT	PEOSTA	IA	52068	1	12-Provider facilitates speeds faster than that reported on the map	Provider only: The Map does not correctly reflect service that I facilitate to this location	100	20	Fixed Wireless	Served (Over 100/20 available)	Wireless
801377	6088 FOREST HILLS DR	DUBUQUE	IA	52002	1	12-Provider facilitates speeds faster than that reported on the map	Provider only: The Map does not correctly reflect service that I facilitate to this location	100	20	Fixed Wireless	Served (Over 100/20 available)	Wireless
801542	1106 EAST 9TH STREET	SPENCER	IA	51301	1	12-Provider facilitates speeds faster than that reported on the map	Provider only: The Map does not correctly reflect service that I facilitate to this location	100	20	Fixed Wireless	Served (Over 100/20 available)	Wireless
801554	243 HELMS DRIVE	ARNOLDS PARK	IA	51331	1	12-Provider facilitates speeds faster than that reported on the map	Provider only: The Map does not correctly reflect service that I facilitate to this location	100	20	Fixed Wireless	Served (Over 100/20 available)	Wireless
801620	727 EAST 5TH STREET	SPENCER	IA	51301	1	12-Provider facilitates speeds faster than that reported on the map	Provider only: The Map does not correctly reflect service that I facilitate to this location	100	20	Fixed Wireless	Served (Over 100/20 available)	Wireless
801887	1309 2ND AVENUE EAST	SPENCER	IA	51301	1	12-Provider facilitates speeds faster than that reported on the map	Provider only: The Map does not correctly reflect service that I facilitate to this location	100	20	Fixed Wireless	Served (Over 100/20 available)	Wireless
801901	738 BIRCH RIDGE N	PEOSTA	IA	52068	1	12-Provider facilitates speeds faster than that reported on the map	Provider only: The Map does not correctly reflect service that I facilitate to this location	100	20	Fixed Wireless	Served (Over 100/20 available)	Wireless
801937	1859 MIDDLE CALMAR ROAD	DECORAH	IA	52101	1	12-Provider facilitates speeds faster than that reported on the map	Provider only: The Map does not correctly reflect service that I facilitate to this location	100	20	Fixed Wireless	Served (Over 100/20 available)	Wireless
802072	1267 170TH STREET	FONDA	IA	50540	1	12-Provider facilitates speeds faster than that reported on the map	Provider only: The Map does not correctly reflect service that I facilitate to this location	100	20	Fixed Wireless	Served (Over 100/20 available)	Wireless
802172	1812 GRAND PLAZA DRIVE	SPENCER	IA	51301	1	12-Provider facilitates speeds faster than that reported on the map	Provider only: The Map does not correctly reflect service that I facilitate to this location	100	20	Fixed Wireless	Served (Over 100/20 available)	Wireless
802209	117 5TH AVE SW	EPWORTH	IA	52045	1	12-Provider facilitates speeds faster than that reported on the map	Provider only: The Map does not correctly reflect service that I facilitate to this location	100	20	Fixed Wireless	Served (Over 100/20 available)	Wireless
802358	301 EAST 6TH STREET	FONDA	IA	50540	1	12-Provider facilitates speeds faster than that reported on the map	Provider only: The Map does not correctly reflect service that I facilitate to this location	100	20	Fixed Wireless	Served (Over 100/20 available)	Wireless
802384	23624 PFEILER RD	HOLY CROSS	IA	52053	1	12-Provider facilitates speeds faster than that reported on the map	Provider only: The Map does not correctly reflect service that I facilitate to this location	100	20	Fixed Wireless	Served (Over 100/20 available)	Wireless
802405	918 DALLAS STREET	DEXTER	IA	50070	1	12-Provider facilitates speeds faster than that reported on the map	Provider only: The Map does not correctly reflect service that I facilitate to this location	100	20	Fixed Wireless	Served (Over 100/20 available)	Wireless
802519	500 WEST 11TH STREET	SPENCER	IA	51301	1	12-Provider facilitates speeds faster than that reported on the map	Provider only: The Map does not correctly reflect service that I facilitate to this location	100	20	Fixed Wireless	Served (Over 100/20 available)	Wireless
802554	610 IOWA AVENUE	DECORAH	IA	52101	1	12-Provider facilitates speeds faster than that reported on the map	Provider only: The Map does not correctly reflect service that I facilitate to this location	100	20	Fixed Wireless	Served (Over 100/20 available)	Wireless
802587	3018 LAKEVIEW STREET	MILFORD	IA	51351	1	12-Provider facilitates speeds faster than that reported on the map	Provider only: The Map does not correctly reflect service that I facilitate to this location	100	20	Fixed Wireless	Served (Over 100/20 available)	Wireless
802622	1119 2ND ST SW	DYERSVILLE	IA	52040	1	12-Provider facilitates speeds faster than that reported on the map	Provider only: The Map does not correctly reflect service that I facilitate to this location	100	20	Fixed Wireless	Served (Over 100/20 available)	Wireless
803174	18 EAST 4TH STREET	SPENCER	IA	51301	1	12-Provider facilitates speeds faster than that reported on the map	Provider only: The Map does not correctly reflect service that I facilitate to this location	100	20	Fixed Wireless	Served (Over 100/20 available)	Wireless
803215	1196 WOODLAND DR	DYERSVILLE	IA	52040	1	12-Provider facilitates speeds faster than that reported on the map	Provider only: The Map does not correctly reflect service that I facilitate to this location	100	20	Fixed Wireless	Served (Over 100/20 available)	Wireless
803223	223 11TH STREET SOUTHWEST	SPENCER	IA	51301	1	12-Provider facilitates speeds faster than that reported on the map	Provider only: The Map does not correctly reflect service that I facilitate to this location	100	20	Fixed Wireless	Served (Over 100/20 available)	Wireless
803257	122 EAST 2ND STREET	SPENCER	IA	51301	1	12-Provider facilitates speeds faster than that reported on the map	Provider only: The Map does not correctly reflect service that I facilitate to this location	100	20	Fixed Wireless	Served (Over 100/20 available)	Wireless
803361	15662 570TH STREET	FONDA	IA	50540	1	12-Provider facilitates speeds faster than that reported on the map	Provider only: The Map does not correctly reflect service that I facilitate to this location	100	20	Fixed Wireless	Served (Over 100/20 available)	Wireless
803444	1530 190TH STREET	JOLLEY	IA	50551	1	12-Provider facilitates speeds faster than that reported on the map	Provider only: The Map does not correctly reflect service that I facilitate to this location	100	20	Fixed Wireless	Served (Over 100/20 available)	Wireless
803534	1502 3RD AVENUE WEST	SPENCER	IA	51301	1	12-Provider facilitates speeds faster than that reported on the map	Provider only: The Map does not correctly reflect service that I facilitate to this location	100	20	Fixed Wireless	Served (Over 100/20 available)	Wireless
803683	903 EAST 5TH STREET	SPENCER	IA	51301	1	12-Provider facilitates speeds faster than that reported on the map	Provider only: The Map does not correctly reflect service that I facilitate to this location	100	20	Fixed Wireless	Served (Over 100/20 available)	Wireless
803690	207 HILLTOP DRIVE	DECORAH	IA	52101	1	12-Provider facilitates speeds faster than that reported on the map	Provider only: The Map does not correctly reflect service that I facilitate to this location	100	20	Fixed Wireless	Served (Over 100/20 available)	Wireless
803768	3050 MADISON ROAD	RIDGEWAY	IA	52165	1	12-Provider facilitates speeds faster than that reported on the map	Provider only: The Map does not correctly reflect service that I facilitate to this location	100	20	Fixed Wireless	Served (Over 100/20 available)	Wireless
803802	505 OAK STREET	ARNOLDS PARK	IA	51331	1	12-Provider facilitates speeds faster than that reported on the map	Provider only: The Map does not correctly reflect service that I facilitate to this location	100	20	Fixed Wireless	Served (Over 100/20 available)	Wireless
803855	15816 LORE MOUND RD	DUBUQUE	IA	52002	1	12-Provider facilitates speeds faster than that reported on the map	Provider only: The Map does not correctly reflect service that I facilitate to this location	100	20	Fixed Wireless	Served (Over 100/20 available)	Wireless
803947	1161 WOODLAND DR	DYERSVILLE	IA	52040	1	12-Provider facilitates speeds faster than that reported on the map	Provider only: The Map does not correctly reflect service that I facilitate to this location	100	20	Fixed Wireless	Served (Over 100/20 available)	Wireless
804112	6097 APACHE CT	DUBUQUE	IA	52002	1	12-Provider facilitates speeds faster than that reported on the map	Provider only: The Map does not correctly reflect service that I facilitate to this location	100	20	Fixed Wireless	Served (Over 100/20 available)	Wireless
804128	915 EMERALD PINES DRIVE	ARNOLDS PARK	IA	51331	1	12-Provider facilitates speeds faster than that reported on the map	Provider only: The Map does not correctly reflect service that I facilitate to this location	100	20	Fixed Wireless	Served (Over 100/20 available)	Wireless
804182	508 2ND AVE SE	FARLEY	IA	52046	1	12-Provider facilitates speeds faster than that reported on the map	Provider only: The Map does not correctly reflect service that I facilitate to this location	100	20	Fixed Wireless	Served (Over 100/20 available)	Wireless
804195	621 1ST AVE W	DYERSVILLE	IA	52040	1	12-Provider facilitates speeds faster than that reported on the map	Provider only: The Map does not correctly reflect service that I facilitate to this location	100	20	Fixed Wireless	Served (Over 100/20 available)	Wireless
804218	613 NORTH FROST AVENUE	AVOCA	IA	51521	1	12-Provider facilitates speeds faster than that reported on the map	Provider only: The Map does not correctly reflect service that I facilitate to this location	100	20	Fixed Wireless	Served (Over 100/20 available)	Wireless
804303	904 EAST 5TH STREET	SPENCER	IA	51301	1	12-Provider facilitates speeds faster than that reported on the map	Provider only: The Map does not correctly reflect service that I facilitate to this location	100	20	Fixed Wireless	Served (Over 100/20 available)	Wireless
804402	6094 STOCKWOOD DR	DUBUQUE	IA	52002	1	12-Provider facilitates speeds faster than that reported on the map	Provider only: The Map does not correctly reflect service that I facilitate to this location	100	20	Fixed Wireless	Served (Over 100/20 available)	Wireless
804412	405 1ST AVENUE WEST	SPENCER	IA	51301	1	12-Provider facilitates speeds faster than that reported on the map	Provider only: The Map does not correctly reflect service that I facilitate to this location	100	20	Fixed Wireless	Served (Over 100/20 available)	Wireless
804493	334 EAST 2ND STREET	SPENCER	IA	51301	1	12-Provider facilitates speeds faster than that reported on the map	Provider only: The Map does not correctly reflect service that I facilitate to this location	100	20	Fixed Wireless	Served (Over 100/20 available)	Wireless
804522	214 DRYDEN AVENUE	MCCLELLAND	IA	51548	1	12-Provider facilitates speeds faster than that reported on the map	Provider only: The Map does not correctly reflect service that I facilitate to this location	100	20	Fixed Wireless	Served (Over 100/20 available)	Wireless
804598	323 EAST 9TH STREET	SPENCER	IA	51301	1	12-Provider facilitates speeds faster than that reported on the map	Provider only: The Map does not correctly reflect service that I facilitate to this location	100	20	Fixed Wireless	Served (Over 100/20 available)	Wireless
804747	303 HANCOCK STREET WEST	CALMAR	IA	52132	1	12-Provider facilitates speeds faster than that reported on the map	Provider only: The Map does not correctly reflect service that I facilitate to this location	100	20	Fixed Wireless	Served (Over 100/20 available)	Wireless
804801	609 CENTER STREET	DECORAH	IA	52101	1	12-Provider facilitates speeds faster than that reported on the map	Provider only: The Map does not correctly reflect service that I facilitate to this location	100	20	Fixed Wireless	Served (Over 100/20 available)	Wireless
804909	607 6TH AVE NE	DYERSVILLE	IA	52040	1	12-Provider facilitates speeds faster than that reported on the map	Provider only: The Map does not correctly reflect service that I facilitate to this location	100	20	Fixed Wireless	Served (Over 100/20 available)	Wireless
804915	405 WASHINGTON STREET SOUTH	CALMAR	IA	52132	1	12-Provider facilitates speeds faster than that reported on the map	Provider only: The Map does not correctly reflect service that I facilitate to this location	100	20	Fixed Wireless	Served (Over 100/20 available)	Wireless
804923	504 EAST 3RD STREET	FONDA	IA	50540	1	12-Provider facilitates speeds faster than that reported on the map	Provider only: The Map does not correctly reflect service that I facilitate to this location	100	20	Fixed Wireless	Served (Over 100/20 available)	Wireless
805160	913 EAST 14TH STREET	SPENCER	IA	51301	1	12-Provider facilitates speeds faster than that reported on the map	Provider only: The Map does not correctly reflect service that I facilitate to this location	100	20	Fixed Wireless	Served (Over 100/20 available)	Wireless
805284	513 3RD ST NW	DYERSVILLE	IA	52040	1	12-Provider facilitates speeds faster than that reported on the map	Provider only: The Map does not correctly reflect service that I facilitate to this location	100	20	Fixed Wireless	Served (Over 100/20 available)	Wireless
805293	623 2ND ST SE	DYERSVILLE	IA	52040	1	12-Provider facilitates speeds faster than that reported on the map	Provider only: The Map does not correctly reflect service that I facilitate to this location	100	20	Fixed Wireless	Served (Over 100/20 available)	Wireless
805405	451 BRYN DR	PEOSTA	IA	52068	1	12-Provider facilitates speeds faster than that reported on the map	Provider only: The Map does not correctly reflect service that I facilitate to this location	100	20	Fixed Wireless	Served (Over 100/20 available)	Wireless
805648	6386 K AND K RD	WORTHINGTON	IA	52078	1	12-Provider facilitates speeds faster than that reported on the map	Provider only: The Map does not correctly reflect service that I facilitate to this location	100	20	Fixed Wireless	Served (Over 100/20 available)	Wireless
805695	8239 GINGER DR	PEOSTA	IA	52068	1	12-Provider facilitates speeds faster than that reported on the map	Provider only: The Map does not correctly reflect service that I facilitate to this location	100	20	Fixed Wireless	Served (Over 100/20 available)	Wireless
805723	720 COUNTY STREET	RIDGEWAY	IA	52165	1	12-Provider facilitates speeds faster than that reported on the map	Provider only: The Map does not correctly reflect service that I facilitate to this location	100	20	Fixed Wireless	Served (Over 100/20 available)	Wireless
805731	515 2ND ST SW	EPWORTH	IA	52045	1	12-Provider facilitates speeds faster than that reported on the map	Provider only: The Map does not correctly reflect service that I facilitate to this location	100	20	Fixed Wireless	Served (Over 100/20 available)	Wireless
805783	386 LEZLIE DR	PEOSTA	IA	52068	1	12-Provider facilitates speeds faster than that reported on the map	Provider only: The Map does not correctly reflect service that I facilitate to this location	100	20	Fixed Wireless	Served (Over 100/20 available)	Wireless
805914	1854 DAKOTA AVENUE	FONDA	IA	50540	1	12-Provider facilitates speeds faster than that reported on the map	Provider only: The Map does not correctly reflect service that I facilitate to this location	100	20	Fixed Wireless	Served (Over 100/20 available)	Wireless
805941	22700 RTE 52 N	HOLY CROSS	IA	52053	1	12-Provider facilitates speeds faster than that reported on the map	Provider only: The Map does not correctly reflect service that I facilitate to this location	100	20	Fixed Wireless	Served (Over 100/20 available)	Wireless
806110	610 BROADWAY STREET EAST	DECORAH	IA	52101	1	12-Provider facilitates speeds faster than that reported on the map	Provider only: The Map does not correctly reflect service that I facilitate to this location	100	20	Fixed Wireless	Served (Over 100/20 available)	Wireless
806250	707 NORTH MAIN STREET	FONDA	IA	50540	1	12-Provider facilitates speeds faster than that reported on the map	Provider only: The Map does not correctly reflect service that I facilitate to this location	100	20	Fixed Wireless	Served (Over 100/20 available)	Wireless
806341	20015 OLD HIGHWAY RD	PEOSTA	IA	52068	1	12-Provider facilitates speeds faster than that reported on the map	Provider only: The Map does not correctly reflect service that I facilitate to this location	100	20	Fixed Wireless	Served (Over 100/20 available)	Wireless
806355	1002 RIDGE ROAD	DECORAH	IA	52101	1	12-Provider facilitates speeds faster than that reported on the map	Provider only: The Map does not correctly reflect service that I facilitate to this location	100	20	Fixed Wireless	Served (Over 100/20 available)	Wireless
806408	17058 MEADOWLARK DR	PEOSTA	IA	52068	1	12-Provider facilitates speeds faster than that reported on the map	Provider only: The Map does not correctly reflect service that I facilitate to this location	100	20	Fixed Wireless	Served (Over 100/20 available)	Wireless
806421	602 COLLEGE DRIVE	DECORAH	IA	52101	1	12-Provider facilitates speeds faster than that reported on the map	Provider only: The Map does not correctly reflect service that I facilitate to this location	100	20	Fixed Wireless	Served (Over 100/20 available)	Wireless
806477	221 EAST 1ST STREET	SPENCER	IA	51301	1	12-Provider facilitates speeds faster than that reported on the map	Provider only: The Map does not correctly reflect service that I facilitate to this location	100	20	Fixed Wireless	Served (Over 100/20 available)	Wireless
806548	809 FISHER COURT	SPENCER	IA	51301	1	12-Provider facilitates speeds faster than that reported on the map	Provider only: The Map does not correctly reflect service that I facilitate to this location	100	20	Fixed Wireless	Served (Over 100/20 available)	Wireless
806551	2934 240TH STREET	TERRIL	IA	51364	1	12-Provider facilitates speeds faster than that reported on the map	Provider only: The Map does not correctly reflect service that I facilitate to this location	100	20	Fixed Wireless	Served (Over 100/20 available)	Wireless
806561	909 EAST 9TH STREET	SPENCER	IA	51301	1	12-Provider facilitates speeds faster than that reported on the map	Provider only: The Map does not correctly reflect service that I facilitate to this location	100	20	Fixed Wireless	Served (Over 100/20 available)	Wireless

806704	409 QUEEN STREET	FONDA	IA	50540	1	12-Provider facilitates speeds faster than that reported on the map	Provider only: The Map does not correctly reflect service that I facilitate to this location	100	20	Fixed Wireless	Served (Over 100/20 available)	Wireless
806744	609 MOUND STREET	DECORAH	IA	52101	1	12-Provider facilitates speeds faster than that reported on the map	Provider only: The Map does not correctly reflect service that I facilitate to this location	100	20	Fixed Wireless	Served (Over 100/20 available)	Wireless
806808	404 BROADWAY STREET WEST	DECORAH	IA	52101	1	12-Provider facilitates speeds faster than that reported on the map	Provider only: The Map does not correctly reflect service that I facilitate to this location	100	20	Fixed Wireless	Served (Over 100/20 available)	Wireless
806943	110 SUNSET DRIVE	UNDERWOOD	IA	51576	1	12-Provider facilitates speeds faster than that reported on the map	Provider only: The Map does not correctly reflect service that I facilitate to this location	100	20	Fixed Wireless	Served (Over 100/20 available)	Wireless
806959	716 DECORAH AVENUE	DECORAH	IA	52101	1	12-Provider facilitates speeds faster than that reported on the map	Provider only: The Map does not correctly reflect service that I facilitate to this location	100	20	Fixed Wireless	Served (Over 100/20 available)	Wireless
806986	14213 AUGUSTA CT	DUBUQUE	IA	52002	1	12-Provider facilitates speeds faster than that reported on the map	Provider only: The Map does not correctly reflect service that I facilitate to this location	100	20	Fixed Wireless	Served (Over 100/20 available)	Wireless
807003	305 LEIF ERIKSON DRIVE	DECORAH	IA	52101	1	12-Provider facilitates speeds faster than that reported on the map	Provider only: The Map does not correctly reflect service that I facilitate to this location	100	20	Fixed Wireless	Served (Over 100/20 available)	Wireless
807108	204 2ND AVE NW	FARLEY	IA	52046	1	12-Provider facilitates speeds faster than that reported on the map	Provider only: The Map does not correctly reflect service that I facilitate to this location	100	20	Fixed Wireless	Served (Over 100/20 available)	Wireless
807112	527 11TH AVE SE	DYERSVILLE	IA	52040	1	12-Provider facilitates speeds faster than that reported on the map	Provider only: The Map does not correctly reflect service that I facilitate to this location	100	20	Fixed Wireless	Served (Over 100/20 available)	Wireless
807121	22263 TOLLGATE RD	HOLY CROSS	IA	52053	1	12-Provider facilitates speeds faster than that reported on the map	Provider only: The Map does not correctly reflect service that I facilitate to this location	100	20	Fixed Wireless	Served (Over 100/20 available)	Wireless
807312	17445 FIVE POINTS RD	DURANGO	IA	52039	1	12-Provider facilitates speeds faster than that reported on the map	Provider only: The Map does not correctly reflect service that I facilitate to this location	100	20	Fixed Wireless	Served (Over 100/20 available)	Wireless
807318	1110 S AVENUE	MILFORD	IA	51351	1	12-Provider facilitates speeds faster than that reported on the map	Provider only: The Map does not correctly reflect service that I facilitate to this location	100	20	Fixed Wireless	Served (Over 100/20 available)	Wireless
807350	1751 190TH STREET	POMEROY	IA	50575	1	12-Provider facilitates speeds faster than that reported on the map	Provider only: The Map does not correctly reflect service that I facilitate to this location	100	20	Fixed Wireless	Served (Over 100/20 available)	Wireless
807467	511 9TH ST SE	DYERSVILLE	IA	52040	1	12-Provider facilitates speeds faster than that reported on the map	Provider only: The Map does not correctly reflect service that I facilitate to this location	100	20	Fixed Wireless	Served (Over 100/20 available)	Wireless
807525	1205 N AVENUE	MILFORD	IA	51351	1	12-Provider facilitates speeds faster than that reported on the map	Provider only: The Map does not correctly reflect service that I facilitate to this location	100	20	Fixed Wireless	Served (Over 100/20 available)	Wireless
807579	306 35TH AVENUE WEST	SPENCER	IA	51301	1	12-Provider facilitates speeds faster than that reported on the map	Provider only: The Map does not correctly reflect service that I facilitate to this location	100	20	Fixed Wireless	Served (Over 100/20 available)	Wireless
807658	513 WEST 11TH STREET	SPENCER	IA	51301	1	12-Provider facilitates speeds faster than that reported on the map	Provider only: The Map does not correctly reflect service that I facilitate to this location	100	20	Fixed Wireless	Served (Over 100/20 available)	Wireless
807852	22299 FINLEYS LANDING RD	SHERRILL	IA	52073	1	12-Provider facilitates speeds faster than that reported on the map	Provider only: The Map does not correctly reflect service that I facilitate to this location	100	20	Fixed Wireless	Served (Over 100/20 available)	Wireless
807872	3069 240TH STREET	TERRIL	IA	51364	1	12-Provider facilitates speeds faster than that reported on the map	Provider only: The Map does not correctly reflect service that I facilitate to this location	100	20	Fixed Wireless	Served (Over 100/20 available)	Wireless
807976	7797 BELO DR	PEOSTA	IA	52068	1	12-Provider facilitates speeds faster than that reported on the map	Provider only: The Map does not correctly reflect service that I facilitate to this location	100	20	Fixed Wireless	Served (Over 100/20 available)	Wireless
808096	1017 OKOBOJI AVENUE	MILFORD	IA	51351	1	12-Provider facilitates speeds faster than that reported on the map	Provider only: The Map does not correctly reflect service that I facilitate to this location	100	20	Fixed Wireless	Served (Over 100/20 available)	Wireless
808177	2038 CEDAR HILL AVE SE	DYERSVILLE	IA	52040	1	12-Provider facilitates speeds faster than that reported on the map	Provider only: The Map does not correctly reflect service that I facilitate to this location	100	20	Fixed Wireless	Served (Over 100/20 available)	Wireless
808182	403 BROADWAY STREET	MINDEN	IA	51553	1	12-Provider facilitates speeds faster than that reported on the map	Provider only: The Map does not correctly reflect service that I facilitate to this location	100	20	Fixed Wireless	Served (Over 100/20 available)	Wireless
808282	206 EAST CENTER STREET	POMEROY	IA	50575	1	12-Provider facilitates speeds faster than that reported on the map	Provider only: The Map does not correctly reflect service that I facilitate to this location	100	20	Fixed Wireless	Served (Over 100/20 available)	Wireless
808356	601 STAPLETON DRIVE	DECORAH	IA	52101	1	12-Provider facilitates speeds faster than that reported on the map	Provider only: The Map does not correctly reflect service that I facilitate to this location	100	20	Fixed Wireless	Served (Over 100/20 available)	Wireless
808444	447 LEZLIE DR	PEOSTA	IA	52068	1	12-Provider facilitates speeds faster than that reported on the map	Provider only: The Map does not correctly reflect service that I facilitate to this location	100	20	Fixed Wireless	Served (Over 100/20 available)	Wireless
808480	21392 OLD HIGHWAY RD	EPWORTH	IA	52045	1	12-Provider facilitates speeds faster than that reported on the map	Provider only: The Map does not correctly reflect service that I facilitate to this location	100	20	Fixed Wireless	Served (Over 100/20 available)	Wireless
808515	2208 WEST 11TH STREET	SPENCER	IA	51301	1	12-Provider facilitates speeds faster than that reported on the map	Provider only: The Map does not correctly reflect service that I facilitate to this location	100	20	Fixed Wireless	Served (Over 100/20 available)	Wireless
808723	1109 J AVENUE	MILFORD	IA	51351	1	12-Provider facilitates speeds faster than that reported on the map	Provider only: The Map does not correctly reflect service that I facilitate to this location	100	20	Fixed Wireless	Served (Over 100/20 available)	Wireless
808730	7421 WASHINGTON ST	NEW VIENNA	IA	52065	1	12-Provider facilitates speeds faster than that reported on the map	Provider only: The Map does not correctly reflect service that I facilitate to this location	100	20	Fixed Wireless	Served (Over 100/20 available)	Wireless
808804	202 2ND ST SE	FARLEY	IA	52046	1	12-Provider facilitates speeds faster than that reported on the map	Provider only: The Map does not correctly reflect service that I facilitate to this location	100	20	Fixed Wireless	Served (Over 100/20 available)	Wireless
808919	112 5TH ST NE	DYERSVILLE	IA	52040	1	12-Provider facilitates speeds faster than that reported on the map	Provider only: The Map does not correctly reflect service that I facilitate to this location	100	20	Fixed Wireless	Served (Over 100/20 available)	Wireless
808951	1410 OKOBOJI AVENUE	MILFORD	IA	51351	1	12-Provider facilitates speeds faster than that reported on the map	Provider only: The Map does not correctly reflect service that I facilitate to this location	100	20	Fixed Wireless	Served (Over 100/20 available)	Wireless
808986	509 WEST 9TH STREET	SPENCER	IA	51301	1	12-Provider facilitates speeds faster than that reported on the map	Provider only: The Map does not correctly reflect service that I facilitate to this location	100	20	Fixed Wireless	Served (Over 100/20 available)	Wireless
809054	604 QUAIL HOLLOW CIRCLE	MILFORD	IA	51351	1	12-Provider facilitates speeds faster than that reported on the map	Provider only: The Map does not correctly reflect service that I facilitate to this location	100	20	Fixed Wireless	Served (Over 100/20 available)	Wireless
809094	417 7TH AVE SE	DYERSVILLE	IA	52040	1	12-Provider facilitates speeds faster than that reported on the map	Provider only: The Map does not correctly reflect service that I facilitate to this location	100	20	Fixed Wireless	Served (Over 100/20 available)	Wireless
809122	1064 EMERALD PINES DRIVE	ARNOLDS PARK	IA	51331	1	12-Provider facilitates speeds faster than that reported on the map	Provider only: The Map does not correctly reflect service that I facilitate to this location	100	20	Fixed Wireless	Served (Over 100/20 available)	Wireless
809204	20340 HOLY CROSS RD	HOLY CROSS	IA	52053	1	12-Provider facilitates speeds faster than that reported on the map	Provider only: The Map does not correctly reflect service that I facilitate to this location	100	20	Fixed Wireless	Served (Over 100/20 available)	Wireless
809249	1013 GRAND AVENUE	SPENCER	IA	51301	1	12-Provider facilitates speeds faster than that reported on the map	Provider only: The Map does not correctly reflect service that I facilitate to this location	100	20	Fixed Wireless	Served (Over 100/20 available)	Wireless
809367	2679 270TH AVENUE	MILFORD	IA	51351	1	12-Provider facilitates speeds faster than that reported on the map	Provider only: The Map does not correctly reflect service that I facilitate to this location	100	20	Fixed Wireless	Served (Over 100/20 available)	Wireless
810017	305 SAINT CLAIR DR	FARLEY	IA	52046	1	12-Provider facilitates speeds faster than that reported on the map	Provider only: The Map does not correctly reflect service that I facilitate to this location	100	20	Fixed Wireless	Served (Over 100/20 available)	Wireless
810133	210 HIGHLAND DRIVE	DECORAH	IA	52101	1	12-Provider facilitates speeds faster than that reported on the map	Provider only: The Map does not correctly reflect service that I facilitate to this location	100	20	Fixed Wireless	Served (Over 100/20 available)	Wireless
810143	118 NORTH STREET	UNDERWOOD	IA	51576	1	12-Provider facilitates speeds faster than that reported on the map	Provider only: The Map does not correctly reflect service that I facilitate to this location	100	20	Fixed Wireless	Served (Over 100/20 available)	Wireless
810193	1204 13TH AVENUE WEST	SPENCER	IA	51301	1	12-Provider facilitates speeds faster than that reported on the map	Provider only: The Map does not correctly reflect service that I facilitate to this location	100	20	Fixed Wireless	Served (Over 100/20 available)	Wireless
810224	814 5TH STREET SOUTHWEST	SPENCER	IA	51301	1	12-Provider facilitates speeds faster than that reported on the map	Provider only: The Map does not correctly reflect service that I facilitate to this location	100	20	Fixed Wireless	Served (Over 100/20 available)	Wireless
810281	412 EAST 19TH STREET	SPENCER	IA	51301	1	12-Provider facilitates speeds faster than that reported on the map	Provider only: The Map does not correctly reflect service that I facilitate to this location	100	20	Fixed Wireless	Served (Over 100/20 available)	Wireless
810288	21704 MCCLELLAND AVENUE	MCCLELLAND	IA	51548	1	12-Provider facilitates speeds faster than that reported on the map	Provider only: The Map does not correctly reflect service that I facilitate to this location	100	20	Fixed Wireless	Served (Over 100/20 available)	Wireless
810295	25785 260TH STREET	UNDERWOOD	IA	51576	1	12-Provider facilitates speeds faster than that reported on the map	Provider only: The Map does not correctly reflect service that I facilitate to this location	100	20	Fixed Wireless	Served (Over 100/20 available)	Wireless
810312	2205 22ND AVENUE WEST	SPENCER	IA	51301	1	12-Provider facilitates speeds faster than that reported on the map	Provider only: The Map does not correctly reflect service that I facilitate to this location	100	20	Fixed Wireless	Served (Over 100/20 available)	Wireless
810464	905 GRAND AVENUE SOUTH	SPENCER	IA	51301	1	12-Provider facilitates speeds faster than that reported on the map	Provider only: The Map does not correctly reflect service that I facilitate to this location	100	20	Fixed Wireless	Served (Over 100/20 available)	Wireless
810539	319 EAST 14TH STREET	SPENCER	IA	51301	1	12-Provider facilitates speeds faster than that reported on the map	Provider only: The Map does not correctly reflect service that I facilitate to this location	100	20	Fixed Wireless	Served (Over 100/20 available)	Wireless
810654	423 WEST 4TH STREET	SPENCER	IA	51301	1	12-Provider facilitates speeds faster than that reported on the map	Provider only: The Map does not correctly reflect service that I facilitate to this location	100	20	Fixed Wireless	Served (Over 100/20 available)	Wireless
810684	208 7TH ST SE	FARLEY	IA	52046	1	12-Provider facilitates speeds faster than that reported on the map	Provider only: The Map does not correctly reflect service that I facilitate to this location	100	20	Fixed Wireless	Served (Over 100/20 available)	Wireless
810702	808 HEIVLY STREET	DECORAH	IA	52101	1	12-Provider facilitates speeds faster than that reported on the map	Provider only: The Map does not correctly reflect service that I facilitate to this location	100	20	Fixed Wireless	Served (Over 100/20 available)	Wireless
810804	302 NORTHWEST 1ST STREET	FOSTORIA	IA	51340	1	12-Provider facilitates speeds faster than that reported on the map	Provider only: The Map does not correctly reflect service that I facilitate to this location	100	20	Fixed Wireless	Served (Over 100/20 available)	Wireless
810869	2902 PRAIRIE LANE	MILFORD	IA	51351	1	12-Provider facilitates speeds faster than that reported on the map	Provider only: The Map does not correctly reflect service that I facilitate to this location	100	20	Fixed Wireless	Served (Over 100/20 available)	Wireless
810880	685 HIGHLAND CT	HOLY CROSS	IA	52053	1	12-Provider facilitates speeds faster than that reported on the map	Provider only: The Map does not correctly reflect service that I facilitate to this location	100	20	Fixed Wireless	Served (Over 100/20 available)	Wireless
810951	103 3RD AVE NW	EPWORTH	IA	52045	1	12-Provider facilitates speeds faster than that reported on the map	Provider only: The Map does not correctly reflect service that I facilitate to this location	100	20	Fixed Wireless	Served (Over 100/20 available)	Wireless
811139	407 WEST MARQUARDT STREET	AVOCA	IA	51521	1	12-Provider facilitates speeds faster than that reported on the map	Provider only: The Map does not correctly reflect service that I facilitate to this location	100	20	Fixed Wireless	Served (Over 100/20 available)	Wireless
811187	1009 WEST 5TH STREET	SPENCER	IA	51301	1	12-Provider facilitates speeds faster than that reported on the map	Provider only: The Map does not correctly reflect service that I facilitate to this location	100	20	Fixed Wireless	Served (Over 100/20 available)	Wireless
811305	1509 1ST AVENUE EAST	SPENCER	IA	51301	1	12-Provider facilitates speeds faster than that reported on the map	Provider only: The Map does not correctly reflect service that I facilitate to this location	100	20	Fixed Wireless	Served (Over 100/20 available)	Wireless
811362	919 GRAND AVENUE	SPENCER	IA	51301	1	12-Provider facilitates speeds faster than that reported on the map	Provider only: The Map does not correctly reflect service that I facilitate to this location	100	20	Fixed Wireless	Served (Over 100/20 available)	Wireless
811448	614 1ST ST N	DYERSVILLE	IA	52040	1	12-Provider facilitates speeds faster than that reported on the map	Provider only: The Map does not correctly reflect service that I facilitate to this location	100	20	Fixed Wireless	Served (Over 100/20 available)	Wireless
811523	801 1ST AVE E	FARLEY	IA	52046	1	12-Provider facilitates speeds faster than that reported on the map	Provider only: The Map does not correctly reflect service that I facilitate to this location	100	20	Fixed Wireless	Served (Over 100/20 available)	Wireless
811537	316 MILL STREET NORTH	DECORAH	IA	52101	1	12-Provider facilitates speeds faster than that reported on the map	Provider only: The Map does not correctly reflect service that I facilitate to this location	100	20	Fixed Wireless	Served (Over 100/20 available)	Wireless
811633	1415 MARKS COURT	SPENCER	IA	51301	1	12-Provider facilitates speeds faster than that reported on the map	Provider only: The Map does not correctly reflect service that I facilitate to this location	100	20	Fixed Wireless	Served (Over 100/20 available)	Wireless
811686	411 SOUTH SENECA STREET	POMEROY	IA	50575	1	12-Provider facilitates speeds faster than that reported on the map	Provider only: The Map does not correctly reflect service that I facilitate to this location	100	20	Fixed Wireless	Served (Over 100/20 available)	Wireless
811691	402 1ST ST SW	EPWORTH	IA	52045	1	12-Provider facilitates speeds faster than that reported on the map	Provider only: The Map does not correctly reflect service that I facilitate to this location	100	20	Fixed Wireless	Served (Over 100/20 available)	Wireless
811696	504 OKOBOJI AVENUE	MILFORD	IA	51351	1	12-Provider facilitates speeds faster than that reported on the map	Provider only: The Map does not correctly reflect service that I facilitate to this location	100	20	Fixed Wireless	Served (Over 100/20 available)	Wireless
811781	1104 LOCUST ROAD	DECORAH	IA	52101	1	12-Provider facilitates speeds faster than that reported on the map	Provider only: The Map does not correctly reflect service that I facilitate to this location	100	20	Fixed Wireless	Served (Over 100/20 available)	Wireless
812105	18828 TURNIS LN	PEOSTA	IA	52068	1	12-Provider facilitates speeds faster than that reported on the map	Provider only: The Map does not correctly reflect service that I facilitate to this location	100	20	Fixed Wireless	Served (Over 100/20 available)	Wireless
812114	23776 PILOT GROVE RD	EPWORTH	IA	52045	1	12-Provider facilitates speeds faster than that reported on the map	Provider only: The Map does not correctly reflect service that I facilitate to this location	100	20	Fixed Wireless	Served (Over 100/20 available)	Wireless
812115	729 RIDGE ROAD	DECORAH	IA	52101	1	12-Provider facilitates speeds faster than that reported on the map	Provider only: The Map does not correctly reflect service that I facilitate to this location	100	20	Fixed Wireless	Served (Over 100/20 available)	Wireless
812156	212 WEST 7TH STREET	SPENCER	IA	51301	1	12-Provider facilitates speeds faster than that reported on the map	Provider only: The Map does not correctly reflect service that I facilitate to this location	100	20	Fixed Wireless	Served (Over 100/20 available)	Wireless
812256	2840 290TH STREET	DICKENS	IA	51333	1	12-Provider facilitates speeds faster than that reported on the map	Provider only: The Map does not correctly reflect service that I facilitate to this location	100	20	Fixed Wireless	Served (Over 100/20 available)	Wireless
812388	617 PIMLICO WAY	EPWORTH	IA	52045	1	12-Provider facilitates speeds faster than that reported on the map	Provider only: The Map does not correctly reflect service that I facilitate to this location	100	20	Fixed Wireless	Served (Over 100/20 available)	Wireless
812502	1109 10TH AVENUE EAST	SPENCER	IA	51301	1	12-Provider facilitates speeds faster than that reported on the map	Provider only: The Map does not correctly reflect service that I facilitate to this location	100	20	Fixed Wireless	Served (Over 100/20 available)	Wireless
812552	702 HEIVLY STREET	DECORAH	IA	52101	1	12-Provider facilitates speeds faster than that reported on the map	Provider only: The Map does not correctly reflect service that I facilitate to this location	100	20	Fixed Wireless	Served (Over 100/20 available)	Wireless
812636	25132 N BANKSTON RD	EPWORTH	IA	52045	1	12-Provider facilitates speeds faster than that reported on the map	Provider only: The Map does not correctly reflect service that I facilitate to this location	100	20	Fixed Wireless	Served (Over 100/20 available)	Wireless
812644	2419 TAMARACK DRIVE ROAD	DECORAH	IA	52101	1	12-Provider facilitates speeds faster than that reported on the map	Provider only: The Map does not correctly reflect service that I facilitate to this location	100	20	Fixed Wireless	Served (Over 100/20 available)	Wireless
812719	616 CROWN LINE DR	EPWORTH	IA	52045	1	12-Provider facilitates speeds faster than that reported on the map	Provider only: The Map does not correctly reflect service that I facilitate to this location	100	20	Fixed Wireless	Served (Over 100/20 available)	Wireless
812781	1410 6TH STREET	MILFORD	IA	51351	1	12-Provider facilitates speeds faster than that reported on the map	Provider only: The Map does not correctly reflect service that I facilitate to this location	100	20	Fixed Wireless	Served (Over 100/20 available)	Wireless
812802	2136 220TH STREET	MILFORD	IA	51351	1	12-Provider facilitates speeds faster than that reported on the map	Provider only: The Map does not correctly reflect service that I facilitate to this location	100	20	Fixed Wireless	Served (Over 100/20 available)	Wireless
812874	30 CLOVER LANE	MILFORD	IA	51351	1	12-Provider facilitates speeds faster than that reported on the map	Provider only: The Map does not correctly reflect service that I facilitate to this location	100	20	Fixed Wireless	Served (Over 100/20 available)	Wireless
812951	410 PLEASANT HILL DRIVE	DECORAH	IA	52101	1	12-Provider facilitates speeds faster than that reported on the map	Provider only: The Map does not correctly reflect service that I facilitate to this location	100	20	Fixed Wireless	Served (Over 100/20 available)	Wireless
813018	405 QUEEN STREET	FONDA	IA	50540	1	12-Provider facilitates speeds faster than that reported on the map	Provider only: The Map does not correctly reflect service that I facilitate to this location	100	20	Fixed Wireless	Served (Over 100/20 available)	Wireless
813086	923 OKOBOJI AVENUE	MILFORD	IA	51351	1	12-Provider facilitates speeds faster than that reported on the map	Provider only: The Map does not correctly reflect service that I facilitate to this location	100	20	Fixed Wireless	Served (Over 100/20 available)	Wireless
813112	407 5TH AVE SW	EPWORTH	IA	52045	1	12-Provider facilitates speeds faster than that reported on the map	Provider only: The Map does not correctly reflect service that I facilitate to this location	100	20	Fixed Wireless	Served (Over 100/20 available)	Wireless
813220	200 MICHIGAN AVE	FARLEY	IA	52046	1	12-Provider facilitates speeds faster than that reported on the map	Provider only: The Map does not correctly reflect service that I facilitate to this location	100	20	Fixed Wireless	Served (Over 100/20 available)	Wireless
813232	617 CROWN LINE DR	EPWORTH	IA	52045	1	12-Provider facilitates speeds faster than that reported on the map	Provider only: The Map does not correctly reflect service that I facilitate to this location	100	20	Fixed Wireless	Served (Over 100/20 available)	Wireless
813270	300 MAIN STREET WEST	DECORAH	IA	52101	1	12-Provider facilitates speeds faster than that reported on the map	Provider only: The Map does not correctly reflect service that I facilitate to this location	100	20	Fixed Wireless	Served (Over 100/20 available)	Wireless
813280	4318 HIGHWAY BOULEVARD	SPENCER	IA	51301	1	12-Provider facilitates speeds faster than that reported on the map	Provider only: The Map does not correctly reflect service that I facilitate to this location	100	20	Fixed Wireless	Served (Over 100/20 available)	Wireless
813294	1404 8TH AVENUE SOUTHWEST	SPENCER	IA	51301	1	12-Provider facilitates speeds faster than that reported on the map	Provider only: The Map does not correctly reflect service that I facilitate to this location	100	20	Fixed Wireless	Served (Over 100/20 available)	Wireless
813301	1965 330TH STREET	SPENCER	IA	51301	1	12-Provider facilitates speeds faster than that reported on the map	Provider only: The Map does not correctly reflect service that I facilitate to this location	100	20	Fixed Wireless	Served (Over 100/20 available)	Wireless
813357	2108 Q AVENUE	MILFORD	IA	51351	1	12-Provider facilitates speeds faster than that reported on the map	Provider only: The Map does not correctly reflect service that I facilitate to this location	100	20	Fixed Wireless	Served (Over 100/20 available)	Wireless
813397	1109 COLLEGE DRIVE	DECORAH	IA	52101	1	12-Provider facilitates speeds faster than that reported on the map	Provider only: The Map does not correctly reflect service that I facilitate to this location	100	20	Fixed Wireless	Served (Over 100/20 available)	Wireless
813664	6596 SUNDOWN RD	PEOSTA	IA	52068	1	12-Provider facilitates speeds faster than that reported on the map	Provider only: The Map does not correctly reflect service that I facilitate to this location	100	20	Fixed Wireless	Served (Over 100/20 available)	Wireless
813674	1214 9TH AVE SE	DYERSVILLE	IA	52040	1	12-Provider facilitates speeds faster than that reported on the map	Provider only: The Map does not correctly reflect service that I facilitate to this location	100	20	Fixed Wireless	Served (Over 100/20 available)	Wireless
813751	714 EAST 2ND STREET	SPENCER	IA	51301	1	12-Provider facilitates speeds faster than that reported on the map	Provider only: The Map does not correctly reflect service that I facilitate to this location	100	20	Fixed Wireless	Served (Over 100/20 available)	Wireless
813805	215 4TH AVE SE	DYERSVILLE	IA	52040	1	12-Provider facilitates speeds faster than that reported on the map	Provider only: The Map does not correctly reflect service that I facilitate to this location	100	20	Fixed Wireless	Served (Over 100/20 available)	Wireless
813833	1216 1 1/2 ST SW	DYERSVILLE	IA	52040	1	12-Provider facilitates speeds faster than that reported on the map	Provider only: The Map does not correctly reflect service that I facilitate to this location	100	20	Fixed Wireless	Served (Over 100/20 available)	Wireless
813879	618 WEST 7TH STREET	SPENCER	IA	51301	1	12-Provider facilitates speeds faster than that reported on the map	Provider only: The Map does not correctly reflect service that I facilitate to this location	100	20	Fixed Wireless	Served (Over 100/20 available)	Wireless
814007	5251 SHERRILL RD	SHERRILL	IA	52073	1	12-Provider facilitates speeds faster than that reported on the map	Provider only: The Map does not correctly reflect service that I facilitate to this location	100	20	Fixed Wireless	Served (Over 100/20 available)	Wireless
814096	102 PHEASANT LANE	MILFORD	IA	51351	1	12-Provider facilitates speeds faster than that reported on the map	Provider only: The Map does not correctly reflect service that I facilitate to this location	100	20	Fixed Wireless	Served (Over 100/20 available)	Wireless
814186	734 JULISSA DR	PEOSTA	IA	52068	1	12-Provider facilitates speeds faster than that reported on the map	Provider only: The Map does not correctly reflect service that I facilitate to this location	100	20	Fixed Wireless	Served (Over 100/20 available)	Wireless
814280	1507 H AVENUE	MILFORD	IA	51351	1	12-Provider facilitates speeds faster than that reported on the map	Provider only: The Map does not correctly reflect service that I facilitate to this location	100	20	Fixed Wireless	Served (Over 100/20 available)	Wireless
814285	106 2ND AVE SW	FARLEY	IA	52046	1	12-Provider facilitates speeds faster than that reported on the map	Provider only: The Map does not correctly reflect service that I facilitate to this location	100	20	Fixed Wireless	Served (Over 100/20 available)	Wireless
814340	102 2ND STREET	PERSIA	IA	51563	1	12-Provider facilitates speeds faster than that reported on the map	Provider only: The Map does not correctly reflect service that I facilitate to this location	100	20	Fixed Wireless	Served (Over 100/20 available)	Wireless
814514	614 NORTH STREET	DECORAH	IA	52101	1	12-Provider facilitates speeds faster than that reported on the map	Provider only: The Map does not correctly reflect service that I facilitate to this location	100	20	Fixed Wireless	Served (Over 100/20 available)	Wireless
814518	665 RAILROAD STREET	RIDGEWAY	IA	52165	1	12-Provider facilitates speeds faster than that reported on the map	Provider only: The Map does not correctly reflect service that I facilitate to this location	100	20	Fixed Wireless	Served (Over 100/20 available)	Wireless
814565	805 1ST AVE E	FARLEY	IA	52046	1	12-Provider facilitates speeds faster than that reported on the map	Provider only: The Map does not correctly reflect service that I facilitate to this location	100	20	Fixed Wireless	Served (Over 100/20 available)	Wireless
814572	26380 FARM LN	FARLEY	IA	52046	1	12-Provider facilitates speeds faster than that reported on the map	Provider only: The Map does not correctly reflect service that I facilitate to this location	100	20	Fixed Wireless	Served (Over 100/20 available)	Wireless
814590	1816 GRAND PLAZA DRIVE	SPENCER	IA	51301	1	12-Provider facilitates speeds faster than that reported on the map	Provider only: The Map does not correctly reflect service that I facilitate to this location	100	20	Fixed Wireless	Served (Over 100/20 available)	Wireless
814669	1110 10TH AVENUE WEST	SPENCER	IA	51301	1	12-Provider facilitates speeds faster than that reported on the map	Provider only: The Map does not correctly reflect service that I facilitate to this location	100	20	Fixed Wireless	Served (Over 100/20 available)	Wireless
814708	1604 COUNTRY CLUB DRIVE	SPENCER	IA	51301	1	12-Provider facilitates speeds faster than that reported on the map	Provider only: The Map does not correctly reflect service that I facilitate to this location	100	20	Fixed Wireless	Served (Over 100/20 available)	Wireless
814715	203 EAST 5TH STREET	FONDA	IA	50540	1	12-Provider facilitates speeds faster than that reported on the map	Provider only: The Map does not correctly reflect service that I facilitate to this location	100	20	Fixed Wireless	Served (Over 100/20 available)	Wireless
814807	709 3RD ST NW	DYERSVILLE	IA	52040	1	12-Provider facilitates speeds faster than that reported on the map	Provider only: The Map does not correctly reflect service that I facilitate to this location	100	20	Fixed Wireless	Served (Over 100/20 available)	Wireless
814821	2678 STATE HIGHWAY 9	RIDGEWAY	IA	52165	1	12-Provider facilitates speeds faster than that reported on the map	Provider only: The Map does not correctly reflect service that I facilitate to this location	100	20	Fixed Wireless	Served (Over 100/20 available)	Wireless
814853	307 1ST ST S	WORTHINGTON	IA	52078	1	12-Provider facilitates speeds faster than that reported on the map	Provider only: The Map does not correctly reflect service that I facilitate to this location	100	20	Fixed Wireless	Served (Over 100/20 available)	Wireless
814858	612 WEST 11TH STREET	SPENCER	IA	51301	1	12-Provider facilitates speeds faster than that reported on the map	Provider only: The Map does not correctly reflect service that I facilitate to this location	100	20	Fixed Wireless	Served (Over 100/20 available)	Wireless
814998	1308 M AVENUE	MILFORD	IA	51351	1	12-Provider facilitates speeds faster than that reported on the map	Provider only: The Map does not correctly reflect service that I facilitate to this location	100	20	Fixed Wireless	Served (Over 100/20 available)	Wireless
815000	7054 BUDD RD	DUBUQUE	IA	52002	1	12-Provider facilitates speeds faster than that reported on the map	Provider only: The Map does not correctly reflect service that I facilitate to this location	100	20	Fixed Wireless	Served (Over 100/20 available)	Wireless
815030	4954 SHERRILL RD	SHERRILL	IA	52073	1	12-Provider facilitates speeds faster than that reported on the map	Provider only: The Map does not correctly reflect service that I facilitate to this location	100	20	Fixed Wireless	Served (Over 100/20 available)	Wireless
815061	108 HIGHWAY AVENUE SOUTHWEST	FOSTORIA	IA	51301	1	12-Provider facilitates speeds faster than that reported on the map	Provider only: The Map does not correctly reflect service that I facilitate to this location	100	20	Fixed Wireless	Served (Over 100/20 available)	Wireless
815070	404 SOUTH ONTARIO STREET	POMEROY	IA	50575	1	12-Provider facilitates speeds faster than that reported on the map	Provider only: The Map does not correctly reflect service that I facilitate to this location	100	20	Fixed Wireless	Served (Over 100/20 available)	Wireless

815337	612 SOUTH HIGHWAY 71	ARNOLDS PARK	IA	51331	1	12-Provider facilitates speeds faster than that reported on the map	Provider only: The Map does not correctly reflect service that I facilitate to this location	100	20	Fixed Wireless	Served (Over 100/20 available)	Wireless
815381	7494 IOWA ST	NEW VIENNA	IA	52065	1	12-Provider facilitates speeds faster than that reported on the map	Provider only: The Map does not correctly reflect service that I facilitate to this location	100	20	Fixed Wireless	Served (Over 100/20 available)	Wireless
815616	108 CORBETT ST	EPWORTH	IA	52045	1	12-Provider facilitates speeds faster than that reported on the map	Provider only: The Map does not correctly reflect service that I facilitate to this location	100	20	Fixed Wireless	Served (Over 100/20 available)	Wireless
815663	512 EDWARDS ST SW	EPWORTH	IA	52045	1	12-Provider facilitates speeds faster than that reported on the map	Provider only: The Map does not correctly reflect service that I facilitate to this location	100	20	Fixed Wireless	Served (Over 100/20 available)	Wireless
815664	504 IOWA AVENUE	DECORAH	IA	52101	1	12-Provider facilitates speeds faster than that reported on the map	Provider only: The Map does not correctly reflect service that I facilitate to this location	100	20	Fixed Wireless	Served (Over 100/20 available)	Wireless
815745	2715 270TH AVENUE	SPENCER	IA	51301	1	12-Provider facilitates speeds faster than that reported on the map	Provider only: The Map does not correctly reflect service that I facilitate to this location	100	20	Fixed Wireless	Served (Over 100/20 available)	Wireless
815781	1304 WEST 16TH STREET	SPENCER	IA	51301	1	12-Provider facilitates speeds faster than that reported on the map	Provider only: The Map does not correctly reflect service that I facilitate to this location	100	20	Fixed Wireless	Served (Over 100/20 available)	Wireless
815802	206 1ST AVE W	FARLEY	IA	52046	1	12-Provider facilitates speeds faster than that reported on the map	Provider only: The Map does not correctly reflect service that I facilitate to this location	100	20	Fixed Wireless	Served (Over 100/20 available)	Wireless
815841	2660 310TH AVENUE	RIDGEWAY	IA	52165	1	12-Provider facilitates speeds faster than that reported on the map	Provider only: The Map does not correctly reflect service that I facilitate to this location	100	20	Fixed Wireless	Served (Over 100/20 available)	Wireless
815930	12 5TH STREET SOUTHWEST	SPENCER	IA	51301	1	12-Provider facilitates speeds faster than that reported on the map	Provider only: The Map does not correctly reflect service that I facilitate to this location	100	20	Fixed Wireless	Served (Over 100/20 available)	Wireless
815966	1611 MARKS COURT	SPENCER	IA	51301	1	12-Provider facilitates speeds faster than that reported on the map	Provider only: The Map does not correctly reflect service that I facilitate to this location	100	20	Fixed Wireless	Served (Over 100/20 available)	Wireless
816273	621 MEADOWLAND CT	EPWORTH	IA	52045	1	12-Provider facilitates speeds faster than that reported on the map	Provider only: The Map does not correctly reflect service that I facilitate to this location	100	20	Fixed Wireless	Served (Over 100/20 available)	Wireless
816288	1404 4TH AVENUE SOUTHWEST	SPENCER	IA	51301	1	12-Provider facilitates speeds faster than that reported on the map	Provider only: The Map does not correctly reflect service that I facilitate to this location	100	20	Fixed Wireless	Served (Over 100/20 available)	Wireless
816593	2579 300TH AVENUE	TERRIL	IA	51364	1	12-Provider facilitates speeds faster than that reported on the map	Provider only: The Map does not correctly reflect service that I facilitate to this location	100	20	Fixed Wireless	Served (Over 100/20 available)	Wireless
816774	934 2ND AVE SE	DYERSVILLE	IA	52040	1	12-Provider facilitates speeds faster than that reported on the map	Provider only: The Map does not correctly reflect service that I facilitate to this location	100	20	Fixed Wireless	Served (Over 100/20 available)	Wireless
816798	1323 WEST 7TH STREET	SPENCER	IA	51301	1	12-Provider facilitates speeds faster than that reported on the map	Provider only: The Map does not correctly reflect service that I facilitate to this location	100	20	Fixed Wireless	Served (Over 100/20 available)	Wireless
816974	1614 16TH STREET	MILFORD	IA	51351	1	12-Provider facilitates speeds faster than that reported on the map	Provider only: The Map does not correctly reflect service that I facilitate to this location	100	20	Fixed Wireless	Served (Over 100/20 available)	Wireless
817030	105 HILL ST	LUXEMBURG	IA	52056	1	12-Provider facilitates speeds faster than that reported on the map	Provider only: The Map does not correctly reflect service that I facilitate to this location	100	20	Fixed Wireless	Served (Over 100/20 available)	Wireless
817067	529 PLEASANT LANE	SPENCER	IA	51301	1	12-Provider facilitates speeds faster than that reported on the map	Provider only: The Map does not correctly reflect service that I facilitate to this location	100	20	Fixed Wireless	Served (Over 100/20 available)	Wireless
817075	807 N AVENUE	MILFORD	IA	51351	1	12-Provider facilitates speeds faster than that reported on the map	Provider only: The Map does not correctly reflect service that I facilitate to this location	100	20	Fixed Wireless	Served (Over 100/20 available)	Wireless
817079	23677 195TH STREET	ARNOLDS PARK	IA	51331	1	12-Provider facilitates speeds faster than that reported on the map	Provider only: The Map does not correctly reflect service that I facilitate to this location	100	20	Fixed Wireless	Served (Over 100/20 available)	Wireless
817133	119 8TH AVE NE	DYERSVILLE	IA	52040	1	12-Provider facilitates speeds faster than that reported on the map	Provider only: The Map does not correctly reflect service that I facilitate to this location	100	20	Fixed Wireless	Served (Over 100/20 available)	Wireless
817141	2145 295TH AVENUE	CALMAR	IA	52165	1	12-Provider facilitates speeds faster than that reported on the map	Provider only: The Map does not correctly reflect service that I facilitate to this location	100	20	Fixed Wireless	Served (Over 100/20 available)	Wireless
817199	503 MAPLE STREET	CALMAR	IA	52132	1	12-Provider facilitates speeds faster than that reported on the map	Provider only: The Map does not correctly reflect service that I facilitate to this location	100	20	Fixed Wireless	Served (Over 100/20 available)	Wireless
817358	916 3RD AVENUE EAST	SPENCER	IA	51301	1	12-Provider facilitates speeds faster than that reported on the map	Provider only: The Map does not correctly reflect service that I facilitate to this location	100	20	Fixed Wireless	Served (Over 100/20 available)	Wireless
817381	2924 STATE HIGHWAY 9	RIDGEWAY	IA	52165	1	12-Provider facilitates speeds faster than that reported on the map	Provider only: The Map does not correctly reflect service that I facilitate to this location	100	20	Fixed Wireless	Served (Over 100/20 available)	Wireless
817409	1602 16TH STREET	MILFORD	IA	51351	1	12-Provider facilitates speeds faster than that reported on the map	Provider only: The Map does not correctly reflect service that I facilitate to this location	100	20	Fixed Wireless	Served (Over 100/20 available)	Wireless
817580	811 SUNSHINE RUN	ARNOLDS PARK	IA	51331	1	12-Provider facilitates speeds faster than that reported on the map	Provider only: The Map does not correctly reflect service that I facilitate to this location	100	20	Fixed Wireless	Served (Over 100/20 available)	Wireless
817733	1205 MCNAUGHTON WAY	SPENCER	IA	51301	1	12-Provider facilitates speeds faster than that reported on the map	Provider only: The Map does not correctly reflect service that I facilitate to this location	100	20	Fixed Wireless	Served (Over 100/20 available)	Wireless
817742	1118 FAIRVIEW AVENUE	SPENCER	IA	51301	1	12-Provider facilitates speeds faster than that reported on the map	Provider only: The Map does not correctly reflect service that I facilitate to this location	100	20	Fixed Wireless	Served (Over 100/20 available)	Wireless
817756	302 36TH AVENUE WEST	SPENCER	IA	51301	1	12-Provider facilitates speeds faster than that reported on the map	Provider only: The Map does not correctly reflect service that I facilitate to this location	100	20	Fixed Wireless	Served (Over 100/20 available)	Wireless
817790	402 SUPERIOR ST	FARLEY	IA	52046	1	12-Provider facilitates speeds faster than that reported on the map	Provider only: The Map does not correctly reflect service that I facilitate to this location	100	20	Fixed Wireless	Served (Over 100/20 available)	Wireless
817850	19488 RTE 52 N	DURANGO	IA	52039	1	12-Provider facilitates speeds faster than that reported on the map	Provider only: The Map does not correctly reflect service that I facilitate to this location	100	20	Fixed Wireless	Served (Over 100/20 available)	Wireless
817887	923 2ND ST SW	DYERSVILLE	IA	52040	1	12-Provider facilitates speeds faster than that reported on the map	Provider only: The Map does not correctly reflect service that I facilitate to this location	100	20	Fixed Wireless	Served (Over 100/20 available)	Wireless
817965	916 4TH AVENUE WEST	SPENCER	IA	51301	1	12-Provider facilitates speeds faster than that reported on the map	Provider only: The Map does not correctly reflect service that I facilitate to this location	100	20	Fixed Wireless	Served (Over 100/20 available)	Wireless
818025	16222 S MOUND RD	SHERRILL	IA	52073	1	12-Provider facilitates speeds faster than that reported on the map	Provider only: The Map does not correctly reflect service that I facilitate to this location	100	20	Fixed Wireless	Served (Over 100/20 available)	Wireless
818308	20579 JAMES RD	SHERRILL	IA	52073	1	12-Provider facilitates speeds faster than that reported on the map	Provider only: The Map does not correctly reflect service that I facilitate to this location	100	20	Fixed Wireless	Served (Over 100/20 available)	Wireless
818346	108 2ND ST NW	EPWORTH	IA	52045	1	12-Provider facilitates speeds faster than that reported on the map	Provider only: The Map does not correctly reflect service that I facilitate to this location	100	20	Fixed Wireless	Served (Over 100/20 available)	Wireless
818402	1508 4TH STREET	ARNOLDS PARK	IA	51331	1	12-Provider facilitates speeds faster than that reported on the map	Provider only: The Map does not correctly reflect service that I facilitate to this location	100	20	Fixed Wireless	Served (Over 100/20 available)	Wireless
818638	410 MAIN STREET WEST	DECORAH	IA	52101	1	12-Provider facilitates speeds faster than that reported on the map	Provider only: The Map does not correctly reflect service that I facilitate to this location	100	20	Fixed Wireless	Served (Over 100/20 available)	Wireless
818726	1110 11TH AVENUE WEST	SPENCER	IA	51301	1	12-Provider facilitates speeds faster than that reported on the map	Provider only: The Map does not correctly reflect service that I facilitate to this location	100	20	Fixed Wireless	Served (Over 100/20 available)	Wireless
818735	2126 CHATEAU AVENUE	FONDA	IA	50540	1	12-Provider facilitates speeds faster than that reported on the map	Provider only: The Map does not correctly reflect service that I facilitate to this location	100	20	Fixed Wireless	Served (Over 100/20 available)	Wireless
818766	13155 BLACK HILLS RD	DYERSVILLE	IA	52040	1	12-Provider facilitates speeds faster than that reported on the map	Provider only: The Map does not correctly reflect service that I facilitate to this location	100	20	Fixed Wireless	Served (Over 100/20 available)	Wireless
818774	1906 23RD AVENUE WEST	SPENCER	IA	51301	1	12-Provider facilitates speeds faster than that reported on the map	Provider only: The Map does not correctly reflect service that I facilitate to this location	100	20	Fixed Wireless	Served (Over 100/20 available)	Wireless
818786	2410 WEST 11TH STREET	SPENCER	IA	51301	1	12-Provider facilitates speeds faster than that reported on the map	Provider only: The Map does not correctly reflect service that I facilitate to this location	100	20	Fixed Wireless	Served (Over 100/20 available)	Wireless
818836	130 ANGELA JEAN CIR	PEOSTA	IA	52068	1	12-Provider facilitates speeds faster than that reported on the map	Provider only: The Map does not correctly reflect service that I facilitate to this location	100	20	Fixed Wireless	Served (Over 100/20 available)	Wireless
818843	1200 WEST 18TH STREET	SPENCER	IA	51301	1	12-Provider facilitates speeds faster than that reported on the map	Provider only: The Map does not correctly reflect service that I facilitate to this location	100	20	Fixed Wireless	Served (Over 100/20 available)	Wireless
818951	10801 PARROT DR	PEOSTA	IA	52068	1	12-Provider facilitates speeds faster than that reported on the map	Provider only: The Map does not correctly reflect service that I facilitate to this location	100	20	Fixed Wireless	Served (Over 100/20 available)	Wireless
818957	716 4TH AVENUE SOUTHWEST	SPENCER	IA	51301	1	12-Provider facilitates speeds faster than that reported on the map	Provider only: The Map does not correctly reflect service that I facilitate to this location	100	20	Fixed Wireless	Served (Over 100/20 available)	Wireless
819031	213 EAST 3RD STREET	SPENCER	IA	51301	1	12-Provider facilitates speeds faster than that reported on the map	Provider only: The Map does not correctly reflect service that I facilitate to this location	100	20	Fixed Wireless	Served (Over 100/20 available)	Wireless
819047	716 EAST 12TH STREET	SPENCER	IA	51301	1	12-Provider facilitates speeds faster than that reported on the map	Provider only: The Map does not correctly reflect service that I facilitate to this location	100	20	Fixed Wireless	Served (Over 100/20 available)	Wireless
819073	106 COLLEGE DRIVE	DECORAH	IA	52101	1	12-Provider facilitates speeds faster than that reported on the map	Provider only: The Map does not correctly reflect service that I facilitate to this location	100	20	Fixed Wireless	Served (Over 100/20 available)	Wireless
819379	1601 DIVISION STREET	DECORAH	IA	52101	1	12-Provider facilitates speeds faster than that reported on the map	Provider only: The Map does not correctly reflect service that I facilitate to this location	100	20	Fixed Wireless	Served (Over 100/20 available)	Wireless
819449	16913 THUNDER HILLS DR	PEOSTA	IA	52068	1	12-Provider facilitates speeds faster than that reported on the map	Provider only: The Map does not correctly reflect service that I facilitate to this location	100	20	Fixed Wireless	Served (Over 100/20 available)	Wireless
819564	1520 MAIN STREET	RIDGEWAY	IA	52165	1	12-Provider facilitates speeds faster than that reported on the map	Provider only: The Map does not correctly reflect service that I facilitate to this location	100	20	Fixed Wireless	Served (Over 100/20 available)	Wireless
819775	1704 4TH AVENUE EAST	SPENCER	IA	51301	1	12-Provider facilitates speeds faster than that reported on the map	Provider only: The Map does not correctly reflect service that I facilitate to this location	100	20	Fixed Wireless	Served (Over 100/20 available)	Wireless
819871	14434 SHERRILL RD	SHERRILL	IA	52073	1	12-Provider facilitates speeds faster than that reported on the map	Provider only: The Map does not correctly reflect service that I facilitate to this location	100	20	Fixed Wireless	Served (Over 100/20 available)	Wireless
819984	8294 KALB RIDGE ST	PEOSTA	IA	52068	1	12-Provider facilitates speeds faster than that reported on the map	Provider only: The Map does not correctly reflect service that I facilitate to this location	100	20	Fixed Wireless	Served (Over 100/20 available)	Wireless
820106	711 EAST 5TH STREET	SPENCER	IA	51301	1	12-Provider facilitates speeds faster than that reported on the map	Provider only: The Map does not correctly reflect service that I facilitate to this location	100	20	Fixed Wireless	Served (Over 100/20 available)	Wireless
820166	1615 GRAND PLAZA DRIVE	SPENCER	IA	51301	1	12-Provider facilitates speeds faster than that reported on the map	Provider only: The Map does not correctly reflect service that I facilitate to this location	100	20	Fixed Wireless	Served (Over 100/20 available)	Wireless
820200	503 WINNESHIEK AVENUE	DECORAH	IA	52101	1	12-Provider facilitates speeds faster than that reported on the map	Provider only: The Map does not correctly reflect service that I facilitate to this location	100	20	Fixed Wireless	Served (Over 100/20 available)	Wireless
820211	920 WEST 11TH STREET	SPENCER	IA	51301	1	12-Provider facilitates speeds faster than that reported on the map	Provider only: The Map does not correctly reflect service that I facilitate to this location	100	20	Fixed Wireless	Served (Over 100/20 available)	Wireless
820265	16760 CORDILLERA DR	PEOSTA	IA	52068	1	12-Provider facilitates speeds faster than that reported on the map	Provider only: The Map does not correctly reflect service that I facilitate to this location	100	20	Fixed Wireless	Served (Over 100/20 available)	Wireless
820579	1006 WEST 4TH STREET	SPENCER	IA	51301	1	12-Provider facilitates speeds faster than that reported on the map	Provider only: The Map does not correctly reflect service that I facilitate to this location	100	20	Fixed Wireless	Served (Over 100/20 available)	Wireless
820723	706 HEIVLY STREET	DECORAH	IA	52101	1	12-Provider facilitates speeds faster than that reported on the map	Provider only: The Map does not correctly reflect service that I facilitate to this location	100	20	Fixed Wireless	Served (Over 100/20 available)	Wireless
820883	1545 230TH STREET	LYTTON	IA	50561	1	12-Provider facilitates speeds faster than that reported on the map	Provider only: The Map does not correctly reflect service that I facilitate to this location	100	20	Fixed Wireless	Served (Over 100/20 available)	Wireless
820889	8234 KALB RIDGE ST	PEOSTA	IA	52068	1	12-Provider facilitates speeds faster than that reported on the map	Provider only: The Map does not correctly reflect service that I facilitate to this location	100	20	Fixed Wireless	Served (Over 100/20 available)	Wireless
820969	305 MAIN STREET EAST	DECORAH	IA	52101	1	12-Provider facilitates speeds faster than that reported on the map	Provider only: The Map does not correctly reflect service that I facilitate to this location	100	20	Fixed Wireless	Served (Over 100/20 available)	Wireless
821143	104 7TH AVE NW	FARLEY	IA	52046	1	12-Provider facilitates speeds faster than that reported on the map	Provider only: The Map does not correctly reflect service that I facilitate to this location	100	20	Fixed Wireless	Served (Over 100/20 available)	Wireless
821236	1601 11TH AVENUE WEST	SPENCER	IA	51301	1	12-Provider facilitates speeds faster than that reported on the map	Provider only: The Map does not correctly reflect service that I facilitate to this location	100	20	Fixed Wireless	Served (Over 100/20 available)	Wireless
821264	16836 HANNAN RD	HOLY CROSS	IA	52053	1	12-Provider facilitates speeds faster than that reported on the map	Provider only: The Map does not correctly reflect service that I facilitate to this location	100	20	Fixed Wireless	Served (Over 100/20 available)	Wireless
821405	2 STONEYBROOK CIRCLE SOUTHWEST	SPENCER	IA	51301	1	12-Provider facilitates speeds faster than that reported on the map	Provider only: The Map does not correctly reflect service that I facilitate to this location	100	20	Fixed Wireless	Served (Over 100/20 available)	Wireless
821713	2002 N AVENUE	MILFORD	IA	51351	1	12-Provider facilitates speeds faster than that reported on the map	Provider only: The Map does not correctly reflect service that I facilitate to this location	100	20	Fixed Wireless	Served (Over 100/20 available)	Wireless
821736	12 EAST 5TH STREET	SPENCER	IA	51301	1	12-Provider facilitates speeds faster than that reported on the map	Provider only: The Map does not correctly reflect service that I facilitate to this location	100	20	Fixed Wireless	Served (Over 100/20 available)	Wireless
821746	1879 TROUT RUN ROAD	DECORAH	IA	52101	1	12-Provider facilitates speeds faster than that reported on the map	Provider only: The Map does not correctly reflect service that I facilitate to this location	100	20	Fixed Wireless	Served (Over 100/20 available)	Wireless
821817	123 EAST 21ST STREET	SPENCER	IA	51301	1	12-Provider facilitates speeds faster than that reported on the map	Provider only: The Map does not correctly reflect service that I facilitate to this location	100	20	Fixed Wireless	Served (Over 100/20 available)	Wireless
821829	230 EMERALD MEADOWS DRIVE	ARNOLDS PARK	IA	51331	1	12-Provider facilitates speeds faster than that reported on the map	Provider only: The Map does not correctly reflect service that I facilitate to this location	100	20	Fixed Wireless	Served (Over 100/20 available)	Wireless
821934	800 BOBCAT AVE SE	FARLEY	IA	52046	1	12-Provider facilitates speeds faster than that reported on the map	Provider only: The Map does not correctly reflect service that I facilitate to this location	100	20	Fixed Wireless	Served (Over 100/20 available)	Wireless
821982	1502 JORDAN DRIVE	DECORAH	IA	52101	1	12-Provider facilitates speeds faster than that reported on the map	Provider only: The Map does not correctly reflect service that I facilitate to this location	100	20	Fixed Wireless	Served (Over 100/20 available)	Wireless
822080	13295 BEAR CREEK ROAD	DEXTER	IA	50070	1	12-Provider facilitates speeds faster than that reported on the map	Provider only: The Map does not correctly reflect service that I facilitate to this location	100	20	Fixed Wireless	Served (Over 100/20 available)	Wireless
822150	2723 250TH STREET	RIDGEWAY	IA	52165	1	12-Provider facilitates speeds faster than that reported on the map	Provider only: The Map does not correctly reflect service that I facilitate to this location	100	20	Fixed Wireless	Served (Over 100/20 available)	Wireless
822233	109 MAIN STREET	MCCLELLAND	IA	51548	1	12-Provider facilitates speeds faster than that reported on the map	Provider only: The Map does not correctly reflect service that I facilitate to this location	100	20	Fixed Wireless	Served (Over 100/20 available)	Wireless
822269	111 CHURCH ST	LUXEMBURG	IA	52056	1	12-Provider facilitates speeds faster than that reported on the map	Provider only: The Map does not correctly reflect service that I facilitate to this location	100	20	Fixed Wireless	Served (Over 100/20 available)	Wireless
822326	109 ELMWOOD CT	EPWORTH	IA	52045	1	12-Provider facilitates speeds faster than that reported on the map	Provider only: The Map does not correctly reflect service that I facilitate to this location	100	20	Fixed Wireless	Served (Over 100/20 available)	Wireless
822351	1237 9TH AVE SE	DYERSVILLE	IA	52040	1	12-Provider facilitates speeds faster than that reported on the map	Provider only: The Map does not correctly reflect service that I facilitate to this location	100	20	Fixed Wireless	Served (Over 100/20 available)	Wireless
822409	36 4TH AVENUE	UNDERWOOD	IA	51576	1	12-Provider facilitates speeds faster than that reported on the map	Provider only: The Map does not correctly reflect service that I facilitate to this location	100	20	Fixed Wireless	Served (Over 100/20 available)	Wireless
822432	1952 MAIN ST	NEW VIENNA	IA	52065	1	12-Provider facilitates speeds faster than that reported on the map	Provider only: The Map does not correctly reflect service that I facilitate to this location	100	20	Fixed Wireless	Served (Over 100/20 available)	Wireless
822498	307 FRANKLIN STREET	FONDA	IA	50540	1	12-Provider facilitates speeds faster than that reported on the map	Provider only: The Map does not correctly reflect service that I facilitate to this location	100	20	Fixed Wireless	Served (Over 100/20 available)	Wireless
822638	3312 KUCHEL TRAIL	MILFORD	IA	51351	1	12-Provider facilitates speeds faster than that reported on the map	Provider only: The Map does not correctly reflect service that I facilitate to this location	100	20	Fixed Wireless	Served (Over 100/20 available)	Wireless
822693	301 KOOPMANN CT	FARLEY	IA	52046	1	12-Provider facilitates speeds faster than that reported on the map	Provider only: The Map does not correctly reflect service that I facilitate to this location	100	20	Fixed Wireless	Served (Over 100/20 available)	Wireless
822731	1009 THOMAS AVENUE	DECORAH	IA	52101	1	12-Provider facilitates speeds faster than that reported on the map	Provider only: The Map does not correctly reflect service that I facilitate to this location	100	20	Fixed Wireless	Served (Over 100/20 available)	Wireless
822737	1900 WEST 10TH STREET	SPENCER	IA	51301	1	12-Provider facilitates speeds faster than that reported on the map	Provider only: The Map does not correctly reflect service that I facilitate to this location	100	20	Fixed Wireless	Served (Over 100/20 available)	Wireless
822811	1084 17TH ST SE	DYERSVILLE	IA	52040	1	12-Provider facilitates speeds faster than that reported on the map	Provider only: The Map does not correctly reflect service that I facilitate to this location	100	20	Fixed Wireless	Served (Over 100/20 available)	Wireless
822949	605 11TH STREET	MILFORD	IA	51351	1	12-Provider facilitates speeds faster than that reported on the map	Provider only: The Map does not correctly reflect service that I facilitate to this location	100	20	Fixed Wireless	Served (Over 100/20 available)	Wireless
822977	205 8TH STREET SOUTHWEST	SPENCER	IA	51301	1	12-Provider facilitates speeds faster than that reported on the map	Provider only: The Map does not correctly reflect service that I facilitate to this location	100	20	Fixed Wireless	Served (Over 100/20 available)	Wireless
823071	601 2ND AVE SW	FARLEY	IA	52046	1	12-Provider facilitates speeds faster than that reported on the map	Provider only: The Map does not correctly reflect service that I facilitate to this location	100	20	Fixed Wireless	Served (Over 100/20 available)	Wireless
823233	1216 18TH AVENUE WEST	SPENCER	IA	51301	1	12-Provider facilitates speeds faster than that reported on the map	Provider only: The Map does not correctly reflect service that I facilitate to this location	100	20	Fixed Wireless	Served (Over 100/20 available)	Wireless
823257	311 SOUTH STREET	UNDERWOOD	IA	51576	1	12-Provider facilitates speeds faster than that reported on the map	Provider only: The Map does not correctly reflect service that I facilitate to this location	100	20	Fixed Wireless	Served (Over 100/20 available)	Wireless
823286	1103 5TH AVENUE EAST	SPENCER	IA	51301	1	12-Provider facilitates speeds faster than that reported on the map	Provider only: The Map does not correctly reflect service that I facilitate to this location	100	20	Fixed Wireless	Served (Over 100/20 available)	Wireless
823385	508 CAYUGA STREET	POMEROY	IA	50575	1	12-Provider facilitates speeds faster than that reported on the map	Provider only: The Map does not correctly reflect service that I facilitate to this location	100	20	Fixed Wireless	Served (Over 100/20 available)	Wireless
823422	213 1ST AVENUE	PERSIA	IA	51563	1	12-Provider facilitates speeds faster than that reported on the map	Provider only: The Map does not correctly reflect service that I facilitate to this location	100	20	Fixed Wireless	Served (Over 100/20 available)	Wireless
823431	602 MAIN STREET EAST	DECORAH	IA	52101	1	12-Provider facilitates speeds faster than that reported on the map	Provider only: The Map does not correctly reflect service that I facilitate to this location	100	20	Fixed Wireless	Served (Over 100/20 available)	Wireless
823463	2311 270TH AVENUE	RIDGEWAY	IA	52165	1	12-Provider facilitates speeds faster than that reported on the map	Provider only: The Map does not correctly reflect service that I facilitate to this location	100	20	Fixed Wireless	Served (Over 100/20 available)	Wireless
823619	121 EAST 7TH STREET	SPENCER	IA	51301	1	12-Provider facilitates speeds faster than that reported on the map	Provider only: The Map does not correctly reflect service that I facilitate to this location	100	20	Fixed Wireless	Served (Over 100/20 available)	Wireless
823625	806 MARSHALL STREET	DEXTER	IA	50070	1	12-Provider facilitates speeds faster than that reported on the map	Provider only: The Map does not correctly reflect service that I facilitate to this location	100	20	Fixed Wireless	Served (Over 100/20 available)	Wireless
823627	611 CROWN LINE DR	EPWORTH	IA	52045	1	12-Provider facilitates speeds faster than that reported on the map	Provider only: The Map does not correctly reflect service that I facilitate to this location	100	20	Fixed Wireless	Served (Over 100/20 available)	Wireless
823706	810 J AVENUE	MILFORD	IA	51351	1	12-Provider facilitates speeds faster than that reported on the map	Provider only: The Map does not correctly reflect service that I facilitate to this location	100	20	Fixed Wireless	Served (Over 100/20 available)	Wireless
823891	14173 SHERRILL RD	SHERRILL	IA	52073	1	12-Provider facilitates speeds faster than that reported on the map	Provider only: The Map does not correctly reflect service that I facilitate to this location	100	20	Fixed Wireless	Served (Over 100/20 available)	Wireless
823893	404 TWIN VIEW DRIVE	DECORAH	IA	52101	1	12-Provider facilitates speeds faster than that reported on the map	Provider only: The Map does not correctly reflect service that I facilitate to this location	100	20	Fixed Wireless	Served (Over 100/20 available)	Wireless
823960	401 SOUTH EMERALD DRIVE	ARNOLDS PARK	IA	51331	1	12-Provider facilitates speeds faster than that reported on the map	Provider only: The Map does not correctly reflect service that I facilitate to this location	100	20	Fixed Wireless	Served (Over 100/20 available)	Wireless
824007	547 ELM RIDGE ST	PEOSTA	IA	52068	1	12-Provider facilitates speeds faster than that reported on the map	Provider only: The Map does not correctly reflect service that I facilitate to this location	100	20	Fixed Wireless	Served (Over 100/20 available)	Wireless
824061	11919 GUN CLUB RD	EPWORTH	IA	52045	1	12-Provider facilitates speeds faster than that reported on the map	Provider only: The Map does not correctly reflect service that I facilitate to this location	100	20	Fixed Wireless	Served (Over 100/20 available)	Wireless
824077	2201 WEST 10TH STREET	SPENCER	IA	51301	1	12-Provider facilitates speeds faster than that reported on the map	Provider only: The Map does not correctly reflect service that I facilitate to this location	100	20	Fixed Wireless	Served (Over 100/20 available)	Wireless
824198	2367 WOODRIDGE ROAD	DECORAH	IA	52101	1	12-Provider facilitates speeds faster than that reported on the map	Provider only: The Map does not correctly reflect service that I facilitate to this location	100	20	Fixed Wireless	Served (Over 100/20 available)	Wireless
824233	105 E 2ND AVE	LUXEMBURG	IA	52056	1	12-Provider facilitates speeds faster than that reported on the map	Provider only: The Map does not correctly reflect service that I facilitate to this location	100	20	Fixed Wireless	Served (Over 100/20 available)	Wireless
824323	307 2ND ST NW	EPWORTH	IA	52045	1	12-Provider facilitates speeds faster than that reported on the map	Provider only: The Map does not correctly reflect service that I facilitate to this location	100	20	Fixed Wireless	Served (Over 100/20 available)	Wireless
824334	903 PINE RIDGE COURT	DECORAH	IA	52101	1	12-Provider facilitates speeds faster than that reported on the map	Provider only: The Map does not correctly reflect service that I facilitate to this location	100	20	Fixed Wireless	Served (Over 100/20 available)	Wireless
824338	410 5TH AVENUE SOUTHEAST	SPENCER	IA	51301	1	12-Provider facilitates speeds faster than that reported on the map	Provider only: The Map does not correctly reflect service that I facilitate to this location	100	20	Fixed Wireless	Served (Over 100/20 available)	Wireless
824459	319 WEST 4TH STREET	SPENCER	IA	51301	1	12-Provider facilitates speeds faster than that reported on the map	Provider only: The Map does not correctly reflect service that I facilitate to this location	100	20	Fixed Wireless	Served (Over 100/20 available)	Wireless
824521	116 WEST 15TH STREET	SPENCER	IA	51301	1	12-Provider facilitates speeds faster than that reported on the map	Provider only: The Map does not correctly reflect service that I facilitate to this location	100	20	Fixed Wireless	Served (Over 100/20 available)	Wireless
824540	8797 KAPP DR	PEOSTA	IA	52068	1	12-Provider facilitates speeds faster than that reported on the map	Provider only: The Map does not correctly reflect service that I facilitate to this location	100	20	Fixed Wireless	Served (Over 100/20 available)	Wireless
824631	310 SOUTH ONTARIO STREET	POMEROY	IA	50575	1	12-Provider facilitates speeds faster than that reported on the map	Provider only: The Map does not correctly reflect service that I facilitate to this location	100	20	Fixed Wireless	Served (Over 100/20 available)	Wireless
824697	137 13TH AVE SW	DYERSVILLE	IA	52040	1	12-Provider facilitates speeds faster than that reported on the map	Provider only: The Map does not correctly reflect service that I facilitate to this location	100	20	Fixed Wireless	Served (Over 100/20 available)	Wireless
824782	215 11TH ST NE	DYERSVILLE	IA	52040	1	12-Provider facilitates speeds faster than that reported on the map	Provider only: The Map does not correctly reflect service that I facilitate to this location	100	20	Fixed Wireless	Served (Over 100/20 available)	Wireless
824802	1506 15TH STREET	MILFORD	IA	51351	1	12-Provider facilitates speeds faster than that reported on the map	Provider only: The Map does not correctly reflect service that I facilitate to this location	100	20	Fixed Wireless	Served (Over 100/20 available)	Wireless

824824	601 EAST MILWAUKEE STREET	SPENCER	IA	51301	1	12-Provider facilitates speeds faster than that reported on the map	Provider only: The Map does not correctly reflect service that I facilitate to this location	100	20	Fixed Wireless	Served (Over 100/20 available)	Wireless
824840	6840 PLEASANT VIEW DR	NEW VIENNA	IA	52065	1	12-Provider facilitates speeds faster than that reported on the map	Provider only: The Map does not correctly reflect service that I facilitate to this location	100	20	Fixed Wireless	Served (Over 100/20 available)	Wireless
824907	1615 4TH AVENUE EAST	SPENCER	IA	51301	1	12-Provider facilitates speeds faster than that reported on the map	Provider only: The Map does not correctly reflect service that I facilitate to this location	100	20	Fixed Wireless	Served (Over 100/20 available)	Wireless
824993	711 5TH AVENUE SOUTHEAST	SPENCER	IA	51301	1	12-Provider facilitates speeds faster than that reported on the map	Provider only: The Map does not correctly reflect service that I facilitate to this location	100	20	Fixed Wireless	Served (Over 100/20 available)	Wireless
825092	9930 COX SPRINGS RD	PEOSTA	IA	52068	1	12-Provider facilitates speeds faster than that reported on the map	Provider only: The Map does not correctly reflect service that I facilitate to this location	100	20	Fixed Wireless	Served (Over 100/20 available)	Wireless
825112	116 WEST 14TH STREET	SPENCER	IA	51301	1	12-Provider facilitates speeds faster than that reported on the map	Provider only: The Map does not correctly reflect service that I facilitate to this location	100	20	Fixed Wireless	Served (Over 100/20 available)	Wireless
825212	909 7TH AVE SE	DYERSVILLE	IA	52040	1	12-Provider facilitates speeds faster than that reported on the map	Provider only: The Map does not correctly reflect service that I facilitate to this location	100	20	Fixed Wireless	Served (Over 100/20 available)	Wireless
825399	701 WILLOW RIDGE N	PEOSTA	IA	52068	1	12-Provider facilitates speeds faster than that reported on the map	Provider only: The Map does not correctly reflect service that I facilitate to this location	100	20	Fixed Wireless	Served (Over 100/20 available)	Wireless
825417	309 ASH STREET	VARINA	IA	50593	1	12-Provider facilitates speeds faster than that reported on the map	Provider only: The Map does not correctly reflect service that I facilitate to this location	100	20	Fixed Wireless	Served (Over 100/20 available)	Wireless
825426	16978 ASBURY RD	DUBUQUE	IA	52002	1	12-Provider facilitates speeds faster than that reported on the map	Provider only: The Map does not correctly reflect service that I facilitate to this location	100	20	Fixed Wireless	Served (Over 100/20 available)	Wireless
825445	15593 S MOUND RD	SHERRILL	IA	52073	1	12-Provider facilitates speeds faster than that reported on the map	Provider only: The Map does not correctly reflect service that I facilitate to this location	100	20	Fixed Wireless	Served (Over 100/20 available)	Wireless
825478	8407 BRADY ST	PEOSTA	IA	52068	1	12-Provider facilitates speeds faster than that reported on the map	Provider only: The Map does not correctly reflect service that I facilitate to this location	100	20	Fixed Wireless	Served (Over 100/20 available)	Wireless
825506	429 6TH AVENUE SOUTHWEST	SPENCER	IA	51301	1	12-Provider facilitates speeds faster than that reported on the map	Provider only: The Map does not correctly reflect service that I facilitate to this location	100	20	Fixed Wireless	Served (Over 100/20 available)	Wireless
825534	1103 THOMAS AVENUE	DECORAH	IA	52101	1	12-Provider facilitates speeds faster than that reported on the map	Provider only: The Map does not correctly reflect service that I facilitate to this location	100	20	Fixed Wireless	Served (Over 100/20 available)	Wireless
825635	508 SOUTH AVENUE	DECORAH	IA	52101	1	12-Provider facilitates speeds faster than that reported on the map	Provider only: The Map does not correctly reflect service that I facilitate to this location	100	20	Fixed Wireless	Served (Over 100/20 available)	Wireless
825746	404 EAST 6TH STREET	POMEROY	IA	50575	1	12-Provider facilitates speeds faster than that reported on the map	Provider only: The Map does not correctly reflect service that I facilitate to this location	100	20	Fixed Wireless	Served (Over 100/20 available)	Wireless
825916	302 OAK FOREST DR	EPWORTH	IA	52045	1	12-Provider facilitates speeds faster than that reported on the map	Provider only: The Map does not correctly reflect service that I facilitate to this location	100	20	Fixed Wireless	Served (Over 100/20 available)	Wireless
825977	26564 RTE 52 N	HOLY CROSS	IA	52053	1	12-Provider facilitates speeds faster than that reported on the map	Provider only: The Map does not correctly reflect service that I facilitate to this location	100	20	Fixed Wireless	Served (Over 100/20 available)	Wireless
826039	1951 330TH STREET	SPENCER	IA	51301	1	12-Provider facilitates speeds faster than that reported on the map	Provider only: The Map does not correctly reflect service that I facilitate to this location	100	20	Fixed Wireless	Served (Over 100/20 available)	Wireless
826169	1759 190TH STREET	POMEROY	IA	50575	1	12-Provider facilitates speeds faster than that reported on the map	Provider only: The Map does not correctly reflect service that I facilitate to this location	100	20	Fixed Wireless	Served (Over 100/20 available)	Wireless
826182	22374 WESTON AVENUE	UNDERWOOD	IA	51576	1	12-Provider facilitates speeds faster than that reported on the map	Provider only: The Map does not correctly reflect service that I facilitate to this location	100	20	Fixed Wireless	Served (Over 100/20 available)	Wireless
826297	1710 TERRACE ROAD	DECORAH	IA	52101	1	12-Provider facilitates speeds faster than that reported on the map	Provider only: The Map does not correctly reflect service that I facilitate to this location	100	20	Fixed Wireless	Served (Over 100/20 available)	Wireless
826325	112 1ST ST SW	EPWORTH	IA	52045	1	12-Provider facilitates speeds faster than that reported on the map	Provider only: The Map does not correctly reflect service that I facilitate to this location	100	20	Fixed Wireless	Served (Over 100/20 available)	Wireless
826445	3001 BONNIE LANE	MILFORD	IA	51351	1	12-Provider facilitates speeds faster than that reported on the map	Provider only: The Map does not correctly reflect service that I facilitate to this location	100	20	Fixed Wireless	Served (Over 100/20 available)	Wireless
826511	739 1ST ST N	DYERSVILLE	IA	52040	1	12-Provider facilitates speeds faster than that reported on the map	Provider only: The Map does not correctly reflect service that I facilitate to this location	100	20	Fixed Wireless	Served (Over 100/20 available)	Wireless
826698	1025 170TH STREET	FONDA	IA	50540	1	12-Provider facilitates speeds faster than that reported on the map	Provider only: The Map does not correctly reflect service that I facilitate to this location	100	20	Fixed Wireless	Served (Over 100/20 available)	Wireless
826703	1708 38TH AVENUE WEST	SPENCER	IA	51301	1	12-Provider facilitates speeds faster than that reported on the map	Provider only: The Map does not correctly reflect service that I facilitate to this location	100	20	Fixed Wireless	Served (Over 100/20 available)	Wireless
826734	403 SOUTHMOOR DRIVE	SPENCER	IA	51301	1	12-Provider facilitates speeds faster than that reported on the map	Provider only: The Map does not correctly reflect service that I facilitate to this location	100	20	Fixed Wireless	Served (Over 100/20 available)	Wireless
826751	2829 250TH STREET	TERRIL	IA	51364	1	12-Provider facilitates speeds faster than that reported on the map	Provider only: The Map does not correctly reflect service that I facilitate to this location	100	20	Fixed Wireless	Served (Over 100/20 available)	Wireless
826812	914 RIVER STREET SOUTH	DECORAH	IA	52101	1	12-Provider facilitates speeds faster than that reported on the map	Provider only: The Map does not correctly reflect service that I facilitate to this location	100	20	Fixed Wireless	Served (Over 100/20 available)	Wireless
826834	602 E MAIN ST	EPWORTH	IA	52045	1	12-Provider facilitates speeds faster than that reported on the map	Provider only: The Map does not correctly reflect service that I facilitate to this location	100	20	Fixed Wireless	Served (Over 100/20 available)	Wireless
826979	922 EAST 11TH STREET	SPENCER	IA	51301	1	12-Provider facilitates speeds faster than that reported on the map	Provider only: The Map does not correctly reflect service that I facilitate to this location	100	20	Fixed Wireless	Served (Over 100/20 available)	Wireless
827008	1218 SAINT LUKE DRIVE	SPENCER	IA	51301	1	12-Provider facilitates speeds faster than that reported on the map	Provider only: The Map does not correctly reflect service that I facilitate to this location	100	20	Fixed Wireless	Served (Over 100/20 available)	Wireless
827031	35654 DEXFIELD ROAD	DEXTER	IA	50070	1	12-Provider facilitates speeds faster than that reported on the map	Provider only: The Map does not correctly reflect service that I facilitate to this location	100	20	Fixed Wireless	Served (Over 100/20 available)	Wireless
827171	517 9TH AVE SE	DYERSVILLE	IA	52040	1	12-Provider facilitates speeds faster than that reported on the map	Provider only: The Map does not correctly reflect service that I facilitate to this location	100	20	Fixed Wireless	Served (Over 100/20 available)	Wireless
827251	205 CENTER AVE N	EPWORTH	IA	52045	1	12-Provider facilitates speeds faster than that reported on the map	Provider only: The Map does not correctly reflect service that I facilitate to this location	100	20	Fixed Wireless	Served (Over 100/20 available)	Wireless
827264	1110 CLARK CIRCLE	UNDERWOOD	IA	51576	1	12-Provider facilitates speeds faster than that reported on the map	Provider only: The Map does not correctly reflect service that I facilitate to this location	100	20	Fixed Wireless	Served (Over 100/20 available)	Wireless
827329	414 6TH AVENUE WEST	SPENCER	IA	51301	1	12-Provider facilitates speeds faster than that reported on the map	Provider only: The Map does not correctly reflect service that I facilitate to this location	100	20	Fixed Wireless	Served (Over 100/20 available)	Wireless
827338	1614 JEPPESON ROAD	MILFORD	IA	51351	1	12-Provider facilitates speeds faster than that reported on the map	Provider only: The Map does not correctly reflect service that I facilitate to this location	100	20	Fixed Wireless	Served (Over 100/20 available)	Wireless
827462	1730 340TH STREET	EVERLY	IA	51338	1	12-Provider facilitates speeds faster than that reported on the map	Provider only: The Map does not correctly reflect service that I facilitate to this location	100	20	Fixed Wireless	Served (Over 100/20 available)	Wireless
827560	190 HELMS DRIVE	ARNOLDS PARK	IA	51331	1	12-Provider facilitates speeds faster than that reported on the map	Provider only: The Map does not correctly reflect service that I facilitate to this location	100	20	Fixed Wireless	Served (Over 100/20 available)	Wireless
827561	2948 AUSTIN ROAD	RIDGEWAY	IA	52165	1	12-Provider facilitates speeds faster than that reported on the map	Provider only: The Map does not correctly reflect service that I facilitate to this location	100	20	Fixed Wireless	Served (Over 100/20 available)	Wireless
827701	2925 SPORTSMANS DRIVE	MILFORD	IA	51351	1	12-Provider facilitates speeds faster than that reported on the map	Provider only: The Map does not correctly reflect service that I facilitate to this location	100	20	Fixed Wireless	Served (Over 100/20 available)	Wireless
827744	16428 COUNTRY CLUB DR	PEOSTA	IA	52068	1	12-Provider facilitates speeds faster than that reported on the map	Provider only: The Map does not correctly reflect service that I facilitate to this location	100	20	Fixed Wireless	Served (Over 100/20 available)	Wireless
827788	27167 MAGNOLIA ROAD	UNDERWOOD	IA	51576	1	12-Provider facilitates speeds faster than that reported on the map	Provider only: The Map does not correctly reflect service that I facilitate to this location	100	20	Fixed Wireless	Served (Over 100/20 available)	Wireless
827823	2904 SPORTSMANS DRIVE	MILFORD	IA	51351	1	12-Provider facilitates speeds faster than that reported on the map	Provider only: The Map does not correctly reflect service that I facilitate to this location	100	20	Fixed Wireless	Served (Over 100/20 available)	Wireless
828029	722 EAST 16TH STREET	SPENCER	IA	51301	1	12-Provider facilitates speeds faster than that reported on the map	Provider only: The Map does not correctly reflect service that I facilitate to this location	100	20	Fixed Wireless	Served (Over 100/20 available)	Wireless
828063	1710 4TH AVENUE SOUTHWEST	SPENCER	IA	51301	1	12-Provider facilitates speeds faster than that reported on the map	Provider only: The Map does not correctly reflect service that I facilitate to this location	100	20	Fixed Wireless	Served (Over 100/20 available)	Wireless
828086	700 PARK STREET	DECORAH	IA	52101	1	12-Provider facilitates speeds faster than that reported on the map	Provider only: The Map does not correctly reflect service that I facilitate to this location	100	20	Fixed Wireless	Served (Over 100/20 available)	Wireless
828222	56611 110TH AVENUE	FONDA	IA	50540	1	12-Provider facilitates speeds faster than that reported on the map	Provider only: The Map does not correctly reflect service that I facilitate to this location	100	20	Fixed Wireless	Served (Over 100/20 available)	Wireless
828229	3161 210TH STREET	CALMAR	IA	52132	1	12-Provider facilitates speeds faster than that reported on the map	Provider only: The Map does not correctly reflect service that I facilitate to this location	100	20	Fixed Wireless	Served (Over 100/20 available)	Wireless
828247	6110 WILLOW BROOK DR	DUBUQUE	IA	52002	1	12-Provider facilitates speeds faster than that reported on the map	Provider only: The Map does not correctly reflect service that I facilitate to this location	100	20	Fixed Wireless	Served (Over 100/20 available)	Wireless
828309	20443 PINE RIDGE LN	SHERRILL	IA	52073	1	12-Provider facilitates speeds faster than that reported on the map	Provider only: The Map does not correctly reflect service that I facilitate to this location	100	20	Fixed Wireless	Served (Over 100/20 available)	Wireless
828512	1524 FAIRVIEW AVENUE	SPENCER	IA	51301	1	12-Provider facilitates speeds faster than that reported on the map	Provider only: The Map does not correctly reflect service that I facilitate to this location	100	20	Fixed Wireless	Served (Over 100/20 available)	Wireless
828600	606 SCUYLER STREET	POMEROY	IA	50575	1	12-Provider facilitates speeds faster than that reported on the map	Provider only: The Map does not correctly reflect service that I facilitate to this location	100	20	Fixed Wireless	Served (Over 100/20 available)	Wireless
828699	2326 MIDDLE CALMAR ROAD	DECORAH	IA	52101	1	12-Provider facilitates speeds faster than that reported on the map	Provider only: The Map does not correctly reflect service that I facilitate to this location	100	20	Fixed Wireless	Served (Over 100/20 available)	Wireless
828701	223 2ND AVE SE	DYERSVILLE	IA	52040	1	12-Provider facilitates speeds faster than that reported on the map	Provider only: The Map does not correctly reflect service that I facilitate to this location	100	20	Fixed Wireless	Served (Over 100/20 available)	Wireless
828757	704 EAST 7TH STREET	SPENCER	IA	51301	1	12-Provider facilitates speeds faster than that reported on the map	Provider only: The Map does not correctly reflect service that I facilitate to this location	100	20	Fixed Wireless	Served (Over 100/20 available)	Wireless
828768	2403 ASPEN LANE ROAD	DECORAH	IA	52101	1	12-Provider facilitates speeds faster than that reported on the map	Provider only: The Map does not correctly reflect service that I facilitate to this location	100	20	Fixed Wireless	Served (Over 100/20 available)	Wireless
828789	600 EAST 19TH STREET	SPENCER	IA	51301	1	12-Provider facilitates speeds faster than that reported on the map	Provider only: The Map does not correctly reflect service that I facilitate to this location	100	20	Fixed Wireless	Served (Over 100/20 available)	Wireless
828794	1512 17TH STREET	MILFORD	IA	51351	1	12-Provider facilitates speeds faster than that reported on the map	Provider only: The Map does not correctly reflect service that I facilitate to this location	100	20	Fixed Wireless	Served (Over 100/20 available)	Wireless
828802	958 PARKVIEW DR	HOLY CROSS	IA	52053	1	12-Provider facilitates speeds faster than that reported on the map	Provider only: The Map does not correctly reflect service that I facilitate to this location	100	20	Fixed Wireless	Served (Over 100/20 available)	Wireless
828986	307 TERRACE STREET	DECORAH	IA	52101	1	12-Provider facilitates speeds faster than that reported on the map	Provider only: The Map does not correctly reflect service that I facilitate to this location	100	20	Fixed Wireless	Served (Over 100/20 available)	Wireless
829084	112 WATER STREET WEST	DECORAH	IA	52101	1	12-Provider facilitates speeds faster than that reported on the map	Provider only: The Map does not correctly reflect service that I facilitate to this location	100	20	Fixed Wireless	Served (Over 100/20 available)	Wireless
829122	99 HELEN AVENUE	MILFORD	IA	51351	1	12-Provider facilitates speeds faster than that reported on the map	Provider only: The Map does not correctly reflect service that I facilitate to this location	100	20	Fixed Wireless	Served (Over 100/20 available)	Wireless
829218	315 14TH AVENUE WEST	SPENCER	IA	51301	1	12-Provider facilitates speeds faster than that reported on the map	Provider only: The Map does not correctly reflect service that I facilitate to this location	100	20	Fixed Wireless	Served (Over 100/20 available)	Wireless
829580	515 WEST 6TH STREET	SPENCER	IA	51301	1	12-Provider facilitates speeds faster than that reported on the map	Provider only: The Map does not correctly reflect service that I facilitate to this location	100	20	Fixed Wireless	Served (Over 100/20 available)	Wireless
829583	8293 BURDS RD	PEOSTA	IA	52068	1	12-Provider facilitates speeds faster than that reported on the map	Provider only: The Map does not correctly reflect service that I facilitate to this location	100	20	Fixed Wireless	Served (Over 100/20 available)	Wireless
829698	202 HIGHWAY AVENUE SOUTHWEST	FOSTORIA	IA	51301	1	12-Provider facilitates speeds faster than that reported on the map	Provider only: The Map does not correctly reflect service that I facilitate to this location	100	20	Fixed Wireless	Served (Over 100/20 available)	Wireless
829738	105 1ST ST N	FARLEY	IA	52046	1	12-Provider facilitates speeds faster than that reported on the map	Provider only: The Map does not correctly reflect service that I facilitate to this location	100	20	Fixed Wireless	Served (Over 100/20 available)	Wireless
829832	1315 14TH AVENUE WEST	SPENCER	IA	51301	1	12-Provider facilitates speeds faster than that reported on the map	Provider only: The Map does not correctly reflect service that I facilitate to this location	100	20	Fixed Wireless	Served (Over 100/20 available)	Wireless
829858	1510 LAUREL DRIVE	DECORAH	IA	52101	1	12-Provider facilitates speeds faster than that reported on the map	Provider only: The Map does not correctly reflect service that I facilitate to this location	100	20	Fixed Wireless	Served (Over 100/20 available)	Wireless
829865	420 EAST 11TH STREET	SPENCER	IA	51301	1	12-Provider facilitates speeds faster than that reported on the map	Provider only: The Map does not correctly reflect service that I facilitate to this location	100	20	Fixed Wireless	Served (Over 100/20 available)	Wireless
829929	2210 OKOBOJI BOULEVARD	MILFORD	IA	51351	1	12-Provider facilitates speeds faster than that reported on the map	Provider only: The Map does not correctly reflect service that I facilitate to this location	100	20	Fixed Wireless	Served (Over 100/20 available)	Wireless
829946	3009 BONNIE LANE	MILFORD	IA	51351	1	12-Provider facilitates speeds faster than that reported on the map	Provider only: The Map does not correctly reflect service that I facilitate to this location	100	20	Fixed Wireless	Served (Over 100/20 available)	Wireless
830004	5750 MAPLE RD	HOLY CROSS	IA	52053	1	12-Provider facilitates speeds faster than that reported on the map	Provider only: The Map does not correctly reflect service that I facilitate to this location	100	20	Fixed Wireless	Served (Over 100/20 available)	Wireless
830088	926 EAST 5TH STREET	SPENCER	IA	51301	1	12-Provider facilitates speeds faster than that reported on the map	Provider only: The Map does not correctly reflect service that I facilitate to this location	100	20	Fixed Wireless	Served (Over 100/20 available)	Wireless
830094	700 BALLTOWN RD	SHERRILL	IA	52073	1	12-Provider facilitates speeds faster than that reported on the map	Provider only: The Map does not correctly reflect service that I facilitate to this location	100	20	Fixed Wireless	Served (Over 100/20 available)	Wireless
830145	521 10TH AVENUE WEST	SPENCER	IA	51301	1	12-Provider facilitates speeds faster than that reported on the map	Provider only: The Map does not correctly reflect service that I facilitate to this location	100	20	Fixed Wireless	Served (Over 100/20 available)	Wireless
830150	605 6TH AVE SE	DYERSVILLE	IA	52040	1	12-Provider facilitates speeds faster than that reported on the map	Provider only: The Map does not correctly reflect service that I facilitate to this location	100	20	Fixed Wireless	Served (Over 100/20 available)	Wireless
830249	1620 3RD AVENUE EAST	SPENCER	IA	51301	1	12-Provider facilitates speeds faster than that reported on the map	Provider only: The Map does not correctly reflect service that I facilitate to this location	100	20	Fixed Wireless	Served (Over 100/20 available)	Wireless
830267	703 25TH STREET SOUTHWEST	SPENCER	IA	51301	1	12-Provider facilitates speeds faster than that reported on the map	Provider only: The Map does not correctly reflect service that I facilitate to this location	100	20	Fixed Wireless	Served (Over 100/20 available)	Wireless
830290	8169 KALB RIDGE ST	PEOSTA	IA	52068	1	12-Provider facilitates speeds faster than that reported on the map	Provider only: The Map does not correctly reflect service that I facilitate to this location	100	20	Fixed Wireless	Served (Over 100/20 available)	Wireless
830335	302 23 LAKE RD	GUTTENBERG	IA	52052	1	12-Provider facilitates speeds faster than that reported on the map	Provider only: The Map does not correctly reflect service that I facilitate to this location	100	20	Fixed Wireless	Served (Over 100/20 available)	Wireless
830378	13831 SURREY LN	DUBUQUE	IA	52002	1	12-Provider facilitates speeds faster than that reported on the map	Provider only: The Map does not correctly reflect service that I facilitate to this location	100	20	Fixed Wireless	Served (Over 100/20 available)	Wireless
830464	11846 570TH STREET	FONDA	IA	50540	1	12-Provider facilitates speeds faster than that reported on the map	Provider only: The Map does not correctly reflect service that I facilitate to this location	100	20	Fixed Wireless	Served (Over 100/20 available)	Wireless
830477	16095 WOODMOOR DR	DUBUQUE	IA	52002	1	12-Provider facilitates speeds faster than that reported on the map	Provider only: The Map does not correctly reflect service that I facilitate to this location	100	20	Fixed Wireless	Served (Over 100/20 available)	Wireless
830581	311 PARK AVENUE	MCCLELLAND	IA	51548	1	12-Provider facilitates speeds faster than that reported on the map	Provider only: The Map does not correctly reflect service that I facilitate to this location	100	20	Fixed Wireless	Served (Over 100/20 available)	Wireless
830606	521 EAST 2ND STREET	SPENCER	IA	51301	1	12-Provider facilitates speeds faster than that reported on the map	Provider only: The Map does not correctly reflect service that I facilitate to this location	100	20	Fixed Wireless	Served (Over 100/20 available)	Wireless
830623	25215 295TH STREET	NEOLA	IA	51559	1	12-Provider facilitates speeds faster than that reported on the map	Provider only: The Map does not correctly reflect service that I facilitate to this location	100	20	Fixed Wireless	Served (Over 100/20 available)	Wireless
830691	10659 THUNDER HEAD CT	PEOSTA	IA	52068	1	12-Provider facilitates speeds faster than that reported on the map	Provider only: The Map does not correctly reflect service that I facilitate to this location	100	20	Fixed Wireless	Served (Over 100/20 available)	Wireless
830794	19623 RTE 52 N	DURANGO	IA	52039	1	12-Provider facilitates speeds faster than that reported on the map	Provider only: The Map does not correctly reflect service that I facilitate to this location	100	20	Fixed Wireless	Served (Over 100/20 available)	Wireless
830886	229 COX SPRINGS RD	PEOSTA	IA	52068	1	12-Provider facilitates speeds faster than that reported on the map	Provider only: The Map does not correctly reflect service that I facilitate to this location	100	20	Fixed Wireless	Served (Over 100/20 available)	Wireless
830978	2442 SILVER CREEK ROAD	DECORAH	IA	52101	1	12-Provider facilitates speeds faster than that reported on the map	Provider only: The Map does not correctly reflect service that I facilitate to this location	100	20	Fixed Wireless	Served (Over 100/20 available)	Wireless
830987	1012 15TH STREET	MILFORD	IA	51351	1	12-Provider facilitates speeds faster than that reported on the map	Provider only: The Map does not correctly reflect service that I facilitate to this location	100	20	Fixed Wireless	Served (Over 100/20 available)	Wireless
831191	1725 OLD STAGE ROAD	DECORAH	IA	52101	1	12-Provider facilitates speeds faster than that reported on the map	Provider only: The Map does not correctly reflect service that I facilitate to this location	100	20	Fixed Wireless	Served (Over 100/20 available)	Wireless
831352	45 ANN STREET	MILFORD	IA	51351	1	12-Provider facilitates speeds faster than that reported on the map	Provider only: The Map does not correctly reflect service that I facilitate to this location	100	20	Fixed Wireless	Served (Over 100/20 available)	Wireless
831365	1410 4TH STREET	ARNOLDS PARK	IA	51331	1	12-Provider facilitates speeds faster than that reported on the map	Provider only: The Map does not correctly reflect service that I facilitate to this location	100	20	Fixed Wireless	Served (Over 100/20 available)	Wireless
831611	503 4TH STREET	MINDEN	IA	51553	1	12-Provider facilitates speeds faster than that reported on the map	Provider only: The Map does not correctly reflect service that I facilitate to this location	100	20	Fixed Wireless	Served (Over 100/20 available)	Wireless
831846	403 EAST 14TH STREET	SPENCER	IA	51301	1	12-Provider facilitates speeds faster than that reported on the map	Provider only: The Map does not correctly reflect service that I facilitate to this location	100	20	Fixed Wireless	Served (Over 100/20 available)	Wireless
831894	1114 DAVIS STREET	DEXTER	IA	50070	1	12-Provider facilitates speeds faster than that reported on the map	Provider only: The Map does not correctly reflect service that I facilitate to this location	100	20	Fixed Wireless	Served (Over 100/20 available)	Wireless
831946	2002 20TH AVENUE WEST	SPENCER	IA	51301	1	12-Provider facilitates speeds faster than that reported on the map	Provider only: The Map does not correctly reflect service that I facilitate to this location	100	20	Fixed Wireless	Served (Over 100/20 available)	Wireless
832069	308 CLAY STREET WEST	CALMAR	IA	52132	1	12-Provider facilitates speeds faster than that reported on the map	Provider only: The Map does not correctly reflect service that I facilitate to this location	100	20	Fixed Wireless	Served (Over 100/20 available)	Wireless
832083	502 MAIN STREET	POMEROY	IA	50575	1	12-Provider facilitates speeds faster than that reported on the map	Provider only: The Map does not correctly reflect service that I facilitate to this location	100	20	Fixed Wireless	Served (Over 100/20 available)	Wireless
832141	607 25TH STREET SOUTHWEST	SPENCER	IA	51301	1	12-Provider facilitates speeds faster than that reported on the map	Provider only: The Map does not correctly reflect service that I facilitate to this location	100	20	Fixed Wireless	Served (Over 100/20 available)	Wireless
832209	1655 SIERRA AVENUE	NEWELL	IA	50568	1	12-Provider facilitates speeds faster than that reported on the map	Provider only: The Map does not correctly reflect service that I facilitate to this location	100	20	Fixed Wireless	Served (Over 100/20 available)	Wireless
832214	1006 5TH AVENUE SOUTHEAST	SPENCER	IA	51301	1	12-Provider facilitates speeds faster than that reported on the map	Provider only: The Map does not correctly reflect service that I facilitate to this location	100	20	Fixed Wireless	Served (Over 100/20 available)	Wireless
832295	616 3RD AVE SE	DYERSVILLE	IA	52040	1	12-Provider facilitates speeds faster than that reported on the map	Provider only: The Map does not correctly reflect service that I facilitate to this location	100	20	Fixed Wireless	Served (Over 100/20 available)	Wireless
832316	687 AMARA CT	PEOSTA	IA	52068	1	12-Provider facilitates speeds faster than that reported on the map	Provider only: The Map does not correctly reflect service that I facilitate to this location	100	20	Fixed Wireless	Served (Over 100/20 available)	Wireless
832366	626 6TH AVE NE	DYERSVILLE	IA	52040	1	12-Provider facilitates speeds faster than that reported on the map	Provider only: The Map does not correctly reflect service that I facilitate to this location	100	20	Fixed Wireless	Served (Over 100/20 available)	Wireless
832405	6803 COLUMBUS ST	NEW VIENNA	IA	52065	1	12-Provider facilitates speeds faster than that reported on the map	Provider only: The Map does not correctly reflect service that I facilitate to this location	100	20	Fixed Wireless	Served (Over 100/20 available)	Wireless
832460	1702 MCNAUGHTON WAY	SPENCER	IA	51301	1	12-Provider facilitates speeds faster than that reported on the map	Provider only: The Map does not correctly reflect service that I facilitate to this location	100	20	Fixed Wireless	Served (Over 100/20 available)	Wireless
832464	1510 17TH STREET	MILFORD	IA	51351	1	12-Provider facilitates speeds faster than that reported on the map	Provider only: The Map does not correctly reflect service that I facilitate to this location	100	20	Fixed Wireless	Served (Over 100/20 available)	Wireless
832468	303 1ST ST SE	EPWORTH	IA	52045	1	12-Provider facilitates speeds faster than that reported on the map	Provider only: The Map does not correctly reflect service that I facilitate to this location	100	20	Fixed Wireless	Served (Over 100/20 available)	Wireless
832665	503 WASHINGTON STREET	DEXTER	IA	50070	1	12-Provider facilitates speeds faster than that reported on the map	Provider only: The Map does not correctly reflect service that I facilitate to this location	100	20	Fixed Wireless	Served (Over 100/20 available)	Wireless
832683	2950 190TH STREET	SAC CITY	IA	50583	1	12-Provider facilitates speeds faster than that reported on the map	Provider only: The Map does not correctly reflect service that I facilitate to this location	100	20	Fixed Wireless	Served (Over 100/20 available)	Wireless
832714	1307 10TH STREET	MILFORD	IA	51351	1	12-Provider facilitates speeds faster than that reported on the map	Provider only: The Map does not correctly reflect service that I facilitate to this location	100	20	Fixed Wireless	Served (Over 100/20 available)	Wireless
832718	18294 WILLIAMSBURG CT	DURANGO	IA	52039	1	12-Provider facilitates speeds faster than that reported on the map	Provider only: The Map does not correctly reflect service that I facilitate to this location	100	20	Fixed Wireless	Served (Over 100/20 available)	Wireless
832821	105 CLARK STREET EAST	CALMAR	IA	52132	1	12-Provider facilitates speeds faster than that reported on the map	Provider only: The Map does not correctly reflect service that I facilitate to this location	100	20	Fixed Wireless	Served (Over 100/20 available)	Wireless
832976	10886 630TH STREET	FONDA	IA	50540	1	12-Provider facilitates speeds faster than that reported on the map	Provider only: The Map does not correctly reflect service that I facilitate to this location	100	20	Fixed Wireless	Served (Over 100/20 available)	Wireless
833071	7939 OLD HIGHWAY RD	PEOSTA	IA	52068	1	12-Provider facilitates speeds faster than that reported on the map	Provider only: The Map does not correctly reflect service that I facilitate to this location	100	20	Fixed Wireless	Served (Over 100/20 available)	Wireless
833133	301 WINNESHIEK AVENUE	DECORAH	IA	52101	1	12-Provider facilitates speeds faster than that reported on the map	Provider only: The Map does not correctly reflect service that I facilitate to this location	100	20	Fixed Wireless	Served (Over 100/20 available)	Wireless
833257	617 2ND AVENUE SOUTHEAST	SPENCER	IA	51301	1	12-Provider facilitates speeds faster than that reported on the map	Provider only: The Map does not correctly reflect service that I facilitate to this location	100	20	Fixed Wireless	Served (Over 100/20 available)	Wireless
833351	23473 SEYMOUR LN	EPWORTH	IA	52045	1	12-Provider facilitates speeds faster than that reported on the map	Provider only: The Map does not correctly reflect service that I facilitate to this location	100	20	Fixed Wireless	Served (Over 100/20 available)	Wireless
833553	664 HICKORY DR	HOLY CROSS	IA	52053	1	12-Provider facilitates speeds faster than that reported on the map	Provider only: The Map does not correctly reflect service that I facilitate to this location	100	20	Fixed Wireless	Served (Over 100/20 available)	Wireless

833570	701 WEST 4TH STREET	SPENCER	IA	51301	1	12-Provider facilitates speeds faster than that reported on the map	Provider only: The Map does not correctly reflect service that I facilitate to this location	100	20	Fixed Wireless	Served (Over 100/20 available)	Wireless
833741	1603 COUNTRY CLUB LANE	SPENCER	IA	51301	1	12-Provider facilitates speeds faster than that reported on the map	Provider only: The Map does not correctly reflect service that I facilitate to this location	100	20	Fixed Wireless	Served (Over 100/20 available)	Wireless
833743	14911 SHERRILL RD	SHERRILL	IA	52073	1	12-Provider facilitates speeds faster than that reported on the map	Provider only: The Map does not correctly reflect service that I facilitate to this location	100	20	Fixed Wireless	Served (Over 100/20 available)	Wireless
833818	27693 RTE 52 N	NEW VIENNA	IA	52065	1	12-Provider facilitates speeds faster than that reported on the map	Provider only: The Map does not correctly reflect service that I facilitate to this location	100	20	Fixed Wireless	Served (Over 100/20 available)	Wireless
834057	1110 16TH AVE CT SE	DYERSVILLE	IA	52040	1	12-Provider facilitates speeds faster than that reported on the map	Provider only: The Map does not correctly reflect service that I facilitate to this location	100	20	Fixed Wireless	Served (Over 100/20 available)	Wireless
834062	2207 OKOBOJI BOULEVARD	MILFORD	IA	51351	1	12-Provider facilitates speeds faster than that reported on the map	Provider only: The Map does not correctly reflect service that I facilitate to this location	100	20	Fixed Wireless	Served (Over 100/20 available)	Wireless
834065	13561 MUELLER PKWY	SHERRILL	IA	52073	1	12-Provider facilitates speeds faster than that reported on the map	Provider only: The Map does not correctly reflect service that I facilitate to this location	100	20	Fixed Wireless	Served (Over 100/20 available)	Wireless
834129	725 EAST 4TH STREET	SPENCER	IA	51301	1	12-Provider facilitates speeds faster than that reported on the map	Provider only: The Map does not correctly reflect service that I facilitate to this location	100	20	Fixed Wireless	Served (Over 100/20 available)	Wireless
834140	410 PIKE STREET	RIDGEWAY	IA	52165	1	12-Provider facilitates speeds faster than that reported on the map	Provider only: The Map does not correctly reflect service that I facilitate to this location	100	20	Fixed Wireless	Served (Over 100/20 available)	Wireless
834229	413 HIGHWAY STREET	UNDERWOOD	IA	51576	1	12-Provider facilitates speeds faster than that reported on the map	Provider only: The Map does not correctly reflect service that I facilitate to this location	100	20	Fixed Wireless	Served (Over 100/20 available)	Wireless
834262	409 BROADWAY STREET WEST	DECORAH	IA	52101	1	12-Provider facilitates speeds faster than that reported on the map	Provider only: The Map does not correctly reflect service that I facilitate to this location	100	20	Fixed Wireless	Served (Over 100/20 available)	Wireless
834355	712 1ST AVE W	FARLEY	IA	52046	1	12-Provider facilitates speeds faster than that reported on the map	Provider only: The Map does not correctly reflect service that I facilitate to this location	100	20	Fixed Wireless	Served (Over 100/20 available)	Wireless
834359	609 1ST AVE E	FARLEY	IA	52046	1	12-Provider facilitates speeds faster than that reported on the map	Provider only: The Map does not correctly reflect service that I facilitate to this location	100	20	Fixed Wireless	Served (Over 100/20 available)	Wireless
834446	5741 SUNDOWN RD	BERNARD	IA	52032	1	12-Provider facilitates speeds faster than that reported on the map	Provider only: The Map does not correctly reflect service that I facilitate to this location	100	20	Fixed Wireless	Served (Over 100/20 available)	Wireless
834447	1002 EAST 17TH STREET	SPENCER	IA	51301	1	12-Provider facilitates speeds faster than that reported on the map	Provider only: The Map does not correctly reflect service that I facilitate to this location	100	20	Fixed Wireless	Served (Over 100/20 available)	Wireless
834552	2488 WILLOW BROOK DR	DUBUQUE	IA	52002	1	12-Provider facilitates speeds faster than that reported on the map	Provider only: The Map does not correctly reflect service that I facilitate to this location	100	20	Fixed Wireless	Served (Over 100/20 available)	Wireless
834622	25490 295TH STREET	NEOLA	IA	51559	1	12-Provider facilitates speeds faster than that reported on the map	Provider only: The Map does not correctly reflect service that I facilitate to this location	100	20	Fixed Wireless	Served (Over 100/20 available)	Wireless
834637	409 EAST PARK STREET	SPENCER	IA	51301	1	12-Provider facilitates speeds faster than that reported on the map	Provider only: The Map does not correctly reflect service that I facilitate to this location	100	20	Fixed Wireless	Served (Over 100/20 available)	Wireless
834718	1111 3RD ST SW	DYERSVILLE	IA	52040	1	12-Provider facilitates speeds faster than that reported on the map	Provider only: The Map does not correctly reflect service that I facilitate to this location	100	20	Fixed Wireless	Served (Over 100/20 available)	Wireless
834765	8006 PLEASANT GROVE RD N	FARLEY	IA	52046	1	12-Provider facilitates speeds faster than that reported on the map	Provider only: The Map does not correctly reflect service that I facilitate to this location	100	20	Fixed Wireless	Served (Over 100/20 available)	Wireless
834820	11053 HOLY CROSS RD	FARLEY	IA	52046	1	12-Provider facilitates speeds faster than that reported on the map	Provider only: The Map does not correctly reflect service that I facilitate to this location	100	20	Fixed Wireless	Served (Over 100/20 available)	Wireless
834860	427 WEST 4TH STREET	SPENCER	IA	51301	1	12-Provider facilitates speeds faster than that reported on the map	Provider only: The Map does not correctly reflect service that I facilitate to this location	100	20	Fixed Wireless	Served (Over 100/20 available)	Wireless
834892	301 EAST 3RD STREET	FONDA	IA	50540	1	12-Provider facilitates speeds faster than that reported on the map	Provider only: The Map does not correctly reflect service that I facilitate to this location	100	20	Fixed Wireless	Served (Over 100/20 available)	Wireless
834992	304 KOOPMANN CT	FARLEY	IA	52046	1	12-Provider facilitates speeds faster than that reported on the map	Provider only: The Map does not correctly reflect service that I facilitate to this location	100	20	Fixed Wireless	Served (Over 100/20 available)	Wireless
835107	611 PIMLICO WAY	EPWORTH	IA	52045	1	12-Provider facilitates speeds faster than that reported on the map	Provider only: The Map does not correctly reflect service that I facilitate to this location	100	20	Fixed Wireless	Served (Over 100/20 available)	Wireless
835154	712 NORTH FROST AVENUE	AVOCA	IA	51521	1	12-Provider facilitates speeds faster than that reported on the map	Provider only: The Map does not correctly reflect service that I facilitate to this location	100	20	Fixed Wireless	Served (Over 100/20 available)	Wireless
835206	513 6TH AVE NE	DYERSVILLE	IA	52040	1	12-Provider facilitates speeds faster than that reported on the map	Provider only: The Map does not correctly reflect service that I facilitate to this location	100	20	Fixed Wireless	Served (Over 100/20 available)	Wireless
835291	20877 RIDGE RD	SHERRILL	IA	52073	1	12-Provider facilitates speeds faster than that reported on the map	Provider only: The Map does not correctly reflect service that I facilitate to this location	100	20	Fixed Wireless	Served (Over 100/20 available)	Wireless
835374	28474 OLDE FARLEY RD	FARLEY	IA	52046	1	12-Provider facilitates speeds faster than that reported on the map	Provider only: The Map does not correctly reflect service that I facilitate to this location	100	20	Fixed Wireless	Served (Over 100/20 available)	Wireless
835381	7175 SUNRISE CT	NEW VIENNA	IA	52065	1	12-Provider facilitates speeds faster than that reported on the map	Provider only: The Map does not correctly reflect service that I facilitate to this location	100	20	Fixed Wireless	Served (Over 100/20 available)	Wireless
835467	425 2ND AVE SW	DYERSVILLE	IA	52040	1	12-Provider facilitates speeds faster than that reported on the map	Provider only: The Map does not correctly reflect service that I facilitate to this location	100	20	Fixed Wireless	Served (Over 100/20 available)	Wireless
835493	419 EAST MILWAUKEE STREET	SPENCER	IA	51301	1	12-Provider facilitates speeds faster than that reported on the map	Provider only: The Map does not correctly reflect service that I facilitate to this location	100	20	Fixed Wireless	Served (Over 100/20 available)	Wireless
835505	3130 250TH STREET	TERRIL	IA	51364	1	12-Provider facilitates speeds faster than that reported on the map	Provider only: The Map does not correctly reflect service that I facilitate to this location	100	20	Fixed Wireless	Served (Over 100/20 available)	Wireless
835516	1732 OLD STAGE ROAD	DECORAH	IA	52101	1	12-Provider facilitates speeds faster than that reported on the map	Provider only: The Map does not correctly reflect service that I facilitate to this location	100	20	Fixed Wireless	Served (Over 100/20 available)	Wireless
835578	820 GRAND AVENUE	SPENCER	IA	51301	1	12-Provider facilitates speeds faster than that reported on the map	Provider only: The Map does not correctly reflect service that I facilitate to this location	100	20	Fixed Wireless	Served (Over 100/20 available)	Wireless
835612	209 MAIN STREET	PERSIA	IA	51563	1	12-Provider facilitates speeds faster than that reported on the map	Provider only: The Map does not correctly reflect service that I facilitate to this location	100	20	Fixed Wireless	Served (Over 100/20 available)	Wireless
835638	629 PIN OAK DR	HOLY CROSS	IA	52053	1	12-Provider facilitates speeds faster than that reported on the map	Provider only: The Map does not correctly reflect service that I facilitate to this location	100	20	Fixed Wireless	Served (Over 100/20 available)	Wireless
835739	29004 PRIER RD	DYERSVILLE	IA	52040	1	12-Provider facilitates speeds faster than that reported on the map	Provider only: The Map does not correctly reflect service that I facilitate to this location	100	20	Fixed Wireless	Served (Over 100/20 available)	Wireless
835769	386 BRYN DR	PEOSTA	IA	52068	1	12-Provider facilitates speeds faster than that reported on the map	Provider only: The Map does not correctly reflect service that I facilitate to this location	100	20	Fixed Wireless	Served (Over 100/20 available)	Wireless
835959	13446 KATRA CT	DUBUQUE	IA	52002	1	12-Provider facilitates speeds faster than that reported on the map	Provider only: The Map does not correctly reflect service that I facilitate to this location	100	20	Fixed Wireless	Served (Over 100/20 available)	Wireless
835965	587 PIN OAK DR	HOLY CROSS	IA	52053	1	12-Provider facilitates speeds faster than that reported on the map	Provider only: The Map does not correctly reflect service that I facilitate to this location	100	20	Fixed Wireless	Served (Over 100/20 available)	Wireless
835978	601 BROADWAY STREET EAST	DECORAH	IA	52101	1	12-Provider facilitates speeds faster than that reported on the map	Provider only: The Map does not correctly reflect service that I facilitate to this location	100	20	Fixed Wireless	Served (Over 100/20 available)	Wireless
835988	1004 2ND AVE SE	DYERSVILLE	IA	52040	1	12-Provider facilitates speeds faster than that reported on the map	Provider only: The Map does not correctly reflect service that I facilitate to this location	100	20	Fixed Wireless	Served (Over 100/20 available)	Wireless
835991	20653 232ND AVENUE	MILFORD	IA	51351	1	12-Provider facilitates speeds faster than that reported on the map	Provider only: The Map does not correctly reflect service that I facilitate to this location	100	20	Fixed Wireless	Served (Over 100/20 available)	Wireless
836044	27147 NEW VIENNA RD	FARLEY	IA	52046	1	12-Provider facilitates speeds faster than that reported on the map	Provider only: The Map does not correctly reflect service that I facilitate to this location	100	20	Fixed Wireless	Served (Over 100/20 available)	Wireless
836048	1607 GRAND PLAZA DRIVE	SPENCER	IA	51301	1	12-Provider facilitates speeds faster than that reported on the map	Provider only: The Map does not correctly reflect service that I facilitate to this location	100	20	Fixed Wireless	Served (Over 100/20 available)	Wireless
836066	112 WEST 15TH STREET	SPENCER	IA	51301	1	12-Provider facilitates speeds faster than that reported on the map	Provider only: The Map does not correctly reflect service that I facilitate to this location	100	20	Fixed Wireless	Served (Over 100/20 available)	Wireless
836198	19339 MIDWAY RD	HOLY CROSS	IA	52053	1	12-Provider facilitates speeds faster than that reported on the map	Provider only: The Map does not correctly reflect service that I facilitate to this location	100	20	Fixed Wireless	Served (Over 100/20 available)	Wireless
836250	940 11TH ST NE	DYERSVILLE	IA	52040	1	12-Provider facilitates speeds faster than that reported on the map	Provider only: The Map does not correctly reflect service that I facilitate to this location	100	20	Fixed Wireless	Served (Over 100/20 available)	Wireless
836465	2246 220TH STREET	MILFORD	IA	51351	1	12-Provider facilitates speeds faster than that reported on the map	Provider only: The Map does not correctly reflect service that I facilitate to this location	100	20	Fixed Wireless	Served (Over 100/20 available)	Wireless
836492	422 EAST 9TH STREET	SPENCER	IA	51301	1	12-Provider facilitates speeds faster than that reported on the map	Provider only: The Map does not correctly reflect service that I facilitate to this location	100	20	Fixed Wireless	Served (Over 100/20 available)	Wireless
836522	2376 MIDDLE CALMAR ROAD	DECORAH	IA	52101	1	12-Provider facilitates speeds faster than that reported on the map	Provider only: The Map does not correctly reflect service that I facilitate to this location	100	20	Fixed Wireless	Served (Over 100/20 available)	Wireless
836581	11866 COX SPRINGS RD	PEOSTA	IA	52068	1	12-Provider facilitates speeds faster than that reported on the map	Provider only: The Map does not correctly reflect service that I facilitate to this location	100	20	Fixed Wireless	Served (Over 100/20 available)	Wireless
836696	1802 23RD AVENUE WEST	SPENCER	IA	51301	1	12-Provider facilitates speeds faster than that reported on the map	Provider only: The Map does not correctly reflect service that I facilitate to this location	100	20	Fixed Wireless	Served (Over 100/20 available)	Wireless
836700	18357 590TH STREET	FONDA	IA	50540	1	12-Provider facilitates speeds faster than that reported on the map	Provider only: The Map does not correctly reflect service that I facilitate to this location	100	20	Fixed Wireless	Served (Over 100/20 available)	Wireless
836713	2402 STONEBRIAR CT	DUBUQUE	IA	52002	1	12-Provider facilitates speeds faster than that reported on the map	Provider only: The Map does not correctly reflect service that I facilitate to this location	100	20	Fixed Wireless	Served (Over 100/20 available)	Wireless
836729	7631 COLUMBUS ST	NEW VIENNA	IA	52065	1	12-Provider facilitates speeds faster than that reported on the map	Provider only: The Map does not correctly reflect service that I facilitate to this location	100	20	Fixed Wireless	Served (Over 100/20 available)	Wireless
836887	1323 WEST 4TH STREET	SPENCER	IA	51301	1	12-Provider facilitates speeds faster than that reported on the map	Provider only: The Map does not correctly reflect service that I facilitate to this location	100	20	Fixed Wireless	Served (Over 100/20 available)	Wireless
837010	500 4TH AVENUE SOUTHWEST	SPENCER	IA	51301	1	12-Provider facilitates speeds faster than that reported on the map	Provider only: The Map does not correctly reflect service that I facilitate to this location	100	20	Fixed Wireless	Served (Over 100/20 available)	Wireless
837138	651 WALNUT RIDGE	PEOSTA	IA	52068	1	12-Provider facilitates speeds faster than that reported on the map	Provider only: The Map does not correctly reflect service that I facilitate to this location	100	20	Fixed Wireless	Served (Over 100/20 available)	Wireless
837213	601 GENEVA STREET	POMEROY	IA	50575	1	12-Provider facilitates speeds faster than that reported on the map	Provider only: The Map does not correctly reflect service that I facilitate to this location	100	20	Fixed Wireless	Served (Over 100/20 available)	Wireless
837253	313 EAST 9TH STREET	SPENCER	IA	51301	1	12-Provider facilitates speeds faster than that reported on the map	Provider only: The Map does not correctly reflect service that I facilitate to this location	100	20	Fixed Wireless	Served (Over 100/20 available)	Wireless
837308	2106 230TH AVENUE	MILFORD	IA	51351	1	12-Provider facilitates speeds faster than that reported on the map	Provider only: The Map does not correctly reflect service that I facilitate to this location	100	20	Fixed Wireless	Served (Over 100/20 available)	Wireless
837331	514 3RD AVENUE SOUTHEAST	SPENCER	IA	51301	1	12-Provider facilitates speeds faster than that reported on the map	Provider only: The Map does not correctly reflect service that I facilitate to this location	100	20	Fixed Wireless	Served (Over 100/20 available)	Wireless
837359	1003 200TH STREET	FONDA	IA	50540	1	12-Provider facilitates speeds faster than that reported on the map	Provider only: The Map does not correctly reflect service that I facilitate to this location	100	20	Fixed Wireless	Served (Over 100/20 available)	Wireless
837468	517 FAIRWAY LN	DYERSVILLE	IA	52040	1	12-Provider facilitates speeds faster than that reported on the map	Provider only: The Map does not correctly reflect service that I facilitate to this location	100	20	Fixed Wireless	Served (Over 100/20 available)	Wireless
837470	310 BROADWAY STREET EAST	DECORAH	IA	52101	1	12-Provider facilitates speeds faster than that reported on the map	Provider only: The Map does not correctly reflect service that I facilitate to this location	100	20	Fixed Wireless	Served (Over 100/20 available)	Wireless
837515	1402 6TH STREET	MILFORD	IA	51351	1	12-Provider facilitates speeds faster than that reported on the map	Provider only: The Map does not correctly reflect service that I facilitate to this location	100	20	Fixed Wireless	Served (Over 100/20 available)	Wireless
837531	415 WATER STREET WEST	DECORAH	IA	52101	1	12-Provider facilitates speeds faster than that reported on the map	Provider only: The Map does not correctly reflect service that I facilitate to this location	100	20	Fixed Wireless	Served (Over 100/20 available)	Wireless
837608	307 9TH STREET SOUTHEAST	SPENCER	IA	51301	1	12-Provider facilitates speeds faster than that reported on the map	Provider only: The Map does not correctly reflect service that I facilitate to this location	100	20	Fixed Wireless	Served (Over 100/20 available)	Wireless
837706	703 QUEEN STREET	FONDA	IA	50540	1	12-Provider facilitates speeds faster than that reported on the map	Provider only: The Map does not correctly reflect service that I facilitate to this location	100	20	Fixed Wireless	Served (Over 100/20 available)	Wireless
837775	16385 COUNTRY CLUB DR	PEOSTA	IA	52068	1	12-Provider facilitates speeds faster than that reported on the map	Provider only: The Map does not correctly reflect service that I facilitate to this location	100	20	Fixed Wireless	Served (Over 100/20 available)	Wireless
837791	205 2ND AVE NW	FARLEY	IA	52046	1	12-Provider facilitates speeds faster than that reported on the map	Provider only: The Map does not correctly reflect service that I facilitate to this location	100	20	Fixed Wireless	Served (Over 100/20 available)	Wireless
837930	514 P AVENUE	MILFORD	IA	51351	1	12-Provider facilitates speeds faster than that reported on the map	Provider only: The Map does not correctly reflect service that I facilitate to this location	100	20	Fixed Wireless	Served (Over 100/20 available)	Wireless
837960	506 BROADWAY STREET	MINDEN	IA	51553	1	12-Provider facilitates speeds faster than that reported on the map	Provider only: The Map does not correctly reflect service that I facilitate to this location	100	20	Fixed Wireless	Served (Over 100/20 available)	Wireless
838381	107 MCDERMOTT CT	EPWORTH	IA	52045	1	12-Provider facilitates speeds faster than that reported on the map	Provider only: The Map does not correctly reflect service that I facilitate to this location	100	20	Fixed Wireless	Served (Over 100/20 available)	Wireless
838432	10 WEST 3RD STREET	SPENCER	IA	51301	1	12-Provider facilitates speeds faster than that reported on the map	Provider only: The Map does not correctly reflect service that I facilitate to this location	100	20	Fixed Wireless	Served (Over 100/20 available)	Wireless
838470	750 4TH ST NW	DYERSVILLE	IA	52040	1	12-Provider facilitates speeds faster than that reported on the map	Provider only: The Map does not correctly reflect service that I facilitate to this location	100	20	Fixed Wireless	Served (Over 100/20 available)	Wireless
838567	413 EAST 13TH STREET	SPENCER	IA	51301	1	12-Provider facilitates speeds faster than that reported on the map	Provider only: The Map does not correctly reflect service that I facilitate to this location	100	20	Fixed Wireless	Served (Over 100/20 available)	Wireless
838577	16163 WOODMOOR DR	DUBUQUE	IA	52002	1	12-Provider facilitates speeds faster than that reported on the map	Provider only: The Map does not correctly reflect service that I facilitate to this location	100	20	Fixed Wireless	Served (Over 100/20 available)	Wireless
838664	1844 350TH STREET	SPENCER	IA	51301	1	12-Provider facilitates speeds faster than that reported on the map	Provider only: The Map does not correctly reflect service that I facilitate to this location	100	20	Fixed Wireless	Served (Over 100/20 available)	Wireless
838910	1720 ROLF AVENUE	NEWELL	IA	50568	1	12-Provider facilitates speeds faster than that reported on the map	Provider only: The Map does not correctly reflect service that I facilitate to this location	100	20	Fixed Wireless	Served (Over 100/20 available)	Wireless
838958	223 8TH STREET SOUTHEAST	SPENCER	IA	51301	1	12-Provider facilitates speeds faster than that reported on the map	Provider only: The Map does not correctly reflect service that I facilitate to this location	100	20	Fixed Wireless	Served (Over 100/20 available)	Wireless
838981	1613 4TH AVENUE EAST	SPENCER	IA	51301	1	12-Provider facilitates speeds faster than that reported on the map	Provider only: The Map does not correctly reflect service that I facilitate to this location	100	20	Fixed Wireless	Served (Over 100/20 available)	Wireless
838984	2114 M AVENUE	MILFORD	IA	51351	1	12-Provider facilitates speeds faster than that reported on the map	Provider only: The Map does not correctly reflect service that I facilitate to this location	100	20	Fixed Wireless	Served (Over 100/20 available)	Wireless
839138	608 CENTER STREET	DECORAH	IA	52101	1	12-Provider facilitates speeds faster than that reported on the map	Provider only: The Map does not correctly reflect service that I facilitate to this location	100	20	Fixed Wireless	Served (Over 100/20 available)	Wireless
839215	1422 FAIRVIEW AVENUE	SPENCER	IA	51301	1	12-Provider facilitates speeds faster than that reported on the map	Provider only: The Map does not correctly reflect service that I facilitate to this location	100	20	Fixed Wireless	Served (Over 100/20 available)	Wireless
839242	20267 WILGENBUSCH DR	DURANGO	IA	52039	1	12-Provider facilitates speeds faster than that reported on the map	Provider only: The Map does not correctly reflect service that I facilitate to this location	100	20	Fixed Wireless	Served (Over 100/20 available)	Wireless
839246	306 EAST 1ST STREET	SPENCER	IA	51301	1	12-Provider facilitates speeds faster than that reported on the map	Provider only: The Map does not correctly reflect service that I facilitate to this location	100	20	Fixed Wireless	Served (Over 100/20 available)	Wireless
839270	305 MAPLE STREET	CALMAR	IA	52132	1	12-Provider facilitates speeds faster than that reported on the map	Provider only: The Map does not correctly reflect service that I facilitate to this location	100	20	Fixed Wireless	Served (Over 100/20 available)	Wireless
839277	318 EAST 9TH STREET	SPENCER	IA	51301	1	12-Provider facilitates speeds faster than that reported on the map	Provider only: The Map does not correctly reflect service that I facilitate to this location	100	20	Fixed Wireless	Served (Over 100/20 available)	Wireless
839334	103 HIGHLAND DRIVE	DECORAH	IA	52101	1	12-Provider facilitates speeds faster than that reported on the map	Provider only: The Map does not correctly reflect service that I facilitate to this location	100	20	Fixed Wireless	Served (Over 100/20 available)	Wireless
839345	14555 SHERRILL RD	SHERRILL	IA	52073	1	12-Provider facilitates speeds faster than that reported on the map	Provider only: The Map does not correctly reflect service that I facilitate to this location	100	20	Fixed Wireless	Served (Over 100/20 available)	Wireless
839377	403 EAST 5TH STREET	SPENCER	IA	51301	1	12-Provider facilitates speeds faster than that reported on the map	Provider only: The Map does not correctly reflect service that I facilitate to this location	100	20	Fixed Wireless	Served (Over 100/20 available)	Wireless
839391	726 HIGHLAND CT	HOLY CROSS	IA	52053	1	12-Provider facilitates speeds faster than that reported on the map	Provider only: The Map does not correctly reflect service that I facilitate to this location	100	20	Fixed Wireless	Served (Over 100/20 available)	Wireless
839445	307 CENTER AVENUE	DECORAH	IA	52101	1	12-Provider facilitates speeds faster than that reported on the map	Provider only: The Map does not correctly reflect service that I facilitate to this location	100	20	Fixed Wireless	Served (Over 100/20 available)	Wireless
839485	10043 DUTCH LANE RD	PEOSTA	IA	52068	1	12-Provider facilitates speeds faster than that reported on the map	Provider only: The Map does not correctly reflect service that I facilitate to this location	100	20	Fixed Wireless	Served (Over 100/20 available)	Wireless
839499	104 KELLIE CT	EPWORTH	IA	52045	1	12-Provider facilitates speeds faster than that reported on the map	Provider only: The Map does not correctly reflect service that I facilitate to this location	100	20	Fixed Wireless	Served (Over 100/20 available)	Wireless
839624	506 1ST ST SW	EPWORTH	IA	52045	1	12-Provider facilitates speeds faster than that reported on the map	Provider only: The Map does not correctly reflect service that I facilitate to this location	100	20	Fixed Wireless	Served (Over 100/20 available)	Wireless
839627	305 EAST 14TH STREET	SPENCER	IA	51301	1	12-Provider facilitates speeds faster than that reported on the map	Provider only: The Map does not correctly reflect service that I facilitate to this location	100	20	Fixed Wireless	Served (Over 100/20 available)	Wireless
839789	31889 BRIES DR	DYERSVILLE	IA	52040	1	12-Provider facilitates speeds faster than that reported on the map	Provider only: The Map does not correctly reflect service that I facilitate to this location	100	20	Fixed Wireless	Served (Over 100/20 available)	Wireless
839818	2387 RED OAK ROAD	DECORAH	IA	52101	1	12-Provider facilitates speeds faster than that reported on the map	Provider only: The Map does not correctly reflect service that I facilitate to this location	100	20	Fixed Wireless	Served (Over 100/20 available)	Wireless
839834	1410 WEST 9TH STREET	SPENCER	IA	51301	1	12-Provider facilitates speeds faster than that reported on the map	Provider only: The Map does not correctly reflect service that I facilitate to this location	100	20	Fixed Wireless	Served (Over 100/20 available)	Wireless
839908	507 HILLCREST DRIVE	DECORAH	IA	52101	1	12-Provider facilitates speeds faster than that reported on the map	Provider only: The Map does not correctly reflect service that I facilitate to this location	100	20	Fixed Wireless	Served (Over 100/20 available)	Wireless
840032	601 EAST 7TH STREET	SPENCER	IA	51301	1	12-Provider facilitates speeds faster than that reported on the map	Provider only: The Map does not correctly reflect service that I facilitate to this location	100	20	Fixed Wireless	Served (Over 100/20 available)	Wireless
840057	726 11TH AVE SE	DYERSVILLE	IA	52040	1	12-Provider facilitates speeds faster than that reported on the map	Provider only: The Map does not correctly reflect service that I facilitate to this location	100	20	Fixed Wireless	Served (Over 100/20 available)	Wireless
840113	1907 23RD AVENUE WEST	SPENCER	IA	51301	1	12-Provider facilitates speeds faster than that reported on the map	Provider only: The Map does not correctly reflect service that I facilitate to this location	100	20	Fixed Wireless	Served (Over 100/20 available)	Wireless
840146	750 RAILROAD STREET	RIDGEWAY	IA	52165	1	12-Provider facilitates speeds faster than that reported on the map	Provider only: The Map does not correctly reflect service that I facilitate to this location	100	20	Fixed Wireless	Served (Over 100/20 available)	Wireless
840208	110 RANDALL DRIVE	DECORAH	IA	52101	1	12-Provider facilitates speeds faster than that reported on the map	Provider only: The Map does not correctly reflect service that I facilitate to this location	100	20	Fixed Wireless	Served (Over 100/20 available)	Wireless
840438	709 9TH ST SE	DYERSVILLE	IA	52040	1	12-Provider facilitates speeds faster than that reported on the map	Provider only: The Map does not correctly reflect service that I facilitate to this location	100	20	Fixed Wireless	Served (Over 100/20 available)	Wireless
840576	2014 CEDAR HILL AVE SE	DYERSVILLE	IA	52040	1	12-Provider facilitates speeds faster than that reported on the map	Provider only: The Map does not correctly reflect service that I facilitate to this location	100	20	Fixed Wireless	Served (Over 100/20 available)	Wireless
840770	909 SUNSHINE RUN	ARNOLDS PARK	IA	51331	1	12-Provider facilitates speeds faster than that reported on the map	Provider only: The Map does not correctly reflect service that I facilitate to this location	100	20	Fixed Wireless	Served (Over 100/20 available)	Wireless
840975	507 COUNTRY CLUB LANE	SPENCER	IA	51301	1	12-Provider facilitates speeds faster than that reported on the map	Provider only: The Map does not correctly reflect service that I facilitate to this location	100	20	Fixed Wireless	Served (Over 100/20 available)	Wireless
841115	720 ELMWOOD DRIVE	SPENCER	IA	51301	1	12-Provider facilitates speeds faster than that reported on the map	Provider only: The Map does not correctly reflect service that I facilitate to this location	100	20	Fixed Wireless	Served (Over 100/20 available)	Wireless
841119	715 1ST AVE W	DYERSVILLE	IA	52040	1	12-Provider facilitates speeds faster than that reported on the map	Provider only: The Map does not correctly reflect service that I facilitate to this location	100	20	Fixed Wireless	Served (Over 100/20 available)	Wireless
841199	1201 10TH STREET	MILFORD	IA	51351	1	12-Provider facilitates speeds faster than that reported on the map	Provider only: The Map does not correctly reflect service that I facilitate to this location	100	20	Fixed Wireless	Served (Over 100/20 available)	Wireless
841235	201 2ND ST NW	EPWORTH	IA	52045	1	12-Provider facilitates speeds faster than that reported on the map	Provider only: The Map does not correctly reflect service that I facilitate to this location	100	20	Fixed Wireless	Served (Over 100/20 available)	Wireless
841281	504 BRADY STREET	MINDEN	IA	51553	1	12-Provider facilitates speeds faster than that reported on the map	Provider only: The Map does not correctly reflect service that I facilitate to this location	100	20	Fixed Wireless	Served (Over 100/20 available)	Wireless
841403	605 2ND AVE NW	FARLEY	IA	52046	1	12-Provider facilitates speeds faster than that reported on the map	Provider only: The Map does not correctly reflect service that I facilitate to this location	100	20	Fixed Wireless	Served (Over 100/20 available)	Wireless
841520	1528 FAIRVIEW AVENUE	SPENCER	IA	51301	1	12-Provider facilitates speeds faster than that reported on the map	Provider only: The Map does not correctly reflect service that I facilitate to this location	100	20	Fixed Wireless	Served (Over 100/20 available)	Wireless
841539	2440 RED OAK ROAD	DECORAH	IA	52101	1	12-Provider facilitates speeds faster than that reported on the map	Provider only: The Map does not correctly reflect service that I facilitate to this location	100	20	Fixed Wireless	Served (Over 100/20 available)	Wireless
841572	2362 WOODRIDGE ROAD	DECORAH	IA	52101	1	12-Provider facilitates speeds faster than that reported on the map	Provider only: The Map does not correctly reflect service that I facilitate to this location	100	20	Fixed Wireless	Served (Over 100/20 available)	Wireless
841632	2307 CO RD W14	RIDGEWAY	IA	52165	1	12-Provider facilitates speeds faster than that reported on the map	Provider only: The Map does not correctly reflect service that I facilitate to this location	100	20	Fixed Wireless	Served (Over 100/20 available)	Wireless
841669	1124 2ND AVE SE	DYERSVILLE	IA	52040	1	12-Provider facilitates speeds faster than that reported on the map	Provider only: The Map does not correctly reflect service that I facilitate to this location	100	20	Fixed Wireless	Served (Over 100/20 available)	Wireless
841746	914 WEST 5TH STREET	SPENCER	IA	51301	1	12-Provider facilitates speeds faster than that reported on the map	Provider only: The Map does not correctly reflect service that I facilitate to this location	100	20	Fixed Wireless	Served (Over 100/20 available)	Wireless

841911	809 1ST STREET	MILFORD	IA	51351	1	12-Provider facilitates speeds faster than that reported on the map	Provider only: The Map does not correctly reflect service that I facilitate to this location	100	20	Fixed Wireless	Served (Over 100/20 available)	Wireless	
841961	26 EAST PARK STREET	SPENCER	IA	51301	1	12-Provider facilitates speeds faster than that reported on the map	Provider only: The Map does not correctly reflect service that I facilitate to this location	100	20	Fixed Wireless	Served (Over 100/20 available)	Wireless	
842252	2906 OKOBOJI BOULEVARD	MILFORD	IA	51351	1	12-Provider facilitates speeds faster than that reported on the map	Provider only: The Map does not correctly reflect service that I facilitate to this location	100	20	Fixed Wireless	Served (Over 100/20 available)	Wireless	
842305	103 EAST 24TH STREET	SPENCER	IA	51301	1	12-Provider facilitates speeds faster than that reported on the map	Provider only: The Map does not correctly reflect service that I facilitate to this location	100	20	Fixed Wireless	Served (Over 100/20 available)	Wireless	
842329	2819 B AVENUE EAST	SPENCER	IA	51301	1	12-Provider facilitates speeds faster than that reported on the map	Provider only: The Map does not correctly reflect service that I facilitate to this location	100	20	Fixed Wireless	Served (Over 100/20 available)	Wireless	
842430	15832 HOLY CROSS RD	EPWORTH	IA	52045	1	12-Provider facilitates speeds faster than that reported on the map	Provider only: The Map does not correctly reflect service that I facilitate to this location	100	20	Fixed Wireless	Served (Over 100/20 available)	Wireless	
842464	2830 270TH STREET	TERRIL	IA	51364	1	12-Provider facilitates speeds faster than that reported on the map	Provider only: The Map does not correctly reflect service that I facilitate to this location	100	20	Fixed Wireless	Served (Over 100/20 available)	Wireless	
842516	1508 GIVEN AVENUE	MILFORD	IA	51351	1	12-Provider facilitates speeds faster than that reported on the map	Provider only: The Map does not correctly reflect service that I facilitate to this location	100	20	Fixed Wireless	Served (Over 100/20 available)	Wireless	
842549	720 EAST 18TH STREET	SPENCER	IA	51301	1	12-Provider facilitates speeds faster than that reported on the map	Provider only: The Map does not correctly reflect service that I facilitate to this location	100	20	Fixed Wireless	Served (Over 100/20 available)	Wireless	
842613	1127 HANSEL CIR	PEOSTA	IA	52068	1	12-Provider facilitates speeds faster than that reported on the map	Provider only: The Map does not correctly reflect service that I facilitate to this location	100	20	Fixed Wireless	Served (Over 100/20 available)	Wireless	
842667	339 FEHRWAY DRIVE	ARNOLDS PARK	IA	51331	1	12-Provider facilitates speeds faster than that reported on the map	Provider only: The Map does not correctly reflect service that I facilitate to this location	100	20	Fixed Wireless	Served (Over 100/20 available)	Wireless	
842828	106 3RD AVE SW	EPWORTH	IA	52045	1	12-Provider facilitates speeds faster than that reported on the map	Provider only: The Map does not correctly reflect service that I facilitate to this location	100	20	Fixed Wireless	Served (Over 100/20 available)	Wireless	
842865	1003 COUNTRY CLUB DRIVE	SPENCER	IA	51301	1	12-Provider facilitates speeds faster than that reported on the map	Provider only: The Map does not correctly reflect service that I facilitate to this location	100	20	Fixed Wireless	Served (Over 100/20 available)	Wireless	
842886	11674 FISHPOND RD	EPWORTH	IA	52045	1	12-Provider facilitates speeds faster than that reported on the map	Provider only: The Map does not correctly reflect service that I facilitate to this location	100	20	Fixed Wireless	Served (Over 100/20 available)	Wireless	
842934	102 4TH AVE NW	FARLEY	IA	52046	1	12-Provider facilitates speeds faster than that reported on the map	Provider only: The Map does not correctly reflect service that I facilitate to this location	100	20	Fixed Wireless	Served (Over 100/20 available)	Wireless	
843049	1402 P AVENUE	MILFORD	IA	51351	1	12-Provider facilitates speeds faster than that reported on the map	Provider only: The Map does not correctly reflect service that I facilitate to this location	100	20	Fixed Wireless	Served (Over 100/20 available)	Wireless	
843059	315 MAIN STREET	MINDEN	IA	51553	1	12-Provider facilitates speeds faster than that reported on the map	Provider only: The Map does not correctly reflect service that I facilitate to this location	100	20	Fixed Wireless	Served (Over 100/20 available)	Wireless	
843062	301 S ANDRES ST	LUXEMBURG	IA	52056	1	12-Provider facilitates speeds faster than that reported on the map	Provider only: The Map does not correctly reflect service that I facilitate to this location	100	20	Fixed Wireless	Served (Over 100/20 available)	Wireless	
843082	429 4TH AVENUE WEST	SPENCER	IA	51301	1	12-Provider facilitates speeds faster than that reported on the map	Provider only: The Map does not correctly reflect service that I facilitate to this location	100	20	Fixed Wireless	Served (Over 100/20 available)	Wireless	
843096	212 COLLEGE DRIVE	DECORAH	IA	52101	1	12-Provider facilitates speeds faster than that reported on the map	Provider only: The Map does not correctly reflect service that I facilitate to this location	100	20	Fixed Wireless	Served (Over 100/20 available)	Wireless	
843175	405 1ST ST N	FARLEY	IA	52046	1	12-Provider facilitates speeds faster than that reported on the map	Provider only: The Map does not correctly reflect service that I facilitate to this location	100	20	Fixed Wireless	Served (Over 100/20 available)	Wireless	
843437	674 MELINDA DR	PEOSTA	IA	52068	1	12-Provider facilitates speeds faster than that reported on the map	Provider only: The Map does not correctly reflect service that I facilitate to this location	100	20	Fixed Wireless	Served (Over 100/20 available)	Wireless	
843465	15655 560TH STREET	POCAHONTAS	IA	50574	1	12-Provider facilitates speeds faster than that reported on the map	Provider only: The Map does not correctly reflect service that I facilitate to this location	100	20	Fixed Wireless	Served (Over 100/20 available)	Wireless	
843466	101 2ND STREET	PERSIA	IA	51563	1	12-Provider facilitates speeds faster than that reported on the map	Provider only: The Map does not correctly reflect service that I facilitate to this location	100	20	Fixed Wireless	Served (Over 100/20 available)	Wireless	
843502	110 HIGHWAY AVENUE SOUTHWEST	FOSTORIA	IA	51301	1	12-Provider facilitates speeds faster than that reported on the map	Provider only: The Map does not correctly reflect service that I facilitate to this location	100	20	Fixed Wireless	Served (Over 100/20 available)	Wireless	
843558	705 6TH STREET SOUTHWEST	SPENCER	IA	51301	1	12-Provider facilitates speeds faster than that reported on the map	Provider only: The Map does not correctly reflect service that I facilitate to this location	100	20	Fixed Wireless	Served (Over 100/20 available)	Wireless	
843665	401 WATER STREET WEST	DECORAH	IA	52101	1	12-Provider facilitates speeds faster than that reported on the map	Provider only: The Map does not correctly reflect service that I facilitate to this location	100	20	Fixed Wireless	Served (Over 100/20 available)	Wireless	
843667	106 HILLSIDE DRIVE	MINDEN	IA	51553	1	12-Provider facilitates speeds faster than that reported on the map	Provider only: The Map does not correctly reflect service that I facilitate to this location	100	20	Fixed Wireless	Served (Over 100/20 available)	Wireless	
843814	2220 1ST AVENUE EAST	SPENCER	IA	51301	1	12-Provider facilitates speeds faster than that reported on the map	Provider only: The Map does not correctly reflect service that I facilitate to this location	100	20	Fixed Wireless	Served (Over 100/20 available)	Wireless	
843819	31637 CASTLE CT	DYERSVILLE	IA	52040	1	12-Provider facilitates speeds faster than that reported on the map	Provider only: The Map does not correctly reflect service that I facilitate to this location	100	20	Fixed Wireless	Served (Over 100/20 available)	Wireless	
843820	1520 GRAND AVENUE	SPENCER	IA	51301	1	12-Provider facilitates speeds faster than that reported on the map	Provider only: The Map does not correctly reflect service that I facilitate to this location	100	20	Fixed Wireless	Served (Over 100/20 available)	Wireless	
843881	23925 N BANKSTON RD	EPWORTH	IA	52045	1	12-Provider facilitates speeds faster than that reported on the map	Provider only: The Map does not correctly reflect service that I facilitate to this location	100	20	Fixed Wireless	Served (Over 100/20 available)	Wireless	
843903	504 GRAND AVENUE	SPENCER	IA	51301	1	12-Provider facilitates speeds faster than that reported on the map	Provider only: The Map does not correctly reflect service that I facilitate to this location	100	20	Fixed Wireless	Served (Over 100/20 available)	Wireless	
843918	22190 KIDDER RD	EPWORTH	IA	52045	1	12-Provider facilitates speeds faster than that reported on the map	Provider only: The Map does not correctly reflect service that I facilitate to this location	100	20	Fixed Wireless	Served (Over 100/20 available)	Wireless	
843947	819 9TH ST SE	DYERSVILLE	IA	52040	1	12-Provider facilitates speeds faster than that reported on the map	Provider only: The Map does not correctly reflect service that I facilitate to this location	100	20	Fixed Wireless	Served (Over 100/20 available)	Wireless	
843988	101 E MAIN ST	LUXEMBURG	IA	52056	1	12-Provider facilitates speeds faster than that reported on the map	Provider only: The Map does not correctly reflect service that I facilitate to this location	100	20	Fixed Wireless	Served (Over 100/20 available)	Wireless	
844255	15192 SUNDOWN RIDGE CT	DUBUQUE	IA	52002	1	12-Provider facilitates speeds faster than that reported on the map	Provider only: The Map does not correctly reflect service that I facilitate to this location	100	20	Fixed Wireless	Served (Over 100/20 available)	Wireless	
844283	1404 10TH STREET	MILFORD	IA	51351	1	12-Provider facilitates speeds faster than that reported on the map	Provider only: The Map does not correctly reflect service that I facilitate to this location	100	20	Fixed Wireless	Served (Over 100/20 available)	Wireless	
844448	1835 190TH STREET	POMEROY	IA	50575	1	12-Provider facilitates speeds faster than that reported on the map	Provider only: The Map does not correctly reflect service that I facilitate to this location	100	20	Fixed Wireless	Served (Over 100/20 available)	Wireless	
844490	2080 MAJESTIC RIDGE	DUBUQUE	IA	52039	1	12-Provider facilitates speeds faster than that reported on the map	Provider only: The Map does not correctly reflect service that I facilitate to this location	100	20	Fixed Wireless	Served (Over 100/20 available)	Wireless	
844623	2804 BONNIE LANE	MILFORD	IA	51351	1	12-Provider facilitates speeds faster than that reported on the map	Provider only: The Map does not correctly reflect service that I facilitate to this location	100	20	Fixed Wireless	Served (Over 100/20 available)	Wireless	
844698	34172 DEXFIELD ROAD	DEXTER	IA	50070	1	12-Provider facilitates speeds faster than that reported on the map	Provider only: The Map does not correctly reflect service that I facilitate to this location	100	20	Fixed Wireless	Served (Over 100/20 available)	Wireless	
844791	1206 N AVENUE	MILFORD	IA	51351	1	12-Provider facilitates speeds faster than that reported on the map	Provider only: The Map does not correctly reflect service that I facilitate to this location	100	20	Fixed Wireless	Served (Over 100/20 available)	Wireless	
844904	319 202ND STREET	ARNOLDS PARK	IA	51331	1	12-Provider facilitates speeds faster than that reported on the map	Provider only: The Map does not correctly reflect service that I facilitate to this location	100	20	Fixed Wireless	Served (Over 100/20 available)	Wireless	
844906	1315 8TH AVENUE SOUTHWEST	SPENCER	IA	51301	1	12-Provider facilitates speeds faster than that reported on the map	Provider only: The Map does not correctly reflect service that I facilitate to this location	100	20	Fixed Wireless	Served (Over 100/20 available)	Wireless	
844960	60308 160TH AVENUE	FONDA	IA	50540	1	12-Provider facilitates speeds faster than that reported on the map	Provider only: The Map does not correctly reflect service that I facilitate to this location	100	20	Fixed Wireless	Served (Over 100/20 available)	Wireless	
845010	203 12TH AVE SW	DYERSVILLE	IA	52040	1	12-Provider facilitates speeds faster than that reported on the map	Provider only: The Map does not correctly reflect service that I facilitate to this location	100	20	Fixed Wireless	Served (Over 100/20 available)	Wireless	
845058	203 EAST 2ND STREET	FONDA	IA	50540	1	12-Provider facilitates speeds faster than that reported on the map	Provider only: The Map does not correctly reflect service that I facilitate to this location	100	20	Fixed Wireless	Served (Over 100/20 available)	Wireless	
845096	1702 JEPPESON ROAD	MILFORD	IA	51351	1	12-Provider facilitates speeds faster than that reported on the map	Provider only: The Map does not correctly reflect service that I facilitate to this location	100	20	Fixed Wireless	Served (Over 100/20 available)	Wireless	
845142	17 117TH STREET SOUTHWEST	SPENCER	IA	51301	1	12-Provider facilitates speeds faster than that reported on the map	Provider only: The Map does not correctly reflect service that I facilitate to this location	100	20	Fixed Wireless	Served (Over 100/20 available)	Wireless	
845190	407 PARK STREET	MINDEN	IA	51553	1	12-Provider facilitates speeds faster than that reported on the map	Provider only: The Map does not correctly reflect service that I facilitate to this location	100	20	Fixed Wireless	Served (Over 100/20 available)	Wireless	
845326	620 1ST ST N	DYERSVILLE	IA	52040	1	12-Provider facilitates speeds faster than that reported on the map	Provider only: The Map does not correctly reflect service that I facilitate to this location	100	20	Fixed Wireless	Served (Over 100/20 available)	Wireless	
845346	7512 COLUMBUS ST	NEW VIENNA	IA	52065	1	12-Provider facilitates speeds faster than that reported on the map	Provider only: The Map does not correctly reflect service that I facilitate to this location	100	20	Fixed Wireless	Served (Over 100/20 available)	Wireless	
845359	1502 3RD AVENUE EAST	SPENCER	IA	51301	1	12-Provider facilitates speeds faster than that reported on the map	Provider only: The Map does not correctly reflect service that I facilitate to this location	100	20	Fixed Wireless	Served (Over 100/20 available)	Wireless	
845453	673 5TH ST NW	DYERSVILLE	IA	52040	1	12-Provider facilitates speeds faster than that reported on the map	Provider only: The Map does not correctly reflect service that I facilitate to this location	100	20	Fixed Wireless	Served (Over 100/20 available)	Wireless	
845576	713 1ST AVENUE SOUTHWEST	SPENCER	IA	51301	1	12-Provider facilitates speeds faster than that reported on the map	Provider only: The Map does not correctly reflect service that I facilitate to this location	100	20	Fixed Wireless	Served (Over 100/20 available)	Wireless	
845742	24796 MAGNOLIA ROAD	UNDERWOOD	IA	51576	1	12-Provider facilitates speeds faster than that reported on the map	Provider only: The Map does not correctly reflect service that I facilitate to this location	100	20	Fixed Wireless	Served (Over 100/20 available)	Wireless	
845746	522 EAST 11TH STREET	SPENCER	IA	51301	1	12-Provider facilitates speeds faster than that reported on the map	Provider only: The Map does not correctly reflect service that I facilitate to this location	100	20	Fixed Wireless	Served (Over 100/20 available)	Wireless	
845866	701 HEIVLY STREET	DECORAH	IA	52101	1	12-Provider facilitates speeds faster than that reported on the map	Provider only: The Map does not correctly reflect service that I facilitate to this location	100	20	Fixed Wireless	Served (Over 100/20 available)	Wireless	
846005	16468 COUNTRY CLUB DR	PEOSTA	IA	52068	1	12-Provider facilitates speeds faster than that reported on the map	Provider only: The Map does not correctly reflect service that I facilitate to this location	100	20	Fixed Wireless	Served (Over 100/20 available)	Wireless	
846075	311 4TH STREET SOUTHWEST	SPENCER	IA	51301	1	12-Provider facilitates speeds faster than that reported on the map	Provider only: The Map does not correctly reflect service that I facilitate to this location	100	20	Fixed Wireless	Served (Over 100/20 available)	Wireless	
846281	54 HELEN AVENUE	MILFORD	IA	51351	1	12-Provider facilitates speeds faster than that reported on the map	Provider only: The Map does not correctly reflect service that I facilitate to this location	100	20	Fixed Wireless	Served (Over 100/20 available)	Wireless	
846361	650 COUNTY STREET	RIDGEWAY	IA	52165	1	12-Provider facilitates speeds faster than that reported on the map	Provider only: The Map does not correctly reflect service that I facilitate to this location	100	20	Fixed Wireless	Served (Over 100/20 available)	Wireless	
846493	102 PANTHER ST SE	FARLEY	IA	52046	1	12-Provider facilitates speeds faster than that reported on the map	Provider only: The Map does not correctly reflect service that I facilitate to this location	100	20	Fixed Wireless	Served (Over 100/20 available)	Wireless	
846547	2092 165TH STREET	POMEROY	IA	50575	1	12-Provider facilitates speeds faster than that reported on the map	Provider only: The Map does not correctly reflect service that I facilitate to this location	100	20	Fixed Wireless	Served (Over 100/20 available)	Wireless	
846590	100 PECAN LANE	MINDEN	IA	51553	1	12-Provider facilitates speeds faster than that reported on the map	Provider only: The Map does not correctly reflect service that I facilitate to this location	100	20	Fixed Wireless	Served (Over 100/20 available)	Wireless	
846607	704 13TH STREET	MILFORD	IA	51351	1	12-Provider facilitates speeds faster than that reported on the map	Provider only: The Map does not correctly reflect service that I facilitate to this location	100	20	Fixed Wireless	Served (Over 100/20 available)	Wireless	
846625	8432 CIRCLE DR	PEOSTA	IA	52068	1	12-Provider facilitates speeds faster than that reported on the map	Provider only: The Map does not correctly reflect service that I facilitate to this location	100	20	Fixed Wireless	Served (Over 100/20 available)	Wireless	
846648	416 WEST HIGH STREET	AVOCA	IA	51521	1	12-Provider facilitates speeds faster than that reported on the map	Provider only: The Map does not correctly reflect service that I facilitate to this location	100	20	Fixed Wireless	Served (Over 100/20 available)	Wireless	
846689	3265 160TH AVENUE	EVERLY	IA	51338	1	12-Provider facilitates speeds faster than that reported on the map	Provider only: The Map does not correctly reflect service that I facilitate to this location	100	20	Fixed Wireless	Served (Over 100/20 available)	Wireless	
846753	300 EAST MAPLE STREET	POMEROY	IA	50575	1	12-Provider facilitates speeds faster than that reported on the map	Provider only: The Map does not correctly reflect service that I facilitate to this location	100	20	Fixed Wireless	Served (Over 100/20 available)	Wireless	
846890	407 1ST STREET	DICKENS	IA	51333	1	12-Provider facilitates speeds faster than that reported on the map	Provider only: The Map does not correctly reflect service that I facilitate to this location	100	20	Fixed Wireless	Served (Over 100/20 available)	Wireless	
847092	307 2ND AVENUE	PERSIA	IA	51563	1	12-Provider facilitates speeds faster than that reported on the map	Provider only: The Map does not correctly reflect service that I facilitate to this location	100	20	Fixed Wireless	Served (Over 100/20 available)	Wireless	
847123	212 1ST ST SE	EPWORTH	IA	52045	1	12-Provider facilitates speeds faster than that reported on the map	Provider only: The Map does not correctly reflect service that I facilitate to this location	100	20	Fixed Wireless	Served (Over 100/20 available)	Wireless	
847149	112 NORTH STREET	UNDERWOOD	IA	51576	1	12-Provider facilitates speeds faster than that reported on the map	Provider only: The Map does not correctly reflect service that I facilitate to this location	100	20	Fixed Wireless	Served (Over 100/20 available)	Wireless	
847157	615 MILA DR	PEOSTA	IA	52068	1	12-Provider facilitates speeds faster than that reported on the map	Provider only: The Map does not correctly reflect service that I facilitate to this location	100	20	Fixed Wireless	Served (Over 100/20 available)	Wireless	
847165	204 OAK FOREST DR	EPWORTH	IA	52045	1	12-Provider facilitates speeds faster than that reported on the map	Provider only: The Map does not correctly reflect service that I facilitate to this location	100	20	Fixed Wireless	Served (Over 100/20 available)	Wireless	
847260	311 2ND AVENUE WEST	SPENCER	IA	51301	1	12-Provider facilitates speeds faster than that reported on the map	Provider only: The Map does not correctly reflect service that I facilitate to this location	100	20	Fixed Wireless	Served (Over 100/20 available)	Wireless	
847263	1502 SKYLINE DRIVE	DECORAH	IA	52101	1	12-Provider facilitates speeds faster than that reported on the map	Provider only: The Map does not correctly reflect service that I facilitate to this location	100	20	Fixed Wireless	Served (Over 100/20 available)	Wireless	
847367	319 EAST PARK STREET	SPENCER	IA	51301	1	12-Provider facilitates speeds faster than that reported on the map	Provider only: The Map does not correctly reflect service that I facilitate to this location	100	20	Fixed Wireless	Served (Over 100/20 available)	Wireless	
847450	100 HENRY STREET EAST	CALMAR	IA	52132	1	12-Provider facilitates speeds faster than that reported on the map	Provider only: The Map does not correctly reflect service that I facilitate to this location	100	20	Fixed Wireless	Served (Over 100/20 available)	Wireless	
847465	1617 16TH STREET	MILFORD	IA	51351	1	12-Provider facilitates speeds faster than that reported on the map	Provider only: The Map does not correctly reflect service that I facilitate to this location	100	20	Fixed Wireless	Served (Over 100/20 available)	Wireless	
847724	25206 295TH STREET	NEOLA	IA	51559	1	12-Provider facilitates speeds faster than that reported on the map	Provider only: The Map does not correctly reflect service that I facilitate to this location	100	20	Fixed Wireless	Served (Over 100/20 available)	Wireless	
847792	1209 14TH AVENUE WEST	SPENCER	IA	51301	1	12-Provider facilitates speeds faster than that reported on the map	Provider only: The Map does not correctly reflect service that I facilitate to this location	100	20	Fixed Wireless	Served (Over 100/20 available)	Wireless	
847858	720 GRANT STREET	DEXTER	IA	50070	1	12-Provider facilitates speeds faster than that reported on the map	Provider only: The Map does not correctly reflect service that I facilitate to this location	100	20	Fixed Wireless	Served (Over 100/20 available)	Wireless	
847967	111 SOUTH SENECA STREET	POMEROY	IA	50575	1	12-Provider facilitates speeds faster than that reported on the map	Provider only: The Map does not correctly reflect service that I facilitate to this location	100	20	Fixed Wireless	Served (Over 100/20 available)	Wireless	
847990	1302 GRAND PLAZA DRIVE	SPENCER	IA	51301	1	12-Provider facilitates speeds faster than that reported on the map	Provider only: The Map does not correctly reflect service that I facilitate to this location	100	20	Fixed Wireless	Served (Over 100/20 available)	Wireless	
848034	56335 120TH AVENUE	FONDA	IA	50540	1	12-Provider facilitates speeds faster than that reported on the map	Provider only: The Map does not correctly reflect service that I facilitate to this location	100	20	Fixed Wireless	Served (Over 100/20 available)	Wireless	
848047	205 QUEEN STREET	FONDA	IA	50540	1	12-Provider facilitates speeds faster than that reported on the map	Provider only: The Map does not correctly reflect service that I facilitate to this location	100	20	Fixed Wireless	Served (Over 100/20 available)	Wireless	
848052	652 PEOSTA ST	PEOSTA	IA	52068	1	12-Provider facilitates speeds faster than that reported on the map	Provider only: The Map does not correctly reflect service that I facilitate to this location	100	20	Fixed Wireless	Served (Over 100/20 available)	Wireless	
848065	25925 DUSCHNER LN	FARLEY	IA	52046	1	12-Provider facilitates speeds faster than that reported on the map	Provider only: The Map does not correctly reflect service that I facilitate to this location	100	20	Fixed Wireless	Served (Over 100/20 available)	Wireless	
848084	412 SOUTH ONTARIO STREET	POMEROY	IA	50575	1	12-Provider facilitates speeds faster than that reported on the map	Provider only: The Map does not correctly reflect service that I facilitate to this location	100	20	Fixed Wireless	Served (Over 100/20 available)	Wireless	
848260	20029 SAINT JOSEPHS DR	DURANGO	IA	52039	1	12-Provider facilitates speeds faster than that reported on the map	Provider only: The Map does not correctly reflect service that I facilitate to this location	100	20	Fixed Wireless	Served (Over 100/20 available)	Wireless	
848270	22825 COFFEE HILL RD	HOLY CROSS	IA	52053	1	12-Provider facilitates speeds faster than that reported on the map	Provider only: The Map does not correctly reflect service that I facilitate to this location	100	20	Fixed Wireless	Served (Over 100/20 available)	Wireless	
848337	800 WEST 4TH STREET	SPENCER	IA	51301	1	12-Provider facilitates speeds faster than that reported on the map	Provider only: The Map does not correctly reflect service that I facilitate to this location	100	20	Fixed Wireless	Served (Over 100/20 available)	Wireless	
848505	22676 RAILROAD HWY	UNDERWOOD	IA	51576	1	12-Provider facilitates speeds faster than that reported on the map	Provider only: The Map does not correctly reflect service that I facilitate to this location	100	20	Fixed Wireless	Served (Over 100/20 available)	Wireless	
848700	104 EAST 1ST STREET	SPENCER	IA	51301	1	12-Provider facilitates speeds faster than that reported on the map	Provider only: The Map does not correctly reflect service that I facilitate to this location	100	20	Fixed Wireless	Served (Over 100/20 available)	Wireless	
848898	1210 1 1/2 ST SW	DYERSVILLE	IA	52040	1	12-Provider facilitates speeds faster than that reported on the map	Provider only: The Map does not correctly reflect service that I facilitate to this location	100	20	Fixed Wireless	Served (Over 100/20 available)	Wireless	
848930	307 OAK STREET	DECORAH	IA	52101	1	12-Provider facilitates speeds faster than that reported on the map	Provider only: The Map does not correctly reflect service that I facilitate to this location	100	20	Fixed Wireless	Served (Over 100/20 available)	Wireless	
848982	360 ANGELA JEAN CIR	PEOSTA	IA	52068	1	12-Provider facilitates speeds faster than that reported on the map	Provider only: The Map does not correctly reflect service that I facilitate to this location	100	20	Fixed Wireless	Served (Over 100/20 available)	Wireless	
849059	16668 THUNDER RIDGE DR	PEOSTA	IA	52068	1	12-Provider facilitates speeds faster than that reported on the map	Provider only: The Map does not correctly reflect service that I facilitate to this location	100	20	Fixed Wireless	Served (Over 100/20 available)	Wireless	
849103	413 3RD AVENUE SOUTHEAST	SPENCER	IA	51301	1	12-Provider facilitates speeds faster than that reported on the map	Provider only: The Map does not correctly reflect service that I facilitate to this location	100	20	Fixed Wireless	Served (Over 100/20 available)	Wireless	
849113	2181 DAKOTA AVENUE	FONDA	IA	50540	1	12-Provider facilitates speeds faster than that reported on the map	Provider only: The Map does not correctly reflect service that I facilitate to this location	100	20	Fixed Wireless	Served (Over 100/20 available)	Wireless	
849151	107 HANCOCK STREET WEST	CALMAR	IA	52132	1	12-Provider facilitates speeds faster than that reported on the map	Provider only: The Map does not correctly reflect service that I facilitate to this location	100	20	Fixed Wireless	Served (Over 100/20 available)	Wireless	
849228	115 WEST 13TH STREET	SPENCER	IA	51301	1	12-Provider facilitates speeds faster than that reported on the map	Provider only: The Map does not correctly reflect service that I facilitate to this location	100	20	Fixed Wireless	Served (Over 100/20 available)	Wireless	
849261	112 4TH ST NE	EPWORTH	IA	52045	1	12-Provider facilitates speeds faster than that reported on the map	Provider only: The Map does not correctly reflect service that I facilitate to this location	100	20	Fixed Wireless	Served (Over 100/20 available)	Wireless	
849316	1230 2ND AVE SE	DYERSVILLE	IA	52040	1	12-Provider facilitates speeds faster than that reported on the map	Provider only: The Map does not correctly reflect service that I facilitate to this location	100	20	Fixed Wireless	Served (Over 100/20 available)	Wireless	
849317	714 CLARK STREET	FONDA	IA	50540	1	12-Provider facilitates speeds faster than that reported on the map	Provider only: The Map does not correctly reflect service that I facilitate to this location	100	20	Fixed Wireless	Served (Over 100/20 available)	Wireless	
849351	902 EAST 12TH STREET	SPENCER	IA	51301	1	12-Provider facilitates speeds faster than that reported on the map	Provider only: The Map does not correctly reflect service that I facilitate to this location	100	20	Fixed Wireless	Served (Over 100/20 available)	Wireless	
849382	312 HOWARD STREET	FONDA	IA	50540	1	12-Provider facilitates speeds faster than that reported on the map	Provider only: The Map does not correctly reflect service that I facilitate to this location	100	20	Fixed Wireless	Served (Over 100/20 available)	Wireless	
849471	308 KOOPMANN CT	FARLEY	IA	52046	1	12-Provider facilitates speeds faster than that reported on the map	Provider only: The Map does not correctly reflect service that I facilitate to this location	100	20	Fixed Wireless	Served (Over 100/20 available)	Wireless	
849704	2318 175TH STREET	CALMAR	IA	52132	1	12-Provider facilitates speeds faster than that reported on the map	Provider only: The Map does not correctly reflect service that I facilitate to this location	100	20	Fixed Wireless	Served (Over 100/20 available)	Wireless	
849724	1601 17TH STREET	MILFORD	IA	51351	1	12-Provider facilitates speeds faster than that reported on the map	Provider only: The Map does not correctly reflect service that I facilitate to this location	100	20	Fixed Wireless	Served (Over 100/20 available)	Wireless	
849741	657 MAIN ST	HOLY CROSS	IA	52053	1	12-Provider facilitates speeds faster than that reported on the map	Provider only: The Map does not correctly reflect service that I facilitate to this location	100	20	Fixed Wireless	Served (Over 100/20 available)	Wireless	
849749	8283 GINGER DR	PEOSTA	IA	52068	1	12-Provider facilitates speeds faster than that reported on the map	Provider only: The Map does not correctly reflect service that I facilitate to this location	100	20	Fixed Wireless	Served (Over 100/20 available)	Wireless	
849757	228 11TH STREET PLAZA SOUTHEAST	SPENCER	IA	51301	1	12-Provider facilitates speeds faster than that reported on the map	Provider only: The Map does not correctly reflect service that I facilitate to this location	100	20	Fixed Wireless	Served (Over 100/20 available)	Wireless	
849762	410 FRANKLIN STREET	FONDA	IA	50540	1	12-Provider facilitates speeds faster than that reported on the map	Provider only: The Map does not correctly reflect service that I facilitate to this location	100	20	Fixed Wireless	Served (Over 100/20 available)	Wireless	
849802	803 3RD ST NW	DYERSVILLE	IA	52040	1	12-Provider facilitates speeds faster than that reported on the map	Provider only: The Map does not correctly reflect service that I facilitate to this location	100	20	Fixed Wireless	Served (Over 100/20 available)	Wireless	
849855	25 EAST PARK STREET	SPENCER	IA	51301	1	12-Provider facilitates speeds faster than that reported on the map	Provider only: The Map does not correctly reflect service that I facilitate to this location	100	20	Fixed Wireless	Served (Over 100/20 available)	Wireless	
849917	1600 5TH ST SE	DYERSVILLE	IA	52040	1	12-Provider facilitates speeds faster than that reported on the map	Provider only: The Map does not correctly reflect service that I facilitate to this location	100	20	Fixed Wireless	Served (Over 100/20 available)	Wireless	
849933	1910 10TH AVENUE EAST	SPENCER	IA	51301	1	12-Provider facilitates speeds faster than that reported on the map	Provider only: The Map does not correctly reflect service that I facilitate to this location	100	20	Fixed Wireless	Served (Over 100/20 available)	Wireless	
850061	1512 L AVENUE	MILFORD	IA	51351	1	12-Provider facilitates speeds faster than that reported on the map	Provider only: The Map does not correctly reflect service that I facilitate to this location	100	20	Fixed Wireless	Served (Over 100/20 available)	Wireless	
850102	101 RURAL AVENUE	DECORAH	IA	52101	1	12-Provider facilitates speeds faster than that reported on the map	Provider only: The Map does not correctly reflect service that I facilitate to this location	100	20	Fixed Wireless	Served (Over 100/20 available)	Wireless	
850103	8306 PLEASANT GROVE RD N	FARLEY	IA	52046	1	12-Provider facilitates speeds faster than that reported on the map	Provider only: The Map does not correctly reflect service that I facilitate to this location	100	20	Fixed Wireless	Served (Over 100/20 available)	Wireless	
850198	13819 SHERRILL RD	SHERRILL	IA	52073	1	12-Provider facilitates speeds faster than that reported on the map	Provider only: The Map does not correctly reflect service that I facilitate to this location	100	20	Fixed Wireless	Served (Over 100/20 available)	Wireless	

850232	13280 SHERRILL RD	DUBUQUE	IA	52002	1	12-Provider facilitates speeds faster than that reported on the map	Provider only: The Map does not correctly reflect service that I facilitate to this location	100	20	Fixed Wireless	Served (Over 100/20 available)	Wireless
850280	1315 4TH AVENUE WEST	SPENCER	IA	51301	1	12-Provider facilitates speeds faster than that reported on the map	Provider only: The Map does not correctly reflect service that I facilitate to this location	100	20	Fixed Wireless	Served (Over 100/20 available)	Wireless
850423	105 EAST 3RD STREET	FONDA	IA	50540	1	12-Provider facilitates speeds faster than that reported on the map	Provider only: The Map does not correctly reflect service that I facilitate to this location	100	20	Fixed Wireless	Served (Over 100/20 available)	Wireless
850527	302 UPPER BROADWAY STREET	DECORAH	IA	52101	1	12-Provider facilitates speeds faster than that reported on the map	Provider only: The Map does not correctly reflect service that I facilitate to this location	100	20	Fixed Wireless	Served (Over 100/20 available)	Wireless
850579	405 MAIN STREET EAST	DECORAH	IA	52101	1	12-Provider facilitates speeds faster than that reported on the map	Provider only: The Map does not correctly reflect service that I facilitate to this location	100	20	Fixed Wireless	Served (Over 100/20 available)	Wireless
850598	932 SUNSHINE ST	HOLY CROSS	IA	52053	1	12-Provider facilitates speeds faster than that reported on the map	Provider only: The Map does not correctly reflect service that I facilitate to this location	100	20	Fixed Wireless	Served (Over 100/20 available)	Wireless
851030	2641 265TH STREET	DECORAH	IA	52101	1	12-Provider facilitates speeds faster than that reported on the map	Provider only: The Map does not correctly reflect service that I facilitate to this location	100	20	Fixed Wireless	Served (Over 100/20 available)	Wireless
851356	27569 OLDE FORT LN	FARLEY	IA	52046	1	12-Provider facilitates speeds faster than that reported on the map	Provider only: The Map does not correctly reflect service that I facilitate to this location	100	20	Fixed Wireless	Served (Over 100/20 available)	Wireless
851361	103 CHURCH ST	LUXEMBURG	IA	52056	1	12-Provider facilitates speeds faster than that reported on the map	Provider only: The Map does not correctly reflect service that I facilitate to this location	100	20	Fixed Wireless	Served (Over 100/20 available)	Wireless
851404	1600 4TH AVENUE EAST	SPENCER	IA	51301	1	12-Provider facilitates speeds faster than that reported on the map	Provider only: The Map does not correctly reflect service that I facilitate to this location	100	20	Fixed Wireless	Served (Over 100/20 available)	Wireless
851490	809 EAST 18TH STREET	SPENCER	IA	51301	1	12-Provider facilitates speeds faster than that reported on the map	Provider only: The Map does not correctly reflect service that I facilitate to this location	100	20	Fixed Wireless	Served (Over 100/20 available)	Wireless
851504	102 2ND STREET	MINDEN	IA	51553	1	12-Provider facilitates speeds faster than that reported on the map	Provider only: The Map does not correctly reflect service that I facilitate to this location	100	20	Fixed Wireless	Served (Over 100/20 available)	Wireless
851620	417 SOUTH ONTARIO STREET	POMEROY	IA	50575	1	12-Provider facilitates speeds faster than that reported on the map	Provider only: The Map does not correctly reflect service that I facilitate to this location	100	20	Fixed Wireless	Served (Over 100/20 available)	Wireless
851818	4019 4TH AVENUE WEST	SPENCER	IA	51301	1	12-Provider facilitates speeds faster than that reported on the map	Provider only: The Map does not correctly reflect service that I facilitate to this location	100	20	Fixed Wireless	Served (Over 100/20 available)	Wireless
851824	1624 3RD AVENUE EAST	SPENCER	IA	51301	1	12-Provider facilitates speeds faster than that reported on the map	Provider only: The Map does not correctly reflect service that I facilitate to this location	100	20	Fixed Wireless	Served (Over 100/20 available)	Wireless
851897	925 EAST 10TH STREET	SPENCER	IA	51301	1	12-Provider facilitates speeds faster than that reported on the map	Provider only: The Map does not correctly reflect service that I facilitate to this location	100	20	Fixed Wireless	Served (Over 100/20 available)	Wireless
851953	1208 WEST 5TH STREET	SPENCER	IA	51301	1	12-Provider facilitates speeds faster than that reported on the map	Provider only: The Map does not correctly reflect service that I facilitate to this location	100	20	Fixed Wireless	Served (Over 100/20 available)	Wireless
851997	203 1ST STREET	FONDA	IA	50540	1	12-Provider facilitates speeds faster than that reported on the map	Provider only: The Map does not correctly reflect service that I facilitate to this location	100	20	Fixed Wireless	Served (Over 100/20 available)	Wireless
852037	1507 L AVENUE	MILFORD	IA	51351	1	12-Provider facilitates speeds faster than that reported on the map	Provider only: The Map does not correctly reflect service that I facilitate to this location	100	20	Fixed Wireless	Served (Over 100/20 available)	Wireless
852059	716 9TH AVE SE	DYERSVILLE	IA	52040	1	12-Provider facilitates speeds faster than that reported on the map	Provider only: The Map does not correctly reflect service that I facilitate to this location	100	20	Fixed Wireless	Served (Over 100/20 available)	Wireless
852283	707 MALLARD CREEK DRIVE	ARNOLDS PARK	IA	51331	1	12-Provider facilitates speeds faster than that reported on the map	Provider only: The Map does not correctly reflect service that I facilitate to this location	100	20	Fixed Wireless	Served (Over 100/20 available)	Wireless
852332	905 M AVENUE	MILFORD	IA	51351	1	12-Provider facilitates speeds faster than that reported on the map	Provider only: The Map does not correctly reflect service that I facilitate to this location	100	20	Fixed Wireless	Served (Over 100/20 available)	Wireless
852357	501 SANBORN STREET	FONDA	IA	50540	1	12-Provider facilitates speeds faster than that reported on the map	Provider only: The Map does not correctly reflect service that I facilitate to this location	100	20	Fixed Wireless	Served (Over 100/20 available)	Wireless
852409	301 SOUTHWEST 1ST STREET	FOSTORIA	IA	51340	1	12-Provider facilitates speeds faster than that reported on the map	Provider only: The Map does not correctly reflect service that I facilitate to this location	100	20	Fixed Wireless	Served (Over 100/20 available)	Wireless
852421	27249 DYERSVILLE EAST RD	FARLEY	IA	52046	1	12-Provider facilitates speeds faster than that reported on the map	Provider only: The Map does not correctly reflect service that I facilitate to this location	100	20	Fixed Wireless	Served (Over 100/20 available)	Wireless
852615	106 PHEASANT LANE	MILFORD	IA	51351	1	12-Provider facilitates speeds faster than that reported on the map	Provider only: The Map does not correctly reflect service that I facilitate to this location	100	20	Fixed Wireless	Served (Over 100/20 available)	Wireless
852622	1514 9TH ST SE	DYERSVILLE	IA	52040	1	12-Provider facilitates speeds faster than that reported on the map	Provider only: The Map does not correctly reflect service that I facilitate to this location	100	20	Fixed Wireless	Served (Over 100/20 available)	Wireless
852702	2796 280TH STREET	RIDGEWAY	IA	52165	1	12-Provider facilitates speeds faster than that reported on the map	Provider only: The Map does not correctly reflect service that I facilitate to this location	100	20	Fixed Wireless	Served (Over 100/20 available)	Wireless
852878	28222 LANSING RD	DYERSVILLE	IA	52040	1	12-Provider facilitates speeds faster than that reported on the map	Provider only: The Map does not correctly reflect service that I facilitate to this location	100	20	Fixed Wireless	Served (Over 100/20 available)	Wireless
853017	11201 HOLY CROSS RD	FARLEY	IA	52046	1	12-Provider facilitates speeds faster than that reported on the map	Provider only: The Map does not correctly reflect service that I facilitate to this location	100	20	Fixed Wireless	Served (Over 100/20 available)	Wireless
853074	120 EAST 15TH STREET	SPENCER	IA	51301	1	12-Provider facilitates speeds faster than that reported on the map	Provider only: The Map does not correctly reflect service that I facilitate to this location	100	20	Fixed Wireless	Served (Over 100/20 available)	Wireless
853122	220 ANGELA JEAN CIR	PEOSTA	IA	52068	1	12-Provider facilitates speeds faster than that reported on the map	Provider only: The Map does not correctly reflect service that I facilitate to this location	100	20	Fixed Wireless	Served (Over 100/20 available)	Wireless
853151	205 PARK STREET	MINDEN	IA	51553	1	12-Provider facilitates speeds faster than that reported on the map	Provider only: The Map does not correctly reflect service that I facilitate to this location	100	20	Fixed Wireless	Served (Over 100/20 available)	Wireless
853204	7 4TH AVENUE EAST	SPENCER	IA	51301	1	12-Provider facilitates speeds faster than that reported on the map	Provider only: The Map does not correctly reflect service that I facilitate to this location	100	20	Fixed Wireless	Served (Over 100/20 available)	Wireless
853225	1302 1ST AVENUE WEST	SPENCER	IA	51301	1	12-Provider facilitates speeds faster than that reported on the map	Provider only: The Map does not correctly reflect service that I facilitate to this location	100	20	Fixed Wireless	Served (Over 100/20 available)	Wireless
853286	525 EAST 2ND STREET	SPENCER	IA	51301	1	12-Provider facilitates speeds faster than that reported on the map	Provider only: The Map does not correctly reflect service that I facilitate to this location	100	20	Fixed Wireless	Served (Over 100/20 available)	Wireless
853391	221 EAST PARK STREET	SPENCER	IA	51301	1	12-Provider facilitates speeds faster than that reported on the map	Provider only: The Map does not correctly reflect service that I facilitate to this location	100	20	Fixed Wireless	Served (Over 100/20 available)	Wireless
853424	17732 FIVE POINTS RD	DURANGO	IA	52039	1	12-Provider facilitates speeds faster than that reported on the map	Provider only: The Map does not correctly reflect service that I facilitate to this location	100	20	Fixed Wireless	Served (Over 100/20 available)	Wireless
853471	720 4TH STREET SOUTHWEST	SPENCER	IA	51301	1	12-Provider facilitates speeds faster than that reported on the map	Provider only: The Map does not correctly reflect service that I facilitate to this location	100	20	Fixed Wireless	Served (Over 100/20 available)	Wireless
853480	509 SCUYLER STREET	POMEROY	IA	50575	1	12-Provider facilitates speeds faster than that reported on the map	Provider only: The Map does not correctly reflect service that I facilitate to this location	100	20	Fixed Wireless	Served (Over 100/20 available)	Wireless
853610	520 4TH AVENUE WEST	SPENCER	IA	51301	1	12-Provider facilitates speeds faster than that reported on the map	Provider only: The Map does not correctly reflect service that I facilitate to this location	100	20	Fixed Wireless	Served (Over 100/20 available)	Wireless
853612	24474 N BANKSTON RD	EPWORTH	IA	52045	1	12-Provider facilitates speeds faster than that reported on the map	Provider only: The Map does not correctly reflect service that I facilitate to this location	100	20	Fixed Wireless	Served (Over 100/20 available)	Wireless
853696	1700 COUNTRY CLUB LANE	SPENCER	IA	51301	1	12-Provider facilitates speeds faster than that reported on the map	Provider only: The Map does not correctly reflect service that I facilitate to this location	100	20	Fixed Wireless	Served (Over 100/20 available)	Wireless
853953	9001 LONE PINE RD	EPWORTH	IA	52045	1	12-Provider facilitates speeds faster than that reported on the map	Provider only: The Map does not correctly reflect service that I facilitate to this location	100	20	Fixed Wireless	Served (Over 100/20 available)	Wireless
854072	104 1ST ST S	FARLEY	IA	52046	1	12-Provider facilitates speeds faster than that reported on the map	Provider only: The Map does not correctly reflect service that I facilitate to this location	100	20	Fixed Wireless	Served (Over 100/20 available)	Wireless
854226	504 3RD ST NW	DYERSVILLE	IA	52040	1	12-Provider facilitates speeds faster than that reported on the map	Provider only: The Map does not correctly reflect service that I facilitate to this location	100	20	Fixed Wireless	Served (Over 100/20 available)	Wireless
854333	350 HIGHWAY AVENUE	UNDERWOOD	IA	51576	1	12-Provider facilitates speeds faster than that reported on the map	Provider only: The Map does not correctly reflect service that I facilitate to this location	100	20	Fixed Wireless	Served (Over 100/20 available)	Wireless
854390	308 BROADWAY STREET EAST	DECORAH	IA	52101	1	12-Provider facilitates speeds faster than that reported on the map	Provider only: The Map does not correctly reflect service that I facilitate to this location	100	20	Fixed Wireless	Served (Over 100/20 available)	Wireless
854406	1113 8TH AVE SE	DYERSVILLE	IA	52040	1	12-Provider facilitates speeds faster than that reported on the map	Provider only: The Map does not correctly reflect service that I facilitate to this location	100	20	Fixed Wireless	Served (Over 100/20 available)	Wireless
854448	428 1ST AVE E	DYERSVILLE	IA	52040	1	12-Provider facilitates speeds faster than that reported on the map	Provider only: The Map does not correctly reflect service that I facilitate to this location	100	20	Fixed Wireless	Served (Over 100/20 available)	Wireless
854656	18127 CEDAR RIDGE RD	DURANGO	IA	52039	1	12-Provider facilitates speeds faster than that reported on the map	Provider only: The Map does not correctly reflect service that I facilitate to this location	100	20	Fixed Wireless	Served (Over 100/20 available)	Wireless
854757	543 7TH AVENUE WEST	SPENCER	IA	51301	1	12-Provider facilitates speeds faster than that reported on the map	Provider only: The Map does not correctly reflect service that I facilitate to this location	100	20	Fixed Wireless	Served (Over 100/20 available)	Wireless
854770	723 GRAND AVENUE SOUTH	SPENCER	IA	51301	1	12-Provider facilitates speeds faster than that reported on the map	Provider only: The Map does not correctly reflect service that I facilitate to this location	100	20	Fixed Wireless	Served (Over 100/20 available)	Wireless
854862	403 11TH STREET SOUTHWEST	SPENCER	IA	51301	1	12-Provider facilitates speeds faster than that reported on the map	Provider only: The Map does not correctly reflect service that I facilitate to this location	100	20	Fixed Wireless	Served (Over 100/20 available)	Wireless
854869	1011 8TH AVE SE	DYERSVILLE	IA	52040	1	12-Provider facilitates speeds faster than that reported on the map	Provider only: The Map does not correctly reflect service that I facilitate to this location	100	20	Fixed Wireless	Served (Over 100/20 available)	Wireless
854945	1608 P AVENUE	MILFORD	IA	51351	1	12-Provider facilitates speeds faster than that reported on the map	Provider only: The Map does not correctly reflect service that I facilitate to this location	100	20	Fixed Wireless	Served (Over 100/20 available)	Wireless
854967	1020 2ND AVENUE EAST	SPENCER	IA	51301	1	12-Provider facilitates speeds faster than that reported on the map	Provider only: The Map does not correctly reflect service that I facilitate to this location	100	20	Fixed Wireless	Served (Over 100/20 available)	Wireless
855083	511 HICKORY RIDGE ST	PEOSTA	IA	52068	1	12-Provider facilitates speeds faster than that reported on the map	Provider only: The Map does not correctly reflect service that I facilitate to this location	100	20	Fixed Wireless	Served (Over 100/20 available)	Wireless
855130	582 6TH AVE SW	DYERSVILLE	IA	52040	1	12-Provider facilitates speeds faster than that reported on the map	Provider only: The Map does not correctly reflect service that I facilitate to this location	100	20	Fixed Wireless	Served (Over 100/20 available)	Wireless
855269	1211 4TH AVENUE EAST	SPENCER	IA	51301	1	12-Provider facilitates speeds faster than that reported on the map	Provider only: The Map does not correctly reflect service that I facilitate to this location	100	20	Fixed Wireless	Served (Over 100/20 available)	Wireless
855355	402 SOUTH SENECA STREET	POMEROY	IA	50575	1	12-Provider facilitates speeds faster than that reported on the map	Provider only: The Map does not correctly reflect service that I facilitate to this location	100	20	Fixed Wireless	Served (Over 100/20 available)	Wireless
855430	2725 270TH STREET	RIDGEWAY	IA	52165	1	12-Provider facilitates speeds faster than that reported on the map	Provider only: The Map does not correctly reflect service that I facilitate to this location	100	20	Fixed Wireless	Served (Over 100/20 available)	Wireless
855490	2557 RIVER ROAD	DECORAH	IA	52101	1	12-Provider facilitates speeds faster than that reported on the map	Provider only: The Map does not correctly reflect service that I facilitate to this location	100	20	Fixed Wireless	Served (Over 100/20 available)	Wireless
855526	313 GRAND AVENUE	SPENCER	IA	51301	1	12-Provider facilitates speeds faster than that reported on the map	Provider only: The Map does not correctly reflect service that I facilitate to this location	100	20	Fixed Wireless	Served (Over 100/20 available)	Wireless
855624	19893 DURANGO RD	SHERRILL	IA	52073	1	12-Provider facilitates speeds faster than that reported on the map	Provider only: The Map does not correctly reflect service that I facilitate to this location	100	20	Fixed Wireless	Served (Over 100/20 available)	Wireless
855625	816 9TH AVENUE EAST	SPENCER	IA	51301	1	12-Provider facilitates speeds faster than that reported on the map	Provider only: The Map does not correctly reflect service that I facilitate to this location	100	20	Fixed Wireless	Served (Over 100/20 available)	Wireless
855721	1520 WEST 15TH STREET	SPENCER	IA	51301	1	12-Provider facilitates speeds faster than that reported on the map	Provider only: The Map does not correctly reflect service that I facilitate to this location	100	20	Fixed Wireless	Served (Over 100/20 available)	Wireless
855724	616 1ST AVE E	DYERSVILLE	IA	52040	1	12-Provider facilitates speeds faster than that reported on the map	Provider only: The Map does not correctly reflect service that I facilitate to this location	100	20	Fixed Wireless	Served (Over 100/20 available)	Wireless
855811	1506 SHAW AVENUE	MILFORD	IA	51351	1	12-Provider facilitates speeds faster than that reported on the map	Provider only: The Map does not correctly reflect service that I facilitate to this location	100	20	Fixed Wireless	Served (Over 100/20 available)	Wireless
855813	913 RIVER STREET SOUTH	DECORAH	IA	52101	1	12-Provider facilitates speeds faster than that reported on the map	Provider only: The Map does not correctly reflect service that I facilitate to this location	100	20	Fixed Wireless	Served (Over 100/20 available)	Wireless
855859	1002 LYNCH AVENUE	MILFORD	IA	51351	1	12-Provider facilitates speeds faster than that reported on the map	Provider only: The Map does not correctly reflect service that I facilitate to this location	100	20	Fixed Wireless	Served (Over 100/20 available)	Wireless
856050	623 4TH AVENUE SOUTHEAST	SPENCER	IA	51301	1	12-Provider facilitates speeds faster than that reported on the map	Provider only: The Map does not correctly reflect service that I facilitate to this location	100	20	Fixed Wireless	Served (Over 100/20 available)	Wireless
856115	2363 ALLAN DRIVE ROAD	DECORAH	IA	52101	1	12-Provider facilitates speeds faster than that reported on the map	Provider only: The Map does not correctly reflect service that I facilitate to this location	100	20	Fixed Wireless	Served (Over 100/20 available)	Wireless
856180	1750 15TH AVE SE	DYERSVILLE	IA	52040	1	12-Provider facilitates speeds faster than that reported on the map	Provider only: The Map does not correctly reflect service that I facilitate to this location	100	20	Fixed Wireless	Served (Over 100/20 available)	Wireless
856239	1413 8TH AVE SE	DYERSVILLE	IA	52040	1	12-Provider facilitates speeds faster than that reported on the map	Provider only: The Map does not correctly reflect service that I facilitate to this location	100	20	Fixed Wireless	Served (Over 100/20 available)	Wireless
856241	25 4TH AVENUE	UNDERWOOD	IA	51576	1	12-Provider facilitates speeds faster than that reported on the map	Provider only: The Map does not correctly reflect service that I facilitate to this location	100	20	Fixed Wireless	Served (Over 100/20 available)	Wireless
856332	305 5TH ST NW	FARLEY	IA	52046	1	12-Provider facilitates speeds faster than that reported on the map	Provider only: The Map does not correctly reflect service that I facilitate to this location	100	20	Fixed Wireless	Served (Over 100/20 available)	Wireless
856420	2571 260TH STREET	MILFORD	IA	51351	1	12-Provider facilitates speeds faster than that reported on the map	Provider only: The Map does not correctly reflect service that I facilitate to this location	100	20	Fixed Wireless	Served (Over 100/20 available)	Wireless
856455	18888 RTE 52 N	DURANGO	IA	52039	1	12-Provider facilitates speeds faster than that reported on the map	Provider only: The Map does not correctly reflect service that I facilitate to this location	100	20	Fixed Wireless	Served (Over 100/20 available)	Wireless
856494	418 6TH AVE SE	DYERSVILLE	IA	52040	1	12-Provider facilitates speeds faster than that reported on the map	Provider only: The Map does not correctly reflect service that I facilitate to this location	100	20	Fixed Wireless	Served (Over 100/20 available)	Wireless
856515	613 WEST 4TH STREET	SPENCER	IA	51301	1	12-Provider facilitates speeds faster than that reported on the map	Provider only: The Map does not correctly reflect service that I facilitate to this location	100	20	Fixed Wireless	Served (Over 100/20 available)	Wireless
856535	60 DAM ROAD	ARNOLDS PARK	IA	51331	1	12-Provider facilitates speeds faster than that reported on the map	Provider only: The Map does not correctly reflect service that I facilitate to this location	100	20	Fixed Wireless	Served (Over 100/20 available)	Wireless
856595	11427 SROKA LN	EPWORTH	IA	52045	1	12-Provider facilitates speeds faster than that reported on the map	Provider only: The Map does not correctly reflect service that I facilitate to this location	100	20	Fixed Wireless	Served (Over 100/20 available)	Wireless
856616	13948 THIELEN RD	DURANGO	IA	52039	1	12-Provider facilitates speeds faster than that reported on the map	Provider only: The Map does not correctly reflect service that I facilitate to this location	100	20	Fixed Wireless	Served (Over 100/20 available)	Wireless
856828	2882 220TH STREET	TERRIL	IA	51364	1	12-Provider facilitates speeds faster than that reported on the map	Provider only: The Map does not correctly reflect service that I facilitate to this location	100	20	Fixed Wireless	Served (Over 100/20 available)	Wireless
856835	15956 BALLTOWN RD	SHERRILL	IA	52073	1	12-Provider facilitates speeds faster than that reported on the map	Provider only: The Map does not correctly reflect service that I facilitate to this location	100	20	Fixed Wireless	Served (Over 100/20 available)	Wireless
856939	1320 5TH AVENUE EAST	SPENCER	IA	51301	1	12-Provider facilitates speeds faster than that reported on the map	Provider only: The Map does not correctly reflect service that I facilitate to this location	100	20	Fixed Wireless	Served (Over 100/20 available)	Wireless
857012	2408 STONEBRIAR CT	DUBUQUE	IA	52002	1	12-Provider facilitates speeds faster than that reported on the map	Provider only: The Map does not correctly reflect service that I facilitate to this location	100	20	Fixed Wireless	Served (Over 100/20 available)	Wireless
857113	10842 THUNDER HILLS RD	PEOSTA	IA	52068	1	12-Provider facilitates speeds faster than that reported on the map	Provider only: The Map does not correctly reflect service that I facilitate to this location	100	20	Fixed Wireless	Served (Over 100/20 available)	Wireless
857138	318 MILL STREET NORTH	DECORAH	IA	52101	1	12-Provider facilitates speeds faster than that reported on the map	Provider only: The Map does not correctly reflect service that I facilitate to this location	100	20	Fixed Wireless	Served (Over 100/20 available)	Wireless
857145	1834 UNION AVENUE	SAC CITY	IA	50583	1	12-Provider facilitates speeds faster than that reported on the map	Provider only: The Map does not correctly reflect service that I facilitate to this location	100	20	Fixed Wireless	Served (Over 100/20 available)	Wireless
857164	23 AIRPORT DRIVE	MILFORD	IA	51351	1	12-Provider facilitates speeds faster than that reported on the map	Provider only: The Map does not correctly reflect service that I facilitate to this location	100	20	Fixed Wireless	Served (Over 100/20 available)	Wireless
857375	7274 COLUMBUS ST	NEW VIENNA	IA	52065	1	12-Provider facilitates speeds faster than that reported on the map	Provider only: The Map does not correctly reflect service that I facilitate to this location	100	20	Fixed Wireless	Served (Over 100/20 available)	Wireless
857424	309 1ST AVE W	DYERSVILLE	IA	52040	1	12-Provider facilitates speeds faster than that reported on the map	Provider only: The Map does not correctly reflect service that I facilitate to this location	100	20	Fixed Wireless	Served (Over 100/20 available)	Wireless
857437	106 NORTH STREET	UNDERWOOD	IA	51576	1	12-Provider facilitates speeds faster than that reported on the map	Provider only: The Map does not correctly reflect service that I facilitate to this location	100	20	Fixed Wireless	Served (Over 100/20 available)	Wireless
857619	1906 350TH STREET	SPENCER	IA	51301	1	12-Provider facilitates speeds faster than that reported on the map	Provider only: The Map does not correctly reflect service that I facilitate to this location	100	20	Fixed Wireless	Served (Over 100/20 available)	Wireless
857623	245 EMERALD MEADOWS DRIVE	ARNOLDS PARK	IA	51331	1	12-Provider facilitates speeds faster than that reported on the map	Provider only: The Map does not correctly reflect service that I facilitate to this location	100	20	Fixed Wireless	Served (Over 100/20 available)	Wireless
857626	1413 2ND STREET	ARNOLDS PARK	IA	51331	1	12-Provider facilitates speeds faster than that reported on the map	Provider only: The Map does not correctly reflect service that I facilitate to this location	100	20	Fixed Wireless	Served (Over 100/20 available)	Wireless
857634	510 GENEVA STREET	POMEROY	IA	50575	1	12-Provider facilitates speeds faster than that reported on the map	Provider only: The Map does not correctly reflect service that I facilitate to this location	100	20	Fixed Wireless	Served (Over 100/20 available)	Wireless
857696	525 SILVER FOX WAY	EPWORTH	IA	52045	1	12-Provider facilitates speeds faster than that reported on the map	Provider only: The Map does not correctly reflect service that I facilitate to this location	100	20	Fixed Wireless	Served (Over 100/20 available)	Wireless
857732	212 11TH STREET PLAZA SOUTHWEST	SPENCER	IA	51301	1	12-Provider facilitates speeds faster than that reported on the map	Provider only: The Map does not correctly reflect service that I facilitate to this location	100	20	Fixed Wireless	Served (Over 100/20 available)	Wireless
857798	1711 220TH STREET	JOLLEY	IA	50551	1	12-Provider facilitates speeds faster than that reported on the map	Provider only: The Map does not correctly reflect service that I facilitate to this location	100	20	Fixed Wireless	Served (Over 100/20 available)	Wireless
857834	1959 SMITH ST	NEW VIENNA	IA	52065	1	12-Provider facilitates speeds faster than that reported on the map	Provider only: The Map does not correctly reflect service that I facilitate to this location	100	20	Fixed Wireless	Served (Over 100/20 available)	Wireless
857925	1714 4TH AVENUE SOUTHWEST	SPENCER	IA	51301	1	12-Provider facilitates speeds faster than that reported on the map	Provider only: The Map does not correctly reflect service that I facilitate to this location	100	20	Fixed Wireless	Served (Over 100/20 available)	Wireless
857931	703 FAIRBURN STREET	FONDA	IA	50540	1	12-Provider facilitates speeds faster than that reported on the map	Provider only: The Map does not correctly reflect service that I facilitate to this location	100	20	Fixed Wireless	Served (Over 100/20 available)	Wireless
857956	207 CAYUGA STREET	POMEROY	IA	50575	1	12-Provider facilitates speeds faster than that reported on the map	Provider only: The Map does not correctly reflect service that I facilitate to this location	100	20	Fixed Wireless	Served (Over 100/20 available)	Wireless
857976	8491 BURDS RD	PEOSTA	IA	52068	1	12-Provider facilitates speeds faster than that reported on the map	Provider only: The Map does not correctly reflect service that I facilitate to this location	100	20	Fixed Wireless	Served (Over 100/20 available)	Wireless
857986	704 BOBCAT AVE SE	FARLEY	IA	52046	1	12-Provider facilitates speeds faster than that reported on the map	Provider only: The Map does not correctly reflect service that I facilitate to this location	100	20	Fixed Wireless	Served (Over 100/20 available)	Wireless
858006	21645 UNGS RD	GUTTENBERG	IA	52052	1	12-Provider facilitates speeds faster than that reported on the map	Provider only: The Map does not correctly reflect service that I facilitate to this location	100	20	Fixed Wireless	Served (Over 100/20 available)	Wireless
858186	900 WALNUT STREET	DECORAH	IA	52101	1	12-Provider facilitates speeds faster than that reported on the map	Provider only: The Map does not correctly reflect service that I facilitate to this location	100	20	Fixed Wireless	Served (Over 100/20 available)	Wireless
858200	22275 ASBURY RD	HOLY CROSS	IA	52053	1	12-Provider facilitates speeds faster than that reported on the map	Provider only: The Map does not correctly reflect service that I facilitate to this location	100	20	Fixed Wireless	Served (Over 100/20 available)	Wireless
858222	1409 2ND AVENUE EAST	SPENCER	IA	51301	1	12-Provider facilitates speeds faster than that reported on the map	Provider only: The Map does not correctly reflect service that I facilitate to this location	100	20	Fixed Wireless	Served (Over 100/20 available)	Wireless
858278	110 1ST ST N	FARLEY	IA	52046	1	12-Provider facilitates speeds faster than that reported on the map	Provider only: The Map does not correctly reflect service that I facilitate to this location	100	20	Fixed Wireless	Served (Over 100/20 available)	Wireless
858293	104 1ST AVE NW	EPWORTH	IA	52045	1	12-Provider facilitates speeds faster than that reported on the map	Provider only: The Map does not correctly reflect service that I facilitate to this location	100	20	Fixed Wireless	Served (Over 100/20 available)	Wireless
858448	201 6TH AVENUE EAST	SPENCER	IA	51301	1	12-Provider facilitates speeds faster than that reported on the map	Provider only: The Map does not correctly reflect service that I facilitate to this location	100	20	Fixed Wireless	Served (Over 100/20 available)	Wireless
858668	715 2ND ST NW	DYERSVILLE	IA	52040	1	12-Provider facilitates speeds faster than that reported on the map	Provider only: The Map does not correctly reflect service that I facilitate to this location	100	20	Fixed Wireless	Served (Over 100/20 available)	Wireless
858711	1205 3RD AVENUE WEST	SPENCER	IA	51301	1	12-Provider facilitates speeds faster than that reported on the map	Provider only: The Map does not correctly reflect service that I facilitate to this location	100	20	Fixed Wireless	Served (Over 100/20 available)	Wireless
858723	303 5TH AVE NE	FARLEY	IA	52046	1	12-Provider facilitates speeds faster than that reported on the map	Provider only: The Map does not correctly reflect service that I facilitate to this location	100	20	Fixed Wireless	Served (Over 100/20 available)	Wireless
858732	106 1ST ST SE	EPWORTH	IA	52045	1	12-Provider facilitates speeds faster than that reported on the map	Provider only: The Map does not correctly reflect service that I facilitate to this location	100	20	Fixed Wireless	Served (Over 100/20 available)	Wireless
858755	1424 18TH AVENUE WEST	SPENCER	IA	51301	1	12-Provider facilitates speeds faster than that reported on the map	Provider only: The Map does not correctly reflect service that I facilitate to this location	100	20	Fixed Wireless	Served (Over 100/20 available)	Wireless
858783	7605 KAIA DR	PEOSTA	IA	52068	1	12-Provider facilitates speeds faster than that reported on the map	Provider only: The Map does not correctly reflect service that I facilitate to this location	100	20	Fixed Wireless	Served (Over 100/20 available)	Wireless
858941	18589 S MOUND RD	SHERRILL	IA	52073	1	12-Provider facilitates speeds faster than that reported on the map	Provider only: The Map does not correctly reflect service that I facilitate to this location	100	20	Fixed Wireless	Served (Over 100/20 available)	Wireless
858946	212 WEST 6TH STREET	SPENCER	IA	51301	1	12-Provider facilitates speeds faster than that reported on the map	Provider only: The Map does not correctly reflect service that I facilitate to this location	100	20	Fixed Wireless	Served (Over 100/20 available)	Wireless
858975	533 EAST PARK STREET	SPENCER	IA	51301	1	12-Provider facilitates speeds faster than that reported on the map	Provider only: The Map does not correctly reflect service that I facilitate to this location	100	20	Fixed Wireless	Served (Over 100/20 available)	Wireless
859137	3078 210TH STREET	CALMAR	IA	52132	1	12-Provider facilitates speeds faster than that reported on the map	Provider only: The Map does not correctly reflect service that I facilitate to this location	100	20	Fixed Wireless	Served (Over 100/20 available)	Wireless

859227	304 1ST ST SW	EPWORTH	IA	52045	1	12-Provider facilitates speeds faster than that reported on the map	Provider only: The Map does not correctly reflect service that I facilitate to this location	100	20	Fixed Wireless	Served (Over 100/20 available)	Wireless
859235	1559 220TH STREET	JOLLEY	IA	50551	1	12-Provider facilitates speeds faster than that reported on the map	Provider only: The Map does not correctly reflect service that I facilitate to this location	100	20	Fixed Wireless	Served (Over 100/20 available)	Wireless
859283	401 QUEEN STREET	FONDA	IA	50540	1	12-Provider facilitates speeds faster than that reported on the map	Provider only: The Map does not correctly reflect service that I facilitate to this location	100	20	Fixed Wireless	Served (Over 100/20 available)	Wireless
859626	22364 COTTAGE HILL RD	HOLY CROSS	IA	52053	1	12-Provider facilitates speeds faster than that reported on the map	Provider only: The Map does not correctly reflect service that I facilitate to this location	100	20	Fixed Wireless	Served (Over 100/20 available)	Wireless
859659	601 SUNRISE BOULEVARD	DECORAH	IA	52101	1	12-Provider facilitates speeds faster than that reported on the map	Provider only: The Map does not correctly reflect service that I facilitate to this location	100	20	Fixed Wireless	Served (Over 100/20 available)	Wireless
859722	20755 GIRL SCOUT RD	EPWORTH	IA	52045	1	12-Provider facilitates speeds faster than that reported on the map	Provider only: The Map does not correctly reflect service that I facilitate to this location	100	20	Fixed Wireless	Served (Over 100/20 available)	Wireless
859730	902 4TH STREET SOUTHWEST	SPENCER	IA	51301	1	12-Provider facilitates speeds faster than that reported on the map	Provider only: The Map does not correctly reflect service that I facilitate to this location	100	20	Fixed Wireless	Served (Over 100/20 available)	Wireless
859848	319 WEST 1ST STREET	SPENCER	IA	51301	1	12-Provider facilitates speeds faster than that reported on the map	Provider only: The Map does not correctly reflect service that I facilitate to this location	100	20	Fixed Wireless	Served (Over 100/20 available)	Wireless
859870	60 SHADY OAKS DRIVE	ARNOLDS PARK	IA	51331	1	12-Provider facilitates speeds faster than that reported on the map	Provider only: The Map does not correctly reflect service that I facilitate to this location	100	20	Fixed Wireless	Served (Over 100/20 available)	Wireless
859883	404 10TH AVENUE EAST	SPENCER	IA	51301	1	12-Provider facilitates speeds faster than that reported on the map	Provider only: The Map does not correctly reflect service that I facilitate to this location	100	20	Fixed Wireless	Served (Over 100/20 available)	Wireless
860191	303 5TH AVE SE	DYERSVILLE	IA	52040	1	12-Provider facilitates speeds faster than that reported on the map	Provider only: The Map does not correctly reflect service that I facilitate to this location	100	20	Fixed Wireless	Served (Over 100/20 available)	Wireless
860252	5855 MAPLE RD	HOLY CROSS	IA	52053	1	12-Provider facilitates speeds faster than that reported on the map	Provider only: The Map does not correctly reflect service that I facilitate to this location	100	20	Fixed Wireless	Served (Over 100/20 available)	Wireless
860275	612 EAGLE CIRCLE	UNDERWOOD	IA	51576	1	12-Provider facilitates speeds faster than that reported on the map	Provider only: The Map does not correctly reflect service that I facilitate to this location	100	20	Fixed Wireless	Served (Over 100/20 available)	Wireless
860328	410 7TH AVE SE	DYERSVILLE	IA	52040	1	12-Provider facilitates speeds faster than that reported on the map	Provider only: The Map does not correctly reflect service that I facilitate to this location	100	20	Fixed Wireless	Served (Over 100/20 available)	Wireless
860533	3580 270TH AVENUE	SPENCER	IA	51301	1	12-Provider facilitates speeds faster than that reported on the map	Provider only: The Map does not correctly reflect service that I facilitate to this location	100	20	Fixed Wireless	Served (Over 100/20 available)	Wireless
860601	211 BROADWAY STREET	MINDEN	IA	51553	1	12-Provider facilitates speeds faster than that reported on the map	Provider only: The Map does not correctly reflect service that I facilitate to this location	100	20	Fixed Wireless	Served (Over 100/20 available)	Wireless
860643	18339 ASBURY RD	DURANGO	IA	52039	1	12-Provider facilitates speeds faster than that reported on the map	Provider only: The Map does not correctly reflect service that I facilitate to this location	100	20	Fixed Wireless	Served (Over 100/20 available)	Wireless
860746	803 PARK STREET	DECORAH	IA	52101	1	12-Provider facilitates speeds faster than that reported on the map	Provider only: The Map does not correctly reflect service that I facilitate to this location	100	20	Fixed Wireless	Served (Over 100/20 available)	Wireless
860760	423 5TH AVENUE EAST	SPENCER	IA	51301	1	12-Provider facilitates speeds faster than that reported on the map	Provider only: The Map does not correctly reflect service that I facilitate to this location	100	20	Fixed Wireless	Served (Over 100/20 available)	Wireless
861018	709 8TH AVENUE WEST	SPENCER	IA	51301	1	12-Provider facilitates speeds faster than that reported on the map	Provider only: The Map does not correctly reflect service that I facilitate to this location	100	20	Fixed Wireless	Served (Over 100/20 available)	Wireless
861357	209 9TH STREET SOUTHWEST	SPENCER	IA	51301	1	12-Provider facilitates speeds faster than that reported on the map	Provider only: The Map does not correctly reflect service that I facilitate to this location	100	20	Fixed Wireless	Served (Over 100/20 available)	Wireless
861365	101 MEADOW VIEW DRIVE	DECORAH	IA	52101	1	12-Provider facilitates speeds faster than that reported on the map	Provider only: The Map does not correctly reflect service that I facilitate to this location	100	20	Fixed Wireless	Served (Over 100/20 available)	Wireless
861377	1803 200TH STREET	POMEROY	IA	50575	1	12-Provider facilitates speeds faster than that reported on the map	Provider only: The Map does not correctly reflect service that I facilitate to this location	100	20	Fixed Wireless	Served (Over 100/20 available)	Wireless
861559	15692 HICKORY VALLEY RD	NEW VIENNA	IA	52065	1	12-Provider facilitates speeds faster than that reported on the map	Provider only: The Map does not correctly reflect service that I facilitate to this location	100	20	Fixed Wireless	Served (Over 100/20 available)	Wireless
861633	2444 PINEHURST CT	DUBUQUE	IA	52002	1	12-Provider facilitates speeds faster than that reported on the map	Provider only: The Map does not correctly reflect service that I facilitate to this location	100	20	Fixed Wireless	Served (Over 100/20 available)	Wireless
861737	104 EAST 8TH STREET	SPENCER	IA	51301	1	12-Provider facilitates speeds faster than that reported on the map	Provider only: The Map does not correctly reflect service that I facilitate to this location	100	20	Fixed Wireless	Served (Over 100/20 available)	Wireless
861822	617 BLUE HERON ROAD	ARNOLDS PARK	IA	51331	1	12-Provider facilitates speeds faster than that reported on the map	Provider only: The Map does not correctly reflect service that I facilitate to this location	100	20	Fixed Wireless	Served (Over 100/20 available)	Wireless
861921	201 6TH STREET SOUTHWEST	SPENCER	IA	51301	1	12-Provider facilitates speeds faster than that reported on the map	Provider only: The Map does not correctly reflect service that I facilitate to this location	100	20	Fixed Wireless	Served (Over 100/20 available)	Wireless
861937	1208 T AVENUE	MILFORD	IA	51351	1	12-Provider facilitates speeds faster than that reported on the map	Provider only: The Map does not correctly reflect service that I facilitate to this location	100	20	Fixed Wireless	Served (Over 100/20 available)	Wireless
861974	3030 300TH STREET	DICKENS	IA	51333	1	12-Provider facilitates speeds faster than that reported on the map	Provider only: The Map does not correctly reflect service that I facilitate to this location	100	20	Fixed Wireless	Served (Over 100/20 available)	Wireless
862013	516 W MAIN ST	EPWORTH	IA	52045	1	12-Provider facilitates speeds faster than that reported on the map	Provider only: The Map does not correctly reflect service that I facilitate to this location	100	20	Fixed Wireless	Served (Over 100/20 available)	Wireless
862023	403 BROADWAY STREET EAST	DECORAH	IA	52101	1	12-Provider facilitates speeds faster than that reported on the map	Provider only: The Map does not correctly reflect service that I facilitate to this location	100	20	Fixed Wireless	Served (Over 100/20 available)	Wireless
862071	1403 1ST AVENUE EAST	SPENCER	IA	51301	1	12-Provider facilitates speeds faster than that reported on the map	Provider only: The Map does not correctly reflect service that I facilitate to this location	100	20	Fixed Wireless	Served (Over 100/20 available)	Wireless
862105	3545 230TH STREET	LYTTON	IA	50561	1	12-Provider facilitates speeds faster than that reported on the map	Provider only: The Map does not correctly reflect service that I facilitate to this location	100	20	Fixed Wireless	Served (Over 100/20 available)	Wireless
862160	10631 CHICKADEE DR	PEOSTA	IA	52068	1	12-Provider facilitates speeds faster than that reported on the map	Provider only: The Map does not correctly reflect service that I facilitate to this location	100	20	Fixed Wireless	Served (Over 100/20 available)	Wireless
862258	506 WASHINGTON ST	EPWORTH	IA	52045	1	12-Provider facilitates speeds faster than that reported on the map	Provider only: The Map does not correctly reflect service that I facilitate to this location	100	20	Fixed Wireless	Served (Over 100/20 available)	Wireless
862277	822 FREEMAN STREET	DEXTER	IA	50070	1	12-Provider facilitates speeds faster than that reported on the map	Provider only: The Map does not correctly reflect service that I facilitate to this location	100	20	Fixed Wireless	Served (Over 100/20 available)	Wireless
862416	108 OSWEGO STREET	POMEROY	IA	50575	1	12-Provider facilitates speeds faster than that reported on the map	Provider only: The Map does not correctly reflect service that I facilitate to this location	100	20	Fixed Wireless	Served (Over 100/20 available)	Wireless
862460	606 W MAIN ST	EPWORTH	IA	52045	1	12-Provider facilitates speeds faster than that reported on the map	Provider only: The Map does not correctly reflect service that I facilitate to this location	100	20	Fixed Wireless	Served (Over 100/20 available)	Wireless
862510	817 FISHER COURT	SPENCER	IA	51301	1	12-Provider facilitates speeds faster than that reported on the map	Provider only: The Map does not correctly reflect service that I facilitate to this location	100	20	Fixed Wireless	Served (Over 100/20 available)	Wireless
862569	16323 THUNDER RIDGE DR	PEOSTA	IA	52068	1	12-Provider facilitates speeds faster than that reported on the map	Provider only: The Map does not correctly reflect service that I facilitate to this location	100	20	Fixed Wireless	Served (Over 100/20 available)	Wireless
862618	1324 1ST AVE E	DYERSVILLE	IA	52040	1	12-Provider facilitates speeds faster than that reported on the map	Provider only: The Map does not correctly reflect service that I facilitate to this location	100	20	Fixed Wireless	Served (Over 100/20 available)	Wireless
862669	115 WATER STREET WEST	DECORAH	IA	52101	1	12-Provider facilitates speeds faster than that reported on the map	Provider only: The Map does not correctly reflect service that I facilitate to this location	100	20	Fixed Wireless	Served (Over 100/20 available)	Wireless
862695	210 Q AVENUE	MILFORD	IA	51351	1	12-Provider facilitates speeds faster than that reported on the map	Provider only: The Map does not correctly reflect service that I facilitate to this location	100	20	Fixed Wireless	Served (Over 100/20 available)	Wireless
862705	711 Q AVENUE	MILFORD	IA	51351	1	12-Provider facilitates speeds faster than that reported on the map	Provider only: The Map does not correctly reflect service that I facilitate to this location	100	20	Fixed Wireless	Served (Over 100/20 available)	Wireless
863048	904 Q AVENUE	MILFORD	IA	51351	1	12-Provider facilitates speeds faster than that reported on the map	Provider only: The Map does not correctly reflect service that I facilitate to this location	100	20	Fixed Wireless	Served (Over 100/20 available)	Wireless
863135	719 2ND AVENUE WEST	SPENCER	IA	51301	1	12-Provider facilitates speeds faster than that reported on the map	Provider only: The Map does not correctly reflect service that I facilitate to this location	100	20	Fixed Wireless	Served (Over 100/20 available)	Wireless
863177	911 POLK STREET	DEXTER	IA	50070	1	12-Provider facilitates speeds faster than that reported on the map	Provider only: The Map does not correctly reflect service that I facilitate to this location	100	20	Fixed Wireless	Served (Over 100/20 available)	Wireless
863240	101 COLLEGE DRIVE	DECORAH	IA	52101	1	12-Provider facilitates speeds faster than that reported on the map	Provider only: The Map does not correctly reflect service that I facilitate to this location	100	20	Fixed Wireless	Served (Over 100/20 available)	Wireless
863317	410 NORTH STREET	DECORAH	IA	52101	1	12-Provider facilitates speeds faster than that reported on the map	Provider only: The Map does not correctly reflect service that I facilitate to this location	100	20	Fixed Wireless	Served (Over 100/20 available)	Wireless
863491	1204 T AVENUE	MILFORD	IA	51351	1	12-Provider facilitates speeds faster than that reported on the map	Provider only: The Map does not correctly reflect service that I facilitate to this location	100	20	Fixed Wireless	Served (Over 100/20 available)	Wireless
863523	3204 PRAIRIE MEADOW DRIVE	MILFORD	IA	51351	1	12-Provider facilitates speeds faster than that reported on the map	Provider only: The Map does not correctly reflect service that I facilitate to this location	100	20	Fixed Wireless	Served (Over 100/20 available)	Wireless
863601	309 WEST 4TH STREET	SPENCER	IA	51301	1	12-Provider facilitates speeds faster than that reported on the map	Provider only: The Map does not correctly reflect service that I facilitate to this location	100	20	Fixed Wireless	Served (Over 100/20 available)	Wireless
863630	523 EAST 4TH STREET	SPENCER	IA	51301	1	12-Provider facilitates speeds faster than that reported on the map	Provider only: The Map does not correctly reflect service that I facilitate to this location	100	20	Fixed Wireless	Served (Over 100/20 available)	Wireless
863673	113 MONROE STREET	DECORAH	IA	52101	1	12-Provider facilitates speeds faster than that reported on the map	Provider only: The Map does not correctly reflect service that I facilitate to this location	100	20	Fixed Wireless	Served (Over 100/20 available)	Wireless
863755	32283 NATURE TRL	DYERSVILLE	IA	52040	1	12-Provider facilitates speeds faster than that reported on the map	Provider only: The Map does not correctly reflect service that I facilitate to this location	100	20	Fixed Wireless	Served (Over 100/20 available)	Wireless
863785	1708 GOLF ROAD	DECORAH	IA	52101	1	12-Provider facilitates speeds faster than that reported on the map	Provider only: The Map does not correctly reflect service that I facilitate to this location	100	20	Fixed Wireless	Served (Over 100/20 available)	Wireless
863886	505 3RD AVE NW	FARLEY	IA	52046	1	12-Provider facilitates speeds faster than that reported on the map	Provider only: The Map does not correctly reflect service that I facilitate to this location	100	20	Fixed Wireless	Served (Over 100/20 available)	Wireless
863966	7345 IOWA ST	NEW VIENNA	IA	52065	1	12-Provider facilitates speeds faster than that reported on the map	Provider only: The Map does not correctly reflect service that I facilitate to this location	100	20	Fixed Wireless	Served (Over 100/20 available)	Wireless
863967	501 4TH ST NE	FARLEY	IA	52046	1	12-Provider facilitates speeds faster than that reported on the map	Provider only: The Map does not correctly reflect service that I facilitate to this location	100	20	Fixed Wireless	Served (Over 100/20 available)	Wireless
864007	6112 STOCKWOOD DR	DUBUQUE	IA	52002	1	12-Provider facilitates speeds faster than that reported on the map	Provider only: The Map does not correctly reflect service that I facilitate to this location	100	20	Fixed Wireless	Served (Over 100/20 available)	Wireless
864047	2101 WEDGEWOOD DR	DUBUQUE	IA	52002	1	12-Provider facilitates speeds faster than that reported on the map	Provider only: The Map does not correctly reflect service that I facilitate to this location	100	20	Fixed Wireless	Served (Over 100/20 available)	Wireless
864061	410 BRADY STREET	MINDEN	IA	51553	1	12-Provider facilitates speeds faster than that reported on the map	Provider only: The Map does not correctly reflect service that I facilitate to this location	100	20	Fixed Wireless	Served (Over 100/20 available)	Wireless
864092	7905 OLD HIGHWAY RD	PEOSTA	IA	52068	1	12-Provider facilitates speeds faster than that reported on the map	Provider only: The Map does not correctly reflect service that I facilitate to this location	100	20	Fixed Wireless	Served (Over 100/20 available)	Wireless
864101	2109 TUSCANY RIDGE DR	DUBUQUE	IA	52002	1	12-Provider facilitates speeds faster than that reported on the map	Provider only: The Map does not correctly reflect service that I facilitate to this location	100	20	Fixed Wireless	Served (Over 100/20 available)	Wireless
864119	404 4TH ST NE	FARLEY	IA	52046	1	12-Provider facilitates speeds faster than that reported on the map	Provider only: The Map does not correctly reflect service that I facilitate to this location	100	20	Fixed Wireless	Served (Over 100/20 available)	Wireless
864181	203 COUNTRYSIDE DR	EPWORTH	IA	52045	1	12-Provider facilitates speeds faster than that reported on the map	Provider only: The Map does not correctly reflect service that I facilitate to this location	100	20	Fixed Wireless	Served (Over 100/20 available)	Wireless
864198	20376 PINE RIDGE LN	SHERRILL	IA	52073	1	12-Provider facilitates speeds faster than that reported on the map	Provider only: The Map does not correctly reflect service that I facilitate to this location	100	20	Fixed Wireless	Served (Over 100/20 available)	Wireless
864445	17210 MEADOWLARK DR	PEOSTA	IA	52068	1	12-Provider facilitates speeds faster than that reported on the map	Provider only: The Map does not correctly reflect service that I facilitate to this location	100	20	Fixed Wireless	Served (Over 100/20 available)	Wireless
864586	28573 LANSING RD	DYERSVILLE	IA	52040	1	12-Provider facilitates speeds faster than that reported on the map	Provider only: The Map does not correctly reflect service that I facilitate to this location	100	20	Fixed Wireless	Served (Over 100/20 available)	Wireless
864711	2611 300TH AVENUE	TERRIL	IA	51364	1	12-Provider facilitates speeds faster than that reported on the map	Provider only: The Map does not correctly reflect service that I facilitate to this location	100	20	Fixed Wireless	Served (Over 100/20 available)	Wireless
864857	704 CAYUGA STREET	POMEROY	IA	50575	1	12-Provider facilitates speeds faster than that reported on the map	Provider only: The Map does not correctly reflect service that I facilitate to this location	100	20	Fixed Wireless	Served (Over 100/20 available)	Wireless
864910	105 JULIAN STREET	DECORAH	IA	52101	1	12-Provider facilitates speeds faster than that reported on the map	Provider only: The Map does not correctly reflect service that I facilitate to this location	100	20	Fixed Wireless	Served (Over 100/20 available)	Wireless
864932	204 HANCOCK STREET WEST	CALMAR	IA	52132	1	12-Provider facilitates speeds faster than that reported on the map	Provider only: The Map does not correctly reflect service that I facilitate to this location	100	20	Fixed Wireless	Served (Over 100/20 available)	Wireless
864977	605 SHADY LANE DRIVE	DECORAH	IA	52101	1	12-Provider facilitates speeds faster than that reported on the map	Provider only: The Map does not correctly reflect service that I facilitate to this location	100	20	Fixed Wireless	Served (Over 100/20 available)	Wireless
865024	71 WESTVIEW DRIVE	MILFORD	IA	51351	1	12-Provider facilitates speeds faster than that reported on the map	Provider only: The Map does not correctly reflect service that I facilitate to this location	100	20	Fixed Wireless	Served (Over 100/20 available)	Wireless
865066	1016 3RD ST SW	DYERSVILLE	IA	52040	1	12-Provider facilitates speeds faster than that reported on the map	Provider only: The Map does not correctly reflect service that I facilitate to this location	100	20	Fixed Wireless	Served (Over 100/20 available)	Wireless
865070	30583 GOLF COURSE RD	DYERSVILLE	IA	52040	1	12-Provider facilitates speeds faster than that reported on the map	Provider only: The Map does not correctly reflect service that I facilitate to this location	100	20	Fixed Wireless	Served (Over 100/20 available)	Wireless
865171	205 6TH ST SE	FARLEY	IA	52046	1	12-Provider facilitates speeds faster than that reported on the map	Provider only: The Map does not correctly reflect service that I facilitate to this location	100	20	Fixed Wireless	Served (Over 100/20 available)	Wireless
865208	609 LOCUST ROAD	DECORAH	IA	52101	1	12-Provider facilitates speeds faster than that reported on the map	Provider only: The Map does not correctly reflect service that I facilitate to this location	100	20	Fixed Wireless	Served (Over 100/20 available)	Wireless
865240	1003 15TH AVENUE WEST	SPENCER	IA	51301	1	12-Provider facilitates speeds faster than that reported on the map	Provider only: The Map does not correctly reflect service that I facilitate to this location	100	20	Fixed Wireless	Served (Over 100/20 available)	Wireless
865260	804 4TH AVE NW	FARLEY	IA	52046	1	12-Provider facilitates speeds faster than that reported on the map	Provider only: The Map does not correctly reflect service that I facilitate to this location	100	20	Fixed Wireless	Served (Over 100/20 available)	Wireless
865363	509 Q AVENUE	MILFORD	IA	51351	1	12-Provider facilitates speeds faster than that reported on the map	Provider only: The Map does not correctly reflect service that I facilitate to this location	100	20	Fixed Wireless	Served (Over 100/20 available)	Wireless
865398	1011 H AVENUE	MILFORD	IA	51351	1	12-Provider facilitates speeds faster than that reported on the map	Provider only: The Map does not correctly reflect service that I facilitate to this location	100	20	Fixed Wireless	Served (Over 100/20 available)	Wireless
865520	121 WEST 9TH STREET	SPENCER	IA	51301	1	12-Provider facilitates speeds faster than that reported on the map	Provider only: The Map does not correctly reflect service that I facilitate to this location	100	20	Fixed Wireless	Served (Over 100/20 available)	Wireless
865634	622 2ND ST SE	DYERSVILLE	IA	52040	1	12-Provider facilitates speeds faster than that reported on the map	Provider only: The Map does not correctly reflect service that I facilitate to this location	100	20	Fixed Wireless	Served (Over 100/20 available)	Wireless
865671	1593 200TH STREET	JOLLEY	IA	50551	1	12-Provider facilitates speeds faster than that reported on the map	Provider only: The Map does not correctly reflect service that I facilitate to this location	100	20	Fixed Wireless	Served (Over 100/20 available)	Wireless
865819	16476 ASBURY RD	DUBUQUE	IA	52002	1	12-Provider facilitates speeds faster than that reported on the map	Provider only: The Map does not correctly reflect service that I facilitate to this location	100	20	Fixed Wireless	Served (Over 100/20 available)	Wireless
865855	403 6TH AVE SE	DYERSVILLE	IA	52040	1	12-Provider facilitates speeds faster than that reported on the map	Provider only: The Map does not correctly reflect service that I facilitate to this location	100	20	Fixed Wireless	Served (Over 100/20 available)	Wireless
865883	2654 310TH AVENUE	RIDGEWAY	IA	52165	1	12-Provider facilitates speeds faster than that reported on the map	Provider only: The Map does not correctly reflect service that I facilitate to this location	100	20	Fixed Wireless	Served (Over 100/20 available)	Wireless
865949	258 LEZLIE DR	PEOSTA	IA	52068	1	12-Provider facilitates speeds faster than that reported on the map	Provider only: The Map does not correctly reflect service that I facilitate to this location	100	20	Fixed Wireless	Served (Over 100/20 available)	Wireless
865991	24770 LEUCHS RD	FARLEY	IA	52046	1	12-Provider facilitates speeds faster than that reported on the map	Provider only: The Map does not correctly reflect service that I facilitate to this location	100	20	Fixed Wireless	Served (Over 100/20 available)	Wireless
866327	110 NORTH MAIN STREET	FONDA	IA	50540	1	12-Provider facilitates speeds faster than that reported on the map	Provider only: The Map does not correctly reflect service that I facilitate to this location	100	20	Fixed Wireless	Served (Over 100/20 available)	Wireless
866346	109 WATER STREET EAST	DECORAH	IA	52101	1	12-Provider facilitates speeds faster than that reported on the map	Provider only: The Map does not correctly reflect service that I facilitate to this location	100	20	Fixed Wireless	Served (Over 100/20 available)	Wireless
866399	32689 CLEMENS RD	NEW VIENNA	IA	52065	1	12-Provider facilitates speeds faster than that reported on the map	Provider only: The Map does not correctly reflect service that I facilitate to this location	100	20	Fixed Wireless	Served (Over 100/20 available)	Wireless
866401	400 SUNRISE BOULEVARD	DECORAH	IA	52101	1	12-Provider facilitates speeds faster than that reported on the map	Provider only: The Map does not correctly reflect service that I facilitate to this location	100	20	Fixed Wireless	Served (Over 100/20 available)	Wireless
866475	13428 KATRA CT	DUBUQUE	IA	52002	1	12-Provider facilitates speeds faster than that reported on the map	Provider only: The Map does not correctly reflect service that I facilitate to this location	100	20	Fixed Wireless	Served (Over 100/20 available)	Wireless
866479	205 OAK FOREST DR	EPWORTH	IA	52045	1	12-Provider facilitates speeds faster than that reported on the map	Provider only: The Map does not correctly reflect service that I facilitate to this location	100	20	Fixed Wireless	Served (Over 100/20 available)	Wireless
866525	2280 220TH STREET	MILFORD	IA	51351	1	12-Provider facilitates speeds faster than that reported on the map	Provider only: The Map does not correctly reflect service that I facilitate to this location	100	20	Fixed Wireless	Served (Over 100/20 available)	Wireless
866594	2052 BRISTOW AVENUE	FONDA	IA	50540	1	12-Provider facilitates speeds faster than that reported on the map	Provider only: The Map does not correctly reflect service that I facilitate to this location	100	20	Fixed Wireless	Served (Over 100/20 available)	Wireless
866653	1511 WEST 12TH STREET	SPENCER	IA	51301	1	12-Provider facilitates speeds faster than that reported on the map	Provider only: The Map does not correctly reflect service that I facilitate to this location	100	20	Fixed Wireless	Served (Over 100/20 available)	Wireless
866663	308 2ND ST NE	FARLEY	IA	52046	1	12-Provider facilitates speeds faster than that reported on the map	Provider only: The Map does not correctly reflect service that I facilitate to this location	100	20	Fixed Wireless	Served (Over 100/20 available)	Wireless
866778	721 11TH AVENUE WEST	SPENCER	IA	51301	1	12-Provider facilitates speeds faster than that reported on the map	Provider only: The Map does not correctly reflect service that I facilitate to this location	100	20	Fixed Wireless	Served (Over 100/20 available)	Wireless
866876	100 5TH STREET SOUTHWEST	SPENCER	IA	51301	1	12-Provider facilitates speeds faster than that reported on the map	Provider only: The Map does not correctly reflect service that I facilitate to this location	100	20	Fixed Wireless	Served (Over 100/20 available)	Wireless
867064	2206 OKOBOJI BOULEVARD	MILFORD	IA	51351	1	12-Provider facilitates speeds faster than that reported on the map	Provider only: The Map does not correctly reflect service that I facilitate to this location	100	20	Fixed Wireless	Served (Over 100/20 available)	Wireless
867106	319 EAST 2ND STREET	SPENCER	IA	51301	1	12-Provider facilitates speeds faster than that reported on the map	Provider only: The Map does not correctly reflect service that I facilitate to this location	100	20	Fixed Wireless	Served (Over 100/20 available)	Wireless
867146	18206 GARY RIDGE	DURANGO	IA	52039	1	12-Provider facilitates speeds faster than that reported on the map	Provider only: The Map does not correctly reflect service that I facilitate to this location	100	20	Fixed Wireless	Served (Over 100/20 available)	Wireless
867177	706 MAIN ST	HOLY CROSS	IA	52053	1	12-Provider facilitates speeds faster than that reported on the map	Provider only: The Map does not correctly reflect service that I facilitate to this location	100	20	Fixed Wireless	Served (Over 100/20 available)	Wireless
867190	146 12TH AVE SW	DYERSVILLE	IA	52040	1	12-Provider facilitates speeds faster than that reported on the map	Provider only: The Map does not correctly reflect service that I facilitate to this location	100	20	Fixed Wireless	Served (Over 100/20 available)	Wireless
867293	223 6TH STREET SOUTHWEST	SPENCER	IA	51301	1	12-Provider facilitates speeds faster than that reported on the map	Provider only: The Map does not correctly reflect service that I facilitate to this location	100	20	Fixed Wireless	Served (Over 100/20 available)	Wireless
867389	2166 CO RD W14	RIDGEWAY	IA	52165	1	12-Provider facilitates speeds faster than that reported on the map	Provider only: The Map does not correctly reflect service that I facilitate to this location	100	20	Fixed Wireless	Served (Over 100/20 available)	Wireless
867396	74 STONEYBROOK CIRCLE SOUTHWEST	SPENCER	IA	51301	1	12-Provider facilitates speeds faster than that reported on the map	Provider only: The Map does not correctly reflect service that I facilitate to this location	100	20	Fixed Wireless	Served (Over 100/20 available)	Wireless
867438	205 IOWA STREET NORTH	CALMAR	IA	52132	1	12-Provider facilitates speeds faster than that reported on the map	Provider only: The Map does not correctly reflect service that I facilitate to this location	100	20	Fixed Wireless	Served (Over 100/20 available)	Wireless
867491	562 SOUTH OAK STREET	AVOCA	IA	51521	1	12-Provider facilitates speeds faster than that reported on the map	Provider only: The Map does not correctly reflect service that I facilitate to this location	100	20	Fixed Wireless	Served (Over 100/20 available)	Wireless
867510	2803 DELIA LANE	MILFORD	IA	51351	1	12-Provider facilitates speeds faster than that reported on the map	Provider only: The Map does not correctly reflect service that I facilitate to this location	100	20	Fixed Wireless	Served (Over 100/20 available)	Wireless
867604	910 WEST 5TH STREET	SPENCER	IA	51301	1	12-Provider facilitates speeds faster than that reported on the map	Provider only: The Map does not correctly reflect service that I facilitate to this location	100	20	Fixed Wireless	Served (Over 100/20 available)	Wireless
867664	502 EAGLE LANE	UNDERWOOD	IA	51576	1	12-Provider facilitates speeds faster than that reported on the map	Provider only: The Map does not correctly reflect service that I facilitate to this location	100	20	Fixed Wireless	Served (Over 100/20 available)	Wireless
867708	452 8TH AVE SW	DYERSVILLE	IA	52040	1	12-Provider facilitates speeds faster than that reported on the map	Provider only: The Map does not correctly reflect service that I facilitate to this location	100	20	Fixed Wireless	Served (Over 100/20 available)	Wireless
867744	1725 170TH STREET	POMEROY	IA	50575	1	12-Provider facilitates speeds faster than that reported on the map	Provider only: The Map does not correctly reflect service that I facilitate to this location	100	20	Fixed Wireless	Served (Over 100/20 available)	Wireless
867821	18329 CLEAR CREEK RD	NEW VIENNA	IA	52065	1	12-Provider facilitates speeds faster than that reported on the map	Provider only: The Map does not correctly reflect service that I facilitate to this location	100	20	Fixed Wireless	Served (Over 100/20 available)	Wireless
867833	21603 GIRL SCOUT RD	EPWORTH	IA	52045	1	12-Provider facilitates speeds faster than that reported on the map	Provider only: The Map does not correctly reflect service that I facilitate to this location	100	20	Fixed Wireless	Served (Over 100/20 available)	Wireless
867897	6036 FOREST HILLS DR	DUBUQUE	IA	52002	1	12-Provider facilitates speeds faster than that reported on the map	Provider only: The Map does not correctly reflect service that I facilitate to this location	100	20	Fixed Wireless	Served (Over 100/20 available)	Wireless
867969	1203 M AVENUE	MILFORD	IA	51351	1	12-Provider facilitates speeds faster than that reported on the map	Provider only: The Map does not correctly reflect service that I facilitate to this location	100	20	Fixed Wireless	Served (Over 100/20 available)	Wireless
867987	9052 PLACID RD	EPWORTH	IA	52045	1	12-Provider facilitates speeds faster than that reported on the map	Provider only: The Map does not correctly reflect service that I facilitate to this location	100	20	Fixed Wireless	Served (Over 100/20 available)	Wireless
868197	122 16TH ST NE	DYERSVILLE	IA	52040	1	12-Provider facilitates speeds faster than that reported on the map	Provider only: The Map does not correctly reflect service that I facilitate to this location	100	20	Fixed Wireless	Served (Over 100/20 available)	Wireless

868210	1013 WALNUT STREET	DECORAH	IA	52101	1	12-Provider facilitates speeds faster than that reported on the map	Provider only: The Map does not correctly reflect service that I facilitate to this location	100	20	Fixed Wireless	Served (Over 100/20 available)	Wireless	
868220	1612 M AVENUE	MILFORD	IA	51351	1	12-Provider facilitates speeds faster than that reported on the map	Provider only: The Map does not correctly reflect service that I facilitate to this location	100	20	Fixed Wireless	Served (Over 100/20 available)	Wireless	
868245	1414 MARKS COURT	SPENCER	IA	51301	1	12-Provider facilitates speeds faster than that reported on the map	Provider only: The Map does not correctly reflect service that I facilitate to this location	100	20	Fixed Wireless	Served (Over 100/20 available)	Wireless	
868260	520 HOPE AVENUE	UNDERWOOD	IA	51576	1	12-Provider facilitates speeds faster than that reported on the map	Provider only: The Map does not correctly reflect service that I facilitate to this location	100	20	Fixed Wireless	Served (Over 100/20 available)	Wireless	
868334	1603 11TH AVENUE WEST	SPENCER	IA	51301	1	12-Provider facilitates speeds faster than that reported on the map	Provider only: The Map does not correctly reflect service that I facilitate to this location	100	20	Fixed Wireless	Served (Over 100/20 available)	Wireless	
868353	11795 600TH STREET	FONDA	IA	50540	1	12-Provider facilitates speeds faster than that reported on the map	Provider only: The Map does not correctly reflect service that I facilitate to this location	100	20	Fixed Wireless	Served (Over 100/20 available)	Wireless	
868445	1515 KIRBY STREET	MILFORD	IA	51351	1	12-Provider facilitates speeds faster than that reported on the map	Provider only: The Map does not correctly reflect service that I facilitate to this location	100	20	Fixed Wireless	Served (Over 100/20 available)	Wireless	
868495	7840 WIEFERICH RD	FARLEY	IA	52046	1	12-Provider facilitates speeds faster than that reported on the map	Provider only: The Map does not correctly reflect service that I facilitate to this location	100	20	Fixed Wireless	Served (Over 100/20 available)	Wireless	
868698	12606 HOLY CROSS RD	FARLEY	IA	52046	1	12-Provider facilitates speeds faster than that reported on the map	Provider only: The Map does not correctly reflect service that I facilitate to this location	100	20	Fixed Wireless	Served (Over 100/20 available)	Wireless	
868741	611 J AVENUE	MILFORD	IA	51351	1	12-Provider facilitates speeds faster than that reported on the map	Provider only: The Map does not correctly reflect service that I facilitate to this location	100	20	Fixed Wireless	Served (Over 100/20 available)	Wireless	
868752	2015 CASTLE HILL DR SE	DYERSVILLE	IA	52040	1	12-Provider facilitates speeds faster than that reported on the map	Provider only: The Map does not correctly reflect service that I facilitate to this location	100	20	Fixed Wireless	Served (Over 100/20 available)	Wireless	
868783	409 4TH STREET SOUTHWEST	SPENCER	IA	51301	1	12-Provider facilitates speeds faster than that reported on the map	Provider only: The Map does not correctly reflect service that I facilitate to this location	100	20	Fixed Wireless	Served (Over 100/20 available)	Wireless	
868806	2360 9TH ST SE	DYERSVILLE	IA	52040	1	12-Provider facilitates speeds faster than that reported on the map	Provider only: The Map does not correctly reflect service that I facilitate to this location	100	20	Fixed Wireless	Served (Over 100/20 available)	Wireless	
869029	934 EAST 5TH STREET	SPENCER	IA	51301	1	12-Provider facilitates speeds faster than that reported on the map	Provider only: The Map does not correctly reflect service that I facilitate to this location	100	20	Fixed Wireless	Served (Over 100/20 available)	Wireless	
869172	2018 2ND AVENUE EAST	SPENCER	IA	51301	1	12-Provider facilitates speeds faster than that reported on the map	Provider only: The Map does not correctly reflect service that I facilitate to this location	100	20	Fixed Wireless	Served (Over 100/20 available)	Wireless	
869221	7398 IOWA ST	NEW VIENNA	IA	52065	1	12-Provider facilitates speeds faster than that reported on the map	Provider only: The Map does not correctly reflect service that I facilitate to this location	100	20	Fixed Wireless	Served (Over 100/20 available)	Wireless	
869228	20922 PLEASANT GROVE RD E	EPWORTH	IA	52045	1	12-Provider facilitates speeds faster than that reported on the map	Provider only: The Map does not correctly reflect service that I facilitate to this location	100	20	Fixed Wireless	Served (Over 100/20 available)	Wireless	
869271	2022 CEDAR HILL AVE SE	DYERSVILLE	IA	52040	1	12-Provider facilitates speeds faster than that reported on the map	Provider only: The Map does not correctly reflect service that I facilitate to this location	100	20	Fixed Wireless	Served (Over 100/20 available)	Wireless	
869306	922 2ND AVENUE SOUTHEAST	SPENCER	IA	51301	1	12-Provider facilitates speeds faster than that reported on the map	Provider only: The Map does not correctly reflect service that I facilitate to this location	100	20	Fixed Wireless	Served (Over 100/20 available)	Wireless	
869356	21739 OLD HIGHWAY RD	EPWORTH	IA	52045	1	12-Provider facilitates speeds faster than that reported on the map	Provider only: The Map does not correctly reflect service that I facilitate to this location	100	20	Fixed Wireless	Served (Over 100/20 available)	Wireless	
869475	529 WEST 7TH STREET	SPENCER	IA	51301	1	12-Provider facilitates speeds faster than that reported on the map	Provider only: The Map does not correctly reflect service that I facilitate to this location	100	20	Fixed Wireless	Served (Over 100/20 available)	Wireless	
869538	315 GRAND AVENUE	SPENCER	IA	51301	1	12-Provider facilitates speeds faster than that reported on the map	Provider only: The Map does not correctly reflect service that I facilitate to this location	100	20	Fixed Wireless	Served (Over 100/20 available)	Wireless	
869571	99 MEADOW VIEW DRIVE	DECORAH	IA	52101	1	12-Provider facilitates speeds faster than that reported on the map	Provider only: The Map does not correctly reflect service that I facilitate to this location	100	20	Fixed Wireless	Served (Over 100/20 available)	Wireless	
869583	14055 POTTER HILL RD	DURANGO	IA	52039	1	12-Provider facilitates speeds faster than that reported on the map	Provider only: The Map does not correctly reflect service that I facilitate to this location	100	20	Fixed Wireless	Served (Over 100/20 available)	Wireless	
869625	113 3RD ST NE	EPWORTH	IA	52045	1	12-Provider facilitates speeds faster than that reported on the map	Provider only: The Map does not correctly reflect service that I facilitate to this location	100	20	Fixed Wireless	Served (Over 100/20 available)	Wireless	
869674	1104 WALNUT STREET	DECORAH	IA	52101	1	12-Provider facilitates speeds faster than that reported on the map	Provider only: The Map does not correctly reflect service that I facilitate to this location	100	20	Fixed Wireless	Served (Over 100/20 available)	Wireless	
869679	1320 5TH AVE NE	DYERSVILLE	IA	52040	1	12-Provider facilitates speeds faster than that reported on the map	Provider only: The Map does not correctly reflect service that I facilitate to this location	100	20	Fixed Wireless	Served (Over 100/20 available)	Wireless	
869785	614 4TH STREET SOUTHWEST	SPENCER	IA	51301	1	12-Provider facilitates speeds faster than that reported on the map	Provider only: The Map does not correctly reflect service that I facilitate to this location	100	20	Fixed Wireless	Served (Over 100/20 available)	Wireless	
869875	10840 CARDINAL DR	PEOSTA	IA	52068	1	12-Provider facilitates speeds faster than that reported on the map	Provider only: The Map does not correctly reflect service that I facilitate to this location	100	20	Fixed Wireless	Served (Over 100/20 available)	Wireless	
869885	1820 24TH AVENUE WEST	SPENCER	IA	51301	1	12-Provider facilitates speeds faster than that reported on the map	Provider only: The Map does not correctly reflect service that I facilitate to this location	100	20	Fixed Wireless	Served (Over 100/20 available)	Wireless	
869916	304 EAST 9TH STREET	SPENCER	IA	51301	1	12-Provider facilitates speeds faster than that reported on the map	Provider only: The Map does not correctly reflect service that I facilitate to this location	100	20	Fixed Wireless	Served (Over 100/20 available)	Wireless	
869929	3009 SPORTSMANS DRIVE	MILFORD	IA	51351	1	12-Provider facilitates speeds faster than that reported on the map	Provider only: The Map does not correctly reflect service that I facilitate to this location	100	20	Fixed Wireless	Served (Over 100/20 available)	Wireless	
869959	531 WEST 5TH STREET	SPENCER	IA	51301	1	12-Provider facilitates speeds faster than that reported on the map	Provider only: The Map does not correctly reflect service that I facilitate to this location	100	20	Fixed Wireless	Served (Over 100/20 available)	Wireless	
869973	16766 CORDILLERA DR	PEOSTA	IA	52068	1	12-Provider facilitates speeds faster than that reported on the map	Provider only: The Map does not correctly reflect service that I facilitate to this location	100	20	Fixed Wireless	Served (Over 100/20 available)	Wireless	
869975	31313 MAGNOLIA ROAD	NEOLA	IA	51559	1	12-Provider facilitates speeds faster than that reported on the map	Provider only: The Map does not correctly reflect service that I facilitate to this location	100	20	Fixed Wireless	Served (Over 100/20 available)	Wireless	
869992	802 EAST 8TH STREET	SPENCER	IA	51301	1	12-Provider facilitates speeds faster than that reported on the map	Provider only: The Map does not correctly reflect service that I facilitate to this location	100	20	Fixed Wireless	Served (Over 100/20 available)	Wireless	
870072	418 BRYN DR	PEOSTA	IA	52068	1	12-Provider facilitates speeds faster than that reported on the map	Provider only: The Map does not correctly reflect service that I facilitate to this location	100	20	Fixed Wireless	Served (Over 100/20 available)	Wireless	
870078	176 SOUTH HIGHWAY 71	ARNOLDS PARK	IA	51331	1	12-Provider facilitates speeds faster than that reported on the map	Provider only: The Map does not correctly reflect service that I facilitate to this location	100	20	Fixed Wireless	Served (Over 100/20 available)	Wireless	
870116	703 CENTER AVENUE	DECORAH	IA	52101	1	12-Provider facilitates speeds faster than that reported on the map	Provider only: The Map does not correctly reflect service that I facilitate to this location	100	20	Fixed Wireless	Served (Over 100/20 available)	Wireless	
870133	718 EAST 10TH STREET	SPENCER	IA	51301	1	12-Provider facilitates speeds faster than that reported on the map	Provider only: The Map does not correctly reflect service that I facilitate to this location	100	20	Fixed Wireless	Served (Over 100/20 available)	Wireless	
870215	405 BRADY STREET	MINDEN	IA	51553	1	12-Provider facilitates speeds faster than that reported on the map	Provider only: The Map does not correctly reflect service that I facilitate to this location	100	20	Fixed Wireless	Served (Over 100/20 available)	Wireless	
870286	611 EAST 16TH STREET	SPENCER	IA	51301	1	12-Provider facilitates speeds faster than that reported on the map	Provider only: The Map does not correctly reflect service that I facilitate to this location	100	20	Fixed Wireless	Served (Over 100/20 available)	Wireless	
870299	1226 18TH AVENUE WEST	SPENCER	IA	51301	1	12-Provider facilitates speeds faster than that reported on the map	Provider only: The Map does not correctly reflect service that I facilitate to this location	100	20	Fixed Wireless	Served (Over 100/20 available)	Wireless	
870396	618 NORTH FROST AVENUE	AVOCA	IA	51521	1	12-Provider facilitates speeds faster than that reported on the map	Provider only: The Map does not correctly reflect service that I facilitate to this location	100	20	Fixed Wireless	Served (Over 100/20 available)	Wireless	
870413	1039 17TH ST SE	DYERSVILLE	IA	52040	1	12-Provider facilitates speeds faster than that reported on the map	Provider only: The Map does not correctly reflect service that I facilitate to this location	100	20	Fixed Wireless	Served (Over 100/20 available)	Wireless	
870474	2139 220TH STREET	MILFORD	IA	51351	1	12-Provider facilitates speeds faster than that reported on the map	Provider only: The Map does not correctly reflect service that I facilitate to this location	100	20	Fixed Wireless	Served (Over 100/20 available)	Wireless	
870482	210 BRADY STREET	MINDEN	IA	51553	1	12-Provider facilitates speeds faster than that reported on the map	Provider only: The Map does not correctly reflect service that I facilitate to this location	100	20	Fixed Wireless	Served (Over 100/20 available)	Wireless	
870542	111 MAIN STREET WEST	CALMAR	IA	52132	1	12-Provider facilitates speeds faster than that reported on the map	Provider only: The Map does not correctly reflect service that I facilitate to this location	100	20	Fixed Wireless	Served (Over 100/20 available)	Wireless	
870815	41 STONEYBROOK CIRCLE SOUTHWEST	SPENCER	IA	51301	1	12-Provider facilitates speeds faster than that reported on the map	Provider only: The Map does not correctly reflect service that I facilitate to this location	100	20	Fixed Wireless	Served (Over 100/20 available)	Wireless	
870822	304 IOWA STREET NORTH	CALMAR	IA	52132	1	12-Provider facilitates speeds faster than that reported on the map	Provider only: The Map does not correctly reflect service that I facilitate to this location	100	20	Fixed Wireless	Served (Over 100/20 available)	Wireless	
870824	527 EAST 1ST STREET	SPENCER	IA	51301	1	12-Provider facilitates speeds faster than that reported on the map	Provider only: The Map does not correctly reflect service that I facilitate to this location	100	20	Fixed Wireless	Served (Over 100/20 available)	Wireless	
870835	107 E MAIN ST	EPWORTH	IA	52045	1	12-Provider facilitates speeds faster than that reported on the map	Provider only: The Map does not correctly reflect service that I facilitate to this location	100	20	Fixed Wireless	Served (Over 100/20 available)	Wireless	
870901	605 EAST 1ST STREET	SPENCER	IA	51301	1	12-Provider facilitates speeds faster than that reported on the map	Provider only: The Map does not correctly reflect service that I facilitate to this location	100	20	Fixed Wireless	Served (Over 100/20 available)	Wireless	
870928	13166 W CLAY DR	DUBUQUE	IA	52002	1	12-Provider facilitates speeds faster than that reported on the map	Provider only: The Map does not correctly reflect service that I facilitate to this location	100	20	Fixed Wireless	Served (Over 100/20 available)	Wireless	
871006	1794 265TH AVENUE	CALMAR	IA	52132	1	12-Provider facilitates speeds faster than that reported on the map	Provider only: The Map does not correctly reflect service that I facilitate to this location	100	20	Fixed Wireless	Served (Over 100/20 available)	Wireless	
871035	311 1ST STREET	UNDERWOOD	IA	51576	1	12-Provider facilitates speeds faster than that reported on the map	Provider only: The Map does not correctly reflect service that I facilitate to this location	100	20	Fixed Wireless	Served (Over 100/20 available)	Wireless	
871288	301 MARYVILLE STREET SOUTH	CALMAR	IA	52132	1	12-Provider facilitates speeds faster than that reported on the map	Provider only: The Map does not correctly reflect service that I facilitate to this location	100	20	Fixed Wireless	Served (Over 100/20 available)	Wireless	
871295	201 7TH AVE NE	FARLEY	IA	52046	1	12-Provider facilitates speeds faster than that reported on the map	Provider only: The Map does not correctly reflect service that I facilitate to this location	100	20	Fixed Wireless	Served (Over 100/20 available)	Wireless	
871300	202 6TH AVENUE	PERSIA	IA	51563	1	12-Provider facilitates speeds faster than that reported on the map	Provider only: The Map does not correctly reflect service that I facilitate to this location	100	20	Fixed Wireless	Served (Over 100/20 available)	Wireless	
871317	310 2ND STREET	DICKENS	IA	51333	1	12-Provider facilitates speeds faster than that reported on the map	Provider only: The Map does not correctly reflect service that I facilitate to this location	100	20	Fixed Wireless	Served (Over 100/20 available)	Wireless	
871532	1312 SKYLINE DRIVE	DECORAH	IA	52101	1	12-Provider facilitates speeds faster than that reported on the map	Provider only: The Map does not correctly reflect service that I facilitate to this location	100	20	Fixed Wireless	Served (Over 100/20 available)	Wireless	
871650	424 EAST 3RD STREET	FONDA	IA	50540	1	12-Provider facilitates speeds faster than that reported on the map	Provider only: The Map does not correctly reflect service that I facilitate to this location	100	20	Fixed Wireless	Served (Over 100/20 available)	Wireless	
871685	18692 HOSCH RD	NEW VIENNA	IA	52065	1	12-Provider facilitates speeds faster than that reported on the map	Provider only: The Map does not correctly reflect service that I facilitate to this location	100	20	Fixed Wireless	Served (Over 100/20 available)	Wireless	
871694	841 MAIN ST	HOLY CROSS	IA	52053	1	12-Provider facilitates speeds faster than that reported on the map	Provider only: The Map does not correctly reflect service that I facilitate to this location	100	20	Fixed Wireless	Served (Over 100/20 available)	Wireless	
871727	19935 SAINT JOSEPHS DR	DURANGO	IA	52039	1	12-Provider facilitates speeds faster than that reported on the map	Provider only: The Map does not correctly reflect service that I facilitate to this location	100	20	Fixed Wireless	Served (Over 100/20 available)	Wireless	
871894	112 GRANDVIEW BOULEVARD	SPENCER	IA	51301	1	12-Provider facilitates speeds faster than that reported on the map	Provider only: The Map does not correctly reflect service that I facilitate to this location	100	20	Fixed Wireless	Served (Over 100/20 available)	Wireless	
872113	707 WINNESHIEK AVENUE	DECORAH	IA	52101	1	12-Provider facilitates speeds faster than that reported on the map	Provider only: The Map does not correctly reflect service that I facilitate to this location	100	20	Fixed Wireless	Served (Over 100/20 available)	Wireless	
872155	308 2ND ST NW	EPWORTH	IA	52045	1	12-Provider facilitates speeds faster than that reported on the map	Provider only: The Map does not correctly reflect service that I facilitate to this location	100	20	Fixed Wireless	Served (Over 100/20 available)	Wireless	
872248	906 STATE STREET	DEXTER	IA	50070	1	12-Provider facilitates speeds faster than that reported on the map	Provider only: The Map does not correctly reflect service that I facilitate to this location	100	20	Fixed Wireless	Served (Over 100/20 available)	Wireless	
872327	338 1ST AVE E	DYERSVILLE	IA	52040	1	12-Provider facilitates speeds faster than that reported on the map	Provider only: The Map does not correctly reflect service that I facilitate to this location	100	20	Fixed Wireless	Served (Over 100/20 available)	Wireless	
872336	2810 B AVENUE EAST	SPENCER	IA	51301	1	12-Provider facilitates speeds faster than that reported on the map	Provider only: The Map does not correctly reflect service that I facilitate to this location	100	20	Fixed Wireless	Served (Over 100/20 available)	Wireless	
872353	202 1ST ST SW	EPWORTH	IA	52045	1	12-Provider facilitates speeds faster than that reported on the map	Provider only: The Map does not correctly reflect service that I facilitate to this location	100	20	Fixed Wireless	Served (Over 100/20 available)	Wireless	
872731	410 CAMPUS DRIVE	CALMAR	IA	52132	1	12-Provider facilitates speeds faster than that reported on the map	Provider only: The Map does not correctly reflect service that I facilitate to this location	100	20	Fixed Wireless	Served (Over 100/20 available)	Wireless	
872764	22440 NORMAN DRIVE	UNDERWOOD	IA	51576	1	12-Provider facilitates speeds faster than that reported on the map	Provider only: The Map does not correctly reflect service that I facilitate to this location	100	20	Fixed Wireless	Served (Over 100/20 available)	Wireless	
872815	812 EAST 4TH STREET	SPENCER	IA	51301	1	12-Provider facilitates speeds faster than that reported on the map	Provider only: The Map does not correctly reflect service that I facilitate to this location	100	20	Fixed Wireless	Served (Over 100/20 available)	Wireless	
872818	1030 WEST 4TH STREET	SPENCER	IA	51301	1	12-Provider facilitates speeds faster than that reported on the map	Provider only: The Map does not correctly reflect service that I facilitate to this location	100	20	Fixed Wireless	Served (Over 100/20 available)	Wireless	
872848	32286 NATURE TRL	DYERSVILLE	IA	52040	1	12-Provider facilitates speeds faster than that reported on the map	Provider only: The Map does not correctly reflect service that I facilitate to this location	100	20	Fixed Wireless	Served (Over 100/20 available)	Wireless	
872885	710 1ST AVE W	DYERSVILLE	IA	52040	1	12-Provider facilitates speeds faster than that reported on the map	Provider only: The Map does not correctly reflect service that I facilitate to this location	100	20	Fixed Wireless	Served (Over 100/20 available)	Wireless	
872906	1604 2ND AVENUE EAST	SPENCER	IA	51301	1	12-Provider facilitates speeds faster than that reported on the map	Provider only: The Map does not correctly reflect service that I facilitate to this location	100	20	Fixed Wireless	Served (Over 100/20 available)	Wireless	
872926	1104 LINDEN STREET	DECORAH	IA	52101	1	12-Provider facilitates speeds faster than that reported on the map	Provider only: The Map does not correctly reflect service that I facilitate to this location	100	20	Fixed Wireless	Served (Over 100/20 available)	Wireless	
872974	630 16TH AVE SE	DYERSVILLE	IA	52040	1	12-Provider facilitates speeds faster than that reported on the map	Provider only: The Map does not correctly reflect service that I facilitate to this location	100	20	Fixed Wireless	Served (Over 100/20 available)	Wireless	
872991	100 HANNAH CIRCLE	UNDERWOOD	IA	51576	1	12-Provider facilitates speeds faster than that reported on the map	Provider only: The Map does not correctly reflect service that I facilitate to this location	100	20	Fixed Wireless	Served (Over 100/20 available)	Wireless	
873174	1501 15TH STREET	MILFORD	IA	51351	1	12-Provider facilitates speeds faster than that reported on the map	Provider only: The Map does not correctly reflect service that I facilitate to this location	100	20	Fixed Wireless	Served (Over 100/20 available)	Wireless	
873214	123 SUNSET DRIVE	UNDERWOOD	IA	51576	1	12-Provider facilitates speeds faster than that reported on the map	Provider only: The Map does not correctly reflect service that I facilitate to this location	100	20	Fixed Wireless	Served (Over 100/20 available)	Wireless	
873238	1608 M AVENUE	MILFORD	IA	51351	1	12-Provider facilitates speeds faster than that reported on the map	Provider only: The Map does not correctly reflect service that I facilitate to this location	100	20	Fixed Wireless	Served (Over 100/20 available)	Wireless	
873246	528 GRAND AVENUE	SPENCER	IA	51301	1	12-Provider facilitates speeds faster than that reported on the map	Provider only: The Map does not correctly reflect service that I facilitate to this location	100	20	Fixed Wireless	Served (Over 100/20 available)	Wireless	
873261	17590 HABERKORN RD	SHERRILL	IA	52073	1	12-Provider facilitates speeds faster than that reported on the map	Provider only: The Map does not correctly reflect service that I facilitate to this location	100	20	Fixed Wireless	Served (Over 100/20 available)	Wireless	
873283	1502 G AVENUE	MILFORD	IA	51351	1	12-Provider facilitates speeds faster than that reported on the map	Provider only: The Map does not correctly reflect service that I facilitate to this location	100	20	Fixed Wireless	Served (Over 100/20 available)	Wireless	
873292	1713 MCGRATH STREET	MILFORD	IA	51351	1	12-Provider facilitates speeds faster than that reported on the map	Provider only: The Map does not correctly reflect service that I facilitate to this location	100	20	Fixed Wireless	Served (Over 100/20 available)	Wireless	
873380	302 8TH STREET SOUTHWEST	SPENCER	IA	51301	1	12-Provider facilitates speeds faster than that reported on the map	Provider only: The Map does not correctly reflect service that I facilitate to this location	100	20	Fixed Wireless	Served (Over 100/20 available)	Wireless	
873481	627 MALLARD CREEK DRIVE	ARNOLDS PARK	IA	51331	1	12-Provider facilitates speeds faster than that reported on the map	Provider only: The Map does not correctly reflect service that I facilitate to this location	100	20	Fixed Wireless	Served (Over 100/20 available)	Wireless	
873629	24896 JUNIPER	UNDERWOOD	IA	51576	1	12-Provider facilitates speeds faster than that reported on the map	Provider only: The Map does not correctly reflect service that I facilitate to this location	100	20	Fixed Wireless	Served (Over 100/20 available)	Wireless	
873645	172 BRYN DR	PEOSTA	IA	52068	1	12-Provider facilitates speeds faster than that reported on the map	Provider only: The Map does not correctly reflect service that I facilitate to this location	100	20	Fixed Wireless	Served (Over 100/20 available)	Wireless	
873706	304 6TH AVE NE	FARLEY	IA	52046	1	12-Provider facilitates speeds faster than that reported on the map	Provider only: The Map does not correctly reflect service that I facilitate to this location	100	20	Fixed Wireless	Served (Over 100/20 available)	Wireless	
873791	7365 FORK ST	NEW VIENNA	IA	52065	1	12-Provider facilitates speeds faster than that reported on the map	Provider only: The Map does not correctly reflect service that I facilitate to this location	100	20	Fixed Wireless	Served (Over 100/20 available)	Wireless	
873847	709 QUEEN STREET	FONDA	IA	50540	1	12-Provider facilitates speeds faster than that reported on the map	Provider only: The Map does not correctly reflect service that I facilitate to this location	100	20	Fixed Wireless	Served (Over 100/20 available)	Wireless	
873869	29288 NEW VIENNA RD	NEW VIENNA	IA	52065	1	12-Provider facilitates speeds faster than that reported on the map	Provider only: The Map does not correctly reflect service that I facilitate to this location	100	20	Fixed Wireless	Served (Over 100/20 available)	Wireless	
873879	2104 P AVENUE	MILFORD	IA	51351	1	12-Provider facilitates speeds faster than that reported on the map	Provider only: The Map does not correctly reflect service that I facilitate to this location	100	20	Fixed Wireless	Served (Over 100/20 available)	Wireless	
873925	401 MAIN STREET EAST	DECORAH	IA	52101	1	12-Provider facilitates speeds faster than that reported on the map	Provider only: The Map does not correctly reflect service that I facilitate to this location	100	20	Fixed Wireless	Served (Over 100/20 available)	Wireless	
874016	1101 1 1/2 ST SW	DYERSVILLE	IA	52040	1	12-Provider facilitates speeds faster than that reported on the map	Provider only: The Map does not correctly reflect service that I facilitate to this location	100	20	Fixed Wireless	Served (Over 100/20 available)	Wireless	
874037	507 QUEEN STREET	FONDA	IA	50540	1	12-Provider facilitates speeds faster than that reported on the map	Provider only: The Map does not correctly reflect service that I facilitate to this location	100	20	Fixed Wireless	Served (Over 100/20 available)	Wireless	
874125	613 WEST 5TH STREET	SPENCER	IA	51301	1	12-Provider facilitates speeds faster than that reported on the map	Provider only: The Map does not correctly reflect service that I facilitate to this location	100	20	Fixed Wireless	Served (Over 100/20 available)	Wireless	
874179	2115 MILL ST	NEW VIENNA	IA	52065	1	12-Provider facilitates speeds faster than that reported on the map	Provider only: The Map does not correctly reflect service that I facilitate to this location	100	20	Fixed Wireless	Served (Over 100/20 available)	Wireless	
874220	1203 EAST 9TH STREET	SPENCER	IA	51301	1	12-Provider facilitates speeds faster than that reported on the map	Provider only: The Map does not correctly reflect service that I facilitate to this location	100	20	Fixed Wireless	Served (Over 100/20 available)	Wireless	
874249	122 SUNSET DRIVE	UNDERWOOD	IA	51576	1	12-Provider facilitates speeds faster than that reported on the map	Provider only: The Map does not correctly reflect service that I facilitate to this location	100	20	Fixed Wireless	Served (Over 100/20 available)	Wireless	
874272	105 KING STREET	FONDA	IA	50540	1	12-Provider facilitates speeds faster than that reported on the map	Provider only: The Map does not correctly reflect service that I facilitate to this location	100	20	Fixed Wireless	Served (Over 100/20 available)	Wireless	
874444	1411 7TH STREET	MILFORD	IA	51351	1	12-Provider facilitates speeds faster than that reported on the map	Provider only: The Map does not correctly reflect service that I facilitate to this location	100	20	Fixed Wireless	Served (Over 100/20 available)	Wireless	
874565	511 NORTH STREET WEST	CALMAR	IA	52132	1	12-Provider facilitates speeds faster than that reported on the map	Provider only: The Map does not correctly reflect service that I facilitate to this location	100	20	Fixed Wireless	Served (Over 100/20 available)	Wireless	
874623	1607 JEPPESON ROAD	MILFORD	IA	51351	1	12-Provider facilitates speeds faster than that reported on the map	Provider only: The Map does not correctly reflect service that I facilitate to this location	100	20	Fixed Wireless	Served (Over 100/20 available)	Wireless	
874710	1123 PLEASANT LANE	SPENCER	IA	51301	1	12-Provider facilitates speeds faster than that reported on the map	Provider only: The Map does not correctly reflect service that I facilitate to this location	100	20	Fixed Wireless	Served (Over 100/20 available)	Wireless	
874716	906 7TH STREET	MILFORD	IA	51351	1	12-Provider facilitates speeds faster than that reported on the map	Provider only: The Map does not correctly reflect service that I facilitate to this location	100	20	Fixed Wireless	Served (Over 100/20 available)	Wireless	
874812	8429 BURDS RD	PEOSTA	IA	52068	1	12-Provider facilitates speeds faster than that reported on the map	Provider only: The Map does not correctly reflect service that I facilitate to this location	100	20	Fixed Wireless	Served (Over 100/20 available)	Wireless	
874991	6093 FOREST HILLS DR	DUBUQUE	IA	52002	1	12-Provider facilitates speeds faster than that reported on the map	Provider only: The Map does not correctly reflect service that I facilitate to this location	100	20	Fixed Wireless	Served (Over 100/20 available)	Wireless	
875054	1120 WEST 5TH STREET	SPENCER	IA	51301	1	12-Provider facilitates speeds faster than that reported on the map	Provider only: The Map does not correctly reflect service that I facilitate to this location	100	20	Fixed Wireless	Served (Over 100/20 available)	Wireless	
875144	215 HILLTOP DRIVE	DECORAH	IA	52101	1	12-Provider facilitates speeds faster than that reported on the map	Provider only: The Map does not correctly reflect service that I facilitate to this location	100	20	Fixed Wireless	Served (Over 100/20 available)	Wireless	
875146	3013 240TH STREET	TERRIL	IA	51364	1	12-Provider facilitates speeds faster than that reported on the map	Provider only: The Map does not correctly reflect service that I facilitate to this location	100	20	Fixed Wireless	Served (Over 100/20 available)	Wireless	
875163	600 GRAND AVENUE	SPENCER	IA	51301	1	12-Provider facilitates speeds faster than that reported on the map	Provider only: The Map does not correctly reflect service that I facilitate to this location	100	20	Fixed Wireless	Served (Over 100/20 available)	Wireless	
875170	1601 3RD AVENUE EAST	SPENCER	IA	51301	1	12-Provider facilitates speeds faster than that reported on the map	Provider only: The Map does not correctly reflect service that I facilitate to this location	100	20	Fixed Wireless	Served (Over 100/20 available)	Wireless	
875305	1416 4TH STREET	ARNOLDS PARK	IA	51331	1	12-Provider facilitates speeds faster than that reported on the map	Provider only: The Map does not correctly reflect service that I facilitate to this location	100	20	Fixed Wireless	Served (Over 100/20 available)	Wireless	
875424	32577 NATURE TRL	DYERSVILLE	IA	52040	1	12-Provider facilitates speeds faster than that reported on the map	Provider only: The Map does not correctly reflect service that I facilitate to this location	100	20	Fixed Wireless	Served (Over 100/20 available)	Wireless	
875596	710 VERNON STREET	DECORAH	IA	52101	1	12-Provider facilitates speeds faster than that reported on the map	Provider only: The Map does not correctly reflect service that I facilitate to this location	100	20	Fixed Wireless	Served (Over 100/20 available)	Wireless	
875663	601 EAST 8TH STREET	SPENCER	IA	51301	1	12-Provider facilitates speeds faster than that reported on the map	Provider only: The Map does not correctly reflect service that I facilitate to this location	100	20	Fixed Wireless	Served (Over 100/20 available)	Wireless	
875741	1222 4TH AVENUE EAST	SPENCER	IA	51301	1	12-Provider facilitates speeds faster than that reported on the map	Provider only: The Map does not correctly reflect service that I facilitate to this location	100	20	Fixed Wireless	Served (Over 100/20 available)	Wireless	
875921	305 WASHINGTON STREET SOUTH	CALMAR	IA	52132	1	12-Provider facilitates speeds faster than that reported on the map	Provider only: The Map does not correctly reflect service that I facilitate to this location	100	20	Fixed Wireless	Served (Over 100/20 available)	Wireless	
875945	1896 HARRISON ST	NEW VIENNA	IA	52065	1	12-Provider facilitates speeds faster than that reported on the map	Provider only: The Map does not correctly reflect service that I facilitate to this location	100	20	Fixed Wireless	Served (Over 100/20 available)	Wireless	

875950	123 STONEYBROOK CIRCLE SOUTHWEST	SPENCER	IA	51301	1	12-Provider facilitates speeds faster than that reported on the map	Provider only: The Map does not correctly reflect service that I facilitate to this location	100	20	Fixed Wireless	Served (Over 100/20 available)	Wireless
875959	211 WEST 16TH STREET	SPENCER	IA	51301	1	12-Provider facilitates speeds faster than that reported on the map	Provider only: The Map does not correctly reflect service that I facilitate to this location	100	20	Fixed Wireless	Served (Over 100/20 available)	Wireless
875967	401 MAIN STREET	FOSTORIA	IA	51340	1	12-Provider facilitates speeds faster than that reported on the map	Provider only: The Map does not correctly reflect service that I facilitate to this location	100	20	Fixed Wireless	Served (Over 100/20 available)	Wireless
876327	503 9TH ST SE	DYERSVILLE	IA	52040	1	12-Provider facilitates speeds faster than that reported on the map	Provider only: The Map does not correctly reflect service that I facilitate to this location	100	20	Fixed Wireless	Served (Over 100/20 available)	Wireless
876349	365 202ND STREET	ARNOLDS PARK	IA	51331	1	12-Provider facilitates speeds faster than that reported on the map	Provider only: The Map does not correctly reflect service that I facilitate to this location	100	20	Fixed Wireless	Served (Over 100/20 available)	Wireless
876376	2071 MESSINA CT	DUBUQUE	IA	52002	1	12-Provider facilitates speeds faster than that reported on the map	Provider only: The Map does not correctly reflect service that I facilitate to this location	100	20	Fixed Wireless	Served (Over 100/20 available)	Wireless
876448	16673 S MOUND RD	SHERRILL	IA	52073	1	12-Provider facilitates speeds faster than that reported on the map	Provider only: The Map does not correctly reflect service that I facilitate to this location	100	20	Fixed Wireless	Served (Over 100/20 available)	Wireless
876463	1964 LAUREL DRIVE	DECORAH	IA	52101	1	12-Provider facilitates speeds faster than that reported on the map	Provider only: The Map does not correctly reflect service that I facilitate to this location	100	20	Fixed Wireless	Served (Over 100/20 available)	Wireless
876535	208 2ND STREET	DICKENS	IA	51333	1	12-Provider facilitates speeds faster than that reported on the map	Provider only: The Map does not correctly reflect service that I facilitate to this location	100	20	Fixed Wireless	Served (Over 100/20 available)	Wireless
876539	103 HIGH CIRCLE	UNDERWOOD	IA	51576	1	12-Provider facilitates speeds faster than that reported on the map	Provider only: The Map does not correctly reflect service that I facilitate to this location	100	20	Fixed Wireless	Served (Over 100/20 available)	Wireless
876589	17242 CEDAR RIDGE RD	DUBUQUE	IA	52002	1	12-Provider facilitates speeds faster than that reported on the map	Provider only: The Map does not correctly reflect service that I facilitate to this location	100	20	Fixed Wireless	Served (Over 100/20 available)	Wireless
876603	602 WILLOW RIDGE S	PEOSTA	IA	52068	1	12-Provider facilitates speeds faster than that reported on the map	Provider only: The Map does not correctly reflect service that I facilitate to this location	100	20	Fixed Wireless	Served (Over 100/20 available)	Wireless
876605	8497 NEW MELLERAY RD	PEOSTA	IA	52068	1	12-Provider facilitates speeds faster than that reported on the map	Provider only: The Map does not correctly reflect service that I facilitate to this location	100	20	Fixed Wireless	Served (Over 100/20 available)	Wireless
876770	630 10TH AVENUE CT SW	DYERSVILLE	IA	52040	1	12-Provider facilitates speeds faster than that reported on the map	Provider only: The Map does not correctly reflect service that I facilitate to this location	100	20	Fixed Wireless	Served (Over 100/20 available)	Wireless
877064	201 2ND AVE NW	EPWORTH	IA	52045	1	12-Provider facilitates speeds faster than that reported on the map	Provider only: The Map does not correctly reflect service that I facilitate to this location	100	20	Fixed Wireless	Served (Over 100/20 available)	Wireless
877228	2105 213TH AVENUE	MILFORD	IA	51351	1	12-Provider facilitates speeds faster than that reported on the map	Provider only: The Map does not correctly reflect service that I facilitate to this location	100	20	Fixed Wireless	Served (Over 100/20 available)	Wireless
877299	109 CHARLES DRIVE	UNDERWOOD	IA	51576	1	12-Provider facilitates speeds faster than that reported on the map	Provider only: The Map does not correctly reflect service that I facilitate to this location	100	20	Fixed Wireless	Served (Over 100/20 available)	Wireless
877368	1951 13TH AVE NE	DYERSVILLE	IA	52040	1	12-Provider facilitates speeds faster than that reported on the map	Provider only: The Map does not correctly reflect service that I facilitate to this location	100	20	Fixed Wireless	Served (Over 100/20 available)	Wireless
877437	1049 180TH STREET	FONDA	IA	50540	1	12-Provider facilitates speeds faster than that reported on the map	Provider only: The Map does not correctly reflect service that I facilitate to this location	100	20	Fixed Wireless	Served (Over 100/20 available)	Wireless
877596	910 14TH STREET	MILFORD	IA	51351	1	12-Provider facilitates speeds faster than that reported on the map	Provider only: The Map does not correctly reflect service that I facilitate to this location	100	20	Fixed Wireless	Served (Over 100/20 available)	Wireless
877632	24301 NEW VIENNA RD	EPWORTH	IA	52045	1	12-Provider facilitates speeds faster than that reported on the map	Provider only: The Map does not correctly reflect service that I facilitate to this location	100	20	Fixed Wireless	Served (Over 100/20 available)	Wireless
877641	47 HELEN AVENUE	MILFORD	IA	51351	1	12-Provider facilitates speeds faster than that reported on the map	Provider only: The Map does not correctly reflect service that I facilitate to this location	100	20	Fixed Wireless	Served (Over 100/20 available)	Wireless
877656	29847 N BANKSTON RD	NEW VIENNA	IA	52065	1	12-Provider facilitates speeds faster than that reported on the map	Provider only: The Map does not correctly reflect service that I facilitate to this location	100	20	Fixed Wireless	Served (Over 100/20 available)	Wireless
877760	1403 COUNTRY CLUB DRIVE	SPENCER	IA	51301	1	12-Provider facilitates speeds faster than that reported on the map	Provider only: The Map does not correctly reflect service that I facilitate to this location	100	20	Fixed Wireless	Served (Over 100/20 available)	Wireless
877886	80 HELEN AVENUE	MILFORD	IA	51351	1	12-Provider facilitates speeds faster than that reported on the map	Provider only: The Map does not correctly reflect service that I facilitate to this location	100	20	Fixed Wireless	Served (Over 100/20 available)	Wireless
877969	7965 OLD HIGHWAY RD	PEOSTA	IA	52068	1	12-Provider facilitates speeds faster than that reported on the map	Provider only: The Map does not correctly reflect service that I facilitate to this location	100	20	Fixed Wireless	Served (Over 100/20 available)	Wireless
878186	418 EAST 12TH STREET	SPENCER	IA	51301	1	12-Provider facilitates speeds faster than that reported on the map	Provider only: The Map does not correctly reflect service that I facilitate to this location	100	20	Fixed Wireless	Served (Over 100/20 available)	Wireless
878289	638 CROWN LINE DR	EPWORTH	IA	52045	1	12-Provider facilitates speeds faster than that reported on the map	Provider only: The Map does not correctly reflect service that I facilitate to this location	100	20	Fixed Wireless	Served (Over 100/20 available)	Wireless
878504	119 FAITH AVENUE	UNDERWOOD	IA	51576	1	12-Provider facilitates speeds faster than that reported on the map	Provider only: The Map does not correctly reflect service that I facilitate to this location	100	20	Fixed Wireless	Served (Over 100/20 available)	Wireless
878537	60717 120TH AVENUE	FONDA	IA	50540	1	12-Provider facilitates speeds faster than that reported on the map	Provider only: The Map does not correctly reflect service that I facilitate to this location	100	20	Fixed Wireless	Served (Over 100/20 available)	Wireless
878574	803 RIDGE ROAD	DECORAH	IA	52101	1	12-Provider facilitates speeds faster than that reported on the map	Provider only: The Map does not correctly reflect service that I facilitate to this location	100	20	Fixed Wireless	Served (Over 100/20 available)	Wireless
878597	24882 NEW VIENNA RD	EPWORTH	IA	52045	1	12-Provider facilitates speeds faster than that reported on the map	Provider only: The Map does not correctly reflect service that I facilitate to this location	100	20	Fixed Wireless	Served (Over 100/20 available)	Wireless
878600	23150 HANTELMAN RD	SHERRILL	IA	52073	1	12-Provider facilitates speeds faster than that reported on the map	Provider only: The Map does not correctly reflect service that I facilitate to this location	100	20	Fixed Wireless	Served (Over 100/20 available)	Wireless
878648	21477 MILLVILLE RD	EPWORTH	IA	52045	1	12-Provider facilitates speeds faster than that reported on the map	Provider only: The Map does not correctly reflect service that I facilitate to this location	100	20	Fixed Wireless	Served (Over 100/20 available)	Wireless
878777	816 EAST 12TH STREET	SPENCER	IA	51301	1	12-Provider facilitates speeds faster than that reported on the map	Provider only: The Map does not correctly reflect service that I facilitate to this location	100	20	Fixed Wireless	Served (Over 100/20 available)	Wireless
878845	301 1ST STREET	UNDERWOOD	IA	51576	1	12-Provider facilitates speeds faster than that reported on the map	Provider only: The Map does not correctly reflect service that I facilitate to this location	100	20	Fixed Wireless	Served (Over 100/20 available)	Wireless
878885	1511 G AVENUE	MILFORD	IA	51351	1	12-Provider facilitates speeds faster than that reported on the map	Provider only: The Map does not correctly reflect service that I facilitate to this location	100	20	Fixed Wireless	Served (Over 100/20 available)	Wireless
879128	112 KELLIE CT	EPWORTH	IA	52045	1	12-Provider facilitates speeds faster than that reported on the map	Provider only: The Map does not correctly reflect service that I facilitate to this location	100	20	Fixed Wireless	Served (Over 100/20 available)	Wireless
879175	719 WEST 10TH STREET	SPENCER	IA	51301	1	12-Provider facilitates speeds faster than that reported on the map	Provider only: The Map does not correctly reflect service that I facilitate to this location	100	20	Fixed Wireless	Served (Over 100/20 available)	Wireless
879258	13462 HOLY CROSS RD	FARLEY	IA	52046	1	12-Provider facilitates speeds faster than that reported on the map	Provider only: The Map does not correctly reflect service that I facilitate to this location	100	20	Fixed Wireless	Served (Over 100/20 available)	Wireless
879375	13472 HARVEST MOON RIDGE	SHERRILL	IA	52073	1	12-Provider facilitates speeds faster than that reported on the map	Provider only: The Map does not correctly reflect service that I facilitate to this location	100	20	Fixed Wireless	Served (Over 100/20 available)	Wireless
879496	6194 FOREST HILLS DR	DUBUQUE	IA	52002	1	12-Provider facilitates speeds faster than that reported on the map	Provider only: The Map does not correctly reflect service that I facilitate to this location	100	20	Fixed Wireless	Served (Over 100/20 available)	Wireless
879517	2377 SHAGBARK LANE ROAD	DECORAH	IA	52101	1	12-Provider facilitates speeds faster than that reported on the map	Provider only: The Map does not correctly reflect service that I facilitate to this location	100	20	Fixed Wireless	Served (Over 100/20 available)	Wireless
879546	2920 OKOBOJI BOULEVARD	MILFORD	IA	51351	1	12-Provider facilitates speeds faster than that reported on the map	Provider only: The Map does not correctly reflect service that I facilitate to this location	100	20	Fixed Wireless	Served (Over 100/20 available)	Wireless
879580	304 1ST AVE NE	EPWORTH	IA	52045	1	12-Provider facilitates speeds faster than that reported on the map	Provider only: The Map does not correctly reflect service that I facilitate to this location	100	20	Fixed Wireless	Served (Over 100/20 available)	Wireless
879601	1506 17TH STREET	MILFORD	IA	51351	1	12-Provider facilitates speeds faster than that reported on the map	Provider only: The Map does not correctly reflect service that I facilitate to this location	100	20	Fixed Wireless	Served (Over 100/20 available)	Wireless
879624	1206 WEST 9TH STREET	SPENCER	IA	51301	1	12-Provider facilitates speeds faster than that reported on the map	Provider only: The Map does not correctly reflect service that I facilitate to this location	100	20	Fixed Wireless	Served (Over 100/20 available)	Wireless
879788	1440 280TH STREET	EVERLY	IA	51338	1	12-Provider facilitates speeds faster than that reported on the map	Provider only: The Map does not correctly reflect service that I facilitate to this location	100	20	Fixed Wireless	Served (Over 100/20 available)	Wireless
879823	1005 WEST 12TH STREET	SPENCER	IA	51301	1	12-Provider facilitates speeds faster than that reported on the map	Provider only: The Map does not correctly reflect service that I facilitate to this location	100	20	Fixed Wireless	Served (Over 100/20 available)	Wireless
880043	727 3RD ST NW	DYERSVILLE	IA	52040	1	12-Provider facilitates speeds faster than that reported on the map	Provider only: The Map does not correctly reflect service that I facilitate to this location	100	20	Fixed Wireless	Served (Over 100/20 available)	Wireless
880051	1028 18TH ST SE	DYERSVILLE	IA	52040	1	12-Provider facilitates speeds faster than that reported on the map	Provider only: The Map does not correctly reflect service that I facilitate to this location	100	20	Fixed Wireless	Served (Over 100/20 available)	Wireless
880088	941 PEOSTA ST	PEOSTA	IA	52068	1	12-Provider facilitates speeds faster than that reported on the map	Provider only: The Map does not correctly reflect service that I facilitate to this location	100	20	Fixed Wireless	Served (Over 100/20 available)	Wireless
880092	404 1ST AVE E	DYERSVILLE	IA	52040	1	12-Provider facilitates speeds faster than that reported on the map	Provider only: The Map does not correctly reflect service that I facilitate to this location	100	20	Fixed Wireless	Served (Over 100/20 available)	Wireless
880152	608 DALLAS STREET	DEXTER	IA	50070	1	12-Provider facilitates speeds faster than that reported on the map	Provider only: The Map does not correctly reflect service that I facilitate to this location	100	20	Fixed Wireless	Served (Over 100/20 available)	Wireless
880276	16744 HABERKORN RD	SHERRILL	IA	52073	1	12-Provider facilitates speeds faster than that reported on the map	Provider only: The Map does not correctly reflect service that I facilitate to this location	100	20	Fixed Wireless	Served (Over 100/20 available)	Wireless
880321	506 EAGLE LANE	UNDERWOOD	IA	51576	1	12-Provider facilitates speeds faster than that reported on the map	Provider only: The Map does not correctly reflect service that I facilitate to this location	100	20	Fixed Wireless	Served (Over 100/20 available)	Wireless
880343	1622 1ST AVENUE EAST	SPENCER	IA	51301	1	12-Provider facilitates speeds faster than that reported on the map	Provider only: The Map does not correctly reflect service that I facilitate to this location	100	20	Fixed Wireless	Served (Over 100/20 available)	Wireless
880700	206 5TH ST SE	FARLEY	IA	52046	1	12-Provider facilitates speeds faster than that reported on the map	Provider only: The Map does not correctly reflect service that I facilitate to this location	100	20	Fixed Wireless	Served (Over 100/20 available)	Wireless
880846	321 LEZLIE DR	PEOSTA	IA	52068	1	12-Provider facilitates speeds faster than that reported on the map	Provider only: The Map does not correctly reflect service that I facilitate to this location	100	20	Fixed Wireless	Served (Over 100/20 available)	Wireless
880889	817 EAST 13TH STREET	SPENCER	IA	51301	1	12-Provider facilitates speeds faster than that reported on the map	Provider only: The Map does not correctly reflect service that I facilitate to this location	100	20	Fixed Wireless	Served (Over 100/20 available)	Wireless
881107	221 OKOBOJI AVENUE	MILFORD	IA	51351	1	12-Provider facilitates speeds faster than that reported on the map	Provider only: The Map does not correctly reflect service that I facilitate to this location	100	20	Fixed Wireless	Served (Over 100/20 available)	Wireless
881119	203 1ST AVE W	FARLEY	IA	52046	1	12-Provider facilitates speeds faster than that reported on the map	Provider only: The Map does not correctly reflect service that I facilitate to this location	100	20	Fixed Wireless	Served (Over 100/20 available)	Wireless
881162	777 6TH ST NW	DYERSVILLE	IA	52040	1	12-Provider facilitates speeds faster than that reported on the map	Provider only: The Map does not correctly reflect service that I facilitate to this location	100	20	Fixed Wireless	Served (Over 100/20 available)	Wireless
881195	612 GRAND AVENUE SOUTH	SPENCER	IA	51301	1	12-Provider facilitates speeds faster than that reported on the map	Provider only: The Map does not correctly reflect service that I facilitate to this location	100	20	Fixed Wireless	Served (Over 100/20 available)	Wireless
881270	718 EAST 11TH STREET	SPENCER	IA	51301	1	12-Provider facilitates speeds faster than that reported on the map	Provider only: The Map does not correctly reflect service that I facilitate to this location	100	20	Fixed Wireless	Served (Over 100/20 available)	Wireless
881365	917 WEST 11TH STREET	SPENCER	IA	51301	1	12-Provider facilitates speeds faster than that reported on the map	Provider only: The Map does not correctly reflect service that I facilitate to this location	100	20	Fixed Wireless	Served (Over 100/20 available)	Wireless
881384	8 WEST 4TH STREET	SPENCER	IA	51301	1	12-Provider facilitates speeds faster than that reported on the map	Provider only: The Map does not correctly reflect service that I facilitate to this location	100	20	Fixed Wireless	Served (Over 100/20 available)	Wireless
881440	882 MAIN ST	HOLY CROSS	IA	52053	1	12-Provider facilitates speeds faster than that reported on the map	Provider only: The Map does not correctly reflect service that I facilitate to this location	100	20	Fixed Wireless	Served (Over 100/20 available)	Wireless
881453	699 HIGHWAY STREET	UNDERWOOD	IA	51576	1	12-Provider facilitates speeds faster than that reported on the map	Provider only: The Map does not correctly reflect service that I facilitate to this location	100	20	Fixed Wireless	Served (Over 100/20 available)	Wireless
881529	133 HILLSIDE DRIVE	MINDEN	IA	51553	1	12-Provider facilitates speeds faster than that reported on the map	Provider only: The Map does not correctly reflect service that I facilitate to this location	100	20	Fixed Wireless	Served (Over 100/20 available)	Wireless
881602	205 EAST 18TH STREET	SPENCER	IA	51301	1	12-Provider facilitates speeds faster than that reported on the map	Provider only: The Map does not correctly reflect service that I facilitate to this location	100	20	Fixed Wireless	Served (Over 100/20 available)	Wireless
881785	723 1ST ST N	DYERSVILLE	IA	52040	1	12-Provider facilitates speeds faster than that reported on the map	Provider only: The Map does not correctly reflect service that I facilitate to this location	100	20	Fixed Wireless	Served (Over 100/20 available)	Wireless
881827	1402 4TH AVENUE WEST	SPENCER	IA	51301	1	12-Provider facilitates speeds faster than that reported on the map	Provider only: The Map does not correctly reflect service that I facilitate to this location	100	20	Fixed Wireless	Served (Over 100/20 available)	Wireless
881842	11195 BAHIA CT	PEOSTA	IA	52068	1	12-Provider facilitates speeds faster than that reported on the map	Provider only: The Map does not correctly reflect service that I facilitate to this location	100	20	Fixed Wireless	Served (Over 100/20 available)	Wireless
881853	19453 HUMKE RD	DURANGO	IA	52039	1	12-Provider facilitates speeds faster than that reported on the map	Provider only: The Map does not correctly reflect service that I facilitate to this location	100	20	Fixed Wireless	Served (Over 100/20 available)	Wireless
881910	1922 WEST 11TH STREET	SPENCER	IA	51301	1	12-Provider facilitates speeds faster than that reported on the map	Provider only: The Map does not correctly reflect service that I facilitate to this location	100	20	Fixed Wireless	Served (Over 100/20 available)	Wireless
881926	1491 230TH STREET	LYTTON	IA	50561	1	12-Provider facilitates speeds faster than that reported on the map	Provider only: The Map does not correctly reflect service that I facilitate to this location	100	20	Fixed Wireless	Served (Over 100/20 available)	Wireless
882089	17159 MEADOWLARK DR	PEOSTA	IA	52068	1	12-Provider facilitates speeds faster than that reported on the map	Provider only: The Map does not correctly reflect service that I facilitate to this location	100	20	Fixed Wireless	Served (Over 100/20 available)	Wireless
882097	25090 295TH STREET	UNDERWOOD	IA	51576	1	12-Provider facilitates speeds faster than that reported on the map	Provider only: The Map does not correctly reflect service that I facilitate to this location	100	20	Fixed Wireless	Served (Over 100/20 available)	Wireless
882101	406 SOUTH AVENUE	DECORAH	IA	52101	1	12-Provider facilitates speeds faster than that reported on the map	Provider only: The Map does not correctly reflect service that I facilitate to this location	100	20	Fixed Wireless	Served (Over 100/20 available)	Wireless
882164	24587 PLEASANT GROVE RD E	EPWORTH	IA	52045	1	12-Provider facilitates speeds faster than that reported on the map	Provider only: The Map does not correctly reflect service that I facilitate to this location	100	20	Fixed Wireless	Served (Over 100/20 available)	Wireless
882229	120 2ND AVENUE	UNDERWOOD	IA	51576	1	12-Provider facilitates speeds faster than that reported on the map	Provider only: The Map does not correctly reflect service that I facilitate to this location	100	20	Fixed Wireless	Served (Over 100/20 available)	Wireless
882373	2126 OKOBOJI BOULEVARD	MILFORD	IA	51351	1	12-Provider facilitates speeds faster than that reported on the map	Provider only: The Map does not correctly reflect service that I facilitate to this location	100	20	Fixed Wireless	Served (Over 100/20 available)	Wireless
882712	124 W MAIN ST	EPWORTH	IA	52045	1	12-Provider facilitates speeds faster than that reported on the map	Provider only: The Map does not correctly reflect service that I facilitate to this location	100	20	Fixed Wireless	Served (Over 100/20 available)	Wireless
882743	62 STONEYBROOK CIRCLE SOUTHWEST	SPENCER	IA	51301	1	12-Provider facilitates speeds faster than that reported on the map	Provider only: The Map does not correctly reflect service that I facilitate to this location	100	20	Fixed Wireless	Served (Over 100/20 available)	Wireless
882816	203 IOWA AVENUE	DECORAH	IA	52101	1	12-Provider facilitates speeds faster than that reported on the map	Provider only: The Map does not correctly reflect service that I facilitate to this location	100	20	Fixed Wireless	Served (Over 100/20 available)	Wireless
882861	625 E MAIN ST	EPWORTH	IA	52045	1	12-Provider facilitates speeds faster than that reported on the map	Provider only: The Map does not correctly reflect service that I facilitate to this location	100	20	Fixed Wireless	Served (Over 100/20 available)	Wireless
883118	518 4TH AVENUE EAST	SPENCER	IA	51301	1	12-Provider facilitates speeds faster than that reported on the map	Provider only: The Map does not correctly reflect service that I facilitate to this location	100	20	Fixed Wireless	Served (Over 100/20 available)	Wireless
883160	28811 PRIER RD	DYERSVILLE	IA	52040	1	12-Provider facilitates speeds faster than that reported on the map	Provider only: The Map does not correctly reflect service that I facilitate to this location	100	20	Fixed Wireless	Served (Over 100/20 available)	Wireless
883325	110 2ND AVENUE	UNDERWOOD	IA	51576	1	12-Provider facilitates speeds faster than that reported on the map	Provider only: The Map does not correctly reflect service that I facilitate to this location	100	20	Fixed Wireless	Served (Over 100/20 available)	Wireless
883365	3023 225TH STREET	RIDGEWAY	IA	52165	1	12-Provider facilitates speeds faster than that reported on the map	Provider only: The Map does not correctly reflect service that I facilitate to this location	100	20	Fixed Wireless	Served (Over 100/20 available)	Wireless
883441	2457 WILLOW BROOK DR	DUBUQUE	IA	52002	1	12-Provider facilitates speeds faster than that reported on the map	Provider only: The Map does not correctly reflect service that I facilitate to this location	100	20	Fixed Wireless	Served (Over 100/20 available)	Wireless
883446	706 MARSHALL STREET	DEXTER	IA	50070	1	12-Provider facilitates speeds faster than that reported on the map	Provider only: The Map does not correctly reflect service that I facilitate to this location	100	20	Fixed Wireless	Served (Over 100/20 available)	Wireless
883510	1551 15TH AVE SE	DYERSVILLE	IA	52040	1	12-Provider facilitates speeds faster than that reported on the map	Provider only: The Map does not correctly reflect service that I facilitate to this location	100	20	Fixed Wireless	Served (Over 100/20 available)	Wireless
883517	1217 10TH AVENUE SOUTHEAST	SPENCER	IA	51301	1	12-Provider facilitates speeds faster than that reported on the map	Provider only: The Map does not correctly reflect service that I facilitate to this location	100	20	Fixed Wireless	Served (Over 100/20 available)	Wireless
883568	603 2ND AVE SE	FARLEY	IA	52046	1	12-Provider facilitates speeds faster than that reported on the map	Provider only: The Map does not correctly reflect service that I facilitate to this location	100	20	Fixed Wireless	Served (Over 100/20 available)	Wireless
883602	122 10TH AVE SW	DYERSVILLE	IA	52040	1	12-Provider facilitates speeds faster than that reported on the map	Provider only: The Map does not correctly reflect service that I facilitate to this location	100	20	Fixed Wireless	Served (Over 100/20 available)	Wireless
883700	11163 SROKA LN	EPWORTH	IA	52045	1	12-Provider facilitates speeds faster than that reported on the map	Provider only: The Map does not correctly reflect service that I facilitate to this location	100	20	Fixed Wireless	Served (Over 100/20 available)	Wireless
883717	802 COUNTRY CLUB LANE	SPENCER	IA	51301	1	12-Provider facilitates speeds faster than that reported on the map	Provider only: The Map does not correctly reflect service that I facilitate to this location	100	20	Fixed Wireless	Served (Over 100/20 available)	Wireless
883852	502 EAST 2ND STREET	SPENCER	IA	51301	1	12-Provider facilitates speeds faster than that reported on the map	Provider only: The Map does not correctly reflect service that I facilitate to this location	100	20	Fixed Wireless	Served (Over 100/20 available)	Wireless
883912	1920 WEST 10TH STREET	SPENCER	IA	51301	1	12-Provider facilitates speeds faster than that reported on the map	Provider only: The Map does not correctly reflect service that I facilitate to this location	100	20	Fixed Wireless	Served (Over 100/20 available)	Wireless
883914	14526 CHRISTOPH RD	DYERSVILLE	IA	52040	1	12-Provider facilitates speeds faster than that reported on the map	Provider only: The Map does not correctly reflect service that I facilitate to this location	100	20	Fixed Wireless	Served (Over 100/20 available)	Wireless
884029	1124 POLK STREET	DEXTER	IA	50070	1	12-Provider facilitates speeds faster than that reported on the map	Provider only: The Map does not correctly reflect service that I facilitate to this location	100	20	Fixed Wireless	Served (Over 100/20 available)	Wireless
884107	518 10TH AVENUE WEST	SPENCER	IA	51301	1	12-Provider facilitates speeds faster than that reported on the map	Provider only: The Map does not correctly reflect service that I facilitate to this location	100	20	Fixed Wireless	Served (Over 100/20 available)	Wireless
884127	1820 WEST 11TH STREET	SPENCER	IA	51301	1	12-Provider facilitates speeds faster than that reported on the map	Provider only: The Map does not correctly reflect service that I facilitate to this location	100	20	Fixed Wireless	Served (Over 100/20 available)	Wireless
884171	2830 UNITED STATES HIGHWAY 18	DICKENS	IA	51333	1	12-Provider facilitates speeds faster than that reported on the map	Provider only: The Map does not correctly reflect service that I facilitate to this location	100	20	Fixed Wireless	Served (Over 100/20 available)	Wireless
884194	306 PARK STREET	MINDEN	IA	51553	1	12-Provider facilitates speeds faster than that reported on the map	Provider only: The Map does not correctly reflect service that I facilitate to this location	100	20	Fixed Wireless	Served (Over 100/20 available)	Wireless
884259	306 EAST 7TH STREET	POMEROY	IA	50575	1	12-Provider facilitates speeds faster than that reported on the map	Provider only: The Map does not correctly reflect service that I facilitate to this location	100	20	Fixed Wireless	Served (Over 100/20 available)	Wireless
884265	538 BALLTOWN RD	SHERRILL	IA	52073	1	12-Provider facilitates speeds faster than that reported on the map	Provider only: The Map does not correctly reflect service that I facilitate to this location	100	20	Fixed Wireless	Served (Over 100/20 available)	Wireless
884313	105 GARRY STREET	CALMAR	IA	52132	1	12-Provider facilitates speeds faster than that reported on the map	Provider only: The Map does not correctly reflect service that I facilitate to this location	100	20	Fixed Wireless	Served (Over 100/20 available)	Wireless
884405	507 TERRACE PARK BOULEVARD	MILFORD	IA	51351	1	12-Provider facilitates speeds faster than that reported on the map	Provider only: The Map does not correctly reflect service that I facilitate to this location	100	20	Fixed Wireless	Served (Over 100/20 available)	Wireless
884456	811 K AVENUE	MILFORD	IA	51351	1	12-Provider facilitates speeds faster than that reported on the map	Provider only: The Map does not correctly reflect service that I facilitate to this location	100	20	Fixed Wireless	Served (Over 100/20 available)	Wireless
884564	406 SAINT CLAIR DR	FARLEY	IA	52046	1	12-Provider facilitates speeds faster than that reported on the map	Provider only: The Map does not correctly reflect service that I facilitate to this location	100	20	Fixed Wireless	Served (Over 100/20 available)	Wireless
884693	804 WEST 5TH STREET	SPENCER	IA	51301	1	12-Provider facilitates speeds faster than that reported on the map	Provider only: The Map does not correctly reflect service that I facilitate to this location	100	20	Fixed Wireless	Served (Over 100/20 available)	Wireless
884723	3031 210TH STREET	CALMAR	IA	52132	1	12-Provider facilitates speeds faster than that reported on the map	Provider only: The Map does not correctly reflect service that I facilitate to this location	100	20	Fixed Wireless	Served (Over 100/20 available)	Wireless
884782	1109 9TH STREET	MILFORD	IA	51351	1	12-Provider facilitates speeds faster than that reported on the map	Provider only: The Map does not correctly reflect service that I facilitate to this location	100	20	Fixed Wireless	Served (Over 100/20 available)	Wireless
885007	305 MAIN STREET	POMEROY	IA	50575	1	12-Provider facilitates speeds faster than that reported on the map	Provider only: The Map does not correctly reflect service that I facilitate to this location	100	20	Fixed Wireless	Served (Over 100/20 available)	Wireless
885088	219 EAST 13TH STREET	SPENCER	IA	51301	1	12-Provider facilitates speeds faster than that reported on the map	Provider only: The Map does not correctly reflect service that I facilitate to this location	100	20	Fixed Wireless	Served (Over 100/20 available)	Wireless
885132	705 EAST 5TH STREET	SPENCER	IA	51301	1	12-Provider facilitates speeds faster than that reported on the map	Provider only: The Map does not correctly reflect service that I facilitate to this location	100	20	Fixed Wireless	Served (Over 100/20 available)	Wireless
885195	309 BROADWAY STREET EAST	DECORAH	IA	52101	1	12-Provider facilitates speeds faster than that reported on the map	Provider only: The Map does not correctly reflect service that I facilitate to this location	100	20	Fixed Wireless	Served (Over 100/20 available)	Wireless
885216	218 GRAND AVENUE	SPENCER	IA	51301	1	12-Provider facilitates speeds faster than that reported on the map	Provider only: The Map does not correctly reflect service that I facilitate to this location	100	20	Fixed Wireless	Served (Over 100/20 available)	Wireless
885242	504 SUPERIOR ST	FARLEY	IA	52046	1	12-Provider facilitates speeds faster than that reported on the map	Provider only: The Map does not correctly reflect service that I facilitate to this location	100	20	Fixed Wireless	Served (Over 100/20 available)	Wireless
885332	808 3RD ST SW	DYERSVILLE	IA	52040	1	12-Provider facilitates speeds faster than that reported on the map	Provider only: The Map does not correctly reflect service that I facilitate to this location	100	20	Fixed Wireless	Served (Over 100/20 available)	Wireless
885359	120 3RD ST SE	DYERSVILLE	IA	52040	1	12-Provider facilitates speeds faster than that reported on the map	Provider only: The Map does not correctly reflect service that I facilitate to this location	100	20	Fixed Wireless	Served (Over 100/20 available)	Wireless
885544	100 2ND AVENUE	UNDERWOOD	IA	51576	1	12-Provider facilitates speeds faster than that reported on the map	Provider only: The Map does not correctly reflect service that I facilitate to this location	100	20	Fixed Wireless	Served (Over 100/20 available)	Wireless

885631	2164 213TH AVENUE	MILFORD	IA	51351	1	12-Provider facilitates speeds faster than that reported on the map	Provider only: The Map does not correctly reflect service that I facilitate to this location	100	20	Fixed Wireless	Served (Over 100/20 available)	Wireless
885767	2970 290TH STREET	DICKENS	IA	51333	1	12-Provider facilitates speeds faster than that reported on the map	Provider only: The Map does not correctly reflect service that I facilitate to this location	100	20	Fixed Wireless	Served (Over 100/20 available)	Wireless
885805	2001 OKOBOJI BOULEVARD	MILFORD	IA	51351	1	12-Provider facilitates speeds faster than that reported on the map	Provider only: The Map does not correctly reflect service that I facilitate to this location	100	20	Fixed Wireless	Served (Over 100/20 available)	Wireless
885865	602 MAIN STREET	POMEROY	IA	50575	1	12-Provider facilitates speeds faster than that reported on the map	Provider only: The Map does not correctly reflect service that I facilitate to this location	100	20	Fixed Wireless	Served (Over 100/20 available)	Wireless
885979	106 MEADOW VIEW DRIVE	DECORAH	IA	52101	1	12-Provider facilitates speeds faster than that reported on the map	Provider only: The Map does not correctly reflect service that I facilitate to this location	100	20	Fixed Wireless	Served (Over 100/20 available)	Wireless
885994	2055 BRISTOW AVENUE	FONDA	IA	50540	1	12-Provider facilitates speeds faster than that reported on the map	Provider only: The Map does not correctly reflect service that I facilitate to this location	100	20	Fixed Wireless	Served (Over 100/20 available)	Wireless
886008	413 EDWARDS ST SW	EPWORTH	IA	52045	1	12-Provider facilitates speeds faster than that reported on the map	Provider only: The Map does not correctly reflect service that I facilitate to this location	100	20	Fixed Wireless	Served (Over 100/20 available)	Wireless
886361	1670 SAWGRASS ROAD	DECORAH	IA	52101	1	12-Provider facilitates speeds faster than that reported on the map	Provider only: The Map does not correctly reflect service that I facilitate to this location	100	20	Fixed Wireless	Served (Over 100/20 available)	Wireless
886392	403 HILLCREST DRIVE	DECORAH	IA	52101	1	12-Provider facilitates speeds faster than that reported on the map	Provider only: The Map does not correctly reflect service that I facilitate to this location	100	20	Fixed Wireless	Served (Over 100/20 available)	Wireless
886528	14200 STARR PASS	DUBUQUE	IA	52002	1	12-Provider facilitates speeds faster than that reported on the map	Provider only: The Map does not correctly reflect service that I facilitate to this location	100	20	Fixed Wireless	Served (Over 100/20 available)	Wireless
886665	308 CLARK STREET WEST	CALMAR	IA	52132	1	12-Provider facilitates speeds faster than that reported on the map	Provider only: The Map does not correctly reflect service that I facilitate to this location	100	20	Fixed Wireless	Served (Over 100/20 available)	Wireless
886703	6081 FOREST HILLS DR	DUBUQUE	IA	52002	1	12-Provider facilitates speeds faster than that reported on the map	Provider only: The Map does not correctly reflect service that I facilitate to this location	100	20	Fixed Wireless	Served (Over 100/20 available)	Wireless
886812	402 9TH AVE SE	DYERSVILLE	IA	52040	1	12-Provider facilitates speeds faster than that reported on the map	Provider only: The Map does not correctly reflect service that I facilitate to this location	100	20	Fixed Wireless	Served (Over 100/20 available)	Wireless
886838	900 RIDGE ROAD	DECORAH	IA	52101	1	12-Provider facilitates speeds faster than that reported on the map	Provider only: The Map does not correctly reflect service that I facilitate to this location	100	20	Fixed Wireless	Served (Over 100/20 available)	Wireless
886866	620 MALLARD CREEK DRIVE	ARNOLDS PARK	IA	51331	1	12-Provider facilitates speeds faster than that reported on the map	Provider only: The Map does not correctly reflect service that I facilitate to this location	100	20	Fixed Wireless	Served (Over 100/20 available)	Wireless
886872	1218 14TH AVENUE WEST	SPENCER	IA	51301	1	12-Provider facilitates speeds faster than that reported on the map	Provider only: The Map does not correctly reflect service that I facilitate to this location	100	20	Fixed Wireless	Served (Over 100/20 available)	Wireless
886898	607 BROADWAY STREET WEST	DECORAH	IA	52101	1	12-Provider facilitates speeds faster than that reported on the map	Provider only: The Map does not correctly reflect service that I facilitate to this location	100	20	Fixed Wireless	Served (Over 100/20 available)	Wireless
886910	81 HIGHWAY 191	PERSIA	IA	51563	1	12-Provider facilitates speeds faster than that reported on the map	Provider only: The Map does not correctly reflect service that I facilitate to this location	100	20	Fixed Wireless	Served (Over 100/20 available)	Wireless
886978	507 13TH AVE SE	DYERSVILLE	IA	52040	1	12-Provider facilitates speeds faster than that reported on the map	Provider only: The Map does not correctly reflect service that I facilitate to this location	100	20	Fixed Wireless	Served (Over 100/20 available)	Wireless
886982	302 LEWIS STREET WEST	CALMAR	IA	52132	1	12-Provider facilitates speeds faster than that reported on the map	Provider only: The Map does not correctly reflect service that I facilitate to this location	100	20	Fixed Wireless	Served (Over 100/20 available)	Wireless
887086	1407 10TH STREET	MILFORD	IA	51351	1	12-Provider facilitates speeds faster than that reported on the map	Provider only: The Map does not correctly reflect service that I facilitate to this location	100	20	Fixed Wireless	Served (Over 100/20 available)	Wireless
887121	502 WEST HIGH STREET	AVOCA	IA	51521	1	12-Provider facilitates speeds faster than that reported on the map	Provider only: The Map does not correctly reflect service that I facilitate to this location	100	20	Fixed Wireless	Served (Over 100/20 available)	Wireless
887175	15 5TH AVENUE NORTHWEST	FOSTORIA	IA	51340	1	12-Provider facilitates speeds faster than that reported on the map	Provider only: The Map does not correctly reflect service that I facilitate to this location	100	20	Fixed Wireless	Served (Over 100/20 available)	Wireless
887204	1814 350TH STREET	SPENCER	IA	51301	1	12-Provider facilitates speeds faster than that reported on the map	Provider only: The Map does not correctly reflect service that I facilitate to this location	100	20	Fixed Wireless	Served (Over 100/20 available)	Wireless
887205	3085 300TH STREET	DICKENS	IA	51333	1	12-Provider facilitates speeds faster than that reported on the map	Provider only: The Map does not correctly reflect service that I facilitate to this location	100	20	Fixed Wireless	Served (Over 100/20 available)	Wireless
887338	706 SERENITY DRIVE	DECORAH	IA	52101	1	12-Provider facilitates speeds faster than that reported on the map	Provider only: The Map does not correctly reflect service that I facilitate to this location	100	20	Fixed Wireless	Served (Over 100/20 available)	Wireless
887430	611 L AVENUE	MILFORD	IA	51351	1	12-Provider facilitates speeds faster than that reported on the map	Provider only: The Map does not correctly reflect service that I facilitate to this location	100	20	Fixed Wireless	Served (Over 100/20 available)	Wireless
887434	2349 172ND AVENUE	DECORAH	IA	52101	1	12-Provider facilitates speeds faster than that reported on the map	Provider only: The Map does not correctly reflect service that I facilitate to this location	100	20	Fixed Wireless	Served (Over 100/20 available)	Wireless
887456	2369 ALLAN DRIVE ROAD	DECORAH	IA	52101	1	12-Provider facilitates speeds faster than that reported on the map	Provider only: The Map does not correctly reflect service that I facilitate to this location	100	20	Fixed Wireless	Served (Over 100/20 available)	Wireless
887520	1510 7TH AVENUE EAST	SPENCER	IA	51301	1	12-Provider facilitates speeds faster than that reported on the map	Provider only: The Map does not correctly reflect service that I facilitate to this location	100	20	Fixed Wireless	Served (Over 100/20 available)	Wireless
887543	404 HIGHWAY HIGHWAY 9 WEST	DECORAH	IA	52101	1	12-Provider facilitates speeds faster than that reported on the map	Provider only: The Map does not correctly reflect service that I facilitate to this location	100	20	Fixed Wireless	Served (Over 100/20 available)	Wireless
887635	604 2ND AVE SE	FARLEY	IA	52046	1	12-Provider facilitates speeds faster than that reported on the map	Provider only: The Map does not correctly reflect service that I facilitate to this location	100	20	Fixed Wireless	Served (Over 100/20 available)	Wireless
887652	1107 10TH AVENUE EAST	SPENCER	IA	51301	1	12-Provider facilitates speeds faster than that reported on the map	Provider only: The Map does not correctly reflect service that I facilitate to this location	100	20	Fixed Wireless	Served (Over 100/20 available)	Wireless
887716	3001 DELIA LANE	MILFORD	IA	51351	1	12-Provider facilitates speeds faster than that reported on the map	Provider only: The Map does not correctly reflect service that I facilitate to this location	100	20	Fixed Wireless	Served (Over 100/20 available)	Wireless
887729	1511 N AVENUE	MILFORD	IA	51351	1	12-Provider facilitates speeds faster than that reported on the map	Provider only: The Map does not correctly reflect service that I facilitate to this location	100	20	Fixed Wireless	Served (Over 100/20 available)	Wireless
887735	17247 FIVE POINTS RD	DURANGO	IA	52039	1	12-Provider facilitates speeds faster than that reported on the map	Provider only: The Map does not correctly reflect service that I facilitate to this location	100	20	Fixed Wireless	Served (Over 100/20 available)	Wireless
887926	22821 ROAD L-34	UNDERWOOD	IA	51576	1	12-Provider facilitates speeds faster than that reported on the map	Provider only: The Map does not correctly reflect service that I facilitate to this location	100	20	Fixed Wireless	Served (Over 100/20 available)	Wireless
888063	322 7TH STREET SOUTHWEST	SPENCER	IA	51301	1	12-Provider facilitates speeds faster than that reported on the map	Provider only: The Map does not correctly reflect service that I facilitate to this location	100	20	Fixed Wireless	Served (Over 100/20 available)	Wireless
888092	31560 CASTLE CT	DYERSVILLE	IA	52040	1	12-Provider facilitates speeds faster than that reported on the map	Provider only: The Map does not correctly reflect service that I facilitate to this location	100	20	Fixed Wireless	Served (Over 100/20 available)	Wireless
888112	1114 4TH AVENUE WEST	SPENCER	IA	51301	1	12-Provider facilitates speeds faster than that reported on the map	Provider only: The Map does not correctly reflect service that I facilitate to this location	100	20	Fixed Wireless	Served (Over 100/20 available)	Wireless
888220	104 CORBETT LN	EPWORTH	IA	52045	1	12-Provider facilitates speeds faster than that reported on the map	Provider only: The Map does not correctly reflect service that I facilitate to this location	100	20	Fixed Wireless	Served (Over 100/20 available)	Wireless
888311	2149 TUSCANY RIDGE DR	DUBUQUE	IA	52002	1	12-Provider facilitates speeds faster than that reported on the map	Provider only: The Map does not correctly reflect service that I facilitate to this location	100	20	Fixed Wireless	Served (Over 100/20 available)	Wireless
888412	2421 EMERALD ROAD	DECORAH	IA	52101	1	12-Provider facilitates speeds faster than that reported on the map	Provider only: The Map does not correctly reflect service that I facilitate to this location	100	20	Fixed Wireless	Served (Over 100/20 available)	Wireless
888516	1134 IONE DR	PEOSTA	IA	52068	1	12-Provider facilitates speeds faster than that reported on the map	Provider only: The Map does not correctly reflect service that I facilitate to this location	100	20	Fixed Wireless	Served (Over 100/20 available)	Wireless
888573	12722 HEISLER RD	FARLEY	IA	52046	1	12-Provider facilitates speeds faster than that reported on the map	Provider only: The Map does not correctly reflect service that I facilitate to this location	100	20	Fixed Wireless	Served (Over 100/20 available)	Wireless
888667	1013 WEST 5TH STREET	SPENCER	IA	51301	1	12-Provider facilitates speeds faster than that reported on the map	Provider only: The Map does not correctly reflect service that I facilitate to this location	100	20	Fixed Wireless	Served (Over 100/20 available)	Wireless
888801	401 13TH STREET	MILFORD	IA	51351	1	12-Provider facilitates speeds faster than that reported on the map	Provider only: The Map does not correctly reflect service that I facilitate to this location	100	20	Fixed Wireless	Served (Over 100/20 available)	Wireless
888841	1728 EAST HILL ROAD	DECORAH	IA	52101	1	12-Provider facilitates speeds faster than that reported on the map	Provider only: The Map does not correctly reflect service that I facilitate to this location	100	20	Fixed Wireless	Served (Over 100/20 available)	Wireless
888949	312 2ND AVE NE	DYERSVILLE	IA	52040	1	12-Provider facilitates speeds faster than that reported on the map	Provider only: The Map does not correctly reflect service that I facilitate to this location	100	20	Fixed Wireless	Served (Over 100/20 available)	Wireless
888987	624 7TH AVE SE	DYERSVILLE	IA	52040	1	12-Provider facilitates speeds faster than that reported on the map	Provider only: The Map does not correctly reflect service that I facilitate to this location	100	20	Fixed Wireless	Served (Over 100/20 available)	Wireless
889172	115 EAST 18TH STREET	SPENCER	IA	51301	1	12-Provider facilitates speeds faster than that reported on the map	Provider only: The Map does not correctly reflect service that I facilitate to this location	100	20	Fixed Wireless	Served (Over 100/20 available)	Wireless
889174	8580 ROYAL OAKS DR	PEOSTA	IA	52068	1	12-Provider facilitates speeds faster than that reported on the map	Provider only: The Map does not correctly reflect service that I facilitate to this location	100	20	Fixed Wireless	Served (Over 100/20 available)	Wireless
889187	503 WEST LANE	SPENCER	IA	51301	1	12-Provider facilitates speeds faster than that reported on the map	Provider only: The Map does not correctly reflect service that I facilitate to this location	100	20	Fixed Wireless	Served (Over 100/20 available)	Wireless
889500	605 2ND AVE SW	DYERSVILLE	IA	52040	1	12-Provider facilitates speeds faster than that reported on the map	Provider only: The Map does not correctly reflect service that I facilitate to this location	100	20	Fixed Wireless	Served (Over 100/20 available)	Wireless
889583	10847 CEDAR RIDGE CT	PEOSTA	IA	52068	1	12-Provider facilitates speeds faster than that reported on the map	Provider only: The Map does not correctly reflect service that I facilitate to this location	100	20	Fixed Wireless	Served (Over 100/20 available)	Wireless
889656	103 3RD STREET	DICKENS	IA	51333	1	12-Provider facilitates speeds faster than that reported on the map	Provider only: The Map does not correctly reflect service that I facilitate to this location	100	20	Fixed Wireless	Served (Over 100/20 available)	Wireless
889748	3353 US HIGHWAY 52	DECORAH	IA	52101	1	12-Provider facilitates speeds faster than that reported on the map	Provider only: The Map does not correctly reflect service that I facilitate to this location	100	20	Fixed Wireless	Served (Over 100/20 available)	Wireless
889760	1404 COUNTRY CLUB DRIVE	SPENCER	IA	51301	1	12-Provider facilitates speeds faster than that reported on the map	Provider only: The Map does not correctly reflect service that I facilitate to this location	100	20	Fixed Wireless	Served (Over 100/20 available)	Wireless
889848	27303 OLDE FARLEY RD	FARLEY	IA	52046	1	12-Provider facilitates speeds faster than that reported on the map	Provider only: The Map does not correctly reflect service that I facilitate to this location	100	20	Fixed Wireless	Served (Over 100/20 available)	Wireless
889934	810 EAST 5TH STREET	SPENCER	IA	51301	1	12-Provider facilitates speeds faster than that reported on the map	Provider only: The Map does not correctly reflect service that I facilitate to this location	100	20	Fixed Wireless	Served (Over 100/20 available)	Wireless
890054	709 FRANKLIN STREET	DECORAH	IA	52101	1	12-Provider facilitates speeds faster than that reported on the map	Provider only: The Map does not correctly reflect service that I facilitate to this location	100	20	Fixed Wireless	Served (Over 100/20 available)	Wireless
890059	201 EAST 21ST STREET	SPENCER	IA	51301	1	12-Provider facilitates speeds faster than that reported on the map	Provider only: The Map does not correctly reflect service that I facilitate to this location	100	20	Fixed Wireless	Served (Over 100/20 available)	Wireless
890124	1404 LAUREL DRIVE	DECORAH	IA	52101	1	12-Provider facilitates speeds faster than that reported on the map	Provider only: The Map does not correctly reflect service that I facilitate to this location	100	20	Fixed Wireless	Served (Over 100/20 available)	Wireless
890206	3011 BONNIE LANE	MILFORD	IA	51351	1	12-Provider facilitates speeds faster than that reported on the map	Provider only: The Map does not correctly reflect service that I facilitate to this location	100	20	Fixed Wireless	Served (Over 100/20 available)	Wireless
890263	328 12TH ST NE	DYERSVILLE	IA	52040	1	12-Provider facilitates speeds faster than that reported on the map	Provider only: The Map does not correctly reflect service that I facilitate to this location	100	20	Fixed Wireless	Served (Over 100/20 available)	Wireless
890323	1302 PANORAMA DRIVE	DECORAH	IA	52101	1	12-Provider facilitates speeds faster than that reported on the map	Provider only: The Map does not correctly reflect service that I facilitate to this location	100	20	Fixed Wireless	Served (Over 100/20 available)	Wireless
890330	216 7TH STREET SOUTHWEST	SPENCER	IA	51301	1	12-Provider facilitates speeds faster than that reported on the map	Provider only: The Map does not correctly reflect service that I facilitate to this location	100	20	Fixed Wireless	Served (Over 100/20 available)	Wireless
890452	618 EAST 10TH STREET	SPENCER	IA	51301	1	12-Provider facilitates speeds faster than that reported on the map	Provider only: The Map does not correctly reflect service that I facilitate to this location	100	20	Fixed Wireless	Served (Over 100/20 available)	Wireless
890518	203 PANTHER ST SE	FARLEY	IA	52046	1	12-Provider facilitates speeds faster than that reported on the map	Provider only: The Map does not correctly reflect service that I facilitate to this location	100	20	Fixed Wireless	Served (Over 100/20 available)	Wireless
890617	16491 THUNDER RIDGE DR	PEOSTA	IA	52068	1	12-Provider facilitates speeds faster than that reported on the map	Provider only: The Map does not correctly reflect service that I facilitate to this location	100	20	Fixed Wireless	Served (Over 100/20 available)	Wireless
890661	1920 BRISTOW AVENUE	FONDA	IA	50540	1	12-Provider facilitates speeds faster than that reported on the map	Provider only: The Map does not correctly reflect service that I facilitate to this location	100	20	Fixed Wireless	Served (Over 100/20 available)	Wireless
890953	1324 3RD ST SW	DYERSVILLE	IA	52040	1	12-Provider facilitates speeds faster than that reported on the map	Provider only: The Map does not correctly reflect service that I facilitate to this location	100	20	Fixed Wireless	Served (Over 100/20 available)	Wireless
890957	100 MAIN STREET	POMEROY	IA	50575	1	12-Provider facilitates speeds faster than that reported on the map	Provider only: The Map does not correctly reflect service that I facilitate to this location	100	20	Fixed Wireless	Served (Over 100/20 available)	Wireless
891134	108 2ND ST NE	EPWORTH	IA	52045	1	12-Provider facilitates speeds faster than that reported on the map	Provider only: The Map does not correctly reflect service that I facilitate to this location	100	20	Fixed Wireless	Served (Over 100/20 available)	Wireless
891315	2032 358TH STREET	SPENCER	IA	51301	1	12-Provider facilitates speeds faster than that reported on the map	Provider only: The Map does not correctly reflect service that I facilitate to this location	100	20	Fixed Wireless	Served (Over 100/20 available)	Wireless
891389	816 26TH STREET	MILFORD	IA	51351	1	12-Provider facilitates speeds faster than that reported on the map	Provider only: The Map does not correctly reflect service that I facilitate to this location	100	20	Fixed Wireless	Served (Over 100/20 available)	Wireless
891497	25939 TOM LUCAS RD	HOLY CROSS	IA	52053	1	12-Provider facilitates speeds faster than that reported on the map	Provider only: The Map does not correctly reflect service that I facilitate to this location	100	20	Fixed Wireless	Served (Over 100/20 available)	Wireless
891500	15819 LORE MOUND RD	DUBUQUE	IA	52002	1	12-Provider facilitates speeds faster than that reported on the map	Provider only: The Map does not correctly reflect service that I facilitate to this location	100	20	Fixed Wireless	Served (Over 100/20 available)	Wireless
891514	111 WEST 12TH STREET	SPENCER	IA	51301	1	12-Provider facilitates speeds faster than that reported on the map	Provider only: The Map does not correctly reflect service that I facilitate to this location	100	20	Fixed Wireless	Served (Over 100/20 available)	Wireless
891557	717 WINNESHIEK AVENUE	DECORAH	IA	52101	1	12-Provider facilitates speeds faster than that reported on the map	Provider only: The Map does not correctly reflect service that I facilitate to this location	100	20	Fixed Wireless	Served (Over 100/20 available)	Wireless
891601	1102 OKOBOJI AVENUE	MILFORD	IA	51351	1	12-Provider facilitates speeds faster than that reported on the map	Provider only: The Map does not correctly reflect service that I facilitate to this location	100	20	Fixed Wireless	Served (Over 100/20 available)	Wireless
891620	706 NORTH MAIN STREET	FONDA	IA	50540	1	12-Provider facilitates speeds faster than that reported on the map	Provider only: The Map does not correctly reflect service that I facilitate to this location	100	20	Fixed Wireless	Served (Over 100/20 available)	Wireless
891646	22594 213TH AVENUE	MILFORD	IA	51351	1	12-Provider facilitates speeds faster than that reported on the map	Provider only: The Map does not correctly reflect service that I facilitate to this location	100	20	Fixed Wireless	Served (Over 100/20 available)	Wireless
891825	17 EAST 1ST STREET	SPENCER	IA	51301	1	12-Provider facilitates speeds faster than that reported on the map	Provider only: The Map does not correctly reflect service that I facilitate to this location	100	20	Fixed Wireless	Served (Over 100/20 available)	Wireless
891878	11415 CEMETERY RD	FARLEY	IA	52046	1	12-Provider facilitates speeds faster than that reported on the map	Provider only: The Map does not correctly reflect service that I facilitate to this location	100	20	Fixed Wireless	Served (Over 100/20 available)	Wireless
891887	927 4TH AVENUE WEST	SPENCER	IA	51301	1	12-Provider facilitates speeds faster than that reported on the map	Provider only: The Map does not correctly reflect service that I facilitate to this location	100	20	Fixed Wireless	Served (Over 100/20 available)	Wireless
891890	1611 8TH ST SE	DYERSVILLE	IA	52040	1	12-Provider facilitates speeds faster than that reported on the map	Provider only: The Map does not correctly reflect service that I facilitate to this location	100	20	Fixed Wireless	Served (Over 100/20 available)	Wireless
891987	711 2ND AVE SE	DYERSVILLE	IA	52040	1	12-Provider facilitates speeds faster than that reported on the map	Provider only: The Map does not correctly reflect service that I facilitate to this location	100	20	Fixed Wireless	Served (Over 100/20 available)	Wireless
892004	15873 LORE MOUND RD	DUBUQUE	IA	52002	1	12-Provider facilitates speeds faster than that reported on the map	Provider only: The Map does not correctly reflect service that I facilitate to this location	100	20	Fixed Wireless	Served (Over 100/20 available)	Wireless
892090	627 MILA DR	PEOSTA	IA	52068	1	12-Provider facilitates speeds faster than that reported on the map	Provider only: The Map does not correctly reflect service that I facilitate to this location	100	20	Fixed Wireless	Served (Over 100/20 available)	Wireless
892226	1410 EAST STREET	RIDGEWAY	IA	52165	1	12-Provider facilitates speeds faster than that reported on the map	Provider only: The Map does not correctly reflect service that I facilitate to this location	100	20	Fixed Wireless	Served (Over 100/20 available)	Wireless
892268	1705 DIVISION STREET	DECORAH	IA	52101	1	12-Provider facilitates speeds faster than that reported on the map	Provider only: The Map does not correctly reflect service that I facilitate to this location	100	20	Fixed Wireless	Served (Over 100/20 available)	Wireless
892295	1050 CLARK CIRCLE	UNDERWOOD	IA	51576	1	12-Provider facilitates speeds faster than that reported on the map	Provider only: The Map does not correctly reflect service that I facilitate to this location	100	20	Fixed Wireless	Served (Over 100/20 available)	Wireless
892344	900 2ND AVENUE SOUTHEAST	SPENCER	IA	51301	1	12-Provider facilitates speeds faster than that reported on the map	Provider only: The Map does not correctly reflect service that I facilitate to this location	100	20	Fixed Wireless	Served (Over 100/20 available)	Wireless
892365	63615 110TH AVENUE	FONDA	IA	50540	1	12-Provider facilitates speeds faster than that reported on the map	Provider only: The Map does not correctly reflect service that I facilitate to this location	100	20	Fixed Wireless	Served (Over 100/20 available)	Wireless
892571	504 4TH STREET	MINDEN	IA	51553	1	12-Provider facilitates speeds faster than that reported on the map	Provider only: The Map does not correctly reflect service that I facilitate to this location	100	20	Fixed Wireless	Served (Over 100/20 available)	Wireless
892584	518 WEST LANE	SPENCER	IA	51301	1	12-Provider facilitates speeds faster than that reported on the map	Provider only: The Map does not correctly reflect service that I facilitate to this location	100	20	Fixed Wireless	Served (Over 100/20 available)	Wireless
892604	12082 GRAF RD	PEOSTA	IA	52068	1	12-Provider facilitates speeds faster than that reported on the map	Provider only: The Map does not correctly reflect service that I facilitate to this location	100	20	Fixed Wireless	Served (Over 100/20 available)	Wireless
892611	410 EAST 18TH STREET	SPENCER	IA	51301	1	12-Provider facilitates speeds faster than that reported on the map	Provider only: The Map does not correctly reflect service that I facilitate to this location	100	20	Fixed Wireless	Served (Over 100/20 available)	Wireless
892621	29 AIRPORT DRIVE	MILFORD	IA	51351	1	12-Provider facilitates speeds faster than that reported on the map	Provider only: The Map does not correctly reflect service that I facilitate to this location	100	20	Fixed Wireless	Served (Over 100/20 available)	Wireless
892674	644 MISSY DR	PEOSTA	IA	52068	1	12-Provider facilitates speeds faster than that reported on the map	Provider only: The Map does not correctly reflect service that I facilitate to this location	100	20	Fixed Wireless	Served (Over 100/20 available)	Wireless
892736	1925 340TH STREET	SPENCER	IA	51301	1	12-Provider facilitates speeds faster than that reported on the map	Provider only: The Map does not correctly reflect service that I facilitate to this location	100	20	Fixed Wireless	Served (Over 100/20 available)	Wireless
892817	111 WEST 16TH STREET	SPENCER	IA	51301	1	12-Provider facilitates speeds faster than that reported on the map	Provider only: The Map does not correctly reflect service that I facilitate to this location	100	20	Fixed Wireless	Served (Over 100/20 available)	Wireless
892825	1403 SKYLINE DRIVE	DECORAH	IA	52101	1	12-Provider facilitates speeds faster than that reported on the map	Provider only: The Map does not correctly reflect service that I facilitate to this location	100	20	Fixed Wireless	Served (Over 100/20 available)	Wireless
892839	815 2ND ST NW	DYERSVILLE	IA	52040	1	12-Provider facilitates speeds faster than that reported on the map	Provider only: The Map does not correctly reflect service that I facilitate to this location	100	20	Fixed Wireless	Served (Over 100/20 available)	Wireless
892848	14374 RTE 136	DYERSVILLE	IA	52040	1	12-Provider facilitates speeds faster than that reported on the map	Provider only: The Map does not correctly reflect service that I facilitate to this location	100	20	Fixed Wireless	Served (Over 100/20 available)	Wireless
892891	1605 P AVENUE	MILFORD	IA	51351	1	12-Provider facilitates speeds faster than that reported on the map	Provider only: The Map does not correctly reflect service that I facilitate to this location	100	20	Fixed Wireless	Served (Over 100/20 available)	Wireless
892899	411 JEFFERSON STREET NORTH	CALMAR	IA	52132	1	12-Provider facilitates speeds faster than that reported on the map	Provider only: The Map does not correctly reflect service that I facilitate to this location	100	20	Fixed Wireless	Served (Over 100/20 available)	Wireless
892905	1017 STATE STREET	DEXTER	IA	50070	1	12-Provider facilitates speeds faster than that reported on the map	Provider only: The Map does not correctly reflect service that I facilitate to this location	100	20	Fixed Wireless	Served (Over 100/20 available)	Wireless
892987	101 PARK AVE	LUXEMBURG	IA	52056	1	12-Provider facilitates speeds faster than that reported on the map	Provider only: The Map does not correctly reflect service that I facilitate to this location	100	20	Fixed Wireless	Served (Over 100/20 available)	Wireless
893106	20322 SAINT JOSEPHS DR	DURANGO	IA	52039	1	12-Provider facilitates speeds faster than that reported on the map	Provider only: The Map does not correctly reflect service that I facilitate to this location	100	20	Fixed Wireless	Served (Over 100/20 available)	Wireless
893159	304 WEST 12TH STREET	SPENCER	IA	51301	1	12-Provider facilitates speeds faster than that reported on the map	Provider only: The Map does not correctly reflect service that I facilitate to this location	100	20	Fixed Wireless	Served (Over 100/20 available)	Wireless
893241	519 EAST 9TH STREET	SPENCER	IA	51301	1	12-Provider facilitates speeds faster than that reported on the map	Provider only: The Map does not correctly reflect service that I facilitate to this location	100	20	Fixed Wireless	Served (Over 100/20 available)	Wireless
893265	506 W MAIN ST	EPWORTH	IA	52045	1	12-Provider facilitates speeds faster than that reported on the map	Provider only: The Map does not correctly reflect service that I facilitate to this location	100	20	Fixed Wireless	Served (Over 100/20 available)	Wireless
893362	516 4TH AVE SE	DYERSVILLE	IA	52040	1	12-Provider facilitates speeds faster than that reported on the map	Provider only: The Map does not correctly reflect service that I facilitate to this location	100	20	Fixed Wireless	Served (Over 100/20 available)	Wireless
893401	20203 PARK HOLLOW RD	DURANGO	IA	52039	1	12-Provider facilitates speeds faster than that reported on the map	Provider only: The Map does not correctly reflect service that I facilitate to this location	100	20	Fixed Wireless	Served (Over 100/20 available)	Wireless
893407	2318 11TH AVENUE SOUTHWEST	SPENCER	IA	51301	1	12-Provider facilitates speeds faster than that reported on the map	Provider only: The Map does not correctly reflect service that I facilitate to this location	100	20	Fixed Wireless	Served (Over 100/20 available)	Wireless
893608	111 HILL ST	LUXEMBURG	IA	52056	1	12-Provider facilitates speeds faster than that reported on the map	Provider only: The Map does not correctly reflect service that I facilitate to this location	100	20	Fixed Wireless	Served (Over 100/20 available)	Wireless
893639	709 OKOBOJI AVENUE	MILFORD	IA	51351	1	12-Provider facilitates speeds faster than that reported on the map	Provider only: The Map does not correctly reflect service that I facilitate to this location	100	20	Fixed Wireless	Served (Over 100/20 available)	Wireless
893648	702 N AVENUE	MILFORD	IA	51351	1	12-Provider facilitates speeds faster than that reported on the map	Provider only: The Map does not correctly reflect service that I facilitate to this location	100	20	Fixed Wireless	Served (Over 100/20 available)	Wireless
893709	428 3RD AVE SW	DYERSVILLE	IA	52040	1	12-Provider facilitates speeds faster than that reported on the map	Provider only: The Map does not correctly reflect service that I facilitate to this location	100	20	Fixed Wireless	Served (Over 100/20 available)	Wireless
893738	10822 MOCKINGBIRD DR	PEOSTA	IA	52068	1	12-Provider facilitates speeds faster than that reported on the map	Provider only: The Map does not correctly reflect service that I facilitate to this location	100	20	Fixed Wireless	Served (Over 100/20 available)	Wireless
893820	2814 US HIGHWAY 52	DECORAH	IA	52101	1	12-Provider facilitates speeds faster than that reported on the map	Provider only: The Map does not correctly reflect service that I facilitate to this location	100	20	Fixed Wireless	Served (Over 100/20 available)	Wireless
893846	1007 SAINT LUKE DRIVE	SPENCER	IA	51301	1	12-Provider facilitates speeds faster than that reported on the map	Provider only: The Map does not correctly reflect service that I facilitate to this location	100	20	Fixed Wireless	Served (Over 100/20 available)	Wireless
893852	1000 RIDGE ROAD	DECORAH	IA	52101	1	12-Provider facilitates speeds faster than that reported on the map	Provider only: The Map does not correctly reflect service that I facilitate to this location	100	20	Fixed Wireless	Served (Over 100/20 available)	Wireless

894055	509 WEST 11TH STREET	SPENCER	IA	51301	1	12-Provider facilitates speeds faster than that reported on the map	Provider only: The Map does not correctly reflect service that I facilitate to this location	100	20	Fixed Wireless	Served (Over 100/20 available)	Wireless
894278	502 BROADWAY STREET EAST	DECORAH	IA	52101	1	12-Provider facilitates speeds faster than that reported on the map	Provider only: The Map does not correctly reflect service that I facilitate to this location	100	20	Fixed Wireless	Served (Over 100/20 available)	Wireless
894279	5009 SHERRILL RD	SHERRILL	IA	52073	1	12-Provider facilitates speeds faster than that reported on the map	Provider only: The Map does not correctly reflect service that I facilitate to this location	100	20	Fixed Wireless	Served (Over 100/20 available)	Wireless
894323	2425 TAMARACK DRIVE ROAD	DECORAH	IA	52101	1	12-Provider facilitates speeds faster than that reported on the map	Provider only: The Map does not correctly reflect service that I facilitate to this location	100	20	Fixed Wireless	Served (Over 100/20 available)	Wireless
894352	1504 JORDAN DRIVE	DECORAH	IA	52101	1	12-Provider facilitates speeds faster than that reported on the map	Provider only: The Map does not correctly reflect service that I facilitate to this location	100	20	Fixed Wireless	Served (Over 100/20 available)	Wireless
894439	1803 20TH AVENUE WEST	SPENCER	IA	51301	1	12-Provider facilitates speeds faster than that reported on the map	Provider only: The Map does not correctly reflect service that I facilitate to this location	100	20	Fixed Wireless	Served (Over 100/20 available)	Wireless
894507	13 WEST 4TH STREET	SPENCER	IA	51301	1	12-Provider facilitates speeds faster than that reported on the map	Provider only: The Map does not correctly reflect service that I facilitate to this location	100	20	Fixed Wireless	Served (Over 100/20 available)	Wireless
894643	515 4TH AVENUE WEST	SPENCER	IA	51301	1	12-Provider facilitates speeds faster than that reported on the map	Provider only: The Map does not correctly reflect service that I facilitate to this location	100	20	Fixed Wireless	Served (Over 100/20 available)	Wireless
894907	517 3RD AVE SE	DYERSVILLE	IA	52040	1	12-Provider facilitates speeds faster than that reported on the map	Provider only: The Map does not correctly reflect service that I facilitate to this location	100	20	Fixed Wireless	Served (Over 100/20 available)	Wireless
894952	309 2ND ST SE	FARLEY	IA	52046	1	12-Provider facilitates speeds faster than that reported on the map	Provider only: The Map does not correctly reflect service that I facilitate to this location	100	20	Fixed Wireless	Served (Over 100/20 available)	Wireless
894953	28 ANN STREET	MILFORD	IA	51351	1	12-Provider facilitates speeds faster than that reported on the map	Provider only: The Map does not correctly reflect service that I facilitate to this location	100	20	Fixed Wireless	Served (Over 100/20 available)	Wireless
895000	403 11TH STREET SOUTHEAST	SPENCER	IA	51301	1	12-Provider facilitates speeds faster than that reported on the map	Provider only: The Map does not correctly reflect service that I facilitate to this location	100	20	Fixed Wireless	Served (Over 100/20 available)	Wireless
895039	601 MAIN STREET WEST	DECORAH	IA	52101	1	12-Provider facilitates speeds faster than that reported on the map	Provider only: The Map does not correctly reflect service that I facilitate to this location	100	20	Fixed Wireless	Served (Over 100/20 available)	Wireless
895117	1206 M AVENUE	MILFORD	IA	51351	1	12-Provider facilitates speeds faster than that reported on the map	Provider only: The Map does not correctly reflect service that I facilitate to this location	100	20	Fixed Wireless	Served (Over 100/20 available)	Wireless
895127	414 EAST 3RD STREET	FONDA	IA	50540	1	12-Provider facilitates speeds faster than that reported on the map	Provider only: The Map does not correctly reflect service that I facilitate to this location	100	20	Fixed Wireless	Served (Over 100/20 available)	Wireless
895146	1607 1ST AVENUE WEST	SPENCER	IA	51301	1	12-Provider facilitates speeds faster than that reported on the map	Provider only: The Map does not correctly reflect service that I facilitate to this location	100	20	Fixed Wireless	Served (Over 100/20 available)	Wireless
895249	703 8TH AVE SE	DYERSVILLE	IA	52040	1	12-Provider facilitates speeds faster than that reported on the map	Provider only: The Map does not correctly reflect service that I facilitate to this location	100	20	Fixed Wireless	Served (Over 100/20 available)	Wireless
895579	205 SOUTHMOOR DRIVE	SPENCER	IA	51301	1	12-Provider facilitates speeds faster than that reported on the map	Provider only: The Map does not correctly reflect service that I facilitate to this location	100	20	Fixed Wireless	Served (Over 100/20 available)	Wireless
895617	650 CROWN LINE DR	EPWORTH	IA	52045	1	12-Provider facilitates speeds faster than that reported on the map	Provider only: The Map does not correctly reflect service that I facilitate to this location	100	20	Fixed Wireless	Served (Over 100/20 available)	Wireless
895658	2876 235TH STREET	TERRIL	IA	51364	1	12-Provider facilitates speeds faster than that reported on the map	Provider only: The Map does not correctly reflect service that I facilitate to this location	100	20	Fixed Wireless	Served (Over 100/20 available)	Wireless
895688	11373 640TH STREET	FONDA	IA	50540	1	12-Provider facilitates speeds faster than that reported on the map	Provider only: The Map does not correctly reflect service that I facilitate to this location	100	20	Fixed Wireless	Served (Over 100/20 available)	Wireless
895695	1709 OKOBOJI AVENUE	MILFORD	IA	51351	1	12-Provider facilitates speeds faster than that reported on the map	Provider only: The Map does not correctly reflect service that I facilitate to this location	100	20	Fixed Wireless	Served (Over 100/20 available)	Wireless
895725	2008 WEST 11TH STREET	SPENCER	IA	51301	1	12-Provider facilitates speeds faster than that reported on the map	Provider only: The Map does not correctly reflect service that I facilitate to this location	100	20	Fixed Wireless	Served (Over 100/20 available)	Wireless
895804	700 LINDEN STREET	DECORAH	IA	52101	1	12-Provider facilitates speeds faster than that reported on the map	Provider only: The Map does not correctly reflect service that I facilitate to this location	100	20	Fixed Wireless	Served (Over 100/20 available)	Wireless
895877	9498 GINGER DR	PEOSTA	IA	52068	1	12-Provider facilitates speeds faster than that reported on the map	Provider only: The Map does not correctly reflect service that I facilitate to this location	100	20	Fixed Wireless	Served (Over 100/20 available)	Wireless
896074	303 8TH STREET SOUTHWEST	SPENCER	IA	51301	1	12-Provider facilitates speeds faster than that reported on the map	Provider only: The Map does not correctly reflect service that I facilitate to this location	100	20	Fixed Wireless	Served (Over 100/20 available)	Wireless
896083	11 4TH AVENUE	UNDERWOOD	IA	51576	1	12-Provider facilitates speeds faster than that reported on the map	Provider only: The Map does not correctly reflect service that I facilitate to this location	100	20	Fixed Wireless	Served (Over 100/20 available)	Wireless
896150	328 MILL STREET NORTH	DECORAH	IA	52101	1	12-Provider facilitates speeds faster than that reported on the map	Provider only: The Map does not correctly reflect service that I facilitate to this location	100	20	Fixed Wireless	Served (Over 100/20 available)	Wireless
896151	805 WEST 4TH STREET	SPENCER	IA	51301	1	12-Provider facilitates speeds faster than that reported on the map	Provider only: The Map does not correctly reflect service that I facilitate to this location	100	20	Fixed Wireless	Served (Over 100/20 available)	Wireless
896212	652 WILLOW RIDGE S	PEOSTA	IA	52068	1	12-Provider facilitates speeds faster than that reported on the map	Provider only: The Map does not correctly reflect service that I facilitate to this location	100	20	Fixed Wireless	Served (Over 100/20 available)	Wireless
896266	30730 GOLF COURSE RD	DYERSVILLE	IA	52040	1	12-Provider facilitates speeds faster than that reported on the map	Provider only: The Map does not correctly reflect service that I facilitate to this location	100	20	Fixed Wireless	Served (Over 100/20 available)	Wireless
896590	410 2ND AVE SW	DYERSVILLE	IA	52040	1	12-Provider facilitates speeds faster than that reported on the map	Provider only: The Map does not correctly reflect service that I facilitate to this location	100	20	Fixed Wireless	Served (Over 100/20 available)	Wireless
896622	56906 100TH AVENUE	FONDA	IA	50540	1	12-Provider facilitates speeds faster than that reported on the map	Provider only: The Map does not correctly reflect service that I facilitate to this location	100	20	Fixed Wireless	Served (Over 100/20 available)	Wireless
896863	1131 WOODLAND DR	DYERSVILLE	IA	52040	1	12-Provider facilitates speeds faster than that reported on the map	Provider only: The Map does not correctly reflect service that I facilitate to this location	100	20	Fixed Wireless	Served (Over 100/20 available)	Wireless
896869	31959 OLDE CASTLE RD	DYERSVILLE	IA	52040	1	12-Provider facilitates speeds faster than that reported on the map	Provider only: The Map does not correctly reflect service that I facilitate to this location	100	20	Fixed Wireless	Served (Over 100/20 available)	Wireless
896956	8235 COMER RD	FARLEY	IA	52046	1	12-Provider facilitates speeds faster than that reported on the map	Provider only: The Map does not correctly reflect service that I facilitate to this location	100	20	Fixed Wireless	Served (Over 100/20 available)	Wireless
897020	1225 1ST AVENUE WEST	SPENCER	IA	51301	1	12-Provider facilitates speeds faster than that reported on the map	Provider only: The Map does not correctly reflect service that I facilitate to this location	100	20	Fixed Wireless	Served (Over 100/20 available)	Wireless
897063	1705 N AVENUE	MILFORD	IA	51351	1	12-Provider facilitates speeds faster than that reported on the map	Provider only: The Map does not correctly reflect service that I facilitate to this location	100	20	Fixed Wireless	Served (Over 100/20 available)	Wireless
897151	110 ELM COURT	DECORAH	IA	52101	1	12-Provider facilitates speeds faster than that reported on the map	Provider only: The Map does not correctly reflect service that I facilitate to this location	100	20	Fixed Wireless	Served (Over 100/20 available)	Wireless
897154	430 WEST 7TH STREET	SPENCER	IA	51301	1	12-Provider facilitates speeds faster than that reported on the map	Provider only: The Map does not correctly reflect service that I facilitate to this location	100	20	Fixed Wireless	Served (Over 100/20 available)	Wireless
897166	17 WEST 1ST STREET	SPENCER	IA	51301	1	12-Provider facilitates speeds faster than that reported on the map	Provider only: The Map does not correctly reflect service that I facilitate to this location	100	20	Fixed Wireless	Served (Over 100/20 available)	Wireless
897308	2825 280TH STREET	DICKENS	IA	51333	1	12-Provider facilitates speeds faster than that reported on the map	Provider only: The Map does not correctly reflect service that I facilitate to this location	100	20	Fixed Wireless	Served (Over 100/20 available)	Wireless
897353	616 MALLARD CREEK DRIVE	ARNOLDS PARK	IA	51331	1	12-Provider facilitates speeds faster than that reported on the map	Provider only: The Map does not correctly reflect service that I facilitate to this location	100	20	Fixed Wireless	Served (Over 100/20 available)	Wireless
897362	2808 HIGHWAY BOULEVARD	SPENCER	IA	51301	1	12-Provider facilitates speeds faster than that reported on the map	Provider only: The Map does not correctly reflect service that I facilitate to this location	100	20	Fixed Wireless	Served (Over 100/20 available)	Wireless
897391	507 WEST 3RD STREET	SPENCER	IA	51301	1	12-Provider facilitates speeds faster than that reported on the map	Provider only: The Map does not correctly reflect service that I facilitate to this location	100	20	Fixed Wireless	Served (Over 100/20 available)	Wireless
897499	558 SOUTH CEDAR STREET	AVOCA	IA	51521	1	12-Provider facilitates speeds faster than that reported on the map	Provider only: The Map does not correctly reflect service that I facilitate to this location	100	20	Fixed Wireless	Served (Over 100/20 available)	Wireless
897515	1110 M AVENUE	MILFORD	IA	51351	1	12-Provider facilitates speeds faster than that reported on the map	Provider only: The Map does not correctly reflect service that I facilitate to this location	100	20	Fixed Wireless	Served (Over 100/20 available)	Wireless
897539	825 MARSHALL STREET	DEXTER	IA	50070	1	12-Provider facilitates speeds faster than that reported on the map	Provider only: The Map does not correctly reflect service that I facilitate to this location	100	20	Fixed Wireless	Served (Over 100/20 available)	Wireless
897769	17028 LENORE LN	DUBUQUE	IA	52002	1	12-Provider facilitates speeds faster than that reported on the map	Provider only: The Map does not correctly reflect service that I facilitate to this location	100	20	Fixed Wireless	Served (Over 100/20 available)	Wireless
897803	934 WEST 4TH STREET	SPENCER	IA	51301	1	12-Provider facilitates speeds faster than that reported on the map	Provider only: The Map does not correctly reflect service that I facilitate to this location	100	20	Fixed Wireless	Served (Over 100/20 available)	Wireless
897804	1682 GARBER AVENUE	POMEROY	IA	50575	1	12-Provider facilitates speeds faster than that reported on the map	Provider only: The Map does not correctly reflect service that I facilitate to this location	100	20	Fixed Wireless	Served (Over 100/20 available)	Wireless
897810	209 EAST PARK STREET	SPENCER	IA	51301	1	12-Provider facilitates speeds faster than that reported on the map	Provider only: The Map does not correctly reflect service that I facilitate to this location	100	20	Fixed Wireless	Served (Over 100/20 available)	Wireless
897928	2045 WATER ST	NEW VIENNA	IA	52065	1	12-Provider facilitates speeds faster than that reported on the map	Provider only: The Map does not correctly reflect service that I facilitate to this location	100	20	Fixed Wireless	Served (Over 100/20 available)	Wireless
898324	223 3RD AVE SE	DYERSVILLE	IA	52040	1	12-Provider facilitates speeds faster than that reported on the map	Provider only: The Map does not correctly reflect service that I facilitate to this location	100	20	Fixed Wireless	Served (Over 100/20 available)	Wireless
898450	1008 LIGHTHOUSE DRIVE	MILFORD	IA	51351	1	12-Provider facilitates speeds faster than that reported on the map	Provider only: The Map does not correctly reflect service that I facilitate to this location	100	20	Fixed Wireless	Served (Over 100/20 available)	Wireless
898467	20598 SCHMITT LN	HOLY CROSS	IA	52053	1	12-Provider facilitates speeds faster than that reported on the map	Provider only: The Map does not correctly reflect service that I facilitate to this location	100	20	Fixed Wireless	Served (Over 100/20 available)	Wireless
898474	1897 MAIN ST	NEW VIENNA	IA	52065	1	12-Provider facilitates speeds faster than that reported on the map	Provider only: The Map does not correctly reflect service that I facilitate to this location	100	20	Fixed Wireless	Served (Over 100/20 available)	Wireless
898498	16892 COUNTRY CLUB DR	PEOSTA	IA	52068	1	12-Provider facilitates speeds faster than that reported on the map	Provider only: The Map does not correctly reflect service that I facilitate to this location	100	20	Fixed Wireless	Served (Over 100/20 available)	Wireless
898510	517 2ND ST SW	EPWORTH	IA	52045	1	12-Provider facilitates speeds faster than that reported on the map	Provider only: The Map does not correctly reflect service that I facilitate to this location	100	20	Fixed Wireless	Served (Over 100/20 available)	Wireless
898627	101 EAST 6TH STREET	FONDA	IA	50540	1	12-Provider facilitates speeds faster than that reported on the map	Provider only: The Map does not correctly reflect service that I facilitate to this location	100	20	Fixed Wireless	Served (Over 100/20 available)	Wireless
898712	27494 OLDE CASTLE RD	DYERSVILLE	IA	52040	1	12-Provider facilitates speeds faster than that reported on the map	Provider only: The Map does not correctly reflect service that I facilitate to this location	100	20	Fixed Wireless	Served (Over 100/20 available)	Wireless
898737	13103 SUNDOWN RD	PEOSTA	IA	52068	1	12-Provider facilitates speeds faster than that reported on the map	Provider only: The Map does not correctly reflect service that I facilitate to this location	100	20	Fixed Wireless	Served (Over 100/20 available)	Wireless
898783	2020 358TH STREET	SPENCER	IA	51301	1	12-Provider facilitates speeds faster than that reported on the map	Provider only: The Map does not correctly reflect service that I facilitate to this location	100	20	Fixed Wireless	Served (Over 100/20 available)	Wireless
898856	3353 253RD AVENUE	DECORAH	IA	52101	1	12-Provider facilitates speeds faster than that reported on the map	Provider only: The Map does not correctly reflect service that I facilitate to this location	100	20	Fixed Wireless	Served (Over 100/20 available)	Wireless
899041	1508 6TH STREET	MILFORD	IA	51351	1	12-Provider facilitates speeds faster than that reported on the map	Provider only: The Map does not correctly reflect service that I facilitate to this location	100	20	Fixed Wireless	Served (Over 100/20 available)	Wireless
899137	408 3RD STREET	VARINA	IA	50593	1	12-Provider facilitates speeds faster than that reported on the map	Provider only: The Map does not correctly reflect service that I facilitate to this location	100	20	Fixed Wireless	Served (Over 100/20 available)	Wireless
899196	7787 WIEFERICH RD	FARLEY	IA	52046	1	12-Provider facilitates speeds faster than that reported on the map	Provider only: The Map does not correctly reflect service that I facilitate to this location	100	20	Fixed Wireless	Served (Over 100/20 available)	Wireless
899214	1909 170TH STREET	POMEROY	IA	50575	1	12-Provider facilitates speeds faster than that reported on the map	Provider only: The Map does not correctly reflect service that I facilitate to this location	100	20	Fixed Wireless	Served (Over 100/20 available)	Wireless
899300	505 FRANKLIN STREET	FONDA	IA	50540	1	12-Provider facilitates speeds faster than that reported on the map	Provider only: The Map does not correctly reflect service that I facilitate to this location	100	20	Fixed Wireless	Served (Over 100/20 available)	Wireless
899322	104 SUNSET DRIVE	UNDERWOOD	IA	51576	1	12-Provider facilitates speeds faster than that reported on the map	Provider only: The Map does not correctly reflect service that I facilitate to this location	100	20	Fixed Wireless	Served (Over 100/20 available)	Wireless
899421	418 2ND AVENUE EAST	SPENCER	IA	51301	1	12-Provider facilitates speeds faster than that reported on the map	Provider only: The Map does not correctly reflect service that I facilitate to this location	100	20	Fixed Wireless	Served (Over 100/20 available)	Wireless
899521	1605 4TH AVENUE EAST	SPENCER	IA	51301	1	12-Provider facilitates speeds faster than that reported on the map	Provider only: The Map does not correctly reflect service that I facilitate to this location	100	20	Fixed Wireless	Served (Over 100/20 available)	Wireless
899731	1308 4TH AVENUE WEST	SPENCER	IA	51301	1	12-Provider facilitates speeds faster than that reported on the map	Provider only: The Map does not correctly reflect service that I facilitate to this location	100	20	Fixed Wireless	Served (Over 100/20 available)	Wireless
899763	311 36TH AVENUE WEST	SPENCER	IA	51301	1	12-Provider facilitates speeds faster than that reported on the map	Provider only: The Map does not correctly reflect service that I facilitate to this location	100	20	Fixed Wireless	Served (Over 100/20 available)	Wireless
899838	209 WEST PARK STREET	SPENCER	IA	51301	1	12-Provider facilitates speeds faster than that reported on the map	Provider only: The Map does not correctly reflect service that I facilitate to this location	100	20	Fixed Wireless	Served (Over 100/20 available)	Wireless
899846	422 3RD ST SE	DYERSVILLE	IA	52040	1	12-Provider facilitates speeds faster than that reported on the map	Provider only: The Map does not correctly reflect service that I facilitate to this location	100	20	Fixed Wireless	Served (Over 100/20 available)	Wireless
823702	200 HIGHLAND DRIVE	DECORAH	IA	52101	1	12-Provider facilitates speeds faster than that reported on the map	Provider only: The Map does not correctly reflect service that I facilitate to this location	100	20	Fixed Wireless	Served (Over 100/20 available)	Wireless
802434	110 WASHINGTON STREET	DECORAH	IA	52101	1	12-Provider facilitates speeds faster than that reported on the map	Provider only: The Map does not correctly reflect service that I facilitate to this location	100	20	Fixed Wireless	Served (Over 100/20 available)	Wireless
803357	1306 LAUREL DRIVE	DECORAH	IA	52101	1	12-Provider facilitates speeds faster than that reported on the map	Provider only: The Map does not correctly reflect service that I facilitate to this location	100	20	Fixed Wireless	Served (Over 100/20 available)	Wireless
812387	115 RANDALL DRIVE	DECORAH	IA	52101	1	12-Provider facilitates speeds faster than that reported on the map	Provider only: The Map does not correctly reflect service that I facilitate to this location	100	20	Fixed Wireless	Served (Over 100/20 available)	Wireless
879575	1310 LAUREL DRIVE	DECORAH	IA	52101	1	12-Provider facilitates speeds faster than that reported on the map	Provider only: The Map does not correctly reflect service that I facilitate to this location	100	20	Fixed Wireless	Served (Over 100/20 available)	Wireless
800023	2315 SHERWOOD ROAD	EARLVILLE	IA	52041	1	12-Provider facilitates speeds faster than that reported on the map	Provider only: The Map does not correctly reflect service that I facilitate to this location	100	20	Fixed Wireless	Served (Over 100/20 available)	Wireless
800056	842 EAST UNION STREET	MANCHESTER	IA	52057	1	12-Provider facilitates speeds faster than that reported on the map	Provider only: The Map does not correctly reflect service that I facilitate to this location	100	20	Fixed Wireless	Served (Over 100/20 available)	Wireless
800142	25929 208TH AVENUE	DELHI	IA	52223	1	12-Provider facilitates speeds faster than that reported on the map	Provider only: The Map does not correctly reflect service that I facilitate to this location	100	20	Fixed Wireless	Served (Over 100/20 available)	Wireless
800214	303 VINE STREET	MANCHESTER	IA	52057	1	12-Provider facilitates speeds faster than that reported on the map	Provider only: The Map does not correctly reflect service that I facilitate to this location	100	20	Fixed Wireless	Served (Over 100/20 available)	Wireless
800607	1017 CLEARVIEW DRIVE	MANCHESTER	IA	52057	1	12-Provider facilitates speeds faster than that reported on the map	Provider only: The Map does not correctly reflect service that I facilitate to this location	100	20	Fixed Wireless	Served (Over 100/20 available)	Wireless
800720	20550 247TH STREET	DELHI	IA	52223	1	12-Provider facilitates speeds faster than that reported on the map	Provider only: The Map does not correctly reflect service that I facilitate to this location	100	20	Fixed Wireless	Served (Over 100/20 available)	Wireless
800870	17799 185TH STREET	MANCHESTER	IA	52057	1	12-Provider facilitates speeds faster than that reported on the map	Provider only: The Map does not correctly reflect service that I facilitate to this location	100	20	Fixed Wireless	Served (Over 100/20 available)	Wireless
800954	2701 197TH AVENUE	MANCHESTER	IA	52057	1	12-Provider facilitates speeds faster than that reported on the map	Provider only: The Map does not correctly reflect service that I facilitate to this location	100	20	Fixed Wireless	Served (Over 100/20 available)	Wireless
801010	1328 NORTH 4TH STREET	MANCHESTER	IA	52057	1	12-Provider facilitates speeds faster than that reported on the map	Provider only: The Map does not correctly reflect service that I facilitate to this location	100	20	Fixed Wireless	Served (Over 100/20 available)	Wireless
801508	117 DELHI ROAD	MANCHESTER	IA	52057	1	12-Provider facilitates speeds faster than that reported on the map	Provider only: The Map does not correctly reflect service that I facilitate to this location	100	20	Fixed Wireless	Served (Over 100/20 available)	Wireless
801513	2243 250TH STREET	DELHI	IA	52223	1	12-Provider facilitates speeds faster than that reported on the map	Provider only: The Map does not correctly reflect service that I facilitate to this location	100	20	Fixed Wireless	Served (Over 100/20 available)	Wireless
801900	2584 170TH AVENUE	MANCHESTER	IA	52057	1	12-Provider facilitates speeds faster than that reported on the map	Provider only: The Map does not correctly reflect service that I facilitate to this location	100	20	Fixed Wireless	Served (Over 100/20 available)	Wireless
801966	1863 HONEY CREEK ROAD	MANCHESTER	IA	52057	1	12-Provider facilitates speeds faster than that reported on the map	Provider only: The Map does not correctly reflect service that I facilitate to this location	100	20	Fixed Wireless	Served (Over 100/20 available)	Wireless
802053	820 EAST MAIN STREET	MANCHESTER	IA	52057	1	12-Provider facilitates speeds faster than that reported on the map	Provider only: The Map does not correctly reflect service that I facilitate to this location	100	20	Fixed Wireless	Served (Over 100/20 available)	Wireless
802214	1033 SOUTH 3RD STREET	MANCHESTER	IA	52057	1	12-Provider facilitates speeds faster than that reported on the map	Provider only: The Map does not correctly reflect service that I facilitate to this location	100	20	Fixed Wireless	Served (Over 100/20 available)	Wireless
802646	804 NORTH FRANKLIN STREET	MANCHESTER	IA	52057	1	12-Provider facilitates speeds faster than that reported on the map	Provider only: The Map does not correctly reflect service that I facilitate to this location	100	20	Fixed Wireless	Served (Over 100/20 available)	Wireless
803076	21806 275TH AVENUE	EARLVILLE	IA	52041	1	12-Provider facilitates speeds faster than that reported on the map	Provider only: The Map does not correctly reflect service that I facilitate to this location	100	20	Fixed Wireless	Served (Over 100/20 available)	Wireless
803078	1000 NORTH 4TH STREET	MANCHESTER	IA	52057	1	12-Provider facilitates speeds faster than that reported on the map	Provider only: The Map does not correctly reflect service that I facilitate to this location	100	20	Fixed Wireless	Served (Over 100/20 available)	Wireless
803234	828 EAST FAYETTE STREET	MANCHESTER	IA	52057	1	12-Provider facilitates speeds faster than that reported on the map	Provider only: The Map does not correctly reflect service that I facilitate to this location	100	20	Fixed Wireless	Served (Over 100/20 available)	Wireless
803387	302 4TH STREET	DELHI	IA	52223	1	12-Provider facilitates speeds faster than that reported on the map	Provider only: The Map does not correctly reflect service that I facilitate to this location	100	20	Fixed Wireless	Served (Over 100/20 available)	Wireless
803662	212 EAST MAIN STREET	MANCHESTER	IA	52057	1	12-Provider facilitates speeds faster than that reported on the map	Provider only: The Map does not correctly reflect service that I facilitate to this location	100	20	Fixed Wireless	Served (Over 100/20 available)	Wireless
803709	18885 161ST AVENUE	MANCHESTER	IA	52057	1	12-Provider facilitates speeds faster than that reported on the map	Provider only: The Map does not correctly reflect service that I facilitate to this location	100	20	Fixed Wireless	Served (Over 100/20 available)	Wireless
803834	900 WEST MAIN STREET	MANCHESTER	IA	52057	1	12-Provider facilitates speeds faster than that reported on the map	Provider only: The Map does not correctly reflect service that I facilitate to this location	100	20	Fixed Wireless	Served (Over 100/20 available)	Wireless
804292	18531 166TH AVENUE	MANCHESTER	IA	52057	1	12-Provider facilitates speeds faster than that reported on the map	Provider only: The Map does not correctly reflect service that I facilitate to this location	100	20	Fixed Wireless	Served (Over 100/20 available)	Wireless
804694	2241 220TH STREET	MANCHESTER	IA	52057	1	12-Provider facilitates speeds faster than that reported on the map	Provider only: The Map does not correctly reflect service that I facilitate to this location	100	20	Fixed Wireless	Served (Over 100/20 available)	Wireless
804708	221 EAST ADAMS STREET	DELAWARE	IA	52036	1	12-Provider facilitates speeds faster than that reported on the map	Provider only: The Map does not correctly reflect service that I facilitate to this location	100	20	Fixed Wireless	Served (Over 100/20 available)	Wireless
805044	612 EAST MAIN STREET	MANCHESTER	IA	52057	1	12-Provider facilitates speeds faster than that reported on the map	Provider only: The Map does not correctly reflect service that I facilitate to this location	100	20	Fixed Wireless	Served (Over 100/20 available)	Wireless
805112	26116 208TH AVENUE	DELHI	IA	52223	1	12-Provider facilitates speeds faster than that reported on the map	Provider only: The Map does not correctly reflect service that I facilitate to this location	100	20	Fixed Wireless	Served (Over 100/20 available)	Wireless
806218	125 WEST HOWARD STREET	MANCHESTER	IA	52057	1	12-Provider facilitates speeds faster than that reported on the map	Provider only: The Map does not correctly reflect service that I facilitate to this location	100	20	Fixed Wireless	Served (Over 100/20 available)	Wireless
806295	503 MANCHESTER AVENUE	MASONVILLE	IA	50654	1	12-Provider facilitates speeds faster than that reported on the map	Provider only: The Map does not correctly reflect service that I facilitate to this location	100	20	Fixed Wireless	Served (Over 100/20 available)	Wireless
806381	1044 STREET F66	AVOCA	IA	51521	1	12-Provider facilitates speeds faster than that reported on the map	Provider only: The Map does not correctly reflect service that I facilitate to this location	100	20	Fixed Wireless	Served (Over 100/20 available)	Wireless
806489	17998 223RD STREET	MANCHESTER	IA	52057	1	12-Provider facilitates speeds faster than that reported on the map	Provider only: The Map does not correctly reflect service that I facilitate to this location	100	20	Fixed Wireless	Served (Over 100/20 available)	Wireless
806720	1020 WEST MAIN STREET	MANCHESTER	IA	52057	1	12-Provider facilitates speeds faster than that reported on the map	Provider only: The Map does not correctly reflect service that I facilitate to this location	100	20	Fixed Wireless	Served (Over 100/20 available)	Wireless
806762	1130 NORTH 2ND STREET	MANCHESTER	IA	52057	1	12-Provider facilitates speeds faster than that reported on the map	Provider only: The Map does not correctly reflect service that I facilitate to this location	100	20	Fixed Wireless	Served (Over 100/20 available)	Wireless
807076	604 FRANKLIN STREET	DELHI	IA	52223	1	12-Provider facilitates speeds faster than that reported on the map	Provider only: The Map does not correctly reflect service that I facilitate to this location	100	20	Fixed Wireless	Served (Over 100/20 available)	Wireless
807080	26203 212TH AVENUE	DELHI	IA	52223	1	12-Provider facilitates speeds faster than that reported on the map	Provider only: The Map does not correctly reflect service that I facilitate to this location	100	20	Fixed Wireless	Served (Over 100/20 available)	Wireless
807786	1848 195TH STREET	MANCHESTER	IA	52057	1	12-Provider facilitates speeds faster than that reported on the map	Provider only: The Map does not correctly reflect service that I facilitate to this location	100	20	Fixed Wireless	Served (Over 100/20 available)	Wireless
807889	2888 197TH STREET	EARLVILLE	IA	52041	1	12-Provider facilitates speeds faster than that reported on the map	Provider only: The Map does not correctly reflect service that I facilitate to this location	100	20	Fixed Wireless	Served (Over 100/20 available)	Wireless
808108	404 DAVENPORT STREET	SHELBY	IA	51570	1	12-Provider facilitates speeds faster than that reported on the map	Provider only: The Map does not correctly reflect service that I facilitate to this location	100	20	Fixed Wireless	Served (Over 100/20 available)	Wireless
808254	105 CENTER STREET	SHELBY	IA	51570	1	12-Provider facilitates speeds faster than that reported on the map	Provider only: The Map does not correctly reflect service that I facilitate to this location	100	20	Fixed Wireless	Served (Over 100/20 available)	Wireless
808317	209 EAST MARION STREET	MANCHESTER	IA	52057	1	12-Provider facilitates speeds faster than that reported on the map	Provider only: The Map does not correctly reflect service that I facilitate to this location	100	20	Fixed Wireless	Served (Over 100/20 available)	Wireless
808416	504 DAVENPORT STREET	SHELBY	IA	51570	1	12-Provider facilitates speeds faster than that reported on the map	Provider only: The Map does not correctly reflect service that I facilitate to this location	100	20	Fixed Wireless	Served (Over 100/20 available)	Wireless
808838	1923 HIGHWAY 13	MANCHESTER	IA	52057	1	12-Provider facilitates speeds faster than that reported on the map	Provider only: The Map does not correctly reflect service that I facilitate to this location	100	20	Fixed Wireless	Served (Over 100/20 available)	Wireless
808953	1020 SUNRISE DRIVE	MANCHESTER	IA	52057	1	12-Provider facilitates speeds faster than that reported on the map	Provider only: The Map does not correctly reflect service that I facilitate to this location	100	20	Fixed Wireless	Served (Over 100/20 available)	Wireless

809018	25235 209TH AVENUE	DELHI	IA	52223	1	12-Provider facilitates speeds faster than that reported on the map	Provider only: The Map does not correctly reflect service that I facilitate to this location	100	20	Fixed Wireless	Served (Over 100/20 available)	Wireless
809075	121 GAY STREET	MANCHESTER	IA	52057	1	12-Provider facilitates speeds faster than that reported on the map	Provider only: The Map does not correctly reflect service that I facilitate to this location	100	20	Fixed Wireless	Served (Over 100/20 available)	Wireless
809083	16299 189TH STREET	MANCHESTER	IA	52057	1	12-Provider facilitates speeds faster than that reported on the map	Provider only: The Map does not correctly reflect service that I facilitate to this location	100	20	Fixed Wireless	Served (Over 100/20 available)	Wireless
809541	20479 247TH STREET	DELHI	IA	52223	1	12-Provider facilitates speeds faster than that reported on the map	Provider only: The Map does not correctly reflect service that I facilitate to this location	100	20	Fixed Wireless	Served (Over 100/20 available)	Wireless
809579	1905 332ND AVENUE	DYERSVILLE	IA	52040	1	12-Provider facilitates speeds faster than that reported on the map	Provider only: The Map does not correctly reflect service that I facilitate to this location	100	20	Fixed Wireless	Served (Over 100/20 available)	Wireless
809580	115 MILLAM HEIGHTS	MANCHESTER	IA	52057	1	12-Provider facilitates speeds faster than that reported on the map	Provider only: The Map does not correctly reflect service that I facilitate to this location	100	20	Fixed Wireless	Served (Over 100/20 available)	Wireless
810067	513 KANE STREET	MANCHESTER	IA	52057	1	12-Provider facilitates speeds faster than that reported on the map	Provider only: The Map does not correctly reflect service that I facilitate to this location	100	20	Fixed Wireless	Served (Over 100/20 available)	Wireless
811054	713 ANDERSON STREET	MANCHESTER	IA	52057	1	12-Provider facilitates speeds faster than that reported on the map	Provider only: The Map does not correctly reflect service that I facilitate to this location	100	20	Fixed Wireless	Served (Over 100/20 available)	Wireless
811463	222 MAPLE STREET	EARLVILLE	IA	52041	1	12-Provider facilitates speeds faster than that reported on the map	Provider only: The Map does not correctly reflect service that I facilitate to this location	100	20	Fixed Wireless	Served (Over 100/20 available)	Wireless
811532	401 DAVENPORT STREET	SHELBY	IA	51570	1	12-Provider facilitates speeds faster than that reported on the map	Provider only: The Map does not correctly reflect service that I facilitate to this location	100	20	Fixed Wireless	Served (Over 100/20 available)	Wireless
812053	2147 170TH STREET	MANCHESTER	IA	52057	1	12-Provider facilitates speeds faster than that reported on the map	Provider only: The Map does not correctly reflect service that I facilitate to this location	100	20	Fixed Wireless	Served (Over 100/20 available)	Wireless
812297	23034 193RD AVENUE	MANCHESTER	IA	52057	1	12-Provider facilitates speeds faster than that reported on the map	Provider only: The Map does not correctly reflect service that I facilitate to this location	100	20	Fixed Wireless	Served (Over 100/20 available)	Wireless
812542	704 CHARLES STREET	DELHI	IA	52223	1	12-Provider facilitates speeds faster than that reported on the map	Provider only: The Map does not correctly reflect service that I facilitate to this location	100	20	Fixed Wireless	Served (Over 100/20 available)	Wireless
812924	1909 325TH AVENUE	DYERSVILLE	IA	52040	1	12-Provider facilitates speeds faster than that reported on the map	Provider only: The Map does not correctly reflect service that I facilitate to this location	100	20	Fixed Wireless	Served (Over 100/20 available)	Wireless
813125	109 TOWER DRIVE	MANCHESTER	IA	52057	1	12-Provider facilitates speeds faster than that reported on the map	Provider only: The Map does not correctly reflect service that I facilitate to this location	100	20	Fixed Wireless	Served (Over 100/20 available)	Wireless
813296	2567 220TH AVENUE	DELHI	IA	52223	1	12-Provider facilitates speeds faster than that reported on the map	Provider only: The Map does not correctly reflect service that I facilitate to this location	100	20	Fixed Wireless	Served (Over 100/20 available)	Wireless
813428	3163 182ND STREET	DYERSVILLE	IA	52040	1	12-Provider facilitates speeds faster than that reported on the map	Provider only: The Map does not correctly reflect service that I facilitate to this location	100	20	Fixed Wireless	Served (Over 100/20 available)	Wireless
813486	1224 NORTH 6TH STREET	MANCHESTER	IA	52057	1	12-Provider facilitates speeds faster than that reported on the map	Provider only: The Map does not correctly reflect service that I facilitate to this location	100	20	Fixed Wireless	Served (Over 100/20 available)	Wireless
814097	26025 210TH AVENUE	DELHI	IA	52223	1	12-Provider facilitates speeds faster than that reported on the map	Provider only: The Map does not correctly reflect service that I facilitate to this location	100	20	Fixed Wireless	Served (Over 100/20 available)	Wireless
814307	133 GAY STREET	MANCHESTER	IA	52057	1	12-Provider facilitates speeds faster than that reported on the map	Provider only: The Map does not correctly reflect service that I facilitate to this location	100	20	Fixed Wireless	Served (Over 100/20 available)	Wireless
814581	105 WESTERN AVENUE	SHELBY	IA	51570	1	12-Provider facilitates speeds faster than that reported on the map	Provider only: The Map does not correctly reflect service that I facilitate to this location	100	20	Fixed Wireless	Served (Over 100/20 available)	Wireless
815494	202 DES MOINES STREET	SHELBY	IA	51570	1	12-Provider facilitates speeds faster than that reported on the map	Provider only: The Map does not correctly reflect service that I facilitate to this location	100	20	Fixed Wireless	Served (Over 100/20 available)	Wireless
815508	112 NORTH MADISON STREET	MANCHESTER	IA	52057	1	12-Provider facilitates speeds faster than that reported on the map	Provider only: The Map does not correctly reflect service that I facilitate to this location	100	20	Fixed Wireless	Served (Over 100/20 available)	Wireless
815675	18502 223RD STREET	MANCHESTER	IA	52057	1	12-Provider facilitates speeds faster than that reported on the map	Provider only: The Map does not correctly reflect service that I facilitate to this location	100	20	Fixed Wireless	Served (Over 100/20 available)	Wireless
815883	828 TANGLEWOOD DRIVE	MANCHESTER	IA	52057	1	12-Provider facilitates speeds faster than that reported on the map	Provider only: The Map does not correctly reflect service that I facilitate to this location	100	20	Fixed Wireless	Served (Over 100/20 available)	Wireless
816407	120 PROSPECT COURT	MANCHESTER	IA	52057	1	12-Provider facilitates speeds faster than that reported on the map	Provider only: The Map does not correctly reflect service that I facilitate to this location	100	20	Fixed Wireless	Served (Over 100/20 available)	Wireless
817481	1400 NORTH FRANKLIN STREET	MANCHESTER	IA	52057	1	12-Provider facilitates speeds faster than that reported on the map	Provider only: The Map does not correctly reflect service that I facilitate to this location	100	20	Fixed Wireless	Served (Over 100/20 available)	Wireless
818033	605 BARRETT STREET	MASONVILLE	IA	50654	1	12-Provider facilitates speeds faster than that reported on the map	Provider only: The Map does not correctly reflect service that I facilitate to this location	100	20	Fixed Wireless	Served (Over 100/20 available)	Wireless
818217	112 SOUTH FRANKLIN STREET	MANCHESTER	IA	52057	1	12-Provider facilitates speeds faster than that reported on the map	Provider only: The Map does not correctly reflect service that I facilitate to this location	100	20	Fixed Wireless	Served (Over 100/20 available)	Wireless
818253	202 EAST BUTLER STREET	MANCHESTER	IA	52057	1	12-Provider facilitates speeds faster than that reported on the map	Provider only: The Map does not correctly reflect service that I facilitate to this location	100	20	Fixed Wireless	Served (Over 100/20 available)	Wireless
818582	1025 NORTH 2ND STREET	MANCHESTER	IA	52057	1	12-Provider facilitates speeds faster than that reported on the map	Provider only: The Map does not correctly reflect service that I facilitate to this location	100	20	Fixed Wireless	Served (Over 100/20 available)	Wireless
818718	1736 190TH AVENUE	MANCHESTER	IA	52057	1	12-Provider facilitates speeds faster than that reported on the map	Provider only: The Map does not correctly reflect service that I facilitate to this location	100	20	Fixed Wireless	Served (Over 100/20 available)	Wireless
819014	851 EAST MAIN STREET	MANCHESTER	IA	52057	1	12-Provider facilitates speeds faster than that reported on the map	Provider only: The Map does not correctly reflect service that I facilitate to this location	100	20	Fixed Wireless	Served (Over 100/20 available)	Wireless
819131	2042 267TH STREET	MANCHESTER	IA	52057	1	12-Provider facilitates speeds faster than that reported on the map	Provider only: The Map does not correctly reflect service that I facilitate to this location	100	20	Fixed Wireless	Served (Over 100/20 available)	Wireless
819271	2906 190TH STREET	EARLVILLE	IA	52041	1	12-Provider facilitates speeds faster than that reported on the map	Provider only: The Map does not correctly reflect service that I facilitate to this location	100	20	Fixed Wireless	Served (Over 100/20 available)	Wireless
819274	429 SOUTH MADISON STREET	MANCHESTER	IA	52057	1	12-Provider facilitates speeds faster than that reported on the map	Provider only: The Map does not correctly reflect service that I facilitate to this location	100	20	Fixed Wireless	Served (Over 100/20 available)	Wireless
819784	123 EAST MAIN STREET	MANCHESTER	IA	52057	1	12-Provider facilitates speeds faster than that reported on the map	Provider only: The Map does not correctly reflect service that I facilitate to this location	100	20	Fixed Wireless	Served (Over 100/20 available)	Wireless
819868	141 WEST BUTLER STREET	MANCHESTER	IA	52057	1	12-Provider facilitates speeds faster than that reported on the map	Provider only: The Map does not correctly reflect service that I facilitate to this location	100	20	Fixed Wireless	Served (Over 100/20 available)	Wireless
819893	438 SOUTH BREWER STREET	MANCHESTER	IA	52057	1	12-Provider facilitates speeds faster than that reported on the map	Provider only: The Map does not correctly reflect service that I facilitate to this location	100	20	Fixed Wireless	Served (Over 100/20 available)	Wireless
819961	601 SEELEY STREET	MANCHESTER	IA	52057	1	12-Provider facilitates speeds faster than that reported on the map	Provider only: The Map does not correctly reflect service that I facilitate to this location	100	20	Fixed Wireless	Served (Over 100/20 available)	Wireless
820467	203 STATION STREET	SHELBY	IA	51570	1	12-Provider facilitates speeds faster than that reported on the map	Provider only: The Map does not correctly reflect service that I facilitate to this location	100	20	Fixed Wireless	Served (Over 100/20 available)	Wireless
820521	103 SOUTH 8TH STREET	MANCHESTER	IA	52057	1	12-Provider facilitates speeds faster than that reported on the map	Provider only: The Map does not correctly reflect service that I facilitate to this location	100	20	Fixed Wireless	Served (Over 100/20 available)	Wireless
820728	440 SOUTH TAMA STREET	MANCHESTER	IA	52057	1	12-Provider facilitates speeds faster than that reported on the map	Provider only: The Map does not correctly reflect service that I facilitate to this location	100	20	Fixed Wireless	Served (Over 100/20 available)	Wireless
821380	901 NORTH 5TH STREET	MANCHESTER	IA	52057	1	12-Provider facilitates speeds faster than that reported on the map	Provider only: The Map does not correctly reflect service that I facilitate to this location	100	20	Fixed Wireless	Served (Over 100/20 available)	Wireless
821637	17873 192ND STREET	MANCHESTER	IA	52057	1	12-Provider facilitates speeds faster than that reported on the map	Provider only: The Map does not correctly reflect service that I facilitate to this location	100	20	Fixed Wireless	Served (Over 100/20 available)	Wireless
821664	505 3RD STREET	DELHI	IA	52223	1	12-Provider facilitates speeds faster than that reported on the map	Provider only: The Map does not correctly reflect service that I facilitate to this location	100	20	Fixed Wireless	Served (Over 100/20 available)	Wireless
822079	200 WEST MARION STREET	MANCHESTER	IA	52057	1	12-Provider facilitates speeds faster than that reported on the map	Provider only: The Map does not correctly reflect service that I facilitate to this location	100	20	Fixed Wireless	Served (Over 100/20 available)	Wireless
822100	21636 259TH STREET	DELHI	IA	52223	1	12-Provider facilitates speeds faster than that reported on the map	Provider only: The Map does not correctly reflect service that I facilitate to this location	100	20	Fixed Wireless	Served (Over 100/20 available)	Wireless
822292	3343 145TH STREET	NEW VIENNA	IA	52065	1	12-Provider facilitates speeds faster than that reported on the map	Provider only: The Map does not correctly reflect service that I facilitate to this location	100	20	Fixed Wireless	Served (Over 100/20 available)	Wireless
822416	201 GAY STREET	DELHI	IA	52223	1	12-Provider facilitates speeds faster than that reported on the map	Provider only: The Map does not correctly reflect service that I facilitate to this location	100	20	Fixed Wireless	Served (Over 100/20 available)	Wireless
822551	1838 180TH STREET	MANCHESTER	IA	52057	1	12-Provider facilitates speeds faster than that reported on the map	Provider only: The Map does not correctly reflect service that I facilitate to this location	100	20	Fixed Wireless	Served (Over 100/20 available)	Wireless
822656	215 CLARA AVENUE	MANCHESTER	IA	52057	1	12-Provider facilitates speeds faster than that reported on the map	Provider only: The Map does not correctly reflect service that I facilitate to this location	100	20	Fixed Wireless	Served (Over 100/20 available)	Wireless
822786	724 EAST UNION STREET	MANCHESTER	IA	52057	1	12-Provider facilitates speeds faster than that reported on the map	Provider only: The Map does not correctly reflect service that I facilitate to this location	100	20	Fixed Wireless	Served (Over 100/20 available)	Wireless
822939	602 EAST PROSPECT STREET	MANCHESTER	IA	52057	1	12-Provider facilitates speeds faster than that reported on the map	Provider only: The Map does not correctly reflect service that I facilitate to this location	100	20	Fixed Wireless	Served (Over 100/20 available)	Wireless
823144	200 SOUTH 12TH STREET	MANCHESTER	IA	52057	1	12-Provider facilitates speeds faster than that reported on the map	Provider only: The Map does not correctly reflect service that I facilitate to this location	100	20	Fixed Wireless	Served (Over 100/20 available)	Wireless
823384	605 BORDER STREET	SHELBY	IA	51570	1	12-Provider facilitates speeds faster than that reported on the map	Provider only: The Map does not correctly reflect service that I facilitate to this location	100	20	Fixed Wireless	Served (Over 100/20 available)	Wireless
823468	304 MARKET STREET	DELHI	IA	52223	1	12-Provider facilitates speeds faster than that reported on the map	Provider only: The Map does not correctly reflect service that I facilitate to this location	100	20	Fixed Wireless	Served (Over 100/20 available)	Wireless
823708	925 EAST BUTLER STREET	MANCHESTER	IA	52057	1	12-Provider facilitates speeds faster than that reported on the map	Provider only: The Map does not correctly reflect service that I facilitate to this location	100	20	Fixed Wireless	Served (Over 100/20 available)	Wireless
825300	2557 240TH AVENUE	DELHI	IA	52223	1	12-Provider facilitates speeds faster than that reported on the map	Provider only: The Map does not correctly reflect service that I facilitate to this location	100	20	Fixed Wireless	Served (Over 100/20 available)	Wireless
825335	2542 SHERWOOD ROAD	DELHI	IA	52223	1	12-Provider facilitates speeds faster than that reported on the map	Provider only: The Map does not correctly reflect service that I facilitate to this location	100	20	Fixed Wireless	Served (Over 100/20 available)	Wireless
825497	1129 NORTH 3RD STREET	MANCHESTER	IA	52057	1	12-Provider facilitates speeds faster than that reported on the map	Provider only: The Map does not correctly reflect service that I facilitate to this location	100	20	Fixed Wireless	Served (Over 100/20 available)	Wireless
825571	25911 218TH AVENUE	DELHI	IA	52223	1	12-Provider facilitates speeds faster than that reported on the map	Provider only: The Map does not correctly reflect service that I facilitate to this location	100	20	Fixed Wireless	Served (Over 100/20 available)	Wireless
825955	2409 195TH STREET	EARLVILLE	IA	52041	1	12-Provider facilitates speeds faster than that reported on the map	Provider only: The Map does not correctly reflect service that I facilitate to this location	100	20	Fixed Wireless	Served (Over 100/20 available)	Wireless
826193	24285 200TH AVENUE	MANCHESTER	IA	52057	1	12-Provider facilitates speeds faster than that reported on the map	Provider only: The Map does not correctly reflect service that I facilitate to this location	100	20	Fixed Wireless	Served (Over 100/20 available)	Wireless
826349	2999 197TH STREET	EARLVILLE	IA	52041	1	12-Provider facilitates speeds faster than that reported on the map	Provider only: The Map does not correctly reflect service that I facilitate to this location	100	20	Fixed Wireless	Served (Over 100/20 available)	Wireless
826447	217 NORTH EARL STREET	EARLVILLE	IA	52041	1	12-Provider facilitates speeds faster than that reported on the map	Provider only: The Map does not correctly reflect service that I facilitate to this location	100	20	Fixed Wireless	Served (Over 100/20 available)	Wireless
826557	21 PROSPECT STREET	EARLVILLE	IA	52041	1	12-Provider facilitates speeds faster than that reported on the map	Provider only: The Map does not correctly reflect service that I facilitate to this location	100	20	Fixed Wireless	Served (Over 100/20 available)	Wireless
826563	104 DEANN DRIVE	MANCHESTER	IA	52057	1	12-Provider facilitates speeds faster than that reported on the map	Provider only: The Map does not correctly reflect service that I facilitate to this location	100	20	Fixed Wireless	Served (Over 100/20 available)	Wireless
826686	1693 265TH AVENUE	EARLVILLE	IA	52041	1	12-Provider facilitates speeds faster than that reported on the map	Provider only: The Map does not correctly reflect service that I facilitate to this location	100	20	Fixed Wireless	Served (Over 100/20 available)	Wireless
826887	300 WEST ACRES STREET	MANCHESTER	IA	52057	1	12-Provider facilitates speeds faster than that reported on the map	Provider only: The Map does not correctly reflect service that I facilitate to this location	100	20	Fixed Wireless	Served (Over 100/20 available)	Wireless
827004	2326 150TH AVENUE	MANCHESTER	IA	52057	1	12-Provider facilitates speeds faster than that reported on the map	Provider only: The Map does not correctly reflect service that I facilitate to this location	100	20	Fixed Wireless	Served (Over 100/20 available)	Wireless
827364	25914 218TH AVENUE	DELHI	IA	52223	1	12-Provider facilitates speeds faster than that reported on the map	Provider only: The Map does not correctly reflect service that I facilitate to this location	100	20	Fixed Wireless	Served (Over 100/20 available)	Wireless
827424	728 STILES STREET	MANCHESTER	IA	52057	1	12-Provider facilitates speeds faster than that reported on the map	Provider only: The Map does not correctly reflect service that I facilitate to this location	100	20	Fixed Wireless	Served (Over 100/20 available)	Wireless
827676	2038 190TH AVENUE	MANCHESTER	IA	52057	1	12-Provider facilitates speeds faster than that reported on the map	Provider only: The Map does not correctly reflect service that I facilitate to this location	100	20	Fixed Wireless	Served (Over 100/20 available)	Wireless
827969	112 WALKER DRIVE	MANCHESTER	IA	52057	1	12-Provider facilitates speeds faster than that reported on the map	Provider only: The Map does not correctly reflect service that I facilitate to this location	100	20	Fixed Wireless	Served (Over 100/20 available)	Wireless
828515	18401 224TH STREET	MANCHESTER	IA	52057	1	12-Provider facilitates speeds faster than that reported on the map	Provider only: The Map does not correctly reflect service that I facilitate to this location	100	20	Fixed Wireless	Served (Over 100/20 available)	Wireless
828585	108 CRESCENT DRIVE	MANCHESTER	IA	52057	1	12-Provider facilitates speeds faster than that reported on the map	Provider only: The Map does not correctly reflect service that I facilitate to this location	100	20	Fixed Wireless	Served (Over 100/20 available)	Wireless
828652	505 EAST BUTLER STREET	MANCHESTER	IA	52057	1	12-Provider facilitates speeds faster than that reported on the map	Provider only: The Map does not correctly reflect service that I facilitate to this location	100	20	Fixed Wireless	Served (Over 100/20 available)	Wireless
828778	2457 167TH AVENUE	MANCHESTER	IA	52057	1	12-Provider facilitates speeds faster than that reported on the map	Provider only: The Map does not correctly reflect service that I facilitate to this location	100	20	Fixed Wireless	Served (Over 100/20 available)	Wireless
828832	110 EAST STREET	SHELBY	IA	51570	1	12-Provider facilitates speeds faster than that reported on the map	Provider only: The Map does not correctly reflect service that I facilitate to this location	100	20	Fixed Wireless	Served (Over 100/20 available)	Wireless
828993	105 GAY STREET	MANCHESTER	IA	52057	1	12-Provider facilitates speeds faster than that reported on the map	Provider only: The Map does not correctly reflect service that I facilitate to this location	100	20	Fixed Wireless	Served (Over 100/20 available)	Wireless
829189	112 CIRCLE DRIVE	MANCHESTER	IA	52057	1	12-Provider facilitates speeds faster than that reported on the map	Provider only: The Map does not correctly reflect service that I facilitate to this location	100	20	Fixed Wireless	Served (Over 100/20 available)	Wireless
829246	1218 WEST MAIN STREET	MANCHESTER	IA	52057	1	12-Provider facilitates speeds faster than that reported on the map	Provider only: The Map does not correctly reflect service that I facilitate to this location	100	20	Fixed Wireless	Served (Over 100/20 available)	Wireless
829305	304 EAST UNION STREET	MANCHESTER	IA	52057	1	12-Provider facilitates speeds faster than that reported on the map	Provider only: The Map does not correctly reflect service that I facilitate to this location	100	20	Fixed Wireless	Served (Over 100/20 available)	Wireless
829382	1745 195TH STREET	MANCHESTER	IA	52057	1	12-Provider facilitates speeds faster than that reported on the map	Provider only: The Map does not correctly reflect service that I facilitate to this location	100	20	Fixed Wireless	Served (Over 100/20 available)	Wireless
829476	1209 NORTH 6TH STREET	MANCHESTER	IA	52057	1	12-Provider facilitates speeds faster than that reported on the map	Provider only: The Map does not correctly reflect service that I facilitate to this location	100	20	Fixed Wireless	Served (Over 100/20 available)	Wireless
829694	115 WILLOW CIRCLE	SHELBY	IA	51570	1	12-Provider facilitates speeds faster than that reported on the map	Provider only: The Map does not correctly reflect service that I facilitate to this location	100	20	Fixed Wireless	Served (Over 100/20 available)	Wireless
829732	1586 210TH STREET	MANCHESTER	IA	52057	1	12-Provider facilitates speeds faster than that reported on the map	Provider only: The Map does not correctly reflect service that I facilitate to this location	100	20	Fixed Wireless	Served (Over 100/20 available)	Wireless
830135	23591 179TH AVENUE	MANCHESTER	IA	52057	1	12-Provider facilitates speeds faster than that reported on the map	Provider only: The Map does not correctly reflect service that I facilitate to this location	100	20	Fixed Wireless	Served (Over 100/20 available)	Wireless
830184	600 110TH AVENUE	MASONVILLE	IA	50654	1	12-Provider facilitates speeds faster than that reported on the map	Provider only: The Map does not correctly reflect service that I facilitate to this location	100	20	Fixed Wireless	Served (Over 100/20 available)	Wireless
830265	2829 210TH STREET	EARLVILLE	IA	52041	1	12-Provider facilitates speeds faster than that reported on the map	Provider only: The Map does not correctly reflect service that I facilitate to this location	100	20	Fixed Wireless	Served (Over 100/20 available)	Wireless
830870	1115 NORTH 4TH STREET	MANCHESTER	IA	52057	1	12-Provider facilitates speeds faster than that reported on the map	Provider only: The Map does not correctly reflect service that I facilitate to this location	100	20	Fixed Wireless	Served (Over 100/20 available)	Wireless
831005	18599 223RD STREET	MANCHESTER	IA	52057	1	12-Provider facilitates speeds faster than that reported on the map	Provider only: The Map does not correctly reflect service that I facilitate to this location	100	20	Fixed Wireless	Served (Over 100/20 available)	Wireless
831441	204 HANSEL STREET	MANCHESTER	IA	52057	1	12-Provider facilitates speeds faster than that reported on the map	Provider only: The Map does not correctly reflect service that I facilitate to this location	100	20	Fixed Wireless	Served (Over 100/20 available)	Wireless
831648	416 SOUTH THOMAS STREET	EARLVILLE	IA	52041	1	12-Provider facilitates speeds faster than that reported on the map	Provider only: The Map does not correctly reflect service that I facilitate to this location	100	20	Fixed Wireless	Served (Over 100/20 available)	Wireless
831706	2949 182ND STREET	DYERSVILLE	IA	52040	1	12-Provider facilitates speeds faster than that reported on the map	Provider only: The Map does not correctly reflect service that I facilitate to this location	100	20	Fixed Wireless	Served (Over 100/20 available)	Wireless
832119	104 KEENAN COURT	MANCHESTER	IA	52057	1	12-Provider facilitates speeds faster than that reported on the map	Provider only: The Map does not correctly reflect service that I facilitate to this location	100	20	Fixed Wireless	Served (Over 100/20 available)	Wireless
832230	2952 182ND STREET	DYERSVILLE	IA	52040	1	12-Provider facilitates speeds faster than that reported on the map	Provider only: The Map does not correctly reflect service that I facilitate to this location	100	20	Fixed Wireless	Served (Over 100/20 available)	Wireless
833223	300 EAST JEFFERSON STREET	DELAWARE	IA	52036	1	12-Provider facilitates speeds faster than that reported on the map	Provider only: The Map does not correctly reflect service that I facilitate to this location	100	20	Fixed Wireless	Served (Over 100/20 available)	Wireless
833391	817 EAST HOWARD STREET	MANCHESTER	IA	52057	1	12-Provider facilitates speeds faster than that reported on the map	Provider only: The Map does not correctly reflect service that I facilitate to this location	100	20	Fixed Wireless	Served (Over 100/20 available)	Wireless
833556	117 EASTERN AVENUE	SHELBY	IA	51570	1	12-Provider facilitates speeds faster than that reported on the map	Provider only: The Map does not correctly reflect service that I facilitate to this location	100	20	Fixed Wireless	Served (Over 100/20 available)	Wireless
833679	300 WEST MAIN STREET	MANCHESTER	IA	52057	1	12-Provider facilitates speeds faster than that reported on the map	Provider only: The Map does not correctly reflect service that I facilitate to this location	100	20	Fixed Wireless	Served (Over 100/20 available)	Wireless
833738	129 WINSLOW DRIVE	MANCHESTER	IA	52057	1	12-Provider facilitates speeds faster than that reported on the map	Provider only: The Map does not correctly reflect service that I facilitate to this location	100	20	Fixed Wireless	Served (Over 100/20 available)	Wireless
833904	988 7TH AVENUE NORTHWEST	DYERSVILLE	IA	52040	1	12-Provider facilitates speeds faster than that reported on the map	Provider only: The Map does not correctly reflect service that I facilitate to this location	100	20	Fixed Wireless	Served (Over 100/20 available)	Wireless
834131	1016 TANGLEWOOD DRIVE	MANCHESTER	IA	52057	1	12-Provider facilitates speeds faster than that reported on the map	Provider only: The Map does not correctly reflect service that I facilitate to this location	100	20	Fixed Wireless	Served (Over 100/20 available)	Wireless
834253	605 WEST MARION STREET	MANCHESTER	IA	52057	1	12-Provider facilitates speeds faster than that reported on the map	Provider only: The Map does not correctly reflect service that I facilitate to this location	100	20	Fixed Wireless	Served (Over 100/20 available)	Wireless
834316	400 SEELEY STREET	MANCHESTER	IA	52057	1	12-Provider facilitates speeds faster than that reported on the map	Provider only: The Map does not correctly reflect service that I facilitate to this location	100	20	Fixed Wireless	Served (Over 100/20 available)	Wireless
834905	124 RAYS COURT	MANCHESTER	IA	52057	1	12-Provider facilitates speeds faster than that reported on the map	Provider only: The Map does not correctly reflect service that I facilitate to this location	100	20	Fixed Wireless	Served (Over 100/20 available)	Wireless
835308	724 EAST MAIN STREET	MANCHESTER	IA	52057	1	12-Provider facilitates speeds faster than that reported on the map	Provider only: The Map does not correctly reflect service that I facilitate to this location	100	20	Fixed Wireless	Served (Over 100/20 available)	Wireless
835555	109 WALKER DRIVE	MANCHESTER	IA	52057	1	12-Provider facilitates speeds faster than that reported on the map	Provider only: The Map does not correctly reflect service that I facilitate to this location	100	20	Fixed Wireless	Served (Over 100/20 available)	Wireless
835599	1200 NORTH 6TH STREET	MANCHESTER	IA	52057	1	12-Provider facilitates speeds faster than that reported on the map	Provider only: The Map does not correctly reflect service that I facilitate to this location	100	20	Fixed Wireless	Served (Over 100/20 available)	Wireless
836079	1456 220TH STREET	MANCHESTER	IA	52057	1	12-Provider facilitates speeds faster than that reported on the map	Provider only: The Map does not correctly reflect service that I facilitate to this location	100	20	Fixed Wireless	Served (Over 100/20 available)	Wireless
836413	610 7TH STREET SOUTHWEST	DYERSVILLE	IA	52040	1	12-Provider facilitates speeds faster than that reported on the map	Provider only: The Map does not correctly reflect service that I facilitate to this location	100	20	Fixed Wireless	Served (Over 100/20 available)	Wireless
836782	1304 NORTH 4TH STREET	MANCHESTER	IA	52057	1	12-Provider facilitates speeds faster than that reported on the map	Provider only: The Map does not correctly reflect service that I facilitate to this location	100	20	Fixed Wireless	Served (Over 100/20 available)	Wireless
836897	2500 195TH STREET	EARLVILLE	IA	52041	1	12-Provider facilitates speeds faster than that reported on the map	Provider only: The Map does not correctly reflect service that I facilitate to this location	100	20	Fixed Wireless	Served (Over 100/20 available)	Wireless
836961	17172 189TH STREET	MANCHESTER	IA	52057	1	12-Provider facilitates speeds faster than that reported on the map	Provider only: The Map does not correctly reflect service that I facilitate to this location	100	20	Fixed Wireless	Served (Over 100/20 available)	Wireless
837155	601 SOUTH 3RD STREET	MANCHESTER	IA	52057	1	12-Provider facilitates speeds faster than that reported on the map	Provider only: The Map does not correctly reflect service that I facilitate to this location	100	20	Fixed Wireless	Served (Over 100/20 available)	Wireless
837273	20840 247TH STREET	DELHI	IA	52223	1	12-Provider facilitates speeds faster than that reported on the map	Provider only: The Map does not correctly reflect service that I facilitate to this location	100	20	Fixed Wireless	Served (Over 100/20 available)	Wireless
837449	18337 224TH STREET	MANCHESTER	IA	52057	1	12-Provider facilitates speeds faster than that reported on the map	Provider only: The Map does not correctly reflect service that I facilitate to this location	100	20	Fixed Wireless	Served (Over 100/20 available)	Wireless
838530	409 EAST STREET	SHELBY	IA	51570	1	12-Provider facilitates speeds faster than that reported on the map	Provider only: The Map does not correctly reflect service that I facilitate to this location	100	20	Fixed Wireless	Served (Over 100/20 available)	Wireless
838583	118 MCCARREN DRIVE	MANCHESTER	IA	52057	1	12-Provider facilitates speeds faster than that reported on the map	Provider only: The Map does not correctly reflect service that I facilitate to this location	100	20	Fixed Wireless	Served (Over 100/20 available)	Wireless
839079	404 NORTH FRANKLIN STREET	MANCHESTER	IA	52057	1	12-Provider facilitates speeds faster than that reported on the map	Provider only: The Map does not correctly reflect service that I facilitate to this location	100	20	Fixed Wireless	Served (Over 100/20 available)	Wireless
839102	505 BARRETT STREET	MASONVILLE	IA	50654	1	12-Provider facilitates speeds faster than that reported on the map	Provider only: The Map does not correctly reflect service that I facilitate to this location	100	20	Fixed Wireless	Served (Over 100/20 available)	Wireless
839663	101 GAY STREET	DELHI	IA	52223	1	12-Provider facilitates speeds faster than that reported on the map	Provider only: The Map does not correctly reflect service that I facilitate to this location	100	20	Fixed Wireless	Served (Over 100/20 available)	Wireless
839937	902 10TH STREET SOUTHWEST	DYERSVILLE	IA	52040	1	12-Provider facilitates speeds faster than that reported on the map	Provider only: The Map does not correctly reflect service that I facilitate to this location	100	20	Fixed Wireless	Served (Over 100/20 available)	Wireless

840314	205 WEST MAIN STREET	MANCHESTER	IA	52057	1	12-Provider facilitates speeds faster than that reported on the map	Provider only: The Map does not correctly reflect service that I facilitate to this location	100	20	Fixed Wireless	Served (Over 100/20 available)	Wireless
840599	176 EAST PROSPECT STREET	MANCHESTER	IA	52057	1	12-Provider facilitates speeds faster than that reported on the map	Provider only: The Map does not correctly reflect service that I facilitate to this location	100	20	Fixed Wireless	Served (Over 100/20 available)	Wireless
840718	409 NORTH WAYNE STREET	MANCHESTER	IA	52057	1	12-Provider facilitates speeds faster than that reported on the map	Provider only: The Map does not correctly reflect service that I facilitate to this location	100	20	Fixed Wireless	Served (Over 100/20 available)	Wireless
840719	603 EAST BUTLER STREET	MANCHESTER	IA	52057	1	12-Provider facilitates speeds faster than that reported on the map	Provider only: The Map does not correctly reflect service that I facilitate to this location	100	20	Fixed Wireless	Served (Over 100/20 available)	Wireless
840815	405 SOUTH TAMA STREET	MANCHESTER	IA	52057	1	12-Provider facilitates speeds faster than that reported on the map	Provider only: The Map does not correctly reflect service that I facilitate to this location	100	20	Fixed Wireless	Served (Over 100/20 available)	Wireless
840868	404 EAST FAYETTE STREET	MANCHESTER	IA	52057	1	12-Provider facilitates speeds faster than that reported on the map	Provider only: The Map does not correctly reflect service that I facilitate to this location	100	20	Fixed Wireless	Served (Over 100/20 available)	Wireless
841162	20580 247TH STREET	DELHI	IA	52223	1	12-Provider facilitates speeds faster than that reported on the map	Provider only: The Map does not correctly reflect service that I facilitate to this location	100	20	Fixed Wireless	Served (Over 100/20 available)	Wireless
841547	2990 190TH STREET	EARLVILLE	IA	52041	1	12-Provider facilitates speeds faster than that reported on the map	Provider only: The Map does not correctly reflect service that I facilitate to this location	100	20	Fixed Wireless	Served (Over 100/20 available)	Wireless
841603	1640 280TH AVENUE	EARLVILLE	IA	52041	1	12-Provider facilitates speeds faster than that reported on the map	Provider only: The Map does not correctly reflect service that I facilitate to this location	100	20	Fixed Wireless	Served (Over 100/20 available)	Wireless
841626	108 WEST BUTLER STREET	MANCHESTER	IA	52057	1	12-Provider facilitates speeds faster than that reported on the map	Provider only: The Map does not correctly reflect service that I facilitate to this location	100	20	Fixed Wireless	Served (Over 100/20 available)	Wireless
842141	2375 310TH AVENUE	EARLVILLE	IA	52041	1	12-Provider facilitates speeds faster than that reported on the map	Provider only: The Map does not correctly reflect service that I facilitate to this location	100	20	Fixed Wireless	Served (Over 100/20 available)	Wireless
842418	1086 SOUTH 3RD STREET	MANCHESTER	IA	52057	1	12-Provider facilitates speeds faster than that reported on the map	Provider only: The Map does not correctly reflect service that I facilitate to this location	100	20	Fixed Wireless	Served (Over 100/20 available)	Wireless
843063	2311 320TH AVENUE	WORTHINGTON	IA	52078	1	12-Provider facilitates speeds faster than that reported on the map	Provider only: The Map does not correctly reflect service that I facilitate to this location	100	20	Fixed Wireless	Served (Over 100/20 available)	Wireless
843701	318 MANCHESTER AVENUE	EARLVILLE	IA	52041	1	12-Provider facilitates speeds faster than that reported on the map	Provider only: The Map does not correctly reflect service that I facilitate to this location	100	20	Fixed Wireless	Served (Over 100/20 available)	Wireless
844270	2328 245TH STREET	DELHI	IA	52223	1	12-Provider facilitates speeds faster than that reported on the map	Provider only: The Map does not correctly reflect service that I facilitate to this location	100	20	Fixed Wireless	Served (Over 100/20 available)	Wireless
844400	1878 210TH AVENUE	MANCHESTER	IA	52057	1	12-Provider facilitates speeds faster than that reported on the map	Provider only: The Map does not correctly reflect service that I facilitate to this location	100	20	Fixed Wireless	Served (Over 100/20 available)	Wireless
844847	223 EAST 4TH STREET	EARLVILLE	IA	52041	1	12-Provider facilitates speeds faster than that reported on the map	Provider only: The Map does not correctly reflect service that I facilitate to this location	100	20	Fixed Wireless	Served (Over 100/20 available)	Wireless
844951	25985 208TH AVENUE	DELHI	IA	52223	1	12-Provider facilitates speeds faster than that reported on the map	Provider only: The Map does not correctly reflect service that I facilitate to this location	100	20	Fixed Wireless	Served (Over 100/20 available)	Wireless
845029	312 FRANKLIN STREET	DELHI	IA	52223	1	12-Provider facilitates speeds faster than that reported on the map	Provider only: The Map does not correctly reflect service that I facilitate to this location	100	20	Fixed Wireless	Served (Over 100/20 available)	Wireless
845353	1713 HIGHWAY 13	MANCHESTER	IA	52057	1	12-Provider facilitates speeds faster than that reported on the map	Provider only: The Map does not correctly reflect service that I facilitate to this location	100	20	Fixed Wireless	Served (Over 100/20 available)	Wireless
845815	2931 THUNDER ROAD	HOPKINTON	IA	52237	1	12-Provider facilitates speeds faster than that reported on the map	Provider only: The Map does not correctly reflect service that I facilitate to this location	100	20	Fixed Wireless	Served (Over 100/20 available)	Wireless
846956	114 MCCARREN DRIVE	MANCHESTER	IA	52057	1	12-Provider facilitates speeds faster than that reported on the map	Provider only: The Map does not correctly reflect service that I facilitate to this location	100	20	Fixed Wireless	Served (Over 100/20 available)	Wireless
846987	1321 NORTH 5TH STREET	MANCHESTER	IA	52057	1	12-Provider facilitates speeds faster than that reported on the map	Provider only: The Map does not correctly reflect service that I facilitate to this location	100	20	Fixed Wireless	Served (Over 100/20 available)	Wireless
847221	613 SOUTH 3RD STREET	MANCHESTER	IA	52057	1	12-Provider facilitates speeds faster than that reported on the map	Provider only: The Map does not correctly reflect service that I facilitate to this location	100	20	Fixed Wireless	Served (Over 100/20 available)	Wireless
847557	108 SOUTH STREET	DELHI	IA	52223	1	12-Provider facilitates speeds faster than that reported on the map	Provider only: The Map does not correctly reflect service that I facilitate to this location	100	20	Fixed Wireless	Served (Over 100/20 available)	Wireless
847560	18927 161ST AVENUE	MANCHESTER	IA	52057	1	12-Provider facilitates speeds faster than that reported on the map	Provider only: The Map does not correctly reflect service that I facilitate to this location	100	20	Fixed Wireless	Served (Over 100/20 available)	Wireless
847776	2258 185TH AVENUE	MANCHESTER	IA	52057	1	12-Provider facilitates speeds faster than that reported on the map	Provider only: The Map does not correctly reflect service that I facilitate to this location	100	20	Fixed Wireless	Served (Over 100/20 available)	Wireless
847877	408 SOUTH TAMA STREET	MANCHESTER	IA	52057	1	12-Provider facilitates speeds faster than that reported on the map	Provider only: The Map does not correctly reflect service that I facilitate to this location	100	20	Fixed Wireless	Served (Over 100/20 available)	Wireless
847887	24802 207TH AVENUE	MANCHESTER	IA	52057	1	12-Provider facilitates speeds faster than that reported on the map	Provider only: The Map does not correctly reflect service that I facilitate to this location	100	20	Fixed Wireless	Served (Over 100/20 available)	Wireless
848216	8 MARY STREET	EARLVILLE	IA	52041	1	12-Provider facilitates speeds faster than that reported on the map	Provider only: The Map does not correctly reflect service that I facilitate to this location	100	20	Fixed Wireless	Served (Over 100/20 available)	Wireless
848968	1014 NEW STREET	MANCHESTER	IA	52057	1	12-Provider facilitates speeds faster than that reported on the map	Provider only: The Map does not correctly reflect service that I facilitate to this location	100	20	Fixed Wireless	Served (Over 100/20 available)	Wireless
849190	204 STATION STREET	SHELBY	IA	51570	1	12-Provider facilitates speeds faster than that reported on the map	Provider only: The Map does not correctly reflect service that I facilitate to this location	100	20	Fixed Wireless	Served (Over 100/20 available)	Wireless
849851	104 WEST FAYETTE STREET	MANCHESTER	IA	52057	1	12-Provider facilitates speeds faster than that reported on the map	Provider only: The Map does not correctly reflect service that I facilitate to this location	100	20	Fixed Wireless	Served (Over 100/20 available)	Wireless
850672	726 7TH STREET SOUTHWEST	DYERSVILLE	IA	52040	1	12-Provider facilitates speeds faster than that reported on the map	Provider only: The Map does not correctly reflect service that I facilitate to this location	100	20	Fixed Wireless	Served (Over 100/20 available)	Wireless
850917	2174 145TH AVENUE	MANCHESTER	IA	52057	1	12-Provider facilitates speeds faster than that reported on the map	Provider only: The Map does not correctly reflect service that I facilitate to this location	100	20	Fixed Wireless	Served (Over 100/20 available)	Wireless
851187	100 EAST UNION STREET	MANCHESTER	IA	52057	1	12-Provider facilitates speeds faster than that reported on the map	Provider only: The Map does not correctly reflect service that I facilitate to this location	100	20	Fixed Wireless	Served (Over 100/20 available)	Wireless
851956	1867 HONEY CREEK ROAD	MANCHESTER	IA	52057	1	12-Provider facilitates speeds faster than that reported on the map	Provider only: The Map does not correctly reflect service that I facilitate to this location	100	20	Fixed Wireless	Served (Over 100/20 available)	Wireless
852016	120 SOUTH WILLIAM STREET	EARLVILLE	IA	52041	1	12-Provider facilitates speeds faster than that reported on the map	Provider only: The Map does not correctly reflect service that I facilitate to this location	100	20	Fixed Wireless	Served (Over 100/20 available)	Wireless
852043	619 EAST 2ND STREET	EARLVILLE	IA	52041	1	12-Provider facilitates speeds faster than that reported on the map	Provider only: The Map does not correctly reflect service that I facilitate to this location	100	20	Fixed Wireless	Served (Over 100/20 available)	Wireless
852087	713 EAST FAYETTE STREET	MANCHESTER	IA	52057	1	12-Provider facilitates speeds faster than that reported on the map	Provider only: The Map does not correctly reflect service that I facilitate to this location	100	20	Fixed Wireless	Served (Over 100/20 available)	Wireless
852110	26070 208TH AVENUE	DELHI	IA	52223	1	12-Provider facilitates speeds faster than that reported on the map	Provider only: The Map does not correctly reflect service that I facilitate to this location	100	20	Fixed Wireless	Served (Over 100/20 available)	Wireless
852309	914 EAST BUTLER STREET	MANCHESTER	IA	52057	1	12-Provider facilitates speeds faster than that reported on the map	Provider only: The Map does not correctly reflect service that I facilitate to this location	100	20	Fixed Wireless	Served (Over 100/20 available)	Wireless
852779	1883 HIGHWAY 13	MANCHESTER	IA	52057	1	12-Provider facilitates speeds faster than that reported on the map	Provider only: The Map does not correctly reflect service that I facilitate to this location	100	20	Fixed Wireless	Served (Over 100/20 available)	Wireless
852781	309 HANSEL STREET	MANCHESTER	IA	52057	1	12-Provider facilitates speeds faster than that reported on the map	Provider only: The Map does not correctly reflect service that I facilitate to this location	100	20	Fixed Wireless	Served (Over 100/20 available)	Wireless
852883	2076 HIGHWAY 38	MANCHESTER	IA	52057	1	12-Provider facilitates speeds faster than that reported on the map	Provider only: The Map does not correctly reflect service that I facilitate to this location	100	20	Fixed Wireless	Served (Over 100/20 available)	Wireless
852896	17 MANCHESTER AVENUE	EARLVILLE	IA	52041	1	12-Provider facilitates speeds faster than that reported on the map	Provider only: The Map does not correctly reflect service that I facilitate to this location	100	20	Fixed Wireless	Served (Over 100/20 available)	Wireless
852959	1217 NORTH 4TH STREET	MANCHESTER	IA	52057	1	12-Provider facilitates speeds faster than that reported on the map	Provider only: The Map does not correctly reflect service that I facilitate to this location	100	20	Fixed Wireless	Served (Over 100/20 available)	Wireless
853192	2628 SHERWOOD ROAD	HOPKINTON	IA	52237	1	12-Provider facilitates speeds faster than that reported on the map	Provider only: The Map does not correctly reflect service that I facilitate to this location	100	20	Fixed Wireless	Served (Over 100/20 available)	Wireless
853436	516 WILLIAMS STREET	MANCHESTER	IA	52057	1	12-Provider facilitates speeds faster than that reported on the map	Provider only: The Map does not correctly reflect service that I facilitate to this location	100	20	Fixed Wireless	Served (Over 100/20 available)	Wireless
853602	415 NORTH FRANKLIN STREET	MANCHESTER	IA	52057	1	12-Provider facilitates speeds faster than that reported on the map	Provider only: The Map does not correctly reflect service that I facilitate to this location	100	20	Fixed Wireless	Served (Over 100/20 available)	Wireless
853774	1223 NORTH 2ND STREET	MANCHESTER	IA	52057	1	12-Provider facilitates speeds faster than that reported on the map	Provider only: The Map does not correctly reflect service that I facilitate to this location	100	20	Fixed Wireless	Served (Over 100/20 available)	Wireless
853863	2503 195TH STREET	EARLVILLE	IA	52041	1	12-Provider facilitates speeds faster than that reported on the map	Provider only: The Map does not correctly reflect service that I facilitate to this location	100	20	Fixed Wireless	Served (Over 100/20 available)	Wireless
853948	21604 259TH STREET	DELHI	IA	52223	1	12-Provider facilitates speeds faster than that reported on the map	Provider only: The Map does not correctly reflect service that I facilitate to this location	100	20	Fixed Wireless	Served (Over 100/20 available)	Wireless
853970	215 WEST MARION STREET	MANCHESTER	IA	52057	1	12-Provider facilitates speeds faster than that reported on the map	Provider only: The Map does not correctly reflect service that I facilitate to this location	100	20	Fixed Wireless	Served (Over 100/20 available)	Wireless
853984	1540 197TH STREET	MANCHESTER	IA	52057	1	12-Provider facilitates speeds faster than that reported on the map	Provider only: The Map does not correctly reflect service that I facilitate to this location	100	20	Fixed Wireless	Served (Over 100/20 available)	Wireless
854439	1501 210TH STREET	MANCHESTER	IA	52057	1	12-Provider facilitates speeds faster than that reported on the map	Provider only: The Map does not correctly reflect service that I facilitate to this location	100	20	Fixed Wireless	Served (Over 100/20 available)	Wireless
854707	2392 JEFFERSON ROAD	MANCHESTER	IA	52057	1	12-Provider facilitates speeds faster than that reported on the map	Provider only: The Map does not correctly reflect service that I facilitate to this location	100	20	Fixed Wireless	Served (Over 100/20 available)	Wireless
854811	920 EAST MAIN STREET	MANCHESTER	IA	52057	1	12-Provider facilitates speeds faster than that reported on the map	Provider only: The Map does not correctly reflect service that I facilitate to this location	100	20	Fixed Wireless	Served (Over 100/20 available)	Wireless
854932	316 NORTH WILLIAM STREET	EARLVILLE	IA	52041	1	12-Provider facilitates speeds faster than that reported on the map	Provider only: The Map does not correctly reflect service that I facilitate to this location	100	20	Fixed Wireless	Served (Over 100/20 available)	Wireless
855096	316 MAPLE STREET	EARLVILLE	IA	52041	1	12-Provider facilitates speeds faster than that reported on the map	Provider only: The Map does not correctly reflect service that I facilitate to this location	100	20	Fixed Wireless	Served (Over 100/20 available)	Wireless
855210	824 EAST BUTLER STREET	MANCHESTER	IA	52057	1	12-Provider facilitates speeds faster than that reported on the map	Provider only: The Map does not correctly reflect service that I facilitate to this location	100	20	Fixed Wireless	Served (Over 100/20 available)	Wireless
855982	311 IRONWOOD ROAD	AVOCA	IA	51521	1	12-Provider facilitates speeds faster than that reported on the map	Provider only: The Map does not correctly reflect service that I facilitate to this location	100	20	Fixed Wireless	Served (Over 100/20 available)	Wireless
856144	2265 275TH STREET	DELHI	IA	52223	1	12-Provider facilitates speeds faster than that reported on the map	Provider only: The Map does not correctly reflect service that I facilitate to this location	100	20	Fixed Wireless	Served (Over 100/20 available)	Wireless
856531	740 8TH STREET NORTHWEST	DYERSVILLE	IA	52040	1	12-Provider facilitates speeds faster than that reported on the map	Provider only: The Map does not correctly reflect service that I facilitate to this location	100	20	Fixed Wireless	Served (Over 100/20 available)	Wireless
856647	801 EAST UNION STREET	MANCHESTER	IA	52057	1	12-Provider facilitates speeds faster than that reported on the map	Provider only: The Map does not correctly reflect service that I facilitate to this location	100	20	Fixed Wireless	Served (Over 100/20 available)	Wireless
856807	24760 206TH AVENUE	MANCHESTER	IA	52057	1	12-Provider facilitates speeds faster than that reported on the map	Provider only: The Map does not correctly reflect service that I facilitate to this location	100	20	Fixed Wireless	Served (Over 100/20 available)	Wireless
856888	831 EAST UNION STREET	MANCHESTER	IA	52057	1	12-Provider facilitates speeds faster than that reported on the map	Provider only: The Map does not correctly reflect service that I facilitate to this location	100	20	Fixed Wireless	Served (Over 100/20 available)	Wireless
857050	102 WILLOW CIRCLE	SHELBY	IA	51570	1	12-Provider facilitates speeds faster than that reported on the map	Provider only: The Map does not correctly reflect service that I facilitate to this location	100	20	Fixed Wireless	Served (Over 100/20 available)	Wireless
857280	308 QUAKER MILL DRIVE	MANCHESTER	IA	52057	1	12-Provider facilitates speeds faster than that reported on the map	Provider only: The Map does not correctly reflect service that I facilitate to this location	100	20	Fixed Wireless	Served (Over 100/20 available)	Wireless
857415	607 FRANKLIN STREET	DELHI	IA	52223	1	12-Provider facilitates speeds faster than that reported on the map	Provider only: The Map does not correctly reflect service that I facilitate to this location	100	20	Fixed Wireless	Served (Over 100/20 available)	Wireless
857439	159 EAST PROSPECT STREET	MANCHESTER	IA	52057	1	12-Provider facilitates speeds faster than that reported on the map	Provider only: The Map does not correctly reflect service that I facilitate to this location	100	20	Fixed Wireless	Served (Over 100/20 available)	Wireless
857482	3245 VINE ROAD	DYERSVILLE	IA	52040	1	12-Provider facilitates speeds faster than that reported on the map	Provider only: The Map does not correctly reflect service that I facilitate to this location	100	20	Fixed Wireless	Served (Over 100/20 available)	Wireless
857599	300 VIRGINIA STREET	DELAWARE	IA	52036	1	12-Provider facilitates speeds faster than that reported on the map	Provider only: The Map does not correctly reflect service that I facilitate to this location	100	20	Fixed Wireless	Served (Over 100/20 available)	Wireless
857686	412 SOUTH TAMA STREET	MANCHESTER	IA	52057	1	12-Provider facilitates speeds faster than that reported on the map	Provider only: The Map does not correctly reflect service that I facilitate to this location	100	20	Fixed Wireless	Served (Over 100/20 available)	Wireless
857909	613 WEST DELAWARE STREET	MANCHESTER	IA	52057	1	12-Provider facilitates speeds faster than that reported on the map	Provider only: The Map does not correctly reflect service that I facilitate to this location	100	20	Fixed Wireless	Served (Over 100/20 available)	Wireless
857972	413 NORTH WAYNE STREET	MANCHESTER	IA	52057	1	12-Provider facilitates speeds faster than that reported on the map	Provider only: The Map does not correctly reflect service that I facilitate to this location	100	20	Fixed Wireless	Served (Over 100/20 available)	Wireless
859410	26452 215TH AVENUE	DELHI	IA	52223	1	12-Provider facilitates speeds faster than that reported on the map	Provider only: The Map does not correctly reflect service that I facilitate to this location	100	20	Fixed Wireless	Served (Over 100/20 available)	Wireless
860397	2244 320TH AVENUE	WORTHINGTON	IA	52078	1	12-Provider facilitates speeds faster than that reported on the map	Provider only: The Map does not correctly reflect service that I facilitate to this location	100	20	Fixed Wireless	Served (Over 100/20 available)	Wireless
860442	25939 206TH AVENUE	MANCHESTER	IA	52057	1	12-Provider facilitates speeds faster than that reported on the map	Provider only: The Map does not correctly reflect service that I facilitate to this location	100	20	Fixed Wireless	Served (Over 100/20 available)	Wireless
860513	904 SHERMAN AVENUE	MANCHESTER	IA	52057	1	12-Provider facilitates speeds faster than that reported on the map	Provider only: The Map does not correctly reflect service that I facilitate to this location	100	20	Fixed Wireless	Served (Over 100/20 available)	Wireless
860762	2671 220TH AVENUE	DELHI	IA	52223	1	12-Provider facilitates speeds faster than that reported on the map	Provider only: The Map does not correctly reflect service that I facilitate to this location	100	20	Fixed Wireless	Served (Over 100/20 available)	Wireless
861394	1413 255TH STREET	MANCHESTER	IA	52057	1	12-Provider facilitates speeds faster than that reported on the map	Provider only: The Map does not correctly reflect service that I facilitate to this location	100	20	Fixed Wireless	Served (Over 100/20 available)	Wireless
861636	105 WEST SOUTH SIDE ROAD	EARLVILLE	IA	52041	1	12-Provider facilitates speeds faster than that reported on the map	Provider only: The Map does not correctly reflect service that I facilitate to this location	100	20	Fixed Wireless	Served (Over 100/20 available)	Wireless
861667	2624 175TH STREET	EARLVILLE	IA	52041	1	12-Provider facilitates speeds faster than that reported on the map	Provider only: The Map does not correctly reflect service that I facilitate to this location	100	20	Fixed Wireless	Served (Over 100/20 available)	Wireless
861686	915 EAST BUTLER STREET	MANCHESTER	IA	52057	1	12-Provider facilitates speeds faster than that reported on the map	Provider only: The Map does not correctly reflect service that I facilitate to this location	100	20	Fixed Wireless	Served (Over 100/20 available)	Wireless
862010	109 HUGGINS COURT	MANCHESTER	IA	52057	1	12-Provider facilitates speeds faster than that reported on the map	Provider only: The Map does not correctly reflect service that I facilitate to this location	100	20	Fixed Wireless	Served (Over 100/20 available)	Wireless
862130	722 3RD STREET	DELHI	IA	52223	1	12-Provider facilitates speeds faster than that reported on the map	Provider only: The Map does not correctly reflect service that I facilitate to this location	100	20	Fixed Wireless	Served (Over 100/20 available)	Wireless
862469	204 SOUTH MADISON STREET	MANCHESTER	IA	52057	1	12-Provider facilitates speeds faster than that reported on the map	Provider only: The Map does not correctly reflect service that I facilitate to this location	100	20	Fixed Wireless	Served (Over 100/20 available)	Wireless
862937	207 CENTER STREET	SHELBY	IA	51570	1	12-Provider facilitates speeds faster than that reported on the map	Provider only: The Map does not correctly reflect service that I facilitate to this location	100	20	Fixed Wireless	Served (Over 100/20 available)	Wireless
864528	1915 240TH STREET	MANCHESTER	IA	52057	1	12-Provider facilitates speeds faster than that reported on the map	Provider only: The Map does not correctly reflect service that I facilitate to this location	100	20	Fixed Wireless	Served (Over 100/20 available)	Wireless
864540	2202 167TH AVENUE	MANCHESTER	IA	52057	1	12-Provider facilitates speeds faster than that reported on the map	Provider only: The Map does not correctly reflect service that I facilitate to this location	100	20	Fixed Wireless	Served (Over 100/20 available)	Wireless
865237	18935 161ST AVENUE	MANCHESTER	IA	52057	1	12-Provider facilitates speeds faster than that reported on the map	Provider only: The Map does not correctly reflect service that I facilitate to this location	100	20	Fixed Wireless	Served (Over 100/20 available)	Wireless
865315	2764 255TH STREET	DELHI	IA	52223	1	12-Provider facilitates speeds faster than that reported on the map	Provider only: The Map does not correctly reflect service that I facilitate to this location	100	20	Fixed Wireless	Served (Over 100/20 available)	Wireless
865557	24869 208TH AVENUE	DELHI	IA	52223	1	12-Provider facilitates speeds faster than that reported on the map	Provider only: The Map does not correctly reflect service that I facilitate to this location	100	20	Fixed Wireless	Served (Over 100/20 available)	Wireless
865641	708 EAST BUTLER STREET	MANCHESTER	IA	52057	1	12-Provider facilitates speeds faster than that reported on the map	Provider only: The Map does not correctly reflect service that I facilitate to this location	100	20	Fixed Wireless	Served (Over 100/20 available)	Wireless
865765	1741 290TH AVENUE	DYERSVILLE	IA	52040	1	12-Provider facilitates speeds faster than that reported on the map	Provider only: The Map does not correctly reflect service that I facilitate to this location	100	20	Fixed Wireless	Served (Over 100/20 available)	Wireless
865939	308 ANDERSON STREET	MANCHESTER	IA	52057	1	12-Provider facilitates speeds faster than that reported on the map	Provider only: The Map does not correctly reflect service that I facilitate to this location	100	20	Fixed Wireless	Served (Over 100/20 available)	Wireless
866062	2897 210TH STREET	EARLVILLE	IA	52041	1	12-Provider facilitates speeds faster than that reported on the map	Provider only: The Map does not correctly reflect service that I facilitate to this location	100	20	Fixed Wireless	Served (Over 100/20 available)	Wireless
866471	1375 210TH STREET	MANCHESTER	IA	52057	1	12-Provider facilitates speeds faster than that reported on the map	Provider only: The Map does not correctly reflect service that I facilitate to this location	100	20	Fixed Wireless	Served (Over 100/20 available)	Wireless
866866	26506 212TH AVENUE	MANCHESTER	IA	52057	1	12-Provider facilitates speeds faster than that reported on the map	Provider only: The Map does not correctly reflect service that I facilitate to this location	100	20	Fixed Wireless	Served (Over 100/20 available)	Wireless
866898	2717 220TH AVENUE	DELHI	IA	52223	1	12-Provider facilitates speeds faster than that reported on the map	Provider only: The Map does not correctly reflect service that I facilitate to this location	100	20	Fixed Wireless	Served (Over 100/20 available)	Wireless
867133	1927 HONEY CREEK ROAD	MANCHESTER	IA	52057	1	12-Provider facilitates speeds faster than that reported on the map	Provider only: The Map does not correctly reflect service that I facilitate to this location	100	20	Fixed Wireless	Served (Over 100/20 available)	Wireless
867243	1361 220TH STREET	MANCHESTER	IA	52057	1	12-Provider facilitates speeds faster than that reported on the map	Provider only: The Map does not correctly reflect service that I facilitate to this location	100	20	Fixed Wireless	Served (Over 100/20 available)	Wireless
867534	21633 257TH STREET	DELHI	IA	52223	1	12-Provider facilitates speeds faster than that reported on the map	Provider only: The Map does not correctly reflect service that I facilitate to this location	100	20	Fixed Wireless	Served (Over 100/20 available)	Wireless
867739	209 STILES STREET	MANCHESTER	IA	52057	1	12-Provider facilitates speeds faster than that reported on the map	Provider only: The Map does not correctly reflect service that I facilitate to this location	100	20	Fixed Wireless	Served (Over 100/20 available)	Wireless
868363	230 EAST JEFFERSON STREET	DELAWARE	IA	52036	1	12-Provider facilitates speeds faster than that reported on the map	Provider only: The Map does not correctly reflect service that I facilitate to this location	100	20	Fixed Wireless	Served (Over 100/20 available)	Wireless
868878	208 QUAKER MILL DRIVE	MANCHESTER	IA	52057	1	12-Provider facilitates speeds faster than that reported on the map	Provider only: The Map does not correctly reflect service that I facilitate to this location	100	20	Fixed Wireless	Served (Over 100/20 available)	Wireless
868918	1242 CANDLE ROAD	MANCHESTER	IA	52057	1	12-Provider facilitates speeds faster than that reported on the map	Provider only: The Map does not correctly reflect service that I facilitate to this location	100	20	Fixed Wireless	Served (Over 100/20 available)	Wireless
869244	723 EAST FAYETTE STREET	MANCHESTER	IA	52057	1	12-Provider facilitates speeds faster than that reported on the map	Provider only: The Map does not correctly reflect service that I facilitate to this location	100	20	Fixed Wireless	Served (Over 100/20 available)	Wireless
869592	505 6TH STREET	DELHI	IA	52223	1	12-Provider facilitates speeds faster than that reported on the map	Provider only: The Map does not correctly reflect service that I facilitate to this location	100	20	Fixed Wireless	Served (Over 100/20 available)	Wireless
869604	1024 CLEARVIEW DRIVE	MANCHESTER	IA	52057	1	12-Provider facilitates speeds faster than that reported on the map	Provider only: The Map does not correctly reflect service that I facilitate to this location	100	20	Fixed Wireless	Served (Over 100/20 available)	Wireless
870102	26088 210TH AVENUE	DELHI	IA	52223	1	12-Provider facilitates speeds faster than that reported on the map	Provider only: The Map does not correctly reflect service that I facilitate to this location	100	20	Fixed Wireless	Served (Over 100/20 available)	Wireless
870312	832 EAST UNION STREET	MANCHESTER	IA	52057	1	12-Provider facilitates speeds faster than that reported on the map	Provider only: The Map does not correctly reflect service that I facilitate to this location	100	20	Fixed Wireless	Served (Over 100/20 available)	Wireless
870549	1403 240TH STREET	MANCHESTER	IA	52057	1	12-Provider facilitates speeds faster than that reported on the map	Provider only: The Map does not correctly reflect service that I facilitate to this location	100	20	Fixed Wireless	Served (Over 100/20 available)	Wireless
870807	1209 NORTH 4TH STREET	MANCHESTER	IA	52057	1	12-Provider facilitates speeds faster than that reported on the map	Provider only: The Map does not correctly reflect service that I facilitate to this location	100	20	Fixed Wireless	Served (Over 100/20 available)	Wireless
871647	822 NORTH FRANKLIN STREET	MANCHESTER	IA	52057	1	12-Provider facilitates speeds faster than that reported on the map	Provider only: The Map does not correctly reflect service that I facilitate to this location	100	20	Fixed Wireless	Served (Over 100/20 available)	Wireless
871810	1113 GALES AVENUE	MANCHESTER	IA	52057	1	12-Provider facilitates speeds faster than that reported on the map	Provider only: The Map does not correctly reflect service that I facilitate to this location	100	20	Fixed Wireless	Served (Over 100/20 available)	Wireless
872167	130 WEST JEFFERSON STREET	DELAWARE	IA	52036	1	12-Provider facilitates speeds faster than that reported on the map	Provider only: The Map does not correctly reflect service that I facilitate to this location	100	20	Fixed Wireless	Served (Over 100/20 available)	Wireless
872300	2437 245TH STREET	DELHI	IA	52223	1	12-Provider facilitates speeds faster than that reported on the map	Provider only: The Map does not correctly reflect service that I facilitate to this location	100	20	Fixed Wireless	Served (Over 100/20 available)	Wireless
872465	406 PLATEAU STREET	SHELBY	IA	51570	1	12-Provider facilitates speeds faster than that reported on the map	Provider only: The Map does not correctly reflect service that I facilitate to this location	100	20	Fixed Wireless	Served (Over 100/20 available)	Wireless
872880	202 LEXINGTON STREET	DELHI	IA	52223	1	12-Provider facilitates speeds faster than that reported on the map	Provider only: The Map does not correctly reflect service that I facilitate to this location	100	20	Fixed Wireless	Served (Over 100/20 available)	Wireless
873423	113 PARK STREET	EARLVILLE	IA	52041	1	12-Provider facilitates speeds faster than that reported on the map	Provider only: The Map does not correctly reflect service that I facilitate to this location	100	20	Fixed Wireless	Served (Over 100/20 available)	Wireless
873933	721 EAST BUTLER STREET	MANCHESTER	IA	52057	1	12-Provider facilitates speeds faster than that reported on the map	Provider only: The Map does not correctly reflect service that I facilitate to this location	100	20	Fixed Wireless	Served (Over 100/20 available)	Wireless
873983	602 WEST STREET	SHELBY	IA	51570	1	12-Provider facilitates speeds faster than that reported on the map	Provider only: The Map does not correctly reflect service that I facilitate to this location	100	20	Fixed Wireless	Served (Over 100/20 available)	Wireless
873993	20623 263RD STREET	MANCHESTER	IA	52057	1	12-Provider facilitates speeds faster than that reported on the map	Provider only: The Map does not correctly reflect service that I facilitate to this location	100	20	Fixed Wireless	Served (Over 100/20 available)	Wireless

874114	805 NEW STREET	MANCHESTER	IA	52057	1	12-Provider facilitates speeds faster than that reported on the map	Provider only: The Map does not correctly reflect service that I facilitate to this location	100	20	Fixed Wireless	Served (Over 100/20 available)	Wireless
874129	1100 GALES AVENUE	MANCHESTER	IA	52057	1	12-Provider facilitates speeds faster than that reported on the map	Provider only: The Map does not correctly reflect service that I facilitate to this location	100	20	Fixed Wireless	Served (Over 100/20 available)	Wireless
874167	2754 298TH AVENUE	HOPKINTON	IA	52237	1	12-Provider facilitates speeds faster than that reported on the map	Provider only: The Map does not correctly reflect service that I facilitate to this location	100	20	Fixed Wireless	Served (Over 100/20 available)	Wireless
874649	1564 230TH STREET	MANCHESTER	IA	52057	1	12-Provider facilitates speeds faster than that reported on the map	Provider only: The Map does not correctly reflect service that I facilitate to this location	100	20	Fixed Wireless	Served (Over 100/20 available)	Wireless
874651	2465 130TH AVENUE	MANCHESTER	IA	52057	1	12-Provider facilitates speeds faster than that reported on the map	Provider only: The Map does not correctly reflect service that I facilitate to this location	100	20	Fixed Wireless	Served (Over 100/20 available)	Wireless
875190	700 BARRETT STREET	MASONVILLE	IA	50654	1	12-Provider facilitates speeds faster than that reported on the map	Provider only: The Map does not correctly reflect service that I facilitate to this location	100	20	Fixed Wireless	Served (Over 100/20 available)	Wireless
875645	140 WEST UNION STREET	MANCHESTER	IA	52057	1	12-Provider facilitates speeds faster than that reported on the map	Provider only: The Map does not correctly reflect service that I facilitate to this location	100	20	Fixed Wireless	Served (Over 100/20 available)	Wireless
875785	810 EAST UNION STREET	MANCHESTER	IA	52057	1	12-Provider facilitates speeds faster than that reported on the map	Provider only: The Map does not correctly reflect service that I facilitate to this location	100	20	Fixed Wireless	Served (Over 100/20 available)	Wireless
876332	1166 CANDLE ROAD	MANCHESTER	IA	52057	1	12-Provider facilitates speeds faster than that reported on the map	Provider only: The Map does not correctly reflect service that I facilitate to this location	100	20	Fixed Wireless	Served (Over 100/20 available)	Wireless
876829	125 EAST PROSPECT STREET	MANCHESTER	IA	52057	1	12-Provider facilitates speeds faster than that reported on the map	Provider only: The Map does not correctly reflect service that I facilitate to this location	100	20	Fixed Wireless	Served (Over 100/20 available)	Wireless
876935	2761 180TH STREET	EARLVILLE	IA	52041	1	12-Provider facilitates speeds faster than that reported on the map	Provider only: The Map does not correctly reflect service that I facilitate to this location	100	20	Fixed Wireless	Served (Over 100/20 available)	Wireless
877017	505 EAST 3RD STREET	EARLVILLE	IA	52041	1	12-Provider facilitates speeds faster than that reported on the map	Provider only: The Map does not correctly reflect service that I facilitate to this location	100	20	Fixed Wireless	Served (Over 100/20 available)	Wireless
877107	706 ANDERSON STREET	MANCHESTER	IA	52057	1	12-Provider facilitates speeds faster than that reported on the map	Provider only: The Map does not correctly reflect service that I facilitate to this location	100	20	Fixed Wireless	Served (Over 100/20 available)	Wireless
877205	200 EAST ACRES STREET	MANCHESTER	IA	52057	1	12-Provider facilitates speeds faster than that reported on the map	Provider only: The Map does not correctly reflect service that I facilitate to this location	100	20	Fixed Wireless	Served (Over 100/20 available)	Wireless
877310	107 REYNOLDS STREET	MANCHESTER	IA	52057	1	12-Provider facilitates speeds faster than that reported on the map	Provider only: The Map does not correctly reflect service that I facilitate to this location	100	20	Fixed Wireless	Served (Over 100/20 available)	Wireless
877391	102 NORTH EARL STREET	EARLVILLE	IA	52041	1	12-Provider facilitates speeds faster than that reported on the map	Provider only: The Map does not correctly reflect service that I facilitate to this location	100	20	Fixed Wireless	Served (Over 100/20 available)	Wireless
877427	20249 246TH STREET	MANCHESTER	IA	52057	1	12-Provider facilitates speeds faster than that reported on the map	Provider only: The Map does not correctly reflect service that I facilitate to this location	100	20	Fixed Wireless	Served (Over 100/20 available)	Wireless
877544	2861 RIDGE ROAD	HOPKINTON	IA	52237	1	12-Provider facilitates speeds faster than that reported on the map	Provider only: The Map does not correctly reflect service that I facilitate to this location	100	20	Fixed Wireless	Served (Over 100/20 available)	Wireless
879214	1939 162ND AVENUE	MANCHESTER	IA	52057	1	12-Provider facilitates speeds faster than that reported on the map	Provider only: The Map does not correctly reflect service that I facilitate to this location	100	20	Fixed Wireless	Served (Over 100/20 available)	Wireless
879852	111 EASTERN AVENUE	SHELBY	IA	51570	1	12-Provider facilitates speeds faster than that reported on the map	Provider only: The Map does not correctly reflect service that I facilitate to this location	100	20	Fixed Wireless	Served (Over 100/20 available)	Wireless
880076	1148 NORTH FRANKLIN STREET	MANCHESTER	IA	52057	1	12-Provider facilitates speeds faster than that reported on the map	Provider only: The Map does not correctly reflect service that I facilitate to this location	100	20	Fixed Wireless	Served (Over 100/20 available)	Wireless
880233	130 CLARA AVENUE	MANCHESTER	IA	52057	1	12-Provider facilitates speeds faster than that reported on the map	Provider only: The Map does not correctly reflect service that I facilitate to this location	100	20	Fixed Wireless	Served (Over 100/20 available)	Wireless
880739	1031 GALES AVENUE	MANCHESTER	IA	52057	1	12-Provider facilitates speeds faster than that reported on the map	Provider only: The Map does not correctly reflect service that I facilitate to this location	100	20	Fixed Wireless	Served (Over 100/20 available)	Wireless
880918	2244 HIGHWAY 38	DELHI	IA	52223	1	12-Provider facilitates speeds faster than that reported on the map	Provider only: The Map does not correctly reflect service that I facilitate to this location	100	20	Fixed Wireless	Served (Over 100/20 available)	Wireless
880991	2545 310TH AVENUE	HOPKINTON	IA	52237	1	12-Provider facilitates speeds faster than that reported on the map	Provider only: The Map does not correctly reflect service that I facilitate to this location	100	20	Fixed Wireless	Served (Over 100/20 available)	Wireless
881147	1692 231ST AVENUE	MANCHESTER	IA	52057	1	12-Provider facilitates speeds faster than that reported on the map	Provider only: The Map does not correctly reflect service that I facilitate to this location	100	20	Fixed Wireless	Served (Over 100/20 available)	Wireless
881274	300 EAST FAYETTE STREET	MANCHESTER	IA	52057	1	12-Provider facilitates speeds faster than that reported on the map	Provider only: The Map does not correctly reflect service that I facilitate to this location	100	20	Fixed Wireless	Served (Over 100/20 available)	Wireless
881512	2350 210TH AVENUE	DELHI	IA	52223	1	12-Provider facilitates speeds faster than that reported on the map	Provider only: The Map does not correctly reflect service that I facilitate to this location	100	20	Fixed Wireless	Served (Over 100/20 available)	Wireless
881704	23360 186TH AVENUE	MANCHESTER	IA	52057	1	12-Provider facilitates speeds faster than that reported on the map	Provider only: The Map does not correctly reflect service that I facilitate to this location	100	20	Fixed Wireless	Served (Over 100/20 available)	Wireless
882425	17938 221ST STREET	MANCHESTER	IA	52057	1	12-Provider facilitates speeds faster than that reported on the map	Provider only: The Map does not correctly reflect service that I facilitate to this location	100	20	Fixed Wireless	Served (Over 100/20 available)	Wireless
882693	1224 NORTH 3RD STREET	MANCHESTER	IA	52057	1	12-Provider facilitates speeds faster than that reported on the map	Provider only: The Map does not correctly reflect service that I facilitate to this location	100	20	Fixed Wireless	Served (Over 100/20 available)	Wireless
882814	105 3RD STREET	DELHI	IA	52223	1	12-Provider facilitates speeds faster than that reported on the map	Provider only: The Map does not correctly reflect service that I facilitate to this location	100	20	Fixed Wireless	Served (Over 100/20 available)	Wireless
883388	1030 GALES AVENUE	MANCHESTER	IA	52057	1	12-Provider facilitates speeds faster than that reported on the map	Provider only: The Map does not correctly reflect service that I facilitate to this location	100	20	Fixed Wireless	Served (Over 100/20 available)	Wireless
883392	2247 205TH AVENUE	MANCHESTER	IA	52057	1	12-Provider facilitates speeds faster than that reported on the map	Provider only: The Map does not correctly reflect service that I facilitate to this location	100	20	Fixed Wireless	Served (Over 100/20 available)	Wireless
883494	2884 170TH STREET	DYERSVILLE	IA	52040	1	12-Provider facilitates speeds faster than that reported on the map	Provider only: The Map does not correctly reflect service that I facilitate to this location	100	20	Fixed Wireless	Served (Over 100/20 available)	Wireless
883641	18893 161ST AVENUE	MANCHESTER	IA	52057	1	12-Provider facilitates speeds faster than that reported on the map	Provider only: The Map does not correctly reflect service that I facilitate to this location	100	20	Fixed Wireless	Served (Over 100/20 available)	Wireless
883945	2225 180TH AVENUE	MANCHESTER	IA	52057	1	12-Provider facilitates speeds faster than that reported on the map	Provider only: The Map does not correctly reflect service that I facilitate to this location	100	20	Fixed Wireless	Served (Over 100/20 available)	Wireless
883954	1830 HONEY CREEK ROAD	MANCHESTER	IA	52057	1	12-Provider facilitates speeds faster than that reported on the map	Provider only: The Map does not correctly reflect service that I facilitate to this location	100	20	Fixed Wireless	Served (Over 100/20 available)	Wireless
884236	1843 180TH STREET	MANCHESTER	IA	52057	1	12-Provider facilitates speeds faster than that reported on the map	Provider only: The Map does not correctly reflect service that I facilitate to this location	100	20	Fixed Wireless	Served (Over 100/20 available)	Wireless
884298	703 ANDERSON STREET	MANCHESTER	IA	52057	1	12-Provider facilitates speeds faster than that reported on the map	Provider only: The Map does not correctly reflect service that I facilitate to this location	100	20	Fixed Wireless	Served (Over 100/20 available)	Wireless
885439	713 SOUTH 5TH STREET	MANCHESTER	IA	52057	1	12-Provider facilitates speeds faster than that reported on the map	Provider only: The Map does not correctly reflect service that I facilitate to this location	100	20	Fixed Wireless	Served (Over 100/20 available)	Wireless
885777	1009 NEW STREET	MANCHESTER	IA	52057	1	12-Provider facilitates speeds faster than that reported on the map	Provider only: The Map does not correctly reflect service that I facilitate to this location	100	20	Fixed Wireless	Served (Over 100/20 available)	Wireless
885912	106 NEIGHBOR DRIVE	MANCHESTER	IA	52057	1	12-Provider facilitates speeds faster than that reported on the map	Provider only: The Map does not correctly reflect service that I facilitate to this location	100	20	Fixed Wireless	Served (Over 100/20 available)	Wireless
886124	20635 261ST STREET	DELHI	IA	52223	1	12-Provider facilitates speeds faster than that reported on the map	Provider only: The Map does not correctly reflect service that I facilitate to this location	100	20	Fixed Wireless	Served (Over 100/20 available)	Wireless
886426	205 EAST UNION STREET	MANCHESTER	IA	52057	1	12-Provider facilitates speeds faster than that reported on the map	Provider only: The Map does not correctly reflect service that I facilitate to this location	100	20	Fixed Wireless	Served (Over 100/20 available)	Wireless
886675	33288 XENA ROAD	DYERSVILLE	IA	52040	1	12-Provider facilitates speeds faster than that reported on the map	Provider only: The Map does not correctly reflect service that I facilitate to this location	100	20	Fixed Wireless	Served (Over 100/20 available)	Wireless
886797	1125 NORTH 4TH STREET	MANCHESTER	IA	52057	1	12-Provider facilitates speeds faster than that reported on the map	Provider only: The Map does not correctly reflect service that I facilitate to this location	100	20	Fixed Wireless	Served (Over 100/20 available)	Wireless
886887	408 FRANKLIN STREET	DELHI	IA	52223	1	12-Provider facilitates speeds faster than that reported on the map	Provider only: The Map does not correctly reflect service that I facilitate to this location	100	20	Fixed Wireless	Served (Over 100/20 available)	Wireless
886987	820 NORTH FRANKLIN STREET	MANCHESTER	IA	52057	1	12-Provider facilitates speeds faster than that reported on the map	Provider only: The Map does not correctly reflect service that I facilitate to this location	100	20	Fixed Wireless	Served (Over 100/20 available)	Wireless
887366	103 WILLOW CIRCLE	SHELBY	IA	51570	1	12-Provider facilitates speeds faster than that reported on the map	Provider only: The Map does not correctly reflect service that I facilitate to this location	100	20	Fixed Wireless	Served (Over 100/20 available)	Wireless
887724	26077 208TH AVENUE	DELHI	IA	52223	1	12-Provider facilitates speeds faster than that reported on the map	Provider only: The Map does not correctly reflect service that I facilitate to this location	100	20	Fixed Wireless	Served (Over 100/20 available)	Wireless
888419	16 WEST MARGARET STREET	EARLVILLE	IA	52041	1	12-Provider facilitates speeds faster than that reported on the map	Provider only: The Map does not correctly reflect service that I facilitate to this location	100	20	Fixed Wireless	Served (Over 100/20 available)	Wireless
888614	100 KEENAN COURT	MANCHESTER	IA	52057	1	12-Provider facilitates speeds faster than that reported on the map	Provider only: The Map does not correctly reflect service that I facilitate to this location	100	20	Fixed Wireless	Served (Over 100/20 available)	Wireless
889459	307 4TH STREET	DELHI	IA	52223	1	12-Provider facilitates speeds faster than that reported on the map	Provider only: The Map does not correctly reflect service that I facilitate to this location	100	20	Fixed Wireless	Served (Over 100/20 available)	Wireless
889555	509 WEST MARION STREET	MANCHESTER	IA	52057	1	12-Provider facilitates speeds faster than that reported on the map	Provider only: The Map does not correctly reflect service that I facilitate to this location	100	20	Fixed Wireless	Served (Over 100/20 available)	Wireless
889945	1936 275TH STREET	MANCHESTER	IA	52057	1	12-Provider facilitates speeds faster than that reported on the map	Provider only: The Map does not correctly reflect service that I facilitate to this location	100	20	Fixed Wireless	Served (Over 100/20 available)	Wireless
890154	713 EAST UNION STREET	MANCHESTER	IA	52057	1	12-Provider facilitates speeds faster than that reported on the map	Provider only: The Map does not correctly reflect service that I facilitate to this location	100	20	Fixed Wireless	Served (Over 100/20 available)	Wireless
890368	903 6TH AVENUE NORTHWEST	DYERSVILLE	IA	52040	1	12-Provider facilitates speeds faster than that reported on the map	Provider only: The Map does not correctly reflect service that I facilitate to this location	100	20	Fixed Wireless	Served (Over 100/20 available)	Wireless
890463	113 DELHI ROAD	MANCHESTER	IA	52057	1	12-Provider facilitates speeds faster than that reported on the map	Provider only: The Map does not correctly reflect service that I facilitate to this location	100	20	Fixed Wireless	Served (Over 100/20 available)	Wireless
890701	1719 FIREFLY ROAD	MANCHESTER	IA	52057	1	12-Provider facilitates speeds faster than that reported on the map	Provider only: The Map does not correctly reflect service that I facilitate to this location	100	20	Fixed Wireless	Served (Over 100/20 available)	Wireless
891242	2293 260TH AVENUE	DELHI	IA	52223	1	12-Provider facilitates speeds faster than that reported on the map	Provider only: The Map does not correctly reflect service that I facilitate to this location	100	20	Fixed Wireless	Served (Over 100/20 available)	Wireless
891359	2245 235TH AVENUE	DELHI	IA	52223	1	12-Provider facilitates speeds faster than that reported on the map	Provider only: The Map does not correctly reflect service that I facilitate to this location	100	20	Fixed Wireless	Served (Over 100/20 available)	Wireless
891810	825 EAST MAIN STREET	MANCHESTER	IA	52057	1	12-Provider facilitates speeds faster than that reported on the map	Provider only: The Map does not correctly reflect service that I facilitate to this location	100	20	Fixed Wireless	Served (Over 100/20 available)	Wireless
892011	120 WEST HOWARD STREET	MANCHESTER	IA	52057	1	12-Provider facilitates speeds faster than that reported on the map	Provider only: The Map does not correctly reflect service that I facilitate to this location	100	20	Fixed Wireless	Served (Over 100/20 available)	Wireless
892260	108 NORTH FRANKLIN STREET	MANCHESTER	IA	52057	1	12-Provider facilitates speeds faster than that reported on the map	Provider only: The Map does not correctly reflect service that I facilitate to this location	100	20	Fixed Wireless	Served (Over 100/20 available)	Wireless
892432	1859 HIGHWAY 13	MANCHESTER	IA	52057	1	12-Provider facilitates speeds faster than that reported on the map	Provider only: The Map does not correctly reflect service that I facilitate to this location	100	20	Fixed Wireless	Served (Over 100/20 available)	Wireless
892532	207 MARKET STREET	DELHI	IA	52223	1	12-Provider facilitates speeds faster than that reported on the map	Provider only: The Map does not correctly reflect service that I facilitate to this location	100	20	Fixed Wireless	Served (Over 100/20 available)	Wireless
892820	17963 224TH STREET	MANCHESTER	IA	52057	1	12-Provider facilitates speeds faster than that reported on the map	Provider only: The Map does not correctly reflect service that I facilitate to this location	100	20	Fixed Wireless	Served (Over 100/20 available)	Wireless
892984	424 EAST 3RD STREET	EARLVILLE	IA	52041	1	12-Provider facilitates speeds faster than that reported on the map	Provider only: The Map does not correctly reflect service that I facilitate to this location	100	20	Fixed Wireless	Served (Over 100/20 available)	Wireless
893833	27698 220TH STREET	EARLVILLE	IA	52041	1	12-Provider facilitates speeds faster than that reported on the map	Provider only: The Map does not correctly reflect service that I facilitate to this location	100	20	Fixed Wireless	Served (Over 100/20 available)	Wireless
894317	1499 220TH STREET	MANCHESTER	IA	52057	1	12-Provider facilitates speeds faster than that reported on the map	Provider only: The Map does not correctly reflect service that I facilitate to this location	100	20	Fixed Wireless	Served (Over 100/20 available)	Wireless
894361	201 NORTH MADISON STREET	MANCHESTER	IA	52057	1	12-Provider facilitates speeds faster than that reported on the map	Provider only: The Map does not correctly reflect service that I facilitate to this location	100	20	Fixed Wireless	Served (Over 100/20 available)	Wireless
895107	152 LIBERTY STREET	MANCHESTER	IA	52057	1	12-Provider facilitates speeds faster than that reported on the map	Provider only: The Map does not correctly reflect service that I facilitate to this location	100	20	Fixed Wireless	Served (Over 100/20 available)	Wireless
895224	1041 12TH AVENUE SOUTHWEST	DYERSVILLE	IA	52040	1	12-Provider facilitates speeds faster than that reported on the map	Provider only: The Map does not correctly reflect service that I facilitate to this location	100	20	Fixed Wireless	Served (Over 100/20 available)	Wireless
895479	1018 12TH AVENUE SOUTHWEST	DYERSVILLE	IA	52040	1	12-Provider facilitates speeds faster than that reported on the map	Provider only: The Map does not correctly reflect service that I facilitate to this location	100	20	Fixed Wireless	Served (Over 100/20 available)	Wireless
895582	305 EAST HOWARD STREET	MANCHESTER	IA	52057	1	12-Provider facilitates speeds faster than that reported on the map	Provider only: The Map does not correctly reflect service that I facilitate to this location	100	20	Fixed Wireless	Served (Over 100/20 available)	Wireless
895854	2214 210TH STREET	MANCHESTER	IA	52057	1	12-Provider facilitates speeds faster than that reported on the map	Provider only: The Map does not correctly reflect service that I facilitate to this location	100	20	Fixed Wireless	Served (Over 100/20 available)	Wireless
895868	2313 JEFFERSON ROAD	MANCHESTER	IA	52057	1	12-Provider facilitates speeds faster than that reported on the map	Provider only: The Map does not correctly reflect service that I facilitate to this location	100	20	Fixed Wireless	Served (Over 100/20 available)	Wireless
896094	121 EAST EVANS AVENUE	MANCHESTER	IA	52057	1	12-Provider facilitates speeds faster than that reported on the map	Provider only: The Map does not correctly reflect service that I facilitate to this location	100	20	Fixed Wireless	Served (Over 100/20 available)	Wireless
896159	901 SOUTH 3RD STREET	MANCHESTER	IA	52057	1	12-Provider facilitates speeds faster than that reported on the map	Provider only: The Map does not correctly reflect service that I facilitate to this location	100	20	Fixed Wireless	Served (Over 100/20 available)	Wireless
896486	1922 145TH AVENUE	MANCHESTER	IA	52057	1	12-Provider facilitates speeds faster than that reported on the map	Provider only: The Map does not correctly reflect service that I facilitate to this location	100	20	Fixed Wireless	Served (Over 100/20 available)	Wireless
896846	2449 210TH AVENUE	DELHI	IA	52223	1	12-Provider facilitates speeds faster than that reported on the map	Provider only: The Map does not correctly reflect service that I facilitate to this location	100	20	Fixed Wireless	Served (Over 100/20 available)	Wireless
896859	121 EAST MAIN STREET	MANCHESTER	IA	52057	1	12-Provider facilitates speeds faster than that reported on the map	Provider only: The Map does not correctly reflect service that I facilitate to this location	100	20	Fixed Wireless	Served (Over 100/20 available)	Wireless
897035	13 EAST 3RD STREET	EARLVILLE	IA	52041	1	12-Provider facilitates speeds faster than that reported on the map	Provider only: The Map does not correctly reflect service that I facilitate to this location	100	20	Fixed Wireless	Served (Over 100/20 available)	Wireless
898231	301 ANDERSON STREET	MANCHESTER	IA	52057	1	12-Provider facilitates speeds faster than that reported on the map	Provider only: The Map does not correctly reflect service that I facilitate to this location	100	20	Fixed Wireless	Served (Over 100/20 available)	Wireless
898240	502 6TH STREET	DELHI	IA	52223	1	12-Provider facilitates speeds faster than that reported on the map	Provider only: The Map does not correctly reflect service that I facilitate to this location	100	20	Fixed Wireless	Served (Over 100/20 available)	Wireless
898556	804 EAST MAIN STREET	MANCHESTER	IA	52057	1	12-Provider facilitates speeds faster than that reported on the map	Provider only: The Map does not correctly reflect service that I facilitate to this location	100	20	Fixed Wireless	Served (Over 100/20 available)	Wireless
899478	228 FAIRVIEW DRIVE	MANCHESTER	IA	52057	1	12-Provider facilitates speeds faster than that reported on the map	Provider only: The Map does not correctly reflect service that I facilitate to this location	100	20	Fixed Wireless	Served (Over 100/20 available)	Wireless
899671	523 ANN STREET	EARLVILLE	IA	52041	1	12-Provider facilitates speeds faster than that reported on the map	Provider only: The Map does not correctly reflect service that I facilitate to this location	100	20	Fixed Wireless	Served (Over 100/20 available)	Wireless
803294	500 LINE STREET	MANCHESTER	IA	52057	1	12-Provider facilitates speeds faster than that reported on the map	Provider only: The Map does not correctly reflect service that I facilitate to this location	100	20	Fixed Wireless	Served (Over 100/20 available)	Wireless
806224	1513 NORTH FRANKLIN STREET	MANCHESTER	IA	52057	1	12-Provider facilitates speeds faster than that reported on the map	Provider only: The Map does not correctly reflect service that I facilitate to this location	100	20	Fixed Wireless	Served (Over 100/20 available)	Wireless
807826	1501 NORTH FRANKLIN STREET	MANCHESTER	IA	52057	1	12-Provider facilitates speeds faster than that reported on the map	Provider only: The Map does not correctly reflect service that I facilitate to this location	100	20	Fixed Wireless	Served (Over 100/20 available)	Wireless
811481	500 LINE STREET	MANCHESTER	IA	52057	1	12-Provider facilitates speeds faster than that reported on the map	Provider only: The Map does not correctly reflect service that I facilitate to this location	100	20	Fixed Wireless	Served (Over 100/20 available)	Wireless
815473	500 LINE STREET	MANCHESTER	IA	52057	1	12-Provider facilitates speeds faster than that reported on the map	Provider only: The Map does not correctly reflect service that I facilitate to this location	100	20	Fixed Wireless	Served (Over 100/20 available)	Wireless
817300	605 EAST MAIN STREET	MANCHESTER	IA	52057	1	12-Provider facilitates speeds faster than that reported on the map	Provider only: The Map does not correctly reflect service that I facilitate to this location	100	20	Fixed Wireless	Served (Over 100/20 available)	Wireless
819844	1000 WEST MARION STREET	MANCHESTER	IA	52057	1	12-Provider facilitates speeds faster than that reported on the map	Provider only: The Map does not correctly reflect service that I facilitate to this location	100	20	Fixed Wireless	Served (Over 100/20 available)	Wireless
823260	912 EAST MAIN STREET	MANCHESTER	IA	52057	1	12-Provider facilitates speeds faster than that reported on the map	Provider only: The Map does not correctly reflect service that I facilitate to this location	100	20	Fixed Wireless	Served (Over 100/20 available)	Wireless
829850	1004 EAST MAIN STREET	MANCHESTER	IA	52057	1	12-Provider facilitates speeds faster than that reported on the map	Provider only: The Map does not correctly reflect service that I facilitate to this location	100	20	Fixed Wireless	Served (Over 100/20 available)	Wireless
830568	1004 EAST MAIN STREET	MANCHESTER	IA	52057	1	12-Provider facilitates speeds faster than that reported on the map	Provider only: The Map does not correctly reflect service that I facilitate to this location	100	20	Fixed Wireless	Served (Over 100/20 available)	Wireless
834840	1000 WEST MARION STREET	MANCHESTER	IA	52057	1	12-Provider facilitates speeds faster than that reported on the map	Provider only: The Map does not correctly reflect service that I facilitate to this location	100	20	Fixed Wireless	Served (Over 100/20 available)	Wireless
838413	1004 EAST MAIN STREET	MANCHESTER	IA	52057	1	12-Provider facilitates speeds faster than that reported on the map	Provider only: The Map does not correctly reflect service that I facilitate to this location	100	20	Fixed Wireless	Served (Over 100/20 available)	Wireless
851930	1004 EAST MAIN STREET	MANCHESTER	IA	52057	1	12-Provider facilitates speeds faster than that reported on the map	Provider only: The Map does not correctly reflect service that I facilitate to this location	100	20	Fixed Wireless	Served (Over 100/20 available)	Wireless
855531	1004 EAST MAIN STREET	MANCHESTER	IA	52057	1	12-Provider facilitates speeds faster than that reported on the map	Provider only: The Map does not correctly reflect service that I facilitate to this location	100	20	Fixed Wireless	Served (Over 100/20 available)	Wireless
857175	912 EAST MAIN STREET	MANCHESTER	IA	52057	1	12-Provider facilitates speeds faster than that reported on the map	Provider only: The Map does not correctly reflect service that I facilitate to this location	100	20	Fixed Wireless	Served (Over 100/20 available)	Wireless
867158	901 WEST JASPER STREET	MANCHESTER	IA	52057	1	12-Provider facilitates speeds faster than that reported on the map	Provider only: The Map does not correctly reflect service that I facilitate to this location	100	20	Fixed Wireless	Served (Over 100/20 available)	Wireless
867815	1004 EAST MAIN STREET	MANCHESTER	IA	52057	1	12-Provider facilitates speeds faster than that reported on the map	Provider only: The Map does not correctly reflect service that I facilitate to this location	100	20	Fixed Wireless	Served (Over 100/20 available)	Wireless
874081	500 LINE STREET	MANCHESTER	IA	52057	1	12-Provider facilitates speeds faster than that reported on the map	Provider only: The Map does not correctly reflect service that I facilitate to this location	100	20	Fixed Wireless	Served (Over 100/20 available)	Wireless
881139	901 WEST JASPER STREET	MANCHESTER	IA	52057	1	12-Provider facilitates speeds faster than that reported on the map	Provider only: The Map does not correctly reflect service that I facilitate to this location	100	20	Fixed Wireless	Served (Over 100/20 available)	Wireless
881407	1004 EAST MAIN STREET	MANCHESTER	IA	52057	1	12-Provider facilitates speeds faster than that reported on the map	Provider only: The Map does not correctly reflect service that I facilitate to this location	100	20	Fixed Wireless	Served (Over 100/20 available)	Wireless
895649	500 LINE STREET	MANCHESTER	IA	52057	1	12-Provider facilitates speeds faster than that reported on the map	Provider only: The Map does not correctly reflect service that I facilitate to this location	100	20	Fixed Wireless	Served (Over 100/20 available)	Wireless
899082	500 LINE STREET	MANCHESTER	IA	52057	1	12-Provider facilitates speeds faster than that reported on the map	Provider only: The Map does not correctly reflect service that I facilitate to this location	100	20	Fixed Wireless	Served (Over 100/20 available)	Wireless
899394	605 EAST MAIN STREET	MANCHESTER	IA	52057	1	12-Provider facilitates speeds faster than that reported on the map	Provider only: The Map does not correctly reflect service that I facilitate to this location	100	20	Fixed Wireless	Served (Over 100/20 available)	Wireless
899558	605 EAST MAIN STREET	MANCHESTER	IA	52057	1	12-Provider facilitates speeds faster than that reported on the map	Provider only: The Map does not correctly reflect service that I facilitate to this location	100	20	Fixed Wireless	Served (Over 100/20 available)	Wireless
817473	117 EASTERN AVENUE	SHELBY	IA	51570	1	12-Provider facilitates speeds faster than that reported on the map	Provider only: The Map does not correctly reflect service that I facilitate to this location	100	20	Fixed Wireless	Served (Over 100/20 available)	Wireless
872387	703 ANDERSON STREET	MANCHESTER	IA	52057	1	12-Provider facilitates speeds faster than that reported on the map	Provider only: The Map does not correctly reflect service that I facilitate to this location	100	20	Fixed Wireless	Served (Over 100/20 available)	Wireless
891866	703 ANDERSON STREET	MANCHESTER	IA	52057	1	12-Provider facilitates speeds faster than that reported on the map	Provider only: The Map does not correctly reflect service that I facilitate to this location	100	20	Fixed Wireless	Served (Over 100/20 available)	Wireless
900099	3055 105TH STREET	STUART	IA	50250	1	12-Provider facilitates speeds faster than that reported on the map	Provider only: The Map does not correctly reflect service that I facilitate to this location	100	20	Fixed Wireless	Served (Over 100/20 available)	Wireless
900396	223 NORTH WESTERN STREET	STUART	IA	50250	1	12-Provider facilitates speeds faster than that reported on the map	Provider only: The Map does not correctly reflect service that I facilitate to this location	100	20	Fixed Wireless	Served (Over 100/20 available)	Wireless
900552	3187 140TH STREET	STUART	IA	50250	1	12-Provider facilitates speeds faster than that reported on the map	Provider only: The Map does not correctly reflect service that I facilitate to this location	100	20	Fixed Wireless	Served (Over 100/20 available)	Wireless
900576	212 NORTH GAINES STREET	STUART	IA	50250	1	12-Provider facilitates speeds faster than that reported on the map	Provider only: The Map does not correctly reflect service that I facilitate to this location	100	20	Fixed Wireless	Served (Over 100/20 available)	Wireless
901417	267 EAST WALNUT STREET	NEWELL	IA	50568	1	12-Provider facilitates speeds faster than that reported on the map	Provider only: The Map does not correctly reflect service that I facilitate to this location	100	20	Fixed Wireless	Served (Over 100/20 available)	Wireless
901619	103 CENTRAL AVENUE	ESTHERVILLE	IA	51334	1	12-Provider facilitates speeds faster than that reported on the map	Provider only: The Map does not correctly reflect service that I facilitate to this location	100	20	Fixed Wireless	Served (Over 100/20 available)	Wireless
902035	3309 340TH STREET	STUART	IA	50250	1	12-Provider facilitates speeds faster than that reported on the map	Provider only: The Map does not correctly reflect service that I facilitate to this location	100	20	Fixed Wireless	Served (Over 100/20 available)	Wireless
903154	103 SOUTH FULTON STREET	NEWELL	IA	50568	1	12-Provider facilitates speeds faster than that reported on the map	Provider only: The Map does not correctly reflect service that I facilitate to this location	100	20	Fixed Wireless	Served (Over 100/20 available)	Wireless
904323	907 NORTH 7TH STREET	ESTHERVILLE	IA	51334	1	12-Provider facilitates speeds faster than that reported on the map	Provider only: The Map does not correctly reflect service that I facilitate to this location	100	20	Fixed Wireless	Served (Over 100/20 available)	Wireless

905459	314 8TH AVENUE NORTH	ESTHERVILLE	IA	51334	1	12-Provider facilitates speeds faster than that reported on the map	Provider only: The Map does not correctly reflect service that I facilitate to this location	100	20	Fixed Wireless	Served (Over 100/20 available)	Wireless
906090	811 NORTH MAIN STREET	STUART	IA	50250	1	12-Provider facilitates speeds faster than that reported on the map	Provider only: The Map does not correctly reflect service that I facilitate to this location	100	20	Fixed Wireless	Served (Over 100/20 available)	Wireless
907637	18 2ND AVENUE SOUTH	ESTHERVILLE	IA	51334	1	12-Provider facilitates speeds faster than that reported on the map	Provider only: The Map does not correctly reflect service that I facilitate to this location	100	20	Fixed Wireless	Served (Over 100/20 available)	Wireless
907652	1939 640TH STREET	NEWELL	IA	50568	1	12-Provider facilitates speeds faster than that reported on the map	Provider only: The Map does not correctly reflect service that I facilitate to this location	100	20	Fixed Wireless	Served (Over 100/20 available)	Wireless
831981	3415 150TH STREET	ESTHERVILLE	IA	51334	1	12-Provider facilitates speeds faster than that reported on the map	Provider only: The Map does not correctly reflect service that I facilitate to this location	100	20	Fixed Wireless	Served (Over 100/20 available)	Wireless
862233	8138 IVY STREET	DEXTER	IA	50070	1	12-Provider facilitates speeds faster than that reported on the map	Provider only: The Map does not correctly reflect service that I facilitate to this location	100	20	Fixed Wireless	Served (Over 100/20 available)	Wireless
894178	9192 DIAMONDHEAD DRIVE	DEXTER	IA	50070	1	12-Provider facilitates speeds faster than that reported on the map	Provider only: The Map does not correctly reflect service that I facilitate to this location	100	20	Fixed Wireless	Served (Over 100/20 available)	Wireless
828305	1861 260TH STREET	MILFORD	IA	51351	1	12-Provider facilitates speeds faster than that reported on the map	Provider only: The Map does not correctly reflect service that I facilitate to this location	100	20	Fixed Wireless	Served (Over 100/20 available)	Wireless
829432	2351 DRY RUN ROAD	CALMAR	IA	52132	1	12-Provider facilitates speeds faster than that reported on the map	Provider only: The Map does not correctly reflect service that I facilitate to this location	100	20	Fixed Wireless	Served (Over 100/20 available)	Wireless
831219	1750 222ND AVENUE	CALMAR	IA	52132	1	12-Provider facilitates speeds faster than that reported on the map	Provider only: The Map does not correctly reflect service that I facilitate to this location	100	20	Fixed Wireless	Served (Over 100/20 available)	Wireless
837342	1701 LYNCH AVENUE	MILFORD	IA	51351	1	12-Provider facilitates speeds faster than that reported on the map	Provider only: The Map does not correctly reflect service that I facilitate to this location	100	20	Fixed Wireless	Served (Over 100/20 available)	Wireless
824366	3188 NORTH WINN ROAD	DECORAH	IA	52101	1	12-Provider facilitates speeds faster than that reported on the map	Provider only: The Map does not correctly reflect service that I facilitate to this location	100	20	Fixed Wireless	Served (Over 100/20 available)	Wireless
800425	1647 227TH AVENUE	CALMAR	IA	52132	1	12-Provider facilitates speeds faster than that reported on the map	Provider only: The Map does not correctly reflect service that I facilitate to this location	100	20	Fixed Wireless	Served (Over 100/20 available)	Wireless
801646	105 3RD STREET	NEOLA	IA	51559	1	12-Provider facilitates speeds faster than that reported on the map	Provider only: The Map does not correctly reflect service that I facilitate to this location	100	20	Fixed Wireless	Served (Over 100/20 available)	Wireless
802170	115 EAST PEARL STREET	NEOLA	IA	51559	1	12-Provider facilitates speeds faster than that reported on the map	Provider only: The Map does not correctly reflect service that I facilitate to this location	100	20	Fixed Wireless	Served (Over 100/20 available)	Wireless
802229	206 4TH STREET	NEOLA	IA	51559	1	12-Provider facilitates speeds faster than that reported on the map	Provider only: The Map does not correctly reflect service that I facilitate to this location	100	20	Fixed Wireless	Served (Over 100/20 available)	Wireless
803102	1990 280TH STREET	SPENCER	IA	51301	1	12-Provider facilitates speeds faster than that reported on the map	Provider only: The Map does not correctly reflect service that I facilitate to this location	100	20	Fixed Wireless	Served (Over 100/20 available)	Wireless
803298	22797 HORSE CREEK LANE	MILFORD	IA	51351	1	12-Provider facilitates speeds faster than that reported on the map	Provider only: The Map does not correctly reflect service that I facilitate to this location	100	20	Fixed Wireless	Served (Over 100/20 available)	Wireless
804701	41717 SYCAMORE ROAD	AVOCA	IA	51521	1	12-Provider facilitates speeds faster than that reported on the map	Provider only: The Map does not correctly reflect service that I facilitate to this location	100	20	Fixed Wireless	Served (Over 100/20 available)	Wireless
804863	210 1ST STREET	NEOLA	IA	51559	1	12-Provider facilitates speeds faster than that reported on the map	Provider only: The Map does not correctly reflect service that I facilitate to this location	100	20	Fixed Wireless	Served (Over 100/20 available)	Wireless
804933	209 3RD STREET	NEOLA	IA	51559	1	12-Provider facilitates speeds faster than that reported on the map	Provider only: The Map does not correctly reflect service that I facilitate to this location	100	20	Fixed Wireless	Served (Over 100/20 available)	Wireless
805082	1980 280TH STREET	SPENCER	IA	51301	1	12-Provider facilitates speeds faster than that reported on the map	Provider only: The Map does not correctly reflect service that I facilitate to this location	100	20	Fixed Wireless	Served (Over 100/20 available)	Wireless
805637	2470 190TH AVENUE	MILFORD	IA	51351	1	12-Provider facilitates speeds faster than that reported on the map	Provider only: The Map does not correctly reflect service that I facilitate to this location	100	20	Fixed Wireless	Served (Over 100/20 available)	Wireless
805755	200 3RD STREET	NEOLA	IA	51559	1	12-Provider facilitates speeds faster than that reported on the map	Provider only: The Map does not correctly reflect service that I facilitate to this location	100	20	Fixed Wireless	Served (Over 100/20 available)	Wireless
805943	608 2ND STREET	NEOLA	IA	51559	1	12-Provider facilitates speeds faster than that reported on the map	Provider only: The Map does not correctly reflect service that I facilitate to this location	100	20	Fixed Wireless	Served (Over 100/20 available)	Wireless
806092	304 HIGH STREET	NEOLA	IA	51559	1	12-Provider facilitates speeds faster than that reported on the map	Provider only: The Map does not correctly reflect service that I facilitate to this location	100	20	Fixed Wireless	Served (Over 100/20 available)	Wireless
806131	3320 270TH AVENUE	SPENCER	IA	51301	1	12-Provider facilitates speeds faster than that reported on the map	Provider only: The Map does not correctly reflect service that I facilitate to this location	100	20	Fixed Wireless	Served (Over 100/20 available)	Wireless
806739	112 1ST STREET	NEOLA	IA	51559	1	12-Provider facilitates speeds faster than that reported on the map	Provider only: The Map does not correctly reflect service that I facilitate to this location	100	20	Fixed Wireless	Served (Over 100/20 available)	Wireless
807395	21557 270TH STREET	MCCLELLAND	IA	51548	1	12-Provider facilitates speeds faster than that reported on the map	Provider only: The Map does not correctly reflect service that I facilitate to this location	100	20	Fixed Wireless	Served (Over 100/20 available)	Wireless
808293	21799 270TH STREET	MCCLELLAND	IA	51548	1	12-Provider facilitates speeds faster than that reported on the map	Provider only: The Map does not correctly reflect service that I facilitate to this location	100	20	Fixed Wireless	Served (Over 100/20 available)	Wireless
808945	113 ROSA DRIVE	NEOLA	IA	51559	1	12-Provider facilitates speeds faster than that reported on the map	Provider only: The Map does not correctly reflect service that I facilitate to this location	100	20	Fixed Wireless	Served (Over 100/20 available)	Wireless
808988	23653 IDLEWOOD ROAD	UNDERWOOD	IA	51576	1	12-Provider facilitates speeds faster than that reported on the map	Provider only: The Map does not correctly reflect service that I facilitate to this location	100	20	Fixed Wireless	Served (Over 100/20 available)	Wireless
809432	2480 210TH STREET	CALMAR	IA	52132	1	12-Provider facilitates speeds faster than that reported on the map	Provider only: The Map does not correctly reflect service that I facilitate to this location	100	20	Fixed Wireless	Served (Over 100/20 available)	Wireless
810153	107 LAURIE CIRCLE	NEOLA	IA	51559	1	12-Provider facilitates speeds faster than that reported on the map	Provider only: The Map does not correctly reflect service that I facilitate to this location	100	20	Fixed Wireless	Served (Over 100/20 available)	Wireless
810753	314 LAURIE CIRCLE	NEOLA	IA	51559	1	12-Provider facilitates speeds faster than that reported on the map	Provider only: The Map does not correctly reflect service that I facilitate to this location	100	20	Fixed Wireless	Served (Over 100/20 available)	Wireless
811198	1740 280TH STREET	SPENCER	IA	51301	1	12-Provider facilitates speeds faster than that reported on the map	Provider only: The Map does not correctly reflect service that I facilitate to this location	100	20	Fixed Wireless	Served (Over 100/20 available)	Wireless
811593	3262 218TH AVENUE	DECORAH	IA	52101	1	12-Provider facilitates speeds faster than that reported on the map	Provider only: The Map does not correctly reflect service that I facilitate to this location	100	20	Fixed Wireless	Served (Over 100/20 available)	Wireless
812491	409 5TH STREET	NEOLA	IA	51559	1	12-Provider facilitates speeds faster than that reported on the map	Provider only: The Map does not correctly reflect service that I facilitate to this location	100	20	Fixed Wireless	Served (Over 100/20 available)	Wireless
812689	401 2ND STREET	NEOLA	IA	51559	1	12-Provider facilitates speeds faster than that reported on the map	Provider only: The Map does not correctly reflect service that I facilitate to this location	100	20	Fixed Wireless	Served (Over 100/20 available)	Wireless
812692	504 DEPOT STREET	MINDEN	IA	51553	1	12-Provider facilitates speeds faster than that reported on the map	Provider only: The Map does not correctly reflect service that I facilitate to this location	100	20	Fixed Wireless	Served (Over 100/20 available)	Wireless
814507	2339 255TH AVENUE	DECORAH	IA	52101	1	12-Provider facilitates speeds faster than that reported on the map	Provider only: The Map does not correctly reflect service that I facilitate to this location	100	20	Fixed Wireless	Served (Over 100/20 available)	Wireless
815679	107 5TH STREET	MINDEN	IA	51553	1	12-Provider facilitates speeds faster than that reported on the map	Provider only: The Map does not correctly reflect service that I facilitate to this location	100	20	Fixed Wireless	Served (Over 100/20 available)	Wireless
816409	2837 CO RD W14	RIDGEWAY	IA	52165	1	12-Provider facilitates speeds faster than that reported on the map	Provider only: The Map does not correctly reflect service that I facilitate to this location	100	20	Fixed Wireless	Served (Over 100/20 available)	Wireless
817421	1914 210TH STREET	MILFORD	IA	51351	1	12-Provider facilitates speeds faster than that reported on the map	Provider only: The Map does not correctly reflect service that I facilitate to this location	100	20	Fixed Wireless	Served (Over 100/20 available)	Wireless
817941	1840 227TH AVENUE	CALMAR	IA	52132	1	12-Provider facilitates speeds faster than that reported on the map	Provider only: The Map does not correctly reflect service that I facilitate to this location	100	20	Fixed Wireless	Served (Over 100/20 available)	Wireless
817956	3271 315TH STREET	PERSIA	IA	51563	1	12-Provider facilitates speeds faster than that reported on the map	Provider only: The Map does not correctly reflect service that I facilitate to this location	100	20	Fixed Wireless	Served (Over 100/20 available)	Wireless
818706	5313 SHERRILL RD	SHERRILL	IA	52073	1	12-Provider facilitates speeds faster than that reported on the map	Provider only: The Map does not correctly reflect service that I facilitate to this location	100	20	Fixed Wireless	Served (Over 100/20 available)	Wireless
819440	1855 310TH STREET	SPENCER	IA	51301	1	12-Provider facilitates speeds faster than that reported on the map	Provider only: The Map does not correctly reflect service that I facilitate to this location	100	20	Fixed Wireless	Served (Over 100/20 available)	Wireless
824183	502 3RD STREET	NEOLA	IA	51559	1	12-Provider facilitates speeds faster than that reported on the map	Provider only: The Map does not correctly reflect service that I facilitate to this location	100	20	Fixed Wireless	Served (Over 100/20 available)	Wireless
824811	2298 TOWN LINE ROAD	CALMAR	IA	52132	1	12-Provider facilitates speeds faster than that reported on the map	Provider only: The Map does not correctly reflect service that I facilitate to this location	100	20	Fixed Wireless	Served (Over 100/20 available)	Wireless
824918	304 5TH STREET	NEOLA	IA	51559	1	12-Provider facilitates speeds faster than that reported on the map	Provider only: The Map does not correctly reflect service that I facilitate to this location	100	20	Fixed Wireless	Served (Over 100/20 available)	Wireless
825089	2857 POLE LINE ROAD	CRESCO	IA	52136	1	12-Provider facilitates speeds faster than that reported on the map	Provider only: The Map does not correctly reflect service that I facilitate to this location	100	20	Fixed Wireless	Served (Over 100/20 available)	Wireless
825711	3335 270TH AVENUE	SPENCER	IA	51301	1	12-Provider facilitates speeds faster than that reported on the map	Provider only: The Map does not correctly reflect service that I facilitate to this location	100	20	Fixed Wireless	Served (Over 100/20 available)	Wireless
825834	2011 245TH AVENUE	CALMAR	IA	52132	1	12-Provider facilitates speeds faster than that reported on the map	Provider only: The Map does not correctly reflect service that I facilitate to this location	100	20	Fixed Wireless	Served (Over 100/20 available)	Wireless
826131	23647 IDLEWOOD ROAD	UNDERWOOD	IA	51576	1	12-Provider facilitates speeds faster than that reported on the map	Provider only: The Map does not correctly reflect service that I facilitate to this location	100	20	Fixed Wireless	Served (Over 100/20 available)	Wireless
826327	2555 320TH STREET	SPENCER	IA	51301	1	12-Provider facilitates speeds faster than that reported on the map	Provider only: The Map does not correctly reflect service that I facilitate to this location	100	20	Fixed Wireless	Served (Over 100/20 available)	Wireless
826738	2308 MADISON ROAD	DECORAH	IA	52101	1	12-Provider facilitates speeds faster than that reported on the map	Provider only: The Map does not correctly reflect service that I facilitate to this location	100	20	Fixed Wireless	Served (Over 100/20 available)	Wireless
827096	2370 220TH STREET	MILFORD	IA	51351	1	12-Provider facilitates speeds faster than that reported on the map	Provider only: The Map does not correctly reflect service that I facilitate to this location	100	20	Fixed Wireless	Served (Over 100/20 available)	Wireless
828381	1827 HERITAGE ROAD	DECORAH	IA	52101	1	12-Provider facilitates speeds faster than that reported on the map	Provider only: The Map does not correctly reflect service that I facilitate to this location	100	20	Fixed Wireless	Served (Over 100/20 available)	Wireless
829783	203 2ND STREET	NEOLA	IA	51559	1	12-Provider facilitates speeds faster than that reported on the map	Provider only: The Map does not correctly reflect service that I facilitate to this location	100	20	Fixed Wireless	Served (Over 100/20 available)	Wireless
831164	14845 PAPE RD	FARLEY	IA	52046	1	12-Provider facilitates speeds faster than that reported on the map	Provider only: The Map does not correctly reflect service that I facilitate to this location	100	20	Fixed Wireless	Served (Over 100/20 available)	Wireless
832239	2286 195TH AVENUE	MILFORD	IA	51351	1	12-Provider facilitates speeds faster than that reported on the map	Provider only: The Map does not correctly reflect service that I facilitate to this location	100	20	Fixed Wireless	Served (Over 100/20 available)	Wireless
833060	2580 310TH STREET	RIDGEWAY	IA	52165	1	12-Provider facilitates speeds faster than that reported on the map	Provider only: The Map does not correctly reflect service that I facilitate to this location	100	20	Fixed Wireless	Served (Over 100/20 available)	Wireless
833340	20636 280TH STREET	MCCLELLAND	IA	51548	1	12-Provider facilitates speeds faster than that reported on the map	Provider only: The Map does not correctly reflect service that I facilitate to this location	100	20	Fixed Wireless	Served (Over 100/20 available)	Wireless
833532	5400 S MOUND RD	SHERRILL	IA	52073	1	12-Provider facilitates speeds faster than that reported on the map	Provider only: The Map does not correctly reflect service that I facilitate to this location	100	20	Fixed Wireless	Served (Over 100/20 available)	Wireless
834371	2135 UNITED STATES HIGHWAY 18	SPENCER	IA	51301	1	12-Provider facilitates speeds faster than that reported on the map	Provider only: The Map does not correctly reflect service that I facilitate to this location	100	20	Fixed Wireless	Served (Over 100/20 available)	Wireless
834495	303 BARDSLEY AVENUE	NEOLA	IA	51559	1	12-Provider facilitates speeds faster than that reported on the map	Provider only: The Map does not correctly reflect service that I facilitate to this location	100	20	Fixed Wireless	Served (Over 100/20 available)	Wireless
834700	2590 350TH STREET	SPENCER	IA	51301	1	12-Provider facilitates speeds faster than that reported on the map	Provider only: The Map does not correctly reflect service that I facilitate to this location	100	20	Fixed Wireless	Served (Over 100/20 available)	Wireless
835763	2590 310TH STREET	RIDGEWAY	IA	52165	1	12-Provider facilitates speeds faster than that reported on the map	Provider only: The Map does not correctly reflect service that I facilitate to this location	100	20	Fixed Wireless	Served (Over 100/20 available)	Wireless
836392	1979 210TH STREET	MILFORD	IA	51351	1	12-Provider facilitates speeds faster than that reported on the map	Provider only: The Map does not correctly reflect service that I facilitate to this location	100	20	Fixed Wireless	Served (Over 100/20 available)	Wireless
836731	1974 210TH STREET	MILFORD	IA	51351	1	12-Provider facilitates speeds faster than that reported on the map	Provider only: The Map does not correctly reflect service that I facilitate to this location	100	20	Fixed Wireless	Served (Over 100/20 available)	Wireless
836830	2060 300TH STREET	SPENCER	IA	51301	1	12-Provider facilitates speeds faster than that reported on the map	Provider only: The Map does not correctly reflect service that I facilitate to this location	100	20	Fixed Wireless	Served (Over 100/20 available)	Wireless
838281	202 SOUTH 2ND STREET	NEOLA	IA	51559	1	12-Provider facilitates speeds faster than that reported on the map	Provider only: The Map does not correctly reflect service that I facilitate to this location	100	20	Fixed Wireless	Served (Over 100/20 available)	Wireless
838313	22928 HORSE CREEK LANE	MILFORD	IA	51351	1	12-Provider facilitates speeds faster than that reported on the map	Provider only: The Map does not correctly reflect service that I facilitate to this location	100	20	Fixed Wireless	Served (Over 100/20 available)	Wireless
838679	1697 240TH STREET	MILFORD	IA	51351	1	12-Provider facilitates speeds faster than that reported on the map	Provider only: The Map does not correctly reflect service that I facilitate to this location	100	20	Fixed Wireless	Served (Over 100/20 available)	Wireless
839886	2720 220TH STREET	TERRIL	IA	51364	1	12-Provider facilitates speeds faster than that reported on the map	Provider only: The Map does not correctly reflect service that I facilitate to this location	100	20	Fixed Wireless	Served (Over 100/20 available)	Wireless
839895	207 2ND STREET	NEOLA	IA	51559	1	12-Provider facilitates speeds faster than that reported on the map	Provider only: The Map does not correctly reflect service that I facilitate to this location	100	20	Fixed Wireless	Served (Over 100/20 available)	Wireless
840563	2580 330TH STREET	SPENCER	IA	51301	1	12-Provider facilitates speeds faster than that reported on the map	Provider only: The Map does not correctly reflect service that I facilitate to this location	100	20	Fixed Wireless	Served (Over 100/20 available)	Wireless
841492	2052 US HIGHWAY 52	CALMAR	IA	52132	1	12-Provider facilitates speeds faster than that reported on the map	Provider only: The Map does not correctly reflect service that I facilitate to this location	100	20	Fixed Wireless	Served (Over 100/20 available)	Wireless
841741	1823 MIDDLE CALMAR ROAD	DECORAH	IA	52101	1	12-Provider facilitates speeds faster than that reported on the map	Provider only: The Map does not correctly reflect service that I facilitate to this location	100	20	Fixed Wireless	Served (Over 100/20 available)	Wireless
841969	2076 270TH AVENUE	SPIRIT LAKE	IA	51360	1	12-Provider facilitates speeds faster than that reported on the map	Provider only: The Map does not correctly reflect service that I facilitate to this location	100	20	Fixed Wireless	Served (Over 100/20 available)	Wireless
842260	3520 160TH AVENUE	SPENCER	IA	51301	1	12-Provider facilitates speeds faster than that reported on the map	Provider only: The Map does not correctly reflect service that I facilitate to this location	100	20	Fixed Wireless	Served (Over 100/20 available)	Wireless
842467	2469 255TH AVENUE	DECORAH	IA	52101	1	12-Provider facilitates speeds faster than that reported on the map	Provider only: The Map does not correctly reflect service that I facilitate to this location	100	20	Fixed Wireless	Served (Over 100/20 available)	Wireless
842866	2303 195TH AVENUE	MILFORD	IA	51351	1	12-Provider facilitates speeds faster than that reported on the map	Provider only: The Map does not correctly reflect service that I facilitate to this location	100	20	Fixed Wireless	Served (Over 100/20 available)	Wireless
842916	3250 230TH AVENUE	SPENCER	IA	51301	1	12-Provider facilitates speeds faster than that reported on the map	Provider only: The Map does not correctly reflect service that I facilitate to this location	100	20	Fixed Wireless	Served (Over 100/20 available)	Wireless
844286	23892 195TH STREET	CRESCENT	IA	51526	1	12-Provider facilitates speeds faster than that reported on the map	Provider only: The Map does not correctly reflect service that I facilitate to this location	100	20	Fixed Wireless	Served (Over 100/20 available)	Wireless
844429	3115 240TH AVENUE	SPENCER	IA	51301	1	12-Provider facilitates speeds faster than that reported on the map	Provider only: The Map does not correctly reflect service that I facilitate to this location	100	20	Fixed Wireless	Served (Over 100/20 available)	Wireless
844565	2377 200TH AVENUE	MILFORD	IA	51351	1	12-Provider facilitates speeds faster than that reported on the map	Provider only: The Map does not correctly reflect service that I facilitate to this location	100	20	Fixed Wireless	Served (Over 100/20 available)	Wireless
846000	310 3RD STREET	NEOLA	IA	51559	1	12-Provider facilitates speeds faster than that reported on the map	Provider only: The Map does not correctly reflect service that I facilitate to this location	100	20	Fixed Wireless	Served (Over 100/20 available)	Wireless
846624	2590 280TH STREET	SPENCER	IA	51301	1	12-Provider facilitates speeds faster than that reported on the map	Provider only: The Map does not correctly reflect service that I facilitate to this location	100	20	Fixed Wireless	Served (Over 100/20 available)	Wireless
848405	37810 ROSEWOOD ROAD	HANCOCK	IA	51536	1	12-Provider facilitates speeds faster than that reported on the map	Provider only: The Map does not correctly reflect service that I facilitate to this location	100	20	Fixed Wireless	Served (Over 100/20 available)	Wireless
849288	208 5TH STREET	NEOLA	IA	51559	1	12-Provider facilitates speeds faster than that reported on the map	Provider only: The Map does not correctly reflect service that I facilitate to this location	100	20	Fixed Wireless	Served (Over 100/20 available)	Wireless
849309	201 FRONT STREET	NEOLA	IA	51559	1	12-Provider facilitates speeds faster than that reported on the map	Provider only: The Map does not correctly reflect service that I facilitate to this location	100	20	Fixed Wireless	Served (Over 100/20 available)	Wireless
849478	2877 US HIGHWAY 52	DECORAH	IA	52101	1	12-Provider facilitates speeds faster than that reported on the map	Provider only: The Map does not correctly reflect service that I facilitate to this location	100	20	Fixed Wireless	Served (Over 100/20 available)	Wireless
850404	2556 235TH AVENUE	DECORAH	IA	52101	1	12-Provider facilitates speeds faster than that reported on the map	Provider only: The Map does not correctly reflect service that I facilitate to this location	100	20	Fixed Wireless	Served (Over 100/20 available)	Wireless
850631	2633 TOWN LINE ROAD	RIDGEWAY	IA	52165	1	12-Provider facilitates speeds faster than that reported on the map	Provider only: The Map does not correctly reflect service that I facilitate to this location	100	20	Fixed Wireless	Served (Over 100/20 available)	Wireless
852578	2014 255TH AVENUE	CALMAR	IA	52165	1	12-Provider facilitates speeds faster than that reported on the map	Provider only: The Map does not correctly reflect service that I facilitate to this location	100	20	Fixed Wireless	Served (Over 100/20 available)	Wireless
852927	2506 298TH STREET	SPENCER	IA	51301	1	12-Provider facilitates speeds faster than that reported on the map	Provider only: The Map does not correctly reflect service that I facilitate to this location	100	20	Fixed Wireless	Served (Over 100/20 available)	Wireless
853415	1840 210TH STREET	MILFORD	IA	51351	1	12-Provider facilitates speeds faster than that reported on the map	Provider only: The Map does not correctly reflect service that I facilitate to this location	100	20	Fixed Wireless	Served (Over 100/20 available)	Wireless
854094	2315 195TH AVENUE	MILFORD	IA	51351	1	12-Provider facilitates speeds faster than that reported on the map	Provider only: The Map does not correctly reflect service that I facilitate to this location	100	20	Fixed Wireless	Served (Over 100/20 available)	Wireless
854404	2270 180TH AVENUE	MILFORD	IA	51351	1	12-Provider facilitates speeds faster than that reported on the map	Provider only: The Map does not correctly reflect service that I facilitate to this location	100	20	Fixed Wireless	Served (Over 100/20 available)	Wireless
854703	3018 CO RD B16	CALMAR	IA	52132	1	12-Provider facilitates speeds faster than that reported on the map	Provider only: The Map does not correctly reflect service that I facilitate to this location	100	20	Fixed Wireless	Served (Over 100/20 available)	Wireless
855296	302 2ND STREET	NEOLA	IA	51559	1	12-Provider facilitates speeds faster than that reported on the map	Provider only: The Map does not correctly reflect service that I facilitate to this location	100	20	Fixed Wireless	Served (Over 100/20 available)	Wireless
855734	2524 220TH STREET	MILFORD	IA	51351	1	12-Provider facilitates speeds faster than that reported on the map	Provider only: The Map does not correctly reflect service that I facilitate to this location	100	20	Fixed Wireless	Served (Over 100/20 available)	Wireless
856259	2436 DRY RUN ROAD	DECORAH	IA	52101	1	12-Provider facilitates speeds faster than that reported on the map	Provider only: The Map does not correctly reflect service that I facilitate to this location	100	20	Fixed Wireless	Served (Over 100/20 available)	Wireless
857007	2145 300TH STREET	SPENCER	IA	51301	1	12-Provider facilitates speeds faster than that reported on the map	Provider only: The Map does not correctly reflect service that I facilitate to this location	100	20	Fixed Wireless	Served (Over 100/20 available)	Wireless
857382	309 FRONT STREET	NEOLA	IA	51559	1	12-Provider facilitates speeds faster than that reported on the map	Provider only: The Map does not correctly reflect service that I facilitate to this location	100	20	Fixed Wireless	Served (Over 100/20 available)	Wireless
858231	1859 260TH STREET	MILFORD	IA	51351	1	12-Provider facilitates speeds faster than that reported on the map	Provider only: The Map does not correctly reflect service that I facilitate to this location	100	20	Fixed Wireless	Served (Over 100/20 available)	Wireless
859039	601 4TH STREET	NEOLA	IA	51559	1	12-Provider facilitates speeds faster than that reported on the map	Provider only: The Map does not correctly reflect service that I facilitate to this location	100	20	Fixed Wireless	Served (Over 100/20 available)	Wireless
861238	3240 180TH AVENUE	SPENCER	IA	51301	1	12-Provider facilitates speeds faster than that reported on the map	Provider only: The Map does not correctly reflect service that I facilitate to this location	100	20	Fixed Wireless	Served (Over 100/20 available)	Wireless
862314	2320 245TH AVENUE	DECORAH	IA	52101	1	12-Provider facilitates speeds faster than that reported on the map	Provider only: The Map does not correctly reflect service that I facilitate to this location	100	20	Fixed Wireless	Served (Over 100/20 available)	Wireless
862942	112 MEADOW LANE	MINDEN	IA	51553	1	12-Provider facilitates speeds faster than that reported on the map	Provider only: The Map does not correctly reflect service that I facilitate to this location	100	20	Fixed Wireless	Served (Over 100/20 available)	Wireless
866865	3125 POLE LINE ROAD	CRESCO	IA	52136	1	12-Provider facilitates speeds faster than that reported on the map	Provider only: The Map does not correctly reflect service that I facilitate to this location	100	20	Fixed Wireless	Served (Over 100/20 available)	Wireless
867319	2389 SIEWERS SPRING ROAD	DECORAH	IA	52101	1	12-Provider facilitates speeds faster than that reported on the map	Provider only: The Map does not correctly reflect service that I facilitate to this location	100	20	Fixed Wireless	Served (Over 100/20 available)	Wireless
867440	29588 340TH STREET	MINDEN	IA	51553	1	12-Provider facilitates speeds faster than that reported on the map	Provider only: The Map does not correctly reflect service that I facilitate to this location	100	20	Fixed Wireless	Served (Over 100/20 available)	Wireless
867566	2873 BLUFFTON ROAD	DECORAH	IA	52101	1	12-Provider facilitates speeds faster than that reported on the map	Provider only: The Map does not correctly reflect service that I facilitate to this location	100	20	Fixed Wireless	Served (Over 100/20 available)	Wireless
868101	29070 MAHOGANY ROAD	NEOLA	IA	51559	1	12-Provider facilitates speeds faster than that reported on the map	Provider only: The Map does not correctly reflect service that I facilitate to this location	100	20	Fixed Wireless	Served (Over 100/20 available)	Wireless
870028	610 3RD STREET	NEOLA	IA	51559	1	12-Provider facilitates speeds faster than that reported on the map	Provider only: The Map does not correctly reflect service that I facilitate to this location	100	20	Fixed Wireless	Served (Over 100/20 available)	Wireless
871216	2254 TOWN LINE ROAD	CALMAR	IA	52132	1	12-Provider facilitates speeds faster than that reported on the map	Provider only: The Map does not correctly reflect service that I facilitate to this location	100	20	Fixed Wireless	Served (Over 100/20 available)	Wireless
871688	2327 200TH AVENUE	MILFORD	IA	51351	1	12-Provider facilitates speeds faster than that reported on the map	Provider only: The Map does not correctly reflect service that I facilitate to this location	100	20	Fixed Wireless	Served (Over 100/20 available)	Wireless
871891	112 MULBERRY CIRCLE	NEOLA	IA	51559	1	12-Provider facilitates speeds faster than that reported on the map	Provider only: The Map does not correctly reflect service that I facilitate to this location	100	20	Fixed Wireless	Served (Over 100/20 available)	Wireless
872254	512 4TH STREET	NEOLA	IA	51559	1	12-Provider facilitates speeds faster than that reported on the map	Provider only: The Map does not correctly reflect service that I facilitate to this location	100	20	Fixed Wireless	Served (Over 100/20 available)	Wireless
873593	500 3RD STREET	NEOLA	IA	51559	1	12-Provider facilitates speeds faster than that reported on the map	Provider only: The Map does not correctly reflect service that I facilitate to this location	100	20	Fixed Wireless	Served (Over 100/20 available)	Wireless
875086	2395 SIEWERS SPRING ROAD	DECORAH	IA	52101	1	12-Provider facilitates speeds faster than that reported on the map	Provider only: The Map does not correctly reflect service that I facilitate to this location	100	20	Fixed Wireless	Served (Over 100/20 available)	Wireless
875362	2524 235TH STREET	MILFORD	IA	51351	1	12-Provider facilitates speeds faster than that reported on the map	Provider only: The Map does not correctly reflect service that I facilitate to this location	100	20	Fixed Wireless	Served (Over 100/20 available)	Wireless

875377	27627 390TH STREET	HANCOCK	IA	51536	1	12-Provider facilitates speeds faster than that reported on the map	Provider only: The Map does not correctly reflect service that I facilitate to this location	100	20	Fixed Wireless	Served (Over 100/20 available)	Wireless
875671	3321 RICE AVENUE	NEOLA	IA	51559	1	12-Provider facilitates speeds faster than that reported on the map	Provider only: The Map does not correctly reflect service that I facilitate to this location	100	20	Fixed Wireless	Served (Over 100/20 available)	Wireless
876552	1534 260TH STREET	MILFORD	IA	51351	1	12-Provider facilitates speeds faster than that reported on the map	Provider only: The Map does not correctly reflect service that I facilitate to this location	100	20	Fixed Wireless	Served (Over 100/20 available)	Wireless
876560	2697 195TH STREET	CALMAR	IA	52132	1	12-Provider facilitates speeds faster than that reported on the map	Provider only: The Map does not correctly reflect service that I facilitate to this location	100	20	Fixed Wireless	Served (Over 100/20 available)	Wireless
876764	2317 STATE HIGHWAY 9	DECORAH	IA	52101	1	12-Provider facilitates speeds faster than that reported on the map	Provider only: The Map does not correctly reflect service that I facilitate to this location	100	20	Fixed Wireless	Served (Over 100/20 available)	Wireless
877275	202 FRONT STREET	NEOLA	IA	51559	1	12-Provider facilitates speeds faster than that reported on the map	Provider only: The Map does not correctly reflect service that I facilitate to this location	100	20	Fixed Wireless	Served (Over 100/20 available)	Wireless
877966	22810 HORSE CREEK LANE	MILFORD	IA	51351	1	12-Provider facilitates speeds faster than that reported on the map	Provider only: The Map does not correctly reflect service that I facilitate to this location	100	20	Fixed Wireless	Served (Over 100/20 available)	Wireless
881922	3805 210TH AVENUE	SPENCER	IA	51301	1	12-Provider facilitates speeds faster than that reported on the map	Provider only: The Map does not correctly reflect service that I facilitate to this location	100	20	Fixed Wireless	Served (Over 100/20 available)	Wireless
884691	2184 TOWN LINE ROAD	DECORAH	IA	52101	1	12-Provider facilitates speeds faster than that reported on the map	Provider only: The Map does not correctly reflect service that I facilitate to this location	100	20	Fixed Wireless	Served (Over 100/20 available)	Wireless
884844	2392 160TH AVENUE	MILFORD	IA	51351	1	12-Provider facilitates speeds faster than that reported on the map	Provider only: The Map does not correctly reflect service that I facilitate to this location	100	20	Fixed Wireless	Served (Over 100/20 available)	Wireless
886010	105 REMINGTON AVENUE	NEOLA	IA	51559	1	12-Provider facilitates speeds faster than that reported on the map	Provider only: The Map does not correctly reflect service that I facilitate to this location	100	20	Fixed Wireless	Served (Over 100/20 available)	Wireless
886901	2705 210TH AVENUE	SPENCER	IA	51301	1	12-Provider facilitates speeds faster than that reported on the map	Provider only: The Map does not correctly reflect service that I facilitate to this location	100	20	Fixed Wireless	Served (Over 100/20 available)	Wireless
888332	1780 PEPPY PLACE ROAD	DECORAH	IA	52101	1	12-Provider facilitates speeds faster than that reported on the map	Provider only: The Map does not correctly reflect service that I facilitate to this location	100	20	Fixed Wireless	Served (Over 100/20 available)	Wireless
888692	29094 LANSING RD	DYERSVILLE	IA	52040	1	12-Provider facilitates speeds faster than that reported on the map	Provider only: The Map does not correctly reflect service that I facilitate to this location	100	20	Fixed Wireless	Served (Over 100/20 available)	Wireless
890332	2075 370TH STREET	SPENCER	IA	51301	1	12-Provider facilitates speeds faster than that reported on the map	Provider only: The Map does not correctly reflect service that I facilitate to this location	100	20	Fixed Wireless	Served (Over 100/20 available)	Wireless
890571	3225 200TH AVENUE	SPENCER	IA	51301	1	12-Provider facilitates speeds faster than that reported on the map	Provider only: The Map does not correctly reflect service that I facilitate to this location	100	20	Fixed Wireless	Served (Over 100/20 available)	Wireless
891212	2309 US HIGHWAY 52	DECORAH	IA	52101	1	12-Provider facilitates speeds faster than that reported on the map	Provider only: The Map does not correctly reflect service that I facilitate to this location	100	20	Fixed Wireless	Served (Over 100/20 available)	Wireless
894822	103 3RD STREET	NEOLA	IA	51559	1	12-Provider facilitates speeds faster than that reported on the map	Provider only: The Map does not correctly reflect service that I facilitate to this location	100	20	Fixed Wireless	Served (Over 100/20 available)	Wireless
895040	2573 195TH STREET	CALMAR	IA	52132	1	12-Provider facilitates speeds faster than that reported on the map	Provider only: The Map does not correctly reflect service that I facilitate to this location	100	20	Fixed Wireless	Served (Over 100/20 available)	Wireless
896390	1957 185TH AVENUE	DECORAH	IA	52101	1	12-Provider facilitates speeds faster than that reported on the map	Provider only: The Map does not correctly reflect service that I facilitate to this location	100	20	Fixed Wireless	Served (Over 100/20 available)	Wireless
896775	1939 240TH STREET	MILFORD	IA	51351	1	12-Provider facilitates speeds faster than that reported on the map	Provider only: The Map does not correctly reflect service that I facilitate to this location	100	20	Fixed Wireless	Served (Over 100/20 available)	Wireless
897427	1863 MIDDLE CALMAR ROAD	DECORAH	IA	52101	1	12-Provider facilitates speeds faster than that reported on the map	Provider only: The Map does not correctly reflect service that I facilitate to this location	100	20	Fixed Wireless	Served (Over 100/20 available)	Wireless
897665	2064 225TH STREET	MILFORD	IA	51351	1	12-Provider facilitates speeds faster than that reported on the map	Provider only: The Map does not correctly reflect service that I facilitate to this location	100	20	Fixed Wireless	Served (Over 100/20 available)	Wireless
898358	304 3RD STREET	NEOLA	IA	51559	1	12-Provider facilitates speeds faster than that reported on the map	Provider only: The Map does not correctly reflect service that I facilitate to this location	100	20	Fixed Wireless	Served (Over 100/20 available)	Wireless
899925	209 FRONT STREET	NEOLA	IA	51559	1	12-Provider facilitates speeds faster than that reported on the map	Provider only: The Map does not correctly reflect service that I facilitate to this location	100	20	Fixed Wireless	Served (Over 100/20 available)	Wireless
811814	27068 218TH STREET	EARLVILLE	IA	52041	1	12-Provider facilitates speeds faster than that reported on the map	Provider only: The Map does not correctly reflect service that I facilitate to this location	100	20	Fixed Wireless	Served (Over 100/20 available)	Wireless
819889	401 HAZEL ROAD	SHELBY	IA	51570	1	12-Provider facilitates speeds faster than that reported on the map	Provider only: The Map does not correctly reflect service that I facilitate to this location	100	20	Fixed Wireless	Served (Over 100/20 available)	Wireless
820129	15 MAPLEWOOD COURT	SHELBY	IA	51570	1	12-Provider facilitates speeds faster than that reported on the map	Provider only: The Map does not correctly reflect service that I facilitate to this location	100	20	Fixed Wireless	Served (Over 100/20 available)	Wireless
821242	2988 197TH STREET	EARLVILLE	IA	52041	1	12-Provider facilitates speeds faster than that reported on the map	Provider only: The Map does not correctly reflect service that I facilitate to this location	100	20	Fixed Wireless	Served (Over 100/20 available)	Wireless
822006	805 CENTER STREET	SHELBY	IA	51570	1	12-Provider facilitates speeds faster than that reported on the map	Provider only: The Map does not correctly reflect service that I facilitate to this location	100	20	Fixed Wireless	Served (Over 100/20 available)	Wireless
830261	1633 299TH AVENUE	DYERSVILLE	IA	52040	1	12-Provider facilitates speeds faster than that reported on the map	Provider only: The Map does not correctly reflect service that I facilitate to this location	100	20	Fixed Wireless	Served (Over 100/20 available)	Wireless
834827	1621 300TH AVENUE	DYERSVILLE	IA	52040	1	12-Provider facilitates speeds faster than that reported on the map	Provider only: The Map does not correctly reflect service that I facilitate to this location	100	20	Fixed Wireless	Served (Over 100/20 available)	Wireless
835575	27201 217TH STREET	EARLVILLE	IA	52041	1	12-Provider facilitates speeds faster than that reported on the map	Provider only: The Map does not correctly reflect service that I facilitate to this location	100	20	Fixed Wireless	Served (Over 100/20 available)	Wireless
839366	2252 285TH AVENUE	EARLVILLE	IA	52041	1	12-Provider facilitates speeds faster than that reported on the map	Provider only: The Map does not correctly reflect service that I facilitate to this location	100	20	Fixed Wireless	Served (Over 100/20 available)	Wireless
841180	19757 333RD AVENUE	DYERSVILLE	IA	52040	1	12-Provider facilitates speeds faster than that reported on the map	Provider only: The Map does not correctly reflect service that I facilitate to this location	100	20	Fixed Wireless	Served (Over 100/20 available)	Wireless
854888	2085 260TH AVENUE	EARLVILLE	IA	52041	1	12-Provider facilitates speeds faster than that reported on the map	Provider only: The Map does not correctly reflect service that I facilitate to this location	100	20	Fixed Wireless	Served (Over 100/20 available)	Wireless
857614	705 BLUFF STREET	SHELBY	IA	51570	1	12-Provider facilitates speeds faster than that reported on the map	Provider only: The Map does not correctly reflect service that I facilitate to this location	100	20	Fixed Wireless	Served (Over 100/20 available)	Wireless
863096	3135 218TH STREET	EARLVILLE	IA	52041	1	12-Provider facilitates speeds faster than that reported on the map	Provider only: The Map does not correctly reflect service that I facilitate to this location	100	20	Fixed Wireless	Served (Over 100/20 available)	Wireless
870688	506 DES MOINES STREET	SHELBY	IA	51570	1	12-Provider facilitates speeds faster than that reported on the map	Provider only: The Map does not correctly reflect service that I facilitate to this location	100	20	Fixed Wireless	Served (Over 100/20 available)	Wireless
872631	1621 299TH AVENUE	DYERSVILLE	IA	52040	1	12-Provider facilitates speeds faster than that reported on the map	Provider only: The Map does not correctly reflect service that I facilitate to this location	100	20	Fixed Wireless	Served (Over 100/20 available)	Wireless
878387	430 IRONWOOD ROAD	SHELBY	IA	51521	1	12-Provider facilitates speeds faster than that reported on the map	Provider only: The Map does not correctly reflect service that I facilitate to this location	100	20	Fixed Wireless	Served (Over 100/20 available)	Wireless
885881	1642 300TH AVENUE	DYERSVILLE	IA	52040	1	12-Provider facilitates speeds faster than that reported on the map	Provider only: The Map does not correctly reflect service that I facilitate to this location	100	20	Fixed Wireless	Served (Over 100/20 available)	Wireless
887283	602 STREET F66	SHELBY	IA	51570	1	12-Provider facilitates speeds faster than that reported on the map	Provider only: The Map does not correctly reflect service that I facilitate to this location	100	20	Fixed Wireless	Served (Over 100/20 available)	Wireless
894865	404 WESTERN AVENUE	SHELBY	IA	51570	1	12-Provider facilitates speeds faster than that reported on the map	Provider only: The Map does not correctly reflect service that I facilitate to this location	100	20	Fixed Wireless	Served (Over 100/20 available)	Wireless
895439	333 HAZEL ROAD	SHELBY	IA	51570	1	12-Provider facilitates speeds faster than that reported on the map	Provider only: The Map does not correctly reflect service that I facilitate to this location	100	20	Fixed Wireless	Served (Over 100/20 available)	Wireless
897677	1638 299TH AVENUE	DYERSVILLE	IA	52040	1	12-Provider facilitates speeds faster than that reported on the map	Provider only: The Map does not correctly reflect service that I facilitate to this location	100	20	Fixed Wireless	Served (Over 100/20 available)	Wireless
802689	19 I80 EB RA	UNDERWOOD	IA	51576	1	12-Provider facilitates speeds faster than that reported on the map	Provider only: The Map does not correctly reflect service that I facilitate to this location	100	20	Fixed Wireless	Served (Over 100/20 available)	Wireless
802687	508 1ST STREET	NEOLA	IA	51559	1	12-Provider facilitates speeds faster than that reported on the map	Provider only: The Map does not correctly reflect service that I facilitate to this location	100	20	Fixed Wireless	Served (Over 100/20 available)	Wireless
803819	3275 YORK ROAD	SHELBY	IA	51570	1	12-Provider facilitates speeds faster than that reported on the map	Provider only: The Map does not correctly reflect service that I facilitate to this location	100	20	Fixed Wireless	Served (Over 100/20 available)	Wireless
812002	3285 TYLER AVENUE	NEOLA	IA	51559	1	12-Provider facilitates speeds faster than that reported on the map	Provider only: The Map does not correctly reflect service that I facilitate to this location	100	20	Fixed Wireless	Served (Over 100/20 available)	Wireless
813459	3815 315TH STREET	PERSIA	IA	51563	1	12-Provider facilitates speeds faster than that reported on the map	Provider only: The Map does not correctly reflect service that I facilitate to this location	100	20	Fixed Wireless	Served (Over 100/20 available)	Wireless
817336	3004 UPTON AVENUE	PERSIA	IA	51563	1	12-Provider facilitates speeds faster than that reported on the map	Provider only: The Map does not correctly reflect service that I facilitate to this location	100	20	Fixed Wireless	Served (Over 100/20 available)	Wireless
817784	3769 335TH STREET	PERSIA	IA	51563	1	12-Provider facilitates speeds faster than that reported on the map	Provider only: The Map does not correctly reflect service that I facilitate to this location	100	20	Fixed Wireless	Served (Over 100/20 available)	Wireless
821036	25807 WHIPPOORWILL ROAD	NEOLA	IA	51559	1	12-Provider facilitates speeds faster than that reported on the map	Provider only: The Map does not correctly reflect service that I facilitate to this location	100	20	Fixed Wireless	Served (Over 100/20 available)	Wireless
821157	108 COTTAGE LANE	NEOLA	IA	51559	1	12-Provider facilitates speeds faster than that reported on the map	Provider only: The Map does not correctly reflect service that I facilitate to this location	100	20	Fixed Wireless	Served (Over 100/20 available)	Wireless
821989	30216 220TH STREET	NEOLA	IA	51559	1	12-Provider facilitates speeds faster than that reported on the map	Provider only: The Map does not correctly reflect service that I facilitate to this location	100	20	Fixed Wireless	Served (Over 100/20 available)	Wireless
823048	30889 STATE LANE	NEOLA	IA	51559	1	12-Provider facilitates speeds faster than that reported on the map	Provider only: The Map does not correctly reflect service that I facilitate to this location	100	20	Fixed Wireless	Served (Over 100/20 available)	Wireless
825896	21535 JUNIPER ROAD	UNDERWOOD	IA	51576	1	12-Provider facilitates speeds faster than that reported on the map	Provider only: The Map does not correctly reflect service that I facilitate to this location	100	20	Fixed Wireless	Served (Over 100/20 available)	Wireless
828418	2090 UNION PRAIRIE ROAD	CALMAR	IA	52132	1	12-Provider facilitates speeds faster than that reported on the map	Provider only: The Map does not correctly reflect service that I facilitate to this location	100	20	Fixed Wireless	Served (Over 100/20 available)	Wireless
832439	22320 MAGNOLIA ROAD	UNDERWOOD	IA	51576	1	12-Provider facilitates speeds faster than that reported on the map	Provider only: The Map does not correctly reflect service that I facilitate to this location	100	20	Fixed Wireless	Served (Over 100/20 available)	Wireless
832724	28863 270TH STREET	NEOLA	IA	51559	1	12-Provider facilitates speeds faster than that reported on the map	Provider only: The Map does not correctly reflect service that I facilitate to this location	100	20	Fixed Wireless	Served (Over 100/20 available)	Wireless
834777	31265 WHIPPOORWILL ROAD	NEOLA	IA	51559	1	12-Provider facilitates speeds faster than that reported on the map	Provider only: The Map does not correctly reflect service that I facilitate to this location	100	20	Fixed Wireless	Served (Over 100/20 available)	Wireless
836996	30226 WHIPPOORWILL ROAD	NEOLA	IA	51559	1	12-Provider facilitates speeds faster than that reported on the map	Provider only: The Map does not correctly reflect service that I facilitate to this location	100	20	Fixed Wireless	Served (Over 100/20 available)	Wireless
839957	2408 POLE LINE ROAD	DECORAH	IA	52101	1	12-Provider facilitates speeds faster than that reported on the map	Provider only: The Map does not correctly reflect service that I facilitate to this location	100	20	Fixed Wireless	Served (Over 100/20 available)	Wireless
841901	22277 MAGNOLIA ROAD	UNDERWOOD	IA	51576	1	12-Provider facilitates speeds faster than that reported on the map	Provider only: The Map does not correctly reflect service that I facilitate to this location	100	20	Fixed Wireless	Served (Over 100/20 available)	Wireless
846292	3597 325TH STREET	NEOLA	IA	51559	1	12-Provider facilitates speeds faster than that reported on the map	Provider only: The Map does not correctly reflect service that I facilitate to this location	100	20	Fixed Wireless	Served (Over 100/20 available)	Wireless
851637	2985 WICHITA AVENUE	PERSIA	IA	51563	1	12-Provider facilitates speeds faster than that reported on the map	Provider only: The Map does not correctly reflect service that I facilitate to this location	100	20	Fixed Wireless	Served (Over 100/20 available)	Wireless
854423	27270 WHIPPOORWILL ROAD	NEOLA	IA	51559	1	12-Provider facilitates speeds faster than that reported on the map	Provider only: The Map does not correctly reflect service that I facilitate to this location	100	20	Fixed Wireless	Served (Over 100/20 available)	Wireless
856044	21949 238TH STREET	COUNCIL BLUFFS	IA	51503	1	12-Provider facilitates speeds faster than that reported on the map	Provider only: The Map does not correctly reflect service that I facilitate to this location	100	20	Fixed Wireless	Served (Over 100/20 available)	Wireless
856764	25686 230TH STREET	UNDERWOOD	IA	51576	1	12-Provider facilitates speeds faster than that reported on the map	Provider only: The Map does not correctly reflect service that I facilitate to this location	100	20	Fixed Wireless	Served (Over 100/20 available)	Wireless
857823	29124 298TH STREET	NEOLA	IA	51559	1	12-Provider facilitates speeds faster than that reported on the map	Provider only: The Map does not correctly reflect service that I facilitate to this location	100	20	Fixed Wireless	Served (Over 100/20 available)	Wireless
860351	3581 335TH STREET	PERSIA	IA	51563	1	12-Provider facilitates speeds faster than that reported on the map	Provider only: The Map does not correctly reflect service that I facilitate to this location	100	20	Fixed Wireless	Served (Over 100/20 available)	Wireless
861341	31286 410TH STREET	SHELBY	IA	51570	1	12-Provider facilitates speeds faster than that reported on the map	Provider only: The Map does not correctly reflect service that I facilitate to this location	100	20	Fixed Wireless	Served (Over 100/20 available)	Wireless
861414	3442 UNITY LANE	NEOLA	IA	51559	1	12-Provider facilitates speeds faster than that reported on the map	Provider only: The Map does not correctly reflect service that I facilitate to this location	100	20	Fixed Wireless	Served (Over 100/20 available)	Wireless
863400	26953 PINOAK ROAD	UNDERWOOD	IA	51576	1	12-Provider facilitates speeds faster than that reported on the map	Provider only: The Map does not correctly reflect service that I facilitate to this location	100	20	Fixed Wireless	Served (Over 100/20 available)	Wireless
865174	39754 SYCAMORE ROAD	AVOCA	IA	51521	1	12-Provider facilitates speeds faster than that reported on the map	Provider only: The Map does not correctly reflect service that I facilitate to this location	100	20	Fixed Wireless	Served (Over 100/20 available)	Wireless
866226	3272 240TH STREET	CRESCO	IA	52136	1	12-Provider facilitates speeds faster than that reported on the map	Provider only: The Map does not correctly reflect service that I facilitate to this location	100	20	Fixed Wireless	Served (Over 100/20 available)	Wireless
867269	26727 290TH STREET	NEOLA	IA	51559	1	12-Provider facilitates speeds faster than that reported on the map	Provider only: The Map does not correctly reflect service that I facilitate to this location	100	20	Fixed Wireless	Served (Over 100/20 available)	Wireless
867409	4008 335TH STREET	SHELBY	IA	51570	1	12-Provider facilitates speeds faster than that reported on the map	Provider only: The Map does not correctly reflect service that I facilitate to this location	100	20	Fixed Wireless	Served (Over 100/20 available)	Wireless
867553	27554 ROAD L-34	UNDERWOOD	IA	51576	1	12-Provider facilitates speeds faster than that reported on the map	Provider only: The Map does not correctly reflect service that I facilitate to this location	100	20	Fixed Wireless	Served (Over 100/20 available)	Wireless
869415	31745 TAMA LANE	NEOLA	IA	51559	1	12-Provider facilitates speeds faster than that reported on the map	Provider only: The Map does not correctly reflect service that I facilitate to this location	100	20	Fixed Wireless	Served (Over 100/20 available)	Wireless
871156	38599 TAMARACK ROAD	SHELBY	IA	51570	1	12-Provider facilitates speeds faster than that reported on the map	Provider only: The Map does not correctly reflect service that I facilitate to this location	100	20	Fixed Wireless	Served (Over 100/20 available)	Wireless
876534	40880 SYCAMORE ROAD	AVOCA	IA	51521	1	12-Provider facilitates speeds faster than that reported on the map	Provider only: The Map does not correctly reflect service that I facilitate to this location	100	20	Fixed Wireless	Served (Over 100/20 available)	Wireless
879564	30234 STATE LANE	NEOLA	IA	51559	1	12-Provider facilitates speeds faster than that reported on the map	Provider only: The Map does not correctly reflect service that I facilitate to this location	100	20	Fixed Wireless	Served (Over 100/20 available)	Wireless
882648	33145 410TH STREET	AVOCA	IA	51521	1	12-Provider facilitates speeds faster than that reported on the map	Provider only: The Map does not correctly reflect service that I facilitate to this location	100	20	Fixed Wireless	Served (Over 100/20 available)	Wireless
883185	40214 SUMAC ROAD	AVOCA	IA	51521	1	12-Provider facilitates speeds faster than that reported on the map	Provider only: The Map does not correctly reflect service that I facilitate to this location	100	20	Fixed Wireless	Served (Over 100/20 available)	Wireless
884235	30700 300TH STREET	NEOLA	IA	51559	1	12-Provider facilitates speeds faster than that reported on the map	Provider only: The Map does not correctly reflect service that I facilitate to this location	100	20	Fixed Wireless	Served (Over 100/20 available)	Wireless
885078	3060 270TH AVENUE	SPENCER	IA	51301	1	12-Provider facilitates speeds faster than that reported on the map	Provider only: The Map does not correctly reflect service that I facilitate to this location	100	20	Fixed Wireless	Served (Over 100/20 available)	Wireless
885402	27650 ROSEWOOD ROAD	NEOLA	IA	51559	1	12-Provider facilitates speeds faster than that reported on the map	Provider only: The Map does not correctly reflect service that I facilitate to this location	100	20	Fixed Wireless	Served (Over 100/20 available)	Wireless
888703	33956 410TH STREET	SHELBY	IA	51570	1	12-Provider facilitates speeds faster than that reported on the map	Provider only: The Map does not correctly reflect service that I facilitate to this location	100	20	Fixed Wireless	Served (Over 100/20 available)	Wireless
890409	27974 TEAKWOOD ROAD	NEOLA	IA	51559	1	12-Provider facilitates speeds faster than that reported on the map	Provider only: The Map does not correctly reflect service that I facilitate to this location	100	20	Fixed Wireless	Served (Over 100/20 available)	Wireless
892914	29515 410TH STREET	AVOCA	IA	51521	1	12-Provider facilitates speeds faster than that reported on the map	Provider only: The Map does not correctly reflect service that I facilitate to this location	100	20	Fixed Wireless	Served (Over 100/20 available)	Wireless
893896	26225 215TH STREET	UNDERWOOD	IA	51576	1	12-Provider facilitates speeds faster than that reported on the map	Provider only: The Map does not correctly reflect service that I facilitate to this location	100	20	Fixed Wireless	Served (Over 100/20 available)	Wireless
894335	23255 205TH STREET	CRESCENT	IA	51526	1	12-Provider facilitates speeds faster than that reported on the map	Provider only: The Map does not correctly reflect service that I facilitate to this location	100	20	Fixed Wireless	Served (Over 100/20 available)	Wireless
895029	21823 238TH STREET	COUNCIL BLUFFS	IA	51503	1	12-Provider facilitates speeds faster than that reported on the map	Provider only: The Map does not correctly reflect service that I facilitate to this location	100	20	Fixed Wireless	Served (Over 100/20 available)	Wireless
897141	3834 305TH STREET	PERSIA	IA	51563	1	12-Provider facilitates speeds faster than that reported on the map	Provider only: The Map does not correctly reflect service that I facilitate to this location	100	20	Fixed Wireless	Served (Over 100/20 available)	Wireless
897367	32626 410TH STREET	AVOCA	IA	51521	1	12-Provider facilitates speeds faster than that reported on the map	Provider only: The Map does not correctly reflect service that I facilitate to this location	100	20	Fixed Wireless	Served (Over 100/20 available)	Wireless
899754	25602 MOSS ROSE LANE	CRESCENT	IA	51526	1	12-Provider facilitates speeds faster than that reported on the map	Provider only: The Map does not correctly reflect service that I facilitate to this location	100	20	Fixed Wireless	Served (Over 100/20 available)	Wireless
849977	4072 325TH STREET	SHELBY	IA	51570	1	12-Provider facilitates speeds faster than that reported on the map	Provider only: The Map does not correctly reflect service that I facilitate to this location	100	20	Fixed Wireless	Served (Over 100/20 available)	Wireless
907958	426 SOUTH HOWARD STREET	NEWELL	IA	50568	1	12-Provider facilitates speeds faster than that reported on the map	Provider only: The Map does not correctly reflect service that I facilitate to this location	100	20	Fixed Wireless	Served (Over 100/20 available)	Wireless
908643	8404 LAKESHORE DRIVE	DEXTER	IA	50070	1	12-Provider facilitates speeds faster than that reported on the map	Provider only: The Map does not correctly reflect service that I facilitate to this location	100	20	Fixed Wireless	Served (Over 100/20 available)	Wireless
908830	1270 WALNUT AVENUE	STUART	IA	50250	1	12-Provider facilitates speeds faster than that reported on the map	Provider only: The Map does not correctly reflect service that I facilitate to this location	100	20	Fixed Wireless	Served (Over 100/20 available)	Wireless
908869	119 WEST 1ST AVENUE NORTH	ESTHERVILLE	IA	51334	1	12-Provider facilitates speeds faster than that reported on the map	Provider only: The Map does not correctly reflect service that I facilitate to this location	100	20	Fixed Wireless	Served (Over 100/20 available)	Wireless
910782	3531 210TH STREET	ESTHERVILLE	IA	51334	1	12-Provider facilitates speeds faster than that reported on the map	Provider only: The Map does not correctly reflect service that I facilitate to this location	100	20	Fixed Wireless	Served (Over 100/20 available)	Wireless
912160	9319 DIAMONDHEAD DRIVE	DEXTER	IA	50070	1	12-Provider facilitates speeds faster than that reported on the map	Provider only: The Map does not correctly reflect service that I facilitate to this location	100	20	Fixed Wireless	Served (Over 100/20 available)	Wireless
912892	1308 NORTHEAST 2ND STREET	STUART	IA	50250	1	12-Provider facilitates speeds faster than that reported on the map	Provider only: The Map does not correctly reflect service that I facilitate to this location	100	20	Fixed Wireless	Served (Over 100/20 available)	Wireless
914366	420 NORTH SHERMAN STREET	STUART	IA	50250	1	12-Provider facilitates speeds faster than that reported on the map	Provider only: The Map does not correctly reflect service that I facilitate to this location	100	20	Fixed Wireless	Served (Over 100/20 available)	Wireless
914700	1202 2ND AVENUE SOUTH	ESTHERVILLE	IA	51334	1	12-Provider facilitates speeds faster than that reported on the map	Provider only: The Map does not correctly reflect service that I facilitate to this location	100	20	Fixed Wireless	Served (Over 100/20 available)	Wireless
916290	703 NORTHEAST 2ND STREET	STUART	IA	50250	1	12-Provider facilitates speeds faster than that reported on the map	Provider only: The Map does not correctly reflect service that I facilitate to this location	100	20	Fixed Wireless	Served (Over 100/20 available)	Wireless
916733	203 EAST FRONT STREET	STUART	IA	50250	1	12-Provider facilitates speeds faster than that reported on the map	Provider only: The Map does not correctly reflect service that I facilitate to this location	100	20	Fixed Wireless	Served (Over 100/20 available)	Wireless
919591	9 NORTH 1ST STREET	ESTHERVILLE	IA	51334	1	12-Provider facilitates speeds faster than that reported on the map	Provider only: The Map does not correctly reflect service that I facilitate to this location	100	20	Fixed Wireless	Served (Over 100/20 available)	Wireless
919874	1274 VICTOR AVENUE	STUART	IA	50250	1	12-Provider facilitates speeds faster than that reported on the map	Provider only: The Map does not correctly reflect service that I facilitate to this location	100	20	Fixed Wireless	Served (Over 100/20 available)	Wireless
920289	245 NORTH ARMSTRONG ROAD	NEWELL	IA	50568	1	12-Provider facilitates speeds faster than that reported on the map	Provider only: The Map does not correctly reflect service that I facilitate to this location	100	20	Fixed Wireless	Served (Over 100/20 available)	Wireless
920762	401 SOUTH FRANKLIN STREET	NEWELL	IA	50568	1	12-Provider facilitates speeds faster than that reported on the map	Provider only: The Map does not correctly reflect service that I facilitate to this location	100	20	Fixed Wireless	Served (Over 100/20 available)	Wireless
920926	905 NORTH 7TH STREET	ESTHERVILLE	IA	51334	1	12-Provider facilitates speeds faster than that reported on the map	Provider only: The Map does not correctly reflect service that I facilitate to this location	100	20	Fixed Wireless	Served (Over 100/20 available)	Wireless
921112	8464 LAKESHORE DRIVE	DEXTER	IA	50070	1	12-Provider facilitates speeds faster than that reported on the map	Provider only: The Map does not correctly reflect service that I facilitate to this location	100	20	Fixed Wireless	Served (Over 100/20 available)	Wireless
921703	1048 COTTONWOOD AVENUE	DEXTER	IA	50070	1	12-Provider facilitates speeds faster than that reported on the map	Provider only: The Map does not correctly reflect service that I facilitate to this location	100	20	Fixed Wireless	Served (Over 100/20 available)	Wireless
922388	531 EAST 5TH STREET	NEWELL	IA	50568	1	12-Provider facilitates speeds faster than that reported on the map	Provider only: The Map does not correctly reflect service that I facilitate to this location	100	20	Fixed Wireless	Served (Over 100/20 available)	Wireless
924614	9285 DIAMONDHEAD DRIVE	DEXTER	IA	50070	1	12-Provider facilitates speeds faster than that reported on the map	Provider only: The Map does not correctly reflect service that I facilitate to this location	100	20	Fixed Wireless	Served (Over 100/20 available)	Wireless
924967	266 EAST WALNUT STREET	NEWELL	IA	50568	1	12-Provider facilitates speeds faster than that reported on the map	Provider only: The Map does not correctly reflect service that I facilitate to this location	100	20	Fixed Wireless	Served (Over 100/20 available)	Wireless
925843	2953 190TH STREET	SAC CITY	IA	50583	1	12-Provider facilitates speeds faster than that reported on the map	Provider only: The Map does not correctly reflect service that I facilitate to this location	100	20	Fixed Wireless	Served (Over 100/20 available)	Wireless
926640	101 SOUTHEAST 7TH STREET	STUART	IA	50250	1	12-Provider facilitates speeds faster than that reported on the map	Provider only: The Map does not correctly reflect service that I facilitate to this location	100	20	Fixed Wireless	Served (Over 100/20 available)	Wireless
926658	1100 WALNUT AVENUE	STUART	IA	50250	1	12-Provider facilitates speeds faster than that reported on the map	Provider only: The Map does not correctly reflect service that I facilitate to this location	100	20	Fixed Wireless	Served (Over 100/20 available)	Wireless
927197	136 CEDAR STREET	NEWELL	IA	50568	1	12-Provider facilitates speeds faster than that reported on the map	Provider only: The Map does not correctly reflect service that I facilitate to this location	100	20	Fixed Wireless	Served (Over 100/20 available)	Wireless
928436	341 EAST 3RD STREET	NEWELL	IA	50568	1	12-Provider facilitates speeds faster than that reported on the map	Provider only: The Map does not correctly reflect service that I facilitate to this location	100	20	Fixed Wireless	Served (Over 100/20 available)	Wireless

928807	408 NORTHWEST 2ND STREET	STUART	IA	50250	1	12-Provider facilitates speeds faster than that reported on the map	Provider only: The Map does not correctly reflect service that I facilitate to this location	100	20	Fixed Wireless	Served (Over 100/20 available)	Wireless
930597	404 NORTH DIVISION STREET	STUART	IA	50250	1	12-Provider facilitates speeds faster than that reported on the map	Provider only: The Map does not correctly reflect service that I facilitate to this location	100	20	Fixed Wireless	Served (Over 100/20 available)	Wireless
931424	223 SOUTH PARK STREET	STUART	IA	50250	1	12-Provider facilitates speeds faster than that reported on the map	Provider only: The Map does not correctly reflect service that I facilitate to this location	100	20	Fixed Wireless	Served (Over 100/20 available)	Wireless
932416	408 NORTH GAINES STREET	STUART	IA	50250	1	12-Provider facilitates speeds faster than that reported on the map	Provider only: The Map does not correctly reflect service that I facilitate to this location	100	20	Fixed Wireless	Served (Over 100/20 available)	Wireless
932905	423 NORTHEAST 4TH STREET	STUART	IA	50250	1	12-Provider facilitates speeds faster than that reported on the map	Provider only: The Map does not correctly reflect service that I facilitate to this location	100	20	Fixed Wireless	Served (Over 100/20 available)	Wireless
933431	612 NORTH MAIN STREET	STUART	IA	50250	1	12-Provider facilitates speeds faster than that reported on the map	Provider only: The Map does not correctly reflect service that I facilitate to this location	100	20	Fixed Wireless	Served (Over 100/20 available)	Wireless
934165	219 EAST FRONT STREET	STUART	IA	50250	1	12-Provider facilitates speeds faster than that reported on the map	Provider only: The Map does not correctly reflect service that I facilitate to this location	100	20	Fixed Wireless	Served (Over 100/20 available)	Wireless
934885	404 NORTH SHERMAN STREET	STUART	IA	50250	1	12-Provider facilitates speeds faster than that reported on the map	Provider only: The Map does not correctly reflect service that I facilitate to this location	100	20	Fixed Wireless	Served (Over 100/20 available)	Wireless
935085	3407 ZENITH ROAD	DEXTER	IA	50070	1	12-Provider facilitates speeds faster than that reported on the map	Provider only: The Map does not correctly reflect service that I facilitate to this location	100	20	Fixed Wireless	Served (Over 100/20 available)	Wireless
935102	309 SOUTH HOWARD STREET	NEWELL	IA	50568	1	12-Provider facilitates speeds faster than that reported on the map	Provider only: The Map does not correctly reflect service that I facilitate to this location	100	20	Fixed Wireless	Served (Over 100/20 available)	Wireless
936236	1543 350TH AVENUE	ESTHERVILLE	IA	51334	1	12-Provider facilitates speeds faster than that reported on the map	Provider only: The Map does not correctly reflect service that I facilitate to this location	100	20	Fixed Wireless	Served (Over 100/20 available)	Wireless
938379	219 SOUTHWEST 2ND STREET	STUART	IA	50250	1	12-Provider facilitates speeds faster than that reported on the map	Provider only: The Map does not correctly reflect service that I facilitate to this location	100	20	Fixed Wireless	Served (Over 100/20 available)	Wireless
938885	118 MILL STREET	NEWELL	IA	50568	1	12-Provider facilitates speeds faster than that reported on the map	Provider only: The Map does not correctly reflect service that I facilitate to this location	100	20	Fixed Wireless	Served (Over 100/20 available)	Wireless
939231	912 1ST AVENUE SOUTH	ESTHERVILLE	IA	51334	1	12-Provider facilitates speeds faster than that reported on the map	Provider only: The Map does not correctly reflect service that I facilitate to this location	100	20	Fixed Wireless	Served (Over 100/20 available)	Wireless
939933	371 WEST 3RD STREET	NEWELL	IA	50568	1	12-Provider facilitates speeds faster than that reported on the map	Provider only: The Map does not correctly reflect service that I facilitate to this location	100	20	Fixed Wireless	Served (Over 100/20 available)	Wireless
940372	209 2ND AVENUE SOUTH	ESTHERVILLE	IA	51334	1	12-Provider facilitates speeds faster than that reported on the map	Provider only: The Map does not correctly reflect service that I facilitate to this location	100	20	Fixed Wireless	Served (Over 100/20 available)	Wireless
942484	821 CENTRAL AVENUE	ESTHERVILLE	IA	51334	1	12-Provider facilitates speeds faster than that reported on the map	Provider only: The Map does not correctly reflect service that I facilitate to this location	100	20	Fixed Wireless	Served (Over 100/20 available)	Wireless
943682	607 NORTHWEST 4TH STREET	STUART	IA	50250	1	12-Provider facilitates speeds faster than that reported on the map	Provider only: The Map does not correctly reflect service that I facilitate to this location	100	20	Fixed Wireless	Served (Over 100/20 available)	Wireless
944193	508 SOUTH HARRISON STREET	STUART	IA	50250	1	12-Provider facilitates speeds faster than that reported on the map	Provider only: The Map does not correctly reflect service that I facilitate to this location	100	20	Fixed Wireless	Served (Over 100/20 available)	Wireless
944437	429 SOUTH FRANKLIN STREET	NEWELL	IA	50568	1	12-Provider facilitates speeds faster than that reported on the map	Provider only: The Map does not correctly reflect service that I facilitate to this location	100	20	Fixed Wireless	Served (Over 100/20 available)	Wireless
945140	110 WEST 1ST STREET	NEWELL	IA	50568	1	12-Provider facilitates speeds faster than that reported on the map	Provider only: The Map does not correctly reflect service that I facilitate to this location	100	20	Fixed Wireless	Served (Over 100/20 available)	Wireless
945183	3150 WAGON ROAD	STUART	IA	50250	1	12-Provider facilitates speeds faster than that reported on the map	Provider only: The Map does not correctly reflect service that I facilitate to this location	100	20	Fixed Wireless	Served (Over 100/20 available)	Wireless
945439	1539 VICTOR AVENUE	STUART	IA	50250	1	12-Provider facilitates speeds faster than that reported on the map	Provider only: The Map does not correctly reflect service that I facilitate to this location	100	20	Fixed Wireless	Served (Over 100/20 available)	Wireless
946546	608 NORTHWEST 2ND STREET	STUART	IA	50250	1	12-Provider facilitates speeds faster than that reported on the map	Provider only: The Map does not correctly reflect service that I facilitate to this location	100	20	Fixed Wireless	Served (Over 100/20 available)	Wireless
946929	324 NORTH FREMONT STREET	STUART	IA	50250	1	12-Provider facilitates speeds faster than that reported on the map	Provider only: The Map does not correctly reflect service that I facilitate to this location	100	20	Fixed Wireless	Served (Over 100/20 available)	Wireless
947832	420 WEST 4TH STREET	NEWELL	IA	50568	1	12-Provider facilitates speeds faster than that reported on the map	Provider only: The Map does not correctly reflect service that I facilitate to this location	100	20	Fixed Wireless	Served (Over 100/20 available)	Wireless
947835	410 WEST 4TH STREET	NEWELL	IA	50568	1	12-Provider facilitates speeds faster than that reported on the map	Provider only: The Map does not correctly reflect service that I facilitate to this location	100	20	Fixed Wireless	Served (Over 100/20 available)	Wireless
948299	1190 WALNUT AVENUE	STUART	IA	50250	1	12-Provider facilitates speeds faster than that reported on the map	Provider only: The Map does not correctly reflect service that I facilitate to this location	100	20	Fixed Wireless	Served (Over 100/20 available)	Wireless
948671	512 NORTH MAIN STREET	STUART	IA	50250	1	12-Provider facilitates speeds faster than that reported on the map	Provider only: The Map does not correctly reflect service that I facilitate to this location	100	20	Fixed Wireless	Served (Over 100/20 available)	Wireless
950722	115 WEST 1ST AVENUE SOUTH	ESTHERVILLE	IA	51334	1	12-Provider facilitates speeds faster than that reported on the map	Provider only: The Map does not correctly reflect service that I facilitate to this location	100	20	Fixed Wireless	Served (Over 100/20 available)	Wireless
952648	503 SOUTHWEST 5TH STREET	STUART	IA	50250	1	12-Provider facilitates speeds faster than that reported on the map	Provider only: The Map does not correctly reflect service that I facilitate to this location	100	20	Fixed Wireless	Served (Over 100/20 available)	Wireless
953262	1703 3RD AVENUE SOUTH	ESTHERVILLE	IA	51334	1	12-Provider facilitates speeds faster than that reported on the map	Provider only: The Map does not correctly reflect service that I facilitate to this location	100	20	Fixed Wireless	Served (Over 100/20 available)	Wireless
954453	2890 180TH STREET	NEWELL	IA	50583	1	12-Provider facilitates speeds faster than that reported on the map	Provider only: The Map does not correctly reflect service that I facilitate to this location	100	20	Fixed Wireless	Served (Over 100/20 available)	Wireless
954536	1032 VICTOR AVENUE	STUART	IA	50250	1	12-Provider facilitates speeds faster than that reported on the map	Provider only: The Map does not correctly reflect service that I facilitate to this location	100	20	Fixed Wireless	Served (Over 100/20 available)	Wireless
954913	9305 DIAMONDHEAD DRIVE	DEXTER	IA	50070	1	12-Provider facilitates speeds faster than that reported on the map	Provider only: The Map does not correctly reflect service that I facilitate to this location	100	20	Fixed Wireless	Served (Over 100/20 available)	Wireless
957364	344 EAST 3RD STREET	NEWELL	IA	50568	1	12-Provider facilitates speeds faster than that reported on the map	Provider only: The Map does not correctly reflect service that I facilitate to this location	100	20	Fixed Wireless	Served (Over 100/20 available)	Wireless
959612	469 WEST JENSEN STREET	NEWELL	IA	50568	1	12-Provider facilitates speeds faster than that reported on the map	Provider only: The Map does not correctly reflect service that I facilitate to this location	100	20	Fixed Wireless	Served (Over 100/20 available)	Wireless
961034	504 NORTH GAINES STREET	STUART	IA	50250	1	12-Provider facilitates speeds faster than that reported on the map	Provider only: The Map does not correctly reflect service that I facilitate to this location	100	20	Fixed Wireless	Served (Over 100/20 available)	Wireless
961551	108 NORTH 7TH STREET	ESTHERVILLE	IA	51334	1	12-Provider facilitates speeds faster than that reported on the map	Provider only: The Map does not correctly reflect service that I facilitate to this location	100	20	Fixed Wireless	Served (Over 100/20 available)	Wireless
961729	1751 UNION AVENUE	SAC CITY	IA	50583	1	12-Provider facilitates speeds faster than that reported on the map	Provider only: The Map does not correctly reflect service that I facilitate to this location	100	20	Fixed Wireless	Served (Over 100/20 available)	Wireless
962111	1439 TRENTON AVENUE	STUART	IA	50250	1	12-Provider facilitates speeds faster than that reported on the map	Provider only: The Map does not correctly reflect service that I facilitate to this location	100	20	Fixed Wireless	Served (Over 100/20 available)	Wireless
962890	404 NORTH FREMONT STREET	STUART	IA	50250	1	12-Provider facilitates speeds faster than that reported on the map	Provider only: The Map does not correctly reflect service that I facilitate to this location	100	20	Fixed Wireless	Served (Over 100/20 available)	Wireless
963216	404 WILDCAT COURT	STUART	IA	50250	1	12-Provider facilitates speeds faster than that reported on the map	Provider only: The Map does not correctly reflect service that I facilitate to this location	100	20	Fixed Wireless	Served (Over 100/20 available)	Wireless
965409	3124 150TH STREET	STUART	IA	50250	1	12-Provider facilitates speeds faster than that reported on the map	Provider only: The Map does not correctly reflect service that I facilitate to this location	100	20	Fixed Wireless	Served (Over 100/20 available)	Wireless
966509	5735 230TH AVENUE	ALBERT CITY	IA	50510	1	12-Provider facilitates speeds faster than that reported on the map	Provider only: The Map does not correctly reflect service that I facilitate to this location	100	20	Fixed Wireless	Served (Over 100/20 available)	Wireless
967623	204 SOUTHEAST 7TH STREET	STUART	IA	50250	1	12-Provider facilitates speeds faster than that reported on the map	Provider only: The Map does not correctly reflect service that I facilitate to this location	100	20	Fixed Wireless	Served (Over 100/20 available)	Wireless
969548	508 NORTH GAINES STREET	STUART	IA	50250	1	12-Provider facilitates speeds faster than that reported on the map	Provider only: The Map does not correctly reflect service that I facilitate to this location	100	20	Fixed Wireless	Served (Over 100/20 available)	Wireless
969787	614 NORTH 4TH STREET	ESTHERVILLE	IA	51334	1	12-Provider facilitates speeds faster than that reported on the map	Provider only: The Map does not correctly reflect service that I facilitate to this location	100	20	Fixed Wireless	Served (Over 100/20 available)	Wireless
970610	140 CEDAR STREET	NEWELL	IA	50568	1	12-Provider facilitates speeds faster than that reported on the map	Provider only: The Map does not correctly reflect service that I facilitate to this location	100	20	Fixed Wireless	Served (Over 100/20 available)	Wireless
971694	2256 650TH STREET	NEWELL	IA	50568	1	12-Provider facilitates speeds faster than that reported on the map	Provider only: The Map does not correctly reflect service that I facilitate to this location	100	20	Fixed Wireless	Served (Over 100/20 available)	Wireless
972000	15 NORTH 3RD STREET	ESTHERVILLE	IA	51334	1	12-Provider facilitates speeds faster than that reported on the map	Provider only: The Map does not correctly reflect service that I facilitate to this location	100	20	Fixed Wireless	Served (Over 100/20 available)	Wireless
972562	2219 630TH STREET	NEWELL	IA	50568	1	12-Provider facilitates speeds faster than that reported on the map	Provider only: The Map does not correctly reflect service that I facilitate to this location	100	20	Fixed Wireless	Served (Over 100/20 available)	Wireless
973948	23 SOUTH 6TH STREET	ESTHERVILLE	IA	51334	1	12-Provider facilitates speeds faster than that reported on the map	Provider only: The Map does not correctly reflect service that I facilitate to this location	100	20	Fixed Wireless	Served (Over 100/20 available)	Wireless
974264	8435 CHATEAU DRIVE	DEXTER	IA	50070	1	12-Provider facilitates speeds faster than that reported on the map	Provider only: The Map does not correctly reflect service that I facilitate to this location	100	20	Fixed Wireless	Served (Over 100/20 available)	Wireless
975654	421 1ST AVENUE NORTH	ESTHERVILLE	IA	51334	1	12-Provider facilitates speeds faster than that reported on the map	Provider only: The Map does not correctly reflect service that I facilitate to this location	100	20	Fixed Wireless	Served (Over 100/20 available)	Wireless
977169	611 NORTH GAINES STREET	STUART	IA	50250	1	12-Provider facilitates speeds faster than that reported on the map	Provider only: The Map does not correctly reflect service that I facilitate to this location	100	20	Fixed Wireless	Served (Over 100/20 available)	Wireless
977423	8470 WILLAWA DRIVE	DEXTER	IA	50070	1	12-Provider facilitates speeds faster than that reported on the map	Provider only: The Map does not correctly reflect service that I facilitate to this location	100	20	Fixed Wireless	Served (Over 100/20 available)	Wireless
978896	523 NORTH WESTERN STREET	STUART	IA	50250	1	12-Provider facilitates speeds faster than that reported on the map	Provider only: The Map does not correctly reflect service that I facilitate to this location	100	20	Fixed Wireless	Served (Over 100/20 available)	Wireless
982237	1132 130TH STREET	DEXTER	IA	50070	1	12-Provider facilitates speeds faster than that reported on the map	Provider only: The Map does not correctly reflect service that I facilitate to this location	100	20	Fixed Wireless	Served (Over 100/20 available)	Wireless
982830	1155 VICTOR AVENUE	STUART	IA	50250	1	12-Provider facilitates speeds faster than that reported on the map	Provider only: The Map does not correctly reflect service that I facilitate to this location	100	20	Fixed Wireless	Served (Over 100/20 available)	Wireless
983780	402 SOUTH FULTON STREET	NEWELL	IA	50568	1	12-Provider facilitates speeds faster than that reported on the map	Provider only: The Map does not correctly reflect service that I facilitate to this location	100	20	Fixed Wireless	Served (Over 100/20 available)	Wireless
984698	2 NORTH 2ND STREET	ESTHERVILLE	IA	51334	1	12-Provider facilitates speeds faster than that reported on the map	Provider only: The Map does not correctly reflect service that I facilitate to this location	100	20	Fixed Wireless	Served (Over 100/20 available)	Wireless
985899	312 NORTH HARRISON STREET	STUART	IA	50250	1	12-Provider facilitates speeds faster than that reported on the map	Provider only: The Map does not correctly reflect service that I facilitate to this location	100	20	Fixed Wireless	Served (Over 100/20 available)	Wireless
985952	3220 335TH STREET	STUART	IA	50250	1	12-Provider facilitates speeds faster than that reported on the map	Provider only: The Map does not correctly reflect service that I facilitate to this location	100	20	Fixed Wireless	Served (Over 100/20 available)	Wireless
986399	115 NORTH HARLAN STREET	STUART	IA	50250	1	12-Provider facilitates speeds faster than that reported on the map	Provider only: The Map does not correctly reflect service that I facilitate to this location	100	20	Fixed Wireless	Served (Over 100/20 available)	Wireless
987421	419 SOUTH GAINES STREET	STUART	IA	50250	1	12-Provider facilitates speeds faster than that reported on the map	Provider only: The Map does not correctly reflect service that I facilitate to this location	100	20	Fixed Wireless	Served (Over 100/20 available)	Wireless
987668	419 NORTH SHERMAN STREET	STUART	IA	50250	1	12-Provider facilitates speeds faster than that reported on the map	Provider only: The Map does not correctly reflect service that I facilitate to this location	100	20	Fixed Wireless	Served (Over 100/20 available)	Wireless
988858	8433 TULIP STREET	DEXTER	IA	50070	1	12-Provider facilitates speeds faster than that reported on the map	Provider only: The Map does not correctly reflect service that I facilitate to this location	100	20	Fixed Wireless	Served (Over 100/20 available)	Wireless
989884	8458 ORMEL DRIVE	DEXTER	IA	50070	1	12-Provider facilitates speeds faster than that reported on the map	Provider only: The Map does not correctly reflect service that I facilitate to this location	100	20	Fixed Wireless	Served (Over 100/20 available)	Wireless
990707	707 NORTH MAIN STREET	STUART	IA	50250	1	12-Provider facilitates speeds faster than that reported on the map	Provider only: The Map does not correctly reflect service that I facilitate to this location	100	20	Fixed Wireless	Served (Over 100/20 available)	Wireless
991687	421 SOUTH CLARK STREET	NEWELL	IA	50568	1	12-Provider facilitates speeds faster than that reported on the map	Provider only: The Map does not correctly reflect service that I facilitate to this location	100	20	Fixed Wireless	Served (Over 100/20 available)	Wireless
992633	111 NORTH HARLAN STREET	STUART	IA	50250	1	12-Provider facilitates speeds faster than that reported on the map	Provider only: The Map does not correctly reflect service that I facilitate to this location	100	20	Fixed Wireless	Served (Over 100/20 available)	Wireless
994087	416 SOUTH GAINES STREET	STUART	IA	50250	1	12-Provider facilitates speeds faster than that reported on the map	Provider only: The Map does not correctly reflect service that I facilitate to this location	100	20	Fixed Wireless	Served (Over 100/20 available)	Wireless
994923	505 WEST FRONT STREET	STUART	IA	50250	1	12-Provider facilitates speeds faster than that reported on the map	Provider only: The Map does not correctly reflect service that I facilitate to this location	100	20	Fixed Wireless	Served (Over 100/20 available)	Wireless
995081	114 NORTHEAST 2ND STREET	STUART	IA	50250	1	12-Provider facilitates speeds faster than that reported on the map	Provider only: The Map does not correctly reflect service that I facilitate to this location	100	20	Fixed Wireless	Served (Over 100/20 available)	Wireless
995284	301 SOUTH FRANKLIN STREET	NEWELL	IA	50568	1	12-Provider facilitates speeds faster than that reported on the map	Provider only: The Map does not correctly reflect service that I facilitate to this location	100	20	Fixed Wireless	Served (Over 100/20 available)	Wireless
996136	306 EAST 3RD STREET	NEWELL	IA	50568	1	12-Provider facilitates speeds faster than that reported on the map	Provider only: The Map does not correctly reflect service that I facilitate to this location	100	20	Fixed Wireless	Served (Over 100/20 available)	Wireless
997381	1 NORTH 6TH STREET	ESTHERVILLE	IA	51334	1	12-Provider facilitates speeds faster than that reported on the map	Provider only: The Map does not correctly reflect service that I facilitate to this location	100	20	Fixed Wireless	Served (Over 100/20 available)	Wireless
998156	417 SOUTH HOWARD STREET	NEWELL	IA	50568	1	12-Provider facilitates speeds faster than that reported on the map	Provider only: The Map does not correctly reflect service that I facilitate to this location	100	20	Fixed Wireless	Served (Over 100/20 available)	Wireless
998943	3440 343RD STREET	DEXTER	IA	50070	1	12-Provider facilitates speeds faster than that reported on the map	Provider only: The Map does not correctly reflect service that I facilitate to this location	100	20	Fixed Wireless	Served (Over 100/20 available)	Wireless
947887	10 SOUTH 5TH STREET	ESTHERVILLE	IA	51334	1	12-Provider facilitates speeds faster than that reported on the map	Provider only: The Map does not correctly reflect service that I facilitate to this location	100	20	Fixed Wireless	Served (Over 100/20 available)	Wireless
902602	110 WEST 2ND STREET SOUTH	ESTHERVILLE	IA	51334	1	12-Provider facilitates speeds faster than that reported on the map	Provider only: The Map does not correctly reflect service that I facilitate to this location	100	20	Fixed Wireless	Served (Over 100/20 available)	Wireless
902801	20572 254TH STREET	DELHI	IA	52223	1	12-Provider facilitates speeds faster than that reported on the map	Provider only: The Map does not correctly reflect service that I facilitate to this location	100	20	Fixed Wireless	Served (Over 100/20 available)	Wireless
903919	120 WEST 2ND STREET SOUTH	ESTHERVILLE	IA	51334	1	12-Provider facilitates speeds faster than that reported on the map	Provider only: The Map does not correctly reflect service that I facilitate to this location	100	20	Fixed Wireless	Served (Over 100/20 available)	Wireless
904537	43007 COFFEE ROAD	HOLY CROSS	IA	52053	1	12-Provider facilitates speeds faster than that reported on the map	Provider only: The Map does not correctly reflect service that I facilitate to this location	100	20	Fixed Wireless	Served (Over 100/20 available)	Wireless
909993	9 ORCHARD LANE COURT	MANCHESTER	IA	52057	1	12-Provider facilitates speeds faster than that reported on the map	Provider only: The Map does not correctly reflect service that I facilitate to this location	100	20	Fixed Wireless	Served (Over 100/20 available)	Wireless
912895	6070 200TH AVENUE	NEWELL	IA	50568	1	12-Provider facilitates speeds faster than that reported on the map	Provider only: The Map does not correctly reflect service that I facilitate to this location	100	20	Fixed Wireless	Served (Over 100/20 available)	Wireless
913429	111 ANDERSON STREET	MANCHESTER	IA	52057	1	12-Provider facilitates speeds faster than that reported on the map	Provider only: The Map does not correctly reflect service that I facilitate to this location	100	20	Fixed Wireless	Served (Over 100/20 available)	Wireless
914295	18961 173RD AVENUE	MANCHESTER	IA	52057	1	12-Provider facilitates speeds faster than that reported on the map	Provider only: The Map does not correctly reflect service that I facilitate to this location	100	20	Fixed Wireless	Served (Over 100/20 available)	Wireless
916220	102 SOUTH 1ST STREET	ESTHERVILLE	IA	51334	1	12-Provider facilitates speeds faster than that reported on the map	Provider only: The Map does not correctly reflect service that I facilitate to this location	100	20	Fixed Wireless	Served (Over 100/20 available)	Wireless
922113	6 EAST BUTLER STREET	MANCHESTER	IA	52057	1	12-Provider facilitates speeds faster than that reported on the map	Provider only: The Map does not correctly reflect service that I facilitate to this location	100	20	Fixed Wireless	Served (Over 100/20 available)	Wireless
924807	101 SOUTH FRANKLIN STREET	MANCHESTER	IA	52057	1	12-Provider facilitates speeds faster than that reported on the map	Provider only: The Map does not correctly reflect service that I facilitate to this location	100	20	Fixed Wireless	Served (Over 100/20 available)	Wireless
925158	1906 350TH AVENUE	ESTHERVILLE	IA	51334	1	12-Provider facilitates speeds faster than that reported on the map	Provider only: The Map does not correctly reflect service that I facilitate to this location	100	20	Fixed Wireless	Served (Over 100/20 available)	Wireless
926738	314 EAST 3RD STREET	NEWELL	IA	50568	1	12-Provider facilitates speeds faster than that reported on the map	Provider only: The Map does not correctly reflect service that I facilitate to this location	100	20	Fixed Wireless	Served (Over 100/20 available)	Wireless
927674	2564 140TH AVENUE	RYAN	IA	52330	1	12-Provider facilitates speeds faster than that reported on the map	Provider only: The Map does not correctly reflect service that I facilitate to this location	100	20	Fixed Wireless	Served (Over 100/20 available)	Wireless
935209	820 NORTH 7TH STREET	ESTHERVILLE	IA	51334	1	12-Provider facilitates speeds faster than that reported on the map	Provider only: The Map does not correctly reflect service that I facilitate to this location	100	20	Fixed Wireless	Served (Over 100/20 available)	Wireless
939617	1750 350TH AVENUE	ESTHERVILLE	IA	51334	1	12-Provider facilitates speeds faster than that reported on the map	Provider only: The Map does not correctly reflect service that I facilitate to this location	100	20	Fixed Wireless	Served (Over 100/20 available)	Wireless
942498	1546 275TH STREET	RYAN	IA	52330	1	12-Provider facilitates speeds faster than that reported on the map	Provider only: The Map does not correctly reflect service that I facilitate to this location	100	20	Fixed Wireless	Served (Over 100/20 available)	Wireless
947517	2 CENTRAL AVENUE	ESTHERVILLE	IA	51334	1	12-Provider facilitates speeds faster than that reported on the map	Provider only: The Map does not correctly reflect service that I facilitate to this location	100	20	Fixed Wireless	Served (Over 100/20 available)	Wireless
951217	39932 HIGHWAY 52	GUTTENBERG	IA	52052	1	12-Provider facilitates speeds faster than that reported on the map	Provider only: The Map does not correctly reflect service that I facilitate to this location	100	20	Fixed Wireless	Served (Over 100/20 available)	Wireless
954101	300 SOUTH 8TH STREET	MANCHESTER	IA	52057	1	12-Provider facilitates speeds faster than that reported on the map	Provider only: The Map does not correctly reflect service that I facilitate to this location	100	20	Fixed Wireless	Served (Over 100/20 available)	Wireless
956677	19210 GOODLAND DRIVE	MANCHESTER	IA	52057	1	12-Provider facilitates speeds faster than that reported on the map	Provider only: The Map does not correctly reflect service that I facilitate to this location	100	20	Fixed Wireless	Served (Over 100/20 available)	Wireless
957972	1008 1ST AVENUE NORTH	ESTHERVILLE	IA	51334	1	12-Provider facilitates speeds faster than that reported on the map	Provider only: The Map does not correctly reflect service that I facilitate to this location	100	20	Fixed Wireless	Served (Over 100/20 available)	Wireless
959160	1699 270TH AVENUE	EARLVILLE	IA	52041	1	12-Provider facilitates speeds faster than that reported on the map	Provider only: The Map does not correctly reflect service that I facilitate to this location	100	20	Fixed Wireless	Served (Over 100/20 available)	Wireless
959275	2294 JEFFERSON ROAD	MANCHESTER	IA	52057	1	12-Provider facilitates speeds faster than that reported on the map	Provider only: The Map does not correctly reflect service that I facilitate to this location	100	20	Fixed Wireless	Served (Over 100/20 available)	Wireless
960080	44898 GREAT RIVER ROAD	SHERRILL	IA	52073	1	12-Provider facilitates speeds faster than that reported on the map	Provider only: The Map does not correctly reflect service that I facilitate to this location	100	20	Fixed Wireless	Served (Over 100/20 available)	Wireless
963554	19948 247TH STREET	MANCHESTER	IA	52057	1	12-Provider facilitates speeds faster than that reported on the map	Provider only: The Map does not correctly reflect service that I facilitate to this location	100	20	Fixed Wireless	Served (Over 100/20 available)	Wireless
964137	24 ORCHARD LANE COURT	MANCHESTER	IA	52057	1	12-Provider facilitates speeds faster than that reported on the map	Provider only: The Map does not correctly reflect service that I facilitate to this location	100	20	Fixed Wireless	Served (Over 100/20 available)	Wireless
970398	702 NORTH 5TH STREET	ESTHERVILLE	IA	51334	1	12-Provider facilitates speeds faster than that reported on the map	Provider only: The Map does not correctly reflect service that I facilitate to this location	100	20	Fixed Wireless	Served (Over 100/20 available)	Wireless
971561	210 WEST 2ND STREET	NEWELL	IA	50568	1	12-Provider facilitates speeds faster than that reported on the map	Provider only: The Map does not correctly reflect service that I facilitate to this location	100	20	Fixed Wireless	Served (Over 100/20 available)	Wireless
972474	38143 PLEASANT AVENUE	HOLY CROSS	IA	52053	1	12-Provider facilitates speeds faster than that reported on the map	Provider only: The Map does not correctly reflect service that I facilitate to this location	100	20	Fixed Wireless	Served (Over 100/20 available)	Wireless
973605	1222 1ST AVENUE SOUTH	ESTHERVILLE	IA	51334	1	12-Provider facilitates speeds faster than that reported on the map	Provider only: The Map does not correctly reflect service that I facilitate to this location	100	20	Fixed Wireless	Served (Over 100/20 available)	Wireless
975632	514 8TH AVENUE NORTH	ESTHERVILLE	IA	51334	1	12-Provider facilitates speeds faster than that reported on the map	Provider only: The Map does not correctly reflect service that I facilitate to this location	100	20	Fixed Wireless	Served (Over 100/20 available)	Wireless
977156	103 EAST 1ST STREET	NEWELL	IA	50568	1	12-Provider facilitates speeds faster than that reported on the map	Provider only: The Map does not correctly reflect service that I facilitate to this location	100	20	Fixed Wireless	Served (Over 100/20 available)	Wireless
977434	9 NORTH 3RD STREET	ESTHERVILLE	IA	51334	1	12-Provider facilitates speeds faster than that reported on the map	Provider only: The Map does not correctly reflect service that I facilitate to this location	100	20	Fixed Wireless	Served (Over 100/20 available)	Wireless
978697	302 8TH AVENUE NORTH	ESTHERVILLE	IA	51334	1	12-Provider facilitates speeds faster than that reported on the map	Provider only: The Map does not correctly reflect service that I facilitate to this location	100	20	Fixed Wireless	Served (Over 100/20 available)	Wireless
982065	39828 HOGAN ROAD	GUTTENBERG	IA	52052	1	12-Provider facilitates speeds faster than that reported on the map	Provider only: The Map does not correctly reflect service that I facilitate to this location	100	20	Fixed Wireless	Served (Over 100/20 available)	Wireless
982987	14 WEST 1ST STREET SOUTH	ESTHERVILLE	IA	51334	1	12-Provider facilitates speeds faster than that reported on the map	Provider only: The Map does not correctly reflect service that I facilitate to this location	100	20	Fixed Wireless	Served (Over 100/20 available)	Wireless
983180	19300 GOODLAND DRIVE	MANCHESTER	IA	52057	1	12-Provider facilitates speeds faster than that reported on the map	Provider only: The Map does not correctly reflect service that I facilitate to this location	100	20	Fixed Wireless	Served (Over 100/20 available)	Wireless
983852	408 2ND AVENUE NORTH	ESTHERVILLE	IA	51334	1	12-Provider facilitates speeds faster than that reported on the map	Provider only: The Map does not correctly reflect service that I facilitate to this location	100	20	Fixed Wireless	Served (Over 100/20 available)	Wireless
986607	43485 COFFEE ROAD	HOLY CROSS	IA	52053	1	12-Provider facilitates speeds faster than that reported on the map	Provider only: The Map does not correctly reflect service that I facilitate to this location	100	20	Fixed Wireless	Served (Over 100/20 available)	Wireless
987900	39416 CLAYTON ROAD	GUTTENBERG	IA	52052	1	12-Provider facilitates speeds faster than that reported on the map	Provider only: The Map does not correctly reflect service that I facilitate to this location	100	20	Fixed Wireless	Served (Over 100/20 available)	Wireless
992395	109 WEST CENTRAL AVENUE	ESTHERVILLE	IA	51334	1	12-Provider facilitates speeds faster than that reported on the map	Provider only: The Map does not correctly reflect service that I facilitate to this location	100	20	Fixed Wireless	Served (Over 100/20 available)	Wireless
992926	303 WEST 1ST STREET SOUTH	ESTHERVILLE	IA	51334	1	12-Provider facilitates speeds faster than that reported on the map	Provider only: The Map does not correctly reflect service that I facilitate to this location	100	20	Fixed Wireless	Served (Over 100/20 available)	Wireless
999655	215 WEST 1ST STREET NORTH	ESTHERVILLE	IA	51334	1	12-Provider facilitates speeds faster than that reported on the map	Provider only: The Map does not correctly reflect service that I facilitate to this location	100	20	Fixed Wireless	Served (Over 100/20 available)	Wireless

905710	926 CENTRAL AVENUE	ESTHERVILLE	IA	51334	1	12-Provider facilitates speeds faster than that reported on the map	Provider only: The Map does not correctly reflect service that I facilitate to this location	100	20	Fixed Wireless	Served (Over 100/20 available)	Wireless
947088	102 SOUTH 9TH STREET	ESTHERVILLE	IA	51334	1	12-Provider facilitates speeds faster than that reported on the map	Provider only: The Map does not correctly reflect service that I facilitate to this location	100	20	Fixed Wireless	Served (Over 100/20 available)	Wireless
971480	204 SOUTH 13TH STREET	ESTHERVILLE	IA	51334	1	12-Provider facilitates speeds faster than that reported on the map	Provider only: The Map does not correctly reflect service that I facilitate to this location	100	20	Fixed Wireless	Served (Over 100/20 available)	Wireless
930463	300 SOUTH 8TH STREET	MANCHESTER	IA	52057	1	12-Provider facilitates speeds faster than that reported on the map	Provider only: The Map does not correctly reflect service that I facilitate to this location	100	20	Fixed Wireless	Served (Over 100/20 available)	Wireless
911242	547 MASSMAN DRIVE	DECORAH	IA	52101	1	12-Provider facilitates speeds faster than that reported on the map	Provider only: The Map does not correctly reflect service that I facilitate to this location	100	20	Fixed Wireless	Served (Over 100/20 available)	Wireless
913811	1510 GRAND AVENUE	SPENCER	IA	51301	1	12-Provider facilitates speeds faster than that reported on the map	Provider only: The Map does not correctly reflect service that I facilitate to this location	100	20	Fixed Wireless	Served (Over 100/20 available)	Wireless
915600	3115 WEST 4TH STREET	SPENCER	IA	51301	1	12-Provider facilitates speeds faster than that reported on the map	Provider only: The Map does not correctly reflect service that I facilitate to this location	100	20	Fixed Wireless	Served (Over 100/20 available)	Wireless
917647	20523 260TH STREET	MANCHESTER	IA		1	12-Provider facilitates speeds faster than that reported on the map	Provider only: The Map does not correctly reflect service that I facilitate to this location	100	20	Fixed Wireless	Served (Over 100/20 available)	Wireless
919806	200 THOMPSON COURT	DELHI	IA		1	12-Provider facilitates speeds faster than that reported on the map	Provider only: The Map does not correctly reflect service that I facilitate to this location	100	20	Fixed Wireless	Served (Over 100/20 available)	Wireless
920497	2908 11TH AVENUE SOUTHWEST	SPENCER	IA	51301	1	12-Provider facilitates speeds faster than that reported on the map	Provider only: The Map does not correctly reflect service that I facilitate to this location	100	20	Fixed Wireless	Served (Over 100/20 available)	Wireless
921824	1013 GLEN BARTH CIRCLE	DECORAH	IA	52101	1	12-Provider facilitates speeds faster than that reported on the map	Provider only: The Map does not correctly reflect service that I facilitate to this location	100	20	Fixed Wireless	Served (Over 100/20 available)	Wireless
924587	1007 GLEN BARTH CIRCLE	DECORAH	IA	52101	1	12-Provider facilitates speeds faster than that reported on the map	Provider only: The Map does not correctly reflect service that I facilitate to this location	100	20	Fixed Wireless	Served (Over 100/20 available)	Wireless
929248	1242 220TH STREET	MANCHESTER	IA		1	12-Provider facilitates speeds faster than that reported on the map	Provider only: The Map does not correctly reflect service that I facilitate to this location	100	20	Fixed Wireless	Served (Over 100/20 available)	Wireless
929673	2671 245TH STREET	DELHI	IA		1	12-Provider facilitates speeds faster than that reported on the map	Provider only: The Map does not correctly reflect service that I facilitate to this location	100	20	Fixed Wireless	Served (Over 100/20 available)	Wireless
932028	2924 11TH AVENUE SOUTHWEST	SPENCER	IA	51301	1	12-Provider facilitates speeds faster than that reported on the map	Provider only: The Map does not correctly reflect service that I facilitate to this location	100	20	Fixed Wireless	Served (Over 100/20 available)	Wireless
933391	20363 640TH STREET	POMEROY	IA	50575	1	12-Provider facilitates speeds faster than that reported on the map	Provider only: The Map does not correctly reflect service that I facilitate to this location	100	20	Fixed Wireless	Served (Over 100/20 available)	Wireless
937514	3103 WEST 18TH STREET	SPENCER	IA	51301	1	12-Provider facilitates speeds faster than that reported on the map	Provider only: The Map does not correctly reflect service that I facilitate to this location	100	20	Fixed Wireless	Served (Over 100/20 available)	Wireless
938073	818 LOCUST ROAD	DECORAH	IA	52101	1	12-Provider facilitates speeds faster than that reported on the map	Provider only: The Map does not correctly reflect service that I facilitate to this location	100	20	Fixed Wireless	Served (Over 100/20 available)	Wireless
954069	2229 ZELLER AVENUE	LYTTON	IA	50561	1	12-Provider facilitates speeds faster than that reported on the map	Provider only: The Map does not correctly reflect service that I facilitate to this location	100	20	Fixed Wireless	Served (Over 100/20 available)	Wireless
966230	1012 BURRINGTON ROAD	MANCHESTER	IA		1	12-Provider facilitates speeds faster than that reported on the map	Provider only: The Map does not correctly reflect service that I facilitate to this location	100	20	Fixed Wireless	Served (Over 100/20 available)	Wireless
979411	15843 LORE MOUND RD	DUBUQUE	IA	52002	1	12-Provider facilitates speeds faster than that reported on the map	Provider only: The Map does not correctly reflect service that I facilitate to this location	100	20	Fixed Wireless	Served (Over 100/20 available)	Wireless
985977	2745 UNITED STATES HIGHWAY 71	SPENCER	IA	51301	1	12-Provider facilitates speeds faster than that reported on the map	Provider only: The Map does not correctly reflect service that I facilitate to this location	100	20	Fixed Wireless	Served (Over 100/20 available)	Wireless
989055	1312 4TH STREET	MILFORD	IA	51351	1	12-Provider facilitates speeds faster than that reported on the map	Provider only: The Map does not correctly reflect service that I facilitate to this location	100	20	Fixed Wireless	Served (Over 100/20 available)	Wireless
997026	536 33RD STREET	MILFORD	IA	51351	1	12-Provider facilitates speeds faster than that reported on the map	Provider only: The Map does not correctly reflect service that I facilitate to this location	100	20	Fixed Wireless	Served (Over 100/20 available)	Wireless
923396	1612 NORTHEAST 2ND STREET		IA	50250	1	12-Provider facilitates speeds faster than that reported on the map	Provider only: The Map does not correctly reflect service that I facilitate to this location	100	20	Fixed Wireless	Served (Over 100/20 available)	Wireless
930538	224 SOUTH FREMONT STREET		IA	50250	1	12-Provider facilitates speeds faster than that reported on the map	Provider only: The Map does not correctly reflect service that I facilitate to this location	100	20	Fixed Wireless	Served (Over 100/20 available)	Wireless
961200	9203 DIAMONDHEAD DRIVE		IA	50070	1	12-Provider facilitates speeds faster than that reported on the map	Provider only: The Map does not correctly reflect service that I facilitate to this location	100	20	Fixed Wireless	Served (Over 100/20 available)	Wireless
965177	1616 NORTHEAST 2ND STREET		IA	50250	1	12-Provider facilitates speeds faster than that reported on the map	Provider only: The Map does not correctly reflect service that I facilitate to this location	100	20	Fixed Wireless	Served (Over 100/20 available)	Wireless
900006	3320 KUCHEL TRAIL	MILFORD	IA	51351	1	12-Provider facilitates speeds faster than that reported on the map	Provider only: The Map does not correctly reflect service that I facilitate to this location	100	20	Fixed Wireless	Served (Over 100/20 available)	Wireless
900024	1104 1ST AVENUE WEST	SPENCER	IA	51301	1	12-Provider facilitates speeds faster than that reported on the map	Provider only: The Map does not correctly reflect service that I facilitate to this location	100	20	Fixed Wireless	Served (Over 100/20 available)	Wireless
900077	18965 ASBURY RD	DURANGO	IA	52039	1	12-Provider facilitates speeds faster than that reported on the map	Provider only: The Map does not correctly reflect service that I facilitate to this location	100	20	Fixed Wireless	Served (Over 100/20 available)	Wireless
900351	149 15TH AVE SW	DYERSVILLE	IA	52040	1	12-Provider facilitates speeds faster than that reported on the map	Provider only: The Map does not correctly reflect service that I facilitate to this location	100	20	Fixed Wireless	Served (Over 100/20 available)	Wireless
900357	302 3RD AVE SE	FARLEY	IA	52046	1	12-Provider facilitates speeds faster than that reported on the map	Provider only: The Map does not correctly reflect service that I facilitate to this location	100	20	Fixed Wireless	Served (Over 100/20 available)	Wireless
900417	1111 L AVENUE	MILFORD	IA	51351	1	12-Provider facilitates speeds faster than that reported on the map	Provider only: The Map does not correctly reflect service that I facilitate to this location	100	20	Fixed Wireless	Served (Over 100/20 available)	Wireless
900534	1505 3RD AVENUE WEST	SPENCER	IA	51301	1	12-Provider facilitates speeds faster than that reported on the map	Provider only: The Map does not correctly reflect service that I facilitate to this location	100	20	Fixed Wireless	Served (Over 100/20 available)	Wireless
900551	1100 SKYLINE DRIVE	DECORAH	IA	52101	1	12-Provider facilitates speeds faster than that reported on the map	Provider only: The Map does not correctly reflect service that I facilitate to this location	100	20	Fixed Wireless	Served (Over 100/20 available)	Wireless
900584	18514 PILOT GROVE RD	PEOSTA	IA	52068	1	12-Provider facilitates speeds faster than that reported on the map	Provider only: The Map does not correctly reflect service that I facilitate to this location	100	20	Fixed Wireless	Served (Over 100/20 available)	Wireless
900621	510 MOUND STREET	DECORAH	IA	52101	1	12-Provider facilitates speeds faster than that reported on the map	Provider only: The Map does not correctly reflect service that I facilitate to this location	100	20	Fixed Wireless	Served (Over 100/20 available)	Wireless
900681	271 202ND STREET	ARNOLDS PARK	IA	51331	1	12-Provider facilitates speeds faster than that reported on the map	Provider only: The Map does not correctly reflect service that I facilitate to this location	100	20	Fixed Wireless	Served (Over 100/20 available)	Wireless
900700	2108 M AVENUE	MILFORD	IA	51351	1	12-Provider facilitates speeds faster than that reported on the map	Provider only: The Map does not correctly reflect service that I facilitate to this location	100	20	Fixed Wireless	Served (Over 100/20 available)	Wireless
900758	3840 296TH STREET	PERSIA	IA	51563	1	12-Provider facilitates speeds faster than that reported on the map	Provider only: The Map does not correctly reflect service that I facilitate to this location	100	20	Fixed Wireless	Served (Over 100/20 available)	Wireless
900762	16991 ASBURY RD	DUBUQUE	IA	52002	1	12-Provider facilitates speeds faster than that reported on the map	Provider only: The Map does not correctly reflect service that I facilitate to this location	100	20	Fixed Wireless	Served (Over 100/20 available)	Wireless
900783	31237 E WORTHINGTON RD	WORTHINGTON	IA	52078	1	12-Provider facilitates speeds faster than that reported on the map	Provider only: The Map does not correctly reflect service that I facilitate to this location	100	20	Fixed Wireless	Served (Over 100/20 available)	Wireless
900838	21700 GIRL SCOUT RD	EPWORTH	IA	52045	1	12-Provider facilitates speeds faster than that reported on the map	Provider only: The Map does not correctly reflect service that I facilitate to this location	100	20	Fixed Wireless	Served (Over 100/20 available)	Wireless
900870	16809 COUNTRY CLUB DR	PEOSTA	IA	52068	1	12-Provider facilitates speeds faster than that reported on the map	Provider only: The Map does not correctly reflect service that I facilitate to this location	100	20	Fixed Wireless	Served (Over 100/20 available)	Wireless
900964	301 CENTER AVENUE	DECORAH	IA	52101	1	12-Provider facilitates speeds faster than that reported on the map	Provider only: The Map does not correctly reflect service that I facilitate to this location	100	20	Fixed Wireless	Served (Over 100/20 available)	Wireless
901288	309 BROADWAY STREET	MINDEN	IA	51553	1	12-Provider facilitates speeds faster than that reported on the map	Provider only: The Map does not correctly reflect service that I facilitate to this location	100	20	Fixed Wireless	Served (Over 100/20 available)	Wireless
901317	9866 KAPP CT	PEOSTA	IA	52068	1	12-Provider facilitates speeds faster than that reported on the map	Provider only: The Map does not correctly reflect service that I facilitate to this location	100	20	Fixed Wireless	Served (Over 100/20 available)	Wireless
901399	16913 COUNTRY CLUB DR	PEOSTA	IA	52068	1	12-Provider facilitates speeds faster than that reported on the map	Provider only: The Map does not correctly reflect service that I facilitate to this location	100	20	Fixed Wireless	Served (Over 100/20 available)	Wireless
901467	407 4TH ST NE	FARLEY	IA	52046	1	12-Provider facilitates speeds faster than that reported on the map	Provider only: The Map does not correctly reflect service that I facilitate to this location	100	20	Fixed Wireless	Served (Over 100/20 available)	Wireless
901487	21467 RTE 52 N	DURANGO	IA	52039	1	12-Provider facilitates speeds faster than that reported on the map	Provider only: The Map does not correctly reflect service that I facilitate to this location	100	20	Fixed Wireless	Served (Over 100/20 available)	Wireless
901684	920 POLK STREET	DEXTER	IA	50070	1	12-Provider facilitates speeds faster than that reported on the map	Provider only: The Map does not correctly reflect service that I facilitate to this location	100	20	Fixed Wireless	Served (Over 100/20 available)	Wireless
901743	604 EAGLE CIRCLE	UNDERWOOD	IA	51576	1	12-Provider facilitates speeds faster than that reported on the map	Provider only: The Map does not correctly reflect service that I facilitate to this location	100	20	Fixed Wireless	Served (Over 100/20 available)	Wireless
901764	613 7TH AVE SW	DYERSVILLE	IA	52040	1	12-Provider facilitates speeds faster than that reported on the map	Provider only: The Map does not correctly reflect service that I facilitate to this location	100	20	Fixed Wireless	Served (Over 100/20 available)	Wireless
901993	1005 1ST AVE W	FARLEY	IA	52046	1	12-Provider facilitates speeds faster than that reported on the map	Provider only: The Map does not correctly reflect service that I facilitate to this location	100	20	Fixed Wireless	Served (Over 100/20 available)	Wireless
902001	411 MAPLE STREET	DEXTER	IA	50070	1	12-Provider facilitates speeds faster than that reported on the map	Provider only: The Map does not correctly reflect service that I facilitate to this location	100	20	Fixed Wireless	Served (Over 100/20 available)	Wireless
902019	6400 ASBURY RD	DUBUQUE	IA	52002	1	12-Provider facilitates speeds faster than that reported on the map	Provider only: The Map does not correctly reflect service that I facilitate to this location	100	20	Fixed Wireless	Served (Over 100/20 available)	Wireless
902023	188 PETERSON DR	PEOSTA	IA	52068	1	12-Provider facilitates speeds faster than that reported on the map	Provider only: The Map does not correctly reflect service that I facilitate to this location	100	20	Fixed Wireless	Served (Over 100/20 available)	Wireless
902059	1722 GRAND AVENUE	SPENCER	IA	51301	1	12-Provider facilitates speeds faster than that reported on the map	Provider only: The Map does not correctly reflect service that I facilitate to this location	100	20	Fixed Wireless	Served (Over 100/20 available)	Wireless
902234	17845 RTE 52 N	DURANGO	IA	52039	1	12-Provider facilitates speeds faster than that reported on the map	Provider only: The Map does not correctly reflect service that I facilitate to this location	100	20	Fixed Wireless	Served (Over 100/20 available)	Wireless
902246	11101 WOOD DUCK ROAD	ARNOLDS PARK	IA	51331	1	12-Provider facilitates speeds faster than that reported on the map	Provider only: The Map does not correctly reflect service that I facilitate to this location	100	20	Fixed Wireless	Served (Over 100/20 available)	Wireless
902285	101 1ST STREET	PERSIA	IA	51563	1	12-Provider facilitates speeds faster than that reported on the map	Provider only: The Map does not correctly reflect service that I facilitate to this location	100	20	Fixed Wireless	Served (Over 100/20 available)	Wireless
902321	600 EAGLE CIRCLE	UNDERWOOD	IA	51576	1	12-Provider facilitates speeds faster than that reported on the map	Provider only: The Map does not correctly reflect service that I facilitate to this location	100	20	Fixed Wireless	Served (Over 100/20 available)	Wireless
902323	1128 PLEASANT LANE	SPENCER	IA	51301	1	12-Provider facilitates speeds faster than that reported on the map	Provider only: The Map does not correctly reflect service that I facilitate to this location	100	20	Fixed Wireless	Served (Over 100/20 available)	Wireless
902331	2079 MAJESTIC RIDGE	DUBUQUE	IA	52039	1	12-Provider facilitates speeds faster than that reported on the map	Provider only: The Map does not correctly reflect service that I facilitate to this location	100	20	Fixed Wireless	Served (Over 100/20 available)	Wireless
902351	701 RAYMOND STREET	DECORAH	IA	52101	1	12-Provider facilitates speeds faster than that reported on the map	Provider only: The Map does not correctly reflect service that I facilitate to this location	100	20	Fixed Wireless	Served (Over 100/20 available)	Wireless
902395	15663 N POINT DR	DUBUQUE	IA	52002	1	12-Provider facilitates speeds faster than that reported on the map	Provider only: The Map does not correctly reflect service that I facilitate to this location	100	20	Fixed Wireless	Served (Over 100/20 available)	Wireless
902413	812 10TH STREET	MILFORD	IA	51351	1	12-Provider facilitates speeds faster than that reported on the map	Provider only: The Map does not correctly reflect service that I facilitate to this location	100	20	Fixed Wireless	Served (Over 100/20 available)	Wireless
902437	711 6TH STREET SOUTHWEST	SPENCER	IA	51301	1	12-Provider facilitates speeds faster than that reported on the map	Provider only: The Map does not correctly reflect service that I facilitate to this location	100	20	Fixed Wireless	Served (Over 100/20 available)	Wireless
902483	2860 280TH STREET	DICKENS	IA	51333	1	12-Provider facilitates speeds faster than that reported on the map	Provider only: The Map does not correctly reflect service that I facilitate to this location	100	20	Fixed Wireless	Served (Over 100/20 available)	Wireless
902496	416 GRAND AVENUE	SPENCER	IA	51301	1	12-Provider facilitates speeds faster than that reported on the map	Provider only: The Map does not correctly reflect service that I facilitate to this location	100	20	Fixed Wireless	Served (Over 100/20 available)	Wireless
902539	22898 ROAD L-34	UNDERWOOD	IA	51576	1	12-Provider facilitates speeds faster than that reported on the map	Provider only: The Map does not correctly reflect service that I facilitate to this location	100	20	Fixed Wireless	Served (Over 100/20 available)	Wireless
902793	926 2ND AVE SE	DYERSVILLE	IA	52040	1	12-Provider facilitates speeds faster than that reported on the map	Provider only: The Map does not correctly reflect service that I facilitate to this location	100	20	Fixed Wireless	Served (Over 100/20 available)	Wireless
902890	502 WASHINGTON ST	EPWORTH	IA	52045	1	12-Provider facilitates speeds faster than that reported on the map	Provider only: The Map does not correctly reflect service that I facilitate to this location	100	20	Fixed Wireless	Served (Over 100/20 available)	Wireless
903158	980 EMERALD PINES DRIVE	ARNOLDS PARK	IA	51331	1	12-Provider facilitates speeds faster than that reported on the map	Provider only: The Map does not correctly reflect service that I facilitate to this location	100	20	Fixed Wireless	Served (Over 100/20 available)	Wireless
903309	30387 NEW VIENNA RD	NEW VIENNA	IA	52065	1	12-Provider facilitates speeds faster than that reported on the map	Provider only: The Map does not correctly reflect service that I facilitate to this location	100	20	Fixed Wireless	Served (Over 100/20 available)	Wireless
903369	632 1ST ST N	DYERSVILLE	IA	52040	1	12-Provider facilitates speeds faster than that reported on the map	Provider only: The Map does not correctly reflect service that I facilitate to this location	100	20	Fixed Wireless	Served (Over 100/20 available)	Wireless
903437	324 4TH STREET SOUTHWEST	SPENCER	IA	51301	1	12-Provider facilitates speeds faster than that reported on the map	Provider only: The Map does not correctly reflect service that I facilitate to this location	100	20	Fixed Wireless	Served (Over 100/20 available)	Wireless
903446	309 MAIN STREET	PERSIA	IA	51563	1	12-Provider facilitates speeds faster than that reported on the map	Provider only: The Map does not correctly reflect service that I facilitate to this location	100	20	Fixed Wireless	Served (Over 100/20 available)	Wireless
903447	515 EAST PARK STREET	SPENCER	IA	51301	1	12-Provider facilitates speeds faster than that reported on the map	Provider only: The Map does not correctly reflect service that I facilitate to this location	100	20	Fixed Wireless	Served (Over 100/20 available)	Wireless
903562	13085 GRAF RD	DURANGO	IA	52039	1	12-Provider facilitates speeds faster than that reported on the map	Provider only: The Map does not correctly reflect service that I facilitate to this location	100	20	Fixed Wireless	Served (Over 100/20 available)	Wireless
903830	1109 N AVENUE	MILFORD	IA	51351	1	12-Provider facilitates speeds faster than that reported on the map	Provider only: The Map does not correctly reflect service that I facilitate to this location	100	20	Fixed Wireless	Served (Over 100/20 available)	Wireless
903846	2113 M AVENUE	MILFORD	IA	51351	1	12-Provider facilitates speeds faster than that reported on the map	Provider only: The Map does not correctly reflect service that I facilitate to this location	100	20	Fixed Wireless	Served (Over 100/20 available)	Wireless
903893	301 PARK AVENUE	MCCLELLAND	IA	51548	1	12-Provider facilitates speeds faster than that reported on the map	Provider only: The Map does not correctly reflect service that I facilitate to this location	100	20	Fixed Wireless	Served (Over 100/20 available)	Wireless
903922	300 9TH STREET SOUTHWEST	SPENCER	IA	51301	1	12-Provider facilitates speeds faster than that reported on the map	Provider only: The Map does not correctly reflect service that I facilitate to this location	100	20	Fixed Wireless	Served (Over 100/20 available)	Wireless
903942	303 2ND STREET	MINDEN	IA	51553	1	12-Provider facilitates speeds faster than that reported on the map	Provider only: The Map does not correctly reflect service that I facilitate to this location	100	20	Fixed Wireless	Served (Over 100/20 available)	Wireless
903978	7524 COLUMBUS ST	NEW VIENNA	IA	52065	1	12-Provider facilitates speeds faster than that reported on the map	Provider only: The Map does not correctly reflect service that I facilitate to this location	100	20	Fixed Wireless	Served (Over 100/20 available)	Wireless
903995	341 SOUTH MAIN STREET	FONDA	IA	50540	1	12-Provider facilitates speeds faster than that reported on the map	Provider only: The Map does not correctly reflect service that I facilitate to this location	100	20	Fixed Wireless	Served (Over 100/20 available)	Wireless
904033	1525 280TH STREET	EVERLY	IA	51338	1	12-Provider facilitates speeds faster than that reported on the map	Provider only: The Map does not correctly reflect service that I facilitate to this location	100	20	Fixed Wireless	Served (Over 100/20 available)	Wireless
904109	640 HIGHLAND CT	HOLY CROSS	IA	52053	1	12-Provider facilitates speeds faster than that reported on the map	Provider only: The Map does not correctly reflect service that I facilitate to this location	100	20	Fixed Wireless	Served (Over 100/20 available)	Wireless
904189	1000 RIVER STREET SOUTH	DECORAH	IA	52101	1	12-Provider facilitates speeds faster than that reported on the map	Provider only: The Map does not correctly reflect service that I facilitate to this location	100	20	Fixed Wireless	Served (Over 100/20 available)	Wireless
904204	209 OHIO STREET	DECORAH	IA	52101	1	12-Provider facilitates speeds faster than that reported on the map	Provider only: The Map does not correctly reflect service that I facilitate to this location	100	20	Fixed Wireless	Served (Over 100/20 available)	Wireless
904425	305 MARYVILLE STREET NORTH	CALMAR	IA	52132	1	12-Provider facilitates speeds faster than that reported on the map	Provider only: The Map does not correctly reflect service that I facilitate to this location	100	20	Fixed Wireless	Served (Over 100/20 available)	Wireless
904533	1817 GRAND PLAZA DRIVE	SPENCER	IA	51301	1	12-Provider facilitates speeds faster than that reported on the map	Provider only: The Map does not correctly reflect service that I facilitate to this location	100	20	Fixed Wireless	Served (Over 100/20 available)	Wireless
904603	612 E MAIN ST	EPWORTH	IA	52045	1	12-Provider facilitates speeds faster than that reported on the map	Provider only: The Map does not correctly reflect service that I facilitate to this location	100	20	Fixed Wireless	Served (Over 100/20 available)	Wireless
904604	22203 FINLEYS LANDING RD	SHERRILL	IA	52073	1	12-Provider facilitates speeds faster than that reported on the map	Provider only: The Map does not correctly reflect service that I facilitate to this location	100	20	Fixed Wireless	Served (Over 100/20 available)	Wireless
904676	410 TWIN VIEW DRIVE	DECORAH	IA	52101	1	12-Provider facilitates speeds faster than that reported on the map	Provider only: The Map does not correctly reflect service that I facilitate to this location	100	20	Fixed Wireless	Served (Over 100/20 available)	Wireless
904696	1501 DIVISION STREET	DECORAH	IA	52101	1	12-Provider facilitates speeds faster than that reported on the map	Provider only: The Map does not correctly reflect service that I facilitate to this location	100	20	Fixed Wireless	Served (Over 100/20 available)	Wireless
904769	325 5TH AVE SE	DYERSVILLE	IA	52040	1	12-Provider facilitates speeds faster than that reported on the map	Provider only: The Map does not correctly reflect service that I facilitate to this location	100	20	Fixed Wireless	Served (Over 100/20 available)	Wireless
904867	606 WATER STREET EAST	DECORAH	IA	52101	1	12-Provider facilitates speeds faster than that reported on the map	Provider only: The Map does not correctly reflect service that I facilitate to this location	100	20	Fixed Wireless	Served (Over 100/20 available)	Wireless
904956	2645 260TH STREET	MILFORD	IA	51351	1	12-Provider facilitates speeds faster than that reported on the map	Provider only: The Map does not correctly reflect service that I facilitate to this location	100	20	Fixed Wireless	Served (Over 100/20 available)	Wireless
904966	1103 WOOD DUCK ROAD	ARNOLDS PARK	IA	51331	1	12-Provider facilitates speeds faster than that reported on the map	Provider only: The Map does not correctly reflect service that I facilitate to this location	100	20	Fixed Wireless	Served (Over 100/20 available)	Wireless
905035	107 6TH AVE SW	EPWORTH	IA	52045	1	12-Provider facilitates speeds faster than that reported on the map	Provider only: The Map does not correctly reflect service that I facilitate to this location	100	20	Fixed Wireless	Served (Over 100/20 available)	Wireless
905294	106 14TH ST SE	DYERSVILLE	IA	52040	1	12-Provider facilitates speeds faster than that reported on the map	Provider only: The Map does not correctly reflect service that I facilitate to this location	100	20	Fixed Wireless	Served (Over 100/20 available)	Wireless
905318	901 PINE RIDGE COURT	DECORAH	IA	52101	1	12-Provider facilitates speeds faster than that reported on the map	Provider only: The Map does not correctly reflect service that I facilitate to this location	100	20	Fixed Wireless	Served (Over 100/20 available)	Wireless
905355	10539 CARDINAL DR	PEOSTA	IA	52068	1	12-Provider facilitates speeds faster than that reported on the map	Provider only: The Map does not correctly reflect service that I facilitate to this location	100	20	Fixed Wireless	Served (Over 100/20 available)	Wireless
905378	13660 HEISLER RD	FARLEY	IA	52046	1	12-Provider facilitates speeds faster than that reported on the map	Provider only: The Map does not correctly reflect service that I facilitate to this location	100	20	Fixed Wireless	Served (Over 100/20 available)	Wireless
905583	2871 270TH STREET	RIDGEWAY	IA	52165	1	12-Provider facilitates speeds faster than that reported on the map	Provider only: The Map does not correctly reflect service that I facilitate to this location	100	20	Fixed Wireless	Served (Over 100/20 available)	Wireless
905614	22518 HEIDERSCHEIT RD	GUTTENBERG	IA	52052	1	12-Provider facilitates speeds faster than that reported on the map	Provider only: The Map does not correctly reflect service that I facilitate to this location	100	20	Fixed Wireless	Served (Over 100/20 available)	Wireless
905694	607 OSWEGO STREET	POMEROY	IA	50575	1	12-Provider facilitates speeds faster than that reported on the map	Provider only: The Map does not correctly reflect service that I facilitate to this location	100	20	Fixed Wireless	Served (Over 100/20 available)	Wireless
905712	18812 DURANGO RD	DURANGO	IA	52039	1	12-Provider facilitates speeds faster than that reported on the map	Provider only: The Map does not correctly reflect service that I facilitate to this location	100	20	Fixed Wireless	Served (Over 100/20 available)	Wireless
905724	26222 LEUCHS RD	FARLEY	IA	52046	1	12-Provider facilitates speeds faster than that reported on the map	Provider only: The Map does not correctly reflect service that I facilitate to this location	100	20	Fixed Wireless	Served (Over 100/20 available)	Wireless
905755	608 2ND AVENUE SOUTHEAST	SPENCER	IA	51301	1	12-Provider facilitates speeds faster than that reported on the map	Provider only: The Map does not correctly reflect service that I facilitate to this location	100	20	Fixed Wireless	Served (Over 100/20 available)	Wireless
905833	20299 SAINT JOSEPHS DR	DURANGO	IA	52039	1	12-Provider facilitates speeds faster than that reported on the map	Provider only: The Map does not correctly reflect service that I facilitate to this location	100	20	Fixed Wireless	Served (Over 100/20 available)	Wireless
905835	891 AMARA CT	PEOSTA	IA	52068	1	12-Provider facilitates speeds faster than that reported on the map	Provider only: The Map does not correctly reflect service that I facilitate to this location	100	20	Fixed Wireless	Served (Over 100/20 available)	Wireless
905874	971 SUNSHINE ST	HOLY CROSS	IA	52053	1	12-Provider facilitates speeds faster than that reported on the map	Provider only: The Map does not correctly reflect service that I facilitate to this location	100	20	Fixed Wireless	Served (Over 100/20 available)	Wireless
906120	908 EAST 10TH STREET	SPENCER	IA	51301	1	12-Provider facilitates speeds faster than that reported on the map	Provider only: The Map does not correctly reflect service that I facilitate to this location	100	20	Fixed Wireless	Served (Over 100/20 available)	Wireless
906166	511 EAST 10TH STREET	SPENCER	IA	51301	1	12-Provider facilitates speeds faster than that reported on the map	Provider only: The Map does not correctly reflect service that I facilitate to this location	100	20	Fixed Wireless	Served (Over 100/20 available)	Wireless
906182	11 18TH STREET SOUTHEAST	SPENCER	IA	51301	1	12-Provider facilitates speeds faster than that reported on the map	Provider only: The Map does not correctly reflect service that I facilitate to this location	100	20	Fixed Wireless	Served (Over 100/20 available)	Wireless
906324	32 CLOVER LANE	MILFORD	IA	51351	1	12-Provider facilitates speeds faster than that reported on the map	Provider only: The Map does not correctly reflect service that I facilitate to this location	100	20	Fixed Wireless	Served (Over 100/20 available)	Wireless
906457	988 MAIN ST	HOLY CROSS	IA	52053	1	12-Provider facilitates speeds faster than that reported on the map	Provider only: The Map does not correctly reflect service that I facilitate to this location	100	20	Fixed Wireless	Served (Over 100/20 available)	Wireless
906463	819 4TH AVENUE WEST	SPENCER	IA	51301	1	12-Provider facilitates speeds faster than that reported on the map	Provider only: The Map does not correctly reflect service that I facilitate to this location	100	20	Fixed Wireless	Served (Over 100/20 available)	Wireless
906491	1523 1ST AVENUE WEST	SPENCER	IA	51301	1	12-Provider facilitates speeds faster than that reported on the map	Provider only: The Map does not correctly reflect service that I facilitate to this location	100	20	Fixed Wireless	Served (Over 100/20 available)	Wireless
906503	2540 AMBER RIDGE DR	DUBUQUE	IA	52002	1	12-Provider facilitates speeds faster than that reported on the map	Provider only: The Map does not correctly reflect service that I facilitate to this location	100	20	Fixed Wireless	Served (Over 100/20 available)	Wireless
906664	26567 JUNIPER ROAD	UNDERWOOD	IA	51576	1	12-Provider facilitates speeds faster than that reported on the map	Provider only: The Map does not correctly reflect service that I facilitate to this location	100	20	Fixed Wireless	Served (Over 100/20 available)	Wireless

906687	313 EAST 12TH STREET	SPENCER	IA	51301	1	12-Provider facilitates speeds faster than that reported on the map	Provider only: The Map does not correctly reflect service that I facilitate to this location	100	20	Fixed Wireless	Served (Over 100/20 available)	Wireless
906714	20450 HOLY CROSS RD	HOLY CROSS	IA	52053	1	12-Provider facilitates speeds faster than that reported on the map	Provider only: The Map does not correctly reflect service that I facilitate to this location	100	20	Fixed Wireless	Served (Over 100/20 available)	Wireless
906748	2002 23RD AVENUE WEST	SPENCER	IA	51301	1	12-Provider facilitates speeds faster than that reported on the map	Provider only: The Map does not correctly reflect service that I facilitate to this location	100	20	Fixed Wireless	Served (Over 100/20 available)	Wireless
906805	508 EAST 1ST STREET	SPENCER	IA	51301	1	12-Provider facilitates speeds faster than that reported on the map	Provider only: The Map does not correctly reflect service that I facilitate to this location	100	20	Fixed Wireless	Served (Over 100/20 available)	Wireless
906811	1420 SHORT STREET	RIDGEWAY	IA	52165	1	12-Provider facilitates speeds faster than that reported on the map	Provider only: The Map does not correctly reflect service that I facilitate to this location	100	20	Fixed Wireless	Served (Over 100/20 available)	Wireless
906813	928 EAST 12TH STREET	SPENCER	IA	51301	1	12-Provider facilitates speeds faster than that reported on the map	Provider only: The Map does not correctly reflect service that I facilitate to this location	100	20	Fixed Wireless	Served (Over 100/20 available)	Wireless
906822	411 2ND ST SE	DYERSVILLE	IA	52040	1	12-Provider facilitates speeds faster than that reported on the map	Provider only: The Map does not correctly reflect service that I facilitate to this location	100	20	Fixed Wireless	Served (Over 100/20 available)	Wireless
906910	206 1ST AVE NW	EPWORTH	IA	52045	1	12-Provider facilitates speeds faster than that reported on the map	Provider only: The Map does not correctly reflect service that I facilitate to this location	100	20	Fixed Wireless	Served (Over 100/20 available)	Wireless
907009	1121 WOODLAND DR	DYERSVILLE	IA	52040	1	12-Provider facilitates speeds faster than that reported on the map	Provider only: The Map does not correctly reflect service that I facilitate to this location	100	20	Fixed Wireless	Served (Over 100/20 available)	Wireless
907031	142 ROHR STREET	ARNOLDS PARK	IA	51331	1	12-Provider facilitates speeds faster than that reported on the map	Provider only: The Map does not correctly reflect service that I facilitate to this location	100	20	Fixed Wireless	Served (Over 100/20 available)	Wireless
907090	19115 OLD HIGHWAY RD	PEOSTA	IA	52068	1	12-Provider facilitates speeds faster than that reported on the map	Provider only: The Map does not correctly reflect service that I facilitate to this location	100	20	Fixed Wireless	Served (Over 100/20 available)	Wireless
907106	890 11TH ST NE	DYERSVILLE	IA	52040	1	12-Provider facilitates speeds faster than that reported on the map	Provider only: The Map does not correctly reflect service that I facilitate to this location	100	20	Fixed Wireless	Served (Over 100/20 available)	Wireless
907118	511 1ST AVE E	FARLEY	IA	52046	1	12-Provider facilitates speeds faster than that reported on the map	Provider only: The Map does not correctly reflect service that I facilitate to this location	100	20	Fixed Wireless	Served (Over 100/20 available)	Wireless
907237	1405 JEPPESON ROAD	MILFORD	IA	51351	1	12-Provider facilitates speeds faster than that reported on the map	Provider only: The Map does not correctly reflect service that I facilitate to this location	100	20	Fixed Wireless	Served (Over 100/20 available)	Wireless
907323	164 DAM ROAD	ARNOLDS PARK	IA	51331	1	12-Provider facilitates speeds faster than that reported on the map	Provider only: The Map does not correctly reflect service that I facilitate to this location	100	20	Fixed Wireless	Served (Over 100/20 available)	Wireless
907351	103 ELM ST	LUXEMBURG	IA	52056	1	12-Provider facilitates speeds faster than that reported on the map	Provider only: The Map does not correctly reflect service that I facilitate to this location	100	20	Fixed Wireless	Served (Over 100/20 available)	Wireless
907363	1177 7TH ST SW	DYERSVILLE	IA	52040	1	12-Provider facilitates speeds faster than that reported on the map	Provider only: The Map does not correctly reflect service that I facilitate to this location	100	20	Fixed Wireless	Served (Over 100/20 available)	Wireless
907565	400 Q AVENUE	MILFORD	IA	51351	1	12-Provider facilitates speeds faster than that reported on the map	Provider only: The Map does not correctly reflect service that I facilitate to this location	100	20	Fixed Wireless	Served (Over 100/20 available)	Wireless
907567	2161 CHATEAU AVENUE	FONDA	IA	50540	1	12-Provider facilitates speeds faster than that reported on the map	Provider only: The Map does not correctly reflect service that I facilitate to this location	100	20	Fixed Wireless	Served (Over 100/20 available)	Wireless
907599	675 6TH AVE SW	DYERSVILLE	IA	52040	1	12-Provider facilitates speeds faster than that reported on the map	Provider only: The Map does not correctly reflect service that I facilitate to this location	100	20	Fixed Wireless	Served (Over 100/20 available)	Wireless
907622	1418 4TH AVENUE EAST	SPENCER	IA	51301	1	12-Provider facilitates speeds faster than that reported on the map	Provider only: The Map does not correctly reflect service that I facilitate to this location	100	20	Fixed Wireless	Served (Over 100/20 available)	Wireless
907768	105 6TH ST SE	FARLEY	IA	52046	1	12-Provider facilitates speeds faster than that reported on the map	Provider only: The Map does not correctly reflect service that I facilitate to this location	100	20	Fixed Wireless	Served (Over 100/20 available)	Wireless
907894	901 14TH STREET	MILFORD	IA	51351	1	12-Provider facilitates speeds faster than that reported on the map	Provider only: The Map does not correctly reflect service that I facilitate to this location	100	20	Fixed Wireless	Served (Over 100/20 available)	Wireless
907989	106 WEST 16TH STREET	SPENCER	IA	51301	1	12-Provider facilitates speeds faster than that reported on the map	Provider only: The Map does not correctly reflect service that I facilitate to this location	100	20	Fixed Wireless	Served (Over 100/20 available)	Wireless
908093	503 JEFFERSON STREET	DECORAH	IA	52101	1	12-Provider facilitates speeds faster than that reported on the map	Provider only: The Map does not correctly reflect service that I facilitate to this location	100	20	Fixed Wireless	Served (Over 100/20 available)	Wireless
908121	2805 DELIA LANE	MILFORD	IA	51351	1	12-Provider facilitates speeds faster than that reported on the map	Provider only: The Map does not correctly reflect service that I facilitate to this location	100	20	Fixed Wireless	Served (Over 100/20 available)	Wireless
908150	2349 EAST RIDGE ROAD	DECORAH	IA	52101	1	12-Provider facilitates speeds faster than that reported on the map	Provider only: The Map does not correctly reflect service that I facilitate to this location	100	20	Fixed Wireless	Served (Over 100/20 available)	Wireless
908151	1018 2ND AVENUE SOUTHEAST	SPENCER	IA	51301	1	12-Provider facilitates speeds faster than that reported on the map	Provider only: The Map does not correctly reflect service that I facilitate to this location	100	20	Fixed Wireless	Served (Over 100/20 available)	Wireless
908172	14 WEST 16TH STREET	SPENCER	IA	51301	1	12-Provider facilitates speeds faster than that reported on the map	Provider only: The Map does not correctly reflect service that I facilitate to this location	100	20	Fixed Wireless	Served (Over 100/20 available)	Wireless
908198	510 3RD ST NW	DYERSVILLE	IA	52040	1	12-Provider facilitates speeds faster than that reported on the map	Provider only: The Map does not correctly reflect service that I facilitate to this location	100	20	Fixed Wireless	Served (Over 100/20 available)	Wireless
908263	512 WEST ELLSWORTH STREET	AVOCA	IA	51521	1	12-Provider facilitates speeds faster than that reported on the map	Provider only: The Map does not correctly reflect service that I facilitate to this location	100	20	Fixed Wireless	Served (Over 100/20 available)	Wireless
908288	13064 GUN CLUB RD	EPWORTH	IA	52045	1	12-Provider facilitates speeds faster than that reported on the map	Provider only: The Map does not correctly reflect service that I facilitate to this location	100	20	Fixed Wireless	Served (Over 100/20 available)	Wireless
908310	2120 9TH ST SE	DYERSVILLE	IA	52040	1	12-Provider facilitates speeds faster than that reported on the map	Provider only: The Map does not correctly reflect service that I facilitate to this location	100	20	Fixed Wireless	Served (Over 100/20 available)	Wireless
908372	514 1ST AVE W	DYERSVILLE	IA	52040	1	12-Provider facilitates speeds faster than that reported on the map	Provider only: The Map does not correctly reflect service that I facilitate to this location	100	20	Fixed Wireless	Served (Over 100/20 available)	Wireless
908440	1903 22ND AVENUE WEST	SPENCER	IA	51301	1	12-Provider facilitates speeds faster than that reported on the map	Provider only: The Map does not correctly reflect service that I facilitate to this location	100	20	Fixed Wireless	Served (Over 100/20 available)	Wireless
908441	404 DAY STREET	DECORAH	IA	52101	1	12-Provider facilitates speeds faster than that reported on the map	Provider only: The Map does not correctly reflect service that I facilitate to this location	100	20	Fixed Wireless	Served (Over 100/20 available)	Wireless
908500	1113 J AVENUE	MILFORD	IA	51351	1	12-Provider facilitates speeds faster than that reported on the map	Provider only: The Map does not correctly reflect service that I facilitate to this location	100	20	Fixed Wireless	Served (Over 100/20 available)	Wireless
908506	2533 290TH AVENUE	TERRIL	IA	51364	1	12-Provider facilitates speeds faster than that reported on the map	Provider only: The Map does not correctly reflect service that I facilitate to this location	100	20	Fixed Wireless	Served (Over 100/20 available)	Wireless
908531	2086 LEGACY HEIGHTS RIDGE	DUBUQUE	IA	52039	1	12-Provider facilitates speeds faster than that reported on the map	Provider only: The Map does not correctly reflect service that I facilitate to this location	100	20	Fixed Wireless	Served (Over 100/20 available)	Wireless
908547	900 GRAND AVENUE SOUTH	SPENCER	IA	51301	1	12-Provider facilitates speeds faster than that reported on the map	Provider only: The Map does not correctly reflect service that I facilitate to this location	100	20	Fixed Wireless	Served (Over 100/20 available)	Wireless
908594	2411 LOGEN ROAD	RIDGEWAY	IA	52165	1	12-Provider facilitates speeds faster than that reported on the map	Provider only: The Map does not correctly reflect service that I facilitate to this location	100	20	Fixed Wireless	Served (Over 100/20 available)	Wireless
908660	705 EAST 16TH STREET	SPENCER	IA	51301	1	12-Provider facilitates speeds faster than that reported on the map	Provider only: The Map does not correctly reflect service that I facilitate to this location	100	20	Fixed Wireless	Served (Over 100/20 available)	Wireless
908721	2906 240TH STREET	TERRIL	IA	51364	1	12-Provider facilitates speeds faster than that reported on the map	Provider only: The Map does not correctly reflect service that I facilitate to this location	100	20	Fixed Wireless	Served (Over 100/20 available)	Wireless
908866	56504 100TH AVENUE	FONDA	IA	50540	1	12-Provider facilitates speeds faster than that reported on the map	Provider only: The Map does not correctly reflect service that I facilitate to this location	100	20	Fixed Wireless	Served (Over 100/20 available)	Wireless
908931	2100 TUSCANY RIDGE DR	DUBUQUE	IA	52002	1	12-Provider facilitates speeds faster than that reported on the map	Provider only: The Map does not correctly reflect service that I facilitate to this location	100	20	Fixed Wireless	Served (Over 100/20 available)	Wireless
909136	207 6TH ST SE	FARLEY	IA	52046	1	12-Provider facilitates speeds faster than that reported on the map	Provider only: The Map does not correctly reflect service that I facilitate to this location	100	20	Fixed Wireless	Served (Over 100/20 available)	Wireless
909250	6094 APACHE CT	DUBUQUE	IA	52002	1	12-Provider facilitates speeds faster than that reported on the map	Provider only: The Map does not correctly reflect service that I facilitate to this location	100	20	Fixed Wireless	Served (Over 100/20 available)	Wireless
909327	524 5TH AVE SE	DYERSVILLE	IA	52040	1	12-Provider facilitates speeds faster than that reported on the map	Provider only: The Map does not correctly reflect service that I facilitate to this location	100	20	Fixed Wireless	Served (Over 100/20 available)	Wireless
909390	16732 DUGGAN LN	EPWORTH	IA	52045	1	12-Provider facilitates speeds faster than that reported on the map	Provider only: The Map does not correctly reflect service that I facilitate to this location	100	20	Fixed Wireless	Served (Over 100/20 available)	Wireless
909471	214 2ND AVE SE	DYERSVILLE	IA	52040	1	12-Provider facilitates speeds faster than that reported on the map	Provider only: The Map does not correctly reflect service that I facilitate to this location	100	20	Fixed Wireless	Served (Over 100/20 available)	Wireless
909541	21392 HORSESHOE RD	SHERRILL	IA	52073	1	12-Provider facilitates speeds faster than that reported on the map	Provider only: The Map does not correctly reflect service that I facilitate to this location	100	20	Fixed Wireless	Served (Over 100/20 available)	Wireless
909644	368 LEZLIE DR	PEOSTA	IA	52068	1	12-Provider facilitates speeds faster than that reported on the map	Provider only: The Map does not correctly reflect service that I facilitate to this location	100	20	Fixed Wireless	Served (Over 100/20 available)	Wireless
909749	1212 Q AVENUE	MILFORD	IA	51351	1	12-Provider facilitates speeds faster than that reported on the map	Provider only: The Map does not correctly reflect service that I facilitate to this location	100	20	Fixed Wireless	Served (Over 100/20 available)	Wireless
909835	1020 LOCUST STREET	DEXTER	IA	50070	1	12-Provider facilitates speeds faster than that reported on the map	Provider only: The Map does not correctly reflect service that I facilitate to this location	100	20	Fixed Wireless	Served (Over 100/20 available)	Wireless
910011	7957 DUTCH LANE RD	EPWORTH	IA	52045	1	12-Provider facilitates speeds faster than that reported on the map	Provider only: The Map does not correctly reflect service that I facilitate to this location	100	20	Fixed Wireless	Served (Over 100/20 available)	Wireless
910051	24004 OLD HIGHWAY RD	EPWORTH	IA	52045	1	12-Provider facilitates speeds faster than that reported on the map	Provider only: The Map does not correctly reflect service that I facilitate to this location	100	20	Fixed Wireless	Served (Over 100/20 available)	Wireless
910089	623 BAJA DR	EPWORTH	IA	52045	1	12-Provider facilitates speeds faster than that reported on the map	Provider only: The Map does not correctly reflect service that I facilitate to this location	100	20	Fixed Wireless	Served (Over 100/20 available)	Wireless
910090	1415 SHORT STREET	RIDGEWAY	IA	52165	1	12-Provider facilitates speeds faster than that reported on the map	Provider only: The Map does not correctly reflect service that I facilitate to this location	100	20	Fixed Wireless	Served (Over 100/20 available)	Wireless
910208	806 BARTON STREET	DEXTER	IA	50070	1	12-Provider facilitates speeds faster than that reported on the map	Provider only: The Map does not correctly reflect service that I facilitate to this location	100	20	Fixed Wireless	Served (Over 100/20 available)	Wireless
910219	440 LEZLIE DR	PEOSTA	IA	52068	1	12-Provider facilitates speeds faster than that reported on the map	Provider only: The Map does not correctly reflect service that I facilitate to this location	100	20	Fixed Wireless	Served (Over 100/20 available)	Wireless
910334	3575 260TH AVENUE	SPENCER	IA	51301	1	12-Provider facilitates speeds faster than that reported on the map	Provider only: The Map does not correctly reflect service that I facilitate to this location	100	20	Fixed Wireless	Served (Over 100/20 available)	Wireless
910377	20553 RAYSFORD LN	BERNARD	IA	52032	1	12-Provider facilitates speeds faster than that reported on the map	Provider only: The Map does not correctly reflect service that I facilitate to this location	100	20	Fixed Wireless	Served (Over 100/20 available)	Wireless
910414	152 15TH AVE SW	DYERSVILLE	IA	52040	1	12-Provider facilitates speeds faster than that reported on the map	Provider only: The Map does not correctly reflect service that I facilitate to this location	100	20	Fixed Wireless	Served (Over 100/20 available)	Wireless
910484	602 SUNRISE BOULEVARD	DECORAH	IA	52101	1	12-Provider facilitates speeds faster than that reported on the map	Provider only: The Map does not correctly reflect service that I facilitate to this location	100	20	Fixed Wireless	Served (Over 100/20 available)	Wireless
910549	620 ELMWOOD DRIVE	SPENCER	IA	51301	1	12-Provider facilitates speeds faster than that reported on the map	Provider only: The Map does not correctly reflect service that I facilitate to this location	100	20	Fixed Wireless	Served (Over 100/20 available)	Wireless
910791	615 EAST 13TH STREET	SPENCER	IA	51301	1	12-Provider facilitates speeds faster than that reported on the map	Provider only: The Map does not correctly reflect service that I facilitate to this location	100	20	Fixed Wireless	Served (Over 100/20 available)	Wireless
910960	114 EAST 30TH STREET	SPENCER	IA	51301	1	12-Provider facilitates speeds faster than that reported on the map	Provider only: The Map does not correctly reflect service that I facilitate to this location	100	20	Fixed Wireless	Served (Over 100/20 available)	Wireless
910971	1308 9TH STREET	MILFORD	IA	51351	1	12-Provider facilitates speeds faster than that reported on the map	Provider only: The Map does not correctly reflect service that I facilitate to this location	100	20	Fixed Wireless	Served (Over 100/20 available)	Wireless
911045	326 EAST 4TH STREET	SPENCER	IA	51301	1	12-Provider facilitates speeds faster than that reported on the map	Provider only: The Map does not correctly reflect service that I facilitate to this location	100	20	Fixed Wireless	Served (Over 100/20 available)	Wireless
911119	2168 PALMER DR	DUBUQUE	IA	52002	1	12-Provider facilitates speeds faster than that reported on the map	Provider only: The Map does not correctly reflect service that I facilitate to this location	100	20	Fixed Wireless	Served (Over 100/20 available)	Wireless
911177	204 OSWEGO STREET	POMEROY	IA	50575	1	12-Provider facilitates speeds faster than that reported on the map	Provider only: The Map does not correctly reflect service that I facilitate to this location	100	20	Fixed Wireless	Served (Over 100/20 available)	Wireless
911274	211 COLLEGE DRIVE	DECORAH	IA	52101	1	12-Provider facilitates speeds faster than that reported on the map	Provider only: The Map does not correctly reflect service that I facilitate to this location	100	20	Fixed Wireless	Served (Over 100/20 available)	Wireless
911453	1122 10TH AVE SE	DYERSVILLE	IA	52040	1	12-Provider facilitates speeds faster than that reported on the map	Provider only: The Map does not correctly reflect service that I facilitate to this location	100	20	Fixed Wireless	Served (Over 100/20 available)	Wireless
911591	14 WEST 2ND STREET	SPENCER	IA	51301	1	12-Provider facilitates speeds faster than that reported on the map	Provider only: The Map does not correctly reflect service that I facilitate to this location	100	20	Fixed Wireless	Served (Over 100/20 available)	Wireless
911617	22523 ROAD L-34	UNDERWOOD	IA	51576	1	12-Provider facilitates speeds faster than that reported on the map	Provider only: The Map does not correctly reflect service that I facilitate to this location	100	20	Fixed Wireless	Served (Over 100/20 available)	Wireless
911647	28287 OLDE CASTLE RD	DYERSVILLE	IA	52040	1	12-Provider facilitates speeds faster than that reported on the map	Provider only: The Map does not correctly reflect service that I facilitate to this location	100	20	Fixed Wireless	Served (Over 100/20 available)	Wireless
911658	3502 WEST MILWAUKEE STREET	SPENCER	IA	51301	1	12-Provider facilitates speeds faster than that reported on the map	Provider only: The Map does not correctly reflect service that I facilitate to this location	100	20	Fixed Wireless	Served (Over 100/20 available)	Wireless
911732	302 2ND ST NE	WORTHINGTON	IA	52078	1	12-Provider facilitates speeds faster than that reported on the map	Provider only: The Map does not correctly reflect service that I facilitate to this location	100	20	Fixed Wireless	Served (Over 100/20 available)	Wireless
911740	10751 CEDAR RIDGE CT	PEOSTA	IA	52068	1	12-Provider facilitates speeds faster than that reported on the map	Provider only: The Map does not correctly reflect service that I facilitate to this location	100	20	Fixed Wireless	Served (Over 100/20 available)	Wireless
911826	2386 MIDDLE CALMAR ROAD	DECORAH	IA	52101	1	12-Provider facilitates speeds faster than that reported on the map	Provider only: The Map does not correctly reflect service that I facilitate to this location	100	20	Fixed Wireless	Served (Over 100/20 available)	Wireless
911902	1602 WEST 14TH STREET	SPENCER	IA	51301	1	12-Provider facilitates speeds faster than that reported on the map	Provider only: The Map does not correctly reflect service that I facilitate to this location	100	20	Fixed Wireless	Served (Over 100/20 available)	Wireless
911929	336 7TH STREET SOUTHWEST	SPENCER	IA	51301	1	12-Provider facilitates speeds faster than that reported on the map	Provider only: The Map does not correctly reflect service that I facilitate to this location	100	20	Fixed Wireless	Served (Over 100/20 available)	Wireless
911979	3196 230TH STREET	RIDGEWAY	IA	52165	1	12-Provider facilitates speeds faster than that reported on the map	Provider only: The Map does not correctly reflect service that I facilitate to this location	100	20	Fixed Wireless	Served (Over 100/20 available)	Wireless
911992	605 N AVENUE	MILFORD	IA	51351	1	12-Provider facilitates speeds faster than that reported on the map	Provider only: The Map does not correctly reflect service that I facilitate to this location	100	20	Fixed Wireless	Served (Over 100/20 available)	Wireless
912245	1208 10TH STREET	MILFORD	IA	51351	1	12-Provider facilitates speeds faster than that reported on the map	Provider only: The Map does not correctly reflect service that I facilitate to this location	100	20	Fixed Wireless	Served (Over 100/20 available)	Wireless
912327	3027 CO RD A46	RIDGEWAY	IA	52165	1	12-Provider facilitates speeds faster than that reported on the map	Provider only: The Map does not correctly reflect service that I facilitate to this location	100	20	Fixed Wireless	Served (Over 100/20 available)	Wireless
912410	15869 N POINT DR	DUBUQUE	IA	52002	1	12-Provider facilitates speeds faster than that reported on the map	Provider only: The Map does not correctly reflect service that I facilitate to this location	100	20	Fixed Wireless	Served (Over 100/20 available)	Wireless
912424	33999 DEXFIELD ROAD	DEXTER	IA	50070	1	12-Provider facilitates speeds faster than that reported on the map	Provider only: The Map does not correctly reflect service that I facilitate to this location	100	20	Fixed Wireless	Served (Over 100/20 available)	Wireless
912433	511 MAPLE RIDGE ST	PEOSTA	IA	52068	1	12-Provider facilitates speeds faster than that reported on the map	Provider only: The Map does not correctly reflect service that I facilitate to this location	100	20	Fixed Wireless	Served (Over 100/20 available)	Wireless
912442	504 HILLCREST DRIVE	DECORAH	IA	52101	1	12-Provider facilitates speeds faster than that reported on the map	Provider only: The Map does not correctly reflect service that I facilitate to this location	100	20	Fixed Wireless	Served (Over 100/20 available)	Wireless
912445	29562 E WORTHINGTON RD	WORTHINGTON	IA	52078	1	12-Provider facilitates speeds faster than that reported on the map	Provider only: The Map does not correctly reflect service that I facilitate to this location	100	20	Fixed Wireless	Served (Over 100/20 available)	Wireless
912471	315 12TH AVENUE WEST	SPENCER	IA	51301	1	12-Provider facilitates speeds faster than that reported on the map	Provider only: The Map does not correctly reflect service that I facilitate to this location	100	20	Fixed Wireless	Served (Over 100/20 available)	Wireless
912622	1111 WEST 14TH STREET	SPENCER	IA	51301	1	12-Provider facilitates speeds faster than that reported on the map	Provider only: The Map does not correctly reflect service that I facilitate to this location	100	20	Fixed Wireless	Served (Over 100/20 available)	Wireless
912623	1482 200TH STREET	JOLLEY	IA	50551	1	12-Provider facilitates speeds faster than that reported on the map	Provider only: The Map does not correctly reflect service that I facilitate to this location	100	20	Fixed Wireless	Served (Over 100/20 available)	Wireless
912635	101 EAST 5TH STREET	SPENCER	IA	51301	1	12-Provider facilitates speeds faster than that reported on the map	Provider only: The Map does not correctly reflect service that I facilitate to this location	100	20	Fixed Wireless	Served (Over 100/20 available)	Wireless
912905	605 MAPLE RIDGE ST	PEOSTA	IA	52068	1	12-Provider facilitates speeds faster than that reported on the map	Provider only: The Map does not correctly reflect service that I facilitate to this location	100	20	Fixed Wireless	Served (Over 100/20 available)	Wireless
912917	213 SOUTHMOOR DRIVE	SPENCER	IA	51301	1	12-Provider facilitates speeds faster than that reported on the map	Provider only: The Map does not correctly reflect service that I facilitate to this location	100	20	Fixed Wireless	Served (Over 100/20 available)	Wireless
913108	60464 180TH AVENUE	POMEROY	IA	50575	1	12-Provider facilitates speeds faster than that reported on the map	Provider only: The Map does not correctly reflect service that I facilitate to this location	100	20	Fixed Wireless	Served (Over 100/20 available)	Wireless
913112	312 6TH AVENUE EAST	SPENCER	IA	51301	1	12-Provider facilitates speeds faster than that reported on the map	Provider only: The Map does not correctly reflect service that I facilitate to this location	100	20	Fixed Wireless	Served (Over 100/20 available)	Wireless
913362	358 LEZLIE DR	PEOSTA	IA	52068	1	12-Provider facilitates speeds faster than that reported on the map	Provider only: The Map does not correctly reflect service that I facilitate to this location	100	20	Fixed Wireless	Served (Over 100/20 available)	Wireless
913398	516 EAST 11TH STREET	SPENCER	IA	51301	1	12-Provider facilitates speeds faster than that reported on the map	Provider only: The Map does not correctly reflect service that I facilitate to this location	100	20	Fixed Wireless	Served (Over 100/20 available)	Wireless
913425	2160 325TH AVENUE	RIDGEWAY	IA	52165	1	12-Provider facilitates speeds faster than that reported on the map	Provider only: The Map does not correctly reflect service that I facilitate to this location	100	20	Fixed Wireless	Served (Over 100/20 available)	Wireless
913524	6982 SUNDOWN RD	PEOSTA	IA	52068	1	12-Provider facilitates speeds faster than that reported on the map	Provider only: The Map does not correctly reflect service that I facilitate to this location	100	20	Fixed Wireless	Served (Over 100/20 available)	Wireless
913537	1215 5TH ST SW	DYERSVILLE	IA	52040	1	12-Provider facilitates speeds faster than that reported on the map	Provider only: The Map does not correctly reflect service that I facilitate to this location	100	20	Fixed Wireless	Served (Over 100/20 available)	Wireless
913576	304 MAIN PLACE	PERSIA	IA	51563	1	12-Provider facilitates speeds faster than that reported on the map	Provider only: The Map does not correctly reflect service that I facilitate to this location	100	20	Fixed Wireless	Served (Over 100/20 available)	Wireless
913617	721 EAST 5TH STREET	SPENCER	IA	51301	1	12-Provider facilitates speeds faster than that reported on the map	Provider only: The Map does not correctly reflect service that I facilitate to this location	100	20	Fixed Wireless	Served (Over 100/20 available)	Wireless
913627	901 2ND AVENUE SOUTHEAST	SPENCER	IA	51301	1	12-Provider facilitates speeds faster than that reported on the map	Provider only: The Map does not correctly reflect service that I facilitate to this location	100	20	Fixed Wireless	Served (Over 100/20 available)	Wireless
913827	401 1ST AVE E	FARLEY	IA	52046	1	12-Provider facilitates speeds faster than that reported on the map	Provider only: The Map does not correctly reflect service that I facilitate to this location	100	20	Fixed Wireless	Served (Over 100/20 available)	Wireless
913835	19885 PILOT GROVE RD	PEOSTA	IA	52068	1	12-Provider facilitates speeds faster than that reported on the map	Provider only: The Map does not correctly reflect service that I facilitate to this location	100	20	Fixed Wireless	Served (Over 100/20 available)	Wireless
913940	658 PEOSTA ST	PEOSTA	IA	52068	1	12-Provider facilitates speeds faster than that reported on the map	Provider only: The Map does not correctly reflect service that I facilitate to this location	100	20	Fixed Wireless	Served (Over 100/20 available)	Wireless
914003	637 16TH AVE SE	DYERSVILLE	IA	52040	1	12-Provider facilitates speeds faster than that reported on the map	Provider only: The Map does not correctly reflect service that I facilitate to this location	100	20	Fixed Wireless	Served (Over 100/20 available)	Wireless
914191	502 BROADWAY STREET	MINDEN	IA	51553	1	12-Provider facilitates speeds faster than that reported on the map	Provider only: The Map does not correctly reflect service that I facilitate to this location	100	20	Fixed Wireless	Served (Over 100/20 available)	Wireless
914226	1530 WEST 14TH STREET	SPENCER	IA	51301	1	12-Provider facilitates speeds faster than that reported on the map	Provider only: The Map does not correctly reflect service that I facilitate to this location	100	20	Fixed Wireless	Served (Over 100/20 available)	Wireless
914381	701 5TH AVE SE	DYERSVILLE	IA	52040	1	12-Provider facilitates speeds faster than that reported on the map	Provider only: The Map does not correctly reflect service that I facilitate to this location	100	20	Fixed Wireless	Served (Over 100/20 available)	Wireless
914435	16486 COUNTRY CLUB DR	PEOSTA	IA	52068	1	12-Provider facilitates speeds faster than that reported on the map	Provider only: The Map does not correctly reflect service that I facilitate to this location	100	20	Fixed Wireless	Served (Over 100/20 available)	Wireless
914536	155 15TH AVE SW	DYERSVILLE	IA	52040	1	12-Provider facilitates speeds faster than that reported on the map	Provider only: The Map does not correctly reflect service that I facilitate to this location	100	20	Fixed Wireless	Served (Over 100/20 available)	Wireless
914547	300 1ST AVENUE SOUTHWEST	FOSTORIA	IA	51340	1	12-Provider facilitates speeds faster than that reported on the map	Provider only: The Map does not correctly reflect service that I facilitate to this location	100	20	Fixed Wireless	Served (Over 100/20 available)	Wireless
914621	17671 VALLEY RIDGE RD	DURANGO	IA	52039	1	12-Provider facilitates speeds faster than that reported on the map	Provider only: The Map does not correctly reflect service that I facilitate to this location	100	20	Fixed Wireless	Served (Over 100/20 available)	Wireless
914651	59675 180TH AVENUE	FONDA	IA	50540	1	12-Provider facilitates speeds faster than that reported on the map	Provider only: The Map does not correctly reflect service that I facilitate to this location	100	20	Fixed Wireless	Served (Over 100/20 available)	Wireless
914652	802 EAST 4TH STREET	SPENCER	IA	51301	1	12-Provider facilitates speeds faster than that reported on the map	Provider only: The Map does not correctly reflect service that I facilitate to this location	100	20	Fixed Wireless	Served (Over 100/20 available)	Wireless
914683	109 JULIAN STREET	DECORAH	IA	52101	1	12-Provider facilitates speeds faster than that reported on the map	Provider only: The Map does not correctly reflect service that I facilitate to this location	100	20	Fixed Wireless	Served (Over 100/20 available)	Wireless
914783	604 HOPE AVENUE	UNDERWOOD	IA	51576	1	12-Provider facilitates speeds faster than that reported on the map	Provider only: The Map does not correctly reflect service that I facilitate to this location	100	20	Fixed Wireless	Served (Over 100/20 available)	Wireless
914787	825 GRAND AVENUE SOUTH	SPENCER	IA	51301	1	12-Provider facilitates speeds faster than that reported on the map	Provider only: The Map does not correctly reflect service that I facilitate to this location	100	20	Fixed Wireless	Served (Over 100/20 available)	Wireless
915064	686 MILA DR	PEOSTA	IA	52068	1	12-Provider facilitates speeds faster than that reported on the map	Provider only: The Map does not correctly reflect service that I facilitate to this location	100	20	Fixed Wireless	Served (Over 100/20 available)	Wireless
915125	719 EAST 10TH STREET	SPENCER	IA	51301	1	12-Provider facilitates speeds faster than that reported on the map	Provider only: The Map does not correctly reflect service that I facilitate to this location	100	20	Fixed Wireless	Served (Over 100/20 available)	Wireless

915165	207 2ND AVE SW	FARLEY	IA	52046	1	12-Provider facilitates speeds faster than that reported on the map	Provider only: The Map does not correctly reflect service that I facilitate to this location	100	20	Fixed Wireless	Served (Over 100/20 available)	Wireless
915227	331 1ST AVE E	DYERSVILLE	IA	52040	1	12-Provider facilitates speeds faster than that reported on the map	Provider only: The Map does not correctly reflect service that I facilitate to this location	100	20	Fixed Wireless	Served (Over 100/20 available)	Wireless
915355	2215 OKOBOJI BOULEVARD	MILFORD	IA	51351	1	12-Provider facilitates speeds faster than that reported on the map	Provider only: The Map does not correctly reflect service that I facilitate to this location	100	20	Fixed Wireless	Served (Over 100/20 available)	Wireless
915469	1222 3RD AVENUE WEST	SPENCER	IA	51301	1	12-Provider facilitates speeds faster than that reported on the map	Provider only: The Map does not correctly reflect service that I facilitate to this location	100	20	Fixed Wireless	Served (Over 100/20 available)	Wireless
915506	304 EAST 2ND STREET	SPENCER	IA	51301	1	12-Provider facilitates speeds faster than that reported on the map	Provider only: The Map does not correctly reflect service that I facilitate to this location	100	20	Fixed Wireless	Served (Over 100/20 available)	Wireless
915635	116 2ND ST SE	DYERSVILLE	IA	52040	1	12-Provider facilitates speeds faster than that reported on the map	Provider only: The Map does not correctly reflect service that I facilitate to this location	100	20	Fixed Wireless	Served (Over 100/20 available)	Wireless
915656	904 EAST 13TH STREET	SPENCER	IA	51301	1	12-Provider facilitates speeds faster than that reported on the map	Provider only: The Map does not correctly reflect service that I facilitate to this location	100	20	Fixed Wireless	Served (Over 100/20 available)	Wireless
915709	1940 350TH STREET	SPENCER	IA	51301	1	12-Provider facilitates speeds faster than that reported on the map	Provider only: The Map does not correctly reflect service that I facilitate to this location	100	20	Fixed Wireless	Served (Over 100/20 available)	Wireless
915779	1301 GRAND AVENUE	SPENCER	IA	51301	1	12-Provider facilitates speeds faster than that reported on the map	Provider only: The Map does not correctly reflect service that I facilitate to this location	100	20	Fixed Wireless	Served (Over 100/20 available)	Wireless
915843	206 COUNTRYSIDE DR	EPWORTH	IA	52045	1	12-Provider facilitates speeds faster than that reported on the map	Provider only: The Map does not correctly reflect service that I facilitate to this location	100	20	Fixed Wireless	Served (Over 100/20 available)	Wireless
915961	8235 KALB RIDGE ST	PEOSTA	IA	52068	1	12-Provider facilitates speeds faster than that reported on the map	Provider only: The Map does not correctly reflect service that I facilitate to this location	100	20	Fixed Wireless	Served (Over 100/20 available)	Wireless
915995	104 E 2ND AVE	LUXEMBURG	IA	52056	1	12-Provider facilitates speeds faster than that reported on the map	Provider only: The Map does not correctly reflect service that I facilitate to this location	100	20	Fixed Wireless	Served (Over 100/20 available)	Wireless
916062	809 6TH AVENUE WEST	SPENCER	IA	51301	1	12-Provider facilitates speeds faster than that reported on the map	Provider only: The Map does not correctly reflect service that I facilitate to this location	100	20	Fixed Wireless	Served (Over 100/20 available)	Wireless
916103	13726 8TH ST NW	DYERSVILLE	IA	52040	1	12-Provider facilitates speeds faster than that reported on the map	Provider only: The Map does not correctly reflect service that I facilitate to this location	100	20	Fixed Wireless	Served (Over 100/20 available)	Wireless
916107	516 WEST 10TH STREET	SPENCER	IA	51301	1	12-Provider facilitates speeds faster than that reported on the map	Provider only: The Map does not correctly reflect service that I facilitate to this location	100	20	Fixed Wireless	Served (Over 100/20 available)	Wireless
916316	502 Q AVENUE	MILFORD	IA	51351	1	12-Provider facilitates speeds faster than that reported on the map	Provider only: The Map does not correctly reflect service that I facilitate to this location	100	20	Fixed Wireless	Served (Over 100/20 available)	Wireless
916463	22793 ASBURY RD	HOLY CROSS	IA	52053	1	12-Provider facilitates speeds faster than that reported on the map	Provider only: The Map does not correctly reflect service that I facilitate to this location	100	20	Fixed Wireless	Served (Over 100/20 available)	Wireless
916492	2049 200TH STREET	MILFORD	IA	51351	1	12-Provider facilitates speeds faster than that reported on the map	Provider only: The Map does not correctly reflect service that I facilitate to this location	100	20	Fixed Wireless	Served (Over 100/20 available)	Wireless
916633	2449 WILLOW BROOK DR	DUBUQUE	IA	52002	1	12-Provider facilitates speeds faster than that reported on the map	Provider only: The Map does not correctly reflect service that I facilitate to this location	100	20	Fixed Wireless	Served (Over 100/20 available)	Wireless
916770	13 EAST 2ND STREET	SPENCER	IA	51301	1	12-Provider facilitates speeds faster than that reported on the map	Provider only: The Map does not correctly reflect service that I facilitate to this location	100	20	Fixed Wireless	Served (Over 100/20 available)	Wireless
916821	215 HELMS DRIVE	ARNOLDS PARK	IA	51331	1	12-Provider facilitates speeds faster than that reported on the map	Provider only: The Map does not correctly reflect service that I facilitate to this location	100	20	Fixed Wireless	Served (Over 100/20 available)	Wireless
916889	607 CENTER AVENUE	DECORAH	IA	52101	1	12-Provider facilitates speeds faster than that reported on the map	Provider only: The Map does not correctly reflect service that I facilitate to this location	100	20	Fixed Wireless	Served (Over 100/20 available)	Wireless
916996	24174 RTE 52 N	HOLY CROSS	IA	52053	1	12-Provider facilitates speeds faster than that reported on the map	Provider only: The Map does not correctly reflect service that I facilitate to this location	100	20	Fixed Wireless	Served (Over 100/20 available)	Wireless
917111	1600 16TH STREET	MILFORD	IA	51351	1	12-Provider facilitates speeds faster than that reported on the map	Provider only: The Map does not correctly reflect service that I facilitate to this location	100	20	Fixed Wireless	Served (Over 100/20 available)	Wireless
917129	106 MAIN STREET	VARINA	IA	50593	1	12-Provider facilitates speeds faster than that reported on the map	Provider only: The Map does not correctly reflect service that I facilitate to this location	100	20	Fixed Wireless	Served (Over 100/20 available)	Wireless
917310	1205 K AVENUE	MILFORD	IA	51351	1	12-Provider facilitates speeds faster than that reported on the map	Provider only: The Map does not correctly reflect service that I facilitate to this location	100	20	Fixed Wireless	Served (Over 100/20 available)	Wireless
917473	219 10TH STREET SOUTHWEST	SPENCER	IA	51301	1	12-Provider facilitates speeds faster than that reported on the map	Provider only: The Map does not correctly reflect service that I facilitate to this location	100	20	Fixed Wireless	Served (Over 100/20 available)	Wireless
917499	20002 RIDGE RD	SHERRILL	IA	52073	1	12-Provider facilitates speeds faster than that reported on the map	Provider only: The Map does not correctly reflect service that I facilitate to this location	100	20	Fixed Wireless	Served (Over 100/20 available)	Wireless
917623	1918 1ST AVENUE EAST	SPENCER	IA	51301	1	12-Provider facilitates speeds faster than that reported on the map	Provider only: The Map does not correctly reflect service that I facilitate to this location	100	20	Fixed Wireless	Served (Over 100/20 available)	Wireless
917778	714 6TH STREET SOUTHWEST	SPENCER	IA	51301	1	12-Provider facilitates speeds faster than that reported on the map	Provider only: The Map does not correctly reflect service that I facilitate to this location	100	20	Fixed Wireless	Served (Over 100/20 available)	Wireless
917850	10623 SKYLARK DR	PEOSTA	IA	52068	1	12-Provider facilitates speeds faster than that reported on the map	Provider only: The Map does not correctly reflect service that I facilitate to this location	100	20	Fixed Wireless	Served (Over 100/20 available)	Wireless
917877	22630 TOLLGATE RD	HOLY CROSS	IA	52053	1	12-Provider facilitates speeds faster than that reported on the map	Provider only: The Map does not correctly reflect service that I facilitate to this location	100	20	Fixed Wireless	Served (Over 100/20 available)	Wireless
917899	407 WEST 2ND STREET	POMEROY	IA	50575	1	12-Provider facilitates speeds faster than that reported on the map	Provider only: The Map does not correctly reflect service that I facilitate to this location	100	20	Fixed Wireless	Served (Over 100/20 available)	Wireless
918136	112 CHURCH ST	LUXEMBURG	IA	52056	1	12-Provider facilitates speeds faster than that reported on the map	Provider only: The Map does not correctly reflect service that I facilitate to this location	100	20	Fixed Wireless	Served (Over 100/20 available)	Wireless
918176	2206 OKOBOJI AVENUE	MILFORD	IA	51351	1	12-Provider facilitates speeds faster than that reported on the map	Provider only: The Map does not correctly reflect service that I facilitate to this location	100	20	Fixed Wireless	Served (Over 100/20 available)	Wireless
918304	611 EAST 19TH STREET	SPENCER	IA	51301	1	12-Provider facilitates speeds faster than that reported on the map	Provider only: The Map does not correctly reflect service that I facilitate to this location	100	20	Fixed Wireless	Served (Over 100/20 available)	Wireless
918409	411 EAST 11TH STREET	SPENCER	IA	51301	1	12-Provider facilitates speeds faster than that reported on the map	Provider only: The Map does not correctly reflect service that I facilitate to this location	100	20	Fixed Wireless	Served (Over 100/20 available)	Wireless
918528	509 4TH AVE SE	DYERSVILLE	IA	52040	1	12-Provider facilitates speeds faster than that reported on the map	Provider only: The Map does not correctly reflect service that I facilitate to this location	100	20	Fixed Wireless	Served (Over 100/20 available)	Wireless
918553	14210 STARR PASS	DUBUQUE	IA	52002	1	12-Provider facilitates speeds faster than that reported on the map	Provider only: The Map does not correctly reflect service that I facilitate to this location	100	20	Fixed Wireless	Served (Over 100/20 available)	Wireless
918580	533 PROSPECT DRIVE	SPENCER	IA	51301	1	12-Provider facilitates speeds faster than that reported on the map	Provider only: The Map does not correctly reflect service that I facilitate to this location	100	20	Fixed Wireless	Served (Over 100/20 available)	Wireless
918616	122 GRANDVIEW BOULEVARD	SPENCER	IA	51301	1	12-Provider facilitates speeds faster than that reported on the map	Provider only: The Map does not correctly reflect service that I facilitate to this location	100	20	Fixed Wireless	Served (Over 100/20 available)	Wireless
918631	204 5TH ST NW	DYERSVILLE	IA	52040	1	12-Provider facilitates speeds faster than that reported on the map	Provider only: The Map does not correctly reflect service that I facilitate to this location	100	20	Fixed Wireless	Served (Over 100/20 available)	Wireless
918726	308 CENTER STREET	DECORAH	IA	52101	1	12-Provider facilitates speeds faster than that reported on the map	Provider only: The Map does not correctly reflect service that I facilitate to this location	100	20	Fixed Wireless	Served (Over 100/20 available)	Wireless
918790	600 RAILROAD AVE	FARLEY	IA	52046	1	12-Provider facilitates speeds faster than that reported on the map	Provider only: The Map does not correctly reflect service that I facilitate to this location	100	20	Fixed Wireless	Served (Over 100/20 available)	Wireless
918891	13268 KRAMER RD	FARLEY	IA	52046	1	12-Provider facilitates speeds faster than that reported on the map	Provider only: The Map does not correctly reflect service that I facilitate to this location	100	20	Fixed Wireless	Served (Over 100/20 available)	Wireless
919042	358 SOUTH HIGHWAY 71	ARNOLDS PARK	IA	51331	1	12-Provider facilitates speeds faster than that reported on the map	Provider only: The Map does not correctly reflect service that I facilitate to this location	100	20	Fixed Wireless	Served (Over 100/20 available)	Wireless
919090	7896 BURDS RD	PEOSTA	IA	52068	1	12-Provider facilitates speeds faster than that reported on the map	Provider only: The Map does not correctly reflect service that I facilitate to this location	100	20	Fixed Wireless	Served (Over 100/20 available)	Wireless
919141	500 37TH AVENUE WEST	SPENCER	IA	51301	1	12-Provider facilitates speeds faster than that reported on the map	Provider only: The Map does not correctly reflect service that I facilitate to this location	100	20	Fixed Wireless	Served (Over 100/20 available)	Wireless
919194	1112 SAINT LUKE DRIVE	SPENCER	IA	51301	1	12-Provider facilitates speeds faster than that reported on the map	Provider only: The Map does not correctly reflect service that I facilitate to this location	100	20	Fixed Wireless	Served (Over 100/20 available)	Wireless
919325	15197 DERBY GRANGE RD	DUBUQUE	IA	52002	1	12-Provider facilitates speeds faster than that reported on the map	Provider only: The Map does not correctly reflect service that I facilitate to this location	100	20	Fixed Wireless	Served (Over 100/20 available)	Wireless
919394	103 CLARK STREET EAST	CALMAR	IA	52132	1	12-Provider facilitates speeds faster than that reported on the map	Provider only: The Map does not correctly reflect service that I facilitate to this location	100	20	Fixed Wireless	Served (Over 100/20 available)	Wireless
919602	2402 PINEHURST CT	DUBUQUE	IA	52002	1	12-Provider facilitates speeds faster than that reported on the map	Provider only: The Map does not correctly reflect service that I facilitate to this location	100	20	Fixed Wireless	Served (Over 100/20 available)	Wireless
919699	20230 CLEAR CREEK RD	NEW VIENNA	IA	52065	1	12-Provider facilitates speeds faster than that reported on the map	Provider only: The Map does not correctly reflect service that I facilitate to this location	100	20	Fixed Wireless	Served (Over 100/20 available)	Wireless
919736	1692 US HIGHWAY 52	CALMAR	IA	52132	1	12-Provider facilitates speeds faster than that reported on the map	Provider only: The Map does not correctly reflect service that I facilitate to this location	100	20	Fixed Wireless	Served (Over 100/20 available)	Wireless
919998	2414 CROWN ROAD	DECORAH	IA	52101	1	12-Provider facilitates speeds faster than that reported on the map	Provider only: The Map does not correctly reflect service that I facilitate to this location	100	20	Fixed Wireless	Served (Over 100/20 available)	Wireless
920068	106 WEST ELM STREET	POMEROY	IA	50575	1	12-Provider facilitates speeds faster than that reported on the map	Provider only: The Map does not correctly reflect service that I facilitate to this location	100	20	Fixed Wireless	Served (Over 100/20 available)	Wireless
920121	13955 RTE 136	DYERSVILLE	IA	52040	1	12-Provider facilitates speeds faster than that reported on the map	Provider only: The Map does not correctly reflect service that I facilitate to this location	100	20	Fixed Wireless	Served (Over 100/20 available)	Wireless
920164	14372 RTE 136	DYERSVILLE	IA	52040	1	12-Provider facilitates speeds faster than that reported on the map	Provider only: The Map does not correctly reflect service that I facilitate to this location	100	20	Fixed Wireless	Served (Over 100/20 available)	Wireless
920253	1111 WEST 8TH STREET	SPENCER	IA	51301	1	12-Provider facilitates speeds faster than that reported on the map	Provider only: The Map does not correctly reflect service that I facilitate to this location	100	20	Fixed Wireless	Served (Over 100/20 available)	Wireless
920280	31424 335TH STREET	MINDEN	IA	51553	1	12-Provider facilitates speeds faster than that reported on the map	Provider only: The Map does not correctly reflect service that I facilitate to this location	100	20	Fixed Wireless	Served (Over 100/20 available)	Wireless
920302	1706 GOLF ROAD	DECORAH	IA	52101	1	12-Provider facilitates speeds faster than that reported on the map	Provider only: The Map does not correctly reflect service that I facilitate to this location	100	20	Fixed Wireless	Served (Over 100/20 available)	Wireless
920322	408 W MAIN ST	EPWORTH	IA	52045	1	12-Provider facilitates speeds faster than that reported on the map	Provider only: The Map does not correctly reflect service that I facilitate to this location	100	20	Fixed Wireless	Served (Over 100/20 available)	Wireless
920344	552 SOUTH CEDAR STREET	AVOCA	IA	51521	1	12-Provider facilitates speeds faster than that reported on the map	Provider only: The Map does not correctly reflect service that I facilitate to this location	100	20	Fixed Wireless	Served (Over 100/20 available)	Wireless
920346	1628 160TH STREET	POMEROY	IA	50575	1	12-Provider facilitates speeds faster than that reported on the map	Provider only: The Map does not correctly reflect service that I facilitate to this location	100	20	Fixed Wireless	Served (Over 100/20 available)	Wireless
920475	721 EAST 4TH STREET	SPENCER	IA	51301	1	12-Provider facilitates speeds faster than that reported on the map	Provider only: The Map does not correctly reflect service that I facilitate to this location	100	20	Fixed Wireless	Served (Over 100/20 available)	Wireless
920589	633 WILLOW RIDGE S	PEOSTA	IA	52068	1	12-Provider facilitates speeds faster than that reported on the map	Provider only: The Map does not correctly reflect service that I facilitate to this location	100	20	Fixed Wireless	Served (Over 100/20 available)	Wireless
920698	2895 340TH STREET	ELKONS	IA	51333	1	12-Provider facilitates speeds faster than that reported on the map	Provider only: The Map does not correctly reflect service that I facilitate to this location	100	20	Fixed Wireless	Served (Over 100/20 available)	Wireless
920832	22278 RTE 52 N	HOLY CROSS	IA	52053	1	12-Provider facilitates speeds faster than that reported on the map	Provider only: The Map does not correctly reflect service that I facilitate to this location	100	20	Fixed Wireless	Served (Over 100/20 available)	Wireless
920855	1609 5TH AVENUE EAST	SPENCER	IA	51301	1	12-Provider facilitates speeds faster than that reported on the map	Provider only: The Map does not correctly reflect service that I facilitate to this location	100	20	Fixed Wireless	Served (Over 100/20 available)	Wireless
920887	17399 MEADOWLARK DR	PEOSTA	IA	52068	1	12-Provider facilitates speeds faster than that reported on the map	Provider only: The Map does not correctly reflect service that I facilitate to this location	100	20	Fixed Wireless	Served (Over 100/20 available)	Wireless
920933	2103 OKOBOJI AVENUE	MILFORD	IA	51351	1	12-Provider facilitates speeds faster than that reported on the map	Provider only: The Map does not correctly reflect service that I facilitate to this location	100	20	Fixed Wireless	Served (Over 100/20 available)	Wireless
921068	704 QUEEN STREET	FONDA	IA	50540	1	12-Provider facilitates speeds faster than that reported on the map	Provider only: The Map does not correctly reflect service that I facilitate to this location	100	20	Fixed Wireless	Served (Over 100/20 available)	Wireless
921071	202 KNOPMANN CT	FARLEY	IA	52046	1	12-Provider facilitates speeds faster than that reported on the map	Provider only: The Map does not correctly reflect service that I facilitate to this location	100	20	Fixed Wireless	Served (Over 100/20 available)	Wireless
921090	32250 RTE 3	NEW VIENNA	IA	52065	1	12-Provider facilitates speeds faster than that reported on the map	Provider only: The Map does not correctly reflect service that I facilitate to this location	100	20	Fixed Wireless	Served (Over 100/20 available)	Wireless
921109	6459 SUNDOWN RD	PEOSTA	IA	52068	1	12-Provider facilitates speeds faster than that reported on the map	Provider only: The Map does not correctly reflect service that I facilitate to this location	100	20	Fixed Wireless	Served (Over 100/20 available)	Wireless
921128	1809 N AVENUE	MILFORD	IA	51351	1	12-Provider facilitates speeds faster than that reported on the map	Provider only: The Map does not correctly reflect service that I facilitate to this location	100	20	Fixed Wireless	Served (Over 100/20 available)	Wireless
921172	818 4TH AVENUE WEST	SPENCER	IA	51301	1	12-Provider facilitates speeds faster than that reported on the map	Provider only: The Map does not correctly reflect service that I facilitate to this location	100	20	Fixed Wireless	Served (Over 100/20 available)	Wireless
921227	118 STONEYBROOK CIRCLE SOUTHWEST	SPENCER	IA	51301	1	12-Provider facilitates speeds faster than that reported on the map	Provider only: The Map does not correctly reflect service that I facilitate to this location	100	20	Fixed Wireless	Served (Over 100/20 available)	Wireless
921283	811 MAIN STREET EAST	DECORAH	IA	52101	1	12-Provider facilitates speeds faster than that reported on the map	Provider only: The Map does not correctly reflect service that I facilitate to this location	100	20	Fixed Wireless	Served (Over 100/20 available)	Wireless
921314	118 WEST 1ST STREET	SPENCER	IA	51301	1	12-Provider facilitates speeds faster than that reported on the map	Provider only: The Map does not correctly reflect service that I facilitate to this location	100	20	Fixed Wireless	Served (Over 100/20 available)	Wireless
921318	217 GRAND AVENUE	SPENCER	IA	51301	1	12-Provider facilitates speeds faster than that reported on the map	Provider only: The Map does not correctly reflect service that I facilitate to this location	100	20	Fixed Wireless	Served (Over 100/20 available)	Wireless
921362	55315 120TH AVENUE	FONDA	IA	50540	1	12-Provider facilitates speeds faster than that reported on the map	Provider only: The Map does not correctly reflect service that I facilitate to this location	100	20	Fixed Wireless	Served (Over 100/20 available)	Wireless
921413	503 1ST ST S	FARLEY	IA	52046	1	12-Provider facilitates speeds faster than that reported on the map	Provider only: The Map does not correctly reflect service that I facilitate to this location	100	20	Fixed Wireless	Served (Over 100/20 available)	Wireless
921506	2376 WOODVIEW ROAD	DECORAH	IA	52101	1	12-Provider facilitates speeds faster than that reported on the map	Provider only: The Map does not correctly reflect service that I facilitate to this location	100	20	Fixed Wireless	Served (Over 100/20 available)	Wireless
921558	550 SOUTH PINE STREET	AVOCA	IA	51521	1	12-Provider facilitates speeds faster than that reported on the map	Provider only: The Map does not correctly reflect service that I facilitate to this location	100	20	Fixed Wireless	Served (Over 100/20 available)	Wireless
921613	727 2ND ST NW	DYERSVILLE	IA	52040	1	12-Provider facilitates speeds faster than that reported on the map	Provider only: The Map does not correctly reflect service that I facilitate to this location	100	20	Fixed Wireless	Served (Over 100/20 available)	Wireless
921639	908 EAST 12TH STREET	SPENCER	IA	51301	1	12-Provider facilitates speeds faster than that reported on the map	Provider only: The Map does not correctly reflect service that I facilitate to this location	100	20	Fixed Wireless	Served (Over 100/20 available)	Wireless
921671	3430 GOLF VILLA DRIVE	MILFORD	IA	51351	1	12-Provider facilitates speeds faster than that reported on the map	Provider only: The Map does not correctly reflect service that I facilitate to this location	100	20	Fixed Wireless	Served (Over 100/20 available)	Wireless
921774	429 202ND STREET	ARNOLDS PARK	IA	51331	1	12-Provider facilitates speeds faster than that reported on the map	Provider only: The Map does not correctly reflect service that I facilitate to this location	100	20	Fixed Wireless	Served (Over 100/20 available)	Wireless
921862	426 EAST 1ST STREET	SPENCER	IA	51301	1	12-Provider facilitates speeds faster than that reported on the map	Provider only: The Map does not correctly reflect service that I facilitate to this location	100	20	Fixed Wireless	Served (Over 100/20 available)	Wireless
922049	16 WEST 5TH STREET	SPENCER	IA	51301	1	12-Provider facilitates speeds faster than that reported on the map	Provider only: The Map does not correctly reflect service that I facilitate to this location	100	20	Fixed Wireless	Served (Over 100/20 available)	Wireless
922052	1501 4TH AVENUE EAST	SPENCER	IA	51301	1	12-Provider facilitates speeds faster than that reported on the map	Provider only: The Map does not correctly reflect service that I facilitate to this location	100	20	Fixed Wireless	Served (Over 100/20 available)	Wireless
922160	203 CLAY STREET WEST	CALMAR	IA	52132	1	12-Provider facilitates speeds faster than that reported on the map	Provider only: The Map does not correctly reflect service that I facilitate to this location	100	20	Fixed Wireless	Served (Over 100/20 available)	Wireless
922186	317 EAST 8TH STREET	SPENCER	IA	51301	1	12-Provider facilitates speeds faster than that reported on the map	Provider only: The Map does not correctly reflect service that I facilitate to this location	100	20	Fixed Wireless	Served (Over 100/20 available)	Wireless
922247	907 EAST MILWAUKEE STREET	SPENCER	IA	51301	1	12-Provider facilitates speeds faster than that reported on the map	Provider only: The Map does not correctly reflect service that I facilitate to this location	100	20	Fixed Wireless	Served (Over 100/20 available)	Wireless
922444	468 BALLTOWN RD	SHERRILL	IA	52073	1	12-Provider facilitates speeds faster than that reported on the map	Provider only: The Map does not correctly reflect service that I facilitate to this location	100	20	Fixed Wireless	Served (Over 100/20 available)	Wireless
922445	1506 LAUREL DRIVE	DECORAH	IA	52101	1	12-Provider facilitates speeds faster than that reported on the map	Provider only: The Map does not correctly reflect service that I facilitate to this location	100	20	Fixed Wireless	Served (Over 100/20 available)	Wireless
922541	1831 SMITH ST	NEW VIENNA	IA	52065	1	12-Provider facilitates speeds faster than that reported on the map	Provider only: The Map does not correctly reflect service that I facilitate to this location	100	20	Fixed Wireless	Served (Over 100/20 available)	Wireless
922626	7790 BURDS RD	PEOSTA	IA	52068	1	12-Provider facilitates speeds faster than that reported on the map	Provider only: The Map does not correctly reflect service that I facilitate to this location	100	20	Fixed Wireless	Served (Over 100/20 available)	Wireless
922821	6382 SUNDOWN RD	BERNARD	IA	52032	1	12-Provider facilitates speeds faster than that reported on the map	Provider only: The Map does not correctly reflect service that I facilitate to this location	100	20	Fixed Wireless	Served (Over 100/20 available)	Wireless
922898	522 WEST LANE	SPENCER	IA	51301	1	12-Provider facilitates speeds faster than that reported on the map	Provider only: The Map does not correctly reflect service that I facilitate to this location	100	20	Fixed Wireless	Served (Over 100/20 available)	Wireless
922918	2820 150TH AVENUE	EVERLY	IA	51338	1	12-Provider facilitates speeds faster than that reported on the map	Provider only: The Map does not correctly reflect service that I facilitate to this location	100	20	Fixed Wireless	Served (Over 100/20 available)	Wireless
922977	210 2ND AVE SE	FARLEY	IA	52046	1	12-Provider facilitates speeds faster than that reported on the map	Provider only: The Map does not correctly reflect service that I facilitate to this location	100	20	Fixed Wireless	Served (Over 100/20 available)	Wireless
923008	62695 120TH AVENUE	FONDA	IA	50540	1	12-Provider facilitates speeds faster than that reported on the map	Provider only: The Map does not correctly reflect service that I facilitate to this location	100	20	Fixed Wireless	Served (Over 100/20 available)	Wireless
923035	111 ELMWOOD CT	EPWORTH	IA	52045	1	12-Provider facilitates speeds faster than that reported on the map	Provider only: The Map does not correctly reflect service that I facilitate to this location	100	20	Fixed Wireless	Served (Over 100/20 available)	Wireless
923197	1312 M AVENUE	MILFORD	IA	51351	1	12-Provider facilitates speeds faster than that reported on the map	Provider only: The Map does not correctly reflect service that I facilitate to this location	100	20	Fixed Wireless	Served (Over 100/20 available)	Wireless
923200	711 J AVENUE	MILFORD	IA	51351	1	12-Provider facilitates speeds faster than that reported on the map	Provider only: The Map does not correctly reflect service that I facilitate to this location	100	20	Fixed Wireless	Served (Over 100/20 available)	Wireless
923267	17012 BOY SCOUT RD	DURANGO	IA	52039	1	12-Provider facilitates speeds faster than that reported on the map	Provider only: The Map does not correctly reflect service that I facilitate to this location	100	20	Fixed Wireless	Served (Over 100/20 available)	Wireless
923272	1695 AUGUSTA ROAD	DECORAH	IA	52101	1	12-Provider facilitates speeds faster than that reported on the map	Provider only: The Map does not correctly reflect service that I facilitate to this location	100	20	Fixed Wireless	Served (Over 100/20 available)	Wireless
923367	503 10TH AVENUE WEST	SPENCER	IA	51301	1	12-Provider facilitates speeds faster than that reported on the map	Provider only: The Map does not correctly reflect service that I facilitate to this location	100	20	Fixed Wireless	Served (Over 100/20 available)	Wireless
923476	3205 300TH STREET	TERRIL	IA	51364	1	12-Provider facilitates speeds faster than that reported on the map	Provider only: The Map does not correctly reflect service that I facilitate to this location	100	20	Fixed Wireless	Served (Over 100/20 available)	Wireless
923479	14084 SHERRILL RD	SHERRILL	IA	52073	1	12-Provider facilitates speeds faster than that reported on the map	Provider only: The Map does not correctly reflect service that I facilitate to this location	100	20	Fixed Wireless	Served (Over 100/20 available)	Wireless
923484	817 WEST 4TH STREET	SPENCER	IA	51301	1	12-Provider facilitates speeds faster than that reported on the map	Provider only: The Map does not correctly reflect service that I facilitate to this location	100	20	Fixed Wireless	Served (Over 100/20 available)	Wireless
923601	600 4TH STREET	MCCLELLAND	IA	51548	1	12-Provider facilitates speeds faster than that reported on the map	Provider only: The Map does not correctly reflect service that I facilitate to this location	100	20	Fixed Wireless	Served (Over 100/20 available)	Wireless
923672	1202 COUNTRY CLUB LANE	SPENCER	IA	51301	1	12-Provider facilitates speeds faster than that reported on the map	Provider only: The Map does not correctly reflect service that I facilitate to this location	100	20	Fixed Wireless	Served (Over 100/20 available)	Wireless
923770	318 BARTON STREET	DEXTER	IA	50070	1	12-Provider facilitates speeds faster than that reported on the map	Provider only: The Map does not correctly reflect service that I facilitate to this location	100	20	Fixed Wireless	Served (Over 100/20 available)	Wireless
923967	25005 NEW VIENNA RD	EPWORTH	IA	52045	1	12-Provider facilitates speeds faster than that reported on the map	Provider only: The Map does not correctly reflect service that I facilitate to this location	100	20	Fixed Wireless	Served (Over 100/20 available)	Wireless
924019	1315 9TH AVENUE EAST	SPENCER	IA	51301	1	12-Provider facilitates speeds faster than that reported on the map	Provider only: The Map does not correctly reflect service that I facilitate to this location	100	20	Fixed Wireless	Served (Over 100/20 available)	Wireless
924241	705 SERENITY DRIVE	DECORAH	IA	52101	1	12-Provider facilitates speeds faster than that reported on the map	Provider only: The Map does not correctly reflect service that I facilitate to this location	100	20	Fixed Wireless	Served (Over 100/20 available)	Wireless
924255	27315 OLDE FARLEY RD	FARLEY	IA	52046	1	12-Provider facilitates speeds faster than that reported on the map	Provider only: The Map does not correctly reflect service that I facilitate to this location	100	20	Fixed Wireless	Served (Over 100/20 available)	Wireless
924270	19166 BAAL DR	DUBUQUE	IA	52002	1	12-Provider facilitates speeds faster than that reported on the map	Provider only: The Map does not correctly reflect service that I facilitate to this location	100	20	Fixed Wireless	Served (Over 100/20 available)	Wireless
924307	2801 COLLEGE DRIVE	DECORAH	IA	52101	1	12-Provider facilitates speeds faster than that reported on the map	Provider only: The Map does not correctly reflect service that I facilitate to this location	100	20	Fixed Wireless	Served (Over 100/20 available)	Wireless
924317	17640 MIDDLE RD	DUBUQUE	IA	52002	1	12-Provider facilitates speeds faster than that reported on the map	Provider only: The Map does not correctly reflect service that I facilitate to this location	100	20	Fixed Wireless	Served (Over 100/20 available)	Wireless
924325	309 4TH AVE SE	DYERSVILLE	IA	52040	1	12-Provider facilitates speeds faster than that reported on the map	Provider only: The Map does not correctly reflect service that I facilitate to this location	100	20	Fixed Wireless	Served (Over 100/20 available)	Wireless
924445	1503 15TH STREET	MILFORD	IA	51351	1	12-Provider facilitates speeds faster than that reported on the map	Provider only: The Map does not correctly reflect service that I facilitate to this location	100	20	Fixed Wireless	Served (Over 100/20 available)	Wireless

924470	294 ANGELA JEAN CIR	PEOSTA	IA	52068	1	12-Provider facilitates speeds faster than that reported on the map	Provider only: The Map does not correctly reflect service that I facilitate to this location	100	20	Fixed Wireless	Served (Over 100/20 available)	Wireless
924487	605 6TH STREET SOUTHWEST	SPENCER	IA	51301	1	12-Provider facilitates speeds faster than that reported on the map	Provider only: The Map does not correctly reflect service that I facilitate to this location	100	20	Fixed Wireless	Served (Over 100/20 available)	Wireless
924506	430 PIKE STREET	RIDGEWAY	IA	52165	1	12-Provider facilitates speeds faster than that reported on the map	Provider only: The Map does not correctly reflect service that I facilitate to this location	100	20	Fixed Wireless	Served (Over 100/20 available)	Wireless
924512	503 2ND AVE SE	FARLEY	IA	52046	1	12-Provider facilitates speeds faster than that reported on the map	Provider only: The Map does not correctly reflect service that I facilitate to this location	100	20	Fixed Wireless	Served (Over 100/20 available)	Wireless
924577	15366 HOLSTEIN LN	SHERRILL	IA	52073	1	12-Provider facilitates speeds faster than that reported on the map	Provider only: The Map does not correctly reflect service that I facilitate to this location	100	20	Fixed Wireless	Served (Over 100/20 available)	Wireless
924672	1102 EAST 18TH STREET	SPENCER	IA	51301	1	12-Provider facilitates speeds faster than that reported on the map	Provider only: The Map does not correctly reflect service that I facilitate to this location	100	20	Fixed Wireless	Served (Over 100/20 available)	Wireless
924673	2214 4TH AVENUE SOUTHWEST	SPENCER	IA	51301	1	12-Provider facilitates speeds faster than that reported on the map	Provider only: The Map does not correctly reflect service that I facilitate to this location	100	20	Fixed Wireless	Served (Over 100/20 available)	Wireless
924676	602 3RD ST SE	DYERSVILLE	IA	52040	1	12-Provider facilitates speeds faster than that reported on the map	Provider only: The Map does not correctly reflect service that I facilitate to this location	100	20	Fixed Wireless	Served (Over 100/20 available)	Wireless
924749	510 MAIN STREET WEST	DECORAH	IA	52101	1	12-Provider facilitates speeds faster than that reported on the map	Provider only: The Map does not correctly reflect service that I facilitate to this location	100	20	Fixed Wireless	Served (Over 100/20 available)	Wireless
924999	16732 CEDAR RIDGE RD	DUBUQUE	IA	52002	1	12-Provider facilitates speeds faster than that reported on the map	Provider only: The Map does not correctly reflect service that I facilitate to this location	100	20	Fixed Wireless	Served (Over 100/20 available)	Wireless
925023	31533 CASTLE CT	DYERSVILLE	IA	52040	1	12-Provider facilitates speeds faster than that reported on the map	Provider only: The Map does not correctly reflect service that I facilitate to this location	100	20	Fixed Wireless	Served (Over 100/20 available)	Wireless
925029	2250 330TH STREET	SPENCER	IA	51301	1	12-Provider facilitates speeds faster than that reported on the map	Provider only: The Map does not correctly reflect service that I facilitate to this location	100	20	Fixed Wireless	Served (Over 100/20 available)	Wireless
925030	1008 3RD ST SW	DYERSVILLE	IA	52040	1	12-Provider facilitates speeds faster than that reported on the map	Provider only: The Map does not correctly reflect service that I facilitate to this location	100	20	Fixed Wireless	Served (Over 100/20 available)	Wireless
925092	15 GRAND AVENUE	SPENCER	IA	51301	1	12-Provider facilitates speeds faster than that reported on the map	Provider only: The Map does not correctly reflect service that I facilitate to this location	100	20	Fixed Wireless	Served (Over 100/20 available)	Wireless
925134	309 4TH STREET	PERSIA	IA	51563	1	12-Provider facilitates speeds faster than that reported on the map	Provider only: The Map does not correctly reflect service that I facilitate to this location	100	20	Fixed Wireless	Served (Over 100/20 available)	Wireless
925660	1303 2ND AVENUE EAST	SPENCER	IA	51301	1	12-Provider facilitates speeds faster than that reported on the map	Provider only: The Map does not correctly reflect service that I facilitate to this location	100	20	Fixed Wireless	Served (Over 100/20 available)	Wireless
925678	5902 ANNA ST	HOLY CROSS	IA	52053	1	12-Provider facilitates speeds faster than that reported on the map	Provider only: The Map does not correctly reflect service that I facilitate to this location	100	20	Fixed Wireless	Served (Over 100/20 available)	Wireless
925784	1674 HOWDY HILLS ROAD	DECORAH	IA	52101	1	12-Provider facilitates speeds faster than that reported on the map	Provider only: The Map does not correctly reflect service that I facilitate to this location	100	20	Fixed Wireless	Served (Over 100/20 available)	Wireless
925800	7815 BURDS RD	PEOSTA	IA	52068	1	12-Provider facilitates speeds faster than that reported on the map	Provider only: The Map does not correctly reflect service that I facilitate to this location	100	20	Fixed Wireless	Served (Over 100/20 available)	Wireless
925948	22551 RTE 52 N	HOLY CROSS	IA	52053	1	12-Provider facilitates speeds faster than that reported on the map	Provider only: The Map does not correctly reflect service that I facilitate to this location	100	20	Fixed Wireless	Served (Over 100/20 available)	Wireless
926036	408 MAIN STREET	POMEROY	IA	50575	1	12-Provider facilitates speeds faster than that reported on the map	Provider only: The Map does not correctly reflect service that I facilitate to this location	100	20	Fixed Wireless	Served (Over 100/20 available)	Wireless
926068	22329 RIDGE RD	HOLY CROSS	IA	52053	1	12-Provider facilitates speeds faster than that reported on the map	Provider only: The Map does not correctly reflect service that I facilitate to this location	100	20	Fixed Wireless	Served (Over 100/20 available)	Wireless
926080	413 2ND STREET	DICKENS	IA	51333	1	12-Provider facilitates speeds faster than that reported on the map	Provider only: The Map does not correctly reflect service that I facilitate to this location	100	20	Fixed Wireless	Served (Over 100/20 available)	Wireless
926084	8359 BRADY ST	PEOSTA	IA	52068	1	12-Provider facilitates speeds faster than that reported on the map	Provider only: The Map does not correctly reflect service that I facilitate to this location	100	20	Fixed Wireless	Served (Over 100/20 available)	Wireless
926100	20221 PARK HOLLOW RD	DURANGO	IA	52039	1	12-Provider facilitates speeds faster than that reported on the map	Provider only: The Map does not correctly reflect service that I facilitate to this location	100	20	Fixed Wireless	Served (Over 100/20 available)	Wireless
926137	307 DAY STREET	DECORAH	IA	52101	1	12-Provider facilitates speeds faster than that reported on the map	Provider only: The Map does not correctly reflect service that I facilitate to this location	100	20	Fixed Wireless	Served (Over 100/20 available)	Wireless
926161	1304 PANORAMA DRIVE	DECORAH	IA	52101	1	12-Provider facilitates speeds faster than that reported on the map	Provider only: The Map does not correctly reflect service that I facilitate to this location	100	20	Fixed Wireless	Served (Over 100/20 available)	Wireless
926197	305 LEZLIE DR	PEOSTA	IA	52068	1	12-Provider facilitates speeds faster than that reported on the map	Provider only: The Map does not correctly reflect service that I facilitate to this location	100	20	Fixed Wireless	Served (Over 100/20 available)	Wireless
926223	20590 232ND AVENUE	MILFORD	IA	51351	1	12-Provider facilitates speeds faster than that reported on the map	Provider only: The Map does not correctly reflect service that I facilitate to this location	100	20	Fixed Wireless	Served (Over 100/20 available)	Wireless
926299	2101 MESSINA CT	DUBUQUE	IA	52002	1	12-Provider facilitates speeds faster than that reported on the map	Provider only: The Map does not correctly reflect service that I facilitate to this location	100	20	Fixed Wireless	Served (Over 100/20 available)	Wireless
926305	603 BARTON STREET	DEXTER	IA	50070	1	12-Provider facilitates speeds faster than that reported on the map	Provider only: The Map does not correctly reflect service that I facilitate to this location	100	20	Fixed Wireless	Served (Over 100/20 available)	Wireless
926410	402 HIGHWAY HIGHWAY 9 WEST	DECORAH	IA	52101	1	12-Provider facilitates speeds faster than that reported on the map	Provider only: The Map does not correctly reflect service that I facilitate to this location	100	20	Fixed Wireless	Served (Over 100/20 available)	Wireless
926422	603 3RD ST NW	DYERSVILLE	IA	52040	1	12-Provider facilitates speeds faster than that reported on the map	Provider only: The Map does not correctly reflect service that I facilitate to this location	100	20	Fixed Wireless	Served (Over 100/20 available)	Wireless
926501	308 ASPEN CIRCLE	DEXTER	IA	50070	1	12-Provider facilitates speeds faster than that reported on the map	Provider only: The Map does not correctly reflect service that I facilitate to this location	100	20	Fixed Wireless	Served (Over 100/20 available)	Wireless
926508	1224 WEST 4TH STREET	SPENCER	IA	51301	1	12-Provider facilitates speeds faster than that reported on the map	Provider only: The Map does not correctly reflect service that I facilitate to this location	100	20	Fixed Wireless	Served (Over 100/20 available)	Wireless
926510	1840 KNOKE ROAD	POMEROY	IA	50575	1	12-Provider facilitates speeds faster than that reported on the map	Provider only: The Map does not correctly reflect service that I facilitate to this location	100	20	Fixed Wireless	Served (Over 100/20 available)	Wireless
926526	516 EAST 4TH STREET	SPENCER	IA	51301	1	12-Provider facilitates speeds faster than that reported on the map	Provider only: The Map does not correctly reflect service that I facilitate to this location	100	20	Fixed Wireless	Served (Over 100/20 available)	Wireless
926570	202 JAMES COURT	DECORAH	IA	52101	1	12-Provider facilitates speeds faster than that reported on the map	Provider only: The Map does not correctly reflect service that I facilitate to this location	100	20	Fixed Wireless	Served (Over 100/20 available)	Wireless
926620	205 SOUTHWEST 1ST STREET	FOSTORIA	IA	51340	1	12-Provider facilitates speeds faster than that reported on the map	Provider only: The Map does not correctly reflect service that I facilitate to this location	100	20	Fixed Wireless	Served (Over 100/20 available)	Wireless
926734	315 WATER STREET WEST	DECORAH	IA	52101	1	12-Provider facilitates speeds faster than that reported on the map	Provider only: The Map does not correctly reflect service that I facilitate to this location	100	20	Fixed Wireless	Served (Over 100/20 available)	Wireless
926898	217 EAST 9TH STREET	SPENCER	IA	51301	1	12-Provider facilitates speeds faster than that reported on the map	Provider only: The Map does not correctly reflect service that I facilitate to this location	100	20	Fixed Wireless	Served (Over 100/20 available)	Wireless
926983	5227 SHERRILL RD	SHERRILL	IA	52073	1	12-Provider facilitates speeds faster than that reported on the map	Provider only: The Map does not correctly reflect service that I facilitate to this location	100	20	Fixed Wireless	Served (Over 100/20 available)	Wireless
927007	602 SOUTHMOOR DRIVE	SPENCER	IA	51301	1	12-Provider facilitates speeds faster than that reported on the map	Provider only: The Map does not correctly reflect service that I facilitate to this location	100	20	Fixed Wireless	Served (Over 100/20 available)	Wireless
927111	63040 140TH AVENUE	FONDA	IA	50540	1	12-Provider facilitates speeds faster than that reported on the map	Provider only: The Map does not correctly reflect service that I facilitate to this location	100	20	Fixed Wireless	Served (Over 100/20 available)	Wireless
927120	2009 358TH STREET	SPENCER	IA	51301	1	12-Provider facilitates speeds faster than that reported on the map	Provider only: The Map does not correctly reflect service that I facilitate to this location	100	20	Fixed Wireless	Served (Over 100/20 available)	Wireless
927165	411 4TH AVE SE	DYERSVILLE	IA	52040	1	12-Provider facilitates speeds faster than that reported on the map	Provider only: The Map does not correctly reflect service that I facilitate to this location	100	20	Fixed Wireless	Served (Over 100/20 available)	Wireless
927224	3002 LAKEVIEW STREET	MILFORD	IA	51351	1	12-Provider facilitates speeds faster than that reported on the map	Provider only: The Map does not correctly reflect service that I facilitate to this location	100	20	Fixed Wireless	Served (Over 100/20 available)	Wireless
927394	13760 590TH STREET	FONDA	IA	50540	1	12-Provider facilitates speeds faster than that reported on the map	Provider only: The Map does not correctly reflect service that I facilitate to this location	100	20	Fixed Wireless	Served (Over 100/20 available)	Wireless
927505	1010 11TH STREET	MILFORD	IA	51351	1	12-Provider facilitates speeds faster than that reported on the map	Provider only: The Map does not correctly reflect service that I facilitate to this location	100	20	Fixed Wireless	Served (Over 100/20 available)	Wireless
927520	1202 MCNAUGHTON WAY	SPENCER	IA	51301	1	12-Provider facilitates speeds faster than that reported on the map	Provider only: The Map does not correctly reflect service that I facilitate to this location	100	20	Fixed Wireless	Served (Over 100/20 available)	Wireless
927608	105 ELMWOOD CT	EPWORTH	IA	52045	1	12-Provider facilitates speeds faster than that reported on the map	Provider only: The Map does not correctly reflect service that I facilitate to this location	100	20	Fixed Wireless	Served (Over 100/20 available)	Wireless
927642	1406 8TH STREET	MILFORD	IA	51351	1	12-Provider facilitates speeds faster than that reported on the map	Provider only: The Map does not correctly reflect service that I facilitate to this location	100	20	Fixed Wireless	Served (Over 100/20 available)	Wireless
927732	31565 335TH STREET	MINDEN	IA	51553	1	12-Provider facilitates speeds faster than that reported on the map	Provider only: The Map does not correctly reflect service that I facilitate to this location	100	20	Fixed Wireless	Served (Over 100/20 available)	Wireless
927853	16044 ASBURY RD	DUBUQUE	IA	52002	1	12-Provider facilitates speeds faster than that reported on the map	Provider only: The Map does not correctly reflect service that I facilitate to this location	100	20	Fixed Wireless	Served (Over 100/20 available)	Wireless
927880	108 2ND ST NE	FARLEY	IA	52046	1	12-Provider facilitates speeds faster than that reported on the map	Provider only: The Map does not correctly reflect service that I facilitate to this location	100	20	Fixed Wireless	Served (Over 100/20 available)	Wireless
927982	11 1ST AVENUE	UNDERWOOD	IA	51576	1	12-Provider facilitates speeds faster than that reported on the map	Provider only: The Map does not correctly reflect service that I facilitate to this location	100	20	Fixed Wireless	Served (Over 100/20 available)	Wireless
927995	11431 JAMESMEIER RD	FARLEY	IA	52046	1	12-Provider facilitates speeds faster than that reported on the map	Provider only: The Map does not correctly reflect service that I facilitate to this location	100	20	Fixed Wireless	Served (Over 100/20 available)	Wireless
928025	134 SOUTH STREET WEST	CALMAR	IA	52132	1	12-Provider facilitates speeds faster than that reported on the map	Provider only: The Map does not correctly reflect service that I facilitate to this location	100	20	Fixed Wireless	Served (Over 100/20 available)	Wireless
928143	639 JULISSA DR	PEOSTA	IA	52068	1	12-Provider facilitates speeds faster than that reported on the map	Provider only: The Map does not correctly reflect service that I facilitate to this location	100	20	Fixed Wireless	Served (Over 100/20 available)	Wireless
928220	52 WESTVIEW DRIVE	MILFORD	IA	51351	1	12-Provider facilitates speeds faster than that reported on the map	Provider only: The Map does not correctly reflect service that I facilitate to this location	100	20	Fixed Wireless	Served (Over 100/20 available)	Wireless
928357	23380 JUNIPER ROAD	UNDERWOOD	IA	51576	1	12-Provider facilitates speeds faster than that reported on the map	Provider only: The Map does not correctly reflect service that I facilitate to this location	100	20	Fixed Wireless	Served (Over 100/20 available)	Wireless
928365	206 MAIN STREET	MCCLELLAND	IA	51548	1	12-Provider facilitates speeds faster than that reported on the map	Provider only: The Map does not correctly reflect service that I facilitate to this location	100	20	Fixed Wireless	Served (Over 100/20 available)	Wireless
928507	818 WEST 4TH STREET	SPENCER	IA	51301	1	12-Provider facilitates speeds faster than that reported on the map	Provider only: The Map does not correctly reflect service that I facilitate to this location	100	20	Fixed Wireless	Served (Over 100/20 available)	Wireless
928517	2661 310TH AVENUE	RIDGEWAY	IA	52165	1	12-Provider facilitates speeds faster than that reported on the map	Provider only: The Map does not correctly reflect service that I facilitate to this location	100	20	Fixed Wireless	Served (Over 100/20 available)	Wireless
928518	1302 FAIRVIEW AVENUE	SPENCER	IA	51301	1	12-Provider facilitates speeds faster than that reported on the map	Provider only: The Map does not correctly reflect service that I facilitate to this location	100	20	Fixed Wireless	Served (Over 100/20 available)	Wireless
928587	1103 38TH AVENUE WEST	SPENCER	IA	51301	1	12-Provider facilitates speeds faster than that reported on the map	Provider only: The Map does not correctly reflect service that I facilitate to this location	100	20	Fixed Wireless	Served (Over 100/20 available)	Wireless
928638	704 NICC APT DRIVE	CALMAR	IA	52132	1	12-Provider facilitates speeds faster than that reported on the map	Provider only: The Map does not correctly reflect service that I facilitate to this location	100	20	Fixed Wireless	Served (Over 100/20 available)	Wireless
928656	1216 10TH AVENUE SOUTHEAST	SPENCER	IA	51301	1	12-Provider facilitates speeds faster than that reported on the map	Provider only: The Map does not correctly reflect service that I facilitate to this location	100	20	Fixed Wireless	Served (Over 100/20 available)	Wireless
928741	22210 PLEASANT GROVE RD E	EPWORTH	IA	52045	1	12-Provider facilitates speeds faster than that reported on the map	Provider only: The Map does not correctly reflect service that I facilitate to this location	100	20	Fixed Wireless	Served (Over 100/20 available)	Wireless
928752	605 8TH AVE SE	DYERSVILLE	IA	52040	1	12-Provider facilitates speeds faster than that reported on the map	Provider only: The Map does not correctly reflect service that I facilitate to this location	100	20	Fixed Wireless	Served (Over 100/20 available)	Wireless
928773	29415 MAGNOLIA ROAD	UNDERWOOD	IA	51576	1	12-Provider facilitates speeds faster than that reported on the map	Provider only: The Map does not correctly reflect service that I facilitate to this location	100	20	Fixed Wireless	Served (Over 100/20 available)	Wireless
928826	3325 280TH AVENUE	SPENCER	IA	51301	1	12-Provider facilitates speeds faster than that reported on the map	Provider only: The Map does not correctly reflect service that I facilitate to this location	100	20	Fixed Wireless	Served (Over 100/20 available)	Wireless
928827	202 SOUTHWEST 1ST STREET	FOSTORIA	IA	51340	1	12-Provider facilitates speeds faster than that reported on the map	Provider only: The Map does not correctly reflect service that I facilitate to this location	100	20	Fixed Wireless	Served (Over 100/20 available)	Wireless
928902	1021 SUNSHINE ST	HOLY CROSS	IA	52053	1	12-Provider facilitates speeds faster than that reported on the map	Provider only: The Map does not correctly reflect service that I facilitate to this location	100	20	Fixed Wireless	Served (Over 100/20 available)	Wireless
928950	316 W MAIN ST	EPWORTH	IA	52045	1	12-Provider facilitates speeds faster than that reported on the map	Provider only: The Map does not correctly reflect service that I facilitate to this location	100	20	Fixed Wireless	Served (Over 100/20 available)	Wireless
928989	1208 STATE STREET	DEXTER	IA	50070	1	12-Provider facilitates speeds faster than that reported on the map	Provider only: The Map does not correctly reflect service that I facilitate to this location	100	20	Fixed Wireless	Served (Over 100/20 available)	Wireless
929001	510 SCUYLER STREET	POMEROY	IA	50575	1	12-Provider facilitates speeds faster than that reported on the map	Provider only: The Map does not correctly reflect service that I facilitate to this location	100	20	Fixed Wireless	Served (Over 100/20 available)	Wireless
929049	503 11TH AVE SE	DYERSVILLE	IA	52040	1	12-Provider facilitates speeds faster than that reported on the map	Provider only: The Map does not correctly reflect service that I facilitate to this location	100	20	Fixed Wireless	Served (Over 100/20 available)	Wireless
929087	405 MAIN STREET WEST	CALMAR	IA	52132	1	12-Provider facilitates speeds faster than that reported on the map	Provider only: The Map does not correctly reflect service that I facilitate to this location	100	20	Fixed Wireless	Served (Over 100/20 available)	Wireless
929101	10586 BLUE JAY DR	PEOSTA	IA	52068	1	12-Provider facilitates speeds faster than that reported on the map	Provider only: The Map does not correctly reflect service that I facilitate to this location	100	20	Fixed Wireless	Served (Over 100/20 available)	Wireless
929468	29115 DYERSVILLE EAST RD	FARLEY	IA	52046	1	12-Provider facilitates speeds faster than that reported on the map	Provider only: The Map does not correctly reflect service that I facilitate to this location	100	20	Fixed Wireless	Served (Over 100/20 available)	Wireless
929567	3171 CO RD A46	RIDGEWAY	IA	52165	1	12-Provider facilitates speeds faster than that reported on the map	Provider only: The Map does not correctly reflect service that I facilitate to this location	100	20	Fixed Wireless	Served (Over 100/20 available)	Wireless
929685	30026 OLDE CASTLE RD	DYERSVILLE	IA	52040	1	12-Provider facilitates speeds faster than that reported on the map	Provider only: The Map does not correctly reflect service that I facilitate to this location	100	20	Fixed Wireless	Served (Over 100/20 available)	Wireless
929774	604 SHADY LANE DRIVE	DECORAH	IA	52101	1	12-Provider facilitates speeds faster than that reported on the map	Provider only: The Map does not correctly reflect service that I facilitate to this location	100	20	Fixed Wireless	Served (Over 100/20 available)	Wireless
929783	28763 RTE 52 N	NEW VIENNA	IA	52065	1	12-Provider facilitates speeds faster than that reported on the map	Provider only: The Map does not correctly reflect service that I facilitate to this location	100	20	Fixed Wireless	Served (Over 100/20 available)	Wireless
929857	1101 WOODLAND DR	DYERSVILLE	IA	52040	1	12-Provider facilitates speeds faster than that reported on the map	Provider only: The Map does not correctly reflect service that I facilitate to this location	100	20	Fixed Wireless	Served (Over 100/20 available)	Wireless
929909	808 FISHER COURT	SPENCER	IA	51301	1	12-Provider facilitates speeds faster than that reported on the map	Provider only: The Map does not correctly reflect service that I facilitate to this location	100	20	Fixed Wireless	Served (Over 100/20 available)	Wireless
930023	301 HORSESHOE RD	SHERRILL	IA	52073	1	12-Provider facilitates speeds faster than that reported on the map	Provider only: The Map does not correctly reflect service that I facilitate to this location	100	20	Fixed Wireless	Served (Over 100/20 available)	Wireless
930045	2065 35STH STREET	SPENCER	IA	51301	1	12-Provider facilitates speeds faster than that reported on the map	Provider only: The Map does not correctly reflect service that I facilitate to this location	100	20	Fixed Wireless	Served (Over 100/20 available)	Wireless
930171	613 7TH AVE SE	DYERSVILLE	IA	52040	1	12-Provider facilitates speeds faster than that reported on the map	Provider only: The Map does not correctly reflect service that I facilitate to this location	100	20	Fixed Wireless	Served (Over 100/20 available)	Wireless
930221	609 NORTH STREET	DECORAH	IA	52101	1	12-Provider facilitates speeds faster than that reported on the map	Provider only: The Map does not correctly reflect service that I facilitate to this location	100	20	Fixed Wireless	Served (Over 100/20 available)	Wireless
930265	1609 OKOBOJI AVENUE	MILFORD	IA	51351	1	12-Provider facilitates speeds faster than that reported on the map	Provider only: The Map does not correctly reflect service that I facilitate to this location	100	20	Fixed Wireless	Served (Over 100/20 available)	Wireless
930287	820 8TH ST NW	DYERSVILLE	IA	52040	1	12-Provider facilitates speeds faster than that reported on the map	Provider only: The Map does not correctly reflect service that I facilitate to this location	100	20	Fixed Wireless	Served (Over 100/20 available)	Wireless
930302	1403 11TH AVENUE WEST	SPENCER	IA	51301	1	12-Provider facilitates speeds faster than that reported on the map	Provider only: The Map does not correctly reflect service that I facilitate to this location	100	20	Fixed Wireless	Served (Over 100/20 available)	Wireless
930359	23920 N BANKSTON RD	EPWORTH	IA	52045	1	12-Provider facilitates speeds faster than that reported on the map	Provider only: The Map does not correctly reflect service that I facilitate to this location	100	20	Fixed Wireless	Served (Over 100/20 available)	Wireless
930594	456 SOUTH PINE STREET	AVOCA	IA	51521	1	12-Provider facilitates speeds faster than that reported on the map	Provider only: The Map does not correctly reflect service that I facilitate to this location	100	20	Fixed Wireless	Served (Over 100/20 available)	Wireless
930599	7945 MARANATHA CT	PEOSTA	IA	52068	1	12-Provider facilitates speeds faster than that reported on the map	Provider only: The Map does not correctly reflect service that I facilitate to this location	100	20	Fixed Wireless	Served (Over 100/20 available)	Wireless
930737	581 SANDY LANE	ARNOLDS PARK	IA	51331	1	12-Provider facilitates speeds faster than that reported on the map	Provider only: The Map does not correctly reflect service that I facilitate to this location	100	20	Fixed Wireless	Served (Over 100/20 available)	Wireless
930746	15841 WOODMOOR DR	DUBUQUE	IA	52002	1	12-Provider facilitates speeds faster than that reported on the map	Provider only: The Map does not correctly reflect service that I facilitate to this location	100	20	Fixed Wireless	Served (Over 100/20 available)	Wireless
930786	711 MARSHALL STREET	DEXTER	IA	50070	1	12-Provider facilitates speeds faster than that reported on the map	Provider only: The Map does not correctly reflect service that I facilitate to this location	100	20	Fixed Wireless	Served (Over 100/20 available)	Wireless
930953	2802 CHAPLIN DRIVE	MILFORD	IA	51351	1	12-Provider facilitates speeds faster than that reported on the map	Provider only: The Map does not correctly reflect service that I facilitate to this location	100	20	Fixed Wireless	Served (Over 100/20 available)	Wireless
931056	709 11TH STREET	MILFORD	IA	51351	1	12-Provider facilitates speeds faster than that reported on the map	Provider only: The Map does not correctly reflect service that I facilitate to this location	100	20	Fixed Wireless	Served (Over 100/20 available)	Wireless
931094	709 EAST 3RD STREET	SPENCER	IA	51301	1	12-Provider facilitates speeds faster than that reported on the map	Provider only: The Map does not correctly reflect service that I facilitate to this location	100	20	Fixed Wireless	Served (Over 100/20 available)	Wireless
931100	16407 CEDAR RIDGE RD	DUBUQUE	IA	52002	1	12-Provider facilitates speeds faster than that reported on the map	Provider only: The Map does not correctly reflect service that I facilitate to this location	100	20	Fixed Wireless	Served (Over 100/20 available)	Wireless
931118	718 10TH AVE SE	DYERSVILLE	IA	52040	1	12-Provider facilitates speeds faster than that reported on the map	Provider only: The Map does not correctly reflect service that I facilitate to this location	100	20	Fixed Wireless	Served (Over 100/20 available)	Wireless
931126	20138 FOUR BY FOUR LN	DURANGO	IA	52039	1	12-Provider facilitates speeds faster than that reported on the map	Provider only: The Map does not correctly reflect service that I facilitate to this location	100	20	Fixed Wireless	Served (Over 100/20 available)	Wireless
931139	103 QUEEN STREET	FONDA	IA	50540	1	12-Provider facilitates speeds faster than that reported on the map	Provider only: The Map does not correctly reflect service that I facilitate to this location	100	20	Fixed Wireless	Served (Over 100/20 available)	Wireless
931260	21041 TOLLGATE RD	HOLY CROSS	IA	52053	1	12-Provider facilitates speeds faster than that reported on the map	Provider only: The Map does not correctly reflect service that I facilitate to this location	100	20	Fixed Wireless	Served (Over 100/20 available)	Wireless
931273	2834 270TH STREET	TERRIL	IA	51364	1	12-Provider facilitates speeds faster than that reported on the map	Provider only: The Map does not correctly reflect service that I facilitate to this location	100	20	Fixed Wireless	Served (Over 100/20 available)	Wireless
931364	800 WATER STREET WEST	DECORAH	IA	52101	1	12-Provider facilitates speeds faster than that reported on the map	Provider only: The Map does not correctly reflect service that I facilitate to this location	100	20	Fixed Wireless	Served (Over 100/20 available)	Wireless
931375	310 SAINT CLAIR DR	FARLEY	IA	52046	1	12-Provider facilitates speeds faster than that reported on the map	Provider only: The Map does not correctly reflect service that I facilitate to this location	100	20	Fixed Wireless	Served (Over 100/20 available)	Wireless
931411	1923 WEST 10TH STREET	SPENCER	IA	51301	1	12-Provider facilitates speeds faster than that reported on the map	Provider only: The Map does not correctly reflect service that I facilitate to this location	100	20	Fixed Wireless	Served (Over 100/20 available)	Wireless
931546	422 SOUTH SENECA STREET	POMEROY	IA	50575	1	12-Provider facilitates speeds faster than that reported on the map	Provider only: The Map does not correctly reflect service that I facilitate to this location	100	20	Fixed Wireless	Served (Over 100/20 available)	Wireless
931550	735 MILA DR	PEOSTA	IA	52068	1	12-Provider facilitates speeds faster than that reported on the map	Provider only: The Map does not correctly reflect service that I facilitate to this location	100	20	Fixed Wireless	Served (Over 100/20 available)	Wireless
931703	411 7TH AVE SE	DYERSVILLE	IA	52040	1	12-Provider facilitates speeds faster than that reported on the map	Provider only: The Map does not correctly reflect service that I facilitate to this location	100	20	Fixed Wireless	Served (Over 100/20 available)	Wireless
931720	20673 232ND AVENUE	MILFORD	IA	51351	1	12-Provider facilitates speeds faster than that reported on the map	Provider only: The Map does not correctly reflect service that I facilitate to this location	100	20	Fixed Wireless	Served (Over 100/20 available)	Wireless
931810	2030 MAJESTIC RIDGE	DUBUQUE	IA	52039	1	12-Provider facilitates speeds faster than that reported on the map	Provider only: The Map does not correctly reflect service that I facilitate to this location	100	20	Fixed Wireless	Served (Over 100/20 available)	Wireless
931889	18268 590TH STREET	FONDA	IA	50540	1	12-Provider facilitates speeds faster than that reported on the map	Provider only: The Map does not correctly reflect service that I facilitate to this location	100	20	Fixed Wireless	Served (Over 100/20 available)	Wireless
931916	3205 PRAIRIE MEADOW DRIVE	MILFORD	IA	51351	1	12-Provider facilitates speeds faster than that reported on the map	Provider only: The Map does not correctly reflect service that I facilitate to this location	100	20	Fixed Wireless	Served (Over 100/20 available)	Wireless
932085	416 3RD AVENUE	UNDERWOOD	IA	51576	1	12-Provider facilitates speeds faster than that reported on the map	Provider only: The Map does not correctly reflect service that I facilitate to this location	100	20	Fixed Wireless	Served (Over 100/20 available)	Wireless
932089	2135 CHATEAU AVENUE	FONDA	IA	50540	1	12-Provider facilitates speeds faster than that reported on the map	Provider only: The Map does not correctly reflect service that I facilitate to this location	100	20	Fixed Wireless	Served (Over 100/20 available)	Wireless
932147	17305 PARADISE VALLEY RD	DURANGO	IA	52039	1	12-Provider facilitates speeds faster than that reported on the map	Provider only: The Map does not correctly reflect service that I facilitate to this location	100	20	Fixed Wireless	Served (Over 100/20 available)	Wireless
932238	408 JEFFERSON STREET	DECORAH	IA	52101	1	12-Provider facilitates speeds faster than that reported on the map	Provider only: The Map does not correctly reflect service that I facilitate to this location	100	20	Fixed Wireless	Served (Over 100/20 available)	Wireless
932375	1707 N AVENUE	MILFORD	IA	51351	1	12-Provider facilitates speeds faster than that reported on the map	Provider only: The Map does not correctly reflect service that I facilitate to this location	100	20	Fixed Wireless	Served (Over 100/20 available)	Wireless
932476	2432 STONEBRIAR CT	DUBUQUE	IA	52002	1	12-Provider facilitates speeds faster than that reported on the map	Provider only: The Map does not correctly reflect service that I facilitate to this location	100	20	Fixed Wireless	Served (Over 100/20 available)	Wireless

932493	1815 NABER ST	NEW VIENNA	IA	52065	1	12-Provider facilitates speeds faster than that reported on the map	Provider only: The Map does not correctly reflect service that I facilitate to this location	100	20	Fixed Wireless	Served (Over 100/20 available)	Wireless
932568	694 HIGHLAND CT	HOLY CROSS	IA	52053	1	12-Provider facilitates speeds faster than that reported on the map	Provider only: The Map does not correctly reflect service that I facilitate to this location	100	20	Fixed Wireless	Served (Over 100/20 available)	Wireless
932900	8130 KALB RIDGE ST	PEOSTA	IA	52068	1	12-Provider facilitates speeds faster than that reported on the map	Provider only: The Map does not correctly reflect service that I facilitate to this location	100	20	Fixed Wireless	Served (Over 100/20 available)	Wireless
932977	22524 WESTON AVENUE	UNDERWOOD	IA	51576	1	12-Provider facilitates speeds faster than that reported on the map	Provider only: The Map does not correctly reflect service that I facilitate to this location	100	20	Fixed Wireless	Served (Over 100/20 available)	Wireless
933210	705 6TH AVE SE	DYERSVILLE	IA	52040	1	12-Provider facilitates speeds faster than that reported on the map	Provider only: The Map does not correctly reflect service that I facilitate to this location	100	20	Fixed Wireless	Served (Over 100/20 available)	Wireless
933340	1209 SKYLINE DRIVE	DECORAH	IA	52101	1	12-Provider facilitates speeds faster than that reported on the map	Provider only: The Map does not correctly reflect service that I facilitate to this location	100	20	Fixed Wireless	Served (Over 100/20 available)	Wireless
933410	21957 CLEAR CREEK RD	GUTTENBERG	IA	52052	1	12-Provider facilitates speeds faster than that reported on the map	Provider only: The Map does not correctly reflect service that I facilitate to this location	100	20	Fixed Wireless	Served (Over 100/20 available)	Wireless
933441	29885 DYERSVILLE EAST RD	DYERSVILLE	IA	52040	1	12-Provider facilitates speeds faster than that reported on the map	Provider only: The Map does not correctly reflect service that I facilitate to this location	100	20	Fixed Wireless	Served (Over 100/20 available)	Wireless
933530	13277 W CLAY DR	DUBUQUE	IA	52002	1	12-Provider facilitates speeds faster than that reported on the map	Provider only: The Map does not correctly reflect service that I facilitate to this location	100	20	Fixed Wireless	Served (Over 100/20 available)	Wireless
933727	300 WEST 2ND STREET	SPENCER	IA	51301	1	12-Provider facilitates speeds faster than that reported on the map	Provider only: The Map does not correctly reflect service that I facilitate to this location	100	20	Fixed Wireless	Served (Over 100/20 available)	Wireless
933842	7176 COLUMBUS ST	NEW VIENNA	IA	52065	1	12-Provider facilitates speeds faster than that reported on the map	Provider only: The Map does not correctly reflect service that I facilitate to this location	100	20	Fixed Wireless	Served (Over 100/20 available)	Wireless
933863	505 MASSMAN DRIVE	DECORAH	IA	52101	1	12-Provider facilitates speeds faster than that reported on the map	Provider only: The Map does not correctly reflect service that I facilitate to this location	100	20	Fixed Wireless	Served (Over 100/20 available)	Wireless
933972	503 MAIN STREET	MINDEN	IA	51553	1	12-Provider facilitates speeds faster than that reported on the map	Provider only: The Map does not correctly reflect service that I facilitate to this location	100	20	Fixed Wireless	Served (Over 100/20 available)	Wireless
933978	105 1ST ST NE	EPWORTH	IA	52045	1	12-Provider facilitates speeds faster than that reported on the map	Provider only: The Map does not correctly reflect service that I facilitate to this location	100	20	Fixed Wireless	Served (Over 100/20 available)	Wireless
934000	14009 GUN CLUB RD	EPWORTH	IA	52045	1	12-Provider facilitates speeds faster than that reported on the map	Provider only: The Map does not correctly reflect service that I facilitate to this location	100	20	Fixed Wireless	Served (Over 100/20 available)	Wireless
934110	150 PETERSON DR	PEOSTA	IA	52068	1	12-Provider facilitates speeds faster than that reported on the map	Provider only: The Map does not correctly reflect service that I facilitate to this location	100	20	Fixed Wireless	Served (Over 100/20 available)	Wireless
934177	1722 NEW VIENNA RD	NEW VIENNA	IA	52065	1	12-Provider facilitates speeds faster than that reported on the map	Provider only: The Map does not correctly reflect service that I facilitate to this location	100	20	Fixed Wireless	Served (Over 100/20 available)	Wireless
934210	508 PLUM STREET	DECORAH	IA	52101	1	12-Provider facilitates speeds faster than that reported on the map	Provider only: The Map does not correctly reflect service that I facilitate to this location	100	20	Fixed Wireless	Served (Over 100/20 available)	Wireless
934244	102 WEST STREET	DECORAH	IA	52101	1	12-Provider facilitates speeds faster than that reported on the map	Provider only: The Map does not correctly reflect service that I facilitate to this location	100	20	Fixed Wireless	Served (Over 100/20 available)	Wireless
934283	27644 380TH STREET	HANCOCK	IA	51536	1	12-Provider facilitates speeds faster than that reported on the map	Provider only: The Map does not correctly reflect service that I facilitate to this location	100	20	Fixed Wireless	Served (Over 100/20 available)	Wireless
934309	18257 HUMKE RD	DURANGO	IA	52039	1	12-Provider facilitates speeds faster than that reported on the map	Provider only: The Map does not correctly reflect service that I facilitate to this location	100	20	Fixed Wireless	Served (Over 100/20 available)	Wireless
934417	7214 CASEY LN	EPWORTH	IA	52045	1	12-Provider facilitates speeds faster than that reported on the map	Provider only: The Map does not correctly reflect service that I facilitate to this location	100	20	Fixed Wireless	Served (Over 100/20 available)	Wireless
934446	219 EAST 4TH STREET	SPENCER	IA	51301	1	12-Provider facilitates speeds faster than that reported on the map	Provider only: The Map does not correctly reflect service that I facilitate to this location	100	20	Fixed Wireless	Served (Over 100/20 available)	Wireless
934456	618 1ST AVE W	DYERSVILLE	IA	52040	1	12-Provider facilitates speeds faster than that reported on the map	Provider only: The Map does not correctly reflect service that I facilitate to this location	100	20	Fixed Wireless	Served (Over 100/20 available)	Wireless
934485	17117 HABERKORN RD	SHERRILL	IA	52073	1	12-Provider facilitates speeds faster than that reported on the map	Provider only: The Map does not correctly reflect service that I facilitate to this location	100	20	Fixed Wireless	Served (Over 100/20 available)	Wireless
934550	2642 300TH AVENUE	TERRIL	IA	51364	1	12-Provider facilitates speeds faster than that reported on the map	Provider only: The Map does not correctly reflect service that I facilitate to this location	100	20	Fixed Wireless	Served (Over 100/20 available)	Wireless
934610	401 4TH STREET	PERSIA	IA	51563	1	12-Provider facilitates speeds faster than that reported on the map	Provider only: The Map does not correctly reflect service that I facilitate to this location	100	20	Fixed Wireless	Served (Over 100/20 available)	Wireless
934669	1407 8TH AVENUE SOUTHWEST	SPENCER	IA	51301	1	12-Provider facilitates speeds faster than that reported on the map	Provider only: The Map does not correctly reflect service that I facilitate to this location	100	20	Fixed Wireless	Served (Over 100/20 available)	Wireless
934790	703 4TH AVENUE EAST	SPENCER	IA	51301	1	12-Provider facilitates speeds faster than that reported on the map	Provider only: The Map does not correctly reflect service that I facilitate to this location	100	20	Fixed Wireless	Served (Over 100/20 available)	Wireless
934832	114 WATER STREET WEST	DECORAH	IA	52101	1	12-Provider facilitates speeds faster than that reported on the map	Provider only: The Map does not correctly reflect service that I facilitate to this location	100	20	Fixed Wireless	Served (Over 100/20 available)	Wireless
934870	605 EAST 11TH STREET	SPENCER	IA	51301	1	12-Provider facilitates speeds faster than that reported on the map	Provider only: The Map does not correctly reflect service that I facilitate to this location	100	20	Fixed Wireless	Served (Over 100/20 available)	Wireless
934911	1514 WEST 13TH STREET	SPENCER	IA	51301	1	12-Provider facilitates speeds faster than that reported on the map	Provider only: The Map does not correctly reflect service that I facilitate to this location	100	20	Fixed Wireless	Served (Over 100/20 available)	Wireless
934940	101 3RD AVE SW	FARLEY	IA	52046	1	12-Provider facilitates speeds faster than that reported on the map	Provider only: The Map does not correctly reflect service that I facilitate to this location	100	20	Fixed Wireless	Served (Over 100/20 available)	Wireless
934955	8249 KALB RIDGE ST	PEOSTA	IA	52068	1	12-Provider facilitates speeds faster than that reported on the map	Provider only: The Map does not correctly reflect service that I facilitate to this location	100	20	Fixed Wireless	Served (Over 100/20 available)	Wireless
935191	317 BRYN DR	PEOSTA	IA	52068	1	12-Provider facilitates speeds faster than that reported on the map	Provider only: The Map does not correctly reflect service that I facilitate to this location	100	20	Fixed Wireless	Served (Over 100/20 available)	Wireless
935248	1506 4TH AVENUE EAST	SPENCER	IA	51301	1	12-Provider facilitates speeds faster than that reported on the map	Provider only: The Map does not correctly reflect service that I facilitate to this location	100	20	Fixed Wireless	Served (Over 100/20 available)	Wireless
935393	13400 SUNDOWN RD	DUBUQUE	IA	52002	1	12-Provider facilitates speeds faster than that reported on the map	Provider only: The Map does not correctly reflect service that I facilitate to this location	100	20	Fixed Wireless	Served (Over 100/20 available)	Wireless
935455	1207 P AVENUE	MILFORD	IA	51351	1	12-Provider facilitates speeds faster than that reported on the map	Provider only: The Map does not correctly reflect service that I facilitate to this location	100	20	Fixed Wireless	Served (Over 100/20 available)	Wireless
935525	2777 280TH STREET	SPENCER	IA	51301	1	12-Provider facilitates speeds faster than that reported on the map	Provider only: The Map does not correctly reflect service that I facilitate to this location	100	20	Fixed Wireless	Served (Over 100/20 available)	Wireless
935535	1401 17TH STREET	MILFORD	IA	51351	1	12-Provider facilitates speeds faster than that reported on the map	Provider only: The Map does not correctly reflect service that I facilitate to this location	100	20	Fixed Wireless	Served (Over 100/20 available)	Wireless
935644	11684 OAK ST	DYERSVILLE	IA	52040	1	12-Provider facilitates speeds faster than that reported on the map	Provider only: The Map does not correctly reflect service that I facilitate to this location	100	20	Fixed Wireless	Served (Over 100/20 available)	Wireless
935666	11065 WUCHTER RD	DYERSVILLE	IA	52040	1	12-Provider facilitates speeds faster than that reported on the map	Provider only: The Map does not correctly reflect service that I facilitate to this location	100	20	Fixed Wireless	Served (Over 100/20 available)	Wireless
935769	419 6TH AVENUE WEST	SPENCER	IA	51301	1	12-Provider facilitates speeds faster than that reported on the map	Provider only: The Map does not correctly reflect service that I facilitate to this location	100	20	Fixed Wireless	Served (Over 100/20 available)	Wireless
935877	629 BAJA DR	EPWORTH	IA	52045	1	12-Provider facilitates speeds faster than that reported on the map	Provider only: The Map does not correctly reflect service that I facilitate to this location	100	20	Fixed Wireless	Served (Over 100/20 available)	Wireless
935891	300 SUNRISE BOULEVARD	DECORAH	IA	52101	1	12-Provider facilitates speeds faster than that reported on the map	Provider only: The Map does not correctly reflect service that I facilitate to this location	100	20	Fixed Wireless	Served (Over 100/20 available)	Wireless
935943	401 SAINT CLAIR DR	FARLEY	IA	52046	1	12-Provider facilitates speeds faster than that reported on the map	Provider only: The Map does not correctly reflect service that I facilitate to this location	100	20	Fixed Wireless	Served (Over 100/20 available)	Wireless
935956	111 DAM ROAD	ARNOLDS PARK	IA	51331	1	12-Provider facilitates speeds faster than that reported on the map	Provider only: The Map does not correctly reflect service that I facilitate to this location	100	20	Fixed Wireless	Served (Over 100/20 available)	Wireless
936026	1220 3RD ST SW	DYERSVILLE	IA	52040	1	12-Provider facilitates speeds faster than that reported on the map	Provider only: The Map does not correctly reflect service that I facilitate to this location	100	20	Fixed Wireless	Served (Over 100/20 available)	Wireless
936081	29837 NEW VIENNA RD	NEW VIENNA	IA	52065	1	12-Provider facilitates speeds faster than that reported on the map	Provider only: The Map does not correctly reflect service that I facilitate to this location	100	20	Fixed Wireless	Served (Over 100/20 available)	Wireless
936084	924 1ST AVENUE SOUTHWEST	SPENCER	IA	51301	1	12-Provider facilitates speeds faster than that reported on the map	Provider only: The Map does not correctly reflect service that I facilitate to this location	100	20	Fixed Wireless	Served (Over 100/20 available)	Wireless
936281	1527 WEST 11TH STREET	SPENCER	IA	51301	1	12-Provider facilitates speeds faster than that reported on the map	Provider only: The Map does not correctly reflect service that I facilitate to this location	100	20	Fixed Wireless	Served (Over 100/20 available)	Wireless
936453	405 SUNRISE BOULEVARD	DECORAH	IA	52101	1	12-Provider facilitates speeds faster than that reported on the map	Provider only: The Map does not correctly reflect service that I facilitate to this location	100	20	Fixed Wireless	Served (Over 100/20 available)	Wireless
936523	58266 160TH AVENUE	FONDA	IA	50540	1	12-Provider facilitates speeds faster than that reported on the map	Provider only: The Map does not correctly reflect service that I facilitate to this location	100	20	Fixed Wireless	Served (Over 100/20 available)	Wireless
936626	16445 BALLTOWN RD	SHERRILL	IA	52073	1	12-Provider facilitates speeds faster than that reported on the map	Provider only: The Map does not correctly reflect service that I facilitate to this location	100	20	Fixed Wireless	Served (Over 100/20 available)	Wireless
936671	2103 MILL ST	NEW VIENNA	IA	52065	1	12-Provider facilitates speeds faster than that reported on the map	Provider only: The Map does not correctly reflect service that I facilitate to this location	100	20	Fixed Wireless	Served (Over 100/20 available)	Wireless
936715	20187 WILGENBUSCH DR	DURANGO	IA	52039	1	12-Provider facilitates speeds faster than that reported on the map	Provider only: The Map does not correctly reflect service that I facilitate to this location	100	20	Fixed Wireless	Served (Over 100/20 available)	Wireless
936737	202 SOUTH STREET WEST	CALMAR	IA	52132	1	12-Provider facilitates speeds faster than that reported on the map	Provider only: The Map does not correctly reflect service that I facilitate to this location	100	20	Fixed Wireless	Served (Over 100/20 available)	Wireless
936972	12 EAST 4TH STREET	SPENCER	IA	51301	1	12-Provider facilitates speeds faster than that reported on the map	Provider only: The Map does not correctly reflect service that I facilitate to this location	100	20	Fixed Wireless	Served (Over 100/20 available)	Wireless
937057	504 PLUM STREET	DECORAH	IA	52101	1	12-Provider facilitates speeds faster than that reported on the map	Provider only: The Map does not correctly reflect service that I facilitate to this location	100	20	Fixed Wireless	Served (Over 100/20 available)	Wireless
937079	719 MILA DR	PEOSTA	IA	52068	1	12-Provider facilitates speeds faster than that reported on the map	Provider only: The Map does not correctly reflect service that I facilitate to this location	100	20	Fixed Wireless	Served (Over 100/20 available)	Wireless
937094	718 3RD ST NW	DYERSVILLE	IA	52040	1	12-Provider facilitates speeds faster than that reported on the map	Provider only: The Map does not correctly reflect service that I facilitate to this location	100	20	Fixed Wireless	Served (Over 100/20 available)	Wireless
937172	26012 SCHNEIDER RD	HOLY CROSS	IA	52053	1	12-Provider facilitates speeds faster than that reported on the map	Provider only: The Map does not correctly reflect service that I facilitate to this location	100	20	Fixed Wireless	Served (Over 100/20 available)	Wireless
937244	2107 212TH STREET LOOP	MILFORD	IA	51351	1	12-Provider facilitates speeds faster than that reported on the map	Provider only: The Map does not correctly reflect service that I facilitate to this location	100	20	Fixed Wireless	Served (Over 100/20 available)	Wireless
937248	1500 DIVISION STREET	DECORAH	IA	52101	1	12-Provider facilitates speeds faster than that reported on the map	Provider only: The Map does not correctly reflect service that I facilitate to this location	100	20	Fixed Wireless	Served (Over 100/20 available)	Wireless
937263	3128 210TH STREET	CALMAR	IA	52132	1	12-Provider facilitates speeds faster than that reported on the map	Provider only: The Map does not correctly reflect service that I facilitate to this location	100	20	Fixed Wireless	Served (Over 100/20 available)	Wireless
937387	618 EAST 11TH STREET	SPENCER	IA	51301	1	12-Provider facilitates speeds faster than that reported on the map	Provider only: The Map does not correctly reflect service that I facilitate to this location	100	20	Fixed Wireless	Served (Over 100/20 available)	Wireless
937388	601 SANDY LANE	ARNOLDS PARK	IA	51331	1	12-Provider facilitates speeds faster than that reported on the map	Provider only: The Map does not correctly reflect service that I facilitate to this location	100	20	Fixed Wireless	Served (Over 100/20 available)	Wireless
937402	1403 8TH AVE SE	DYERSVILLE	IA	52040	1	12-Provider facilitates speeds faster than that reported on the map	Provider only: The Map does not correctly reflect service that I facilitate to this location	100	20	Fixed Wireless	Served (Over 100/20 available)	Wireless
937480	515 11TH STREET SOUTHWEST	SPENCER	IA	51301	1	12-Provider facilitates speeds faster than that reported on the map	Provider only: The Map does not correctly reflect service that I facilitate to this location	100	20	Fixed Wireless	Served (Over 100/20 available)	Wireless
937537	1306 L AVENUE	MILFORD	IA	51351	1	12-Provider facilitates speeds faster than that reported on the map	Provider only: The Map does not correctly reflect service that I facilitate to this location	100	20	Fixed Wireless	Served (Over 100/20 available)	Wireless
937654	2710 OKOBOJI BOULEVARD	MILFORD	IA	51351	1	12-Provider facilitates speeds faster than that reported on the map	Provider only: The Map does not correctly reflect service that I facilitate to this location	100	20	Fixed Wireless	Served (Over 100/20 available)	Wireless
937675	1710 GRAND AVENUE	SPENCER	IA	51301	1	12-Provider facilitates speeds faster than that reported on the map	Provider only: The Map does not correctly reflect service that I facilitate to this location	100	20	Fixed Wireless	Served (Over 100/20 available)	Wireless
937680	5 STONEYBROOK CIRCLE SOUTHWEST	SPENCER	IA	51301	1	12-Provider facilitates speeds faster than that reported on the map	Provider only: The Map does not correctly reflect service that I facilitate to this location	100	20	Fixed Wireless	Served (Over 100/20 available)	Wireless
937893	2832 270TH STREET	TERRIL	IA	51364	1	12-Provider facilitates speeds faster than that reported on the map	Provider only: The Map does not correctly reflect service that I facilitate to this location	100	20	Fixed Wireless	Served (Over 100/20 available)	Wireless
937996	63779 180TH AVENUE	POMEROY	IA	50575	1	12-Provider facilitates speeds faster than that reported on the map	Provider only: The Map does not correctly reflect service that I facilitate to this location	100	20	Fixed Wireless	Served (Over 100/20 available)	Wireless
938120	119 SOUTH ONTARIO STREET	POMEROY	IA	50575	1	12-Provider facilitates speeds faster than that reported on the map	Provider only: The Map does not correctly reflect service that I facilitate to this location	100	20	Fixed Wireless	Served (Over 100/20 available)	Wireless
938148	512 EAST 18TH STREET	SPENCER	IA	51301	1	12-Provider facilitates speeds faster than that reported on the map	Provider only: The Map does not correctly reflect service that I facilitate to this location	100	20	Fixed Wireless	Served (Over 100/20 available)	Wireless
938169	402 ELM STREET	CALMAR	IA	52132	1	12-Provider facilitates speeds faster than that reported on the map	Provider only: The Map does not correctly reflect service that I facilitate to this location	100	20	Fixed Wireless	Served (Over 100/20 available)	Wireless
938221	1511 GRAND AVENUE	SPENCER	IA	51301	1	12-Provider facilitates speeds faster than that reported on the map	Provider only: The Map does not correctly reflect service that I facilitate to this location	100	20	Fixed Wireless	Served (Over 100/20 available)	Wireless
938234	727 RIDGE ROAD	DECORAH	IA	52101	1	12-Provider facilitates speeds faster than that reported on the map	Provider only: The Map does not correctly reflect service that I facilitate to this location	100	20	Fixed Wireless	Served (Over 100/20 available)	Wireless
938269	2396 SHAGBARK LANE ROAD	DECORAH	IA	52101	1	12-Provider facilitates speeds faster than that reported on the map	Provider only: The Map does not correctly reflect service that I facilitate to this location	100	20	Fixed Wireless	Served (Over 100/20 available)	Wireless
938279	916 13TH STREET SOUTHWEST	SPENCER	IA	51301	1	12-Provider facilitates speeds faster than that reported on the map	Provider only: The Map does not correctly reflect service that I facilitate to this location	100	20	Fixed Wireless	Served (Over 100/20 available)	Wireless
938690	18878 BREEZY RIDGE RD	DUBUQUE	IA	52002	1	12-Provider facilitates speeds faster than that reported on the map	Provider only: The Map does not correctly reflect service that I facilitate to this location	100	20	Fixed Wireless	Served (Over 100/20 available)	Wireless
938727	1306 OKOBOJI AVENUE	MILFORD	IA	51351	1	12-Provider facilitates speeds faster than that reported on the map	Provider only: The Map does not correctly reflect service that I facilitate to this location	100	20	Fixed Wireless	Served (Over 100/20 available)	Wireless
938807	607 EAST 11TH STREET	SPENCER	IA	51301	1	12-Provider facilitates speeds faster than that reported on the map	Provider only: The Map does not correctly reflect service that I facilitate to this location	100	20	Fixed Wireless	Served (Over 100/20 available)	Wireless
938819	602 L C LANE	MINDEN	IA	51553	1	12-Provider facilitates speeds faster than that reported on the map	Provider only: The Map does not correctly reflect service that I facilitate to this location	100	20	Fixed Wireless	Served (Over 100/20 available)	Wireless
938898	123 ELMWOOD CT	EPWORTH	IA	52045	1	12-Provider facilitates speeds faster than that reported on the map	Provider only: The Map does not correctly reflect service that I facilitate to this location	100	20	Fixed Wireless	Served (Over 100/20 available)	Wireless
939062	306 1ST ST S	FARLEY	IA	52046	1	12-Provider facilitates speeds faster than that reported on the map	Provider only: The Map does not correctly reflect service that I facilitate to this location	100	20	Fixed Wireless	Served (Over 100/20 available)	Wireless
939324	7995 NEW MELLERAY RD	PEOSTA	IA	52068	1	12-Provider facilitates speeds faster than that reported on the map	Provider only: The Map does not correctly reflect service that I facilitate to this location	100	20	Fixed Wireless	Served (Over 100/20 available)	Wireless
939325	27881 OLDE FARLEY RD	FARLEY	IA	52046	1	12-Provider facilitates speeds faster than that reported on the map	Provider only: The Map does not correctly reflect service that I facilitate to this location	100	20	Fixed Wireless	Served (Over 100/20 available)	Wireless
939364	920 EAST 9TH STREET	SPENCER	IA	51301	1	12-Provider facilitates speeds faster than that reported on the map	Provider only: The Map does not correctly reflect service that I facilitate to this location	100	20	Fixed Wireless	Served (Over 100/20 available)	Wireless
939394	612 CENTER STREET	DECORAH	IA	52101	1	12-Provider facilitates speeds faster than that reported on the map	Provider only: The Map does not correctly reflect service that I facilitate to this location	100	20	Fixed Wireless	Served (Over 100/20 available)	Wireless
939412	802 BOBCAT AVE SE	FARLEY	IA	52046	1	12-Provider facilitates speeds faster than that reported on the map	Provider only: The Map does not correctly reflect service that I facilitate to this location	100	20	Fixed Wireless	Served (Over 100/20 available)	Wireless
939420	13437 MARCELLA CT	DUBUQUE	IA	52002	1	12-Provider facilitates speeds faster than that reported on the map	Provider only: The Map does not correctly reflect service that I facilitate to this location	100	20	Fixed Wireless	Served (Over 100/20 available)	Wireless
939454	901 H AVENUE	MILFORD	IA	51351	1	12-Provider facilitates speeds faster than that reported on the map	Provider only: The Map does not correctly reflect service that I facilitate to this location	100	20	Fixed Wireless	Served (Over 100/20 available)	Wireless
939528	909 DALLAS STREET	DEXTER	IA	50070	1	12-Provider facilitates speeds faster than that reported on the map	Provider only: The Map does not correctly reflect service that I facilitate to this location	100	20	Fixed Wireless	Served (Over 100/20 available)	Wireless
939561	411 2ND AVE SW	DYERSVILLE	IA	52040	1	12-Provider facilitates speeds faster than that reported on the map	Provider only: The Map does not correctly reflect service that I facilitate to this location	100	20	Fixed Wireless	Served (Over 100/20 available)	Wireless
939706	40 HILL DRIVE	MILFORD	IA	51351	1	12-Provider facilitates speeds faster than that reported on the map	Provider only: The Map does not correctly reflect service that I facilitate to this location	100	20	Fixed Wireless	Served (Over 100/20 available)	Wireless
939736	23397 CREEK VALLEY RD	SHERRILL	IA	52073	1	12-Provider facilitates speeds faster than that reported on the map	Provider only: The Map does not correctly reflect service that I facilitate to this location	100	20	Fixed Wireless	Served (Over 100/20 available)	Wireless
939816	208 BRADY STREET	MINDEN	IA	51553	1	12-Provider facilitates speeds faster than that reported on the map	Provider only: The Map does not correctly reflect service that I facilitate to this location	100	20	Fixed Wireless	Served (Over 100/20 available)	Wireless
939887	1113 2ND ST SW	DYERSVILLE	IA	52040	1	12-Provider facilitates speeds faster than that reported on the map	Provider only: The Map does not correctly reflect service that I facilitate to this location	100	20	Fixed Wireless	Served (Over 100/20 available)	Wireless
939922	10699 BLUE JAY DR	PEOSTA	IA	52068	1	12-Provider facilitates speeds faster than that reported on the map	Provider only: The Map does not correctly reflect service that I facilitate to this location	100	20	Fixed Wireless	Served (Over 100/20 available)	Wireless
939929	716 GRAND AVENUE SOUTH	SPENCER	IA	51301	1	12-Provider facilitates speeds faster than that reported on the map	Provider only: The Map does not correctly reflect service that I facilitate to this location	100	20	Fixed Wireless	Served (Over 100/20 available)	Wireless
939941	1314 4TH STREET	MILFORD	IA	51351	1	12-Provider facilitates speeds faster than that reported on the map	Provider only: The Map does not correctly reflect service that I facilitate to this location	100	20	Fixed Wireless	Served (Over 100/20 available)	Wireless
939978	225 NORTH STREET	RIDGEWAY	IA	52165	1	12-Provider facilitates speeds faster than that reported on the map	Provider only: The Map does not correctly reflect service that I facilitate to this location	100	20	Fixed Wireless	Served (Over 100/20 available)	Wireless
939987	431 MAPLE STREET	DEXTER	IA	50070	1	12-Provider facilitates speeds faster than that reported on the map	Provider only: The Map does not correctly reflect service that I facilitate to this location	100	20	Fixed Wireless	Served (Over 100/20 available)	Wireless
940008	635 7TH AVENUE EAST	SPENCER	IA	51301	1	12-Provider facilitates speeds faster than that reported on the map	Provider only: The Map does not correctly reflect service that I facilitate to this location	100	20	Fixed Wireless	Served (Over 100/20 available)	Wireless
940056	207 EAST 3RD STREET	SPENCER	IA	51301	1	12-Provider facilitates speeds faster than that reported on the map	Provider only: The Map does not correctly reflect service that I facilitate to this location	100	20	Fixed Wireless	Served (Over 100/20 available)	Wireless
940140	1103 N AVENUE	MILFORD	IA	51351	1	12-Provider facilitates speeds faster than that reported on the map	Provider only: The Map does not correctly reflect service that I facilitate to this location	100	20	Fixed Wireless	Served (Over 100/20 available)	Wireless
940197	16232 COUNTRY CLUB DR	PEOSTA	IA	52068	1	12-Provider facilitates speeds faster than that reported on the map	Provider only: The Map does not correctly reflect service that I facilitate to this location	100	20	Fixed Wireless	Served (Over 100/20 available)	Wireless
940208	422 6TH AVENUE EAST	SPENCER	IA	51301	1	12-Provider facilitates speeds faster than that reported on the map	Provider only: The Map does not correctly reflect service that I facilitate to this location	100	20	Fixed Wireless	Served (Over 100/20 available)	Wireless
940225	906 WEST 12TH STREET	SPENCER	IA	51301	1	12-Provider facilitates speeds faster than that reported on the map	Provider only: The Map does not correctly reflect service that I facilitate to this location	100	20	Fixed Wireless	Served (Over 100/20 available)	Wireless
940565	618 CROWN LINE DR	EPWORTH	IA	52045	1	12-Provider facilitates speeds faster than that reported on the map	Provider only: The Map does not correctly reflect service that I facilitate to this location	100	20	Fixed Wireless	Served (Over 100/20 available)	Wireless
940577	1313 WEST 7TH STREET	SPENCER	IA	51301	1	12-Provider facilitates speeds faster than that reported on the map	Provider only: The Map does not correctly reflect service that I facilitate to this location	100	20	Fixed Wireless	Served (Over 100/20 available)	Wireless
940672	310 4TH AVENUE	PERSIA	IA	51563	1	12-Provider facilitates speeds faster than that reported on the map	Provider only: The Map does not correctly reflect service that I facilitate to this location	100	20	Fixed Wireless	Served (Over 100/20 available)	Wireless
940760	408 HILLCREST DRIVE	DECORAH	IA	52101	1	12-Provider facilitates speeds faster than that reported on the map	Provider only: The Map does not correctly reflect service that I facilitate to this location	100	20	Fixed Wireless	Served (Over 100/20 available)	Wireless
940789	61754 110TH AVENUE	FONDA	IA	50540	1	12-Provider facilitates speeds faster than that reported on the map	Provider only: The Map does not correctly reflect service that I facilitate to this location	100	20	Fixed Wireless	Served (Over 100/20 available)	Wireless
940821	20271 SAINT JOSEPHS DR	DURANGO	IA	52039	1	12-Provider facilitates speeds faster than that reported on the map	Provider only: The Map does not correctly reflect service that I facilitate to this location	100	20	Fixed Wireless	Served (Over 100/20 available)	Wireless
940841	886 AMARA CT	PEOSTA	IA	52068	1	12-Provider facilitates speeds faster than that reported on the map	Provider only: The Map does not correctly reflect service that I facilitate to this location	100	20	Fixed Wireless	Served (Over 100/20 available)	Wireless
940889	625 WEST 11TH STREET	SPENCER	IA	51301	1	12-Provider facilitates speeds faster than that reported on the map	Provider only: The Map does not correctly reflect service that I facilitate to this location	100	20	Fixed Wireless	Served (Over 100/20 available)	Wireless
940929	204 GENEVA CT	FARLEY	IA	52046	1	12-Provider facilitates speeds faster than that reported on the map	Provider only: The Map does not correctly reflect service that I facilitate to this location	100	20	Fixed Wireless	Served (Over 100/20 available)	Wireless
940957	1047 18TH ST SE	DYERSVILLE	IA	52040	1	12-Provider facilitates speeds faster than that reported on the map	Provider only: The Map does not correctly reflect service that I facilitate to this location	100	20	Fixed Wireless	Served (Over 100/20 available)	Wireless
941020	1763 TAYLOR AVENUE	SAC CITY	IA	50583	1	12-Provider facilitates speeds faster than that reported on the map	Provider only: The Map does not correctly reflect service that I facilitate to this location	100	20	Fixed Wireless	Served (Over 100/20 available)	Wireless
941025	606 11TH STREET	MILFORD	IA	51351	1	12-Provider facilitates speeds faster than that reported on the map	Provider only: The Map does not correctly reflect service that I facilitate to this location	100	20	Fixed Wireless	Served (Over 100/20 available)	Wireless
941049	711 AMARA CT	PEOSTA	IA	52068	1	12-Provider facilitates speeds faster than that reported on the map	Provider only: The Map does not correctly reflect service that I facilitate to this location	100	20	Fixed Wireless	Served (Over 100/20 available)	Wireless

941068	750 5TH ST NW	DYERSVILLE	IA	52040	1	12-Provider facilitates speeds faster than that reported on the map	Provider only: The Map does not correctly reflect service that I facilitate to this location	100	20	Fixed Wireless	Served (Over 100/20 available)	Wireless
941171	10556 BLUE JAY DR	PEOSTA	IA	52068	1	12-Provider facilitates speeds faster than that reported on the map	Provider only: The Map does not correctly reflect service that I facilitate to this location	100	20	Fixed Wireless	Served (Over 100/20 available)	Wireless
941210	102 2ND AVE SW	EPWORTH	IA	52045	1	12-Provider facilitates speeds faster than that reported on the map	Provider only: The Map does not correctly reflect service that I facilitate to this location	100	20	Fixed Wireless	Served (Over 100/20 available)	Wireless
941216	1626 2ND AVENUE EAST	SPENCER	IA	51301	1	12-Provider facilitates speeds faster than that reported on the map	Provider only: The Map does not correctly reflect service that I facilitate to this location	100	20	Fixed Wireless	Served (Over 100/20 available)	Wireless
941331	207 6TH AVENUE EAST	SPENCER	IA	51301	1	12-Provider facilitates speeds faster than that reported on the map	Provider only: The Map does not correctly reflect service that I facilitate to this location	100	20	Fixed Wireless	Served (Over 100/20 available)	Wireless
941400	501 4TH AVENUE SOUTHEAST	SPENCER	IA	51301	1	12-Provider facilitates speeds faster than that reported on the map	Provider only: The Map does not correctly reflect service that I facilitate to this location	100	20	Fixed Wireless	Served (Over 100/20 available)	Wireless
941500	201 EMERALD MEADOWS DRIVE	ARNOLDS PARK	IA	51331	1	12-Provider facilitates speeds faster than that reported on the map	Provider only: The Map does not correctly reflect service that I facilitate to this location	100	20	Fixed Wireless	Served (Over 100/20 available)	Wireless
941563	721 EAST 8TH STREET	SPENCER	IA	51301	1	12-Provider facilitates speeds faster than that reported on the map	Provider only: The Map does not correctly reflect service that I facilitate to this location	100	20	Fixed Wireless	Served (Over 100/20 available)	Wireless
941564	1708 2ND AVENUE EAST	SPENCER	IA	51301	1	12-Provider facilitates speeds faster than that reported on the map	Provider only: The Map does not correctly reflect service that I facilitate to this location	100	20	Fixed Wireless	Served (Over 100/20 available)	Wireless
941570	634 CROWN LINE DR	EPWORTH	IA	52045	1	12-Provider facilitates speeds faster than that reported on the map	Provider only: The Map does not correctly reflect service that I facilitate to this location	100	20	Fixed Wireless	Served (Over 100/20 available)	Wireless
941651	409 EAST 13TH STREET	SPENCER	IA	51301	1	12-Provider facilitates speeds faster than that reported on the map	Provider only: The Map does not correctly reflect service that I facilitate to this location	100	20	Fixed Wireless	Served (Over 100/20 available)	Wireless
941749	304 9TH ST SE	DYERSVILLE	IA	52040	1	12-Provider facilitates speeds faster than that reported on the map	Provider only: The Map does not correctly reflect service that I facilitate to this location	100	20	Fixed Wireless	Served (Over 100/20 available)	Wireless
941785	303 DECORAH AVENUE	DECORAH	IA	52101	1	12-Provider facilitates speeds faster than that reported on the map	Provider only: The Map does not correctly reflect service that I facilitate to this location	100	20	Fixed Wireless	Served (Over 100/20 available)	Wireless
941859	603 CENTER AVENUE	DECORAH	IA	52101	1	12-Provider facilitates speeds faster than that reported on the map	Provider only: The Map does not correctly reflect service that I facilitate to this location	100	20	Fixed Wireless	Served (Over 100/20 available)	Wireless
941862	817 EAST 9TH STREET	SPENCER	IA	51301	1	12-Provider facilitates speeds faster than that reported on the map	Provider only: The Map does not correctly reflect service that I facilitate to this location	100	20	Fixed Wireless	Served (Over 100/20 available)	Wireless
942006	3750 225TH AVENUE	SPENCER	IA	51301	1	12-Provider facilitates speeds faster than that reported on the map	Provider only: The Map does not correctly reflect service that I facilitate to this location	100	20	Fixed Wireless	Served (Over 100/20 available)	Wireless
942093	114 KELLIE CT	EPWORTH	IA	52045	1	12-Provider facilitates speeds faster than that reported on the map	Provider only: The Map does not correctly reflect service that I facilitate to this location	100	20	Fixed Wireless	Served (Over 100/20 available)	Wireless
942193	104 3RD AVE SW	FARLEY	IA	52046	1	12-Provider facilitates speeds faster than that reported on the map	Provider only: The Map does not correctly reflect service that I facilitate to this location	100	20	Fixed Wireless	Served (Over 100/20 available)	Wireless
942255	13777 DERBY GRANGE RD	DUBUQUE	IA	52002	1	12-Provider facilitates speeds faster than that reported on the map	Provider only: The Map does not correctly reflect service that I facilitate to this location	100	20	Fixed Wireless	Served (Over 100/20 available)	Wireless
942421	1911 WEST 10TH STREET	SPENCER	IA	51301	1	12-Provider facilitates speeds faster than that reported on the map	Provider only: The Map does not correctly reflect service that I facilitate to this location	100	20	Fixed Wireless	Served (Over 100/20 available)	Wireless
942499	406 1ST AVE E	FARLEY	IA	52046	1	12-Provider facilitates speeds faster than that reported on the map	Provider only: The Map does not correctly reflect service that I facilitate to this location	100	20	Fixed Wireless	Served (Over 100/20 available)	Wireless
942553	17780 620TH STREET	FONDA	IA	50540	1	12-Provider facilitates speeds faster than that reported on the map	Provider only: The Map does not correctly reflect service that I facilitate to this location	100	20	Fixed Wireless	Served (Over 100/20 available)	Wireless
942590	3560 260TH AVENUE	SPENCER	IA	51301	1	12-Provider facilitates speeds faster than that reported on the map	Provider only: The Map does not correctly reflect service that I facilitate to this location	100	20	Fixed Wireless	Served (Over 100/20 available)	Wireless
942654	584 SOUTH HIGHWAY 71	ARNOLDS PARK	IA	51331	1	12-Provider facilitates speeds faster than that reported on the map	Provider only: The Map does not correctly reflect service that I facilitate to this location	100	20	Fixed Wireless	Served (Over 100/20 available)	Wireless
942785	519 8TH AVE SW	DYERSVILLE	IA	52040	1	12-Provider facilitates speeds faster than that reported on the map	Provider only: The Map does not correctly reflect service that I facilitate to this location	100	20	Fixed Wireless	Served (Over 100/20 available)	Wireless
942806	504 JEFFERSON STREET	DECORAH	IA	52101	1	12-Provider facilitates speeds faster than that reported on the map	Provider only: The Map does not correctly reflect service that I facilitate to this location	100	20	Fixed Wireless	Served (Over 100/20 available)	Wireless
942815	120 ELM COURT	DECORAH	IA	52101	1	12-Provider facilitates speeds faster than that reported on the map	Provider only: The Map does not correctly reflect service that I facilitate to this location	100	20	Fixed Wireless	Served (Over 100/20 available)	Wireless
942850	1401 L AVENUE	MILFORD	IA	51351	1	12-Provider facilitates speeds faster than that reported on the map	Provider only: The Map does not correctly reflect service that I facilitate to this location	100	20	Fixed Wireless	Served (Over 100/20 available)	Wireless
942912	1480 300TH STREET	EVERLY	IA	51338	1	12-Provider facilitates speeds faster than that reported on the map	Provider only: The Map does not correctly reflect service that I facilitate to this location	100	20	Fixed Wireless	Served (Over 100/20 available)	Wireless
942922	412 1ST AVENUE SOUTHWEST	FOSTORIA	IA	51340	1	12-Provider facilitates speeds faster than that reported on the map	Provider only: The Map does not correctly reflect service that I facilitate to this location	100	20	Fixed Wireless	Served (Over 100/20 available)	Wireless
942953	22565 JUNIPER ROAD	UNDERWOOD	IA	51576	1	12-Provider facilitates speeds faster than that reported on the map	Provider only: The Map does not correctly reflect service that I facilitate to this location	100	20	Fixed Wireless	Served (Over 100/20 available)	Wireless
942979	12362 585TH STREET	FONDA	IA	50540	1	12-Provider facilitates speeds faster than that reported on the map	Provider only: The Map does not correctly reflect service that I facilitate to this location	100	20	Fixed Wireless	Served (Over 100/20 available)	Wireless
942993	16167 N CASCADE RD	PEOSTA	IA	52068	1	12-Provider facilitates speeds faster than that reported on the map	Provider only: The Map does not correctly reflect service that I facilitate to this location	100	20	Fixed Wireless	Served (Over 100/20 available)	Wireless
943024	312 GRAND AVENUE	SPENCER	IA	51301	1	12-Provider facilitates speeds faster than that reported on the map	Provider only: The Map does not correctly reflect service that I facilitate to this location	100	20	Fixed Wireless	Served (Over 100/20 available)	Wireless
943123	616 BAJA DR	EPWORTH	IA	52045	1	12-Provider facilitates speeds faster than that reported on the map	Provider only: The Map does not correctly reflect service that I facilitate to this location	100	20	Fixed Wireless	Served (Over 100/20 available)	Wireless
943200	915 CLARK STREET	DEXTER	IA	50070	1	12-Provider facilitates speeds faster than that reported on the map	Provider only: The Map does not correctly reflect service that I facilitate to this location	100	20	Fixed Wireless	Served (Over 100/20 available)	Wireless
943237	185 DAM ROAD	ARNOLDS PARK	IA	51331	1	12-Provider facilitates speeds faster than that reported on the map	Provider only: The Map does not correctly reflect service that I facilitate to this location	100	20	Fixed Wireless	Served (Over 100/20 available)	Wireless
943259	212 SOUTHMOOR DRIVE	SPENCER	IA	51301	1	12-Provider facilitates speeds faster than that reported on the map	Provider only: The Map does not correctly reflect service that I facilitate to this location	100	20	Fixed Wireless	Served (Over 100/20 available)	Wireless
943439	11735 GRAF RD	PEOSTA	IA	52068	1	12-Provider facilitates speeds faster than that reported on the map	Provider only: The Map does not correctly reflect service that I facilitate to this location	100	20	Fixed Wireless	Served (Over 100/20 available)	Wireless
943500	2828 220TH STREET	TERRIL	IA	51364	1	12-Provider facilitates speeds faster than that reported on the map	Provider only: The Map does not correctly reflect service that I facilitate to this location	100	20	Fixed Wireless	Served (Over 100/20 available)	Wireless
943615	402 MOUND STREET	DECORAH	IA	52101	1	12-Provider facilitates speeds faster than that reported on the map	Provider only: The Map does not correctly reflect service that I facilitate to this location	100	20	Fixed Wireless	Served (Over 100/20 available)	Wireless
943628	105 HIGH CIRCLE	UNDERWOOD	IA	51576	1	12-Provider facilitates speeds faster than that reported on the map	Provider only: The Map does not correctly reflect service that I facilitate to this location	100	20	Fixed Wireless	Served (Over 100/20 available)	Wireless
943645	101 FRANKLIN STREET	FONDA	IA	50540	1	12-Provider facilitates speeds faster than that reported on the map	Provider only: The Map does not correctly reflect service that I facilitate to this location	100	20	Fixed Wireless	Served (Over 100/20 available)	Wireless
943696	303 EAST ELM STREET	POMEROY	IA	50575	1	12-Provider facilitates speeds faster than that reported on the map	Provider only: The Map does not correctly reflect service that I facilitate to this location	100	20	Fixed Wireless	Served (Over 100/20 available)	Wireless
943741	1112 MCNAUGHTON WAY	SPENCER	IA	51301	1	12-Provider facilitates speeds faster than that reported on the map	Provider only: The Map does not correctly reflect service that I facilitate to this location	100	20	Fixed Wireless	Served (Over 100/20 available)	Wireless
943753	1411 DIVISION STREET	DECORAH	IA	52101	1	12-Provider facilitates speeds faster than that reported on the map	Provider only: The Map does not correctly reflect service that I facilitate to this location	100	20	Fixed Wireless	Served (Over 100/20 available)	Wireless
943805	306 WATER STREET WEST	DECORAH	IA	52101	1	12-Provider facilitates speeds faster than that reported on the map	Provider only: The Map does not correctly reflect service that I facilitate to this location	100	20	Fixed Wireless	Served (Over 100/20 available)	Wireless
943818	497 ROHR STREET	ARNOLDS PARK	IA	51331	1	12-Provider facilitates speeds faster than that reported on the map	Provider only: The Map does not correctly reflect service that I facilitate to this location	100	20	Fixed Wireless	Served (Over 100/20 available)	Wireless
943901	910 GRAND AVENUE	SPENCER	IA	51301	1	12-Provider facilitates speeds faster than that reported on the map	Provider only: The Map does not correctly reflect service that I facilitate to this location	100	20	Fixed Wireless	Served (Over 100/20 available)	Wireless
943910	6117 FOREST HILLS DR	DUBUQUE	IA	52002	1	12-Provider facilitates speeds faster than that reported on the map	Provider only: The Map does not correctly reflect service that I facilitate to this location	100	20	Fixed Wireless	Served (Over 100/20 available)	Wireless
943918	606 SOUTH AVENUE	DECORAH	IA	52101	1	12-Provider facilitates speeds faster than that reported on the map	Provider only: The Map does not correctly reflect service that I facilitate to this location	100	20	Fixed Wireless	Served (Over 100/20 available)	Wireless
943950	309 GRAND AVENUE	SPENCER	IA	51301	1	12-Provider facilitates speeds faster than that reported on the map	Provider only: The Map does not correctly reflect service that I facilitate to this location	100	20	Fixed Wireless	Served (Over 100/20 available)	Wireless
943976	3851 296TH STREET	PERSIA	IA	51563	1	12-Provider facilitates speeds faster than that reported on the map	Provider only: The Map does not correctly reflect service that I facilitate to this location	100	20	Fixed Wireless	Served (Over 100/20 available)	Wireless
944018	2404 ASPEN LANE ROAD	DECORAH	IA	52101	1	12-Provider facilitates speeds faster than that reported on the map	Provider only: The Map does not correctly reflect service that I facilitate to this location	100	20	Fixed Wireless	Served (Over 100/20 available)	Wireless
944028	1204 CRAIGS COURT	SPENCER	IA	51301	1	12-Provider facilitates speeds faster than that reported on the map	Provider only: The Map does not correctly reflect service that I facilitate to this location	100	20	Fixed Wireless	Served (Over 100/20 available)	Wireless
944032	872 MAIN ST	HOLY CROSS	IA	52053	1	12-Provider facilitates speeds faster than that reported on the map	Provider only: The Map does not correctly reflect service that I facilitate to this location	100	20	Fixed Wireless	Served (Over 100/20 available)	Wireless
944037	904 J AVENUE	MILFORD	IA	51351	1	12-Provider facilitates speeds faster than that reported on the map	Provider only: The Map does not correctly reflect service that I facilitate to this location	100	20	Fixed Wireless	Served (Over 100/20 available)	Wireless
944066	2046 GRANDVIEW ROAD	DECORAH	IA	52101	1	12-Provider facilitates speeds faster than that reported on the map	Provider only: The Map does not correctly reflect service that I facilitate to this location	100	20	Fixed Wireless	Served (Over 100/20 available)	Wireless
944318	435 COUNTY STREET	RIDGEWAY	IA	52165	1	12-Provider facilitates speeds faster than that reported on the map	Provider only: The Map does not correctly reflect service that I facilitate to this location	100	20	Fixed Wireless	Served (Over 100/20 available)	Wireless
944334	212 6TH AVE NE	DYERSVILLE	IA	52040	1	12-Provider facilitates speeds faster than that reported on the map	Provider only: The Map does not correctly reflect service that I facilitate to this location	100	20	Fixed Wireless	Served (Over 100/20 available)	Wireless
944359	404 WASHINGTON STREET SOUTH	CALMAR	IA	52132	1	12-Provider facilitates speeds faster than that reported on the map	Provider only: The Map does not correctly reflect service that I facilitate to this location	100	20	Fixed Wireless	Served (Over 100/20 available)	Wireless
944378	1301 L AVENUE	MILFORD	IA	51351	1	12-Provider facilitates speeds faster than that reported on the map	Provider only: The Map does not correctly reflect service that I facilitate to this location	100	20	Fixed Wireless	Served (Over 100/20 available)	Wireless
944397	830 MAIN ST	HOLY CROSS	IA	52053	1	12-Provider facilitates speeds faster than that reported on the map	Provider only: The Map does not correctly reflect service that I facilitate to this location	100	20	Fixed Wireless	Served (Over 100/20 available)	Wireless
944487	106 4TH AVE NW	FARLEY	IA	52046	1	12-Provider facilitates speeds faster than that reported on the map	Provider only: The Map does not correctly reflect service that I facilitate to this location	100	20	Fixed Wireless	Served (Over 100/20 available)	Wireless
944651	1103 4TH AVENUE WEST	SPENCER	IA	51301	1	12-Provider facilitates speeds faster than that reported on the map	Provider only: The Map does not correctly reflect service that I facilitate to this location	100	20	Fixed Wireless	Served (Over 100/20 available)	Wireless
944678	22486 NORMAN DRIVE	UNDERWOOD	IA	51576	1	12-Provider facilitates speeds faster than that reported on the map	Provider only: The Map does not correctly reflect service that I facilitate to this location	100	20	Fixed Wireless	Served (Over 100/20 available)	Wireless
944685	23772 RIVER VALLEY DR	SHERRILL	IA	52073	1	12-Provider facilitates speeds faster than that reported on the map	Provider only: The Map does not correctly reflect service that I facilitate to this location	100	20	Fixed Wireless	Served (Over 100/20 available)	Wireless
944901	3810 225TH AVENUE	SPENCER	IA	51301	1	12-Provider facilitates speeds faster than that reported on the map	Provider only: The Map does not correctly reflect service that I facilitate to this location	100	20	Fixed Wireless	Served (Over 100/20 available)	Wireless
944914	216 DRYDEN AVENUE	MCCLELLAND	IA	51548	1	12-Provider facilitates speeds faster than that reported on the map	Provider only: The Map does not correctly reflect service that I facilitate to this location	100	20	Fixed Wireless	Served (Over 100/20 available)	Wireless
944939	182 HELMS DRIVE	ARNOLDS PARK	IA	51331	1	12-Provider facilitates speeds faster than that reported on the map	Provider only: The Map does not correctly reflect service that I facilitate to this location	100	20	Fixed Wireless	Served (Over 100/20 available)	Wireless
944971	310 OAK FOREST DR	EPWORTH	IA	52045	1	12-Provider facilitates speeds faster than that reported on the map	Provider only: The Map does not correctly reflect service that I facilitate to this location	100	20	Fixed Wireless	Served (Over 100/20 available)	Wireless
944986	12791 610TH STREET	FONDA	IA	50540	1	12-Provider facilitates speeds faster than that reported on the map	Provider only: The Map does not correctly reflect service that I facilitate to this location	100	20	Fixed Wireless	Served (Over 100/20 available)	Wireless
945012	63295 210TH AVENUE	POMEROY	IA	50575	1	12-Provider facilitates speeds faster than that reported on the map	Provider only: The Map does not correctly reflect service that I facilitate to this location	100	20	Fixed Wireless	Served (Over 100/20 available)	Wireless
945165	1103 WEST 7TH STREET	SPENCER	IA	51301	1	12-Provider facilitates speeds faster than that reported on the map	Provider only: The Map does not correctly reflect service that I facilitate to this location	100	20	Fixed Wireless	Served (Over 100/20 available)	Wireless
945272	603 WEST 5TH STREET	SPENCER	IA	51301	1	12-Provider facilitates speeds faster than that reported on the map	Provider only: The Map does not correctly reflect service that I facilitate to this location	100	20	Fixed Wireless	Served (Over 100/20 available)	Wireless
945286	1612 L AVENUE	MILFORD	IA	51351	1	12-Provider facilitates speeds faster than that reported on the map	Provider only: The Map does not correctly reflect service that I facilitate to this location	100	20	Fixed Wireless	Served (Over 100/20 available)	Wireless
945353	1209 OKOBOJI AVENUE	MILFORD	IA	51351	1	12-Provider facilitates speeds faster than that reported on the map	Provider only: The Map does not correctly reflect service that I facilitate to this location	100	20	Fixed Wireless	Served (Over 100/20 available)	Wireless
945357	1418 2ND AVE SE	DYERSVILLE	IA	52040	1	12-Provider facilitates speeds faster than that reported on the map	Provider only: The Map does not correctly reflect service that I facilitate to this location	100	20	Fixed Wireless	Served (Over 100/20 available)	Wireless
945526	1780 SMITH ST	NEW VIENNA	IA	52065	1	12-Provider facilitates speeds faster than that reported on the map	Provider only: The Map does not correctly reflect service that I facilitate to this location	100	20	Fixed Wireless	Served (Over 100/20 available)	Wireless
945563	717 EAST 4TH STREET	SPENCER	IA	51301	1	12-Provider facilitates speeds faster than that reported on the map	Provider only: The Map does not correctly reflect service that I facilitate to this location	100	20	Fixed Wireless	Served (Over 100/20 available)	Wireless
945740	207 MAIN STREET	PERSIA	IA	51563	1	12-Provider facilitates speeds faster than that reported on the map	Provider only: The Map does not correctly reflect service that I facilitate to this location	100	20	Fixed Wireless	Served (Over 100/20 available)	Wireless
945765	1004 6TH AVENUE EAST	SPENCER	IA	51301	1	12-Provider facilitates speeds faster than that reported on the map	Provider only: The Map does not correctly reflect service that I facilitate to this location	100	20	Fixed Wireless	Served (Over 100/20 available)	Wireless
945849	23080 RIEGLER RD	SHERRILL	IA	52073	1	12-Provider facilitates speeds faster than that reported on the map	Provider only: The Map does not correctly reflect service that I facilitate to this location	100	20	Fixed Wireless	Served (Over 100/20 available)	Wireless
945891	1603 P AVENUE	MILFORD	IA	51351	1	12-Provider facilitates speeds faster than that reported on the map	Provider only: The Map does not correctly reflect service that I facilitate to this location	100	20	Fixed Wireless	Served (Over 100/20 available)	Wireless
945896	426 EAST 3RD STREET	FONDA	IA	50540	1	12-Provider facilitates speeds faster than that reported on the map	Provider only: The Map does not correctly reflect service that I facilitate to this location	100	20	Fixed Wireless	Served (Over 100/20 available)	Wireless
945985	334 NEW VIENNA RD	EPWORTH	IA	52045	1	12-Provider facilitates speeds faster than that reported on the map	Provider only: The Map does not correctly reflect service that I facilitate to this location	100	20	Fixed Wireless	Served (Over 100/20 available)	Wireless
946137	1316 15TH AVENUE WEST	SPENCER	IA	51301	1	12-Provider facilitates speeds faster than that reported on the map	Provider only: The Map does not correctly reflect service that I facilitate to this location	100	20	Fixed Wireless	Served (Over 100/20 available)	Wireless
946143	604 EAST 8TH STREET	SPENCER	IA	51301	1	12-Provider facilitates speeds faster than that reported on the map	Provider only: The Map does not correctly reflect service that I facilitate to this location	100	20	Fixed Wireless	Served (Over 100/20 available)	Wireless
946246	107 3RD ST NE	EPWORTH	IA	52045	1	12-Provider facilitates speeds faster than that reported on the map	Provider only: The Map does not correctly reflect service that I facilitate to this location	100	20	Fixed Wireless	Served (Over 100/20 available)	Wireless
946261	508 LOCUST STREET	DECORAH	IA	52101	1	12-Provider facilitates speeds faster than that reported on the map	Provider only: The Map does not correctly reflect service that I facilitate to this location	100	20	Fixed Wireless	Served (Over 100/20 available)	Wireless
946422	307 MAIN STREET	POMEROY	IA	50575	1	12-Provider facilitates speeds faster than that reported on the map	Provider only: The Map does not correctly reflect service that I facilitate to this location	100	20	Fixed Wireless	Served (Over 100/20 available)	Wireless
946450	2812 BONNIE	MILFORD	IA	51351	1	12-Provider facilitates speeds faster than that reported on the map	Provider only: The Map does not correctly reflect service that I facilitate to this location	100	20	Fixed Wireless	Served (Over 100/20 available)	Wireless
946459	16308 ASBURY RD	DUBUQUE	IA	52002	1	12-Provider facilitates speeds faster than that reported on the map	Provider only: The Map does not correctly reflect service that I facilitate to this location	100	20	Fixed Wireless	Served (Over 100/20 available)	Wireless
946466	302 NORTH STREET	DECORAH	IA	52101	1	12-Provider facilitates speeds faster than that reported on the map	Provider only: The Map does not correctly reflect service that I facilitate to this location	100	20	Fixed Wireless	Served (Over 100/20 available)	Wireless
946498	508 CENTER AVENUE	DECORAH	IA	52101	1	12-Provider facilitates speeds faster than that reported on the map	Provider only: The Map does not correctly reflect service that I facilitate to this location	100	20	Fixed Wireless	Served (Over 100/20 available)	Wireless
946543	1967 NEW VIENNA RD	NEW VIENNA	IA	52065	1	12-Provider facilitates speeds faster than that reported on the map	Provider only: The Map does not correctly reflect service that I facilitate to this location	100	20	Fixed Wireless	Served (Over 100/20 available)	Wireless
946686	11337 GUN CLUB RD	EPWORTH	IA	52045	1	12-Provider facilitates speeds faster than that reported on the map	Provider only: The Map does not correctly reflect service that I facilitate to this location	100	20	Fixed Wireless	Served (Over 100/20 available)	Wireless
946752	1705 1ST AVENUE EAST	SPENCER	IA	51301	1	12-Provider facilitates speeds faster than that reported on the map	Provider only: The Map does not correctly reflect service that I facilitate to this location	100	20	Fixed Wireless	Served (Over 100/20 available)	Wireless
946764	8701 ROYAL OAKS DR	PEOSTA	IA	52068	1	12-Provider facilitates speeds faster than that reported on the map	Provider only: The Map does not correctly reflect service that I facilitate to this location	100	20	Fixed Wireless	Served (Over 100/20 available)	Wireless
946775	209 CAYUGA STREET	POMEROY	IA	50575	1	12-Provider facilitates speeds faster than that reported on the map	Provider only: The Map does not correctly reflect service that I facilitate to this location	100	20	Fixed Wireless	Served (Over 100/20 available)	Wireless
946905	7130 SUNRISE CT	NEW VIENNA	IA	52065	1	12-Provider facilitates speeds faster than that reported on the map	Provider only: The Map does not correctly reflect service that I facilitate to this location	100	20	Fixed Wireless	Served (Over 100/20 available)	Wireless
946930	112 7TH AVE SW	EPWORTH	IA	52045	1	12-Provider facilitates speeds faster than that reported on the map	Provider only: The Map does not correctly reflect service that I facilitate to this location	100	20	Fixed Wireless	Served (Over 100/20 available)	Wireless
946936	104 WATER STREET WEST	DECORAH	IA	52101	1	12-Provider facilitates speeds faster than that reported on the map	Provider only: The Map does not correctly reflect service that I facilitate to this location	100	20	Fixed Wireless	Served (Over 100/20 available)	Wireless
947057	917 EAST 4TH STREET	SPENCER	IA	51301	1	12-Provider facilitates speeds faster than that reported on the map	Provider only: The Map does not correctly reflect service that I facilitate to this location	100	20	Fixed Wireless	Served (Over 100/20 available)	Wireless
947066	9434 CASHEL DR E	PEOSTA	IA	52068	1	12-Provider facilitates speeds faster than that reported on the map	Provider only: The Map does not correctly reflect service that I facilitate to this location	100	20	Fixed Wireless	Served (Over 100/20 available)	Wireless
947091	1807 WEST 18TH STREET	SPENCER	IA	51301	1	12-Provider facilitates speeds faster than that reported on the map	Provider only: The Map does not correctly reflect service that I facilitate to this location	100	20	Fixed Wireless	Served (Over 100/20 available)	Wireless
947147	606 SHADY LANE DRIVE	DECORAH	IA	52101	1	12-Provider facilitates speeds faster than that reported on the map	Provider only: The Map does not correctly reflect service that I facilitate to this location	100	20	Fixed Wireless	Served (Over 100/20 available)	Wireless
947231	307 WEST 3RD STREET	POMEROY	IA	50575	1	12-Provider facilitates speeds faster than that reported on the map	Provider only: The Map does not correctly reflect service that I facilitate to this location	100	20	Fixed Wireless	Served (Over 100/20 available)	Wireless
947265	215 3RD AVENUE WEST	SPENCER	IA	51301	1	12-Provider facilitates speeds faster than that reported on the map	Provider only: The Map does not correctly reflect service that I facilitate to this location	100	20	Fixed Wireless	Served (Over 100/20 available)	Wireless
947416	1612 WEST 15TH STREET	SPENCER	IA	51301	1	12-Provider facilitates speeds faster than that reported on the map	Provider only: The Map does not correctly reflect service that I facilitate to this location	100	20	Fixed Wireless	Served (Over 100/20 available)	Wireless
947470	20192 SAINT JOSEPHS DR	DURANGO	IA	52039	1	12-Provider facilitates speeds faster than that reported on the map	Provider only: The Map does not correctly reflect service that I facilitate to this location	100	20	Fixed Wireless	Served (Over 100/20 available)	Wireless
947478	2434 RED OAK ROAD	DECORAH	IA	52101	1	12-Provider facilitates speeds faster than that reported on the map	Provider only: The Map does not correctly reflect service that I facilitate to this location	100	20	Fixed Wireless	Served (Over 100/20 available)	Wireless
947620	309 DAY STREET	DECORAH	IA	52101	1	12-Provider facilitates speeds faster than that reported on the map	Provider only: The Map does not correctly reflect service that I facilitate to this location	100	20	Fixed Wireless	Served (Over 100/20 available)	Wireless
947682	121 EAST 19TH STREET	SPENCER	IA	51301	1	12-Provider facilitates speeds faster than that reported on the map	Provider only: The Map does not correctly reflect service that I facilitate to this location	100	20	Fixed Wireless	Served (Over 100/20 available)	Wireless
947696	321 EAST 19TH STREET	SPENCER	IA	51301	1	12-Provider facilitates speeds faster than that reported on the map	Provider only: The Map does not correctly reflect service that I facilitate to this location	100	20	Fixed Wireless	Served (Over 100/20 available)	Wireless
947710	203 CLARK STREET WEST	CALMAR	IA	52132	1	12-Provider facilitates speeds faster than that reported on the map	Provider only: The Map does not correctly reflect service that I facilitate to this location	100	20	Fixed Wireless	Served (Over 100/20 available)	Wireless
947742	629 1ST ST N	DYERSVILLE	IA	52040	1	12-Provider facilitates speeds faster than that reported on the map	Provider only: The Map does not correctly reflect service that I facilitate to this location	100	20	Fixed Wireless	Served (Over 100/20 available)	Wireless
947829	320 EAST 4TH STREET	SPENCER	IA	51301	1	12-Provider facilitates speeds faster than that reported on the map	Provider only: The Map does not correctly reflect service that I facilitate to this location	100	20	Fixed Wireless	Served (Over 100/20 available)	Wireless
947918	803 EAST 7TH STREET	SPENCER	IA	51301	1	12-Provider facilitates speeds faster than that reported on the map	Provider only: The Map does not correctly reflect service that I facilitate to this location	100	20	Fixed Wireless	Served (Over 100/20 available)	Wireless
947941	19636 OLD HIGHWAY RD	PEOSTA	IA	52068	1	12-Provider facilitates speeds faster than that reported on the map	Provider only: The Map does not correctly reflect service that I facilitate to this location	100	20	Fixed Wireless	Served (Over 100/20 available)	Wireless
947944	1200 Q AVENUE	MILFORD	IA	51351	1	12-Provider facilitates speeds faster than that reported on the map	Provider only: The Map does not correctly reflect service that I facilitate to this location	100	20	Fixed Wireless	Served (Over 100/20 available)	Wireless
947961	1400 14TH STREET	MILFORD	IA	51351	1	12-Provider facilitates speeds faster than that reported on the map	Provider only: The Map does not correctly reflect service that I facilitate to this location	100	20	Fixed Wireless	Served (Over 100/20 available)	Wireless
948028	109 1ST AVE W	DYERSVILLE	IA	52040	1	12-Provider facilitates speeds faster than that reported on the map	Provider only: The Map does not correctly reflect service that I facilitate to this location	100	20	Fixed Wireless	Served (Over 100/20 available)	Wireless
948049	105 2ND AVE SE	FARLEY	IA	52046	1	12-Provider facilitates speeds faster than that reported on the map	Provider only: The Map does not correctly reflect service that I facilitate to this location	100	20	Fixed Wireless	Served (Over 100/20 available)	Wireless
948074	57060 150TH AVENUE	FONDA	IA	50540	1	12-Provider facilitates speeds faster than that reported on the map	Provider only: The Map does not correctly reflect service that I facilitate to this location	100	20	Fixed Wireless	Served (Over 100/20 available)	Wireless

948104	800 COX SPRINGS RD	PEOSTA	IA	52068	1	12-Provider facilitates speeds faster than that reported on the map	Provider only: The Map does not correctly reflect service that I facilitate to this location	100	20	Fixed Wireless	Served (Over 100/20 available)	Wireless
948155	502 4TH STREET	MINDEN	IA	51553	1	12-Provider facilitates speeds faster than that reported on the map	Provider only: The Map does not correctly reflect service that I facilitate to this location	100	20	Fixed Wireless	Served (Over 100/20 available)	Wireless
948236	812 ELMWOOD DRIVE	SPENCER	IA	51301	1	12-Provider facilitates speeds faster than that reported on the map	Provider only: The Map does not correctly reflect service that I facilitate to this location	100	20	Fixed Wireless	Served (Over 100/20 available)	Wireless
948406	1301 11TH AVE SE	DYERSVILLE	IA	52040	1	12-Provider facilitates speeds faster than that reported on the map	Provider only: The Map does not correctly reflect service that I facilitate to this location	100	20	Fixed Wireless	Served (Over 100/20 available)	Wireless
948592	18068 BOY SCOUT RD	DURANGO	IA	52039	1	12-Provider facilitates speeds faster than that reported on the map	Provider only: The Map does not correctly reflect service that I facilitate to this location	100	20	Fixed Wireless	Served (Over 100/20 available)	Wireless
948613	700 BROADWAY STREET WEST	DECORAH	IA	52101	1	12-Provider facilitates speeds faster than that reported on the map	Provider only: The Map does not correctly reflect service that I facilitate to this location	100	20	Fixed Wireless	Served (Over 100/20 available)	Wireless
948768	315 OAK FOREST DR	EPWORTH	IA	52045	1	12-Provider facilitates speeds faster than that reported on the map	Provider only: The Map does not correctly reflect service that I facilitate to this location	100	20	Fixed Wireless	Served (Over 100/20 available)	Wireless
948813	554 9TH AVE SW	DYERSVILLE	IA	52040	1	12-Provider facilitates speeds faster than that reported on the map	Provider only: The Map does not correctly reflect service that I facilitate to this location	100	20	Fixed Wireless	Served (Over 100/20 available)	Wireless
948843	1709 5TH AVENUE EAST	SPENCER	IA	51301	1	12-Provider facilitates speeds faster than that reported on the map	Provider only: The Map does not correctly reflect service that I facilitate to this location	100	20	Fixed Wireless	Served (Over 100/20 available)	Wireless
948873	2563 MAGNOLIA ROAD	DECORAH	IA	52101	1	12-Provider facilitates speeds faster than that reported on the map	Provider only: The Map does not correctly reflect service that I facilitate to this location	100	20	Fixed Wireless	Served (Over 100/20 available)	Wireless
949006	1402 BROWN STREET	DEXTER	IA	50070	1	12-Provider facilitates speeds faster than that reported on the map	Provider only: The Map does not correctly reflect service that I facilitate to this location	100	20	Fixed Wireless	Served (Over 100/20 available)	Wireless
949111	515 MAIN STREET	MINDEN	IA	51553	1	12-Provider facilitates speeds faster than that reported on the map	Provider only: The Map does not correctly reflect service that I facilitate to this location	100	20	Fixed Wireless	Served (Over 100/20 available)	Wireless
949125	3435 280TH AVENUE	SPENCER	IA	51301	1	12-Provider facilitates speeds faster than that reported on the map	Provider only: The Map does not correctly reflect service that I facilitate to this location	100	20	Fixed Wireless	Served (Over 100/20 available)	Wireless
949178	1008 15TH AVENUE WEST	SPENCER	IA	51301	1	12-Provider facilitates speeds faster than that reported on the map	Provider only: The Map does not correctly reflect service that I facilitate to this location	100	20	Fixed Wireless	Served (Over 100/20 available)	Wireless
949271	614 E MAIN ST	EPWORTH	IA	52045	1	12-Provider facilitates speeds faster than that reported on the map	Provider only: The Map does not correctly reflect service that I facilitate to this location	100	20	Fixed Wireless	Served (Over 100/20 available)	Wireless
949433	522 2ND ST SW	EPWORTH	IA	52045	1	12-Provider facilitates speeds faster than that reported on the map	Provider only: The Map does not correctly reflect service that I facilitate to this location	100	20	Fixed Wireless	Served (Over 100/20 available)	Wireless
949590	115 1ST AVENUE	UNDERWOOD	IA	51576	1	12-Provider facilitates speeds faster than that reported on the map	Provider only: The Map does not correctly reflect service that I facilitate to this location	100	20	Fixed Wireless	Served (Over 100/20 available)	Wireless
949761	112 OSWEGO STREET	POMEROY	IA	50575	1	12-Provider facilitates speeds faster than that reported on the map	Provider only: The Map does not correctly reflect service that I facilitate to this location	100	20	Fixed Wireless	Served (Over 100/20 available)	Wireless
949795	1679 200TH STREET	JOLLEY	IA	50551	1	12-Provider facilitates speeds faster than that reported on the map	Provider only: The Map does not correctly reflect service that I facilitate to this location	100	20	Fixed Wireless	Served (Over 100/20 available)	Wireless
950132	3022 OKOBOJI BOULEVARD	MILFORD	IA	51351	1	12-Provider facilitates speeds faster than that reported on the map	Provider only: The Map does not correctly reflect service that I facilitate to this location	100	20	Fixed Wireless	Served (Over 100/20 available)	Wireless
950152	16690 BELUM CT	PEOSTA	IA	52068	1	12-Provider facilitates speeds faster than that reported on the map	Provider only: The Map does not correctly reflect service that I facilitate to this location	100	20	Fixed Wireless	Served (Over 100/20 available)	Wireless
950224	23945 N BANKSTON RD	EPWORTH	IA	52045	1	12-Provider facilitates speeds faster than that reported on the map	Provider only: The Map does not correctly reflect service that I facilitate to this location	100	20	Fixed Wireless	Served (Over 100/20 available)	Wireless
950286	2402 OKOBOJI BOULEVARD	MILFORD	IA	51351	1	12-Provider facilitates speeds faster than that reported on the map	Provider only: The Map does not correctly reflect service that I facilitate to this location	100	20	Fixed Wireless	Served (Over 100/20 available)	Wireless
950600	214 GRAND AVENUE	SPENCER	IA	51301	1	12-Provider facilitates speeds faster than that reported on the map	Provider only: The Map does not correctly reflect service that I facilitate to this location	100	20	Fixed Wireless	Served (Over 100/20 available)	Wireless
950612	1203 N AVENUE	MILFORD	IA	51351	1	12-Provider facilitates speeds faster than that reported on the map	Provider only: The Map does not correctly reflect service that I facilitate to this location	100	20	Fixed Wireless	Served (Over 100/20 available)	Wireless
950636	2424 WILLOW BROOK DR	DUBUQUE	IA	52002	1	12-Provider facilitates speeds faster than that reported on the map	Provider only: The Map does not correctly reflect service that I facilitate to this location	100	20	Fixed Wireless	Served (Over 100/20 available)	Wireless
950748	581 BIRCH RIDGE S	PEOSTA	IA	52068	1	12-Provider facilitates speeds faster than that reported on the map	Provider only: The Map does not correctly reflect service that I facilitate to this location	100	20	Fixed Wireless	Served (Over 100/20 available)	Wireless
950768	630 3RD AVE SE	DYERSVILLE	IA	52040	1	12-Provider facilitates speeds faster than that reported on the map	Provider only: The Map does not correctly reflect service that I facilitate to this location	100	20	Fixed Wireless	Served (Over 100/20 available)	Wireless
950841	206 35TH AVENUE WEST	SPENCER	IA	51301	1	12-Provider facilitates speeds faster than that reported on the map	Provider only: The Map does not correctly reflect service that I facilitate to this location	100	20	Fixed Wireless	Served (Over 100/20 available)	Wireless
950862	63391 160TH AVENUE	FONDA	IA	50540	1	12-Provider facilitates speeds faster than that reported on the map	Provider only: The Map does not correctly reflect service that I facilitate to this location	100	20	Fixed Wireless	Served (Over 100/20 available)	Wireless
950879	1218 10TH AVE SE	DYERSVILLE	IA	52040	1	12-Provider facilitates speeds faster than that reported on the map	Provider only: The Map does not correctly reflect service that I facilitate to this location	100	20	Fixed Wireless	Served (Over 100/20 available)	Wireless
950890	28583 THUNDER RD	GUTTENBERG	IA	52052	1	12-Provider facilitates speeds faster than that reported on the map	Provider only: The Map does not correctly reflect service that I facilitate to this location	100	20	Fixed Wireless	Served (Over 100/20 available)	Wireless
950939	501 3RD STREET	VARINA	IA	50593	1	12-Provider facilitates speeds faster than that reported on the map	Provider only: The Map does not correctly reflect service that I facilitate to this location	100	20	Fixed Wireless	Served (Over 100/20 available)	Wireless
950942	402 WEST 4TH STREET	SPENCER	IA	51301	1	12-Provider facilitates speeds faster than that reported on the map	Provider only: The Map does not correctly reflect service that I facilitate to this location	100	20	Fixed Wireless	Served (Over 100/20 available)	Wireless
951094	310 1ST STREET	DECORAH	IA	52101	1	12-Provider facilitates speeds faster than that reported on the map	Provider only: The Map does not correctly reflect service that I facilitate to this location	100	20	Fixed Wireless	Served (Over 100/20 available)	Wireless
951143	807 M AVENUE	MILFORD	IA	51351	1	12-Provider facilitates speeds faster than that reported on the map	Provider only: The Map does not correctly reflect service that I facilitate to this location	100	20	Fixed Wireless	Served (Over 100/20 available)	Wireless
951172	209 2ND STREET	PERSIA	IA	51563	1	12-Provider facilitates speeds faster than that reported on the map	Provider only: The Map does not correctly reflect service that I facilitate to this location	100	20	Fixed Wireless	Served (Over 100/20 available)	Wireless
951180	215 1ST AVENUE	UNDERWOOD	IA	51576	1	12-Provider facilitates speeds faster than that reported on the map	Provider only: The Map does not correctly reflect service that I facilitate to this location	100	20	Fixed Wireless	Served (Over 100/20 available)	Wireless
951255	817 WEST 10TH STREET	SPENCER	IA	51301	1	12-Provider facilitates speeds faster than that reported on the map	Provider only: The Map does not correctly reflect service that I facilitate to this location	100	20	Fixed Wireless	Served (Over 100/20 available)	Wireless
951324	1303 9TH STREET	MILFORD	IA	51351	1	12-Provider facilitates speeds faster than that reported on the map	Provider only: The Map does not correctly reflect service that I facilitate to this location	100	20	Fixed Wireless	Served (Over 100/20 available)	Wireless
951450	8011 FARLEY RD	FARLEY	IA	52046	1	12-Provider facilitates speeds faster than that reported on the map	Provider only: The Map does not correctly reflect service that I facilitate to this location	100	20	Fixed Wireless	Served (Over 100/20 available)	Wireless
951876	1102 LINDEN STREET	DECORAH	IA	52101	1	12-Provider facilitates speeds faster than that reported on the map	Provider only: The Map does not correctly reflect service that I facilitate to this location	100	20	Fixed Wireless	Served (Over 100/20 available)	Wireless
951885	204 EAST 1ST STREET	POMEROY	IA	50575	1	12-Provider facilitates speeds faster than that reported on the map	Provider only: The Map does not correctly reflect service that I facilitate to this location	100	20	Fixed Wireless	Served (Over 100/20 available)	Wireless
951905	906 EAST 18TH STREET	SPENCER	IA	51301	1	12-Provider facilitates speeds faster than that reported on the map	Provider only: The Map does not correctly reflect service that I facilitate to this location	100	20	Fixed Wireless	Served (Over 100/20 available)	Wireless
952013	1206 7TH STREET	MILFORD	IA	51351	1	12-Provider facilitates speeds faster than that reported on the map	Provider only: The Map does not correctly reflect service that I facilitate to this location	100	20	Fixed Wireless	Served (Over 100/20 available)	Wireless
952080	662 PEOSTA ST	PEOSTA	IA	52068	1	12-Provider facilitates speeds faster than that reported on the map	Provider only: The Map does not correctly reflect service that I facilitate to this location	100	20	Fixed Wireless	Served (Over 100/20 available)	Wireless
952092	30601 GOLF COURSE RD	DYERSVILLE	IA	52040	1	12-Provider facilitates speeds faster than that reported on the map	Provider only: The Map does not correctly reflect service that I facilitate to this location	100	20	Fixed Wireless	Served (Over 100/20 available)	Wireless
952129	210 MOUND STREET	DECORAH	IA	52101	1	12-Provider facilitates speeds faster than that reported on the map	Provider only: The Map does not correctly reflect service that I facilitate to this location	100	20	Fixed Wireless	Served (Over 100/20 available)	Wireless
952138	3008 BONNIE LANE	MILFORD	IA	51351	1	12-Provider facilitates speeds faster than that reported on the map	Provider only: The Map does not correctly reflect service that I facilitate to this location	100	20	Fixed Wireless	Served (Over 100/20 available)	Wireless
952175	2340 307TH AVENUE	RIDGEWAY	IA	52165	1	12-Provider facilitates speeds faster than that reported on the map	Provider only: The Map does not correctly reflect service that I facilitate to this location	100	20	Fixed Wireless	Served (Over 100/20 available)	Wireless
952182	310 EAST 2ND STREET	SPENCER	IA	51301	1	12-Provider facilitates speeds faster than that reported on the map	Provider only: The Map does not correctly reflect service that I facilitate to this location	100	20	Fixed Wireless	Served (Over 100/20 available)	Wireless
952199	1215 COUNTRY CLUB DRIVE	SPENCER	IA	51301	1	12-Provider facilitates speeds faster than that reported on the map	Provider only: The Map does not correctly reflect service that I facilitate to this location	100	20	Fixed Wireless	Served (Over 100/20 available)	Wireless
952388	116 GRANDVIEW BOULEVARD	SPENCER	IA	51301	1	12-Provider facilitates speeds faster than that reported on the map	Provider only: The Map does not correctly reflect service that I facilitate to this location	100	20	Fixed Wireless	Served (Over 100/20 available)	Wireless
952669	16770 THUNDER HILLS DR	PEOSTA	IA	52068	1	12-Provider facilitates speeds faster than that reported on the map	Provider only: The Map does not correctly reflect service that I facilitate to this location	100	20	Fixed Wireless	Served (Over 100/20 available)	Wireless
952682	208 WEST 3RD STREET	SPENCER	IA	51301	1	12-Provider facilitates speeds faster than that reported on the map	Provider only: The Map does not correctly reflect service that I facilitate to this location	100	20	Fixed Wireless	Served (Over 100/20 available)	Wireless
952758	403 3RD AVE NW	FARLEY	IA	52046	1	12-Provider facilitates speeds faster than that reported on the map	Provider only: The Map does not correctly reflect service that I facilitate to this location	100	20	Fixed Wireless	Served (Over 100/20 available)	Wireless
952762	103 WASHINGTON STREET SOUTH	CALMAR	IA	52132	1	12-Provider facilitates speeds faster than that reported on the map	Provider only: The Map does not correctly reflect service that I facilitate to this location	100	20	Fixed Wireless	Served (Over 100/20 available)	Wireless
952897	410 MELDEN STREET NORTH	CALMAR	IA	52132	1	12-Provider facilitates speeds faster than that reported on the map	Provider only: The Map does not correctly reflect service that I facilitate to this location	100	20	Fixed Wireless	Served (Over 100/20 available)	Wireless
952963	1940 360TH STREET	SPENCER	IA	51301	1	12-Provider facilitates speeds faster than that reported on the map	Provider only: The Map does not correctly reflect service that I facilitate to this location	100	20	Fixed Wireless	Served (Over 100/20 available)	Wireless
953136	17314 CLEAR CREEK RD	NEW VIENNA	IA	52065	1	12-Provider facilitates speeds faster than that reported on the map	Provider only: The Map does not correctly reflect service that I facilitate to this location	100	20	Fixed Wireless	Served (Over 100/20 available)	Wireless
953155	1220 5TH AVENUE EAST	SPENCER	IA	51301	1	12-Provider facilitates speeds faster than that reported on the map	Provider only: The Map does not correctly reflect service that I facilitate to this location	100	20	Fixed Wireless	Served (Over 100/20 available)	Wireless
953311	2021 HIGHWAY 86	MILFORD	IA	51351	1	12-Provider facilitates speeds faster than that reported on the map	Provider only: The Map does not correctly reflect service that I facilitate to this location	100	20	Fixed Wireless	Served (Over 100/20 available)	Wireless
953314	10564 CARDINAL DR	PEOSTA	IA	52068	1	12-Provider facilitates speeds faster than that reported on the map	Provider only: The Map does not correctly reflect service that I facilitate to this location	100	20	Fixed Wireless	Served (Over 100/20 available)	Wireless
953374	703 3RD AVE SE	DYERSVILLE	IA	52040	1	12-Provider facilitates speeds faster than that reported on the map	Provider only: The Map does not correctly reflect service that I facilitate to this location	100	20	Fixed Wireless	Served (Over 100/20 available)	Wireless
953407	211 HIGH STREET	DECORAH	IA	52101	1	12-Provider facilitates speeds faster than that reported on the map	Provider only: The Map does not correctly reflect service that I facilitate to this location	100	20	Fixed Wireless	Served (Over 100/20 available)	Wireless
953521	2711 CEDAR ROAD	DECORAH	IA	52101	1	12-Provider facilitates speeds faster than that reported on the map	Provider only: The Map does not correctly reflect service that I facilitate to this location	100	20	Fixed Wireless	Served (Over 100/20 available)	Wireless
953567	170 PETERSON DR	PEOSTA	IA	52068	1	12-Provider facilitates speeds faster than that reported on the map	Provider only: The Map does not correctly reflect service that I facilitate to this location	100	20	Fixed Wireless	Served (Over 100/20 available)	Wireless
953581	414 GRAND AVENUE	SPENCER	IA	51301	1	12-Provider facilitates speeds faster than that reported on the map	Provider only: The Map does not correctly reflect service that I facilitate to this location	100	20	Fixed Wireless	Served (Over 100/20 available)	Wireless
953586	2814 OKOBOJI BOULEVARD	MILFORD	IA	51351	1	12-Provider facilitates speeds faster than that reported on the map	Provider only: The Map does not correctly reflect service that I facilitate to this location	100	20	Fixed Wireless	Served (Over 100/20 available)	Wireless
953598	22089 PFEILER RD	HOLY CROSS	IA	52053	1	12-Provider facilitates speeds faster than that reported on the map	Provider only: The Map does not correctly reflect service that I facilitate to this location	100	20	Fixed Wireless	Served (Over 100/20 available)	Wireless
953650	1008 WEST 5TH STREET	SPENCER	IA	51301	1	12-Provider facilitates speeds faster than that reported on the map	Provider only: The Map does not correctly reflect service that I facilitate to this location	100	20	Fixed Wireless	Served (Over 100/20 available)	Wireless
953816	604 4TH STREET SOUTHWEST	SPENCER	IA	51301	1	12-Provider facilitates speeds faster than that reported on the map	Provider only: The Map does not correctly reflect service that I facilitate to this location	100	20	Fixed Wireless	Served (Over 100/20 available)	Wireless
953822	13307 W CLAY DR	DUBUQUE	IA	52002	1	12-Provider facilitates speeds faster than that reported on the map	Provider only: The Map does not correctly reflect service that I facilitate to this location	100	20	Fixed Wireless	Served (Over 100/20 available)	Wireless
953910	402 PINE CREST DRIVE	DECORAH	IA	52101	1	12-Provider facilitates speeds faster than that reported on the map	Provider only: The Map does not correctly reflect service that I facilitate to this location	100	20	Fixed Wireless	Served (Over 100/20 available)	Wireless
953926	629 1ST AVENUE SOUTHWEST	SPENCER	IA	51301	1	12-Provider facilitates speeds faster than that reported on the map	Provider only: The Map does not correctly reflect service that I facilitate to this location	100	20	Fixed Wireless	Served (Over 100/20 available)	Wireless
953934	303 MAIN STREET EAST	DECORAH	IA	52101	1	12-Provider facilitates speeds faster than that reported on the map	Provider only: The Map does not correctly reflect service that I facilitate to this location	100	20	Fixed Wireless	Served (Over 100/20 available)	Wireless
954156	107 RANDALL DRIVE	DECORAH	IA	52101	1	12-Provider facilitates speeds faster than that reported on the map	Provider only: The Map does not correctly reflect service that I facilitate to this location	100	20	Fixed Wireless	Served (Over 100/20 available)	Wireless
954209	511 WEST 6TH STREET	SPENCER	IA	51301	1	12-Provider facilitates speeds faster than that reported on the map	Provider only: The Map does not correctly reflect service that I facilitate to this location	100	20	Fixed Wireless	Served (Over 100/20 available)	Wireless
954261	1125 WEST 13TH STREET	SPENCER	IA	51301	1	12-Provider facilitates speeds faster than that reported on the map	Provider only: The Map does not correctly reflect service that I facilitate to this location	100	20	Fixed Wireless	Served (Over 100/20 available)	Wireless
954332	2238 265TH AVENUE	RIDGEWAY	IA	52165	1	12-Provider facilitates speeds faster than that reported on the map	Provider only: The Map does not correctly reflect service that I facilitate to this location	100	20	Fixed Wireless	Served (Over 100/20 available)	Wireless
954385	1708 11TH AVENUE EAST	SPENCER	IA	51301	1	12-Provider facilitates speeds faster than that reported on the map	Provider only: The Map does not correctly reflect service that I facilitate to this location	100	20	Fixed Wireless	Served (Over 100/20 available)	Wireless
954406	2004 WEST 11TH STREET	SPENCER	IA	51301	1	12-Provider facilitates speeds faster than that reported on the map	Provider only: The Map does not correctly reflect service that I facilitate to this location	100	20	Fixed Wireless	Served (Over 100/20 available)	Wireless
954429	1009 23RD STREET	MILFORD	IA	51351	1	12-Provider facilitates speeds faster than that reported on the map	Provider only: The Map does not correctly reflect service that I facilitate to this location	100	20	Fixed Wireless	Served (Over 100/20 available)	Wireless
954463	1345 170TH STREET	FONDA	IA	50540	1	12-Provider facilitates speeds faster than that reported on the map	Provider only: The Map does not correctly reflect service that I facilitate to this location	100	20	Fixed Wireless	Served (Over 100/20 available)	Wireless
954544	1803 227TH AVENUE	CALMAR	IA	52132	1	12-Provider facilitates speeds faster than that reported on the map	Provider only: The Map does not correctly reflect service that I facilitate to this location	100	20	Fixed Wireless	Served (Over 100/20 available)	Wireless
954788	316 11TH STREET PLAZA SOUTHWEST	SPENCER	IA	51301	1	12-Provider facilitates speeds faster than that reported on the map	Provider only: The Map does not correctly reflect service that I facilitate to this location	100	20	Fixed Wireless	Served (Over 100/20 available)	Wireless
954844	2538 307TH AVENUE	RIDGEWAY	IA	52165	1	12-Provider facilitates speeds faster than that reported on the map	Provider only: The Map does not correctly reflect service that I facilitate to this location	100	20	Fixed Wireless	Served (Over 100/20 available)	Wireless
954896	363 BENIT DRIVE	ARNOLDS PARK	IA	51331	1	12-Provider facilitates speeds faster than that reported on the map	Provider only: The Map does not correctly reflect service that I facilitate to this location	100	20	Fixed Wireless	Served (Over 100/20 available)	Wireless
954995	1408 3RD AVENUE EAST	SPENCER	IA	51301	1	12-Provider facilitates speeds faster than that reported on the map	Provider only: The Map does not correctly reflect service that I facilitate to this location	100	20	Fixed Wireless	Served (Over 100/20 available)	Wireless
955085	711 WEST 5TH STREET	SPENCER	IA	51301	1	12-Provider facilitates speeds faster than that reported on the map	Provider only: The Map does not correctly reflect service that I facilitate to this location	100	20	Fixed Wireless	Served (Over 100/20 available)	Wireless
955159	1309 FAIRVIEW AVENUE	SPENCER	IA	51301	1	12-Provider facilitates speeds faster than that reported on the map	Provider only: The Map does not correctly reflect service that I facilitate to this location	100	20	Fixed Wireless	Served (Over 100/20 available)	Wireless
955314	24203 ASBURY RD	HOLY CROSS	IA	52053	1	12-Provider facilitates speeds faster than that reported on the map	Provider only: The Map does not correctly reflect service that I facilitate to this location	100	20	Fixed Wireless	Served (Over 100/20 available)	Wireless
955337	23056 FLANNAGAN RD	HOLY CROSS	IA	52053	1	12-Provider facilitates speeds faster than that reported on the map	Provider only: The Map does not correctly reflect service that I facilitate to this location	100	20	Fixed Wireless	Served (Over 100/20 available)	Wireless
955346	56 HELEN AVENUE	MILFORD	IA	51351	1	12-Provider facilitates speeds faster than that reported on the map	Provider only: The Map does not correctly reflect service that I facilitate to this location	100	20	Fixed Wireless	Served (Over 100/20 available)	Wireless
955401	403 3RD AVE SE	DYERSVILLE	IA	52040	1	12-Provider facilitates speeds faster than that reported on the map	Provider only: The Map does not correctly reflect service that I facilitate to this location	100	20	Fixed Wireless	Served (Over 100/20 available)	Wireless
955487	1505 WEST 14TH STREET	SPENCER	IA	51301	1	12-Provider facilitates speeds faster than that reported on the map	Provider only: The Map does not correctly reflect service that I facilitate to this location	100	20	Fixed Wireless	Served (Over 100/20 available)	Wireless
955588	308 WEST STREET	DECORAH	IA	52101	1	12-Provider facilitates speeds faster than that reported on the map	Provider only: The Map does not correctly reflect service that I facilitate to this location	100	20	Fixed Wireless	Served (Over 100/20 available)	Wireless
955607	2117 213TH AVENUE	MILFORD	IA	51351	1	12-Provider facilitates speeds faster than that reported on the map	Provider only: The Map does not correctly reflect service that I facilitate to this location	100	20	Fixed Wireless	Served (Over 100/20 available)	Wireless
955630	61208 130TH AVENUE	FONDA	IA	50540	1	12-Provider facilitates speeds faster than that reported on the map	Provider only: The Map does not correctly reflect service that I facilitate to this location	100	20	Fixed Wireless	Served (Over 100/20 available)	Wireless
955747	10685 SKYLARK DR	PEOSTA	IA	52068	1	12-Provider facilitates speeds faster than that reported on the map	Provider only: The Map does not correctly reflect service that I facilitate to this location	100	20	Fixed Wireless	Served (Over 100/20 available)	Wireless
955861	33300 385TH STREET	SHELBY	IA	51570	1	12-Provider facilitates speeds faster than that reported on the map	Provider only: The Map does not correctly reflect service that I facilitate to this location	100	20	Fixed Wireless	Served (Over 100/20 available)	Wireless
955928	7 BASCOM STREET	ARNOLDS PARK	IA	51331	1	12-Provider facilitates speeds faster than that reported on the map	Provider only: The Map does not correctly reflect service that I facilitate to this location	100	20	Fixed Wireless	Served (Over 100/20 available)	Wireless
955939	613 3RD STREET	UNDERWOOD	IA	51576	1	12-Provider facilitates speeds faster than that reported on the map	Provider only: The Map does not correctly reflect service that I facilitate to this location	100	20	Fixed Wireless	Served (Over 100/20 available)	Wireless
955994	2139 EAGLE AVENUE	LYTTON	IA	50561	1	12-Provider facilitates speeds faster than that reported on the map	Provider only: The Map does not correctly reflect service that I facilitate to this location	100	20	Fixed Wireless	Served (Over 100/20 available)	Wireless
956007	20035 CALONDER RD	DURANGO	IA	52039	1	12-Provider facilitates speeds faster than that reported on the map	Provider only: The Map does not correctly reflect service that I facilitate to this location	100	20	Fixed Wireless	Served (Over 100/20 available)	Wireless
956238	5 4TH AVENUE	UNDERWOOD	IA	51576	1	12-Provider facilitates speeds faster than that reported on the map	Provider only: The Map does not correctly reflect service that I facilitate to this location	100	20	Fixed Wireless	Served (Over 100/20 available)	Wireless
956240	2557 WILLOW BROOK DR	DUBUQUE	IA	52002	1	12-Provider facilitates speeds faster than that reported on the map	Provider only: The Map does not correctly reflect service that I facilitate to this location	100	20	Fixed Wireless	Served (Over 100/20 available)	Wireless
956311	200 EAST ELM STREET	POMEROY	IA	50575	1	12-Provider facilitates speeds faster than that reported on the map	Provider only: The Map does not correctly reflect service that I facilitate to this location	100	20	Fixed Wireless	Served (Over 100/20 available)	Wireless
956336	312 BROADWAY STREET	MINDEN	IA	51553	1	12-Provider facilitates speeds faster than that reported on the map	Provider only: The Map does not correctly reflect service that I facilitate to this location	100	20	Fixed Wireless	Served (Over 100/20 available)	Wireless
956415	23810 ROAD L-34	UNDERWOOD	IA	51576	1	12-Provider facilitates speeds faster than that reported on the map	Provider only: The Map does not correctly reflect service that I facilitate to this location	100	20	Fixed Wireless	Served (Over 100/20 available)	Wireless
956469	605 WATER STREET EAST	DECORAH	IA	52101	1	12-Provider facilitates speeds faster than that reported on the map	Provider only: The Map does not correctly reflect service that I facilitate to this location	100	20	Fixed Wireless	Served (Over 100/20 available)	Wireless
956532	1605 N AVENUE	MILFORD	IA	51351	1	12-Provider facilitates speeds faster than that reported on the map	Provider only: The Map does not correctly reflect service that I facilitate to this location	100	20	Fixed Wireless	Served (Over 100/20 available)	Wireless
956539	529 8TH AVENUE WEST	SPENCER	IA	51301	1	12-Provider facilitates speeds faster than that reported on the map	Provider only: The Map does not correctly reflect service that I facilitate to this location	100	20	Fixed Wireless	Served (Over 100/20 available)	Wireless
956587	2160 315TH AVENUE	RIDGEWAY	IA	52165	1	12-Provider facilitates speeds faster than that reported on the map	Provider only: The Map does not correctly reflect service that I facilitate to this location	100	20	Fixed Wireless	Served (Over 100/20 available)	Wireless
956758	205 5TH STREET	MINDEN	IA	51553	1	12-Provider facilitates speeds faster than that reported on the map	Provider only: The Map does not correctly reflect service that I facilitate to this location	100	20	Fixed Wireless	Served (Over 100/20 available)	Wireless
956893	24154 RTE 52 N	HOLY CROSS	IA	52053	1	12-Provider facilitates speeds faster than that reported on the map	Provider only: The Map does not correctly reflect service that I facilitate to this location	100	20	Fixed Wireless	Served (Over 100/20 available)	Wireless
956933	1206 FAIRVIEW AVENUE	SPENCER	IA	51301	1	12-Provider facilitates speeds faster than that reported on the map	Provider only: The Map does not correctly reflect service that I facilitate to this location	100	20	Fixed Wireless	Served (Over 100/20 available)	Wireless
957052	1849 SMITH ST	NEW VIENNA	IA	52065	1	12-Provider facilitates speeds faster than that reported on the map	Provider only: The Map does not correctly reflect service that I facilitate to this location	100	20	Fixed Wireless	Served (Over 100/20 available)	Wireless
957102	24173 ROAD L-34	UNDERWOOD	IA	51576	1	12-Provider facilitates speeds faster than that reported on the map	Provider only: The Map does not correctly reflect service that I facilitate to this location	100	20	Fixed Wireless	Served (Over 100/20 available)	Wireless
957107	21 WEST 11TH STREET	SPENCER	IA	51301	1	12-Provider facilitates speeds faster than that reported on the map	Provider only: The Map does not correctly reflect service that I facilitate to this location	100	20	Fixed Wireless	Served (Over 100/20 available)	Wireless
957119	116 WINNEBAGO STREET	DECORAH	IA	52101	1	12-Provider facilitates speeds faster than that reported on the map	Provider only: The Map does not correctly reflect service that I facilitate to this location	100	20	Fixed Wireless	Served (Over 100/20 available)	Wireless
957157	14389 CHRISTOPH RD	DYERSVILLE	IA	52040	1	12-Provider facilitates speeds faster than that reported on the map	Provider only: The Map does not correctly reflect service that I facilitate to this location	100	20	Fixed Wireless	Served (Over 100/20 available)	Wireless
957221	205 1ST ST S	FARLEY	IA	52046	1	12-Provider facilitates speeds faster than that reported on the map	Provider only: The Map does not correctly reflect service that I facilitate to this location	100	20	Fixed Wireless	Served (Over 100/20 available)	Wireless
957327	711 M AVENUE	MILFORD	IA	51351	1	12-Provider facilitates speeds faster than that reported on the map	Provider only: The Map does not correctly reflect service that I facilitate to this location	100	20	Fixed Wireless	Served (Over 100/20 available)	Wireless
957343	1625 15TH AVE SE	DYERSVILLE	IA	52040	1	12-Provider facilitates speeds faster than that reported on the map	Provider only: The Map does not correctly reflect service that I facilitate to this location	100	20	Fixed Wireless	Served (Over 100/20 available)	Wireless

957380	2979 POLE LINE ROAD	RIDGEWAY	IA	52165	1	12-Provider facilitates speeds faster than that reported on the map	Provider only: The Map does not correctly reflect service that I facilitate to this location	100	20	Fixed Wireless	Served (Over 100/20 available)	Wireless
957466	600 1ST AVENUE SOUTHEAST	SPENCER	IA	51301	1	12-Provider facilitates speeds faster than that reported on the map	Provider only: The Map does not correctly reflect service that I facilitate to this location	100	20	Fixed Wireless	Served (Over 100/20 available)	Wireless
957526	2383 SHAGBARK LANE ROAD	DECORAH	IA	52101	1	12-Provider facilitates speeds faster than that reported on the map	Provider only: The Map does not correctly reflect service that I facilitate to this location	100	20	Fixed Wireless	Served (Over 100/20 available)	Wireless
957540	815 6TH AVE SE	DYERSVILLE	IA	52040	1	12-Provider facilitates speeds faster than that reported on the map	Provider only: The Map does not correctly reflect service that I facilitate to this location	100	20	Fixed Wireless	Served (Over 100/20 available)	Wireless
957654	405 COLLEGE DRIVE	DECORAH	IA	52101	1	12-Provider facilitates speeds faster than that reported on the map	Provider only: The Map does not correctly reflect service that I facilitate to this location	100	20	Fixed Wireless	Served (Over 100/20 available)	Wireless
957679	5782 MAPLE RD	HOLY CROSS	IA	52053	1	12-Provider facilitates speeds faster than that reported on the map	Provider only: The Map does not correctly reflect service that I facilitate to this location	100	20	Fixed Wireless	Served (Over 100/20 available)	Wireless
957704	611 STATE STREET	DEXTER	IA	50070	1	12-Provider facilitates speeds faster than that reported on the map	Provider only: The Map does not correctly reflect service that I facilitate to this location	100	20	Fixed Wireless	Served (Over 100/20 available)	Wireless
957707	910 OKOBOJI AVENUE	MILFORD	IA	51351	1	12-Provider facilitates speeds faster than that reported on the map	Provider only: The Map does not correctly reflect service that I facilitate to this location	100	20	Fixed Wireless	Served (Over 100/20 available)	Wireless
957729	2304 225TH AVENUE	MILFORD	IA	51351	1	12-Provider facilitates speeds faster than that reported on the map	Provider only: The Map does not correctly reflect service that I facilitate to this location	100	20	Fixed Wireless	Served (Over 100/20 available)	Wireless
957757	309 EAST STREET	DECORAH	IA	52101	1	12-Provider facilitates speeds faster than that reported on the map	Provider only: The Map does not correctly reflect service that I facilitate to this location	100	20	Fixed Wireless	Served (Over 100/20 available)	Wireless
957767	103 4TH AVE NE	FARLEY	IA	52046	1	12-Provider facilitates speeds faster than that reported on the map	Provider only: The Map does not correctly reflect service that I facilitate to this location	100	20	Fixed Wireless	Served (Over 100/20 available)	Wireless
957781	110 EAST 3RD STREET	SPENCER	IA	51301	1	12-Provider facilitates speeds faster than that reported on the map	Provider only: The Map does not correctly reflect service that I facilitate to this location	100	20	Fixed Wireless	Served (Over 100/20 available)	Wireless
957943	320 14TH AVENUE WEST	SPENCER	IA	51301	1	12-Provider facilitates speeds faster than that reported on the map	Provider only: The Map does not correctly reflect service that I facilitate to this location	100	20	Fixed Wireless	Served (Over 100/20 available)	Wireless
958162	22375 PLEASANT GROVE RD E	EPWORTH	IA	52045	1	12-Provider facilitates speeds faster than that reported on the map	Provider only: The Map does not correctly reflect service that I facilitate to this location	100	20	Fixed Wireless	Served (Over 100/20 available)	Wireless
958202	22327 KIDDER RD	EPWORTH	IA	52045	1	12-Provider facilitates speeds faster than that reported on the map	Provider only: The Map does not correctly reflect service that I facilitate to this location	100	20	Fixed Wireless	Served (Over 100/20 available)	Wireless
958251	16784 THUNDER RIDGE DR	PEOSTA	IA	52068	1	12-Provider facilitates speeds faster than that reported on the map	Provider only: The Map does not correctly reflect service that I facilitate to this location	100	20	Fixed Wireless	Served (Over 100/20 available)	Wireless
958254	19701 KRUSE LN	SHERRILL	IA	52073	1	12-Provider facilitates speeds faster than that reported on the map	Provider only: The Map does not correctly reflect service that I facilitate to this location	100	20	Fixed Wireless	Served (Over 100/20 available)	Wireless
958256	725 3RD AVE SE	DYERSVILLE	IA	52040	1	12-Provider facilitates speeds faster than that reported on the map	Provider only: The Map does not correctly reflect service that I facilitate to this location	100	20	Fixed Wireless	Served (Over 100/20 available)	Wireless
958285	301 2ND STREET	DECORAH	IA	52101	1	12-Provider facilitates speeds faster than that reported on the map	Provider only: The Map does not correctly reflect service that I facilitate to this location	100	20	Fixed Wireless	Served (Over 100/20 available)	Wireless
958421	17263 MEADOWLARK DR	PEOSTA	IA	52068	1	12-Provider facilitates speeds faster than that reported on the map	Provider only: The Map does not correctly reflect service that I facilitate to this location	100	20	Fixed Wireless	Served (Over 100/20 available)	Wireless
958557	612 EAST 4TH STREET	SPENCER	IA	51301	1	12-Provider facilitates speeds faster than that reported on the map	Provider only: The Map does not correctly reflect service that I facilitate to this location	100	20	Fixed Wireless	Served (Over 100/20 available)	Wireless
958581	10540 THUNDER HEAD CT	PEOSTA	IA	52068	1	12-Provider facilitates speeds faster than that reported on the map	Provider only: The Map does not correctly reflect service that I facilitate to this location	100	20	Fixed Wireless	Served (Over 100/20 available)	Wireless
958604	1024 LIGHTHOUSE DRIVE	MILFORD	IA	51351	1	12-Provider facilitates speeds faster than that reported on the map	Provider only: The Map does not correctly reflect service that I facilitate to this location	100	20	Fixed Wireless	Served (Over 100/20 available)	Wireless
958612	103 EAST 2ND STREET	SPENCER	IA	51301	1	12-Provider facilitates speeds faster than that reported on the map	Provider only: The Map does not correctly reflect service that I facilitate to this location	100	20	Fixed Wireless	Served (Over 100/20 available)	Wireless
958803	442 8TH AVE NW	DYERSVILLE	IA	52040	1	12-Provider facilitates speeds faster than that reported on the map	Provider only: The Map does not correctly reflect service that I facilitate to this location	100	20	Fixed Wireless	Served (Over 100/20 available)	Wireless
958870	1309 SKYLINE DRIVE	DECORAH	IA	52101	1	12-Provider facilitates speeds faster than that reported on the map	Provider only: The Map does not correctly reflect service that I facilitate to this location	100	20	Fixed Wireless	Served (Over 100/20 available)	Wireless
958872	803 EAST 12TH STREET	SPENCER	IA	51301	1	12-Provider facilitates speeds faster than that reported on the map	Provider only: The Map does not correctly reflect service that I facilitate to this location	100	20	Fixed Wireless	Served (Over 100/20 available)	Wireless
958907	503 MOUND STREET	DECORAH	IA	52101	1	12-Provider facilitates speeds faster than that reported on the map	Provider only: The Map does not correctly reflect service that I facilitate to this location	100	20	Fixed Wireless	Served (Over 100/20 available)	Wireless
959231	22511 PLEASANT GROVE RD E	EPWORTH	IA	52045	1	12-Provider facilitates speeds faster than that reported on the map	Provider only: The Map does not correctly reflect service that I facilitate to this location	100	20	Fixed Wireless	Served (Over 100/20 available)	Wireless
959252	812 3RD AVE SE	DYERSVILLE	IA	52040	1	12-Provider facilitates speeds faster than that reported on the map	Provider only: The Map does not correctly reflect service that I facilitate to this location	100	20	Fixed Wireless	Served (Over 100/20 available)	Wireless
959259	1700 1ST AVENUE EAST	SPENCER	IA	51301	1	12-Provider facilitates speeds faster than that reported on the map	Provider only: The Map does not correctly reflect service that I facilitate to this location	100	20	Fixed Wireless	Served (Over 100/20 available)	Wireless
959404	1203 9TH AVE SE	DYERSVILLE	IA	52040	1	12-Provider facilitates speeds faster than that reported on the map	Provider only: The Map does not correctly reflect service that I facilitate to this location	100	20	Fixed Wireless	Served (Over 100/20 available)	Wireless
959759	7419 COLUMBUS ST	SHERRILL	IA	52073	1	12-Provider facilitates speeds faster than that reported on the map	Provider only: The Map does not correctly reflect service that I facilitate to this location	100	20	Fixed Wireless	Served (Over 100/20 available)	Wireless
959819	505 P AVENUE	MILFORD	IA	51351	1	12-Provider facilitates speeds faster than that reported on the map	Provider only: The Map does not correctly reflect service that I facilitate to this location	100	20	Fixed Wireless	Served (Over 100/20 available)	Wireless
959828	6 PARKWAY DRIVE	SPENCER	IA	51301	1	12-Provider facilitates speeds faster than that reported on the map	Provider only: The Map does not correctly reflect service that I facilitate to this location	100	20	Fixed Wireless	Served (Over 100/20 available)	Wireless
959856	1918 WEST 11TH STREET	SPENCER	IA	51301	1	12-Provider facilitates speeds faster than that reported on the map	Provider only: The Map does not correctly reflect service that I facilitate to this location	100	20	Fixed Wireless	Served (Over 100/20 available)	Wireless
960024	56162 100TH AVENUE	FONDA	IA	50540	1	12-Provider facilitates speeds faster than that reported on the map	Provider only: The Map does not correctly reflect service that I facilitate to this location	100	20	Fixed Wireless	Served (Over 100/20 available)	Wireless
960045	2083 280TH AVENUE	SPIRIT LAKE	IA	51360	1	12-Provider facilitates speeds faster than that reported on the map	Provider only: The Map does not correctly reflect service that I facilitate to this location	100	20	Fixed Wireless	Served (Over 100/20 available)	Wireless
960100	1905 HIGHWAY BOULEVARD	SPENCER	IA	51301	1	12-Provider facilitates speeds faster than that reported on the map	Provider only: The Map does not correctly reflect service that I facilitate to this location	100	20	Fixed Wireless	Served (Over 100/20 available)	Wireless
960156	303 1ST AVE W	FARLEY	IA	52046	1	12-Provider facilitates speeds faster than that reported on the map	Provider only: The Map does not correctly reflect service that I facilitate to this location	100	20	Fixed Wireless	Served (Over 100/20 available)	Wireless
960186	517 33RD STREET	MILFORD	IA	51351	1	12-Provider facilitates speeds faster than that reported on the map	Provider only: The Map does not correctly reflect service that I facilitate to this location	100	20	Fixed Wireless	Served (Over 100/20 available)	Wireless
960200	620 3RD STREET	UNDERWOOD	IA	51576	1	12-Provider facilitates speeds faster than that reported on the map	Provider only: The Map does not correctly reflect service that I facilitate to this location	100	20	Fixed Wireless	Served (Over 100/20 available)	Wireless
960331	10632 CHICKADEE DR	PEOSTA	IA	52068	1	12-Provider facilitates speeds faster than that reported on the map	Provider only: The Map does not correctly reflect service that I facilitate to this location	100	20	Fixed Wireless	Served (Over 100/20 available)	Wireless
960469	3665 280TH AVENUE	DICKENS	IA	51333	1	12-Provider facilitates speeds faster than that reported on the map	Provider only: The Map does not correctly reflect service that I facilitate to this location	100	20	Fixed Wireless	Served (Over 100/20 available)	Wireless
960508	305 ASH STREET	VARINA	IA	50593	1	12-Provider facilitates speeds faster than that reported on the map	Provider only: The Map does not correctly reflect service that I facilitate to this location	100	20	Fixed Wireless	Served (Over 100/20 available)	Wireless
960538	205 5TH ST SE	FARLEY	IA	52046	1	12-Provider facilitates speeds faster than that reported on the map	Provider only: The Map does not correctly reflect service that I facilitate to this location	100	20	Fixed Wireless	Served (Over 100/20 available)	Wireless
960551	604 4TH ST NE	FARLEY	IA	52046	1	12-Provider facilitates speeds faster than that reported on the map	Provider only: The Map does not correctly reflect service that I facilitate to this location	100	20	Fixed Wireless	Served (Over 100/20 available)	Wireless
960598	115 CRESCENT AVENUE	DECORAH	IA	52101	1	12-Provider facilitates speeds faster than that reported on the map	Provider only: The Map does not correctly reflect service that I facilitate to this location	100	20	Fixed Wireless	Served (Over 100/20 available)	Wireless
960614	2372 MIDDLE CALMAR ROAD	DECORAH	IA	52101	1	12-Provider facilitates speeds faster than that reported on the map	Provider only: The Map does not correctly reflect service that I facilitate to this location	100	20	Fixed Wireless	Served (Over 100/20 available)	Wireless
960684	304 FRANKLIN STREET	FONDA	IA	50540	1	12-Provider facilitates speeds faster than that reported on the map	Provider only: The Map does not correctly reflect service that I facilitate to this location	100	20	Fixed Wireless	Served (Over 100/20 available)	Wireless
960704	1875 340TH STREET	SPENCER	IA	51301	1	12-Provider facilitates speeds faster than that reported on the map	Provider only: The Map does not correctly reflect service that I facilitate to this location	100	20	Fixed Wireless	Served (Over 100/20 available)	Wireless
960722	209 S LAKE DR	FARLEY	IA	52046	1	12-Provider facilitates speeds faster than that reported on the map	Provider only: The Map does not correctly reflect service that I facilitate to this location	100	20	Fixed Wireless	Served (Over 100/20 available)	Wireless
960819	7915 OLD HIGHWAY RD	PEOSTA	IA	52068	1	12-Provider facilitates speeds faster than that reported on the map	Provider only: The Map does not correctly reflect service that I facilitate to this location	100	20	Fixed Wireless	Served (Over 100/20 available)	Wireless
960830	500 EAST 4TH STREET	SPENCER	IA	51301	1	12-Provider facilitates speeds faster than that reported on the map	Provider only: The Map does not correctly reflect service that I facilitate to this location	100	20	Fixed Wireless	Served (Over 100/20 available)	Wireless
960845	109 3RD ST NE	EPWORTH	IA	52045	1	12-Provider facilitates speeds faster than that reported on the map	Provider only: The Map does not correctly reflect service that I facilitate to this location	100	20	Fixed Wireless	Served (Over 100/20 available)	Wireless
960925	20245 SAINT JOSEPHS DR	DURANGO	IA	52039	1	12-Provider facilitates speeds faster than that reported on the map	Provider only: The Map does not correctly reflect service that I facilitate to this location	100	20	Fixed Wireless	Served (Over 100/20 available)	Wireless
960985	801 N AVENUE	MILFORD	IA	51351	1	12-Provider facilitates speeds faster than that reported on the map	Provider only: The Map does not correctly reflect service that I facilitate to this location	100	20	Fixed Wireless	Served (Over 100/20 available)	Wireless
961120	329 3RD AVE SW	DYERSVILLE	IA	52040	1	12-Provider facilitates speeds faster than that reported on the map	Provider only: The Map does not correctly reflect service that I facilitate to this location	100	20	Fixed Wireless	Served (Over 100/20 available)	Wireless
961274	302 HANCOCK STREET WEST	CALMAR	IA	52132	1	12-Provider facilitates speeds faster than that reported on the map	Provider only: The Map does not correctly reflect service that I facilitate to this location	100	20	Fixed Wireless	Served (Over 100/20 available)	Wireless
961307	313 SOUTHMOOR DRIVE	SPENCER	IA	51301	1	12-Provider facilitates speeds faster than that reported on the map	Provider only: The Map does not correctly reflect service that I facilitate to this location	100	20	Fixed Wireless	Served (Over 100/20 available)	Wireless
961314	2049 TIMBER RIDGE DR SE	DYERSVILLE	IA	52040	1	12-Provider facilitates speeds faster than that reported on the map	Provider only: The Map does not correctly reflect service that I facilitate to this location	100	20	Fixed Wireless	Served (Over 100/20 available)	Wireless
961318	575 MILA DR	PEOSTA	IA	52068	1	12-Provider facilitates speeds faster than that reported on the map	Provider only: The Map does not correctly reflect service that I facilitate to this location	100	20	Fixed Wireless	Served (Over 100/20 available)	Wireless
961357	303 1ST ST S	WORTHINGTON	IA	52078	1	12-Provider facilitates speeds faster than that reported on the map	Provider only: The Map does not correctly reflect service that I facilitate to this location	100	20	Fixed Wireless	Served (Over 100/20 available)	Wireless
961396	2766 202ND STREET	CALMAR	IA	52132	1	12-Provider facilitates speeds faster than that reported on the map	Provider only: The Map does not correctly reflect service that I facilitate to this location	100	20	Fixed Wireless	Served (Over 100/20 available)	Wireless
961410	420 MCKEE ROAD	UNDERWOOD	IA	51576	1	12-Provider facilitates speeds faster than that reported on the map	Provider only: The Map does not correctly reflect service that I facilitate to this location	100	20	Fixed Wireless	Served (Over 100/20 available)	Wireless
961427	19179 KAPP DR	PEOSTA	IA	52068	1	12-Provider facilitates speeds faster than that reported on the map	Provider only: The Map does not correctly reflect service that I facilitate to this location	100	20	Fixed Wireless	Served (Over 100/20 available)	Wireless
961542	100 EAST CENTER STREET	POMEROY	IA	50575	1	12-Provider facilitates speeds faster than that reported on the map	Provider only: The Map does not correctly reflect service that I facilitate to this location	100	20	Fixed Wireless	Served (Over 100/20 available)	Wireless
961582	413 1ST AVE W	DYERSVILLE	IA	52040	1	12-Provider facilitates speeds faster than that reported on the map	Provider only: The Map does not correctly reflect service that I facilitate to this location	100	20	Fixed Wireless	Served (Over 100/20 available)	Wireless
961597	1103 SUNSHINE RUN	ARNOLDS PARK	IA	51331	1	12-Provider facilitates speeds faster than that reported on the map	Provider only: The Map does not correctly reflect service that I facilitate to this location	100	20	Fixed Wireless	Served (Over 100/20 available)	Wireless
961631	319 3RD ST SE	DYERSVILLE	IA	52040	1	12-Provider facilitates speeds faster than that reported on the map	Provider only: The Map does not correctly reflect service that I facilitate to this location	100	20	Fixed Wireless	Served (Over 100/20 available)	Wireless
961659	1201 K AVENUE	MILFORD	IA	51351	1	12-Provider facilitates speeds faster than that reported on the map	Provider only: The Map does not correctly reflect service that I facilitate to this location	100	20	Fixed Wireless	Served (Over 100/20 available)	Wireless
961787	7888 SUNDOWN RD	PEOSTA	IA	52068	1	12-Provider facilitates speeds faster than that reported on the map	Provider only: The Map does not correctly reflect service that I facilitate to this location	100	20	Fixed Wireless	Served (Over 100/20 available)	Wireless
961902	404 JOHN STREET	DECORAH	IA	52101	1	12-Provider facilitates speeds faster than that reported on the map	Provider only: The Map does not correctly reflect service that I facilitate to this location	100	20	Fixed Wireless	Served (Over 100/20 available)	Wireless
961953	722 8TH AVE SE	DYERSVILLE	IA	52040	1	12-Provider facilitates speeds faster than that reported on the map	Provider only: The Map does not correctly reflect service that I facilitate to this location	100	20	Fixed Wireless	Served (Over 100/20 available)	Wireless
961989	19175 HOCHREIN RD	SHERRILL	IA	52073	1	12-Provider facilitates speeds faster than that reported on the map	Provider only: The Map does not correctly reflect service that I facilitate to this location	100	20	Fixed Wireless	Served (Over 100/20 available)	Wireless
961990	2463 AMBER RIDGE DR	DUBUQUE	IA	52002	1	12-Provider facilitates speeds faster than that reported on the map	Provider only: The Map does not correctly reflect service that I facilitate to this location	100	20	Fixed Wireless	Served (Over 100/20 available)	Wireless
962238	12970 SUNDOWN RD	PEOSTA	IA	52068	1	12-Provider facilitates speeds faster than that reported on the map	Provider only: The Map does not correctly reflect service that I facilitate to this location	100	20	Fixed Wireless	Served (Over 100/20 available)	Wireless
962286	10592 CHICKADEE DR	PEOSTA	IA	52068	1	12-Provider facilitates speeds faster than that reported on the map	Provider only: The Map does not correctly reflect service that I facilitate to this location	100	20	Fixed Wireless	Served (Over 100/20 available)	Wireless
962322	824 4TH ST NW	DYERSVILLE	IA	52040	1	12-Provider facilitates speeds faster than that reported on the map	Provider only: The Map does not correctly reflect service that I facilitate to this location	100	20	Fixed Wireless	Served (Over 100/20 available)	Wireless
962326	7034 THEN RD	EPWORTH	IA	52045	1	12-Provider facilitates speeds faster than that reported on the map	Provider only: The Map does not correctly reflect service that I facilitate to this location	100	20	Fixed Wireless	Served (Over 100/20 available)	Wireless
962370	803 LAKEVIEW DRIVE	ARNOLDS PARK	IA	51331	1	12-Provider facilitates speeds faster than that reported on the map	Provider only: The Map does not correctly reflect service that I facilitate to this location	100	20	Fixed Wireless	Served (Over 100/20 available)	Wireless
962386	1502 14TH STREET	MILFORD	IA	51351	1	12-Provider facilitates speeds faster than that reported on the map	Provider only: The Map does not correctly reflect service that I facilitate to this location	100	20	Fixed Wireless	Served (Over 100/20 available)	Wireless
962421	915 7TH AVENUE WEST	SPENCER	IA	51301	1	12-Provider facilitates speeds faster than that reported on the map	Provider only: The Map does not correctly reflect service that I facilitate to this location	100	20	Fixed Wireless	Served (Over 100/20 available)	Wireless
962436	13773 HOLY CROSS RD	FARLEY	IA	52046	1	12-Provider facilitates speeds faster than that reported on the map	Provider only: The Map does not correctly reflect service that I facilitate to this location	100	20	Fixed Wireless	Served (Over 100/20 available)	Wireless
962459	1318 GRAND PLAZA DRIVE	SPENCER	IA	51301	1	12-Provider facilitates speeds faster than that reported on the map	Provider only: The Map does not correctly reflect service that I facilitate to this location	100	20	Fixed Wireless	Served (Over 100/20 available)	Wireless
962619	1412 LOCUST ROAD	DECORAH	IA	52101	1	12-Provider facilitates speeds faster than that reported on the map	Provider only: The Map does not correctly reflect service that I facilitate to this location	100	20	Fixed Wireless	Served (Over 100/20 available)	Wireless
962685	616 PIMLICO WAY	EPWORTH	IA	52045	1	12-Provider facilitates speeds faster than that reported on the map	Provider only: The Map does not correctly reflect service that I facilitate to this location	100	20	Fixed Wireless	Served (Over 100/20 available)	Wireless
962757	583 7TH AVE SW	DYERSVILLE	IA	52040	1	12-Provider facilitates speeds faster than that reported on the map	Provider only: The Map does not correctly reflect service that I facilitate to this location	100	20	Fixed Wireless	Served (Over 100/20 available)	Wireless
962764	103 FRANKLIN STREET	FONDA	IA	50540	1	12-Provider facilitates speeds faster than that reported on the map	Provider only: The Map does not correctly reflect service that I facilitate to this location	100	20	Fixed Wireless	Served (Over 100/20 available)	Wireless
962816	410 ARCTIC FOX DR	EPWORTH	IA	52045	1	12-Provider facilitates speeds faster than that reported on the map	Provider only: The Map does not correctly reflect service that I facilitate to this location	100	20	Fixed Wireless	Served (Over 100/20 available)	Wireless
962822	407 MAIN STREET	MINDEN	IA	51553	1	12-Provider facilitates speeds faster than that reported on the map	Provider only: The Map does not correctly reflect service that I facilitate to this location	100	20	Fixed Wireless	Served (Over 100/20 available)	Wireless
962863	602 CROWN LINE DR	EPWORTH	IA	52045	1	12-Provider facilitates speeds faster than that reported on the map	Provider only: The Map does not correctly reflect service that I facilitate to this location	100	20	Fixed Wireless	Served (Over 100/20 available)	Wireless
963032	203 SOUTH SENECA STREET	POMEROY	IA	50575	1	12-Provider facilitates speeds faster than that reported on the map	Provider only: The Map does not correctly reflect service that I facilitate to this location	100	20	Fixed Wireless	Served (Over 100/20 available)	Wireless
963094	6108 ROLLER COASTER RD	EPWORTH	IA	52045	1	12-Provider facilitates speeds faster than that reported on the map	Provider only: The Map does not correctly reflect service that I facilitate to this location	100	20	Fixed Wireless	Served (Over 100/20 available)	Wireless
963133	738 WALNUT RIDGE	PEOSTA	IA	52068	1	12-Provider facilitates speeds faster than that reported on the map	Provider only: The Map does not correctly reflect service that I facilitate to this location	100	20	Fixed Wireless	Served (Over 100/20 available)	Wireless
963256	1324 2ND AVE SE	DYERSVILLE	IA	52040	1	12-Provider facilitates speeds faster than that reported on the map	Provider only: The Map does not correctly reflect service that I facilitate to this location	100	20	Fixed Wireless	Served (Over 100/20 available)	Wireless
963265	1214 SAINT LUKE DRIVE	SPENCER	IA	51301	1	12-Provider facilitates speeds faster than that reported on the map	Provider only: The Map does not correctly reflect service that I facilitate to this location	100	20	Fixed Wireless	Served (Over 100/20 available)	Wireless
963304	206 WEST 7TH STREET	SPENCER	IA	51301	1	12-Provider facilitates speeds faster than that reported on the map	Provider only: The Map does not correctly reflect service that I facilitate to this location	100	20	Fixed Wireless	Served (Over 100/20 available)	Wireless
963305	2493 270TH AVENUE	MILFORD	IA	51351	1	12-Provider facilitates speeds faster than that reported on the map	Provider only: The Map does not correctly reflect service that I facilitate to this location	100	20	Fixed Wireless	Served (Over 100/20 available)	Wireless
963324	802 5TH STREET SOUTHWEST	SPENCER	IA	51301	1	12-Provider facilitates speeds faster than that reported on the map	Provider only: The Map does not correctly reflect service that I facilitate to this location	100	20	Fixed Wireless	Served (Over 100/20 available)	Wireless
963631	16654 BOY SCOUT RD	DURANGO	IA	52039	1	12-Provider facilitates speeds faster than that reported on the map	Provider only: The Map does not correctly reflect service that I facilitate to this location	100	20	Fixed Wireless	Served (Over 100/20 available)	Wireless
963698	23243 HORSESHOE RD	SHERRILL	IA	52073	1	12-Provider facilitates speeds faster than that reported on the map	Provider only: The Map does not correctly reflect service that I facilitate to this location	100	20	Fixed Wireless	Served (Over 100/20 available)	Wireless
963709	1312 LAUREL DRIVE	DECORAH	IA	52101	1	12-Provider facilitates speeds faster than that reported on the map	Provider only: The Map does not correctly reflect service that I facilitate to this location	100	20	Fixed Wireless	Served (Over 100/20 available)	Wireless
963742	2475 ARBOR ROAD	DECORAH	IA	52101	1	12-Provider facilitates speeds faster than that reported on the map	Provider only: The Map does not correctly reflect service that I facilitate to this location	100	20	Fixed Wireless	Served (Over 100/20 available)	Wireless
963781	1601 5TH AVENUE EAST	SPENCER	IA	51301	1	12-Provider facilitates speeds faster than that reported on the map	Provider only: The Map does not correctly reflect service that I facilitate to this location	100	20	Fixed Wireless	Served (Over 100/20 available)	Wireless
963798	11006 HOLY CROSS RD	FARLEY	IA	52046	1	12-Provider facilitates speeds faster than that reported on the map	Provider only: The Map does not correctly reflect service that I facilitate to this location	100	20	Fixed Wireless	Served (Over 100/20 available)	Wireless
963846	1025 WEST 7TH STREET	SPENCER	IA	51301	1	12-Provider facilitates speeds faster than that reported on the map	Provider only: The Map does not correctly reflect service that I facilitate to this location	100	20	Fixed Wireless	Served (Over 100/20 available)	Wireless
963875	306 CLARK STREET WEST	CALMAR	IA	52132	1	12-Provider facilitates speeds faster than that reported on the map	Provider only: The Map does not correctly reflect service that I facilitate to this location	100	20	Fixed Wireless	Served (Over 100/20 available)	Wireless
963935	1951 KNOKE ROAD	POMEROY	IA	50575	1	12-Provider facilitates speeds faster than that reported on the map	Provider only: The Map does not correctly reflect service that I facilitate to this location	100	20	Fixed Wireless	Served (Over 100/20 available)	Wireless
963960	310 7TH AVENUE	PERSIA	IA	51563	1	12-Provider facilitates speeds faster than that reported on the map	Provider only: The Map does not correctly reflect service that I facilitate to this location	100	20	Fixed Wireless	Served (Over 100/20 available)	Wireless
964040	101 W MAIN ST	EPWORTH	IA	52045	1	12-Provider facilitates speeds faster than that reported on the map	Provider only: The Map does not correctly reflect service that I facilitate to this location	100	20	Fixed Wireless	Served (Over 100/20 available)	Wireless
964041	1206 8TH STREET	MILFORD	IA	51351	1	12-Provider facilitates speeds faster than that reported on the map	Provider only: The Map does not correctly reflect service that I facilitate to this location	100	20	Fixed Wireless	Served (Over 100/20 available)	Wireless
964064	29456 MAGNOLIA ROAD	UNDERWOOD	IA	51576	1	12-Provider facilitates speeds faster than that reported on the map	Provider only: The Map does not correctly reflect service that I facilitate to this location	100	20	Fixed Wireless	Served (Over 100/20 available)	Wireless
964154	16076 WOODMOOR DR	DUBUQUE	IA	52002	1	12-Provider facilitates speeds faster than that reported on the map	Provider only: The Map does not correctly reflect service that I facilitate to this location	100	20	Fixed Wireless	Served (Over 100/20 available)	Wireless
964164	305 EAST 10TH STREET	SPENCER	IA	51301	1	12-Provider facilitates speeds faster than that reported on the map	Provider only: The Map does not correctly reflect service that I facilitate to this location	100	20	Fixed Wireless	Served (Over 100/20 available)	Wireless
964196	954 PEOSTA ST	PEOSTA	IA	52068	1	12-Provider facilitates speeds faster than that reported on the map	Provider only: The Map does not correctly reflect service that I facilitate to this location	100	20	Fixed Wireless	Served (Over 100/20 available)	Wireless
964219	514 OKOBOJI AVENUE	MILFORD	IA	51351	1	12-Provider facilitates speeds faster than that reported on the map	Provider only: The Map does not correctly reflect service that I facilitate to this location	100	20	Fixed Wireless	Served (Over 100/20 available)	Wireless
964304	18762 HUMKE RD	DURANGO	IA	52039	1	12-Provider facilitates speeds faster than that reported on the map	Provider only: The Map does not correctly reflect service that I facilitate to this location	100	20	Fixed Wireless	Served (Over 100/20 available)	Wireless
964309	776 PEOSTA ST	PEOSTA	IA	52068	1	12-Provider facilitates speeds faster than that reported on the map	Provider only: The Map does not correctly reflect service that I facilitate to this location	100	20	Fixed Wireless	Served (Over 100/20 available)	Wireless
964329	23199 ASBURY RD	HOLY CROSS	IA	52053	1	12-Provider facilitates speeds faster than that reported on the map	Provider only: The Map does not correctly reflect service that I facilitate to this location	100	20	Fixed Wireless	Served (Over 100/20 available)	Wireless
964362	305 CENTER AVENUE	DECORAH	IA	52101	1	12-Provider facilitates speeds faster than that reported on the map	Provider only: The Map does not correctly reflect service that I facilitate to this location	100	20	Fixed Wireless	Served (Over 100/20 available)	Wireless
964422	6194 GLEN EAGLE CT	DUBUQUE	IA	52002	1	12-Provider facilitates speeds faster than that reported on the map	Provider only: The Map does not correctly reflect service that I facilitate to this location	100	20	Fixed Wireless	Served (Over 100/20 available)	Wireless
964517	1502 4TH AVENUE WEST	SPENCER	IA	51301	1	12-Provider facilitates speeds faster than that reported on the map	Provider only: The Map does not correctly reflect service that I facilitate to this location	100	20	Fixed Wireless	Served (Over 100/20 available)	Wireless
964536	418 4TH AVE SE	DYERSVILLE	IA	52040	1	12-Provider facilitates speeds faster than that reported on the map	Provider only: The Map does not correctly reflect service that I facilitate to this location	100	20	Fixed Wireless	Served (Over 100/20 available)	Wireless
964589	103 17TH ST SE	DYERSVILLE	IA	52040	1	12-Provider facilitates speeds faster than that reported on the map	Provider only: The Map does not correctly reflect service that I facilitate to this location	100	20	Fixed Wireless	Served (Over 100/20 available)	Wireless

964682	205 NORTH EAST STREET	POMEROY	IA	50575	1	12-Provider facilitates speeds faster than that reported on the map	Provider only: The Map does not correctly reflect service that I facilitate to this location	100	20	Fixed Wireless	Served (Over 100/20 available)	Wireless	
964768	917 11TH ST NE	DYERSVILLE	IA	52040	1	12-Provider facilitates speeds faster than that reported on the map	Provider only: The Map does not correctly reflect service that I facilitate to this location	100	20	Fixed Wireless	Served (Over 100/20 available)	Wireless	
964858	107 2ND AVE SW	FARLEY	IA	52046	1	12-Provider facilitates speeds faster than that reported on the map	Provider only: The Map does not correctly reflect service that I facilitate to this location	100	20	Fixed Wireless	Served (Over 100/20 available)	Wireless	
965015	1305 1ST AVENUE WEST	SPENCER	IA	51301	1	12-Provider facilitates speeds faster than that reported on the map	Provider only: The Map does not correctly reflect service that I facilitate to this location	100	20	Fixed Wireless	Served (Over 100/20 available)	Wireless	
965170	24204 ROAD L-34	UNDERWOOD	IA	51576	1	12-Provider facilitates speeds faster than that reported on the map	Provider only: The Map does not correctly reflect service that I facilitate to this location	100	20	Fixed Wireless	Served (Over 100/20 available)	Wireless	
965196	204 2ND STREET	MINDEN	IA	51553	1	12-Provider facilitates speeds faster than that reported on the map	Provider only: The Map does not correctly reflect service that I facilitate to this location	100	20	Fixed Wireless	Served (Over 100/20 available)	Wireless	
965328	2483 AMBER RIDGE DR	DUBUQUE	IA	52002	1	12-Provider facilitates speeds faster than that reported on the map	Provider only: The Map does not correctly reflect service that I facilitate to this location	100	20	Fixed Wireless	Served (Over 100/20 available)	Wireless	
965373	513 2ND ST SW	EPWORTH	IA	52045	1	12-Provider facilitates speeds faster than that reported on the map	Provider only: The Map does not correctly reflect service that I facilitate to this location	100	20	Fixed Wireless	Served (Over 100/20 available)	Wireless	
965402	2248 193RD AVENUE	MILFORD	IA	51351	1	12-Provider facilitates speeds faster than that reported on the map	Provider only: The Map does not correctly reflect service that I facilitate to this location	100	20	Fixed Wireless	Served (Over 100/20 available)	Wireless	
965420	530 GISLESON DRIVE	RIDGEWAY	IA	52165	1	12-Provider facilitates speeds faster than that reported on the map	Provider only: The Map does not correctly reflect service that I facilitate to this location	100	20	Fixed Wireless	Served (Over 100/20 available)	Wireless	
965472	107 VICTORIA AVE	FARLEY	IA	52046	1	12-Provider facilitates speeds faster than that reported on the map	Provider only: The Map does not correctly reflect service that I facilitate to this location	100	20	Fixed Wireless	Served (Over 100/20 available)	Wireless	
965517	6924 COLUMBUS ST	NEW VIENNA	IA	52065	1	12-Provider facilitates speeds faster than that reported on the map	Provider only: The Map does not correctly reflect service that I facilitate to this location	100	20	Fixed Wireless	Served (Over 100/20 available)	Wireless	
965526	544 HILLTOP CT	DURANGO	IA	52039	1	12-Provider facilitates speeds faster than that reported on the map	Provider only: The Map does not correctly reflect service that I facilitate to this location	100	20	Fixed Wireless	Served (Over 100/20 available)	Wireless	
965693	2024 BRISTOW AVENUE	FONDA	IA	50540	1	12-Provider facilitates speeds faster than that reported on the map	Provider only: The Map does not correctly reflect service that I facilitate to this location	100	20	Fixed Wireless	Served (Over 100/20 available)	Wireless	
965717	24974 MULBERRY LANE	UNDERWOOD	IA	51576	1	12-Provider facilitates speeds faster than that reported on the map	Provider only: The Map does not correctly reflect service that I facilitate to this location	100	20	Fixed Wireless	Served (Over 100/20 available)	Wireless	
965803	21769 196TH AVENUE	MILFORD	IA	51351	1	12-Provider facilitates speeds faster than that reported on the map	Provider only: The Map does not correctly reflect service that I facilitate to this location	100	20	Fixed Wireless	Served (Over 100/20 available)	Wireless	
965809	1102 BREEZY MEADOW LANE	SPENCER	IA	51301	1	12-Provider facilitates speeds faster than that reported on the map	Provider only: The Map does not correctly reflect service that I facilitate to this location	100	20	Fixed Wireless	Served (Over 100/20 available)	Wireless	
965814	16918 COUNTRY CLUB DR	PEOSTA	IA	52068	1	12-Provider facilitates speeds faster than that reported on the map	Provider only: The Map does not correctly reflect service that I facilitate to this location	100	20	Fixed Wireless	Served (Over 100/20 available)	Wireless	
965825	523 WATER STREET WEST	DECORAH	IA	52101	1	12-Provider facilitates speeds faster than that reported on the map	Provider only: The Map does not correctly reflect service that I facilitate to this location	100	20	Fixed Wireless	Served (Over 100/20 available)	Wireless	
965830	802 6TH AVENUE WEST	SPENCER	IA	51301	1	12-Provider facilitates speeds faster than that reported on the map	Provider only: The Map does not correctly reflect service that I facilitate to this location	100	20	Fixed Wireless	Served (Over 100/20 available)	Wireless	
965847	16241 PANORAMIC VIEW	SHERRILL	IA	52073	1	12-Provider facilitates speeds faster than that reported on the map	Provider only: The Map does not correctly reflect service that I facilitate to this location	100	20	Fixed Wireless	Served (Over 100/20 available)	Wireless	
965897	109 7TH AVE SW	EPWORTH	IA	52045	1	12-Provider facilitates speeds faster than that reported on the map	Provider only: The Map does not correctly reflect service that I facilitate to this location	100	20	Fixed Wireless	Served (Over 100/20 available)	Wireless	
965934	23332 ASBURY RD	HOLY CROSS	IA	52053	1	12-Provider facilitates speeds faster than that reported on the map	Provider only: The Map does not correctly reflect service that I facilitate to this location	100	20	Fixed Wireless	Served (Over 100/20 available)	Wireless	
966047	740 MISSY DR	PEOSTA	IA	52068	1	12-Provider facilitates speeds faster than that reported on the map	Provider only: The Map does not correctly reflect service that I facilitate to this location	100	20	Fixed Wireless	Served (Over 100/20 available)	Wireless	
966212	17314 WILDCAT HOLLOW	DUBUQUE	IA	52002	1	12-Provider facilitates speeds faster than that reported on the map	Provider only: The Map does not correctly reflect service that I facilitate to this location	100	20	Fixed Wireless	Served (Over 100/20 available)	Wireless	
966222	1008 2ND AVE SE	DYERSVILLE	IA	52040	1	12-Provider facilitates speeds faster than that reported on the map	Provider only: The Map does not correctly reflect service that I facilitate to this location	100	20	Fixed Wireless	Served (Over 100/20 available)	Wireless	
966272	582 AMARA CT	PEOSTA	IA	52068	1	12-Provider facilitates speeds faster than that reported on the map	Provider only: The Map does not correctly reflect service that I facilitate to this location	100	20	Fixed Wireless	Served (Over 100/20 available)	Wireless	
966314	322 WEST 5TH STREET	SPENCER	IA	51301	1	12-Provider facilitates speeds faster than that reported on the map	Provider only: The Map does not correctly reflect service that I facilitate to this location	100	20	Fixed Wireless	Served (Over 100/20 available)	Wireless	
966324	8534 CASHEL DR	PEOSTA	IA	52068	1	12-Provider facilitates speeds faster than that reported on the map	Provider only: The Map does not correctly reflect service that I facilitate to this location	100	20	Fixed Wireless	Served (Over 100/20 available)	Wireless	
966402	215 36TH AVENUE WEST	SPENCER	IA	51301	1	12-Provider facilitates speeds faster than that reported on the map	Provider only: The Map does not correctly reflect service that I facilitate to this location	100	20	Fixed Wireless	Served (Over 100/20 available)	Wireless	
966429	801 JAMESMEIER RD	FARLEY	IA	52046	1	12-Provider facilitates speeds faster than that reported on the map	Provider only: The Map does not correctly reflect service that I facilitate to this location	100	20	Fixed Wireless	Served (Over 100/20 available)	Wireless	
966466	108 1ST ST NE	EPWORTH	IA	52045	1	12-Provider facilitates speeds faster than that reported on the map	Provider only: The Map does not correctly reflect service that I facilitate to this location	100	20	Fixed Wireless	Served (Over 100/20 available)	Wireless	
966557	807 9 AVENUE	MILFORD	IA	51351	1	12-Provider facilitates speeds faster than that reported on the map	Provider only: The Map does not correctly reflect service that I facilitate to this location	100	20	Fixed Wireless	Served (Over 100/20 available)	Wireless	
966715	611 CENTER STREET	DECORAH	IA	52101	1	12-Provider facilitates speeds faster than that reported on the map	Provider only: The Map does not correctly reflect service that I facilitate to this location	100	20	Fixed Wireless	Served (Over 100/20 available)	Wireless	
966844	357 BENIT DRIVE	ARNOLDS PARK	IA	51331	1	12-Provider facilitates speeds faster than that reported on the map	Provider only: The Map does not correctly reflect service that I facilitate to this location	100	20	Fixed Wireless	Served (Over 100/20 available)	Wireless	
966873	6129 FOREST HILLS DR	DUBUQUE	IA	52002	1	12-Provider facilitates speeds faster than that reported on the map	Provider only: The Map does not correctly reflect service that I facilitate to this location	100	20	Fixed Wireless	Served (Over 100/20 available)	Wireless	
966951	1620 1ST AVENUE WEST	SPENCER	IA	51301	1	12-Provider facilitates speeds faster than that reported on the map	Provider only: The Map does not correctly reflect service that I facilitate to this location	100	20	Fixed Wireless	Served (Over 100/20 available)	Wireless	
967013	373 ANGELA JEAN CIR	PEOSTA	IA	52068	1	12-Provider facilitates speeds faster than that reported on the map	Provider only: The Map does not correctly reflect service that I facilitate to this location	100	20	Fixed Wireless	Served (Over 100/20 available)	Wireless	
967061	809 13TH AVENUE WEST	SPENCER	IA	51301	1	12-Provider facilitates speeds faster than that reported on the map	Provider only: The Map does not correctly reflect service that I facilitate to this location	100	20	Fixed Wireless	Served (Over 100/20 available)	Wireless	
967142	205 FAITH AVENUE	UNDERWOOD	IA	51576	1	12-Provider facilitates speeds faster than that reported on the map	Provider only: The Map does not correctly reflect service that I facilitate to this location	100	20	Fixed Wireless	Served (Over 100/20 available)	Wireless	
967223	31129 SANDSTONE DR	DYERSVILLE	IA	52040	1	12-Provider facilitates speeds faster than that reported on the map	Provider only: The Map does not correctly reflect service that I facilitate to this location	100	20	Fixed Wireless	Served (Over 100/20 available)	Wireless	
967282	105 E MAIN ST	EPWORTH	IA	52045	1	12-Provider facilitates speeds faster than that reported on the map	Provider only: The Map does not correctly reflect service that I facilitate to this location	100	20	Fixed Wireless	Served (Over 100/20 available)	Wireless	
967385	32948 TAMARACK ROAD	MINDEN	IA	51553	1	12-Provider facilitates speeds faster than that reported on the map	Provider only: The Map does not correctly reflect service that I facilitate to this location	100	20	Fixed Wireless	Served (Over 100/20 available)	Wireless	
967405	16621 S MOUND RD	SHERRILL	IA	52073	1	12-Provider facilitates speeds faster than that reported on the map	Provider only: The Map does not correctly reflect service that I facilitate to this location	100	20	Fixed Wireless	Served (Over 100/20 available)	Wireless	
967422	308 NORTHWEST 2ND STREET	FOSTORIA	IA	51340	1	12-Provider facilitates speeds faster than that reported on the map	Provider only: The Map does not correctly reflect service that I facilitate to this location	100	20	Fixed Wireless	Served (Over 100/20 available)	Wireless	
967451	1702 STAPLETON DRIVE	DECORAH	IA	52101	1	12-Provider facilitates speeds faster than that reported on the map	Provider only: The Map does not correctly reflect service that I facilitate to this location	100	20	Fixed Wireless	Served (Over 100/20 available)	Wireless	
967583	504 11TH AVENUE WEST	SPENCER	IA	51301	1	12-Provider facilitates speeds faster than that reported on the map	Provider only: The Map does not correctly reflect service that I facilitate to this location	100	20	Fixed Wireless	Served (Over 100/20 available)	Wireless	
967621	204 1ST ST S	FARLEY	IA	52046	1	12-Provider facilitates speeds faster than that reported on the map	Provider only: The Map does not correctly reflect service that I facilitate to this location	100	20	Fixed Wireless	Served (Over 100/20 available)	Wireless	
967625	301 3RD AVENUE	UNDERWOOD	IA	51576	1	12-Provider facilitates speeds faster than that reported on the map	Provider only: The Map does not correctly reflect service that I facilitate to this location	100	20	Fixed Wireless	Served (Over 100/20 available)	Wireless	
967680	91 12TH AVE SW	DYERSVILLE	IA	52040	1	12-Provider facilitates speeds faster than that reported on the map	Provider only: The Map does not correctly reflect service that I facilitate to this location	100	20	Fixed Wireless	Served (Over 100/20 available)	Wireless	
967722	1109 6TH STREET	MILFORD	IA	51351	1	12-Provider facilitates speeds faster than that reported on the map	Provider only: The Map does not correctly reflect service that I facilitate to this location	100	20	Fixed Wireless	Served (Over 100/20 available)	Wireless	
967754	502 P AVENUE	MILFORD	IA	51351	1	12-Provider facilitates speeds faster than that reported on the map	Provider only: The Map does not correctly reflect service that I facilitate to this location	100	20	Fixed Wireless	Served (Over 100/20 available)	Wireless	
967799	1020 TERRACE PARK BOULEVARD	MILFORD	IA	51351	1	12-Provider facilitates speeds faster than that reported on the map	Provider only: The Map does not correctly reflect service that I facilitate to this location	100	20	Fixed Wireless	Served (Over 100/20 available)	Wireless	
967827	1114 M AVENUE	MILFORD	IA	51351	1	12-Provider facilitates speeds faster than that reported on the map	Provider only: The Map does not correctly reflect service that I facilitate to this location	100	20	Fixed Wireless	Served (Over 100/20 available)	Wireless	
967845	20279 RTE 136	NEW VIENNA	IA	52065	1	12-Provider facilitates speeds faster than that reported on the map	Provider only: The Map does not correctly reflect service that I facilitate to this location	100	20	Fixed Wireless	Served (Over 100/20 available)	Wireless	
967907	1824 340TH STREET	SPENCER	IA	51301	1	12-Provider facilitates speeds faster than that reported on the map	Provider only: The Map does not correctly reflect service that I facilitate to this location	100	20	Fixed Wireless	Served (Over 100/20 available)	Wireless	
967985	114 STONEYBROOK CIRCLE SOUTHWEST	SPENCER	IA	51301	1	12-Provider facilitates speeds faster than that reported on the map	Provider only: The Map does not correctly reflect service that I facilitate to this location	100	20	Fixed Wireless	Served (Over 100/20 available)	Wireless	
968034	10819 CEDAR RIDGE CT	PEOSTA	IA	52068	1	12-Provider facilitates speeds faster than that reported on the map	Provider only: The Map does not correctly reflect service that I facilitate to this location	100	20	Fixed Wireless	Served (Over 100/20 available)	Wireless	
968043	107 EAST HARRISON STREET	POMEROY	IA	50575	1	12-Provider facilitates speeds faster than that reported on the map	Provider only: The Map does not correctly reflect service that I facilitate to this location	100	20	Fixed Wireless	Served (Over 100/20 available)	Wireless	
968089	408 MELDEN STREET NORTH	CALMAR	IA	52132	1	12-Provider facilitates speeds faster than that reported on the map	Provider only: The Map does not correctly reflect service that I facilitate to this location	100	20	Fixed Wireless	Served (Over 100/20 available)	Wireless	
968231	100 1ST STREET	PERSIA	IA	51563	1	12-Provider facilitates speeds faster than that reported on the map	Provider only: The Map does not correctly reflect service that I facilitate to this location	100	20	Fixed Wireless	Served (Over 100/20 available)	Wireless	
968447	517 6TH AVENUE EAST	SPENCER	IA	51301	1	12-Provider facilitates speeds faster than that reported on the map	Provider only: The Map does not correctly reflect service that I facilitate to this location	100	20	Fixed Wireless	Served (Over 100/20 available)	Wireless	
968523	2002 22ND AVENUE WEST	SPENCER	IA	51301	1	12-Provider facilitates speeds faster than that reported on the map	Provider only: The Map does not correctly reflect service that I facilitate to this location	100	20	Fixed Wireless	Served (Over 100/20 available)	Wireless	
968526	2911 MADISON ROAD	RIDGEWAY	IA	52165	1	12-Provider facilitates speeds faster than that reported on the map	Provider only: The Map does not correctly reflect service that I facilitate to this location	100	20	Fixed Wireless	Served (Over 100/20 available)	Wireless	
968585	10941 THUNDER HILLS RD	PEOSTA	IA	52068	1	12-Provider facilitates speeds faster than that reported on the map	Provider only: The Map does not correctly reflect service that I facilitate to this location	100	20	Fixed Wireless	Served (Over 100/20 available)	Wireless	
968601	813 11TH AVENUE WEST	SPENCER	IA	51301	1	12-Provider facilitates speeds faster than that reported on the map	Provider only: The Map does not correctly reflect service that I facilitate to this location	100	20	Fixed Wireless	Served (Over 100/20 available)	Wireless	
968712	709 3RD AVENUE EAST	SPENCER	IA	51301	1	12-Provider facilitates speeds faster than that reported on the map	Provider only: The Map does not correctly reflect service that I facilitate to this location	100	20	Fixed Wireless	Served (Over 100/20 available)	Wireless	
968840	6221 HARTBECKE RD	FARLEY	IA	52046	1	12-Provider facilitates speeds faster than that reported on the map	Provider only: The Map does not correctly reflect service that I facilitate to this location	100	20	Fixed Wireless	Served (Over 100/20 available)	Wireless	
968850	605 6TH AVENUE EAST	SPENCER	IA	51301	1	12-Provider facilitates speeds faster than that reported on the map	Provider only: The Map does not correctly reflect service that I facilitate to this location	100	20	Fixed Wireless	Served (Over 100/20 available)	Wireless	
968902	411 4TH AVENUE WEST	SPENCER	IA	51301	1	12-Provider facilitates speeds faster than that reported on the map	Provider only: The Map does not correctly reflect service that I facilitate to this location	100	20	Fixed Wireless	Served (Over 100/20 available)	Wireless	
968989	114 EAST 5TH STREET	SPENCER	IA	51301	1	12-Provider facilitates speeds faster than that reported on the map	Provider only: The Map does not correctly reflect service that I facilitate to this location	100	20	Fixed Wireless	Served (Over 100/20 available)	Wireless	
969032	21586 OLD HIGHWAY RD	EPWORTH	IA	52045	1	12-Provider facilitates speeds faster than that reported on the map	Provider only: The Map does not correctly reflect service that I facilitate to this location	100	20	Fixed Wireless	Served (Over 100/20 available)	Wireless	
969066	3655 240TH AVENUE	SPENCER	IA	51301	1	12-Provider facilitates speeds faster than that reported on the map	Provider only: The Map does not correctly reflect service that I facilitate to this location	100	20	Fixed Wireless	Served (Over 100/20 available)	Wireless	
969100	31698 OLDE CASTLE RD	DYERSVILLE	IA	52040	1	12-Provider facilitates speeds faster than that reported on the map	Provider only: The Map does not correctly reflect service that I facilitate to this location	100	20	Fixed Wireless	Served (Over 100/20 available)	Wireless	
969169	1402 K AVENUE	MILFORD	IA	51351	1	12-Provider facilitates speeds faster than that reported on the map	Provider only: The Map does not correctly reflect service that I facilitate to this location	100	20	Fixed Wireless	Served (Over 100/20 available)	Wireless	
969195	10538 CHICKADEE DR	PEOSTA	IA	52068	1	12-Provider facilitates speeds faster than that reported on the map	Provider only: The Map does not correctly reflect service that I facilitate to this location	100	20	Fixed Wireless	Served (Over 100/20 available)	Wireless	
969228	59500 120TH AVENUE	FONDA	IA	50540	1	12-Provider facilitates speeds faster than that reported on the map	Provider only: The Map does not correctly reflect service that I facilitate to this location	100	20	Fixed Wireless	Served (Over 100/20 available)	Wireless	
969241	216 5TH STREET	UNDERWOOD	IA	51576	1	12-Provider facilitates speeds faster than that reported on the map	Provider only: The Map does not correctly reflect service that I facilitate to this location	100	20	Fixed Wireless	Served (Over 100/20 available)	Wireless	
969319	8344 GRETEL CT	PEOSTA	IA	52068	1	12-Provider facilitates speeds faster than that reported on the map	Provider only: The Map does not correctly reflect service that I facilitate to this location	100	20	Fixed Wireless	Served (Over 100/20 available)	Wireless	
969323	519 2ND ST SW	EPWORTH	IA	52045	1	12-Provider facilitates speeds faster than that reported on the map	Provider only: The Map does not correctly reflect service that I facilitate to this location	100	20	Fixed Wireless	Served (Over 100/20 available)	Wireless	
969331	6081 APACHE CT	DUBUQUE	IA	52002	1	12-Provider facilitates speeds faster than that reported on the map	Provider only: The Map does not correctly reflect service that I facilitate to this location	100	20	Fixed Wireless	Served (Over 100/20 available)	Wireless	
969425	623 2ND ST NE	DYERSVILLE	IA	52040	1	12-Provider facilitates speeds faster than that reported on the map	Provider only: The Map does not correctly reflect service that I facilitate to this location	100	20	Fixed Wireless	Served (Over 100/20 available)	Wireless	
969495	16968 THUNDER RIDGE DR	PEOSTA	IA	52068	1	12-Provider facilitates speeds faster than that reported on the map	Provider only: The Map does not correctly reflect service that I facilitate to this location	100	20	Fixed Wireless	Served (Over 100/20 available)	Wireless	
969496	9772 HAY HOSCH DR	PEOSTA	IA	52068	1	12-Provider facilitates speeds faster than that reported on the map	Provider only: The Map does not correctly reflect service that I facilitate to this location	100	20	Fixed Wireless	Served (Over 100/20 available)	Wireless	
969632	1307 11TH STREET	MILFORD	IA	51351	1	12-Provider facilitates speeds faster than that reported on the map	Provider only: The Map does not correctly reflect service that I facilitate to this location	100	20	Fixed Wireless	Served (Over 100/20 available)	Wireless	
969643	1702 GRAND PLAZA DRIVE	SPENCER	IA	51301	1	12-Provider facilitates speeds faster than that reported on the map	Provider only: The Map does not correctly reflect service that I facilitate to this location	100	20	Fixed Wireless	Served (Over 100/20 available)	Wireless	
969649	408 NORTH MAIN STREET	FONDA	IA	50540	1	12-Provider facilitates speeds faster than that reported on the map	Provider only: The Map does not correctly reflect service that I facilitate to this location	100	20	Fixed Wireless	Served (Over 100/20 available)	Wireless	
969753	5779 THEN RD	EPWORTH	IA	52045	1	12-Provider facilitates speeds faster than that reported on the map	Provider only: The Map does not correctly reflect service that I facilitate to this location	100	20	Fixed Wireless	Served (Over 100/20 available)	Wireless	
969767	509 FRANKLIN STREET	FONDA	IA	50540	1	12-Provider facilitates speeds faster than that reported on the map	Provider only: The Map does not correctly reflect service that I facilitate to this location	100	20	Fixed Wireless	Served (Over 100/20 available)	Wireless	
969859	505 EDWARDS ST SW	EPWORTH	IA	52045	1	12-Provider facilitates speeds faster than that reported on the map	Provider only: The Map does not correctly reflect service that I facilitate to this location	100	20	Fixed Wireless	Served (Over 100/20 available)	Wireless	
969865	2550 PEBBLE BEACH ROAD	DECORAH	IA	52101	1	12-Provider facilitates speeds faster than that reported on the map	Provider only: The Map does not correctly reflect service that I facilitate to this location	100	20	Fixed Wireless	Served (Over 100/20 available)	Wireless	
969907	815 EAST MILWAUKEE STREET	SPENCER	IA	51301	1	12-Provider facilitates speeds faster than that reported on the map	Provider only: The Map does not correctly reflect service that I facilitate to this location	100	20	Fixed Wireless	Served (Over 100/20 available)	Wireless	
970097	311 4TH STREET	UNDERWOOD	IA	51576	1	12-Provider facilitates speeds faster than that reported on the map	Provider only: The Map does not correctly reflect service that I facilitate to this location	100	20	Fixed Wireless	Served (Over 100/20 available)	Wireless	
970106	1524 18TH AVENUE WEST	SPENCER	IA	51301	1	12-Provider facilitates speeds faster than that reported on the map	Provider only: The Map does not correctly reflect service that I facilitate to this location	100	20	Fixed Wireless	Served (Over 100/20 available)	Wireless	
970162	820 DALLAS STREET	DEXTER	IA	50070	1	12-Provider facilitates speeds faster than that reported on the map	Provider only: The Map does not correctly reflect service that I facilitate to this location	100	20	Fixed Wireless	Served (Over 100/20 available)	Wireless	
970342	2065 TIMBER RIDGE DR SE	DYERSVILLE	IA	52040	1	12-Provider facilitates speeds faster than that reported on the map	Provider only: The Map does not correctly reflect service that I facilitate to this location	100	20	Fixed Wireless	Served (Over 100/20 available)	Wireless	
970577	2054 VOSS AVENUE	SAC CITY	IA	50583	1	12-Provider facilitates speeds faster than that reported on the map	Provider only: The Map does not correctly reflect service that I facilitate to this location	100	20	Fixed Wireless	Served (Over 100/20 available)	Wireless	
970696	1624 18TH AVENUE WEST	SPENCER	IA	51301	1	12-Provider facilitates speeds faster than that reported on the map	Provider only: The Map does not correctly reflect service that I facilitate to this location	100	20	Fixed Wireless	Served (Over 100/20 available)	Wireless	
970703	1110 BREEZY MEADOW LANE	SPENCER	IA	51301	1	12-Provider facilitates speeds faster than that reported on the map	Provider only: The Map does not correctly reflect service that I facilitate to this location	100	20	Fixed Wireless	Served (Over 100/20 available)	Wireless	
970842	15245 THIELEN RD	DURANGO	IA	52039	1	12-Provider facilitates speeds faster than that reported on the map	Provider only: The Map does not correctly reflect service that I facilitate to this location	100	20	Fixed Wireless	Served (Over 100/20 available)	Wireless	
970896	208 GRAND AVENUE	SPENCER	IA	51301	1	12-Provider facilitates speeds faster than that reported on the map	Provider only: The Map does not correctly reflect service that I facilitate to this location	100	20	Fixed Wireless	Served (Over 100/20 available)	Wireless	
970997	102 8TH AVE SW	DYERSVILLE	IA	52040	1	12-Provider facilitates speeds faster than that reported on the map	Provider only: The Map does not correctly reflect service that I facilitate to this location	100	20	Fixed Wireless	Served (Over 100/20 available)	Wireless	
971022	716 9TH AVENUE EAST	SPENCER	IA	51301	1	12-Provider facilitates speeds faster than that reported on the map	Provider only: The Map does not correctly reflect service that I facilitate to this location	100	20	Fixed Wireless	Served (Over 100/20 available)	Wireless	
971143	135 2ND ST NE	DYERSVILLE	IA	52040	1	12-Provider facilitates speeds faster than that reported on the map	Provider only: The Map does not correctly reflect service that I facilitate to this location	100	20	Fixed Wireless	Served (Over 100/20 available)	Wireless	
971155	2980 140TH AVENUE	EVERLY	IA	51338	1	12-Provider facilitates speeds faster than that reported on the map	Provider only: The Map does not correctly reflect service that I facilitate to this location	100	20	Fixed Wireless	Served (Over 100/20 available)	Wireless	
971227	8039 HARTBECKE RD	EPWORTH	IA	52045	1	12-Provider facilitates speeds faster than that reported on the map	Provider only: The Map does not correctly reflect service that I facilitate to this location	100	20	Fixed Wireless	Served (Over 100/20 available)	Wireless	
971247	7357 PLACID RD	EPWORTH	IA	52045	1	12-Provider facilitates speeds faster than that reported on the map	Provider only: The Map does not correctly reflect service that I facilitate to this location	100	20	Fixed Wireless	Served (Over 100/20 available)	Wireless	
971262	317 EAST 11TH STREET	SPENCER	IA	51301	1	12-Provider facilitates speeds faster than that reported on the map	Provider only: The Map does not correctly reflect service that I facilitate to this location	100	20	Fixed Wireless	Served (Over 100/20 available)	Wireless	
971325	501 MAIN STREET WEST	DECORAH	IA	52101	1	12-Provider facilitates speeds faster than that reported on the map	Provider only: The Map does not correctly reflect service that I facilitate to this location	100	20	Fixed Wireless	Served (Over 100/20 available)	Wireless	
971442	2214 OKOBOJI BOULEVARD	MILFORD	IA	51351	1	12-Provider facilitates speeds faster than that reported on the map	Provider only: The Map does not correctly reflect service that I facilitate to this location	100	20	Fixed Wireless	Served (Over 100/20 available)	Wireless	
971470	31976 OLDE CASTLE RD	DYERSVILLE	IA	52040	1	12-Provider facilitates speeds faster than that reported on the map	Provider only: The Map does not correctly reflect service that I facilitate to this location	100	20	Fixed Wireless	Served (Over 100/20 available)	Wireless	
971669	607 K AVENUE	MILFORD	IA	51351	1	12-Provider facilitates speeds faster than that reported on the map	Provider only: The Map does not correctly reflect service that I facilitate to this location	100	20	Fixed Wireless	Served (Over 100/20 available)	Wireless	
971700	22521 ROAD L-34	UNDERWOOD	IA	51576	1	12-Provider facilitates speeds faster than that reported on the map	Provider only: The Map does not correctly reflect service that I facilitate to this location	100	20	Fixed Wireless	Served (Over 100/20 available)	Wireless	
971768	24456 PILOT GROVE RD	EPWORTH	IA	52045	1	12-Provider facilitates speeds faster than that reported on the map	Provider only: The Map does not correctly reflect service that I facilitate to this location	100	20	Fixed Wireless	Served (Over 100/20 available)	Wireless	
971873	507 CENTER STREET	DECORAH	IA	52101	1	12-Provider facilitates speeds faster than that reported on the map	Provider only: The Map does not correctly reflect service that I facilitate to this location	100	20	Fixed Wireless	Served (Over 100/20 available)	Wireless	
971917	208 MAIN STREET WEST	DECORAH	IA	52101	1	12-Provider facilitates speeds faster than that reported on the map	Provider only: The Map does not correctly reflect service that I facilitate to this location	100	20	Fixed Wireless	Served (Over 100/20 available)	Wireless	
972107	21588 WHITE PINE LN	NEW VIENNA	IA	52065	1	12-Provider facilitates speeds faster than that reported on the map	Provider only: The Map does not correctly reflect service that I facilitate to this location	100	20	Fixed Wireless	Served (Over 100/20 available)	Wireless	
972465	1003 8TH STREET	MILFORD	IA	51351	1	12-Provider facilitates speeds faster than that reported on the map	Provider only: The Map does not correctly reflect service that I facilitate to this location	100	20	Fixed Wireless	Served (Over 100/20 available)	Wireless	
972483	512 EAST 12TH STREET	SPENCER	IA	51301	1	12-Provider facilitates speeds faster than that reported on the map	Provider only: The Map does not correctly reflect service that I facilitate to this location	100	20	Fixed Wireless	Served (Over 100/20 available)	Wireless	
972611	104 2ND ST NE	FARLEY	IA	52046	1	12-Provider facilitates speeds faster than that reported on the map	Provider only: The Map does not correctly reflect service that I facilitate to this location	100	20	Fixed Wireless	Served (Over 100/20 available)	Wireless	
972720	802 3RD ST NW	DYERSVILLE	IA	52040	1	12-Provider facilitates speeds faster than that reported on the map	Provider only: The Map does not correctly reflect service that I facilitate to this location	100	20	Fixed Wireless	Served (Over 100/20 available)	Wireless	
972831	35335 DEL RIO ROAD	DEXTER	IA	50070	1	12-Provider facilitates speeds faster than that reported on the map	Provider only: The Map does not correctly reflect service that I facilitate to this location	100	20	Fixed Wireless	Served (Over 100/20 available)	Wireless	
972848	1311 COUNTRY CLUB LANE	SPENCER	IA	51301	1	12-Provider facilitates speeds faster than that reported on the map	Provider only: The Map does not correctly reflect service that I facilitate to this location	100	20	Fixed Wireless	Served (Over 100/20 available)	Wireless	
972932	1603 2ND AVENUE EAST	SPENCER	IA	51301	1	12-Provider facilitates speeds faster than that reported on the map	Provider only: The Map does not correctly reflect service that I facilitate to this location	100	20	Fixed Wireless	Served (Over 100/20 available)	Wireless	
973067	2630 CO RD W14	RIDGEWAY	IA	52165	1	12-Provider facilitates speeds faster than that reported on the map	Provider only: The Map does not correctly reflect service that I facilitate to this location	100	20	Fixed Wireless	Served (Over 100/20 available)	Wireless	

973071	618 11TH AVE SE	DYERSVILLE	IA	52040	1	12-Provider facilitates speeds faster than that reported on the map	Provider only: The Map does not correctly reflect service that I facilitate to this location	100	20	Fixed Wireless	Served (Over 100/20 available)	Wireless
973151	313 PHEASANT RUN LN	EPWORTH	IA	52045	1	12-Provider facilitates speeds faster than that reported on the map	Provider only: The Map does not correctly reflect service that I facilitate to this location	100	20	Fixed Wireless	Served (Over 100/20 available)	Wireless
973266	801 3RD AVE NW	FARLEY	IA	52046	1	12-Provider facilitates speeds faster than that reported on the map	Provider only: The Map does not correctly reflect service that I facilitate to this location	100	20	Fixed Wireless	Served (Over 100/20 available)	Wireless
973287	722 RIDGE ROAD	DECORAH	IA	52101	1	12-Provider facilitates speeds faster than that reported on the map	Provider only: The Map does not correctly reflect service that I facilitate to this location	100	20	Fixed Wireless	Served (Over 100/20 available)	Wireless
973413	202 WEST WARNER AVENUE	TERRIL	IA	51364	1	12-Provider facilitates speeds faster than that reported on the map	Provider only: The Map does not correctly reflect service that I facilitate to this location	100	20	Fixed Wireless	Served (Over 100/20 available)	Wireless
973427	2417 STONEBRIAR CT	DUBUQUE	IA	52002	1	12-Provider facilitates speeds faster than that reported on the map	Provider only: The Map does not correctly reflect service that I facilitate to this location	100	20	Fixed Wireless	Served (Over 100/20 available)	Wireless
973441	19405 PAISLEY RD	DURANGO	IA	52039	1	12-Provider facilitates speeds faster than that reported on the map	Provider only: The Map does not correctly reflect service that I facilitate to this location	100	20	Fixed Wireless	Served (Over 100/20 available)	Wireless
973470	99 OHIO STREET	DECORAH	IA	52101	1	12-Provider facilitates speeds faster than that reported on the map	Provider only: The Map does not correctly reflect service that I facilitate to this location	100	20	Fixed Wireless	Served (Over 100/20 available)	Wireless
973500	208 EAST PARK STREET	SPENCER	IA	51301	1	12-Provider facilitates speeds faster than that reported on the map	Provider only: The Map does not correctly reflect service that I facilitate to this location	100	20	Fixed Wireless	Served (Over 100/20 available)	Wireless
973564	403 5TH AVENUE SOUTHEAST	SPENCER	IA	51301	1	12-Provider facilitates speeds faster than that reported on the map	Provider only: The Map does not correctly reflect service that I facilitate to this location	100	20	Fixed Wireless	Served (Over 100/20 available)	Wireless
973699	2801 CHAPLIN DRIVE	MILFORD	IA	51351	1	12-Provider facilitates speeds faster than that reported on the map	Provider only: The Map does not correctly reflect service that I facilitate to this location	100	20	Fixed Wireless	Served (Over 100/20 available)	Wireless
973718	1006 WALNUT STREET	DECORAH	IA	52101	1	12-Provider facilitates speeds faster than that reported on the map	Provider only: The Map does not correctly reflect service that I facilitate to this location	100	20	Fixed Wireless	Served (Over 100/20 available)	Wireless
973943	410 6TH AVE SE	DYERSVILLE	IA	52040	1	12-Provider facilitates speeds faster than that reported on the map	Provider only: The Map does not correctly reflect service that I facilitate to this location	100	20	Fixed Wireless	Served (Over 100/20 available)	Wireless
974071	30826 OLDE HAWKEYE RD	DYERSVILLE	IA	52040	1	12-Provider facilitates speeds faster than that reported on the map	Provider only: The Map does not correctly reflect service that I facilitate to this location	100	20	Fixed Wireless	Served (Over 100/20 available)	Wireless
974092	2506 JULIE LANE	MILFORD	IA	51351	1	12-Provider facilitates speeds faster than that reported on the map	Provider only: The Map does not correctly reflect service that I facilitate to this location	100	20	Fixed Wireless	Served (Over 100/20 available)	Wireless
974301	708 10TH STREET	MILFORD	IA	51351	1	12-Provider facilitates speeds faster than that reported on the map	Provider only: The Map does not correctly reflect service that I facilitate to this location	100	20	Fixed Wireless	Served (Over 100/20 available)	Wireless
974335	1305 COUNTRY CLUB LANE	SPENCER	IA	51301	1	12-Provider facilitates speeds faster than that reported on the map	Provider only: The Map does not correctly reflect service that I facilitate to this location	100	20	Fixed Wireless	Served (Over 100/20 available)	Wireless
974361	1402 JORDAN DRIVE	DECORAH	IA	52101	1	12-Provider facilitates speeds faster than that reported on the map	Provider only: The Map does not correctly reflect service that I facilitate to this location	100	20	Fixed Wireless	Served (Over 100/20 available)	Wireless
974408	2464 WILLOW BROOK DR	DUBUQUE	IA	52002	1	12-Provider facilitates speeds faster than that reported on the map	Provider only: The Map does not correctly reflect service that I facilitate to this location	100	20	Fixed Wireless	Served (Over 100/20 available)	Wireless
974464	610 CENTER AVENUE	DECORAH	IA	52101	1	12-Provider facilitates speeds faster than that reported on the map	Provider only: The Map does not correctly reflect service that I facilitate to this location	100	20	Fixed Wireless	Served (Over 100/20 available)	Wireless
974472	112 EAST 2ND STREET	SPENCER	IA	51301	1	12-Provider facilitates speeds faster than that reported on the map	Provider only: The Map does not correctly reflect service that I facilitate to this location	100	20	Fixed Wireless	Served (Over 100/20 available)	Wireless
974498	303 QUEEN STREET	FONDA	IA	50540	1	12-Provider facilitates speeds faster than that reported on the map	Provider only: The Map does not correctly reflect service that I facilitate to this location	100	20	Fixed Wireless	Served (Over 100/20 available)	Wireless
974522	1209 WOOD DUCK ROAD	ARNOLDS PARK	IA	51331	1	12-Provider facilitates speeds faster than that reported on the map	Provider only: The Map does not correctly reflect service that I facilitate to this location	100	20	Fixed Wireless	Served (Over 100/20 available)	Wireless
974532	111 5TH AVE SW	EPWORTH	IA	52045	1	12-Provider facilitates speeds faster than that reported on the map	Provider only: The Map does not correctly reflect service that I facilitate to this location	100	20	Fixed Wireless	Served (Over 100/20 available)	Wireless
974565	212 E MAIN ST	EPWORTH	IA	52045	1	12-Provider facilitates speeds faster than that reported on the map	Provider only: The Map does not correctly reflect service that I facilitate to this location	100	20	Fixed Wireless	Served (Over 100/20 available)	Wireless
974577	30559 GOLF COURSE RD	DYERSVILLE	IA	52040	1	12-Provider facilitates speeds faster than that reported on the map	Provider only: The Map does not correctly reflect service that I facilitate to this location	100	20	Fixed Wireless	Served (Over 100/20 available)	Wireless
974620	1615 MARKS COURT	SPENCER	IA	51301	1	12-Provider facilitates speeds faster than that reported on the map	Provider only: The Map does not correctly reflect service that I facilitate to this location	100	20	Fixed Wireless	Served (Over 100/20 available)	Wireless
974622	603 BROADWAY STREET WEST	DECORAH	IA	52101	1	12-Provider facilitates speeds faster than that reported on the map	Provider only: The Map does not correctly reflect service that I facilitate to this location	100	20	Fixed Wireless	Served (Over 100/20 available)	Wireless
974632	3404 WEST MILWAUKEE STREET	SPENCER	IA	51301	1	12-Provider facilitates speeds faster than that reported on the map	Provider only: The Map does not correctly reflect service that I facilitate to this location	100	20	Fixed Wireless	Served (Over 100/20 available)	Wireless
974642	819 5TH STREET SOUTHWEST	SPENCER	IA	51301	1	12-Provider facilitates speeds faster than that reported on the map	Provider only: The Map does not correctly reflect service that I facilitate to this location	100	20	Fixed Wireless	Served (Over 100/20 available)	Wireless
974682	107 EAST 24TH STREET	SPENCER	IA	51301	1	12-Provider facilitates speeds faster than that reported on the map	Provider only: The Map does not correctly reflect service that I facilitate to this location	100	20	Fixed Wireless	Served (Over 100/20 available)	Wireless
974750	106 WEST 7TH STREET	SPENCER	IA	51301	1	12-Provider facilitates speeds faster than that reported on the map	Provider only: The Map does not correctly reflect service that I facilitate to this location	100	20	Fixed Wireless	Served (Over 100/20 available)	Wireless
974770	802 EAST 2ND STREET	SPENCER	IA	51301	1	12-Provider facilitates speeds faster than that reported on the map	Provider only: The Map does not correctly reflect service that I facilitate to this location	100	20	Fixed Wireless	Served (Over 100/20 available)	Wireless
974912	423 EAST MILWAUKEE STREET	SPENCER	IA	51301	1	12-Provider facilitates speeds faster than that reported on the map	Provider only: The Map does not correctly reflect service that I facilitate to this location	100	20	Fixed Wireless	Served (Over 100/20 available)	Wireless
975026	707 MAIN STREET WEST	DECORAH	IA	52101	1	12-Provider facilitates speeds faster than that reported on the map	Provider only: The Map does not correctly reflect service that I facilitate to this location	100	20	Fixed Wireless	Served (Over 100/20 available)	Wireless
975145	504 WINNESHIEK AVENUE	DECORAH	IA	52101	1	12-Provider facilitates speeds faster than that reported on the map	Provider only: The Map does not correctly reflect service that I facilitate to this location	100	20	Fixed Wireless	Served (Over 100/20 available)	Wireless
975170	367 BRYN DR	PEOSTA	IA	52068	1	12-Provider facilitates speeds faster than that reported on the map	Provider only: The Map does not correctly reflect service that I facilitate to this location	100	20	Fixed Wireless	Served (Over 100/20 available)	Wireless
975322	63257 190TH AVENUE	POMEROY	IA	50575	1	12-Provider facilitates speeds faster than that reported on the map	Provider only: The Map does not correctly reflect service that I facilitate to this location	100	20	Fixed Wireless	Served (Over 100/20 available)	Wireless
975347	1511 M AVENUE	MILFORD	IA	51351	1	12-Provider facilitates speeds faster than that reported on the map	Provider only: The Map does not correctly reflect service that I facilitate to this location	100	20	Fixed Wireless	Served (Over 100/20 available)	Wireless
975367	211 PARK STREET	MINDEN	IA	51553	1	12-Provider facilitates speeds faster than that reported on the map	Provider only: The Map does not correctly reflect service that I facilitate to this location	100	20	Fixed Wireless	Served (Over 100/20 available)	Wireless
975379	1205 FAIRVIEW AVENUE	SPENCER	IA	51301	1	12-Provider facilitates speeds faster than that reported on the map	Provider only: The Map does not correctly reflect service that I facilitate to this location	100	20	Fixed Wireless	Served (Over 100/20 available)	Wireless
975385	209 E MAIN ST	EPWORTH	IA	52045	1	12-Provider facilitates speeds faster than that reported on the map	Provider only: The Map does not correctly reflect service that I facilitate to this location	100	20	Fixed Wireless	Served (Over 100/20 available)	Wireless
975400	2212 OKOBOJI BOULEVARD	MILFORD	IA	51351	1	12-Provider facilitates speeds faster than that reported on the map	Provider only: The Map does not correctly reflect service that I facilitate to this location	100	20	Fixed Wireless	Served (Over 100/20 available)	Wireless
975594	107 17TH ST SE	DYERSVILLE	IA	52040	1	12-Provider facilitates speeds faster than that reported on the map	Provider only: The Map does not correctly reflect service that I facilitate to this location	100	20	Fixed Wireless	Served (Over 100/20 available)	Wireless
975624	2950 300TH STREET	DICKENS	IA	51333	1	12-Provider facilitates speeds faster than that reported on the map	Provider only: The Map does not correctly reflect service that I facilitate to this location	100	20	Fixed Wireless	Served (Over 100/20 available)	Wireless
975685	1224 9TH AVE SE	DYERSVILLE	IA	52040	1	12-Provider facilitates speeds faster than that reported on the map	Provider only: The Map does not correctly reflect service that I facilitate to this location	100	20	Fixed Wireless	Served (Over 100/20 available)	Wireless
975852	1006 EAST 17TH STREET	SPENCER	IA	51301	1	12-Provider facilitates speeds faster than that reported on the map	Provider only: The Map does not correctly reflect service that I facilitate to this location	100	20	Fixed Wireless	Served (Over 100/20 available)	Wireless
975921	716 SOUTH AVENUE	DECORAH	IA	52101	1	12-Provider facilitates speeds faster than that reported on the map	Provider only: The Map does not correctly reflect service that I facilitate to this location	100	20	Fixed Wireless	Served (Over 100/20 available)	Wireless
976006	116 MAIN STREET WEST	CALMAR	IA	52132	1	12-Provider facilitates speeds faster than that reported on the map	Provider only: The Map does not correctly reflect service that I facilitate to this location	100	20	Fixed Wireless	Served (Over 100/20 available)	Wireless
976067	8645 ROYAL OAKS DR	PEOSTA	IA	52068	1	12-Provider facilitates speeds faster than that reported on the map	Provider only: The Map does not correctly reflect service that I facilitate to this location	100	20	Fixed Wireless	Served (Over 100/20 available)	Wireless
976094	63573 220TH AVENUE	POMEROY	IA	50575	1	12-Provider facilitates speeds faster than that reported on the map	Provider only: The Map does not correctly reflect service that I facilitate to this location	100	20	Fixed Wireless	Served (Over 100/20 available)	Wireless
976111	7961 MARANATHA CT	PEOSTA	IA	52068	1	12-Provider facilitates speeds faster than that reported on the map	Provider only: The Map does not correctly reflect service that I facilitate to this location	100	20	Fixed Wireless	Served (Over 100/20 available)	Wireless
976127	206 EAST 3RD STREET	POMEROY	IA	50575	1	12-Provider facilitates speeds faster than that reported on the map	Provider only: The Map does not correctly reflect service that I facilitate to this location	100	20	Fixed Wireless	Served (Over 100/20 available)	Wireless
976292	20600 232ND AVENUE	MILFORD	IA	51351	1	12-Provider facilitates speeds faster than that reported on the map	Provider only: The Map does not correctly reflect service that I facilitate to this location	100	20	Fixed Wireless	Served (Over 100/20 available)	Wireless
976305	2110 212TH STREET LOOP	MILFORD	IA	51351	1	12-Provider facilitates speeds faster than that reported on the map	Provider only: The Map does not correctly reflect service that I facilitate to this location	100	20	Fixed Wireless	Served (Over 100/20 available)	Wireless
976384	825 PEOSTA ST	PEOSTA	IA	52068	1	12-Provider facilitates speeds faster than that reported on the map	Provider only: The Map does not correctly reflect service that I facilitate to this location	100	20	Fixed Wireless	Served (Over 100/20 available)	Wireless
976409	1120 12TH ST SE	DYERSVILLE	IA	52040	1	12-Provider facilitates speeds faster than that reported on the map	Provider only: The Map does not correctly reflect service that I facilitate to this location	100	20	Fixed Wireless	Served (Over 100/20 available)	Wireless
976447	621 WARREN STREET	DEXTER	IA	50070	1	12-Provider facilitates speeds faster than that reported on the map	Provider only: The Map does not correctly reflect service that I facilitate to this location	100	20	Fixed Wireless	Served (Over 100/20 available)	Wireless
976498	409 4TH AVE NE	DYERSVILLE	IA	52040	1	12-Provider facilitates speeds faster than that reported on the map	Provider only: The Map does not correctly reflect service that I facilitate to this location	100	20	Fixed Wireless	Served (Over 100/20 available)	Wireless
976593	6147 FOREST HILLS DR	DUBUQUE	IA	52002	1	12-Provider facilitates speeds faster than that reported on the map	Provider only: The Map does not correctly reflect service that I facilitate to this location	100	20	Fixed Wireless	Served (Over 100/20 available)	Wireless
976633	118 6TH AVENUE NORTHWEST	FOSTORIA	IA	51340	1	12-Provider facilitates speeds faster than that reported on the map	Provider only: The Map does not correctly reflect service that I facilitate to this location	100	20	Fixed Wireless	Served (Over 100/20 available)	Wireless
976695	303 KOOPMANN CT	FARLEY	IA	52046	1	12-Provider facilitates speeds faster than that reported on the map	Provider only: The Map does not correctly reflect service that I facilitate to this location	100	20	Fixed Wireless	Served (Over 100/20 available)	Wireless
976917	713 1ST AVENUE WEST	SPENCER	IA	51301	1	12-Provider facilitates speeds faster than that reported on the map	Provider only: The Map does not correctly reflect service that I facilitate to this location	100	20	Fixed Wireless	Served (Over 100/20 available)	Wireless
977070	511 LOCUST ROAD	DECORAH	IA	52101	1	12-Provider facilitates speeds faster than that reported on the map	Provider only: The Map does not correctly reflect service that I facilitate to this location	100	20	Fixed Wireless	Served (Over 100/20 available)	Wireless
977220	609 16TH AVE SE	DYERSVILLE	IA	52040	1	12-Provider facilitates speeds faster than that reported on the map	Provider only: The Map does not correctly reflect service that I facilitate to this location	100	20	Fixed Wireless	Served (Over 100/20 available)	Wireless
977278	115 N ANDRES ST	LUXEMBURG	IA	52056	1	12-Provider facilitates speeds faster than that reported on the map	Provider only: The Map does not correctly reflect service that I facilitate to this location	100	20	Fixed Wireless	Served (Over 100/20 available)	Wireless
977432	2808 OKOBOJI BOULEVARD	MILFORD	IA	51351	1	12-Provider facilitates speeds faster than that reported on the map	Provider only: The Map does not correctly reflect service that I facilitate to this location	100	20	Fixed Wireless	Served (Over 100/20 available)	Wireless
977463	13527 GUN CLUB RD	EPWORTH	IA	52045	1	12-Provider facilitates speeds faster than that reported on the map	Provider only: The Map does not correctly reflect service that I facilitate to this location	100	20	Fixed Wireless	Served (Over 100/20 available)	Wireless
977671	1713 2ND AVENUE EAST	SPENCER	IA	51301	1	12-Provider facilitates speeds faster than that reported on the map	Provider only: The Map does not correctly reflect service that I facilitate to this location	100	20	Fixed Wireless	Served (Over 100/20 available)	Wireless
977685	308 7TH STREET SOUTHWEST	SPENCER	IA	51301	1	12-Provider facilitates speeds faster than that reported on the map	Provider only: The Map does not correctly reflect service that I facilitate to this location	100	20	Fixed Wireless	Served (Over 100/20 available)	Wireless
977922	17436 KAMMILLER LN	DURANGO	IA	52039	1	12-Provider facilitates speeds faster than that reported on the map	Provider only: The Map does not correctly reflect service that I facilitate to this location	100	20	Fixed Wireless	Served (Over 100/20 available)	Wireless
977937	2040 CEDAR HILL AVE SE	DYERSVILLE	IA	52040	1	12-Provider facilitates speeds faster than that reported on the map	Provider only: The Map does not correctly reflect service that I facilitate to this location	100	20	Fixed Wireless	Served (Over 100/20 available)	Wireless
978109	305 CHARLES STREET NORTH	CALMAR	IA	52132	1	12-Provider facilitates speeds faster than that reported on the map	Provider only: The Map does not correctly reflect service that I facilitate to this location	100	20	Fixed Wireless	Served (Over 100/20 available)	Wireless
978153	713 NORTH MAIN STREET	FONDA	IA	50540	1	12-Provider facilitates speeds faster than that reported on the map	Provider only: The Map does not correctly reflect service that I facilitate to this location	100	20	Fixed Wireless	Served (Over 100/20 available)	Wireless
978169	31298 WENTE RD	DYERSVILLE	IA	52040	1	12-Provider facilitates speeds faster than that reported on the map	Provider only: The Map does not correctly reflect service that I facilitate to this location	100	20	Fixed Wireless	Served (Over 100/20 available)	Wireless
978294	541 BALLTOWN RD	SHERRILL	IA	52073	1	12-Provider facilitates speeds faster than that reported on the map	Provider only: The Map does not correctly reflect service that I facilitate to this location	100	20	Fixed Wireless	Served (Over 100/20 available)	Wireless
978374	210 MAIN STREET	MCCLELLAND	IA	51548	1	12-Provider facilitates speeds faster than that reported on the map	Provider only: The Map does not correctly reflect service that I facilitate to this location	100	20	Fixed Wireless	Served (Over 100/20 available)	Wireless
978545	1765 220TH STREET	JOLLEY	IA	50551	1	12-Provider facilitates speeds faster than that reported on the map	Provider only: The Map does not correctly reflect service that I facilitate to this location	100	20	Fixed Wireless	Served (Over 100/20 available)	Wireless
978636	22608 RAOD L-34	UNDERWOOD	IA	51576	1	12-Provider facilitates speeds faster than that reported on the map	Provider only: The Map does not correctly reflect service that I facilitate to this location	100	20	Fixed Wireless	Served (Over 100/20 available)	Wireless
978728	156 SOUTH MAPLE STREET	AVOCA	IA	51521	1	12-Provider facilitates speeds faster than that reported on the map	Provider only: The Map does not correctly reflect service that I facilitate to this location	100	20	Fixed Wireless	Served (Over 100/20 available)	Wireless
978739	510 6TH AVENUE WEST	SPENCER	IA	51301	1	12-Provider facilitates speeds faster than that reported on the map	Provider only: The Map does not correctly reflect service that I facilitate to this location	100	20	Fixed Wireless	Served (Over 100/20 available)	Wireless
978767	2041 TAYLOR AVENUE	SAC CITY	IA	50583	1	12-Provider facilitates speeds faster than that reported on the map	Provider only: The Map does not correctly reflect service that I facilitate to this location	100	20	Fixed Wireless	Served (Over 100/20 available)	Wireless
978785	2209 OKOBOJI AVENUE	MILFORD	IA	51351	1	12-Provider facilitates speeds faster than that reported on the map	Provider only: The Map does not correctly reflect service that I facilitate to this location	100	20	Fixed Wireless	Served (Over 100/20 available)	Wireless
978818	605 1ST ST N	DYERSVILLE	IA	52040	1	12-Provider facilitates speeds faster than that reported on the map	Provider only: The Map does not correctly reflect service that I facilitate to this location	100	20	Fixed Wireless	Served (Over 100/20 available)	Wireless
978880	1413 17TH STREET	MILFORD	IA	51351	1	12-Provider facilitates speeds faster than that reported on the map	Provider only: The Map does not correctly reflect service that I facilitate to this location	100	20	Fixed Wireless	Served (Over 100/20 available)	Wireless
978897	306 WEST 13TH STREET	SPENCER	IA	51301	1	12-Provider facilitates speeds faster than that reported on the map	Provider only: The Map does not correctly reflect service that I facilitate to this location	100	20	Fixed Wireless	Served (Over 100/20 available)	Wireless
978929	165 SOUTH HIGHWAY 71	ARNOLDS PARK	IA	51331	1	12-Provider facilitates speeds faster than that reported on the map	Provider only: The Map does not correctly reflect service that I facilitate to this location	100	20	Fixed Wireless	Served (Over 100/20 available)	Wireless
978972	709 2ND ST NE	DYERSVILLE	IA	52040	1	12-Provider facilitates speeds faster than that reported on the map	Provider only: The Map does not correctly reflect service that I facilitate to this location	100	20	Fixed Wireless	Served (Over 100/20 available)	Wireless
979117	208 PETERSON DR	PEOSTA	IA	52068	1	12-Provider facilitates speeds faster than that reported on the map	Provider only: The Map does not correctly reflect service that I facilitate to this location	100	20	Fixed Wireless	Served (Over 100/20 available)	Wireless
979156	300 COLLEGE DRIVE	DECORAH	IA	52101	1	12-Provider facilitates speeds faster than that reported on the map	Provider only: The Map does not correctly reflect service that I facilitate to this location	100	20	Fixed Wireless	Served (Over 100/20 available)	Wireless
979356	11524 630TH STREET	FONDA	IA	50540	1	12-Provider facilitates speeds faster than that reported on the map	Provider only: The Map does not correctly reflect service that I facilitate to this location	100	20	Fixed Wireless	Served (Over 100/20 available)	Wireless
979448	1319 1ST AVE E	DYERSVILLE	IA	52040	1	12-Provider facilitates speeds faster than that reported on the map	Provider only: The Map does not correctly reflect service that I facilitate to this location	100	20	Fixed Wireless	Served (Over 100/20 available)	Wireless
979464	111 SUNSET CIRCLE	UNDERWOOD	IA	51576	1	12-Provider facilitates speeds faster than that reported on the map	Provider only: The Map does not correctly reflect service that I facilitate to this location	100	20	Fixed Wireless	Served (Over 100/20 available)	Wireless
979554	32549 LITTLE RD	DYERSVILLE	IA	52040	1	12-Provider facilitates speeds faster than that reported on the map	Provider only: The Map does not correctly reflect service that I facilitate to this location	100	20	Fixed Wireless	Served (Over 100/20 available)	Wireless
979566	705 WEST 9TH STREET	SPENCER	IA	51301	1	12-Provider facilitates speeds faster than that reported on the map	Provider only: The Map does not correctly reflect service that I facilitate to this location	100	20	Fixed Wireless	Served (Over 100/20 available)	Wireless
979695	808 2ND AVENUE SOUTHEAST	SPENCER	IA	51301	1	12-Provider facilitates speeds faster than that reported on the map	Provider only: The Map does not correctly reflect service that I facilitate to this location	100	20	Fixed Wireless	Served (Over 100/20 available)	Wireless
979702	13135 SHERRILL RD	DUBUQUE	IA	52002	1	12-Provider facilitates speeds faster than that reported on the map	Provider only: The Map does not correctly reflect service that I facilitate to this location	100	20	Fixed Wireless	Served (Over 100/20 available)	Wireless
979726	603 BIRCH RIDGE S	PEOSTA	IA	52068	1	12-Provider facilitates speeds faster than that reported on the map	Provider only: The Map does not correctly reflect service that I facilitate to this location	100	20	Fixed Wireless	Served (Over 100/20 available)	Wireless
979814	2210 300TH STREET	SPENCER	IA	51301	1	12-Provider facilitates speeds faster than that reported on the map	Provider only: The Map does not correctly reflect service that I facilitate to this location	100	20	Fixed Wireless	Served (Over 100/20 available)	Wireless
979968	27161 PINS RD	FARLEY	IA	52046	1	12-Provider facilitates speeds faster than that reported on the map	Provider only: The Map does not correctly reflect service that I facilitate to this location	100	20	Fixed Wireless	Served (Over 100/20 available)	Wireless
979983	7321 FORK ST	NEW VIENNA	IA	52065	1	12-Provider facilitates speeds faster than that reported on the map	Provider only: The Map does not correctly reflect service that I facilitate to this location	100	20	Fixed Wireless	Served (Over 100/20 available)	Wireless
980014	30035 PRIER RD	DYERSVILLE	IA	52040	1	12-Provider facilitates speeds faster than that reported on the map	Provider only: The Map does not correctly reflect service that I facilitate to this location	100	20	Fixed Wireless	Served (Over 100/20 available)	Wireless
980178	2417 TAMARACK DRIVE ROAD	DECORAH	IA	52101	1	12-Provider facilitates speeds faster than that reported on the map	Provider only: The Map does not correctly reflect service that I facilitate to this location	100	20	Fixed Wireless	Served (Over 100/20 available)	Wireless
980308	103 HENRY STREET EAST	CALMAR	IA	52132	1	12-Provider facilitates speeds faster than that reported on the map	Provider only: The Map does not correctly reflect service that I facilitate to this location	100	20	Fixed Wireless	Served (Over 100/20 available)	Wireless
980349	707 PARK STREET	DECORAH	IA	52101	1	12-Provider facilitates speeds faster than that reported on the map	Provider only: The Map does not correctly reflect service that I facilitate to this location	100	20	Fixed Wireless	Served (Over 100/20 available)	Wireless
980523	1212 6TH ST SW	DYERSVILLE	IA	52040	1	12-Provider facilitates speeds faster than that reported on the map	Provider only: The Map does not correctly reflect service that I facilitate to this location	100	20	Fixed Wireless	Served (Over 100/20 available)	Wireless
980708	2027 HIGHWAY 86	MILFORD	IA	51351	1	12-Provider facilitates speeds faster than that reported on the map	Provider only: The Map does not correctly reflect service that I facilitate to this location	100	20	Fixed Wireless	Served (Over 100/20 available)	Wireless
980764	1109 WEST 13TH STREET	SPENCER	IA	51301	1	12-Provider facilitates speeds faster than that reported on the map	Provider only: The Map does not correctly reflect service that I facilitate to this location	100	20	Fixed Wireless	Served (Over 100/20 available)	Wireless
980923	7780 ADRINA DR	PEOSTA	IA	52068	1	12-Provider facilitates speeds faster than that reported on the map	Provider only: The Map does not correctly reflect service that I facilitate to this location	100	20	Fixed Wireless	Served (Over 100/20 available)	Wireless
980950	23023 GIRL SCOUT RD	EPWORTH	IA	52045	1	12-Provider facilitates speeds faster than that reported on the map	Provider only: The Map does not correctly reflect service that I facilitate to this location	100	20	Fixed Wireless	Served (Over 100/20 available)	Wireless
980967	23618 COFFEE HILL RD	HOLY CROSS	IA	52053	1	12-Provider facilitates speeds faster than that reported on the map	Provider only: The Map does not correctly reflect service that I facilitate to this location	100	20	Fixed Wireless	Served (Over 100/20 available)	Wireless
980980	709 3RD AVE SE	DYERSVILLE	IA	52040	1	12-Provider facilitates speeds faster than that reported on the map	Provider only: The Map does not correctly reflect service that I facilitate to this location	100	20	Fixed Wireless	Served (Over 100/20 available)	Wireless
981060	1810 23RD AVENUE WEST	SPENCER	IA	51301	1	12-Provider facilitates speeds faster than that reported on the map	Provider only: The Map does not correctly reflect service that I facilitate to this location	100	20	Fixed Wireless	Served (Over 100/20 available)	Wireless
981063	20476 URBAIN RD	BERNARD	IA	52032	1	12-Provider facilitates speeds faster than that reported on the map	Provider only: The Map does not correctly reflect service that I facilitate to this location	100	20	Fixed Wireless	Served (Over 100/20 available)	Wireless
981119	1607 COUNTRY CLUB LANE	SPENCER	IA	51301	1	12-Provider facilitates speeds faster than that reported on the map	Provider only: The Map does not correctly reflect service that I facilitate to this location	100	20	Fixed Wireless	Served (Over 100/20 available)	Wireless
981168	23010 JUNIPER ROAD	UNDERWOOD	IA	51576	1	12-Provider facilitates speeds faster than that reported on the map	Provider only: The Map does not correctly reflect service that I facilitate to this location	100	20	Fixed Wireless	Served (Over 100/20 available)	Wireless
981206	901 1ST AVENUE SOUTHWEST	SPENCER	IA	51301	1	12-Provider facilitates speeds faster than that reported on the map	Provider only: The Map does not correctly reflect service that I facilitate to this location	100	20	Fixed Wireless	Served (Over 100/20 available)	Wireless
981338	923 WEST 10TH STREET	SPENCER	IA	51301	1	12-Provider facilitates speeds faster than that reported on the map	Provider only: The Map does not correctly reflect service that I facilitate to this location	100	20	Fixed Wireless	Served (Over 100/20 available)	Wireless
981372	643 9TH AVE SW	DYERSVILLE	IA	52040	1	12-Provider facilitates speeds faster than that reported on the map	Provider only: The Map does not correctly reflect service that I facilitate to this location	100	20	Fixed Wireless	Served (Over 100/20 available)	Wireless
981380	404 WATER STREET WEST	DECORAH	IA	52101	1	12-Provider facilitates speeds faster than that reported on the map	Provider only: The Map does not correctly reflect service that I facilitate to this location	100	20	Fixed Wireless	Served (Over 100/20 available)	Wireless
981381	3833 296TH STREET	PERSIA	IA	51563	1	12-Provider facilitates speeds faster than that reported on the map	Provider only: The Map does not correctly reflect service that I facilitate to this location	100	20	Fixed Wireless	Served (Over 100/20 available)	Wireless
981459	613 MOUND STREET	DECORAH	IA	52101	1	12-Provider facilitates speeds faster than that reported on the map	Provider only: The Map does not correctly reflect service that I facilitate to this location	100	20	Fixed Wireless	Served (Over 100/20 available)	Wireless
981517	523 WASHINGTON STREET	DEXTER	IA	50070	1	12-Provider facilitates speeds faster than that reported on the map	Provider only: The Map does not correctly reflect service that I facilitate to this location	100	20	Fixed Wireless	Served (Over 100/20 available)	Wireless
981522	20368 OLD HIGHWAY RD	EPWORTH	IA	52045	1	12-Provider facilitates speeds faster than that reported on the map	Provider only: The Map does not correctly reflect service that I facilitate to this location	100	20	Fixed Wireless	Served (Over 100/20 available)	Wireless
981525	2519 AMBER RIDGE DR	DUBUQUE	IA	52002	1	12-Provider facilitates speeds faster than that reported on the map	Provider only: The Map does not correctly reflect service that I facilitate to this location	100	20	Fixed Wireless	Served (Over 100/20 available)	Wireless

981601	2147 225TH STREET	MILFORD	IA	51351	1	12-Provider facilitates speeds faster than that reported on the map	Provider only: The Map does not correctly reflect service that I facilitate to this location	100	20	Fixed Wireless	Served (Over 100/20 available)	Wireless	
981686	13560 SHERRILL RD	DUBUQUE	IA	52002	1	12-Provider facilitates speeds faster than that reported on the map	Provider only: The Map does not correctly reflect service that I facilitate to this location	100	20	Fixed Wireless	Served (Over 100/20 available)	Wireless	
981717	3006 DELIA LANE	MILFORD	IA	51351	1	12-Provider facilitates speeds faster than that reported on the map	Provider only: The Map does not correctly reflect service that I facilitate to this location	100	20	Fixed Wireless	Served (Over 100/20 available)	Wireless	
981962	705 MARSHALL STREET	DEXTER	IA	50070	1	12-Provider facilitates speeds faster than that reported on the map	Provider only: The Map does not correctly reflect service that I facilitate to this location	100	20	Fixed Wireless	Served (Over 100/20 available)	Wireless	
982029	1421 STATE STREET	DEXTER	IA	50070	1	12-Provider facilitates speeds faster than that reported on the map	Provider only: The Map does not correctly reflect service that I facilitate to this location	100	20	Fixed Wireless	Served (Over 100/20 available)	Wireless	
982165	724 4TH AVENUE WEST	SPENCER	IA	51301	1	12-Provider facilitates speeds faster than that reported on the map	Provider only: The Map does not correctly reflect service that I facilitate to this location	100	20	Fixed Wireless	Served (Over 100/20 available)	Wireless	
982261	208 LEIF ERIKSON DRIVE	DECORAH	IA	52101	1	12-Provider facilitates speeds faster than that reported on the map	Provider only: The Map does not correctly reflect service that I facilitate to this location	100	20	Fixed Wireless	Served (Over 100/20 available)	Wireless	
982357	1406 COUNTRY CLUB LANE	SPENCER	IA	51301	1	12-Provider facilitates speeds faster than that reported on the map	Provider only: The Map does not correctly reflect service that I facilitate to this location	100	20	Fixed Wireless	Served (Over 100/20 available)	Wireless	
982395	909 2ND AVENUE SOUTHEAST	SPENCER	IA	51301	1	12-Provider facilitates speeds faster than that reported on the map	Provider only: The Map does not correctly reflect service that I facilitate to this location	100	20	Fixed Wireless	Served (Over 100/20 available)	Wireless	
982549	1406 JORDAN DRIVE	DECORAH	IA	52101	1	12-Provider facilitates speeds faster than that reported on the map	Provider only: The Map does not correctly reflect service that I facilitate to this location	100	20	Fixed Wireless	Served (Over 100/20 available)	Wireless	
982756	228 8TH STREET SOUTHWEST	SPENCER	IA	51301	1	12-Provider facilitates speeds faster than that reported on the map	Provider only: The Map does not correctly reflect service that I facilitate to this location	100	20	Fixed Wireless	Served (Over 100/20 available)	Wireless	
982757	1209 FAIRVIEW AVENUE	SPENCER	IA	51301	1	12-Provider facilitates speeds faster than that reported on the map	Provider only: The Map does not correctly reflect service that I facilitate to this location	100	20	Fixed Wireless	Served (Over 100/20 available)	Wireless	
982767	718 2ND AVE SE	DYERSVILLE	IA	52040	1	12-Provider facilitates speeds faster than that reported on the map	Provider only: The Map does not correctly reflect service that I facilitate to this location	100	20	Fixed Wireless	Served (Over 100/20 available)	Wireless	
982938	611 COUNTRY CLUB LANE	SPENCER	IA	51301	1	12-Provider facilitates speeds faster than that reported on the map	Provider only: The Map does not correctly reflect service that I facilitate to this location	100	20	Fixed Wireless	Served (Over 100/20 available)	Wireless	
983005	402 LEWIS STREET EAST	CALMAR	IA	52132	1	12-Provider facilitates speeds faster than that reported on the map	Provider only: The Map does not correctly reflect service that I facilitate to this location	100	20	Fixed Wireless	Served (Over 100/20 available)	Wireless	
983019	819 4TH STREET SOUTHWEST	SPENCER	IA	51301	1	12-Provider facilitates speeds faster than that reported on the map	Provider only: The Map does not correctly reflect service that I facilitate to this location	100	20	Fixed Wireless	Served (Over 100/20 available)	Wireless	
983043	129 15TH AVE SW	DYERSVILLE	IA	52040	1	12-Provider facilitates speeds faster than that reported on the map	Provider only: The Map does not correctly reflect service that I facilitate to this location	100	20	Fixed Wireless	Served (Over 100/20 available)	Wireless	
983212	15818 CEDAR RIDGE RD	DUBUQUE	IA	52002	1	12-Provider facilitates speeds faster than that reported on the map	Provider only: The Map does not correctly reflect service that I facilitate to this location	100	20	Fixed Wireless	Served (Over 100/20 available)	Wireless	
983402	2213 OKOBOJI AVENUE	MILFORD	IA	51351	1	12-Provider facilitates speeds faster than that reported on the map	Provider only: The Map does not correctly reflect service that I facilitate to this location	100	20	Fixed Wireless	Served (Over 100/20 available)	Wireless	
983419	655 MAPLE RIDGE ST	PEOSTA	IA	52068	1	12-Provider facilitates speeds faster than that reported on the map	Provider only: The Map does not correctly reflect service that I facilitate to this location	100	20	Fixed Wireless	Served (Over 100/20 available)	Wireless	
983426	406 BROADWAY STREET WEST	DECORAH	IA	52101	1	12-Provider facilitates speeds faster than that reported on the map	Provider only: The Map does not correctly reflect service that I facilitate to this location	100	20	Fixed Wireless	Served (Over 100/20 available)	Wireless	
983472	517 WEST 10TH STREET	SPENCER	IA	51301	1	12-Provider facilitates speeds faster than that reported on the map	Provider only: The Map does not correctly reflect service that I facilitate to this location	100	20	Fixed Wireless	Served (Over 100/20 available)	Wireless	
983483	508 CENTER STREET	DECORAH	IA	52101	1	12-Provider facilitates speeds faster than that reported on the map	Provider only: The Map does not correctly reflect service that I facilitate to this location	100	20	Fixed Wireless	Served (Over 100/20 available)	Wireless	
983628	811 5TH STREET SOUTHWEST	SPENCER	IA	51301	1	12-Provider facilitates speeds faster than that reported on the map	Provider only: The Map does not correctly reflect service that I facilitate to this location	100	20	Fixed Wireless	Served (Over 100/20 available)	Wireless	
983650	203 6TH ST SE	FARLEY	IA	52046	1	12-Provider facilitates speeds faster than that reported on the map	Provider only: The Map does not correctly reflect service that I facilitate to this location	100	20	Fixed Wireless	Served (Over 100/20 available)	Wireless	
983663	2411 ASPEN LANE ROAD	DECORAH	IA	52101	1	12-Provider facilitates speeds faster than that reported on the map	Provider only: The Map does not correctly reflect service that I facilitate to this location	100	20	Fixed Wireless	Served (Over 100/20 available)	Wireless	
983667	204 1ST AVENUE	PERSIA	IA	51563	1	12-Provider facilitates speeds faster than that reported on the map	Provider only: The Map does not correctly reflect service that I facilitate to this location	100	20	Fixed Wireless	Served (Over 100/20 available)	Wireless	
983675	2724 POLE LINE ROAD	RIDGEWAY	IA	52165	1	12-Provider facilitates speeds faster than that reported on the map	Provider only: The Map does not correctly reflect service that I facilitate to this location	100	20	Fixed Wireless	Served (Over 100/20 available)	Wireless	
983685	200 EAST 5TH STREET	SPENCER	IA	51301	1	12-Provider facilitates speeds faster than that reported on the map	Provider only: The Map does not correctly reflect service that I facilitate to this location	100	20	Fixed Wireless	Served (Over 100/20 available)	Wireless	
983702	817 EAST 11TH STREET	SPENCER	IA	51301	1	12-Provider facilitates speeds faster than that reported on the map	Provider only: The Map does not correctly reflect service that I facilitate to this location	100	20	Fixed Wireless	Served (Over 100/20 available)	Wireless	
983717	2549 307TH AVENUE	RIDGEWAY	IA	52165	1	12-Provider facilitates speeds faster than that reported on the map	Provider only: The Map does not correctly reflect service that I facilitate to this location	100	20	Fixed Wireless	Served (Over 100/20 available)	Wireless	
983761	305 1ST AVE E	FARLEY	IA	52046	1	12-Provider facilitates speeds faster than that reported on the map	Provider only: The Map does not correctly reflect service that I facilitate to this location	100	20	Fixed Wireless	Served (Over 100/20 available)	Wireless	
983806	3028 LAKEVIEW STREET	MILFORD	IA	51351	1	12-Provider facilitates speeds faster than that reported on the map	Provider only: The Map does not correctly reflect service that I facilitate to this location	100	20	Fixed Wireless	Served (Over 100/20 available)	Wireless	
983813	1305 10TH STREET	MILFORD	IA	51351	1	12-Provider facilitates speeds faster than that reported on the map	Provider only: The Map does not correctly reflect service that I facilitate to this location	100	20	Fixed Wireless	Served (Over 100/20 available)	Wireless	
983971	22366 ROAD L-34	UNDERWOOD	IA	51576	1	12-Provider facilitates speeds faster than that reported on the map	Provider only: The Map does not correctly reflect service that I facilitate to this location	100	20	Fixed Wireless	Served (Over 100/20 available)	Wireless	
984063	215 SOUTHWEST 1ST STREET	FOSTORIA	IA	51340	1	12-Provider facilitates speeds faster than that reported on the map	Provider only: The Map does not correctly reflect service that I facilitate to this location	100	20	Fixed Wireless	Served (Over 100/20 available)	Wireless	
984098	1502 PATRICIA AVENUE	SPENCER	IA	51301	1	12-Provider facilitates speeds faster than that reported on the map	Provider only: The Map does not correctly reflect service that I facilitate to this location	100	20	Fixed Wireless	Served (Over 100/20 available)	Wireless	
984340	1410 18TH AVENUE WEST	SPENCER	IA	51301	1	12-Provider facilitates speeds faster than that reported on the map	Provider only: The Map does not correctly reflect service that I facilitate to this location	100	20	Fixed Wireless	Served (Over 100/20 available)	Wireless	
984367	13206 W CLAY DR	DUBUQUE	IA	52002	1	12-Provider facilitates speeds faster than that reported on the map	Provider only: The Map does not correctly reflect service that I facilitate to this location	100	20	Fixed Wireless	Served (Over 100/20 available)	Wireless	
984436	401 MAIN STREET	MINDEN	IA	51553	1	12-Provider facilitates speeds faster than that reported on the map	Provider only: The Map does not correctly reflect service that I facilitate to this location	100	20	Fixed Wireless	Served (Over 100/20 available)	Wireless	
984516	10555 BLUE JAY DR	PEOSTA	IA	52068	1	12-Provider facilitates speeds faster than that reported on the map	Provider only: The Map does not correctly reflect service that I facilitate to this location	100	20	Fixed Wireless	Served (Over 100/20 available)	Wireless	
984534	16629 CORDILLERA DR	PEOSTA	IA	52068	1	12-Provider facilitates speeds faster than that reported on the map	Provider only: The Map does not correctly reflect service that I facilitate to this location	100	20	Fixed Wireless	Served (Over 100/20 available)	Wireless	
984677	2490 270TH AVENUE	RIDGEWAY	IA	52165	1	12-Provider facilitates speeds faster than that reported on the map	Provider only: The Map does not correctly reflect service that I facilitate to this location	100	20	Fixed Wireless	Served (Over 100/20 available)	Wireless	
984753	19012 RTE 136	NEW VIENNA	IA	52065	1	12-Provider facilitates speeds faster than that reported on the map	Provider only: The Map does not correctly reflect service that I facilitate to this location	100	20	Fixed Wireless	Served (Over 100/20 available)	Wireless	
984923	2816 US HIGHWAY 52	DECORAH	IA	52101	1	12-Provider facilitates speeds faster than that reported on the map	Provider only: The Map does not correctly reflect service that I facilitate to this location	100	20	Fixed Wireless	Served (Over 100/20 available)	Wireless	
985102	634 WILLOW RIDGE S	PEOSTA	IA	52068	1	12-Provider facilitates speeds faster than that reported on the map	Provider only: The Map does not correctly reflect service that I facilitate to this location	100	20	Fixed Wireless	Served (Over 100/20 available)	Wireless	
985197	111 CORBETT LN	EPWORTH	IA	52045	1	12-Provider facilitates speeds faster than that reported on the map	Provider only: The Map does not correctly reflect service that I facilitate to this location	100	20	Fixed Wireless	Served (Over 100/20 available)	Wireless	
985242	1804 22ND AVENUE WEST	SPENCER	IA	51301	1	12-Provider facilitates speeds faster than that reported on the map	Provider only: The Map does not correctly reflect service that I facilitate to this location	100	20	Fixed Wireless	Served (Over 100/20 available)	Wireless	
985243	2530 WILLOW BROOK DR	DUBUQUE	IA	52002	1	12-Provider facilitates speeds faster than that reported on the map	Provider only: The Map does not correctly reflect service that I facilitate to this location	100	20	Fixed Wireless	Served (Over 100/20 available)	Wireless	
985308	25242 DRY HOLLOW RD	FARLEY	IA	52046	1	12-Provider facilitates speeds faster than that reported on the map	Provider only: The Map does not correctly reflect service that I facilitate to this location	100	20	Fixed Wireless	Served (Over 100/20 available)	Wireless	
985358	210 OAK FOREST DR	EPWORTH	IA	52045	1	12-Provider facilitates speeds faster than that reported on the map	Provider only: The Map does not correctly reflect service that I facilitate to this location	100	20	Fixed Wireless	Served (Over 100/20 available)	Wireless	
985408	157 SOUTH PINE STREET	AVOCA	IA	51521	1	12-Provider facilitates speeds faster than that reported on the map	Provider only: The Map does not correctly reflect service that I facilitate to this location	100	20	Fixed Wireless	Served (Over 100/20 available)	Wireless	
985464	456 2ND ST SW	EPWORTH	IA	52045	1	12-Provider facilitates speeds faster than that reported on the map	Provider only: The Map does not correctly reflect service that I facilitate to this location	100	20	Fixed Wireless	Served (Over 100/20 available)	Wireless	
985493	915 RIVER STREET SOUTH	DECORAH	IA	52101	1	12-Provider facilitates speeds faster than that reported on the map	Provider only: The Map does not correctly reflect service that I facilitate to this location	100	20	Fixed Wireless	Served (Over 100/20 available)	Wireless	
985541	724 IOWA ST	NEW VIENNA	IA	52065	1	12-Provider facilitates speeds faster than that reported on the map	Provider only: The Map does not correctly reflect service that I facilitate to this location	100	20	Fixed Wireless	Served (Over 100/20 available)	Wireless	
985556	16057 WOODMOOR DR	DUBUQUE	IA	52002	1	12-Provider facilitates speeds faster than that reported on the map	Provider only: The Map does not correctly reflect service that I facilitate to this location	100	20	Fixed Wireless	Served (Over 100/20 available)	Wireless	
985627	1681 AUGUSTA ROAD	DECORAH	IA	52101	1	12-Provider facilitates speeds faster than that reported on the map	Provider only: The Map does not correctly reflect service that I facilitate to this location	100	20	Fixed Wireless	Served (Over 100/20 available)	Wireless	
985680	630 6TH AVE SE	DYERSVILLE	IA	52040	1	12-Provider facilitates speeds faster than that reported on the map	Provider only: The Map does not correctly reflect service that I facilitate to this location	100	20	Fixed Wireless	Served (Over 100/20 available)	Wireless	
985716	618 4TH STREET SOUTHWEST	SPENCER	IA	51301	1	12-Provider facilitates speeds faster than that reported on the map	Provider only: The Map does not correctly reflect service that I facilitate to this location	100	20	Fixed Wireless	Served (Over 100/20 available)	Wireless	
985830	646 CROWN LINE DR	EPWORTH	IA	52045	1	12-Provider facilitates speeds faster than that reported on the map	Provider only: The Map does not correctly reflect service that I facilitate to this location	100	20	Fixed Wireless	Served (Over 100/20 available)	Wireless	
985924	31429 HICKORY ST	DYERSVILLE	IA	52040	1	12-Provider facilitates speeds faster than that reported on the map	Provider only: The Map does not correctly reflect service that I facilitate to this location	100	20	Fixed Wireless	Served (Over 100/20 available)	Wireless	
985959	402 Q AVENUE	MILFORD	IA	51351	1	12-Provider facilitates speeds faster than that reported on the map	Provider only: The Map does not correctly reflect service that I facilitate to this location	100	20	Fixed Wireless	Served (Over 100/20 available)	Wireless	
985970	405 WEST WOOL STREET	AVOCA	IA	51521	1	12-Provider facilitates speeds faster than that reported on the map	Provider only: The Map does not correctly reflect service that I facilitate to this location	100	20	Fixed Wireless	Served (Over 100/20 available)	Wireless	
985994	2510 170TH AVENUE	DECORAH	IA	52101	1	12-Provider facilitates speeds faster than that reported on the map	Provider only: The Map does not correctly reflect service that I facilitate to this location	100	20	Fixed Wireless	Served (Over 100/20 available)	Wireless	
985996	516 HIGHWAY AVENUE	UNDERWOOD	IA	51576	1	12-Provider facilitates speeds faster than that reported on the map	Provider only: The Map does not correctly reflect service that I facilitate to this location	100	20	Fixed Wireless	Served (Over 100/20 available)	Wireless	
986295	302 7TH STREET SOUTHWEST	SPENCER	IA	51301	1	12-Provider facilitates speeds faster than that reported on the map	Provider only: The Map does not correctly reflect service that I facilitate to this location	100	20	Fixed Wireless	Served (Over 100/20 available)	Wireless	
986303	120 HILLSIDE DRIVE	MINDEN	IA	51553	1	12-Provider facilitates speeds faster than that reported on the map	Provider only: The Map does not correctly reflect service that I facilitate to this location	100	20	Fixed Wireless	Served (Over 100/20 available)	Wireless	
986329	906 14TH STREET	MILFORD	IA	51351	1	12-Provider facilitates speeds faster than that reported on the map	Provider only: The Map does not correctly reflect service that I facilitate to this location	100	20	Fixed Wireless	Served (Over 100/20 available)	Wireless	
986427	22699 ROAD L-34	UNDERWOOD	IA	51576	1	12-Provider facilitates speeds faster than that reported on the map	Provider only: The Map does not correctly reflect service that I facilitate to this location	100	20	Fixed Wireless	Served (Over 100/20 available)	Wireless	
986701	629 2ND AVE SE	DYERSVILLE	IA	52040	1	12-Provider facilitates speeds faster than that reported on the map	Provider only: The Map does not correctly reflect service that I facilitate to this location	100	20	Fixed Wireless	Served (Over 100/20 available)	Wireless	
986754	2990 330TH STREET	DICKENS	IA	51333	1	12-Provider facilitates speeds faster than that reported on the map	Provider only: The Map does not correctly reflect service that I facilitate to this location	100	20	Fixed Wireless	Served (Over 100/20 available)	Wireless	
986895	808 5TH AVE SE	DYERSVILLE	IA	52040	1	12-Provider facilitates speeds faster than that reported on the map	Provider only: The Map does not correctly reflect service that I facilitate to this location	100	20	Fixed Wireless	Served (Over 100/20 available)	Wireless	
987084	10983 PARROT DR	PEOSTA	IA	52068	1	12-Provider facilitates speeds faster than that reported on the map	Provider only: The Map does not correctly reflect service that I facilitate to this location	100	20	Fixed Wireless	Served (Over 100/20 available)	Wireless	
987098	701 MEADOW COURT	DECORAH	IA	52101	1	12-Provider facilitates speeds faster than that reported on the map	Provider only: The Map does not correctly reflect service that I facilitate to this location	100	20	Fixed Wireless	Served (Over 100/20 available)	Wireless	
987173	30293 NEW VIENNA RD	NEW VIENNA	IA	52065	1	12-Provider facilitates speeds faster than that reported on the map	Provider only: The Map does not correctly reflect service that I facilitate to this location	100	20	Fixed Wireless	Served (Over 100/20 available)	Wireless	
987214	1666 AUGUSTA ROAD	DECORAH	IA	52101	1	12-Provider facilitates speeds faster than that reported on the map	Provider only: The Map does not correctly reflect service that I facilitate to this location	100	20	Fixed Wireless	Served (Over 100/20 available)	Wireless	
987284	1000 OKOBOJI AVENUE	MILFORD	IA	51351	1	12-Provider facilitates speeds faster than that reported on the map	Provider only: The Map does not correctly reflect service that I facilitate to this location	100	20	Fixed Wireless	Served (Over 100/20 available)	Wireless	
987324	100 2ND STREET	UNDERWOOD	IA	51576	1	12-Provider facilitates speeds faster than that reported on the map	Provider only: The Map does not correctly reflect service that I facilitate to this location	100	20	Fixed Wireless	Served (Over 100/20 available)	Wireless	
987337	21029 RTE 52 N	DURANGO	IA	52039	1	12-Provider facilitates speeds faster than that reported on the map	Provider only: The Map does not correctly reflect service that I facilitate to this location	100	20	Fixed Wireless	Served (Over 100/20 available)	Wireless	
987375	803 N AVENUE	MILFORD	IA	51351	1	12-Provider facilitates speeds faster than that reported on the map	Provider only: The Map does not correctly reflect service that I facilitate to this location	100	20	Fixed Wireless	Served (Over 100/20 available)	Wireless	
987385	105 HOWARD STREET	FONDA	IA	50540	1	12-Provider facilitates speeds faster than that reported on the map	Provider only: The Map does not correctly reflect service that I facilitate to this location	100	20	Fixed Wireless	Served (Over 100/20 available)	Wireless	
987437	884 HEATHER DR	PEOSTA	IA	52068	1	12-Provider facilitates speeds faster than that reported on the map	Provider only: The Map does not correctly reflect service that I facilitate to this location	100	20	Fixed Wireless	Served (Over 100/20 available)	Wireless	
987465	22115 265TH STREET	MCCLELLAND	IA	51548	1	12-Provider facilitates speeds faster than that reported on the map	Provider only: The Map does not correctly reflect service that I facilitate to this location	100	20	Fixed Wireless	Served (Over 100/20 available)	Wireless	
987559	203 6TH AVE NE	FARLEY	IA	52046	1	12-Provider facilitates speeds faster than that reported on the map	Provider only: The Map does not correctly reflect service that I facilitate to this location	100	20	Fixed Wireless	Served (Over 100/20 available)	Wireless	
987583	1718 DAVDON ROAD	DECORAH	IA	52101	1	12-Provider facilitates speeds faster than that reported on the map	Provider only: The Map does not correctly reflect service that I facilitate to this location	100	20	Fixed Wireless	Served (Over 100/20 available)	Wireless	
987596	1005 8TH AVE SE	DYERSVILLE	IA	52040	1	12-Provider facilitates speeds faster than that reported on the map	Provider only: The Map does not correctly reflect service that I facilitate to this location	100	20	Fixed Wireless	Served (Over 100/20 available)	Wireless	
987633	310 OHIO STREET	DECORAH	IA	52101	1	12-Provider facilitates speeds faster than that reported on the map	Provider only: The Map does not correctly reflect service that I facilitate to this location	100	20	Fixed Wireless	Served (Over 100/20 available)	Wireless	
987644	208 EAST 1ST STREET	POMEROY	IA	50575	1	12-Provider facilitates speeds faster than that reported on the map	Provider only: The Map does not correctly reflect service that I facilitate to this location	100	20	Fixed Wireless	Served (Over 100/20 available)	Wireless	
987929	814 MAIN STREET EAST	DECORAH	IA	52101	1	12-Provider facilitates speeds faster than that reported on the map	Provider only: The Map does not correctly reflect service that I facilitate to this location	100	20	Fixed Wireless	Served (Over 100/20 available)	Wireless	
987932	620 CANVASBACK COURT	ARNOLDS PARK	IA	51331	1	12-Provider facilitates speeds faster than that reported on the map	Provider only: The Map does not correctly reflect service that I facilitate to this location	100	20	Fixed Wireless	Served (Over 100/20 available)	Wireless	
987978	2550 140TH AVENUE	LAKE PARK	IA	51347	1	12-Provider facilitates speeds faster than that reported on the map	Provider only: The Map does not correctly reflect service that I facilitate to this location	100	20	Fixed Wireless	Served (Over 100/20 available)	Wireless	
987982	1615 11TH AVENUE WEST	SPENCER	IA	51301	1	12-Provider facilitates speeds faster than that reported on the map	Provider only: The Map does not correctly reflect service that I facilitate to this location	100	20	Fixed Wireless	Served (Over 100/20 available)	Wireless	
987988	423 EAST 3RD STREET	SPENCER	IA	51301	1	12-Provider facilitates speeds faster than that reported on the map	Provider only: The Map does not correctly reflect service that I facilitate to this location	100	20	Fixed Wireless	Served (Over 100/20 available)	Wireless	
988034	506 BROADWAY STREET EAST	DECORAH	IA	52101	1	12-Provider facilitates speeds faster than that reported on the map	Provider only: The Map does not correctly reflect service that I facilitate to this location	100	20	Fixed Wireless	Served (Over 100/20 available)	Wireless	
988083	420 6TH AVENUE WEST	SPENCER	IA	51301	1	12-Provider facilitates speeds faster than that reported on the map	Provider only: The Map does not correctly reflect service that I facilitate to this location	100	20	Fixed Wireless	Served (Over 100/20 available)	Wireless	
988167	231 LEZLIE DR	PEOSTA	IA	52068	1	12-Provider facilitates speeds faster than that reported on the map	Provider only: The Map does not correctly reflect service that I facilitate to this location	100	20	Fixed Wireless	Served (Over 100/20 available)	Wireless	
988223	20 3RD AVENUE	UNDERWOOD	IA	51576	1	12-Provider facilitates speeds faster than that reported on the map	Provider only: The Map does not correctly reflect service that I facilitate to this location	100	20	Fixed Wireless	Served (Over 100/20 available)	Wireless	
988326	160 MINNEWASHTA ROAD	ARNOLDS PARK	IA	51331	1	12-Provider facilitates speeds faster than that reported on the map	Provider only: The Map does not correctly reflect service that I facilitate to this location	100	20	Fixed Wireless	Served (Over 100/20 available)	Wireless	
988381	802 W MAIN ST	EPWORTH	IA	52045	1	12-Provider facilitates speeds faster than that reported on the map	Provider only: The Map does not correctly reflect service that I facilitate to this location	100	20	Fixed Wireless	Served (Over 100/20 available)	Wireless	
988419	403 SUNRISE BOULEVARD	DECORAH	IA	52101	1	12-Provider facilitates speeds faster than that reported on the map	Provider only: The Map does not correctly reflect service that I facilitate to this location	100	20	Fixed Wireless	Served (Over 100/20 available)	Wireless	
988626	205 PAINTER STREET	DECORAH	IA	52101	1	12-Provider facilitates speeds faster than that reported on the map	Provider only: The Map does not correctly reflect service that I facilitate to this location	100	20	Fixed Wireless	Served (Over 100/20 available)	Wireless	
988675	1609 4TH AVENUE EAST	SPENCER	IA	51301	1	12-Provider facilitates speeds faster than that reported on the map	Provider only: The Map does not correctly reflect service that I facilitate to this location	100	20	Fixed Wireless	Served (Over 100/20 available)	Wireless	
988767	1396 5TH ST SW	DYERSVILLE	IA	52040	1	12-Provider facilitates speeds faster than that reported on the map	Provider only: The Map does not correctly reflect service that I facilitate to this location	100	20	Fixed Wireless	Served (Over 100/20 available)	Wireless	
988837	793 CASSANDRA DR	PEOSTA	IA	52068	1	12-Provider facilitates speeds faster than that reported on the map	Provider only: The Map does not correctly reflect service that I facilitate to this location	100	20	Fixed Wireless	Served (Over 100/20 available)	Wireless	
988918	811 EAST 18TH STREET	SPENCER	IA	51301	1	12-Provider facilitates speeds faster than that reported on the map	Provider only: The Map does not correctly reflect service that I facilitate to this location	100	20	Fixed Wireless	Served (Over 100/20 available)	Wireless	
988929	19056 BAAL DR	DUBUQUE	IA	52002	1	12-Provider facilitates speeds faster than that reported on the map	Provider only: The Map does not correctly reflect service that I facilitate to this location	100	20	Fixed Wireless	Served (Over 100/20 available)	Wireless	
989030	1009 9TH STREET	MILFORD	IA	51351	1	12-Provider facilitates speeds faster than that reported on the map	Provider only: The Map does not correctly reflect service that I facilitate to this location	100	20	Fixed Wireless	Served (Over 100/20 available)	Wireless	
989145	208 6TH STREET SOUTHWEST	SPENCER	IA	51301	1	12-Provider facilitates speeds faster than that reported on the map	Provider only: The Map does not correctly reflect service that I facilitate to this location	100	20	Fixed Wireless	Served (Over 100/20 available)	Wireless	
989154	108 1ST STREET	MINDEN	IA	51553	1	12-Provider facilitates speeds faster than that reported on the map	Provider only: The Map does not correctly reflect service that I facilitate to this location	100	20	Fixed Wireless	Served (Over 100/20 available)	Wireless	
989239	105 ELM ST	LUXEMBURG	IA	52056	1	12-Provider facilitates speeds faster than that reported on the map	Provider only: The Map does not correctly reflect service that I facilitate to this location	100	20	Fixed Wireless	Served (Over 100/20 available)	Wireless	
989322	703 MARSHALL STREET	DEXTER	IA	50070	1	12-Provider facilitates speeds faster than that reported on the map	Provider only: The Map does not correctly reflect service that I facilitate to this location	100	20	Fixed Wireless	Served (Over 100/20 available)	Wireless	
989371	304 3RD AVE NE	FARLEY	IA	52046	1	12-Provider facilitates speeds faster than that reported on the map	Provider only: The Map does not correctly reflect service that I facilitate to this location	100	20	Fixed Wireless	Served (Over 100/20 available)	Wireless	
989455	910 EAST 8TH STREET	SPENCER	IA	51301	1	12-Provider facilitates speeds faster than that reported on the map	Provider only: The Map does not correctly reflect service that I facilitate to this location	100	20	Fixed Wireless	Served (Over 100/20 available)	Wireless	
989532	4 GRAND AVENUE	SPENCER	IA	51301	1	12-Provider facilitates speeds faster than that reported on the map	Provider only: The Map does not correctly reflect service that I facilitate to this location	100	20	Fixed Wireless	Served (Over 100/20 available)	Wireless	
989656	631 MEADOWLAND CT	EPWORTH	IA	52045	1	12-Provider facilitates speeds faster than that reported on the map	Provider only: The Map does not correctly reflect service that I facilitate to this location	100	20	Fixed Wireless	Served (Over 100/20 available)	Wireless	
989691	2018 WATER ST	NEW VIENNA	IA	52065	1	12-Provider facilitates speeds faster than that reported on the map	Provider only: The Map does not correctly reflect service that I facilitate to this location	100	20	Fixed Wireless	Served (Over 100/20 available)	Wireless	
989739	401 LEIF ERIKSON DRIVE	DECORAH	IA	52101	1	12-Provider facilitates speeds faster than that reported on the map	Provider only: The Map does not correctly reflect service that I facilitate to this location	100	20	Fixed Wireless	Served (Over 100/20 available)	Wireless	
989770	16861 COUNTRY CLUB DR	PEOSTA	IA	52068	1	12-Provider facilitates speeds faster than that reported on the map	Provider only: The Map does not correctly reflect service that I facilitate to this location	100	20	Fixed Wireless	Served (Over 100/20 available)	Wireless	
989818	621 STATE STREET	DEXTER	IA	50070	1	12-Provider facilitates speeds faster than that reported on the map	Provider only: The Map does not correctly reflect service that I facilitate to this location	100	20	Fixed Wireless	Served (Over 100/20 available)	Wireless	
989854	323 3RD AVE SE	DYERSVILLE	IA	52040	1	12-Provider facilitates speeds faster than that reported on the map	Provider only: The Map does not correctly reflect service that I facilitate to this location	100	20	Fixed Wireless	Served (Over 100/20 available)	Wireless	
989949	1123 9TH AVENUE WEST	SPENCER	IA	51301	1	12-Provider facilitates speeds faster than that reported on the map	Provider only: The Map does not correctly reflect service that I facilitate to this location	100	20	Fixed Wireless	Served (Over 100/20 available)	Wireless	
990008	1502 WEST 12TH STREET	SPENCER	IA	51301	1	12-Provider facilitates speeds faster than that reported on the map	Provider only: The Map does not correctly reflect service that I facilitate to this location	100	20	Fixed Wireless	Served (Over 100/20 available)	Wireless	
990055	8166 FARLEY RD	FARLEY	IA	52046	1	12-Provider facilitates speeds faster than that reported on the map	Provider only: The Map does not correctly reflect service that I facilitate to this location	100	20	Fixed Wireless	Served (Over 100/20 available)	Wireless	
990141	522 10TH AVENUE WEST	SPENCER	IA	51301	1	12-Provider facilitates speeds faster than that reported on the map	Provider only: The Map does not correctly reflect service that I facilitate to this location	100	20	Fixed Wireless	Served (Over 100/20 available)	Wireless	

990285	303 2ND AVENUE	PERSIA	IA	51563	1	12-Provider facilitates speeds faster than that reported on the map	Provider only: The Map does not correctly reflect service that I facilitate to this location	100	20	Fixed Wireless	Served (Over 100/20 available)	Wireless
990307	207 EAST STREET	DECORAH	IA	52101	1	12-Provider facilitates speeds faster than that reported on the map	Provider only: The Map does not correctly reflect service that I facilitate to this location	100	20	Fixed Wireless	Served (Over 100/20 available)	Wireless
990309	608 EAST 2ND STREET	SPENCER	IA	51301	1	12-Provider facilitates speeds faster than that reported on the map	Provider only: The Map does not correctly reflect service that I facilitate to this location	100	20	Fixed Wireless	Served (Over 100/20 available)	Wireless
990365	644 HICKORY DR	HOLY CROSS	IA	52053	1	12-Provider facilitates speeds faster than that reported on the map	Provider only: The Map does not correctly reflect service that I facilitate to this location	100	20	Fixed Wireless	Served (Over 100/20 available)	Wireless
990421	427 WEST 5TH STREET	SPENCER	IA	51301	1	12-Provider facilitates speeds faster than that reported on the map	Provider only: The Map does not correctly reflect service that I facilitate to this location	100	20	Fixed Wireless	Served (Over 100/20 available)	Wireless
990445	808 SOUTH HIGHWAY 71	ARNOLDS PARK	IA	51331	1	12-Provider facilitates speeds faster than that reported on the map	Provider only: The Map does not correctly reflect service that I facilitate to this location	100	20	Fixed Wireless	Served (Over 100/20 available)	Wireless
990511	10591 560TH STREET	FONDA	IA	50540	1	12-Provider facilitates speeds faster than that reported on the map	Provider only: The Map does not correctly reflect service that I facilitate to this location	100	20	Fixed Wireless	Served (Over 100/20 available)	Wireless
990628	304 CLARK STREET WEST	CALMAR	IA	52132	1	12-Provider facilitates speeds faster than that reported on the map	Provider only: The Map does not correctly reflect service that I facilitate to this location	100	20	Fixed Wireless	Served (Over 100/20 available)	Wireless
990641	2029 TIMBER RIDGE DR SE	DYERSVILLE	IA	52040	1	12-Provider facilitates speeds faster than that reported on the map	Provider only: The Map does not correctly reflect service that I facilitate to this location	100	20	Fixed Wireless	Served (Over 100/20 available)	Wireless
990725	22071 BRET LOOP	UNDERWOOD	IA	51576	1	12-Provider facilitates speeds faster than that reported on the map	Provider only: The Map does not correctly reflect service that I facilitate to this location	100	20	Fixed Wireless	Served (Over 100/20 available)	Wireless
990766	552 SOUTH OAK STREET	AVOCA	IA	51521	1	12-Provider facilitates speeds faster than that reported on the map	Provider only: The Map does not correctly reflect service that I facilitate to this location	100	20	Fixed Wireless	Served (Over 100/20 available)	Wireless
990792	203 E 2ND AVENUE CT	LUXEMBURG	IA	52056	1	12-Provider facilitates speeds faster than that reported on the map	Provider only: The Map does not correctly reflect service that I facilitate to this location	100	20	Fixed Wireless	Served (Over 100/20 available)	Wireless
990798	2219 193RD AVENUE	MILFORD	IA	51351	1	12-Provider facilitates speeds faster than that reported on the map	Provider only: The Map does not correctly reflect service that I facilitate to this location	100	20	Fixed Wireless	Served (Over 100/20 available)	Wireless
990799	11136 CEMETERY RD	FARLEY	IA	52046	1	12-Provider facilitates speeds faster than that reported on the map	Provider only: The Map does not correctly reflect service that I facilitate to this location	100	20	Fixed Wireless	Served (Over 100/20 available)	Wireless
991132	6923 COLUMBUS ST	NEW VIENNA	IA	52065	1	12-Provider facilitates speeds faster than that reported on the map	Provider only: The Map does not correctly reflect service that I facilitate to this location	100	20	Fixed Wireless	Served (Over 100/20 available)	Wireless
991167	22137 JAMES RD	HOLY CROSS	IA	52053	1	12-Provider facilitates speeds faster than that reported on the map	Provider only: The Map does not correctly reflect service that I facilitate to this location	100	20	Fixed Wireless	Served (Over 100/20 available)	Wireless
991221	1410 2ND AVENUE EAST	SPENCER	IA	51301	1	12-Provider facilitates speeds faster than that reported on the map	Provider only: The Map does not correctly reflect service that I facilitate to this location	100	20	Fixed Wireless	Served (Over 100/20 available)	Wireless
991240	1416 MARKS COURT	SPENCER	IA	51301	1	12-Provider facilitates speeds faster than that reported on the map	Provider only: The Map does not correctly reflect service that I facilitate to this location	100	20	Fixed Wireless	Served (Over 100/20 available)	Wireless
991258	115 EAST 19TH STREET	SPENCER	IA	51301	1	12-Provider facilitates speeds faster than that reported on the map	Provider only: The Map does not correctly reflect service that I facilitate to this location	100	20	Fixed Wireless	Served (Over 100/20 available)	Wireless
991261	704 WEST 5TH STREET	SPENCER	IA	51301	1	12-Provider facilitates speeds faster than that reported on the map	Provider only: The Map does not correctly reflect service that I facilitate to this location	100	20	Fixed Wireless	Served (Over 100/20 available)	Wireless
991294	820 EAST 18TH STREET	SPENCER	IA	51301	1	12-Provider facilitates speeds faster than that reported on the map	Provider only: The Map does not correctly reflect service that I facilitate to this location	100	20	Fixed Wireless	Served (Over 100/20 available)	Wireless
991305	522 WEST 5TH STREET	SPENCER	IA	51301	1	12-Provider facilitates speeds faster than that reported on the map	Provider only: The Map does not correctly reflect service that I facilitate to this location	100	20	Fixed Wireless	Served (Over 100/20 available)	Wireless
991503	1845 8TH ST SE	DYERSVILLE	IA	52040	1	12-Provider facilitates speeds faster than that reported on the map	Provider only: The Map does not correctly reflect service that I facilitate to this location	100	20	Fixed Wireless	Served (Over 100/20 available)	Wireless
991507	15955 LORE MOUND RD	DUBUQUE	IA	52002	1	12-Provider facilitates speeds faster than that reported on the map	Provider only: The Map does not correctly reflect service that I facilitate to this location	100	20	Fixed Wireless	Served (Over 100/20 available)	Wireless
991519	708 BROADWAY STREET EAST	DECORAH	IA	52101	1	12-Provider facilitates speeds faster than that reported on the map	Provider only: The Map does not correctly reflect service that I facilitate to this location	100	20	Fixed Wireless	Served (Over 100/20 available)	Wireless
991560	410 6TH AVENUE EAST	SPENCER	IA	51301	1	12-Provider facilitates speeds faster than that reported on the map	Provider only: The Map does not correctly reflect service that I facilitate to this location	100	20	Fixed Wireless	Served (Over 100/20 available)	Wireless
991575	406 EAST 5TH STREET	FONDA	IA	50540	1	12-Provider facilitates speeds faster than that reported on the map	Provider only: The Map does not correctly reflect service that I facilitate to this location	100	20	Fixed Wireless	Served (Over 100/20 available)	Wireless
991579	203 2ND STREET	MINDEN	IA	51553	1	12-Provider facilitates speeds faster than that reported on the map	Provider only: The Map does not correctly reflect service that I facilitate to this location	100	20	Fixed Wireless	Served (Over 100/20 available)	Wireless
991583	1120 IONE DR	PEOSTA	IA	52068	1	12-Provider facilitates speeds faster than that reported on the map	Provider only: The Map does not correctly reflect service that I facilitate to this location	100	20	Fixed Wireless	Served (Over 100/20 available)	Wireless
991730	408 WATER STREET WEST	DECORAH	IA	52101	1	12-Provider facilitates speeds faster than that reported on the map	Provider only: The Map does not correctly reflect service that I facilitate to this location	100	20	Fixed Wireless	Served (Over 100/20 available)	Wireless
991763	720 EAST 10TH STREET	SPENCER	IA	51301	1	12-Provider facilitates speeds faster than that reported on the map	Provider only: The Map does not correctly reflect service that I facilitate to this location	100	20	Fixed Wireless	Served (Over 100/20 available)	Wireless
991786	101 6TH AVE NW	FARLEY	IA	52046	1	12-Provider facilitates speeds faster than that reported on the map	Provider only: The Map does not correctly reflect service that I facilitate to this location	100	20	Fixed Wireless	Served (Over 100/20 available)	Wireless
991878	602 LINN STREET	DECORAH	IA	52101	1	12-Provider facilitates speeds faster than that reported on the map	Provider only: The Map does not correctly reflect service that I facilitate to this location	100	20	Fixed Wireless	Served (Over 100/20 available)	Wireless
991914	1510 4TH AVENUE EAST	SPENCER	IA	51301	1	12-Provider facilitates speeds faster than that reported on the map	Provider only: The Map does not correctly reflect service that I facilitate to this location	100	20	Fixed Wireless	Served (Over 100/20 available)	Wireless
992026	626 MEADOWLAND CT	EPWORTH	IA	52045	1	12-Provider facilitates speeds faster than that reported on the map	Provider only: The Map does not correctly reflect service that I facilitate to this location	100	20	Fixed Wireless	Served (Over 100/20 available)	Wireless
992053	1218 WEST 5TH STREET	SPENCER	IA	51301	1	12-Provider facilitates speeds faster than that reported on the map	Provider only: The Map does not correctly reflect service that I facilitate to this location	100	20	Fixed Wireless	Served (Over 100/20 available)	Wireless
992163	1701 WADE STREET	MILFORD	IA	51351	1	12-Provider facilitates speeds faster than that reported on the map	Provider only: The Map does not correctly reflect service that I facilitate to this location	100	20	Fixed Wireless	Served (Over 100/20 available)	Wireless
992217	505 32ND COURT	MILFORD	IA	51351	1	12-Provider facilitates speeds faster than that reported on the map	Provider only: The Map does not correctly reflect service that I facilitate to this location	100	20	Fixed Wireless	Served (Over 100/20 available)	Wireless
992322	1201 6TH STREET	MILFORD	IA	51351	1	12-Provider facilitates speeds faster than that reported on the map	Provider only: The Map does not correctly reflect service that I facilitate to this location	100	20	Fixed Wireless	Served (Over 100/20 available)	Wireless
992364	619 CENTER STREET	DECORAH	IA	52101	1	12-Provider facilitates speeds faster than that reported on the map	Provider only: The Map does not correctly reflect service that I facilitate to this location	100	20	Fixed Wireless	Served (Over 100/20 available)	Wireless
992384	912 2ND AVENUE SOUTHWEST	SPENCER	IA	51301	1	12-Provider facilitates speeds faster than that reported on the map	Provider only: The Map does not correctly reflect service that I facilitate to this location	100	20	Fixed Wireless	Served (Over 100/20 available)	Wireless
992397	924 4TH AVENUE WEST	SPENCER	IA	51301	1	12-Provider facilitates speeds faster than that reported on the map	Provider only: The Map does not correctly reflect service that I facilitate to this location	100	20	Fixed Wireless	Served (Over 100/20 available)	Wireless
992421	306 CENTER AVENUE	DECORAH	IA	52101	1	12-Provider facilitates speeds faster than that reported on the map	Provider only: The Map does not correctly reflect service that I facilitate to this location	100	20	Fixed Wireless	Served (Over 100/20 available)	Wireless
992742	1504 WEST 15TH STREET	SPENCER	IA	51301	1	12-Provider facilitates speeds faster than that reported on the map	Provider only: The Map does not correctly reflect service that I facilitate to this location	100	20	Fixed Wireless	Served (Over 100/20 available)	Wireless
992855	1212 13TH AVENUE WEST	SPENCER	IA	51301	1	12-Provider facilitates speeds faster than that reported on the map	Provider only: The Map does not correctly reflect service that I facilitate to this location	100	20	Fixed Wireless	Served (Over 100/20 available)	Wireless
992970	310 4TH STREET	UNDERWOOD	IA	51576	1	12-Provider facilitates speeds faster than that reported on the map	Provider only: The Map does not correctly reflect service that I facilitate to this location	100	20	Fixed Wireless	Served (Over 100/20 available)	Wireless
992977	1203 10TH STREET	MILFORD	IA	51351	1	12-Provider facilitates speeds faster than that reported on the map	Provider only: The Map does not correctly reflect service that I facilitate to this location	100	20	Fixed Wireless	Served (Over 100/20 available)	Wireless
993248	1820 2ND AVENUE EAST	SPENCER	IA	51301	1	12-Provider facilitates speeds faster than that reported on the map	Provider only: The Map does not correctly reflect service that I facilitate to this location	100	20	Fixed Wireless	Served (Over 100/20 available)	Wireless
993261	7818 3RD ST	PEOSTA	IA	52068	1	12-Provider facilitates speeds faster than that reported on the map	Provider only: The Map does not correctly reflect service that I facilitate to this location	100	20	Fixed Wireless	Served (Over 100/20 available)	Wireless
993266	2915 190TH STREET	SAC CITY	IA	50583	1	12-Provider facilitates speeds faster than that reported on the map	Provider only: The Map does not correctly reflect service that I facilitate to this location	100	20	Fixed Wireless	Served (Over 100/20 available)	Wireless
993303	1013 J AVENUE	MILFORD	IA	51351	1	12-Provider facilitates speeds faster than that reported on the map	Provider only: The Map does not correctly reflect service that I facilitate to this location	100	20	Fixed Wireless	Served (Over 100/20 available)	Wireless
993352	901 SUNSHINE RUN	ARNOLDS PARK	IA	51331	1	12-Provider facilitates speeds faster than that reported on the map	Provider only: The Map does not correctly reflect service that I facilitate to this location	100	20	Fixed Wireless	Served (Over 100/20 available)	Wireless
993360	963 PEOSTA ST	PEOSTA	IA	52068	1	12-Provider facilitates speeds faster than that reported on the map	Provider only: The Map does not correctly reflect service that I facilitate to this location	100	20	Fixed Wireless	Served (Over 100/20 available)	Wireless
993465	1350 6TH ST SW	DYERSVILLE	IA	52040	1	12-Provider facilitates speeds faster than that reported on the map	Provider only: The Map does not correctly reflect service that I facilitate to this location	100	20	Fixed Wireless	Served (Over 100/20 available)	Wireless
993696	310 4TH ST SW	FARLEY	IA	52046	1	12-Provider facilitates speeds faster than that reported on the map	Provider only: The Map does not correctly reflect service that I facilitate to this location	100	20	Fixed Wireless	Served (Over 100/20 available)	Wireless
993701	1908 20TH AVENUE WEST	SPENCER	IA	51301	1	12-Provider facilitates speeds faster than that reported on the map	Provider only: The Map does not correctly reflect service that I facilitate to this location	100	20	Fixed Wireless	Served (Over 100/20 available)	Wireless
993808	1710 330TH STREET	EVERLY	IA	51338	1	12-Provider facilitates speeds faster than that reported on the map	Provider only: The Map does not correctly reflect service that I facilitate to this location	100	20	Fixed Wireless	Served (Over 100/20 available)	Wireless
993887	680 5TH ST SW	DYERSVILLE	IA	52040	1	12-Provider facilitates speeds faster than that reported on the map	Provider only: The Map does not correctly reflect service that I facilitate to this location	100	20	Fixed Wireless	Served (Over 100/20 available)	Wireless
993939	412 WEST 4TH STREET	SPENCER	IA	51301	1	12-Provider facilitates speeds faster than that reported on the map	Provider only: The Map does not correctly reflect service that I facilitate to this location	100	20	Fixed Wireless	Served (Over 100/20 available)	Wireless
994092	2015 358TH STREET	SPENCER	IA	51301	1	12-Provider facilitates speeds faster than that reported on the map	Provider only: The Map does not correctly reflect service that I facilitate to this location	100	20	Fixed Wireless	Served (Over 100/20 available)	Wireless
994100	706 1ST ST N	DYERSVILLE	IA	52040	1	12-Provider facilitates speeds faster than that reported on the map	Provider only: The Map does not correctly reflect service that I facilitate to this location	100	20	Fixed Wireless	Served (Over 100/20 available)	Wireless
994113	204 EAST 10TH STREET	SPENCER	IA	51301	1	12-Provider facilitates speeds faster than that reported on the map	Provider only: The Map does not correctly reflect service that I facilitate to this location	100	20	Fixed Wireless	Served (Over 100/20 available)	Wireless
994114	809 MAIN STREET EAST	DECORAH	IA	52101	1	12-Provider facilitates speeds faster than that reported on the map	Provider only: The Map does not correctly reflect service that I facilitate to this location	100	20	Fixed Wireless	Served (Over 100/20 available)	Wireless
994180	302 CENTER AVENUE	DECORAH	IA	52101	1	12-Provider facilitates speeds faster than that reported on the map	Provider only: The Map does not correctly reflect service that I facilitate to this location	100	20	Fixed Wireless	Served (Over 100/20 available)	Wireless
994234	635 9TH AVE SW	DYERSVILLE	IA	52040	1	12-Provider facilitates speeds faster than that reported on the map	Provider only: The Map does not correctly reflect service that I facilitate to this location	100	20	Fixed Wireless	Served (Over 100/20 available)	Wireless
994272	235 EMERALD DRIVE	ARNOLDS PARK	IA	51331	1	12-Provider facilitates speeds faster than that reported on the map	Provider only: The Map does not correctly reflect service that I facilitate to this location	100	20	Fixed Wireless	Served (Over 100/20 available)	Wireless
994274	1103 BREEZY MEADOW LANE	SPENCER	IA	51301	1	12-Provider facilitates speeds faster than that reported on the map	Provider only: The Map does not correctly reflect service that I facilitate to this location	100	20	Fixed Wireless	Served (Over 100/20 available)	Wireless
994330	603 COUNTRY CLUB LANE	SPENCER	IA	51301	1	12-Provider facilitates speeds faster than that reported on the map	Provider only: The Map does not correctly reflect service that I facilitate to this location	100	20	Fixed Wireless	Served (Over 100/20 available)	Wireless
994405	808 EAST 7TH STREET	SPENCER	IA	51301	1	12-Provider facilitates speeds faster than that reported on the map	Provider only: The Map does not correctly reflect service that I facilitate to this location	100	20	Fixed Wireless	Served (Over 100/20 available)	Wireless
994816	1006 11TH STREET	MILFORD	IA	51351	1	12-Provider facilitates speeds faster than that reported on the map	Provider only: The Map does not correctly reflect service that I facilitate to this location	100	20	Fixed Wireless	Served (Over 100/20 available)	Wireless
994818	908 5TH AVE SE	DYERSVILLE	IA	52040	1	12-Provider facilitates speeds faster than that reported on the map	Provider only: The Map does not correctly reflect service that I facilitate to this location	100	20	Fixed Wireless	Served (Over 100/20 available)	Wireless
994822	216 GRAND AVENUE	SPENCER	IA	51301	1	12-Provider facilitates speeds faster than that reported on the map	Provider only: The Map does not correctly reflect service that I facilitate to this location	100	20	Fixed Wireless	Served (Over 100/20 available)	Wireless
994935	1611 1ST AVE E	DYERSVILLE	IA	52040	1	12-Provider facilitates speeds faster than that reported on the map	Provider only: The Map does not correctly reflect service that I facilitate to this location	100	20	Fixed Wireless	Served (Over 100/20 available)	Wireless
995006	1021 GRAND AVENUE	SPENCER	IA	51301	1	12-Provider facilitates speeds faster than that reported on the map	Provider only: The Map does not correctly reflect service that I facilitate to this location	100	20	Fixed Wireless	Served (Over 100/20 available)	Wireless
995017	604 3RD STREET	UNDERWOOD	IA	51576	1	12-Provider facilitates speeds faster than that reported on the map	Provider only: The Map does not correctly reflect service that I facilitate to this location	100	20	Fixed Wireless	Served (Over 100/20 available)	Wireless
995082	7401 COLUMBUS ST	NEW VIENNA	IA	52065	1	12-Provider facilitates speeds faster than that reported on the map	Provider only: The Map does not correctly reflect service that I facilitate to this location	100	20	Fixed Wireless	Served (Over 100/20 available)	Wireless
995124	960 11TH ST NE	DYERSVILLE	IA	52040	1	12-Provider facilitates speeds faster than that reported on the map	Provider only: The Map does not correctly reflect service that I facilitate to this location	100	20	Fixed Wireless	Served (Over 100/20 available)	Wireless
995256	713 HENLY STREET	DECORAH	IA	52101	1	12-Provider facilitates speeds faster than that reported on the map	Provider only: The Map does not correctly reflect service that I facilitate to this location	100	20	Fixed Wireless	Served (Over 100/20 available)	Wireless
995263	207 E MAIN ST	LUXEMBURG	IA	52056	1	12-Provider facilitates speeds faster than that reported on the map	Provider only: The Map does not correctly reflect service that I facilitate to this location	100	20	Fixed Wireless	Served (Over 100/20 available)	Wireless
995282	15 CLOVER LANE	MILFORD	IA	51351	1	12-Provider facilitates speeds faster than that reported on the map	Provider only: The Map does not correctly reflect service that I facilitate to this location	100	20	Fixed Wireless	Served (Over 100/20 available)	Wireless
995315	423 4TH AVENUE	PERSIA	IA	51563	1	12-Provider facilitates speeds faster than that reported on the map	Provider only: The Map does not correctly reflect service that I facilitate to this location	100	20	Fixed Wireless	Served (Over 100/20 available)	Wireless
995322	304 2ND AVE SE	FARLEY	IA	52046	1	12-Provider facilitates speeds faster than that reported on the map	Provider only: The Map does not correctly reflect service that I facilitate to this location	100	20	Fixed Wireless	Served (Over 100/20 available)	Wireless
995451	2212 WEST 10TH STREET	SPENCER	IA	51301	1	12-Provider facilitates speeds faster than that reported on the map	Provider only: The Map does not correctly reflect service that I facilitate to this location	100	20	Fixed Wireless	Served (Over 100/20 available)	Wireless
995483	303 UPPER BROADWAY STREET	DECORAH	IA	52101	1	12-Provider facilitates speeds faster than that reported on the map	Provider only: The Map does not correctly reflect service that I facilitate to this location	100	20	Fixed Wireless	Served (Over 100/20 available)	Wireless
995528	709 4TH AVE SE	DYERSVILLE	IA	52040	1	12-Provider facilitates speeds faster than that reported on the map	Provider only: The Map does not correctly reflect service that I facilitate to this location	100	20	Fixed Wireless	Served (Over 100/20 available)	Wireless
995560	406 GENEVA STREET	POMEROY	IA	50575	1	12-Provider facilitates speeds faster than that reported on the map	Provider only: The Map does not correctly reflect service that I facilitate to this location	100	20	Fixed Wireless	Served (Over 100/20 available)	Wireless
995985	516 9TH AVE SE	DYERSVILLE	IA	52040	1	12-Provider facilitates speeds faster than that reported on the map	Provider only: The Map does not correctly reflect service that I facilitate to this location	100	20	Fixed Wireless	Served (Over 100/20 available)	Wireless
996149	803 SUNSHINE RUN	ARNOLDS PARK	IA	51331	1	12-Provider facilitates speeds faster than that reported on the map	Provider only: The Map does not correctly reflect service that I facilitate to this location	100	20	Fixed Wireless	Served (Over 100/20 available)	Wireless
996303	14213 SHERRILL RD	SHERRILL	IA	52073	1	12-Provider facilitates speeds faster than that reported on the map	Provider only: The Map does not correctly reflect service that I facilitate to this location	100	20	Fixed Wireless	Served (Over 100/20 available)	Wireless
996338	203 N ANDRES ST	LUXEMBURG	IA	52056	1	12-Provider facilitates speeds faster than that reported on the map	Provider only: The Map does not correctly reflect service that I facilitate to this location	100	20	Fixed Wireless	Served (Over 100/20 available)	Wireless
996351	1501 9TH STREET	MILFORD	IA	51351	1	12-Provider facilitates speeds faster than that reported on the map	Provider only: The Map does not correctly reflect service that I facilitate to this location	100	20	Fixed Wireless	Served (Over 100/20 available)	Wireless
996365	108 7TH AVE NW	FARLEY	IA	52046	1	12-Provider facilitates speeds faster than that reported on the map	Provider only: The Map does not correctly reflect service that I facilitate to this location	100	20	Fixed Wireless	Served (Over 100/20 available)	Wireless
996453	665 AMARA CT	PEOSTA	IA	52068	1	12-Provider facilitates speeds faster than that reported on the map	Provider only: The Map does not correctly reflect service that I facilitate to this location	100	20	Fixed Wireless	Served (Over 100/20 available)	Wireless
996569	910 MAPLE AVENUE	DECORAH	IA	52101	1	12-Provider facilitates speeds faster than that reported on the map	Provider only: The Map does not correctly reflect service that I facilitate to this location	100	20	Fixed Wireless	Served (Over 100/20 available)	Wireless
996654	2462 COTTONWOOD ROAD	DECORAH	IA	52101	1	12-Provider facilitates speeds faster than that reported on the map	Provider only: The Map does not correctly reflect service that I facilitate to this location	100	20	Fixed Wireless	Served (Over 100/20 available)	Wireless
996912	305 9TH STREET SOUTHWEST	SPENCER	IA	51301	1	12-Provider facilitates speeds faster than that reported on the map	Provider only: The Map does not correctly reflect service that I facilitate to this location	100	20	Fixed Wireless	Served (Over 100/20 available)	Wireless
997061	10669 CHICKADEE DR	PEOSTA	IA	52068	1	12-Provider facilitates speeds faster than that reported on the map	Provider only: The Map does not correctly reflect service that I facilitate to this location	100	20	Fixed Wireless	Served (Over 100/20 available)	Wireless
997103	593 MAIN ST	HOLY CROSS	IA	52053	1	12-Provider facilitates speeds faster than that reported on the map	Provider only: The Map does not correctly reflect service that I facilitate to this location	100	20	Fixed Wireless	Served (Over 100/20 available)	Wireless
997283	303 CLAY STREET WEST	CALMAR	IA	52132	1	12-Provider facilitates speeds faster than that reported on the map	Provider only: The Map does not correctly reflect service that I facilitate to this location	100	20	Fixed Wireless	Served (Over 100/20 available)	Wireless
997288	107 N ANDRES ST	LUXEMBURG	IA	52056	1	12-Provider facilitates speeds faster than that reported on the map	Provider only: The Map does not correctly reflect service that I facilitate to this location	100	20	Fixed Wireless	Served (Over 100/20 available)	Wireless
997331	2119 22ND AVENUE WEST	SPENCER	IA	51301	1	12-Provider facilitates speeds faster than that reported on the map	Provider only: The Map does not correctly reflect service that I facilitate to this location	100	20	Fixed Wireless	Served (Over 100/20 available)	Wireless
997350	303 LEWIS STREET WEST	CALMAR	IA	52132	1	12-Provider facilitates speeds faster than that reported on the map	Provider only: The Map does not correctly reflect service that I facilitate to this location	100	20	Fixed Wireless	Served (Over 100/20 available)	Wireless
997718	1305 18TH AVENUE WEST	SPENCER	IA	51301	1	12-Provider facilitates speeds faster than that reported on the map	Provider only: The Map does not correctly reflect service that I facilitate to this location	100	20	Fixed Wireless	Served (Over 100/20 available)	Wireless
997867	2123 1ST AVENUE EAST	SPENCER	IA	51301	1	12-Provider facilitates speeds faster than that reported on the map	Provider only: The Map does not correctly reflect service that I facilitate to this location	100	20	Fixed Wireless	Served (Over 100/20 available)	Wireless
997877	1210 WEST 13TH STREET	SPENCER	IA	51301	1	12-Provider facilitates speeds faster than that reported on the map	Provider only: The Map does not correctly reflect service that I facilitate to this location	100	20	Fixed Wireless	Served (Over 100/20 available)	Wireless
997880	216 E MAIN ST	EPWORTH	IA	52045	1	12-Provider facilitates speeds faster than that reported on the map	Provider only: The Map does not correctly reflect service that I facilitate to this location	100	20	Fixed Wireless	Served (Over 100/20 available)	Wireless
997930	232 EMERALD MEADOWS DRIVE	ARNOLDS PARK	IA	51331	1	12-Provider facilitates speeds faster than that reported on the map	Provider only: The Map does not correctly reflect service that I facilitate to this location	100	20	Fixed Wireless	Served (Over 100/20 available)	Wireless
998030	11034 HOLY CROSS RD	FARLEY	IA	52046	1	12-Provider facilitates speeds faster than that reported on the map	Provider only: The Map does not correctly reflect service that I facilitate to this location	100	20	Fixed Wireless	Served (Over 100/20 available)	Wireless
998036	1852 SMITH ST	NEW VIENNA	IA	52065	1	12-Provider facilitates speeds faster than that reported on the map	Provider only: The Map does not correctly reflect service that I facilitate to this location	100	20	Fixed Wireless	Served (Over 100/20 available)	Wireless
998060	1418 1ST AVENUE WEST	SPENCER	IA	51301	1	12-Provider facilitates speeds faster than that reported on the map	Provider only: The Map does not correctly reflect service that I facilitate to this location	100	20	Fixed Wireless	Served (Over 100/20 available)	Wireless
998082	207 1ST STREET	FONDA	IA	50540	1	12-Provider facilitates speeds faster than that reported on the map	Provider only: The Map does not correctly reflect service that I facilitate to this location	100	20	Fixed Wireless	Served (Over 100/20 available)	Wireless
998090	6187 GLEN EAGLE CT	DUBUQUE	IA	52002	1	12-Provider facilitates speeds faster than that reported on the map	Provider only: The Map does not correctly reflect service that I facilitate to this location	100	20	Fixed Wireless	Served (Over 100/20 available)	Wireless
998206	514 WEST 7TH STREET	SPENCER	IA	51301	1	12-Provider facilitates speeds faster than that reported on the map	Provider only: The Map does not correctly reflect service that I facilitate to this location	100	20	Fixed Wireless	Served (Over 100/20 available)	Wireless
998262	1501 WEST 14TH STREET	SPENCER	IA	51301	1	12-Provider facilitates speeds faster than that reported on the map	Provider only: The Map does not correctly reflect service that I facilitate to this location	100	20	Fixed Wireless	Served (Over 100/20 available)	Wireless
998612	917 9TH AVENUE WEST	SPENCER	IA	51301	1	12-Provider facilitates speeds faster than that reported on the map	Provider only: The Map does not correctly reflect service that I facilitate to this location	100	20	Fixed Wireless	Served (Over 100/20 available)	Wireless
998765	3175 150TH AVENUE	EVERLY	IA	51338	1	12-Provider facilitates speeds faster than that reported on the map	Provider only: The Map does not correctly reflect service that I facilitate to this location	100	20	Fixed Wireless	Served (Over 100/20 available)	Wireless
998766	313 EAST STREET	DECORAH	IA	52101	1	12-Provider facilitates speeds faster than that reported on the map	Provider only: The Map does not correctly reflect service that I facilitate to this location	100	20	Fixed Wireless	Served (Over 100/20 available)	Wireless
998872	1209 H AVENUE	MILFORD	IA	51351	1	12-Provider facilitates speeds faster than that reported on the map	Provider only: The Map does not correctly reflect service that I facilitate to this location	100	20	Fixed Wireless	Served (Over 100/20 available)	Wireless
998990	506 1ST ST N	FARLEY	IA	52046	1	12-Provider facilitates speeds faster than that reported on the map	Provider only: The Map does not correctly reflect service that I facilitate to this location	100	20	Fixed Wireless	Served (Over 100/20 available)	Wireless
999162	2874 235TH STREET	TERRIL	IA	51364	1	12-Provider facilitates speeds faster than that reported on the map	Provider only: The Map does not correctly reflect service that I facilitate to this location	100	20	Fixed Wireless	Served (Over 100/20 available)	Wireless
999277	2512 CO RD W14	RIDGEWAY	IA	52165	1	12-Provider facilitates speeds faster than that reported on the map	Provider only: The Map does not correctly reflect service that I facilitate to this location	100	20	Fixed Wireless	Served (Over 100/20 available)	Wireless
999316	3265 310TH AVENUE	DICKENS	IA	51333	1	12-Provider facilitates speeds faster than that reported on the map	Provider only: The Map does not correctly reflect service that I facilitate to this location	100	20	Fixed Wireless	Served (Over 100/20 available)	Wireless
999380	502 MAPLE STREET	CALMAR	IA	52132	1	12-Provider facilitates speeds faster than that reported on the map	Provider only: The Map does not correctly reflect service that I facilitate to this location	100	20	Fixed Wireless	Served (Over 100/20 available)	Wireless
999391	313 DAY STREET	DECORAH	IA	52101	1	12-Provider facilitates speeds faster than that reported on the map	Provider only: The Map does not correctly reflect service that I facilitate to this location	100	20	Fixed Wireless	Served (Over 100/20 available)	Wireless
999403	103 CENTER AVE N	EPWORTH	IA	52045	1	12-Provider facilitates speeds faster than that reported on the map	Provider only: The Map does not correctly reflect service that I facilitate to this location	100	20	Fixed Wireless	Served (Over 100/20 available)	Wireless

999556	604 7TH AVE NE	FARLEY	IA	52046	1	12-Provider facilitates speeds faster than that reported on the map	Provider only: The Map does not correctly reflect service that I facilitate to this location	100	20	Fixed Wireless	Served (Over 100/20 available)	Wireless
999641	704 10TH STREET	MILFORD	IA	51351	1	12-Provider facilitates speeds faster than that reported on the map	Provider only: The Map does not correctly reflect service that I facilitate to this location	100	20	Fixed Wireless	Served (Over 100/20 available)	Wireless
999699	701 EAST MILWAUKEE STREET	SPENCER	IA	51301	1	12-Provider facilitates speeds faster than that reported on the map	Provider only: The Map does not correctly reflect service that I facilitate to this location	100	20	Fixed Wireless	Served (Over 100/20 available)	Wireless
999736	2495 AMBER RIDGE DR	DUBUQUE	IA	52002	1	12-Provider facilitates speeds faster than that reported on the map	Provider only: The Map does not correctly reflect service that I facilitate to this location	100	20	Fixed Wireless	Served (Over 100/20 available)	Wireless
999875	343 SOUTH OKOBOJI GROVE ROAD	ARNOLDS PARK	IA	51331	1	12-Provider facilitates speeds faster than that reported on the map	Provider only: The Map does not correctly reflect service that I facilitate to this location	100	20	Fixed Wireless	Served (Over 100/20 available)	Wireless
999931	205 WEBSTER STREET SOUTH	CALMAR	IA	52132	1	12-Provider facilitates speeds faster than that reported on the map	Provider only: The Map does not correctly reflect service that I facilitate to this location	100	20	Fixed Wireless	Served (Over 100/20 available)	Wireless
999990	808 QUEEN STREET	FONDA	IA	50540	1	12-Provider facilitates speeds faster than that reported on the map	Provider only: The Map does not correctly reflect service that I facilitate to this location	100	20	Fixed Wireless	Served (Over 100/20 available)	Wireless
942513	3333 PRAIRIE MEADOW DRIVE	MILFORD	IA	51351	1	12-Provider facilitates speeds faster than that reported on the map	Provider only: The Map does not correctly reflect service that I facilitate to this location	100	20	Fixed Wireless	Served (Over 100/20 available)	Wireless
910121	200 HIGHLAND DRIVE	DECORAH	IA	52101	1	12-Provider facilitates speeds faster than that reported on the map	Provider only: The Map does not correctly reflect service that I facilitate to this location	100	20	Fixed Wireless	Served (Over 100/20 available)	Wireless
971152	200 HIGHLAND DRIVE	DECORAH	IA	52101	1	12-Provider facilitates speeds faster than that reported on the map	Provider only: The Map does not correctly reflect service that I facilitate to this location	100	20	Fixed Wireless	Served (Over 100/20 available)	Wireless
950950	1308 LAUREL DRIVE	DECORAH	IA	52101	1	12-Provider facilitates speeds faster than that reported on the map	Provider only: The Map does not correctly reflect service that I facilitate to this location	100	20	Fixed Wireless	Served (Over 100/20 available)	Wireless
900223	1992 310TH AVENUE	DYERSVILLE	IA	52040	1	12-Provider facilitates speeds faster than that reported on the map	Provider only: The Map does not correctly reflect service that I facilitate to this location	100	20	Fixed Wireless	Served (Over 100/20 available)	Wireless
900655	112 PROSPECT COURT	MANCHESTER	IA	52057	1	12-Provider facilitates speeds faster than that reported on the map	Provider only: The Map does not correctly reflect service that I facilitate to this location	100	20	Fixed Wireless	Served (Over 100/20 available)	Wireless
900961	602 CHARLES STREET	DELHI	IA	52223	1	12-Provider facilitates speeds faster than that reported on the map	Provider only: The Map does not correctly reflect service that I facilitate to this location	100	20	Fixed Wireless	Served (Over 100/20 available)	Wireless
901035	112 EAST 4TH STREET	EARLVILLE	IA	52041	1	12-Provider facilitates speeds faster than that reported on the map	Provider only: The Map does not correctly reflect service that I facilitate to this location	100	20	Fixed Wireless	Served (Over 100/20 available)	Wireless
901074	20715 257TH STREET	MANCHESTER	IA	52057	1	12-Provider facilitates speeds faster than that reported on the map	Provider only: The Map does not correctly reflect service that I facilitate to this location	100	20	Fixed Wireless	Served (Over 100/20 available)	Wireless
901685	1021 8TH STREET SOUTHWEST	DYERSVILLE	IA	52040	1	12-Provider facilitates speeds faster than that reported on the map	Provider only: The Map does not correctly reflect service that I facilitate to this location	100	20	Fixed Wireless	Served (Over 100/20 available)	Wireless
901741	921 NORTH FRANKLIN STREET	MANCHESTER	IA	52057	1	12-Provider facilitates speeds faster than that reported on the map	Provider only: The Map does not correctly reflect service that I facilitate to this location	100	20	Fixed Wireless	Served (Over 100/20 available)	Wireless
902229	721 SOUTH 5TH STREET	MANCHESTER	IA	52057	1	12-Provider facilitates speeds faster than that reported on the map	Provider only: The Map does not correctly reflect service that I facilitate to this location	100	20	Fixed Wireless	Served (Over 100/20 available)	Wireless
902328	940 10TH STREET SOUTHWEST	DYERSVILLE	IA	52040	1	12-Provider facilitates speeds faster than that reported on the map	Provider only: The Map does not correctly reflect service that I facilitate to this location	100	20	Fixed Wireless	Served (Over 100/20 available)	Wireless
902481	103 OAK COURT	MANCHESTER	IA	52057	1	12-Provider facilitates speeds faster than that reported on the map	Provider only: The Map does not correctly reflect service that I facilitate to this location	100	20	Fixed Wireless	Served (Over 100/20 available)	Wireless
902578	1405 220TH STREET	MANCHESTER	IA	52057	1	12-Provider facilitates speeds faster than that reported on the map	Provider only: The Map does not correctly reflect service that I facilitate to this location	100	20	Fixed Wireless	Served (Over 100/20 available)	Wireless
903485	506 5TH STREET	DELHI	IA	52223	1	12-Provider facilitates speeds faster than that reported on the map	Provider only: The Map does not correctly reflect service that I facilitate to this location	100	20	Fixed Wireless	Served (Over 100/20 available)	Wireless
903634	19830 333RD AVENUE	DYERSVILLE	IA	52040	1	12-Provider facilitates speeds faster than that reported on the map	Provider only: The Map does not correctly reflect service that I facilitate to this location	100	20	Fixed Wireless	Served (Over 100/20 available)	Wireless
904236	409 GRANT STREET	MANCHESTER	IA	52057	1	12-Provider facilitates speeds faster than that reported on the map	Provider only: The Map does not correctly reflect service that I facilitate to this location	100	20	Fixed Wireless	Served (Over 100/20 available)	Wireless
904380	2275 110TH AVENUE	MASONVILLE	IA	50654	1	12-Provider facilitates speeds faster than that reported on the map	Provider only: The Map does not correctly reflect service that I facilitate to this location	100	20	Fixed Wireless	Served (Over 100/20 available)	Wireless
904766	601 WEST DELAWARE STREET	MANCHESTER	IA	52057	1	12-Provider facilitates speeds faster than that reported on the map	Provider only: The Map does not correctly reflect service that I facilitate to this location	100	20	Fixed Wireless	Served (Over 100/20 available)	Wireless
904876	823 6TH AVENUE NORTHWEST	DYERSVILLE	IA	52040	1	12-Provider facilitates speeds faster than that reported on the map	Provider only: The Map does not correctly reflect service that I facilitate to this location	100	20	Fixed Wireless	Served (Over 100/20 available)	Wireless
904970	209 WEST MARION STREET	MANCHESTER	IA	52057	1	12-Provider facilitates speeds faster than that reported on the map	Provider only: The Map does not correctly reflect service that I facilitate to this location	100	20	Fixed Wireless	Served (Over 100/20 available)	Wireless
905390	313 EAST STREET	SHELBY	IA	51570	1	12-Provider facilitates speeds faster than that reported on the map	Provider only: The Map does not correctly reflect service that I facilitate to this location	100	20	Fixed Wireless	Served (Over 100/20 available)	Wireless
905422	201 PLATEAU STREET	SHELBY	IA	51570	1	12-Provider facilitates speeds faster than that reported on the map	Provider only: The Map does not correctly reflect service that I facilitate to this location	100	20	Fixed Wireless	Served (Over 100/20 available)	Wireless
905942	113 WEST HOWARD STREET	MANCHESTER	IA	52057	1	12-Provider facilitates speeds faster than that reported on the map	Provider only: The Map does not correctly reflect service that I facilitate to this location	100	20	Fixed Wireless	Served (Over 100/20 available)	Wireless
906015	15 PROSPECT STREET	EARLVILLE	IA	52041	1	12-Provider facilitates speeds faster than that reported on the map	Provider only: The Map does not correctly reflect service that I facilitate to this location	100	20	Fixed Wireless	Served (Over 100/20 available)	Wireless
906283	104 WEST ACRES STREET	MANCHESTER	IA	52057	1	12-Provider facilitates speeds faster than that reported on the map	Provider only: The Map does not correctly reflect service that I facilitate to this location	100	20	Fixed Wireless	Served (Over 100/20 available)	Wireless
906684	209 WINSLOW DRIVE	MANCHESTER	IA	52057	1	12-Provider facilitates speeds faster than that reported on the map	Provider only: The Map does not correctly reflect service that I facilitate to this location	100	20	Fixed Wireless	Served (Over 100/20 available)	Wireless
906735	1812 180TH AVENUE	MANCHESTER	IA	52057	1	12-Provider facilitates speeds faster than that reported on the map	Provider only: The Map does not correctly reflect service that I facilitate to this location	100	20	Fixed Wireless	Served (Over 100/20 available)	Wireless
906800	1751 330TH AVENUE	DYERSVILLE	IA	52040	1	12-Provider facilitates speeds faster than that reported on the map	Provider only: The Map does not correctly reflect service that I facilitate to this location	100	20	Fixed Wireless	Served (Over 100/20 available)	Wireless
907591	305 GAY STREET	DELHI	IA	52223	1	12-Provider facilitates speeds faster than that reported on the map	Provider only: The Map does not correctly reflect service that I facilitate to this location	100	20	Fixed Wireless	Served (Over 100/20 available)	Wireless
907943	1216 NORTH 4TH STREET	MANCHESTER	IA	52057	1	12-Provider facilitates speeds faster than that reported on the map	Provider only: The Map does not correctly reflect service that I facilitate to this location	100	20	Fixed Wireless	Served (Over 100/20 available)	Wireless
907948	205 GAY STREET	DELHI	IA	52223	1	12-Provider facilitates speeds faster than that reported on the map	Provider only: The Map does not correctly reflect service that I facilitate to this location	100	20	Fixed Wireless	Served (Over 100/20 available)	Wireless
908489	409 ANDERSON STREET	MANCHESTER	IA	52057	1	12-Provider facilitates speeds faster than that reported on the map	Provider only: The Map does not correctly reflect service that I facilitate to this location	100	20	Fixed Wireless	Served (Over 100/20 available)	Wireless
908561	1208 NORTH 2ND STREET	MANCHESTER	IA	52057	1	12-Provider facilitates speeds faster than that reported on the map	Provider only: The Map does not correctly reflect service that I facilitate to this location	100	20	Fixed Wireless	Served (Over 100/20 available)	Wireless
908937	324 WEST MAIN STREET	MANCHESTER	IA	52057	1	12-Provider facilitates speeds faster than that reported on the map	Provider only: The Map does not correctly reflect service that I facilitate to this location	100	20	Fixed Wireless	Served (Over 100/20 available)	Wireless
909152	1717 280TH AVENUE	EARLVILLE	IA	52041	1	12-Provider facilitates speeds faster than that reported on the map	Provider only: The Map does not correctly reflect service that I facilitate to this location	100	20	Fixed Wireless	Served (Over 100/20 available)	Wireless
909337	202 NEIGHBOR DRIVE	MANCHESTER	IA	52057	1	12-Provider facilitates speeds faster than that reported on the map	Provider only: The Map does not correctly reflect service that I facilitate to this location	100	20	Fixed Wireless	Served (Over 100/20 available)	Wireless
909363	24975 208TH AVENUE	DELHI	IA	52223	1	12-Provider facilitates speeds faster than that reported on the map	Provider only: The Map does not correctly reflect service that I facilitate to this location	100	20	Fixed Wireless	Served (Over 100/20 available)	Wireless
909653	305 IOWA STREET	MANCHESTER	IA	52057	1	12-Provider facilitates speeds faster than that reported on the map	Provider only: The Map does not correctly reflect service that I facilitate to this location	100	20	Fixed Wireless	Served (Over 100/20 available)	Wireless
910128	2036 210TH AVENUE	MANCHESTER	IA	52057	1	12-Provider facilitates speeds faster than that reported on the map	Provider only: The Map does not correctly reflect service that I facilitate to this location	100	20	Fixed Wireless	Served (Over 100/20 available)	Wireless
910541	404 MARY STREET	EARLVILLE	IA	52041	1	12-Provider facilitates speeds faster than that reported on the map	Provider only: The Map does not correctly reflect service that I facilitate to this location	100	20	Fixed Wireless	Served (Over 100/20 available)	Wireless
910637	109 KAYLE DRIVE	MANCHESTER	IA	52057	1	12-Provider facilitates speeds faster than that reported on the map	Provider only: The Map does not correctly reflect service that I facilitate to this location	100	20	Fixed Wireless	Served (Over 100/20 available)	Wireless
911290	2337 180TH AVENUE	MANCHESTER	IA	52057	1	12-Provider facilitates speeds faster than that reported on the map	Provider only: The Map does not correctly reflect service that I facilitate to this location	100	20	Fixed Wireless	Served (Over 100/20 available)	Wireless
911389	1563 180TH STREET	MANCHESTER	IA	52057	1	12-Provider facilitates speeds faster than that reported on the map	Provider only: The Map does not correctly reflect service that I facilitate to this location	100	20	Fixed Wireless	Served (Over 100/20 available)	Wireless
911506	1653 275TH STREET	MANCHESTER	IA	52057	1	12-Provider facilitates speeds faster than that reported on the map	Provider only: The Map does not correctly reflect service that I facilitate to this location	100	20	Fixed Wireless	Served (Over 100/20 available)	Wireless
911607	117 FAIRVIEW DRIVE	MANCHESTER	IA	52057	1	12-Provider facilitates speeds faster than that reported on the map	Provider only: The Map does not correctly reflect service that I facilitate to this location	100	20	Fixed Wireless	Served (Over 100/20 available)	Wireless
912235	2911 182ND STREET	DYERSVILLE	IA	52040	1	12-Provider facilitates speeds faster than that reported on the map	Provider only: The Map does not correctly reflect service that I facilitate to this location	100	20	Fixed Wireless	Served (Over 100/20 available)	Wireless
912315	325 SOUTH PARK STREET	EARLVILLE	IA	52041	1	12-Provider facilitates speeds faster than that reported on the map	Provider only: The Map does not correctly reflect service that I facilitate to this location	100	20	Fixed Wireless	Served (Over 100/20 available)	Wireless
912680	113 KAYLE DRIVE	MANCHESTER	IA	52057	1	12-Provider facilitates speeds faster than that reported on the map	Provider only: The Map does not correctly reflect service that I facilitate to this location	100	20	Fixed Wireless	Served (Over 100/20 available)	Wireless
913393	24886 207TH AVENUE	MANCHESTER	IA	52057	1	12-Provider facilitates speeds faster than that reported on the map	Provider only: The Map does not correctly reflect service that I facilitate to this location	100	20	Fixed Wireless	Served (Over 100/20 available)	Wireless
913969	504 EAST FAYETTE STREET	MANCHESTER	IA	52057	1	12-Provider facilitates speeds faster than that reported on the map	Provider only: The Map does not correctly reflect service that I facilitate to this location	100	20	Fixed Wireless	Served (Over 100/20 available)	Wireless
914346	212 DEANN DRIVE	MANCHESTER	IA	52057	1	12-Provider facilitates speeds faster than that reported on the map	Provider only: The Map does not correctly reflect service that I facilitate to this location	100	20	Fixed Wireless	Served (Over 100/20 available)	Wireless
915114	800 EAST MAIN STREET	MANCHESTER	IA	52057	1	12-Provider facilitates speeds faster than that reported on the map	Provider only: The Map does not correctly reflect service that I facilitate to this location	100	20	Fixed Wireless	Served (Over 100/20 available)	Wireless
915604	628 EAST PROSPECT STREET	MANCHESTER	IA	52057	1	12-Provider facilitates speeds faster than that reported on the map	Provider only: The Map does not correctly reflect service that I facilitate to this location	100	20	Fixed Wireless	Served (Over 100/20 available)	Wireless
915979	144 CRESCENT DRIVE	MANCHESTER	IA	52057	1	12-Provider facilitates speeds faster than that reported on the map	Provider only: The Map does not correctly reflect service that I facilitate to this location	100	20	Fixed Wireless	Served (Over 100/20 available)	Wireless
916291	722 CHARLOTTE STREET	EARLVILLE	IA	52041	1	12-Provider facilitates speeds faster than that reported on the map	Provider only: The Map does not correctly reflect service that I facilitate to this location	100	20	Fixed Wireless	Served (Over 100/20 available)	Wireless
916650	1025 CLEARVIEW DRIVE	MANCHESTER	IA	52057	1	12-Provider facilitates speeds faster than that reported on the map	Provider only: The Map does not correctly reflect service that I facilitate to this location	100	20	Fixed Wireless	Served (Over 100/20 available)	Wireless
916888	959 12TH AVENUE SOUTHWEST	DYERSVILLE	IA	52040	1	12-Provider facilitates speeds faster than that reported on the map	Provider only: The Map does not correctly reflect service that I facilitate to this location	100	20	Fixed Wireless	Served (Over 100/20 available)	Wireless
917311	1212 220TH STREET	MANCHESTER	IA	52057	1	12-Provider facilitates speeds faster than that reported on the map	Provider only: The Map does not correctly reflect service that I facilitate to this location	100	20	Fixed Wireless	Served (Over 100/20 available)	Wireless
917754	16371 188TH STREET	MANCHESTER	IA	52057	1	12-Provider facilitates speeds faster than that reported on the map	Provider only: The Map does not correctly reflect service that I facilitate to this location	100	20	Fixed Wireless	Served (Over 100/20 available)	Wireless
917798	414 SEELEY STREET	MANCHESTER	IA	52057	1	12-Provider facilitates speeds faster than that reported on the map	Provider only: The Map does not correctly reflect service that I facilitate to this location	100	20	Fixed Wireless	Served (Over 100/20 available)	Wireless
917895	1316 NORTH 4TH STREET	MANCHESTER	IA	52057	1	12-Provider facilitates speeds faster than that reported on the map	Provider only: The Map does not correctly reflect service that I facilitate to this location	100	20	Fixed Wireless	Served (Over 100/20 available)	Wireless
917946	313 WEST MARION STREET	MANCHESTER	IA	52057	1	12-Provider facilitates speeds faster than that reported on the map	Provider only: The Map does not correctly reflect service that I facilitate to this location	100	20	Fixed Wireless	Served (Over 100/20 available)	Wireless
919486	1985 240TH STREET	MANCHESTER	IA	52057	1	12-Provider facilitates speeds faster than that reported on the map	Provider only: The Map does not correctly reflect service that I facilitate to this location	100	20	Fixed Wireless	Served (Over 100/20 available)	Wireless
919798	2396 310TH AVENUE	EARLVILLE	IA	52041	1	12-Provider facilitates speeds faster than that reported on the map	Provider only: The Map does not correctly reflect service that I facilitate to this location	100	20	Fixed Wireless	Served (Over 100/20 available)	Wireless
919851	106 MILLAM HEIGHTS	MANCHESTER	IA	52057	1	12-Provider facilitates speeds faster than that reported on the map	Provider only: The Map does not correctly reflect service that I facilitate to this location	100	20	Fixed Wireless	Served (Over 100/20 available)	Wireless
920171	1001 SUNRISE DRIVE	MANCHESTER	IA	52057	1	12-Provider facilitates speeds faster than that reported on the map	Provider only: The Map does not correctly reflect service that I facilitate to this location	100	20	Fixed Wireless	Served (Over 100/20 available)	Wireless
920202	969 EAST MAIN STREET	MANCHESTER	IA	52057	1	12-Provider facilitates speeds faster than that reported on the map	Provider only: The Map does not correctly reflect service that I facilitate to this location	100	20	Fixed Wireless	Served (Over 100/20 available)	Wireless
920414	1004 SHERMAN AVENUE	MANCHESTER	IA	52057	1	12-Provider facilitates speeds faster than that reported on the map	Provider only: The Map does not correctly reflect service that I facilitate to this location	100	20	Fixed Wireless	Served (Over 100/20 available)	Wireless
920665	2245 330TH AVENUE	DYERSVILLE	IA	52040	1	12-Provider facilitates speeds faster than that reported on the map	Provider only: The Map does not correctly reflect service that I facilitate to this location	100	20	Fixed Wireless	Served (Over 100/20 available)	Wireless
920775	1125 NORTH FRANKLIN STREET	MANCHESTER	IA	52057	1	12-Provider facilitates speeds faster than that reported on the map	Provider only: The Map does not correctly reflect service that I facilitate to this location	100	20	Fixed Wireless	Served (Over 100/20 available)	Wireless
920943	95 SPRING STREET	SHELBY	IA	51570	1	12-Provider facilitates speeds faster than that reported on the map	Provider only: The Map does not correctly reflect service that I facilitate to this location	100	20	Fixed Wireless	Served (Over 100/20 available)	Wireless
921980	2096 220TH AVENUE	MANCHESTER	IA	52057	1	12-Provider facilitates speeds faster than that reported on the map	Provider only: The Map does not correctly reflect service that I facilitate to this location	100	20	Fixed Wireless	Served (Over 100/20 available)	Wireless
922107	702 ANDERSON STREET	MANCHESTER	IA	52057	1	12-Provider facilitates speeds faster than that reported on the map	Provider only: The Map does not correctly reflect service that I facilitate to this location	100	20	Fixed Wireless	Served (Over 100/20 available)	Wireless
922694	321 NORTH EARL STREET	EARLVILLE	IA	52041	1	12-Provider facilitates speeds faster than that reported on the map	Provider only: The Map does not correctly reflect service that I facilitate to this location	100	20	Fixed Wireless	Served (Over 100/20 available)	Wireless
922842	928 7TH STREET SOUTHWEST	DYERSVILLE	IA	52040	1	12-Provider facilitates speeds faster than that reported on the map	Provider only: The Map does not correctly reflect service that I facilitate to this location	100	20	Fixed Wireless	Served (Over 100/20 available)	Wireless
923164	107 NORTHERN AVENUE	EARLVILLE	IA	52041	1	12-Provider facilitates speeds faster than that reported on the map	Provider only: The Map does not correctly reflect service that I facilitate to this location	100	20	Fixed Wireless	Served (Over 100/20 available)	Wireless
923845	116 CIRCLE DRIVE	MANCHESTER	IA	52057	1	12-Provider facilitates speeds faster than that reported on the map	Provider only: The Map does not correctly reflect service that I facilitate to this location	100	20	Fixed Wireless	Served (Over 100/20 available)	Wireless
923856	77 EAST STREET	SHELBY	IA	51570	1	12-Provider facilitates speeds faster than that reported on the map	Provider only: The Map does not correctly reflect service that I facilitate to this location	100	20	Fixed Wireless	Served (Over 100/20 available)	Wireless
923933	303 CENTER STREET	SHELBY	IA	51570	1	12-Provider facilitates speeds faster than that reported on the map	Provider only: The Map does not correctly reflect service that I facilitate to this location	100	20	Fixed Wireless	Served (Over 100/20 available)	Wireless
924326	301 EAST HOWARD STREET	MANCHESTER	IA	52057	1	12-Provider facilitates speeds faster than that reported on the map	Provider only: The Map does not correctly reflect service that I facilitate to this location	100	20	Fixed Wireless	Served (Over 100/20 available)	Wireless
924459	108 EAST PROSPECT STREET	MANCHESTER	IA	52057	1	12-Provider facilitates speeds faster than that reported on the map	Provider only: The Map does not correctly reflect service that I facilitate to this location	100	20	Fixed Wireless	Served (Over 100/20 available)	Wireless
924465	2246 185TH AVENUE	MANCHESTER	IA	52057	1	12-Provider facilitates speeds faster than that reported on the map	Provider only: The Map does not correctly reflect service that I facilitate to this location	100	20	Fixed Wireless	Served (Over 100/20 available)	Wireless
924867	23584 179TH AVENUE	MANCHESTER	IA	52057	1	12-Provider facilitates speeds faster than that reported on the map	Provider only: The Map does not correctly reflect service that I facilitate to this location	100	20	Fixed Wireless	Served (Over 100/20 available)	Wireless
924972	220 FAIRVIEW DRIVE	MANCHESTER	IA	52057	1	12-Provider facilitates speeds faster than that reported on the map	Provider only: The Map does not correctly reflect service that I facilitate to this location	100	20	Fixed Wireless	Served (Over 100/20 available)	Wireless
925519	105 SUMMIT STREET	EARLVILLE	IA	52041	1	12-Provider facilitates speeds faster than that reported on the map	Provider only: The Map does not correctly reflect service that I facilitate to this location	100	20	Fixed Wireless	Served (Over 100/20 available)	Wireless
925643	1964 221ST STREET	MANCHESTER	IA	52057	1	12-Provider facilitates speeds faster than that reported on the map	Provider only: The Map does not correctly reflect service that I facilitate to this location	100	20	Fixed Wireless	Served (Over 100/20 available)	Wireless
925867	103 HANKINS STREET	DELHI	IA	52223	1	12-Provider facilitates speeds faster than that reported on the map	Provider only: The Map does not correctly reflect service that I facilitate to this location	100	20	Fixed Wireless	Served (Over 100/20 available)	Wireless
926119	601 WELLMAN STREET	MASONVILLE	IA	50654	1	12-Provider facilitates speeds faster than that reported on the map	Provider only: The Map does not correctly reflect service that I facilitate to this location	100	20	Fixed Wireless	Served (Over 100/20 available)	Wireless
926141	1077 SOUTH 3RD STREET	MANCHESTER	IA	52057	1	12-Provider facilitates speeds faster than that reported on the map	Provider only: The Map does not correctly reflect service that I facilitate to this location	100	20	Fixed Wireless	Served (Over 100/20 available)	Wireless
926156	605 EAST STREET	SHELBY	IA	51570	1	12-Provider facilitates speeds faster than that reported on the map	Provider only: The Map does not correctly reflect service that I facilitate to this location	100	20	Fixed Wireless	Served (Over 100/20 available)	Wireless
926269	2477 197TH AVENUE	MANCHESTER	IA	52057	1	12-Provider facilitates speeds faster than that reported on the map	Provider only: The Map does not correctly reflect service that I facilitate to this location	100	20	Fixed Wireless	Served (Over 100/20 available)	Wireless
926364	1785 210TH AVENUE	MANCHESTER	IA	52057	1	12-Provider facilitates speeds faster than that reported on the map	Provider only: The Map does not correctly reflect service that I facilitate to this location	100	20	Fixed Wireless	Served (Over 100/20 available)	Wireless
926520	18889 171ST AVENUE	MANCHESTER	IA	52057	1	12-Provider facilitates speeds faster than that reported on the map	Provider only: The Map does not correctly reflect service that I facilitate to this location	100	20	Fixed Wireless	Served (Over 100/20 available)	Wireless
926675	2863 218TH STREET	EARLVILLE	IA	52041	1	12-Provider facilitates speeds faster than that reported on the map	Provider only: The Map does not correctly reflect service that I facilitate to this location	100	20	Fixed Wireless	Served (Over 100/20 available)	Wireless
926810	300 EAST HOWARD STREET	MANCHESTER	IA	52057	1	12-Provider facilitates speeds faster than that reported on the map	Provider only: The Map does not correctly reflect service that I facilitate to this location	100	20	Fixed Wireless	Served (Over 100/20 available)	Wireless
926843	109 GAY STREET	MANCHESTER	IA	52057	1	12-Provider facilitates speeds faster than that reported on the map	Provider only: The Map does not correctly reflect service that I facilitate to this location	100	20	Fixed Wireless	Served (Over 100/20 available)	Wireless
927743	208 FRANKLIN STREET	DELHI	IA	52223	1	12-Provider facilitates speeds faster than that reported on the map	Provider only: The Map does not correctly reflect service that I facilitate to this location	100	20	Fixed Wireless	Served (Over 100/20 available)	Wireless
927873	1427 220TH STREET	MANCHESTER	IA	52057	1	12-Provider facilitates speeds faster than that reported on the map	Provider only: The Map does not correctly reflect service that I facilitate to this location	100	20	Fixed Wireless	Served (Over 100/20 available)	Wireless
928415	1012 NORTH 4TH STREET	MANCHESTER	IA	52057	1	12-Provider facilitates speeds faster than that reported on the map	Provider only: The Map does not correctly reflect service that I facilitate to this location	100	20	Fixed Wireless	Served (Over 100/20 available)	Wireless
928895	1764 280TH AVENUE	DYERSVILLE	IA	52040	1	12-Provider facilitates speeds faster than that reported on the map	Provider only: The Map does not correctly reflect service that I facilitate to this location	100	20	Fixed Wireless	Served (Over 100/20 available)	Wireless
929643	2129 332ND AVENUE	DYERSVILLE	IA	52040	1	12-Provider facilitates speeds faster than that reported on the map	Provider only: The Map does not correctly reflect service that I facilitate to this location	100	20	Fixed Wireless	Served (Over 100/20 available)	Wireless
929903	203 2ND STREET	DELHI	IA	52223	1	12-Provider facilitates speeds faster than that reported on the map	Provider only: The Map does not correctly reflect service that I facilitate to this location	100	20	Fixed Wireless	Served (Over 100/20 available)	Wireless
930148	23037 193RD AVENUE	MANCHESTER	IA	52057	1	12-Provider facilitates speeds faster than that reported on the map	Provider only: The Map does not correctly reflect service that I facilitate to this location	100	20	Fixed Wireless	Served (Over 100/20 available)	Wireless
930610	116 WALKER DRIVE	MANCHESTER	IA	52057	1	12-Provider facilitates speeds faster than that reported on the map	Provider only: The Map does not correctly reflect service that I facilitate to this location	100	20	Fixed Wireless	Served (Over 100/20 available)	Wireless
930785	17827 189TH STREET	MANCHESTER	IA	52057	1	12-Provider facilitates speeds faster than that reported on the map	Provider only: The Map does not correctly reflect service that I facilitate to this location	100	20	Fixed Wireless	Served (Over 100/20 available)	Wireless
931021	923 DOCTOR STREET	MANCHESTER	IA	52057	1	12-Provider facilitates speeds faster than that reported on the map	Provider only: The Map does not correctly reflect service that I facilitate to this location	100	20	Fixed Wireless	Served (Over 100/20 available)	Wireless
931113	17102 191ST STREET	MANCHESTER	IA	52057	1	12-Provider facilitates speeds faster than that reported on the map	Provider only: The Map does not correctly reflect service that I facilitate to this location	100	20	Fixed Wireless	Served (Over 100/20 available)	Wireless
931275	400 WEST JEFFERSON STREET	DELAWARE	IA	52036	1	12-Provider facilitates speeds faster than that reported on the map	Provider only: The Map does not correctly reflect service that I facilitate to this location	100	20	Fixed Wireless	Served (Over 100/20 available)	Wireless
931570	320 WEST WASHINGTON STREET	DELAWARE	IA	52036	1	12-Provider facilitates speeds faster than that reported on the map	Provider only: The Map does not correctly reflect service that I facilitate to this location	100	20	Fixed Wireless	Served (Over 100/20 available)	Wireless
931796	1035 11TH STREET SOUTHWEST	DYERSVILLE	IA	52040	1	12-Provider facilitates speeds faster than that reported on the map	Provider only: The Map does not correctly reflect service that I facilitate to this location	100	20	Fixed Wireless	Served (Over 100/20 available)	Wireless
931830	708 CHARLES STREET	DELHI	IA	52223	1	12-Provider facilitates speeds faster than that reported on the map	Provider only: The Map does not correctly reflect service that I facilitate to this location	100	20	Fixed Wireless	Served (Over 100/20 available)	Wireless
931875	2230 230TH STREET	DELHI	IA	52223	1	12-Provider facilitates speeds faster than that reported on the map	Provider only: The Map does not correctly reflect service that I facilitate to this location	100	20	Fixed Wireless	Served (Over 100/20 available)	Wireless
931894	1028 NORTH 3RD STREET	MANCHESTER	IA	52057	1	12-Provider facilitates speeds faster than that reported on the map	Provider only: The Map does not correctly reflect service that I facilitate to this location	100	20	Fixed Wireless	Served (Over 100/20 available)	Wireless
931895	1695 231ST AVENUE	MANCHESTER	IA	52057	1	12-Provider facilitates speeds faster than that reported on the map	Provider only: The Map does not correctly reflect service that I facilitate to this location	100	20	Fixed Wireless	Served (Over 100/20 available)	Wireless
931947	501 FRANCES STREET	MASONVILLE	IA	50654	1	12-Provider facilitates speeds faster than that reported on the map	Provider only: The Map does not correctly reflect service that I facilitate to this location	100	20	Fixed Wireless	Served (Over 100/20 available)	Wireless
932542	204 EAST MARION STREET	MANCHESTER	IA	52057	1	12-Provider facilitates speeds faster than that reported on the map	Provider only: The Map does not correctly reflect service that I facilitate to this location	100	20	Fixed Wireless	Served (Over 100/20 available)	Wireless

932674	904 11TH STREET SOUTHWEST	DYERSVILLE	IA	52040	1	12-Provider facilitates speeds faster than that reported on the map	Provider only: The Map does not correctly reflect service that I facilitate to this location	100	20	Fixed Wireless	Served (Over 100/20 available)	Wireless
932837	404 CENTER STREET	SHELBY	IA	51570	1	12-Provider facilitates speeds faster than that reported on the map	Provider only: The Map does not correctly reflect service that I facilitate to this location	100	20	Fixed Wireless	Served (Over 100/20 available)	Wireless
933381	160 DELHI ROAD	MANCHESTER	IA	52057	1	12-Provider facilitates speeds faster than that reported on the map	Provider only: The Map does not correctly reflect service that I facilitate to this location	100	20	Fixed Wireless	Served (Over 100/20 available)	Wireless
933550	313 POTTER STREET	MANCHESTER	IA	52057	1	12-Provider facilitates speeds faster than that reported on the map	Provider only: The Map does not correctly reflect service that I facilitate to this location	100	20	Fixed Wireless	Served (Over 100/20 available)	Wireless
934618	17 WEST 3RD STREET	EARLVILLE	IA	52041	1	12-Provider facilitates speeds faster than that reported on the map	Provider only: The Map does not correctly reflect service that I facilitate to this location	100	20	Fixed Wireless	Served (Over 100/20 available)	Wireless
934674	904 TANGLEWOOD DRIVE	MANCHESTER	IA	52057	1	12-Provider facilitates speeds faster than that reported on the map	Provider only: The Map does not correctly reflect service that I facilitate to this location	100	20	Fixed Wireless	Served (Over 100/20 available)	Wireless
934691	407 EAST PROSPECT STREET	MANCHESTER	IA	52057	1	12-Provider facilitates speeds faster than that reported on the map	Provider only: The Map does not correctly reflect service that I facilitate to this location	100	20	Fixed Wireless	Served (Over 100/20 available)	Wireless
934751	1773 260TH AVENUE	EARLVILLE	IA	52041	1	12-Provider facilitates speeds faster than that reported on the map	Provider only: The Map does not correctly reflect service that I facilitate to this location	100	20	Fixed Wireless	Served (Over 100/20 available)	Wireless
934875	2366 180TH AVENUE	MANCHESTER	IA	52057	1	12-Provider facilitates speeds faster than that reported on the map	Provider only: The Map does not correctly reflect service that I facilitate to this location	100	20	Fixed Wireless	Served (Over 100/20 available)	Wireless
935413	128 EAST PROSPECT STREET	MANCHESTER	IA	52057	1	12-Provider facilitates speeds faster than that reported on the map	Provider only: The Map does not correctly reflect service that I facilitate to this location	100	20	Fixed Wireless	Served (Over 100/20 available)	Wireless
935421	513 EAST BUTLER STREET	MANCHESTER	IA	52057	1	12-Provider facilitates speeds faster than that reported on the map	Provider only: The Map does not correctly reflect service that I facilitate to this location	100	20	Fixed Wireless	Served (Over 100/20 available)	Wireless
935725	145 CRESCENT DRIVE	MANCHESTER	IA	52057	1	12-Provider facilitates speeds faster than that reported on the map	Provider only: The Map does not correctly reflect service that I facilitate to this location	100	20	Fixed Wireless	Served (Over 100/20 available)	Wireless
935757	3200 VINE ROAD	DYERSVILLE	IA	52040	1	12-Provider facilitates speeds faster than that reported on the map	Provider only: The Map does not correctly reflect service that I facilitate to this location	100	20	Fixed Wireless	Served (Over 100/20 available)	Wireless
935992	1612 NORTH 4TH STREET	MANCHESTER	IA	52057	1	12-Provider facilitates speeds faster than that reported on the map	Provider only: The Map does not correctly reflect service that I facilitate to this location	100	20	Fixed Wireless	Served (Over 100/20 available)	Wireless
937128	1112 NORTH 4TH STREET	MANCHESTER	IA	52057	1	12-Provider facilitates speeds faster than that reported on the map	Provider only: The Map does not correctly reflect service that I facilitate to this location	100	20	Fixed Wireless	Served (Over 100/20 available)	Wireless
937790	1010 NORTH 4TH STREET	MANCHESTER	IA	52057	1	12-Provider facilitates speeds faster than that reported on the map	Provider only: The Map does not correctly reflect service that I facilitate to this location	100	20	Fixed Wireless	Served (Over 100/20 available)	Wireless
937823	1005 SUNRISE DRIVE	MANCHESTER	IA	52057	1	12-Provider facilitates speeds faster than that reported on the map	Provider only: The Map does not correctly reflect service that I facilitate to this location	100	20	Fixed Wireless	Served (Over 100/20 available)	Wireless
938238	3176 235TH STREET	WORTHINGTON	IA	52078	1	12-Provider facilitates speeds faster than that reported on the map	Provider only: The Map does not correctly reflect service that I facilitate to this location	100	20	Fixed Wireless	Served (Over 100/20 available)	Wireless
939809	938 TANGLEWOOD TRAIL	MANCHESTER	IA	52057	1	12-Provider facilitates speeds faster than that reported on the map	Provider only: The Map does not correctly reflect service that I facilitate to this location	100	20	Fixed Wireless	Served (Over 100/20 available)	Wireless
939894	17939 224TH STREET	MANCHESTER	IA	52057	1	12-Provider facilitates speeds faster than that reported on the map	Provider only: The Map does not correctly reflect service that I facilitate to this location	100	20	Fixed Wireless	Served (Over 100/20 available)	Wireless
939927	805 10TH STREET SOUTHWEST	DYERSVILLE	IA	52040	1	12-Provider facilitates speeds faster than that reported on the map	Provider only: The Map does not correctly reflect service that I facilitate to this location	100	20	Fixed Wireless	Served (Over 100/20 available)	Wireless
940028	2965 230TH STREET	EARLVILLE	IA	52041	1	12-Provider facilitates speeds faster than that reported on the map	Provider only: The Map does not correctly reflect service that I facilitate to this location	100	20	Fixed Wireless	Served (Over 100/20 available)	Wireless
940115	206 WEST ACRES STREET	MANCHESTER	IA	52057	1	12-Provider facilitates speeds faster than that reported on the map	Provider only: The Map does not correctly reflect service that I facilitate to this location	100	20	Fixed Wireless	Served (Over 100/20 available)	Wireless
940216	1486 255TH STREET	MANCHESTER	IA	52057	1	12-Provider facilitates speeds faster than that reported on the map	Provider only: The Map does not correctly reflect service that I facilitate to this location	100	20	Fixed Wireless	Served (Over 100/20 available)	Wireless
941702	16202 188TH STREET	MANCHESTER	IA	52057	1	12-Provider facilitates speeds faster than that reported on the map	Provider only: The Map does not correctly reflect service that I facilitate to this location	100	20	Fixed Wireless	Served (Over 100/20 available)	Wireless
941924	1966 221ST STREET	MANCHESTER	IA	52057	1	12-Provider facilitates speeds faster than that reported on the map	Provider only: The Map does not correctly reflect service that I facilitate to this location	100	20	Fixed Wireless	Served (Over 100/20 available)	Wireless
941977	20239 247TH STREET	MANCHESTER	IA	52057	1	12-Provider facilitates speeds faster than that reported on the map	Provider only: The Map does not correctly reflect service that I facilitate to this location	100	20	Fixed Wireless	Served (Over 100/20 available)	Wireless
942047	215 EAST ADAMS STREET	DELAWARE	IA	52036	1	12-Provider facilitates speeds faster than that reported on the map	Provider only: The Map does not correctly reflect service that I facilitate to this location	100	20	Fixed Wireless	Served (Over 100/20 available)	Wireless
943078	20139 STONE BRIAR LANE	DYERSVILLE	IA	52040	1	12-Provider facilitates speeds faster than that reported on the map	Provider only: The Map does not correctly reflect service that I facilitate to this location	100	20	Fixed Wireless	Served (Over 100/20 available)	Wireless
943243	1611 220TH STREET	MANCHESTER	IA	52057	1	12-Provider facilitates speeds faster than that reported on the map	Provider only: The Map does not correctly reflect service that I facilitate to this location	100	20	Fixed Wireless	Served (Over 100/20 available)	Wireless
943608	1581 240TH STREET	MANCHESTER	IA	52057	1	12-Provider facilitates speeds faster than that reported on the map	Provider only: The Map does not correctly reflect service that I facilitate to this location	100	20	Fixed Wireless	Served (Over 100/20 available)	Wireless
945416	121 KAYLE DRIVE	MANCHESTER	IA	52057	1	12-Provider facilitates speeds faster than that reported on the map	Provider only: The Map does not correctly reflect service that I facilitate to this location	100	20	Fixed Wireless	Served (Over 100/20 available)	Wireless
945962	104 UNGS COURT	MANCHESTER	IA	52057	1	12-Provider facilitates speeds faster than that reported on the map	Provider only: The Map does not correctly reflect service that I facilitate to this location	100	20	Fixed Wireless	Served (Over 100/20 available)	Wireless
946419	304 EAST MAIN STREET	MANCHESTER	IA	52057	1	12-Provider facilitates speeds faster than that reported on the map	Provider only: The Map does not correctly reflect service that I facilitate to this location	100	20	Fixed Wireless	Served (Over 100/20 available)	Wireless
946424	17800 185TH STREET	MANCHESTER	IA	52057	1	12-Provider facilitates speeds faster than that reported on the map	Provider only: The Map does not correctly reflect service that I facilitate to this location	100	20	Fixed Wireless	Served (Over 100/20 available)	Wireless
947035	300 EAST MARION STREET	MANCHESTER	IA	52057	1	12-Provider facilitates speeds faster than that reported on the map	Provider only: The Map does not correctly reflect service that I facilitate to this location	100	20	Fixed Wireless	Served (Over 100/20 available)	Wireless
947281	20530 254TH STREET	DELHI	IA	52223	1	12-Provider facilitates speeds faster than that reported on the map	Provider only: The Map does not correctly reflect service that I facilitate to this location	100	20	Fixed Wireless	Served (Over 100/20 available)	Wireless
947501	1011 NORTH 4TH STREET	MANCHESTER	IA	52057	1	12-Provider facilitates speeds faster than that reported on the map	Provider only: The Map does not correctly reflect service that I facilitate to this location	100	20	Fixed Wireless	Served (Over 100/20 available)	Wireless
947505	1748 162ND AVENUE	MANCHESTER	IA	52057	1	12-Provider facilitates speeds faster than that reported on the map	Provider only: The Map does not correctly reflect service that I facilitate to this location	100	20	Fixed Wireless	Served (Over 100/20 available)	Wireless
947940	2399 JEFFERSON ROAD	MANCHESTER	IA	52057	1	12-Provider facilitates speeds faster than that reported on the map	Provider only: The Map does not correctly reflect service that I facilitate to this location	100	20	Fixed Wireless	Served (Over 100/20 available)	Wireless
949019	119 EAST 4TH STREET	EARLVILLE	IA	52041	1	12-Provider facilitates speeds faster than that reported on the map	Provider only: The Map does not correctly reflect service that I facilitate to this location	100	20	Fixed Wireless	Served (Over 100/20 available)	Wireless
949279	149 WINSLOW DRIVE	MANCHESTER	IA	52057	1	12-Provider facilitates speeds faster than that reported on the map	Provider only: The Map does not correctly reflect service that I facilitate to this location	100	20	Fixed Wireless	Served (Over 100/20 available)	Wireless
949425	839 EAST MAIN STREET	MANCHESTER	IA	52057	1	12-Provider facilitates speeds faster than that reported on the map	Provider only: The Map does not correctly reflect service that I facilitate to this location	100	20	Fixed Wireless	Served (Over 100/20 available)	Wireless
949962	1016 SUNRISE DRIVE	MANCHESTER	IA	52057	1	12-Provider facilitates speeds faster than that reported on the map	Provider only: The Map does not correctly reflect service that I facilitate to this location	100	20	Fixed Wireless	Served (Over 100/20 available)	Wireless
949978	305 STRICKLAND STREET	MANCHESTER	IA	52057	1	12-Provider facilitates speeds faster than that reported on the map	Provider only: The Map does not correctly reflect service that I facilitate to this location	100	20	Fixed Wireless	Served (Over 100/20 available)	Wireless
949979	807 11TH STREET SOUTHWEST	DYERSVILLE	IA	52040	1	12-Provider facilitates speeds faster than that reported on the map	Provider only: The Map does not correctly reflect service that I facilitate to this location	100	20	Fixed Wireless	Served (Over 100/20 available)	Wireless
950038	100 3RD STREET	DELAWARE	IA	52036	1	12-Provider facilitates speeds faster than that reported on the map	Provider only: The Map does not correctly reflect service that I facilitate to this location	100	20	Fixed Wireless	Served (Over 100/20 available)	Wireless
950769	18876 163RD AVENUE	MANCHESTER	IA	52057	1	12-Provider facilitates speeds faster than that reported on the map	Provider only: The Map does not correctly reflect service that I facilitate to this location	100	20	Fixed Wireless	Served (Over 100/20 available)	Wireless
951434	318 MAPLE STREET	EARLVILLE	IA	52041	1	12-Provider facilitates speeds faster than that reported on the map	Provider only: The Map does not correctly reflect service that I facilitate to this location	100	20	Fixed Wireless	Served (Over 100/20 available)	Wireless
951555	21865 275TH AVENUE	EARLVILLE	IA	52041	1	12-Provider facilitates speeds faster than that reported on the map	Provider only: The Map does not correctly reflect service that I facilitate to this location	100	20	Fixed Wireless	Served (Over 100/20 available)	Wireless
951706	2278 180TH AVENUE	MANCHESTER	IA	52057	1	12-Provider facilitates speeds faster than that reported on the map	Provider only: The Map does not correctly reflect service that I facilitate to this location	100	20	Fixed Wireless	Served (Over 100/20 available)	Wireless
951719	1692 195TH STREET	MANCHESTER	IA	52057	1	12-Provider facilitates speeds faster than that reported on the map	Provider only: The Map does not correctly reflect service that I facilitate to this location	100	20	Fixed Wireless	Served (Over 100/20 available)	Wireless
952141	27675 219TH STREET	EARLVILLE	IA	52041	1	12-Provider facilitates speeds faster than that reported on the map	Provider only: The Map does not correctly reflect service that I facilitate to this location	100	20	Fixed Wireless	Served (Over 100/20 available)	Wireless
952799	1728 HIGHWAY 13	MANCHESTER	IA	52057	1	12-Provider facilitates speeds faster than that reported on the map	Provider only: The Map does not correctly reflect service that I facilitate to this location	100	20	Fixed Wireless	Served (Over 100/20 available)	Wireless
952863	605 3RD STREET	DELHI	IA	52223	1	12-Provider facilitates speeds faster than that reported on the map	Provider only: The Map does not correctly reflect service that I facilitate to this location	100	20	Fixed Wireless	Served (Over 100/20 available)	Wireless
953252	506 6TH STREET	DELHI	IA	52223	1	12-Provider facilitates speeds faster than that reported on the map	Provider only: The Map does not correctly reflect service that I facilitate to this location	100	20	Fixed Wireless	Served (Over 100/20 available)	Wireless
954642	328 MANCHESTER AVENUE	EARLVILLE	IA	52041	1	12-Provider facilitates speeds faster than that reported on the map	Provider only: The Map does not correctly reflect service that I facilitate to this location	100	20	Fixed Wireless	Served (Over 100/20 available)	Wireless
955074	1213 NORTH 5TH STREET	MANCHESTER	IA	52057	1	12-Provider facilitates speeds faster than that reported on the map	Provider only: The Map does not correctly reflect service that I facilitate to this location	100	20	Fixed Wireless	Served (Over 100/20 available)	Wireless
955462	712 SOUTH 3RD STREET	MANCHESTER	IA	52057	1	12-Provider facilitates speeds faster than that reported on the map	Provider only: The Map does not correctly reflect service that I facilitate to this location	100	20	Fixed Wireless	Served (Over 100/20 available)	Wireless
955668	1010 NEW STREET	MANCHESTER	IA	52057	1	12-Provider facilitates speeds faster than that reported on the map	Provider only: The Map does not correctly reflect service that I facilitate to this location	100	20	Fixed Wireless	Served (Over 100/20 available)	Wireless
956208	108 GAY STREET	MANCHESTER	IA	52057	1	12-Provider facilitates speeds faster than that reported on the map	Provider only: The Map does not correctly reflect service that I facilitate to this location	100	20	Fixed Wireless	Served (Over 100/20 available)	Wireless
956368	502 DAVENPORT STREET	SHELBY	IA	51570	1	12-Provider facilitates speeds faster than that reported on the map	Provider only: The Map does not correctly reflect service that I facilitate to this location	100	20	Fixed Wireless	Served (Over 100/20 available)	Wireless
957084	504 LINCOLN STREET	MANCHESTER	IA	52057	1	12-Provider facilitates speeds faster than that reported on the map	Provider only: The Map does not correctly reflect service that I facilitate to this location	100	20	Fixed Wireless	Served (Over 100/20 available)	Wireless
957336	20650 263RD STREET	DELHI	IA	52057	1	12-Provider facilitates speeds faster than that reported on the map	Provider only: The Map does not correctly reflect service that I facilitate to this location	100	20	Fixed Wireless	Served (Over 100/20 available)	Wireless
957657	309 EAST UNION STREET	MANCHESTER	IA	52057	1	12-Provider facilitates speeds faster than that reported on the map	Provider only: The Map does not correctly reflect service that I facilitate to this location	100	20	Fixed Wireless	Served (Over 100/20 available)	Wireless
957907	704 BORDER STREET	SHELBY	IA	51570	1	12-Provider facilitates speeds faster than that reported on the map	Provider only: The Map does not correctly reflect service that I facilitate to this location	100	20	Fixed Wireless	Served (Over 100/20 available)	Wireless
957968	24619 198TH AVENUE	MANCHESTER	IA	52057	1	12-Provider facilitates speeds faster than that reported on the map	Provider only: The Map does not correctly reflect service that I facilitate to this location	100	20	Fixed Wireless	Served (Over 100/20 available)	Wireless
958017	2448 210TH STREET	MANCHESTER	IA	52057	1	12-Provider facilitates speeds faster than that reported on the map	Provider only: The Map does not correctly reflect service that I facilitate to this location	100	20	Fixed Wireless	Served (Over 100/20 available)	Wireless
958368	118 NORTH SIDE ROAD	EARLVILLE	IA	52041	1	12-Provider facilitates speeds faster than that reported on the map	Provider only: The Map does not correctly reflect service that I facilitate to this location	100	20	Fixed Wireless	Served (Over 100/20 available)	Wireless
958418	2039 8TH STREET NORTHWEST	DYERSVILLE	IA	52040	1	12-Provider facilitates speeds faster than that reported on the map	Provider only: The Map does not correctly reflect service that I facilitate to this location	100	20	Fixed Wireless	Served (Over 100/20 available)	Wireless
958710	1129 EAST MAIN STREET	MANCHESTER	IA	52057	1	12-Provider facilitates speeds faster than that reported on the map	Provider only: The Map does not correctly reflect service that I facilitate to this location	100	20	Fixed Wireless	Served (Over 100/20 available)	Wireless
958773	600 LIBERTY STREET	MANCHESTER	IA	52057	1	12-Provider facilitates speeds faster than that reported on the map	Provider only: The Map does not correctly reflect service that I facilitate to this location	100	20	Fixed Wireless	Served (Over 100/20 available)	Wireless
960281	2586 220TH AVENUE	DELHI	IA	52223	1	12-Provider facilitates speeds faster than that reported on the map	Provider only: The Map does not correctly reflect service that I facilitate to this location	100	20	Fixed Wireless	Served (Over 100/20 available)	Wireless
960714	2442 217TH STREET	MANCHESTER	IA	52057	1	12-Provider facilitates speeds faster than that reported on the map	Provider only: The Map does not correctly reflect service that I facilitate to this location	100	20	Fixed Wireless	Served (Over 100/20 available)	Wireless
960772	109 MILLAM HEIGHTS	MANCHESTER	IA	52057	1	12-Provider facilitates speeds faster than that reported on the map	Provider only: The Map does not correctly reflect service that I facilitate to this location	100	20	Fixed Wireless	Served (Over 100/20 available)	Wireless
960797	1262 340TH AVENUE	NEW VIENNA	IA	52065	1	12-Provider facilitates speeds faster than that reported on the map	Provider only: The Map does not correctly reflect service that I facilitate to this location	100	20	Fixed Wireless	Served (Over 100/20 available)	Wireless
961570	1688 229TH AVENUE	MANCHESTER	IA	52057	1	12-Provider facilitates speeds faster than that reported on the map	Provider only: The Map does not correctly reflect service that I facilitate to this location	100	20	Fixed Wireless	Served (Over 100/20 available)	Wireless
962746	1221 NORTH 6TH STREET	MANCHESTER	IA	52057	1	12-Provider facilitates speeds faster than that reported on the map	Provider only: The Map does not correctly reflect service that I facilitate to this location	100	20	Fixed Wireless	Served (Over 100/20 available)	Wireless
962985	10 FRANKLIN STREET	DELHI	IA	52223	1	12-Provider facilitates speeds faster than that reported on the map	Provider only: The Map does not correctly reflect service that I facilitate to this location	100	20	Fixed Wireless	Served (Over 100/20 available)	Wireless
963013	736 STILES STREET	MANCHESTER	IA	52057	1	12-Provider facilitates speeds faster than that reported on the map	Provider only: The Map does not correctly reflect service that I facilitate to this location	100	20	Fixed Wireless	Served (Over 100/20 available)	Wireless
963210	2574 PIONEER ROAD	DELHI	IA	52223	1	12-Provider facilitates speeds faster than that reported on the map	Provider only: The Map does not correctly reflect service that I facilitate to this location	100	20	Fixed Wireless	Served (Over 100/20 available)	Wireless
963545	504 CHARLOTTE STREET	EARLVILLE	IA	52041	1	12-Provider facilitates speeds faster than that reported on the map	Provider only: The Map does not correctly reflect service that I facilitate to this location	100	20	Fixed Wireless	Served (Over 100/20 available)	Wireless
964640	606 WELLMAN STREET	MASONVILLE	IA	50654	1	12-Provider facilitates speeds faster than that reported on the map	Provider only: The Map does not correctly reflect service that I facilitate to this location	100	20	Fixed Wireless	Served (Over 100/20 available)	Wireless
965607	107 WESTERN AVENUE	SHELBY	IA	51570	1	12-Provider facilitates speeds faster than that reported on the map	Provider only: The Map does not correctly reflect service that I facilitate to this location	100	20	Fixed Wireless	Served (Over 100/20 available)	Wireless
965945	113 EAST BUTLER STREET	MANCHESTER	IA	52057	1	12-Provider facilitates speeds faster than that reported on the map	Provider only: The Map does not correctly reflect service that I facilitate to this location	100	20	Fixed Wireless	Served (Over 100/20 available)	Wireless
965966	18521 223RD STREET	MANCHESTER	IA	52057	1	12-Provider facilitates speeds faster than that reported on the map	Provider only: The Map does not correctly reflect service that I facilitate to this location	100	20	Fixed Wireless	Served (Over 100/20 available)	Wireless
966143	1205 NORTH 5TH STREET	MANCHESTER	IA	52057	1	12-Provider facilitates speeds faster than that reported on the map	Provider only: The Map does not correctly reflect service that I facilitate to this location	100	20	Fixed Wireless	Served (Over 100/20 available)	Wireless
966487	25691 207TH AVENUE	DELHI	IA	52223	1	12-Provider facilitates speeds faster than that reported on the map	Provider only: The Map does not correctly reflect service that I facilitate to this location	100	20	Fixed Wireless	Served (Over 100/20 available)	Wireless
967032	503 DAVENPORT STREET	SHELBY	IA	51570	1	12-Provider facilitates speeds faster than that reported on the map	Provider only: The Map does not correctly reflect service that I facilitate to this location	100	20	Fixed Wireless	Served (Over 100/20 available)	Wireless
967038	828 EAST HOWARD STREET	MANCHESTER	IA	52057	1	12-Provider facilitates speeds faster than that reported on the map	Provider only: The Map does not correctly reflect service that I facilitate to this location	100	20	Fixed Wireless	Served (Over 100/20 available)	Wireless
967150	110 EAST HONEY CREEK DRIVE	MANCHESTER	IA	52057	1	12-Provider facilitates speeds faster than that reported on the map	Provider only: The Map does not correctly reflect service that I facilitate to this location	100	20	Fixed Wireless	Served (Over 100/20 available)	Wireless
967467	537 EAST PROSPECT STREET	MANCHESTER	IA	52057	1	12-Provider facilitates speeds faster than that reported on the map	Provider only: The Map does not correctly reflect service that I facilitate to this location	100	20	Fixed Wireless	Served (Over 100/20 available)	Wireless
967757	203 NORTH WINE STREET	EARLVILLE	IA	52041	1	12-Provider facilitates speeds faster than that reported on the map	Provider only: The Map does not correctly reflect service that I facilitate to this location	100	20	Fixed Wireless	Served (Over 100/20 available)	Wireless
967969	909 WEST MAIN STREET	MANCHESTER	IA	52057	1	12-Provider facilitates speeds faster than that reported on the map	Provider only: The Map does not correctly reflect service that I facilitate to this location	100	20	Fixed Wireless	Served (Over 100/20 available)	Wireless
968242	2954 160TH STREET	DYERSVILLE	IA	52040	1	12-Provider facilitates speeds faster than that reported on the map	Provider only: The Map does not correctly reflect service that I facilitate to this location	100	20	Fixed Wireless	Served (Over 100/20 available)	Wireless
968363	2605 250TH STREET	DELHI	IA	52223	1	12-Provider facilitates speeds faster than that reported on the map	Provider only: The Map does not correctly reflect service that I facilitate to this location	100	20	Fixed Wireless	Served (Over 100/20 available)	Wireless
968506	1825 HIGHWAY 38	MANCHESTER	IA	52057	1	12-Provider facilitates speeds faster than that reported on the map	Provider only: The Map does not correctly reflect service that I facilitate to this location	100	20	Fixed Wireless	Served (Over 100/20 available)	Wireless
969674	20688 263RD STREET	DELHI	IA	52223	1	12-Provider facilitates speeds faster than that reported on the map	Provider only: The Map does not correctly reflect service that I facilitate to this location	100	20	Fixed Wireless	Served (Over 100/20 available)	Wireless
969692	111 LIBERTY STREET	MANCHESTER	IA	52057	1	12-Provider facilitates speeds faster than that reported on the map	Provider only: The Map does not correctly reflect service that I facilitate to this location	100	20	Fixed Wireless	Served (Over 100/20 available)	Wireless
970433	2428 300TH AVENUE	EARLVILLE	IA	52041	1	12-Provider facilitates speeds faster than that reported on the map	Provider only: The Map does not correctly reflect service that I facilitate to this location	100	20	Fixed Wireless	Served (Over 100/20 available)	Wireless
970710	804 CENTER STREET	SHELBY	IA	51570	1	12-Provider facilitates speeds faster than that reported on the map	Provider only: The Map does not correctly reflect service that I facilitate to this location	100	20	Fixed Wireless	Served (Over 100/20 available)	Wireless
970763	702 CHARLES STREET	DELHI	IA	52223	1	12-Provider facilitates speeds faster than that reported on the map	Provider only: The Map does not correctly reflect service that I facilitate to this location	100	20	Fixed Wireless	Served (Over 100/20 available)	Wireless
970918	131 EAST WASHINGTON STREET	DELAWARE	IA	52036	1	12-Provider facilitates speeds faster than that reported on the map	Provider only: The Map does not correctly reflect service that I facilitate to this location	100	20	Fixed Wireless	Served (Over 100/20 available)	Wireless
971315	112 LIBERTY STREET	MANCHESTER	IA	52057	1	12-Provider facilitates speeds faster than that reported on the map	Provider only: The Map does not correctly reflect service that I facilitate to this location	100	20	Fixed Wireless	Served (Over 100/20 available)	Wireless
971535	20536 247TH STREET	DELHI	IA	52223	1	12-Provider facilitates speeds faster than that reported on the map	Provider only: The Map does not correctly reflect service that I facilitate to this location	100	20	Fixed Wireless	Served (Over 100/20 available)	Wireless
971549	2671 230TH AVENUE	DELHI	IA	52223	1	12-Provider facilitates speeds faster than that reported on the map	Provider only: The Map does not correctly reflect service that I facilitate to this location	100	20	Fixed Wireless	Served (Over 100/20 available)	Wireless
972171	2375 180TH AVENUE	MANCHESTER	IA	52057	1	12-Provider facilitates speeds faster than that reported on the map	Provider only: The Map does not correctly reflect service that I facilitate to this location	100	20	Fixed Wireless	Served (Over 100/20 available)	Wireless
972489	2567 310TH AVENUE	HOPKINTON	IA	52237	1	12-Provider facilitates speeds faster than that reported on the map	Provider only: The Map does not correctly reflect service that I facilitate to this location	100	20	Fixed Wireless	Served (Over 100/20 available)	Wireless
972623	100 EAST ADAMS STREET	DELAWARE	IA	52036	1	12-Provider facilitates speeds faster than that reported on the map	Provider only: The Map does not correctly reflect service that I facilitate to this location	100	20	Fixed Wireless	Served (Over 100/20 available)	Wireless
972676	1991 180TH STREET	MANCHESTER	IA	52057	1	12-Provider facilitates speeds faster than that reported on the map	Provider only: The Map does not correctly reflect service that I facilitate to this location	100	20	Fixed Wireless	Served (Over 100/20 available)	Wireless
972879	18500 228TH STREET	MANCHESTER	IA	52057	1	12-Provider facilitates speeds faster than that reported on the map	Provider only: The Map does not correctly reflect service that I facilitate to this location	100	20	Fixed Wireless	Served (Over 100/20 available)	Wireless
973339	201 EAST MAIN STREET	MANCHESTER	IA	52057	1	12-Provider facilitates speeds faster than that reported on the map	Provider only: The Map does not correctly reflect service that I facilitate to this location	100	20	Fixed Wireless	Served (Over 100/20 available)	Wireless
973625	16390 189TH STREET	MANCHESTER	IA	52057	1	12-Provider facilitates speeds faster than that reported on the map	Provider only: The Map does not correctly reflect service that I facilitate to this location	100	20	Fixed Wireless	Served (Over 100/20 available)	Wireless
974404	111 WOODLAND DRIVE	MANCHESTER	IA	52057	1	12-Provider facilitates speeds faster than that reported on the map	Provider only: The Map does not correctly reflect service that I facilitate to this location	100	20	Fixed Wireless	Served (Over 100/20 available)	Wireless
974621	515 SOUTH 5TH STREET	MANCHESTER	IA	52057	1	12-Provider facilitates speeds faster than that reported on the map	Provider only: The Map does not correctly reflect service that I facilitate to this location	100	20	Fixed Wireless	Served (Over 100/20 available)	Wireless
974959	309 NORTH RIVER STREET	MANCHESTER	IA	52057	1	12-Provider facilitates speeds faster than that reported on the map	Provider only: The Map does not correctly reflect service that I facilitate to this location	100	20	Fixed Wireless	Served (Over 100/20 available)	Wireless
975142	26500 204TH AVENUE	MANCHESTER	IA	52057	1	12-Provider facilitates speeds faster than that reported on the map	Provider only: The Map does not correctly reflect service that I facilitate to this location	100	20	Fixed Wireless	Served (Over 100/20 available)	Wireless
975312	400 DES MOINES STREET	SHELBY	IA	51570	1	12-Provider facilitates speeds faster than that reported on the map	Provider only: The Map does not correctly reflect service that I facilitate to this location	100	20	Fixed Wireless	Served (Over 100/20 available)	Wireless
976369	1696 231ST AVENUE	MANCHESTER	IA	52057	1	12-Provider facilitates speeds faster than that reported on the map	Provider only: The Map does not correctly reflect service that I facilitate to this location	100	20	Fixed Wireless	Served (Over 100/20 available)	Wireless
976626	715 ANDERSON STREET	MANCHESTER	IA	52057	1	12-Provider facilitates speeds faster than that reported on the map	Provider only: The Map does not correctly reflect service that I facilitate to this location	100	20	Fixed Wireless	Served (Over 100/20 available)	Wireless
976816	25840 217TH AVENUE	DELHI	IA	52223	1	12-Provider facilitates speeds faster than that reported on the map	Provider only: The Map does not correctly reflect service that I facilitate to this location	100	20	Fixed Wireless	Served (Over 100/20 available)	Wireless
976962	2665 220TH AVENUE	DELHI	IA	52223	1	12-Provider facilitates speeds faster than that reported on the map	Provider only: The Map does not correctly reflect service that I facilitate to this location	100	20	Fixed Wireless	Served (Over 100/20 available)	Wireless
977442	1804 300TH AVENUE	DYERSVILLE	IA	52040	1	12-Provider facilitates speeds faster than that reported on the map	Provider only: The Map does not correctly reflect service that I facilitate to this location	100	20	Fixed Wireless	Served (Over 100/20 available)	Wireless
977573	21661 259TH STREET	DELHI	IA	52223	1	12-Provider facilitates speeds faster than that reported on the map	Provider only: The Map does not correctly reflect service that I facilitate to this location	100	20	Fixed Wireless	Served (Over 100/20 available)	Wireless
977754	121 CRESCENT DRIVE	MANCHESTER	IA	52057	1	12-Provider facilitates speeds faster than that reported on the map	Provider only: The Map does not correctly reflect service that I facilitate to this location	100	20	Fixed Wireless	Served (Over 100/20 available)	Wireless

977980	1699 330TH AVENUE	DYERSVILLE	IA	52040	1	12-Provider facilitates speeds faster than that reported on the map	Provider only: The Map does not correctly reflect service that I facilitate to this location	100	20	Fixed Wireless	Served (Over 100/20 available)	Wireless
978521	1105 WEST MAIN STREET	MANCHESTER	IA	52057	1	12-Provider facilitates speeds faster than that reported on the map	Provider only: The Map does not correctly reflect service that I facilitate to this location	100	20	Fixed Wireless	Served (Over 100/20 available)	Wireless
979017	2389 230TH AVENUE	DELHI	IA	52223	1	12-Provider facilitates speeds faster than that reported on the map	Provider only: The Map does not correctly reflect service that I facilitate to this location	100	20	Fixed Wireless	Served (Over 100/20 available)	Wireless
979785	125 EAST HONEY CREEK DRIVE	MANCHESTER	IA	52057	1	12-Provider facilitates speeds faster than that reported on the map	Provider only: The Map does not correctly reflect service that I facilitate to this location	100	20	Fixed Wireless	Served (Over 100/20 available)	Wireless
980134	215 STILES STREET	MANCHESTER	IA	52057	1	12-Provider facilitates speeds faster than that reported on the map	Provider only: The Map does not correctly reflect service that I facilitate to this location	100	20	Fixed Wireless	Served (Over 100/20 available)	Wireless
980267	201 SEELEY STREET	MANCHESTER	IA	52057	1	12-Provider facilitates speeds faster than that reported on the map	Provider only: The Map does not correctly reflect service that I facilitate to this location	100	20	Fixed Wireless	Served (Over 100/20 available)	Wireless
980530	200 EAST BUTLER STREET	MANCHESTER	IA	52057	1	12-Provider facilitates speeds faster than that reported on the map	Provider only: The Map does not correctly reflect service that I facilitate to this location	100	20	Fixed Wireless	Served (Over 100/20 available)	Wireless
981086	1794 HONEY CREEK ROAD	MANCHESTER	IA	52057	1	12-Provider facilitates speeds faster than that reported on the map	Provider only: The Map does not correctly reflect service that I facilitate to this location	100	20	Fixed Wireless	Served (Over 100/20 available)	Wireless
981114	1513 330TH AVENUE	DYERSVILLE	IA	52040	1	12-Provider facilitates speeds faster than that reported on the map	Provider only: The Map does not correctly reflect service that I facilitate to this location	100	20	Fixed Wireless	Served (Over 100/20 available)	Wireless
981481	2676 220TH AVENUE	DELHI	IA	52223	1	12-Provider facilitates speeds faster than that reported on the map	Provider only: The Map does not correctly reflect service that I facilitate to this location	100	20	Fixed Wireless	Served (Over 100/20 available)	Wireless
981612	113 GAY STREET	MANCHESTER	IA	52057	1	12-Provider facilitates speeds faster than that reported on the map	Provider only: The Map does not correctly reflect service that I facilitate to this location	100	20	Fixed Wireless	Served (Over 100/20 available)	Wireless
981970	1101 EAST MAIN STREET	MANCHESTER	IA	52057	1	12-Provider facilitates speeds faster than that reported on the map	Provider only: The Map does not correctly reflect service that I facilitate to this location	100	20	Fixed Wireless	Served (Over 100/20 available)	Wireless
982838	600 QUAKER MILL DRIVE	MANCHESTER	IA	52057	1	12-Provider facilitates speeds faster than that reported on the map	Provider only: The Map does not correctly reflect service that I facilitate to this location	100	20	Fixed Wireless	Served (Over 100/20 available)	Wireless
983088	114 WILLOW CIRCLE	SHELBY	IA	51570	1	12-Provider facilitates speeds faster than that reported on the map	Provider only: The Map does not correctly reflect service that I facilitate to this location	100	20	Fixed Wireless	Served (Over 100/20 available)	Wireless
983114	306 4TH STREET	DELHI	IA	52223	1	12-Provider facilitates speeds faster than that reported on the map	Provider only: The Map does not correctly reflect service that I facilitate to this location	100	20	Fixed Wireless	Served (Over 100/20 available)	Wireless
983261	2769 265TH STREET	HOPKINTON	IA	52237	1	12-Provider facilitates speeds faster than that reported on the map	Provider only: The Map does not correctly reflect service that I facilitate to this location	100	20	Fixed Wireless	Served (Over 100/20 available)	Wireless
983306	217 LIBERTY STREET	MANCHESTER	IA	52057	1	12-Provider facilitates speeds faster than that reported on the map	Provider only: The Map does not correctly reflect service that I facilitate to this location	100	20	Fixed Wireless	Served (Over 100/20 available)	Wireless
983517	208 ELIZABETH STREET	EARLVILLE	IA	52041	1	12-Provider facilitates speeds faster than that reported on the map	Provider only: The Map does not correctly reflect service that I facilitate to this location	100	20	Fixed Wireless	Served (Over 100/20 available)	Wireless
983606	1201 NORTH 3RD STREET	MANCHESTER	IA	52057	1	12-Provider facilitates speeds faster than that reported on the map	Provider only: The Map does not correctly reflect service that I facilitate to this location	100	20	Fixed Wireless	Served (Over 100/20 available)	Wireless
983838	100 RAYS COURT	MANCHESTER	IA	52057	1	12-Provider facilitates speeds faster than that reported on the map	Provider only: The Map does not correctly reflect service that I facilitate to this location	100	20	Fixed Wireless	Served (Over 100/20 available)	Wireless
984158	821 NORTH FRANKLIN STREET	MANCHESTER	IA	52057	1	12-Provider facilitates speeds faster than that reported on the map	Provider only: The Map does not correctly reflect service that I facilitate to this location	100	20	Fixed Wireless	Served (Over 100/20 available)	Wireless
984491	109 ELIZABETH STREET	EARLVILLE	IA	52041	1	12-Provider facilitates speeds faster than that reported on the map	Provider only: The Map does not correctly reflect service that I facilitate to this location	100	20	Fixed Wireless	Served (Over 100/20 available)	Wireless
984888	201 4TH STREET	DELHI	IA	52223	1	12-Provider facilitates speeds faster than that reported on the map	Provider only: The Map does not correctly reflect service that I facilitate to this location	100	20	Fixed Wireless	Served (Over 100/20 available)	Wireless
984956	318 FRANKLIN STREET	DELHI	IA	52223	1	12-Provider facilitates speeds faster than that reported on the map	Provider only: The Map does not correctly reflect service that I facilitate to this location	100	20	Fixed Wireless	Served (Over 100/20 available)	Wireless
984974	121 CIRCLE DRIVE	MANCHESTER	IA	52057	1	12-Provider facilitates speeds faster than that reported on the map	Provider only: The Map does not correctly reflect service that I facilitate to this location	100	20	Fixed Wireless	Served (Over 100/20 available)	Wireless
985374	612 TANGLEWOOD DRIVE	MANCHESTER	IA	52057	1	12-Provider facilitates speeds faster than that reported on the map	Provider only: The Map does not correctly reflect service that I facilitate to this location	100	20	Fixed Wireless	Served (Over 100/20 available)	Wireless
985462	506 WEST STREET	SHELBY	IA	51570	1	12-Provider facilitates speeds faster than that reported on the map	Provider only: The Map does not correctly reflect service that I facilitate to this location	100	20	Fixed Wireless	Served (Over 100/20 available)	Wireless
985612	3353 197TH STREET	DYERSVILLE	IA	52040	1	12-Provider facilitates speeds faster than that reported on the map	Provider only: The Map does not correctly reflect service that I facilitate to this location	100	20	Fixed Wireless	Served (Over 100/20 available)	Wireless
986016	709 WEST MAIN STREET	MANCHESTER	IA	52057	1	12-Provider facilitates speeds faster than that reported on the map	Provider only: The Map does not correctly reflect service that I facilitate to this location	100	20	Fixed Wireless	Served (Over 100/20 available)	Wireless
986218	210 250TH STREET	DELHI	IA	52223	1	12-Provider facilitates speeds faster than that reported on the map	Provider only: The Map does not correctly reflect service that I facilitate to this location	100	20	Fixed Wireless	Served (Over 100/20 available)	Wireless
986277	3325 120TH STREET	NEW VIENNA	IA	52065	1	12-Provider facilitates speeds faster than that reported on the map	Provider only: The Map does not correctly reflect service that I facilitate to this location	100	20	Fixed Wireless	Served (Over 100/20 available)	Wireless
986396	200 PLATEAU STREET	SHELBY	IA	51570	1	12-Provider facilitates speeds faster than that reported on the map	Provider only: The Map does not correctly reflect service that I facilitate to this location	100	20	Fixed Wireless	Served (Over 100/20 available)	Wireless
986558	1029 CLEARVIEW DRIVE	MANCHESTER	IA	52057	1	12-Provider facilitates speeds faster than that reported on the map	Provider only: The Map does not correctly reflect service that I facilitate to this location	100	20	Fixed Wireless	Served (Over 100/20 available)	Wireless
986666	2690 120TH AVENUE	MANCHESTER	IA	52057	1	12-Provider facilitates speeds faster than that reported on the map	Provider only: The Map does not correctly reflect service that I facilitate to this location	100	20	Fixed Wireless	Served (Over 100/20 available)	Wireless
986803	1671 FIREFLY ROAD	MANCHESTER	IA	52057	1	12-Provider facilitates speeds faster than that reported on the map	Provider only: The Map does not correctly reflect service that I facilitate to this location	100	20	Fixed Wireless	Served (Over 100/20 available)	Wireless
986901	1220 NORTH 5TH STREET	MANCHESTER	IA	52057	1	12-Provider facilitates speeds faster than that reported on the map	Provider only: The Map does not correctly reflect service that I facilitate to this location	100	20	Fixed Wireless	Served (Over 100/20 available)	Wireless
987085	20869 263RD STREET	MANCHESTER	IA	52057	1	12-Provider facilitates speeds faster than that reported on the map	Provider only: The Map does not correctly reflect service that I facilitate to this location	100	20	Fixed Wireless	Served (Over 100/20 available)	Wireless
987287	1911 210TH STREET	MANCHESTER	IA	52057	1	12-Provider facilitates speeds faster than that reported on the map	Provider only: The Map does not correctly reflect service that I facilitate to this location	100	20	Fixed Wireless	Served (Over 100/20 available)	Wireless
987506	112 WEST HOWARD STREET	MANCHESTER	IA	52057	1	12-Provider facilitates speeds faster than that reported on the map	Provider only: The Map does not correctly reflect service that I facilitate to this location	100	20	Fixed Wireless	Served (Over 100/20 available)	Wireless
987538	104 SOUTH 5TH STREET	MANCHESTER	IA	52057	1	12-Provider facilitates speeds faster than that reported on the map	Provider only: The Map does not correctly reflect service that I facilitate to this location	100	20	Fixed Wireless	Served (Over 100/20 available)	Wireless
988438	200 WEST ACRES STREET	MANCHESTER	IA	52057	1	12-Provider facilitates speeds faster than that reported on the map	Provider only: The Map does not correctly reflect service that I facilitate to this location	100	20	Fixed Wireless	Served (Over 100/20 available)	Wireless
988584	1026 NORTH FRANKLIN STREET	MANCHESTER	IA	52057	1	12-Provider facilitates speeds faster than that reported on the map	Provider only: The Map does not correctly reflect service that I facilitate to this location	100	20	Fixed Wireless	Served (Over 100/20 available)	Wireless
988635	25920 206TH AVENUE	MANCHESTER	IA	52057	1	12-Provider facilitates speeds faster than that reported on the map	Provider only: The Map does not correctly reflect service that I facilitate to this location	100	20	Fixed Wireless	Served (Over 100/20 available)	Wireless
988748	1918 HONEY CREEK ROAD	MANCHESTER	IA	52057	1	12-Provider facilitates speeds faster than that reported on the map	Provider only: The Map does not correctly reflect service that I facilitate to this location	100	20	Fixed Wireless	Served (Over 100/20 available)	Wireless
988811	110 HANKINS STREET	DELHI	IA	52223	1	12-Provider facilitates speeds faster than that reported on the map	Provider only: The Map does not correctly reflect service that I facilitate to this location	100	20	Fixed Wireless	Served (Over 100/20 available)	Wireless
988827	728 EAST MAIN STREET	MANCHESTER	IA	52057	1	12-Provider facilitates speeds faster than that reported on the map	Provider only: The Map does not correctly reflect service that I facilitate to this location	100	20	Fixed Wireless	Served (Over 100/20 available)	Wireless
989505	945 NORTH FRANKLIN STREET	MANCHESTER	IA	52057	1	12-Provider facilitates speeds faster than that reported on the map	Provider only: The Map does not correctly reflect service that I facilitate to this location	100	20	Fixed Wireless	Served (Over 100/20 available)	Wireless
989734	19 SOUTH STREET	DELHI	IA	52223	1	12-Provider facilitates speeds faster than that reported on the map	Provider only: The Map does not correctly reflect service that I facilitate to this location	100	20	Fixed Wireless	Served (Over 100/20 available)	Wireless
989840	1220 WEST MAIN STREET	MANCHESTER	IA	52057	1	12-Provider facilitates speeds faster than that reported on the map	Provider only: The Map does not correctly reflect service that I facilitate to this location	100	20	Fixed Wireless	Served (Over 100/20 available)	Wireless
989963	119 CLARA AVENUE	MANCHESTER	IA	52057	1	12-Provider facilitates speeds faster than that reported on the map	Provider only: The Map does not correctly reflect service that I facilitate to this location	100	20	Fixed Wireless	Served (Over 100/20 available)	Wireless
990056	201 EAST MARGARET STREET	EARLVILLE	IA	52041	1	12-Provider facilitates speeds faster than that reported on the map	Provider only: The Map does not correctly reflect service that I facilitate to this location	100	20	Fixed Wireless	Served (Over 100/20 available)	Wireless
990241	504 EAST PROSPECT STREET	MANCHESTER	IA	52057	1	12-Provider facilitates speeds faster than that reported on the map	Provider only: The Map does not correctly reflect service that I facilitate to this location	100	20	Fixed Wireless	Served (Over 100/20 available)	Wireless
990712	1333 340TH AVENUE	NEW VIENNA	IA	52065	1	12-Provider facilitates speeds faster than that reported on the map	Provider only: The Map does not correctly reflect service that I facilitate to this location	100	20	Fixed Wireless	Served (Over 100/20 available)	Wireless
991808	613 GRANT STREET	MANCHESTER	IA	52057	1	12-Provider facilitates speeds faster than that reported on the map	Provider only: The Map does not correctly reflect service that I facilitate to this location	100	20	Fixed Wireless	Served (Over 100/20 available)	Wireless
992024	1366 CANDLE ROAD	MANCHESTER	IA	52057	1	12-Provider facilitates speeds faster than that reported on the map	Provider only: The Map does not correctly reflect service that I facilitate to this location	100	20	Fixed Wireless	Served (Over 100/20 available)	Wireless
992473	117 GUETZKO COURT	MANCHESTER	IA	52057	1	12-Provider facilitates speeds faster than that reported on the map	Provider only: The Map does not correctly reflect service that I facilitate to this location	100	20	Fixed Wireless	Served (Over 100/20 available)	Wireless
992898	124 SOUTH WILLIAM STREET	EARLVILLE	IA	52041	1	12-Provider facilitates speeds faster than that reported on the map	Provider only: The Map does not correctly reflect service that I facilitate to this location	100	20	Fixed Wireless	Served (Over 100/20 available)	Wireless
993010	1834 180TH STREET	MANCHESTER	IA	52057	1	12-Provider facilitates speeds faster than that reported on the map	Provider only: The Map does not correctly reflect service that I facilitate to this location	100	20	Fixed Wireless	Served (Over 100/20 available)	Wireless
993145	1491 190TH STREET	MANCHESTER	IA	52057	1	12-Provider facilitates speeds faster than that reported on the map	Provider only: The Map does not correctly reflect service that I facilitate to this location	100	20	Fixed Wireless	Served (Over 100/20 available)	Wireless
993538	153 DELHI ROAD	MANCHESTER	IA	52057	1	12-Provider facilitates speeds faster than that reported on the map	Provider only: The Map does not correctly reflect service that I facilitate to this location	100	20	Fixed Wireless	Served (Over 100/20 available)	Wireless
993594	3124 260TH STREET	HOPKINTON	IA	52237	1	12-Provider facilitates speeds faster than that reported on the map	Provider only: The Map does not correctly reflect service that I facilitate to this location	100	20	Fixed Wireless	Served (Over 100/20 available)	Wireless
994027	2163 332ND AVENUE	DYERSVILLE	IA	52040	1	12-Provider facilitates speeds faster than that reported on the map	Provider only: The Map does not correctly reflect service that I facilitate to this location	100	20	Fixed Wireless	Served (Over 100/20 available)	Wireless
994633	23639 179TH AVENUE	MANCHESTER	IA	52057	1	12-Provider facilitates speeds faster than that reported on the map	Provider only: The Map does not correctly reflect service that I facilitate to this location	100	20	Fixed Wireless	Served (Over 100/20 available)	Wireless
994761	23195 186TH AVENUE	MANCHESTER	IA	52057	1	12-Provider facilitates speeds faster than that reported on the map	Provider only: The Map does not correctly reflect service that I facilitate to this location	100	20	Fixed Wireless	Served (Over 100/20 available)	Wireless
994801	1856 HONEY CREEK ROAD	MANCHESTER	IA	52057	1	12-Provider facilitates speeds faster than that reported on the map	Provider only: The Map does not correctly reflect service that I facilitate to this location	100	20	Fixed Wireless	Served (Over 100/20 available)	Wireless
995067	2666 255TH STREET	DELHI	IA	52223	1	12-Provider facilitates speeds faster than that reported on the map	Provider only: The Map does not correctly reflect service that I facilitate to this location	100	20	Fixed Wireless	Served (Over 100/20 available)	Wireless
995977	220 ADAMS STREET	DELAWARE	IA	52036	1	12-Provider facilitates speeds faster than that reported on the map	Provider only: The Map does not correctly reflect service that I facilitate to this location	100	20	Fixed Wireless	Served (Over 100/20 available)	Wireless
996428	108 CIRCLE DRIVE	MANCHESTER	IA	52057	1	12-Provider facilitates speeds faster than that reported on the map	Provider only: The Map does not correctly reflect service that I facilitate to this location	100	20	Fixed Wireless	Served (Over 100/20 available)	Wireless
997035	305 SOUTH 1ST STREET	MANCHESTER	IA	52057	1	12-Provider facilitates speeds faster than that reported on the map	Provider only: The Map does not correctly reflect service that I facilitate to this location	100	20	Fixed Wireless	Served (Over 100/20 available)	Wireless
997271	2990 THUNDER ROAD	HOPKINTON	IA	52237	1	12-Provider facilitates speeds faster than that reported on the map	Provider only: The Map does not correctly reflect service that I facilitate to this location	100	20	Fixed Wireless	Served (Over 100/20 available)	Wireless
997428	1024 SUNRISE DRIVE	MANCHESTER	IA	52057	1	12-Provider facilitates speeds faster than that reported on the map	Provider only: The Map does not correctly reflect service that I facilitate to this location	100	20	Fixed Wireless	Served (Over 100/20 available)	Wireless
997459	201 HANKINS STREET	DELHI	IA	52223	1	12-Provider facilitates speeds faster than that reported on the map	Provider only: The Map does not correctly reflect service that I facilitate to this location	100	20	Fixed Wireless	Served (Over 100/20 available)	Wireless
997476	104 EAST BUTLER STREET	MANCHESTER	IA	52057	1	12-Provider facilitates speeds faster than that reported on the map	Provider only: The Map does not correctly reflect service that I facilitate to this location	100	20	Fixed Wireless	Served (Over 100/20 available)	Wireless
998059	812 SHERMAN AVENUE	MANCHESTER	IA	52057	1	12-Provider facilitates speeds faster than that reported on the map	Provider only: The Map does not correctly reflect service that I facilitate to this location	100	20	Fixed Wireless	Served (Over 100/20 available)	Wireless
998127	20765 248TH STREET	DELHI	IA	52223	1	12-Provider facilitates speeds faster than that reported on the map	Provider only: The Map does not correctly reflect service that I facilitate to this location	100	20	Fixed Wireless	Served (Over 100/20 available)	Wireless
998140	1004 CLEARVIEW DRIVE	MANCHESTER	IA	52057	1	12-Provider facilitates speeds faster than that reported on the map	Provider only: The Map does not correctly reflect service that I facilitate to this location	100	20	Fixed Wireless	Served (Over 100/20 available)	Wireless
998895	1121 NORTH 3RD STREET	MANCHESTER	IA	52057	1	12-Provider facilitates speeds faster than that reported on the map	Provider only: The Map does not correctly reflect service that I facilitate to this location	100	20	Fixed Wireless	Served (Over 100/20 available)	Wireless
999707	18701 166TH AVENUE	MANCHESTER	IA	52057	1	12-Provider facilitates speeds faster than that reported on the map	Provider only: The Map does not correctly reflect service that I facilitate to this location	100	20	Fixed Wireless	Served (Over 100/20 available)	Wireless
999791	801 TANGLEWOOD DRIVE	MANCHESTER	IA	52057	1	12-Provider facilitates speeds faster than that reported on the map	Provider only: The Map does not correctly reflect service that I facilitate to this location	100	20	Fixed Wireless	Served (Over 100/20 available)	Wireless
902125	600 DAVENPORT STREET	SHELBY	IA	51570	1	12-Provider facilitates speeds faster than that reported on the map	Provider only: The Map does not correctly reflect service that I facilitate to this location	100	20	Fixed Wireless	Served (Over 100/20 available)	Wireless
911027	504 DAVENPORT STREET	SHELBY	IA	51570	1	12-Provider facilitates speeds faster than that reported on the map	Provider only: The Map does not correctly reflect service that I facilitate to this location	100	20	Fixed Wireless	Served (Over 100/20 available)	Wireless
986275	504 DAVENPORT STREET	SHELBY	IA	51570	1	12-Provider facilitates speeds faster than that reported on the map	Provider only: The Map does not correctly reflect service that I facilitate to this location	100	20	Fixed Wireless	Served (Over 100/20 available)	Wireless
906458	901 WEST JASPER STREET	MANCHESTER	IA	52057	1	12-Provider facilitates speeds faster than that reported on the map	Provider only: The Map does not correctly reflect service that I facilitate to this location	100	20	Fixed Wireless	Served (Over 100/20 available)	Wireless
915976	912 EAST MAIN STREET	MANCHESTER	IA	52057	1	12-Provider facilitates speeds faster than that reported on the map	Provider only: The Map does not correctly reflect service that I facilitate to this location	100	20	Fixed Wireless	Served (Over 100/20 available)	Wireless
919464	116 LUDLAND DRIVE	MANCHESTER	IA	52057	1	12-Provider facilitates speeds faster than that reported on the map	Provider only: The Map does not correctly reflect service that I facilitate to this location	100	20	Fixed Wireless	Served (Over 100/20 available)	Wireless
919700	1004 EAST MAIN STREET	MANCHESTER	IA	52057	1	12-Provider facilitates speeds faster than that reported on the map	Provider only: The Map does not correctly reflect service that I facilitate to this location	100	20	Fixed Wireless	Served (Over 100/20 available)	Wireless
929043	1004 EAST MAIN STREET	MANCHESTER	IA	52057	1	12-Provider facilitates speeds faster than that reported on the map	Provider only: The Map does not correctly reflect service that I facilitate to this location	100	20	Fixed Wireless	Served (Over 100/20 available)	Wireless
967337	912 EAST MAIN STREET	MANCHESTER	IA	52057	1	12-Provider facilitates speeds faster than that reported on the map	Provider only: The Map does not correctly reflect service that I facilitate to this location	100	20	Fixed Wireless	Served (Over 100/20 available)	Wireless
975950	1004 EAST MAIN STREET	MANCHESTER	IA	52057	1	12-Provider facilitates speeds faster than that reported on the map	Provider only: The Map does not correctly reflect service that I facilitate to this location	100	20	Fixed Wireless	Served (Over 100/20 available)	Wireless
984688	900 WEST MARION STREET	MANCHESTER	IA	52057	1	12-Provider facilitates speeds faster than that reported on the map	Provider only: The Map does not correctly reflect service that I facilitate to this location	100	20	Fixed Wireless	Served (Over 100/20 available)	Wireless
988823	1501 NORTH FRANKLIN STREET	MANCHESTER	IA	52057	1	12-Provider facilitates speeds faster than that reported on the map	Provider only: The Map does not correctly reflect service that I facilitate to this location	100	20	Fixed Wireless	Served (Over 100/20 available)	Wireless
995153	1004 EAST MAIN STREET	MANCHESTER	IA	52057	1	12-Provider facilitates speeds faster than that reported on the map	Provider only: The Map does not correctly reflect service that I facilitate to this location	100	20	Fixed Wireless	Served (Over 100/20 available)	Wireless
995844	1004 EAST MAIN STREET	MANCHESTER	IA	52057	1	12-Provider facilitates speeds faster than that reported on the map	Provider only: The Map does not correctly reflect service that I facilitate to this location	100	20	Fixed Wireless	Served (Over 100/20 available)	Wireless
996638	500 LINE STREET	MANCHESTER	IA	52057	1	12-Provider facilitates speeds faster than that reported on the map	Provider only: The Map does not correctly reflect service that I facilitate to this location	100	20	Fixed Wireless	Served (Over 100/20 available)	Wireless
1000121	424 NORTH DIVISION STREET	STUART	IA	50250	1	12-Provider facilitates speeds faster than that reported on the map	Provider only: The Map does not correctly reflect service that I facilitate to this location	100	20	Fixed Wireless	Served (Over 100/20 available)	Wireless
1000275	223 SOUTHWEST 5TH STREET	STUART	IA	50250	1	12-Provider facilitates speeds faster than that reported on the map	Provider only: The Map does not correctly reflect service that I facilitate to this location	100	20	Fixed Wireless	Served (Over 100/20 available)	Wireless
1000515	126 SOUTH HARRISON STREET	NEWELL	IA	50568	1	12-Provider facilitates speeds faster than that reported on the map	Provider only: The Map does not correctly reflect service that I facilitate to this location	100	20	Fixed Wireless	Served (Over 100/20 available)	Wireless
1001524	320 NORTHWEST 2ND STREET	STUART	IA	50250	1	12-Provider facilitates speeds faster than that reported on the map	Provider only: The Map does not correctly reflect service that I facilitate to this location	100	20	Fixed Wireless	Served (Over 100/20 available)	Wireless
1001576	1947 625TH STREET	NEWELL	IA	50568	1	12-Provider facilitates speeds faster than that reported on the map	Provider only: The Map does not correctly reflect service that I facilitate to this location	100	20	Fixed Wireless	Served (Over 100/20 available)	Wireless
1001692	1623 VICTOR AVENUE	STUART	IA	50250	1	12-Provider facilitates speeds faster than that reported on the map	Provider only: The Map does not correctly reflect service that I facilitate to this location	100	20	Fixed Wireless	Served (Over 100/20 available)	Wireless
1002467	102 SOUTH FULTON STREET	NEWELL	IA	50568	1	12-Provider facilitates speeds faster than that reported on the map	Provider only: The Map does not correctly reflect service that I facilitate to this location	100	20	Fixed Wireless	Served (Over 100/20 available)	Wireless
1002564	8430 WILLAWA DRIVE	DEXTER	IA	50070	1	12-Provider facilitates speeds faster than that reported on the map	Provider only: The Map does not correctly reflect service that I facilitate to this location	100	20	Fixed Wireless	Served (Over 100/20 available)	Wireless
1003378	430 SOUTH FRANKLIN STREET	NEWELL	IA	50568	1	12-Provider facilitates speeds faster than that reported on the map	Provider only: The Map does not correctly reflect service that I facilitate to this location	100	20	Fixed Wireless	Served (Over 100/20 available)	Wireless
1003594	120 NORTH ADAIR STREET	STUART	IA	50250	1	12-Provider facilitates speeds faster than that reported on the map	Provider only: The Map does not correctly reflect service that I facilitate to this location	100	20	Fixed Wireless	Served (Over 100/20 available)	Wireless
1004187	220 8TH AVENUE NORTH	ESTHERVILLE	IA	51334	1	12-Provider facilitates speeds faster than that reported on the map	Provider only: The Map does not correctly reflect service that I facilitate to this location	100	20	Fixed Wireless	Served (Over 100/20 available)	Wireless
1004749	119 SOUTHWEST 4TH STREET	STUART	IA	50250	1	12-Provider facilitates speeds faster than that reported on the map	Provider only: The Map does not correctly reflect service that I facilitate to this location	100	20	Fixed Wireless	Served (Over 100/20 available)	Wireless
1005537	3213 340TH STREET	STUART	IA	50250	1	12-Provider facilitates speeds faster than that reported on the map	Provider only: The Map does not correctly reflect service that I facilitate to this location	100	20	Fixed Wireless	Served (Over 100/20 available)	Wireless
1005821	821 NORTH 4TH STREET	ESTHERVILLE	IA	51334	1	12-Provider facilitates speeds faster than that reported on the map	Provider only: The Map does not correctly reflect service that I facilitate to this location	100	20	Fixed Wireless	Served (Over 100/20 available)	Wireless
1007703	2134 650TH STREET	NEWELL	IA	50568	1	12-Provider facilitates speeds faster than that reported on the map	Provider only: The Map does not correctly reflect service that I facilitate to this location	100	20	Fixed Wireless	Served (Over 100/20 available)	Wireless
1008629	408 NORTH WESTERN STREET	STUART	IA	50250	1	12-Provider facilitates speeds faster than that reported on the map	Provider only: The Map does not correctly reflect service that I facilitate to this location	100	20	Fixed Wireless	Served (Over 100/20 available)	Wireless
1009090	503 WEST FRONT STREET	STUART	IA	50250	1	12-Provider facilitates speeds faster than that reported on the map	Provider only: The Map does not correctly reflect service that I facilitate to this location	100	20	Fixed Wireless	Served (Over 100/20 available)	Wireless
1009454	225 LEROY PAULSON ROAD	NEWELL	IA	50568	1	12-Provider facilitates speeds faster than that reported on the map	Provider only: The Map does not correctly reflect service that I facilitate to this location	100	20	Fixed Wireless	Served (Over 100/20 available)	Wireless
1010640	402 SOUTH FRANKLIN STREET	NEWELL	IA	50568	1	12-Provider facilitates speeds faster than that reported on the map	Provider only: The Map does not correctly reflect service that I facilitate to this location	100	20	Fixed Wireless	Served (Over 100/20 available)	Wireless
1011379	3495 130TH STREET	ESTHERVILLE	IA	51334	1	12-Provider facilitates speeds faster than that reported on the map	Provider only: The Map does not correctly reflect service that I facilitate to this location	100	20	Fixed Wireless	Served (Over 100/20 available)	Wireless
1013139	315 SOUTH ADAIR STREET	STUART	IA	50250	1	12-Provider facilitates speeds faster than that reported on the map	Provider only: The Map does not correctly reflect service that I facilitate to this location	100	20	Fixed Wireless	Served (Over 100/20 available)	Wireless
1013723	8456 WILLAWA DRIVE	DEXTER	IA	50070	1	12-Provider facilitates speeds faster than that reported on the map	Provider only: The Map does not correctly reflect service that I facilitate to this location	100	20	Fixed Wireless	Served (Over 100/20 available)	Wireless
1014320	121 NORTHEAST 2ND STREET	STUART	IA	50250	1	12-Provider facilitates speeds faster than that reported on the map	Provider only: The Map does not correctly reflect service that I facilitate to this location	100	20	Fixed Wireless	Served (Over 100/20 available)	Wireless
1014344	314 NORTH FULTON STREET	NEWELL	IA	50568	1	12-Provider facilitates speeds faster than that reported on the map	Provider only: The Map does not correctly reflect service that I facilitate to this location	100	20	Fixed Wireless	Served (Over 100/20 available)	Wireless
1016268	2324 HWY 7	NEWELL	IA	50568	1	12-Provider facilitates speeds faster than that reported on the map	Provider only: The Map does not correctly reflect service that I facilitate to this location	100	20	Fixed Wireless	Served (Over 100/20 available)	Wireless
993796	3625 130TH STREET	ESTHERVILLE	IA	51334	1	12-Provider facilitates speeds faster than that reported on the map	Provider only: The Map does not correctly reflect service that I facilitate to this location	100	20	Fixed Wireless	Served (Over 100/20 available)	Wireless
952898	2010 640TH STREET	NEWELL	IA	50568	1	12-Provider facilitates speeds faster than that reported on the map	Provider only: The Map does not correctly reflect service that I facilitate to this location	100	20	Fixed Wireless	Served (Over 100/20 available)	Wireless
915479	1502 LYNCH AVENUE	MILFORD	IA	51351	1	12-Provider facilitates speeds faster than that reported on the map	Provider only: The Map does not correctly reflect service that I facilitate to this location	100	20	Fixed Wireless	Served (Over 100/20 available)	Wireless
947945	805 US HIGHWAY 52	DECORAH	IA	52101	1	12-Provider facilitates speeds faster than that reported on the map	Provider only: The Map does not correctly reflect service that I facilitate to this location	100	20	Fixed Wireless	Served (Over 100/20 available)	Wireless
959825	1705 LYNCH AVENUE	MILFORD	IA	51351	1	12-Provider facilitates speeds faster than that reported on the map	Provider only: The Map does not correctly reflect service that I facilitate to this location	100	20	Fixed Wireless	Served (Over 100/20 available)	Wireless
979870	1601 LYNCH AVENUE	MILFORD	IA	51351	1	12-Provider facilitates speeds faster than that reported on the map	Provider only: The Map does not correctly reflect service that I facilitate to this location	100	20	Fixed Wireless	Served (Over 100/20 available)	Wireless

982934	1603 LYNCH AVENUE	MILFORD	IA	51351	1	12-Provider facilitates speeds faster than that reported on the map	Provider only: The Map does not correctly reflect service that I facilitate to this location	100	20	Fixed Wireless	Served (Over 100/20 available)	Wireless
989084	2298 SIEWERS SPRING ROAD	DECORAH	IA	52101	1	12-Provider facilitates speeds faster than that reported on the map	Provider only: The Map does not correctly reflect service that I facilitate to this location	100	20	Fixed Wireless	Served (Over 100/20 available)	Wireless
990741	1656 CO RD W14	FORT ATKINSON	IA	52144	1	12-Provider facilitates speeds faster than that reported on the map	Provider only: The Map does not correctly reflect service that I facilitate to this location	100	20	Fixed Wireless	Served (Over 100/20 available)	Wireless
900346	2640 320TH STREET	SPENCER	IA	51301	1	12-Provider facilitates speeds faster than that reported on the map	Provider only: The Map does not correctly reflect service that I facilitate to this location	100	20	Fixed Wireless	Served (Over 100/20 available)	Wireless
900464	120 MULBERRY CIRCLE	NEOLA	IA	51559	1	12-Provider facilitates speeds faster than that reported on the map	Provider only: The Map does not correctly reflect service that I facilitate to this location	100	20	Fixed Wireless	Served (Over 100/20 available)	Wireless
901823	23898 195TH STREET	CRESCENT	IA	51526	1	12-Provider facilitates speeds faster than that reported on the map	Provider only: The Map does not correctly reflect service that I facilitate to this location	100	20	Fixed Wireless	Served (Over 100/20 available)	Wireless
902339	2854 253RD AVENUE	RIDGEWAY	IA	52165	1	12-Provider facilitates speeds faster than that reported on the map	Provider only: The Map does not correctly reflect service that I facilitate to this location	100	20	Fixed Wireless	Served (Over 100/20 available)	Wireless
902858	22626 SUMAC ROAD	NEOLA	IA	51559	1	12-Provider facilitates speeds faster than that reported on the map	Provider only: The Map does not correctly reflect service that I facilitate to this location	100	20	Fixed Wireless	Served (Over 100/20 available)	Wireless
902859	2005 305TH AVENUE	CALMAR	IA	52132	1	12-Provider facilitates speeds faster than that reported on the map	Provider only: The Map does not correctly reflect service that I facilitate to this location	100	20	Fixed Wireless	Served (Over 100/20 available)	Wireless
902957	2935 260TH AVENUE	SPENCER	IA	51301	1	12-Provider facilitates speeds faster than that reported on the map	Provider only: The Map does not correctly reflect service that I facilitate to this location	100	20	Fixed Wireless	Served (Over 100/20 available)	Wireless
903054	2550 350TH STREET	SPENCER	IA	51301	1	12-Provider facilitates speeds faster than that reported on the map	Provider only: The Map does not correctly reflect service that I facilitate to this location	100	20	Fixed Wireless	Served (Over 100/20 available)	Wireless
903130	1703 PLEASANT AVENUE	DECORAH	IA	52101	1	12-Provider facilitates speeds faster than that reported on the map	Provider only: The Map does not correctly reflect service that I facilitate to this location	100	20	Fixed Wireless	Served (Over 100/20 available)	Wireless
903781	108 ELM AVENUE	NEOLA	IA	51559	1	12-Provider facilitates speeds faster than that reported on the map	Provider only: The Map does not correctly reflect service that I facilitate to this location	100	20	Fixed Wireless	Served (Over 100/20 available)	Wireless
904312	501 3RD STREET	NEOLA	IA	51559	1	12-Provider facilitates speeds faster than that reported on the map	Provider only: The Map does not correctly reflect service that I facilitate to this location	100	20	Fixed Wireless	Served (Over 100/20 available)	Wireless
904371	2341 STATE HIGHWAY 9	DECORAH	IA	52101	1	12-Provider facilitates speeds faster than that reported on the map	Provider only: The Map does not correctly reflect service that I facilitate to this location	100	20	Fixed Wireless	Served (Over 100/20 available)	Wireless
905373	2389 MADISON ROAD	DECORAH	IA	52101	1	12-Provider facilitates speeds faster than that reported on the map	Provider only: The Map does not correctly reflect service that I facilitate to this location	100	20	Fixed Wireless	Served (Over 100/20 available)	Wireless
906185	2411 POLE LINE ROAD	DECORAH	IA	52101	1	12-Provider facilitates speeds faster than that reported on the map	Provider only: The Map does not correctly reflect service that I facilitate to this location	100	20	Fixed Wireless	Served (Over 100/20 available)	Wireless
906653	2888 253RD AVENUE	RIDGEWAY	IA	52165	1	12-Provider facilitates speeds faster than that reported on the map	Provider only: The Map does not correctly reflect service that I facilitate to this location	100	20	Fixed Wireless	Served (Over 100/20 available)	Wireless
907000	1892 260TH STREET	MILFORD	IA	51351	1	12-Provider facilitates speeds faster than that reported on the map	Provider only: The Map does not correctly reflect service that I facilitate to this location	100	20	Fixed Wireless	Served (Over 100/20 available)	Wireless
907352	2412 225TH AVENUE	MILFORD	IA	51351	1	12-Provider facilitates speeds faster than that reported on the map	Provider only: The Map does not correctly reflect service that I facilitate to this location	100	20	Fixed Wireless	Served (Over 100/20 available)	Wireless
908139	2438 282ND STREET	DECORAH	IA	52101	1	12-Provider facilitates speeds faster than that reported on the map	Provider only: The Map does not correctly reflect service that I facilitate to this location	100	20	Fixed Wireless	Served (Over 100/20 available)	Wireless
909086	111 EAST PEARL STREET	NEOLA	IA	51559	1	12-Provider facilitates speeds faster than that reported on the map	Provider only: The Map does not correctly reflect service that I facilitate to this location	100	20	Fixed Wireless	Served (Over 100/20 available)	Wireless
910114	2156 MIDDLE OSSIAN ROAD	DECORAH	IA	52101	1	12-Provider facilitates speeds faster than that reported on the map	Provider only: The Map does not correctly reflect service that I facilitate to this location	100	20	Fixed Wireless	Served (Over 100/20 available)	Wireless
910657	322 LAURIE CIRCLE	NEOLA	IA	51559	1	12-Provider facilitates speeds faster than that reported on the map	Provider only: The Map does not correctly reflect service that I facilitate to this location	100	20	Fixed Wireless	Served (Over 100/20 available)	Wireless
911036	1846 227TH AVENUE	CALMAR	IA	52132	1	12-Provider facilitates speeds faster than that reported on the map	Provider only: The Map does not correctly reflect service that I facilitate to this location	100	20	Fixed Wireless	Served (Over 100/20 available)	Wireless
911102	2274 255TH AVENUE	DECORAH	IA	52101	1	12-Provider facilitates speeds faster than that reported on the map	Provider only: The Map does not correctly reflect service that I facilitate to this location	100	20	Fixed Wireless	Served (Over 100/20 available)	Wireless
911300	2798 POLE LINE ROAD	CRESCO	IA	52136	1	12-Provider facilitates speeds faster than that reported on the map	Provider only: The Map does not correctly reflect service that I facilitate to this location	100	20	Fixed Wireless	Served (Over 100/20 available)	Wireless
911899	1770 310TH STREET	SPENCER	IA	51301	1	12-Provider facilitates speeds faster than that reported on the map	Provider only: The Map does not correctly reflect service that I facilitate to this location	100	20	Fixed Wireless	Served (Over 100/20 available)	Wireless
915823	1623 220TH AVENUE	CALMAR	IA	52101	1	12-Provider facilitates speeds faster than that reported on the map	Provider only: The Map does not correctly reflect service that I facilitate to this location	100	20	Fixed Wireless	Served (Over 100/20 available)	Wireless
917048	27250 270TH STREET	UNDERWOOD	IA	51576	1	12-Provider facilitates speeds faster than that reported on the map	Provider only: The Map does not correctly reflect service that I facilitate to this location	100	20	Fixed Wireless	Served (Over 100/20 available)	Wireless
917226	3372 HIGHWAY 191	PERSIA	IA	51563	1	12-Provider facilitates speeds faster than that reported on the map	Provider only: The Map does not correctly reflect service that I facilitate to this location	100	20	Fixed Wireless	Served (Over 100/20 available)	Wireless
917930	2596 265TH AVENUE	DECORAH	IA	52101	1	12-Provider facilitates speeds faster than that reported on the map	Provider only: The Map does not correctly reflect service that I facilitate to this location	100	20	Fixed Wireless	Served (Over 100/20 available)	Wireless
918059	2218 STATE HIGHWAY 9	DECORAH	IA	52101	1	12-Provider facilitates speeds faster than that reported on the map	Provider only: The Map does not correctly reflect service that I facilitate to this location	100	20	Fixed Wireless	Served (Over 100/20 available)	Wireless
918258	1825 MIDDLE CALMAR ROAD	DECORAH	IA	52101	1	12-Provider facilitates speeds faster than that reported on the map	Provider only: The Map does not correctly reflect service that I facilitate to this location	100	20	Fixed Wireless	Served (Over 100/20 available)	Wireless
919215	2355 175TH STREET	CALMAR	IA	52132	1	12-Provider facilitates speeds faster than that reported on the map	Provider only: The Map does not correctly reflect service that I facilitate to this location	100	20	Fixed Wireless	Served (Over 100/20 available)	Wireless
920025	404 SOUTH 2ND STREET	NEOLA	IA	51559	1	12-Provider facilitates speeds faster than that reported on the map	Provider only: The Map does not correctly reflect service that I facilitate to this location	100	20	Fixed Wireless	Served (Over 100/20 available)	Wireless
921076	2590 210TH AVENUE	MILFORD	IA	51351	1	12-Provider facilitates speeds faster than that reported on the map	Provider only: The Map does not correctly reflect service that I facilitate to this location	100	20	Fixed Wireless	Served (Over 100/20 available)	Wireless
921219	2206 240TH AVENUE	MILFORD	IA	51351	1	12-Provider facilitates speeds faster than that reported on the map	Provider only: The Map does not correctly reflect service that I facilitate to this location	100	20	Fixed Wireless	Served (Over 100/20 available)	Wireless
921640	2178 230TH AVENUE	MILFORD	IA	51351	1	12-Provider facilitates speeds faster than that reported on the map	Provider only: The Map does not correctly reflect service that I facilitate to this location	100	20	Fixed Wireless	Served (Over 100/20 available)	Wireless
921652	3114 BLUFFTON ROAD	DECORAH	IA	52101	1	12-Provider facilitates speeds faster than that reported on the map	Provider only: The Map does not correctly reflect service that I facilitate to this location	100	20	Fixed Wireless	Served (Over 100/20 available)	Wireless
921753	102 MENDEL AVENUE	NEOLA	IA	51559	1	12-Provider facilitates speeds faster than that reported on the map	Provider only: The Map does not correctly reflect service that I facilitate to this location	100	20	Fixed Wireless	Served (Over 100/20 available)	Wireless
921877	1766 240TH AVENUE	CALMAR	IA	52132	1	12-Provider facilitates speeds faster than that reported on the map	Provider only: The Map does not correctly reflect service that I facilitate to this location	100	20	Fixed Wireless	Served (Over 100/20 available)	Wireless
921977	28727 310TH STREET	NEOLA	IA	51559	1	12-Provider facilitates speeds faster than that reported on the map	Provider only: The Map does not correctly reflect service that I facilitate to this location	100	20	Fixed Wireless	Served (Over 100/20 available)	Wireless
922090	109 CIRCLE DRIVE	MINDEN	IA	51553	1	12-Provider facilitates speeds faster than that reported on the map	Provider only: The Map does not correctly reflect service that I facilitate to this location	100	20	Fixed Wireless	Served (Over 100/20 available)	Wireless
922314	26406 250TH STREET	UNDERWOOD	IA	51576	1	12-Provider facilitates speeds faster than that reported on the map	Provider only: The Map does not correctly reflect service that I facilitate to this location	100	20	Fixed Wireless	Served (Over 100/20 available)	Wireless
923742	500 5TH STREET	NEOLA	IA	51559	1	12-Provider facilitates speeds faster than that reported on the map	Provider only: The Map does not correctly reflect service that I facilitate to this location	100	20	Fixed Wireless	Served (Over 100/20 available)	Wireless
924678	2061 210TH STREET	MILFORD	IA	51351	1	12-Provider facilitates speeds faster than that reported on the map	Provider only: The Map does not correctly reflect service that I facilitate to this location	100	20	Fixed Wireless	Served (Over 100/20 available)	Wireless
925402	22980 HORSE CREEK LANE	MILFORD	IA	51351	1	12-Provider facilitates speeds faster than that reported on the map	Provider only: The Map does not correctly reflect service that I facilitate to this location	100	20	Fixed Wireless	Served (Over 100/20 available)	Wireless
925506	103 ELM AVENUE	NEOLA	IA	51559	1	12-Provider facilitates speeds faster than that reported on the map	Provider only: The Map does not correctly reflect service that I facilitate to this location	100	20	Fixed Wireless	Served (Over 100/20 available)	Wireless
925717	2912 POLE LINE ROAD	CRESCO	IA	52136	1	12-Provider facilitates speeds faster than that reported on the map	Provider only: The Map does not correctly reflect service that I facilitate to this location	100	20	Fixed Wireless	Served (Over 100/20 available)	Wireless
925898	2490 300TH STREET	SPENCER	IA	51301	1	12-Provider facilitates speeds faster than that reported on the map	Provider only: The Map does not correctly reflect service that I facilitate to this location	100	20	Fixed Wireless	Served (Over 100/20 available)	Wireless
926362	2011 260TH AVENUE	MILFORD	IA	51351	1	12-Provider facilitates speeds faster than that reported on the map	Provider only: The Map does not correctly reflect service that I facilitate to this location	100	20	Fixed Wireless	Served (Over 100/20 available)	Wireless
927225	3150 170TH AVENUE	SPENCER	IA	51301	1	12-Provider facilitates speeds faster than that reported on the map	Provider only: The Map does not correctly reflect service that I facilitate to this location	100	20	Fixed Wireless	Served (Over 100/20 available)	Wireless
927558	1606 CO RD W14	FORT ATKINSON	IA	52144	1	12-Provider facilitates speeds faster than that reported on the map	Provider only: The Map does not correctly reflect service that I facilitate to this location	100	20	Fixed Wireless	Served (Over 100/20 available)	Wireless
928274	2423 STATE HIGHWAY 9	DECORAH	IA	52101	1	12-Provider facilitates speeds faster than that reported on the map	Provider only: The Map does not correctly reflect service that I facilitate to this location	100	20	Fixed Wireless	Served (Over 100/20 available)	Wireless
928491	307 5TH STREET	NEOLA	IA	51559	1	12-Provider facilitates speeds faster than that reported on the map	Provider only: The Map does not correctly reflect service that I facilitate to this location	100	20	Fixed Wireless	Served (Over 100/20 available)	Wireless
930033	2255 245TH AVENUE	DECORAH	IA	52101	1	12-Provider facilitates speeds faster than that reported on the map	Provider only: The Map does not correctly reflect service that I facilitate to this location	100	20	Fixed Wireless	Served (Over 100/20 available)	Wireless
931212	1688 CO RD W14	FORT ATKINSON	IA	52144	1	12-Provider facilitates speeds faster than that reported on the map	Provider only: The Map does not correctly reflect service that I facilitate to this location	100	20	Fixed Wireless	Served (Over 100/20 available)	Wireless
931350	2361 HIGHWAY 71	MILFORD	IA	51351	1	12-Provider facilitates speeds faster than that reported on the map	Provider only: The Map does not correctly reflect service that I facilitate to this location	100	20	Fixed Wireless	Served (Over 100/20 available)	Wireless
933338	2319 195TH AVENUE	MILFORD	IA	51351	1	12-Provider facilitates speeds faster than that reported on the map	Provider only: The Map does not correctly reflect service that I facilitate to this location	100	20	Fixed Wireless	Served (Over 100/20 available)	Wireless
933342	2145 TOWN LINE ROAD	DECORAH	IA	52101	1	12-Provider facilitates speeds faster than that reported on the map	Provider only: The Map does not correctly reflect service that I facilitate to this location	100	20	Fixed Wireless	Served (Over 100/20 available)	Wireless
934348	3115 DUSTY ROAD	FORT ATKINSON	IA	52144	1	12-Provider facilitates speeds faster than that reported on the map	Provider only: The Map does not correctly reflect service that I facilitate to this location	100	20	Fixed Wireless	Served (Over 100/20 available)	Wireless
934463	3025 210TH AVENUE	SPENCER	IA	51301	1	12-Provider facilitates speeds faster than that reported on the map	Provider only: The Map does not correctly reflect service that I facilitate to this location	100	20	Fixed Wireless	Served (Over 100/20 available)	Wireless
934728	110 MEADOW LANE	MINDEN	IA	51553	1	12-Provider facilitates speeds faster than that reported on the map	Provider only: The Map does not correctly reflect service that I facilitate to this location	100	20	Fixed Wireless	Served (Over 100/20 available)	Wireless
934806	2512 300TH STREET	SPENCER	IA	51301	1	12-Provider facilitates speeds faster than that reported on the map	Provider only: The Map does not correctly reflect service that I facilitate to this location	100	20	Fixed Wireless	Served (Over 100/20 available)	Wireless
934809	1880 240TH STREET	MILFORD	IA	51351	1	12-Provider facilitates speeds faster than that reported on the map	Provider only: The Map does not correctly reflect service that I facilitate to this location	100	20	Fixed Wireless	Served (Over 100/20 available)	Wireless
934934	2285 195TH AVENUE	MILFORD	IA	51351	1	12-Provider facilitates speeds faster than that reported on the map	Provider only: The Map does not correctly reflect service that I facilitate to this location	100	20	Fixed Wireless	Served (Over 100/20 available)	Wireless
935275	2374 EAST RIDGE ROAD	DECORAH	IA	52101	1	12-Provider facilitates speeds faster than that reported on the map	Provider only: The Map does not correctly reflect service that I facilitate to this location	100	20	Fixed Wireless	Served (Over 100/20 available)	Wireless
935296	2465 380TH STREET	SPENCER	IA	51301	1	12-Provider facilitates speeds faster than that reported on the map	Provider only: The Map does not correctly reflect service that I facilitate to this location	100	20	Fixed Wireless	Served (Over 100/20 available)	Wireless
936023	14354 BURTONS FURNACE RD	DURANGO	IA	52039	1	12-Provider facilitates speeds faster than that reported on the map	Provider only: The Map does not correctly reflect service that I facilitate to this location	100	20	Fixed Wireless	Served (Over 100/20 available)	Wireless
936889	2395 POLE LINE ROAD	DECORAH	IA	52101	1	12-Provider facilitates speeds faster than that reported on the map	Provider only: The Map does not correctly reflect service that I facilitate to this location	100	20	Fixed Wireless	Served (Over 100/20 available)	Wireless
937520	2335 200TH STREET	CALMAR	IA	52132	1	12-Provider facilitates speeds faster than that reported on the map	Provider only: The Map does not correctly reflect service that I facilitate to this location	100	20	Fixed Wireless	Served (Over 100/20 available)	Wireless
938765	705 3RD STREET	NEOLA	IA	51559	1	12-Provider facilitates speeds faster than that reported on the map	Provider only: The Map does not correctly reflect service that I facilitate to this location	100	20	Fixed Wireless	Served (Over 100/20 available)	Wireless
939269	2625 210TH AVENUE	MILFORD	IA	51351	1	12-Provider facilitates speeds faster than that reported on the map	Provider only: The Map does not correctly reflect service that I facilitate to this location	100	20	Fixed Wireless	Served (Over 100/20 available)	Wireless
940044	209 2ND STREET	NEOLA	IA	51559	1	12-Provider facilitates speeds faster than that reported on the map	Provider only: The Map does not correctly reflect service that I facilitate to this location	100	20	Fixed Wireless	Served (Over 100/20 available)	Wireless
940476	1840 290TH STREET	SPENCER	IA	51301	1	12-Provider facilitates speeds faster than that reported on the map	Provider only: The Map does not correctly reflect service that I facilitate to this location	100	20	Fixed Wireless	Served (Over 100/20 available)	Wireless
940631	25091 JAGUAR LOOP	UNDERWOOD	IA	51576	1	12-Provider facilitates speeds faster than that reported on the map	Provider only: The Map does not correctly reflect service that I facilitate to this location	100	20	Fixed Wireless	Served (Over 100/20 available)	Wireless
942655	2664 210TH STREET	RIDGEWAY	IA	52165	1	12-Provider facilitates speeds faster than that reported on the map	Provider only: The Map does not correctly reflect service that I facilitate to this location	100	20	Fixed Wireless	Served (Over 100/20 available)	Wireless
945005	35902 ROSEWOOD ROAD	MINDEN	IA	51553	1	12-Provider facilitates speeds faster than that reported on the map	Provider only: The Map does not correctly reflect service that I facilitate to this location	100	20	Fixed Wireless	Served (Over 100/20 available)	Wireless
945224	2309 225TH STREET	MILFORD	IA	51351	1	12-Provider facilitates speeds faster than that reported on the map	Provider only: The Map does not correctly reflect service that I facilitate to this location	100	20	Fixed Wireless	Served (Over 100/20 available)	Wireless
945686	1930 260TH STREET	MILFORD	IA	51351	1	12-Provider facilitates speeds faster than that reported on the map	Provider only: The Map does not correctly reflect service that I facilitate to this location	100	20	Fixed Wireless	Served (Over 100/20 available)	Wireless
945932	3014 BLUFFTON ROAD	DECORAH	IA	52101	1	12-Provider facilitates speeds faster than that reported on the map	Provider only: The Map does not correctly reflect service that I facilitate to this location	100	20	Fixed Wireless	Served (Over 100/20 available)	Wireless
947649	22869 HORSE CREEK LANE	MILFORD	IA	51351	1	12-Provider facilitates speeds faster than that reported on the map	Provider only: The Map does not correctly reflect service that I facilitate to this location	100	20	Fixed Wireless	Served (Over 100/20 available)	Wireless
948242	2955 210TH AVENUE	SPENCER	IA	51301	1	12-Provider facilitates speeds faster than that reported on the map	Provider only: The Map does not correctly reflect service that I facilitate to this location	100	20	Fixed Wireless	Served (Over 100/20 available)	Wireless
949386	403 3RD STREET	NEOLA	IA	51559	1	12-Provider facilitates speeds faster than that reported on the map	Provider only: The Map does not correctly reflect service that I facilitate to this location	100	20	Fixed Wireless	Served (Over 100/20 available)	Wireless
949600	26699 280TH STREET	UNDERWOOD	IA	51576	1	12-Provider facilitates speeds faster than that reported on the map	Provider only: The Map does not correctly reflect service that I facilitate to this location	100	20	Fixed Wireless	Served (Over 100/20 available)	Wireless
954974	1006 HILLSIDE DRIVE	NEOLA	IA	51559	1	12-Provider facilitates speeds faster than that reported on the map	Provider only: The Map does not correctly reflect service that I facilitate to this location	100	20	Fixed Wireless	Served (Over 100/20 available)	Wireless
955110	2634 225TH AVENUE	MILFORD	IA	51351	1	12-Provider facilitates speeds faster than that reported on the map	Provider only: The Map does not correctly reflect service that I facilitate to this location	100	20	Fixed Wireless	Served (Over 100/20 available)	Wireless
955477	1998 227TH AVENUE	CALMAR	IA	52132	1	12-Provider facilitates speeds faster than that reported on the map	Provider only: The Map does not correctly reflect service that I facilitate to this location	100	20	Fixed Wireless	Served (Over 100/20 available)	Wireless
955530	2268 240TH STREET	DECORAH	IA	52101	1	12-Provider facilitates speeds faster than that reported on the map	Provider only: The Map does not correctly reflect service that I facilitate to this location	100	20	Fixed Wireless	Served (Over 100/20 available)	Wireless
957555	106 2ND STREET	NEOLA	IA	51559	1	12-Provider facilitates speeds faster than that reported on the map	Provider only: The Map does not correctly reflect service that I facilitate to this location	100	20	Fixed Wireless	Served (Over 100/20 available)	Wireless
958244	28709 310TH STREET	NEOLA	IA	51559	1	12-Provider facilitates speeds faster than that reported on the map	Provider only: The Map does not correctly reflect service that I facilitate to this location	100	20	Fixed Wireless	Served (Over 100/20 available)	Wireless
958892	27198 270TH STREET	UNDERWOOD	IA	51576	1	12-Provider facilitates speeds faster than that reported on the map	Provider only: The Map does not correctly reflect service that I facilitate to this location	100	20	Fixed Wireless	Served (Over 100/20 available)	Wireless
959106	2041 US HIGHWAY 52	CALMAR	IA	52132	1	12-Provider facilitates speeds faster than that reported on the map	Provider only: The Map does not correctly reflect service that I facilitate to this location	100	20	Fixed Wireless	Served (Over 100/20 available)	Wireless
959479	1715 350TH STREET	SPENCER	IA	51301	1	12-Provider facilitates speeds faster than that reported on the map	Provider only: The Map does not correctly reflect service that I facilitate to this location	100	20	Fixed Wireless	Served (Over 100/20 available)	Wireless
960404	2850 240TH AVENUE	SPENCER	IA	51301	1	12-Provider facilitates speeds faster than that reported on the map	Provider only: The Map does not correctly reflect service that I facilitate to this location	100	20	Fixed Wireless	Served (Over 100/20 available)	Wireless
960787	5280 SHERRILL RD	SHERRILL	IA	52073	1	12-Provider facilitates speeds faster than that reported on the map	Provider only: The Map does not correctly reflect service that I facilitate to this location	100	20	Fixed Wireless	Served (Over 100/20 available)	Wireless
961325	2149 TWIN SPRINGS ROAD	DECORAH	IA	52101	1	12-Provider facilitates speeds faster than that reported on the map	Provider only: The Map does not correctly reflect service that I facilitate to this location	100	20	Fixed Wireless	Served (Over 100/20 available)	Wireless
961869	1755 PEPPY PLACE ROAD	DECORAH	IA	52101	1	12-Provider facilitates speeds faster than that reported on the map	Provider only: The Map does not correctly reflect service that I facilitate to this location	100	20	Fixed Wireless	Served (Over 100/20 available)	Wireless
962072	101 LAURIE CIRCLE	NEOLA	IA	51559	1	12-Provider facilitates speeds faster than that reported on the map	Provider only: The Map does not correctly reflect service that I facilitate to this location	100	20	Fixed Wireless	Served (Over 100/20 available)	Wireless
963487	2165 240TH STREET	MILFORD	IA	51351	1	12-Provider facilitates speeds faster than that reported on the map	Provider only: The Map does not correctly reflect service that I facilitate to this location	100	20	Fixed Wireless	Served (Over 100/20 available)	Wireless
964591	318 LAURIE CIRCLE	NEOLA	IA	51559	1	12-Provider facilitates speeds faster than that reported on the map	Provider only: The Map does not correctly reflect service that I facilitate to this location	100	20	Fixed Wireless	Served (Over 100/20 available)	Wireless
965292	704 4TH STREET	NEOLA	IA	51559	1	12-Provider facilitates speeds faster than that reported on the map	Provider only: The Map does not correctly reflect service that I facilitate to this location	100	20	Fixed Wireless	Served (Over 100/20 available)	Wireless
965903	2331 TOWN LINE ROAD	CALMAR	IA	52132	1	12-Provider facilitates speeds faster than that reported on the map	Provider only: The Map does not correctly reflect service that I facilitate to this location	100	20	Fixed Wireless	Served (Over 100/20 available)	Wireless
966345	2812 253RD AVENUE	RIDGEWAY	IA	52165	1	12-Provider facilitates speeds faster than that reported on the map	Provider only: The Map does not correctly reflect service that I facilitate to this location	100	20	Fixed Wireless	Served (Over 100/20 available)	Wireless
966544	2667 TOWN LINE ROAD	RIDGEWAY	IA	52165	1	12-Provider facilitates speeds faster than that reported on the map	Provider only: The Map does not correctly reflect service that I facilitate to this location	100	20	Fixed Wireless	Served (Over 100/20 available)	Wireless
966661	2224 195TH AVENUE	MILFORD	IA	51351	1	12-Provider facilitates speeds faster than that reported on the map	Provider only: The Map does not correctly reflect service that I facilitate to this location	100	20	Fixed Wireless	Served (Over 100/20 available)	Wireless
968586	109 3RD STREET	NEOLA	IA	51559	1	12-Provider facilitates speeds faster than that reported on the map	Provider only: The Map does not correctly reflect service that I facilitate to this location	100	20	Fixed Wireless	Served (Over 100/20 available)	Wireless
969283	21511 225TH STREET	COUNCIL BLUFFS	IA	51503	1	12-Provider facilitates speeds faster than that reported on the map	Provider only: The Map does not correctly reflect service that I facilitate to this location	100	20	Fixed Wireless	Served (Over 100/20 available)	Wireless
969302	612 2ND STREET	NEOLA	IA	51559	1	12-Provider facilitates speeds faster than that reported on the map	Provider only: The Map does not correctly reflect service that I facilitate to this location	100	20	Fixed Wireless	Served (Over 100/20 available)	Wireless
969616	21976 SUMAC ROAD	NEOLA	IA	51559	1	12-Provider facilitates speeds faster than that reported on the map	Provider only: The Map does not correctly reflect service that I facilitate to this location	100	20	Fixed Wireless	Served (Over 100/20 available)	Wireless
969878	404 5TH STREET	NEOLA	IA	51559	1	12-Provider facilitates speeds faster than that reported on the map	Provider only: The Map does not correctly reflect service that I facilitate to this location	100	20	Fixed Wireless	Served (Over 100/20 available)	Wireless
971115	2855 210TH AVENUE	SPENCER	IA	51301	1	12-Provider facilitates speeds faster than that reported on the map	Provider only: The Map does not correctly reflect service that I facilitate to this location	100	20	Fixed Wireless	Served (Over 100/20 available)	Wireless
971379	30780 NUTHATCH CT	DYERSVILLE	IA	52040	1	12-Provider facilitates speeds faster than that reported on the map	Provider only: The Map does not correctly reflect service that I facilitate to this location	100	20	Fixed Wireless	Served (Over 100/20 available)	Wireless
971381	605 3RD STREET	NEOLA	IA	51559	1	12-Provider facilitates speeds faster than that reported on the map	Provider only: The Map does not correctly reflect service that I facilitate to this location	100	20	Fixed Wireless	Served (Over 100/20 available)	Wireless
971392	2511 298TH STREET	SPENCER	IA	51301	1	12-Provider facilitates speeds faster than that reported on the map	Provider only: The Map does not correctly reflect service that I facilitate to this location	100	20	Fixed Wireless	Served (Over 100/20 available)	Wireless
971824	2441 MADISON ROAD	DECORAH	IA	52101	1	12-Provider facilitates speeds faster than that reported on the map	Provider only: The Map does not correctly reflect service that I facilitate to this location	100	20	Fixed Wireless	Served (Over 100/20 available)	Wireless
972224	2154 230TH AVENUE	MILFORD	IA	51351	1	12-Provider facilitates speeds faster than that reported on the map	Provider only: The Map does not correctly reflect service that I facilitate to this location	100	20	Fixed Wireless	Served (Over 100/20 available)	Wireless
973587	2421 STATE HIGHWAY 24	CALMAR	IA	52132	1	12-Provider facilitates speeds faster than that reported on the map	Provider only: The Map does not correctly reflect service that I facilitate to this location	100	20	Fixed Wireless	Served (Over 100/20 available)	Wireless
974831	3269 CO RD B16	CALMAR	IA	52132	1	12-Provider facilitates speeds faster than that reported on the map	Provider only: The Map does not correctly reflect service that I facilitate to this location	100	20	Fixed Wireless	Served (Over 100/20 available)	Wireless
975069	2079 235TH AVENUE	CALMAR	IA	52132	1	12-Provider facilitates speeds faster than that reported on the map	Provider only: The Map does not correctly reflect service that I facilitate to this location	100	20	Fixed Wireless	Served (Over 100/20 available)	Wireless
975114	812 3RD STREET	NEOLA	IA	51559	1	12-Provider facilitates speeds faster than that reported on the map	Provider only: The Map does not correctly reflect service that I facilitate to this location	100	20	Fixed Wireless	Served (Over 100/20 available)	Wireless
976243	409 1ST STREET	NEOLA	IA	51559	1	12-Provider facilitates speeds faster than that reported on the map	Provider only: The Map does not correctly reflect service that I facilitate to this location	100	20	Fixed Wireless	Served (Over 100/20 available)	Wireless
976798	2165 230TH AVENUE	MILFORD	IA	51351	1	12-Provider facilitates speeds faster than that reported on the map	Provider only: The Map does not correctly reflect service that I facilitate to this location	100	20	Fixed Wireless	Served (Over 100/20 available)	Wireless
977229	30605 2ND STREET	NEOLA	IA	51559	1	12-Provider facilitates speeds faster than that reported on the map	Provider only: The Map does not correctly reflect service that I facilitate to this location	100	20	Fixed Wireless	Served (Over 100/20 available)	Wireless

977644	2318 220TH STREET	MILFORD	IA	51351	1	12-Provider facilitates speeds faster than that reported on the map	Provider only: The Map does not correctly reflect service that I facilitate to this location	100	20	Fixed Wireless	Served (Over 100/20 available)	Wireless	
977903	1954 250TH STREET	MILFORD	IA	51351	1	12-Provider facilitates speeds faster than that reported on the map	Provider only: The Map does not correctly reflect service that I facilitate to this location	100	20	Fixed Wireless	Served (Over 100/20 available)	Wireless	
978286	2995 170TH AVENUE	SPENCER	IA	51301	1	12-Provider facilitates speeds faster than that reported on the map	Provider only: The Map does not correctly reflect service that I facilitate to this location	100	20	Fixed Wireless	Served (Over 100/20 available)	Wireless	
978313	3614 305TH STREET	PERSIA	IA	51563	1	12-Provider facilitates speeds faster than that reported on the map	Provider only: The Map does not correctly reflect service that I facilitate to this location	100	20	Fixed Wireless	Served (Over 100/20 available)	Wireless	
980086	2075 330TH STREET	SPENCER	IA	51301	1	12-Provider facilitates speeds faster than that reported on the map	Provider only: The Map does not correctly reflect service that I facilitate to this location	100	20	Fixed Wireless	Served (Over 100/20 available)	Wireless	
981337	1647 265TH AVENUE	CALMAR	IA	52144	1	12-Provider facilitates speeds faster than that reported on the map	Provider only: The Map does not correctly reflect service that I facilitate to this location	100	20	Fixed Wireless	Served (Over 100/20 available)	Wireless	
981562	31135 ROSEWOOD ROAD	NEOLA	IA	51559	1	12-Provider facilitates speeds faster than that reported on the map	Provider only: The Map does not correctly reflect service that I facilitate to this location	100	20	Fixed Wireless	Served (Over 100/20 available)	Wireless	
981664	404 AVON STREET	NEOLA	IA	51559	1	12-Provider facilitates speeds faster than that reported on the map	Provider only: The Map does not correctly reflect service that I facilitate to this location	100	20	Fixed Wireless	Served (Over 100/20 available)	Wireless	
982617	2186 230TH AVENUE	MILFORD	IA	51351	1	12-Provider facilitates speeds faster than that reported on the map	Provider only: The Map does not correctly reflect service that I facilitate to this location	100	20	Fixed Wireless	Served (Over 100/20 available)	Wireless	
985124	2310 280TH STREET	SPENCER	IA	51301	1	12-Provider facilitates speeds faster than that reported on the map	Provider only: The Map does not correctly reflect service that I facilitate to this location	100	20	Fixed Wireless	Served (Over 100/20 available)	Wireless	
988070	2135 270TH STREET	SPENCER	IA	51301	1	12-Provider facilitates speeds faster than that reported on the map	Provider only: The Map does not correctly reflect service that I facilitate to this location	100	20	Fixed Wireless	Served (Over 100/20 available)	Wireless	
988507	2976 310TH STREET	CRESCO	IA	52136	1	12-Provider facilitates speeds faster than that reported on the map	Provider only: The Map does not correctly reflect service that I facilitate to this location	100	20	Fixed Wireless	Served (Over 100/20 available)	Wireless	
989500	37102 SUMAC ROAD	AVOCA	IA	51521	1	12-Provider facilitates speeds faster than that reported on the map	Provider only: The Map does not correctly reflect service that I facilitate to this location	100	20	Fixed Wireless	Served (Over 100/20 available)	Wireless	
991232	1639 250TH STREET	MILFORD	IA	51351	1	12-Provider facilitates speeds faster than that reported on the map	Provider only: The Map does not correctly reflect service that I facilitate to this location	100	20	Fixed Wireless	Served (Over 100/20 available)	Wireless	
991703	21 EAST STREET	SHELBY	IA	51570	1	12-Provider facilitates speeds faster than that reported on the map	Provider only: The Map does not correctly reflect service that I facilitate to this location	100	20	Fixed Wireless	Served (Over 100/20 available)	Wireless	
994381	113 5TH STREET	MINDEN	IA	51553	1	12-Provider facilitates speeds faster than that reported on the map	Provider only: The Map does not correctly reflect service that I facilitate to this location	100	20	Fixed Wireless	Served (Over 100/20 available)	Wireless	
994985	111 5TH STREET	MINDEN	IA	51553	1	12-Provider facilitates speeds faster than that reported on the map	Provider only: The Map does not correctly reflect service that I facilitate to this location	100	20	Fixed Wireless	Served (Over 100/20 available)	Wireless	
995826	2152 POLE LINE ROAD	DECORAH	IA	52101	1	12-Provider facilitates speeds faster than that reported on the map	Provider only: The Map does not correctly reflect service that I facilitate to this location	100	20	Fixed Wireless	Served (Over 100/20 available)	Wireless	
996481	1939 250TH STREET	MILFORD	IA	51351	1	12-Provider facilitates speeds faster than that reported on the map	Provider only: The Map does not correctly reflect service that I facilitate to this location	100	20	Fixed Wireless	Served (Over 100/20 available)	Wireless	
997937	1305 SHORT STREET	DECORAH	IA	52101	1	12-Provider facilitates speeds faster than that reported on the map	Provider only: The Map does not correctly reflect service that I facilitate to this location	100	20	Fixed Wireless	Served (Over 100/20 available)	Wireless	
998112	2227 MIDDLE OSSIAN ROAD	DECORAH	IA	52101	1	12-Provider facilitates speeds faster than that reported on the map	Provider only: The Map does not correctly reflect service that I facilitate to this location	100	20	Fixed Wireless	Served (Over 100/20 available)	Wireless	
999150	3740 240TH AVENUE	SPENCER	IA	51301	1	12-Provider facilitates speeds faster than that reported on the map	Provider only: The Map does not correctly reflect service that I facilitate to this location	100	20	Fixed Wireless	Served (Over 100/20 available)	Wireless	
900911	2145 320TH AVENUE	DYERSVILLE	IA	52040	1	12-Provider facilitates speeds faster than that reported on the map	Provider only: The Map does not correctly reflect service that I facilitate to this location	100	20	Fixed Wireless	Served (Over 100/20 available)	Wireless	
901085	501 WESTERN AVENUE	SHELBY	IA	51570	1	12-Provider facilitates speeds faster than that reported on the map	Provider only: The Map does not correctly reflect service that I facilitate to this location	100	20	Fixed Wireless	Served (Over 100/20 available)	Wireless	
901585	1968 300TH AVENUE	EARLVILLE	IA	52041	1	12-Provider facilitates speeds faster than that reported on the map	Provider only: The Map does not correctly reflect service that I facilitate to this location	100	20	Fixed Wireless	Served (Over 100/20 available)	Wireless	
901660	3167 210TH STREET	DYERSVILLE	IA	52040	1	12-Provider facilitates speeds faster than that reported on the map	Provider only: The Map does not correctly reflect service that I facilitate to this location	100	20	Fixed Wireless	Served (Over 100/20 available)	Wireless	
906372	19735 XAVIER COURT	DYERSVILLE	IA	52040	1	12-Provider facilitates speeds faster than that reported on the map	Provider only: The Map does not correctly reflect service that I facilitate to this location	100	20	Fixed Wireless	Served (Over 100/20 available)	Wireless	
907572	27022 217TH STREET	EARLVILLE	IA	52041	1	12-Provider facilitates speeds faster than that reported on the map	Provider only: The Map does not correctly reflect service that I facilitate to this location	100	20	Fixed Wireless	Served (Over 100/20 available)	Wireless	
911395	500 DES MOINES STREET	SHELBY	IA	51570	1	12-Provider facilitates speeds faster than that reported on the map	Provider only: The Map does not correctly reflect service that I facilitate to this location	100	20	Fixed Wireless	Served (Over 100/20 available)	Wireless	
913307	3179 265TH STREET	WORTHINGTON	IA	52078	1	12-Provider facilitates speeds faster than that reported on the map	Provider only: The Map does not correctly reflect service that I facilitate to this location	100	20	Fixed Wireless	Served (Over 100/20 available)	Wireless	
924585	507 PLATEAU STREET	SHELBY	IA	51570	1	12-Provider facilitates speeds faster than that reported on the map	Provider only: The Map does not correctly reflect service that I facilitate to this location	100	20	Fixed Wireless	Served (Over 100/20 available)	Wireless	
927605	13 MAPLEWOOD COURT	SHELBY	IA	51570	1	12-Provider facilitates speeds faster than that reported on the map	Provider only: The Map does not correctly reflect service that I facilitate to this location	100	20	Fixed Wireless	Served (Over 100/20 available)	Wireless	
929970	14 MAPLEWOOD COURT	SHELBY	IA	51570	1	12-Provider facilitates speeds faster than that reported on the map	Provider only: The Map does not correctly reflect service that I facilitate to this location	100	20	Fixed Wireless	Served (Over 100/20 available)	Wireless	
931712	2296 235TH AVENUE	DELHI	IA	52223	1	12-Provider facilitates speeds faster than that reported on the map	Provider only: The Map does not correctly reflect service that I facilitate to this location	100	20	Fixed Wireless	Served (Over 100/20 available)	Wireless	
935606	1525 HOSCH ROAD	NEW VIENNA	IA	52065	1	12-Provider facilitates speeds faster than that reported on the map	Provider only: The Map does not correctly reflect service that I facilitate to this location	100	20	Fixed Wireless	Served (Over 100/20 available)	Wireless	
935847	2999 164TH STREET	DYERSVILLE	IA	52040	1	12-Provider facilitates speeds faster than that reported on the map	Provider only: The Map does not correctly reflect service that I facilitate to this location	100	20	Fixed Wireless	Served (Over 100/20 available)	Wireless	
942429	2045 332ND AVENUE	DYERSVILLE	IA	52040	1	12-Provider facilitates speeds faster than that reported on the map	Provider only: The Map does not correctly reflect service that I facilitate to this location	100	20	Fixed Wireless	Served (Over 100/20 available)	Wireless	
961239	347 HAZEL ROAD	SHELBY	IA	51570	1	12-Provider facilitates speeds faster than that reported on the map	Provider only: The Map does not correctly reflect service that I facilitate to this location	100	20	Fixed Wireless	Served (Over 100/20 available)	Wireless	
973636	27171 217TH STREET	EARLVILLE	IA	52041	1	12-Provider facilitates speeds faster than that reported on the map	Provider only: The Map does not correctly reflect service that I facilitate to this location	100	20	Fixed Wireless	Served (Over 100/20 available)	Wireless	
977368	739 400TH STREET	SHELBY	IA	51570	1	12-Provider facilitates speeds faster than that reported on the map	Provider only: The Map does not correctly reflect service that I facilitate to this location	100	20	Fixed Wireless	Served (Over 100/20 available)	Wireless	
985732	1627 299TH AVENUE	DYERSVILLE	IA	52040	1	12-Provider facilitates speeds faster than that reported on the map	Provider only: The Map does not correctly reflect service that I facilitate to this location	100	20	Fixed Wireless	Served (Over 100/20 available)	Wireless	
990088	506 PLATEAU STREET	SHELBY	IA	51570	1	12-Provider facilitates speeds faster than that reported on the map	Provider only: The Map does not correctly reflect service that I facilitate to this location	100	20	Fixed Wireless	Served (Over 100/20 available)	Wireless	
990417	547 500TH STREET	SHELBY	IA	51570	1	12-Provider facilitates speeds faster than that reported on the map	Provider only: The Map does not correctly reflect service that I facilitate to this location	100	20	Fixed Wireless	Served (Over 100/20 available)	Wireless	
994397	1636 299TH AVENUE	DYERSVILLE	IA	52040	1	12-Provider facilitates speeds faster than that reported on the map	Provider only: The Map does not correctly reflect service that I facilitate to this location	100	20	Fixed Wireless	Served (Over 100/20 available)	Wireless	
997583	103 WEST MARGARET STREET	EARLVILLE	IA	52041	1	12-Provider facilitates speeds faster than that reported on the map	Provider only: The Map does not correctly reflect service that I facilitate to this location	100	20	Fixed Wireless	Served (Over 100/20 available)	Wireless	
936045	707 BLUFF STREET	SHELBY	IA	51570	1	12-Provider facilitates speeds faster than that reported on the map	Provider only: The Map does not correctly reflect service that I facilitate to this location	100	20	Fixed Wireless	Served (Over 100/20 available)	Wireless	
904074	3707 315TH STREET	PERSIA	IA	51563	1	12-Provider facilitates speeds faster than that reported on the map	Provider only: The Map does not correctly reflect service that I facilitate to this location	100	20	Fixed Wireless	Served (Over 100/20 available)	Wireless	
906369	33564 280TH STREET	NEOLA	IA	51559	1	12-Provider facilitates speeds faster than that reported on the map	Provider only: The Map does not correctly reflect service that I facilitate to this location	100	20	Fixed Wireless	Served (Over 100/20 available)	Wireless	
909649	20997 PINOAK ROAD	UNDERWOOD	IA	51576	1	12-Provider facilitates speeds faster than that reported on the map	Provider only: The Map does not correctly reflect service that I facilitate to this location	100	20	Fixed Wireless	Served (Over 100/20 available)	Wireless	
911078	38733 WHIPPOORWILL ROAD	SHELBY	IA	51570	1	12-Provider facilitates speeds faster than that reported on the map	Provider only: The Map does not correctly reflect service that I facilitate to this location	100	20	Fixed Wireless	Served (Over 100/20 available)	Wireless	
911515	24329 272ND STREET	UNDERWOOD	IA	51576	1	12-Provider facilitates speeds faster than that reported on the map	Provider only: The Map does not correctly reflect service that I facilitate to this location	100	20	Fixed Wireless	Served (Over 100/20 available)	Wireless	
911913	39773 TAMARACK ROAD	SHELBY	IA	51570	1	12-Provider facilitates speeds faster than that reported on the map	Provider only: The Map does not correctly reflect service that I facilitate to this location	100	20	Fixed Wireless	Served (Over 100/20 available)	Wireless	
912114	24643 ROSEWOOD ROAD	UNDERWOOD	IA	51576	1	12-Provider facilitates speeds faster than that reported on the map	Provider only: The Map does not correctly reflect service that I facilitate to this location	100	20	Fixed Wireless	Served (Over 100/20 available)	Wireless	
917842	27877 410TH STREET	HANCOCK	IA	51536	1	12-Provider facilitates speeds faster than that reported on the map	Provider only: The Map does not correctly reflect service that I facilitate to this location	100	20	Fixed Wireless	Served (Over 100/20 available)	Wireless	
918302	25230 SUMAC ROAD	NEOLA	IA	51559	1	12-Provider facilitates speeds faster than that reported on the map	Provider only: The Map does not correctly reflect service that I facilitate to this location	100	20	Fixed Wireless	Served (Over 100/20 available)	Wireless	
919887	3415 YORK ROAD	SHELBY	IA	51570	1	12-Provider facilitates speeds faster than that reported on the map	Provider only: The Map does not correctly reflect service that I facilitate to this location	100	20	Fixed Wireless	Served (Over 100/20 available)	Wireless	
922206	3381 WAVERLY AVENUE	SHELBY	IA	51570	1	12-Provider facilitates speeds faster than that reported on the map	Provider only: The Map does not correctly reflect service that I facilitate to this location	100	20	Fixed Wireless	Served (Over 100/20 available)	Wireless	
924909	2611 CONOVER ROAD	RIDGEWAY	IA	52165	1	12-Provider facilitates speeds faster than that reported on the map	Provider only: The Map does not correctly reflect service that I facilitate to this location	100	20	Fixed Wireless	Served (Over 100/20 available)	Wireless	
926699	28915 250TH STREET	NEOLA	IA	51559	1	12-Provider facilitates speeds faster than that reported on the map	Provider only: The Map does not correctly reflect service that I facilitate to this location	100	20	Fixed Wireless	Served (Over 100/20 available)	Wireless	
927300	27925 MAHOGANY ROAD	UNDERWOOD	IA	51576	1	12-Provider facilitates speeds faster than that reported on the map	Provider only: The Map does not correctly reflect service that I facilitate to this location	100	20	Fixed Wireless	Served (Over 100/20 available)	Wireless	
927807	2955 270TH AVENUE	SPENCER	IA	51301	1	12-Provider facilitates speeds faster than that reported on the map	Provider only: The Map does not correctly reflect service that I facilitate to this location	100	20	Fixed Wireless	Served (Over 100/20 available)	Wireless	
928145	21900 MESQUITE AVENUE EAST	UNDERWOOD	IA	51576	1	12-Provider facilitates speeds faster than that reported on the map	Provider only: The Map does not correctly reflect service that I facilitate to this location	100	20	Fixed Wireless	Served (Over 100/20 available)	Wireless	
931472	28923 310TH STREET	NEOLA	IA	51559	1	12-Provider facilitates speeds faster than that reported on the map	Provider only: The Map does not correctly reflect service that I facilitate to this location	100	20	Fixed Wireless	Served (Over 100/20 available)	Wireless	
931709	3223 TYLER AVENUE	NEOLA	IA	51559	1	12-Provider facilitates speeds faster than that reported on the map	Provider only: The Map does not correctly reflect service that I facilitate to this location	100	20	Fixed Wireless	Served (Over 100/20 available)	Wireless	
935327	30815 SYCAMORE ROAD	NEOLA	IA	51559	1	12-Provider facilitates speeds faster than that reported on the map	Provider only: The Map does not correctly reflect service that I facilitate to this location	100	20	Fixed Wireless	Served (Over 100/20 available)	Wireless	
936990	27399 230TH STREET	UNDERWOOD	IA	51576	1	12-Provider facilitates speeds faster than that reported on the map	Provider only: The Map does not correctly reflect service that I facilitate to this location	100	20	Fixed Wireless	Served (Over 100/20 available)	Wireless	
938484	38933 TAMARACK ROAD	SHELBY	IA	51570	1	12-Provider facilitates speeds faster than that reported on the map	Provider only: The Map does not correctly reflect service that I facilitate to this location	100	20	Fixed Wireless	Served (Over 100/20 available)	Wireless	
940281	30441 PRIER RD	DYERSVILLE	IA	52040	1	12-Provider facilitates speeds faster than that reported on the map	Provider only: The Map does not correctly reflect service that I facilitate to this location	100	20	Fixed Wireless	Served (Over 100/20 available)	Wireless	
940712	39442 SYCAMORE ROAD	AVOCA	IA	51521	1	12-Provider facilitates speeds faster than that reported on the map	Provider only: The Map does not correctly reflect service that I facilitate to this location	100	20	Fixed Wireless	Served (Over 100/20 available)	Wireless	
945583	26892 230TH STREET	UNDERWOOD	IA	51576	1	12-Provider facilitates speeds faster than that reported on the map	Provider only: The Map does not correctly reflect service that I facilitate to this location	100	20	Fixed Wireless	Served (Over 100/20 available)	Wireless	
947810	21655 SUMAC ROAD	HONEY CREEK	IA	51542	1	12-Provider facilitates speeds faster than that reported on the map	Provider only: The Map does not correctly reflect service that I facilitate to this location	100	20	Fixed Wireless	Served (Over 100/20 available)	Wireless	
948265	3769 327TH LANE	PERSIA	IA	51563	1	12-Provider facilitates speeds faster than that reported on the map	Provider only: The Map does not correctly reflect service that I facilitate to this location	100	20	Fixed Wireless	Served (Over 100/20 available)	Wireless	
955326	31961 345TH STREET	MINDEN	IA	51553	1	12-Provider facilitates speeds faster than that reported on the map	Provider only: The Map does not correctly reflect service that I facilitate to this location	100	20	Fixed Wireless	Served (Over 100/20 available)	Wireless	
958024	30799 STATE LANE	NEOLA	IA	51559	1	12-Provider facilitates speeds faster than that reported on the map	Provider only: The Map does not correctly reflect service that I facilitate to this location	100	20	Fixed Wireless	Served (Over 100/20 available)	Wireless	
959225	23876 PANAMA AVENUE	UNDERWOOD	IA	51576	1	12-Provider facilitates speeds faster than that reported on the map	Provider only: The Map does not correctly reflect service that I facilitate to this location	100	20	Fixed Wireless	Served (Over 100/20 available)	Wireless	
959454	20610 238TH STREET	COUNCIL BLUFFS	IA	51503	1	12-Provider facilitates speeds faster than that reported on the map	Provider only: The Map does not correctly reflect service that I facilitate to this location	100	20	Fixed Wireless	Served (Over 100/20 available)	Wireless	
959754	30979 TAMARACK ROAD	NEOLA	IA	51559	1	12-Provider facilitates speeds faster than that reported on the map	Provider only: The Map does not correctly reflect service that I facilitate to this location	100	20	Fixed Wireless	Served (Over 100/20 available)	Wireless	
959845	2677 WALNUT CREEK ROAD	DECORAH	IA	52101	1	12-Provider facilitates speeds faster than that reported on the map	Provider only: The Map does not correctly reflect service that I facilitate to this location	100	20	Fixed Wireless	Served (Over 100/20 available)	Wireless	
960291	2997 UPTON AVENUE	PERSIA	IA	51563	1	12-Provider facilitates speeds faster than that reported on the map	Provider only: The Map does not correctly reflect service that I facilitate to this location	100	20	Fixed Wireless	Served (Over 100/20 available)	Wireless	
969837	35035 TAMARACK ROAD	MINDEN	IA	51553	1	12-Provider facilitates speeds faster than that reported on the map	Provider only: The Map does not correctly reflect service that I facilitate to this location	100	20	Fixed Wireless	Served (Over 100/20 available)	Wireless	
970521	23775 300TH STREET	NEOLA	IA	51559	1	12-Provider facilitates speeds faster than that reported on the map	Provider only: The Map does not correctly reflect service that I facilitate to this location	100	20	Fixed Wireless	Served (Over 100/20 available)	Wireless	
970624	30556 SYCAMORE ROAD	NEOLA	IA	51559	1	12-Provider facilitates speeds faster than that reported on the map	Provider only: The Map does not correctly reflect service that I facilitate to this location	100	20	Fixed Wireless	Served (Over 100/20 available)	Wireless	
970673	24808 HICKORY ROAD	MCCLELLAND	IA	51548	1	12-Provider facilitates speeds faster than that reported on the map	Provider only: The Map does not correctly reflect service that I facilitate to this location	100	20	Fixed Wireless	Served (Over 100/20 available)	Wireless	
972880	33938 335TH STREET	MINDEN	IA	51553	1	12-Provider facilitates speeds faster than that reported on the map	Provider only: The Map does not correctly reflect service that I facilitate to this location	100	20	Fixed Wireless	Served (Over 100/20 available)	Wireless	
973282	3254 RUAN PLACE	NEOLA	IA	51559	1	12-Provider facilitates speeds faster than that reported on the map	Provider only: The Map does not correctly reflect service that I facilitate to this location	100	20	Fixed Wireless	Served (Over 100/20 available)	Wireless	
975599	20153 245TH STREET	MCCLELLAND	IA	51548	1	12-Provider facilitates speeds faster than that reported on the map	Provider only: The Map does not correctly reflect service that I facilitate to this location	100	20	Fixed Wireless	Served (Over 100/20 available)	Wireless	
977835	23446 MAGNOLIA ROAD	UNDERWOOD	IA	51576	1	12-Provider facilitates speeds faster than that reported on the map	Provider only: The Map does not correctly reflect service that I facilitate to this location	100	20	Fixed Wireless	Served (Over 100/20 available)	Wireless	
979226	29629 SKYVIEW LANE	NEOLA	IA	51559	1	12-Provider facilitates speeds faster than that reported on the map	Provider only: The Map does not correctly reflect service that I facilitate to this location	100	20	Fixed Wireless	Served (Over 100/20 available)	Wireless	
984737	28399 270TH STREET	NEOLA	IA	51559	1	12-Provider facilitates speeds faster than that reported on the map	Provider only: The Map does not correctly reflect service that I facilitate to this location	100	20	Fixed Wireless	Served (Over 100/20 available)	Wireless	
986975	23452 230TH STREET	UNDERWOOD	IA	51576	1	12-Provider facilitates speeds faster than that reported on the map	Provider only: The Map does not correctly reflect service that I facilitate to this location	100	20	Fixed Wireless	Served (Over 100/20 available)	Wireless	
987222	21209 238TH STREET	COUNCIL BLUFFS	IA	51503	1	12-Provider facilitates speeds faster than that reported on the map	Provider only: The Map does not correctly reflect service that I facilitate to this location	100	20	Fixed Wireless	Served (Over 100/20 available)	Wireless	
990042	30491 PRIER RD	DYERSVILLE	IA	52040	1	12-Provider facilitates speeds faster than that reported on the map	Provider only: The Map does not correctly reflect service that I facilitate to this location	100	20	Fixed Wireless	Served (Over 100/20 available)	Wireless	
992878	31378 TAMARACK ROAD	NEOLA	IA	51559	1	12-Provider facilitates speeds faster than that reported on the map	Provider only: The Map does not correctly reflect service that I facilitate to this location	100	20	Fixed Wireless	Served (Over 100/20 available)	Wireless	
994204	33950 380TH STREET	SHELBY	IA	51570	1	12-Provider facilitates speeds faster than that reported on the map	Provider only: The Map does not correctly reflect service that I facilitate to this location	100	20	Fixed Wireless	Served (Over 100/20 available)	Wireless	
997879	20502 238TH STREET	COUNCIL BLUFFS	IA	51503	1	12-Provider facilitates speeds faster than that reported on the map	Provider only: The Map does not correctly reflect service that I facilitate to this location	100	20	Fixed Wireless	Served (Over 100/20 available)	Wireless	
998659	3716 305TH STREET	PERSIA	IA	51563	1	12-Provider facilitates speeds faster than that reported on the map	Provider only: The Map does not correctly reflect service that I facilitate to this location	100	20	Fixed Wireless	Served (Over 100/20 available)	Wireless	
967755	4066 325TH STREET	SHELBY	IA	51570	1	12-Provider facilitates speeds faster than that reported on the map	Provider only: The Map does not correctly reflect service that I facilitate to this location	100	20	Fixed Wireless	Served (Over 100/20 available)	Wireless	
951053	3003 160TH STREET	DYERSVILLE	IA	52040	1	12-Provider facilitates speeds faster than that reported on the map	Provider only: The Map does not correctly reflect service that I facilitate to this location	100	20	Fixed Wireless	Served (Over 100/20 available)	Wireless	
951552	836 150TH STREET	SHELBY	IA	51570	1	12-Provider facilitates speeds faster than that reported on the map	Provider only: The Map does not correctly reflect service that I facilitate to this location	100	20	Fixed Wireless	Served (Over 100/20 available)	Wireless	
976629	614 300TH STREET	SHELBY	IA	51570	1	12-Provider facilitates speeds faster than that reported on the map	Provider only: The Map does not correctly reflect service that I facilitate to this location	100	20	Fixed Wireless	Served (Over 100/20 available)	Wireless	
1016824	1059 VICTOR AVENUE	STUART	IA	50250	1	12-Provider facilitates speeds faster than that reported on the map	Provider only: The Map does not correctly reflect service that I facilitate to this location	100	20	Fixed Wireless	Served (Over 100/20 available)	Wireless	
1017562	819 NORTH MAIN STREET	STUART	IA	50250	1	12-Provider facilitates speeds faster than that reported on the map	Provider only: The Map does not correctly reflect service that I facilitate to this location	100	20	Fixed Wireless	Served (Over 100/20 available)	Wireless	
1018181	519 NORTH HARRISON STREET	STUART	IA	50250	1	12-Provider facilitates speeds faster than that reported on the map	Provider only: The Map does not correctly reflect service that I facilitate to this location	100	20	Fixed Wireless	Served (Over 100/20 available)	Wireless	
1018689	308 NORTHEAST 2ND STREET	STUART	IA	50250	1	12-Provider facilitates speeds faster than that reported on the map	Provider only: The Map does not correctly reflect service that I facilitate to this location	100	20	Fixed Wireless	Served (Over 100/20 available)	Wireless	
1018906	1239 COTTONWOOD AVENUE	DEXTER	IA	50070	1	12-Provider facilitates speeds faster than that reported on the map	Provider only: The Map does not correctly reflect service that I facilitate to this location	100	20	Fixed Wireless	Served (Over 100/20 available)	Wireless	
1020169	335 EAST 3RD STREET	NEWELL	IA	50568	1	12-Provider facilitates speeds faster than that reported on the map	Provider only: The Map does not correctly reflect service that I facilitate to this location	100	20	Fixed Wireless	Served (Over 100/20 available)	Wireless	
1020646	137 WEST 1ST STREET	NEWELL	IA	50568	1	12-Provider facilitates speeds faster than that reported on the map	Provider only: The Map does not correctly reflect service that I facilitate to this location	100	20	Fixed Wireless	Served (Over 100/20 available)	Wireless	
1021187	323 NORTHEAST 2ND STREET	STUART	IA	50250	1	12-Provider facilitates speeds faster than that reported on the map	Provider only: The Map does not correctly reflect service that I facilitate to this location	100	20	Fixed Wireless	Served (Over 100/20 available)	Wireless	
1021520	508 SOUTH GAINES STREET	STUART	IA	50250	1	12-Provider facilitates speeds faster than that reported on the map	Provider only: The Map does not correctly reflect service that I facilitate to this location	100	20	Fixed Wireless	Served (Over 100/20 available)	Wireless	
1022109	924 1ST AVENUE NORTH	ESTHERVILLE	IA	51334	1	12-Provider facilitates speeds faster than that reported on the map	Provider only: The Map does not correctly reflect service that I facilitate to this location	100	20	Fixed Wireless	Served (Over 100/20 available)	Wireless	
1023049	260 EAST WILLIAMS STREET	NEWELL	IA	50568	1	12-Provider facilitates speeds faster than that reported on the map	Provider only: The Map does not correctly reflect service that I facilitate to this location	100	20	Fixed Wireless	Served (Over 100/20 available)	Wireless	
1024129	115 NORTH FREMONT STREET	STUART	IA	50250	1	12-Provider facilitates speeds faster than that reported on the map	Provider only: The Map does not correctly reflect service that I facilitate to this location	100	20	Fixed Wireless	Served (Over 100/20 available)	Wireless	
1025385	418 SOUTH FULTON STREET	NEWELL	IA	50568	1	12-Provider facilitates speeds faster than that reported on the map	Provider only: The Map does not correctly reflect service that I facilitate to this location	100	20	Fixed Wireless	Served (Over 100/20 available)	Wireless	
1025710	803 NORTH 5TH STREET	ESTHERVILLE	IA	51334	1	12-Provider facilitates speeds faster than that reported on the map	Provider only: The Map does not correctly reflect service that I facilitate to this location	100	20	Fixed Wireless	Served (Over 100/20 available)	Wireless	
1026013	441 WEST JENSEN STREET	NEWELL	IA	50568	1	12-Provider facilitates speeds faster than that reported on the map	Provider only: The Map does not correctly reflect service that I facilitate to this location	100	20	Fixed Wireless	Served (Over 100/20 available)	Wireless	
1026356	1341 360TH AVENUE	ESTHERVILLE	IA	51334	1	12-Provider facilitates speeds faster than that reported on the map	Provider only: The Map does not correctly reflect service that I facilitate to this location	100	20	Fixed Wireless	Served (Over 100/20 available)	Wireless	
1026523	308 NORTH GAINES STREET	STUART	IA	50250	1	12-Provider facilitates speeds faster than that reported on the map	Provider only: The Map does not correctly reflect service that I facilitate to this location	100	20	Fixed Wireless	Served (Over 100/20 available)	Wireless	
1026625	403 NORTH HARLAN STREET	STUART	IA	50250	1	12-Provider facilitates speeds faster than that reported on the map	Provider only: The Map does not correctly reflect service that I facilitate to this location	100	20	Fixed Wireless	Served (Over 100/20 available)	Wireless	
1009466	1022 2ND AVENUE SOUTH	ESTHERVILLE	IA	51334	1	12-Provider facilitates speeds faster than that reported on the map	Provider only: The Map does not correctly reflect service that I facilitate to this location	100	20	Fixed Wireless	Served (Over 100/20 available)	Wireless	
1000230	1785 HIGHWAY 13	MANCHESTER	IA	52057	1	12-Provider facilitates speeds faster than that reported on the map	Provider only: The Map does not correctly reflect service that I facilitate to this location	100	20	Fixed Wireless	Served (Over 100/20 available)	Wireless	
1000464	9 WEST 2ND STREET SOUTH	ESTHERVILLE	IA	51334	1	12-Provider facilitates speeds faster than that reported on the map	Provider only: The Map does not correctly reflect service that I facilitate to this location	100	20	Fixed Wireless	Served (Over 100/20 available)	Wireless	
1005382	2556 220TH AVENUE	DELHI	IA	52223	1	12-Provider facilitates speeds faster than that reported on the map	Provider only: The Map does not correctly reflect service that I facilitate to this location	100	20	Fixed Wireless	Served (Over 100/20 available)	Wireless	
1009348	1264 360TH AVENUE	ESTHERVILLE	IA	51334	1	12-Provider facilitates speeds faster than that reported on the map	Provider only: The Map does not correctly reflect service that I facilitate to this location	100	20	Fixed Wireless	Served (Over 100/20 available)	Wireless	
1010120	3561 155TH STREET	ESTHERVILLE	IA	51334	1	12-Provider facilitates speeds faster than that reported on the map	Provider only: The Map does not correctly reflect service that I facilitate to this location	100	20	Fixed Wireless	Served (Over 100/20 available)	Wireless	
1010379	8 WEST 2ND STREET SOUTH	ESTHERVILLE	IA	51334	1	12-Provider facilitates speeds faster than that reported on the map	Provider only: The Map does not correctly reflect service that I facilitate to this location	100	20	Fixed Wireless	Served (Over 100/20 available)	Wireless	

1010502	3580 130TH STREET	ESTHERVILLE	IA	51334	1	12-Provider facilitates speeds faster than that reported on the map	Provider only: The Map does not correctly reflect service that I facilitate to this location	100	20	Fixed Wireless	Served (Over 100/20 available)	Wireless
1011537	23 SOUTH 2ND STREET	ESTHERVILLE	IA	51334	1	12-Provider facilitates speeds faster than that reported on the map	Provider only: The Map does not correctly reflect service that I facilitate to this location	100	20	Fixed Wireless	Served (Over 100/20 available)	Wireless
1011848	6171 210TH AVENUE	NEWELL	IA	50568	1	12-Provider facilitates speeds faster than that reported on the map	Provider only: The Map does not correctly reflect service that I facilitate to this location	100	20	Fixed Wireless	Served (Over 100/20 available)	Wireless
1011980	41987 GREAT RIVER ROAD	HOLY CROSS	IA	52053	1	12-Provider facilitates speeds faster than that reported on the map	Provider only: The Map does not correctly reflect service that I facilitate to this location	100	20	Fixed Wireless	Served (Over 100/20 available)	Wireless
1012241	18569 228TH STREET	MANCHESTER	IA	52057	1	12-Provider facilitates speeds faster than that reported on the map	Provider only: The Map does not correctly reflect service that I facilitate to this location	100	20	Fixed Wireless	Served (Over 100/20 available)	Wireless
1013002	2153 205TH AVENUE	MANCHESTER	IA	52057	1	12-Provider facilitates speeds faster than that reported on the map	Provider only: The Map does not correctly reflect service that I facilitate to this location	100	20	Fixed Wireless	Served (Over 100/20 available)	Wireless
1014233	39999 WAUPETON ROAD	SHERRILL	IA	52073	1	12-Provider facilitates speeds faster than that reported on the map	Provider only: The Map does not correctly reflect service that I facilitate to this location	100	20	Fixed Wireless	Served (Over 100/20 available)	Wireless
1014375	18994 173RD AVENUE	MANCHESTER	IA	52057	1	12-Provider facilitates speeds faster than that reported on the map	Provider only: The Map does not correctly reflect service that I facilitate to this location	100	20	Fixed Wireless	Served (Over 100/20 available)	Wireless
1020452	411 SOPHIE DRIVE	NEWELL	IA	50568	1	12-Provider facilitates speeds faster than that reported on the map	Provider only: The Map does not correctly reflect service that I facilitate to this location	100	20	Fixed Wireless	Served (Over 100/20 available)	Wireless
1022492	503 WEST 1ST STREET SOUTH	ESTHERVILLE	IA	51334	1	12-Provider facilitates speeds faster than that reported on the map	Provider only: The Map does not correctly reflect service that I facilitate to this location	100	20	Fixed Wireless	Served (Over 100/20 available)	Wireless
1023578	109 SOUTH 3RD STREET	ESTHERVILLE	IA	51334	1	12-Provider facilitates speeds faster than that reported on the map	Provider only: The Map does not correctly reflect service that I facilitate to this location	100	20	Fixed Wireless	Served (Over 100/20 available)	Wireless
1026606	730 STILES STREET	MANCHESTER	IA	52057	1	12-Provider facilitates speeds faster than that reported on the map	Provider only: The Map does not correctly reflect service that I facilitate to this location	100	20	Fixed Wireless	Served (Over 100/20 available)	Wireless
1026648	202 CENTRAL AVENUE	ESTHERVILLE	IA	51334	1	12-Provider facilitates speeds faster than that reported on the map	Provider only: The Map does not correctly reflect service that I facilitate to this location	100	20	Fixed Wireless	Served (Over 100/20 available)	Wireless
1021886	1022 1ST AVENUE SOUTH	ESTHERVILLE	IA	51334	1	12-Provider facilitates speeds faster than that reported on the map	Provider only: The Map does not correctly reflect service that I facilitate to this location	100	20	Fixed Wireless	Served (Over 100/20 available)	Wireless
1003065	3117 245TH STREET		IA		1	12-Provider facilitates speeds faster than that reported on the map	Provider only: The Map does not correctly reflect service that I facilitate to this location	100	20	Fixed Wireless	Served (Over 100/20 available)	Wireless
1027870	114 NORTH FREMONT STREET	STUART	IA	50250	1	12-Provider facilitates speeds faster than that reported on the map	Provider only: The Map does not correctly reflect service that I facilitate to this location	100	20	Fixed Wireless	Served (Over 100/20 available)	Wireless
1028788	436 HEATHER LANE	NEWELL	IA	50568	1	12-Provider facilitates speeds faster than that reported on the map	Provider only: The Map does not correctly reflect service that I facilitate to this location	100	20	Fixed Wireless	Served (Over 100/20 available)	Wireless
1028868	530 NORTH FULTON STREET	NEWELL	IA	50568	1	12-Provider facilitates speeds faster than that reported on the map	Provider only: The Map does not correctly reflect service that I facilitate to this location	100	20	Fixed Wireless	Served (Over 100/20 available)	Wireless
1029079	223 NORTH HARLAN STREET	STUART	IA	50250	1	12-Provider facilitates speeds faster than that reported on the map	Provider only: The Map does not correctly reflect service that I facilitate to this location	100	20	Fixed Wireless	Served (Over 100/20 available)	Wireless
1029137	309 SOUTH HARRISON STREET	NEWELL	IA	50568	1	12-Provider facilitates speeds faster than that reported on the map	Provider only: The Map does not correctly reflect service that I facilitate to this location	100	20	Fixed Wireless	Served (Over 100/20 available)	Wireless
1030636	107 SOUTHEAST 16TH STREET	STUART	IA	50250	1	12-Provider facilitates speeds faster than that reported on the map	Provider only: The Map does not correctly reflect service that I facilitate to this location	100	20	Fixed Wireless	Served (Over 100/20 available)	Wireless
1031642	3168 140TH STREET	STUART	IA	50250	1	12-Provider facilitates speeds faster than that reported on the map	Provider only: The Map does not correctly reflect service that I facilitate to this location	100	20	Fixed Wireless	Served (Over 100/20 available)	Wireless
1033280	1323 RIVERSIDE AVENUE	STUART	IA	50250	1	12-Provider facilitates speeds faster than that reported on the map	Provider only: The Map does not correctly reflect service that I facilitate to this location	100	20	Fixed Wireless	Served (Over 100/20 available)	Wireless
1034899	200 NORTHEAST 2ND STREET	STUART	IA	50250	1	12-Provider facilitates speeds faster than that reported on the map	Provider only: The Map does not correctly reflect service that I facilitate to this location	100	20	Fixed Wireless	Served (Over 100/20 available)	Wireless
1036400	1217 1ST AVENUE SOUTH	ESTHERVILLE	IA	51334	1	12-Provider facilitates speeds faster than that reported on the map	Provider only: The Map does not correctly reflect service that I facilitate to this location	100	20	Fixed Wireless	Served (Over 100/20 available)	Wireless
1036795	442 WEST JENSEN STREET	NEWELL	IA	50568	1	12-Provider facilitates speeds faster than that reported on the map	Provider only: The Map does not correctly reflect service that I facilitate to this location	100	20	Fixed Wireless	Served (Over 100/20 available)	Wireless
1037036	8420 LAKESHORE DRIVE	DEXTER	IA	50070	1	12-Provider facilitates speeds faster than that reported on the map	Provider only: The Map does not correctly reflect service that I facilitate to this location	100	20	Fixed Wireless	Served (Over 100/20 available)	Wireless
1037255	309 SOUTH FRANKLIN STREET	NEWELL	IA	50568	1	12-Provider facilitates speeds faster than that reported on the map	Provider only: The Map does not correctly reflect service that I facilitate to this location	100	20	Fixed Wireless	Served (Over 100/20 available)	Wireless
1037267	515 WEST FRONT STREET	STUART	IA	50250	1	12-Provider facilitates speeds faster than that reported on the map	Provider only: The Map does not correctly reflect service that I facilitate to this location	100	20	Fixed Wireless	Served (Over 100/20 available)	Wireless
1038346	311 NORTH GAINES STREET	STUART	IA	50250	1	12-Provider facilitates speeds faster than that reported on the map	Provider only: The Map does not correctly reflect service that I facilitate to this location	100	20	Fixed Wireless	Served (Over 100/20 available)	Wireless
1038443	256 EAST WALNUT STREET	NEWELL	IA	50568	1	12-Provider facilitates speeds faster than that reported on the map	Provider only: The Map does not correctly reflect service that I facilitate to this location	100	20	Fixed Wireless	Served (Over 100/20 available)	Wireless
1038806	523 NORTH SHERMAN STREET	STUART	IA	50250	1	12-Provider facilitates speeds faster than that reported on the map	Provider only: The Map does not correctly reflect service that I facilitate to this location	100	20	Fixed Wireless	Served (Over 100/20 available)	Wireless
1039366	926 1ST AVENUE SOUTH	ESTHERVILLE	IA	51334	1	12-Provider facilitates speeds faster than that reported on the map	Provider only: The Map does not correctly reflect service that I facilitate to this location	100	20	Fixed Wireless	Served (Over 100/20 available)	Wireless
1039865	408 SOUTH MADISON STREET	NEWELL	IA	50568	1	12-Provider facilitates speeds faster than that reported on the map	Provider only: The Map does not correctly reflect service that I facilitate to this location	100	20	Fixed Wireless	Served (Over 100/20 available)	Wireless
1040364	209 SOUTH FRANKLIN STREET	NEWELL	IA	50568	1	12-Provider facilitates speeds faster than that reported on the map	Provider only: The Map does not correctly reflect service that I facilitate to this location	100	20	Fixed Wireless	Served (Over 100/20 available)	Wireless
1041153	319 NORTH FREMONT STREET	STUART	IA	50250	1	12-Provider facilitates speeds faster than that reported on the map	Provider only: The Map does not correctly reflect service that I facilitate to this location	100	20	Fixed Wireless	Served (Over 100/20 available)	Wireless
1041519	523 SOUTH MAIN STREET	STUART	IA	50250	1	12-Provider facilitates speeds faster than that reported on the map	Provider only: The Map does not correctly reflect service that I facilitate to this location	100	20	Fixed Wireless	Served (Over 100/20 available)	Wireless
1042241	6439 230TH AVENUE	NEWELL	IA	50568	1	12-Provider facilitates speeds faster than that reported on the map	Provider only: The Map does not correctly reflect service that I facilitate to this location	100	20	Fixed Wireless	Served (Over 100/20 available)	Wireless
1044817	1231 VICTOR AVENUE	STUART	IA	50250	1	12-Provider facilitates speeds faster than that reported on the map	Provider only: The Map does not correctly reflect service that I facilitate to this location	100	20	Fixed Wireless	Served (Over 100/20 available)	Wireless
1045231	137 CEDAR STREET	NEWELL	IA	50568	1	12-Provider facilitates speeds faster than that reported on the map	Provider only: The Map does not correctly reflect service that I facilitate to this location	100	20	Fixed Wireless	Served (Over 100/20 available)	Wireless
1045328	105 NORTH 4TH STREET	ESTHERVILLE	IA	51334	1	12-Provider facilitates speeds faster than that reported on the map	Provider only: The Map does not correctly reflect service that I facilitate to this location	100	20	Fixed Wireless	Served (Over 100/20 available)	Wireless
1045867	708 SOUTH DIVISION STREET	STUART	IA	50250	1	12-Provider facilitates speeds faster than that reported on the map	Provider only: The Map does not correctly reflect service that I facilitate to this location	100	20	Fixed Wireless	Served (Over 100/20 available)	Wireless
1046570	434 SOUTH HOWARD STREET	NEWELL	IA	50568	1	12-Provider facilitates speeds faster than that reported on the map	Provider only: The Map does not correctly reflect service that I facilitate to this location	100	20	Fixed Wireless	Served (Over 100/20 available)	Wireless
1046654	146 CEDAR STREET	NEWELL	IA	50568	1	12-Provider facilitates speeds faster than that reported on the map	Provider only: The Map does not correctly reflect service that I facilitate to this location	100	20	Fixed Wireless	Served (Over 100/20 available)	Wireless
1048234	507 NORTH GAINES STREET	STUART	IA	50250	1	12-Provider facilitates speeds faster than that reported on the map	Provider only: The Map does not correctly reflect service that I facilitate to this location	100	20	Fixed Wireless	Served (Over 100/20 available)	Wireless
1051893	106 NORTHWEST 2ND STREET	STUART	IA	50250	1	12-Provider facilitates speeds faster than that reported on the map	Provider only: The Map does not correctly reflect service that I facilitate to this location	100	20	Fixed Wireless	Served (Over 100/20 available)	Wireless
1052622	6553 240TH AVENUE	NEWELL	IA	50568	1	12-Provider facilitates speeds faster than that reported on the map	Provider only: The Map does not correctly reflect service that I facilitate to this location	100	20	Fixed Wireless	Served (Over 100/20 available)	Wireless
1056375	213 SOUTH HOWARD STREET	NEWELL	IA	50568	1	12-Provider facilitates speeds faster than that reported on the map	Provider only: The Map does not correctly reflect service that I facilitate to this location	100	20	Fixed Wireless	Served (Over 100/20 available)	Wireless
1057141	633 EAST CHANEY STREET	NEWELL	IA	50568	1	12-Provider facilitates speeds faster than that reported on the map	Provider only: The Map does not correctly reflect service that I facilitate to this location	100	20	Fixed Wireless	Served (Over 100/20 available)	Wireless
1057631	6550 200TH AVENUE	NEWELL	IA	50568	1	12-Provider facilitates speeds faster than that reported on the map	Provider only: The Map does not correctly reflect service that I facilitate to this location	100	20	Fixed Wireless	Served (Over 100/20 available)	Wireless
1057677	307 EAST 3RD STREET	NEWELL	IA	50568	1	12-Provider facilitates speeds faster than that reported on the map	Provider only: The Map does not correctly reflect service that I facilitate to this location	100	20	Fixed Wireless	Served (Over 100/20 available)	Wireless
1057798	813 CENTRAL AVENUE	ESTHERVILLE	IA	51334	1	12-Provider facilitates speeds faster than that reported on the map	Provider only: The Map does not correctly reflect service that I facilitate to this location	100	20	Fixed Wireless	Served (Over 100/20 available)	Wireless
1057847	318 SOUTH FULTON STREET	NEWELL	IA	50568	1	12-Provider facilitates speeds faster than that reported on the map	Provider only: The Map does not correctly reflect service that I facilitate to this location	100	20	Fixed Wireless	Served (Over 100/20 available)	Wireless
1059000	418 SOUTH 13TH STREET	ESTHERVILLE	IA	51334	1	12-Provider facilitates speeds faster than that reported on the map	Provider only: The Map does not correctly reflect service that I facilitate to this location	100	20	Fixed Wireless	Served (Over 100/20 available)	Wireless
1059041	423 SOUTH DIVISION STREET	STUART	IA	50250	1	12-Provider facilitates speeds faster than that reported on the map	Provider only: The Map does not correctly reflect service that I facilitate to this location	100	20	Fixed Wireless	Served (Over 100/20 available)	Wireless
1059071	424 NORTHWEST 3RD STREET	STUART	IA	50250	1	12-Provider facilitates speeds faster than that reported on the map	Provider only: The Map does not correctly reflect service that I facilitate to this location	100	20	Fixed Wireless	Served (Over 100/20 available)	Wireless
1059329	208 SOUTHEAST 13TH STREET	STUART	IA	50250	1	12-Provider facilitates speeds faster than that reported on the map	Provider only: The Map does not correctly reflect service that I facilitate to this location	100	20	Fixed Wireless	Served (Over 100/20 available)	Wireless
1059803	519 NORTH SHERMAN STREET	STUART	IA	50250	1	12-Provider facilitates speeds faster than that reported on the map	Provider only: The Map does not correctly reflect service that I facilitate to this location	100	20	Fixed Wireless	Served (Over 100/20 available)	Wireless
1059814	112 NORTH FULTON STREET	NEWELL	IA	50568	1	12-Provider facilitates speeds faster than that reported on the map	Provider only: The Map does not correctly reflect service that I facilitate to this location	100	20	Fixed Wireless	Served (Over 100/20 available)	Wireless
1060188	8471 LAKESHORE DRIVE	DEXTER	IA	50070	1	12-Provider facilitates speeds faster than that reported on the map	Provider only: The Map does not correctly reflect service that I facilitate to this location	100	20	Fixed Wireless	Served (Over 100/20 available)	Wireless
1061424	719 NORTH DIVISION STREET	STUART	IA	50250	1	12-Provider facilitates speeds faster than that reported on the map	Provider only: The Map does not correctly reflect service that I facilitate to this location	100	20	Fixed Wireless	Served (Over 100/20 available)	Wireless
1063301	3176 105TH STREET	STUART	IA	50250	1	12-Provider facilitates speeds faster than that reported on the map	Provider only: The Map does not correctly reflect service that I facilitate to this location	100	20	Fixed Wireless	Served (Over 100/20 available)	Wireless
1064944	1216 NORTHEAST 2ND STREET	STUART	IA	50250	1	12-Provider facilitates speeds faster than that reported on the map	Provider only: The Map does not correctly reflect service that I facilitate to this location	100	20	Fixed Wireless	Served (Over 100/20 available)	Wireless
1065010	507 NORTHWEST 2ND STREET	STUART	IA	50250	1	12-Provider facilitates speeds faster than that reported on the map	Provider only: The Map does not correctly reflect service that I facilitate to this location	100	20	Fixed Wireless	Served (Over 100/20 available)	Wireless
1067003	323 NORTH GAINES STREET	STUART	IA	50250	1	12-Provider facilitates speeds faster than that reported on the map	Provider only: The Map does not correctly reflect service that I facilitate to this location	100	20	Fixed Wireless	Served (Over 100/20 available)	Wireless
1067507	604 NORTH DIVISION STREET	STUART	IA	50250	1	12-Provider facilitates speeds faster than that reported on the map	Provider only: The Map does not correctly reflect service that I facilitate to this location	100	20	Fixed Wireless	Served (Over 100/20 available)	Wireless
1067918	3126 110TH STREET	STUART	IA	50250	1	12-Provider facilitates speeds faster than that reported on the map	Provider only: The Map does not correctly reflect service that I facilitate to this location	100	20	Fixed Wireless	Served (Over 100/20 available)	Wireless
1069892	408 NORTH HARRISON STREET	STUART	IA	50250	1	12-Provider facilitates speeds faster than that reported on the map	Provider only: The Map does not correctly reflect service that I facilitate to this location	100	20	Fixed Wireless	Served (Over 100/20 available)	Wireless
1070473	1226 YORK AVENUE	DEXTER	IA	50070	1	12-Provider facilitates speeds faster than that reported on the map	Provider only: The Map does not correctly reflect service that I facilitate to this location	100	20	Fixed Wireless	Served (Over 100/20 available)	Wireless
1071847	423 WILDCAT COURT	STUART	IA	50250	1	12-Provider facilitates speeds faster than that reported on the map	Provider only: The Map does not correctly reflect service that I facilitate to this location	100	20	Fixed Wireless	Served (Over 100/20 available)	Wireless
1072744	411 NORTH HARRISON STREET	STUART	IA	50250	1	12-Provider facilitates speeds faster than that reported on the map	Provider only: The Map does not correctly reflect service that I facilitate to this location	100	20	Fixed Wireless	Served (Over 100/20 available)	Wireless
1073651	415 WEST 4TH STREET	NEWELL	IA	50568	1	12-Provider facilitates speeds faster than that reported on the map	Provider only: The Map does not correctly reflect service that I facilitate to this location	100	20	Fixed Wireless	Served (Over 100/20 available)	Wireless
1074271	319 NORTHEAST 3RD STREET	STUART	IA	50250	1	12-Provider facilitates speeds faster than that reported on the map	Provider only: The Map does not correctly reflect service that I facilitate to this location	100	20	Fixed Wireless	Served (Over 100/20 available)	Wireless
1075660	523 NORTH MAIN STREET	STUART	IA	50250	1	12-Provider facilitates speeds faster than that reported on the map	Provider only: The Map does not correctly reflect service that I facilitate to this location	100	20	Fixed Wireless	Served (Over 100/20 available)	Wireless
1076154	323 NORTH MAIN STREET	STUART	IA	50250	1	12-Provider facilitates speeds faster than that reported on the map	Provider only: The Map does not correctly reflect service that I facilitate to this location	100	20	Fixed Wireless	Served (Over 100/20 available)	Wireless
1076874	9289 DIAMONDHEAD DRIVE	DEXTER	IA	50070	1	12-Provider facilitates speeds faster than that reported on the map	Provider only: The Map does not correctly reflect service that I facilitate to this location	100	20	Fixed Wireless	Served (Over 100/20 available)	Wireless
1078017	408 SOUTH HARRISON STREET	NEWELL	IA	50568	1	12-Provider facilitates speeds faster than that reported on the map	Provider only: The Map does not correctly reflect service that I facilitate to this location	100	20	Fixed Wireless	Served (Over 100/20 available)	Wireless
1078501	3191 140TH STREET	STUART	IA	50250	1	12-Provider facilitates speeds faster than that reported on the map	Provider only: The Map does not correctly reflect service that I facilitate to this location	100	20	Fixed Wireless	Served (Over 100/20 available)	Wireless
1079001	217 SOUTH MADISON STREET	NEWELL	IA	50568	1	12-Provider facilitates speeds faster than that reported on the map	Provider only: The Map does not correctly reflect service that I facilitate to this location	100	20	Fixed Wireless	Served (Over 100/20 available)	Wireless
1080360	8113 IVY STREET	DEXTER	IA	50070	1	12-Provider facilitates speeds faster than that reported on the map	Provider only: The Map does not correctly reflect service that I facilitate to this location	100	20	Fixed Wireless	Served (Over 100/20 available)	Wireless
1081239	527 SOUTH NELSON STREET	NEWELL	IA	50568	1	12-Provider facilitates speeds faster than that reported on the map	Provider only: The Map does not correctly reflect service that I facilitate to this location	100	20	Fixed Wireless	Served (Over 100/20 available)	Wireless
1082315	323 NORTH CENTENNIAL STREET	STUART	IA	50250	1	12-Provider facilitates speeds faster than that reported on the map	Provider only: The Map does not correctly reflect service that I facilitate to this location	100	20	Fixed Wireless	Served (Over 100/20 available)	Wireless
1083047	612 NORTH DIVISION STREET	STUART	IA	50250	1	12-Provider facilitates speeds faster than that reported on the map	Provider only: The Map does not correctly reflect service that I facilitate to this location	100	20	Fixed Wireless	Served (Over 100/20 available)	Wireless
1083333	620 NORTH 4TH STREET	ESTHERVILLE	IA	51334	1	12-Provider facilitates speeds faster than that reported on the map	Provider only: The Map does not correctly reflect service that I facilitate to this location	100	20	Fixed Wireless	Served (Over 100/20 available)	Wireless
1083521	1210 2ND AVENUE SOUTH	ESTHERVILLE	IA	51334	1	12-Provider facilitates speeds faster than that reported on the map	Provider only: The Map does not correctly reflect service that I facilitate to this location	100	20	Fixed Wireless	Served (Over 100/20 available)	Wireless
1083684	521 NORTH FULTON STREET	NEWELL	IA	50568	1	12-Provider facilitates speeds faster than that reported on the map	Provider only: The Map does not correctly reflect service that I facilitate to this location	100	20	Fixed Wireless	Served (Over 100/20 available)	Wireless
1084612	119 NORTH 1ST STREET	ESTHERVILLE	IA	51334	1	12-Provider facilitates speeds faster than that reported on the map	Provider only: The Map does not correctly reflect service that I facilitate to this location	100	20	Fixed Wireless	Served (Over 100/20 available)	Wireless
1084682	112 NORTH DIVISION STREET	STUART	IA	50250	1	12-Provider facilitates speeds faster than that reported on the map	Provider only: The Map does not correctly reflect service that I facilitate to this location	100	20	Fixed Wireless	Served (Over 100/20 available)	Wireless
1084830	407 WILDCAT COURT	STUART	IA	50250	1	12-Provider facilitates speeds faster than that reported on the map	Provider only: The Map does not correctly reflect service that I facilitate to this location	100	20	Fixed Wireless	Served (Over 100/20 available)	Wireless
1085012	320 WEST 3RD STREET	NEWELL	IA	50568	1	12-Provider facilitates speeds faster than that reported on the map	Provider only: The Map does not correctly reflect service that I facilitate to this location	100	20	Fixed Wireless	Served (Over 100/20 available)	Wireless
1085166	626 SOUTH DIVISION STREET	STUART	IA	50250	1	12-Provider facilitates speeds faster than that reported on the map	Provider only: The Map does not correctly reflect service that I facilitate to this location	100	20	Fixed Wireless	Served (Over 100/20 available)	Wireless
1085346	124 SOUTH FULTON STREET	NEWELL	IA	50568	1	12-Provider facilitates speeds faster than that reported on the map	Provider only: The Map does not correctly reflect service that I facilitate to this location	100	20	Fixed Wireless	Served (Over 100/20 available)	Wireless
1087495	6277 240TH AVENUE	NEWELL	IA	50568	1	12-Provider facilitates speeds faster than that reported on the map	Provider only: The Map does not correctly reflect service that I facilitate to this location	100	20	Fixed Wireless	Served (Over 100/20 available)	Wireless
1088276	119 SOUTH ADAIR STREET	STUART	IA	50250	1	12-Provider facilitates speeds faster than that reported on the map	Provider only: The Map does not correctly reflect service that I facilitate to this location	100	20	Fixed Wireless	Served (Over 100/20 available)	Wireless
1089470	201 SOUTHEAST 16TH STREET	STUART	IA	50250	1	12-Provider facilitates speeds faster than that reported on the map	Provider only: The Map does not correctly reflect service that I facilitate to this location	100	20	Fixed Wireless	Served (Over 100/20 available)	Wireless
1089582	703 NORTH 6TH STREET	ESTHERVILLE	IA	51334	1	12-Provider facilitates speeds faster than that reported on the map	Provider only: The Map does not correctly reflect service that I facilitate to this location	100	20	Fixed Wireless	Served (Over 100/20 available)	Wireless
1089640	5955 240TH AVENUE	NEWELL	IA	50568	1	12-Provider facilitates speeds faster than that reported on the map	Provider only: The Map does not correctly reflect service that I facilitate to this location	100	20	Fixed Wireless	Served (Over 100/20 available)	Wireless
1089703	414 SOUTH FULTON STREET	NEWELL	IA	50568	1	12-Provider facilitates speeds faster than that reported on the map	Provider only: The Map does not correctly reflect service that I facilitate to this location	100	20	Fixed Wireless	Served (Over 100/20 available)	Wireless
1090026	3161 331ST STREET	STUART	IA	50250	1	12-Provider facilitates speeds faster than that reported on the map	Provider only: The Map does not correctly reflect service that I facilitate to this location	100	20	Fixed Wireless	Served (Over 100/20 available)	Wireless
1090142	116 NORTH SHERMAN STREET	STUART	IA	50250	1	12-Provider facilitates speeds faster than that reported on the map	Provider only: The Map does not correctly reflect service that I facilitate to this location	100	20	Fixed Wireless	Served (Over 100/20 available)	Wireless
1095820	503 SOUTH SHERMAN STREET	STUART	IA	50250	1	12-Provider facilitates speeds faster than that reported on the map	Provider only: The Map does not correctly reflect service that I facilitate to this location	100	20	Fixed Wireless	Served (Over 100/20 available)	Wireless
1096219	604 SOUTHWEST 4TH STREET	STUART	IA	50250	1	12-Provider facilitates speeds faster than that reported on the map	Provider only: The Map does not correctly reflect service that I facilitate to this location	100	20	Fixed Wireless	Served (Over 100/20 available)	Wireless
1096471	1151 WALNUT AVENUE	STUART	IA	50250	1	12-Provider facilitates speeds faster than that reported on the map	Provider only: The Map does not correctly reflect service that I facilitate to this location	100	20	Fixed Wireless	Served (Over 100/20 available)	Wireless
1097615	111 WEST 2ND AVENUE NORTH	ESTHERVILLE	IA	51334	1	12-Provider facilitates speeds faster than that reported on the map	Provider only: The Map does not correctly reflect service that I facilitate to this location	100	20	Fixed Wireless	Served (Over 100/20 available)	Wireless
1098318	404 NORTHEAST 2ND STREET	STUART	IA	50250	1	12-Provider facilitates speeds faster than that reported on the map	Provider only: The Map does not correctly reflect service that I facilitate to this location	100	20	Fixed Wireless	Served (Over 100/20 available)	Wireless
1099964	122 NORTH DIVISION STREET	STUART	IA	50250	1	12-Provider facilitates speeds faster than that reported on the map	Provider only: The Map does not correctly reflect service that I facilitate to this location	100	20	Fixed Wireless	Served (Over 100/20 available)	Wireless
1087950	24 2ND AVENUE SOUTH	ESTHERVILLE	IA	51334	1	12-Provider facilitates speeds faster than that reported on the map	Provider only: The Map does not correctly reflect service that I facilitate to this location	100	20	Fixed Wireless	Served (Over 100/20 available)	Wireless
1029644	409 6TH AVENUE NORTH	ESTHERVILLE	IA	51334	1	12-Provider facilitates speeds faster than that reported on the map	Provider only: The Map does not correctly reflect service that I facilitate to this location	100	20	Fixed Wireless	Served (Over 100/20 available)	Wireless
1036609	123 SOUTH 3RD STREET	ESTHERVILLE	IA	51334	1	12-Provider facilitates speeds faster than that reported on the map	Provider only: The Map does not correctly reflect service that I facilitate to this location	100	20	Fixed Wireless	Served (Over 100/20 available)	Wireless
1037406	2194 145TH AVENUE	MANCHESTER	IA	52057	1	12-Provider facilitates speeds faster than that reported on the map	Provider only: The Map does not correctly reflect service that I facilitate to this location	100	20	Fixed Wireless	Served (Over 100/20 available)	Wireless
1042317	302 HARLAN AVENUE	NEWELL	IA	50568	1	12-Provider facilitates speeds faster than that reported on the map	Provider only: The Map does not correctly reflect service that I facilitate to this location	100	20	Fixed Wireless	Served (Over 100/20 available)	Wireless
1046481	905 NORTH 4TH STREET	ESTHERVILLE	IA	51334	1	12-Provider facilitates speeds faster than that reported on the map	Provider only: The Map does not correctly reflect service that I facilitate to this location	100	20	Fixed Wireless	Served (Over 100/20 available)	Wireless
1050741	5 EAST BUTLER STREET	MANCHESTER	IA	52057	1	12-Provider facilitates speeds faster than that reported on the map	Provider only: The Map does not correctly reflect service that I facilitate to this location	100	20	Fixed Wireless	Served (Over 100/20 available)	Wireless
1053828	502 SOUTH 1ST STREET	ESTHERVILLE	IA	51334	1	12-Provider facilitates speeds faster than that reported on the map	Provider only: The Map does not correctly reflect service that I facilitate to this location	100	20	Fixed Wireless	Served (Over 100/20 available)	Wireless
1055261	221 WEST 1ST AVENUE SOUTH	ESTHERVILLE	IA	51334	1	12-Provider facilitates speeds faster than that reported on the map	Provider only: The Map does not correctly reflect service that I facilitate to this location	100	20	Fixed Wireless	Served (Over 100/20 available)	Wireless
1058433	800 WEST MARION STREET	MANCHESTER	IA	52057	1	12-Provider facilitates speeds faster than that reported on the map	Provider only: The Map does not correctly reflect service that I facilitate to this location	100	20	Fixed Wireless	Served (Over 100/20 available)	Wireless
1058720	109 2ND AVENUE NORTH	ESTHERVILLE	IA	51334	1	12-Provider facilitates speeds faster than that reported on the map	Provider only: The Map does not correctly reflect service that I facilitate to this location	100	20	Fixed Wireless	Served (Over 100/20 available)	Wireless
1060273	2312 250TH STREET	DELHI	IA	52223	1	12-Provider facilitates speeds faster than that reported on the map	Provider only: The Map does not correctly reflect service that I facilitate to this location	100	20	Fixed Wireless	Served (Over 100/20 available)	Wireless
1064185	2656 245TH STREET	DELHI	IA	52223	1	12-Provider facilitates speeds faster than that reported on the map	Provider only: The Map does not correctly reflect service that I facilitate to this location	100	20	Fixed Wireless	Served (Over 100/20 available)	Wireless
1065101	37391 390TH STREET	GUTTENBERG	IA	52052	1	12-Provider facilitates speeds faster than that reported on the map	Provider only: The Map does not correctly reflect service that I facilitate to this location	100	20	Fixed Wireless	Served (Over 100/20 available)	Wireless
1066092	18404 224TH STREET	MANCHESTER	IA	52057	1	12-Provider facilitates speeds faster than that reported on the map	Provider only: The Map does not correctly reflect service that I facilitate to this location	100	20	Fixed Wireless	Served (Over 100/20 available)	Wireless
1066861	214 2ND AVENUE SOUTH	ESTHERVILLE	IA	51334	1	12-Provider facilitates speeds faster than that reported on the map	Provider only: The Map does not correctly reflect service that I facilitate to this location	100	20	Fixed Wireless	Served (Over 100/20 available)	Wireless
1070059	2347 210TH AVENUE	DELHI	IA	52223	1	12-Provider facilitates speeds faster than that reported on the map	Provider only: The Map does not correctly reflect service that I facilitate to this location	100	20	Fixed Wireless	Served (Over 100/20 available)	Wireless
1070844	732 STILES STREET	MANCHESTER	IA	52057	1	12-Provider facilitates speeds faster than that reported on the map	Provider only: The Map does not correctly reflect service that I facilitate to this location	100	20	Fixed Wireless	Served (Over 100/20 available)	Wireless
1073167	2010 350TH AVENUE	TERRIL	IA	51364	1	12-Provider facilitates speeds faster than that reported on the map	Provider only: The Map does not correctly reflect service that I facilitate to this location	100	20	Fixed Wireless	Served (Over 100/20 available)	Wireless

1078818	120 WEST 2ND AVENUE NORTH	ESTHERVILLE	IA	51334	1	12-Provider facilitates speeds faster than that reported on the map	Provider only: The Map does not correctly reflect service that I facilitate to this location	100	20	Fixed Wireless	Served (Over 100/20 available)	Wireless
1081327	6172 210TH AVENUE	NEWELL	IA	50568	1	12-Provider facilitates speeds faster than that reported on the map	Provider only: The Map does not correctly reflect service that I facilitate to this location	100	20	Fixed Wireless	Served (Over 100/20 available)	Wireless
1084771	2411 610TH STREET	NEWELL	IA	50568	1	12-Provider facilitates speeds faster than that reported on the map	Provider only: The Map does not correctly reflect service that I facilitate to this location	100	20	Fixed Wireless	Served (Over 100/20 available)	Wireless
1085207	31729 SPODEN ROAD	GUTTENBERG	IA	52052	1	12-Provider facilitates speeds faster than that reported on the map	Provider only: The Map does not correctly reflect service that I facilitate to this location	100	20	Fixed Wireless	Served (Over 100/20 available)	Wireless
1086679	303 WEST 2ND STREET NORTH	ESTHERVILLE	IA	51334	1	12-Provider facilitates speeds faster than that reported on the map	Provider only: The Map does not correctly reflect service that I facilitate to this location	100	20	Fixed Wireless	Served (Over 100/20 available)	Wireless
1088222	1205 2ND AVENUE SOUTH	ESTHERVILLE	IA	51334	1	12-Provider facilitates speeds faster than that reported on the map	Provider only: The Map does not correctly reflect service that I facilitate to this location	100	20	Fixed Wireless	Served (Over 100/20 available)	Wireless
1088837	1215 2ND AVENUE SOUTH	ESTHERVILLE	IA	51334	1	12-Provider facilitates speeds faster than that reported on the map	Provider only: The Map does not correctly reflect service that I facilitate to this location	100	20	Fixed Wireless	Served (Over 100/20 available)	Wireless
1090063	39452 TOLLGATE AVENUE	HOLY CROSS	IA	52053	1	12-Provider facilitates speeds faster than that reported on the map	Provider only: The Map does not correctly reflect service that I facilitate to this location	100	20	Fixed Wireless	Served (Over 100/20 available)	Wireless
1090985	45069 GREAT RIVER ROAD	SHERRILL	IA	52073	1	12-Provider facilitates speeds faster than that reported on the map	Provider only: The Map does not correctly reflect service that I facilitate to this location	100	20	Fixed Wireless	Served (Over 100/20 available)	Wireless
1091816	314 SOUTH CLARK STREET	NEWELL	IA	50568	1	12-Provider facilitates speeds faster than that reported on the map	Provider only: The Map does not correctly reflect service that I facilitate to this location	100	20	Fixed Wireless	Served (Over 100/20 available)	Wireless
1096507	33266 XENA ROAD	DYERSVILLE	IA	52040	1	12-Provider facilitates speeds faster than that reported on the map	Provider only: The Map does not correctly reflect service that I facilitate to this location	100	20	Fixed Wireless	Served (Over 100/20 available)	Wireless
1097166	209 WEST 2ND STREET NORTH	ESTHERVILLE	IA	51334	1	12-Provider facilitates speeds faster than that reported on the map	Provider only: The Map does not correctly reflect service that I facilitate to this location	100	20	Fixed Wireless	Served (Over 100/20 available)	Wireless
1043509	900 NORTH 6TH STREET	ESTHERVILLE	IA	51334	1	12-Provider facilitates speeds faster than that reported on the map	Provider only: The Map does not correctly reflect service that I facilitate to this location	100	20	Fixed Wireless	Served (Over 100/20 available)	Wireless
1051617	204 SOUTH 13TH STREET	ESTHERVILLE	IA	51334	1	12-Provider facilitates speeds faster than that reported on the map	Provider only: The Map does not correctly reflect service that I facilitate to this location	100	20	Fixed Wireless	Served (Over 100/20 available)	Wireless
1005176	2916 11TH AVENUE SOUTHWEST	SPENCER	IA	51301	1	12-Provider facilitates speeds faster than that reported on the map	Provider only: The Map does not correctly reflect service that I facilitate to this location	100	20	Fixed Wireless	Served (Over 100/20 available)	Wireless
1006598	102 BROADWAY STREET	MINDEN	IA	51553	1	12-Provider facilitates speeds faster than that reported on the map	Provider only: The Map does not correctly reflect service that I facilitate to this location	100	20	Fixed Wireless	Served (Over 100/20 available)	Wireless
1027117	410 PROSPECT STREET	EARLVILLE	IA		1	12-Provider facilitates speeds faster than that reported on the map	Provider only: The Map does not correctly reflect service that I facilitate to this location	100	20	Fixed Wireless	Served (Over 100/20 available)	Wireless
1029104	1085 SOUTH 3RD STREET	MANCHESTER	IA		1	12-Provider facilitates speeds faster than that reported on the map	Provider only: The Map does not correctly reflect service that I facilitate to this location	100	20	Fixed Wireless	Served (Over 100/20 available)	Wireless
1036211	2307 WEST 4TH STREET	SPENCER	IA	51301	1	12-Provider facilitates speeds faster than that reported on the map	Provider only: The Map does not correctly reflect service that I facilitate to this location	100	20	Fixed Wireless	Served (Over 100/20 available)	Wireless
1037581	2274 HIGHWAY 13	MANCHESTER	IA		1	12-Provider facilitates speeds faster than that reported on the map	Provider only: The Map does not correctly reflect service that I facilitate to this location	100	20	Fixed Wireless	Served (Over 100/20 available)	Wireless
1041735	61879 200TH AVENUE	POMEROY	IA	50575	1	12-Provider facilitates speeds faster than that reported on the map	Provider only: The Map does not correctly reflect service that I facilitate to this location	100	20	Fixed Wireless	Served (Over 100/20 available)	Wireless
1053871	311 8TH STREET NORTHWEST	DYERSVILLE	IA		1	12-Provider facilitates speeds faster than that reported on the map	Provider only: The Map does not correctly reflect service that I facilitate to this location	100	20	Fixed Wireless	Served (Over 100/20 available)	Wireless
1074848	420 10TH AVENUE SOUTHEAST	SPENCER	IA	51301	1	12-Provider facilitates speeds faster than that reported on the map	Provider only: The Map does not correctly reflect service that I facilitate to this location	100	20	Fixed Wireless	Served (Over 100/20 available)	Wireless
1080054	2124 332ND AVENUE	DYERSVILLE	IA		1	12-Provider facilitates speeds faster than that reported on the map	Provider only: The Map does not correctly reflect service that I facilitate to this location	100	20	Fixed Wireless	Served (Over 100/20 available)	Wireless
1096340	29820 DELTA RD	DYERSVILLE	IA	52040	1	12-Provider facilitates speeds faster than that reported on the map	Provider only: The Map does not correctly reflect service that I facilitate to this location	100	20	Fixed Wireless	Served (Over 100/20 available)	Wireless
1055374	1004 EAST MAIN STREET	MANCHESTER	IA		1	12-Provider facilitates speeds faster than that reported on the map	Provider only: The Map does not correctly reflect service that I facilitate to this location	100	20	Fixed Wireless	Served (Over 100/20 available)	Wireless
1035368	3400 WAGON ROAD		IA	50250	1	12-Provider facilitates speeds faster than that reported on the map	Provider only: The Map does not correctly reflect service that I facilitate to this location	100	20	Fixed Wireless	Served (Over 100/20 available)	Wireless
1069541	2520 220TH AVENUE		IA		1	12-Provider facilitates speeds faster than that reported on the map	Provider only: The Map does not correctly reflect service that I facilitate to this location	100	20	Fixed Wireless	Served (Over 100/20 available)	Wireless
1075616	1604 NORTHEAST 2ND STREET		IA	50250	1	12-Provider facilitates speeds faster than that reported on the map	Provider only: The Map does not correctly reflect service that I facilitate to this location	100	20	Fixed Wireless	Served (Over 100/20 available)	Wireless
1000001	487 OAK STREET	ARNOLDS PARK	IA	51331	1	12-Provider facilitates speeds faster than that reported on the map	Provider only: The Map does not correctly reflect service that I facilitate to this location	100	20	Fixed Wireless	Served (Over 100/20 available)	Wireless
1000048	829 2ND AVENUE SOUTHEAST	SPENCER	IA	51301	1	12-Provider facilitates speeds faster than that reported on the map	Provider only: The Map does not correctly reflect service that I facilitate to this location	100	20	Fixed Wireless	Served (Over 100/20 available)	Wireless
1000133	808 EAST 10TH STREET	SPENCER	IA	51301	1	12-Provider facilitates speeds faster than that reported on the map	Provider only: The Map does not correctly reflect service that I facilitate to this location	100	20	Fixed Wireless	Served (Over 100/20 available)	Wireless
1000163	711 EAST 9TH STREET	SPENCER	IA	51301	1	12-Provider facilitates speeds faster than that reported on the map	Provider only: The Map does not correctly reflect service that I facilitate to this location	100	20	Fixed Wireless	Served (Over 100/20 available)	Wireless
1000372	185 PEOSTA ST	PEOSTA	IA	52068	1	12-Provider facilitates speeds faster than that reported on the map	Provider only: The Map does not correctly reflect service that I facilitate to this location	100	20	Fixed Wireless	Served (Over 100/20 available)	Wireless
1000427	30393 DYERSVILLE EAST RD	DYERSVILLE	IA	52040	1	12-Provider facilitates speeds faster than that reported on the map	Provider only: The Map does not correctly reflect service that I facilitate to this location	100	20	Fixed Wireless	Served (Over 100/20 available)	Wireless
1000429	206 CLARK STREET EAST	CALMAR	IA	52132	1	12-Provider facilitates speeds faster than that reported on the map	Provider only: The Map does not correctly reflect service that I facilitate to this location	100	20	Fixed Wireless	Served (Over 100/20 available)	Wireless
1000557	146 15TH AVE SW	DYERSVILLE	IA	52040	1	12-Provider facilitates speeds faster than that reported on the map	Provider only: The Map does not correctly reflect service that I facilitate to this location	100	20	Fixed Wireless	Served (Over 100/20 available)	Wireless
1000605	29284 NEW VIENNA RD	NEW VIENNA	IA	52065	1	12-Provider facilitates speeds faster than that reported on the map	Provider only: The Map does not correctly reflect service that I facilitate to this location	100	20	Fixed Wireless	Served (Over 100/20 available)	Wireless
1000658	23092 JAMES RD	HOLY CROSS	IA	52053	1	12-Provider facilitates speeds faster than that reported on the map	Provider only: The Map does not correctly reflect service that I facilitate to this location	100	20	Fixed Wireless	Served (Over 100/20 available)	Wireless
1000813	632 CROWN LINE DR	EPWORTH	IA	52045	1	12-Provider facilitates speeds faster than that reported on the map	Provider only: The Map does not correctly reflect service that I facilitate to this location	100	20	Fixed Wireless	Served (Over 100/20 available)	Wireless
1000829	213 1ST AVE E	DYERSVILLE	IA	52040	1	12-Provider facilitates speeds faster than that reported on the map	Provider only: The Map does not correctly reflect service that I facilitate to this location	100	20	Fixed Wireless	Served (Over 100/20 available)	Wireless
1000850	2424 2ND AVE SE	DYERSVILLE	IA	52040	1	12-Provider facilitates speeds faster than that reported on the map	Provider only: The Map does not correctly reflect service that I facilitate to this location	100	20	Fixed Wireless	Served (Over 100/20 available)	Wireless
1000982	14957 SHERRILL RD	SHERRILL	IA	52073	1	12-Provider facilitates speeds faster than that reported on the map	Provider only: The Map does not correctly reflect service that I facilitate to this location	100	20	Fixed Wireless	Served (Over 100/20 available)	Wireless
1001054	622 CROWN LINE DR	EPWORTH	IA	52045	1	12-Provider facilitates speeds faster than that reported on the map	Provider only: The Map does not correctly reflect service that I facilitate to this location	100	20	Fixed Wireless	Served (Over 100/20 available)	Wireless
1001181	10360 550TH STREET	ALBERT CITY	IA	50510	1	12-Provider facilitates speeds faster than that reported on the map	Provider only: The Map does not correctly reflect service that I facilitate to this location	100	20	Fixed Wireless	Served (Over 100/20 available)	Wireless
1001224	20554 RAYSFORD LN	BERNARD	IA	52032	1	12-Provider facilitates speeds faster than that reported on the map	Provider only: The Map does not correctly reflect service that I facilitate to this location	100	20	Fixed Wireless	Served (Over 100/20 available)	Wireless
1001279	15952 DERBY GRANGE RD	DUBUQUE	IA	52002	1	12-Provider facilitates speeds faster than that reported on the map	Provider only: The Map does not correctly reflect service that I facilitate to this location	100	20	Fixed Wireless	Served (Over 100/20 available)	Wireless
1001385	211 4TH PLACE	PERSIA	IA	51563	1	12-Provider facilitates speeds faster than that reported on the map	Provider only: The Map does not correctly reflect service that I facilitate to this location	100	20	Fixed Wireless	Served (Over 100/20 available)	Wireless
1001428	7477 WASHINGTON ST	NEW VIENNA	IA	52065	1	12-Provider facilitates speeds faster than that reported on the map	Provider only: The Map does not correctly reflect service that I facilitate to this location	100	20	Fixed Wireless	Served (Over 100/20 available)	Wireless
1001479	14649 SHERRILL RD	SHERRILL	IA	52073	1	12-Provider facilitates speeds faster than that reported on the map	Provider only: The Map does not correctly reflect service that I facilitate to this location	100	20	Fixed Wireless	Served (Over 100/20 available)	Wireless
1001812	513 8TH AVENUE WEST	SPENCER	IA	51301	1	12-Provider facilitates speeds faster than that reported on the map	Provider only: The Map does not correctly reflect service that I facilitate to this location	100	20	Fixed Wireless	Served (Over 100/20 available)	Wireless
1001862	201 NORTH STREET EAST	CALMAR	IA	52132	1	12-Provider facilitates speeds faster than that reported on the map	Provider only: The Map does not correctly reflect service that I facilitate to this location	100	20	Fixed Wireless	Served (Over 100/20 available)	Wireless
1002120	2115 22ND AVENUE WEST	SPENCER	IA	51301	1	12-Provider facilitates speeds faster than that reported on the map	Provider only: The Map does not correctly reflect service that I facilitate to this location	100	20	Fixed Wireless	Served (Over 100/20 available)	Wireless
1002185	852 HEATHER DR	PEOSTA	IA	52068	1	12-Provider facilitates speeds faster than that reported on the map	Provider only: The Map does not correctly reflect service that I facilitate to this location	100	20	Fixed Wireless	Served (Over 100/20 available)	Wireless
1002313	205 11TH STREET SOUTHWEST	SPENCER	IA	51301	1	12-Provider facilitates speeds faster than that reported on the map	Provider only: The Map does not correctly reflect service that I facilitate to this location	100	20	Fixed Wireless	Served (Over 100/20 available)	Wireless
1002563	30 HARO DRIVE	SPENCER	IA	51301	1	12-Provider facilitates speeds faster than that reported on the map	Provider only: The Map does not correctly reflect service that I facilitate to this location	100	20	Fixed Wireless	Served (Over 100/20 available)	Wireless
1002676	15931 LORE MOUND RD	DUBUQUE	IA	52002	1	12-Provider facilitates speeds faster than that reported on the map	Provider only: The Map does not correctly reflect service that I facilitate to this location	100	20	Fixed Wireless	Served (Over 100/20 available)	Wireless
1002868	16790 CARMEN OAKS DR	DURANGO	IA	52039	1	12-Provider facilitates speeds faster than that reported on the map	Provider only: The Map does not correctly reflect service that I facilitate to this location	100	20	Fixed Wireless	Served (Over 100/20 available)	Wireless
1002872	615 GOOSE BAY TRAIL	ARNOLDS PARK	IA	51331	1	12-Provider facilitates speeds faster than that reported on the map	Provider only: The Map does not correctly reflect service that I facilitate to this location	100	20	Fixed Wireless	Served (Over 100/20 available)	Wireless
1002963	910 STATE STREET	DEXTER	IA	50070	1	12-Provider facilitates speeds faster than that reported on the map	Provider only: The Map does not correctly reflect service that I facilitate to this location	100	20	Fixed Wireless	Served (Over 100/20 available)	Wireless
1003071	1209 3RD AVENUE WEST	SPENCER	IA	51301	1	12-Provider facilitates speeds faster than that reported on the map	Provider only: The Map does not correctly reflect service that I facilitate to this location	100	20	Fixed Wireless	Served (Over 100/20 available)	Wireless
1003081	2091 220TH STREET	MILFORD	IA	51351	1	12-Provider facilitates speeds faster than that reported on the map	Provider only: The Map does not correctly reflect service that I facilitate to this location	100	20	Fixed Wireless	Served (Over 100/20 available)	Wireless
1003122	640 E MAIN ST	EPWORTH	IA	52045	1	12-Provider facilitates speeds faster than that reported on the map	Provider only: The Map does not correctly reflect service that I facilitate to this location	100	20	Fixed Wireless	Served (Over 100/20 available)	Wireless
1003230	104 3RD AVE SW	EPWORTH	IA	52045	1	12-Provider facilitates speeds faster than that reported on the map	Provider only: The Map does not correctly reflect service that I facilitate to this location	100	20	Fixed Wireless	Served (Over 100/20 available)	Wireless
1003364	105 SUNSET CIRCLE	UNDERWOOD	IA	51576	1	12-Provider facilitates speeds faster than that reported on the map	Provider only: The Map does not correctly reflect service that I facilitate to this location	100	20	Fixed Wireless	Served (Over 100/20 available)	Wireless
1003404	514 PROSPECT DRIVE	SPENCER	IA	51301	1	12-Provider facilitates speeds faster than that reported on the map	Provider only: The Map does not correctly reflect service that I facilitate to this location	100	20	Fixed Wireless	Served (Over 100/20 available)	Wireless
1003609	2936 OLLENDIECK ROAD	RIDGEWAY	IA	52165	1	12-Provider facilitates speeds faster than that reported on the map	Provider only: The Map does not correctly reflect service that I facilitate to this location	100	20	Fixed Wireless	Served (Over 100/20 available)	Wireless
1003625	18206 MEADOW VIEW DR	DURANGO	IA	52039	1	12-Provider facilitates speeds faster than that reported on the map	Provider only: The Map does not correctly reflect service that I facilitate to this location	100	20	Fixed Wireless	Served (Over 100/20 available)	Wireless
1003693	2000 HIGHWAY BOULEVARD	SPENCER	IA	51301	1	12-Provider facilitates speeds faster than that reported on the map	Provider only: The Map does not correctly reflect service that I facilitate to this location	100	20	Fixed Wireless	Served (Over 100/20 available)	Wireless
1003731	23684 ROAD L-34	UNDERWOOD	IA	51576	1	12-Provider facilitates speeds faster than that reported on the map	Provider only: The Map does not correctly reflect service that I facilitate to this location	100	20	Fixed Wireless	Served (Over 100/20 available)	Wireless
1003771	901 EAST 8TH STREET	SPENCER	IA	51301	1	12-Provider facilitates speeds faster than that reported on the map	Provider only: The Map does not correctly reflect service that I facilitate to this location	100	20	Fixed Wireless	Served (Over 100/20 available)	Wireless
1004044	220 4TH STREET	UNDERWOOD	IA	51576	1	12-Provider facilitates speeds faster than that reported on the map	Provider only: The Map does not correctly reflect service that I facilitate to this location	100	20	Fixed Wireless	Served (Over 100/20 available)	Wireless
1004155	15794 RTE 136	DYERSVILLE	IA	52040	1	12-Provider facilitates speeds faster than that reported on the map	Provider only: The Map does not correctly reflect service that I facilitate to this location	100	20	Fixed Wireless	Served (Over 100/20 available)	Wireless
1004226	402 WASHINGTON STREET SOUTH	CALMAR	IA	52132	1	12-Provider facilitates speeds faster than that reported on the map	Provider only: The Map does not correctly reflect service that I facilitate to this location	100	20	Fixed Wireless	Served (Over 100/20 available)	Wireless
1004287	1504 FAIRVIEW AVENUE	SPENCER	IA	51301	1	12-Provider facilitates speeds faster than that reported on the map	Provider only: The Map does not correctly reflect service that I facilitate to this location	100	20	Fixed Wireless	Served (Over 100/20 available)	Wireless
1004342	404 KING STREET	FONDA	IA	50540	1	12-Provider facilitates speeds faster than that reported on the map	Provider only: The Map does not correctly reflect service that I facilitate to this location	100	20	Fixed Wireless	Served (Over 100/20 available)	Wireless
1004377	21288 WHITE PINE LN	NEW VIENNA	IA	52065	1	12-Provider facilitates speeds faster than that reported on the map	Provider only: The Map does not correctly reflect service that I facilitate to this location	100	20	Fixed Wireless	Served (Over 100/20 available)	Wireless
1004463	1019 WEST 9TH STREET	SPENCER	IA	51301	1	12-Provider facilitates speeds faster than that reported on the map	Provider only: The Map does not correctly reflect service that I facilitate to this location	100	20	Fixed Wireless	Served (Over 100/20 available)	Wireless
1004525	317 202ND STREET	ARNOLDS PARK	IA	51331	1	12-Provider facilitates speeds faster than that reported on the map	Provider only: The Map does not correctly reflect service that I facilitate to this location	100	20	Fixed Wireless	Served (Over 100/20 available)	Wireless
1004572	62335 110TH AVENUE	FONDA	IA	50540	1	12-Provider facilitates speeds faster than that reported on the map	Provider only: The Map does not correctly reflect service that I facilitate to this location	100	20	Fixed Wireless	Served (Over 100/20 available)	Wireless
1004588	19225 KAPP DR	PEOSTA	IA	52068	1	12-Provider facilitates speeds faster than that reported on the map	Provider only: The Map does not correctly reflect service that I facilitate to this location	100	20	Fixed Wireless	Served (Over 100/20 available)	Wireless
1004616	413 MELDEN STREET NORTH	CALMAR	IA	52132	1	12-Provider facilitates speeds faster than that reported on the map	Provider only: The Map does not correctly reflect service that I facilitate to this location	100	20	Fixed Wireless	Served (Over 100/20 available)	Wireless
1004630	240 1ST AVE E	DYERSVILLE	IA	52040	1	12-Provider facilitates speeds faster than that reported on the map	Provider only: The Map does not correctly reflect service that I facilitate to this location	100	20	Fixed Wireless	Served (Over 100/20 available)	Wireless
1004647	8715 ROYAL OAKS DR	PEOSTA	IA	52068	1	12-Provider facilitates speeds faster than that reported on the map	Provider only: The Map does not correctly reflect service that I facilitate to this location	100	20	Fixed Wireless	Served (Over 100/20 available)	Wireless
1005036	2209 WEST 10TH STREET	SPENCER	IA	51301	1	12-Provider facilitates speeds faster than that reported on the map	Provider only: The Map does not correctly reflect service that I facilitate to this location	100	20	Fixed Wireless	Served (Over 100/20 available)	Wireless
1005075	708 4TH AVE SE	DYERSVILLE	IA	52040	1	12-Provider facilitates speeds faster than that reported on the map	Provider only: The Map does not correctly reflect service that I facilitate to this location	100	20	Fixed Wireless	Served (Over 100/20 available)	Wireless
1005139	404 VALLEY DRIVE	DECORAH	IA	52101	1	12-Provider facilitates speeds faster than that reported on the map	Provider only: The Map does not correctly reflect service that I facilitate to this location	100	20	Fixed Wireless	Served (Over 100/20 available)	Wireless
1005288	801 EAST 12TH STREET	SPENCER	IA	51301	1	12-Provider facilitates speeds faster than that reported on the map	Provider only: The Map does not correctly reflect service that I facilitate to this location	100	20	Fixed Wireless	Served (Over 100/20 available)	Wireless
1005461	806 DAY STREET	DECORAH	IA	52101	1	12-Provider facilitates speeds faster than that reported on the map	Provider only: The Map does not correctly reflect service that I facilitate to this location	100	20	Fixed Wireless	Served (Over 100/20 available)	Wireless
1005505	17333 HUMKE RD	DUBUQUE	IA	52002	1	12-Provider facilitates speeds faster than that reported on the map	Provider only: The Map does not correctly reflect service that I facilitate to this location	100	20	Fixed Wireless	Served (Over 100/20 available)	Wireless
1005524	2914 OKOBOJI BOULEVARD	MILFORD	IA	51351	1	12-Provider facilitates speeds faster than that reported on the map	Provider only: The Map does not correctly reflect service that I facilitate to this location	100	20	Fixed Wireless	Served (Over 100/20 available)	Wireless
1005542	1211 11TH AVENUE SOUTHEAST	SPENCER	IA	51301	1	12-Provider facilitates speeds faster than that reported on the map	Provider only: The Map does not correctly reflect service that I facilitate to this location	100	20	Fixed Wireless	Served (Over 100/20 available)	Wireless
1005545	118 11TH STREET PLAZA SOUTHWEST	SPENCER	IA	51301	1	12-Provider facilitates speeds faster than that reported on the map	Provider only: The Map does not correctly reflect service that I facilitate to this location	100	20	Fixed Wireless	Served (Over 100/20 available)	Wireless
1005558	608 GENEVA STREET	POMEROY	IA	50575	1	12-Provider facilitates speeds faster than that reported on the map	Provider only: The Map does not correctly reflect service that I facilitate to this location	100	20	Fixed Wireless	Served (Over 100/20 available)	Wireless
1005611	109 HILL ST	LUXEMBURG	IA	52056	1	12-Provider facilitates speeds faster than that reported on the map	Provider only: The Map does not correctly reflect service that I facilitate to this location	100	20	Fixed Wireless	Served (Over 100/20 available)	Wireless
1005657	9472 PLACID RD	EPWORTH	IA	52045	1	12-Provider facilitates speeds faster than that reported on the map	Provider only: The Map does not correctly reflect service that I facilitate to this location	100	20	Fixed Wireless	Served (Over 100/20 available)	Wireless
1005663	701 SERENITY DRIVE	DECORAH	IA	52101	1	12-Provider facilitates speeds faster than that reported on the map	Provider only: The Map does not correctly reflect service that I facilitate to this location	100	20	Fixed Wireless	Served (Over 100/20 available)	Wireless
1005703	2808 PRAIRIE LANE	MILFORD	IA	51351	1	12-Provider facilitates speeds faster than that reported on the map	Provider only: The Map does not correctly reflect service that I facilitate to this location	100	20	Fixed Wireless	Served (Over 100/20 available)	Wireless
1005802	1108 9TH STREET	MILFORD	IA	51351	1	12-Provider facilitates speeds faster than that reported on the map	Provider only: The Map does not correctly reflect service that I facilitate to this location	100	20	Fixed Wireless	Served (Over 100/20 available)	Wireless
1005893	14610 SUNDOWN RD	DURANGO	IA	52039	1	12-Provider facilitates speeds faster than that reported on the map	Provider only: The Map does not correctly reflect service that I facilitate to this location	100	20	Fixed Wireless	Served (Over 100/20 available)	Wireless
1006028	545 COUNTY STREET	RIDGEWAY	IA	52165	1	12-Provider facilitates speeds faster than that reported on the map	Provider only: The Map does not correctly reflect service that I facilitate to this location	100	20	Fixed Wireless	Served (Over 100/20 available)	Wireless
1006040	509 5TH AVE SE	DYERSVILLE	IA	52040	1	12-Provider facilitates speeds faster than that reported on the map	Provider only: The Map does not correctly reflect service that I facilitate to this location	100	20	Fixed Wireless	Served (Over 100/20 available)	Wireless
1006058	902 OKOBOJI AVENUE	MILFORD	IA	51351	1	12-Provider facilitates speeds faster than that reported on the map	Provider only: The Map does not correctly reflect service that I facilitate to this location	100	20	Fixed Wireless	Served (Over 100/20 available)	Wireless
1006119	31657 CASTLE CT	DYERSVILLE	IA	52040	1	12-Provider facilitates speeds faster than that reported on the map	Provider only: The Map does not correctly reflect service that I facilitate to this location	100	20	Fixed Wireless	Served (Over 100/20 available)	Wireless
1006139	101 WATER STREET WEST	DECORAH	IA	52101	1	12-Provider facilitates speeds faster than that reported on the map	Provider only: The Map does not correctly reflect service that I facilitate to this location	100	20	Fixed Wireless	Served (Over 100/20 available)	Wireless
1006147	615 9TH ST SE	DYERSVILLE	IA	52040	1	12-Provider facilitates speeds faster than that reported on the map	Provider only: The Map does not correctly reflect service that I facilitate to this location	100	20	Fixed Wireless	Served (Over 100/20 available)	Wireless
1006364	104 RAIN CIRCLE	UNDERWOOD	IA	51576	1	12-Provider facilitates speeds faster than that reported on the map	Provider only: The Map does not correctly reflect service that I facilitate to this location	100	20	Fixed Wireless	Served (Over 100/20 available)	Wireless
1006492	2046 HARRISON ST	NEW VIENNA	IA	52065	1	12-Provider facilitates speeds faster than that reported on the map	Provider only: The Map does not correctly reflect service that I facilitate to this location	100	20	Fixed Wireless	Served (Over 100/20 available)	Wireless
1006515	1844 VOSS AVENUE	SAC CITY	IA	50583	1	12-Provider facilitates speeds faster than that reported on the map	Provider only: The Map does not correctly reflect service that I facilitate to this location	100	20	Fixed Wireless	Served (Over 100/20 available)	Wireless
1006591	501 P AVENUE	MILFORD	IA	51351	1	12-Provider facilitates speeds faster than that reported on the map	Provider only: The Map does not correctly reflect service that I facilitate to this location	100	20	Fixed Wireless	Served (Over 100/20 available)	Wireless
1006780	404 5TH STREET	MCCLELLAND	IA	51548	1	12-Provider facilitates speeds faster than that reported on the map	Provider only: The Map does not correctly reflect service that I facilitate to this location	100	20	Fixed Wireless	Served (Over 100/20 available)	Wireless
1007054	517 MAIN STREET	MINDEN	IA	51553	1	12-Provider facilitates speeds faster than that reported on the map	Provider only: The Map does not correctly reflect service that I facilitate to this location	100	20	Fixed Wireless	Served (Over 100/20 available)	Wireless
1007087	31892 OLDE CASTLE RD	DYERSVILLE	IA	52040	1	12-Provider facilitates speeds faster than that reported on the map	Provider only: The Map does not correctly reflect service that I facilitate to this location	100	20	Fixed Wireless	Served (Over 100/20 available)	Wireless
1007163	18724 DURANGO RD	DURANGO	IA	52039	1	12-Provider facilitates speeds faster than that reported on the map	Provider only: The Map does not correctly reflect service that I facilitate to this location	100	20	Fixed Wireless	Served (Over 100/20 available)	Wireless
1007220	121 5TH AVE SW	EPWORTH	IA	52045	1	12-Provider facilitates speeds faster than that reported on the map	Provider only: The Map does not correctly reflect service that I facilitate to this location	100	20	Fixed Wireless	Served (Over 100/20 available)	Wireless
1007264	1805 OKOBOJI AVENUE	MILFORD	IA	51351	1	12-Provider facilitates speeds faster than that reported on the map	Provider only: The Map does not correctly reflect service that I facilitate to this location	100	20	Fixed Wireless	Served (Over 100/20 available)	Wireless
1007288	212 GRAND AVENUE	SPENCER	IA	51301	1	12-Provider facilitates speeds faster than that reported on the map	Provider only: The Map does not correctly reflect service that I facilitate to this location	100	20	Fixed Wireless	Served (Over 100/20 available)	Wireless
1007377	307 4TH STREET	UNDERWOOD	IA	51576	1	12-Provider facilitates speeds faster than that reported on the map	Provider only: The Map does not correctly reflect service that I facilitate to this location	100	20	Fixed Wireless	Served (Over 100/20 available)	Wireless
1007740	3356 PRAIRIE MEADOW DRIVE	MILFORD	IA	51351	1	12-Provider facilitates speeds faster than that reported on the map	Provider only: The Map does not correctly reflect service that I facilitate to this location	100	20	Fixed Wireless	Served (Over 100/20 available)	Wireless
1008053	1115 NORDIC DRIVE	DECORAH	IA	52101	1	12-Provider facilitates speeds faster than that reported on the map	Provider only: The Map does not correctly reflect service that I facilitate to this location	100	20	Fixed Wireless	Served (Over 100/20 available)	Wireless
1008108	31060 WENTE RD	DYERSVILLE	IA	52040	1	12-Provider facilitates speeds faster than that reported on the map	Provider only: The Map does not correctly reflect service that I facilitate to this location	100	20	Fixed Wireless	Served (Over 100/20 available)	Wireless
1008220	2410 ASPEN LANE ROAD	DECORAH	IA	52101	1	12-Provider facilitates speeds faster than that reported on the map	Provider only: The Map does not correctly reflect service that I facilitate to this location	100	20	Fixed Wireless	Served (Over 100/20 available)	Wireless
1008268	608 3RD AVE NW	FARLEY	IA	52046	1	12-Provider facilitates speeds faster than that reported on the map	Provider only: The Map does not correctly reflect service that I facilitate to this location	100	20	Fixed Wireless	Served (Over 100/20 available)	Wireless
1008308	19 AIRPORT DRIVE	MILFORD	IA	51351	1	12-Provider facilitates speeds faster than that reported on the map	Provider only: The Map does not correctly reflect service that I facilitate to this location	100	20	Fixed Wireless	Served (Over 100/20 available)	Wireless
1008429	109 MAIN STREET WEST	CALMAR	IA	52132	1	12-Provider facilitates speeds faster than that reported on the map	Provider only: The Map does not correctly reflect service that I facilitate to this location	100	20	Fixed Wireless	Served (Over 100/20 available)	Wireless

1008433	101 CLAIBORNE DRIVE	DECORAH	IA	52101	1	12-Provider facilitates speeds faster than that reported on the map	Provider only: The Map does not correctly reflect service that I facilitate to this location	100	20	Fixed Wireless	Served (Over 100/20 available)	Wireless
1008569	1105 J AVENUE	MILFORD	IA	51351	1	12-Provider facilitates speeds faster than that reported on the map	Provider only: The Map does not correctly reflect service that I facilitate to this location	100	20	Fixed Wireless	Served (Over 100/20 available)	Wireless
1008664	805 4TH AVE NW	FARLEY	IA	52046	1	12-Provider facilitates speeds faster than that reported on the map	Provider only: The Map does not correctly reflect service that I facilitate to this location	100	20	Fixed Wireless	Served (Over 100/20 available)	Wireless
1008924	208 WEST 6TH STREET	SPENCER	IA	51301	1	12-Provider facilitates speeds faster than that reported on the map	Provider only: The Map does not correctly reflect service that I facilitate to this location	100	20	Fixed Wireless	Served (Over 100/20 available)	Wireless
1008988	318 2ND ST SE	DYERSVILLE	IA	52040	1	12-Provider facilitates speeds faster than that reported on the map	Provider only: The Map does not correctly reflect service that I facilitate to this location	100	20	Fixed Wireless	Served (Over 100/20 available)	Wireless
1009004	215 NORTHWEST 2ND STREET	FOSTORIA	IA	51340	1	12-Provider facilitates speeds faster than that reported on the map	Provider only: The Map does not correctly reflect service that I facilitate to this location	100	20	Fixed Wireless	Served (Over 100/20 available)	Wireless
1009040	212 EAST PARK STREET	SPENCER	IA	51301	1	12-Provider facilitates speeds faster than that reported on the map	Provider only: The Map does not correctly reflect service that I facilitate to this location	100	20	Fixed Wireless	Served (Over 100/20 available)	Wireless
1009121	1301 SKYLINE DRIVE	DECORAH	IA	52101	1	12-Provider facilitates speeds faster than that reported on the map	Provider only: The Map does not correctly reflect service that I facilitate to this location	100	20	Fixed Wireless	Served (Over 100/20 available)	Wireless
1009133	820 11TH ST SE	DYERSVILLE	IA	52040	1	12-Provider facilitates speeds faster than that reported on the map	Provider only: The Map does not correctly reflect service that I facilitate to this location	100	20	Fixed Wireless	Served (Over 100/20 available)	Wireless
1009138	709 J AVENUE	MILFORD	IA	51351	1	12-Provider facilitates speeds faster than that reported on the map	Provider only: The Map does not correctly reflect service that I facilitate to this location	100	20	Fixed Wireless	Served (Over 100/20 available)	Wireless
1009193	101 CORBETT ST	EPWORTH	IA	52045	1	12-Provider facilitates speeds faster than that reported on the map	Provider only: The Map does not correctly reflect service that I facilitate to this location	100	20	Fixed Wireless	Served (Over 100/20 available)	Wireless
1009278	1609 JANESVILLE AVENUE	POMEROY	IA	50575	1	12-Provider facilitates speeds faster than that reported on the map	Provider only: The Map does not correctly reflect service that I facilitate to this location	100	20	Fixed Wireless	Served (Over 100/20 available)	Wireless
1009315	20484 PLEASANT GROVE RD E	PEOSTA	IA	52068	1	12-Provider facilitates speeds faster than that reported on the map	Provider only: The Map does not correctly reflect service that I facilitate to this location	100	20	Fixed Wireless	Served (Over 100/20 available)	Wireless
1009396	216 EAST 10TH STREET	SPENCER	IA	51301	1	12-Provider facilitates speeds faster than that reported on the map	Provider only: The Map does not correctly reflect service that I facilitate to this location	100	20	Fixed Wireless	Served (Over 100/20 available)	Wireless
1009399	307 SOUTH EAST STREET	POMEROY	IA	50575	1	12-Provider facilitates speeds faster than that reported on the map	Provider only: The Map does not correctly reflect service that I facilitate to this location	100	20	Fixed Wireless	Served (Over 100/20 available)	Wireless
1009410	301 WEST DAY SPRING LANE	DECORAH	IA	52101	1	12-Provider facilitates speeds faster than that reported on the map	Provider only: The Map does not correctly reflect service that I facilitate to this location	100	20	Fixed Wireless	Served (Over 100/20 available)	Wireless
1009536	509 2ND ST NE	DYERSVILLE	IA	52040	1	12-Provider facilitates speeds faster than that reported on the map	Provider only: The Map does not correctly reflect service that I facilitate to this location	100	20	Fixed Wireless	Served (Over 100/20 available)	Wireless
1009617	1802 20TH AVENUE WEST	SPENCER	IA	51301	1	12-Provider facilitates speeds faster than that reported on the map	Provider only: The Map does not correctly reflect service that I facilitate to this location	100	20	Fixed Wireless	Served (Over 100/20 available)	Wireless
1009642	901 PEARL STREET WEST	DECORAH	IA	52101	1	12-Provider facilitates speeds faster than that reported on the map	Provider only: The Map does not correctly reflect service that I facilitate to this location	100	20	Fixed Wireless	Served (Over 100/20 available)	Wireless
1009855	22966 240TH STREET	UNDERWOOD	IA	51576	1	12-Provider facilitates speeds faster than that reported on the map	Provider only: The Map does not correctly reflect service that I facilitate to this location	100	20	Fixed Wireless	Served (Over 100/20 available)	Wireless
1009884	902 RIDGE ROAD	DECORAH	IA	52101	1	12-Provider facilitates speeds faster than that reported on the map	Provider only: The Map does not correctly reflect service that I facilitate to this location	100	20	Fixed Wireless	Served (Over 100/20 available)	Wireless
1009990	1207 18TH AVENUE WEST	SPENCER	IA	51301	1	12-Provider facilitates speeds faster than that reported on the map	Provider only: The Map does not correctly reflect service that I facilitate to this location	100	20	Fixed Wireless	Served (Over 100/20 available)	Wireless
1010108	13632 8TH ST NW	DYERSVILLE	IA	52040	1	12-Provider facilitates speeds faster than that reported on the map	Provider only: The Map does not correctly reflect service that I facilitate to this location	100	20	Fixed Wireless	Served (Over 100/20 available)	Wireless
1010176	31573 OLDE CASTLE RD	DYERSVILLE	IA	52040	1	12-Provider facilitates speeds faster than that reported on the map	Provider only: The Map does not correctly reflect service that I facilitate to this location	100	20	Fixed Wireless	Served (Over 100/20 available)	Wireless
1010234	500 MILWAUKEE AVENUE	UNDERWOOD	IA	51576	1	12-Provider facilitates speeds faster than that reported on the map	Provider only: The Map does not correctly reflect service that I facilitate to this location	100	20	Fixed Wireless	Served (Over 100/20 available)	Wireless
1010422	690 6TH AVE SW	DYERSVILLE	IA	52040	1	12-Provider facilitates speeds faster than that reported on the map	Provider only: The Map does not correctly reflect service that I facilitate to this location	100	20	Fixed Wireless	Served (Over 100/20 available)	Wireless
1010525	121 5TH ST NE	DYERSVILLE	IA	52040	1	12-Provider facilitates speeds faster than that reported on the map	Provider only: The Map does not correctly reflect service that I facilitate to this location	100	20	Fixed Wireless	Served (Over 100/20 available)	Wireless
1010593	1519 WEST 12TH STREET	SPENCER	IA	51301	1	12-Provider facilitates speeds faster than that reported on the map	Provider only: The Map does not correctly reflect service that I facilitate to this location	100	20	Fixed Wireless	Served (Over 100/20 available)	Wireless
1010628	18 EAST 10TH STREET	SPENCER	IA	51301	1	12-Provider facilitates speeds faster than that reported on the map	Provider only: The Map does not correctly reflect service that I facilitate to this location	100	20	Fixed Wireless	Served (Over 100/20 available)	Wireless
1010636	1710 14TH AVENUE WEST	SPENCER	IA	51301	1	12-Provider facilitates speeds faster than that reported on the map	Provider only: The Map does not correctly reflect service that I facilitate to this location	100	20	Fixed Wireless	Served (Over 100/20 available)	Wireless
1010691	203 MAIN STREET	DICKENS	IA	51333	1	12-Provider facilitates speeds faster than that reported on the map	Provider only: The Map does not correctly reflect service that I facilitate to this location	100	20	Fixed Wireless	Served (Over 100/20 available)	Wireless
1010772	620 HIGHLAND DRIVE	DECORAH	IA	52101	1	12-Provider facilitates speeds faster than that reported on the map	Provider only: The Map does not correctly reflect service that I facilitate to this location	100	20	Fixed Wireless	Served (Over 100/20 available)	Wireless
1010805	411 TWIN VIEW DRIVE	DECORAH	IA	52101	1	12-Provider facilitates speeds faster than that reported on the map	Provider only: The Map does not correctly reflect service that I facilitate to this location	100	20	Fixed Wireless	Served (Over 100/20 available)	Wireless
1011014	610 3RD ST SE	DYERSVILLE	IA	52040	1	12-Provider facilitates speeds faster than that reported on the map	Provider only: The Map does not correctly reflect service that I facilitate to this location	100	20	Fixed Wireless	Served (Over 100/20 available)	Wireless
1011127	618 WEST 5TH STREET	SPENCER	IA	51301	1	12-Provider facilitates speeds faster than that reported on the map	Provider only: The Map does not correctly reflect service that I facilitate to this location	100	20	Fixed Wireless	Served (Over 100/20 available)	Wireless
1011248	911 WEST 7TH STREET	SPENCER	IA	51301	1	12-Provider facilitates speeds faster than that reported on the map	Provider only: The Map does not correctly reflect service that I facilitate to this location	100	20	Fixed Wireless	Served (Over 100/20 available)	Wireless
1011479	1903 13TH STREET	MILFORD	IA	51351	1	12-Provider facilitates speeds faster than that reported on the map	Provider only: The Map does not correctly reflect service that I facilitate to this location	100	20	Fixed Wireless	Served (Over 100/20 available)	Wireless
1011666	22947 FINLEYS LANDING RD	SHERRILL	IA	52073	1	12-Provider facilitates speeds faster than that reported on the map	Provider only: The Map does not correctly reflect service that I facilitate to this location	100	20	Fixed Wireless	Served (Over 100/20 available)	Wireless
1011682	2412 RED OAK ROAD	DECORAH	IA	52101	1	12-Provider facilitates speeds faster than that reported on the map	Provider only: The Map does not correctly reflect service that I facilitate to this location	100	20	Fixed Wireless	Served (Over 100/20 available)	Wireless
1011717	2039 TIMBER RIDGE DR SE	DYERSVILLE	IA	52040	1	12-Provider facilitates speeds faster than that reported on the map	Provider only: The Map does not correctly reflect service that I facilitate to this location	100	20	Fixed Wireless	Served (Over 100/20 available)	Wireless
1011760	22309 BRET LOOP	UNDERWOOD	IA	51576	1	12-Provider facilitates speeds faster than that reported on the map	Provider only: The Map does not correctly reflect service that I facilitate to this location	100	20	Fixed Wireless	Served (Over 100/20 available)	Wireless
1011806	301 GROVE STREET	DECORAH	IA	52101	1	12-Provider facilitates speeds faster than that reported on the map	Provider only: The Map does not correctly reflect service that I facilitate to this location	100	20	Fixed Wireless	Served (Over 100/20 available)	Wireless
1011871	1805 340TH STREET	SPENCER	IA	51301	1	12-Provider facilitates speeds faster than that reported on the map	Provider only: The Map does not correctly reflect service that I facilitate to this location	100	20	Fixed Wireless	Served (Over 100/20 available)	Wireless
1011872	215 1ST AVE E	WORTHINGTON	IA	52078	1	12-Provider facilitates speeds faster than that reported on the map	Provider only: The Map does not correctly reflect service that I facilitate to this location	100	20	Fixed Wireless	Served (Over 100/20 available)	Wireless
1012077	829 EAST 5TH STREET	SPENCER	IA	51301	1	12-Provider facilitates speeds faster than that reported on the map	Provider only: The Map does not correctly reflect service that I facilitate to this location	100	20	Fixed Wireless	Served (Over 100/20 available)	Wireless
1012093	400 WEST 2ND STREET	POMEROY	IA	50575	1	12-Provider facilitates speeds faster than that reported on the map	Provider only: The Map does not correctly reflect service that I facilitate to this location	100	20	Fixed Wireless	Served (Over 100/20 available)	Wireless
1012096	2415 EMERALD ROAD	DECORAH	IA	52101	1	12-Provider facilitates speeds faster than that reported on the map	Provider only: The Map does not correctly reflect service that I facilitate to this location	100	20	Fixed Wireless	Served (Over 100/20 available)	Wireless
1012100	321 BARTON STREET	DEXTER	IA	50070	1	12-Provider facilitates speeds faster than that reported on the map	Provider only: The Map does not correctly reflect service that I facilitate to this location	100	20	Fixed Wireless	Served (Over 100/20 available)	Wireless
1012144	1771 190TH STREET	POMEROY	IA	50575	1	12-Provider facilitates speeds faster than that reported on the map	Provider only: The Map does not correctly reflect service that I facilitate to this location	100	20	Fixed Wireless	Served (Over 100/20 available)	Wireless
1012347	1904 OKOBOJI AVENUE	MILFORD	IA	51351	1	12-Provider facilitates speeds faster than that reported on the map	Provider only: The Map does not correctly reflect service that I facilitate to this location	100	20	Fixed Wireless	Served (Over 100/20 available)	Wireless
1012356	714 WEST 10TH STREET	SPENCER	IA	51301	1	12-Provider facilitates speeds faster than that reported on the map	Provider only: The Map does not correctly reflect service that I facilitate to this location	100	20	Fixed Wireless	Served (Over 100/20 available)	Wireless
1012459	9834 BIERMAN RD	EPWORTH	IA	52045	1	12-Provider facilitates speeds faster than that reported on the map	Provider only: The Map does not correctly reflect service that I facilitate to this location	100	20	Fixed Wireless	Served (Over 100/20 available)	Wireless
1012581	407 1ST ST S	WORTHINGTON	IA	52078	1	12-Provider facilitates speeds faster than that reported on the map	Provider only: The Map does not correctly reflect service that I facilitate to this location	100	20	Fixed Wireless	Served (Over 100/20 available)	Wireless
1012609	324 BRYN DR	PEOSTA	IA	52068	1	12-Provider facilitates speeds faster than that reported on the map	Provider only: The Map does not correctly reflect service that I facilitate to this location	100	20	Fixed Wireless	Served (Over 100/20 available)	Wireless
1012745	623 MEADOWLAND CT	EPWORTH	IA	52045	1	12-Provider facilitates speeds faster than that reported on the map	Provider only: The Map does not correctly reflect service that I facilitate to this location	100	20	Fixed Wireless	Served (Over 100/20 available)	Wireless
1012780	500 COUNTRY CLUB DRIVE	SPENCER	IA	51301	1	12-Provider facilitates speeds faster than that reported on the map	Provider only: The Map does not correctly reflect service that I facilitate to this location	100	20	Fixed Wireless	Served (Over 100/20 available)	Wireless
1012839	712 ELMWOOD DRIVE	SPENCER	IA	51301	1	12-Provider facilitates speeds faster than that reported on the map	Provider only: The Map does not correctly reflect service that I facilitate to this location	100	20	Fixed Wireless	Served (Over 100/20 available)	Wireless
1012867	419 4TH AVENUE WEST	SPENCER	IA	51301	1	12-Provider facilitates speeds faster than that reported on the map	Provider only: The Map does not correctly reflect service that I facilitate to this location	100	20	Fixed Wireless	Served (Over 100/20 available)	Wireless
1012971	609 W MAIN ST	EPWORTH	IA	52045	1	12-Provider facilitates speeds faster than that reported on the map	Provider only: The Map does not correctly reflect service that I facilitate to this location	100	20	Fixed Wireless	Served (Over 100/20 available)	Wireless
1012986	601 L C LANE	MINDEN	IA	51553	1	12-Provider facilitates speeds faster than that reported on the map	Provider only: The Map does not correctly reflect service that I facilitate to this location	100	20	Fixed Wireless	Served (Over 100/20 available)	Wireless
1013086	605 EAST PARK STREET	SPENCER	IA	51301	1	12-Provider facilitates speeds faster than that reported on the map	Provider only: The Map does not correctly reflect service that I facilitate to this location	100	20	Fixed Wireless	Served (Over 100/20 available)	Wireless
1013093	1516 GRAND AVENUE	SPENCER	IA	51301	1	12-Provider facilitates speeds faster than that reported on the map	Provider only: The Map does not correctly reflect service that I facilitate to this location	100	20	Fixed Wireless	Served (Over 100/20 available)	Wireless
1013148	719 WARREN STREET	DEXTER	IA	50070	1	12-Provider facilitates speeds faster than that reported on the map	Provider only: The Map does not correctly reflect service that I facilitate to this location	100	20	Fixed Wireless	Served (Over 100/20 available)	Wireless
1013181	414 EAST 2ND STREET	FONDA	IA	50540	1	12-Provider facilitates speeds faster than that reported on the map	Provider only: The Map does not correctly reflect service that I facilitate to this location	100	20	Fixed Wireless	Served (Over 100/20 available)	Wireless
1013489	11810 SROKA LN	EPWORTH	IA	52045	1	12-Provider facilitates speeds faster than that reported on the map	Provider only: The Map does not correctly reflect service that I facilitate to this location	100	20	Fixed Wireless	Served (Over 100/20 available)	Wireless
1013670	244 EMERALD MEADOWS DRIVE	ARNOLDS PARK	IA	51331	1	12-Provider facilitates speeds faster than that reported on the map	Provider only: The Map does not correctly reflect service that I facilitate to this location	100	20	Fixed Wireless	Served (Over 100/20 available)	Wireless
1013687	2035 CEDAR HILL AVE SE	DYERSVILLE	IA	52040	1	12-Provider facilitates speeds faster than that reported on the map	Provider only: The Map does not correctly reflect service that I facilitate to this location	100	20	Fixed Wireless	Served (Over 100/20 available)	Wireless
1013721	618 2ND ST NW	DYERSVILLE	IA	52040	1	12-Provider facilitates speeds faster than that reported on the map	Provider only: The Map does not correctly reflect service that I facilitate to this location	100	20	Fixed Wireless	Served (Over 100/20 available)	Wireless
1013748	303 7TH AVENUE	PERSIA	IA	51563	1	12-Provider facilitates speeds faster than that reported on the map	Provider only: The Map does not correctly reflect service that I facilitate to this location	100	20	Fixed Wireless	Served (Over 100/20 available)	Wireless
1013785	208 LINCOLN STREET	MINDEN	IA	51553	1	12-Provider facilitates speeds faster than that reported on the map	Provider only: The Map does not correctly reflect service that I facilitate to this location	100	20	Fixed Wireless	Served (Over 100/20 available)	Wireless
1013815	32 AIRPORT DRIVE	MILFORD	IA	51351	1	12-Provider facilitates speeds faster than that reported on the map	Provider only: The Map does not correctly reflect service that I facilitate to this location	100	20	Fixed Wireless	Served (Over 100/20 available)	Wireless
1013908	2006 10TH AVENUE EAST	SPENCER	IA	51301	1	12-Provider facilitates speeds faster than that reported on the map	Provider only: The Map does not correctly reflect service that I facilitate to this location	100	20	Fixed Wireless	Served (Over 100/20 available)	Wireless
1013918	702 3RD AVE SE	DYERSVILLE	IA	52040	1	12-Provider facilitates speeds faster than that reported on the map	Provider only: The Map does not correctly reflect service that I facilitate to this location	100	20	Fixed Wireless	Served (Over 100/20 available)	Wireless
1013965	1812 24TH AVENUE WEST	SPENCER	IA	51301	1	12-Provider facilitates speeds faster than that reported on the map	Provider only: The Map does not correctly reflect service that I facilitate to this location	100	20	Fixed Wireless	Served (Over 100/20 available)	Wireless
1013999	307 MILL STREET SOUTH	DECORAH	IA	52101	1	12-Provider facilitates speeds faster than that reported on the map	Provider only: The Map does not correctly reflect service that I facilitate to this location	100	20	Fixed Wireless	Served (Over 100/20 available)	Wireless
1014081	405 CENTER AVENUE	DECORAH	IA	52101	1	12-Provider facilitates speeds faster than that reported on the map	Provider only: The Map does not correctly reflect service that I facilitate to this location	100	20	Fixed Wireless	Served (Over 100/20 available)	Wireless
1014288	6142 SEVEN SPRINGS DR	DUBUQUE	IA	52002	1	12-Provider facilitates speeds faster than that reported on the map	Provider only: The Map does not correctly reflect service that I facilitate to this location	100	20	Fixed Wireless	Served (Over 100/20 available)	Wireless
1014356	1603 LARABEE STREET	MILFORD	IA	51351	1	12-Provider facilitates speeds faster than that reported on the map	Provider only: The Map does not correctly reflect service that I facilitate to this location	100	20	Fixed Wireless	Served (Over 100/20 available)	Wireless
1014454	306 CHARLES STREET NORTH	CALMAR	IA	52132	1	12-Provider facilitates speeds faster than that reported on the map	Provider only: The Map does not correctly reflect service that I facilitate to this location	100	20	Fixed Wireless	Served (Over 100/20 available)	Wireless
1014498	8200 KALB RIDGE ST	PEOSTA	IA	52068	1	12-Provider facilitates speeds faster than that reported on the map	Provider only: The Map does not correctly reflect service that I facilitate to this location	100	20	Fixed Wireless	Served (Over 100/20 available)	Wireless
1014510	14979 SHERRILL RD	SHERRILL	IA	52073	1	12-Provider facilitates speeds faster than that reported on the map	Provider only: The Map does not correctly reflect service that I facilitate to this location	100	20	Fixed Wireless	Served (Over 100/20 available)	Wireless
1014523	1510 4TH AVENUE SOUTHWEST	SPENCER	IA	51301	1	12-Provider facilitates speeds faster than that reported on the map	Provider only: The Map does not correctly reflect service that I facilitate to this location	100	20	Fixed Wireless	Served (Over 100/20 available)	Wireless
1014627	1407 WEST 9TH STREET	SPENCER	IA	51301	1	12-Provider facilitates speeds faster than that reported on the map	Provider only: The Map does not correctly reflect service that I facilitate to this location	100	20	Fixed Wireless	Served (Over 100/20 available)	Wireless
1014655	702 SOUTH AVENUE	DECORAH	IA	52101	1	12-Provider facilitates speeds faster than that reported on the map	Provider only: The Map does not correctly reflect service that I facilitate to this location	100	20	Fixed Wireless	Served (Over 100/20 available)	Wireless
1014678	812 27TH STREET	MILFORD	IA	51351	1	12-Provider facilitates speeds faster than that reported on the map	Provider only: The Map does not correctly reflect service that I facilitate to this location	100	20	Fixed Wireless	Served (Over 100/20 available)	Wireless
1014958	20202 HICKORY VALLEY RD	NEW VIENNA	IA	52065	1	12-Provider facilitates speeds faster than that reported on the map	Provider only: The Map does not correctly reflect service that I facilitate to this location	100	20	Fixed Wireless	Served (Over 100/20 available)	Wireless
1014978	2528 WILLOW BROOK DR	DUBUQUE	IA	52002	1	12-Provider facilitates speeds faster than that reported on the map	Provider only: The Map does not correctly reflect service that I facilitate to this location	100	20	Fixed Wireless	Served (Over 100/20 available)	Wireless
1014981	2601 10TH AVENUE EAST	SPENCER	IA	51301	1	12-Provider facilitates speeds faster than that reported on the map	Provider only: The Map does not correctly reflect service that I facilitate to this location	100	20	Fixed Wireless	Served (Over 100/20 available)	Wireless
1015067	217 EAST 18TH STREET	SPENCER	IA	51301	1	12-Provider facilitates speeds faster than that reported on the map	Provider only: The Map does not correctly reflect service that I facilitate to this location	100	20	Fixed Wireless	Served (Over 100/20 available)	Wireless
1015187	121 PARKWAY DRIVE	SPENCER	IA	51301	1	12-Provider facilitates speeds faster than that reported on the map	Provider only: The Map does not correctly reflect service that I facilitate to this location	100	20	Fixed Wireless	Served (Over 100/20 available)	Wireless
1015195	1508 L AVENUE	MILFORD	IA	51351	1	12-Provider facilitates speeds faster than that reported on the map	Provider only: The Map does not correctly reflect service that I facilitate to this location	100	20	Fixed Wireless	Served (Over 100/20 available)	Wireless
1015279	709 EAST 10TH STREET	SPENCER	IA	51301	1	12-Provider facilitates speeds faster than that reported on the map	Provider only: The Map does not correctly reflect service that I facilitate to this location	100	20	Fixed Wireless	Served (Over 100/20 available)	Wireless
1015421	517 WEST 5TH STREET	SPENCER	IA	51301	1	12-Provider facilitates speeds faster than that reported on the map	Provider only: The Map does not correctly reflect service that I facilitate to this location	100	20	Fixed Wireless	Served (Over 100/20 available)	Wireless
1015456	705 WINNESHIEK AVENUE	DECORAH	IA	52101	1	12-Provider facilitates speeds faster than that reported on the map	Provider only: The Map does not correctly reflect service that I facilitate to this location	100	20	Fixed Wireless	Served (Over 100/20 available)	Wireless
1015525	1610 GRAND PLAZA DRIVE	SPENCER	IA	51301	1	12-Provider facilitates speeds faster than that reported on the map	Provider only: The Map does not correctly reflect service that I facilitate to this location	100	20	Fixed Wireless	Served (Over 100/20 available)	Wireless
1015592	1604 DIVISION STREET	DECORAH	IA	52101	1	12-Provider facilitates speeds faster than that reported on the map	Provider only: The Map does not correctly reflect service that I facilitate to this location	100	20	Fixed Wireless	Served (Over 100/20 available)	Wireless
1015616	1215 8TH AVE SE	DYERSVILLE	IA	52040	1	12-Provider facilitates speeds faster than that reported on the map	Provider only: The Map does not correctly reflect service that I facilitate to this location	100	20	Fixed Wireless	Served (Over 100/20 available)	Wireless
1015620	515 MAIN STREET	FOSTORIA	IA	51340	1	12-Provider facilitates speeds faster than that reported on the map	Provider only: The Map does not correctly reflect service that I facilitate to this location	100	20	Fixed Wireless	Served (Over 100/20 available)	Wireless
1015703	139 SHADY OAKS DRIVE	ARNOLDS PARK	IA	51331	1	12-Provider facilitates speeds faster than that reported on the map	Provider only: The Map does not correctly reflect service that I facilitate to this location	100	20	Fixed Wireless	Served (Over 100/20 available)	Wireless
1015967	1422 WEST 4TH STREET	SPENCER	IA	51301	1	12-Provider facilitates speeds faster than that reported on the map	Provider only: The Map does not correctly reflect service that I facilitate to this location	100	20	Fixed Wireless	Served (Over 100/20 available)	Wireless
1016045	304 MARYVILLE STREET NORTH	CALMAR	IA	52132	1	12-Provider facilitates speeds faster than that reported on the map	Provider only: The Map does not correctly reflect service that I facilitate to this location	100	20	Fixed Wireless	Served (Over 100/20 available)	Wireless
1016067	828 2ND ST SW	DYERSVILLE	IA	52040	1	12-Provider facilitates speeds faster than that reported on the map	Provider only: The Map does not correctly reflect service that I facilitate to this location	100	20	Fixed Wireless	Served (Over 100/20 available)	Wireless
1016133	33657 DEXFIELD ROAD	DEXTER	IA	50070	1	12-Provider facilitates speeds faster than that reported on the map	Provider only: The Map does not correctly reflect service that I facilitate to this location	100	20	Fixed Wireless	Served (Over 100/20 available)	Wireless
1016134	613 EAST 19TH STREET	SPENCER	IA	51301	1	12-Provider facilitates speeds faster than that reported on the map	Provider only: The Map does not correctly reflect service that I facilitate to this location	100	20	Fixed Wireless	Served (Over 100/20 available)	Wireless
1016155	400 OAK STREET	ARNOLDS PARK	IA	51331	1	12-Provider facilitates speeds faster than that reported on the map	Provider only: The Map does not correctly reflect service that I facilitate to this location	100	20	Fixed Wireless	Served (Over 100/20 available)	Wireless
1016194	303 BROADWAY STREET WEST	DECORAH	IA	52101	1	12-Provider facilitates speeds faster than that reported on the map	Provider only: The Map does not correctly reflect service that I facilitate to this location	100	20	Fixed Wireless	Served (Over 100/20 available)	Wireless
1016195	921 EAST 9TH STREET	SPENCER	IA	51301	1	12-Provider facilitates speeds faster than that reported on the map	Provider only: The Map does not correctly reflect service that I facilitate to this location	100	20	Fixed Wireless	Served (Over 100/20 available)	Wireless
1016443	706 1ST AVE W	FARLEY	IA	52046	1	12-Provider facilitates speeds faster than that reported on the map	Provider only: The Map does not correctly reflect service that I facilitate to this location	100	20	Fixed Wireless	Served (Over 100/20 available)	Wireless
1016485	305 2ND AVE SE	FARLEY	IA	52046	1	12-Provider facilitates speeds faster than that reported on the map	Provider only: The Map does not correctly reflect service that I facilitate to this location	100	20	Fixed Wireless	Served (Over 100/20 available)	Wireless
1016510	704 3RD AVE NW	FARLEY	IA	52046	1	12-Provider facilitates speeds faster than that reported on the map	Provider only: The Map does not correctly reflect service that I facilitate to this location	100	20	Fixed Wireless	Served (Over 100/20 available)	Wireless
1016519	16754 HEIDERSCHEIT LN	EPWORTH	IA	52045	1	12-Provider facilitates speeds faster than that reported on the map	Provider only: The Map does not correctly reflect service that I facilitate to this location	100	20	Fixed Wireless	Served (Over 100/20 available)	Wireless
1016545	104 1ST AVENUE	PERSIA	IA	51563	1	12-Provider facilitates speeds faster than that reported on the map	Provider only: The Map does not correctly reflect service that I facilitate to this location	100	20	Fixed Wireless	Served (Over 100/20 available)	Wireless
1016600	209 CENTER AVE N	EPWORTH	IA	52045	1	12-Provider facilitates speeds faster than that reported on the map	Provider only: The Map does not correctly reflect service that I facilitate to this location	100	20	Fixed Wireless	Served (Over 100/20 available)	Wireless
1016680	215 EAST 4TH STREET	SPENCER	IA	51301	1	12-Provider facilitates speeds faster than that reported on the map	Provider only: The Map does not correctly reflect service that I facilitate to this location	100	20	Fixed Wireless	Served (Over 100/20 available)	Wireless
1016705	511 ROHR STREET	ARNOLDS PARK	IA	51331	1	12-Provider facilitates speeds faster than that reported on the map	Provider only: The Map does not correctly reflect service that I facilitate to this location	100	20	Fixed Wireless	Served (Over 100/20 available)	Wireless
1016716	1303 15TH AVENUE WEST	SPENCER	IA	51301	1	12-Provider facilitates speeds faster than that reported on the map	Provider only: The Map does not correctly reflect service that I facilitate to this location	100	20	Fixed Wireless	Served (Over 100/20 available)	Wireless
1016728	204 FRENTRESS DR	FARLEY	IA	52046	1	12-Provider facilitates speeds faster than that reported on the map	Provider only: The Map does not correctly reflect service that I facilitate to this location	100	20	Fixed Wireless	Served (Over 100/20 available)	Wireless
1017007	389 ANGELA JEAN CIR	PEOSTA	IA	52068	1	12-Provider facilitates speeds faster than that reported on the map	Provider only: The Map does not correctly reflect service that I facilitate to this location	100	20	Fixed Wireless	Served (Over 100/20 available)	Wireless
1017169	210 OHIO STREET	DECORAH	IA	52101	1	12-Provider facilitates speeds faster than that reported on the map	Provider only: The Map does not correctly reflect service that I facilitate to this location	100	20	Fixed Wireless	Served (Over 100/20 available)	Wireless
1017194	207 36TH AVENUE WEST	SPENCER	IA	51301	1	12-Provider facilitates speeds faster than that reported on the map	Provider only: The Map does not correctly reflect service that I facilitate to this location	100	20	Fixed Wireless	Served (Over 100/20 available)	Wireless
1017227	727 MARSHALL STREET	DEXTER	IA	50070	1	12-Provider facilitates speeds faster than that reported on the map	Provider only: The Map does not correctly reflect service that I facilitate to this location	100	20	Fixed Wireless	Served (Over 100/20 available)	Wireless
1017231	235 COUNTY STREET	RIDGEWAY	IA	52165	1	12-Provider facilitates speeds faster than that reported on the map	Provider only: The Map does not correctly reflect service that I facilitate to this location	100	20	Fixed Wireless	Served (Over 100/20 available)	Wireless
1017256	2402 HIGHWAY BOULEVARD	SPENCER	IA	51301	1	12-Provider facilitates speeds faster than that reported on the map	Provider only: The Map does not correctly reflect service that I facilitate to this location	100	20	Fixed Wireless	Served (Over 100/20 available)	Wireless
1017261	8760 KAPP DR	PEOSTA	IA	52068	1	12-Provider facilitates speeds faster than that reported on the map	Provider only: The Map does not correctly reflect service that I facilitate to this location	100	20	Fixed Wireless	Served (Over 100/20 available)	Wireless
1017287	507 DECORAH AVENUE	DECORAH	IA	52101	1	12-Provider facilitates speeds faster than that reported on the map	Provider only: The Map does not correctly reflect service that I facilitate to this location	100	20	Fixed Wireless	Served (Over 100/20 available)	Wireless

1017352	55402 130TH AVENUE	FONDA	IA	50540	1	12-Provider facilitates speeds faster than that reported on the map	Provider only: The Map does not correctly reflect service that I facilitate to this location	100	20	Fixed Wireless	Served (Over 100/20 available)	Wireless
1017433	20008 RIDGE RD	SHERRILL	IA	52073	1	12-Provider facilitates speeds faster than that reported on the map	Provider only: The Map does not correctly reflect service that I facilitate to this location	100	20	Fixed Wireless	Served (Over 100/20 available)	Wireless
1017443	16199 WOODMOOR DR	DUBUQUE	IA	52002	1	12-Provider facilitates speeds faster than that reported on the map	Provider only: The Map does not correctly reflect service that I facilitate to this location	100	20	Fixed Wireless	Served (Over 100/20 available)	Wireless
1017444	602 1ST AVE E	DYERSVILLE	IA	52040	1	12-Provider facilitates speeds faster than that reported on the map	Provider only: The Map does not correctly reflect service that I facilitate to this location	100	20	Fixed Wireless	Served (Over 100/20 available)	Wireless
1017494	2718 COLLEGE DRIVE	DECORAH	IA	52101	1	12-Provider facilitates speeds faster than that reported on the map	Provider only: The Map does not correctly reflect service that I facilitate to this location	100	20	Fixed Wireless	Served (Over 100/20 available)	Wireless
1017620	419 MAIN STREET	FONDA	IA	50540	1	12-Provider facilitates speeds faster than that reported on the map	Provider only: The Map does not correctly reflect service that I facilitate to this location	100	20	Fixed Wireless	Served (Over 100/20 available)	Wireless
1017658	21457 214TH CIRCLE	MILFORD	IA	51351	1	12-Provider facilitates speeds faster than that reported on the map	Provider only: The Map does not correctly reflect service that I facilitate to this location	100	20	Fixed Wireless	Served (Over 100/20 available)	Wireless
1017882	402 MAIN STREET	DICKENS	IA	51333	1	12-Provider facilitates speeds faster than that reported on the map	Provider only: The Map does not correctly reflect service that I facilitate to this location	100	20	Fixed Wireless	Served (Over 100/20 available)	Wireless
1017970	105 2ND ST NW	FARLEY	IA	52046	1	12-Provider facilitates speeds faster than that reported on the map	Provider only: The Map does not correctly reflect service that I facilitate to this location	100	20	Fixed Wireless	Served (Over 100/20 available)	Wireless
1018045	116 SOMERS STREET	DICKENS	IA	51333	1	12-Provider facilitates speeds faster than that reported on the map	Provider only: The Map does not correctly reflect service that I facilitate to this location	100	20	Fixed Wireless	Served (Over 100/20 available)	Wireless
1018124	713 4 1/2 ST NW	DYERSVILLE	IA	52040	1	12-Provider facilitates speeds faster than that reported on the map	Provider only: The Map does not correctly reflect service that I facilitate to this location	100	20	Fixed Wireless	Served (Over 100/20 available)	Wireless
1018147	1508 14TH AVENUE WEST	SPENCER	IA	51301	1	12-Provider facilitates speeds faster than that reported on the map	Provider only: The Map does not correctly reflect service that I facilitate to this location	100	20	Fixed Wireless	Served (Over 100/20 available)	Wireless
1018348	1 VESTERGAARD COURT	SPENCER	IA	51301	1	12-Provider facilitates speeds faster than that reported on the map	Provider only: The Map does not correctly reflect service that I facilitate to this location	100	20	Fixed Wireless	Served (Over 100/20 available)	Wireless
1018460	519 12TH AVE SE	DYERSVILLE	IA	52040	1	12-Provider facilitates speeds faster than that reported on the map	Provider only: The Map does not correctly reflect service that I facilitate to this location	100	20	Fixed Wireless	Served (Over 100/20 available)	Wireless
1018484	1657 15TH AVE SE	DYERSVILLE	IA	52040	1	12-Provider facilitates speeds faster than that reported on the map	Provider only: The Map does not correctly reflect service that I facilitate to this location	100	20	Fixed Wireless	Served (Over 100/20 available)	Wireless
1018641	1614 TERRACE PARK BOULEVARD	MILFORD	IA	51351	1	12-Provider facilitates speeds faster than that reported on the map	Provider only: The Map does not correctly reflect service that I facilitate to this location	100	20	Fixed Wireless	Served (Over 100/20 available)	Wireless
1018672	510 GRAND AVENUE	SPENCER	IA	51301	1	12-Provider facilitates speeds faster than that reported on the map	Provider only: The Map does not correctly reflect service that I facilitate to this location	100	20	Fixed Wireless	Served (Over 100/20 available)	Wireless
1018727	417 1ST AVE W	DYERSVILLE	IA	52040	1	12-Provider facilitates speeds faster than that reported on the map	Provider only: The Map does not correctly reflect service that I facilitate to this location	100	20	Fixed Wireless	Served (Over 100/20 available)	Wireless
1018913	3436 GOLF VILLA DRIVE	MILFORD	IA	51351	1	12-Provider facilitates speeds faster than that reported on the map	Provider only: The Map does not correctly reflect service that I facilitate to this location	100	20	Fixed Wireless	Served (Over 100/20 available)	Wireless
1019065	506 1ST AVE W	FARLEY	IA	52046	1	12-Provider facilitates speeds faster than that reported on the map	Provider only: The Map does not correctly reflect service that I facilitate to this location	100	20	Fixed Wireless	Served (Over 100/20 available)	Wireless
1019068	13048 GUN CLUB RD	EPWORTH	IA	52045	1	12-Provider facilitates speeds faster than that reported on the map	Provider only: The Map does not correctly reflect service that I facilitate to this location	100	20	Fixed Wireless	Served (Over 100/20 available)	Wireless
1019123	507 Q AVENUE	MILFORD	IA	51351	1	12-Provider facilitates speeds faster than that reported on the map	Provider only: The Map does not correctly reflect service that I facilitate to this location	100	20	Fixed Wireless	Served (Over 100/20 available)	Wireless
1019286	316 4TH AVE SE	DYERSVILLE	IA	52040	1	12-Provider facilitates speeds faster than that reported on the map	Provider only: The Map does not correctly reflect service that I facilitate to this location	100	20	Fixed Wireless	Served (Over 100/20 available)	Wireless
1019322	704 3RD AVENUE SOUTHEAST	SPENCER	IA	51301	1	12-Provider facilitates speeds faster than that reported on the map	Provider only: The Map does not correctly reflect service that I facilitate to this location	100	20	Fixed Wireless	Served (Over 100/20 available)	Wireless
1019343	517 10TH AVENUE WEST	SPENCER	IA	51301	1	12-Provider facilitates speeds faster than that reported on the map	Provider only: The Map does not correctly reflect service that I facilitate to this location	100	20	Fixed Wireless	Served (Over 100/20 available)	Wireless
1019380	13806 SHERRILL RD	SHERRILL	IA	52073	1	12-Provider facilitates speeds faster than that reported on the map	Provider only: The Map does not correctly reflect service that I facilitate to this location	100	20	Fixed Wireless	Served (Over 100/20 available)	Wireless
1019564	812 EAST 13TH STREET	SPENCER	IA	51301	1	12-Provider facilitates speeds faster than that reported on the map	Provider only: The Map does not correctly reflect service that I facilitate to this location	100	20	Fixed Wireless	Served (Over 100/20 available)	Wireless
1019622	109 MARYVILLE STREET NORTH	CALMAR	IA	52132	1	12-Provider facilitates speeds faster than that reported on the map	Provider only: The Map does not correctly reflect service that I facilitate to this location	100	20	Fixed Wireless	Served (Over 100/20 available)	Wireless
1019684	810 6TH AVENUE SOUTHWEST	SPENCER	IA	51301	1	12-Provider facilitates speeds faster than that reported on the map	Provider only: The Map does not correctly reflect service that I facilitate to this location	100	20	Fixed Wireless	Served (Over 100/20 available)	Wireless
1019844	301 SOUTH SENECA STREET	POMEROY	IA	50575	1	12-Provider facilitates speeds faster than that reported on the map	Provider only: The Map does not correctly reflect service that I facilitate to this location	100	20	Fixed Wireless	Served (Over 100/20 available)	Wireless
1019961	117 QUEEN STREET	FONDA	IA	50540	1	12-Provider facilitates speeds faster than that reported on the map	Provider only: The Map does not correctly reflect service that I facilitate to this location	100	20	Fixed Wireless	Served (Over 100/20 available)	Wireless
1019966	2504 OKOBOJI AVENUE	MILFORD	IA	51351	1	12-Provider facilitates speeds faster than that reported on the map	Provider only: The Map does not correctly reflect service that I facilitate to this location	100	20	Fixed Wireless	Served (Over 100/20 available)	Wireless
1019989	1600 DAKOTA AVENUE	FONDA	IA	50540	1	12-Provider facilitates speeds faster than that reported on the map	Provider only: The Map does not correctly reflect service that I facilitate to this location	100	20	Fixed Wireless	Served (Over 100/20 available)	Wireless
1020127	24 4TH STREET SOUTHEAST	SPENCER	IA	51301	1	12-Provider facilitates speeds faster than that reported on the map	Provider only: The Map does not correctly reflect service that I facilitate to this location	100	20	Fixed Wireless	Served (Over 100/20 available)	Wireless
1020149	3428 GOLF VILLA DRIVE	MILFORD	IA	51351	1	12-Provider facilitates speeds faster than that reported on the map	Provider only: The Map does not correctly reflect service that I facilitate to this location	100	20	Fixed Wireless	Served (Over 100/20 available)	Wireless
1020157	514 4TH STREET SOUTHWEST	SPENCER	IA	51301	1	12-Provider facilitates speeds faster than that reported on the map	Provider only: The Map does not correctly reflect service that I facilitate to this location	100	20	Fixed Wireless	Served (Over 100/20 available)	Wireless
1020323	804 FAIRWAY STREET	SPENCER	IA	51301	1	12-Provider facilitates speeds faster than that reported on the map	Provider only: The Map does not correctly reflect service that I facilitate to this location	100	20	Fixed Wireless	Served (Over 100/20 available)	Wireless
1020375	1755 UNION AVENUE	SAC CITY	IA	50583	1	12-Provider facilitates speeds faster than that reported on the map	Provider only: The Map does not correctly reflect service that I facilitate to this location	100	20	Fixed Wireless	Served (Over 100/20 available)	Wireless
1020446	410 DECORAH AVENUE	DECORAH	IA	52101	1	12-Provider facilitates speeds faster than that reported on the map	Provider only: The Map does not correctly reflect service that I facilitate to this location	100	20	Fixed Wireless	Served (Over 100/20 available)	Wireless
1020536	120 W MAIN ST	EPWORTH	IA	52045	1	12-Provider facilitates speeds faster than that reported on the map	Provider only: The Map does not correctly reflect service that I facilitate to this location	100	20	Fixed Wireless	Served (Over 100/20 available)	Wireless
1020599	812 STATE STREET	DEXTER	IA	50070	1	12-Provider facilitates speeds faster than that reported on the map	Provider only: The Map does not correctly reflect service that I facilitate to this location	100	20	Fixed Wireless	Served (Over 100/20 available)	Wireless
1020620	1217 14TH AVENUE WEST	SPENCER	IA	51301	1	12-Provider facilitates speeds faster than that reported on the map	Provider only: The Map does not correctly reflect service that I facilitate to this location	100	20	Fixed Wireless	Served (Over 100/20 available)	Wireless
1020730	418 GRAND AVENUE	SPENCER	IA	51301	1	12-Provider facilitates speeds faster than that reported on the map	Provider only: The Map does not correctly reflect service that I facilitate to this location	100	20	Fixed Wireless	Served (Over 100/20 available)	Wireless
1020778	215 WEST 2ND STREET	SPENCER	IA	51301	1	12-Provider facilitates speeds faster than that reported on the map	Provider only: The Map does not correctly reflect service that I facilitate to this location	100	20	Fixed Wireless	Served (Over 100/20 available)	Wireless
1020903	202 N 3RD ST	LUXEMBURG	IA	52056	1	12-Provider facilitates speeds faster than that reported on the map	Provider only: The Map does not correctly reflect service that I facilitate to this location	100	20	Fixed Wireless	Served (Over 100/20 available)	Wireless
1020988	505 BRYN DR	PEOSTA	IA	52068	1	12-Provider facilitates speeds faster than that reported on the map	Provider only: The Map does not correctly reflect service that I facilitate to this location	100	20	Fixed Wireless	Served (Over 100/20 available)	Wireless
1021021	21 3RD AVENUE	UNDERWOOD	IA	51576	1	12-Provider facilitates speeds faster than that reported on the map	Provider only: The Map does not correctly reflect service that I facilitate to this location	100	20	Fixed Wireless	Served (Over 100/20 available)	Wireless
1021131	601 3RD STREET	UNDERWOOD	IA	51576	1	12-Provider facilitates speeds faster than that reported on the map	Provider only: The Map does not correctly reflect service that I facilitate to this location	100	20	Fixed Wireless	Served (Over 100/20 available)	Wireless
1021150	7674 SUNDOWN RD	PEOSTA	IA	52068	1	12-Provider facilitates speeds faster than that reported on the map	Provider only: The Map does not correctly reflect service that I facilitate to this location	100	20	Fixed Wireless	Served (Over 100/20 available)	Wireless
1021304	8754 MELINDA DR	PEOSTA	IA	52068	1	12-Provider facilitates speeds faster than that reported on the map	Provider only: The Map does not correctly reflect service that I facilitate to this location	100	20	Fixed Wireless	Served (Over 100/20 available)	Wireless
1021316	707 P AVENUE	MILFORD	IA	51351	1	12-Provider facilitates speeds faster than that reported on the map	Provider only: The Map does not correctly reflect service that I facilitate to this location	100	20	Fixed Wireless	Served (Over 100/20 available)	Wireless
1021428	104 WATER STREET EAST	DECORAH	IA	52101	1	12-Provider facilitates speeds faster than that reported on the map	Provider only: The Map does not correctly reflect service that I facilitate to this location	100	20	Fixed Wireless	Served (Over 100/20 available)	Wireless
1021604	690 COUNTY STREET	RIDGEWAY	IA	52165	1	12-Provider facilitates speeds faster than that reported on the map	Provider only: The Map does not correctly reflect service that I facilitate to this location	100	20	Fixed Wireless	Served (Over 100/20 available)	Wireless
1021676	119 WEST 13TH STREET	SPENCER	IA	51301	1	12-Provider facilitates speeds faster than that reported on the map	Provider only: The Map does not correctly reflect service that I facilitate to this location	100	20	Fixed Wireless	Served (Over 100/20 available)	Wireless
1021834	103 MICHIGAN AVE	FARLEY	IA	52046	1	12-Provider facilitates speeds faster than that reported on the map	Provider only: The Map does not correctly reflect service that I facilitate to this location	100	20	Fixed Wireless	Served (Over 100/20 available)	Wireless
1021836	1104 SUNSHINE ST	HOLY CROSS	IA	52053	1	12-Provider facilitates speeds faster than that reported on the map	Provider only: The Map does not correctly reflect service that I facilitate to this location	100	20	Fixed Wireless	Served (Over 100/20 available)	Wireless
1021893	2828 280TH STREET	RIDGEWAY	IA	52165	1	12-Provider facilitates speeds faster than that reported on the map	Provider only: The Map does not correctly reflect service that I facilitate to this location	100	20	Fixed Wireless	Served (Over 100/20 available)	Wireless
1022047	916 EAST 4TH STREET	SPENCER	IA	51301	1	12-Provider facilitates speeds faster than that reported on the map	Provider only: The Map does not correctly reflect service that I facilitate to this location	100	20	Fixed Wireless	Served (Over 100/20 available)	Wireless
1022095	1806 13TH STREET	MILFORD	IA	51351	1	12-Provider facilitates speeds faster than that reported on the map	Provider only: The Map does not correctly reflect service that I facilitate to this location	100	20	Fixed Wireless	Served (Over 100/20 available)	Wireless
1022111	319 6TH AVE SE	DYERSVILLE	IA	52040	1	12-Provider facilitates speeds faster than that reported on the map	Provider only: The Map does not correctly reflect service that I facilitate to this location	100	20	Fixed Wireless	Served (Over 100/20 available)	Wireless
1022203	504 CENTER AVENUE	DECORAH	IA	52101	1	12-Provider facilitates speeds faster than that reported on the map	Provider only: The Map does not correctly reflect service that I facilitate to this location	100	20	Fixed Wireless	Served (Over 100/20 available)	Wireless
1022238	220 2ND ST SE	DYERSVILLE	IA	52040	1	12-Provider facilitates speeds faster than that reported on the map	Provider only: The Map does not correctly reflect service that I facilitate to this location	100	20	Fixed Wireless	Served (Over 100/20 available)	Wireless
1022243	110 SOMERS STREET	DICKENS	IA	51333	1	12-Provider facilitates speeds faster than that reported on the map	Provider only: The Map does not correctly reflect service that I facilitate to this location	100	20	Fixed Wireless	Served (Over 100/20 available)	Wireless
1022367	123 HILLSIDE DRIVE	MINDEN	IA	51553	1	12-Provider facilitates speeds faster than that reported on the map	Provider only: The Map does not correctly reflect service that I facilitate to this location	100	20	Fixed Wireless	Served (Over 100/20 available)	Wireless
1022459	11027 PARROT DR	PEOSTA	IA	52068	1	12-Provider facilitates speeds faster than that reported on the map	Provider only: The Map does not correctly reflect service that I facilitate to this location	100	20	Fixed Wireless	Served (Over 100/20 available)	Wireless
1022525	621 MEADOWLARK LANE	ARNOLDS PARK	IA	51331	1	12-Provider facilitates speeds faster than that reported on the map	Provider only: The Map does not correctly reflect service that I facilitate to this location	100	20	Fixed Wireless	Served (Over 100/20 available)	Wireless
1022605	2113 WEST 11TH STREET	SPENCER	IA	51301	1	12-Provider facilitates speeds faster than that reported on the map	Provider only: The Map does not correctly reflect service that I facilitate to this location	100	20	Fixed Wireless	Served (Over 100/20 available)	Wireless
1022636	303 28TH STREET	MILFORD	IA	51351	1	12-Provider facilitates speeds faster than that reported on the map	Provider only: The Map does not correctly reflect service that I facilitate to this location	100	20	Fixed Wireless	Served (Over 100/20 available)	Wireless
1022835	509 13TH STREET	MILFORD	IA	51351	1	12-Provider facilitates speeds faster than that reported on the map	Provider only: The Map does not correctly reflect service that I facilitate to this location	100	20	Fixed Wireless	Served (Over 100/20 available)	Wireless
1022871	411 4TH ST SE	DYERSVILLE	IA	52040	1	12-Provider facilitates speeds faster than that reported on the map	Provider only: The Map does not correctly reflect service that I facilitate to this location	100	20	Fixed Wireless	Served (Over 100/20 available)	Wireless
1022909	114 WEST 11TH STREET	SPENCER	IA	51301	1	12-Provider facilitates speeds faster than that reported on the map	Provider only: The Map does not correctly reflect service that I facilitate to this location	100	20	Fixed Wireless	Served (Over 100/20 available)	Wireless
1022948	1501 SHAW AVENUE	MILFORD	IA	51351	1	12-Provider facilitates speeds faster than that reported on the map	Provider only: The Map does not correctly reflect service that I facilitate to this location	100	20	Fixed Wireless	Served (Over 100/20 available)	Wireless
1023035	18201 KLUESNER RD	NEW VIENNA	IA	52065	1	12-Provider facilitates speeds faster than that reported on the map	Provider only: The Map does not correctly reflect service that I facilitate to this location	100	20	Fixed Wireless	Served (Over 100/20 available)	Wireless
1023136	12 WEST 12TH STREET	SPENCER	IA	51301	1	12-Provider facilitates speeds faster than that reported on the map	Provider only: The Map does not correctly reflect service that I facilitate to this location	100	20	Fixed Wireless	Served (Over 100/20 available)	Wireless
1023206	307 MAIN STREET WEST	DECORAH	IA	52101	1	12-Provider facilitates speeds faster than that reported on the map	Provider only: The Map does not correctly reflect service that I facilitate to this location	100	20	Fixed Wireless	Served (Over 100/20 available)	Wireless
1023277	307 KING STREET	FONDA	IA	50540	1	12-Provider facilitates speeds faster than that reported on the map	Provider only: The Map does not correctly reflect service that I facilitate to this location	100	20	Fixed Wireless	Served (Over 100/20 available)	Wireless
1023330	1080 CLARK CIRCLE	UNDERWOOD	IA	51576	1	12-Provider facilitates speeds faster than that reported on the map	Provider only: The Map does not correctly reflect service that I facilitate to this location	100	20	Fixed Wireless	Served (Over 100/20 available)	Wireless
1023476	664 TERRACE PARK BOULEVARD	MILFORD	IA	51351	1	12-Provider facilitates speeds faster than that reported on the map	Provider only: The Map does not correctly reflect service that I facilitate to this location	100	20	Fixed Wireless	Served (Over 100/20 available)	Wireless
1023571	10610 RTE 136	DYERSVILLE	IA	52040	1	12-Provider facilitates speeds faster than that reported on the map	Provider only: The Map does not correctly reflect service that I facilitate to this location	100	20	Fixed Wireless	Served (Over 100/20 available)	Wireless
1023606	2026 CEDAR HILL AVE SE	DYERSVILLE	IA	52040	1	12-Provider facilitates speeds faster than that reported on the map	Provider only: The Map does not correctly reflect service that I facilitate to this location	100	20	Fixed Wireless	Served (Over 100/20 available)	Wireless
1023759	1044 13TH ST SE	DYERSVILLE	IA	52040	1	12-Provider facilitates speeds faster than that reported on the map	Provider only: The Map does not correctly reflect service that I facilitate to this location	100	20	Fixed Wireless	Served (Over 100/20 available)	Wireless
1023797	610 PLUM STREET	DECORAH	IA	52101	1	12-Provider facilitates speeds faster than that reported on the map	Provider only: The Map does not correctly reflect service that I facilitate to this location	100	20	Fixed Wireless	Served (Over 100/20 available)	Wireless
1024073	29127 PRIER RD	DYERSVILLE	IA	52040	1	12-Provider facilitates speeds faster than that reported on the map	Provider only: The Map does not correctly reflect service that I facilitate to this location	100	20	Fixed Wireless	Served (Over 100/20 available)	Wireless
1024130	2212 OKOBOJI AVENUE	MILFORD	IA	51351	1	12-Provider facilitates speeds faster than that reported on the map	Provider only: The Map does not correctly reflect service that I facilitate to this location	100	20	Fixed Wireless	Served (Over 100/20 available)	Wireless
1024215	617 EAST 7TH STREET	SPENCER	IA	51301	1	12-Provider facilitates speeds faster than that reported on the map	Provider only: The Map does not correctly reflect service that I facilitate to this location	100	20	Fixed Wireless	Served (Over 100/20 available)	Wireless
1024242	1009 K AVENUE	MILFORD	IA	51351	1	12-Provider facilitates speeds faster than that reported on the map	Provider only: The Map does not correctly reflect service that I facilitate to this location	100	20	Fixed Wireless	Served (Over 100/20 available)	Wireless
1024386	216 HIGHWAY STREET	UNDERWOOD	IA	51576	1	12-Provider facilitates speeds faster than that reported on the map	Provider only: The Map does not correctly reflect service that I facilitate to this location	100	20	Fixed Wireless	Served (Over 100/20 available)	Wireless
1024451	15886 ASBURY RD	DUBUQUE	IA	52002	1	12-Provider facilitates speeds faster than that reported on the map	Provider only: The Map does not correctly reflect service that I facilitate to this location	100	20	Fixed Wireless	Served (Over 100/20 available)	Wireless
1024525	111 EAST 20TH STREET	SPENCER	IA	51301	1	12-Provider facilitates speeds faster than that reported on the map	Provider only: The Map does not correctly reflect service that I facilitate to this location	100	20	Fixed Wireless	Served (Over 100/20 available)	Wireless
1024610	606 3RD ST SE	DYERSVILLE	IA	52040	1	12-Provider facilitates speeds faster than that reported on the map	Provider only: The Map does not correctly reflect service that I facilitate to this location	100	20	Fixed Wireless	Served (Over 100/20 available)	Wireless
1024872	710 SOUTH AVENUE	DECORAH	IA	52101	1	12-Provider facilitates speeds faster than that reported on the map	Provider only: The Map does not correctly reflect service that I facilitate to this location	100	20	Fixed Wireless	Served (Over 100/20 available)	Wireless
1024999	404 BRADY STREET	MINDEN	IA	51553	1	12-Provider facilitates speeds faster than that reported on the map	Provider only: The Map does not correctly reflect service that I facilitate to this location	100	20	Fixed Wireless	Served (Over 100/20 available)	Wireless
1025081	715 WALNUT RIDGE	PEOSTA	IA	52068	1	12-Provider facilitates speeds faster than that reported on the map	Provider only: The Map does not correctly reflect service that I facilitate to this location	100	20	Fixed Wireless	Served (Over 100/20 available)	Wireless
1025128	715 9TH AVE SE	DYERSVILLE	IA	52040	1	12-Provider facilitates speeds faster than that reported on the map	Provider only: The Map does not correctly reflect service that I facilitate to this location	100	20	Fixed Wireless	Served (Over 100/20 available)	Wireless
1025145	2081 MESSINA CT	DUBUQUE	IA	52002	1	12-Provider facilitates speeds faster than that reported on the map	Provider only: The Map does not correctly reflect service that I facilitate to this location	100	20	Fixed Wireless	Served (Over 100/20 available)	Wireless
1025178	710 8TH AVENUE EAST	SPENCER	IA	51301	1	12-Provider facilitates speeds faster than that reported on the map	Provider only: The Map does not correctly reflect service that I facilitate to this location	100	20	Fixed Wireless	Served (Over 100/20 available)	Wireless
1025342	24 WESTVIEW DRIVE	MILFORD	IA	51351	1	12-Provider facilitates speeds faster than that reported on the map	Provider only: The Map does not correctly reflect service that I facilitate to this location	100	20	Fixed Wireless	Served (Over 100/20 available)	Wireless
1025346	702 10TH AVE SE	DYERSVILLE	IA	52040	1	12-Provider facilitates speeds faster than that reported on the map	Provider only: The Map does not correctly reflect service that I facilitate to this location	100	20	Fixed Wireless	Served (Over 100/20 available)	Wireless
1025378	509 EAST 13TH STREET	SPENCER	IA	51301	1	12-Provider facilitates speeds faster than that reported on the map	Provider only: The Map does not correctly reflect service that I facilitate to this location	100	20	Fixed Wireless	Served (Over 100/20 available)	Wireless
1025422	702 WATER STREET EAST	DECORAH	IA	52101	1	12-Provider facilitates speeds faster than that reported on the map	Provider only: The Map does not correctly reflect service that I facilitate to this location	100	20	Fixed Wireless	Served (Over 100/20 available)	Wireless
1025444	702 2ND ST NW	DYERSVILLE	IA	52040	1	12-Provider facilitates speeds faster than that reported on the map	Provider only: The Map does not correctly reflect service that I facilitate to this location	100	20	Fixed Wireless	Served (Over 100/20 available)	Wireless
1025522	398 ANGELA JEAN CIR	PEOSTA	IA	52068	1	12-Provider facilitates speeds faster than that reported on the map	Provider only: The Map does not correctly reflect service that I facilitate to this location	100	20	Fixed Wireless	Served (Over 100/20 available)	Wireless
1025526	209 4TH PLACE	PERSIA	IA	51563	1	12-Provider facilitates speeds faster than that reported on the map	Provider only: The Map does not correctly reflect service that I facilitate to this location	100	20	Fixed Wireless	Served (Over 100/20 available)	Wireless
1025535	22995 ASBURY RD	HOLY CROSS	IA	52053	1	12-Provider facilitates speeds faster than that reported on the map	Provider only: The Map does not correctly reflect service that I facilitate to this location	100	20	Fixed Wireless	Served (Over 100/20 available)	Wireless
1025596	1102 MCNAUGHTON WAY	SPENCER	IA	51301	1	12-Provider facilitates speeds faster than that reported on the map	Provider only: The Map does not correctly reflect service that I facilitate to this location	100	20	Fixed Wireless	Served (Over 100/20 available)	Wireless
1025642	2466 BIRCH ROAD	DECORAH	IA	52101	1	12-Provider facilitates speeds faster than that reported on the map	Provider only: The Map does not correctly reflect service that I facilitate to this location	100	20	Fixed Wireless	Served (Over 100/20 available)	Wireless
1025667	1209 6TH STREET	MILFORD	IA	51351	1	12-Provider facilitates speeds faster than that reported on the map	Provider only: The Map does not correctly reflect service that I facilitate to this location	100	20	Fixed Wireless	Served (Over 100/20 available)	Wireless
1025799	175 BRYN DR	PEOSTA	IA	52068	1	12-Provider facilitates speeds faster than that reported on the map	Provider only: The Map does not correctly reflect service that I facilitate to this location	100	20	Fixed Wireless	Served (Over 100/20 available)	Wireless
1025920	1931 LAMONI AVENUE	JOLLEY	IA	50551	1	12-Provider facilitates speeds faster than that reported on the map	Provider only: The Map does not correctly reflect service that I facilitate to this location	100	20	Fixed Wireless	Served (Over 100/20 available)	Wireless
1025930	23043 BASSWOOD LN	SHERRILL	IA	52073	1	12-Provider facilitates speeds faster than that reported on the map	Provider only: The Map does not correctly reflect service that I facilitate to this location	100	20	Fixed Wireless	Served (Over 100/20 available)	Wireless
1025950	2393 175TH STREET	CALMAR	IA	52132	1	12-Provider facilitates speeds faster than that reported on the map	Provider only: The Map does not correctly reflect service that I facilitate to this location	100	20	Fixed Wireless	Served (Over 100/20 available)	Wireless
1026151	306 9TH STREET SOUTHEAST	SPENCER	IA	51301	1	12-Provider facilitates speeds faster than that reported on the map	Provider only: The Map does not correctly reflect service that I facilitate to this location	100	20	Fixed Wireless	Served (Over 100/20 available)	Wireless
1026190	905 PEARL STREET WEST	DECORAH	IA	52101	1	12-Provider facilitates speeds faster than that reported on the map	Provider only: The Map does not correctly reflect service that I facilitate to this location	100	20	Fixed Wireless	Served (Over 100/20 available)	Wireless
1026270	408 UPPER BROADWAY STREET	DECORAH	IA	52101	1	12-Provider facilitates speeds faster than that reported on the map	Provider only: The Map does not correctly reflect service that I facilitate to this location	100	20	Fixed Wireless	Served (Over 100/20 available)	Wireless
1026326	15384 DERBY GRANGE RD	DUBUQUE	IA	52002	1	12-Provider facilitates speeds faster than that reported on the map	Provider only: The Map does not correctly reflect service that I facilitate to this location	100	20	Fixed Wireless	Served (Over 100/20 available)	Wireless
1026360	203 4TH ST SE	FARLEY	IA	52046	1	12-Provider facilitates speeds faster than that reported on the map	Provider only: The Map does not correctly reflect service that I facilitate to this location	100	20	Fixed Wireless	Served (Over 100/20 available)	Wireless
1026390	16784 630TH STREET	FONDA	IA	50540	1	12-Provider facilitates speeds faster than that reported on the map	Provider only: The Map does not correctly reflect service that I facilitate to this location	100	20	Fixed Wireless	Served (Over 100/20 available)	Wireless
1026415	1121 3RD AVENUE EAST	SPENCER	IA	51301	1	12-Provider facilitates speeds faster than that reported on the map	Provider only: The Map does not correctly reflect service that I facilitate to this location	100	20	Fixed Wireless	Served (Over 100/20 available)	Wireless
1026440	103 1ST ST NE	EPWORTH	IA	52045	1	12-Provider facilitates speeds faster than that reported on the map	Provider only: The Map does not correctly reflect service that I facilitate to this location	100	20	Fixed Wireless	Served (Over 100/20 available)	Wireless
1026530	484 OAK STREET	ARNOLDS PARK	IA	51331	1	12-Provider facilitates speeds faster than that reported on the map	Provider only: The Map does not correctly reflect service that I facilitate to this location	100	20	Fixed Wireless	Served (Over 100/20 available)	Wireless
1026746	1011 2ND ST SW	DYERSVILLE	IA	52040	1	12-Provider facilitates speeds faster than that reported on the map	Provider only: The Map does not correctly reflect service that I facilitate to this location	100	20	Fixed Wireless	Served (Over 100/20 available)	Wireless
1026773	711 3RD AVENUE SOUTHEAST	SPENCER	IA	51301	1	12-Provider facilitates speeds faster than that reported on the map	Provider only: The Map does not correctly reflect service that I facilitate to this location	100	20	Fixed Wireless	Served (Over 100/20 available)	Wireless
1026788	18134 PARADISE VALLEY TRL	DURANGO	IA	52039	1	12-Provider facilitates speeds faster than that reported on the map	Provider only: The Map does not correctly reflect service that I facilitate to this location	100	20	Fixed Wireless	Served (Over 100/20 available)	Wireless
1026888	1502 4TH AVENUE EAST	SPENCER	IA	51301	1	12-Provider facilitates speeds faster than that reported on the map	Provider only: The Map does not correctly reflect service that I facilitate to this location	100	20	Fixed Wireless	Served (Over 100/20 available)	Wireless
1027004	1703 KRISTIN DRIVE	SPENCER	IA	51301	1	12-Provider facilitates speeds faster than that reported on the map	Provider only: The Map does not correctly reflect service that I facilitate to this location	100	20	Fixed Wireless	Served (Over 100/20 available)	Wireless

1027014	205 9TH STREET SOUTHWEST	SPENCER	IA	51301	1	12-Provider facilitates speeds faster than that reported on the map	Provider only: The Map does not correctly reflect service that I facilitate to this location	100	20	Fixed Wireless	Served (Over 100/20 available)	Wireless
1027118	519 5TH ST SE	DYERSVILLE	IA	52040	1	12-Provider facilitates speeds faster than that reported on the map	Provider only: The Map does not correctly reflect service that I facilitate to this location	100	20	Fixed Wireless	Served (Over 100/20 available)	Wireless
1027275	202 MONROE STREET	DECORAH	IA	52101	1	12-Provider facilitates speeds faster than that reported on the map	Provider only: The Map does not correctly reflect service that I facilitate to this location	100	20	Fixed Wireless	Served (Over 100/20 available)	Wireless
1027303	308 1ST STREET	DICKENS	IA	51333	1	12-Provider facilitates speeds faster than that reported on the map	Provider only: The Map does not correctly reflect service that I facilitate to this location	100	20	Fixed Wireless	Served (Over 100/20 available)	Wireless
1027447	613 EAST 7TH STREET	SPENCER	IA	51301	1	12-Provider facilitates speeds faster than that reported on the map	Provider only: The Map does not correctly reflect service that I facilitate to this location	100	20	Fixed Wireless	Served (Over 100/20 available)	Wireless
1027478	414 3RD AVENUE	UNDERWOOD	IA	51576	1	12-Provider facilitates speeds faster than that reported on the map	Provider only: The Map does not correctly reflect service that I facilitate to this location	100	20	Fixed Wireless	Served (Over 100/20 available)	Wireless
1027758	1144 WOODLAND DR	DYERSVILLE	IA	52040	1	12-Provider facilitates speeds faster than that reported on the map	Provider only: The Map does not correctly reflect service that I facilitate to this location	100	20	Fixed Wireless	Served (Over 100/20 available)	Wireless
1027878	17993 HABERKORN RD	SHERRILL	IA	52073	1	12-Provider facilitates speeds faster than that reported on the map	Provider only: The Map does not correctly reflect service that I facilitate to this location	100	20	Fixed Wireless	Served (Over 100/20 available)	Wireless
1027962	526 2ND AVE SE	DYERSVILLE	IA	52040	1	12-Provider facilitates speeds faster than that reported on the map	Provider only: The Map does not correctly reflect service that I facilitate to this location	100	20	Fixed Wireless	Served (Over 100/20 available)	Wireless
1027978	106 WASHINGTON STREET	DECORAH	IA	52101	1	12-Provider facilitates speeds faster than that reported on the map	Provider only: The Map does not correctly reflect service that I facilitate to this location	100	20	Fixed Wireless	Served (Over 100/20 available)	Wireless
1028004	501 3RD STREET	PERSIA	IA	51563	1	12-Provider facilitates speeds faster than that reported on the map	Provider only: The Map does not correctly reflect service that I facilitate to this location	100	20	Fixed Wireless	Served (Over 100/20 available)	Wireless
1028118	103 6TH AVE SW	EPWORTH	IA	52045	1	12-Provider facilitates speeds faster than that reported on the map	Provider only: The Map does not correctly reflect service that I facilitate to this location	100	20	Fixed Wireless	Served (Over 100/20 available)	Wireless
1028155	432 LEZLIE DR	PEOSTA	IA	52068	1	12-Provider facilitates speeds faster than that reported on the map	Provider only: The Map does not correctly reflect service that I facilitate to this location	100	20	Fixed Wireless	Served (Over 100/20 available)	Wireless
1028158	22852 CONRAD LN	EPWORTH	IA	52045	1	12-Provider facilitates speeds faster than that reported on the map	Provider only: The Map does not correctly reflect service that I facilitate to this location	100	20	Fixed Wireless	Served (Over 100/20 available)	Wireless
1028226	1615 GREEN STREET	MILFORD	IA	51351	1	12-Provider facilitates speeds faster than that reported on the map	Provider only: The Map does not correctly reflect service that I facilitate to this location	100	20	Fixed Wireless	Served (Over 100/20 available)	Wireless
1028323	511 9TH AVE SE	DYERSVILLE	IA	52040	1	12-Provider facilitates speeds faster than that reported on the map	Provider only: The Map does not correctly reflect service that I facilitate to this location	100	20	Fixed Wireless	Served (Over 100/20 available)	Wireless
1028376	2108 WEDGEWOOD DR	DUBUQUE	IA	52002	1	12-Provider facilitates speeds faster than that reported on the map	Provider only: The Map does not correctly reflect service that I facilitate to this location	100	20	Fixed Wireless	Served (Over 100/20 available)	Wireless
1028442	3317 PRAIRIE MEADOW DRIVE	MILFORD	IA	51351	1	12-Provider facilitates speeds faster than that reported on the map	Provider only: The Map does not correctly reflect service that I facilitate to this location	100	20	Fixed Wireless	Served (Over 100/20 available)	Wireless
1028509	16461 N CASCADE RD	PEOSTA	IA	52068	1	12-Provider facilitates speeds faster than that reported on the map	Provider only: The Map does not correctly reflect service that I facilitate to this location	100	20	Fixed Wireless	Served (Over 100/20 available)	Wireless
1028518	206 MAIN STREET WEST	DECORAH	IA	52101	1	12-Provider facilitates speeds faster than that reported on the map	Provider only: The Map does not correctly reflect service that I facilitate to this location	100	20	Fixed Wireless	Served (Over 100/20 available)	Wireless
1028542	819 DALLAS STREET	DEXTER	IA	50070	1	12-Provider facilitates speeds faster than that reported on the map	Provider only: The Map does not correctly reflect service that I facilitate to this location	100	20	Fixed Wireless	Served (Over 100/20 available)	Wireless
1028595	411 WEST HIGH STREET	AVOCA	IA	51521	1	12-Provider facilitates speeds faster than that reported on the map	Provider only: The Map does not correctly reflect service that I facilitate to this location	100	20	Fixed Wireless	Served (Over 100/20 available)	Wireless
1028612	1220 8TH AVE SE	DYERSVILLE	IA	52040	1	12-Provider facilitates speeds faster than that reported on the map	Provider only: The Map does not correctly reflect service that I facilitate to this location	100	20	Fixed Wireless	Served (Over 100/20 available)	Wireless
1028633	126 2ND AVE SW	DYERSVILLE	IA	52040	1	12-Provider facilitates speeds faster than that reported on the map	Provider only: The Map does not correctly reflect service that I facilitate to this location	100	20	Fixed Wireless	Served (Over 100/20 available)	Wireless
1028660	56275 160TH AVENUE	FONDA	IA	50540	1	12-Provider facilitates speeds faster than that reported on the map	Provider only: The Map does not correctly reflect service that I facilitate to this location	100	20	Fixed Wireless	Served (Over 100/20 available)	Wireless
1028676	683 BIRCH RIDGE N	PEOSTA	IA	52068	1	12-Provider facilitates speeds faster than that reported on the map	Provider only: The Map does not correctly reflect service that I facilitate to this location	100	20	Fixed Wireless	Served (Over 100/20 available)	Wireless
1028689	624 10TH AVENUE CT SW	DYERSVILLE	IA	52040	1	12-Provider facilitates speeds faster than that reported on the map	Provider only: The Map does not correctly reflect service that I facilitate to this location	100	20	Fixed Wireless	Served (Over 100/20 available)	Wireless
1028852	8097 KALB RIDGE ST	PEOSTA	IA	52068	1	12-Provider facilitates speeds faster than that reported on the map	Provider only: The Map does not correctly reflect service that I facilitate to this location	100	20	Fixed Wireless	Served (Over 100/20 available)	Wireless
1028873	3004 SPORTSMANS DRIVE	MILFORD	IA	51351	1	12-Provider facilitates speeds faster than that reported on the map	Provider only: The Map does not correctly reflect service that I facilitate to this location	100	20	Fixed Wireless	Served (Over 100/20 available)	Wireless
1029057	308 CENTER AVE N	EPWORTH	IA	52045	1	12-Provider facilitates speeds faster than that reported on the map	Provider only: The Map does not correctly reflect service that I facilitate to this location	100	20	Fixed Wireless	Served (Over 100/20 available)	Wireless
1029234	11377 SROKA LN	EPWORTH	IA	52045	1	12-Provider facilitates speeds faster than that reported on the map	Provider only: The Map does not correctly reflect service that I facilitate to this location	100	20	Fixed Wireless	Served (Over 100/20 available)	Wireless
1029260	806 7TH AVE SE	DYERSVILLE	IA	52040	1	12-Provider facilitates speeds faster than that reported on the map	Provider only: The Map does not correctly reflect service that I facilitate to this location	100	20	Fixed Wireless	Served (Over 100/20 available)	Wireless
1029298	31529 OLDE CASTLE RD	DYERSVILLE	IA	52040	1	12-Provider facilitates speeds faster than that reported on the map	Provider only: The Map does not correctly reflect service that I facilitate to this location	100	20	Fixed Wireless	Served (Over 100/20 available)	Wireless
1029299	502 COUNTRY CLUB LANE	SPENCER	IA	51301	1	12-Provider facilitates speeds faster than that reported on the map	Provider only: The Map does not correctly reflect service that I facilitate to this location	100	20	Fixed Wireless	Served (Over 100/20 available)	Wireless
1029311	1106 9TH STREET	MILFORD	IA	51351	1	12-Provider facilitates speeds faster than that reported on the map	Provider only: The Map does not correctly reflect service that I facilitate to this location	100	20	Fixed Wireless	Served (Over 100/20 available)	Wireless
1029339	1678 VIKING HILLS ROAD	DECORAH	IA	52101	1	12-Provider facilitates speeds faster than that reported on the map	Provider only: The Map does not correctly reflect service that I facilitate to this location	100	20	Fixed Wireless	Served (Over 100/20 available)	Wireless
1029379	1104 13TH STREET	MILFORD	IA	51351	1	12-Provider facilitates speeds faster than that reported on the map	Provider only: The Map does not correctly reflect service that I facilitate to this location	100	20	Fixed Wireless	Served (Over 100/20 available)	Wireless
1029559	517 WASHINGTON ST	EPWORTH	IA	52045	1	12-Provider facilitates speeds faster than that reported on the map	Provider only: The Map does not correctly reflect service that I facilitate to this location	100	20	Fixed Wireless	Served (Over 100/20 available)	Wireless
1029562	704 2ND ST NE	DYERSVILLE	IA	52040	1	12-Provider facilitates speeds faster than that reported on the map	Provider only: The Map does not correctly reflect service that I facilitate to this location	100	20	Fixed Wireless	Served (Over 100/20 available)	Wireless
1029583	528 EAST 1ST STREET	SPENCER	IA	51301	1	12-Provider facilitates speeds faster than that reported on the map	Provider only: The Map does not correctly reflect service that I facilitate to this location	100	20	Fixed Wireless	Served (Over 100/20 available)	Wireless
1029592	1307 L AVENUE	MILFORD	IA	51351	1	12-Provider facilitates speeds faster than that reported on the map	Provider only: The Map does not correctly reflect service that I facilitate to this location	100	20	Fixed Wireless	Served (Over 100/20 available)	Wireless
1029603	14118 SHERRILL RD	SHERRILL	IA	52073	1	12-Provider facilitates speeds faster than that reported on the map	Provider only: The Map does not correctly reflect service that I facilitate to this location	100	20	Fixed Wireless	Served (Over 100/20 available)	Wireless
1029645	407 HENRY STREET EAST	CALMAR	IA	52132	1	12-Provider facilitates speeds faster than that reported on the map	Provider only: The Map does not correctly reflect service that I facilitate to this location	100	20	Fixed Wireless	Served (Over 100/20 available)	Wireless
1029662	609 HENLY STREET	DECORAH	IA	52101	1	12-Provider facilitates speeds faster than that reported on the map	Provider only: The Map does not correctly reflect service that I facilitate to this location	100	20	Fixed Wireless	Served (Over 100/20 available)	Wireless
1029674	10881 MOCKINGBIRD DR	PEOSTA	IA	52068	1	12-Provider facilitates speeds faster than that reported on the map	Provider only: The Map does not correctly reflect service that I facilitate to this location	100	20	Fixed Wireless	Served (Over 100/20 available)	Wireless
1029685	708 3RD AVENUE EAST	SPENCER	IA	51301	1	12-Provider facilitates speeds faster than that reported on the map	Provider only: The Map does not correctly reflect service that I facilitate to this location	100	20	Fixed Wireless	Served (Over 100/20 available)	Wireless
1029791	701 CAYUGA STREET	POMEROY	IA	50575	1	12-Provider facilitates speeds faster than that reported on the map	Provider only: The Map does not correctly reflect service that I facilitate to this location	100	20	Fixed Wireless	Served (Over 100/20 available)	Wireless
1029827	2853 290TH STREET	RIDGEWAY	IA	52165	1	12-Provider facilitates speeds faster than that reported on the map	Provider only: The Map does not correctly reflect service that I facilitate to this location	100	20	Fixed Wireless	Served (Over 100/20 available)	Wireless
1029828	2504 AMBER RIDGE DR	DUBUQUE	IA	52002	1	12-Provider facilitates speeds faster than that reported on the map	Provider only: The Map does not correctly reflect service that I facilitate to this location	100	20	Fixed Wireless	Served (Over 100/20 available)	Wireless
1029861	404 Q AVENUE	MILFORD	IA	51351	1	12-Provider facilitates speeds faster than that reported on the map	Provider only: The Map does not correctly reflect service that I facilitate to this location	100	20	Fixed Wireless	Served (Over 100/20 available)	Wireless
1029878	113 RIVERSIDE AVENUE	DECORAH	IA	52101	1	12-Provider facilitates speeds faster than that reported on the map	Provider only: The Map does not correctly reflect service that I facilitate to this location	100	20	Fixed Wireless	Served (Over 100/20 available)	Wireless
1030127	605 SANDY LANE	ARNOLDS PARK	IA	51331	1	12-Provider facilitates speeds faster than that reported on the map	Provider only: The Map does not correctly reflect service that I facilitate to this location	100	20	Fixed Wireless	Served (Over 100/20 available)	Wireless
1030160	210 5TH AVENUE	DECORAH	IA	52101	1	12-Provider facilitates speeds faster than that reported on the map	Provider only: The Map does not correctly reflect service that I facilitate to this location	100	20	Fixed Wireless	Served (Over 100/20 available)	Wireless
1030226	1812 22ND AVENUE WEST	SPENCER	IA	51301	1	12-Provider facilitates speeds faster than that reported on the map	Provider only: The Map does not correctly reflect service that I facilitate to this location	100	20	Fixed Wireless	Served (Over 100/20 available)	Wireless
1030254	1002 WEST 4TH STREET	SPENCER	IA	51301	1	12-Provider facilitates speeds faster than that reported on the map	Provider only: The Map does not correctly reflect service that I facilitate to this location	100	20	Fixed Wireless	Served (Over 100/20 available)	Wireless
1030310	314 EAST 19TH STREET	SPENCER	IA	51301	1	12-Provider facilitates speeds faster than that reported on the map	Provider only: The Map does not correctly reflect service that I facilitate to this location	100	20	Fixed Wireless	Served (Over 100/20 available)	Wireless
1030344	11700 GUN CLUB RD	EPWORTH	IA	52045	1	12-Provider facilitates speeds faster than that reported on the map	Provider only: The Map does not correctly reflect service that I facilitate to this location	100	20	Fixed Wireless	Served (Over 100/20 available)	Wireless
1030404	412 2ND AVENUE EAST	SPENCER	IA	51301	1	12-Provider facilitates speeds faster than that reported on the map	Provider only: The Map does not correctly reflect service that I facilitate to this location	100	20	Fixed Wireless	Served (Over 100/20 available)	Wireless
1030405	1619 2ND AVENUE EAST	SPENCER	IA	51301	1	12-Provider facilitates speeds faster than that reported on the map	Provider only: The Map does not correctly reflect service that I facilitate to this location	100	20	Fixed Wireless	Served (Over 100/20 available)	Wireless
1030416	2780 340TH STREET	SPENCER	IA	51301	1	12-Provider facilitates speeds faster than that reported on the map	Provider only: The Map does not correctly reflect service that I facilitate to this location	100	20	Fixed Wireless	Served (Over 100/20 available)	Wireless
1030573	523 1ST AVE E	DYERSVILLE	IA	52040	1	12-Provider facilitates speeds faster than that reported on the map	Provider only: The Map does not correctly reflect service that I facilitate to this location	100	20	Fixed Wireless	Served (Over 100/20 available)	Wireless
1030589	707 5TH STREET SOUTHWEST	SPENCER	IA	51301	1	12-Provider facilitates speeds faster than that reported on the map	Provider only: The Map does not correctly reflect service that I facilitate to this location	100	20	Fixed Wireless	Served (Over 100/20 available)	Wireless
1030590	705 EAST 11TH STREET	SPENCER	IA	51301	1	12-Provider facilitates speeds faster than that reported on the map	Provider only: The Map does not correctly reflect service that I facilitate to this location	100	20	Fixed Wireless	Served (Over 100/20 available)	Wireless
1030621	12204 540TH STREET	FONDA	IA	50540	1	12-Provider facilitates speeds faster than that reported on the map	Provider only: The Map does not correctly reflect service that I facilitate to this location	100	20	Fixed Wireless	Served (Over 100/20 available)	Wireless
1030760	2021 358TH STREET	SPENCER	IA	51301	1	12-Provider facilitates speeds faster than that reported on the map	Provider only: The Map does not correctly reflect service that I facilitate to this location	100	20	Fixed Wireless	Served (Over 100/20 available)	Wireless
1030863	30161 WENTE RD	DYERSVILLE	IA	52040	1	12-Provider facilitates speeds faster than that reported on the map	Provider only: The Map does not correctly reflect service that I facilitate to this location	100	20	Fixed Wireless	Served (Over 100/20 available)	Wireless
1030904	510 W MAIN ST	EPWORTH	IA	52045	1	12-Provider facilitates speeds faster than that reported on the map	Provider only: The Map does not correctly reflect service that I facilitate to this location	100	20	Fixed Wireless	Served (Over 100/20 available)	Wireless
1030956	319 EAST 1ST STREET	SPENCER	IA	51301	1	12-Provider facilitates speeds faster than that reported on the map	Provider only: The Map does not correctly reflect service that I facilitate to this location	100	20	Fixed Wireless	Served (Over 100/20 available)	Wireless
1030996	3015 YALE AVENUE	PERSIA	IA	51563	1	12-Provider facilitates speeds faster than that reported on the map	Provider only: The Map does not correctly reflect service that I facilitate to this location	100	20	Fixed Wireless	Served (Over 100/20 available)	Wireless
1031156	538 PLEASANT LANE	SPENCER	IA	51301	1	12-Provider facilitates speeds faster than that reported on the map	Provider only: The Map does not correctly reflect service that I facilitate to this location	100	20	Fixed Wireless	Served (Over 100/20 available)	Wireless
1031212	306 5TH ST NW	FARLEY	IA	52046	1	12-Provider facilitates speeds faster than that reported on the map	Provider only: The Map does not correctly reflect service that I facilitate to this location	100	20	Fixed Wireless	Served (Over 100/20 available)	Wireless
1031349	714 SOUTH EAST STREET	POMEROY	IA	50575	1	12-Provider facilitates speeds faster than that reported on the map	Provider only: The Map does not correctly reflect service that I facilitate to this location	100	20	Fixed Wireless	Served (Over 100/20 available)	Wireless
1031351	2282 265TH AVENUE	RIDGEWAY	IA	52165	1	12-Provider facilitates speeds faster than that reported on the map	Provider only: The Map does not correctly reflect service that I facilitate to this location	100	20	Fixed Wireless	Served (Over 100/20 available)	Wireless
1031358	504 3RD AVE SE	DYERSVILLE	IA	52040	1	12-Provider facilitates speeds faster than that reported on the map	Provider only: The Map does not correctly reflect service that I facilitate to this location	100	20	Fixed Wireless	Served (Over 100/20 available)	Wireless
1031492	107 SOUTH STREET WEST	CALMAR	IA	52132	1	12-Provider facilitates speeds faster than that reported on the map	Provider only: The Map does not correctly reflect service that I facilitate to this location	100	20	Fixed Wireless	Served (Over 100/20 available)	Wireless
1031633	20757 KLEIN LN	DURANGO	IA	52039	1	12-Provider facilitates speeds faster than that reported on the map	Provider only: The Map does not correctly reflect service that I facilitate to this location	100	20	Fixed Wireless	Served (Over 100/20 available)	Wireless
1031679	207 5TH AVENUE	PERSIA	IA	51563	1	12-Provider facilitates speeds faster than that reported on the map	Provider only: The Map does not correctly reflect service that I facilitate to this location	100	20	Fixed Wireless	Served (Over 100/20 available)	Wireless
1031778	511 2ND AVE SW	DYERSVILLE	IA	52040	1	12-Provider facilitates speeds faster than that reported on the map	Provider only: The Map does not correctly reflect service that I facilitate to this location	100	20	Fixed Wireless	Served (Over 100/20 available)	Wireless
1031820	1307 8TH STREET	MILFORD	IA	51351	1	12-Provider facilitates speeds faster than that reported on the map	Provider only: The Map does not correctly reflect service that I facilitate to this location	100	20	Fixed Wireless	Served (Over 100/20 available)	Wireless
1031860	121 WEST 15TH STREET	SPENCER	IA	51301	1	12-Provider facilitates speeds faster than that reported on the map	Provider only: The Map does not correctly reflect service that I facilitate to this location	100	20	Fixed Wireless	Served (Over 100/20 available)	Wireless
1031982	1635 KRISTIN DRIVE	SPENCER	IA	51301	1	12-Provider facilitates speeds faster than that reported on the map	Provider only: The Map does not correctly reflect service that I facilitate to this location	100	20	Fixed Wireless	Served (Over 100/20 available)	Wireless
1032013	404 3RD AVE SE	FARLEY	IA	52046	1	12-Provider facilitates speeds faster than that reported on the map	Provider only: The Map does not correctly reflect service that I facilitate to this location	100	20	Fixed Wireless	Served (Over 100/20 available)	Wireless
1032018	13992 GUN CLUB RD	EPWORTH	IA	52045	1	12-Provider facilitates speeds faster than that reported on the map	Provider only: The Map does not correctly reflect service that I facilitate to this location	100	20	Fixed Wireless	Served (Over 100/20 available)	Wireless
1032062	513 NORTH STREET WEST	CALMAR	IA	52132	1	12-Provider facilitates speeds faster than that reported on the map	Provider only: The Map does not correctly reflect service that I facilitate to this location	100	20	Fixed Wireless	Served (Over 100/20 available)	Wireless
1032101	701 BIRCH RIDGE N	PEOSTA	IA	52068	1	12-Provider facilitates speeds faster than that reported on the map	Provider only: The Map does not correctly reflect service that I facilitate to this location	100	20	Fixed Wireless	Served (Over 100/20 available)	Wireless
1032112	922 WEST 11TH STREET	SPENCER	IA	51301	1	12-Provider facilitates speeds faster than that reported on the map	Provider only: The Map does not correctly reflect service that I facilitate to this location	100	20	Fixed Wireless	Served (Over 100/20 available)	Wireless
1032131	614 CANVASBACK COURT	ARNOLDS PARK	IA	51331	1	12-Provider facilitates speeds faster than that reported on the map	Provider only: The Map does not correctly reflect service that I facilitate to this location	100	20	Fixed Wireless	Served (Over 100/20 available)	Wireless
1032246	815 15TH STREET SOUTHWEST	SPENCER	IA	51301	1	12-Provider facilitates speeds faster than that reported on the map	Provider only: The Map does not correctly reflect service that I facilitate to this location	100	20	Fixed Wireless	Served (Over 100/20 available)	Wireless
1032286	2419 CROWN ROAD	DECORAH	IA	52101	1	12-Provider facilitates speeds faster than that reported on the map	Provider only: The Map does not correctly reflect service that I facilitate to this location	100	20	Fixed Wireless	Served (Over 100/20 available)	Wireless
1032379	381 202ND STREET	ARNOLDS PARK	IA	51331	1	12-Provider facilitates speeds faster than that reported on the map	Provider only: The Map does not correctly reflect service that I facilitate to this location	100	20	Fixed Wireless	Served (Over 100/20 available)	Wireless
1032399	15913 LORE MOUND RD	DUBUQUE	IA	52002	1	12-Provider facilitates speeds faster than that reported on the map	Provider only: The Map does not correctly reflect service that I facilitate to this location	100	20	Fixed Wireless	Served (Over 100/20 available)	Wireless
1032647	3650 225TH AVENUE	SPENCER	IA	51301	1	12-Provider facilitates speeds faster than that reported on the map	Provider only: The Map does not correctly reflect service that I facilitate to this location	100	20	Fixed Wireless	Served (Over 100/20 available)	Wireless
1032815	314 COUNTRYSIDE DR	EPWORTH	IA	52045	1	12-Provider facilitates speeds faster than that reported on the map	Provider only: The Map does not correctly reflect service that I facilitate to this location	100	20	Fixed Wireless	Served (Over 100/20 available)	Wireless
1032847	18496 FIVE POINTS RD	DURANGO	IA	52039	1	12-Provider facilitates speeds faster than that reported on the map	Provider only: The Map does not correctly reflect service that I facilitate to this location	100	20	Fixed Wireless	Served (Over 100/20 available)	Wireless
1032855	23992 TOLLGATE RD	HOLY CROSS	IA	52053	1	12-Provider facilitates speeds faster than that reported on the map	Provider only: The Map does not correctly reflect service that I facilitate to this location	100	20	Fixed Wireless	Served (Over 100/20 available)	Wireless
1033013	717 EAST 15TH STREET	SPENCER	IA	51301	1	12-Provider facilitates speeds faster than that reported on the map	Provider only: The Map does not correctly reflect service that I facilitate to this location	100	20	Fixed Wireless	Served (Over 100/20 available)	Wireless
1033030	1203 MICHAEL DRIVE	DECORAH	IA	52101	1	12-Provider facilitates speeds faster than that reported on the map	Provider only: The Map does not correctly reflect service that I facilitate to this location	100	20	Fixed Wireless	Served (Over 100/20 available)	Wireless
1033041	210 1ST ST NW	EPWORTH	IA	52045	1	12-Provider facilitates speeds faster than that reported on the map	Provider only: The Map does not correctly reflect service that I facilitate to this location	100	20	Fixed Wireless	Served (Over 100/20 available)	Wireless
1033318	713 CENTER AVENUE	DECORAH	IA	52101	1	12-Provider facilitates speeds faster than that reported on the map	Provider only: The Map does not correctly reflect service that I facilitate to this location	100	20	Fixed Wireless	Served (Over 100/20 available)	Wireless
1033406	510 3RD AVE SE	DYERSVILLE	IA	52040	1	12-Provider facilitates speeds faster than that reported on the map	Provider only: The Map does not correctly reflect service that I facilitate to this location	100	20	Fixed Wireless	Served (Over 100/20 available)	Wireless
1033411	1211 11TH STREET	MILFORD	IA	51351	1	12-Provider facilitates speeds faster than that reported on the map	Provider only: The Map does not correctly reflect service that I facilitate to this location	100	20	Fixed Wireless	Served (Over 100/20 available)	Wireless
1033529	22261 TOLLGATE RD	HOLY CROSS	IA	52053	1	12-Provider facilitates speeds faster than that reported on the map	Provider only: The Map does not correctly reflect service that I facilitate to this location	100	20	Fixed Wireless	Served (Over 100/20 available)	Wireless
1033560	609 3RD AVE NW	FARLEY	IA	52046	1	12-Provider facilitates speeds faster than that reported on the map	Provider only: The Map does not correctly reflect service that I facilitate to this location	100	20	Fixed Wireless	Served (Over 100/20 available)	Wireless
1033579	409 3RD AVENUE EAST	SPENCER	IA	51301	1	12-Provider facilitates speeds faster than that reported on the map	Provider only: The Map does not correctly reflect service that I facilitate to this location	100	20	Fixed Wireless	Served (Over 100/20 available)	Wireless
1033611	8726 MELINDA DR	PEOSTA	IA	52068	1	12-Provider facilitates speeds faster than that reported on the map	Provider only: The Map does not correctly reflect service that I facilitate to this location	100	20	Fixed Wireless	Served (Over 100/20 available)	Wireless
1033703	1129 10TH AVENUE WEST	SPENCER	IA	51301	1	12-Provider facilitates speeds faster than that reported on the map	Provider only: The Map does not correctly reflect service that I facilitate to this location	100	20	Fixed Wireless	Served (Over 100/20 available)	Wireless
1033771	723 5TH AVE SE	DYERSVILLE	IA	52040	1	12-Provider facilitates speeds faster than that reported on the map	Provider only: The Map does not correctly reflect service that I facilitate to this location	100	20	Fixed Wireless	Served (Over 100/20 available)	Wireless
1033773	15276 HOLSTEIN LN	SHERRILL	IA	52073	1	12-Provider facilitates speeds faster than that reported on the map	Provider only: The Map does not correctly reflect service that I facilitate to this location	100	20	Fixed Wireless	Served (Over 100/20 available)	Wireless
1033977	535 ROHR STREET	ARNOLDS PARK	IA	51331	1	12-Provider facilitates speeds faster than that reported on the map	Provider only: The Map does not correctly reflect service that I facilitate to this location	100	20	Fixed Wireless	Served (Over 100/20 available)	Wireless
1034036	517 WATER STREET WEST	DECORAH	IA	52101	1	12-Provider facilitates speeds faster than that reported on the map	Provider only: The Map does not correctly reflect service that I facilitate to this location	100	20	Fixed Wireless	Served (Over 100/20 available)	Wireless
1034093	131 2ND ST NE	DYERSVILLE	IA	52040	1	12-Provider facilitates speeds faster than that reported on the map	Provider only: The Map does not correctly reflect service that I facilitate to this location	100	20	Fixed Wireless	Served (Over 100/20 available)	Wireless
1034192	1514 WEST 14TH STREET	SPENCER	IA	51301	1	12-Provider facilitates speeds faster than that reported on the map	Provider only: The Map does not correctly reflect service that I facilitate to this location	100	20	Fixed Wireless	Served (Over 100/20 available)	Wireless
1034212	522 2ND ST NW	DYERSVILLE	IA	52040	1	12-Provider facilitates speeds faster than that reported on the map	Provider only: The Map does not correctly reflect service that I facilitate to this location	100	20	Fixed Wireless	Served (Over 100/20 available)	Wireless
1034247	506 EAST MILWAUKEE STREET	SPENCER	IA	51301	1	12-Provider facilitates speeds faster than that reported on the map	Provider only: The Map does not correctly reflect service that I facilitate to this location	100	20	Fixed Wireless	Served (Over 100/20 available)	Wireless
1034284	10601 THUNDER HEAD CT	PEOSTA	IA	52068	1	12-Provider facilitates speeds faster than that reported on the map	Provider only: The Map does not correctly reflect service that I facilitate to this location	100	20	Fixed Wireless	Served (Over 100/20 available)	Wireless
1034423	1502 SMALL STREET	DECORAH	IA	52101	1	12-Provider facilitates speeds faster than that reported on the map	Provider only: The Map does not correctly reflect service that I facilitate to this location	100	20	Fixed Wireless	Served (Over 100/20 available)	Wireless
1034455	716 CENTER AVENUE	DECORAH	IA	52101	1	12-Provider facilitates speeds faster than that reported on the map	Provider only: The Map does not correctly reflect service that I facilitate to this location	100	20	Fixed Wireless	Served (Over 100/20 available)	Wireless
1034551	504 VALLEY DRIVE	DECORAH	IA	52101	1	12-Provider facilitates speeds faster than that reported on the map	Provider only: The Map does not correctly reflect service that I facilitate to this location	100	20	Fixed Wireless	Served (Over 100/20 available)	Wireless
1034623	569 WALNUT RIDGE	PEOSTA	IA	52068	1	12-Provider facilitates speeds faster than that reported on the map	Provider only: The Map does not correctly reflect service that I facilitate to this location	100	20	Fixed Wireless	Served (Over 100/20 available)	Wireless
1034685	1118 9TH AVE SE	DYERSVILLE	IA	52040	1	12-Provider facilitates speeds faster than that reported on the map	Provider only: The Map does not correctly reflect service that I facilitate to this location	100	20	Fixed Wireless	Served (Over 100/20 available)	Wireless
1034738	306 MAIN STREET WEST	CALMAR	IA	52132	1	12-Provider facilitates speeds faster than that reported on the map	Provider only: The Map does not correctly reflect service that I facilitate to this location	100	20	Fixed Wireless	Served (Over 100/20 available)	Wireless
1034843	1312 18TH AVENUE WEST	SPENCER	IA	51301	1	12-Provider facilitates speeds faster than that reported on the map	Provider only: The Map does not correctly reflect service that I facilitate to this location	100	20	Fixed Wireless	Served (Over 100/20 available)	Wireless
1034906	501 CENTER AVENUE	DECORAH	IA	52101	1	12-Provider facilitates speeds faster than that reported on the map	Provider only: The Map does not correctly reflect service that I facilitate to this location	100	20	Fixed Wireless	Served (Over 100/20 available)	Wireless
1034925	204 2ND AVE SW	FARLEY	IA	52046	1	12-Provider facilitates speeds faster than that reported on the map	Provider only: The Map does not correctly reflect service that I facilitate to this location	100	20	Fixed Wireless	Served (Over 100/20 available)	Wireless
1035404	20502 GREEN RIDGE LN	SHERRILL	IA	52073	1	12-Provider facilitates speeds faster than that reported on the map	Provider only: The Map does not correctly reflect service that I facilitate to this location	100	20	Fixed Wireless	Served (Over 100/20 available)	Wireless

1035455	3405 KUCHEL TRAIL	MILFORD	IA	51351	1	12-Provider facilitates speeds faster than that reported on the map	Provider only: The Map does not correctly reflect service that I facilitate to this location	100	20	Fixed Wireless	Served (Over 100/20 available)	Wireless
1035464	8412 PEOSTA COMMERCIAL CT	PEOSTA	IA	52068	1	12-Provider facilitates speeds faster than that reported on the map	Provider only: The Map does not correctly reflect service that I facilitate to this location	100	20	Fixed Wireless	Served (Over 100/20 available)	Wireless
1035493	1765 340TH STREET	EVERLY	IA	51338	1	12-Provider facilitates speeds faster than that reported on the map	Provider only: The Map does not correctly reflect service that I facilitate to this location	100	20	Fixed Wireless	Served (Over 100/20 available)	Wireless
1035519	410 WATER STREET WEST	DECORAH	IA	52101	1	12-Provider facilitates speeds faster than that reported on the map	Provider only: The Map does not correctly reflect service that I facilitate to this location	100	20	Fixed Wireless	Served (Over 100/20 available)	Wireless
1035575	2416 HIGHWAY BOULEVARD	SPENCER	IA	51301	1	12-Provider facilitates speeds faster than that reported on the map	Provider only: The Map does not correctly reflect service that I facilitate to this location	100	20	Fixed Wireless	Served (Over 100/20 available)	Wireless
1035619	792 5TH ST SW	DYERSVILLE	IA	52040	1	12-Provider facilitates speeds faster than that reported on the map	Provider only: The Map does not correctly reflect service that I facilitate to this location	100	20	Fixed Wireless	Served (Over 100/20 available)	Wireless
1035692	4315 4TH AVENUE WEST	SPENCER	IA	51301	1	12-Provider facilitates speeds faster than that reported on the map	Provider only: The Map does not correctly reflect service that I facilitate to this location	100	20	Fixed Wireless	Served (Over 100/20 available)	Wireless
1035747	27927 OLDE FARLEY RD	FARLEY	IA	52046	1	12-Provider facilitates speeds faster than that reported on the map	Provider only: The Map does not correctly reflect service that I facilitate to this location	100	20	Fixed Wireless	Served (Over 100/20 available)	Wireless
1035997	3106 CHAPLIN DRIVE	MILFORD	IA	51351	1	12-Provider facilitates speeds faster than that reported on the map	Provider only: The Map does not correctly reflect service that I facilitate to this location	100	20	Fixed Wireless	Served (Over 100/20 available)	Wireless
1036054	603 EAST 17TH STREET	SPENCER	IA	51301	1	12-Provider facilitates speeds faster than that reported on the map	Provider only: The Map does not correctly reflect service that I facilitate to this location	100	20	Fixed Wireless	Served (Over 100/20 available)	Wireless
1036162	6105 FOREST HILLS DR	DUBUQUE	IA	52002	1	12-Provider facilitates speeds faster than that reported on the map	Provider only: The Map does not correctly reflect service that I facilitate to this location	100	20	Fixed Wireless	Served (Over 100/20 available)	Wireless
1036299	1311 3RD AVENUE EAST	SPENCER	IA	51301	1	12-Provider facilitates speeds faster than that reported on the map	Provider only: The Map does not correctly reflect service that I facilitate to this location	100	20	Fixed Wireless	Served (Over 100/20 available)	Wireless
1036404	1411 6TH STREET	MILFORD	IA	51351	1	12-Provider facilitates speeds faster than that reported on the map	Provider only: The Map does not correctly reflect service that I facilitate to this location	100	20	Fixed Wireless	Served (Over 100/20 available)	Wireless
1036482	521 HIGHWAY STREET	UNDERWOOD	IA	51576	1	12-Provider facilitates speeds faster than that reported on the map	Provider only: The Map does not correctly reflect service that I facilitate to this location	100	20	Fixed Wireless	Served (Over 100/20 available)	Wireless
1036558	9027 WIEFERICH RD	FARLEY	IA	52046	1	12-Provider facilitates speeds faster than that reported on the map	Provider only: The Map does not correctly reflect service that I facilitate to this location	100	20	Fixed Wireless	Served (Over 100/20 available)	Wireless
1036604	2415 270TH AVENUE	MILFORD	IA	51351	1	12-Provider facilitates speeds faster than that reported on the map	Provider only: The Map does not correctly reflect service that I facilitate to this location	100	20	Fixed Wireless	Served (Over 100/20 available)	Wireless
1036628	401 GROVE STREET	DECORAH	IA	52101	1	12-Provider facilitates speeds faster than that reported on the map	Provider only: The Map does not correctly reflect service that I facilitate to this location	100	20	Fixed Wireless	Served (Over 100/20 available)	Wireless
1036710	2841 270TH STREET	RIDGEWAY	IA	52165	1	12-Provider facilitates speeds faster than that reported on the map	Provider only: The Map does not correctly reflect service that I facilitate to this location	100	20	Fixed Wireless	Served (Over 100/20 available)	Wireless
1036870	15874 WOODMOOR DR	DUBUQUE	IA	52002	1	12-Provider facilitates speeds faster than that reported on the map	Provider only: The Map does not correctly reflect service that I facilitate to this location	100	20	Fixed Wireless	Served (Over 100/20 available)	Wireless
1037053	458 2ND ST SW	EPWORTH	IA	52045	1	12-Provider facilitates speeds faster than that reported on the map	Provider only: The Map does not correctly reflect service that I facilitate to this location	100	20	Fixed Wireless	Served (Over 100/20 available)	Wireless
1037068	404 6TH AVE SE	DYERSVILLE	IA	52040	1	12-Provider facilitates speeds faster than that reported on the map	Provider only: The Map does not correctly reflect service that I facilitate to this location	100	20	Fixed Wireless	Served (Over 100/20 available)	Wireless
1037091	1230 FAIRVIEW AVENUE	SPENCER	IA	51301	1	12-Provider facilitates speeds faster than that reported on the map	Provider only: The Map does not correctly reflect service that I facilitate to this location	100	20	Fixed Wireless	Served (Over 100/20 available)	Wireless
1037146	309 LEIF ERIKSON DRIVE	DECORAH	IA	52101	1	12-Provider facilitates speeds faster than that reported on the map	Provider only: The Map does not correctly reflect service that I facilitate to this location	100	20	Fixed Wireless	Served (Over 100/20 available)	Wireless
1037256	18217 S MOUND RD	SHERRILL	IA	52073	1	12-Provider facilitates speeds faster than that reported on the map	Provider only: The Map does not correctly reflect service that I facilitate to this location	100	20	Fixed Wireless	Served (Over 100/20 available)	Wireless
1037276	913 EAST 15TH STREET	SPENCER	IA	51301	1	12-Provider facilitates speeds faster than that reported on the map	Provider only: The Map does not correctly reflect service that I facilitate to this location	100	20	Fixed Wireless	Served (Over 100/20 available)	Wireless
1037357	775 6TH ST NW	DYERSVILLE	IA	52040	1	12-Provider facilitates speeds faster than that reported on the map	Provider only: The Map does not correctly reflect service that I facilitate to this location	100	20	Fixed Wireless	Served (Over 100/20 available)	Wireless
1037394	113 SUNSET DRIVE	UNDERWOOD	IA	51576	1	12-Provider facilitates speeds faster than that reported on the map	Provider only: The Map does not correctly reflect service that I facilitate to this location	100	20	Fixed Wireless	Served (Over 100/20 available)	Wireless
1037402	1009 WEST 4TH STREET	SPENCER	IA	51301	1	12-Provider facilitates speeds faster than that reported on the map	Provider only: The Map does not correctly reflect service that I facilitate to this location	100	20	Fixed Wireless	Served (Over 100/20 available)	Wireless
1037432	106 1ST ST N	FARLEY	IA	52046	1	12-Provider facilitates speeds faster than that reported on the map	Provider only: The Map does not correctly reflect service that I facilitate to this location	100	20	Fixed Wireless	Served (Over 100/20 available)	Wireless
1037514	321 4TH STREET SOUTHWEST	SPENCER	IA	51301	1	12-Provider facilitates speeds faster than that reported on the map	Provider only: The Map does not correctly reflect service that I facilitate to this location	100	20	Fixed Wireless	Served (Over 100/20 available)	Wireless
1037610	104 PARK AVE	EPWORTH	IA	52045	1	12-Provider facilitates speeds faster than that reported on the map	Provider only: The Map does not correctly reflect service that I facilitate to this location	100	20	Fixed Wireless	Served (Over 100/20 available)	Wireless
1037613	903 2ND ST SW	DYERSVILLE	IA	52040	1	12-Provider facilitates speeds faster than that reported on the map	Provider only: The Map does not correctly reflect service that I facilitate to this location	100	20	Fixed Wireless	Served (Over 100/20 available)	Wireless
1037635	2101 20TH AVENUE WEST	SPENCER	IA	51301	1	12-Provider facilitates speeds faster than that reported on the map	Provider only: The Map does not correctly reflect service that I facilitate to this location	100	20	Fixed Wireless	Served (Over 100/20 available)	Wireless
1037955	2004 OKOBOJI AVENUE	MILFORD	IA	51351	1	12-Provider facilitates speeds faster than that reported on the map	Provider only: The Map does not correctly reflect service that I facilitate to this location	100	20	Fixed Wireless	Served (Over 100/20 available)	Wireless
1037998	1326 4TH AVENUE EAST	SPENCER	IA	51301	1	12-Provider facilitates speeds faster than that reported on the map	Provider only: The Map does not correctly reflect service that I facilitate to this location	100	20	Fixed Wireless	Served (Over 100/20 available)	Wireless
1038017	1102 T AVENUE	MILFORD	IA	51351	1	12-Provider facilitates speeds faster than that reported on the map	Provider only: The Map does not correctly reflect service that I facilitate to this location	100	20	Fixed Wireless	Served (Over 100/20 available)	Wireless
1038089	15462 LEWIS RD	DUBUQUE	IA	52002	1	12-Provider facilitates speeds faster than that reported on the map	Provider only: The Map does not correctly reflect service that I facilitate to this location	100	20	Fixed Wireless	Served (Over 100/20 available)	Wireless
1038101	106 GRANDVIEW BOULEVARD	SPENCER	IA	51301	1	12-Provider facilitates speeds faster than that reported on the map	Provider only: The Map does not correctly reflect service that I facilitate to this location	100	20	Fixed Wireless	Served (Over 100/20 available)	Wireless
1038130	16715 CORDILLERA DR	PEOSTA	IA	52068	1	12-Provider facilitates speeds faster than that reported on the map	Provider only: The Map does not correctly reflect service that I facilitate to this location	100	20	Fixed Wireless	Served (Over 100/20 available)	Wireless
1038384	1020 BREEZY MEADOW LANE	SPENCER	IA	51301	1	12-Provider facilitates speeds faster than that reported on the map	Provider only: The Map does not correctly reflect service that I facilitate to this location	100	20	Fixed Wireless	Served (Over 100/20 available)	Wireless
1038527	1422 2ND AVENUE EAST	SPENCER	IA	51301	1	12-Provider facilitates speeds faster than that reported on the map	Provider only: The Map does not correctly reflect service that I facilitate to this location	100	20	Fixed Wireless	Served (Over 100/20 available)	Wireless
1038629	141 13TH AVE SW	DYERSVILLE	IA	52040	1	12-Provider facilitates speeds faster than that reported on the map	Provider only: The Map does not correctly reflect service that I facilitate to this location	100	20	Fixed Wireless	Served (Over 100/20 available)	Wireless
1038694	608 MAIN STREET EAST	DECORAH	IA	52101	1	12-Provider facilitates speeds faster than that reported on the map	Provider only: The Map does not correctly reflect service that I facilitate to this location	100	20	Fixed Wireless	Served (Over 100/20 available)	Wireless
1038732	1505 GRAND AVENUE	SPENCER	IA	51301	1	12-Provider facilitates speeds faster than that reported on the map	Provider only: The Map does not correctly reflect service that I facilitate to this location	100	20	Fixed Wireless	Served (Over 100/20 available)	Wireless
1038737	210 WEST STREET	DECORAH	IA	52101	1	12-Provider facilitates speeds faster than that reported on the map	Provider only: The Map does not correctly reflect service that I facilitate to this location	100	20	Fixed Wireless	Served (Over 100/20 available)	Wireless
1038738	1621 4TH AVENUE EAST	SPENCER	IA	51301	1	12-Provider facilitates speeds faster than that reported on the map	Provider only: The Map does not correctly reflect service that I facilitate to this location	100	20	Fixed Wireless	Served (Over 100/20 available)	Wireless
1038774	216 DAM ROAD	ARNOLDS PARK	IA	51331	1	12-Provider facilitates speeds faster than that reported on the map	Provider only: The Map does not correctly reflect service that I facilitate to this location	100	20	Fixed Wireless	Served (Over 100/20 available)	Wireless
1038789	25348 OLD HIGHWAY RD	FARLEY	IA	52046	1	12-Provider facilitates speeds faster than that reported on the map	Provider only: The Map does not correctly reflect service that I facilitate to this location	100	20	Fixed Wireless	Served (Over 100/20 available)	Wireless
1038815	224 4TH AVE SE	DYERSVILLE	IA	52040	1	12-Provider facilitates speeds faster than that reported on the map	Provider only: The Map does not correctly reflect service that I facilitate to this location	100	20	Fixed Wireless	Served (Over 100/20 available)	Wireless
1038910	1201 J AVENUE	MILFORD	IA	51351	1	12-Provider facilitates speeds faster than that reported on the map	Provider only: The Map does not correctly reflect service that I facilitate to this location	100	20	Fixed Wireless	Served (Over 100/20 available)	Wireless
1038972	21928 PFEILER RD	HOLY CROSS	IA	52053	1	12-Provider facilitates speeds faster than that reported on the map	Provider only: The Map does not correctly reflect service that I facilitate to this location	100	20	Fixed Wireless	Served (Over 100/20 available)	Wireless
1039022	923 EAST 12TH STREET	SPENCER	IA	51301	1	12-Provider facilitates speeds faster than that reported on the map	Provider only: The Map does not correctly reflect service that I facilitate to this location	100	20	Fixed Wireless	Served (Over 100/20 available)	Wireless
1039169	7924 OLD HIGHWAY RD	PEOSTA	IA	52068	1	12-Provider facilitates speeds faster than that reported on the map	Provider only: The Map does not correctly reflect service that I facilitate to this location	100	20	Fixed Wireless	Served (Over 100/20 available)	Wireless
1039182	17707 COLUMBUS RD	NEW VIENNA	IA	52065	1	12-Provider facilitates speeds faster than that reported on the map	Provider only: The Map does not correctly reflect service that I facilitate to this location	100	20	Fixed Wireless	Served (Over 100/20 available)	Wireless
1039198	421 EAST 13TH STREET	SPENCER	IA	51301	1	12-Provider facilitates speeds faster than that reported on the map	Provider only: The Map does not correctly reflect service that I facilitate to this location	100	20	Fixed Wireless	Served (Over 100/20 available)	Wireless
1039205	1706 DIVISION STREET	DECORAH	IA	52101	1	12-Provider facilitates speeds faster than that reported on the map	Provider only: The Map does not correctly reflect service that I facilitate to this location	100	20	Fixed Wireless	Served (Over 100/20 available)	Wireless
1039210	523 8TH AVE SE	DYERSVILLE	IA	52040	1	12-Provider facilitates speeds faster than that reported on the map	Provider only: The Map does not correctly reflect service that I facilitate to this location	100	20	Fixed Wireless	Served (Over 100/20 available)	Wireless
1039275	1208 M AVENUE	MILFORD	IA	51351	1	12-Provider facilitates speeds faster than that reported on the map	Provider only: The Map does not correctly reflect service that I facilitate to this location	100	20	Fixed Wireless	Served (Over 100/20 available)	Wireless
1039388	2830 270TH AVENUE	SPENCER	IA	51301	1	12-Provider facilitates speeds faster than that reported on the map	Provider only: The Map does not correctly reflect service that I facilitate to this location	100	20	Fixed Wireless	Served (Over 100/20 available)	Wireless
1039397	712 EAST 11TH STREET	SPENCER	IA	51301	1	12-Provider facilitates speeds faster than that reported on the map	Provider only: The Map does not correctly reflect service that I facilitate to this location	100	20	Fixed Wireless	Served (Over 100/20 available)	Wireless
1039410	2001 HIGHWAY BOULEVARD	SPENCER	IA	51301	1	12-Provider facilitates speeds faster than that reported on the map	Provider only: The Map does not correctly reflect service that I facilitate to this location	100	20	Fixed Wireless	Served (Over 100/20 available)	Wireless
1039560	302 5TH AVE SE	DYERSVILLE	IA	52040	1	12-Provider facilitates speeds faster than that reported on the map	Provider only: The Map does not correctly reflect service that I facilitate to this location	100	20	Fixed Wireless	Served (Over 100/20 available)	Wireless
1039580	16448 COUNTRY CLUB DR	PEOSTA	IA	52068	1	12-Provider facilitates speeds faster than that reported on the map	Provider only: The Map does not correctly reflect service that I facilitate to this location	100	20	Fixed Wireless	Served (Over 100/20 available)	Wireless
1039736	209 Q AVENUE	MILFORD	IA	51351	1	12-Provider facilitates speeds faster than that reported on the map	Provider only: The Map does not correctly reflect service that I facilitate to this location	100	20	Fixed Wireless	Served (Over 100/20 available)	Wireless
1039745	8165 GINGER DR	PEOSTA	IA	52068	1	12-Provider facilitates speeds faster than that reported on the map	Provider only: The Map does not correctly reflect service that I facilitate to this location	100	20	Fixed Wireless	Served (Over 100/20 available)	Wireless
1039757	2115 1ST AVENUE EAST	SPENCER	IA	51301	1	12-Provider facilitates speeds faster than that reported on the map	Provider only: The Map does not correctly reflect service that I facilitate to this location	100	20	Fixed Wireless	Served (Over 100/20 available)	Wireless
1039763	1001 RIVER STREET SOUTH	DECORAH	IA	52101	1	12-Provider facilitates speeds faster than that reported on the map	Provider only: The Map does not correctly reflect service that I facilitate to this location	100	20	Fixed Wireless	Served (Over 100/20 available)	Wireless
1039854	1703 3RD AVENUE EAST	SPENCER	IA	51301	1	12-Provider facilitates speeds faster than that reported on the map	Provider only: The Map does not correctly reflect service that I facilitate to this location	100	20	Fixed Wireless	Served (Over 100/20 available)	Wireless
1039867	901 OKOBOJI AVENUE	MILFORD	IA	51351	1	12-Provider facilitates speeds faster than that reported on the map	Provider only: The Map does not correctly reflect service that I facilitate to this location	100	20	Fixed Wireless	Served (Over 100/20 available)	Wireless
1039934	502 TAHOE CT	FARLEY	IA	52046	1	12-Provider facilitates speeds faster than that reported on the map	Provider only: The Map does not correctly reflect service that I facilitate to this location	100	20	Fixed Wireless	Served (Over 100/20 available)	Wireless
1039940	97 WOODLYN DRIVE	MILFORD	IA	51351	1	12-Provider facilitates speeds faster than that reported on the map	Provider only: The Map does not correctly reflect service that I facilitate to this location	100	20	Fixed Wireless	Served (Over 100/20 available)	Wireless
1039955	978 17TH ST SE	DYERSVILLE	IA	52040	1	12-Provider facilitates speeds faster than that reported on the map	Provider only: The Map does not correctly reflect service that I facilitate to this location	100	20	Fixed Wireless	Served (Over 100/20 available)	Wireless
1039982	766 SOUTH CEDAR STREET	AVOCA	IA	51521	1	12-Provider facilitates speeds faster than that reported on the map	Provider only: The Map does not correctly reflect service that I facilitate to this location	100	20	Fixed Wireless	Served (Over 100/20 available)	Wireless
1040051	31662 RTE 3	NEW VIENNA	IA	52065	1	12-Provider facilitates speeds faster than that reported on the map	Provider only: The Map does not correctly reflect service that I facilitate to this location	100	20	Fixed Wireless	Served (Over 100/20 available)	Wireless
1040169	103 DAM ROAD	ARNOLDS PARK	IA	51331	1	12-Provider facilitates speeds faster than that reported on the map	Provider only: The Map does not correctly reflect service that I facilitate to this location	100	20	Fixed Wireless	Served (Over 100/20 available)	Wireless
1040170	1114 MILL STREET SOUTH	DECORAH	IA	52101	1	12-Provider facilitates speeds faster than that reported on the map	Provider only: The Map does not correctly reflect service that I facilitate to this location	100	20	Fixed Wireless	Served (Over 100/20 available)	Wireless
1040242	1503 17TH AVENUE WEST	SPENCER	IA	51301	1	12-Provider facilitates speeds faster than that reported on the map	Provider only: The Map does not correctly reflect service that I facilitate to this location	100	20	Fixed Wireless	Served (Over 100/20 available)	Wireless
1040250	418 2ND AVE SW	DYERSVILLE	IA	52040	1	12-Provider facilitates speeds faster than that reported on the map	Provider only: The Map does not correctly reflect service that I facilitate to this location	100	20	Fixed Wireless	Served (Over 100/20 available)	Wireless
1040276	17569 ALAN JACKSON DR	DUBUQUE	IA	52002	1	12-Provider facilitates speeds faster than that reported on the map	Provider only: The Map does not correctly reflect service that I facilitate to this location	100	20	Fixed Wireless	Served (Over 100/20 available)	Wireless
1040277	2475 RIVER ROAD	DECORAH	IA	52101	1	12-Provider facilitates speeds faster than that reported on the map	Provider only: The Map does not correctly reflect service that I facilitate to this location	100	20	Fixed Wireless	Served (Over 100/20 available)	Wireless
1040445	160 ANGELA JEAN CIR	PEOSTA	IA	52068	1	12-Provider facilitates speeds faster than that reported on the map	Provider only: The Map does not correctly reflect service that I facilitate to this location	100	20	Fixed Wireless	Served (Over 100/20 available)	Wireless
1040532	418 EAST 4TH STREET	SPENCER	IA	51301	1	12-Provider facilitates speeds faster than that reported on the map	Provider only: The Map does not correctly reflect service that I facilitate to this location	100	20	Fixed Wireless	Served (Over 100/20 available)	Wireless
1040567	401 BROADWAY STREET	MINDEN	IA	51553	1	12-Provider facilitates speeds faster than that reported on the map	Provider only: The Map does not correctly reflect service that I facilitate to this location	100	20	Fixed Wireless	Served (Over 100/20 available)	Wireless
1040573	1616 WEST 11TH STREET	SPENCER	IA	51301	1	12-Provider facilitates speeds faster than that reported on the map	Provider only: The Map does not correctly reflect service that I facilitate to this location	100	20	Fixed Wireless	Served (Over 100/20 available)	Wireless
1040697	42 HILL DRIVE	MILFORD	IA	51351	1	12-Provider facilitates speeds faster than that reported on the map	Provider only: The Map does not correctly reflect service that I facilitate to this location	100	20	Fixed Wireless	Served (Over 100/20 available)	Wireless
1040920	418 6TH AVENUE SOUTHWEST	SPENCER	IA	51301	1	12-Provider facilitates speeds faster than that reported on the map	Provider only: The Map does not correctly reflect service that I facilitate to this location	100	20	Fixed Wireless	Served (Over 100/20 available)	Wireless
1041056	2409 PINEHURST CT	DUBUQUE	IA	52002	1	12-Provider facilitates speeds faster than that reported on the map	Provider only: The Map does not correctly reflect service that I facilitate to this location	100	20	Fixed Wireless	Served (Over 100/20 available)	Wireless
1041143	213 2ND AVENUE	UNDERWOOD	IA	51576	1	12-Provider facilitates speeds faster than that reported on the map	Provider only: The Map does not correctly reflect service that I facilitate to this location	100	20	Fixed Wireless	Served (Over 100/20 available)	Wireless
1041363	21373 214TH CIRCLE	MILFORD	IA	51351	1	12-Provider facilitates speeds faster than that reported on the map	Provider only: The Map does not correctly reflect service that I facilitate to this location	100	20	Fixed Wireless	Served (Over 100/20 available)	Wireless
1041374	2392 ASPEN LANE ROAD	DECORAH	IA	52101	1	12-Provider facilitates speeds faster than that reported on the map	Provider only: The Map does not correctly reflect service that I facilitate to this location	100	20	Fixed Wireless	Served (Over 100/20 available)	Wireless
1041462	405 2ND AVE NW	FARLEY	IA	52046	1	12-Provider facilitates speeds faster than that reported on the map	Provider only: The Map does not correctly reflect service that I facilitate to this location	100	20	Fixed Wireless	Served (Over 100/20 available)	Wireless
1041587	10 EAST 11TH STREET	SPENCER	IA	51301	1	12-Provider facilitates speeds faster than that reported on the map	Provider only: The Map does not correctly reflect service that I facilitate to this location	100	20	Fixed Wireless	Served (Over 100/20 available)	Wireless
1041596	2340 LONG GROVE CT	DUBUQUE	IA	52002	1	12-Provider facilitates speeds faster than that reported on the map	Provider only: The Map does not correctly reflect service that I facilitate to this location	100	20	Fixed Wireless	Served (Over 100/20 available)	Wireless
1041621	212 SOUTHWEST 1ST STREET	FOSTORIA	IA	51340	1	12-Provider facilitates speeds faster than that reported on the map	Provider only: The Map does not correctly reflect service that I facilitate to this location	100	20	Fixed Wireless	Served (Over 100/20 available)	Wireless
1041639	203 IOWA STREET NORTH	CALMAR	IA	52132	1	12-Provider facilitates speeds faster than that reported on the map	Provider only: The Map does not correctly reflect service that I facilitate to this location	100	20	Fixed Wireless	Served (Over 100/20 available)	Wireless
1041720	23156 IDLEWOOD ROAD	UNDERWOOD	IA	51576	1	12-Provider facilitates speeds faster than that reported on the map	Provider only: The Map does not correctly reflect service that I facilitate to this location	100	20	Fixed Wireless	Served (Over 100/20 available)	Wireless
1041901	13558 SANDALWOOD CT	DYERSVILLE	IA	52040	1	12-Provider facilitates speeds faster than that reported on the map	Provider only: The Map does not correctly reflect service that I facilitate to this location	100	20	Fixed Wireless	Served (Over 100/20 available)	Wireless
1041913	1408 8TH AVENUE SOUTHWEST	SPENCER	IA	51301	1	12-Provider facilitates speeds faster than that reported on the map	Provider only: The Map does not correctly reflect service that I facilitate to this location	100	20	Fixed Wireless	Served (Over 100/20 available)	Wireless
1041931	716 5TH STREET SOUTHWEST	SPENCER	IA	51301	1	12-Provider facilitates speeds faster than that reported on the map	Provider only: The Map does not correctly reflect service that I facilitate to this location	100	20	Fixed Wireless	Served (Over 100/20 available)	Wireless
1041950	95 OHIO STREET	DECORAH	IA	52101	1	12-Provider facilitates speeds faster than that reported on the map	Provider only: The Map does not correctly reflect service that I facilitate to this location	100	20	Fixed Wireless	Served (Over 100/20 available)	Wireless
1042004	701 EAST 18TH STREET	SPENCER	IA	51301	1	12-Provider facilitates speeds faster than that reported on the map	Provider only: The Map does not correctly reflect service that I facilitate to this location	100	20	Fixed Wireless	Served (Over 100/20 available)	Wireless
1042024	621 MELINDA DR	PEOSTA	IA	52068	1	12-Provider facilitates speeds faster than that reported on the map	Provider only: The Map does not correctly reflect service that I facilitate to this location	100	20	Fixed Wireless	Served (Over 100/20 available)	Wireless
1042045	204 4TH AVE NE	FARLEY	IA	52046	1	12-Provider facilitates speeds faster than that reported on the map	Provider only: The Map does not correctly reflect service that I facilitate to this location	100	20	Fixed Wireless	Served (Over 100/20 available)	Wireless
1042047	745 COUNTY STREET	RIDGEWAY	IA	52165	1	12-Provider facilitates speeds faster than that reported on the map	Provider only: The Map does not correctly reflect service that I facilitate to this location	100	20	Fixed Wireless	Served (Over 100/20 available)	Wireless
1042065	3615 290TH AVENUE	DICKENS	IA	51333	1	12-Provider facilitates speeds faster than that reported on the map	Provider only: The Map does not correctly reflect service that I facilitate to this location	100	20	Fixed Wireless	Served (Over 100/20 available)	Wireless
1042105	416 SOUTH EAST STREET	POMEROY	IA	50575	1	12-Provider facilitates speeds faster than that reported on the map	Provider only: The Map does not correctly reflect service that I facilitate to this location	100	20	Fixed Wireless	Served (Over 100/20 available)	Wireless
1042149	104 QUEEN STREET	FONDA	IA	50540	1	12-Provider facilitates speeds faster than that reported on the map	Provider only: The Map does not correctly reflect service that I facilitate to this location	100	20	Fixed Wireless	Served (Over 100/20 available)	Wireless
1042199	1302 3RD ST SW	DYERSVILLE	IA	52040	1	12-Provider facilitates speeds faster than that reported on the map	Provider only: The Map does not correctly reflect service that I facilitate to this location	100	20	Fixed Wireless	Served (Over 100/20 available)	Wireless
1042203	402 OSWEGO STREET	POMEROY	IA	50575	1	12-Provider facilitates speeds faster than that reported on the map	Provider only: The Map does not correctly reflect service that I facilitate to this location	100	20	Fixed Wireless	Served (Over 100/20 available)	Wireless
1042256	205 MAIN STREET	POMEROY	IA	50575	1	12-Provider facilitates speeds faster than that reported on the map	Provider only: The Map does not correctly reflect service that I facilitate to this location	100	20	Fixed Wireless	Served (Over 100/20 available)	Wireless
1042290	703 WINNESHIEK AVENUE	DECORAH	IA	52101	1	12-Provider facilitates speeds faster than that reported on the map	Provider only: The Map does not correctly reflect service that I facilitate to this location	100	20	Fixed Wireless	Served (Over 100/20 available)	Wireless
1042348	515 EAST 5TH STREET	SPENCER	IA	51301	1	12-Provider facilitates speeds faster than that reported on the map	Provider only: The Map does not correctly reflect service that I facilitate to this location	100	20	Fixed Wireless	Served (Over 100/20 available)	Wireless
1042399	17395 580TH STREET	FONDA	IA	50540	1	12-Provider facilitates speeds faster than that reported on the map	Provider only: The Map does not correctly reflect service that I facilitate to this location	100	20	Fixed Wireless	Served (Over 100/20 available)	Wireless
1042406	501 WATER STREET EAST	DECORAH	IA	52101	1	12-Provider facilitates speeds faster than that reported on the map	Provider only: The Map does not correctly reflect service that I facilitate to this location	100	20	Fixed Wireless	Served (Over 100/20 available)	Wireless
1042486	614 10TH AVE SE	DYERSVILLE	IA	52040	1	12-Provider facilitates speeds faster than that reported on the map	Provider only: The Map does not correctly reflect service that I facilitate to this location	100	20	Fixed Wireless	Served (Over 100/20 available)	Wireless
1042536	1130 WEST 7TH STREET	SPENCER	IA	51301	1	12-Provider facilitates speeds faster than that reported on the map	Provider only: The Map does not correctly reflect service that I facilitate to this location	100	20	Fixed Wireless	Served (Over 100/20 available)	Wireless
1042631	620 1ST AVENUE SOUTHEAST	SPENCER	IA	51301	1	12-Provider facilitates speeds faster than that reported on the map	Provider only: The Map does not correctly reflect service that I facilitate to this location	100	20	Fixed Wireless	Served (Over 100/20 available)	Wireless
1042718	8540 KAPP DR	PEOSTA	IA	52068	1	12-Provider facilitates speeds faster than that reported on the map	Provider only: The Map does not correctly reflect service that I facilitate to this location	100	20	Fixed Wireless	Served (Over 100/20 available)	Wireless
1042771	801 EAST 8TH STREET	SPENCER	IA	51301	1	12-Provider facilitates speeds faster than that reported on the map	Provider only: The Map does not correctly reflect service that I facilitate to this location	100	20	Fixed Wireless	Served (Over 100/20 available)	Wireless
1042905	217 BRYN DR	PEOSTA	IA	52068	1	12-Provider facilitates speeds faster than that reported on the map	Provider only: The Map does not correctly reflect service that I facilitate to this location	100	20	Fixed Wireless	Served (Over 100/20 available)	Wireless
1042913	509 EAST 10TH STREET	SPENCER	IA	51301	1	12-Provider facilitates speeds faster than that reported on the map	Provider only: The Map does not correctly reflect service that I facilitate to this location	100	20	Fixed Wireless	Served (Over 100/20 available)	Wireless
1042943	6835 COLUMBUS ST	NEW VIENNA	IA	52065	1	12-Provider facilitates speeds faster than that reported on the map	Provider only: The Map does not correctly reflect service that I facilitate to this location	100	20	Fixed Wireless	Served (Over 100/20 available)	Wireless
1042964	120 4TH AVENUE EAST	SPENCER	IA	51301	1	12-Provider facilitates speeds faster than that reported on the map	Provider only: The Map does not correctly reflect service that I facilitate to this location	100	20	Fixed Wireless	Served (Over 100/20 available)	Wireless
1042967	626 MAPLE RIDGE ST	PEOSTA	IA	52068	1	12-Provider facilitates speeds faster than that reported on the map	Provider only: The Map does not correctly reflect service that I facilitate to this location	100	20	Fixed Wireless	Served (Over 100/20 available)	Wireless
1042979	927 EAST 5TH STREET	SPENCER	IA	51301	1	12-Provider facilitates speeds faster than that reported on the map	Provider only: The Map does not correctly reflect service that I facilitate to this location	100	20	Fixed Wireless	Served (Over 100/20 available)	Wireless

1042980	506 LOCUST STREET	DECORAH	IA	52101	1	12-Provider facilitates speeds faster than that reported on the map	Provider only: The Map does not correctly reflect service that I facilitate to this location	100	20	Fixed Wireless	Served (Over 100/20 available)	Wireless
1043082	1322 WEST 5TH STREET	SPENCER	IA	51301	1	12-Provider facilitates speeds faster than that reported on the map	Provider only: The Map does not correctly reflect service that I facilitate to this location	100	20	Fixed Wireless	Served (Over 100/20 available)	Wireless
1043140	4016 HIGHWAY BOULEVARD	SPENCER	IA	51301	1	12-Provider facilitates speeds faster than that reported on the map	Provider only: The Map does not correctly reflect service that I facilitate to this location	100	20	Fixed Wireless	Served (Over 100/20 available)	Wireless
1043161	60001 150TH AVENUE	FONDA	IA	50540	1	12-Provider facilitates speeds faster than that reported on the map	Provider only: The Map does not correctly reflect service that I facilitate to this location	100	20	Fixed Wireless	Served (Over 100/20 available)	Wireless
1043189	914 EAST 9TH STREET	SPENCER	IA	51301	1	12-Provider facilitates speeds faster than that reported on the map	Provider only: The Map does not correctly reflect service that I facilitate to this location	100	20	Fixed Wireless	Served (Over 100/20 available)	Wireless
1043262	1926 HOEGER LN	NEW VIENNA	IA	52065	1	12-Provider facilitates speeds faster than that reported on the map	Provider only: The Map does not correctly reflect service that I facilitate to this location	100	20	Fixed Wireless	Served (Over 100/20 available)	Wireless
1043360	610 OKOBOJI AVENUE	MILFORD	IA	51351	1	12-Provider facilitates speeds faster than that reported on the map	Provider only: The Map does not correctly reflect service that I facilitate to this location	100	20	Fixed Wireless	Served (Over 100/20 available)	Wireless
1043396	914 10TH STREET	MILFORD	IA	51351	1	12-Provider facilitates speeds faster than that reported on the map	Provider only: The Map does not correctly reflect service that I facilitate to this location	100	20	Fixed Wireless	Served (Over 100/20 available)	Wireless
1043493	820 ELMWOOD DRIVE	SPENCER	IA	51301	1	12-Provider facilitates speeds faster than that reported on the map	Provider only: The Map does not correctly reflect service that I facilitate to this location	100	20	Fixed Wireless	Served (Over 100/20 available)	Wireless
1043537	233 ROHR STREET	ARNOLDS PARK	IA	51331	1	12-Provider facilitates speeds faster than that reported on the map	Provider only: The Map does not correctly reflect service that I facilitate to this location	100	20	Fixed Wireless	Served (Over 100/20 available)	Wireless
1043670	105 2ND AVE SW	FARLEY	IA	52046	1	12-Provider facilitates speeds faster than that reported on the map	Provider only: The Map does not correctly reflect service that I facilitate to this location	100	20	Fixed Wireless	Served (Over 100/20 available)	Wireless
1043781	1502 GRAND AVENUE	SPENCER	IA	51301	1	12-Provider facilitates speeds faster than that reported on the map	Provider only: The Map does not correctly reflect service that I facilitate to this location	100	20	Fixed Wireless	Served (Over 100/20 available)	Wireless
1043794	1237 WEST 11TH STREET	SPENCER	IA	51301	1	12-Provider facilitates speeds faster than that reported on the map	Provider only: The Map does not correctly reflect service that I facilitate to this location	100	20	Fixed Wireless	Served (Over 100/20 available)	Wireless
1043835	406 S LAKE DR	FARLEY	IA	52046	1	12-Provider facilitates speeds faster than that reported on the map	Provider only: The Map does not correctly reflect service that I facilitate to this location	100	20	Fixed Wireless	Served (Over 100/20 available)	Wireless
1043932	815 STATE STREET	DEXTER	IA	50070	1	12-Provider facilitates speeds faster than that reported on the map	Provider only: The Map does not correctly reflect service that I facilitate to this location	100	20	Fixed Wireless	Served (Over 100/20 available)	Wireless
1043956	305 WEBSTER STREET NORTH	CALMAR	IA	52132	1	12-Provider facilitates speeds faster than that reported on the map	Provider only: The Map does not correctly reflect service that I facilitate to this location	100	20	Fixed Wireless	Served (Over 100/20 available)	Wireless
1044006	2610 OKOBOJI BOULEVARD	MILFORD	IA	51351	1	12-Provider facilitates speeds faster than that reported on the map	Provider only: The Map does not correctly reflect service that I facilitate to this location	100	20	Fixed Wireless	Served (Over 100/20 available)	Wireless
1044058	307 3RD AVE SW	FARLEY	IA	52046	1	12-Provider facilitates speeds faster than that reported on the map	Provider only: The Map does not correctly reflect service that I facilitate to this location	100	20	Fixed Wireless	Served (Over 100/20 available)	Wireless
1044117	103 7TH STREET SOUTHEAST	SPENCER	IA	51301	1	12-Provider facilitates speeds faster than that reported on the map	Provider only: The Map does not correctly reflect service that I facilitate to this location	100	20	Fixed Wireless	Served (Over 100/20 available)	Wireless
1044163	14521 RTE 136	DYERSVILLE	IA	52040	1	12-Provider facilitates speeds faster than that reported on the map	Provider only: The Map does not correctly reflect service that I facilitate to this location	100	20	Fixed Wireless	Served (Over 100/20 available)	Wireless
1044278	524 2ND AVENUE SOUTHEAST	SPENCER	IA	51301	1	12-Provider facilitates speeds faster than that reported on the map	Provider only: The Map does not correctly reflect service that I facilitate to this location	100	20	Fixed Wireless	Served (Over 100/20 available)	Wireless
1044316	3215 240TH STREET	CRESCO	IA	52136	1	12-Provider facilitates speeds faster than that reported on the map	Provider only: The Map does not correctly reflect service that I facilitate to this location	100	20	Fixed Wireless	Served (Over 100/20 available)	Wireless
1044601	7777 OLD HIGHWAY RD	PEOSTA	IA	52068	1	12-Provider facilitates speeds faster than that reported on the map	Provider only: The Map does not correctly reflect service that I facilitate to this location	100	20	Fixed Wireless	Served (Over 100/20 available)	Wireless
1044608	304 2ND AVE SE	DYERSVILLE	IA	52040	1	12-Provider facilitates speeds faster than that reported on the map	Provider only: The Map does not correctly reflect service that I facilitate to this location	100	20	Fixed Wireless	Served (Over 100/20 available)	Wireless
1044700	23370 JUNIPER ROAD	UNDERWOOD	IA	51576	1	12-Provider facilitates speeds faster than that reported on the map	Provider only: The Map does not correctly reflect service that I facilitate to this location	100	20	Fixed Wireless	Served (Over 100/20 available)	Wireless
1044718	309 PARK STREET	MINDEN	IA	51553	1	12-Provider facilitates speeds faster than that reported on the map	Provider only: The Map does not correctly reflect service that I facilitate to this location	100	20	Fixed Wireless	Served (Over 100/20 available)	Wireless
1044785	13 EAST 17TH STREET	SPENCER	IA	51301	1	12-Provider facilitates speeds faster than that reported on the map	Provider only: The Map does not correctly reflect service that I facilitate to this location	100	20	Fixed Wireless	Served (Over 100/20 available)	Wireless
1045068	3069 225TH STREET	RIDGEWAY	IA	52165	1	12-Provider facilitates speeds faster than that reported on the map	Provider only: The Map does not correctly reflect service that I facilitate to this location	100	20	Fixed Wireless	Served (Over 100/20 available)	Wireless
1045089	209 3RD ST NW	FARLEY	IA	52046	1	12-Provider facilitates speeds faster than that reported on the map	Provider only: The Map does not correctly reflect service that I facilitate to this location	100	20	Fixed Wireless	Served (Over 100/20 available)	Wireless
1045096	2406 RED OAK ROAD	DECORAH	IA	52101	1	12-Provider facilitates speeds faster than that reported on the map	Provider only: The Map does not correctly reflect service that I facilitate to this location	100	20	Fixed Wireless	Served (Over 100/20 available)	Wireless
1045291	906 SUNSHINE RUN	ARNOLDS PARK	IA	51331	1	12-Provider facilitates speeds faster than that reported on the map	Provider only: The Map does not correctly reflect service that I facilitate to this location	100	20	Fixed Wireless	Served (Over 100/20 available)	Wireless
1045321	105 MAIN STREET	PERSIA	IA	51563	1	12-Provider facilitates speeds faster than that reported on the map	Provider only: The Map does not correctly reflect service that I facilitate to this location	100	20	Fixed Wireless	Served (Over 100/20 available)	Wireless
1045322	2367 ALLAN DRIVE ROAD	DECORAH	IA	52101	1	12-Provider facilitates speeds faster than that reported on the map	Provider only: The Map does not correctly reflect service that I facilitate to this location	100	20	Fixed Wireless	Served (Over 100/20 available)	Wireless
1045468	1701 3RD AVENUE WEST	SPENCER	IA	51301	1	12-Provider facilitates speeds faster than that reported on the map	Provider only: The Map does not correctly reflect service that I facilitate to this location	100	20	Fixed Wireless	Served (Over 100/20 available)	Wireless
1045476	455 OAK STREET	ARNOLDS PARK	IA	51331	1	12-Provider facilitates speeds faster than that reported on the map	Provider only: The Map does not correctly reflect service that I facilitate to this location	100	20	Fixed Wireless	Served (Over 100/20 available)	Wireless
1045554	830 2ND AVENUE SOUTHEAST	SPENCER	IA	51301	1	12-Provider facilitates speeds faster than that reported on the map	Provider only: The Map does not correctly reflect service that I facilitate to this location	100	20	Fixed Wireless	Served (Over 100/20 available)	Wireless
1045597	107 1ST STREET	MINDEN	IA	51553	1	12-Provider facilitates speeds faster than that reported on the map	Provider only: The Map does not correctly reflect service that I facilitate to this location	100	20	Fixed Wireless	Served (Over 100/20 available)	Wireless
1045660	802 QUEEN STREET	FONDA	IA	50540	1	12-Provider facilitates speeds faster than that reported on the map	Provider only: The Map does not correctly reflect service that I facilitate to this location	100	20	Fixed Wireless	Served (Over 100/20 available)	Wireless
1045684	2004 360TH STREET	SPENCER	IA	51301	1	12-Provider facilitates speeds faster than that reported on the map	Provider only: The Map does not correctly reflect service that I facilitate to this location	100	20	Fixed Wireless	Served (Over 100/20 available)	Wireless
1045732	15 EAST 25TH STREET	SPENCER	IA	51301	1	12-Provider facilitates speeds faster than that reported on the map	Provider only: The Map does not correctly reflect service that I facilitate to this location	100	20	Fixed Wireless	Served (Over 100/20 available)	Wireless
1045755	419 4TH AVENUE SOUTHEAST	SPENCER	IA	51301	1	12-Provider facilitates speeds faster than that reported on the map	Provider only: The Map does not correctly reflect service that I facilitate to this location	100	20	Fixed Wireless	Served (Over 100/20 available)	Wireless
1045829	7728 BIERMAN RD	EPWORTH	IA	52045	1	12-Provider facilitates speeds faster than that reported on the map	Provider only: The Map does not correctly reflect service that I facilitate to this location	100	20	Fixed Wireless	Served (Over 100/20 available)	Wireless
1045994	723 FAIRWAY STREET	SPENCER	IA	51301	1	12-Provider facilitates speeds faster than that reported on the map	Provider only: The Map does not correctly reflect service that I facilitate to this location	100	20	Fixed Wireless	Served (Over 100/20 available)	Wireless
1046070	505 CAYUGA STREET	POMEROY	IA	50575	1	12-Provider facilitates speeds faster than that reported on the map	Provider only: The Map does not correctly reflect service that I facilitate to this location	100	20	Fixed Wireless	Served (Over 100/20 available)	Wireless
1046213	329 7TH STREET SOUTHWEST	SPENCER	IA	51301	1	12-Provider facilitates speeds faster than that reported on the map	Provider only: The Map does not correctly reflect service that I facilitate to this location	100	20	Fixed Wireless	Served (Over 100/20 available)	Wireless
1046226	31513 OLDE CASTLE RD	DYERSVILLE	IA	52040	1	12-Provider facilitates speeds faster than that reported on the map	Provider only: The Map does not correctly reflect service that I facilitate to this location	100	20	Fixed Wireless	Served (Over 100/20 available)	Wireless
1046303	21179 CLEAR CREEK RD	GUTTENBERG	IA	52052	1	12-Provider facilitates speeds faster than that reported on the map	Provider only: The Map does not correctly reflect service that I facilitate to this location	100	20	Fixed Wireless	Served (Over 100/20 available)	Wireless
1046369	30712 PIN OAK	DYERSVILLE	IA	52040	1	12-Provider facilitates speeds faster than that reported on the map	Provider only: The Map does not correctly reflect service that I facilitate to this location	100	20	Fixed Wireless	Served (Over 100/20 available)	Wireless
1046425	106 GARDENS CT	FARLEY	IA	52046	1	12-Provider facilitates speeds faster than that reported on the map	Provider only: The Map does not correctly reflect service that I facilitate to this location	100	20	Fixed Wireless	Served (Over 100/20 available)	Wireless
1046586	409 FRANKLIN STREET	FONDA	IA	50540	1	12-Provider facilitates speeds faster than that reported on the map	Provider only: The Map does not correctly reflect service that I facilitate to this location	100	20	Fixed Wireless	Served (Over 100/20 available)	Wireless
1046637	402 GRAND AVENUE	SPENCER	IA	51301	1	12-Provider facilitates speeds faster than that reported on the map	Provider only: The Map does not correctly reflect service that I facilitate to this location	100	20	Fixed Wireless	Served (Over 100/20 available)	Wireless
1046703	414 CAYUGA STREET	POMEROY	IA	50575	1	12-Provider facilitates speeds faster than that reported on the map	Provider only: The Map does not correctly reflect service that I facilitate to this location	100	20	Fixed Wireless	Served (Over 100/20 available)	Wireless
1046705	302 SOUTH AVENUE	DECORAH	IA	52101	1	12-Provider facilitates speeds faster than that reported on the map	Provider only: The Map does not correctly reflect service that I facilitate to this location	100	20	Fixed Wireless	Served (Over 100/20 available)	Wireless
1046768	329 MILL STREET NORTH	DECORAH	IA	52101	1	12-Provider facilitates speeds faster than that reported on the map	Provider only: The Map does not correctly reflect service that I facilitate to this location	100	20	Fixed Wireless	Served (Over 100/20 available)	Wireless
1046815	800 EAST 3RD STREET	SPENCER	IA	51301	1	12-Provider facilitates speeds faster than that reported on the map	Provider only: The Map does not correctly reflect service that I facilitate to this location	100	20	Fixed Wireless	Served (Over 100/20 available)	Wireless
1046953	407 TWIN VIEW DRIVE	DECORAH	IA	52101	1	12-Provider facilitates speeds faster than that reported on the map	Provider only: The Map does not correctly reflect service that I facilitate to this location	100	20	Fixed Wireless	Served (Over 100/20 available)	Wireless
1046955	5991 THUNDER RD	HOLY CROSS	IA	52053	1	12-Provider facilitates speeds faster than that reported on the map	Provider only: The Map does not correctly reflect service that I facilitate to this location	100	20	Fixed Wireless	Served (Over 100/20 available)	Wireless
1047069	106 EAST 2ND STREET	POMEROY	IA	50575	1	12-Provider facilitates speeds faster than that reported on the map	Provider only: The Map does not correctly reflect service that I facilitate to this location	100	20	Fixed Wireless	Served (Over 100/20 available)	Wireless
1047078	2840 240TH STREET	TERRIL	IA	51364	1	12-Provider facilitates speeds faster than that reported on the map	Provider only: The Map does not correctly reflect service that I facilitate to this location	100	20	Fixed Wireless	Served (Over 100/20 available)	Wireless
1047120	9846 KAPP CT	PEOSTA	IA	52068	1	12-Provider facilitates speeds faster than that reported on the map	Provider only: The Map does not correctly reflect service that I facilitate to this location	100	20	Fixed Wireless	Served (Over 100/20 available)	Wireless
1047320	1276 190TH STREET	FONDA	IA	50540	1	12-Provider facilitates speeds faster than that reported on the map	Provider only: The Map does not correctly reflect service that I facilitate to this location	100	20	Fixed Wireless	Served (Over 100/20 available)	Wireless
1047356	17191 610TH STREET	FONDA	IA	50540	1	12-Provider facilitates speeds faster than that reported on the map	Provider only: The Map does not correctly reflect service that I facilitate to this location	100	20	Fixed Wireless	Served (Over 100/20 available)	Wireless
1047459	305 WEBSTER STREET SOUTH	CALMAR	IA	52132	1	12-Provider facilitates speeds faster than that reported on the map	Provider only: The Map does not correctly reflect service that I facilitate to this location	100	20	Fixed Wireless	Served (Over 100/20 available)	Wireless
1047487	24007 ROAD L-34	UNDERWOOD	IA	51576	1	12-Provider facilitates speeds faster than that reported on the map	Provider only: The Map does not correctly reflect service that I facilitate to this location	100	20	Fixed Wireless	Served (Over 100/20 available)	Wireless
1047520	343 ANGELA JEAN CIR	PEOSTA	IA	52068	1	12-Provider facilitates speeds faster than that reported on the map	Provider only: The Map does not correctly reflect service that I facilitate to this location	100	20	Fixed Wireless	Served (Over 100/20 available)	Wireless
1047541	700 MISSY DR	PEOSTA	IA	52068	1	12-Provider facilitates speeds faster than that reported on the map	Provider only: The Map does not correctly reflect service that I facilitate to this location	100	20	Fixed Wireless	Served (Over 100/20 available)	Wireless
1047630	1658 CHATEAU AVENUE	FONDA	IA	50540	1	12-Provider facilitates speeds faster than that reported on the map	Provider only: The Map does not correctly reflect service that I facilitate to this location	100	20	Fixed Wireless	Served (Over 100/20 available)	Wireless
1047676	595 MILA DR	PEOSTA	IA	52068	1	12-Provider facilitates speeds faster than that reported on the map	Provider only: The Map does not correctly reflect service that I facilitate to this location	100	20	Fixed Wireless	Served (Over 100/20 available)	Wireless
1047706	16821 N CASCADE RD	PEOSTA	IA	52068	1	12-Provider facilitates speeds faster than that reported on the map	Provider only: The Map does not correctly reflect service that I facilitate to this location	100	20	Fixed Wireless	Served (Over 100/20 available)	Wireless
1047911	373 OAK STREET	ARNOLDS PARK	IA	51331	1	12-Provider facilitates speeds faster than that reported on the map	Provider only: The Map does not correctly reflect service that I facilitate to this location	100	20	Fixed Wireless	Served (Over 100/20 available)	Wireless
1048020	31495 RTE 3	NEW VIENNA	IA	52065	1	12-Provider facilitates speeds faster than that reported on the map	Provider only: The Map does not correctly reflect service that I facilitate to this location	100	20	Fixed Wireless	Served (Over 100/20 available)	Wireless
1048209	1302 COUNTRY CLUB DRIVE	SPENCER	IA	51301	1	12-Provider facilitates speeds faster than that reported on the map	Provider only: The Map does not correctly reflect service that I facilitate to this location	100	20	Fixed Wireless	Served (Over 100/20 available)	Wireless
1048325	1300 15TH AVE SE	DYERSVILLE	IA	52040	1	12-Provider facilitates speeds faster than that reported on the map	Provider only: The Map does not correctly reflect service that I facilitate to this location	100	20	Fixed Wireless	Served (Over 100/20 available)	Wireless
1048336	320 MAIN STREET	MCCLELLAND	IA	51548	1	12-Provider facilitates speeds faster than that reported on the map	Provider only: The Map does not correctly reflect service that I facilitate to this location	100	20	Fixed Wireless	Served (Over 100/20 available)	Wireless
1048341	405 SCUYLER STREET	POMEROY	IA	50575	1	12-Provider facilitates speeds faster than that reported on the map	Provider only: The Map does not correctly reflect service that I facilitate to this location	100	20	Fixed Wireless	Served (Over 100/20 available)	Wireless
1048415	3264 CO RD A46	RIDGEWAY	IA	52165	1	12-Provider facilitates speeds faster than that reported on the map	Provider only: The Map does not correctly reflect service that I facilitate to this location	100	20	Fixed Wireless	Served (Over 100/20 available)	Wireless
1048436	805 EAST 10TH STREET	SPENCER	IA	51301	1	12-Provider facilitates speeds faster than that reported on the map	Provider only: The Map does not correctly reflect service that I facilitate to this location	100	20	Fixed Wireless	Served (Over 100/20 available)	Wireless
1048478	3016 SPORTSMANS DRIVE	MILFORD	IA	51351	1	12-Provider facilitates speeds faster than that reported on the map	Provider only: The Map does not correctly reflect service that I facilitate to this location	100	20	Fixed Wireless	Served (Over 100/20 available)	Wireless
1048619	2034 TIMBER RIDGE DR SE	DYERSVILLE	IA	52040	1	12-Provider facilitates speeds faster than that reported on the map	Provider only: The Map does not correctly reflect service that I facilitate to this location	100	20	Fixed Wireless	Served (Over 100/20 available)	Wireless
1048716	302 EAST 9TH STREET	SPENCER	IA	51301	1	12-Provider facilitates speeds faster than that reported on the map	Provider only: The Map does not correctly reflect service that I facilitate to this location	100	20	Fixed Wireless	Served (Over 100/20 available)	Wireless
1048755	6100 VALLEY WOOD CT	DUBUQUE	IA	52002	1	12-Provider facilitates speeds faster than that reported on the map	Provider only: The Map does not correctly reflect service that I facilitate to this location	100	20	Fixed Wireless	Served (Over 100/20 available)	Wireless
1048858	602 HOWARD STREET	CALMAR	IA	52132	1	12-Provider facilitates speeds faster than that reported on the map	Provider only: The Map does not correctly reflect service that I facilitate to this location	100	20	Fixed Wireless	Served (Over 100/20 available)	Wireless
1048899	18 PARKWAY DRIVE	SPENCER	IA	51301	1	12-Provider facilitates speeds faster than that reported on the map	Provider only: The Map does not correctly reflect service that I facilitate to this location	100	20	Fixed Wireless	Served (Over 100/20 available)	Wireless
1048910	152 PETERSON DR	PEOSTA	IA	52068	1	12-Provider facilitates speeds faster than that reported on the map	Provider only: The Map does not correctly reflect service that I facilitate to this location	100	20	Fixed Wireless	Served (Over 100/20 available)	Wireless
1048994	22365 NORMAN DRIVE	UNDERWOOD	IA	51576	1	12-Provider facilitates speeds faster than that reported on the map	Provider only: The Map does not correctly reflect service that I facilitate to this location	100	20	Fixed Wireless	Served (Over 100/20 available)	Wireless
1049036	22355 ROAD L-34	UNDERWOOD	IA	51576	1	12-Provider facilitates speeds faster than that reported on the map	Provider only: The Map does not correctly reflect service that I facilitate to this location	100	20	Fixed Wireless	Served (Over 100/20 available)	Wireless
1049058	312 NORTHWEST 1ST STREET	FOSTORIA	IA	51340	1	12-Provider facilitates speeds faster than that reported on the map	Provider only: The Map does not correctly reflect service that I facilitate to this location	100	20	Fixed Wireless	Served (Over 100/20 available)	Wireless
1049245	407 8TH STREET SOUTHEAST	SPENCER	IA	51301	1	12-Provider facilitates speeds faster than that reported on the map	Provider only: The Map does not correctly reflect service that I facilitate to this location	100	20	Fixed Wireless	Served (Over 100/20 available)	Wireless
1049267	2430 CO RD W14	RIDGEWAY	IA	52165	1	12-Provider facilitates speeds faster than that reported on the map	Provider only: The Map does not correctly reflect service that I facilitate to this location	100	20	Fixed Wireless	Served (Over 100/20 available)	Wireless
1049320	903 Q AVENUE	MILFORD	IA	51351	1	12-Provider facilitates speeds faster than that reported on the map	Provider only: The Map does not correctly reflect service that I facilitate to this location	100	20	Fixed Wireless	Served (Over 100/20 available)	Wireless
1049334	16487 S MOUND RD	SHERRILL	IA	52073	1	12-Provider facilitates speeds faster than that reported on the map	Provider only: The Map does not correctly reflect service that I facilitate to this location	100	20	Fixed Wireless	Served (Over 100/20 available)	Wireless
1049342	7364 WASHINGTON ST	NEW VIENNA	IA	52065	1	12-Provider facilitates speeds faster than that reported on the map	Provider only: The Map does not correctly reflect service that I facilitate to this location	100	20	Fixed Wireless	Served (Over 100/20 available)	Wireless
1049354	8236 TEGAN DR	PEOSTA	IA	52068	1	12-Provider facilitates speeds faster than that reported on the map	Provider only: The Map does not correctly reflect service that I facilitate to this location	100	20	Fixed Wireless	Served (Over 100/20 available)	Wireless
1049367	73 WESTVIEW DRIVE	MILFORD	IA	51351	1	12-Provider facilitates speeds faster than that reported on the map	Provider only: The Map does not correctly reflect service that I facilitate to this location	100	20	Fixed Wireless	Served (Over 100/20 available)	Wireless
1049368	401 2ND AVE SE	FARLEY	IA	52046	1	12-Provider facilitates speeds faster than that reported on the map	Provider only: The Map does not correctly reflect service that I facilitate to this location	100	20	Fixed Wireless	Served (Over 100/20 available)	Wireless
1049380	1503 DIVISION STREET	DECORAH	IA	52101	1	12-Provider facilitates speeds faster than that reported on the map	Provider only: The Map does not correctly reflect service that I facilitate to this location	100	20	Fixed Wireless	Served (Over 100/20 available)	Wireless
1049478	315 2ND AVE SE	DYERSVILLE	IA	52040	1	12-Provider facilitates speeds faster than that reported on the map	Provider only: The Map does not correctly reflect service that I facilitate to this location	100	20	Fixed Wireless	Served (Over 100/20 available)	Wireless
1049540	815 EAST 10TH STREET	SPENCER	IA	51301	1	12-Provider facilitates speeds faster than that reported on the map	Provider only: The Map does not correctly reflect service that I facilitate to this location	100	20	Fixed Wireless	Served (Over 100/20 available)	Wireless
1049553	412 8TH AVE SE	DYERSVILLE	IA	52040	1	12-Provider facilitates speeds faster than that reported on the map	Provider only: The Map does not correctly reflect service that I facilitate to this location	100	20	Fixed Wireless	Served (Over 100/20 available)	Wireless
1049590	111 3RD STREET	UNDERWOOD	IA	51576	1	12-Provider facilitates speeds faster than that reported on the map	Provider only: The Map does not correctly reflect service that I facilitate to this location	100	20	Fixed Wireless	Served (Over 100/20 available)	Wireless
1049806	705 EAST 4TH STREET	SPENCER	IA	51301	1	12-Provider facilitates speeds faster than that reported on the map	Provider only: The Map does not correctly reflect service that I facilitate to this location	100	20	Fixed Wireless	Served (Over 100/20 available)	Wireless
1049884	508 1ST AVE W	DYERSVILLE	IA	52040	1	12-Provider facilitates speeds faster than that reported on the map	Provider only: The Map does not correctly reflect service that I facilitate to this location	100	20	Fixed Wireless	Served (Over 100/20 available)	Wireless
1049926	809 FAIRBURN STREET	FONDA	IA	50540	1	12-Provider facilitates speeds faster than that reported on the map	Provider only: The Map does not correctly reflect service that I facilitate to this location	100	20	Fixed Wireless	Served (Over 100/20 available)	Wireless
1049978	401 EAST 9TH STREET	SPENCER	IA	51301	1	12-Provider facilitates speeds faster than that reported on the map	Provider only: The Map does not correctly reflect service that I facilitate to this location	100	20	Fixed Wireless	Served (Over 100/20 available)	Wireless
1050031	803 WEST 4TH STREET	SPENCER	IA	51301	1	12-Provider facilitates speeds faster than that reported on the map	Provider only: The Map does not correctly reflect service that I facilitate to this location	100	20	Fixed Wireless	Served (Over 100/20 available)	Wireless
1050050	2192 213TH AVENUE	MILFORD	IA	51351	1	12-Provider facilitates speeds faster than that reported on the map	Provider only: The Map does not correctly reflect service that I facilitate to this location	100	20	Fixed Wireless	Served (Over 100/20 available)	Wireless
1050163	511 7TH AVE SE	DYERSVILLE	IA	52040	1	12-Provider facilitates speeds faster than that reported on the map	Provider only: The Map does not correctly reflect service that I facilitate to this location	100	20	Fixed Wireless	Served (Over 100/20 available)	Wireless
1050253	411 MAIN STREET	POMEROY	IA	50575	1	12-Provider facilitates speeds faster than that reported on the map	Provider only: The Map does not correctly reflect service that I facilitate to this location	100	20	Fixed Wireless	Served (Over 100/20 available)	Wireless
1050453	82 HELEN AVENUE	MILFORD	IA	51351	1	12-Provider facilitates speeds faster than that reported on the map	Provider only: The Map does not correctly reflect service that I facilitate to this location	100	20	Fixed Wireless	Served (Over 100/20 available)	Wireless
1050664	103 4TH AVENUE WEST	SPENCER	IA	51301	1	12-Provider facilitates speeds faster than that reported on the map	Provider only: The Map does not correctly reflect service that I facilitate to this location	100	20	Fixed Wireless	Served (Over 100/20 available)	Wireless
1050680	716 4TH AVENUE EAST	SPENCER	IA	51301	1	12-Provider facilitates speeds faster than that reported on the map	Provider only: The Map does not correctly reflect service that I facilitate to this location	100	20	Fixed Wireless	Served (Over 100/20 available)	Wireless
1050739	201 5TH AVE SE	DYERSVILLE	IA	52040	1	12-Provider facilitates speeds faster than that reported on the map	Provider only: The Map does not correctly reflect service that I facilitate to this location	100	20	Fixed Wireless	Served (Over 100/20 available)	Wireless
1050772	625 1ST AVE W	DYERSVILLE	IA	52040	1	12-Provider facilitates speeds faster than that reported on the map	Provider only: The Map does not correctly reflect service that I facilitate to this location	100	20	Fixed Wireless	Served (Over 100/20 available)	Wireless
1050790	21249 214TH CIRCLE	MILFORD	IA	51351	1	12-Provider facilitates speeds faster than that reported on the map	Provider only: The Map does not correctly reflect service that I facilitate to this location	100	20	Fixed Wireless	Served (Over 100/20 available)	Wireless
1050792	8128 1ST ST	PEOSTA	IA	52068	1	12-Provider facilitates speeds faster than that reported on the map	Provider only: The Map does not correctly reflect service that I facilitate to this location	100	20	Fixed Wireless	Served (Over 100/20 available)	Wireless
1050929	30584 OLDE HAWKEYE RD	DYERSVILLE	IA	52040	1	12-Provider facilitates speeds faster than that reported on the map	Provider only: The Map does not correctly reflect service that I facilitate to this location	100	20	Fixed Wireless	Served (Over 100/20 available)	Wireless
1050932	208 2ND AVE NW	FARLEY	IA	52046	1	12-Provider facilitates speeds faster than that reported on the map	Provider only: The Map does not correctly reflect service that I facilitate to this location	100	20	Fixed Wireless	Served (Over 100/20 available)	Wireless
1050998	31373 OLDE CASTLE RD	DYERSVILLE	IA	52040	1	12-Provider facilitates speeds faster than that reported on the map	Provider only: The Map does not correctly reflect service that I facilitate to this location	100	20	Fixed Wireless	Served (Over 100/20 available)	Wireless
1051114	103 EAST CENTER STREET	POMEROY	IA	50575	1	12-Provider facilitates speeds faster than that reported on the map	Provider only: The Map does not correctly reflect service that I facilitate to this location	100	20	Fixed Wireless	Served (Over 100/20 available)	Wireless
1051119	802 4TH AVE NW	FARLEY	IA	52046	1	12-Provider facilitates speeds faster than that reported on the map	Provider only: The Map does not correctly reflect service that I facilitate to this location	100	20	Fixed Wireless	Served (Over 100/20 available)	Wireless
1051175	2037 295TH AVENUE	CALMAR	IA	52132	1	12-Provider facilitates speeds faster than that reported on the map	Provider only: The Map does not correctly reflect service that I facilitate to this location	100	20	Fixed Wireless	Served (Over 100/20 available)	Wireless
1051221	24124 JUNIPER ROAD	UNDERWOOD	IA	51576	1	12-Provider facilitates speeds faster than that reported on the map	Provider only: The Map does not correctly reflect service that I facilitate to this location	100	20	Fixed Wireless	Served (Over 100/20 available)	Wireless
1051339	12992 HOLY CROSS RD	FARLEY	IA	52046	1	12-Provider facilitates speeds faster than that reported on the map	Provider only: The Map does not correctly reflect service that I facilitate to this location	100	20	Fixed Wireless	Served (Over 100/20 available)	Wireless
1051382	60813 180TH AVENUE	FONDA	IA	50540	1	12-Provider facilitates speeds faster than that reported on the map	Provider only: The Map does not correctly reflect service that I facilitate to this location	100	20	Fixed Wireless	Served (Over 100/20 available)	Wireless
1051484	1412 FAIRVIEW AVENUE	SPENCER	IA	51301	1	12-Provider facilitates speeds faster than that reported on the map	Provider only: The Map does not correctly reflect service that I facilitate to this location	100	20	Fixed Wireless	Served (Over 100/20 available)	Wireless

1051552	31446 335TH STREET	MINDEN	IA	51553	1	12-Provider facilitates speeds faster than that reported on the map	Provider only: The Map does not correctly reflect service that I facilitate to this location	100	20	Fixed Wireless	Served (Over 100/20 available)	Wireless
1051596	2464 PINEHURST CT	DUBUQUE	IA	52002	1	12-Provider facilitates speeds faster than that reported on the map	Provider only: The Map does not correctly reflect service that I facilitate to this location	100	20	Fixed Wireless	Served (Over 100/20 available)	Wireless
1051696	506 SOUTH ONTARIO STREET	POMEROY	IA	50575	1	12-Provider facilitates speeds faster than that reported on the map	Provider only: The Map does not correctly reflect service that I facilitate to this location	100	20	Fixed Wireless	Served (Over 100/20 available)	Wireless
1051797	665 BIRCH RIDGE N	PEOSTA	IA	52068	1	12-Provider facilitates speeds faster than that reported on the map	Provider only: The Map does not correctly reflect service that I facilitate to this location	100	20	Fixed Wireless	Served (Over 100/20 available)	Wireless
1051840	1706 1ST AVENUE EAST	SPENCER	IA	51301	1	12-Provider facilitates speeds faster than that reported on the map	Provider only: The Map does not correctly reflect service that I facilitate to this location	100	20	Fixed Wireless	Served (Over 100/20 available)	Wireless
1052047	1048 170TH STREET	FONDA	IA	50540	1	12-Provider facilitates speeds faster than that reported on the map	Provider only: The Map does not correctly reflect service that I facilitate to this location	100	20	Fixed Wireless	Served (Over 100/20 available)	Wireless
1052070	823 2ND ST SW	DYERSVILLE	IA	52040	1	12-Provider facilitates speeds faster than that reported on the map	Provider only: The Map does not correctly reflect service that I facilitate to this location	100	20	Fixed Wireless	Served (Over 100/20 available)	Wireless
1052134	1690 SAWGRASS ROAD	DECORAH	IA	52101	1	12-Provider facilitates speeds faster than that reported on the map	Provider only: The Map does not correctly reflect service that I facilitate to this location	100	20	Fixed Wireless	Served (Over 100/20 available)	Wireless
1052155	303 HALLBECK STREET	CALMAR	IA	52132	1	12-Provider facilitates speeds faster than that reported on the map	Provider only: The Map does not correctly reflect service that I facilitate to this location	100	20	Fixed Wireless	Served (Over 100/20 available)	Wireless
1052176	210 2ND STREET	UNDERWOOD	IA	51576	1	12-Provider facilitates speeds faster than that reported on the map	Provider only: The Map does not correctly reflect service that I facilitate to this location	100	20	Fixed Wireless	Served (Over 100/20 available)	Wireless
1052224	1321 8TH AVE SE	DYERSVILLE	IA	52040	1	12-Provider facilitates speeds faster than that reported on the map	Provider only: The Map does not correctly reflect service that I facilitate to this location	100	20	Fixed Wireless	Served (Over 100/20 available)	Wireless
1052272	1412 COUNTRY CLUB DRIVE	SPENCER	IA	51301	1	12-Provider facilitates speeds faster than that reported on the map	Provider only: The Map does not correctly reflect service that I facilitate to this location	100	20	Fixed Wireless	Served (Over 100/20 available)	Wireless
1052330	1603 DIVISION STREET	DECORAH	IA	52101	1	12-Provider facilitates speeds faster than that reported on the map	Provider only: The Map does not correctly reflect service that I facilitate to this location	100	20	Fixed Wireless	Served (Over 100/20 available)	Wireless
1052370	10831 CARDINAL DR	PEOSTA	IA	52068	1	12-Provider facilitates speeds faster than that reported on the map	Provider only: The Map does not correctly reflect service that I facilitate to this location	100	20	Fixed Wireless	Served (Over 100/20 available)	Wireless
1052427	113 HILLSIDE DRIVE	MINDEN	IA	51553	1	12-Provider facilitates speeds faster than that reported on the map	Provider only: The Map does not correctly reflect service that I facilitate to this location	100	20	Fixed Wireless	Served (Over 100/20 available)	Wireless
1052492	2404 TAMARACK DRIVE ROAD	DECORAH	IA	52101	1	12-Provider facilitates speeds faster than that reported on the map	Provider only: The Map does not correctly reflect service that I facilitate to this location	100	20	Fixed Wireless	Served (Over 100/20 available)	Wireless
1052728	5944 MAPLE RD	HOLY CROSS	IA	52053	1	12-Provider facilitates speeds faster than that reported on the map	Provider only: The Map does not correctly reflect service that I facilitate to this location	100	20	Fixed Wireless	Served (Over 100/20 available)	Wireless
1052738	1691 US HIGHWAY 52	CALMAR	IA	52132	1	12-Provider facilitates speeds faster than that reported on the map	Provider only: The Map does not correctly reflect service that I facilitate to this location	100	20	Fixed Wireless	Served (Over 100/20 available)	Wireless
1052772	16817 CORDILLERA DR	PEOSTA	IA	52068	1	12-Provider facilitates speeds faster than that reported on the map	Provider only: The Map does not correctly reflect service that I facilitate to this location	100	20	Fixed Wireless	Served (Over 100/20 available)	Wireless
1052802	109 EAST 19TH STREET	SPENCER	IA	51301	1	12-Provider facilitates speeds faster than that reported on the map	Provider only: The Map does not correctly reflect service that I facilitate to this location	100	20	Fixed Wireless	Served (Over 100/20 available)	Wireless
1052837	13184 SHERRILL RD	DUBUQUE	IA	52002	1	12-Provider facilitates speeds faster than that reported on the map	Provider only: The Map does not correctly reflect service that I facilitate to this location	100	20	Fixed Wireless	Served (Over 100/20 available)	Wireless
1053153	907 VERNON STREET	DECORAH	IA	52101	1	12-Provider facilitates speeds faster than that reported on the map	Provider only: The Map does not correctly reflect service that I facilitate to this location	100	20	Fixed Wireless	Served (Over 100/20 available)	Wireless
1053222	201 1ST ST N	FARLEY	IA	52046	1	12-Provider facilitates speeds faster than that reported on the map	Provider only: The Map does not correctly reflect service that I facilitate to this location	100	20	Fixed Wireless	Served (Over 100/20 available)	Wireless
1053354	520 NORTH STREET	RIDGEWAY	IA	52165	1	12-Provider facilitates speeds faster than that reported on the map	Provider only: The Map does not correctly reflect service that I facilitate to this location	100	20	Fixed Wireless	Served (Over 100/20 available)	Wireless
1053596	1308 5TH AVENUE EAST	SPENCER	IA	51301	1	12-Provider facilitates speeds faster than that reported on the map	Provider only: The Map does not correctly reflect service that I facilitate to this location	100	20	Fixed Wireless	Served (Over 100/20 available)	Wireless
1053603	29961 MAGNOLIA ROAD	NEOLA	IA	51559	1	12-Provider facilitates speeds faster than that reported on the map	Provider only: The Map does not correctly reflect service that I facilitate to this location	100	20	Fixed Wireless	Served (Over 100/20 available)	Wireless
1053675	397 OAK STREET	ARNOLDS PARK	IA	51331	1	12-Provider facilitates speeds faster than that reported on the map	Provider only: The Map does not correctly reflect service that I facilitate to this location	100	20	Fixed Wireless	Served (Over 100/20 available)	Wireless
1053734	2094 165TH STREET	POMEROY	IA	50575	1	12-Provider facilitates speeds faster than that reported on the map	Provider only: The Map does not correctly reflect service that I facilitate to this location	100	20	Fixed Wireless	Served (Over 100/20 available)	Wireless
1053741	1014 COUNTRY CLUB LANE	SPENCER	IA	51301	1	12-Provider facilitates speeds faster than that reported on the map	Provider only: The Map does not correctly reflect service that I facilitate to this location	100	20	Fixed Wireless	Served (Over 100/20 available)	Wireless
1053843	28346 RTE 52 N	NEW VIENNA	IA	52065	1	12-Provider facilitates speeds faster than that reported on the map	Provider only: The Map does not correctly reflect service that I facilitate to this location	100	20	Fixed Wireless	Served (Over 100/20 available)	Wireless
1053905	13499 SLEEPY HOLLOW RD	SHERRILL	IA	52073	1	12-Provider facilitates speeds faster than that reported on the map	Provider only: The Map does not correctly reflect service that I facilitate to this location	100	20	Fixed Wireless	Served (Over 100/20 available)	Wireless
1053946	230 4TH AVENUE	UNDERWOOD	IA	51576	1	12-Provider facilitates speeds faster than that reported on the map	Provider only: The Map does not correctly reflect service that I facilitate to this location	100	20	Fixed Wireless	Served (Over 100/20 available)	Wireless
1053964	331 SOUTH MAIN STREET	FONDA	IA	50540	1	12-Provider facilitates speeds faster than that reported on the map	Provider only: The Map does not correctly reflect service that I facilitate to this location	100	20	Fixed Wireless	Served (Over 100/20 available)	Wireless
1053981	1315 1ST AVENUE EAST	SPENCER	IA	51301	1	12-Provider facilitates speeds faster than that reported on the map	Provider only: The Map does not correctly reflect service that I facilitate to this location	100	20	Fixed Wireless	Served (Over 100/20 available)	Wireless
1054098	1103 WEST 8TH STREET	SPENCER	IA	51301	1	12-Provider facilitates speeds faster than that reported on the map	Provider only: The Map does not correctly reflect service that I facilitate to this location	100	20	Fixed Wireless	Served (Over 100/20 available)	Wireless
1054146	18727 MIDWAY RD	HOLY CROSS	IA	52053	1	12-Provider facilitates speeds faster than that reported on the map	Provider only: The Map does not correctly reflect service that I facilitate to this location	100	20	Fixed Wireless	Served (Over 100/20 available)	Wireless
1054209	311 PHEASANT RUN LN	EPWORTH	IA	52045	1	12-Provider facilitates speeds faster than that reported on the map	Provider only: The Map does not correctly reflect service that I facilitate to this location	100	20	Fixed Wireless	Served (Over 100/20 available)	Wireless
1054227	2122 OKOBOJI BOULEVARD	MILFORD	IA	51351	1	12-Provider facilitates speeds faster than that reported on the map	Provider only: The Map does not correctly reflect service that I facilitate to this location	100	20	Fixed Wireless	Served (Over 100/20 available)	Wireless
1054411	408 KING STREET	FONDA	IA	50540	1	12-Provider facilitates speeds faster than that reported on the map	Provider only: The Map does not correctly reflect service that I facilitate to this location	100	20	Fixed Wireless	Served (Over 100/20 available)	Wireless
1054439	206 VICTORIA AVE	FARLEY	IA	52046	1	12-Provider facilitates speeds faster than that reported on the map	Provider only: The Map does not correctly reflect service that I facilitate to this location	100	20	Fixed Wireless	Served (Over 100/20 available)	Wireless
1054559	227 6TH AVE NE	DYERSVILLE	IA	52040	1	12-Provider facilitates speeds faster than that reported on the map	Provider only: The Map does not correctly reflect service that I facilitate to this location	100	20	Fixed Wireless	Served (Over 100/20 available)	Wireless
1054572	219 NORTHWEST 2ND STREET	FOSTORIA	IA	51340	1	12-Provider facilitates speeds faster than that reported on the map	Provider only: The Map does not correctly reflect service that I facilitate to this location	100	20	Fixed Wireless	Served (Over 100/20 available)	Wireless
1054586	3364 PRAIRIE MEADOW DRIVE	MILFORD	IA	51351	1	12-Provider facilitates speeds faster than that reported on the map	Provider only: The Map does not correctly reflect service that I facilitate to this location	100	20	Fixed Wireless	Served (Over 100/20 available)	Wireless
1054605	1800 4TH STREET	ARNOLDS PARK	IA	51331	1	12-Provider facilitates speeds faster than that reported on the map	Provider only: The Map does not correctly reflect service that I facilitate to this location	100	20	Fixed Wireless	Served (Over 100/20 available)	Wireless
1054646	16775 CORDILLERA DR	PEOSTA	IA	52068	1	12-Provider facilitates speeds faster than that reported on the map	Provider only: The Map does not correctly reflect service that I facilitate to this location	100	20	Fixed Wireless	Served (Over 100/20 available)	Wireless
1054703	2301 OKOBOJI AVENUE	MILFORD	IA	51351	1	12-Provider facilitates speeds faster than that reported on the map	Provider only: The Map does not correctly reflect service that I facilitate to this location	100	20	Fixed Wireless	Served (Over 100/20 available)	Wireless
1054735	16198 BUDD RD	DUBUQUE	IA	52002	1	12-Provider facilitates speeds faster than that reported on the map	Provider only: The Map does not correctly reflect service that I facilitate to this location	100	20	Fixed Wireless	Served (Over 100/20 available)	Wireless
1054783	1518 7TH AVENUE EAST	SPENCER	IA	51301	1	12-Provider facilitates speeds faster than that reported on the map	Provider only: The Map does not correctly reflect service that I facilitate to this location	100	20	Fixed Wireless	Served (Over 100/20 available)	Wireless
1054907	141 ELM COURT	DECORAH	IA	52101	1	12-Provider facilitates speeds faster than that reported on the map	Provider only: The Map does not correctly reflect service that I facilitate to this location	100	20	Fixed Wireless	Served (Over 100/20 available)	Wireless
1054975	1374 220TH STREET	LYTTON	IA	50561	1	12-Provider facilitates speeds faster than that reported on the map	Provider only: The Map does not correctly reflect service that I facilitate to this location	100	20	Fixed Wireless	Served (Over 100/20 available)	Wireless
1055072	8396 HARTBECKE RD	EPWORTH	IA	52045	1	12-Provider facilitates speeds faster than that reported on the map	Provider only: The Map does not correctly reflect service that I facilitate to this location	100	20	Fixed Wireless	Served (Over 100/20 available)	Wireless
1055109	1107 WEST 14TH STREET	SPENCER	IA	51301	1	12-Provider facilitates speeds faster than that reported on the map	Provider only: The Map does not correctly reflect service that I facilitate to this location	100	20	Fixed Wireless	Served (Over 100/20 available)	Wireless
1055265	412 GENEVA STREET	POMEROY	IA	50575	1	12-Provider facilitates speeds faster than that reported on the map	Provider only: The Map does not correctly reflect service that I facilitate to this location	100	20	Fixed Wireless	Served (Over 100/20 available)	Wireless
1055381	25276 DYERSVILLE EAST RD	FARLEY	IA	52046	1	12-Provider facilitates speeds faster than that reported on the map	Provider only: The Map does not correctly reflect service that I facilitate to this location	100	20	Fixed Wireless	Served (Over 100/20 available)	Wireless
1055452	214 2ND STREET	UNDERWOOD	IA	51576	1	12-Provider facilitates speeds faster than that reported on the map	Provider only: The Map does not correctly reflect service that I facilitate to this location	100	20	Fixed Wireless	Served (Over 100/20 available)	Wireless
1055453	691 JULISSA DR	PEOSTA	IA	52068	1	12-Provider facilitates speeds faster than that reported on the map	Provider only: The Map does not correctly reflect service that I facilitate to this location	100	20	Fixed Wireless	Served (Over 100/20 available)	Wireless
1055509	15908 LORE MOUND RD	DUBUQUE	IA	52002	1	12-Provider facilitates speeds faster than that reported on the map	Provider only: The Map does not correctly reflect service that I facilitate to this location	100	20	Fixed Wireless	Served (Over 100/20 available)	Wireless
1055601	1407 SKYLINE DRIVE	DECORAH	IA	52101	1	12-Provider facilitates speeds faster than that reported on the map	Provider only: The Map does not correctly reflect service that I facilitate to this location	100	20	Fixed Wireless	Served (Over 100/20 available)	Wireless
1055657	812 MAIN STREET EAST	DECORAH	IA	52101	1	12-Provider facilitates speeds faster than that reported on the map	Provider only: The Map does not correctly reflect service that I facilitate to this location	100	20	Fixed Wireless	Served (Over 100/20 available)	Wireless
1055780	8687 ROYAL OAKS DR	PEOSTA	IA	52068	1	12-Provider facilitates speeds faster than that reported on the map	Provider only: The Map does not correctly reflect service that I facilitate to this location	100	20	Fixed Wireless	Served (Over 100/20 available)	Wireless
1055811	103 1ST STREET	MINDEN	IA	51553	1	12-Provider facilitates speeds faster than that reported on the map	Provider only: The Map does not correctly reflect service that I facilitate to this location	100	20	Fixed Wireless	Served (Over 100/20 available)	Wireless
1055869	3052 225TH STREET	RIDGEWAY	IA	52165	1	12-Provider facilitates speeds faster than that reported on the map	Provider only: The Map does not correctly reflect service that I facilitate to this location	100	20	Fixed Wireless	Served (Over 100/20 available)	Wireless
1055903	725 RAILROAD STREET	RIDGEWAY	IA	52165	1	12-Provider facilitates speeds faster than that reported on the map	Provider only: The Map does not correctly reflect service that I facilitate to this location	100	20	Fixed Wireless	Served (Over 100/20 available)	Wireless
1056029	1004 H AVENUE	MILFORD	IA	51351	1	12-Provider facilitates speeds faster than that reported on the map	Provider only: The Map does not correctly reflect service that I facilitate to this location	100	20	Fixed Wireless	Served (Over 100/20 available)	Wireless
1056081	921 EAST 8TH STREET	SPENCER	IA	51301	1	12-Provider facilitates speeds faster than that reported on the map	Provider only: The Map does not correctly reflect service that I facilitate to this location	100	20	Fixed Wireless	Served (Over 100/20 available)	Wireless
1056128	202 MICHIGAN AVE	FARLEY	IA	52046	1	12-Provider facilitates speeds faster than that reported on the map	Provider only: The Map does not correctly reflect service that I facilitate to this location	100	20	Fixed Wireless	Served (Over 100/20 available)	Wireless
1056241	1411 WEST 11TH STREET	SPENCER	IA	51301	1	12-Provider facilitates speeds faster than that reported on the map	Provider only: The Map does not correctly reflect service that I facilitate to this location	100	20	Fixed Wireless	Served (Over 100/20 available)	Wireless
1056329	2444 WILLOW BROOK DR	DUBUQUE	IA	52002	1	12-Provider facilitates speeds faster than that reported on the map	Provider only: The Map does not correctly reflect service that I facilitate to this location	100	20	Fixed Wireless	Served (Over 100/20 available)	Wireless
1056599	1006 6TH STREET	MILFORD	IA	51351	1	12-Provider facilitates speeds faster than that reported on the map	Provider only: The Map does not correctly reflect service that I facilitate to this location	100	20	Fixed Wireless	Served (Over 100/20 available)	Wireless
1056655	1610 MARKS COURT	SPENCER	IA	51301	1	12-Provider facilitates speeds faster than that reported on the map	Provider only: The Map does not correctly reflect service that I facilitate to this location	100	20	Fixed Wireless	Served (Over 100/20 available)	Wireless
1056725	26450 NEW VIENNA RD	FARLEY	IA	52046	1	12-Provider facilitates speeds faster than that reported on the map	Provider only: The Map does not correctly reflect service that I facilitate to this location	100	20	Fixed Wireless	Served (Over 100/20 available)	Wireless
1056746	503 15TH AVE SE	DYERSVILLE	IA	52040	1	12-Provider facilitates speeds faster than that reported on the map	Provider only: The Map does not correctly reflect service that I facilitate to this location	100	20	Fixed Wireless	Served (Over 100/20 available)	Wireless
1056781	514 EAST 2ND STREET	SPENCER	IA	51301	1	12-Provider facilitates speeds faster than that reported on the map	Provider only: The Map does not correctly reflect service that I facilitate to this location	100	20	Fixed Wireless	Served (Over 100/20 available)	Wireless
1056874	2875 230TH AVENUE	SPENCER	IA	51301	1	12-Provider facilitates speeds faster than that reported on the map	Provider only: The Map does not correctly reflect service that I facilitate to this location	100	20	Fixed Wireless	Served (Over 100/20 available)	Wireless
1056894	103 1ST ST N	FARLEY	IA	52046	1	12-Provider facilitates speeds faster than that reported on the map	Provider only: The Map does not correctly reflect service that I facilitate to this location	100	20	Fixed Wireless	Served (Over 100/20 available)	Wireless
1056961	709 MARSHALL STREET	DEXTER	IA	50070	1	12-Provider facilitates speeds faster than that reported on the map	Provider only: The Map does not correctly reflect service that I facilitate to this location	100	20	Fixed Wireless	Served (Over 100/20 available)	Wireless
1057057	1003 2ND AVE SE	DYERSVILLE	IA	52040	1	12-Provider facilitates speeds faster than that reported on the map	Provider only: The Map does not correctly reflect service that I facilitate to this location	100	20	Fixed Wireless	Served (Over 100/20 available)	Wireless
1057082	322 9TH ST SE	DYERSVILLE	IA	52040	1	12-Provider facilitates speeds faster than that reported on the map	Provider only: The Map does not correctly reflect service that I facilitate to this location	100	20	Fixed Wireless	Served (Over 100/20 available)	Wireless
1057150	929 WEST 4TH STREET	SPENCER	IA	51301	1	12-Provider facilitates speeds faster than that reported on the map	Provider only: The Map does not correctly reflect service that I facilitate to this location	100	20	Fixed Wireless	Served (Over 100/20 available)	Wireless
1057165	205 4TH STREET	UNDERWOOD	IA	51576	1	12-Provider facilitates speeds faster than that reported on the map	Provider only: The Map does not correctly reflect service that I facilitate to this location	100	20	Fixed Wireless	Served (Over 100/20 available)	Wireless
1057192	516 1ST AVENUE SOUTHEAST	SPENCER	IA	51301	1	12-Provider facilitates speeds faster than that reported on the map	Provider only: The Map does not correctly reflect service that I facilitate to this location	100	20	Fixed Wireless	Served (Over 100/20 available)	Wireless
1057252	1068 17TH ST SE	DYERSVILLE	IA	52040	1	12-Provider facilitates speeds faster than that reported on the map	Provider only: The Map does not correctly reflect service that I facilitate to this location	100	20	Fixed Wireless	Served (Over 100/20 available)	Wireless
1057304	2039 GRANDVIEW ROAD	DECORAH	IA	52101	1	12-Provider facilitates speeds faster than that reported on the map	Provider only: The Map does not correctly reflect service that I facilitate to this location	100	20	Fixed Wireless	Served (Over 100/20 available)	Wireless
1057370	2372 HITCHING POST ROAD	DECORAH	IA	52101	1	12-Provider facilitates speeds faster than that reported on the map	Provider only: The Map does not correctly reflect service that I facilitate to this location	100	20	Fixed Wireless	Served (Over 100/20 available)	Wireless
1057403	16 AIRPORT DRIVE	MILFORD	IA	51351	1	12-Provider facilitates speeds faster than that reported on the map	Provider only: The Map does not correctly reflect service that I facilitate to this location	100	20	Fixed Wireless	Served (Over 100/20 available)	Wireless
1057447	13776 MUELLER PKWY	SHERRILL	IA	52073	1	12-Provider facilitates speeds faster than that reported on the map	Provider only: The Map does not correctly reflect service that I facilitate to this location	100	20	Fixed Wireless	Served (Over 100/20 available)	Wireless
1057934	2525 AMBER RIDGE DR	DUBUQUE	IA	52002	1	12-Provider facilitates speeds faster than that reported on the map	Provider only: The Map does not correctly reflect service that I facilitate to this location	100	20	Fixed Wireless	Served (Over 100/20 available)	Wireless
1058001	1979 330TH STREET	SPENCER	IA	51301	1	12-Provider facilitates speeds faster than that reported on the map	Provider only: The Map does not correctly reflect service that I facilitate to this location	100	20	Fixed Wireless	Served (Over 100/20 available)	Wireless
1058013	510 10TH AVENUE WEST	SPENCER	IA	51301	1	12-Provider facilitates speeds faster than that reported on the map	Provider only: The Map does not correctly reflect service that I facilitate to this location	100	20	Fixed Wireless	Served (Over 100/20 available)	Wireless
1058094	306 WEST 6TH STREET	POMEROY	IA	50575	1	12-Provider facilitates speeds faster than that reported on the map	Provider only: The Map does not correctly reflect service that I facilitate to this location	100	20	Fixed Wireless	Served (Over 100/20 available)	Wireless
1058162	614 MEADOWLAND CT	EPWORTH	IA	52045	1	12-Provider facilitates speeds faster than that reported on the map	Provider only: The Map does not correctly reflect service that I facilitate to this location	100	20	Fixed Wireless	Served (Over 100/20 available)	Wireless
1058258	18440 HUMKE RD	DURANGO	IA	52039	1	12-Provider facilitates speeds faster than that reported on the map	Provider only: The Map does not correctly reflect service that I facilitate to this location	100	20	Fixed Wireless	Served (Over 100/20 available)	Wireless
1058424	707 DECORAH AVENUE	DECORAH	IA	52101	1	12-Provider facilitates speeds faster than that reported on the map	Provider only: The Map does not correctly reflect service that I facilitate to this location	100	20	Fixed Wireless	Served (Over 100/20 available)	Wireless
1058554	1003 SUNSHINE RUN	ARNOLDS PARK	IA	51331	1	12-Provider facilitates speeds faster than that reported on the map	Provider only: The Map does not correctly reflect service that I facilitate to this location	100	20	Fixed Wireless	Served (Over 100/20 available)	Wireless
1058584	2013 HIGHWAY 86	MILFORD	IA	51351	1	12-Provider facilitates speeds faster than that reported on the map	Provider only: The Map does not correctly reflect service that I facilitate to this location	100	20	Fixed Wireless	Served (Over 100/20 available)	Wireless
1058630	410 9TH AVE SE	DYERSVILLE	IA	52040	1	12-Provider facilitates speeds faster than that reported on the map	Provider only: The Map does not correctly reflect service that I facilitate to this location	100	20	Fixed Wireless	Served (Over 100/20 available)	Wireless
1058730	401 2ND AVE SW	FARLEY	IA	52046	1	12-Provider facilitates speeds faster than that reported on the map	Provider only: The Map does not correctly reflect service that I facilitate to this location	100	20	Fixed Wireless	Served (Over 100/20 available)	Wireless
1058775	504 STATE STREET	DEXTER	IA	50070	1	12-Provider facilitates speeds faster than that reported on the map	Provider only: The Map does not correctly reflect service that I facilitate to this location	100	20	Fixed Wireless	Served (Over 100/20 available)	Wireless
1059314	1079 18TH ST SE	DYERSVILLE	IA	52040	1	12-Provider facilitates speeds faster than that reported on the map	Provider only: The Map does not correctly reflect service that I facilitate to this location	100	20	Fixed Wireless	Served (Over 100/20 available)	Wireless
1059330	325 WASHINGTON STREET	DECORAH	IA	52101	1	12-Provider facilitates speeds faster than that reported on the map	Provider only: The Map does not correctly reflect service that I facilitate to this location	100	20	Fixed Wireless	Served (Over 100/20 available)	Wireless
1059359	215 6TH STREET SOUTHWEST	SPENCER	IA	51301	1	12-Provider facilitates speeds faster than that reported on the map	Provider only: The Map does not correctly reflect service that I facilitate to this location	100	20	Fixed Wireless	Served (Over 100/20 available)	Wireless
1059429	11808 610TH STREET	FONDA	IA	50540	1	12-Provider facilitates speeds faster than that reported on the map	Provider only: The Map does not correctly reflect service that I facilitate to this location	100	20	Fixed Wireless	Served (Over 100/20 available)	Wireless
1059507	14231 SHERRILL RD	SHERRILL	IA	52073	1	12-Provider facilitates speeds faster than that reported on the map	Provider only: The Map does not correctly reflect service that I facilitate to this location	100	20	Fixed Wireless	Served (Over 100/20 available)	Wireless
1059569	31240 SANDSTONE DR	DYERSVILLE	IA	52040	1	12-Provider facilitates speeds faster than that reported on the map	Provider only: The Map does not correctly reflect service that I facilitate to this location	100	20	Fixed Wireless	Served (Over 100/20 available)	Wireless
1059601	1013 OKOBOJI AVENUE	MILFORD	IA	51351	1	12-Provider facilitates speeds faster than that reported on the map	Provider only: The Map does not correctly reflect service that I facilitate to this location	100	20	Fixed Wireless	Served (Over 100/20 available)	Wireless
1059664	419 EAST 2ND STREET	FONDA	IA	50540	1	12-Provider facilitates speeds faster than that reported on the map	Provider only: The Map does not correctly reflect service that I facilitate to this location	100	20	Fixed Wireless	Served (Over 100/20 available)	Wireless
1059741	121 HILLSIDE DRIVE	MINDEN	IA	51553	1	12-Provider facilitates speeds faster than that reported on the map	Provider only: The Map does not correctly reflect service that I facilitate to this location	100	20	Fixed Wireless	Served (Over 100/20 available)	Wireless
1059844	603 EAGLE CIRCLE	UNDERWOOD	IA	51576	1	12-Provider facilitates speeds faster than that reported on the map	Provider only: The Map does not correctly reflect service that I facilitate to this location	100	20	Fixed Wireless	Served (Over 100/20 available)	Wireless
1060060	453 SOUTH OAK STREET	AVOCA	IA	51521	1	12-Provider facilitates speeds faster than that reported on the map	Provider only: The Map does not correctly reflect service that I facilitate to this location	100	20	Fixed Wireless	Served (Over 100/20 available)	Wireless
1060130	506 LINCOLN STREET	MINDEN	IA	51553	1	12-Provider facilitates speeds faster than that reported on the map	Provider only: The Map does not correctly reflect service that I facilitate to this location	100	20	Fixed Wireless	Served (Over 100/20 available)	Wireless
1060137	613 BLUE HERON ROAD	ARNOLDS PARK	IA	51331	1	12-Provider facilitates speeds faster than that reported on the map	Provider only: The Map does not correctly reflect service that I facilitate to this location	100	20	Fixed Wireless	Served (Over 100/20 available)	Wireless
1060148	104 EAST 4TH STREET	SPENCER	IA	51301	1	12-Provider facilitates speeds faster than that reported on the map	Provider only: The Map does not correctly reflect service that I facilitate to this location	100	20	Fixed Wireless	Served (Over 100/20 available)	Wireless
1060222	521 5TH ST NW	DYERSVILLE	IA	52040	1	12-Provider facilitates speeds faster than that reported on the map	Provider only: The Map does not correctly reflect service that I facilitate to this location	100	20	Fixed Wireless	Served (Over 100/20 available)	Wireless
1060440	8278 FORTMANN RD	WORTHINGTON	IA	52078	1	12-Provider facilitates speeds faster than that reported on the map	Provider only: The Map does not correctly reflect service that I facilitate to this location	100	20	Fixed Wireless	Served (Over 100/20 available)	Wireless
1060499	14175 SUNDOWN RD	DURANGO	IA	52039	1	12-Provider facilitates speeds faster than that reported on the map	Provider only: The Map does not correctly reflect service that I facilitate to this location	100	20	Fixed Wireless	Served (Over 100/20 available)	Wireless
1060759	1107 1 1/2 ST SW	DYERSVILLE	IA	52040	1	12-Provider facilitates speeds faster than that reported on the map	Provider only: The Map does not correctly reflect service that I facilitate to this location	100	20	Fixed Wireless	Served (Over 100/20 available)	Wireless
1060834	17764 MONASTERY RD	PEOSTA	IA	52068	1	12-Provider facilitates speeds faster than that reported on the map	Provider only: The Map does not correctly reflect service that I facilitate to this location	100	20	Fixed Wireless	Served (Over 100/20 available)	Wireless
1060949	2395 RED OAK ROAD	DECORAH	IA	52101	1	12-Provider facilitates speeds faster than that reported on the map	Provider only: The Map does not correctly reflect service that I facilitate to this location	100	20	Fixed Wireless	Served (Over 100/20 available)	Wireless
1061066	423 7TH AVE SE	DYERSVILLE	IA	52040	1	12-Provider facilitates speeds faster than that reported on the map	Provider only: The Map does not correctly reflect service that I facilitate to this location	100	20	Fixed Wireless	Served (Over 100/20 available)	Wireless
1061130	701 NORTH MAIN STREET	FONDA	IA	50540	1	12-Provider facilitates speeds faster than that reported on the map	Provider only: The Map does not correctly reflect service that I facilitate to this location	100	20	Fixed Wireless	Served (Over 100/20 available)	Wireless
1061138	251 1ST AVE E	DYERSVILLE	IA	52040	1	12-Provider facilitates speeds faster than that reported on the map	Provider only: The Map does not correctly reflect service that I facilitate to this location	100	20	Fixed Wireless	Served (Over 100/20 available)	Wireless
1061197	115 WEST 14TH STREET	SPENCER	IA	51301	1	12-Provider facilitates speeds faster than that reported on the map	Provider only: The Map does not correctly reflect service that I facilitate to this location	100	20	Fixed Wireless	Served (Over 100/20 available)	Wireless
1061202	304 2ND AVE SW	FARLEY	IA	52046	1	12-Provider facilitates speeds faster than that reported on the map	Provider only: The Map does not correctly reflect service that I facilitate to this location	100	20	Fixed Wireless	Served (Over 100/20 available)	Wireless
1061257	610 WEST 7TH STREET	SPENCER	IA	51301	1	12-Provider facilitates speeds faster than that reported on the map	Provider only: The Map does not correctly reflect service that I facilitate to this location	100	20	Fixed Wireless	Served (Over 100/20 available)	Wireless

1061293	7663 KAIA DR	PEOSTA	IA	52068	1	12-Provider facilitates speeds faster than that reported on the map	Provider only: The Map does not correctly reflect service that I facilitate to this location	100	20	Fixed Wireless	Served (Over 100/20 available)	Wireless
1061304	1111 OKOBOJI AVENUE	MILFORD	IA	51351	1	12-Provider facilitates speeds faster than that reported on the map	Provider only: The Map does not correctly reflect service that I facilitate to this location	100	20	Fixed Wireless	Served (Over 100/20 available)	Wireless
1061401	411 MAIN STREET	VARINA	IA	50593	1	12-Provider facilitates speeds faster than that reported on the map	Provider only: The Map does not correctly reflect service that I facilitate to this location	100	20	Fixed Wireless	Served (Over 100/20 available)	Wireless
1061516	1320 1 1/2 ST SW	DYERSVILLE	IA	52040	1	12-Provider facilitates speeds faster than that reported on the map	Provider only: The Map does not correctly reflect service that I facilitate to this location	100	20	Fixed Wireless	Served (Over 100/20 available)	Wireless
1061546	601 CAYUGA STREET	POMEROY	IA	50575	1	12-Provider facilitates speeds faster than that reported on the map	Provider only: The Map does not correctly reflect service that I facilitate to this location	100	20	Fixed Wireless	Served (Over 100/20 available)	Wireless
1061705	10377 540TH STREET	ALBERT CITY	IA	50510	1	12-Provider facilitates speeds faster than that reported on the map	Provider only: The Map does not correctly reflect service that I facilitate to this location	100	20	Fixed Wireless	Served (Over 100/20 available)	Wireless
1061719	20162 PARK HOLLOW RD	DURANGO	IA	52039	1	12-Provider facilitates speeds faster than that reported on the map	Provider only: The Map does not correctly reflect service that I facilitate to this location	100	20	Fixed Wireless	Served (Over 100/20 available)	Wireless
1061873	1618 16TH STREET	MILFORD	IA	51351	1	12-Provider facilitates speeds faster than that reported on the map	Provider only: The Map does not correctly reflect service that I facilitate to this location	100	20	Fixed Wireless	Served (Over 100/20 available)	Wireless
1061979	2124 11TH AVENUE SOUTHWEST	SPENCER	IA	51301	1	12-Provider facilitates speeds faster than that reported on the map	Provider only: The Map does not correctly reflect service that I facilitate to this location	100	20	Fixed Wireless	Served (Over 100/20 available)	Wireless
1062000	2029 MAJESTIC RIDGE	DUBUQUE	IA	52039	1	12-Provider facilitates speeds faster than that reported on the map	Provider only: The Map does not correctly reflect service that I facilitate to this location	100	20	Fixed Wireless	Served (Over 100/20 available)	Wireless
1062022	512 EAST 4TH STREET	SPENCER	IA	51301	1	12-Provider facilitates speeds faster than that reported on the map	Provider only: The Map does not correctly reflect service that I facilitate to this location	100	20	Fixed Wireless	Served (Over 100/20 available)	Wireless
1062189	521 6TH AVENUE EAST	SPENCER	IA	51301	1	12-Provider facilitates speeds faster than that reported on the map	Provider only: The Map does not correctly reflect service that I facilitate to this location	100	20	Fixed Wireless	Served (Over 100/20 available)	Wireless
1062213	305 1ST AVENUE	PERSIA	IA	51563	1	12-Provider facilitates speeds faster than that reported on the map	Provider only: The Map does not correctly reflect service that I facilitate to this location	100	20	Fixed Wireless	Served (Over 100/20 available)	Wireless
1062257	304 KING STREET	FONDA	IA	50540	1	12-Provider facilitates speeds faster than that reported on the map	Provider only: The Map does not correctly reflect service that I facilitate to this location	100	20	Fixed Wireless	Served (Over 100/20 available)	Wireless
1062446	89 HELEN AVENUE	MILFORD	IA	51351	1	12-Provider facilitates speeds faster than that reported on the map	Provider only: The Map does not correctly reflect service that I facilitate to this location	100	20	Fixed Wireless	Served (Over 100/20 available)	Wireless
1062637	302 MAIN STREET	POMEROY	IA	50575	1	12-Provider facilitates speeds faster than that reported on the map	Provider only: The Map does not correctly reflect service that I facilitate to this location	100	20	Fixed Wireless	Served (Over 100/20 available)	Wireless
1062752	1317 5TH AVE NE	DYERSVILLE	IA	52040	1	12-Provider facilitates speeds faster than that reported on the map	Provider only: The Map does not correctly reflect service that I facilitate to this location	100	20	Fixed Wireless	Served (Over 100/20 available)	Wireless
1062825	5114 SHERRILL RD	SHERRILL	IA	52073	1	12-Provider facilitates speeds faster than that reported on the map	Provider only: The Map does not correctly reflect service that I facilitate to this location	100	20	Fixed Wireless	Served (Over 100/20 available)	Wireless
1062871	278 LEZLIE DR	PEOSTA	IA	52068	1	12-Provider facilitates speeds faster than that reported on the map	Provider only: The Map does not correctly reflect service that I facilitate to this location	100	20	Fixed Wireless	Served (Over 100/20 available)	Wireless
1062880	532 PROSPECT DRIVE	SPENCER	IA	51301	1	12-Provider facilitates speeds faster than that reported on the map	Provider only: The Map does not correctly reflect service that I facilitate to this location	100	20	Fixed Wireless	Served (Over 100/20 available)	Wireless
1063048	1003 GRAND AVENUE	SPENCER	IA	51301	1	12-Provider facilitates speeds faster than that reported on the map	Provider only: The Map does not correctly reflect service that I facilitate to this location	100	20	Fixed Wireless	Served (Over 100/20 available)	Wireless
1063067	17326 590TH STREET	FONDA	IA	50540	1	12-Provider facilitates speeds faster than that reported on the map	Provider only: The Map does not correctly reflect service that I facilitate to this location	100	20	Fixed Wireless	Served (Over 100/20 available)	Wireless
1063079	1210 J AVENUE	MILFORD	IA	51351	1	12-Provider facilitates speeds faster than that reported on the map	Provider only: The Map does not correctly reflect service that I facilitate to this location	100	20	Fixed Wireless	Served (Over 100/20 available)	Wireless
1063083	709 11TH AVE SE	DYERSVILLE	IA	52040	1	12-Provider facilitates speeds faster than that reported on the map	Provider only: The Map does not correctly reflect service that I facilitate to this location	100	20	Fixed Wireless	Served (Over 100/20 available)	Wireless
1063134	58 WESTVIEW DRIVE	MILFORD	IA	51351	1	12-Provider facilitates speeds faster than that reported on the map	Provider only: The Map does not correctly reflect service that I facilitate to this location	100	20	Fixed Wireless	Served (Over 100/20 available)	Wireless
1063211	201 FAITH AVENUE	UNDERWOOD	IA	51576	1	12-Provider facilitates speeds faster than that reported on the map	Provider only: The Map does not correctly reflect service that I facilitate to this location	100	20	Fixed Wireless	Served (Over 100/20 available)	Wireless
1063248	704 K AVENUE	MILFORD	IA	51351	1	12-Provider facilitates speeds faster than that reported on the map	Provider only: The Map does not correctly reflect service that I facilitate to this location	100	20	Fixed Wireless	Served (Over 100/20 available)	Wireless
1063417	605 WEST 10TH STREET	SPENCER	IA	51301	1	12-Provider facilitates speeds faster than that reported on the map	Provider only: The Map does not correctly reflect service that I facilitate to this location	100	20	Fixed Wireless	Served (Over 100/20 available)	Wireless
1063517	107 FAITH AVENUE	UNDERWOOD	IA	51576	1	12-Provider facilitates speeds faster than that reported on the map	Provider only: The Map does not correctly reflect service that I facilitate to this location	100	20	Fixed Wireless	Served (Over 100/20 available)	Wireless
1063542	710 EAST 10TH STREET	SPENCER	IA	51301	1	12-Provider facilitates speeds faster than that reported on the map	Provider only: The Map does not correctly reflect service that I facilitate to this location	100	20	Fixed Wireless	Served (Over 100/20 available)	Wireless
1063569	110 SOUTH DRIVE	DICKENS	IA	51333	1	12-Provider facilitates speeds faster than that reported on the map	Provider only: The Map does not correctly reflect service that I facilitate to this location	100	20	Fixed Wireless	Served (Over 100/20 available)	Wireless
1063684	616 CENTER STREET	DECORAH	IA	52101	1	12-Provider facilitates speeds faster than that reported on the map	Provider only: The Map does not correctly reflect service that I facilitate to this location	100	20	Fixed Wireless	Served (Over 100/20 available)	Wireless
1063696	1765 ROLF AVENUE	NEWELL	IA	50568	1	12-Provider facilitates speeds faster than that reported on the map	Provider only: The Map does not correctly reflect service that I facilitate to this location	100	20	Fixed Wireless	Served (Over 100/20 available)	Wireless
1063752	104 KING STREET	FONDA	IA	50540	1	12-Provider facilitates speeds faster than that reported on the map	Provider only: The Map does not correctly reflect service that I facilitate to this location	100	20	Fixed Wireless	Served (Over 100/20 available)	Wireless
1063859	617 GRAHAM STREET	DEXTER	IA	50070	1	12-Provider facilitates speeds faster than that reported on the map	Provider only: The Map does not correctly reflect service that I facilitate to this location	100	20	Fixed Wireless	Served (Over 100/20 available)	Wireless
1063985	406 GRAND AVENUE	SPENCER	IA	51301	1	12-Provider facilitates speeds faster than that reported on the map	Provider only: The Map does not correctly reflect service that I facilitate to this location	100	20	Fixed Wireless	Served (Over 100/20 available)	Wireless
1064103	111 W MAIN ST	EPWORTH	IA	52045	1	12-Provider facilitates speeds faster than that reported on the map	Provider only: The Map does not correctly reflect service that I facilitate to this location	100	20	Fixed Wireless	Served (Over 100/20 available)	Wireless
1064453	617 1ST AVE W	DYERSVILLE	IA	52040	1	12-Provider facilitates speeds faster than that reported on the map	Provider only: The Map does not correctly reflect service that I facilitate to this location	100	20	Fixed Wireless	Served (Over 100/20 available)	Wireless
1064616	914 EAST 19TH STREET	SPENCER	IA	51301	1	12-Provider facilitates speeds faster than that reported on the map	Provider only: The Map does not correctly reflect service that I facilitate to this location	100	20	Fixed Wireless	Served (Over 100/20 available)	Wireless
1064651	1204 MICHAELS COURT	SPENCER	IA	51301	1	12-Provider facilitates speeds faster than that reported on the map	Provider only: The Map does not correctly reflect service that I facilitate to this location	100	20	Fixed Wireless	Served (Over 100/20 available)	Wireless
1064683	12480 620TH STREET	FONDA	IA	50540	1	12-Provider facilitates speeds faster than that reported on the map	Provider only: The Map does not correctly reflect service that I facilitate to this location	100	20	Fixed Wireless	Served (Over 100/20 available)	Wireless
1064697	609 MAIN STREET WEST	DECORAH	IA	52101	1	12-Provider facilitates speeds faster than that reported on the map	Provider only: The Map does not correctly reflect service that I facilitate to this location	100	20	Fixed Wireless	Served (Over 100/20 available)	Wireless
1064858	110 4TH STREET SOUTHEAST	SPENCER	IA	51301	1	12-Provider facilitates speeds faster than that reported on the map	Provider only: The Map does not correctly reflect service that I facilitate to this location	100	20	Fixed Wireless	Served (Over 100/20 available)	Wireless
1064902	14 EAST 9TH STREET	SPENCER	IA	51301	1	12-Provider facilitates speeds faster than that reported on the map	Provider only: The Map does not correctly reflect service that I facilitate to this location	100	20	Fixed Wireless	Served (Over 100/20 available)	Wireless
1064938	419 GENEVA STREET	POMEROY	IA	50575	1	12-Provider facilitates speeds faster than that reported on the map	Provider only: The Map does not correctly reflect service that I facilitate to this location	100	20	Fixed Wireless	Served (Over 100/20 available)	Wireless
1065129	102 EAST ELM STREET	POMEROY	IA	50575	1	12-Provider facilitates speeds faster than that reported on the map	Provider only: The Map does not correctly reflect service that I facilitate to this location	100	20	Fixed Wireless	Served (Over 100/20 available)	Wireless
1065133	762 MISSY DR	PEOSTA	IA	52068	1	12-Provider facilitates speeds faster than that reported on the map	Provider only: The Map does not correctly reflect service that I facilitate to this location	100	20	Fixed Wireless	Served (Over 100/20 available)	Wireless
1065239	2275 MIDDLE CALMAR ROAD	DECORAH	IA	52101	1	12-Provider facilitates speeds faster than that reported on the map	Provider only: The Map does not correctly reflect service that I facilitate to this location	100	20	Fixed Wireless	Served (Over 100/20 available)	Wireless
1065356	1024 3RD ST SW	DYERSVILLE	IA	52040	1	12-Provider facilitates speeds faster than that reported on the map	Provider only: The Map does not correctly reflect service that I facilitate to this location	100	20	Fixed Wireless	Served (Over 100/20 available)	Wireless
1065391	112 3RD ST NE	EPWORTH	IA	52045	1	12-Provider facilitates speeds faster than that reported on the map	Provider only: The Map does not correctly reflect service that I facilitate to this location	100	20	Fixed Wireless	Served (Over 100/20 available)	Wireless
1065446	31136 ROCKVILLE RD	WORTHINGTON	IA	52078	1	12-Provider facilitates speeds faster than that reported on the map	Provider only: The Map does not correctly reflect service that I facilitate to this location	100	20	Fixed Wireless	Served (Over 100/20 available)	Wireless
1065581	2310 365TH STREET	SPENCER	IA	51301	1	12-Provider facilitates speeds faster than that reported on the map	Provider only: The Map does not correctly reflect service that I facilitate to this location	100	20	Fixed Wireless	Served (Over 100/20 available)	Wireless
1065605	1211 9TH STREET	MILFORD	IA	51351	1	12-Provider facilitates speeds faster than that reported on the map	Provider only: The Map does not correctly reflect service that I facilitate to this location	100	20	Fixed Wireless	Served (Over 100/20 available)	Wireless
1065858	17705 MIDDLE RD	DUBUQUE	IA	52002	1	12-Provider facilitates speeds faster than that reported on the map	Provider only: The Map does not correctly reflect service that I facilitate to this location	100	20	Fixed Wireless	Served (Over 100/20 available)	Wireless
1066036	204 MAIN STREET	POMEROY	IA	50575	1	12-Provider facilitates speeds faster than that reported on the map	Provider only: The Map does not correctly reflect service that I facilitate to this location	100	20	Fixed Wireless	Served (Over 100/20 available)	Wireless
1066049	506 UPPER BROADWAY STREET	DECORAH	IA	52101	1	12-Provider facilitates speeds faster than that reported on the map	Provider only: The Map does not correctly reflect service that I facilitate to this location	100	20	Fixed Wireless	Served (Over 100/20 available)	Wireless
1066126	706 EAST 2ND STREET	SPENCER	IA	51301	1	12-Provider facilitates speeds faster than that reported on the map	Provider only: The Map does not correctly reflect service that I facilitate to this location	100	20	Fixed Wireless	Served (Over 100/20 available)	Wireless
1066168	19695 HOCHREIN RD	SHERRILL	IA	52073	1	12-Provider facilitates speeds faster than that reported on the map	Provider only: The Map does not correctly reflect service that I facilitate to this location	100	20	Fixed Wireless	Served (Over 100/20 available)	Wireless
1066178	2011 20TH AVENUE WEST	SPENCER	IA	51301	1	12-Provider facilitates speeds faster than that reported on the map	Provider only: The Map does not correctly reflect service that I facilitate to this location	100	20	Fixed Wireless	Served (Over 100/20 available)	Wireless
1066209	19969 DURANGO RD	SHERRILL	IA	52073	1	12-Provider facilitates speeds faster than that reported on the map	Provider only: The Map does not correctly reflect service that I facilitate to this location	100	20	Fixed Wireless	Served (Over 100/20 available)	Wireless
1066345	529 ELM RIDGE ST	PEOSTA	IA	52068	1	12-Provider facilitates speeds faster than that reported on the map	Provider only: The Map does not correctly reflect service that I facilitate to this location	100	20	Fixed Wireless	Served (Over 100/20 available)	Wireless
1066382	16847 COUNTRY CLUB DR	PEOSTA	IA	52068	1	12-Provider facilitates speeds faster than that reported on the map	Provider only: The Map does not correctly reflect service that I facilitate to this location	100	20	Fixed Wireless	Served (Over 100/20 available)	Wireless
1066481	601 WATER STREET WEST	DECORAH	IA	52101	1	12-Provider facilitates speeds faster than that reported on the map	Provider only: The Map does not correctly reflect service that I facilitate to this location	100	20	Fixed Wireless	Served (Over 100/20 available)	Wireless
1066515	8382 BRADY ST	PEOSTA	IA	52068	1	12-Provider facilitates speeds faster than that reported on the map	Provider only: The Map does not correctly reflect service that I facilitate to this location	100	20	Fixed Wireless	Served (Over 100/20 available)	Wireless
1066527	701 WEST 7TH STREET	SPENCER	IA	51301	1	12-Provider facilitates speeds faster than that reported on the map	Provider only: The Map does not correctly reflect service that I facilitate to this location	100	20	Fixed Wireless	Served (Over 100/20 available)	Wireless
1066539	706 EAST 10TH STREET	SPENCER	IA	51301	1	12-Provider facilitates speeds faster than that reported on the map	Provider only: The Map does not correctly reflect service that I facilitate to this location	100	20	Fixed Wireless	Served (Over 100/20 available)	Wireless
1066691	1122 WOOD DUCK ROAD	ARNOLDS PARK	IA	51331	1	12-Provider facilitates speeds faster than that reported on the map	Provider only: The Map does not correctly reflect service that I facilitate to this location	100	20	Fixed Wireless	Served (Over 100/20 available)	Wireless
1066730	918 EAST 8TH STREET	SPENCER	IA	51301	1	12-Provider facilitates speeds faster than that reported on the map	Provider only: The Map does not correctly reflect service that I facilitate to this location	100	20	Fixed Wireless	Served (Over 100/20 available)	Wireless
1066793	21425 214TH CIRCLE	MILFORD	IA	51351	1	12-Provider facilitates speeds faster than that reported on the map	Provider only: The Map does not correctly reflect service that I facilitate to this location	100	20	Fixed Wireless	Served (Over 100/20 available)	Wireless
1066891	2241 VOSS AVENUE	SAC CITY	IA	50583	1	12-Provider facilitates speeds faster than that reported on the map	Provider only: The Map does not correctly reflect service that I facilitate to this location	100	20	Fixed Wireless	Served (Over 100/20 available)	Wireless
1066976	611 EAST 10TH STREET	SPENCER	IA	51301	1	12-Provider facilitates speeds faster than that reported on the map	Provider only: The Map does not correctly reflect service that I facilitate to this location	100	20	Fixed Wireless	Served (Over 100/20 available)	Wireless
1067012	504 WASHINGTON ST	EPWORTH	IA	52045	1	12-Provider facilitates speeds faster than that reported on the map	Provider only: The Map does not correctly reflect service that I facilitate to this location	100	20	Fixed Wireless	Served (Over 100/20 available)	Wireless
1067051	805 SUNSHINE RUN	ARNOLDS PARK	IA	51331	1	12-Provider facilitates speeds faster than that reported on the map	Provider only: The Map does not correctly reflect service that I facilitate to this location	100	20	Fixed Wireless	Served (Over 100/20 available)	Wireless
1067105	711 EAST 16TH STREET	SPENCER	IA	51301	1	12-Provider facilitates speeds faster than that reported on the map	Provider only: The Map does not correctly reflect service that I facilitate to this location	100	20	Fixed Wireless	Served (Over 100/20 available)	Wireless
1067241	9971 BIERMAN RD	EPWORTH	IA	52045	1	12-Provider facilitates speeds faster than that reported on the map	Provider only: The Map does not correctly reflect service that I facilitate to this location	100	20	Fixed Wireless	Served (Over 100/20 available)	Wireless
1067256	719 COUNTRY CLUB LANE	SPENCER	IA	51301	1	12-Provider facilitates speeds faster than that reported on the map	Provider only: The Map does not correctly reflect service that I facilitate to this location	100	20	Fixed Wireless	Served (Over 100/20 available)	Wireless
1067290	19453 HICKORY VALLEY RD	NEW VIENNA	IA	52065	1	12-Provider facilitates speeds faster than that reported on the map	Provider only: The Map does not correctly reflect service that I facilitate to this location	100	20	Fixed Wireless	Served (Over 100/20 available)	Wireless
1067312	606 QUEEN STREET	FONDA	IA	50540	1	12-Provider facilitates speeds faster than that reported on the map	Provider only: The Map does not correctly reflect service that I facilitate to this location	100	20	Fixed Wireless	Served (Over 100/20 available)	Wireless
1067351	410 EAST 3RD STREET	FONDA	IA	50540	1	12-Provider facilitates speeds faster than that reported on the map	Provider only: The Map does not correctly reflect service that I facilitate to this location	100	20	Fixed Wireless	Served (Over 100/20 available)	Wireless
1067367	18116 ASBURY RD	DURANGO	IA	52039	1	12-Provider facilitates speeds faster than that reported on the map	Provider only: The Map does not correctly reflect service that I facilitate to this location	100	20	Fixed Wireless	Served (Over 100/20 available)	Wireless
1067429	11707 GUN CLUB RD	EPWORTH	IA	52045	1	12-Provider facilitates speeds faster than that reported on the map	Provider only: The Map does not correctly reflect service that I facilitate to this location	100	20	Fixed Wireless	Served (Over 100/20 available)	Wireless
1067521	902 14TH STREET	MILFORD	IA	51351	1	12-Provider facilitates speeds faster than that reported on the map	Provider only: The Map does not correctly reflect service that I facilitate to this location	100	20	Fixed Wireless	Served (Over 100/20 available)	Wireless
1067549	2025 240TH AVENUE	ARNOLDS PARK	IA	51331	1	12-Provider facilitates speeds faster than that reported on the map	Provider only: The Map does not correctly reflect service that I facilitate to this location	100	20	Fixed Wireless	Served (Over 100/20 available)	Wireless
1067554	109 3RD STREET	PERSIA	IA	51563	1	12-Provider facilitates speeds faster than that reported on the map	Provider only: The Map does not correctly reflect service that I facilitate to this location	100	20	Fixed Wireless	Served (Over 100/20 available)	Wireless
1067616	143 1ST AVE E	DYERSVILLE	IA	52040	1	12-Provider facilitates speeds faster than that reported on the map	Provider only: The Map does not correctly reflect service that I facilitate to this location	100	20	Fixed Wireless	Served (Over 100/20 available)	Wireless
1067640	1804 4TH AVENUE SOUTHWEST	SPENCER	IA	51301	1	12-Provider facilitates speeds faster than that reported on the map	Provider only: The Map does not correctly reflect service that I facilitate to this location	100	20	Fixed Wireless	Served (Over 100/20 available)	Wireless
1067717	510 ELM RIDGE ST	PEOSTA	IA	52068	1	12-Provider facilitates speeds faster than that reported on the map	Provider only: The Map does not correctly reflect service that I facilitate to this location	100	20	Fixed Wireless	Served (Over 100/20 available)	Wireless
1067756	718 SOUTH AVENUE	DECORAH	IA	52101	1	12-Provider facilitates speeds faster than that reported on the map	Provider only: The Map does not correctly reflect service that I facilitate to this location	100	20	Fixed Wireless	Served (Over 100/20 available)	Wireless
1067792	5167 SHERRILL RD	SHERRILL	IA	52073	1	12-Provider facilitates speeds faster than that reported on the map	Provider only: The Map does not correctly reflect service that I facilitate to this location	100	20	Fixed Wireless	Served (Over 100/20 available)	Wireless
1067921	1004 LOCUST ROAD	DECORAH	IA	52101	1	12-Provider facilitates speeds faster than that reported on the map	Provider only: The Map does not correctly reflect service that I facilitate to this location	100	20	Fixed Wireless	Served (Over 100/20 available)	Wireless
1067970	201 1ST STREET	FONDA	IA	50540	1	12-Provider facilitates speeds faster than that reported on the map	Provider only: The Map does not correctly reflect service that I facilitate to this location	100	20	Fixed Wireless	Served (Over 100/20 available)	Wireless
1068015	104 FRANKLIN STREET	FONDA	IA	50540	1	12-Provider facilitates speeds faster than that reported on the map	Provider only: The Map does not correctly reflect service that I facilitate to this location	100	20	Fixed Wireless	Served (Over 100/20 available)	Wireless
1068062	708 NORTH MAIN STREET	FONDA	IA	50540	1	12-Provider facilitates speeds faster than that reported on the map	Provider only: The Map does not correctly reflect service that I facilitate to this location	100	20	Fixed Wireless	Served (Over 100/20 available)	Wireless
1068087	1342 GRAND PLAZA DRIVE	SPENCER	IA	51301	1	12-Provider facilitates speeds faster than that reported on the map	Provider only: The Map does not correctly reflect service that I facilitate to this location	100	20	Fixed Wireless	Served (Over 100/20 available)	Wireless
1068104	604 MELINDA DR	PEOSTA	IA	52068	1	12-Provider facilitates speeds faster than that reported on the map	Provider only: The Map does not correctly reflect service that I facilitate to this location	100	20	Fixed Wireless	Served (Over 100/20 available)	Wireless
1068116	501 W MAIN ST	EPWORTH	IA	52045	1	12-Provider facilitates speeds faster than that reported on the map	Provider only: The Map does not correctly reflect service that I facilitate to this location	100	20	Fixed Wireless	Served (Over 100/20 available)	Wireless
1068143	809 CASSANDRA DR	PEOSTA	IA	52068	1	12-Provider facilitates speeds faster than that reported on the map	Provider only: The Map does not correctly reflect service that I facilitate to this location	100	20	Fixed Wireless	Served (Over 100/20 available)	Wireless
1068161	208 HORSFIELD DR	EPWORTH	IA	52045	1	12-Provider facilitates speeds faster than that reported on the map	Provider only: The Map does not correctly reflect service that I facilitate to this location	100	20	Fixed Wireless	Served (Over 100/20 available)	Wireless
1068192	103 RANCHVIEW COURT	DECORAH	IA	52101	1	12-Provider facilitates speeds faster than that reported on the map	Provider only: The Map does not correctly reflect service that I facilitate to this location	100	20	Fixed Wireless	Served (Over 100/20 available)	Wireless
1068194	1725 1ST AVENUE EAST	SPENCER	IA	51301	1	12-Provider facilitates speeds faster than that reported on the map	Provider only: The Map does not correctly reflect service that I facilitate to this location	100	20	Fixed Wireless	Served (Over 100/20 available)	Wireless
1068198	415 RAILROAD STREET	RIDGEWAY	IA	52165	1	12-Provider facilitates speeds faster than that reported on the map	Provider only: The Map does not correctly reflect service that I facilitate to this location	100	20	Fixed Wireless	Served (Over 100/20 available)	Wireless
1068213	301 1ST AVE E	FARLEY	IA	52046	1	12-Provider facilitates speeds faster than that reported on the map	Provider only: The Map does not correctly reflect service that I facilitate to this location	100	20	Fixed Wireless	Served (Over 100/20 available)	Wireless
1068250	113 WEST 10TH STREET	SPENCER	IA	51301	1	12-Provider facilitates speeds faster than that reported on the map	Provider only: The Map does not correctly reflect service that I facilitate to this location	100	20	Fixed Wireless	Served (Over 100/20 available)	Wireless
1068297	605 SUNRISE BOULEVARD	DECORAH	IA	52101	1	12-Provider facilitates speeds faster than that reported on the map	Provider only: The Map does not correctly reflect service that I facilitate to this location	100	20	Fixed Wireless	Served (Over 100/20 available)	Wireless
1068481	105 7TH AVE SW	EPWORTH	IA	52045	1	12-Provider facilitates speeds faster than that reported on the map	Provider only: The Map does not correctly reflect service that I facilitate to this location	100	20	Fixed Wireless	Served (Over 100/20 available)	Wireless
1068521	2916 SPORTSMANS DRIVE	MILFORD	IA	51351	1	12-Provider facilitates speeds faster than that reported on the map	Provider only: The Map does not correctly reflect service that I facilitate to this location	100	20	Fixed Wireless	Served (Over 100/20 available)	Wireless
1068565	23420 HANTELMAN RD	SHERRILL	IA	52073	1	12-Provider facilitates speeds faster than that reported on the map	Provider only: The Map does not correctly reflect service that I facilitate to this location	100	20	Fixed Wireless	Served (Over 100/20 available)	Wireless
1068657	150 1ST AVENUE SOUTHWEST	FOSTORIA	IA	51340	1	12-Provider facilitates speeds faster than that reported on the map	Provider only: The Map does not correctly reflect service that I facilitate to this location	100	20	Fixed Wireless	Served (Over 100/20 available)	Wireless
1068725	718 WALNUT RIDGE	PEOSTA	IA	52068	1	12-Provider facilitates speeds faster than that reported on the map	Provider only: The Map does not correctly reflect service that I facilitate to this location	100	20	Fixed Wireless	Served (Over 100/20 available)	Wireless
1068792	708 7TH AVE SE	DYERSVILLE	IA	52040	1	12-Provider facilitates speeds faster than that reported on the map	Provider only: The Map does not correctly reflect service that I facilitate to this location	100	20	Fixed Wireless	Served (Over 100/20 available)	Wireless
1068822	1163 HANSEL CIR	PEOSTA	IA	52068	1	12-Provider facilitates speeds faster than that reported on the map	Provider only: The Map does not correctly reflect service that I facilitate to this location	100	20	Fixed Wireless	Served (Over 100/20 available)	Wireless
1068981	9491 LARA DR	PEOSTA	IA	52068	1	12-Provider facilitates speeds faster than that reported on the map	Provider only: The Map does not correctly reflect service that I facilitate to this location	100	20	Fixed Wireless	Served (Over 100/20 available)	Wireless
1069127	307 MAIN STREET	DICKENS	IA	51333	1	12-Provider facilitates speeds faster than that reported on the map	Provider only: The Map does not correctly reflect service that I facilitate to this location	100	20	Fixed Wireless	Served (Over 100/20 available)	Wireless
1069189	13327 W CLAY DR	DUBUQUE	IA	52002	1	12-Provider facilitates speeds faster than that reported on the map	Provider only: The Map does not correctly reflect service that I facilitate to this location	100	20	Fixed Wireless	Served (Over 100/20 available)	Wireless
1069278	806 MAIN STREET EAST	DECORAH	IA	52101	1	12-Provider facilitates speeds faster than that reported on the map	Provider only: The Map does not correctly reflect service that I facilitate to this location	100	20	Fixed Wireless	Served (Over 100/20 available)	Wireless
1069430	9962 HARTBECKE RD	FARLEY	IA	52046	1	12-Provider facilitates speeds faster than that reported on the map	Provider only: The Map does not correctly reflect service that I facilitate to this location	100	20	Fixed Wireless	Served (Over 100/20 available)	Wireless
1069444	1000 9TH ST SE	DYERSVILLE	IA	52040	1	12-Provider facilitates speeds faster than that reported on the map	Provider only: The Map does not correctly reflect service that I facilitate to this location	100	20	Fixed Wireless	Served (Over 100/20 available)	Wireless
1069516	2380 UNITED STATES HIGHWAY 18	SPENCER	IA	51301	1	12-Provider facilitates speeds faster than that reported on the map	Provider only: The Map does not correctly reflect service that I facilitate to this location	100	20	Fixed Wireless	Served (Over 100/20 available)	Wireless
1069608	105 CENTER STREET	DECORAH	IA	52101	1	12-Provider facilitates speeds faster than that reported on the map	Provider only: The Map does not correctly reflect service that I facilitate to this location	100	20	Fixed Wireless	Served (Over 100/20 available)	Wireless
1069633	7357 WESTVIEW ST	NEW VIENNA	IA	52065	1	12-Provider facilitates speeds faster than that reported on the map	Provider only: The Map does not correctly reflect service that I facilitate to this location	100	20	Fixed Wireless	Served (Over 100/20 available)	Wireless
1069860	803 DECORAH AVENUE	DECORAH	IA	52101	1	12-Provider facilitates speeds faster than that reported on the map	Provider only: The Map does not correctly reflect service that I facilitate to this location	100	20	Fixed Wireless	Served (Over 100/20 available)	Wireless
1069951	867 SUNSHINE ST	HOLY CROSS	IA	52053	1	12-Provider facilitates speeds faster than that reported on the map	Provider only: The Map does not correctly reflect service that I facilitate to this location	100	20	Fixed Wireless	Served (Over 100/20 available)	Wireless
1070153	2141 WADSLEY AVENUE	SAC CITY	IA	50583	1	12-Provider facilitates speeds faster than that reported on the map	Provider only: The Map does not correctly reflect service that I facilitate to this location	100	20	Fixed Wireless	Served (Over 100/20 available)	Wireless
1070247	63 COBBS COURT	SPENCER	IA	51301	1	12-Provider facilitates speeds faster than that reported on the map	Provider only: The Map does not correctly reflect service that I facilitate to this location	100	20	Fixed Wireless	Served (Over 100/20 available)	Wireless
1070279	406 JEFFERSON STREET	DECORAH	IA	52101	1	12-Provider facilitates speeds faster than that reported on the map	Provider only: The Map does not correctly reflect service that I facilitate to this location	100	20	Fixed Wireless	Served (Over 100/20 available)	Wireless

1070283	1008 9TH ST SE	DYERSVILLE	IA	52040	1	12-Provider facilitates speeds faster than that reported on the map	Provider only: The Map does not correctly reflect service that I facilitate to this location	100	20	Fixed Wireless	Served (Over 100/20 available)	Wireless
1070288	314 EAST 11TH STREET	SPENCER	IA	51301	1	12-Provider facilitates speeds faster than that reported on the map	Provider only: The Map does not correctly reflect service that I facilitate to this location	100	20	Fixed Wireless	Served (Over 100/20 available)	Wireless
1070290	413 LINDEN AVENUE	FONDA	IA	50540	1	12-Provider facilitates speeds faster than that reported on the map	Provider only: The Map does not correctly reflect service that I facilitate to this location	100	20	Fixed Wireless	Served (Over 100/20 available)	Wireless
1070337	410 6TH AVE NW	DYERSVILLE	IA	52040	1	12-Provider facilitates speeds faster than that reported on the map	Provider only: The Map does not correctly reflect service that I facilitate to this location	100	20	Fixed Wireless	Served (Over 100/20 available)	Wireless
1070342	503 HIGHWAY 191	PERSIA	IA	51563	1	12-Provider facilitates speeds faster than that reported on the map	Provider only: The Map does not correctly reflect service that I facilitate to this location	100	20	Fixed Wireless	Served (Over 100/20 available)	Wireless
1070533	819 WATER STREET EAST	DECORAH	IA	52101	1	12-Provider facilitates speeds faster than that reported on the map	Provider only: The Map does not correctly reflect service that I facilitate to this location	100	20	Fixed Wireless	Served (Over 100/20 available)	Wireless
1070575	23679 195TH STREET	ARNOLDS PARK	IA	51331	1	12-Provider facilitates speeds faster than that reported on the map	Provider only: The Map does not correctly reflect service that I facilitate to this location	100	20	Fixed Wireless	Served (Over 100/20 available)	Wireless
1070621	613 CROWN LINE DR	EPWORTH	IA	52045	1	12-Provider facilitates speeds faster than that reported on the map	Provider only: The Map does not correctly reflect service that I facilitate to this location	100	20	Fixed Wireless	Served (Over 100/20 available)	Wireless
1070642	101 1ST AVE W	DYERSVILLE	IA	52040	1	12-Provider facilitates speeds faster than that reported on the map	Provider only: The Map does not correctly reflect service that I facilitate to this location	100	20	Fixed Wireless	Served (Over 100/20 available)	Wireless
1070687	1987 295TH AVENUE	CALMAR	IA	52132	1	12-Provider facilitates speeds faster than that reported on the map	Provider only: The Map does not correctly reflect service that I facilitate to this location	100	20	Fixed Wireless	Served (Over 100/20 available)	Wireless
1070809	31639 OLDE CASTLE RD	DYERSVILLE	IA	52040	1	12-Provider facilitates speeds faster than that reported on the map	Provider only: The Map does not correctly reflect service that I facilitate to this location	100	20	Fixed Wireless	Served (Over 100/20 available)	Wireless
1070846	712 6TH AVENUE WEST	SPENCER	IA	51301	1	12-Provider facilitates speeds faster than that reported on the map	Provider only: The Map does not correctly reflect service that I facilitate to this location	100	20	Fixed Wireless	Served (Over 100/20 available)	Wireless
1070867	21003 GIRL SCOUT RD	EPWORTH	IA	52045	1	12-Provider facilitates speeds faster than that reported on the map	Provider only: The Map does not correctly reflect service that I facilitate to this location	100	20	Fixed Wireless	Served (Over 100/20 available)	Wireless
1070886	871 PARKVIEW DR	HOLY CROSS	IA	52053	1	12-Provider facilitates speeds faster than that reported on the map	Provider only: The Map does not correctly reflect service that I facilitate to this location	100	20	Fixed Wireless	Served (Over 100/20 available)	Wireless
1070909	2370 ALLAN DRIVE ROAD	DECORAH	IA	52101	1	12-Provider facilitates speeds faster than that reported on the map	Provider only: The Map does not correctly reflect service that I facilitate to this location	100	20	Fixed Wireless	Served (Over 100/20 available)	Wireless
1070937	105 PARK STREET	MINDEN	IA	51553	1	12-Provider facilitates speeds faster than that reported on the map	Provider only: The Map does not correctly reflect service that I facilitate to this location	100	20	Fixed Wireless	Served (Over 100/20 available)	Wireless
1070967	12691 GUN CLUB RD	EPWORTH	IA	52045	1	12-Provider facilitates speeds faster than that reported on the map	Provider only: The Map does not correctly reflect service that I facilitate to this location	100	20	Fixed Wireless	Served (Over 100/20 available)	Wireless
1070971	2010 4TH AVENUE WEST	SPENCER	IA	51301	1	12-Provider facilitates speeds faster than that reported on the map	Provider only: The Map does not correctly reflect service that I facilitate to this location	100	20	Fixed Wireless	Served (Over 100/20 available)	Wireless
1071108	10535 THUNDER HEAD CT	PEOSTA	IA	52068	1	12-Provider facilitates speeds faster than that reported on the map	Provider only: The Map does not correctly reflect service that I facilitate to this location	100	20	Fixed Wireless	Served (Over 100/20 available)	Wireless
1071124	504 WEST 10TH STREET	SPENCER	IA	51301	1	12-Provider facilitates speeds faster than that reported on the map	Provider only: The Map does not correctly reflect service that I facilitate to this location	100	20	Fixed Wireless	Served (Over 100/20 available)	Wireless
1071199	2514 OKOBOJI BOULEVARD	MILFORD	IA	51351	1	12-Provider facilitates speeds faster than that reported on the map	Provider only: The Map does not correctly reflect service that I facilitate to this location	100	20	Fixed Wireless	Served (Over 100/20 available)	Wireless
1071301	613 6TH AVE SE	DYERSVILLE	IA	52040	1	12-Provider facilitates speeds faster than that reported on the map	Provider only: The Map does not correctly reflect service that I facilitate to this location	100	20	Fixed Wireless	Served (Over 100/20 available)	Wireless
1071386	22220 FINLEYS LANDING RD	SHERRILL	IA	52073	1	12-Provider facilitates speeds faster than that reported on the map	Provider only: The Map does not correctly reflect service that I facilitate to this location	100	20	Fixed Wireless	Served (Over 100/20 available)	Wireless
1071439	125 EAST PARK STREET	SPENCER	IA	51301	1	12-Provider facilitates speeds faster than that reported on the map	Provider only: The Map does not correctly reflect service that I facilitate to this location	100	20	Fixed Wireless	Served (Over 100/20 available)	Wireless
1071449	204 6TH AVE NE	FARLEY	IA	52046	1	12-Provider facilitates speeds faster than that reported on the map	Provider only: The Map does not correctly reflect service that I facilitate to this location	100	20	Fixed Wireless	Served (Over 100/20 available)	Wireless
1071455	317 WASHINGTON STREET	DECORAH	IA	52101	1	12-Provider facilitates speeds faster than that reported on the map	Provider only: The Map does not correctly reflect service that I facilitate to this location	100	20	Fixed Wireless	Served (Over 100/20 available)	Wireless
1071741	425 EAST 12TH STREET	SPENCER	IA	51301	1	12-Provider facilitates speeds faster than that reported on the map	Provider only: The Map does not correctly reflect service that I facilitate to this location	100	20	Fixed Wireless	Served (Over 100/20 available)	Wireless
1071774	2919 220TH STREET	TERRIL	IA	51364	1	12-Provider facilitates speeds faster than that reported on the map	Provider only: The Map does not correctly reflect service that I facilitate to this location	100	20	Fixed Wireless	Served (Over 100/20 available)	Wireless
1071816	3138 220TH STREET	RIDGEWAY	IA	52165	1	12-Provider facilitates speeds faster than that reported on the map	Provider only: The Map does not correctly reflect service that I facilitate to this location	100	20	Fixed Wireless	Served (Over 100/20 available)	Wireless
1071852	7322 COLUMBUS ST	NEW VIENNA	IA	52065	1	12-Provider facilitates speeds faster than that reported on the map	Provider only: The Map does not correctly reflect service that I facilitate to this location	100	20	Fixed Wireless	Served (Over 100/20 available)	Wireless
1071934	116 4TH ST NE	EPWORTH	IA	52045	1	12-Provider facilitates speeds faster than that reported on the map	Provider only: The Map does not correctly reflect service that I facilitate to this location	100	20	Fixed Wireless	Served (Over 100/20 available)	Wireless
1071989	10979 THUNDER HILLS RD	PEOSTA	IA	52068	1	12-Provider facilitates speeds faster than that reported on the map	Provider only: The Map does not correctly reflect service that I facilitate to this location	100	20	Fixed Wireless	Served (Over 100/20 available)	Wireless
1072001	90 HELEN AVENUE	MILFORD	IA	51351	1	12-Provider facilitates speeds faster than that reported on the map	Provider only: The Map does not correctly reflect service that I facilitate to this location	100	20	Fixed Wireless	Served (Over 100/20 available)	Wireless
1072101	130 EAST 20TH STREET	SPENCER	IA	51301	1	12-Provider facilitates speeds faster than that reported on the map	Provider only: The Map does not correctly reflect service that I facilitate to this location	100	20	Fixed Wireless	Served (Over 100/20 available)	Wireless
1072176	222 EAST 9TH STREET	SPENCER	IA	51301	1	12-Provider facilitates speeds faster than that reported on the map	Provider only: The Map does not correctly reflect service that I facilitate to this location	100	20	Fixed Wireless	Served (Over 100/20 available)	Wireless
1072254	308 DECORAH AVENUE	DECORAH	IA	52101	1	12-Provider facilitates speeds faster than that reported on the map	Provider only: The Map does not correctly reflect service that I facilitate to this location	100	20	Fixed Wireless	Served (Over 100/20 available)	Wireless
1072287	314 9TH STREET SOUTHEAST	SPENCER	IA	51301	1	12-Provider facilitates speeds faster than that reported on the map	Provider only: The Map does not correctly reflect service that I facilitate to this location	100	20	Fixed Wireless	Served (Over 100/20 available)	Wireless
1072324	25286 295TH STREET	NEOLA	IA	51559	1	12-Provider facilitates speeds faster than that reported on the map	Provider only: The Map does not correctly reflect service that I facilitate to this location	100	20	Fixed Wireless	Served (Over 100/20 available)	Wireless
1072363	317 EAST 16TH STREET	SPENCER	IA	51301	1	12-Provider facilitates speeds faster than that reported on the map	Provider only: The Map does not correctly reflect service that I facilitate to this location	100	20	Fixed Wireless	Served (Over 100/20 available)	Wireless
1072464	618 7TH AVE SW	DYERSVILLE	IA	52040	1	12-Provider facilitates speeds faster than that reported on the map	Provider only: The Map does not correctly reflect service that I facilitate to this location	100	20	Fixed Wireless	Served (Over 100/20 available)	Wireless
1072482	101 RANCHVIEW COURT	DECORAH	IA	52101	1	12-Provider facilitates speeds faster than that reported on the map	Provider only: The Map does not correctly reflect service that I facilitate to this location	100	20	Fixed Wireless	Served (Over 100/20 available)	Wireless
1072502	207 1ST STREET	DICKENS	IA	51333	1	12-Provider facilitates speeds faster than that reported on the map	Provider only: The Map does not correctly reflect service that I facilitate to this location	100	20	Fixed Wireless	Served (Over 100/20 available)	Wireless
1072656	101 MARYVILLE STREET NORTH	CALMAR	IA	52132	1	12-Provider facilitates speeds faster than that reported on the map	Provider only: The Map does not correctly reflect service that I facilitate to this location	100	20	Fixed Wireless	Served (Over 100/20 available)	Wireless
1072892	1604 4TH AVENUE EAST	SPENCER	IA	51301	1	12-Provider facilitates speeds faster than that reported on the map	Provider only: The Map does not correctly reflect service that I facilitate to this location	100	20	Fixed Wireless	Served (Over 100/20 available)	Wireless
1073090	8143 GINGER DR	PEOSTA	IA	52068	1	12-Provider facilitates speeds faster than that reported on the map	Provider only: The Map does not correctly reflect service that I facilitate to this location	100	20	Fixed Wireless	Served (Over 100/20 available)	Wireless
1073096	730 WALNUT RIDGE	PEOSTA	IA	52068	1	12-Provider facilitates speeds faster than that reported on the map	Provider only: The Map does not correctly reflect service that I facilitate to this location	100	20	Fixed Wireless	Served (Over 100/20 available)	Wireless
1073168	2265 XAVIER AVENUE	LYTTON	IA	50561	1	12-Provider facilitates speeds faster than that reported on the map	Provider only: The Map does not correctly reflect service that I facilitate to this location	100	20	Fixed Wireless	Served (Over 100/20 available)	Wireless
1073270	1215 GRAND AVENUE	SPENCER	IA	51301	1	12-Provider facilitates speeds faster than that reported on the map	Provider only: The Map does not correctly reflect service that I facilitate to this location	100	20	Fixed Wireless	Served (Over 100/20 available)	Wireless
1073334	1316 WEST 18TH STREET	SPENCER	IA	51301	1	12-Provider facilitates speeds faster than that reported on the map	Provider only: The Map does not correctly reflect service that I facilitate to this location	100	20	Fixed Wireless	Served (Over 100/20 available)	Wireless
1073367	1108 15TH STREET	MILFORD	IA	51351	1	12-Provider facilitates speeds faster than that reported on the map	Provider only: The Map does not correctly reflect service that I facilitate to this location	100	20	Fixed Wireless	Served (Over 100/20 available)	Wireless
1073492	726 GRANT STREET	DEXTER	IA	50070	1	12-Provider facilitates speeds faster than that reported on the map	Provider only: The Map does not correctly reflect service that I facilitate to this location	100	20	Fixed Wireless	Served (Over 100/20 available)	Wireless
1073517	2365 ALLAN DRIVE ROAD	DECORAH	IA	52101	1	12-Provider facilitates speeds faster than that reported on the map	Provider only: The Map does not correctly reflect service that I facilitate to this location	100	20	Fixed Wireless	Served (Over 100/20 available)	Wireless
1073558	32 BASCOM STREET	ARNOLDS PARK	IA	51331	1	12-Provider facilitates speeds faster than that reported on the map	Provider only: The Map does not correctly reflect service that I facilitate to this location	100	20	Fixed Wireless	Served (Over 100/20 available)	Wireless
1073594	531 HIGHWAY STREET	UNDERWOOD	IA	51576	1	12-Provider facilitates speeds faster than that reported on the map	Provider only: The Map does not correctly reflect service that I facilitate to this location	100	20	Fixed Wireless	Served (Over 100/20 available)	Wireless
1073806	104 WEST 3RD STREET	SPENCER	IA	51301	1	12-Provider facilitates speeds faster than that reported on the map	Provider only: The Map does not correctly reflect service that I facilitate to this location	100	20	Fixed Wireless	Served (Over 100/20 available)	Wireless
1073818	780 17TH ST SE	DYERSVILLE	IA	52040	1	12-Provider facilitates speeds faster than that reported on the map	Provider only: The Map does not correctly reflect service that I facilitate to this location	100	20	Fixed Wireless	Served (Over 100/20 available)	Wireless
1073880	10973 SONGBIRD DR	PEOSTA	IA	52068	1	12-Provider facilitates speeds faster than that reported on the map	Provider only: The Map does not correctly reflect service that I facilitate to this location	100	20	Fixed Wireless	Served (Over 100/20 available)	Wireless
1073913	107 CORBETT LN	EPWORTH	IA	52045	1	12-Provider facilitates speeds faster than that reported on the map	Provider only: The Map does not correctly reflect service that I facilitate to this location	100	20	Fixed Wireless	Served (Over 100/20 available)	Wireless
1073924	908 2ND AVENUE SOUTHWEST	SPENCER	IA	51301	1	12-Provider facilitates speeds faster than that reported on the map	Provider only: The Map does not correctly reflect service that I facilitate to this location	100	20	Fixed Wireless	Served (Over 100/20 available)	Wireless
1073939	1731 HARRAH AVENUE	POMEROY	IA	50575	1	12-Provider facilitates speeds faster than that reported on the map	Provider only: The Map does not correctly reflect service that I facilitate to this location	100	20	Fixed Wireless	Served (Over 100/20 available)	Wireless
1074051	210 35TH AVENUE WEST	SPENCER	IA	51301	1	12-Provider facilitates speeds faster than that reported on the map	Provider only: The Map does not correctly reflect service that I facilitate to this location	100	20	Fixed Wireless	Served (Over 100/20 available)	Wireless
1074173	308 QUEEN STREET	FONDA	IA	50540	1	12-Provider facilitates speeds faster than that reported on the map	Provider only: The Map does not correctly reflect service that I facilitate to this location	100	20	Fixed Wireless	Served (Over 100/20 available)	Wireless
1074226	11067 SONGBIRD DR	PEOSTA	IA	52068	1	12-Provider facilitates speeds faster than that reported on the map	Provider only: The Map does not correctly reflect service that I facilitate to this location	100	20	Fixed Wireless	Served (Over 100/20 available)	Wireless
1074274	612 FRANKLIN STREET	FONDA	IA	50540	1	12-Provider facilitates speeds faster than that reported on the map	Provider only: The Map does not correctly reflect service that I facilitate to this location	100	20	Fixed Wireless	Served (Over 100/20 available)	Wireless
1074316	1609 6TH STREET	MILFORD	IA	51351	1	12-Provider facilitates speeds faster than that reported on the map	Provider only: The Map does not correctly reflect service that I facilitate to this location	100	20	Fixed Wireless	Served (Over 100/20 available)	Wireless
1074340	1511 17TH STREET	MILFORD	IA	51351	1	12-Provider facilitates speeds faster than that reported on the map	Provider only: The Map does not correctly reflect service that I facilitate to this location	100	20	Fixed Wireless	Served (Over 100/20 available)	Wireless
1074407	2300 11TH AVENUE SOUTHWEST	SPENCER	IA	51301	1	12-Provider facilitates speeds faster than that reported on the map	Provider only: The Map does not correctly reflect service that I facilitate to this location	100	20	Fixed Wireless	Served (Over 100/20 available)	Wireless
1074475	2172 JERICHO RD	PEOSTA	IA	52068	1	12-Provider facilitates speeds faster than that reported on the map	Provider only: The Map does not correctly reflect service that I facilitate to this location	100	20	Fixed Wireless	Served (Over 100/20 available)	Wireless
1074477	15231 SUNDOWN RIDGE CT	DUBUQUE	IA	52002	1	12-Provider facilitates speeds faster than that reported on the map	Provider only: The Map does not correctly reflect service that I facilitate to this location	100	20	Fixed Wireless	Served (Over 100/20 available)	Wireless
1074564	24159 RTE 52 N	HOLY CROSS	IA	52053	1	12-Provider facilitates speeds faster than that reported on the map	Provider only: The Map does not correctly reflect service that I facilitate to this location	100	20	Fixed Wireless	Served (Over 100/20 available)	Wireless
1074569	715 SERENITY COURT	DECORAH	IA	52101	1	12-Provider facilitates speeds faster than that reported on the map	Provider only: The Map does not correctly reflect service that I facilitate to this location	100	20	Fixed Wireless	Served (Over 100/20 available)	Wireless
1074630	1117 22ND STREET	MILFORD	IA	51351	1	12-Provider facilitates speeds faster than that reported on the map	Provider only: The Map does not correctly reflect service that I facilitate to this location	100	20	Fixed Wireless	Served (Over 100/20 available)	Wireless
1074748	821 EAST 10TH STREET	SPENCER	IA	51301	1	12-Provider facilitates speeds faster than that reported on the map	Provider only: The Map does not correctly reflect service that I facilitate to this location	100	20	Fixed Wireless	Served (Over 100/20 available)	Wireless
1074811	3525 200TH AVENUE	SPENCER	IA	51301	1	12-Provider facilitates speeds faster than that reported on the map	Provider only: The Map does not correctly reflect service that I facilitate to this location	100	20	Fixed Wireless	Served (Over 100/20 available)	Wireless
1074886	14119 CYPRESS PT	DUBUQUE	IA	52002	1	12-Provider facilitates speeds faster than that reported on the map	Provider only: The Map does not correctly reflect service that I facilitate to this location	100	20	Fixed Wireless	Served (Over 100/20 available)	Wireless
1075046	407 BROADWAY STREET WEST	DECORAH	IA	52101	1	12-Provider facilitates speeds faster than that reported on the map	Provider only: The Map does not correctly reflect service that I facilitate to this location	100	20	Fixed Wireless	Served (Over 100/20 available)	Wireless
1075181	506 CENTER STREET	DECORAH	IA	52101	1	12-Provider facilitates speeds faster than that reported on the map	Provider only: The Map does not correctly reflect service that I facilitate to this location	100	20	Fixed Wireless	Served (Over 100/20 available)	Wireless
1075348	1010 5TH AVENUE WEST	SPENCER	IA	51301	1	12-Provider facilitates speeds faster than that reported on the map	Provider only: The Map does not correctly reflect service that I facilitate to this location	100	20	Fixed Wireless	Served (Over 100/20 available)	Wireless
1075524	222 EAST 4TH STREET	SPENCER	IA	51301	1	12-Provider facilitates speeds faster than that reported on the map	Provider only: The Map does not correctly reflect service that I facilitate to this location	100	20	Fixed Wireless	Served (Over 100/20 available)	Wireless
1075529	26043 3RD STREET	UNDERWOOD	IA	51576	1	12-Provider facilitates speeds faster than that reported on the map	Provider only: The Map does not correctly reflect service that I facilitate to this location	100	20	Fixed Wireless	Served (Over 100/20 available)	Wireless
1075585	2552 280TH AVENUE	TERRIL	IA	51364	1	12-Provider facilitates speeds faster than that reported on the map	Provider only: The Map does not correctly reflect service that I facilitate to this location	100	20	Fixed Wireless	Served (Over 100/20 available)	Wireless
1075688	23440 RTE 52 N	HOLY CROSS	IA	52053	1	12-Provider facilitates speeds faster than that reported on the map	Provider only: The Map does not correctly reflect service that I facilitate to this location	100	20	Fixed Wireless	Served (Over 100/20 available)	Wireless
1075707	708 GRAND AVENUE	SPENCER	IA	51301	1	12-Provider facilitates speeds faster than that reported on the map	Provider only: The Map does not correctly reflect service that I facilitate to this location	100	20	Fixed Wireless	Served (Over 100/20 available)	Wireless
1075793	1104 MCNAUGHTON WAY	SPENCER	IA	51301	1	12-Provider facilitates speeds faster than that reported on the map	Provider only: The Map does not correctly reflect service that I facilitate to this location	100	20	Fixed Wireless	Served (Over 100/20 available)	Wireless
1075937	417 6TH AVE NE	DYERSVILLE	IA	52040	1	12-Provider facilitates speeds faster than that reported on the map	Provider only: The Map does not correctly reflect service that I facilitate to this location	100	20	Fixed Wireless	Served (Over 100/20 available)	Wireless
1075938	708 WASHINGTON STREET	DEXTER	IA	50070	1	12-Provider facilitates speeds faster than that reported on the map	Provider only: The Map does not correctly reflect service that I facilitate to this location	100	20	Fixed Wireless	Served (Over 100/20 available)	Wireless
1076083	417 4TH AVE NE	DYERSVILLE	IA	52040	1	12-Provider facilitates speeds faster than that reported on the map	Provider only: The Map does not correctly reflect service that I facilitate to this location	100	20	Fixed Wireless	Served (Over 100/20 available)	Wireless
1076114	26874 MAGNOLIA ROAD	UNDERWOOD	IA	51576	1	12-Provider facilitates speeds faster than that reported on the map	Provider only: The Map does not correctly reflect service that I facilitate to this location	100	20	Fixed Wireless	Served (Over 100/20 available)	Wireless
1076122	803 DILLEY STREET	DEXTER	IA	50070	1	12-Provider facilitates speeds faster than that reported on the map	Provider only: The Map does not correctly reflect service that I facilitate to this location	100	20	Fixed Wireless	Served (Over 100/20 available)	Wireless
1076211	116 EAST 7TH STREET	SPENCER	IA	51301	1	12-Provider facilitates speeds faster than that reported on the map	Provider only: The Map does not correctly reflect service that I facilitate to this location	100	20	Fixed Wireless	Served (Over 100/20 available)	Wireless
1076279	305 7TH AVE NE	FARLEY	IA	52046	1	12-Provider facilitates speeds faster than that reported on the map	Provider only: The Map does not correctly reflect service that I facilitate to this location	100	20	Fixed Wireless	Served (Over 100/20 available)	Wireless
1076318	1522 WEST 11TH STREET	SPENCER	IA	51301	1	12-Provider facilitates speeds faster than that reported on the map	Provider only: The Map does not correctly reflect service that I facilitate to this location	100	20	Fixed Wireless	Served (Over 100/20 available)	Wireless
1076361	417 WEST 9TH STREET	SPENCER	IA	51301	1	12-Provider facilitates speeds faster than that reported on the map	Provider only: The Map does not correctly reflect service that I facilitate to this location	100	20	Fixed Wireless	Served (Over 100/20 available)	Wireless
1076606	1204 MICHAEL DRIVE	DECORAH	IA	52101	1	12-Provider facilitates speeds faster than that reported on the map	Provider only: The Map does not correctly reflect service that I facilitate to this location	100	20	Fixed Wireless	Served (Over 100/20 available)	Wireless
1076677	183 LEZLIE DR	PEOSTA	IA	52068	1	12-Provider facilitates speeds faster than that reported on the map	Provider only: The Map does not correctly reflect service that I facilitate to this location	100	20	Fixed Wireless	Served (Over 100/20 available)	Wireless
1076879	615 3RD AVENUE WEST	SPENCER	IA	51301	1	12-Provider facilitates speeds faster than that reported on the map	Provider only: The Map does not correctly reflect service that I facilitate to this location	100	20	Fixed Wireless	Served (Over 100/20 available)	Wireless
1076964	106 MAIN STREET	PERSIA	IA	51563	1	12-Provider facilitates speeds faster than that reported on the map	Provider only: The Map does not correctly reflect service that I facilitate to this location	100	20	Fixed Wireless	Served (Over 100/20 available)	Wireless
1077126	520 RICHARDS DR	EPWORTH	IA	52045	1	12-Provider facilitates speeds faster than that reported on the map	Provider only: The Map does not correctly reflect service that I facilitate to this location	100	20	Fixed Wireless	Served (Over 100/20 available)	Wireless
1077476	550 COUNTY STREET	RIDGEWAY	IA	52165	1	12-Provider facilitates speeds faster than that reported on the map	Provider only: The Map does not correctly reflect service that I facilitate to this location	100	20	Fixed Wireless	Served (Over 100/20 available)	Wireless
1077478	21588 HORSESHOE RD	SHERRILL	IA	52073	1	12-Provider facilitates speeds faster than that reported on the map	Provider only: The Map does not correctly reflect service that I facilitate to this location	100	20	Fixed Wireless	Served (Over 100/20 available)	Wireless
1077508	409 MAIN STREET	DICKENS	IA	51333	1	12-Provider facilitates speeds faster than that reported on the map	Provider only: The Map does not correctly reflect service that I facilitate to this location	100	20	Fixed Wireless	Served (Over 100/20 available)	Wireless
1077573	421 EAST 9TH STREET	SPENCER	IA	51301	1	12-Provider facilitates speeds faster than that reported on the map	Provider only: The Map does not correctly reflect service that I facilitate to this location	100	20	Fixed Wireless	Served (Over 100/20 available)	Wireless
1077593	1805 P AVENUE	MILFORD	IA	51351	1	12-Provider facilitates speeds faster than that reported on the map	Provider only: The Map does not correctly reflect service that I facilitate to this location	100	20	Fixed Wireless	Served (Over 100/20 available)	Wireless
1077595	19995 VONDERHAAR LN	LUXEMBURG	IA	52056	1	12-Provider facilitates speeds faster than that reported on the map	Provider only: The Map does not correctly reflect service that I facilitate to this location	100	20	Fixed Wireless	Served (Over 100/20 available)	Wireless
1077599	105 19TH STREET SOUTHEAST	SPENCER	IA	51301	1	12-Provider facilitates speeds faster than that reported on the map	Provider only: The Map does not correctly reflect service that I facilitate to this location	100	20	Fixed Wireless	Served (Over 100/20 available)	Wireless
1077657	305 NORTH STREET	DECORAH	IA	52101	1	12-Provider facilitates speeds faster than that reported on the map	Provider only: The Map does not correctly reflect service that I facilitate to this location	100	20	Fixed Wireless	Served (Over 100/20 available)	Wireless
1077659	602 6TH STREET SOUTHWEST	SPENCER	IA	51301	1	12-Provider facilitates speeds faster than that reported on the map	Provider only: The Map does not correctly reflect service that I facilitate to this location	100	20	Fixed Wireless	Served (Over 100/20 available)	Wireless
1077684	101 SCUYLER STREET	POMEROY	IA	50575	1	12-Provider facilitates speeds faster than that reported on the map	Provider only: The Map does not correctly reflect service that I facilitate to this location	100	20	Fixed Wireless	Served (Over 100/20 available)	Wireless
1077738	15860 LORE MOUND RD	DUBUQUE	IA	52002	1	12-Provider facilitates speeds faster than that reported on the map	Provider only: The Map does not correctly reflect service that I facilitate to this location	100	20	Fixed Wireless	Served (Over 100/20 available)	Wireless
1077743	911 LYON STREET	DEXTER	IA	50070	1	12-Provider facilitates speeds faster than that reported on the map	Provider only: The Map does not correctly reflect service that I facilitate to this location	100	20	Fixed Wireless	Served (Over 100/20 available)	Wireless
1077802	419 3RD ST SE	DYERSVILLE	IA	52040	1	12-Provider facilitates speeds faster than that reported on the map	Provider only: The Map does not correctly reflect service that I facilitate to this location	100	20	Fixed Wireless	Served (Over 100/20 available)	Wireless
1077813	109 1ST ST SE	EPWORTH	IA	52045	1	12-Provider facilitates speeds faster than that reported on the map	Provider only: The Map does not correctly reflect service that I facilitate to this location	100	20	Fixed Wireless	Served (Over 100/20 available)	Wireless
1077904	607 1ST AVE W	FARLEY	IA	52046	1	12-Provider facilitates speeds faster than that reported on the map	Provider only: The Map does not correctly reflect service that I facilitate to this location	100	20	Fixed Wireless	Served (Over 100/20 available)	Wireless
1077933	742 MILA DR	PEOSTA	IA	52068	1	12-Provider facilitates speeds faster than that reported on the map	Provider only: The Map does not correctly reflect service that I facilitate to this location	100	20	Fixed Wireless	Served (Over 100/20 available)	Wireless
1078127	509 MAIN STREET WEST	DECORAH	IA	52101	1	12-Provider facilitates speeds faster than that reported on the map	Provider only: The Map does not correctly reflect service that I facilitate to this location	100	20	Fixed Wireless	Served (Over 100/20 available)	Wireless
1078334	408 4TH AVENUE	PERSIA	IA	51563	1	12-Provider facilitates speeds faster than that reported on the map	Provider only: The Map does not correctly reflect service that I facilitate to this location	100	20	Fixed Wireless	Served (Over 100/20 available)	Wireless
1078388	848 EMERALD PINES DRIVE	ARNOLDS PARK	IA	51331	1	12-Provider facilitates speeds faster than that reported on the map	Provider only: The Map does not correctly reflect service that I facilitate to this location	100	20	Fixed Wireless	Served (Over 100/20 available)	Wireless
1078400	425 EAST 5TH STREET	SPENCER	IA	51301	1	12-Provider facilitates speeds faster than that reported on the map	Provider only: The Map does not correctly reflect service that I facilitate to this location	100	20	Fixed Wireless	Served (Over 100/20 available)	Wireless
1078415	509 COLLEGE DRIVE	DECORAH	IA	52101	1	12-Provider facilitates speeds faster than that reported on the map	Provider only: The Map does not correctly reflect service that I facilitate to this location	100	20	Fixed Wireless	Served (Over 100/20 available)	Wireless
1078424	100 PEOSTA ST	PEOSTA	IA	52068	1	12-Provider facilitates speeds faster than that reported on the map	Provider only: The Map does not correctly reflect service that I facilitate to this location	100	20	Fixed Wireless	Served (Over 100/20 available)	Wireless
1078474	3 EAST 21ST STREET	SPENCER	IA	51301	1	12-Provider facilitates speeds faster than that reported on the map	Provider only: The Map does not correctly reflect service that I facilitate to this location	100	20	Fixed Wireless	Served (Over 100/20 available)	Wireless
1078542	122 EAST 1ST STREET	SPENCER	IA	51301	1	12-Provider facilitates speeds faster than that reported on the map	Provider only: The Map does not correctly reflect service that I facilitate to this location	100	20	Fixed Wireless	Served (Over 100/20 available)	Wireless
1078649	104 WEST STREET	DECORAH	IA	52101	1	12-Provider facilitates speeds faster than that reported on the map	Provider only: The Map does not correctly reflect service that I facilitate to this location	100	20	Fixed Wireless	Served (Over 100/20 available)	Wireless
1078709	22636 WESTON AVENUE	UNDERWOOD	IA	51576	1	12-Provider facilitates speeds faster than that reported on the map	Provider only: The Map does not correctly reflect service that I facilitate to this location	100	20	Fixed Wireless	Served (Over 100/20 available)	Wireless
1078730	108 MONROE STREET	DECORAH	IA	52101	1	12-Provider facilitates speeds faster than that reported on the map	Provider only: The Map does not correctly reflect service that I facilitate to this location	100	20	Fixed Wireless	Served (Over 100/20 available)	Wireless

1078751	1401 1ST AVENUE WEST	SPENCER	IA	51301	1	12-Provider facilitates speeds faster than that reported on the map	Provider only: The Map does not correctly reflect service that I facilitate to this location	100	20	Fixed Wireless	Served (Over 100/20 available)	Wireless
1078806	1705 STATE HIGHWAY 9	DECORAH	IA	52101	1	12-Provider facilitates speeds faster than that reported on the map	Provider only: The Map does not correctly reflect service that I facilitate to this location	100	20	Fixed Wireless	Served (Over 100/20 available)	Wireless
1078900	500 HIGHWAY AVENUE NORTHWEST	FOSTORIA	IA	51340	1	12-Provider facilitates speeds faster than that reported on the map	Provider only: The Map does not correctly reflect service that I facilitate to this location	100	20	Fixed Wireless	Served (Over 100/20 available)	Wireless
1078952	1200 LIGHTHOUSE DRIVE	MILFORD	IA	51351	1	12-Provider facilitates speeds faster than that reported on the map	Provider only: The Map does not correctly reflect service that I facilitate to this location	100	20	Fixed Wireless	Served (Over 100/20 available)	Wireless
1079159	207 MAIN STREET WEST	CALMAR	IA	52132	1	12-Provider facilitates speeds faster than that reported on the map	Provider only: The Map does not correctly reflect service that I facilitate to this location	100	20	Fixed Wireless	Served (Over 100/20 available)	Wireless
1079174	207 FAITH AVENUE	UNDERWOOD	IA	51576	1	12-Provider facilitates speeds faster than that reported on the map	Provider only: The Map does not correctly reflect service that I facilitate to this location	100	20	Fixed Wireless	Served (Over 100/20 available)	Wireless
1079184	1565 UNITED STATES HIGHWAY 18	EVERLY	IA	51338	1	12-Provider facilitates speeds faster than that reported on the map	Provider only: The Map does not correctly reflect service that I facilitate to this location	100	20	Fixed Wireless	Served (Over 100/20 available)	Wireless
1079204	321 SOUTH HIGHWAY 71	ARNOLDS PARK	IA	51331	1	12-Provider facilitates speeds faster than that reported on the map	Provider only: The Map does not correctly reflect service that I facilitate to this location	100	20	Fixed Wireless	Served (Over 100/20 available)	Wireless
1079289	415 2ND AVE SE	DYERSVILLE	IA	52040	1	12-Provider facilitates speeds faster than that reported on the map	Provider only: The Map does not correctly reflect service that I facilitate to this location	100	20	Fixed Wireless	Served (Over 100/20 available)	Wireless
1079329	898 SUNSHINE ST	HOLY CROSS	IA	52053	1	12-Provider facilitates speeds faster than that reported on the map	Provider only: The Map does not correctly reflect service that I facilitate to this location	100	20	Fixed Wireless	Served (Over 100/20 available)	Wireless
1079349	2456 315TH AVENUE	RIDGEWAY	IA	52165	1	12-Provider facilitates speeds faster than that reported on the map	Provider only: The Map does not correctly reflect service that I facilitate to this location	100	20	Fixed Wireless	Served (Over 100/20 available)	Wireless
1079401	5800 MAPLE RD	HOLY CROSS	IA	52053	1	12-Provider facilitates speeds faster than that reported on the map	Provider only: The Map does not correctly reflect service that I facilitate to this location	100	20	Fixed Wireless	Served (Over 100/20 available)	Wireless
1079420	7365 COLUMBUS ST	NEW VIENNA	IA	52065	1	12-Provider facilitates speeds faster than that reported on the map	Provider only: The Map does not correctly reflect service that I facilitate to this location	100	20	Fixed Wireless	Served (Over 100/20 available)	Wireless
1079502	22663 HORSESHOE RD	SHERRILL	IA	52073	1	12-Provider facilitates speeds faster than that reported on the map	Provider only: The Map does not correctly reflect service that I facilitate to this location	100	20	Fixed Wireless	Served (Over 100/20 available)	Wireless
1079634	129 EAST 21ST STREET	SPENCER	IA	51301	1	12-Provider facilitates speeds faster than that reported on the map	Provider only: The Map does not correctly reflect service that I facilitate to this location	100	20	Fixed Wireless	Served (Over 100/20 available)	Wireless
1079771	639 MAIN ST	HOLY CROSS	IA	52053	1	12-Provider facilitates speeds faster than that reported on the map	Provider only: The Map does not correctly reflect service that I facilitate to this location	100	20	Fixed Wireless	Served (Over 100/20 available)	Wireless
1079854	1009 WEST 7TH STREET	SPENCER	IA	51301	1	12-Provider facilitates speeds faster than that reported on the map	Provider only: The Map does not correctly reflect service that I facilitate to this location	100	20	Fixed Wireless	Served (Over 100/20 available)	Wireless
1079886	18076 OLD HIGHWAY RD	PEOSTA	IA	52068	1	12-Provider facilitates speeds faster than that reported on the map	Provider only: The Map does not correctly reflect service that I facilitate to this location	100	20	Fixed Wireless	Served (Over 100/20 available)	Wireless
1079963	20653 OLD HIGHWAY RD	EPWORTH	IA	52045	1	12-Provider facilitates speeds faster than that reported on the map	Provider only: The Map does not correctly reflect service that I facilitate to this location	100	20	Fixed Wireless	Served (Over 100/20 available)	Wireless
1080101	1002 LOCUST ROAD	DECORAH	IA	52101	1	12-Provider facilitates speeds faster than that reported on the map	Provider only: The Map does not correctly reflect service that I facilitate to this location	100	20	Fixed Wireless	Served (Over 100/20 available)	Wireless
1080239	13856 SURREY LN	DUBUQUE	IA	52002	1	12-Provider facilitates speeds faster than that reported on the map	Provider only: The Map does not correctly reflect service that I facilitate to this location	100	20	Fixed Wireless	Served (Over 100/20 available)	Wireless
1080254	202 BRYN DR	PEOSTA	IA	52068	1	12-Provider facilitates speeds faster than that reported on the map	Provider only: The Map does not correctly reflect service that I facilitate to this location	100	20	Fixed Wireless	Served (Over 100/20 available)	Wireless
1080366	12629 SUNDOWN RD	PEOSTA	IA	52068	1	12-Provider facilitates speeds faster than that reported on the map	Provider only: The Map does not correctly reflect service that I facilitate to this location	100	20	Fixed Wireless	Served (Over 100/20 available)	Wireless
1080377	16770 THUNDER RIDGE DR	PEOSTA	IA	52068	1	12-Provider facilitates speeds faster than that reported on the map	Provider only: The Map does not correctly reflect service that I facilitate to this location	100	20	Fixed Wireless	Served (Over 100/20 available)	Wireless
1080403	16235 COUNTRY CLUB DR	PEOSTA	IA	52068	1	12-Provider facilitates speeds faster than that reported on the map	Provider only: The Map does not correctly reflect service that I facilitate to this location	100	20	Fixed Wireless	Served (Over 100/20 available)	Wireless
1080412	407 2ND ST NE	FARLEY	IA	52046	1	12-Provider facilitates speeds faster than that reported on the map	Provider only: The Map does not correctly reflect service that I facilitate to this location	100	20	Fixed Wireless	Served (Over 100/20 available)	Wireless
1080466	1318 1ST ST SW	DYERSVILLE	IA	52040	1	12-Provider facilitates speeds faster than that reported on the map	Provider only: The Map does not correctly reflect service that I facilitate to this location	100	20	Fixed Wireless	Served (Over 100/20 available)	Wireless
1080471	309 EAST 1ST STREET	SPENCER	IA	51301	1	12-Provider facilitates speeds faster than that reported on the map	Provider only: The Map does not correctly reflect service that I facilitate to this location	100	20	Fixed Wireless	Served (Over 100/20 available)	Wireless
1080519	509 OKOBOJI AVENUE	MILFORD	IA	51351	1	12-Provider facilitates speeds faster than that reported on the map	Provider only: The Map does not correctly reflect service that I facilitate to this location	100	20	Fixed Wireless	Served (Over 100/20 available)	Wireless
1080710	1609 16TH STREET	MILFORD	IA	51351	1	12-Provider facilitates speeds faster than that reported on the map	Provider only: The Map does not correctly reflect service that I facilitate to this location	100	20	Fixed Wireless	Served (Over 100/20 available)	Wireless
1080916	420 LINDEN AVENUE	FONDA	IA	50540	1	12-Provider facilitates speeds faster than that reported on the map	Provider only: The Map does not correctly reflect service that I facilitate to this location	100	20	Fixed Wireless	Served (Over 100/20 available)	Wireless
1080922	415 11TH AVENUE WEST	SPENCER	IA	51301	1	12-Provider facilitates speeds faster than that reported on the map	Provider only: The Map does not correctly reflect service that I facilitate to this location	100	20	Fixed Wireless	Served (Over 100/20 available)	Wireless
1080936	200 GENEVA CT	FARLEY	IA	52046	1	12-Provider facilitates speeds faster than that reported on the map	Provider only: The Map does not correctly reflect service that I facilitate to this location	100	20	Fixed Wireless	Served (Over 100/20 available)	Wireless
1081041	2474 300TH AVENUE	TERRIL	IA	51364	1	12-Provider facilitates speeds faster than that reported on the map	Provider only: The Map does not correctly reflect service that I facilitate to this location	100	20	Fixed Wireless	Served (Over 100/20 available)	Wireless
1081218	8954 NEW MELLERAY RD	PEOSTA	IA	52068	1	12-Provider facilitates speeds faster than that reported on the map	Provider only: The Map does not correctly reflect service that I facilitate to this location	100	20	Fixed Wireless	Served (Over 100/20 available)	Wireless
1081288	612 EAST 17TH STREET	SPENCER	IA	51301	1	12-Provider facilitates speeds faster than that reported on the map	Provider only: The Map does not correctly reflect service that I facilitate to this location	100	20	Fixed Wireless	Served (Over 100/20 available)	Wireless
1081358	14698 SHERRILL RD	SHERRILL	IA	52073	1	12-Provider facilitates speeds faster than that reported on the map	Provider only: The Map does not correctly reflect service that I facilitate to this location	100	20	Fixed Wireless	Served (Over 100/20 available)	Wireless
1081361	412 WATER STREET WEST	DECORAH	IA	52101	1	12-Provider facilitates speeds faster than that reported on the map	Provider only: The Map does not correctly reflect service that I facilitate to this location	100	20	Fixed Wireless	Served (Over 100/20 available)	Wireless
1081415	2050 TIMBER RIDGE DR SE	DYERSVILLE	IA	52040	1	12-Provider facilitates speeds faster than that reported on the map	Provider only: The Map does not correctly reflect service that I facilitate to this location	100	20	Fixed Wireless	Served (Over 100/20 available)	Wireless
1081577	1106 13TH STREET	MILFORD	IA	51351	1	12-Provider facilitates speeds faster than that reported on the map	Provider only: The Map does not correctly reflect service that I facilitate to this location	100	20	Fixed Wireless	Served (Over 100/20 available)	Wireless
1081644	632 MEADOWLAND CT	EPWORTH	IA	52045	1	12-Provider facilitates speeds faster than that reported on the map	Provider only: The Map does not correctly reflect service that I facilitate to this location	100	20	Fixed Wireless	Served (Over 100/20 available)	Wireless
1081729	1606 16TH STREET	MILFORD	IA	51351	1	12-Provider facilitates speeds faster than that reported on the map	Provider only: The Map does not correctly reflect service that I facilitate to this location	100	20	Fixed Wireless	Served (Over 100/20 available)	Wireless
1081918	214 8TH STREET SOUTHWEST	SPENCER	IA	51301	1	12-Provider facilitates speeds faster than that reported on the map	Provider only: The Map does not correctly reflect service that I facilitate to this location	100	20	Fixed Wireless	Served (Over 100/20 available)	Wireless
1081934	414 NORTH STREET	DECORAH	IA	52101	1	12-Provider facilitates speeds faster than that reported on the map	Provider only: The Map does not correctly reflect service that I facilitate to this location	100	20	Fixed Wireless	Served (Over 100/20 available)	Wireless
1081935	1207 MICHAEL DRIVE	DECORAH	IA	52101	1	12-Provider facilitates speeds faster than that reported on the map	Provider only: The Map does not correctly reflect service that I facilitate to this location	100	20	Fixed Wireless	Served (Over 100/20 available)	Wireless
1082098	103 7TH AVE SW	EPWORTH	IA	52045	1	12-Provider facilitates speeds faster than that reported on the map	Provider only: The Map does not correctly reflect service that I facilitate to this location	100	20	Fixed Wireless	Served (Over 100/20 available)	Wireless
1082109	396 SOUTH EMERALD DRIVE	ARNOLDS PARK	IA	51331	1	12-Provider facilitates speeds faster than that reported on the map	Provider only: The Map does not correctly reflect service that I facilitate to this location	100	20	Fixed Wireless	Served (Over 100/20 available)	Wireless
1082152	201 CHARLES STREET SOUTH	CALMAR	IA	52132	1	12-Provider facilitates speeds faster than that reported on the map	Provider only: The Map does not correctly reflect service that I facilitate to this location	100	20	Fixed Wireless	Served (Over 100/20 available)	Wireless
1082236	219 RAILROAD AVENUE	MCCLELLAND	IA	51548	1	12-Provider facilitates speeds faster than that reported on the map	Provider only: The Map does not correctly reflect service that I facilitate to this location	100	20	Fixed Wireless	Served (Over 100/20 available)	Wireless
1082286	7155 COLUMBUS ST	NEW VIENNA	IA	52065	1	12-Provider facilitates speeds faster than that reported on the map	Provider only: The Map does not correctly reflect service that I facilitate to this location	100	20	Fixed Wireless	Served (Over 100/20 available)	Wireless
1082378	701 IOWA AVENUE	DECORAH	IA	52101	1	12-Provider facilitates speeds faster than that reported on the map	Provider only: The Map does not correctly reflect service that I facilitate to this location	100	20	Fixed Wireless	Served (Over 100/20 available)	Wireless
1082599	718 4TH AVENUE EAST	SPENCER	IA	51301	1	12-Provider facilitates speeds faster than that reported on the map	Provider only: The Map does not correctly reflect service that I facilitate to this location	100	20	Fixed Wireless	Served (Over 100/20 available)	Wireless
1082772	126 STONEYBROOK CIRCLE SOUTHWEST	SPENCER	IA	51301	1	12-Provider facilitates speeds faster than that reported on the map	Provider only: The Map does not correctly reflect service that I facilitate to this location	100	20	Fixed Wireless	Served (Over 100/20 available)	Wireless
1082774	402 2ND ST NE	FARLEY	IA	52046	1	12-Provider facilitates speeds faster than that reported on the map	Provider only: The Map does not correctly reflect service that I facilitate to this location	100	20	Fixed Wireless	Served (Over 100/20 available)	Wireless
1082857	515 WEST LANE	SPENCER	IA	51301	1	12-Provider facilitates speeds faster than that reported on the map	Provider only: The Map does not correctly reflect service that I facilitate to this location	100	20	Fixed Wireless	Served (Over 100/20 available)	Wireless
1082867	22750 WULFEKUHLE RD	HOLY CROSS	IA	52053	1	12-Provider facilitates speeds faster than that reported on the map	Provider only: The Map does not correctly reflect service that I facilitate to this location	100	20	Fixed Wireless	Served (Over 100/20 available)	Wireless
1082879	2536 CO RD W14	RIDGEWAY	IA	52165	1	12-Provider facilitates speeds faster than that reported on the map	Provider only: The Map does not correctly reflect service that I facilitate to this location	100	20	Fixed Wireless	Served (Over 100/20 available)	Wireless
1082920	22 EAST 4TH STREET	SPENCER	IA	51301	1	12-Provider facilitates speeds faster than that reported on the map	Provider only: The Map does not correctly reflect service that I facilitate to this location	100	20	Fixed Wireless	Served (Over 100/20 available)	Wireless
1083027	18579 CEDAR RIDGE RD	DURANGO	IA	52039	1	12-Provider facilitates speeds faster than that reported on the map	Provider only: The Map does not correctly reflect service that I facilitate to this location	100	20	Fixed Wireless	Served (Over 100/20 available)	Wireless
1083091	3063 270TH STREET	RIDGEWAY	IA	52165	1	12-Provider facilitates speeds faster than that reported on the map	Provider only: The Map does not correctly reflect service that I facilitate to this location	100	20	Fixed Wireless	Served (Over 100/20 available)	Wireless
1083236	3465 280TH AVENUE	SPENCER	IA	51301	1	12-Provider facilitates speeds faster than that reported on the map	Provider only: The Map does not correctly reflect service that I facilitate to this location	100	20	Fixed Wireless	Served (Over 100/20 available)	Wireless
1083264	503 WEST 44TH STREET	SPENCER	IA	51301	1	12-Provider facilitates speeds faster than that reported on the map	Provider only: The Map does not correctly reflect service that I facilitate to this location	100	20	Fixed Wireless	Served (Over 100/20 available)	Wireless
1083276	17978 N CASCADE RD	PEOSTA	IA	52068	1	12-Provider facilitates speeds faster than that reported on the map	Provider only: The Map does not correctly reflect service that I facilitate to this location	100	20	Fixed Wireless	Served (Over 100/20 available)	Wireless
1083340	1704 249TH STREET	DECORAH	IA	52101	1	12-Provider facilitates speeds faster than that reported on the map	Provider only: The Map does not correctly reflect service that I facilitate to this location	100	20	Fixed Wireless	Served (Over 100/20 available)	Wireless
1083362	10940 SONGBIRD DR	PEOSTA	IA	52068	1	12-Provider facilitates speeds faster than that reported on the map	Provider only: The Map does not correctly reflect service that I facilitate to this location	100	20	Fixed Wireless	Served (Over 100/20 available)	Wireless
1083422	809 EAST 10TH STREET	SPENCER	IA	51301	1	12-Provider facilitates speeds faster than that reported on the map	Provider only: The Map does not correctly reflect service that I facilitate to this location	100	20	Fixed Wireless	Served (Over 100/20 available)	Wireless
1083566	217 3RD AVENUE	UNDERWOOD	IA	51576	1	12-Provider facilitates speeds faster than that reported on the map	Provider only: The Map does not correctly reflect service that I facilitate to this location	100	20	Fixed Wireless	Served (Over 100/20 available)	Wireless
1083681	23338 JUNIPER ROAD	UNDERWOOD	IA	51576	1	12-Provider facilitates speeds faster than that reported on the map	Provider only: The Map does not correctly reflect service that I facilitate to this location	100	20	Fixed Wireless	Served (Over 100/20 available)	Wireless
1083754	401 WEST 2ND STREET	POMEROY	IA	50575	1	12-Provider facilitates speeds faster than that reported on the map	Provider only: The Map does not correctly reflect service that I facilitate to this location	100	20	Fixed Wireless	Served (Over 100/20 available)	Wireless
1083841	672 DAM ROAD	ARNOLDS PARK	IA	51331	1	12-Provider facilitates speeds faster than that reported on the map	Provider only: The Map does not correctly reflect service that I facilitate to this location	100	20	Fixed Wireless	Served (Over 100/20 available)	Wireless
1083869	721 6TH AVE SE	DYERSVILLE	IA	52040	1	12-Provider facilitates speeds faster than that reported on the map	Provider only: The Map does not correctly reflect service that I facilitate to this location	100	20	Fixed Wireless	Served (Over 100/20 available)	Wireless
1083915	701 WALNUT RIDGE	PEOSTA	IA	52068	1	12-Provider facilitates speeds faster than that reported on the map	Provider only: The Map does not correctly reflect service that I facilitate to this location	100	20	Fixed Wireless	Served (Over 100/20 available)	Wireless
1083992	1107 SKYLINE DRIVE	DECORAH	IA	52101	1	12-Provider facilitates speeds faster than that reported on the map	Provider only: The Map does not correctly reflect service that I facilitate to this location	100	20	Fixed Wireless	Served (Over 100/20 available)	Wireless
1084060	10954 MOCKINGBIRD DR	PEOSTA	IA	52068	1	12-Provider facilitates speeds faster than that reported on the map	Provider only: The Map does not correctly reflect service that I facilitate to this location	100	20	Fixed Wireless	Served (Over 100/20 available)	Wireless
1084109	32315 LITTLE RD	DYERSVILLE	IA	52040	1	12-Provider facilitates speeds faster than that reported on the map	Provider only: The Map does not correctly reflect service that I facilitate to this location	100	20	Fixed Wireless	Served (Over 100/20 available)	Wireless
1084146	27831 WENTE RD	FARLEY	IA	52046	1	12-Provider facilitates speeds faster than that reported on the map	Provider only: The Map does not correctly reflect service that I facilitate to this location	100	20	Fixed Wireless	Served (Over 100/20 available)	Wireless
1084172	17303 RTE 52 N	DURANGO	IA	52039	1	12-Provider facilitates speeds faster than that reported on the map	Provider only: The Map does not correctly reflect service that I facilitate to this location	100	20	Fixed Wireless	Served (Over 100/20 available)	Wireless
1084258	625 10TH AVENUE EAST	SPENCER	IA	51301	1	12-Provider facilitates speeds faster than that reported on the map	Provider only: The Map does not correctly reflect service that I facilitate to this location	100	20	Fixed Wireless	Served (Over 100/20 available)	Wireless
1084276	201 FRENTRESS DR	FARLEY	IA	52046	1	12-Provider facilitates speeds faster than that reported on the map	Provider only: The Map does not correctly reflect service that I facilitate to this location	100	20	Fixed Wireless	Served (Over 100/20 available)	Wireless
1084344	110 OSWEGO STREET	POMEROY	IA	50575	1	12-Provider facilitates speeds faster than that reported on the map	Provider only: The Map does not correctly reflect service that I facilitate to this location	100	20	Fixed Wireless	Served (Over 100/20 available)	Wireless
1084396	22502 265TH STREET	MCCLELLAND	IA	51548	1	12-Provider facilitates speeds faster than that reported on the map	Provider only: The Map does not correctly reflect service that I facilitate to this location	100	20	Fixed Wireless	Served (Over 100/20 available)	Wireless
1084408	811 EAST 4TH STREET	SPENCER	IA	51301	1	12-Provider facilitates speeds faster than that reported on the map	Provider only: The Map does not correctly reflect service that I facilitate to this location	100	20	Fixed Wireless	Served (Over 100/20 available)	Wireless
1084491	2560 MAGNOLIA ROAD	DECORAH	IA	52101	1	12-Provider facilitates speeds faster than that reported on the map	Provider only: The Map does not correctly reflect service that I facilitate to this location	100	20	Fixed Wireless	Served (Over 100/20 available)	Wireless
1084517	800 GRANT AVENUE SOUTH	SPENCER	IA	51301	1	12-Provider facilitates speeds faster than that reported on the map	Provider only: The Map does not correctly reflect service that I facilitate to this location	100	20	Fixed Wireless	Served (Over 100/20 available)	Wireless
1084571	616 5TH AVE SE	DYERSVILLE	IA	52040	1	12-Provider facilitates speeds faster than that reported on the map	Provider only: The Map does not correctly reflect service that I facilitate to this location	100	20	Fixed Wireless	Served (Over 100/20 available)	Wireless
1084593	17000 CEDAR RIDGE RD	DUBUQUE	IA	52002	1	12-Provider facilitates speeds faster than that reported on the map	Provider only: The Map does not correctly reflect service that I facilitate to this location	100	20	Fixed Wireless	Served (Over 100/20 available)	Wireless
1084641	321 EMERALD DRIVE	ARNOLDS PARK	IA	51331	1	12-Provider facilitates speeds faster than that reported on the map	Provider only: The Map does not correctly reflect service that I facilitate to this location	100	20	Fixed Wireless	Served (Over 100/20 available)	Wireless
1084818	603 SUNRISE BOULEVARD	DECORAH	IA	52101	1	12-Provider facilitates speeds faster than that reported on the map	Provider only: The Map does not correctly reflect service that I facilitate to this location	100	20	Fixed Wireless	Served (Over 100/20 available)	Wireless
1084846	21319 SPRINGDALE RD	DURANGO	IA	52039	1	12-Provider facilitates speeds faster than that reported on the map	Provider only: The Map does not correctly reflect service that I facilitate to this location	100	20	Fixed Wireless	Served (Over 100/20 available)	Wireless
1084848	94 HELEN AVENUE	MILFORD	IA	51351	1	12-Provider facilitates speeds faster than that reported on the map	Provider only: The Map does not correctly reflect service that I facilitate to this location	100	20	Fixed Wireless	Served (Over 100/20 available)	Wireless
1084961	332 BARTON STREET	DEXTER	IA	50070	1	12-Provider facilitates speeds faster than that reported on the map	Provider only: The Map does not correctly reflect service that I facilitate to this location	100	20	Fixed Wireless	Served (Over 100/20 available)	Wireless
1084965	422 2ND AVE SW	DYERSVILLE	IA	52040	1	12-Provider facilitates speeds faster than that reported on the map	Provider only: The Map does not correctly reflect service that I facilitate to this location	100	20	Fixed Wireless	Served (Over 100/20 available)	Wireless
1084979	24566 265TH STREET	UNDERWOOD	IA	51576	1	12-Provider facilitates speeds faster than that reported on the map	Provider only: The Map does not correctly reflect service that I facilitate to this location	100	20	Fixed Wireless	Served (Over 100/20 available)	Wireless
1085079	102 19TH STREET SOUTHEAST	SPENCER	IA	51301	1	12-Provider facilitates speeds faster than that reported on the map	Provider only: The Map does not correctly reflect service that I facilitate to this location	100	20	Fixed Wireless	Served (Over 100/20 available)	Wireless
1085215	815 6TH STREET SOUTHWEST	SPENCER	IA	51301	1	12-Provider facilitates speeds faster than that reported on the map	Provider only: The Map does not correctly reflect service that I facilitate to this location	100	20	Fixed Wireless	Served (Over 100/20 available)	Wireless
1085242	22 GRANDVIEW BOULEVARD	SPENCER	IA	51301	1	12-Provider facilitates speeds faster than that reported on the map	Provider only: The Map does not correctly reflect service that I facilitate to this location	100	20	Fixed Wireless	Served (Over 100/20 available)	Wireless
1085259	3181 310TH AVENUE	DICKENS	IA	51333	1	12-Provider facilitates speeds faster than that reported on the map	Provider only: The Map does not correctly reflect service that I facilitate to this location	100	20	Fixed Wireless	Served (Over 100/20 available)	Wireless
1085486	1602 2ND AVENUE EAST	SPENCER	IA	51301	1	12-Provider facilitates speeds faster than that reported on the map	Provider only: The Map does not correctly reflect service that I facilitate to this location	100	20	Fixed Wireless	Served (Over 100/20 available)	Wireless
1085654	7271 COLUMBUS ST	NEW VIENNA	IA	52065	1	12-Provider facilitates speeds faster than that reported on the map	Provider only: The Map does not correctly reflect service that I facilitate to this location	100	20	Fixed Wireless	Served (Over 100/20 available)	Wireless
1085679	3123 240TH STREET	RIDGEWAY	IA	52165	1	12-Provider facilitates speeds faster than that reported on the map	Provider only: The Map does not correctly reflect service that I facilitate to this location	100	20	Fixed Wireless	Served (Over 100/20 available)	Wireless
1085780	703 SOUTH ONTARIO STREET	POMEROY	IA	50575	1	12-Provider facilitates speeds faster than that reported on the map	Provider only: The Map does not correctly reflect service that I facilitate to this location	100	20	Fixed Wireless	Served (Over 100/20 available)	Wireless
1085799	102 FAITH AVENUE	UNDERWOOD	IA	51576	1	12-Provider facilitates speeds faster than that reported on the map	Provider only: The Map does not correctly reflect service that I facilitate to this location	100	20	Fixed Wireless	Served (Over 100/20 available)	Wireless
1085852	203 1ST ST SE	EPWORTH	IA	52045	1	12-Provider facilitates speeds faster than that reported on the map	Provider only: The Map does not correctly reflect service that I facilitate to this location	100	20	Fixed Wireless	Served (Over 100/20 available)	Wireless
1085936	119 WEST 12TH STREET	SPENCER	IA	51301	1	12-Provider facilitates speeds faster than that reported on the map	Provider only: The Map does not correctly reflect service that I facilitate to this location	100	20	Fixed Wireless	Served (Over 100/20 available)	Wireless
1085987	14560 BRIMEYER LN	SHERRILL	IA	52073	1	12-Provider facilitates speeds faster than that reported on the map	Provider only: The Map does not correctly reflect service that I facilitate to this location	100	20	Fixed Wireless	Served (Over 100/20 available)	Wireless
1086174	504 3RD AVE NW	FARLEY	IA	52046	1	12-Provider facilitates speeds faster than that reported on the map	Provider only: The Map does not correctly reflect service that I facilitate to this location	100	20	Fixed Wireless	Served (Over 100/20 available)	Wireless
1086207	307 EAST 13TH STREET	SPENCER	IA	51301	1	12-Provider facilitates speeds faster than that reported on the map	Provider only: The Map does not correctly reflect service that I facilitate to this location	100	20	Fixed Wireless	Served (Over 100/20 available)	Wireless
1086208	105 WASHINGTON STREET SOUTH	CALMAR	IA	52132	1	12-Provider facilitates speeds faster than that reported on the map	Provider only: The Map does not correctly reflect service that I facilitate to this location	100	20	Fixed Wireless	Served (Over 100/20 available)	Wireless
1086217	118 HILLSIDE DRIVE	MINDEN	IA	51553	1	12-Provider facilitates speeds faster than that reported on the map	Provider only: The Map does not correctly reflect service that I facilitate to this location	100	20	Fixed Wireless	Served (Over 100/20 available)	Wireless
1086333	16 MAIN STREET	FOSTORIA	IA	51340	1	12-Provider facilitates speeds faster than that reported on the map	Provider only: The Map does not correctly reflect service that I facilitate to this location	100	20	Fixed Wireless	Served (Over 100/20 available)	Wireless
1086415	1227 WEST 4TH STREET	SPENCER	IA	51301	1	12-Provider facilitates speeds faster than that reported on the map	Provider only: The Map does not correctly reflect service that I facilitate to this location	100	20	Fixed Wireless	Served (Over 100/20 available)	Wireless
1086471	7302 COLUMBUS ST	NEW VIENNA	IA	52065	1	12-Provider facilitates speeds faster than that reported on the map	Provider only: The Map does not correctly reflect service that I facilitate to this location	100	20	Fixed Wireless	Served (Over 100/20 available)	Wireless
1086582	116 MAIN STREET	POMEROY	IA	50575	1	12-Provider facilitates speeds faster than that reported on the map	Provider only: The Map does not correctly reflect service that I facilitate to this location	100	20	Fixed Wireless	Served (Over 100/20 available)	Wireless
1086643	20 EAST 1ST STREET	SPENCER	IA	51301	1	12-Provider facilitates speeds faster than that reported on the map	Provider only: The Map does not correctly reflect service that I facilitate to this location	100	20	Fixed Wireless	Served (Over 100/20 available)	Wireless
1086675	1605 M AVENUE	MILFORD	IA	51351	1	12-Provider facilitates speeds faster than that reported on the map	Provider only: The Map does not correctly reflect service that I facilitate to this location	100	20	Fixed Wireless	Served (Over 100/20 available)	Wireless
1086846	193 ANGELA JEAN CIR	PEOSTA	IA	52068	1	12-Provider facilitates speeds faster than that reported on the map	Provider only: The Map does not correctly reflect service that I facilitate to this location	100	20	Fixed Wireless	Served (Over 100/20 available)	Wireless
1086998	1100 8TH STREET	MILFORD	IA	51351	1	12-Provider facilitates speeds faster than that reported on the map	Provider only: The Map does not correctly reflect service that I facilitate to this location	100	20	Fixed Wireless	Served (Over 100/20 available)	Wireless
1087260	411 E MAIN ST	EPWORTH	IA	52045	1	12-Provider facilitates speeds faster than that reported on the map	Provider only: The Map does not correctly reflect service that I facilitate to this location	100	20	Fixed Wireless	Served (Over 100/20 available)	Wireless
1087281	811 LINDEN STREET	DECORAH	IA	52101	1	12-Provider facilitates speeds faster than that reported on the map	Provider only: The Map does not correctly reflect service that I facilitate to this location	100	20	Fixed Wireless	Served (Over 100/20 available)	Wireless
1087392	415 WEST MARQUARDT STREET	AVOCA	IA	51521	1	12-Provider facilitates speeds faster than that reported on the map	Provider only: The Map does not correctly reflect service that I facilitate to this location	100	20	Fixed Wireless	Served (Over 100/20 available)	Wireless
1087414	305 6TH AVE NE	FARLEY	IA	52046	1	12-Provider facilitates speeds faster than that reported on the map	Provider only: The Map does not correctly reflect service that I facilitate to this location	100	20	Fixed Wireless	Served (Over 100/20 available)	Wireless
1087512	204 5TH STREET	DECORAH	IA	52101	1	12-Provider facilitates speeds faster than that reported on the map	Provider only: The Map does not correctly reflect service that I facilitate to this location	100	20	Fixed Wireless	Served (Over 100/20 available)	Wireless
1087660	19375 HOLY CROSS RD	HOLY CROSS	IA	52053	1	12-Provider facilitates speeds faster than that reported on the map	Provider only: The Map does not correctly reflect service that I facilitate to this location	100	20	Fixed Wireless	Served (Over 100/20 available)	Wireless
1087711	1107 11TH STREET	MILFORD	IA	51351	1	12-Provider facilitates speeds faster than that reported on the map	Provider only: The Map does not correctly reflect service that I facilitate to this location	100	20	Fixed Wireless	Served (Over 100/20 available)	Wireless
1087930	717 2ND AVE SE	DYERSVILLE	IA	52040	1	12-Provider facilitates speeds faster than that reported on the map	Provider only: The Map does not correctly reflect service that I facilitate to this location	100	20	Fixed Wireless	Served (Over 100/20 available)	Wireless

1088003	20220 SAINT JOSEPHS DR	DURANGO	IA	52039	1	12-Provider facilitates speeds faster than that reported on the map	Provider only: The Map does not correctly reflect service that I facilitate to this location	100	20	Fixed Wireless	Served (Over 100/20 available)	Wireless
1088007	101 W MAIN ST	LUXEMBURG	IA	52056	1	12-Provider facilitates speeds faster than that reported on the map	Provider only: The Map does not correctly reflect service that I facilitate to this location	100	20	Fixed Wireless	Served (Over 100/20 available)	Wireless
1088085	302 7TH AVE SE	DYERSVILLE	IA	52040	1	12-Provider facilitates speeds faster than that reported on the map	Provider only: The Map does not correctly reflect service that I facilitate to this location	100	20	Fixed Wireless	Served (Over 100/20 available)	Wireless
1088111	402 HILLCREST DRIVE	DECORAH	IA	52101	1	12-Provider facilitates speeds faster than that reported on the map	Provider only: The Map does not correctly reflect service that I facilitate to this location	100	20	Fixed Wireless	Served (Over 100/20 available)	Wireless
1088160	307 1ST AVE W	FARLEY	IA	52046	1	12-Provider facilitates speeds faster than that reported on the map	Provider only: The Map does not correctly reflect service that I facilitate to this location	100	20	Fixed Wireless	Served (Over 100/20 available)	Wireless
1088245	101 MAIN STREET	PERSIA	IA	51563	1	12-Provider facilitates speeds faster than that reported on the map	Provider only: The Map does not correctly reflect service that I facilitate to this location	100	20	Fixed Wireless	Served (Over 100/20 available)	Wireless
1088325	1321 1ST AVENUE EAST	SPENCER	IA	51301	1	12-Provider facilitates speeds faster than that reported on the map	Provider only: The Map does not correctly reflect service that I facilitate to this location	100	20	Fixed Wireless	Served (Over 100/20 available)	Wireless
1088401	107 7TH STREET SOUTHEAST	SPENCER	IA	51301	1	12-Provider facilitates speeds faster than that reported on the map	Provider only: The Map does not correctly reflect service that I facilitate to this location	100	20	Fixed Wireless	Served (Over 100/20 available)	Wireless
1088424	22513 JUNIPER ROAD	UNDERWOOD	IA	51576	1	12-Provider facilitates speeds faster than that reported on the map	Provider only: The Map does not correctly reflect service that I facilitate to this location	100	20	Fixed Wireless	Served (Over 100/20 available)	Wireless
1088485	1750 LANGLEY AVENUE	POMEROY	IA	50575	1	12-Provider facilitates speeds faster than that reported on the map	Provider only: The Map does not correctly reflect service that I facilitate to this location	100	20	Fixed Wireless	Served (Over 100/20 available)	Wireless
1088498	3353 VINTON AVENUE	PERSIA	IA	51563	1	12-Provider facilitates speeds faster than that reported on the map	Provider only: The Map does not correctly reflect service that I facilitate to this location	100	20	Fixed Wireless	Served (Over 100/20 available)	Wireless
1088578	2793 250TH STREET	RIDGEWAY	IA	52165	1	12-Provider facilitates speeds faster than that reported on the map	Provider only: The Map does not correctly reflect service that I facilitate to this location	100	20	Fixed Wireless	Served (Over 100/20 available)	Wireless
1088888	2712 HIGHWAY BOULEVARD	SPENCER	IA	51301	1	12-Provider facilitates speeds faster than that reported on the map	Provider only: The Map does not correctly reflect service that I facilitate to this location	100	20	Fixed Wireless	Served (Over 100/20 available)	Wireless
1089016	1514 SHAW AVENUE	MILFORD	IA	51351	1	12-Provider facilitates speeds faster than that reported on the map	Provider only: The Map does not correctly reflect service that I facilitate to this location	100	20	Fixed Wireless	Served (Over 100/20 available)	Wireless
1089025	407 2ND AVE SW	DYERSVILLE	IA	52040	1	12-Provider facilitates speeds faster than that reported on the map	Provider only: The Map does not correctly reflect service that I facilitate to this location	100	20	Fixed Wireless	Served (Over 100/20 available)	Wireless
1089068	507 MOUND STREET	DECORAH	IA	52101	1	12-Provider facilitates speeds faster than that reported on the map	Provider only: The Map does not correctly reflect service that I facilitate to this location	100	20	Fixed Wireless	Served (Over 100/20 available)	Wireless
1089147	13396 HARVEST MOON RIDGE	SHERRILL	IA	52073	1	12-Provider facilitates speeds faster than that reported on the map	Provider only: The Map does not correctly reflect service that I facilitate to this location	100	20	Fixed Wireless	Served (Over 100/20 available)	Wireless
1089199	1672 HOWDY HILLS ROAD	DECORAH	IA	52101	1	12-Provider facilitates speeds faster than that reported on the map	Provider only: The Map does not correctly reflect service that I facilitate to this location	100	20	Fixed Wireless	Served (Over 100/20 available)	Wireless
1089240	115 6TH AVE NW	DYERSVILLE	IA	52040	1	12-Provider facilitates speeds faster than that reported on the map	Provider only: The Map does not correctly reflect service that I facilitate to this location	100	20	Fixed Wireless	Served (Over 100/20 available)	Wireless
1089251	102 WEST 11TH STREET	SPENCER	IA	51301	1	12-Provider facilitates speeds faster than that reported on the map	Provider only: The Map does not correctly reflect service that I facilitate to this location	100	20	Fixed Wireless	Served (Over 100/20 available)	Wireless
1089263	1318 4TH AVENUE WEST	SPENCER	IA	51301	1	12-Provider facilitates speeds faster than that reported on the map	Provider only: The Map does not correctly reflect service that I facilitate to this location	100	20	Fixed Wireless	Served (Over 100/20 available)	Wireless
1089289	956 EMERALD PINES DRIVE	ARNOLDS PARK	IA	51331	1	12-Provider facilitates speeds faster than that reported on the map	Provider only: The Map does not correctly reflect service that I facilitate to this location	100	20	Fixed Wireless	Served (Over 100/20 available)	Wireless
1089305	1111 NORDIC DRIVE	DECORAH	IA	52101	1	12-Provider facilitates speeds faster than that reported on the map	Provider only: The Map does not correctly reflect service that I facilitate to this location	100	20	Fixed Wireless	Served (Over 100/20 available)	Wireless
1089321	501 WEST 11TH STREET	SPENCER	IA	51301	1	12-Provider facilitates speeds faster than that reported on the map	Provider only: The Map does not correctly reflect service that I facilitate to this location	100	20	Fixed Wireless	Served (Over 100/20 available)	Wireless
1089411	13295 SHERRILL RD	DUBUQUE	IA	52002	1	12-Provider facilitates speeds faster than that reported on the map	Provider only: The Map does not correctly reflect service that I facilitate to this location	100	20	Fixed Wireless	Served (Over 100/20 available)	Wireless
1089512	504 TAHOE CT	FARLEY	IA	52046	1	12-Provider facilitates speeds faster than that reported on the map	Provider only: The Map does not correctly reflect service that I facilitate to this location	100	20	Fixed Wireless	Served (Over 100/20 available)	Wireless
1089516	6094 VALLEY WOOD CT	DUBUQUE	IA	52002	1	12-Provider facilitates speeds faster than that reported on the map	Provider only: The Map does not correctly reflect service that I facilitate to this location	100	20	Fixed Wireless	Served (Over 100/20 available)	Wireless
1089677	21413 PFEILER RD	DURANGO	IA	52039	1	12-Provider facilitates speeds faster than that reported on the map	Provider only: The Map does not correctly reflect service that I facilitate to this location	100	20	Fixed Wireless	Served (Over 100/20 available)	Wireless
1089773	546 ELM RIDGE ST	PEOSTA	IA	52068	1	12-Provider facilitates speeds faster than that reported on the map	Provider only: The Map does not correctly reflect service that I facilitate to this location	100	20	Fixed Wireless	Served (Over 100/20 available)	Wireless
1089791	804 QUEEN STREET	FONDA	IA	50540	1	12-Provider facilitates speeds faster than that reported on the map	Provider only: The Map does not correctly reflect service that I facilitate to this location	100	20	Fixed Wireless	Served (Over 100/20 available)	Wireless
1089973	1975 330TH STREET	SPENCER	IA	51301	1	12-Provider facilitates speeds faster than that reported on the map	Provider only: The Map does not correctly reflect service that I facilitate to this location	100	20	Fixed Wireless	Served (Over 100/20 available)	Wireless
1090021	1518 1ST AVE E	DYERSVILLE	IA	52040	1	12-Provider facilitates speeds faster than that reported on the map	Provider only: The Map does not correctly reflect service that I facilitate to this location	100	20	Fixed Wireless	Served (Over 100/20 available)	Wireless
1090069	1505 FAIRVIEW AVENUE	SPENCER	IA	51301	1	12-Provider facilitates speeds faster than that reported on the map	Provider only: The Map does not correctly reflect service that I facilitate to this location	100	20	Fixed Wireless	Served (Over 100/20 available)	Wireless
1090074	1687 SAWGRASS ROAD	DECORAH	IA	52101	1	12-Provider facilitates speeds faster than that reported on the map	Provider only: The Map does not correctly reflect service that I facilitate to this location	100	20	Fixed Wireless	Served (Over 100/20 available)	Wireless
1090290	207 OSWEGO STREET	POMEROY	IA	50575	1	12-Provider facilitates speeds faster than that reported on the map	Provider only: The Map does not correctly reflect service that I facilitate to this location	100	20	Fixed Wireless	Served (Over 100/20 available)	Wireless
1090379	206 MICHIGAN AVE	FARLEY	IA	52046	1	12-Provider facilitates speeds faster than that reported on the map	Provider only: The Map does not correctly reflect service that I facilitate to this location	100	20	Fixed Wireless	Served (Over 100/20 available)	Wireless
1090449	624 3RD ST NW	DYERSVILLE	IA	52040	1	12-Provider facilitates speeds faster than that reported on the map	Provider only: The Map does not correctly reflect service that I facilitate to this location	100	20	Fixed Wireless	Served (Over 100/20 available)	Wireless
1090502	218 E MAIN ST	EPWORTH	IA	52045	1	12-Provider facilitates speeds faster than that reported on the map	Provider only: The Map does not correctly reflect service that I facilitate to this location	100	20	Fixed Wireless	Served (Over 100/20 available)	Wireless
1090634	10604 610TH STREET	FONDA	IA	50540	1	12-Provider facilitates speeds faster than that reported on the map	Provider only: The Map does not correctly reflect service that I facilitate to this location	100	20	Fixed Wireless	Served (Over 100/20 available)	Wireless
1090690	100 NORTH STREET	UNDERWOOD	IA	51576	1	12-Provider facilitates speeds faster than that reported on the map	Provider only: The Map does not correctly reflect service that I facilitate to this location	100	20	Fixed Wireless	Served (Over 100/20 available)	Wireless
1090811	389 SOUTH EMERALD DRIVE	ARNOLDS PARK	IA	51331	1	12-Provider facilitates speeds faster than that reported on the map	Provider only: The Map does not correctly reflect service that I facilitate to this location	100	20	Fixed Wireless	Served (Over 100/20 available)	Wireless
1090847	31712 335TH STREET	MINDEN	IA	51553	1	12-Provider facilitates speeds faster than that reported on the map	Provider only: The Map does not correctly reflect service that I facilitate to this location	100	20	Fixed Wireless	Served (Over 100/20 available)	Wireless
1090857	1316 WEST 5TH STREET	SPENCER	IA	51301	1	12-Provider facilitates speeds faster than that reported on the map	Provider only: The Map does not correctly reflect service that I facilitate to this location	100	20	Fixed Wireless	Served (Over 100/20 available)	Wireless
1090912	407 1ST AVE W	DYERSVILLE	IA	52040	1	12-Provider facilitates speeds faster than that reported on the map	Provider only: The Map does not correctly reflect service that I facilitate to this location	100	20	Fixed Wireless	Served (Over 100/20 available)	Wireless
1090921	3295 170TH AVENUE	EVERLY	IA	51338	1	12-Provider facilitates speeds faster than that reported on the map	Provider only: The Map does not correctly reflect service that I facilitate to this location	100	20	Fixed Wireless	Served (Over 100/20 available)	Wireless
1090944	1164 WOODLAND DR	DYERSVILLE	IA	52040	1	12-Provider facilitates speeds faster than that reported on the map	Provider only: The Map does not correctly reflect service that I facilitate to this location	100	20	Fixed Wireless	Served (Over 100/20 available)	Wireless
1091010	22751 IDLEWOOD ROAD	UNDERWOOD	IA	51576	1	12-Provider facilitates speeds faster than that reported on the map	Provider only: The Map does not correctly reflect service that I facilitate to this location	100	20	Fixed Wireless	Served (Over 100/20 available)	Wireless
1091025	573 14TH AVE SW	DYERSVILLE	IA	52040	1	12-Provider facilitates speeds faster than that reported on the map	Provider only: The Map does not correctly reflect service that I facilitate to this location	100	20	Fixed Wireless	Served (Over 100/20 available)	Wireless
1091183	365 BENIT DRIVE	ARNOLDS PARK	IA	51331	1	12-Provider facilitates speeds faster than that reported on the map	Provider only: The Map does not correctly reflect service that I facilitate to this location	100	20	Fixed Wireless	Served (Over 100/20 available)	Wireless
1091246	207 35TH AVENUE WEST	SPENCER	IA	51301	1	12-Provider facilitates speeds faster than that reported on the map	Provider only: The Map does not correctly reflect service that I facilitate to this location	100	20	Fixed Wireless	Served (Over 100/20 available)	Wireless
1091297	901 EAST 14TH STREET	SPENCER	IA	51301	1	12-Provider facilitates speeds faster than that reported on the map	Provider only: The Map does not correctly reflect service that I facilitate to this location	100	20	Fixed Wireless	Served (Over 100/20 available)	Wireless
1091310	817 EAST 4TH STREET	SPENCER	IA	51301	1	12-Provider facilitates speeds faster than that reported on the map	Provider only: The Map does not correctly reflect service that I facilitate to this location	100	20	Fixed Wireless	Served (Over 100/20 available)	Wireless
1091772	405 3RD AVE NW	FARLEY	IA	52046	1	12-Provider facilitates speeds faster than that reported on the map	Provider only: The Map does not correctly reflect service that I facilitate to this location	100	20	Fixed Wireless	Served (Over 100/20 available)	Wireless
1091850	1518 WEST 14TH STREET	SPENCER	IA	51301	1	12-Provider facilitates speeds faster than that reported on the map	Provider only: The Map does not correctly reflect service that I facilitate to this location	100	20	Fixed Wireless	Served (Over 100/20 available)	Wireless
1091949	505 GENEVA STREET	POMEROY	IA	50575	1	12-Provider facilitates speeds faster than that reported on the map	Provider only: The Map does not correctly reflect service that I facilitate to this location	100	20	Fixed Wireless	Served (Over 100/20 available)	Wireless
1091996	31946 OLDE CASTLE RD	DYERSVILLE	IA	52040	1	12-Provider facilitates speeds faster than that reported on the map	Provider only: The Map does not correctly reflect service that I facilitate to this location	100	20	Fixed Wireless	Served (Over 100/20 available)	Wireless
1092024	502 2ND ST NW	DYERSVILLE	IA	52040	1	12-Provider facilitates speeds faster than that reported on the map	Provider only: The Map does not correctly reflect service that I facilitate to this location	100	20	Fixed Wireless	Served (Over 100/20 available)	Wireless
1092029	909 9TH STREET	MILFORD	IA	51351	1	12-Provider facilitates speeds faster than that reported on the map	Provider only: The Map does not correctly reflect service that I facilitate to this location	100	20	Fixed Wireless	Served (Over 100/20 available)	Wireless
1092034	1902 20TH AVENUE WEST	SPENCER	IA	51301	1	12-Provider facilitates speeds faster than that reported on the map	Provider only: The Map does not correctly reflect service that I facilitate to this location	100	20	Fixed Wireless	Served (Over 100/20 available)	Wireless
1092081	1412 4TH STREET	ARNOLDS PARK	IA	51331	1	12-Provider facilitates speeds faster than that reported on the map	Provider only: The Map does not correctly reflect service that I facilitate to this location	100	20	Fixed Wireless	Served (Over 100/20 available)	Wireless
1092166	511 EAST 19TH STREET	SPENCER	IA	51301	1	12-Provider facilitates speeds faster than that reported on the map	Provider only: The Map does not correctly reflect service that I facilitate to this location	100	20	Fixed Wireless	Served (Over 100/20 available)	Wireless
1092221	12 GRAND AVENUE	SPENCER	IA	51301	1	12-Provider facilitates speeds faster than that reported on the map	Provider only: The Map does not correctly reflect service that I facilitate to this location	100	20	Fixed Wireless	Served (Over 100/20 available)	Wireless
1092315	3072 210TH STREET	CALMAR	IA	52132	1	12-Provider facilitates speeds faster than that reported on the map	Provider only: The Map does not correctly reflect service that I facilitate to this location	100	20	Fixed Wireless	Served (Over 100/20 available)	Wireless
1092382	1135 DAVIS STREET	DEXTER	IA	50070	1	12-Provider facilitates speeds faster than that reported on the map	Provider only: The Map does not correctly reflect service that I facilitate to this location	100	20	Fixed Wireless	Served (Over 100/20 available)	Wireless
1092413	1401 WEST 4TH STREET	SPENCER	IA	51301	1	12-Provider facilitates speeds faster than that reported on the map	Provider only: The Map does not correctly reflect service that I facilitate to this location	100	20	Fixed Wireless	Served (Over 100/20 available)	Wireless
1092431	313 MILL STREET NORTH	DECORAH	IA	52101	1	12-Provider facilitates speeds faster than that reported on the map	Provider only: The Map does not correctly reflect service that I facilitate to this location	100	20	Fixed Wireless	Served (Over 100/20 available)	Wireless
1092460	1754 CHATEAU AVENUE	FONDA	IA	50540	1	12-Provider facilitates speeds faster than that reported on the map	Provider only: The Map does not correctly reflect service that I facilitate to this location	100	20	Fixed Wireless	Served (Over 100/20 available)	Wireless
1092581	19 EAST 25TH STREET	SPENCER	IA	51301	1	12-Provider facilitates speeds faster than that reported on the map	Provider only: The Map does not correctly reflect service that I facilitate to this location	100	20	Fixed Wireless	Served (Over 100/20 available)	Wireless
1092705	8260 TEGAN DR	PEOSTA	IA	52068	1	12-Provider facilitates speeds faster than that reported on the map	Provider only: The Map does not correctly reflect service that I facilitate to this location	100	20	Fixed Wireless	Served (Over 100/20 available)	Wireless
1092724	1200 T AVENUE	MILFORD	IA	51351	1	12-Provider facilitates speeds faster than that reported on the map	Provider only: The Map does not correctly reflect service that I facilitate to this location	100	20	Fixed Wireless	Served (Over 100/20 available)	Wireless
1092766	813 27TH STREET	MILFORD	IA	51351	1	12-Provider facilitates speeds faster than that reported on the map	Provider only: The Map does not correctly reflect service that I facilitate to this location	100	20	Fixed Wireless	Served (Over 100/20 available)	Wireless
1092811	544 33RD STREET	MILFORD	IA	51351	1	12-Provider facilitates speeds faster than that reported on the map	Provider only: The Map does not correctly reflect service that I facilitate to this location	100	20	Fixed Wireless	Served (Over 100/20 available)	Wireless
1092836	17979 RTE 52 N	DURANGO	IA	52039	1	12-Provider facilitates speeds faster than that reported on the map	Provider only: The Map does not correctly reflect service that I facilitate to this location	100	20	Fixed Wireless	Served (Over 100/20 available)	Wireless
1092875	615 3RD AVENUE SOUTHEAST	SPENCER	IA	51301	1	12-Provider facilitates speeds faster than that reported on the map	Provider only: The Map does not correctly reflect service that I facilitate to this location	100	20	Fixed Wireless	Served (Over 100/20 available)	Wireless
1092915	59 HELEN AVENUE	MILFORD	IA	51351	1	12-Provider facilitates speeds faster than that reported on the map	Provider only: The Map does not correctly reflect service that I facilitate to this location	100	20	Fixed Wireless	Served (Over 100/20 available)	Wireless
1093111	6117 AMBER RIDGE DR	DUBUQUE	IA	52002	1	12-Provider facilitates speeds faster than that reported on the map	Provider only: The Map does not correctly reflect service that I facilitate to this location	100	20	Fixed Wireless	Served (Over 100/20 available)	Wireless
1093116	87 HELEN AVENUE	MILFORD	IA	51351	1	12-Provider facilitates speeds faster than that reported on the map	Provider only: The Map does not correctly reflect service that I facilitate to this location	100	20	Fixed Wireless	Served (Over 100/20 available)	Wireless
1093138	15924 ASBURY RD	DUBUQUE	IA	52002	1	12-Provider facilitates speeds faster than that reported on the map	Provider only: The Map does not correctly reflect service that I facilitate to this location	100	20	Fixed Wireless	Served (Over 100/20 available)	Wireless
1093255	3691 230TH STREET	LYTTON	IA	50561	1	12-Provider facilitates speeds faster than that reported on the map	Provider only: The Map does not correctly reflect service that I facilitate to this location	100	20	Fixed Wireless	Served (Over 100/20 available)	Wireless
1093323	3319 253RD AVENUE	DECORAH	IA	52101	1	12-Provider facilitates speeds faster than that reported on the map	Provider only: The Map does not correctly reflect service that I facilitate to this location	100	20	Fixed Wireless	Served (Over 100/20 available)	Wireless
1093485	450 OAK STREET	ARNOLDS PARK	IA	51331	1	12-Provider facilitates speeds faster than that reported on the map	Provider only: The Map does not correctly reflect service that I facilitate to this location	100	20	Fixed Wireless	Served (Over 100/20 available)	Wireless
1093611	405 MELDEN STREET NORTH	CALMAR	IA	52132	1	12-Provider facilitates speeds faster than that reported on the map	Provider only: The Map does not correctly reflect service that I facilitate to this location	100	20	Fixed Wireless	Served (Over 100/20 available)	Wireless
1093651	1199 WOODLAND DR	DYERSVILLE	IA	52040	1	12-Provider facilitates speeds faster than that reported on the map	Provider only: The Map does not correctly reflect service that I facilitate to this location	100	20	Fixed Wireless	Served (Over 100/20 available)	Wireless
1094007	1608 N AVENUE	MILFORD	IA	51351	1	12-Provider facilitates speeds faster than that reported on the map	Provider only: The Map does not correctly reflect service that I facilitate to this location	100	20	Fixed Wireless	Served (Over 100/20 available)	Wireless
1094122	29235 THUNDER RD	GUTTENBERG	IA	52052	1	12-Provider facilitates speeds faster than that reported on the map	Provider only: The Map does not correctly reflect service that I facilitate to this location	100	20	Fixed Wireless	Served (Over 100/20 available)	Wireless
1094185	30 HILL DRIVE	MILFORD	IA	51351	1	12-Provider facilitates speeds faster than that reported on the map	Provider only: The Map does not correctly reflect service that I facilitate to this location	100	20	Fixed Wireless	Served (Over 100/20 available)	Wireless
1094322	209 6TH ST SE	FARLEY	IA	52046	1	12-Provider facilitates speeds faster than that reported on the map	Provider only: The Map does not correctly reflect service that I facilitate to this location	100	20	Fixed Wireless	Served (Over 100/20 available)	Wireless
1094425	2190 270TH STREET	MILFORD	IA	51351	1	12-Provider facilitates speeds faster than that reported on the map	Provider only: The Map does not correctly reflect service that I facilitate to this location	100	20	Fixed Wireless	Served (Over 100/20 available)	Wireless
1094439	1418 190TH STREET	FONDA	IA	50540	1	12-Provider facilitates speeds faster than that reported on the map	Provider only: The Map does not correctly reflect service that I facilitate to this location	100	20	Fixed Wireless	Served (Over 100/20 available)	Wireless
1094495	7049 BUDD RD	DUBUQUE	IA	52002	1	12-Provider facilitates speeds faster than that reported on the map	Provider only: The Map does not correctly reflect service that I facilitate to this location	100	20	Fixed Wireless	Served (Over 100/20 available)	Wireless
1094499	1500 G AVENUE	MILFORD	IA	51351	1	12-Provider facilitates speeds faster than that reported on the map	Provider only: The Map does not correctly reflect service that I facilitate to this location	100	20	Fixed Wireless	Served (Over 100/20 available)	Wireless
1094525	117 17TH ST SE	DYERSVILLE	IA	52040	1	12-Provider facilitates speeds faster than that reported on the map	Provider only: The Map does not correctly reflect service that I facilitate to this location	100	20	Fixed Wireless	Served (Over 100/20 available)	Wireless
1094674	906 1ST ST N	FARLEY	IA	52046	1	12-Provider facilitates speeds faster than that reported on the map	Provider only: The Map does not correctly reflect service that I facilitate to this location	100	20	Fixed Wireless	Served (Over 100/20 available)	Wireless
1094757	24163 MULBERRY LANE	UNDERWOOD	IA	51576	1	12-Provider facilitates speeds faster than that reported on the map	Provider only: The Map does not correctly reflect service that I facilitate to this location	100	20	Fixed Wireless	Served (Over 100/20 available)	Wireless
1094828	416 2ND AVE SE	DYERSVILLE	IA	52040	1	12-Provider facilitates speeds faster than that reported on the map	Provider only: The Map does not correctly reflect service that I facilitate to this location	100	20	Fixed Wireless	Served (Over 100/20 available)	Wireless
1094895	25786 N BANKSTON RD	EPWORTH	IA	52045	1	12-Provider facilitates speeds faster than that reported on the map	Provider only: The Map does not correctly reflect service that I facilitate to this location	100	20	Fixed Wireless	Served (Over 100/20 available)	Wireless
1094914	1330 1ST AVE E	DYERSVILLE	IA	52040	1	12-Provider facilitates speeds faster than that reported on the map	Provider only: The Map does not correctly reflect service that I facilitate to this location	100	20	Fixed Wireless	Served (Over 100/20 available)	Wireless
1095062	1122 COUNTRY CLUB DRIVE	SPENCER	IA	51301	1	12-Provider facilitates speeds faster than that reported on the map	Provider only: The Map does not correctly reflect service that I facilitate to this location	100	20	Fixed Wireless	Served (Over 100/20 available)	Wireless
1095081	421 MCKEE ROAD	UNDERWOOD	IA	51576	1	12-Provider facilitates speeds faster than that reported on the map	Provider only: The Map does not correctly reflect service that I facilitate to this location	100	20	Fixed Wireless	Served (Over 100/20 available)	Wireless
1095086	7611 COLUMBUS ST	NEW VIENNA	IA	52065	1	12-Provider facilitates speeds faster than that reported on the map	Provider only: The Map does not correctly reflect service that I facilitate to this location	100	20	Fixed Wireless	Served (Over 100/20 available)	Wireless
1095164	719 RIDGE ROAD	DECORAH	IA	52101	1	12-Provider facilitates speeds faster than that reported on the map	Provider only: The Map does not correctly reflect service that I facilitate to this location	100	20	Fixed Wireless	Served (Over 100/20 available)	Wireless
1095236	2373 MIDDLE CALMAR ROAD	DECORAH	IA	52101	1	12-Provider facilitates speeds faster than that reported on the map	Provider only: The Map does not correctly reflect service that I facilitate to this location	100	20	Fixed Wireless	Served (Over 100/20 available)	Wireless
1095267	107 2ND AVE SE	FARLEY	IA	52046	1	12-Provider facilitates speeds faster than that reported on the map	Provider only: The Map does not correctly reflect service that I facilitate to this location	100	20	Fixed Wireless	Served (Over 100/20 available)	Wireless
1095364	509 EAST PARK STREET	SPENCER	IA	51301	1	12-Provider facilitates speeds faster than that reported on the map	Provider only: The Map does not correctly reflect service that I facilitate to this location	100	20	Fixed Wireless	Served (Over 100/20 available)	Wireless
1095806	243 EMERALD MEADOWS DRIVE	ARNOLDS PARK	IA	51331	1	12-Provider facilitates speeds faster than that reported on the map	Provider only: The Map does not correctly reflect service that I facilitate to this location	100	20	Fixed Wireless	Served (Over 100/20 available)	Wireless
1095928	203 HILLTOP DRIVE	DECORAH	IA	52101	1	12-Provider facilitates speeds faster than that reported on the map	Provider only: The Map does not correctly reflect service that I facilitate to this location	100	20	Fixed Wireless	Served (Over 100/20 available)	Wireless
1095951	1314 3RD AVENUE WEST	SPENCER	IA	51301	1	12-Provider facilitates speeds faster than that reported on the map	Provider only: The Map does not correctly reflect service that I facilitate to this location	100	20	Fixed Wireless	Served (Over 100/20 available)	Wireless
1095954	137 1ST AVE E	DYERSVILLE	IA	52040	1	12-Provider facilitates speeds faster than that reported on the map	Provider only: The Map does not correctly reflect service that I facilitate to this location	100	20	Fixed Wireless	Served (Over 100/20 available)	Wireless
1096077	209 EAST 5TH STREET	SPENCER	IA	51301	1	12-Provider facilitates speeds faster than that reported on the map	Provider only: The Map does not correctly reflect service that I facilitate to this location	100	20	Fixed Wireless	Served (Over 100/20 available)	Wireless
1096157	914 3RD AVENUE EAST	SPENCER	IA	51301	1	12-Provider facilitates speeds faster than that reported on the map	Provider only: The Map does not correctly reflect service that I facilitate to this location	100	20	Fixed Wireless	Served (Over 100/20 available)	Wireless
1096190	4768 ROLLER COASTER RD	EPWORTH	IA	52045	1	12-Provider facilitates speeds faster than that reported on the map	Provider only: The Map does not correctly reflect service that I facilitate to this location	100	20	Fixed Wireless	Served (Over 100/20 available)	Wireless
1096326	208 3RD ST NW	FARLEY	IA	52046	1	12-Provider facilitates speeds faster than that reported on the map	Provider only: The Map does not correctly reflect service that I facilitate to this location	100	20	Fixed Wireless	Served (Over 100/20 available)	Wireless
1096416	20300 PLEASANT GROVE RD E	PEOSTA	IA	52068	1	12-Provider facilitates speeds faster than that reported on the map	Provider only: The Map does not correctly reflect service that I facilitate to this location	100	20	Fixed Wireless	Served (Over 100/20 available)	Wireless
1096432	20460 KLUESNER RD	HOLY CROSS	IA	52053	1	12-Provider facilitates speeds faster than that reported on the map	Provider only: The Map does not correctly reflect service that I facilitate to this location	100	20	Fixed Wireless	Served (Over 100/20 available)	Wireless
1096624	564 ELM RIDGE ST	PEOSTA	IA	52068	1	12-Provider facilitates speeds faster than that reported on the map	Provider only: The Map does not correctly reflect service that I facilitate to this location	100	20	Fixed Wireless	Served (Over 100/20 available)	Wireless
1096729	1630 ROLF AVENUE	NEWELL	IA	50568	1	12-Provider facilitates speeds faster than that reported on the map	Provider only: The Map does not correctly reflect service that I facilitate to this location	100	20	Fixed Wireless	Served (Over 100/20 available)	Wireless
1096831	5063 SHERRILL RD	SHERRILL	IA	52073	1	12-Provider facilitates speeds faster than that reported on the map	Provider only: The Map does not correctly reflect service that I facilitate to this location	100	20	Fixed Wireless	Served (Over 100/20 available)	Wireless
1096871	621 2ND AVE SW	DYERSVILLE	IA	52040	1	12-Provider facilitates speeds faster than that reported on the map	Provider only: The Map does not correctly reflect service that I facilitate to this location	100	20	Fixed Wireless	Served (Over 100/20 available)	Wireless
1097036	23011 HORSESHOE RD	SHERRILL	IA	52073	1	12-Provider facilitates speeds faster than that reported on the map	Provider only: The Map does not correctly reflect service that I facilitate to this location	100	20	Fixed Wireless	Served (Over 100/20 available)	Wireless
1097039	409 DECORAH AVENUE	DECORAH	IA	52101	1	12-Provider facilitates speeds faster than that reported on the map	Provider only: The Map does not correctly reflect service that I facilitate to this location	100	20	Fixed Wireless	Served (Over 100/20 available)	Wireless
1097049	810 EAST 8TH STREET	SPENCER	IA	51301	1	12-Provider facilitates speeds faster than that reported on the map	Provider only: The Map does not correctly reflect service that I facilitate to this location	100	20	Fixed Wireless	Served (Over 100/20 available)	Wireless
1097056	2481 WILLOW BROOK DR	DUBUQUE	IA	52002	1	12-Provider facilitates speeds faster than that reported on the map	Provider only: The Map does not correctly reflect service that I facilitate to this location	100	20	Fixed Wireless	Served (Over 100/20 available)	Wireless
1097201	404 CLAY STREET WEST	CALMAR	IA	52132	1	12-Provider facilitates speeds faster than that reported on the map	Provider only: The Map does not correctly reflect service that I facilitate to this location	100	20	Fixed Wireless	Served (Over 100/20 available)	Wireless
1097346	19972 OLD HIGHWAY RD	PEOSTA	IA	52068	1	12-Provider facilitates speeds faster than that reported on the map	Provider only: The Map does not correctly reflect service that I facilitate to this location	100	20	Fixed Wireless	Served (Over 100/20 available)	Wireless
1097491	111 N ANDRES ST	LUXEMBURG	IA	52056	1	12-Provider facilitates speeds faster than that reported on the map	Provider only: The Map does not correctly reflect service that I facilitate to this location	100	20	Fixed Wireless	Served (Over 100/20 available)	Wireless

1097493	7308 WASHINGTON ST	NEW VIENNA	IA	52065	1	12-Provider facilitates speeds faster than that reported on the map	Provider only: The Map does not correctly reflect service that I facilitate to this location	100	20	Fixed Wireless	Served (Over 100/20 available)	Wireless
1097512	2430 WILLOW BROOK DR	DUBUQUE	IA	52002	1	12-Provider facilitates speeds faster than that reported on the map	Provider only: The Map does not correctly reflect service that I facilitate to this location	100	20	Fixed Wireless	Served (Over 100/20 available)	Wireless
1097525	25325 RTE 52 N	HOLY CROSS	IA	52053	1	12-Provider facilitates speeds faster than that reported on the map	Provider only: The Map does not correctly reflect service that I facilitate to this location	100	20	Fixed Wireless	Served (Over 100/20 available)	Wireless
1097533	104 4TH AVENUE EAST	SPENCER	IA	51301	1	12-Provider facilitates speeds faster than that reported on the map	Provider only: The Map does not correctly reflect service that I facilitate to this location	100	20	Fixed Wireless	Served (Over 100/20 available)	Wireless
1097549	421 8TH AVE SE	DYERSVILLE	IA	52040	1	12-Provider facilitates speeds faster than that reported on the map	Provider only: The Map does not correctly reflect service that I facilitate to this location	100	20	Fixed Wireless	Served (Over 100/20 available)	Wireless
1097666	303 3RD AVE NE	FARLEY	IA	52046	1	12-Provider facilitates speeds faster than that reported on the map	Provider only: The Map does not correctly reflect service that I facilitate to this location	100	20	Fixed Wireless	Served (Over 100/20 available)	Wireless
1097678	1428 1ST AVE E	DYERSVILLE	IA	52040	1	12-Provider facilitates speeds faster than that reported on the map	Provider only: The Map does not correctly reflect service that I facilitate to this location	100	20	Fixed Wireless	Served (Over 100/20 available)	Wireless
1097772	101 HUBER DRIVE	CALMAR	IA	52132	1	12-Provider facilitates speeds faster than that reported on the map	Provider only: The Map does not correctly reflect service that I facilitate to this location	100	20	Fixed Wireless	Served (Over 100/20 available)	Wireless
1097805	118 WEST PARK STREET	SPENCER	IA	51301	1	12-Provider facilitates speeds faster than that reported on the map	Provider only: The Map does not correctly reflect service that I facilitate to this location	100	20	Fixed Wireless	Served (Over 100/20 available)	Wireless
1097839	106 EAST 7TH STREET	POMEROY	IA	50575	1	12-Provider facilitates speeds faster than that reported on the map	Provider only: The Map does not correctly reflect service that I facilitate to this location	100	20	Fixed Wireless	Served (Over 100/20 available)	Wireless
1097997	107 6TH AVE NW	FARLEY	IA	52046	1	12-Provider facilitates speeds faster than that reported on the map	Provider only: The Map does not correctly reflect service that I facilitate to this location	100	20	Fixed Wireless	Served (Over 100/20 available)	Wireless
1098114	1108 LOCUST ROAD	DECORAH	IA	52101	1	12-Provider facilitates speeds faster than that reported on the map	Provider only: The Map does not correctly reflect service that I facilitate to this location	100	20	Fixed Wireless	Served (Over 100/20 available)	Wireless
1098320	2329 YANKEE AVENUE	LYTTON	IA	50561	1	12-Provider facilitates speeds faster than that reported on the map	Provider only: The Map does not correctly reflect service that I facilitate to this location	100	20	Fixed Wireless	Served (Over 100/20 available)	Wireless
1098339	812 EAST 17TH STREET	SPENCER	IA	51301	1	12-Provider facilitates speeds faster than that reported on the map	Provider only: The Map does not correctly reflect service that I facilitate to this location	100	20	Fixed Wireless	Served (Over 100/20 available)	Wireless
1098393	58 HELEN AVENUE	MILFORD	IA	51351	1	12-Provider facilitates speeds faster than that reported on the map	Provider only: The Map does not correctly reflect service that I facilitate to this location	100	20	Fixed Wireless	Served (Over 100/20 available)	Wireless
1098573	306 WEBSTER STREET NORTH	CALMAR	IA	52132	1	12-Provider facilitates speeds faster than that reported on the map	Provider only: The Map does not correctly reflect service that I facilitate to this location	100	20	Fixed Wireless	Served (Over 100/20 available)	Wireless
1098633	727 MAIN STREET	MINDEN	IA	51553	1	12-Provider facilitates speeds faster than that reported on the map	Provider only: The Map does not correctly reflect service that I facilitate to this location	100	20	Fixed Wireless	Served (Over 100/20 available)	Wireless
1098672	1511 7TH STREET	MILFORD	IA	51351	1	12-Provider facilitates speeds faster than that reported on the map	Provider only: The Map does not correctly reflect service that I facilitate to this location	100	20	Fixed Wireless	Served (Over 100/20 available)	Wireless
1098690	414 EAST 13TH STREET	SPENCER	IA	51301	1	12-Provider facilitates speeds faster than that reported on the map	Provider only: The Map does not correctly reflect service that I facilitate to this location	100	20	Fixed Wireless	Served (Over 100/20 available)	Wireless
1098717	7792 ADRINA DR	PEOSTA	IA	52068	1	12-Provider facilitates speeds faster than that reported on the map	Provider only: The Map does not correctly reflect service that I facilitate to this location	100	20	Fixed Wireless	Served (Over 100/20 available)	Wireless
1098799	1775 MARENGO AVENUE	POMEROY	IA	50575	1	12-Provider facilitates speeds faster than that reported on the map	Provider only: The Map does not correctly reflect service that I facilitate to this location	100	20	Fixed Wireless	Served (Over 100/20 available)	Wireless
1098861	904 EAST 4TH STREET	SPENCER	IA	51301	1	12-Provider facilitates speeds faster than that reported on the map	Provider only: The Map does not correctly reflect service that I facilitate to this location	100	20	Fixed Wireless	Served (Over 100/20 available)	Wireless
1098914	2612 310TH AVENUE	TERRIL	IA	51364	1	12-Provider facilitates speeds faster than that reported on the map	Provider only: The Map does not correctly reflect service that I facilitate to this location	100	20	Fixed Wireless	Served (Over 100/20 available)	Wireless
1099029	201 W MAIN ST	LUXEMBURG	IA	52056	1	12-Provider facilitates speeds faster than that reported on the map	Provider only: The Map does not correctly reflect service that I facilitate to this location	100	20	Fixed Wireless	Served (Over 100/20 available)	Wireless
1099060	416 EAST 10TH STREET	SPENCER	IA	51301	1	12-Provider facilitates speeds faster than that reported on the map	Provider only: The Map does not correctly reflect service that I facilitate to this location	100	20	Fixed Wireless	Served (Over 100/20 available)	Wireless
1099113	511 1ST AVE E	DYERSVILLE	IA	52040	1	12-Provider facilitates speeds faster than that reported on the map	Provider only: The Map does not correctly reflect service that I facilitate to this location	100	20	Fixed Wireless	Served (Over 100/20 available)	Wireless
1099216	104 W MAIN ST	LUXEMBURG	IA	52056	1	12-Provider facilitates speeds faster than that reported on the map	Provider only: The Map does not correctly reflect service that I facilitate to this location	100	20	Fixed Wireless	Served (Over 100/20 available)	Wireless
1099387	203 2ND ST SW	DYERSVILLE	IA	52040	1	12-Provider facilitates speeds faster than that reported on the map	Provider only: The Map does not correctly reflect service that I facilitate to this location	100	20	Fixed Wireless	Served (Over 100/20 available)	Wireless
1099393	609 BROADWAY STREET WEST	DECORAH	IA	52101	1	12-Provider facilitates speeds faster than that reported on the map	Provider only: The Map does not correctly reflect service that I facilitate to this location	100	20	Fixed Wireless	Served (Over 100/20 available)	Wireless
1099407	403 2ND AVE SE	FARLEY	IA	52046	1	12-Provider facilitates speeds faster than that reported on the map	Provider only: The Map does not correctly reflect service that I facilitate to this location	100	20	Fixed Wireless	Served (Over 100/20 available)	Wireless
1099481	1203 WEST 4TH STREET	SPENCER	IA	51301	1	12-Provider facilitates speeds faster than that reported on the map	Provider only: The Map does not correctly reflect service that I facilitate to this location	100	20	Fixed Wireless	Served (Over 100/20 available)	Wireless
1099651	19040 CALONDER RD	DURANGO	IA	52039	1	12-Provider facilitates speeds faster than that reported on the map	Provider only: The Map does not correctly reflect service that I facilitate to this location	100	20	Fixed Wireless	Served (Over 100/20 available)	Wireless
1099709	22363 JUNIPER ROAD	UNDERWOOD	IA	51576	1	12-Provider facilitates speeds faster than that reported on the map	Provider only: The Map does not correctly reflect service that I facilitate to this location	100	20	Fixed Wireless	Served (Over 100/20 available)	Wireless
1099712	5268 S MOUND RD	SHERRILL	IA	52073	1	12-Provider facilitates speeds faster than that reported on the map	Provider only: The Map does not correctly reflect service that I facilitate to this location	100	20	Fixed Wireless	Served (Over 100/20 available)	Wireless
1099840	916 1ST AVENUE SOUTHWEST	SPENCER	IA	51301	1	12-Provider facilitates speeds faster than that reported on the map	Provider only: The Map does not correctly reflect service that I facilitate to this location	100	20	Fixed Wireless	Served (Over 100/20 available)	Wireless
1020880	3325 PRAIRIE MEADOW DRIVE	MILFORD	IA	51351	1	12-Provider facilitates speeds faster than that reported on the map	Provider only: The Map does not correctly reflect service that I facilitate to this location	100	20	Fixed Wireless	Served (Over 100/20 available)	Wireless
1025990	81 WESTVIEW DRIVE	MILFORD	IA	51351	1	12-Provider facilitates speeds faster than that reported on the map	Provider only: The Map does not correctly reflect service that I facilitate to this location	100	20	Fixed Wireless	Served (Over 100/20 available)	Wireless
1049005	200 HIGHLAND DRIVE	DECORAH	IA	52101	1	12-Provider facilitates speeds faster than that reported on the map	Provider only: The Map does not correctly reflect service that I facilitate to this location	100	20	Fixed Wireless	Served (Over 100/20 available)	Wireless
1072812	200 HIGHLAND DRIVE	DECORAH	IA	52101	1	12-Provider facilitates speeds faster than that reported on the map	Provider only: The Map does not correctly reflect service that I facilitate to this location	100	20	Fixed Wireless	Served (Over 100/20 available)	Wireless
1096418	200 HIGHLAND DRIVE	DECORAH	IA	52101	1	12-Provider facilitates speeds faster than that reported on the map	Provider only: The Map does not correctly reflect service that I facilitate to this location	100	20	Fixed Wireless	Served (Over 100/20 available)	Wireless
1044388	409 MOUND STREET	DECORAH	IA	52101	1	12-Provider facilitates speeds faster than that reported on the map	Provider only: The Map does not correctly reflect service that I facilitate to this location	100	20	Fixed Wireless	Served (Over 100/20 available)	Wireless
1000032	114 EAST STREET	SHELBY	IA	51570	1	12-Provider facilitates speeds faster than that reported on the map	Provider only: The Map does not correctly reflect service that I facilitate to this location	100	20	Fixed Wireless	Served (Over 100/20 available)	Wireless
1000087	416 EAST PROSPECT STREET	MANCHESTER	IA	52057	1	12-Provider facilitates speeds faster than that reported on the map	Provider only: The Map does not correctly reflect service that I facilitate to this location	100	20	Fixed Wireless	Served (Over 100/20 available)	Wireless
1000162	25963 206TH AVENUE	MANCHESTER	IA	52057	1	12-Provider facilitates speeds faster than that reported on the map	Provider only: The Map does not correctly reflect service that I facilitate to this location	100	20	Fixed Wireless	Served (Over 100/20 available)	Wireless
1000448	1324 NORTH 4TH STREET	MANCHESTER	IA	52057	1	12-Provider facilitates speeds faster than that reported on the map	Provider only: The Map does not correctly reflect service that I facilitate to this location	100	20	Fixed Wireless	Served (Over 100/20 available)	Wireless
1000821	605 EAST BUTLER STREET	MANCHESTER	IA	52057	1	12-Provider facilitates speeds faster than that reported on the map	Provider only: The Map does not correctly reflect service that I facilitate to this location	100	20	Fixed Wireless	Served (Over 100/20 available)	Wireless
1000875	461 SOUTH TAMA STREET	MANCHESTER	IA	52057	1	12-Provider facilitates speeds faster than that reported on the map	Provider only: The Map does not correctly reflect service that I facilitate to this location	100	20	Fixed Wireless	Served (Over 100/20 available)	Wireless
1001416	802 11TH STREET SOUTHWEST	DYERSVILLE	IA	52040	1	12-Provider facilitates speeds faster than that reported on the map	Provider only: The Map does not correctly reflect service that I facilitate to this location	100	20	Fixed Wireless	Served (Over 100/20 available)	Wireless
1001773	107 WILLOW CIRCLE	SHELBY	IA	51570	1	12-Provider facilitates speeds faster than that reported on the map	Provider only: The Map does not correctly reflect service that I facilitate to this location	100	20	Fixed Wireless	Served (Over 100/20 available)	Wireless
1001841	125 KAYLE DRIVE	MANCHESTER	IA	52057	1	12-Provider facilitates speeds faster than that reported on the map	Provider only: The Map does not correctly reflect service that I facilitate to this location	100	20	Fixed Wireless	Served (Over 100/20 available)	Wireless
1001917	3275 ROCKVILLE ROAD	WORTHINGTON	IA	52078	1	12-Provider facilitates speeds faster than that reported on the map	Provider only: The Map does not correctly reflect service that I facilitate to this location	100	20	Fixed Wireless	Served (Over 100/20 available)	Wireless
1002390	801 6TH AVENUE NORTHWEST	DYERSVILLE	IA	52040	1	12-Provider facilitates speeds faster than that reported on the map	Provider only: The Map does not correctly reflect service that I facilitate to this location	100	20	Fixed Wireless	Served (Over 100/20 available)	Wireless
1002921	21913 182ND AVENUE	MANCHESTER	IA	52057	1	12-Provider facilitates speeds faster than that reported on the map	Provider only: The Map does not correctly reflect service that I facilitate to this location	100	20	Fixed Wireless	Served (Over 100/20 available)	Wireless
1002927	1534 220TH STREET	MANCHESTER	IA	52057	1	12-Provider facilitates speeds faster than that reported on the map	Provider only: The Map does not correctly reflect service that I facilitate to this location	100	20	Fixed Wireless	Served (Over 100/20 available)	Wireless
1003283	19833 247TH STREET	MANCHESTER	IA	52057	1	12-Provider facilitates speeds faster than that reported on the map	Provider only: The Map does not correctly reflect service that I facilitate to this location	100	20	Fixed Wireless	Served (Over 100/20 available)	Wireless
1003698	716 NORTHERN AVENUE	EARLVILLE	IA	52041	1	12-Provider facilitates speeds faster than that reported on the map	Provider only: The Map does not correctly reflect service that I facilitate to this location	100	20	Fixed Wireless	Served (Over 100/20 available)	Wireless
1003852	113 3RD STREET	DELHI	IA	52223	1	12-Provider facilitates speeds faster than that reported on the map	Provider only: The Map does not correctly reflect service that I facilitate to this location	100	20	Fixed Wireless	Served (Over 100/20 available)	Wireless
1004805	804 EAST UNION STREET	MANCHESTER	IA	52057	1	12-Provider facilitates speeds faster than that reported on the map	Provider only: The Map does not correctly reflect service that I facilitate to this location	100	20	Fixed Wireless	Served (Over 100/20 available)	Wireless
1004828	1705 195TH STREET	MANCHESTER	IA	52057	1	12-Provider facilitates speeds faster than that reported on the map	Provider only: The Map does not correctly reflect service that I facilitate to this location	100	20	Fixed Wireless	Served (Over 100/20 available)	Wireless
1004892	2677 180TH AVENUE	MANCHESTER	IA	52057	1	12-Provider facilitates speeds faster than that reported on the map	Provider only: The Map does not correctly reflect service that I facilitate to this location	100	20	Fixed Wireless	Served (Over 100/20 available)	Wireless
1005154	1813 FIREFLY ROAD	MANCHESTER	IA	52057	1	12-Provider facilitates speeds faster than that reported on the map	Provider only: The Map does not correctly reflect service that I facilitate to this location	100	20	Fixed Wireless	Served (Over 100/20 available)	Wireless
1005872	808 EAST UNION STREET	MANCHESTER	IA	52057	1	12-Provider facilitates speeds faster than that reported on the map	Provider only: The Map does not correctly reflect service that I facilitate to this location	100	20	Fixed Wireless	Served (Over 100/20 available)	Wireless
1006220	701 SOUTH 3RD STREET	MANCHESTER	IA	52057	1	12-Provider facilitates speeds faster than that reported on the map	Provider only: The Map does not correctly reflect service that I facilitate to this location	100	20	Fixed Wireless	Served (Over 100/20 available)	Wireless
1006594	120 WINSLOW DRIVE	MANCHESTER	IA	52057	1	12-Provider facilitates speeds faster than that reported on the map	Provider only: The Map does not correctly reflect service that I facilitate to this location	100	20	Fixed Wireless	Served (Over 100/20 available)	Wireless
1006848	1580 210TH STREET	MANCHESTER	IA	52057	1	12-Provider facilitates speeds faster than that reported on the map	Provider only: The Map does not correctly reflect service that I facilitate to this location	100	20	Fixed Wireless	Served (Over 100/20 available)	Wireless
1008335	504 5TH STREET	DELHI	IA	52223	1	12-Provider facilitates speeds faster than that reported on the map	Provider only: The Map does not correctly reflect service that I facilitate to this location	100	20	Fixed Wireless	Served (Over 100/20 available)	Wireless
1008657	207 DES MOINES STREET	SHELBY	IA	51570	1	12-Provider facilitates speeds faster than that reported on the map	Provider only: The Map does not correctly reflect service that I facilitate to this location	100	20	Fixed Wireless	Served (Over 100/20 available)	Wireless
1008918	25936 206TH AVENUE	MANCHESTER	IA	52057	1	12-Provider facilitates speeds faster than that reported on the map	Provider only: The Map does not correctly reflect service that I facilitate to this location	100	20	Fixed Wireless	Served (Over 100/20 available)	Wireless
1009143	23628 HIGHWATER ROAD	MANCHESTER	IA	52057	1	12-Provider facilitates speeds faster than that reported on the map	Provider only: The Map does not correctly reflect service that I facilitate to this location	100	20	Fixed Wireless	Served (Over 100/20 available)	Wireless
1009228	17935 223RD STREET	MANCHESTER	IA	52057	1	12-Provider facilitates speeds faster than that reported on the map	Provider only: The Map does not correctly reflect service that I facilitate to this location	100	20	Fixed Wireless	Served (Over 100/20 available)	Wireless
1009290	313 EAST MARION STREET	MANCHESTER	IA	52057	1	12-Provider facilitates speeds faster than that reported on the map	Provider only: The Map does not correctly reflect service that I facilitate to this location	100	20	Fixed Wireless	Served (Over 100/20 available)	Wireless
1009356	1179 CANDLE ROAD	MANCHESTER	IA	52057	1	12-Provider facilitates speeds faster than that reported on the map	Provider only: The Map does not correctly reflect service that I facilitate to this location	100	20	Fixed Wireless	Served (Over 100/20 available)	Wireless
1009805	915 DOCTOR STREET	MANCHESTER	IA	52057	1	12-Provider facilitates speeds faster than that reported on the map	Provider only: The Map does not correctly reflect service that I facilitate to this location	100	20	Fixed Wireless	Served (Over 100/20 available)	Wireless
1009868	313 SEELEY STREET	MANCHESTER	IA	52057	1	12-Provider facilitates speeds faster than that reported on the map	Provider only: The Map does not correctly reflect service that I facilitate to this location	100	20	Fixed Wireless	Served (Over 100/20 available)	Wireless
1010015	24588 203RD AVENUE	MANCHESTER	IA	52057	1	12-Provider facilitates speeds faster than that reported on the map	Provider only: The Map does not correctly reflect service that I facilitate to this location	100	20	Fixed Wireless	Served (Over 100/20 available)	Wireless
1010220	142 EAST PROSPECT STREET	MANCHESTER	IA	52057	1	12-Provider facilitates speeds faster than that reported on the map	Provider only: The Map does not correctly reflect service that I facilitate to this location	100	20	Fixed Wireless	Served (Over 100/20 available)	Wireless
1010319	1000 WEST MARION STREET	MANCHESTER	IA	52057	1	12-Provider facilitates speeds faster than that reported on the map	Provider only: The Map does not correctly reflect service that I facilitate to this location	100	20	Fixed Wireless	Served (Over 100/20 available)	Wireless
1010756	2818 265TH STREET	HOPKINTON	IA	52237	1	12-Provider facilitates speeds faster than that reported on the map	Provider only: The Map does not correctly reflect service that I facilitate to this location	100	20	Fixed Wireless	Served (Over 100/20 available)	Wireless
1011067	21712 259TH STREET	DELHI	IA	52223	1	12-Provider facilitates speeds faster than that reported on the map	Provider only: The Map does not correctly reflect service that I facilitate to this location	100	20	Fixed Wireless	Served (Over 100/20 available)	Wireless
1011100	213 EAST BUTLER STREET	MANCHESTER	IA	52057	1	12-Provider facilitates speeds faster than that reported on the map	Provider only: The Map does not correctly reflect service that I facilitate to this location	100	20	Fixed Wireless	Served (Over 100/20 available)	Wireless
1011102	1312 EAST MAIN STREET	MANCHESTER	IA	52057	1	12-Provider facilitates speeds faster than that reported on the map	Provider only: The Map does not correctly reflect service that I facilitate to this location	100	20	Fixed Wireless	Served (Over 100/20 available)	Wireless
1011413	716 EAST FAYETTE STREET	MANCHESTER	IA	52057	1	12-Provider facilitates speeds faster than that reported on the map	Provider only: The Map does not correctly reflect service that I facilitate to this location	100	20	Fixed Wireless	Served (Over 100/20 available)	Wireless
1011597	2946 230TH STREET	EARLVILLE	IA	52041	1	12-Provider facilitates speeds faster than that reported on the map	Provider only: The Map does not correctly reflect service that I facilitate to this location	100	20	Fixed Wireless	Served (Over 100/20 available)	Wireless
1012176	2699 130TH AVENUE	RYAN	IA	52330	1	12-Provider facilitates speeds faster than that reported on the map	Provider only: The Map does not correctly reflect service that I facilitate to this location	100	20	Fixed Wireless	Served (Over 100/20 available)	Wireless
1012482	144 WEST UNION STREET	MANCHESTER	IA	52057	1	12-Provider facilitates speeds faster than that reported on the map	Provider only: The Map does not correctly reflect service that I facilitate to this location	100	20	Fixed Wireless	Served (Over 100/20 available)	Wireless
1012594	3313 HIGHWAY 3	NEW VIENNA	IA	52065	1	12-Provider facilitates speeds faster than that reported on the map	Provider only: The Map does not correctly reflect service that I facilitate to this location	100	20	Fixed Wireless	Served (Over 100/20 available)	Wireless
1012601	613 CHARLES STREET	MANCHESTER	IA	52057	1	12-Provider facilitates speeds faster than that reported on the map	Provider only: The Map does not correctly reflect service that I facilitate to this location	100	20	Fixed Wireless	Served (Over 100/20 available)	Wireless
1012761	1026 GALES AVENUE	MANCHESTER	IA	52057	1	12-Provider facilitates speeds faster than that reported on the map	Provider only: The Map does not correctly reflect service that I facilitate to this location	100	20	Fixed Wireless	Served (Over 100/20 available)	Wireless
1012904	532 EAST PROSPECT STREET	MANCHESTER	IA	52057	1	12-Provider facilitates speeds faster than that reported on the map	Provider only: The Map does not correctly reflect service that I facilitate to this location	100	20	Fixed Wireless	Served (Over 100/20 available)	Wireless
1013214	210 SOUTH FRANKLIN STREET	MANCHESTER	IA	52057	1	12-Provider facilitates speeds faster than that reported on the map	Provider only: The Map does not correctly reflect service that I facilitate to this location	100	20	Fixed Wireless	Served (Over 100/20 available)	Wireless
1013267	2288 JEFFERSON ROAD	MANCHESTER	IA	52057	1	12-Provider facilitates speeds faster than that reported on the map	Provider only: The Map does not correctly reflect service that I facilitate to this location	100	20	Fixed Wireless	Served (Over 100/20 available)	Wireless
1013525	918 EAST BUTLER STREET	MANCHESTER	IA	52057	1	12-Provider facilitates speeds faster than that reported on the map	Provider only: The Map does not correctly reflect service that I facilitate to this location	100	20	Fixed Wireless	Served (Over 100/20 available)	Wireless
1013561	113 MARSHALL COURT	MANCHESTER	IA	52057	1	12-Provider facilitates speeds faster than that reported on the map	Provider only: The Map does not correctly reflect service that I facilitate to this location	100	20	Fixed Wireless	Served (Over 100/20 available)	Wireless
1013657	20645 262ND STREET	DELHI	IA	52223	1	12-Provider facilitates speeds faster than that reported on the map	Provider only: The Map does not correctly reflect service that I facilitate to this location	100	20	Fixed Wireless	Served (Over 100/20 available)	Wireless
1013994	123 WOODLAND DRIVE	MANCHESTER	IA	52057	1	12-Provider facilitates speeds faster than that reported on the map	Provider only: The Map does not correctly reflect service that I facilitate to this location	100	20	Fixed Wireless	Served (Over 100/20 available)	Wireless
1014157	2705 190TH AVENUE	MANCHESTER	IA	52057	1	12-Provider facilitates speeds faster than that reported on the map	Provider only: The Map does not correctly reflect service that I facilitate to this location	100	20	Fixed Wireless	Served (Over 100/20 available)	Wireless
1014398	836 EAST MAIN STREET	MANCHESTER	IA	52057	1	12-Provider facilitates speeds faster than that reported on the map	Provider only: The Map does not correctly reflect service that I facilitate to this location	100	20	Fixed Wireless	Served (Over 100/20 available)	Wireless
1014407	1828 FIREFLY ROAD	MANCHESTER	IA	52057	1	12-Provider facilitates speeds faster than that reported on the map	Provider only: The Map does not correctly reflect service that I facilitate to this location	100	20	Fixed Wireless	Served (Over 100/20 available)	Wireless
1014479	2374 220TH AVENUE	DELHI	IA	52223	1	12-Provider facilitates speeds faster than that reported on the map	Provider only: The Map does not correctly reflect service that I facilitate to this location	100	20	Fixed Wireless	Served (Over 100/20 available)	Wireless
1015093	905 WEST MARION STREET	MANCHESTER	IA	52057	1	12-Provider facilitates speeds faster than that reported on the map	Provider only: The Map does not correctly reflect service that I facilitate to this location	100	20	Fixed Wireless	Served (Over 100/20 available)	Wireless
1015157	15 3RD STREET	DELHI	IA	52223	1	12-Provider facilitates speeds faster than that reported on the map	Provider only: The Map does not correctly reflect service that I facilitate to this location	100	20	Fixed Wireless	Served (Over 100/20 available)	Wireless
1015800	113 NELSON CIRCLE	MANCHESTER	IA	52057	1	12-Provider facilitates speeds faster than that reported on the map	Provider only: The Map does not correctly reflect service that I facilitate to this location	100	20	Fixed Wireless	Served (Over 100/20 available)	Wireless
1016027	115 LIBERTY STREET	MANCHESTER	IA	52057	1	12-Provider facilitates speeds faster than that reported on the map	Provider only: The Map does not correctly reflect service that I facilitate to this location	100	20	Fixed Wireless	Served (Over 100/20 available)	Wireless
1016279	105 WALKER DRIVE	MANCHESTER	IA	52057	1	12-Provider facilitates speeds faster than that reported on the map	Provider only: The Map does not correctly reflect service that I facilitate to this location	100	20	Fixed Wireless	Served (Over 100/20 available)	Wireless
1016376	2528 197TH AVENUE	MANCHESTER	IA	52057	1	12-Provider facilitates speeds faster than that reported on the map	Provider only: The Map does not correctly reflect service that I facilitate to this location	100	20	Fixed Wireless	Served (Over 100/20 available)	Wireless
1016650	106 CIRCLE DRIVE	MANCHESTER	IA	52057	1	12-Provider facilitates speeds faster than that reported on the map	Provider only: The Map does not correctly reflect service that I facilitate to this location	100	20	Fixed Wireless	Served (Over 100/20 available)	Wireless
1016864	24417 204TH AVENUE	MANCHESTER	IA	52057	1	12-Provider facilitates speeds faster than that reported on the map	Provider only: The Map does not correctly reflect service that I facilitate to this location	100	20	Fixed Wireless	Served (Over 100/20 available)	Wireless
1017299	19354 169TH AVENUE	MANCHESTER	IA	52057	1	12-Provider facilitates speeds faster than that reported on the map	Provider only: The Map does not correctly reflect service that I facilitate to this location	100	20	Fixed Wireless	Served (Over 100/20 available)	Wireless
1017807	911 SHERMAN AVENUE	MANCHESTER	IA	52057	1	12-Provider facilitates speeds faster than that reported on the map	Provider only: The Map does not correctly reflect service that I facilitate to this location	100	20	Fixed Wireless	Served (Over 100/20 available)	Wireless
1017968	2205 130TH AVENUE	MANCHESTER	IA	52057	1	12-Provider facilitates speeds faster than that reported on the map	Provider only: The Map does not correctly reflect service that I facilitate to this location	100	20	Fixed Wireless	Served (Over 100/20 available)	Wireless
1018063	409 NORTH BREWER STREET	MANCHESTER	IA	52057	1	12-Provider facilitates speeds faster than that reported on the map	Provider only: The Map does not correctly reflect service that I facilitate to this location	100	20	Fixed Wireless	Served (Over 100/20 available)	Wireless
1018097	513 ELIZABETH STREET	EARLVILLE	IA	52041	1	12-Provider facilitates speeds faster than that reported on the map	Provider only: The Map does not correctly reflect service that I facilitate to this location	100	20	Fixed Wireless	Served (Over 100/20 available)	Wireless
1018533	1308 NORTH 6TH STREET	MANCHESTER	IA	52057	1	12-Provider facilitates speeds faster than that reported on the map	Provider only: The Map does not correctly reflect service that I facilitate to this location	100	20	Fixed Wireless	Served (Over 100/20 available)	Wireless
1018756	129 DELHI ROAD	MANCHESTER	IA	52057	1	12-Provider facilitates speeds faster than that reported on the map	Provider only: The Map does not correctly reflect service that I facilitate to this location	100	20	Fixed Wireless	Served (Over 100/20 available)	Wireless
1019484	3395 145TH STREET	NEW VIENNA	IA	52065	1	12-Provider facilitates speeds faster than that reported on the map	Provider only: The Map does not correctly reflect service that I facilitate to this location	100	20	Fixed Wireless	Served (Over 100/20 available)	Wireless
1019548	213 EAST FAYETTE STREET	MANCHESTER	IA	52057	1	12-Provider facilitates speeds faster than that reported on the map	Provider only: The Map does not correctly reflect service that I facilitate to this location	100	20	Fixed Wireless	Served (Over 100/20 available)	Wireless
1019555	17200 185TH STREET	MANCHESTER	IA	52057	1	12-Provider facilitates speeds faster than that reported on the map	Provider only: The Map does not correctly reflect service that I facilitate to this location	100	20	Fixed Wireless	Served (Over 100/20 available)	Wireless
1019597	21625 257TH STREET	DELHI	IA	52223	1	12-Provider facilitates speeds faster than that reported on the map	Provider only: The Map does not correctly reflect service that I facilitate to this location	100	20	Fixed Wireless	Served (Over 100/20 available)	Wireless
1019606	901 SOUTH 10TH STREET	MANCHESTER	IA	52057	1	12-Provider facilitates speeds faster than that reported on the map	Provider only: The Map does not correctly reflect service that I facilitate to this location	100	20	Fixed Wireless	Served (Over 100/20 available)	Wireless
1019708	101 LINE STREET	MANCHESTER	IA	52057	1	12-Provider facilitates speeds faster than that reported on the map	Provider only: The Map does not correctly reflect service that I facilitate to this location	100	20	Fixed Wireless	Served (Over 100/20 available)	Wireless
1020014	201 LEGION STREET	MANCHESTER	IA	52057	1	12-Provider facilitates speeds faster than that reported on the map	Provider only: The Map does not correctly reflect service that I facilitate to this location	100	20	Fixed Wireless	Served (Over 100/20 available)	Wireless
1020535	672 9TH STREET NORTHWEST	DYERSVILLE	IA	52040	1	12-Provider facilitates speeds faster than that reported on the map	Provider only: The Map does not correctly reflect service that I facilitate to this location	100	20	Fixed Wireless	Served (Over 100/20 available)	Wireless
1020566	306 LAKE STREET	DELHI	IA	52223	1	12-Provider facilitates speeds faster than that reported on the map	Provider only: The Map does not correctly reflect service that I facilitate to this location	100	20	Fixed Wireless	Served (Over 100/20 available)	Wireless
1021076	1145 NORTH 4TH STREET	MANCHESTER	IA	52057	1	12-Provider facilitates speeds faster than that reported on the map	Provider only: The Map does not correctly reflect service that I facilitate to this location	100	20	Fixed Wireless	Served (Over 100/20 available)	Wireless
1021359	129 FAIRVIEW DRIVE	MANCHESTER	IA	52057	1	12-Provider facilitates speeds faster than that reported on the map	Provider only: The Map does not correctly reflect service that I facilitate to this location	100	20	Fixed Wireless	Served (Over 100/20 available)	Wireless

1021410	1644 195TH STREET	MANCHESTER	IA	52057	1	12-Provider facilitates speeds faster than that reported on the map	Provider only: The Map does not correctly reflect service that I facilitate to this location	100	20	Fixed Wireless	Served (Over 100/20 available)	Wireless
1022087	3005 THUNDER ROAD	HOPKINTON	IA	52237	1	12-Provider facilitates speeds faster than that reported on the map	Provider only: The Map does not correctly reflect service that I facilitate to this location	100	20	Fixed Wireless	Served (Over 100/20 available)	Wireless
1022535	2483 230TH AVENUE	DELHI	IA	52223	1	12-Provider facilitates speeds faster than that reported on the map	Provider only: The Map does not correctly reflect service that I facilitate to this location	100	20	Fixed Wireless	Served (Over 100/20 available)	Wireless
1022541	106 EAST MAIN STREET	MANCHESTER	IA	52057	1	12-Provider facilitates speeds faster than that reported on the map	Provider only: The Map does not correctly reflect service that I facilitate to this location	100	20	Fixed Wireless	Served (Over 100/20 available)	Wireless
1022716	149 WEST HOWARD STREET	MANCHESTER	IA	52057	1	12-Provider facilitates speeds faster than that reported on the map	Provider only: The Map does not correctly reflect service that I facilitate to this location	100	20	Fixed Wireless	Served (Over 100/20 available)	Wireless
1022726	20695 247TH STREET	DELHI	IA	52223	1	12-Provider facilitates speeds faster than that reported on the map	Provider only: The Map does not correctly reflect service that I facilitate to this location	100	20	Fixed Wireless	Served (Over 100/20 available)	Wireless
1023367	609 EAST MAIN STREET	MANCHESTER	IA	52057	1	12-Provider facilitates speeds faster than that reported on the map	Provider only: The Map does not correctly reflect service that I facilitate to this location	100	20	Fixed Wireless	Served (Over 100/20 available)	Wireless
1023504	2587 262ND AVENUE	DELHI	IA	52223	1	12-Provider facilitates speeds faster than that reported on the map	Provider only: The Map does not correctly reflect service that I facilitate to this location	100	20	Fixed Wireless	Served (Over 100/20 available)	Wireless
1023575	2025 290TH AVENUE	EARLVILLE	IA	52041	1	12-Provider facilitates speeds faster than that reported on the map	Provider only: The Map does not correctly reflect service that I facilitate to this location	100	20	Fixed Wireless	Served (Over 100/20 available)	Wireless
1024047	500 WEST ELM STREET	MANCHESTER	IA	52057	1	12-Provider facilitates speeds faster than that reported on the map	Provider only: The Map does not correctly reflect service that I facilitate to this location	100	20	Fixed Wireless	Served (Over 100/20 available)	Wireless
1024296	1637 280TH AVENUE	EARLVILLE	IA	52041	1	12-Provider facilitates speeds faster than that reported on the map	Provider only: The Map does not correctly reflect service that I facilitate to this location	100	20	Fixed Wireless	Served (Over 100/20 available)	Wireless
1024734	501 EAST BUTLER STREET	MANCHESTER	IA	52057	1	12-Provider facilitates speeds faster than that reported on the map	Provider only: The Map does not correctly reflect service that I facilitate to this location	100	20	Fixed Wireless	Served (Over 100/20 available)	Wireless
1025183	111 SOUTH WILLIAM STREET	EARLVILLE	IA	52041	1	12-Provider facilitates speeds faster than that reported on the map	Provider only: The Map does not correctly reflect service that I facilitate to this location	100	20	Fixed Wireless	Served (Over 100/20 available)	Wireless
1025486	203 SOUTH RADCLIFFE STREET	EARLVILLE	IA	52041	1	12-Provider facilitates speeds faster than that reported on the map	Provider only: The Map does not correctly reflect service that I facilitate to this location	100	20	Fixed Wireless	Served (Over 100/20 available)	Wireless
1025496	101 UNGS COURT	MANCHESTER	IA	52057	1	12-Provider facilitates speeds faster than that reported on the map	Provider only: The Map does not correctly reflect service that I facilitate to this location	100	20	Fixed Wireless	Served (Over 100/20 available)	Wireless
1025696	218 EAST 4TH STREET	EARLVILLE	IA	52041	1	12-Provider facilitates speeds faster than that reported on the map	Provider only: The Map does not correctly reflect service that I facilitate to this location	100	20	Fixed Wireless	Served (Over 100/20 available)	Wireless
1025967	201 3RD STREET	DELHI	IA	52223	1	12-Provider facilitates speeds faster than that reported on the map	Provider only: The Map does not correctly reflect service that I facilitate to this location	100	20	Fixed Wireless	Served (Over 100/20 available)	Wireless
1026143	1013 TANGLEWOOD DRIVE	MANCHESTER	IA	52057	1	12-Provider facilitates speeds faster than that reported on the map	Provider only: The Map does not correctly reflect service that I facilitate to this location	100	20	Fixed Wireless	Served (Over 100/20 available)	Wireless
1026214	18850 173RD AVENUE	MANCHESTER	IA	52057	1	12-Provider facilitates speeds faster than that reported on the map	Provider only: The Map does not correctly reflect service that I facilitate to this location	100	20	Fixed Wireless	Served (Over 100/20 available)	Wireless
1026812	1122 NORTH 2ND STREET	MANCHESTER	IA	52057	1	12-Provider facilitates speeds faster than that reported on the map	Provider only: The Map does not correctly reflect service that I facilitate to this location	100	20	Fixed Wireless	Served (Over 100/20 available)	Wireless
1026979	2666 310TH AVENUE	HOPKINTON	IA	52237	1	12-Provider facilitates speeds faster than that reported on the map	Provider only: The Map does not correctly reflect service that I facilitate to this location	100	20	Fixed Wireless	Served (Over 100/20 available)	Wireless
1027086	2225 200TH STREET	MANCHESTER	IA	52057	1	12-Provider facilitates speeds faster than that reported on the map	Provider only: The Map does not correctly reflect service that I facilitate to this location	100	20	Fixed Wireless	Served (Over 100/20 available)	Wireless
1027109	1005 NORTH FRANKLIN STREET	MANCHESTER	IA	52057	1	12-Provider facilitates speeds faster than that reported on the map	Provider only: The Map does not correctly reflect service that I facilitate to this location	100	20	Fixed Wireless	Served (Over 100/20 available)	Wireless
1027302	23624 179TH AVENUE	MANCHESTER	IA	52057	1	12-Provider facilitates speeds faster than that reported on the map	Provider only: The Map does not correctly reflect service that I facilitate to this location	100	20	Fixed Wireless	Served (Over 100/20 available)	Wireless
1027316	1037 SHERMAN AVENUE	MANCHESTER	IA	52057	1	12-Provider facilitates speeds faster than that reported on the map	Provider only: The Map does not correctly reflect service that I facilitate to this location	100	20	Fixed Wireless	Served (Over 100/20 available)	Wireless
1027865	19208 173RD AVENUE	MANCHESTER	IA	52057	1	12-Provider facilitates speeds faster than that reported on the map	Provider only: The Map does not correctly reflect service that I facilitate to this location	100	20	Fixed Wireless	Served (Over 100/20 available)	Wireless
1028107	401 6TH STREET	DELHI	IA	52223	1	12-Provider facilitates speeds faster than that reported on the map	Provider only: The Map does not correctly reflect service that I facilitate to this location	100	20	Fixed Wireless	Served (Over 100/20 available)	Wireless
1028330	20097 STONE BRIAR LANE	DYERSVILLE	IA	52040	1	12-Provider facilitates speeds faster than that reported on the map	Provider only: The Map does not correctly reflect service that I facilitate to this location	100	20	Fixed Wireless	Served (Over 100/20 available)	Wireless
1028351	1921 HONEY CREEK ROAD	MANCHESTER	IA	52057	1	12-Provider facilitates speeds faster than that reported on the map	Provider only: The Map does not correctly reflect service that I facilitate to this location	100	20	Fixed Wireless	Served (Over 100/20 available)	Wireless
1028460	24498 204TH AVENUE	MANCHESTER	IA	52057	1	12-Provider facilitates speeds faster than that reported on the map	Provider only: The Map does not correctly reflect service that I facilitate to this location	100	20	Fixed Wireless	Served (Over 100/20 available)	Wireless
1028752	20870 262ND STREET	DELHI	IA	52223	1	12-Provider facilitates speeds faster than that reported on the map	Provider only: The Map does not correctly reflect service that I facilitate to this location	100	20	Fixed Wireless	Served (Over 100/20 available)	Wireless
1028794	1001 DOCTOR STREET	MANCHESTER	IA	52057	1	12-Provider facilitates speeds faster than that reported on the map	Provider only: The Map does not correctly reflect service that I facilitate to this location	100	20	Fixed Wireless	Served (Over 100/20 available)	Wireless
1028934	200 BAILEY DRIVE	MANCHESTER	IA	52057	1	12-Provider facilitates speeds faster than that reported on the map	Provider only: The Map does not correctly reflect service that I facilitate to this location	100	20	Fixed Wireless	Served (Over 100/20 available)	Wireless
1028973	2699 140TH AVENUE	RYAN	IA	52330	1	12-Provider facilitates speeds faster than that reported on the map	Provider only: The Map does not correctly reflect service that I facilitate to this location	100	20	Fixed Wireless	Served (Over 100/20 available)	Wireless
1029077	2729 197TH AVENUE	MANCHESTER	IA	52057	1	12-Provider facilitates speeds faster than that reported on the map	Provider only: The Map does not correctly reflect service that I facilitate to this location	100	20	Fixed Wireless	Served (Over 100/20 available)	Wireless
1029147	421 SOUTH TAMA STREET	MANCHESTER	IA	52057	1	12-Provider facilitates speeds faster than that reported on the map	Provider only: The Map does not correctly reflect service that I facilitate to this location	100	20	Fixed Wireless	Served (Over 100/20 available)	Wireless
1029453	800 110TH AVENUE	MASONVILLE	IA	50654	1	12-Provider facilitates speeds faster than that reported on the map	Provider only: The Map does not correctly reflect service that I facilitate to this location	100	20	Fixed Wireless	Served (Over 100/20 available)	Wireless
1030080	113 GRAYSON COURT	MANCHESTER	IA	52057	1	12-Provider facilitates speeds faster than that reported on the map	Provider only: The Map does not correctly reflect service that I facilitate to this location	100	20	Fixed Wireless	Served (Over 100/20 available)	Wireless
1030690	217 SUMMIT STREET	EARLVILLE	IA	52041	1	12-Provider facilitates speeds faster than that reported on the map	Provider only: The Map does not correctly reflect service that I facilitate to this location	100	20	Fixed Wireless	Served (Over 100/20 available)	Wireless
1030831	1244 210TH STREET	MANCHESTER	IA	52057	1	12-Provider facilitates speeds faster than that reported on the map	Provider only: The Map does not correctly reflect service that I facilitate to this location	100	20	Fixed Wireless	Served (Over 100/20 available)	Wireless
1031032	207 EAST DELAWARE STREET	MANCHESTER	IA	52057	1	12-Provider facilitates speeds faster than that reported on the map	Provider only: The Map does not correctly reflect service that I facilitate to this location	100	20	Fixed Wireless	Served (Over 100/20 available)	Wireless
1031127	1194 CANDLE ROAD	MANCHESTER	IA	52057	1	12-Provider facilitates speeds faster than that reported on the map	Provider only: The Map does not correctly reflect service that I facilitate to this location	100	20	Fixed Wireless	Served (Over 100/20 available)	Wireless
1031294	1013 CLEARVIEW DRIVE	MANCHESTER	IA	52057	1	12-Provider facilitates speeds faster than that reported on the map	Provider only: The Map does not correctly reflect service that I facilitate to this location	100	20	Fixed Wireless	Served (Over 100/20 available)	Wireless
1032142	2705 197TH STREET	EARLVILLE	IA	52041	1	12-Provider facilitates speeds faster than that reported on the map	Provider only: The Map does not correctly reflect service that I facilitate to this location	100	20	Fixed Wireless	Served (Over 100/20 available)	Wireless
1032362	412 NORTH FRANKLIN STREET	MANCHESTER	IA	52057	1	12-Provider facilitates speeds faster than that reported on the map	Provider only: The Map does not correctly reflect service that I facilitate to this location	100	20	Fixed Wireless	Served (Over 100/20 available)	Wireless
1032741	25901 218TH AVENUE	DELHI	IA	52223	1	12-Provider facilitates speeds faster than that reported on the map	Provider only: The Map does not correctly reflect service that I facilitate to this location	100	20	Fixed Wireless	Served (Over 100/20 available)	Wireless
1033077	2407 210TH STREET	MANCHESTER	IA	52057	1	12-Provider facilitates speeds faster than that reported on the map	Provider only: The Map does not correctly reflect service that I facilitate to this location	100	20	Fixed Wireless	Served (Over 100/20 available)	Wireless
1033372	911 NORTH FRANKLIN STREET	MANCHESTER	IA	52057	1	12-Provider facilitates speeds faster than that reported on the map	Provider only: The Map does not correctly reflect service that I facilitate to this location	100	20	Fixed Wireless	Served (Over 100/20 available)	Wireless
1033531	20193 246TH STREET	MANCHESTER	IA	52057	1	12-Provider facilitates speeds faster than that reported on the map	Provider only: The Map does not correctly reflect service that I facilitate to this location	100	20	Fixed Wireless	Served (Over 100/20 available)	Wireless
1033735	1694 195TH STREET	MANCHESTER	IA	52057	1	12-Provider facilitates speeds faster than that reported on the map	Provider only: The Map does not correctly reflect service that I facilitate to this location	100	20	Fixed Wireless	Served (Over 100/20 available)	Wireless
1033797	3373 FLOYD ROAD	DYERSVILLE	IA	52040	1	12-Provider facilitates speeds faster than that reported on the map	Provider only: The Map does not correctly reflect service that I facilitate to this location	100	20	Fixed Wireless	Served (Over 100/20 available)	Wireless
1033890	19718 334TH AVENUE	DYERSVILLE	IA	52040	1	12-Provider facilitates speeds faster than that reported on the map	Provider only: The Map does not correctly reflect service that I facilitate to this location	100	20	Fixed Wireless	Served (Over 100/20 available)	Wireless
1033942	605 CHARLOTTE STREET	EARLVILLE	IA	52041	1	12-Provider facilitates speeds faster than that reported on the map	Provider only: The Map does not correctly reflect service that I facilitate to this location	100	20	Fixed Wireless	Served (Over 100/20 available)	Wireless
1034081	1941 HONEY CREEK ROAD	MANCHESTER	IA	52057	1	12-Provider facilitates speeds faster than that reported on the map	Provider only: The Map does not correctly reflect service that I facilitate to this location	100	20	Fixed Wireless	Served (Over 100/20 available)	Wireless
1034318	3327 163RD STREET	NEW VIENNA	IA	52065	1	12-Provider facilitates speeds faster than that reported on the map	Provider only: The Map does not correctly reflect service that I facilitate to this location	100	20	Fixed Wireless	Served (Over 100/20 available)	Wireless
1034442	500 DAVENPORT STREET	SHELBY	IA	51570	1	12-Provider facilitates speeds faster than that reported on the map	Provider only: The Map does not correctly reflect service that I facilitate to this location	100	20	Fixed Wireless	Served (Over 100/20 available)	Wireless
1034882	2534 310TH AVENUE	HOPKINTON	IA	52237	1	12-Provider facilitates speeds faster than that reported on the map	Provider only: The Map does not correctly reflect service that I facilitate to this location	100	20	Fixed Wireless	Served (Over 100/20 available)	Wireless
1034891	1213 330TH AVENUE	NEW VIENNA	IA	52065	1	12-Provider facilitates speeds faster than that reported on the map	Provider only: The Map does not correctly reflect service that I facilitate to this location	100	20	Fixed Wireless	Served (Over 100/20 available)	Wireless
1034936	110 250TH STREET	DELHI	IA	52223	1	12-Provider facilitates speeds faster than that reported on the map	Provider only: The Map does not correctly reflect service that I facilitate to this location	100	20	Fixed Wireless	Served (Over 100/20 available)	Wireless
1035144	243 BAILEY DRIVE	MANCHESTER	IA	52057	1	12-Provider facilitates speeds faster than that reported on the map	Provider only: The Map does not correctly reflect service that I facilitate to this location	100	20	Fixed Wireless	Served (Over 100/20 available)	Wireless
1035485	2191 180TH STREET	MANCHESTER	IA	52057	1	12-Provider facilitates speeds faster than that reported on the map	Provider only: The Map does not correctly reflect service that I facilitate to this location	100	20	Fixed Wireless	Served (Over 100/20 available)	Wireless
1035491	620 EAST 2ND STREET	EARLVILLE	IA	52041	1	12-Provider facilitates speeds faster than that reported on the map	Provider only: The Map does not correctly reflect service that I facilitate to this location	100	20	Fixed Wireless	Served (Over 100/20 available)	Wireless
1036082	410 WEST MAIN STREET	MANCHESTER	IA	52057	1	12-Provider facilitates speeds faster than that reported on the map	Provider only: The Map does not correctly reflect service that I facilitate to this location	100	20	Fixed Wireless	Served (Over 100/20 available)	Wireless
1036760	1213 EAST MAIN STREET	MANCHESTER	IA	52057	1	12-Provider facilitates speeds faster than that reported on the map	Provider only: The Map does not correctly reflect service that I facilitate to this location	100	20	Fixed Wireless	Served (Over 100/20 available)	Wireless
1036794	709 EAST 3RD STREET	EARLVILLE	IA	52041	1	12-Provider facilitates speeds faster than that reported on the map	Provider only: The Map does not correctly reflect service that I facilitate to this location	100	20	Fixed Wireless	Served (Over 100/20 available)	Wireless
1037163	404 WEST MARION STREET	MANCHESTER	IA	52057	1	12-Provider facilitates speeds faster than that reported on the map	Provider only: The Map does not correctly reflect service that I facilitate to this location	100	20	Fixed Wireless	Served (Over 100/20 available)	Wireless
1037667	209 LINE STREET	MANCHESTER	IA	52057	1	12-Provider facilitates speeds faster than that reported on the map	Provider only: The Map does not correctly reflect service that I facilitate to this location	100	20	Fixed Wireless	Served (Over 100/20 available)	Wireless
1037971	3396 221ST STREET	DYERSVILLE	IA	52040	1	12-Provider facilitates speeds faster than that reported on the map	Provider only: The Map does not correctly reflect service that I facilitate to this location	100	20	Fixed Wireless	Served (Over 100/20 available)	Wireless
1038040	1880 HONEY CREEK ROAD	MANCHESTER	IA	52057	1	12-Provider facilitates speeds faster than that reported on the map	Provider only: The Map does not correctly reflect service that I facilitate to this location	100	20	Fixed Wireless	Served (Over 100/20 available)	Wireless
1038085	20698 247TH STREET	DELHI	IA	52223	1	12-Provider facilitates speeds faster than that reported on the map	Provider only: The Map does not correctly reflect service that I facilitate to this location	100	20	Fixed Wireless	Served (Over 100/20 available)	Wireless
1038252	305 KANE STREET	MANCHESTER	IA	52057	1	12-Provider facilitates speeds faster than that reported on the map	Provider only: The Map does not correctly reflect service that I facilitate to this location	100	20	Fixed Wireless	Served (Over 100/20 available)	Wireless
1038326	2247 185TH AVENUE	MANCHESTER	IA	52057	1	12-Provider facilitates speeds faster than that reported on the map	Provider only: The Map does not correctly reflect service that I facilitate to this location	100	20	Fixed Wireless	Served (Over 100/20 available)	Wireless
1038542	20557 249TH STREET	MANCHESTER	IA	52057	1	12-Provider facilitates speeds faster than that reported on the map	Provider only: The Map does not correctly reflect service that I facilitate to this location	100	20	Fixed Wireless	Served (Over 100/20 available)	Wireless
1039084	908 8TH STREET	DYERSVILLE	IA	52040	1	12-Provider facilitates speeds faster than that reported on the map	Provider only: The Map does not correctly reflect service that I facilitate to this location	100	20	Fixed Wireless	Served (Over 100/20 available)	Wireless
1039680	1951 162ND AVENUE	MANCHESTER	IA	52057	1	12-Provider facilitates speeds faster than that reported on the map	Provider only: The Map does not correctly reflect service that I facilitate to this location	100	20	Fixed Wireless	Served (Over 100/20 available)	Wireless
1039753	810 WEST MAIN STREET	MANCHESTER	IA	52057	1	12-Provider facilitates speeds faster than that reported on the map	Provider only: The Map does not correctly reflect service that I facilitate to this location	100	20	Fixed Wireless	Served (Over 100/20 available)	Wireless
1039904	2305 280TH AVENUE	EARLVILLE	IA	52041	1	12-Provider facilitates speeds faster than that reported on the map	Provider only: The Map does not correctly reflect service that I facilitate to this location	100	20	Fixed Wireless	Served (Over 100/20 available)	Wireless
1040183	1011 GALES AVENUE	MANCHESTER	IA	52057	1	12-Provider facilitates speeds faster than that reported on the map	Provider only: The Map does not correctly reflect service that I facilitate to this location	100	20	Fixed Wireless	Served (Over 100/20 available)	Wireless
1040890	22156 181ST AVENUE	MANCHESTER	IA	52057	1	12-Provider facilitates speeds faster than that reported on the map	Provider only: The Map does not correctly reflect service that I facilitate to this location	100	20	Fixed Wireless	Served (Over 100/20 available)	Wireless
1041300	20009 246TH STREET	MANCHESTER	IA	52057	1	12-Provider facilitates speeds faster than that reported on the map	Provider only: The Map does not correctly reflect service that I facilitate to this location	100	20	Fixed Wireless	Served (Over 100/20 available)	Wireless
1041852	2625 RIDGE ROAD	HOPKINTON	IA	52237	1	12-Provider facilitates speeds faster than that reported on the map	Provider only: The Map does not correctly reflect service that I facilitate to this location	100	20	Fixed Wireless	Served (Over 100/20 available)	Wireless
1041912	1 EAST MARGARET STREET	EARLVILLE	IA	52041	1	12-Provider facilitates speeds faster than that reported on the map	Provider only: The Map does not correctly reflect service that I facilitate to this location	100	20	Fixed Wireless	Served (Over 100/20 available)	Wireless
1042375	1217 NORTH 3RD STREET	MANCHESTER	IA	52057	1	12-Provider facilitates speeds faster than that reported on the map	Provider only: The Map does not correctly reflect service that I facilitate to this location	100	20	Fixed Wireless	Served (Over 100/20 available)	Wireless
1042612	10301 11TH STREET SOUTHWEST	DYERSVILLE	IA	52040	1	12-Provider facilitates speeds faster than that reported on the map	Provider only: The Map does not correctly reflect service that I facilitate to this location	100	20	Fixed Wireless	Served (Over 100/20 available)	Wireless
1042836	2246 180TH AVENUE	MANCHESTER	IA	52057	1	12-Provider facilitates speeds faster than that reported on the map	Provider only: The Map does not correctly reflect service that I facilitate to this location	100	20	Fixed Wireless	Served (Over 100/20 available)	Wireless
1043045	815 EAST UNION STREET	MANCHESTER	IA	52057	1	12-Provider facilitates speeds faster than that reported on the map	Provider only: The Map does not correctly reflect service that I facilitate to this location	100	20	Fixed Wireless	Served (Over 100/20 available)	Wireless
1043173	2045 310TH AVENUE	DYERSVILLE	IA	52040	1	12-Provider facilitates speeds faster than that reported on the map	Provider only: The Map does not correctly reflect service that I facilitate to this location	100	20	Fixed Wireless	Served (Over 100/20 available)	Wireless
1043174	708 NEW STREET	MANCHESTER	IA	52057	1	12-Provider facilitates speeds faster than that reported on the map	Provider only: The Map does not correctly reflect service that I facilitate to this location	100	20	Fixed Wireless	Served (Over 100/20 available)	Wireless
1043769	312 5TH STREET	EARLVILLE	IA	52041	1	12-Provider facilitates speeds faster than that reported on the map	Provider only: The Map does not correctly reflect service that I facilitate to this location	100	20	Fixed Wireless	Served (Over 100/20 available)	Wireless
1043887	104 WALKER DRIVE	MANCHESTER	IA	52057	1	12-Provider facilitates speeds faster than that reported on the map	Provider only: The Map does not correctly reflect service that I facilitate to this location	100	20	Fixed Wireless	Served (Over 100/20 available)	Wireless
1044156	18099 183RD STREET	MANCHESTER	IA	52057	1	12-Provider facilitates speeds faster than that reported on the map	Provider only: The Map does not correctly reflect service that I facilitate to this location	100	20	Fixed Wireless	Served (Over 100/20 available)	Wireless
1044327	309 NORTH FRANKLIN STREET	MANCHESTER	IA	52057	1	12-Provider facilitates speeds faster than that reported on the map	Provider only: The Map does not correctly reflect service that I facilitate to this location	100	20	Fixed Wireless	Served (Over 100/20 available)	Wireless
1044779	101 SPRING STREET	SHELBY	IA	51570	1	12-Provider facilitates speeds faster than that reported on the map	Provider only: The Map does not correctly reflect service that I facilitate to this location	100	20	Fixed Wireless	Served (Over 100/20 available)	Wireless
1044978	1789 250TH AVENUE	EARLVILLE	IA	52041	1	12-Provider facilitates speeds faster than that reported on the map	Provider only: The Map does not correctly reflect service that I facilitate to this location	100	20	Fixed Wireless	Served (Over 100/20 available)	Wireless
1045173	1648 195TH STREET	MANCHESTER	IA	52057	1	12-Provider facilitates speeds faster than that reported on the map	Provider only: The Map does not correctly reflect service that I facilitate to this location	100	20	Fixed Wireless	Served (Over 100/20 available)	Wireless
1045203	2582 220TH AVENUE	DELHI	IA	52223	1	12-Provider facilitates speeds faster than that reported on the map	Provider only: The Map does not correctly reflect service that I facilitate to this location	100	20	Fixed Wireless	Served (Over 100/20 available)	Wireless
1045287	216 CHARLOTTE STREET	EARLVILLE	IA	52041	1	12-Provider facilitates speeds faster than that reported on the map	Provider only: The Map does not correctly reflect service that I facilitate to this location	100	20	Fixed Wireless	Served (Over 100/20 available)	Wireless
1045334	18788 173RD AVENUE	MANCHESTER	IA	52057	1	12-Provider facilitates speeds faster than that reported on the map	Provider only: The Map does not correctly reflect service that I facilitate to this location	100	20	Fixed Wireless	Served (Over 100/20 available)	Wireless
1045521	1850 330TH AVENUE	DYERSVILLE	IA	52040	1	12-Provider facilitates speeds faster than that reported on the map	Provider only: The Map does not correctly reflect service that I facilitate to this location	100	20	Fixed Wireless	Served (Over 100/20 available)	Wireless
1045544	26077 210TH AVENUE	DELHI	IA	52223	1	12-Provider facilitates speeds faster than that reported on the map	Provider only: The Map does not correctly reflect service that I facilitate to this location	100	20	Fixed Wireless	Served (Over 100/20 available)	Wireless
1045578	704 EAST BUTLER STREET	MANCHESTER	IA	52057	1	12-Provider facilitates speeds faster than that reported on the map	Provider only: The Map does not correctly reflect service that I facilitate to this location	100	20	Fixed Wireless	Served (Over 100/20 available)	Wireless
1045717	113 WALKER DRIVE	MANCHESTER	IA	52057	1	12-Provider facilitates speeds faster than that reported on the map	Provider only: The Map does not correctly reflect service that I facilitate to this location	100	20	Fixed Wireless	Served (Over 100/20 available)	Wireless
1045748	1009 CLEARVIEW DRIVE	MANCHESTER	IA	52057	1	12-Provider facilitates speeds faster than that reported on the map	Provider only: The Map does not correctly reflect service that I facilitate to this location	100	20	Fixed Wireless	Served (Over 100/20 available)	Wireless
1046044	514 EAST PROSPECT STREET	MANCHESTER	IA	52057	1	12-Provider facilitates speeds faster than that reported on the map	Provider only: The Map does not correctly reflect service that I facilitate to this location	100	20	Fixed Wireless	Served (Over 100/20 available)	Wireless
1046189	1870 260TH AVENUE	EARLVILLE	IA	52041	1	12-Provider facilitates speeds faster than that reported on the map	Provider only: The Map does not correctly reflect service that I facilitate to this location	100	20	Fixed Wireless	Served (Over 100/20 available)	Wireless
1046288	2417 217TH STREET	MANCHESTER	IA	52057	1	12-Provider facilitates speeds faster than that reported on the map	Provider only: The Map does not correctly reflect service that I facilitate to this location	100	20	Fixed Wireless	Served (Over 100/20 available)	Wireless
1046316	301 6TH STREET	DELAWARE	IA	52036	1	12-Provider facilitates speeds faster than that reported on the map	Provider only: The Map does not correctly reflect service that I facilitate to this location	100	20	Fixed Wireless	Served (Over 100/20 available)	Wireless
1046995	2114 260TH AVENUE	EARLVILLE	IA	52041	1	12-Provider facilitates speeds faster than that reported on the map	Provider only: The Map does not correctly reflect service that I facilitate to this location	100	20	Fixed Wireless	Served (Over 100/20 available)	Wireless
1047480	305 QUAKER MILL DRIVE	MANCHESTER	IA	52057	1	12-Provider facilitates speeds faster than that reported on the map	Provider only: The Map does not correctly reflect service that I facilitate to this location	100	20	Fixed Wireless	Served (Over 100/20 available)	Wireless
1047599	1692 FIREFLY ROAD	MANCHESTER	IA	52057	1	12-Provider facilitates speeds faster than that reported on the map	Provider only: The Map does not correctly reflect service that I facilitate to this location	100	20	Fixed Wireless	Served (Over 100/20 available)	Wireless
1047651	2257 270TH AVENUE	EARLVILLE	IA	52041	1	12-Provider facilitates speeds faster than that reported on the map	Provider only: The Map does not correctly reflect service that I facilitate to this location	100	20	Fixed Wireless	Served (Over 100/20 available)	Wireless
1047687	124 ELIZABETH STREET	EARLVILLE	IA	52041	1	12-Provider facilitates speeds faster than that reported on the map	Provider only: The Map does not correctly reflect service that I facilitate to this location	100	20	Fixed Wireless	Served (Over 100/20 available)	Wireless
1047761	103 EASTERN AVENUE	SHELBY	IA	51570	1	12-Provider facilitates speeds faster than that reported on the map	Provider only: The Map does not correctly reflect service that I facilitate to this location	100	20	Fixed Wireless	Served (Over 100/20 available)	Wireless
1048049	402 5TH STREET	DELHI	IA	52223	1	12-Provider facilitates speeds faster than that reported on the map	Provider only: The Map does not correctly reflect service that I facilitate to this location	100	20	Fixed Wireless	Served (Over 100/20 available)	Wireless
1048322	20476 261ST STREET	MANCHESTER	IA	52057	1	12-Provider facilitates speeds faster than that reported on the map	Provider only: The Map does not correctly reflect service that I facilitate to this location	100	20	Fixed Wireless	Served (Over 100/20 available)	Wireless
1048780	1551 210TH STREET	MANCHESTER	IA	52057	1	12-Provider facilitates speeds faster than that reported on the map	Provider only: The Map does not correctly reflect service that I facilitate to this location	100	20	Fixed Wireless	Served (Over 100/20 available)	Wireless
1049107	215 ELIZABETH STREET	EARLVILLE	IA	52041	1	12-Provider facilitates speeds faster than that reported on the map	Provider only: The Map does not correctly reflect service that I facilitate to this location	100	20	Fixed Wireless	Served (Over 100/20 available)	Wireless
1049146	22192 179TH AVENUE	MANCHESTER	IA	52057	1	12-Provider facilitates speeds faster than that reported on the map	Provider only: The Map does not correctly reflect service that I facilitate to this location	100	20	Fixed Wireless	Served (Over 100/20 available)	Wireless
1049170	2319 OMEGA ROAD	DELHI	IA	52223	1	12-Provider facilitates speeds faster than that reported on the map	Provider only: The Map does not correctly reflect service that I facilitate to this location	100	20	Fixed Wireless	Served (Over 100/20 available)	Wireless
1049369	1 STOW STREET	EARLVILLE	IA	52041	1	12-Provider facilitates speeds faster than that reported on the map	Provider only: The Map does not correctly reflect service that I facilitate to this location	100	20	Fixed Wireless	Served (Over 100/20 available)	Wireless
1050226	112 SOUTH THOMAS STREET	EARLVILLE	IA	52041	1	12-Provider facilitates speeds faster than that reported on the map	Provider only: The Map does not correctly reflect service that I facilitate to this location	100	20	Fixed Wireless	Served (Over 100/20 available)	Wireless
1050308	108 LUDLAND DRIVE	MANCHESTER	IA	52057	1	12-Provider facilitates speeds faster than that reported on the map	Provider only: The Map does not correctly reflect service that I facilitate to this location	100	20	Fixed Wireless	Served (Over 100/20 available)	Wireless
1050368	505 DES MOINES STREET	SHELBY	IA	51570	1	12-Provider facilitates speeds faster than that reported on the map	Provider only: The Map does not correctly reflect service that I facilitate to this location	100	20	Fixed Wireless	Served (Over 100/20 available)	Wireless
1050472	828 NORTH FRANKLIN STREET	MANCHESTER	IA	52057	1	12-Provider facilitates speeds faster than that reported on the map	Provider only: The Map does not correctly reflect service that I facilitate to this location	100	20	Fixed Wireless	Served (Over 100/20 available)	Wireless
1051352	1685 195TH STREET	MANCHESTER	IA	52057	1	12-Provider facilitates speeds faster than that reported on the map	Provider only: The Map does not correctly reflect service that I facilitate to this location	100	20	Fixed Wireless	Served (Over 100/20 available)	Wireless

1051969	404 6TH STREET	DELHI	IA	52223	1	12-Provider facilitates speeds faster than that reported on the map	Provider only: The Map does not correctly reflect service that I facilitate to this location	100	20	Fixed Wireless	Served (Over 100/20 available)	Wireless	
1052532	2237 260TH AVENUE	DELHI	IA	52223	1	12-Provider facilitates speeds faster than that reported on the map	Provider only: The Map does not correctly reflect service that I facilitate to this location	100	20	Fixed Wireless	Served (Over 100/20 available)	Wireless	
1052609	108 FAIRVIEW DRIVE	MANCHESTER	IA	52057	1	12-Provider facilitates speeds faster than that reported on the map	Provider only: The Map does not correctly reflect service that I facilitate to this location	100	20	Fixed Wireless	Served (Over 100/20 available)	Wireless	
1053117	1914 HIGHWAY 13	MANCHESTER	IA	52057	1	12-Provider facilitates speeds faster than that reported on the map	Provider only: The Map does not correctly reflect service that I facilitate to this location	100	20	Fixed Wireless	Served (Over 100/20 available)	Wireless	
1053226	1440 FIELD OF DREAMS WAY	DYERSVILLE	IA	52040	1	12-Provider facilitates speeds faster than that reported on the map	Provider only: The Map does not correctly reflect service that I facilitate to this location	100	20	Fixed Wireless	Served (Over 100/20 available)	Wireless	
1053913	3394 221ST STREET	DYERSVILLE	IA	52040	1	12-Provider facilitates speeds faster than that reported on the map	Provider only: The Map does not correctly reflect service that I facilitate to this location	100	20	Fixed Wireless	Served (Over 100/20 available)	Wireless	
1054226	701 110TH AVENUE	MASONVILLE	IA	50654	1	12-Provider facilitates speeds faster than that reported on the map	Provider only: The Map does not correctly reflect service that I facilitate to this location	100	20	Fixed Wireless	Served (Over 100/20 available)	Wireless	
1055342	144 NELSON CIRCLE	MANCHESTER	IA	52057	1	12-Provider facilitates speeds faster than that reported on the map	Provider only: The Map does not correctly reflect service that I facilitate to this location	100	20	Fixed Wireless	Served (Over 100/20 available)	Wireless	
1055671	20745 253RD STREET	DELHI	IA	52223	1	12-Provider facilitates speeds faster than that reported on the map	Provider only: The Map does not correctly reflect service that I facilitate to this location	100	20	Fixed Wireless	Served (Over 100/20 available)	Wireless	
1055710	109 MARKET STREET	DELHI	IA	52223	1	12-Provider facilitates speeds faster than that reported on the map	Provider only: The Map does not correctly reflect service that I facilitate to this location	100	20	Fixed Wireless	Served (Over 100/20 available)	Wireless	
1055836	412 EAST UNION STREET	MANCHESTER	IA	52057	1	12-Provider facilitates speeds faster than that reported on the map	Provider only: The Map does not correctly reflect service that I facilitate to this location	100	20	Fixed Wireless	Served (Over 100/20 available)	Wireless	
1057441	2099 332ND AVENUE	DYERSVILLE	IA	52040	1	12-Provider facilitates speeds faster than that reported on the map	Provider only: The Map does not correctly reflect service that I facilitate to this location	100	20	Fixed Wireless	Served (Over 100/20 available)	Wireless	
1059497	612 WEST MARION STREET	MANCHESTER	IA	52057	1	12-Provider facilitates speeds faster than that reported on the map	Provider only: The Map does not correctly reflect service that I facilitate to this location	100	20	Fixed Wireless	Served (Over 100/20 available)	Wireless	
1059566	26389 229TH AVENUE	DELHI	IA	52223	1	12-Provider facilitates speeds faster than that reported on the map	Provider only: The Map does not correctly reflect service that I facilitate to this location	100	20	Fixed Wireless	Served (Over 100/20 available)	Wireless	
1059762	308 EAST MARION STREET	MANCHESTER	IA	52057	1	12-Provider facilitates speeds faster than that reported on the map	Provider only: The Map does not correctly reflect service that I facilitate to this location	100	20	Fixed Wireless	Served (Over 100/20 available)	Wireless	
1059811	2380 270TH AVENUE	EARLVILLE	IA	52041	1	12-Provider facilitates speeds faster than that reported on the map	Provider only: The Map does not correctly reflect service that I facilitate to this location	100	20	Fixed Wireless	Served (Over 100/20 available)	Wireless	
1059980	1983 130TH AVENUE	MANCHESTER	IA	52057	1	12-Provider facilitates speeds faster than that reported on the map	Provider only: The Map does not correctly reflect service that I facilitate to this location	100	20	Fixed Wireless	Served (Over 100/20 available)	Wireless	
1060009	27226 218TH STREET	EARLVILLE	IA	52041	1	12-Provider facilitates speeds faster than that reported on the map	Provider only: The Map does not correctly reflect service that I facilitate to this location	100	20	Fixed Wireless	Served (Over 100/20 available)	Wireless	
1060098	525 NORTHERN AVENUE	EARLVILLE	IA	52041	1	12-Provider facilitates speeds faster than that reported on the map	Provider only: The Map does not correctly reflect service that I facilitate to this location	100	20	Fixed Wireless	Served (Over 100/20 available)	Wireless	
1060223	112 RAYS COURT	MANCHESTER	IA	52057	1	12-Provider facilitates speeds faster than that reported on the map	Provider only: The Map does not correctly reflect service that I facilitate to this location	100	20	Fixed Wireless	Served (Over 100/20 available)	Wireless	
1060507	115 EASTERN AVENUE	SHELBY	IA	51570	1	12-Provider facilitates speeds faster than that reported on the map	Provider only: The Map does not correctly reflect service that I facilitate to this location	100	20	Fixed Wireless	Served (Over 100/20 available)	Wireless	
1061182	22998 193RD AVENUE	MANCHESTER	IA	52057	1	12-Provider facilitates speeds faster than that reported on the map	Provider only: The Map does not correctly reflect service that I facilitate to this location	100	20	Fixed Wireless	Served (Over 100/20 available)	Wireless	
1061274	106 EAST DELAWARE STREET	MANCHESTER	IA	52057	1	12-Provider facilitates speeds faster than that reported on the map	Provider only: The Map does not correctly reflect service that I facilitate to this location	100	20	Fixed Wireless	Served (Over 100/20 available)	Wireless	
1061315	1007 NEW STREET	MANCHESTER	IA	52057	1	12-Provider facilitates speeds faster than that reported on the map	Provider only: The Map does not correctly reflect service that I facilitate to this location	100	20	Fixed Wireless	Served (Over 100/20 available)	Wireless	
1061775	21714 258TH STREET	DELHI	IA	52223	1	12-Provider facilitates speeds faster than that reported on the map	Provider only: The Map does not correctly reflect service that I facilitate to this location	100	20	Fixed Wireless	Served (Over 100/20 available)	Wireless	
1062620	608 QUAKER MILL DRIVE	MANCHESTER	IA	52057	1	12-Provider facilitates speeds faster than that reported on the map	Provider only: The Map does not correctly reflect service that I facilitate to this location	100	20	Fixed Wireless	Served (Over 100/20 available)	Wireless	
1062755	2271 220TH STREET	MANCHESTER	IA	52057	1	12-Provider facilitates speeds faster than that reported on the map	Provider only: The Map does not correctly reflect service that I facilitate to this location	100	20	Fixed Wireless	Served (Over 100/20 available)	Wireless	
1062796	1695 195TH STREET	MANCHESTER	IA	52057	1	12-Provider facilitates speeds faster than that reported on the map	Provider only: The Map does not correctly reflect service that I facilitate to this location	100	20	Fixed Wireless	Served (Over 100/20 available)	Wireless	
1063643	303 WESTERN AVENUE	SHELBY	IA	51570	1	12-Provider facilitates speeds faster than that reported on the map	Provider only: The Map does not correctly reflect service that I facilitate to this location	100	20	Fixed Wireless	Served (Over 100/20 available)	Wireless	
1063983	906 NORTH FRANKLIN STREET	MANCHESTER	IA	52057	1	12-Provider facilitates speeds faster than that reported on the map	Provider only: The Map does not correctly reflect service that I facilitate to this location	100	20	Fixed Wireless	Served (Over 100/20 available)	Wireless	
1064167	323 MANCHESTER AVENUE	EARLVILLE	IA	52041	1	12-Provider facilitates speeds faster than that reported on the map	Provider only: The Map does not correctly reflect service that I facilitate to this location	100	20	Fixed Wireless	Served (Over 100/20 available)	Wireless	
1064440	1548 180TH STREET	MANCHESTER	IA	52057	1	12-Provider facilitates speeds faster than that reported on the map	Provider only: The Map does not correctly reflect service that I facilitate to this location	100	20	Fixed Wireless	Served (Over 100/20 available)	Wireless	
1064472	1561 EARLY STAGECOACH ROAD	MANCHESTER	IA	52057	1	12-Provider facilitates speeds faster than that reported on the map	Provider only: The Map does not correctly reflect service that I facilitate to this location	100	20	Fixed Wireless	Served (Over 100/20 available)	Wireless	
1064844	307 SEELEY STREET	MANCHESTER	IA	52057	1	12-Provider facilitates speeds faster than that reported on the map	Provider only: The Map does not correctly reflect service that I facilitate to this location	100	20	Fixed Wireless	Served (Over 100/20 available)	Wireless	
1065331	200 EAST STREET	SHELBY	IA	51570	1	12-Provider facilitates speeds faster than that reported on the map	Provider only: The Map does not correctly reflect service that I facilitate to this location	100	20	Fixed Wireless	Served (Over 100/20 available)	Wireless	
1065708	837 NEW STREET	MANCHESTER	IA	52057	1	12-Provider facilitates speeds faster than that reported on the map	Provider only: The Map does not correctly reflect service that I facilitate to this location	100	20	Fixed Wireless	Served (Over 100/20 available)	Wireless	
1065828	1923 HONEY CREEK ROAD	MANCHESTER	IA	52057	1	12-Provider facilitates speeds faster than that reported on the map	Provider only: The Map does not correctly reflect service that I facilitate to this location	100	20	Fixed Wireless	Served (Over 100/20 available)	Wireless	
1065944	805 TANGLEWOOD DRIVE	MANCHESTER	IA	52057	1	12-Provider facilitates speeds faster than that reported on the map	Provider only: The Map does not correctly reflect service that I facilitate to this location	100	20	Fixed Wireless	Served (Over 100/20 available)	Wireless	
1066185	2221 285TH AVENUE	EARLVILLE	IA	52041	1	12-Provider facilitates speeds faster than that reported on the map	Provider only: The Map does not correctly reflect service that I facilitate to this location	100	20	Fixed Wireless	Served (Over 100/20 available)	Wireless	
1066359	106 NORTHERN AVENUE	EARLVILLE	IA	52041	1	12-Provider facilitates speeds faster than that reported on the map	Provider only: The Map does not correctly reflect service that I facilitate to this location	100	20	Fixed Wireless	Served (Over 100/20 available)	Wireless	
1066762	1939 HONEY CREEK ROAD	MANCHESTER	IA	52057	1	12-Provider facilitates speeds faster than that reported on the map	Provider only: The Map does not correctly reflect service that I facilitate to this location	100	20	Fixed Wireless	Served (Over 100/20 available)	Wireless	
1066898	571 SOUTH BREWER STREET	MANCHESTER	IA	52057	1	12-Provider facilitates speeds faster than that reported on the map	Provider only: The Map does not correctly reflect service that I facilitate to this location	100	20	Fixed Wireless	Served (Over 100/20 available)	Wireless	
1067113	2581 310TH AVENUE	HOPKINTON	IA	52237	1	12-Provider facilitates speeds faster than that reported on the map	Provider only: The Map does not correctly reflect service that I facilitate to this location	100	20	Fixed Wireless	Served (Over 100/20 available)	Wireless	
1067498	2851 HIGHWAY 13	RYAN	IA	52330	1	12-Provider facilitates speeds faster than that reported on the map	Provider only: The Map does not correctly reflect service that I facilitate to this location	100	20	Fixed Wireless	Served (Over 100/20 available)	Wireless	
1067653	162 LIBERTY STREET	MANCHESTER	IA	52057	1	12-Provider facilitates speeds faster than that reported on the map	Provider only: The Map does not correctly reflect service that I facilitate to this location	100	20	Fixed Wireless	Served (Over 100/20 available)	Wireless	
1067712	2035 240TH STREET	MANCHESTER	IA	52057	1	12-Provider facilitates speeds faster than that reported on the map	Provider only: The Map does not correctly reflect service that I facilitate to this location	100	20	Fixed Wireless	Served (Over 100/20 available)	Wireless	
1068296	1872 HONEY CREEK ROAD	MANCHESTER	IA	52057	1	12-Provider facilitates speeds faster than that reported on the map	Provider only: The Map does not correctly reflect service that I facilitate to this location	100	20	Fixed Wireless	Served (Over 100/20 available)	Wireless	
1068404	900 SOUTH 5TH STREET	MANCHESTER	IA	52057	1	12-Provider facilitates speeds faster than that reported on the map	Provider only: The Map does not correctly reflect service that I facilitate to this location	100	20	Fixed Wireless	Served (Over 100/20 available)	Wireless	
1069291	105 GAY STREET	DELHI	IA	52223	1	12-Provider facilitates speeds faster than that reported on the map	Provider only: The Map does not correctly reflect service that I facilitate to this location	100	20	Fixed Wireless	Served (Over 100/20 available)	Wireless	
1069383	1883 220TH AVENUE	MANCHESTER	IA	52057	1	12-Provider facilitates speeds faster than that reported on the map	Provider only: The Map does not correctly reflect service that I facilitate to this location	100	20	Fixed Wireless	Served (Over 100/20 available)	Wireless	
1069521	27376 217TH STREET	EARLVILLE	IA	52041	1	12-Provider facilitates speeds faster than that reported on the map	Provider only: The Map does not correctly reflect service that I facilitate to this location	100	20	Fixed Wireless	Served (Over 100/20 available)	Wireless	
1069596	1080 7TH AVENUE NORTHWEST	DYERSVILLE	IA	52040	1	12-Provider facilitates speeds faster than that reported on the map	Provider only: The Map does not correctly reflect service that I facilitate to this location	100	20	Fixed Wireless	Served (Over 100/20 available)	Wireless	
1069674	2289 185TH AVENUE	MANCHESTER	IA	52057	1	12-Provider facilitates speeds faster than that reported on the map	Provider only: The Map does not correctly reflect service that I facilitate to this location	100	20	Fixed Wireless	Served (Over 100/20 available)	Wireless	
1069924	108 WEST ACRES STREET	MANCHESTER	IA	52057	1	12-Provider facilitates speeds faster than that reported on the map	Provider only: The Map does not correctly reflect service that I facilitate to this location	100	20	Fixed Wireless	Served (Over 100/20 available)	Wireless	
1069938	103 STOW STREET	EARLVILLE	IA	52041	1	12-Provider facilitates speeds faster than that reported on the map	Provider only: The Map does not correctly reflect service that I facilitate to this location	100	20	Fixed Wireless	Served (Over 100/20 available)	Wireless	
1070403	21668 258TH STREET	DELHI	IA	52223	1	12-Provider facilitates speeds faster than that reported on the map	Provider only: The Map does not correctly reflect service that I facilitate to this location	100	20	Fixed Wireless	Served (Over 100/20 available)	Wireless	
1070617	213 EAST UNION STREET	MANCHESTER	IA	52057	1	12-Provider facilitates speeds faster than that reported on the map	Provider only: The Map does not correctly reflect service that I facilitate to this location	100	20	Fixed Wireless	Served (Over 100/20 available)	Wireless	
1071080	27162 218TH STREET	EARLVILLE	IA	52041	1	12-Provider facilitates speeds faster than that reported on the map	Provider only: The Map does not correctly reflect service that I facilitate to this location	100	20	Fixed Wireless	Served (Over 100/20 available)	Wireless	
1071141	1239 207TH STREET	MANCHESTER	IA	52057	1	12-Provider facilitates speeds faster than that reported on the map	Provider only: The Map does not correctly reflect service that I facilitate to this location	100	20	Fixed Wireless	Served (Over 100/20 available)	Wireless	
1071157	1016 CLEARVIEW DRIVE	MANCHESTER	IA	52057	1	12-Provider facilitates speeds faster than that reported on the map	Provider only: The Map does not correctly reflect service that I facilitate to this location	100	20	Fixed Wireless	Served (Over 100/20 available)	Wireless	
1071541	1874 HONEY CREEK ROAD	MANCHESTER	IA	52057	1	12-Provider facilitates speeds faster than that reported on the map	Provider only: The Map does not correctly reflect service that I facilitate to this location	100	20	Fixed Wireless	Served (Over 100/20 available)	Wireless	
1071704	800 TANGLEWOOD DRIVE	MANCHESTER	IA	52057	1	12-Provider facilitates speeds faster than that reported on the map	Provider only: The Map does not correctly reflect service that I facilitate to this location	100	20	Fixed Wireless	Served (Over 100/20 available)	Wireless	
1072182	200 HANSEL STREET	MANCHESTER	IA	52057	1	12-Provider facilitates speeds faster than that reported on the map	Provider only: The Map does not correctly reflect service that I facilitate to this location	100	20	Fixed Wireless	Served (Over 100/20 available)	Wireless	
1072298	25902 218TH AVENUE	DELHI	IA	52223	1	12-Provider facilitates speeds faster than that reported on the map	Provider only: The Map does not correctly reflect service that I facilitate to this location	100	20	Fixed Wireless	Served (Over 100/20 available)	Wireless	
1072436	121 8TH STREET NORTHWEST	DYERSVILLE	IA	52040	1	12-Provider facilitates speeds faster than that reported on the map	Provider only: The Map does not correctly reflect service that I facilitate to this location	100	20	Fixed Wireless	Served (Over 100/20 available)	Wireless	
1072961	102 WOODLAND DRIVE	MANCHESTER	IA	52057	1	12-Provider facilitates speeds faster than that reported on the map	Provider only: The Map does not correctly reflect service that I facilitate to this location	100	20	Fixed Wireless	Served (Over 100/20 available)	Wireless	
1073028	914 NORTH FRANKLIN STREET	MANCHESTER	IA	52057	1	12-Provider facilitates speeds faster than that reported on the map	Provider only: The Map does not correctly reflect service that I facilitate to this location	100	20	Fixed Wireless	Served (Over 100/20 available)	Wireless	
1073117	2522 250TH STREET	DELHI	IA	52223	1	12-Provider facilitates speeds faster than that reported on the map	Provider only: The Map does not correctly reflect service that I facilitate to this location	100	20	Fixed Wireless	Served (Over 100/20 available)	Wireless	
1073619	1208 NORTH 6TH STREET	MANCHESTER	IA	52057	1	12-Provider facilitates speeds faster than that reported on the map	Provider only: The Map does not correctly reflect service that I facilitate to this location	100	20	Fixed Wireless	Served (Over 100/20 available)	Wireless	
1074013	27683 220TH STREET	EARLVILLE	IA	52041	1	12-Provider facilitates speeds faster than that reported on the map	Provider only: The Map does not correctly reflect service that I facilitate to this location	100	20	Fixed Wireless	Served (Over 100/20 available)	Wireless	
1075386	404 NORTH WEST STREET	EARLVILLE	IA	52041	1	12-Provider facilitates speeds faster than that reported on the map	Provider only: The Map does not correctly reflect service that I facilitate to this location	100	20	Fixed Wireless	Served (Over 100/20 available)	Wireless	
1075481	20893 263RD STREET	MANCHESTER	IA	52057	1	12-Provider facilitates speeds faster than that reported on the map	Provider only: The Map does not correctly reflect service that I facilitate to this location	100	20	Fixed Wireless	Served (Over 100/20 available)	Wireless	
1075544	213 BAILEY DRIVE	MANCHESTER	IA	52057	1	12-Provider facilitates speeds faster than that reported on the map	Provider only: The Map does not correctly reflect service that I facilitate to this location	100	20	Fixed Wireless	Served (Over 100/20 available)	Wireless	
1076268	1037 NEW STREET	MANCHESTER	IA	52057	1	12-Provider facilitates speeds faster than that reported on the map	Provider only: The Map does not correctly reflect service that I facilitate to this location	100	20	Fixed Wireless	Served (Over 100/20 available)	Wireless	
1076452	2267 185TH AVENUE	MANCHESTER	IA	52057	1	12-Provider facilitates speeds faster than that reported on the map	Provider only: The Map does not correctly reflect service that I facilitate to this location	100	20	Fixed Wireless	Served (Over 100/20 available)	Wireless	
1076505	412 LINCOLN STREET	MANCHESTER	IA	52057	1	12-Provider facilitates speeds faster than that reported on the map	Provider only: The Map does not correctly reflect service that I facilitate to this location	100	20	Fixed Wireless	Served (Over 100/20 available)	Wireless	
1077388	200 STEARNS DRIVE	MANCHESTER	IA	52057	1	12-Provider facilitates speeds faster than that reported on the map	Provider only: The Map does not correctly reflect service that I facilitate to this location	100	20	Fixed Wireless	Served (Over 100/20 available)	Wireless	
1077416	1014 SHERMAN AVENUE	MANCHESTER	IA	52057	1	12-Provider facilitates speeds faster than that reported on the map	Provider only: The Map does not correctly reflect service that I facilitate to this location	100	20	Fixed Wireless	Served (Over 100/20 available)	Wireless	
1077770	1181 CANDLE ROAD	MANCHESTER	IA	52057	1	12-Provider facilitates speeds faster than that reported on the map	Provider only: The Map does not correctly reflect service that I facilitate to this location	100	20	Fixed Wireless	Served (Over 100/20 available)	Wireless	
1077811	309 QUAKER MILL DRIVE	MANCHESTER	IA	52057	1	12-Provider facilitates speeds faster than that reported on the map	Provider only: The Map does not correctly reflect service that I facilitate to this location	100	20	Fixed Wireless	Served (Over 100/20 available)	Wireless	
1078035	1223 NORTH 4TH STREET	MANCHESTER	IA	52057	1	12-Provider facilitates speeds faster than that reported on the map	Provider only: The Map does not correctly reflect service that I facilitate to this location	100	20	Fixed Wireless	Served (Over 100/20 available)	Wireless	
1078204	452 SOUTH BREWER STREET	MANCHESTER	IA	52057	1	12-Provider facilitates speeds faster than that reported on the map	Provider only: The Map does not correctly reflect service that I facilitate to this location	100	20	Fixed Wireless	Served (Over 100/20 available)	Wireless	
1078209	728 EAST FAYETTE STREET	MANCHESTER	IA	52057	1	12-Provider facilitates speeds faster than that reported on the map	Provider only: The Map does not correctly reflect service that I facilitate to this location	100	20	Fixed Wireless	Served (Over 100/20 available)	Wireless	
1079114	25863 217TH AVENUE	DELHI	IA	52223	1	12-Provider facilitates speeds faster than that reported on the map	Provider only: The Map does not correctly reflect service that I facilitate to this location	100	20	Fixed Wireless	Served (Over 100/20 available)	Wireless	
1079423	152 WEST UNION STREET	MANCHESTER	IA	52057	1	12-Provider facilitates speeds faster than that reported on the map	Provider only: The Map does not correctly reflect service that I facilitate to this location	100	20	Fixed Wireless	Served (Over 100/20 available)	Wireless	
1079455	102 WEST SOUTH SIDE ROAD	EARLVILLE	IA	52041	1	12-Provider facilitates speeds faster than that reported on the map	Provider only: The Map does not correctly reflect service that I facilitate to this location	100	20	Fixed Wireless	Served (Over 100/20 available)	Wireless	
1079540	1438 240TH STREET	MANCHESTER	IA	52057	1	12-Provider facilitates speeds faster than that reported on the map	Provider only: The Map does not correctly reflect service that I facilitate to this location	100	20	Fixed Wireless	Served (Over 100/20 available)	Wireless	
1079742	110 EAST MAIN STREET	MANCHESTER	IA	52057	1	12-Provider facilitates speeds faster than that reported on the map	Provider only: The Map does not correctly reflect service that I facilitate to this location	100	20	Fixed Wireless	Served (Over 100/20 available)	Wireless	
1079796	105 SEELEY STREET	MANCHESTER	IA	52057	1	12-Provider facilitates speeds faster than that reported on the map	Provider only: The Map does not correctly reflect service that I facilitate to this location	100	20	Fixed Wireless	Served (Over 100/20 available)	Wireless	
1079902	103 FRANKLIN STREET	DELHI	IA	52223	1	12-Provider facilitates speeds faster than that reported on the map	Provider only: The Map does not correctly reflect service that I facilitate to this location	100	20	Fixed Wireless	Served (Over 100/20 available)	Wireless	
1079964	201 NORTH RIVER STREET	MANCHESTER	IA	52057	1	12-Provider facilitates speeds faster than that reported on the map	Provider only: The Map does not correctly reflect service that I facilitate to this location	100	20	Fixed Wireless	Served (Over 100/20 available)	Wireless	
1080018	1049 SOUTH 3RD STREET	MANCHESTER	IA	52057	1	12-Provider facilitates speeds faster than that reported on the map	Provider only: The Map does not correctly reflect service that I facilitate to this location	100	20	Fixed Wireless	Served (Over 100/20 available)	Wireless	
1081648	116 GAY STREET	MANCHESTER	IA	52057	1	12-Provider facilitates speeds faster than that reported on the map	Provider only: The Map does not correctly reflect service that I facilitate to this location	100	20	Fixed Wireless	Served (Over 100/20 available)	Wireless	
1082850	2151 145TH AVENUE	MANCHESTER	IA	52057	1	12-Provider facilitates speeds faster than that reported on the map	Provider only: The Map does not correctly reflect service that I facilitate to this location	100	20	Fixed Wireless	Served (Over 100/20 available)	Wireless	
1083200	404 EAST UNION STREET	MANCHESTER	IA	52057	1	12-Provider facilitates speeds faster than that reported on the map	Provider only: The Map does not correctly reflect service that I facilitate to this location	100	20	Fixed Wireless	Served (Over 100/20 available)	Wireless	
1083628	112 EAST MARION STREET	MANCHESTER	IA	52057	1	12-Provider facilitates speeds faster than that reported on the map	Provider only: The Map does not correctly reflect service that I facilitate to this location	100	20	Fixed Wireless	Served (Over 100/20 available)	Wireless	
1084290	417 MARY STREET	EARLVILLE	IA	52041	1	12-Provider facilitates speeds faster than that reported on the map	Provider only: The Map does not correctly reflect service that I facilitate to this location	100	20	Fixed Wireless	Served (Over 100/20 available)	Wireless	
1084330	1012 SUNRISE DRIVE	MANCHESTER	IA	52057	1	12-Provider facilitates speeds faster than that reported on the map	Provider only: The Map does not correctly reflect service that I facilitate to this location	100	20	Fixed Wireless	Served (Over 100/20 available)	Wireless	
1084458	313 MAPLE STREET	EARLVILLE	IA	52041	1	12-Provider facilitates speeds faster than that reported on the map	Provider only: The Map does not correctly reflect service that I facilitate to this location	100	20	Fixed Wireless	Served (Over 100/20 available)	Wireless	
1084820	500 EAST FAYETTE STREET	MANCHESTER	IA	52057	1	12-Provider facilitates speeds faster than that reported on the map	Provider only: The Map does not correctly reflect service that I facilitate to this location	100	20	Fixed Wireless	Served (Over 100/20 available)	Wireless	
1084847	601 BARRETT STREET	MASONVILLE	IA	50654	1	12-Provider facilitates speeds faster than that reported on the map	Provider only: The Map does not correctly reflect service that I facilitate to this location	100	20	Fixed Wireless	Served (Over 100/20 available)	Wireless	
1085027	701 EAST BUTLER STREET	MANCHESTER	IA	52057	1	12-Provider facilitates speeds faster than that reported on the map	Provider only: The Map does not correctly reflect service that I facilitate to this location	100	20	Fixed Wireless	Served (Over 100/20 available)	Wireless	
1085143	2559 230TH AVENUE	DELHI	IA	52223	1	12-Provider facilitates speeds faster than that reported on the map	Provider only: The Map does not correctly reflect service that I facilitate to this location	100	20	Fixed Wireless	Served (Over 100/20 available)	Wireless	
1085295	432 SOUTH TAMA STREET	MANCHESTER	IA	52057	1	12-Provider facilitates speeds faster than that reported on the map	Provider only: The Map does not correctly reflect service that I facilitate to this location	100	20	Fixed Wireless	Served (Over 100/20 available)	Wireless	
1085847	22 EAST 3RD STREET	EARLVILLE	IA	52041	1	12-Provider facilitates speeds faster than that reported on the map	Provider only: The Map does not correctly reflect service that I facilitate to this location	100	20	Fixed Wireless	Served (Over 100/20 available)	Wireless	
1086143	2673 185TH STREET	EARLVILLE	IA	52041	1	12-Provider facilitates speeds faster than that reported on the map	Provider only: The Map does not correctly reflect service that I facilitate to this location	100	20	Fixed Wireless	Served (Over 100/20 available)	Wireless	
1086426	20 FRANKLIN STREET	DELHI	IA	52223	1	12-Provider facilitates speeds faster than that reported on the map	Provider only: The Map does not correctly reflect service that I facilitate to this location	100	20	Fixed Wireless	Served (Over 100/20 available)	Wireless	
1086554	211 SOUTH TAMA STREET	MANCHESTER	IA	52057	1	12-Provider facilitates speeds faster than that reported on the map	Provider only: The Map does not correctly reflect service that I facilitate to this location	100	20	Fixed Wireless	Served (Over 100/20 available)	Wireless	
1086736	1699 228TH AVENUE	MANCHESTER	IA	52057	1	12-Provider facilitates speeds faster than that reported on the map	Provider only: The Map does not correctly reflect service that I facilitate to this location	100	20	Fixed Wireless	Served (Over 100/20 available)	Wireless	
1086877	1304 NORTH 5TH STREET	MANCHESTER	IA	52057	1	12-Provider facilitates speeds faster than that reported on the map	Provider only: The Map does not correctly reflect service that I facilitate to this location	100	20	Fixed Wireless	Served (Over 100/20 available)	Wireless	
1087845	118 WILLOW CIRCLE	SHELBY	IA	51570	1	12-Provider facilitates speeds faster than that reported on the map	Provider only: The Map does not correctly reflect service that I facilitate to this location	100	20	Fixed Wireless	Served (Over 100/20 available)	Wireless	
1088161	953 EAST MAIN STREET	MANCHESTER	IA	52057	1	12-Provider facilitates speeds faster than that reported on the map	Provider only: The Map does not correctly reflect service that I facilitate to this location	100	20	Fixed Wireless	Served (Over 100/20 available)	Wireless	
1089824	2322 245TH AVENUE	DELHI	IA	52223	1	12-Provider facilitates speeds faster than that reported on the map	Provider only: The Map does not correctly reflect service that I facilitate to this location	100	20	Fixed Wireless	Served (Over 100/20 available)	Wireless	
1090911	4 EAST 3RD STREET	EARLVILLE	IA	52041	1	12-Provider facilitates speeds faster than that reported on the map	Provider only: The Map does not correctly reflect service that I facilitate to this location	100	20	Fixed Wireless	Served (Over 100/20 available)	Wireless	
1090980	101 3RD STREET	DELHI	IA	52223	1	12-Provider facilitates speeds faster than that reported on the map	Provider only: The Map does not correctly reflect service that I facilitate to this location	100	20	Fixed Wireless	Served (Over 100/20 available)	Wireless	
1091143	412 SOUTH 3RD STREET	MANCHESTER	IA	52057	1	12-Provider facilitates speeds faster than that reported on the map	Provider only: The Map does not correctly reflect service that I facilitate to this location	100	20	Fixed Wireless	Served (Over 100/20 available)	Wireless	
1091218	417 MANCHESTER AVENUE	EARLVILLE	IA	52041	1	12-Provider facilitates speeds faster than that reported on the map	Provider only: The Map does not correctly reflect service that I facilitate to this location	100	20	Fixed Wireless	Served (Over 100/20 available)	Wireless	
1091399	693 9TH STREET NORTHWEST	DYERSVILLE	IA	52040	1	12-Provider facilitates speeds faster than that reported on the map	Provider only: The Map does not correctly reflect service that I facilitate to this location	100	20	Fixed Wireless	Served (Over 100/20 available)	Wireless	
1091756	700 EAST HOWARD STREET	MANCHESTER	IA	52057	1	12-Provider facilitates speeds faster than that reported on the map	Provider only: The Map does not correctly reflect service that I facilitate to this location	100	20	Fixed Wireless	Served (Over 100/20 available)	Wireless	
1092035	400 WEST STREET	SHELBY	IA	51570	1	12-Provider facilitates speeds faster than that reported on the map	Provider only: The Map does not correctly reflect service that I facilitate to this location	100	20	Fixed Wireless	Served (Over 100/20 available)	Wireless	
1092288	212 EAST PROSPECT STREET	MANCHESTER	IA	52057	1	12-Provider facilitates speeds faster than that reported on the map	Provider only: The Map does not correctly reflect service that I facilitate to this location	100	20	Fixed Wireless	Served (Over 100/20 available)	Wireless	
1092355	1328 NORTH 5TH STREET	MANCHESTER	IA	52057	1	12-Provider facilitates speeds faster than that reported on the map	Provider only: The Map does not correctly reflect service that I facilitate to this location	100	20	Fixed Wireless	Served (Over 100/20 available)	Wireless	
1093033	2483 HIGHWAY 13	MANCHESTER	IA	52057	1	12-Provider facilitates speeds faster than that reported on the map	Provider only: The Map does not correctly reflect service that I facilitate to this location	100	20	Fixed Wireless	Served (Over 100/20 available)	Wireless	
1093710	916 EAST MAIN STREET	MANCHESTER	IA	52057	1	12-Provider facilitates speeds faster than that reported on the map	Provider only: The Map does not correctly reflect service that I facilitate to this location	100	20	Fixed Wireless	Served (Over 100/20 available)	Wireless	
1094379	828 SHERMAN AVENUE	MANCHESTER	IA	52057	1	12-Provider facilitates speeds faster than that reported on the map	Provider only: The Map does not correctly reflect service that I facilitate to this location	100	20	Fixed Wireless	Served (Over 100/20 available)	Wireless	

Final Decision
20153 of

1094818	23055 265TH STREET	DELHI	IA	52223	1	12-Provider facilitates speeds faster than that reported on the map	Provider only: The Map does not correctly reflect service that I facilitate to this location	100	20	Fixed Wireless	Served (Over 100/20 available)	Wireless
1095014	1410 1ST AVENUE WEST	DYERSVILLE	IA	52040	1	12-Provider facilitates speeds faster than that reported on the map	Provider only: The Map does not correctly reflect service that I facilitate to this location	100	20	Fixed Wireless	Served (Over 100/20 available)	Wireless
1095385	216 7TH STREET	DELAWARE	IA	52036	1	12-Provider facilitates speeds faster than that reported on the map	Provider only: The Map does not correctly reflect service that I facilitate to this location	100	20	Fixed Wireless	Served (Over 100/20 available)	Wireless
1095393	17112 191ST STREET	MANCHESTER	IA	52057	1	12-Provider facilitates speeds faster than that reported on the map	Provider only: The Map does not correctly reflect service that I facilitate to this location	100	20	Fixed Wireless	Served (Over 100/20 available)	Wireless
1095594	2397 185TH STREET	EARLVILLE	IA	52041	1	12-Provider facilitates speeds faster than that reported on the map	Provider only: The Map does not correctly reflect service that I facilitate to this location	100	20	Fixed Wireless	Served (Over 100/20 available)	Wireless
1095598	115 EAST UNION STREET	MANCHESTER	IA	52057	1	12-Provider facilitates speeds faster than that reported on the map	Provider only: The Map does not correctly reflect service that I facilitate to this location	100	20	Fixed Wireless	Served (Over 100/20 available)	Wireless
1096030	112 NEIGHBOR DRIVE	MANCHESTER	IA	52057	1	12-Provider facilitates speeds faster than that reported on the map	Provider only: The Map does not correctly reflect service that I facilitate to this location	100	20	Fixed Wireless	Served (Over 100/20 available)	Wireless
1096084	512 EAST UNION STREET	MANCHESTER	IA	52057	1	12-Provider facilitates speeds faster than that reported on the map	Provider only: The Map does not correctly reflect service that I facilitate to this location	100	20	Fixed Wireless	Served (Over 100/20 available)	Wireless
1096125	20282 260TH STREET	DELHI	IA	52057	1	12-Provider facilitates speeds faster than that reported on the map	Provider only: The Map does not correctly reflect service that I facilitate to this location	100	20	Fixed Wireless	Served (Over 100/20 available)	Wireless
1096174	1219 NORTH 3RD STREET	MANCHESTER	IA	52057	1	12-Provider facilitates speeds faster than that reported on the map	Provider only: The Map does not correctly reflect service that I facilitate to this location	100	20	Fixed Wireless	Served (Over 100/20 available)	Wireless
1096248	201 SOUTH FRANKLIN STREET	MANCHESTER	IA	52057	1	12-Provider facilitates speeds faster than that reported on the map	Provider only: The Map does not correctly reflect service that I facilitate to this location	100	20	Fixed Wireless	Served (Over 100/20 available)	Wireless
1096525	18921 161ST AVENUE	MANCHESTER	IA	52057	1	12-Provider facilitates speeds faster than that reported on the map	Provider only: The Map does not correctly reflect service that I facilitate to this location	100	20	Fixed Wireless	Served (Over 100/20 available)	Wireless
1096818	2325 330TH AVENUE	WORTHINGTON	IA	52078	1	12-Provider facilitates speeds faster than that reported on the map	Provider only: The Map does not correctly reflect service that I facilitate to this location	100	20	Fixed Wireless	Served (Over 100/20 available)	Wireless
1096926	1871 160TH AVENUE	MANCHESTER	IA	52057	1	12-Provider facilitates speeds faster than that reported on the map	Provider only: The Map does not correctly reflect service that I facilitate to this location	100	20	Fixed Wireless	Served (Over 100/20 available)	Wireless
1097058	2090 267TH STREET	MANCHESTER	IA	52057	1	12-Provider facilitates speeds faster than that reported on the map	Provider only: The Map does not correctly reflect service that I facilitate to this location	100	20	Fixed Wireless	Served (Over 100/20 available)	Wireless
1097113	600 EAST FAYETTE STREET	MANCHESTER	IA	52057	1	12-Provider facilitates speeds faster than that reported on the map	Provider only: The Map does not correctly reflect service that I facilitate to this location	100	20	Fixed Wireless	Served (Over 100/20 available)	Wireless
1097188	136 NELSON CIRCLE	MANCHESTER	IA	52057	1	12-Provider facilitates speeds faster than that reported on the map	Provider only: The Map does not correctly reflect service that I facilitate to this location	100	20	Fixed Wireless	Served (Over 100/20 available)	Wireless
1097361	1924 HIGHWAY 13	MANCHESTER	IA	52057	1	12-Provider facilitates speeds faster than that reported on the map	Provider only: The Map does not correctly reflect service that I facilitate to this location	100	20	Fixed Wireless	Served (Over 100/20 available)	Wireless
1097466	511 EAST STREET	SHELBY	IA	51570	1	12-Provider facilitates speeds faster than that reported on the map	Provider only: The Map does not correctly reflect service that I facilitate to this location	100	20	Fixed Wireless	Served (Over 100/20 available)	Wireless
1097472	1235 200TH STREET	MANCHESTER	IA	52057	1	12-Provider facilitates speeds faster than that reported on the map	Provider only: The Map does not correctly reflect service that I facilitate to this location	100	20	Fixed Wireless	Served (Over 100/20 available)	Wireless
1097488	105 NORTH FRANKLIN STREET	MANCHESTER	IA	52057	1	12-Provider facilitates speeds faster than that reported on the map	Provider only: The Map does not correctly reflect service that I facilitate to this location	100	20	Fixed Wireless	Served (Over 100/20 available)	Wireless
1097757	133 LIBERTY STREET	MANCHESTER	IA	52057	1	12-Provider facilitates speeds faster than that reported on the map	Provider only: The Map does not correctly reflect service that I facilitate to this location	100	20	Fixed Wireless	Served (Over 100/20 available)	Wireless
1097908	1669 FIREFLY ROAD	MANCHESTER	IA	52057	1	12-Provider facilitates speeds faster than that reported on the map	Provider only: The Map does not correctly reflect service that I facilitate to this location	100	20	Fixed Wireless	Served (Over 100/20 available)	Wireless
1098199	26211 212TH AVENUE	DELHI	IA	52223	1	12-Provider facilitates speeds faster than that reported on the map	Provider only: The Map does not correctly reflect service that I facilitate to this location	100	20	Fixed Wireless	Served (Over 100/20 available)	Wireless
1098323	17817 221ST STREET	MANCHESTER	IA	52057	1	12-Provider facilitates speeds faster than that reported on the map	Provider only: The Map does not correctly reflect service that I facilitate to this location	100	20	Fixed Wireless	Served (Over 100/20 available)	Wireless
1098389	137 EAST HONEY CREEK DRIVE	MANCHESTER	IA	52057	1	12-Provider facilitates speeds faster than that reported on the map	Provider only: The Map does not correctly reflect service that I facilitate to this location	100	20	Fixed Wireless	Served (Over 100/20 available)	Wireless
1098522	120 GRAYSON COURT	MANCHESTER	IA	52057	1	12-Provider facilitates speeds faster than that reported on the map	Provider only: The Map does not correctly reflect service that I facilitate to this location	100	20	Fixed Wireless	Served (Over 100/20 available)	Wireless
1098818	101 DEANN DRIVE	MANCHESTER	IA	52057	1	12-Provider facilitates speeds faster than that reported on the map	Provider only: The Map does not correctly reflect service that I facilitate to this location	100	20	Fixed Wireless	Served (Over 100/20 available)	Wireless
1099183	518 MARY STREET	EARLVILLE	IA	52041	1	12-Provider facilitates speeds faster than that reported on the map	Provider only: The Map does not correctly reflect service that I facilitate to this location	100	20	Fixed Wireless	Served (Over 100/20 available)	Wireless
1099414	405 GRANT STREET	MANCHESTER	IA	52057	1	12-Provider facilitates speeds faster than that reported on the map	Provider only: The Map does not correctly reflect service that I facilitate to this location	100	20	Fixed Wireless	Served (Over 100/20 available)	Wireless
1099903	330 6TH STREET	DELAWARE	IA	52036	1	12-Provider facilitates speeds faster than that reported on the map	Provider only: The Map does not correctly reflect service that I facilitate to this location	100	20	Fixed Wireless	Served (Over 100/20 available)	Wireless
1043426	108 BAILEY DRIVE	MANCHESTER	IA	52057	1	12-Provider facilitates speeds faster than that reported on the map	Provider only: The Map does not correctly reflect service that I facilitate to this location	100	20	Fixed Wireless	Served (Over 100/20 available)	Wireless
1022448	802 CENTER STREET	SHELBY	IA	51570	1	12-Provider facilitates speeds faster than that reported on the map	Provider only: The Map does not correctly reflect service that I facilitate to this location	100	20	Fixed Wireless	Served (Over 100/20 available)	Wireless
1039385	600 DAVENPORT STREET	SHELBY	IA	51570	1	12-Provider facilitates speeds faster than that reported on the map	Provider only: The Map does not correctly reflect service that I facilitate to this location	100	20	Fixed Wireless	Served (Over 100/20 available)	Wireless
1075234	100 STATION STREET	SHELBY	IA	51570	1	12-Provider facilitates speeds faster than that reported on the map	Provider only: The Map does not correctly reflect service that I facilitate to this location	100	20	Fixed Wireless	Served (Over 100/20 available)	Wireless
1003480	500 LINE STREET	MANCHESTER	IA	52057	1	12-Provider facilitates speeds faster than that reported on the map	Provider only: The Map does not correctly reflect service that I facilitate to this location	100	20	Fixed Wireless	Served (Over 100/20 available)	Wireless
1014740	1000 WEST MARION STREET	MANCHESTER	IA	52057	1	12-Provider facilitates speeds faster than that reported on the map	Provider only: The Map does not correctly reflect service that I facilitate to this location	100	20	Fixed Wireless	Served (Over 100/20 available)	Wireless
1030975	1004 EAST MAIN STREET	MANCHESTER	IA	52057	1	12-Provider facilitates speeds faster than that reported on the map	Provider only: The Map does not correctly reflect service that I facilitate to this location	100	20	Fixed Wireless	Served (Over 100/20 available)	Wireless
1038979	1004 EAST MAIN STREET	MANCHESTER	IA	52057	1	12-Provider facilitates speeds faster than that reported on the map	Provider only: The Map does not correctly reflect service that I facilitate to this location	100	20	Fixed Wireless	Served (Over 100/20 available)	Wireless
1043653	605 EAST MAIN STREET	MANCHESTER	IA	52057	1	12-Provider facilitates speeds faster than that reported on the map	Provider only: The Map does not correctly reflect service that I facilitate to this location	100	20	Fixed Wireless	Served (Over 100/20 available)	Wireless
1044867	1004 EAST MAIN STREET	MANCHESTER	IA	52057	1	12-Provider facilitates speeds faster than that reported on the map	Provider only: The Map does not correctly reflect service that I facilitate to this location	100	20	Fixed Wireless	Served (Over 100/20 available)	Wireless
1045688	1004 EAST MAIN STREET	MANCHESTER	IA	52057	1	12-Provider facilitates speeds faster than that reported on the map	Provider only: The Map does not correctly reflect service that I facilitate to this location	100	20	Fixed Wireless	Served (Over 100/20 available)	Wireless
1053730	1000 WEST MARION STREET	MANCHESTER	IA	52057	1	12-Provider facilitates speeds faster than that reported on the map	Provider only: The Map does not correctly reflect service that I facilitate to this location	100	20	Fixed Wireless	Served (Over 100/20 available)	Wireless
1062904	500 LINE STREET	MANCHESTER	IA	52057	1	12-Provider facilitates speeds faster than that reported on the map	Provider only: The Map does not correctly reflect service that I facilitate to this location	100	20	Fixed Wireless	Served (Over 100/20 available)	Wireless
1067344	605 EAST MAIN STREET	MANCHESTER	IA	52057	1	12-Provider facilitates speeds faster than that reported on the map	Provider only: The Map does not correctly reflect service that I facilitate to this location	100	20	Fixed Wireless	Served (Over 100/20 available)	Wireless
1073849	912 EAST MAIN STREET	MANCHESTER	IA	52057	1	12-Provider facilitates speeds faster than that reported on the map	Provider only: The Map does not correctly reflect service that I facilitate to this location	100	20	Fixed Wireless	Served (Over 100/20 available)	Wireless
1099202	912 EAST MAIN STREET	MANCHESTER	IA	52057	1	12-Provider facilitates speeds faster than that reported on the map	Provider only: The Map does not correctly reflect service that I facilitate to this location	100	20	Fixed Wireless	Served (Over 100/20 available)	Wireless
1046910	117 EASTERN AVENUE	SHELBY	IA	51570	1	12-Provider facilitates speeds faster than that reported on the map	Provider only: The Map does not correctly reflect service that I facilitate to this location	100	20	Fixed Wireless	Served (Over 100/20 available)	Wireless
1100687	320 NORTH DIVISION STREET	STUART	IA	50250	1	12-Provider facilitates speeds faster than that reported on the map	Provider only: The Map does not correctly reflect service that I facilitate to this location	100	20	Fixed Wireless	Served (Over 100/20 available)	Wireless
1102488	108 NORTHEAST 2ND STREET	STUART	IA	50250	1	12-Provider facilitates speeds faster than that reported on the map	Provider only: The Map does not correctly reflect service that I facilitate to this location	100	20	Fixed Wireless	Served (Over 100/20 available)	Wireless
1102669	1406 VICTOR AVENUE	STUART	IA	50250	1	12-Provider facilitates speeds faster than that reported on the map	Provider only: The Map does not correctly reflect service that I facilitate to this location	100	20	Fixed Wireless	Served (Over 100/20 available)	Wireless
1102906	401 SOUTH NELSON STREET	NEWELL	IA	50568	1	12-Provider facilitates speeds faster than that reported on the map	Provider only: The Map does not correctly reflect service that I facilitate to this location	100	20	Fixed Wireless	Served (Over 100/20 available)	Wireless
1103063	609 NORTH 6TH STREET	ESTHERVILLE	IA	51334	1	12-Provider facilitates speeds faster than that reported on the map	Provider only: The Map does not correctly reflect service that I facilitate to this location	100	20	Fixed Wireless	Served (Over 100/20 available)	Wireless
1104618	624 NORTH DIVISION STREET	STUART	IA	50250	1	12-Provider facilitates speeds faster than that reported on the map	Provider only: The Map does not correctly reflect service that I facilitate to this location	100	20	Fixed Wireless	Served (Over 100/20 available)	Wireless
1104866	516 SOUTH WESTERN STREET	STUART	IA	50250	1	12-Provider facilitates speeds faster than that reported on the map	Provider only: The Map does not correctly reflect service that I facilitate to this location	100	20	Fixed Wireless	Served (Over 100/20 available)	Wireless
1106795	21 NORTH 1ST STREET	ESTHERVILLE	IA	51334	1	12-Provider facilitates speeds faster than that reported on the map	Provider only: The Map does not correctly reflect service that I facilitate to this location	100	20	Fixed Wireless	Served (Over 100/20 available)	Wireless
1106878	2331 570TH STREET	ALBERT CITY	IA	50510	1	12-Provider facilitates speeds faster than that reported on the map	Provider only: The Map does not correctly reflect service that I facilitate to this location	100	20	Fixed Wireless	Served (Over 100/20 available)	Wireless
1108824	5790 240TH AVENUE	ALBERT CITY	IA	50510	1	12-Provider facilitates speeds faster than that reported on the map	Provider only: The Map does not correctly reflect service that I facilitate to this location	100	20	Fixed Wireless	Served (Over 100/20 available)	Wireless
1109153	3426 170TH STREET	ESTHERVILLE	IA	51334	1	12-Provider facilitates speeds faster than that reported on the map	Provider only: The Map does not correctly reflect service that I facilitate to this location	100	20	Fixed Wireless	Served (Over 100/20 available)	Wireless
1110279	6541 200TH AVENUE	NEWELL	IA	50568	1	12-Provider facilitates speeds faster than that reported on the map	Provider only: The Map does not correctly reflect service that I facilitate to this location	100	20	Fixed Wireless	Served (Over 100/20 available)	Wireless
1110891	386 WEST 3RD STREET	NEWELL	IA	50568	1	12-Provider facilitates speeds faster than that reported on the map	Provider only: The Map does not correctly reflect service that I facilitate to this location	100	20	Fixed Wireless	Served (Over 100/20 available)	Wireless
1111105	312 NORTH FREMONT STREET	STUART	IA	50250	1	12-Provider facilitates speeds faster than that reported on the map	Provider only: The Map does not correctly reflect service that I facilitate to this location	100	20	Fixed Wireless	Served (Over 100/20 available)	Wireless
1111546	315 SOUTH SUMMIT STREET	STUART	IA	50250	1	12-Provider facilitates speeds faster than that reported on the map	Provider only: The Map does not correctly reflect service that I facilitate to this location	100	20	Fixed Wireless	Served (Over 100/20 available)	Wireless
1113057	478 WEST JENSEN STREET	NEWELL	IA	50568	1	12-Provider facilitates speeds faster than that reported on the map	Provider only: The Map does not correctly reflect service that I facilitate to this location	100	20	Fixed Wireless	Served (Over 100/20 available)	Wireless
1113230	417 NORTH FULTON STREET	NEWELL	IA	50568	1	12-Provider facilitates speeds faster than that reported on the map	Provider only: The Map does not correctly reflect service that I facilitate to this location	100	20	Fixed Wireless	Served (Over 100/20 available)	Wireless
1115097	368 EAST 3RD STREET	NEWELL	IA	50568	1	12-Provider facilitates speeds faster than that reported on the map	Provider only: The Map does not correctly reflect service that I facilitate to this location	100	20	Fixed Wireless	Served (Over 100/20 available)	Wireless
1115779	506 CENTRAL AVENUE	ESTHERVILLE	IA	51334	1	12-Provider facilitates speeds faster than that reported on the map	Provider only: The Map does not correctly reflect service that I facilitate to this location	100	20	Fixed Wireless	Served (Over 100/20 available)	Wireless
1116479	219 NORTH WESTERN STREET	STUART	IA	50250	1	12-Provider facilitates speeds faster than that reported on the map	Provider only: The Map does not correctly reflect service that I facilitate to this location	100	20	Fixed Wireless	Served (Over 100/20 available)	Wireless
1012545	2607 210TH STREET	EARLVILLE	IA	52041	1	12-Provider facilitates speeds faster than that reported on the map	Provider only: The Map does not correctly reflect service that I facilitate to this location	100	20	Fixed Wireless	Served (Over 100/20 available)	Wireless
1005418	2322 HIGHWAY 71	MILFORD	IA	51351	1	12-Provider facilitates speeds faster than that reported on the map	Provider only: The Map does not correctly reflect service that I facilitate to this location	100	20	Fixed Wireless	Served (Over 100/20 available)	Wireless
1013498	2447 CONOVER ROAD	CALMAR	IA	52132	1	12-Provider facilitates speeds faster than that reported on the map	Provider only: The Map does not correctly reflect service that I facilitate to this location	100	20	Fixed Wireless	Served (Over 100/20 available)	Wireless
1025723	1700 LYNCH AVENUE	MILFORD	IA	51351	1	12-Provider facilitates speeds faster than that reported on the map	Provider only: The Map does not correctly reflect service that I facilitate to this location	100	20	Fixed Wireless	Served (Over 100/20 available)	Wireless
1030713	1704 LYNCH AVENUE	MILFORD	IA	51351	1	12-Provider facilitates speeds faster than that reported on the map	Provider only: The Map does not correctly reflect service that I facilitate to this location	100	20	Fixed Wireless	Served (Over 100/20 available)	Wireless
1031196	2815 US HIGHWAY 52	DECORAH	IA	52101	1	12-Provider facilitates speeds faster than that reported on the map	Provider only: The Map does not correctly reflect service that I facilitate to this location	100	20	Fixed Wireless	Served (Over 100/20 available)	Wireless
1050174	2062 HIGHWAY 86	MILFORD	IA	51351	1	12-Provider facilitates speeds faster than that reported on the map	Provider only: The Map does not correctly reflect service that I facilitate to this location	100	20	Fixed Wireless	Served (Over 100/20 available)	Wireless
1078104	1301 LYNCH AVENUE	MILFORD	IA	51351	1	12-Provider facilitates speeds faster than that reported on the map	Provider only: The Map does not correctly reflect service that I facilitate to this location	100	20	Fixed Wireless	Served (Over 100/20 available)	Wireless
1001196	1585 290TH STREET	EVERLY	IA	51338	1	12-Provider facilitates speeds faster than that reported on the map	Provider only: The Map does not correctly reflect service that I facilitate to this location	100	20	Fixed Wireless	Served (Over 100/20 available)	Wireless
1001231	1748 310TH AVENUE	FORT ATKINSON	IA	52144	1	12-Provider facilitates speeds faster than that reported on the map	Provider only: The Map does not correctly reflect service that I facilitate to this location	100	20	Fixed Wireless	Served (Over 100/20 available)	Wireless
1002663	3080 230TH AVENUE	SPENCER	IA	51301	1	12-Provider facilitates speeds faster than that reported on the map	Provider only: The Map does not correctly reflect service that I facilitate to this location	100	20	Fixed Wireless	Served (Over 100/20 available)	Wireless
1004318	2569 235TH STREET	MILFORD	IA	51351	1	12-Provider facilitates speeds faster than that reported on the map	Provider only: The Map does not correctly reflect service that I facilitate to this location	100	20	Fixed Wireless	Served (Over 100/20 available)	Wireless
1004434	3173 CHIMNEY ROCK ROAD	CRESCO	IA	52136	1	12-Provider facilitates speeds faster than that reported on the map	Provider only: The Map does not correctly reflect service that I facilitate to this location	100	20	Fixed Wireless	Served (Over 100/20 available)	Wireless
1005767	2124 MIDDLE OSSIAN ROAD	DECORAH	IA	52101	1	12-Provider facilitates speeds faster than that reported on the map	Provider only: The Map does not correctly reflect service that I facilitate to this location	100	20	Fixed Wireless	Served (Over 100/20 available)	Wireless
1006021	110 ELM AVENUE	NEOLA	IA	51559	1	12-Provider facilitates speeds faster than that reported on the map	Provider only: The Map does not correctly reflect service that I facilitate to this location	100	20	Fixed Wireless	Served (Over 100/20 available)	Wireless
1006841	1880 220TH STREET	MILFORD	IA	51351	1	12-Provider facilitates speeds faster than that reported on the map	Provider only: The Map does not correctly reflect service that I facilitate to this location	100	20	Fixed Wireless	Served (Over 100/20 available)	Wireless
1008813	2870 260TH AVENUE	SPENCER	IA	51301	1	12-Provider facilitates speeds faster than that reported on the map	Provider only: The Map does not correctly reflect service that I facilitate to this location	100	20	Fixed Wireless	Served (Over 100/20 available)	Wireless
1009389	1948 HAUGEN HILL ROAD	DECORAH	IA	52101	1	12-Provider facilitates speeds faster than that reported on the map	Provider only: The Map does not correctly reflect service that I facilitate to this location	100	20	Fixed Wireless	Served (Over 100/20 available)	Wireless
1010331	210 4TH STREET	NEOLA	IA	51559	1	12-Provider facilitates speeds faster than that reported on the map	Provider only: The Map does not correctly reflect service that I facilitate to this location	100	20	Fixed Wireless	Served (Over 100/20 available)	Wireless
1010547	2625 320TH STREET	SPENCER	IA	51301	1	12-Provider facilitates speeds faster than that reported on the map	Provider only: The Map does not correctly reflect service that I facilitate to this location	100	20	Fixed Wireless	Served (Over 100/20 available)	Wireless
1010924	2695 WEST RAVINE ROAD	RIDGEWAY	IA	52165	1	12-Provider facilitates speeds faster than that reported on the map	Provider only: The Map does not correctly reflect service that I facilitate to this location	100	20	Fixed Wireless	Served (Over 100/20 available)	Wireless
1011214	1924 LINCOLN HIGHWAY ROAD	DECORAH	IA	52101	1	12-Provider facilitates speeds faster than that reported on the map	Provider only: The Map does not correctly reflect service that I facilitate to this location	100	20	Fixed Wireless	Served (Over 100/20 available)	Wireless
1011616	31853 335TH STREET	MINDEN	IA	51553	1	12-Provider facilitates speeds faster than that reported on the map	Provider only: The Map does not correctly reflect service that I facilitate to this location	100	20	Fixed Wireless	Served (Over 100/20 available)	Wireless
1012434	2196 POLE LINE ROAD	DECORAH	IA	52101	1	12-Provider facilitates speeds faster than that reported on the map	Provider only: The Map does not correctly reflect service that I facilitate to this location	100	20	Fixed Wireless	Served (Over 100/20 available)	Wireless
1014131	2349 240TH STREET	MILFORD	IA	51351	1	12-Provider facilitates speeds faster than that reported on the map	Provider only: The Map does not correctly reflect service that I facilitate to this location	100	20	Fixed Wireless	Served (Over 100/20 available)	Wireless
1014733	2613 210TH AVENUE	MILFORD	IA	51351	1	12-Provider facilitates speeds faster than that reported on the map	Provider only: The Map does not correctly reflect service that I facilitate to this location	100	20	Fixed Wireless	Served (Over 100/20 available)	Wireless
1014923	2444 MADISON ROAD	DECORAH	IA	52101	1	12-Provider facilitates speeds faster than that reported on the map	Provider only: The Map does not correctly reflect service that I facilitate to this location	100	20	Fixed Wireless	Served (Over 100/20 available)	Wireless
1015350	2325 US HIGHWAY 52	DECORAH	IA	52101	1	12-Provider facilitates speeds faster than that reported on the map	Provider only: The Map does not correctly reflect service that I facilitate to this location	100	20	Fixed Wireless	Served (Over 100/20 available)	Wireless
1015528	2531 190TH AVENUE	MILFORD	IA	51351	1	12-Provider facilitates speeds faster than that reported on the map	Provider only: The Map does not correctly reflect service that I facilitate to this location	100	20	Fixed Wireless	Served (Over 100/20 available)	Wireless
1016441	35138 ROSEWOOD ROAD	MINDEN	IA	51553	1	12-Provider facilitates speeds faster than that reported on the map	Provider only: The Map does not correctly reflect service that I facilitate to this location	100	20	Fixed Wireless	Served (Over 100/20 available)	Wireless
1016972	5322 SHERRILL RD	SHERRILL	IA	52073	1	12-Provider facilitates speeds faster than that reported on the map	Provider only: The Map does not correctly reflect service that I facilitate to this location	100	20	Fixed Wireless	Served (Over 100/20 available)	Wireless
1017249	501 4TH STREET	NEOLA	IA	51559	1	12-Provider facilitates speeds faster than that reported on the map	Provider only: The Map does not correctly reflect service that I facilitate to this location	100	20	Fixed Wireless	Served (Over 100/20 available)	Wireless
1018017	2324 255TH AVENUE	DECORAH	IA	52101	1	12-Provider facilitates speeds faster than that reported on the map	Provider only: The Map does not correctly reflect service that I facilitate to this location	100	20	Fixed Wireless	Served (Over 100/20 available)	Wireless
1018604	31338 DOUBLE J LN	DYERSVILLE	IA	52040	1	12-Provider facilitates speeds faster than that reported on the map	Provider only: The Map does not correctly reflect service that I facilitate to this location	100	20	Fixed Wireless	Served (Over 100/20 available)	Wireless
1020389	2185 TOWN LINE ROAD	DECORAH	IA	52101	1	12-Provider facilitates speeds faster than that reported on the map	Provider only: The Map does not correctly reflect service that I facilitate to this location	100	20	Fixed Wireless	Served (Over 100/20 available)	Wireless
1021423	20449 BRUNSMAN RD	NEW VIENNA	IA	52065	1	12-Provider facilitates speeds faster than that reported on the map	Provider only: The Map does not correctly reflect service that I facilitate to this location	100	20	Fixed Wireless	Served (Over 100/20 available)	Wireless
1021498	2296 MADISON ROAD	DECORAH	IA	52101	1	12-Provider facilitates speeds faster than that reported on the map	Provider only: The Map does not correctly reflect service that I facilitate to this location	100	20	Fixed Wireless	Served (Over 100/20 available)	Wireless
1021802	1795 360TH STREET	SPENCER	IA	51301	1	12-Provider facilitates speeds faster than that reported on the map	Provider only: The Map does not correctly reflect service that I facilitate to this location	100	20	Fixed Wireless	Served (Over 100/20 available)	Wireless
1021823	2898 320TH STREET	CRESCO	IA	52136	1	12-Provider facilitates speeds faster than that reported on the map	Provider only: The Map does not correctly reflect service that I facilitate to this location	100	20	Fixed Wireless	Served (Over 100/20 available)	Wireless
1021937	27066 270TH STREET	UNDERWOOD	IA	51576	1	12-Provider facilitates speeds faster than that reported on the map	Provider only: The Map does not correctly reflect service that I facilitate to this location	100	20	Fixed Wireless	Served (Over 100/20 available)	Wireless
1022587	30703 2ND STREET	NEOLA	IA	51559	1	12-Provider facilitates speeds faster than that reported on the map	Provider only: The Map does not correctly reflect service that I facilitate to this location	100	20	Fixed Wireless	Served (Over 100/20 available)	Wireless
1023159	2965 210TH AVENUE	SPENCER	IA	51301	1	12-Provider facilitates speeds faster than that reported on the map	Provider only: The Map does not correctly reflect service that I facilitate to this location	100	20	Fixed Wireless	Served (Over 100/20 available)	Wireless
1024247	2515 235TH AVENUE	DECORAH	IA	52101	1	12-Provider facilitates speeds faster than that reported on the map	Provider only: The Map does not correctly reflect service that I facilitate to this location	100	20	Fixed Wireless	Served (Over 100/20 available)	Wireless
1024562	403 PEARL STREET	NEOLA	IA	51559	1	12-Provider facilitates speeds faster than that reported on the map	Provider only: The Map does not correctly reflect service that I facilitate to this location	100	20	Fixed Wireless	Served (Over 100/20 available)	Wireless
1024700	2510 320TH STREET	SPENCER	IA	51301	1	12-Provider facilitates speeds faster than that reported on the map	Provider only: The Map does not correctly reflect service that I facilitate to this location	100	20	Fixed Wireless	Served (Over 100/20 available)	Wireless
1025144	1788 240TH STREET	MILFORD	IA	51351	1	12-Provider facilitates speeds faster than that reported on the map	Provider only: The Map does not correctly reflect service that I facilitate to this location	100	20	Fixed Wireless	Served (Over 100/20 available)	Wireless
1025186	402 3RD STREET	NEOLA	IA	51559	1	12-Provider facilitates speeds faster than that reported on the map	Provider only: The Map does not correctly reflect service that I facilitate to this location	100	20	Fixed Wireless	Served (Over 100/20 available)	Wireless
1026025	102 ROSA DRIVE	NEOLA	IA	51559	1	12-Provider facilitates speeds faster than that reported on the map	Provider only: The Map does not correctly reflect service that I facilitate to this location	100	20	Fixed Wireless	Served (Over 100/20 available)	Wireless
1026700	115 EAST FRONT STREET	NEOLA	IA	51559	1	12-Provider facilitates speeds faster than that reported on the map	Provider only: The Map does not correctly reflect service that I facilitate to this location	100	20	Fixed Wireless	Served (Over 100/20 available)	Wireless
1027292	1890 UNITED STATES HIGHWAY 18	SPENCER	IA	51301	1	12-Provider facilitates speeds faster than that reported on the map	Provider only: The Map does not correctly reflect service that I facilitate to this location	100	20	Fixed Wireless	Served (Over 100/20 available)	Wireless
1027568	1756 240TH AVENUE	CALMAR	IA	52132	1	12-Provider facilitates speeds faster than that reported on the map	Provider only: The Map does not correctly reflect service that I facilitate to this location	100	20	Fixed Wireless	Served (Over 100/20 available)	Wireless
1027727	2218 195TH AVENUE	MILFORD	IA	51351	1	12-Provider facilitates speeds faster than that reported on the map	Provider only: The Map does not correctly reflect service that I facilitate to this location	100	20	Fixed Wireless	Served (Over 100/20 available)	Wireless
1028576	1983 250TH STREET	MILFORD	IA	51351	1	12-Provider facilitates speeds faster than that reported on the map	Provider only: The Map does not correctly reflect service that I facilitate to this location	100	20	Fixed Wireless	Served (Over 100/20 available)	Wireless
1028691	110 2ND STREET	NEOLA	IA	51559	1	12-Provider facilitates speeds faster than that reported on the map	Provider only: The Map does not correctly reflect service that I facilitate to this location	100	20	Fixed Wireless	Served (Over 100/20 available)	Wireless
1029554	2310 US HIGHWAY 52	DECORAH	IA	52101	1	12-Provider facilitates speeds faster than that reported on the map	Provider only: The Map does not correctly reflect service that I facilitate to this location	100	20	Fixed Wireless	Served (Over 100/20 available)	Wireless
1029561	2597 255TH AVENUE	DECORAH	IA	52101	1	12-Provider facilitates speeds faster than that reported on the map	Provider only: The Map does not correctly reflect service that I facilitate to this location	100	20	Fixed Wireless	Served (Over 100/20 available)	Wireless
1030110	2490 210TH AVENUE	MILFORD	IA	51351	1	12-Provider facilitates speeds faster than that reported on the map	Provider only: The Map does not correctly reflect service that I facilitate to this location	100	20	Fixed Wireless	Served (Over 100/20 available)	Wireless

1031053	1525 260TH STREET	EVERLY	IA	51338	1	12-Provider facilitates speeds faster than that reported on the map	Provider only: The Map does not correctly reflect service that I facilitate to this location	100	20	Fixed Wireless	Served (Over 100/20 available)	Wireless
1031422	2077 245TH AVENUE	CALMAR	IA	52132	1	12-Provider facilitates speeds faster than that reported on the map	Provider only: The Map does not correctly reflect service that I facilitate to this location	100	20	Fixed Wireless	Served (Over 100/20 available)	Wireless
1033251	1625 280TH STREET	SPENCER	IA	51301	1	12-Provider facilitates speeds faster than that reported on the map	Provider only: The Map does not correctly reflect service that I facilitate to this location	100	20	Fixed Wireless	Served (Over 100/20 available)	Wireless
1034689	2593 MADISON ROAD	DECORAH	IA	52101	1	12-Provider facilitates speeds faster than that reported on the map	Provider only: The Map does not correctly reflect service that I facilitate to this location	100	20	Fixed Wireless	Served (Over 100/20 available)	Wireless
1034902	22885 HORSE CREEK LANE	MILFORD	IA	51351	1	12-Provider facilitates speeds faster than that reported on the map	Provider only: The Map does not correctly reflect service that I facilitate to this location	100	20	Fixed Wireless	Served (Over 100/20 available)	Wireless
1035006	3650 200TH AVENUE	SPENCER	IA	51301	1	12-Provider facilitates speeds faster than that reported on the map	Provider only: The Map does not correctly reflect service that I facilitate to this location	100	20	Fixed Wireless	Served (Over 100/20 available)	Wireless
1037786	2992 250TH AVENUE	SPENCER	IA	51301	1	12-Provider facilitates speeds faster than that reported on the map	Provider only: The Map does not correctly reflect service that I facilitate to this location	100	20	Fixed Wireless	Served (Over 100/20 available)	Wireless
1038604	404 4TH STREET	NEOLA	IA	51559	1	12-Provider facilitates speeds faster than that reported on the map	Provider only: The Map does not correctly reflect service that I facilitate to this location	100	20	Fixed Wireless	Served (Over 100/20 available)	Wireless
1038980	2279 CO RD W42	DECORAH	IA	52101	1	12-Provider facilitates speeds faster than that reported on the map	Provider only: The Map does not correctly reflect service that I facilitate to this location	100	20	Fixed Wireless	Served (Over 100/20 available)	Wireless
1039340	2339 190TH STREET	CALMAR	IA	52132	1	12-Provider facilitates speeds faster than that reported on the map	Provider only: The Map does not correctly reflect service that I facilitate to this location	100	20	Fixed Wireless	Served (Over 100/20 available)	Wireless
1039791	2515 HIGHWAY 71	MILFORD	IA	51351	1	12-Provider facilitates speeds faster than that reported on the map	Provider only: The Map does not correctly reflect service that I facilitate to this location	100	20	Fixed Wireless	Served (Over 100/20 available)	Wireless
1039855	26699 IDLEWOOD ROAD	MCCLELLAND	IA	51548	1	12-Provider facilitates speeds faster than that reported on the map	Provider only: The Map does not correctly reflect service that I facilitate to this location	100	20	Fixed Wireless	Served (Over 100/20 available)	Wireless
1040599	3245 CO RD B16	CALMAR	IA	52132	1	12-Provider facilitates speeds faster than that reported on the map	Provider only: The Map does not correctly reflect service that I facilitate to this location	100	20	Fixed Wireless	Served (Over 100/20 available)	Wireless
1041307	2173 TWIN SPRINGS ROAD	DECORAH	IA	52101	1	12-Provider facilitates speeds faster than that reported on the map	Provider only: The Map does not correctly reflect service that I facilitate to this location	100	20	Fixed Wireless	Served (Over 100/20 available)	Wireless
1043090	3208 STATE HIGHWAY 9	RIDGEWAY	IA	52165	1	12-Provider facilitates speeds faster than that reported on the map	Provider only: The Map does not correctly reflect service that I facilitate to this location	100	20	Fixed Wireless	Served (Over 100/20 available)	Wireless
1043814	22154 SUMAC ROAD	NEOLA	IA	51559	1	12-Provider facilitates speeds faster than that reported on the map	Provider only: The Map does not correctly reflect service that I facilitate to this location	100	20	Fixed Wireless	Served (Over 100/20 available)	Wireless
1044889	1627 220TH AVENUE	CALMAR	IA	52101	1	12-Provider facilitates speeds faster than that reported on the map	Provider only: The Map does not correctly reflect service that I facilitate to this location	100	20	Fixed Wireless	Served (Over 100/20 available)	Wireless
1045978	106 5TH STREET	NEOLA	IA	51559	1	12-Provider facilitates speeds faster than that reported on the map	Provider only: The Map does not correctly reflect service that I facilitate to this location	100	20	Fixed Wireless	Served (Over 100/20 available)	Wireless
1046207	1802 240TH STREET	MILFORD	IA	51351	1	12-Provider facilitates speeds faster than that reported on the map	Provider only: The Map does not correctly reflect service that I facilitate to this location	100	20	Fixed Wireless	Served (Over 100/20 available)	Wireless
1046237	2438 250TH AVENUE	DECORAH	IA	52101	1	12-Provider facilitates speeds faster than that reported on the map	Provider only: The Map does not correctly reflect service that I facilitate to this location	100	20	Fixed Wireless	Served (Over 100/20 available)	Wireless
1046674	3593 240TH AVENUE	SPENCER	IA	51301	1	12-Provider facilitates speeds faster than that reported on the map	Provider only: The Map does not correctly reflect service that I facilitate to this location	100	20	Fixed Wireless	Served (Over 100/20 available)	Wireless
1046739	2990 230TH AVENUE	SPENCER	IA	51301	1	12-Provider facilitates speeds faster than that reported on the map	Provider only: The Map does not correctly reflect service that I facilitate to this location	100	20	Fixed Wireless	Served (Over 100/20 available)	Wireless
1047212	2183 230TH STREET	MILFORD	IA	51351	1	12-Provider facilitates speeds faster than that reported on the map	Provider only: The Map does not correctly reflect service that I facilitate to this location	100	20	Fixed Wireless	Served (Over 100/20 available)	Wireless
1047588	2340 175TH STREET	CALMAR	IA	52132	1	12-Provider facilitates speeds faster than that reported on the map	Provider only: The Map does not correctly reflect service that I facilitate to this location	100	20	Fixed Wireless	Served (Over 100/20 available)	Wireless
1047640	1725 300TH STREET	SPENCER	IA	51301	1	12-Provider facilitates speeds faster than that reported on the map	Provider only: The Map does not correctly reflect service that I facilitate to this location	100	20	Fixed Wireless	Served (Over 100/20 available)	Wireless
1048347	1928 227TH AVENUE	CALMAR	IA	52132	1	12-Provider facilitates speeds faster than that reported on the map	Provider only: The Map does not correctly reflect service that I facilitate to this location	100	20	Fixed Wireless	Served (Over 100/20 available)	Wireless
1052498	2184 230TH STREET	MILFORD	IA	51351	1	12-Provider facilitates speeds faster than that reported on the map	Provider only: The Map does not correctly reflect service that I facilitate to this location	100	20	Fixed Wireless	Served (Over 100/20 available)	Wireless
1053423	202 LAURIE CIRCLE	NEOLA	IA	51559	1	12-Provider facilitates speeds faster than that reported on the map	Provider only: The Map does not correctly reflect service that I facilitate to this location	100	20	Fixed Wireless	Served (Over 100/20 available)	Wireless
1054017	2711 CLAY HILL ROAD	DECORAH	IA	52101	1	12-Provider facilitates speeds faster than that reported on the map	Provider only: The Map does not correctly reflect service that I facilitate to this location	100	20	Fixed Wireless	Served (Over 100/20 available)	Wireless
1054495	2792 CO RD W14	RIDGEWAY	IA	52165	1	12-Provider facilitates speeds faster than that reported on the map	Provider only: The Map does not correctly reflect service that I facilitate to this location	100	20	Fixed Wireless	Served (Over 100/20 available)	Wireless
1055014	2508 CONOVER ROAD	CALMAR	IA	52132	1	12-Provider facilitates speeds faster than that reported on the map	Provider only: The Map does not correctly reflect service that I facilitate to this location	100	20	Fixed Wireless	Served (Over 100/20 available)	Wireless
1055266	3095 230TH AVENUE	SPENCER	IA	51301	1	12-Provider facilitates speeds faster than that reported on the map	Provider only: The Map does not correctly reflect service that I facilitate to this location	100	20	Fixed Wireless	Served (Over 100/20 available)	Wireless
1055698	27266 215TH STREET	UNDERWOOD	IA	51576	1	12-Provider facilitates speeds faster than that reported on the map	Provider only: The Map does not correctly reflect service that I facilitate to this location	100	20	Fixed Wireless	Served (Over 100/20 available)	Wireless
1055966	1623 260TH STREET	MILFORD	IA	51351	1	12-Provider facilitates speeds faster than that reported on the map	Provider only: The Map does not correctly reflect service that I facilitate to this location	100	20	Fixed Wireless	Served (Over 100/20 available)	Wireless
1057115	2968 CO RD B16	CALMAR	IA	52132	1	12-Provider facilitates speeds faster than that reported on the map	Provider only: The Map does not correctly reflect service that I facilitate to this location	100	20	Fixed Wireless	Served (Over 100/20 available)	Wireless
1057237	2304 DRY RUN ROAD	DECORAH	IA	52101	1	12-Provider facilitates speeds faster than that reported on the map	Provider only: The Map does not correctly reflect service that I facilitate to this location	100	20	Fixed Wireless	Served (Over 100/20 available)	Wireless
1058277	3024 BLUFFTON ROAD	DECORAH	IA	52101	1	12-Provider facilitates speeds faster than that reported on the map	Provider only: The Map does not correctly reflect service that I facilitate to this location	100	20	Fixed Wireless	Served (Over 100/20 available)	Wireless
1058828	102 4TH STREET	NEOLA	IA	51559	1	12-Provider facilitates speeds faster than that reported on the map	Provider only: The Map does not correctly reflect service that I facilitate to this location	100	20	Fixed Wireless	Served (Over 100/20 available)	Wireless
1059379	2310 250TH STREET	MILFORD	IA	51351	1	12-Provider facilitates speeds faster than that reported on the map	Provider only: The Map does not correctly reflect service that I facilitate to this location	100	20	Fixed Wireless	Served (Over 100/20 available)	Wireless
1060731	2144 POLE LINE ROAD	DECORAH	IA	52101	1	12-Provider facilitates speeds faster than that reported on the map	Provider only: The Map does not correctly reflect service that I facilitate to this location	100	20	Fixed Wireless	Served (Over 100/20 available)	Wireless
1061206	2878 172ND STREET	FORT ATKINSON	IA	52144	1	12-Provider facilitates speeds faster than that reported on the map	Provider only: The Map does not correctly reflect service that I facilitate to this location	100	20	Fixed Wireless	Served (Over 100/20 available)	Wireless
1061581	1820 260TH STREET	MILFORD	IA	51351	1	12-Provider facilitates speeds faster than that reported on the map	Provider only: The Map does not correctly reflect service that I facilitate to this location	100	20	Fixed Wireless	Served (Over 100/20 available)	Wireless
1062569	2372 245TH AVENUE	DECORAH	IA	52101	1	12-Provider facilitates speeds faster than that reported on the map	Provider only: The Map does not correctly reflect service that I facilitate to this location	100	20	Fixed Wireless	Served (Over 100/20 available)	Wireless
1063574	36213 SUMAC ROAD	AVOCA	IA	51521	1	12-Provider facilitates speeds faster than that reported on the map	Provider only: The Map does not correctly reflect service that I facilitate to this location	100	20	Fixed Wireless	Served (Over 100/20 available)	Wireless
1065786	109 5TH STREET	MINDEN	IA	51553	1	12-Provider facilitates speeds faster than that reported on the map	Provider only: The Map does not correctly reflect service that I facilitate to this location	100	20	Fixed Wireless	Served (Over 100/20 available)	Wireless
1066365	2920 230TH AVENUE	SPENCER	IA	51301	1	12-Provider facilitates speeds faster than that reported on the map	Provider only: The Map does not correctly reflect service that I facilitate to this location	100	20	Fixed Wireless	Served (Over 100/20 available)	Wireless
1067894	3190 STATE HIGHWAY 9	RIDGEWAY	IA	52165	1	12-Provider facilitates speeds faster than that reported on the map	Provider only: The Map does not correctly reflect service that I facilitate to this location	100	20	Fixed Wireless	Served (Over 100/20 available)	Wireless
1068499	25995 JUNIPER ROAD	UNDERWOOD	IA	51576	1	12-Provider facilitates speeds faster than that reported on the map	Provider only: The Map does not correctly reflect service that I facilitate to this location	100	20	Fixed Wireless	Served (Over 100/20 available)	Wireless
1068788	2730 160TH AVENUE	SPENCER	IA	51301	1	12-Provider facilitates speeds faster than that reported on the map	Provider only: The Map does not correctly reflect service that I facilitate to this location	100	20	Fixed Wireless	Served (Over 100/20 available)	Wireless
1069606	2291 TWIN SPRINGS ROAD	DECORAH	IA	52101	1	12-Provider facilitates speeds faster than that reported on the map	Provider only: The Map does not correctly reflect service that I facilitate to this location	100	20	Fixed Wireless	Served (Over 100/20 available)	Wireless
1072993	409 2ND STREET	NEOLA	IA	51559	1	12-Provider facilitates speeds faster than that reported on the map	Provider only: The Map does not correctly reflect service that I facilitate to this location	100	20	Fixed Wireless	Served (Over 100/20 available)	Wireless
1074452	2473 TOWN LINE ROAD	DECORAH	IA	52101	1	12-Provider facilitates speeds faster than that reported on the map	Provider only: The Map does not correctly reflect service that I facilitate to this location	100	20	Fixed Wireless	Served (Over 100/20 available)	Wireless
1074734	36758 SUMAC ROAD	AVOCA	IA	51521	1	12-Provider facilitates speeds faster than that reported on the map	Provider only: The Map does not correctly reflect service that I facilitate to this location	100	20	Fixed Wireless	Served (Over 100/20 available)	Wireless
1075827	402 4TH STREET	NEOLA	IA	51559	1	12-Provider facilitates speeds faster than that reported on the map	Provider only: The Map does not correctly reflect service that I facilitate to this location	100	20	Fixed Wireless	Served (Over 100/20 available)	Wireless
1076228	2140 230TH STREET	MILFORD	IA	51351	1	12-Provider facilitates speeds faster than that reported on the map	Provider only: The Map does not correctly reflect service that I facilitate to this location	100	20	Fixed Wireless	Served (Over 100/20 available)	Wireless
1076417	410 BARDSLEY AVENUE	NEOLA	IA	51559	1	12-Provider facilitates speeds faster than that reported on the map	Provider only: The Map does not correctly reflect service that I facilitate to this location	100	20	Fixed Wireless	Served (Over 100/20 available)	Wireless
1076713	5331 SHERRILL RD	SHERRILL	IA	52073	1	12-Provider facilitates speeds faster than that reported on the map	Provider only: The Map does not correctly reflect service that I facilitate to this location	100	20	Fixed Wireless	Served (Over 100/20 available)	Wireless
1077210	2507 MADISON ROAD	DECORAH	IA	52101	1	12-Provider facilitates speeds faster than that reported on the map	Provider only: The Map does not correctly reflect service that I facilitate to this location	100	20	Fixed Wireless	Served (Over 100/20 available)	Wireless
1077953	2528 UNITED STATES HIGHWAY 18	SPENCER	IA	51301	1	12-Provider facilitates speeds faster than that reported on the map	Provider only: The Map does not correctly reflect service that I facilitate to this location	100	20	Fixed Wireless	Served (Over 100/20 available)	Wireless
1078984	1850 290TH STREET	SPENCER	IA	51301	1	12-Provider facilitates speeds faster than that reported on the map	Provider only: The Map does not correctly reflect service that I facilitate to this location	100	20	Fixed Wireless	Served (Over 100/20 available)	Wireless
1079234	2033 200TH STREET	MILFORD	IA	51351	1	12-Provider facilitates speeds faster than that reported on the map	Provider only: The Map does not correctly reflect service that I facilitate to this location	100	20	Fixed Wireless	Served (Over 100/20 available)	Wireless
1080687	22855 HORSE CREEK LANE	MILFORD	IA	51351	1	12-Provider facilitates speeds faster than that reported on the map	Provider only: The Map does not correctly reflect service that I facilitate to this location	100	20	Fixed Wireless	Served (Over 100/20 available)	Wireless
1080948	2850 318TH AVENUE	RIDGEWAY	IA	52165	1	12-Provider facilitates speeds faster than that reported on the map	Provider only: The Map does not correctly reflect service that I facilitate to this location	100	20	Fixed Wireless	Served (Over 100/20 available)	Wireless
1081053	3165 200TH AVENUE	SPENCER	IA	51301	1	12-Provider facilitates speeds faster than that reported on the map	Provider only: The Map does not correctly reflect service that I facilitate to this location	100	20	Fixed Wireless	Served (Over 100/20 available)	Wireless
1081863	2182 260TH STREET	MILFORD	IA	51351	1	12-Provider facilitates speeds faster than that reported on the map	Provider only: The Map does not correctly reflect service that I facilitate to this location	100	20	Fixed Wireless	Served (Over 100/20 available)	Wireless
1083432	510 2ND STREET	NEOLA	IA	51559	1	12-Provider facilitates speeds faster than that reported on the map	Provider only: The Map does not correctly reflect service that I facilitate to this location	100	20	Fixed Wireless	Served (Over 100/20 available)	Wireless
1086037	2599 CONOVER ROAD	RIDGEWAY	IA	52132	1	12-Provider facilitates speeds faster than that reported on the map	Provider only: The Map does not correctly reflect service that I facilitate to this location	100	20	Fixed Wireless	Served (Over 100/20 available)	Wireless
1086646	1975 245TH AVENUE	CALMAR	IA	52132	1	12-Provider facilitates speeds faster than that reported on the map	Provider only: The Map does not correctly reflect service that I facilitate to this location	100	20	Fixed Wireless	Served (Over 100/20 available)	Wireless
1087051	3115 180TH AVENUE	SPENCER	IA	51301	1	12-Provider facilitates speeds faster than that reported on the map	Provider only: The Map does not correctly reflect service that I facilitate to this location	100	20	Fixed Wireless	Served (Over 100/20 available)	Wireless
1088564	3130 255TH AVENUE	SPENCER	IA	51301	1	12-Provider facilitates speeds faster than that reported on the map	Provider only: The Map does not correctly reflect service that I facilitate to this location	100	20	Fixed Wireless	Served (Over 100/20 available)	Wireless
1089118	2681 190TH AVENUE	MILFORD	IA	51351	1	12-Provider facilitates speeds faster than that reported on the map	Provider only: The Map does not correctly reflect service that I facilitate to this location	100	20	Fixed Wireless	Served (Over 100/20 available)	Wireless
1089119	103 5TH STREET	MINDEN	IA	51553	1	12-Provider facilitates speeds faster than that reported on the map	Provider only: The Map does not correctly reflect service that I facilitate to this location	100	20	Fixed Wireless	Served (Over 100/20 available)	Wireless
1089462	29329 220TH STREET	NEOLA	IA	51559	1	12-Provider facilitates speeds faster than that reported on the map	Provider only: The Map does not correctly reflect service that I facilitate to this location	100	20	Fixed Wireless	Served (Over 100/20 available)	Wireless
1089775	2045 370TH STREET	SPENCER	IA	51301	1	12-Provider facilitates speeds faster than that reported on the map	Provider only: The Map does not correctly reflect service that I facilitate to this location	100	20	Fixed Wireless	Served (Over 100/20 available)	Wireless
1091478	2665 BUCK ROAD	CALMAR	IA	52132	1	12-Provider facilitates speeds faster than that reported on the map	Provider only: The Map does not correctly reflect service that I facilitate to this location	100	20	Fixed Wireless	Served (Over 100/20 available)	Wireless
1091558	23828 SUMAC ROAD	NEOLA	IA	51559	1	12-Provider facilitates speeds faster than that reported on the map	Provider only: The Map does not correctly reflect service that I facilitate to this location	100	20	Fixed Wireless	Served (Over 100/20 available)	Wireless
1092639	2585 255TH AVENUE	DECORAH	IA	52101	1	12-Provider facilitates speeds faster than that reported on the map	Provider only: The Map does not correctly reflect service that I facilitate to this location	100	20	Fixed Wireless	Served (Over 100/20 available)	Wireless
1093061	2114 TOWN LINE ROAD	DECORAH	IA	52101	1	12-Provider facilitates speeds faster than that reported on the map	Provider only: The Map does not correctly reflect service that I facilitate to this location	100	20	Fixed Wireless	Served (Over 100/20 available)	Wireless
1095262	3115 210TH AVENUE	SPENCER	IA	51301	1	12-Provider facilitates speeds faster than that reported on the map	Provider only: The Map does not correctly reflect service that I facilitate to this location	100	20	Fixed Wireless	Served (Over 100/20 available)	Wireless
1095824	1716 MIDDLE CALMAR ROAD	DECORAH	IA	52101	1	12-Provider facilitates speeds faster than that reported on the map	Provider only: The Map does not correctly reflect service that I facilitate to this location	100	20	Fixed Wireless	Served (Over 100/20 available)	Wireless
1096423	2420 UNITED STATES HIGHWAY 18	SPENCER	IA	51301	1	12-Provider facilitates speeds faster than that reported on the map	Provider only: The Map does not correctly reflect service that I facilitate to this location	100	20	Fixed Wireless	Served (Over 100/20 available)	Wireless
1096648	2760 180TH AVENUE	SPENCER	IA	51301	1	12-Provider facilitates speeds faster than that reported on the map	Provider only: The Map does not correctly reflect service that I facilitate to this location	100	20	Fixed Wireless	Served (Over 100/20 available)	Wireless
1097496	2425 POLE LINE ROAD	DECORAH	IA	52101	1	12-Provider facilitates speeds faster than that reported on the map	Provider only: The Map does not correctly reflect service that I facilitate to this location	100	20	Fixed Wireless	Served (Over 100/20 available)	Wireless
1098766	23710 IDLEWOOD ROAD	UNDERWOOD	IA	51576	1	12-Provider facilitates speeds faster than that reported on the map	Provider only: The Map does not correctly reflect service that I facilitate to this location	100	20	Fixed Wireless	Served (Over 100/20 available)	Wireless
1099187	2138 230TH AVENUE	MILFORD	IA	51351	1	12-Provider facilitates speeds faster than that reported on the map	Provider only: The Map does not correctly reflect service that I facilitate to this location	100	20	Fixed Wireless	Served (Over 100/20 available)	Wireless
1099778	1858 250TH STREET	MILFORD	IA	51351	1	12-Provider facilitates speeds faster than that reported on the map	Provider only: The Map does not correctly reflect service that I facilitate to this location	100	20	Fixed Wireless	Served (Over 100/20 available)	Wireless
1003587	3175 218TH STREET	EARLVILLE	IA	52041	1	12-Provider facilitates speeds faster than that reported on the map	Provider only: The Map does not correctly reflect service that I facilitate to this location	100	20	Fixed Wireless	Served (Over 100/20 available)	Wireless
1016876	804 SPRING STREET	SHELBY	IA	51570	1	12-Provider facilitates speeds faster than that reported on the map	Provider only: The Map does not correctly reflect service that I facilitate to this location	100	20	Fixed Wireless	Served (Over 100/20 available)	Wireless
1019369	400 WESTERN AVENUE	SHELBY	IA	51570	1	12-Provider facilitates speeds faster than that reported on the map	Provider only: The Map does not correctly reflect service that I facilitate to this location	100	20	Fixed Wireless	Served (Over 100/20 available)	Wireless
1034668	402 WESTERN AVENUE	SHELBY	IA	51570	1	12-Provider facilitates speeds faster than that reported on the map	Provider only: The Map does not correctly reflect service that I facilitate to this location	100	20	Fixed Wireless	Served (Over 100/20 available)	Wireless
1036876	3005 160TH STREET	DYERSVILLE	IA	52040	1	12-Provider facilitates speeds faster than that reported on the map	Provider only: The Map does not correctly reflect service that I facilitate to this location	100	20	Fixed Wireless	Served (Over 100/20 available)	Wireless
1037230	3027 160TH STREET	DYERSVILLE	IA	52040	1	12-Provider facilitates speeds faster than that reported on the map	Provider only: The Map does not correctly reflect service that I facilitate to this location	100	20	Fixed Wireless	Served (Over 100/20 available)	Wireless
1041165	3007 160TH STREET	DYERSVILLE	IA	52040	1	12-Provider facilitates speeds faster than that reported on the map	Provider only: The Map does not correctly reflect service that I facilitate to this location	100	20	Fixed Wireless	Served (Over 100/20 available)	Wireless
1042321	1966 300TH AVENUE	EARLVILLE	IA	52041	1	12-Provider facilitates speeds faster than that reported on the map	Provider only: The Map does not correctly reflect service that I facilitate to this location	100	20	Fixed Wireless	Served (Over 100/20 available)	Wireless
1044083	204 WESTERN AVENUE	SHELBY	IA	51570	1	12-Provider facilitates speeds faster than that reported on the map	Provider only: The Map does not correctly reflect service that I facilitate to this location	100	20	Fixed Wireless	Served (Over 100/20 available)	Wireless
1047517	3366 163RD STREET	NEW VIENNA	IA	52065	1	12-Provider facilitates speeds faster than that reported on the map	Provider only: The Map does not correctly reflect service that I facilitate to this location	100	20	Fixed Wireless	Served (Over 100/20 available)	Wireless
1086791	604 DES MOINES STREET	SHELBY	IA	51570	1	12-Provider facilitates speeds faster than that reported on the map	Provider only: The Map does not correctly reflect service that I facilitate to this location	100	20	Fixed Wireless	Served (Over 100/20 available)	Wireless
1092429	3317 160TH STREET	DYERSVILLE	IA	52040	1	12-Provider facilitates speeds faster than that reported on the map	Provider only: The Map does not correctly reflect service that I facilitate to this location	100	20	Fixed Wireless	Served (Over 100/20 available)	Wireless
1093731	2008 300TH AVENUE	EARLVILLE	IA	52041	1	12-Provider facilitates speeds faster than that reported on the map	Provider only: The Map does not correctly reflect service that I facilitate to this location	100	20	Fixed Wireless	Served (Over 100/20 available)	Wireless
1094420	3011 160TH STREET	DYERSVILLE	IA	52040	1	12-Provider facilitates speeds faster than that reported on the map	Provider only: The Map does not correctly reflect service that I facilitate to this location	100	20	Fixed Wireless	Served (Over 100/20 available)	Wireless
1096347	300 WESTERN AVENUE	SHELBY	IA	51570	1	12-Provider facilitates speeds faster than that reported on the map	Provider only: The Map does not correctly reflect service that I facilitate to this location	100	20	Fixed Wireless	Served (Over 100/20 available)	Wireless
1043181	22511 MAGNOLIA ROAD	UNDERWOOD	IA	51576	1	12-Provider facilitates speeds faster than that reported on the map	Provider only: The Map does not correctly reflect service that I facilitate to this location	100	20	Fixed Wireless	Served (Over 100/20 available)	Wireless
1061849	701 300TH STREET	SHELBY	IA		1	12-Provider facilitates speeds faster than that reported on the map	Provider only: The Map does not correctly reflect service that I facilitate to this location	100	20	Fixed Wireless	Served (Over 100/20 available)	Wireless
1000951	24011 HUNT AVENUE	COUNCIL BLUFFS	IA	51503	1	12-Provider facilitates speeds faster than that reported on the map	Provider only: The Map does not correctly reflect service that I facilitate to this location	100	20	Fixed Wireless	Served (Over 100/20 available)	Wireless
1001032	21774 MESQUITE AVENUE	UNDERWOOD	IA	51576	1	12-Provider facilitates speeds faster than that reported on the map	Provider only: The Map does not correctly reflect service that I facilitate to this location	100	20	Fixed Wireless	Served (Over 100/20 available)	Wireless
1002707	2101 MIDDLE OSSIAN ROAD	DECORAH	IA	52101	1	12-Provider facilitates speeds faster than that reported on the map	Provider only: The Map does not correctly reflect service that I facilitate to this location	100	20	Fixed Wireless	Served (Over 100/20 available)	Wireless
1006362	25998 SUMAC ROAD	NEOLA	IA	51559	1	12-Provider facilitates speeds faster than that reported on the map	Provider only: The Map does not correctly reflect service that I facilitate to this location	100	20	Fixed Wireless	Served (Over 100/20 available)	Wireless
1007130	22264 MESQUITE AVENUE	UNDERWOOD	IA	51576	1	12-Provider facilitates speeds faster than that reported on the map	Provider only: The Map does not correctly reflect service that I facilitate to this location	100	20	Fixed Wireless	Served (Over 100/20 available)	Wireless
1007363	3370 YATES AVENUE	SHELBY	IA	51570	1	12-Provider facilitates speeds faster than that reported on the map	Provider only: The Map does not correctly reflect service that I facilitate to this location	100	20	Fixed Wireless	Served (Over 100/20 available)	Wireless
1009260	39043 SUMAC ROAD	AVOCA	IA	51521	1	12-Provider facilitates speeds faster than that reported on the map	Provider only: The Map does not correctly reflect service that I facilitate to this location	100	20	Fixed Wireless	Served (Over 100/20 available)	Wireless
1009311	25615 JUNIPER ROAD	UNDERWOOD	IA	51576	1	12-Provider facilitates speeds faster than that reported on the map	Provider only: The Map does not correctly reflect service that I facilitate to this location	100	20	Fixed Wireless	Served (Over 100/20 available)	Wireless
1009996	30632 TAMARACK ROAD	NEOLA	IA	51559	1	12-Provider facilitates speeds faster than that reported on the map	Provider only: The Map does not correctly reflect service that I facilitate to this location	100	20	Fixed Wireless	Served (Over 100/20 available)	Wireless
1011628	27785 TEAKWOOD ROAD	NEOLA	IA	51559	1	12-Provider facilitates speeds faster than that reported on the map	Provider only: The Map does not correctly reflect service that I facilitate to this location	100	20	Fixed Wireless	Served (Over 100/20 available)	Wireless
1013431	25582 HICKORY ROAD	MCCLELLAND	IA	51548	1	12-Provider facilitates speeds faster than that reported on the map	Provider only: The Map does not correctly reflect service that I facilitate to this location	100	20	Fixed Wireless	Served (Over 100/20 available)	Wireless
1014363	32396 WESTGATE ROAD	MINDEN	IA	51553	1	12-Provider facilitates speeds faster than that reported on the map	Provider only: The Map does not correctly reflect service that I facilitate to this location	100	20	Fixed Wireless	Served (Over 100/20 available)	Wireless
1017396	40303 WHIPPOORWILL ROAD	AVOCA	IA	51521	1	12-Provider facilitates speeds faster than that reported on the map	Provider only: The Map does not correctly reflect service that I facilitate to this location	100	20	Fixed Wireless	Served (Over 100/20 available)	Wireless
1023044	19902 260TH STREET	MCCLELLAND	IA	51548	1	12-Provider facilitates speeds faster than that reported on the map	Provider only: The Map does not correctly reflect service that I facilitate to this location	100	20	Fixed Wireless	Served (Over 100/20 available)	Wireless
1026067	3406 VIOLA PLACE	SHELBY	IA	51570	1	12-Provider facilitates speeds faster than that reported on the map	Provider only: The Map does not correctly reflect service that I facilitate to this location	100	20	Fixed Wireless	Served (Over 100/20 available)	Wireless
1028043	29255 IDLEWOOD ROAD	MCCLELLAND	IA	51548	1	12-Provider facilitates speeds faster than that reported on the map	Provider only: The Map does not correctly reflect service that I facilitate to this location	100	20	Fixed Wireless	Served (Over 100/20 available)	Wireless
1028361	3019 UPTON AVENUE	PERSIA	IA	51563	1	12-Provider facilitates speeds faster than that reported on the map	Provider only: The Map does not correctly reflect service that I facilitate to this location	100	20	Fixed Wireless	Served (Over 100/20 available)	Wireless
1030055	29512 285TH STREET	NEOLA	IA	51559	1	12-Provider facilitates speeds faster than that reported on the map	Provider only: The Map does not correctly reflect service that I facilitate to this location	100	20	Fixed Wireless	Served (Over 100/20 available)	Wireless
1031329	25830 ROAD L-34	UNDERWOOD	IA	51576	1	12-Provider facilitates speeds faster than that reported on the map	Provider only: The Map does not correctly reflect service that I facilitate to this location	100	20	Fixed Wireless	Served (Over 100/20 available)	Wireless
1036818	19565 PINOAK ROAD	CRESCENT	IA	51526	1	12-Provider facilitates speeds faster than that reported on the map	Provider only: The Map does not correctly reflect service that I facilitate to this location	100	20	Fixed Wireless	Served (Over 100/20 available)	Wireless
1037787	2233 195TH AVENUE	MILFORD	IA	51351	1	12-Provider facilitates speeds faster than that reported on the map	Provider only: The Map does not correctly reflect service that I facilitate to this location	100	20	Fixed Wireless	Served (Over 100/20 available)	Wireless
1037824	25234 ROSEWOOD ROAD	UNDERWOOD	IA	51576	1	12-Provider facilitates speeds faster than that reported on the map	Provider only: The Map does not correctly reflect service that I facilitate to this location	100	20	Fixed Wireless	Served (Over 100/20 available)	Wireless

1041308	22496 MESQUITE AVENUE	UNDERWOOD	IA	51576	1	12-Provider facilitates speeds faster than that reported on the map	Provider only: The Map does not correctly reflect service that I facilitate to this location	100	20	Fixed Wireless	Served (Over 100/20 available)	Wireless
1044258	42192 TAMARACK ROAD	AVOCA	IA	51521	1	12-Provider facilitates speeds faster than that reported on the map	Provider only: The Map does not correctly reflect service that I facilitate to this location	100	20	Fixed Wireless	Served (Over 100/20 available)	Wireless
1045500	26837 ROAD L-34	UNDERWOOD	IA	51576	1	12-Provider facilitates speeds faster than that reported on the map	Provider only: The Map does not correctly reflect service that I facilitate to this location	100	20	Fixed Wireless	Served (Over 100/20 available)	Wireless
1048972	2590 310TH STREET	SPENCER	IA	51301	1	12-Provider facilitates speeds faster than that reported on the map	Provider only: The Map does not correctly reflect service that I facilitate to this location	100	20	Fixed Wireless	Served (Over 100/20 available)	Wireless
1051326	27472 ROSEWOOD ROAD	NEOLA	IA	51559	1	12-Provider facilitates speeds faster than that reported on the map	Provider only: The Map does not correctly reflect service that I facilitate to this location	100	20	Fixed Wireless	Served (Over 100/20 available)	Wireless
1052500	25692 240TH STREET	UNDERWOOD	IA	51576	1	12-Provider facilitates speeds faster than that reported on the map	Provider only: The Map does not correctly reflect service that I facilitate to this location	100	20	Fixed Wireless	Served (Over 100/20 available)	Wireless
1054603	22333 250TH STREET	UNDERWOOD	IA	51576	1	12-Provider facilitates speeds faster than that reported on the map	Provider only: The Map does not correctly reflect service that I facilitate to this location	100	20	Fixed Wireless	Served (Over 100/20 available)	Wireless
1057267	3057 YORK ROAD	NEOLA	IA	51559	1	12-Provider facilitates speeds faster than that reported on the map	Provider only: The Map does not correctly reflect service that I facilitate to this location	100	20	Fixed Wireless	Served (Over 100/20 available)	Wireless
1061413	25007 ROAD L-34	UNDERWOOD	IA	51576	1	12-Provider facilitates speeds faster than that reported on the map	Provider only: The Map does not correctly reflect service that I facilitate to this location	100	20	Fixed Wireless	Served (Over 100/20 available)	Wireless
1061723	3911 335TH STREET	SHELBY	IA	51570	1	12-Provider facilitates speeds faster than that reported on the map	Provider only: The Map does not correctly reflect service that I facilitate to this location	100	20	Fixed Wireless	Served (Over 100/20 available)	Wireless
1064160	33928 370TH STREET	SHELBY	IA	51570	1	12-Provider facilitates speeds faster than that reported on the map	Provider only: The Map does not correctly reflect service that I facilitate to this location	100	20	Fixed Wireless	Served (Over 100/20 available)	Wireless
1066336	2520 298TH STREET	SPENCER	IA	51301	1	12-Provider facilitates speeds faster than that reported on the map	Provider only: The Map does not correctly reflect service that I facilitate to this location	100	20	Fixed Wireless	Served (Over 100/20 available)	Wireless
1066459	21604 PINOAK ROAD	UNDERWOOD	IA	51576	1	12-Provider facilitates speeds faster than that reported on the map	Provider only: The Map does not correctly reflect service that I facilitate to this location	100	20	Fixed Wireless	Served (Over 100/20 available)	Wireless
1067536	41363 SYCAMORE ROAD	AVOCA	IA	51521	1	12-Provider facilitates speeds faster than that reported on the map	Provider only: The Map does not correctly reflect service that I facilitate to this location	100	20	Fixed Wireless	Served (Over 100/20 available)	Wireless
1075606	25249 ROAD L-34	UNDERWOOD	IA	51576	1	12-Provider facilitates speeds faster than that reported on the map	Provider only: The Map does not correctly reflect service that I facilitate to this location	100	20	Fixed Wireless	Served (Over 100/20 available)	Wireless
1081261	3269 WINSTON AVENUE	SHELBY	IA	51570	1	12-Provider facilitates speeds faster than that reported on the map	Provider only: The Map does not correctly reflect service that I facilitate to this location	100	20	Fixed Wireless	Served (Over 100/20 available)	Wireless
1082224	2089 UNION PRAIRIE ROAD	CALMAR	IA	52132	1	12-Provider facilitates speeds faster than that reported on the map	Provider only: The Map does not correctly reflect service that I facilitate to this location	100	20	Fixed Wireless	Served (Over 100/20 available)	Wireless
1089906	30776 410TH STREET	SHELBY	IA	51570	1	12-Provider facilitates speeds faster than that reported on the map	Provider only: The Map does not correctly reflect service that I facilitate to this location	100	20	Fixed Wireless	Served (Over 100/20 available)	Wireless
1090160	2974 252ND AVENUE	SPENCER	IA	51301	1	12-Provider facilitates speeds faster than that reported on the map	Provider only: The Map does not correctly reflect service that I facilitate to this location	100	20	Fixed Wireless	Served (Over 100/20 available)	Wireless
1092779	34639 YORK ROAD	MINDEN	IA	51553	1	12-Provider facilitates speeds faster than that reported on the map	Provider only: The Map does not correctly reflect service that I facilitate to this location	100	20	Fixed Wireless	Served (Over 100/20 available)	Wireless
1095328	2819 YORK ROAD	NEOLA	IA	51559	1	12-Provider facilitates speeds faster than that reported on the map	Provider only: The Map does not correctly reflect service that I facilitate to this location	100	20	Fixed Wireless	Served (Over 100/20 available)	Wireless
1095668	3602 335TH STREET	PERSIA	IA	51563	1	12-Provider facilitates speeds faster than that reported on the map	Provider only: The Map does not correctly reflect service that I facilitate to this location	100	20	Fixed Wireless	Served (Over 100/20 available)	Wireless
1095944	2080 310TH STREET	SPENCER	IA	51301	1	12-Provider facilitates speeds faster than that reported on the map	Provider only: The Map does not correctly reflect service that I facilitate to this location	100	20	Fixed Wireless	Served (Over 100/20 available)	Wireless
1099030	26029 MAGNOLIA ROAD	UNDERWOOD	IA	51576	1	12-Provider facilitates speeds faster than that reported on the map	Provider only: The Map does not correctly reflect service that I facilitate to this location	100	20	Fixed Wireless	Served (Over 100/20 available)	Wireless
1099506	32404 380TH STREET	SHELBY	IA	51570	1	12-Provider facilitates speeds faster than that reported on the map	Provider only: The Map does not correctly reflect service that I facilitate to this location	100	20	Fixed Wireless	Served (Over 100/20 available)	Wireless
1024467	947 250TH STREET	AVOCA	IA	51521	1	12-Provider facilitates speeds faster than that reported on the map	Provider only: The Map does not correctly reflect service that I facilitate to this location	100	20	Fixed Wireless	Served (Over 100/20 available)	Wireless
1056136	243 ROAD M16	SHELBY	IA	51570	1	12-Provider facilitates speeds faster than that reported on the map	Provider only: The Map does not correctly reflect service that I facilitate to this location	100	20	Fixed Wireless	Served (Over 100/20 available)	Wireless
1078625	1638 300TH AVENUE	DYERSVILLE	IA	52040	1	12-Provider facilitates speeds faster than that reported on the map	Provider only: The Map does not correctly reflect service that I facilitate to this location	100	20	Fixed Wireless	Served (Over 100/20 available)	Wireless
1085085	415 HACKBERRY ROAD	SHELBY	IA	51570	1	12-Provider facilitates speeds faster than that reported on the map	Provider only: The Map does not correctly reflect service that I facilitate to this location	100	20	Fixed Wireless	Served (Over 100/20 available)	Wireless
1099885	435 300TH STREET	SHELBY	IA	51570	1	12-Provider facilitates speeds faster than that reported on the map	Provider only: The Map does not correctly reflect service that I facilitate to this location	100	20	Fixed Wireless	Served (Over 100/20 available)	Wireless
1117638	3279 140TH STREET	DEXTER	IA	50250	1	12-Provider facilitates speeds faster than that reported on the map	Provider only: The Map does not correctly reflect service that I facilitate to this location	100	20	Fixed Wireless	Served (Over 100/20 available)	Wireless
1119116	223 NORTHWEST 3RD STREET	STUART	IA	50250	1	12-Provider facilitates speeds faster than that reported on the map	Provider only: The Map does not correctly reflect service that I facilitate to this location	100	20	Fixed Wireless	Served (Over 100/20 available)	Wireless
1119238	8433 ORMEL DRIVE	DEXTER	IA	50070	1	12-Provider facilitates speeds faster than that reported on the map	Provider only: The Map does not correctly reflect service that I facilitate to this location	100	20	Fixed Wireless	Served (Over 100/20 available)	Wireless
1122331	111 WEST 1ST STREET	NEWELL	IA	50568	1	12-Provider facilitates speeds faster than that reported on the map	Provider only: The Map does not correctly reflect service that I facilitate to this location	100	20	Fixed Wireless	Served (Over 100/20 available)	Wireless
1122903	14 SOUTH 13TH STREET	ESTHERVILLE	IA	51334	1	12-Provider facilitates speeds faster than that reported on the map	Provider only: The Map does not correctly reflect service that I facilitate to this location	100	20	Fixed Wireless	Served (Over 100/20 available)	Wireless
1123061	220 NORTH HARRISON STREET	STUART	IA	50250	1	12-Provider facilitates speeds faster than that reported on the map	Provider only: The Map does not correctly reflect service that I facilitate to this location	100	20	Fixed Wireless	Served (Over 100/20 available)	Wireless
1124382	426 WILDCAT COURT	STUART	IA	50250	1	12-Provider facilitates speeds faster than that reported on the map	Provider only: The Map does not correctly reflect service that I facilitate to this location	100	20	Fixed Wireless	Served (Over 100/20 available)	Wireless
1126854	411 SOUTH WESTERN STREET	STUART	IA	50250	1	12-Provider facilitates speeds faster than that reported on the map	Provider only: The Map does not correctly reflect service that I facilitate to this location	100	20	Fixed Wireless	Served (Over 100/20 available)	Wireless
1127039	323 SOUTH ADAIR STREET	STUART	IA	50250	1	12-Provider facilitates speeds faster than that reported on the map	Provider only: The Map does not correctly reflect service that I facilitate to this location	100	20	Fixed Wireless	Served (Over 100/20 available)	Wireless
1127593	2146 580TH STREET	NEWELL	IA	50568	1	12-Provider facilitates speeds faster than that reported on the map	Provider only: The Map does not correctly reflect service that I facilitate to this location	100	20	Fixed Wireless	Served (Over 100/20 available)	Wireless
1128312	415 EAST 4TH STREET	NEWELL	IA	50568	1	12-Provider facilitates speeds faster than that reported on the map	Provider only: The Map does not correctly reflect service that I facilitate to this location	100	20	Fixed Wireless	Served (Over 100/20 available)	Wireless
1128675	415 1ST AVENUE NORTH	ESTHERVILLE	IA	51334	1	12-Provider facilitates speeds faster than that reported on the map	Provider only: The Map does not correctly reflect service that I facilitate to this location	100	20	Fixed Wireless	Served (Over 100/20 available)	Wireless
1128888	304 SOUTHWEST 6TH STREET	STUART	IA	50250	1	12-Provider facilitates speeds faster than that reported on the map	Provider only: The Map does not correctly reflect service that I facilitate to this location	100	20	Fixed Wireless	Served (Over 100/20 available)	Wireless
1129072	111 NORTHWEST 2ND STREET	STUART	IA	50250	1	12-Provider facilitates speeds faster than that reported on the map	Provider only: The Map does not correctly reflect service that I facilitate to this location	100	20	Fixed Wireless	Served (Over 100/20 available)	Wireless
1129199	324 NORTH HARRISON STREET	STUART	IA	50250	1	12-Provider facilitates speeds faster than that reported on the map	Provider only: The Map does not correctly reflect service that I facilitate to this location	100	20	Fixed Wireless	Served (Over 100/20 available)	Wireless
1131402	1120 SOUTH DIVISION STREET	STUART	IA	50250	1	12-Provider facilitates speeds faster than that reported on the map	Provider only: The Map does not correctly reflect service that I facilitate to this location	100	20	Fixed Wireless	Served (Over 100/20 available)	Wireless
1132358	521 SOUTH PARK STREET	STUART	IA	50250	1	12-Provider facilitates speeds faster than that reported on the map	Provider only: The Map does not correctly reflect service that I facilitate to this location	100	20	Fixed Wireless	Served (Over 100/20 available)	Wireless
1133169	324 SOUTHWEST 2ND STREET	STUART	IA	50250	1	12-Provider facilitates speeds faster than that reported on the map	Provider only: The Map does not correctly reflect service that I facilitate to this location	100	20	Fixed Wireless	Served (Over 100/20 available)	Wireless
1134348	414 SOUTH HOWARD STREET	NEWELL	IA	50568	1	12-Provider facilitates speeds faster than that reported on the map	Provider only: The Map does not correctly reflect service that I facilitate to this location	100	20	Fixed Wireless	Served (Over 100/20 available)	Wireless
1134925	406 SOUTH NELSON STREET	NEWELL	IA	50568	1	12-Provider facilitates speeds faster than that reported on the map	Provider only: The Map does not correctly reflect service that I facilitate to this location	100	20	Fixed Wireless	Served (Over 100/20 available)	Wireless
1134962	714 NORTH 5TH STREET	ESTHERVILLE	IA	51334	1	12-Provider facilitates speeds faster than that reported on the map	Provider only: The Map does not correctly reflect service that I facilitate to this location	100	20	Fixed Wireless	Served (Over 100/20 available)	Wireless
1136094	820 NORTH DIVISION STREET	STUART	IA	50250	1	12-Provider facilitates speeds faster than that reported on the map	Provider only: The Map does not correctly reflect service that I facilitate to this location	100	20	Fixed Wireless	Served (Over 100/20 available)	Wireless
1137623	420 2ND AVENUE SOUTH	ESTHERVILLE	IA	51334	1	12-Provider facilitates speeds faster than that reported on the map	Provider only: The Map does not correctly reflect service that I facilitate to this location	100	20	Fixed Wireless	Served (Over 100/20 available)	Wireless
1138198	124 NORTH HARRISON STREET	STUART	IA	50250	1	12-Provider facilitates speeds faster than that reported on the map	Provider only: The Map does not correctly reflect service that I facilitate to this location	100	20	Fixed Wireless	Served (Over 100/20 available)	Wireless
1139412	219 SOUTH HARRISON STREET	STUART	IA	50250	1	12-Provider facilitates speeds faster than that reported on the map	Provider only: The Map does not correctly reflect service that I facilitate to this location	100	20	Fixed Wireless	Served (Over 100/20 available)	Wireless
1140578	536 EAST 5TH STREET	NEWELL	IA	50568	1	12-Provider facilitates speeds faster than that reported on the map	Provider only: The Map does not correctly reflect service that I facilitate to this location	100	20	Fixed Wireless	Served (Over 100/20 available)	Wireless
1140702	3282 105TH STREET	DEXTER	IA	50070	1	12-Provider facilitates speeds faster than that reported on the map	Provider only: The Map does not correctly reflect service that I facilitate to this location	100	20	Fixed Wireless	Served (Over 100/20 available)	Wireless
1140998	216 SOUTH FULTON STREET	NEWELL	IA	50568	1	12-Provider facilitates speeds faster than that reported on the map	Provider only: The Map does not correctly reflect service that I facilitate to this location	100	20	Fixed Wireless	Served (Over 100/20 available)	Wireless
1141328	2348 HWY 7	NEWELL	IA	50568	1	12-Provider facilitates speeds faster than that reported on the map	Provider only: The Map does not correctly reflect service that I facilitate to this location	100	20	Fixed Wireless	Served (Over 100/20 available)	Wireless
1142077	122 SOUTH HARRISON STREET	NEWELL	IA	50568	1	12-Provider facilitates speeds faster than that reported on the map	Provider only: The Map does not correctly reflect service that I facilitate to this location	100	20	Fixed Wireless	Served (Over 100/20 available)	Wireless
1142838	414 SOUTH 11TH STREET	ESTHERVILLE	IA	51334	1	12-Provider facilitates speeds faster than that reported on the map	Provider only: The Map does not correctly reflect service that I facilitate to this location	100	20	Fixed Wireless	Served (Over 100/20 available)	Wireless
1143875	220 SOUTHWEST 5TH STREET	STUART	IA	50250	1	12-Provider facilitates speeds faster than that reported on the map	Provider only: The Map does not correctly reflect service that I facilitate to this location	100	20	Fixed Wireless	Served (Over 100/20 available)	Wireless
1144198	304 SOUTH FREMONT STREET	STUART	IA	50250	1	12-Provider facilitates speeds faster than that reported on the map	Provider only: The Map does not correctly reflect service that I facilitate to this location	100	20	Fixed Wireless	Served (Over 100/20 available)	Wireless
1144731	3050 115TH STREET	STUART	IA	50250	1	12-Provider facilitates speeds faster than that reported on the map	Provider only: The Map does not correctly reflect service that I facilitate to this location	100	20	Fixed Wireless	Served (Over 100/20 available)	Wireless
1147688	304 NORTH EXPOSITION STREET	STUART	IA	50250	1	12-Provider facilitates speeds faster than that reported on the map	Provider only: The Map does not correctly reflect service that I facilitate to this location	100	20	Fixed Wireless	Served (Over 100/20 available)	Wireless
1147703	623 SOUTH DIVISION STREET	STUART	IA	50250	1	12-Provider facilitates speeds faster than that reported on the map	Provider only: The Map does not correctly reflect service that I facilitate to this location	100	20	Fixed Wireless	Served (Over 100/20 available)	Wireless
1147806	411 NORTH HARLAN STREET	STUART	IA	50250	1	12-Provider facilitates speeds faster than that reported on the map	Provider only: The Map does not correctly reflect service that I facilitate to this location	100	20	Fixed Wireless	Served (Over 100/20 available)	Wireless
1148625	100 NORTHWEST 2ND STREET	STUART	IA	50250	1	12-Provider facilitates speeds faster than that reported on the map	Provider only: The Map does not correctly reflect service that I facilitate to this location	100	20	Fixed Wireless	Served (Over 100/20 available)	Wireless
1150498	520 NORTH GAINES STREET	STUART	IA	50250	1	12-Provider facilitates speeds faster than that reported on the map	Provider only: The Map does not correctly reflect service that I facilitate to this location	100	20	Fixed Wireless	Served (Over 100/20 available)	Wireless
1151923	406 SOUTH HARRISON STREET	NEWELL	IA	50568	1	12-Provider facilitates speeds faster than that reported on the map	Provider only: The Map does not correctly reflect service that I facilitate to this location	100	20	Fixed Wireless	Served (Over 100/20 available)	Wireless
1152024	201 LEROY PAULSON ROAD	NEWELL	IA	50568	1	12-Provider facilitates speeds faster than that reported on the map	Provider only: The Map does not correctly reflect service that I facilitate to this location	100	20	Fixed Wireless	Served (Over 100/20 available)	Wireless
1152939	407 NORTH MAIN STREET	STUART	IA	50250	1	12-Provider facilitates speeds faster than that reported on the map	Provider only: The Map does not correctly reflect service that I facilitate to this location	100	20	Fixed Wireless	Served (Over 100/20 available)	Wireless
1154516	421 SOUTH FRANKLIN STREET	NEWELL	IA	50568	1	12-Provider facilitates speeds faster than that reported on the map	Provider only: The Map does not correctly reflect service that I facilitate to this location	100	20	Fixed Wireless	Served (Over 100/20 available)	Wireless
1155159	1017 1ST AVENUE SOUTH	ESTHERVILLE	IA	51334	1	12-Provider facilitates speeds faster than that reported on the map	Provider only: The Map does not correctly reflect service that I facilitate to this location	100	20	Fixed Wireless	Served (Over 100/20 available)	Wireless
1155321	503 SOUTH FREMONT STREET	STUART	IA	50250	1	12-Provider facilitates speeds faster than that reported on the map	Provider only: The Map does not correctly reflect service that I facilitate to this location	100	20	Fixed Wireless	Served (Over 100/20 available)	Wireless
1155988	524 SOUTH DIVISION STREET	STUART	IA	50250	1	12-Provider facilitates speeds faster than that reported on the map	Provider only: The Map does not correctly reflect service that I facilitate to this location	100	20	Fixed Wireless	Served (Over 100/20 available)	Wireless
1158095	603 NORTH FREMONT STREET	STUART	IA	50250	1	12-Provider facilitates speeds faster than that reported on the map	Provider only: The Map does not correctly reflect service that I facilitate to this location	100	20	Fixed Wireless	Served (Over 100/20 available)	Wireless
1158131	415 NORTH FREMONT STREET	STUART	IA	50250	1	12-Provider facilitates speeds faster than that reported on the map	Provider only: The Map does not correctly reflect service that I facilitate to this location	100	20	Fixed Wireless	Served (Over 100/20 available)	Wireless
1158862	504 SOUTH FREMONT STREET	STUART	IA	50250	1	12-Provider facilitates speeds faster than that reported on the map	Provider only: The Map does not correctly reflect service that I facilitate to this location	100	20	Fixed Wireless	Served (Over 100/20 available)	Wireless
1160302	3135 310TH STREET	STUART	IA	50250	1	12-Provider facilitates speeds faster than that reported on the map	Provider only: The Map does not correctly reflect service that I facilitate to this location	100	20	Fixed Wireless	Served (Over 100/20 available)	Wireless
1160799	503 NORTH MAIN STREET	STUART	IA	50250	1	12-Provider facilitates speeds faster than that reported on the map	Provider only: The Map does not correctly reflect service that I facilitate to this location	100	20	Fixed Wireless	Served (Over 100/20 available)	Wireless
1161225	307 NORTH MAIN STREET	STUART	IA	50250	1	12-Provider facilitates speeds faster than that reported on the map	Provider only: The Map does not correctly reflect service that I facilitate to this location	100	20	Fixed Wireless	Served (Over 100/20 available)	Wireless
1161315	2281 630TH STREET	NEWELL	IA	50568	1	12-Provider facilitates speeds faster than that reported on the map	Provider only: The Map does not correctly reflect service that I facilitate to this location	100	20	Fixed Wireless	Served (Over 100/20 available)	Wireless
1161675	1024 YORK AVENUE	DEXTER	IA	50070	1	12-Provider facilitates speeds faster than that reported on the map	Provider only: The Map does not correctly reflect service that I facilitate to this location	100	20	Fixed Wireless	Served (Over 100/20 available)	Wireless
1161869	3253 335TH STREET	STUART	IA	50250	1	12-Provider facilitates speeds faster than that reported on the map	Provider only: The Map does not correctly reflect service that I facilitate to this location	100	20	Fixed Wireless	Served (Over 100/20 available)	Wireless
1163035	123 NORTHWEST 6TH STREET	STUART	IA	50250	1	12-Provider facilitates speeds faster than that reported on the map	Provider only: The Map does not correctly reflect service that I facilitate to this location	100	20	Fixed Wireless	Served (Over 100/20 available)	Wireless
1163158	109 MILL STREET	NEWELL	IA	50568	1	12-Provider facilitates speeds faster than that reported on the map	Provider only: The Map does not correctly reflect service that I facilitate to this location	100	20	Fixed Wireless	Served (Over 100/20 available)	Wireless
1165666	352 EAST 3RD STREET	NEWELL	IA	50568	1	12-Provider facilitates speeds faster than that reported on the map	Provider only: The Map does not correctly reflect service that I facilitate to this location	100	20	Fixed Wireless	Served (Over 100/20 available)	Wireless
1166103	1598 YORK AVENUE	DEXTER	IA	50070	1	12-Provider facilitates speeds faster than that reported on the map	Provider only: The Map does not correctly reflect service that I facilitate to this location	100	20	Fixed Wireless	Served (Over 100/20 available)	Wireless
1166417	412 SOUTH 11TH STREET	ESTHERVILLE	IA	51334	1	12-Provider facilitates speeds faster than that reported on the map	Provider only: The Map does not correctly reflect service that I facilitate to this location	100	20	Fixed Wireless	Served (Over 100/20 available)	Wireless
1167171	11 SOUTH 1ST STREET	ESTHERVILLE	IA	51334	1	12-Provider facilitates speeds faster than that reported on the map	Provider only: The Map does not correctly reflect service that I facilitate to this location	100	20	Fixed Wireless	Served (Over 100/20 available)	Wireless
1168558	1384 VICTOR AVENUE	STUART	IA	50250	1	12-Provider facilitates speeds faster than that reported on the map	Provider only: The Map does not correctly reflect service that I facilitate to this location	100	20	Fixed Wireless	Served (Over 100/20 available)	Wireless
1169839	433 SOUTH FRANKLIN STREET	NEWELL	IA	50568	1	12-Provider facilitates speeds faster than that reported on the map	Provider only: The Map does not correctly reflect service that I facilitate to this location	100	20	Fixed Wireless	Served (Over 100/20 available)	Wireless
1171997	102 SOUTH HARRISON STREET	NEWELL	IA	50568	1	12-Provider facilitates speeds faster than that reported on the map	Provider only: The Map does not correctly reflect service that I facilitate to this location	100	20	Fixed Wireless	Served (Over 100/20 available)	Wireless
1173827	3477 330TH TRAIL	DEXTER	IA	50070	1	12-Provider facilitates speeds faster than that reported on the map	Provider only: The Map does not correctly reflect service that I facilitate to this location	100	20	Fixed Wireless	Served (Over 100/20 available)	Wireless
1175286	1216 VICTOR AVENUE	STUART	IA	50250	1	12-Provider facilitates speeds faster than that reported on the map	Provider only: The Map does not correctly reflect service that I facilitate to this location	100	20	Fixed Wireless	Served (Over 100/20 available)	Wireless
1177098	724 NORTH HARRISON STREET	STUART	IA	50250	1	12-Provider facilitates speeds faster than that reported on the map	Provider only: The Map does not correctly reflect service that I facilitate to this location	100	20	Fixed Wireless	Served (Over 100/20 available)	Wireless
1177822	331 EAST 3RD STREET	NEWELL	IA	50568	1	12-Provider facilitates speeds faster than that reported on the map	Provider only: The Map does not correctly reflect service that I facilitate to this location	100	20	Fixed Wireless	Served (Over 100/20 available)	Wireless
1178227	80 WESTWOOD DRIVE	ESTHERVILLE	IA	51334	1	12-Provider facilitates speeds faster than that reported on the map	Provider only: The Map does not correctly reflect service that I facilitate to this location	100	20	Fixed Wireless	Served (Over 100/20 available)	Wireless
1178930	3269 VICTORY TRAIL	STUART	IA	50250	1	12-Provider facilitates speeds faster than that reported on the map	Provider only: The Map does not correctly reflect service that I facilitate to this location	100	20	Fixed Wireless	Served (Over 100/20 available)	Wireless
1179285	703 NORTH FREMONT STREET	STUART	IA	50250	1	12-Provider facilitates speeds faster than that reported on the map	Provider only: The Map does not correctly reflect service that I facilitate to this location	100	20	Fixed Wireless	Served (Over 100/20 available)	Wireless
1179327	316 NORTH HARRISON STREET	STUART	IA	50250	1	12-Provider facilitates speeds faster than that reported on the map	Provider only: The Map does not correctly reflect service that I facilitate to this location	100	20	Fixed Wireless	Served (Over 100/20 available)	Wireless
1179963	310 SOUTH FULTON STREET	NEWELL	IA	50568	1	12-Provider facilitates speeds faster than that reported on the map	Provider only: The Map does not correctly reflect service that I facilitate to this location	100	20	Fixed Wireless	Served (Over 100/20 available)	Wireless
1180044	8418 LAKESHORE DRIVE	DEXTER	IA	50070	1	12-Provider facilitates speeds faster than that reported on the map	Provider only: The Map does not correctly reflect service that I facilitate to this location	100	20	Fixed Wireless	Served (Over 100/20 available)	Wireless
1180586	104 NORTHEAST 2ND STREET	STUART	IA	50250	1	12-Provider facilitates speeds faster than that reported on the map	Provider only: The Map does not correctly reflect service that I facilitate to this location	100	20	Fixed Wireless	Served (Over 100/20 available)	Wireless
1180871	512 NORTH HARRISON STREET	STUART	IA	50250	1	12-Provider facilitates speeds faster than that reported on the map	Provider only: The Map does not correctly reflect service that I facilitate to this location	100	20	Fixed Wireless	Served (Over 100/20 available)	Wireless
1182029	221 SOUTH 2ND STREET	ESTHERVILLE	IA	51334	1	12-Provider facilitates speeds faster than that reported on the map	Provider only: The Map does not correctly reflect service that I facilitate to this location	100	20	Fixed Wireless	Served (Over 100/20 available)	Wireless
1183273	109 SOUTH 6TH STREET	ESTHERVILLE	IA	51334	1	12-Provider facilitates speeds faster than that reported on the map	Provider only: The Map does not correctly reflect service that I facilitate to this location	100	20	Fixed Wireless	Served (Over 100/20 available)	Wireless
1184236	1431 375TH AVENUE	ESTHERVILLE	IA	51334	1	12-Provider facilitates speeds faster than that reported on the map	Provider only: The Map does not correctly reflect service that I facilitate to this location	100	20	Fixed Wireless	Served (Over 100/20 available)	Wireless
1184563	411 NORTH WESTERN STREET	STUART	IA	50250	1	12-Provider facilitates speeds faster than that reported on the map	Provider only: The Map does not correctly reflect service that I facilitate to this location	100	20	Fixed Wireless	Served (Over 100/20 available)	Wireless
1184579	526 NORTH FULTON STREET	NEWELL	IA	50568	1	12-Provider facilitates speeds faster than that reported on the map	Provider only: The Map does not correctly reflect service that I facilitate to this location	100	20	Fixed Wireless	Served (Over 100/20 available)	Wireless
1185182	208 SOUTH 12TH STREET	ESTHERVILLE	IA	51334	1	12-Provider facilitates speeds faster than that reported on the map	Provider only: The Map does not correctly reflect service that I facilitate to this location	100	20	Fixed Wireless	Served (Over 100/20 available)	Wireless
1185668	8456 OUTER DRIVE	DEXTER	IA	50070	1	12-Provider facilitates speeds faster than that reported on the map	Provider only: The Map does not correctly reflect service that I facilitate to this location	100	20	Fixed Wireless	Served (Over 100/20 available)	Wireless
1185977	503 SOUTH SUMMIT STREET	STUART	IA	50250	1	12-Provider facilitates speeds faster than that reported on the map	Provider only: The Map does not correctly reflect service that I facilitate to this location	100	20	Fixed Wireless	Served (Over 100/20 available)	Wireless
1186278	807 NORTH 6TH STREET	ESTHERVILLE	IA	51334	1	12-Provider facilitates speeds faster than that reported on the map	Provider only: The Map does not correctly reflect service that I facilitate to this location	100	20	Fixed Wireless	Served (Over 100/20 available)	Wireless
1186988	2141 610TH STREET	NEWELL	IA	50568	1	12-Provider facilitates speeds faster than that reported on the map	Provider only: The Map does not correctly reflect service that I facilitate to this location	100	20	Fixed Wireless	Served (Over 100/20 available)	Wireless
1188162	323 NORTH HARRISON STREET	STUART	IA	50250	1	12-Provider facilitates speeds faster than that reported on the map	Provider only: The Map does not correctly reflect service that I facilitate to this location	100	20	Fixed Wireless	Served (Over 100/20 available)	Wireless
1188249	1437 375TH AVENUE	ESTHERVILLE	IA	51334	1	12-Provider facilitates speeds faster than that reported on the map	Provider only: The Map does not correctly reflect service that I facilitate to this location	100	20	Fixed Wireless	Served (Over 100/20 available)	Wireless
1188582	8432 ORMEL DRIVE	DEXTER	IA	50070	1	12-Provider facilitates speeds faster than that reported on the map	Provider only: The Map does not correctly reflect service that I facilitate to this location	100	20	Fixed Wireless	Served (Over 100/20 available)	Wireless
1188837	320 NORTH MAIN STREET	STUART	IA	50250	1	12-Provider facilitates speeds faster than that reported on the map	Provider only: The Map does not correctly reflect service that I facilitate to this location	100	20	Fixed Wireless	Served (Over 100/20 available)	Wireless
1188991	8110 KOLA STREET	DEXTER	IA	50070	1	12-Provider facilitates speeds faster than that reported on the map	Provider only: The Map does not correctly reflect service that I facilitate to this location	100	20	Fixed Wireless	Served (Over 100/20 available)	Wireless
1191226	202 MILL STREET	NEWELL	IA	50568	1	12-Provider facilitates speeds faster than that reported on the map	Provider only: The Map does not correctly reflect service that I facilitate to this location	100	20	Fixed Wireless	Served (Over 100/20 available)	Wireless
1191571	415 NORTH SHERMAN STREET	STUART	IA	50250	1	12-Provider facilitates speeds faster than that reported on the map	Provider only: The Map does not correctly reflect service that I facilitate to this location	100	20	Fixed Wireless	Served (Over 100/20 available)	Wireless
1192225	103 NORTH 8TH STREET	ESTHERVILLE	IA	51334	1	12-Provider facilitates speeds faster than that reported on the map	Provider only: The Map does not correctly reflect service that I facilitate to this location	100	20	Fixed Wireless	Served (Over 100/20 available)	Wireless
1192781	3057 105TH STREET	STUART	IA	50250	1	12-Provider facilitates speeds faster than that reported on the map	Provider only: The Map does not correctly reflect service that I facilitate to this location	100	20	Fixed Wireless	Served (Over 100/20 available)	Wireless

1193309	421 WEST JENSEN STREET	NEWELL	IA	50568	1	12-Provider facilitates speeds faster than that reported on the map	Provider only: The Map does not correctly reflect service that I facilitate to this location	100	20	Fixed Wireless	Served (Over 100/20 available)	Wireless
1193464	111 SOUTH FULTON STREET	NEWELL	IA	50568	1	12-Provider facilitates speeds faster than that reported on the map	Provider only: The Map does not correctly reflect service that I facilitate to this location	100	20	Fixed Wireless	Served (Over 100/20 available)	Wireless
1194464	3513 WHITE POLE ROAD	DEXTER	IA	50070	1	12-Provider facilitates speeds faster than that reported on the map	Provider only: The Map does not correctly reflect service that I facilitate to this location	100	20	Fixed Wireless	Served (Over 100/20 available)	Wireless
1195213	8440 CHATEAU DRIVE	DEXTER	IA	50070	1	12-Provider facilitates speeds faster than that reported on the map	Provider only: The Map does not correctly reflect service that I facilitate to this location	100	20	Fixed Wireless	Served (Over 100/20 available)	Wireless
1195275	6147 200TH AVENUE	NEWELL	IA	50568	1	12-Provider facilitates speeds faster than that reported on the map	Provider only: The Map does not correctly reflect service that I facilitate to this location	100	20	Fixed Wireless	Served (Over 100/20 available)	Wireless
1198105	607 NORTHEAST 2ND STREET	STUART	IA	50250	1	12-Provider facilitates speeds faster than that reported on the map	Provider only: The Map does not correctly reflect service that I facilitate to this location	100	20	Fixed Wireless	Served (Over 100/20 available)	Wireless
1199015	314 SOUTH FRANKLIN STREET	NEWELL	IA	50568	1	12-Provider facilitates speeds faster than that reported on the map	Provider only: The Map does not correctly reflect service that I facilitate to this location	100	20	Fixed Wireless	Served (Over 100/20 available)	Wireless
1148690	814 1ST AVENUE NORTH	ESTHERVILLE	IA	51334	1	12-Provider facilitates speeds faster than that reported on the map	Provider only: The Map does not correctly reflect service that I facilitate to this location	100	20	Fixed Wireless	Served (Over 100/20 available)	Wireless
1100293	209 WEST 1ST STREET NORTH	ESTHERVILLE	IA	51334	1	12-Provider facilitates speeds faster than that reported on the map	Provider only: The Map does not correctly reflect service that I facilitate to this location	100	20	Fixed Wireless	Served (Over 100/20 available)	Wireless
1101487	20649 KAYAK COURT	MANCHESTER	IA	52057	1	12-Provider facilitates speeds faster than that reported on the map	Provider only: The Map does not correctly reflect service that I facilitate to this location	100	20	Fixed Wireless	Served (Over 100/20 available)	Wireless
1108732	103 SOUTH FRANKLIN STREET	MANCHESTER	IA	52057	1	12-Provider facilitates speeds faster than that reported on the map	Provider only: The Map does not correctly reflect service that I facilitate to this location	100	20	Fixed Wireless	Served (Over 100/20 available)	Wireless
1116053	25577 206TH AVENUE	MANCHESTER	IA	52057	1	12-Provider facilitates speeds faster than that reported on the map	Provider only: The Map does not correctly reflect service that I facilitate to this location	100	20	Fixed Wireless	Served (Over 100/20 available)	Wireless
1121607	2284 580TH STREET	NEWELL	IA	50568	1	12-Provider facilitates speeds faster than that reported on the map	Provider only: The Map does not correctly reflect service that I facilitate to this location	100	20	Fixed Wireless	Served (Over 100/20 available)	Wireless
1123632	1722 240TH STREET	MANCHESTER	IA	52057	1	12-Provider facilitates speeds faster than that reported on the map	Provider only: The Map does not correctly reflect service that I facilitate to this location	100	20	Fixed Wireless	Served (Over 100/20 available)	Wireless
1124192	16 WEST 2ND STREET SOUTH	ESTHERVILLE	IA	51334	1	12-Provider facilitates speeds faster than that reported on the map	Provider only: The Map does not correctly reflect service that I facilitate to this location	100	20	Fixed Wireless	Served (Over 100/20 available)	Wireless
1124512	1995 245TH AVENUE	EARLVILLE	IA	52041	1	12-Provider facilitates speeds faster than that reported on the map	Provider only: The Map does not correctly reflect service that I facilitate to this location	100	20	Fixed Wireless	Served (Over 100/20 available)	Wireless
1124659	2741 270TH AVENUE	HOPKINTON	IA	52237	1	12-Provider facilitates speeds faster than that reported on the map	Provider only: The Map does not correctly reflect service that I facilitate to this location	100	20	Fixed Wireless	Served (Over 100/20 available)	Wireless
1126444	40 ORCHARD LANE COURT	MANCHESTER	IA	52057	1	12-Provider facilitates speeds faster than that reported on the map	Provider only: The Map does not correctly reflect service that I facilitate to this location	100	20	Fixed Wireless	Served (Over 100/20 available)	Wireless
1127236	220 WEST 2ND STREET NORTH	ESTHERVILLE	IA	51334	1	12-Provider facilitates speeds faster than that reported on the map	Provider only: The Map does not correctly reflect service that I facilitate to this location	100	20	Fixed Wireless	Served (Over 100/20 available)	Wireless
1131643	2392 310TH AVENUE	EARLVILLE	IA	52041	1	12-Provider facilitates speeds faster than that reported on the map	Provider only: The Map does not correctly reflect service that I facilitate to this location	100	20	Fixed Wireless	Served (Over 100/20 available)	Wireless
1137983	1221 CENTRAL AVENUE	ESTHERVILLE	IA	51334	1	12-Provider facilitates speeds faster than that reported on the map	Provider only: The Map does not correctly reflect service that I facilitate to this location	100	20	Fixed Wireless	Served (Over 100/20 available)	Wireless
1139209	820 NORTH 6TH STREET	ESTHERVILLE	IA	51334	1	12-Provider facilitates speeds faster than that reported on the map	Provider only: The Map does not correctly reflect service that I facilitate to this location	100	20	Fixed Wireless	Served (Over 100/20 available)	Wireless
1140301	3 WEST 2ND STREET SOUTH	ESTHERVILLE	IA	51334	1	12-Provider facilitates speeds faster than that reported on the map	Provider only: The Map does not correctly reflect service that I facilitate to this location	100	20	Fixed Wireless	Served (Over 100/20 available)	Wireless
1142692	1751 350TH AVENUE	ESTHERVILLE	IA	51334	1	12-Provider facilitates speeds faster than that reported on the map	Provider only: The Map does not correctly reflect service that I facilitate to this location	100	20	Fixed Wireless	Served (Over 100/20 available)	Wireless
1143396	17230 190TH STREET	MANCHESTER	IA	52057	1	12-Provider facilitates speeds faster than that reported on the map	Provider only: The Map does not correctly reflect service that I facilitate to this location	100	20	Fixed Wireless	Served (Over 100/20 available)	Wireless
1152992	814 NORTH 5TH STREET	ESTHERVILLE	IA	51334	1	12-Provider facilitates speeds faster than that reported on the map	Provider only: The Map does not correctly reflect service that I facilitate to this location	100	20	Fixed Wireless	Served (Over 100/20 available)	Wireless
1160945	213 CENTRAL AVENUE	ESTHERVILLE	IA	51334	1	12-Provider facilitates speeds faster than that reported on the map	Provider only: The Map does not correctly reflect service that I facilitate to this location	100	20	Fixed Wireless	Served (Over 100/20 available)	Wireless
1161774	1210 WEST MAIN STREET	MANCHESTER	IA	52057	1	12-Provider facilitates speeds faster than that reported on the map	Provider only: The Map does not correctly reflect service that I facilitate to this location	100	20	Fixed Wireless	Served (Over 100/20 available)	Wireless
1162189	35 ORCHARD LANE COURT	MANCHESTER	IA	52057	1	12-Provider facilitates speeds faster than that reported on the map	Provider only: The Map does not correctly reflect service that I facilitate to this location	100	20	Fixed Wireless	Served (Over 100/20 available)	Wireless
1162622	309 EAST HOWARD STREET	MANCHESTER	IA	52057	1	12-Provider facilitates speeds faster than that reported on the map	Provider only: The Map does not correctly reflect service that I facilitate to this location	100	20	Fixed Wireless	Served (Over 100/20 available)	Wireless
1163257	1436 375TH AVENUE	ESTHERVILLE	IA	51334	1	12-Provider facilitates speeds faster than that reported on the map	Provider only: The Map does not correctly reflect service that I facilitate to this location	100	20	Fixed Wireless	Served (Over 100/20 available)	Wireless
1167678	1212 WEST MARION STREET	MANCHESTER	IA	52057	1	12-Provider facilitates speeds faster than that reported on the map	Provider only: The Map does not correctly reflect service that I facilitate to this location	100	20	Fixed Wireless	Served (Over 100/20 available)	Wireless
1167990	3580 200TH STREET	ESTHERVILLE	IA	51334	1	12-Provider facilitates speeds faster than that reported on the map	Provider only: The Map does not correctly reflect service that I facilitate to this location	100	20	Fixed Wireless	Served (Over 100/20 available)	Wireless
1168046	5946 210TH AVENUE	NEWELL	IA	50568	1	12-Provider facilitates speeds faster than that reported on the map	Provider only: The Map does not correctly reflect service that I facilitate to this location	100	20	Fixed Wireless	Served (Over 100/20 available)	Wireless
1168169	45 ORCHARD LANE COURT	MANCHESTER	IA	52057	1	12-Provider facilitates speeds faster than that reported on the map	Provider only: The Map does not correctly reflect service that I facilitate to this location	100	20	Fixed Wireless	Served (Over 100/20 available)	Wireless
1169377	19021 173RD AVENUE	MANCHESTER	IA	52057	1	12-Provider facilitates speeds faster than that reported on the map	Provider only: The Map does not correctly reflect service that I facilitate to this location	100	20	Fixed Wireless	Served (Over 100/20 available)	Wireless
1172957	38482 HIGHWAY 52	GUTTENBERG	IA	52052	1	12-Provider facilitates speeds faster than that reported on the map	Provider only: The Map does not correctly reflect service that I facilitate to this location	100	20	Fixed Wireless	Served (Over 100/20 available)	Wireless
1182049	105 ANDERSON STREET	MANCHESTER	IA	52057	1	12-Provider facilitates speeds faster than that reported on the map	Provider only: The Map does not correctly reflect service that I facilitate to this location	100	20	Fixed Wireless	Served (Over 100/20 available)	Wireless
1183620	18957 173RD AVENUE	MANCHESTER	IA	52057	1	12-Provider facilitates speeds faster than that reported on the map	Provider only: The Map does not correctly reflect service that I facilitate to this location	100	20	Fixed Wireless	Served (Over 100/20 available)	Wireless
1184589	321 7TH AVENUE NORTH	ESTHERVILLE	IA	51334	1	12-Provider facilitates speeds faster than that reported on the map	Provider only: The Map does not correctly reflect service that I facilitate to this location	100	20	Fixed Wireless	Served (Over 100/20 available)	Wireless
1184633	927 1ST AVENUE SOUTH	ESTHERVILLE	IA	51334	1	12-Provider facilitates speeds faster than that reported on the map	Provider only: The Map does not correctly reflect service that I facilitate to this location	100	20	Fixed Wireless	Served (Over 100/20 available)	Wireless
1184846	2124 267TH STREET	MANCHESTER	IA	52057	1	12-Provider facilitates speeds faster than that reported on the map	Provider only: The Map does not correctly reflect service that I facilitate to this location	100	20	Fixed Wireless	Served (Over 100/20 available)	Wireless
1191238	20292 260TH STREET	MANCHESTER	IA	52057	1	12-Provider facilitates speeds faster than that reported on the map	Provider only: The Map does not correctly reflect service that I facilitate to this location	100	20	Fixed Wireless	Served (Over 100/20 available)	Wireless
1192377	17 SOUTH 6TH STREET	ESTHERVILLE	IA	51334	1	12-Provider facilitates speeds faster than that reported on the map	Provider only: The Map does not correctly reflect service that I facilitate to this location	100	20	Fixed Wireless	Served (Over 100/20 available)	Wireless
1192684	18120 224TH STREET	MANCHESTER	IA	52057	1	12-Provider facilitates speeds faster than that reported on the map	Provider only: The Map does not correctly reflect service that I facilitate to this location	100	20	Fixed Wireless	Served (Over 100/20 available)	Wireless
1194454	202 WEST BUTLER STREET	MANCHESTER	IA	52057	1	12-Provider facilitates speeds faster than that reported on the map	Provider only: The Map does not correctly reflect service that I facilitate to this location	100	20	Fixed Wireless	Served (Over 100/20 available)	Wireless
1194982	38005 NICKEL ROAD	GUTTENBERG	IA	52052	1	12-Provider facilitates speeds faster than that reported on the map	Provider only: The Map does not correctly reflect service that I facilitate to this location	100	20	Fixed Wireless	Served (Over 100/20 available)	Wireless
1195048	214 WEST 2ND STREET SOUTH	ESTHERVILLE	IA	51334	1	12-Provider facilitates speeds faster than that reported on the map	Provider only: The Map does not correctly reflect service that I facilitate to this location	100	20	Fixed Wireless	Served (Over 100/20 available)	Wireless
1196774	7 EAST BUTLER STREET	MANCHESTER	IA	52057	1	12-Provider facilitates speeds faster than that reported on the map	Provider only: The Map does not correctly reflect service that I facilitate to this location	100	20	Fixed Wireless	Served (Over 100/20 available)	Wireless
1197150	39008 RIDGE AVENUE	SHERRILL	IA	52073	1	12-Provider facilitates speeds faster than that reported on the map	Provider only: The Map does not correctly reflect service that I facilitate to this location	100	20	Fixed Wireless	Served (Over 100/20 available)	Wireless
1199859	6579 200TH AVENUE	NEWELL	IA	50568	1	12-Provider facilitates speeds faster than that reported on the map	Provider only: The Map does not correctly reflect service that I facilitate to this location	100	20	Fixed Wireless	Served (Over 100/20 available)	Wireless
1118764	1215 3RD AVENUE SOUTH	ESTHERVILLE	IA	51334	1	12-Provider facilitates speeds faster than that reported on the map	Provider only: The Map does not correctly reflect service that I facilitate to this location	100	20	Fixed Wireless	Served (Over 100/20 available)	Wireless
1105757	2463 310TH AVENUE	HOPKINTON	IA		1	12-Provider facilitates speeds faster than that reported on the map	Provider only: The Map does not correctly reflect service that I facilitate to this location	100	20	Fixed Wireless	Served (Over 100/20 available)	Wireless
1107398	220 10TH AVENUE SOUTHEAST	SPENCER	IA	51301	1	12-Provider facilitates speeds faster than that reported on the map	Provider only: The Map does not correctly reflect service that I facilitate to this location	100	20	Fixed Wireless	Served (Over 100/20 available)	Wireless
1111001	525 PAT SIMON DR	PEOSTA	IA	52068	1	12-Provider facilitates speeds faster than that reported on the map	Provider only: The Map does not correctly reflect service that I facilitate to this location	100	20	Fixed Wireless	Served (Over 100/20 available)	Wireless
1116553	3382 WAGON ROAD		IA	50250	1	12-Provider facilitates speeds faster than that reported on the map	Provider only: The Map does not correctly reflect service that I facilitate to this location	100	20	Fixed Wireless	Served (Over 100/20 available)	Wireless
1145622	1611 NORTHEAST 2ND STREET		IA	50250	1	12-Provider facilitates speeds faster than that reported on the map	Provider only: The Map does not correctly reflect service that I facilitate to this location	100	20	Fixed Wireless	Served (Over 100/20 available)	Wireless
1157927	2633 230TH STREET		IA		1	12-Provider facilitates speeds faster than that reported on the map	Provider only: The Map does not correctly reflect service that I facilitate to this location	100	20	Fixed Wireless	Served (Over 100/20 available)	Wireless
1194439	3359 WHITE POLE ROAD		IA	50250	1	12-Provider facilitates speeds faster than that reported on the map	Provider only: The Map does not correctly reflect service that I facilitate to this location	100	20	Fixed Wireless	Served (Over 100/20 available)	Wireless
1100008	2106 1ST AVENUE EAST	SPENCER	IA	51301	1	12-Provider facilitates speeds faster than that reported on the map	Provider only: The Map does not correctly reflect service that I facilitate to this location	100	20	Fixed Wireless	Served (Over 100/20 available)	Wireless
1100134	1118 WOOD DUCK ROAD	ARNOLDS PARK	IA	51331	1	12-Provider facilitates speeds faster than that reported on the map	Provider only: The Map does not correctly reflect service that I facilitate to this location	100	20	Fixed Wireless	Served (Over 100/20 available)	Wireless
1100143	416 OSWEGO STREET	POMEROY	IA	50575	1	12-Provider facilitates speeds faster than that reported on the map	Provider only: The Map does not correctly reflect service that I facilitate to this location	100	20	Fixed Wireless	Served (Over 100/20 available)	Wireless
1100423	517 WEST 9TH STREET	SPENCER	IA	51301	1	12-Provider facilitates speeds faster than that reported on the map	Provider only: The Map does not correctly reflect service that I facilitate to this location	100	20	Fixed Wireless	Served (Over 100/20 available)	Wireless
1100428	313 9TH STREET SOUTHWEST	SPENCER	IA	51301	1	12-Provider facilitates speeds faster than that reported on the map	Provider only: The Map does not correctly reflect service that I facilitate to this location	100	20	Fixed Wireless	Served (Over 100/20 available)	Wireless
1100538	29912 NEW VIENNA RD	NEW VIENNA	IA	52065	1	12-Provider facilitates speeds faster than that reported on the map	Provider only: The Map does not correctly reflect service that I facilitate to this location	100	20	Fixed Wireless	Served (Over 100/20 available)	Wireless
1100603	2292 MIDDLE CALMAR ROAD	DECORAH	IA	52101	1	12-Provider facilitates speeds faster than that reported on the map	Provider only: The Map does not correctly reflect service that I facilitate to this location	100	20	Fixed Wireless	Served (Over 100/20 available)	Wireless
1100808	7351 FORK ST	NEW VIENNA	IA	52065	1	12-Provider facilitates speeds faster than that reported on the map	Provider only: The Map does not correctly reflect service that I facilitate to this location	100	20	Fixed Wireless	Served (Over 100/20 available)	Wireless
1100828	900 N AVENUE	MILFORD	IA	51351	1	12-Provider facilitates speeds faster than that reported on the map	Provider only: The Map does not correctly reflect service that I facilitate to this location	100	20	Fixed Wireless	Served (Over 100/20 available)	Wireless
1100852	504 5TH AVE SE	DYERSVILLE	IA	52040	1	12-Provider facilitates speeds faster than that reported on the map	Provider only: The Map does not correctly reflect service that I facilitate to this location	100	20	Fixed Wireless	Served (Over 100/20 available)	Wireless
1100944	20447 HOLY CROSS RD	HOLY CROSS	IA	52053	1	12-Provider facilitates speeds faster than that reported on the map	Provider only: The Map does not correctly reflect service that I facilitate to this location	100	20	Fixed Wireless	Served (Over 100/20 available)	Wireless
1101023	11192 CHERRY HOLLOW LN	EPWORTH	IA	52045	1	12-Provider facilitates speeds faster than that reported on the map	Provider only: The Map does not correctly reflect service that I facilitate to this location	100	20	Fixed Wireless	Served (Over 100/20 available)	Wireless
1101065	1314 200TH STREET	FONDA	IA	50540	1	12-Provider facilitates speeds faster than that reported on the map	Provider only: The Map does not correctly reflect service that I facilitate to this location	100	20	Fixed Wireless	Served (Over 100/20 available)	Wireless
1101154	13830 SHERRILL RD	SHERRILL	IA	52073	1	12-Provider facilitates speeds faster than that reported on the map	Provider only: The Map does not correctly reflect service that I facilitate to this location	100	20	Fixed Wireless	Served (Over 100/20 available)	Wireless
1101166	2270 220TH STREET	MILFORD	IA	51351	1	12-Provider facilitates speeds faster than that reported on the map	Provider only: The Map does not correctly reflect service that I facilitate to this location	100	20	Fixed Wireless	Served (Over 100/20 available)	Wireless
1101248	1407 18TH AVENUE WEST	SPENCER	IA	51301	1	12-Provider facilitates speeds faster than that reported on the map	Provider only: The Map does not correctly reflect service that I facilitate to this location	100	20	Fixed Wireless	Served (Over 100/20 available)	Wireless
1101450	513 W MAIN ST	EPWORTH	IA	52045	1	12-Provider facilitates speeds faster than that reported on the map	Provider only: The Map does not correctly reflect service that I facilitate to this location	100	20	Fixed Wireless	Served (Over 100/20 available)	Wireless
1101566	1101 K AVENUE	MILFORD	IA	51351	1	12-Provider facilitates speeds faster than that reported on the map	Provider only: The Map does not correctly reflect service that I facilitate to this location	100	20	Fixed Wireless	Served (Over 100/20 available)	Wireless
1101601	402 BROADWAY STREET WEST	DECORAH	IA	52101	1	12-Provider facilitates speeds faster than that reported on the map	Provider only: The Map does not correctly reflect service that I facilitate to this location	100	20	Fixed Wireless	Served (Over 100/20 available)	Wireless
1101720	316 WEST 5TH STREET	SPENCER	IA	51301	1	12-Provider facilitates speeds faster than that reported on the map	Provider only: The Map does not correctly reflect service that I facilitate to this location	100	20	Fixed Wireless	Served (Over 100/20 available)	Wireless
1101753	14328 HEATHERWOOD CT	DUBUQUE	IA	52002	1	12-Provider facilitates speeds faster than that reported on the map	Provider only: The Map does not correctly reflect service that I facilitate to this location	100	20	Fixed Wireless	Served (Over 100/20 available)	Wireless
1101879	49 STONEYBROOK CIRCLE SOUTHWEST	SPENCER	IA	51301	1	12-Provider facilitates speeds faster than that reported on the map	Provider only: The Map does not correctly reflect service that I facilitate to this location	100	20	Fixed Wireless	Served (Over 100/20 available)	Wireless
1101900	2407 RED OAK ROAD	DECORAH	IA	52101	1	12-Provider facilitates speeds faster than that reported on the map	Provider only: The Map does not correctly reflect service that I facilitate to this location	100	20	Fixed Wireless	Served (Over 100/20 available)	Wireless
1101936	16429 HALES MILL RD	DUBUQUE	IA	52002	1	12-Provider facilitates speeds faster than that reported on the map	Provider only: The Map does not correctly reflect service that I facilitate to this location	100	20	Fixed Wireless	Served (Over 100/20 available)	Wireless
1101950	114 MCDERMOTT CT	EPWORTH	IA	52045	1	12-Provider facilitates speeds faster than that reported on the map	Provider only: The Map does not correctly reflect service that I facilitate to this location	100	20	Fixed Wireless	Served (Over 100/20 available)	Wireless
1102061	10405 COTTINGHAM RD	PEOSTA	IA	52068	1	12-Provider facilitates speeds faster than that reported on the map	Provider only: The Map does not correctly reflect service that I facilitate to this location	100	20	Fixed Wireless	Served (Over 100/20 available)	Wireless
1102085	356 SOUTH PINE STREET	AVOCA	IA	51521	1	12-Provider facilitates speeds faster than that reported on the map	Provider only: The Map does not correctly reflect service that I facilitate to this location	100	20	Fixed Wireless	Served (Over 100/20 available)	Wireless
1102170	723 1ST AVE W	DYERSVILLE	IA	52040	1	12-Provider facilitates speeds faster than that reported on the map	Provider only: The Map does not correctly reflect service that I facilitate to this location	100	20	Fixed Wireless	Served (Over 100/20 available)	Wireless
1102321	910 MARSHALL STREET	DEXTER	IA	50070	1	12-Provider facilitates speeds faster than that reported on the map	Provider only: The Map does not correctly reflect service that I facilitate to this location	100	20	Fixed Wireless	Served (Over 100/20 available)	Wireless
1102335	2200 TUSCANY RIDGE DR	DUBUQUE	IA	52002	1	12-Provider facilitates speeds faster than that reported on the map	Provider only: The Map does not correctly reflect service that I facilitate to this location	100	20	Fixed Wireless	Served (Over 100/20 available)	Wireless
1102366	604 PIMLICO WAY	EPWORTH	IA	52045	1	12-Provider facilitates speeds faster than that reported on the map	Provider only: The Map does not correctly reflect service that I facilitate to this location	100	20	Fixed Wireless	Served (Over 100/20 available)	Wireless
1102374	8295 KALB RIDGE ST	PEOSTA	IA	52068	1	12-Provider facilitates speeds faster than that reported on the map	Provider only: The Map does not correctly reflect service that I facilitate to this location	100	20	Fixed Wireless	Served (Over 100/20 available)	Wireless
1102392	505 JEFFERSON STREET	DECORAH	IA	52101	1	12-Provider facilitates speeds faster than that reported on the map	Provider only: The Map does not correctly reflect service that I facilitate to this location	100	20	Fixed Wireless	Served (Over 100/20 available)	Wireless
1102429	3002 OKOBOJI BOULEVARD	MILFORD	IA	51351	1	12-Provider facilitates speeds faster than that reported on the map	Provider only: The Map does not correctly reflect service that I facilitate to this location	100	20	Fixed Wireless	Served (Over 100/20 available)	Wireless
1102566	1951 CHURCH ST	NEW VIENNA	IA	52065	1	12-Provider facilitates speeds faster than that reported on the map	Provider only: The Map does not correctly reflect service that I facilitate to this location	100	20	Fixed Wireless	Served (Over 100/20 available)	Wireless
1102624	20572 RAYSFORD LN	BERNARD	IA	52032	1	12-Provider facilitates speeds faster than that reported on the map	Provider only: The Map does not correctly reflect service that I facilitate to this location	100	20	Fixed Wireless	Served (Over 100/20 available)	Wireless
1102739	21 HILL DRIVE	MILFORD	IA	51351	1	12-Provider facilitates speeds faster than that reported on the map	Provider only: The Map does not correctly reflect service that I facilitate to this location	100	20	Fixed Wireless	Served (Over 100/20 available)	Wireless
1102772	219 2ND ST SE	DYERSVILLE	IA	52040	1	12-Provider facilitates speeds faster than that reported on the map	Provider only: The Map does not correctly reflect service that I facilitate to this location	100	20	Fixed Wireless	Served (Over 100/20 available)	Wireless
1102833	502 13TH STREET	MILFORD	IA	51351	1	12-Provider facilitates speeds faster than that reported on the map	Provider only: The Map does not correctly reflect service that I facilitate to this location	100	20	Fixed Wireless	Served (Over 100/20 available)	Wireless
1102919	1502 15TH STREET	MILFORD	IA	51351	1	12-Provider facilitates speeds faster than that reported on the map	Provider only: The Map does not correctly reflect service that I facilitate to this location	100	20	Fixed Wireless	Served (Over 100/20 available)	Wireless
1103290	1310 JEPPESON ROAD	MILFORD	IA	51351	1	12-Provider facilitates speeds faster than that reported on the map	Provider only: The Map does not correctly reflect service that I facilitate to this location	100	20	Fixed Wireless	Served (Over 100/20 available)	Wireless
1103315	17395 MEADOWLARK DR	PEOSTA	IA	52068	1	12-Provider facilitates speeds faster than that reported on the map	Provider only: The Map does not correctly reflect service that I facilitate to this location	100	20	Fixed Wireless	Served (Over 100/20 available)	Wireless
1103340	24509 RIDGE RD	HOLY CROSS	IA	52053	1	12-Provider facilitates speeds faster than that reported on the map	Provider only: The Map does not correctly reflect service that I facilitate to this location	100	20	Fixed Wireless	Served (Over 100/20 available)	Wireless
1103364	805 WEST 11TH STREET	SPENCER	IA	51301	1	12-Provider facilitates speeds faster than that reported on the map	Provider only: The Map does not correctly reflect service that I facilitate to this location	100	20	Fixed Wireless	Served (Over 100/20 available)	Wireless
1103531	806 EAST 12TH STREET	SPENCER	IA	51301	1	12-Provider facilitates speeds faster than that reported on the map	Provider only: The Map does not correctly reflect service that I facilitate to this location	100	20	Fixed Wireless	Served (Over 100/20 available)	Wireless
1103599	7832 ADRINA DR	PEOSTA	IA	52068	1	12-Provider facilitates speeds faster than that reported on the map	Provider only: The Map does not correctly reflect service that I facilitate to this location	100	20	Fixed Wireless	Served (Over 100/20 available)	Wireless
1103756	2561 WILLOW BROOK DR	DUBUQUE	IA	52002	1	12-Provider facilitates speeds faster than that reported on the map	Provider only: The Map does not correctly reflect service that I facilitate to this location	100	20	Fixed Wireless	Served (Over 100/20 available)	Wireless
1103759	118 WEST 16TH STREET	SPENCER	IA	51301	1	12-Provider facilitates speeds faster than that reported on the map	Provider only: The Map does not correctly reflect service that I facilitate to this location	100	20	Fixed Wireless	Served (Over 100/20 available)	Wireless
1103793	12522 HEISLER RD	FARLEY	IA	52046	1	12-Provider facilitates speeds faster than that reported on the map	Provider only: The Map does not correctly reflect service that I facilitate to this location	100	20	Fixed Wireless	Served (Over 100/20 available)	Wireless
1103830	674 TERRACE PARK BOULEVARD	MILFORD	IA	51351	1	12-Provider facilitates speeds faster than that reported on the map	Provider only: The Map does not correctly reflect service that I facilitate to this location	100	20	Fixed Wireless	Served (Over 100/20 available)	Wireless
1103833	35059 DEXFIELD ROAD	DEXTER	IA	50070	1	12-Provider facilitates speeds faster than that reported on the map	Provider only: The Map does not correctly reflect service that I facilitate to this location	100	20	Fixed Wireless	Served (Over 100/20 available)	Wireless
1103884	115 MEADOW LANE	MINDEN	IA	51553	1	12-Provider facilitates speeds faster than that reported on the map	Provider only: The Map does not correctly reflect service that I facilitate to this location	100	20	Fixed Wireless	Served (Over 100/20 available)	Wireless
1103912	16321 COUNTRY CLUB DR	PEOSTA	IA	52068	1	12-Provider facilitates speeds faster than that reported on the map	Provider only: The Map does not correctly reflect service that I facilitate to this location	100	20	Fixed Wireless	Served (Over 100/20 available)	Wireless
1103951	202 GENEVA STREET	POMEROY	IA	50575	1	12-Provider facilitates speeds faster than that reported on the map	Provider only: The Map does not correctly reflect service that I facilitate to this location	100	20	Fixed Wireless	Served (Over 100/20 available)	Wireless
1104000	7291 FORK ST	NEW VIENNA	IA	52065	1	12-Provider facilitates speeds faster than that reported on the map	Provider only: The Map does not correctly reflect service that I facilitate to this location	100	20	Fixed Wireless	Served (Over 100/20 available)	Wireless
1104221	806 8TH AVE SE	DYERSVILLE	IA	52040	1	12-Provider facilitates speeds faster than that reported on the map	Provider only: The Map does not correctly reflect service that I facilitate to this location	100	20	Fixed Wireless	Served (Over 100/20 available)	Wireless
1104261	405 WATER STREET EAST	DECORAH	IA	52101	1	12-Provider facilitates speeds faster than that reported on the map	Provider only: The Map does not correctly reflect service that I facilitate to this location	100	20	Fixed Wireless	Served (Over 100/20 available)	Wireless
1104269	909 WEST 5TH STREET	SPENCER	IA	51301	1	12-Provider facilitates speeds faster than that reported on the map	Provider only: The Map does not correctly reflect service that I facilitate to this location	100	20	Fixed Wireless	Served (Over 100/20 available)	Wireless
1104280	147 SOUTH HIGHWAY 71	ARNOLDS PARK	IA	51331	1	12-Provider facilitates speeds faster than that reported on the map	Provider only: The Map does not correctly reflect service that I facilitate to this location	100	20	Fixed Wireless	Served (Over 100/20 available)	Wireless
1104351	204 HORSFIELD DR	EPWORTH	IA	52045	1	12-Provider facilitates speeds faster than that reported on the map	Provider only: The Map does not correctly reflect service that I facilitate to this location	100	20	Fixed Wireless	Served (Over 100/20 available)	Wireless
1104424	7189 WASHINGTON ST	NEW VIENNA	IA	52065	1	12-Provider facilitates speeds faster than that reported on the map	Provider only: The Map does not correctly reflect service that I facilitate to this location	100	20	Fixed Wireless	Served (Over 100/20 available)	Wireless
1104744	708 6TH AVENUE WEST	SPENCER	IA	51301	1	12-Provider facilitates speeds faster than that reported on the map	Provider only: The Map does not correctly reflect service that I facilitate to this location	100	20	Fixed Wireless	Served (Over 100/20 available)	Wireless
1104771	32261 FLOYD RD	DYERSVILLE	IA	52040	1	12-Provider facilitates speeds faster than that reported on the map	Provider only: The Map does not correctly reflect service that I facilitate to this location	100	20	Fixed Wireless	Served (Over 100/20 available)	Wireless
1104815	819 MAIN STREET EAST	DECORAH	IA	52101	1	12-Provider facilitates speeds faster than that reported on the map	Provider only: The Map does not correctly reflect service that I facilitate to this location	100	20	Fixed Wireless	Served (Over 100/20 available)	Wireless
1104941	30788 MAGNOLIA ROAD	NEOLA	IA	51559	1	12-Provider facilitates speeds faster than that reported on the map	Provider only: The Map does not correctly reflect service that I facilitate to this location	100	20	Fixed Wireless	Served (Over 100/20 available)	Wireless
1104994	705 COUNTY STREET	RIDGEWAY	IA	52165	1	12-Provider facilitates speeds faster than that reported on the map	Provider only: The Map does not correctly reflect service that I facilitate to this location	100	20	Fixed Wireless	Served (Over 100/20 available)	Wireless

1105016	815 4TH AVENUE SOUTHEAST	SPENCER	IA	51301	1	12-Provider facilitates speeds faster than that reported on the map	Provider only: The Map does not correctly reflect service that I facilitate to this location	100	20	Fixed Wireless	Served (Over 100/20 available)	Wireless
1105073	1608 3RD AVENUE EAST	SPENCER	IA	51301	1	12-Provider facilitates speeds faster than that reported on the map	Provider only: The Map does not correctly reflect service that I facilitate to this location	100	20	Fixed Wireless	Served (Over 100/20 available)	Wireless
1105117	806 BOBCAT AVE SE	FARLEY	IA	52046	1	12-Provider facilitates speeds faster than that reported on the map	Provider only: The Map does not correctly reflect service that I facilitate to this location	100	20	Fixed Wireless	Served (Over 100/20 available)	Wireless
1105193	335 202ND STREET	ARNOLDS PARK	IA	51331	1	12-Provider facilitates speeds faster than that reported on the map	Provider only: The Map does not correctly reflect service that I facilitate to this location	100	20	Fixed Wireless	Served (Over 100/20 available)	Wireless
1105251	1609 KIRKWOOD AVENUE	MILFORD	IA	51351	1	12-Provider facilitates speeds faster than that reported on the map	Provider only: The Map does not correctly reflect service that I facilitate to this location	100	20	Fixed Wireless	Served (Over 100/20 available)	Wireless
1105290	609 6TH AVENUE EAST	SPENCER	IA	51301	1	12-Provider facilitates speeds faster than that reported on the map	Provider only: The Map does not correctly reflect service that I facilitate to this location	100	20	Fixed Wireless	Served (Over 100/20 available)	Wireless
1105340	314 6TH STREET SOUTHWEST	SPENCER	IA	51301	1	12-Provider facilitates speeds faster than that reported on the map	Provider only: The Map does not correctly reflect service that I facilitate to this location	100	20	Fixed Wireless	Served (Over 100/20 available)	Wireless
1105437	806 CLARK STREET WEST	CALMAR	IA	52132	1	12-Provider facilitates speeds faster than that reported on the map	Provider only: The Map does not correctly reflect service that I facilitate to this location	100	20	Fixed Wireless	Served (Over 100/20 available)	Wireless
1105550	11071 SULLIVAN RD	DYERSVILLE	IA	52040	1	12-Provider facilitates speeds faster than that reported on the map	Provider only: The Map does not correctly reflect service that I facilitate to this location	100	20	Fixed Wireless	Served (Over 100/20 available)	Wireless
1105587	2214 11TH AVENUE SOUTHWEST	SPENCER	IA	51301	1	12-Provider facilitates speeds faster than that reported on the map	Provider only: The Map does not correctly reflect service that I facilitate to this location	100	20	Fixed Wireless	Served (Over 100/20 available)	Wireless
1105629	606 4TH AVENUE SOUTHEAST	SPENCER	IA	51301	1	12-Provider facilitates speeds faster than that reported on the map	Provider only: The Map does not correctly reflect service that I facilitate to this location	100	20	Fixed Wireless	Served (Over 100/20 available)	Wireless
1105653	2800 250TH STREET	RIDGEWAY	IA	52165	1	12-Provider facilitates speeds faster than that reported on the map	Provider only: The Map does not correctly reflect service that I facilitate to this location	100	20	Fixed Wireless	Served (Over 100/20 available)	Wireless
1105678	11312 HOLY CROSS RD	FARLEY	IA	52046	1	12-Provider facilitates speeds faster than that reported on the map	Provider only: The Map does not correctly reflect service that I facilitate to this location	100	20	Fixed Wireless	Served (Over 100/20 available)	Wireless
1105690	3352 PRAIRIE MEADOW DRIVE	MILFORD	IA	51351	1	12-Provider facilitates speeds faster than that reported on the map	Provider only: The Map does not correctly reflect service that I facilitate to this location	100	20	Fixed Wireless	Served (Over 100/20 available)	Wireless
1105701	309 EAST 2ND STREET	SPENCER	IA	51301	1	12-Provider facilitates speeds faster than that reported on the map	Provider only: The Map does not correctly reflect service that I facilitate to this location	100	20	Fixed Wireless	Served (Over 100/20 available)	Wireless
1105710	1505 COUNTRY CLUB DRIVE	SPENCER	IA	51301	1	12-Provider facilitates speeds faster than that reported on the map	Provider only: The Map does not correctly reflect service that I facilitate to this location	100	20	Fixed Wireless	Served (Over 100/20 available)	Wireless
1105952	1106 6TH STREET	MILFORD	IA	51351	1	12-Provider facilitates speeds faster than that reported on the map	Provider only: The Map does not correctly reflect service that I facilitate to this location	100	20	Fixed Wireless	Served (Over 100/20 available)	Wireless
1105959	1706 2ND AVE SE	DYERSVILLE	IA	52040	1	12-Provider facilitates speeds faster than that reported on the map	Provider only: The Map does not correctly reflect service that I facilitate to this location	100	20	Fixed Wireless	Served (Over 100/20 available)	Wireless
1106105	415 3RD AVENUE	UNDERWOOD	IA	51576	1	12-Provider facilitates speeds faster than that reported on the map	Provider only: The Map does not correctly reflect service that I facilitate to this location	100	20	Fixed Wireless	Served (Over 100/20 available)	Wireless
1106141	615 4TH AVENUE SOUTHWEST	SPENCER	IA	51301	1	12-Provider facilitates speeds faster than that reported on the map	Provider only: The Map does not correctly reflect service that I facilitate to this location	100	20	Fixed Wireless	Served (Over 100/20 available)	Wireless
1106228	802 RAVINE STREET	DECORAH	IA	52101	1	12-Provider facilitates speeds faster than that reported on the map	Provider only: The Map does not correctly reflect service that I facilitate to this location	100	20	Fixed Wireless	Served (Over 100/20 available)	Wireless
1106244	1212 11TH STREET	MILFORD	IA	51351	1	12-Provider facilitates speeds faster than that reported on the map	Provider only: The Map does not correctly reflect service that I facilitate to this location	100	20	Fixed Wireless	Served (Over 100/20 available)	Wireless
1106309	141 12TH AVE SW	DYERSVILLE	IA	52040	1	12-Provider facilitates speeds faster than that reported on the map	Provider only: The Map does not correctly reflect service that I facilitate to this location	100	20	Fixed Wireless	Served (Over 100/20 available)	Wireless
1106437	1530 MAIN STREET	RIDGEWAY	IA	52165	1	12-Provider facilitates speeds faster than that reported on the map	Provider only: The Map does not correctly reflect service that I facilitate to this location	100	20	Fixed Wireless	Served (Over 100/20 available)	Wireless
1106459	25513 N BANKSTON RD	EPWORTH	IA	52045	1	12-Provider facilitates speeds faster than that reported on the map	Provider only: The Map does not correctly reflect service that I facilitate to this location	100	20	Fixed Wireless	Served (Over 100/20 available)	Wireless
1106681	2502 170TH AVENUE	DECORAH	IA	52101	1	12-Provider facilitates speeds faster than that reported on the map	Provider only: The Map does not correctly reflect service that I facilitate to this location	100	20	Fixed Wireless	Served (Over 100/20 available)	Wireless
1106715	16609 CORDILLERA DR	PEOSTA	IA	52068	1	12-Provider facilitates speeds faster than that reported on the map	Provider only: The Map does not correctly reflect service that I facilitate to this location	100	20	Fixed Wireless	Served (Over 100/20 available)	Wireless
1106796	203 4TH AVE NE	FARLEY	IA	52046	1	12-Provider facilitates speeds faster than that reported on the map	Provider only: The Map does not correctly reflect service that I facilitate to this location	100	20	Fixed Wireless	Served (Over 100/20 available)	Wireless
1106834	108 5TH AVENUE	DECORAH	IA	52101	1	12-Provider facilitates speeds faster than that reported on the map	Provider only: The Map does not correctly reflect service that I facilitate to this location	100	20	Fixed Wireless	Served (Over 100/20 available)	Wireless
1106880	101 2ND AVE SW	FARLEY	IA	52046	1	12-Provider facilitates speeds faster than that reported on the map	Provider only: The Map does not correctly reflect service that I facilitate to this location	100	20	Fixed Wireless	Served (Over 100/20 available)	Wireless
1106886	505 SCUYLER STREET	POMEROY	IA	50575	1	12-Provider facilitates speeds faster than that reported on the map	Provider only: The Map does not correctly reflect service that I facilitate to this location	100	20	Fixed Wireless	Served (Over 100/20 available)	Wireless
1106952	22144 CLEAR CREEK RD	GUTTENBERG	IA	52052	1	12-Provider facilitates speeds faster than that reported on the map	Provider only: The Map does not correctly reflect service that I facilitate to this location	100	20	Fixed Wireless	Served (Over 100/20 available)	Wireless
1106999	12 HIGHWAY AVENUE NORTHWEST	FOSTORIA	IA	51301	1	12-Provider facilitates speeds faster than that reported on the map	Provider only: The Map does not correctly reflect service that I facilitate to this location	100	20	Fixed Wireless	Served (Over 100/20 available)	Wireless
1107178	209 SOUTHMOOR DRIVE	SPENCER	IA	51301	1	12-Provider facilitates speeds faster than that reported on the map	Provider only: The Map does not correctly reflect service that I facilitate to this location	100	20	Fixed Wireless	Served (Over 100/20 available)	Wireless
1107402	84 WOODLYN DRIVE	MILFORD	IA	51351	1	12-Provider facilitates speeds faster than that reported on the map	Provider only: The Map does not correctly reflect service that I facilitate to this location	100	20	Fixed Wireless	Served (Over 100/20 available)	Wireless
1107469	411 1ST ST S	WORTHINGTON	IA	52078	1	12-Provider facilitates speeds faster than that reported on the map	Provider only: The Map does not correctly reflect service that I facilitate to this location	100	20	Fixed Wireless	Served (Over 100/20 available)	Wireless
1107566	2322 OKOBOJI BOULEVARD	MILFORD	IA	51351	1	12-Provider facilitates speeds faster than that reported on the map	Provider only: The Map does not correctly reflect service that I facilitate to this location	100	20	Fixed Wireless	Served (Over 100/20 available)	Wireless
1107596	400 4TH STREET	MCCLELLAND	IA	51548	1	12-Provider facilitates speeds faster than that reported on the map	Provider only: The Map does not correctly reflect service that I facilitate to this location	100	20	Fixed Wireless	Served (Over 100/20 available)	Wireless
1107598	401 WASHINGTON STREET SOUTH	CALMAR	IA	52132	1	12-Provider facilitates speeds faster than that reported on the map	Provider only: The Map does not correctly reflect service that I facilitate to this location	100	20	Fixed Wireless	Served (Over 100/20 available)	Wireless
1107613	201 EAST 2ND STREET	FONDA	IA	50540	1	12-Provider facilitates speeds faster than that reported on the map	Provider only: The Map does not correctly reflect service that I facilitate to this location	100	20	Fixed Wireless	Served (Over 100/20 available)	Wireless
1107725	920 EAST 4TH STREET	SPENCER	IA	51301	1	12-Provider facilitates speeds faster than that reported on the map	Provider only: The Map does not correctly reflect service that I facilitate to this location	100	20	Fixed Wireless	Served (Over 100/20 available)	Wireless
1107727	111 EAST 21ST STREET	SPENCER	IA	51301	1	12-Provider facilitates speeds faster than that reported on the map	Provider only: The Map does not correctly reflect service that I facilitate to this location	100	20	Fixed Wireless	Served (Over 100/20 available)	Wireless
1107750	300 EAST 3RD STREET	SPENCER	IA	51301	1	12-Provider facilitates speeds faster than that reported on the map	Provider only: The Map does not correctly reflect service that I facilitate to this location	100	20	Fixed Wireless	Served (Over 100/20 available)	Wireless
1107760	110 HILL ST	LUXEMBURG	IA	52056	1	12-Provider facilitates speeds faster than that reported on the map	Provider only: The Map does not correctly reflect service that I facilitate to this location	100	20	Fixed Wireless	Served (Over 100/20 available)	Wireless
1107785	31678 OLDE CASTLE RD	DYERSVILLE	IA	52040	1	12-Provider facilitates speeds faster than that reported on the map	Provider only: The Map does not correctly reflect service that I facilitate to this location	100	20	Fixed Wireless	Served (Over 100/20 available)	Wireless
1107886	301 6TH AVE NE	FARLEY	IA	52046	1	12-Provider facilitates speeds faster than that reported on the map	Provider only: The Map does not correctly reflect service that I facilitate to this location	100	20	Fixed Wireless	Served (Over 100/20 available)	Wireless
1107892	11846 HOLY CROSS RD	FARLEY	IA	52046	1	12-Provider facilitates speeds faster than that reported on the map	Provider only: The Map does not correctly reflect service that I facilitate to this location	100	20	Fixed Wireless	Served (Over 100/20 available)	Wireless
1107949	893 SUNSHINE ST	HOLY CROSS	IA	52053	1	12-Provider facilitates speeds faster than that reported on the map	Provider only: The Map does not correctly reflect service that I facilitate to this location	100	20	Fixed Wireless	Served (Over 100/20 available)	Wireless
1107962	92 HELEN AVENUE	MILFORD	IA	51351	1	12-Provider facilitates speeds faster than that reported on the map	Provider only: The Map does not correctly reflect service that I facilitate to this location	100	20	Fixed Wireless	Served (Over 100/20 available)	Wireless
1108023	715 GRAND AVENUE	SPENCER	IA	51301	1	12-Provider facilitates speeds faster than that reported on the map	Provider only: The Map does not correctly reflect service that I facilitate to this location	100	20	Fixed Wireless	Served (Over 100/20 available)	Wireless
1108113	610 SHADY LANE DRIVE	DECORAH	IA	52101	1	12-Provider facilitates speeds faster than that reported on the map	Provider only: The Map does not correctly reflect service that I facilitate to this location	100	20	Fixed Wireless	Served (Over 100/20 available)	Wireless
1108170	16176 S MOUND RD	SHERRILL	IA	52073	1	12-Provider facilitates speeds faster than that reported on the map	Provider only: The Map does not correctly reflect service that I facilitate to this location	100	20	Fixed Wireless	Served (Over 100/20 available)	Wireless
1108180	1404 4TH AVENUE WEST	SPENCER	IA	51301	1	12-Provider facilitates speeds faster than that reported on the map	Provider only: The Map does not correctly reflect service that I facilitate to this location	100	20	Fixed Wireless	Served (Over 100/20 available)	Wireless
1108366	212 WATER STREET WEST	DECORAH	IA	52101	1	12-Provider facilitates speeds faster than that reported on the map	Provider only: The Map does not correctly reflect service that I facilitate to this location	100	20	Fixed Wireless	Served (Over 100/20 available)	Wireless
1108472	900 EAST 18TH STREET	SPENCER	IA	51301	1	12-Provider facilitates speeds faster than that reported on the map	Provider only: The Map does not correctly reflect service that I facilitate to this location	100	20	Fixed Wireless	Served (Over 100/20 available)	Wireless
1108484	823 COX SPRINGS RD	PEOSTA	IA	52068	1	12-Provider facilitates speeds faster than that reported on the map	Provider only: The Map does not correctly reflect service that I facilitate to this location	100	20	Fixed Wireless	Served (Over 100/20 available)	Wireless
1108506	16693 BOY SCOUT RD	DURANGO	IA	52039	1	12-Provider facilitates speeds faster than that reported on the map	Provider only: The Map does not correctly reflect service that I facilitate to this location	100	20	Fixed Wireless	Served (Over 100/20 available)	Wireless
1108658	30571 WENTE RD	DYERSVILLE	IA	52040	1	12-Provider facilitates speeds faster than that reported on the map	Provider only: The Map does not correctly reflect service that I facilitate to this location	100	20	Fixed Wireless	Served (Over 100/20 available)	Wireless
1108696	30175 SPODEN RD	GUTTENBERG	IA	52052	1	12-Provider facilitates speeds faster than that reported on the map	Provider only: The Map does not correctly reflect service that I facilitate to this location	100	20	Fixed Wireless	Served (Over 100/20 available)	Wireless
1108703	24817 MULBERRY LANE	UNDERWOOD	IA	51576	1	12-Provider facilitates speeds faster than that reported on the map	Provider only: The Map does not correctly reflect service that I facilitate to this location	100	20	Fixed Wireless	Served (Over 100/20 available)	Wireless
1108720	207 FRANKLIN STREET	FONDA	IA	50540	1	12-Provider facilitates speeds faster than that reported on the map	Provider only: The Map does not correctly reflect service that I facilitate to this location	100	20	Fixed Wireless	Served (Over 100/20 available)	Wireless
1108848	22 HILL DRIVE	MILFORD	IA	51351	1	12-Provider facilitates speeds faster than that reported on the map	Provider only: The Map does not correctly reflect service that I facilitate to this location	100	20	Fixed Wireless	Served (Over 100/20 available)	Wireless
1108898	432 MAPLE STREET	DEXTER	IA	50070	1	12-Provider facilitates speeds faster than that reported on the map	Provider only: The Map does not correctly reflect service that I facilitate to this location	100	20	Fixed Wireless	Served (Over 100/20 available)	Wireless
1108977	1711 2ND AVENUE EAST	SPENCER	IA	51301	1	12-Provider facilitates speeds faster than that reported on the map	Provider only: The Map does not correctly reflect service that I facilitate to this location	100	20	Fixed Wireless	Served (Over 100/20 available)	Wireless
1108996	10673 EAGLE RIDGE CT	PEOSTA	IA	52068	1	12-Provider facilitates speeds faster than that reported on the map	Provider only: The Map does not correctly reflect service that I facilitate to this location	100	20	Fixed Wireless	Served (Over 100/20 available)	Wireless
1109014	3049 230TH STREET	TERRIL	IA	51364	1	12-Provider facilitates speeds faster than that reported on the map	Provider only: The Map does not correctly reflect service that I facilitate to this location	100	20	Fixed Wireless	Served (Over 100/20 available)	Wireless
1109038	1208 MCGAUGHTON WAY	SPENCER	IA	51301	1	12-Provider facilitates speeds faster than that reported on the map	Provider only: The Map does not correctly reflect service that I facilitate to this location	100	20	Fixed Wireless	Served (Over 100/20 available)	Wireless
1109092	206 S LAKE DR	FARLEY	IA	52046	1	12-Provider facilitates speeds faster than that reported on the map	Provider only: The Map does not correctly reflect service that I facilitate to this location	100	20	Fixed Wireless	Served (Over 100/20 available)	Wireless
1109143	31158 PIN OAK	DYERSVILLE	IA	52040	1	12-Provider facilitates speeds faster than that reported on the map	Provider only: The Map does not correctly reflect service that I facilitate to this location	100	20	Fixed Wireless	Served (Over 100/20 available)	Wireless
1109147	8 HILL DRIVE	MILFORD	IA	51351	1	12-Provider facilitates speeds faster than that reported on the map	Provider only: The Map does not correctly reflect service that I facilitate to this location	100	20	Fixed Wireless	Served (Over 100/20 available)	Wireless
1109180	24872 OLDE SCHOOL LN	FARLEY	IA	52046	1	12-Provider facilitates speeds faster than that reported on the map	Provider only: The Map does not correctly reflect service that I facilitate to this location	100	20	Fixed Wireless	Served (Over 100/20 available)	Wireless
1109227	614 1ST AVE W	DYERSVILLE	IA	52040	1	12-Provider facilitates speeds faster than that reported on the map	Provider only: The Map does not correctly reflect service that I facilitate to this location	100	20	Fixed Wireless	Served (Over 100/20 available)	Wireless
1109235	1520 WADE STREET	MILFORD	IA	51351	1	12-Provider facilitates speeds faster than that reported on the map	Provider only: The Map does not correctly reflect service that I facilitate to this location	100	20	Fixed Wireless	Served (Over 100/20 available)	Wireless
1109396	421 EAST 14TH STREET	SPENCER	IA	51301	1	12-Provider facilitates speeds faster than that reported on the map	Provider only: The Map does not correctly reflect service that I facilitate to this location	100	20	Fixed Wireless	Served (Over 100/20 available)	Wireless
1109416	2751 230TH STREET	RIDGEWAY	IA	52165	1	12-Provider facilitates speeds faster than that reported on the map	Provider only: The Map does not correctly reflect service that I facilitate to this location	100	20	Fixed Wireless	Served (Over 100/20 available)	Wireless
1109434	22696 213TH AVENUE	MILFORD	IA	51351	1	12-Provider facilitates speeds faster than that reported on the map	Provider only: The Map does not correctly reflect service that I facilitate to this location	100	20	Fixed Wireless	Served (Over 100/20 available)	Wireless
1109484	16705 CORDILLERA DR	PEOSTA	IA	52068	1	12-Provider facilitates speeds faster than that reported on the map	Provider only: The Map does not correctly reflect service that I facilitate to this location	100	20	Fixed Wireless	Served (Over 100/20 available)	Wireless
1109504	20789 PARK HOLLOW RD	DURANGO	IA	52039	1	12-Provider facilitates speeds faster than that reported on the map	Provider only: The Map does not correctly reflect service that I facilitate to this location	100	20	Fixed Wireless	Served (Over 100/20 available)	Wireless
1109592	225 WEST PARK STREET	SPENCER	IA	51301	1	12-Provider facilitates speeds faster than that reported on the map	Provider only: The Map does not correctly reflect service that I facilitate to this location	100	20	Fixed Wireless	Served (Over 100/20 available)	Wireless
1109644	2020 11TH AVENUE SOUTHWEST	SPENCER	IA	51301	1	12-Provider facilitates speeds faster than that reported on the map	Provider only: The Map does not correctly reflect service that I facilitate to this location	100	20	Fixed Wireless	Served (Over 100/20 available)	Wireless
1109851	10474 CEMETERY RD	FARLEY	IA	52046	1	12-Provider facilitates speeds faster than that reported on the map	Provider only: The Map does not correctly reflect service that I facilitate to this location	100	20	Fixed Wireless	Served (Over 100/20 available)	Wireless
1109901	1103 COUNTRY CLUB LANE	SPENCER	IA	51301	1	12-Provider facilitates speeds faster than that reported on the map	Provider only: The Map does not correctly reflect service that I facilitate to this location	100	20	Fixed Wireless	Served (Over 100/20 available)	Wireless
1109920	20970 WHITEYS LN	SHERRILL	IA	52073	1	12-Provider facilitates speeds faster than that reported on the map	Provider only: The Map does not correctly reflect service that I facilitate to this location	100	20	Fixed Wireless	Served (Over 100/20 available)	Wireless
1109924	302 4TH AVE NE	DYERSVILLE	IA	52040	1	12-Provider facilitates speeds faster than that reported on the map	Provider only: The Map does not correctly reflect service that I facilitate to this location	100	20	Fixed Wireless	Served (Over 100/20 available)	Wireless
1110063	907 RIVER STREET SOUTH	DECORAH	IA	52101	1	12-Provider facilitates speeds faster than that reported on the map	Provider only: The Map does not correctly reflect service that I facilitate to this location	100	20	Fixed Wireless	Served (Over 100/20 available)	Wireless
1110210	2099 165TH STREET	POMEROY	IA	50575	1	12-Provider facilitates speeds faster than that reported on the map	Provider only: The Map does not correctly reflect service that I facilitate to this location	100	20	Fixed Wireless	Served (Over 100/20 available)	Wireless
1110213	305 OSWEGO STREET	POMEROY	IA	50575	1	12-Provider facilitates speeds faster than that reported on the map	Provider only: The Map does not correctly reflect service that I facilitate to this location	100	20	Fixed Wireless	Served (Over 100/20 available)	Wireless
1110232	413 EAST 11TH STREET	SPENCER	IA	51301	1	12-Provider facilitates speeds faster than that reported on the map	Provider only: The Map does not correctly reflect service that I facilitate to this location	100	20	Fixed Wireless	Served (Over 100/20 available)	Wireless
1110366	510 CENTER AVENUE	DECORAH	IA	52101	1	12-Provider facilitates speeds faster than that reported on the map	Provider only: The Map does not correctly reflect service that I facilitate to this location	100	20	Fixed Wireless	Served (Over 100/20 available)	Wireless
1110381	403 2ND AVE SW	DYERSVILLE	IA	52040	1	12-Provider facilitates speeds faster than that reported on the map	Provider only: The Map does not correctly reflect service that I facilitate to this location	100	20	Fixed Wireless	Served (Over 100/20 available)	Wireless
1110517	702 EAST 2ND STREET	SPENCER	IA	51301	1	12-Provider facilitates speeds faster than that reported on the map	Provider only: The Map does not correctly reflect service that I facilitate to this location	100	20	Fixed Wireless	Served (Over 100/20 available)	Wireless
1110709	1413 3RD AVENUE EAST	SPENCER	IA	51301	1	12-Provider facilitates speeds faster than that reported on the map	Provider only: The Map does not correctly reflect service that I facilitate to this location	100	20	Fixed Wireless	Served (Over 100/20 available)	Wireless
1110817	593 HICKORY DR	HOLY CROSS	IA	52053	1	12-Provider facilitates speeds faster than that reported on the map	Provider only: The Map does not correctly reflect service that I facilitate to this location	100	20	Fixed Wireless	Served (Over 100/20 available)	Wireless
1110863	714 EAST 17TH STREET	SPENCER	IA	51301	1	12-Provider facilitates speeds faster than that reported on the map	Provider only: The Map does not correctly reflect service that I facilitate to this location	100	20	Fixed Wireless	Served (Over 100/20 available)	Wireless
1110922	1312 11TH AVE SE	DYERSVILLE	IA	52040	1	12-Provider facilitates speeds faster than that reported on the map	Provider only: The Map does not correctly reflect service that I facilitate to this location	100	20	Fixed Wireless	Served (Over 100/20 available)	Wireless
1111059	2825 270TH AVENUE	RIDGEWAY	IA	52165	1	12-Provider facilitates speeds faster than that reported on the map	Provider only: The Map does not correctly reflect service that I facilitate to this location	100	20	Fixed Wireless	Served (Over 100/20 available)	Wireless
1111304	1308 5TH AVE NE	DYERSVILLE	IA	52040	1	12-Provider facilitates speeds faster than that reported on the map	Provider only: The Map does not correctly reflect service that I facilitate to this location	100	20	Fixed Wireless	Served (Over 100/20 available)	Wireless
1111408	19343 BREEZY RIDGE RD	DUBUQUE	IA	52002	1	12-Provider facilitates speeds faster than that reported on the map	Provider only: The Map does not correctly reflect service that I facilitate to this location	100	20	Fixed Wireless	Served (Over 100/20 available)	Wireless
1111422	16335 NEW WINE PARK LN	DYERSVILLE	IA	52040	1	12-Provider facilitates speeds faster than that reported on the map	Provider only: The Map does not correctly reflect service that I facilitate to this location	100	20	Fixed Wireless	Served (Over 100/20 available)	Wireless
1111520	140 13TH AVE SW	DYERSVILLE	IA	52040	1	12-Provider facilitates speeds faster than that reported on the map	Provider only: The Map does not correctly reflect service that I facilitate to this location	100	20	Fixed Wireless	Served (Over 100/20 available)	Wireless
1111529	706 3RD AVE NW	FARLEY	IA	52046	1	12-Provider facilitates speeds faster than that reported on the map	Provider only: The Map does not correctly reflect service that I facilitate to this location	100	20	Fixed Wireless	Served (Over 100/20 available)	Wireless
1111571	7985 KALB RIDGE ST	PEOSTA	IA	52068	1	12-Provider facilitates speeds faster than that reported on the map	Provider only: The Map does not correctly reflect service that I facilitate to this location	100	20	Fixed Wireless	Served (Over 100/20 available)	Wireless
1111577	1203 13TH STREET	MILFORD	IA	51351	1	12-Provider facilitates speeds faster than that reported on the map	Provider only: The Map does not correctly reflect service that I facilitate to this location	100	20	Fixed Wireless	Served (Over 100/20 available)	Wireless
1111685	311 SOUTHWEST 1ST STREET	FOSTORIA	IA	51340	1	12-Provider facilitates speeds faster than that reported on the map	Provider only: The Map does not correctly reflect service that I facilitate to this location	100	20	Fixed Wireless	Served (Over 100/20 available)	Wireless
1111690	16642 CORDILLERA DR	PEOSTA	IA	52068	1	12-Provider facilitates speeds faster than that reported on the map	Provider only: The Map does not correctly reflect service that I facilitate to this location	100	20	Fixed Wireless	Served (Over 100/20 available)	Wireless
1111695	821 POLK STREET	DEXTER	IA	50070	1	12-Provider facilitates speeds faster than that reported on the map	Provider only: The Map does not correctly reflect service that I facilitate to this location	100	20	Fixed Wireless	Served (Over 100/20 available)	Wireless
1111739	560 COUNTY STREET	RIDGEWAY	IA	52165	1	12-Provider facilitates speeds faster than that reported on the map	Provider only: The Map does not correctly reflect service that I facilitate to this location	100	20	Fixed Wireless	Served (Over 100/20 available)	Wireless
1111748	501 MARYVILLE STREET SOUTH	CALMAR	IA	52132	1	12-Provider facilitates speeds faster than that reported on the map	Provider only: The Map does not correctly reflect service that I facilitate to this location	100	20	Fixed Wireless	Served (Over 100/20 available)	Wireless
1111806	177 HELMS DRIVE	ARNOLDS PARK	IA	51331	1	12-Provider facilitates speeds faster than that reported on the map	Provider only: The Map does not correctly reflect service that I facilitate to this location	100	20	Fixed Wireless	Served (Over 100/20 available)	Wireless
1111838	1687 US HIGHWAY 52	CALMAR	IA	52132	1	12-Provider facilitates speeds faster than that reported on the map	Provider only: The Map does not correctly reflect service that I facilitate to this location	100	20	Fixed Wireless	Served (Over 100/20 available)	Wireless
1111842	18453 570TH STREET	FONDA	IA	50540	1	12-Provider facilitates speeds faster than that reported on the map	Provider only: The Map does not correctly reflect service that I facilitate to this location	100	20	Fixed Wireless	Served (Over 100/20 available)	Wireless
1111863	511 WASHINGTON ST	EPWORTH	IA	52045	1	12-Provider facilitates speeds faster than that reported on the map	Provider only: The Map does not correctly reflect service that I facilitate to this location	100	20	Fixed Wireless	Served (Over 100/20 available)	Wireless
1111939	619 9TH ST SE	DYERSVILLE	IA	52040	1	12-Provider facilitates speeds faster than that reported on the map	Provider only: The Map does not correctly reflect service that I facilitate to this location	100	20	Fixed Wireless	Served (Over 100/20 available)	Wireless
1111942	18722 DURANGO RD	DURANGO	IA	52039	1	12-Provider facilitates speeds faster than that reported on the map	Provider only: The Map does not correctly reflect service that I facilitate to this location	100	20	Fixed Wireless	Served (Over 100/20 available)	Wireless
1112019	1700 P AVENUE	MILFORD	IA	51351	1	12-Provider facilitates speeds faster than that reported on the map	Provider only: The Map does not correctly reflect service that I facilitate to this location	100	20	Fixed Wireless	Served (Over 100/20 available)	Wireless
1112114	204 1ST AVENUE SOUTHWEST	FOSTORIA	IA	51340	1	12-Provider facilitates speeds faster than that reported on the map	Provider only: The Map does not correctly reflect service that I facilitate to this location	100	20	Fixed Wireless	Served (Over 100/20 available)	Wireless
1112208	7374 CASEY LN	EPWORTH	IA	52045	1	12-Provider facilitates speeds faster than that reported on the map	Provider only: The Map does not correctly reflect service that I facilitate to this location	100	20	Fixed Wireless	Served (Over 100/20 available)	Wireless
1112233	722 EAST 5TH STREET	SPENCER	IA	51301	1	12-Provider facilitates speeds faster than that reported on the map	Provider only: The Map does not correctly reflect service that I facilitate to this location	100	20	Fixed Wireless	Served (Over 100/20 available)	Wireless
1112266	9451 HARTBECKE RD	FARLEY	IA	52046	1	12-Provider facilitates speeds faster than that reported on the map	Provider only: The Map does not correctly reflect service that I facilitate to this location	100	20	Fixed Wireless	Served (Over 100/20 available)	Wireless
1112297	305 WEST STREET	DECORAH	IA	52101	1	12-Provider facilitates speeds faster than that reported on the map	Provider only: The Map does not correctly reflect service that I facilitate to this location	100	20	Fixed Wireless	Served (Over 100/20 available)	Wireless
1112342	204 2ND AVE NE	DYERSVILLE	IA	52040	1	12-Provider facilitates speeds faster than that reported on the map	Provider only: The Map does not correctly reflect service that I facilitate to this location	100	20	Fixed Wireless	Served (Over 100/20 available)	Wireless
1112372	3265 CO RD A46	RIDGEWAY	IA	52165	1	12-Provider facilitates speeds faster than that reported on the map	Provider only: The Map does not correctly reflect service that I facilitate to this location	100	20	Fixed Wireless	Served (Over 100/20 available)	Wireless
1112583	304 SOUTH ONTARIO STREET	POMEROY	IA	50575	1	12-Provider facilitates speeds faster than that reported on the map	Provider only: The Map does not correctly reflect service that I facilitate to this location	100	20	Fixed Wireless	Served (Over 100/20 available)	Wireless
1100064	506 5TH STREET	EARLVILLE	IA	52041	1	12-Provider facilitates speeds faster than that reported on the map	Provider only: The Map does not correctly reflect service that I facilitate to this location	100	20	Fixed Wireless	Served (Over 100/20 available)	Wireless
1100375	110 MARKET STREET	DELHI	IA	52223	1	12-Provider facilitates speeds faster than that reported on the map	Provider only: The Map does not correctly reflect service that I facilitate to this location	100	20	Fixed Wireless	Served (Over 100/20 available)	Wireless

1100395	504 NORTH FRANKLIN STREET	MANCHESTER	IA	52057	1	12-Provider facilitates speeds faster than that reported on the map	Provider only: The Map does not correctly reflect service that I facilitate to this location	100	20	Fixed Wireless	Served (Over 100/20 available)	Wireless
1100414	409 EAST PROSPECT STREET	MANCHESTER	IA	52057	1	12-Provider facilitates speeds faster than that reported on the map	Provider only: The Map does not correctly reflect service that I facilitate to this location	100	20	Fixed Wireless	Served (Over 100/20 available)	Wireless
1100562	20229 246TH STREET	MANCHESTER	IA	52057	1	12-Provider facilitates speeds faster than that reported on the map	Provider only: The Map does not correctly reflect service that I facilitate to this location	100	20	Fixed Wireless	Served (Over 100/20 available)	Wireless
1101204	2603 300TH AVENUE	HOPKINTON	IA	52237	1	12-Provider facilitates speeds faster than that reported on the map	Provider only: The Map does not correctly reflect service that I facilitate to this location	100	20	Fixed Wireless	Served (Over 100/20 available)	Wireless
1101961	21800 276TH AVENUE	EARLVILLE	IA	52041	1	12-Provider facilitates speeds faster than that reported on the map	Provider only: The Map does not correctly reflect service that I facilitate to this location	100	20	Fixed Wireless	Served (Over 100/20 available)	Wireless
1101966	3243 ROCKVILLE ROAD	WORTHINGTON	IA	52078	1	12-Provider facilitates speeds faster than that reported on the map	Provider only: The Map does not correctly reflect service that I facilitate to this location	100	20	Fixed Wireless	Served (Over 100/20 available)	Wireless
1102105	2146 210TH STREET	MANCHESTER	IA	52057	1	12-Provider facilitates speeds faster than that reported on the map	Provider only: The Map does not correctly reflect service that I facilitate to this location	100	20	Fixed Wireless	Served (Over 100/20 available)	Wireless
1103218	812 EAST BUTLER STREET	MANCHESTER	IA	52057	1	12-Provider facilitates speeds faster than that reported on the map	Provider only: The Map does not correctly reflect service that I facilitate to this location	100	20	Fixed Wireless	Served (Over 100/20 available)	Wireless
1103346	11 MARKET STREET	DELHI	IA	52223	1	12-Provider facilitates speeds faster than that reported on the map	Provider only: The Map does not correctly reflect service that I facilitate to this location	100	20	Fixed Wireless	Served (Over 100/20 available)	Wireless
1103477	20959 263RD STREET	MANCHESTER	IA	52057	1	12-Provider facilitates speeds faster than that reported on the map	Provider only: The Map does not correctly reflect service that I facilitate to this location	100	20	Fixed Wireless	Served (Over 100/20 available)	Wireless
1103932	1688 150TH AVENUE	MANCHESTER	IA	52057	1	12-Provider facilitates speeds faster than that reported on the map	Provider only: The Map does not correctly reflect service that I facilitate to this location	100	20	Fixed Wireless	Served (Over 100/20 available)	Wireless
1104152	913 EAST MAIN STREET	MANCHESTER	IA	52057	1	12-Provider facilitates speeds faster than that reported on the map	Provider only: The Map does not correctly reflect service that I facilitate to this location	100	20	Fixed Wireless	Served (Over 100/20 available)	Wireless
1104268	506 SPRING STREET	SHELBY	IA	51570	1	12-Provider facilitates speeds faster than that reported on the map	Provider only: The Map does not correctly reflect service that I facilitate to this location	100	20	Fixed Wireless	Served (Over 100/20 available)	Wireless
1104358	2691 150TH AVENUE	MANCHESTER	IA	52057	1	12-Provider facilitates speeds faster than that reported on the map	Provider only: The Map does not correctly reflect service that I facilitate to this location	100	20	Fixed Wireless	Served (Over 100/20 available)	Wireless
1104421	911 WEST JASPER STREET	MANCHESTER	IA	52057	1	12-Provider facilitates speeds faster than that reported on the map	Provider only: The Map does not correctly reflect service that I facilitate to this location	100	20	Fixed Wireless	Served (Over 100/20 available)	Wireless
1104553	2411 SHERWOOD ROAD	EARLVILLE	IA	52041	1	12-Provider facilitates speeds faster than that reported on the map	Provider only: The Map does not correctly reflect service that I facilitate to this location	100	20	Fixed Wireless	Served (Over 100/20 available)	Wireless
1104974	604 NEW STREET	MANCHESTER	IA	52057	1	12-Provider facilitates speeds faster than that reported on the map	Provider only: The Map does not correctly reflect service that I facilitate to this location	100	20	Fixed Wireless	Served (Over 100/20 available)	Wireless
1105454	148 GAY STREET	MANCHESTER	IA	52057	1	12-Provider facilitates speeds faster than that reported on the map	Provider only: The Map does not correctly reflect service that I facilitate to this location	100	20	Fixed Wireless	Served (Over 100/20 available)	Wireless
1105483	1832 277TH AVENUE	EARLVILLE	IA	52041	1	12-Provider facilitates speeds faster than that reported on the map	Provider only: The Map does not correctly reflect service that I facilitate to this location	100	20	Fixed Wireless	Served (Over 100/20 available)	Wireless
1105599	708 ANDERSON STREET	MANCHESTER	IA	52057	1	12-Provider facilitates speeds faster than that reported on the map	Provider only: The Map does not correctly reflect service that I facilitate to this location	100	20	Fixed Wireless	Served (Over 100/20 available)	Wireless
1106121	1687 195TH STREET	MANCHESTER	IA	52057	1	12-Provider facilitates speeds faster than that reported on the map	Provider only: The Map does not correctly reflect service that I facilitate to this location	100	20	Fixed Wireless	Served (Over 100/20 available)	Wireless
1106195	1407 220TH STREET	MANCHESTER	IA	52057	1	12-Provider facilitates speeds faster than that reported on the map	Provider only: The Map does not correctly reflect service that I facilitate to this location	100	20	Fixed Wireless	Served (Over 100/20 available)	Wireless
1107136	17867 189TH STREET	MANCHESTER	IA	52057	1	12-Provider facilitates speeds faster than that reported on the map	Provider only: The Map does not correctly reflect service that I facilitate to this location	100	20	Fixed Wireless	Served (Over 100/20 available)	Wireless
1107693	600 DAVENPORT STREET	SHELBY	IA	51570	1	12-Provider facilitates speeds faster than that reported on the map	Provider only: The Map does not correctly reflect service that I facilitate to this location	100	20	Fixed Wireless	Served (Over 100/20 available)	Wireless
1107787	2380 HIGHWAY 38	DELHI	IA	52223	1	12-Provider facilitates speeds faster than that reported on the map	Provider only: The Map does not correctly reflect service that I facilitate to this location	100	20	Fixed Wireless	Served (Over 100/20 available)	Wireless
1107910	22109 181ST AVENUE	MANCHESTER	IA	52057	1	12-Provider facilitates speeds faster than that reported on the map	Provider only: The Map does not correctly reflect service that I facilitate to this location	100	20	Fixed Wireless	Served (Over 100/20 available)	Wireless
1108064	128 DELHI ROAD	MANCHESTER	IA	52057	1	12-Provider facilitates speeds faster than that reported on the map	Provider only: The Map does not correctly reflect service that I facilitate to this location	100	20	Fixed Wireless	Served (Over 100/20 available)	Wireless
1108101	2781 190TH AVENUE	MANCHESTER	IA	52057	1	12-Provider facilitates speeds faster than that reported on the map	Provider only: The Map does not correctly reflect service that I facilitate to this location	100	20	Fixed Wireless	Served (Over 100/20 available)	Wireless
1108133	110 WEST MAIN STREET	MANCHESTER	IA	52057	1	12-Provider facilitates speeds faster than that reported on the map	Provider only: The Map does not correctly reflect service that I facilitate to this location	100	20	Fixed Wireless	Served (Over 100/20 available)	Wireless
1108607	304 EAST MARGARET STREET	EARLVILLE	IA	52041	1	12-Provider facilitates speeds faster than that reported on the map	Provider only: The Map does not correctly reflect service that I facilitate to this location	100	20	Fixed Wireless	Served (Over 100/20 available)	Wireless
1109021	18881 171ST AVENUE	MANCHESTER	IA	52057	1	12-Provider facilitates speeds faster than that reported on the map	Provider only: The Map does not correctly reflect service that I facilitate to this location	100	20	Fixed Wireless	Served (Over 100/20 available)	Wireless
1109081	405 NORTH WILLIAM STREET	EARLVILLE	IA	52041	1	12-Provider facilitates speeds faster than that reported on the map	Provider only: The Map does not correctly reflect service that I facilitate to this location	100	20	Fixed Wireless	Served (Over 100/20 available)	Wireless
1109112	1223 NORTH FRANKLIN STREET	MANCHESTER	IA	52057	1	12-Provider facilitates speeds faster than that reported on the map	Provider only: The Map does not correctly reflect service that I facilitate to this location	100	20	Fixed Wireless	Served (Over 100/20 available)	Wireless
1109296	2343 140TH AVENUE	MANCHESTER	IA	52057	1	12-Provider facilitates speeds faster than that reported on the map	Provider only: The Map does not correctly reflect service that I facilitate to this location	100	20	Fixed Wireless	Served (Over 100/20 available)	Wireless
1109490	806 1ST AVENUE WEST	DYERSVILLE	IA	52040	1	12-Provider facilitates speeds faster than that reported on the map	Provider only: The Map does not correctly reflect service that I facilitate to this location	100	20	Fixed Wireless	Served (Over 100/20 available)	Wireless
1109870	500 EAST PROSPECT STREET	MANCHESTER	IA	52057	1	12-Provider facilitates speeds faster than that reported on the map	Provider only: The Map does not correctly reflect service that I facilitate to this location	100	20	Fixed Wireless	Served (Over 100/20 available)	Wireless
1110330	20631 247TH STREET	DELHI	IA	52223	1	12-Provider facilitates speeds faster than that reported on the map	Provider only: The Map does not correctly reflect service that I facilitate to this location	100	20	Fixed Wireless	Served (Over 100/20 available)	Wireless
1110438	20635 260TH STREET	DELHI	IA	52223	1	12-Provider facilitates speeds faster than that reported on the map	Provider only: The Map does not correctly reflect service that I facilitate to this location	100	20	Fixed Wireless	Served (Over 100/20 available)	Wireless
1110935	250 8TH STREET NORTHWEST	DYERSVILLE	IA	52040	1	12-Provider facilitates speeds faster than that reported on the map	Provider only: The Map does not correctly reflect service that I facilitate to this location	100	20	Fixed Wireless	Served (Over 100/20 available)	Wireless
1111804	3121 235TH STREET	EARLVILLE	IA	52041	1	12-Provider facilitates speeds faster than that reported on the map	Provider only: The Map does not correctly reflect service that I facilitate to this location	100	20	Fixed Wireless	Served (Over 100/20 available)	Wireless
1112112	2249 210TH AVENUE	MANCHESTER	IA	52057	1	12-Provider facilitates speeds faster than that reported on the map	Provider only: The Map does not correctly reflect service that I facilitate to this location	100	20	Fixed Wireless	Served (Over 100/20 available)	Wireless
1112146	919 10TH STREET SOUTHWEST	DYERSVILLE	IA	52040	1	12-Provider facilitates speeds faster than that reported on the map	Provider only: The Map does not correctly reflect service that I facilitate to this location	100	20	Fixed Wireless	Served (Over 100/20 available)	Wireless
1112456	2145 230TH AVENUE	MANCHESTER	IA	52057	1	12-Provider facilitates speeds faster than that reported on the map	Provider only: The Map does not correctly reflect service that I facilitate to this location	100	20	Fixed Wireless	Served (Over 100/20 available)	Wireless
1112498	105 EASTERN AVENUE	SHELBY	IA	51570	1	12-Provider facilitates speeds faster than that reported on the map	Provider only: The Map does not correctly reflect service that I facilitate to this location	100	20	Fixed Wireless	Served (Over 100/20 available)	Wireless
1112657	1102 EAST MAIN STREET	MANCHESTER	IA	52057	1	12-Provider facilitates speeds faster than that reported on the map	Provider only: The Map does not correctly reflect service that I facilitate to this location	100	20	Fixed Wireless	Served (Over 100/20 available)	Wireless
1112713	105 LINE STREET	MANCHESTER	IA	52057	1	12-Provider facilitates speeds faster than that reported on the map	Provider only: The Map does not correctly reflect service that I facilitate to this location	100	20	Fixed Wireless	Served (Over 100/20 available)	Wireless
1110005	500 LINE STREET	MANCHESTER	IA	52057	1	12-Provider facilitates speeds faster than that reported on the map	Provider only: The Map does not correctly reflect service that I facilitate to this location	100	20	Fixed Wireless	Served (Over 100/20 available)	Wireless
1111645	1004 EAST MAIN STREET	MANCHESTER	IA	52057	1	12-Provider facilitates speeds faster than that reported on the map	Provider only: The Map does not correctly reflect service that I facilitate to this location	100	20	Fixed Wireless	Served (Over 100/20 available)	Wireless
1119917	3007 11TH AVENUE SOUTHWEST	SPENCER	IA	51301	1	12-Provider facilitates speeds faster than that reported on the map	Provider only: The Map does not correctly reflect service that I facilitate to this location	100	20	Fixed Wireless	Served (Over 100/20 available)	Wireless
1121352	15314 LEWIS RD	DUBUQUE	IA	52002	1	12-Provider facilitates speeds faster than that reported on the map	Provider only: The Map does not correctly reflect service that I facilitate to this location	100	20	Fixed Wireless	Served (Over 100/20 available)	Wireless
1121995	22517 215TH AVENUE	MILFORD	IA	51351	1	12-Provider facilitates speeds faster than that reported on the map	Provider only: The Map does not correctly reflect service that I facilitate to this location	100	20	Fixed Wireless	Served (Over 100/20 available)	Wireless
1142676	11 EAST 18TH STREET	SPENCER	IA	51301	1	12-Provider facilitates speeds faster than that reported on the map	Provider only: The Map does not correctly reflect service that I facilitate to this location	100	20	Fixed Wireless	Served (Over 100/20 available)	Wireless
1154926	2217 270TH AVENUE	EARLVILLE	IA		1	12-Provider facilitates speeds faster than that reported on the map	Provider only: The Map does not correctly reflect service that I facilitate to this location	100	20	Fixed Wireless	Served (Over 100/20 available)	Wireless
1161846	2915 11TH AVENUE SOUTHWEST	SPENCER	IA	51301	1	12-Provider facilitates speeds faster than that reported on the map	Provider only: The Map does not correctly reflect service that I facilitate to this location	100	20	Fixed Wireless	Served (Over 100/20 available)	Wireless
1169510	2935 190TH STREET	EARLVILLE	IA		1	12-Provider facilitates speeds faster than that reported on the map	Provider only: The Map does not correctly reflect service that I facilitate to this location	100	20	Fixed Wireless	Served (Over 100/20 available)	Wireless
1170814	3273 HIGHWAY 3	NEW VIENNA	IA		1	12-Provider facilitates speeds faster than that reported on the map	Provider only: The Map does not correctly reflect service that I facilitate to this location	100	20	Fixed Wireless	Served (Over 100/20 available)	Wireless
1172055	21995 JUNIPER ROAD	UNDERWOOD	IA	51576	1	12-Provider facilitates speeds faster than that reported on the map	Provider only: The Map does not correctly reflect service that I facilitate to this location	100	20	Fixed Wireless	Served (Over 100/20 available)	Wireless
1179340	3630 230TH AVENUE	SPENCER	IA	51301	1	12-Provider facilitates speeds faster than that reported on the map	Provider only: The Map does not correctly reflect service that I facilitate to this location	100	20	Fixed Wireless	Served (Over 100/20 available)	Wireless
1182039	11 EAST 23RD STREET	SPENCER	IA	51301	1	12-Provider facilitates speeds faster than that reported on the map	Provider only: The Map does not correctly reflect service that I facilitate to this location	100	20	Fixed Wireless	Served (Over 100/20 available)	Wireless
1112877	16843 ASBURY RD	DUBUQUE	IA	52002	1	12-Provider facilitates speeds faster than that reported on the map	Provider only: The Map does not correctly reflect service that I facilitate to this location	100	20	Fixed Wireless	Served (Over 100/20 available)	Wireless
1113020	915 FAIRWAY STREET	SPENCER	IA	51301	1	12-Provider facilitates speeds faster than that reported on the map	Provider only: The Map does not correctly reflect service that I facilitate to this location	100	20	Fixed Wireless	Served (Over 100/20 available)	Wireless
1113107	502 HILLCREST DRIVE	DECORAH	IA	52101	1	12-Provider facilitates speeds faster than that reported on the map	Provider only: The Map does not correctly reflect service that I facilitate to this location	100	20	Fixed Wireless	Served (Over 100/20 available)	Wireless
1113110	16885 THUNDER RIDGE DR	PEOSTA	IA	52068	1	12-Provider facilitates speeds faster than that reported on the map	Provider only: The Map does not correctly reflect service that I facilitate to this location	100	20	Fixed Wireless	Served (Over 100/20 available)	Wireless
1113229	1705 MARENGO AVENUE	POMEROY	IA	50575	1	12-Provider facilitates speeds faster than that reported on the map	Provider only: The Map does not correctly reflect service that I facilitate to this location	100	20	Fixed Wireless	Served (Over 100/20 available)	Wireless
1113423	298 ROHR STREET	ARNOLDS PARK	IA	51331	1	12-Provider facilitates speeds faster than that reported on the map	Provider only: The Map does not correctly reflect service that I facilitate to this location	100	20	Fixed Wireless	Served (Over 100/20 available)	Wireless
1113527	5150 SHERRILL RD	SHERRILL	IA	52073	1	12-Provider facilitates speeds faster than that reported on the map	Provider only: The Map does not correctly reflect service that I facilitate to this location	100	20	Fixed Wireless	Served (Over 100/20 available)	Wireless
1113777	1969 170TH STREET	POMEROY	IA	50575	1	12-Provider facilitates speeds faster than that reported on the map	Provider only: The Map does not correctly reflect service that I facilitate to this location	100	20	Fixed Wireless	Served (Over 100/20 available)	Wireless
1113834	18409 N CASCADE RD	PEOSTA	IA	52068	1	12-Provider facilitates speeds faster than that reported on the map	Provider only: The Map does not correctly reflect service that I facilitate to this location	100	20	Fixed Wireless	Served (Over 100/20 available)	Wireless
1113845	640 16TH AVE SE	DYERSVILLE	IA	52040	1	12-Provider facilitates speeds faster than that reported on the map	Provider only: The Map does not correctly reflect service that I facilitate to this location	100	20	Fixed Wireless	Served (Over 100/20 available)	Wireless
1113862	111 5TH ST NW	DYERSVILLE	IA	52040	1	12-Provider facilitates speeds faster than that reported on the map	Provider only: The Map does not correctly reflect service that I facilitate to this location	100	20	Fixed Wireless	Served (Over 100/20 available)	Wireless
1113887	1689 US HIGHWAY 52	CALMAR	IA	52132	1	12-Provider facilitates speeds faster than that reported on the map	Provider only: The Map does not correctly reflect service that I facilitate to this location	100	20	Fixed Wireless	Served (Over 100/20 available)	Wireless
1113933	1124 FAIRVIEW AVENUE	SPENCER	IA	51301	1	12-Provider facilitates speeds faster than that reported on the map	Provider only: The Map does not correctly reflect service that I facilitate to this location	100	20	Fixed Wireless	Served (Over 100/20 available)	Wireless
1113988	1666 210TH STREET	JOLLEY	IA	50551	1	12-Provider facilitates speeds faster than that reported on the map	Provider only: The Map does not correctly reflect service that I facilitate to this location	100	20	Fixed Wireless	Served (Over 100/20 available)	Wireless
1114161	603 5TH AVENUE SOUTHEAST	SPENCER	IA	51301	1	12-Provider facilitates speeds faster than that reported on the map	Provider only: The Map does not correctly reflect service that I facilitate to this location	100	20	Fixed Wireless	Served (Over 100/20 available)	Wireless
1114225	13148 SHERRILL RD	DUBUQUE	IA	52002	1	12-Provider facilitates speeds faster than that reported on the map	Provider only: The Map does not correctly reflect service that I facilitate to this location	100	20	Fixed Wireless	Served (Over 100/20 available)	Wireless
1114426	303 NORTH STREET	DECORAH	IA	52101	1	12-Provider facilitates speeds faster than that reported on the map	Provider only: The Map does not correctly reflect service that I facilitate to this location	100	20	Fixed Wireless	Served (Over 100/20 available)	Wireless
1114513	2506 OKOBOJI AVENUE	MILFORD	IA	51351	1	12-Provider facilitates speeds faster than that reported on the map	Provider only: The Map does not correctly reflect service that I facilitate to this location	100	20	Fixed Wireless	Served (Over 100/20 available)	Wireless
1114566	6099 FOREST HILLS DR	DUBUQUE	IA	52002	1	12-Provider facilitates speeds faster than that reported on the map	Provider only: The Map does not correctly reflect service that I facilitate to this location	100	20	Fixed Wireless	Served (Over 100/20 available)	Wireless
1114596	16625 CORDILLERA DR	PEOSTA	IA	52068	1	12-Provider facilitates speeds faster than that reported on the map	Provider only: The Map does not correctly reflect service that I facilitate to this location	100	20	Fixed Wireless	Served (Over 100/20 available)	Wireless
1114622	1331 9TH AVE SE	DYERSVILLE	IA	52040	1	12-Provider facilitates speeds faster than that reported on the map	Provider only: The Map does not correctly reflect service that I facilitate to this location	100	20	Fixed Wireless	Served (Over 100/20 available)	Wireless
1114653	801 WEST 5TH STREET	SPENCER	IA	51301	1	12-Provider facilitates speeds faster than that reported on the map	Provider only: The Map does not correctly reflect service that I facilitate to this location	100	20	Fixed Wireless	Served (Over 100/20 available)	Wireless
1114766	907 PINE RIDGE COURT	DECORAH	IA	52101	1	12-Provider facilitates speeds faster than that reported on the map	Provider only: The Map does not correctly reflect service that I facilitate to this location	100	20	Fixed Wireless	Served (Over 100/20 available)	Wireless
1114778	20909 MILLVILLE RD	EPWORTH	IA	52045	1	12-Provider facilitates speeds faster than that reported on the map	Provider only: The Map does not correctly reflect service that I facilitate to this location	100	20	Fixed Wireless	Served (Over 100/20 available)	Wireless
1114830	1119 WOOD DUCK ROAD	ARNOLDS PARK	IA	51331	1	12-Provider facilitates speeds faster than that reported on the map	Provider only: The Map does not correctly reflect service that I facilitate to this location	100	20	Fixed Wireless	Served (Over 100/20 available)	Wireless
1114865	322 6TH AVE NE	DYERSVILLE	IA	52040	1	12-Provider facilitates speeds faster than that reported on the map	Provider only: The Map does not correctly reflect service that I facilitate to this location	100	20	Fixed Wireless	Served (Over 100/20 available)	Wireless
1114907	1203 OKOBOJI AVENUE	MILFORD	IA	51351	1	12-Provider facilitates speeds faster than that reported on the map	Provider only: The Map does not correctly reflect service that I facilitate to this location	100	20	Fixed Wireless	Served (Over 100/20 available)	Wireless
1114945	103 6TH AVE NE	DYERSVILLE	IA	52040	1	12-Provider facilitates speeds faster than that reported on the map	Provider only: The Map does not correctly reflect service that I facilitate to this location	100	20	Fixed Wireless	Served (Over 100/20 available)	Wireless
1114987	13601 MUELLER PKWY	SHERRILL	IA	52073	1	12-Provider facilitates speeds faster than that reported on the map	Provider only: The Map does not correctly reflect service that I facilitate to this location	100	20	Fixed Wireless	Served (Over 100/20 available)	Wireless
1115074	1132 WEST 5TH STREET	SPENCER	IA	51301	1	12-Provider facilitates speeds faster than that reported on the map	Provider only: The Map does not correctly reflect service that I facilitate to this location	100	20	Fixed Wireless	Served (Over 100/20 available)	Wireless
1115290	602 MAIN STREET WEST	DECORAH	IA	52101	1	12-Provider facilitates speeds faster than that reported on the map	Provider only: The Map does not correctly reflect service that I facilitate to this location	100	20	Fixed Wireless	Served (Over 100/20 available)	Wireless
1115321	2401 STONEBRIAR CT	DUBUQUE	IA	52002	1	12-Provider facilitates speeds faster than that reported on the map	Provider only: The Map does not correctly reflect service that I facilitate to this location	100	20	Fixed Wireless	Served (Over 100/20 available)	Wireless
1115335	57 STONEYBROOK CIRCLE SOUTHWEST	SPENCER	IA	51301	1	12-Provider facilitates speeds faster than that reported on the map	Provider only: The Map does not correctly reflect service that I facilitate to this location	100	20	Fixed Wireless	Served (Over 100/20 available)	Wireless
1115656	11518 SROKA LN	EPWORTH	IA	52045	1	12-Provider facilitates speeds faster than that reported on the map	Provider only: The Map does not correctly reflect service that I facilitate to this location	100	20	Fixed Wireless	Served (Over 100/20 available)	Wireless
1115659	217 1ST AVE E	WORTHINGTON	IA	52078	1	12-Provider facilitates speeds faster than that reported on the map	Provider only: The Map does not correctly reflect service that I facilitate to this location	100	20	Fixed Wireless	Served (Over 100/20 available)	Wireless
1115738	111 4TH STREET	PERSIA	IA	51563	1	12-Provider facilitates speeds faster than that reported on the map	Provider only: The Map does not correctly reflect service that I facilitate to this location	100	20	Fixed Wireless	Served (Over 100/20 available)	Wireless
1115753	192 1ST STREET	FONDA	IA	50540	1	12-Provider facilitates speeds faster than that reported on the map	Provider only: The Map does not correctly reflect service that I facilitate to this location	100	20	Fixed Wireless	Served (Over 100/20 available)	Wireless
1115824	1625 UNITED STATES HIGHWAY 18	EVERLY	IA	51338	1	12-Provider facilitates speeds faster than that reported on the map	Provider only: The Map does not correctly reflect service that I facilitate to this location	100	20	Fixed Wireless	Served (Over 100/20 available)	Wireless
1116070	1263 190TH STREET	FONDA	IA	50540	1	12-Provider facilitates speeds faster than that reported on the map	Provider only: The Map does not correctly reflect service that I facilitate to this location	100	20	Fixed Wireless	Served (Over 100/20 available)	Wireless
1116124	1003 21ST STREET	MILFORD	IA	51351	1	12-Provider facilitates speeds faster than that reported on the map	Provider only: The Map does not correctly reflect service that I facilitate to this location	100	20	Fixed Wireless	Served (Over 100/20 available)	Wireless
1116163	712 RIDGE ROAD	DECORAH	IA	52101	1	12-Provider facilitates speeds faster than that reported on the map	Provider only: The Map does not correctly reflect service that I facilitate to this location	100	20	Fixed Wireless	Served (Over 100/20 available)	Wireless
1116188	7277 FORK ST	NEW VIENNA	IA	52065	1	12-Provider facilitates speeds faster than that reported on the map	Provider only: The Map does not correctly reflect service that I facilitate to this location	100	20	Fixed Wireless	Served (Over 100/20 available)	Wireless
1116344	118 DRYDEN AVENUE	MCCLELLAND	IA	51548	1	12-Provider facilitates speeds faster than that reported on the map	Provider only: The Map does not correctly reflect service that I facilitate to this location	100	20	Fixed Wireless	Served (Over 100/20 available)	Wireless
1116353	424 MAIN STREET	POMEROY	IA	50575	1	12-Provider facilitates speeds faster than that reported on the map	Provider only: The Map does not correctly reflect service that I facilitate to this location	100	20	Fixed Wireless	Served (Over 100/20 available)	Wireless
1116364	3201 CHAPLIN DRIVE	MILFORD	IA	51351	1	12-Provider facilitates speeds faster than that reported on the map	Provider only: The Map does not correctly reflect service that I facilitate to this location	100	20	Fixed Wireless	Served (Over 100/20 available)	Wireless
1116471	201 2ND AVE SW	FARLEY	IA	52046	1	12-Provider facilitates speeds faster than that reported on the map	Provider only: The Map does not correctly reflect service that I facilitate to this location	100	20	Fixed Wireless	Served (Over 100/20 available)	Wireless
1116581	222 WEST 11TH STREET	SPENCER	IA	51301	1	12-Provider facilitates speeds faster than that reported on the map	Provider only: The Map does not correctly reflect service that I facilitate to this location	100	20	Fixed Wireless	Served (Over 100/20 available)	Wireless
1117015	21293 RTE 52 N	DURANGO	IA	52039	1	12-Provider facilitates speeds faster than that reported on the map	Provider only: The Map does not correctly reflect service that I facilitate to this location	100	20	Fixed Wireless	Served (Over 100/20 available)	Wireless
1117073	310 BROADWAY STREET	MINDEN	IA	51553	1	12-Provider facilitates speeds faster than that reported on the map	Provider only: The Map does not correctly reflect service that I facilitate to this location	100	20	Fixed Wireless	Served (Over 100/20 available)	Wireless
1117110	946 18TH ST SE	DYERSVILLE	IA	52040	1	12-Provider facilitates speeds faster than that reported on the map	Provider only: The Map does not correctly reflect service that I facilitate to this location	100	20	Fixed Wireless	Served (Over 100/20 available)	Wireless
1117117	210 HORSFIELD DR	EPWORTH	IA	52045	1	12-Provider facilitates speeds faster than that reported on the map	Provider only: The Map does not correctly reflect service that I facilitate to this location	100	20	Fixed Wireless	Served (Over 100/20 available)	Wireless
1117271	409 5TH AVE SE	DYERSVILLE	IA	52040	1	12-Provider facilitates speeds faster than that reported on the map	Provider only: The Map does not correctly reflect service that I facilitate to this location	100	20	Fixed Wireless	Served (Over 100/20 available)	Wireless
1117290	621 8TH AVE SE	DYERSVILLE	IA	52040	1	12-Provider facilitates speeds faster than that reported on the map	Provider only: The Map does not correctly reflect service that I facilitate to this location	100	20	Fixed Wireless	Served (Over 100/20 available)	Wireless
1117312	16162 WOODMOOR DR	DUBUQUE	IA	52002	1	12-Provider facilitates speeds faster than that reported on the map	Provider only: The Map does not correctly reflect service that I facilitate to this location	100	20	Fixed Wireless	Served (Over 100/20 available)	Wireless
1117324	1213 WEST 5TH STREET	SPENCER	IA	51301	1	12-Provider facilitates speeds faster than that reported on the map	Provider only: The Map does not correctly reflect service that I facilitate to this location	100	20	Fixed Wireless	Served (Over 100/20 available)	Wireless
1117370	1114 N AVENUE	MILFORD	IA	51351	1	12-Provider facilitates speeds faster than that reported on the map	Provider only: The Map does not correctly reflect service that I facilitate to this location	100	20	Fixed Wireless	Served (Over 100/20 available)	Wireless
1117401	4659 SUNDOWN RD	BERNARD	IA	52032	1	12-Provider facilitates speeds faster than that reported on the map	Provider only: The Map does not correctly reflect service that I facilitate to this location	100	20	Fixed Wireless	Served (Over 100/20 available)	Wireless
1117475	1417 OKOBOJI AVENUE	MILFORD	IA	51351	1	12-Provider facilitates speeds faster than that reported on the map	Provider only: The Map does not correctly reflect service that I facilitate to this location	100	20	Fixed Wireless	Served (Over 100/20 available)	Wireless
1117545	311 OHIO STREET	DECORAH	IA	52101	1	12-Provider facilitates speeds faster than that reported on the map	Provider only: The Map does not correctly reflect service that I facilitate to this location	100	20	Fixed Wireless	Served (Over 100/20 available)	Wireless
1117566	863 AMARA CT	PEOSTA	IA	52068	1	12-Provider facilitates speeds faster than that reported on the map	Provider only: The Map does not correctly reflect service that I facilitate to this location	100	20	Fixed Wireless	Served (Over 100/20 available)	Wireless
1117635	100 CRESCENT AVENUE	DECORAH	IA	52101	1	12-Provider facilitates speeds faster than that reported on the map	Provider only: The Map does not correctly reflect service that I facilitate to this location	100	20	Fixed Wireless	Served (Over 100/20 available)	Wireless
1117690	76 HELEN AVENUE	MILFORD	IA	51351	1	12-Provider facilitates speeds faster than that reported on the map	Provider only: The Map does not correctly reflect service that I facilitate to this location	100	20	Fixed Wireless	Served (Over 100/20 available)	Wireless
1117767	6116 VALLEY WOOD CT	DUBUQUE	IA	52002	1	12-Provider facilitates speeds faster than that reported on the map	Provider only: The Map does not correctly reflect service that I facilitate to this location	100	20	Fixed Wireless	Served (Over 100/20 available)	Wireless
1117946	701 EAST 9TH STREET	SPENCER	IA	51301	1	12-Provider facilitates speeds faster than that reported on the map	Provider only: The Map does not correctly reflect service that I facilitate to this location	100	20	Fixed Wireless	Served (Over 100/20 available)	Wireless
1118052	604 SOUTH AVENUE	DECORAH	IA	52101	1	12-Provider facilitates speeds faster than that reported on the map	Provider only: The Map does not correctly reflect service that I facilitate to this location	100	20	Fixed Wireless	Served (Over 100/20 available)	Wireless
1118058	2274 CO RD W14	RIDGEWAY	IA	52165	1	12-Provider facilitates speeds faster than that reported on the map	Provider only: The Map does not correctly reflect service that I facilitate to this location	100	20	Fixed Wireless	Served (Over 100/20 available)	Wireless

1118160	3165 220TH STREET	RIDGEWAY	IA	52165	1	12-Provider facilitates speeds faster than that reported on the map	Provider only: The Map does not correctly reflect service that I facilitate to this location	100	20	Fixed Wireless	Served (Over 100/20 available)	Wireless
1118339	636 E MAIN ST	EPWORTH	IA	52045	1	12-Provider facilitates speeds faster than that reported on the map	Provider only: The Map does not correctly reflect service that I facilitate to this location	100	20	Fixed Wireless	Served (Over 100/20 available)	Wireless
1118363	608 NORTH STREET	DECORAH	IA	52101	1	12-Provider facilitates speeds faster than that reported on the map	Provider only: The Map does not correctly reflect service that I facilitate to this location	100	20	Fixed Wireless	Served (Over 100/20 available)	Wireless
1118451	22675 MILLVILLE RD	EPWORTH	IA	52045	1	12-Provider facilitates speeds faster than that reported on the map	Provider only: The Map does not correctly reflect service that I facilitate to this location	100	20	Fixed Wireless	Served (Over 100/20 available)	Wireless
1118457	10736 CHICKADEE DR	PEOSTA	IA	52068	1	12-Provider facilitates speeds faster than that reported on the map	Provider only: The Map does not correctly reflect service that I facilitate to this location	100	20	Fixed Wireless	Served (Over 100/20 available)	Wireless
1118601	209 8TH STREET SOUTHWEST	SPENCER	IA	51301	1	12-Provider facilitates speeds faster than that reported on the map	Provider only: The Map does not correctly reflect service that I facilitate to this location	100	20	Fixed Wireless	Served (Over 100/20 available)	Wireless
1118671	3008 OKOBOJI BOULEVARD	MILFORD	IA	51351	1	12-Provider facilitates speeds faster than that reported on the map	Provider only: The Map does not correctly reflect service that I facilitate to this location	100	20	Fixed Wireless	Served (Over 100/20 available)	Wireless
1118734	1748 STATE HIGHWAY 9	DECORAH	IA	52101	1	12-Provider facilitates speeds faster than that reported on the map	Provider only: The Map does not correctly reflect service that I facilitate to this location	100	20	Fixed Wireless	Served (Over 100/20 available)	Wireless
1118868	13449 KATRA CT	DUBUQUE	IA	52002	1	12-Provider facilitates speeds faster than that reported on the map	Provider only: The Map does not correctly reflect service that I facilitate to this location	100	20	Fixed Wireless	Served (Over 100/20 available)	Wireless
1118912	23370 N BANKSTON RD	EPWORTH	IA	52045	1	12-Provider facilitates speeds faster than that reported on the map	Provider only: The Map does not correctly reflect service that I facilitate to this location	100	20	Fixed Wireless	Served (Over 100/20 available)	Wireless
1118969	19318 KAPP DR	PEOSTA	IA	52068	1	12-Provider facilitates speeds faster than that reported on the map	Provider only: The Map does not correctly reflect service that I facilitate to this location	100	20	Fixed Wireless	Served (Over 100/20 available)	Wireless
1118970	131 ANGELA JEAN CIR	PEOSTA	IA	52068	1	12-Provider facilitates speeds faster than that reported on the map	Provider only: The Map does not correctly reflect service that I facilitate to this location	100	20	Fixed Wireless	Served (Over 100/20 available)	Wireless
1119200	664 MAPLE RIDGE ST	PEOSTA	IA	52068	1	12-Provider facilitates speeds faster than that reported on the map	Provider only: The Map does not correctly reflect service that I facilitate to this location	100	20	Fixed Wireless	Served (Over 100/20 available)	Wireless
1119496	3341 170TH STREET	FONDA	IA	50540	1	12-Provider facilitates speeds faster than that reported on the map	Provider only: The Map does not correctly reflect service that I facilitate to this location	100	20	Fixed Wireless	Served (Over 100/20 available)	Wireless
1119581	106 5TH AVE NE	FARLEY	IA	52046	1	12-Provider facilitates speeds faster than that reported on the map	Provider only: The Map does not correctly reflect service that I facilitate to this location	100	20	Fixed Wireless	Served (Over 100/20 available)	Wireless
1119738	200 GRAND AVENUE	SPENCER	IA	51301	1	12-Provider facilitates speeds faster than that reported on the map	Provider only: The Map does not correctly reflect service that I facilitate to this location	100	20	Fixed Wireless	Served (Over 100/20 available)	Wireless
1119798	1930 SMITH ST	NEW VIENNA	IA	52065	1	12-Provider facilitates speeds faster than that reported on the map	Provider only: The Map does not correctly reflect service that I facilitate to this location	100	20	Fixed Wireless	Served (Over 100/20 available)	Wireless
1119802	209 7TH AVENUE	PERSIA	IA	51563	1	12-Provider facilitates speeds faster than that reported on the map	Provider only: The Map does not correctly reflect service that I facilitate to this location	100	20	Fixed Wireless	Served (Over 100/20 available)	Wireless
1119874	206 MAIN STREET WEST	CALMAR	IA	52132	1	12-Provider facilitates speeds faster than that reported on the map	Provider only: The Map does not correctly reflect service that I facilitate to this location	100	20	Fixed Wireless	Served (Over 100/20 available)	Wireless
1119938	2550 EASTWOOD ROAD	DECORAH	IA	52101	1	12-Provider facilitates speeds faster than that reported on the map	Provider only: The Map does not correctly reflect service that I facilitate to this location	100	20	Fixed Wireless	Served (Over 100/20 available)	Wireless
1120021	513 LOCUST ROAD	DECORAH	IA	52101	1	12-Provider facilitates speeds faster than that reported on the map	Provider only: The Map does not correctly reflect service that I facilitate to this location	100	20	Fixed Wireless	Served (Over 100/20 available)	Wireless
1120035	102 30TH STREET	MILFORD	IA	51351	1	12-Provider facilitates speeds faster than that reported on the map	Provider only: The Map does not correctly reflect service that I facilitate to this location	100	20	Fixed Wireless	Served (Over 100/20 available)	Wireless
1120101	2056 MAJESTIC RIDGE	DUBUQUE	IA	52039	1	12-Provider facilitates speeds faster than that reported on the map	Provider only: The Map does not correctly reflect service that I facilitate to this location	100	20	Fixed Wireless	Served (Over 100/20 available)	Wireless
1120133	1111 CRAIGS COURT	SPENCER	IA	51301	1	12-Provider facilitates speeds faster than that reported on the map	Provider only: The Map does not correctly reflect service that I facilitate to this location	100	20	Fixed Wireless	Served (Over 100/20 available)	Wireless
1120165	301 EAST 18TH STREET	SPENCER	IA	51301	1	12-Provider facilitates speeds faster than that reported on the map	Provider only: The Map does not correctly reflect service that I facilitate to this location	100	20	Fixed Wireless	Served (Over 100/20 available)	Wireless
1120186	102 SUNSET DRIVE	DECORAH	IA	52101	1	12-Provider facilitates speeds faster than that reported on the map	Provider only: The Map does not correctly reflect service that I facilitate to this location	100	20	Fixed Wireless	Served (Over 100/20 available)	Wireless
1120256	1108 10TH STREET	MILFORD	IA	51351	1	12-Provider facilitates speeds faster than that reported on the map	Provider only: The Map does not correctly reflect service that I facilitate to this location	100	20	Fixed Wireless	Served (Over 100/20 available)	Wireless
1120281	605 JOHN STREET	DECORAH	IA	52101	1	12-Provider facilitates speeds faster than that reported on the map	Provider only: The Map does not correctly reflect service that I facilitate to this location	100	20	Fixed Wireless	Served (Over 100/20 available)	Wireless
1120313	3381 230TH STREET	SAC CITY	IA	50583	1	12-Provider facilitates speeds faster than that reported on the map	Provider only: The Map does not correctly reflect service that I facilitate to this location	100	20	Fixed Wireless	Served (Over 100/20 available)	Wireless
1120477	202 4TH ST SW	FARLEY	IA	52046	1	12-Provider facilitates speeds faster than that reported on the map	Provider only: The Map does not correctly reflect service that I facilitate to this location	100	20	Fixed Wireless	Served (Over 100/20 available)	Wireless
1120491	620 LILAC LN	PEOSTA	IA	52068	1	12-Provider facilitates speeds faster than that reported on the map	Provider only: The Map does not correctly reflect service that I facilitate to this location	100	20	Fixed Wireless	Served (Over 100/20 available)	Wireless
1120580	801 4TH AVENUE WEST	SPENCER	IA	51301	1	12-Provider facilitates speeds faster than that reported on the map	Provider only: The Map does not correctly reflect service that I facilitate to this location	100	20	Fixed Wireless	Served (Over 100/20 available)	Wireless
1120621	324 EAST 13TH STREET	SPENCER	IA	51301	1	12-Provider facilitates speeds faster than that reported on the map	Provider only: The Map does not correctly reflect service that I facilitate to this location	100	20	Fixed Wireless	Served (Over 100/20 available)	Wireless
1120644	112 EAST 1ST STREET	SPENCER	IA	51301	1	12-Provider facilitates speeds faster than that reported on the map	Provider only: The Map does not correctly reflect service that I facilitate to this location	100	20	Fixed Wireless	Served (Over 100/20 available)	Wireless
1120778	119 WINNEBAGO STREET	DECORAH	IA	52101	1	12-Provider facilitates speeds faster than that reported on the map	Provider only: The Map does not correctly reflect service that I facilitate to this location	100	20	Fixed Wireless	Served (Over 100/20 available)	Wireless
1120793	32007 OLDE CASTLE RD	DYERSVILLE	IA	52040	1	12-Provider facilitates speeds faster than that reported on the map	Provider only: The Map does not correctly reflect service that I facilitate to this location	100	20	Fixed Wireless	Served (Over 100/20 available)	Wireless
1120799	618 6TH AVE SE	DYERSVILLE	IA	52040	1	12-Provider facilitates speeds faster than that reported on the map	Provider only: The Map does not correctly reflect service that I facilitate to this location	100	20	Fixed Wireless	Served (Over 100/20 available)	Wireless
1120807	903 11TH STREET	MILFORD	IA	51351	1	12-Provider facilitates speeds faster than that reported on the map	Provider only: The Map does not correctly reflect service that I facilitate to this location	100	20	Fixed Wireless	Served (Over 100/20 available)	Wireless
1120883	503 EDWARDS ST SW	EPWORTH	IA	52045	1	12-Provider facilitates speeds faster than that reported on the map	Provider only: The Map does not correctly reflect service that I facilitate to this location	100	20	Fixed Wireless	Served (Over 100/20 available)	Wireless
1120896	315 EAST 14TH STREET	SPENCER	IA	51301	1	12-Provider facilitates speeds faster than that reported on the map	Provider only: The Map does not correctly reflect service that I facilitate to this location	100	20	Fixed Wireless	Served (Over 100/20 available)	Wireless
1120950	8292 GRETEL CT	PEOSTA	IA	52068	1	12-Provider facilitates speeds faster than that reported on the map	Provider only: The Map does not correctly reflect service that I facilitate to this location	100	20	Fixed Wireless	Served (Over 100/20 available)	Wireless
1121003	202 EAST PARK STREET	SPENCER	IA	51301	1	12-Provider facilitates speeds faster than that reported on the map	Provider only: The Map does not correctly reflect service that I facilitate to this location	100	20	Fixed Wireless	Served (Over 100/20 available)	Wireless
1121112	811 5TH AVENUE SOUTHWEST	SPENCER	IA	51301	1	12-Provider facilitates speeds faster than that reported on the map	Provider only: The Map does not correctly reflect service that I facilitate to this location	100	20	Fixed Wireless	Served (Over 100/20 available)	Wireless
1121225	308 RIVER STREET SOUTH	DECORAH	IA	52101	1	12-Provider facilitates speeds faster than that reported on the map	Provider only: The Map does not correctly reflect service that I facilitate to this location	100	20	Fixed Wireless	Served (Over 100/20 available)	Wireless
1121240	902 EAST 7TH STREET	SPENCER	IA	51301	1	12-Provider facilitates speeds faster than that reported on the map	Provider only: The Map does not correctly reflect service that I facilitate to this location	100	20	Fixed Wireless	Served (Over 100/20 available)	Wireless
1121242	1210 13TH STREET	MILFORD	IA	51351	1	12-Provider facilitates speeds faster than that reported on the map	Provider only: The Map does not correctly reflect service that I facilitate to this location	100	20	Fixed Wireless	Served (Over 100/20 available)	Wireless
1121320	1506 WEST 12TH STREET	SPENCER	IA	51301	1	12-Provider facilitates speeds faster than that reported on the map	Provider only: The Map does not correctly reflect service that I facilitate to this location	100	20	Fixed Wireless	Served (Over 100/20 available)	Wireless
1121375	303 CENTER AVE N	EPWORTH	IA	52045	1	12-Provider facilitates speeds faster than that reported on the map	Provider only: The Map does not correctly reflect service that I facilitate to this location	100	20	Fixed Wireless	Served (Over 100/20 available)	Wireless
1121508	704 MAIN STREET WEST	DECORAH	IA	52101	1	12-Provider facilitates speeds faster than that reported on the map	Provider only: The Map does not correctly reflect service that I facilitate to this location	100	20	Fixed Wireless	Served (Over 100/20 available)	Wireless
1121612	409 EAST 14TH STREET	SPENCER	IA	51301	1	12-Provider facilitates speeds faster than that reported on the map	Provider only: The Map does not correctly reflect service that I facilitate to this location	100	20	Fixed Wireless	Served (Over 100/20 available)	Wireless
1121639	1202 J AVENUE	MILFORD	IA	51351	1	12-Provider facilitates speeds faster than that reported on the map	Provider only: The Map does not correctly reflect service that I facilitate to this location	100	20	Fixed Wireless	Served (Over 100/20 available)	Wireless
1121748	606 3RD AVE NW	FARLEY	IA	52046	1	12-Provider facilitates speeds faster than that reported on the map	Provider only: The Map does not correctly reflect service that I facilitate to this location	100	20	Fixed Wireless	Served (Over 100/20 available)	Wireless
1121800	210 BELTLINE RD	DYERSVILLE	IA	52040	1	12-Provider facilitates speeds faster than that reported on the map	Provider only: The Map does not correctly reflect service that I facilitate to this location	100	20	Fixed Wireless	Served (Over 100/20 available)	Wireless
1121804	129 SUNSET DRIVE	UNDERWOOD	IA	51576	1	12-Provider facilitates speeds faster than that reported on the map	Provider only: The Map does not correctly reflect service that I facilitate to this location	100	20	Fixed Wireless	Served (Over 100/20 available)	Wireless
1121818	569 BIRCH RIDGE S	PEOSTA	IA	52068	1	12-Provider facilitates speeds faster than that reported on the map	Provider only: The Map does not correctly reflect service that I facilitate to this location	100	20	Fixed Wireless	Served (Over 100/20 available)	Wireless
1121867	514 EAST PARK STREET	SPENCER	IA	51301	1	12-Provider facilitates speeds faster than that reported on the map	Provider only: The Map does not correctly reflect service that I facilitate to this location	100	20	Fixed Wireless	Served (Over 100/20 available)	Wireless
1121898	16877 THUNDER HILLS DR	PEOSTA	IA	52068	1	12-Provider facilitates speeds faster than that reported on the map	Provider only: The Map does not correctly reflect service that I facilitate to this location	100	20	Fixed Wireless	Served (Over 100/20 available)	Wireless
1122185	224 8TH STREET SOUTHWEST	SPENCER	IA	51301	1	12-Provider facilitates speeds faster than that reported on the map	Provider only: The Map does not correctly reflect service that I facilitate to this location	100	20	Fixed Wireless	Served (Over 100/20 available)	Wireless
1122203	1314 LAUREL DRIVE	DECORAH	IA	52101	1	12-Provider facilitates speeds faster than that reported on the map	Provider only: The Map does not correctly reflect service that I facilitate to this location	100	20	Fixed Wireless	Served (Over 100/20 available)	Wireless
1122247	2005 OKOBOJI BOULEVARD	MILFORD	IA	51351	1	12-Provider facilitates speeds faster than that reported on the map	Provider only: The Map does not correctly reflect service that I facilitate to this location	100	20	Fixed Wireless	Served (Over 100/20 available)	Wireless
1122252	303 RAILROAD STREET	CALMAR	IA	52132	1	12-Provider facilitates speeds faster than that reported on the map	Provider only: The Map does not correctly reflect service that I facilitate to this location	100	20	Fixed Wireless	Served (Over 100/20 available)	Wireless
1122285	1691 AUGUSTA ROAD	DECORAH	IA	52101	1	12-Provider facilitates speeds faster than that reported on the map	Provider only: The Map does not correctly reflect service that I facilitate to this location	100	20	Fixed Wireless	Served (Over 100/20 available)	Wireless
1122367	701 MOUND STREET	DECORAH	IA	52101	1	12-Provider facilitates speeds faster than that reported on the map	Provider only: The Map does not correctly reflect service that I facilitate to this location	100	20	Fixed Wireless	Served (Over 100/20 available)	Wireless
1122423	11271 630TH STREET	FONDA	IA	50540	1	12-Provider facilitates speeds faster than that reported on the map	Provider only: The Map does not correctly reflect service that I facilitate to this location	100	20	Fixed Wireless	Served (Over 100/20 available)	Wireless
1122528	105 CENTER AVE N	EPWORTH	IA	52045	1	12-Provider facilitates speeds faster than that reported on the map	Provider only: The Map does not correctly reflect service that I facilitate to this location	100	20	Fixed Wireless	Served (Over 100/20 available)	Wireless
1122617	1505 280TH STREET	EVERLY	IA	51338	1	12-Provider facilitates speeds faster than that reported on the map	Provider only: The Map does not correctly reflect service that I facilitate to this location	100	20	Fixed Wireless	Served (Over 100/20 available)	Wireless
1122625	106 N ANDRES ST	LUXEMBURG	IA	52056	1	12-Provider facilitates speeds faster than that reported on the map	Provider only: The Map does not correctly reflect service that I facilitate to this location	100	20	Fixed Wireless	Served (Over 100/20 available)	Wireless
1122720	433 8TH AVENUE WEST	SPENCER	IA	51301	1	12-Provider facilitates speeds faster than that reported on the map	Provider only: The Map does not correctly reflect service that I facilitate to this location	100	20	Fixed Wireless	Served (Over 100/20 available)	Wireless
1122765	409 OKOBOJI AVENUE	MILFORD	IA	51351	1	12-Provider facilitates speeds faster than that reported on the map	Provider only: The Map does not correctly reflect service that I facilitate to this location	100	20	Fixed Wireless	Served (Over 100/20 available)	Wireless
1122780	509 GOOSE ISLAND DRIVE	DECORAH	IA	52101	1	12-Provider facilitates speeds faster than that reported on the map	Provider only: The Map does not correctly reflect service that I facilitate to this location	100	20	Fixed Wireless	Served (Over 100/20 available)	Wireless
1122824	1320 2ND AVE SE	DYERSVILLE	IA	52040	1	12-Provider facilitates speeds faster than that reported on the map	Provider only: The Map does not correctly reflect service that I facilitate to this location	100	20	Fixed Wireless	Served (Over 100/20 available)	Wireless
1122877	215 10TH STREET SOUTHWEST	SPENCER	IA	51301	1	12-Provider facilitates speeds faster than that reported on the map	Provider only: The Map does not correctly reflect service that I facilitate to this location	100	20	Fixed Wireless	Served (Over 100/20 available)	Wireless
1122952	105 3RD AVE NE	FARLEY	IA	52046	1	12-Provider facilitates speeds faster than that reported on the map	Provider only: The Map does not correctly reflect service that I facilitate to this location	100	20	Fixed Wireless	Served (Over 100/20 available)	Wireless
1123017	623 EAST 7TH STREET	SPENCER	IA	51301	1	12-Provider facilitates speeds faster than that reported on the map	Provider only: The Map does not correctly reflect service that I facilitate to this location	100	20	Fixed Wireless	Served (Over 100/20 available)	Wireless
1123112	2039 295TH AVENUE	CALMAR	IA	52132	1	12-Provider facilitates speeds faster than that reported on the map	Provider only: The Map does not correctly reflect service that I facilitate to this location	100	20	Fixed Wireless	Served (Over 100/20 available)	Wireless
1123324	420 PIKE STREET	RIDGEWAY	IA	52165	1	12-Provider facilitates speeds faster than that reported on the map	Provider only: The Map does not correctly reflect service that I facilitate to this location	100	20	Fixed Wireless	Served (Over 100/20 available)	Wireless
1123397	401 S LAKE DR	FARLEY	IA	52046	1	12-Provider facilitates speeds faster than that reported on the map	Provider only: The Map does not correctly reflect service that I facilitate to this location	100	20	Fixed Wireless	Served (Over 100/20 available)	Wireless
1123406	26276 MAGNOLIA ROAD	UNDERWOOD	IA	51576	1	12-Provider facilitates speeds faster than that reported on the map	Provider only: The Map does not correctly reflect service that I facilitate to this location	100	20	Fixed Wireless	Served (Over 100/20 available)	Wireless
1123518	601 4TH STREET SOUTHWEST	SPENCER	IA	51301	1	12-Provider facilitates speeds faster than that reported on the map	Provider only: The Map does not correctly reflect service that I facilitate to this location	100	20	Fixed Wireless	Served (Over 100/20 available)	Wireless
1123604	623 1ST ST N	DYERSVILLE	IA	52040	1	12-Provider facilitates speeds faster than that reported on the map	Provider only: The Map does not correctly reflect service that I facilitate to this location	100	20	Fixed Wireless	Served (Over 100/20 available)	Wireless
1123794	1007 BRUENING DRIVE	DECORAH	IA	52101	1	12-Provider facilitates speeds faster than that reported on the map	Provider only: The Map does not correctly reflect service that I facilitate to this location	100	20	Fixed Wireless	Served (Over 100/20 available)	Wireless
1123803	105 EAST 8TH STREET	POMEROY	IA	50575	1	12-Provider facilitates speeds faster than that reported on the map	Provider only: The Map does not correctly reflect service that I facilitate to this location	100	20	Fixed Wireless	Served (Over 100/20 available)	Wireless
1124004	967 REDBIRD LN	PEOSTA	IA	52068	1	12-Provider facilitates speeds faster than that reported on the map	Provider only: The Map does not correctly reflect service that I facilitate to this location	100	20	Fixed Wireless	Served (Over 100/20 available)	Wireless
1124016	203 EMERALD MEADOWS DRIVE	ARNOLDS PARK	IA	51331	1	12-Provider facilitates speeds faster than that reported on the map	Provider only: The Map does not correctly reflect service that I facilitate to this location	100	20	Fixed Wireless	Served (Over 100/20 available)	Wireless
1124033	106 WEST 1ST STREET	SPENCER	IA	51301	1	12-Provider facilitates speeds faster than that reported on the map	Provider only: The Map does not correctly reflect service that I facilitate to this location	100	20	Fixed Wireless	Served (Over 100/20 available)	Wireless
1124104	1116 WEST 5TH STREET	SPENCER	IA	51301	1	12-Provider facilitates speeds faster than that reported on the map	Provider only: The Map does not correctly reflect service that I facilitate to this location	100	20	Fixed Wireless	Served (Over 100/20 available)	Wireless
1124127	7884 OLD HIGHWAY RD	PEOSTA	IA	52068	1	12-Provider facilitates speeds faster than that reported on the map	Provider only: The Map does not correctly reflect service that I facilitate to this location	100	20	Fixed Wireless	Served (Over 100/20 available)	Wireless
1124151	19756 HIGHWAY 86	MILFORD	IA	51351	1	12-Provider facilitates speeds faster than that reported on the map	Provider only: The Map does not correctly reflect service that I facilitate to this location	100	20	Fixed Wireless	Served (Over 100/20 available)	Wireless
1124188	23740 TOLLGATE RD	HOLY CROSS	IA	52053	1	12-Provider facilitates speeds faster than that reported on the map	Provider only: The Map does not correctly reflect service that I facilitate to this location	100	20	Fixed Wireless	Served (Over 100/20 available)	Wireless
1124199	2658 320TH AVENUE	TERRIL	IA	51364	1	12-Provider facilitates speeds faster than that reported on the map	Provider only: The Map does not correctly reflect service that I facilitate to this location	100	20	Fixed Wireless	Served (Over 100/20 available)	Wireless
1124337	31597 OLDE CASTLE RD	DYERSVILLE	IA	52040	1	12-Provider facilitates speeds faster than that reported on the map	Provider only: The Map does not correctly reflect service that I facilitate to this location	100	20	Fixed Wireless	Served (Over 100/20 available)	Wireless
1124447	19402 HOLY CROSS RD	HOLY CROSS	IA	52053	1	12-Provider facilitates speeds faster than that reported on the map	Provider only: The Map does not correctly reflect service that I facilitate to this location	100	20	Fixed Wireless	Served (Over 100/20 available)	Wireless
1124475	204 DAY STREET	DECORAH	IA	52101	1	12-Provider facilitates speeds faster than that reported on the map	Provider only: The Map does not correctly reflect service that I facilitate to this location	100	20	Fixed Wireless	Served (Over 100/20 available)	Wireless
1124489	19353 URBAIN RD	BERNARD	IA	52032	1	12-Provider facilitates speeds faster than that reported on the map	Provider only: The Map does not correctly reflect service that I facilitate to this location	100	20	Fixed Wireless	Served (Over 100/20 available)	Wireless
1124558	1107 P AVENUE	MILFORD	IA	51351	1	12-Provider facilitates speeds faster than that reported on the map	Provider only: The Map does not correctly reflect service that I facilitate to this location	100	20	Fixed Wireless	Served (Over 100/20 available)	Wireless
1124594	23949 ROAD L-34	UNDERWOOD	IA	51576	1	12-Provider facilitates speeds faster than that reported on the map	Provider only: The Map does not correctly reflect service that I facilitate to this location	100	20	Fixed Wireless	Served (Over 100/20 available)	Wireless
1124654	1408 2ND AVE SE	DYERSVILLE	IA	52040	1	12-Provider facilitates speeds faster than that reported on the map	Provider only: The Map does not correctly reflect service that I facilitate to this location	100	20	Fixed Wireless	Served (Over 100/20 available)	Wireless
1124791	502 IOWA AVENUE	DECORAH	IA	52101	1	12-Provider facilitates speeds faster than that reported on the map	Provider only: The Map does not correctly reflect service that I facilitate to this location	100	20	Fixed Wireless	Served (Over 100/20 available)	Wireless
1124837	11194 HOLY CROSS RD	FARLEY	IA	52046	1	12-Provider facilitates speeds faster than that reported on the map	Provider only: The Map does not correctly reflect service that I facilitate to this location	100	20	Fixed Wireless	Served (Over 100/20 available)	Wireless
1124853	303 ROHR STREET	ARNOLDS PARK	IA	51331	1	12-Provider facilitates speeds faster than that reported on the map	Provider only: The Map does not correctly reflect service that I facilitate to this location	100	20	Fixed Wireless	Served (Over 100/20 available)	Wireless
1124966	611 NORTH MAIN STREET	FONDA	IA	50540	1	12-Provider facilitates speeds faster than that reported on the map	Provider only: The Map does not correctly reflect service that I facilitate to this location	100	20	Fixed Wireless	Served (Over 100/20 available)	Wireless
1125008	2820 OKOBOJI BOULEVARD	MILFORD	IA	51351	1	12-Provider facilitates speeds faster than that reported on the map	Provider only: The Map does not correctly reflect service that I facilitate to this location	100	20	Fixed Wireless	Served (Over 100/20 available)	Wireless
1125036	1211 4TH ST SW	DYERSVILLE	IA	52040	1	12-Provider facilitates speeds faster than that reported on the map	Provider only: The Map does not correctly reflect service that I facilitate to this location	100	20	Fixed Wireless	Served (Over 100/20 available)	Wireless
1125055	1300 38TH AVENUE WEST	SPENCER	IA	51301	1	12-Provider facilitates speeds faster than that reported on the map	Provider only: The Map does not correctly reflect service that I facilitate to this location	100	20	Fixed Wireless	Served (Over 100/20 available)	Wireless
1125056	203 W MAIN ST	LUXEMBURG	IA	52056	1	12-Provider facilitates speeds faster than that reported on the map	Provider only: The Map does not correctly reflect service that I facilitate to this location	100	20	Fixed Wireless	Served (Over 100/20 available)	Wireless
1125089	1607 G AVENUE	MILFORD	IA	51351	1	12-Provider facilitates speeds faster than that reported on the map	Provider only: The Map does not correctly reflect service that I facilitate to this location	100	20	Fixed Wireless	Served (Over 100/20 available)	Wireless
1125099	816 FAIRWAY STREET	SPENCER	IA	51301	1	12-Provider facilitates speeds faster than that reported on the map	Provider only: The Map does not correctly reflect service that I facilitate to this location	100	20	Fixed Wireless	Served (Over 100/20 available)	Wireless
1125131	410 PARK STREET	MINDEN	IA	51553	1	12-Provider facilitates speeds faster than that reported on the map	Provider only: The Map does not correctly reflect service that I facilitate to this location	100	20	Fixed Wireless	Served (Over 100/20 available)	Wireless
1125133	301 HANCOCK STREET WEST	CALMAR	IA	52132	1	12-Provider facilitates speeds faster than that reported on the map	Provider only: The Map does not correctly reflect service that I facilitate to this location	100	20	Fixed Wireless	Served (Over 100/20 available)	Wireless
1125147	1513 WEST 14TH STREET	SPENCER	IA	51301	1	12-Provider facilitates speeds faster than that reported on the map	Provider only: The Map does not correctly reflect service that I facilitate to this location	100	20	Fixed Wireless	Served (Over 100/20 available)	Wireless
1125206	1775 JANESVILLE AVENUE	POMEROY	IA	50575	1	12-Provider facilitates speeds faster than that reported on the map	Provider only: The Map does not correctly reflect service that I facilitate to this location	100	20	Fixed Wireless	Served (Over 100/20 available)	Wireless
1125244	61815 130TH AVENUE	FONDA	IA	50540	1	12-Provider facilitates speeds faster than that reported on the map	Provider only: The Map does not correctly reflect service that I facilitate to this location	100	20	Fixed Wireless	Served (Over 100/20 available)	Wireless
1125391	7613 BURDS RD	PEOSTA	IA	52068	1	12-Provider facilitates speeds faster than that reported on the map	Provider only: The Map does not correctly reflect service that I facilitate to this location	100	20	Fixed Wireless	Served (Over 100/20 available)	Wireless
1125603	108 HILL ST	LUXEMBURG	IA	52056	1	12-Provider facilitates speeds faster than that reported on the map	Provider only: The Map does not correctly reflect service that I facilitate to this location	100	20	Fixed Wireless	Served (Over 100/20 available)	Wireless
1125618	31854 335TH STREET	MINDEN	IA	51553	1	12-Provider facilitates speeds faster than that reported on the map	Provider only: The Map does not correctly reflect service that I facilitate to this location	100	20	Fixed Wireless	Served (Over 100/20 available)	Wireless
1125638	1402 2ND AVENUE EAST	SPENCER	IA	51301	1	12-Provider facilitates speeds faster than that reported on the map	Provider only: The Map does not correctly reflect service that I facilitate to this location	100	20	Fixed Wireless	Served (Over 100/20 available)	Wireless
1125754	1881 IBERIA AVENUE	POMEROY	IA	50575	1	12-Provider facilitates speeds faster than that reported on the map	Provider only: The Map does not correctly reflect service that I facilitate to this location	100	20	Fixed Wireless	Served (Over 100/20 available)	Wireless
1125763	14275 APACHE RIDGE	DURANGO	IA	52039	1	12-Provider facilitates speeds faster than that reported on the map	Provider only: The Map does not correctly reflect service that I facilitate to this location	100	20	Fixed Wireless	Served (Over 100/20 available)	Wireless
1125789	1328 11TH AVE SE	DYERSVILLE	IA	52040	1	12-Provider facilitates speeds faster than that reported on the map	Provider only: The Map does not correctly reflect service that I facilitate to this location	100	20	Fixed Wireless	Served (Over 100/20 available)	Wireless
1125876	1676 SAWGRASS ROAD	DECORAH	IA	52101	1	12-Provider facilitates speeds faster than that reported on the map	Provider only: The Map does not correctly reflect service that I facilitate to this location	100	20	Fixed Wireless	Served (Over 100/20 available)	Wireless
1125980	1002 SHAGBARK LN ROAD	DECORAH	IA	52101	1	12-Provider facilitates speeds faster than that reported on the map	Provider only: The Map does not correctly reflect service that I facilitate to this location	100	20	Fixed Wireless	Served (Over 100/20 available)	Wireless
1126127	105 2ND ST NW	EPWORTH	IA	52045	1	12-Provider facilitates speeds faster than that reported on the map	Provider only: The Map does not correctly reflect service that I facilitate to this location	100	20	Fixed Wireless	Served (Over 100/20 available)	Wireless
1126168	5932 MAPLE RD	HOLY CROSS	IA	52053	1	12-Provider facilitates speeds faster than that reported on the map	Provider only: The Map does not correctly reflect service that I facilitate to this location	100	20	Fixed Wireless	Served (Over 100/20 available)	Wireless
1126190	201 WEST PARK STREET	SPENCER	IA	51301	1	12-Provider facilitates speeds faster than that reported on the map	Provider only: The Map does not correctly reflect service that I facilitate to this location	100	20	Fixed Wireless	Served (Over 100/20 available)	Wireless
1126215	701 240TH AVENUE	ARNOLDS PARK	IA	51331	1	12-Provider facilitates speeds faster than that reported on the map	Provider only: The Map does not correctly reflect service that I facilitate to this location	100	20	Fixed Wireless	Served (Over 100/20 available)	Wireless

1126352	139 15TH AVE SW	DYERSVILLE	IA	52040	1	12-Provider facilitates speeds faster than that reported on the map	Provider only: The Map does not correctly reflect service that I facilitate to this location	100	20	Fixed Wireless	Served (Over 100/20 available)	Wireless
1126392	528 10TH AVE SE	DYERSVILLE	IA	52040	1	12-Provider facilitates speeds faster than that reported on the map	Provider only: The Map does not correctly reflect service that I facilitate to this location	100	20	Fixed Wireless	Served (Over 100/20 available)	Wireless
1126583	401 EAST 5TH STREET	FONDA	IA	50540	1	12-Provider facilitates speeds faster than that reported on the map	Provider only: The Map does not correctly reflect service that I facilitate to this location	100	20	Fixed Wireless	Served (Over 100/20 available)	Wireless
1126612	522 WASHINGTON ST	EPWORTH	IA	52045	1	12-Provider facilitates speeds faster than that reported on the map	Provider only: The Map does not correctly reflect service that I facilitate to this location	100	20	Fixed Wireless	Served (Over 100/20 available)	Wireless
1126631	2301 MARTI DRIVE	MILFORD	IA	51351	1	12-Provider facilitates speeds faster than that reported on the map	Provider only: The Map does not correctly reflect service that I facilitate to this location	100	20	Fixed Wireless	Served (Over 100/20 available)	Wireless
1126647	21985 PARK HOLLOW RD	HOLY CROSS	IA	52053	1	12-Provider facilitates speeds faster than that reported on the map	Provider only: The Map does not correctly reflect service that I facilitate to this location	100	20	Fixed Wireless	Served (Over 100/20 available)	Wireless
1126656	107 E 2ND AVE	LUXEMBURG	IA	52056	1	12-Provider facilitates speeds faster than that reported on the map	Provider only: The Map does not correctly reflect service that I facilitate to this location	100	20	Fixed Wireless	Served (Over 100/20 available)	Wireless
1126893	203 CLARK STREET EAST	CALMAR	IA	52132	1	12-Provider facilitates speeds faster than that reported on the map	Provider only: The Map does not correctly reflect service that I facilitate to this location	100	20	Fixed Wireless	Served (Over 100/20 available)	Wireless
1126960	503 BROADWAY STREET WEST	DECORAH	IA	52101	1	12-Provider facilitates speeds faster than that reported on the map	Provider only: The Map does not correctly reflect service that I facilitate to this location	100	20	Fixed Wireless	Served (Over 100/20 available)	Wireless
1127040	1214 COUNTRY CLUB DRIVE	SPENCER	IA	51301	1	12-Provider facilitates speeds faster than that reported on the map	Provider only: The Map does not correctly reflect service that I facilitate to this location	100	20	Fixed Wireless	Served (Over 100/20 available)	Wireless
1127159	522 1ST AVE E	DYERSVILLE	IA	52040	1	12-Provider facilitates speeds faster than that reported on the map	Provider only: The Map does not correctly reflect service that I facilitate to this location	100	20	Fixed Wireless	Served (Over 100/20 available)	Wireless
1127183	601 1ST AVE W	FARLEY	IA	52046	1	12-Provider facilitates speeds faster than that reported on the map	Provider only: The Map does not correctly reflect service that I facilitate to this location	100	20	Fixed Wireless	Served (Over 100/20 available)	Wireless
1127240	219 6TH ST SE	DYERSVILLE	IA	52040	1	12-Provider facilitates speeds faster than that reported on the map	Provider only: The Map does not correctly reflect service that I facilitate to this location	100	20	Fixed Wireless	Served (Over 100/20 available)	Wireless
1127317	600 BLUE HERON ROAD	ARNOLDS PARK	IA	51331	1	12-Provider facilitates speeds faster than that reported on the map	Provider only: The Map does not correctly reflect service that I facilitate to this location	100	20	Fixed Wireless	Served (Over 100/20 available)	Wireless
1127369	202 1ST AVE NE	EPWORTH	IA	52045	1	12-Provider facilitates speeds faster than that reported on the map	Provider only: The Map does not correctly reflect service that I facilitate to this location	100	20	Fixed Wireless	Served (Over 100/20 available)	Wireless
1127484	303 1ST AVE E	FARLEY	IA	52046	1	12-Provider facilitates speeds faster than that reported on the map	Provider only: The Map does not correctly reflect service that I facilitate to this location	100	20	Fixed Wireless	Served (Over 100/20 available)	Wireless
1127492	1517 1ST AVENUE WEST	SPENCER	IA	51301	1	12-Provider facilitates speeds faster than that reported on the map	Provider only: The Map does not correctly reflect service that I facilitate to this location	100	20	Fixed Wireless	Served (Over 100/20 available)	Wireless
1127520	213 WEST 6TH STREET	SPENCER	IA	51301	1	12-Provider facilitates speeds faster than that reported on the map	Provider only: The Map does not correctly reflect service that I facilitate to this location	100	20	Fixed Wireless	Served (Over 100/20 available)	Wireless
1127527	705 Q AVENUE	MILFORD	IA	51351	1	12-Provider facilitates speeds faster than that reported on the map	Provider only: The Map does not correctly reflect service that I facilitate to this location	100	20	Fixed Wireless	Served (Over 100/20 available)	Wireless
1127592	306 WEST STREET SOUTH	CALMAR	IA	52132	1	12-Provider facilitates speeds faster than that reported on the map	Provider only: The Map does not correctly reflect service that I facilitate to this location	100	20	Fixed Wireless	Served (Over 100/20 available)	Wireless
1127622	8750 WIEFERICH RD	FARLEY	IA	52046	1	12-Provider facilitates speeds faster than that reported on the map	Provider only: The Map does not correctly reflect service that I facilitate to this location	100	20	Fixed Wireless	Served (Over 100/20 available)	Wireless
1127682	2735 290TH AVENUE	DICKENS	IA	51333	1	12-Provider facilitates speeds faster than that reported on the map	Provider only: The Map does not correctly reflect service that I facilitate to this location	100	20	Fixed Wireless	Served (Over 100/20 available)	Wireless
1127714	1109 GRAND AVENUE	SPENCER	IA	51301	1	12-Provider facilitates speeds faster than that reported on the map	Provider only: The Map does not correctly reflect service that I facilitate to this location	100	20	Fixed Wireless	Served (Over 100/20 available)	Wireless
1127987	14 11TH STREET SOUTHEAST	SPENCER	IA	51301	1	12-Provider facilitates speeds faster than that reported on the map	Provider only: The Map does not correctly reflect service that I facilitate to this location	100	20	Fixed Wireless	Served (Over 100/20 available)	Wireless
1128027	428 6TH AVENUE SOUTHWEST	SPENCER	IA	51301	1	12-Provider facilitates speeds faster than that reported on the map	Provider only: The Map does not correctly reflect service that I facilitate to this location	100	20	Fixed Wireless	Served (Over 100/20 available)	Wireless
1128087	612 RIDGE ROAD	DECORAH	IA	52101	1	12-Provider facilitates speeds faster than that reported on the map	Provider only: The Map does not correctly reflect service that I facilitate to this location	100	20	Fixed Wireless	Served (Over 100/20 available)	Wireless
1128097	16754 BLUESTEM WAY	PEOSTA	IA	52068	1	12-Provider facilitates speeds faster than that reported on the map	Provider only: The Map does not correctly reflect service that I facilitate to this location	100	20	Fixed Wireless	Served (Over 100/20 available)	Wireless
1128172	811 EAST 7TH STREET	SPENCER	IA	51301	1	12-Provider facilitates speeds faster than that reported on the map	Provider only: The Map does not correctly reflect service that I facilitate to this location	100	20	Fixed Wireless	Served (Over 100/20 available)	Wireless
1128214	26561 FARM LN	FARLEY	IA	52046	1	12-Provider facilitates speeds faster than that reported on the map	Provider only: The Map does not correctly reflect service that I facilitate to this location	100	20	Fixed Wireless	Served (Over 100/20 available)	Wireless
1128292	416 GRAND AVENUE SOUTH	SPENCER	IA	51301	1	12-Provider facilitates speeds faster than that reported on the map	Provider only: The Map does not correctly reflect service that I facilitate to this location	100	20	Fixed Wireless	Served (Over 100/20 available)	Wireless
1128308	1012 WEST 5TH STREET	SPENCER	IA	51301	1	12-Provider facilitates speeds faster than that reported on the map	Provider only: The Map does not correctly reflect service that I facilitate to this location	100	20	Fixed Wireless	Served (Over 100/20 available)	Wireless
1128464	306 GRAND AVENUE	SPENCER	IA	51301	1	12-Provider facilitates speeds faster than that reported on the map	Provider only: The Map does not correctly reflect service that I facilitate to this location	100	20	Fixed Wireless	Served (Over 100/20 available)	Wireless
1128470	613 K AVENUE	MILFORD	IA	51351	1	12-Provider facilitates speeds faster than that reported on the map	Provider only: The Map does not correctly reflect service that I facilitate to this location	100	20	Fixed Wireless	Served (Over 100/20 available)	Wireless
1128757	109 2ND ST SE	DYERSVILLE	IA	52040	1	12-Provider facilitates speeds faster than that reported on the map	Provider only: The Map does not correctly reflect service that I facilitate to this location	100	20	Fixed Wireless	Served (Over 100/20 available)	Wireless
1128779	815 COUNTY STREET	RIDGEWAY	IA	52165	1	12-Provider facilitates speeds faster than that reported on the map	Provider only: The Map does not correctly reflect service that I facilitate to this location	100	20	Fixed Wireless	Served (Over 100/20 available)	Wireless
1128822	303 6TH STREET SOUTHWEST	SPENCER	IA	51301	1	12-Provider facilitates speeds faster than that reported on the map	Provider only: The Map does not correctly reflect service that I facilitate to this location	100	20	Fixed Wireless	Served (Over 100/20 available)	Wireless
1128852	811 EAST 12TH STREET	SPENCER	IA	51301	1	12-Provider facilitates speeds faster than that reported on the map	Provider only: The Map does not correctly reflect service that I facilitate to this location	100	20	Fixed Wireless	Served (Over 100/20 available)	Wireless
1128949	126 8TH ST NW	DYERSVILLE	IA	52040	1	12-Provider facilitates speeds faster than that reported on the map	Provider only: The Map does not correctly reflect service that I facilitate to this location	100	20	Fixed Wireless	Served (Over 100/20 available)	Wireless
1128958	23792 HEIDERSCHEIT RD	HOLY CROSS	IA	52053	1	12-Provider facilitates speeds faster than that reported on the map	Provider only: The Map does not correctly reflect service that I facilitate to this location	100	20	Fixed Wireless	Served (Over 100/20 available)	Wireless
1129005	203 1ST ST S	FARLEY	IA	52046	1	12-Provider facilitates speeds faster than that reported on the map	Provider only: The Map does not correctly reflect service that I facilitate to this location	100	20	Fixed Wireless	Served (Over 100/20 available)	Wireless
1129159	416 11TH AVENUE WEST	SPENCER	IA	51301	1	12-Provider facilitates speeds faster than that reported on the map	Provider only: The Map does not correctly reflect service that I facilitate to this location	100	20	Fixed Wireless	Served (Over 100/20 available)	Wireless
1129175	201 E 2ND AVENUE CT	LUXEMBURG	IA	52056	1	12-Provider facilitates speeds faster than that reported on the map	Provider only: The Map does not correctly reflect service that I facilitate to this location	100	20	Fixed Wireless	Served (Over 100/20 available)	Wireless
1129181	1513 SHAW AVENUE	MILFORD	IA	51351	1	12-Provider facilitates speeds faster than that reported on the map	Provider only: The Map does not correctly reflect service that I facilitate to this location	100	20	Fixed Wireless	Served (Over 100/20 available)	Wireless
1129188	206 1ST ST N	FARLEY	IA	52046	1	12-Provider facilitates speeds faster than that reported on the map	Provider only: The Map does not correctly reflect service that I facilitate to this location	100	20	Fixed Wireless	Served (Over 100/20 available)	Wireless
1129282	2062 220TH STREET	MILFORD	IA	51351	1	12-Provider facilitates speeds faster than that reported on the map	Provider only: The Map does not correctly reflect service that I facilitate to this location	100	20	Fixed Wireless	Served (Over 100/20 available)	Wireless
1129332	19701 HICKORY VALLEY RD	NEW VIENNA	IA	52065	1	12-Provider facilitates speeds faster than that reported on the map	Provider only: The Map does not correctly reflect service that I facilitate to this location	100	20	Fixed Wireless	Served (Over 100/20 available)	Wireless
1129356	512 11TH AVE SE	DYERSVILLE	IA	52040	1	12-Provider facilitates speeds faster than that reported on the map	Provider only: The Map does not correctly reflect service that I facilitate to this location	100	20	Fixed Wireless	Served (Over 100/20 available)	Wireless
1129431	520 EAST 3RD STREET	SPENCER	IA	51301	1	12-Provider facilitates speeds faster than that reported on the map	Provider only: The Map does not correctly reflect service that I facilitate to this location	100	20	Fixed Wireless	Served (Over 100/20 available)	Wireless
1129437	203 LINN STREET	DECORAH	IA	52101	1	12-Provider facilitates speeds faster than that reported on the map	Provider only: The Map does not correctly reflect service that I facilitate to this location	100	20	Fixed Wireless	Served (Over 100/20 available)	Wireless
1129623	586 JULISSA DR	PEOSTA	IA	52068	1	12-Provider facilitates speeds faster than that reported on the map	Provider only: The Map does not correctly reflect service that I facilitate to this location	100	20	Fixed Wireless	Served (Over 100/20 available)	Wireless
1129682	307 7TH AVENUE	PERSIA	IA	51563	1	12-Provider facilitates speeds faster than that reported on the map	Provider only: The Map does not correctly reflect service that I facilitate to this location	100	20	Fixed Wireless	Served (Over 100/20 available)	Wireless
1129690	5537 MCALLISTER RD	CASCADE	IA	52033	1	12-Provider facilitates speeds faster than that reported on the map	Provider only: The Map does not correctly reflect service that I facilitate to this location	100	20	Fixed Wireless	Served (Over 100/20 available)	Wireless
1129937	1209 MICHAELS COURT	SPENCER	IA	51301	1	12-Provider facilitates speeds faster than that reported on the map	Provider only: The Map does not correctly reflect service that I facilitate to this location	100	20	Fixed Wireless	Served (Over 100/20 available)	Wireless
1130046	1001 N AVENUE	MILFORD	IA	51351	1	12-Provider facilitates speeds faster than that reported on the map	Provider only: The Map does not correctly reflect service that I facilitate to this location	100	20	Fixed Wireless	Served (Over 100/20 available)	Wireless
1130132	18813 RTE 52 N	DURANGO	IA	52039	1	12-Provider facilitates speeds faster than that reported on the map	Provider only: The Map does not correctly reflect service that I facilitate to this location	100	20	Fixed Wireless	Served (Over 100/20 available)	Wireless
1130133	1408 8TH STREET	MILFORD	IA	51351	1	12-Provider facilitates speeds faster than that reported on the map	Provider only: The Map does not correctly reflect service that I facilitate to this location	100	20	Fixed Wireless	Served (Over 100/20 available)	Wireless
1130219	200 WEST ELM STREET	POMEROY	IA	50575	1	12-Provider facilitates speeds faster than that reported on the map	Provider only: The Map does not correctly reflect service that I facilitate to this location	100	20	Fixed Wireless	Served (Over 100/20 available)	Wireless
1130337	2320 HIGHWAY BOULEVARD	SPENCER	IA	51301	1	12-Provider facilitates speeds faster than that reported on the map	Provider only: The Map does not correctly reflect service that I facilitate to this location	100	20	Fixed Wireless	Served (Over 100/20 available)	Wireless
1130403	26953 MAGNOLIA ROAD	UNDERWOOD	IA	51576	1	12-Provider facilitates speeds faster than that reported on the map	Provider only: The Map does not correctly reflect service that I facilitate to this location	100	20	Fixed Wireless	Served (Over 100/20 available)	Wireless
1130506	8 4TH STREET SOUTHEAST	SPENCER	IA	51301	1	12-Provider facilitates speeds faster than that reported on the map	Provider only: The Map does not correctly reflect service that I facilitate to this location	100	20	Fixed Wireless	Served (Over 100/20 available)	Wireless
1130600	13553 580TH STREET	FONDA	IA	50540	1	12-Provider facilitates speeds faster than that reported on the map	Provider only: The Map does not correctly reflect service that I facilitate to this location	100	20	Fixed Wireless	Served (Over 100/20 available)	Wireless
1130670	612 BAJA DR	EPWORTH	IA	52045	1	12-Provider facilitates speeds faster than that reported on the map	Provider only: The Map does not correctly reflect service that I facilitate to this location	100	20	Fixed Wireless	Served (Over 100/20 available)	Wireless
1130708	307 JOHN STREET	DECORAH	IA	52101	1	12-Provider facilitates speeds faster than that reported on the map	Provider only: The Map does not correctly reflect service that I facilitate to this location	100	20	Fixed Wireless	Served (Over 100/20 available)	Wireless
1130725	201 5TH AVE NE	FARLEY	IA	52046	1	12-Provider facilitates speeds faster than that reported on the map	Provider only: The Map does not correctly reflect service that I facilitate to this location	100	20	Fixed Wireless	Served (Over 100/20 available)	Wireless
1130783	306 KING STREET	FONDA	IA	50540	1	12-Provider facilitates speeds faster than that reported on the map	Provider only: The Map does not correctly reflect service that I facilitate to this location	100	20	Fixed Wireless	Served (Over 100/20 available)	Wireless
1130933	102 5TH AVENUE NORTHWEST	FOSTORIA	IA	51340	1	12-Provider facilitates speeds faster than that reported on the map	Provider only: The Map does not correctly reflect service that I facilitate to this location	100	20	Fixed Wireless	Served (Over 100/20 available)	Wireless
1131035	65316 RTE 136	WORTHINGTON	IA	52078	1	12-Provider facilitates speeds faster than that reported on the map	Provider only: The Map does not correctly reflect service that I facilitate to this location	100	20	Fixed Wireless	Served (Over 100/20 available)	Wireless
1131041	711 4TH AVENUE SOUTHEAST	SPENCER	IA	51301	1	12-Provider facilitates speeds faster than that reported on the map	Provider only: The Map does not correctly reflect service that I facilitate to this location	100	20	Fixed Wireless	Served (Over 100/20 available)	Wireless
1131166	2231 193RD AVENUE	MILFORD	IA	51351	1	12-Provider facilitates speeds faster than that reported on the map	Provider only: The Map does not correctly reflect service that I facilitate to this location	100	20	Fixed Wireless	Served (Over 100/20 available)	Wireless
1131195	108 6TH AVE NW	FARLEY	IA	52046	1	12-Provider facilitates speeds faster than that reported on the map	Provider only: The Map does not correctly reflect service that I facilitate to this location	100	20	Fixed Wireless	Served (Over 100/20 available)	Wireless
1131344	306 1ST STREET	DICKENS	IA	51333	1	12-Provider facilitates speeds faster than that reported on the map	Provider only: The Map does not correctly reflect service that I facilitate to this location	100	20	Fixed Wireless	Served (Over 100/20 available)	Wireless
1131408	821 EAST 5TH STREET	SPENCER	IA	51301	1	12-Provider facilitates speeds faster than that reported on the map	Provider only: The Map does not correctly reflect service that I facilitate to this location	100	20	Fixed Wireless	Served (Over 100/20 available)	Wireless
1131496	204 1ST AVE NE	EPWORTH	IA	52045	1	12-Provider facilitates speeds faster than that reported on the map	Provider only: The Map does not correctly reflect service that I facilitate to this location	100	20	Fixed Wireless	Served (Over 100/20 available)	Wireless
1131519	17106 CEDAR RIDGE RD	DUBUQUE	IA	52002	1	12-Provider facilitates speeds faster than that reported on the map	Provider only: The Map does not correctly reflect service that I facilitate to this location	100	20	Fixed Wireless	Served (Over 100/20 available)	Wireless
1131583	316 EAST 3RD STREET	SPENCER	IA	51301	1	12-Provider facilitates speeds faster than that reported on the map	Provider only: The Map does not correctly reflect service that I facilitate to this location	100	20	Fixed Wireless	Served (Over 100/20 available)	Wireless
1131600	1608 WEST 4TH STREET	SPENCER	IA	51301	1	12-Provider facilitates speeds faster than that reported on the map	Provider only: The Map does not correctly reflect service that I facilitate to this location	100	20	Fixed Wireless	Served (Over 100/20 available)	Wireless
1131610	116 JULIAN STREET	DECORAH	IA	52101	1	12-Provider facilitates speeds faster than that reported on the map	Provider only: The Map does not correctly reflect service that I facilitate to this location	100	20	Fixed Wireless	Served (Over 100/20 available)	Wireless
1131613	810 EAST 11TH STREET	SPENCER	IA	51301	1	12-Provider facilitates speeds faster than that reported on the map	Provider only: The Map does not correctly reflect service that I facilitate to this location	100	20	Fixed Wireless	Served (Over 100/20 available)	Wireless
1131627	501 IOWA AVENUE	DECORAH	IA	52101	1	12-Provider facilitates speeds faster than that reported on the map	Provider only: The Map does not correctly reflect service that I facilitate to this location	100	20	Fixed Wireless	Served (Over 100/20 available)	Wireless
1131630	608 OKOBOJI AVENUE	MILFORD	IA	51351	1	12-Provider facilitates speeds faster than that reported on the map	Provider only: The Map does not correctly reflect service that I facilitate to this location	100	20	Fixed Wireless	Served (Over 100/20 available)	Wireless
1131650	11 4TH AVENUE NORTHWEST	FOSTORIA	IA	51340	1	12-Provider facilitates speeds faster than that reported on the map	Provider only: The Map does not correctly reflect service that I facilitate to this location	100	20	Fixed Wireless	Served (Over 100/20 available)	Wireless
1131676	1131 WEST 7TH STREET	SPENCER	IA	51301	1	12-Provider facilitates speeds faster than that reported on the map	Provider only: The Map does not correctly reflect service that I facilitate to this location	100	20	Fixed Wireless	Served (Over 100/20 available)	Wireless
1131690	138 2ND ST NE	DYERSVILLE	IA	52040	1	12-Provider facilitates speeds faster than that reported on the map	Provider only: The Map does not correctly reflect service that I facilitate to this location	100	20	Fixed Wireless	Served (Over 100/20 available)	Wireless
1131737	2376 ALLAN DRIVE ROAD	DECORAH	IA	52101	1	12-Provider facilitates speeds faster than that reported on the map	Provider only: The Map does not correctly reflect service that I facilitate to this location	100	20	Fixed Wireless	Served (Over 100/20 available)	Wireless
1131824	23981 HANTELMAN RD	SHERRILL	IA	52073	1	12-Provider facilitates speeds faster than that reported on the map	Provider only: The Map does not correctly reflect service that I facilitate to this location	100	20	Fixed Wireless	Served (Over 100/20 available)	Wireless
1131859	259 EMERALD MEADOWS DRIVE	ARNOLDS PARK	IA	51331	1	12-Provider facilitates speeds faster than that reported on the map	Provider only: The Map does not correctly reflect service that I facilitate to this location	100	20	Fixed Wireless	Served (Over 100/20 available)	Wireless
1131877	1207 10TH AVENUE EAST	SPENCER	IA	51301	1	12-Provider facilitates speeds faster than that reported on the map	Provider only: The Map does not correctly reflect service that I facilitate to this location	100	20	Fixed Wireless	Served (Over 100/20 available)	Wireless
1131963	602 WATER STREET EAST	DECORAH	IA	52101	1	12-Provider facilitates speeds faster than that reported on the map	Provider only: The Map does not correctly reflect service that I facilitate to this location	100	20	Fixed Wireless	Served (Over 100/20 available)	Wireless
1132024	404 COUNTRY CLUB LANE	SPENCER	IA	51301	1	12-Provider facilitates speeds faster than that reported on the map	Provider only: The Map does not correctly reflect service that I facilitate to this location	100	20	Fixed Wireless	Served (Over 100/20 available)	Wireless
1132030	1105 SKYLINE DRIVE	DECORAH	IA	52101	1	12-Provider facilitates speeds faster than that reported on the map	Provider only: The Map does not correctly reflect service that I facilitate to this location	100	20	Fixed Wireless	Served (Over 100/20 available)	Wireless
1132283	112 6TH AVENUE NORTHWEST	FOSTORIA	IA	51340	1	12-Provider facilitates speeds faster than that reported on the map	Provider only: The Map does not correctly reflect service that I facilitate to this location	100	20	Fixed Wireless	Served (Over 100/20 available)	Wireless
1132397	909 4TH STREET	MILFORD	IA	51351	1	12-Provider facilitates speeds faster than that reported on the map	Provider only: The Map does not correctly reflect service that I facilitate to this location	100	20	Fixed Wireless	Served (Over 100/20 available)	Wireless
1132500	22418 ASBURY RD	HOLY CROSS	IA	52053	1	12-Provider facilitates speeds faster than that reported on the map	Provider only: The Map does not correctly reflect service that I facilitate to this location	100	20	Fixed Wireless	Served (Over 100/20 available)	Wireless
1132615	112 1ST AVE W	DYERSVILLE	IA	52040	1	12-Provider facilitates speeds faster than that reported on the map	Provider only: The Map does not correctly reflect service that I facilitate to this location	100	20	Fixed Wireless	Served (Over 100/20 available)	Wireless
1132715	910 EAST 4TH STREET	SPENCER	IA	51301	1	12-Provider facilitates speeds faster than that reported on the map	Provider only: The Map does not correctly reflect service that I facilitate to this location	100	20	Fixed Wireless	Served (Over 100/20 available)	Wireless
1132747	15344 LORE MOUND RD	DUBUQUE	IA	52002	1	12-Provider facilitates speeds faster than that reported on the map	Provider only: The Map does not correctly reflect service that I facilitate to this location	100	20	Fixed Wireless	Served (Over 100/20 available)	Wireless
1132779	55560 150TH AVENUE	POCAHONTAS	IA	50574	1	12-Provider facilitates speeds faster than that reported on the map	Provider only: The Map does not correctly reflect service that I facilitate to this location	100	20	Fixed Wireless	Served (Over 100/20 available)	Wireless
1132932	1021 1 1/2 ST SW	DYERSVILLE	IA	52040	1	12-Provider facilitates speeds faster than that reported on the map	Provider only: The Map does not correctly reflect service that I facilitate to this location	100	20	Fixed Wireless	Served (Over 100/20 available)	Wireless
1132936	622 MEADOWLAND CT	EPWORTH	IA	52045	1	12-Provider facilitates speeds faster than that reported on the map	Provider only: The Map does not correctly reflect service that I facilitate to this location	100	20	Fixed Wireless	Served (Over 100/20 available)	Wireless
1132951	16061 RTE 52 N	DURANGO	IA	52039	1	12-Provider facilitates speeds faster than that reported on the map	Provider only: The Map does not correctly reflect service that I facilitate to this location	100	20	Fixed Wireless	Served (Over 100/20 available)	Wireless
1132976	201 EAST 5TH STREET	SPENCER	IA	51301	1	12-Provider facilitates speeds faster than that reported on the map	Provider only: The Map does not correctly reflect service that I facilitate to this location	100	20	Fixed Wireless	Served (Over 100/20 available)	Wireless
1132986	601 TWIN VIEW DRIVE	DECORAH	IA	52101	1	12-Provider facilitates speeds faster than that reported on the map	Provider only: The Map does not correctly reflect service that I facilitate to this location	100	20	Fixed Wireless	Served (Over 100/20 available)	Wireless
1133022	515 3RD ST NW	DYERSVILLE	IA	52040	1	12-Provider facilitates speeds faster than that reported on the map	Provider only: The Map does not correctly reflect service that I facilitate to this location	100	20	Fixed Wireless	Served (Over 100/20 available)	Wireless
1133029	1806 GRAND PLAZA DRIVE	SPENCER	IA	51301	1	12-Provider facilitates speeds faster than that reported on the map	Provider only: The Map does not correctly reflect service that I facilitate to this location	100	20	Fixed Wireless	Served (Over 100/20 available)	Wireless
1133119	22651 PARK HOLLOW RD	HOLY CROSS	IA	52053	1	12-Provider facilitates speeds faster than that reported on the map	Provider only: The Map does not correctly reflect service that I facilitate to this location	100	20	Fixed Wireless	Served (Over 100/20 available)	Wireless
1133154	16623 BALLTOWN RD	SHERRILL	IA	52073	1	12-Provider facilitates speeds faster than that reported on the map	Provider only: The Map does not correctly reflect service that I facilitate to this location	100	20	Fixed Wireless	Served (Over 100/20 available)	Wireless
1133204	200 Q AVENUE	MILFORD	IA	51351	1	12-Provider facilitates speeds faster than that reported on the map	Provider only: The Map does not correctly reflect service that I facilitate to this location	100	20	Fixed Wireless	Served (Over 100/20 available)	Wireless
1133334	930 WEST 4TH STREET	SPENCER	IA	51301	1	12-Provider facilitates speeds faster than that reported on the map	Provider only: The Map does not correctly reflect service that I facilitate to this location	100	20	Fixed Wireless	Served (Over 100/20 available)	Wireless
1133336	606 3RD ST NW	DYERSVILLE	IA	52040	1	12-Provider facilitates speeds faster than that reported on the map	Provider only: The Map does not correctly reflect service that I facilitate to this location	100	20	Fixed Wireless	Served (Over 100/20 available)	Wireless
1133609	2209 TUSCANY RIDGE DR	DUBUQUE	IA	52002	1	12-Provider facilitates speeds faster than that reported on the map	Provider only: The Map does not correctly reflect service that I facilitate to this location	100	20	Fixed Wireless	Served (Over 100/20 available)	Wireless
1133707	112 FRANKLIN STREET	FONDA	IA	50540	1	12-Provider facilitates speeds faster than that reported on the map	Provider only: The Map does not correctly reflect service that I facilitate to this location	100	20	Fixed Wireless	Served (Over 100/20 available)	Wireless
1133724	511 PARK STREET	MINDEN	IA	51553	1	12-Provider facilitates speeds faster than that reported on the map	Provider only: The Map does not correctly reflect service that I facilitate to this location	100	20	Fixed Wireless	Served (Over 100/20 available)	Wireless
1133905	1505 17TH STREET	MILFORD	IA	51351	1	12-Provider facilitates speeds faster than that reported on the map	Provider only: The Map does not correctly reflect service that I facilitate to this location	100	20	Fixed Wireless	Served (Over 100/20 available)	Wireless
1133925	6110 ROLLER COASTER RD	EPWORTH	IA	52045	1	12-Provider facilitates speeds faster than that reported on the map	Provider only: The Map does not correctly reflect service that I facilitate to this location	100	20	Fixed Wireless	Served (Over 100/20 available)	Wireless
1133947	402 DECORAH AVENUE	DECORAH	IA	52101	1	12-Provider facilitates speeds faster than that reported on the map	Provider only: The Map does not correctly reflect service that I facilitate to this location	100	20	Fixed Wireless	Served (Over 100/20 available)	Wireless
1134088	17011 BOY SCOUT RD	DURANGO	IA	52039	1	12-Provider facilitates speeds faster than that reported on the map	Provider only: The Map does not correctly reflect service that I facilitate to this location	100	20	Fixed Wireless	Served (Over 100/20 available)	Wireless
1134104	1108 LINDEN STREET	DECORAH	IA	52101	1	12-Provider facilitates speeds faster than that reported on the map	Provider only: The Map does not correctly reflect service that I facilitate to this location	100	20	Fixed Wireless	Served (Over 100/20 available)	Wireless
1134155	27651 N BANKSTON RD	NEW VIENNA	IA	52065	1	12-Provider facilitates speeds faster than that reported on the map	Provider only: The Map does not correctly reflect service that I facilitate to this location	100	20	Fixed Wireless	Served (Over 100/20 available)	Wireless
1134170	18869 RTE 52 N	DURANGO	IA	52039	1	12-Provider facilitates speeds faster than that reported on the map	Provider only: The Map does not correctly reflect service that I facilitate to this location	100	20	Fixed Wireless	Served (Over 100/20 available)	Wireless
1134223	30754 E WORTHINGTON RD	WORTHINGTON	IA	52078	1	12-Provider facilitates speeds faster than that reported on the map	Provider only: The Map does not correctly reflect service that I facilitate to this location	100	20	Fixed Wireless	Served (Over 100/20 available)	Wireless
1134248	1407 M AVENUE	MILFORD	IA	51351	1	12-Provider facilitates speeds faster than that reported on the map	Provider only: The Map does not correctly reflect service that I facilitate to this location	100	20	Fixed Wireless	Served (Over 100/20 available)	Wireless
1134360	1214 11TH AVENUE SOUTHEAST	SPENCER	IA	51301	1	12-Provider facilitates speeds faster than that reported on the map	Provider only: The Map does not correctly reflect service that I facilitate to this location	100	20	Fixed Wireless	Served (Over 100/20 available)	Wireless
1134430	23525 OLD HIGHWAY RD	EPWORTH	IA	52045	1	12-Provider facilitates speeds faster than that reported on the map	Provider only: The Map does not correctly reflect service that I facilitate to this location	100	20	Fixed Wireless	Served (Over 100/20 available)	Wireless
1134437	802 CENTER AVENUE	DECORAH	IA	52101	1	12-Provider facilitates speeds faster than that reported on the map	Provider only: The Map does not correctly reflect service that I facilitate to this location	100	20	Fixed Wireless	Served (Over 100/20 available)	Wireless
1134589	507 1ST AVE W	FARLEY	IA	52046	1	12-Provider facilitates speeds faster than that reported on the map	Provider only: The Map does not correctly reflect service that I facilitate to this location	100	20	Fixed Wireless	Served (Over 100/20 available)	Wireless

1134826	2054 ELMHURST ST	NEW VIENNA	IA	52065	1	12-Provider facilitates speeds faster than that reported on the map	Provider only: The Map does not correctly reflect service that I facilitate to this location	100	20	Fixed Wireless	Served (Over 100/20 available)	Wireless
1134828	511 EAGLE LANE	UNDERWOOD	IA	51576	1	12-Provider facilitates speeds faster than that reported on the map	Provider only: The Map does not correctly reflect service that I facilitate to this location	100	20	Fixed Wireless	Served (Over 100/20 available)	Wireless
1134906	12 4TH STREET SOUTHWEST	SPENCER	IA	51301	1	12-Provider facilitates speeds faster than that reported on the map	Provider only: The Map does not correctly reflect service that I facilitate to this location	100	20	Fixed Wireless	Served (Over 100/20 available)	Wireless
1134939	2115 WEST 10TH STREET	SPENCER	IA	51301	1	12-Provider facilitates speeds faster than that reported on the map	Provider only: The Map does not correctly reflect service that I facilitate to this location	100	20	Fixed Wireless	Served (Over 100/20 available)	Wireless
1134941	813 3RD AVENUE WEST	SPENCER	IA	51301	1	12-Provider facilitates speeds faster than that reported on the map	Provider only: The Map does not correctly reflect service that I facilitate to this location	100	20	Fixed Wireless	Served (Over 100/20 available)	Wireless
1134973	1611 202ND STREET	MILFORD	IA	51351	1	12-Provider facilitates speeds faster than that reported on the map	Provider only: The Map does not correctly reflect service that I facilitate to this location	100	20	Fixed Wireless	Served (Over 100/20 available)	Wireless
1134992	316 EAST 13TH STREET	SPENCER	IA	51301	1	12-Provider facilitates speeds faster than that reported on the map	Provider only: The Map does not correctly reflect service that I facilitate to this location	100	20	Fixed Wireless	Served (Over 100/20 available)	Wireless
1135085	2472 AMBER RIDGE DR	DUBUQUE	IA	52002	1	12-Provider facilitates speeds faster than that reported on the map	Provider only: The Map does not correctly reflect service that I facilitate to this location	100	20	Fixed Wireless	Served (Over 100/20 available)	Wireless
1135314	1101 LOCUST ROAD	DECORAH	IA	52101	1	12-Provider facilitates speeds faster than that reported on the map	Provider only: The Map does not correctly reflect service that I facilitate to this location	100	20	Fixed Wireless	Served (Over 100/20 available)	Wireless
1135440	425 4TH AVE NE	DYERSVILLE	IA	52040	1	12-Provider facilitates speeds faster than that reported on the map	Provider only: The Map does not correctly reflect service that I facilitate to this location	100	20	Fixed Wireless	Served (Over 100/20 available)	Wireless
1135449	905 2ND AVENUE SOUTHEAST	SPENCER	IA	51301	1	12-Provider facilitates speeds faster than that reported on the map	Provider only: The Map does not correctly reflect service that I facilitate to this location	100	20	Fixed Wireless	Served (Over 100/20 available)	Wireless
1135564	13459 SHERRILL RD	DUBUQUE	IA	52002	1	12-Provider facilitates speeds faster than that reported on the map	Provider only: The Map does not correctly reflect service that I facilitate to this location	100	20	Fixed Wireless	Served (Over 100/20 available)	Wireless
1135652	1508 N AVENUE	MILFORD	IA	51351	1	12-Provider facilitates speeds faster than that reported on the map	Provider only: The Map does not correctly reflect service that I facilitate to this location	100	20	Fixed Wireless	Served (Over 100/20 available)	Wireless
1135654	13254 W CLAY DR	DUBUQUE	IA	52002	1	12-Provider facilitates speeds faster than that reported on the map	Provider only: The Map does not correctly reflect service that I facilitate to this location	100	20	Fixed Wireless	Served (Over 100/20 available)	Wireless
1135661	658 PIN OAK DR	HOLY CROSS	IA	52053	1	12-Provider facilitates speeds faster than that reported on the map	Provider only: The Map does not correctly reflect service that I facilitate to this location	100	20	Fixed Wireless	Served (Over 100/20 available)	Wireless
1135705	26325 RIDGE RD	HOLY CROSS	IA	52053	1	12-Provider facilitates speeds faster than that reported on the map	Provider only: The Map does not correctly reflect service that I facilitate to this location	100	20	Fixed Wireless	Served (Over 100/20 available)	Wireless
1135801	1957 330TH STREET	SPENCER	IA	51301	1	12-Provider facilitates speeds faster than that reported on the map	Provider only: The Map does not correctly reflect service that I facilitate to this location	100	20	Fixed Wireless	Served (Over 100/20 available)	Wireless
1135999	24287 240TH STREET	UNDERWOOD	IA	51576	1	12-Provider facilitates speeds faster than that reported on the map	Provider only: The Map does not correctly reflect service that I facilitate to this location	100	20	Fixed Wireless	Served (Over 100/20 available)	Wireless
1136025	809 3RD AVE SE	DYERSVILLE	IA	52040	1	12-Provider facilitates speeds faster than that reported on the map	Provider only: The Map does not correctly reflect service that I facilitate to this location	100	20	Fixed Wireless	Served (Over 100/20 available)	Wireless
1136027	816 FISHER COURT	SPENCER	IA	51301	1	12-Provider facilitates speeds faster than that reported on the map	Provider only: The Map does not correctly reflect service that I facilitate to this location	100	20	Fixed Wireless	Served (Over 100/20 available)	Wireless
1136350	415 PIKE STREET	RIDGEWAY	IA	52165	1	12-Provider facilitates speeds faster than that reported on the map	Provider only: The Map does not correctly reflect service that I facilitate to this location	100	20	Fixed Wireless	Served (Over 100/20 available)	Wireless
1136387	524 3RD AVE SE	DYERSVILLE	IA	52040	1	12-Provider facilitates speeds faster than that reported on the map	Provider only: The Map does not correctly reflect service that I facilitate to this location	100	20	Fixed Wireless	Served (Over 100/20 available)	Wireless
1136395	1902 350TH STREET	SPENCER	IA	51301	1	12-Provider facilitates speeds faster than that reported on the map	Provider only: The Map does not correctly reflect service that I facilitate to this location	100	20	Fixed Wireless	Served (Over 100/20 available)	Wireless
1136432	410 EAST 10TH STREET	SPENCER	IA	51301	1	12-Provider facilitates speeds faster than that reported on the map	Provider only: The Map does not correctly reflect service that I facilitate to this location	100	20	Fixed Wireless	Served (Over 100/20 available)	Wireless
1136453	3200 OKOBOJI AVENUE	MILFORD	IA	51351	1	12-Provider facilitates speeds faster than that reported on the map	Provider only: The Map does not correctly reflect service that I facilitate to this location	100	20	Fixed Wireless	Served (Over 100/20 available)	Wireless
1136492	209 630TH STREET	FONDA	IA	50540	1	12-Provider facilitates speeds faster than that reported on the map	Provider only: The Map does not correctly reflect service that I facilitate to this location	100	20	Fixed Wireless	Served (Over 100/20 available)	Wireless
1136520	315 Q AVENUE	MILFORD	IA	51351	1	12-Provider facilitates speeds faster than that reported on the map	Provider only: The Map does not correctly reflect service that I facilitate to this location	100	20	Fixed Wireless	Served (Over 100/20 available)	Wireless
1136596	1015 10TH STREET	MILFORD	IA	51351	1	12-Provider facilitates speeds faster than that reported on the map	Provider only: The Map does not correctly reflect service that I facilitate to this location	100	20	Fixed Wireless	Served (Over 100/20 available)	Wireless
1136601	110 WATER STREET WEST	DECORAH	IA	52101	1	12-Provider facilitates speeds faster than that reported on the map	Provider only: The Map does not correctly reflect service that I facilitate to this location	100	20	Fixed Wireless	Served (Over 100/20 available)	Wireless
1136639	210 3RD STREET	UNDERWOOD	IA	51576	1	12-Provider facilitates speeds faster than that reported on the map	Provider only: The Map does not correctly reflect service that I facilitate to this location	100	20	Fixed Wireless	Served (Over 100/20 available)	Wireless
1136704	101 7TH AVE SW	EPWORTH	IA	52045	1	12-Provider facilitates speeds faster than that reported on the map	Provider only: The Map does not correctly reflect service that I facilitate to this location	100	20	Fixed Wireless	Served (Over 100/20 available)	Wireless
1136957	602 WATER STREET EAST	DECORAH	IA	52101	1	12-Provider facilitates speeds faster than that reported on the map	Provider only: The Map does not correctly reflect service that I facilitate to this location	100	20	Fixed Wireless	Served (Over 100/20 available)	Wireless
1136958	2883 280TH STREET	RIDGEWAY	IA	52165	1	12-Provider facilitates speeds faster than that reported on the map	Provider only: The Map does not correctly reflect service that I facilitate to this location	100	20	Fixed Wireless	Served (Over 100/20 available)	Wireless
1136963	507 JEFFERSON STREET	DECORAH	IA	52101	1	12-Provider facilitates speeds faster than that reported on the map	Provider only: The Map does not correctly reflect service that I facilitate to this location	100	20	Fixed Wireless	Served (Over 100/20 available)	Wireless
1136986	1414 3RD AVENUE WEST	SPENCER	IA	51301	1	12-Provider facilitates speeds faster than that reported on the map	Provider only: The Map does not correctly reflect service that I facilitate to this location	100	20	Fixed Wireless	Served (Over 100/20 available)	Wireless
1137034	15848 WOODMOOR DR	DUBUQUE	IA	52002	1	12-Provider facilitates speeds faster than that reported on the map	Provider only: The Map does not correctly reflect service that I facilitate to this location	100	20	Fixed Wireless	Served (Over 100/20 available)	Wireless
1137212	501 BRADY STREET	MINDEN	IA	51553	1	12-Provider facilitates speeds faster than that reported on the map	Provider only: The Map does not correctly reflect service that I facilitate to this location	100	20	Fixed Wireless	Served (Over 100/20 available)	Wireless
1137222	30888 OLDE HAWKEYE RD	DYERSVILLE	IA	52040	1	12-Provider facilitates speeds faster than that reported on the map	Provider only: The Map does not correctly reflect service that I facilitate to this location	100	20	Fixed Wireless	Served (Over 100/20 available)	Wireless
1137301	308 2ND AVE SW	FARLEY	IA	52046	1	12-Provider facilitates speeds faster than that reported on the map	Provider only: The Map does not correctly reflect service that I facilitate to this location	100	20	Fixed Wireless	Served (Over 100/20 available)	Wireless
1137330	24648 240TH STREET	UNDERWOOD	IA	51576	1	12-Provider facilitates speeds faster than that reported on the map	Provider only: The Map does not correctly reflect service that I facilitate to this location	100	20	Fixed Wireless	Served (Over 100/20 available)	Wireless
1137333	58871 120TH AVENUE	FONDA	IA	50540	1	12-Provider facilitates speeds faster than that reported on the map	Provider only: The Map does not correctly reflect service that I facilitate to this location	100	20	Fixed Wireless	Served (Over 100/20 available)	Wireless
1137545	1213 BROWN STREET	DEXTER	IA	50070	1	12-Provider facilitates speeds faster than that reported on the map	Provider only: The Map does not correctly reflect service that I facilitate to this location	100	20	Fixed Wireless	Served (Over 100/20 available)	Wireless
1137610	411 HIGHWAY 191	PERSIA	IA	51563	1	12-Provider facilitates speeds faster than that reported on the map	Provider only: The Map does not correctly reflect service that I facilitate to this location	100	20	Fixed Wireless	Served (Over 100/20 available)	Wireless
1137640	1601 WEST 4TH STREET	SPENCER	IA	51301	1	12-Provider facilitates speeds faster than that reported on the map	Provider only: The Map does not correctly reflect service that I facilitate to this location	100	20	Fixed Wireless	Served (Over 100/20 available)	Wireless
1137781	215 EAST 13TH STREET	SPENCER	IA	51301	1	12-Provider facilitates speeds faster than that reported on the map	Provider only: The Map does not correctly reflect service that I facilitate to this location	100	20	Fixed Wireless	Served (Over 100/20 available)	Wireless
1137787	1202 WEST 14TH STREET	SPENCER	IA	51301	1	12-Provider facilitates speeds faster than that reported on the map	Provider only: The Map does not correctly reflect service that I facilitate to this location	100	20	Fixed Wireless	Served (Over 100/20 available)	Wireless
1137912	2208 HIGHWAY BOULEVARD	SPENCER	IA	51301	1	12-Provider facilitates speeds faster than that reported on the map	Provider only: The Map does not correctly reflect service that I facilitate to this location	100	20	Fixed Wireless	Served (Over 100/20 available)	Wireless
1137945	383 202ND STREET	ARNOLDS PARK	IA	51331	1	12-Provider facilitates speeds faster than that reported on the map	Provider only: The Map does not correctly reflect service that I facilitate to this location	100	20	Fixed Wireless	Served (Over 100/20 available)	Wireless
1138119	14253 370TH PLACE	DEXTER	IA	50070	1	12-Provider facilitates speeds faster than that reported on the map	Provider only: The Map does not correctly reflect service that I facilitate to this location	100	20	Fixed Wireless	Served (Over 100/20 available)	Wireless
1138157	156 BRYN DR	PEOSTA	IA	52068	1	12-Provider facilitates speeds faster than that reported on the map	Provider only: The Map does not correctly reflect service that I facilitate to this location	100	20	Fixed Wireless	Served (Over 100/20 available)	Wireless
1138176	30733 SPODEN RD	GUTTENBERG	IA	52052	1	12-Provider facilitates speeds faster than that reported on the map	Provider only: The Map does not correctly reflect service that I facilitate to this location	100	20	Fixed Wireless	Served (Over 100/20 available)	Wireless
1138204	925 EMERALD PINES DRIVE	ARNOLDS PARK	IA	51331	1	12-Provider facilitates speeds faster than that reported on the map	Provider only: The Map does not correctly reflect service that I facilitate to this location	100	20	Fixed Wireless	Served (Over 100/20 available)	Wireless
1138218	521 3RD AVENUE WEST	SPENCER	IA	51301	1	12-Provider facilitates speeds faster than that reported on the map	Provider only: The Map does not correctly reflect service that I facilitate to this location	100	20	Fixed Wireless	Served (Over 100/20 available)	Wireless
1138293	3625 190TH AVENUE	SPENCER	IA	51301	1	12-Provider facilitates speeds faster than that reported on the map	Provider only: The Map does not correctly reflect service that I facilitate to this location	100	20	Fixed Wireless	Served (Over 100/20 available)	Wireless
1138386	114 N ANDRES ST	LUXEMBURG	IA	52056	1	12-Provider facilitates speeds faster than that reported on the map	Provider only: The Map does not correctly reflect service that I facilitate to this location	100	20	Fixed Wireless	Served (Over 100/20 available)	Wireless
1138400	110 CORBETT LN	EPWORTH	IA	52045	1	12-Provider facilitates speeds faster than that reported on the map	Provider only: The Map does not correctly reflect service that I facilitate to this location	100	20	Fixed Wireless	Served (Over 100/20 available)	Wireless
1138421	1018 WEST 11TH STREET	SPENCER	IA	51301	1	12-Provider facilitates speeds faster than that reported on the map	Provider only: The Map does not correctly reflect service that I facilitate to this location	100	20	Fixed Wireless	Served (Over 100/20 available)	Wireless
1138454	1809 DAKOTA AVENUE	FONDA	IA	50540	1	12-Provider facilitates speeds faster than that reported on the map	Provider only: The Map does not correctly reflect service that I facilitate to this location	100	20	Fixed Wireless	Served (Over 100/20 available)	Wireless
1138671	906 BOBCAT AVE SE	FARLEY	IA	52046	1	12-Provider facilitates speeds faster than that reported on the map	Provider only: The Map does not correctly reflect service that I facilitate to this location	100	20	Fixed Wireless	Served (Over 100/20 available)	Wireless
1138744	27047 PRIER RD	FARLEY	IA	52046	1	12-Provider facilitates speeds faster than that reported on the map	Provider only: The Map does not correctly reflect service that I facilitate to this location	100	20	Fixed Wireless	Served (Over 100/20 available)	Wireless
1138759	813 DALLAS STREET	DEXTER	IA	50070	1	12-Provider facilitates speeds faster than that reported on the map	Provider only: The Map does not correctly reflect service that I facilitate to this location	100	20	Fixed Wireless	Served (Over 100/20 available)	Wireless
1138771	1205 1ST AVENUE WEST	SPENCER	IA	51301	1	12-Provider facilitates speeds faster than that reported on the map	Provider only: The Map does not correctly reflect service that I facilitate to this location	100	20	Fixed Wireless	Served (Over 100/20 available)	Wireless
1138804	904 POLK STREET	DEXTER	IA	50070	1	12-Provider facilitates speeds faster than that reported on the map	Provider only: The Map does not correctly reflect service that I facilitate to this location	100	20	Fixed Wireless	Served (Over 100/20 available)	Wireless
1138807	808 7TH AVE SE	DYERSVILLE	IA	52040	1	12-Provider facilitates speeds faster than that reported on the map	Provider only: The Map does not correctly reflect service that I facilitate to this location	100	20	Fixed Wireless	Served (Over 100/20 available)	Wireless
1138880	416 2ND AVENUE	UNDERWOOD	IA	51576	1	12-Provider facilitates speeds faster than that reported on the map	Provider only: The Map does not correctly reflect service that I facilitate to this location	100	20	Fixed Wireless	Served (Over 100/20 available)	Wireless
1138932	701 11TH STREET SOUTHWEST	SPENCER	IA	51301	1	12-Provider facilitates speeds faster than that reported on the map	Provider only: The Map does not correctly reflect service that I facilitate to this location	100	20	Fixed Wireless	Served (Over 100/20 available)	Wireless
1138964	401 WEST HIGH STREET	AVOCA	IA	51521	1	12-Provider facilitates speeds faster than that reported on the map	Provider only: The Map does not correctly reflect service that I facilitate to this location	100	20	Fixed Wireless	Served (Over 100/20 available)	Wireless
1138985	423 4TH AVENUE SOUTHWEST	SPENCER	IA	51301	1	12-Provider facilitates speeds faster than that reported on the map	Provider only: The Map does not correctly reflect service that I facilitate to this location	100	20	Fixed Wireless	Served (Over 100/20 available)	Wireless
1139050	1207 WEST 5TH STREET	SPENCER	IA	51301	1	12-Provider facilitates speeds faster than that reported on the map	Provider only: The Map does not correctly reflect service that I facilitate to this location	100	20	Fixed Wireless	Served (Over 100/20 available)	Wireless
1139200	1040 CLARK CIRCLE	UNDERWOOD	IA	51576	1	12-Provider facilitates speeds faster than that reported on the map	Provider only: The Map does not correctly reflect service that I facilitate to this location	100	20	Fixed Wireless	Served (Over 100/20 available)	Wireless
1139210	101 1ST STREET	MINDEN	IA	51553	1	12-Provider facilitates speeds faster than that reported on the map	Provider only: The Map does not correctly reflect service that I facilitate to this location	100	20	Fixed Wireless	Served (Over 100/20 available)	Wireless
1139251	1312 BLUE GRASS DRIVE	DECORAH	IA	52101	1	12-Provider facilitates speeds faster than that reported on the map	Provider only: The Map does not correctly reflect service that I facilitate to this location	100	20	Fixed Wireless	Served (Over 100/20 available)	Wireless
1139480	305 FRANKLIN STREET	FONDA	IA	50540	1	12-Provider facilitates speeds faster than that reported on the map	Provider only: The Map does not correctly reflect service that I facilitate to this location	100	20	Fixed Wireless	Served (Over 100/20 available)	Wireless
1139544	19917 OLD HIGHWAY RD	PEOSTA	IA	52068	1	12-Provider facilitates speeds faster than that reported on the map	Provider only: The Map does not correctly reflect service that I facilitate to this location	100	20	Fixed Wireless	Served (Over 100/20 available)	Wireless
1139646	300 WEST 4TH STREET	SPENCER	IA	51301	1	12-Provider facilitates speeds faster than that reported on the map	Provider only: The Map does not correctly reflect service that I facilitate to this location	100	20	Fixed Wireless	Served (Over 100/20 available)	Wireless
1139670	309 10TH STREET SOUTHWEST	SPENCER	IA	51301	1	12-Provider facilitates speeds faster than that reported on the map	Provider only: The Map does not correctly reflect service that I facilitate to this location	100	20	Fixed Wireless	Served (Over 100/20 available)	Wireless
1139690	705 10TH STREET	MILFORD	IA	51351	1	12-Provider facilitates speeds faster than that reported on the map	Provider only: The Map does not correctly reflect service that I facilitate to this location	100	20	Fixed Wireless	Served (Over 100/20 available)	Wireless
1139796	1782 190TH STREET	POMEROY	IA	50575	1	12-Provider facilitates speeds faster than that reported on the map	Provider only: The Map does not correctly reflect service that I facilitate to this location	100	20	Fixed Wireless	Served (Over 100/20 available)	Wireless
1139830	306 LINCOLN STREET	MINDEN	IA	51553	1	12-Provider facilitates speeds faster than that reported on the map	Provider only: The Map does not correctly reflect service that I facilitate to this location	100	20	Fixed Wireless	Served (Over 100/20 available)	Wireless
1139877	112 RIVERSIDE AVENUE	DECORAH	IA	52101	1	12-Provider facilitates speeds faster than that reported on the map	Provider only: The Map does not correctly reflect service that I facilitate to this location	100	20	Fixed Wireless	Served (Over 100/20 available)	Wireless
1139891	407 3RD AVE SW	FARLEY	IA	52046	1	12-Provider facilitates speeds faster than that reported on the map	Provider only: The Map does not correctly reflect service that I facilitate to this location	100	20	Fixed Wireless	Served (Over 100/20 available)	Wireless
1139959	6366 CLADDAGH CT	PEOSTA	IA	52068	1	12-Provider facilitates speeds faster than that reported on the map	Provider only: The Map does not correctly reflect service that I facilitate to this location	100	20	Fixed Wireless	Served (Over 100/20 available)	Wireless
1139963	1411 170TH STREET	FONDA	IA	50540	1	12-Provider facilitates speeds faster than that reported on the map	Provider only: The Map does not correctly reflect service that I facilitate to this location	100	20	Fixed Wireless	Served (Over 100/20 available)	Wireless
1139981	200 OAM ROAD	ARNOLDS PARK	IA	51331	1	12-Provider facilitates speeds faster than that reported on the map	Provider only: The Map does not correctly reflect service that I facilitate to this location	100	20	Fixed Wireless	Served (Over 100/20 available)	Wireless
1140004	2037 CASTLE HILL DR SE	DYERSVILLE	IA	52040	1	12-Provider facilitates speeds faster than that reported on the map	Provider only: The Map does not correctly reflect service that I facilitate to this location	100	20	Fixed Wireless	Served (Over 100/20 available)	Wireless
1140036	318 WASHINGTON STREET	DECORAH	IA	52101	1	12-Provider facilitates speeds faster than that reported on the map	Provider only: The Map does not correctly reflect service that I facilitate to this location	100	20	Fixed Wireless	Served (Over 100/20 available)	Wireless
1140205	1507 2ND AVENUE EAST	SPENCER	IA	51301	1	12-Provider facilitates speeds faster than that reported on the map	Provider only: The Map does not correctly reflect service that I facilitate to this location	100	20	Fixed Wireless	Served (Over 100/20 available)	Wireless
1140383	702 IOWA AVENUE	DECORAH	IA	52101	1	12-Provider facilitates speeds faster than that reported on the map	Provider only: The Map does not correctly reflect service that I facilitate to this location	100	20	Fixed Wireless	Served (Over 100/20 available)	Wireless
1140453	809 W MAIN ST	EPWORTH	IA	52045	1	12-Provider facilitates speeds faster than that reported on the map	Provider only: The Map does not correctly reflect service that I facilitate to this location	100	20	Fixed Wireless	Served (Over 100/20 available)	Wireless
1140492	401 EAST 11TH STREET	SPENCER	IA	51301	1	12-Provider facilitates speeds faster than that reported on the map	Provider only: The Map does not correctly reflect service that I facilitate to this location	100	20	Fixed Wireless	Served (Over 100/20 available)	Wireless
1140593	1212 14TH AVENUE WEST	SPENCER	IA	51301	1	12-Provider facilitates speeds faster than that reported on the map	Provider only: The Map does not correctly reflect service that I facilitate to this location	100	20	Fixed Wireless	Served (Over 100/20 available)	Wireless
1140666	601 2ND AVE NW	FARLEY	IA	52046	1	12-Provider facilitates speeds faster than that reported on the map	Provider only: The Map does not correctly reflect service that I facilitate to this location	100	20	Fixed Wireless	Served (Over 100/20 available)	Wireless
1140795	510 NORTH MAIN STREET	FONDA	IA	50540	1	12-Provider facilitates speeds faster than that reported on the map	Provider only: The Map does not correctly reflect service that I facilitate to this location	100	20	Fixed Wireless	Served (Over 100/20 available)	Wireless
1140886	101 1ST AVE W	FARLEY	IA	52046	1	12-Provider facilitates speeds faster than that reported on the map	Provider only: The Map does not correctly reflect service that I facilitate to this location	100	20	Fixed Wireless	Served (Over 100/20 available)	Wireless
1140894	1020 OKOBOJI AVENUE	MILFORD	IA	51351	1	12-Provider facilitates speeds faster than that reported on the map	Provider only: The Map does not correctly reflect service that I facilitate to this location	100	20	Fixed Wireless	Served (Over 100/20 available)	Wireless
1140929	1104 3RD ST SW	DYERSVILLE	IA	52040	1	12-Provider facilitates speeds faster than that reported on the map	Provider only: The Map does not correctly reflect service that I facilitate to this location	100	20	Fixed Wireless	Served (Over 100/20 available)	Wireless
1141013	905 OKOBOJI AVENUE	MILFORD	IA	51351	1	12-Provider facilitates speeds faster than that reported on the map	Provider only: The Map does not correctly reflect service that I facilitate to this location	100	20	Fixed Wireless	Served (Over 100/20 available)	Wireless
1141152	1703 WADE STREET	MILFORD	IA	51351	1	12-Provider facilitates speeds faster than that reported on the map	Provider only: The Map does not correctly reflect service that I facilitate to this location	100	20	Fixed Wireless	Served (Over 100/20 available)	Wireless
1141205	1225 10TH AVE SE	DYERSVILLE	IA	52040	1	12-Provider facilitates speeds faster than that reported on the map	Provider only: The Map does not correctly reflect service that I facilitate to this location	100	20	Fixed Wireless	Served (Over 100/20 available)	Wireless
1141212	415 9TH AVENUE WEST	SPENCER	IA	51301	1	12-Provider facilitates speeds faster than that reported on the map	Provider only: The Map does not correctly reflect service that I facilitate to this location	100	20	Fixed Wireless	Served (Over 100/20 available)	Wireless
1141216	413 P AVENUE	MILFORD	IA	51351	1	12-Provider facilitates speeds faster than that reported on the map	Provider only: The Map does not correctly reflect service that I facilitate to this location	100	20	Fixed Wireless	Served (Over 100/20 available)	Wireless
1141256	108 SOUTH DRIVE	DICKENS	IA	51333	1	12-Provider facilitates speeds faster than that reported on the map	Provider only: The Map does not correctly reflect service that I facilitate to this location	100	20	Fixed Wireless	Served (Over 100/20 available)	Wireless
1141272	417 MAIN STREET	POMEROY	IA	50575	1	12-Provider facilitates speeds faster than that reported on the map	Provider only: The Map does not correctly reflect service that I facilitate to this location	100	20	Fixed Wireless	Served (Over 100/20 available)	Wireless
1141326	63915 170TH AVENUE	POMEROY	IA	50575	1	12-Provider facilitates speeds faster than that reported on the map	Provider only: The Map does not correctly reflect service that I facilitate to this location	100	20	Fixed Wireless	Served (Over 100/20 available)	Wireless
1141532	812 6TH STREET SOUTHWEST	SPENCER	IA	51301	1	12-Provider facilitates speeds faster than that reported on the map	Provider only: The Map does not correctly reflect service that I facilitate to this location	100	20	Fixed Wireless	Served (Over 100/20 available)	Wireless
1141623	1104 10TH STREET	MILFORD	IA	51351	1	12-Provider facilitates speeds faster than that reported on the map	Provider only: The Map does not correctly reflect service that I facilitate to this location	100	20	Fixed Wireless	Served (Over 100/20 available)	Wireless
1141659	6104 WILLOW BROOK DR	DUBUQUE	IA	52002	1	12-Provider facilitates speeds faster than that reported on the map	Provider only: The Map does not correctly reflect service that I facilitate to this location	100	20	Fixed Wireless	Served (Over 100/20 available)	Wireless
1141674	202 3RD AVE SW	FARLEY	IA	52046	1	12-Provider facilitates speeds faster than that reported on the map	Provider only: The Map does not correctly reflect service that I facilitate to this location	100	20	Fixed Wireless	Served (Over 100/20 available)	Wireless
1141683	107 WASHINGTON STREET NORTH	CALMAR	IA	52132	1	12-Provider facilitates speeds faster than that reported on the map	Provider only: The Map does not correctly reflect service that I facilitate to this location	100	20	Fixed Wireless	Served (Over 100/20 available)	Wireless
1141727	30684 PIN OAK	DYERSVILLE	IA	52040	1	12-Provider facilitates speeds faster than that reported on the map	Provider only: The Map does not correctly reflect service that I facilitate to this location	100	20	Fixed Wireless	Served (Over 100/20 available)	Wireless
1141738	208 5TH ST SE	FARLEY	IA	52046	1	12-Provider facilitates speeds faster than that reported on the map	Provider only: The Map does not correctly reflect service that I facilitate to this location	100	20	Fixed Wireless	Served (Over 100/20 available)	Wireless
1141750	701 OSWEGO STREET	POMEROY	IA	50575	1	12-Provider facilitates speeds faster than that reported on the map	Provider only: The Map does not correctly reflect service that I facilitate to this location	100	20	Fixed Wireless	Served (Over 100/20 available)	Wireless
1141831	1830 13TH AVE NE	DYERSVILLE	IA	52040	1	12-Provider facilitates speeds faster than that reported on the map	Provider only: The Map does not correctly reflect service that I facilitate to this location	100	20	Fixed Wireless	Served (Over 100/20 available)	Wireless
1141901	7072 SUNRISE CT	NEW VIENNA	IA	52065	1	12-Provider facilitates speeds faster than that reported on the map	Provider only: The Map does not correctly reflect service that I facilitate to this location	100	20	Fixed Wireless	Served (Over 100/20 available)	Wireless
1141910	201 EAST 3RD STREET	FONDA	IA	50540	1	12-Provider facilitates speeds faster than that reported on the map	Provider only: The Map does not correctly reflect service that I facilitate to this location	100	20	Fixed Wireless	Served (Over 100/20 available)	Wireless
1142021	337 SOUTH MAIN STREET	FONDA	IA	50540	1	12-Provider facilitates speeds faster than that reported on the map	Provider only: The Map does not correctly reflect service that I facilitate to this location	100	20	Fixed Wireless	Served (Over 100/20 available)	Wireless
1142050	11262 620TH STREET	FONDA	IA	50540	1	12-Provider facilitates speeds faster than that reported on the map	Provider only: The Map does not correctly reflect service that I facilitate to this location	100	20	Fixed Wireless	Served (Over 100/20 available)	Wireless
1142234	18 AIRPORT DRIVE	MILFORD	IA	51351	1	12-Provider facilitates speeds faster than that reported on the map	Provider only: The Map does not correctly reflect service that I facilitate to this location	100	20	Fixed Wireless	Served (Over 100/20 available)	Wireless
1142255	114 ELMWOOD CT	EPWORTH	IA	52045	1	12-Provider facilitates speeds faster than that reported on the map	Provider only: The Map does not correctly reflect service that I facilitate to this location	100	20	Fixed Wireless	Served (Over 100/20 available)	Wireless
1142261	20659 640TH STREET	POMEROY	IA	50575	1	12-Provider facilitates speeds faster than that reported on the map	Provider only: The Map does not correctly reflect service that I facilitate to this location	100	20	Fixed Wireless	Served (Over 100/20 available)	Wireless
1142276	22357 COTTAGE HILL RD	HOLY CROSS	IA	52053	1	12-Provider facilitates speeds faster than that reported on the map	Provider only: The Map does not correctly reflect service that I facilitate to this location	100	20	Fixed Wireless	Served (Over 100/20 available)	Wireless
1142353	508 2ND ST NE	FARLEY	IA	52046	1	12-Provider facilitates speeds faster than that reported on the map	Provider only: The Map does not correctly reflect service that I facilitate to this location	100	20	Fixed Wireless	Served (Over 100/20 available)	Wireless
1142371	1918 NEW VIENNA RD	NEW VIENNA	IA	52065	1	12-Provider facilitates speeds faster than that reported on the map	Provider only: The Map does not correctly reflect service that I facilitate to this location	100	20	Fixed Wireless	Served (Over 100/20 available)	Wireless
1142510	2935 UNITED STATES HIGHWAY 71	SPENCER	IA	51301	1	12-Provider facilitates speeds faster than that reported on the map	Provider only: The Map does not correctly reflect service that I facilitate to this location	100	20	Fixed Wireless	Served (Over 100/20 available)	Wireless
1142517	1305 WEST 4TH STREET	SPENCER	IA	51301	1	12-Provider facilitates speeds faster than that reported on the map	Provider only: The Map does not correctly reflect service that I facilitate to this location	100	20	Fixed Wireless	Served (Over 100/20 available)	Wireless

1142529	908 DALLAS STREET	DEXTER	IA	50070	1	12-Provider facilitates speeds faster than that reported on the map	Provider only: The Map does not correctly reflect service that I facilitate to this location	100	20	Fixed Wireless	Served (Over 100/20 available)	Wireless
1142557	115 W MAIN ST	EPWORTH	IA	52045	1	12-Provider facilitates speeds faster than that reported on the map	Provider only: The Map does not correctly reflect service that I facilitate to this location	100	20	Fixed Wireless	Served (Over 100/20 available)	Wireless
1142829	918 5TH AVENUE WEST	SPENCER	IA	51301	1	12-Provider facilitates speeds faster than that reported on the map	Provider only: The Map does not correctly reflect service that I facilitate to this location	100	20	Fixed Wireless	Served (Over 100/20 available)	Wireless
1142839	205 GROVE STREET	DECORAH	IA	52101	1	12-Provider facilitates speeds faster than that reported on the map	Provider only: The Map does not correctly reflect service that I facilitate to this location	100	20	Fixed Wireless	Served (Over 100/20 available)	Wireless
1142948	1610 JEPPESON ROAD	MILFORD	IA	51351	1	12-Provider facilitates speeds faster than that reported on the map	Provider only: The Map does not correctly reflect service that I facilitate to this location	100	20	Fixed Wireless	Served (Over 100/20 available)	Wireless
1142970	1404 WEST 12TH STREET	SPENCER	IA	51301	1	12-Provider facilitates speeds faster than that reported on the map	Provider only: The Map does not correctly reflect service that I facilitate to this location	100	20	Fixed Wireless	Served (Over 100/20 available)	Wireless
1142978	106 DRYDEN AVENUE	MCCLELLAND	IA	51548	1	12-Provider facilitates speeds faster than that reported on the map	Provider only: The Map does not correctly reflect service that I facilitate to this location	100	20	Fixed Wireless	Served (Over 100/20 available)	Wireless
1143072	2439 STONEBRIAR CT	DUBUQUE	IA	52002	1	12-Provider facilitates speeds faster than that reported on the map	Provider only: The Map does not correctly reflect service that I facilitate to this location	100	20	Fixed Wireless	Served (Over 100/20 available)	Wireless
1143085	801 RIDGE ROAD	DECORAH	IA	52101	1	12-Provider facilitates speeds faster than that reported on the map	Provider only: The Map does not correctly reflect service that I facilitate to this location	100	20	Fixed Wireless	Served (Over 100/20 available)	Wireless
1143234	22720 WESTON AVENUE	UNDERWOOD	IA	51576	1	12-Provider facilitates speeds faster than that reported on the map	Provider only: The Map does not correctly reflect service that I facilitate to this location	100	20	Fixed Wireless	Served (Over 100/20 available)	Wireless
1143236	309 MAIN STREET EAST	DECORAH	IA	52101	1	12-Provider facilitates speeds faster than that reported on the map	Provider only: The Map does not correctly reflect service that I facilitate to this location	100	20	Fixed Wireless	Served (Over 100/20 available)	Wireless
1143248	8382 BURDS RD	PEOSTA	IA	52068	1	12-Provider facilitates speeds faster than that reported on the map	Provider only: The Map does not correctly reflect service that I facilitate to this location	100	20	Fixed Wireless	Served (Over 100/20 available)	Wireless
1143287	916 CASSANDRA DR	PEOSTA	IA	52068	1	12-Provider facilitates speeds faster than that reported on the map	Provider only: The Map does not correctly reflect service that I facilitate to this location	100	20	Fixed Wireless	Served (Over 100/20 available)	Wireless
1143333	16719 CORDILLERA DR	PEOSTA	IA	52068	1	12-Provider facilitates speeds faster than that reported on the map	Provider only: The Map does not correctly reflect service that I facilitate to this location	100	20	Fixed Wireless	Served (Over 100/20 available)	Wireless
1143356	15199 SUNDOWN RIDGE CT	DUBUQUE	IA	52002	1	12-Provider facilitates speeds faster than that reported on the map	Provider only: The Map does not correctly reflect service that I facilitate to this location	100	20	Fixed Wireless	Served (Over 100/20 available)	Wireless
1143429	3216 CHAPLIN DRIVE	MILFORD	IA	51351	1	12-Provider facilitates speeds faster than that reported on the map	Provider only: The Map does not correctly reflect service that I facilitate to this location	100	20	Fixed Wireless	Served (Over 100/20 available)	Wireless
1143614	125 EAST 1ST STREET	SPENCER	IA	51301	1	12-Provider facilitates speeds faster than that reported on the map	Provider only: The Map does not correctly reflect service that I facilitate to this location	100	20	Fixed Wireless	Served (Over 100/20 available)	Wireless
1143701	32669 CLEMENS RD	NEW VIENNA	IA	52065	1	12-Provider facilitates speeds faster than that reported on the map	Provider only: The Map does not correctly reflect service that I facilitate to this location	100	20	Fixed Wireless	Served (Over 100/20 available)	Wireless
1143720	30580 WENTE RD	DYERSVILLE	IA	52040	1	12-Provider facilitates speeds faster than that reported on the map	Provider only: The Map does not correctly reflect service that I facilitate to this location	100	20	Fixed Wireless	Served (Over 100/20 available)	Wireless
1143769	639 4TH AVENUE EAST	SPENCER	IA	51301	1	12-Provider facilitates speeds faster than that reported on the map	Provider only: The Map does not correctly reflect service that I facilitate to this location	100	20	Fixed Wireless	Served (Over 100/20 available)	Wireless
1143801	612 WEST 9TH STREET	SPENCER	IA	51301	1	12-Provider facilitates speeds faster than that reported on the map	Provider only: The Map does not correctly reflect service that I facilitate to this location	100	20	Fixed Wireless	Served (Over 100/20 available)	Wireless
1143818	2628 270TH AVENUE	MILFORD	IA	51351	1	12-Provider facilitates speeds faster than that reported on the map	Provider only: The Map does not correctly reflect service that I facilitate to this location	100	20	Fixed Wireless	Served (Over 100/20 available)	Wireless
1143850	20240 WILGENBUSCH DR	DURANGO	IA	52039	1	12-Provider facilitates speeds faster than that reported on the map	Provider only: The Map does not correctly reflect service that I facilitate to this location	100	20	Fixed Wireless	Served (Over 100/20 available)	Wireless
1143884	221 WEST 10TH STREET	SPENCER	IA	51301	1	12-Provider facilitates speeds faster than that reported on the map	Provider only: The Map does not correctly reflect service that I facilitate to this location	100	20	Fixed Wireless	Served (Over 100/20 available)	Wireless
1144054	309 5TH AVENUE WEST	SPENCER	IA	51301	1	12-Provider facilitates speeds faster than that reported on the map	Provider only: The Map does not correctly reflect service that I facilitate to this location	100	20	Fixed Wireless	Served (Over 100/20 available)	Wireless
1144121	27 AIRPORT DRIVE	MILFORD	IA	51351	1	12-Provider facilitates speeds faster than that reported on the map	Provider only: The Map does not correctly reflect service that I facilitate to this location	100	20	Fixed Wireless	Served (Over 100/20 available)	Wireless
1144220	822 2ND AVENUE SOUTHEAST	SPENCER	IA	51301	1	12-Provider facilitates speeds faster than that reported on the map	Provider only: The Map does not correctly reflect service that I facilitate to this location	100	20	Fixed Wireless	Served (Over 100/20 available)	Wireless
1144296	1014 2ND AVENUE EAST	SPENCER	IA	51301	1	12-Provider facilitates speeds faster than that reported on the map	Provider only: The Map does not correctly reflect service that I facilitate to this location	100	20	Fixed Wireless	Served (Over 100/20 available)	Wireless
1144311	119 4TH AVENUE WEST	SPENCER	IA	51301	1	12-Provider facilitates speeds faster than that reported on the map	Provider only: The Map does not correctly reflect service that I facilitate to this location	100	20	Fixed Wireless	Served (Over 100/20 available)	Wireless
1144382	16939 610TH STREET	FONDA	IA	50540	1	12-Provider facilitates speeds faster than that reported on the map	Provider only: The Map does not correctly reflect service that I facilitate to this location	100	20	Fixed Wireless	Served (Over 100/20 available)	Wireless
1144396	544 DAM ROAD	ARNOLDS PARK	IA	51331	1	12-Provider facilitates speeds faster than that reported on the map	Provider only: The Map does not correctly reflect service that I facilitate to this location	100	20	Fixed Wireless	Served (Over 100/20 available)	Wireless
1144397	5440 CIRCLE RIDGE RD	SHERRILL	IA	52073	1	12-Provider facilitates speeds faster than that reported on the map	Provider only: The Map does not correctly reflect service that I facilitate to this location	100	20	Fixed Wireless	Served (Over 100/20 available)	Wireless
1144404	951 PARKVIEW DR	HOLY CROSS	IA	52053	1	12-Provider facilitates speeds faster than that reported on the map	Provider only: The Map does not correctly reflect service that I facilitate to this location	100	20	Fixed Wireless	Served (Over 100/20 available)	Wireless
1144419	701 1ST ST N	FARLEY	IA	52046	1	12-Provider facilitates speeds faster than that reported on the map	Provider only: The Map does not correctly reflect service that I facilitate to this location	100	20	Fixed Wireless	Served (Over 100/20 available)	Wireless
1144445	1412 10TH STREET	MILFORD	IA	51351	1	12-Provider facilitates speeds faster than that reported on the map	Provider only: The Map does not correctly reflect service that I facilitate to this location	100	20	Fixed Wireless	Served (Over 100/20 available)	Wireless
1144581	15483 LORE MOUND CT	DUBUQUE	IA	52002	1	12-Provider facilitates speeds faster than that reported on the map	Provider only: The Map does not correctly reflect service that I facilitate to this location	100	20	Fixed Wireless	Served (Over 100/20 available)	Wireless
1144623	18105 CEDAR RIDGE RD	DURANGO	IA	52039	1	12-Provider facilitates speeds faster than that reported on the map	Provider only: The Map does not correctly reflect service that I facilitate to this location	100	20	Fixed Wireless	Served (Over 100/20 available)	Wireless
1144626	55711 150TH AVENUE	FONDA	IA	50540	1	12-Provider facilitates speeds faster than that reported on the map	Provider only: The Map does not correctly reflect service that I facilitate to this location	100	20	Fixed Wireless	Served (Over 100/20 available)	Wireless
1144633	301 EAST 3RD STREET	POMEROY	IA	50575	1	12-Provider facilitates speeds faster than that reported on the map	Provider only: The Map does not correctly reflect service that I facilitate to this location	100	20	Fixed Wireless	Served (Over 100/20 available)	Wireless
1144649	602 4TH ST NE	FARLEY	IA	52046	1	12-Provider facilitates speeds faster than that reported on the map	Provider only: The Map does not correctly reflect service that I facilitate to this location	100	20	Fixed Wireless	Served (Over 100/20 available)	Wireless
1144808	1306 PANORAMA DRIVE	DECORAH	IA	52101	1	12-Provider facilitates speeds faster than that reported on the map	Provider only: The Map does not correctly reflect service that I facilitate to this location	100	20	Fixed Wireless	Served (Over 100/20 available)	Wireless
1144929	730 WILLOW RIDGE N	PEOSTA	IA	52068	1	12-Provider facilitates speeds faster than that reported on the map	Provider only: The Map does not correctly reflect service that I facilitate to this location	100	20	Fixed Wireless	Served (Over 100/20 available)	Wireless
1144963	1012 K AVENUE	MILFORD	IA	51351	1	12-Provider facilitates speeds faster than that reported on the map	Provider only: The Map does not correctly reflect service that I facilitate to this location	100	20	Fixed Wireless	Served (Over 100/20 available)	Wireless
1144968	571 6TH ST SW	DYERSVILLE	IA	52040	1	12-Provider facilitates speeds faster than that reported on the map	Provider only: The Map does not correctly reflect service that I facilitate to this location	100	20	Fixed Wireless	Served (Over 100/20 available)	Wireless
1145000	606 FRANKLIN STREET	FONDA	IA	50540	1	12-Provider facilitates speeds faster than that reported on the map	Provider only: The Map does not correctly reflect service that I facilitate to this location	100	20	Fixed Wireless	Served (Over 100/20 available)	Wireless
1145019	10 19TH STREET SOUTHEAST	SPENCER	IA	51301	1	12-Provider facilitates speeds faster than that reported on the map	Provider only: The Map does not correctly reflect service that I facilitate to this location	100	20	Fixed Wireless	Served (Over 100/20 available)	Wireless
1145020	9 STONEYBROOK CIRCLE SOUTHWEST	SPENCER	IA	51301	1	12-Provider facilitates speeds faster than that reported on the map	Provider only: The Map does not correctly reflect service that I facilitate to this location	100	20	Fixed Wireless	Served (Over 100/20 available)	Wireless
1145110	528 16TH AVE SE	DYERSVILLE	IA	52040	1	12-Provider facilitates speeds faster than that reported on the map	Provider only: The Map does not correctly reflect service that I facilitate to this location	100	20	Fixed Wireless	Served (Over 100/20 available)	Wireless
1145181	22396 N CASCADE RD	BERNARD	IA	52032	1	12-Provider facilitates speeds faster than that reported on the map	Provider only: The Map does not correctly reflect service that I facilitate to this location	100	20	Fixed Wireless	Served (Over 100/20 available)	Wireless
1145213	417 GRAND AVENUE	SPENCER	IA	51301	1	12-Provider facilitates speeds faster than that reported on the map	Provider only: The Map does not correctly reflect service that I facilitate to this location	100	20	Fixed Wireless	Served (Over 100/20 available)	Wireless
1145316	109 MILL STREET NORTH	DECORAH	IA	52101	1	12-Provider facilitates speeds faster than that reported on the map	Provider only: The Map does not correctly reflect service that I facilitate to this location	100	20	Fixed Wireless	Served (Over 100/20 available)	Wireless
1145442	17244 FIVE POINTS RD	DURANGO	IA	52039	1	12-Provider facilitates speeds faster than that reported on the map	Provider only: The Map does not correctly reflect service that I facilitate to this location	100	20	Fixed Wireless	Served (Over 100/20 available)	Wireless
1145457	114 NORTH MAPLE STREET	AVOCA	IA	51521	1	12-Provider facilitates speeds faster than that reported on the map	Provider only: The Map does not correctly reflect service that I facilitate to this location	100	20	Fixed Wireless	Served (Over 100/20 available)	Wireless
1145523	502 3RD AVE SE	FARLEY	IA	52046	1	12-Provider facilitates speeds faster than that reported on the map	Provider only: The Map does not correctly reflect service that I facilitate to this location	100	20	Fixed Wireless	Served (Over 100/20 available)	Wireless
1145686	511 GRAND AVENUE	SPENCER	IA	51301	1	12-Provider facilitates speeds faster than that reported on the map	Provider only: The Map does not correctly reflect service that I facilitate to this location	100	20	Fixed Wireless	Served (Over 100/20 available)	Wireless
1145709	3339 223RD AVENUE	DECORAH	IA	52101	1	12-Provider facilitates speeds faster than that reported on the map	Provider only: The Map does not correctly reflect service that I facilitate to this location	100	20	Fixed Wireless	Served (Over 100/20 available)	Wireless
1145747	614 CROWN LINE DR	EPWORTH	IA	52045	1	12-Provider facilitates speeds faster than that reported on the map	Provider only: The Map does not correctly reflect service that I facilitate to this location	100	20	Fixed Wireless	Served (Over 100/20 available)	Wireless
1145757	220 EMERALD MEADOWS DRIVE	ARNOLDS PARK	IA	51331	1	12-Provider facilitates speeds faster than that reported on the map	Provider only: The Map does not correctly reflect service that I facilitate to this location	100	20	Fixed Wireless	Served (Over 100/20 available)	Wireless
1145760	1324 1ST ST SW	DYERSVILLE	IA	52040	1	12-Provider facilitates speeds faster than that reported on the map	Provider only: The Map does not correctly reflect service that I facilitate to this location	100	20	Fixed Wireless	Served (Over 100/20 available)	Wireless
1145850	22577 WESTON AVENUE	UNDERWOOD	IA	51576	1	12-Provider facilitates speeds faster than that reported on the map	Provider only: The Map does not correctly reflect service that I facilitate to this location	100	20	Fixed Wireless	Served (Over 100/20 available)	Wireless
1145902	3413 4TH AVENUE WEST	SPENCER	IA	51301	1	12-Provider facilitates speeds faster than that reported on the map	Provider only: The Map does not correctly reflect service that I facilitate to this location	100	20	Fixed Wireless	Served (Over 100/20 available)	Wireless
1145955	1913 N AVENUE	MILFORD	IA	51351	1	12-Provider facilitates speeds faster than that reported on the map	Provider only: The Map does not correctly reflect service that I facilitate to this location	100	20	Fixed Wireless	Served (Over 100/20 available)	Wireless
1145956	577 SOUTH HIGHWAY 71	ARNOLDS PARK	IA	51331	1	12-Provider facilitates speeds faster than that reported on the map	Provider only: The Map does not correctly reflect service that I facilitate to this location	100	20	Fixed Wireless	Served (Over 100/20 available)	Wireless
1145969	2602 OKOBOJI BOULEVARD	MILFORD	IA	51351	1	12-Provider facilitates speeds faster than that reported on the map	Provider only: The Map does not correctly reflect service that I facilitate to this location	100	20	Fixed Wireless	Served (Over 100/20 available)	Wireless
1146009	613 SHADY LANE DRIVE	DECORAH	IA	52101	1	12-Provider facilitates speeds faster than that reported on the map	Provider only: The Map does not correctly reflect service that I facilitate to this location	100	20	Fixed Wireless	Served (Over 100/20 available)	Wireless
1146094	10594 CARDINAL DR	PEOSTA	IA	52068	1	12-Provider facilitates speeds faster than that reported on the map	Provider only: The Map does not correctly reflect service that I facilitate to this location	100	20	Fixed Wireless	Served (Over 100/20 available)	Wireless
1146108	1409 2ND STREET	ARNOLDS PARK	IA	51331	1	12-Provider facilitates speeds faster than that reported on the map	Provider only: The Map does not correctly reflect service that I facilitate to this location	100	20	Fixed Wireless	Served (Over 100/20 available)	Wireless
1146143	811 4TH AVENUE WEST	SPENCER	IA	51301	1	12-Provider facilitates speeds faster than that reported on the map	Provider only: The Map does not correctly reflect service that I facilitate to this location	100	20	Fixed Wireless	Served (Over 100/20 available)	Wireless
1146158	50 WESTVIEW DRIVE	MILFORD	IA	51351	1	12-Provider facilitates speeds faster than that reported on the map	Provider only: The Map does not correctly reflect service that I facilitate to this location	100	20	Fixed Wireless	Served (Over 100/20 available)	Wireless
1146234	201 W MAIN ST	EPWORTH	IA	52045	1	12-Provider facilitates speeds faster than that reported on the map	Provider only: The Map does not correctly reflect service that I facilitate to this location	100	20	Fixed Wireless	Served (Over 100/20 available)	Wireless
1146324	349 SOUTH EMERALD DRIVE	ARNOLDS PARK	IA	51331	1	12-Provider facilitates speeds faster than that reported on the map	Provider only: The Map does not correctly reflect service that I facilitate to this location	100	20	Fixed Wireless	Served (Over 100/20 available)	Wireless
1146419	308 MARYVILLE STREET NORTH	CALMAR	IA	52132	1	12-Provider facilitates speeds faster than that reported on the map	Provider only: The Map does not correctly reflect service that I facilitate to this location	100	20	Fixed Wireless	Served (Over 100/20 available)	Wireless
1146467	308 7TH AVE SE	DYERSVILLE	IA	52040	1	12-Provider facilitates speeds faster than that reported on the map	Provider only: The Map does not correctly reflect service that I facilitate to this location	100	20	Fixed Wireless	Served (Over 100/20 available)	Wireless
1146646	301 WEST 13TH STREET	SPENCER	IA	51301	1	12-Provider facilitates speeds faster than that reported on the map	Provider only: The Map does not correctly reflect service that I facilitate to this location	100	20	Fixed Wireless	Served (Over 100/20 available)	Wireless
1146658	88 NORTH STREET	UNDERWOOD	IA	51576	1	12-Provider facilitates speeds faster than that reported on the map	Provider only: The Map does not correctly reflect service that I facilitate to this location	100	20	Fixed Wireless	Served (Over 100/20 available)	Wireless
1146688	307 OHIO STREET	DECORAH	IA	52101	1	12-Provider facilitates speeds faster than that reported on the map	Provider only: The Map does not correctly reflect service that I facilitate to this location	100	20	Fixed Wireless	Served (Over 100/20 available)	Wireless
1146797	10829 CEDAR RIDGE CT	PEOSTA	IA	52068	1	12-Provider facilitates speeds faster than that reported on the map	Provider only: The Map does not correctly reflect service that I facilitate to this location	100	20	Fixed Wireless	Served (Over 100/20 available)	Wireless
1146890	60451 110TH AVENUE	FONDA	IA	50540	1	12-Provider facilitates speeds faster than that reported on the map	Provider only: The Map does not correctly reflect service that I facilitate to this location	100	20	Fixed Wireless	Served (Over 100/20 available)	Wireless
1147357	511 EAST 16TH STREET	SPENCER	IA	51301	1	12-Provider facilitates speeds faster than that reported on the map	Provider only: The Map does not correctly reflect service that I facilitate to this location	100	20	Fixed Wireless	Served (Over 100/20 available)	Wireless
1147360	546 MAPLE RIDGE ST	PEOSTA	IA	52068	1	12-Provider facilitates speeds faster than that reported on the map	Provider only: The Map does not correctly reflect service that I facilitate to this location	100	20	Fixed Wireless	Served (Over 100/20 available)	Wireless
1147407	319 GRAND AVENUE	SPENCER	IA	51301	1	12-Provider facilitates speeds faster than that reported on the map	Provider only: The Map does not correctly reflect service that I facilitate to this location	100	20	Fixed Wireless	Served (Over 100/20 available)	Wireless
1147450	821 2ND AVENUE EAST	SPENCER	IA	51301	1	12-Provider facilitates speeds faster than that reported on the map	Provider only: The Map does not correctly reflect service that I facilitate to this location	100	20	Fixed Wireless	Served (Over 100/20 available)	Wireless
1147527	121 WEST 12TH STREET	SPENCER	IA	51301	1	12-Provider facilitates speeds faster than that reported on the map	Provider only: The Map does not correctly reflect service that I facilitate to this location	100	20	Fixed Wireless	Served (Over 100/20 available)	Wireless
1147580	23006 PILOT GROVE RD	EPWORTH	IA	52045	1	12-Provider facilitates speeds faster than that reported on the map	Provider only: The Map does not correctly reflect service that I facilitate to this location	100	20	Fixed Wireless	Served (Over 100/20 available)	Wireless
1147612	602 MEADOWLAND CT	EPWORTH	IA	52045	1	12-Provider facilitates speeds faster than that reported on the map	Provider only: The Map does not correctly reflect service that I facilitate to this location	100	20	Fixed Wireless	Served (Over 100/20 available)	Wireless
1147613	2383 175TH STREET	CALMAR	IA	52132	1	12-Provider facilitates speeds faster than that reported on the map	Provider only: The Map does not correctly reflect service that I facilitate to this location	100	20	Fixed Wireless	Served (Over 100/20 available)	Wireless
1147695	1991 TROUT RUN ROAD	DECORAH	IA	52101	1	12-Provider facilitates speeds faster than that reported on the map	Provider only: The Map does not correctly reflect service that I facilitate to this location	100	20	Fixed Wireless	Served (Over 100/20 available)	Wireless
1147965	16704 CORDILLERA DR	PEOSTA	IA	52068	1	12-Provider facilitates speeds faster than that reported on the map	Provider only: The Map does not correctly reflect service that I facilitate to this location	100	20	Fixed Wireless	Served (Over 100/20 available)	Wireless
1148392	825 4TH AVE SE	DYERSVILLE	IA	52040	1	12-Provider facilitates speeds faster than that reported on the map	Provider only: The Map does not correctly reflect service that I facilitate to this location	100	20	Fixed Wireless	Served (Over 100/20 available)	Wireless
1148639	811 WEST 7TH STREET	SPENCER	IA	51301	1	12-Provider facilitates speeds faster than that reported on the map	Provider only: The Map does not correctly reflect service that I facilitate to this location	100	20	Fixed Wireless	Served (Over 100/20 available)	Wireless
1148696	1021 WEST 5TH STREET	SPENCER	IA	51301	1	12-Provider facilitates speeds faster than that reported on the map	Provider only: The Map does not correctly reflect service that I facilitate to this location	100	20	Fixed Wireless	Served (Over 100/20 available)	Wireless
1148717	505 5TH ST SW	FARLEY	IA	52046	1	12-Provider facilitates speeds faster than that reported on the map	Provider only: The Map does not correctly reflect service that I facilitate to this location	100	20	Fixed Wireless	Served (Over 100/20 available)	Wireless
1148788	14367 CHRISTOPH RD	DYERSVILLE	IA	52040	1	12-Provider facilitates speeds faster than that reported on the map	Provider only: The Map does not correctly reflect service that I facilitate to this location	100	20	Fixed Wireless	Served (Over 100/20 available)	Wireless
1148838	503 NORTH STREET WEST	CALMAR	IA	52132	1	12-Provider facilitates speeds faster than that reported on the map	Provider only: The Map does not correctly reflect service that I facilitate to this location	100	20	Fixed Wireless	Served (Over 100/20 available)	Wireless
1148953	807 MARSHALL STREET	DEXTER	IA	50070	1	12-Provider facilitates speeds faster than that reported on the map	Provider only: The Map does not correctly reflect service that I facilitate to this location	100	20	Fixed Wireless	Served (Over 100/20 available)	Wireless
1148962	312 MARSHALL STREET	DEXTER	IA	50070	1	12-Provider facilitates speeds faster than that reported on the map	Provider only: The Map does not correctly reflect service that I facilitate to this location	100	20	Fixed Wireless	Served (Over 100/20 available)	Wireless
1148991	2275 CO RD W14	RIDGEWAY	IA	52165	1	12-Provider facilitates speeds faster than that reported on the map	Provider only: The Map does not correctly reflect service that I facilitate to this location	100	20	Fixed Wireless	Served (Over 100/20 available)	Wireless
1149078	2 GRAND AVENUE	SPENCER	IA	51301	1	12-Provider facilitates speeds faster than that reported on the map	Provider only: The Map does not correctly reflect service that I facilitate to this location	100	20	Fixed Wireless	Served (Over 100/20 available)	Wireless
1149143	1109 K AVENUE	MILFORD	IA	51351	1	12-Provider facilitates speeds faster than that reported on the map	Provider only: The Map does not correctly reflect service that I facilitate to this location	100	20	Fixed Wireless	Served (Over 100/20 available)	Wireless
1149184	415 GRAND AVENUE	SPENCER	IA	51301	1	12-Provider facilitates speeds faster than that reported on the map	Provider only: The Map does not correctly reflect service that I facilitate to this location	100	20	Fixed Wireless	Served (Over 100/20 available)	Wireless
1149248	2456 PINEHURST CT	DUBUQUE	IA	52002	1	12-Provider facilitates speeds faster than that reported on the map	Provider only: The Map does not correctly reflect service that I facilitate to this location	100	20	Fixed Wireless	Served (Over 100/20 available)	Wireless
1149333	161 SOUTH HIGHWAY 71	ARNOLDS PARK	IA	51331	1	12-Provider facilitates speeds faster than that reported on the map	Provider only: The Map does not correctly reflect service that I facilitate to this location	100	20	Fixed Wireless	Served (Over 100/20 available)	Wireless
1149355	1113 WEST 7TH STREET	SPENCER	IA	51301	1	12-Provider facilitates speeds faster than that reported on the map	Provider only: The Map does not correctly reflect service that I facilitate to this location	100	20	Fixed Wireless	Served (Over 100/20 available)	Wireless
1149453	478 BALLTOWN RD	SHERRILL	IA	52073	1	12-Provider facilitates speeds faster than that reported on the map	Provider only: The Map does not correctly reflect service that I facilitate to this location	100	20	Fixed Wireless	Served (Over 100/20 available)	Wireless
1149462	216 SOUTH ONTARIO STREET	POMEROY	IA	50575	1	12-Provider facilitates speeds faster than that reported on the map	Provider only: The Map does not correctly reflect service that I facilitate to this location	100	20	Fixed Wireless	Served (Over 100/20 available)	Wireless
1149536	21930 PARK HOLLOW RD	HOLY CROSS	IA	52053	1	12-Provider facilitates speeds faster than that reported on the map	Provider only: The Map does not correctly reflect service that I facilitate to this location	100	20	Fixed Wireless	Served (Over 100/20 available)	Wireless
1149575	110 4TH AVENUE	UNDERWOOD	IA	51576	1	12-Provider facilitates speeds faster than that reported on the map	Provider only: The Map does not correctly reflect service that I facilitate to this location	100	20	Fixed Wireless	Served (Over 100/20 available)	Wireless
1149644	1220 13TH AVENUE WEST	SPENCER	IA	51301	1	12-Provider facilitates speeds faster than that reported on the map	Provider only: The Map does not correctly reflect service that I facilitate to this location	100	20	Fixed Wireless	Served (Over 100/20 available)	Wireless
1149726	2505 JULIE LANE	MILFORD	IA	51351	1	12-Provider facilitates speeds faster than that reported on the map	Provider only: The Map does not correctly reflect service that I facilitate to this location	100	20	Fixed Wireless	Served (Over 100/20 available)	Wireless
1149839	1520 11TH STREET SOUTHWEST	SPENCER	IA	51301	1	12-Provider facilitates speeds faster than that reported on the map	Provider only: The Map does not correctly reflect service that I facilitate to this location	100	20	Fixed Wireless	Served (Over 100/20 available)	Wireless
1149901	1200 13TH AVENUE WEST	SPENCER	IA	51301	1	12-Provider facilitates speeds faster than that reported on the map	Provider only: The Map does not correctly reflect service that I facilitate to this location	100	20	Fixed Wireless	Served (Over 100/20 available)	Wireless
1150071	6188 FOREST HILLS DR	DUBUQUE	IA	52002	1	12-Provider facilitates speeds faster than that reported on the map	Provider only: The Map does not correctly reflect service that I facilitate to this location	100	20	Fixed Wireless	Served (Over 100/20 available)	Wireless
1150158	612 11TH AVE SE	DYERSVILLE	IA	52040	1	12-Provider facilitates speeds faster than that reported on the map	Provider only: The Map does not correctly reflect service that I facilitate to this location	100	20	Fixed Wireless	Served (Over 100/20 available)	Wireless
1150290	20109 PARK HOLLOW RD	DURANGO	IA	52039	1	12-Provider facilitates speeds faster than that reported on the map	Provider only: The Map does not correctly reflect service that I facilitate to this location	100	20	Fixed Wireless	Served (Over 100/20 available)	Wireless
1150291	828 EAST 5TH STREET	SPENCER	IA	51301	1	12-Provider facilitates speeds faster than that reported on the map	Provider only: The Map does not correctly reflect service that I facilitate to this location	100	20	Fixed Wireless	Served (Over 100/20 available)	Wireless
1150311	1954 GARBER AVENUE	JOLLEY	IA	50551	1	12-Provider facilitates speeds faster than that reported on the map	Provider only: The Map does not correctly reflect service that I facilitate to this location	100	20	Fixed Wireless	Served (Over 100/20 available)	Wireless
1150502	110 WATER STREET EAST	DECORAH	IA	52101	1	12-Provider facilitates speeds faster than that reported on the map	Provider only: The Map does not correctly reflect service that I facilitate to this location	100	20	Fixed Wireless	Served (Over 100/20 available)	Wireless
1150535	606 5TH AVENUE SOUTHEAST	SPENCER	IA	51301	1	12-Provider facilitates speeds faster than that reported on the map	Provider only: The Map does not correctly reflect service that I facilitate to this location	100	20	Fixed Wireless	Served (Over 100/20 available)	Wireless
1150769	16406 CEDAR RIDGE RD	DUBUQUE	IA	52002	1	12-Provider facilitates speeds faster than that reported on the map	Provider only: The Map does not correctly reflect service that I facilitate to this location	100	20	Fixed Wireless	Served (Over 100/20 available)	Wireless
1150860	107 GARRY STREET	CALMAR	IA	52132	1	12-Provider facilitates speeds faster than that reported on the map	Provider only: The Map does not correctly reflect service that I facilitate to this location	100	20	Fixed Wireless	Served (Over 100/20 available)	Wireless
1150982	200 5TH AVENUE NORTHWEST	FOSTORIA	IA	51340	1	12-Provider facilitates speeds faster than that reported on the map	Provider only: The Map does not correctly reflect service that I facilitate to this location	100	20	Fixed Wireless	Served (Over 100/20 available)	Wireless
1150989	605 GENEVA STREET	POMEROY	IA	50575	1	12-Provider facilitates speeds faster than that reported on the map	Provider only: The Map does not correctly reflect service that I facilitate to this location	100	20	Fixed Wireless	Served (Over 100/20 available)	Wireless
1151136	17687 HUMKE RD	DUBUQUE	IA	52002	1	12-Provider facilitates speeds faster than that reported on the map	Provider only: The Map does not correctly reflect service that I facilitate to this location	100	20	Fixed Wireless	Served (Over 100/20 available)	Wireless
1151160	68 BASCOM STREET	ARNOLDS PARK	IA	51331	1	12-Provider facilitates speeds faster than that reported on the map	Provider only: The Map does not correctly reflect service that I facilitate to this location	100	20	Fixed Wireless	Served (Over 100/20 available)	Wireless
1151283	18993 FIVE POINTS RD	DURANGO	IA	52039	1	12-Provider facilitates speeds faster than that reported on the map	Provider only: The Map does not correctly reflect service that I facilitate to this location	100	20	Fixed Wireless	Served (Over 100/20 available)	Wireless

1151344	1200 WEST 8TH STREET	SPENCER	IA	51301	1	12-Provider facilitates speeds faster than that reported on the map	Provider only: The Map does not correctly reflect service that I facilitate to this location	100	20	Fixed Wireless	Served (Over 100/20 available)	Wireless
1151346	5739 SUNDOWN RD	BERNARD	IA	52032	1	12-Provider facilitates speeds faster than that reported on the map	Provider only: The Map does not correctly reflect service that I facilitate to this location	100	20	Fixed Wireless	Served (Over 100/20 available)	Wireless
1151385	25106 N BANKSTON RD	EPWORTH	IA	52045	1	12-Provider facilitates speeds faster than that reported on the map	Provider only: The Map does not correctly reflect service that I facilitate to this location	100	20	Fixed Wireless	Served (Over 100/20 available)	Wireless
1151462	104 MELDEN STREET SOUTH	CALMAR	IA	52132	1	12-Provider facilitates speeds faster than that reported on the map	Provider only: The Map does not correctly reflect service that I facilitate to this location	100	20	Fixed Wireless	Served (Over 100/20 available)	Wireless
1151475	18161 PARADISE VALLEY TRL	DURANGO	IA	52039	1	12-Provider facilitates speeds faster than that reported on the map	Provider only: The Map does not correctly reflect service that I facilitate to this location	100	20	Fixed Wireless	Served (Over 100/20 available)	Wireless
1151505	7046 JEFFERSON ST	NEW VIENNA	IA	52065	1	12-Provider facilitates speeds faster than that reported on the map	Provider only: The Map does not correctly reflect service that I facilitate to this location	100	20	Fixed Wireless	Served (Over 100/20 available)	Wireless
1151601	19521 HOCHREIN RD	SHERRILL	IA	52073	1	12-Provider facilitates speeds faster than that reported on the map	Provider only: The Map does not correctly reflect service that I facilitate to this location	100	20	Fixed Wireless	Served (Over 100/20 available)	Wireless
1151638	606 2ND AVE SW	DYERSVILLE	IA	52040	1	12-Provider facilitates speeds faster than that reported on the map	Provider only: The Map does not correctly reflect service that I facilitate to this location	100	20	Fixed Wireless	Served (Over 100/20 available)	Wireless
1151646	623 EAST 8TH STREET	SPENCER	IA	51301	1	12-Provider facilitates speeds faster than that reported on the map	Provider only: The Map does not correctly reflect service that I facilitate to this location	100	20	Fixed Wireless	Served (Over 100/20 available)	Wireless
1151657	2815 B AVENUE EAST	SPENCER	IA	51301	1	12-Provider facilitates speeds faster than that reported on the map	Provider only: The Map does not correctly reflect service that I facilitate to this location	100	20	Fixed Wireless	Served (Over 100/20 available)	Wireless
1151658	57162 140TH AVENUE	FONDA	IA	50540	1	12-Provider facilitates speeds faster than that reported on the map	Provider only: The Map does not correctly reflect service that I facilitate to this location	100	20	Fixed Wireless	Served (Over 100/20 available)	Wireless
1151688	95 DAM ROAD	ARNOLDS PARK	IA	51331	1	12-Provider facilitates speeds faster than that reported on the map	Provider only: The Map does not correctly reflect service that I facilitate to this location	100	20	Fixed Wireless	Served (Over 100/20 available)	Wireless
1151759	20853 625TH STREET	POMEROY	IA	50575	1	12-Provider facilitates speeds faster than that reported on the map	Provider only: The Map does not correctly reflect service that I facilitate to this location	100	20	Fixed Wireless	Served (Over 100/20 available)	Wireless
1151906	203 MAIN STREET	PERSIA	IA	51563	1	12-Provider facilitates speeds faster than that reported on the map	Provider only: The Map does not correctly reflect service that I facilitate to this location	100	20	Fixed Wireless	Served (Over 100/20 available)	Wireless
1151937	940 2ND AVE SE	DYERSVILLE	IA	52040	1	12-Provider facilitates speeds faster than that reported on the map	Provider only: The Map does not correctly reflect service that I facilitate to this location	100	20	Fixed Wireless	Served (Over 100/20 available)	Wireless
1151941	303 OAK FOREST DR	EPWORTH	IA	52045	1	12-Provider facilitates speeds faster than that reported on the map	Provider only: The Map does not correctly reflect service that I facilitate to this location	100	20	Fixed Wireless	Served (Over 100/20 available)	Wireless
1152133	223 EAST 19TH STREET	SPENCER	IA	51301	1	12-Provider facilitates speeds faster than that reported on the map	Provider only: The Map does not correctly reflect service that I facilitate to this location	100	20	Fixed Wireless	Served (Over 100/20 available)	Wireless
1152306	1114 WOODLAND DR	DYERSVILLE	IA	52040	1	12-Provider facilitates speeds faster than that reported on the map	Provider only: The Map does not correctly reflect service that I facilitate to this location	100	20	Fixed Wireless	Served (Over 100/20 available)	Wireless
1152412	423 3RD AVE SE	DYERSVILLE	IA	52040	1	12-Provider facilitates speeds faster than that reported on the map	Provider only: The Map does not correctly reflect service that I facilitate to this location	100	20	Fixed Wireless	Served (Over 100/20 available)	Wireless
1152491	835 NORTH STREET	RIDGEWAY	IA	52165	1	12-Provider facilitates speeds faster than that reported on the map	Provider only: The Map does not correctly reflect service that I facilitate to this location	100	20	Fixed Wireless	Served (Over 100/20 available)	Wireless
1152502	14 WEST 5TH STREET	SPENCER	IA	51301	1	12-Provider facilitates speeds faster than that reported on the map	Provider only: The Map does not correctly reflect service that I facilitate to this location	100	20	Fixed Wireless	Served (Over 100/20 available)	Wireless
1152541	53642 110TH AVENUE	ALBERT CITY	IA	50510	1	12-Provider facilitates speeds faster than that reported on the map	Provider only: The Map does not correctly reflect service that I facilitate to this location	100	20	Fixed Wireless	Served (Over 100/20 available)	Wireless
1152602	20236 CLEAR CREEK RD	NEW VIENNA	IA	52065	1	12-Provider facilitates speeds faster than that reported on the map	Provider only: The Map does not correctly reflect service that I facilitate to this location	100	20	Fixed Wireless	Served (Over 100/20 available)	Wireless
1152623	216 9TH STREET SOUTHWEST	SPENCER	IA	51301	1	12-Provider facilitates speeds faster than that reported on the map	Provider only: The Map does not correctly reflect service that I facilitate to this location	100	20	Fixed Wireless	Served (Over 100/20 available)	Wireless
1152699	223 2ND AVE NE	DYERSVILLE	IA	52040	1	12-Provider facilitates speeds faster than that reported on the map	Provider only: The Map does not correctly reflect service that I facilitate to this location	100	20	Fixed Wireless	Served (Over 100/20 available)	Wireless
1152853	58523 100TH AVENUE	FONDA	IA	50540	1	12-Provider facilitates speeds faster than that reported on the map	Provider only: The Map does not correctly reflect service that I facilitate to this location	100	20	Fixed Wireless	Served (Over 100/20 available)	Wireless
1152954	7352 COLUMBUS ST	NEW VIENNA	IA	52065	1	12-Provider facilitates speeds faster than that reported on the map	Provider only: The Map does not correctly reflect service that I facilitate to this location	100	20	Fixed Wireless	Served (Over 100/20 available)	Wireless
1152955	7958 2ND ST	PEOSTA	IA	52068	1	12-Provider facilitates speeds faster than that reported on the map	Provider only: The Map does not correctly reflect service that I facilitate to this location	100	20	Fixed Wireless	Served (Over 100/20 available)	Wireless
1152986	518 DAM ROAD	ARNOLDS PARK	IA	51331	1	12-Provider facilitates speeds faster than that reported on the map	Provider only: The Map does not correctly reflect service that I facilitate to this location	100	20	Fixed Wireless	Served (Over 100/20 available)	Wireless
1153046	210 4TH AVENUE	UNDERWOOD	IA	51576	1	12-Provider facilitates speeds faster than that reported on the map	Provider only: The Map does not correctly reflect service that I facilitate to this location	100	20	Fixed Wireless	Served (Over 100/20 available)	Wireless
1153063	710 9TH AVE SE	DYERSVILLE	IA	52040	1	12-Provider facilitates speeds faster than that reported on the map	Provider only: The Map does not correctly reflect service that I facilitate to this location	100	20	Fixed Wireless	Served (Over 100/20 available)	Wireless
1153121	606 NORTH MAIN STREET	FONDA	IA	50540	1	12-Provider facilitates speeds faster than that reported on the map	Provider only: The Map does not correctly reflect service that I facilitate to this location	100	20	Fixed Wireless	Served (Over 100/20 available)	Wireless
1153151	1112 BROWN STREET	DEXTER	IA	50070	1	12-Provider facilitates speeds faster than that reported on the map	Provider only: The Map does not correctly reflect service that I facilitate to this location	100	20	Fixed Wireless	Served (Over 100/20 available)	Wireless
1153165	506 4TH STREET SOUTHEAST	SPENCER	IA	51301	1	12-Provider facilitates speeds faster than that reported on the map	Provider only: The Map does not correctly reflect service that I facilitate to this location	100	20	Fixed Wireless	Served (Over 100/20 available)	Wireless
1153196	520 11TH AVE SE	DYERSVILLE	IA	52040	1	12-Provider facilitates speeds faster than that reported on the map	Provider only: The Map does not correctly reflect service that I facilitate to this location	100	20	Fixed Wireless	Served (Over 100/20 available)	Wireless
1153204	5203 MCALLISTER RD	CASCADE	IA	52033	1	12-Provider facilitates speeds faster than that reported on the map	Provider only: The Map does not correctly reflect service that I facilitate to this location	100	20	Fixed Wireless	Served (Over 100/20 available)	Wireless
1153267	1968 TROUT RUN ROAD	DECORAH	IA	52101	1	12-Provider facilitates speeds faster than that reported on the map	Provider only: The Map does not correctly reflect service that I facilitate to this location	100	20	Fixed Wireless	Served (Over 100/20 available)	Wireless
1153380	521 GRAND AVENUE SOUTH	SPENCER	IA	51301	1	12-Provider facilitates speeds faster than that reported on the map	Provider only: The Map does not correctly reflect service that I facilitate to this location	100	20	Fixed Wireless	Served (Over 100/20 available)	Wireless
1153384	224 4TH STREET SOUTHEAST	SPENCER	IA	51301	1	12-Provider facilitates speeds faster than that reported on the map	Provider only: The Map does not correctly reflect service that I facilitate to this location	100	20	Fixed Wireless	Served (Over 100/20 available)	Wireless
1153385	521 WEST 11TH STREET	SPENCER	IA	51301	1	12-Provider facilitates speeds faster than that reported on the map	Provider only: The Map does not correctly reflect service that I facilitate to this location	100	20	Fixed Wireless	Served (Over 100/20 available)	Wireless
1153428	1222 COUNTRY CLUB DRIVE	SPENCER	IA	51301	1	12-Provider facilitates speeds faster than that reported on the map	Provider only: The Map does not correctly reflect service that I facilitate to this location	100	20	Fixed Wireless	Served (Over 100/20 available)	Wireless
1153479	420 EAST MILWAUKEE STREET	SPENCER	IA	51301	1	12-Provider facilitates speeds faster than that reported on the map	Provider only: The Map does not correctly reflect service that I facilitate to this location	100	20	Fixed Wireless	Served (Over 100/20 available)	Wireless
1153496	307 2ND STREET	PERSIA	IA	51563	1	12-Provider facilitates speeds faster than that reported on the map	Provider only: The Map does not correctly reflect service that I facilitate to this location	100	20	Fixed Wireless	Served (Over 100/20 available)	Wireless
1153541	16356 THUNDER RIDGE DR	PEOSTA	IA	52068	1	12-Provider facilitates speeds faster than that reported on the map	Provider only: The Map does not correctly reflect service that I facilitate to this location	100	20	Fixed Wireless	Served (Over 100/20 available)	Wireless
1153557	56442 140TH AVENUE	FONDA	IA	50540	1	12-Provider facilitates speeds faster than that reported on the map	Provider only: The Map does not correctly reflect service that I facilitate to this location	100	20	Fixed Wireless	Served (Over 100/20 available)	Wireless
1153563	406 EAST 13TH STREET	SPENCER	IA	51301	1	12-Provider facilitates speeds faster than that reported on the map	Provider only: The Map does not correctly reflect service that I facilitate to this location	100	20	Fixed Wireless	Served (Over 100/20 available)	Wireless
1153577	25382 N BANKSTON RD	EPWORTH	IA	52045	1	12-Provider facilitates speeds faster than that reported on the map	Provider only: The Map does not correctly reflect service that I facilitate to this location	100	20	Fixed Wireless	Served (Over 100/20 available)	Wireless
1153616	806 2ND ST NW	DYERSVILLE	IA	52040	1	12-Provider facilitates speeds faster than that reported on the map	Provider only: The Map does not correctly reflect service that I facilitate to this location	100	20	Fixed Wireless	Served (Over 100/20 available)	Wireless
1153671	1016 4TH AVE SE	DYERSVILLE	IA	52040	1	12-Provider facilitates speeds faster than that reported on the map	Provider only: The Map does not correctly reflect service that I facilitate to this location	100	20	Fixed Wireless	Served (Over 100/20 available)	Wireless
1153678	209 EMERALD MEADOWS DRIVE	ARNOLDS PARK	IA	51331	1	12-Provider facilitates speeds faster than that reported on the map	Provider only: The Map does not correctly reflect service that I facilitate to this location	100	20	Fixed Wireless	Served (Over 100/20 available)	Wireless
1153745	306 CLAY STREET WEST	CALMAR	IA	52132	1	12-Provider facilitates speeds faster than that reported on the map	Provider only: The Map does not correctly reflect service that I facilitate to this location	100	20	Fixed Wireless	Served (Over 100/20 available)	Wireless
1153835	912 J AVENUE	MILFORD	IA	51351	1	12-Provider facilitates speeds faster than that reported on the map	Provider only: The Map does not correctly reflect service that I facilitate to this location	100	20	Fixed Wireless	Served (Over 100/20 available)	Wireless
1153843	575 HILLTOP CT	DURANGO	IA	52039	1	12-Provider facilitates speeds faster than that reported on the map	Provider only: The Map does not correctly reflect service that I facilitate to this location	100	20	Fixed Wireless	Served (Over 100/20 available)	Wireless
1153862	321 EAST 14TH STREET	SPENCER	IA	51301	1	12-Provider facilitates speeds faster than that reported on the map	Provider only: The Map does not correctly reflect service that I facilitate to this location	100	20	Fixed Wireless	Served (Over 100/20 available)	Wireless
1153934	31492 335TH STREET	MINDEN	IA	51553	1	12-Provider facilitates speeds faster than that reported on the map	Provider only: The Map does not correctly reflect service that I facilitate to this location	100	20	Fixed Wireless	Served (Over 100/20 available)	Wireless
1153997	2381 SHAGBARK LANE ROAD	DECORAH	IA	52101	1	12-Provider facilitates speeds faster than that reported on the map	Provider only: The Map does not correctly reflect service that I facilitate to this location	100	20	Fixed Wireless	Served (Over 100/20 available)	Wireless
1154111	111 1ST AVENUE	PERSIA	IA	51563	1	12-Provider facilitates speeds faster than that reported on the map	Provider only: The Map does not correctly reflect service that I facilitate to this location	100	20	Fixed Wireless	Served (Over 100/20 available)	Wireless
1154253	23820 PLEASANT GROVE RD E	EPWORTH	IA	52045	1	12-Provider facilitates speeds faster than that reported on the map	Provider only: The Map does not correctly reflect service that I facilitate to this location	100	20	Fixed Wireless	Served (Over 100/20 available)	Wireless
1154303	404 EAST 2ND STREET	FONDA	IA	50540	1	12-Provider facilitates speeds faster than that reported on the map	Provider only: The Map does not correctly reflect service that I facilitate to this location	100	20	Fixed Wireless	Served (Over 100/20 available)	Wireless
1154322	521 HOPE AVENUE	UNDERWOOD	IA	51576	1	12-Provider facilitates speeds faster than that reported on the map	Provider only: The Map does not correctly reflect service that I facilitate to this location	100	20	Fixed Wireless	Served (Over 100/20 available)	Wireless
1154341	518 MAIN ST	HOLY CROSS	IA	52053	1	12-Provider facilitates speeds faster than that reported on the map	Provider only: The Map does not correctly reflect service that I facilitate to this location	100	20	Fixed Wireless	Served (Over 100/20 available)	Wireless
1154382	208 OAK FOREST DR	EPWORTH	IA	52045	1	12-Provider facilitates speeds faster than that reported on the map	Provider only: The Map does not correctly reflect service that I facilitate to this location	100	20	Fixed Wireless	Served (Over 100/20 available)	Wireless
1154467	214 HIGHWAY AVENUE SOUTHWEST	FOSTORIA	IA	51301	1	12-Provider facilitates speeds faster than that reported on the map	Provider only: The Map does not correctly reflect service that I facilitate to this location	100	20	Fixed Wireless	Served (Over 100/20 available)	Wireless
1154521	19 19TH STREET SOUTHEAST	SPENCER	IA	51301	1	12-Provider facilitates speeds faster than that reported on the map	Provider only: The Map does not correctly reflect service that I facilitate to this location	100	20	Fixed Wireless	Served (Over 100/20 available)	Wireless
1154530	10539 CHICKADEE DR	PEOSTA	IA	52068	1	12-Provider facilitates speeds faster than that reported on the map	Provider only: The Map does not correctly reflect service that I facilitate to this location	100	20	Fixed Wireless	Served (Over 100/20 available)	Wireless
1154570	206 JEFFERSON STREET NORTH	CALMAR	IA	52132	1	12-Provider facilitates speeds faster than that reported on the map	Provider only: The Map does not correctly reflect service that I facilitate to this location	100	20	Fixed Wireless	Served (Over 100/20 available)	Wireless
1154611	1106 OKOBOJI AVENUE	MILFORD	IA	51351	1	12-Provider facilitates speeds faster than that reported on the map	Provider only: The Map does not correctly reflect service that I facilitate to this location	100	20	Fixed Wireless	Served (Over 100/20 available)	Wireless
1154622	408 9TH AVE SW	DYERSVILLE	IA	52040	1	12-Provider facilitates speeds faster than that reported on the map	Provider only: The Map does not correctly reflect service that I facilitate to this location	100	20	Fixed Wireless	Served (Over 100/20 available)	Wireless
1154635	20 WEST 4TH STREET	SPENCER	IA	51301	1	12-Provider facilitates speeds faster than that reported on the map	Provider only: The Map does not correctly reflect service that I facilitate to this location	100	20	Fixed Wireless	Served (Over 100/20 available)	Wireless
1154673	3001 OKOBOJI AVENUE	MILFORD	IA	51351	1	12-Provider facilitates speeds faster than that reported on the map	Provider only: The Map does not correctly reflect service that I facilitate to this location	100	20	Fixed Wireless	Served (Over 100/20 available)	Wireless
1154842	8489 FARLEY RD	FARLEY	IA	52046	1	12-Provider facilitates speeds faster than that reported on the map	Provider only: The Map does not correctly reflect service that I facilitate to this location	100	20	Fixed Wireless	Served (Over 100/20 available)	Wireless
1154936	431 202ND STREET	ARNOLDS PARK	IA	51331	1	12-Provider facilitates speeds faster than that reported on the map	Provider only: The Map does not correctly reflect service that I facilitate to this location	100	20	Fixed Wireless	Served (Over 100/20 available)	Wireless
1154973	505 SUPERIOR ST	FARLEY	IA	52046	1	12-Provider facilitates speeds faster than that reported on the map	Provider only: The Map does not correctly reflect service that I facilitate to this location	100	20	Fixed Wireless	Served (Over 100/20 available)	Wireless
1154984	109 6TH AVE SW	EPWORTH	IA	52045	1	12-Provider facilitates speeds faster than that reported on the map	Provider only: The Map does not correctly reflect service that I facilitate to this location	100	20	Fixed Wireless	Served (Over 100/20 available)	Wireless
1155006	609 ROHR STREET	ARNOLDS PARK	IA	51331	1	12-Provider facilitates speeds faster than that reported on the map	Provider only: The Map does not correctly reflect service that I facilitate to this location	100	20	Fixed Wireless	Served (Over 100/20 available)	Wireless
1155038	402 WINNESHIEK AVENUE	DECORAH	IA	52101	1	12-Provider facilitates speeds faster than that reported on the map	Provider only: The Map does not correctly reflect service that I facilitate to this location	100	20	Fixed Wireless	Served (Over 100/20 available)	Wireless
1155132	625 7TH AVE SW	DYERSVILLE	IA	52040	1	12-Provider facilitates speeds faster than that reported on the map	Provider only: The Map does not correctly reflect service that I facilitate to this location	100	20	Fixed Wireless	Served (Over 100/20 available)	Wireless
1155211	314 6TH AVE NE	DYERSVILLE	IA	52040	1	12-Provider facilitates speeds faster than that reported on the map	Provider only: The Map does not correctly reflect service that I facilitate to this location	100	20	Fixed Wireless	Served (Over 100/20 available)	Wireless
1155258	1613 WEST 14TH STREET	SPENCER	IA	51301	1	12-Provider facilitates speeds faster than that reported on the map	Provider only: The Map does not correctly reflect service that I facilitate to this location	100	20	Fixed Wireless	Served (Over 100/20 available)	Wireless
1155381	1606 OKOBOJI AVENUE	MILFORD	IA	51351	1	12-Provider facilitates speeds faster than that reported on the map	Provider only: The Map does not correctly reflect service that I facilitate to this location	100	20	Fixed Wireless	Served (Over 100/20 available)	Wireless
1155390	4118 HIGHWAY BOULEVARD	SPENCER	IA	51301	1	12-Provider facilitates speeds faster than that reported on the map	Provider only: The Map does not correctly reflect service that I facilitate to this location	100	20	Fixed Wireless	Served (Over 100/20 available)	Wireless
1155407	22216 ROAD L-34	UNDERWOOD	IA	51576	1	12-Provider facilitates speeds faster than that reported on the map	Provider only: The Map does not correctly reflect service that I facilitate to this location	100	20	Fixed Wireless	Served (Over 100/20 available)	Wireless
1155460	704 EAST MILWAUKEE STREET	SPENCER	IA	51301	1	12-Provider facilitates speeds faster than that reported on the map	Provider only: The Map does not correctly reflect service that I facilitate to this location	100	20	Fixed Wireless	Served (Over 100/20 available)	Wireless
1155479	114 WEST 17TH STREET	SPENCER	IA	51301	1	12-Provider facilitates speeds faster than that reported on the map	Provider only: The Map does not correctly reflect service that I facilitate to this location	100	20	Fixed Wireless	Served (Over 100/20 available)	Wireless
1155616	5889 ANNA ST	HOLY CROSS	IA	52053	1	12-Provider facilitates speeds faster than that reported on the map	Provider only: The Map does not correctly reflect service that I facilitate to this location	100	20	Fixed Wireless	Served (Over 100/20 available)	Wireless
1155836	15318 HOLSTEIN LN	SHERRILL	IA	52073	1	12-Provider facilitates speeds faster than that reported on the map	Provider only: The Map does not correctly reflect service that I facilitate to this location	100	20	Fixed Wireless	Served (Over 100/20 available)	Wireless
1155873	7270 SUNDOWN RD	PEOSTA	IA	52068	1	12-Provider facilitates speeds faster than that reported on the map	Provider only: The Map does not correctly reflect service that I facilitate to this location	100	20	Fixed Wireless	Served (Over 100/20 available)	Wireless
1156013	513 WEST OKOBOJI ROAD	ARNOLDS PARK	IA	51331	1	12-Provider facilitates speeds faster than that reported on the map	Provider only: The Map does not correctly reflect service that I facilitate to this location	100	20	Fixed Wireless	Served (Over 100/20 available)	Wireless
1156087	1007 COUNTRY CLUB LANE	SPENCER	IA	51301	1	12-Provider facilitates speeds faster than that reported on the map	Provider only: The Map does not correctly reflect service that I facilitate to this location	100	20	Fixed Wireless	Served (Over 100/20 available)	Wireless
1156183	703 9TH AVE SE	DYERSVILLE	IA	52040	1	12-Provider facilitates speeds faster than that reported on the map	Provider only: The Map does not correctly reflect service that I facilitate to this location	100	20	Fixed Wireless	Served (Over 100/20 available)	Wireless
1156228	412 WEST 9TH STREET	SPENCER	IA	51301	1	12-Provider facilitates speeds faster than that reported on the map	Provider only: The Map does not correctly reflect service that I facilitate to this location	100	20	Fixed Wireless	Served (Over 100/20 available)	Wireless
1156264	2413 CO RD W14	RIDGEWAY	IA	52165	1	12-Provider facilitates speeds faster than that reported on the map	Provider only: The Map does not correctly reflect service that I facilitate to this location	100	20	Fixed Wireless	Served (Over 100/20 available)	Wireless
1156346	22 AIRPORT DRIVE	MILFORD	IA	51351	1	12-Provider facilitates speeds faster than that reported on the map	Provider only: The Map does not correctly reflect service that I facilitate to this location	100	20	Fixed Wireless	Served (Over 100/20 available)	Wireless
1156398	710 RIDGE ROAD	DECORAH	IA	52101	1	12-Provider facilitates speeds faster than that reported on the map	Provider only: The Map does not correctly reflect service that I facilitate to this location	100	20	Fixed Wireless	Served (Over 100/20 available)	Wireless
1156431	2045 355TH STREET	SPENCER	IA	51301	1	12-Provider facilitates speeds faster than that reported on the map	Provider only: The Map does not correctly reflect service that I facilitate to this location	100	20	Fixed Wireless	Served (Over 100/20 available)	Wireless
1156458	105 FRANKLIN STREET	FONDA	IA	50540	1	12-Provider facilitates speeds faster than that reported on the map	Provider only: The Map does not correctly reflect service that I facilitate to this location	100	20	Fixed Wireless	Served (Over 100/20 available)	Wireless
1156487	306 2ND AVE SE	FARLEY	IA	52046	1	12-Provider facilitates speeds faster than that reported on the map	Provider only: The Map does not correctly reflect service that I facilitate to this location	100	20	Fixed Wireless	Served (Over 100/20 available)	Wireless
1156547	217 EMERALD MEADOWS DRIVE	ARNOLDS PARK	IA	51331	1	12-Provider facilitates speeds faster than that reported on the map	Provider only: The Map does not correctly reflect service that I facilitate to this location	100	20	Fixed Wireless	Served (Over 100/20 available)	Wireless
1156600	3821 4TH AVENUE WEST	SPENCER	IA	51301	1	12-Provider facilitates speeds faster than that reported on the map	Provider only: The Map does not correctly reflect service that I facilitate to this location	100	20	Fixed Wireless	Served (Over 100/20 available)	Wireless
1156854	14167 PINTO DR	DURANGO	IA	52039	1	12-Provider facilitates speeds faster than that reported on the map	Provider only: The Map does not correctly reflect service that I facilitate to this location	100	20	Fixed Wireless	Served (Over 100/20 available)	Wireless
1157078	921 LYON STREET	DEXTER	IA	50070	1	12-Provider facilitates speeds faster than that reported on the map	Provider only: The Map does not correctly reflect service that I facilitate to this location	100	20	Fixed Wireless	Served (Over 100/20 available)	Wireless
1157182	30621 OLDE FARLEY RD	WORTHINGTON	IA	52078	1	12-Provider facilitates speeds faster than that reported on the map	Provider only: The Map does not correctly reflect service that I facilitate to this location	100	20	Fixed Wireless	Served (Over 100/20 available)	Wireless
1157329	22666 ROAD L-34	UNDERWOOD	IA	51576	1	12-Provider facilitates speeds faster than that reported on the map	Provider only: The Map does not correctly reflect service that I facilitate to this location	100	20	Fixed Wireless	Served (Over 100/20 available)	Wireless
1157407	256 EMERALD MEADOWS DRIVE	ARNOLDS PARK	IA	51331	1	12-Provider facilitates speeds faster than that reported on the map	Provider only: The Map does not correctly reflect service that I facilitate to this location	100	20	Fixed Wireless	Served (Over 100/20 available)	Wireless
1157520	303 WEST 3RD STREET	POMEROY	IA	50575	1	12-Provider facilitates speeds faster than that reported on the map	Provider only: The Map does not correctly reflect service that I facilitate to this location	100	20	Fixed Wireless	Served (Over 100/20 available)	Wireless
1157535	402 4TH ST NE	FARLEY	IA	52046	1	12-Provider facilitates speeds faster than that reported on the map	Provider only: The Map does not correctly reflect service that I facilitate to this location	100	20	Fixed Wireless	Served (Over 100/20 available)	Wireless
1157557	16796 CORDILLERA DR	PEOSTA	IA	52068	1	12-Provider facilitates speeds faster than that reported on the map	Provider only: The Map does not correctly reflect service that I facilitate to this location	100	20	Fixed Wireless	Served (Over 100/20 available)	Wireless
1157611	2245 193RD AVENUE	MILFORD	IA	51351	1	12-Provider facilitates speeds faster than that reported on the map	Provider only: The Map does not correctly reflect service that I facilitate to this location	100	20	Fixed Wireless	Served (Over 100/20 available)	Wireless
1157722	11201 SROKA LN	EPWORTH	IA	52045	1	12-Provider facilitates speeds faster than that reported on the map	Provider only: The Map does not correctly reflect service that I facilitate to this location	100	20	Fixed Wireless	Served (Over 100/20 available)	Wireless
1157725	305 4TH PLACE	PERSIA	IA	51563	1	12-Provider facilitates speeds faster than that reported on the map	Provider only: The Map does not correctly reflect service that I facilitate to this location	100	20	Fixed Wireless	Served (Over 100/20 available)	Wireless
1157833	1901 23RD AVENUE WEST	SPENCER	IA	51301	1	12-Provider facilitates speeds faster than that reported on the map	Provider only: The Map does not correctly reflect service that I facilitate to this location	100	20	Fixed Wireless	Served (Over 100/20 available)	Wireless
1157843	200 EAST MILWAUKEE STREET	SPENCER	IA	51301	1	12-Provider facilitates speeds faster than that reported on the map	Provider only: The Map does not correctly reflect service that I facilitate to this location	100	20	Fixed Wireless	Served (Over 100/20 available)	Wireless
1157954	351 202ND STREET	ARNOLDS PARK	IA	51331	1	12-Provider facilitates speeds faster than that reported on the map	Provider only: The Map does not correctly reflect service that I facilitate to this location	100	20	Fixed Wireless	Served (Over 100/20 available)	Wireless
1157986	31626 OLDE CASTLE RD	DYERSVILLE	IA	52040	1	12-Provider facilitates speeds faster than that reported on the map	Provider only: The Map does not correctly reflect service that I facilitate to this location	100	20	Fixed Wireless	Served (Over 100/20 available)	Wireless
1158007	415 10TH AVENUE EAST	SPENCER	IA	51301	1	12-Provider facilitates speeds faster than that reported on the map	Provider only: The Map does not correctly reflect service that I facilitate to this location	100	20	Fixed Wireless	Served (Over 100/20 available)	Wireless
1158087	58208 150TH AVENUE	FONDA	IA	50540	1	12-Provider facilitates speeds faster than that reported on the map	Provider only: The Map does not correctly reflect service that I facilitate to this location	100	20	Fixed Wireless	Served (Over 100/20 available)	Wireless
1158102	22058 BRET LOOP	UNDERWOOD	IA	51576	1	12-Provider facilitates speeds faster than that reported on the map	Provider only: The Map does not correctly reflect service that I facilitate to this location	100	20	Fixed Wireless	Served (Over 100/20 available)	Wireless
1158257	539 SANDY LANE	ARNOLDS PARK	IA	51331	1	12-Provider facilitates speeds faster than that reported on the map	Provider only: The Map does not correctly reflect service that I facilitate to this location	100	20	Fixed Wireless	Served (Over 100/20 available)	Wireless
1158262	202 COUNTRYSIDE DR	EPWORTH	IA	52045	1	12-Provider facilitates speeds faster than that reported on the map	Provider only: The Map does not correctly reflect service that I facilitate to this location	100	20	Fixed Wireless	Served (Over 100/20 available)	Wireless
1158276	613 WEST 7TH STREET	SPENCER	IA	51301	1	12-Provider facilitates speeds faster than that reported on the map	Provider only: The Map does not correctly reflect service that I facilitate to this location	100	20	Fixed Wireless	Served (Over 100/20 available)	Wireless
1158325	15749 S MOUND RD	SHERRILL	IA	52073	1	12-Provider facilitates speeds faster than that reported on the map	Provider only: The Map does not correctly reflect service that I facilitate to this location	100	20	Fixed Wireless	Served (Over 100/20 available)	Wireless
1158335	7959 1ST ST	PEOSTA	IA	52068	1	12-Provider facilitates speeds faster than that reported on the map	Provider only: The Map does not correctly reflect service that I facilitate to this location	100	20	Fixed Wireless	Served (Over 100/20 available)	Wireless
1158517	418 EAST 2ND STREET	FONDA	IA	50540	1	12-Provider facilitates speeds faster than that reported on the map	Provider only: The Map does not correctly reflect service that I facilitate to this location	100	20	Fixed Wireless	Served (Over 100/20 available)	Wireless
1158536	300 HIGHWAY AVENUE	UNDERWOOD	IA	51576	1	12-Provider facilitates speeds faster than that reported on the map	Provider only: The Map does not correctly reflect service that I facilitate to this location	100	20	Fixed Wireless	Served (Over 100/20 available)	Wireless
1158564	101 WATER STREET EAST	DECORAH	IA	52101	1	12-Provider facilitates speeds faster than that reported on the map	Provider only: The Map does not correctly reflect service that I facilitate to this location	100	20	Fixed Wireless	Served (Over 100/20 available)	Wireless

1158588	1316 FAIRVIEW AVENUE	SPENCER	IA	51301	1	12-Provider facilitates speeds faster than that reported on the map	Provider only: The Map does not correctly reflect service that I facilitate to this location	100	20	Fixed Wireless	Served (Over 100/20 available)	Wireless
1158619	402 SAINT CLAIR DR	FARLEY	IA	52046	1	12-Provider facilitates speeds faster than that reported on the map	Provider only: The Map does not correctly reflect service that I facilitate to this location	100	20	Fixed Wireless	Served (Over 100/20 available)	Wireless
1158631	624 WEST 10TH STREET	SPENCER	IA	51301	1	12-Provider facilitates speeds faster than that reported on the map	Provider only: The Map does not correctly reflect service that I facilitate to this location	100	20	Fixed Wireless	Served (Over 100/20 available)	Wireless
1158825	26553 MAGNOLIA ROAD	UNDERWOOD	IA	51576	1	12-Provider facilitates speeds faster than that reported on the map	Provider only: The Map does not correctly reflect service that I facilitate to this location	100	20	Fixed Wireless	Served (Over 100/20 available)	Wireless
1158852	317 2ND AVE SW	DYERSVILLE	IA	52040	1	12-Provider facilitates speeds faster than that reported on the map	Provider only: The Map does not correctly reflect service that I facilitate to this location	100	20	Fixed Wireless	Served (Over 100/20 available)	Wireless
1158873	712 3RD AVENUE EAST	SPENCER	IA	51301	1	12-Provider facilitates speeds faster than that reported on the map	Provider only: The Map does not correctly reflect service that I facilitate to this location	100	20	Fixed Wireless	Served (Over 100/20 available)	Wireless
1158922	417 SOUTH EMERALD DRIVE	ARNOLDS PARK	IA	51331	1	12-Provider facilitates speeds faster than that reported on the map	Provider only: The Map does not correctly reflect service that I facilitate to this location	100	20	Fixed Wireless	Served (Over 100/20 available)	Wireless
1158967	217 4TH STREET	UNDERWOOD	IA	51576	1	12-Provider facilitates speeds faster than that reported on the map	Provider only: The Map does not correctly reflect service that I facilitate to this location	100	20	Fixed Wireless	Served (Over 100/20 available)	Wireless
1159042	820 9TH AVENUE EAST	SPENCER	IA	51301	1	12-Provider facilitates speeds faster than that reported on the map	Provider only: The Map does not correctly reflect service that I facilitate to this location	100	20	Fixed Wireless	Served (Over 100/20 available)	Wireless
1159169	866 5TH ST SW	DYERSVILLE	IA	52040	1	12-Provider facilitates speeds faster than that reported on the map	Provider only: The Map does not correctly reflect service that I facilitate to this location	100	20	Fixed Wireless	Served (Over 100/20 available)	Wireless
1159183	313 3RD STREET	UNDERWOOD	IA	51576	1	12-Provider facilitates speeds faster than that reported on the map	Provider only: The Map does not correctly reflect service that I facilitate to this location	100	20	Fixed Wireless	Served (Over 100/20 available)	Wireless
1159187	1409 4TH AVENUE EAST	SPENCER	IA	51301	1	12-Provider facilitates speeds faster than that reported on the map	Provider only: The Map does not correctly reflect service that I facilitate to this location	100	20	Fixed Wireless	Served (Over 100/20 available)	Wireless
1159300	1303 COUNTRY CLUB DRIVE	SPENCER	IA	51301	1	12-Provider facilitates speeds faster than that reported on the map	Provider only: The Map does not correctly reflect service that I facilitate to this location	100	20	Fixed Wireless	Served (Over 100/20 available)	Wireless
1159325	202 2ND AVE NW	FARLEY	IA	52046	1	12-Provider facilitates speeds faster than that reported on the map	Provider only: The Map does not correctly reflect service that I facilitate to this location	100	20	Fixed Wireless	Served (Over 100/20 available)	Wireless
1159352	2104 M AVENUE	MILFORD	IA	51351	1	12-Provider facilitates speeds faster than that reported on the map	Provider only: The Map does not correctly reflect service that I facilitate to this location	100	20	Fixed Wireless	Served (Over 100/20 available)	Wireless
1159365	604 WEST 7TH STREET	SPENCER	IA	51301	1	12-Provider facilitates speeds faster than that reported on the map	Provider only: The Map does not correctly reflect service that I facilitate to this location	100	20	Fixed Wireless	Served (Over 100/20 available)	Wireless
1159468	931 PARKVIEW DR	HOLY CROSS	IA	52053	1	12-Provider facilitates speeds faster than that reported on the map	Provider only: The Map does not correctly reflect service that I facilitate to this location	100	20	Fixed Wireless	Served (Over 100/20 available)	Wireless
1159515	140 ELM COURT	DECORAH	IA	52101	1	12-Provider facilitates speeds faster than that reported on the map	Provider only: The Map does not correctly reflect service that I facilitate to this location	100	20	Fixed Wireless	Served (Over 100/20 available)	Wireless
1159570	420 9TH AVE SE	DYERSVILLE	IA	52040	1	12-Provider facilitates speeds faster than that reported on the map	Provider only: The Map does not correctly reflect service that I facilitate to this location	100	20	Fixed Wireless	Served (Over 100/20 available)	Wireless
1159571	204 LLOYD STREET	DECORAH	IA	52101	1	12-Provider facilitates speeds faster than that reported on the map	Provider only: The Map does not correctly reflect service that I facilitate to this location	100	20	Fixed Wireless	Served (Over 100/20 available)	Wireless
1159652	805 EAST MILWAUKEE STREET	SPENCER	IA	51301	1	12-Provider facilitates speeds faster than that reported on the map	Provider only: The Map does not correctly reflect service that I facilitate to this location	100	20	Fixed Wireless	Served (Over 100/20 available)	Wireless
1159677	107 1ST ST SE	EPWORTH	IA	52045	1	12-Provider facilitates speeds faster than that reported on the map	Provider only: The Map does not correctly reflect service that I facilitate to this location	100	20	Fixed Wireless	Served (Over 100/20 available)	Wireless
1159687	203 EAST 4TH STREET	FONDA	IA	50540	1	12-Provider facilitates speeds faster than that reported on the map	Provider only: The Map does not correctly reflect service that I facilitate to this location	100	20	Fixed Wireless	Served (Over 100/20 available)	Wireless
1159857	805 21ST STREET	MILFORD	IA	51351	1	12-Provider facilitates speeds faster than that reported on the map	Provider only: The Map does not correctly reflect service that I facilitate to this location	100	20	Fixed Wireless	Served (Over 100/20 available)	Wireless
1159932	1102 16TH STREET	MILFORD	IA	51351	1	12-Provider facilitates speeds faster than that reported on the map	Provider only: The Map does not correctly reflect service that I facilitate to this location	100	20	Fixed Wireless	Served (Over 100/20 available)	Wireless
1159950	1701 249TH STREET	DECORAH	IA	52101	1	12-Provider facilitates speeds faster than that reported on the map	Provider only: The Map does not correctly reflect service that I facilitate to this location	100	20	Fixed Wireless	Served (Over 100/20 available)	Wireless
1160058	708 CENTER AVENUE	DECORAH	IA	52101	1	12-Provider facilitates speeds faster than that reported on the map	Provider only: The Map does not correctly reflect service that I facilitate to this location	100	20	Fixed Wireless	Served (Over 100/20 available)	Wireless
1160329	40 3RD AVENUE	UNDERWOOD	IA	51576	1	12-Provider facilitates speeds faster than that reported on the map	Provider only: The Map does not correctly reflect service that I facilitate to this location	100	20	Fixed Wireless	Served (Over 100/20 available)	Wireless
1160335	2121 MIDDLE CALMAR ROAD	DECORAH	IA	52101	1	12-Provider facilitates speeds faster than that reported on the map	Provider only: The Map does not correctly reflect service that I facilitate to this location	100	20	Fixed Wireless	Served (Over 100/20 available)	Wireless
1160416	25406 HILL VALLEY LN	FARLEY	IA	52046	1	12-Provider facilitates speeds faster than that reported on the map	Provider only: The Map does not correctly reflect service that I facilitate to this location	100	20	Fixed Wireless	Served (Over 100/20 available)	Wireless
1160553	2379 SHAGBARK LANE ROAD	DECORAH	IA	52101	1	12-Provider facilitates speeds faster than that reported on the map	Provider only: The Map does not correctly reflect service that I facilitate to this location	100	20	Fixed Wireless	Served (Over 100/20 available)	Wireless
1160675	16753 CORDILLERA DR	PEOSTA	IA	52068	1	12-Provider facilitates speeds faster than that reported on the map	Provider only: The Map does not correctly reflect service that I facilitate to this location	100	20	Fixed Wireless	Served (Over 100/20 available)	Wireless
1160683	3200 KUCHEL TRAIL	MILFORD	IA	51351	1	12-Provider facilitates speeds faster than that reported on the map	Provider only: The Map does not correctly reflect service that I facilitate to this location	100	20	Fixed Wireless	Served (Over 100/20 available)	Wireless
1160745	210 WEST 10TH STREET	SPENCER	IA	51301	1	12-Provider facilitates speeds faster than that reported on the map	Provider only: The Map does not correctly reflect service that I facilitate to this location	100	20	Fixed Wireless	Served (Over 100/20 available)	Wireless
1160762	1858 FAIRFAX AVENUE	FONDA	IA	50540	1	12-Provider facilitates speeds faster than that reported on the map	Provider only: The Map does not correctly reflect service that I facilitate to this location	100	20	Fixed Wireless	Served (Over 100/20 available)	Wireless
1160789	713 EAST 3RD STREET	SPENCER	IA	51301	1	12-Provider facilitates speeds faster than that reported on the map	Provider only: The Map does not correctly reflect service that I facilitate to this location	100	20	Fixed Wireless	Served (Over 100/20 available)	Wireless
1161000	15518 RTE 52 N	DURANGO	IA	52039	1	12-Provider facilitates speeds faster than that reported on the map	Provider only: The Map does not correctly reflect service that I facilitate to this location	100	20	Fixed Wireless	Served (Over 100/20 available)	Wireless
1161027	1515 1ST AVENUE EAST	SPENCER	IA	51301	1	12-Provider facilitates speeds faster than that reported on the map	Provider only: The Map does not correctly reflect service that I facilitate to this location	100	20	Fixed Wireless	Served (Over 100/20 available)	Wireless
1161084	501 WEST 5TH STREET	SPENCER	IA	51301	1	12-Provider facilitates speeds faster than that reported on the map	Provider only: The Map does not correctly reflect service that I facilitate to this location	100	20	Fixed Wireless	Served (Over 100/20 available)	Wireless
1161188	15226 SUNDOWN RIDGE CT	DUBUQUE	IA	52002	1	12-Provider facilitates speeds faster than that reported on the map	Provider only: The Map does not correctly reflect service that I facilitate to this location	100	20	Fixed Wireless	Served (Over 100/20 available)	Wireless
1161204	717 CENTER AVENUE	DECORAH	IA	52101	1	12-Provider facilitates speeds faster than that reported on the map	Provider only: The Map does not correctly reflect service that I facilitate to this location	100	20	Fixed Wireless	Served (Over 100/20 available)	Wireless
1161298	806 ELMWOOD DRIVE	SPENCER	IA	51301	1	12-Provider facilitates speeds faster than that reported on the map	Provider only: The Map does not correctly reflect service that I facilitate to this location	100	20	Fixed Wireless	Served (Over 100/20 available)	Wireless
1161430	28369 TOM LUCAS RD	NEW VIENNA	IA	52065	1	12-Provider facilitates speeds faster than that reported on the map	Provider only: The Map does not correctly reflect service that I facilitate to this location	100	20	Fixed Wireless	Served (Over 100/20 available)	Wireless
1161487	23409 RTE 52 N	HOLY CROSS	IA	52053	1	12-Provider facilitates speeds faster than that reported on the map	Provider only: The Map does not correctly reflect service that I facilitate to this location	100	20	Fixed Wireless	Served (Over 100/20 available)	Wireless
1161566	1503 MARKS COURT	SPENCER	IA	51301	1	12-Provider facilitates speeds faster than that reported on the map	Provider only: The Map does not correctly reflect service that I facilitate to this location	100	20	Fixed Wireless	Served (Over 100/20 available)	Wireless
1161594	409 EAST MILWAUKEE STREET	SPENCER	IA	51301	1	12-Provider facilitates speeds faster than that reported on the map	Provider only: The Map does not correctly reflect service that I facilitate to this location	100	20	Fixed Wireless	Served (Over 100/20 available)	Wireless
1161608	409 HOWARD STREET	FONDA	IA	50540	1	12-Provider facilitates speeds faster than that reported on the map	Provider only: The Map does not correctly reflect service that I facilitate to this location	100	20	Fixed Wireless	Served (Over 100/20 available)	Wireless
1161631	2012 TROUT RUN ROAD	DECORAH	IA	52101	1	12-Provider facilitates speeds faster than that reported on the map	Provider only: The Map does not correctly reflect service that I facilitate to this location	100	20	Fixed Wireless	Served (Over 100/20 available)	Wireless
1161663	16916 COUNTRY CLUB DR	PEOSTA	IA	52068	1	12-Provider facilitates speeds faster than that reported on the map	Provider only: The Map does not correctly reflect service that I facilitate to this location	100	20	Fixed Wireless	Served (Over 100/20 available)	Wireless
1161706	33312 TAMARACK ROAD	MINDEN	IA	51553	1	12-Provider facilitates speeds faster than that reported on the map	Provider only: The Map does not correctly reflect service that I facilitate to this location	100	20	Fixed Wireless	Served (Over 100/20 available)	Wireless
1161727	600 4TH AVENUE EAST	SPENCER	IA	51301	1	12-Provider facilitates speeds faster than that reported on the map	Provider only: The Map does not correctly reflect service that I facilitate to this location	100	20	Fixed Wireless	Served (Over 100/20 available)	Wireless
1161878	609 4TH AVE SE	DYERSVILLE	IA	52040	1	12-Provider facilitates speeds faster than that reported on the map	Provider only: The Map does not correctly reflect service that I facilitate to this location	100	20	Fixed Wireless	Served (Over 100/20 available)	Wireless
1161952	1106 SKYLINE DRIVE	DECORAH	IA	52101	1	12-Provider facilitates speeds faster than that reported on the map	Provider only: The Map does not correctly reflect service that I facilitate to this location	100	20	Fixed Wireless	Served (Over 100/20 available)	Wireless
1162039	1426 FAIRVIEW AVENUE	SPENCER	IA	51301	1	12-Provider facilitates speeds faster than that reported on the map	Provider only: The Map does not correctly reflect service that I facilitate to this location	100	20	Fixed Wireless	Served (Over 100/20 available)	Wireless
1162043	8188 TEGAN DR	PEOSTA	IA	52068	1	12-Provider facilitates speeds faster than that reported on the map	Provider only: The Map does not correctly reflect service that I facilitate to this location	100	20	Fixed Wireless	Served (Over 100/20 available)	Wireless
1162068	2905 340TH STREET	DICKENS	IA	51333	1	12-Provider facilitates speeds faster than that reported on the map	Provider only: The Map does not correctly reflect service that I facilitate to this location	100	20	Fixed Wireless	Served (Over 100/20 available)	Wireless
1162075	112 2ND AVE SW	DYERSVILLE	IA	52040	1	12-Provider facilitates speeds faster than that reported on the map	Provider only: The Map does not correctly reflect service that I facilitate to this location	100	20	Fixed Wireless	Served (Over 100/20 available)	Wireless
1162169	3007 CHAPLIN DRIVE	MILFORD	IA	51351	1	12-Provider facilitates speeds faster than that reported on the map	Provider only: The Map does not correctly reflect service that I facilitate to this location	100	20	Fixed Wireless	Served (Over 100/20 available)	Wireless
1162219	630 PIKE STREET	RIDGEWAY	IA	52165	1	12-Provider facilitates speeds faster than that reported on the map	Provider only: The Map does not correctly reflect service that I facilitate to this location	100	20	Fixed Wireless	Served (Over 100/20 available)	Wireless
1162220	22230 BRET LOOP	UNDERWOOD	IA	51576	1	12-Provider facilitates speeds faster than that reported on the map	Provider only: The Map does not correctly reflect service that I facilitate to this location	100	20	Fixed Wireless	Served (Over 100/20 available)	Wireless
1162232	222 6TH STREET SOUTHWEST	SPENCER	IA	51301	1	12-Provider facilitates speeds faster than that reported on the map	Provider only: The Map does not correctly reflect service that I facilitate to this location	100	20	Fixed Wireless	Served (Over 100/20 available)	Wireless
1162269	209 EAST 10TH STREET	SPENCER	IA	51301	1	12-Provider facilitates speeds faster than that reported on the map	Provider only: The Map does not correctly reflect service that I facilitate to this location	100	20	Fixed Wireless	Served (Over 100/20 available)	Wireless
1162311	212 3RD ST SE	DYERSVILLE	IA	52040	1	12-Provider facilitates speeds faster than that reported on the map	Provider only: The Map does not correctly reflect service that I facilitate to this location	100	20	Fixed Wireless	Served (Over 100/20 available)	Wireless
1162332	912 8TH AVENUE EAST	SPENCER	IA	51301	1	12-Provider facilitates speeds faster than that reported on the map	Provider only: The Map does not correctly reflect service that I facilitate to this location	100	20	Fixed Wireless	Served (Over 100/20 available)	Wireless
1162339	30813 JOHNS CREEK RD	WORTHINGTON	IA	52078	1	12-Provider facilitates speeds faster than that reported on the map	Provider only: The Map does not correctly reflect service that I facilitate to this location	100	20	Fixed Wireless	Served (Over 100/20 available)	Wireless
1162357	305 KOOPMANN CT	FARLEY	IA	52046	1	12-Provider facilitates speeds faster than that reported on the map	Provider only: The Map does not correctly reflect service that I facilitate to this location	100	20	Fixed Wireless	Served (Over 100/20 available)	Wireless
1162385	309 MILL STREET NORTH	DECORAH	IA	52101	1	12-Provider facilitates speeds faster than that reported on the map	Provider only: The Map does not correctly reflect service that I facilitate to this location	100	20	Fixed Wireless	Served (Over 100/20 available)	Wireless
1162459	715 COUNTRY CLUB LANE	SPENCER	IA	51301	1	12-Provider facilitates speeds faster than that reported on the map	Provider only: The Map does not correctly reflect service that I facilitate to this location	100	20	Fixed Wireless	Served (Over 100/20 available)	Wireless
1162464	350 SOUTH EMERALD DRIVE	ARNOLDS PARK	IA	51331	1	12-Provider facilitates speeds faster than that reported on the map	Provider only: The Map does not correctly reflect service that I facilitate to this location	100	20	Fixed Wireless	Served (Over 100/20 available)	Wireless
1162764	22088 WINDING TIMBER TRL	NEW VIENNA	IA	52065	1	12-Provider facilitates speeds faster than that reported on the map	Provider only: The Map does not correctly reflect service that I facilitate to this location	100	20	Fixed Wireless	Served (Over 100/20 available)	Wireless
1163037	202 SEMINARY AVE	EPWORTH	IA	52045	1	12-Provider facilitates speeds faster than that reported on the map	Provider only: The Map does not correctly reflect service that I facilitate to this location	100	20	Fixed Wireless	Served (Over 100/20 available)	Wireless
1163083	801 1ST AVENUE SOUTHWEST	SPENCER	IA	51301	1	12-Provider facilitates speeds faster than that reported on the map	Provider only: The Map does not correctly reflect service that I facilitate to this location	100	20	Fixed Wireless	Served (Over 100/20 available)	Wireless
1163127	507 EDWARDS ST SW	EPWORTH	IA	52045	1	12-Provider facilitates speeds faster than that reported on the map	Provider only: The Map does not correctly reflect service that I facilitate to this location	100	20	Fixed Wireless	Served (Over 100/20 available)	Wireless
1163178	3905 4TH AVENUE WEST	SPENCER	IA	51301	1	12-Provider facilitates speeds faster than that reported on the map	Provider only: The Map does not correctly reflect service that I facilitate to this location	100	20	Fixed Wireless	Served (Over 100/20 available)	Wireless
1163204	622 EAST 8TH STREET	SPENCER	IA	51301	1	12-Provider facilitates speeds faster than that reported on the map	Provider only: The Map does not correctly reflect service that I facilitate to this location	100	20	Fixed Wireless	Served (Over 100/20 available)	Wireless
1163229	312 EAST 16TH STREET	SPENCER	IA	51301	1	12-Provider facilitates speeds faster than that reported on the map	Provider only: The Map does not correctly reflect service that I facilitate to this location	100	20	Fixed Wireless	Served (Over 100/20 available)	Wireless
1163295	214 4TH AVE NE	DYERSVILLE	IA	52040	1	12-Provider facilitates speeds faster than that reported on the map	Provider only: The Map does not correctly reflect service that I facilitate to this location	100	20	Fixed Wireless	Served (Over 100/20 available)	Wireless
1163343	28159 THUNDER RD	GUTTENBERG	IA	52052	1	12-Provider facilitates speeds faster than that reported on the map	Provider only: The Map does not correctly reflect service that I facilitate to this location	100	20	Fixed Wireless	Served (Over 100/20 available)	Wireless
1163389	209 N ANDRES ST	LUXEMBURG	IA	52056	1	12-Provider facilitates speeds faster than that reported on the map	Provider only: The Map does not correctly reflect service that I facilitate to this location	100	20	Fixed Wireless	Served (Over 100/20 available)	Wireless
1163444	2905 SPORTSMANS DRIVE	MILFORD	IA	51351	1	12-Provider facilitates speeds faster than that reported on the map	Provider only: The Map does not correctly reflect service that I facilitate to this location	100	20	Fixed Wireless	Served (Over 100/20 available)	Wireless
1163646	21179 PLUM CREEK RD	HOLY CROSS	IA	52053	1	12-Provider facilitates speeds faster than that reported on the map	Provider only: The Map does not correctly reflect service that I facilitate to this location	100	20	Fixed Wireless	Served (Over 100/20 available)	Wireless
1163666	25642 OLD HIGHWAY RD	FARLEY	IA	52046	1	12-Provider facilitates speeds faster than that reported on the map	Provider only: The Map does not correctly reflect service that I facilitate to this location	100	20	Fixed Wireless	Served (Over 100/20 available)	Wireless
1163682	946 SUNSHINE ST	HOLY CROSS	IA	52053	1	12-Provider facilitates speeds faster than that reported on the map	Provider only: The Map does not correctly reflect service that I facilitate to this location	100	20	Fixed Wireless	Served (Over 100/20 available)	Wireless
1163717	22195 630TH STREET	POMEROY	IA	50575	1	12-Provider facilitates speeds faster than that reported on the map	Provider only: The Map does not correctly reflect service that I facilitate to this location	100	20	Fixed Wireless	Served (Over 100/20 available)	Wireless
1163789	3583 230TH STREET	LYTTON	IA	50561	1	12-Provider facilitates speeds faster than that reported on the map	Provider only: The Map does not correctly reflect service that I facilitate to this location	100	20	Fixed Wireless	Served (Over 100/20 available)	Wireless
1163800	1507 DIVISION STREET	DECORAH	IA	52101	1	12-Provider facilitates speeds faster than that reported on the map	Provider only: The Map does not correctly reflect service that I facilitate to this location	100	20	Fixed Wireless	Served (Over 100/20 available)	Wireless
1163867	307 EAST PARK STREET	SPENCER	IA	51301	1	12-Provider facilitates speeds faster than that reported on the map	Provider only: The Map does not correctly reflect service that I facilitate to this location	100	20	Fixed Wireless	Served (Over 100/20 available)	Wireless
1163916	811 EAST 11TH STREET	SPENCER	IA	51301	1	12-Provider facilitates speeds faster than that reported on the map	Provider only: The Map does not correctly reflect service that I facilitate to this location	100	20	Fixed Wireless	Served (Over 100/20 available)	Wireless
1164120	7044 BUDD RD	DUBUQUE	IA	52002	1	12-Provider facilitates speeds faster than that reported on the map	Provider only: The Map does not correctly reflect service that I facilitate to this location	100	20	Fixed Wireless	Served (Over 100/20 available)	Wireless
1164180	2208 PALMER DR	DUBUQUE	IA	52002	1	12-Provider facilitates speeds faster than that reported on the map	Provider only: The Map does not correctly reflect service that I facilitate to this location	100	20	Fixed Wireless	Served (Over 100/20 available)	Wireless
1164276	509 4TH STREET SOUTHWEST	SPENCER	IA	51301	1	12-Provider facilitates speeds faster than that reported on the map	Provider only: The Map does not correctly reflect service that I facilitate to this location	100	20	Fixed Wireless	Served (Over 100/20 available)	Wireless
1164283	201 WEST 8TH STREET	SPENCER	IA	51301	1	12-Provider facilitates speeds faster than that reported on the map	Provider only: The Map does not correctly reflect service that I facilitate to this location	100	20	Fixed Wireless	Served (Over 100/20 available)	Wireless
1164349	625 WARREN STREET	DEXTER	IA	50070	1	12-Provider facilitates speeds faster than that reported on the map	Provider only: The Map does not correctly reflect service that I facilitate to this location	100	20	Fixed Wireless	Served (Over 100/20 available)	Wireless
1164372	6813 PLEASANT VIEW DR	NEW VIENNA	IA	52065	1	12-Provider facilitates speeds faster than that reported on the map	Provider only: The Map does not correctly reflect service that I facilitate to this location	100	20	Fixed Wireless	Served (Over 100/20 available)	Wireless
1164401	22734 RTE 52 N	HOLY CROSS	IA	52053	1	12-Provider facilitates speeds faster than that reported on the map	Provider only: The Map does not correctly reflect service that I facilitate to this location	100	20	Fixed Wireless	Served (Over 100/20 available)	Wireless
1164442	117 E MAIN ST	LUXEMBURG	IA	52056	1	12-Provider facilitates speeds faster than that reported on the map	Provider only: The Map does not correctly reflect service that I facilitate to this location	100	20	Fixed Wireless	Served (Over 100/20 available)	Wireless
1164501	312 DRYDEN AVENUE	MCCLELLAND	IA	51548	1	12-Provider facilitates speeds faster than that reported on the map	Provider only: The Map does not correctly reflect service that I facilitate to this location	100	20	Fixed Wireless	Served (Over 100/20 available)	Wireless
1164556	606 GRAHAM STREET	DEXTER	IA	50070	1	12-Provider facilitates speeds faster than that reported on the map	Provider only: The Map does not correctly reflect service that I facilitate to this location	100	20	Fixed Wireless	Served (Over 100/20 available)	Wireless
1164754	609 BAJA DR	EPWORTH	IA	52045	1	12-Provider facilitates speeds faster than that reported on the map	Provider only: The Map does not correctly reflect service that I facilitate to this location	100	20	Fixed Wireless	Served (Over 100/20 available)	Wireless
1164980	1828 GRAND PLAZA DRIVE	SPENCER	IA	51301	1	12-Provider facilitates speeds faster than that reported on the map	Provider only: The Map does not correctly reflect service that I facilitate to this location	100	20	Fixed Wireless	Served (Over 100/20 available)	Wireless
1165123	702 MALLARD CREEK DRIVE	ARNOLDS PARK	IA	51331	1	12-Provider facilitates speeds faster than that reported on the map	Provider only: The Map does not correctly reflect service that I facilitate to this location	100	20	Fixed Wireless	Served (Over 100/20 available)	Wireless
1165144	511 FRANKLIN STREET	FONDA	IA	50540	1	12-Provider facilitates speeds faster than that reported on the map	Provider only: The Map does not correctly reflect service that I facilitate to this location	100	20	Fixed Wireless	Served (Over 100/20 available)	Wireless
1165212	2209 OKOBOJI BOULEVARD	MILFORD	IA	51351	1	12-Provider facilitates speeds faster than that reported on the map	Provider only: The Map does not correctly reflect service that I facilitate to this location	100	20	Fixed Wireless	Served (Over 100/20 available)	Wireless
1165235	3550 260TH AVENUE	SPENCER	IA	51301	1	12-Provider facilitates speeds faster than that reported on the map	Provider only: The Map does not correctly reflect service that I facilitate to this location	100	20	Fixed Wireless	Served (Over 100/20 available)	Wireless
1165345	1124 17TH ST SE	DYERSVILLE	IA	52040	1	12-Provider facilitates speeds faster than that reported on the map	Provider only: The Map does not correctly reflect service that I facilitate to this location	100	20	Fixed Wireless	Served (Over 100/20 available)	Wireless
1165353	2720 140TH AVENUE	EVERLY	IA	51338	1	12-Provider facilitates speeds faster than that reported on the map	Provider only: The Map does not correctly reflect service that I facilitate to this location	100	20	Fixed Wireless	Served (Over 100/20 available)	Wireless
1165375	10851 THUNDER HILLS RD	PEOSTA	IA	52068	1	12-Provider facilitates speeds faster than that reported on the map	Provider only: The Map does not correctly reflect service that I facilitate to this location	100	20	Fixed Wireless	Served (Over 100/20 available)	Wireless
1165426	1112 15TH STREET	MILFORD	IA	51351	1	12-Provider facilitates speeds faster than that reported on the map	Provider only: The Map does not correctly reflect service that I facilitate to this location	100	20	Fixed Wireless	Served (Over 100/20 available)	Wireless
1165480	512 BROADWAY STREET EAST	DECORAH	IA	52101	1	12-Provider facilitates speeds faster than that reported on the map	Provider only: The Map does not correctly reflect service that I facilitate to this location	100	20	Fixed Wireless	Served (Over 100/20 available)	Wireless
1165508	734 RIDGE ROAD	DECORAH	IA	52101	1	12-Provider facilitates speeds faster than that reported on the map	Provider only: The Map does not correctly reflect service that I facilitate to this location	100	20	Fixed Wireless	Served (Over 100/20 available)	Wireless
1165528	318 EAST 12TH STREET	SPENCER	IA	51301	1	12-Provider facilitates speeds faster than that reported on the map	Provider only: The Map does not correctly reflect service that I facilitate to this location	100	20	Fixed Wireless	Served (Over 100/20 available)	Wireless
1165589	25 EAST 2ND STREET	SPENCER	IA	51301	1	12-Provider facilitates speeds faster than that reported on the map	Provider only: The Map does not correctly reflect service that I facilitate to this location	100	20	Fixed Wireless	Served (Over 100/20 available)	Wireless
1165617	122 8TH ST NW	DYERSVILLE	IA	52040	1	12-Provider facilitates speeds faster than that reported on the map	Provider only: The Map does not correctly reflect service that I facilitate to this location	100	20	Fixed Wireless	Served (Over 100/20 available)	Wireless
1165664	408 HAMLIN STREET SOUTH	CALMAR	IA	52132	1	12-Provider facilitates speeds faster than that reported on the map	Provider only: The Map does not correctly reflect service that I facilitate to this location	100	20	Fixed Wireless	Served (Over 100/20 available)	Wireless
1165717	18265 GARY RIDGE	DURANGO	IA	52039	1	12-Provider facilitates speeds faster than that reported on the map	Provider only: The Map does not correctly reflect service that I facilitate to this location	100	20	Fixed Wireless	Served (Over 100/20 available)	Wireless
1165727	46 ANN STREET	MILFORD	IA	51351	1	12-Provider facilitates speeds faster than that reported on the map	Provider only: The Map does not correctly reflect service that I facilitate to this location	100	20	Fixed Wireless	Served (Over 100/20 available)	Wireless
1165744	1514 WEST 15TH STREET	SPENCER	IA	51301	1	12-Provider facilitates speeds faster than that reported on the map	Provider only: The Map does not correctly reflect service that I facilitate to this location	100	20	Fixed Wireless	Served (Over 100/20 available)	Wireless
1165811	1004 NORDIC DRIVE	DECORAH	IA	52101	1	12-Provider facilitates speeds faster than that reported on the map	Provider only: The Map does not correctly reflect service that I facilitate to this location	100	20	Fixed Wireless	Served (Over 100/20 available)	Wireless
1165823	113 1ST AVENUE	PERSIA	IA	51563	1	12-Provider facilitates speeds faster than that reported on the map	Provider only: The Map does not correctly reflect service that I facilitate to this location	100	20	Fixed Wireless	Served (Over 100/20 available)	Wireless
1165830	1424 2ND AVENUE SOUTHEAST	SPENCER	IA	51301	1	12-Provider facilitates speeds faster than that reported on the map	Provider only: The Map does not correctly reflect service that I facilitate to this location	100	20	Fixed Wireless	Served (Over 100/20 available)	Wireless
1165847	259 LEZLIE DR	PEOSTA	IA	52068	1	12-Provider facilitates speeds faster than that reported on the map	Provider only: The Map does not correctly reflect service that I facilitate to this location	100	20	Fixed Wireless	Served (Over 100/20 available)	Wireless
1165889	117 EAST PARK STREET	SPENCER	IA	51301	1	12-Provider facilitates speeds faster than that reported on the map	Provider only: The Map does not correctly reflect service that I facilitate to this location	100	20	Fixed Wireless	Served (Over 100/20 available)	Wireless
1166025	907 6TH ST SW	DYERSVILLE	IA	52040	1	12-Provider facilitates speeds faster than that reported on the map	Provider only: The Map does not correctly reflect service that I facilitate to this location	100	20	Fixed Wireless	Served (Over 100/20 available)	Wireless
1166046	1609 220TH STREET	JOLLEY	IA	50551	1	12-Provider facilitates speeds faster than that reported on the map	Provider only: The Map does not correctly reflect service that I facilitate to this location	100	20	Fixed Wireless	Served (Over 100/20 available)	Wireless
1166053	31504 E WORTHINGTON RD	WORTHINGTON	IA	52078	1	12-Provider facilitates speeds faster than that reported on the map	Provider only: The Map does not correctly reflect service that I facilitate to this location	100	20	Fixed Wireless	Served (Over 100/20 available)	Wireless

1166120	102 SEMINARY AVE	EPWORTH	IA	52045	1	12-Provider facilitates speeds faster than that reported on the map	Provider only: The Map does not correctly reflect service that I facilitate to this location	100	20	Fixed Wireless	Served (Over 100/20 available)	Wireless
1166161	702 1ST ST N	DYERSVILLE	IA	52040	1	12-Provider facilitates speeds faster than that reported on the map	Provider only: The Map does not correctly reflect service that I facilitate to this location	100	20	Fixed Wireless	Served (Over 100/20 available)	Wireless
1166178	311 EAST 5TH STREET	SPENCER	IA	51301	1	12-Provider facilitates speeds faster than that reported on the map	Provider only: The Map does not correctly reflect service that I facilitate to this location	100	20	Fixed Wireless	Served (Over 100/20 available)	Wireless
1166200	509 GRAND AVENUE	SPENCER	IA	51301	1	12-Provider facilitates speeds faster than that reported on the map	Provider only: The Map does not correctly reflect service that I facilitate to this location	100	20	Fixed Wireless	Served (Over 100/20 available)	Wireless
1166244	429 8TH AVE SE	DYERSVILLE	IA	52040	1	12-Provider facilitates speeds faster than that reported on the map	Provider only: The Map does not correctly reflect service that I facilitate to this location	100	20	Fixed Wireless	Served (Over 100/20 available)	Wireless
1166288	308 HIGHWAY AVENUE SOUTHWEST	FOSTORIA	IA	51301	1	12-Provider facilitates speeds faster than that reported on the map	Provider only: The Map does not correctly reflect service that I facilitate to this location	100	20	Fixed Wireless	Served (Over 100/20 available)	Wireless
1166354	13673 MUELLER PKWY	SHERRILL	IA	52073	1	12-Provider facilitates speeds faster than that reported on the map	Provider only: The Map does not correctly reflect service that I facilitate to this location	100	20	Fixed Wireless	Served (Over 100/20 available)	Wireless
1166355	1992 MAIN ST	NEW VIENNA	IA	52065	1	12-Provider facilitates speeds faster than that reported on the map	Provider only: The Map does not correctly reflect service that I facilitate to this location	100	20	Fixed Wireless	Served (Over 100/20 available)	Wireless
1166358	612 STATE STREET	DEXTER	IA	50070	1	12-Provider facilitates speeds faster than that reported on the map	Provider only: The Map does not correctly reflect service that I facilitate to this location	100	20	Fixed Wireless	Served (Over 100/20 available)	Wireless
1166459	22412 NORMAN DRIVE	UNDERWOOD	IA	51576	1	12-Provider facilitates speeds faster than that reported on the map	Provider only: The Map does not correctly reflect service that I facilitate to this location	100	20	Fixed Wireless	Served (Over 100/20 available)	Wireless
1166471	820 EAST 7TH STREET	SPENCER	IA	51301	1	12-Provider facilitates speeds faster than that reported on the map	Provider only: The Map does not correctly reflect service that I facilitate to this location	100	20	Fixed Wireless	Served (Over 100/20 available)	Wireless
1166627	27713 WENTE RD	FARLEY	IA	52046	1	12-Provider facilitates speeds faster than that reported on the map	Provider only: The Map does not correctly reflect service that I facilitate to this location	100	20	Fixed Wireless	Served (Over 100/20 available)	Wireless
1166761	1813 22ND AVENUE WEST	SPENCER	IA	51301	1	12-Provider facilitates speeds faster than that reported on the map	Provider only: The Map does not correctly reflect service that I facilitate to this location	100	20	Fixed Wireless	Served (Over 100/20 available)	Wireless
1166793	106 7TH AVE SW	EPWORTH	IA	52045	1	12-Provider facilitates speeds faster than that reported on the map	Provider only: The Map does not correctly reflect service that I facilitate to this location	100	20	Fixed Wireless	Served (Over 100/20 available)	Wireless
1166795	1700 KRISTIN DRIVE	SPENCER	IA	51301	1	12-Provider facilitates speeds faster than that reported on the map	Provider only: The Map does not correctly reflect service that I facilitate to this location	100	20	Fixed Wireless	Served (Over 100/20 available)	Wireless
1166838	22301 ROAD L-34	UNDERWOOD	IA	51576	1	12-Provider facilitates speeds faster than that reported on the map	Provider only: The Map does not correctly reflect service that I facilitate to this location	100	20	Fixed Wireless	Served (Over 100/20 available)	Wireless
1166872	29134 RTE 52 N	LUXEMBURG	IA	52056	1	12-Provider facilitates speeds faster than that reported on the map	Provider only: The Map does not correctly reflect service that I facilitate to this location	100	20	Fixed Wireless	Served (Over 100/20 available)	Wireless
1167003	815 EAST 12TH STREET	SPENCER	IA	51301	1	12-Provider facilitates speeds faster than that reported on the map	Provider only: The Map does not correctly reflect service that I facilitate to this location	100	20	Fixed Wireless	Served (Over 100/20 available)	Wireless
1167011	2830 140TH AVENUE	EVERLY	IA	51338	1	12-Provider facilitates speeds faster than that reported on the map	Provider only: The Map does not correctly reflect service that I facilitate to this location	100	20	Fixed Wireless	Served (Over 100/20 available)	Wireless
1167068	153 BRYN DR	PEOSTA	IA	52068	1	12-Provider facilitates speeds faster than that reported on the map	Provider only: The Map does not correctly reflect service that I facilitate to this location	100	20	Fixed Wireless	Served (Over 100/20 available)	Wireless
1167280	2107 WEST 11TH STREET	SPENCER	IA	51301	1	12-Provider facilitates speeds faster than that reported on the map	Provider only: The Map does not correctly reflect service that I facilitate to this location	100	20	Fixed Wireless	Served (Over 100/20 available)	Wireless
1167284	205 GENEVA STREET	POMEROY	IA	50575	1	12-Provider facilitates speeds faster than that reported on the map	Provider only: The Map does not correctly reflect service that I facilitate to this location	100	20	Fixed Wireless	Served (Over 100/20 available)	Wireless
1167300	419 1ST AVENUE	PERSIA	IA	51563	1	12-Provider facilitates speeds faster than that reported on the map	Provider only: The Map does not correctly reflect service that I facilitate to this location	100	20	Fixed Wireless	Served (Over 100/20 available)	Wireless
1167353	8803 ENTERPRISE DR	PEOSTA	IA	52068	1	12-Provider facilitates speeds faster than that reported on the map	Provider only: The Map does not correctly reflect service that I facilitate to this location	100	20	Fixed Wireless	Served (Over 100/20 available)	Wireless
1167356	848 17TH ST SE	DYERSVILLE	IA	52040	1	12-Provider facilitates speeds faster than that reported on the map	Provider only: The Map does not correctly reflect service that I facilitate to this location	100	20	Fixed Wireless	Served (Over 100/20 available)	Wireless
1167362	403 1ST ST S	WORTHINGTON	IA	52078	1	12-Provider facilitates speeds faster than that reported on the map	Provider only: The Map does not correctly reflect service that I facilitate to this location	100	20	Fixed Wireless	Served (Over 100/20 available)	Wireless
1167409	524 HIGHWAY AVENUE	UNDERWOOD	IA	51576	1	12-Provider facilitates speeds faster than that reported on the map	Provider only: The Map does not correctly reflect service that I facilitate to this location	100	20	Fixed Wireless	Served (Over 100/20 available)	Wireless
1167416	208 HIGHWAY AVENUE SOUTHWEST	FOSTORIA	IA	51301	1	12-Provider facilitates speeds faster than that reported on the map	Provider only: The Map does not correctly reflect service that I facilitate to this location	100	20	Fixed Wireless	Served (Over 100/20 available)	Wireless
1167449	401 GRAND AVENUE SOUTH	SPENCER	IA	51301	1	12-Provider facilitates speeds faster than that reported on the map	Provider only: The Map does not correctly reflect service that I facilitate to this location	100	20	Fixed Wireless	Served (Over 100/20 available)	Wireless
1167495	422 CAYUGA STREET	POMEROY	IA	50575	1	12-Provider facilitates speeds faster than that reported on the map	Provider only: The Map does not correctly reflect service that I facilitate to this location	100	20	Fixed Wireless	Served (Over 100/20 available)	Wireless
1167620	15661 LUDESCHER LN	DURANGO	IA	52039	1	12-Provider facilitates speeds faster than that reported on the map	Provider only: The Map does not correctly reflect service that I facilitate to this location	100	20	Fixed Wireless	Served (Over 100/20 available)	Wireless
1167639	1720 2ND AVENUE EAST	SPENCER	IA	51301	1	12-Provider facilitates speeds faster than that reported on the map	Provider only: The Map does not correctly reflect service that I facilitate to this location	100	20	Fixed Wireless	Served (Over 100/20 available)	Wireless
1167652	20670 232ND AVENUE	MILFORD	IA	51351	1	12-Provider facilitates speeds faster than that reported on the map	Provider only: The Map does not correctly reflect service that I facilitate to this location	100	20	Fixed Wireless	Served (Over 100/20 available)	Wireless
1167859	24171 ROAD L-34	UNDERWOOD	IA	51576	1	12-Provider facilitates speeds faster than that reported on the map	Provider only: The Map does not correctly reflect service that I facilitate to this location	100	20	Fixed Wireless	Served (Over 100/20 available)	Wireless
1167868	13280 BLACK HILLS RD	DYERSVILLE	IA	52040	1	12-Provider facilitates speeds faster than that reported on the map	Provider only: The Map does not correctly reflect service that I facilitate to this location	100	20	Fixed Wireless	Served (Over 100/20 available)	Wireless
1167940	2463 COTTONWOOD ROAD	DECORAH	IA	52101	1	12-Provider facilitates speeds faster than that reported on the map	Provider only: The Map does not correctly reflect service that I facilitate to this location	100	20	Fixed Wireless	Served (Over 100/20 available)	Wireless
1168120	305 TOMPKINS COURT	SPENCER	IA	51301	1	12-Provider facilitates speeds faster than that reported on the map	Provider only: The Map does not correctly reflect service that I facilitate to this location	100	20	Fixed Wireless	Served (Over 100/20 available)	Wireless
1168154	7732 KOOPMANN RD	EPWORTH	IA	52045	1	12-Provider facilitates speeds faster than that reported on the map	Provider only: The Map does not correctly reflect service that I facilitate to this location	100	20	Fixed Wireless	Served (Over 100/20 available)	Wireless
1168172	516 NORTH STREET	UNDERWOOD	IA	51576	1	12-Provider facilitates speeds faster than that reported on the map	Provider only: The Map does not correctly reflect service that I facilitate to this location	100	20	Fixed Wireless	Served (Over 100/20 available)	Wireless
1168211	1037 11TH ST SE	DYERSVILLE	IA	52040	1	12-Provider facilitates speeds faster than that reported on the map	Provider only: The Map does not correctly reflect service that I facilitate to this location	100	20	Fixed Wireless	Served (Over 100/20 available)	Wireless
1168213	1331 DAVIS STREET	DEXTER	IA	50070	1	12-Provider facilitates speeds faster than that reported on the map	Provider only: The Map does not correctly reflect service that I facilitate to this location	100	20	Fixed Wireless	Served (Over 100/20 available)	Wireless
1168273	5761 MAPLE RD	HOLY CROSS	IA	52053	1	12-Provider facilitates speeds faster than that reported on the map	Provider only: The Map does not correctly reflect service that I facilitate to this location	100	20	Fixed Wireless	Served (Over 100/20 available)	Wireless
1168394	500 PIKE STREET	RIDGEWAY	IA	52165	1	12-Provider facilitates speeds faster than that reported on the map	Provider only: The Map does not correctly reflect service that I facilitate to this location	100	20	Fixed Wireless	Served (Over 100/20 available)	Wireless
1168491	114 6TH AVENUE NORTHWEST	FOSTORIA	IA	51340	1	12-Provider facilitates speeds faster than that reported on the map	Provider only: The Map does not correctly reflect service that I facilitate to this location	100	20	Fixed Wireless	Served (Over 100/20 available)	Wireless
1168516	1103 H AVENUE	MILFORD	IA	51351	1	12-Provider facilitates speeds faster than that reported on the map	Provider only: The Map does not correctly reflect service that I facilitate to this location	100	20	Fixed Wireless	Served (Over 100/20 available)	Wireless
1168610	312 36TH AVENUE WEST	SPENCER	IA	51301	1	12-Provider facilitates speeds faster than that reported on the map	Provider only: The Map does not correctly reflect service that I facilitate to this location	100	20	Fixed Wireless	Served (Over 100/20 available)	Wireless
1168640	27516 OLDE FARLEY RD	FARLEY	IA	52046	1	12-Provider facilitates speeds faster than that reported on the map	Provider only: The Map does not correctly reflect service that I facilitate to this location	100	20	Fixed Wireless	Served (Over 100/20 available)	Wireless
1168720	424 EAST 10TH STREET	SPENCER	IA	51301	1	12-Provider facilitates speeds faster than that reported on the map	Provider only: The Map does not correctly reflect service that I facilitate to this location	100	20	Fixed Wireless	Served (Over 100/20 available)	Wireless
1168854	12437 GUN CLUB RD	EPWORTH	IA	52045	1	12-Provider facilitates speeds faster than that reported on the map	Provider only: The Map does not correctly reflect service that I facilitate to this location	100	20	Fixed Wireless	Served (Over 100/20 available)	Wireless
1168913	1405 11TH AVENUE WEST	SPENCER	IA	51301	1	12-Provider facilitates speeds faster than that reported on the map	Provider only: The Map does not correctly reflect service that I facilitate to this location	100	20	Fixed Wireless	Served (Over 100/20 available)	Wireless
1169020	103 SUNSET CIRCLE	UNDERWOOD	IA	51576	1	12-Provider facilitates speeds faster than that reported on the map	Provider only: The Map does not correctly reflect service that I facilitate to this location	100	20	Fixed Wireless	Served (Over 100/20 available)	Wireless
1169026	708 M AVENUE	MILFORD	IA	51351	1	12-Provider facilitates speeds faster than that reported on the map	Provider only: The Map does not correctly reflect service that I facilitate to this location	100	20	Fixed Wireless	Served (Over 100/20 available)	Wireless
1169055	501 WEST 2ND STREET	POMEROY	IA	50575	1	12-Provider facilitates speeds faster than that reported on the map	Provider only: The Map does not correctly reflect service that I facilitate to this location	100	20	Fixed Wireless	Served (Over 100/20 available)	Wireless
1169147	8461 BRADY ST	PEOSTA	IA	52068	1	12-Provider facilitates speeds faster than that reported on the map	Provider only: The Map does not correctly reflect service that I facilitate to this location	100	20	Fixed Wireless	Served (Over 100/20 available)	Wireless
1169153	15635 S MOUND RD	SHERRILL	IA	52073	1	12-Provider facilitates speeds faster than that reported on the map	Provider only: The Map does not correctly reflect service that I facilitate to this location	100	20	Fixed Wireless	Served (Over 100/20 available)	Wireless
1169250	505 WEST 10TH STREET	SPENCER	IA	51301	1	12-Provider facilitates speeds faster than that reported on the map	Provider only: The Map does not correctly reflect service that I facilitate to this location	100	20	Fixed Wireless	Served (Over 100/20 available)	Wireless
1169297	609 WEST 11TH STREET	SPENCER	IA	51301	1	12-Provider facilitates speeds faster than that reported on the map	Provider only: The Map does not correctly reflect service that I facilitate to this location	100	20	Fixed Wireless	Served (Over 100/20 available)	Wireless
1169321	14496 BURTONS FURNACE RD	DURANGO	IA	52039	1	12-Provider facilitates speeds faster than that reported on the map	Provider only: The Map does not correctly reflect service that I facilitate to this location	100	20	Fixed Wireless	Served (Over 100/20 available)	Wireless
1169382	17512 BURDS RD	PEOSTA	IA	52068	1	12-Provider facilitates speeds faster than that reported on the map	Provider only: The Map does not correctly reflect service that I facilitate to this location	100	20	Fixed Wireless	Served (Over 100/20 available)	Wireless
1169484	620 CENTER STREET	DECORAH	IA	52101	1	12-Provider facilitates speeds faster than that reported on the map	Provider only: The Map does not correctly reflect service that I facilitate to this location	100	20	Fixed Wireless	Served (Over 100/20 available)	Wireless
1169505	19550 URBAIN RD	BERNARD	IA	52032	1	12-Provider facilitates speeds faster than that reported on the map	Provider only: The Map does not correctly reflect service that I facilitate to this location	100	20	Fixed Wireless	Served (Over 100/20 available)	Wireless
1169506	1308 1ST AVENUE EAST	SPENCER	IA	51301	1	12-Provider facilitates speeds faster than that reported on the map	Provider only: The Map does not correctly reflect service that I facilitate to this location	100	20	Fixed Wireless	Served (Over 100/20 available)	Wireless
1169575	2409 TAMARACK DRIVE ROAD	DECORAH	IA	52101	1	12-Provider facilitates speeds faster than that reported on the map	Provider only: The Map does not correctly reflect service that I facilitate to this location	100	20	Fixed Wireless	Served (Over 100/20 available)	Wireless
1169618	702 NICC APT DRIVE	CALMAR	IA	52132	1	12-Provider facilitates speeds faster than that reported on the map	Provider only: The Map does not correctly reflect service that I facilitate to this location	100	20	Fixed Wireless	Served (Over 100/20 available)	Wireless
1169640	604 NORTH MAIN STREET	FONDA	IA	50540	1	12-Provider facilitates speeds faster than that reported on the map	Provider only: The Map does not correctly reflect service that I facilitate to this location	100	20	Fixed Wireless	Served (Over 100/20 available)	Wireless
1169689	16792 THUNDER RIDGE DR	PEOSTA	IA	52068	1	12-Provider facilitates speeds faster than that reported on the map	Provider only: The Map does not correctly reflect service that I facilitate to this location	100	20	Fixed Wireless	Served (Over 100/20 available)	Wireless
1169707	2392 270TH AVENUE	RIDGEWAY	IA	52165	1	12-Provider facilitates speeds faster than that reported on the map	Provider only: The Map does not correctly reflect service that I facilitate to this location	100	20	Fixed Wireless	Served (Over 100/20 available)	Wireless
1169717	617 WEST 10TH STREET	SPENCER	IA	51301	1	12-Provider facilitates speeds faster than that reported on the map	Provider only: The Map does not correctly reflect service that I facilitate to this location	100	20	Fixed Wireless	Served (Over 100/20 available)	Wireless
1169784	9802 KAPP CT	PEOSTA	IA	52068	1	12-Provider facilitates speeds faster than that reported on the map	Provider only: The Map does not correctly reflect service that I facilitate to this location	100	20	Fixed Wireless	Served (Over 100/20 available)	Wireless
1169842	814 BARTON STREET	DEXTER	IA	50070	1	12-Provider facilitates speeds faster than that reported on the map	Provider only: The Map does not correctly reflect service that I facilitate to this location	100	20	Fixed Wireless	Served (Over 100/20 available)	Wireless
1170122	512 EAST 2ND STREET	SPENCER	IA	51301	1	12-Provider facilitates speeds faster than that reported on the map	Provider only: The Map does not correctly reflect service that I facilitate to this location	100	20	Fixed Wireless	Served (Over 100/20 available)	Wireless
1170455	1706 3RD AVENUE EAST	SPENCER	IA	51301	1	12-Provider facilitates speeds faster than that reported on the map	Provider only: The Map does not correctly reflect service that I facilitate to this location	100	20	Fixed Wireless	Served (Over 100/20 available)	Wireless
1170471	7024 COUNTRY DR	NEW VIENNA	IA	52065	1	12-Provider facilitates speeds faster than that reported on the map	Provider only: The Map does not correctly reflect service that I facilitate to this location	100	20	Fixed Wireless	Served (Over 100/20 available)	Wireless
1170541	578 HILLTOP CT	DURANGO	IA	52039	1	12-Provider facilitates speeds faster than that reported on the map	Provider only: The Map does not correctly reflect service that I facilitate to this location	100	20	Fixed Wireless	Served (Over 100/20 available)	Wireless
1170555	614 PIMLICO WAY	EPWORTH	IA	52045	1	12-Provider facilitates speeds faster than that reported on the map	Provider only: The Map does not correctly reflect service that I facilitate to this location	100	20	Fixed Wireless	Served (Over 100/20 available)	Wireless
1170578	702 6TH AVE SE	DYERSVILLE	IA	52040	1	12-Provider facilitates speeds faster than that reported on the map	Provider only: The Map does not correctly reflect service that I facilitate to this location	100	20	Fixed Wireless	Served (Over 100/20 available)	Wireless
1170627	820 MAIN STREET EAST	DECORAH	IA	52101	1	12-Provider facilitates speeds faster than that reported on the map	Provider only: The Map does not correctly reflect service that I facilitate to this location	100	20	Fixed Wireless	Served (Over 100/20 available)	Wireless
1170657	16895 THUNDER RIDGE DR	PEOSTA	IA	52068	1	12-Provider facilitates speeds faster than that reported on the map	Provider only: The Map does not correctly reflect service that I facilitate to this location	100	20	Fixed Wireless	Served (Over 100/20 available)	Wireless
1170712	16734 CEDAR RIDGE RD	DUBUQUE	IA	52002	1	12-Provider facilitates speeds faster than that reported on the map	Provider only: The Map does not correctly reflect service that I facilitate to this location	100	20	Fixed Wireless	Served (Over 100/20 available)	Wireless
1171059	408 LINCOLN STREET	MINDEN	IA	51553	1	12-Provider facilitates speeds faster than that reported on the map	Provider only: The Map does not correctly reflect service that I facilitate to this location	100	20	Fixed Wireless	Served (Over 100/20 available)	Wireless
1171108	205 EAST 8TH STREET	SPENCER	IA	51301	1	12-Provider facilitates speeds faster than that reported on the map	Provider only: The Map does not correctly reflect service that I facilitate to this location	100	20	Fixed Wireless	Served (Over 100/20 available)	Wireless
1171370	21301 214TH CIRCLE	MILFORD	IA	51351	1	12-Provider facilitates speeds faster than that reported on the map	Provider only: The Map does not correctly reflect service that I facilitate to this location	100	20	Fixed Wireless	Served (Over 100/20 available)	Wireless
1171401	9833 DUTCH LANE RD	PEOSTA	IA	52068	1	12-Provider facilitates speeds faster than that reported on the map	Provider only: The Map does not correctly reflect service that I facilitate to this location	100	20	Fixed Wireless	Served (Over 100/20 available)	Wireless
1171534	1515 WEST 12TH STREET	SPENCER	IA	51301	1	12-Provider facilitates speeds faster than that reported on the map	Provider only: The Map does not correctly reflect service that I facilitate to this location	100	20	Fixed Wireless	Served (Over 100/20 available)	Wireless
1171553	30634 WENTE RD	DYERSVILLE	IA	52040	1	12-Provider facilitates speeds faster than that reported on the map	Provider only: The Map does not correctly reflect service that I facilitate to this location	100	20	Fixed Wireless	Served (Over 100/20 available)	Wireless
1171609	103 RIVER STREET NORTH	DECORAH	IA	52101	1	12-Provider facilitates speeds faster than that reported on the map	Provider only: The Map does not correctly reflect service that I facilitate to this location	100	20	Fixed Wireless	Served (Over 100/20 available)	Wireless
1171775	25013 RTE 52 N	HOLY CROSS	IA	52053	1	12-Provider facilitates speeds faster than that reported on the map	Provider only: The Map does not correctly reflect service that I facilitate to this location	100	20	Fixed Wireless	Served (Over 100/20 available)	Wireless
1171789	622 WEST 5TH STREET	SPENCER	IA	51301	1	12-Provider facilitates speeds faster than that reported on the map	Provider only: The Map does not correctly reflect service that I facilitate to this location	100	20	Fixed Wireless	Served (Over 100/20 available)	Wireless
1171938	120 3RD STREET	UNDERWOOD	IA	51576	1	12-Provider facilitates speeds faster than that reported on the map	Provider only: The Map does not correctly reflect service that I facilitate to this location	100	20	Fixed Wireless	Served (Over 100/20 available)	Wireless
1171951	91 WOODLYN DRIVE	MILFORD	IA	51351	1	12-Provider facilitates speeds faster than that reported on the map	Provider only: The Map does not correctly reflect service that I facilitate to this location	100	20	Fixed Wireless	Served (Over 100/20 available)	Wireless
1172000	901 1ST ST N	FARLEY	IA	52046	1	12-Provider facilitates speeds faster than that reported on the map	Provider only: The Map does not correctly reflect service that I facilitate to this location	100	20	Fixed Wireless	Served (Over 100/20 available)	Wireless
1172112	25740 295TH STREET	NEOLA	IA	51559	1	12-Provider facilitates speeds faster than that reported on the map	Provider only: The Map does not correctly reflect service that I facilitate to this location	100	20	Fixed Wireless	Served (Over 100/20 available)	Wireless
1172165	321 WATER STREET WEST	DECORAH	IA	52101	1	12-Provider facilitates speeds faster than that reported on the map	Provider only: The Map does not correctly reflect service that I facilitate to this location	100	20	Fixed Wireless	Served (Over 100/20 available)	Wireless
1172403	301 CAYUGA STREET	POMEROY	IA	50575	1	12-Provider facilitates speeds faster than that reported on the map	Provider only: The Map does not correctly reflect service that I facilitate to this location	100	20	Fixed Wireless	Served (Over 100/20 available)	Wireless
1172442	905 8TH ST SE	DYERSVILLE	IA	52040	1	12-Provider facilitates speeds faster than that reported on the map	Provider only: The Map does not correctly reflect service that I facilitate to this location	100	20	Fixed Wireless	Served (Over 100/20 available)	Wireless
1172485	813 8TH AVE SE	DYERSVILLE	IA	52040	1	12-Provider facilitates speeds faster than that reported on the map	Provider only: The Map does not correctly reflect service that I facilitate to this location	100	20	Fixed Wireless	Served (Over 100/20 available)	Wireless
1172498	2552 PEBBLE BEACH ROAD	DECORAH	IA	52101	1	12-Provider facilitates speeds faster than that reported on the map	Provider only: The Map does not correctly reflect service that I facilitate to this location	100	20	Fixed Wireless	Served (Over 100/20 available)	Wireless
1172588	1506 3RD AVENUE EAST	SPENCER	IA	51301	1	12-Provider facilitates speeds faster than that reported on the map	Provider only: The Map does not correctly reflect service that I facilitate to this location	100	20	Fixed Wireless	Served (Over 100/20 available)	Wireless
1172620	408 5TH AVE SE	DYERSVILLE	IA	52040	1	12-Provider facilitates speeds faster than that reported on the map	Provider only: The Map does not correctly reflect service that I facilitate to this location	100	20	Fixed Wireless	Served (Over 100/20 available)	Wireless
1172687	10538 THUNDER HEAD CT	PEOSTA	IA	52068	1	12-Provider facilitates speeds faster than that reported on the map	Provider only: The Map does not correctly reflect service that I facilitate to this location	100	20	Fixed Wireless	Served (Over 100/20 available)	Wireless
1172775	120H H AVENUE	MILFORD	IA	51351	1	12-Provider facilitates speeds faster than that reported on the map	Provider only: The Map does not correctly reflect service that I facilitate to this location	100	20	Fixed Wireless	Served (Over 100/20 available)	Wireless
1172845	16655 CORDILLERA DR	PEOSTA	IA	52068	1	12-Provider facilitates speeds faster than that reported on the map	Provider only: The Map does not correctly reflect service that I facilitate to this location	100	20	Fixed Wireless	Served (Over 100/20 available)	Wireless
1172863	409 TWIN VIEW DRIVE	DECORAH	IA	52101	1	12-Provider facilitates speeds faster than that reported on the map	Provider only: The Map does not correctly reflect service that I facilitate to this location	100	20	Fixed Wireless	Served (Over 100/20 available)	Wireless
1172942	310 5TH STREET	DECORAH	IA	52101	1	12-Provider facilitates speeds faster than that reported on the map	Provider only: The Map does not correctly reflect service that I facilitate to this location	100	20	Fixed Wireless	Served (Over 100/20 available)	Wireless
1173026	101 GARRY COURT	CALMAR	IA	52132	1	12-Provider facilitates speeds faster than that reported on the map	Provider only: The Map does not correctly reflect service that I facilitate to this location	100	20	Fixed Wireless	Served (Over 100/20 available)	Wireless
1173029	368 BRYN DR	PEOSTA	IA	52068	1	12-Provider facilitates speeds faster than that reported on the map	Provider only: The Map does not correctly reflect service that I facilitate to this location	100	20	Fixed Wireless	Served (Over 100/20 available)	Wireless
1173115	113 MAIN STREET	POMEROY	IA	50575	1	12-Provider facilitates speeds faster than that reported on the map	Provider only: The Map does not correctly reflect service that I facilitate to this location	100	20	Fixed Wireless	Served (Over 100/20 available)	Wireless
1173231	8882 FARLEY RD	FARLEY	IA	52046	1	12-Provider facilitates speeds faster than that reported on the map	Provider only: The Map does not correctly reflect service that I facilitate to this location	100	20	Fixed Wireless	Served (Over 100/20 available)	Wireless
1173329	2501 AMBER RIDGE DR	DUBUQUE	IA	52002	1	12-Provider facilitates speeds faster than that reported on the map	Provider only: The Map does not correctly reflect service that I facilitate to this location	100	20	Fixed Wireless	Served (Over 100/20 available)	Wireless
1173345	416 EAST 9TH STREET	SPENCER	IA	51301	1	12-Provider facilitates speeds faster than that reported on the map	Provider only: The Map does not correctly reflect service that I facilitate to this location	100	20	Fixed Wireless	Served (Over 100/20 available)	Wireless
1173375	1212 SAINT LUKE DRIVE	SPENCER	IA	51301	1	12-Provider facilitates speeds faster than that reported on the map	Provider only: The Map does not correctly reflect service that I facilitate to this location	100	20	Fixed Wireless	Served (Over 100/20 available)	Wireless
1173390	3095 160TH AVENUE	EVERLY	IA	51338	1	12-Provider facilitates speeds faster than that reported on the map	Provider only: The Map does not correctly reflect service that I facilitate to this location	100	20	Fixed Wireless	Served (Over 100/20 available)	Wireless
1173396	920 17TH ST SE	DYERSVILLE	IA	52040	1	12-Provider facilitates speeds faster than that reported on the map	Provider only: The Map does not correctly reflect service that I facilitate to this location	100	20	Fixed Wireless	Served (Over 100/20 available)	Wireless
1173452	829 GRAND AVENUE SOUTH	SPENCER	IA	51301	1	12-Provider facilitates speeds faster than that reported on the map	Provider only: The Map does not correctly reflect service that I facilitate to this location	100	20	Fixed Wireless	Served (Over 100/20 available)	Wireless
1173482	119 4TH ST SE	DYERSVILLE	IA	52040	1	12-Provider facilitates speeds faster than that reported on the map	Provider only: The Map does not correctly reflect service that I facilitate to this location	100	20	Fixed Wireless	Served (Over 100/20 available)	Wireless
1173513	409 MAIN STREET WEST	DECORAH	IA	52101	1	12-Provider facilitates speeds faster than that reported on the map	Provider only: The Map does not correctly reflect service that I facilitate to this location	100	20	Fixed Wireless	Served (Over 100/20 available)	Wireless
1173652	517 8TH AVENUE WEST	SPENCER	IA	51301	1	12-Provider facilitates speeds faster than that reported on the map	Provider only: The Map does not correctly reflect service that I facilitate to this location	100	20	Fixed Wireless	Served (Over 100/20 available)	Wireless
1173670	809 RIDGE ROAD	DECORAH	IA	52101	1	12-Provider facilitates speeds faster than that reported on the map	Provider only: The Map does not correctly reflect service that I facilitate to this location	100	20	Fixed Wireless	Served (Over 100/20 available)	Wireless
1173759	12153 570TH STREET	FONDA	IA	50540	1	12-Provider facilitates speeds faster than that reported on the map	Provider only: The Map does not correctly reflect service that I facilitate to this location	100	20	Fixed Wireless	Served (Over 100/20 available)	Wireless
1173799	715 RIDGE ROAD	DECORAH	IA	52101	1	12-Provider facilitates speeds faster than that reported on the map	Provider only: The Map does not correctly reflect service that I facilitate to this location	100	20	Fixed Wireless	Served (Over 100/20 available)	Wireless
1173820	215 WEST 11TH STREET	SPENCER	IA	51301	1	12-Provider facilitates speeds faster than that reported on the map	Provider only: The Map does not correctly reflect service that I facilitate to this location	100	20	Fixed Wireless	Served (Over 100/20 available)	Wireless
1174112	28829 OLDE FARLEY RD	FARLEY	IA	52046	1	12-Provider facilitates speeds faster than that reported on the map	Provider only: The Map does not correctly reflect service that I facilitate to this location	100	20	Fixed Wireless	Served (Over 100/20 available)	Wireless
1174207	1110 6TH STREET	MILFORD	IA	51351	1	12-Provider facilitates speeds faster than that reported on the map	Provider only: The Map does not correctly reflect service that I facilitate to this location	100	20	Fixed Wireless	Served (Over 100/20 available)	Wireless
1174214	842 AMARA CT	PEOSTA	IA	52068	1	12-Provider facilitates speeds faster than that reported on the map	Provider only: The Map does not correctly reflect service that I facilitate to this location	100	20	Fixed Wireless	Served (Over 100/20 available)	Wireless
1174229	82 STONEYBROOK CIRCLE SOUTHWEST	SPENCER	IA	51301	1	12-Provider facilitates speeds faster than that reported on the map	Provider only: The Map does not correctly reflect service that I facilitate to this location	100	20	Fixed Wireless	Served (Over 100/20 available)	Wireless

1174303	872 CASSANDRA DR	PEOSTA	IA	52068	1	12-Provider facilitates speeds faster than that reported on the map	Provider only: The Map does not correctly reflect service that I facilitate to this location	100	20	Fixed Wireless	Served (Over 100/20 available)	Wireless	
1174386	616 WEST 11TH STREET	SPENCER	IA	51301	1	12-Provider facilitates speeds faster than that reported on the map	Provider only: The Map does not correctly reflect service that I facilitate to this location	100	20	Fixed Wireless	Served (Over 100/20 available)	Wireless	
1174413	1425 8TH AVE SE	DYERSVILLE	IA	52040	1	12-Provider facilitates speeds faster than that reported on the map	Provider only: The Map does not correctly reflect service that I facilitate to this location	100	20	Fixed Wireless	Served (Over 100/20 available)	Wireless	
1174582	83 OHIO STREET	DECORAH	IA	52101	1	12-Provider facilitates speeds faster than that reported on the map	Provider only: The Map does not correctly reflect service that I facilitate to this location	100	20	Fixed Wireless	Served (Over 100/20 available)	Wireless	
1174629	760 6TH ST NW	DYERSVILLE	IA	52040	1	12-Provider facilitates speeds faster than that reported on the map	Provider only: The Map does not correctly reflect service that I facilitate to this location	100	20	Fixed Wireless	Served (Over 100/20 available)	Wireless	
1174646	623 EAST 13TH STREET	SPENCER	IA	51301	1	12-Provider facilitates speeds faster than that reported on the map	Provider only: The Map does not correctly reflect service that I facilitate to this location	100	20	Fixed Wireless	Served (Over 100/20 available)	Wireless	
1174661	403 JOHN STREET	DECORAH	IA	52101	1	12-Provider facilitates speeds faster than that reported on the map	Provider only: The Map does not correctly reflect service that I facilitate to this location	100	20	Fixed Wireless	Served (Over 100/20 available)	Wireless	
1175030	703 SUNSHINE RUN	ARNOLDS PARK	IA	51331	1	12-Provider facilitates speeds faster than that reported on the map	Provider only: The Map does not correctly reflect service that I facilitate to this location	100	20	Fixed Wireless	Served (Over 100/20 available)	Wireless	
1175152	7282 IOWA ST	NEW VIENNA	IA	52065	1	12-Provider facilitates speeds faster than that reported on the map	Provider only: The Map does not correctly reflect service that I facilitate to this location	100	20	Fixed Wireless	Served (Over 100/20 available)	Wireless	
1175219	509 WATER STREET EAST	DECORAH	IA	52101	1	12-Provider facilitates speeds faster than that reported on the map	Provider only: The Map does not correctly reflect service that I facilitate to this location	100	20	Fixed Wireless	Served (Over 100/20 available)	Wireless	
1175375	701 QUEEN STREET	FONDA	IA	50540	1	12-Provider facilitates speeds faster than that reported on the map	Provider only: The Map does not correctly reflect service that I facilitate to this location	100	20	Fixed Wireless	Served (Over 100/20 available)	Wireless	
1175419	1619 MARKS COURT	SPENCER	IA	51301	1	12-Provider facilitates speeds faster than that reported on the map	Provider only: The Map does not correctly reflect service that I facilitate to this location	100	20	Fixed Wireless	Served (Over 100/20 available)	Wireless	
1175435	1300 WOOD DUCK ROAD	ARNOLDS PARK	IA	51331	1	12-Provider facilitates speeds faster than that reported on the map	Provider only: The Map does not correctly reflect service that I facilitate to this location	100	20	Fixed Wireless	Served (Over 100/20 available)	Wireless	
1175444	23014 TOLLGATE RD	HOLY CROSS	IA	52053	1	12-Provider facilitates speeds faster than that reported on the map	Provider only: The Map does not correctly reflect service that I facilitate to this location	100	20	Fixed Wireless	Served (Over 100/20 available)	Wireless	
1175458	329 HORSESHOE RD	SHERRILL	IA	52073	1	12-Provider facilitates speeds faster than that reported on the map	Provider only: The Map does not correctly reflect service that I facilitate to this location	100	20	Fixed Wireless	Served (Over 100/20 available)	Wireless	
1175544	1863 FAIRFAX AVENUE	FONDA	IA	50540	1	12-Provider facilitates speeds faster than that reported on the map	Provider only: The Map does not correctly reflect service that I facilitate to this location	100	20	Fixed Wireless	Served (Over 100/20 available)	Wireless	
1175649	124 5TH ST NE	DYERSVILLE	IA	52040	1	12-Provider facilitates speeds faster than that reported on the map	Provider only: The Map does not correctly reflect service that I facilitate to this location	100	20	Fixed Wireless	Served (Over 100/20 available)	Wireless	
1175798	215 WEST 4TH STREET	SPENCER	IA	51301	1	12-Provider facilitates speeds faster than that reported on the map	Provider only: The Map does not correctly reflect service that I facilitate to this location	100	20	Fixed Wireless	Served (Over 100/20 available)	Wireless	
1175865	203 S LAKE DR	FARLEY	IA	52046	1	12-Provider facilitates speeds faster than that reported on the map	Provider only: The Map does not correctly reflect service that I facilitate to this location	100	20	Fixed Wireless	Served (Over 100/20 available)	Wireless	
1175905	328 COUNTRYSIDE DR	EPWORTH	IA	52045	1	12-Provider facilitates speeds faster than that reported on the map	Provider only: The Map does not correctly reflect service that I facilitate to this location	100	20	Fixed Wireless	Served (Over 100/20 available)	Wireless	
1175973	22664 213TH AVENUE	MILFORD	IA	51351	1	12-Provider facilitates speeds faster than that reported on the map	Provider only: The Map does not correctly reflect service that I facilitate to this location	100	20	Fixed Wireless	Served (Over 100/20 available)	Wireless	
1176071	203 1ST AVENUE SOUTHWEST	FOSTORIA	IA	51340	1	12-Provider facilitates speeds faster than that reported on the map	Provider only: The Map does not correctly reflect service that I facilitate to this location	100	20	Fixed Wireless	Served (Over 100/20 available)	Wireless	
1176101	915 GRAND AVENUE SOUTH	SPENCER	IA	51301	1	12-Provider facilitates speeds faster than that reported on the map	Provider only: The Map does not correctly reflect service that I facilitate to this location	100	20	Fixed Wireless	Served (Over 100/20 available)	Wireless	
1176110	501 TERRACE PARK BOULEVARD	MILFORD	IA	51351	1	12-Provider facilitates speeds faster than that reported on the map	Provider only: The Map does not correctly reflect service that I facilitate to this location	100	20	Fixed Wireless	Served (Over 100/20 available)	Wireless	
1176188	1202 FAIRVIEW AVENUE	SPENCER	IA	51301	1	12-Provider facilitates speeds faster than that reported on the map	Provider only: The Map does not correctly reflect service that I facilitate to this location	100	20	Fixed Wireless	Served (Over 100/20 available)	Wireless	
1176212	2289 270TH AVENUE	RIDGEWAY	IA	52165	1	12-Provider facilitates speeds faster than that reported on the map	Provider only: The Map does not correctly reflect service that I facilitate to this location	100	20	Fixed Wireless	Served (Over 100/20 available)	Wireless	
1176298	1309 M AVENUE	MILFORD	IA	51351	1	12-Provider facilitates speeds faster than that reported on the map	Provider only: The Map does not correctly reflect service that I facilitate to this location	100	20	Fixed Wireless	Served (Over 100/20 available)	Wireless	
1176331	513 P AVENUE	MILFORD	IA	51351	1	12-Provider facilitates speeds faster than that reported on the map	Provider only: The Map does not correctly reflect service that I facilitate to this location	100	20	Fixed Wireless	Served (Over 100/20 available)	Wireless	
1176354	2809 SPORTSMANS DRIVE	MILFORD	IA	51351	1	12-Provider facilitates speeds faster than that reported on the map	Provider only: The Map does not correctly reflect service that I facilitate to this location	100	20	Fixed Wireless	Served (Over 100/20 available)	Wireless	
1176363	818 MAIN STREET EAST	DECORAH	IA	52101	1	12-Provider facilitates speeds faster than that reported on the map	Provider only: The Map does not correctly reflect service that I facilitate to this location	100	20	Fixed Wireless	Served (Over 100/20 available)	Wireless	
1176569	2765 290TH STREET	SPENCER	IA	51301	1	12-Provider facilitates speeds faster than that reported on the map	Provider only: The Map does not correctly reflect service that I facilitate to this location	100	20	Fixed Wireless	Served (Over 100/20 available)	Wireless	
1176592	503 SUPERIOR ST	FARLEY	IA	52046	1	12-Provider facilitates speeds faster than that reported on the map	Provider only: The Map does not correctly reflect service that I facilitate to this location	100	20	Fixed Wireless	Served (Over 100/20 available)	Wireless	
1176762	1105 11TH STREET	MILFORD	IA	51351	1	12-Provider facilitates speeds faster than that reported on the map	Provider only: The Map does not correctly reflect service that I facilitate to this location	100	20	Fixed Wireless	Served (Over 100/20 available)	Wireless	
1176772	16829 CORDILLERA DR	PEOSTA	IA	52068	1	12-Provider facilitates speeds faster than that reported on the map	Provider only: The Map does not correctly reflect service that I facilitate to this location	100	20	Fixed Wireless	Served (Over 100/20 available)	Wireless	
1176868	19093 PILOT GROVE RD	PEOSTA	IA	52068	1	12-Provider facilitates speeds faster than that reported on the map	Provider only: The Map does not correctly reflect service that I facilitate to this location	100	20	Fixed Wireless	Served (Over 100/20 available)	Wireless	
1176890	2772 MADISON ROAD	RIDGEWAY	IA	52165	1	12-Provider facilitates speeds faster than that reported on the map	Provider only: The Map does not correctly reflect service that I facilitate to this location	100	20	Fixed Wireless	Served (Over 100/20 available)	Wireless	
1176909	17031 MEADOWLARK DR	PEOSTA	IA	52068	1	12-Provider facilitates speeds faster than that reported on the map	Provider only: The Map does not correctly reflect service that I facilitate to this location	100	20	Fixed Wireless	Served (Over 100/20 available)	Wireless	
1176945	506 BROADWAY STREET WEST	DECORAH	IA	52101	1	12-Provider facilitates speeds faster than that reported on the map	Provider only: The Map does not correctly reflect service that I facilitate to this location	100	20	Fixed Wireless	Served (Over 100/20 available)	Wireless	
1176996	17245 ASBURY RD	DURANGO	IA	52039	1	12-Provider facilitates speeds faster than that reported on the map	Provider only: The Map does not correctly reflect service that I facilitate to this location	100	20	Fixed Wireless	Served (Over 100/20 available)	Wireless	
1177134	36 WESTVIEW DRIVE	MILFORD	IA	51351	1	12-Provider facilitates speeds faster than that reported on the map	Provider only: The Map does not correctly reflect service that I facilitate to this location	100	20	Fixed Wireless	Served (Over 100/20 available)	Wireless	
1177174	307 HIGHLAND DRIVE	DECORAH	IA	52101	1	12-Provider facilitates speeds faster than that reported on the map	Provider only: The Map does not correctly reflect service that I facilitate to this location	100	20	Fixed Wireless	Served (Over 100/20 available)	Wireless	
1177198	406 WATER STREET WEST	DECORAH	IA	52101	1	12-Provider facilitates speeds faster than that reported on the map	Provider only: The Map does not correctly reflect service that I facilitate to this location	100	20	Fixed Wireless	Served (Over 100/20 available)	Wireless	
1177224	1090 CLARK CIRCLE	UNDERWOOD	IA	51576	1	12-Provider facilitates speeds faster than that reported on the map	Provider only: The Map does not correctly reflect service that I facilitate to this location	100	20	Fixed Wireless	Served (Over 100/20 available)	Wireless	
1177341	2366 WOODRIDGE ROAD	DECORAH	IA	52101	1	12-Provider facilitates speeds faster than that reported on the map	Provider only: The Map does not correctly reflect service that I facilitate to this location	100	20	Fixed Wireless	Served (Over 100/20 available)	Wireless	
1177342	1314 9TH ST SE	DYERSVILLE	IA	52040	1	12-Provider facilitates speeds faster than that reported on the map	Provider only: The Map does not correctly reflect service that I facilitate to this location	100	20	Fixed Wireless	Served (Over 100/20 available)	Wireless	
1177349	3305 KUCHEL TRAIL	MILFORD	IA	51351	1	12-Provider facilitates speeds faster than that reported on the map	Provider only: The Map does not correctly reflect service that I facilitate to this location	100	20	Fixed Wireless	Served (Over 100/20 available)	Wireless	
1177364	138 ROHR STREET	ARNOLDS PARK	IA	51331	1	12-Provider facilitates speeds faster than that reported on the map	Provider only: The Map does not correctly reflect service that I facilitate to this location	100	20	Fixed Wireless	Served (Over 100/20 available)	Wireless	
1177366	307 GRAND AVENUE	SPENCER	IA	51301	1	12-Provider facilitates speeds faster than that reported on the map	Provider only: The Map does not correctly reflect service that I facilitate to this location	100	20	Fixed Wireless	Served (Over 100/20 available)	Wireless	
1177406	709 EAST 14TH STREET	SPENCER	IA	51301	1	12-Provider facilitates speeds faster than that reported on the map	Provider only: The Map does not correctly reflect service that I facilitate to this location	100	20	Fixed Wireless	Served (Over 100/20 available)	Wireless	
1177420	13 GRANDVIEW BOULEVARD	SPENCER	IA	51301	1	12-Provider facilitates speeds faster than that reported on the map	Provider only: The Map does not correctly reflect service that I facilitate to this location	100	20	Fixed Wireless	Served (Over 100/20 available)	Wireless	
1177548	18910 TEDDY BEAR CT	DUBUQUE	IA	52002	1	12-Provider facilitates speeds faster than that reported on the map	Provider only: The Map does not correctly reflect service that I facilitate to this location	100	20	Fixed Wireless	Served (Over 100/20 available)	Wireless	
1177568	212 9TH STREET SOUTHWEST	SPENCER	IA	51301	1	12-Provider facilitates speeds faster than that reported on the map	Provider only: The Map does not correctly reflect service that I facilitate to this location	100	20	Fixed Wireless	Served (Over 100/20 available)	Wireless	
1177606	517 GRAND AVENUE	SPENCER	IA	51301	1	12-Provider facilitates speeds faster than that reported on the map	Provider only: The Map does not correctly reflect service that I facilitate to this location	100	20	Fixed Wireless	Served (Over 100/20 available)	Wireless	
1177697	1701 38TH AVENUE WEST	SPENCER	IA	51301	1	12-Provider facilitates speeds faster than that reported on the map	Provider only: The Map does not correctly reflect service that I facilitate to this location	100	20	Fixed Wireless	Served (Over 100/20 available)	Wireless	
1177777	2497 WILLOW BROOK DR	DUBUQUE	IA	52002	1	12-Provider facilitates speeds faster than that reported on the map	Provider only: The Map does not correctly reflect service that I facilitate to this location	100	20	Fixed Wireless	Served (Over 100/20 available)	Wireless	
1177846	1253 6TH ST SW	DYERSVILLE	IA	52040	1	12-Provider facilitates speeds faster than that reported on the map	Provider only: The Map does not correctly reflect service that I facilitate to this location	100	20	Fixed Wireless	Served (Over 100/20 available)	Wireless	
1177870	1818 CHATEAU AVENUE	FONDA	IA	50540	1	12-Provider facilitates speeds faster than that reported on the map	Provider only: The Map does not correctly reflect service that I facilitate to this location	100	20	Fixed Wireless	Served (Over 100/20 available)	Wireless	
1177936	1205 14TH AVENUE WEST	SPENCER	IA	51301	1	12-Provider facilitates speeds faster than that reported on the map	Provider only: The Map does not correctly reflect service that I facilitate to this location	100	20	Fixed Wireless	Served (Over 100/20 available)	Wireless	
1177939	201 1ST STREET	DICKENS	IA	51333	1	12-Provider facilitates speeds faster than that reported on the map	Provider only: The Map does not correctly reflect service that I facilitate to this location	100	20	Fixed Wireless	Served (Over 100/20 available)	Wireless	
1177962	1412 WEST 4TH STREET	SPENCER	IA	51301	1	12-Provider facilitates speeds faster than that reported on the map	Provider only: The Map does not correctly reflect service that I facilitate to this location	100	20	Fixed Wireless	Served (Over 100/20 available)	Wireless	
1177995	96 WOODLYN DRIVE	MILFORD	IA	51351	1	12-Provider facilitates speeds faster than that reported on the map	Provider only: The Map does not correctly reflect service that I facilitate to this location	100	20	Fixed Wireless	Served (Over 100/20 available)	Wireless	
1178031	616 9TH ST SE	DYERSVILLE	IA	52040	1	12-Provider facilitates speeds faster than that reported on the map	Provider only: The Map does not correctly reflect service that I facilitate to this location	100	20	Fixed Wireless	Served (Over 100/20 available)	Wireless	
1178074	2241 GRANITE AVENUE	LYTTON	IA	50561	1	12-Provider facilitates speeds faster than that reported on the map	Provider only: The Map does not correctly reflect service that I facilitate to this location	100	20	Fixed Wireless	Served (Over 100/20 available)	Wireless	
1178117	506 EAST 4TH STREET	SPENCER	IA	51301	1	12-Provider facilitates speeds faster than that reported on the map	Provider only: The Map does not correctly reflect service that I facilitate to this location	100	20	Fixed Wireless	Served (Over 100/20 available)	Wireless	
1178139	207 HIGH STREET	DECORAH	IA	52101	1	12-Provider facilitates speeds faster than that reported on the map	Provider only: The Map does not correctly reflect service that I facilitate to this location	100	20	Fixed Wireless	Served (Over 100/20 available)	Wireless	
1178174	56386 130TH AVENUE	FONDA	IA	50540	1	12-Provider facilitates speeds faster than that reported on the map	Provider only: The Map does not correctly reflect service that I facilitate to this location	100	20	Fixed Wireless	Served (Over 100/20 available)	Wireless	
1178196	911 WEST 9TH STREET	SPENCER	IA	51301	1	12-Provider facilitates speeds faster than that reported on the map	Provider only: The Map does not correctly reflect service that I facilitate to this location	100	20	Fixed Wireless	Served (Over 100/20 available)	Wireless	
1178203	815 3RD AVE SE	DYERSVILLE	IA	52040	1	12-Provider facilitates speeds faster than that reported on the map	Provider only: The Map does not correctly reflect service that I facilitate to this location	100	20	Fixed Wireless	Served (Over 100/20 available)	Wireless	
1178277	381 OAK STREET	ARNOLDS PARK	IA	51331	1	12-Provider facilitates speeds faster than that reported on the map	Provider only: The Map does not correctly reflect service that I facilitate to this location	100	20	Fixed Wireless	Served (Over 100/20 available)	Wireless	
1178314	910 JAMESMEIER RD	FARLEY	IA	52046	1	12-Provider facilitates speeds faster than that reported on the map	Provider only: The Map does not correctly reflect service that I facilitate to this location	100	20	Fixed Wireless	Served (Over 100/20 available)	Wireless	
1178368	524 16TH AVE SE	DYERSVILLE	IA	52040	1	12-Provider facilitates speeds faster than that reported on the map	Provider only: The Map does not correctly reflect service that I facilitate to this location	100	20	Fixed Wireless	Served (Over 100/20 available)	Wireless	
1178413	1701 WEST 14TH STREET	SPENCER	IA	51301	1	12-Provider facilitates speeds faster than that reported on the map	Provider only: The Map does not correctly reflect service that I facilitate to this location	100	20	Fixed Wireless	Served (Over 100/20 available)	Wireless	
1178540	805 Q AVENUE	MILFORD	IA	51351	1	12-Provider facilitates speeds faster than that reported on the map	Provider only: The Map does not correctly reflect service that I facilitate to this location	100	20	Fixed Wireless	Served (Over 100/20 available)	Wireless	
1178564	529 33RD STREET	MILFORD	IA	51351	1	12-Provider facilitates speeds faster than that reported on the map	Provider only: The Map does not correctly reflect service that I facilitate to this location	100	20	Fixed Wireless	Served (Over 100/20 available)	Wireless	
1178585	620 4TH AVENUE WEST	SPENCER	IA	51301	1	12-Provider facilitates speeds faster than that reported on the map	Provider only: The Map does not correctly reflect service that I facilitate to this location	100	20	Fixed Wireless	Served (Over 100/20 available)	Wireless	
1178596	106 MARYVILLE STREET SOUTH	CALMAR	IA	52132	1	12-Provider facilitates speeds faster than that reported on the map	Provider only: The Map does not correctly reflect service that I facilitate to this location	100	20	Fixed Wireless	Served (Over 100/20 available)	Wireless	
1178601	1415 3RD AVENUE WEST	SPENCER	IA	51301	1	12-Provider facilitates speeds faster than that reported on the map	Provider only: The Map does not correctly reflect service that I facilitate to this location	100	20	Fixed Wireless	Served (Over 100/20 available)	Wireless	
1178683	1812 2 3RD AVENUE WEST	SPENCER	IA	51301	1	12-Provider facilitates speeds faster than that reported on the map	Provider only: The Map does not correctly reflect service that I facilitate to this location	100	20	Fixed Wireless	Served (Over 100/20 available)	Wireless	
1178861	1076 18TH ST SE	DYERSVILLE	IA	52040	1	12-Provider facilitates speeds faster than that reported on the map	Provider only: The Map does not correctly reflect service that I facilitate to this location	100	20	Fixed Wireless	Served (Over 100/20 available)	Wireless	
1179017	701 3RD AVENUE SOUTHEAST	SPENCER	IA	51301	1	12-Provider facilitates speeds faster than that reported on the map	Provider only: The Map does not correctly reflect service that I facilitate to this location	100	20	Fixed Wireless	Served (Over 100/20 available)	Wireless	
1179154	101 7TH AVE NW	FARLEY	IA	52046	1	12-Provider facilitates speeds faster than that reported on the map	Provider only: The Map does not correctly reflect service that I facilitate to this location	100	20	Fixed Wireless	Served (Over 100/20 available)	Wireless	
1179206	324 3RD ST NE	DYERSVILLE	IA	52040	1	12-Provider facilitates speeds faster than that reported on the map	Provider only: The Map does not correctly reflect service that I facilitate to this location	100	20	Fixed Wireless	Served (Over 100/20 available)	Wireless	
1179237	310 14TH AVENUE WEST	SPENCER	IA	51301	1	12-Provider facilitates speeds faster than that reported on the map	Provider only: The Map does not correctly reflect service that I facilitate to this location	100	20	Fixed Wireless	Served (Over 100/20 available)	Wireless	
1179291	3570 200TH AVENUE	SPENCER	IA	51301	1	12-Provider facilitates speeds faster than that reported on the map	Provider only: The Map does not correctly reflect service that I facilitate to this location	100	20	Fixed Wireless	Served (Over 100/20 available)	Wireless	
1179349	417 SOUTH EAST STREET	POMEROY	IA	50575	1	12-Provider facilitates speeds faster than that reported on the map	Provider only: The Map does not correctly reflect service that I facilitate to this location	100	20	Fixed Wireless	Served (Over 100/20 available)	Wireless	
1179497	1122 5TH AVENUE EAST	SPENCER	IA	51301	1	12-Provider facilitates speeds faster than that reported on the map	Provider only: The Map does not correctly reflect service that I facilitate to this location	100	20	Fixed Wireless	Served (Over 100/20 available)	Wireless	
1179517	2033 TIMBER RIDGE DR SE	DYERSVILLE	IA	52040	1	12-Provider facilitates speeds faster than that reported on the map	Provider only: The Map does not correctly reflect service that I facilitate to this location	100	20	Fixed Wireless	Served (Over 100/20 available)	Wireless	
1179545	310 EAST MILWAUKEE STREET	SPENCER	IA	51301	1	12-Provider facilitates speeds faster than that reported on the map	Provider only: The Map does not correctly reflect service that I facilitate to this location	100	20	Fixed Wireless	Served (Over 100/20 available)	Wireless	
1179552	18574 KAUNE LN	DUBUQUE	IA	52002	1	12-Provider facilitates speeds faster than that reported on the map	Provider only: The Map does not correctly reflect service that I facilitate to this location	100	20	Fixed Wireless	Served (Over 100/20 available)	Wireless	
1179560	410 RAILROAD STREET	RIDGEWAY	IA	52165	1	12-Provider facilitates speeds faster than that reported on the map	Provider only: The Map does not correctly reflect service that I facilitate to this location	100	20	Fixed Wireless	Served (Over 100/20 available)	Wireless	
1179636	208 SOUTHMOOR DRIVE	SPENCER	IA	51301	1	12-Provider facilitates speeds faster than that reported on the map	Provider only: The Map does not correctly reflect service that I facilitate to this location	100	20	Fixed Wireless	Served (Over 100/20 available)	Wireless	
1179682	26306 FARM LN	FARLEY	IA	52046	1	12-Provider facilitates speeds faster than that reported on the map	Provider only: The Map does not correctly reflect service that I facilitate to this location	100	20	Fixed Wireless	Served (Over 100/20 available)	Wireless	
1179900	223 1ST AVE E	DYERSVILLE	IA	52040	1	12-Provider facilitates speeds faster than that reported on the map	Provider only: The Map does not correctly reflect service that I facilitate to this location	100	20	Fixed Wireless	Served (Over 100/20 available)	Wireless	
1179906	212 HORSFIELD DR	EPWORTH	IA	52045	1	12-Provider facilitates speeds faster than that reported on the map	Provider only: The Map does not correctly reflect service that I facilitate to this location	100	20	Fixed Wireless	Served (Over 100/20 available)	Wireless	
1179925	605 MAIN STREET EAST	DECORAH	IA	52101	1	12-Provider facilitates speeds faster than that reported on the map	Provider only: The Map does not correctly reflect service that I facilitate to this location	100	20	Fixed Wireless	Served (Over 100/20 available)	Wireless	
1179947	510 8TH AVE SW	DYERSVILLE	IA	52040	1	12-Provider facilitates speeds faster than that reported on the map	Provider only: The Map does not correctly reflect service that I facilitate to this location	100	20	Fixed Wireless	Served (Over 100/20 available)	Wireless	
1179948	807 EAST 7TH STREET	SPENCER	IA	51301	1	12-Provider facilitates speeds faster than that reported on the map	Provider only: The Map does not correctly reflect service that I facilitate to this location	100	20	Fixed Wireless	Served (Over 100/20 available)	Wireless	
1180006	22441 NORMAN DRIVE	UNDERWOOD	IA	51576	1	12-Provider facilitates speeds faster than that reported on the map	Provider only: The Map does not correctly reflect service that I facilitate to this location	100	20	Fixed Wireless	Served (Over 100/20 available)	Wireless	
1180169	1953 HARRISON ST	NEW VIENNA	IA	52065	1	12-Provider facilitates speeds faster than that reported on the map	Provider only: The Map does not correctly reflect service that I facilitate to this location	100	20	Fixed Wireless	Served (Over 100/20 available)	Wireless	
1180235	3050 335TH STREET	DICKENS	IA	51333	1	12-Provider facilitates speeds faster than that reported on the map	Provider only: The Map does not correctly reflect service that I facilitate to this location	100	20	Fixed Wireless	Served (Over 100/20 available)	Wireless	
1180313	117 MAIN STREET	FOSTORIA	IA	51340	1	12-Provider facilitates speeds faster than that reported on the map	Provider only: The Map does not correctly reflect service that I facilitate to this location	100	20	Fixed Wireless	Served (Over 100/20 available)	Wireless	
1180395	324 1ST AVE W	DYERSVILLE	IA	52040	1	12-Provider facilitates speeds faster than that reported on the map	Provider only: The Map does not correctly reflect service that I facilitate to this location	100	20	Fixed Wireless	Served (Over 100/20 available)	Wireless	
1180411	505 WEST 5TH STREET	SPENCER	IA	51301	1	12-Provider facilitates speeds faster than that reported on the map	Provider only: The Map does not correctly reflect service that I facilitate to this location	100	20	Fixed Wireless	Served (Over 100/20 available)	Wireless	
1180616	1503 11TH AVENUE WEST	SPENCER	IA	51301	1	12-Provider facilitates speeds faster than that reported on the map	Provider only: The Map does not correctly reflect service that I facilitate to this location	100	20	Fixed Wireless	Served (Over 100/20 available)	Wireless	
1180638	312 NORTHWEST 2ND STREET	FOSTORIA	IA	51340	1	12-Provider facilitates speeds faster than that reported on the map	Provider only: The Map does not correctly reflect service that I facilitate to this location	100	20	Fixed Wireless	Served (Over 100/20 available)	Wireless	
1180787	503 EAST 17TH STREET	SPENCER	IA	51301	1	12-Provider facilitates speeds faster than that reported on the map	Provider only: The Map does not correctly reflect service that I facilitate to this location	100	20	Fixed Wireless	Served (Over 100/20 available)	Wireless	
1180814	5135 SHERRILL RD	SHERRILL	IA	52073	1	12-Provider facilitates speeds faster than that reported on the map	Provider only: The Map does not correctly reflect service that I facilitate to this location	100	20	Fixed Wireless	Served (Over 100/20 available)	Wireless	
1180960	1110 SKADELAND DRIVE	RIDGEWAY	IA	52165	1	12-Provider facilitates speeds faster than that reported on the map	Provider only: The Map does not correctly reflect service that I facilitate to this location	100	20	Fixed Wireless	Served (Over 100/20 available)	Wireless	
1180992	3435 230TH STREET	LYTTON	IA	50561	1	12-Provider facilitates speeds faster than that reported on the map	Provider only: The Map does not correctly reflect service that I facilitate to this location	100	20	Fixed Wireless	Served (Over 100/20 available)	Wireless	
1181016	411 10TH AVE SE	DYERSVILLE	IA	52040	1	12-Provider facilitates speeds faster than that reported on the map	Provider only: The Map does not correctly reflect service that I facilitate to this location	100	20	Fixed Wireless	Served (Over 100/20 available)	Wireless	
1181127	307 3RD AVE NE	FARLEY	IA	52046	1	12-Provider facilitates speeds faster than that reported on the map	Provider only: The Map does not correctly reflect service that I facilitate to this location	100	20	Fixed Wireless	Served (Over 100/20 available)	Wireless	
1181133	22502 WESTON AVENUE	UNDERWOOD	IA	51576	1	12-Provider facilitates speeds faster than that reported on the map	Provider only: The Map does not correctly reflect service that I facilitate to this location	100	20	Fixed Wireless	Served (Over 100/20 available)	Wireless	
1181149	411 PARK STREET	MINDEN	IA	51553	1	12-Provider facilitates speeds faster than that reported on the map	Provider only: The Map does not correctly reflect service that I facilitate to this location	100	20	Fixed Wireless	Served (Over 100/20 available)	Wireless	
1181184	11011 PARROT DR	PEOSTA	IA	52068	1	12-Provider facilitates speeds faster than that reported on the map	Provider only: The Map does not correctly reflect service that I facilitate to this location	100	20	Fixed Wireless	Served (Over 100/20 available)	Wireless	
1181191	600 6TH ST NW	FARLEY	IA	52046	1	12-Provider facilitates speeds faster than that reported on the map	Provider only: The Map does not correctly reflect service that I facilitate to this location	100	20	Fixed Wireless	Served (Over 100/20 available)	Wireless	
1181211	100 DIANNE DRIVE	CALMAR	IA	52132	1	12-Provider facilitates speeds faster than that reported on the map	Provider only: The Map does not correctly reflect service that I facilitate to this location	100	20	Fixed Wireless	Served (Over 100/20 available)	Wireless	
1181216	35 4TH AVENUE	UNDERWOOD	IA	51576	1	12-Provider facilitates speeds faster than that reported on the map	Provider only: The Map does not correctly reflect service that I facilitate to this location	100	20	Fixed Wireless	Served (Over 100/20 available)	Wireless	
1181246	137 14TH AVE SW	DYERSVILLE	IA	52040	1	12-Provider facilitates speeds faster than that reported on the map	Provider only: The Map does not correctly reflect service that I facilitate to this location	100	20	Fixed Wireless	Served (Over 100/20 available)	Wireless	
1181256	221 32ND AVENUE WEST	SPENCER	IA	51301	1	12-Provider facilitates speeds faster than that reported on the map	Provider only: The Map does not correctly reflect service that I facilitate to this location	100	20	Fixed Wireless	Served (Over 100/20 available)	Wireless	
1181268	908 15TH AVENUE WEST	SPENCER	IA	51301	1	12-Provider facilitates speeds faster than that reported on the map	Provider only: The Map does not correctly reflect service that I facilitate to this location	100	20	Fixed Wireless	Served (Over 100/20 available)	Wireless	
1181302	1107 COUNTRY CLUB LANE	SPENCER	IA	51301	1	12-Provider facilitates speeds faster than that reported on the map	Provider only: The Map does not correctly reflect service that I facilitate to this location	100	20	Fixed Wireless	Served (Over 100/20 available)	Wireless	
1181308	216 1ST ST SE	EPWORTH	IA	52045	1	12-Provider facilitates speeds faster than that reported on the map	Provider only: The Map does not correctly reflect service that I facilitate to this location	100	20	Fixed Wireless	Served (Over 100/20 available)	Wireless	
1181489	703 W MAIN ST	EPWORTH	IA	52045	1	12-Provider facilitates speeds faster than that reported on the map	Provider only: The Map does not correctly reflect service that I facilitate to this location	100	20	Fixed Wireless	Served (Over 100/20 available)	Wireless	
1181495	1100 WALNUT STREET	DECORAH	IA	52101	1	12-Provider facilitates speeds faster than that reported on the map	Provider only: The Map does not correctly reflect service that I facilitate to this location	100	20	Fixed Wireless	Served (Over 100/20 available)	Wireless	
1181532	1207 WEST 13TH STREET	SPENCER	IA	51301	1	12-Provider facilitates speeds faster than that reported on the map	Provider only: The Map does not correctly reflect service that I facilitate to this location	100	20	Fixed Wireless	Served (Over 100/20 available)	Wireless	

1181545	23576 PLEASANT GROVE RD E	EPWORTH	IA	52045	1	12-Provider facilitates speeds faster than that reported on the map	Provider only: The Map does not correctly reflect service that I facilitate to this location	100	20	Fixed Wireless	Served (Over 100/20 available)	Wireless
1181548	205 2ND AVE SE	FARLEY	IA	52046	1	12-Provider facilitates speeds faster than that reported on the map	Provider only: The Map does not correctly reflect service that I facilitate to this location	100	20	Fixed Wireless	Served (Over 100/20 available)	Wireless
1181578	18826 HICKORY VALLEY RD	NEW VIENNA	IA	52065	1	12-Provider facilitates speeds faster than that reported on the map	Provider only: The Map does not correctly reflect service that I facilitate to this location	100	20	Fixed Wireless	Served (Over 100/20 available)	Wireless
1181586	817 7TH AVE SE	DYERSVILLE	IA	52040	1	12-Provider facilitates speeds faster than that reported on the map	Provider only: The Map does not correctly reflect service that I facilitate to this location	100	20	Fixed Wireless	Served (Over 100/20 available)	Wireless
1181633	418 CAYUGA STREET	POMEROY	IA	50575	1	12-Provider facilitates speeds faster than that reported on the map	Provider only: The Map does not correctly reflect service that I facilitate to this location	100	20	Fixed Wireless	Served (Over 100/20 available)	Wireless
1181650	521 WEST 4TH STREET	SPENCER	IA	51301	1	12-Provider facilitates speeds faster than that reported on the map	Provider only: The Map does not correctly reflect service that I facilitate to this location	100	20	Fixed Wireless	Served (Over 100/20 available)	Wireless
1181817	602 HIGHLAND DRIVE	DECORAH	IA	52101	1	12-Provider facilitates speeds faster than that reported on the map	Provider only: The Map does not correctly reflect service that I facilitate to this location	100	20	Fixed Wireless	Served (Over 100/20 available)	Wireless
1181885	303 HORSFIELD DR	EPWORTH	IA	52045	1	12-Provider facilitates speeds faster than that reported on the map	Provider only: The Map does not correctly reflect service that I facilitate to this location	100	20	Fixed Wireless	Served (Over 100/20 available)	Wireless
1181999	12979 GUN CLUB RD	EPWORTH	IA	52045	1	12-Provider facilitates speeds faster than that reported on the map	Provider only: The Map does not correctly reflect service that I facilitate to this location	100	20	Fixed Wireless	Served (Over 100/20 available)	Wireless
1182024	1024 OKOBOJI AVENUE	MILFORD	IA	51351	1	12-Provider facilitates speeds faster than that reported on the map	Provider only: The Map does not correctly reflect service that I facilitate to this location	100	20	Fixed Wireless	Served (Over 100/20 available)	Wireless
1182094	549 7TH AVENUE WEST	SPENCER	IA	51301	1	12-Provider facilitates speeds faster than that reported on the map	Provider only: The Map does not correctly reflect service that I facilitate to this location	100	20	Fixed Wireless	Served (Over 100/20 available)	Wireless
1182144	8326 BRADY ST	PEOSTA	IA	52068	1	12-Provider facilitates speeds faster than that reported on the map	Provider only: The Map does not correctly reflect service that I facilitate to this location	100	20	Fixed Wireless	Served (Over 100/20 available)	Wireless
1182254	304 OAK FOREST DR	EPWORTH	IA	52045	1	12-Provider facilitates speeds faster than that reported on the map	Provider only: The Map does not correctly reflect service that I facilitate to this location	100	20	Fixed Wireless	Served (Over 100/20 available)	Wireless
1182271	304 WEST 3RD STREET	SPENCER	IA	51301	1	12-Provider facilitates speeds faster than that reported on the map	Provider only: The Map does not correctly reflect service that I facilitate to this location	100	20	Fixed Wireless	Served (Over 100/20 available)	Wireless
1182275	306 EAST STREET	DICKENS	IA	51333	1	12-Provider facilitates speeds faster than that reported on the map	Provider only: The Map does not correctly reflect service that I facilitate to this location	100	20	Fixed Wireless	Served (Over 100/20 available)	Wireless
1182278	627 6TH AVENUE WEST	SPENCER	IA	51301	1	12-Provider facilitates speeds faster than that reported on the map	Provider only: The Map does not correctly reflect service that I facilitate to this location	100	20	Fixed Wireless	Served (Over 100/20 available)	Wireless
1182430	204 MAIN STREET EAST	CALMAR	IA	52132	1	12-Provider facilitates speeds faster than that reported on the map	Provider only: The Map does not correctly reflect service that I facilitate to this location	100	20	Fixed Wireless	Served (Over 100/20 available)	Wireless
1182444	2401 OKOBOJI BOULEVARD	MILFORD	IA	51351	1	12-Provider facilitates speeds faster than that reported on the map	Provider only: The Map does not correctly reflect service that I facilitate to this location	100	20	Fixed Wireless	Served (Over 100/20 available)	Wireless
1182473	1842 210TH STREET	JOLLEY	IA	50551	1	12-Provider facilitates speeds faster than that reported on the map	Provider only: The Map does not correctly reflect service that I facilitate to this location	100	20	Fixed Wireless	Served (Over 100/20 available)	Wireless
1182515	604 DECORAH AVENUE	DECORAH	IA	52101	1	12-Provider facilitates speeds faster than that reported on the map	Provider only: The Map does not correctly reflect service that I facilitate to this location	100	20	Fixed Wireless	Served (Over 100/20 available)	Wireless
1182569	505 Q AVENUE	MILFORD	IA	51351	1	12-Provider facilitates speeds faster than that reported on the map	Provider only: The Map does not correctly reflect service that I facilitate to this location	100	20	Fixed Wireless	Served (Over 100/20 available)	Wireless
1182753	204 15TH AVE SW	DYERSVILLE	IA	52040	1	12-Provider facilitates speeds faster than that reported on the map	Provider only: The Map does not correctly reflect service that I facilitate to this location	100	20	Fixed Wireless	Served (Over 100/20 available)	Wireless
1182767	726 MELINDA DR	PEOSTA	IA	52068	1	12-Provider facilitates speeds faster than that reported on the map	Provider only: The Map does not correctly reflect service that I facilitate to this location	100	20	Fixed Wireless	Served (Over 100/20 available)	Wireless
1182790	316 8TH STREET SOUTHEAST	SPENCER	IA	51301	1	12-Provider facilitates speeds faster than that reported on the map	Provider only: The Map does not correctly reflect service that I facilitate to this location	100	20	Fixed Wireless	Served (Over 100/20 available)	Wireless
1182838	407 JOHN STREET	DECORAH	IA	52101	1	12-Provider facilitates speeds faster than that reported on the map	Provider only: The Map does not correctly reflect service that I facilitate to this location	100	20	Fixed Wireless	Served (Over 100/20 available)	Wireless
1182970	112 HILL ST	LUXEMBURG	IA	52056	1	12-Provider facilitates speeds faster than that reported on the map	Provider only: The Map does not correctly reflect service that I facilitate to this location	100	20	Fixed Wireless	Served (Over 100/20 available)	Wireless
1183052	1604 P AVENUE	MILFORD	IA	51351	1	12-Provider facilitates speeds faster than that reported on the map	Provider only: The Map does not correctly reflect service that I facilitate to this location	100	20	Fixed Wireless	Served (Over 100/20 available)	Wireless
1183150	3365 165TH AVENUE	EVERLY	IA	51338	1	12-Provider facilitates speeds faster than that reported on the map	Provider only: The Map does not correctly reflect service that I facilitate to this location	100	20	Fixed Wireless	Served (Over 100/20 available)	Wireless
1183266	2312 HIGHWAY BOULEVARD	SPENCER	IA	51301	1	12-Provider facilitates speeds faster than that reported on the map	Provider only: The Map does not correctly reflect service that I facilitate to this location	100	20	Fixed Wireless	Served (Over 100/20 available)	Wireless
1183269	1311 5TH ST SW	DYERSVILLE	IA	52040	1	12-Provider facilitates speeds faster than that reported on the map	Provider only: The Map does not correctly reflect service that I facilitate to this location	100	20	Fixed Wireless	Served (Over 100/20 available)	Wireless
1183380	47 WESTVIEW DRIVE	MILFORD	IA	51351	1	12-Provider facilitates speeds faster than that reported on the map	Provider only: The Map does not correctly reflect service that I facilitate to this location	100	20	Fixed Wireless	Served (Over 100/20 available)	Wireless
1183438	1709 3RD AVENUE WEST	SPENCER	IA	51301	1	12-Provider facilitates speeds faster than that reported on the map	Provider only: The Map does not correctly reflect service that I facilitate to this location	100	20	Fixed Wireless	Served (Over 100/20 available)	Wireless
1183471	1201 MICHAEL DRIVE	DECORAH	IA	52101	1	12-Provider facilitates speeds faster than that reported on the map	Provider only: The Map does not correctly reflect service that I facilitate to this location	100	20	Fixed Wireless	Served (Over 100/20 available)	Wireless
1183473	916 OKOBOJI AVENUE	MILFORD	IA	51351	1	12-Provider facilitates speeds faster than that reported on the map	Provider only: The Map does not correctly reflect service that I facilitate to this location	100	20	Fixed Wireless	Served (Over 100/20 available)	Wireless
1183511	1212 GRAND AVENUE SOUTH	SPENCER	IA	51301	1	12-Provider facilitates speeds faster than that reported on the map	Provider only: The Map does not correctly reflect service that I facilitate to this location	100	20	Fixed Wireless	Served (Over 100/20 available)	Wireless
1183539	837 17TH ST SE	DYERSVILLE	IA	52040	1	12-Provider facilitates speeds faster than that reported on the map	Provider only: The Map does not correctly reflect service that I facilitate to this location	100	20	Fixed Wireless	Served (Over 100/20 available)	Wireless
1183558	341 FEHRWAY DRIVE	ARNOLDS PARK	IA	51331	1	12-Provider facilitates speeds faster than that reported on the map	Provider only: The Map does not correctly reflect service that I facilitate to this location	100	20	Fixed Wireless	Served (Over 100/20 available)	Wireless
1183599	231 EMERALD DRIVE	ARNOLDS PARK	IA	51331	1	12-Provider facilitates speeds faster than that reported on the map	Provider only: The Map does not correctly reflect service that I facilitate to this location	100	20	Fixed Wireless	Served (Over 100/20 available)	Wireless
1183714	13531 SHERRILL RD	DUBUQUE	IA	52002	1	12-Provider facilitates speeds faster than that reported on the map	Provider only: The Map does not correctly reflect service that I facilitate to this location	100	20	Fixed Wireless	Served (Over 100/20 available)	Wireless
1183859	27824 PRIER RD	FARLEY	IA	52046	1	12-Provider facilitates speeds faster than that reported on the map	Provider only: The Map does not correctly reflect service that I facilitate to this location	100	20	Fixed Wireless	Served (Over 100/20 available)	Wireless
1183927	901 9TH STREET	MILFORD	IA	51351	1	12-Provider facilitates speeds faster than that reported on the map	Provider only: The Map does not correctly reflect service that I facilitate to this location	100	20	Fixed Wireless	Served (Over 100/20 available)	Wireless
1184073	817 DALLAS STREET	DEXTER	IA	50070	1	12-Provider facilitates speeds faster than that reported on the map	Provider only: The Map does not correctly reflect service that I facilitate to this location	100	20	Fixed Wireless	Served (Over 100/20 available)	Wireless
1184082	602 9TH AVE SE	DYERSVILLE	IA	52040	1	12-Provider facilitates speeds faster than that reported on the map	Provider only: The Map does not correctly reflect service that I facilitate to this location	100	20	Fixed Wireless	Served (Over 100/20 available)	Wireless
1184161	406 6TH AVE NE	DYERSVILLE	IA	52040	1	12-Provider facilitates speeds faster than that reported on the map	Provider only: The Map does not correctly reflect service that I facilitate to this location	100	20	Fixed Wireless	Served (Over 100/20 available)	Wireless
1184165	823 WASHINGTON STREET	DEXTER	IA	50070	1	12-Provider facilitates speeds faster than that reported on the map	Provider only: The Map does not correctly reflect service that I facilitate to this location	100	20	Fixed Wireless	Served (Over 100/20 available)	Wireless
1184254	106 STONEYBROOK CIRCLE SOUTHWEST	SPENCER	IA	51301	1	12-Provider facilitates speeds faster than that reported on the map	Provider only: The Map does not correctly reflect service that I facilitate to this location	100	20	Fixed Wireless	Served (Over 100/20 available)	Wireless
1184485	105 WEST 3RD STREET	POMEROY	IA	50575	1	12-Provider facilitates speeds faster than that reported on the map	Provider only: The Map does not correctly reflect service that I facilitate to this location	100	20	Fixed Wireless	Served (Over 100/20 available)	Wireless
1184692	314 MAIN STREET WEST	DECORAH	IA	52101	1	12-Provider facilitates speeds faster than that reported on the map	Provider only: The Map does not correctly reflect service that I facilitate to this location	100	20	Fixed Wireless	Served (Over 100/20 available)	Wireless
1184838	615 MEADOWLAND CT	EPWORTH	IA	52045	1	12-Provider facilitates speeds faster than that reported on the map	Provider only: The Map does not correctly reflect service that I facilitate to this location	100	20	Fixed Wireless	Served (Over 100/20 available)	Wireless
1184934	2284 ELKLAND AVENUE	LYTTON	IA	50561	1	12-Provider facilitates speeds faster than that reported on the map	Provider only: The Map does not correctly reflect service that I facilitate to this location	100	20	Fixed Wireless	Served (Over 100/20 available)	Wireless
1185002	4768 SUNDOWN RD	BERNARD	IA	52032	1	12-Provider facilitates speeds faster than that reported on the map	Provider only: The Map does not correctly reflect service that I facilitate to this location	100	20	Fixed Wireless	Served (Over 100/20 available)	Wireless
1185016	97 HELEN AVENUE	MILFORD	IA	51351	1	12-Provider facilitates speeds faster than that reported on the map	Provider only: The Map does not correctly reflect service that I facilitate to this location	100	20	Fixed Wireless	Served (Over 100/20 available)	Wireless
1185072	2007 200TH STREET	MILFORD	IA	51351	1	12-Provider facilitates speeds faster than that reported on the map	Provider only: The Map does not correctly reflect service that I facilitate to this location	100	20	Fixed Wireless	Served (Over 100/20 available)	Wireless
1185177	505 TERRACE PARK BOULEVARD	MILFORD	IA	51351	1	12-Provider facilitates speeds faster than that reported on the map	Provider only: The Map does not correctly reflect service that I facilitate to this location	100	20	Fixed Wireless	Served (Over 100/20 available)	Wireless
1185209	18244 WILLIAMSBURG CT	DURANGO	IA	52039	1	12-Provider facilitates speeds faster than that reported on the map	Provider only: The Map does not correctly reflect service that I facilitate to this location	100	20	Fixed Wireless	Served (Over 100/20 available)	Wireless
1185489	705 240TH AVENUE	ARNOLDS PARK	IA	51331	1	12-Provider facilitates speeds faster than that reported on the map	Provider only: The Map does not correctly reflect service that I facilitate to this location	100	20	Fixed Wireless	Served (Over 100/20 available)	Wireless
1185506	417 WEST JACK FROST STREET	AVOCA	IA	51521	1	12-Provider facilitates speeds faster than that reported on the map	Provider only: The Map does not correctly reflect service that I facilitate to this location	100	20	Fixed Wireless	Served (Over 100/20 available)	Wireless
1185518	672 AMARA CT	PEOSTA	IA	52068	1	12-Provider facilitates speeds faster than that reported on the map	Provider only: The Map does not correctly reflect service that I facilitate to this location	100	20	Fixed Wireless	Served (Over 100/20 available)	Wireless
1185549	504 TERRACE STREET	DECORAH	IA	52101	1	12-Provider facilitates speeds faster than that reported on the map	Provider only: The Map does not correctly reflect service that I facilitate to this location	100	20	Fixed Wireless	Served (Over 100/20 available)	Wireless
1185725	805 JEFFERSON STREET	DECORAH	IA	52101	1	12-Provider facilitates speeds faster than that reported on the map	Provider only: The Map does not correctly reflect service that I facilitate to this location	100	20	Fixed Wireless	Served (Over 100/20 available)	Wireless
1185787	304 6TH AVE SE	DYERSVILLE	IA	52040	1	12-Provider facilitates speeds faster than that reported on the map	Provider only: The Map does not correctly reflect service that I facilitate to this location	100	20	Fixed Wireless	Served (Over 100/20 available)	Wireless
1185879	3103 CHAPLIN DRIVE	MILFORD	IA	51351	1	12-Provider facilitates speeds faster than that reported on the map	Provider only: The Map does not correctly reflect service that I facilitate to this location	100	20	Fixed Wireless	Served (Over 100/20 available)	Wireless
1185902	208 MAIN STREET WEST	CALMAR	IA	52132	1	12-Provider facilitates speeds faster than that reported on the map	Provider only: The Map does not correctly reflect service that I facilitate to this location	100	20	Fixed Wireless	Served (Over 100/20 available)	Wireless
1185909	508 9TH AVE SE	DYERSVILLE	IA	52040	1	12-Provider facilitates speeds faster than that reported on the map	Provider only: The Map does not correctly reflect service that I facilitate to this location	100	20	Fixed Wireless	Served (Over 100/20 available)	Wireless
1185970	1103 15TH AVENUE WEST	SPENCER	IA	51301	1	12-Provider facilitates speeds faster than that reported on the map	Provider only: The Map does not correctly reflect service that I facilitate to this location	100	20	Fixed Wireless	Served (Over 100/20 available)	Wireless
1185985	503 6TH STREET SOUTHWEST	SPENCER	IA	51301	1	12-Provider facilitates speeds faster than that reported on the map	Provider only: The Map does not correctly reflect service that I facilitate to this location	100	20	Fixed Wireless	Served (Over 100/20 available)	Wireless
1186110	1310 8TH AVENUE SOUTHWEST	SPENCER	IA	51301	1	12-Provider facilitates speeds faster than that reported on the map	Provider only: The Map does not correctly reflect service that I facilitate to this location	100	20	Fixed Wireless	Served (Over 100/20 available)	Wireless
1186182	307 1ST AVENUE SOUTHWEST	FOSTORIA	IA	51340	1	12-Provider facilitates speeds faster than that reported on the map	Provider only: The Map does not correctly reflect service that I facilitate to this location	100	20	Fixed Wireless	Served (Over 100/20 available)	Wireless
1186215	508 MAIN STREET	MINDEN	IA	51553	1	12-Provider facilitates speeds faster than that reported on the map	Provider only: The Map does not correctly reflect service that I facilitate to this location	100	20	Fixed Wireless	Served (Over 100/20 available)	Wireless
1186272	206 1ST AVE W	DYERSVILLE	IA	52040	1	12-Provider facilitates speeds faster than that reported on the map	Provider only: The Map does not correctly reflect service that I facilitate to this location	100	20	Fixed Wireless	Served (Over 100/20 available)	Wireless
1186330	1207 12TH AVE SE	DYERSVILLE	IA	52040	1	12-Provider facilitates speeds faster than that reported on the map	Provider only: The Map does not correctly reflect service that I facilitate to this location	100	20	Fixed Wireless	Served (Over 100/20 available)	Wireless
1186340	1525 2ND AVENUE EAST	SPENCER	IA	51301	1	12-Provider facilitates speeds faster than that reported on the map	Provider only: The Map does not correctly reflect service that I facilitate to this location	100	20	Fixed Wireless	Served (Over 100/20 available)	Wireless
1186493	1202 3RD AVENUE EAST	SPENCER	IA	51301	1	12-Provider facilitates speeds faster than that reported on the map	Provider only: The Map does not correctly reflect service that I facilitate to this location	100	20	Fixed Wireless	Served (Over 100/20 available)	Wireless
1186512	8125 KALB RIDGE ST	PEOSTA	IA	52068	1	12-Provider facilitates speeds faster than that reported on the map	Provider only: The Map does not correctly reflect service that I facilitate to this location	100	20	Fixed Wireless	Served (Over 100/20 available)	Wireless
1186536	10 4TH AVENUE	UNDERWOOD	IA	51576	1	12-Provider facilitates speeds faster than that reported on the map	Provider only: The Map does not correctly reflect service that I facilitate to this location	100	20	Fixed Wireless	Served (Over 100/20 available)	Wireless
1186639	3213 PRAIRIE MEADOW DRIVE	MILFORD	IA	51351	1	12-Provider facilitates speeds faster than that reported on the map	Provider only: The Map does not correctly reflect service that I facilitate to this location	100	20	Fixed Wireless	Served (Over 100/20 available)	Wireless
1186687	208 EAST 4TH STREET	SPENCER	IA	51301	1	12-Provider facilitates speeds faster than that reported on the map	Provider only: The Map does not correctly reflect service that I facilitate to this location	100	20	Fixed Wireless	Served (Over 100/20 available)	Wireless
1186763	704 GRAND AVENUE	SPENCER	IA	51301	1	12-Provider facilitates speeds faster than that reported on the map	Provider only: The Map does not correctly reflect service that I facilitate to this location	100	20	Fixed Wireless	Served (Over 100/20 available)	Wireless
1186792	803 4TH AVE SE	DYERSVILLE	IA	52040	1	12-Provider facilitates speeds faster than that reported on the map	Provider only: The Map does not correctly reflect service that I facilitate to this location	100	20	Fixed Wireless	Served (Over 100/20 available)	Wireless
1186933	1211 12TH AVE SE	DYERSVILLE	IA	52040	1	12-Provider facilitates speeds faster than that reported on the map	Provider only: The Map does not correctly reflect service that I facilitate to this location	100	20	Fixed Wireless	Served (Over 100/20 available)	Wireless
1187165	30053 E WORTHINGTON RD	WORTHINGTON	IA	52078	1	12-Provider facilitates speeds faster than that reported on the map	Provider only: The Map does not correctly reflect service that I facilitate to this location	100	20	Fixed Wireless	Served (Over 100/20 available)	Wireless
1187309	519 WATER STREET WEST	DECORAH	IA	52101	1	12-Provider facilitates speeds faster than that reported on the map	Provider only: The Map does not correctly reflect service that I facilitate to this location	100	20	Fixed Wireless	Served (Over 100/20 available)	Wireless
1187370	1671 AUGUSTA ROAD	DECORAH	IA	52101	1	12-Provider facilitates speeds faster than that reported on the map	Provider only: The Map does not correctly reflect service that I facilitate to this location	100	20	Fixed Wireless	Served (Over 100/20 available)	Wireless
1187474	721 EAST 11TH STREET	SPENCER	IA	51301	1	12-Provider facilitates speeds faster than that reported on the map	Provider only: The Map does not correctly reflect service that I facilitate to this location	100	20	Fixed Wireless	Served (Over 100/20 available)	Wireless
1187577	17 WEST 3RD STREET	SPENCER	IA	51301	1	12-Provider facilitates speeds faster than that reported on the map	Provider only: The Map does not correctly reflect service that I facilitate to this location	100	20	Fixed Wireless	Served (Over 100/20 available)	Wireless
1187596	144 ANGELA JEAN CIR	PEOSTA	IA	52068	1	12-Provider facilitates speeds faster than that reported on the map	Provider only: The Map does not correctly reflect service that I facilitate to this location	100	20	Fixed Wireless	Served (Over 100/20 available)	Wireless
1187761	1303 1ST ST SW	DYERSVILLE	IA	52040	1	12-Provider facilitates speeds faster than that reported on the map	Provider only: The Map does not correctly reflect service that I facilitate to this location	100	20	Fixed Wireless	Served (Over 100/20 available)	Wireless
1187782	601 4TH STREET	PERSIA	IA	51563	1	12-Provider facilitates speeds faster than that reported on the map	Provider only: The Map does not correctly reflect service that I facilitate to this location	100	20	Fixed Wireless	Served (Over 100/20 available)	Wireless
1187876	1425 3RD AVENUE WEST	SPENCER	IA	51301	1	12-Provider facilitates speeds faster than that reported on the map	Provider only: The Map does not correctly reflect service that I facilitate to this location	100	20	Fixed Wireless	Served (Over 100/20 available)	Wireless
1187907	805 CLAY STREET WEST	CALMAR	IA	52132	1	12-Provider facilitates speeds faster than that reported on the map	Provider only: The Map does not correctly reflect service that I facilitate to this location	100	20	Fixed Wireless	Served (Over 100/20 available)	Wireless
1187944	726 4TH ST NW	DYERSVILLE	IA	52040	1	12-Provider facilitates speeds faster than that reported on the map	Provider only: The Map does not correctly reflect service that I facilitate to this location	100	20	Fixed Wireless	Served (Over 100/20 available)	Wireless
1187997	50 ANN STREET	MILFORD	IA	51351	1	12-Provider facilitates speeds faster than that reported on the map	Provider only: The Map does not correctly reflect service that I facilitate to this location	100	20	Fixed Wireless	Served (Over 100/20 available)	Wireless
1188056	17869 HABERKORN RD	SHERRILL	IA	52073	1	12-Provider facilitates speeds faster than that reported on the map	Provider only: The Map does not correctly reflect service that I facilitate to this location	100	20	Fixed Wireless	Served (Over 100/20 available)	Wireless
1188104	6105 APACHE CT	DUBUQUE	IA	52002	1	12-Provider facilitates speeds faster than that reported on the map	Provider only: The Map does not correctly reflect service that I facilitate to this location	100	20	Fixed Wireless	Served (Over 100/20 available)	Wireless
1188147	22075 WINDING TIMBER TRL	NEW VIENNA	IA	52065	1	12-Provider facilitates speeds faster than that reported on the map	Provider only: The Map does not correctly reflect service that I facilitate to this location	100	20	Fixed Wireless	Served (Over 100/20 available)	Wireless
1188186	106 PARK AVE	EPWORTH	IA	52045	1	12-Provider facilitates speeds faster than that reported on the map	Provider only: The Map does not correctly reflect service that I facilitate to this location	100	20	Fixed Wireless	Served (Over 100/20 available)	Wireless
1188192	604 EAST 2ND STREET	SPENCER	IA	51301	1	12-Provider facilitates speeds faster than that reported on the map	Provider only: The Map does not correctly reflect service that I facilitate to this location	100	20	Fixed Wireless	Served (Over 100/20 available)	Wireless
1188275	724 2ND AVENUE EAST	SPENCER	IA	51301	1	12-Provider facilitates speeds faster than that reported on the map	Provider only: The Map does not correctly reflect service that I facilitate to this location	100	20	Fixed Wireless	Served (Over 100/20 available)	Wireless
1188412	111 1ST ST SE	EPWORTH	IA	52045	1	12-Provider facilitates speeds faster than that reported on the map	Provider only: The Map does not correctly reflect service that I facilitate to this location	100	20	Fixed Wireless	Served (Over 100/20 available)	Wireless
1188440	2075 358TH STREET	SPENCER	IA	51301	1	12-Provider facilitates speeds faster than that reported on the map	Provider only: The Map does not correctly reflect service that I facilitate to this location	100	20	Fixed Wireless	Served (Over 100/20 available)	Wireless
1188500	1109 EAST 7TH STREET	SPENCER	IA	51301	1	12-Provider facilitates speeds faster than that reported on the map	Provider only: The Map does not correctly reflect service that I facilitate to this location	100	20	Fixed Wireless	Served (Over 100/20 available)	Wireless
1188568	27999 OLDE FARLEY RD	FARLEY	IA	52046	1	12-Provider facilitates speeds faster than that reported on the map	Provider only: The Map does not correctly reflect service that I facilitate to this location	100	20	Fixed Wireless	Served (Over 100/20 available)	Wireless
1188613	11033 SROKA LN	EPWORTH	IA	52045	1	12-Provider facilitates speeds faster than that reported on the map	Provider only: The Map does not correctly reflect service that I facilitate to this location	100	20	Fixed Wireless	Served (Over 100/20 available)	Wireless
1188674	398 BRYN DR	PEOSTA	IA	52068	1	12-Provider facilitates speeds faster than that reported on the map	Provider only: The Map does not correctly reflect service that I facilitate to this location	100	20	Fixed Wireless	Served (Over 100/20 available)	Wireless
1188775	302 1ST AVE E	FARLEY	IA	52046	1	12-Provider facilitates speeds faster than that reported on the map	Provider only: The Map does not correctly reflect service that I facilitate to this location	100	20	Fixed Wireless	Served (Over 100/20 available)	Wireless
1188806	528 WEST 5TH STREET	SPENCER	IA	51301	1	12-Provider facilitates speeds faster than that reported on the map	Provider only: The Map does not correctly reflect service that I facilitate to this location	100	20	Fixed Wireless	Served (Over 100/20 available)	Wireless
1188811	136 SHADY OAKS DRIVE	ARNOLDS PARK	IA	51331	1	12-Provider facilitates speeds faster than that reported on the map	Provider only: The Map does not correctly reflect service that I facilitate to this location	100	20	Fixed Wireless	Served (Over 100/20 available)	Wireless
1189090	502 SUPERIOR ST	FARLEY	IA	52046	1	12-Provider facilitates speeds faster than that reported on the map	Provider only: The Map does not correctly reflect service that I facilitate to this location	100	20	Fixed Wireless	Served (Over 100/20 available)	Wireless
1189122	1108 3RD AVENUE WEST	SPENCER	IA	51301	1	12-Provider facilitates speeds faster than that reported on the map	Provider only: The Map does not correctly reflect service that I facilitate to this location	100	20	Fixed Wireless	Served (Over 100/20 available)	Wireless
1189190	16785 COUNTRY CLUB DR	PEOSTA	IA	52068	1	12-Provider facilitates speeds faster than that reported on the map	Provider only: The Map does not correctly reflect service that I facilitate to this location	100	20	Fixed Wireless	Served (Over 100/20 available)	Wireless
1189296	528 2ND ST NW	DYERSVILLE	IA	52040	1	12-Provider facilitates speeds faster than that reported on the map	Provider only: The Map does not correctly reflect service that I facilitate to this location	100	20	Fixed Wireless	Served (Over 100/20 available)	Wireless
1189298	305 OKOBOJI DR	FARLEY	IA	52046	1	12-Provider facilitates speeds faster than that reported on the map	Provider only: The Map does not correctly reflect service that I facilitate to this location	100	20	Fixed Wireless	Served (Over 100/20 available)	Wireless
1189336	512 16TH AVE SE	DYERSVILLE	IA	52040	1	12-Provider facilitates speeds faster than that reported on the map	Provider only: The Map does not correctly reflect service that I facilitate to this location	100	20	Fixed Wireless	Served (Over 100/20 available)	Wireless
1189374	2490 WILLOW BROOK DR	DUBUQUE	IA	52002	1	12-Provider facilitates speeds faster than that reported on the map	Provider only: The Map does not correctly reflect service that I facilitate to this location	100	20	Fixed Wireless	Served (Over 100/20 available)	Wireless
1189381	1608 L AVENUE	MILFORD	IA	51351	1	12-Provider facilitates speeds faster than that reported on the map	Provider only: The Map does not correctly reflect service that I facilitate to this location	100	20	Fixed Wireless	Served (Over 100/20 available)	Wireless
1189401	506 SOUTHMOOR DRIVE	SPENCER	IA	51301	1	12-Provider facilitates speeds faster than that reported on the map	Provider only: The Map does not correctly reflect service that I facilitate to this location	100	20	Fixed Wireless	Served (Over 100/20 available)	Wireless
1189474	1127 WEST 5TH STREET	SPENCER	IA	51301	1	12-Provider facilitates speeds faster than that reported on the map	Provider only: The Map does not correctly reflect service that I facilitate to this location	100	20	Fixed Wireless	Served (Over 100/20 available)	Wireless
1189510	15926 ASBURY RD	DUBUQUE	IA	52002	1	12-Provider facilitates speeds faster than that reported on the map	Provider only: The Map does not correctly reflect service that I facilitate to this location	100	20	Fixed Wireless	Served (Over 100/20 available)	Wireless
1189544	2185 HARRAH AVENUE	JOLLEY	IA	50551	1	12-Provider facilitates speeds faster than that reported on the map	Provider only: The Map does not correctly reflect service that I facilitate to this location	100	20	Fixed Wireless	Served (Over 100/20 available)	Wireless
1189632	221 EMERALD DRIVE	ARNOLDS PARK	IA	51331	1	12-Provider facilitates speeds faster than that reported on the map	Provider only: The Map does not correctly reflect service that I facilitate to this location	100	20	Fixed Wireless	Served (Over 100/20 available)	Wireless
1189743	25235 PLEASANT GROVE RD E	FARLEY	IA	52046	1	12-Provider facilitates speeds faster than that reported on the map	Provider only: The Map does not correctly reflect service that I facilitate to this location	100	20	Fixed Wireless	Served (Over 100/20 available)	Wireless
1189747	2940 290TH STREET	RIDGEWAY	IA	52165	1	12-Provider facilitates speeds faster than that reported on the map	Provider only: The Map does not correctly reflect service that I facilitate to this location	100	20	Fixed Wireless	Served (Over 100/20 available)	Wireless
1189763	1112 LINDEN STREET	DECORAH	IA	52101	1	12-Provider facilitates speeds faster than that reported on the map	Provider only: The Map does not correctly reflect service that I facilitate to this location	100	20	Fixed Wireless	Served (Over 100/20 available)	Wireless
1189778	19424 KLEIN LN	DURANGO	IA	52039	1	12-Provider facilitates speeds faster than that reported on the map	Provider only: The Map does not correctly reflect service that I facilitate to this location	100	20	Fixed Wireless	Served (Over 100/20 available)	Wireless
1189879	18537 HOLY CROSS RD	HOLY CROSS	IA	52053	1	12-Provider facilitates speeds faster than that reported on the map	Provider only: The Map does not correctly reflect service that I facilitate to this location	100	20	Fixed Wireless	Served (Over 100/20 available)	Wireless

1189960	222 WEST 9TH STREET	SPENCER	IA	51301	1	12-Provider facilitates speeds faster than that reported on the map	Provider only: The Map does not correctly reflect service that I facilitate to this location	100	20	Fixed Wireless	Served (Over 100/20 available)	Wireless
1189963	724 WEST 9TH STREET	SPENCER	IA	51301	1	12-Provider facilitates speeds faster than that reported on the map	Provider only: The Map does not correctly reflect service that I facilitate to this location	100	20	Fixed Wireless	Served (Over 100/20 available)	Wireless
1189983	712 EAST 4TH STREET	SPENCER	IA	51301	1	12-Provider facilitates speeds faster than that reported on the map	Provider only: The Map does not correctly reflect service that I facilitate to this location	100	20	Fixed Wireless	Served (Over 100/20 available)	Wireless
1190016	28997 NEW VIENNA RD	NEW VIENNA	IA	52065	1	12-Provider facilitates speeds faster than that reported on the map	Provider only: The Map does not correctly reflect service that I facilitate to this location	100	20	Fixed Wireless	Served (Over 100/20 available)	Wireless
1190020	2069 MAJESTIC RIDGE	DUBUQUE	IA	52039	1	12-Provider facilitates speeds faster than that reported on the map	Provider only: The Map does not correctly reflect service that I facilitate to this location	100	20	Fixed Wireless	Served (Over 100/20 available)	Wireless
1190086	1512 18TH AVENUE WEST	SPENCER	IA	51301	1	12-Provider facilitates speeds faster than that reported on the map	Provider only: The Map does not correctly reflect service that I facilitate to this location	100	20	Fixed Wireless	Served (Over 100/20 available)	Wireless
1190552	2294 270TH AVENUE	RIDGEWAY	IA	52165	1	12-Provider facilitates speeds faster than that reported on the map	Provider only: The Map does not correctly reflect service that I facilitate to this location	100	20	Fixed Wireless	Served (Over 100/20 available)	Wireless
1190614	585 SANDY LANE	ARNOLDS PARK	IA	51331	1	12-Provider facilitates speeds faster than that reported on the map	Provider only: The Map does not correctly reflect service that I facilitate to this location	100	20	Fixed Wireless	Served (Over 100/20 available)	Wireless
1190707	906 COUNTRY CLUB LANE	SPENCER	IA	51301	1	12-Provider facilitates speeds faster than that reported on the map	Provider only: The Map does not correctly reflect service that I facilitate to this location	100	20	Fixed Wireless	Served (Over 100/20 available)	Wireless
1190744	206 2ND STREET	MINDEN	IA	51553	1	12-Provider facilitates speeds faster than that reported on the map	Provider only: The Map does not correctly reflect service that I facilitate to this location	100	20	Fixed Wireless	Served (Over 100/20 available)	Wireless
1190750	503 ELMWOOD DRIVE	SPENCER	IA	51301	1	12-Provider facilitates speeds faster than that reported on the map	Provider only: The Map does not correctly reflect service that I facilitate to this location	100	20	Fixed Wireless	Served (Over 100/20 available)	Wireless
1190788	602 2ND AVE SE	DYERSVILLE	IA	52040	1	12-Provider facilitates speeds faster than that reported on the map	Provider only: The Map does not correctly reflect service that I facilitate to this location	100	20	Fixed Wireless	Served (Over 100/20 available)	Wireless
1190984	17 WEST PARK STREET	SPENCER	IA	51301	1	12-Provider facilitates speeds faster than that reported on the map	Provider only: The Map does not correctly reflect service that I facilitate to this location	100	20	Fixed Wireless	Served (Over 100/20 available)	Wireless
1191103	1979 MAIN ST	NEW VIENNA	IA	52065	1	12-Provider facilitates speeds faster than that reported on the map	Provider only: The Map does not correctly reflect service that I facilitate to this location	100	20	Fixed Wireless	Served (Over 100/20 available)	Wireless
1191152	104 2ND AVE SW	FARLEY	IA	52046	1	12-Provider facilitates speeds faster than that reported on the map	Provider only: The Map does not correctly reflect service that I facilitate to this location	100	20	Fixed Wireless	Served (Over 100/20 available)	Wireless
1191228	722 7TH AVE SE	DYERSVILLE	IA	52040	1	12-Provider facilitates speeds faster than that reported on the map	Provider only: The Map does not correctly reflect service that I facilitate to this location	100	20	Fixed Wireless	Served (Over 100/20 available)	Wireless
1191235	606 2ND AVE NW	FARLEY	IA	52046	1	12-Provider facilitates speeds faster than that reported on the map	Provider only: The Map does not correctly reflect service that I facilitate to this location	100	20	Fixed Wireless	Served (Over 100/20 available)	Wireless
1191249	1171 WOODLAND DR	DYERSVILLE	IA	52040	1	12-Provider facilitates speeds faster than that reported on the map	Provider only: The Map does not correctly reflect service that I facilitate to this location	100	20	Fixed Wireless	Served (Over 100/20 available)	Wireless
1191285	403 GROVE STREET	DECORAH	IA	52101	1	12-Provider facilitates speeds faster than that reported on the map	Provider only: The Map does not correctly reflect service that I facilitate to this location	100	20	Fixed Wireless	Served (Over 100/20 available)	Wireless
1191331	360 COUNTY STREET	RIDGEWAY	IA	52165	1	12-Provider facilitates speeds faster than that reported on the map	Provider only: The Map does not correctly reflect service that I facilitate to this location	100	20	Fixed Wireless	Served (Over 100/20 available)	Wireless
1191403	3102 OKOBOJI BOULEVARD	MILFORD	IA	51351	1	12-Provider facilitates speeds faster than that reported on the map	Provider only: The Map does not correctly reflect service that I facilitate to this location	100	20	Fixed Wireless	Served (Over 100/20 available)	Wireless
1191406	16777 THUNDER RIDGE DR	PEOSTA	IA	52068	1	12-Provider facilitates speeds faster than that reported on the map	Provider only: The Map does not correctly reflect service that I facilitate to this location	100	20	Fixed Wireless	Served (Over 100/20 available)	Wireless
1191418	6361 CLADDAGH CT	PEOSTA	IA	52068	1	12-Provider facilitates speeds faster than that reported on the map	Provider only: The Map does not correctly reflect service that I facilitate to this location	100	20	Fixed Wireless	Served (Over 100/20 available)	Wireless
1191553	2414 OKOBOJI BOULEVARD	MILFORD	IA	51351	1	12-Provider facilitates speeds faster than that reported on the map	Provider only: The Map does not correctly reflect service that I facilitate to this location	100	20	Fixed Wireless	Served (Over 100/20 available)	Wireless
1191638	1009 2ND AVE SE	DYERSVILLE	IA	52040	1	12-Provider facilitates speeds faster than that reported on the map	Provider only: The Map does not correctly reflect service that I facilitate to this location	100	20	Fixed Wireless	Served (Over 100/20 available)	Wireless
1191682	1207 11TH STREET	MILFORD	IA	51351	1	12-Provider facilitates speeds faster than that reported on the map	Provider only: The Map does not correctly reflect service that I facilitate to this location	100	20	Fixed Wireless	Served (Over 100/20 available)	Wireless
1191718	31623 335TH STREET	MINDEN	IA	51553	1	12-Provider facilitates speeds faster than that reported on the map	Provider only: The Map does not correctly reflect service that I facilitate to this location	100	20	Fixed Wireless	Served (Over 100/20 available)	Wireless
1191780	101 3RD AVE SW	EPWORTH	IA	52045	1	12-Provider facilitates speeds faster than that reported on the map	Provider only: The Map does not correctly reflect service that I facilitate to this location	100	20	Fixed Wireless	Served (Over 100/20 available)	Wireless
1191850	614 EAGLE CIRCLE	UNDERWOOD	IA	51576	1	12-Provider facilitates speeds faster than that reported on the map	Provider only: The Map does not correctly reflect service that I facilitate to this location	100	20	Fixed Wireless	Served (Over 100/20 available)	Wireless
1191866	1210 N AVENUE	MILFORD	IA	51351	1	12-Provider facilitates speeds faster than that reported on the map	Provider only: The Map does not correctly reflect service that I facilitate to this location	100	20	Fixed Wireless	Served (Over 100/20 available)	Wireless
1191937	1208 14TH AVENUE WEST	SPENCER	IA	51301	1	12-Provider facilitates speeds faster than that reported on the map	Provider only: The Map does not correctly reflect service that I facilitate to this location	100	20	Fixed Wireless	Served (Over 100/20 available)	Wireless
1191964	308 GRAND AVENUE	SPENCER	IA	51301	1	12-Provider facilitates speeds faster than that reported on the map	Provider only: The Map does not correctly reflect service that I facilitate to this location	100	20	Fixed Wireless	Served (Over 100/20 available)	Wireless
1191991	621 BAJA DR	EPWORTH	IA	52045	1	12-Provider facilitates speeds faster than that reported on the map	Provider only: The Map does not correctly reflect service that I facilitate to this location	100	20	Fixed Wireless	Served (Over 100/20 available)	Wireless
1192027	21363 PARK HOLLOW RD	HOLY CROSS	IA	52053	1	12-Provider facilitates speeds faster than that reported on the map	Provider only: The Map does not correctly reflect service that I facilitate to this location	100	20	Fixed Wireless	Served (Over 100/20 available)	Wireless
1192121	31745 OLDE CASTLE RD	DYERSVILLE	IA	52040	1	12-Provider facilitates speeds faster than that reported on the map	Provider only: The Map does not correctly reflect service that I facilitate to this location	100	20	Fixed Wireless	Served (Over 100/20 available)	Wireless
1192209	520 W MAIN ST	EPWORTH	IA	52045	1	12-Provider facilitates speeds faster than that reported on the map	Provider only: The Map does not correctly reflect service that I facilitate to this location	100	20	Fixed Wireless	Served (Over 100/20 available)	Wireless
1192223	418 2ND AVENUE WEST	SPENCER	IA	51301	1	12-Provider facilitates speeds faster than that reported on the map	Provider only: The Map does not correctly reflect service that I facilitate to this location	100	20	Fixed Wireless	Served (Over 100/20 available)	Wireless
1192229	31056 RTE 3	NEW VIENNA	IA	52065	1	12-Provider facilitates speeds faster than that reported on the map	Provider only: The Map does not correctly reflect service that I facilitate to this location	100	20	Fixed Wireless	Served (Over 100/20 available)	Wireless
1192236	55 BASCOM STREET	ARNOLDS PARK	IA	51331	1	12-Provider facilitates speeds faster than that reported on the map	Provider only: The Map does not correctly reflect service that I facilitate to this location	100	20	Fixed Wireless	Served (Over 100/20 available)	Wireless
1192473	103 1ST AVE W	FARLEY	IA	52046	1	12-Provider facilitates speeds faster than that reported on the map	Provider only: The Map does not correctly reflect service that I facilitate to this location	100	20	Fixed Wireless	Served (Over 100/20 available)	Wireless
1192568	420 SOUTH ONTARIO STREET	POMEROY	IA	50575	1	12-Provider facilitates speeds faster than that reported on the map	Provider only: The Map does not correctly reflect service that I facilitate to this location	100	20	Fixed Wireless	Served (Over 100/20 available)	Wireless
1192642	500 8TH AVE SE	DYERSVILLE	IA	52040	1	12-Provider facilitates speeds faster than that reported on the map	Provider only: The Map does not correctly reflect service that I facilitate to this location	100	20	Fixed Wireless	Served (Over 100/20 available)	Wireless
1192731	223 NORTH MAIN STREET	FONDA	IA	50540	1	12-Provider facilitates speeds faster than that reported on the map	Provider only: The Map does not correctly reflect service that I facilitate to this location	100	20	Fixed Wireless	Served (Over 100/20 available)	Wireless
1192791	1008 M AVENUE	MILFORD	IA	51351	1	12-Provider facilitates speeds faster than that reported on the map	Provider only: The Map does not correctly reflect service that I facilitate to this location	100	20	Fixed Wireless	Served (Over 100/20 available)	Wireless
1192808	1424 9TH ST SE	DYERSVILLE	IA	52040	1	12-Provider facilitates speeds faster than that reported on the map	Provider only: The Map does not correctly reflect service that I facilitate to this location	100	20	Fixed Wireless	Served (Over 100/20 available)	Wireless
1192929	739 MAIN ST	HOLY CROSS	IA	52053	1	12-Provider facilitates speeds faster than that reported on the map	Provider only: The Map does not correctly reflect service that I facilitate to this location	100	20	Fixed Wireless	Served (Over 100/20 available)	Wireless
1193079	307 MAIN STREET	FOSTORIA	IA	51340	1	12-Provider facilitates speeds faster than that reported on the map	Provider only: The Map does not correctly reflect service that I facilitate to this location	100	20	Fixed Wireless	Served (Over 100/20 available)	Wireless
1193146	306 ASPEN CIRCLE	DEXTER	IA	50070	1	12-Provider facilitates speeds faster than that reported on the map	Provider only: The Map does not correctly reflect service that I facilitate to this location	100	20	Fixed Wireless	Served (Over 100/20 available)	Wireless
1193232	421 11TH AVENUE WEST	SPENCER	IA	51301	1	12-Provider facilitates speeds faster than that reported on the map	Provider only: The Map does not correctly reflect service that I facilitate to this location	100	20	Fixed Wireless	Served (Over 100/20 available)	Wireless
1193291	1521 17TH AVENUE WEST	SPENCER	IA	51301	1	12-Provider facilitates speeds faster than that reported on the map	Provider only: The Map does not correctly reflect service that I facilitate to this location	100	20	Fixed Wireless	Served (Over 100/20 available)	Wireless
1193335	20281 SAINT JOSEPHS DR	DURANGO	IA	52039	1	12-Provider facilitates speeds faster than that reported on the map	Provider only: The Map does not correctly reflect service that I facilitate to this location	100	20	Fixed Wireless	Served (Over 100/20 available)	Wireless
1193380	804 6TH STREET	MILFORD	IA	51351	1	12-Provider facilitates speeds faster than that reported on the map	Provider only: The Map does not correctly reflect service that I facilitate to this location	100	20	Fixed Wireless	Served (Over 100/20 available)	Wireless
1193533	18029 RTE 52 N	DURANGO	IA	52039	1	12-Provider facilitates speeds faster than that reported on the map	Provider only: The Map does not correctly reflect service that I facilitate to this location	100	20	Fixed Wireless	Served (Over 100/20 available)	Wireless
1193592	1707 18TH AVENUE WEST	SPENCER	IA	51301	1	12-Provider facilitates speeds faster than that reported on the map	Provider only: The Map does not correctly reflect service that I facilitate to this location	100	20	Fixed Wireless	Served (Over 100/20 available)	Wireless
1193689	710 2ND ST NE	DYERSVILLE	IA	52040	1	12-Provider facilitates speeds faster than that reported on the map	Provider only: The Map does not correctly reflect service that I facilitate to this location	100	20	Fixed Wireless	Served (Over 100/20 available)	Wireless
1193729	27836 OLDE CASTLE RD	DYERSVILLE	IA	52040	1	12-Provider facilitates speeds faster than that reported on the map	Provider only: The Map does not correctly reflect service that I facilitate to this location	100	20	Fixed Wireless	Served (Over 100/20 available)	Wireless
1193762	118 N 3RD ST	LUXEMBURG	IA	52056	1	12-Provider facilitates speeds faster than that reported on the map	Provider only: The Map does not correctly reflect service that I facilitate to this location	100	20	Fixed Wireless	Served (Over 100/20 available)	Wireless
1193946	1102 BROWN STREET	DEXTER	IA	50070	1	12-Provider facilitates speeds faster than that reported on the map	Provider only: The Map does not correctly reflect service that I facilitate to this location	100	20	Fixed Wireless	Served (Over 100/20 available)	Wireless
1194094	102 RANCHVIEW COURT	DECORAH	IA	52101	1	12-Provider facilitates speeds faster than that reported on the map	Provider only: The Map does not correctly reflect service that I facilitate to this location	100	20	Fixed Wireless	Served (Over 100/20 available)	Wireless
1194113	1611 16TH STREET	MILFORD	IA	51351	1	12-Provider facilitates speeds faster than that reported on the map	Provider only: The Map does not correctly reflect service that I facilitate to this location	100	20	Fixed Wireless	Served (Over 100/20 available)	Wireless
1194140	1413 13TH AVENUE WEST	SPENCER	IA	51301	1	12-Provider facilitates speeds faster than that reported on the map	Provider only: The Map does not correctly reflect service that I facilitate to this location	100	20	Fixed Wireless	Served (Over 100/20 available)	Wireless
1194216	123 WEST 13TH STREET	SPENCER	IA	51301	1	12-Provider facilitates speeds faster than that reported on the map	Provider only: The Map does not correctly reflect service that I facilitate to this location	100	20	Fixed Wireless	Served (Over 100/20 available)	Wireless
1194245	805 ELMWOOD DRIVE	SPENCER	IA	51301	1	12-Provider facilitates speeds faster than that reported on the map	Provider only: The Map does not correctly reflect service that I facilitate to this location	100	20	Fixed Wireless	Served (Over 100/20 available)	Wireless
1194312	2040 MAJESTIC RIDGE	DUBUQUE	IA	52039	1	12-Provider facilitates speeds faster than that reported on the map	Provider only: The Map does not correctly reflect service that I facilitate to this location	100	20	Fixed Wireless	Served (Over 100/20 available)	Wireless
1194314	501 PERRY STREET	MINDEN	IA	51553	1	12-Provider facilitates speeds faster than that reported on the map	Provider only: The Map does not correctly reflect service that I facilitate to this location	100	20	Fixed Wireless	Served (Over 100/20 available)	Wireless
1194392	317 WEST 1ST STREET	SPENCER	IA	51301	1	12-Provider facilitates speeds faster than that reported on the map	Provider only: The Map does not correctly reflect service that I facilitate to this location	100	20	Fixed Wireless	Served (Over 100/20 available)	Wireless
1194459	715 10TH STREET	MILFORD	IA	51351	1	12-Provider facilitates speeds faster than that reported on the map	Provider only: The Map does not correctly reflect service that I facilitate to this location	100	20	Fixed Wireless	Served (Over 100/20 available)	Wireless
1194546	12648 FISHPOND RD	EPWORTH	IA	52045	1	12-Provider facilitates speeds faster than that reported on the map	Provider only: The Map does not correctly reflect service that I facilitate to this location	100	20	Fixed Wireless	Served (Over 100/20 available)	Wireless
1194562	140 ROHR STREET	ARNOLDS PARK	IA	51331	1	12-Provider facilitates speeds faster than that reported on the map	Provider only: The Map does not correctly reflect service that I facilitate to this location	100	20	Fixed Wireless	Served (Over 100/20 available)	Wireless
1194594	812 EAST 7TH STREET	SPENCER	IA	51301	1	12-Provider facilitates speeds faster than that reported on the map	Provider only: The Map does not correctly reflect service that I facilitate to this location	100	20	Fixed Wireless	Served (Over 100/20 available)	Wireless
1194671	701 2ND AVENUE SOUTHEAST	SPENCER	IA	51301	1	12-Provider facilitates speeds faster than that reported on the map	Provider only: The Map does not correctly reflect service that I facilitate to this location	100	20	Fixed Wireless	Served (Over 100/20 available)	Wireless
1194711	1410 4TH AVENUE EAST	SPENCER	IA	51301	1	12-Provider facilitates speeds faster than that reported on the map	Provider only: The Map does not correctly reflect service that I facilitate to this location	100	20	Fixed Wireless	Served (Over 100/20 available)	Wireless
1194717	420 5TH ST SW	DYERSVILLE	IA	52040	1	12-Provider facilitates speeds faster than that reported on the map	Provider only: The Map does not correctly reflect service that I facilitate to this location	100	20	Fixed Wireless	Served (Over 100/20 available)	Wireless
1194735	1516 GIVEN AVENUE	MILFORD	IA	51351	1	12-Provider facilitates speeds faster than that reported on the map	Provider only: The Map does not correctly reflect service that I facilitate to this location	100	20	Fixed Wireless	Served (Over 100/20 available)	Wireless
1194787	318 9TH STREET SOUTHEAST	SPENCER	IA	51301	1	12-Provider facilitates speeds faster than that reported on the map	Provider only: The Map does not correctly reflect service that I facilitate to this location	100	20	Fixed Wireless	Served (Over 100/20 available)	Wireless
1194909	240 3RD STREET	UNDERWOOD	IA	51576	1	12-Provider facilitates speeds faster than that reported on the map	Provider only: The Map does not correctly reflect service that I facilitate to this location	100	20	Fixed Wireless	Served (Over 100/20 available)	Wireless
1194924	222 3RD AVE SE	DYERSVILLE	IA	52040	1	12-Provider facilitates speeds faster than that reported on the map	Provider only: The Map does not correctly reflect service that I facilitate to this location	100	20	Fixed Wireless	Served (Over 100/20 available)	Wireless
1194993	203 PHEASANT LANE	MILFORD	IA	51351	1	12-Provider facilitates speeds faster than that reported on the map	Provider only: The Map does not correctly reflect service that I facilitate to this location	100	20	Fixed Wireless	Served (Over 100/20 available)	Wireless
1195129	719 MARSHALL STREET	DEXTER	IA	50070	1	12-Provider facilitates speeds faster than that reported on the map	Provider only: The Map does not correctly reflect service that I facilitate to this location	100	20	Fixed Wireless	Served (Over 100/20 available)	Wireless
1195232	403 WEST 4TH STREET	SPENCER	IA	51301	1	12-Provider facilitates speeds faster than that reported on the map	Provider only: The Map does not correctly reflect service that I facilitate to this location	100	20	Fixed Wireless	Served (Over 100/20 available)	Wireless
1195272	25111 BENTLEY LANE	NEOLA	IA	51559	1	12-Provider facilitates speeds faster than that reported on the map	Provider only: The Map does not correctly reflect service that I facilitate to this location	100	20	Fixed Wireless	Served (Over 100/20 available)	Wireless
1195367	205 EAST STREET	DECORAH	IA	52101	1	12-Provider facilitates speeds faster than that reported on the map	Provider only: The Map does not correctly reflect service that I facilitate to this location	100	20	Fixed Wireless	Served (Over 100/20 available)	Wireless
1195416	110 LINCOLN STREET	MINDEN	IA	51553	1	12-Provider facilitates speeds faster than that reported on the map	Provider only: The Map does not correctly reflect service that I facilitate to this location	100	20	Fixed Wireless	Served (Over 100/20 available)	Wireless
1195427	2433 PINEHURST CT	DUBUQUE	IA	52002	1	12-Provider facilitates speeds faster than that reported on the map	Provider only: The Map does not correctly reflect service that I facilitate to this location	100	20	Fixed Wireless	Served (Over 100/20 available)	Wireless
1195517	3212 MADISON ROAD	RIDGEWAY	IA	52165	1	12-Provider facilitates speeds faster than that reported on the map	Provider only: The Map does not correctly reflect service that I facilitate to this location	100	20	Fixed Wireless	Served (Over 100/20 available)	Wireless
1195596	818 4TH STREET SOUTHWEST	SPENCER	IA	51301	1	12-Provider facilitates speeds faster than that reported on the map	Provider only: The Map does not correctly reflect service that I facilitate to this location	100	20	Fixed Wireless	Served (Over 100/20 available)	Wireless
1195610	2793 250TH STREET	TERRIL	IA	51364	1	12-Provider facilitates speeds faster than that reported on the map	Provider only: The Map does not correctly reflect service that I facilitate to this location	100	20	Fixed Wireless	Served (Over 100/20 available)	Wireless
1195613	707 MOUND STREET	DECORAH	IA	52101	1	12-Provider facilitates speeds faster than that reported on the map	Provider only: The Map does not correctly reflect service that I facilitate to this location	100	20	Fixed Wireless	Served (Over 100/20 available)	Wireless
1195623	903 VERNON STREET	DECORAH	IA	52101	1	12-Provider facilitates speeds faster than that reported on the map	Provider only: The Map does not correctly reflect service that I facilitate to this location	100	20	Fixed Wireless	Served (Over 100/20 available)	Wireless
1195665	125 SOUTH MAIN STREET	FONDA	IA	50540	1	12-Provider facilitates speeds faster than that reported on the map	Provider only: The Map does not correctly reflect service that I facilitate to this location	100	20	Fixed Wireless	Served (Over 100/20 available)	Wireless
1195724	863 HEATHER DR	PEOSTA	IA	52068	1	12-Provider facilitates speeds faster than that reported on the map	Provider only: The Map does not correctly reflect service that I facilitate to this location	100	20	Fixed Wireless	Served (Over 100/20 available)	Wireless
1196010	1111 MICHAELS COURT	SPENCER	IA	51301	1	12-Provider facilitates speeds faster than that reported on the map	Provider only: The Map does not correctly reflect service that I facilitate to this location	100	20	Fixed Wireless	Served (Over 100/20 available)	Wireless
1196054	1106 LINDEN STREET	DECORAH	IA	52101	1	12-Provider facilitates speeds faster than that reported on the map	Provider only: The Map does not correctly reflect service that I facilitate to this location	100	20	Fixed Wireless	Served (Over 100/20 available)	Wireless
1196079	16575 ASBURY RD	DUBUQUE	IA	52002	1	12-Provider facilitates speeds faster than that reported on the map	Provider only: The Map does not correctly reflect service that I facilitate to this location	100	20	Fixed Wireless	Served (Over 100/20 available)	Wireless
1196082	409 HILLCREST DRIVE	DECORAH	IA	52101	1	12-Provider facilitates speeds faster than that reported on the map	Provider only: The Map does not correctly reflect service that I facilitate to this location	100	20	Fixed Wireless	Served (Over 100/20 available)	Wireless
1196088	1312 11TH STREET	MILFORD	IA	51351	1	12-Provider facilitates speeds faster than that reported on the map	Provider only: The Map does not correctly reflect service that I facilitate to this location	100	20	Fixed Wireless	Served (Over 100/20 available)	Wireless
1196129	712 3RD ST NW	DYERSVILLE	IA	52040	1	12-Provider facilitates speeds faster than that reported on the map	Provider only: The Map does not correctly reflect service that I facilitate to this location	100	20	Fixed Wireless	Served (Over 100/20 available)	Wireless
1196175	1621 5TH AVENUE EAST	SPENCER	IA	51301	1	12-Provider facilitates speeds faster than that reported on the map	Provider only: The Map does not correctly reflect service that I facilitate to this location	100	20	Fixed Wireless	Served (Over 100/20 available)	Wireless
1196267	213 1ST ST S	WORTHINGTON	IA	52078	1	12-Provider facilitates speeds faster than that reported on the map	Provider only: The Map does not correctly reflect service that I facilitate to this location	100	20	Fixed Wireless	Served (Over 100/20 available)	Wireless
1196309	2326 270TH AVENUE	TERRIL	IA	51364	1	12-Provider facilitates speeds faster than that reported on the map	Provider only: The Map does not correctly reflect service that I facilitate to this location	100	20	Fixed Wireless	Served (Over 100/20 available)	Wireless
1196313	17262 630TH STREET	FONDA	IA	50540	1	12-Provider facilitates speeds faster than that reported on the map	Provider only: The Map does not correctly reflect service that I facilitate to this location	100	20	Fixed Wireless	Served (Over 100/20 available)	Wireless
1196462	1201 11TH AVENUE WEST	SPENCER	IA	51301	1	12-Provider facilitates speeds faster than that reported on the map	Provider only: The Map does not correctly reflect service that I facilitate to this location	100	20	Fixed Wireless	Served (Over 100/20 available)	Wireless
1196561	1802 OKOBOJI AVENUE	MILFORD	IA	51351	1	12-Provider facilitates speeds faster than that reported on the map	Provider only: The Map does not correctly reflect service that I facilitate to this location	100	20	Fixed Wireless	Served (Over 100/20 available)	Wireless
1196687	502 FRANKLIN STREET	FONDA	IA	50540	1	12-Provider facilitates speeds faster than that reported on the map	Provider only: The Map does not correctly reflect service that I facilitate to this location	100	20	Fixed Wireless	Served (Over 100/20 available)	Wireless
1196689	1410 15TH STREET	MILFORD	IA	51351	1	12-Provider facilitates speeds faster than that reported on the map	Provider only: The Map does not correctly reflect service that I facilitate to this location	100	20	Fixed Wireless	Served (Over 100/20 available)	Wireless
1196913	409 OAK STREET	DECORAH	IA	52101	1	12-Provider facilitates speeds faster than that reported on the map	Provider only: The Map does not correctly reflect service that I facilitate to this location	100	20	Fixed Wireless	Served (Over 100/20 available)	Wireless
1196961	225 WEST 3RD STREET	SPENCER	IA	51301	1	12-Provider facilitates speeds faster than that reported on the map	Provider only: The Map does not correctly reflect service that I facilitate to this location	100	20	Fixed Wireless	Served (Over 100/20 available)	Wireless
1197200	616 3RD AVENUE SOUTHEAST	SPENCER	IA	51301	1	12-Provider facilitates speeds faster than that reported on the map	Provider only: The Map does not correctly reflect service that I facilitate to this location	100	20	Fixed Wireless	Served (Over 100/20 available)	Wireless
1197239	202 4TH ST NW	FARLEY	IA	52046	1	12-Provider facilitates speeds faster than that reported on the map	Provider only: The Map does not correctly reflect service that I facilitate to this location	100	20	Fixed Wireless	Served (Over 100/20 available)	Wireless
1197317	22525 WESTON AVENUE	UNDERWOOD	IA	51576	1	12-Provider facilitates speeds faster than that reported on the map	Provider only: The Map does not correctly reflect service that I facilitate to this location	100	20	Fixed Wireless	Served (Over 100/20 available)	Wireless
1197359	41403 YORK ROAD	AVOCA	IA	51521	1	12-Provider facilitates speeds faster than that reported on the map	Provider only: The Map does not correctly reflect service that I facilitate to this location	100	20	Fixed Wireless	Served (Over 100/20 available)	Wireless
1197368	411 WEST 3RD STREET	SPENCER	IA	51301	1	12-Provider facilitates speeds faster than that reported on the map	Provider only: The Map does not correctly reflect service that I facilitate to this location	100	20	Fixed Wireless	Served (Over 100/20 available)	Wireless
1197413	411 3RD AVE SE	DYERSVILLE	IA	52040	1	12-Provider facilitates speeds faster than that reported on the map	Provider only: The Map does not correctly reflect service that I facilitate to this location	100	20	Fixed Wireless	Served (Over 100/20 available)	Wireless
1197471	18940 TEDDY BEAR CT	DUBUQUE	IA	52002	1	12-Provider facilitates speeds faster than that reported on the map	Provider only: The Map does not correctly reflect service that I facilitate to this location	100	20	Fixed Wireless	Served (Over 100/20 available)	Wireless
1197539	903 RIDGE ROAD	DECORAH	IA	52101	1	12-Provider facilitates speeds faster than that reported on the map	Provider only: The Map does not correctly reflect service that I facilitate to this location	100	20	Fixed Wireless	Served (Over 100/20 available)	Wireless
1197540	305 SOUTH STREET WEST	CALMAR	IA	52132	1	12-Provider facilitates speeds faster than that reported on the map	Provider only: The Map does not correctly reflect service that I facilitate to this location	100	20	Fixed Wireless	Served (Over 100/20 available)	Wireless
1197686	1720 190TH STREET	POMEROY	IA	50575	1	12-Provider facilitates speeds faster than that reported on the map	Provider only: The Map does not correctly reflect service that I facilitate to this location	100	20	Fixed Wireless	Served (Over 100/20 available)	Wireless
1197764	117 CRESCENT AVENUE	DECORAH	IA	52101	1	12-Provider facilitates speeds faster than that reported on the map	Provider only: The Map does not correctly reflect service that I facilitate to this location	100	20	Fixed Wireless	Served (Over 100/20 available)	Wireless
1197816	2107 213TH AVENUE	MILFORD	IA	51351	1	12-Provider facilitates speeds faster than that reported on the map	Provider only: The Map does not correctly reflect service that I facilitate to this location	100	20	Fixed Wireless	Served (Over 100/20 available)	Wireless
1197894	711 6TH AVENUE WEST	SPENCER	IA	51301	1	12-Provider facilitates speeds faster than that reported on the map	Provider only: The Map does not correctly reflect service that I facilitate to this location	100	20	Fixed Wireless	Served (Over 100/20 available)	Wireless
1197899	301 1ST ST SE	EPWORTH	IA	52045	1	12-Provider facilitates speeds faster than that reported on the map	Provider only: The Map does not correctly reflect service that I facilitate to this location	100	20	Fixed Wireless	Served (Over 100/20 available)	Wireless
1197905	1403 COUNTRY CLUB LANE	SPENCER	IA	51301	1	12-Provider facilitates speeds faster than that reported on the map	Provider only: The Map does not correctly reflect service that I facilitate to this location	100	20	Fixed Wireless	Served (Over 100/20 available)	Wireless
1198022	14053 SHERRILL RD	SHERRILL	IA	52073	1	12-Provider facilitates speeds faster than that reported on the map	Provider only: The Map does not correctly reflect service that I facilitate to this location	100	20	Fixed Wireless	Served (Over 100/20 available)	Wireless
1198035	21974 FLANNAGAN RD	HOLY CROSS	IA	52053	1	12-Provider facilitates speeds faster than that reported on the map	Provider only: The Map does not correctly reflect service that I facilitate to this location	100	20	Fixed Wireless	Served (Over 100/20 available)	Wireless
1198079	2807 SPORTSMANS DRIVE	MILFORD	IA	51351	1	12-Provider facilitates speeds faster than that reported on the map	Provider only: The Map does not correctly reflect service that I facilitate to this location	100	20	Fixed Wireless	Served (Over 100/20 available)	Wireless

1198164	334 6TH STREET SOUTHWEST	SPENCER	IA	51301	1	12-Provider facilitates speeds faster than that reported on the map	Provider only: The Map does not correctly reflect service that I facilitate to this location	100	20	Fixed Wireless	Served (Over 100/20 available)	Wireless
1198222	207 1ST AVE E	DYERSVILLE	IA	52040	1	12-Provider facilitates speeds faster than that reported on the map	Provider only: The Map does not correctly reflect service that I facilitate to this location	100	20	Fixed Wireless	Served (Over 100/20 available)	Wireless
1198323	918 25TH STREET SOUTHWEST	SPENCER	IA	51301	1	12-Provider facilitates speeds faster than that reported on the map	Provider only: The Map does not correctly reflect service that I facilitate to this location	100	20	Fixed Wireless	Served (Over 100/20 available)	Wireless
1198358	211 FAITH AVENUE	UNDERWOOD	IA	51576	1	12-Provider facilitates speeds faster than that reported on the map	Provider only: The Map does not correctly reflect service that I facilitate to this location	100	20	Fixed Wireless	Served (Over 100/20 available)	Wireless
1198484	122 WEST 5TH STREET	SPENCER	IA	51301	1	12-Provider facilitates speeds faster than that reported on the map	Provider only: The Map does not correctly reflect service that I facilitate to this location	100	20	Fixed Wireless	Served (Over 100/20 available)	Wireless
1198486	717 28TH STREET	MILFORD	IA	51351	1	12-Provider facilitates speeds faster than that reported on the map	Provider only: The Map does not correctly reflect service that I facilitate to this location	100	20	Fixed Wireless	Served (Over 100/20 available)	Wireless
1198585	7094 SUNRISE CT	NEW VIENNA	IA	52065	1	12-Provider facilitates speeds faster than that reported on the map	Provider only: The Map does not correctly reflect service that I facilitate to this location	100	20	Fixed Wireless	Served (Over 100/20 available)	Wireless
1198703	18727 DATISMAN LN	DURANGO	IA	52039	1	12-Provider facilitates speeds faster than that reported on the map	Provider only: The Map does not correctly reflect service that I facilitate to this location	100	20	Fixed Wireless	Served (Over 100/20 available)	Wireless
1198863	1007 H AVENUE	MILFORD	IA	51351	1	12-Provider facilitates speeds faster than that reported on the map	Provider only: The Map does not correctly reflect service that I facilitate to this location	100	20	Fixed Wireless	Served (Over 100/20 available)	Wireless
1198935	17741 MIDDLE RD	DUBUQUE	IA	52002	1	12-Provider facilitates speeds faster than that reported on the map	Provider only: The Map does not correctly reflect service that I facilitate to this location	100	20	Fixed Wireless	Served (Over 100/20 available)	Wireless
1198946	30240 SPODEN RD	GUTTENBERG	IA	52052	1	12-Provider facilitates speeds faster than that reported on the map	Provider only: The Map does not correctly reflect service that I facilitate to this location	100	20	Fixed Wireless	Served (Over 100/20 available)	Wireless
1199146	635 6TH AVE SW	DYERSVILLE	IA	52040	1	12-Provider facilitates speeds faster than that reported on the map	Provider only: The Map does not correctly reflect service that I facilitate to this location	100	20	Fixed Wireless	Served (Over 100/20 available)	Wireless
1199155	205 HENRY STREET WEST	CALMAR	IA	52132	1	12-Provider facilitates speeds faster than that reported on the map	Provider only: The Map does not correctly reflect service that I facilitate to this location	100	20	Fixed Wireless	Served (Over 100/20 available)	Wireless
1199247	921 EAST 20TH STREET	SPENCER	IA	51301	1	12-Provider facilitates speeds faster than that reported on the map	Provider only: The Map does not correctly reflect service that I facilitate to this location	100	20	Fixed Wireless	Served (Over 100/20 available)	Wireless
1199384	1311 8TH STREET	MILFORD	IA	51351	1	12-Provider facilitates speeds faster than that reported on the map	Provider only: The Map does not correctly reflect service that I facilitate to this location	100	20	Fixed Wireless	Served (Over 100/20 available)	Wireless
1199386	912 14TH STREET	MILFORD	IA	51351	1	12-Provider facilitates speeds faster than that reported on the map	Provider only: The Map does not correctly reflect service that I facilitate to this location	100	20	Fixed Wireless	Served (Over 100/20 available)	Wireless
1199555	206 DAY STREET	DECORAH	IA	52101	1	12-Provider facilitates speeds faster than that reported on the map	Provider only: The Map does not correctly reflect service that I facilitate to this location	100	20	Fixed Wireless	Served (Over 100/20 available)	Wireless
1199574	606 WINNESHIEK AVENUE	DECORAH	IA	52101	1	12-Provider facilitates speeds faster than that reported on the map	Provider only: The Map does not correctly reflect service that I facilitate to this location	100	20	Fixed Wireless	Served (Over 100/20 available)	Wireless
1199638	311 EAST STREET	DECORAH	IA	52101	1	12-Provider facilitates speeds faster than that reported on the map	Provider only: The Map does not correctly reflect service that I facilitate to this location	100	20	Fixed Wireless	Served (Over 100/20 available)	Wireless
1199781	22950 WESTON AVENUE	UNDERWOOD	IA	51576	1	12-Provider facilitates speeds faster than that reported on the map	Provider only: The Map does not correctly reflect service that I facilitate to this location	100	20	Fixed Wireless	Served (Over 100/20 available)	Wireless
1199793	2507 AMBER RIDGE DR	DUBUQUE	IA	52002	1	12-Provider facilitates speeds faster than that reported on the map	Provider only: The Map does not correctly reflect service that I facilitate to this location	100	20	Fixed Wireless	Served (Over 100/20 available)	Wireless
1199865	305 4TH STREET SOUTHWEST	SPENCER	IA	51301	1	12-Provider facilitates speeds faster than that reported on the map	Provider only: The Map does not correctly reflect service that I facilitate to this location	100	20	Fixed Wireless	Served (Over 100/20 available)	Wireless
1199970	505 WASHINGTON ST	EPWORTH	IA	52045	1	12-Provider facilitates speeds faster than that reported on the map	Provider only: The Map does not correctly reflect service that I facilitate to this location	100	20	Fixed Wireless	Served (Over 100/20 available)	Wireless
1199997	610 2ND AVE SE	DYERSVILLE	IA	52040	1	12-Provider facilitates speeds faster than that reported on the map	Provider only: The Map does not correctly reflect service that I facilitate to this location	100	20	Fixed Wireless	Served (Over 100/20 available)	Wireless
1115638	1665 PROSPERITY ROAD	DECORAH	IA	52101	1	12-Provider facilitates speeds faster than that reported on the map	Provider only: The Map does not correctly reflect service that I facilitate to this location	100	20	Fixed Wireless	Served (Over 100/20 available)	Wireless
1124453	115 RANDALL DRIVE	DECORAH	IA	52101	1	12-Provider facilitates speeds faster than that reported on the map	Provider only: The Map does not correctly reflect service that I facilitate to this location	100	20	Fixed Wireless	Served (Over 100/20 available)	Wireless
1113023	199 EAST STREET	SHELBY	IA	51570	1	12-Provider facilitates speeds faster than that reported on the map	Provider only: The Map does not correctly reflect service that I facilitate to this location	100	20	Fixed Wireless	Served (Over 100/20 available)	Wireless
1113102	513 WEST MARION STREET	MANCHESTER	IA	52057	1	12-Provider facilitates speeds faster than that reported on the map	Provider only: The Map does not correctly reflect service that I facilitate to this location	100	20	Fixed Wireless	Served (Over 100/20 available)	Wireless
1113208	2645 130TH AVENUE	RYAN	IA	52330	1	12-Provider facilitates speeds faster than that reported on the map	Provider only: The Map does not correctly reflect service that I facilitate to this location	100	20	Fixed Wireless	Served (Over 100/20 available)	Wireless
1113595	26399 215TH AVENUE	DELHI	IA	52223	1	12-Provider facilitates speeds faster than that reported on the map	Provider only: The Map does not correctly reflect service that I facilitate to this location	100	20	Fixed Wireless	Served (Over 100/20 available)	Wireless
1113618	512 GRANT STREET	MANCHESTER	IA	52057	1	12-Provider facilitates speeds faster than that reported on the map	Provider only: The Map does not correctly reflect service that I facilitate to this location	100	20	Fixed Wireless	Served (Over 100/20 available)	Wireless
1114010	2269 180TH AVENUE	MANCHESTER	IA	52057	1	12-Provider facilitates speeds faster than that reported on the map	Provider only: The Map does not correctly reflect service that I facilitate to this location	100	20	Fixed Wireless	Served (Over 100/20 available)	Wireless
1114080	1035 NEW STREET	MANCHESTER	IA	52057	1	12-Provider facilitates speeds faster than that reported on the map	Provider only: The Map does not correctly reflect service that I facilitate to this location	100	20	Fixed Wireless	Served (Over 100/20 available)	Wireless
1114224	920 NORTH FRANKLIN STREET	MANCHESTER	IA	52057	1	12-Provider facilitates speeds faster than that reported on the map	Provider only: The Map does not correctly reflect service that I facilitate to this location	100	20	Fixed Wireless	Served (Over 100/20 available)	Wireless
1114226	821 TANGLEWOOD DRIVE	MANCHESTER	IA	52057	1	12-Provider facilitates speeds faster than that reported on the map	Provider only: The Map does not correctly reflect service that I facilitate to this location	100	20	Fixed Wireless	Served (Over 100/20 available)	Wireless
1114503	1029 NEW STREET	MANCHESTER	IA	52057	1	12-Provider facilitates speeds faster than that reported on the map	Provider only: The Map does not correctly reflect service that I facilitate to this location	100	20	Fixed Wireless	Served (Over 100/20 available)	Wireless
1114700	840 EAST HOWARD STREET	MANCHESTER	IA	52057	1	12-Provider facilitates speeds faster than that reported on the map	Provider only: The Map does not correctly reflect service that I facilitate to this location	100	20	Fixed Wireless	Served (Over 100/20 available)	Wireless
1115011	403 DES MOINES STREET	SHELBY	IA	51570	1	12-Provider facilitates speeds faster than that reported on the map	Provider only: The Map does not correctly reflect service that I facilitate to this location	100	20	Fixed Wireless	Served (Over 100/20 available)	Wireless
1115672	600 EAST STREET	SHELBY	IA	51570	1	12-Provider facilitates speeds faster than that reported on the map	Provider only: The Map does not correctly reflect service that I facilitate to this location	100	20	Fixed Wireless	Served (Over 100/20 available)	Wireless
1115777	412 EAST HOWARD STREET	MANCHESTER	IA	52057	1	12-Provider facilitates speeds faster than that reported on the map	Provider only: The Map does not correctly reflect service that I facilitate to this location	100	20	Fixed Wireless	Served (Over 100/20 available)	Wireless
1116079	17728 185TH STREET	MANCHESTER	IA	52057	1	12-Provider facilitates speeds faster than that reported on the map	Provider only: The Map does not correctly reflect service that I facilitate to this location	100	20	Fixed Wireless	Served (Over 100/20 available)	Wireless
1116116	25962 206TH AVENUE	MANCHESTER	IA	52057	1	12-Provider facilitates speeds faster than that reported on the map	Provider only: The Map does not correctly reflect service that I facilitate to this location	100	20	Fixed Wireless	Served (Over 100/20 available)	Wireless
1116120	2575 210TH AVENUE	DELHI	IA	52223	1	12-Provider facilitates speeds faster than that reported on the map	Provider only: The Map does not correctly reflect service that I facilitate to this location	100	20	Fixed Wireless	Served (Over 100/20 available)	Wireless
1116198	1009 NORTH FRANKLIN STREET	MANCHESTER	IA	52057	1	12-Provider facilitates speeds faster than that reported on the map	Provider only: The Map does not correctly reflect service that I facilitate to this location	100	20	Fixed Wireless	Served (Over 100/20 available)	Wireless
1117374	301 NORTH FRANKLIN STREET	MANCHESTER	IA	52057	1	12-Provider facilitates speeds faster than that reported on the map	Provider only: The Map does not correctly reflect service that I facilitate to this location	100	20	Fixed Wireless	Served (Over 100/20 available)	Wireless
1117660	128 WEST HOWARD STREET	MANCHESTER	IA	52057	1	12-Provider facilitates speeds faster than that reported on the map	Provider only: The Map does not correctly reflect service that I facilitate to this location	100	20	Fixed Wireless	Served (Over 100/20 available)	Wireless
1117775	116 LUDLAND DRIVE	MANCHESTER	IA	52057	1	12-Provider facilitates speeds faster than that reported on the map	Provider only: The Map does not correctly reflect service that I facilitate to this location	100	20	Fixed Wireless	Served (Over 100/20 available)	Wireless
1117835	1012 1ST AVENUE WEST	DYERSVILLE	IA	52040	1	12-Provider facilitates speeds faster than that reported on the map	Provider only: The Map does not correctly reflect service that I facilitate to this location	100	20	Fixed Wireless	Served (Over 100/20 available)	Wireless
1118277	1501 JAYNET STREET	MANCHESTER	IA	52057	1	12-Provider facilitates speeds faster than that reported on the map	Provider only: The Map does not correctly reflect service that I facilitate to this location	100	20	Fixed Wireless	Served (Over 100/20 available)	Wireless
1118380	506 4TH STREET	DELHI	IA	52223	1	12-Provider facilitates speeds faster than that reported on the map	Provider only: The Map does not correctly reflect service that I facilitate to this location	100	20	Fixed Wireless	Served (Over 100/20 available)	Wireless
1118795	101 CENTER STREET	SHELBY	IA	51570	1	12-Provider facilitates speeds faster than that reported on the map	Provider only: The Map does not correctly reflect service that I facilitate to this location	100	20	Fixed Wireless	Served (Over 100/20 available)	Wireless
1118800	800 CENTER STREET	SHELBY	IA	51570	1	12-Provider facilitates speeds faster than that reported on the map	Provider only: The Map does not correctly reflect service that I facilitate to this location	100	20	Fixed Wireless	Served (Over 100/20 available)	Wireless
1118968	404 PLATEAU STREET	SHELBY	IA	51570	1	12-Provider facilitates speeds faster than that reported on the map	Provider only: The Map does not correctly reflect service that I facilitate to this location	100	20	Fixed Wireless	Served (Over 100/20 available)	Wireless
1119026	2237 245TH STREET	DELHI	IA	52223	1	12-Provider facilitates speeds faster than that reported on the map	Provider only: The Map does not correctly reflect service that I facilitate to this location	100	20	Fixed Wireless	Served (Over 100/20 available)	Wireless
1119058	1376 230TH STREET	MANCHESTER	IA	52057	1	12-Provider facilitates speeds faster than that reported on the map	Provider only: The Map does not correctly reflect service that I facilitate to this location	100	20	Fixed Wireless	Served (Over 100/20 available)	Wireless
1119130	500 CENTER STREET	SHELBY	IA	51570	1	12-Provider facilitates speeds faster than that reported on the map	Provider only: The Map does not correctly reflect service that I facilitate to this location	100	20	Fixed Wireless	Served (Over 100/20 available)	Wireless
1119344	169 EAST PROSPECT STREET	MANCHESTER	IA	52057	1	12-Provider facilitates speeds faster than that reported on the map	Provider only: The Map does not correctly reflect service that I facilitate to this location	100	20	Fixed Wireless	Served (Over 100/20 available)	Wireless
1119362	1737 HIGHWAY 38	MANCHESTER	IA	52057	1	12-Provider facilitates speeds faster than that reported on the map	Provider only: The Map does not correctly reflect service that I facilitate to this location	100	20	Fixed Wireless	Served (Over 100/20 available)	Wireless
1119815	1786 HIGHWAY 38	MANCHESTER	IA	52057	1	12-Provider facilitates speeds faster than that reported on the map	Provider only: The Map does not correctly reflect service that I facilitate to this location	100	20	Fixed Wireless	Served (Over 100/20 available)	Wireless
1119885	700 LINE STREET	MANCHESTER	IA	52057	1	12-Provider facilitates speeds faster than that reported on the map	Provider only: The Map does not correctly reflect service that I facilitate to this location	100	20	Fixed Wireless	Served (Over 100/20 available)	Wireless
1120922	2623 300TH AVENUE	HOPKINTON	IA	52237	1	12-Provider facilitates speeds faster than that reported on the map	Provider only: The Map does not correctly reflect service that I facilitate to this location	100	20	Fixed Wireless	Served (Over 100/20 available)	Wireless
1121195	421 SOUTH MADISON STREET	MANCHESTER	IA	52057	1	12-Provider facilitates speeds faster than that reported on the map	Provider only: The Map does not correctly reflect service that I facilitate to this location	100	20	Fixed Wireless	Served (Over 100/20 available)	Wireless
1121229	16312 189TH STREET	MANCHESTER	IA	52057	1	12-Provider facilitates speeds faster than that reported on the map	Provider only: The Map does not correctly reflect service that I facilitate to this location	100	20	Fixed Wireless	Served (Over 100/20 available)	Wireless
1121451	116 PROSPECT COURT	MANCHESTER	IA	52057	1	12-Provider facilitates speeds faster than that reported on the map	Provider only: The Map does not correctly reflect service that I facilitate to this location	100	20	Fixed Wireless	Served (Over 100/20 available)	Wireless
1121720	307 GAY STREET	DELHI	IA	52223	1	12-Provider facilitates speeds faster than that reported on the map	Provider only: The Map does not correctly reflect service that I facilitate to this location	100	20	Fixed Wireless	Served (Over 100/20 available)	Wireless
1122003	1271 340TH AVENUE	NEW VIENNA	IA	52065	1	12-Provider facilitates speeds faster than that reported on the map	Provider only: The Map does not correctly reflect service that I facilitate to this location	100	20	Fixed Wireless	Served (Over 100/20 available)	Wireless
1122089	1305 WEST COMMERCIAL STREET	MANCHESTER	IA	52057	1	12-Provider facilitates speeds faster than that reported on the map	Provider only: The Map does not correctly reflect service that I facilitate to this location	100	20	Fixed Wireless	Served (Over 100/20 available)	Wireless
1122176	26029 210TH AVENUE	DELHI	IA	52223	1	12-Provider facilitates speeds faster than that reported on the map	Provider only: The Map does not correctly reflect service that I facilitate to this location	100	20	Fixed Wireless	Served (Over 100/20 available)	Wireless
1122422	1925 240TH STREET	MANCHESTER	IA	52057	1	12-Provider facilitates speeds faster than that reported on the map	Provider only: The Map does not correctly reflect service that I facilitate to this location	100	20	Fixed Wireless	Served (Over 100/20 available)	Wireless
1122714	204 1ST STREET	DELHI	IA	52223	1	12-Provider facilitates speeds faster than that reported on the map	Provider only: The Map does not correctly reflect service that I facilitate to this location	100	20	Fixed Wireless	Served (Over 100/20 available)	Wireless
1122998	2614 190TH AVENUE	MANCHESTER	IA	52057	1	12-Provider facilitates speeds faster than that reported on the map	Provider only: The Map does not correctly reflect service that I facilitate to this location	100	20	Fixed Wireless	Served (Over 100/20 available)	Wireless
1123035	1810 200TH AVENUE	MANCHESTER	IA	52057	1	12-Provider facilitates speeds faster than that reported on the map	Provider only: The Map does not correctly reflect service that I facilitate to this location	100	20	Fixed Wireless	Served (Over 100/20 available)	Wireless
1123042	463 SOUTH BREWER STREET	MANCHESTER	IA	52057	1	12-Provider facilitates speeds faster than that reported on the map	Provider only: The Map does not correctly reflect service that I facilitate to this location	100	20	Fixed Wireless	Served (Over 100/20 available)	Wireless
1123614	310 EAST MAIN STREET	MANCHESTER	IA	52057	1	12-Provider facilitates speeds faster than that reported on the map	Provider only: The Map does not correctly reflect service that I facilitate to this location	100	20	Fixed Wireless	Served (Over 100/20 available)	Wireless
1123673	2571 210TH AVENUE	DELHI	IA	52223	1	12-Provider facilitates speeds faster than that reported on the map	Provider only: The Map does not correctly reflect service that I facilitate to this location	100	20	Fixed Wireless	Served (Over 100/20 available)	Wireless
1123722	105 QUAKER MILL DRIVE	MANCHESTER	IA	52057	1	12-Provider facilitates speeds faster than that reported on the map	Provider only: The Map does not correctly reflect service that I facilitate to this location	100	20	Fixed Wireless	Served (Over 100/20 available)	Wireless
1124278	1915 HONEY CREEK ROAD	MANCHESTER	IA	52057	1	12-Provider facilitates speeds faster than that reported on the map	Provider only: The Map does not correctly reflect service that I facilitate to this location	100	20	Fixed Wireless	Served (Over 100/20 available)	Wireless
1124515	1160 230TH STREET	MASONVILLE	IA	50654	1	12-Provider facilitates speeds faster than that reported on the map	Provider only: The Map does not correctly reflect service that I facilitate to this location	100	20	Fixed Wireless	Served (Over 100/20 available)	Wireless
1125375	312 EAST FAYETTE STREET	MANCHESTER	IA	52057	1	12-Provider facilitates speeds faster than that reported on the map	Provider only: The Map does not correctly reflect service that I facilitate to this location	100	20	Fixed Wireless	Served (Over 100/20 available)	Wireless
1125574	441 SOUTH BREWER STREET	MANCHESTER	IA	52057	1	12-Provider facilitates speeds faster than that reported on the map	Provider only: The Map does not correctly reflect service that I facilitate to this location	100	20	Fixed Wireless	Served (Over 100/20 available)	Wireless
1125820	521 EAST PROSPECT STREET	MANCHESTER	IA	52057	1	12-Provider facilitates speeds faster than that reported on the map	Provider only: The Map does not correctly reflect service that I facilitate to this location	100	20	Fixed Wireless	Served (Over 100/20 available)	Wireless
1126403	1897 HONEY CREEK ROAD	MANCHESTER	IA	52057	1	12-Provider facilitates speeds faster than that reported on the map	Provider only: The Map does not correctly reflect service that I facilitate to this location	100	20	Fixed Wireless	Served (Over 100/20 available)	Wireless
1126532	2018 221ST STREET	MANCHESTER	IA	52057	1	12-Provider facilitates speeds faster than that reported on the map	Provider only: The Map does not correctly reflect service that I facilitate to this location	100	20	Fixed Wireless	Served (Over 100/20 available)	Wireless
1126765	402 DAVENPORT STREET	SHELBY	IA	51570	1	12-Provider facilitates speeds faster than that reported on the map	Provider only: The Map does not correctly reflect service that I facilitate to this location	100	20	Fixed Wireless	Served (Over 100/20 available)	Wireless
1126860	1724 150TH AVENUE	MANCHESTER	IA	52057	1	12-Provider facilitates speeds faster than that reported on the map	Provider only: The Map does not correctly reflect service that I facilitate to this location	100	20	Fixed Wireless	Served (Over 100/20 available)	Wireless
1127143	20730 262ND STREET	DELHI	IA	52223	1	12-Provider facilitates speeds faster than that reported on the map	Provider only: The Map does not correctly reflect service that I facilitate to this location	100	20	Fixed Wireless	Served (Over 100/20 available)	Wireless
1127253	2182 265TH AVENUE	EARLVILLE	IA	52041	1	12-Provider facilitates speeds faster than that reported on the map	Provider only: The Map does not correctly reflect service that I facilitate to this location	100	20	Fixed Wireless	Served (Over 100/20 available)	Wireless
1127430	207 WESTERN AVENUE	SHELBY	IA	51570	1	12-Provider facilitates speeds faster than that reported on the map	Provider only: The Map does not correctly reflect service that I facilitate to this location	100	20	Fixed Wireless	Served (Over 100/20 available)	Wireless
1127497	2358 180TH AVENUE	MANCHESTER	IA	52057	1	12-Provider facilitates speeds faster than that reported on the map	Provider only: The Map does not correctly reflect service that I facilitate to this location	100	20	Fixed Wireless	Served (Over 100/20 available)	Wireless
1127656	2700 230TH AVENUE	DELHI	IA	52223	1	12-Provider facilitates speeds faster than that reported on the map	Provider only: The Map does not correctly reflect service that I facilitate to this location	100	20	Fixed Wireless	Served (Over 100/20 available)	Wireless
1127667	20510 247TH STREET	DELHI	IA	52223	1	12-Provider facilitates speeds faster than that reported on the map	Provider only: The Map does not correctly reflect service that I facilitate to this location	100	20	Fixed Wireless	Served (Over 100/20 available)	Wireless
1128607	312 SOUTH MADISON STREET	MANCHESTER	IA	52057	1	12-Provider facilitates speeds faster than that reported on the map	Provider only: The Map does not correctly reflect service that I facilitate to this location	100	20	Fixed Wireless	Served (Over 100/20 available)	Wireless
1129063	1474 330TH AVENUE	DYERSVILLE	IA	52040	1	12-Provider facilitates speeds faster than that reported on the map	Provider only: The Map does not correctly reflect service that I facilitate to this location	100	20	Fixed Wireless	Served (Over 100/20 available)	Wireless
1129070	109 LEGION STREET	MANCHESTER	IA	52057	1	12-Provider facilitates speeds faster than that reported on the map	Provider only: The Map does not correctly reflect service that I facilitate to this location	100	20	Fixed Wireless	Served (Over 100/20 available)	Wireless
1129174	2299 170TH STREET	MANCHESTER	IA	52057	1	12-Provider facilitates speeds faster than that reported on the map	Provider only: The Map does not correctly reflect service that I facilitate to this location	100	20	Fixed Wireless	Served (Over 100/20 available)	Wireless
1129426	32999 LITTLE RD	DYERSVILLE	IA	52040	1	12-Provider facilitates speeds faster than that reported on the map	Provider only: The Map does not correctly reflect service that I facilitate to this location	100	20	Fixed Wireless	Served (Over 100/20 available)	Wireless
1129475	1030 NEW STREET	MANCHESTER	IA	52057	1	12-Provider facilitates speeds faster than that reported on the map	Provider only: The Map does not correctly reflect service that I facilitate to this location	100	20	Fixed Wireless	Served (Over 100/20 available)	Wireless
1129506	24324 204TH AVENUE	MANCHESTER	IA	52057	1	12-Provider facilitates speeds faster than that reported on the map	Provider only: The Map does not correctly reflect service that I facilitate to this location	100	20	Fixed Wireless	Served (Over 100/20 available)	Wireless
1129719	1208 EAST MAIN STREET	MANCHESTER	IA	52057	1	12-Provider facilitates speeds faster than that reported on the map	Provider only: The Map does not correctly reflect service that I facilitate to this location	100	20	Fixed Wireless	Served (Over 100/20 available)	Wireless
1130101	309 NORTH WILLIAM STREET	EARLVILLE	IA	52041	1	12-Provider facilitates speeds faster than that reported on the map	Provider only: The Map does not correctly reflect service that I facilitate to this location	100	20	Fixed Wireless	Served (Over 100/20 available)	Wireless
1130154	1512 NORTH FRANKLIN STREET	MANCHESTER	IA	52057	1	12-Provider facilitates speeds faster than that reported on the map	Provider only: The Map does not correctly reflect service that I facilitate to this location	100	20	Fixed Wireless	Served (Over 100/20 available)	Wireless
1130239	109 DELHI ROAD	MANCHESTER	IA	52057	1	12-Provider facilitates speeds faster than that reported on the map	Provider only: The Map does not correctly reflect service that I facilitate to this location	100	20	Fixed Wireless	Served (Over 100/20 available)	Wireless
1130407	21518 262ND STREET	DELHI	IA	52223	1	12-Provider facilitates speeds faster than that reported on the map	Provider only: The Map does not correctly reflect service that I facilitate to this location	100	20	Fixed Wireless	Served (Over 100/20 available)	Wireless
1130520	204 MANCHESTER AVENUE	EARLVILLE	IA	52041	1	12-Provider facilitates speeds faster than that reported on the map	Provider only: The Map does not correctly reflect service that I facilitate to this location	100	20	Fixed Wireless	Served (Over 100/20 available)	Wireless
1130899	309 FRANKLIN STREET	DELHI	IA	52223	1	12-Provider facilitates speeds faster than that reported on the map	Provider only: The Map does not correctly reflect service that I facilitate to this location	100	20	Fixed Wireless	Served (Over 100/20 available)	Wireless
1130964	500 SOUTH 5TH STREET	MANCHESTER	IA	52057	1	12-Provider facilitates speeds faster than that reported on the map	Provider only: The Map does not correctly reflect service that I facilitate to this location	100	20	Fixed Wireless	Served (Over 100/20 available)	Wireless
1131248	105 MARKET STREET	DELHI	IA	52223	1	12-Provider facilitates speeds faster than that reported on the map	Provider only: The Map does not correctly reflect service that I facilitate to this location	100	20	Fixed Wireless	Served (Over 100/20 available)	Wireless
1132111	909 WEST DELAWARE STREET	MANCHESTER	IA	52057	1	12-Provider facilitates speeds faster than that reported on the map	Provider only: The Map does not correctly reflect service that I facilitate to this location	100	20	Fixed Wireless	Served (Over 100/20 available)	Wireless
1132241	1235 240TH STREET	MANCHESTER	IA	52057	1	12-Provider facilitates speeds faster than that reported on the map	Provider only: The Map does not correctly reflect service that I facilitate to this location	100	20	Fixed Wireless	Served (Over 100/20 available)	Wireless
1132697	17206 191ST STREET	MANCHESTER	IA	52057	1	12-Provider facilitates speeds faster than that reported on the map	Provider only: The Map does not correctly reflect service that I facilitate to this location	100	20	Fixed Wireless	Served (Over 100/20 available)	Wireless
1133031	2459 120TH AVENUE	MANCHESTER	IA	52057	1	12-Provider facilitates speeds faster than that reported on the map	Provider only: The Map does not correctly reflect service that I facilitate to this location	100	20	Fixed Wireless	Served (Over 100/20 available)	Wireless
1133411	1026 SHERMAN AVENUE	MANCHESTER	IA	52057	1	12-Provider facilitates speeds faster than that reported on the map	Provider only: The Map does not correctly reflect service that I facilitate to this location	100	20	Fixed Wireless	Served (Over 100/20 available)	Wireless
1133504	216 FAIRVIEW DRIVE	MANCHESTER	IA	52057	1	12-Provider facilitates speeds faster than that reported on the map	Provider only: The Map does not correctly reflect service that I facilitate to this location	100	20	Fixed Wireless	Served (Over 100/20 available)	Wireless
1134133	619 EAST 3RD STREET	EARLVILLE	IA	52041	1	12-Provider facilitates speeds faster than that reported on the map	Provider only: The Map does not correctly reflect service that I facilitate to this location	100	20	Fixed Wireless	Served (Over 100/20 available)	Wireless
1134640	221 NORTH WINE STREET	EARLVILLE	IA	52041	1	12-Provider facilitates speeds faster than that reported on the map	Provider only: The Map does not correctly reflect service that I facilitate to this location	100	20	Fixed Wireless	Served (Over 100/20 available)	Wireless
1134813	1641 255TH AVENUE	EARLVILLE	IA	52041	1	12-Provider facilitates speeds faster than that reported on the map	Provider only: The Map does not correctly reflect service that I facilitate to this location	100	20	Fixed Wireless	Served (Over 100/20 available)	Wireless
1134883	606 DANIELS STREET	MASONVILLE	IA	50654	1	12-Provider facilitates speeds faster than that reported on the map	Provider only: The Map does not correctly reflect service that I facilitate to this location	100	20	Fixed Wireless	Served (Over 100/20 available)	Wireless
1135169	603 FRANKLIN STREET	DELHI	IA	52223	1	12-Provider facilitates speeds faster than that reported on the map	Provider only: The Map does not correctly reflect service that I facilitate to this location	100	20	Fixed Wireless	Served (Over 100/20 available)	Wireless
1135209	17190 189TH STREET	MANCHESTER	IA	52057	1	12-Provider facilitates speeds faster than that reported on the map	Provider only: The Map does not correctly reflect service that I facilitate to this location	100	20	Fixed Wireless	Served (Over 100/20 available)	Wireless
1135487	2022 325TH AVENUE	DYERSVILLE	IA	52040	1	12-Provider facilitates speeds faster than that reported on the map	Provider only: The Map does not correctly reflect service that I facilitate to this location	100	20	Fixed Wireless	Served (Over 100/20 available)	Wireless
1135577	1130 NORTH 3RD STREET	MANCHESTER	IA	52057	1	12-Provider facilitates speeds faster than that reported on the map	Provider only: The Map does not correctly reflect service that I facilitate to this location	100	20	Fixed Wireless	Served (Over 100/20 available)	Wireless
1135668	2398 SHERWOOD ROAD	EARLVILLE	IA	52041	1	12-Provider facilitates speeds faster than that reported on the map	Provider only: The Map does not correctly reflect service that I facilitate to this location	100	20	Fixed Wireless	Served (Over 100/20 available)	Wireless
1135940	3350 163RD STREET	NEW VIENNA	IA	52065	1	12-Provider facilitates speeds faster than that reported on the map	Provider only: The Map does not correctly reflect service that I facilitate to this location	100	20	Fixed Wireless	Served (Over 100/20 available)	Wireless
1135982	1650 300TH AVENUE	DYERSVILLE	IA	52040	1	12-Provider facilitates speeds faster than that reported on the map	Provider only: The Map does not correctly reflect service that I facilitate to this location	100	20	Fixed Wireless	Served (Over 100/20 available)	Wireless
1136097	3263 225TH STREET	WORTHINGTON	IA	52078	1	12-Provider facilitates speeds faster than that reported on the map	Provider only: The Map does not correctly reflect service that I facilitate to this location	100	20	Fixed Wireless	Served (Over 100/20 available)	Wireless

1136274	1117 WEST MAIN STREET	MANCHESTER	IA	52057	1	12-Provider facilitates speeds faster than that reported on the map	Provider only: The Map does not correctly reflect service that I facilitate to this location	100	20	Fixed Wireless	Served (Over 100/20 available)	Wireless
1136349	112 SOUTH 12TH STREET	MANCHESTER	IA	52057	1	12-Provider facilitates speeds faster than that reported on the map	Provider only: The Map does not correctly reflect service that I facilitate to this location	100	20	Fixed Wireless	Served (Over 100/20 available)	Wireless
1136370	113 WEST ADAMS STREET	DELAWARE	IA	52036	1	12-Provider facilitates speeds faster than that reported on the map	Provider only: The Map does not correctly reflect service that I facilitate to this location	100	20	Fixed Wireless	Served (Over 100/20 available)	Wireless
1136726	2169 332ND AVENUE	DYERSVILLE	IA	52040	1	12-Provider facilitates speeds faster than that reported on the map	Provider only: The Map does not correctly reflect service that I facilitate to this location	100	20	Fixed Wireless	Served (Over 100/20 available)	Wireless
1136818	919 EAST MAIN STREET	MANCHESTER	IA	52057	1	12-Provider facilitates speeds faster than that reported on the map	Provider only: The Map does not correctly reflect service that I facilitate to this location	100	20	Fixed Wireless	Served (Over 100/20 available)	Wireless
1137311	301 4TH STREET	DELHI	IA	52223	1	12-Provider facilitates speeds faster than that reported on the map	Provider only: The Map does not correctly reflect service that I facilitate to this location	100	20	Fixed Wireless	Served (Over 100/20 available)	Wireless
1138112	1809 FIREFLY ROAD	MANCHESTER	IA	52057	1	12-Provider facilitates speeds faster than that reported on the map	Provider only: The Map does not correctly reflect service that I facilitate to this location	100	20	Fixed Wireless	Served (Over 100/20 available)	Wireless
1138423	2562 230TH AVENUE	DELHI	IA	52223	1	12-Provider facilitates speeds faster than that reported on the map	Provider only: The Map does not correctly reflect service that I facilitate to this location	100	20	Fixed Wireless	Served (Over 100/20 available)	Wireless
1138610	507 SUMMIT STREET	SHELBY	IA	51570	1	12-Provider facilitates speeds faster than that reported on the map	Provider only: The Map does not correctly reflect service that I facilitate to this location	100	20	Fixed Wireless	Served (Over 100/20 available)	Wireless
1138988	1215 NORTH 2ND STREET	MANCHESTER	IA	52057	1	12-Provider facilitates speeds faster than that reported on the map	Provider only: The Map does not correctly reflect service that I facilitate to this location	100	20	Fixed Wireless	Served (Over 100/20 available)	Wireless
1139102	20483 254TH STREET	DELHI	IA	52223	1	12-Provider facilitates speeds faster than that reported on the map	Provider only: The Map does not correctly reflect service that I facilitate to this location	100	20	Fixed Wireless	Served (Over 100/20 available)	Wireless
1139350	704 EAST MAIN STREET	MANCHESTER	IA	52057	1	12-Provider facilitates speeds faster than that reported on the map	Provider only: The Map does not correctly reflect service that I facilitate to this location	100	20	Fixed Wireless	Served (Over 100/20 available)	Wireless
1139402	2628 HIGHWAY 13	MANCHESTER	IA	52057	1	12-Provider facilitates speeds faster than that reported on the map	Provider only: The Map does not correctly reflect service that I facilitate to this location	100	20	Fixed Wireless	Served (Over 100/20 available)	Wireless
1139667	25913 206TH AVENUE	MANCHESTER	IA	52057	1	12-Provider facilitates speeds faster than that reported on the map	Provider only: The Map does not correctly reflect service that I facilitate to this location	100	20	Fixed Wireless	Served (Over 100/20 available)	Wireless
1139698	19778 245TH STREET	MANCHESTER	IA	52057	1	12-Provider facilitates speeds faster than that reported on the map	Provider only: The Map does not correctly reflect service that I facilitate to this location	100	20	Fixed Wireless	Served (Over 100/20 available)	Wireless
1139785	1894 200TH AVENUE	MANCHESTER	IA	52057	1	12-Provider facilitates speeds faster than that reported on the map	Provider only: The Map does not correctly reflect service that I facilitate to this location	100	20	Fixed Wireless	Served (Over 100/20 available)	Wireless
1139808	160 GAY STREET	MANCHESTER	IA	52057	1	12-Provider facilitates speeds faster than that reported on the map	Provider only: The Map does not correctly reflect service that I facilitate to this location	100	20	Fixed Wireless	Served (Over 100/20 available)	Wireless
1140194	922 NORTH FRANKLIN STREET	MANCHESTER	IA	52057	1	12-Provider facilitates speeds faster than that reported on the map	Provider only: The Map does not correctly reflect service that I facilitate to this location	100	20	Fixed Wireless	Served (Over 100/20 available)	Wireless
1140419	132 GAY STREET	MANCHESTER	IA	52057	1	12-Provider facilitates speeds faster than that reported on the map	Provider only: The Map does not correctly reflect service that I facilitate to this location	100	20	Fixed Wireless	Served (Over 100/20 available)	Wireless
1140439	2365 220TH AVENUE	DELHI	IA	52223	1	12-Provider facilitates speeds faster than that reported on the map	Provider only: The Map does not correctly reflect service that I facilitate to this location	100	20	Fixed Wireless	Served (Over 100/20 available)	Wireless
1140508	33224 XENA ROAD	DYERSVILLE	IA	52040	1	12-Provider facilitates speeds faster than that reported on the map	Provider only: The Map does not correctly reflect service that I facilitate to this location	100	20	Fixed Wireless	Served (Over 100/20 available)	Wireless
1140658	700 SOUTH 5TH STREET	MANCHESTER	IA	52057	1	12-Provider facilitates speeds faster than that reported on the map	Provider only: The Map does not correctly reflect service that I facilitate to this location	100	20	Fixed Wireless	Served (Over 100/20 available)	Wireless
1141073	24359 205TH AVENUE	MANCHESTER	IA	52057	1	12-Provider facilitates speeds faster than that reported on the map	Provider only: The Map does not correctly reflect service that I facilitate to this location	100	20	Fixed Wireless	Served (Over 100/20 available)	Wireless
1141497	312 ANDERSON STREET	MANCHESTER	IA	52057	1	12-Provider facilitates speeds faster than that reported on the map	Provider only: The Map does not correctly reflect service that I facilitate to this location	100	20	Fixed Wireless	Served (Over 100/20 available)	Wireless
1141580	2482 245TH STREET	DELHI	IA	52223	1	12-Provider facilitates speeds faster than that reported on the map	Provider only: The Map does not correctly reflect service that I facilitate to this location	100	20	Fixed Wireless	Served (Over 100/20 available)	Wireless
1141838	825 EAST FAYETTE STREET	MANCHESTER	IA	52057	1	12-Provider facilitates speeds faster than that reported on the map	Provider only: The Map does not correctly reflect service that I facilitate to this location	100	20	Fixed Wireless	Served (Over 100/20 available)	Wireless
1142229	410 EAST STREET	SHELBY	IA	51570	1	12-Provider facilitates speeds faster than that reported on the map	Provider only: The Map does not correctly reflect service that I facilitate to this location	100	20	Fixed Wireless	Served (Over 100/20 available)	Wireless
1142340	1006 10TH STREET SOUTHWEST	DYERSVILLE	IA	52040	1	12-Provider facilitates speeds faster than that reported on the map	Provider only: The Map does not correctly reflect service that I facilitate to this location	100	20	Fixed Wireless	Served (Over 100/20 available)	Wireless
1143410	214 MARY STREET	EARLVILLE	IA	52041	1	12-Provider facilitates speeds faster than that reported on the map	Provider only: The Map does not correctly reflect service that I facilitate to this location	100	20	Fixed Wireless	Served (Over 100/20 available)	Wireless
1143559	521 3RD STREET	DELAWARE	IA	52036	1	12-Provider facilitates speeds faster than that reported on the map	Provider only: The Map does not correctly reflect service that I facilitate to this location	100	20	Fixed Wireless	Served (Over 100/20 available)	Wireless
1143867	609 BERNHART STREET	MASONVILLE	IA	50654	1	12-Provider facilitates speeds faster than that reported on the map	Provider only: The Map does not correctly reflect service that I facilitate to this location	100	20	Fixed Wireless	Served (Over 100/20 available)	Wireless
1144881	2521 330TH AVENUE	WORTHINGTON	IA	52078	1	12-Provider facilitates speeds faster than that reported on the map	Provider only: The Map does not correctly reflect service that I facilitate to this location	100	20	Fixed Wireless	Served (Over 100/20 available)	Wireless
1145660	109 WILLOW CIRCLE	SHELBY	IA	51570	1	12-Provider facilitates speeds faster than that reported on the map	Provider only: The Map does not correctly reflect service that I facilitate to this location	100	20	Fixed Wireless	Served (Over 100/20 available)	Wireless
1145786	19047 171ST AVENUE	MANCHESTER	IA	52057	1	12-Provider facilitates speeds faster than that reported on the map	Provider only: The Map does not correctly reflect service that I facilitate to this location	100	20	Fixed Wireless	Served (Over 100/20 available)	Wireless
1145960	19998 247TH STREET	MANCHESTER	IA	52057	1	12-Provider facilitates speeds faster than that reported on the map	Provider only: The Map does not correctly reflect service that I facilitate to this location	100	20	Fixed Wireless	Served (Over 100/20 available)	Wireless
1146346	816 NORTH FRANKLIN STREET	MANCHESTER	IA	52057	1	12-Provider facilitates speeds faster than that reported on the map	Provider only: The Map does not correctly reflect service that I facilitate to this location	100	20	Fixed Wireless	Served (Over 100/20 available)	Wireless
1146692	24583 202ND AVENUE	MANCHESTER	IA	52057	1	12-Provider facilitates speeds faster than that reported on the map	Provider only: The Map does not correctly reflect service that I facilitate to this location	100	20	Fixed Wireless	Served (Over 100/20 available)	Wireless
1146986	17119 191ST STREET	MANCHESTER	IA	52057	1	12-Provider facilitates speeds faster than that reported on the map	Provider only: The Map does not correctly reflect service that I facilitate to this location	100	20	Fixed Wireless	Served (Over 100/20 available)	Wireless
1147043	202 GAY STREET	DELHI	IA	52223	1	12-Provider facilitates speeds faster than that reported on the map	Provider only: The Map does not correctly reflect service that I facilitate to this location	100	20	Fixed Wireless	Served (Over 100/20 available)	Wireless
1147148	305 2ND STREET	DELHI	IA	52223	1	12-Provider facilitates speeds faster than that reported on the map	Provider only: The Map does not correctly reflect service that I facilitate to this location	100	20	Fixed Wireless	Served (Over 100/20 available)	Wireless
1147352	21 6TH STREET	DELHI	IA	52223	1	12-Provider facilitates speeds faster than that reported on the map	Provider only: The Map does not correctly reflect service that I facilitate to this location	100	20	Fixed Wireless	Served (Over 100/20 available)	Wireless
1147519	110 EAST JEFFERSON STREET	DELAWARE	IA	52036	1	12-Provider facilitates speeds faster than that reported on the map	Provider only: The Map does not correctly reflect service that I facilitate to this location	100	20	Fixed Wireless	Served (Over 100/20 available)	Wireless
1147890	1021 NEW STREET	MANCHESTER	IA	52057	1	12-Provider facilitates speeds faster than that reported on the map	Provider only: The Map does not correctly reflect service that I facilitate to this location	100	20	Fixed Wireless	Served (Over 100/20 available)	Wireless
1148125	17848 192ND STREET	MANCHESTER	IA	52057	1	12-Provider facilitates speeds faster than that reported on the map	Provider only: The Map does not correctly reflect service that I facilitate to this location	100	20	Fixed Wireless	Served (Over 100/20 available)	Wireless
1148509	1506 220TH STREET	MANCHESTER	IA	52057	1	12-Provider facilitates speeds faster than that reported on the map	Provider only: The Map does not correctly reflect service that I facilitate to this location	100	20	Fixed Wireless	Served (Over 100/20 available)	Wireless
1148944	309 CHARLOTTE STREET	EARLVILLE	IA	52041	1	12-Provider facilitates speeds faster than that reported on the map	Provider only: The Map does not correctly reflect service that I facilitate to this location	100	20	Fixed Wireless	Served (Over 100/20 available)	Wireless
1149124	1508 180TH STREET	MANCHESTER	IA	52057	1	12-Provider facilitates speeds faster than that reported on the map	Provider only: The Map does not correctly reflect service that I facilitate to this location	100	20	Fixed Wireless	Served (Over 100/20 available)	Wireless
1149194	106 OAK COURT	MANCHESTER	IA	52057	1	12-Provider facilitates speeds faster than that reported on the map	Provider only: The Map does not correctly reflect service that I facilitate to this location	100	20	Fixed Wireless	Served (Over 100/20 available)	Wireless
1149742	501 EAST MAIN STREET	MANCHESTER	IA	52057	1	12-Provider facilitates speeds faster than that reported on the map	Provider only: The Map does not correctly reflect service that I facilitate to this location	100	20	Fixed Wireless	Served (Over 100/20 available)	Wireless
1149785	225 NORTHERN AVENUE	EARLVILLE	IA	52041	1	12-Provider facilitates speeds faster than that reported on the map	Provider only: The Map does not correctly reflect service that I facilitate to this location	100	20	Fixed Wireless	Served (Over 100/20 available)	Wireless
1149915	1774 HONEY CREEK ROAD	MANCHESTER	IA	52057	1	12-Provider facilitates speeds faster than that reported on the map	Provider only: The Map does not correctly reflect service that I facilitate to this location	100	20	Fixed Wireless	Served (Over 100/20 available)	Wireless
1149952	2203 230TH STREET	DELHI	IA	52223	1	12-Provider facilitates speeds faster than that reported on the map	Provider only: The Map does not correctly reflect service that I facilitate to this location	100	20	Fixed Wireless	Served (Over 100/20 available)	Wireless
1149973	17284 191ST STREET	MANCHESTER	IA	52057	1	12-Provider facilitates speeds faster than that reported on the map	Provider only: The Map does not correctly reflect service that I facilitate to this location	100	20	Fixed Wireless	Served (Over 100/20 available)	Wireless
1150317	521 WILLIAMS STREET	MANCHESTER	IA	52057	1	12-Provider facilitates speeds faster than that reported on the map	Provider only: The Map does not correctly reflect service that I facilitate to this location	100	20	Fixed Wireless	Served (Over 100/20 available)	Wireless
1150529	205 NORTH TAMA STREET	MANCHESTER	IA	52057	1	12-Provider facilitates speeds faster than that reported on the map	Provider only: The Map does not correctly reflect service that I facilitate to this location	100	20	Fixed Wireless	Served (Over 100/20 available)	Wireless
1150685	701 EAST MAIN STREET	MANCHESTER	IA	52057	1	12-Provider facilitates speeds faster than that reported on the map	Provider only: The Map does not correctly reflect service that I facilitate to this location	100	20	Fixed Wireless	Served (Over 100/20 available)	Wireless
1150778	906 TANGLEWOOD DRIVE	MANCHESTER	IA	52057	1	12-Provider facilitates speeds faster than that reported on the map	Provider only: The Map does not correctly reflect service that I facilitate to this location	100	20	Fixed Wireless	Served (Over 100/20 available)	Wireless
1150858	2420 300TH AVENUE	EARLVILLE	IA	52041	1	12-Provider facilitates speeds faster than that reported on the map	Provider only: The Map does not correctly reflect service that I facilitate to this location	100	20	Fixed Wireless	Served (Over 100/20 available)	Wireless
1151014	211 NORTH WEST STREET	EARLVILLE	IA	52041	1	12-Provider facilitates speeds faster than that reported on the map	Provider only: The Map does not correctly reflect service that I facilitate to this location	100	20	Fixed Wireless	Served (Over 100/20 available)	Wireless
1151171	20723 257TH STREET	MANCHESTER	IA	52057	1	12-Provider facilitates speeds faster than that reported on the map	Provider only: The Map does not correctly reflect service that I facilitate to this location	100	20	Fixed Wireless	Served (Over 100/20 available)	Wireless
1151246	1323 220TH STREET	MANCHESTER	IA	52057	1	12-Provider facilitates speeds faster than that reported on the map	Provider only: The Map does not correctly reflect service that I facilitate to this location	100	20	Fixed Wireless	Served (Over 100/20 available)	Wireless
1151669	524 WILLIAMS STREET	MANCHESTER	IA	52057	1	12-Provider facilitates speeds faster than that reported on the map	Provider only: The Map does not correctly reflect service that I facilitate to this location	100	20	Fixed Wireless	Served (Over 100/20 available)	Wireless
1151897	121 WALKER DRIVE	MANCHESTER	IA	52057	1	12-Provider facilitates speeds faster than that reported on the map	Provider only: The Map does not correctly reflect service that I facilitate to this location	100	20	Fixed Wireless	Served (Over 100/20 available)	Wireless
1152245	168 CLARA AVENUE	MANCHESTER	IA	52057	1	12-Provider facilitates speeds faster than that reported on the map	Provider only: The Map does not correctly reflect service that I facilitate to this location	100	20	Fixed Wireless	Served (Over 100/20 available)	Wireless
1152407	203 SOUTH WEST STREET	EARLVILLE	IA	52041	1	12-Provider facilitates speeds faster than that reported on the map	Provider only: The Map does not correctly reflect service that I facilitate to this location	100	20	Fixed Wireless	Served (Over 100/20 available)	Wireless
1152471	20087 STONE BRIAR COURT	DYERSVILLE	IA	52040	1	12-Provider facilitates speeds faster than that reported on the map	Provider only: The Map does not correctly reflect service that I facilitate to this location	100	20	Fixed Wireless	Served (Over 100/20 available)	Wireless
1152501	2107 220TH AVENUE	MANCHESTER	IA	52057	1	12-Provider facilitates speeds faster than that reported on the map	Provider only: The Map does not correctly reflect service that I facilitate to this location	100	20	Fixed Wireless	Served (Over 100/20 available)	Wireless
1152531	2677 221ST STREET	EARLVILLE	IA	52041	1	12-Provider facilitates speeds faster than that reported on the map	Provider only: The Map does not correctly reflect service that I facilitate to this location	100	20	Fixed Wireless	Served (Over 100/20 available)	Wireless
1152737	661 9TH STREET NORTHWEST	DYERSVILLE	IA	52040	1	12-Provider facilitates speeds faster than that reported on the map	Provider only: The Map does not correctly reflect service that I facilitate to this location	100	20	Fixed Wireless	Served (Over 100/20 available)	Wireless
1152751	117 GAY STREET	MANCHESTER	IA	52057	1	12-Provider facilitates speeds faster than that reported on the map	Provider only: The Map does not correctly reflect service that I facilitate to this location	100	20	Fixed Wireless	Served (Over 100/20 available)	Wireless
1153191	1715 162ND AVENUE	MANCHESTER	IA	52057	1	12-Provider facilitates speeds faster than that reported on the map	Provider only: The Map does not correctly reflect service that I facilitate to this location	100	20	Fixed Wireless	Served (Over 100/20 available)	Wireless
1153454	26182 213TH AVENUE	DELHI	IA	52223	1	12-Provider facilitates speeds faster than that reported on the map	Provider only: The Map does not correctly reflect service that I facilitate to this location	100	20	Fixed Wireless	Served (Over 100/20 available)	Wireless
1153465	22330 180TH AVENUE	MANCHESTER	IA	52057	1	12-Provider facilitates speeds faster than that reported on the map	Provider only: The Map does not correctly reflect service that I facilitate to this location	100	20	Fixed Wireless	Served (Over 100/20 available)	Wireless
1153947	600 EAST PROSPECT STREET	MANCHESTER	IA	52057	1	12-Provider facilitates speeds faster than that reported on the map	Provider only: The Map does not correctly reflect service that I facilitate to this location	100	20	Fixed Wireless	Served (Over 100/20 available)	Wireless
1154053	203 SOUTH THOMAS STREET	EARLVILLE	IA	52041	1	12-Provider facilitates speeds faster than that reported on the map	Provider only: The Map does not correctly reflect service that I facilitate to this location	100	20	Fixed Wireless	Served (Over 100/20 available)	Wireless
1154405	1026 NORTH 4TH STREET	MANCHESTER	IA	52057	1	12-Provider facilitates speeds faster than that reported on the map	Provider only: The Map does not correctly reflect service that I facilitate to this location	100	20	Fixed Wireless	Served (Over 100/20 available)	Wireless
1155026	3274 221ST STREET	DYERSVILLE	IA	52040	1	12-Provider facilitates speeds faster than that reported on the map	Provider only: The Map does not correctly reflect service that I facilitate to this location	100	20	Fixed Wireless	Served (Over 100/20 available)	Wireless
1155349	1158 255TH STREET	MANCHESTER	IA	52057	1	12-Provider facilitates speeds faster than that reported on the map	Provider only: The Map does not correctly reflect service that I facilitate to this location	100	20	Fixed Wireless	Served (Over 100/20 available)	Wireless
1155944	605 WEST DELAWARE STREET	MANCHESTER	IA	52057	1	12-Provider facilitates speeds faster than that reported on the map	Provider only: The Map does not correctly reflect service that I facilitate to this location	100	20	Fixed Wireless	Served (Over 100/20 available)	Wireless
1156636	20492 254TH STREET	DELHI	IA	52223	1	12-Provider facilitates speeds faster than that reported on the map	Provider only: The Map does not correctly reflect service that I facilitate to this location	100	20	Fixed Wireless	Served (Over 100/20 available)	Wireless
1156702	302 SOUTH 2ND STREET	MANCHESTER	IA	52057	1	12-Provider facilitates speeds faster than that reported on the map	Provider only: The Map does not correctly reflect service that I facilitate to this location	100	20	Fixed Wireless	Served (Over 100/20 available)	Wireless
1156976	105 FAIRVIEW DRIVE	MANCHESTER	IA	52057	1	12-Provider facilitates speeds faster than that reported on the map	Provider only: The Map does not correctly reflect service that I facilitate to this location	100	20	Fixed Wireless	Served (Over 100/20 available)	Wireless
1157141	620 QUAKER MILL DRIVE	MANCHESTER	IA	52057	1	12-Provider facilitates speeds faster than that reported on the map	Provider only: The Map does not correctly reflect service that I facilitate to this location	100	20	Fixed Wireless	Served (Over 100/20 available)	Wireless
1157216	3144 235TH STREET	EARLVILLE	IA	52041	1	12-Provider facilitates speeds faster than that reported on the map	Provider only: The Map does not correctly reflect service that I facilitate to this location	100	20	Fixed Wireless	Served (Over 100/20 available)	Wireless
1157438	2534 212TH STREET	EARLVILLE	IA	52041	1	12-Provider facilitates speeds faster than that reported on the map	Provider only: The Map does not correctly reflect service that I facilitate to this location	100	20	Fixed Wireless	Served (Over 100/20 available)	Wireless
1157595	122 MANCHESTER AVENUE	EARLVILLE	IA	52041	1	12-Provider facilitates speeds faster than that reported on the map	Provider only: The Map does not correctly reflect service that I facilitate to this location	100	20	Fixed Wireless	Served (Over 100/20 available)	Wireless
1157976	809 WEST MAIN STREET	MANCHESTER	IA	52057	1	12-Provider facilitates speeds faster than that reported on the map	Provider only: The Map does not correctly reflect service that I facilitate to this location	100	20	Fixed Wireless	Served (Over 100/20 available)	Wireless
1158142	204 SOUTH 5TH STREET	MANCHESTER	IA	52057	1	12-Provider facilitates speeds faster than that reported on the map	Provider only: The Map does not correctly reflect service that I facilitate to this location	100	20	Fixed Wireless	Served (Over 100/20 available)	Wireless
1158420	2569 HIGHWAY 38	DELHI	IA	52223	1	12-Provider facilitates speeds faster than that reported on the map	Provider only: The Map does not correctly reflect service that I facilitate to this location	100	20	Fixed Wireless	Served (Over 100/20 available)	Wireless
1158754	214 NEIGHBOR DRIVE	MANCHESTER	IA	52057	1	12-Provider facilitates speeds faster than that reported on the map	Provider only: The Map does not correctly reflect service that I facilitate to this location	100	20	Fixed Wireless	Served (Over 100/20 available)	Wireless
1159625	700 WEST MARION STREET	MANCHESTER	IA	52057	1	12-Provider facilitates speeds faster than that reported on the map	Provider only: The Map does not correctly reflect service that I facilitate to this location	100	20	Fixed Wireless	Served (Over 100/20 available)	Wireless
1160142	21248 262ND STREET	DELHI	IA	52223	1	12-Provider facilitates speeds faster than that reported on the map	Provider only: The Map does not correctly reflect service that I facilitate to this location	100	20	Fixed Wireless	Served (Over 100/20 available)	Wireless
1160353	26063 208TH AVENUE	DELHI	IA	52223	1	12-Provider facilitates speeds faster than that reported on the map	Provider only: The Map does not correctly reflect service that I facilitate to this location	100	20	Fixed Wireless	Served (Over 100/20 available)	Wireless
1160392	1699 231ST AVENUE	MANCHESTER	IA	52057	1	12-Provider facilitates speeds faster than that reported on the map	Provider only: The Map does not correctly reflect service that I facilitate to this location	100	20	Fixed Wireless	Served (Over 100/20 available)	Wireless
1160589	2250 180TH AVENUE	MANCHESTER	IA	52057	1	12-Provider facilitates speeds faster than that reported on the map	Provider only: The Map does not correctly reflect service that I facilitate to this location	100	20	Fixed Wireless	Served (Over 100/20 available)	Wireless
1161301	1122 NORTH 3RD STREET	MANCHESTER	IA	52057	1	12-Provider facilitates speeds faster than that reported on the map	Provider only: The Map does not correctly reflect service that I facilitate to this location	100	20	Fixed Wireless	Served (Over 100/20 available)	Wireless
1161335	508 EAST HOWARD STREET	MANCHESTER	IA	52057	1	12-Provider facilitates speeds faster than that reported on the map	Provider only: The Map does not correctly reflect service that I facilitate to this location	100	20	Fixed Wireless	Served (Over 100/20 available)	Wireless
1161564	3019 225TH STREET	EARLVILLE	IA	52041	1	12-Provider facilitates speeds faster than that reported on the map	Provider only: The Map does not correctly reflect service that I facilitate to this location	100	20	Fixed Wireless	Served (Over 100/20 available)	Wireless
1162000	1027 NEW STREET	MANCHESTER	IA	52057	1	12-Provider facilitates speeds faster than that reported on the map	Provider only: The Map does not correctly reflect service that I facilitate to this location	100	20	Fixed Wireless	Served (Over 100/20 available)	Wireless
1162137	500 MANCHESTER AVENUE	MASONVILLE	IA	50654	1	12-Provider facilitates speeds faster than that reported on the map	Provider only: The Map does not correctly reflect service that I facilitate to this location	100	20	Fixed Wireless	Served (Over 100/20 available)	Wireless
1162231	1653 300TH AVENUE	DYERSVILLE	IA	52040	1	12-Provider facilitates speeds faster than that reported on the map	Provider only: The Map does not correctly reflect service that I facilitate to this location	100	20	Fixed Wireless	Served (Over 100/20 available)	Wireless
1162337	229 WINSLOW DRIVE	MANCHESTER	IA	52057	1	12-Provider facilitates speeds faster than that reported on the map	Provider only: The Map does not correctly reflect service that I facilitate to this location	100	20	Fixed Wireless	Served (Over 100/20 available)	Wireless
1162551	103 WESTERN AVENUE	SHELBY	IA	51570	1	12-Provider facilitates speeds faster than that reported on the map	Provider only: The Map does not correctly reflect service that I facilitate to this location	100	20	Fixed Wireless	Served (Over 100/20 available)	Wireless
1162846	1351 CANDLE ROAD	MANCHESTER	IA	52057	1	12-Provider facilitates speeds faster than that reported on the map	Provider only: The Map does not correctly reflect service that I facilitate to this location	100	20	Fixed Wireless	Served (Over 100/20 available)	Wireless
1163387	115 EAST DELAWARE STREET	MANCHESTER	IA	52057	1	12-Provider facilitates speeds faster than that reported on the map	Provider only: The Map does not correctly reflect service that I facilitate to this location	100	20	Fixed Wireless	Served (Over 100/20 available)	Wireless
1163496	609 WEST JASPER STREET	MANCHESTER	IA	52057	1	12-Provider facilitates speeds faster than that reported on the map	Provider only: The Map does not correctly reflect service that I facilitate to this location	100	20	Fixed Wireless	Served (Over 100/20 available)	Wireless
1163524	1216 NORTH 6TH STREET	MANCHESTER	IA	52057	1	12-Provider facilitates speeds faster than that reported on the map	Provider only: The Map does not correctly reflect service that I facilitate to this location	100	20	Fixed Wireless	Served (Over 100/20 available)	Wireless
1163669	2516 SHERWOOD ROAD	DELHI	IA	52223	1	12-Provider facilitates speeds faster than that reported on the map	Provider only: The Map does not correctly reflect service that I facilitate to this location	100	20	Fixed Wireless	Served (Over 100/20 available)	Wireless
1163972	530 SOUTH BREWER STREET	MANCHESTER	IA	52057	1	12-Provider facilitates speeds faster than that reported on the map	Provider only: The Map does not correctly reflect service that I facilitate to this location	100	20	Fixed Wireless	Served (Over 100/20 available)	Wireless
1164192	1381 180TH STREET	MANCHESTER	IA	52057	1	12-Provider facilitates speeds faster than that reported on the map	Provider only: The Map does not correctly reflect service that I facilitate to this location	100	20	Fixed Wireless	Served (Over 100/20 available)	Wireless
1164261	1726 250TH AVENUE	EARLVILLE	IA	52041	1	12-Provider facilitates speeds faster than that reported on the map	Provider only: The Map does not correctly reflect service that I facilitate to this location	100	20	Fixed Wireless	Served (Over 100/20 available)	Wireless
1164664	16920 185TH STREET	MANCHESTER	IA	52057	1	12-Provider facilitates speeds faster than that reported on the map	Provider only: The Map does not correctly reflect service that I facilitate to this location	100	20	Fixed Wireless	Served (Over 100/20 available)	Wireless
1164864	24304 205TH AVENUE	MANCHESTER	IA	52057	1	12-Provider facilitates speeds faster than that reported on the map	Provider only: The Map does not correctly reflect service that I facilitate to this location	100	20	Fixed Wireless	Served (Over 100/20 available)	Wireless
1165006	3267 VINE ROAD	DYERSVILLE	IA	52040	1	12-Provider facilitates speeds faster than that reported on the map	Provider only: The Map does not correctly reflect service that I facilitate to this location	100	20	Fixed Wireless	Served (Over 100/20 available)	Wireless
1165215	109 NELSON CIRCLE	MANCHESTER	IA	52057	1	12-Provider facilitates speeds faster than that reported on the map	Provider only: The Map does not correctly reflect service that I facilitate to this location	100	20	Fixed Wireless	Served (Over 100/20 available)	Wireless
1165337	606 SUMMIT STREET	SHELBY	IA	51570	1	12-Provider facilitates speeds faster than that reported on the map	Provider only: The Map does not correctly reflect service that I facilitate to this location	100	20	Fixed Wireless	Served (Over 100/20 available)	Wireless
1165494	104 NELSON CIRCLE	MANCHESTER	IA	52057	1	12-Provider facilitates speeds faster than that reported on the map	Provider only: The Map does not correctly reflect service that I facilitate to this location	100	20	Fixed Wireless	Served (Over 100/20 available)	Wireless
1166189	2522 HIGHWAY 13	MANCHESTER	IA	52057	1	12-Provider facilitates speeds faster than that reported on the map	Provider only: The Map does not correctly reflect service that I facilitate to this location	100	20	Fixed Wireless	Served (Over 100/20 available)	Wireless
1166312	1911 HONEY CREEK ROAD	MANCHESTER	IA	52057	1	12-Provider facilitates speeds faster than that reported on the map	Provider only: The Map does not correctly reflect service that I facilitate to this location	100	20	Fixed Wireless	Served (Over 100/20 available)	Wireless
1166492	804 LEXINGTON STREET	DELHI	IA	52223	1	12-Provider facilitates speeds faster than that reported on the map	Provider only: The Map does not correctly reflect service that I facilitate to this location	100	20	Fixed Wireless	Served (Over 100/20 available)	Wireless
1166520	101 LEGION STREET	MANCHESTER	IA	52057	1	12-Provider facilitates speeds faster than that reported on the map	Provider only: The Map does not correctly reflect service that I facilitate to this location	100	20	Fixed Wireless	Served (Over 100/20 available)	Wireless
1166532	201 SOUTH 7TH STREET	MANCHESTER	IA	52057	1	12-Provider facilitates speeds faster than that reported on the map	Provider only: The Map does not correctly reflect service that I facilitate to this location	100	20	Fixed Wireless	Served (Over 100/20 available)	Wireless
1166714	506 3RD STREET	DELHI	IA	52223	1	12-Provider facilitates speeds faster than that reported on the map	Provider only: The Map does not correctly reflect service that I facilitate to this location	100	20	Fixed Wireless	Served (Over 100/20 available)	Wireless
1167157	18496 224TH STREET	MANCHESTER	IA	52057	1	12-Provider facilitates speeds faster than that reported on the map	Provider only: The Map does not correctly reflect service that I facilitate to this location	100	20	Fixed Wireless	Served (Over 100/20 available)	Wireless
1167546	109 LINE STREET	MANCHESTER	IA	52057	1	12-Provider facilitates speeds faster than that reported on the map	Provider only: The Map does not correctly reflect service that I facilitate to this location	100	20	Fixed Wireless	Served (Over 100/20 available)	Wireless

1167587	18 WEST SOUTH SIDE ROAD	EARLVILLE	IA	52041	1	12-Provider facilitates speeds faster than that reported on the map	Provider only: The Map does not correctly reflect service that I facilitate to this location	100	20	Fixed Wireless	Served (Over 100/20 available)	Wireless
1167753	1815 FIREFLY ROAD	MANCHESTER	IA	52057	1	12-Provider facilitates speeds faster than that reported on the map	Provider only: The Map does not correctly reflect service that I facilitate to this location	100	20	Fixed Wireless	Served (Over 100/20 available)	Wireless
1167851	222 PARK STREET	EARLVILLE	IA	52041	1	12-Provider facilitates speeds faster than that reported on the map	Provider only: The Map does not correctly reflect service that I facilitate to this location	100	20	Fixed Wireless	Served (Over 100/20 available)	Wireless
1168718	916 1ST AVENUE WEST	DYERSVILLE	IA	52040	1	12-Provider facilitates speeds faster than that reported on the map	Provider only: The Map does not correctly reflect service that I facilitate to this location	100	20	Fixed Wireless	Served (Over 100/20 available)	Wireless
1170164	405 EAST PROSPECT STREET	MANCHESTER	IA	52057	1	12-Provider facilitates speeds faster than that reported on the map	Provider only: The Map does not correctly reflect service that I facilitate to this location	100	20	Fixed Wireless	Served (Over 100/20 available)	Wireless
1170383	104 WEST UNION STREET	MANCHESTER	IA	52057	1	12-Provider facilitates speeds faster than that reported on the map	Provider only: The Map does not correctly reflect service that I facilitate to this location	100	20	Fixed Wireless	Served (Over 100/20 available)	Wireless
1170402	148 WEST UNION STREET	MANCHESTER	IA	52057	1	12-Provider facilitates speeds faster than that reported on the map	Provider only: The Map does not correctly reflect service that I facilitate to this location	100	20	Fixed Wireless	Served (Over 100/20 available)	Wireless
1170409	17911 223RD STREET	MANCHESTER	IA	52057	1	12-Provider facilitates speeds faster than that reported on the map	Provider only: The Map does not correctly reflect service that I facilitate to this location	100	20	Fixed Wireless	Served (Over 100/20 available)	Wireless
1171127	26058 209TH AVENUE	DELHI	IA	52223	1	12-Provider facilitates speeds faster than that reported on the map	Provider only: The Map does not correctly reflect service that I facilitate to this location	100	20	Fixed Wireless	Served (Over 100/20 available)	Wireless
1171408	1985 200TH AVENUE	MANCHESTER	IA	52057	1	12-Provider facilitates speeds faster than that reported on the map	Provider only: The Map does not correctly reflect service that I facilitate to this location	100	20	Fixed Wireless	Served (Over 100/20 available)	Wireless
1171822	300 SOUTH BREWER STREET	MANCHESTER	IA	52057	1	12-Provider facilitates speeds faster than that reported on the map	Provider only: The Map does not correctly reflect service that I facilitate to this location	100	20	Fixed Wireless	Served (Over 100/20 available)	Wireless
1172333	1594 165TH STREET	MANCHESTER	IA	52057	1	12-Provider facilitates speeds faster than that reported on the map	Provider only: The Map does not correctly reflect service that I facilitate to this location	100	20	Fixed Wireless	Served (Over 100/20 available)	Wireless
1172448	120 GAY STREET	MANCHESTER	IA	52057	1	12-Provider facilitates speeds faster than that reported on the map	Provider only: The Map does not correctly reflect service that I facilitate to this location	100	20	Fixed Wireless	Served (Over 100/20 available)	Wireless
1172450	113 WEST FAYETTE STREET	MANCHESTER	IA	52057	1	12-Provider facilitates speeds faster than that reported on the map	Provider only: The Map does not correctly reflect service that I facilitate to this location	100	20	Fixed Wireless	Served (Over 100/20 available)	Wireless
1173207	713 EAST BUTLER STREET	MANCHESTER	IA	52057	1	12-Provider facilitates speeds faster than that reported on the map	Provider only: The Map does not correctly reflect service that I facilitate to this location	100	20	Fixed Wireless	Served (Over 100/20 available)	Wireless
1173438	26410 212TH AVENUE	DELHI	IA	52223	1	12-Provider facilitates speeds faster than that reported on the map	Provider only: The Map does not correctly reflect service that I facilitate to this location	100	20	Fixed Wireless	Served (Over 100/20 available)	Wireless
1174080	825 TANGLEWOOD DRIVE	MANCHESTER	IA	52057	1	12-Provider facilitates speeds faster than that reported on the map	Provider only: The Map does not correctly reflect service that I facilitate to this location	100	20	Fixed Wireless	Served (Over 100/20 available)	Wireless
1174521	104 STATION STREET	SHELBY	IA	51570	1	12-Provider facilitates speeds faster than that reported on the map	Provider only: The Map does not correctly reflect service that I facilitate to this location	100	20	Fixed Wireless	Served (Over 100/20 available)	Wireless
1174650	509 EAST PROSPECT STREET	MANCHESTER	IA	52057	1	12-Provider facilitates speeds faster than that reported on the map	Provider only: The Map does not correctly reflect service that I facilitate to this location	100	20	Fixed Wireless	Served (Over 100/20 available)	Wireless
1174693	2541 PIONEER ROAD	DELHI	IA	52223	1	12-Provider facilitates speeds faster than that reported on the map	Provider only: The Map does not correctly reflect service that I facilitate to this location	100	20	Fixed Wireless	Served (Over 100/20 available)	Wireless
1174727	16369 189TH STREET	MANCHESTER	IA	52057	1	12-Provider facilitates speeds faster than that reported on the map	Provider only: The Map does not correctly reflect service that I facilitate to this location	100	20	Fixed Wireless	Served (Over 100/20 available)	Wireless
1174762	109 WEST 3RD STREET	EARLVILLE	IA	52041	1	12-Provider facilitates speeds faster than that reported on the map	Provider only: The Map does not correctly reflect service that I facilitate to this location	100	20	Fixed Wireless	Served (Over 100/20 available)	Wireless
1174831	20703 263RD STREET	DELHI	IA	52223	1	12-Provider facilitates speeds faster than that reported on the map	Provider only: The Map does not correctly reflect service that I facilitate to this location	100	20	Fixed Wireless	Served (Over 100/20 available)	Wireless
1175069	608 EAST UNION STREET	MANCHESTER	IA	52057	1	12-Provider facilitates speeds faster than that reported on the map	Provider only: The Map does not correctly reflect service that I facilitate to this location	100	20	Fixed Wireless	Served (Over 100/20 available)	Wireless
1175524	405 ANDERSON STREET	MANCHESTER	IA	52057	1	12-Provider facilitates speeds faster than that reported on the map	Provider only: The Map does not correctly reflect service that I facilitate to this location	100	20	Fixed Wireless	Served (Over 100/20 available)	Wireless
1175724	1104 NORTH 3RD STREET	MANCHESTER	IA	52057	1	12-Provider facilitates speeds faster than that reported on the map	Provider only: The Map does not correctly reflect service that I facilitate to this location	100	20	Fixed Wireless	Served (Over 100/20 available)	Wireless
1176814	3272 225TH STREET	WORTHINGTON	IA	52078	1	12-Provider facilitates speeds faster than that reported on the map	Provider only: The Map does not correctly reflect service that I facilitate to this location	100	20	Fixed Wireless	Served (Over 100/20 available)	Wireless
1177111	19035 171ST AVENUE	MANCHESTER	IA	52057	1	12-Provider facilitates speeds faster than that reported on the map	Provider only: The Map does not correctly reflect service that I facilitate to this location	100	20	Fixed Wireless	Served (Over 100/20 available)	Wireless
1177611	1012 ROSEWOOD DRIVE	MANCHESTER	IA	52057	1	12-Provider facilitates speeds faster than that reported on the map	Provider only: The Map does not correctly reflect service that I facilitate to this location	100	20	Fixed Wireless	Served (Over 100/20 available)	Wireless
1177794	1949 325TH AVENUE	DYERSVILLE	IA	52040	1	12-Provider facilitates speeds faster than that reported on the map	Provider only: The Map does not correctly reflect service that I facilitate to this location	100	20	Fixed Wireless	Served (Over 100/20 available)	Wireless
1177799	3072 177TH STREET	DYERSVILLE	IA	52040	1	12-Provider facilitates speeds faster than that reported on the map	Provider only: The Map does not correctly reflect service that I facilitate to this location	100	20	Fixed Wireless	Served (Over 100/20 available)	Wireless
1177988	403 PLATEAU STREET	SHELBY	IA	51570	1	12-Provider facilitates speeds faster than that reported on the map	Provider only: The Map does not correctly reflect service that I facilitate to this location	100	20	Fixed Wireless	Served (Over 100/20 available)	Wireless
1178309	26223 212TH AVENUE	DELHI	IA	52223	1	12-Provider facilitates speeds faster than that reported on the map	Provider only: The Map does not correctly reflect service that I facilitate to this location	100	20	Fixed Wireless	Served (Over 100/20 available)	Wireless
1178466	1107 210TH STREET	MASONVILLE	IA	50654	1	12-Provider facilitates speeds faster than that reported on the map	Provider only: The Map does not correctly reflect service that I facilitate to this location	100	20	Fixed Wireless	Served (Over 100/20 available)	Wireless
1178505	2041 215TH STREET	MANCHESTER	IA	52057	1	12-Provider facilitates speeds faster than that reported on the map	Provider only: The Map does not correctly reflect service that I facilitate to this location	100	20	Fixed Wireless	Served (Over 100/20 available)	Wireless
1178600	120 NELSON CIRCLE	MANCHESTER	IA	52057	1	12-Provider facilitates speeds faster than that reported on the map	Provider only: The Map does not correctly reflect service that I facilitate to this location	100	20	Fixed Wireless	Served (Over 100/20 available)	Wireless
1178873	1868 FIREFLY ROAD	MANCHESTER	IA	52057	1	12-Provider facilitates speeds faster than that reported on the map	Provider only: The Map does not correctly reflect service that I facilitate to this location	100	20	Fixed Wireless	Served (Over 100/20 available)	Wireless
1178950	113 WEST BUTLER STREET	MANCHESTER	IA	52057	1	12-Provider facilitates speeds faster than that reported on the map	Provider only: The Map does not correctly reflect service that I facilitate to this location	100	20	Fixed Wireless	Served (Over 100/20 available)	Wireless
1178965	141 CRESCENT DRIVE	MANCHESTER	IA	52057	1	12-Provider facilitates speeds faster than that reported on the map	Provider only: The Map does not correctly reflect service that I facilitate to this location	100	20	Fixed Wireless	Served (Over 100/20 available)	Wireless
1179048	2254 180TH AVENUE	MANCHESTER	IA	52057	1	12-Provider facilitates speeds faster than that reported on the map	Provider only: The Map does not correctly reflect service that I facilitate to this location	100	20	Fixed Wireless	Served (Over 100/20 available)	Wireless
1179058	408 EAST STREET	SHELBY	IA	51570	1	12-Provider facilitates speeds faster than that reported on the map	Provider only: The Map does not correctly reflect service that I facilitate to this location	100	20	Fixed Wireless	Served (Over 100/20 available)	Wireless
1179387	2077 HIGHWAY 38	MANCHESTER	IA	52057	1	12-Provider facilitates speeds faster than that reported on the map	Provider only: The Map does not correctly reflect service that I facilitate to this location	100	20	Fixed Wireless	Served (Over 100/20 available)	Wireless
1179452	907 WEST JASPER STREET	MANCHESTER	IA	52057	1	12-Provider facilitates speeds faster than that reported on the map	Provider only: The Map does not correctly reflect service that I facilitate to this location	100	20	Fixed Wireless	Served (Over 100/20 available)	Wireless
1179600	1900 310TH AVENUE	DYERSVILLE	IA	52040	1	12-Provider facilitates speeds faster than that reported on the map	Provider only: The Map does not correctly reflect service that I facilitate to this location	100	20	Fixed Wireless	Served (Over 100/20 available)	Wireless
1179695	110 MCCARREN DRIVE	MANCHESTER	IA	52057	1	12-Provider facilitates speeds faster than that reported on the map	Provider only: The Map does not correctly reflect service that I facilitate to this location	100	20	Fixed Wireless	Served (Over 100/20 available)	Wireless
1179708	2253 230TH STREET	DELHI	IA	52223	1	12-Provider facilitates speeds faster than that reported on the map	Provider only: The Map does not correctly reflect service that I facilitate to this location	100	20	Fixed Wireless	Served (Over 100/20 available)	Wireless
1180005	18928 161ST AVENUE	MANCHESTER	IA	52057	1	12-Provider facilitates speeds faster than that reported on the map	Provider only: The Map does not correctly reflect service that I facilitate to this location	100	20	Fixed Wireless	Served (Over 100/20 available)	Wireless
1180130	2331 210TH STREET	MANCHESTER	IA	52057	1	12-Provider facilitates speeds faster than that reported on the map	Provider only: The Map does not correctly reflect service that I facilitate to this location	100	20	Fixed Wireless	Served (Over 100/20 available)	Wireless
1180179	26205 212TH AVENUE	DELHI	IA	52223	1	12-Provider facilitates speeds faster than that reported on the map	Provider only: The Map does not correctly reflect service that I facilitate to this location	100	20	Fixed Wireless	Served (Over 100/20 available)	Wireless
1180752	25 WEST 3RD STREET	EARLVILLE	IA	52041	1	12-Provider facilitates speeds faster than that reported on the map	Provider only: The Map does not correctly reflect service that I facilitate to this location	100	20	Fixed Wireless	Served (Over 100/20 available)	Wireless
1180795	829 EAST BUTLER STREET	MANCHESTER	IA	52057	1	12-Provider facilitates speeds faster than that reported on the map	Provider only: The Map does not correctly reflect service that I facilitate to this location	100	20	Fixed Wireless	Served (Over 100/20 available)	Wireless
1181022	25961 208TH AVENUE	DELHI	IA	52223	1	12-Provider facilitates speeds faster than that reported on the map	Provider only: The Map does not correctly reflect service that I facilitate to this location	100	20	Fixed Wireless	Served (Over 100/20 available)	Wireless
1182141	1209 WEST MAIN STREET	MANCHESTER	IA	52057	1	12-Provider facilitates speeds faster than that reported on the map	Provider only: The Map does not correctly reflect service that I facilitate to this location	100	20	Fixed Wireless	Served (Over 100/20 available)	Wireless
1182146	799 LEXINGTON STREET	DELHI	IA	52223	1	12-Provider facilitates speeds faster than that reported on the map	Provider only: The Map does not correctly reflect service that I facilitate to this location	100	20	Fixed Wireless	Served (Over 100/20 available)	Wireless
1182581	2382 180TH AVENUE	MANCHESTER	IA	52057	1	12-Provider facilitates speeds faster than that reported on the map	Provider only: The Map does not correctly reflect service that I facilitate to this location	100	20	Fixed Wireless	Served (Over 100/20 available)	Wireless
1182691	702 BORDER STREET	SHELBY	IA	51570	1	12-Provider facilitates speeds faster than that reported on the map	Provider only: The Map does not correctly reflect service that I facilitate to this location	100	20	Fixed Wireless	Served (Over 100/20 available)	Wireless
1182769	218 NORTH WEST STREET	EARLVILLE	IA	52041	1	12-Provider facilitates speeds faster than that reported on the map	Provider only: The Map does not correctly reflect service that I facilitate to this location	100	20	Fixed Wireless	Served (Over 100/20 available)	Wireless
1182806	1527 230TH STREET	MANCHESTER	IA	52057	1	12-Provider facilitates speeds faster than that reported on the map	Provider only: The Map does not correctly reflect service that I facilitate to this location	100	20	Fixed Wireless	Served (Over 100/20 available)	Wireless
1183138	2372 JEFFERSON ROAD	MANCHESTER	IA	52057	1	12-Provider facilitates speeds faster than that reported on the map	Provider only: The Map does not correctly reflect service that I facilitate to this location	100	20	Fixed Wireless	Served (Over 100/20 available)	Wireless
1183175	821 NEW STREET	MANCHESTER	IA	52057	1	12-Provider facilitates speeds faster than that reported on the map	Provider only: The Map does not correctly reflect service that I facilitate to this location	100	20	Fixed Wireless	Served (Over 100/20 available)	Wireless
1183567	401 SOUTH BREWER STREET	MANCHESTER	IA	52057	1	12-Provider facilitates speeds faster than that reported on the map	Provider only: The Map does not correctly reflect service that I facilitate to this location	100	20	Fixed Wireless	Served (Over 100/20 available)	Wireless
1183777	2274 330TH AVENUE	WORTHINGTON	IA	52078	1	12-Provider facilitates speeds faster than that reported on the map	Provider only: The Map does not correctly reflect service that I facilitate to this location	100	20	Fixed Wireless	Served (Over 100/20 available)	Wireless
1184011	176 CLARA AVENUE	MANCHESTER	IA	52057	1	12-Provider facilitates speeds faster than that reported on the map	Provider only: The Map does not correctly reflect service that I facilitate to this location	100	20	Fixed Wireless	Served (Over 100/20 available)	Wireless
1184029	103 WEST HOWARD STREET	MANCHESTER	IA	52057	1	12-Provider facilitates speeds faster than that reported on the map	Provider only: The Map does not correctly reflect service that I facilitate to this location	100	20	Fixed Wireless	Served (Over 100/20 available)	Wireless
1184108	1876 HONEY CREEK ROAD	MANCHESTER	IA	52057	1	12-Provider facilitates speeds faster than that reported on the map	Provider only: The Map does not correctly reflect service that I facilitate to this location	100	20	Fixed Wireless	Served (Over 100/20 available)	Wireless
1184507	102 SOUTH WILLIAM STREET	EARLVILLE	IA	52041	1	12-Provider facilitates speeds faster than that reported on the map	Provider only: The Map does not correctly reflect service that I facilitate to this location	100	20	Fixed Wireless	Served (Over 100/20 available)	Wireless
1184800	413 EAST FAYETTE STREET	MANCHESTER	IA	52057	1	12-Provider facilitates speeds faster than that reported on the map	Provider only: The Map does not correctly reflect service that I facilitate to this location	100	20	Fixed Wireless	Served (Over 100/20 available)	Wireless
1184852	2376 JEFFERSON ROAD	MANCHESTER	IA	52057	1	12-Provider facilitates speeds faster than that reported on the map	Provider only: The Map does not correctly reflect service that I facilitate to this location	100	20	Fixed Wireless	Served (Over 100/20 available)	Wireless
1184906	600 SOUTH 5TH STREET	MANCHESTER	IA	52057	1	12-Provider facilitates speeds faster than that reported on the map	Provider only: The Map does not correctly reflect service that I facilitate to this location	100	20	Fixed Wireless	Served (Over 100/20 available)	Wireless
1185655	107 GAY STREET	DELHI	IA	52223	1	12-Provider facilitates speeds faster than that reported on the map	Provider only: The Map does not correctly reflect service that I facilitate to this location	100	20	Fixed Wireless	Served (Over 100/20 available)	Wireless
1185657	801 NEW STREET	MANCHESTER	IA	52057	1	12-Provider facilitates speeds faster than that reported on the map	Provider only: The Map does not correctly reflect service that I facilitate to this location	100	20	Fixed Wireless	Served (Over 100/20 available)	Wireless
1185664	25991 212TH AVENUE	DELHI	IA	52223	1	12-Provider facilitates speeds faster than that reported on the map	Provider only: The Map does not correctly reflect service that I facilitate to this location	100	20	Fixed Wireless	Served (Over 100/20 available)	Wireless
1186172	103 STATION STREET	SHELBY	IA	51570	1	12-Provider facilitates speeds faster than that reported on the map	Provider only: The Map does not correctly reflect service that I facilitate to this location	100	20	Fixed Wireless	Served (Over 100/20 available)	Wireless
1186417	2215 270TH AVENUE	EARLVILLE	IA	52041	1	12-Provider facilitates speeds faster than that reported on the map	Provider only: The Map does not correctly reflect service that I facilitate to this location	100	20	Fixed Wireless	Served (Over 100/20 available)	Wireless
1187529	145 CLARA AVENUE	MANCHESTER	IA	52057	1	12-Provider facilitates speeds faster than that reported on the map	Provider only: The Map does not correctly reflect service that I facilitate to this location	100	20	Fixed Wireless	Served (Over 100/20 available)	Wireless
1187869	12 EAST SOUTH SIDE ROAD	EARLVILLE	IA	52041	1	12-Provider facilitates speeds faster than that reported on the map	Provider only: The Map does not correctly reflect service that I facilitate to this location	100	20	Fixed Wireless	Served (Over 100/20 available)	Wireless
1187881	26085 208TH AVENUE	DELHI	IA	52223	1	12-Provider facilitates speeds faster than that reported on the map	Provider only: The Map does not correctly reflect service that I facilitate to this location	100	20	Fixed Wireless	Served (Over 100/20 available)	Wireless
1188089	16 WEST SOUTH SIDE ROAD	EARLVILLE	IA	52041	1	12-Provider facilitates speeds faster than that reported on the map	Provider only: The Map does not correctly reflect service that I facilitate to this location	100	20	Fixed Wireless	Served (Over 100/20 available)	Wireless
1188569	506 SUMMIT STREET	SHELBY	IA	51570	1	12-Provider facilitates speeds faster than that reported on the map	Provider only: The Map does not correctly reflect service that I facilitate to this location	100	20	Fixed Wireless	Served (Over 100/20 available)	Wireless
1188807	24326 205TH AVENUE	MANCHESTER	IA	52057	1	12-Provider facilitates speeds faster than that reported on the map	Provider only: The Map does not correctly reflect service that I facilitate to this location	100	20	Fixed Wireless	Served (Over 100/20 available)	Wireless
1190049	1011 NEW STREET	MANCHESTER	IA	52057	1	12-Provider facilitates speeds faster than that reported on the map	Provider only: The Map does not correctly reflect service that I facilitate to this location	100	20	Fixed Wireless	Served (Over 100/20 available)	Wireless
1190426	1220 NORTH FRANKLIN STREET	MANCHESTER	IA	52057	1	12-Provider facilitates speeds faster than that reported on the map	Provider only: The Map does not correctly reflect service that I facilitate to this location	100	20	Fixed Wireless	Served (Over 100/20 available)	Wireless
1190587	932 EAST MAIN STREET	MANCHESTER	IA	52057	1	12-Provider facilitates speeds faster than that reported on the map	Provider only: The Map does not correctly reflect service that I facilitate to this location	100	20	Fixed Wireless	Served (Over 100/20 available)	Wireless
1190606	1128 212TH STREET	MASONVILLE	IA	50654	1	12-Provider facilitates speeds faster than that reported on the map	Provider only: The Map does not correctly reflect service that I facilitate to this location	100	20	Fixed Wireless	Served (Over 100/20 available)	Wireless
1190826	705 WEST JASPER STREET	MANCHESTER	IA	52057	1	12-Provider facilitates speeds faster than that reported on the map	Provider only: The Map does not correctly reflect service that I facilitate to this location	100	20	Fixed Wireless	Served (Over 100/20 available)	Wireless
1191026	2953 237TH STREET	EARLVILLE	IA	52041	1	12-Provider facilitates speeds faster than that reported on the map	Provider only: The Map does not correctly reflect service that I facilitate to this location	100	20	Fixed Wireless	Served (Over 100/20 available)	Wireless
1191218	2406 HIGHWAY 38	DELHI	IA	52223	1	12-Provider facilitates speeds faster than that reported on the map	Provider only: The Map does not correctly reflect service that I facilitate to this location	100	20	Fixed Wireless	Served (Over 100/20 available)	Wireless
1191431	313 SOUTH 2ND STREET	MANCHESTER	IA	52057	1	12-Provider facilitates speeds faster than that reported on the map	Provider only: The Map does not correctly reflect service that I facilitate to this location	100	20	Fixed Wireless	Served (Over 100/20 available)	Wireless
1191521	129 WEST HOWARD STREET	MANCHESTER	IA	52057	1	12-Provider facilitates speeds faster than that reported on the map	Provider only: The Map does not correctly reflect service that I facilitate to this location	100	20	Fixed Wireless	Served (Over 100/20 available)	Wireless
1191577	2158 HIGHWAY 13	MANCHESTER	IA	52057	1	12-Provider facilitates speeds faster than that reported on the map	Provider only: The Map does not correctly reflect service that I facilitate to this location	100	20	Fixed Wireless	Served (Over 100/20 available)	Wireless
1191766	1542 190TH STREET	MANCHESTER	IA	52057	1	12-Provider facilitates speeds faster than that reported on the map	Provider only: The Map does not correctly reflect service that I facilitate to this location	100	20	Fixed Wireless	Served (Over 100/20 available)	Wireless
1192926	320 FRANKLIN STREET	DELHI	IA	52223	1	12-Provider facilitates speeds faster than that reported on the map	Provider only: The Map does not correctly reflect service that I facilitate to this location	100	20	Fixed Wireless	Served (Over 100/20 available)	Wireless
1193067	20025 STONE BRIAR LANE	DYERSVILLE	IA	52040	1	12-Provider facilitates speeds faster than that reported on the map	Provider only: The Map does not correctly reflect service that I facilitate to this location	100	20	Fixed Wireless	Served (Over 100/20 available)	Wireless
1193324	709 CHARLOTTE STREET	EARLVILLE	IA	52041	1	12-Provider facilitates speeds faster than that reported on the map	Provider only: The Map does not correctly reflect service that I facilitate to this location	100	20	Fixed Wireless	Served (Over 100/20 available)	Wireless
1194258	603 DES MOINES STREET	SHELBY	IA	51570	1	12-Provider facilitates speeds faster than that reported on the map	Provider only: The Map does not correctly reflect service that I facilitate to this location	100	20	Fixed Wireless	Served (Over 100/20 available)	Wireless
1194721	1020 SHERMAN AVENUE	MANCHESTER	IA	52057	1	12-Provider facilitates speeds faster than that reported on the map	Provider only: The Map does not correctly reflect service that I facilitate to this location	100	20	Fixed Wireless	Served (Over 100/20 available)	Wireless
1194936	720 EAST UNION STREET	MANCHESTER	IA	52057	1	12-Provider facilitates speeds faster than that reported on the map	Provider only: The Map does not correctly reflect service that I facilitate to this location	100	20	Fixed Wireless	Served (Over 100/20 available)	Wireless
1194989	908 SOUTH 5TH STREET	MANCHESTER	IA	52057	1	12-Provider facilitates speeds faster than that reported on the map	Provider only: The Map does not correctly reflect service that I facilitate to this location	100	20	Fixed Wireless	Served (Over 100/20 available)	Wireless
1195036	136 WEST UNION STREET	MANCHESTER	IA	52057	1	12-Provider facilitates speeds faster than that reported on the map	Provider only: The Map does not correctly reflect service that I facilitate to this location	100	20	Fixed Wireless	Served (Over 100/20 available)	Wireless
1195088	127 WOODLAND DRIVE	MANCHESTER	IA	52057	1	12-Provider facilitates speeds faster than that reported on the map	Provider only: The Map does not correctly reflect service that I facilitate to this location	100	20	Fixed Wireless	Served (Over 100/20 available)	Wireless
1195658	116 CRESCENT DRIVE	MANCHESTER	IA	52057	1	12-Provider facilitates speeds faster than that reported on the map	Provider only: The Map does not correctly reflect service that I facilitate to this location	100	20	Fixed Wireless	Served (Over 100/20 available)	Wireless
1195911	124 WEST UNION STREET	MANCHESTER	IA	52057	1	12-Provider facilitates speeds faster than that reported on the map	Provider only: The Map does not correctly reflect service that I facilitate to this location	100	20	Fixed Wireless	Served (Over 100/20 available)	Wireless
1196400	2071 270TH AVENUE	EARLVILLE	IA	52041	1	12-Provider facilitates speeds faster than that reported on the map	Provider only: The Map does not correctly reflect service that I facilitate to this location	100	20	Fixed Wireless	Served (Over 100/20 available)	Wireless
1196617	513 EAST PROSPECT STREET	MANCHESTER	IA	52057	1	12-Provider facilitates speeds faster than that reported on the map	Provider only: The Map does not correctly reflect service that I facilitate to this location	100	20	Fixed Wireless	Served (Over 100/20 available)	Wireless
1196715	2433 230TH AVENUE	DELHI	IA	52223	1	12-Provider facilitates speeds faster than that reported on the map	Provider only: The Map does not correctly reflect service that I facilitate to this location	100	20	Fixed Wireless	Served (Over 100/20 available)	Wireless
1196746	25910 206TH AVENUE	MANCHESTER	IA	52057	1	12-Provider facilitates speeds faster than that reported on the map	Provider only: The Map does not correctly reflect service that I facilitate to this location	100	20	Fixed Wireless	Served (Over 100/20 available)	Wireless
1197548	101 WOODLAND DRIVE	MANCHESTER	IA	52057	1	12-Provider facilitates speeds faster than that reported on the map	Provider only: The Map does not correctly reflect service that I facilitate to this location	100	20	Fixed Wireless	Served (Over 100/20 available)	Wireless
1197840	501 WEST MARION STREET	MANCHESTER	IA	52057	1	12-Provider facilitates speeds faster than that reported on the map	Provider only: The Map does not correctly reflect service that I facilitate to this location	100	20	Fixed Wireless	Served (Over 100/20 available)	Wireless
1198566	1004 SUNRISE DRIVE	MANCHESTER	IA	52057	1	12-Provider facilitates speeds faster than that reported on the map	Provider only: The Map does not correctly reflect service that I facilitate to this location	100	20	Fixed Wireless	Served (Over 100/20 available)	Wireless
1199583	501 GORDON STREET	MASONVILLE	IA	50654	1	12-Provider facilitates speeds faster than that reported on the map	Provider only: The Map does not correctly reflect service that I facilitate to this location	100	20	Fixed Wireless	Served (Over 100/20 available)	Wireless
1199733	212 EAST HOWARD STREET	MANCHESTER	IA	52057	1	12-Provider facilitates speeds faster than that reported on the map	Provider only: The Map does not correctly reflect service that I facilitate to this location	100	20	Fixed Wireless	Served (Over 100/20 available)	Wireless
1195147	100 STATION STREET	SHELBY	IA	51570	1	12-Provider facilitates speeds faster than that reported on the map	Provider only: The Map does not correctly reflect service that I facilitate to this location	100	20	Fixed Wireless	Served (Over 100/20 available)	Wireless
1121262	1505 NORTH FRANKLIN STREET	MANCHESTER	IA	52057	1	12-Provider facilitates speeds faster than that reported on the map	Provider only: The Map does not correctly reflect service that I facilitate to this location	100	20	Fixed Wireless	Served (Over 100/20 available)	Wireless
1125256	105 LUDLAND DRIVE	MANCHESTER	IA	52057	1	12-Provider facilitates speeds faster than that reported on the map	Provider only: The Map does not correctly reflect service that I facilitate to this location	100	20	Fixed Wireless	Served (Over 100/20 available)	Wireless
1127398	105 LUDLAND DRIVE	MANCHESTER	IA	52057	1	12-Provider facilitates speeds faster than that reported on the map	Provider only: The Map does not correctly reflect service that I facilitate to this location	100	20	Fixed Wireless	Served (Over 100/20 available)	Wireless
1127798	912 EAST MAIN STREET	MANCHESTER	IA	52057	1	12-Provider facilitates speeds faster than that reported on the map	Provider only: The Map does not correctly reflect service that I facilitate to this location	100	20	Fixed Wireless	Served (Over 100/20 available)	Wireless
1130121	1004 EAST MAIN STREET	MANCHESTER	IA	52057	1	12-Provider facilitates speeds faster than that reported on the map	Provider only: The Map does not correctly reflect service that I facilitate to this location	100	20	Fixed Wireless	Served (Over 100/20 available)	Wireless
1136326	605 EAST MAIN STREET	MANCHESTER	IA	52057	1	12-Provider facilitates speeds faster than that reported on the map	Provider only: The Map does not correctly reflect service that I facilitate to this location	100	20	Fixed Wireless	Served (Over 100/20 available)	Wireless
1140275	1000 WEST MARION STREET	MANCHESTER	IA	52057	1	12-Provider facilitates speeds faster than that reported on the map	Provider only: The Map does not correctly reflect service that I facilitate to this location	100	20	Fixed Wireless	Served (Over 100/20 available)	Wireless
1146453	500 LINE STREET	MANCHESTER	IA	52057	1	12-Provider facilitates speeds faster than that reported on the map	Provider only: The Map does not correctly reflect service that I facilitate to this location	100	20	Fixed Wireless	Served (Over 100/20 available)	Wireless
1154704	912 EAST MAIN STREET	MANCHESTER	IA	52057	1	12-Provider facilitates speeds faster than that reported on the map	Provider only: The Map does not correctly reflect service that I facilitate to this location	100	20	Fixed Wireless	Served (Over 100/20 available)	Wireless
1168738	1513 NORTH FRANKLIN STREET	MANCHESTER	IA	52057	1	12-Provider facilitates speeds faster than that reported on the map	Provider only: The Map does not correctly reflect service that I facilitate to this location	100	20	Fixed Wireless	Served (Over 100/20 available)	Wireless
1177109	1000 WEST MARION STREET	MANCHESTER	IA	52057	1	12-Provider facilitates speeds faster than that reported on the map	Provider only: The Map does not correctly reflect service that I facilitate to this location	100	20	Fixed Wireless	Served (Over 100/20 available)	Wireless
1177286	105 LUDLAND DRIVE	MANCHESTER	IA	52057	1	12-Provider facilitates speeds faster than that reported on the map	Provider only: The Map does not correctly reflect service that I facilitate to this location	100	20	Fixed Wireless	Served (Over 100/20 available)	Wireless
1177597	1000 WEST MARION STREET	MANCHESTER	IA	52057	1	12-Provider facilitates speeds faster than that reported on the map	Provider only: The Map does not correctly reflect service that I facilitate to this location	100	20	Fixed Wireless	Served (Over 100/20 available)	Wireless

1189303	116 LUDLAND DRIVE	MANCHESTER	IA	52057	1	12-Provider facilitates speeds faster than that reported on the map	Provider only: The Map does not correctly reflect service that I facilitate to this location	100	20	Fixed Wireless	Served (Over 100/20 available)	Wireless
1194785	912 EAST MAIN STREET	MANCHESTER	IA	52057	1	12-Provider facilitates speeds faster than that reported on the map	Provider only: The Map does not correctly reflect service that I facilitate to this location	100	20	Fixed Wireless	Served (Over 100/20 available)	Wireless
1200562	402 SOUTH HARRISON STREET	NEWELL	IA	50568	1	12-Provider facilitates speeds faster than that reported on the map	Provider only: The Map does not correctly reflect service that I facilitate to this location	100	20	Fixed Wireless	Served (Over 100/20 available)	Wireless
1201117	151 WEST 1ST STREET	NEWELL	IA	50568	1	12-Provider facilitates speeds faster than that reported on the map	Provider only: The Map does not correctly reflect service that I facilitate to this location	100	20	Fixed Wireless	Served (Over 100/20 available)	Wireless
1201922	3188 105TH STREET	STUART	IA	50250	1	12-Provider facilitates speeds faster than that reported on the map	Provider only: The Map does not correctly reflect service that I facilitate to this location	100	20	Fixed Wireless	Served (Over 100/20 available)	Wireless
1202000	119 WEST FRONT STREET	STUART	IA	50250	1	12-Provider facilitates speeds faster than that reported on the map	Provider only: The Map does not correctly reflect service that I facilitate to this location	100	20	Fixed Wireless	Served (Over 100/20 available)	Wireless
1203608	6578 230TH AVENUE	NEWELL	IA	50568	1	12-Provider facilitates speeds faster than that reported on the map	Provider only: The Map does not correctly reflect service that I facilitate to this location	100	20	Fixed Wireless	Served (Over 100/20 available)	Wireless
1203769	315 NORTHEAST 4TH STREET	STUART	IA	50250	1	12-Provider facilitates speeds faster than that reported on the map	Provider only: The Map does not correctly reflect service that I facilitate to this location	100	20	Fixed Wireless	Served (Over 100/20 available)	Wireless
1204832	124 NORTH FREMONT STREET	STUART	IA	50250	1	12-Provider facilitates speeds faster than that reported on the map	Provider only: The Map does not correctly reflect service that I facilitate to this location	100	20	Fixed Wireless	Served (Over 100/20 available)	Wireless
1205789	323 NORTHEAST 6TH STREET	STUART	IA	50250	1	12-Provider facilitates speeds faster than that reported on the map	Provider only: The Map does not correctly reflect service that I facilitate to this location	100	20	Fixed Wireless	Served (Over 100/20 available)	Wireless
1205952	1027 2ND AVENUE SOUTH	ESTHERVILLE	IA	51334	1	12-Provider facilitates speeds faster than that reported on the map	Provider only: The Map does not correctly reflect service that I facilitate to this location	100	20	Fixed Wireless	Served (Over 100/20 available)	Wireless
1207065	380 WEST 3RD STREET	NEWELL	IA	50568	1	12-Provider facilitates speeds faster than that reported on the map	Provider only: The Map does not correctly reflect service that I facilitate to this location	100	20	Fixed Wireless	Served (Over 100/20 available)	Wireless
1207722	3342 VICTORY TRAIL	STUART	IA	50250	1	12-Provider facilitates speeds faster than that reported on the map	Provider only: The Map does not correctly reflect service that I facilitate to this location	100	20	Fixed Wireless	Served (Over 100/20 available)	Wireless
1208510	216 ALL SAINTS DRIVE	STUART	IA	50250	1	12-Provider facilitates speeds faster than that reported on the map	Provider only: The Map does not correctly reflect service that I facilitate to this location	100	20	Fixed Wireless	Served (Over 100/20 available)	Wireless
1210598	209 EAST 2ND STREET	NEWELL	IA	50568	1	12-Provider facilitates speeds faster than that reported on the map	Provider only: The Map does not correctly reflect service that I facilitate to this location	100	20	Fixed Wireless	Served (Over 100/20 available)	Wireless
1211097	1649 VOSS AVENUE	SAC CITY	IA	50540	1	12-Provider facilitates speeds faster than that reported on the map	Provider only: The Map does not correctly reflect service that I facilitate to this location	100	20	Fixed Wireless	Served (Over 100/20 available)	Wireless
1211455	424 NORTHWEST 2ND STREET	STUART	IA	50250	1	12-Provider facilitates speeds faster than that reported on the map	Provider only: The Map does not correctly reflect service that I facilitate to this location	100	20	Fixed Wireless	Served (Over 100/20 available)	Wireless
1211863	507 NORTH DIVISION STREET	STUART	IA	50250	1	12-Provider facilitates speeds faster than that reported on the map	Provider only: The Map does not correctly reflect service that I facilitate to this location	100	20	Fixed Wireless	Served (Over 100/20 available)	Wireless
1211906	1105 YORK AVENUE	DEXTER	IA	50070	1	12-Provider facilitates speeds faster than that reported on the map	Provider only: The Map does not correctly reflect service that I facilitate to this location	100	20	Fixed Wireless	Served (Over 100/20 available)	Wireless
1214139	111 WEST 3RD AVENUE NORTH	ESTHERVILLE	IA	51334	1	12-Provider facilitates speeds faster than that reported on the map	Provider only: The Map does not correctly reflect service that I facilitate to this location	100	20	Fixed Wireless	Served (Over 100/20 available)	Wireless
1214333	1205 YORK AVENUE	DEXTER	IA	50070	1	12-Provider facilitates speeds faster than that reported on the map	Provider only: The Map does not correctly reflect service that I facilitate to this location	100	20	Fixed Wireless	Served (Over 100/20 available)	Wireless
1214541	120 CENTRAL AVENUE	ESTHERVILLE	IA	51334	1	12-Provider facilitates speeds faster than that reported on the map	Provider only: The Map does not correctly reflect service that I facilitate to this location	100	20	Fixed Wireless	Served (Over 100/20 available)	Wireless
1214908	1931 660TH STREET	NEWELL	IA	50568	1	12-Provider facilitates speeds faster than that reported on the map	Provider only: The Map does not correctly reflect service that I facilitate to this location	100	20	Fixed Wireless	Served (Over 100/20 available)	Wireless
1215166	2191 630TH STREET	NEWELL	IA	50568	1	12-Provider facilitates speeds faster than that reported on the map	Provider only: The Map does not correctly reflect service that I facilitate to this location	100	20	Fixed Wireless	Served (Over 100/20 available)	Wireless
1215284	907 NORTH MAIN STREET	STUART	IA	50250	1	12-Provider facilitates speeds faster than that reported on the map	Provider only: The Map does not correctly reflect service that I facilitate to this location	100	20	Fixed Wireless	Served (Over 100/20 available)	Wireless
1215296	310 SOUTH MADISON STREET	NEWELL	IA	50568	1	12-Provider facilitates speeds faster than that reported on the map	Provider only: The Map does not correctly reflect service that I facilitate to this location	100	20	Fixed Wireless	Served (Over 100/20 available)	Wireless
1215834	421 SOUTH FULTON STREET	NEWELL	IA	50568	1	12-Provider facilitates speeds faster than that reported on the map	Provider only: The Map does not correctly reflect service that I facilitate to this location	100	20	Fixed Wireless	Served (Over 100/20 available)	Wireless
1215974	1160 COTTONWOOD AVENUE	DEXTER	IA	50070	1	12-Provider facilitates speeds faster than that reported on the map	Provider only: The Map does not correctly reflect service that I facilitate to this location	100	20	Fixed Wireless	Served (Over 100/20 available)	Wireless
1215996	3324 340TH STREET	STUART	IA	50250	1	12-Provider facilitates speeds faster than that reported on the map	Provider only: The Map does not correctly reflect service that I facilitate to this location	100	20	Fixed Wireless	Served (Over 100/20 available)	Wireless
1218094	424 SOUTH HARRISON STREET	STUART	IA	50250	1	12-Provider facilitates speeds faster than that reported on the map	Provider only: The Map does not correctly reflect service that I facilitate to this location	100	20	Fixed Wireless	Served (Over 100/20 available)	Wireless
1218826	2408 590TH STREET	FONDA	IA	50568	1	12-Provider facilitates speeds faster than that reported on the map	Provider only: The Map does not correctly reflect service that I facilitate to this location	100	20	Fixed Wireless	Served (Over 100/20 available)	Wireless
1219317	8439 WHY NOT COURT	DEXTER	IA	50070	1	12-Provider facilitates speeds faster than that reported on the map	Provider only: The Map does not correctly reflect service that I facilitate to this location	100	20	Fixed Wireless	Served (Over 100/20 available)	Wireless
1173235	8125 IVY STREET	DEXTER	IA	50070	1	12-Provider facilitates speeds faster than that reported on the map	Provider only: The Map does not correctly reflect service that I facilitate to this location	100	20	Fixed Wireless	Served (Over 100/20 available)	Wireless
1183385	1945 350TH AVENUE	ESTHERVILLE	IA	51334	1	12-Provider facilitates speeds faster than that reported on the map	Provider only: The Map does not correctly reflect service that I facilitate to this location	100	20	Fixed Wireless	Served (Over 100/20 available)	Wireless
1161551	3451 170TH STREET	ESTHERVILLE	IA	51334	1	12-Provider facilitates speeds faster than that reported on the map	Provider only: The Map does not correctly reflect service that I facilitate to this location	100	20	Fixed Wireless	Served (Over 100/20 available)	Wireless
1195772	2167 270TH AVENUE	EARLVILLE	IA	52041	1	12-Provider facilitates speeds faster than that reported on the map	Provider only: The Map does not correctly reflect service that I facilitate to this location	100	20	Fixed Wireless	Served (Over 100/20 available)	Wireless
1112075	1600 LYNCH AVENUE	MILFORD	IA	51351	1	12-Provider facilitates speeds faster than that reported on the map	Provider only: The Map does not correctly reflect service that I facilitate to this location	100	20	Fixed Wireless	Served (Over 100/20 available)	Wireless
1102282	2816 290TH STREET	RIDGEWAY	IA	52165	1	12-Provider facilitates speeds faster than that reported on the map	Provider only: The Map does not correctly reflect service that I facilitate to this location	100	20	Fixed Wireless	Served (Over 100/20 available)	Wireless
1102642	2451 170TH STREET	CALMAR	IA	52132	1	12-Provider facilitates speeds faster than that reported on the map	Provider only: The Map does not correctly reflect service that I facilitate to this location	100	20	Fixed Wireless	Served (Over 100/20 available)	Wireless
1102913	14937 PAPE RD	FARLEY	IA	52046	1	12-Provider facilitates speeds faster than that reported on the map	Provider only: The Map does not correctly reflect service that I facilitate to this location	100	20	Fixed Wireless	Served (Over 100/20 available)	Wireless
1103464	111 4TH STREET	NEOLA	IA	51559	1	12-Provider facilitates speeds faster than that reported on the map	Provider only: The Map does not correctly reflect service that I facilitate to this location	100	20	Fixed Wireless	Served (Over 100/20 available)	Wireless
1104419	2274 TOWN LINE ROAD	DECORAH	IA	52101	1	12-Provider facilitates speeds faster than that reported on the map	Provider only: The Map does not correctly reflect service that I facilitate to this location	100	20	Fixed Wireless	Served (Over 100/20 available)	Wireless
1104552	2625 340TH STREET	SPENCER	IA	51301	1	12-Provider facilitates speeds faster than that reported on the map	Provider only: The Map does not correctly reflect service that I facilitate to this location	100	20	Fixed Wireless	Served (Over 100/20 available)	Wireless
1104577	3572 296TH STREET	PERSIA	IA	51563	1	12-Provider facilitates speeds faster than that reported on the map	Provider only: The Map does not correctly reflect service that I facilitate to this location	100	20	Fixed Wireless	Served (Over 100/20 available)	Wireless
1104782	2255 260TH AVENUE	MILFORD	IA	51351	1	12-Provider facilitates speeds faster than that reported on the map	Provider only: The Map does not correctly reflect service that I facilitate to this location	100	20	Fixed Wireless	Served (Over 100/20 available)	Wireless
1105461	11 EAST STREET	SHELBY	IA	51570	1	12-Provider facilitates speeds faster than that reported on the map	Provider only: The Map does not correctly reflect service that I facilitate to this location	100	20	Fixed Wireless	Served (Over 100/20 available)	Wireless
1105488	2391 POLE LINE ROAD	DECORAH	IA	52101	1	12-Provider facilitates speeds faster than that reported on the map	Provider only: The Map does not correctly reflect service that I facilitate to this location	100	20	Fixed Wireless	Served (Over 100/20 available)	Wireless
1106394	26030 290TH STREET	NEOLA	IA	51559	1	12-Provider facilitates speeds faster than that reported on the map	Provider only: The Map does not correctly reflect service that I facilitate to this location	100	20	Fixed Wireless	Served (Over 100/20 available)	Wireless
1107028	2920 250TH AVENUE	SPENCER	IA	51301	1	12-Provider facilitates speeds faster than that reported on the map	Provider only: The Map does not correctly reflect service that I facilitate to this location	100	20	Fixed Wireless	Served (Over 100/20 available)	Wireless
1107171	2201 BIG TIMBER ROAD	CALMAR	IA	52132	1	12-Provider facilitates speeds faster than that reported on the map	Provider only: The Map does not correctly reflect service that I facilitate to this location	100	20	Fixed Wireless	Served (Over 100/20 available)	Wireless
1107511	3051 POLE LINE ROAD	CRESCO	IA	52136	1	12-Provider facilitates speeds faster than that reported on the map	Provider only: The Map does not correctly reflect service that I facilitate to this location	100	20	Fixed Wireless	Served (Over 100/20 available)	Wireless
1107753	2220 195TH AVENUE	MILFORD	IA	51351	1	12-Provider facilitates speeds faster than that reported on the map	Provider only: The Map does not correctly reflect service that I facilitate to this location	100	20	Fixed Wireless	Served (Over 100/20 available)	Wireless
1107999	2124 MADISON ROAD	DECORAH	IA	52101	1	12-Provider facilitates speeds faster than that reported on the map	Provider only: The Map does not correctly reflect service that I facilitate to this location	100	20	Fixed Wireless	Served (Over 100/20 available)	Wireless
1109741	2504 240TH STREET	MILFORD	IA	51351	1	12-Provider facilitates speeds faster than that reported on the map	Provider only: The Map does not correctly reflect service that I facilitate to this location	100	20	Fixed Wireless	Served (Over 100/20 available)	Wireless
1110453	2568 255TH AVENUE	DECORAH	IA	52101	1	12-Provider facilitates speeds faster than that reported on the map	Provider only: The Map does not correctly reflect service that I facilitate to this location	100	20	Fixed Wireless	Served (Over 100/20 available)	Wireless
1110555	1963 TROUT RUN ROAD	DECORAH	IA	52101	1	12-Provider facilitates speeds faster than that reported on the map	Provider only: The Map does not correctly reflect service that I facilitate to this location	100	20	Fixed Wireless	Served (Over 100/20 available)	Wireless
1112788	2299 TOWN LINE ROAD	CALMAR	IA	52132	1	12-Provider facilitates speeds faster than that reported on the map	Provider only: The Map does not correctly reflect service that I facilitate to this location	100	20	Fixed Wireless	Served (Over 100/20 available)	Wireless
1108206	516 300TH STREET	SHELBY	IA	51570	1	12-Provider facilitates speeds faster than that reported on the map	Provider only: The Map does not correctly reflect service that I facilitate to this location	100	20	Fixed Wireless	Served (Over 100/20 available)	Wireless
1109939	3043 160TH STREET	DYERSVILLE	IA	52040	1	12-Provider facilitates speeds faster than that reported on the map	Provider only: The Map does not correctly reflect service that I facilitate to this location	100	20	Fixed Wireless	Served (Over 100/20 available)	Wireless
1111171	2935 210TH STREET	EARLVILLE	IA	52041	1	12-Provider facilitates speeds faster than that reported on the map	Provider only: The Map does not correctly reflect service that I facilitate to this location	100	20	Fixed Wireless	Served (Over 100/20 available)	Wireless
1111451	2216 310TH AVENUE	EARLVILLE	IA	52041	1	12-Provider facilitates speeds faster than that reported on the map	Provider only: The Map does not correctly reflect service that I facilitate to this location	100	20	Fixed Wireless	Served (Over 100/20 available)	Wireless
1129584	1200 LYNCH AVENUE	MILFORD	IA	51351	1	12-Provider facilitates speeds faster than that reported on the map	Provider only: The Map does not correctly reflect service that I facilitate to this location	100	20	Fixed Wireless	Served (Over 100/20 available)	Wireless
1144957	1658 HOWDY HILLS ROAD	DECORAH	IA	52101	1	12-Provider facilitates speeds faster than that reported on the map	Provider only: The Map does not correctly reflect service that I facilitate to this location	100	20	Fixed Wireless	Served (Over 100/20 available)	Wireless
1147634	1800 LYNCH AVENUE	MILFORD	IA	51351	1	12-Provider facilitates speeds faster than that reported on the map	Provider only: The Map does not correctly reflect service that I facilitate to this location	100	20	Fixed Wireless	Served (Over 100/20 available)	Wireless
1160585	1805 LYNCH AVENUE	MILFORD	IA	51351	1	12-Provider facilitates speeds faster than that reported on the map	Provider only: The Map does not correctly reflect service that I facilitate to this location	100	20	Fixed Wireless	Served (Over 100/20 available)	Wireless
1170813	2406 170TH STREET	CALMAR	IA	52132	1	12-Provider facilitates speeds faster than that reported on the map	Provider only: The Map does not correctly reflect service that I facilitate to this location	100	20	Fixed Wireless	Served (Over 100/20 available)	Wireless
1113430	1979 200TH STREET	MILFORD	IA	51351	1	12-Provider facilitates speeds faster than that reported on the map	Provider only: The Map does not correctly reflect service that I facilitate to this location	100	20	Fixed Wireless	Served (Over 100/20 available)	Wireless
1113436	16934 LENORE LN	DUBUQUE	IA	52002	1	12-Provider facilitates speeds faster than that reported on the map	Provider only: The Map does not correctly reflect service that I facilitate to this location	100	20	Fixed Wireless	Served (Over 100/20 available)	Wireless
1113766	1843 210TH STREET	MILFORD	IA	51351	1	12-Provider facilitates speeds faster than that reported on the map	Provider only: The Map does not correctly reflect service that I facilitate to this location	100	20	Fixed Wireless	Served (Over 100/20 available)	Wireless
1115560	2252 TWIN SPRINGS ROAD	DECORAH	IA	52101	1	12-Provider facilitates speeds faster than that reported on the map	Provider only: The Map does not correctly reflect service that I facilitate to this location	100	20	Fixed Wireless	Served (Over 100/20 available)	Wireless
1116779	2442 175TH STREET	CALMAR	IA	52132	1	12-Provider facilitates speeds faster than that reported on the map	Provider only: The Map does not correctly reflect service that I facilitate to this location	100	20	Fixed Wireless	Served (Over 100/20 available)	Wireless
1117685	22809 HORSE CREEK LANE	MILFORD	IA	51351	1	12-Provider facilitates speeds faster than that reported on the map	Provider only: The Map does not correctly reflect service that I facilitate to this location	100	20	Fixed Wireless	Served (Over 100/20 available)	Wireless
1118079	1685 US HIGHWAY 52	CALMAR	IA	52132	1	12-Provider facilitates speeds faster than that reported on the map	Provider only: The Map does not correctly reflect service that I facilitate to this location	100	20	Fixed Wireless	Served (Over 100/20 available)	Wireless
1118313	410 2ND STREET	NEOLA	IA	51559	1	12-Provider facilitates speeds faster than that reported on the map	Provider only: The Map does not correctly reflect service that I facilitate to this location	100	20	Fixed Wireless	Served (Over 100/20 available)	Wireless
1119258	2049 HIGHWAY 86	MILFORD	IA	51351	1	12-Provider facilitates speeds faster than that reported on the map	Provider only: The Map does not correctly reflect service that I facilitate to this location	100	20	Fixed Wireless	Served (Over 100/20 available)	Wireless
1119528	2075 225TH STREET	MILFORD	IA	51351	1	12-Provider facilitates speeds faster than that reported on the map	Provider only: The Map does not correctly reflect service that I facilitate to this location	100	20	Fixed Wireless	Served (Over 100/20 available)	Wireless
1119612	1739 UNITED STATES HIGHWAY 18	EVERLY	IA	51338	1	12-Provider facilitates speeds faster than that reported on the map	Provider only: The Map does not correctly reflect service that I facilitate to this location	100	20	Fixed Wireless	Served (Over 100/20 available)	Wireless
1120069	31014 360TH STREET	SHELBY	IA	51570	1	12-Provider facilitates speeds faster than that reported on the map	Provider only: The Map does not correctly reflect service that I facilitate to this location	100	20	Fixed Wireless	Served (Over 100/20 available)	Wireless
1122321	2521 UNITED STATES HIGHWAY 18	SPENCER	IA	51301	1	12-Provider facilitates speeds faster than that reported on the map	Provider only: The Map does not correctly reflect service that I facilitate to this location	100	20	Fixed Wireless	Served (Over 100/20 available)	Wireless
1122471	1877 260TH STREET	MILFORD	IA	51351	1	12-Provider facilitates speeds faster than that reported on the map	Provider only: The Map does not correctly reflect service that I facilitate to this location	100	20	Fixed Wireless	Served (Over 100/20 available)	Wireless
1122875	110 CIRCLE DRIVE	MINDEN	IA	51553	1	12-Provider facilitates speeds faster than that reported on the map	Provider only: The Map does not correctly reflect service that I facilitate to this location	100	20	Fixed Wireless	Served (Over 100/20 available)	Wireless
1123545	2316 SIEWERS SPRING ROAD	DECORAH	IA	52101	1	12-Provider facilitates speeds faster than that reported on the map	Provider only: The Map does not correctly reflect service that I facilitate to this location	100	20	Fixed Wireless	Served (Over 100/20 available)	Wireless
1123806	2745 160TH AVENUE	EVERLY	IA	51338	1	12-Provider facilitates speeds faster than that reported on the map	Provider only: The Map does not correctly reflect service that I facilitate to this location	100	20	Fixed Wireless	Served (Over 100/20 available)	Wireless
1124261	101 MULBERRY CIRCLE	NEOLA	IA	51559	1	12-Provider facilitates speeds faster than that reported on the map	Provider only: The Map does not correctly reflect service that I facilitate to this location	100	20	Fixed Wireless	Served (Over 100/20 available)	Wireless
1124875	1804 US HIGHWAY 52	CALMAR	IA	52132	1	12-Provider facilitates speeds faster than that reported on the map	Provider only: The Map does not correctly reflect service that I facilitate to this location	100	20	Fixed Wireless	Served (Over 100/20 available)	Wireless
1126816	2145 310TH STREET	SPENCER	IA	51301	1	12-Provider facilitates speeds faster than that reported on the map	Provider only: The Map does not correctly reflect service that I facilitate to this location	100	20	Fixed Wireless	Served (Over 100/20 available)	Wireless
1127126	30706 NUTHATCH CT	DYERSVILLE	IA	52040	1	12-Provider facilitates speeds faster than that reported on the map	Provider only: The Map does not correctly reflect service that I facilitate to this location	100	20	Fixed Wireless	Served (Over 100/20 available)	Wireless
1127659	2332 240TH AVENUE	MILFORD	IA	51351	1	12-Provider facilitates speeds faster than that reported on the map	Provider only: The Map does not correctly reflect service that I facilitate to this location	100	20	Fixed Wireless	Served (Over 100/20 available)	Wireless
1128642	1003 HILLSIDE DRIVE	NEOLA	IA	51559	1	12-Provider facilitates speeds faster than that reported on the map	Provider only: The Map does not correctly reflect service that I facilitate to this location	100	20	Fixed Wireless	Served (Over 100/20 available)	Wireless
1129023	2309 245TH AVENUE	DECORAH	IA	52101	1	12-Provider facilitates speeds faster than that reported on the map	Provider only: The Map does not correctly reflect service that I facilitate to this location	100	20	Fixed Wireless	Served (Over 100/20 available)	Wireless
1129398	2416 210TH STREET	MILFORD	IA	51351	1	12-Provider facilitates speeds faster than that reported on the map	Provider only: The Map does not correctly reflect service that I facilitate to this location	100	20	Fixed Wireless	Served (Over 100/20 available)	Wireless
1130890	102 6TH STREET	NEOLA	IA	51559	1	12-Provider facilitates speeds faster than that reported on the map	Provider only: The Map does not correctly reflect service that I facilitate to this location	100	20	Fixed Wireless	Served (Over 100/20 available)	Wireless
1131516	2765 US HIGHWAY 52	DECORAH	IA	52101	1	12-Provider facilitates speeds faster than that reported on the map	Provider only: The Map does not correctly reflect service that I facilitate to this location	100	20	Fixed Wireless	Served (Over 100/20 available)	Wireless
1131765	2450 250TH STREET	MILFORD	IA	51351	1	12-Provider facilitates speeds faster than that reported on the map	Provider only: The Map does not correctly reflect service that I facilitate to this location	100	20	Fixed Wireless	Served (Over 100/20 available)	Wireless
1131871	3065 CO RD B16	CALMAR	IA	52132	1	12-Provider facilitates speeds faster than that reported on the map	Provider only: The Map does not correctly reflect service that I facilitate to this location	100	20	Fixed Wireless	Served (Over 100/20 available)	Wireless
1132059	1580 260TH STREET	MILFORD	IA	51351	1	12-Provider facilitates speeds faster than that reported on the map	Provider only: The Map does not correctly reflect service that I facilitate to this location	100	20	Fixed Wireless	Served (Over 100/20 available)	Wireless
1132322	2570 280TH STREET	SPENCER	IA	51301	1	12-Provider facilitates speeds faster than that reported on the map	Provider only: The Map does not correctly reflect service that I facilitate to this location	100	20	Fixed Wireless	Served (Over 100/20 available)	Wireless
1132582	400 4TH STREET	NEOLA	IA	51559	1	12-Provider facilitates speeds faster than that reported on the map	Provider only: The Map does not correctly reflect service that I facilitate to this location	100	20	Fixed Wireless	Served (Over 100/20 available)	Wireless
1132804	2402 210TH STREET	CALMAR	IA	52132	1	12-Provider facilitates speeds faster than that reported on the map	Provider only: The Map does not correctly reflect service that I facilitate to this location	100	20	Fixed Wireless	Served (Over 100/20 available)	Wireless
1133458	2146 230TH AVENUE	MILFORD	IA	51351	1	12-Provider facilitates speeds faster than that reported on the map	Provider only: The Map does not correctly reflect service that I facilitate to this location	100	20	Fixed Wireless	Served (Over 100/20 available)	Wireless
1133928	24421 LOMBARDY ROAD	UNDERWOOD	IA	51576	1	12-Provider facilitates speeds faster than that reported on the map	Provider only: The Map does not correctly reflect service that I facilitate to this location	100	20	Fixed Wireless	Served (Over 100/20 available)	Wireless
1134568	607 4TH STREET	NEOLA	IA	51559	1	12-Provider facilitates speeds faster than that reported on the map	Provider only: The Map does not correctly reflect service that I facilitate to this location	100	20	Fixed Wireless	Served (Over 100/20 available)	Wireless
1134616	2515 CONOVER ROAD	CALMAR	IA	52132	1	12-Provider facilitates speeds faster than that reported on the map	Provider only: The Map does not correctly reflect service that I facilitate to this location	100	20	Fixed Wireless	Served (Over 100/20 available)	Wireless
1135031	3178 288TH AVENUE	CRESCO	IA	52136	1	12-Provider facilitates speeds faster than that reported on the map	Provider only: The Map does not correctly reflect service that I facilitate to this location	100	20	Fixed Wireless	Served (Over 100/20 available)	Wireless
1135497	2374 220TH STREET	MILFORD	IA	51351	1	12-Provider facilitates speeds faster than that reported on the map	Provider only: The Map does not correctly reflect service that I facilitate to this location	100	20	Fixed Wireless	Served (Over 100/20 available)	Wireless
1135510	1731 WINDY RIDGE ROAD	DECORAH	IA	52101	1	12-Provider facilitates speeds faster than that reported on the map	Provider only: The Map does not correctly reflect service that I facilitate to this location	100	20	Fixed Wireless	Served (Over 100/20 available)	Wireless
1136622	2374 190TH STREET	CALMAR	IA	52132	1	12-Provider facilitates speeds faster than that reported on the map	Provider only: The Map does not correctly reflect service that I facilitate to this location	100	20	Fixed Wireless	Served (Over 100/20 available)	Wireless
1136706	29217 LANSING RD	DYERSVILLE	IA	52040	1	12-Provider facilitates speeds faster than that reported on the map	Provider only: The Map does not correctly reflect service that I facilitate to this location	100	20	Fixed Wireless	Served (Over 100/20 available)	Wireless
1137719	3163 253RD AVENUE	DECORAH	IA	52101	1	12-Provider facilitates speeds faster than that reported on the map	Provider only: The Map does not correctly reflect service that I facilitate to this location	100	20	Fixed Wireless	Served (Over 100/20 available)	Wireless
1139893	31156 PINOAK ROAD	NEOLA	IA	51559	1	12-Provider facilitates speeds faster than that reported on the map	Provider only: The Map does not correctly reflect service that I facilitate to this location	100	20	Fixed Wireless	Served (Over 100/20 available)	Wireless
1140379	1849 WHITETAIL ROAD	DECORAH	IA	52101	1	12-Provider facilitates speeds faster than that reported on the map	Provider only: The Map does not correctly reflect service that I facilitate to this location	100	20	Fixed Wireless	Served (Over 100/20 available)	Wireless
1140553	311 3RD STREET	NEOLA	IA	51559	1	12-Provider facilitates speeds faster than that reported on the map	Provider only: The Map does not correctly reflect service that I facilitate to this location	100	20	Fixed Wireless	Served (Over 100/20 available)	Wireless
1141440	2190 240TH AVENUE	MILFORD	IA	51351	1	12-Provider facilitates speeds faster than that reported on the map	Provider only: The Map does not correctly reflect service that I facilitate to this location	100	20	Fixed Wireless	Served (Over 100/20 available)	Wireless
1141816	2720 340TH STREET	SPENCER	IA	51301	1	12-Provider facilitates speeds faster than that reported on the map	Provider only: The Map does not correctly reflect service that I facilitate to this location	100	20	Fixed Wireless	Served (Over 100/20 available)	Wireless
1142317	2850 197TH STREET	CALMAR	IA	52132	1	12-Provider facilitates speeds faster than that reported on the map	Provider only: The Map does not correctly reflect service that I facilitate to this location	100	20	Fixed Wireless	Served (Over 100/20 available)	Wireless
1144024	2229 195TH AVENUE	MILFORD	IA	51351	1	12-Provider facilitates speeds faster than that reported on the map	Provider only: The Map does not correctly reflect service that I facilitate to this location	100	20	Fixed Wireless	Served (Over 100/20 available)	Wireless
1146442	2350 175TH STREET	CALMAR	IA	52132	1	12-Provider facilitates speeds faster than that reported on the map	Provider only: The Map does not correctly reflect service that I facilitate to this location	100	20	Fixed Wireless	Served (Over 100/20 available)	Wireless
1146843	2485 300TH STREET	SPENCER	IA	51301	1	12-Provider facilitates speeds faster than that reported on the map	Provider only: The Map does not correctly reflect service that I facilitate to this location	100	20	Fixed Wireless	Served (Over 100/20 available)	Wireless
1147355	2151 TWIN SPRINGS ROAD	DECORAH	IA	52101	1	12-Provider facilitates speeds faster than that reported on the map	Provider only: The Map does not correctly reflect service that I facilitate to this location	100	20	Fixed Wireless	Served (Over 100/20 available)	Wireless
1148900	509 EAST 2ND STREET	FONDA	IA	50540	1	12-Provider facilitates speeds faster than that reported on the map	Provider only: The Map does not correctly reflect service that I facilitate to this location	100	20	Fixed Wireless	Served (Over 100/20 available)	Wireless
1149652	2391 200TH AVENUE	MILFORD	IA	51351	1	12-Provider facilitates speeds faster than that reported on the map	Provider only: The Map does not correctly reflect service that I facilitate to this location	100	20	Fixed Wireless	Served (Over 100/20 available)	Wireless
1150053	16454 RTE 136	DYERSVILLE	IA	52040	1	12-Provider facilitates speeds faster than that reported on the map	Provider only: The Map does not correctly reflect service that I facilitate to this location	100	20	Fixed Wireless	Served (Over 100/20 available)	Wireless
1150171	1987 312TH AVENUE	CALMAR	IA	52132	1	12-Provider facilitates speeds faster than that reported on the map	Provider only: The Map does not correctly reflect service that I facilitate to this location	100	20	Fixed Wireless	Served (Over 100/20 available)	Wireless
1150606	29465 DYERSVILLE EAST RD	DYERSVILLE	IA	52040	1	12-Provider facilitates speeds faster than that reported on the map	Provider only: The Map does not correctly reflect service that I facilitate to this location	100	20	Fixed Wireless	Served (Over 100/20 available)	Wireless
1151159	107 3RD STREET	NEOLA	IA	51559	1	12-Provider facilitates speeds faster than that reported on the map	Provider only: The Map does not correctly reflect service that I facilitate to this location	100	20	Fixed Wireless	Served (Over 100/20 available)	Wireless

1151196	33862 TAMARACK ROAD	MINDEN	IA	51553	1	12-Provider facilitates speeds faster than that reported on the map	Provider only: The Map does not correctly reflect service that I facilitate to this location	100	20	Fixed Wireless	Served (Over 100/20 available)	Wireless
1151809	2460 STATE HIGHWAY 9	DECORAH	IA	52101	1	12-Provider facilitates speeds faster than that reported on the map	Provider only: The Map does not correctly reflect service that I facilitate to this location	100	20	Fixed Wireless	Served (Over 100/20 available)	Wireless
1152576	2400 POLE LINE ROAD	DECORAH	IA	52101	1	12-Provider facilitates speeds faster than that reported on the map	Provider only: The Map does not correctly reflect service that I facilitate to this location	100	20	Fixed Wireless	Served (Over 100/20 available)	Wireless
1154903	23599 310TH STREET	NEOLA	IA	51559	1	12-Provider facilitates speeds faster than that reported on the map	Provider only: The Map does not correctly reflect service that I facilitate to this location	100	20	Fixed Wireless	Served (Over 100/20 available)	Wireless
1155221	508 2ND STREET	NEOLA	IA	51559	1	12-Provider facilitates speeds faster than that reported on the map	Provider only: The Map does not correctly reflect service that I facilitate to this location	100	20	Fixed Wireless	Served (Over 100/20 available)	Wireless
1155962	507 4TH STREET	NEOLA	IA	51559	1	12-Provider facilitates speeds faster than that reported on the map	Provider only: The Map does not correctly reflect service that I facilitate to this location	100	20	Fixed Wireless	Served (Over 100/20 available)	Wireless
1156130	3007 SWAN ROAD	FORT ATKINSON	IA	52144	1	12-Provider facilitates speeds faster than that reported on the map	Provider only: The Map does not correctly reflect service that I facilitate to this location	100	20	Fixed Wireless	Served (Over 100/20 available)	Wireless
1161193	1861 CO RD W42	OSSIAN	IA	52101	1	12-Provider facilitates speeds faster than that reported on the map	Provider only: The Map does not correctly reflect service that I facilitate to this location	100	20	Fixed Wireless	Served (Over 100/20 available)	Wireless
1161671	606 2ND STREET	NEOLA	IA	51559	1	12-Provider facilitates speeds faster than that reported on the map	Provider only: The Map does not correctly reflect service that I facilitate to this location	100	20	Fixed Wireless	Served (Over 100/20 available)	Wireless
1162487	2612 175TH STREET	CALMAR	IA	52132	1	12-Provider facilitates speeds faster than that reported on the map	Provider only: The Map does not correctly reflect service that I facilitate to this location	100	20	Fixed Wireless	Served (Over 100/20 available)	Wireless
1162495	2166 POLE LINE ROAD	DECORAH	IA	52101	1	12-Provider facilitates speeds faster than that reported on the map	Provider only: The Map does not correctly reflect service that I facilitate to this location	100	20	Fixed Wireless	Served (Over 100/20 available)	Wireless
1163608	1875 370TH STREET	SPENCER	IA	51301	1	12-Provider facilitates speeds faster than that reported on the map	Provider only: The Map does not correctly reflect service that I facilitate to this location	100	20	Fixed Wireless	Served (Over 100/20 available)	Wireless
1163684	3210 250TH AVENUE	SPENCER	IA	51301	1	12-Provider facilitates speeds faster than that reported on the map	Provider only: The Map does not correctly reflect service that I facilitate to this location	100	20	Fixed Wireless	Served (Over 100/20 available)	Wireless
1165485	2783 310TH AVENUE	RIDGEWAY	IA	52165	1	12-Provider facilitates speeds faster than that reported on the map	Provider only: The Map does not correctly reflect service that I facilitate to this location	100	20	Fixed Wireless	Served (Over 100/20 available)	Wireless
1166181	2521 STATE HIGHWAY 9	DECORAH	IA	52101	1	12-Provider facilitates speeds faster than that reported on the map	Provider only: The Map does not correctly reflect service that I facilitate to this location	100	20	Fixed Wireless	Served (Over 100/20 available)	Wireless
1168256	3590 240TH AVENUE	SPENCER	IA	51301	1	12-Provider facilitates speeds faster than that reported on the map	Provider only: The Map does not correctly reflect service that I facilitate to this location	100	20	Fixed Wireless	Served (Over 100/20 available)	Wireless
1168647	2575 300TH STREET	SPENCER	IA	51301	1	12-Provider facilitates speeds faster than that reported on the map	Provider only: The Map does not correctly reflect service that I facilitate to this location	100	20	Fixed Wireless	Served (Over 100/20 available)	Wireless
1169754	23783 IDLEWOOD ROAD	UNDERWOOD	IA	51576	1	12-Provider facilitates speeds faster than that reported on the map	Provider only: The Map does not correctly reflect service that I facilitate to this location	100	20	Fixed Wireless	Served (Over 100/20 available)	Wireless
1169972	2523 155TH AVENUE	DECORAH	IA	52101	1	12-Provider facilitates speeds faster than that reported on the map	Provider only: The Map does not correctly reflect service that I facilitate to this location	100	20	Fixed Wireless	Served (Over 100/20 available)	Wireless
1170410	400 1ST STREET	NEOLA	IA	51559	1	12-Provider facilitates speeds faster than that reported on the map	Provider only: The Map does not correctly reflect service that I facilitate to this location	100	20	Fixed Wireless	Served (Over 100/20 available)	Wireless
1170612	3145 POLE LINE ROAD	CRESCO	IA	52136	1	12-Provider facilitates speeds faster than that reported on the map	Provider only: The Map does not correctly reflect service that I facilitate to this location	100	20	Fixed Wireless	Served (Over 100/20 available)	Wireless
1172240	109 ROSA DRIVE	NEOLA	IA	51559	1	12-Provider facilitates speeds faster than that reported on the map	Provider only: The Map does not correctly reflect service that I facilitate to this location	100	20	Fixed Wireless	Served (Over 100/20 available)	Wireless
1172966	3153 288TH AVENUE	CRESCO	IA	52136	1	12-Provider facilitates speeds faster than that reported on the map	Provider only: The Map does not correctly reflect service that I facilitate to this location	100	20	Fixed Wireless	Served (Over 100/20 available)	Wireless
1173336	605 1ST STREET	NEOLA	IA	51559	1	12-Provider facilitates speeds faster than that reported on the map	Provider only: The Map does not correctly reflect service that I facilitate to this location	100	20	Fixed Wireless	Served (Over 100/20 available)	Wireless
1173558	23752 IDLEWOOD ROAD	UNDERWOOD	IA	51576	1	12-Provider facilitates speeds faster than that reported on the map	Provider only: The Map does not correctly reflect service that I facilitate to this location	100	20	Fixed Wireless	Served (Over 100/20 available)	Wireless
1173954	2410 250TH STREET	MILFORD	IA	51351	1	12-Provider facilitates speeds faster than that reported on the map	Provider only: The Map does not correctly reflect service that I facilitate to this location	100	20	Fixed Wireless	Served (Over 100/20 available)	Wireless
1174675	2232 STATE HIGHWAY 9	DECORAH	IA	52101	1	12-Provider facilitates speeds faster than that reported on the map	Provider only: The Map does not correctly reflect service that I facilitate to this location	100	20	Fixed Wireless	Served (Over 100/20 available)	Wireless
1175549	110 EAST PEARL STREET	NEOLA	IA	51559	1	12-Provider facilitates speeds faster than that reported on the map	Provider only: The Map does not correctly reflect service that I facilitate to this location	100	20	Fixed Wireless	Served (Over 100/20 available)	Wireless
1175602	3160 288TH AVENUE	CRESCO	IA	52136	1	12-Provider facilitates speeds faster than that reported on the map	Provider only: The Map does not correctly reflect service that I facilitate to this location	100	20	Fixed Wireless	Served (Over 100/20 available)	Wireless
1177154	813 3RD STREET	NEOLA	IA	51559	1	12-Provider facilitates speeds faster than that reported on the map	Provider only: The Map does not correctly reflect service that I facilitate to this location	100	20	Fixed Wireless	Served (Over 100/20 available)	Wireless
1177842	2409 170TH STREET	CALMAR	IA	52132	1	12-Provider facilitates speeds faster than that reported on the map	Provider only: The Map does not correctly reflect service that I facilitate to this location	100	20	Fixed Wireless	Served (Over 100/20 available)	Wireless
1180547	1971 210TH STREET	MILFORD	IA	51351	1	12-Provider facilitates speeds faster than that reported on the map	Provider only: The Map does not correctly reflect service that I facilitate to this location	100	20	Fixed Wireless	Served (Over 100/20 available)	Wireless
1183132	2515 300TH STREET	SPENCER	IA	51301	1	12-Provider facilitates speeds faster than that reported on the map	Provider only: The Map does not correctly reflect service that I facilitate to this location	100	20	Fixed Wireless	Served (Over 100/20 available)	Wireless
1184197	2304 STATE HIGHWAY 9	DECORAH	IA	52101	1	12-Provider facilitates speeds faster than that reported on the map	Provider only: The Map does not correctly reflect service that I facilitate to this location	100	20	Fixed Wireless	Served (Over 100/20 available)	Wireless
1186074	501 FRONT STREET	NEOLA	IA	51559	1	12-Provider facilitates speeds faster than that reported on the map	Provider only: The Map does not correctly reflect service that I facilitate to this location	100	20	Fixed Wireless	Served (Over 100/20 available)	Wireless
1186511	2465 250TH STREET	DECORAH	IA	52101	1	12-Provider facilitates speeds faster than that reported on the map	Provider only: The Map does not correctly reflect service that I facilitate to this location	100	20	Fixed Wireless	Served (Over 100/20 available)	Wireless
1186932	512 4TH STREET	MINDEN	IA	51553	1	12-Provider facilitates speeds faster than that reported on the map	Provider only: The Map does not correctly reflect service that I facilitate to this location	100	20	Fixed Wireless	Served (Over 100/20 available)	Wireless
1187223	3110 180TH STREET	CALMAR	IA	52144	1	12-Provider facilitates speeds faster than that reported on the map	Provider only: The Map does not correctly reflect service that I facilitate to this location	100	20	Fixed Wireless	Served (Over 100/20 available)	Wireless
1187424	2419 260TH AVENUE	DECORAH	IA	52101	1	12-Provider facilitates speeds faster than that reported on the map	Provider only: The Map does not correctly reflect service that I facilitate to this location	100	20	Fixed Wireless	Served (Over 100/20 available)	Wireless
1187929	2330 330TH STREET	SPENCER	IA	51301	1	12-Provider facilitates speeds faster than that reported on the map	Provider only: The Map does not correctly reflect service that I facilitate to this location	100	20	Fixed Wireless	Served (Over 100/20 available)	Wireless
1188461	2522 POLE LINE ROAD	DECORAH	IA	52101	1	12-Provider facilitates speeds faster than that reported on the map	Provider only: The Map does not correctly reflect service that I facilitate to this location	100	20	Fixed Wireless	Served (Over 100/20 available)	Wireless
1188576	1928 270TH STREET	MILFORD	IA	51351	1	12-Provider facilitates speeds faster than that reported on the map	Provider only: The Map does not correctly reflect service that I facilitate to this location	100	20	Fixed Wireless	Served (Over 100/20 available)	Wireless
1189109	603 MAIN STREET	MINDEN	IA	51553	1	12-Provider facilitates speeds faster than that reported on the map	Provider only: The Map does not correctly reflect service that I facilitate to this location	100	20	Fixed Wireless	Served (Over 100/20 available)	Wireless
1189875	111 MULBERRY CIRCLE	NEOLA	IA	51559	1	12-Provider facilitates speeds faster than that reported on the map	Provider only: The Map does not correctly reflect service that I facilitate to this location	100	20	Fixed Wireless	Served (Over 100/20 available)	Wireless
1189949	2354 175TH STREET	CALMAR	IA	52132	1	12-Provider facilitates speeds faster than that reported on the map	Provider only: The Map does not correctly reflect service that I facilitate to this location	100	20	Fixed Wireless	Served (Over 100/20 available)	Wireless
1190422	2284 195TH AVENUE	MILFORD	IA	51351	1	12-Provider facilitates speeds faster than that reported on the map	Provider only: The Map does not correctly reflect service that I facilitate to this location	100	20	Fixed Wireless	Served (Over 100/20 available)	Wireless
1191887	2299 225TH STREET	MILFORD	IA	51351	1	12-Provider facilitates speeds faster than that reported on the map	Provider only: The Map does not correctly reflect service that I facilitate to this location	100	20	Fixed Wireless	Served (Over 100/20 available)	Wireless
1194352	100 HILLSIDE DRIVE	MINDEN	IA	51553	1	12-Provider facilitates speeds faster than that reported on the map	Provider only: The Map does not correctly reflect service that I facilitate to this location	100	20	Fixed Wireless	Served (Over 100/20 available)	Wireless
1197063	2806 COLLEGE DRIVE	DECORAH	IA	52101	1	12-Provider facilitates speeds faster than that reported on the map	Provider only: The Map does not correctly reflect service that I facilitate to this location	100	20	Fixed Wireless	Served (Over 100/20 available)	Wireless
1197090	1794 US HIGHWAY 52	CALMAR	IA	52132	1	12-Provider facilitates speeds faster than that reported on the map	Provider only: The Map does not correctly reflect service that I facilitate to this location	100	20	Fixed Wireless	Served (Over 100/20 available)	Wireless
1197819	2410 260TH STREET	MILFORD	IA	51351	1	12-Provider facilitates speeds faster than that reported on the map	Provider only: The Map does not correctly reflect service that I facilitate to this location	100	20	Fixed Wireless	Served (Over 100/20 available)	Wireless
1198320	404 HIGH STREET	NEOLA	IA	51559	1	12-Provider facilitates speeds faster than that reported on the map	Provider only: The Map does not correctly reflect service that I facilitate to this location	100	20	Fixed Wireless	Served (Over 100/20 available)	Wireless
1198434	3069 310TH STREET	CRESCO	IA	52136	1	12-Provider facilitates speeds faster than that reported on the map	Provider only: The Map does not correctly reflect service that I facilitate to this location	100	20	Fixed Wireless	Served (Over 100/20 available)	Wireless
1199769	408 4TH STREET	NEOLA	IA	51559	1	12-Provider facilitates speeds faster than that reported on the map	Provider only: The Map does not correctly reflect service that I facilitate to this location	100	20	Fixed Wireless	Served (Over 100/20 available)	Wireless
1121745	106 WESTERN AVENUE	SHELBY	IA	51570	1	12-Provider facilitates speeds faster than that reported on the map	Provider only: The Map does not correctly reflect service that I facilitate to this location	100	20	Fixed Wireless	Served (Over 100/20 available)	Wireless
1125401	27260 217TH STREET	EARLVILLE	IA	52041	1	12-Provider facilitates speeds faster than that reported on the map	Provider only: The Map does not correctly reflect service that I facilitate to this location	100	20	Fixed Wireless	Served (Over 100/20 available)	Wireless
1146209	533 ROAD M16	SHELBY	IA	51570	1	12-Provider facilitates speeds faster than that reported on the map	Provider only: The Map does not correctly reflect service that I facilitate to this location	100	20	Fixed Wireless	Served (Over 100/20 available)	Wireless
1150366	502 WESTERN AVENUE	SHELBY	IA	51570	1	12-Provider facilitates speeds faster than that reported on the map	Provider only: The Map does not correctly reflect service that I facilitate to this location	100	20	Fixed Wireless	Served (Over 100/20 available)	Wireless
1162428	305 HAZEL ROAD	SHELBY	IA	51570	1	12-Provider facilitates speeds faster than that reported on the map	Provider only: The Map does not correctly reflect service that I facilitate to this location	100	20	Fixed Wireless	Served (Over 100/20 available)	Wireless
1163129	2144 320TH AVENUE	DYERSVILLE	IA	52040	1	12-Provider facilitates speeds faster than that reported on the map	Provider only: The Map does not correctly reflect service that I facilitate to this location	100	20	Fixed Wireless	Served (Over 100/20 available)	Wireless
1180591	807 SPRING STREET	SHELBY	IA	51570	1	12-Provider facilitates speeds faster than that reported on the map	Provider only: The Map does not correctly reflect service that I facilitate to this location	100	20	Fixed Wireless	Served (Over 100/20 available)	Wireless
1181311	531 HACKBERRY RD	SHELBY	IA	51570	1	12-Provider facilitates speeds faster than that reported on the map	Provider only: The Map does not correctly reflect service that I facilitate to this location	100	20	Fixed Wireless	Served (Over 100/20 available)	Wireless
1198435	432 400TH STREET	SHELBY	IA	51570	1	12-Provider facilitates speeds faster than that reported on the map	Provider only: The Map does not correctly reflect service that I facilitate to this location	100	20	Fixed Wireless	Served (Over 100/20 available)	Wireless
1101716	28705 YORK ROAD	NEOLA	IA	51559	1	12-Provider facilitates speeds faster than that reported on the map	Provider only: The Map does not correctly reflect service that I facilitate to this location	100	20	Fixed Wireless	Served (Over 100/20 available)	Wireless
1102603	702 FRONT STREET	NEOLA	IA	51559	1	12-Provider facilitates speeds faster than that reported on the map	Provider only: The Map does not correctly reflect service that I facilitate to this location	100	20	Fixed Wireless	Served (Over 100/20 available)	Wireless
1102965	23735 MAGNOLIA ROAD	UNDERWOOD	IA	51576	1	12-Provider facilitates speeds faster than that reported on the map	Provider only: The Map does not correctly reflect service that I facilitate to this location	100	20	Fixed Wireless	Served (Over 100/20 available)	Wireless
1105516	28959 410TH STREET	AVOCA	IA	51521	1	12-Provider facilitates speeds faster than that reported on the map	Provider only: The Map does not correctly reflect service that I facilitate to this location	100	20	Fixed Wireless	Served (Over 100/20 available)	Wireless
1109317	31001 350TH STREET	MINDEN	IA	51553	1	12-Provider facilitates speeds faster than that reported on the map	Provider only: The Map does not correctly reflect service that I facilitate to this location	100	20	Fixed Wireless	Served (Over 100/20 available)	Wireless
1110204	27530 ROSEWOOD ROAD	NEOLA	IA	51559	1	12-Provider facilitates speeds faster than that reported on the map	Provider only: The Map does not correctly reflect service that I facilitate to this location	100	20	Fixed Wireless	Served (Over 100/20 available)	Wireless
1110946	30750 300TH STREET	NEOLA	IA	51559	1	12-Provider facilitates speeds faster than that reported on the map	Provider only: The Map does not correctly reflect service that I facilitate to this location	100	20	Fixed Wireless	Served (Over 100/20 available)	Wireless
1112476	24232 205TH STREET	CRESCENT	IA	51526	1	12-Provider facilitates speeds faster than that reported on the map	Provider only: The Map does not correctly reflect service that I facilitate to this location	100	20	Fixed Wireless	Served (Over 100/20 available)	Wireless
1113406	20171 245TH STREET	MCCLELLAND	IA	51548	1	12-Provider facilitates speeds faster than that reported on the map	Provider only: The Map does not correctly reflect service that I facilitate to this location	100	20	Fixed Wireless	Served (Over 100/20 available)	Wireless
1114404	25502 MAHOGANY ROAD	UNDERWOOD	IA	51576	1	12-Provider facilitates speeds faster than that reported on the map	Provider only: The Map does not correctly reflect service that I facilitate to this location	100	20	Fixed Wireless	Served (Over 100/20 available)	Wireless
1114602	3599 YORK ROAD	SHELBY	IA	51570	1	12-Provider facilitates speeds faster than that reported on the map	Provider only: The Map does not correctly reflect service that I facilitate to this location	100	20	Fixed Wireless	Served (Over 100/20 available)	Wireless
1115200	33638 380TH STREET	SHELBY	IA	51570	1	12-Provider facilitates speeds faster than that reported on the map	Provider only: The Map does not correctly reflect service that I facilitate to this location	100	20	Fixed Wireless	Served (Over 100/20 available)	Wireless
1115625	3103 WALDORF AVENUE	PERSIA	IA	51563	1	12-Provider facilitates speeds faster than that reported on the map	Provider only: The Map does not correctly reflect service that I facilitate to this location	100	20	Fixed Wireless	Served (Over 100/20 available)	Wireless
1116854	33036 400TH STREET	AVOCA	IA	51521	1	12-Provider facilitates speeds faster than that reported on the map	Provider only: The Map does not correctly reflect service that I facilitate to this location	100	20	Fixed Wireless	Served (Over 100/20 available)	Wireless
1117825	23273 205TH STREET	CRESCENT	IA	51526	1	12-Provider facilitates speeds faster than that reported on the map	Provider only: The Map does not correctly reflect service that I facilitate to this location	100	20	Fixed Wireless	Served (Over 100/20 available)	Wireless
1118107	30752 TAMARACK ROAD	NEOLA	IA	51559	1	12-Provider facilitates speeds faster than that reported on the map	Provider only: The Map does not correctly reflect service that I facilitate to this location	100	20	Fixed Wireless	Served (Over 100/20 available)	Wireless
1118273	3661 315TH STREET	PERSIA	IA	51563	1	12-Provider facilitates speeds faster than that reported on the map	Provider only: The Map does not correctly reflect service that I facilitate to this location	100	20	Fixed Wireless	Served (Over 100/20 available)	Wireless
1118798	30538 STATE LANE	NEOLA	IA	51559	1	12-Provider facilitates speeds faster than that reported on the map	Provider only: The Map does not correctly reflect service that I facilitate to this location	100	20	Fixed Wireless	Served (Over 100/20 available)	Wireless
1119202	2523 CO RD B16	CALMAR	IA	52132	1	12-Provider facilitates speeds faster than that reported on the map	Provider only: The Map does not correctly reflect service that I facilitate to this location	100	20	Fixed Wireless	Served (Over 100/20 available)	Wireless
1120518	22514 305TH STREET	MCCLELLAND	IA	51548	1	12-Provider facilitates speeds faster than that reported on the map	Provider only: The Map does not correctly reflect service that I facilitate to this location	100	20	Fixed Wireless	Served (Over 100/20 available)	Wireless
1121124	25266 IDLEWOOD ROAD	UNDERWOOD	IA	51576	1	12-Provider facilitates speeds faster than that reported on the map	Provider only: The Map does not correctly reflect service that I facilitate to this location	100	20	Fixed Wireless	Served (Over 100/20 available)	Wireless
1121789	26895 PINOAK ROAD	UNDERWOOD	IA	51576	1	12-Provider facilitates speeds faster than that reported on the map	Provider only: The Map does not correctly reflect service that I facilitate to this location	100	20	Fixed Wireless	Served (Over 100/20 available)	Wireless
1123860	28548 WESTGATE ROAD	NEOLA	IA	51559	1	12-Provider facilitates speeds faster than that reported on the map	Provider only: The Map does not correctly reflect service that I facilitate to this location	100	20	Fixed Wireless	Served (Over 100/20 available)	Wireless
1123998	27634 280TH STREET	UNDERWOOD	IA	51576	1	12-Provider facilitates speeds faster than that reported on the map	Provider only: The Map does not correctly reflect service that I facilitate to this location	100	20	Fixed Wireless	Served (Over 100/20 available)	Wireless
1124049	3977 335TH STREET	SHELBY	IA	51570	1	12-Provider facilitates speeds faster than that reported on the map	Provider only: The Map does not correctly reflect service that I facilitate to this location	100	20	Fixed Wireless	Served (Over 100/20 available)	Wireless
1124163	3446 UNITY LANE	NEOLA	IA	51559	1	12-Provider facilitates speeds faster than that reported on the map	Provider only: The Map does not correctly reflect service that I facilitate to this location	100	20	Fixed Wireless	Served (Over 100/20 available)	Wireless
1133244	32963 WARRIOR LANE	NEOLA	IA	51559	1	12-Provider facilitates speeds faster than that reported on the map	Provider only: The Map does not correctly reflect service that I facilitate to this location	100	20	Fixed Wireless	Served (Over 100/20 available)	Wireless
1134907	29745 RAILROAD HIGHWAY	NEOLA	IA	51559	1	12-Provider facilitates speeds faster than that reported on the map	Provider only: The Map does not correctly reflect service that I facilitate to this location	100	20	Fixed Wireless	Served (Over 100/20 available)	Wireless
1135035	29814 IDLEWOOD ROAD	MCCLELLAND	IA	51548	1	12-Provider facilitates speeds faster than that reported on the map	Provider only: The Map does not correctly reflect service that I facilitate to this location	100	20	Fixed Wireless	Served (Over 100/20 available)	Wireless
1135474	3744 315TH STREET	PERSIA	IA	51563	1	12-Provider facilitates speeds faster than that reported on the map	Provider only: The Map does not correctly reflect service that I facilitate to this location	100	20	Fixed Wireless	Served (Over 100/20 available)	Wireless
1140104	3346 WINSTON AVENUE	SHELBY	IA	51570	1	12-Provider facilitates speeds faster than that reported on the map	Provider only: The Map does not correctly reflect service that I facilitate to this location	100	20	Fixed Wireless	Served (Over 100/20 available)	Wireless
1141852	20517 250TH STREET	MCCLELLAND	IA	51548	1	12-Provider facilitates speeds faster than that reported on the map	Provider only: The Map does not correctly reflect service that I facilitate to this location	100	20	Fixed Wireless	Served (Over 100/20 available)	Wireless
1142120	25118 HICKORY ROAD	MCCLELLAND	IA	51548	1	12-Provider facilitates speeds faster than that reported on the map	Provider only: The Map does not correctly reflect service that I facilitate to this location	100	20	Fixed Wireless	Served (Over 100/20 available)	Wireless
1143597	39966 SUMAC ROAD	AVOCA	IA	51521	1	12-Provider facilitates speeds faster than that reported on the map	Provider only: The Map does not correctly reflect service that I facilitate to this location	100	20	Fixed Wireless	Served (Over 100/20 available)	Wireless
1143999	28222 SUMAC ROAD	NEOLA	IA	51559	1	12-Provider facilitates speeds faster than that reported on the map	Provider only: The Map does not correctly reflect service that I facilitate to this location	100	20	Fixed Wireless	Served (Over 100/20 available)	Wireless
1144298	28250 TEAKWOOD ROAD	NEOLA	IA	51559	1	12-Provider facilitates speeds faster than that reported on the map	Provider only: The Map does not correctly reflect service that I facilitate to this location	100	20	Fixed Wireless	Served (Over 100/20 available)	Wireless
1144732	33433 370TH STREET	SHELBY	IA	51570	1	12-Provider facilitates speeds faster than that reported on the map	Provider only: The Map does not correctly reflect service that I facilitate to this location	100	20	Fixed Wireless	Served (Over 100/20 available)	Wireless
1144895	36826 SYCAMORE ROAD	AVOCA	IA	51521	1	12-Provider facilitates speeds faster than that reported on the map	Provider only: The Map does not correctly reflect service that I facilitate to this location	100	20	Fixed Wireless	Served (Over 100/20 available)	Wireless
1145753	26527 208TH STREET	CRESCENT	IA	51526	1	12-Provider facilitates speeds faster than that reported on the map	Provider only: The Map does not correctly reflect service that I facilitate to this location	100	20	Fixed Wireless	Served (Over 100/20 available)	Wireless
1148634	34337 SUMAC ROAD	MINDEN	IA	51553	1	12-Provider facilitates speeds faster than that reported on the map	Provider only: The Map does not correctly reflect service that I facilitate to this location	100	20	Fixed Wireless	Served (Over 100/20 available)	Wireless
1150357	23075 305TH STREET	MCCLELLAND	IA	51548	1	12-Provider facilitates speeds faster than that reported on the map	Provider only: The Map does not correctly reflect service that I facilitate to this location	100	20	Fixed Wireless	Served (Over 100/20 available)	Wireless
1150411	23897 205TH STREET	CRESCENT	IA	51526	1	12-Provider facilitates speeds faster than that reported on the map	Provider only: The Map does not correctly reflect service that I facilitate to this location	100	20	Fixed Wireless	Served (Over 100/20 available)	Wireless
1151617	21020 COUGAR AVENUE	HONEY CREEK	IA	51542	1	12-Provider facilitates speeds faster than that reported on the map	Provider only: The Map does not correctly reflect service that I facilitate to this location	100	20	Fixed Wireless	Served (Over 100/20 available)	Wireless
1153701	30594 290TH STREET	NEOLA	IA	51559	1	12-Provider facilitates speeds faster than that reported on the map	Provider only: The Map does not correctly reflect service that I facilitate to this location	100	20	Fixed Wireless	Served (Over 100/20 available)	Wireless
1154796	2150 MADISON ROAD	DECORAH	IA	52101	1	12-Provider facilitates speeds faster than that reported on the map	Provider only: The Map does not correctly reflect service that I facilitate to this location	100	20	Fixed Wireless	Served (Over 100/20 available)	Wireless
1155205	3427 TYLER AVENUE	NEOLA	IA	51559	1	12-Provider facilitates speeds faster than that reported on the map	Provider only: The Map does not correctly reflect service that I facilitate to this location	100	20	Fixed Wireless	Served (Over 100/20 available)	Wireless
1157413	28064 270TH STREET	NEOLA	IA	51559	1	12-Provider facilitates speeds faster than that reported on the map	Provider only: The Map does not correctly reflect service that I facilitate to this location	100	20	Fixed Wireless	Served (Over 100/20 available)	Wireless
1158988	30723 TAMARACK ROAD	NEOLA	IA	51559	1	12-Provider facilitates speeds faster than that reported on the map	Provider only: The Map does not correctly reflect service that I facilitate to this location	100	20	Fixed Wireless	Served (Over 100/20 available)	Wireless
1159179	32049 340TH STREET	MINDEN	IA	51553	1	12-Provider facilitates speeds faster than that reported on the map	Provider only: The Map does not correctly reflect service that I facilitate to this location	100	20	Fixed Wireless	Served (Over 100/20 available)	Wireless
1163443	3291 TYLER AVENUE	NEOLA	IA	51559	1	12-Provider facilitates speeds faster than that reported on the map	Provider only: The Map does not correctly reflect service that I facilitate to this location	100	20	Fixed Wireless	Served (Over 100/20 available)	Wireless
1168049	25469 PINOAK ROAD	UNDERWOOD	IA	51576	1	12-Provider facilitates speeds faster than that reported on the map	Provider only: The Map does not correctly reflect service that I facilitate to this location	100	20	Fixed Wireless	Served (Over 100/20 available)	Wireless
1168575	3375 SULLY AVENUE	NEOLA	IA	51559	1	12-Provider facilitates speeds faster than that reported on the map	Provider only: The Map does not correctly reflect service that I facilitate to this location	100	20	Fixed Wireless	Served (Over 100/20 available)	Wireless
1170502	21091 IDLEWOOD ROAD	COUNCIL BLUFFS	IA	51503	1	12-Provider facilitates speeds faster than that reported on the map	Provider only: The Map does not correctly reflect service that I facilitate to this location	100	20	Fixed Wireless	Served (Over 100/20 available)	Wireless
1172557	29536 WESTGATE ROAD	NEOLA	IA	51559	1	12-Provider facilitates speeds faster than that reported on the map	Provider only: The Map does not correctly reflect service that I facilitate to this location	100	20	Fixed Wireless	Served (Over 100/20 available)	Wireless
1175122	24575 HUNT AVENUE	MCCLELLAND	IA	51548	1	12-Provider facilitates speeds faster than that reported on the map	Provider only: The Map does not correctly reflect service that I facilitate to this location	100	20	Fixed Wireless	Served (Over 100/20 available)	Wireless
1176155	24174 205TH STREET	CRESCENT	IA	51526	1	12-Provider facilitates speeds faster than that reported on the map	Provider only: The Map does not correctly reflect service that I facilitate to this location	100	20	Fixed Wireless	Served (Over 100/20 available)	Wireless
1176226	3333 VINTON AVENUE	PERSIA	IA	51563	1	12-Provider facilitates speeds faster than that reported on the map	Provider only: The Map does not correctly reflect service that I facilitate to this location	100	20	Fixed Wireless	Served (Over 100/20 available)	Wireless
1177624	2550 300TH STREET	SPENCER	IA	51301	1	12-Provider facilitates speeds faster than that reported on the map	Provider only: The Map does not correctly reflect service that I facilitate to this location	100	20	Fixed Wireless	Served (Over 100/20 available)	Wireless
1180746	25690 240TH STREET	UNDERWOOD	IA	51576	1	12-Provider facilitates speeds faster than that reported on the map	Provider only: The Map does not correctly reflect service that I facilitate to this location	100	20	Fixed Wireless	Served (Over 100/20 available)	Wireless
1186382	3650 305TH STREET	PERSIA	IA	51563	1	12-Provider facilitates speeds faster than that reported on the map	Provider only: The Map does not correctly reflect service that I facilitate to this location	100	20	Fixed Wireless	Served (Over 100/20 available)	Wireless
1188280	35033 TAMARACK ROAD	MINDEN	IA	51553	1	12-Provider facilitates speeds faster than that reported on the map	Provider only: The Map does not correctly reflect service that I facilitate to this location	100	20	Fixed Wireless	Served (Over 100/20 available)	Wireless
1188625	23354 PANAMA AVENUE	UNDERWOOD	IA	51576	1	12-Provider facilitates speeds faster than that reported on the map	Provider only: The Map does not correctly reflect service that I facilitate to this location	100	20	Fixed Wireless	Served (Over 100/20 available)	Wireless

1189191	30544 STATE LANE	NEOLA	IA	51559	1	12-Provider facilitates speeds faster than that reported on the map	Provider only: The Map does not correctly reflect service that I facilitate to this location	100	20	Fixed Wireless	Served (Over 100/20 available)	Wireless
1198934	31081 350TH STREET	MINDEN	IA	51553	1	12-Provider facilitates speeds faster than that reported on the map	Provider only: The Map does not correctly reflect service that I facilitate to this location	100	20	Fixed Wireless	Served (Over 100/20 available)	Wireless
1123206	124 FIR ROAD	SHELBY	IA	51570	1	12-Provider facilitates speeds faster than that reported on the map	Provider only: The Map does not correctly reflect service that I facilitate to this location	100	20	Fixed Wireless	Served (Over 100/20 available)	Wireless
1133677	3295 VINE ROAD	DYERSVILLE	IA	52040	1	12-Provider facilitates speeds faster than that reported on the map	Provider only: The Map does not correctly reflect service that I facilitate to this location	100	20	Fixed Wireless	Served (Over 100/20 available)	Wireless
1143811	630 300TH STREET	SHELBY	IA	51570	1	12-Provider facilitates speeds faster than that reported on the map	Provider only: The Map does not correctly reflect service that I facilitate to this location	100	20	Fixed Wireless	Served (Over 100/20 available)	Wireless
1220144	504 NORTH SHERMAN STREET	STUART	IA	50250	1	12-Provider facilitates speeds faster than that reported on the map	Provider only: The Map does not correctly reflect service that I facilitate to this location	100	20	Fixed Wireless	Served (Over 100/20 available)	Wireless
1221303	322 SOUTH PARK STREET	STUART	IA	50250	1	12-Provider facilitates speeds faster than that reported on the map	Provider only: The Map does not correctly reflect service that I facilitate to this location	100	20	Fixed Wireless	Served (Over 100/20 available)	Wireless
1218760	1022 2ND AVENUE SOUTH	ESTHERVILLE	IA	51334	1	12-Provider facilitates speeds faster than that reported on the map	Provider only: The Map does not correctly reflect service that I facilitate to this location	100	20	Fixed Wireless	Served (Over 100/20 available)	Wireless
1200007	5832 240TH AVENUE	NEWELL	IA	50568	1	12-Provider facilitates speeds faster than that reported on the map	Provider only: The Map does not correctly reflect service that I facilitate to this location	100	20	Fixed Wireless	Served (Over 100/20 available)	Wireless
1200149	2096 360TH AVENUE	ESTHERVILLE	IA	51334	1	12-Provider facilitates speeds faster than that reported on the map	Provider only: The Map does not correctly reflect service that I facilitate to this location	100	20	Fixed Wireless	Served (Over 100/20 available)	Wireless
1200682	905 SOUTH 5TH STREET	MANCHESTER	IA	52057	1	12-Provider facilitates speeds faster than that reported on the map	Provider only: The Map does not correctly reflect service that I facilitate to this location	100	20	Fixed Wireless	Served (Over 100/20 available)	Wireless
1205394	38828 CLAYTON ROAD	GUTTENBERG	IA	52052	1	12-Provider facilitates speeds faster than that reported on the map	Provider only: The Map does not correctly reflect service that I facilitate to this location	100	20	Fixed Wireless	Served (Over 100/20 available)	Wireless
1206441	39184 HOGAN ROAD	GUTTENBERG	IA	52052	1	12-Provider facilitates speeds faster than that reported on the map	Provider only: The Map does not correctly reflect service that I facilitate to this location	100	20	Fixed Wireless	Served (Over 100/20 available)	Wireless
1208934	44896 GREAT RIVER ROAD	SHERRILL	IA	52073	1	12-Provider facilitates speeds faster than that reported on the map	Provider only: The Map does not correctly reflect service that I facilitate to this location	100	20	Fixed Wireless	Served (Over 100/20 available)	Wireless
1212559	515 CLAYTON DRIVE	MANCHESTER	IA	52057	1	12-Provider facilitates speeds faster than that reported on the map	Provider only: The Map does not correctly reflect service that I facilitate to this location	100	20	Fixed Wireless	Served (Over 100/20 available)	Wireless
1213138	410 WEST HWY 7		IA	50568	1	12-Provider facilitates speeds faster than that reported on the map	Provider only: The Map does not correctly reflect service that I facilitate to this location	100	20	Fixed Wireless	Served (Over 100/20 available)	Wireless
1222330	5753 220TH AVENUE	NEWELL	IA	50568	1	12-Provider facilitates speeds faster than that reported on the map	Provider only: The Map does not correctly reflect service that I facilitate to this location	100	20	Fixed Wireless	Served (Over 100/20 available)	Wireless
1223749	716 NORTH FREMONT STREET	STUART	IA	50250	1	12-Provider facilitates speeds faster than that reported on the map	Provider only: The Map does not correctly reflect service that I facilitate to this location	100	20	Fixed Wireless	Served (Over 100/20 available)	Wireless
1223809	222 WEST 2ND STREET	NEWELL	IA	50568	1	12-Provider facilitates speeds faster than that reported on the map	Provider only: The Map does not correctly reflect service that I facilitate to this location	100	20	Fixed Wireless	Served (Over 100/20 available)	Wireless
1225197	521 EAST 5TH STREET	NEWELL	IA	50568	1	12-Provider facilitates speeds faster than that reported on the map	Provider only: The Map does not correctly reflect service that I facilitate to this location	100	20	Fixed Wireless	Served (Over 100/20 available)	Wireless
1226068	118 SOUTH HARRISON STREET	NEWELL	IA	50568	1	12-Provider facilitates speeds faster than that reported on the map	Provider only: The Map does not correctly reflect service that I facilitate to this location	100	20	Fixed Wireless	Served (Over 100/20 available)	Wireless
1227716	2176 600TH STREET	NEWELL	IA	50568	1	12-Provider facilitates speeds faster than that reported on the map	Provider only: The Map does not correctly reflect service that I facilitate to this location	100	20	Fixed Wireless	Served (Over 100/20 available)	Wireless
1227816	216 EAST 2ND STREET	NEWELL	IA	50568	1	12-Provider facilitates speeds faster than that reported on the map	Provider only: The Map does not correctly reflect service that I facilitate to this location	100	20	Fixed Wireless	Served (Over 100/20 available)	Wireless
1228748	211 SOUTHWEST 7TH STREET	STUART	IA	50250	1	12-Provider facilitates speeds faster than that reported on the map	Provider only: The Map does not correctly reflect service that I facilitate to this location	100	20	Fixed Wireless	Served (Over 100/20 available)	Wireless
1229381	615 SOUTH DIVISION STREET	STUART	IA	50250	1	12-Provider facilitates speeds faster than that reported on the map	Provider only: The Map does not correctly reflect service that I facilitate to this location	100	20	Fixed Wireless	Served (Over 100/20 available)	Wireless
1230696	504 SOUTHWEST 4TH STREET	STUART	IA	50250	1	12-Provider facilitates speeds faster than that reported on the map	Provider only: The Map does not correctly reflect service that I facilitate to this location	100	20	Fixed Wireless	Served (Over 100/20 available)	Wireless
1231171	429 WEST JENSEN STREET	NEWELL	IA	50568	1	12-Provider facilitates speeds faster than that reported on the map	Provider only: The Map does not correctly reflect service that I facilitate to this location	100	20	Fixed Wireless	Served (Over 100/20 available)	Wireless
1231358	1312 NORTHEAST 2ND STREET	STUART	IA	50250	1	12-Provider facilitates speeds faster than that reported on the map	Provider only: The Map does not correctly reflect service that I facilitate to this location	100	20	Fixed Wireless	Served (Over 100/20 available)	Wireless
1231643	614 NORTH 5TH STREET	ESTHERVILLE	IA	51334	1	12-Provider facilitates speeds faster than that reported on the map	Provider only: The Map does not correctly reflect service that I facilitate to this location	100	20	Fixed Wireless	Served (Over 100/20 available)	Wireless
1232571	407 SOUTH MADISON STREET	NEWELL	IA	50568	1	12-Provider facilitates speeds faster than that reported on the map	Provider only: The Map does not correctly reflect service that I facilitate to this location	100	20	Fixed Wireless	Served (Over 100/20 available)	Wireless
1233222	478 EAST JENSEN STREET	NEWELL	IA	50568	1	12-Provider facilitates speeds faster than that reported on the map	Provider only: The Map does not correctly reflect service that I facilitate to this location	100	20	Fixed Wireless	Served (Over 100/20 available)	Wireless
1233260	304 WEST FRONT STREET	STUART	IA	50250	1	12-Provider facilitates speeds faster than that reported on the map	Provider only: The Map does not correctly reflect service that I facilitate to this location	100	20	Fixed Wireless	Served (Over 100/20 available)	Wireless
1233960	3388 150TH STREET	DEXTER	IA	50070	1	12-Provider facilitates speeds faster than that reported on the map	Provider only: The Map does not correctly reflect service that I facilitate to this location	100	20	Fixed Wireless	Served (Over 100/20 available)	Wireless
1234007	3448 330TH TRAIL	DEXTER	IA	50070	1	12-Provider facilitates speeds faster than that reported on the map	Provider only: The Map does not correctly reflect service that I facilitate to this location	100	20	Fixed Wireless	Served (Over 100/20 available)	Wireless
1234018	407 NORTH FREMONT STREET	STUART	IA	50250	1	12-Provider facilitates speeds faster than that reported on the map	Provider only: The Map does not correctly reflect service that I facilitate to this location	100	20	Fixed Wireless	Served (Over 100/20 available)	Wireless
1235652	608 NORTH 5TH STREET	ESTHERVILLE	IA	51334	1	12-Provider facilitates speeds faster than that reported on the map	Provider only: The Map does not correctly reflect service that I facilitate to this location	100	20	Fixed Wireless	Served (Over 100/20 available)	Wireless
1236780	2228 HWY 7	NEWELL	IA	50568	1	12-Provider facilitates speeds faster than that reported on the map	Provider only: The Map does not correctly reflect service that I facilitate to this location	100	20	Fixed Wireless	Served (Over 100/20 available)	Wireless
1236827	709 EAST FRONT STREET	STUART	IA	50250	1	12-Provider facilitates speeds faster than that reported on the map	Provider only: The Map does not correctly reflect service that I facilitate to this location	100	20	Fixed Wireless	Served (Over 100/20 available)	Wireless
1237358	809 1ST AVENUE NORTH	ESTHERVILLE	IA	51334	1	12-Provider facilitates speeds faster than that reported on the map	Provider only: The Map does not correctly reflect service that I facilitate to this location	100	20	Fixed Wireless	Served (Over 100/20 available)	Wireless
1237883	804 NORTH MAIN STREET	STUART	IA	50250	1	12-Provider facilitates speeds faster than that reported on the map	Provider only: The Map does not correctly reflect service that I facilitate to this location	100	20	Fixed Wireless	Served (Over 100/20 available)	Wireless
1238115	111 NORTH 6TH STREET	ESTHERVILLE	IA	51334	1	12-Provider facilitates speeds faster than that reported on the map	Provider only: The Map does not correctly reflect service that I facilitate to this location	100	20	Fixed Wireless	Served (Over 100/20 available)	Wireless
1238926	303 SOUTHWEST 6TH STREET	STUART	IA	50250	1	12-Provider facilitates speeds faster than that reported on the map	Provider only: The Map does not correctly reflect service that I facilitate to this location	100	20	Fixed Wireless	Served (Over 100/20 available)	Wireless
1242838	429 SOUTH FULTON STREET	NEWELL	IA	50568	1	12-Provider facilitates speeds faster than that reported on the map	Provider only: The Map does not correctly reflect service that I facilitate to this location	100	20	Fixed Wireless	Served (Over 100/20 available)	Wireless
1243318	6566 200TH AVENUE	NEWELL	IA	50568	1	12-Provider facilitates speeds faster than that reported on the map	Provider only: The Map does not correctly reflect service that I facilitate to this location	100	20	Fixed Wireless	Served (Over 100/20 available)	Wireless
1243581	524 NORTHEAST 4TH STREET	STUART	IA	50250	1	12-Provider facilitates speeds faster than that reported on the map	Provider only: The Map does not correctly reflect service that I facilitate to this location	100	20	Fixed Wireless	Served (Over 100/20 available)	Wireless
1243760	604 NORTH HARRISON STREET	STUART	IA	50250	1	12-Provider facilitates speeds faster than that reported on the map	Provider only: The Map does not correctly reflect service that I facilitate to this location	100	20	Fixed Wireless	Served (Over 100/20 available)	Wireless
1244395	619 NORTH SHERMAN STREET	STUART	IA	50250	1	12-Provider facilitates speeds faster than that reported on the map	Provider only: The Map does not correctly reflect service that I facilitate to this location	100	20	Fixed Wireless	Served (Over 100/20 available)	Wireless
1245073	21 SOUTH 5TH STREET	ESTHERVILLE	IA	51334	1	12-Provider facilitates speeds faster than that reported on the map	Provider only: The Map does not correctly reflect service that I facilitate to this location	100	20	Fixed Wireless	Served (Over 100/20 available)	Wireless
1246304	907 NORTH 6TH STREET	ESTHERVILLE	IA	51334	1	12-Provider facilitates speeds faster than that reported on the map	Provider only: The Map does not correctly reflect service that I facilitate to this location	100	20	Fixed Wireless	Served (Over 100/20 available)	Wireless
1247744	264 EAST WALNUT STREET	NEWELL	IA	50568	1	12-Provider facilitates speeds faster than that reported on the map	Provider only: The Map does not correctly reflect service that I facilitate to this location	100	20	Fixed Wireless	Served (Over 100/20 available)	Wireless
1247768	154 WEST 1ST STREET	NEWELL	IA	50568	1	12-Provider facilitates speeds faster than that reported on the map	Provider only: The Map does not correctly reflect service that I facilitate to this location	100	20	Fixed Wireless	Served (Over 100/20 available)	Wireless
1248370	202 SOUTH FULTON STREET	NEWELL	IA	50568	1	12-Provider facilitates speeds faster than that reported on the map	Provider only: The Map does not correctly reflect service that I facilitate to this location	100	20	Fixed Wireless	Served (Over 100/20 available)	Wireless
1249473	117 WEST 2ND AVENUE NORTH	ESTHERVILLE	IA	51334	1	12-Provider facilitates speeds faster than that reported on the map	Provider only: The Map does not correctly reflect service that I facilitate to this location	100	20	Fixed Wireless	Served (Over 100/20 available)	Wireless
1250145	1124 120TH STREET	DEXTER	IA	50070	1	12-Provider facilitates speeds faster than that reported on the map	Provider only: The Map does not correctly reflect service that I facilitate to this location	100	20	Fixed Wireless	Served (Over 100/20 available)	Wireless
1251621	231 WEST 2ND STREET	NEWELL	IA	50568	1	12-Provider facilitates speeds faster than that reported on the map	Provider only: The Map does not correctly reflect service that I facilitate to this location	100	20	Fixed Wireless	Served (Over 100/20 available)	Wireless
1253990	1010 CENTRAL AVENUE	ESTHERVILLE	IA	51334	1	12-Provider facilitates speeds faster than that reported on the map	Provider only: The Map does not correctly reflect service that I facilitate to this location	100	20	Fixed Wireless	Served (Over 100/20 available)	Wireless
1254465	406 SOUTH 11TH STREET	ESTHERVILLE	IA	51334	1	12-Provider facilitates speeds faster than that reported on the map	Provider only: The Map does not correctly reflect service that I facilitate to this location	100	20	Fixed Wireless	Served (Over 100/20 available)	Wireless
1254489	210 SOUTH CLARK STREET	NEWELL	IA	50568	1	12-Provider facilitates speeds faster than that reported on the map	Provider only: The Map does not correctly reflect service that I facilitate to this location	100	20	Fixed Wireless	Served (Over 100/20 available)	Wireless
1254983	3409 WAGON ROAD	STUART	IA	50250	1	12-Provider facilitates speeds faster than that reported on the map	Provider only: The Map does not correctly reflect service that I facilitate to this location	100	20	Fixed Wireless	Served (Over 100/20 available)	Wireless
1256043	1336 360TH AVENUE	ESTHERVILLE	IA	51334	1	12-Provider facilitates speeds faster than that reported on the map	Provider only: The Map does not correctly reflect service that I facilitate to this location	100	20	Fixed Wireless	Served (Over 100/20 available)	Wireless
1256825	503 NORTH SHERMAN STREET	STUART	IA	50250	1	12-Provider facilitates speeds faster than that reported on the map	Provider only: The Map does not correctly reflect service that I facilitate to this location	100	20	Fixed Wireless	Served (Over 100/20 available)	Wireless
1256901	133 WEST 1ST STREET	NEWELL	IA	50568	1	12-Provider facilitates speeds faster than that reported on the map	Provider only: The Map does not correctly reflect service that I facilitate to this location	100	20	Fixed Wireless	Served (Over 100/20 available)	Wireless
1258264	68 WESTWOOD DRIVE	ESTHERVILLE	IA	51334	1	12-Provider facilitates speeds faster than that reported on the map	Provider only: The Map does not correctly reflect service that I facilitate to this location	100	20	Fixed Wireless	Served (Over 100/20 available)	Wireless
1258844	5639 240TH AVENUE	ALBERT CITY	IA	50510	1	12-Provider facilitates speeds faster than that reported on the map	Provider only: The Map does not correctly reflect service that I facilitate to this location	100	20	Fixed Wireless	Served (Over 100/20 available)	Wireless
1260918	827 EAST FRONT STREET	STUART	IA	50250	1	12-Provider facilitates speeds faster than that reported on the map	Provider only: The Map does not correctly reflect service that I facilitate to this location	100	20	Fixed Wireless	Served (Over 100/20 available)	Wireless
1261287	8102 IVY STREET	DEXTER	IA	50070	1	12-Provider facilitates speeds faster than that reported on the map	Provider only: The Map does not correctly reflect service that I facilitate to this location	100	20	Fixed Wireless	Served (Over 100/20 available)	Wireless
1261776	1563 YORK AVENUE	DEXTER	IA	50070	1	12-Provider facilitates speeds faster than that reported on the map	Provider only: The Map does not correctly reflect service that I facilitate to this location	100	20	Fixed Wireless	Served (Over 100/20 available)	Wireless
1263386	1483 VICTOR AVENUE	STUART	IA	50250	1	12-Provider facilitates speeds faster than that reported on the map	Provider only: The Map does not correctly reflect service that I facilitate to this location	100	20	Fixed Wireless	Served (Over 100/20 available)	Wireless
1265464	2346 630TH STREET	NEWELL	IA	50568	1	12-Provider facilitates speeds faster than that reported on the map	Provider only: The Map does not correctly reflect service that I facilitate to this location	100	20	Fixed Wireless	Served (Over 100/20 available)	Wireless
1266231	311 NORTH SHERMAN STREET	STUART	IA	50250	1	12-Provider facilitates speeds faster than that reported on the map	Provider only: The Map does not correctly reflect service that I facilitate to this location	100	20	Fixed Wireless	Served (Over 100/20 available)	Wireless
1269054	111 NORTH HARRISON STREET	STUART	IA	50250	1	12-Provider facilitates speeds faster than that reported on the map	Provider only: The Map does not correctly reflect service that I facilitate to this location	100	20	Fixed Wireless	Served (Over 100/20 available)	Wireless
1269623	204 EAST FRONT STREET	STUART	IA	50250	1	12-Provider facilitates speeds faster than that reported on the map	Provider only: The Map does not correctly reflect service that I facilitate to this location	100	20	Fixed Wireless	Served (Over 100/20 available)	Wireless
1270491	6146 220TH AVENUE	NEWELL	IA	50568	1	12-Provider facilitates speeds faster than that reported on the map	Provider only: The Map does not correctly reflect service that I facilitate to this location	100	20	Fixed Wireless	Served (Over 100/20 available)	Wireless
1271990	234 NORTH FULTON STREET	NEWELL	IA	50568	1	12-Provider facilitates speeds faster than that reported on the map	Provider only: The Map does not correctly reflect service that I facilitate to this location	100	20	Fixed Wireless	Served (Over 100/20 available)	Wireless
1272433	5842 240TH AVENUE	NEWELL	IA	50568	1	12-Provider facilitates speeds faster than that reported on the map	Provider only: The Map does not correctly reflect service that I facilitate to this location	100	20	Fixed Wireless	Served (Over 100/20 available)	Wireless
1272931	108 SOUTH FULTON STREET	NEWELL	IA	50568	1	12-Provider facilitates speeds faster than that reported on the map	Provider only: The Map does not correctly reflect service that I facilitate to this location	100	20	Fixed Wireless	Served (Over 100/20 available)	Wireless
1273164	524 NORTHWEST 2ND STREET	STUART	IA	50250	1	12-Provider facilitates speeds faster than that reported on the map	Provider only: The Map does not correctly reflect service that I facilitate to this location	100	20	Fixed Wireless	Served (Over 100/20 available)	Wireless
1273454	2450 580TH STREET	NEWELL	IA	50510	1	12-Provider facilitates speeds faster than that reported on the map	Provider only: The Map does not correctly reflect service that I facilitate to this location	100	20	Fixed Wireless	Served (Over 100/20 available)	Wireless
1276458	218 WEST 2ND STREET	NEWELL	IA	50568	1	12-Provider facilitates speeds faster than that reported on the map	Provider only: The Map does not correctly reflect service that I facilitate to this location	100	20	Fixed Wireless	Served (Over 100/20 available)	Wireless
1277074	117 SOUTH HARRISON STREET	NEWELL	IA	50568	1	12-Provider facilitates speeds faster than that reported on the map	Provider only: The Map does not correctly reflect service that I facilitate to this location	100	20	Fixed Wireless	Served (Over 100/20 available)	Wireless
1277447	1389 ADAIR MADISON AVENUE	DEXTER	IA	50070	1	12-Provider facilitates speeds faster than that reported on the map	Provider only: The Map does not correctly reflect service that I facilitate to this location	100	20	Fixed Wireless	Served (Over 100/20 available)	Wireless
1277713	208 NORTH DIVISION STREET	STUART	IA	50250	1	12-Provider facilitates speeds faster than that reported on the map	Provider only: The Map does not correctly reflect service that I facilitate to this location	100	20	Fixed Wireless	Served (Over 100/20 available)	Wireless
1280258	339 EAST 3RD STREET	NEWELL	IA	50568	1	12-Provider facilitates speeds faster than that reported on the map	Provider only: The Map does not correctly reflect service that I facilitate to this location	100	20	Fixed Wireless	Served (Over 100/20 available)	Wireless
1281265	814 NORTH 4TH STREET	ESTHERVILLE	IA	51334	1	12-Provider facilitates speeds faster than that reported on the map	Provider only: The Map does not correctly reflect service that I facilitate to this location	100	20	Fixed Wireless	Served (Over 100/20 available)	Wireless
1281444	2176 HWY 7	NEWELL	IA	50568	1	12-Provider facilitates speeds faster than that reported on the map	Provider only: The Map does not correctly reflect service that I facilitate to this location	100	20	Fixed Wireless	Served (Over 100/20 available)	Wireless
1282006	3294 ZORN LANE	DEXTER	IA	50070	1	12-Provider facilitates speeds faster than that reported on the map	Provider only: The Map does not correctly reflect service that I facilitate to this location	100	20	Fixed Wireless	Served (Over 100/20 available)	Wireless
1282224	229 NORTH ARMSTRONG ROAD	NEWELL	IA	50568	1	12-Provider facilitates speeds faster than that reported on the map	Provider only: The Map does not correctly reflect service that I facilitate to this location	100	20	Fixed Wireless	Served (Over 100/20 available)	Wireless
1283152	3350 WHITE POLE ROAD	STUART	IA	50250	1	12-Provider facilitates speeds faster than that reported on the map	Provider only: The Map does not correctly reflect service that I facilitate to this location	100	20	Fixed Wireless	Served (Over 100/20 available)	Wireless
1284987	3199 110TH STREET	STUART	IA	50250	1	12-Provider facilitates speeds faster than that reported on the map	Provider only: The Map does not correctly reflect service that I facilitate to this location	100	20	Fixed Wireless	Served (Over 100/20 available)	Wireless
1285805	8130 OAK RIDGE DRIVE	DEXTER	IA	50070	1	12-Provider facilitates speeds faster than that reported on the map	Provider only: The Map does not correctly reflect service that I facilitate to this location	100	20	Fixed Wireless	Served (Over 100/20 available)	Wireless
1286326	6387 200TH AVENUE	NEWELL	IA	50568	1	12-Provider facilitates speeds faster than that reported on the map	Provider only: The Map does not correctly reflect service that I facilitate to this location	100	20	Fixed Wireless	Served (Over 100/20 available)	Wireless
1286824	3323 WAGON ROAD	STUART	IA	50250	1	12-Provider facilitates speeds faster than that reported on the map	Provider only: The Map does not correctly reflect service that I facilitate to this location	100	20	Fixed Wireless	Served (Over 100/20 available)	Wireless
1287466	314 SOUTH 1ST STREET	ESTHERVILLE	IA	51334	1	12-Provider facilitates speeds faster than that reported on the map	Provider only: The Map does not correctly reflect service that I facilitate to this location	100	20	Fixed Wireless	Served (Over 100/20 available)	Wireless
1288110	211 NORTH WESTERN STREET	STUART	IA	50250	1	12-Provider facilitates speeds faster than that reported on the map	Provider only: The Map does not correctly reflect service that I facilitate to this location	100	20	Fixed Wireless	Served (Over 100/20 available)	Wireless
1289520	3256 110TH STREET	STUART	IA	50250	1	12-Provider facilitates speeds faster than that reported on the map	Provider only: The Map does not correctly reflect service that I facilitate to this location	100	20	Fixed Wireless	Served (Over 100/20 available)	Wireless
1290681	423 NORTH FREMONT STREET	STUART	IA	50250	1	12-Provider facilitates speeds faster than that reported on the map	Provider only: The Map does not correctly reflect service that I facilitate to this location	100	20	Fixed Wireless	Served (Over 100/20 available)	Wireless
1291051	516 SOUTH GAINES STREET	STUART	IA	50250	1	12-Provider facilitates speeds faster than that reported on the map	Provider only: The Map does not correctly reflect service that I facilitate to this location	100	20	Fixed Wireless	Served (Over 100/20 available)	Wireless
1292965	8 CENTRAL AVENUE	ESTHERVILLE	IA	51334	1	12-Provider facilitates speeds faster than that reported on the map	Provider only: The Map does not correctly reflect service that I facilitate to this location	100	20	Fixed Wireless	Served (Over 100/20 available)	Wireless
1294708	509 NORTH FULTON STREET	NEWELL	IA	50568	1	12-Provider facilitates speeds faster than that reported on the map	Provider only: The Map does not correctly reflect service that I facilitate to this location	100	20	Fixed Wireless	Served (Over 100/20 available)	Wireless
1295274	2310 630TH STREET	NEWELL	IA	50568	1	12-Provider facilitates speeds faster than that reported on the map	Provider only: The Map does not correctly reflect service that I facilitate to this location	100	20	Fixed Wireless	Served (Over 100/20 available)	Wireless
1297539	3200 105TH STREET	STUART	IA	50070	1	12-Provider facilitates speeds faster than that reported on the map	Provider only: The Map does not correctly reflect service that I facilitate to this location	100	20	Fixed Wireless	Served (Over 100/20 available)	Wireless
1297692	315 NORTH CENTENNIAL STREET	STUART	IA	50250	1	12-Provider facilitates speeds faster than that reported on the map	Provider only: The Map does not correctly reflect service that I facilitate to this location	100	20	Fixed Wireless	Served (Over 100/20 available)	Wireless
1297794	304 NORTH DIVISION STREET	STUART	IA	50250	1	12-Provider facilitates speeds faster than that reported on the map	Provider only: The Map does not correctly reflect service that I facilitate to this location	100	20	Fixed Wireless	Served (Over 100/20 available)	Wireless
1299083	3061 105TH STREET	STUART	IA	50250	1	12-Provider facilitates speeds faster than that reported on the map	Provider only: The Map does not correctly reflect service that I facilitate to this location	100	20	Fixed Wireless	Served (Over 100/20 available)	Wireless
1299239	203 NORTHWEST 4TH STREET	STUART	IA	50250	1	12-Provider facilitates speeds faster than that reported on the map	Provider only: The Map does not correctly reflect service that I facilitate to this location	100	20	Fixed Wireless	Served (Over 100/20 available)	Wireless
1299675	1259 YORK AVENUE	DEXTER	IA	50070	1	12-Provider facilitates speeds faster than that reported on the map	Provider only: The Map does not correctly reflect service that I facilitate to this location	100	20	Fixed Wireless	Served (Over 100/20 available)	Wireless
1299837	401 EAST 4TH STREET	NEWELL	IA	50568	1	12-Provider facilitates speeds faster than that reported on the map	Provider only: The Map does not correctly reflect service that I facilitate to this location	100	20	Fixed Wireless	Served (Over 100/20 available)	Wireless
1276859	114 NORTH 7TH STREET	ESTHERVILLE	IA	51334	1	12-Provider facilitates speeds faster than that reported on the map	Provider only: The Map does not correctly reflect service that I facilitate to this location	100	20	Fixed Wireless	Served (Over 100/20 available)	Wireless
1223383	601 GRANT STREET	MANCHESTER	IA	52057	1	12-Provider facilitates speeds faster than that reported on the map	Provider only: The Map does not correctly reflect service that I facilitate to this location	100	20	Fixed Wireless	Served (Over 100/20 available)	Wireless
1223768	299 NORTH FULTON STREET	NEWELL	IA	50568	1	12-Provider facilitates speeds faster than that reported on the map	Provider only: The Map does not correctly reflect service that I facilitate to this location	100	20	Fixed Wireless	Served (Over 100/20 available)	Wireless
1225428	26825 MEADOWVIEW LANE	DELHI	IA	52223	1	12-Provider facilitates speeds faster than that reported on the map	Provider only: The Map does not correctly reflect service that I facilitate to this location	100	20	Fixed Wireless	Served (Over 100/20 available)	Wireless
1226810	908 1ST AVENUE SOUTH	ESTHERVILLE	IA	51334	1	12-Provider facilitates speeds faster than that reported on the map	Provider only: The Map does not correctly reflect service that I facilitate to this location	100	20	Fixed Wireless	Served (Over 100/20 available)	Wireless
1227152	1201 3RD AVENUE SOUTH	ESTHERVILLE	IA	51334	1	12-Provider facilitates speeds faster than that reported on the map	Provider only: The Map does not correctly reflect service that I facilitate to this location	100	20	Fixed Wireless	Served (Over 100/20 available)	Wireless
1227171	903 CENTRAL AVENUE	ESTHERVILLE	IA	51334	1	12-Provider facilitates speeds faster than that reported on the map	Provider only: The Map does not correctly reflect service that I facilitate to this location	100	20	Fixed Wireless	Served (Over 100/20 available)	Wireless
1227751	40608 PARTRIDGE ROAD	HOLY CROSS	IA	52053	1	12-Provider facilitates speeds faster than that reported on the map	Provider only: The Map does not correctly reflect service that I facilitate to this location	100	20	Fixed Wireless	Served (Over 100/20 available)	Wireless
1229159	16 ORCHARD LANE COURT	MANCHESTER	IA	52057	1	12-Provider facilitates speeds faster than that reported on the map	Provider only: The Map does not correctly reflect service that I facilitate to this location	100	20	Fixed Wireless	Served (Over 100/20 available)	Wireless
1232344	965 12TH AVENUE SOUTHWEST	DYERSVILLE	IA	52040	1	12-Provider facilitates speeds faster than that reported on the map	Provider only: The Map does not correctly reflect service that I facilitate to this location	100	20	Fixed Wireless	Served (Over 100/20 available)	Wireless
1236416	601 NEW STREET	MANCHESTER	IA	52057	1	12-Provider facilitates speeds faster than that reported on the map	Provider only: The Map does not correctly reflect service that I facilitate to this location	100	20	Fixed Wireless	Served (Over 100/20 available)	Wireless
1236971	1837 FIREFLY ROAD	MANCHESTER	IA	52057	1	12-Provider facilitates speeds faster than that reported on the map	Provider only: The Map does not correctly reflect service that I facilitate to this location	100	20	Fixed Wireless	Served (Over 100/20 available)	Wireless
1241554	303 WEST CENTRAL AVENUE	ESTHERVILLE	IA	51334	1	12-Provider facilitates speeds faster than that reported on the map	Provider only: The Map does not correctly reflect service that I facilitate to this location	100	20	Fixed Wireless	Served (Over 100/20 available)	Wireless
1241840	715 NORTH 4TH STREET	ESTHERVILLE	IA	51334	1	12-Provider facilitates speeds faster than that reported on the map	Provider only: The Map does not correctly reflect service that I facilitate to this location	100	20	Fixed Wireless	Served (Over 100/20 available)	Wireless
1245630	1029 2ND AVENUE SOUTH	ESTHERVILLE	IA	51334	1	12-Provider facilitates speeds faster than that reported on the map	Provider only: The Map does not correctly reflect service that I facilitate to this location	100	20	Fixed Wireless	Served (Over 100/20 available)	Wireless
1247207	409 SOUTH 13TH STREET	ESTHERVILLE	IA	51334	1	12-Provider facilitates speeds faster than that reported on the map	Provider only: The Map does not correctly reflect service that I facilitate to this location	100	20	Fixed Wireless	Served (Over 100/20 available)	Wireless
1252566	17 WEST 1ST STREET NORTH	ESTHERVILLE	IA	51334	1	12-Provider facilitates speeds faster than that reported on the map	Provider only: The Map does not correctly reflect service that I facilitate to this location	100	20	Fixed Wireless	Served (Over 100/20 available)	Wireless
1252791	17242 190TH STREET	MANCHESTER	IA	52057	1	12-Provider facilitates speeds faster than that reported on the map	Provider only: The Map does not correctly reflect service that I facilitate to this location	100	20	Fixed Wireless	Served (Over 100/20 available)	Wireless

1253324	39996 ERRTHUM ROAD	HOLY CROSS	IA	52053	1	12-Provider facilitates speeds faster than that reported on the map	Provider only: The Map does not correctly reflect service that I facilitate to this location	100	20	Fixed Wireless	Served (Over 100/20 available)	Wireless
1258233	42369 GREAT RIVER ROAD	HOLY CROSS	IA	52053	1	12-Provider facilitates speeds faster than that reported on the map	Provider only: The Map does not correctly reflect service that I facilitate to this location	100	20	Fixed Wireless	Served (Over 100/20 available)	Wireless
1258400	108 WEST 2ND STREET SOUTH	ESTHERVILLE	IA	51334	1	12-Provider facilitates speeds faster than that reported on the map	Provider only: The Map does not correctly reflect service that I facilitate to this location	100	20	Fixed Wireless	Served (Over 100/20 available)	Wireless
1266391	44735 GREAT RIVER ROAD	HOLY CROSS	IA	52053	1	12-Provider facilitates speeds faster than that reported on the map	Provider only: The Map does not correctly reflect service that I facilitate to this location	100	20	Fixed Wireless	Served (Over 100/20 available)	Wireless
1267008	18624 228TH STREET	MANCHESTER	IA	52057	1	12-Provider facilitates speeds faster than that reported on the map	Provider only: The Map does not correctly reflect service that I facilitate to this location	100	20	Fixed Wireless	Served (Over 100/20 available)	Wireless
1267127	602 NORTH 5TH STREET	ESTHERVILLE	IA	51334	1	12-Provider facilitates speeds faster than that reported on the map	Provider only: The Map does not correctly reflect service that I facilitate to this location	100	20	Fixed Wireless	Served (Over 100/20 available)	Wireless
1268554	110 NORTH FRANKLIN STREET	MANCHESTER	IA	52057	1	12-Provider facilitates speeds faster than that reported on the map	Provider only: The Map does not correctly reflect service that I facilitate to this location	100	20	Fixed Wireless	Served (Over 100/20 available)	Wireless
1270085	109 WEST 1ST STREET SOUTH	ESTHERVILLE	IA	51334	1	12-Provider facilitates speeds faster than that reported on the map	Provider only: The Map does not correctly reflect service that I facilitate to this location	100	20	Fixed Wireless	Served (Over 100/20 available)	Wireless
1271420	402 SOUTH 13TH STREET	ESTHERVILLE	IA	51334	1	12-Provider facilitates speeds faster than that reported on the map	Provider only: The Map does not correctly reflect service that I facilitate to this location	100	20	Fixed Wireless	Served (Over 100/20 available)	Wireless
1271543	2552 HIGHWAY 38	DELHI	IA	52223	1	12-Provider facilitates speeds faster than that reported on the map	Provider only: The Map does not correctly reflect service that I facilitate to this location	100	20	Fixed Wireless	Served (Over 100/20 available)	Wireless
1275429	2151 180TH STREET	MANCHESTER	IA	52057	1	12-Provider facilitates speeds faster than that reported on the map	Provider only: The Map does not correctly reflect service that I facilitate to this location	100	20	Fixed Wireless	Served (Over 100/20 available)	Wireless
1281742	2 ORCHARD LANE COURT	MANCHESTER	IA	52057	1	12-Provider facilitates speeds faster than that reported on the map	Provider only: The Map does not correctly reflect service that I facilitate to this location	100	20	Fixed Wireless	Served (Over 100/20 available)	Wireless
1284995	104 NORTH TAMA STREET	MANCHESTER	IA	52057	1	12-Provider facilitates speeds faster than that reported on the map	Provider only: The Map does not correctly reflect service that I facilitate to this location	100	20	Fixed Wireless	Served (Over 100/20 available)	Wireless
1285645	922 NORTH 6TH STREET	ESTHERVILLE	IA	51334	1	12-Provider facilitates speeds faster than that reported on the map	Provider only: The Map does not correctly reflect service that I facilitate to this location	100	20	Fixed Wireless	Served (Over 100/20 available)	Wireless
1287039	109 SOUTH 2ND STREET	ESTHERVILLE	IA	51334	1	12-Provider facilitates speeds faster than that reported on the map	Provider only: The Map does not correctly reflect service that I facilitate to this location	100	20	Fixed Wireless	Served (Over 100/20 available)	Wireless
1289298	118 NORTH FRANKLIN STREET	MANCHESTER	IA	52057	1	12-Provider facilitates speeds faster than that reported on the map	Provider only: The Map does not correctly reflect service that I facilitate to this location	100	20	Fixed Wireless	Served (Over 100/20 available)	Wireless
1290228	1216 WEST MAIN STREET	MANCHESTER	IA	52057	1	12-Provider facilitates speeds faster than that reported on the map	Provider only: The Map does not correctly reflect service that I facilitate to this location	100	20	Fixed Wireless	Served (Over 100/20 available)	Wireless
1290375	208 NORTH BREWER STREET	MANCHESTER	IA	52057	1	12-Provider facilitates speeds faster than that reported on the map	Provider only: The Map does not correctly reflect service that I facilitate to this location	100	20	Fixed Wireless	Served (Over 100/20 available)	Wireless
1291899	11 SOUTH 6TH STREET	ESTHERVILLE	IA	51334	1	12-Provider facilitates speeds faster than that reported on the map	Provider only: The Map does not correctly reflect service that I facilitate to this location	100	20	Fixed Wireless	Served (Over 100/20 available)	Wireless
1293203	908 NORTH 7TH STREET	ESTHERVILLE	IA	51334	1	12-Provider facilitates speeds faster than that reported on the map	Provider only: The Map does not correctly reflect service that I facilitate to this location	100	20	Fixed Wireless	Served (Over 100/20 available)	Wireless
1295789	1015 1ST AVENUE SOUTH	ESTHERVILLE	IA	51334	1	12-Provider facilitates speeds faster than that reported on the map	Provider only: The Map does not correctly reflect service that I facilitate to this location	100	20	Fixed Wireless	Served (Over 100/20 available)	Wireless
1299380	3506 200TH STREET	ESTHERVILLE	IA	51334	1	12-Provider facilitates speeds faster than that reported on the map	Provider only: The Map does not correctly reflect service that I facilitate to this location	100	20	Fixed Wireless	Served (Over 100/20 available)	Wireless
1285420	204 SOUTH 13TH STREET	ESTHERVILLE	IA	51334	1	12-Provider facilitates speeds faster than that reported on the map	Provider only: The Map does not correctly reflect service that I facilitate to this location	100	20	Fixed Wireless	Served (Over 100/20 available)	Wireless
1215134	15691 640TH STREET	FONDA	IA	50540	1	12-Provider facilitates speeds faster than that reported on the map	Provider only: The Map does not correctly reflect service that I facilitate to this location	100	20	Fixed Wireless	Served (Over 100/20 available)	Wireless
1220524	320 WYATT DR	PEOSTA	IA	52068	1	12-Provider facilitates speeds faster than that reported on the map	Provider only: The Map does not correctly reflect service that I facilitate to this location	100	20	Fixed Wireless	Served (Over 100/20 available)	Wireless
1221576	1015 GLEN BARTH CIRCLE	DECORAH	IA	52101	1	12-Provider facilitates speeds faster than that reported on the map	Provider only: The Map does not correctly reflect service that I facilitate to this location	100	20	Fixed Wireless	Served (Over 100/20 available)	Wireless
1223331	2201 WEST 18TH STREET	SPENCER	IA	51301	1	12-Provider facilitates speeds faster than that reported on the map	Provider only: The Map does not correctly reflect service that I facilitate to this location	100	20	Fixed Wireless	Served (Over 100/20 available)	Wireless
1229553	700 UNITED STATES HIGHWAY 71	SPENCER	IA	51301	1	12-Provider facilitates speeds faster than that reported on the map	Provider only: The Map does not correctly reflect service that I facilitate to this location	100	20	Fixed Wireless	Served (Over 100/20 available)	Wireless
1232503	22014 WINDING TIMBER TRL	NEW VIENNA	IA	52065	1	12-Provider facilitates speeds faster than that reported on the map	Provider only: The Map does not correctly reflect service that I facilitate to this location	100	20	Fixed Wireless	Served (Over 100/20 available)	Wireless
1237994	26871 MEADOWVIEW LANE	DELHI	IA		1	12-Provider facilitates speeds faster than that reported on the map	Provider only: The Map does not correctly reflect service that I facilitate to this location	100	20	Fixed Wireless	Served (Over 100/20 available)	Wireless
1238863	29005 N BANKSTON RD	NEW VIENNA	IA	52065	1	12-Provider facilitates speeds faster than that reported on the map	Provider only: The Map does not correctly reflect service that I facilitate to this location	100	20	Fixed Wireless	Served (Over 100/20 available)	Wireless
1251864	400 10TH AVENUE SOUTHEAST	SPENCER	IA	51301	1	12-Provider facilitates speeds faster than that reported on the map	Provider only: The Map does not correctly reflect service that I facilitate to this location	100	20	Fixed Wireless	Served (Over 100/20 available)	Wireless
1266432	16166 FIVE POINTS RD	DURANGO	IA	52039	1	12-Provider facilitates speeds faster than that reported on the map	Provider only: The Map does not correctly reflect service that I facilitate to this location	100	20	Fixed Wireless	Served (Over 100/20 available)	Wireless
1270410	2903 WEST 18TH STREET	SPENCER	IA	51301	1	12-Provider facilitates speeds faster than that reported on the map	Provider only: The Map does not correctly reflect service that I facilitate to this location	100	20	Fixed Wireless	Served (Over 100/20 available)	Wireless
1274506	2765 270TH STREET	RIDGEWAY	IA	52165	1	12-Provider facilitates speeds faster than that reported on the map	Provider only: The Map does not correctly reflect service that I facilitate to this location	100	20	Fixed Wireless	Served (Over 100/20 available)	Wireless
1278196	2127 220TH STREET	MILFORD	IA	51351	1	12-Provider facilitates speeds faster than that reported on the map	Provider only: The Map does not correctly reflect service that I facilitate to this location	100	20	Fixed Wireless	Served (Over 100/20 available)	Wireless
1280251	36804 ELDORADO AVENUE	DEXTER	IA	50070	1	12-Provider facilitates speeds faster than that reported on the map	Provider only: The Map does not correctly reflect service that I facilitate to this location	100	20	Fixed Wireless	Served (Over 100/20 available)	Wireless
1269040	1512 NORTHEAST 2ND STREET		IA	50250	1	12-Provider facilitates speeds faster than that reported on the map	Provider only: The Map does not correctly reflect service that I facilitate to this location	100	20	Fixed Wireless	Served (Over 100/20 available)	Wireless
1200144	206 1ST AVE E	FARLEY	IA	52046	1	12-Provider facilitates speeds faster than that reported on the map	Provider only: The Map does not correctly reflect service that I facilitate to this location	100	20	Fixed Wireless	Served (Over 100/20 available)	Wireless
1200161	3075 210TH STREET	SAC CITY	IA	50583	1	12-Provider facilitates speeds faster than that reported on the map	Provider only: The Map does not correctly reflect service that I facilitate to this location	100	20	Fixed Wireless	Served (Over 100/20 available)	Wireless
1200255	908 6TH STREET SOUTHWEST	SPENCER	IA	51301	1	12-Provider facilitates speeds faster than that reported on the map	Provider only: The Map does not correctly reflect service that I facilitate to this location	100	20	Fixed Wireless	Served (Over 100/20 available)	Wireless
1200366	106 MARYVILLE STREET NORTH	CALMAR	IA	52132	1	12-Provider facilitates speeds faster than that reported on the map	Provider only: The Map does not correctly reflect service that I facilitate to this location	100	20	Fixed Wireless	Served (Over 100/20 available)	Wireless
1200398	27334 N BANKSTON RD	NEW VIENNA	IA	52065	1	12-Provider facilitates speeds faster than that reported on the map	Provider only: The Map does not correctly reflect service that I facilitate to this location	100	20	Fixed Wireless	Served (Over 100/20 available)	Wireless
1200548	7661 BURDS RD	PEOSTA	IA	52068	1	12-Provider facilitates speeds faster than that reported on the map	Provider only: The Map does not correctly reflect service that I facilitate to this location	100	20	Fixed Wireless	Served (Over 100/20 available)	Wireless
1200560	309 7TH AVE SE	DYERSVILLE	IA	52040	1	12-Provider facilitates speeds faster than that reported on the map	Provider only: The Map does not correctly reflect service that I facilitate to this location	100	20	Fixed Wireless	Served (Over 100/20 available)	Wireless
1200635	312 1ST STREET	DECORAH	IA	52101	1	12-Provider facilitates speeds faster than that reported on the map	Provider only: The Map does not correctly reflect service that I facilitate to this location	100	20	Fixed Wireless	Served (Over 100/20 available)	Wireless
1200647	206 WEST 2ND STREET	POMEROY	IA	50575	1	12-Provider facilitates speeds faster than that reported on the map	Provider only: The Map does not correctly reflect service that I facilitate to this location	100	20	Fixed Wireless	Served (Over 100/20 available)	Wireless
1200675	1725 BRISTOW AVENUE	FONDA	IA	50540	1	12-Provider facilitates speeds faster than that reported on the map	Provider only: The Map does not correctly reflect service that I facilitate to this location	100	20	Fixed Wireless	Served (Over 100/20 available)	Wireless
1200699	100 E 2ND AVE	LUXEMBURG	IA	52056	1	12-Provider facilitates speeds faster than that reported on the map	Provider only: The Map does not correctly reflect service that I facilitate to this location	100	20	Fixed Wireless	Served (Over 100/20 available)	Wireless
1200800	1215 10TH AVENUE SOUTHEAST	SPENCER	IA	51301	1	12-Provider facilitates speeds faster than that reported on the map	Provider only: The Map does not correctly reflect service that I facilitate to this location	100	20	Fixed Wireless	Served (Over 100/20 available)	Wireless
1200822	13568 MUELLER PKWY	SHERRILL	IA	52073	1	12-Provider facilitates speeds faster than that reported on the map	Provider only: The Map does not correctly reflect service that I facilitate to this location	100	20	Fixed Wireless	Served (Over 100/20 available)	Wireless
1201000	305 11TH STREET SOUTHEAST	SPENCER	IA	51301	1	12-Provider facilitates speeds faster than that reported on the map	Provider only: The Map does not correctly reflect service that I facilitate to this location	100	20	Fixed Wireless	Served (Over 100/20 available)	Wireless
1201078	106 SOUTH SENECA STREET	POMEROY	IA	50575	1	12-Provider facilitates speeds faster than that reported on the map	Provider only: The Map does not correctly reflect service that I facilitate to this location	100	20	Fixed Wireless	Served (Over 100/20 available)	Wireless
1201120	10946 MOCKINGBIRD DR	PEOSTA	IA	52068	1	12-Provider facilitates speeds faster than that reported on the map	Provider only: The Map does not correctly reflect service that I facilitate to this location	100	20	Fixed Wireless	Served (Over 100/20 available)	Wireless
1201167	1420 4TH AVENUE SOUTHWEST	SPENCER	IA	51301	1	12-Provider facilitates speeds faster than that reported on the map	Provider only: The Map does not correctly reflect service that I facilitate to this location	100	20	Fixed Wireless	Served (Over 100/20 available)	Wireless
1201169	510 EAST 8TH STREET	SPENCER	IA	51301	1	12-Provider facilitates speeds faster than that reported on the map	Provider only: The Map does not correctly reflect service that I facilitate to this location	100	20	Fixed Wireless	Served (Over 100/20 available)	Wireless
1201324	404 1ST AVE NE	EPWORTH	IA	52045	1	12-Provider facilitates speeds faster than that reported on the map	Provider only: The Map does not correctly reflect service that I facilitate to this location	100	20	Fixed Wireless	Served (Over 100/20 available)	Wireless
1201510	631 16TH AVE SE	DYERSVILLE	IA	52040	1	12-Provider facilitates speeds faster than that reported on the map	Provider only: The Map does not correctly reflect service that I facilitate to this location	100	20	Fixed Wireless	Served (Over 100/20 available)	Wireless
1201569	13192 BLACK HILLS RD	DYERSVILLE	IA	52040	1	12-Provider facilitates speeds faster than that reported on the map	Provider only: The Map does not correctly reflect service that I facilitate to this location	100	20	Fixed Wireless	Served (Over 100/20 available)	Wireless
1201726	309 EAST 9TH STREET	SPENCER	IA	51301	1	12-Provider facilitates speeds faster than that reported on the map	Provider only: The Map does not correctly reflect service that I facilitate to this location	100	20	Fixed Wireless	Served (Over 100/20 available)	Wireless
1201732	412 DAY STREET	DECORAH	IA	52101	1	12-Provider facilitates speeds faster than that reported on the map	Provider only: The Map does not correctly reflect service that I facilitate to this location	100	20	Fixed Wireless	Served (Over 100/20 available)	Wireless
1201786	311 EAST 3RD STREET	SPENCER	IA	51301	1	12-Provider facilitates speeds faster than that reported on the map	Provider only: The Map does not correctly reflect service that I facilitate to this location	100	20	Fixed Wireless	Served (Over 100/20 available)	Wireless
1201855	1506 14TH STREET	MILFORD	IA	51351	1	12-Provider facilitates speeds faster than that reported on the map	Provider only: The Map does not correctly reflect service that I facilitate to this location	100	20	Fixed Wireless	Served (Over 100/20 available)	Wireless
1201966	211 5TH AVENUE	DECORAH	IA	52101	1	12-Provider facilitates speeds faster than that reported on the map	Provider only: The Map does not correctly reflect service that I facilitate to this location	100	20	Fixed Wireless	Served (Over 100/20 available)	Wireless
1202028	508 EAST PARK STREET	SPENCER	IA	51301	1	12-Provider facilitates speeds faster than that reported on the map	Provider only: The Map does not correctly reflect service that I facilitate to this location	100	20	Fixed Wireless	Served (Over 100/20 available)	Wireless
1202217	704 DECORAH AVENUE	DECORAH	IA	52101	1	12-Provider facilitates speeds faster than that reported on the map	Provider only: The Map does not correctly reflect service that I facilitate to this location	100	20	Fixed Wireless	Served (Over 100/20 available)	Wireless
1202218	16966 LENORE LN	DUBUQUE	IA	52002	1	12-Provider facilitates speeds faster than that reported on the map	Provider only: The Map does not correctly reflect service that I facilitate to this location	100	20	Fixed Wireless	Served (Over 100/20 available)	Wireless
1202237	403 LINDEN AVENUE	FONDA	IA	50540	1	12-Provider facilitates speeds faster than that reported on the map	Provider only: The Map does not correctly reflect service that I facilitate to this location	100	20	Fixed Wireless	Served (Over 100/20 available)	Wireless
1202362	16388 COUNTRY CLUB DR	PEOSTA	IA	52068	1	12-Provider facilitates speeds faster than that reported on the map	Provider only: The Map does not correctly reflect service that I facilitate to this location	100	20	Fixed Wireless	Served (Over 100/20 available)	Wireless
1202545	54171 130TH AVENUE	FONDA	IA	50540	1	12-Provider facilitates speeds faster than that reported on the map	Provider only: The Map does not correctly reflect service that I facilitate to this location	100	20	Fixed Wireless	Served (Over 100/20 available)	Wireless
1202578	608 2ND AVE NW	FARLEY	IA	52046	1	12-Provider facilitates speeds faster than that reported on the map	Provider only: The Map does not correctly reflect service that I facilitate to this location	100	20	Fixed Wireless	Served (Over 100/20 available)	Wireless
1202657	14243 RTE 136	DYERSVILLE	IA	52040	1	12-Provider facilitates speeds faster than that reported on the map	Provider only: The Map does not correctly reflect service that I facilitate to this location	100	20	Fixed Wireless	Served (Over 100/20 available)	Wireless
1202708	8695 FARLEY RD	FARLEY	IA	52046	1	12-Provider facilitates speeds faster than that reported on the map	Provider only: The Map does not correctly reflect service that I facilitate to this location	100	20	Fixed Wireless	Served (Over 100/20 available)	Wireless
1202877	15121 THIELEN RD	DURANGO	IA	52039	1	12-Provider facilitates speeds faster than that reported on the map	Provider only: The Map does not correctly reflect service that I facilitate to this location	100	20	Fixed Wireless	Served (Over 100/20 available)	Wireless
1202902	7025 COLUMBUS ST	NEW VIENNA	IA	52065	1	12-Provider facilitates speeds faster than that reported on the map	Provider only: The Map does not correctly reflect service that I facilitate to this location	100	20	Fixed Wireless	Served (Over 100/20 available)	Wireless
1202989	1510 MILFORD STREET	MILFORD	IA	51351	1	12-Provider facilitates speeds faster than that reported on the map	Provider only: The Map does not correctly reflect service that I facilitate to this location	100	20	Fixed Wireless	Served (Over 100/20 available)	Wireless
1203005	1502 5TH ST SE	DYERSVILLE	IA	52040	1	12-Provider facilitates speeds faster than that reported on the map	Provider only: The Map does not correctly reflect service that I facilitate to this location	100	20	Fixed Wireless	Served (Over 100/20 available)	Wireless
1203064	329 EAST 2ND STREET	SPENCER	IA	51301	1	12-Provider facilitates speeds faster than that reported on the map	Provider only: The Map does not correctly reflect service that I facilitate to this location	100	20	Fixed Wireless	Served (Over 100/20 available)	Wireless
1203075	3150 330TH STREET	DICKENS	IA	51333	1	12-Provider facilitates speeds faster than that reported on the map	Provider only: The Map does not correctly reflect service that I facilitate to this location	100	20	Fixed Wireless	Served (Over 100/20 available)	Wireless
1203093	710 P AVENUE	MILFORD	IA	51351	1	12-Provider facilitates speeds faster than that reported on the map	Provider only: The Map does not correctly reflect service that I facilitate to this location	100	20	Fixed Wireless	Served (Over 100/20 available)	Wireless
1203134	301 HORSFIELD DR	EPWORTH	IA	52045	1	12-Provider facilitates speeds faster than that reported on the map	Provider only: The Map does not correctly reflect service that I facilitate to this location	100	20	Fixed Wireless	Served (Over 100/20 available)	Wireless
1203155	301 EAST 10TH STREET	SPENCER	IA	51301	1	12-Provider facilitates speeds faster than that reported on the map	Provider only: The Map does not correctly reflect service that I facilitate to this location	100	20	Fixed Wireless	Served (Over 100/20 available)	Wireless
1203270	301 4TH AVE SE	DYERSVILLE	IA	52040	1	12-Provider facilitates speeds faster than that reported on the map	Provider only: The Map does not correctly reflect service that I facilitate to this location	100	20	Fixed Wireless	Served (Over 100/20 available)	Wireless
1203297	502 7TH AVE NE	FARLEY	IA	52046	1	12-Provider facilitates speeds faster than that reported on the map	Provider only: The Map does not correctly reflect service that I facilitate to this location	100	20	Fixed Wireless	Served (Over 100/20 available)	Wireless
1203521	7186 COLUMBUS ST	NEW VIENNA	IA	52065	1	12-Provider facilitates speeds faster than that reported on the map	Provider only: The Map does not correctly reflect service that I facilitate to this location	100	20	Fixed Wireless	Served (Over 100/20 available)	Wireless
1203557	21157 SPRINGDALE RD	DURANGO	IA	52039	1	12-Provider facilitates speeds faster than that reported on the map	Provider only: The Map does not correctly reflect service that I facilitate to this location	100	20	Fixed Wireless	Served (Over 100/20 available)	Wireless
1203589	1268 5TH ST SW	DYERSVILLE	IA	52040	1	12-Provider facilitates speeds faster than that reported on the map	Provider only: The Map does not correctly reflect service that I facilitate to this location	100	20	Fixed Wireless	Served (Over 100/20 available)	Wireless
1203600	1302 1ST AVENUE EAST	SPENCER	IA	51301	1	12-Provider facilitates speeds faster than that reported on the map	Provider only: The Map does not correctly reflect service that I facilitate to this location	100	20	Fixed Wireless	Served (Over 100/20 available)	Wireless
1203606	1722 18TH AVENUE WEST	SPENCER	IA	51301	1	12-Provider facilitates speeds faster than that reported on the map	Provider only: The Map does not correctly reflect service that I facilitate to this location	100	20	Fixed Wireless	Served (Over 100/20 available)	Wireless
1203634	16288 COUNTRY CLUB DR	PEOSTA	IA	52068	1	12-Provider facilitates speeds faster than that reported on the map	Provider only: The Map does not correctly reflect service that I facilitate to this location	100	20	Fixed Wireless	Served (Over 100/20 available)	Wireless
1203663	105 EAST 4TH STREET	FONDA	IA	50540	1	12-Provider facilitates speeds faster than that reported on the map	Provider only: The Map does not correctly reflect service that I facilitate to this location	100	20	Fixed Wireless	Served (Over 100/20 available)	Wireless
1203683	16424 BALLTOWN RD	SHERRILL	IA	52073	1	12-Provider facilitates speeds faster than that reported on the map	Provider only: The Map does not correctly reflect service that I facilitate to this location	100	20	Fixed Wireless	Served (Over 100/20 available)	Wireless
1203767	208 1ST ST NW	EPWORTH	IA	52045	1	12-Provider facilitates speeds faster than that reported on the map	Provider only: The Map does not correctly reflect service that I facilitate to this location	100	20	Fixed Wireless	Served (Over 100/20 available)	Wireless
1203773	461 2ND ST SW	EPWORTH	IA	52045	1	12-Provider facilitates speeds faster than that reported on the map	Provider only: The Map does not correctly reflect service that I facilitate to this location	100	20	Fixed Wireless	Served (Over 100/20 available)	Wireless
1203790	3316 KUCHEL TRAIL	MILFORD	IA	51351	1	12-Provider facilitates speeds faster than that reported on the map	Provider only: The Map does not correctly reflect service that I facilitate to this location	100	20	Fixed Wireless	Served (Over 100/20 available)	Wireless
1203844	1126 18TH AVENUE WEST	SPENCER	IA	51301	1	12-Provider facilitates speeds faster than that reported on the map	Provider only: The Map does not correctly reflect service that I facilitate to this location	100	20	Fixed Wireless	Served (Over 100/20 available)	Wireless
1203857	309 OKOBOJI AVENUE	MILFORD	IA	51351	1	12-Provider facilitates speeds faster than that reported on the map	Provider only: The Map does not correctly reflect service that I facilitate to this location	100	20	Fixed Wireless	Served (Over 100/20 available)	Wireless
1203861	102 7TH AVE SW	EPWORTH	IA	52045	1	12-Provider facilitates speeds faster than that reported on the map	Provider only: The Map does not correctly reflect service that I facilitate to this location	100	20	Fixed Wireless	Served (Over 100/20 available)	Wireless
1203877	502 1ST AVE W	FARLEY	IA	52046	1	12-Provider facilitates speeds faster than that reported on the map	Provider only: The Map does not correctly reflect service that I facilitate to this location	100	20	Fixed Wireless	Served (Over 100/20 available)	Wireless
1203895	2000 4TH AVENUE SOUTHWEST	SPENCER	IA	51301	1	12-Provider facilitates speeds faster than that reported on the map	Provider only: The Map does not correctly reflect service that I facilitate to this location	100	20	Fixed Wireless	Served (Over 100/20 available)	Wireless
1204006	25776 TIVOLI LN	EPWORTH	IA	52045	1	12-Provider facilitates speeds faster than that reported on the map	Provider only: The Map does not correctly reflect service that I facilitate to this location	100	20	Fixed Wireless	Served (Over 100/20 available)	Wireless
1204034	501 NORTH STREET	UNDERWOOD	IA	51576	1	12-Provider facilitates speeds faster than that reported on the map	Provider only: The Map does not correctly reflect service that I facilitate to this location	100	20	Fixed Wireless	Served (Over 100/20 available)	Wireless
1204087	503 5TH AVE SE	DYERSVILLE	IA	52040	1	12-Provider facilitates speeds faster than that reported on the map	Provider only: The Map does not correctly reflect service that I facilitate to this location	100	20	Fixed Wireless	Served (Over 100/20 available)	Wireless
1204130	2691 POLE LINE ROAD	RIDGEWAY	IA	52165	1	12-Provider facilitates speeds faster than that reported on the map	Provider only: The Map does not correctly reflect service that I facilitate to this location	100	20	Fixed Wireless	Served (Over 100/20 available)	Wireless
1204209	908 OKOBOJI AVENUE	MILFORD	IA	51351	1	12-Provider facilitates speeds faster than that reported on the map	Provider only: The Map does not correctly reflect service that I facilitate to this location	100	20	Fixed Wireless	Served (Over 100/20 available)	Wireless
1204217	1125 EAST 18TH STREET	SPENCER	IA	51301	1	12-Provider facilitates speeds faster than that reported on the map	Provider only: The Map does not correctly reflect service that I facilitate to this location	100	20	Fixed Wireless	Served (Over 100/20 available)	Wireless
1204229	14 STONEYBROOK CIRCLE SOUTHWEST	SPENCER	IA	51301	1	12-Provider facilitates speeds faster than that reported on the map	Provider only: The Map does not correctly reflect service that I facilitate to this location	100	20	Fixed Wireless	Served (Over 100/20 available)	Wireless
1204243	3102 CHAPLIN DRIVE	MILFORD	IA	51351	1	12-Provider facilitates speeds faster than that reported on the map	Provider only: The Map does not correctly reflect service that I facilitate to this location	100	20	Fixed Wireless	Served (Over 100/20 available)	Wireless
1204258	1028 1 1/2 ST SW	DYERSVILLE	IA	52040	1	12-Provider facilitates speeds faster than that reported on the map	Provider only: The Map does not correctly reflect service that I facilitate to this location	100	20	Fixed Wireless	Served (Over 100/20 available)	Wireless
1204289	2652 265TH STREET	DECORAH	IA	52101	1	12-Provider facilitates speeds faster than that reported on the map	Provider only: The Map does not correctly reflect service that I facilitate to this location	100	20	Fixed Wireless	Served (Over 100/20 available)	Wireless
1204333	648 CROWN LINE DR	EPWORTH	IA	52045	1	12-Provider facilitates speeds faster than that reported on the map	Provider only: The Map does not correctly reflect service that I facilitate to this location	100	20	Fixed Wireless	Served (Over 100/20 available)	Wireless
1204361	17436 CEDAR RIDGE RD	DURANGO	IA	52039	1	12-Provider facilitates speeds faster than that reported on the map	Provider only: The Map does not correctly reflect service that I facilitate to this location	100	20	Fixed Wireless	Served (Over 100/20 available)	Wireless
1204381	528 5TH ST NW	DYERSVILLE	IA	52040	1	12-Provider facilitates speeds faster than that reported on the map	Provider only: The Map does not correctly reflect service that I facilitate to this location	100	20	Fixed Wireless	Served (Over 100/20 available)	Wireless
1204446	950 11TH ST NE	DYERSVILLE	IA	52040	1	12-Provider facilitates speeds faster than that reported on the map	Provider only: The Map does not correctly reflect service that I facilitate to this location	100	20	Fixed Wireless	Served (Over 100/20 available)	Wireless
1204515	501 9TH ST SE	DYERSVILLE	IA	52040	1	12-Provider facilitates speeds faster than that reported on the map	Provider only: The Map does not correctly reflect service that I facilitate to this location	100	20	Fixed Wireless	Served (Over 100/20 available)	Wireless
1204518	514 1ST ST SW	EPWORTH	IA	52045	1	12-Provider facilitates speeds faster than that reported on the map	Provider only: The Map does not correctly reflect service that I facilitate to this location	100	20	Fixed Wireless	Served (Over 100/20 available)	Wireless
1204589	507 EAST 11TH STREET	SPENCER	IA	51301	1	12-Provider facilitates speeds faster than that reported on the map	Provider only: The Map does not correctly reflect service that I facilitate to this location	100	20	Fixed Wireless	Served (Over 100/20 available)	Wireless
1204638	415 OSWEGO STREET	POMEROY	IA	50575	1	12-Provider facilitates speeds faster than that reported on the map	Provider only: The Map does not correctly reflect service that I facilitate to this location	100	20	Fixed Wireless	Served (Over 100/20 available)	Wireless
1204694	816 6TH STREET	MILFORD	IA	51351	1	12-Provider facilitates speeds faster than that reported on the map	Provider only: The Map does not correctly reflect service that I facilitate to this location	100	20	Fixed Wireless	Served (Over 100/20 available)	Wireless
1204823	102 EAST STREET	DICKENS	IA	51333	1	12-Provider facilitates speeds faster than that reported on the map	Provider only: The Map does not correctly reflect service that I facilitate to this location	100	20	Fixed Wireless	Served (Over 100/20 available)	Wireless
1204840	821 EAST 7TH STREET	SPENCER	IA	51301	1	12-Provider facilitates speeds faster than that reported on the map	Provider only: The Map does not correctly reflect service that I facilitate to this location	100	20	Fixed Wireless	Served (Over 100/20 available)	Wireless
1204857	2416 PINEHURST CT	DUBUQUE	IA	52002	1	12-Provider facilitates speeds faster than that reported on the map	Provider only: The Map does not correctly reflect service that I facilitate to this location	100	20	Fixed Wireless	Served (Over 100/20 available)	Wireless
1204868	745 RAILROAD STREET	RIDGEWAY	IA	52165	1	12-Provider facilitates speeds faster than that reported on the map	Provider only: The Map does not correctly reflect service that I facilitate to this location	100	20	Fixed Wireless	Served (Over 100/20 available)	Wireless
1205044	106 6TH AVE NW	FARLEY	IA	52046	1	12-Provider facilitates speeds faster than that reported on the map	Provider only: The Map does not correctly reflect service that I facilitate to this location	100	20	Fixed Wireless	Served (Over 100/20 available)	Wireless
1205105	16802 CORDILLERA DR	PEOSTA	IA	52068	1	12-Provider facilitates speeds faster than that reported on the map	Provider only: The Map does not correctly reflect service that I facilitate to this location	100	20	Fixed Wireless	Served (Over 100/20 available)	Wireless

1205130	802 4TH AVENUE WEST	SPENCER	IA	51301	1	12-Provider facilitates speeds faster than that reported on the map	Provider only: The Map does not correctly reflect service that I facilitate to this location	100	20	Fixed Wireless	Served (Over 100/20 available)	Wireless
1205246	512 8TH AVENUE WEST	SPENCER	IA	51301	1	12-Provider facilitates speeds faster than that reported on the map	Provider only: The Map does not correctly reflect service that I facilitate to this location	100	20	Fixed Wireless	Served (Over 100/20 available)	Wireless
1205249	808 15TH STREET SOUTHWEST	SPENCER	IA	51301	1	12-Provider facilitates speeds faster than that reported on the map	Provider only: The Map does not correctly reflect service that I facilitate to this location	100	20	Fixed Wireless	Served (Over 100/20 available)	Wireless
1205419	31255 OLDE PAINT LN	DYERSVILLE	IA	52040	1	12-Provider facilitates speeds faster than that reported on the map	Provider only: The Map does not correctly reflect service that I facilitate to this location	100	20	Fixed Wireless	Served (Over 100/20 available)	Wireless
1205612	912 STATE STREET	DEXTER	IA	50070	1	12-Provider facilitates speeds faster than that reported on the map	Provider only: The Map does not correctly reflect service that I facilitate to this location	100	20	Fixed Wireless	Served (Over 100/20 available)	Wireless
1205633	512 EAST 3RD STREET	SPENCER	IA	51301	1	12-Provider facilitates speeds faster than that reported on the map	Provider only: The Map does not correctly reflect service that I facilitate to this location	100	20	Fixed Wireless	Served (Over 100/20 available)	Wireless
1205712	1617 3RD AVENUE EAST	SPENCER	IA	51301	1	12-Provider facilitates speeds faster than that reported on the map	Provider only: The Map does not correctly reflect service that I facilitate to this location	100	20	Fixed Wireless	Served (Over 100/20 available)	Wireless
1205718	712 MARSHALL STREET	DEXTER	IA	50070	1	12-Provider facilitates speeds faster than that reported on the map	Provider only: The Map does not correctly reflect service that I facilitate to this location	100	20	Fixed Wireless	Served (Over 100/20 available)	Wireless
1205863	1449 260TH STREET	MILFORD	IA	51351	1	12-Provider facilitates speeds faster than that reported on the map	Provider only: The Map does not correctly reflect service that I facilitate to this location	100	20	Fixed Wireless	Served (Over 100/20 available)	Wireless
1205914	1112 2ND AVE SE	DYERSVILLE	IA	52040	1	12-Provider facilitates speeds faster than that reported on the map	Provider only: The Map does not correctly reflect service that I facilitate to this location	100	20	Fixed Wireless	Served (Over 100/20 available)	Wireless
1205968	13843 RTE 136	DYERSVILLE	IA	52040	1	12-Provider facilitates speeds faster than that reported on the map	Provider only: The Map does not correctly reflect service that I facilitate to this location	100	20	Fixed Wireless	Served (Over 100/20 available)	Wireless
1205994	1675 CHATEAU AVENUE	FONDA	IA	50540	1	12-Provider facilitates speeds faster than that reported on the map	Provider only: The Map does not correctly reflect service that I facilitate to this location	100	20	Fixed Wireless	Served (Over 100/20 available)	Wireless
1206086	307 3RD AVE NW	EPWORTH	IA	52045	1	12-Provider facilitates speeds faster than that reported on the map	Provider only: The Map does not correctly reflect service that I facilitate to this location	100	20	Fixed Wireless	Served (Over 100/20 available)	Wireless
1206136	105 1ST STREET	MINDEN	IA	51553	1	12-Provider facilitates speeds faster than that reported on the map	Provider only: The Map does not correctly reflect service that I facilitate to this location	100	20	Fixed Wireless	Served (Over 100/20 available)	Wireless
1206183	137 12TH AVE SW	DYERSVILLE	IA	52040	1	12-Provider facilitates speeds faster than that reported on the map	Provider only: The Map does not correctly reflect service that I facilitate to this location	100	20	Fixed Wireless	Served (Over 100/20 available)	Wireless
1206246	750 COUNTY STREET	RIDGEWAY	IA	52165	1	12-Provider facilitates speeds faster than that reported on the map	Provider only: The Map does not correctly reflect service that I facilitate to this location	100	20	Fixed Wireless	Served (Over 100/20 available)	Wireless
1206366	109 CORBETT ST	EPWORTH	IA	52045	1	12-Provider facilitates speeds faster than that reported on the map	Provider only: The Map does not correctly reflect service that I facilitate to this location	100	20	Fixed Wireless	Served (Over 100/20 available)	Wireless
1206648	15314 BUDD RD	DUBUQUE	IA	52002	1	12-Provider facilitates speeds faster than that reported on the map	Provider only: The Map does not correctly reflect service that I facilitate to this location	100	20	Fixed Wireless	Served (Over 100/20 available)	Wireless
1206757	1718 14TH AVENUE WEST	SPENCER	IA	51301	1	12-Provider facilitates speeds faster than that reported on the map	Provider only: The Map does not correctly reflect service that I facilitate to this location	100	20	Fixed Wireless	Served (Over 100/20 available)	Wireless
1206903	2318 OKOBOJI BOULEVARD	MILFORD	IA	51351	1	12-Provider facilitates speeds faster than that reported on the map	Provider only: The Map does not correctly reflect service that I facilitate to this location	100	20	Fixed Wireless	Served (Over 100/20 available)	Wireless
1206943	8603 CASHEL DR	PEOSTA	IA	52068	1	12-Provider facilitates speeds faster than that reported on the map	Provider only: The Map does not correctly reflect service that I facilitate to this location	100	20	Fixed Wireless	Served (Over 100/20 available)	Wireless
1207047	609 EAST 8TH STREET	SPENCER	IA	51301	1	12-Provider facilitates speeds faster than that reported on the map	Provider only: The Map does not correctly reflect service that I facilitate to this location	100	20	Fixed Wireless	Served (Over 100/20 available)	Wireless
1207058	1200 15TH STREET	MILFORD	IA	51351	1	12-Provider facilitates speeds faster than that reported on the map	Provider only: The Map does not correctly reflect service that I facilitate to this location	100	20	Fixed Wireless	Served (Over 100/20 available)	Wireless
1207157	1202 10TH STREET	MILFORD	IA	51351	1	12-Provider facilitates speeds faster than that reported on the map	Provider only: The Map does not correctly reflect service that I facilitate to this location	100	20	Fixed Wireless	Served (Over 100/20 available)	Wireless
1207234	506 Q AVENUE	MILFORD	IA	51351	1	12-Provider facilitates speeds faster than that reported on the map	Provider only: The Map does not correctly reflect service that I facilitate to this location	100	20	Fixed Wireless	Served (Over 100/20 available)	Wireless
1207549	8386 PLACID RD	EPWORTH	IA	52045	1	12-Provider facilitates speeds faster than that reported on the map	Provider only: The Map does not correctly reflect service that I facilitate to this location	100	20	Fixed Wireless	Served (Over 100/20 available)	Wireless
1207590	1801 DIVISION STREET	DECORAH	IA	52101	1	12-Provider facilitates speeds faster than that reported on the map	Provider only: The Map does not correctly reflect service that I facilitate to this location	100	20	Fixed Wireless	Served (Over 100/20 available)	Wireless
1207629	323 8TH STREET SOUTHWEST	SPENCER	IA	51301	1	12-Provider facilitates speeds faster than that reported on the map	Provider only: The Map does not correctly reflect service that I facilitate to this location	100	20	Fixed Wireless	Served (Over 100/20 available)	Wireless
1207700	16339 FIVE POINTS RD	DURANGO	IA	52039	1	12-Provider facilitates speeds faster than that reported on the map	Provider only: The Map does not correctly reflect service that I facilitate to this location	100	20	Fixed Wireless	Served (Over 100/20 available)	Wireless
1207858	808 SUNSHINE RUN	ARNOLDS PARK	IA	51331	1	12-Provider facilitates speeds faster than that reported on the map	Provider only: The Map does not correctly reflect service that I facilitate to this location	100	20	Fixed Wireless	Served (Over 100/20 available)	Wireless
1207957	814 OKOBOJI AVENUE	MILFORD	IA	51351	1	12-Provider facilitates speeds faster than that reported on the map	Provider only: The Map does not correctly reflect service that I facilitate to this location	100	20	Fixed Wireless	Served (Over 100/20 available)	Wireless
1208110	401 4TH STREET	MINDEN	IA	51553	1	12-Provider facilitates speeds faster than that reported on the map	Provider only: The Map does not correctly reflect service that I facilitate to this location	100	20	Fixed Wireless	Served (Over 100/20 available)	Wireless
1208176	107 JULIAN STREET	DECORAH	IA	52101	1	12-Provider facilitates speeds faster than that reported on the map	Provider only: The Map does not correctly reflect service that I facilitate to this location	100	20	Fixed Wireless	Served (Over 100/20 available)	Wireless
1208230	716 2ND AVENUE SOUTHWEST	SPENCER	IA	51301	1	12-Provider facilitates speeds faster than that reported on the map	Provider only: The Map does not correctly reflect service that I facilitate to this location	100	20	Fixed Wireless	Served (Over 100/20 available)	Wireless
1208316	320 EAST 13TH STREET	SPENCER	IA	51301	1	12-Provider facilitates speeds faster than that reported on the map	Provider only: The Map does not correctly reflect service that I facilitate to this location	100	20	Fixed Wireless	Served (Over 100/20 available)	Wireless
1208341	405 UPPER BROADWAY STREET	DECORAH	IA	52101	1	12-Provider facilitates speeds faster than that reported on the map	Provider only: The Map does not correctly reflect service that I facilitate to this location	100	20	Fixed Wireless	Served (Over 100/20 available)	Wireless
1208350	20520 232ND AVENUE	MILFORD	IA	51351	1	12-Provider facilitates speeds faster than that reported on the map	Provider only: The Map does not correctly reflect service that I facilitate to this location	100	20	Fixed Wireless	Served (Over 100/20 available)	Wireless
1208428	31962 OLDE CASTLE RD	DYERSVILLE	IA	52040	1	12-Provider facilitates speeds faster than that reported on the map	Provider only: The Map does not correctly reflect service that I facilitate to this location	100	20	Fixed Wireless	Served (Over 100/20 available)	Wireless
1208432	104 4TH STREET	MINDEN	IA	51553	1	12-Provider facilitates speeds faster than that reported on the map	Provider only: The Map does not correctly reflect service that I facilitate to this location	100	20	Fixed Wireless	Served (Over 100/20 available)	Wireless
1208477	406 WASHINGTON STREET SOUTH	CALMAR	IA	52132	1	12-Provider facilitates speeds faster than that reported on the map	Provider only: The Map does not correctly reflect service that I facilitate to this location	100	20	Fixed Wireless	Served (Over 100/20 available)	Wireless
1208591	5240 SHERRILL RD	SHERRILL	IA	52073	1	12-Provider facilitates speeds faster than that reported on the map	Provider only: The Map does not correctly reflect service that I facilitate to this location	100	20	Fixed Wireless	Served (Over 100/20 available)	Wireless
1208836	1124 WOODLAND DR	DYERSVILLE	IA	52040	1	12-Provider facilitates speeds faster than that reported on the map	Provider only: The Map does not correctly reflect service that I facilitate to this location	100	20	Fixed Wireless	Served (Over 100/20 available)	Wireless
1208839	704 IOWA AVENUE	DECORAH	IA	52101	1	12-Provider facilitates speeds faster than that reported on the map	Provider only: The Map does not correctly reflect service that I facilitate to this location	100	20	Fixed Wireless	Served (Over 100/20 available)	Wireless
1208864	1724 9TH AVENUE EAST	SPENCER	IA	51301	1	12-Provider facilitates speeds faster than that reported on the map	Provider only: The Map does not correctly reflect service that I facilitate to this location	100	20	Fixed Wireless	Served (Over 100/20 available)	Wireless
1208933	18962 BALLTOWN RD	SHERRILL	IA	52073	1	12-Provider facilitates speeds faster than that reported on the map	Provider only: The Map does not correctly reflect service that I facilitate to this location	100	20	Fixed Wireless	Served (Over 100/20 available)	Wireless
1208958	922 EAST 10TH STREET	SPENCER	IA	51301	1	12-Provider facilitates speeds faster than that reported on the map	Provider only: The Map does not correctly reflect service that I facilitate to this location	100	20	Fixed Wireless	Served (Over 100/20 available)	Wireless
1209069	560 12TH AVE SW	DYERSVILLE	IA	52040	1	12-Provider facilitates speeds faster than that reported on the map	Provider only: The Map does not correctly reflect service that I facilitate to this location	100	20	Fixed Wireless	Served (Over 100/20 available)	Wireless
1209089	505 DEPOT STREET	MINDEN	IA	51553	1	12-Provider facilitates speeds faster than that reported on the map	Provider only: The Map does not correctly reflect service that I facilitate to this location	100	20	Fixed Wireless	Served (Over 100/20 available)	Wireless
1209135	508 2ND AVE NW	FARLEY	IA	52046	1	12-Provider facilitates speeds faster than that reported on the map	Provider only: The Map does not correctly reflect service that I facilitate to this location	100	20	Fixed Wireless	Served (Over 100/20 available)	Wireless
1209250	318 COUNTRYSIDE DR	EPWORTH	IA	52045	1	12-Provider facilitates speeds faster than that reported on the map	Provider only: The Map does not correctly reflect service that I facilitate to this location	100	20	Fixed Wireless	Served (Over 100/20 available)	Wireless
1209275	147 SHADY OAKS DRIVE	ARNOLDS PARK	IA	51331	1	12-Provider facilitates speeds faster than that reported on the map	Provider only: The Map does not correctly reflect service that I facilitate to this location	100	20	Fixed Wireless	Served (Over 100/20 available)	Wireless
1209367	608 MEADOWLARK LANE	ARNOLDS PARK	IA	51331	1	12-Provider facilitates speeds faster than that reported on the map	Provider only: The Map does not correctly reflect service that I facilitate to this location	100	20	Fixed Wireless	Served (Over 100/20 available)	Wireless
1209372	1154 WOODLAND DR	DYERSVILLE	IA	52040	1	12-Provider facilitates speeds faster than that reported on the map	Provider only: The Map does not correctly reflect service that I facilitate to this location	100	20	Fixed Wireless	Served (Over 100/20 available)	Wireless
1209410	100 12TH STREET SOUTHWEST	SPENCER	IA	51301	1	12-Provider facilitates speeds faster than that reported on the map	Provider only: The Map does not correctly reflect service that I facilitate to this location	100	20	Fixed Wireless	Served (Over 100/20 available)	Wireless
1209423	1017 POLK STREET	DEXTER	IA	50070	1	12-Provider facilitates speeds faster than that reported on the map	Provider only: The Map does not correctly reflect service that I facilitate to this location	100	20	Fixed Wireless	Served (Over 100/20 available)	Wireless
1209453	310 DECORAH AVENUE	DECORAH	IA	52101	1	12-Provider facilitates speeds faster than that reported on the map	Provider only: The Map does not correctly reflect service that I facilitate to this location	100	20	Fixed Wireless	Served (Over 100/20 available)	Wireless
1209513	2467 AMBER RIDGE DR	DUBUQUE	IA	52002	1	12-Provider facilitates speeds faster than that reported on the map	Provider only: The Map does not correctly reflect service that I facilitate to this location	100	20	Fixed Wireless	Served (Over 100/20 available)	Wireless
1209572	710 EAST 16TH STREET	SPENCER	IA	51301	1	12-Provider facilitates speeds faster than that reported on the map	Provider only: The Map does not correctly reflect service that I facilitate to this location	100	20	Fixed Wireless	Served (Over 100/20 available)	Wireless
1209645	131 ELM COURT	DECORAH	IA	52101	1	12-Provider facilitates speeds faster than that reported on the map	Provider only: The Map does not correctly reflect service that I facilitate to this location	100	20	Fixed Wireless	Served (Over 100/20 available)	Wireless
1209668	1519 KRISTIN DRIVE	SPENCER	IA	51301	1	12-Provider facilitates speeds faster than that reported on the map	Provider only: The Map does not correctly reflect service that I facilitate to this location	100	20	Fixed Wireless	Served (Over 100/20 available)	Wireless
1209672	14131 CHRISTOPH RD	DYERSVILLE	IA	52040	1	12-Provider facilitates speeds faster than that reported on the map	Provider only: The Map does not correctly reflect service that I facilitate to this location	100	20	Fixed Wireless	Served (Over 100/20 available)	Wireless
1209705	560 MAIN ST	HOLY CROSS	IA	52053	1	12-Provider facilitates speeds faster than that reported on the map	Provider only: The Map does not correctly reflect service that I facilitate to this location	100	20	Fixed Wireless	Served (Over 100/20 available)	Wireless
1209782	1919 OKOBOJI BOULEVARD	MILFORD	IA	51351	1	12-Provider facilitates speeds faster than that reported on the map	Provider only: The Map does not correctly reflect service that I facilitate to this location	100	20	Fixed Wireless	Served (Over 100/20 available)	Wireless
1209818	601 NORTH MAIN STREET	FONDA	IA	50540	1	12-Provider facilitates speeds faster than that reported on the map	Provider only: The Map does not correctly reflect service that I facilitate to this location	100	20	Fixed Wireless	Served (Over 100/20 available)	Wireless
1209831	19807 HUMKE RD	DURANGO	IA	52039	1	12-Provider facilitates speeds faster than that reported on the map	Provider only: The Map does not correctly reflect service that I facilitate to this location	100	20	Fixed Wireless	Served (Over 100/20 available)	Wireless
1209879	1475 220TH STREET	LYTTON	IA	50561	1	12-Provider facilitates speeds faster than that reported on the map	Provider only: The Map does not correctly reflect service that I facilitate to this location	100	20	Fixed Wireless	Served (Over 100/20 available)	Wireless
1209881	2031 CASTLE HILL DR SE	DYERSVILLE	IA	52040	1	12-Provider facilitates speeds faster than that reported on the map	Provider only: The Map does not correctly reflect service that I facilitate to this location	100	20	Fixed Wireless	Served (Over 100/20 available)	Wireless
1209898	1406 14TH AVENUE WEST	SPENCER	IA	51301	1	12-Provider facilitates speeds faster than that reported on the map	Provider only: The Map does not correctly reflect service that I facilitate to this location	100	20	Fixed Wireless	Served (Over 100/20 available)	Wireless
1209902	143 SHADY OAKS DRIVE	ARNOLDS PARK	IA	51331	1	12-Provider facilitates speeds faster than that reported on the map	Provider only: The Map does not correctly reflect service that I facilitate to this location	100	20	Fixed Wireless	Served (Over 100/20 available)	Wireless
1209941	1615 16TH STREET	MILFORD	IA	51351	1	12-Provider facilitates speeds faster than that reported on the map	Provider only: The Map does not correctly reflect service that I facilitate to this location	100	20	Fixed Wireless	Served (Over 100/20 available)	Wireless
1209974	106 E 2ND AVE	LUXEMBURG	IA	52056	1	12-Provider facilitates speeds faster than that reported on the map	Provider only: The Map does not correctly reflect service that I facilitate to this location	100	20	Fixed Wireless	Served (Over 100/20 available)	Wireless
1210148	105 1ST ST NW	EPWORTH	IA	52045	1	12-Provider facilitates speeds faster than that reported on the map	Provider only: The Map does not correctly reflect service that I facilitate to this location	100	20	Fixed Wireless	Served (Over 100/20 available)	Wireless
1210248	18132 PARADISE VALLEY TRL	DURANGO	IA	52039	1	12-Provider facilitates speeds faster than that reported on the map	Provider only: The Map does not correctly reflect service that I facilitate to this location	100	20	Fixed Wireless	Served (Over 100/20 available)	Wireless
1210250	303 7TH STREET SOUTHWEST	SPENCER	IA	51301	1	12-Provider facilitates speeds faster than that reported on the map	Provider only: The Map does not correctly reflect service that I facilitate to this location	100	20	Fixed Wireless	Served (Over 100/20 available)	Wireless
1210281	522 9TH AVE SE	DYERSVILLE	IA	52040	1	12-Provider facilitates speeds faster than that reported on the map	Provider only: The Map does not correctly reflect service that I facilitate to this location	100	20	Fixed Wireless	Served (Over 100/20 available)	Wireless
1210326	703 WATER STREET EAST	DECORAH	IA	52101	1	12-Provider facilitates speeds faster than that reported on the map	Provider only: The Map does not correctly reflect service that I facilitate to this location	100	20	Fixed Wireless	Served (Over 100/20 available)	Wireless
1210387	110 11TH ST SE	DYERSVILLE	IA	52040	1	12-Provider facilitates speeds faster than that reported on the map	Provider only: The Map does not correctly reflect service that I facilitate to this location	100	20	Fixed Wireless	Served (Over 100/20 available)	Wireless
1210725	114 10TH AVE SW	DYERSVILLE	IA	52040	1	12-Provider facilitates speeds faster than that reported on the map	Provider only: The Map does not correctly reflect service that I facilitate to this location	100	20	Fixed Wireless	Served (Over 100/20 available)	Wireless
1210736	103 4TH AVENUE CT SW	EPWORTH	IA	52045	1	12-Provider facilitates speeds faster than that reported on the map	Provider only: The Map does not correctly reflect service that I facilitate to this location	100	20	Fixed Wireless	Served (Over 100/20 available)	Wireless
1210760	604 2ND ST SE	DYERSVILLE	IA	52040	1	12-Provider facilitates speeds faster than that reported on the map	Provider only: The Map does not correctly reflect service that I facilitate to this location	100	20	Fixed Wireless	Served (Over 100/20 available)	Wireless
1210796	1507 WEST 13TH STREET	SPENCER	IA	51301	1	12-Provider facilitates speeds faster than that reported on the map	Provider only: The Map does not correctly reflect service that I facilitate to this location	100	20	Fixed Wireless	Served (Over 100/20 available)	Wireless
1210797	512 3RD AVENUE SOUTHEAST	SPENCER	IA	51301	1	12-Provider facilitates speeds faster than that reported on the map	Provider only: The Map does not correctly reflect service that I facilitate to this location	100	20	Fixed Wireless	Served (Over 100/20 available)	Wireless
1210811	303 EAST 3RD STREET	FONDA	IA	50540	1	12-Provider facilitates speeds faster than that reported on the map	Provider only: The Map does not correctly reflect service that I facilitate to this location	100	20	Fixed Wireless	Served (Over 100/20 available)	Wireless
1210865	406 EAST 9TH STREET	SPENCER	IA	51301	1	12-Provider facilitates speeds faster than that reported on the map	Provider only: The Map does not correctly reflect service that I facilitate to this location	100	20	Fixed Wireless	Served (Over 100/20 available)	Wireless
1210882	19998 HOCHREIN RD	SHERRILL	IA	52073	1	12-Provider facilitates speeds faster than that reported on the map	Provider only: The Map does not correctly reflect service that I facilitate to this location	100	20	Fixed Wireless	Served (Over 100/20 available)	Wireless
1210966	22249 NORMAN DRIVE	UNDERWOOD	IA	51576	1	12-Provider facilitates speeds faster than that reported on the map	Provider only: The Map does not correctly reflect service that I facilitate to this location	100	20	Fixed Wireless	Served (Over 100/20 available)	Wireless
1211026	3050 320TH STREET	DICKENS	IA	51333	1	12-Provider facilitates speeds faster than that reported on the map	Provider only: The Map does not correctly reflect service that I facilitate to this location	100	20	Fixed Wireless	Served (Over 100/20 available)	Wireless
1211074	1861 DAKOTA AVENUE	FONDA	IA	50540	1	12-Provider facilitates speeds faster than that reported on the map	Provider only: The Map does not correctly reflect service that I facilitate to this location	100	20	Fixed Wireless	Served (Over 100/20 available)	Wireless
1211100	104 CRESCENT AVENUE	DECORAH	IA	52101	1	12-Provider facilitates speeds faster than that reported on the map	Provider only: The Map does not correctly reflect service that I facilitate to this location	100	20	Fixed Wireless	Served (Over 100/20 available)	Wireless
1211111	16752 BLUESTEM WAY	PEOSTA	IA	52068	1	12-Provider facilitates speeds faster than that reported on the map	Provider only: The Map does not correctly reflect service that I facilitate to this location	100	20	Fixed Wireless	Served (Over 100/20 available)	Wireless
1211138	16766 THUNDER RIDGE DR	PEOSTA	IA	52068	1	12-Provider facilitates speeds faster than that reported on the map	Provider only: The Map does not correctly reflect service that I facilitate to this location	100	20	Fixed Wireless	Served (Over 100/20 available)	Wireless
1211179	1362 190TH STREET	FONDA	IA	50540	1	12-Provider facilitates speeds faster than that reported on the map	Provider only: The Map does not correctly reflect service that I facilitate to this location	100	20	Fixed Wireless	Served (Over 100/20 available)	Wireless
1211221	308 FRANKLIN STREET	FONDA	IA	50540	1	12-Provider facilitates speeds faster than that reported on the map	Provider only: The Map does not correctly reflect service that I facilitate to this location	100	20	Fixed Wireless	Served (Over 100/20 available)	Wireless
1211222	1604 KRISTIN DRIVE	SPENCER	IA	51301	1	12-Provider facilitates speeds faster than that reported on the map	Provider only: The Map does not correctly reflect service that I facilitate to this location	100	20	Fixed Wireless	Served (Over 100/20 available)	Wireless
1211251	812 FISHER COURT	SPENCER	IA	51301	1	12-Provider facilitates speeds faster than that reported on the map	Provider only: The Map does not correctly reflect service that I facilitate to this location	100	20	Fixed Wireless	Served (Over 100/20 available)	Wireless
1211490	220 WATER STREET WEST	DECORAH	IA	52101	1	12-Provider facilitates speeds faster than that reported on the map	Provider only: The Map does not correctly reflect service that I facilitate to this location	100	20	Fixed Wireless	Served (Over 100/20 available)	Wireless
1211532	108 CRESCENT AVENUE	DECORAH	IA	52101	1	12-Provider facilitates speeds faster than that reported on the map	Provider only: The Map does not correctly reflect service that I facilitate to this location	100	20	Fixed Wireless	Served (Over 100/20 available)	Wireless
1211685	2042 CEDAR HILL AVE SE	DYERSVILLE	IA	52040	1	12-Provider facilitates speeds faster than that reported on the map	Provider only: The Map does not correctly reflect service that I facilitate to this location	100	20	Fixed Wireless	Served (Over 100/20 available)	Wireless
1211891	2901 CHAPLIN DRIVE	MILFORD	IA	51351	1	12-Provider facilitates speeds faster than that reported on the map	Provider only: The Map does not correctly reflect service that I facilitate to this location	100	20	Fixed Wireless	Served (Over 100/20 available)	Wireless
1212066	22298 BRET LOOP	UNDERWOOD	IA	51576	1	12-Provider facilitates speeds faster than that reported on the map	Provider only: The Map does not correctly reflect service that I facilitate to this location	100	20	Fixed Wireless	Served (Over 100/20 available)	Wireless
1212164	1304 15TH AVENUE WEST	SPENCER	IA	51301	1	12-Provider facilitates speeds faster than that reported on the map	Provider only: The Map does not correctly reflect service that I facilitate to this location	100	20	Fixed Wireless	Served (Over 100/20 available)	Wireless
1212341	912 5TH AVENUE WEST	SPENCER	IA	51301	1	12-Provider facilitates speeds faster than that reported on the map	Provider only: The Map does not correctly reflect service that I facilitate to this location	100	20	Fixed Wireless	Served (Over 100/20 available)	Wireless
1212399	22647 RIDGE RD	HOLY CROSS	IA	52053	1	12-Provider facilitates speeds faster than that reported on the map	Provider only: The Map does not correctly reflect service that I facilitate to this location	100	20	Fixed Wireless	Served (Over 100/20 available)	Wireless
1212444	2060 TIMBER RIDGE DR SE	DYERSVILLE	IA	52040	1	12-Provider facilitates speeds faster than that reported on the map	Provider only: The Map does not correctly reflect service that I facilitate to this location	100	20	Fixed Wireless	Served (Over 100/20 available)	Wireless
1212447	17700 ALAN JACKSON DR	DUBUQUE	IA	52002	1	12-Provider facilitates speeds faster than that reported on the map	Provider only: The Map does not correctly reflect service that I facilitate to this location	100	20	Fixed Wireless	Served (Over 100/20 available)	Wireless
1212495	204 4TH AVENUE	PERSIA	IA	51563	1	12-Provider facilitates speeds faster than that reported on the map	Provider only: The Map does not correctly reflect service that I facilitate to this location	100	20	Fixed Wireless	Served (Over 100/20 available)	Wireless
1212709	15427 CEDAR RIDGE RD	DUBUQUE	IA	52002	1	12-Provider facilitates speeds faster than that reported on the map	Provider only: The Map does not correctly reflect service that I facilitate to this location	100	20	Fixed Wireless	Served (Over 100/20 available)	Wireless
1212735	16819 DUGGAN LN	EPWORTH	IA	52045	1	12-Provider facilitates speeds faster than that reported on the map	Provider only: The Map does not correctly reflect service that I facilitate to this location	100	20	Fixed Wireless	Served (Over 100/20 available)	Wireless
1212748	825 NORTH STREET	RIDGEWAY	IA	52165	1	12-Provider facilitates speeds faster than that reported on the map	Provider only: The Map does not correctly reflect service that I facilitate to this location	100	20	Fixed Wireless	Served (Over 100/20 available)	Wireless
1212849	18507 HABERKORN RD	SHERRILL	IA	52073	1	12-Provider facilitates speeds faster than that reported on the map	Provider only: The Map does not correctly reflect service that I facilitate to this location	100	20	Fixed Wireless	Served (Over 100/20 available)	Wireless
1212873	306 HILLCREST DRIVE	DECORAH	IA	52101	1	12-Provider facilitates speeds faster than that reported on the map	Provider only: The Map does not correctly reflect service that I facilitate to this location	100	20	Fixed Wireless	Served (Over 100/20 available)	Wireless
1212926	652 BIRCH RIDGE S	PEOSTA	IA	52068	1	12-Provider facilitates speeds faster than that reported on the map	Provider only: The Map does not correctly reflect service that I facilitate to this location	100	20	Fixed Wireless	Served (Over 100/20 available)	Wireless
1213034	204 2ND AVENUE	PERSIA	IA	51563	1	12-Provider facilitates speeds faster than that reported on the map	Provider only: The Map does not correctly reflect service that I facilitate to this location	100	20	Fixed Wireless	Served (Over 100/20 available)	Wireless
1213058	2711 310TH AVENUE	RIDGEWAY	IA	52165	1	12-Provider facilitates speeds faster than that reported on the map	Provider only: The Map does not correctly reflect service that I facilitate to this location	100	20	Fixed Wireless	Served (Over 100/20 available)	Wireless
1213192	107 GROVE STREET	DECORAH	IA	52101	1	12-Provider facilitates speeds faster than that reported on the map	Provider only: The Map does not correctly reflect service that I facilitate to this location	100	20	Fixed Wireless	Served (Over 100/20 available)	Wireless
1213206	1130 170TH STREET	FONDA	IA	50540	1	12-Provider facilitates speeds faster than that reported on the map	Provider only: The Map does not correctly reflect service that I facilitate to this location	100	20	Fixed Wireless	Served (Over 100/20 available)	Wireless
1213480	216 6TH STREET SOUTHWEST	SPENCER	IA	51301	1	12-Provider facilitates speeds faster than that reported on the map	Provider only: The Map does not correctly reflect service that I facilitate to this location	100	20	Fixed Wireless	Served (Over 100/20 available)	Wireless
1213502	611 2ND ST NE	DYERSVILLE	IA	52040	1	12-Provider facilitates speeds faster than that reported on the map	Provider only: The Map does not correctly reflect service that I facilitate to this location	100	20	Fixed Wireless	Served (Over 100/20 available)	Wireless
1213593	13815 620TH STREET	FONDA	IA	50540	1	12-Provider facilitates speeds faster than that reported on the map	Provider only: The Map does not correctly reflect service that I facilitate to this location	100	20	Fixed Wireless	Served (Over 100/20 available)	Wireless
1213630	1101 THOMAS AVENUE	DECORAH	IA	52101	1	12-Provider facilitates speeds faster than that reported on the map	Provider only: The Map does not correctly reflect service that I facilitate to this location	100	20	Fixed Wireless	Served (Over 100/20 available)	Wireless
1213809	310 3RD AVE SW	FARLEY	IA	52046	1	12-Provider facilitates speeds faster than that reported on the map	Provider only: The Map does not correctly reflect service that I facilitate to this location	100	20	Fixed Wireless	Served (Over 100/20 available)	Wireless
1213910	514 8TH AVE SW	DYERSVILLE	IA	52040	1	12-Provider facilitates speeds faster than that reported on the map	Provider only: The Map does not correctly reflect service that I facilitate to this location	100	20	Fixed Wireless	Served (Over 100/20 available)	Wireless
1213933	307 OKOBOJI DR	FARLEY	IA	52046	1	12-Provider facilitates speeds faster than that reported on the map	Provider only: The Map does not correctly reflect service that I facilitate to this location	100	20	Fixed Wireless	Served (Over 100/20 available)	Wireless
1213954	26 EAST 1ST STREET	SPENCER	IA	51301	1	12-Provider facilitates speeds faster than that reported on the map	Provider only: The Map does not correctly reflect service that I facilitate to this location	100	20	Fixed Wireless	Served (Over 100/20 available)	Wireless
1214005	1761 WENTE RD	NEW VIENNA	IA	52065	1	12-Provider facilitates speeds faster than that reported on the map	Provider only: The Map does not correctly reflect service that I facilitate to this location	100	20	Fixed Wireless	Served (Over 100/20 available)	Wireless

1214032	3225 290TH AVENUE	DICKENS	IA	51333	1	12-Provider facilitates speeds faster than that reported on the map	Provider only: The Map does not correctly reflect service that I facilitate to this location	100	20	Fixed Wireless	Served (Over 100/20 available)	Wireless
1214137	108 1ST AVE W	DYERSVILLE	IA	52040	1	12-Provider facilitates speeds faster than that reported on the map	Provider only: The Map does not correctly reflect service that I facilitate to this location	100	20	Fixed Wireless	Served (Over 100/20 available)	Wireless
1214155	2249 PALMER DR	DUBUQUE	IA	52002	1	12-Provider facilitates speeds faster than that reported on the map	Provider only: The Map does not correctly reflect service that I facilitate to this location	100	20	Fixed Wireless	Served (Over 100/20 available)	Wireless
1214173	303 SOUTH EAST STREET	POMEROY	IA	50575	1	12-Provider facilitates speeds faster than that reported on the map	Provider only: The Map does not correctly reflect service that I facilitate to this location	100	20	Fixed Wireless	Served (Over 100/20 available)	Wireless
1214228	450 2ND ST SW	EPWORTH	IA	52045	1	12-Provider facilitates speeds faster than that reported on the map	Provider only: The Map does not correctly reflect service that I facilitate to this location	100	20	Fixed Wireless	Served (Over 100/20 available)	Wireless
1214236	31956 335TH STREET	MINDEN	IA	51553	1	12-Provider facilitates speeds faster than that reported on the map	Provider only: The Map does not correctly reflect service that I facilitate to this location	100	20	Fixed Wireless	Served (Over 100/20 available)	Wireless
1214273	6106 FOREST HILLS DR	DUBUQUE	IA	52002	1	12-Provider facilitates speeds faster than that reported on the map	Provider only: The Map does not correctly reflect service that I facilitate to this location	100	20	Fixed Wireless	Served (Over 100/20 available)	Wireless
1214300	3841 296TH STREET	PERSIA	IA	51563	1	12-Provider facilitates speeds faster than that reported on the map	Provider only: The Map does not correctly reflect service that I facilitate to this location	100	20	Fixed Wireless	Served (Over 100/20 available)	Wireless
1214392	38 HILL DRIVE	MILFORD	IA	51351	1	12-Provider facilitates speeds faster than that reported on the map	Provider only: The Map does not correctly reflect service that I facilitate to this location	100	20	Fixed Wireless	Served (Over 100/20 available)	Wireless
1214463	3230 190TH STREET	SAC CITY	IA	50583	1	12-Provider facilitates speeds faster than that reported on the map	Provider only: The Map does not correctly reflect service that I facilitate to this location	100	20	Fixed Wireless	Served (Over 100/20 available)	Wireless
1214511	1005 23RD STREET	MILFORD	IA	51351	1	12-Provider facilitates speeds faster than that reported on the map	Provider only: The Map does not correctly reflect service that I facilitate to this location	100	20	Fixed Wireless	Served (Over 100/20 available)	Wireless
1214573	317 9TH STREET SOUTHWEST	SPENCER	IA	51301	1	12-Provider facilitates speeds faster than that reported on the map	Provider only: The Map does not correctly reflect service that I facilitate to this location	100	20	Fixed Wireless	Served (Over 100/20 available)	Wireless
1214806	2567 260TH STREET	MILFORD	IA	51351	1	12-Provider facilitates speeds faster than that reported on the map	Provider only: The Map does not correctly reflect service that I facilitate to this location	100	20	Fixed Wireless	Served (Over 100/20 available)	Wireless
1214891	903 SUNSHINE RUN	ARNOLDS PARK	IA	51331	1	12-Provider facilitates speeds faster than that reported on the map	Provider only: The Map does not correctly reflect service that I facilitate to this location	100	20	Fixed Wireless	Served (Over 100/20 available)	Wireless
1215231	891 23RD AVE SE	DYERSVILLE	IA	52040	1	12-Provider facilitates speeds faster than that reported on the map	Provider only: The Map does not correctly reflect service that I facilitate to this location	100	20	Fixed Wireless	Served (Over 100/20 available)	Wireless
1215233	402 EAST 2ND STREET	POMEROY	IA	50575	1	12-Provider facilitates speeds faster than that reported on the map	Provider only: The Map does not correctly reflect service that I facilitate to this location	100	20	Fixed Wireless	Served (Over 100/20 available)	Wireless
1215245	2488 171ST AVENUE	DECORAH	IA	52101	1	12-Provider facilitates speeds faster than that reported on the map	Provider only: The Map does not correctly reflect service that I facilitate to this location	100	20	Fixed Wireless	Served (Over 100/20 available)	Wireless
1215252	96 HELEN AVENUE	MILFORD	IA	51351	1	12-Provider facilitates speeds faster than that reported on the map	Provider only: The Map does not correctly reflect service that I facilitate to this location	100	20	Fixed Wireless	Served (Over 100/20 available)	Wireless
1215347	520 1ST AVENUE SOUTHWEST	SPENCER	IA	51301	1	12-Provider facilitates speeds faster than that reported on the map	Provider only: The Map does not correctly reflect service that I facilitate to this location	100	20	Fixed Wireless	Served (Over 100/20 available)	Wireless
1215395	511 COUNTRY CLUB LANE	SPENCER	IA	51301	1	12-Provider facilitates speeds faster than that reported on the map	Provider only: The Map does not correctly reflect service that I facilitate to this location	100	20	Fixed Wireless	Served (Over 100/20 available)	Wireless
1215413	505 SILVER FOX WAY	EPWORTH	IA	52045	1	12-Provider facilitates speeds faster than that reported on the map	Provider only: The Map does not correctly reflect service that I facilitate to this location	100	20	Fixed Wireless	Served (Over 100/20 available)	Wireless
1215442	1209 4TH AVENUE WEST	SPENCER	IA	51301	1	12-Provider facilitates speeds faster than that reported on the map	Provider only: The Map does not correctly reflect service that I facilitate to this location	100	20	Fixed Wireless	Served (Over 100/20 available)	Wireless
1215550	517 EAST 2ND STREET	SPENCER	IA	51301	1	12-Provider facilitates speeds faster than that reported on the map	Provider only: The Map does not correctly reflect service that I facilitate to this location	100	20	Fixed Wireless	Served (Over 100/20 available)	Wireless
1215562	1215 STATE STREET	DEXTER	IA	50070	1	12-Provider facilitates speeds faster than that reported on the map	Provider only: The Map does not correctly reflect service that I facilitate to this location	100	20	Fixed Wireless	Served (Over 100/20 available)	Wireless
1215576	440 OAK STREET	ARNOLDS PARK	IA	51331	1	12-Provider facilitates speeds faster than that reported on the map	Provider only: The Map does not correctly reflect service that I facilitate to this location	100	20	Fixed Wireless	Served (Over 100/20 available)	Wireless
1215692	1511 1ST AVE E	DYERSVILLE	IA	52040	1	12-Provider facilitates speeds faster than that reported on the map	Provider only: The Map does not correctly reflect service that I facilitate to this location	100	20	Fixed Wireless	Served (Over 100/20 available)	Wireless
1215731	409 UPPER BROADWAY STREET	DECORAH	IA	52101	1	12-Provider facilitates speeds faster than that reported on the map	Provider only: The Map does not correctly reflect service that I facilitate to this location	100	20	Fixed Wireless	Served (Over 100/20 available)	Wireless
1215920	2418 HITCHING POST ROAD	DECORAH	IA	52101	1	12-Provider facilitates speeds faster than that reported on the map	Provider only: The Map does not correctly reflect service that I facilitate to this location	100	20	Fixed Wireless	Served (Over 100/20 available)	Wireless
1215938	604 STATE STREET	DEXTER	IA	50070	1	12-Provider facilitates speeds faster than that reported on the map	Provider only: The Map does not correctly reflect service that I facilitate to this location	100	20	Fixed Wireless	Served (Over 100/20 available)	Wireless
1215940	2718 HIGHWAY BOULEVARD	SPENCER	IA	51301	1	12-Provider facilitates speeds faster than that reported on the map	Provider only: The Map does not correctly reflect service that I facilitate to this location	100	20	Fixed Wireless	Served (Over 100/20 available)	Wireless
1215979	335 BRYN DR	PEOSTA	IA	52068	1	12-Provider facilitates speeds faster than that reported on the map	Provider only: The Map does not correctly reflect service that I facilitate to this location	100	20	Fixed Wireless	Served (Over 100/20 available)	Wireless
1216132	112 ELMWOOD CT	EPWORTH	IA	52045	1	12-Provider facilitates speeds faster than that reported on the map	Provider only: The Map does not correctly reflect service that I facilitate to this location	100	20	Fixed Wireless	Served (Over 100/20 available)	Wireless
1216169	3201 EMERSON STREET	MILFORD	IA	51351	1	12-Provider facilitates speeds faster than that reported on the map	Provider only: The Map does not correctly reflect service that I facilitate to this location	100	20	Fixed Wireless	Served (Over 100/20 available)	Wireless
1216336	222 EAST 1ST STREET	SPENCER	IA	51301	1	12-Provider facilitates speeds faster than that reported on the map	Provider only: The Map does not correctly reflect service that I facilitate to this location	100	20	Fixed Wireless	Served (Over 100/20 available)	Wireless
1216441	13612 SHARWOOD CT	DYERSVILLE	IA	52040	1	12-Provider facilitates speeds faster than that reported on the map	Provider only: The Map does not correctly reflect service that I facilitate to this location	100	20	Fixed Wireless	Served (Over 100/20 available)	Wireless
1216627	1605 WEST 13TH STREET	SPENCER	IA	51301	1	12-Provider facilitates speeds faster than that reported on the map	Provider only: The Map does not correctly reflect service that I facilitate to this location	100	20	Fixed Wireless	Served (Over 100/20 available)	Wireless
1216637	655 RAILROAD STREET	RIDGEWAY	IA	52165	1	12-Provider facilitates speeds faster than that reported on the map	Provider only: The Map does not correctly reflect service that I facilitate to this location	100	20	Fixed Wireless	Served (Over 100/20 available)	Wireless
1216718	609 EAST 10TH STREET	SPENCER	IA	51301	1	12-Provider facilitates speeds faster than that reported on the map	Provider only: The Map does not correctly reflect service that I facilitate to this location	100	20	Fixed Wireless	Served (Over 100/20 available)	Wireless
1216807	1430 260TH STREET	MILFORD	IA	51351	1	12-Provider facilitates speeds faster than that reported on the map	Provider only: The Map does not correctly reflect service that I facilitate to this location	100	20	Fixed Wireless	Served (Over 100/20 available)	Wireless
1216822	15213 630TH STREET	FONDA	IA	50540	1	12-Provider facilitates speeds faster than that reported on the map	Provider only: The Map does not correctly reflect service that I facilitate to this location	100	20	Fixed Wireless	Served (Over 100/20 available)	Wireless
1216857	311 COUNTRYSIDE DR	EPWORTH	IA	52045	1	12-Provider facilitates speeds faster than that reported on the map	Provider only: The Map does not correctly reflect service that I facilitate to this location	100	20	Fixed Wireless	Served (Over 100/20 available)	Wireless
1216861	11320 CEMETERY RD	FARLEY	IA	52046	1	12-Provider facilitates speeds faster than that reported on the map	Provider only: The Map does not correctly reflect service that I facilitate to this location	100	20	Fixed Wireless	Served (Over 100/20 available)	Wireless
1216978	205 5TH AVE SW	EPWORTH	IA	52045	1	12-Provider facilitates speeds faster than that reported on the map	Provider only: The Map does not correctly reflect service that I facilitate to this location	100	20	Fixed Wireless	Served (Over 100/20 available)	Wireless
1216990	418 1ST AVE W	DYERSVILLE	IA	52040	1	12-Provider facilitates speeds faster than that reported on the map	Provider only: The Map does not correctly reflect service that I facilitate to this location	100	20	Fixed Wireless	Served (Over 100/20 available)	Wireless
1217085	9319 FARLEY RD	FARLEY	IA	52046	1	12-Provider facilitates speeds faster than that reported on the map	Provider only: The Map does not correctly reflect service that I facilitate to this location	100	20	Fixed Wireless	Served (Over 100/20 available)	Wireless
1217258	1814 20TH AVENUE WEST	SPENCER	IA	51301	1	12-Provider facilitates speeds faster than that reported on the map	Provider only: The Map does not correctly reflect service that I facilitate to this location	100	20	Fixed Wireless	Served (Over 100/20 available)	Wireless
1217315	2004 4TH AVENUE SOUTHWEST	SPENCER	IA	51301	1	12-Provider facilitates speeds faster than that reported on the map	Provider only: The Map does not correctly reflect service that I facilitate to this location	100	20	Fixed Wireless	Served (Over 100/20 available)	Wireless
1217318	1010 LINDEN STREET	DECORAH	IA	52101	1	12-Provider facilitates speeds faster than that reported on the map	Provider only: The Map does not correctly reflect service that I facilitate to this location	100	20	Fixed Wireless	Served (Over 100/20 available)	Wireless
1217396	804 WEST 4TH STREET	SPENCER	IA	51301	1	12-Provider facilitates speeds faster than that reported on the map	Provider only: The Map does not correctly reflect service that I facilitate to this location	100	20	Fixed Wireless	Served (Over 100/20 available)	Wireless
1217549	702 KING STREET	FONDA	IA	50540	1	12-Provider facilitates speeds faster than that reported on the map	Provider only: The Map does not correctly reflect service that I facilitate to this location	100	20	Fixed Wireless	Served (Over 100/20 available)	Wireless
1217563	2912 SPORTSMANS DRIVE	MILFORD	IA	51351	1	12-Provider facilitates speeds faster than that reported on the map	Provider only: The Map does not correctly reflect service that I facilitate to this location	100	20	Fixed Wireless	Served (Over 100/20 available)	Wireless
1217607	32374 LITTLE RD	DYERSVILLE	IA	52040	1	12-Provider facilitates speeds faster than that reported on the map	Provider only: The Map does not correctly reflect service that I facilitate to this location	100	20	Fixed Wireless	Served (Over 100/20 available)	Wireless
1217615	707 EAST 7TH STREET	SPENCER	IA	51301	1	12-Provider facilitates speeds faster than that reported on the map	Provider only: The Map does not correctly reflect service that I facilitate to this location	100	20	Fixed Wireless	Served (Over 100/20 available)	Wireless
1217625	1521 WEST 14TH STREET	SPENCER	IA	51301	1	12-Provider facilitates speeds faster than that reported on the map	Provider only: The Map does not correctly reflect service that I facilitate to this location	100	20	Fixed Wireless	Served (Over 100/20 available)	Wireless
1217634	17142 610TH STREET	FONDA	IA	50540	1	12-Provider facilitates speeds faster than that reported on the map	Provider only: The Map does not correctly reflect service that I facilitate to this location	100	20	Fixed Wireless	Served (Over 100/20 available)	Wireless
1217726	17438 KAMMILLER LN	DURANGO	IA	52039	1	12-Provider facilitates speeds faster than that reported on the map	Provider only: The Map does not correctly reflect service that I facilitate to this location	100	20	Fixed Wireless	Served (Over 100/20 available)	Wireless
1217785	2423 CROWN ROAD	DECORAH	IA	52101	1	12-Provider facilitates speeds faster than that reported on the map	Provider only: The Map does not correctly reflect service that I facilitate to this location	100	20	Fixed Wireless	Served (Over 100/20 available)	Wireless
1217942	222 WEST 1ST STREET	SPENCER	IA	51301	1	12-Provider facilitates speeds faster than that reported on the map	Provider only: The Map does not correctly reflect service that I facilitate to this location	100	20	Fixed Wireless	Served (Over 100/20 available)	Wireless
1218167	7681 PLEASANT GROVE RD N	FARLEY	IA	52046	1	12-Provider facilitates speeds faster than that reported on the map	Provider only: The Map does not correctly reflect service that I facilitate to this location	100	20	Fixed Wireless	Served (Over 100/20 available)	Wireless
1218262	25007 N BANKSTON RD	EPWORTH	IA	52045	1	12-Provider facilitates speeds faster than that reported on the map	Provider only: The Map does not correctly reflect service that I facilitate to this location	100	20	Fixed Wireless	Served (Over 100/20 available)	Wireless
1218298	112 MAIN STREET	POMEROY	IA	50575	1	12-Provider facilitates speeds faster than that reported on the map	Provider only: The Map does not correctly reflect service that I facilitate to this location	100	20	Fixed Wireless	Served (Over 100/20 available)	Wireless
1218326	911 VERNON STREET	DECORAH	IA	52101	1	12-Provider facilitates speeds faster than that reported on the map	Provider only: The Map does not correctly reflect service that I facilitate to this location	100	20	Fixed Wireless	Served (Over 100/20 available)	Wireless
1218391	1107 9TH STREET	MILFORD	IA	51351	1	12-Provider facilitates speeds faster than that reported on the map	Provider only: The Map does not correctly reflect service that I facilitate to this location	100	20	Fixed Wireless	Served (Over 100/20 available)	Wireless
1218536	507 TWIN VIEW DRIVE	DECORAH	IA	52101	1	12-Provider facilitates speeds faster than that reported on the map	Provider only: The Map does not correctly reflect service that I facilitate to this location	100	20	Fixed Wireless	Served (Over 100/20 available)	Wireless
1218599	1505 DIVISION STREET	DECORAH	IA	52101	1	12-Provider facilitates speeds faster than that reported on the map	Provider only: The Map does not correctly reflect service that I facilitate to this location	100	20	Fixed Wireless	Served (Over 100/20 available)	Wireless
1218615	48 DAM ROAD	ARNOLDS PARK	IA	51331	1	12-Provider facilitates speeds faster than that reported on the map	Provider only: The Map does not correctly reflect service that I facilitate to this location	100	20	Fixed Wireless	Served (Over 100/20 available)	Wireless
1218684	3001 OKOBOJI BOULEVARD	MILFORD	IA	51351	1	12-Provider facilitates speeds faster than that reported on the map	Provider only: The Map does not correctly reflect service that I facilitate to this location	100	20	Fixed Wireless	Served (Over 100/20 available)	Wireless
1218718	704 EAST 4TH STREET	SPENCER	IA	51301	1	12-Provider facilitates speeds faster than that reported on the map	Provider only: The Map does not correctly reflect service that I facilitate to this location	100	20	Fixed Wireless	Served (Over 100/20 available)	Wireless
1218719	621 BARTON STREET	DEXTER	IA	50070	1	12-Provider facilitates speeds faster than that reported on the map	Provider only: The Map does not correctly reflect service that I facilitate to this location	100	20	Fixed Wireless	Served (Over 100/20 available)	Wireless
1218726	905 10TH AVENUE SOUTHEAST	SPENCER	IA	51301	1	12-Provider facilitates speeds faster than that reported on the map	Provider only: The Map does not correctly reflect service that I facilitate to this location	100	20	Fixed Wireless	Served (Over 100/20 available)	Wireless
1218807	508 WASHINGTON ST	EPWORTH	IA	52045	1	12-Provider facilitates speeds faster than that reported on the map	Provider only: The Map does not correctly reflect service that I facilitate to this location	100	20	Fixed Wireless	Served (Over 100/20 available)	Wireless
1218813	609 EAST 5TH STREET	SPENCER	IA	51301	1	12-Provider facilitates speeds faster than that reported on the map	Provider only: The Map does not correctly reflect service that I facilitate to this location	100	20	Fixed Wireless	Served (Over 100/20 available)	Wireless
1218825	8564 ROYAL OAKS DR	PEOSTA	IA	52068	1	12-Provider facilitates speeds faster than that reported on the map	Provider only: The Map does not correctly reflect service that I facilitate to this location	100	20	Fixed Wireless	Served (Over 100/20 available)	Wireless
1218948	616 4TH AVENUE WEST	SPENCER	IA	51301	1	12-Provider facilitates speeds faster than that reported on the map	Provider only: The Map does not correctly reflect service that I facilitate to this location	100	20	Fixed Wireless	Served (Over 100/20 available)	Wireless
1219027	913 240TH AVENUE	MILFORD	IA	51351	1	12-Provider facilitates speeds faster than that reported on the map	Provider only: The Map does not correctly reflect service that I facilitate to this location	100	20	Fixed Wireless	Served (Over 100/20 available)	Wireless
1219072	202 2ND AVE SE	FARLEY	IA	52046	1	12-Provider facilitates speeds faster than that reported on the map	Provider only: The Map does not correctly reflect service that I facilitate to this location	100	20	Fixed Wireless	Served (Over 100/20 available)	Wireless
1219230	20963 MILLVILLE RD	EPWORTH	IA	52045	1	12-Provider facilitates speeds faster than that reported on the map	Provider only: The Map does not correctly reflect service that I facilitate to this location	100	20	Fixed Wireless	Served (Over 100/20 available)	Wireless
1219250	1400 18TH AVENUE WEST	SPENCER	IA	51301	1	12-Provider facilitates speeds faster than that reported on the map	Provider only: The Map does not correctly reflect service that I facilitate to this location	100	20	Fixed Wireless	Served (Over 100/20 available)	Wireless
1219333	404 1ST ST SW	EPWORTH	IA	52045	1	12-Provider facilitates speeds faster than that reported on the map	Provider only: The Map does not correctly reflect service that I facilitate to this location	100	20	Fixed Wireless	Served (Over 100/20 available)	Wireless
1219366	219 WEST 9TH STREET	SPENCER	IA	51301	1	12-Provider facilitates speeds faster than that reported on the map	Provider only: The Map does not correctly reflect service that I facilitate to this location	100	20	Fixed Wireless	Served (Over 100/20 available)	Wireless
1219540	628 MALLARD CREEK DRIVE	ARNOLDS PARK	IA	51331	1	12-Provider facilitates speeds faster than that reported on the map	Provider only: The Map does not correctly reflect service that I facilitate to this location	100	20	Fixed Wireless	Served (Over 100/20 available)	Wireless
1219594	911 10TH AVENUE EAST	SPENCER	IA	51301	1	12-Provider facilitates speeds faster than that reported on the map	Provider only: The Map does not correctly reflect service that I facilitate to this location	100	20	Fixed Wireless	Served (Over 100/20 available)	Wireless
1219645	602 WINNESHIEK AVENUE	DECORAH	IA	52101	1	12-Provider facilitates speeds faster than that reported on the map	Provider only: The Map does not correctly reflect service that I facilitate to this location	100	20	Fixed Wireless	Served (Over 100/20 available)	Wireless
1219700	602 COUNTRY CLUB LANE	SPENCER	IA	51301	1	12-Provider facilitates speeds faster than that reported on the map	Provider only: The Map does not correctly reflect service that I facilitate to this location	100	20	Fixed Wireless	Served (Over 100/20 available)	Wireless
1219729	612 MEADOWLARK LANE	ARNOLDS PARK	IA	51331	1	12-Provider facilitates speeds faster than that reported on the map	Provider only: The Map does not correctly reflect service that I facilitate to this location	100	20	Fixed Wireless	Served (Over 100/20 available)	Wireless
1219749	1212 BROWN STREET	DEXTER	IA	50070	1	12-Provider facilitates speeds faster than that reported on the map	Provider only: The Map does not correctly reflect service that I facilitate to this location	100	20	Fixed Wireless	Served (Over 100/20 available)	Wireless
1219765	145 SOUTH HIGHWAY 71	ARNOLDS PARK	IA	51331	1	12-Provider facilitates speeds faster than that reported on the map	Provider only: The Map does not correctly reflect service that I facilitate to this location	100	20	Fixed Wireless	Served (Over 100/20 available)	Wireless
1219798	1800 11TH STREET SOUTHEAST	SPENCER	IA	51301	1	12-Provider facilitates speeds faster than that reported on the map	Provider only: The Map does not correctly reflect service that I facilitate to this location	100	20	Fixed Wireless	Served (Over 100/20 available)	Wireless
1219857	19669 FETTKETHER LN	DURANGO	IA	52039	1	12-Provider facilitates speeds faster than that reported on the map	Provider only: The Map does not correctly reflect service that I facilitate to this location	100	20	Fixed Wireless	Served (Over 100/20 available)	Wireless
1219952	308 Q AVENUE	MILFORD	IA	51351	1	12-Provider facilitates speeds faster than that reported on the map	Provider only: The Map does not correctly reflect service that I facilitate to this location	100	20	Fixed Wireless	Served (Over 100/20 available)	Wireless
1220089	102 W MAIN ST	LUXEMBURG	IA	52056	1	12-Provider facilitates speeds faster than that reported on the map	Provider only: The Map does not correctly reflect service that I facilitate to this location	100	20	Fixed Wireless	Served (Over 100/20 available)	Wireless
1220105	1216 FAIRVIEW AVENUE	SPENCER	IA	51301	1	12-Provider facilitates speeds faster than that reported on the map	Provider only: The Map does not correctly reflect service that I facilitate to this location	100	20	Fixed Wireless	Served (Over 100/20 available)	Wireless
1220163	114 12TH AVE SW	DYERSVILLE	IA	52040	1	12-Provider facilitates speeds faster than that reported on the map	Provider only: The Map does not correctly reflect service that I facilitate to this location	100	20	Fixed Wireless	Served (Over 100/20 available)	Wireless
1220240	100 W MAIN ST	LUXEMBURG	IA	52056	1	12-Provider facilitates speeds faster than that reported on the map	Provider only: The Map does not correctly reflect service that I facilitate to this location	100	20	Fixed Wireless	Served (Over 100/20 available)	Wireless
1220255	526 EAST 4TH STREET	SPENCER	IA	51301	1	12-Provider facilitates speeds faster than that reported on the map	Provider only: The Map does not correctly reflect service that I facilitate to this location	100	20	Fixed Wireless	Served (Over 100/20 available)	Wireless
1220303	105 6TH AVE NE	FARLEY	IA	52046	1	12-Provider facilitates speeds faster than that reported on the map	Provider only: The Map does not correctly reflect service that I facilitate to this location	100	20	Fixed Wireless	Served (Over 100/20 available)	Wireless
1220378	204 1ST AVE E	DYERSVILLE	IA	52040	1	12-Provider facilitates speeds faster than that reported on the map	Provider only: The Map does not correctly reflect service that I facilitate to this location	100	20	Fixed Wireless	Served (Over 100/20 available)	Wireless
1220393	106 WEST STREET NORTH	CALMAR	IA	52132	1	12-Provider facilitates speeds faster than that reported on the map	Provider only: The Map does not correctly reflect service that I facilitate to this location	100	20	Fixed Wireless	Served (Over 100/20 available)	Wireless
1220413	3027 190TH STREET	SAC CITY	IA	50583	1	12-Provider facilitates speeds faster than that reported on the map	Provider only: The Map does not correctly reflect service that I facilitate to this location	100	20	Fixed Wireless	Served (Over 100/20 available)	Wireless
1220470	18020 HABERKORN RD	SHERRILL	IA	52073	1	12-Provider facilitates speeds faster than that reported on the map	Provider only: The Map does not correctly reflect service that I facilitate to this location	100	20	Fixed Wireless	Served (Over 100/20 available)	Wireless
1220477	1221 1ST AVENUE EAST	SPENCER	IA	51301	1	12-Provider facilitates speeds faster than that reported on the map	Provider only: The Map does not correctly reflect service that I facilitate to this location	100	20	Fixed Wireless	Served (Over 100/20 available)	Wireless
1220528	1673 STATE HIGHWAY 9	DECORAH	IA	52101	1	12-Provider facilitates speeds faster than that reported on the map	Provider only: The Map does not correctly reflect service that I facilitate to this location	100	20	Fixed Wireless	Served (Over 100/20 available)	Wireless
1220555	319 WEST 2ND STREET	SPENCER	IA	51301	1	12-Provider facilitates speeds faster than that reported on the map	Provider only: The Map does not correctly reflect service that I facilitate to this location	100	20	Fixed Wireless	Served (Over 100/20 available)	Wireless
1220676	3209 PRAIRIE MEADOW DRIVE	MILFORD	IA	51351	1	12-Provider facilitates speeds faster than that reported on the map	Provider only: The Map does not correctly reflect service that I facilitate to this location	100	20	Fixed Wireless	Served (Over 100/20 available)	Wireless
1220712	301 1ST AVENUE	PERSIA	IA	51563	1	12-Provider facilitates speeds faster than that reported on the map	Provider only: The Map does not correctly reflect service that I facilitate to this location	100	20	Fixed Wireless	Served (Over 100/20 available)	Wireless
1220850	2807 COLLEGE DRIVE	DECORAH	IA	52101	1	12-Provider facilitates speeds faster than that reported on the map	Provider only: The Map does not correctly reflect service that I facilitate to this location	100	20	Fixed Wireless	Served (Over 100/20 available)	Wireless
1220905	205 6TH AVE NE	DYERSVILLE	IA	52040	1	12-Provider facilitates speeds faster than that reported on the map	Provider only: The Map does not correctly reflect service that I facilitate to this location	100	20	Fixed Wireless	Served (Over 100/20 available)	Wireless
1220947	22588 WESTON AVENUE	UNDERWOOD	IA	51576	1	12-Provider facilitates speeds faster than that reported on the map	Provider only: The Map does not correctly reflect service that I facilitate to this location	100	20	Fixed Wireless	Served (Over 100/20 available)	Wireless
1221000	1138 HANSEL CIR	PEOSTA	IA	52068	1	12-Provider facilitates speeds faster than that reported on the map	Provider only: The Map does not correctly reflect service that I facilitate to this location	100	20	Fixed Wireless	Served (Over 100/20 available)	Wireless
1221049	2030 CEDAR HILL AVE SE	DYERSVILLE	IA	52040	1	12-Provider facilitates speeds faster than that reported on the map	Provider only: The Map does not correctly reflect service that I facilitate to this location	100	20	Fixed Wireless	Served (Over 100/20 available)	Wireless
1221117	912 EAST 21ST STREET	SPENCER	IA	51301	1	12-Provider facilitates speeds faster than that reported on the map	Provider only: The Map does not correctly reflect service that I facilitate to this location	100	20	Fixed Wireless	Served (Over 100/20 available)	Wireless
1221154	918 HEATHER DR	PEOSTA	IA	52068	1	12-Provider facilitates speeds faster than that reported on the map	Provider only: The Map does not correctly reflect service that I facilitate to this location	100	20	Fixed Wireless	Served (Over 100/20 available)	Wireless
1221225	906 PEOSTA ST	PEOSTA	IA	52068	1	12-Provider facilitates speeds faster than that reported on the map	Provider only: The Map does not correctly reflect service that I facilitate to this location	100	20	Fixed Wireless	Served (Over 100/20 available)	Wireless
1221252	211 E MAIN ST	EPWORTH	IA	52045	1	12-Provider facilitates speeds faster than that reported on the map	Provider only: The Map does not correctly reflect service that I facilitate to this location	100	20	Fixed Wireless	Served (Over 100/20 available)	Wireless
1221310	34 WEST 1ST STREET	SPENCER	IA	51301	1	12-Provider facilitates speeds faster than that reported on the map	Provider only: The Map does not correctly reflect service that I facilitate to this location	100	20	Fixed Wireless	Served (Over 100/20 available)	Wireless
1221522	8485 HARTBECKE RD	EPWORTH	IA	52045	1	12-Provider facilitates speeds faster than that reported on the map	Provider only: The Map does not correctly reflect service that I facilitate to this location	100	20	Fixed Wireless	Served (Over 100/20 available)	Wireless
1221653	1205 J AVENUE	MILFORD	IA	51351	1	12-Provider facilitates speeds faster than that reported on the map	Provider only: The Map does not correctly reflect service that I facilitate to this location	100	20	Fixed Wireless	Served (Over 100/20 available)	Wireless
1221674	371 HORSESHOE RD	SHERRILL	IA	52073	1	12-Provider facilitates speeds faster than that reported on the map	Provider only: The Map does not correctly reflect service that I facilitate to this location	100	20	Fixed Wireless	Served (Over 100/20 available)	Wireless
1221676	501 TWIN VIEW DRIVE	DECORAH	IA	52101	1	12-Provider facilitates speeds faster than that reported on the map	Provider only: The Map does not correctly reflect service that I facilitate to this location	100	20	Fixed Wireless	Served (Over 100/20 available)	Wireless
1221780	16964 CEDAR RIDGE RD	DUBUQUE	IA	52002	1	12-Provider facilitates speeds faster than that reported on the map	Provider only: The Map does not correctly reflect service that I facilitate to this location	100	20	Fixed Wireless	Served (Over 100/20 available)	Wireless
1221905	30814 PIN OAK	DYERSVILLE	IA	52040	1	12-Provider facilitates speeds faster than that reported on the map	Provider only: The Map does not correctly reflect service that I facilitate to this location	100	20	Fixed Wireless	Served (Over 100/20 available)	Wireless
1221975	721 WEST 5TH STREET	SPENCER	IA	51301	1	12-Provider facilitates speeds faster than that reported on the map	Provider only: The Map does not correctly reflect service that I facilitate to this location	100	20	Fixed Wireless	Served (Over 100/20 available)	Wireless
1222026	5959 MAPLE RD	HOLY CROSS	IA	52053	1	12-Provider facilitates speeds faster than that reported on the map	Provider only: The Map does not correctly reflect service that I facilitate to this location	100	20	Fixed Wireless	Served (Over 100/20 available)	Wireless
1222092	1601 OKOBOJI AVENUE	MILFORD	IA	51351	1	12-Provider facilitates speeds faster than that reported on the map	Provider only: The Map does not correctly reflect service that I facilitate to this location	100	20	Fixed Wireless	Served (Over 100/20 available)	Wireless
1222212	101 WEBSTER STREET SOUTH	CALMAR	IA	52132	1	12-Provider facilitates speeds faster than that reported on the map	Provider only: The Map does not correctly reflect service that I facilitate to this location	100	20	Fixed Wireless	Served (Over 100/20 available)	Wireless

1222243	906 EAST MILWAUKEE STREET	SPENCER	IA	51301	1	12-Provider facilitates speeds faster than that reported on the map	Provider only: The Map does not correctly reflect service that I facilitate to this location	100	20	Fixed Wireless	Served (Over 100/20 available)	Wireless
1222286	2322 285TH AVENUE	RIDGEWAY	IA	52165	1	12-Provider facilitates speeds faster than that reported on the map	Provider only: The Map does not correctly reflect service that I facilitate to this location	100	20	Fixed Wireless	Served (Over 100/20 available)	Wireless
1222299	806 LAKEVIEW DRIVE	ARNOLDS PARK	IA	51331	1	12-Provider facilitates speeds faster than that reported on the map	Provider only: The Map does not correctly reflect service that I facilitate to this location	100	20	Fixed Wireless	Served (Over 100/20 available)	Wireless
1222321	723 MARSHALL STREET	DEXTER	IA	50070	1	12-Provider facilitates speeds faster than that reported on the map	Provider only: The Map does not correctly reflect service that I facilitate to this location	100	20	Fixed Wireless	Served (Over 100/20 available)	Wireless
1222344	210 S LAKE DR	FARLEY	IA	52046	1	12-Provider facilitates speeds faster than that reported on the map	Provider only: The Map does not correctly reflect service that I facilitate to this location	100	20	Fixed Wireless	Served (Over 100/20 available)	Wireless
1222349	308 EAST STREET	DECORAH	IA	52101	1	12-Provider facilitates speeds faster than that reported on the map	Provider only: The Map does not correctly reflect service that I facilitate to this location	100	20	Fixed Wireless	Served (Over 100/20 available)	Wireless
1222354	2107 MAIN ST	NEW VIENNA	IA	52065	1	12-Provider facilitates speeds faster than that reported on the map	Provider only: The Map does not correctly reflect service that I facilitate to this location	100	20	Fixed Wireless	Served (Over 100/20 available)	Wireless
1222355	1776 15TH AVE SE	DYERSVILLE	IA	52040	1	12-Provider facilitates speeds faster than that reported on the map	Provider only: The Map does not correctly reflect service that I facilitate to this location	100	20	Fixed Wireless	Served (Over 100/20 available)	Wireless
1222407	19349 FETTKETHER LN	DURANGO	IA	52039	1	12-Provider facilitates speeds faster than that reported on the map	Provider only: The Map does not correctly reflect service that I facilitate to this location	100	20	Fixed Wireless	Served (Over 100/20 available)	Wireless
1222442	2810 150TH AVENUE	EVERLY	IA	51338	1	12-Provider facilitates speeds faster than that reported on the map	Provider only: The Map does not correctly reflect service that I facilitate to this location	100	20	Fixed Wireless	Served (Over 100/20 available)	Wireless
1222447	104 ROSE CT	FARLEY	IA	52046	1	12-Provider facilitates speeds faster than that reported on the map	Provider only: The Map does not correctly reflect service that I facilitate to this location	100	20	Fixed Wireless	Served (Over 100/20 available)	Wireless
1222487	958 SOUTH EMERALD HILLS DRIVE	ARNOLDS PARK	IA	51331	1	12-Provider facilitates speeds faster than that reported on the map	Provider only: The Map does not correctly reflect service that I facilitate to this location	100	20	Fixed Wireless	Served (Over 100/20 available)	Wireless
1222511	511 EAST 3RD STREET	SPENCER	IA	51301	1	12-Provider facilitates speeds faster than that reported on the map	Provider only: The Map does not correctly reflect service that I facilitate to this location	100	20	Fixed Wireless	Served (Over 100/20 available)	Wireless
1222527	10678 EAGLE RIDGE CT	PEOSTA	IA	52068	1	12-Provider facilitates speeds faster than that reported on the map	Provider only: The Map does not correctly reflect service that I facilitate to this location	100	20	Fixed Wireless	Served (Over 100/20 available)	Wireless
1222582	2069 355TH STREET	SPENCER	IA	51301	1	12-Provider facilitates speeds faster than that reported on the map	Provider only: The Map does not correctly reflect service that I facilitate to this location	100	20	Fixed Wireless	Served (Over 100/20 available)	Wireless
1222605	600 WEST 10TH STREET	SPENCER	IA	51301	1	12-Provider facilitates speeds faster than that reported on the map	Provider only: The Map does not correctly reflect service that I facilitate to this location	100	20	Fixed Wireless	Served (Over 100/20 available)	Wireless
1222741	93 WOODLYN DRIVE	MILFORD	IA	51351	1	12-Provider facilitates speeds faster than that reported on the map	Provider only: The Map does not correctly reflect service that I facilitate to this location	100	20	Fixed Wireless	Served (Over 100/20 available)	Wireless
1222786	811 28TH STREET	MILFORD	IA	51351	1	12-Provider facilitates speeds faster than that reported on the map	Provider only: The Map does not correctly reflect service that I facilitate to this location	100	20	Fixed Wireless	Served (Over 100/20 available)	Wireless
1222840	32052 OLDE CASTLE RD	DYERSVILLE	IA	52040	1	12-Provider facilitates speeds faster than that reported on the map	Provider only: The Map does not correctly reflect service that I facilitate to this location	100	20	Fixed Wireless	Served (Over 100/20 available)	Wireless
1222875	28 EAST PARK STREET	SPENCER	IA	51301	1	12-Provider facilitates speeds faster than that reported on the map	Provider only: The Map does not correctly reflect service that I facilitate to this location	100	20	Fixed Wireless	Served (Over 100/20 available)	Wireless
1222914	324 EAST 2ND STREET	SPENCER	IA	51301	1	12-Provider facilitates speeds faster than that reported on the map	Provider only: The Map does not correctly reflect service that I facilitate to this location	100	20	Fixed Wireless	Served (Over 100/20 available)	Wireless
1223039	317 FEHRWAY DRIVE	ARNOLDS PARK	IA	51331	1	12-Provider facilitates speeds faster than that reported on the map	Provider only: The Map does not correctly reflect service that I facilitate to this location	100	20	Fixed Wireless	Served (Over 100/20 available)	Wireless
1223060	413 WASHINGTON ST	EPWORTH	IA	52045	1	12-Provider facilitates speeds faster than that reported on the map	Provider only: The Map does not correctly reflect service that I facilitate to this location	100	20	Fixed Wireless	Served (Over 100/20 available)	Wireless
1223151	1359 200TH STREET	FONDA	IA	50540	1	12-Provider facilitates speeds faster than that reported on the map	Provider only: The Map does not correctly reflect service that I facilitate to this location	100	20	Fixed Wireless	Served (Over 100/20 available)	Wireless
1223156	530 ARCTIC FOX DR	EPWORTH	IA	52045	1	12-Provider facilitates speeds faster than that reported on the map	Provider only: The Map does not correctly reflect service that I facilitate to this location	100	20	Fixed Wireless	Served (Over 100/20 available)	Wireless
1223177	508 BRADY STREET	MINDEN	IA	51553	1	12-Provider facilitates speeds faster than that reported on the map	Provider only: The Map does not correctly reflect service that I facilitate to this location	100	20	Fixed Wireless	Served (Over 100/20 available)	Wireless
1223325	20 4TH AVENUE	UNDERWOOD	IA	51576	1	12-Provider facilitates speeds faster than that reported on the map	Provider only: The Map does not correctly reflect service that I facilitate to this location	100	20	Fixed Wireless	Served (Over 100/20 available)	Wireless
1223332	8955 KAPP DR	PEOSTA	IA	52068	1	12-Provider facilitates speeds faster than that reported on the map	Provider only: The Map does not correctly reflect service that I facilitate to this location	100	20	Fixed Wireless	Served (Over 100/20 available)	Wireless
1223350	201 SOUTH SENECA STREET	POMEROY	IA	50575	1	12-Provider facilitates speeds faster than that reported on the map	Provider only: The Map does not correctly reflect service that I facilitate to this location	100	20	Fixed Wireless	Served (Over 100/20 available)	Wireless
1223478	306 SAINT CLAIR DR	FARLEY	IA	52046	1	12-Provider facilitates speeds faster than that reported on the map	Provider only: The Map does not correctly reflect service that I facilitate to this location	100	20	Fixed Wireless	Served (Over 100/20 available)	Wireless
1223518	610 NORTH STREET	RIDGEWAY	IA	52165	1	12-Provider facilitates speeds faster than that reported on the map	Provider only: The Map does not correctly reflect service that I facilitate to this location	100	20	Fixed Wireless	Served (Over 100/20 available)	Wireless
1223531	22666 213TH CIRCLE	MILFORD	IA	51351	1	12-Provider facilitates speeds faster than that reported on the map	Provider only: The Map does not correctly reflect service that I facilitate to this location	100	20	Fixed Wireless	Served (Over 100/20 available)	Wireless
1223547	210 OSWEGO STREET	POMEROY	IA	50575	1	12-Provider facilitates speeds faster than that reported on the map	Provider only: The Map does not correctly reflect service that I facilitate to this location	100	20	Fixed Wireless	Served (Over 100/20 available)	Wireless
1223578	704 4TH AVENUE SOUTHEAST	SPENCER	IA	51301	1	12-Provider facilitates speeds faster than that reported on the map	Provider only: The Map does not correctly reflect service that I facilitate to this location	100	20	Fixed Wireless	Served (Over 100/20 available)	Wireless
1223586	404 SUNRISE BOULEVARD	DECORAH	IA	52101	1	12-Provider facilitates speeds faster than that reported on the map	Provider only: The Map does not correctly reflect service that I facilitate to this location	100	20	Fixed Wireless	Served (Over 100/20 available)	Wireless
1223597	801 26TH STREET	MILFORD	IA	51351	1	12-Provider facilitates speeds faster than that reported on the map	Provider only: The Map does not correctly reflect service that I facilitate to this location	100	20	Fixed Wireless	Served (Over 100/20 available)	Wireless
1223633	204 KOOPMANN CT	FARLEY	IA	52046	1	12-Provider facilitates speeds faster than that reported on the map	Provider only: The Map does not correctly reflect service that I facilitate to this location	100	20	Fixed Wireless	Served (Over 100/20 available)	Wireless
1223724	606 WATER STREET EAST	DECORAH	IA	52101	1	12-Provider facilitates speeds faster than that reported on the map	Provider only: The Map does not correctly reflect service that I facilitate to this location	100	20	Fixed Wireless	Served (Over 100/20 available)	Wireless
1223785	2402 TAMARACK DRIVE ROAD	DECORAH	IA	52101	1	12-Provider facilitates speeds faster than that reported on the map	Provider only: The Map does not correctly reflect service that I facilitate to this location	100	20	Fixed Wireless	Served (Over 100/20 available)	Wireless
1223805	310 WEST STREET	DECORAH	IA	52101	1	12-Provider facilitates speeds faster than that reported on the map	Provider only: The Map does not correctly reflect service that I facilitate to this location	100	20	Fixed Wireless	Served (Over 100/20 available)	Wireless
1223881	929 MAIN ST	HOLY CROSS	IA	52053	1	12-Provider facilitates speeds faster than that reported on the map	Provider only: The Map does not correctly reflect service that I facilitate to this location	100	20	Fixed Wireless	Served (Over 100/20 available)	Wireless
1223900	608 QUAIL HOLLOW CIRCLE	MILFORD	IA	51351	1	12-Provider facilitates speeds faster than that reported on the map	Provider only: The Map does not correctly reflect service that I facilitate to this location	100	20	Fixed Wireless	Served (Over 100/20 available)	Wireless
1223948	17300 BALLTOWN RD	SHERRILL	IA	52073	1	12-Provider facilitates speeds faster than that reported on the map	Provider only: The Map does not correctly reflect service that I facilitate to this location	100	20	Fixed Wireless	Served (Over 100/20 available)	Wireless
1224187	204 MONROE STREET	DECORAH	IA	52101	1	12-Provider facilitates speeds faster than that reported on the map	Provider only: The Map does not correctly reflect service that I facilitate to this location	100	20	Fixed Wireless	Served (Over 100/20 available)	Wireless
1224209	307 35TH AVENUE WEST	SPENCER	IA	51301	1	12-Provider facilitates speeds faster than that reported on the map	Provider only: The Map does not correctly reflect service that I facilitate to this location	100	20	Fixed Wireless	Served (Over 100/20 available)	Wireless
1224259	16822 THUNDER RIDGE DR	PEOSTA	IA	52068	1	12-Provider facilitates speeds faster than that reported on the map	Provider only: The Map does not correctly reflect service that I facilitate to this location	100	20	Fixed Wireless	Served (Over 100/20 available)	Wireless
1224332	702 WINNESHIEK AVENUE	DECORAH	IA	52101	1	12-Provider facilitates speeds faster than that reported on the map	Provider only: The Map does not correctly reflect service that I facilitate to this location	100	20	Fixed Wireless	Served (Over 100/20 available)	Wireless
1224342	6098 FOREST HILLS DR	DUBUQUE	IA	52002	1	12-Provider facilitates speeds faster than that reported on the map	Provider only: The Map does not correctly reflect service that I facilitate to this location	100	20	Fixed Wireless	Served (Over 100/20 available)	Wireless
1224447	703 11TH AVE SE	DYERSVILLE	IA	52040	1	12-Provider facilitates speeds faster than that reported on the map	Provider only: The Map does not correctly reflect service that I facilitate to this location	100	20	Fixed Wireless	Served (Over 100/20 available)	Wireless
1224468	515 EAST 4TH STREET	SPENCER	IA	51301	1	12-Provider facilitates speeds faster than that reported on the map	Provider only: The Map does not correctly reflect service that I facilitate to this location	100	20	Fixed Wireless	Served (Over 100/20 available)	Wireless
1224733	511 12TH AVE SE	DYERSVILLE	IA	52040	1	12-Provider facilitates speeds faster than that reported on the map	Provider only: The Map does not correctly reflect service that I facilitate to this location	100	20	Fixed Wireless	Served (Over 100/20 available)	Wireless
1224827	1302 5TH AVENUE EAST	SPENCER	IA	51301	1	12-Provider facilitates speeds faster than that reported on the map	Provider only: The Map does not correctly reflect service that I facilitate to this location	100	20	Fixed Wireless	Served (Over 100/20 available)	Wireless
1224885	15043 DERBY GRANGE RD	DUBUQUE	IA	52002	1	12-Provider facilitates speeds faster than that reported on the map	Provider only: The Map does not correctly reflect service that I facilitate to this location	100	20	Fixed Wireless	Served (Over 100/20 available)	Wireless
1224913	2184 213TH AVENUE	MILFORD	IA	51351	1	12-Provider facilitates speeds faster than that reported on the map	Provider only: The Map does not correctly reflect service that I facilitate to this location	100	20	Fixed Wireless	Served (Over 100/20 available)	Wireless
1224947	216 FAITH AVENUE	UNDERWOOD	IA	51576	1	12-Provider facilitates speeds faster than that reported on the map	Provider only: The Map does not correctly reflect service that I facilitate to this location	100	20	Fixed Wireless	Served (Over 100/20 available)	Wireless
1224957	25166 295TH STREET	NEOLA	IA	51559	1	12-Provider facilitates speeds faster than that reported on the map	Provider only: The Map does not correctly reflect service that I facilitate to this location	100	20	Fixed Wireless	Served (Over 100/20 available)	Wireless
1224967	302 LEIF ERIKSON DRIVE	DECORAH	IA	52101	1	12-Provider facilitates speeds faster than that reported on the map	Provider only: The Map does not correctly reflect service that I facilitate to this location	100	20	Fixed Wireless	Served (Over 100/20 available)	Wireless
1224999	1111 1ST ST SW	DYERSVILLE	IA	52040	1	12-Provider facilitates speeds faster than that reported on the map	Provider only: The Map does not correctly reflect service that I facilitate to this location	100	20	Fixed Wireless	Served (Over 100/20 available)	Wireless
1225186	23260 COFFEE HILL RD	HOLY CROSS	IA	52053	1	12-Provider facilitates speeds faster than that reported on the map	Provider only: The Map does not correctly reflect service that I facilitate to this location	100	20	Fixed Wireless	Served (Over 100/20 available)	Wireless
1225368	65 WESTVIEW DRIVE	MILFORD	IA	51351	1	12-Provider facilitates speeds faster than that reported on the map	Provider only: The Map does not correctly reflect service that I facilitate to this location	100	20	Fixed Wireless	Served (Over 100/20 available)	Wireless
1225486	1608 PATRICIA AVENUE	SPENCER	IA	51301	1	12-Provider facilitates speeds faster than that reported on the map	Provider only: The Map does not correctly reflect service that I facilitate to this location	100	20	Fixed Wireless	Served (Over 100/20 available)	Wireless
1225494	1311 12TH AVENUE SOUTHEAST	SPENCER	IA	51301	1	12-Provider facilitates speeds faster than that reported on the map	Provider only: The Map does not correctly reflect service that I facilitate to this location	100	20	Fixed Wireless	Served (Over 100/20 available)	Wireless
1225498	500 4TH STREET	MINDEN	IA	51553	1	12-Provider facilitates speeds faster than that reported on the map	Provider only: The Map does not correctly reflect service that I facilitate to this location	100	20	Fixed Wireless	Served (Over 100/20 available)	Wireless
1225554	234 8TH STREET SOUTHWEST	SPENCER	IA	51301	1	12-Provider facilitates speeds faster than that reported on the map	Provider only: The Map does not correctly reflect service that I facilitate to this location	100	20	Fixed Wireless	Served (Over 100/20 available)	Wireless
1225789	1415 4TH AVENUE EAST	SPENCER	IA	51301	1	12-Provider facilitates speeds faster than that reported on the map	Provider only: The Map does not correctly reflect service that I facilitate to this location	100	20	Fixed Wireless	Served (Over 100/20 available)	Wireless
1225893	509 34TH STREET	MILFORD	IA	51351	1	12-Provider facilitates speeds faster than that reported on the map	Provider only: The Map does not correctly reflect service that I facilitate to this location	100	20	Fixed Wireless	Served (Over 100/20 available)	Wireless
1225923	1708 1ST AVENUE SOUTHEAST	SPENCER	IA	51301	1	12-Provider facilitates speeds faster than that reported on the map	Provider only: The Map does not correctly reflect service that I facilitate to this location	100	20	Fixed Wireless	Served (Over 100/20 available)	Wireless
1225942	713 DECORAH AVENUE	DECORAH	IA	52101	1	12-Provider facilitates speeds faster than that reported on the map	Provider only: The Map does not correctly reflect service that I facilitate to this location	100	20	Fixed Wireless	Served (Over 100/20 available)	Wireless
1225977	1013 23RD STREET	MILFORD	IA	51351	1	12-Provider facilitates speeds faster than that reported on the map	Provider only: The Map does not correctly reflect service that I facilitate to this location	100	20	Fixed Wireless	Served (Over 100/20 available)	Wireless
1225992	2397 175TH STREET	CALMAR	IA	52132	1	12-Provider facilitates speeds faster than that reported on the map	Provider only: The Map does not correctly reflect service that I facilitate to this location	100	20	Fixed Wireless	Served (Over 100/20 available)	Wireless
1226026	23070 HORSESHOE RD	SHERRILL	IA	52073	1	12-Provider facilitates speeds faster than that reported on the map	Provider only: The Map does not correctly reflect service that I facilitate to this location	100	20	Fixed Wireless	Served (Over 100/20 available)	Wireless
1226043	803 COUNTRY CLUB LANE	SPENCER	IA	51301	1	12-Provider facilitates speeds faster than that reported on the map	Provider only: The Map does not correctly reflect service that I facilitate to this location	100	20	Fixed Wireless	Served (Over 100/20 available)	Wireless
1226303	2624 270TH STREET	MILFORD	IA	51351	1	12-Provider facilitates speeds faster than that reported on the map	Provider only: The Map does not correctly reflect service that I facilitate to this location	100	20	Fixed Wireless	Served (Over 100/20 available)	Wireless
1226334	1270 170TH STREET	FONDA	IA	50540	1	12-Provider facilitates speeds faster than that reported on the map	Provider only: The Map does not correctly reflect service that I facilitate to this location	100	20	Fixed Wireless	Served (Over 100/20 available)	Wireless
1226443	314 NORTHWEST 1ST STREET	FOSTORIA	IA	51340	1	12-Provider facilitates speeds faster than that reported on the map	Provider only: The Map does not correctly reflect service that I facilitate to this location	100	20	Fixed Wireless	Served (Over 100/20 available)	Wireless
1226452	15431 DERBY GRANGE RD	DUBUQUE	IA	52002	1	12-Provider facilitates speeds faster than that reported on the map	Provider only: The Map does not correctly reflect service that I facilitate to this location	100	20	Fixed Wireless	Served (Over 100/20 available)	Wireless
1226550	2204 WEST 11TH STREET	SPENCER	IA	51301	1	12-Provider facilitates speeds faster than that reported on the map	Provider only: The Map does not correctly reflect service that I facilitate to this location	100	20	Fixed Wireless	Served (Over 100/20 available)	Wireless
1226645	8066 KALB RIDGE ST	PEOSTA	IA	52068	1	12-Provider facilitates speeds faster than that reported on the map	Provider only: The Map does not correctly reflect service that I facilitate to this location	100	20	Fixed Wireless	Served (Over 100/20 available)	Wireless
1226697	414 WEST 6TH STREET	SPENCER	IA	51301	1	12-Provider facilitates speeds faster than that reported on the map	Provider only: The Map does not correctly reflect service that I facilitate to this location	100	20	Fixed Wireless	Served (Over 100/20 available)	Wireless
1226785	708 MALLARD CREEK DRIVE	ARNOLDS PARK	IA	51331	1	12-Provider facilitates speeds faster than that reported on the map	Provider only: The Map does not correctly reflect service that I facilitate to this location	100	20	Fixed Wireless	Served (Over 100/20 available)	Wireless
1226797	506 HILLCREST DRIVE	DECORAH	IA	52101	1	12-Provider facilitates speeds faster than that reported on the map	Provider only: The Map does not correctly reflect service that I facilitate to this location	100	20	Fixed Wireless	Served (Over 100/20 available)	Wireless
1226814	307 EAST HARRISON STREET	POMEROY	IA	50575	1	12-Provider facilitates speeds faster than that reported on the map	Provider only: The Map does not correctly reflect service that I facilitate to this location	100	20	Fixed Wireless	Served (Over 100/20 available)	Wireless
1226826	1109 OKOBOJI AVENUE	MILFORD	IA	51351	1	12-Provider facilitates speeds faster than that reported on the map	Provider only: The Map does not correctly reflect service that I facilitate to this location	100	20	Fixed Wireless	Served (Over 100/20 available)	Wireless
1226850	144 1ST AVE E	DYERSVILLE	IA	52040	1	12-Provider facilitates speeds faster than that reported on the map	Provider only: The Map does not correctly reflect service that I facilitate to this location	100	20	Fixed Wireless	Served (Over 100/20 available)	Wireless
1226891	18 PLEASANT BOULEVARD	SPENCER	IA	51301	1	12-Provider facilitates speeds faster than that reported on the map	Provider only: The Map does not correctly reflect service that I facilitate to this location	100	20	Fixed Wireless	Served (Over 100/20 available)	Wireless
1226951	3720 HIGHWAY BOULEVARD	SPENCER	IA	51301	1	12-Provider facilitates speeds faster than that reported on the map	Provider only: The Map does not correctly reflect service that I facilitate to this location	100	20	Fixed Wireless	Served (Over 100/20 available)	Wireless
1227088	402 WEST 1ST STREET	SPENCER	IA	51301	1	12-Provider facilitates speeds faster than that reported on the map	Provider only: The Map does not correctly reflect service that I facilitate to this location	100	20	Fixed Wireless	Served (Over 100/20 available)	Wireless
1227100	15946 LORE MOUND RD	DUBUQUE	IA	52002	1	12-Provider facilitates speeds faster than that reported on the map	Provider only: The Map does not correctly reflect service that I facilitate to this location	100	20	Fixed Wireless	Served (Over 100/20 available)	Wireless
1227123	32200 RTE 3	NEW VIENNA	IA	52065	1	12-Provider facilitates speeds faster than that reported on the map	Provider only: The Map does not correctly reflect service that I facilitate to this location	100	20	Fixed Wireless	Served (Over 100/20 available)	Wireless
1227198	13596 SANDALWOOD CT	DYERSVILLE	IA	52040	1	12-Provider facilitates speeds faster than that reported on the map	Provider only: The Map does not correctly reflect service that I facilitate to this location	100	20	Fixed Wireless	Served (Over 100/20 available)	Wireless
1227229	502 EAST 18TH STREET	SPENCER	IA	51301	1	12-Provider facilitates speeds faster than that reported on the map	Provider only: The Map does not correctly reflect service that I facilitate to this location	100	20	Fixed Wireless	Served (Over 100/20 available)	Wireless
1227372	630 8TH AVENUE CT SW	DYERSVILLE	IA	52040	1	12-Provider facilitates speeds faster than that reported on the map	Provider only: The Map does not correctly reflect service that I facilitate to this location	100	20	Fixed Wireless	Served (Over 100/20 available)	Wireless
1227440	146 ROHR STREET	ARNOLDS PARK	IA	51331	1	12-Provider facilitates speeds faster than that reported on the map	Provider only: The Map does not correctly reflect service that I facilitate to this location	100	20	Fixed Wireless	Served (Over 100/20 available)	Wireless
1227459	1151 HANSEL CIR	PEOSTA	IA	52068	1	12-Provider facilitates speeds faster than that reported on the map	Provider only: The Map does not correctly reflect service that I facilitate to this location	100	20	Fixed Wireless	Served (Over 100/20 available)	Wireless
1227659	10563 CHICKADEE DR	PEOSTA	IA	52068	1	12-Provider facilitates speeds faster than that reported on the map	Provider only: The Map does not correctly reflect service that I facilitate to this location	100	20	Fixed Wireless	Served (Over 100/20 available)	Wireless
1227734	30718 OLDE CASTLE RD	DYERSVILLE	IA	52040	1	12-Provider facilitates speeds faster than that reported on the map	Provider only: The Map does not correctly reflect service that I facilitate to this location	100	20	Fixed Wireless	Served (Over 100/20 available)	Wireless
1227746	402 MECHANIC STREET SOUTH	DECORAH	IA	52101	1	12-Provider facilitates speeds faster than that reported on the map	Provider only: The Map does not correctly reflect service that I facilitate to this location	100	20	Fixed Wireless	Served (Over 100/20 available)	Wireless
1227941	1122 18TH AVENUE WEST	SPENCER	IA	51301	1	12-Provider facilitates speeds faster than that reported on the map	Provider only: The Map does not correctly reflect service that I facilitate to this location	100	20	Fixed Wireless	Served (Over 100/20 available)	Wireless
1228111	500 COUNTRY CLUB CT	DYERSVILLE	IA	52040	1	12-Provider facilitates speeds faster than that reported on the map	Provider only: The Map does not correctly reflect service that I facilitate to this location	100	20	Fixed Wireless	Served (Over 100/20 available)	Wireless
1228169	2003 358TH STREET	SPENCER	IA	51301	1	12-Provider facilitates speeds faster than that reported on the map	Provider only: The Map does not correctly reflect service that I facilitate to this location	100	20	Fixed Wireless	Served (Over 100/20 available)	Wireless
1228249	1305 WOOD DUCK ROAD	ARNOLDS PARK	IA	51331	1	12-Provider facilitates speeds faster than that reported on the map	Provider only: The Map does not correctly reflect service that I facilitate to this location	100	20	Fixed Wireless	Served (Over 100/20 available)	Wireless
1228279	1563 350TH STREET	EVERLY	IA	51338	1	12-Provider facilitates speeds faster than that reported on the map	Provider only: The Map does not correctly reflect service that I facilitate to this location	100	20	Fixed Wireless	Served (Over 100/20 available)	Wireless
1228457	206 FRANKLIN STREET	FONDA	IA	50540	1	12-Provider facilitates speeds faster than that reported on the map	Provider only: The Map does not correctly reflect service that I facilitate to this location	100	20	Fixed Wireless	Served (Over 100/20 available)	Wireless
1228521	28376 TOM LUCAS RD	NEW VIENNA	IA	52065	1	12-Provider facilitates speeds faster than that reported on the map	Provider only: The Map does not correctly reflect service that I facilitate to this location	100	20	Fixed Wireless	Served (Over 100/20 available)	Wireless
1228711	18505 S MOUND RD	SHERRILL	IA	52073	1	12-Provider facilitates speeds faster than that reported on the map	Provider only: The Map does not correctly reflect service that I facilitate to this location	100	20	Fixed Wireless	Served (Over 100/20 available)	Wireless
1228741	10555 THUNDER VW	PEOSTA	IA	52068	1	12-Provider facilitates speeds faster than that reported on the map	Provider only: The Map does not correctly reflect service that I facilitate to this location	100	20	Fixed Wireless	Served (Over 100/20 available)	Wireless
1228821	9453 CASHEL DR E	PEOSTA	IA	52068	1	12-Provider facilitates speeds faster than that reported on the map	Provider only: The Map does not correctly reflect service that I facilitate to this location	100	20	Fixed Wireless	Served (Over 100/20 available)	Wireless
1228851	904 EAST 8TH STREET	SPENCER	IA	51301	1	12-Provider facilitates speeds faster than that reported on the map	Provider only: The Map does not correctly reflect service that I facilitate to this location	100	20	Fixed Wireless	Served (Over 100/20 available)	Wireless
1228894	129 1ST AVE W	DYERSVILLE	IA	52040	1	12-Provider facilitates speeds faster than that reported on the map	Provider only: The Map does not correctly reflect service that I facilitate to this location	100	20	Fixed Wireless	Served (Over 100/20 available)	Wireless
1229107	320 EAST 12TH STREET	SPENCER	IA	51301	1	12-Provider facilitates speeds faster than that reported on the map	Provider only: The Map does not correctly reflect service that I facilitate to this location	100	20	Fixed Wireless	Served (Over 100/20 available)	Wireless
1229153	546 6TH AVE SW	DYERSVILLE	IA	52040	1	12-Provider facilitates speeds faster than that reported on the map	Provider only: The Map does not correctly reflect service that I facilitate to this location	100	20	Fixed Wireless	Served (Over 100/20 available)	Wireless
1229370	609 DECORAH AVENUE	DECORAH	IA	52101	1	12-Provider facilitates speeds faster than that reported on the map	Provider only: The Map does not correctly reflect service that I facilitate to this location	100	20	Fixed Wireless	Served (Over 100/20 available)	Wireless
1229386	30500 DYERSVILLE EAST RD	DYERSVILLE	IA	52040	1	12-Provider facilitates speeds faster than that reported on the map	Provider only: The Map does not correctly reflect service that I facilitate to this location	100	20	Fixed Wireless	Served (Over 100/20 available)	Wireless
1229406	13612 MUELLER PKWY	SHERRILL	IA	52073	1	12-Provider facilitates speeds faster than that reported on the map	Provider only: The Map does not correctly reflect service that I facilitate to this location	100	20	Fixed Wireless	Served (Over 100/20 available)	Wireless
1229466	105 MEADOW VIEW DRIVE	DECORAH	IA	52101	1	12-Provider facilitates speeds faster than that reported on the map	Provider only: The Map does not correctly reflect service that I facilitate to this location	100	20	Fixed Wireless	Served (Over 100/20 available)	Wireless
1229633	609 CENTER AVENUE	DECORAH	IA	52101	1	12-Provider facilitates speeds faster than that reported on the map	Provider only: The Map does not correctly reflect service that I facilitate to this location	100	20	Fixed Wireless	Served (Over 100/20 available)	Wireless
1229649	608 CENTER AVENUE	DECORAH	IA	52101	1	12-Provider facilitates speeds faster than that reported on the map	Provider only: The Map does not correctly reflect service that I facilitate to this location	100	20	Fixed Wireless	Served (Over 100/20 available)	Wireless
1229767	1609 WEST 13TH STREET	SPENCER	IA	51301	1	12-Provider facilitates speeds faster than that reported on the map	Provider only: The Map does not correctly reflect service that I facilitate to this location	100	20	Fixed Wireless	Served (Over 100/20 available)	Wireless
1229817	1785 OLD STAGE ROAD	DECORAH	IA	52101	1	12-Provider facilitates speeds faster than that reported on the map	Provider only: The Map does not correctly reflect service that I facilitate to this location	100	20	Fixed Wireless	Served (Over 100/20 available)	Wireless
1229943	401 JEFFERSON STREET	DECORAH	IA	52101	1	12-Provider facilitates speeds faster than that reported on the map	Provider only: The Map does not correctly reflect service that I facilitate to this location	100	20	Fixed Wireless	Served (Over 100/20 available)	Wireless
1229958	205 3RD STREET	PERSIA	IA	51563	1	12-Provider facilitates speeds faster than that reported on the map	Provider only: The Map does not correctly reflect service that I facilitate to this location	100	20	Fixed Wireless	Served (Over 100/20 available)	Wireless
1229960	111 1ST STREET	UNDERWOOD	IA	51576	1	12-Provider facilitates speeds faster than that reported on the map	Provider only: The Map does not correctly reflect service that I facilitate to this location	100	20	Fixed Wireless	Served (Over 100/20 available)	Wireless
1230029	625 BIRCH RIDGE S	PEOSTA	IA	52068	1	12-Provider facilitates speeds faster than that reported on the map	Provider only: The Map does not correctly reflect service that I facilitate to this location	100	20	Fixed Wireless	Served (Over 100/20 available)	Wireless
1230043	535 GISLESON DRIVE	RIDGEWAY	IA	52165	1	12-Provider facilitates speeds faster than that reported on the map	Provider only: The Map does not correctly reflect service that I facilitate to this location	100	20	Fixed Wireless	Served (Over 100/20 available)	Wireless
1230081	1124 SAINT LUKE DRIVE	SPENCER	IA	51301	1	12-Provider facilitates speeds faster than that reported on the map	Provider only: The Map does not correctly reflect service that I facilitate to this location	100	20	Fixed Wireless	Served (Over 100/20 available)	Wireless

1230102	22615 ROAD L-34	UNDERWOOD	IA	51576	1	12-Provider facilitates speeds faster than that reported on the map	Provider only: The Map does not correctly reflect service that I facilitate to this location	100	20	Fixed Wireless	Served (Over 100/20 available)	Wireless
1230210	1804 OKOBOJI AVENUE	MILFORD	IA	51351	1	12-Provider facilitates speeds faster than that reported on the map	Provider only: The Map does not correctly reflect service that I facilitate to this location	100	20	Fixed Wireless	Served (Over 100/20 available)	Wireless
1230215	585 MAPLE RIDGE ST	PEOSTA	IA	52068	1	12-Provider facilitates speeds faster than that reported on the map	Provider only: The Map does not correctly reflect service that I facilitate to this location	100	20	Fixed Wireless	Served (Over 100/20 available)	Wireless
1230247	2089 MAJESTIC RIDGE	DUBUQUE	IA	52039	1	12-Provider facilitates speeds faster than that reported on the map	Provider only: The Map does not correctly reflect service that I facilitate to this location	100	20	Fixed Wireless	Served (Over 100/20 available)	Wireless
1230257	15959 LEWIS RD	DUBUQUE	IA	52002	1	12-Provider facilitates speeds faster than that reported on the map	Provider only: The Map does not correctly reflect service that I facilitate to this location	100	20	Fixed Wireless	Served (Over 100/20 available)	Wireless
1230362	26201 MAGNOLIA ROAD	UNDERWOOD	IA	51576	1	12-Provider facilitates speeds faster than that reported on the map	Provider only: The Map does not correctly reflect service that I facilitate to this location	100	20	Fixed Wireless	Served (Over 100/20 available)	Wireless
1230519	16 EAST 5TH STREET	SPENCER	IA	51301	1	12-Provider facilitates speeds faster than that reported on the map	Provider only: The Map does not correctly reflect service that I facilitate to this location	100	20	Fixed Wireless	Served (Over 100/20 available)	Wireless
1230640	624 2ND ST NW	DYERSVILLE	IA	52040	1	12-Provider facilitates speeds faster than that reported on the map	Provider only: The Map does not correctly reflect service that I facilitate to this location	100	20	Fixed Wireless	Served (Over 100/20 available)	Wireless
1230653	2809 PRAIRIE LANE	MILFORD	IA	51351	1	12-Provider facilitates speeds faster than that reported on the map	Provider only: The Map does not correctly reflect service that I facilitate to this location	100	20	Fixed Wireless	Served (Over 100/20 available)	Wireless
1230770	10779 610TH STREET	FONDA	IA	50540	1	12-Provider facilitates speeds faster than that reported on the map	Provider only: The Map does not correctly reflect service that I facilitate to this location	100	20	Fixed Wireless	Served (Over 100/20 available)	Wireless
1230796	1311 WEST 5TH STREET	SPENCER	IA	51301	1	12-Provider facilitates speeds faster than that reported on the map	Provider only: The Map does not correctly reflect service that I facilitate to this location	100	20	Fixed Wireless	Served (Over 100/20 available)	Wireless
1230803	12 WEST 4TH STREET	SPENCER	IA	51301	1	12-Provider facilitates speeds faster than that reported on the map	Provider only: The Map does not correctly reflect service that I facilitate to this location	100	20	Fixed Wireless	Served (Over 100/20 available)	Wireless
1230946	20272 SAINT JOSEPHS DR	DURANGO	IA	52039	1	12-Provider facilitates speeds faster than that reported on the map	Provider only: The Map does not correctly reflect service that I facilitate to this location	100	20	Fixed Wireless	Served (Over 100/20 available)	Wireless
1230998	252 EMERALD MEADOWS DRIVE	ARNOLDS PARK	IA	51331	1	12-Provider facilitates speeds faster than that reported on the map	Provider only: The Map does not correctly reflect service that I facilitate to this location	100	20	Fixed Wireless	Served (Over 100/20 available)	Wireless
1231526	607 3RD AVE NW	FARLEY	IA	52046	1	12-Provider facilitates speeds faster than that reported on the map	Provider only: The Map does not correctly reflect service that I facilitate to this location	100	20	Fixed Wireless	Served (Over 100/20 available)	Wireless
1231540	806 5TH STREET SOUTHWEST	SPENCER	IA	51301	1	12-Provider facilitates speeds faster than that reported on the map	Provider only: The Map does not correctly reflect service that I facilitate to this location	100	20	Fixed Wireless	Served (Over 100/20 available)	Wireless
1231697	2149 225TH STREET	MILFORD	IA	51351	1	12-Provider facilitates speeds faster than that reported on the map	Provider only: The Map does not correctly reflect service that I facilitate to this location	100	20	Fixed Wireless	Served (Over 100/20 available)	Wireless
1231730	1115 SKADELAND DRIVE	RIDGEWAY	IA	52165	1	12-Provider facilitates speeds faster than that reported on the map	Provider only: The Map does not correctly reflect service that I facilitate to this location	100	20	Fixed Wireless	Served (Over 100/20 available)	Wireless
1231733	423 GRAND AVENUE	SPENCER	IA	51301	1	12-Provider facilitates speeds faster than that reported on the map	Provider only: The Map does not correctly reflect service that I facilitate to this location	100	20	Fixed Wireless	Served (Over 100/20 available)	Wireless
1231859	306 WINNEBAGO STREET	DECORAH	IA	52101	1	12-Provider facilitates speeds faster than that reported on the map	Provider only: The Map does not correctly reflect service that I facilitate to this location	100	20	Fixed Wireless	Served (Over 100/20 available)	Wireless
1231914	1608 GREEN STREET	MILFORD	IA	51351	1	12-Provider facilitates speeds faster than that reported on the map	Provider only: The Map does not correctly reflect service that I facilitate to this location	100	20	Fixed Wireless	Served (Over 100/20 available)	Wireless
1231931	501 DECORAH AVENUE	DECORAH	IA	52101	1	12-Provider facilitates speeds faster than that reported on the map	Provider only: The Map does not correctly reflect service that I facilitate to this location	100	20	Fixed Wireless	Served (Over 100/20 available)	Wireless
1232303	25625 295TH STREET	NEOLA	IA	51559	1	12-Provider facilitates speeds faster than that reported on the map	Provider only: The Map does not correctly reflect service that I facilitate to this location	100	20	Fixed Wireless	Served (Over 100/20 available)	Wireless
1232319	16196 FIVE POINTS RD	DURANGO	IA	52039	1	12-Provider facilitates speeds faster than that reported on the map	Provider only: The Map does not correctly reflect service that I facilitate to this location	100	20	Fixed Wireless	Served (Over 100/20 available)	Wireless
1232339	1406 WEST 9TH STREET	SPENCER	IA	51301	1	12-Provider facilitates speeds faster than that reported on the map	Provider only: The Map does not correctly reflect service that I facilitate to this location	100	20	Fixed Wireless	Served (Over 100/20 available)	Wireless
1232401	727 MELINDA DR	PEOSTA	IA	52068	1	12-Provider facilitates speeds faster than that reported on the map	Provider only: The Map does not correctly reflect service that I facilitate to this location	100	20	Fixed Wireless	Served (Over 100/20 available)	Wireless
1232487	202 4TH AVE NW	FARLEY	IA	52046	1	12-Provider facilitates speeds faster than that reported on the map	Provider only: The Map does not correctly reflect service that I facilitate to this location	100	20	Fixed Wireless	Served (Over 100/20 available)	Wireless
1232499	529 EAST 1ST STREET	SPENCER	IA	51301	1	12-Provider facilitates speeds faster than that reported on the map	Provider only: The Map does not correctly reflect service that I facilitate to this location	100	20	Fixed Wireless	Served (Over 100/20 available)	Wireless
1232603	307 MAPLE STREET	DEXTER	IA	50070	1	12-Provider facilitates speeds faster than that reported on the map	Provider only: The Map does not correctly reflect service that I facilitate to this location	100	20	Fixed Wireless	Served (Over 100/20 available)	Wireless
1232784	2690 UNITED STATES HIGHWAY 18	SPENCER	IA	51301	1	12-Provider facilitates speeds faster than that reported on the map	Provider only: The Map does not correctly reflect service that I facilitate to this location	100	20	Fixed Wireless	Served (Over 100/20 available)	Wireless
1232792	3130 300TH AVENUE	DICKENS	IA	51333	1	12-Provider facilitates speeds faster than that reported on the map	Provider only: The Map does not correctly reflect service that I facilitate to this location	100	20	Fixed Wireless	Served (Over 100/20 available)	Wireless
1232805	1523 18TH AVENUE WEST	SPENCER	IA	51301	1	12-Provider facilitates speeds faster than that reported on the map	Provider only: The Map does not correctly reflect service that I facilitate to this location	100	20	Fixed Wireless	Served (Over 100/20 available)	Wireless
1232906	2971 180TH STREET	SAC CITY	IA	50583	1	12-Provider facilitates speeds faster than that reported on the map	Provider only: The Map does not correctly reflect service that I facilitate to this location	100	20	Fixed Wireless	Served (Over 100/20 available)	Wireless
1233027	1723 HIGHWAY BOULEVARD	SPENCER	IA	51301	1	12-Provider facilitates speeds faster than that reported on the map	Provider only: The Map does not correctly reflect service that I facilitate to this location	100	20	Fixed Wireless	Served (Over 100/20 available)	Wireless
1233059	109 1ST AVENUE	UNDERWOOD	IA	51576	1	12-Provider facilitates speeds faster than that reported on the map	Provider only: The Map does not correctly reflect service that I facilitate to this location	100	20	Fixed Wireless	Served (Over 100/20 available)	Wireless
1233145	2050 358TH STREET	SPENCER	IA	51301	1	12-Provider facilitates speeds faster than that reported on the map	Provider only: The Map does not correctly reflect service that I facilitate to this location	100	20	Fixed Wireless	Served (Over 100/20 available)	Wireless
1233165	202 1ST ST N	FARLEY	IA	52046	1	12-Provider facilitates speeds faster than that reported on the map	Provider only: The Map does not correctly reflect service that I facilitate to this location	100	20	Fixed Wireless	Served (Over 100/20 available)	Wireless
1233223	451 7TH AVE NW	DYERSVILLE	IA	52040	1	12-Provider facilitates speeds faster than that reported on the map	Provider only: The Map does not correctly reflect service that I facilitate to this location	100	20	Fixed Wireless	Served (Over 100/20 available)	Wireless
1233235	113 GRAND AVENUE	SPENCER	IA	51301	1	12-Provider facilitates speeds faster than that reported on the map	Provider only: The Map does not correctly reflect service that I facilitate to this location	100	20	Fixed Wireless	Served (Over 100/20 available)	Wireless
1233409	530 2ND ST SE	DYERSVILLE	IA	52040	1	12-Provider facilitates speeds faster than that reported on the map	Provider only: The Map does not correctly reflect service that I facilitate to this location	100	20	Fixed Wireless	Served (Over 100/20 available)	Wireless
1233570	110 4TH AVENUE CT SW	EPWORTH	IA	52045	1	12-Provider facilitates speeds faster than that reported on the map	Provider only: The Map does not correctly reflect service that I facilitate to this location	100	20	Fixed Wireless	Served (Over 100/20 available)	Wireless
1233760	210 EAST 5TH STREET	SPENCER	IA	51301	1	12-Provider facilitates speeds faster than that reported on the map	Provider only: The Map does not correctly reflect service that I facilitate to this location	100	20	Fixed Wireless	Served (Over 100/20 available)	Wireless
1233779	412 COUNTRY CLUB LANE	SPENCER	IA	51301	1	12-Provider facilitates speeds faster than that reported on the map	Provider only: The Map does not correctly reflect service that I facilitate to this location	100	20	Fixed Wireless	Served (Over 100/20 available)	Wireless
1234046	307 BROADWAY STREET EAST	DECORAH	IA	52101	1	12-Provider facilitates speeds faster than that reported on the map	Provider only: The Map does not correctly reflect service that I facilitate to this location	100	20	Fixed Wireless	Served (Over 100/20 available)	Wireless
1234120	516 GRAND AVENUE	SPENCER	IA	51301	1	12-Provider facilitates speeds faster than that reported on the map	Provider only: The Map does not correctly reflect service that I facilitate to this location	100	20	Fixed Wireless	Served (Over 100/20 available)	Wireless
1234130	19 EAST 21ST STREET	SPENCER	IA	51301	1	12-Provider facilitates speeds faster than that reported on the map	Provider only: The Map does not correctly reflect service that I facilitate to this location	100	20	Fixed Wireless	Served (Over 100/20 available)	Wireless
1234145	14 19TH STREET SOUTHEAST	SPENCER	IA	51301	1	12-Provider facilitates speeds faster than that reported on the map	Provider only: The Map does not correctly reflect service that I facilitate to this location	100	20	Fixed Wireless	Served (Over 100/20 available)	Wireless
1234159	603 BAJA DR	EPWORTH	IA	52045	1	12-Provider facilitates speeds faster than that reported on the map	Provider only: The Map does not correctly reflect service that I facilitate to this location	100	20	Fixed Wireless	Served (Over 100/20 available)	Wireless
1234305	703 3RD AVENUE EAST	SPENCER	IA	51301	1	12-Provider facilitates speeds faster than that reported on the map	Provider only: The Map does not correctly reflect service that I facilitate to this location	100	20	Fixed Wireless	Served (Over 100/20 available)	Wireless
1234334	403 TWIN VIEW DRIVE	DECORAH	IA	52101	1	12-Provider facilitates speeds faster than that reported on the map	Provider only: The Map does not correctly reflect service that I facilitate to this location	100	20	Fixed Wireless	Served (Over 100/20 available)	Wireless
1234344	23998 ROAD L-34	UNDERWOOD	IA	51576	1	12-Provider facilitates speeds faster than that reported on the map	Provider only: The Map does not correctly reflect service that I facilitate to this location	100	20	Fixed Wireless	Served (Over 100/20 available)	Wireless
1234372	719 9TH ST SE	DYERSVILLE	IA	52040	1	12-Provider facilitates speeds faster than that reported on the map	Provider only: The Map does not correctly reflect service that I facilitate to this location	100	20	Fixed Wireless	Served (Over 100/20 available)	Wireless
1234397	6081 WILLOW BROOK DR	DUBUQUE	IA	52002	1	12-Provider facilitates speeds faster than that reported on the map	Provider only: The Map does not correctly reflect service that I facilitate to this location	100	20	Fixed Wireless	Served (Over 100/20 available)	Wireless
1234519	402 COUNTRY CLUB DRIVE	SPENCER	IA	51301	1	12-Provider facilitates speeds faster than that reported on the map	Provider only: The Map does not correctly reflect service that I facilitate to this location	100	20	Fixed Wireless	Served (Over 100/20 available)	Wireless
1234533	354 SOUTH PINE STREET	AVOCA	IA	51521	1	12-Provider facilitates speeds faster than that reported on the map	Provider only: The Map does not correctly reflect service that I facilitate to this location	100	20	Fixed Wireless	Served (Over 100/20 available)	Wireless
1234737	2926 OLLENDIECK ROAD	RIDGEWAY	IA	52165	1	12-Provider facilitates speeds faster than that reported on the map	Provider only: The Map does not correctly reflect service that I facilitate to this location	100	20	Fixed Wireless	Served (Over 100/20 available)	Wireless
1234893	2000 2ND AVENUE EAST	SPENCER	IA	51301	1	12-Provider facilitates speeds faster than that reported on the map	Provider only: The Map does not correctly reflect service that I facilitate to this location	100	20	Fixed Wireless	Served (Over 100/20 available)	Wireless
1235116	315 COUNTRYSIDE DR	EPWORTH	IA	52045	1	12-Provider facilitates speeds faster than that reported on the map	Provider only: The Map does not correctly reflect service that I facilitate to this location	100	20	Fixed Wireless	Served (Over 100/20 available)	Wireless
1235195	903 EAST 12TH STREET	SPENCER	IA	51301	1	12-Provider facilitates speeds faster than that reported on the map	Provider only: The Map does not correctly reflect service that I facilitate to this location	100	20	Fixed Wireless	Served (Over 100/20 available)	Wireless
1235203	909 WALNUT STREET	DECORAH	IA	52101	1	12-Provider facilitates speeds faster than that reported on the map	Provider only: The Map does not correctly reflect service that I facilitate to this location	100	20	Fixed Wireless	Served (Over 100/20 available)	Wireless
1235409	1211 SKYLINE DRIVE	DECORAH	IA	52101	1	12-Provider facilitates speeds faster than that reported on the map	Provider only: The Map does not correctly reflect service that I facilitate to this location	100	20	Fixed Wireless	Served (Over 100/20 available)	Wireless
1235505	1422 8TH AVE SE	DYERSVILLE	IA	52040	1	12-Provider facilitates speeds faster than that reported on the map	Provider only: The Map does not correctly reflect service that I facilitate to this location	100	20	Fixed Wireless	Served (Over 100/20 available)	Wireless
1235594	502 JOHN STREET	DECORAH	IA	52101	1	12-Provider facilitates speeds faster than that reported on the map	Provider only: The Map does not correctly reflect service that I facilitate to this location	100	20	Fixed Wireless	Served (Over 100/20 available)	Wireless
1235605	700 COLLEGE DRIVE	DECORAH	IA	52101	1	12-Provider facilitates speeds faster than that reported on the map	Provider only: The Map does not correctly reflect service that I facilitate to this location	100	20	Fixed Wireless	Served (Over 100/20 available)	Wireless
1235620	1780 GARBER AVENUE	POMEROY	IA	50575	1	12-Provider facilitates speeds faster than that reported on the map	Provider only: The Map does not correctly reflect service that I facilitate to this location	100	20	Fixed Wireless	Served (Over 100/20 available)	Wireless
1235726	118 6TH ST NW	DYERSVILLE	IA	52040	1	12-Provider facilitates speeds faster than that reported on the map	Provider only: The Map does not correctly reflect service that I facilitate to this location	100	20	Fixed Wireless	Served (Over 100/20 available)	Wireless
1235773	919 1ST AVENUE SOUTHWEST	SPENCER	IA	51301	1	12-Provider facilitates speeds faster than that reported on the map	Provider only: The Map does not correctly reflect service that I facilitate to this location	100	20	Fixed Wireless	Served (Over 100/20 available)	Wireless
1235809	2920 310TH AVENUE	DICKENS	IA	51333	1	12-Provider facilitates speeds faster than that reported on the map	Provider only: The Map does not correctly reflect service that I facilitate to this location	100	20	Fixed Wireless	Served (Over 100/20 available)	Wireless
1235872	24328 KIDDER RD	EPWORTH	IA	52045	1	12-Provider facilitates speeds faster than that reported on the map	Provider only: The Map does not correctly reflect service that I facilitate to this location	100	20	Fixed Wireless	Served (Over 100/20 available)	Wireless
1235944	506 NORTH MAIN STREET	FONDA	IA	50540	1	12-Provider facilitates speeds faster than that reported on the map	Provider only: The Map does not correctly reflect service that I facilitate to this location	100	20	Fixed Wireless	Served (Over 100/20 available)	Wireless
1235951	63628 190TH AVENUE	POMEROY	IA	50575	1	12-Provider facilitates speeds faster than that reported on the map	Provider only: The Map does not correctly reflect service that I facilitate to this location	100	20	Fixed Wireless	Served (Over 100/20 available)	Wireless
1236010	14911 THIELEN RD	DURANGO	IA	52039	1	12-Provider facilitates speeds faster than that reported on the map	Provider only: The Map does not correctly reflect service that I facilitate to this location	100	20	Fixed Wireless	Served (Over 100/20 available)	Wireless
1236017	907 1ST AVE W	FARLEY	IA	52046	1	12-Provider facilitates speeds faster than that reported on the map	Provider only: The Map does not correctly reflect service that I facilitate to this location	100	20	Fixed Wireless	Served (Over 100/20 available)	Wireless
1236067	513 WEST 10TH STREET	SPENCER	IA	51301	1	12-Provider facilitates speeds faster than that reported on the map	Provider only: The Map does not correctly reflect service that I facilitate to this location	100	20	Fixed Wireless	Served (Over 100/20 available)	Wireless
1236116	1504 N AVENUE	MILFORD	IA	51351	1	12-Provider facilitates speeds faster than that reported on the map	Provider only: The Map does not correctly reflect service that I facilitate to this location	100	20	Fixed Wireless	Served (Over 100/20 available)	Wireless
1236119	212 OHIO STREET	DECORAH	IA	52101	1	12-Provider facilitates speeds faster than that reported on the map	Provider only: The Map does not correctly reflect service that I facilitate to this location	100	20	Fixed Wireless	Served (Over 100/20 available)	Wireless
1236122	420 WEST 9TH STREET	SPENCER	IA	51301	1	12-Provider facilitates speeds faster than that reported on the map	Provider only: The Map does not correctly reflect service that I facilitate to this location	100	20	Fixed Wireless	Served (Over 100/20 available)	Wireless
1236162	202 WEST 9TH STREET	SPENCER	IA	51301	1	12-Provider facilitates speeds faster than that reported on the map	Provider only: The Map does not correctly reflect service that I facilitate to this location	100	20	Fixed Wireless	Served (Over 100/20 available)	Wireless
1236174	22628 213TH CIRCLE	MILFORD	IA	51351	1	12-Provider facilitates speeds faster than that reported on the map	Provider only: The Map does not correctly reflect service that I facilitate to this location	100	20	Fixed Wireless	Served (Over 100/20 available)	Wireless
1236176	107 3RD STREET	UNDERWOOD	IA	51576	1	12-Provider facilitates speeds faster than that reported on the map	Provider only: The Map does not correctly reflect service that I facilitate to this location	100	20	Fixed Wireless	Served (Over 100/20 available)	Wireless
1236235	1104 WEST 7TH STREET	SPENCER	IA	51301	1	12-Provider facilitates speeds faster than that reported on the map	Provider only: The Map does not correctly reflect service that I facilitate to this location	100	20	Fixed Wireless	Served (Over 100/20 available)	Wireless
1236303	426 STATE STREET	DEXTER	IA	50070	1	12-Provider facilitates speeds faster than that reported on the map	Provider only: The Map does not correctly reflect service that I facilitate to this location	100	20	Fixed Wireless	Served (Over 100/20 available)	Wireless
1236329	16904 CEDAR RIDGE RD	DUBUQUE	IA	52002	1	12-Provider facilitates speeds faster than that reported on the map	Provider only: The Map does not correctly reflect service that I facilitate to this location	100	20	Fixed Wireless	Served (Over 100/20 available)	Wireless
1236364	211 1ST AVENUE	UNDERWOOD	IA	51576	1	12-Provider facilitates speeds faster than that reported on the map	Provider only: The Map does not correctly reflect service that I facilitate to this location	100	20	Fixed Wireless	Served (Over 100/20 available)	Wireless
1236451	25623 LEUCHS RD	FARLEY	IA	52046	1	12-Provider facilitates speeds faster than that reported on the map	Provider only: The Map does not correctly reflect service that I facilitate to this location	100	20	Fixed Wireless	Served (Over 100/20 available)	Wireless
1236524	512 BROADWAY STREET WEST	DECORAH	IA	52101	1	12-Provider facilitates speeds faster than that reported on the map	Provider only: The Map does not correctly reflect service that I facilitate to this location	100	20	Fixed Wireless	Served (Over 100/20 available)	Wireless
1236593	809 PEOSTA ST	PEOSTA	IA	52068	1	12-Provider facilitates speeds faster than that reported on the map	Provider only: The Map does not correctly reflect service that I facilitate to this location	100	20	Fixed Wireless	Served (Over 100/20 available)	Wireless
1236659	319 MILL STREET NORTH	DECORAH	IA	52101	1	12-Provider facilitates speeds faster than that reported on the map	Provider only: The Map does not correctly reflect service that I facilitate to this location	100	20	Fixed Wireless	Served (Over 100/20 available)	Wireless
1236662	421 SOUTH ONTARIO STREET	POMEROY	IA	50575	1	12-Provider facilitates speeds faster than that reported on the map	Provider only: The Map does not correctly reflect service that I facilitate to this location	100	20	Fixed Wireless	Served (Over 100/20 available)	Wireless
1236956	720 2ND AVENUE EAST	SPENCER	IA	51301	1	12-Provider facilitates speeds faster than that reported on the map	Provider only: The Map does not correctly reflect service that I facilitate to this location	100	20	Fixed Wireless	Served (Over 100/20 available)	Wireless
1237087	613 NORTH STREET	DECORAH	IA	52101	1	12-Provider facilitates speeds faster than that reported on the map	Provider only: The Map does not correctly reflect service that I facilitate to this location	100	20	Fixed Wireless	Served (Over 100/20 available)	Wireless
1237103	31751 E WORTHINGTON RD	WORTHINGTON	IA	52078	1	12-Provider facilitates speeds faster than that reported on the map	Provider only: The Map does not correctly reflect service that I facilitate to this location	100	20	Fixed Wireless	Served (Over 100/20 available)	Wireless
1237205	13798 SURREY LN	DUBUQUE	IA	52002	1	12-Provider facilitates speeds faster than that reported on the map	Provider only: The Map does not correctly reflect service that I facilitate to this location	100	20	Fixed Wireless	Served (Over 100/20 available)	Wireless
1237214	403 IOWA AVENUE	DECORAH	IA	52101	1	12-Provider facilitates speeds faster than that reported on the map	Provider only: The Map does not correctly reflect service that I facilitate to this location	100	20	Fixed Wireless	Served (Over 100/20 available)	Wireless
1237229	17771 3RD ST	PEOSTA	IA	52068	1	12-Provider facilitates speeds faster than that reported on the map	Provider only: The Map does not correctly reflect service that I facilitate to this location	100	20	Fixed Wireless	Served (Over 100/20 available)	Wireless
1237245	503 7TH AVE SE	DYERSVILLE	IA	52040	1	12-Provider facilitates speeds faster than that reported on the map	Provider only: The Map does not correctly reflect service that I facilitate to this location	100	20	Fixed Wireless	Served (Over 100/20 available)	Wireless
1237327	301 202ND STREET	ARNOLDS PARK	IA	51331	1	12-Provider facilitates speeds faster than that reported on the map	Provider only: The Map does not correctly reflect service that I facilitate to this location	100	20	Fixed Wireless	Served (Over 100/20 available)	Wireless
1237344	20083 FOUR BY FOUR LN	DURANGO	IA	52039	1	12-Provider facilitates speeds faster than that reported on the map	Provider only: The Map does not correctly reflect service that I facilitate to this location	100	20	Fixed Wireless	Served (Over 100/20 available)	Wireless
1237349	1606 P AVENUE	MILFORD	IA	51351	1	12-Provider facilitates speeds faster than that reported on the map	Provider only: The Map does not correctly reflect service that I facilitate to this location	100	20	Fixed Wireless	Served (Over 100/20 available)	Wireless
1237442	5042 SHERRILL RD	SHERRILL	IA	52073	1	12-Provider facilitates speeds faster than that reported on the map	Provider only: The Map does not correctly reflect service that I facilitate to this location	100	20	Fixed Wireless	Served (Over 100/20 available)	Wireless
1237462	1204 COUNTRY CLUB DRIVE	SPENCER	IA	51301	1	12-Provider facilitates speeds faster than that reported on the map	Provider only: The Map does not correctly reflect service that I facilitate to this location	100	20	Fixed Wireless	Served (Over 100/20 available)	Wireless
1237504	821 ELMWOOD DRIVE	SPENCER	IA	51301	1	12-Provider facilitates speeds faster than that reported on the map	Provider only: The Map does not correctly reflect service that I facilitate to this location	100	20	Fixed Wireless	Served (Over 100/20 available)	Wireless
1237572	1105 SUNSHINE RUN	ARNOLDS PARK	IA	51331	1	12-Provider facilitates speeds faster than that reported on the map	Provider only: The Map does not correctly reflect service that I facilitate to this location	100	20	Fixed Wireless	Served (Over 100/20 available)	Wireless
1237611	309 1ST ST SW	EPWORTH	IA	52045	1	12-Provider facilitates speeds faster than that reported on the map	Provider only: The Map does not correctly reflect service that I facilitate to this location	100	20	Fixed Wireless	Served (Over 100/20 available)	Wireless
1237791	9573 FARLEY RD	FARLEY	IA	52046	1	12-Provider facilitates speeds faster than that reported on the map	Provider only: The Map does not correctly reflect service that I facilitate to this location	100	20	Fixed Wireless	Served (Over 100/20 available)	Wireless
1237827	1609 G AVENUE	MILFORD	IA	51351	1	12-Provider facilitates speeds faster than that reported on the map	Provider only: The Map does not correctly reflect service that I facilitate to this location	100	20	Fixed Wireless	Served (Over 100/20 available)	Wireless
1237831	9018 LONE PINE RD	EPWORTH	IA	52045	1	12-Provider facilitates speeds faster than that reported on the map	Provider only: The Map does not correctly reflect service that I facilitate to this location	100	20	Fixed Wireless	Served (Over 100/20 available)	Wireless
1237852	512 EAST 1ST STREET	SPENCER	IA	51301	1	12-Provider facilitates speeds faster than that reported on the map	Provider only: The Map does not correctly reflect service that I facilitate to this location	100	20	Fixed Wireless	Served (Over 100/20 available)	Wireless
1237906	101 11TH AVE NW	FARLEY	IA	52046	1	12-Provider facilitates speeds faster than that reported on the map	Provider only: The Map does not correctly reflect service that I facilitate to this location	100	20	Fixed Wireless	Served (Over 100/20 available)	Wireless
1237952	403 WASHINGTON STREET SOUTH	CALMAR	IA	52132	1	12-Provider facilitates speeds faster than that reported on the map	Provider only: The Map does not correctly reflect service that I facilitate to this location	100	20	Fixed Wireless	Served (Over 100/20 available)	Wireless
1237990	105 1ST STREET	DECORAH	IA	52101	1	12-Provider facilitates speeds faster than that reported on the map	Provider only: The Map does not correctly reflect service that I facilitate to this location	100	20	Fixed Wireless	Served (Over 100/20 available)	Wireless
1238091	104 6TH AVE SW	EPWORTH	IA	52045	1	12-Provider facilitates speeds faster than that reported on the map	Provider only: The Map does not correctly reflect service that I facilitate to this location	100	20	Fixed Wireless	Served (Over 100/20 available)	Wireless
1238121	315 MARSHALL STREET	DEXTER	IA	50070	1	12-Provider facilitates speeds faster than that reported on the map	Provider only: The Map does not correctly reflect service that I facilitate to this location	100	20	Fixed Wireless	Served (Over 100/20 available)	Wireless
1238143	702 10TH STREET	MILFORD	IA	51351	1	12-Provider facilitates speeds faster than that reported on the map	Provider only: The Map does not correctly reflect service that I facilitate to this location	100	20	Fixed Wireless	Served (Over 100/20 available)	Wireless
1238168	413 EAST 2ND STREET	FONDA	IA	50540	1	12-Provider facilitates speeds faster than that reported on the map	Provider only: The Map does not correctly reflect service that I facilitate to this location	100	20	Fixed Wireless	Served (Over 100/20 available)	Wireless
1238188	1510 GIVEN AVENUE	MILFORD	IA	51351	1	12-Provider facilitates speeds faster than that reported on the map	Provider only: The Map does not correctly reflect service that I facilitate to this location	100	20	Fixed Wireless	Served (Over 100/20 available)	Wireless
1238371	810 2ND AVENUE SOUTHWEST	SPENCER	IA	51301	1	12-Provider facilitates speeds faster than that reported on the map	Provider only: The Map does not correctly reflect service that I facilitate to this location	100	20	Fixed Wireless	Served (Over 100/20 available)	Wireless
1238508	1766 170TH STREET	POMEROY	IA	50575	1	12-Provider facilitates speeds faster than that reported on the map	Provider only: The Map does not correctly reflect service that I facilitate to this location	100	20	Fixed Wireless	Served (Over 100/20 available)	Wireless
1238560	110 HANNAH CIRCLE	UNDERWOOD	IA	51576	1	12-Provider facilitates speeds faster than that reported on the map	Provider only: The Map does not correctly reflect service that I facilitate to this location	100	20	Fixed Wireless	Served (Over 100/20 available)	Wireless
1238584	301 WEST 18TH STREET	SPENCER	IA	51301	1	12-Provider facilitates speeds faster than that reported on the map	Provider only: The Map does not correctly reflect service that I facilitate to this location	100	20	Fixed Wireless	Served (Over 100/20 available)	Wireless
1238638	303 ASPEN CIRCLE	DEXTER	IA	50070	1	12-Provider facilitates speeds faster than that reported on the map	Provider only: The Map does not correctly reflect service that I facilitate to this location	100	20	Fixed Wireless	Served (Over 100/20 available)	Wireless
1238652	205 N 3RD ST	LUXEMBURG	IA	52056	1	12-Provider facilitates speeds faster than that reported on the map	Provider only: The Map does not correctly reflect service that I facilitate to this location	100	20	Fixed Wireless	Served (Over 100/20 available)	Wireless
1238674	417 EAST 14TH STREET	SPENCER	IA	51301	1	12-Provider facilitates speeds faster than that reported on the map	Provider only: The Map does not correctly reflect service that I facilitate to this location	100	20	Fixed Wireless	Served (Over 100/20 available)	Wireless
1238759	23115 ASBURY RD	HOLY CROSS	IA	52053	1	12-Provider facilitates speeds faster than that reported on the map	Provider only: The Map does not correctly reflect service that I facilitate to this location	100	20	Fixed Wireless	Served (Over 100/20 available)	Wireless
1238763	2965 300TH STREET	DICKENS	IA	51333	1	12-Provider facilitates speeds faster than that reported on the map	Provider only: The Map does not correctly reflect service that I facilitate to this location	100	20	Fixed Wireless	Served (Over 100/20 available)	Wireless

1238770	1407 MARKS COURT	SPENCER	IA	51301	1	12-Provider facilitates speeds faster than that reported on the map	Provider only: The Map does not correctly reflect service that I facilitate to this location	100	20	Fixed Wireless	Served (Over 100/20 available)	Wireless
1238800	408 COUNTRY CLUB LANE	SPENCER	IA	51301	1	12-Provider facilitates speeds faster than that reported on the map	Provider only: The Map does not correctly reflect service that I facilitate to this location	100	20	Fixed Wireless	Served (Over 100/20 available)	Wireless
1238845	804 RIDGE ROAD	DECORAH	IA	52101	1	12-Provider facilitates speeds faster than that reported on the map	Provider only: The Map does not correctly reflect service that I facilitate to this location	100	20	Fixed Wireless	Served (Over 100/20 available)	Wireless
1238919	108 EAST 19TH STREET	SPENCER	IA	51301	1	12-Provider facilitates speeds faster than that reported on the map	Provider only: The Map does not correctly reflect service that I facilitate to this location	100	20	Fixed Wireless	Served (Over 100/20 available)	Wireless
1238934	2175 GARBER AVENUE	JOLLEY	IA	50551	1	12-Provider facilitates speeds faster than that reported on the map	Provider only: The Map does not correctly reflect service that I facilitate to this location	100	20	Fixed Wireless	Served (Over 100/20 available)	Wireless
1238941	207 WEST 2ND STREET	POMEROY	IA	50575	1	12-Provider facilitates speeds faster than that reported on the map	Provider only: The Map does not correctly reflect service that I facilitate to this location	100	20	Fixed Wireless	Served (Over 100/20 available)	Wireless
1238946	2121 213TH AVENUE	MILFORD	IA	51351	1	12-Provider facilitates speeds faster than that reported on the map	Provider only: The Map does not correctly reflect service that I facilitate to this location	100	20	Fixed Wireless	Served (Over 100/20 available)	Wireless
1239053	21958 UNGS RD	GUTTENBERG	IA	52052	1	12-Provider facilitates speeds faster than that reported on the map	Provider only: The Map does not correctly reflect service that I facilitate to this location	100	20	Fixed Wireless	Served (Over 100/20 available)	Wireless
1239071	634 MEADOWLAND CT	EPWORTH	IA	52045	1	12-Provider facilitates speeds faster than that reported on the map	Provider only: The Map does not correctly reflect service that I facilitate to this location	100	20	Fixed Wireless	Served (Over 100/20 available)	Wireless
1239154	402 HIGHWAY AVENUE SOUTHWEST	FOSTORIA	IA	51301	1	12-Provider facilitates speeds faster than that reported on the map	Provider only: The Map does not correctly reflect service that I facilitate to this location	100	20	Fixed Wireless	Served (Over 100/20 available)	Wireless
1239214	1723 EAST HILL ROAD	DECORAH	IA	52101	1	12-Provider facilitates speeds faster than that reported on the map	Provider only: The Map does not correctly reflect service that I facilitate to this location	100	20	Fixed Wireless	Served (Over 100/20 available)	Wireless
1239254	810 JEPPESON ROAD	MILFORD	IA	51351	1	12-Provider facilitates speeds faster than that reported on the map	Provider only: The Map does not correctly reflect service that I facilitate to this location	100	20	Fixed Wireless	Served (Over 100/20 available)	Wireless
1239264	1235 16TH AVE CT SE	DYERSVILLE	IA	52040	1	12-Provider facilitates speeds faster than that reported on the map	Provider only: The Map does not correctly reflect service that I facilitate to this location	100	20	Fixed Wireless	Served (Over 100/20 available)	Wireless
1239364	1618 MARKS COURT	SPENCER	IA	51301	1	12-Provider facilitates speeds faster than that reported on the map	Provider only: The Map does not correctly reflect service that I facilitate to this location	100	20	Fixed Wireless	Served (Over 100/20 available)	Wireless
1239393	19511 HINGTGEN LN	DURANGO	IA	52039	1	12-Provider facilitates speeds faster than that reported on the map	Provider only: The Map does not correctly reflect service that I facilitate to this location	100	20	Fixed Wireless	Served (Over 100/20 available)	Wireless
1239406	21 DAM ROAD	ARNOLDS PARK	IA	51331	1	12-Provider facilitates speeds faster than that reported on the map	Provider only: The Map does not correctly reflect service that I facilitate to this location	100	20	Fixed Wireless	Served (Over 100/20 available)	Wireless
1239412	705 1ST AVE W	FARLEY	IA	52046	1	12-Provider facilitates speeds faster than that reported on the map	Provider only: The Map does not correctly reflect service that I facilitate to this location	100	20	Fixed Wireless	Served (Over 100/20 available)	Wireless
1239425	109 MEADOW LANE	MINDEN	IA	51553	1	12-Provider facilitates speeds faster than that reported on the map	Provider only: The Map does not correctly reflect service that I facilitate to this location	100	20	Fixed Wireless	Served (Over 100/20 available)	Wireless
1239480	13876 THIELEN RD	DURANGO	IA	52039	1	12-Provider facilitates speeds faster than that reported on the map	Provider only: The Map does not correctly reflect service that I facilitate to this location	100	20	Fixed Wireless	Served (Over 100/20 available)	Wireless
1239513	110 1ST ST E	LUXEMBURG	IA	52056	1	12-Provider facilitates speeds faster than that reported on the map	Provider only: The Map does not correctly reflect service that I facilitate to this location	100	20	Fixed Wireless	Served (Over 100/20 available)	Wireless
1239577	2140 CO RD W14	RIDGEWAY	IA	52165	1	12-Provider facilitates speeds faster than that reported on the map	Provider only: The Map does not correctly reflect service that I facilitate to this location	100	20	Fixed Wireless	Served (Over 100/20 available)	Wireless
1239601	1007 SUNSHINE RUN	ARNOLDS PARK	IA	51331	1	12-Provider facilitates speeds faster than that reported on the map	Provider only: The Map does not correctly reflect service that I facilitate to this location	100	20	Fixed Wireless	Served (Over 100/20 available)	Wireless
1239746	1005 LINDEN STREET	DECORAH	IA	52101	1	12-Provider facilitates speeds faster than that reported on the map	Provider only: The Map does not correctly reflect service that I facilitate to this location	100	20	Fixed Wireless	Served (Over 100/20 available)	Wireless
1239777	403 MAIN STREET WEST	CALMAR	IA	52132	1	12-Provider facilitates speeds faster than that reported on the map	Provider only: The Map does not correctly reflect service that I facilitate to this location	100	20	Fixed Wireless	Served (Over 100/20 available)	Wireless
1239874	507 LEWIS STREET WEST	CALMAR	IA	52132	1	12-Provider facilitates speeds faster than that reported on the map	Provider only: The Map does not correctly reflect service that I facilitate to this location	100	20	Fixed Wireless	Served (Over 100/20 available)	Wireless
1239933	524 GRAND AVENUE	SPENCER	IA	51301	1	12-Provider facilitates speeds faster than that reported on the map	Provider only: The Map does not correctly reflect service that I facilitate to this location	100	20	Fixed Wireless	Served (Over 100/20 available)	Wireless
1239949	111 MAIN STREET EAST	CALMAR	IA	52132	1	12-Provider facilitates speeds faster than that reported on the map	Provider only: The Map does not correctly reflect service that I facilitate to this location	100	20	Fixed Wireless	Served (Over 100/20 available)	Wireless
1240024	411 UPPER BROADWAY STREET	DECORAH	IA	52101	1	12-Provider facilitates speeds faster than that reported on the map	Provider only: The Map does not correctly reflect service that I facilitate to this location	100	20	Fixed Wireless	Served (Over 100/20 available)	Wireless
1240039	107 HENRY STREET EAST	CALMAR	IA	52132	1	12-Provider facilitates speeds faster than that reported on the map	Provider only: The Map does not correctly reflect service that I facilitate to this location	100	20	Fixed Wireless	Served (Over 100/20 available)	Wireless
1240068	309 1ST ST S	FARLEY	IA	52046	1	12-Provider facilitates speeds faster than that reported on the map	Provider only: The Map does not correctly reflect service that I facilitate to this location	100	20	Fixed Wireless	Served (Over 100/20 available)	Wireless
1240072	23462 RAILROAD HWY	UNDERWOOD	IA	51576	1	12-Provider facilitates speeds faster than that reported on the map	Provider only: The Map does not correctly reflect service that I facilitate to this location	100	20	Fixed Wireless	Served (Over 100/20 available)	Wireless
1240123	605 EAST MILWAUKEE STREET	SPENCER	IA	51301	1	12-Provider facilitates speeds faster than that reported on the map	Provider only: The Map does not correctly reflect service that I facilitate to this location	100	20	Fixed Wireless	Served (Over 100/20 available)	Wireless
1240247	2202 4TH AVENUE SOUTHWEST	SPENCER	IA	51301	1	12-Provider facilitates speeds faster than that reported on the map	Provider only: The Map does not correctly reflect service that I facilitate to this location	100	20	Fixed Wireless	Served (Over 100/20 available)	Wireless
1240272	15800 LORE MOUND RD	DUBUQUE	IA	52002	1	12-Provider facilitates speeds faster than that reported on the map	Provider only: The Map does not correctly reflect service that I facilitate to this location	100	20	Fixed Wireless	Served (Over 100/20 available)	Wireless
1240381	2185 JANESVILLE AVENUE	JOLLEY	IA	50551	1	12-Provider facilitates speeds faster than that reported on the map	Provider only: The Map does not correctly reflect service that I facilitate to this location	100	20	Fixed Wireless	Served (Over 100/20 available)	Wireless
1240515	103 EAST 3RD STREET	FONDA	IA	50540	1	12-Provider facilitates speeds faster than that reported on the map	Provider only: The Map does not correctly reflect service that I facilitate to this location	100	20	Fixed Wireless	Served (Over 100/20 available)	Wireless
1240530	16396 COUNTRY CLUB DR	PEOSTA	IA	52068	1	12-Provider facilitates speeds faster than that reported on the map	Provider only: The Map does not correctly reflect service that I facilitate to this location	100	20	Fixed Wireless	Served (Over 100/20 available)	Wireless
1240577	15408 LORE MOUND CT	DUBUQUE	IA	52002	1	12-Provider facilitates speeds faster than that reported on the map	Provider only: The Map does not correctly reflect service that I facilitate to this location	100	20	Fixed Wireless	Served (Over 100/20 available)	Wireless
1240707	2549 RIVER ROAD	DECORAH	IA	52101	1	12-Provider facilitates speeds faster than that reported on the map	Provider only: The Map does not correctly reflect service that I facilitate to this location	100	20	Fixed Wireless	Served (Over 100/20 available)	Wireless
1240746	317 WEST 18TH STREET	SPENCER	IA	51301	1	12-Provider facilitates speeds faster than that reported on the map	Provider only: The Map does not correctly reflect service that I facilitate to this location	100	20	Fixed Wireless	Served (Over 100/20 available)	Wireless
1240780	1306 WEST 5TH STREET	SPENCER	IA	51301	1	12-Provider facilitates speeds faster than that reported on the map	Provider only: The Map does not correctly reflect service that I facilitate to this location	100	20	Fixed Wireless	Served (Over 100/20 available)	Wireless
1240796	19998 HOLY CROSS RD	HOLY CROSS	IA	52053	1	12-Provider facilitates speeds faster than that reported on the map	Provider only: The Map does not correctly reflect service that I facilitate to this location	100	20	Fixed Wireless	Served (Over 100/20 available)	Wireless
1240831	3480 180TH AVENUE	SPENCER	IA	51301	1	12-Provider facilitates speeds faster than that reported on the map	Provider only: The Map does not correctly reflect service that I facilitate to this location	100	20	Fixed Wireless	Served (Over 100/20 available)	Wireless
1240891	826 1ST AVENUE SOUTHWEST	SPENCER	IA	51301	1	12-Provider facilitates speeds faster than that reported on the map	Provider only: The Map does not correctly reflect service that I facilitate to this location	100	20	Fixed Wireless	Served (Over 100/20 available)	Wireless
1241014	215 1ST AVE E	DYERSVILLE	IA	52040	1	12-Provider facilitates speeds faster than that reported on the map	Provider only: The Map does not correctly reflect service that I facilitate to this location	100	20	Fixed Wireless	Served (Over 100/20 available)	Wireless
1241299	107 CRESCENT AVENUE	DECORAH	IA	52101	1	12-Provider facilitates speeds faster than that reported on the map	Provider only: The Map does not correctly reflect service that I facilitate to this location	100	20	Fixed Wireless	Served (Over 100/20 available)	Wireless
1241309	601 NORTH STREET	DEXTER	IA	50070	1	12-Provider facilitates speeds faster than that reported on the map	Provider only: The Map does not correctly reflect service that I facilitate to this location	100	20	Fixed Wireless	Served (Over 100/20 available)	Wireless
1241347	23152 HEIDERSCHEIT RD	GUTTENBERG	IA	52052	1	12-Provider facilitates speeds faster than that reported on the map	Provider only: The Map does not correctly reflect service that I facilitate to this location	100	20	Fixed Wireless	Served (Over 100/20 available)	Wireless
1241397	612 WEST 5TH STREET	SPENCER	IA	51301	1	12-Provider facilitates speeds faster than that reported on the map	Provider only: The Map does not correctly reflect service that I facilitate to this location	100	20	Fixed Wireless	Served (Over 100/20 available)	Wireless
1241469	1812 HIGHWAY BOULEVARD	SPENCER	IA	51301	1	12-Provider facilitates speeds faster than that reported on the map	Provider only: The Map does not correctly reflect service that I facilitate to this location	100	20	Fixed Wireless	Served (Over 100/20 available)	Wireless
1241472	66 HELEN AVENUE	MILFORD	IA	51351	1	12-Provider facilitates speeds faster than that reported on the map	Provider only: The Map does not correctly reflect service that I facilitate to this location	100	20	Fixed Wireless	Served (Over 100/20 available)	Wireless
1241492	205 NORTHWEST 1ST STREET	FOSTORIA	IA	51340	1	12-Provider facilitates speeds faster than that reported on the map	Provider only: The Map does not correctly reflect service that I facilitate to this location	100	20	Fixed Wireless	Served (Over 100/20 available)	Wireless
1241505	817 EAST 8TH STREET	SPENCER	IA	51301	1	12-Provider facilitates speeds faster than that reported on the map	Provider only: The Map does not correctly reflect service that I facilitate to this location	100	20	Fixed Wireless	Served (Over 100/20 available)	Wireless
1241528	1110 16TH STREET	MILFORD	IA	51351	1	12-Provider facilitates speeds faster than that reported on the map	Provider only: The Map does not correctly reflect service that I facilitate to this location	100	20	Fixed Wireless	Served (Over 100/20 available)	Wireless
1241586	1305 6TH STREET	MILFORD	IA	51351	1	12-Provider facilitates speeds faster than that reported on the map	Provider only: The Map does not correctly reflect service that I facilitate to this location	100	20	Fixed Wireless	Served (Over 100/20 available)	Wireless
1241630	1433 8TH AVE SE	DYERSVILLE	IA	52040	1	12-Provider facilitates speeds faster than that reported on the map	Provider only: The Map does not correctly reflect service that I facilitate to this location	100	20	Fixed Wireless	Served (Over 100/20 available)	Wireless
1241756	828 PEOSTA ST	PEOSTA	IA	52068	1	12-Provider facilitates speeds faster than that reported on the map	Provider only: The Map does not correctly reflect service that I facilitate to this location	100	20	Fixed Wireless	Served (Over 100/20 available)	Wireless
1241773	100 EAST 1ST STREET	SPENCER	IA	51301	1	12-Provider facilitates speeds faster than that reported on the map	Provider only: The Map does not correctly reflect service that I facilitate to this location	100	20	Fixed Wireless	Served (Over 100/20 available)	Wireless
1241783	610 8TH AVENUE CT SW	DYERSVILLE	IA	52040	1	12-Provider facilitates speeds faster than that reported on the map	Provider only: The Map does not correctly reflect service that I facilitate to this location	100	20	Fixed Wireless	Served (Over 100/20 available)	Wireless
1241984	500 CENTER AVENUE	DECORAH	IA	52101	1	12-Provider facilitates speeds faster than that reported on the map	Provider only: The Map does not correctly reflect service that I facilitate to this location	100	20	Fixed Wireless	Served (Over 100/20 available)	Wireless
1242112	5826 MAPLE RD	HOLY CROSS	IA	52053	1	12-Provider facilitates speeds faster than that reported on the map	Provider only: The Map does not correctly reflect service that I facilitate to this location	100	20	Fixed Wireless	Served (Over 100/20 available)	Wireless
1242204	803 VERNON STREET	DECORAH	IA	52101	1	12-Provider facilitates speeds faster than that reported on the map	Provider only: The Map does not correctly reflect service that I facilitate to this location	100	20	Fixed Wireless	Served (Over 100/20 available)	Wireless
1242252	677 MAIN ST	HOLY CROSS	IA	52053	1	12-Provider facilitates speeds faster than that reported on the map	Provider only: The Map does not correctly reflect service that I facilitate to this location	100	20	Fixed Wireless	Served (Over 100/20 available)	Wireless
1242337	6111 FOREST HILLS DR	DUBUQUE	IA	52002	1	12-Provider facilitates speeds faster than that reported on the map	Provider only: The Map does not correctly reflect service that I facilitate to this location	100	20	Fixed Wireless	Served (Over 100/20 available)	Wireless
1242529	923 WEST 9TH STREET	SPENCER	IA	51301	1	12-Provider facilitates speeds faster than that reported on the map	Provider only: The Map does not correctly reflect service that I facilitate to this location	100	20	Fixed Wireless	Served (Over 100/20 available)	Wireless
1242546	2540 WILLOW BROOK DR	DUBUQUE	IA	52002	1	12-Provider facilitates speeds faster than that reported on the map	Provider only: The Map does not correctly reflect service that I facilitate to this location	100	20	Fixed Wireless	Served (Over 100/20 available)	Wireless
1242558	1210 LOCUST ROAD	DECORAH	IA	52101	1	12-Provider facilitates speeds faster than that reported on the map	Provider only: The Map does not correctly reflect service that I facilitate to this location	100	20	Fixed Wireless	Served (Over 100/20 available)	Wireless
1242588	601 WINNESHIEK AVENUE	DECORAH	IA	52101	1	12-Provider facilitates speeds faster than that reported on the map	Provider only: The Map does not correctly reflect service that I facilitate to this location	100	20	Fixed Wireless	Served (Over 100/20 available)	Wireless
1242663	15908 CEDAR RIDGE RD	DUBUQUE	IA	52002	1	12-Provider facilitates speeds faster than that reported on the map	Provider only: The Map does not correctly reflect service that I facilitate to this location	100	20	Fixed Wireless	Served (Over 100/20 available)	Wireless
1242723	305 COUNTRYSIDE DR	EPWORTH	IA	52045	1	12-Provider facilitates speeds faster than that reported on the map	Provider only: The Map does not correctly reflect service that I facilitate to this location	100	20	Fixed Wireless	Served (Over 100/20 available)	Wireless
1242862	1122 MICHAELS COURT	SPENCER	IA	51301	1	12-Provider facilitates speeds faster than that reported on the map	Provider only: The Map does not correctly reflect service that I facilitate to this location	100	20	Fixed Wireless	Served (Over 100/20 available)	Wireless
1242863	2100 Q AVENUE	MILFORD	IA	51351	1	12-Provider facilitates speeds faster than that reported on the map	Provider only: The Map does not correctly reflect service that I facilitate to this location	100	20	Fixed Wireless	Served (Over 100/20 available)	Wireless
1242873	22574 HEIDERSCHEIT RD	GUTTENBERG	IA	52052	1	12-Provider facilitates speeds faster than that reported on the map	Provider only: The Map does not correctly reflect service that I facilitate to this location	100	20	Fixed Wireless	Served (Over 100/20 available)	Wireless
1243020	209 BROADWAY STREET	MINDEN	IA	51553	1	12-Provider facilitates speeds faster than that reported on the map	Provider only: The Map does not correctly reflect service that I facilitate to this location	100	20	Fixed Wireless	Served (Over 100/20 available)	Wireless
1243048	101 EAST ELM STREET	POMEROY	IA	50575	1	12-Provider facilitates speeds faster than that reported on the map	Provider only: The Map does not correctly reflect service that I facilitate to this location	100	20	Fixed Wireless	Served (Over 100/20 available)	Wireless
1243072	120 SOUTH DRIVE	DICKENS	IA	51333	1	12-Provider facilitates speeds faster than that reported on the map	Provider only: The Map does not correctly reflect service that I facilitate to this location	100	20	Fixed Wireless	Served (Over 100/20 available)	Wireless
1243076	710 COUNTRY CLUB LANE	SPENCER	IA	51301	1	12-Provider facilitates speeds faster than that reported on the map	Provider only: The Map does not correctly reflect service that I facilitate to this location	100	20	Fixed Wireless	Served (Over 100/20 available)	Wireless
1243178	605 QUAIL HOLLOW CIRCLE	MILFORD	IA	51351	1	12-Provider facilitates speeds faster than that reported on the map	Provider only: The Map does not correctly reflect service that I facilitate to this location	100	20	Fixed Wireless	Served (Over 100/20 available)	Wireless
1243252	18385 HABERKORN RD	SHERRILL	IA	52073	1	12-Provider facilitates speeds faster than that reported on the map	Provider only: The Map does not correctly reflect service that I facilitate to this location	100	20	Fixed Wireless	Served (Over 100/20 available)	Wireless
1243279	408 1ST AVE W	DYERSVILLE	IA	52040	1	12-Provider facilitates speeds faster than that reported on the map	Provider only: The Map does not correctly reflect service that I facilitate to this location	100	20	Fixed Wireless	Served (Over 100/20 available)	Wireless
1243335	730 2ND ST NE	DYERSVILLE	IA	52040	1	12-Provider facilitates speeds faster than that reported on the map	Provider only: The Map does not correctly reflect service that I facilitate to this location	100	20	Fixed Wireless	Served (Over 100/20 available)	Wireless
1243348	143 3RD STREET	UNDERWOOD	IA	51576	1	12-Provider facilitates speeds faster than that reported on the map	Provider only: The Map does not correctly reflect service that I facilitate to this location	100	20	Fixed Wireless	Served (Over 100/20 available)	Wireless
1243393	411 2ND STREET	DICKENS	IA	51333	1	12-Provider facilitates speeds faster than that reported on the map	Provider only: The Map does not correctly reflect service that I facilitate to this location	100	20	Fixed Wireless	Served (Over 100/20 available)	Wireless
1243404	103 HOPE CIRCLE	UNDERWOOD	IA	51576	1	12-Provider facilitates speeds faster than that reported on the map	Provider only: The Map does not correctly reflect service that I facilitate to this location	100	20	Fixed Wireless	Served (Over 100/20 available)	Wireless
1243471	1210 WOOD DUCK ROAD	ARNOLDS PARK	IA	51331	1	12-Provider facilitates speeds faster than that reported on the map	Provider only: The Map does not correctly reflect service that I facilitate to this location	100	20	Fixed Wireless	Served (Over 100/20 available)	Wireless
1243517	2020 UNION AVENUE	SAC CITY	IA	50583	1	12-Provider facilitates speeds faster than that reported on the map	Provider only: The Map does not correctly reflect service that I facilitate to this location	100	20	Fixed Wireless	Served (Over 100/20 available)	Wireless
1243608	425 OAK STREET	ARNOLDS PARK	IA	51331	1	12-Provider facilitates speeds faster than that reported on the map	Provider only: The Map does not correctly reflect service that I facilitate to this location	100	20	Fixed Wireless	Served (Over 100/20 available)	Wireless
1243644	352 SOUTH EMERALD DRIVE	ARNOLDS PARK	IA	51331	1	12-Provider facilitates speeds faster than that reported on the map	Provider only: The Map does not correctly reflect service that I facilitate to this location	100	20	Fixed Wireless	Served (Over 100/20 available)	Wireless
1243650	705 MOUND STREET	DECORAH	IA	52101	1	12-Provider facilitates speeds faster than that reported on the map	Provider only: The Map does not correctly reflect service that I facilitate to this location	100	20	Fixed Wireless	Served (Over 100/20 available)	Wireless
1243668	211 5TH AVE SW	EPWORTH	IA	52045	1	12-Provider facilitates speeds faster than that reported on the map	Provider only: The Map does not correctly reflect service that I facilitate to this location	100	20	Fixed Wireless	Served (Over 100/20 available)	Wireless
1243701	820 FISHER COURT	SPENCER	IA	51301	1	12-Provider facilitates speeds faster than that reported on the map	Provider only: The Map does not correctly reflect service that I facilitate to this location	100	20	Fixed Wireless	Served (Over 100/20 available)	Wireless
1243739	2101 M AVENUE	MILFORD	IA	51351	1	12-Provider facilitates speeds faster than that reported on the map	Provider only: The Map does not correctly reflect service that I facilitate to this location	100	20	Fixed Wireless	Served (Over 100/20 available)	Wireless
1243929	201 1ST ST SE	EPWORTH	IA	52045	1	12-Provider facilitates speeds faster than that reported on the map	Provider only: The Map does not correctly reflect service that I facilitate to this location	100	20	Fixed Wireless	Served (Over 100/20 available)	Wireless
1244011	145 ROHR STREET	ARNOLDS PARK	IA	51331	1	12-Provider facilitates speeds faster than that reported on the map	Provider only: The Map does not correctly reflect service that I facilitate to this location	100	20	Fixed Wireless	Served (Over 100/20 available)	Wireless
1244143	203 1ST AVE NE	EPWORTH	IA	52045	1	12-Provider facilitates speeds faster than that reported on the map	Provider only: The Map does not correctly reflect service that I facilitate to this location	100	20	Fixed Wireless	Served (Over 100/20 available)	Wireless
1244221	31666 OLDE CASTLE RD	DYERSVILLE	IA	52040	1	12-Provider facilitates speeds faster than that reported on the map	Provider only: The Map does not correctly reflect service that I facilitate to this location	100	20	Fixed Wireless	Served (Over 100/20 available)	Wireless
1244254	695 MAPLE RIDGE ST	PEOSTA	IA	52068	1	12-Provider facilitates speeds faster than that reported on the map	Provider only: The Map does not correctly reflect service that I facilitate to this location	100	20	Fixed Wireless	Served (Over 100/20 available)	Wireless
1244465	118 MAIN STREET	MCCLELLAND	IA	51548	1	12-Provider facilitates speeds faster than that reported on the map	Provider only: The Map does not correctly reflect service that I facilitate to this location	100	20	Fixed Wireless	Served (Over 100/20 available)	Wireless
1244556	210 SOUTH ONTARIO STREET	POMEROY	IA	50575	1	12-Provider facilitates speeds faster than that reported on the map	Provider only: The Map does not correctly reflect service that I facilitate to this location	100	20	Fixed Wireless	Served (Over 100/20 available)	Wireless
1244566	1203 4TH ST SW	DYERSVILLE	IA	52040	1	12-Provider facilitates speeds faster than that reported on the map	Provider only: The Map does not correctly reflect service that I facilitate to this location	100	20	Fixed Wireless	Served (Over 100/20 available)	Wireless
1244683	303 2ND ST NE	WORTHINGTON	IA	52078	1	12-Provider facilitates speeds faster than that reported on the map	Provider only: The Map does not correctly reflect service that I facilitate to this location	100	20	Fixed Wireless	Served (Over 100/20 available)	Wireless
1244724	1200 SAINT LUKE DRIVE	SPENCER	IA	51301	1	12-Provider facilitates speeds faster than that reported on the map	Provider only: The Map does not correctly reflect service that I facilitate to this location	100	20	Fixed Wireless	Served (Over 100/20 available)	Wireless
1244768	582 ELM RIDGE ST	PEOSTA	IA	52068	1	12-Provider facilitates speeds faster than that reported on the map	Provider only: The Map does not correctly reflect service that I facilitate to this location	100	20	Fixed Wireless	Served (Over 100/20 available)	Wireless
1244793	2369 SHAGBARK LANE ROAD	DECORAH	IA	52101	1	12-Provider facilitates speeds faster than that reported on the map	Provider only: The Map does not correctly reflect service that I facilitate to this location	100	20	Fixed Wireless	Served (Over 100/20 available)	Wireless
1244879	301 WEST 7TH STREET	POMEROY	IA	50575	1	12-Provider facilitates speeds faster than that reported on the map	Provider only: The Map does not correctly reflect service that I facilitate to this location	100	20	Fixed Wireless	Served (Over 100/20 available)	Wireless
1244924	23635 RTE 52 N	HOLY CROSS	IA	52053	1	12-Provider facilitates speeds faster than that reported on the map	Provider only: The Map does not correctly reflect service that I facilitate to this location	100	20	Fixed Wireless	Served (Over 100/20 available)	Wireless
1245063	1202 S AVENUE	MILFORD	IA	51351	1	12-Provider facilitates speeds faster than that reported on the map	Provider only: The Map does not correctly reflect service that I facilitate to this location	100	20	Fixed Wireless	Served (Over 100/20 available)	Wireless
1245068	106 KELLIE CT	EPWORTH	IA	52045	1	12-Provider facilitates speeds faster than that reported on the map	Provider only: The Map does not correctly reflect service that I facilitate to this location	100	20	Fixed Wireless	Served (Over 100/20 available)	Wireless
1245125	306 TERRACE STREET	DECORAH	IA	52101	1	12-Provider facilitates speeds faster than that reported on the map	Provider only: The Map does not correctly reflect service that I facilitate to this location	100	20	Fixed Wireless	Served (Over 100/20 available)	Wireless
1245146	807 4TH AVENUE WEST	SPENCER	IA	51301	1	12-Provider facilitates speeds faster than that reported on the map	Provider only: The Map does not correctly reflect service that I facilitate to this location	100	20	Fixed Wireless	Served (Over 100/20 available)	Wireless
1245224	8603 KAPP DR	PEOSTA	IA	52068	1	12-Provider facilitates speeds faster than that reported on the map	Provider only: The Map does not correctly reflect service that I facilitate to this location	100	20	Fixed Wireless	Served (Over 100/20 available)	Wireless
1245227	208 QUEEN STREET	FONDA	IA	50540	1	12-Provider facilitates speeds faster than that reported on the map	Provider only: The Map does not correctly reflect service that I facilitate to this location	100	20	Fixed Wireless	Served (Over 100/20 available)	Wireless
1245251	2200 WEST 10TH STREET	SPENCER	IA	51301	1	12-Provider facilitates speeds faster than that reported on the map	Provider only: The Map does not correctly reflect service that I facilitate to this location	100	20	Fixed Wireless	Served (Over 100/20 available)	Wireless
1245354	1206 LOCUST ROAD	DECORAH	IA	52101	1	12-Provider facilitates speeds faster than that reported on the map	Provider only: The Map does not correctly reflect service that I facilitate to this location	100	20	Fixed Wireless	Served (Over 100/20 available)	Wireless
1245394	102 HANNAH CIRCLE	UNDERWOOD	IA	51576	1	12-Provider facilitates speeds faster than that reported on the map	Provider only: The Map does not correctly reflect service that I facilitate to this location	100	20	Fixed Wireless	Served (Over 100/20 available)	Wireless
1245688	810 EAST 16TH STREET	SPENCER	IA	51301	1	12-Provider facilitates speeds faster than that reported on the map	Provider only: The Map does not correctly reflect service that I facilitate to this location	100	20	Fixed Wireless	Served (Over 100/20 available)	Wireless
1245728	19144 ASBURY RD	DURANGO	IA	52039	1	12-Provider facilitates speeds faster than that reported on the map	Provider only: The Map does not correctly reflect service that I facilitate to this location	100	20	Fixed Wireless	Served (Over 100/20 available)	Wireless
1245741	704 11TH STREET	MILFORD	IA	51351	1	12-Provider facilitates speeds faster than that reported on the map	Provider only: The Map does not correctly reflect service that I facilitate to this location	100	20	Fixed Wireless	Served (Over 100/20 available)	Wireless
1245809	1614 KIRKWOOD AVENUE	MILFORD	IA	51351	1	12-Provider facilitates speeds faster than that reported on the map	Provider only: The Map does not correctly reflect service that I facilitate to this location	100	20	Fixed Wireless	Served (Over 100/20 available)	Wireless
1245957	1006 SOUTH EMERALD HILLS DRIVE	ARNOLDS PARK	IA	51331	1	12-Provider facilitates speeds faster than that reported on the map	Provider only: The Map does not correctly reflect service that I facilitate to this location	100	20	Fixed Wireless	Served (Over 100/20 available)	Wireless
1246022	1011 BRUENING DRIVE	DECORAH	IA	52101	1	12-Provider facilitates speeds faster than that reported on the map	Provider only: The Map does not correctly reflect service that I facilitate to this location	100	20	Fixed Wireless	Served (Over 100/20 available)	Wireless
1246038	900 EAST 5TH STREET	SPENCER	IA	51301	1	12-Provider facilitates speeds faster than that reported on the map	Provider only: The Map does not correctly reflect service that I facilitate to this location	100	20	Fixed Wireless	Served (Over 100/20 available)	Wireless
1246053	207 2ND AVE NW	FARLEY	IA	52046	1	12-Provider facilitates speeds faster than that reported on the map	Provider only: The Map does not correctly reflect service that I facilitate to this location	100	20	Fixed Wireless	Served (Over 100/20 available)	Wireless
1246112	25528 TOM LUCAS RD	HOLY CROSS	IA	52053	1	12-Provider facilitates speeds faster than that reported on the map	Provider only: The Map does not correctly reflect service that I facilitate to this location	100	20	Fixed Wireless	Served (Over 100/20 available)	Wireless
1246123	13853 SHERRILL RD	SHERRILL	IA	52073	1	12-Provider facilitates speeds faster than that reported on the map	Provider only: The Map does not correctly reflect service that I facilitate to this location	100	20	Fixed Wireless	Served (Over 100/20 available)	Wireless

1246144	16281 FIVE POINTS RD	DURANGO	IA	52039	1	12-Provider facilitates speeds faster than that reported on the map	Provider only: The Map does not correctly reflect service that I facilitate to this location	100	20	Fixed Wireless	Served (Over 100/20 available)	Wireless
1246198	105 HENRY STREET EAST	CALMAR	IA	52132	1	12-Provider facilitates speeds faster than that reported on the map	Provider only: The Map does not correctly reflect service that I facilitate to this location	100	20	Fixed Wireless	Served (Over 100/20 available)	Wireless
1246224	501 COUNTRY CLUB CT	DYERSVILLE	IA	52040	1	12-Provider facilitates speeds faster than that reported on the map	Provider only: The Map does not correctly reflect service that I facilitate to this location	100	20	Fixed Wireless	Served (Over 100/20 available)	Wireless
1246272	1107 WEST 7TH STREET	SPENCER	IA	51301	1	12-Provider facilitates speeds faster than that reported on the map	Provider only: The Map does not correctly reflect service that I facilitate to this location	100	20	Fixed Wireless	Served (Over 100/20 available)	Wireless
1246291	37 WESTVIEW DRIVE	MILFORD	IA	51351	1	12-Provider facilitates speeds faster than that reported on the map	Provider only: The Map does not correctly reflect service that I facilitate to this location	100	20	Fixed Wireless	Served (Over 100/20 available)	Wireless
1246333	305 MILL STREET SOUTH	DECORAH	IA	52101	1	12-Provider facilitates speeds faster than that reported on the map	Provider only: The Map does not correctly reflect service that I facilitate to this location	100	20	Fixed Wireless	Served (Over 100/20 available)	Wireless
1246440	19 EAST 24TH STREET	SPENCER	IA	51301	1	12-Provider facilitates speeds faster than that reported on the map	Provider only: The Map does not correctly reflect service that I facilitate to this location	100	20	Fixed Wireless	Served (Over 100/20 available)	Wireless
1246452	1013 WEST 10TH STREET	SPENCER	IA	51301	1	12-Provider facilitates speeds faster than that reported on the map	Provider only: The Map does not correctly reflect service that I facilitate to this location	100	20	Fixed Wireless	Served (Over 100/20 available)	Wireless
1246485	228 6TH STREET SOUTHWEST	SPENCER	IA	51301	1	12-Provider facilitates speeds faster than that reported on the map	Provider only: The Map does not correctly reflect service that I facilitate to this location	100	20	Fixed Wireless	Served (Over 100/20 available)	Wireless
1246524	309 OAK FOREST DR	EPWORTH	IA	52045	1	12-Provider facilitates speeds faster than that reported on the map	Provider only: The Map does not correctly reflect service that I facilitate to this location	100	20	Fixed Wireless	Served (Over 100/20 available)	Wireless
1246592	210 1ST ST SE	EPWORTH	IA	52045	1	12-Provider facilitates speeds faster than that reported on the map	Provider only: The Map does not correctly reflect service that I facilitate to this location	100	20	Fixed Wireless	Served (Over 100/20 available)	Wireless
1246845	817 27TH STREET	MILFORD	IA	51351	1	12-Provider facilitates speeds faster than that reported on the map	Provider only: The Map does not correctly reflect service that I facilitate to this location	100	20	Fixed Wireless	Served (Over 100/20 available)	Wireless
1246924	1110 9TH STREET	MILFORD	IA	51351	1	12-Provider facilitates speeds faster than that reported on the map	Provider only: The Map does not correctly reflect service that I facilitate to this location	100	20	Fixed Wireless	Served (Over 100/20 available)	Wireless
1246969	306 EAST 10TH STREET	SPENCER	IA	51301	1	12-Provider facilitates speeds faster than that reported on the map	Provider only: The Map does not correctly reflect service that I facilitate to this location	100	20	Fixed Wireless	Served (Over 100/20 available)	Wireless
1247032	2005 P AVENUE	MILFORD	IA	51351	1	12-Provider facilitates speeds faster than that reported on the map	Provider only: The Map does not correctly reflect service that I facilitate to this location	100	20	Fixed Wireless	Served (Over 100/20 available)	Wireless
1247038	310 WATER STREET WEST	DECORAH	IA	52101	1	12-Provider facilitates speeds faster than that reported on the map	Provider only: The Map does not correctly reflect service that I facilitate to this location	100	20	Fixed Wireless	Served (Over 100/20 available)	Wireless
1247063	1014 9TH AVENUE WEST	SPENCER	IA	51301	1	12-Provider facilitates speeds faster than that reported on the map	Provider only: The Map does not correctly reflect service that I facilitate to this location	100	20	Fixed Wireless	Served (Over 100/20 available)	Wireless
1247151	610 11TH AVENUE SOUTHWEST	SPENCER	IA	51301	1	12-Provider facilitates speeds faster than that reported on the map	Provider only: The Map does not correctly reflect service that I facilitate to this location	100	20	Fixed Wireless	Served (Over 100/20 available)	Wireless
1247183	516 3RD AVE SE	DYERSVILLE	IA	52040	1	12-Provider facilitates speeds faster than that reported on the map	Provider only: The Map does not correctly reflect service that I facilitate to this location	100	20	Fixed Wireless	Served (Over 100/20 available)	Wireless
1247242	1310 SKYLINE DRIVE	DECORAH	IA	52101	1	12-Provider facilitates speeds faster than that reported on the map	Provider only: The Map does not correctly reflect service that I facilitate to this location	100	20	Fixed Wireless	Served (Over 100/20 available)	Wireless
1247292	520 WASHINGTON CT	EPWORTH	IA	52045	1	12-Provider facilitates speeds faster than that reported on the map	Provider only: The Map does not correctly reflect service that I facilitate to this location	100	20	Fixed Wireless	Served (Over 100/20 available)	Wireless
1247306	10846 MOCKINGBIRD DR	PEOSTA	IA	52068	1	12-Provider facilitates speeds faster than that reported on the map	Provider only: The Map does not correctly reflect service that I facilitate to this location	100	20	Fixed Wireless	Served (Over 100/20 available)	Wireless
1247393	9482 CASHEL DR E	PEOSTA	IA	52068	1	12-Provider facilitates speeds faster than that reported on the map	Provider only: The Map does not correctly reflect service that I facilitate to this location	100	20	Fixed Wireless	Served (Over 100/20 available)	Wireless
1247533	2480 PINEHURST CT	DUBUQUE	IA	52002	1	12-Provider facilitates speeds faster than that reported on the map	Provider only: The Map does not correctly reflect service that I facilitate to this location	100	20	Fixed Wireless	Served (Over 100/20 available)	Wireless
1247539	728 FISHER COURT	SPENCER	IA	51301	1	12-Provider facilitates speeds faster than that reported on the map	Provider only: The Map does not correctly reflect service that I facilitate to this location	100	20	Fixed Wireless	Served (Over 100/20 available)	Wireless
1247636	2398 RED OAK ROAD	DECORAH	IA	52101	1	12-Provider facilitates speeds faster than that reported on the map	Provider only: The Map does not correctly reflect service that I facilitate to this location	100	20	Fixed Wireless	Served (Over 100/20 available)	Wireless
1247637	21 STONEYBROOK CIRCLE SOUTHWEST	SPENCER	IA	51301	1	12-Provider facilitates speeds faster than that reported on the map	Provider only: The Map does not correctly reflect service that I facilitate to this location	100	20	Fixed Wireless	Served (Over 100/20 available)	Wireless
1247945	807 LAKEVIEW DRIVE	ARNOLDS PARK	IA	51331	1	12-Provider facilitates speeds faster than that reported on the map	Provider only: The Map does not correctly reflect service that I facilitate to this location	100	20	Fixed Wireless	Served (Over 100/20 available)	Wireless
1248056	205 BROADWAY STREET	MINDEN	IA	51553	1	12-Provider facilitates speeds faster than that reported on the map	Provider only: The Map does not correctly reflect service that I facilitate to this location	100	20	Fixed Wireless	Served (Over 100/20 available)	Wireless
1248150	301 5TH AVENUE	DECORAH	IA	52101	1	12-Provider facilitates speeds faster than that reported on the map	Provider only: The Map does not correctly reflect service that I facilitate to this location	100	20	Fixed Wireless	Served (Over 100/20 available)	Wireless
1248190	311 MAIN STREET	PERSIA	IA	51563	1	12-Provider facilitates speeds faster than that reported on the map	Provider only: The Map does not correctly reflect service that I facilitate to this location	100	20	Fixed Wireless	Served (Over 100/20 available)	Wireless
1248237	13068 BLACK HILLS RD	DYERSVILLE	IA	52040	1	12-Provider facilitates speeds faster than that reported on the map	Provider only: The Map does not correctly reflect service that I facilitate to this location	100	20	Fixed Wireless	Served (Over 100/20 available)	Wireless
1248410	51 ANN STREET	MILFORD	IA	51351	1	12-Provider facilitates speeds faster than that reported on the map	Provider only: The Map does not correctly reflect service that I facilitate to this location	100	20	Fixed Wireless	Served (Over 100/20 available)	Wireless
1248457	3204 KUCHEL TRAIL	MILFORD	IA	51351	1	12-Provider facilitates speeds faster than that reported on the map	Provider only: The Map does not correctly reflect service that I facilitate to this location	100	20	Fixed Wireless	Served (Over 100/20 available)	Wireless
1248492	509 DECORAH AVENUE	DECORAH	IA	52101	1	12-Provider facilitates speeds faster than that reported on the map	Provider only: The Map does not correctly reflect service that I facilitate to this location	100	20	Fixed Wireless	Served (Over 100/20 available)	Wireless
1248514	416 CAYUGA STREET	POMEROY	IA	50575	1	12-Provider facilitates speeds faster than that reported on the map	Provider only: The Map does not correctly reflect service that I facilitate to this location	100	20	Fixed Wireless	Served (Over 100/20 available)	Wireless
1248521	2121 MESSINA CT	DUBUQUE	IA	52002	1	12-Provider facilitates speeds faster than that reported on the map	Provider only: The Map does not correctly reflect service that I facilitate to this location	100	20	Fixed Wireless	Served (Over 100/20 available)	Wireless
1248607	122 SOMERS STREET	DICKENS	IA	51333	1	12-Provider facilitates speeds faster than that reported on the map	Provider only: The Map does not correctly reflect service that I facilitate to this location	100	20	Fixed Wireless	Served (Over 100/20 available)	Wireless
1248651	16526 620TH STREET	FONDA	IA	50540	1	12-Provider facilitates speeds faster than that reported on the map	Provider only: The Map does not correctly reflect service that I facilitate to this location	100	20	Fixed Wireless	Served (Over 100/20 available)	Wireless
1248653	111 7TH STREET SOUTHEAST	SPENCER	IA	51301	1	12-Provider facilitates speeds faster than that reported on the map	Provider only: The Map does not correctly reflect service that I facilitate to this location	100	20	Fixed Wireless	Served (Over 100/20 available)	Wireless
1248656	2571 310TH AVENUE	TERRIL	IA	51364	1	12-Provider facilitates speeds faster than that reported on the map	Provider only: The Map does not correctly reflect service that I facilitate to this location	100	20	Fixed Wireless	Served (Over 100/20 available)	Wireless
1248707	412 EAST 14TH STREET	SPENCER	IA	51301	1	12-Provider facilitates speeds faster than that reported on the map	Provider only: The Map does not correctly reflect service that I facilitate to this location	100	20	Fixed Wireless	Served (Over 100/20 available)	Wireless
1248724	636 MAIN ST	HOLY CROSS	IA	52053	1	12-Provider facilitates speeds faster than that reported on the map	Provider only: The Map does not correctly reflect service that I facilitate to this location	100	20	Fixed Wireless	Served (Over 100/20 available)	Wireless
1248805	15752 LORE MOUND RD	DUBUQUE	IA	52002	1	12-Provider facilitates speeds faster than that reported on the map	Provider only: The Map does not correctly reflect service that I facilitate to this location	100	20	Fixed Wireless	Served (Over 100/20 available)	Wireless
1248808	712 CENTER AVENUE	DECORAH	IA	52101	1	12-Provider facilitates speeds faster than that reported on the map	Provider only: The Map does not correctly reflect service that I facilitate to this location	100	20	Fixed Wireless	Served (Over 100/20 available)	Wireless
1248879	17076 BOY SCOUT RD	DURANGO	IA	52039	1	12-Provider facilitates speeds faster than that reported on the map	Provider only: The Map does not correctly reflect service that I facilitate to this location	100	20	Fixed Wireless	Served (Over 100/20 available)	Wireless
1248945	214 1ST ST SW	DYERSVILLE	IA	52040	1	12-Provider facilitates speeds faster than that reported on the map	Provider only: The Map does not correctly reflect service that I facilitate to this location	100	20	Fixed Wireless	Served (Over 100/20 available)	Wireless
1248946	1963 CHATEAU AVENUE	FONDA	IA	50540	1	12-Provider facilitates speeds faster than that reported on the map	Provider only: The Map does not correctly reflect service that I facilitate to this location	100	20	Fixed Wireless	Served (Over 100/20 available)	Wireless
1249165	1909 24TH AVENUE WEST	SPENCER	IA	51301	1	12-Provider facilitates speeds faster than that reported on the map	Provider only: The Map does not correctly reflect service that I facilitate to this location	100	20	Fixed Wireless	Served (Over 100/20 available)	Wireless
1249253	616 BLUE HERON ROAD	ARNOLDS PARK	IA	51331	1	12-Provider facilitates speeds faster than that reported on the map	Provider only: The Map does not correctly reflect service that I facilitate to this location	100	20	Fixed Wireless	Served (Over 100/20 available)	Wireless
1249471	230 3RD STREET	UNDERWOOD	IA	51576	1	12-Provider facilitates speeds faster than that reported on the map	Provider only: The Map does not correctly reflect service that I facilitate to this location	100	20	Fixed Wireless	Served (Over 100/20 available)	Wireless
1249482	1978 MAIN ST	NEW VIENNA	IA	52065	1	12-Provider facilitates speeds faster than that reported on the map	Provider only: The Map does not correctly reflect service that I facilitate to this location	100	20	Fixed Wireless	Served (Over 100/20 available)	Wireless
1249499	2513 HIGHWAY BOULEVARD	SPENCER	IA	51301	1	12-Provider facilitates speeds faster than that reported on the map	Provider only: The Map does not correctly reflect service that I facilitate to this location	100	20	Fixed Wireless	Served (Over 100/20 available)	Wireless
1249595	500 EAST HARRISON STREET	POMEROY	IA	50575	1	12-Provider facilitates speeds faster than that reported on the map	Provider only: The Map does not correctly reflect service that I facilitate to this location	100	20	Fixed Wireless	Served (Over 100/20 available)	Wireless
1249654	203 6TH AVENUE	PERSIA	IA	51563	1	12-Provider facilitates speeds faster than that reported on the map	Provider only: The Map does not correctly reflect service that I facilitate to this location	100	20	Fixed Wireless	Served (Over 100/20 available)	Wireless
1249673	1114 STATE STREET	DEXTER	IA	50070	1	12-Provider facilitates speeds faster than that reported on the map	Provider only: The Map does not correctly reflect service that I facilitate to this location	100	20	Fixed Wireless	Served (Over 100/20 available)	Wireless
1249729	1778 NABER ST	NEW VIENNA	IA	52065	1	12-Provider facilitates speeds faster than that reported on the map	Provider only: The Map does not correctly reflect service that I facilitate to this location	100	20	Fixed Wireless	Served (Over 100/20 available)	Wireless
1249751	535 PLEASANT LANE	SPENCER	IA	51301	1	12-Provider facilitates speeds faster than that reported on the map	Provider only: The Map does not correctly reflect service that I facilitate to this location	100	20	Fixed Wireless	Served (Over 100/20 available)	Wireless
1249756	604 MAIN STREET EAST	DECORAH	IA	52101	1	12-Provider facilitates speeds faster than that reported on the map	Provider only: The Map does not correctly reflect service that I facilitate to this location	100	20	Fixed Wireless	Served (Over 100/20 available)	Wireless
1249828	329 SOUTH MAIN STREET	FONDA	IA	50540	1	12-Provider facilitates speeds faster than that reported on the map	Provider only: The Map does not correctly reflect service that I facilitate to this location	100	20	Fixed Wireless	Served (Over 100/20 available)	Wireless
1249899	602 EAST 11TH STREET	SPENCER	IA	51301	1	12-Provider facilitates speeds faster than that reported on the map	Provider only: The Map does not correctly reflect service that I facilitate to this location	100	20	Fixed Wireless	Served (Over 100/20 available)	Wireless
1249973	103 MONROE STREET	DECORAH	IA	52101	1	12-Provider facilitates speeds faster than that reported on the map	Provider only: The Map does not correctly reflect service that I facilitate to this location	100	20	Fixed Wireless	Served (Over 100/20 available)	Wireless
1249977	701 MAIN STREET EAST	DECORAH	IA	52101	1	12-Provider facilitates speeds faster than that reported on the map	Provider only: The Map does not correctly reflect service that I facilitate to this location	100	20	Fixed Wireless	Served (Over 100/20 available)	Wireless
1249984	16345 PANORAMIC VIEW	SHERRILL	IA	52073	1	12-Provider facilitates speeds faster than that reported on the map	Provider only: The Map does not correctly reflect service that I facilitate to this location	100	20	Fixed Wireless	Served (Over 100/20 available)	Wireless
1250003	17275 570TH STREET	FONDA	IA	50540	1	12-Provider facilitates speeds faster than that reported on the map	Provider only: The Map does not correctly reflect service that I facilitate to this location	100	20	Fixed Wireless	Served (Over 100/20 available)	Wireless
1250013	15807 WOODMOOR DR	DUBUQUE	IA	52002	1	12-Provider facilitates speeds faster than that reported on the map	Provider only: The Map does not correctly reflect service that I facilitate to this location	100	20	Fixed Wireless	Served (Over 100/20 available)	Wireless
1250032	519 13TH AVE SE	DYERSVILLE	IA	52040	1	12-Provider facilitates speeds faster than that reported on the map	Provider only: The Map does not correctly reflect service that I facilitate to this location	100	20	Fixed Wireless	Served (Over 100/20 available)	Wireless
1250234	328 1ST AVE W	DYERSVILLE	IA	52040	1	12-Provider facilitates speeds faster than that reported on the map	Provider only: The Map does not correctly reflect service that I facilitate to this location	100	20	Fixed Wireless	Served (Over 100/20 available)	Wireless
1250343	2448 PINEHURST CT	DUBUQUE	IA	52002	1	12-Provider facilitates speeds faster than that reported on the map	Provider only: The Map does not correctly reflect service that I facilitate to this location	100	20	Fixed Wireless	Served (Over 100/20 available)	Wireless
1250419	517 EAST 3RD STREET	SPENCER	IA	51301	1	12-Provider facilitates speeds faster than that reported on the map	Provider only: The Map does not correctly reflect service that I facilitate to this location	100	20	Fixed Wireless	Served (Over 100/20 available)	Wireless
1250705	625 2ND ST SE	DYERSVILLE	IA	52040	1	12-Provider facilitates speeds faster than that reported on the map	Provider only: The Map does not correctly reflect service that I facilitate to this location	100	20	Fixed Wireless	Served (Over 100/20 available)	Wireless
1250818	1507 9TH AVENUE SOUTHWEST	SPENCER	IA	51301	1	12-Provider facilitates speeds faster than that reported on the map	Provider only: The Map does not correctly reflect service that I facilitate to this location	100	20	Fixed Wireless	Served (Over 100/20 available)	Wireless
1250831	415 7TH AVE NW	DYERSVILLE	IA	52040	1	12-Provider facilitates speeds faster than that reported on the map	Provider only: The Map does not correctly reflect service that I facilitate to this location	100	20	Fixed Wireless	Served (Over 100/20 available)	Wireless
1250866	8541 ROYAL OAKS DR	PEOSTA	IA	52068	1	12-Provider facilitates speeds faster than that reported on the map	Provider only: The Map does not correctly reflect service that I facilitate to this location	100	20	Fixed Wireless	Served (Over 100/20 available)	Wireless
1251030	1011 SUNSHINE RUN	ARNOLDS PARK	IA	51331	1	12-Provider facilitates speeds faster than that reported on the map	Provider only: The Map does not correctly reflect service that I facilitate to this location	100	20	Fixed Wireless	Served (Over 100/20 available)	Wireless
1251089	211 EMERALD MEADOWS DRIVE	ARNOLDS PARK	IA	51331	1	12-Provider facilitates speeds faster than that reported on the map	Provider only: The Map does not correctly reflect service that I facilitate to this location	100	20	Fixed Wireless	Served (Over 100/20 available)	Wireless
1251228	8517 ROYAL OAKS DR	PEOSTA	IA	52068	1	12-Provider facilitates speeds faster than that reported on the map	Provider only: The Map does not correctly reflect service that I facilitate to this location	100	20	Fixed Wireless	Served (Over 100/20 available)	Wireless
1251388	136 BASCOM STREET	ARNOLDS PARK	IA	51331	1	12-Provider facilitates speeds faster than that reported on the map	Provider only: The Map does not correctly reflect service that I facilitate to this location	100	20	Fixed Wireless	Served (Over 100/20 available)	Wireless
1251392	13229 HOLY CROSS RD	FARLEY	IA	52046	1	12-Provider facilitates speeds faster than that reported on the map	Provider only: The Map does not correctly reflect service that I facilitate to this location	100	20	Fixed Wireless	Served (Over 100/20 available)	Wireless
1251403	10840 CEDAR RIDGE CT	PEOSTA	IA	52068	1	12-Provider facilitates speeds faster than that reported on the map	Provider only: The Map does not correctly reflect service that I facilitate to this location	100	20	Fixed Wireless	Served (Over 100/20 available)	Wireless
1251407	205 1ST STREET	DICKENS	IA	51333	1	12-Provider facilitates speeds faster than that reported on the map	Provider only: The Map does not correctly reflect service that I facilitate to this location	100	20	Fixed Wireless	Served (Over 100/20 available)	Wireless
1251479	20462 JAMES RD	SHERRILL	IA	52073	1	12-Provider facilitates speeds faster than that reported on the map	Provider only: The Map does not correctly reflect service that I facilitate to this location	100	20	Fixed Wireless	Served (Over 100/20 available)	Wireless
1251605	521 EAST 1ST STREET	SPENCER	IA	51301	1	12-Provider facilitates speeds faster than that reported on the map	Provider only: The Map does not correctly reflect service that I facilitate to this location	100	20	Fixed Wireless	Served (Over 100/20 available)	Wireless
1251632	2773 CONOVER ROAD	RIDGEWAY	IA	52165	1	12-Provider facilitates speeds faster than that reported on the map	Provider only: The Map does not correctly reflect service that I facilitate to this location	100	20	Fixed Wireless	Served (Over 100/20 available)	Wireless
1251660	585 6TH AVE SW	DYERSVILLE	IA	52040	1	12-Provider facilitates speeds faster than that reported on the map	Provider only: The Map does not correctly reflect service that I facilitate to this location	100	20	Fixed Wireless	Served (Over 100/20 available)	Wireless
1251675	308 28TH STREET	MILFORD	IA	51351	1	12-Provider facilitates speeds faster than that reported on the map	Provider only: The Map does not correctly reflect service that I facilitate to this location	100	20	Fixed Wireless	Served (Over 100/20 available)	Wireless
1251691	19495 620TH STREET	POMEROY	IA	50575	1	12-Provider facilitates speeds faster than that reported on the map	Provider only: The Map does not correctly reflect service that I facilitate to this location	100	20	Fixed Wireless	Served (Over 100/20 available)	Wireless
1251848	809 WATER STREET EAST	DECORAH	IA	52101	1	12-Provider facilitates speeds faster than that reported on the map	Provider only: The Map does not correctly reflect service that I facilitate to this location	100	20	Fixed Wireless	Served (Over 100/20 available)	Wireless
1252024	1614 1ST AVENUE EAST	SPENCER	IA	51301	1	12-Provider facilitates speeds faster than that reported on the map	Provider only: The Map does not correctly reflect service that I facilitate to this location	100	20	Fixed Wireless	Served (Over 100/20 available)	Wireless
1252108	2024 220TH STREET	MILFORD	IA	51351	1	12-Provider facilitates speeds faster than that reported on the map	Provider only: The Map does not correctly reflect service that I facilitate to this location	100	20	Fixed Wireless	Served (Over 100/20 available)	Wireless
1252244	309 OHIO STREET	DECORAH	IA	52101	1	12-Provider facilitates speeds faster than that reported on the map	Provider only: The Map does not correctly reflect service that I facilitate to this location	100	20	Fixed Wireless	Served (Over 100/20 available)	Wireless
1252327	938 HEATHER DR	PEOSTA	IA	52068	1	12-Provider facilitates speeds faster than that reported on the map	Provider only: The Map does not correctly reflect service that I facilitate to this location	100	20	Fixed Wireless	Served (Over 100/20 available)	Wireless
1252426	203 MAIN STREET	MINDEN	IA	51553	1	12-Provider facilitates speeds faster than that reported on the map	Provider only: The Map does not correctly reflect service that I facilitate to this location	100	20	Fixed Wireless	Served (Over 100/20 available)	Wireless
1252449	1606 MARKS COURT	SPENCER	IA	51301	1	12-Provider facilitates speeds faster than that reported on the map	Provider only: The Map does not correctly reflect service that I facilitate to this location	100	20	Fixed Wireless	Served (Over 100/20 available)	Wireless
1252656	2629 270TH AVENUE	MILFORD	IA	51351	1	12-Provider facilitates speeds faster than that reported on the map	Provider only: The Map does not correctly reflect service that I facilitate to this location	100	20	Fixed Wireless	Served (Over 100/20 available)	Wireless
1252751	64 WESTVIEW DRIVE	MILFORD	IA	51351	1	12-Provider facilitates speeds faster than that reported on the map	Provider only: The Map does not correctly reflect service that I facilitate to this location	100	20	Fixed Wireless	Served (Over 100/20 available)	Wireless
1252886	375 STATE STREET	DEXTER	IA	50070	1	12-Provider facilitates speeds faster than that reported on the map	Provider only: The Map does not correctly reflect service that I facilitate to this location	100	20	Fixed Wireless	Served (Over 100/20 available)	Wireless
1252943	1776 12TH AVE NE	DYERSVILLE	IA	52040	1	12-Provider facilitates speeds faster than that reported on the map	Provider only: The Map does not correctly reflect service that I facilitate to this location	100	20	Fixed Wireless	Served (Over 100/20 available)	Wireless
1253126	15399 STEPHANIE CT	DUBUQUE	IA	52002	1	12-Provider facilitates speeds faster than that reported on the map	Provider only: The Map does not correctly reflect service that I facilitate to this location	100	20	Fixed Wireless	Served (Over 100/20 available)	Wireless
1253164	27845 LANSING RD	DYERSVILLE	IA	52040	1	12-Provider facilitates speeds faster than that reported on the map	Provider only: The Map does not correctly reflect service that I facilitate to this location	100	20	Fixed Wireless	Served (Over 100/20 available)	Wireless
1253173	104 1ST AVE NE	EPWORTH	IA	52045	1	12-Provider facilitates speeds faster than that reported on the map	Provider only: The Map does not correctly reflect service that I facilitate to this location	100	20	Fixed Wireless	Served (Over 100/20 available)	Wireless
1253178	24 AIRPORT DRIVE	MILFORD	IA	51351	1	12-Provider facilitates speeds faster than that reported on the map	Provider only: The Map does not correctly reflect service that I facilitate to this location	100	20	Fixed Wireless	Served (Over 100/20 available)	Wireless
1253297	63308 150TH AVENUE	FONDA	IA	50540	1	12-Provider facilitates speeds faster than that reported on the map	Provider only: The Map does not correctly reflect service that I facilitate to this location	100	20	Fixed Wireless	Served (Over 100/20 available)	Wireless
1253348	2103 213TH AVENUE	MILFORD	IA	51351	1	12-Provider facilitates speeds faster than that reported on the map	Provider only: The Map does not correctly reflect service that I facilitate to this location	100	20	Fixed Wireless	Served (Over 100/20 available)	Wireless
1253407	1122 11TH AVENUE WEST	SPENCER	IA	51301	1	12-Provider facilitates speeds faster than that reported on the map	Provider only: The Map does not correctly reflect service that I facilitate to this location	100	20	Fixed Wireless	Served (Over 100/20 available)	Wireless
1253692	2467 295TH AVENUE	RIDGEWAY	IA	52165	1	12-Provider facilitates speeds faster than that reported on the map	Provider only: The Map does not correctly reflect service that I facilitate to this location	100	20	Fixed Wireless	Served (Over 100/20 available)	Wireless
1253740	509 2ND AVE NW	FARLEY	IA	52046	1	12-Provider facilitates speeds faster than that reported on the map	Provider only: The Map does not correctly reflect service that I facilitate to this location	100	20	Fixed Wireless	Served (Over 100/20 available)	Wireless
1253819	2372 WOODVIEW ROAD	DECORAH	IA	52101	1	12-Provider facilitates speeds faster than that reported on the map	Provider only: The Map does not correctly reflect service that I facilitate to this location	100	20	Fixed Wireless	Served (Over 100/20 available)	Wireless
1253827	4696 THEN RD	BERNARD	IA	52032	1	12-Provider facilitates speeds faster than that reported on the map	Provider only: The Map does not correctly reflect service that I facilitate to this location	100	20	Fixed Wireless	Served (Over 100/20 available)	Wireless
1253878	104 PHEASANT LANE	MILFORD	IA	51351	1	12-Provider facilitates speeds faster than that reported on the map	Provider only: The Map does not correctly reflect service that I facilitate to this location	100	20	Fixed Wireless	Served (Over 100/20 available)	Wireless
1253942	518 11TH STREET	MILFORD	IA	51351	1	12-Provider facilitates speeds faster than that reported on the map	Provider only: The Map does not correctly reflect service that I facilitate to this location	100	20	Fixed Wireless	Served (Over 100/20 available)	Wireless
1254092	14510 RTE 136	DYERSVILLE	IA	52040	1	12-Provider facilitates speeds faster than that reported on the map	Provider only: The Map does not correctly reflect service that I facilitate to this location	100	20	Fixed Wireless	Served (Over 100/20 available)	Wireless
1254259	1312 COUNTRY CLUB DRIVE	SPENCER	IA	51301	1	12-Provider facilitates speeds faster than that reported on the map	Provider only: The Map does not correctly reflect service that I facilitate to this location	100	20	Fixed Wireless	Served (Over 100/20 available)	Wireless
1254293	1508 LAUREL DRIVE	DECORAH	IA	52101	1	12-Provider facilitates speeds faster than that reported on the map	Provider only: The Map does not correctly reflect service that I facilitate to this location	100	20	Fixed Wireless	Served (Over 100/20 available)	Wireless
1254327	1709 COUNTRY CLUB LANE	SPENCER	IA	51301	1	12-Provider facilitates speeds faster than that reported on the map	Provider only: The Map does not correctly reflect service that I facilitate to this location	100	20	Fixed Wireless	Served (Over 100/20 available)	Wireless
1254368	18380 PARADISE HTS	DURANGO	IA	52039	1	12-Provider facilitates speeds faster than that reported on the map	Provider only: The Map does not correctly reflect service that I facilitate to this location	100	20	Fixed Wireless	Served (Over 100/20 available)	Wireless
1254509	22404 WESTON AVENUE	UNDERWOOD	IA	51576	1	12-Provider facilitates speeds faster than that reported on the map	Provider only: The Map does not correctly reflect service that I facilitate to this location	100	20	Fixed Wireless	Served (Over 100/20 available)	Wireless
1254690	48 ANN STREET	MILFORD	IA	51351	1	12-Provider facilitates speeds faster than that reported on the map	Provider only: The Map does not correctly reflect service that I facilitate to this location	100	20	Fixed Wireless	Served (Over 100/20 available)	Wireless
1254908	20379 KLUESNER RD	HOLY CROSS	IA	52053	1	12-Provider facilitates speeds faster than that reported on the map	Provider only: The Map does not correctly reflect service that I facilitate to this location	100	20	Fixed Wireless	Served (Over 100/20 available)	Wireless
1254927	115 3RD AVENUE NORTHWEST	FOSTORIA	IA	51340	1	12-Provider facilitates speeds faster than that reported on the map	Provider only: The Map does not correctly reflect service that I facilitate to this location	100	20	Fixed Wireless	Served (Over 100/20 available)	Wireless
1255003	21273 214TH CIRCLE	MILFORD	IA	51351	1	12-Provider facilitates speeds faster than that reported on the map	Provider only: The Map does not correctly reflect service that I facilitate to this location	100	20	Fixed Wireless	Served (Over 100/20 available)	Wireless
1255145	602 WEST 5TH STREET	SPENCER	IA	51301	1	12-Provider facilitates speeds faster than that reported on the map	Provider only: The Map does not correctly reflect service that I facilitate to this location	100	20	Fixed Wireless	Served (Over 100/20 available)	Wireless
1255552	16002 ASBURY RD	DUBUQUE	IA	52002	1	12-Provider facilitates speeds faster than that reported on the map	Provider only: The Map does not correctly reflect service that I facilitate to this location	100	20	Fixed Wireless	Served (Over 100/20 available)	Wireless
1255571	914 3RD AVENUE WEST	SPENCER	IA	51301	1	12-Provider facilitates speeds faster than that reported on the map	Provider only: The Map does not correctly reflect service that I facilitate to this location	100	20	Fixed Wireless	Served (Over 100/20 available)	Wireless
1255654	309 BRADY STREET	MINDEN	IA	51553	1	12-Provider facilitates speeds faster than that reported on the map	Provider only: The Map does not correctly reflect service that I facilitate to this location	100	20	Fixed Wireless	Served (Over 100/20 available)	Wireless

1255688	502 5TH ST NW	DYERSVILLE	IA	52040	1	12-Provider facilitates speeds faster than that reported on the map	Provider only: The Map does not correctly reflect service that I facilitate to this location	100	20	Fixed Wireless	Served (Over 100/20 available)	Wireless
1255736	23774 RTE 52 N	HOLY CROSS	IA	52053	1	12-Provider facilitates speeds faster than that reported on the map	Provider only: The Map does not correctly reflect service that I facilitate to this location	100	20	Fixed Wireless	Served (Over 100/20 available)	Wireless
1255755	804 WEST 11TH STREET	SPENCER	IA	51301	1	12-Provider facilitates speeds faster than that reported on the map	Provider only: The Map does not correctly reflect service that I facilitate to this location	100	20	Fixed Wireless	Served (Over 100/20 available)	Wireless
1255847	311 SOUTH ONTARIO STREET	POMEROY	IA	50575	1	12-Provider facilitates speeds faster than that reported on the map	Provider only: The Map does not correctly reflect service that I facilitate to this location	100	20	Fixed Wireless	Served (Over 100/20 available)	Wireless
1255929	910 EAST 5TH STREET	SPENCER	IA	51301	1	12-Provider facilitates speeds faster than that reported on the map	Provider only: The Map does not correctly reflect service that I facilitate to this location	100	20	Fixed Wireless	Served (Over 100/20 available)	Wireless
1255954	1111 WOODLAND DR	DYERSVILLE	IA	52040	1	12-Provider facilitates speeds faster than that reported on the map	Provider only: The Map does not correctly reflect service that I facilitate to this location	100	20	Fixed Wireless	Served (Over 100/20 available)	Wireless
1256068	116 KING STREET	FONDA	IA	50540	1	12-Provider facilitates speeds faster than that reported on the map	Provider only: The Map does not correctly reflect service that I facilitate to this location	100	20	Fixed Wireless	Served (Over 100/20 available)	Wireless
1256089	603 WATER STREET WEST	DECORAH	IA	52101	1	12-Provider facilitates speeds faster than that reported on the map	Provider only: The Map does not correctly reflect service that I facilitate to this location	100	20	Fixed Wireless	Served (Over 100/20 available)	Wireless
1256111	719 DECORAH AVENUE	DECORAH	IA	52101	1	12-Provider facilitates speeds faster than that reported on the map	Provider only: The Map does not correctly reflect service that I facilitate to this location	100	20	Fixed Wireless	Served (Over 100/20 available)	Wireless
1256348	1210 SAINT LUKE DRIVE	SPENCER	IA	51301	1	12-Provider facilitates speeds faster than that reported on the map	Provider only: The Map does not correctly reflect service that I facilitate to this location	100	20	Fixed Wireless	Served (Over 100/20 available)	Wireless
1256378	1724 EAST HILL ROAD	DECORAH	IA	52101	1	12-Provider facilitates speeds faster than that reported on the map	Provider only: The Map does not correctly reflect service that I facilitate to this location	100	20	Fixed Wireless	Served (Over 100/20 available)	Wireless
1256489	309 2ND STREET	MINDEN	IA	51553	1	12-Provider facilitates speeds faster than that reported on the map	Provider only: The Map does not correctly reflect service that I facilitate to this location	100	20	Fixed Wireless	Served (Over 100/20 available)	Wireless
1256504	309 FAIRBURN STREET	FONDA	IA	50540	1	12-Provider facilitates speeds faster than that reported on the map	Provider only: The Map does not correctly reflect service that I facilitate to this location	100	20	Fixed Wireless	Served (Over 100/20 available)	Wireless
1256528	1717 200TH STREET	POMEROY	IA	50575	1	12-Provider facilitates speeds faster than that reported on the map	Provider only: The Map does not correctly reflect service that I facilitate to this location	100	20	Fixed Wireless	Served (Over 100/20 available)	Wireless
1256545	414 GENEVA STREET	POMEROY	IA	50575	1	12-Provider facilitates speeds faster than that reported on the map	Provider only: The Map does not correctly reflect service that I facilitate to this location	100	20	Fixed Wireless	Served (Over 100/20 available)	Wireless
1256614	624 5TH AVE SE	DYERSVILLE	IA	52040	1	12-Provider facilitates speeds faster than that reported on the map	Provider only: The Map does not correctly reflect service that I facilitate to this location	100	20	Fixed Wireless	Served (Over 100/20 available)	Wireless
1256734	515 EAST 2ND STREET	SPENCER	IA	51301	1	12-Provider facilitates speeds faster than that reported on the map	Provider only: The Map does not correctly reflect service that I facilitate to this location	100	20	Fixed Wireless	Served (Over 100/20 available)	Wireless
1256761	27184 THUNDER RD	HOLY CROSS	IA	52053	1	12-Provider facilitates speeds faster than that reported on the map	Provider only: The Map does not correctly reflect service that I facilitate to this location	100	20	Fixed Wireless	Served (Over 100/20 available)	Wireless
1256816	503 LOCUST ROAD	DECORAH	IA	52101	1	12-Provider facilitates speeds faster than that reported on the map	Provider only: The Map does not correctly reflect service that I facilitate to this location	100	20	Fixed Wireless	Served (Over 100/20 available)	Wireless
1256942	610 DECORAH AVENUE	DECORAH	IA	52101	1	12-Provider facilitates speeds faster than that reported on the map	Provider only: The Map does not correctly reflect service that I facilitate to this location	100	20	Fixed Wireless	Served (Over 100/20 available)	Wireless
1256977	606 WEST HIGH STREET	AVOCA	IA	51521	1	12-Provider facilitates speeds faster than that reported on the map	Provider only: The Map does not correctly reflect service that I facilitate to this location	100	20	Fixed Wireless	Served (Over 100/20 available)	Wireless
1256983	620 1ST AVE E	DYERSVILLE	IA	52040	1	12-Provider facilitates speeds faster than that reported on the map	Provider only: The Map does not correctly reflect service that I facilitate to this location	100	20	Fixed Wireless	Served (Over 100/20 available)	Wireless
1257007	616 2ND AVE SE	DYERSVILLE	IA	52040	1	12-Provider facilitates speeds faster than that reported on the map	Provider only: The Map does not correctly reflect service that I facilitate to this location	100	20	Fixed Wireless	Served (Over 100/20 available)	Wireless
1257018	407 QUEEN STREET	FONDA	IA	50540	1	12-Provider facilitates speeds faster than that reported on the map	Provider only: The Map does not correctly reflect service that I facilitate to this location	100	20	Fixed Wireless	Served (Over 100/20 available)	Wireless
1257083	30937 OLDE HAWKEYE RD	DYERSVILLE	IA	52040	1	12-Provider facilitates speeds faster than that reported on the map	Provider only: The Map does not correctly reflect service that I facilitate to this location	100	20	Fixed Wireless	Served (Over 100/20 available)	Wireless
1257092	403 OKOBOJI AVENUE	MILFORD	IA	51351	1	12-Provider facilitates speeds faster than that reported on the map	Provider only: The Map does not correctly reflect service that I facilitate to this location	100	20	Fixed Wireless	Served (Over 100/20 available)	Wireless
1257119	2071 220TH STREET	MILFORD	IA	51351	1	12-Provider facilitates speeds faster than that reported on the map	Provider only: The Map does not correctly reflect service that I facilitate to this location	100	20	Fixed Wireless	Served (Over 100/20 available)	Wireless
1257131	930 EAST 5TH STREET	SPENCER	IA	51301	1	12-Provider facilitates speeds faster than that reported on the map	Provider only: The Map does not correctly reflect service that I facilitate to this location	100	20	Fixed Wireless	Served (Over 100/20 available)	Wireless
1257176	812 J AVENUE	MILFORD	IA	51351	1	12-Provider facilitates speeds faster than that reported on the map	Provider only: The Map does not correctly reflect service that I facilitate to this location	100	20	Fixed Wireless	Served (Over 100/20 available)	Wireless
1257192	607 PIMLICO WAY	EPWORTH	IA	52045	1	12-Provider facilitates speeds faster than that reported on the map	Provider only: The Map does not correctly reflect service that I facilitate to this location	100	20	Fixed Wireless	Served (Over 100/20 available)	Wireless
1257412	14764 550TH STREET	FONDA	IA	50540	1	12-Provider facilitates speeds faster than that reported on the map	Provider only: The Map does not correctly reflect service that I facilitate to this location	100	20	Fixed Wireless	Served (Over 100/20 available)	Wireless
1257535	2385 SHAGBARK LANE ROAD	DECORAH	IA	52101	1	12-Provider facilitates speeds faster than that reported on the map	Provider only: The Map does not correctly reflect service that I facilitate to this location	100	20	Fixed Wireless	Served (Over 100/20 available)	Wireless
1257547	602 6TH AVENUE WEST	SPENCER	IA	51301	1	12-Provider facilitates speeds faster than that reported on the map	Provider only: The Map does not correctly reflect service that I facilitate to this location	100	20	Fixed Wireless	Served (Over 100/20 available)	Wireless
1257584	210 MAIN STREET	DICKENS	IA	51333	1	12-Provider facilitates speeds faster than that reported on the map	Provider only: The Map does not correctly reflect service that I facilitate to this location	100	20	Fixed Wireless	Served (Over 100/20 available)	Wireless
1257624	118 MAIN STREET WEST	CALMAR	IA	52161	1	12-Provider facilitates speeds faster than that reported on the map	Provider only: The Map does not correctly reflect service that I facilitate to this location	100	20	Fixed Wireless	Served (Over 100/20 available)	Wireless
1257661	14330 HEATHERWOOD CT	DUBUQUE	IA	52002	1	12-Provider facilitates speeds faster than that reported on the map	Provider only: The Map does not correctly reflect service that I facilitate to this location	100	20	Fixed Wireless	Served (Over 100/20 available)	Wireless
1257905	15528 S MOUND RD	SHERRILL	IA	52073	1	12-Provider facilitates speeds faster than that reported on the map	Provider only: The Map does not correctly reflect service that I facilitate to this location	100	20	Fixed Wireless	Served (Over 100/20 available)	Wireless
1257959	217 WEST PARK STREET	SPENCER	IA	51301	1	12-Provider facilitates speeds faster than that reported on the map	Provider only: The Map does not correctly reflect service that I facilitate to this location	100	20	Fixed Wireless	Served (Over 100/20 available)	Wireless
1258085	408 NORTH STREET WEST	CALMAR	IA	52132	1	12-Provider facilitates speeds faster than that reported on the map	Provider only: The Map does not correctly reflect service that I facilitate to this location	100	20	Fixed Wireless	Served (Over 100/20 available)	Wireless
1258110	104 RANDALL DRIVE	DECORAH	IA	52101	1	12-Provider facilitates speeds faster than that reported on the map	Provider only: The Map does not correctly reflect service that I facilitate to this location	100	20	Fixed Wireless	Served (Over 100/20 available)	Wireless
1258308	209 11TH STREET SOUTHWEST	SPENCER	IA	51301	1	12-Provider facilitates speeds faster than that reported on the map	Provider only: The Map does not correctly reflect service that I facilitate to this location	100	20	Fixed Wireless	Served (Over 100/20 available)	Wireless
1258370	2052 WEDGEWOOD DR	DUBUQUE	IA	52002	1	12-Provider facilitates speeds faster than that reported on the map	Provider only: The Map does not correctly reflect service that I facilitate to this location	100	20	Fixed Wireless	Served (Over 100/20 available)	Wireless
1258411	7433 WASHINGTON ST	NEW VIENNA	IA	52065	1	12-Provider facilitates speeds faster than that reported on the map	Provider only: The Map does not correctly reflect service that I facilitate to this location	100	20	Fixed Wireless	Served (Over 100/20 available)	Wireless
1258448	469 BRYN DR	PEOSTA	IA	52068	1	12-Provider facilitates speeds faster than that reported on the map	Provider only: The Map does not correctly reflect service that I facilitate to this location	100	20	Fixed Wireless	Served (Over 100/20 available)	Wireless
1258479	6116 WILLOW BROOK DR	DUBUQUE	IA	52002	1	12-Provider facilitates speeds faster than that reported on the map	Provider only: The Map does not correctly reflect service that I facilitate to this location	100	20	Fixed Wireless	Served (Over 100/20 available)	Wireless
1258485	227 1ST AVE E	DYERSVILLE	IA	52040	1	12-Provider facilitates speeds faster than that reported on the map	Provider only: The Map does not correctly reflect service that I facilitate to this location	100	20	Fixed Wireless	Served (Over 100/20 available)	Wireless
1258614	209 BROADWAY STREET WEST	DECORAH	IA	52101	1	12-Provider facilitates speeds faster than that reported on the map	Provider only: The Map does not correctly reflect service that I facilitate to this location	100	20	Fixed Wireless	Served (Over 100/20 available)	Wireless
1258624	2109 M AVENUE	MILFORD	IA	51351	1	12-Provider facilitates speeds faster than that reported on the map	Provider only: The Map does not correctly reflect service that I facilitate to this location	100	20	Fixed Wireless	Served (Over 100/20 available)	Wireless
1258634	74 DAM ROAD	ARNOLDS PARK	IA	51331	1	12-Provider facilitates speeds faster than that reported on the map	Provider only: The Map does not correctly reflect service that I facilitate to this location	100	20	Fixed Wireless	Served (Over 100/20 available)	Wireless
1258811	101 PANTHER ST SE	FARLEY	IA	52046	1	12-Provider facilitates speeds faster than that reported on the map	Provider only: The Map does not correctly reflect service that I facilitate to this location	100	20	Fixed Wireless	Served (Over 100/20 available)	Wireless
1258886	17433 ALAN JACKSON DR	DUBUQUE	IA	52002	1	12-Provider facilitates speeds faster than that reported on the map	Provider only: The Map does not correctly reflect service that I facilitate to this location	100	20	Fixed Wireless	Served (Over 100/20 available)	Wireless
1258929	113 EAST 9TH STREET	SPENCER	IA	51301	1	12-Provider facilitates speeds faster than that reported on the map	Provider only: The Map does not correctly reflect service that I facilitate to this location	100	20	Fixed Wireless	Served (Over 100/20 available)	Wireless
1259041	1201 WEST 9TH STREET	SPENCER	IA	51301	1	12-Provider facilitates speeds faster than that reported on the map	Provider only: The Map does not correctly reflect service that I facilitate to this location	100	20	Fixed Wireless	Served (Over 100/20 available)	Wireless
1259161	103 WEST DRIVE	DICKENS	IA	51333	1	12-Provider facilitates speeds faster than that reported on the map	Provider only: The Map does not correctly reflect service that I facilitate to this location	100	20	Fixed Wireless	Served (Over 100/20 available)	Wireless
1259309	224 SOUTHMOOR DRIVE	SPENCER	IA	51301	1	12-Provider facilitates speeds faster than that reported on the map	Provider only: The Map does not correctly reflect service that I facilitate to this location	100	20	Fixed Wireless	Served (Over 100/20 available)	Wireless
1259351	312 DAY STREET	DECORAH	IA	52101	1	12-Provider facilitates speeds faster than that reported on the map	Provider only: The Map does not correctly reflect service that I facilitate to this location	100	20	Fixed Wireless	Served (Over 100/20 available)	Wireless
1259375	105 LEWIS STREET EAST	CALMAR	IA	52132	1	12-Provider facilitates speeds faster than that reported on the map	Provider only: The Map does not correctly reflect service that I facilitate to this location	100	20	Fixed Wireless	Served (Over 100/20 available)	Wireless
1259462	2790 TOWN LINE ROAD	RIDGEWAY	IA	52165	1	12-Provider facilitates speeds faster than that reported on the map	Provider only: The Map does not correctly reflect service that I facilitate to this location	100	20	Fixed Wireless	Served (Over 100/20 available)	Wireless
1259477	1105 9TH STREET	MILFORD	IA	51351	1	12-Provider facilitates speeds faster than that reported on the map	Provider only: The Map does not correctly reflect service that I facilitate to this location	100	20	Fixed Wireless	Served (Over 100/20 available)	Wireless
1259732	405 LINDEN AVENUE	FONDA	IA	50540	1	12-Provider facilitates speeds faster than that reported on the map	Provider only: The Map does not correctly reflect service that I facilitate to this location	100	20	Fixed Wireless	Served (Over 100/20 available)	Wireless
1259800	2412 4TH AVENUE SOUTHWEST	SPENCER	IA	51301	1	12-Provider facilitates speeds faster than that reported on the map	Provider only: The Map does not correctly reflect service that I facilitate to this location	100	20	Fixed Wireless	Served (Over 100/20 available)	Wireless
1259812	1518 17TH AVENUE WEST	SPENCER	IA	51301	1	12-Provider facilitates speeds faster than that reported on the map	Provider only: The Map does not correctly reflect service that I facilitate to this location	100	20	Fixed Wireless	Served (Over 100/20 available)	Wireless
1260034	1501 1ST AVENUE EAST	SPENCER	IA	51301	1	12-Provider facilitates speeds faster than that reported on the map	Provider only: The Map does not correctly reflect service that I facilitate to this location	100	20	Fixed Wireless	Served (Over 100/20 available)	Wireless
1260091	609 QUAIL HOLLOW CIRCLE	MILFORD	IA	51351	1	12-Provider facilitates speeds faster than that reported on the map	Provider only: The Map does not correctly reflect service that I facilitate to this location	100	20	Fixed Wireless	Served (Over 100/20 available)	Wireless
1260137	909 MAIN ST	HOLY CROSS	IA	52053	1	12-Provider facilitates speeds faster than that reported on the map	Provider only: The Map does not correctly reflect service that I facilitate to this location	100	20	Fixed Wireless	Served (Over 100/20 available)	Wireless
1260274	105 VICTORIA AVE	FARLEY	IA	52046	1	12-Provider facilitates speeds faster than that reported on the map	Provider only: The Map does not correctly reflect service that I facilitate to this location	100	20	Fixed Wireless	Served (Over 100/20 available)	Wireless
1260352	812 WEST 5TH STREET	SPENCER	IA	51301	1	12-Provider facilitates speeds faster than that reported on the map	Provider only: The Map does not correctly reflect service that I facilitate to this location	100	20	Fixed Wireless	Served (Over 100/20 available)	Wireless
1260363	506 9TH AVENUE WEST	SPENCER	IA	51301	1	12-Provider facilitates speeds faster than that reported on the map	Provider only: The Map does not correctly reflect service that I facilitate to this location	100	20	Fixed Wireless	Served (Over 100/20 available)	Wireless
1260427	1303 M AVENUE	MILFORD	IA	51351	1	12-Provider facilitates speeds faster than that reported on the map	Provider only: The Map does not correctly reflect service that I facilitate to this location	100	20	Fixed Wireless	Served (Over 100/20 available)	Wireless
1260534	10818 THUNDER HILLS RD	PEOSTA	IA	52068	1	12-Provider facilitates speeds faster than that reported on the map	Provider only: The Map does not correctly reflect service that I facilitate to this location	100	20	Fixed Wireless	Served (Over 100/20 available)	Wireless
1260535	1311 WEST 11TH STREET	SPENCER	IA	51301	1	12-Provider facilitates speeds faster than that reported on the map	Provider only: The Map does not correctly reflect service that I facilitate to this location	100	20	Fixed Wireless	Served (Over 100/20 available)	Wireless
1260656	232 MAPLE STREET	DEXTER	IA	50070	1	12-Provider facilitates speeds faster than that reported on the map	Provider only: The Map does not correctly reflect service that I facilitate to this location	100	20	Fixed Wireless	Served (Over 100/20 available)	Wireless
1260684	7397 ULYANA DR	PEOSTA	IA	52068	1	12-Provider facilitates speeds faster than that reported on the map	Provider only: The Map does not correctly reflect service that I facilitate to this location	100	20	Fixed Wireless	Served (Over 100/20 available)	Wireless
1260730	10731 SKYLARK DR	PEOSTA	IA	52068	1	12-Provider facilitates speeds faster than that reported on the map	Provider only: The Map does not correctly reflect service that I facilitate to this location	100	20	Fixed Wireless	Served (Over 100/20 available)	Wireless
1260732	18053 KAUNE LN	DUBUQUE	IA	52002	1	12-Provider facilitates speeds faster than that reported on the map	Provider only: The Map does not correctly reflect service that I facilitate to this location	100	20	Fixed Wireless	Served (Over 100/20 available)	Wireless
1260738	405 NORTH STREET WEST	CALMAR	IA	52132	1	12-Provider facilitates speeds faster than that reported on the map	Provider only: The Map does not correctly reflect service that I facilitate to this location	100	20	Fixed Wireless	Served (Over 100/20 available)	Wireless
1260785	30658 OLDE HAWKEYE RD	DYERSVILLE	IA	52040	1	12-Provider facilitates speeds faster than that reported on the map	Provider only: The Map does not correctly reflect service that I facilitate to this location	100	20	Fixed Wireless	Served (Over 100/20 available)	Wireless
1261057	18742 PRAIRIE CREEK RD	BERNARD	IA	52032	1	12-Provider facilitates speeds faster than that reported on the map	Provider only: The Map does not correctly reflect service that I facilitate to this location	100	20	Fixed Wireless	Served (Over 100/20 available)	Wireless
1261201	1510 WEST 13TH STREET	SPENCER	IA	51301	1	12-Provider facilitates speeds faster than that reported on the map	Provider only: The Map does not correctly reflect service that I facilitate to this location	100	20	Fixed Wireless	Served (Over 100/20 available)	Wireless
1261356	607 Q AVENUE	MILFORD	IA	51351	1	12-Provider facilitates speeds faster than that reported on the map	Provider only: The Map does not correctly reflect service that I facilitate to this location	100	20	Fixed Wireless	Served (Over 100/20 available)	Wireless
1261381	620 EAST 17TH STREET	SPENCER	IA	51301	1	12-Provider facilitates speeds faster than that reported on the map	Provider only: The Map does not correctly reflect service that I facilitate to this location	100	20	Fixed Wireless	Served (Over 100/20 available)	Wireless
1261450	169 SOUTH HIGHWAY 71	ARNOLDS PARK	IA	51331	1	12-Provider facilitates speeds faster than that reported on the map	Provider only: The Map does not correctly reflect service that I facilitate to this location	100	20	Fixed Wireless	Served (Over 100/20 available)	Wireless
1261458	104 HILL ST	LUXEMBURG	IA	52056	1	12-Provider facilitates speeds faster than that reported on the map	Provider only: The Map does not correctly reflect service that I facilitate to this location	100	20	Fixed Wireless	Served (Over 100/20 available)	Wireless
1261461	7335 FORK ST	NEW VIENNA	IA	52065	1	12-Provider facilitates speeds faster than that reported on the map	Provider only: The Map does not correctly reflect service that I facilitate to this location	100	20	Fixed Wireless	Served (Over 100/20 available)	Wireless
1261545	63431 190TH AVENUE	POMEROY	IA	50575	1	12-Provider facilitates speeds faster than that reported on the map	Provider only: The Map does not correctly reflect service that I facilitate to this location	100	20	Fixed Wireless	Served (Over 100/20 available)	Wireless
1261589	305 CLARK STREET WEST	CALMAR	IA	52132	1	12-Provider facilitates speeds faster than that reported on the map	Provider only: The Map does not correctly reflect service that I facilitate to this location	100	20	Fixed Wireless	Served (Over 100/20 available)	Wireless
1261613	309 QUEEN STREET	FONDA	IA	50540	1	12-Provider facilitates speeds faster than that reported on the map	Provider only: The Map does not correctly reflect service that I facilitate to this location	100	20	Fixed Wireless	Served (Over 100/20 available)	Wireless
1261619	831 MAIN ST	HOLY CROSS	IA	52053	1	12-Provider facilitates speeds faster than that reported on the map	Provider only: The Map does not correctly reflect service that I facilitate to this location	100	20	Fixed Wireless	Served (Over 100/20 available)	Wireless
1261655	610 BAJA DR	EPWORTH	IA	52045	1	12-Provider facilitates speeds faster than that reported on the map	Provider only: The Map does not correctly reflect service that I facilitate to this location	100	20	Fixed Wireless	Served (Over 100/20 available)	Wireless
1261733	2046 MAIN ST	NEW VIENNA	IA	52065	1	12-Provider facilitates speeds faster than that reported on the map	Provider only: The Map does not correctly reflect service that I facilitate to this location	100	20	Fixed Wireless	Served (Over 100/20 available)	Wireless
1261779	204 E MAIN ST	LUXEMBURG	IA	52056	1	12-Provider facilitates speeds faster than that reported on the map	Provider only: The Map does not correctly reflect service that I facilitate to this location	100	20	Fixed Wireless	Served (Over 100/20 available)	Wireless
1261788	301 WEST 9TH STREET	SPENCER	IA	51301	1	12-Provider facilitates speeds faster than that reported on the map	Provider only: The Map does not correctly reflect service that I facilitate to this location	100	20	Fixed Wireless	Served (Over 100/20 available)	Wireless
1261812	122 2ND AVE SW	DYERSVILLE	IA	52040	1	12-Provider facilitates speeds faster than that reported on the map	Provider only: The Map does not correctly reflect service that I facilitate to this location	100	20	Fixed Wireless	Served (Over 100/20 available)	Wireless
1261830	313 MAIN STREET	DICKENS	IA	51333	1	12-Provider facilitates speeds faster than that reported on the map	Provider only: The Map does not correctly reflect service that I facilitate to this location	100	20	Fixed Wireless	Served (Over 100/20 available)	Wireless
1261884	1767 KNOKE DRIVE	POMEROY	IA	50575	1	12-Provider facilitates speeds faster than that reported on the map	Provider only: The Map does not correctly reflect service that I facilitate to this location	100	20	Fixed Wireless	Served (Over 100/20 available)	Wireless
1261918	1656 STATE HIGHWAY 9	DECORAH	IA	52101	1	12-Provider facilitates speeds faster than that reported on the map	Provider only: The Map does not correctly reflect service that I facilitate to this location	100	20	Fixed Wireless	Served (Over 100/20 available)	Wireless
1262027	510 2ND ST NW	DYERSVILLE	IA	52040	1	12-Provider facilitates speeds faster than that reported on the map	Provider only: The Map does not correctly reflect service that I facilitate to this location	100	20	Fixed Wireless	Served (Over 100/20 available)	Wireless
1262130	101 QUEEN STREET	FONDA	IA	50540	1	12-Provider facilitates speeds faster than that reported on the map	Provider only: The Map does not correctly reflect service that I facilitate to this location	100	20	Fixed Wireless	Served (Over 100/20 available)	Wireless
1262139	29 WEST 1ST STREET	SPENCER	IA	51301	1	12-Provider facilitates speeds faster than that reported on the map	Provider only: The Map does not correctly reflect service that I facilitate to this location	100	20	Fixed Wireless	Served (Over 100/20 available)	Wireless
1262216	28374 MAGNOLIA ROAD	UNDERWOOD	IA	51576	1	12-Provider facilitates speeds faster than that reported on the map	Provider only: The Map does not correctly reflect service that I facilitate to this location	100	20	Fixed Wireless	Served (Over 100/20 available)	Wireless
1262217	203 HORSFIELD DR	EPWORTH	IA	52045	1	12-Provider facilitates speeds faster than that reported on the map	Provider only: The Map does not correctly reflect service that I facilitate to this location	100	20	Fixed Wireless	Served (Over 100/20 available)	Wireless
1262241	229 7TH STREET SOUTHWEST	SPENCER	IA	51301	1	12-Provider facilitates speeds faster than that reported on the map	Provider only: The Map does not correctly reflect service that I facilitate to this location	100	20	Fixed Wireless	Served (Over 100/20 available)	Wireless
1262321	1124 1ST ST SW	DYERSVILLE	IA	52040	1	12-Provider facilitates speeds faster than that reported on the map	Provider only: The Map does not correctly reflect service that I facilitate to this location	100	20	Fixed Wireless	Served (Over 100/20 available)	Wireless
1262443	516 NORTH FROST AVENUE	AVOCA	IA	51521	1	12-Provider facilitates speeds faster than that reported on the map	Provider only: The Map does not correctly reflect service that I facilitate to this location	100	20	Fixed Wireless	Served (Over 100/20 available)	Wireless
1262633	2601 HIGHWAY BOULEVARD	SPENCER	IA	51301	1	12-Provider facilitates speeds faster than that reported on the map	Provider only: The Map does not correctly reflect service that I facilitate to this location	100	20	Fixed Wireless	Served (Over 100/20 available)	Wireless
1262662	620 EAST 9TH STREET	SPENCER	IA	51301	1	12-Provider facilitates speeds faster than that reported on the map	Provider only: The Map does not correctly reflect service that I facilitate to this location	100	20	Fixed Wireless	Served (Over 100/20 available)	Wireless
1262745	10541 BLUE JAY DR	PEOSTA	IA	52068	1	12-Provider facilitates speeds faster than that reported on the map	Provider only: The Map does not correctly reflect service that I facilitate to this location	100	20	Fixed Wireless	Served (Over 100/20 available)	Wireless
1262747	927 MAIN ST	HOLY CROSS	IA	52053	1	12-Provider facilitates speeds faster than that reported on the map	Provider only: The Map does not correctly reflect service that I facilitate to this location	100	20	Fixed Wireless	Served (Over 100/20 available)	Wireless
1262807	1713 EAST HILL ROAD	DECORAH	IA	52101	1	12-Provider facilitates speeds faster than that reported on the map	Provider only: The Map does not correctly reflect service that I facilitate to this location	100	20	Fixed Wireless	Served (Over 100/20 available)	Wireless
1262923	720 JULISSA DR	PEOSTA	IA	52068	1	12-Provider facilitates speeds faster than that reported on the map	Provider only: The Map does not correctly reflect service that I facilitate to this location	100	20	Fixed Wireless	Served (Over 100/20 available)	Wireless
1262934	10639 EAGLE RIDGE CT	PEOSTA	IA	52068	1	12-Provider facilitates speeds faster than that reported on the map	Provider only: The Map does not correctly reflect service that I facilitate to this location	100	20	Fixed Wireless	Served (Over 100/20 available)	Wireless
1263007	701 7TH AVE SE	DYERSVILLE	IA	52040	1	12-Provider facilitates speeds faster than that reported on the map	Provider only: The Map does not correctly reflect service that I facilitate to this location	100	20	Fixed Wireless	Served (Over 100/20 available)	Wireless
1263045	419 3RD AVENUE EAST	SPENCER	IA	51301	1	12-Provider facilitates speeds faster than that reported on the map	Provider only: The Map does not correctly reflect service that I facilitate to this location	100	20	Fixed Wireless	Served (Over 100/20 available)	Wireless
1263088	809 1ST ST N	FARLEY	IA	52046	1	12-Provider facilitates speeds faster than that reported on the map	Provider only: The Map does not correctly reflect service that I facilitate to this location	100	20	Fixed Wireless	Served (Over 100/20 available)	Wireless
1263233	608 H AVENUE	MILFORD	IA	51351	1	12-Provider facilitates speeds faster than that reported on the map	Provider only: The Map does not correctly reflect service that I facilitate to this location	100	20	Fixed Wireless	Served (Over 100/20 available)	Wireless
1263326	103 GROVE STREET	DECORAH	IA	52101	1	12-Provider facilitates speeds faster than that reported on the map	Provider only: The Map does not correctly reflect service that I facilitate to this location	100	20	Fixed Wireless	Served (Over 100/20 available)	Wireless
1263444	1102 2ND ST SW	DYERSVILLE	IA	52040	1	12-Provider facilitates speeds faster than that reported on the map	Provider only: The Map does not correctly reflect service that I facilitate to this location	100	20	Fixed Wireless	Served (Over 100/20 available)	Wireless
1263450	917 MAIN ST	HOLY CROSS	IA	52053	1	12-Provider facilitates speeds faster than that reported on the map	Provider only: The Map does not correctly reflect service that I facilitate to this location	100	20	Fixed Wireless	Served (Over 100/20 available)	Wireless
1263638	520 GISLESON DRIVE	RIDGEWAY	IA	52165	1	12-Provider facilitates speeds faster than that reported on the map	Provider only: The Map does not correctly reflect service that I facilitate to this location	100	20	Fixed Wireless	Served (Over 100/20 available)	Wireless
1263640	610 WINNESHIEK AVENUE	DECORAH	IA	52101	1	12-Provider facilitates speeds faster than that reported on the map	Provider only: The Map does not correctly reflect service that I facilitate to this location	100	20	Fixed Wireless	Served (Over 100/20 available)	Wireless
1263764	1110 WEST 8TH STREET	SPENCER	IA	51301	1	12-Provider facilitates speeds faster than that reported on the map	Provider only: The Map does not correctly reflect service that I facilitate to this location	100	20	Fixed Wireless	Served (Over 100/20 available)	Wireless
1263934	302 6TH AVENUE	PERSIA	IA	51563	1	12-Provider facilitates speeds faster than that reported on the map	Provider only: The Map does not correctly reflect service that I facilitate to this location	100	20	Fixed Wireless	Served (Over 100/20 available)	Wireless
1263959	1731 230TH STREET	JOLLEY	IA	50551	1	12-Provider facilitates speeds faster than that reported on the map	Provider only: The Map does not correctly reflect service that I facilitate to this location	100	20	Fixed Wireless	Served (Over 100/20 available)	Wireless
1264003	63466 BUSBEE ROAD	FONDA	IA	50540	1	12-Provider facilitates speeds faster than that reported on the map	Provider only: The Map does not correctly reflect service that I facilitate to this location	100	20	Fixed Wireless	Served (Over 100/20 available)	Wireless
1264016	607 1ST AVENUE WEST	SPENCER	IA	51301	1	12-Provider facilitates speeds faster than that reported on the map	Provider only: The Map does not correctly reflect service that I facilitate to this location	100	20	Fixed Wireless	Served (Over 100/20 available)	Wireless

1264129	8400 BRADY ST	PEOSTA	IA	52068	1	12-Provider facilitates speeds faster than that reported on the map	Provider only: The Map does not correctly reflect service that I facilitate to this location	100	20	Fixed Wireless	Served (Over 100/20 available)	Wireless
1264190	515 3RD AVENUE WEST	SPENCER	IA	51301	1	12-Provider facilitates speeds faster than that reported on the map	Provider only: The Map does not correctly reflect service that I facilitate to this location	100	20	Fixed Wireless	Served (Over 100/20 available)	Wireless
1264354	263 EMERALD MEADOWS DRIVE	ARNOLDS PARK	IA	51331	1	12-Provider facilitates speeds faster than that reported on the map	Provider only: The Map does not correctly reflect service that I facilitate to this location	100	20	Fixed Wireless	Served (Over 100/20 available)	Wireless
1264517	605 EAST 5TH STREET	SPENCER	IA	51301	1	12-Provider facilitates speeds faster than that reported on the map	Provider only: The Map does not correctly reflect service that I facilitate to this location	100	20	Fixed Wireless	Served (Over 100/20 available)	Wireless
1264525	607 4TH ST NE	FARLEY	IA	52046	1	12-Provider facilitates speeds faster than that reported on the map	Provider only: The Map does not correctly reflect service that I facilitate to this location	100	20	Fixed Wireless	Served (Over 100/20 available)	Wireless
1264588	15768 PARADISE CT	DURANGO	IA	52039	1	12-Provider facilitates speeds faster than that reported on the map	Provider only: The Map does not correctly reflect service that I facilitate to this location	100	20	Fixed Wireless	Served (Over 100/20 available)	Wireless
1264789	2653 250TH AVENUE	MILFORD	IA	51351	1	12-Provider facilitates speeds faster than that reported on the map	Provider only: The Map does not correctly reflect service that I facilitate to this location	100	20	Fixed Wireless	Served (Over 100/20 available)	Wireless
1264853	16792 THUNDER HILLS DR	PEOSTA	IA	52068	1	12-Provider facilitates speeds faster than that reported on the map	Provider only: The Map does not correctly reflect service that I facilitate to this location	100	20	Fixed Wireless	Served (Over 100/20 available)	Wireless
1264854	520 ELMWOOD DRIVE	SPENCER	IA	51301	1	12-Provider facilitates speeds faster than that reported on the map	Provider only: The Map does not correctly reflect service that I facilitate to this location	100	20	Fixed Wireless	Served (Over 100/20 available)	Wireless
1264902	18261 BOY SCOUT RD	DURANGO	IA	52039	1	12-Provider facilitates speeds faster than that reported on the map	Provider only: The Map does not correctly reflect service that I facilitate to this location	100	20	Fixed Wireless	Served (Over 100/20 available)	Wireless
1264953	709 1ST ST N	DYERSVILLE	IA	52040	1	12-Provider facilitates speeds faster than that reported on the map	Provider only: The Map does not correctly reflect service that I facilitate to this location	100	20	Fixed Wireless	Served (Over 100/20 available)	Wireless
1265163	902 EAST 15TH STREET	SPENCER	IA	51301	1	12-Provider facilitates speeds faster than that reported on the map	Provider only: The Map does not correctly reflect service that I facilitate to this location	100	20	Fixed Wireless	Served (Over 100/20 available)	Wireless
1265233	67 WESTVIEW DRIVE	MILFORD	IA	51351	1	12-Provider facilitates speeds faster than that reported on the map	Provider only: The Map does not correctly reflect service that I facilitate to this location	100	20	Fixed Wireless	Served (Over 100/20 available)	Wireless
1265373	10 EAST 1ST STREET	SPENCER	IA	51301	1	12-Provider facilitates speeds faster than that reported on the map	Provider only: The Map does not correctly reflect service that I facilitate to this location	100	20	Fixed Wireless	Served (Over 100/20 available)	Wireless
1265430	815 2ND ST NE	DYERSVILLE	IA	52040	1	12-Provider facilitates speeds faster than that reported on the map	Provider only: The Map does not correctly reflect service that I facilitate to this location	100	20	Fixed Wireless	Served (Over 100/20 available)	Wireless
1265456	10255 COTTINGHAM RD	PEOSTA	IA	52068	1	12-Provider facilitates speeds faster than that reported on the map	Provider only: The Map does not correctly reflect service that I facilitate to this location	100	20	Fixed Wireless	Served (Over 100/20 available)	Wireless
1265498	17609 KLUESNER RD	NEW VIENNA	IA	52065	1	12-Provider facilitates speeds faster than that reported on the map	Provider only: The Map does not correctly reflect service that I facilitate to this location	100	20	Fixed Wireless	Served (Over 100/20 available)	Wireless
1265555	2222 OKOBOJI BOULEVARD	MILFORD	IA	51351	1	12-Provider facilitates speeds faster than that reported on the map	Provider only: The Map does not correctly reflect service that I facilitate to this location	100	20	Fixed Wireless	Served (Over 100/20 available)	Wireless
1265578	408 EAST 2ND STREET	FONDA	IA	50540	1	12-Provider facilitates speeds faster than that reported on the map	Provider only: The Map does not correctly reflect service that I facilitate to this location	100	20	Fixed Wireless	Served (Over 100/20 available)	Wireless
1265612	18290 ASBURY RD	DURANGO	IA	52039	1	12-Provider facilitates speeds faster than that reported on the map	Provider only: The Map does not correctly reflect service that I facilitate to this location	100	20	Fixed Wireless	Served (Over 100/20 available)	Wireless
1265650	213 EAST 5TH STREET	SPENCER	IA	51301	1	12-Provider facilitates speeds faster than that reported on the map	Provider only: The Map does not correctly reflect service that I facilitate to this location	100	20	Fixed Wireless	Served (Over 100/20 available)	Wireless
1265797	813 RIDGE ROAD	DECORAH	IA	52101	1	12-Provider facilitates speeds faster than that reported on the map	Provider only: The Map does not correctly reflect service that I facilitate to this location	100	20	Fixed Wireless	Served (Over 100/20 available)	Wireless
1265903	1105 M AVENUE	MILFORD	IA	51351	1	12-Provider facilitates speeds faster than that reported on the map	Provider only: The Map does not correctly reflect service that I facilitate to this location	100	20	Fixed Wireless	Served (Over 100/20 available)	Wireless
1265970	532 HIGHWAY AVENUE	UNDERWOOD	IA	51576	1	12-Provider facilitates speeds faster than that reported on the map	Provider only: The Map does not correctly reflect service that I facilitate to this location	100	20	Fixed Wireless	Served (Over 100/20 available)	Wireless
1266026	564 SOUTH OAK STREET	AVOCA	IA	51521	1	12-Provider facilitates speeds faster than that reported on the map	Provider only: The Map does not correctly reflect service that I facilitate to this location	100	20	Fixed Wireless	Served (Over 100/20 available)	Wireless
1266273	8065 KALB RIDGE ST	PEOSTA	IA	52068	1	12-Provider facilitates speeds faster than that reported on the map	Provider only: The Map does not correctly reflect service that I facilitate to this location	100	20	Fixed Wireless	Served (Over 100/20 available)	Wireless
1266350	292 ANGELA JEAN CIR	PEOSTA	IA	52068	1	12-Provider facilitates speeds faster than that reported on the map	Provider only: The Map does not correctly reflect service that I facilitate to this location	100	20	Fixed Wireless	Served (Over 100/20 available)	Wireless
1266603	2017 TIMBER RIDGE DR SE	DYERSVILLE	IA	52040	1	12-Provider facilitates speeds faster than that reported on the map	Provider only: The Map does not correctly reflect service that I facilitate to this location	100	20	Fixed Wireless	Served (Over 100/20 available)	Wireless
1266643	609 STANWOOD DRIVE	DECORAH	IA	52101	1	12-Provider facilitates speeds faster than that reported on the map	Provider only: The Map does not correctly reflect service that I facilitate to this location	100	20	Fixed Wireless	Served (Over 100/20 available)	Wireless
1266757	911 6TH ST SW	DYERSVILLE	IA	52040	1	12-Provider facilitates speeds faster than that reported on the map	Provider only: The Map does not correctly reflect service that I facilitate to this location	100	20	Fixed Wireless	Served (Over 100/20 available)	Wireless
1266768	1416 2ND AVENUE EAST	SPENCER	IA	51301	1	12-Provider facilitates speeds faster than that reported on the map	Provider only: The Map does not correctly reflect service that I facilitate to this location	100	20	Fixed Wireless	Served (Over 100/20 available)	Wireless
1266808	418 WEST 4TH STREET	SPENCER	IA	51301	1	12-Provider facilitates speeds faster than that reported on the map	Provider only: The Map does not correctly reflect service that I facilitate to this location	100	20	Fixed Wireless	Served (Over 100/20 available)	Wireless
1266892	513 GRAND AVENUE SOUTH	SPENCER	IA	51301	1	12-Provider facilitates speeds faster than that reported on the map	Provider only: The Map does not correctly reflect service that I facilitate to this location	100	20	Fixed Wireless	Served (Over 100/20 available)	Wireless
1266900	1221 14TH AVENUE WEST	SPENCER	IA	51301	1	12-Provider facilitates speeds faster than that reported on the map	Provider only: The Map does not correctly reflect service that I facilitate to this location	100	20	Fixed Wireless	Served (Over 100/20 available)	Wireless
1266976	15 WEST 15TH STREET	SPENCER	IA	51301	1	12-Provider facilitates speeds faster than that reported on the map	Provider only: The Map does not correctly reflect service that I facilitate to this location	100	20	Fixed Wireless	Served (Over 100/20 available)	Wireless
1266989	306 HALLBECK STREET	CALMAR	IA	52132	1	12-Provider facilitates speeds faster than that reported on the map	Provider only: The Map does not correctly reflect service that I facilitate to this location	100	20	Fixed Wireless	Served (Over 100/20 available)	Wireless
1267048	3460 300TH AVENUE	DICKENS	IA	51333	1	12-Provider facilitates speeds faster than that reported on the map	Provider only: The Map does not correctly reflect service that I facilitate to this location	100	20	Fixed Wireless	Served (Over 100/20 available)	Wireless
1267089	702 1ST AVE W	FARLEY	IA	52046	1	12-Provider facilitates speeds faster than that reported on the map	Provider only: The Map does not correctly reflect service that I facilitate to this location	100	20	Fixed Wireless	Served (Over 100/20 available)	Wireless
1267294	55115 140TH AVENUE	FONDA	IA	50540	1	12-Provider facilitates speeds faster than that reported on the map	Provider only: The Map does not correctly reflect service that I facilitate to this location	100	20	Fixed Wireless	Served (Over 100/20 available)	Wireless
1267301	304 3RD AVE SE	DYERSVILLE	IA	52040	1	12-Provider facilitates speeds faster than that reported on the map	Provider only: The Map does not correctly reflect service that I facilitate to this location	100	20	Fixed Wireless	Served (Over 100/20 available)	Wireless
1267427	107 SOMERS STREET	DICKENS	IA	51333	1	12-Provider facilitates speeds faster than that reported on the map	Provider only: The Map does not correctly reflect service that I facilitate to this location	100	20	Fixed Wireless	Served (Over 100/20 available)	Wireless
1267428	801 8TH AVE SE	DYERSVILLE	IA	52040	1	12-Provider facilitates speeds faster than that reported on the map	Provider only: The Map does not correctly reflect service that I facilitate to this location	100	20	Fixed Wireless	Served (Over 100/20 available)	Wireless
1267463	107 NORTH STREET WEST	CALMAR	IA	52132	1	12-Provider facilitates speeds faster than that reported on the map	Provider only: The Map does not correctly reflect service that I facilitate to this location	100	20	Fixed Wireless	Served (Over 100/20 available)	Wireless
1267549	233 EMERALD MEADOWS DRIVE	ARNOLDS PARK	IA	51331	1	12-Provider facilitates speeds faster than that reported on the map	Provider only: The Map does not correctly reflect service that I facilitate to this location	100	20	Fixed Wireless	Served (Over 100/20 available)	Wireless
1267583	1303 P AVENUE	MILFORD	IA	51351	1	12-Provider facilitates speeds faster than that reported on the map	Provider only: The Map does not correctly reflect service that I facilitate to this location	100	20	Fixed Wireless	Served (Over 100/20 available)	Wireless
1267621	324 BALLTOWN RD	SHERRILL	IA	52073	1	12-Provider facilitates speeds faster than that reported on the map	Provider only: The Map does not correctly reflect service that I facilitate to this location	100	20	Fixed Wireless	Served (Over 100/20 available)	Wireless
1267627	803 H AVENUE	MILFORD	IA	51351	1	12-Provider facilitates speeds faster than that reported on the map	Provider only: The Map does not correctly reflect service that I facilitate to this location	100	20	Fixed Wireless	Served (Over 100/20 available)	Wireless
1267717	803 MAIN ST	HOLY CROSS	IA	52053	1	12-Provider facilitates speeds faster than that reported on the map	Provider only: The Map does not correctly reflect service that I facilitate to this location	100	20	Fixed Wireless	Served (Over 100/20 available)	Wireless
1267939	1609 3RD AVENUE EAST	SPENCER	IA	51301	1	12-Provider facilitates speeds faster than that reported on the map	Provider only: The Map does not correctly reflect service that I facilitate to this location	100	20	Fixed Wireless	Served (Over 100/20 available)	Wireless
1268288	624 CROWN LINE DR	EPWORTH	IA	52045	1	12-Provider facilitates speeds faster than that reported on the map	Provider only: The Map does not correctly reflect service that I facilitate to this location	100	20	Fixed Wireless	Served (Over 100/20 available)	Wireless
1268538	806 W MAIN ST	EPWORTH	IA	52045	1	12-Provider facilitates speeds faster than that reported on the map	Provider only: The Map does not correctly reflect service that I facilitate to this location	100	20	Fixed Wireless	Served (Over 100/20 available)	Wireless
1268677	1031 COUNTRY CLUB DRIVE	SPENCER	IA	51301	1	12-Provider facilitates speeds faster than that reported on the map	Provider only: The Map does not correctly reflect service that I facilitate to this location	100	20	Fixed Wireless	Served (Over 100/20 available)	Wireless
1268972	711 25TH STREET SOUTHWEST	SPENCER	IA	51301	1	12-Provider facilitates speeds faster than that reported on the map	Provider only: The Map does not correctly reflect service that I facilitate to this location	100	20	Fixed Wireless	Served (Over 100/20 available)	Wireless
1269083	412 LINDEN AVENUE	FONDA	IA	50540	1	12-Provider facilitates speeds faster than that reported on the map	Provider only: The Map does not correctly reflect service that I facilitate to this location	100	20	Fixed Wireless	Served (Over 100/20 available)	Wireless
1269122	310 HOWARD STREET	FONDA	IA	50540	1	12-Provider facilitates speeds faster than that reported on the map	Provider only: The Map does not correctly reflect service that I facilitate to this location	100	20	Fixed Wireless	Served (Over 100/20 available)	Wireless
1269206	2902 CHAPLIN DRIVE	MILFORD	IA	51351	1	12-Provider facilitates speeds faster than that reported on the map	Provider only: The Map does not correctly reflect service that I facilitate to this location	100	20	Fixed Wireless	Served (Over 100/20 available)	Wireless
1269216	506 CENTER AVENUE	DECORAH	IA	52101	1	12-Provider facilitates speeds faster than that reported on the map	Provider only: The Map does not correctly reflect service that I facilitate to this location	100	20	Fixed Wireless	Served (Over 100/20 available)	Wireless
1269252	816 EAST MILWAUKEE STREET	SPENCER	IA	51301	1	12-Provider facilitates speeds faster than that reported on the map	Provider only: The Map does not correctly reflect service that I facilitate to this location	100	20	Fixed Wireless	Served (Over 100/20 available)	Wireless
1269422	3155 250TH STREET	TERRIL	IA	51364	1	12-Provider facilitates speeds faster than that reported on the map	Provider only: The Map does not correctly reflect service that I facilitate to this location	100	20	Fixed Wireless	Served (Over 100/20 available)	Wireless
1269437	611 NORTH STREET WEST	CALMAR	IA	52132	1	12-Provider facilitates speeds faster than that reported on the map	Provider only: The Map does not correctly reflect service that I facilitate to this location	100	20	Fixed Wireless	Served (Over 100/20 available)	Wireless
1269553	315 2ND ST SE	DYERSVILLE	IA	52040	1	12-Provider facilitates speeds faster than that reported on the map	Provider only: The Map does not correctly reflect service that I facilitate to this location	100	20	Fixed Wireless	Served (Over 100/20 available)	Wireless
1269637	20200 232ND AVENUE	MILFORD	IA	51351	1	12-Provider facilitates speeds faster than that reported on the map	Provider only: The Map does not correctly reflect service that I facilitate to this location	100	20	Fixed Wireless	Served (Over 100/20 available)	Wireless
1269678	15866 CEDAR RIDGE RD	DUBUQUE	IA	52002	1	12-Provider facilitates speeds faster than that reported on the map	Provider only: The Map does not correctly reflect service that I facilitate to this location	100	20	Fixed Wireless	Served (Over 100/20 available)	Wireless
1269686	715 WEST 9TH STREET	SPENCER	IA	51301	1	12-Provider facilitates speeds faster than that reported on the map	Provider only: The Map does not correctly reflect service that I facilitate to this location	100	20	Fixed Wireless	Served (Over 100/20 available)	Wireless
1269690	704 N AVENUE	MILFORD	IA	51351	1	12-Provider facilitates speeds faster than that reported on the map	Provider only: The Map does not correctly reflect service that I facilitate to this location	100	20	Fixed Wireless	Served (Over 100/20 available)	Wireless
1269728	701 OKOBOJI AVENUE	MILFORD	IA	51351	1	12-Provider facilitates speeds faster than that reported on the map	Provider only: The Map does not correctly reflect service that I facilitate to this location	100	20	Fixed Wireless	Served (Over 100/20 available)	Wireless
1269794	104 OHIO STREET	DECORAH	IA	52101	1	12-Provider facilitates speeds faster than that reported on the map	Provider only: The Map does not correctly reflect service that I facilitate to this location	100	20	Fixed Wireless	Served (Over 100/20 available)	Wireless
1269862	31293 16TH AVE NE	DYERSVILLE	IA	52040	1	12-Provider facilitates speeds faster than that reported on the map	Provider only: The Map does not correctly reflect service that I facilitate to this location	100	20	Fixed Wireless	Served (Over 100/20 available)	Wireless
1269913	1306 BLUE GRASS DRIVE	DECORAH	IA	52101	1	12-Provider facilitates speeds faster than that reported on the map	Provider only: The Map does not correctly reflect service that I facilitate to this location	100	20	Fixed Wireless	Served (Over 100/20 available)	Wireless
1269914	406 EAST 2ND STREET	FONDA	IA	50540	1	12-Provider facilitates speeds faster than that reported on the map	Provider only: The Map does not correctly reflect service that I facilitate to this location	100	20	Fixed Wireless	Served (Over 100/20 available)	Wireless
1269918	1109 NORDIC DRIVE	DECORAH	IA	52101	1	12-Provider facilitates speeds faster than that reported on the map	Provider only: The Map does not correctly reflect service that I facilitate to this location	100	20	Fixed Wireless	Served (Over 100/20 available)	Wireless
1269930	63366 160TH AVENUE	FONDA	IA	50540	1	12-Provider facilitates speeds faster than that reported on the map	Provider only: The Map does not correctly reflect service that I facilitate to this location	100	20	Fixed Wireless	Served (Over 100/20 available)	Wireless
1269931	2092 HIDDEN MEADOWS DR	DUBUQUE	IA	52002	1	12-Provider facilitates speeds faster than that reported on the map	Provider only: The Map does not correctly reflect service that I facilitate to this location	100	20	Fixed Wireless	Served (Over 100/20 available)	Wireless
1269938	62468 180TH AVENUE	POMEROY	IA	50575	1	12-Provider facilitates speeds faster than that reported on the map	Provider only: The Map does not correctly reflect service that I facilitate to this location	100	20	Fixed Wireless	Served (Over 100/20 available)	Wireless
1269955	7451 ULYANA DR	PEOSTA	IA	52068	1	12-Provider facilitates speeds faster than that reported on the map	Provider only: The Map does not correctly reflect service that I facilitate to this location	100	20	Fixed Wireless	Served (Over 100/20 available)	Wireless
1270058	205 1ST ST N	FARLEY	IA	52046	1	12-Provider facilitates speeds faster than that reported on the map	Provider only: The Map does not correctly reflect service that I facilitate to this location	100	20	Fixed Wireless	Served (Over 100/20 available)	Wireless
1270060	708 DECORAH AVENUE	DECORAH	IA	52101	1	12-Provider facilitates speeds faster than that reported on the map	Provider only: The Map does not correctly reflect service that I facilitate to this location	100	20	Fixed Wireless	Served (Over 100/20 available)	Wireless
1270082	626 MALLARD CREEK DRIVE	ARNOLDS PARK	IA	51331	1	12-Provider facilitates speeds faster than that reported on the map	Provider only: The Map does not correctly reflect service that I facilitate to this location	100	20	Fixed Wireless	Served (Over 100/20 available)	Wireless
1270083	807 27TH STREET	MILFORD	IA	51351	1	12-Provider facilitates speeds faster than that reported on the map	Provider only: The Map does not correctly reflect service that I facilitate to this location	100	20	Fixed Wireless	Served (Over 100/20 available)	Wireless
1270213	2002 WEST 11TH STREET	SPENCER	IA	51301	1	12-Provider facilitates speeds faster than that reported on the map	Provider only: The Map does not correctly reflect service that I facilitate to this location	100	20	Fixed Wireless	Served (Over 100/20 available)	Wireless
1270368	1506 8TH STREET	MILFORD	IA	51351	1	12-Provider facilitates speeds faster than that reported on the map	Provider only: The Map does not correctly reflect service that I facilitate to this location	100	20	Fixed Wireless	Served (Over 100/20 available)	Wireless
1270371	2030 180TH STREET	POMEROY	IA	50575	1	12-Provider facilitates speeds faster than that reported on the map	Provider only: The Map does not correctly reflect service that I facilitate to this location	100	20	Fixed Wireless	Served (Over 100/20 available)	Wireless
1270387	1620 GRAND AVENUE	SPENCER	IA	51301	1	12-Provider facilitates speeds faster than that reported on the map	Provider only: The Map does not correctly reflect service that I facilitate to this location	100	20	Fixed Wireless	Served (Over 100/20 available)	Wireless
1270596	422 EAST 3RD STREET	FONDA	IA	50540	1	12-Provider facilitates speeds faster than that reported on the map	Provider only: The Map does not correctly reflect service that I facilitate to this location	100	20	Fixed Wireless	Served (Over 100/20 available)	Wireless
1270724	212 WEST STREET	DECORAH	IA	52101	1	12-Provider facilitates speeds faster than that reported on the map	Provider only: The Map does not correctly reflect service that I facilitate to this location	100	20	Fixed Wireless	Served (Over 100/20 available)	Wireless
1270737	229 WEST PARK STREET	SPENCER	IA	51301	1	12-Provider facilitates speeds faster than that reported on the map	Provider only: The Map does not correctly reflect service that I facilitate to this location	100	20	Fixed Wireless	Served (Over 100/20 available)	Wireless
1270747	223 EMERALD MEADOWS DRIVE	ARNOLDS PARK	IA	51331	1	12-Provider facilitates speeds faster than that reported on the map	Provider only: The Map does not correctly reflect service that I facilitate to this location	100	20	Fixed Wireless	Served (Over 100/20 available)	Wireless
1270776	1011 L AVENUE	MILFORD	IA	51351	1	12-Provider facilitates speeds faster than that reported on the map	Provider only: The Map does not correctly reflect service that I facilitate to this location	100	20	Fixed Wireless	Served (Over 100/20 available)	Wireless
1270787	720 EAST 7TH STREET	SPENCER	IA	51301	1	12-Provider facilitates speeds faster than that reported on the map	Provider only: The Map does not correctly reflect service that I facilitate to this location	100	20	Fixed Wireless	Served (Over 100/20 available)	Wireless
1270803	2310 MARTI DRIVE	MILFORD	IA	51351	1	12-Provider facilitates speeds faster than that reported on the map	Provider only: The Map does not correctly reflect service that I facilitate to this location	100	20	Fixed Wireless	Served (Over 100/20 available)	Wireless
1270846	17731 ALAN JACKSON DR	DUBUQUE	IA	52002	1	12-Provider facilitates speeds faster than that reported on the map	Provider only: The Map does not correctly reflect service that I facilitate to this location	100	20	Fixed Wireless	Served (Over 100/20 available)	Wireless
1270953	815 WASHINGTON STREET	DEXTER	IA	50070	1	12-Provider facilitates speeds faster than that reported on the map	Provider only: The Map does not correctly reflect service that I facilitate to this location	100	20	Fixed Wireless	Served (Over 100/20 available)	Wireless
1270980	1305 13TH AVENUE WEST	SPENCER	IA	51301	1	12-Provider facilitates speeds faster than that reported on the map	Provider only: The Map does not correctly reflect service that I facilitate to this location	100	20	Fixed Wireless	Served (Over 100/20 available)	Wireless
1271095	7264 IOWA ST	NEW VIENNA	IA	52065	1	12-Provider facilitates speeds faster than that reported on the map	Provider only: The Map does not correctly reflect service that I facilitate to this location	100	20	Fixed Wireless	Served (Over 100/20 available)	Wireless
1271112	2508 WEST 14TH STREET	SPENCER	IA	51301	1	12-Provider facilitates speeds faster than that reported on the map	Provider only: The Map does not correctly reflect service that I facilitate to this location	100	20	Fixed Wireless	Served (Over 100/20 available)	Wireless
1271124	19468 RTE 52 N	DURANGO	IA	52039	1	12-Provider facilitates speeds faster than that reported on the map	Provider only: The Map does not correctly reflect service that I facilitate to this location	100	20	Fixed Wireless	Served (Over 100/20 available)	Wireless
1271189	16548 HANNAN RD	HOLY CROSS	IA	52053	1	12-Provider facilitates speeds faster than that reported on the map	Provider only: The Map does not correctly reflect service that I facilitate to this location	100	20	Fixed Wireless	Served (Over 100/20 available)	Wireless
1271208	526 8TH AVENUE WEST	SPENCER	IA	51301	1	12-Provider facilitates speeds faster than that reported on the map	Provider only: The Map does not correctly reflect service that I facilitate to this location	100	20	Fixed Wireless	Served (Over 100/20 available)	Wireless
1271219	1105 LINDEN STREET	DECORAH	IA	52101	1	12-Provider facilitates speeds faster than that reported on the map	Provider only: The Map does not correctly reflect service that I facilitate to this location	100	20	Fixed Wireless	Served (Over 100/20 available)	Wireless
1271246	106 MAIN STREET	POMEROY	IA	50575	1	12-Provider facilitates speeds faster than that reported on the map	Provider only: The Map does not correctly reflect service that I facilitate to this location	100	20	Fixed Wireless	Served (Over 100/20 available)	Wireless
1271364	3147 240TH STREET	RIDGEWAY	IA	52165	1	12-Provider facilitates speeds faster than that reported on the map	Provider only: The Map does not correctly reflect service that I facilitate to this location	100	20	Fixed Wireless	Served (Over 100/20 available)	Wireless
1271384	101 HANCOCK STREET WEST	CALMAR	IA	52132	1	12-Provider facilitates speeds faster than that reported on the map	Provider only: The Map does not correctly reflect service that I facilitate to this location	100	20	Fixed Wireless	Served (Over 100/20 available)	Wireless
1271391	5235 SHERRILL RD	SHERRILL	IA	52073	1	12-Provider facilitates speeds faster than that reported on the map	Provider only: The Map does not correctly reflect service that I facilitate to this location	100	20	Fixed Wireless	Served (Over 100/20 available)	Wireless
1271508	406 13TH AVE SE	DYERSVILLE	IA	52040	1	12-Provider facilitates speeds faster than that reported on the map	Provider only: The Map does not correctly reflect service that I facilitate to this location	100	20	Fixed Wireless	Served (Over 100/20 available)	Wireless
1271509	301 SOUTHMOOR DRIVE	SPENCER	IA	51301	1	12-Provider facilitates speeds faster than that reported on the map	Provider only: The Map does not correctly reflect service that I facilitate to this location	100	20	Fixed Wireless	Served (Over 100/20 available)	Wireless
1271519	2412 TAMARACK DRIVE ROAD	DECORAH	IA	52101	1	12-Provider facilitates speeds faster than that reported on the map	Provider only: The Map does not correctly reflect service that I facilitate to this location	100	20	Fixed Wireless	Served (Over 100/20 available)	Wireless
1271553	3505 190TH AVENUE	SPENCER	IA	51301	1	12-Provider facilitates speeds faster than that reported on the map	Provider only: The Map does not correctly reflect service that I facilitate to this location	100	20	Fixed Wireless	Served (Over 100/20 available)	Wireless
1271578	23975 OLD HIGHWAY RD	EPWORTH	IA	52045	1	12-Provider facilitates speeds faster than that reported on the map	Provider only: The Map does not correctly reflect service that I facilitate to this location	100	20	Fixed Wireless	Served (Over 100/20 available)	Wireless
1271603	410 EAST 2ND STREET	FONDA	IA	50540	1	12-Provider facilitates speeds faster than that reported on the map	Provider only: The Map does not correctly reflect service that I facilitate to this location	100	20	Fixed Wireless	Served (Over 100/20 available)	Wireless
1271741	6037 FOREST HILLS DR	DUBUQUE	IA	52002	1	12-Provider facilitates speeds faster than that reported on the map	Provider only: The Map does not correctly reflect service that I facilitate to this location	100	20	Fixed Wireless	Served (Over 100/20 available)	Wireless
1271778	17341 WILDCAT HOLLOW	DUBUQUE	IA	52002	1	12-Provider facilitates speeds faster than that reported on the map	Provider only: The Map does not correctly reflect service that I facilitate to this location	100	20	Fixed Wireless	Served (Over 100/20 available)	Wireless
1271871	609 WEST 4TH STREET	SPENCER	IA	51301	1	12-Provider facilitates speeds faster than that reported on the map	Provider only: The Map does not correctly reflect service that I facilitate to this location	100	20	Fixed Wireless	Served (Over 100/20 available)	Wireless
1271890	315 W MAIN ST	EPWORTH	IA	52045	1	12-Provider facilitates speeds faster than that reported on the map	Provider only: The Map does not correctly reflect service that I facilitate to this location	100	20	Fixed Wireless	Served (Over 100/20 available)	Wireless
1271923	506 SCUYLER STREET	POMEROY	IA	50575	1	12-Provider facilitates speeds faster than that reported on the map	Provider only: The Map does not correctly reflect service that I facilitate to this location	100	20	Fixed Wireless	Served (Over 100/20 available)	Wireless
1272024	514 MAIN STREET	MINDEN	IA	51553	1	12-Provider facilitates speeds faster than that reported on the map	Provider only: The Map does not correctly reflect service that I facilitate to this location	100	20	Fixed Wireless	Served (Over 100/20 available)	Wireless
1272086	305 EAST 9TH STREET	SPENCER	IA	51301	1	12-Provider facilitates speeds faster than that reported on the map	Provider only: The Map does not correctly reflect service that I facilitate to this location	100	20	Fixed Wireless	Served (Over 100/20 available)	Wireless
1272167	715 BIRCH RIDGE N	PEOSTA	IA	52068	1	12-Provider facilitates speeds faster than that reported on the map	Provider only: The Map does not correctly reflect service that I facilitate to this location	100	20	Fixed Wireless	Served (Over 100/20 available)	Wireless
1272220	1138 10TH AVE SE	DYERSVILLE	IA	52040	1	12-Provider facilitates speeds faster than that reported on the map	Provider only: The Map does not correctly reflect service that I facilitate to this location	100	20	Fixed Wireless	Served (Over 100/20 available)	Wireless
1272269	1304 KERR DRIVE	DECORAH	IA	52101	1	12-Provider facilitates speeds faster than that reported on the map	Provider only: The Map does not correctly reflect service that I facilitate to this location	100	20	Fixed Wireless	Served (Over 100/20 available)	Wireless
1272316	2080 MESSINA CT	DUBUQUE	IA	52002	1	12-Provider facilitates speeds faster than that reported on the map	Provider only: The Map does not correctly reflect service that I facilitate to this location	100	20	Fixed Wireless	Served (Over 100/20 available)	Wireless
1272355	309 MARSHALL STREET	DEXTER	IA	50070	1	12-Provider facilitates speeds faster than that reported on the map	Provider only: The Map does not correctly reflect service that I facilitate to this location	100	20	Fixed Wireless	Served (Over 100/20 available)	Wireless
1272541	401 1ST AVE W	FARLEY	IA	52046	1	12-Provider facilitates speeds faster than that reported on the map	Provider only: The Map does not correctly reflect service that I facilitate to this location	100	20	Fixed Wireless	Served (Over 100/20 available)	Wireless
1272617	622 MARSHALL STREET	DEXTER	IA	50070	1	12-Provider facilitates speeds faster than that reported on the map	Provider only: The Map does not correctly reflect service that I facilitate to this location	100	20	Fixed Wireless	Served (Over 100/20 available)	Wireless
1272726	2549 PEBBLE BEACH ROAD	DECORAH	IA	52101	1	12-Provider facilitates speeds faster than that reported on the map	Provider only: The Map does not correctly reflect service that I facilitate to this location	100	20	Fixed Wireless	Served (Over 100/20 available)	Wireless
1272739	1206 9TH AVE SE	DYERSVILLE	IA	52040	1	12-Provider facilitates speeds faster than that reported on the map	Provider only: The Map does not correctly reflect service that I facilitate to this location	100	20	Fixed Wireless	Served (Over 100/20 available)	Wireless

1272751	2222 4TH AVENUE SOUTHWEST	SPENCER	IA	51301	1	12-Provider facilitates speeds faster than that reported on the map	Provider only: The Map does not correctly reflect service that I facilitate to this location	100	20	Fixed Wireless	Served (Over 100/20 available)	Wireless
1272781	604 LINDEN STREET	DECORAH	IA	52101	1	12-Provider facilitates speeds faster than that reported on the map	Provider only: The Map does not correctly reflect service that I facilitate to this location	100	20	Fixed Wireless	Served (Over 100/20 available)	Wireless
1272808	111 EAST 14TH STREET	SPENCER	IA	51301	1	12-Provider facilitates speeds faster than that reported on the map	Provider only: The Map does not correctly reflect service that I facilitate to this location	100	20	Fixed Wireless	Served (Over 100/20 available)	Wireless
1272837	625 WILLOW RIDGE S	PEOSTA	IA	52068	1	12-Provider facilitates speeds faster than that reported on the map	Provider only: The Map does not correctly reflect service that I facilitate to this location	100	20	Fixed Wireless	Served (Over 100/20 available)	Wireless
1272954	203 KOOPMANN CT	FARLEY	IA	52046	1	12-Provider facilitates speeds faster than that reported on the map	Provider only: The Map does not correctly reflect service that I facilitate to this location	100	20	Fixed Wireless	Served (Over 100/20 available)	Wireless
1273017	611 25TH STREET SOUTHWEST	SPENCER	IA	51301	1	12-Provider facilitates speeds faster than that reported on the map	Provider only: The Map does not correctly reflect service that I facilitate to this location	100	20	Fixed Wireless	Served (Over 100/20 available)	Wireless
1273083	21325 214TH CIRCLE	MILFORD	IA	51351	1	12-Provider facilitates speeds faster than that reported on the map	Provider only: The Map does not correctly reflect service that I facilitate to this location	100	20	Fixed Wireless	Served (Over 100/20 available)	Wireless
1273103	706 8TH AVE SE	DYERSVILLE	IA	52040	1	12-Provider facilitates speeds faster than that reported on the map	Provider only: The Map does not correctly reflect service that I facilitate to this location	100	20	Fixed Wireless	Served (Over 100/20 available)	Wireless
1273125	5778 MAPLE RD	HOLY CROSS	IA	52053	1	12-Provider facilitates speeds faster than that reported on the map	Provider only: The Map does not correctly reflect service that I facilitate to this location	100	20	Fixed Wireless	Served (Over 100/20 available)	Wireless
1273209	1600 WEST 11TH STREET	SPENCER	IA	51301	1	12-Provider facilitates speeds faster than that reported on the map	Provider only: The Map does not correctly reflect service that I facilitate to this location	100	20	Fixed Wireless	Served (Over 100/20 available)	Wireless
1273277	260 ANGELA JEAN CIR	PEOSTA	IA	52068	1	12-Provider facilitates speeds faster than that reported on the map	Provider only: The Map does not correctly reflect service that I facilitate to this location	100	20	Fixed Wireless	Served (Over 100/20 available)	Wireless
1273293	18 WEST 5TH STREET	SPENCER	IA	51301	1	12-Provider facilitates speeds faster than that reported on the map	Provider only: The Map does not correctly reflect service that I facilitate to this location	100	20	Fixed Wireless	Served (Over 100/20 available)	Wireless
1273352	19087 LETA LN	DURANGO	IA	52039	1	12-Provider facilitates speeds faster than that reported on the map	Provider only: The Map does not correctly reflect service that I facilitate to this location	100	20	Fixed Wireless	Served (Over 100/20 available)	Wireless
1273416	606 WATER STREET WEST	DECORAH	IA	52101	1	12-Provider facilitates speeds faster than that reported on the map	Provider only: The Map does not correctly reflect service that I facilitate to this location	100	20	Fixed Wireless	Served (Over 100/20 available)	Wireless
1273522	15700 FIVE POINTS RD	DURANGO	IA	52039	1	12-Provider facilitates speeds faster than that reported on the map	Provider only: The Map does not correctly reflect service that I facilitate to this location	100	20	Fixed Wireless	Served (Over 100/20 available)	Wireless
1273525	716 EAST 7TH STREET	SPENCER	IA	51301	1	12-Provider facilitates speeds faster than that reported on the map	Provider only: The Map does not correctly reflect service that I facilitate to this location	100	20	Fixed Wireless	Served (Over 100/20 available)	Wireless
1273595	63511 220TH AVENUE	POMEROY	IA	50575	1	12-Provider facilitates speeds faster than that reported on the map	Provider only: The Map does not correctly reflect service that I facilitate to this location	100	20	Fixed Wireless	Served (Over 100/20 available)	Wireless
1273817	107 WEST 3RD STREET	SPENCER	IA	51301	1	12-Provider facilitates speeds faster than that reported on the map	Provider only: The Map does not correctly reflect service that I facilitate to this location	100	20	Fixed Wireless	Served (Over 100/20 available)	Wireless
1273917	1110 L AVENUE	MILFORD	IA	51351	1	12-Provider facilitates speeds faster than that reported on the map	Provider only: The Map does not correctly reflect service that I facilitate to this location	100	20	Fixed Wireless	Served (Over 100/20 available)	Wireless
1274000	10668 BLUE JAY DR	PEOSTA	IA	52068	1	12-Provider facilitates speeds faster than that reported on the map	Provider only: The Map does not correctly reflect service that I facilitate to this location	100	20	Fixed Wireless	Served (Over 100/20 available)	Wireless
1274011	12777 HOLY CROSS RD	FARLEY	IA	52046	1	12-Provider facilitates speeds faster than that reported on the map	Provider only: The Map does not correctly reflect service that I facilitate to this location	100	20	Fixed Wireless	Served (Over 100/20 available)	Wireless
1274579	540 7TH AVENUE WEST	SPENCER	IA	51301	1	12-Provider facilitates speeds faster than that reported on the map	Provider only: The Map does not correctly reflect service that I facilitate to this location	100	20	Fixed Wireless	Served (Over 100/20 available)	Wireless
1274747	715 COUNTY STREET	RIDGEWAY	IA	52165	1	12-Provider facilitates speeds faster than that reported on the map	Provider only: The Map does not correctly reflect service that I facilitate to this location	100	20	Fixed Wireless	Served (Over 100/20 available)	Wireless
1274748	216 SOUTHWEST 1ST STREET	FOSTORIA	IA	51340	1	12-Provider facilitates speeds faster than that reported on the map	Provider only: The Map does not correctly reflect service that I facilitate to this location	100	20	Fixed Wireless	Served (Over 100/20 available)	Wireless
1274791	1658 STATE HIGHWAY 9	DECORAH	IA	52101	1	12-Provider facilitates speeds faster than that reported on the map	Provider only: The Map does not correctly reflect service that I facilitate to this location	100	20	Fixed Wireless	Served (Over 100/20 available)	Wireless
1274804	16702 CEDAR RIDGE RD	DUBUQUE	IA	52002	1	12-Provider facilitates speeds faster than that reported on the map	Provider only: The Map does not correctly reflect service that I facilitate to this location	100	20	Fixed Wireless	Served (Over 100/20 available)	Wireless
1274976	31785 OLDE CASTLE RD	DYERSVILLE	IA	52040	1	12-Provider facilitates speeds faster than that reported on the map	Provider only: The Map does not correctly reflect service that I facilitate to this location	100	20	Fixed Wireless	Served (Over 100/20 available)	Wireless
1275089	207 KOOPMANN CT	FARLEY	IA	52046	1	12-Provider facilitates speeds faster than that reported on the map	Provider only: The Map does not correctly reflect service that I facilitate to this location	100	20	Fixed Wireless	Served (Over 100/20 available)	Wireless
1275128	43 CLOVER LANE	MILFORD	IA	51351	1	12-Provider facilitates speeds faster than that reported on the map	Provider only: The Map does not correctly reflect service that I facilitate to this location	100	20	Fixed Wireless	Served (Over 100/20 available)	Wireless
1275140	224 2ND AVE NE	DYERSVILLE	IA	52040	1	12-Provider facilitates speeds faster than that reported on the map	Provider only: The Map does not correctly reflect service that I facilitate to this location	100	20	Fixed Wireless	Served (Over 100/20 available)	Wireless
1275228	308 NORTH MAIN STREET	FONDA	IA	50540	1	12-Provider facilitates speeds faster than that reported on the map	Provider only: The Map does not correctly reflect service that I facilitate to this location	100	20	Fixed Wireless	Served (Over 100/20 available)	Wireless
1275258	1652 AUGUSTA ROAD	DECORAH	IA	52101	1	12-Provider facilitates speeds faster than that reported on the map	Provider only: The Map does not correctly reflect service that I facilitate to this location	100	20	Fixed Wireless	Served (Over 100/20 available)	Wireless
1275268	304 4TH STREET SOUTHWEST	SPENCER	IA	51301	1	12-Provider facilitates speeds faster than that reported on the map	Provider only: The Map does not correctly reflect service that I facilitate to this location	100	20	Fixed Wireless	Served (Over 100/20 available)	Wireless
1275271	8558 KAPP DR	PEOSTA	IA	52068	1	12-Provider facilitates speeds faster than that reported on the map	Provider only: The Map does not correctly reflect service that I facilitate to this location	100	20	Fixed Wireless	Served (Over 100/20 available)	Wireless
1275316	22496 230TH STREET	MILFORD	IA	51351	1	12-Provider facilitates speeds faster than that reported on the map	Provider only: The Map does not correctly reflect service that I facilitate to this location	100	20	Fixed Wireless	Served (Over 100/20 available)	Wireless
1275321	713 NORTH FROST AVENUE	AVOCA	IA	51521	1	12-Provider facilitates speeds faster than that reported on the map	Provider only: The Map does not correctly reflect service that I facilitate to this location	100	20	Fixed Wireless	Served (Over 100/20 available)	Wireless
1275393	23711 FLANNAGAN RD	HOLY CROSS	IA	52053	1	12-Provider facilitates speeds faster than that reported on the map	Provider only: The Map does not correctly reflect service that I facilitate to this location	100	20	Fixed Wireless	Served (Over 100/20 available)	Wireless
1275474	412 1ST AVE W	DYERSVILLE	IA	52040	1	12-Provider facilitates speeds faster than that reported on the map	Provider only: The Map does not correctly reflect service that I facilitate to this location	100	20	Fixed Wireless	Served (Over 100/20 available)	Wireless
1275583	823 1ST AVENUE SOUTHWEST	SPENCER	IA	51301	1	12-Provider facilitates speeds faster than that reported on the map	Provider only: The Map does not correctly reflect service that I facilitate to this location	100	20	Fixed Wireless	Served (Over 100/20 available)	Wireless
1275648	604 EAST 17TH STREET	SPENCER	IA	51301	1	12-Provider facilitates speeds faster than that reported on the map	Provider only: The Map does not correctly reflect service that I facilitate to this location	100	20	Fixed Wireless	Served (Over 100/20 available)	Wireless
1275730	210 MAIN STREET	MINDEN	IA	51553	1	12-Provider facilitates speeds faster than that reported on the map	Provider only: The Map does not correctly reflect service that I facilitate to this location	100	20	Fixed Wireless	Served (Over 100/20 available)	Wireless
1275734	7319 ULYANA DR	PEOSTA	IA	52068	1	12-Provider facilitates speeds faster than that reported on the map	Provider only: The Map does not correctly reflect service that I facilitate to this location	100	20	Fixed Wireless	Served (Over 100/20 available)	Wireless
1275752	3810 4TH AVENUE WEST	SPENCER	IA	51301	1	12-Provider facilitates speeds faster than that reported on the map	Provider only: The Map does not correctly reflect service that I facilitate to this location	100	20	Fixed Wireless	Served (Over 100/20 available)	Wireless
1275777	2702 OKOBOJI BOULEVARD	MILFORD	IA	51351	1	12-Provider facilitates speeds faster than that reported on the map	Provider only: The Map does not correctly reflect service that I facilitate to this location	100	20	Fixed Wireless	Served (Over 100/20 available)	Wireless
1275796	971 9TH AVE NW	FARLEY	IA	52046	1	12-Provider facilitates speeds faster than that reported on the map	Provider only: The Map does not correctly reflect service that I facilitate to this location	100	20	Fixed Wireless	Served (Over 100/20 available)	Wireless
1275821	30846 PIN OAK	DYERSVILLE	IA	52040	1	12-Provider facilitates speeds faster than that reported on the map	Provider only: The Map does not correctly reflect service that I facilitate to this location	100	20	Fixed Wireless	Served (Over 100/20 available)	Wireless
1275901	25536 COOPER LN	HOLY CROSS	IA	52053	1	12-Provider facilitates speeds faster than that reported on the map	Provider only: The Map does not correctly reflect service that I facilitate to this location	100	20	Fixed Wireless	Served (Over 100/20 available)	Wireless
1276235	13941 MUELLER PKWY	SHERRILL	IA	52073	1	12-Provider facilitates speeds faster than that reported on the map	Provider only: The Map does not correctly reflect service that I facilitate to this location	100	20	Fixed Wireless	Served (Over 100/20 available)	Wireless
1276466	310 BROWNS CT	FARLEY	IA	52046	1	12-Provider facilitates speeds faster than that reported on the map	Provider only: The Map does not correctly reflect service that I facilitate to this location	100	20	Fixed Wireless	Served (Over 100/20 available)	Wireless
1276490	342 BENIT DRIVE	ARNOLDS PARK	IA	51331	1	12-Provider facilitates speeds faster than that reported on the map	Provider only: The Map does not correctly reflect service that I facilitate to this location	100	20	Fixed Wireless	Served (Over 100/20 available)	Wireless
1276559	111 6TH AVE NW	DYERSVILLE	IA	52040	1	12-Provider facilitates speeds faster than that reported on the map	Provider only: The Map does not correctly reflect service that I facilitate to this location	100	20	Fixed Wireless	Served (Over 100/20 available)	Wireless
1276562	311 12TH AVENUE WEST	SPENCER	IA	51301	1	12-Provider facilitates speeds faster than that reported on the map	Provider only: The Map does not correctly reflect service that I facilitate to this location	100	20	Fixed Wireless	Served (Over 100/20 available)	Wireless
1276599	2045 MAIN ST	NEW VIENNA	IA	52065	1	12-Provider facilitates speeds faster than that reported on the map	Provider only: The Map does not correctly reflect service that I facilitate to this location	100	20	Fixed Wireless	Served (Over 100/20 available)	Wireless
1276767	651 LILAC LN	PEOSTA	IA	52068	1	12-Provider facilitates speeds faster than that reported on the map	Provider only: The Map does not correctly reflect service that I facilitate to this location	100	20	Fixed Wireless	Served (Over 100/20 available)	Wireless
1276897	330 EAST 2ND STREET	SPENCER	IA	51301	1	12-Provider facilitates speeds faster than that reported on the map	Provider only: The Map does not correctly reflect service that I facilitate to this location	100	20	Fixed Wireless	Served (Over 100/20 available)	Wireless
1277060	15403 BUDD RD	DUBUQUE	IA	52002	1	12-Provider facilitates speeds faster than that reported on the map	Provider only: The Map does not correctly reflect service that I facilitate to this location	100	20	Fixed Wireless	Served (Over 100/20 available)	Wireless
1277246	815 WEST 4TH STREET	SPENCER	IA	51301	1	12-Provider facilitates speeds faster than that reported on the map	Provider only: The Map does not correctly reflect service that I facilitate to this location	100	20	Fixed Wireless	Served (Over 100/20 available)	Wireless
1277289	709 SOUTH SENECA STREET	POMEROY	IA	50575	1	12-Provider facilitates speeds faster than that reported on the map	Provider only: The Map does not correctly reflect service that I facilitate to this location	100	20	Fixed Wireless	Served (Over 100/20 available)	Wireless
1277390	3435 180TH AVENUE	EVERLY	IA	51338	1	12-Provider facilitates speeds faster than that reported on the map	Provider only: The Map does not correctly reflect service that I facilitate to this location	100	20	Fixed Wireless	Served (Over 100/20 available)	Wireless
1277487	734 GRAND AVENUE SOUTH	SPENCER	IA	51301	1	12-Provider facilitates speeds faster than that reported on the map	Provider only: The Map does not correctly reflect service that I facilitate to this location	100	20	Fixed Wireless	Served (Over 100/20 available)	Wireless
1277491	204 WEST 1ST STREET	SPENCER	IA	51301	1	12-Provider facilitates speeds faster than that reported on the map	Provider only: The Map does not correctly reflect service that I facilitate to this location	100	20	Fixed Wireless	Served (Over 100/20 available)	Wireless
1277550	806 WATER STREET EAST	DECORAH	IA	52101	1	12-Provider facilitates speeds faster than that reported on the map	Provider only: The Map does not correctly reflect service that I facilitate to this location	100	20	Fixed Wireless	Served (Over 100/20 available)	Wireless
1277702	207 2ND AVENUE	PERSIA	IA	51563	1	12-Provider facilitates speeds faster than that reported on the map	Provider only: The Map does not correctly reflect service that I facilitate to this location	100	20	Fixed Wireless	Served (Over 100/20 available)	Wireless
1277749	1834 350TH STREET	SPENCER	IA	51301	1	12-Provider facilitates speeds faster than that reported on the map	Provider only: The Map does not correctly reflect service that I facilitate to this location	100	20	Fixed Wireless	Served (Over 100/20 available)	Wireless
1277791	812 8TH AVE SE	DYERSVILLE	IA	52040	1	12-Provider facilitates speeds faster than that reported on the map	Provider only: The Map does not correctly reflect service that I facilitate to this location	100	20	Fixed Wireless	Served (Over 100/20 available)	Wireless
1277808	401 WINNESHIEK AVENUE	DECORAH	IA	52101	1	12-Provider facilitates speeds faster than that reported on the map	Provider only: The Map does not correctly reflect service that I facilitate to this location	100	20	Fixed Wireless	Served (Over 100/20 available)	Wireless
1277925	408 1ST AVE W	FARLEY	IA	52046	1	12-Provider facilitates speeds faster than that reported on the map	Provider only: The Map does not correctly reflect service that I facilitate to this location	100	20	Fixed Wireless	Served (Over 100/20 available)	Wireless
1278058	211 HILLTOP DRIVE	DECORAH	IA	52101	1	12-Provider facilitates speeds faster than that reported on the map	Provider only: The Map does not correctly reflect service that I facilitate to this location	100	20	Fixed Wireless	Served (Over 100/20 available)	Wireless
1278068	1208 8TH STREET	MILFORD	IA	51351	1	12-Provider facilitates speeds faster than that reported on the map	Provider only: The Map does not correctly reflect service that I facilitate to this location	100	20	Fixed Wireless	Served (Over 100/20 available)	Wireless
1278171	609 EAGLE CIRCLE	UNDERWOOD	IA	51576	1	12-Provider facilitates speeds faster than that reported on the map	Provider only: The Map does not correctly reflect service that I facilitate to this location	100	20	Fixed Wireless	Served (Over 100/20 available)	Wireless
1278243	1103 L AVENUE	MILFORD	IA	51351	1	12-Provider facilitates speeds faster than that reported on the map	Provider only: The Map does not correctly reflect service that I facilitate to this location	100	20	Fixed Wireless	Served (Over 100/20 available)	Wireless
1278256	108 W MAIN ST	LUXEMBURG	IA	52056	1	12-Provider facilitates speeds faster than that reported on the map	Provider only: The Map does not correctly reflect service that I facilitate to this location	100	20	Fixed Wireless	Served (Over 100/20 available)	Wireless
1278271	903 4TH AVENUE WEST	SPENCER	IA	51301	1	12-Provider facilitates speeds faster than that reported on the map	Provider only: The Map does not correctly reflect service that I facilitate to this location	100	20	Fixed Wireless	Served (Over 100/20 available)	Wireless
1278329	409 WASHINGTON STREET SOUTH	CALMAR	IA	52132	1	12-Provider facilitates speeds faster than that reported on the map	Provider only: The Map does not correctly reflect service that I facilitate to this location	100	20	Fixed Wireless	Served (Over 100/20 available)	Wireless
1278337	501 2ND ST NW	FARLEY	IA	52046	1	12-Provider facilitates speeds faster than that reported on the map	Provider only: The Map does not correctly reflect service that I facilitate to this location	100	20	Fixed Wireless	Served (Over 100/20 available)	Wireless
1278354	25103 RAILROAD HIGHWAY	UNDERWOOD	IA	51576	1	12-Provider facilitates speeds faster than that reported on the map	Provider only: The Map does not correctly reflect service that I facilitate to this location	100	20	Fixed Wireless	Served (Over 100/20 available)	Wireless
1278507	429 SOUTH EMERALD DRIVE	ARNOLDS PARK	IA	51331	1	12-Provider facilitates speeds faster than that reported on the map	Provider only: The Map does not correctly reflect service that I facilitate to this location	100	20	Fixed Wireless	Served (Over 100/20 available)	Wireless
1278546	7476 IOWA ST	NEW VIENNA	IA	52065	1	12-Provider facilitates speeds faster than that reported on the map	Provider only: The Map does not correctly reflect service that I facilitate to this location	100	20	Fixed Wireless	Served (Over 100/20 available)	Wireless
1278552	2735 300TH AVENUE	DICKENS	IA	51333	1	12-Provider facilitates speeds faster than that reported on the map	Provider only: The Map does not correctly reflect service that I facilitate to this location	100	20	Fixed Wireless	Served (Over 100/20 available)	Wireless
1278589	1105 COLLEGE DRIVE	DECORAH	IA	52101	1	12-Provider facilitates speeds faster than that reported on the map	Provider only: The Map does not correctly reflect service that I facilitate to this location	100	20	Fixed Wireless	Served (Over 100/20 available)	Wireless
1278606	106 MICHIGAN AVE	FARLEY	IA	52046	1	12-Provider facilitates speeds faster than that reported on the map	Provider only: The Map does not correctly reflect service that I facilitate to this location	100	20	Fixed Wireless	Served (Over 100/20 available)	Wireless
1278656	15447 HOLLOW RIDGE LN	DURANGO	IA	52039	1	12-Provider facilitates speeds faster than that reported on the map	Provider only: The Map does not correctly reflect service that I facilitate to this location	100	20	Fixed Wireless	Served (Over 100/20 available)	Wireless
1278698	728 10TH AVE SE	DYERSVILLE	IA	52040	1	12-Provider facilitates speeds faster than that reported on the map	Provider only: The Map does not correctly reflect service that I facilitate to this location	100	20	Fixed Wireless	Served (Over 100/20 available)	Wireless
1278758	1511 OKOBOJI AVENUE	MILFORD	IA	51351	1	12-Provider facilitates speeds faster than that reported on the map	Provider only: The Map does not correctly reflect service that I facilitate to this location	100	20	Fixed Wireless	Served (Over 100/20 available)	Wireless
1278819	23343 FLANNAGAN RD	HOLY CROSS	IA	52053	1	12-Provider facilitates speeds faster than that reported on the map	Provider only: The Map does not correctly reflect service that I facilitate to this location	100	20	Fixed Wireless	Served (Over 100/20 available)	Wireless
1278841	864 SUNSHINE ST	HOLY CROSS	IA	52053	1	12-Provider facilitates speeds faster than that reported on the map	Provider only: The Map does not correctly reflect service that I facilitate to this location	100	20	Fixed Wireless	Served (Over 100/20 available)	Wireless
1278854	1505 PATRICIA AVENUE	SPENCER	IA	51301	1	12-Provider facilitates speeds faster than that reported on the map	Provider only: The Map does not correctly reflect service that I facilitate to this location	100	20	Fixed Wireless	Served (Over 100/20 available)	Wireless
1278898	22573 630TH STREET	POMEROY	IA	50575	1	12-Provider facilitates speeds faster than that reported on the map	Provider only: The Map does not correctly reflect service that I facilitate to this location	100	20	Fixed Wireless	Served (Over 100/20 available)	Wireless
1279258	324 9TH AVE SW	DYERSVILLE	IA	52040	1	12-Provider facilitates speeds faster than that reported on the map	Provider only: The Map does not correctly reflect service that I facilitate to this location	100	20	Fixed Wireless	Served (Over 100/20 available)	Wireless
1279277	313 COLLEGE DRIVE	DECORAH	IA	52101	1	12-Provider facilitates speeds faster than that reported on the map	Provider only: The Map does not correctly reflect service that I facilitate to this location	100	20	Fixed Wireless	Served (Over 100/20 available)	Wireless
1279323	804 13TH AVENUE WEST	SPENCER	IA	51301	1	12-Provider facilitates speeds faster than that reported on the map	Provider only: The Map does not correctly reflect service that I facilitate to this location	100	20	Fixed Wireless	Served (Over 100/20 available)	Wireless
1279453	420 ANGELA JEAN CIR	PEOSTA	IA	52068	1	12-Provider facilitates speeds faster than that reported on the map	Provider only: The Map does not correctly reflect service that I facilitate to this location	100	20	Fixed Wireless	Served (Over 100/20 available)	Wireless
1279454	13556 SHARWOOD CT	DYERSVILLE	IA	52040	1	12-Provider facilitates speeds faster than that reported on the map	Provider only: The Map does not correctly reflect service that I facilitate to this location	100	20	Fixed Wireless	Served (Over 100/20 available)	Wireless
1279475	17505 HANNAN RD	HOLY CROSS	IA	52053	1	12-Provider facilitates speeds faster than that reported on the map	Provider only: The Map does not correctly reflect service that I facilitate to this location	100	20	Fixed Wireless	Served (Over 100/20 available)	Wireless
1279549	682 MAPLE RIDGE ST	PEOSTA	IA	52068	1	12-Provider facilitates speeds faster than that reported on the map	Provider only: The Map does not correctly reflect service that I facilitate to this location	100	20	Fixed Wireless	Served (Over 100/20 available)	Wireless
1279593	428 6TH AVE NW	DYERSVILLE	IA	52040	1	12-Provider facilitates speeds faster than that reported on the map	Provider only: The Map does not correctly reflect service that I facilitate to this location	100	20	Fixed Wireless	Served (Over 100/20 available)	Wireless
1279720	509 2ND AVE SW	DYERSVILLE	IA	52040	1	12-Provider facilitates speeds faster than that reported on the map	Provider only: The Map does not correctly reflect service that I facilitate to this location	100	20	Fixed Wireless	Served (Over 100/20 available)	Wireless
1279769	21 WEST 10TH STREET	SPENCER	IA	51301	1	12-Provider facilitates speeds faster than that reported on the map	Provider only: The Map does not correctly reflect service that I facilitate to this location	100	20	Fixed Wireless	Served (Over 100/20 available)	Wireless
1279858	1626 2ND AVE SE	DYERSVILLE	IA	52040	1	12-Provider facilitates speeds faster than that reported on the map	Provider only: The Map does not correctly reflect service that I facilitate to this location	100	20	Fixed Wireless	Served (Over 100/20 available)	Wireless
1279877	675 DEERWOOD CT	DYERSVILLE	IA	52040	1	12-Provider facilitates speeds faster than that reported on the map	Provider only: The Map does not correctly reflect service that I facilitate to this location	100	20	Fixed Wireless	Served (Over 100/20 available)	Wireless
1280014	32000 OLDE CASTLE RD	DYERSVILLE	IA	52040	1	12-Provider facilitates speeds faster than that reported on the map	Provider only: The Map does not correctly reflect service that I facilitate to this location	100	20	Fixed Wireless	Served (Over 100/20 available)	Wireless
1280082	401 SOUTH FURLAM STREET	TERRIL	IA	51364	1	12-Provider facilitates speeds faster than that reported on the map	Provider only: The Map does not correctly reflect service that I facilitate to this location	100	20	Fixed Wireless	Served (Over 100/20 available)	Wireless
1280147	119 GRANDVIEW BOULEVARD	SPENCER	IA	51301	1	12-Provider facilitates speeds faster than that reported on the map	Provider only: The Map does not correctly reflect service that I facilitate to this location	100	20	Fixed Wireless	Served (Over 100/20 available)	Wireless
1280238	1705 PATRICIA AVENUE	SPENCER	IA	51301	1	12-Provider facilitates speeds faster than that reported on the map	Provider only: The Map does not correctly reflect service that I facilitate to this location	100	20	Fixed Wireless	Served (Over 100/20 available)	Wireless
1280349	103 VICTORIA AVE	FARLEY	IA	52046	1	12-Provider facilitates speeds faster than that reported on the map	Provider only: The Map does not correctly reflect service that I facilitate to this location	100	20	Fixed Wireless	Served (Over 100/20 available)	Wireless
1280365	203 35TH AVENUE WEST	SPENCER	IA	51301	1	12-Provider facilitates speeds faster than that reported on the map	Provider only: The Map does not correctly reflect service that I facilitate to this location	100	20	Fixed Wireless	Served (Over 100/20 available)	Wireless
1280417	15 WEST 14TH STREET	SPENCER	IA	51301	1	12-Provider facilitates speeds faster than that reported on the map	Provider only: The Map does not correctly reflect service that I facilitate to this location	100	20	Fixed Wireless	Served (Over 100/20 available)	Wireless
1280552	455 COUNTY STREET	RIDGEWAY	IA	52165	1	12-Provider facilitates speeds faster than that reported on the map	Provider only: The Map does not correctly reflect service that I facilitate to this location	100	20	Fixed Wireless	Served (Over 100/20 available)	Wireless
1280723	1215 1 1/2 ST SW	DYERSVILLE	IA	52040	1	12-Provider facilitates speeds faster than that reported on the map	Provider only: The Map does not correctly reflect service that I facilitate to this location	100	20	Fixed Wireless	Served (Over 100/20 available)	Wireless
1280741	665 6TH ST NW	DYERSVILLE	IA	52040	1	12-Provider facilitates speeds faster than that reported on the map	Provider only: The Map does not correctly reflect service that I facilitate to this location	100	20	Fixed Wireless	Served (Over 100/20 available)	Wireless
1280812	5826 ANNA ST	HOLY CROSS	IA	52053	1	12-Provider facilitates speeds faster than that reported on the map	Provider only: The Map does not correctly reflect service that I facilitate to this location	100	20	Fixed Wireless	Served (Over 100/20 available)	Wireless
1280825	301 1ST AVE E	WORTHINGTON	IA	52078	1	12-Provider facilitates speeds faster than that reported on the map	Provider only: The Map does not correctly reflect service that I facilitate to this location	100	20	Fixed Wireless	Served (Over 100/20 available)	Wireless
1281010	6861 PLEASANT VIEW DR	NEW VIENNA	IA	52065	1	12-Provider facilitates speeds faster than that reported on the map	Provider only: The Map does not correctly reflect service that I facilitate to this location	100	20	Fixed Wireless	Served (Over 100/20 available)	Wireless
1281022	528 WEST 7TH STREET	SPENCER	IA	51301	1	12-Provider facilitates speeds faster than that reported on the map	Provider only: The Map does not correctly reflect service that I facilitate to this location	100	20	Fixed Wireless	Served (Over 100/20 available)	Wireless
1281150	608 WEST 4TH STREET	SPENCER	IA	51301	1	12-Provider facilitates speeds faster than that reported on the map	Provider only: The Map does not correctly reflect service that I facilitate to this location	100	20	Fixed Wireless	Served (Over 100/20 available)	Wireless
1281316	501 WEST 10TH STREET	SPENCER	IA	51301	1	12-Provider facilitates speeds faster than that reported on the map	Provider only: The Map does not correctly reflect service that I facilitate to this location	100	20	Fixed Wireless	Served (Over 100/20 available)	Wireless
1281487	622 CENTER STREET	DECORAH	IA	52101	1	12-Provider facilitates speeds faster than that reported on the map	Provider only: The Map does not correctly reflect service that I facilitate to this location	100	20	Fixed Wireless	Served (Over 100/20 available)	Wireless
1281492	1605 WEST 14TH STREET	SPENCER	IA	51301	1	12-Provider facilitates speeds faster than that reported on the map	Provider only: The Map does not correctly reflect service that I facilitate to this location	100	20	Fixed Wireless	Served (Over 100/20 available)	Wireless
1281500	1102 9TH STREET	MILFORD	IA	51351	1	12-Provider facilitates speeds faster than that reported on the map	Provider only: The Map does not correctly reflect service that I facilitate to this location	100	20	Fixed Wireless	Served (Over 100/20 available)	Wireless
1281525	352 SOUTH PINE STREET	AVOCA	IA	51521	1	12-Provider facilitates speeds faster than that reported on the map	Provider only: The Map does not correctly reflect service that I facilitate to this location	100	20	Fixed Wireless	Served (Over 100/20 available)	Wireless
1281537	57711 140TH AVENUE	FONDA	IA	50540	1	12-Provider facilitates speeds faster than that reported on the map	Provider only: The Map does not correctly reflect service that I facilitate to this location	100	20	Fixed Wireless	Served (Over 100/20 available)	Wireless
1281583	597 7TH AVE SW	DYERSVILLE	IA	52040	1	12-Provider facilitates speeds faster than that reported on the map	Provider only: The Map does not correctly reflect service that I facilitate to this location	100	20	Fixed Wireless	Served (Over 100/20 available)	Wireless
1281625	1495 220TH STREET	LYTTON	IA	50561	1	12-Provider facilitates speeds faster than that reported on the map	Provider only: The Map does not correctly reflect service that I facilitate to this location	100	20	Fixed Wireless	Served (Over 100/20 available)	Wireless
1281643	905 WEST 11TH STREET	SPENCER	IA	51301	1	12-Provider facilitates speeds faster than that reported on the map	Provider only: The Map does not correctly reflect service that I facilitate to this location	100	20	Fixed Wireless	Served (Over 100/20 available)	Wireless
1281695	23691 195TH STREET	ARNOLDS PARK	IA	51331	1	12-Provider facilitates speeds faster than that reported on the map	Provider only: The Map does not correctly reflect service that I facilitate to this location	100	20	Fixed Wireless	Served (Over 100/20 available)	Wireless

1281716	15945 ASBURY RD	DUBUQUE	IA	52002	1	12-Provider facilitates speeds faster than that reported on the map	Provider only: The Map does not correctly reflect service that I facilitate to this location	100	20	Fixed Wireless	Served (Over 100/20 available)	Wireless
1281830	17499 ALAN JACKSON DR	DUBUQUE	IA	52002	1	12-Provider facilitates speeds faster than that reported on the map	Provider only: The Map does not correctly reflect service that I facilitate to this location	100	20	Fixed Wireless	Served (Over 100/20 available)	Wireless
1281862	309 CENTER STREET	DECORAH	IA	52101	1	12-Provider facilitates speeds faster than that reported on the map	Provider only: The Map does not correctly reflect service that I facilitate to this location	100	20	Fixed Wireless	Served (Over 100/20 available)	Wireless
1281986	201 WEST 6TH STREET	SPENCER	IA	51301	1	12-Provider facilitates speeds faster than that reported on the map	Provider only: The Map does not correctly reflect service that I facilitate to this location	100	20	Fixed Wireless	Served (Over 100/20 available)	Wireless
1282015	1404 15TH STREET	MILFORD	IA	51351	1	12-Provider facilitates speeds faster than that reported on the map	Provider only: The Map does not correctly reflect service that I facilitate to this location	100	20	Fixed Wireless	Served (Over 100/20 available)	Wireless
1282016	2260 220TH STREET	MILFORD	IA	51351	1	12-Provider facilitates speeds faster than that reported on the map	Provider only: The Map does not correctly reflect service that I facilitate to this location	100	20	Fixed Wireless	Served (Over 100/20 available)	Wireless
1282052	307 EAST 8TH STREET	SPENCER	IA	51301	1	12-Provider facilitates speeds faster than that reported on the map	Provider only: The Map does not correctly reflect service that I facilitate to this location	100	20	Fixed Wireless	Served (Over 100/20 available)	Wireless
1282121	10469 MOZENA LN	EPWORTH	IA	52045	1	12-Provider facilitates speeds faster than that reported on the map	Provider only: The Map does not correctly reflect service that I facilitate to this location	100	20	Fixed Wireless	Served (Over 100/20 available)	Wireless
1282139	816 11TH ST NE	DYERSVILLE	IA	52040	1	12-Provider facilitates speeds faster than that reported on the map	Provider only: The Map does not correctly reflect service that I facilitate to this location	100	20	Fixed Wireless	Served (Over 100/20 available)	Wireless
1282206	300 MAIN STREET	MINDEN	IA	51553	1	12-Provider facilitates speeds faster than that reported on the map	Provider only: The Map does not correctly reflect service that I facilitate to this location	100	20	Fixed Wireless	Served (Over 100/20 available)	Wireless
1282211	2030 360TH STREET	SPENCER	IA	51301	1	12-Provider facilitates speeds faster than that reported on the map	Provider only: The Map does not correctly reflect service that I facilitate to this location	100	20	Fixed Wireless	Served (Over 100/20 available)	Wireless
1282450	17119 HABERKORN RD	SHERRILL	IA	52073	1	12-Provider facilitates speeds faster than that reported on the map	Provider only: The Map does not correctly reflect service that I facilitate to this location	100	20	Fixed Wireless	Served (Over 100/20 available)	Wireless
1282471	671 PEOSTA ST	PEOSTA	IA	52068	1	12-Provider facilitates speeds faster than that reported on the map	Provider only: The Map does not correctly reflect service that I facilitate to this location	100	20	Fixed Wireless	Served (Over 100/20 available)	Wireless
1282563	606 1ST ST N	FARLEY	IA	52046	1	12-Provider facilitates speeds faster than that reported on the map	Provider only: The Map does not correctly reflect service that I facilitate to this location	100	20	Fixed Wireless	Served (Over 100/20 available)	Wireless
1282565	7014 BUDD RD	DUBUQUE	IA	52002	1	12-Provider facilitates speeds faster than that reported on the map	Provider only: The Map does not correctly reflect service that I facilitate to this location	100	20	Fixed Wireless	Served (Over 100/20 available)	Wireless
1282571	103 3RD STREET	PERSIA	IA	51563	1	12-Provider facilitates speeds faster than that reported on the map	Provider only: The Map does not correctly reflect service that I facilitate to this location	100	20	Fixed Wireless	Served (Over 100/20 available)	Wireless
1282577	511 3RD AVENUE SOUTHEAST	SPENCER	IA	51301	1	12-Provider facilitates speeds faster than that reported on the map	Provider only: The Map does not correctly reflect service that I facilitate to this location	100	20	Fixed Wireless	Served (Over 100/20 available)	Wireless
1282643	330 COUNTY STREET	RIDGEWAY	IA	52165	1	12-Provider facilitates speeds faster than that reported on the map	Provider only: The Map does not correctly reflect service that I facilitate to this location	100	20	Fixed Wireless	Served (Over 100/20 available)	Wireless
1282660	519 HOPE AVENUE	UNDERWOOD	IA	51576	1	12-Provider facilitates speeds faster than that reported on the map	Provider only: The Map does not correctly reflect service that I facilitate to this location	100	20	Fixed Wireless	Served (Over 100/20 available)	Wireless
1282787	589 SOUTH HIGHWAY 71	ARNOLDS PARK	IA	51331	1	12-Provider facilitates speeds faster than that reported on the map	Provider only: The Map does not correctly reflect service that I facilitate to this location	100	20	Fixed Wireless	Served (Over 100/20 available)	Wireless
1282820	101 DIANNE DRIVE	CALMAR	IA	52132	1	12-Provider facilitates speeds faster than that reported on the map	Provider only: The Map does not correctly reflect service that I facilitate to this location	100	20	Fixed Wireless	Served (Over 100/20 available)	Wireless
1282879	11707 JAMESMEIER RD	FARLEY	IA	52046	1	12-Provider facilitates speeds faster than that reported on the map	Provider only: The Map does not correctly reflect service that I facilitate to this location	100	20	Fixed Wireless	Served (Over 100/20 available)	Wireless
1282935	415 EDWARDS ST SW	EPWORTH	IA	52045	1	12-Provider facilitates speeds faster than that reported on the map	Provider only: The Map does not correctly reflect service that I facilitate to this location	100	20	Fixed Wireless	Served (Over 100/20 available)	Wireless
1283043	16814 ASBURY RD	DUBUQUE	IA	52002	1	12-Provider facilitates speeds faster than that reported on the map	Provider only: The Map does not correctly reflect service that I facilitate to this location	100	20	Fixed Wireless	Served (Over 100/20 available)	Wireless
1283388	606 WATER STREET EAST	DECORAH	IA	52101	1	12-Provider facilitates speeds faster than that reported on the map	Provider only: The Map does not correctly reflect service that I facilitate to this location	100	20	Fixed Wireless	Served (Over 100/20 available)	Wireless
1283396	611 K AVENUE	MILFORD	IA	51351	1	12-Provider facilitates speeds faster than that reported on the map	Provider only: The Map does not correctly reflect service that I facilitate to this location	100	20	Fixed Wireless	Served (Over 100/20 available)	Wireless
1283409	2625 STATE HIGHWAY 9	DECORAH	IA	52101	1	12-Provider facilitates speeds faster than that reported on the map	Provider only: The Map does not correctly reflect service that I facilitate to this location	100	20	Fixed Wireless	Served (Over 100/20 available)	Wireless
1283421	1002 11TH STREET	MILFORD	IA	51351	1	12-Provider facilitates speeds faster than that reported on the map	Provider only: The Map does not correctly reflect service that I facilitate to this location	100	20	Fixed Wireless	Served (Over 100/20 available)	Wireless
1283452	602 N AVENUE	MILFORD	IA	51351	1	12-Provider facilitates speeds faster than that reported on the map	Provider only: The Map does not correctly reflect service that I facilitate to this location	100	20	Fixed Wireless	Served (Over 100/20 available)	Wireless
1283636	515 1ST AVENUE EAST	SPENCER	IA	51301	1	12-Provider facilitates speeds faster than that reported on the map	Provider only: The Map does not correctly reflect service that I facilitate to this location	100	20	Fixed Wireless	Served (Over 100/20 available)	Wireless
1283653	1704 9TH AVENUE EAST	SPENCER	IA	51301	1	12-Provider facilitates speeds faster than that reported on the map	Provider only: The Map does not correctly reflect service that I facilitate to this location	100	20	Fixed Wireless	Served (Over 100/20 available)	Wireless
1283656	7876 OLD HIGHWAY RD	PEOSTA	IA	52068	1	12-Provider facilitates speeds faster than that reported on the map	Provider only: The Map does not correctly reflect service that I facilitate to this location	100	20	Fixed Wireless	Served (Over 100/20 available)	Wireless
1283716	1402 18TH AVENUE WEST	SPENCER	IA	51301	1	12-Provider facilitates speeds faster than that reported on the map	Provider only: The Map does not correctly reflect service that I facilitate to this location	100	20	Fixed Wireless	Served (Over 100/20 available)	Wireless
1283788	3000 310TH AVENUE	DICKENS	IA	51333	1	12-Provider facilitates speeds faster than that reported on the map	Provider only: The Map does not correctly reflect service that I facilitate to this location	100	20	Fixed Wireless	Served (Over 100/20 available)	Wireless
1283789	210 4TH STREET	VARINA	IA	50593	1	12-Provider facilitates speeds faster than that reported on the map	Provider only: The Map does not correctly reflect service that I facilitate to this location	100	20	Fixed Wireless	Served (Over 100/20 available)	Wireless
1283880	16797 CORDILLERA DR	PEOSTA	IA	52068	1	12-Provider facilitates speeds faster than that reported on the map	Provider only: The Map does not correctly reflect service that I facilitate to this location	100	20	Fixed Wireless	Served (Over 100/20 available)	Wireless
1284022	307 1ST STREET	DICKENS	IA	51333	1	12-Provider facilitates speeds faster than that reported on the map	Provider only: The Map does not correctly reflect service that I facilitate to this location	100	20	Fixed Wireless	Served (Over 100/20 available)	Wireless
1284102	402 11TH AVENUE WEST	SPENCER	IA	51301	1	12-Provider facilitates speeds faster than that reported on the map	Provider only: The Map does not correctly reflect service that I facilitate to this location	100	20	Fixed Wireless	Served (Over 100/20 available)	Wireless
1284143	15597 FIVE POINTS RD	DURANGO	IA	52039	1	12-Provider facilitates speeds faster than that reported on the map	Provider only: The Map does not correctly reflect service that I facilitate to this location	100	20	Fixed Wireless	Served (Over 100/20 available)	Wireless
1284193	103 PANTHER ST SE	FARLEY	IA	52046	1	12-Provider facilitates speeds faster than that reported on the map	Provider only: The Map does not correctly reflect service that I facilitate to this location	100	20	Fixed Wireless	Served (Over 100/20 available)	Wireless
1284308	680 DAM ROAD	ARNOLDS PARK	IA	51331	1	12-Provider facilitates speeds faster than that reported on the map	Provider only: The Map does not correctly reflect service that I facilitate to this location	100	20	Fixed Wireless	Served (Over 100/20 available)	Wireless
1284330	16731 CORDILLERA DR	PEOSTA	IA	52068	1	12-Provider facilitates speeds faster than that reported on the map	Provider only: The Map does not correctly reflect service that I facilitate to this location	100	20	Fixed Wireless	Served (Over 100/20 available)	Wireless
1284354	1007 RIDGE ROAD	DECORAH	IA	52101	1	12-Provider facilitates speeds faster than that reported on the map	Provider only: The Map does not correctly reflect service that I facilitate to this location	100	20	Fixed Wireless	Served (Over 100/20 available)	Wireless
1284439	105 PARK AVE	LUXEMBURG	IA	52056	1	12-Provider facilitates speeds faster than that reported on the map	Provider only: The Map does not correctly reflect service that I facilitate to this location	100	20	Fixed Wireless	Served (Over 100/20 available)	Wireless
1284507	711 DECORAH AVENUE	DECORAH	IA	52101	1	12-Provider facilitates speeds faster than that reported on the map	Provider only: The Map does not correctly reflect service that I facilitate to this location	100	20	Fixed Wireless	Served (Over 100/20 available)	Wireless
1284714	110 CORBETT ST	EPWORTH	IA	52045	1	12-Provider facilitates speeds faster than that reported on the map	Provider only: The Map does not correctly reflect service that I facilitate to this location	100	20	Fixed Wireless	Served (Over 100/20 available)	Wireless
1284721	307 HILLCREST DRIVE	DECORAH	IA	52101	1	12-Provider facilitates speeds faster than that reported on the map	Provider only: The Map does not correctly reflect service that I facilitate to this location	100	20	Fixed Wireless	Served (Over 100/20 available)	Wireless
1284811	370 ANGELA JEAN CIR	PEOSTA	IA	52068	1	12-Provider facilitates speeds faster than that reported on the map	Provider only: The Map does not correctly reflect service that I facilitate to this location	100	20	Fixed Wireless	Served (Over 100/20 available)	Wireless
1284844	709 10TH STREET	MILFORD	IA	51351	1	12-Provider facilitates speeds faster than that reported on the map	Provider only: The Map does not correctly reflect service that I facilitate to this location	100	20	Fixed Wireless	Served (Over 100/20 available)	Wireless
1284868	2032 RTE 52 N	DURANGO	IA	52039	1	12-Provider facilitates speeds faster than that reported on the map	Provider only: The Map does not correctly reflect service that I facilitate to this location	100	20	Fixed Wireless	Served (Over 100/20 available)	Wireless
1284950	100 HOPE CIRCLE	UNDERWOOD	IA	51576	1	12-Provider facilitates speeds faster than that reported on the map	Provider only: The Map does not correctly reflect service that I facilitate to this location	100	20	Fixed Wireless	Served (Over 100/20 available)	Wireless
1285118	939 EAST 5TH STREET	SPENCER	IA	51301	1	12-Provider facilitates speeds faster than that reported on the map	Provider only: The Map does not correctly reflect service that I facilitate to this location	100	20	Fixed Wireless	Served (Over 100/20 available)	Wireless
1285129	7114 COUNTRY DR	NEW VIENNA	IA	52065	1	12-Provider facilitates speeds faster than that reported on the map	Provider only: The Map does not correctly reflect service that I facilitate to this location	100	20	Fixed Wireless	Served (Over 100/20 available)	Wireless
1285137	21401 214TH CIRCLE	MILFORD	IA	51351	1	12-Provider facilitates speeds faster than that reported on the map	Provider only: The Map does not correctly reflect service that I facilitate to this location	100	20	Fixed Wireless	Served (Over 100/20 available)	Wireless
1285154	22922 N CASCADE RD	BERNARD	IA	52032	1	12-Provider facilitates speeds faster than that reported on the map	Provider only: The Map does not correctly reflect service that I facilitate to this location	100	20	Fixed Wireless	Served (Over 100/20 available)	Wireless
1285290	9456 CASHEL DR E	PEOSTA	IA	52068	1	12-Provider facilitates speeds faster than that reported on the map	Provider only: The Map does not correctly reflect service that I facilitate to this location	100	20	Fixed Wireless	Served (Over 100/20 available)	Wireless
1285325	512 2ND ST SW	EPWORTH	IA	52045	1	12-Provider facilitates speeds faster than that reported on the map	Provider only: The Map does not correctly reflect service that I facilitate to this location	100	20	Fixed Wireless	Served (Over 100/20 available)	Wireless
1285383	509 SOUTH ONTARIO STREET	POMEROY	IA	50575	1	12-Provider facilitates speeds faster than that reported on the map	Provider only: The Map does not correctly reflect service that I facilitate to this location	100	20	Fixed Wireless	Served (Over 100/20 available)	Wireless
1285509	1413 COUNTRY CLUB DRIVE	SPENCER	IA	51301	1	12-Provider facilitates speeds faster than that reported on the map	Provider only: The Map does not correctly reflect service that I facilitate to this location	100	20	Fixed Wireless	Served (Over 100/20 available)	Wireless
1285528	31395 JOHNS CREEK RD	WORTHINGTON	IA	52078	1	12-Provider facilitates speeds faster than that reported on the map	Provider only: The Map does not correctly reflect service that I facilitate to this location	100	20	Fixed Wireless	Served (Over 100/20 available)	Wireless
1285536	111 WATER STREET EAST	DECORAH	IA	52101	1	12-Provider facilitates speeds faster than that reported on the map	Provider only: The Map does not correctly reflect service that I facilitate to this location	100	20	Fixed Wireless	Served (Over 100/20 available)	Wireless
1285549	306 KOOPMANN CT	FARLEY	IA	52046	1	12-Provider facilitates speeds faster than that reported on the map	Provider only: The Map does not correctly reflect service that I facilitate to this location	100	20	Fixed Wireless	Served (Over 100/20 available)	Wireless
1285610	21037 HORSESHOE RD	SHERRILL	IA	52073	1	12-Provider facilitates speeds faster than that reported on the map	Provider only: The Map does not correctly reflect service that I facilitate to this location	100	20	Fixed Wireless	Served (Over 100/20 available)	Wireless
1285804	310 3RD AVE SW	DYERSVILLE	IA	52040	1	12-Provider facilitates speeds faster than that reported on the map	Provider only: The Map does not correctly reflect service that I facilitate to this location	100	20	Fixed Wireless	Served (Over 100/20 available)	Wireless
1285938	803 2ND ST SW	DYERSVILLE	IA	52040	1	12-Provider facilitates speeds faster than that reported on the map	Provider only: The Map does not correctly reflect service that I facilitate to this location	100	20	Fixed Wireless	Served (Over 100/20 available)	Wireless
1285964	1649 190TH STREET	FONDA	IA	50540	1	12-Provider facilitates speeds faster than that reported on the map	Provider only: The Map does not correctly reflect service that I facilitate to this location	100	20	Fixed Wireless	Served (Over 100/20 available)	Wireless
1285973	2933 AUSTIN ROAD	RIDGEWAY	IA	52165	1	12-Provider facilitates speeds faster than that reported on the map	Provider only: The Map does not correctly reflect service that I facilitate to this location	100	20	Fixed Wireless	Served (Over 100/20 available)	Wireless
1285974	2494 CO RD W14	RIDGEWAY	IA	52165	1	12-Provider facilitates speeds faster than that reported on the map	Provider only: The Map does not correctly reflect service that I facilitate to this location	100	20	Fixed Wireless	Served (Over 100/20 available)	Wireless
1286008	524 4TH AVENUE SOUTHEAST	SPENCER	IA	51301	1	12-Provider facilitates speeds faster than that reported on the map	Provider only: The Map does not correctly reflect service that I facilitate to this location	100	20	Fixed Wireless	Served (Over 100/20 available)	Wireless
1286088	2215 332ND STREET	DECORAH	IA	52101	1	12-Provider facilitates speeds faster than that reported on the map	Provider only: The Map does not correctly reflect service that I facilitate to this location	100	20	Fixed Wireless	Served (Over 100/20 available)	Wireless
1286154	401 SUPERIOR ST	FARLEY	IA	52046	1	12-Provider facilitates speeds faster than that reported on the map	Provider only: The Map does not correctly reflect service that I facilitate to this location	100	20	Fixed Wireless	Served (Over 100/20 available)	Wireless
1286289	100 WEST 8TH STREET	SPENCER	IA	51301	1	12-Provider facilitates speeds faster than that reported on the map	Provider only: The Map does not correctly reflect service that I facilitate to this location	100	20	Fixed Wireless	Served (Over 100/20 available)	Wireless
1286298	404 WEST HIGH STREET	AVOCA	IA	51521	1	12-Provider facilitates speeds faster than that reported on the map	Provider only: The Map does not correctly reflect service that I facilitate to this location	100	20	Fixed Wireless	Served (Over 100/20 available)	Wireless
1286334	910 EAST 7TH STREET	SPENCER	IA	51301	1	12-Provider facilitates speeds faster than that reported on the map	Provider only: The Map does not correctly reflect service that I facilitate to this location	100	20	Fixed Wireless	Served (Over 100/20 available)	Wireless
1286355	1526 WEST 11TH STREET	SPENCER	IA	51301	1	12-Provider facilitates speeds faster than that reported on the map	Provider only: The Map does not correctly reflect service that I facilitate to this location	100	20	Fixed Wireless	Served (Over 100/20 available)	Wireless
1286393	1411 1 1/2 ST SW	DYERSVILLE	IA	52040	1	12-Provider facilitates speeds faster than that reported on the map	Provider only: The Map does not correctly reflect service that I facilitate to this location	100	20	Fixed Wireless	Served (Over 100/20 available)	Wireless
1286610	503 COLLEGE DRIVE	DECORAH	IA	52101	1	12-Provider facilitates speeds faster than that reported on the map	Provider only: The Map does not correctly reflect service that I facilitate to this location	100	20	Fixed Wireless	Served (Over 100/20 available)	Wireless
1286669	2020 220TH STREET	MILFORD	IA	51351	1	12-Provider facilitates speeds faster than that reported on the map	Provider only: The Map does not correctly reflect service that I facilitate to this location	100	20	Fixed Wireless	Served (Over 100/20 available)	Wireless
1286795	716 1ST AVE W	FARLEY	IA	52046	1	12-Provider facilitates speeds faster than that reported on the map	Provider only: The Map does not correctly reflect service that I facilitate to this location	100	20	Fixed Wireless	Served (Over 100/20 available)	Wireless
1286806	2246 225TH STREET	MILFORD	IA	51351	1	12-Provider facilitates speeds faster than that reported on the map	Provider only: The Map does not correctly reflect service that I facilitate to this location	100	20	Fixed Wireless	Served (Over 100/20 available)	Wireless
1286955	405 BROADWAY STREET EAST	DECORAH	IA	52101	1	12-Provider facilitates speeds faster than that reported on the map	Provider only: The Map does not correctly reflect service that I facilitate to this location	100	20	Fixed Wireless	Served (Over 100/20 available)	Wireless
1286963	20876 OLD HIGHWAY RD	EPWORTH	IA	52045	1	12-Provider facilitates speeds faster than that reported on the map	Provider only: The Map does not correctly reflect service that I facilitate to this location	100	20	Fixed Wireless	Served (Over 100/20 available)	Wireless
1286999	409 SUNRISE BOULEVARD	DECORAH	IA	52101	1	12-Provider facilitates speeds faster than that reported on the map	Provider only: The Map does not correctly reflect service that I facilitate to this location	100	20	Fixed Wireless	Served (Over 100/20 available)	Wireless
1287013	205 4TH STREET	PERSIA	IA	51563	1	12-Provider facilitates speeds faster than that reported on the map	Provider only: The Map does not correctly reflect service that I facilitate to this location	100	20	Fixed Wireless	Served (Over 100/20 available)	Wireless
1287044	1029 2ND ST SW	DYERSVILLE	IA	52040	1	12-Provider facilitates speeds faster than that reported on the map	Provider only: The Map does not correctly reflect service that I facilitate to this location	100	20	Fixed Wireless	Served (Over 100/20 available)	Wireless
1287058	925 4TH AVENUE WEST	SPENCER	IA	51301	1	12-Provider facilitates speeds faster than that reported on the map	Provider only: The Map does not correctly reflect service that I facilitate to this location	100	20	Fixed Wireless	Served (Over 100/20 available)	Wireless
1287074	611 ELMWOOD DRIVE	SPENCER	IA	51301	1	12-Provider facilitates speeds faster than that reported on the map	Provider only: The Map does not correctly reflect service that I facilitate to this location	100	20	Fixed Wireless	Served (Over 100/20 available)	Wireless
1287092	316 4TH STREET SOUTHEAST	SPENCER	IA	51301	1	12-Provider facilitates speeds faster than that reported on the map	Provider only: The Map does not correctly reflect service that I facilitate to this location	100	20	Fixed Wireless	Served (Over 100/20 available)	Wireless
1287102	101 EAST 25TH STREET	SPENCER	IA	51301	1	12-Provider facilitates speeds faster than that reported on the map	Provider only: The Map does not correctly reflect service that I facilitate to this location	100	20	Fixed Wireless	Served (Over 100/20 available)	Wireless
1287153	3204 SPORTSMANS DRIVE	MILFORD	IA	51351	1	12-Provider facilitates speeds faster than that reported on the map	Provider only: The Map does not correctly reflect service that I facilitate to this location	100	20	Fixed Wireless	Served (Over 100/20 available)	Wireless
1287317	2435 310TH AVENUE	TERRIL	IA	51364	1	12-Provider facilitates speeds faster than that reported on the map	Provider only: The Map does not correctly reflect service that I facilitate to this location	100	20	Fixed Wireless	Served (Over 100/20 available)	Wireless
1287396	114 E MAIN ST	LUXEMBURG	IA	52056	1	12-Provider facilitates speeds faster than that reported on the map	Provider only: The Map does not correctly reflect service that I facilitate to this location	100	20	Fixed Wireless	Served (Over 100/20 available)	Wireless
1287535	815 4TH AVE SE	DYERSVILLE	IA	52040	1	12-Provider facilitates speeds faster than that reported on the map	Provider only: The Map does not correctly reflect service that I facilitate to this location	100	20	Fixed Wireless	Served (Over 100/20 available)	Wireless
1287545	522 13TH AVE SE	DYERSVILLE	IA	52040	1	12-Provider facilitates speeds faster than that reported on the map	Provider only: The Map does not correctly reflect service that I facilitate to this location	100	20	Fixed Wireless	Served (Over 100/20 available)	Wireless
1287701	307 LEWIS STREET WEST	CALMAR	IA	52132	1	12-Provider facilitates speeds faster than that reported on the map	Provider only: The Map does not correctly reflect service that I facilitate to this location	100	20	Fixed Wireless	Served (Over 100/20 available)	Wireless
1287896	205 E MAIN ST	LUXEMBURG	IA	52056	1	12-Provider facilitates speeds faster than that reported on the map	Provider only: The Map does not correctly reflect service that I facilitate to this location	100	20	Fixed Wireless	Served (Over 100/20 available)	Wireless
1287920	30754 GOLF COURSE RD	DYERSVILLE	IA	52040	1	12-Provider facilitates speeds faster than that reported on the map	Provider only: The Map does not correctly reflect service that I facilitate to this location	100	20	Fixed Wireless	Served (Over 100/20 available)	Wireless
1287966	304 HIGHWAY AVENUE NORTHWEST	FOSTORIA	IA	51301	1	12-Provider facilitates speeds faster than that reported on the map	Provider only: The Map does not correctly reflect service that I facilitate to this location	100	20	Fixed Wireless	Served (Over 100/20 available)	Wireless
1288084	727 1ST AVENUE SOUTHWEST	SPENCER	IA	51301	1	12-Provider facilitates speeds faster than that reported on the map	Provider only: The Map does not correctly reflect service that I facilitate to this location	100	20	Fixed Wireless	Served (Over 100/20 available)	Wireless
1288128	2117 M AVENUE	MILFORD	IA	51351	1	12-Provider facilitates speeds faster than that reported on the map	Provider only: The Map does not correctly reflect service that I facilitate to this location	100	20	Fixed Wireless	Served (Over 100/20 available)	Wireless
1288135	800 WEST 18TH STREET	SPENCER	IA	51301	1	12-Provider facilitates speeds faster than that reported on the map	Provider only: The Map does not correctly reflect service that I facilitate to this location	100	20	Fixed Wireless	Served (Over 100/20 available)	Wireless
1288229	1667 HOWDY HILLS ROAD	DECORAH	IA	52101	1	12-Provider facilitates speeds faster than that reported on the map	Provider only: The Map does not correctly reflect service that I facilitate to this location	100	20	Fixed Wireless	Served (Over 100/20 available)	Wireless
1288389	538 PROSPECT DRIVE	SPENCER	IA	51301	1	12-Provider facilitates speeds faster than that reported on the map	Provider only: The Map does not correctly reflect service that I facilitate to this location	100	20	Fixed Wireless	Served (Over 100/20 available)	Wireless
1288433	105 W MAIN ST	EPWORTH	IA	52045	1	12-Provider facilitates speeds faster than that reported on the map	Provider only: The Map does not correctly reflect service that I facilitate to this location	100	20	Fixed Wireless	Served (Over 100/20 available)	Wireless
1288460	17487 RTE 52 N	DURANGO	IA	52039	1	12-Provider facilitates speeds faster than that reported on the map	Provider only: The Map does not correctly reflect service that I facilitate to this location	100	20	Fixed Wireless	Served (Over 100/20 available)	Wireless
1288478	1832 DAKOTA AVENUE	FONDA	IA	50540	1	12-Provider facilitates speeds faster than that reported on the map	Provider only: The Map does not correctly reflect service that I facilitate to this location	100	20	Fixed Wireless	Served (Over 100/20 available)	Wireless
1288509	302 LINCOLN STREET	MINDEN	IA	51553	1	12-Provider facilitates speeds faster than that reported on the map	Provider only: The Map does not correctly reflect service that I facilitate to this location	100	20	Fixed Wireless	Served (Over 100/20 available)	Wireless
1288535	720 EAST 12TH STREET	SPENCER	IA	51301	1	12-Provider facilitates speeds faster than that reported on the map	Provider only: The Map does not correctly reflect service that I facilitate to this location	100	20	Fixed Wireless	Served (Over 100/20 available)	Wireless
1288604	39 WESTVIEW DRIVE	MILFORD	IA	51351	1	12-Provider facilitates speeds faster than that reported on the map	Provider only: The Map does not correctly reflect service that I facilitate to this location	100	20	Fixed Wireless	Served (Over 100/20 available)	Wireless
1288630	477 ROHR STREET	ARNOLDS PARK	IA	51331	1	12-Provider facilitates speeds faster than that reported on the map	Provider only: The Map does not correctly reflect service that I facilitate to this location	100	20	Fixed Wireless	Served (Over 100/20 available)	Wireless
1288772	216 EAST MILWAUKEE STREET	SPENCER	IA	51301	1	12-Provider facilitates speeds faster than that reported on the map	Provider only: The Map does not correctly reflect service that I facilitate to this location	100	20	Fixed Wireless	Served (Over 100/20 available)	Wireless
1288837	1200 PLEASANT LANE	SPENCER	IA	51301	1	12-Provider facilitates speeds faster than that reported on the map	Provider only: The Map does not correctly reflect service that I facilitate to this location	100	20	Fixed Wireless	Served (Over 100/20 available)	Wireless
1288857	706 SUNSHINE RUN	ARNOLDS PARK	IA	51331	1	12-Provider facilitates speeds faster than that reported on the map	Provider only: The Map does not correctly reflect service that I facilitate to this location	100	20	Fixed Wireless	Served (Over 100/20 available)	Wireless
1288869	908 10TH STREET	MILFORD	IA	51351	1	12-Provider facilitates speeds faster than that reported on the map	Provider only: The Map does not correctly reflect service that I facilitate to this location	100	20	Fixed Wireless	Served (Over 100/20 available)	Wireless
1288890	114 6TH ST NW	DYERSVILLE	IA	52040	1	12-Provider facilitates speeds faster than that reported on the map	Provider only: The Map does not correctly reflect service that I facilitate to this location	100	20	Fixed Wireless	Served (Over 100/20 available)	Wireless
1288935	113 CRESCENT AVENUE	DECORAH	IA	52101	1	12-Provider facilitates speeds faster than that reported on the map	Provider only: The Map does not correctly reflect service that I facilitate to this location	100	20	Fixed Wireless	Served (Over 100/20 available)	Wireless
1289099	1022 2ND AVE SE	DYERSVILLE	IA	52040	1	12-Provider facilitates speeds faster than that reported on the map	Provider only: The Map does not correctly reflect service that I facilitate to this location	100	20	Fixed Wireless	Served (Over 100/20 available)	Wireless
1289337	804 MAIN STREET EAST	DECORAH	IA	52101	1	12-Provider facilitates speeds faster than that reported on the map	Provider only: The Map does not correctly reflect service that I facilitate to this location	100	20	Fixed Wireless	Served (Over 100/20 available)	Wireless
1289422	33 CLOVER LANE	MILFORD	IA	51351	1	12-Provider facilitates speeds faster than that reported on the map	Provider only: The Map does not correctly reflect service that I facilitate to this location	100	20	Fixed Wireless	Served (Over 100/20 available)	Wireless
1289532	19529 BALLTOWN RD	SHERRILL	IA	52073	1	12-Provider facilitates speeds faster than that reported on the map	Provider only: The Map does not correctly reflect service that I facilitate to this location	100	20	Fixed Wireless	Served (Over 100/20 available)	Wireless
1289535	14105 SHERRILL RD	SHERRILL	IA	52073	1	12-Provider facilitates speeds faster than that reported on the map	Provider only: The Map does not correctly reflect service that I facilitate to this location	100	20	Fixed Wireless	Served (Over 100/20 available)	Wireless
1289696	307 LEIF ERIKSON DRIVE	DECORAH	IA	52101	1	12-Provider facilitates speeds faster than that reported on the map	Provider only: The Map does not correctly reflect service that I facilitate to this location	100	20	Fixed Wireless	Served (Over 100/20 available)	Wireless
1289751	1721 WEST 18TH STREET	SPENCER	IA	51301	1	12-Provider facilitates speeds faster than that reported on the map	Provider only: The Map does not correctly reflect service that I facilitate to this location	100	20	Fixed Wireless	Served (Over 100/20 available)	Wireless
1289758	330 MARSHALL STREET	DEXTER	IA	50070	1	12-Provider facilitates speeds faster than that reported on the map	Provider only: The Map does not correctly reflect service that I facilitate to this location	100	20	Fixed Wireless	Served (Over 100/20 available)	Wireless
1289872	3635 200TH AVENUE	SPENCER	IA	51301	1	12-Provider facilitates speeds faster than that reported on the map	Provider only: The Map does not correctly reflect service that I facilitate to this location	100	20	Fixed Wireless	Served (Over 100/20 available)	Wireless

1289892	130 8TH ST NW	DYERSVILLE	IA	52040	1	12-Provider facilitates speeds faster than that reported on the map	Provider only: The Map does not correctly reflect service that I facilitate to this location	100	20	Fixed Wireless	Served (Over 100/20 available)	Wireless
1289939	664 DAM ROAD	ARNOLDS PARK	IA	51331	1	12-Provider facilitates speeds faster than that reported on the map	Provider only: The Map does not correctly reflect service that I facilitate to this location	100	20	Fixed Wireless	Served (Over 100/20 available)	Wireless
1290071	700 WEST 4TH STREET	SPENCER	IA	51301	1	12-Provider facilitates speeds faster than that reported on the map	Provider only: The Map does not correctly reflect service that I facilitate to this location	100	20	Fixed Wireless	Served (Over 100/20 available)	Wireless
1290083	1112 9TH AVENUE WEST	SPENCER	IA	51301	1	12-Provider facilitates speeds faster than that reported on the map	Provider only: The Map does not correctly reflect service that I facilitate to this location	100	20	Fixed Wireless	Served (Over 100/20 available)	Wireless
1290189	2770 270TH STREET	RIDGEWAY	IA	52165	1	12-Provider facilitates speeds faster than that reported on the map	Provider only: The Map does not correctly reflect service that I facilitate to this location	100	20	Fixed Wireless	Served (Over 100/20 available)	Wireless
1290226	1415 GRAND PLAZA DRIVE	SPENCER	IA	51301	1	12-Provider facilitates speeds faster than that reported on the map	Provider only: The Map does not correctly reflect service that I facilitate to this location	100	20	Fixed Wireless	Served (Over 100/20 available)	Wireless
1290301	24479 ROAD L-34	UNDERWOOD	IA	51576	1	12-Provider facilitates speeds faster than that reported on the map	Provider only: The Map does not correctly reflect service that I facilitate to this location	100	20	Fixed Wireless	Served (Over 100/20 available)	Wireless
1290307	57739 150TH AVENUE	FONDA	IA	50540	1	12-Provider facilitates speeds faster than that reported on the map	Provider only: The Map does not correctly reflect service that I facilitate to this location	100	20	Fixed Wireless	Served (Over 100/20 available)	Wireless
1290328	405 1ST ST S	WORTHINGTON	IA	52078	1	12-Provider facilitates speeds faster than that reported on the map	Provider only: The Map does not correctly reflect service that I facilitate to this location	100	20	Fixed Wireless	Served (Over 100/20 available)	Wireless
1290356	121 ELMWOOD CT	EPWORTH	IA	52045	1	12-Provider facilitates speeds faster than that reported on the map	Provider only: The Map does not correctly reflect service that I facilitate to this location	100	20	Fixed Wireless	Served (Over 100/20 available)	Wireless
1290398	105 FAITH AVENUE	UNDERWOOD	IA	51576	1	12-Provider facilitates speeds faster than that reported on the map	Provider only: The Map does not correctly reflect service that I facilitate to this location	100	20	Fixed Wireless	Served (Over 100/20 available)	Wireless
1290431	605 ELM RIDGE ST	PEOSTA	IA	52068	1	12-Provider facilitates speeds faster than that reported on the map	Provider only: The Map does not correctly reflect service that I facilitate to this location	100	20	Fixed Wireless	Served (Over 100/20 available)	Wireless
1290732	18710 HOMESTEAD LN	DURANGO	IA	52039	1	12-Provider facilitates speeds faster than that reported on the map	Provider only: The Map does not correctly reflect service that I facilitate to this location	100	20	Fixed Wireless	Served (Over 100/20 available)	Wireless
1290858	206 MAIN STREET	DICKENS	IA	51333	1	12-Provider facilitates speeds faster than that reported on the map	Provider only: The Map does not correctly reflect service that I facilitate to this location	100	20	Fixed Wireless	Served (Over 100/20 available)	Wireless
1290894	210 1ST AVENUE	PERSIA	IA	51563	1	12-Provider facilitates speeds faster than that reported on the map	Provider only: The Map does not correctly reflect service that I facilitate to this location	100	20	Fixed Wireless	Served (Over 100/20 available)	Wireless
1290979	519 6TH AVE SE	DYERSVILLE	IA	52040	1	12-Provider facilitates speeds faster than that reported on the map	Provider only: The Map does not correctly reflect service that I facilitate to this location	100	20	Fixed Wireless	Served (Over 100/20 available)	Wireless
1291197	602 BIRCH RIDGE S	PEOSTA	IA	52068	1	12-Provider facilitates speeds faster than that reported on the map	Provider only: The Map does not correctly reflect service that I facilitate to this location	100	20	Fixed Wireless	Served (Over 100/20 available)	Wireless
1291237	3010 OKOBOJI BOULEVARD	MILFORD	IA	51351	1	12-Provider facilitates speeds faster than that reported on the map	Provider only: The Map does not correctly reflect service that I facilitate to this location	100	20	Fixed Wireless	Served (Over 100/20 available)	Wireless
1291342	1418 1 1/2 ST SW	DYERSVILLE	IA	52040	1	12-Provider facilitates speeds faster than that reported on the map	Provider only: The Map does not correctly reflect service that I facilitate to this location	100	20	Fixed Wireless	Served (Over 100/20 available)	Wireless
1291443	801 15TH STREET SOUTHWEST	SPENCER	IA	51301	1	12-Provider facilitates speeds faster than that reported on the map	Provider only: The Map does not correctly reflect service that I facilitate to this location	100	20	Fixed Wireless	Served (Over 100/20 available)	Wireless
1291477	700 DAM ROAD	ARNOLDS PARK	IA	51331	1	12-Provider facilitates speeds faster than that reported on the map	Provider only: The Map does not correctly reflect service that I facilitate to this location	100	20	Fixed Wireless	Served (Over 100/20 available)	Wireless
1291527	507 HIGHWAY 191	PERSIA	IA	51563	1	12-Provider facilitates speeds faster than that reported on the map	Provider only: The Map does not correctly reflect service that I facilitate to this location	100	20	Fixed Wireless	Served (Over 100/20 available)	Wireless
1291684	1109 H AVENUE	MILFORD	IA	51351	1	12-Provider facilitates speeds faster than that reported on the map	Provider only: The Map does not correctly reflect service that I facilitate to this location	100	20	Fixed Wireless	Served (Over 100/20 available)	Wireless
1291741	1107 15TH AVENUE WEST	SPENCER	IA	51301	1	12-Provider facilitates speeds faster than that reported on the map	Provider only: The Map does not correctly reflect service that I facilitate to this location	100	20	Fixed Wireless	Served (Over 100/20 available)	Wireless
1291756	1306 WOOD DUCK ROAD	ARNOLDS PARK	IA	51331	1	12-Provider facilitates speeds faster than that reported on the map	Provider only: The Map does not correctly reflect service that I facilitate to this location	100	20	Fixed Wireless	Served (Over 100/20 available)	Wireless
1291757	14007 GUN CLUB RD	EPWORTH	IA	52045	1	12-Provider facilitates speeds faster than that reported on the map	Provider only: The Map does not correctly reflect service that I facilitate to this location	100	20	Fixed Wireless	Served (Over 100/20 available)	Wireless
1291787	402 8TH STREET SOUTHEAST	SPENCER	IA	51301	1	12-Provider facilitates speeds faster than that reported on the map	Provider only: The Map does not correctly reflect service that I facilitate to this location	100	20	Fixed Wireless	Served (Over 100/20 available)	Wireless
1292011	1308 13TH AVENUE WEST	SPENCER	IA	51301	1	12-Provider facilitates speeds faster than that reported on the map	Provider only: The Map does not correctly reflect service that I facilitate to this location	100	20	Fixed Wireless	Served (Over 100/20 available)	Wireless
1292040	101 1ST AVENUE	UNDERWOOD	IA	51576	1	12-Provider facilitates speeds faster than that reported on the map	Provider only: The Map does not correctly reflect service that I facilitate to this location	100	20	Fixed Wireless	Served (Over 100/20 available)	Wireless
1292303	23913 N BANKSTON RD	EPWORTH	IA	52045	1	12-Provider facilitates speeds faster than that reported on the map	Provider only: The Map does not correctly reflect service that I facilitate to this location	100	20	Fixed Wireless	Served (Over 100/20 available)	Wireless
1292345	258 ANGELA JEAN CIR	PEOSTA	IA	52068	1	12-Provider facilitates speeds faster than that reported on the map	Provider only: The Map does not correctly reflect service that I facilitate to this location	100	20	Fixed Wireless	Served (Over 100/20 available)	Wireless
1292359	2389 RED OAK ROAD	DECORAH	IA	52101	1	12-Provider facilitates speeds faster than that reported on the map	Provider only: The Map does not correctly reflect service that I facilitate to this location	100	20	Fixed Wireless	Served (Over 100/20 available)	Wireless
1292510	15 WEST 11TH STREET	SPENCER	IA	51301	1	12-Provider facilitates speeds faster than that reported on the map	Provider only: The Map does not correctly reflect service that I facilitate to this location	100	20	Fixed Wireless	Served (Over 100/20 available)	Wireless
1292530	29221 MAGNOLIA ROAD	UNDERWOOD	IA	51576	1	12-Provider facilitates speeds faster than that reported on the map	Provider only: The Map does not correctly reflect service that I facilitate to this location	100	20	Fixed Wireless	Served (Over 100/20 available)	Wireless
1292674	311 COLLEGE DRIVE	DECORAH	IA	52101	1	12-Provider facilitates speeds faster than that reported on the map	Provider only: The Map does not correctly reflect service that I facilitate to this location	100	20	Fixed Wireless	Served (Over 100/20 available)	Wireless
1292759	7493 WASHINGTON ST	NEW VIENNA	IA	52065	1	12-Provider facilitates speeds faster than that reported on the map	Provider only: The Map does not correctly reflect service that I facilitate to this location	100	20	Fixed Wireless	Served (Over 100/20 available)	Wireless
1292775	56337 110TH AVENUE	FONDA	IA	50540	1	12-Provider facilitates speeds faster than that reported on the map	Provider only: The Map does not correctly reflect service that I facilitate to this location	100	20	Fixed Wireless	Served (Over 100/20 available)	Wireless
1292975	207 MAIN STREET	FOSTORIA	IA	51340	1	12-Provider facilitates speeds faster than that reported on the map	Provider only: The Map does not correctly reflect service that I facilitate to this location	100	20	Fixed Wireless	Served (Over 100/20 available)	Wireless
1292984	1016 EMERALD PINES DRIVE	ARNOLDS PARK	IA	51331	1	12-Provider facilitates speeds faster than that reported on the map	Provider only: The Map does not correctly reflect service that I facilitate to this location	100	20	Fixed Wireless	Served (Over 100/20 available)	Wireless
1293096	104 MEADOW VIEW DRIVE	DECORAH	IA	52101	1	12-Provider facilitates speeds faster than that reported on the map	Provider only: The Map does not correctly reflect service that I facilitate to this location	100	20	Fixed Wireless	Served (Over 100/20 available)	Wireless
1293124	31729 SPODEN RD	GUTTENBERG	IA	52052	1	12-Provider facilitates speeds faster than that reported on the map	Provider only: The Map does not correctly reflect service that I facilitate to this location	100	20	Fixed Wireless	Served (Over 100/20 available)	Wireless
1293258	905 25TH STREET SOUTHWEST	SPENCER	IA	51301	1	12-Provider facilitates speeds faster than that reported on the map	Provider only: The Map does not correctly reflect service that I facilitate to this location	100	20	Fixed Wireless	Served (Over 100/20 available)	Wireless
1293445	1902 OKOBOJI AVENUE	MILFORD	IA	51351	1	12-Provider facilitates speeds faster than that reported on the map	Provider only: The Map does not correctly reflect service that I facilitate to this location	100	20	Fixed Wireless	Served (Over 100/20 available)	Wireless
1293493	2010 WEST 10TH STREET	SPENCER	IA	51301	1	12-Provider facilitates speeds faster than that reported on the map	Provider only: The Map does not correctly reflect service that I facilitate to this location	100	20	Fixed Wireless	Served (Over 100/20 available)	Wireless
1293618	2097 165TH STREET	POMEROY	IA	50575	1	12-Provider facilitates speeds faster than that reported on the map	Provider only: The Map does not correctly reflect service that I facilitate to this location	100	20	Fixed Wireless	Served (Over 100/20 available)	Wireless
1293660	118 WEST 13TH STREET	SPENCER	IA	51301	1	12-Provider facilitates speeds faster than that reported on the map	Provider only: The Map does not correctly reflect service that I facilitate to this location	100	20	Fixed Wireless	Served (Over 100/20 available)	Wireless
1293692	16827 COUNTRY CLUB DR	PEOSTA	IA	52068	1	12-Provider facilitates speeds faster than that reported on the map	Provider only: The Map does not correctly reflect service that I facilitate to this location	100	20	Fixed Wireless	Served (Over 100/20 available)	Wireless
1293784	16165 N CASCADE RD	PEOSTA	IA	52068	1	12-Provider facilitates speeds faster than that reported on the map	Provider only: The Map does not correctly reflect service that I facilitate to this location	100	20	Fixed Wireless	Served (Over 100/20 available)	Wireless
1293814	307 WEST STREET	DECORAH	IA	52101	1	12-Provider facilitates speeds faster than that reported on the map	Provider only: The Map does not correctly reflect service that I facilitate to this location	100	20	Fixed Wireless	Served (Over 100/20 available)	Wireless
1293945	923 2ND AVE SE	DYERSVILLE	IA	52040	1	12-Provider facilitates speeds faster than that reported on the map	Provider only: The Map does not correctly reflect service that I facilitate to this location	100	20	Fixed Wireless	Served (Over 100/20 available)	Wireless
1293948	112 4TH AVENUE CT SW	EPWORTH	IA	52045	1	12-Provider facilitates speeds faster than that reported on the map	Provider only: The Map does not correctly reflect service that I facilitate to this location	100	20	Fixed Wireless	Served (Over 100/20 available)	Wireless
1294017	2473 PINEHURST CT	DUBUQUE	IA	52002	1	12-Provider facilitates speeds faster than that reported on the map	Provider only: The Map does not correctly reflect service that I facilitate to this location	100	20	Fixed Wireless	Served (Over 100/20 available)	Wireless
1294136	400 EAST 3RD STREET	POMEROY	IA	50575	1	12-Provider facilitates speeds faster than that reported on the map	Provider only: The Map does not correctly reflect service that I facilitate to this location	100	20	Fixed Wireless	Served (Over 100/20 available)	Wireless
1294158	1011 6TH STREET	MILFORD	IA	51351	1	12-Provider facilitates speeds faster than that reported on the map	Provider only: The Map does not correctly reflect service that I facilitate to this location	100	20	Fixed Wireless	Served (Over 100/20 available)	Wireless
1294364	210 36TH AVENUE WEST	SPENCER	IA	51301	1	12-Provider facilitates speeds faster than that reported on the map	Provider only: The Map does not correctly reflect service that I facilitate to this location	100	20	Fixed Wireless	Served (Over 100/20 available)	Wireless
1294561	207 WEST HARRISON STREET	POMEROY	IA	50575	1	12-Provider facilitates speeds faster than that reported on the map	Provider only: The Map does not correctly reflect service that I facilitate to this location	100	20	Fixed Wireless	Served (Over 100/20 available)	Wireless
1294603	22890 WELTER LN	SHERRILL	IA	52073	1	12-Provider facilitates speeds faster than that reported on the map	Provider only: The Map does not correctly reflect service that I facilitate to this location	100	20	Fixed Wireless	Served (Over 100/20 available)	Wireless
1294729	1900 WEST 11TH STREET	SPENCER	IA	51301	1	12-Provider facilitates speeds faster than that reported on the map	Provider only: The Map does not correctly reflect service that I facilitate to this location	100	20	Fixed Wireless	Served (Over 100/20 available)	Wireless
1294802	624 3RD STREET	UNDERWOOD	IA	51576	1	12-Provider facilitates speeds faster than that reported on the map	Provider only: The Map does not correctly reflect service that I facilitate to this location	100	20	Fixed Wireless	Served (Over 100/20 available)	Wireless
1294846	120 EAST 5TH STREET	SPENCER	IA	51301	1	12-Provider facilitates speeds faster than that reported on the map	Provider only: The Map does not correctly reflect service that I facilitate to this location	100	20	Fixed Wireless	Served (Over 100/20 available)	Wireless
1294941	9016 LONE PINE RD	EPWORTH	IA	52045	1	12-Provider facilitates speeds faster than that reported on the map	Provider only: The Map does not correctly reflect service that I facilitate to this location	100	20	Fixed Wireless	Served (Over 100/20 available)	Wireless
1295020	3308 WEST MILWAUKEE STREET	SPENCER	IA	51301	1	12-Provider facilitates speeds faster than that reported on the map	Provider only: The Map does not correctly reflect service that I facilitate to this location	100	20	Fixed Wireless	Served (Over 100/20 available)	Wireless
1295098	2628 CO RD W14	RIDGEWAY	IA	52165	1	12-Provider facilitates speeds faster than that reported on the map	Provider only: The Map does not correctly reflect service that I facilitate to this location	100	20	Fixed Wireless	Served (Over 100/20 available)	Wireless
1295211	521 3RD ST NW	DYERSVILLE	IA	52040	1	12-Provider facilitates speeds faster than that reported on the map	Provider only: The Map does not correctly reflect service that I facilitate to this location	100	20	Fixed Wireless	Served (Over 100/20 available)	Wireless
1295444	802 2ND AVENUE SOUTHWEST	SPENCER	IA	51301	1	12-Provider facilitates speeds faster than that reported on the map	Provider only: The Map does not correctly reflect service that I facilitate to this location	100	20	Fixed Wireless	Served (Over 100/20 available)	Wireless
1295605	22921 ROAD L-34	UNDERWOOD	IA	51576	1	12-Provider facilitates speeds faster than that reported on the map	Provider only: The Map does not correctly reflect service that I facilitate to this location	100	20	Fixed Wireless	Served (Over 100/20 available)	Wireless
1295655	1212 3RD ST SW	DYERSVILLE	IA	52040	1	12-Provider facilitates speeds faster than that reported on the map	Provider only: The Map does not correctly reflect service that I facilitate to this location	100	20	Fixed Wireless	Served (Over 100/20 available)	Wireless
1295804	1002 6TH STREET SOUTHWEST	SPENCER	IA	51301	1	12-Provider facilitates speeds faster than that reported on the map	Provider only: The Map does not correctly reflect service that I facilitate to this location	100	20	Fixed Wireless	Served (Over 100/20 available)	Wireless
1295824	1116 18TH AVENUE WEST	SPENCER	IA	51301	1	12-Provider facilitates speeds faster than that reported on the map	Provider only: The Map does not correctly reflect service that I facilitate to this location	100	20	Fixed Wireless	Served (Over 100/20 available)	Wireless
1296018	19219 POTTERS BLUFF LN	DURANGO	IA	52039	1	12-Provider facilitates speeds faster than that reported on the map	Provider only: The Map does not correctly reflect service that I facilitate to this location	100	20	Fixed Wireless	Served (Over 100/20 available)	Wireless
1296079	10715 EAGLE RIDGE CT	PEOSTA	IA	52068	1	12-Provider facilitates speeds faster than that reported on the map	Provider only: The Map does not correctly reflect service that I facilitate to this location	100	20	Fixed Wireless	Served (Over 100/20 available)	Wireless
1296090	62481 130TH AVENUE	FONDA	IA	50540	1	12-Provider facilitates speeds faster than that reported on the map	Provider only: The Map does not correctly reflect service that I facilitate to this location	100	20	Fixed Wireless	Served (Over 100/20 available)	Wireless
1296162	1928 350TH STREET	SPENCER	IA	51301	1	12-Provider facilitates speeds faster than that reported on the map	Provider only: The Map does not correctly reflect service that I facilitate to this location	100	20	Fixed Wireless	Served (Over 100/20 available)	Wireless
1296252	309 10TH AVENUE EAST	SPENCER	IA	51301	1	12-Provider facilitates speeds faster than that reported on the map	Provider only: The Map does not correctly reflect service that I facilitate to this location	100	20	Fixed Wireless	Served (Over 100/20 available)	Wireless
1296408	509 10TH AVENUE WEST	SPENCER	IA	51301	1	12-Provider facilitates speeds faster than that reported on the map	Provider only: The Map does not correctly reflect service that I facilitate to this location	100	20	Fixed Wireless	Served (Over 100/20 available)	Wireless
1296485	19417 HUMKE RD	DURANGO	IA	52039	1	12-Provider facilitates speeds faster than that reported on the map	Provider only: The Map does not correctly reflect service that I facilitate to this location	100	20	Fixed Wireless	Served (Over 100/20 available)	Wireless
1296522	101 WEST 9TH STREET	SPENCER	IA	51301	1	12-Provider facilitates speeds faster than that reported on the map	Provider only: The Map does not correctly reflect service that I facilitate to this location	100	20	Fixed Wireless	Served (Over 100/20 available)	Wireless
1296604	2816 OKOBOJI BOULEVARD	MILFORD	IA	51351	1	12-Provider facilitates speeds faster than that reported on the map	Provider only: The Map does not correctly reflect service that I facilitate to this location	100	20	Fixed Wireless	Served (Over 100/20 available)	Wireless
1296656	506 7TH AVE NE	FARLEY	IA	52046	1	12-Provider facilitates speeds faster than that reported on the map	Provider only: The Map does not correctly reflect service that I facilitate to this location	100	20	Fixed Wireless	Served (Over 100/20 available)	Wireless
1296686	322 BARTON STREET	DEXTER	IA	50070	1	12-Provider facilitates speeds faster than that reported on the map	Provider only: The Map does not correctly reflect service that I facilitate to this location	100	20	Fixed Wireless	Served (Over 100/20 available)	Wireless
1296764	405 PARK STREET	MINDEN	IA	51553	1	12-Provider facilitates speeds faster than that reported on the map	Provider only: The Map does not correctly reflect service that I facilitate to this location	100	20	Fixed Wireless	Served (Over 100/20 available)	Wireless
1296782	25394 295TH STREET	NEOLA	IA	51559	1	12-Provider facilitates speeds faster than that reported on the map	Provider only: The Map does not correctly reflect service that I facilitate to this location	100	20	Fixed Wireless	Served (Over 100/20 available)	Wireless
1296787	1710 EAST HILL ROAD	DECORAH	IA	52101	1	12-Provider facilitates speeds faster than that reported on the map	Provider only: The Map does not correctly reflect service that I facilitate to this location	100	20	Fixed Wireless	Served (Over 100/20 available)	Wireless
1296800	1952 240TH AVENUE	MILFORD	IA	51351	1	12-Provider facilitates speeds faster than that reported on the map	Provider only: The Map does not correctly reflect service that I facilitate to this location	100	20	Fixed Wireless	Served (Over 100/20 available)	Wireless
1296984	1158 HANSEL CIR	PEOSTA	IA	52068	1	12-Provider facilitates speeds faster than that reported on the map	Provider only: The Map does not correctly reflect service that I facilitate to this location	100	20	Fixed Wireless	Served (Over 100/20 available)	Wireless
1297016	2489 AMBER RIDGE DR	DUBUQUE	IA	52002	1	12-Provider facilitates speeds faster than that reported on the map	Provider only: The Map does not correctly reflect service that I facilitate to this location	100	20	Fixed Wireless	Served (Over 100/20 available)	Wireless
1297040	16777 CORDILLERA DR	PEOSTA	IA	52068	1	12-Provider facilitates speeds faster than that reported on the map	Provider only: The Map does not correctly reflect service that I facilitate to this location	100	20	Fixed Wireless	Served (Over 100/20 available)	Wireless
1297060	317 5TH AVE SE	DYERSVILLE	IA	52040	1	12-Provider facilitates speeds faster than that reported on the map	Provider only: The Map does not correctly reflect service that I facilitate to this location	100	20	Fixed Wireless	Served (Over 100/20 available)	Wireless
1297109	8182 NEW MELLERAY RD	PEOSTA	IA	52068	1	12-Provider facilitates speeds faster than that reported on the map	Provider only: The Map does not correctly reflect service that I facilitate to this location	100	20	Fixed Wireless	Served (Over 100/20 available)	Wireless
1297140	1645 310TH STREET	EVERLY	IA	51338	1	12-Provider facilitates speeds faster than that reported on the map	Provider only: The Map does not correctly reflect service that I facilitate to this location	100	20	Fixed Wireless	Served (Over 100/20 available)	Wireless
1297144	1219 4TH ST SW	DYERSVILLE	IA	52040	1	12-Provider facilitates speeds faster than that reported on the map	Provider only: The Map does not correctly reflect service that I facilitate to this location	100	20	Fixed Wireless	Served (Over 100/20 available)	Wireless
1297225	307 2ND AVE SE	FARLEY	IA	52046	1	12-Provider facilitates speeds faster than that reported on the map	Provider only: The Map does not correctly reflect service that I facilitate to this location	100	20	Fixed Wireless	Served (Over 100/20 available)	Wireless
1297295	11168 HOLY CROSS RD	FARLEY	IA	52046	1	12-Provider facilitates speeds faster than that reported on the map	Provider only: The Map does not correctly reflect service that I facilitate to this location	100	20	Fixed Wireless	Served (Over 100/20 available)	Wireless
1297362	3182 310TH AVENUE	DICKENS	IA	51333	1	12-Provider facilitates speeds faster than that reported on the map	Provider only: The Map does not correctly reflect service that I facilitate to this location	100	20	Fixed Wireless	Served (Over 100/20 available)	Wireless
1297400	1206 OKOBOJI AVENUE	MILFORD	IA	51351	1	12-Provider facilitates speeds faster than that reported on the map	Provider only: The Map does not correctly reflect service that I facilitate to this location	100	20	Fixed Wireless	Served (Over 100/20 available)	Wireless
1297479	6110 VALLEY WOOD CT	DUBUQUE	IA	52002	1	12-Provider facilitates speeds faster than that reported on the map	Provider only: The Map does not correctly reflect service that I facilitate to this location	100	20	Fixed Wireless	Served (Over 100/20 available)	Wireless
1297498	206 OSWEGO STREET	POMEROY	IA	50575	1	12-Provider facilitates speeds faster than that reported on the map	Provider only: The Map does not correctly reflect service that I facilitate to this location	100	20	Fixed Wireless	Served (Over 100/20 available)	Wireless
1297569	21754 HORSESHOE RD	SHERRILL	IA	52073	1	12-Provider facilitates speeds faster than that reported on the map	Provider only: The Map does not correctly reflect service that I facilitate to this location	100	20	Fixed Wireless	Served (Over 100/20 available)	Wireless
1297580	807 9TH ST SE	DYERSVILLE	IA	52040	1	12-Provider facilitates speeds faster than that reported on the map	Provider only: The Map does not correctly reflect service that I facilitate to this location	100	20	Fixed Wireless	Served (Over 100/20 available)	Wireless
1297604	1603 M AVENUE	MILFORD	IA	51351	1	12-Provider facilitates speeds faster than that reported on the map	Provider only: The Map does not correctly reflect service that I facilitate to this location	100	20	Fixed Wireless	Served (Over 100/20 available)	Wireless
1297716	1214 14TH AVENUE WEST	SPENCER	IA	51301	1	12-Provider facilitates speeds faster than that reported on the map	Provider only: The Map does not correctly reflect service that I facilitate to this location	100	20	Fixed Wireless	Served (Over 100/20 available)	Wireless
1297731	2408 PINEHURST CT	DUBUQUE	IA	52002	1	12-Provider facilitates speeds faster than that reported on the map	Provider only: The Map does not correctly reflect service that I facilitate to this location	100	20	Fixed Wireless	Served (Over 100/20 available)	Wireless
1297817	50 MI T M DR	PEOSTA	IA	52068	1	12-Provider facilitates speeds faster than that reported on the map	Provider only: The Map does not correctly reflect service that I facilitate to this location	100	20	Fixed Wireless	Served (Over 100/20 available)	Wireless
1297823	905 POLK STREET	DEXTER	IA	50070	1	12-Provider facilitates speeds faster than that reported on the map	Provider only: The Map does not correctly reflect service that I facilitate to this location	100	20	Fixed Wireless	Served (Over 100/20 available)	Wireless
1298050	2309 MARTI DRIVE	MILFORD	IA	51351	1	12-Provider facilitates speeds faster than that reported on the map	Provider only: The Map does not correctly reflect service that I facilitate to this location	100	20	Fixed Wireless	Served (Over 100/20 available)	Wireless
1298138	604 LOCUST ROAD	DECORAH	IA	52101	1	12-Provider facilitates speeds faster than that reported on the map	Provider only: The Map does not correctly reflect service that I facilitate to this location	100	20	Fixed Wireless	Served (Over 100/20 available)	Wireless
1298148	15762 LORE MOUND RD	DUBUQUE	IA	52002	1	12-Provider facilitates speeds faster than that reported on the map	Provider only: The Map does not correctly reflect service that I facilitate to this location	100	20	Fixed Wireless	Served (Over 100/20 available)	Wireless
1298165	407 7TH AVE NE	FARLEY	IA	52046	1	12-Provider facilitates speeds faster than that reported on the map	Provider only: The Map does not correctly reflect service that I facilitate to this location	100	20	Fixed Wireless	Served (Over 100/20 available)	Wireless
1298454	524 33RD STREET	MILFORD	IA	51351	1	12-Provider facilitates speeds faster than that reported on the map	Provider only: The Map does not correctly reflect service that I facilitate to this location	100	20	Fixed Wireless	Served (Over 100/20 available)	Wireless
1298462	1502 3RD ST SW	DYERSVILLE	IA	52040	1	12-Provider facilitates speeds faster than that reported on the map	Provider only: The Map does not correctly reflect service that I facilitate to this location	100	20	Fixed Wireless	Served (Over 100/20 available)	Wireless
1298490	1407 3RD AVENUE WEST	SPENCER	IA	51301	1	12-Provider facilitates speeds faster than that reported on the map	Provider only: The Map does not correctly reflect service that I facilitate to this location	100	20	Fixed Wireless	Served (Over 100/20 available)	Wireless
1298507	205 4TH STREET SOUTHWEST	SPENCER	IA	51301	1	12-Provider facilitates speeds faster than that reported on the map	Provider only: The Map does not correctly reflect service that I facilitate to this location	100	20	Fixed Wireless	Served (Over 100/20 available)	Wireless
1298524	627 4TH AVENUE SOUTHEAST	SPENCER	IA	51301	1	12-Provider facilitates speeds faster than that reported on the map	Provider only: The Map does not correctly reflect service that I facilitate to this location	100	20	Fixed Wireless	Served (Over 100/20 available)	Wireless
1298574	407 2ND AVE SE	FARLEY	IA	52046	1	12-Provider facilitates speeds faster than that reported on the map	Provider only: The Map does not correctly reflect service that I facilitate to this location	100	20	Fixed Wireless	Served (Over 100/20 available)	Wireless
1298578	303 BROADWAY STREET EAST	DECORAH	IA	52101	1	12-Provider facilitates speeds faster than that reported on the map	Provider only: The Map does not correctly reflect service that I facilitate to this location	100	20	Fixed Wireless	Served (Over 100/20 available)	Wireless
1298836	215 GRAND AVENUE	SPENCER	IA	51301	1	12-Provider facilitates speeds faster than that reported on the map	Provider only: The Map does not correctly reflect service that I facilitate to this location	100	20	Fixed Wireless	Served (Over 100/20 available)	Wireless
1298939	97 OHIO STREET	DECORAH	IA	52101	1	12-Provider facilitates speeds faster than that reported on the map	Provider only: The Map does not correctly reflect service that I facilitate to this location	100	20	Fixed Wireless	Served (Over 100/20 available)	Wireless
1299308	10803 MOCKINGBIRD DR	PEOSTA	IA	52068	1	12-Provider facilitates speeds faster than that reported on the map	Provider only: The Map does not correctly reflect service that I facilitate to this location	100	20	Fixed Wireless	Served (Over 100/20 available)	Wireless
1299338	20284 JAMES RD	SHERRILL	IA	52073	1	12-Provider facilitates speeds faster than that reported on the map	Provider only: The Map does not correctly reflect service that I facilitate to this location	100	20	Fixed Wireless	Served (Over 100/20 available)	Wireless
1299350	307 5TH AVENUE	PERSIA	IA	51563	1	12-Provider facilitates speeds faster than that reported on the map	Provider only: The Map does not correctly reflect service that I facilitate to this location	100	20	Fixed Wireless	Served (Over 100/20 available)	Wireless
1299369	819 EAST 12TH STREET	SPENCER	IA	51301	1	12-Provider facilitates speeds faster than that reported on the map	Provider only: The Map does not correctly reflect service that I facilitate to this location	100	20	Fixed Wireless	Served (Over 100/20 available)	Wireless
1299456	870 PARKVIEW DR	HOLY CROSS	IA	52053	1	12-Provider facilitates speeds faster than that reported on the map	Provider only: The Map does not correctly reflect service that I facilitate to this location	100	20	Fixed Wireless	Served (Over 100/20 available)	Wireless
1299469	304 SUMNER STREET	DECORAH	IA	52101	1	12-Provider facilitates speeds faster than that reported on the map	Provider only: The Map does not correctly reflect service that I facilitate to this location	100	20	Fixed Wireless	Served (Over 100/20 available)	Wireless
1299613	32997 LITTLE RD	DYERSVILLE	IA	52040	1	12-Provider facilitates speeds faster than that reported on the map	Provider only: The Map does not correctly reflect service that I facilitate to this location	100	20	Fixed Wireless	Served (Over 100/20 available)	Wireless
1299663	2744 240TH STREET	TERRIL	IA	51364	1	12-Provider facilitates speeds faster than that reported on the map	Provider only: The Map does not correctly reflect service that I facilitate to this location	100	20	Fixed Wireless	Served (Over 100/20 available)	Wireless

1299682	530 NORTH STREET	UNDERWOOD	IA	51576	1	12-Provider facilitates speeds faster than that reported on the map	Provider only: The Map does not correctly reflect service that I facilitate to this location	100	20	Fixed Wireless	Served (Over 100/20 available)	Wireless
1299796	608 1ST AVE E	DYERSVILLE	IA	52040	1	12-Provider facilitates speeds faster than that reported on the map	Provider only: The Map does not correctly reflect service that I facilitate to this location	100	20	Fixed Wireless	Served (Over 100/20 available)	Wireless
1299826	1620 KEOTA AVENUE	POMEROY	IA	50575	1	12-Provider facilitates speeds faster than that reported on the map	Provider only: The Map does not correctly reflect service that I facilitate to this location	100	20	Fixed Wireless	Served (Over 100/20 available)	Wireless
1299858	15203 HOLY CROSS RD	FARLEY	IA	52046	1	12-Provider facilitates speeds faster than that reported on the map	Provider only: The Map does not correctly reflect service that I facilitate to this location	100	20	Fixed Wireless	Served (Over 100/20 available)	Wireless
1299869	633 MEADOWLAND CT	EPWORTH	IA	52045	1	12-Provider facilitates speeds faster than that reported on the map	Provider only: The Map does not correctly reflect service that I facilitate to this location	100	20	Fixed Wireless	Served (Over 100/20 available)	Wireless
1299875	403 SAINT CLAIR DR	FARLEY	IA	52046	1	12-Provider facilitates speeds faster than that reported on the map	Provider only: The Map does not correctly reflect service that I facilitate to this location	100	20	Fixed Wireless	Served (Over 100/20 available)	Wireless
1299896	409 1ST STREET	DICKENS	IA	51333	1	12-Provider facilitates speeds faster than that reported on the map	Provider only: The Map does not correctly reflect service that I facilitate to this location	100	20	Fixed Wireless	Served (Over 100/20 available)	Wireless
1200819	308 SCUYLER STREET	POMEROY	IA	50575	1	12-Provider facilitates speeds faster than that reported on the map	Provider only: The Map does not correctly reflect service that I facilitate to this location	100	20	Fixed Wireless	Served (Over 100/20 available)	Wireless
1251754	3325 PRAIRIE MEADOW DRIVE	MILFORD	IA	51351	1	12-Provider facilitates speeds faster than that reported on the map	Provider only: The Map does not correctly reflect service that I facilitate to this location	100	20	Fixed Wireless	Served (Over 100/20 available)	Wireless
1259285	3329 PRAIRIE MEADOW DRIVE	MILFORD	IA	51351	1	12-Provider facilitates speeds faster than that reported on the map	Provider only: The Map does not correctly reflect service that I facilitate to this location	100	20	Fixed Wireless	Served (Over 100/20 available)	Wireless
1289683	3005 CHAPLIN DRIVE	MILFORD	IA	51351	1	12-Provider facilitates speeds faster than that reported on the map	Provider only: The Map does not correctly reflect service that I facilitate to this location	100	20	Fixed Wireless	Served (Over 100/20 available)	Wireless
1229382	200 HIGHLAND DRIVE	DECORAH	IA	52101	1	12-Provider facilitates speeds faster than that reported on the map	Provider only: The Map does not correctly reflect service that I facilitate to this location	100	20	Fixed Wireless	Served (Over 100/20 available)	Wireless
1291323	1665 PROSPERITY ROAD	DECORAH	IA	52101	1	12-Provider facilitates speeds faster than that reported on the map	Provider only: The Map does not correctly reflect service that I facilitate to this location	100	20	Fixed Wireless	Served (Over 100/20 available)	Wireless
1266662	1608 OKOBOJI	MILFORD	IA	51351	1	12-Provider facilitates speeds faster than that reported on the map	Provider only: The Map does not correctly reflect service that I facilitate to this location	100	20	Fixed Wireless	Served (Over 100/20 available)	Wireless
1200171	2326 260TH AVENUE	DELHI	IA	52223	1	12-Provider facilitates speeds faster than that reported on the map	Provider only: The Map does not correctly reflect service that I facilitate to this location	100	20	Fixed Wireless	Served (Over 100/20 available)	Wireless
1200414	600 8TH STREET	DELHI	IA	52223	1	12-Provider facilitates speeds faster than that reported on the map	Provider only: The Map does not correctly reflect service that I facilitate to this location	100	20	Fixed Wireless	Served (Over 100/20 available)	Wireless
1200488	21649 259TH STREET	DELHI	IA	52223	1	12-Provider facilitates speeds faster than that reported on the map	Provider only: The Map does not correctly reflect service that I facilitate to this location	100	20	Fixed Wireless	Served (Over 100/20 available)	Wireless
1200540	1508 NORTH 4TH STREET	MANCHESTER	IA	52057	1	12-Provider facilitates speeds faster than that reported on the map	Provider only: The Map does not correctly reflect service that I facilitate to this location	100	20	Fixed Wireless	Served (Over 100/20 available)	Wireless
1200669	20073 248TH STREET	MANCHESTER	IA	52057	1	12-Provider facilitates speeds faster than that reported on the map	Provider only: The Map does not correctly reflect service that I facilitate to this location	100	20	Fixed Wireless	Served (Over 100/20 available)	Wireless
1200961	107 BORDER STREET	SHELBY	IA	51570	1	12-Provider facilitates speeds faster than that reported on the map	Provider only: The Map does not correctly reflect service that I facilitate to this location	100	20	Fixed Wireless	Served (Over 100/20 available)	Wireless
1201259	105 WEST HOWARD STREET	MANCHESTER	IA	52057	1	12-Provider facilitates speeds faster than that reported on the map	Provider only: The Map does not correctly reflect service that I facilitate to this location	100	20	Fixed Wireless	Served (Over 100/20 available)	Wireless
1201310	301 EAST STREET	SHELBY	IA	51570	1	12-Provider facilitates speeds faster than that reported on the map	Provider only: The Map does not correctly reflect service that I facilitate to this location	100	20	Fixed Wireless	Served (Over 100/20 available)	Wireless
1201377	3142 225TH STREET	WORTHINGTON	IA	52078	1	12-Provider facilitates speeds faster than that reported on the map	Provider only: The Map does not correctly reflect service that I facilitate to this location	100	20	Fixed Wireless	Served (Over 100/20 available)	Wireless
1201403	2481 140TH AVENUE	MANCHESTER	IA	52057	1	12-Provider facilitates speeds faster than that reported on the map	Provider only: The Map does not correctly reflect service that I facilitate to this location	100	20	Fixed Wireless	Served (Over 100/20 available)	Wireless
1201431	117 WEST HOWARD STREET	MANCHESTER	IA	52057	1	12-Provider facilitates speeds faster than that reported on the map	Provider only: The Map does not correctly reflect service that I facilitate to this location	100	20	Fixed Wireless	Served (Over 100/20 available)	Wireless
1201683	201 LAKE STREET	DELHI	IA	52223	1	12-Provider facilitates speeds faster than that reported on the map	Provider only: The Map does not correctly reflect service that I facilitate to this location	100	20	Fixed Wireless	Served (Over 100/20 available)	Wireless
1201990	141 WINSLOW DRIVE	MANCHESTER	IA	52057	1	12-Provider facilitates speeds faster than that reported on the map	Provider only: The Map does not correctly reflect service that I facilitate to this location	100	20	Fixed Wireless	Served (Over 100/20 available)	Wireless
1202165	302 DES MOINES STREET	SHELBY	IA	51570	1	12-Provider facilitates speeds faster than that reported on the map	Provider only: The Map does not correctly reflect service that I facilitate to this location	100	20	Fixed Wireless	Served (Over 100/20 available)	Wireless
1202759	100 WEST ADAMS STREET	DELAWARE	IA	52036	1	12-Provider facilitates speeds faster than that reported on the map	Provider only: The Map does not correctly reflect service that I facilitate to this location	100	20	Fixed Wireless	Served (Over 100/20 available)	Wireless
1202867	209 ANDERSON STREET	MANCHESTER	IA	52057	1	12-Provider facilitates speeds faster than that reported on the map	Provider only: The Map does not correctly reflect service that I facilitate to this location	100	20	Fixed Wireless	Served (Over 100/20 available)	Wireless
1202973	2085 145TH AVENUE	MANCHESTER	IA	52057	1	12-Provider facilitates speeds faster than that reported on the map	Provider only: The Map does not correctly reflect service that I facilitate to this location	100	20	Fixed Wireless	Served (Over 100/20 available)	Wireless
1203234	22177 262ND STREET	DELHI	IA	52223	1	12-Provider facilitates speeds faster than that reported on the map	Provider only: The Map does not correctly reflect service that I facilitate to this location	100	20	Fixed Wireless	Served (Over 100/20 available)	Wireless
1203757	17080 185TH STREET	MANCHESTER	IA	52057	1	12-Provider facilitates speeds faster than that reported on the map	Provider only: The Map does not correctly reflect service that I facilitate to this location	100	20	Fixed Wireless	Served (Over 100/20 available)	Wireless
1203781	114 GUETZKO COURT	MANCHESTER	IA	52057	1	12-Provider facilitates speeds faster than that reported on the map	Provider only: The Map does not correctly reflect service that I facilitate to this location	100	20	Fixed Wireless	Served (Over 100/20 available)	Wireless
1203837	544 7TH STREET SOUTHWEST	DYERSVILLE	IA	52040	1	12-Provider facilitates speeds faster than that reported on the map	Provider only: The Map does not correctly reflect service that I facilitate to this location	100	20	Fixed Wireless	Served (Over 100/20 available)	Wireless
1204187	20889 263RD STREET	MANCHESTER	IA	52057	1	12-Provider facilitates speeds faster than that reported on the map	Provider only: The Map does not correctly reflect service that I facilitate to this location	100	20	Fixed Wireless	Served (Over 100/20 available)	Wireless
1204190	1827 180TH AVENUE	MANCHESTER	IA	52057	1	12-Provider facilitates speeds faster than that reported on the map	Provider only: The Map does not correctly reflect service that I facilitate to this location	100	20	Fixed Wireless	Served (Over 100/20 available)	Wireless
1204346	116 WEST BUTLER STREET	MANCHESTER	IA	52057	1	12-Provider facilitates speeds faster than that reported on the map	Provider only: The Map does not correctly reflect service that I facilitate to this location	100	20	Fixed Wireless	Served (Over 100/20 available)	Wireless
1204396	210 SOUTH WILLIAM STREET	EARLVILLE	IA	52041	1	12-Provider facilitates speeds faster than that reported on the map	Provider only: The Map does not correctly reflect service that I facilitate to this location	100	20	Fixed Wireless	Served (Over 100/20 available)	Wireless
1205047	2591 HIGHWAY 38	DELHI	IA	52223	1	12-Provider facilitates speeds faster than that reported on the map	Provider only: The Map does not correctly reflect service that I facilitate to this location	100	20	Fixed Wireless	Served (Over 100/20 available)	Wireless
1205657	105 STEARNS DRIVE	MANCHESTER	IA	52057	1	12-Provider facilitates speeds faster than that reported on the map	Provider only: The Map does not correctly reflect service that I facilitate to this location	100	20	Fixed Wireless	Served (Over 100/20 available)	Wireless
1205660	21690 259TH STREET	DELHI	IA	52223	1	12-Provider facilitates speeds faster than that reported on the map	Provider only: The Map does not correctly reflect service that I facilitate to this location	100	20	Fixed Wireless	Served (Over 100/20 available)	Wireless
1205675	1007 GALES AVENUE	MANCHESTER	IA	52057	1	12-Provider facilitates speeds faster than that reported on the map	Provider only: The Map does not correctly reflect service that I facilitate to this location	100	20	Fixed Wireless	Served (Over 100/20 available)	Wireless
1206251	413 SEELEY STREET	MANCHESTER	IA	52057	1	12-Provider facilitates speeds faster than that reported on the map	Provider only: The Map does not correctly reflect service that I facilitate to this location	100	20	Fixed Wireless	Served (Over 100/20 available)	Wireless
1206354	207 ELIZABETH STREET	EARLVILLE	IA	52041	1	12-Provider facilitates speeds faster than that reported on the map	Provider only: The Map does not correctly reflect service that I facilitate to this location	100	20	Fixed Wireless	Served (Over 100/20 available)	Wireless
1206387	601 6TH STREET	DELAWARE	IA	52036	1	12-Provider facilitates speeds faster than that reported on the map	Provider only: The Map does not correctly reflect service that I facilitate to this location	100	20	Fixed Wireless	Served (Over 100/20 available)	Wireless
1206496	981 EAST MAIN STREET	MANCHESTER	IA	52057	1	12-Provider facilitates speeds faster than that reported on the map	Provider only: The Map does not correctly reflect service that I facilitate to this location	100	20	Fixed Wireless	Served (Over 100/20 available)	Wireless
1207567	27196 217TH STREET	EARLVILLE	IA	52041	1	12-Provider facilitates speeds faster than that reported on the map	Provider only: The Map does not correctly reflect service that I facilitate to this location	100	20	Fixed Wireless	Served (Over 100/20 available)	Wireless
1207714	2481 330TH AVENUE	WORTHINGTON	IA	52078	1	12-Provider facilitates speeds faster than that reported on the map	Provider only: The Map does not correctly reflect service that I facilitate to this location	100	20	Fixed Wireless	Served (Over 100/20 available)	Wireless
1207916	201 IOWA STREET	MANCHESTER	IA	52057	1	12-Provider facilitates speeds faster than that reported on the map	Provider only: The Map does not correctly reflect service that I facilitate to this location	100	20	Fixed Wireless	Served (Over 100/20 available)	Wireless
1207920	602 8TH STREET	DELHI	IA	52223	1	12-Provider facilitates speeds faster than that reported on the map	Provider only: The Map does not correctly reflect service that I facilitate to this location	100	20	Fixed Wireless	Served (Over 100/20 available)	Wireless
1208222	450 8TH STREET NORTHWEST	DYERSVILLE	IA	52040	1	12-Provider facilitates speeds faster than that reported on the map	Provider only: The Map does not correctly reflect service that I facilitate to this location	100	20	Fixed Wireless	Served (Over 100/20 available)	Wireless
1208533	1216 240TH STREET	MANCHESTER	IA	52057	1	12-Provider facilitates speeds faster than that reported on the map	Provider only: The Map does not correctly reflect service that I facilitate to this location	100	20	Fixed Wireless	Served (Over 100/20 available)	Wireless
1209048	1477 190TH STREET	MANCHESTER	IA	52057	1	12-Provider facilitates speeds faster than that reported on the map	Provider only: The Map does not correctly reflect service that I facilitate to this location	100	20	Fixed Wireless	Served (Over 100/20 available)	Wireless
1209601	152 DELHI ROAD	MANCHESTER	IA	52057	1	12-Provider facilitates speeds faster than that reported on the map	Provider only: The Map does not correctly reflect service that I facilitate to this location	100	20	Fixed Wireless	Served (Over 100/20 available)	Wireless
1209749	116 SOUTH FRANKLIN STREET	MANCHESTER	IA	52057	1	12-Provider facilitates speeds faster than that reported on the map	Provider only: The Map does not correctly reflect service that I facilitate to this location	100	20	Fixed Wireless	Served (Over 100/20 available)	Wireless
1210533	112 IOWA STREET	MANCHESTER	IA	52057	1	12-Provider facilitates speeds faster than that reported on the map	Provider only: The Map does not correctly reflect service that I facilitate to this location	100	20	Fixed Wireless	Served (Over 100/20 available)	Wireless
1210735	1438 265TH STREET	MANCHESTER	IA	52057	1	12-Provider facilitates speeds faster than that reported on the map	Provider only: The Map does not correctly reflect service that I facilitate to this location	100	20	Fixed Wireless	Served (Over 100/20 available)	Wireless
1210956	2706 245TH STREET	EARLVILLE	IA	52041	1	12-Provider facilitates speeds faster than that reported on the map	Provider only: The Map does not correctly reflect service that I facilitate to this location	100	20	Fixed Wireless	Served (Over 100/20 available)	Wireless
1211095	115 WEST MAIN STREET	MANCHESTER	IA	52057	1	12-Provider facilitates speeds faster than that reported on the map	Provider only: The Map does not correctly reflect service that I facilitate to this location	100	20	Fixed Wireless	Served (Over 100/20 available)	Wireless
1211135	105 CRESCENT DRIVE	MANCHESTER	IA	52057	1	12-Provider facilitates speeds faster than that reported on the map	Provider only: The Map does not correctly reflect service that I facilitate to this location	100	20	Fixed Wireless	Served (Over 100/20 available)	Wireless
1211600	308 LAKE STREET	DELHI	IA	52223	1	12-Provider facilitates speeds faster than that reported on the map	Provider only: The Map does not correctly reflect service that I facilitate to this location	100	20	Fixed Wireless	Served (Over 100/20 available)	Wireless
1212048	111 RAYS COURT	MANCHESTER	IA	52057	1	12-Provider facilitates speeds faster than that reported on the map	Provider only: The Map does not correctly reflect service that I facilitate to this location	100	20	Fixed Wireless	Served (Over 100/20 available)	Wireless
1212152	405 KANE STREET	MANCHESTER	IA	52057	1	12-Provider facilitates speeds faster than that reported on the map	Provider only: The Map does not correctly reflect service that I facilitate to this location	100	20	Fixed Wireless	Served (Over 100/20 available)	Wireless
1212215	604 BORDER STREET	SHELBY	IA	51570	1	12-Provider facilitates speeds faster than that reported on the map	Provider only: The Map does not correctly reflect service that I facilitate to this location	100	20	Fixed Wireless	Served (Over 100/20 available)	Wireless
1212270	1572 180TH STREET	MANCHESTER	IA	52057	1	12-Provider facilitates speeds faster than that reported on the map	Provider only: The Map does not correctly reflect service that I facilitate to this location	100	20	Fixed Wireless	Served (Over 100/20 available)	Wireless
1212312	2805 150TH AVENUE	RYAN	IA	52330	1	12-Provider facilitates speeds faster than that reported on the map	Provider only: The Map does not correctly reflect service that I facilitate to this location	100	20	Fixed Wireless	Served (Over 100/20 available)	Wireless
1212523	1977 325TH AVENUE	DYERSVILLE	IA	52040	1	12-Provider facilitates speeds faster than that reported on the map	Provider only: The Map does not correctly reflect service that I facilitate to this location	100	20	Fixed Wireless	Served (Over 100/20 available)	Wireless
1212535	700 WEST STREET	SHELBY	IA	51570	1	12-Provider facilitates speeds faster than that reported on the map	Provider only: The Map does not correctly reflect service that I facilitate to this location	100	20	Fixed Wireless	Served (Over 100/20 available)	Wireless
1213048	1942 255TH AVENUE	EARLVILLE	IA	52041	1	12-Provider facilitates speeds faster than that reported on the map	Provider only: The Map does not correctly reflect service that I facilitate to this location	100	20	Fixed Wireless	Served (Over 100/20 available)	Wireless
1213244	9 EAST MARGARET STREET	EARLVILLE	IA	52041	1	12-Provider facilitates speeds faster than that reported on the map	Provider only: The Map does not correctly reflect service that I facilitate to this location	100	20	Fixed Wireless	Served (Over 100/20 available)	Wireless
1213308	1001 NEW STREET	MANCHESTER	IA	52057	1	12-Provider facilitates speeds faster than that reported on the map	Provider only: The Map does not correctly reflect service that I facilitate to this location	100	20	Fixed Wireless	Served (Over 100/20 available)	Wireless
1213341	505 EAST STREET	SHELBY	IA	51570	1	12-Provider facilitates speeds faster than that reported on the map	Provider only: The Map does not correctly reflect service that I facilitate to this location	100	20	Fixed Wireless	Served (Over 100/20 available)	Wireless
1213493	113 TOWER DRIVE	MANCHESTER	IA	52057	1	12-Provider facilitates speeds faster than that reported on the map	Provider only: The Map does not correctly reflect service that I facilitate to this location	100	20	Fixed Wireless	Served (Over 100/20 available)	Wireless
1213559	25851 217TH AVENUE	DELHI	IA	52223	1	12-Provider facilitates speeds faster than that reported on the map	Provider only: The Map does not correctly reflect service that I facilitate to this location	100	20	Fixed Wireless	Served (Over 100/20 available)	Wireless
1213623	2582 150TH AVENUE	MANCHESTER	IA	52057	1	12-Provider facilitates speeds faster than that reported on the map	Provider only: The Map does not correctly reflect service that I facilitate to this location	100	20	Fixed Wireless	Served (Over 100/20 available)	Wireless
1214070	705 EAST FAYETTE STREET	MANCHESTER	IA	52057	1	12-Provider facilitates speeds faster than that reported on the map	Provider only: The Map does not correctly reflect service that I facilitate to this location	100	20	Fixed Wireless	Served (Over 100/20 available)	Wireless
1214474	409 EAST FAYETTE STREET	MANCHESTER	IA	52057	1	12-Provider facilitates speeds faster than that reported on the map	Provider only: The Map does not correctly reflect service that I facilitate to this location	100	20	Fixed Wireless	Served (Over 100/20 available)	Wireless
1214718	113 MILLAM HEIGHTS	MANCHESTER	IA	52057	1	12-Provider facilitates speeds faster than that reported on the map	Provider only: The Map does not correctly reflect service that I facilitate to this location	100	20	Fixed Wireless	Served (Over 100/20 available)	Wireless
1215219	108 SOUTH 7TH STREET	MANCHESTER	IA	52057	1	12-Provider facilitates speeds faster than that reported on the map	Provider only: The Map does not correctly reflect service that I facilitate to this location	100	20	Fixed Wireless	Served (Over 100/20 available)	Wireless
1215999	27580 219TH STREET	EARLVILLE	IA	52041	1	12-Provider facilitates speeds faster than that reported on the map	Provider only: The Map does not correctly reflect service that I facilitate to this location	100	20	Fixed Wireless	Served (Over 100/20 available)	Wireless
1216225	26027 210TH AVENUE	DELHI	IA	52223	1	12-Provider facilitates speeds faster than that reported on the map	Provider only: The Map does not correctly reflect service that I facilitate to this location	100	20	Fixed Wireless	Served (Over 100/20 available)	Wireless
1216389	207 BAILEY DRIVE	MANCHESTER	IA	52057	1	12-Provider facilitates speeds faster than that reported on the map	Provider only: The Map does not correctly reflect service that I facilitate to this location	100	20	Fixed Wireless	Served (Over 100/20 available)	Wireless
1217018	21866 182ND AVENUE	MANCHESTER	IA	52057	1	12-Provider facilitates speeds faster than that reported on the map	Provider only: The Map does not correctly reflect service that I facilitate to this location	100	20	Fixed Wireless	Served (Over 100/20 available)	Wireless
1217095	721 EAST FAYETTE STREET	MANCHESTER	IA	52057	1	12-Provider facilitates speeds faster than that reported on the map	Provider only: The Map does not correctly reflect service that I facilitate to this location	100	20	Fixed Wireless	Served (Over 100/20 available)	Wireless
1217449	2374 JEFFERSON ROAD	MANCHESTER	IA	52057	1	12-Provider facilitates speeds faster than that reported on the map	Provider only: The Map does not correctly reflect service that I facilitate to this location	100	20	Fixed Wireless	Served (Over 100/20 available)	Wireless
1217693	1149 NORTH 4TH STREET	MANCHESTER	IA	52057	1	12-Provider facilitates speeds faster than that reported on the map	Provider only: The Map does not correctly reflect service that I facilitate to this location	100	20	Fixed Wireless	Served (Over 100/20 available)	Wireless
1217696	828 EAST MAIN STREET	MANCHESTER	IA	52057	1	12-Provider facilitates speeds faster than that reported on the map	Provider only: The Map does not correctly reflect service that I facilitate to this location	100	20	Fixed Wireless	Served (Over 100/20 available)	Wireless
1217965	5 EAST 4TH STREET	EARLVILLE	IA	52041	1	12-Provider facilitates speeds faster than that reported on the map	Provider only: The Map does not correctly reflect service that I facilitate to this location	100	20	Fixed Wireless	Served (Over 100/20 available)	Wireless
1218123	2570 300TH AVENUE	HOPKINTON	IA	52237	1	12-Provider facilitates speeds faster than that reported on the map	Provider only: The Map does not correctly reflect service that I facilitate to this location	100	20	Fixed Wireless	Served (Over 100/20 available)	Wireless
1219599	1702 195TH STREET	MANCHESTER	IA	52057	1	12-Provider facilitates speeds faster than that reported on the map	Provider only: The Map does not correctly reflect service that I facilitate to this location	100	20	Fixed Wireless	Served (Over 100/20 available)	Wireless
1220070	2673 210TH STREET	EARLVILLE	IA	52041	1	12-Provider facilitates speeds faster than that reported on the map	Provider only: The Map does not correctly reflect service that I facilitate to this location	100	20	Fixed Wireless	Served (Over 100/20 available)	Wireless
1220083	2268 150TH AVENUE	MANCHESTER	IA	52057	1	12-Provider facilitates speeds faster than that reported on the map	Provider only: The Map does not correctly reflect service that I facilitate to this location	100	20	Fixed Wireless	Served (Over 100/20 available)	Wireless
1220771	606 SOUTH STREET	SHELBY	IA	51570	1	12-Provider facilitates speeds faster than that reported on the map	Provider only: The Map does not correctly reflect service that I facilitate to this location	100	20	Fixed Wireless	Served (Over 100/20 available)	Wireless
1220925	1708 NORTH 4TH STREET	MANCHESTER	IA	52057	1	12-Provider facilitates speeds faster than that reported on the map	Provider only: The Map does not correctly reflect service that I facilitate to this location	100	20	Fixed Wireless	Served (Over 100/20 available)	Wireless
1221178	18923 171ST AVENUE	MANCHESTER	IA	52057	1	12-Provider facilitates speeds faster than that reported on the map	Provider only: The Map does not correctly reflect service that I facilitate to this location	100	20	Fixed Wireless	Served (Over 100/20 available)	Wireless
1221192	117 NORTHERN AVENUE	EARLVILLE	IA	52041	1	12-Provider facilitates speeds faster than that reported on the map	Provider only: The Map does not correctly reflect service that I facilitate to this location	100	20	Fixed Wireless	Served (Over 100/20 available)	Wireless
1221268	617 EAST PROSPECT STREET	MANCHESTER	IA	52057	1	12-Provider facilitates speeds faster than that reported on the map	Provider only: The Map does not correctly reflect service that I facilitate to this location	100	20	Fixed Wireless	Served (Over 100/20 available)	Wireless
1221606	2502 225TH STREET	DELHI	IA	52223	1	12-Provider facilitates speeds faster than that reported on the map	Provider only: The Map does not correctly reflect service that I facilitate to this location	100	20	Fixed Wireless	Served (Over 100/20 available)	Wireless
1221703	109 EAST HONEY CREEK DRIVE	MANCHESTER	IA	52057	1	12-Provider facilitates speeds faster than that reported on the map	Provider only: The Map does not correctly reflect service that I facilitate to this location	100	20	Fixed Wireless	Served (Over 100/20 available)	Wireless
1221971	2678 175TH STREET	EARLVILLE	IA	52041	1	12-Provider facilitates speeds faster than that reported on the map	Provider only: The Map does not correctly reflect service that I facilitate to this location	100	20	Fixed Wireless	Served (Over 100/20 available)	Wireless
1222290	105 EAST DELAWARE STREET	MANCHESTER	IA	52057	1	12-Provider facilitates speeds faster than that reported on the map	Provider only: The Map does not correctly reflect service that I facilitate to this location	100	20	Fixed Wireless	Served (Over 100/20 available)	Wireless
1222671	26201 212TH AVENUE	DELHI	IA	52223	1	12-Provider facilitates speeds faster than that reported on the map	Provider only: The Map does not correctly reflect service that I facilitate to this location	100	20	Fixed Wireless	Served (Over 100/20 available)	Wireless
1222674	20796 262ND STREET	DELHI	IA	52223	1	12-Provider facilitates speeds faster than that reported on the map	Provider only: The Map does not correctly reflect service that I facilitate to this location	100	20	Fixed Wireless	Served (Over 100/20 available)	Wireless
1222745	107 STATION STREET	SHELBY	IA	51570	1	12-Provider facilitates speeds faster than that reported on the map	Provider only: The Map does not correctly reflect service that I facilitate to this location	100	20	Fixed Wireless	Served (Over 100/20 available)	Wireless
1222894	501 TANGLEWOOD DRIVE	MANCHESTER	IA	52057	1	12-Provider facilitates speeds faster than that reported on the map	Provider only: The Map does not correctly reflect service that I facilitate to this location	100	20	Fixed Wireless	Served (Over 100/20 available)	Wireless
1222912	2463 197TH AVENUE	MANCHESTER	IA	52057	1	12-Provider facilitates speeds faster than that reported on the map	Provider only: The Map does not correctly reflect service that I facilitate to this location	100	20	Fixed Wireless	Served (Over 100/20 available)	Wireless
1223567	424 SOUTH BREWER STREET	MANCHESTER	IA	52057	1	12-Provider facilitates speeds faster than that reported on the map	Provider only: The Map does not correctly reflect service that I facilitate to this location	100	20	Fixed Wireless	Served (Over 100/20 available)	Wireless
1223601	2587 210TH AVENUE	DELHI	IA	52223	1	12-Provider facilitates speeds faster than that reported on the map	Provider only: The Map does not correctly reflect service that I facilitate to this location	100	20	Fixed Wireless	Served (Over 100/20 available)	Wireless
1223725	26190 213TH AVENUE	DELHI	IA	52223	1	12-Provider facilitates speeds faster than that reported on the map	Provider only: The Map does not correctly reflect service that I facilitate to this location	100	20	Fixed Wireless	Served (Over 100/20 available)	Wireless
1223750	304 EAST STREET	SHELBY	IA	51570	1	12-Provider facilitates speeds faster than that reported on the map	Provider only: The Map does not correctly reflect service that I facilitate to this location	100	20	Fixed Wireless	Served (Over 100/20 available)	Wireless
1224780	502 BARRETT STREET	MASONVILLE	IA	50654	1	12-Provider facilitates speeds faster than that reported on the map	Provider only: The Map does not correctly reflect service that I facilitate to this location	100	20	Fixed Wireless	Served (Over 100/20 available)	Wireless
1224890	2154 205TH AVENUE	MANCHESTER	IA	52057	1	12-Provider facilitates speeds faster than that reported on the map	Provider only: The Map does not correctly reflect service that I facilitate to this location	100	20	Fixed Wireless	Served (Over 100/20 available)	Wireless
1224939	311 EAST STREET	SHELBY	IA	51570	1	12-Provider facilitates speeds faster than that reported on the map	Provider only: The Map does not correctly reflect service that I facilitate to this location	100	20	Fixed Wireless	Served (Over 100/20 available)	Wireless
1225343	316 5TH STREET	EARLVILLE	IA	52041	1	12-Provider facilitates speeds faster than that reported on the map	Provider only: The Map does not correctly reflect service that I facilitate to this location	100	20	Fixed Wireless	Served (Over 100/20 available)	Wireless
1225965	500 NORTH FRANKLIN STREET	MANCHESTER	IA	52057	1	12-Provider facilitates speeds faster than that reported on the map	Provider only: The Map does not correctly reflect service that I facilitate to this location	100	20	Fixed Wireless	Served (Over 100/20 available)	Wireless
1225989	1625 255TH STREET	MANCHESTER	IA	52057	1	12-Provider facilitates speeds faster than that reported on the map	Provider only: The Map does not correctly reflect service that I facilitate to this location	100	20	Fixed Wireless	Served (Over 100/20 available)	Wireless
1226440	917 NORTH FRANKLIN STREET	MANCHESTER	IA	52057	1	12-Provider facilitates speeds faster than that reported on the map	Provider only: The Map does not correctly reflect service that I facilitate to this location	100	20	Fixed Wireless	Served (Over 100/20 available)	Wireless
1226468	19999 STONE BRIAR LANE	DYERSVILLE	IA	52040	1	12-Provider facilitates speeds faster than that reported on the map	Provider only: The Map does not correctly reflect service that I facilitate to this location	100	20	Fixed Wireless	Served (Over 100/20 available)	Wireless
1226565	2132 221ST STREET	MANCHESTER	IA	52057	1	12-Provider facilitates speeds faster than that reported on the map	Provider only: The Map does not correctly reflect service that I facilitate to this location	100	20	Fixed Wireless	Served (Over 100/20 available)	Wireless
1226570	214 NORTH THOMAS STREET	EARLVILLE	IA	52041	1	12-Provider facilitates speeds faster than that reported on the map	Provider only: The Map does not correctly reflect service that I facilitate to this location	100	20	Fixed Wireless	Served (Over 100/20 available)	Wireless
1226725	311 WEST MARION STREET	MANCHESTER	IA	52057	1	12-Provider facilitates speeds faster than that reported on the map	Provider only: The Map does not correctly reflect service that I facilitate to this location	100	20	Fixed Wireless	Served (Over 100/20 available)	Wireless
1226815	308 SOUTH 1ST STREET	MANCHESTER	IA	52057	1	12-Provider facilitates speeds faster than that reported on the map	Provider only: The Map does not correctly reflect service that I facilitate to this location	100	20	Fixed Wireless	Served (Over 100/20 available)	Wireless
1226863	808 TANGLEWOOD DRIVE	MANCHESTER	IA	52057	1	12-Provider facilitates speeds faster than that reported on the map	Provider only: The Map does not correctly reflect service that I facilitate to this location	100	20	Fixed Wireless	Served (Over 100/20 available)	Wireless
1227024	1944 270TH AVENUE	EARLVILLE	IA	52041	1	12-Provider facilitates speeds faster than that reported on the map	Provider only: The Map does not correctly reflect service that I facilitate to this location	100	20	Fixed Wireless	Served (Over 100/20 available)	Wireless

1227719	213 NORTH BREWER STREET	MANCHESTER	IA	52057	1	12-Provider facilitates speeds faster than that reported on the map	Provider only: The Map does not correctly reflect service that I facilitate to this location	100	20	Fixed Wireless	Served (Over 100/20 available)	Wireless
1227758	217 NORTH FRANKLIN STREET	MANCHESTER	IA	52057	1	12-Provider facilitates speeds faster than that reported on the map	Provider only: The Map does not correctly reflect service that I facilitate to this location	100	20	Fixed Wireless	Served (Over 100/20 available)	Wireless
1228138	2696 230TH AVENUE	DELHI	IA	52223	1	12-Provider facilitates speeds faster than that reported on the map	Provider only: The Map does not correctly reflect service that I facilitate to this location	100	20	Fixed Wireless	Served (Over 100/20 available)	Wireless
1228149	222 NORTH WINE STREET	EARLVILLE	IA	52041	1	12-Provider facilitates speeds faster than that reported on the map	Provider only: The Map does not correctly reflect service that I facilitate to this location	100	20	Fixed Wireless	Served (Over 100/20 available)	Wireless
1228375	801 CHARLES STREET	DELHI	IA	52223	1	12-Provider facilitates speeds faster than that reported on the map	Provider only: The Map does not correctly reflect service that I facilitate to this location	100	20	Fixed Wireless	Served (Over 100/20 available)	Wireless
1229154	820 SHERMAN AVENUE	MANCHESTER	IA	52057	1	12-Provider facilitates speeds faster than that reported on the map	Provider only: The Map does not correctly reflect service that I facilitate to this location	100	20	Fixed Wireless	Served (Over 100/20 available)	Wireless
1229423	143 CLARA AVENUE	MANCHESTER	IA	52057	1	12-Provider facilitates speeds faster than that reported on the map	Provider only: The Map does not correctly reflect service that I facilitate to this location	100	20	Fixed Wireless	Served (Over 100/20 available)	Wireless
1229585	700 CENTER STREET	SHELBY	IA	51570	1	12-Provider facilitates speeds faster than that reported on the map	Provider only: The Map does not correctly reflect service that I facilitate to this location	100	20	Fixed Wireless	Served (Over 100/20 available)	Wireless
1229992	468 SOUTH TAMA STREET	MANCHESTER	IA	52057	1	12-Provider facilitates speeds faster than that reported on the map	Provider only: The Map does not correctly reflect service that I facilitate to this location	100	20	Fixed Wireless	Served (Over 100/20 available)	Wireless
1230041	152 GAY STREET	MANCHESTER	IA	52057	1	12-Provider facilitates speeds faster than that reported on the map	Provider only: The Map does not correctly reflect service that I facilitate to this location	100	20	Fixed Wireless	Served (Over 100/20 available)	Wireless
1230092	2831 210TH STREET	EARLVILLE	IA	52041	1	12-Provider facilitates speeds faster than that reported on the map	Provider only: The Map does not correctly reflect service that I facilitate to this location	100	20	Fixed Wireless	Served (Over 100/20 available)	Wireless
1230193	105 DELHI ROAD	MANCHESTER	IA	52057	1	12-Provider facilitates speeds faster than that reported on the map	Provider only: The Map does not correctly reflect service that I facilitate to this location	100	20	Fixed Wireless	Served (Over 100/20 available)	Wireless
1230526	26131 209TH AVENUE	DELHI	IA	52223	1	12-Provider facilitates speeds faster than that reported on the map	Provider only: The Map does not correctly reflect service that I facilitate to this location	100	20	Fixed Wireless	Served (Over 100/20 available)	Wireless
1230715	306 PLATEAU STREET	SHELBY	IA	51570	1	12-Provider facilitates speeds faster than that reported on the map	Provider only: The Map does not correctly reflect service that I facilitate to this location	100	20	Fixed Wireless	Served (Over 100/20 available)	Wireless
1230820	909 SOUTH 3RD STREET	MANCHESTER	IA	52057	1	12-Provider facilitates speeds faster than that reported on the map	Provider only: The Map does not correctly reflect service that I facilitate to this location	100	20	Fixed Wireless	Served (Over 100/20 available)	Wireless
1230824	16188 188TH STREET	MANCHESTER	IA	52057	1	12-Provider facilitates speeds faster than that reported on the map	Provider only: The Map does not correctly reflect service that I facilitate to this location	100	20	Fixed Wireless	Served (Over 100/20 available)	Wireless
1230968	1100 CLEARVIEW DRIVE	MANCHESTER	IA	52057	1	12-Provider facilitates speeds faster than that reported on the map	Provider only: The Map does not correctly reflect service that I facilitate to this location	100	20	Fixed Wireless	Served (Over 100/20 available)	Wireless
1231117	308 LINE STREET	MANCHESTER	IA	52057	1	12-Provider facilitates speeds faster than that reported on the map	Provider only: The Map does not correctly reflect service that I facilitate to this location	100	20	Fixed Wireless	Served (Over 100/20 available)	Wireless
1232104	1845 FIREFLY ROAD	MANCHESTER	IA	52057	1	12-Provider facilitates speeds faster than that reported on the map	Provider only: The Map does not correctly reflect service that I facilitate to this location	100	20	Fixed Wireless	Served (Over 100/20 available)	Wireless
1232182	109 SOUTH WEST STREET	EARLVILLE	IA	52041	1	12-Provider facilitates speeds faster than that reported on the map	Provider only: The Map does not correctly reflect service that I facilitate to this location	100	20	Fixed Wireless	Served (Over 100/20 available)	Wireless
1232347	203 LAKE STREET	DELHI	IA	52223	1	12-Provider facilitates speeds faster than that reported on the map	Provider only: The Map does not correctly reflect service that I facilitate to this location	100	20	Fixed Wireless	Served (Over 100/20 available)	Wireless
1232472	901 WEST JASPER STREET	MANCHESTER	IA	52057	1	12-Provider facilitates speeds faster than that reported on the map	Provider only: The Map does not correctly reflect service that I facilitate to this location	100	20	Fixed Wireless	Served (Over 100/20 available)	Wireless
1232554	24 WEST SOUTH SIDE ROAD	EARLVILLE	IA	52041	1	12-Provider facilitates speeds faster than that reported on the map	Provider only: The Map does not correctly reflect service that I facilitate to this location	100	20	Fixed Wireless	Served (Over 100/20 available)	Wireless
1232755	24686 205TH AVENUE	MANCHESTER	IA	52057	1	12-Provider facilitates speeds faster than that reported on the map	Provider only: The Map does not correctly reflect service that I facilitate to this location	100	20	Fixed Wireless	Served (Over 100/20 available)	Wireless
1232775	208 EAST MAIN STREET	MANCHESTER	IA	52057	1	12-Provider facilitates speeds faster than that reported on the map	Provider only: The Map does not correctly reflect service that I facilitate to this location	100	20	Fixed Wireless	Served (Over 100/20 available)	Wireless
1232926	1020 ROSEWOOD DRIVE	MANCHESTER	IA	52057	1	12-Provider facilitates speeds faster than that reported on the map	Provider only: The Map does not correctly reflect service that I facilitate to this location	100	20	Fixed Wireless	Served (Over 100/20 available)	Wireless
1232999	20428 261ST STREET	MANCHESTER	IA	52057	1	12-Provider facilitates speeds faster than that reported on the map	Provider only: The Map does not correctly reflect service that I facilitate to this location	100	20	Fixed Wireless	Served (Over 100/20 available)	Wireless
1233555	117 DEANN DRIVE	MANCHESTER	IA	52057	1	12-Provider facilitates speeds faster than that reported on the map	Provider only: The Map does not correctly reflect service that I facilitate to this location	100	20	Fixed Wireless	Served (Over 100/20 available)	Wireless
1234351	620 CHARLOTTE STREET	EARLVILLE	IA	52041	1	12-Provider facilitates speeds faster than that reported on the map	Provider only: The Map does not correctly reflect service that I facilitate to this location	100	20	Fixed Wireless	Served (Over 100/20 available)	Wireless
1234393	2638 120TH AVENUE	MANCHESTER	IA	52057	1	12-Provider facilitates speeds faster than that reported on the map	Provider only: The Map does not correctly reflect service that I facilitate to this location	100	20	Fixed Wireless	Served (Over 100/20 available)	Wireless
1234501	104 LAKEVIEW COURT	MANCHESTER	IA	52057	1	12-Provider facilitates speeds faster than that reported on the map	Provider only: The Map does not correctly reflect service that I facilitate to this location	100	20	Fixed Wireless	Served (Over 100/20 available)	Wireless
1234647	2362 180TH AVENUE	MANCHESTER	IA	52057	1	12-Provider facilitates speeds faster than that reported on the map	Provider only: The Map does not correctly reflect service that I facilitate to this location	100	20	Fixed Wireless	Served (Over 100/20 available)	Wireless
1234694	1931 162ND AVENUE	MANCHESTER	IA	52057	1	12-Provider facilitates speeds faster than that reported on the map	Provider only: The Map does not correctly reflect service that I facilitate to this location	100	20	Fixed Wireless	Served (Over 100/20 available)	Wireless
1235054	102 MILLAM HEIGHTS	MANCHESTER	IA	52057	1	12-Provider facilitates speeds faster than that reported on the map	Provider only: The Map does not correctly reflect service that I facilitate to this location	100	20	Fixed Wireless	Served (Over 100/20 available)	Wireless
1235592	1023 10TH STREET SOUTHWEST	DYERSVILLE	IA	52040	1	12-Provider facilitates speeds faster than that reported on the map	Provider only: The Map does not correctly reflect service that I facilitate to this location	100	20	Fixed Wireless	Served (Over 100/20 available)	Wireless
1235807	18890 163RD AVENUE	MANCHESTER	IA	52057	1	12-Provider facilitates speeds faster than that reported on the map	Provider only: The Map does not correctly reflect service that I facilitate to this location	100	20	Fixed Wireless	Served (Over 100/20 available)	Wireless
1236287	418 EAST STREET	SHELBY	IA	51570	1	12-Provider facilitates speeds faster than that reported on the map	Provider only: The Map does not correctly reflect service that I facilitate to this location	100	20	Fixed Wireless	Served (Over 100/20 available)	Wireless
1236713	320 EAST UNION STREET	MANCHESTER	IA	52057	1	12-Provider facilitates speeds faster than that reported on the map	Provider only: The Map does not correctly reflect service that I facilitate to this location	100	20	Fixed Wireless	Served (Over 100/20 available)	Wireless
1237010	107 WEST ADAMS STREET	DELAWARE	IA	52036	1	12-Provider facilitates speeds faster than that reported on the map	Provider only: The Map does not correctly reflect service that I facilitate to this location	100	20	Fixed Wireless	Served (Over 100/20 available)	Wireless
1237139	113 EAST HONEY CREEK DRIVE	MANCHESTER	IA	52057	1	12-Provider facilitates speeds faster than that reported on the map	Provider only: The Map does not correctly reflect service that I facilitate to this location	100	20	Fixed Wireless	Served (Over 100/20 available)	Wireless
1237338	1200 WEST MARION STREET	MANCHESTER	IA	52057	1	12-Provider facilitates speeds faster than that reported on the map	Provider only: The Map does not correctly reflect service that I facilitate to this location	100	20	Fixed Wireless	Served (Over 100/20 available)	Wireless
1237477	25945 208TH AVENUE	DELHI	IA	52223	1	12-Provider facilitates speeds faster than that reported on the map	Provider only: The Map does not correctly reflect service that I facilitate to this location	100	20	Fixed Wireless	Served (Over 100/20 available)	Wireless
1237640	224 FAIRVIEW DRIVE	MANCHESTER	IA	52057	1	12-Provider facilitates speeds faster than that reported on the map	Provider only: The Map does not correctly reflect service that I facilitate to this location	100	20	Fixed Wireless	Served (Over 100/20 available)	Wireless
1238255	1008 CLEARVIEW DRIVE	MANCHESTER	IA	52057	1	12-Provider facilitates speeds faster than that reported on the map	Provider only: The Map does not correctly reflect service that I facilitate to this location	100	20	Fixed Wireless	Served (Over 100/20 available)	Wireless
1238526	406 EAST DELAWARE STREET	MANCHESTER	IA	52057	1	12-Provider facilitates speeds faster than that reported on the map	Provider only: The Map does not correctly reflect service that I facilitate to this location	100	20	Fixed Wireless	Served (Over 100/20 available)	Wireless
1238588	2712 150TH AVENUE	MANCHESTER	IA	52057	1	12-Provider facilitates speeds faster than that reported on the map	Provider only: The Map does not correctly reflect service that I facilitate to this location	100	20	Fixed Wireless	Served (Over 100/20 available)	Wireless
1238614	23479 186TH AVENUE	MANCHESTER	IA	52057	1	12-Provider facilitates speeds faster than that reported on the map	Provider only: The Map does not correctly reflect service that I facilitate to this location	100	20	Fixed Wireless	Served (Over 100/20 available)	Wireless
1238813	24695 207TH AVENUE	DELHI	IA	52223	1	12-Provider facilitates speeds faster than that reported on the map	Provider only: The Map does not correctly reflect service that I facilitate to this location	100	20	Fixed Wireless	Served (Over 100/20 available)	Wireless
1239540	725 EAST MAIN STREET	MANCHESTER	IA	52057	1	12-Provider facilitates speeds faster than that reported on the map	Provider only: The Map does not correctly reflect service that I facilitate to this location	100	20	Fixed Wireless	Served (Over 100/20 available)	Wireless
1239550	410 EAST MAIN STREET	MANCHESTER	IA	52057	1	12-Provider facilitates speeds faster than that reported on the map	Provider only: The Map does not correctly reflect service that I facilitate to this location	100	20	Fixed Wireless	Served (Over 100/20 available)	Wireless
1239689	18765 173RD AVENUE	MANCHESTER	IA	52057	1	12-Provider facilitates speeds faster than that reported on the map	Provider only: The Map does not correctly reflect service that I facilitate to this location	100	20	Fixed Wireless	Served (Over 100/20 available)	Wireless
1239925	306 DES MOINES STREET	SHELBY	IA	51570	1	12-Provider facilitates speeds faster than that reported on the map	Provider only: The Map does not correctly reflect service that I facilitate to this location	100	20	Fixed Wireless	Served (Over 100/20 available)	Wireless
1240216	2431 245TH AVENUE	DELHI	IA	52223	1	12-Provider facilitates speeds faster than that reported on the map	Provider only: The Map does not correctly reflect service that I facilitate to this location	100	20	Fixed Wireless	Served (Over 100/20 available)	Wireless
1240824	1317 NORTH 5TH STREET	MANCHESTER	IA	52057	1	12-Provider facilitates speeds faster than that reported on the map	Provider only: The Map does not correctly reflect service that I facilitate to this location	100	20	Fixed Wireless	Served (Over 100/20 available)	Wireless
1242296	601 EAST BUTLER STREET	MANCHESTER	IA	52057	1	12-Provider facilitates speeds faster than that reported on the map	Provider only: The Map does not correctly reflect service that I facilitate to this location	100	20	Fixed Wireless	Served (Over 100/20 available)	Wireless
1242504	400 EAST HOWARD STREET	MANCHESTER	IA	52057	1	12-Provider facilitates speeds faster than that reported on the map	Provider only: The Map does not correctly reflect service that I facilitate to this location	100	20	Fixed Wireless	Served (Over 100/20 available)	Wireless
1242935	20571 249TH STREET	MANCHESTER	IA	52057	1	12-Provider facilitates speeds faster than that reported on the map	Provider only: The Map does not correctly reflect service that I facilitate to this location	100	20	Fixed Wireless	Served (Over 100/20 available)	Wireless
1243196	309 8TH STREET NORTHWEST	DYERSVILLE	IA	52040	1	12-Provider facilitates speeds faster than that reported on the map	Provider only: The Map does not correctly reflect service that I facilitate to this location	100	20	Fixed Wireless	Served (Over 100/20 available)	Wireless
1243888	2252 180TH AVENUE	MANCHESTER	IA	52057	1	12-Provider facilitates speeds faster than that reported on the map	Provider only: The Map does not correctly reflect service that I facilitate to this location	100	20	Fixed Wireless	Served (Over 100/20 available)	Wireless
1244613	19701 334TH AVENUE	DYERSVILLE	IA	52040	1	12-Provider facilitates speeds faster than that reported on the map	Provider only: The Map does not correctly reflect service that I facilitate to this location	100	20	Fixed Wireless	Served (Over 100/20 available)	Wireless
1244636	20621 260TH STREET	DELHI	IA	52223	1	12-Provider facilitates speeds faster than that reported on the map	Provider only: The Map does not correctly reflect service that I facilitate to this location	100	20	Fixed Wireless	Served (Over 100/20 available)	Wireless
1244715	1015 GALES AVENUE	MANCHESTER	IA	52057	1	12-Provider facilitates speeds faster than that reported on the map	Provider only: The Map does not correctly reflect service that I facilitate to this location	100	20	Fixed Wireless	Served (Over 100/20 available)	Wireless
1245153	2255 260TH AVENUE	DELHI	IA	52223	1	12-Provider facilitates speeds faster than that reported on the map	Provider only: The Map does not correctly reflect service that I facilitate to this location	100	20	Fixed Wireless	Served (Over 100/20 available)	Wireless
1245360	800 EAST BUTLER STREET	MANCHESTER	IA	52057	1	12-Provider facilitates speeds faster than that reported on the map	Provider only: The Map does not correctly reflect service that I facilitate to this location	100	20	Fixed Wireless	Served (Over 100/20 available)	Wireless
1245372	157 WEST BUTLER STREET	MANCHESTER	IA	52057	1	12-Provider facilitates speeds faster than that reported on the map	Provider only: The Map does not correctly reflect service that I facilitate to this location	100	20	Fixed Wireless	Served (Over 100/20 available)	Wireless
1245933	20632 264TH STREET	DELHI	IA	52223	1	12-Provider facilitates speeds faster than that reported on the map	Provider only: The Map does not correctly reflect service that I facilitate to this location	100	20	Fixed Wireless	Served (Over 100/20 available)	Wireless
1246009	1753 210TH AVENUE	MANCHESTER	IA	52057	1	12-Provider facilitates speeds faster than that reported on the map	Provider only: The Map does not correctly reflect service that I facilitate to this location	100	20	Fixed Wireless	Served (Over 100/20 available)	Wireless
1246693	1921 195TH STREET	MANCHESTER	IA	52057	1	12-Provider facilitates speeds faster than that reported on the map	Provider only: The Map does not correctly reflect service that I facilitate to this location	100	20	Fixed Wireless	Served (Over 100/20 available)	Wireless
1247275	207 GAY STREET	DELHI	IA	52223	1	12-Provider facilitates speeds faster than that reported on the map	Provider only: The Map does not correctly reflect service that I facilitate to this location	100	20	Fixed Wireless	Served (Over 100/20 available)	Wireless
1247484	1826 220TH AVENUE	MANCHESTER	IA	52057	1	12-Provider facilitates speeds faster than that reported on the map	Provider only: The Map does not correctly reflect service that I facilitate to this location	100	20	Fixed Wireless	Served (Over 100/20 available)	Wireless
1247541	824 EAST FAYETTE STREET	MANCHESTER	IA	52057	1	12-Provider facilitates speeds faster than that reported on the map	Provider only: The Map does not correctly reflect service that I facilitate to this location	100	20	Fixed Wireless	Served (Over 100/20 available)	Wireless
1247556	25883 206TH AVENUE	MANCHESTER	IA	52057	1	12-Provider facilitates speeds faster than that reported on the map	Provider only: The Map does not correctly reflect service that I facilitate to this location	100	20	Fixed Wireless	Served (Over 100/20 available)	Wireless
1247678	1840 275TH STREET	MANCHESTER	IA	52057	1	12-Provider facilitates speeds faster than that reported on the map	Provider only: The Map does not correctly reflect service that I facilitate to this location	100	20	Fixed Wireless	Served (Over 100/20 available)	Wireless
1247855	716 EAST MAIN STREET	MANCHESTER	IA	52057	1	12-Provider facilitates speeds faster than that reported on the map	Provider only: The Map does not correctly reflect service that I facilitate to this location	100	20	Fixed Wireless	Served (Over 100/20 available)	Wireless
1247868	110 NORTH WEST STREET	EARLVILLE	IA	52041	1	12-Provider facilitates speeds faster than that reported on the map	Provider only: The Map does not correctly reflect service that I facilitate to this location	100	20	Fixed Wireless	Served (Over 100/20 available)	Wireless
1248219	1618 255TH STREET	MANCHESTER	IA	52057	1	12-Provider facilitates speeds faster than that reported on the map	Provider only: The Map does not correctly reflect service that I facilitate to this location	100	20	Fixed Wireless	Served (Over 100/20 available)	Wireless
1248706	1020 CLEARVIEW DRIVE	MANCHESTER	IA	52057	1	12-Provider facilitates speeds faster than that reported on the map	Provider only: The Map does not correctly reflect service that I facilitate to this location	100	20	Fixed Wireless	Served (Over 100/20 available)	Wireless
1248761	1597 220TH STREET	MANCHESTER	IA	52057	1	12-Provider facilitates speeds faster than that reported on the map	Provider only: The Map does not correctly reflect service that I facilitate to this location	100	20	Fixed Wireless	Served (Over 100/20 available)	Wireless
1248908	420 SOUTH TAMA STREET	MANCHESTER	IA	52057	1	12-Provider facilitates speeds faster than that reported on the map	Provider only: The Map does not correctly reflect service that I facilitate to this location	100	20	Fixed Wireless	Served (Over 100/20 available)	Wireless
1248937	3098 210TH STREET	DYERSVILLE	IA	52040	1	12-Provider facilitates speeds faster than that reported on the map	Provider only: The Map does not correctly reflect service that I facilitate to this location	100	20	Fixed Wireless	Served (Over 100/20 available)	Wireless
1249401	20718 262ND STREET	DELHI	IA	52223	1	12-Provider facilitates speeds faster than that reported on the map	Provider only: The Map does not correctly reflect service that I facilitate to this location	100	20	Fixed Wireless	Served (Over 100/20 available)	Wireless
1249437	1212 NORTH 2ND STREET	MANCHESTER	IA	52057	1	12-Provider facilitates speeds faster than that reported on the map	Provider only: The Map does not correctly reflect service that I facilitate to this location	100	20	Fixed Wireless	Served (Over 100/20 available)	Wireless
1250095	404 DES MOINES STREET	SHELBY	IA	51570	1	12-Provider facilitates speeds faster than that reported on the map	Provider only: The Map does not correctly reflect service that I facilitate to this location	100	20	Fixed Wireless	Served (Over 100/20 available)	Wireless
1250180	405 SOUTH BREWER STREET	MANCHESTER	IA	52057	1	12-Provider facilitates speeds faster than that reported on the map	Provider only: The Map does not correctly reflect service that I facilitate to this location	100	20	Fixed Wireless	Served (Over 100/20 available)	Wireless
1250358	2810 170TH AVENUE	RYAN	IA	52330	1	12-Provider facilitates speeds faster than that reported on the map	Provider only: The Map does not correctly reflect service that I facilitate to this location	100	20	Fixed Wireless	Served (Over 100/20 available)	Wireless
1250536	901 EAST MAIN STREET	MANCHESTER	IA	52057	1	12-Provider facilitates speeds faster than that reported on the map	Provider only: The Map does not correctly reflect service that I facilitate to this location	100	20	Fixed Wireless	Served (Over 100/20 available)	Wireless
1250790	24 MAPLE STREET	EARLVILLE	IA	52041	1	12-Provider facilitates speeds faster than that reported on the map	Provider only: The Map does not correctly reflect service that I facilitate to this location	100	20	Fixed Wireless	Served (Over 100/20 available)	Wireless
1250949	2344 245TH AVENUE	DELHI	IA	52223	1	12-Provider facilitates speeds faster than that reported on the map	Provider only: The Map does not correctly reflect service that I facilitate to this location	100	20	Fixed Wireless	Served (Over 100/20 available)	Wireless
1250998	319 NORTH WILLIAM STREET	EARLVILLE	IA	52041	1	12-Provider facilitates speeds faster than that reported on the map	Provider only: The Map does not correctly reflect service that I facilitate to this location	100	20	Fixed Wireless	Served (Over 100/20 available)	Wireless
1251058	112 TOWER DRIVE	MANCHESTER	IA	52057	1	12-Provider facilitates speeds faster than that reported on the map	Provider only: The Map does not correctly reflect service that I facilitate to this location	100	20	Fixed Wireless	Served (Over 100/20 available)	Wireless
1251059	900 NORTH FRANKLIN STREET	MANCHESTER	IA	52057	1	12-Provider facilitates speeds faster than that reported on the map	Provider only: The Map does not correctly reflect service that I facilitate to this location	100	20	Fixed Wireless	Served (Over 100/20 available)	Wireless
1251151	2457 210TH AVENUE	DELHI	IA	52223	1	12-Provider facilitates speeds faster than that reported on the map	Provider only: The Map does not correctly reflect service that I facilitate to this location	100	20	Fixed Wireless	Served (Over 100/20 available)	Wireless
1251237	2313 180TH AVENUE	MANCHESTER	IA	52057	1	12-Provider facilitates speeds faster than that reported on the map	Provider only: The Map does not correctly reflect service that I facilitate to this location	100	20	Fixed Wireless	Served (Over 100/20 available)	Wireless
1251405	3053 225TH STREET	EARLVILLE	IA	52041	1	12-Provider facilitates speeds faster than that reported on the map	Provider only: The Map does not correctly reflect service that I facilitate to this location	100	20	Fixed Wireless	Served (Over 100/20 available)	Wireless
1251411	22363 180TH AVENUE	MANCHESTER	IA	52057	1	12-Provider facilitates speeds faster than that reported on the map	Provider only: The Map does not correctly reflect service that I facilitate to this location	100	20	Fixed Wireless	Served (Over 100/20 available)	Wireless
1251822	505 EAST MAIN STREET	MANCHESTER	IA	52057	1	12-Provider facilitates speeds faster than that reported on the map	Provider only: The Map does not correctly reflect service that I facilitate to this location	100	20	Fixed Wireless	Served (Over 100/20 available)	Wireless
1251925	818 11TH STREET SOUTHWEST	DYERSVILLE	IA	52040	1	12-Provider facilitates speeds faster than that reported on the map	Provider only: The Map does not correctly reflect service that I facilitate to this location	100	20	Fixed Wireless	Served (Over 100/20 available)	Wireless
1252414	500 TANGLEWOOD DRIVE	MANCHESTER	IA	52057	1	12-Provider facilitates speeds faster than that reported on the map	Provider only: The Map does not correctly reflect service that I facilitate to this location	100	20	Fixed Wireless	Served (Over 100/20 available)	Wireless
1252438	1634 220TH STREET	MANCHESTER	IA	52057	1	12-Provider facilitates speeds faster than that reported on the map	Provider only: The Map does not correctly reflect service that I facilitate to this location	100	20	Fixed Wireless	Served (Over 100/20 available)	Wireless
1252870	1027 GALES AVENUE	MANCHESTER	IA	52057	1	12-Provider facilitates speeds faster than that reported on the map	Provider only: The Map does not correctly reflect service that I facilitate to this location	100	20	Fixed Wireless	Served (Over 100/20 available)	Wireless
1253821	21710 299TH STREET	DELHI	IA	52223	1	12-Provider facilitates speeds faster than that reported on the map	Provider only: The Map does not correctly reflect service that I facilitate to this location	100	20	Fixed Wireless	Served (Over 100/20 available)	Wireless
1254050	2029 HIGHWAY 38	MANCHESTER	IA	52057	1	12-Provider facilitates speeds faster than that reported on the map	Provider only: The Map does not correctly reflect service that I facilitate to this location	100	20	Fixed Wireless	Served (Over 100/20 available)	Wireless
1254057	2377 180TH AVENUE	MANCHESTER	IA	52057	1	12-Provider facilitates speeds faster than that reported on the map	Provider only: The Map does not correctly reflect service that I facilitate to this location	100	20	Fixed Wireless	Served (Over 100/20 available)	Wireless
1254818	729 EAST HOWARD STREET	MANCHESTER	IA	52057	1	12-Provider facilitates speeds faster than that reported on the map	Provider only: The Map does not correctly reflect service that I facilitate to this location	100	20	Fixed Wireless	Served (Over 100/20 available)	Wireless
1254934	2211 285TH AVENUE	EARLVILLE	IA	52041	1	12-Provider facilitates speeds faster than that reported on the map	Provider only: The Map does not correctly reflect service that I facilitate to this location	100	20	Fixed Wireless	Served (Over 100/20 available)	Wireless
1255088	500 SEELEY STREET	MANCHESTER	IA	52057	1	12-Provider facilitates speeds faster than that reported on the map	Provider only: The Map does not correctly reflect service that I facilitate to this location	100	20	Fixed Wireless	Served (Over 100/20 available)	Wireless
1255634	809 NEW STREET	MANCHESTER	IA	52057	1	12-Provider facilitates speeds faster than that reported on the map	Provider only: The Map does not correctly reflect service that I facilitate to this location	100	20	Fixed Wireless	Served (Over 100/20 available)	Wireless
1255995	500 EAST UNION STREET	MANCHESTER	IA	52057	1	12-Provider facilitates speeds faster than that reported on the map	Provider only: The Map does not correctly reflect service that I facilitate to this location	100	20	Fixed Wireless	Served (Over 100/20 available)	Wireless
1256137	2458 170TH STREET	GREELEY	IA	52050	1	12-Provider facilitates speeds faster than that reported on the map	Provider only: The Map does not correctly reflect service that I facilitate to this location	100	20	Fixed Wireless	Served (Over 100/20 available)	Wireless
1256591	824 NORTHERN AVENUE	EARLVILLE	IA	52041	1	12-Provider facilitates speeds faster than that reported on the map	Provider only: The Map does not correctly reflect service that I facilitate to this location	100	20	Fixed Wireless	Served (Over 100/20 available)	Wireless
1256711	23113 265TH STREET	DELHI	IA	52223	1	12-Provider facilitates speeds faster than that reported on the map	Provider only: The Map does not correctly reflect service that I facilitate to this location	100	20	Fixed Wireless	Served (Over 100/20 available)	Wireless
1257184	200 EAST UNION STREET	MANCHESTER	IA	52057	1	12-Provider facilitates speeds faster than that reported on the map	Provider only: The Map does not correctly reflect service that I facilitate to this location	100	20	Fixed Wireless	Served (Over 100/20 available)	Wireless
1257198	307 EAST UNION STREET	MANCHESTER	IA	52057	1	12-Provider facilitates speeds faster than that reported on the map	Provider only: The Map does not correctly reflect service that I facilitate to this location	100	20	Fixed Wireless	Served (Over 100/20 available)	Wireless
1257226	412 SOUTH MADISON STREET	MANCHESTER	IA	52057	1	12-Provider facilitates speeds faster than that reported on the map	Provider only: The Map does not correctly reflect service that I facilitate to this location	100	20	Fixed Wireless	Served (Over 100/20 available)	Wireless
1257368	605 MANCHESTER AVENUE	MASONVILLE	IA	50654	1	12-Provider facilitates speeds faster than that reported on the map	Provider only: The Map does not correctly reflect service that I facilitate to this location	100	20	Fixed Wireless	Served (Over 100/20 available)	Wireless
1257394	120 EAST PROSPECT STREET	MANCHESTER	IA	52057	1	12-Provider facilitates speeds faster than that reported on the map	Provider only: The Map does not correctly reflect service that I facilitate to this location	100	20	Fixed Wireless	Served (Over 100/20 available)	Wireless
1257805	1971 270TH AVENUE	EARLVILLE	IA	52041	1	12-Provider facilitates speeds faster than that reported on the map	Provider only: The Map does not correctly reflect service that I facilitate to this location	100	20	Fixed Wireless	Served (Over 100/20 available)	Wireless
1257832	1017 SUNRISE DRIVE	MANCHESTER	IA	52057	1	12-Provider facilitates speeds faster than that reported on the map	Provider only: The Map does not correctly reflect service that I facilitate to this location	100	20	Fixed Wireless	Served (Over 100/20 available)	Wireless
1258422	108 RAYS COURT	MANCHESTER	IA	52057	1	12-Provider facilitates speeds faster than that reported on the map	Provider only: The Map does not correctly reflect service that I facilitate to this location	100	20	Fixed Wireless	Served (Over 100/20 available)	Wireless
1258904	108 EAST FAYETTE STREET	MANCHESTER	IA	52057	1	12-Provider facilitates speeds faster than that reported on the map	Provider only: The Map does not correctly reflect service that I facilitate to this location	100	20	Fixed Wireless	Served (Over 100/20 available)	Wireless
1258941	2527 PIONEER ROAD	DELHI	IA	52223	1	12-Provider facilitates speeds faster than that reported on the map	Provider only: The Map does not correctly reflect service that I facilitate to this location	100	20	Fixed Wireless	Served (Over 100/20 available)	Wireless
1259056	18919 161ST AVENUE	MANCHESTER	IA	52057	1	12-Provider facilitates speeds faster than that reported on the map	Provider only: The Map does not correctly reflect service that I facilitate to this location	100	20	Fixed Wireless	Served (Over 100/20 available)	Wireless
1259293	26055 208TH AVENUE	DELHI	IA	52223	1	12-Provider facilitates speeds faster than that reported on the map	Provider only: The Map does not correctly reflect service that I facilitate to this location	100	20	Fixed Wireless	Served (Over 100/20 available)	Wireless
1259339	312 EAST BUTLER STREET	MANCHESTER	IA	52057	1	12-Provider facilitates speeds faster than that reported on the map	Provider only: The Map does not correctly reflect service that I facilitate to this location	100	20	Fixed Wireless	Served (Over 100/20 available)	Wireless
1259343	2737 HIGHWAY 13	RYAN	IA	52330	1	12-Provider facilitates speeds faster than that reported on the map	Provider only: The Map does not correctly reflect service that I facilitate to this location	100	20	Fixed Wireless	Served (Over 100/20 available)	Wireless

1260235	137 WEST HOWARD STREET	MANCHESTER	IA	52057	1	12-Provider facilitates speeds faster than that reported on the map	Provider only: The Map does not correctly reflect service that I facilitate to this location	100	20	Fixed Wireless	Served (Over 100/20 available)	Wireless
1261077	218 NORTH FRANKLIN STREET	MANCHESTER	IA	52057	1	12-Provider facilitates speeds faster than that reported on the map	Provider only: The Map does not correctly reflect service that I facilitate to this location	100	20	Fixed Wireless	Served (Over 100/20 available)	Wireless
1261430	1417 NORTH FRANKLIN STREET	MANCHESTER	IA	52057	1	12-Provider facilitates speeds faster than that reported on the map	Provider only: The Map does not correctly reflect service that I facilitate to this location	100	20	Fixed Wireless	Served (Over 100/20 available)	Wireless
1261473	20694 263RD STREET	DELHI	IA	52223	1	12-Provider facilitates speeds faster than that reported on the map	Provider only: The Map does not correctly reflect service that I facilitate to this location	100	20	Fixed Wireless	Served (Over 100/20 available)	Wireless
1261529	105 STATION STREET	SHELBY	IA	51570	1	12-Provider facilitates speeds faster than that reported on the map	Provider only: The Map does not correctly reflect service that I facilitate to this location	100	20	Fixed Wireless	Served (Over 100/20 available)	Wireless
1261566	113 DEANN DRIVE	MANCHESTER	IA	52057	1	12-Provider facilitates speeds faster than that reported on the map	Provider only: The Map does not correctly reflect service that I facilitate to this location	100	20	Fixed Wireless	Served (Over 100/20 available)	Wireless
1261736	2270 270TH AVENUE	EARLVILLE	IA	52041	1	12-Provider facilitates speeds faster than that reported on the map	Provider only: The Map does not correctly reflect service that I facilitate to this location	100	20	Fixed Wireless	Served (Over 100/20 available)	Wireless
1261991	20432 247TH STREET	DELHI	IA	52223	1	12-Provider facilitates speeds faster than that reported on the map	Provider only: The Map does not correctly reflect service that I facilitate to this location	100	20	Fixed Wireless	Served (Over 100/20 available)	Wireless
1262068	709 TANGLEWOOD DRIVE	MANCHESTER	IA	52057	1	12-Provider facilitates speeds faster than that reported on the map	Provider only: The Map does not correctly reflect service that I facilitate to this location	100	20	Fixed Wireless	Served (Over 100/20 available)	Wireless
1262404	1927 220TH AVENUE	MANCHESTER	IA	52057	1	12-Provider facilitates speeds faster than that reported on the map	Provider only: The Map does not correctly reflect service that I facilitate to this location	100	20	Fixed Wireless	Served (Over 100/20 available)	Wireless
1262651	2139 HIGHWAY 38	MANCHESTER	IA	52057	1	12-Provider facilitates speeds faster than that reported on the map	Provider only: The Map does not correctly reflect service that I facilitate to this location	100	20	Fixed Wireless	Served (Over 100/20 available)	Wireless
1263176	407 FRANKLIN STREET	DELHI	IA	52223	1	12-Provider facilitates speeds faster than that reported on the map	Provider only: The Map does not correctly reflect service that I facilitate to this location	100	20	Fixed Wireless	Served (Over 100/20 available)	Wireless
1263464	168 EAST PROSPECT STREET	MANCHESTER	IA	52057	1	12-Provider facilitates speeds faster than that reported on the map	Provider only: The Map does not correctly reflect service that I facilitate to this location	100	20	Fixed Wireless	Served (Over 100/20 available)	Wireless
1263586	2301 170TH STREET	MANCHESTER	IA	52057	1	12-Provider facilitates speeds faster than that reported on the map	Provider only: The Map does not correctly reflect service that I facilitate to this location	100	20	Fixed Wireless	Served (Over 100/20 available)	Wireless
1263612	156 WEST UNION STREET	MANCHESTER	IA	52057	1	12-Provider facilitates speeds faster than that reported on the map	Provider only: The Map does not correctly reflect service that I facilitate to this location	100	20	Fixed Wireless	Served (Over 100/20 available)	Wireless
1264568	26103 210TH AVENUE	DELHI	IA	52223	1	12-Provider facilitates speeds faster than that reported on the map	Provider only: The Map does not correctly reflect service that I facilitate to this location	100	20	Fixed Wireless	Served (Over 100/20 available)	Wireless
1265156	2950 278TH STREET	HOPKINTON	IA	52237	1	12-Provider facilitates speeds faster than that reported on the map	Provider only: The Map does not correctly reflect service that I facilitate to this location	100	20	Fixed Wireless	Served (Over 100/20 available)	Wireless
1265287	217 FAIRVIEW DRIVE	MANCHESTER	IA	52057	1	12-Provider facilitates speeds faster than that reported on the map	Provider only: The Map does not correctly reflect service that I facilitate to this location	100	20	Fixed Wireless	Served (Over 100/20 available)	Wireless
1265503	720 EAST MAIN STREET	MANCHESTER	IA	52057	1	12-Provider facilitates speeds faster than that reported on the map	Provider only: The Map does not correctly reflect service that I facilitate to this location	100	20	Fixed Wireless	Served (Over 100/20 available)	Wireless
1265821	312 SOUTH BREWER STREET	MANCHESTER	IA	52057	1	12-Provider facilitates speeds faster than that reported on the map	Provider only: The Map does not correctly reflect service that I facilitate to this location	100	20	Fixed Wireless	Served (Over 100/20 available)	Wireless
1266180	1992 221ST STREET	MANCHESTER	IA	52057	1	12-Provider facilitates speeds faster than that reported on the map	Provider only: The Map does not correctly reflect service that I facilitate to this location	100	20	Fixed Wireless	Served (Over 100/20 available)	Wireless
1266356	1213 NORTH 6TH STREET	MANCHESTER	IA	52057	1	12-Provider facilitates speeds faster than that reported on the map	Provider only: The Map does not correctly reflect service that I facilitate to this location	100	20	Fixed Wireless	Served (Over 100/20 available)	Wireless
1266382	117 3RD STREET	DELHI	IA	52223	1	12-Provider facilitates speeds faster than that reported on the map	Provider only: The Map does not correctly reflect service that I facilitate to this location	100	20	Fixed Wireless	Served (Over 100/20 available)	Wireless
1266474	935 EAST MAIN STREET	MANCHESTER	IA	52057	1	12-Provider facilitates speeds faster than that reported on the map	Provider only: The Map does not correctly reflect service that I facilitate to this location	100	20	Fixed Wireless	Served (Over 100/20 available)	Wireless
1266544	125 SUMMIT STREET	EARLVILLE	IA	52041	1	12-Provider facilitates speeds faster than that reported on the map	Provider only: The Map does not correctly reflect service that I facilitate to this location	100	20	Fixed Wireless	Served (Over 100/20 available)	Wireless
1267012	1543 330TH AVENUE	DYERSVILLE	IA	52040	1	12-Provider facilitates speeds faster than that reported on the map	Provider only: The Map does not correctly reflect service that I facilitate to this location	100	20	Fixed Wireless	Served (Over 100/20 available)	Wireless
1267416	920 EAST BUTLER STREET	MANCHESTER	IA	52057	1	12-Provider facilitates speeds faster than that reported on the map	Provider only: The Map does not correctly reflect service that I facilitate to this location	100	20	Fixed Wireless	Served (Over 100/20 available)	Wireless
1267540	216 ELIZABETH STREET	EARLVILLE	IA	52041	1	12-Provider facilitates speeds faster than that reported on the map	Provider only: The Map does not correctly reflect service that I facilitate to this location	100	20	Fixed Wireless	Served (Over 100/20 available)	Wireless
1267712	2816 150TH AVENUE	RYAN	IA	52330	1	12-Provider facilitates speeds faster than that reported on the map	Provider only: The Map does not correctly reflect service that I facilitate to this location	100	20	Fixed Wireless	Served (Over 100/20 available)	Wireless
1268109	400 WEST HONEY CREEK DRIVE	MANCHESTER	IA	52057	1	12-Provider facilitates speeds faster than that reported on the map	Provider only: The Map does not correctly reflect service that I facilitate to this location	100	20	Fixed Wireless	Served (Over 100/20 available)	Wireless
1268312	1548 210TH STREET	MANCHESTER	IA	52057	1	12-Provider facilitates speeds faster than that reported on the map	Provider only: The Map does not correctly reflect service that I facilitate to this location	100	20	Fixed Wireless	Served (Over 100/20 available)	Wireless
1268356	2343 110TH AVENUE	MASONVILLE	IA	50654	1	12-Provider facilitates speeds faster than that reported on the map	Provider only: The Map does not correctly reflect service that I facilitate to this location	100	20	Fixed Wireless	Served (Over 100/20 available)	Wireless
1268661	18629 166TH AVENUE	MANCHESTER	IA	52057	1	12-Provider facilitates speeds faster than that reported on the map	Provider only: The Map does not correctly reflect service that I facilitate to this location	100	20	Fixed Wireless	Served (Over 100/20 available)	Wireless
1269351	1544 240TH STREET	MANCHESTER	IA	52057	1	12-Provider facilitates speeds faster than that reported on the map	Provider only: The Map does not correctly reflect service that I facilitate to this location	100	20	Fixed Wireless	Served (Over 100/20 available)	Wireless
1269809	1332 255TH STREET	RYAN	IA	52330	1	12-Provider facilitates speeds faster than that reported on the map	Provider only: The Map does not correctly reflect service that I facilitate to this location	100	20	Fixed Wireless	Served (Over 100/20 available)	Wireless
1270038	17238 191ST STREET	MANCHESTER	IA	52057	1	12-Provider facilitates speeds faster than that reported on the map	Provider only: The Map does not correctly reflect service that I facilitate to this location	100	20	Fixed Wireless	Served (Over 100/20 available)	Wireless
1270309	2357 170TH STREET	MANCHESTER	IA	52057	1	12-Provider facilitates speeds faster than that reported on the map	Provider only: The Map does not correctly reflect service that I facilitate to this location	100	20	Fixed Wireless	Served (Over 100/20 available)	Wireless
1270380	612 QUAKER MILL DRIVE	MANCHESTER	IA	52057	1	12-Provider facilitates speeds faster than that reported on the map	Provider only: The Map does not correctly reflect service that I facilitate to this location	100	20	Fixed Wireless	Served (Over 100/20 available)	Wireless
1271092	105 EAST HOWARD STREET	MANCHESTER	IA	52057	1	12-Provider facilitates speeds faster than that reported on the map	Provider only: The Map does not correctly reflect service that I facilitate to this location	100	20	Fixed Wireless	Served (Over 100/20 available)	Wireless
1271205	811 WEST DELAWARE STREET	MANCHESTER	IA	52057	1	12-Provider facilitates speeds faster than that reported on the map	Provider only: The Map does not correctly reflect service that I facilitate to this location	100	20	Fixed Wireless	Served (Over 100/20 available)	Wireless
1271981	20561 253RD STREET	DELHI	IA	52223	1	12-Provider facilitates speeds faster than that reported on the map	Provider only: The Map does not correctly reflect service that I facilitate to this location	100	20	Fixed Wireless	Served (Over 100/20 available)	Wireless
1272190	1840 180TH STREET	MANCHESTER	IA	52057	1	12-Provider facilitates speeds faster than that reported on the map	Provider only: The Map does not correctly reflect service that I facilitate to this location	100	20	Fixed Wireless	Served (Over 100/20 available)	Wireless
1272495	1725 255TH AVENUE	EARLVILLE	IA	52041	1	12-Provider facilitates speeds faster than that reported on the map	Provider only: The Map does not correctly reflect service that I facilitate to this location	100	20	Fixed Wireless	Served (Over 100/20 available)	Wireless
1272516	3240 225TH STREET	WORTHINGTON	IA	52078	1	12-Provider facilitates speeds faster than that reported on the map	Provider only: The Map does not correctly reflect service that I facilitate to this location	100	20	Fixed Wireless	Served (Over 100/20 available)	Wireless
1273127	2678 255TH STREET	DELHI	IA	52223	1	12-Provider facilitates speeds faster than that reported on the map	Provider only: The Map does not correctly reflect service that I facilitate to this location	100	20	Fixed Wireless	Served (Over 100/20 available)	Wireless
1273316	460 SOUTH BREWER STREET	MANCHESTER	IA	52057	1	12-Provider facilitates speeds faster than that reported on the map	Provider only: The Map does not correctly reflect service that I facilitate to this location	100	20	Fixed Wireless	Served (Over 100/20 available)	Wireless
1274745	1645 195TH STREET	MANCHESTER	IA	52057	1	12-Provider facilitates speeds faster than that reported on the map	Provider only: The Map does not correctly reflect service that I facilitate to this location	100	20	Fixed Wireless	Served (Over 100/20 available)	Wireless
1274753	2431 110TH AVENUE	MASONVILLE	IA	50654	1	12-Provider facilitates speeds faster than that reported on the map	Provider only: The Map does not correctly reflect service that I facilitate to this location	100	20	Fixed Wireless	Served (Over 100/20 available)	Wireless
1274881	2050 325TH AVENUE	DYERSVILLE	IA	52040	1	12-Provider facilitates speeds faster than that reported on the map	Provider only: The Map does not correctly reflect service that I facilitate to this location	100	20	Fixed Wireless	Served (Over 100/20 available)	Wireless
1275110	425 SOUTH MADISON STREET	MANCHESTER	IA	52057	1	12-Provider facilitates speeds faster than that reported on the map	Provider only: The Map does not correctly reflect service that I facilitate to this location	100	20	Fixed Wireless	Served (Over 100/20 available)	Wireless
1275525	1545 220TH STREET	MANCHESTER	IA	52057	1	12-Provider facilitates speeds faster than that reported on the map	Provider only: The Map does not correctly reflect service that I facilitate to this location	100	20	Fixed Wireless	Served (Over 100/20 available)	Wireless
1275825	214 SOUTH FRANKLIN STREET	MANCHESTER	IA	52057	1	12-Provider facilitates speeds faster than that reported on the map	Provider only: The Map does not correctly reflect service that I facilitate to this location	100	20	Fixed Wireless	Served (Over 100/20 available)	Wireless
1276260	1308 NORTH 3RD STREET	MANCHESTER	IA	52057	1	12-Provider facilitates speeds faster than that reported on the map	Provider only: The Map does not correctly reflect service that I facilitate to this location	100	20	Fixed Wireless	Served (Over 100/20 available)	Wireless
1276829	819 EAST BUTLER STREET	MANCHESTER	IA	52057	1	12-Provider facilitates speeds faster than that reported on the map	Provider only: The Map does not correctly reflect service that I facilitate to this location	100	20	Fixed Wireless	Served (Over 100/20 available)	Wireless
1276943	1018 DOCTOR STREET	MANCHESTER	IA	52057	1	12-Provider facilitates speeds faster than that reported on the map	Provider only: The Map does not correctly reflect service that I facilitate to this location	100	20	Fixed Wireless	Served (Over 100/20 available)	Wireless
1278475	2826 210TH STREET	EARLVILLE	IA	52041	1	12-Provider facilitates speeds faster than that reported on the map	Provider only: The Map does not correctly reflect service that I facilitate to this location	100	20	Fixed Wireless	Served (Over 100/20 available)	Wireless
1278829	106 FRANKLIN STREET	DELHI	IA	52223	1	12-Provider facilitates speeds faster than that reported on the map	Provider only: The Map does not correctly reflect service that I facilitate to this location	100	20	Fixed Wireless	Served (Over 100/20 available)	Wireless
1278876	518 ELIZABETH STREET	EARLVILLE	IA	52041	1	12-Provider facilitates speeds faster than that reported on the map	Provider only: The Map does not correctly reflect service that I facilitate to this location	100	20	Fixed Wireless	Served (Over 100/20 available)	Wireless
1278912	412 EAST 4TH STREET	EARLVILLE	IA	52041	1	12-Provider facilitates speeds faster than that reported on the map	Provider only: The Map does not correctly reflect service that I facilitate to this location	100	20	Fixed Wireless	Served (Over 100/20 available)	Wireless
1279076	2651 PIONEER ROAD	DELHI	IA	52223	1	12-Provider facilitates speeds faster than that reported on the map	Provider only: The Map does not correctly reflect service that I facilitate to this location	100	20	Fixed Wireless	Served (Over 100/20 available)	Wireless
1279160	2719 180TH AVENUE	MANCHESTER	IA	52057	1	12-Provider facilitates speeds faster than that reported on the map	Provider only: The Map does not correctly reflect service that I facilitate to this location	100	20	Fixed Wireless	Served (Over 100/20 available)	Wireless
1279228	835 EAST FAYETTE STREET	MANCHESTER	IA	52057	1	12-Provider facilitates speeds faster than that reported on the map	Provider only: The Map does not correctly reflect service that I facilitate to this location	100	20	Fixed Wireless	Served (Over 100/20 available)	Wireless
1279267	2165 230TH AVENUE	MANCHESTER	IA	52036	1	12-Provider facilitates speeds faster than that reported on the map	Provider only: The Map does not correctly reflect service that I facilitate to this location	100	20	Fixed Wireless	Served (Over 100/20 available)	Wireless
1279370	115 EAST ACRES STREET	MANCHESTER	IA	52057	1	12-Provider facilitates speeds faster than that reported on the map	Provider only: The Map does not correctly reflect service that I facilitate to this location	100	20	Fixed Wireless	Served (Over 100/20 available)	Wireless
1279375	1114 230TH STREET	MASONVILLE	IA	50654	1	12-Provider facilitates speeds faster than that reported on the map	Provider only: The Map does not correctly reflect service that I facilitate to this location	100	20	Fixed Wireless	Served (Over 100/20 available)	Wireless
1279659	115 WOODLAND DRIVE	MANCHESTER	IA	52057	1	12-Provider facilitates speeds faster than that reported on the map	Provider only: The Map does not correctly reflect service that I facilitate to this location	100	20	Fixed Wireless	Served (Over 100/20 available)	Wireless
1279809	2129 250TH STREET	DELHI	IA	52223	1	12-Provider facilitates speeds faster than that reported on the map	Provider only: The Map does not correctly reflect service that I facilitate to this location	100	20	Fixed Wireless	Served (Over 100/20 available)	Wireless
1280011	2021 325TH AVENUE	DYERSVILLE	IA	52040	1	12-Provider facilitates speeds faster than that reported on the map	Provider only: The Map does not correctly reflect service that I facilitate to this location	100	20	Fixed Wireless	Served (Over 100/20 available)	Wireless
1280494	817 EAST BUTLER STREET	MANCHESTER	IA	52057	1	12-Provider facilitates speeds faster than that reported on the map	Provider only: The Map does not correctly reflect service that I facilitate to this location	100	20	Fixed Wireless	Served (Over 100/20 available)	Wireless
1280907	2877 170TH STREET	DYERSVILLE	IA	52040	1	12-Provider facilitates speeds faster than that reported on the map	Provider only: The Map does not correctly reflect service that I facilitate to this location	100	20	Fixed Wireless	Served (Over 100/20 available)	Wireless
1281345	801 8TH STREET NORTHWEST	DYERSVILLE	IA	52040	1	12-Provider facilitates speeds faster than that reported on the map	Provider only: The Map does not correctly reflect service that I facilitate to this location	100	20	Fixed Wireless	Served (Over 100/20 available)	Wireless
1281897	118 CHARLOTTE STREET	EARLVILLE	IA	52041	1	12-Provider facilitates speeds faster than that reported on the map	Provider only: The Map does not correctly reflect service that I facilitate to this location	100	20	Fixed Wireless	Served (Over 100/20 available)	Wireless
1282708	2034 145TH AVENUE	MANCHESTER	IA	52057	1	12-Provider facilitates speeds faster than that reported on the map	Provider only: The Map does not correctly reflect service that I facilitate to this location	100	20	Fixed Wireless	Served (Over 100/20 available)	Wireless
1283044	209 EAST MARGARET STREET	EARLVILLE	IA	52041	1	12-Provider facilitates speeds faster than that reported on the map	Provider only: The Map does not correctly reflect service that I facilitate to this location	100	20	Fixed Wireless	Served (Over 100/20 available)	Wireless
1283070	102 SOUTH WEST STREET	EARLVILLE	IA	52041	1	12-Provider facilitates speeds faster than that reported on the map	Provider only: The Map does not correctly reflect service that I facilitate to this location	100	20	Fixed Wireless	Served (Over 100/20 available)	Wireless
1284105	415 EAST STREET	SHELBY	IA	51570	1	12-Provider facilitates speeds faster than that reported on the map	Provider only: The Map does not correctly reflect service that I facilitate to this location	100	20	Fixed Wireless	Served (Over 100/20 available)	Wireless
1284379	16 EAST 3RD STREET	EARLVILLE	IA	52041	1	12-Provider facilitates speeds faster than that reported on the map	Provider only: The Map does not correctly reflect service that I facilitate to this location	100	20	Fixed Wireless	Served (Over 100/20 available)	Wireless
1284699	203 WILDON STREET	DELHI	IA	52223	1	12-Provider facilitates speeds faster than that reported on the map	Provider only: The Map does not correctly reflect service that I facilitate to this location	100	20	Fixed Wireless	Served (Over 100/20 available)	Wireless
1284841	201 WEST MARGARET STREET	EARLVILLE	IA	52041	1	12-Provider facilitates speeds faster than that reported on the map	Provider only: The Map does not correctly reflect service that I facilitate to this location	100	20	Fixed Wireless	Served (Over 100/20 available)	Wireless
1285583	506 MARKET STREET	DELHI	IA	52223	1	12-Provider facilitates speeds faster than that reported on the map	Provider only: The Map does not correctly reflect service that I facilitate to this location	100	20	Fixed Wireless	Served (Over 100/20 available)	Wireless
1285748	1860 HONEY CREEK ROAD	MANCHESTER	IA	52057	1	12-Provider facilitates speeds faster than that reported on the map	Provider only: The Map does not correctly reflect service that I facilitate to this location	100	20	Fixed Wireless	Served (Over 100/20 available)	Wireless
1286041	117 EAST STREET	SHELBY	IA	51570	1	12-Provider facilitates speeds faster than that reported on the map	Provider only: The Map does not correctly reflect service that I facilitate to this location	100	20	Fixed Wireless	Served (Over 100/20 available)	Wireless
1286185	1032 NEW STREET	MANCHESTER	IA	52057	1	12-Provider facilitates speeds faster than that reported on the map	Provider only: The Map does not correctly reflect service that I facilitate to this location	100	20	Fixed Wireless	Served (Over 100/20 available)	Wireless
1286969	2337 170TH STREET	MANCHESTER	IA	52057	1	12-Provider facilitates speeds faster than that reported on the map	Provider only: The Map does not correctly reflect service that I facilitate to this location	100	20	Fixed Wireless	Served (Over 100/20 available)	Wireless
1286936	2147 332ND AVENUE	DYERSVILLE	IA	52040	1	12-Provider facilitates speeds faster than that reported on the map	Provider only: The Map does not correctly reflect service that I facilitate to this location	100	20	Fixed Wireless	Served (Over 100/20 available)	Wireless
1286972	109 EAST MARION STREET	MANCHESTER	IA	52057	1	12-Provider facilitates speeds faster than that reported on the map	Provider only: The Map does not correctly reflect service that I facilitate to this location	100	20	Fixed Wireless	Served (Over 100/20 available)	Wireless
1287393	504 BARRETT STREET	MASONVILLE	IA	50654	1	12-Provider facilitates speeds faster than that reported on the map	Provider only: The Map does not correctly reflect service that I facilitate to this location	100	20	Fixed Wireless	Served (Over 100/20 available)	Wireless
1287530	1626 275TH STREET	MANCHESTER	IA	52057	1	12-Provider facilitates speeds faster than that reported on the map	Provider only: The Map does not correctly reflect service that I facilitate to this location	100	20	Fixed Wireless	Served (Over 100/20 available)	Wireless
1287688	19803 248TH STREET	MANCHESTER	IA	52057	1	12-Provider facilitates speeds faster than that reported on the map	Provider only: The Map does not correctly reflect service that I facilitate to this location	100	20	Fixed Wireless	Served (Over 100/20 available)	Wireless
1288411	205 LINE STREET	MANCHESTER	IA	52057	1	12-Provider facilitates speeds faster than that reported on the map	Provider only: The Map does not correctly reflect service that I facilitate to this location	100	20	Fixed Wireless	Served (Over 100/20 available)	Wireless
1289107	1283 240TH STREET	MANCHESTER	IA	52057	1	12-Provider facilitates speeds faster than that reported on the map	Provider only: The Map does not correctly reflect service that I facilitate to this location	100	20	Fixed Wireless	Served (Over 100/20 available)	Wireless
1289480	728 EAST HOWARD STREET	MANCHESTER	IA	52057	1	12-Provider facilitates speeds faster than that reported on the map	Provider only: The Map does not correctly reflect service that I facilitate to this location	100	20	Fixed Wireless	Served (Over 100/20 available)	Wireless
1290380	117 NORTH FRANKLIN STREET	MANCHESTER	IA	52057	1	12-Provider facilitates speeds faster than that reported on the map	Provider only: The Map does not correctly reflect service that I facilitate to this location	100	20	Fixed Wireless	Served (Over 100/20 available)	Wireless
1290507	508 110TH AVENUE	MASONVILLE	IA	50654	1	12-Provider facilitates speeds faster than that reported on the map	Provider only: The Map does not correctly reflect service that I facilitate to this location	100	20	Fixed Wireless	Served (Over 100/20 available)	Wireless
1290639	909 SHERMAN AVENUE	MANCHESTER	IA	52057	1	12-Provider facilitates speeds faster than that reported on the map	Provider only: The Map does not correctly reflect service that I facilitate to this location	100	20	Fixed Wireless	Served (Over 100/20 available)	Wireless
1290993	2225 270TH AVENUE	EARLVILLE	IA	52041	1	12-Provider facilitates speeds faster than that reported on the map	Provider only: The Map does not correctly reflect service that I facilitate to this location	100	20	Fixed Wireless	Served (Over 100/20 available)	Wireless
1291000	1741 300TH AVENUE	DYERSVILLE	IA	52040	1	12-Provider facilitates speeds faster than that reported on the map	Provider only: The Map does not correctly reflect service that I facilitate to this location	100	20	Fixed Wireless	Served (Over 100/20 available)	Wireless
1291119	223 PROSPECT STREET	EARLVILLE	IA	52041	1	12-Provider facilitates speeds faster than that reported on the map	Provider only: The Map does not correctly reflect service that I facilitate to this location	100	20	Fixed Wireless	Served (Over 100/20 available)	Wireless
1291173	205 SOUTH 4TH STREET	MANCHESTER	IA	52057	1	12-Provider facilitates speeds faster than that reported on the map	Provider only: The Map does not correctly reflect service that I facilitate to this location	100	20	Fixed Wireless	Served (Over 100/20 available)	Wireless
1291185	1104 NORTH FRANKLIN STREET	MANCHESTER	IA	52057	1	12-Provider facilitates speeds faster than that reported on the map	Provider only: The Map does not correctly reflect service that I facilitate to this location	100	20	Fixed Wireless	Served (Over 100/20 available)	Wireless
1291384	408 MARY STREET	EARLVILLE	IA	52041	1	12-Provider facilitates speeds faster than that reported on the map	Provider only: The Map does not correctly reflect service that I facilitate to this location	100	20	Fixed Wireless	Served (Over 100/20 available)	Wireless
1291422	18602 228TH STREET	MANCHESTER	IA	52057	1	12-Provider facilitates speeds faster than that reported on the map	Provider only: The Map does not correctly reflect service that I facilitate to this location	100	20	Fixed Wireless	Served (Over 100/20 available)	Wireless
1292198	25798 225TH AVENUE	DELHI	IA	52223	1	12-Provider facilitates speeds faster than that reported on the map	Provider only: The Map does not correctly reflect service that I facilitate to this location	100	20	Fixed Wireless	Served (Over 100/20 available)	Wireless
1292616	1852 215TH STREET	MANCHESTER	IA	52057	1	12-Provider facilitates speeds faster than that reported on the map	Provider only: The Map does not correctly reflect service that I facilitate to this location	100	20	Fixed Wireless	Served (Over 100/20 available)	Wireless
1292732	1568 210TH STREET	MANCHESTER	IA	52057	1	12-Provider facilitates speeds faster than that reported on the map	Provider only: The Map does not correctly reflect service that I facilitate to this location	100	20	Fixed Wireless	Served (Over 100/20 available)	Wireless
1294110	305 LINCOLN STREET	MANCHESTER	IA	52057	1	12-Provider facilitates speeds faster than that reported on the map	Provider only: The Map does not correctly reflect service that I facilitate to this location	100	20	Fixed Wireless	Served (Over 100/20 available)	Wireless
1294124	305 EAST DELAWARE STREET	MANCHESTER	IA	52057	1	12-Provider facilitates speeds faster than that reported on the map	Provider only: The Map does not correctly reflect service that I facilitate to this location	100	20	Fixed Wireless	Served (Over 100/20 available)	Wireless
1294266	25906 218TH AVENUE	DELHI	IA	52223	1	12-Provider facilitates speeds faster than that reported on the map	Provider only: The Map does not correctly reflect service that I facilitate to this location	100	20	Fixed Wireless	Served (Over 100/20 available)	Wireless
1294352	303 FRANKLIN STREET	DELHI	IA	52223	1	12-Provider facilitates speeds faster than that reported on the map	Provider only: The Map does not correctly reflect service that I facilitate to this location	100	20	Fixed Wireless	Served (Over 100/20 available)	Wireless
1294575	404 SEELEY STREET	MANCHESTER	IA	52057	1	12-Provider facilitates speeds faster than that reported on the map	Provider only: The Map does not correctly reflect service that I facilitate to this location	100	20	Fixed Wireless	Served (Over 100/20 available)	Wireless
1294928	2465 185TH STREET	EARLVILLE	IA	52041	1	12-Provider facilitates speeds faster than that reported on the map	Provider only: The Map does not correctly reflect service that I facilitate to this location	100	20	Fixed Wireless	Served (Over 100/20 available)	Wireless
1295371	1734 190TH AVENUE	MANCHESTER	IA	52057	1	12-Provider facilitates speeds faster than that reported on the map	Provider only: The Map does not correctly reflect service that I facilitate to this location	100	20	Fixed Wireless	Served (Over 100/20 available)	Wireless
1295598	513 WILLIAMS STREET	MANCHESTER	IA	52057	1	12-Provider facilitates speeds faster than that reported on the map	Provider only: The Map does not correctly reflect service that I facilitate to this location	100	20	Fixed Wireless	Served (Over 100/20 available)	Wireless
1295633	2525 PIONEER ROAD	DELHI	IA	52223	1	12-Provider facilitates speeds faster than that reported on the map	Provider only: The Map does not correctly reflect service that I facilitate to this location	100	20	Fixed Wireless	Served (Over 100/20 available)	Wireless
1295729	213 STILES STREET	MANCHESTER	IA	52057	1	12-Provider facilitates speeds faster than that reported on the map	Provider only: The Map does not correctly reflect service that I facilitate to this location	100	20	Fixed Wireless	Served (Over 100/20 available)	Wireless
1295904	930 NORTH FRANKLIN STREET	MANCHESTER	IA	52057	1	12-Provider facilitates speeds faster than that reported on the map	Provider only: The Map does not correctly reflect service that I facilitate to this location	100	20	Fixed Wireless	Served (Over 100/20 available)	Wireless
1295991	105 MILLAM HEIGHTS	MANCHESTER	IA	52057	1	12-Provider facilitates speeds faster than that reported on the map	Provider only: The Map does not correctly reflect service that I facilitate to this location	100	20	Fixed Wireless	Served (Over 100/20 available)	Wireless
1296330	108 DELHI ROAD	MANCHESTER	IA	52057	1	12-Provider facilitates speeds faster than that reported on the map	Provider only: The Map does not correctly reflect service that I facilitate to this location	100	20	Fixed Wireless	Served (Over 100/20 available)	Wireless
1296377	1023 NORTH FRANKLIN STREET	MANCHESTER	IA	52057	1	12-Provider facilitates speeds faster than that reported on the map	Provider only: The Map does not correctly reflect service that I facilitate to this location	100	20	Fixed Wireless	Served (Over 100/20 available)	Wireless
1296480	423 SOUTH TAMA STREET	MANCHESTER	IA	52057	1	12-Provider facilitates speeds faster than that reported on the map	Provider only: The Map does not correctly reflect service that I facilitate to this location	100	20	Fixed Wireless	Served (Over 100/20 available)	Wireless
1296682	806 LEXINGTON STREET	DELHI	IA	52223	1	12-Provider facilitates speeds faster than that reported on the map	Provider only: The Map does not correctly reflect service that I facilitate to this location	100	20	Fixed Wireless	Served (Over 100/20 available)	Wireless
1297160	26116 213TH AVENUE	DELHI	IA	52223	1	12-Provider facilitates speeds faster than that reported on the map	Provider only: The Map does not correctly reflect service that I facilitate to this location	100	20	Fixed Wireless	Served (Over 100/20 available)	Wireless
1297649	604 EAST FAYETTE STREET	MANCHESTER	IA	52057	1	12-Provider facilitates speeds faster than that reported on the map	Provider only: The Map does not correctly reflect service that I facilitate to this location	100	20	Fixed Wireless	Served (Over 100/20 available)	Wireless
1297810	412 VINE STREET	MANCHESTER	IA	52057	1	12-Provider facilitates speeds faster than that reported on the map	Provider only: The Map does not correctly reflect service that I facilitate to this location	100	20	Fixed Wireless	Served (Over 100/20 available)	Wireless
1298073	1826 180TH STREET	MANCHESTER	IA	52057	1	12-Provider facilitates speeds faster than that reported on the map	Provider only: The Map does not correctly reflect service that I facilitate to this location	100	20	Fixed Wireless	Served (Over 100/20 available)	Wireless

1298226	500 FRANKLIN STREET	DELHI	IA	52223	1	12-Provider facilitates speeds faster than that reported on the map	Provider only: The Map does not correctly reflect service that I facilitate to this location	100	20	Fixed Wireless	Served (Over 100/20 available)	Wireless
1298422	100 HANKINS STREET	DELHI	IA	52223	1	12-Provider facilitates speeds faster than that reported on the map	Provider only: The Map does not correctly reflect service that I facilitate to this location	100	20	Fixed Wireless	Served (Over 100/20 available)	Wireless
1299106	404 NORTH WAYNE STREET	MANCHESTER	IA	52057	1	12-Provider facilitates speeds faster than that reported on the map	Provider only: The Map does not correctly reflect service that I facilitate to this location	100	20	Fixed Wireless	Served (Over 100/20 available)	Wireless
1299182	20498 247TH STREET	DELHI	IA	52223	1	12-Provider facilitates speeds faster than that reported on the map	Provider only: The Map does not correctly reflect service that I facilitate to this location	100	20	Fixed Wireless	Served (Over 100/20 available)	Wireless
1299189	817 NEW STREET	MANCHESTER	IA	52057	1	12-Provider facilitates speeds faster than that reported on the map	Provider only: The Map does not correctly reflect service that I facilitate to this location	100	20	Fixed Wireless	Served (Over 100/20 available)	Wireless
1299367	701 TANGLEWOOD DRIVE	MANCHESTER	IA	52057	1	12-Provider facilitates speeds faster than that reported on the map	Provider only: The Map does not correctly reflect service that I facilitate to this location	100	20	Fixed Wireless	Served (Over 100/20 available)	Wireless
1299408	2217 205TH AVENUE	MANCHESTER	IA	52057	1	12-Provider facilitates speeds faster than that reported on the map	Provider only: The Map does not correctly reflect service that I facilitate to this location	100	20	Fixed Wireless	Served (Over 100/20 available)	Wireless
1299554	830 8TH STREET SOUTHWEST	DYERSVILLE	IA	52040	1	12-Provider facilitates speeds faster than that reported on the map	Provider only: The Map does not correctly reflect service that I facilitate to this location	100	20	Fixed Wireless	Served (Over 100/20 available)	Wireless
1299756	25867 208TH AVENUE	DELHI	IA	52223	1	12-Provider facilitates speeds faster than that reported on the map	Provider only: The Map does not correctly reflect service that I facilitate to this location	100	20	Fixed Wireless	Served (Over 100/20 available)	Wireless
1299768	1217 NORTH 5TH STREET	MANCHESTER	IA	52057	1	12-Provider facilitates speeds faster than that reported on the map	Provider only: The Map does not correctly reflect service that I facilitate to this location	100	20	Fixed Wireless	Served (Over 100/20 available)	Wireless
1299807	19962 333RD AVENUE	DYERSVILLE	IA	52040	1	12-Provider facilitates speeds faster than that reported on the map	Provider only: The Map does not correctly reflect service that I facilitate to this location	100	20	Fixed Wireless	Served (Over 100/20 available)	Wireless
1235627	422 EAST STREET	SHELBY	IA	51570	1	12-Provider facilitates speeds faster than that reported on the map	Provider only: The Map does not correctly reflect service that I facilitate to this location	100	20	Fixed Wireless	Served (Over 100/20 available)	Wireless
1203674	1000 WEST MARION STREET	MANCHESTER	IA	52057	1	12-Provider facilitates speeds faster than that reported on the map	Provider only: The Map does not correctly reflect service that I facilitate to this location	100	20	Fixed Wireless	Served (Over 100/20 available)	Wireless
1213134	1004 EAST MAIN STREET	MANCHESTER	IA	52057	1	12-Provider facilitates speeds faster than that reported on the map	Provider only: The Map does not correctly reflect service that I facilitate to this location	100	20	Fixed Wireless	Served (Over 100/20 available)	Wireless
1218798	108 LUDLAND DRIVE	MANCHESTER	IA	52057	1	12-Provider facilitates speeds faster than that reported on the map	Provider only: The Map does not correctly reflect service that I facilitate to this location	100	20	Fixed Wireless	Served (Over 100/20 available)	Wireless
1250941	1509 NORTH FRANKLIN STREET	MANCHESTER	IA	52057	1	12-Provider facilitates speeds faster than that reported on the map	Provider only: The Map does not correctly reflect service that I facilitate to this location	100	20	Fixed Wireless	Served (Over 100/20 available)	Wireless
1276888	500 LINE STREET	MANCHESTER	IA	52057	1	12-Provider facilitates speeds faster than that reported on the map	Provider only: The Map does not correctly reflect service that I facilitate to this location	100	20	Fixed Wireless	Served (Over 100/20 available)	Wireless
1294657	1228 NORTH FRANKLIN STREET	MANCHESTER	IA	52057	1	12-Provider facilitates speeds faster than that reported on the map	Provider only: The Map does not correctly reflect service that I facilitate to this location	100	20	Fixed Wireless	Served (Over 100/20 available)	Wireless
1296080	703 ANDERSON STREET	MANCHESTER	IA	52057	1	12-Provider facilitates speeds faster than that reported on the map	Provider only: The Map does not correctly reflect service that I facilitate to this location	100	20	Fixed Wireless	Served (Over 100/20 available)	Wireless
1300494	6017 230TH AVENUE	NEWELL	IA	50568	1	12-Provider facilitates speeds faster than that reported on the map	Provider only: The Map does not correctly reflect service that I facilitate to this location	100	20	Fixed Wireless	Served (Over 100/20 available)	Wireless
1300872	210 NORTH FULTON STREET	NEWELL	IA	50568	1	12-Provider facilitates speeds faster than that reported on the map	Provider only: The Map does not correctly reflect service that I facilitate to this location	100	20	Fixed Wireless	Served (Over 100/20 available)	Wireless
1301508	124 SOUTHWEST 3RD STREET	STUART	IA	50250	1	12-Provider facilitates speeds faster than that reported on the map	Provider only: The Map does not correctly reflect service that I facilitate to this location	100	20	Fixed Wireless	Served (Over 100/20 available)	Wireless
1301977	720 NORTH 5TH STREET	ESTHERVILLE	IA	51334	1	12-Provider facilitates speeds faster than that reported on the map	Provider only: The Map does not correctly reflect service that I facilitate to this location	100	20	Fixed Wireless	Served (Over 100/20 available)	Wireless
1302498	15 SOUTH 9TH STREET	ESTHERVILLE	IA	51334	1	12-Provider facilitates speeds faster than that reported on the map	Provider only: The Map does not correctly reflect service that I facilitate to this location	100	20	Fixed Wireless	Served (Over 100/20 available)	Wireless
1303280	101 SOUTH CLARK STREET	NEWELL	IA	50568	1	12-Provider facilitates speeds faster than that reported on the map	Provider only: The Map does not correctly reflect service that I facilitate to this location	100	20	Fixed Wireless	Served (Over 100/20 available)	Wireless
1303667	416 SOUTH PARK STREET	STUART	IA	50250	1	12-Provider facilitates speeds faster than that reported on the map	Provider only: The Map does not correctly reflect service that I facilitate to this location	100	20	Fixed Wireless	Served (Over 100/20 available)	Wireless
1304772	716 NORTHEAST 2ND STREET	STUART	IA	50250	1	12-Provider facilitates speeds faster than that reported on the map	Provider only: The Map does not correctly reflect service that I facilitate to this location	100	20	Fixed Wireless	Served (Over 100/20 available)	Wireless
1304945	1033 CENTRAL AVENUE	ESTHERVILLE	IA	51334	1	12-Provider facilitates speeds faster than that reported on the map	Provider only: The Map does not correctly reflect service that I facilitate to this location	100	20	Fixed Wireless	Served (Over 100/20 available)	Wireless
1305228	218 NORTH FULTON STREET	NEWELL	IA	50568	1	12-Provider facilitates speeds faster than that reported on the map	Provider only: The Map does not correctly reflect service that I facilitate to this location	100	20	Fixed Wireless	Served (Over 100/20 available)	Wireless
1306311	224 NORTH HARLAN STREET	STUART	IA	50250	1	12-Provider facilitates speeds faster than that reported on the map	Provider only: The Map does not correctly reflect service that I facilitate to this location	100	20	Fixed Wireless	Served (Over 100/20 available)	Wireless
1309263	1304 NORTHEAST 2ND STREET	STUART	IA	50250	1	12-Provider facilitates speeds faster than that reported on the map	Provider only: The Map does not correctly reflect service that I facilitate to this location	100	20	Fixed Wireless	Served (Over 100/20 available)	Wireless
1309416	916 NORTH 6TH STREET	ESTHERVILLE	IA	51334	1	12-Provider facilitates speeds faster than that reported on the map	Provider only: The Map does not correctly reflect service that I facilitate to this location	100	20	Fixed Wireless	Served (Over 100/20 available)	Wireless
1311228	516 EAST 5TH STREET	NEWELL	IA	50568	1	12-Provider facilitates speeds faster than that reported on the map	Provider only: The Map does not correctly reflect service that I facilitate to this location	100	20	Fixed Wireless	Served (Over 100/20 available)	Wireless
1312159	303 NORTH EXPOSITION STREET	STUART	IA	50250	1	12-Provider facilitates speeds faster than that reported on the map	Provider only: The Map does not correctly reflect service that I facilitate to this location	100	20	Fixed Wireless	Served (Over 100/20 available)	Wireless
1313138	623 NORTH GAINES STREET	STUART	IA	50250	1	12-Provider facilitates speeds faster than that reported on the map	Provider only: The Map does not correctly reflect service that I facilitate to this location	100	20	Fixed Wireless	Served (Over 100/20 available)	Wireless
1314056	306 SOUTH MADISON STREET	NEWELL	IA	50568	1	12-Provider facilitates speeds faster than that reported on the map	Provider only: The Map does not correctly reflect service that I facilitate to this location	100	20	Fixed Wireless	Served (Over 100/20 available)	Wireless
1314139	117 NORTH 2ND STREET	ESTHERVILLE	IA	51334	1	12-Provider facilitates speeds faster than that reported on the map	Provider only: The Map does not correctly reflect service that I facilitate to this location	100	20	Fixed Wireless	Served (Over 100/20 available)	Wireless
1316848	223 SOUTHWEST 3RD STREET	STUART	IA	50250	1	12-Provider facilitates speeds faster than that reported on the map	Provider only: The Map does not correctly reflect service that I facilitate to this location	100	20	Fixed Wireless	Served (Over 100/20 available)	Wireless
1318183	612 NORTH HARLAN STREET	STUART	IA	50250	1	12-Provider facilitates speeds faster than that reported on the map	Provider only: The Map does not correctly reflect service that I facilitate to this location	100	20	Fixed Wireless	Served (Over 100/20 available)	Wireless
1319386	507 SOUTH SUMMIT STREET	STUART	IA	50250	1	12-Provider facilitates speeds faster than that reported on the map	Provider only: The Map does not correctly reflect service that I facilitate to this location	100	20	Fixed Wireless	Served (Over 100/20 available)	Wireless
1230531	3371 WAX TRAIL	STUART	IA	50250	1	12-Provider facilitates speeds faster than that reported on the map	Provider only: The Map does not correctly reflect service that I facilitate to this location	100	20	Fixed Wireless	Served (Over 100/20 available)	Wireless
1208429	1774 CO RD W14	CALMAR	IA	52132	1	12-Provider facilitates speeds faster than that reported on the map	Provider only: The Map does not correctly reflect service that I facilitate to this location	100	20	Fixed Wireless	Served (Over 100/20 available)	Wireless
1217395	1996 185TH AVENUE	DECORAH	IA	52101	1	12-Provider facilitates speeds faster than that reported on the map	Provider only: The Map does not correctly reflect service that I facilitate to this location	100	20	Fixed Wireless	Served (Over 100/20 available)	Wireless
1200499	29498 340TH STREET	MINDEN	IA	51553	1	12-Provider facilitates speeds faster than that reported on the map	Provider only: The Map does not correctly reflect service that I facilitate to this location	100	20	Fixed Wireless	Served (Over 100/20 available)	Wireless
1200696	2271 PRAIRIE VIEW ROAD	DECORAH	IA	52101	1	12-Provider facilitates speeds faster than that reported on the map	Provider only: The Map does not correctly reflect service that I facilitate to this location	100	20	Fixed Wireless	Served (Over 100/20 available)	Wireless
1200909	2455 310TH STREET	SPENCER	IA	51301	1	12-Provider facilitates speeds faster than that reported on the map	Provider only: The Map does not correctly reflect service that I facilitate to this location	100	20	Fixed Wireless	Served (Over 100/20 available)	Wireless
1200990	711 4TH STREET	NEOLA	IA	51559	1	12-Provider facilitates speeds faster than that reported on the map	Provider only: The Map does not correctly reflect service that I facilitate to this location	100	20	Fixed Wireless	Served (Over 100/20 available)	Wireless
1202659	22961 HORSE CREEK LANE	MILFORD	IA	51351	1	12-Provider facilitates speeds faster than that reported on the map	Provider only: The Map does not correctly reflect service that I facilitate to this location	100	20	Fixed Wireless	Served (Over 100/20 available)	Wireless
1203041	418 BARDSLEY AVENUE	NEOLA	IA	51559	1	12-Provider facilitates speeds faster than that reported on the map	Provider only: The Map does not correctly reflect service that I facilitate to this location	100	20	Fixed Wireless	Served (Over 100/20 available)	Wireless
1203718	2815 SOUTH HIGHWAY 71	ARNOLDS PARK	IA	51331	1	12-Provider facilitates speeds faster than that reported on the map	Provider only: The Map does not correctly reflect service that I facilitate to this location	100	20	Fixed Wireless	Served (Over 100/20 available)	Wireless
1204631	2220 280TH STREET	SPENCER	IA	51301	1	12-Provider facilitates speeds faster than that reported on the map	Provider only: The Map does not correctly reflect service that I facilitate to this location	100	20	Fixed Wireless	Served (Over 100/20 available)	Wireless
1205281	407 1ST STREET	NEOLA	IA	51559	1	12-Provider facilitates speeds faster than that reported on the map	Provider only: The Map does not correctly reflect service that I facilitate to this location	100	20	Fixed Wireless	Served (Over 100/20 available)	Wireless
1208254	2120 177TH AVENUE	MILFORD	IA	51351	1	12-Provider facilitates speeds faster than that reported on the map	Provider only: The Map does not correctly reflect service that I facilitate to this location	100	20	Fixed Wireless	Served (Over 100/20 available)	Wireless
1208652	312 FRONT STREET	NEOLA	IA	51559	1	12-Provider facilitates speeds faster than that reported on the map	Provider only: The Map does not correctly reflect service that I facilitate to this location	100	20	Fixed Wireless	Served (Over 100/20 available)	Wireless
1209543	1669 260TH STREET	MILFORD	IA	51351	1	12-Provider facilitates speeds faster than that reported on the map	Provider only: The Map does not correctly reflect service that I facilitate to this location	100	20	Fixed Wireless	Served (Over 100/20 available)	Wireless
1209735	2112 STONE HILL ROAD	DECORAH	IA	52101	1	12-Provider facilitates speeds faster than that reported on the map	Provider only: The Map does not correctly reflect service that I facilitate to this location	100	20	Fixed Wireless	Served (Over 100/20 available)	Wireless
1211055	2060 305TH AVENUE	CALMAR	IA	52132	1	12-Provider facilitates speeds faster than that reported on the map	Provider only: The Map does not correctly reflect service that I facilitate to this location	100	20	Fixed Wireless	Served (Over 100/20 available)	Wireless
1211192	27170 MAHOGANY ROAD	UNDERWOOD	IA	51576	1	12-Provider facilitates speeds faster than that reported on the map	Provider only: The Map does not correctly reflect service that I facilitate to this location	100	20	Fixed Wireless	Served (Over 100/20 available)	Wireless
1211385	31939 335TH STREET	MINDEN	IA	51553	1	12-Provider facilitates speeds faster than that reported on the map	Provider only: The Map does not correctly reflect service that I facilitate to this location	100	20	Fixed Wireless	Served (Over 100/20 available)	Wireless
1211545	408 3RD STREET	NEOLA	IA	51559	1	12-Provider facilitates speeds faster than that reported on the map	Provider only: The Map does not correctly reflect service that I facilitate to this location	100	20	Fixed Wireless	Served (Over 100/20 available)	Wireless
1212335	2584 190TH AVENUE	MILFORD	IA	51351	1	12-Provider facilitates speeds faster than that reported on the map	Provider only: The Map does not correctly reflect service that I facilitate to this location	100	20	Fixed Wireless	Served (Over 100/20 available)	Wireless
1212364	2097 TOWN LINE ROAD	DECORAH	IA	52101	1	12-Provider facilitates speeds faster than that reported on the map	Provider only: The Map does not correctly reflect service that I facilitate to this location	100	20	Fixed Wireless	Served (Over 100/20 available)	Wireless
1212611	2887 253RD AVENUE	RIDGEWAY	IA	52165	1	12-Provider facilitates speeds faster than that reported on the map	Provider only: The Map does not correctly reflect service that I facilitate to this location	100	20	Fixed Wireless	Served (Over 100/20 available)	Wireless
1214410	16434 RTE 136	DYERSVILLE	IA	52040	1	12-Provider facilitates speeds faster than that reported on the map	Provider only: The Map does not correctly reflect service that I facilitate to this location	100	20	Fixed Wireless	Served (Over 100/20 available)	Wireless
1215316	2173 230TH AVENUE	MILFORD	IA	51351	1	12-Provider facilitates speeds faster than that reported on the map	Provider only: The Map does not correctly reflect service that I facilitate to this location	100	20	Fixed Wireless	Served (Over 100/20 available)	Wireless
1215387	2526 160TH AVENUE	MILFORD	IA	51351	1	12-Provider facilitates speeds faster than that reported on the map	Provider only: The Map does not correctly reflect service that I facilitate to this location	100	20	Fixed Wireless	Served (Over 100/20 available)	Wireless
1215584	33155 SYCAMORE ROAD	MINDEN	IA	51553	1	12-Provider facilitates speeds faster than that reported on the map	Provider only: The Map does not correctly reflect service that I facilitate to this location	100	20	Fixed Wireless	Served (Over 100/20 available)	Wireless
1215682	15456 PAPE RD	DYERSVILLE	IA	52040	1	12-Provider facilitates speeds faster than that reported on the map	Provider only: The Map does not correctly reflect service that I facilitate to this location	100	20	Fixed Wireless	Served (Over 100/20 available)	Wireless
1216423	1918 256TH AVENUE	CALMAR	IA	52132	1	12-Provider facilitates speeds faster than that reported on the map	Provider only: The Map does not correctly reflect service that I facilitate to this location	100	20	Fixed Wireless	Served (Over 100/20 available)	Wireless
1216686	2581 220TH STREET	MILFORD	IA	51351	1	12-Provider facilitates speeds faster than that reported on the map	Provider only: The Map does not correctly reflect service that I facilitate to this location	100	20	Fixed Wireless	Served (Over 100/20 available)	Wireless
1216967	705 5TH STREET	NEOLA	IA	51559	1	12-Provider facilitates speeds faster than that reported on the map	Provider only: The Map does not correctly reflect service that I facilitate to this location	100	20	Fixed Wireless	Served (Over 100/20 available)	Wireless
1217879	2736 WALNUT CREEK ROAD	DECORAH	IA	52101	1	12-Provider facilitates speeds faster than that reported on the map	Provider only: The Map does not correctly reflect service that I facilitate to this location	100	20	Fixed Wireless	Served (Over 100/20 available)	Wireless
1218498	22457 HARBOR LANE	COUNCIL BLUFFS	IA	51503	1	12-Provider facilitates speeds faster than that reported on the map	Provider only: The Map does not correctly reflect service that I facilitate to this location	100	20	Fixed Wireless	Served (Over 100/20 available)	Wireless
1218802	2890 210TH AVENUE	SPENCER	IA	51301	1	12-Provider facilitates speeds faster than that reported on the map	Provider only: The Map does not correctly reflect service that I facilitate to this location	100	20	Fixed Wireless	Served (Over 100/20 available)	Wireless
1219330	26120 RAILROAD HWY	UNDERWOOD	IA	51576	1	12-Provider facilitates speeds faster than that reported on the map	Provider only: The Map does not correctly reflect service that I facilitate to this location	100	20	Fixed Wireless	Served (Over 100/20 available)	Wireless
1219670	110 4TH STREET	NEOLA	IA	51559	1	12-Provider facilitates speeds faster than that reported on the map	Provider only: The Map does not correctly reflect service that I facilitate to this location	100	20	Fixed Wireless	Served (Over 100/20 available)	Wireless
1221798	2209 MADISON ROAD	DECORAH	IA	52101	1	12-Provider facilitates speeds faster than that reported on the map	Provider only: The Map does not correctly reflect service that I facilitate to this location	100	20	Fixed Wireless	Served (Over 100/20 available)	Wireless
1223365	2040 UNITED STATES HIGHWAY 18	SPENCER	IA	51301	1	12-Provider facilitates speeds faster than that reported on the map	Provider only: The Map does not correctly reflect service that I facilitate to this location	100	20	Fixed Wireless	Served (Over 100/20 available)	Wireless
1224681	702 4TH STREET	NEOLA	IA	51559	1	12-Provider facilitates speeds faster than that reported on the map	Provider only: The Map does not correctly reflect service that I facilitate to this location	100	20	Fixed Wireless	Served (Over 100/20 available)	Wireless
1225399	3390 230TH STREET	CRESCO	IA	52136	1	12-Provider facilitates speeds faster than that reported on the map	Provider only: The Map does not correctly reflect service that I facilitate to this location	100	20	Fixed Wireless	Served (Over 100/20 available)	Wireless
1228299	21510 PINOAK ROAD	UNDERWOOD	IA	51576	1	12-Provider facilitates speeds faster than that reported on the map	Provider only: The Map does not correctly reflect service that I facilitate to this location	100	20	Fixed Wireless	Served (Over 100/20 available)	Wireless
1229208	2508 300TH STREET	SPENCER	IA	51301	1	12-Provider facilitates speeds faster than that reported on the map	Provider only: The Map does not correctly reflect service that I facilitate to this location	100	20	Fixed Wireless	Served (Over 100/20 available)	Wireless
1230071	301 4TH STREET	NEOLA	IA	51559	1	12-Provider facilitates speeds faster than that reported on the map	Provider only: The Map does not correctly reflect service that I facilitate to this location	100	20	Fixed Wireless	Served (Over 100/20 available)	Wireless
1232037	21782 SUMAC ROAD	HONEY CREEK	IA	51542	1	12-Provider facilitates speeds faster than that reported on the map	Provider only: The Map does not correctly reflect service that I facilitate to this location	100	20	Fixed Wireless	Served (Over 100/20 available)	Wireless
1233380	23388 221ST STREET	MILFORD	IA	51351	1	12-Provider facilitates speeds faster than that reported on the map	Provider only: The Map does not correctly reflect service that I facilitate to this location	100	20	Fixed Wireless	Served (Over 100/20 available)	Wireless
1234207	509 4TH STREET	NEOLA	IA	51559	1	12-Provider facilitates speeds faster than that reported on the map	Provider only: The Map does not correctly reflect service that I facilitate to this location	100	20	Fixed Wireless	Served (Over 100/20 available)	Wireless
1234212	1780 360TH STREET	SPENCER	IA	51301	1	12-Provider facilitates speeds faster than that reported on the map	Provider only: The Map does not correctly reflect service that I facilitate to this location	100	20	Fixed Wireless	Served (Over 100/20 available)	Wireless
1235358	2526 235TH AVENUE	DECORAH	IA	52101	1	12-Provider facilitates speeds faster than that reported on the map	Provider only: The Map does not correctly reflect service that I facilitate to this location	100	20	Fixed Wireless	Served (Over 100/20 available)	Wireless
1235604	21533 225TH STREET	COUNCIL BLUFFS	IA	51503	1	12-Provider facilitates speeds faster than that reported on the map	Provider only: The Map does not correctly reflect service that I facilitate to this location	100	20	Fixed Wireless	Served (Over 100/20 available)	Wireless
1235669	2204 MADISON ROAD	DECORAH	IA	52101	1	12-Provider facilitates speeds faster than that reported on the map	Provider only: The Map does not correctly reflect service that I facilitate to this location	100	20	Fixed Wireless	Served (Over 100/20 available)	Wireless
1236033	2098 177TH STREET	DECORAH	IA	52101	1	12-Provider facilitates speeds faster than that reported on the map	Provider only: The Map does not correctly reflect service that I facilitate to this location	100	20	Fixed Wireless	Served (Over 100/20 available)	Wireless
1236159	504 FRONT STREET	NEOLA	IA	51559	1	12-Provider facilitates speeds faster than that reported on the map	Provider only: The Map does not correctly reflect service that I facilitate to this location	100	20	Fixed Wireless	Served (Over 100/20 available)	Wireless
1237269	204 FRONT STREET	NEOLA	IA	51559	1	12-Provider facilitates speeds faster than that reported on the map	Provider only: The Map does not correctly reflect service that I facilitate to this location	100	20	Fixed Wireless	Served (Over 100/20 available)	Wireless
1238775	1649 US HIGHWAY 52	DECORAH	IA	52101	1	12-Provider facilitates speeds faster than that reported on the map	Provider only: The Map does not correctly reflect service that I facilitate to this location	100	20	Fixed Wireless	Served (Over 100/20 available)	Wireless
1239860	2223 250TH STREET	MILFORD	IA	51351	1	12-Provider facilitates speeds faster than that reported on the map	Provider only: The Map does not correctly reflect service that I facilitate to this location	100	20	Fixed Wireless	Served (Over 100/20 available)	Wireless
1239996	2420 200TH STREET	CALMAR	IA	52132	1	12-Provider facilitates speeds faster than that reported on the map	Provider only: The Map does not correctly reflect service that I facilitate to this location	100	20	Fixed Wireless	Served (Over 100/20 available)	Wireless
1240523	2305 240TH STREET	MILFORD	IA	51351	1	12-Provider facilitates speeds faster than that reported on the map	Provider only: The Map does not correctly reflect service that I facilitate to this location	100	20	Fixed Wireless	Served (Over 100/20 available)	Wireless
1241242	2863 CO RD W14	RIDGEWAY	IA	52165	1	12-Provider facilitates speeds faster than that reported on the map	Provider only: The Map does not correctly reflect service that I facilitate to this location	100	20	Fixed Wireless	Served (Over 100/20 available)	Wireless
1244581	25595 MOSS ROSE LANE	CRESCENT	IA	51526	1	12-Provider facilitates speeds faster than that reported on the map	Provider only: The Map does not correctly reflect service that I facilitate to this location	100	20	Fixed Wireless	Served (Over 100/20 available)	Wireless
1244840	36294 SYCAMORE ROAD	AVOCA	IA	51521	1	12-Provider facilitates speeds faster than that reported on the map	Provider only: The Map does not correctly reflect service that I facilitate to this location	100	20	Fixed Wireless	Served (Over 100/20 available)	Wireless
1245558	3315 180TH AVENUE	EVERLY	IA	51338	1	12-Provider facilitates speeds faster than that reported on the map	Provider only: The Map does not correctly reflect service that I facilitate to this location	100	20	Fixed Wireless	Served (Over 100/20 available)	Wireless
1245846	2275 CO RD W42	DECORAH	IA	52101	1	12-Provider facilitates speeds faster than that reported on the map	Provider only: The Map does not correctly reflect service that I facilitate to this location	100	20	Fixed Wireless	Served (Over 100/20 available)	Wireless
1245964	17 EAST STREET	SHELBY	IA	51570	1	12-Provider facilitates speeds faster than that reported on the map	Provider only: The Map does not correctly reflect service that I facilitate to this location	100	20	Fixed Wireless	Served (Over 100/20 available)	Wireless
1246176	2342 175TH STREET	CALMAR	IA	52132	1	12-Provider facilitates speeds faster than that reported on the map	Provider only: The Map does not correctly reflect service that I facilitate to this location	100	20	Fixed Wireless	Served (Over 100/20 available)	Wireless
1247676	2332 180TH AVENUE	MILFORD	IA	51351	1	12-Provider facilitates speeds faster than that reported on the map	Provider only: The Map does not correctly reflect service that I facilitate to this location	100	20	Fixed Wireless	Served (Over 100/20 available)	Wireless
1248359	27422 270TH STREET	UNDERWOOD	IA	51576	1	12-Provider facilitates speeds faster than that reported on the map	Provider only: The Map does not correctly reflect service that I facilitate to this location	100	20	Fixed Wireless	Served (Over 100/20 available)	Wireless
1249734	208 2ND STREET	NEOLA	IA	51559	1	12-Provider facilitates speeds faster than that reported on the map	Provider only: The Map does not correctly reflect service that I facilitate to this location	100	20	Fixed Wireless	Served (Over 100/20 available)	Wireless
1250210	2167 MEADOWLARK ROAD	DECORAH	IA	52101	1	12-Provider facilitates speeds faster than that reported on the map	Provider only: The Map does not correctly reflect service that I facilitate to this location	100	20	Fixed Wireless	Served (Over 100/20 available)	Wireless
1251419	3140 275TH STREET	RIDGEWAY	IA	52165	1	12-Provider facilitates speeds faster than that reported on the map	Provider only: The Map does not correctly reflect service that I facilitate to this location	100	20	Fixed Wireless	Served (Over 100/20 available)	Wireless
1251882	2137 230TH AVENUE	MILFORD	IA	51351	1	12-Provider facilitates speeds faster than that reported on the map	Provider only: The Map does not correctly reflect service that I facilitate to this location	100	20	Fixed Wireless	Served (Over 100/20 available)	Wireless
1252265	1785 227TH AVENUE	CALMAR	IA	52132	1	12-Provider facilitates speeds faster than that reported on the map	Provider only: The Map does not correctly reflect service that I facilitate to this location	100	20	Fixed Wireless	Served (Over 100/20 available)	Wireless
1253617	1708 250TH STREET	MILFORD	IA	51351	1	12-Provider facilitates speeds faster than that reported on the map	Provider only: The Map does not correctly reflect service that I facilitate to this location	100	20	Fixed Wireless	Served (Over 100/20 available)	Wireless
1254305	2326 DRY RUN ROAD	DECORAH	IA	52101	1	12-Provider facilitates speeds faster than that reported on the map	Provider only: The Map does not correctly reflect service that I facilitate to this location	100	20	Fixed Wireless	Served (Over 100/20 available)	Wireless
1255309	2269 US HIGHWAY 52	DECORAH	IA	52101	1	12-Provider facilitates speeds faster than that reported on the map	Provider only: The Map does not correctly reflect service that I facilitate to this location	100	20	Fixed Wireless	Served (Over 100/20 available)	Wireless
1255366	1901 220TH STREET	MILFORD	IA	51351	1	12-Provider facilitates speeds faster than that reported on the map	Provider only: The Map does not correctly reflect service that I facilitate to this location	100	20	Fixed Wireless	Served (Over 100/20 available)	Wireless
1255886	1765 BIRCH HOLLOW ROAD	DECORAH	IA	52101	1	12-Provider facilitates speeds faster than that reported on the map	Provider only: The Map does not correctly reflect service that I facilitate to this location	100	20	Fixed Wireless	Served (Over 100/20 available)	Wireless
1256959	2160 230TH AVENUE	MILFORD	IA	51351	1	12-Provider facilitates speeds faster than that reported on the map	Provider only: The Map does not correctly reflect service that I facilitate to this location	100	20	Fixed Wireless	Served (Over 100/20 available)	Wireless
1257709	1701 PLEASANT AVENUE	DECORAH	IA	52101	1	12-Provider facilitates speeds faster than that reported on the map	Provider only: The Map does not correctly reflect service that I facilitate to this location	100	20	Fixed Wireless	Served (Over 100/20 available)	Wireless
1257885	411 REMINGTON AVENUE	NEOLA	IA	51559	1	12-Provider facilitates speeds faster than that reported on the map	Provider only: The Map does not correctly reflect service that I facilitate to this location	100	20	Fixed Wireless	Served (Over 100/20 available)	Wireless
1258065	30762 NUTHATCH CT	DYERSVILLE	IA	52040	1	12-Provider facilitates speeds faster than that reported on the map	Provider only: The Map does not correctly reflect service that I facilitate to this location	100	20	Fixed Wireless	Served (Over 100/20 available)	Wireless
1258187	2585 175TH STREET	CALMAR	IA	52132	1	12-Provider facilitates speeds faster than that reported on the map	Provider only: The Map does not correctly reflect service that I facilitate to this location	100	20	Fixed Wireless	Served (Over 100/20 available)	Wireless
1259069	2470 UNITED STATES HIGHWAY 18	SPENCER	IA	51301	1	12-Provider facilitates speeds faster than that reported on the map	Provider only: The Map does not correctly reflect service that I facilitate to this location	100	20	Fixed Wireless	Served (Over 100/20 available)	Wireless
1259346	2480 202ND STREET	MILFORD	IA	51351	1	12-Provider facilitates speeds faster than that reported on the map	Provider only: The Map does not correctly reflect service that I facilitate to this location	100	20	Fixed Wireless	Served (Over 100/20 available)	Wireless
1259848	1648 227TH AVENUE	CALMAR	IA	52132	1	12-Provider facilitates speeds faster than that reported on the map	Provider only: The Map does not correctly reflect service that I facilitate to this location	100	20	Fixed Wireless	Served (Over 100/20 available)	Wireless
1260708	2618 210TH AVENUE	MILFORD	IA	51351	1	12-Provider facilitates speeds faster than that reported on the map	Provider only: The Map does not correctly reflect service that I facilitate to this location	100	20	Fixed Wireless	Served (Over 100/20 available)	Wireless

1261377	402 1ST STREET	NEOLA	IA	51559	1	12-Provider facilitates speeds faster than that reported on the map	Provider only: The Map does not correctly reflect service that I facilitate to this location	100	20	Fixed Wireless	Served (Over 100/20 available)	Wireless
1262646	2266 SOUTH BEAR ROAD	DECORAH	IA	52101	1	12-Provider facilitates speeds faster than that reported on the map	Provider only: The Map does not correctly reflect service that I facilitate to this location	100	20	Fixed Wireless	Served (Over 100/20 available)	Wireless
1263060	27294 IDLEWOOD ROAD	UNDERWOOD	IA	51576	1	12-Provider facilitates speeds faster than that reported on the map	Provider only: The Map does not correctly reflect service that I facilitate to this location	100	20	Fixed Wireless	Served (Over 100/20 available)	Wireless
1263772	3298 275TH STREET	RIDGEWAY	IA	52165	1	12-Provider facilitates speeds faster than that reported on the map	Provider only: The Map does not correctly reflect service that I facilitate to this location	100	20	Fixed Wireless	Served (Over 100/20 available)	Wireless
1265115	2337 220TH STREET	MILFORD	IA	51351	1	12-Provider facilitates speeds faster than that reported on the map	Provider only: The Map does not correctly reflect service that I facilitate to this location	100	20	Fixed Wireless	Served (Over 100/20 available)	Wireless
1265983	205 2ND STREET	NEOLA	IA	51559	1	12-Provider facilitates speeds faster than that reported on the map	Provider only: The Map does not correctly reflect service that I facilitate to this location	100	20	Fixed Wireless	Served (Over 100/20 available)	Wireless
1266390	1851 MIDDLE OSSIAN ROAD	DECORAH	IA	52101	1	12-Provider facilitates speeds faster than that reported on the map	Provider only: The Map does not correctly reflect service that I facilitate to this location	100	20	Fixed Wireless	Served (Over 100/20 available)	Wireless
1266956	30938 ROAD L-34	NEOLA	IA	51559	1	12-Provider facilitates speeds faster than that reported on the map	Provider only: The Map does not correctly reflect service that I facilitate to this location	100	20	Fixed Wireless	Served (Over 100/20 available)	Wireless
1268199	2581 210TH STREET	MILFORD	IA	51351	1	12-Provider facilitates speeds faster than that reported on the map	Provider only: The Map does not correctly reflect service that I facilitate to this location	100	20	Fixed Wireless	Served (Over 100/20 available)	Wireless
1268347	2610 340TH STREET	SPENCER	IA	51301	1	12-Provider facilitates speeds faster than that reported on the map	Provider only: The Map does not correctly reflect service that I facilitate to this location	100	20	Fixed Wireless	Served (Over 100/20 available)	Wireless
1268634	20941 IDLEWOOD ROAD	COUNCIL BLUFFS	IA	51503	1	12-Provider facilitates speeds faster than that reported on the map	Provider only: The Map does not correctly reflect service that I facilitate to this location	100	20	Fixed Wireless	Served (Over 100/20 available)	Wireless
1269073	2372 175TH STREET	CALMAR	IA	52132	1	12-Provider facilitates speeds faster than that reported on the map	Provider only: The Map does not correctly reflect service that I facilitate to this location	100	20	Fixed Wireless	Served (Over 100/20 available)	Wireless
1270247	2410 UNITED STATES HIGHWAY 18	SPENCER	IA	51301	1	12-Provider facilitates speeds faster than that reported on the map	Provider only: The Map does not correctly reflect service that I facilitate to this location	100	20	Fixed Wireless	Served (Over 100/20 available)	Wireless
1270275	2520 330TH STREET	SPENCER	IA	51301	1	12-Provider facilitates speeds faster than that reported on the map	Provider only: The Map does not correctly reflect service that I facilitate to this location	100	20	Fixed Wireless	Served (Over 100/20 available)	Wireless
1270540	37584 TEAKWOOD ROAD	SHELBY	IA	51570	1	12-Provider facilitates speeds faster than that reported on the map	Provider only: The Map does not correctly reflect service that I facilitate to this location	100	20	Fixed Wireless	Served (Over 100/20 available)	Wireless
1271068	401 SOUTH 2ND STREET	NEOLA	IA	51559	1	12-Provider facilitates speeds faster than that reported on the map	Provider only: The Map does not correctly reflect service that I facilitate to this location	100	20	Fixed Wireless	Served (Over 100/20 available)	Wireless
1271945	202 4TH STREET	NEOLA	IA	51559	1	12-Provider facilitates speeds faster than that reported on the map	Provider only: The Map does not correctly reflect service that I facilitate to this location	100	20	Fixed Wireless	Served (Over 100/20 available)	Wireless
1273021	2277 PRAIRIE VIEW ROAD	DECORAH	IA	52101	1	12-Provider facilitates speeds faster than that reported on the map	Provider only: The Map does not correctly reflect service that I facilitate to this location	100	20	Fixed Wireless	Served (Over 100/20 available)	Wireless
1273532	3585 240TH AVENUE	SPENCER	IA	51301	1	12-Provider facilitates speeds faster than that reported on the map	Provider only: The Map does not correctly reflect service that I facilitate to this location	100	20	Fixed Wireless	Served (Over 100/20 available)	Wireless
1273731	2487 POLE LINE ROAD	DECORAH	IA	52101	1	12-Provider facilitates speeds faster than that reported on the map	Provider only: The Map does not correctly reflect service that I facilitate to this location	100	20	Fixed Wireless	Served (Over 100/20 available)	Wireless
1273982	2638 210TH STREET	RIDGEWAY	IA	52165	1	12-Provider facilitates speeds faster than that reported on the map	Provider only: The Map does not correctly reflect service that I facilitate to this location	100	20	Fixed Wireless	Served (Over 100/20 available)	Wireless
1274643	24687 230TH STREET	UNDERWOOD	IA	51576	1	12-Provider facilitates speeds faster than that reported on the map	Provider only: The Map does not correctly reflect service that I facilitate to this location	100	20	Fixed Wireless	Served (Over 100/20 available)	Wireless
1275070	403 4TH STREET	NEOLA	IA	51559	1	12-Provider facilitates speeds faster than that reported on the map	Provider only: The Map does not correctly reflect service that I facilitate to this location	100	20	Fixed Wireless	Served (Over 100/20 available)	Wireless
1276161	2617 CONOVER ROAD	RIDGEWAY	IA	52165	1	12-Provider facilitates speeds faster than that reported on the map	Provider only: The Map does not correctly reflect service that I facilitate to this location	100	20	Fixed Wireless	Served (Over 100/20 available)	Wireless
1276555	21203 COUGAR AVENUE	HONEY CREEK	IA	51542	1	12-Provider facilitates speeds faster than that reported on the map	Provider only: The Map does not correctly reflect service that I facilitate to this location	100	20	Fixed Wireless	Served (Over 100/20 available)	Wireless
1276972	27498 215TH STREET	UNDERWOOD	IA	51576	1	12-Provider facilitates speeds faster than that reported on the map	Provider only: The Map does not correctly reflect service that I facilitate to this location	100	20	Fixed Wireless	Served (Over 100/20 available)	Wireless
1277968	2463 225TH AVENUE	MILFORD	IA	51351	1	12-Provider facilitates speeds faster than that reported on the map	Provider only: The Map does not correctly reflect service that I facilitate to this location	100	20	Fixed Wireless	Served (Over 100/20 available)	Wireless
1278541	1787 PEPPY PLACE ROAD	DECORAH	IA	52101	1	12-Provider facilitates speeds faster than that reported on the map	Provider only: The Map does not correctly reflect service that I facilitate to this location	100	20	Fixed Wireless	Served (Over 100/20 available)	Wireless
1279455	2278 PRAIRIE VIEW ROAD	DECORAH	IA	52101	1	12-Provider facilitates speeds faster than that reported on the map	Provider only: The Map does not correctly reflect service that I facilitate to this location	100	20	Fixed Wireless	Served (Over 100/20 available)	Wireless
1279681	2307 US HIGHWAY 52	DECORAH	IA	52101	1	12-Provider facilitates speeds faster than that reported on the map	Provider only: The Map does not correctly reflect service that I facilitate to this location	100	20	Fixed Wireless	Served (Over 100/20 available)	Wireless
1280209	12261 FINCH DR	DYERSVILLE	IA	52040	1	12-Provider facilitates speeds faster than that reported on the map	Provider only: The Map does not correctly reflect service that I facilitate to this location	100	20	Fixed Wireless	Served (Over 100/20 available)	Wireless
1281247	14754 PAPE RD	FARLEY	IA	52046	1	12-Provider facilitates speeds faster than that reported on the map	Provider only: The Map does not correctly reflect service that I facilitate to this location	100	20	Fixed Wireless	Served (Over 100/20 available)	Wireless
1281412	2420 STATE HIGHWAY 24	CALMAR	IA	52132	1	12-Provider facilitates speeds faster than that reported on the map	Provider only: The Map does not correctly reflect service that I facilitate to this location	100	20	Fixed Wireless	Served (Over 100/20 available)	Wireless
1282674	2188 TOWN LINE ROAD	DECORAH	IA	52101	1	12-Provider facilitates speeds faster than that reported on the map	Provider only: The Map does not correctly reflect service that I facilitate to this location	100	20	Fixed Wireless	Served (Over 100/20 available)	Wireless
1284201	2775 190TH AVENUE	SPENCER	IA	51301	1	12-Provider facilitates speeds faster than that reported on the map	Provider only: The Map does not correctly reflect service that I facilitate to this location	100	20	Fixed Wireless	Served (Over 100/20 available)	Wireless
1284621	2276 US HIGHWAY 52	DECORAH	IA	52101	1	12-Provider facilitates speeds faster than that reported on the map	Provider only: The Map does not correctly reflect service that I facilitate to this location	100	20	Fixed Wireless	Served (Over 100/20 available)	Wireless
1288717	3775 UNITED STATES HIGHWAY 71	SPENCER	IA	51301	1	12-Provider facilitates speeds faster than that reported on the map	Provider only: The Map does not correctly reflect service that I facilitate to this location	100	20	Fixed Wireless	Served (Over 100/20 available)	Wireless
1288828	23031 MAGNOLIA ROAD	UNDERWOOD	IA	51576	1	12-Provider facilitates speeds faster than that reported on the map	Provider only: The Map does not correctly reflect service that I facilitate to this location	100	20	Fixed Wireless	Served (Over 100/20 available)	Wireless
1289306	2381 200TH AVENUE	MILFORD	IA	51351	1	12-Provider facilitates speeds faster than that reported on the map	Provider only: The Map does not correctly reflect service that I facilitate to this location	100	20	Fixed Wireless	Served (Over 100/20 available)	Wireless
1289371	113 MULBERRY CIRCLE	NEOLA	IA	51559	1	12-Provider facilitates speeds faster than that reported on the map	Provider only: The Map does not correctly reflect service that I facilitate to this location	100	20	Fixed Wireless	Served (Over 100/20 available)	Wireless
1290683	2222 US HIGHWAY 52	DECORAH	IA	52101	1	12-Provider facilitates speeds faster than that reported on the map	Provider only: The Map does not correctly reflect service that I facilitate to this location	100	20	Fixed Wireless	Served (Over 100/20 available)	Wireless
1293369	1796 MIDDLE OSSIAN ROAD	DECORAH	IA	52101	1	12-Provider facilitates speeds faster than that reported on the map	Provider only: The Map does not correctly reflect service that I facilitate to this location	100	20	Fixed Wireless	Served (Over 100/20 available)	Wireless
1294039	2775 230TH AVENUE	SPENCER	IA	51301	1	12-Provider facilitates speeds faster than that reported on the map	Provider only: The Map does not correctly reflect service that I facilitate to this location	100	20	Fixed Wireless	Served (Over 100/20 available)	Wireless
1294899	601 3RD STREET	NEOLA	IA	51559	1	12-Provider facilitates speeds faster than that reported on the map	Provider only: The Map does not correctly reflect service that I facilitate to this location	100	20	Fixed Wireless	Served (Over 100/20 available)	Wireless
1294934	3258 TYLER AVENUE	NEOLA	IA	51559	1	12-Provider facilitates speeds faster than that reported on the map	Provider only: The Map does not correctly reflect service that I facilitate to this location	100	20	Fixed Wireless	Served (Over 100/20 available)	Wireless
1295540	301 FRONT STREET	NEOLA	IA	51559	1	12-Provider facilitates speeds faster than that reported on the map	Provider only: The Map does not correctly reflect service that I facilitate to this location	100	20	Fixed Wireless	Served (Over 100/20 available)	Wireless
1296970	510 FRONT STREET	NEOLA	IA	51559	1	12-Provider facilitates speeds faster than that reported on the map	Provider only: The Map does not correctly reflect service that I facilitate to this location	100	20	Fixed Wireless	Served (Over 100/20 available)	Wireless
1297339	403 FRONT STREET	NEOLA	IA	51559	1	12-Provider facilitates speeds faster than that reported on the map	Provider only: The Map does not correctly reflect service that I facilitate to this location	100	20	Fixed Wireless	Served (Over 100/20 available)	Wireless
1298812	23468 221ST STREET	MILFORD	IA	51351	1	12-Provider facilitates speeds faster than that reported on the map	Provider only: The Map does not correctly reflect service that I facilitate to this location	100	20	Fixed Wireless	Served (Over 100/20 available)	Wireless
1299246	303 4TH STREET	NEOLA	IA	51559	1	12-Provider facilitates speeds faster than that reported on the map	Provider only: The Map does not correctly reflect service that I facilitate to this location	100	20	Fixed Wireless	Served (Over 100/20 available)	Wireless
1299354	2338 175TH STREET	CALMAR	IA	52132	1	12-Provider facilitates speeds faster than that reported on the map	Provider only: The Map does not correctly reflect service that I facilitate to this location	100	20	Fixed Wireless	Served (Over 100/20 available)	Wireless
1206614	2226 310TH AVENUE	EARLVILLE	IA	52041	1	12-Provider facilitates speeds faster than that reported on the map	Provider only: The Map does not correctly reflect service that I facilitate to this location	100	20	Fixed Wireless	Served (Over 100/20 available)	Wireless
1211161	3017 160TH STREET	DYERSVILLE	IA	52040	1	12-Provider facilitates speeds faster than that reported on the map	Provider only: The Map does not correctly reflect service that I facilitate to this location	100	20	Fixed Wireless	Served (Over 100/20 available)	Wireless
1218055	3013 160TH STREET	DYERSVILLE	IA	52040	1	12-Provider facilitates speeds faster than that reported on the map	Provider only: The Map does not correctly reflect service that I facilitate to this location	100	20	Fixed Wireless	Served (Over 100/20 available)	Wireless
1218415	3154 265TH STREET	WORTHINGTON	IA	52078	1	12-Provider facilitates speeds faster than that reported on the map	Provider only: The Map does not correctly reflect service that I facilitate to this location	100	20	Fixed Wireless	Served (Over 100/20 available)	Wireless
1226788	2994 163RD STREET	DYERSVILLE	IA	52040	1	12-Provider facilitates speeds faster than that reported on the map	Provider only: The Map does not correctly reflect service that I facilitate to this location	100	20	Fixed Wireless	Served (Over 100/20 available)	Wireless
1229815	549 STREET F66	SHELBY	IA	51570	1	12-Provider facilitates speeds faster than that reported on the map	Provider only: The Map does not correctly reflect service that I facilitate to this location	100	20	Fixed Wireless	Served (Over 100/20 available)	Wireless
1239429	1885 300TH AVENUE	EARLVILLE	IA	52040	1	12-Provider facilitates speeds faster than that reported on the map	Provider only: The Map does not correctly reflect service that I facilitate to this location	100	20	Fixed Wireless	Served (Over 100/20 available)	Wireless
1242495	607 CENTER STREET	SHELBY	IA	51570	1	12-Provider facilitates speeds faster than that reported on the map	Provider only: The Map does not correctly reflect service that I facilitate to this location	100	20	Fixed Wireless	Served (Over 100/20 available)	Wireless
1256962	302 IRONWOOD ROAD	SHELBY	IA	51521	1	12-Provider facilitates speeds faster than that reported on the map	Provider only: The Map does not correctly reflect service that I facilitate to this location	100	20	Fixed Wireless	Served (Over 100/20 available)	Wireless
1261055	806 NORTH STREET	SHELBY	IA	51570	1	12-Provider facilitates speeds faster than that reported on the map	Provider only: The Map does not correctly reflect service that I facilitate to this location	100	20	Fixed Wireless	Served (Over 100/20 available)	Wireless
1273434	3002 160TH STREET	DYERSVILLE	IA	52040	1	12-Provider facilitates speeds faster than that reported on the map	Provider only: The Map does not correctly reflect service that I facilitate to this location	100	20	Fixed Wireless	Served (Over 100/20 available)	Wireless
1273925	3019 160TH STREET	DYERSVILLE	IA	52040	1	12-Provider facilitates speeds faster than that reported on the map	Provider only: The Map does not correctly reflect service that I facilitate to this location	100	20	Fixed Wireless	Served (Over 100/20 available)	Wireless
1274083	603 SPRING STREET	SHELBY	IA	51570	1	12-Provider facilitates speeds faster than that reported on the map	Provider only: The Map does not correctly reflect service that I facilitate to this location	100	20	Fixed Wireless	Served (Over 100/20 available)	Wireless
1275091	2483 225TH STREET	DELHI	IA	52223	1	12-Provider facilitates speeds faster than that reported on the map	Provider only: The Map does not correctly reflect service that I facilitate to this location	100	20	Fixed Wireless	Served (Over 100/20 available)	Wireless
1277655	2174 270TH AVENUE	EARLVILLE	IA	52041	1	12-Provider facilitates speeds faster than that reported on the map	Provider only: The Map does not correctly reflect service that I facilitate to this location	100	20	Fixed Wireless	Served (Over 100/20 available)	Wireless
1283918	2029 260TH AVENUE	EARLVILLE	IA	52041	1	12-Provider facilitates speeds faster than that reported on the map	Provider only: The Map does not correctly reflect service that I facilitate to this location	100	20	Fixed Wireless	Served (Over 100/20 available)	Wireless
1293339	1631 299TH AVENUE	DYERSVILLE	IA	52040	1	12-Provider facilitates speeds faster than that reported on the map	Provider only: The Map does not correctly reflect service that I facilitate to this location	100	20	Fixed Wireless	Served (Over 100/20 available)	Wireless
1295014	27112 216TH STREET	EARLVILLE	IA	52041	1	12-Provider facilitates speeds faster than that reported on the map	Provider only: The Map does not correctly reflect service that I facilitate to this location	100	20	Fixed Wireless	Served (Over 100/20 available)	Wireless
1297366	27100 218TH STREET	EARLVILLE	IA	52041	1	12-Provider facilitates speeds faster than that reported on the map	Provider only: The Map does not correctly reflect service that I facilitate to this location	100	20	Fixed Wireless	Served (Over 100/20 available)	Wireless
1297470	707 BLUFF STREET	SHELBY	IA	51570	1	12-Provider facilitates speeds faster than that reported on the map	Provider only: The Map does not correctly reflect service that I facilitate to this location	100	20	Fixed Wireless	Served (Over 100/20 available)	Wireless
1311720	265 LEROY PAULSON ROAD	NEWELL	IA	50568	1	12-Provider facilitates speeds faster than that reported on the map	Provider only: The Map does not correctly reflect service that I facilitate to this location	100	20	Fixed Wireless	Served (Over 100/20 available)	Wireless
1315099	240 EAST WILLIAMS STREET	NEWELL	IA	50568	1	12-Provider facilitates speeds faster than that reported on the map	Provider only: The Map does not correctly reflect service that I facilitate to this location	100	20	Fixed Wireless	Served (Over 100/20 available)	Wireless
1203049	27308 ROSEWOOD ROAD	NEOLA	IA	51559	1	12-Provider facilitates speeds faster than that reported on the map	Provider only: The Map does not correctly reflect service that I facilitate to this location	100	20	Fixed Wireless	Served (Over 100/20 available)	Wireless
1204059	33958 300TH STREET	NEOLA	IA	51559	1	12-Provider facilitates speeds faster than that reported on the map	Provider only: The Map does not correctly reflect service that I facilitate to this location	100	20	Fixed Wireless	Served (Over 100/20 available)	Wireless
1206259	33925 400TH STREET	SHELBY	IA	51570	1	12-Provider facilitates speeds faster than that reported on the map	Provider only: The Map does not correctly reflect service that I facilitate to this location	100	20	Fixed Wireless	Served (Over 100/20 available)	Wireless
1210082	29021 285TH STREET	NEOLA	IA	51559	1	12-Provider facilitates speeds faster than that reported on the map	Provider only: The Map does not correctly reflect service that I facilitate to this location	100	20	Fixed Wireless	Served (Over 100/20 available)	Wireless
1212695	2962 WALDORF AVENUE	PERSIA	IA	51563	1	12-Provider facilitates speeds faster than that reported on the map	Provider only: The Map does not correctly reflect service that I facilitate to this location	100	20	Fixed Wireless	Served (Over 100/20 available)	Wireless
1216235	29507 JUNIPER ROAD	MCCLELLAND	IA	51548	1	12-Provider facilitates speeds faster than that reported on the map	Provider only: The Map does not correctly reflect service that I facilitate to this location	100	20	Fixed Wireless	Served (Over 100/20 available)	Wireless
1219376	30333 STATE LANE	NEOLA	IA	51559	1	12-Provider facilitates speeds faster than that reported on the map	Provider only: The Map does not correctly reflect service that I facilitate to this location	100	20	Fixed Wireless	Served (Over 100/20 available)	Wireless
1225752	26004 JUNIPER ROAD	UNDERWOOD	IA	51576	1	12-Provider facilitates speeds faster than that reported on the map	Provider only: The Map does not correctly reflect service that I facilitate to this location	100	20	Fixed Wireless	Served (Over 100/20 available)	Wireless
1227608	21159 250TH STREET	UNDERWOOD	IA	51576	1	12-Provider facilitates speeds faster than that reported on the map	Provider only: The Map does not correctly reflect service that I facilitate to this location	100	20	Fixed Wireless	Served (Over 100/20 available)	Wireless
1229874	30639 SYCAMORE ROAD	NEOLA	IA	51559	1	12-Provider facilitates speeds faster than that reported on the map	Provider only: The Map does not correctly reflect service that I facilitate to this location	100	20	Fixed Wireless	Served (Over 100/20 available)	Wireless
1231599	30890 STATE LANE	NEOLA	IA	51559	1	12-Provider facilitates speeds faster than that reported on the map	Provider only: The Map does not correctly reflect service that I facilitate to this location	100	20	Fixed Wireless	Served (Over 100/20 available)	Wireless
1232866	23659 300TH STREET	NEOLA	IA	51559	1	12-Provider facilitates speeds faster than that reported on the map	Provider only: The Map does not correctly reflect service that I facilitate to this location	100	20	Fixed Wireless	Served (Over 100/20 available)	Wireless
1234020	19757 MAGNOLIA ROAD	CRESCENT	IA	51526	1	12-Provider facilitates speeds faster than that reported on the map	Provider only: The Map does not correctly reflect service that I facilitate to this location	100	20	Fixed Wireless	Served (Over 100/20 available)	Wireless
1234961	2020 250TH AVENUE	MILFORD	IA	51351	1	12-Provider facilitates speeds faster than that reported on the map	Provider only: The Map does not correctly reflect service that I facilitate to this location	100	20	Fixed Wireless	Served (Over 100/20 available)	Wireless
1235781	24458 HUNT AVENUE	COUNCIL BLUFFS	IA	51503	1	12-Provider facilitates speeds faster than that reported on the map	Provider only: The Map does not correctly reflect service that I facilitate to this location	100	20	Fixed Wireless	Served (Over 100/20 available)	Wireless
1236628	21950 238TH STREET	COUNCIL BLUFFS	IA	51503	1	12-Provider facilitates speeds faster than that reported on the map	Provider only: The Map does not correctly reflect service that I facilitate to this location	100	20	Fixed Wireless	Served (Over 100/20 available)	Wireless
1237658	24089 HARVEST LANE	COUNCIL BLUFFS	IA	51503	1	12-Provider facilitates speeds faster than that reported on the map	Provider only: The Map does not correctly reflect service that I facilitate to this location	100	20	Fixed Wireless	Served (Over 100/20 available)	Wireless
1239919	20696 238TH STREET	COUNCIL BLUFFS	IA	51503	1	12-Provider facilitates speeds faster than that reported on the map	Provider only: The Map does not correctly reflect service that I facilitate to this location	100	20	Fixed Wireless	Served (Over 100/20 available)	Wireless
1240193	24333 230TH STREET	UNDERWOOD	IA	51576	1	12-Provider facilitates speeds faster than that reported on the map	Provider only: The Map does not correctly reflect service that I facilitate to this location	100	20	Fixed Wireless	Served (Over 100/20 available)	Wireless
1245710	22808 305TH STREET	MCCLELLAND	IA	51548	1	12-Provider facilitates speeds faster than that reported on the map	Provider only: The Map does not correctly reflect service that I facilitate to this location	100	20	Fixed Wireless	Served (Over 100/20 available)	Wireless
1245967	40586 WHIPPOORWILL ROAD	AVOCA	IA	51521	1	12-Provider facilitates speeds faster than that reported on the map	Provider only: The Map does not correctly reflect service that I facilitate to this location	100	20	Fixed Wireless	Served (Over 100/20 available)	Wireless
1246267	23859 JASPER LANE	UNDERWOOD	IA	51576	1	12-Provider facilitates speeds faster than that reported on the map	Provider only: The Map does not correctly reflect service that I facilitate to this location	100	20	Fixed Wireless	Served (Over 100/20 available)	Wireless
1251604	27677 JUNIPER ROAD	UNDERWOOD	IA	51576	1	12-Provider facilitates speeds faster than that reported on the map	Provider only: The Map does not correctly reflect service that I facilitate to this location	100	20	Fixed Wireless	Served (Over 100/20 available)	Wireless
1255579	24004 IDLEWOOD ROAD	UNDERWOOD	IA	51576	1	12-Provider facilitates speeds faster than that reported on the map	Provider only: The Map does not correctly reflect service that I facilitate to this location	100	20	Fixed Wireless	Served (Over 100/20 available)	Wireless
1256367	4144 325TH STREET	SHELBY	IA	51570	1	12-Provider facilitates speeds faster than that reported on the map	Provider only: The Map does not correctly reflect service that I facilitate to this location	100	20	Fixed Wireless	Served (Over 100/20 available)	Wireless
1257080	33184 RAILROAD HWY	NEOLA	IA	51559	1	12-Provider facilitates speeds faster than that reported on the map	Provider only: The Map does not correctly reflect service that I facilitate to this location	100	20	Fixed Wireless	Served (Over 100/20 available)	Wireless
1259685	23355 205TH STREET	CRESCENT	IA	51526	1	12-Provider facilitates speeds faster than that reported on the map	Provider only: The Map does not correctly reflect service that I facilitate to this location	100	20	Fixed Wireless	Served (Over 100/20 available)	Wireless
1259944	3396 WAVERLY AVENUE	SHELBY	IA	51570	1	12-Provider facilitates speeds faster than that reported on the map	Provider only: The Map does not correctly reflect service that I facilitate to this location	100	20	Fixed Wireless	Served (Over 100/20 available)	Wireless
1260832	40118 ROSEWOOD ROAD	HANCOCK	IA	51536	1	12-Provider facilitates speeds faster than that reported on the map	Provider only: The Map does not correctly reflect service that I facilitate to this location	100	20	Fixed Wireless	Served (Over 100/20 available)	Wireless
1263077	3998 315TH STREET	PERSIA	IA	51563	1	12-Provider facilitates speeds faster than that reported on the map	Provider only: The Map does not correctly reflect service that I facilitate to this location	100	20	Fixed Wireless	Served (Over 100/20 available)	Wireless
1263555	38337 TAMARACK ROAD	SHELBY	IA	51570	1	12-Provider facilitates speeds faster than that reported on the map	Provider only: The Map does not correctly reflect service that I facilitate to this location	100	20	Fixed Wireless	Served (Over 100/20 available)	Wireless
1263563	28770 410TH STREET	AVOCA	IA	51521	1	12-Provider facilitates speeds faster than that reported on the map	Provider only: The Map does not correctly reflect service that I facilitate to this location	100	20	Fixed Wireless	Served (Over 100/20 available)	Wireless
1264292	27897 ROAD L-34	UNDERWOOD	IA	51576	1	12-Provider facilitates speeds faster than that reported on the map	Provider only: The Map does not correctly reflect service that I facilitate to this location	100	20	Fixed Wireless	Served (Over 100/20 available)	Wireless
1265105	3007 WALDORF AVENUE	PERSIA	IA	51563	1	12-Provider facilitates speeds faster than that reported on the map	Provider only: The Map does not correctly reflect service that I facilitate to this location	100	20	Fixed Wireless	Served (Over 100/20 available)	Wireless
1268568	33043 290TH STREET	NEOLA	IA	51559	1	12-Provider facilitates speeds faster than that reported on the map	Provider only: The Map does not correctly reflect service that I facilitate to this location	100	20	Fixed Wireless	Served (Over 100/20 available)	Wireless
1271161	2978 252ND AVENUE	SPENCER	IA	51301	1	12-Provider facilitates speeds faster than that reported on the map	Provider only: The Map does not correctly reflect service that I facilitate to this location	100	20	Fixed Wireless	Served (Over 100/20 available)	Wireless
1273970	41975 YORK ROAD	AVOCA	IA	51521	1	12-Provider facilitates speeds faster than that reported on the map	Provider only: The Map does not correctly reflect service that I facilitate to this location	100	20	Fixed Wireless	Served (Over 100/20 available)	Wireless
1275998	38537 SUMAC ROAD	AVOCA	IA	51521	1	12-Provider facilitates speeds faster than that reported on the map	Provider only: The Map does not correctly reflect service that I facilitate to this location	100	20	Fixed Wireless	Served (Over 100/20 available)	Wireless
1276471	2128 MADISON ROAD	DECORAH	IA	52101	1	12-Provider facilitates speeds faster than that reported on the map	Provider only: The Map does not correctly reflect service that I facilitate to this location	100	20	Fixed Wireless	Served (Over 100/20 available)	Wireless
1279057	25453 210TH STREET	CRESCENT	IA	51526	1	12-Provider facilitates speeds faster than that reported on the map	Provider only: The Map does not correctly reflect service that I facilitate to this location	100	20	Fixed Wireless	Served (Over 100/20 available)	Wireless
1279611	35376 WHIPPOORWILL ROAD	SHELBY	IA	51570	1	12-Provider facilitates speeds faster than that reported on the map	Provider only: The Map does not correctly reflect service that I facilitate to this location	100	20	Fixed Wireless	Served (Over 100/20 available)	Wireless
1281403	30857 STATE LANE	NEOLA	IA	51559	1	12-Provider facilitates speeds faster than that reported on the map	Provider only: The Map does not correctly reflect service that I facilitate to this location	100	20	Fixed Wireless	Served (Over 100/20 available)	Wireless
1282929	26719 SYCAMORE ROAD	NEOLA	IA	51559	1	12-Provider facilitates speeds faster than that reported on the map	Provider only: The Map does not correctly reflect service that I facilitate to this location	100	20	Fixed Wireless	Served (Over 100/20 available)	Wireless
1283551	25002 TEAKWOOD ROAD	NEOLA	IA	51559	1	12-Provider facilitates speeds faster than that reported on the map	Provider only: The Map does not correctly reflect service that I facilitate to this location	100	20	Fixed Wireless	Served (Over 100/20 available)	Wireless
1284027	29940 JUNIPER ROAD	NEOLA	IA	51559	1	12-Provider facilitates speeds faster than that reported on the map	Provider only: The Map does not correctly reflect service that I facilitate to this location	100	20	Fixed Wireless	Served (Over 100/20 available)	Wireless
1284594	2526 298TH STREET	SPENCER	IA	51301	1	12-Provider facilitates speeds faster than that reported on the map	Provider only: The Map does not correctly reflect service that I facilitate to this location	100	20	Fixed Wireless	Served (Over 100/20 available)	Wireless
1286032	3276 VINTON AVENUE	PERSIA	IA	51563	1	12-Provider facilitates speeds faster than that reported on the map	Provider only: The Map does not correctly reflect service that I facilitate to this location	100	20	Fixed Wireless	Served (Over 100/20 available)	Wireless
1286171	28344 TEAKWOOD ROAD	NEOLA	IA	51559	1	12-Provider facilitates speeds faster than that reported on the map	Provider only: The Map does not correctly reflect service that I facilitate to this location	100	20	Fixed Wireless	Served (Over 100/20 available)	Wireless
1286980	4121 335TH STREET	SHELBY	IA	51570	1	12-Provider facilitates speeds faster than that reported on the map	Provider only: The Map does not correctly reflect service that I facilitate to this location	100	20	Fixed Wireless	Served (Over 100/20 available)	Wireless
1288325	27401 JUNIPER ROAD	UNDERWOOD	IA	51576	1	12-Provider facilitates speeds faster than that reported on the map	Provider only: The Map does not correctly reflect service that I facilitate to this location	100	20	Fixed Wireless	Served (Over 100/20 available)	Wireless
1289423	3006 WICHITA AVENUE	PERSIA	IA	51563	1	12-Provider facilitates speeds faster than that reported on the map	Provider only: The Map does not correctly reflect service that I facilitate to this location	100	20	Fixed Wireless	Served (Over 100/20 available)	Wireless
1291691	601 FRONT STREET	NEOLA	IA	51559	1	12-Provider facilitates speeds faster than that reported on the map	Provider only: The Map does not correctly reflect service that I facilitate to this location	100	20	Fixed Wireless	Served (Over 100/20 available)	Wireless

1293498	1855 370TH STREET	SPENCER	IA	51301	1	12-Provider facilitates speeds faster than that reported on the map	Provider only: The Map does not correctly reflect service that I facilitate to this location	100	20	Fixed Wireless	Served (Over 100/20 available)	Wireless
1293938	7528 3RD ST	PEOSTA	IA	52068	1	12-Provider facilitates speeds faster than that reported on the map	Provider only: The Map does not correctly reflect service that I facilitate to this location	100	20	Fixed Wireless	Served (Over 100/20 available)	Wireless
1296639	29585 410TH STREET	AVOCA	IA	51521	1	12-Provider facilitates speeds faster than that reported on the map	Provider only: The Map does not correctly reflect service that I facilitate to this location	100	20	Fixed Wireless	Served (Over 100/20 available)	Wireless
1297654	26564 WESTGATE ROAD	NEOLA	IA	51559	1	12-Provider facilitates speeds faster than that reported on the map	Provider only: The Map does not correctly reflect service that I facilitate to this location	100	20	Fixed Wireless	Served (Over 100/20 available)	Wireless
1298283	40193 TAMARACK ROAD	SHELBY	IA	51570	1	12-Provider facilitates speeds faster than that reported on the map	Provider only: The Map does not correctly reflect service that I facilitate to this location	100	20	Fixed Wireless	Served (Over 100/20 available)	Wireless
1299003	28498 SYCAMORE ROAD	NEOLA	IA	51559	1	12-Provider facilitates speeds faster than that reported on the map	Provider only: The Map does not correctly reflect service that I facilitate to this location	100	20	Fixed Wireless	Served (Over 100/20 available)	Wireless
1206750	1024 100TH STREET	AVOCA	IA	51521	1	12-Provider facilitates speeds faster than that reported on the map	Provider only: The Map does not correctly reflect service that I facilitate to this location	100	20	Fixed Wireless	Served (Over 100/20 available)	Wireless
1216080	708 150TH STREET	SHELBY	IA	51570	1	12-Provider facilitates speeds faster than that reported on the map	Provider only: The Map does not correctly reflect service that I facilitate to this location	100	20	Fixed Wireless	Served (Over 100/20 available)	Wireless
1234631	234 HACKBERRY ROAD	SHELBY	IA	51570	1	12-Provider facilitates speeds faster than that reported on the map	Provider only: The Map does not correctly reflect service that I facilitate to this location	100	20	Fixed Wireless	Served (Over 100/20 available)	Wireless
1280074	3091 THUNDER ROAD	HOPKINTON	IA	52237	1	12-Provider facilitates speeds faster than that reported on the map	Provider only: The Map does not correctly reflect service that I facilitate to this location	100	20	Fixed Wireless	Served (Over 100/20 available)	Wireless
1299645	1649 300TH AVENUE	DYERSVILLE	IA	52040	1	12-Provider facilitates speeds faster than that reported on the map	Provider only: The Map does not correctly reflect service that I facilitate to this location	100	20	Fixed Wireless	Served (Over 100/20 available)	Wireless
1301718	8129 KOLA STREET	DEXTER	IA	50070	1	12-Provider facilitates speeds faster than that reported on the map	Provider only: The Map does not correctly reflect service that I facilitate to this location	100	20	Fixed Wireless	Served (Over 100/20 available)	Wireless
1307358	9196 DIAMONDHEAD DRIVE	DEXTER	IA	50070	1	12-Provider facilitates speeds faster than that reported on the map	Provider only: The Map does not correctly reflect service that I facilitate to this location	100	20	Fixed Wireless	Served (Over 100/20 available)	Wireless
1307841	6140 240TH AVENUE	NEWELL	IA	50568	1	12-Provider facilitates speeds faster than that reported on the map	Provider only: The Map does not correctly reflect service that I facilitate to this location	100	20	Fixed Wireless	Served (Over 100/20 available)	Wireless
1310561	8459 WILLAWA DRIVE	DEXTER	IA	50070	1	12-Provider facilitates speeds faster than that reported on the map	Provider only: The Map does not correctly reflect service that I facilitate to this location	100	20	Fixed Wireless	Served (Over 100/20 available)	Wireless
1315526	2290 HWY 7	NEWELL	IA	50568	1	12-Provider facilitates speeds faster than that reported on the map	Provider only: The Map does not correctly reflect service that I facilitate to this location	100	20	Fixed Wireless	Served (Over 100/20 available)	Wireless
1318527	3570 200TH STREET	ESTHERVILLE	IA	51334	1	12-Provider facilitates speeds faster than that reported on the map	Provider only: The Map does not correctly reflect service that I facilitate to this location	100	20	Fixed Wireless	Served (Over 100/20 available)	Wireless
1319500	8146 IVY STREET	DEXTER	IA	50070	1	12-Provider facilitates speeds faster than that reported on the map	Provider only: The Map does not correctly reflect service that I facilitate to this location	100	20	Fixed Wireless	Served (Over 100/20 available)	Wireless
1324659	1308 CENTRAL AVENUE	ESTHERVILLE	IA	51334	1	12-Provider facilitates speeds faster than that reported on the map	Provider only: The Map does not correctly reflect service that I facilitate to this location	100	20	Fixed Wireless	Served (Over 100/20 available)	Wireless
1328227	523 SOUTHWEST 4TH STREET	STUART	IA	50250	1	12-Provider facilitates speeds faster than that reported on the map	Provider only: The Map does not correctly reflect service that I facilitate to this location	100	20	Fixed Wireless	Served (Over 100/20 available)	Wireless
1329728	433 WEST JENSEN STREET	NEWELL	IA	50568	1	12-Provider facilitates speeds faster than that reported on the map	Provider only: The Map does not correctly reflect service that I facilitate to this location	100	20	Fixed Wireless	Served (Over 100/20 available)	Wireless
1331669	325 NORTH FULTON STREET	NEWELL	IA	50568	1	12-Provider facilitates speeds faster than that reported on the map	Provider only: The Map does not correctly reflect service that I facilitate to this location	100	20	Fixed Wireless	Served (Over 100/20 available)	Wireless
1332170	3380 WHITE POLE ROAD	STUART	IA	50250	1	12-Provider facilitates speeds faster than that reported on the map	Provider only: The Map does not correctly reflect service that I facilitate to this location	100	20	Fixed Wireless	Served (Over 100/20 available)	Wireless
1332194	1320 NORTHEAST 2ND STREET	STUART	IA	50250	1	12-Provider facilitates speeds faster than that reported on the map	Provider only: The Map does not correctly reflect service that I facilitate to this location	100	20	Fixed Wireless	Served (Over 100/20 available)	Wireless
1333628	417 SOUTH FRANKLIN STREET	NEWELL	IA	50568	1	12-Provider facilitates speeds faster than that reported on the map	Provider only: The Map does not correctly reflect service that I facilitate to this location	100	20	Fixed Wireless	Served (Over 100/20 available)	Wireless
1333871	2852 325TH STREET	MENLO	IA	50164	1	12-Provider facilitates speeds faster than that reported on the map	Provider only: The Map does not correctly reflect service that I facilitate to this location	100	20	Fixed Wireless	Served (Over 100/20 available)	Wireless
1335654	316 NORTH SHERMAN STREET	STUART	IA	50250	1	12-Provider facilitates speeds faster than that reported on the map	Provider only: The Map does not correctly reflect service that I facilitate to this location	100	20	Fixed Wireless	Served (Over 100/20 available)	Wireless
1336353	304 SOUTH DIVISION STREET	STUART	IA	50250	1	12-Provider facilitates speeds faster than that reported on the map	Provider only: The Map does not correctly reflect service that I facilitate to this location	100	20	Fixed Wireless	Served (Over 100/20 available)	Wireless
1337068	508 10TH AVENUE NORTH	ESTHERVILLE	IA	51334	1	12-Provider facilitates speeds faster than that reported on the map	Provider only: The Map does not correctly reflect service that I facilitate to this location	100	20	Fixed Wireless	Served (Over 100/20 available)	Wireless
1304446	111 WEST 1ST AVENUE NORTH	ESTHERVILLE	IA	51334	1	12-Provider facilitates speeds faster than that reported on the map	Provider only: The Map does not correctly reflect service that I facilitate to this location	100	20	Fixed Wireless	Served (Over 100/20 available)	Wireless
1309151	511 1ST AVENUE SOUTH	ESTHERVILLE	IA	51334	1	12-Provider facilitates speeds faster than that reported on the map	Provider only: The Map does not correctly reflect service that I facilitate to this location	100	20	Fixed Wireless	Served (Over 100/20 available)	Wireless
1311302	9 1ST AVENUE SOUTH	ESTHERVILLE	IA	51334	1	12-Provider facilitates speeds faster than that reported on the map	Provider only: The Map does not correctly reflect service that I facilitate to this location	100	20	Fixed Wireless	Served (Over 100/20 available)	Wireless
1312171	309 SOUTH 13TH STREET	ESTHERVILLE	IA	51334	1	12-Provider facilitates speeds faster than that reported on the map	Provider only: The Map does not correctly reflect service that I facilitate to this location	100	20	Fixed Wireless	Served (Over 100/20 available)	Wireless
1315095	209 WEST CENTRAL AVENUE	ESTHERVILLE	IA	51334	1	12-Provider facilitates speeds faster than that reported on the map	Provider only: The Map does not correctly reflect service that I facilitate to this location	100	20	Fixed Wireless	Served (Over 100/20 available)	Wireless
1319276	533 WILLIAMS STREET	MANCHESTER	IA	52057	1	12-Provider facilitates speeds faster than that reported on the map	Provider only: The Map does not correctly reflect service that I facilitate to this location	100	20	Fixed Wireless	Served (Over 100/20 available)	Wireless
1322027	325 WEST 3RD STREET	NEWELL	IA	50568	1	12-Provider facilitates speeds faster than that reported on the map	Provider only: The Map does not correctly reflect service that I facilitate to this location	100	20	Fixed Wireless	Served (Over 100/20 available)	Wireless
1328687	14 NORTH 2ND STREET	ESTHERVILLE	IA	51334	1	12-Provider facilitates speeds faster than that reported on the map	Provider only: The Map does not correctly reflect service that I facilitate to this location	100	20	Fixed Wireless	Served (Over 100/20 available)	Wireless
1330988	108 SOUTH 2ND STREET	ESTHERVILLE	IA	51334	1	12-Provider facilitates speeds faster than that reported on the map	Provider only: The Map does not correctly reflect service that I facilitate to this location	100	20	Fixed Wireless	Served (Over 100/20 available)	Wireless
1334628	508 WEST 2ND STREET NORTH	ESTHERVILLE	IA	51334	1	12-Provider facilitates speeds faster than that reported on the map	Provider only: The Map does not correctly reflect service that I facilitate to this location	100	20	Fixed Wireless	Served (Over 100/20 available)	Wireless
1335682	115 WEST CENTRAL AVENUE	ESTHERVILLE	IA	51334	1	12-Provider facilitates speeds faster than that reported on the map	Provider only: The Map does not correctly reflect service that I facilitate to this location	100	20	Fixed Wireless	Served (Over 100/20 available)	Wireless
1318776	1519 NORTHEAST 2ND STREET		IA	50250	1	12-Provider facilitates speeds faster than that reported on the map	Provider only: The Map does not correctly reflect service that I facilitate to this location	100	20	Fixed Wireless	Served (Over 100/20 available)	Wireless
1337985	252 EAST WALNUT STREET	NEWELL	IA	50568	1	12-Provider facilitates speeds faster than that reported on the map	Provider only: The Map does not correctly reflect service that I facilitate to this location	100	20	Fixed Wireless	Served (Over 100/20 available)	Wireless
1338169	104 NORTHEAST 5TH STREET	STUART	IA	50250	1	12-Provider facilitates speeds faster than that reported on the map	Provider only: The Map does not correctly reflect service that I facilitate to this location	100	20	Fixed Wireless	Served (Over 100/20 available)	Wireless
1339134	516 NORTH MAIN STREET	STUART	IA	50250	1	12-Provider facilitates speeds faster than that reported on the map	Provider only: The Map does not correctly reflect service that I facilitate to this location	100	20	Fixed Wireless	Served (Over 100/20 available)	Wireless
1342556	334 NORTH FULTON STREET	NEWELL	IA	50568	1	12-Provider facilitates speeds faster than that reported on the map	Provider only: The Map does not correctly reflect service that I facilitate to this location	100	20	Fixed Wireless	Served (Over 100/20 available)	Wireless
1344582	415 NORTHWEST 2ND STREET	STUART	IA	50250	1	12-Provider facilitates speeds faster than that reported on the map	Provider only: The Map does not correctly reflect service that I facilitate to this location	100	20	Fixed Wireless	Served (Over 100/20 available)	Wireless
1344698	720 NORTH MAIN STREET	STUART	IA	50250	1	12-Provider facilitates speeds faster than that reported on the map	Provider only: The Map does not correctly reflect service that I facilitate to this location	100	20	Fixed Wireless	Served (Over 100/20 available)	Wireless
1347313	902 CENTRAL AVENUE	ESTHERVILLE	IA	51334	1	12-Provider facilitates speeds faster than that reported on the map	Provider only: The Map does not correctly reflect service that I facilitate to this location	100	20	Fixed Wireless	Served (Over 100/20 available)	Wireless
1347792	1216 CENTRAL AVENUE	ESTHERVILLE	IA	51334	1	12-Provider facilitates speeds faster than that reported on the map	Provider only: The Map does not correctly reflect service that I facilitate to this location	100	20	Fixed Wireless	Served (Over 100/20 available)	Wireless
1349148	220 LEROY PAULSON ROAD	NEWELL	IA	50568	1	12-Provider facilitates speeds faster than that reported on the map	Provider only: The Map does not correctly reflect service that I facilitate to this location	100	20	Fixed Wireless	Served (Over 100/20 available)	Wireless
1349263	503 NORTH FREMONT STREET	STUART	IA	50250	1	12-Provider facilitates speeds faster than that reported on the map	Provider only: The Map does not correctly reflect service that I facilitate to this location	100	20	Fixed Wireless	Served (Over 100/20 available)	Wireless
1350913	219 NORTHWEST 2ND STREET	STUART	IA	50250	1	12-Provider facilitates speeds faster than that reported on the map	Provider only: The Map does not correctly reflect service that I facilitate to this location	100	20	Fixed Wireless	Served (Over 100/20 available)	Wireless
1351559	102 CENTRAL AVENUE	ESTHERVILLE	IA	51334	1	12-Provider facilitates speeds faster than that reported on the map	Provider only: The Map does not correctly reflect service that I facilitate to this location	100	20	Fixed Wireless	Served (Over 100/20 available)	Wireless
1351785	100 NORTH FULTON STREET	NEWELL	IA	50568	1	12-Provider facilitates speeds faster than that reported on the map	Provider only: The Map does not correctly reflect service that I facilitate to this location	100	20	Fixed Wireless	Served (Over 100/20 available)	Wireless
1352293	715 SOUTHWEST 2ND STREET	STUART	IA	50250	1	12-Provider facilitates speeds faster than that reported on the map	Provider only: The Map does not correctly reflect service that I facilitate to this location	100	20	Fixed Wireless	Served (Over 100/20 available)	Wireless
1352480	416 NORTH FREMONT STREET	STUART	IA	50250	1	12-Provider facilitates speeds faster than that reported on the map	Provider only: The Map does not correctly reflect service that I facilitate to this location	100	20	Fixed Wireless	Served (Over 100/20 available)	Wireless
1353020	105 NORTH ARMSTRONG ROAD	NEWELL	IA	50568	1	12-Provider facilitates speeds faster than that reported on the map	Provider only: The Map does not correctly reflect service that I facilitate to this location	100	20	Fixed Wireless	Served (Over 100/20 available)	Wireless
1355636	309 2ND AVENUE SOUTH	ESTHERVILLE	IA	51334	1	12-Provider facilitates speeds faster than that reported on the map	Provider only: The Map does not correctly reflect service that I facilitate to this location	100	20	Fixed Wireless	Served (Over 100/20 available)	Wireless
1356651	2919 315TH STREET	MENLO	IA	50164	1	12-Provider facilitates speeds faster than that reported on the map	Provider only: The Map does not correctly reflect service that I facilitate to this location	100	20	Fixed Wireless	Served (Over 100/20 available)	Wireless
1357097	520 NORTH DIVISION STREET	STUART	IA	50250	1	12-Provider facilitates speeds faster than that reported on the map	Provider only: The Map does not correctly reflect service that I facilitate to this location	100	20	Fixed Wireless	Served (Over 100/20 available)	Wireless
1357394	211 NORTH FREMONT STREET	STUART	IA	50250	1	12-Provider facilitates speeds faster than that reported on the map	Provider only: The Map does not correctly reflect service that I facilitate to this location	100	20	Fixed Wireless	Served (Over 100/20 available)	Wireless
1357494	108 WEST 2ND AVENUE SOUTH	ESTHERVILLE	IA	51334	1	12-Provider facilitates speeds faster than that reported on the map	Provider only: The Map does not correctly reflect service that I facilitate to this location	100	20	Fixed Wireless	Served (Over 100/20 available)	Wireless
1358876	113 NORTH 6TH STREET	ESTHERVILLE	IA	51334	1	12-Provider facilitates speeds faster than that reported on the map	Provider only: The Map does not correctly reflect service that I facilitate to this location	100	20	Fixed Wireless	Served (Over 100/20 available)	Wireless
1360139	323 NORTH ADAIR STREET	STUART	IA	50250	1	12-Provider facilitates speeds faster than that reported on the map	Provider only: The Map does not correctly reflect service that I facilitate to this location	100	20	Fixed Wireless	Served (Over 100/20 available)	Wireless
1361963	412 NORTH MAIN STREET	STUART	IA	50250	1	12-Provider facilitates speeds faster than that reported on the map	Provider only: The Map does not correctly reflect service that I facilitate to this location	100	20	Fixed Wireless	Served (Over 100/20 available)	Wireless
1362533	424 SOUTHWEST 2ND STREET	STUART	IA	50250	1	12-Provider facilitates speeds faster than that reported on the map	Provider only: The Map does not correctly reflect service that I facilitate to this location	100	20	Fixed Wireless	Served (Over 100/20 available)	Wireless
1362638	105 NORTHWEST 2ND STREET	STUART	IA	50250	1	12-Provider facilitates speeds faster than that reported on the map	Provider only: The Map does not correctly reflect service that I facilitate to this location	100	20	Fixed Wireless	Served (Over 100/20 available)	Wireless
1363907	711 SOUTHWEST 2ND STREET	STUART	IA	50250	1	12-Provider facilitates speeds faster than that reported on the map	Provider only: The Map does not correctly reflect service that I facilitate to this location	100	20	Fixed Wireless	Served (Over 100/20 available)	Wireless
1364105	114 SOUTH MADISON STREET	NEWELL	IA	50568	1	12-Provider facilitates speeds faster than that reported on the map	Provider only: The Map does not correctly reflect service that I facilitate to this location	100	20	Fixed Wireless	Served (Over 100/20 available)	Wireless
1364312	218 EAST 2ND STREET	NEWELL	IA	50568	1	12-Provider facilitates speeds faster than that reported on the map	Provider only: The Map does not correctly reflect service that I facilitate to this location	100	20	Fixed Wireless	Served (Over 100/20 available)	Wireless
1365179	504 NORTH MAIN STREET	STUART	IA	50250	1	12-Provider facilitates speeds faster than that reported on the map	Provider only: The Map does not correctly reflect service that I facilitate to this location	100	20	Fixed Wireless	Served (Over 100/20 available)	Wireless
1367388	124 NORTH MADISON STREET	STUART	IA	50250	1	12-Provider facilitates speeds faster than that reported on the map	Provider only: The Map does not correctly reflect service that I facilitate to this location	100	20	Fixed Wireless	Served (Over 100/20 available)	Wireless
1367944	113 MILL STREET	NEWELL	IA	50568	1	12-Provider facilitates speeds faster than that reported on the map	Provider only: The Map does not correctly reflect service that I facilitate to this location	100	20	Fixed Wireless	Served (Over 100/20 available)	Wireless
1368229	104 NORTHEAST 6TH STREET	STUART	IA	50250	1	12-Provider facilitates speeds faster than that reported on the map	Provider only: The Map does not correctly reflect service that I facilitate to this location	100	20	Fixed Wireless	Served (Over 100/20 available)	Wireless
1368467	123 SOUTHWEST 5TH STREET	STUART	IA	50250	1	12-Provider facilitates speeds faster than that reported on the map	Provider only: The Map does not correctly reflect service that I facilitate to this location	100	20	Fixed Wireless	Served (Over 100/20 available)	Wireless
1368882	121 SOUTHEAST 7TH STREET	STUART	IA	50250	1	12-Provider facilitates speeds faster than that reported on the map	Provider only: The Map does not correctly reflect service that I facilitate to this location	100	20	Fixed Wireless	Served (Over 100/20 available)	Wireless
1369304	221 SOUTH 13TH STREET	ESTHERVILLE	IA	51334	1	12-Provider facilitates speeds faster than that reported on the map	Provider only: The Map does not correctly reflect service that I facilitate to this location	100	20	Fixed Wireless	Served (Over 100/20 available)	Wireless
1374849	612 NORTH HARRISON STREET	STUART	IA	50250	1	12-Provider facilitates speeds faster than that reported on the map	Provider only: The Map does not correctly reflect service that I facilitate to this location	100	20	Fixed Wireless	Served (Over 100/20 available)	Wireless
1376485	1128 1ST AVENUE SOUTH	ESTHERVILLE	IA	51334	1	12-Provider facilitates speeds faster than that reported on the map	Provider only: The Map does not correctly reflect service that I facilitate to this location	100	20	Fixed Wireless	Served (Over 100/20 available)	Wireless
1377675	215 EAST 2ND STREET	NEWELL	IA	50568	1	12-Provider facilitates speeds faster than that reported on the map	Provider only: The Map does not correctly reflect service that I facilitate to this location	100	20	Fixed Wireless	Served (Over 100/20 available)	Wireless
1377980	933 NORTH 4TH STREET	ESTHERVILLE	IA	51334	1	12-Provider facilitates speeds faster than that reported on the map	Provider only: The Map does not correctly reflect service that I facilitate to this location	100	20	Fixed Wireless	Served (Over 100/20 available)	Wireless
1378063	116 NORTHEAST 2ND STREET	STUART	IA	50250	1	12-Provider facilitates speeds faster than that reported on the map	Provider only: The Map does not correctly reflect service that I facilitate to this location	100	20	Fixed Wireless	Served (Over 100/20 available)	Wireless
1378964	232 EAST 2ND STREET	NEWELL	IA	50568	1	12-Provider facilitates speeds faster than that reported on the map	Provider only: The Map does not correctly reflect service that I facilitate to this location	100	20	Fixed Wireless	Served (Over 100/20 available)	Wireless
1381403	318 NORTH FULTON STREET	NEWELL	IA	50568	1	12-Provider facilitates speeds faster than that reported on the map	Provider only: The Map does not correctly reflect service that I facilitate to this location	100	20	Fixed Wireless	Served (Over 100/20 available)	Wireless
1386265	403 NORTH FREMONT STREET	STUART	IA	50250	1	12-Provider facilitates speeds faster than that reported on the map	Provider only: The Map does not correctly reflect service that I facilitate to this location	100	20	Fixed Wireless	Served (Over 100/20 available)	Wireless
1386424	319 SOUTH DIVISION STREET	STUART	IA	50250	1	12-Provider facilitates speeds faster than that reported on the map	Provider only: The Map does not correctly reflect service that I facilitate to this location	100	20	Fixed Wireless	Served (Over 100/20 available)	Wireless
1386695	1120 1ST AVENUE SOUTH	ESTHERVILLE	IA	51334	1	12-Provider facilitates speeds faster than that reported on the map	Provider only: The Map does not correctly reflect service that I facilitate to this location	100	20	Fixed Wireless	Served (Over 100/20 available)	Wireless
1387205	1145 VICTOR AVENUE	STUART	IA	50250	1	12-Provider facilitates speeds faster than that reported on the map	Provider only: The Map does not correctly reflect service that I facilitate to this location	100	20	Fixed Wireless	Served (Over 100/20 available)	Wireless
1387394	912 NORTH 6TH STREET	ESTHERVILLE	IA	51334	1	12-Provider facilitates speeds faster than that reported on the map	Provider only: The Map does not correctly reflect service that I facilitate to this location	100	20	Fixed Wireless	Served (Over 100/20 available)	Wireless
1392772	524 NORTH DIVISION STREET	STUART	IA	50250	1	12-Provider facilitates speeds faster than that reported on the map	Provider only: The Map does not correctly reflect service that I facilitate to this location	100	20	Fixed Wireless	Served (Over 100/20 available)	Wireless
1397001	515 NORTH MAIN STREET	STUART	IA	50250	1	12-Provider facilitates speeds faster than that reported on the map	Provider only: The Map does not correctly reflect service that I facilitate to this location	100	20	Fixed Wireless	Served (Over 100/20 available)	Wireless
1397303	221 CENTRAL AVENUE	ESTHERVILLE	IA	51334	1	12-Provider facilitates speeds faster than that reported on the map	Provider only: The Map does not correctly reflect service that I facilitate to this location	100	20	Fixed Wireless	Served (Over 100/20 available)	Wireless
1397524	15 SOUTH 6TH STREET	ESTHERVILLE	IA	51334	1	12-Provider facilitates speeds faster than that reported on the map	Provider only: The Map does not correctly reflect service that I facilitate to this location	100	20	Fixed Wireless	Served (Over 100/20 available)	Wireless
1398622	315 NORTH GAINES STREET	STUART	IA	50250	1	12-Provider facilitates speeds faster than that reported on the map	Provider only: The Map does not correctly reflect service that I facilitate to this location	100	20	Fixed Wireless	Served (Over 100/20 available)	Wireless
1399325	426 SOUTH FRANKLIN STREET	NEWELL	IA	50568	1	12-Provider facilitates speeds faster than that reported on the map	Provider only: The Map does not correctly reflect service that I facilitate to this location	100	20	Fixed Wireless	Served (Over 100/20 available)	Wireless
1399583	213 SOUTH HARRISON STREET	NEWELL	IA	50568	1	12-Provider facilitates speeds faster than that reported on the map	Provider only: The Map does not correctly reflect service that I facilitate to this location	100	20	Fixed Wireless	Served (Over 100/20 available)	Wireless
1399654	501 WEST JENSEN STREET	NEWELL	IA	50568	1	12-Provider facilitates speeds faster than that reported on the map	Provider only: The Map does not correctly reflect service that I facilitate to this location	100	20	Fixed Wireless	Served (Over 100/20 available)	Wireless
1399784	314 SOUTHWEST 7TH STREET	STUART	IA	50250	1	12-Provider facilitates speeds faster than that reported on the map	Provider only: The Map does not correctly reflect service that I facilitate to this location	100	20	Fixed Wireless	Served (Over 100/20 available)	Wireless
1338905	19877 247TH STREET	MANCHESTER	IA	52057	1	12-Provider facilitates speeds faster than that reported on the map	Provider only: The Map does not correctly reflect service that I facilitate to this location	100	20	Fixed Wireless	Served (Over 100/20 available)	Wireless
1341907	1229 2ND AVENUE SOUTH	ESTHERVILLE	IA	51334	1	12-Provider facilitates speeds faster than that reported on the map	Provider only: The Map does not correctly reflect service that I facilitate to this location	100	20	Fixed Wireless	Served (Over 100/20 available)	Wireless
1345195	14 WEST 2ND STREET SOUTH	ESTHERVILLE	IA	51334	1	12-Provider facilitates speeds faster than that reported on the map	Provider only: The Map does not correctly reflect service that I facilitate to this location	100	20	Fixed Wireless	Served (Over 100/20 available)	Wireless
1346157	16242 188TH STREET	MANCHESTER	IA	52057	1	12-Provider facilitates speeds faster than that reported on the map	Provider only: The Map does not correctly reflect service that I facilitate to this location	100	20	Fixed Wireless	Served (Over 100/20 available)	Wireless
1348618	375 WEST 3RD STREET	NEWELL	IA	50568	1	12-Provider facilitates speeds faster than that reported on the map	Provider only: The Map does not correctly reflect service that I facilitate to this location	100	20	Fixed Wireless	Served (Over 100/20 available)	Wireless
1350416	19843 247TH STREET	MANCHESTER	IA	52057	1	12-Provider facilitates speeds faster than that reported on the map	Provider only: The Map does not correctly reflect service that I facilitate to this location	100	20	Fixed Wireless	Served (Over 100/20 available)	Wireless
1353445	15 NORTH 1ST STREET	ESTHERVILLE	IA	51334	1	12-Provider facilitates speeds faster than that reported on the map	Provider only: The Map does not correctly reflect service that I facilitate to this location	100	20	Fixed Wireless	Served (Over 100/20 available)	Wireless
1353542	105 WEST 1ST AVENUE NORTH	ESTHERVILLE	IA	51334	1	12-Provider facilitates speeds faster than that reported on the map	Provider only: The Map does not correctly reflect service that I facilitate to this location	100	20	Fixed Wireless	Served (Over 100/20 available)	Wireless
1354756	1203 2ND AVENUE SOUTH	ESTHERVILLE	IA	51334	1	12-Provider facilitates speeds faster than that reported on the map	Provider only: The Map does not correctly reflect service that I facilitate to this location	100	20	Fixed Wireless	Served (Over 100/20 available)	Wireless
1355596	523 WILLIAMS STREET	MANCHESTER	IA	52057	1	12-Provider facilitates speeds faster than that reported on the map	Provider only: The Map does not correctly reflect service that I facilitate to this location	100	20	Fixed Wireless	Served (Over 100/20 available)	Wireless
1360825	403 SOUTH 1ST STREET	MANCHESTER	IA	52057	1	12-Provider facilitates speeds faster than that reported on the map	Provider only: The Map does not correctly reflect service that I facilitate to this location	100	20	Fixed Wireless	Served (Over 100/20 available)	Wireless
1361559	301 8TH AVENUE NORTH	ESTHERVILLE	IA	51334	1	12-Provider facilitates speeds faster than that reported on the map	Provider only: The Map does not correctly reflect service that I facilitate to this location	100	20	Fixed Wireless	Served (Over 100/20 available)	Wireless
1369289	114 NORTH FRANKLIN STREET	MANCHESTER	IA	52057	1	12-Provider facilitates speeds faster than that reported on the map	Provider only: The Map does not correctly reflect service that I facilitate to this location	100	20	Fixed Wireless	Served (Over 100/20 available)	Wireless
1377454	2549 220TH AVENUE	DELHI	IA	52223	1	12-Provider facilitates speeds faster than that reported on the map	Provider only: The Map does not correctly reflect service that I facilitate to this location	100	20	Fixed Wireless	Served (Over 100/20 available)	Wireless
1378218	408 CENTRAL AVENUE	ESTHERVILLE	IA	51334	1	12-Provider facilitates speeds faster than that reported on the map	Provider only: The Map does not correctly reflect service that I facilitate to this location	100	20	Fixed Wireless	Served (Over 100/20 available)	Wireless
1379299	409 CENTRAL AVENUE	ESTHERVILLE	IA	51334	1	12-Provider facilitates speeds faster than that reported on the map	Provider only: The Map does not correctly reflect service that I facilitate to this location	100	20	Fixed Wireless	Served (Over 100/20 available)	Wireless
1384081	120 WEST CENTRAL AVENUE	ESTHERVILLE	IA	51334	1	12-Provider facilitates speeds faster than that reported on the map	Provider only: The Map does not correctly reflect service that I facilitate to this location	100	20	Fixed Wireless	Served (Over 100/20 available)	Wireless
1384633	53 ORCHARD LANE COURT	MANCHESTER	IA	52057	1	12-Provider facilitates speeds faster than that reported on the map	Provider only: The Map does not correctly reflect service that I facilitate to this location	100	20	Fixed Wireless	Served (Over 100/20 available)	Wireless
1385544	803 NORTH 4TH STREET	ESTHERVILLE	IA	51334	1	12-Provider facilitates speeds faster than that reported on the map	Provider only: The Map does not correctly reflect service that I facilitate to this location	100	20	Fixed Wireless	Served (Over 100/20 available)	Wireless
1385657	500 SEELEY STREET	MANCHESTER	IA	52057	1	12-Provider facilitates speeds faster than that reported on the map	Provider only: The Map does not correctly reflect service that I facilitate to this location	100	20	Fixed Wireless	Served (Over 100/20 available)	Wireless
1386819	18911 172ND AVENUE	MANCHESTER	IA	52057	1	12-Provider facilitates speeds faster than that reported on the map	Provider only: The Map does not correctly reflect service that I facilitate to this location	100	20	Fixed Wireless	Served (Over 100/20 available)	Wireless
1388846	327 2ND AVENUE SOUTH	ESTHERVILLE	IA	51334	1	12-Provider facilitates speeds faster than that reported on the map	Provider only: The Map does not correctly reflect service that I facilitate to this location	100	20	Fixed Wireless	Served (Over 100/20 available)	Wireless
1390119	1222 CENTRAL AVENUE	ESTHERVILLE	IA	51334	1	12-Provider facilitates speeds faster than that reported on the map	Provider only: The Map does not correctly reflect service that I facilitate to this location	100	20	Fixed Wireless	Served (Over 100/20 available)	Wireless
1393157	42029 HEIDERSCHEIDT ROAD	HOLY CROSS	IA	52053	1	12-Provider facilitates speeds faster than that reported on the map	Provider only: The Map does not correctly reflect service that I facilitate to this location	100	20	Fixed Wireless	Served (Over 100/20 available)	Wireless
1394144	1006 CENTRAL AVENUE	ESTHERVILLE	IA	51334	1	12-Provider facilitates speeds faster than that reported on the map	Provider only: The Map does not correctly reflect service that I facilitate to this location	100	20	Fixed Wireless	Served (Over 100/20 available)	Wireless
1396113	1129 9TH STREET SOUTHWEST	DYERSVILLE	IA	52040	1	12-Provider facilitates speeds faster than that reported on the map	Provider only: The Map does not correctly reflect service that I facilitate to this location	100	20	Fixed Wireless	Served (Over 100/20 available)	Wireless
1396872	39704 WAUPETON ROAD	SHERRILL	IA	52073	1	12-Provider facilitates speeds faster than that reported on the map	Provider only: The Map does not correctly reflect service that I facilitate to this location	100	20	Fixed Wireless	Served (Over 100/20 available)	Wireless

1366201	926 CENTRAL AVENUE	ESTHERVILLE	IA	51334	1	12-Provider facilitates speeds faster than that reported on the map	Provider only: The Map does not correctly reflect service that I facilitate to this location	100	20	Fixed Wireless	Served (Over 100/20 available)	Wireless
1395889	21 SOUTH 9TH STREET	ESTHERVILLE	IA	51334	1	12-Provider facilitates speeds faster than that reported on the map	Provider only: The Map does not correctly reflect service that I facilitate to this location	100	20	Fixed Wireless	Served (Over 100/20 available)	Wireless
1314385	1461 EARLY STAGECOACH ROAD	MANCHESTER	IA		1	12-Provider facilitates speeds faster than that reported on the map	Provider only: The Map does not correctly reflect service that I facilitate to this location	100	20	Fixed Wireless	Served (Over 100/20 available)	Wireless
1321046	2100 230TH AVENUE	MILFORD	IA	51351	1	12-Provider facilitates speeds faster than that reported on the map	Provider only: The Map does not correctly reflect service that I facilitate to this location	100	20	Fixed Wireless	Served (Over 100/20 available)	Wireless
1328951	3716 WEST 4TH STREET	SPENCER	IA	51301	1	12-Provider facilitates speeds faster than that reported on the map	Provider only: The Map does not correctly reflect service that I facilitate to this location	100	20	Fixed Wireless	Served (Over 100/20 available)	Wireless
1396440	26741 MEADOWVIEW LANE	DELHI	IA		1	12-Provider facilitates speeds faster than that reported on the map	Provider only: The Map does not correctly reflect service that I facilitate to this location	100	20	Fixed Wireless	Served (Over 100/20 available)	Wireless
1360335	1515 NORTHEAST 2ND STREET		IA	50250	1	12-Provider facilitates speeds faster than that reported on the map	Provider only: The Map does not correctly reflect service that I facilitate to this location	100	20	Fixed Wireless	Served (Over 100/20 available)	Wireless
1300003	1902 23RD AVENUE WEST	SPENCER	IA	51301	1	12-Provider facilitates speeds faster than that reported on the map	Provider only: The Map does not correctly reflect service that I facilitate to this location	100	20	Fixed Wireless	Served (Over 100/20 available)	Wireless
1300053	13318 W CLAY DR	DUBUQUE	IA	52002	1	12-Provider facilitates speeds faster than that reported on the map	Provider only: The Map does not correctly reflect service that I facilitate to this location	100	20	Fixed Wireless	Served (Over 100/20 available)	Wireless
1300062	1104 3RD AVENUE EAST	SPENCER	IA	51301	1	12-Provider facilitates speeds faster than that reported on the map	Provider only: The Map does not correctly reflect service that I facilitate to this location	100	20	Fixed Wireless	Served (Over 100/20 available)	Wireless
1300131	9492 GINGER DR	PEOSTA	IA	52068	1	12-Provider facilitates speeds faster than that reported on the map	Provider only: The Map does not correctly reflect service that I facilitate to this location	100	20	Fixed Wireless	Served (Over 100/20 available)	Wireless
1300289	102 GRANDVIEW BOULEVARD	SPENCER	IA	51301	1	12-Provider facilitates speeds faster than that reported on the map	Provider only: The Map does not correctly reflect service that I facilitate to this location	100	20	Fixed Wireless	Served (Over 100/20 available)	Wireless
1300335	812 Q AVENUE	MILFORD	IA	51351	1	12-Provider facilitates speeds faster than that reported on the map	Provider only: The Map does not correctly reflect service that I facilitate to this location	100	20	Fixed Wireless	Served (Over 100/20 available)	Wireless
1300545	416 1ST AVENUE SOUTHWEST	FOSTORIA	IA	51340	1	12-Provider facilitates speeds faster than that reported on the map	Provider only: The Map does not correctly reflect service that I facilitate to this location	100	20	Fixed Wireless	Served (Over 100/20 available)	Wireless
1300567	410 4TH AVE NE	DYERSVILLE	IA	52040	1	12-Provider facilitates speeds faster than that reported on the map	Provider only: The Map does not correctly reflect service that I facilitate to this location	100	20	Fixed Wireless	Served (Over 100/20 available)	Wireless
1300684	1106 COUNTRY CLUB LANE	SPENCER	IA	51301	1	12-Provider facilitates speeds faster than that reported on the map	Provider only: The Map does not correctly reflect service that I facilitate to this location	100	20	Fixed Wireless	Served (Over 100/20 available)	Wireless
1300725	22509 215TH AVENUE	MILFORD	IA	51351	1	12-Provider facilitates speeds faster than that reported on the map	Provider only: The Map does not correctly reflect service that I facilitate to this location	100	20	Fixed Wireless	Served (Over 100/20 available)	Wireless
1300972	31774 VASKE RD	DYERSVILLE	IA	52040	1	12-Provider facilitates speeds faster than that reported on the map	Provider only: The Map does not correctly reflect service that I facilitate to this location	100	20	Fixed Wireless	Served (Over 100/20 available)	Wireless
1300988	8 WEST 5TH STREET	SPENCER	IA	51301	1	12-Provider facilitates speeds faster than that reported on the map	Provider only: The Map does not correctly reflect service that I facilitate to this location	100	20	Fixed Wireless	Served (Over 100/20 available)	Wireless
1301068	3416 KUCHEL TRAIL	MILFORD	IA	51351	1	12-Provider facilitates speeds faster than that reported on the map	Provider only: The Map does not correctly reflect service that I facilitate to this location	100	20	Fixed Wireless	Served (Over 100/20 available)	Wireless
1301097	609 3RD ST SE	DYERSVILLE	IA	52040	1	12-Provider facilitates speeds faster than that reported on the map	Provider only: The Map does not correctly reflect service that I facilitate to this location	100	20	Fixed Wireless	Served (Over 100/20 available)	Wireless
1301198	623 5TH AVE SE	DYERSVILLE	IA	52040	1	12-Provider facilitates speeds faster than that reported on the map	Provider only: The Map does not correctly reflect service that I facilitate to this location	100	20	Fixed Wireless	Served (Over 100/20 available)	Wireless
1301280	484 BRYN DR	PEOSTA	IA	52068	1	12-Provider facilitates speeds faster than that reported on the map	Provider only: The Map does not correctly reflect service that I facilitate to this location	100	20	Fixed Wireless	Served (Over 100/20 available)	Wireless
1301331	18927 RTE 52 N	DURANGO	IA	52039	1	12-Provider facilitates speeds faster than that reported on the map	Provider only: The Map does not correctly reflect service that I facilitate to this location	100	20	Fixed Wireless	Served (Over 100/20 available)	Wireless
1301374	411 6TH AVE SE	DYERSVILLE	IA	52040	1	12-Provider facilitates speeds faster than that reported on the map	Provider only: The Map does not correctly reflect service that I facilitate to this location	100	20	Fixed Wireless	Served (Over 100/20 available)	Wireless
1301396	223 8TH STREET SOUTHWEST	SPENCER	IA	51301	1	12-Provider facilitates speeds faster than that reported on the map	Provider only: The Map does not correctly reflect service that I facilitate to this location	100	20	Fixed Wireless	Served (Over 100/20 available)	Wireless
1301421	433 WEST 4TH STREET	SPENCER	IA	51301	1	12-Provider facilitates speeds faster than that reported on the map	Provider only: The Map does not correctly reflect service that I facilitate to this location	100	20	Fixed Wireless	Served (Over 100/20 available)	Wireless
1301568	1303 BIG SKY LANE	DECORAH	IA	52101	1	12-Provider facilitates speeds faster than that reported on the map	Provider only: The Map does not correctly reflect service that I facilitate to this location	100	20	Fixed Wireless	Served (Over 100/20 available)	Wireless
1301643	902 GRAND AVENUE	SPENCER	IA	51301	1	12-Provider facilitates speeds faster than that reported on the map	Provider only: The Map does not correctly reflect service that I facilitate to this location	100	20	Fixed Wireless	Served (Over 100/20 available)	Wireless
1301679	117 SUNSET DRIVE	UNDERWOOD	IA	51576	1	12-Provider facilitates speeds faster than that reported on the map	Provider only: The Map does not correctly reflect service that I facilitate to this location	100	20	Fixed Wireless	Served (Over 100/20 available)	Wireless
1301696	2835 310TH AVENUE	DICKENS	IA	51333	1	12-Provider facilitates speeds faster than that reported on the map	Provider only: The Map does not correctly reflect service that I facilitate to this location	100	20	Fixed Wireless	Served (Over 100/20 available)	Wireless
1301734	1111 WOOD DUCK ROAD	ARNOLDS PARK	IA	51331	1	12-Provider facilitates speeds faster than that reported on the map	Provider only: The Map does not correctly reflect service that I facilitate to this location	100	20	Fixed Wireless	Served (Over 100/20 available)	Wireless
1301836	714 MARSHALL STREET	DEXTER	IA	50070	1	12-Provider facilitates speeds faster than that reported on the map	Provider only: The Map does not correctly reflect service that I facilitate to this location	100	20	Fixed Wireless	Served (Over 100/20 available)	Wireless
1301838	1106 BREEZY MEADOW LANE	SPENCER	IA	51301	1	12-Provider facilitates speeds faster than that reported on the map	Provider only: The Map does not correctly reflect service that I facilitate to this location	100	20	Fixed Wireless	Served (Over 100/20 available)	Wireless
1301880	426 11TH AVENUE WEST	SPENCER	IA	51301	1	12-Provider facilitates speeds faster than that reported on the map	Provider only: The Map does not correctly reflect service that I facilitate to this location	100	20	Fixed Wireless	Served (Over 100/20 available)	Wireless
1301931	1900 GRAND AVENUE	SPENCER	IA	51301	1	12-Provider facilitates speeds faster than that reported on the map	Provider only: The Map does not correctly reflect service that I facilitate to this location	100	20	Fixed Wireless	Served (Over 100/20 available)	Wireless
1301936	418 MAIN STREET	POMEROY	IA	50575	1	12-Provider facilitates speeds faster than that reported on the map	Provider only: The Map does not correctly reflect service that I facilitate to this location	100	20	Fixed Wireless	Served (Over 100/20 available)	Wireless
1301967	1008 NORDIC DRIVE	DECORAH	IA	52101	1	12-Provider facilitates speeds faster than that reported on the map	Provider only: The Map does not correctly reflect service that I facilitate to this location	100	20	Fixed Wireless	Served (Over 100/20 available)	Wireless
1302028	715 6TH STREET SOUTHWEST	SPENCER	IA	51301	1	12-Provider facilitates speeds faster than that reported on the map	Provider only: The Map does not correctly reflect service that I facilitate to this location	100	20	Fixed Wireless	Served (Over 100/20 available)	Wireless
1302031	200 EAST 2ND STREET	SPENCER	IA	51301	1	12-Provider facilitates speeds faster than that reported on the map	Provider only: The Map does not correctly reflect service that I facilitate to this location	100	20	Fixed Wireless	Served (Over 100/20 available)	Wireless
1302143	1123 10TH AVENUE WEST	SPENCER	IA	51301	1	12-Provider facilitates speeds faster than that reported on the map	Provider only: The Map does not correctly reflect service that I facilitate to this location	100	20	Fixed Wireless	Served (Over 100/20 available)	Wireless
1302159	509 CENTER AVENUE	DECORAH	IA	52101	1	12-Provider facilitates speeds faster than that reported on the map	Provider only: The Map does not correctly reflect service that I facilitate to this location	100	20	Fixed Wireless	Served (Over 100/20 available)	Wireless
1302184	1425 SHORT STREET	RIDGEWAY	IA	52165	1	12-Provider facilitates speeds faster than that reported on the map	Provider only: The Map does not correctly reflect service that I facilitate to this location	100	20	Fixed Wireless	Served (Over 100/20 available)	Wireless
1302202	208 EAST 2ND STREET	FONDA	IA	50540	1	12-Provider facilitates speeds faster than that reported on the map	Provider only: The Map does not correctly reflect service that I facilitate to this location	100	20	Fixed Wireless	Served (Over 100/20 available)	Wireless
1302262	1113 L AVENUE	MILFORD	IA	51351	1	12-Provider facilitates speeds faster than that reported on the map	Provider only: The Map does not correctly reflect service that I facilitate to this location	100	20	Fixed Wireless	Served (Over 100/20 available)	Wireless
1302295	1506 PATRICIA AVENUE	SPENCER	IA	51301	1	12-Provider facilitates speeds faster than that reported on the map	Provider only: The Map does not correctly reflect service that I facilitate to this location	100	20	Fixed Wireless	Served (Over 100/20 available)	Wireless
1302318	822 EAST 17TH STREET	SPENCER	IA	51301	1	12-Provider facilitates speeds faster than that reported on the map	Provider only: The Map does not correctly reflect service that I facilitate to this location	100	20	Fixed Wireless	Served (Over 100/20 available)	Wireless
1302367	313 W MAIN ST	EPWORTH	IA	52045	1	12-Provider facilitates speeds faster than that reported on the map	Provider only: The Map does not correctly reflect service that I facilitate to this location	100	20	Fixed Wireless	Served (Over 100/20 available)	Wireless
1302370	310 2ND ST NW	EPWORTH	IA	52045	1	12-Provider facilitates speeds faster than that reported on the map	Provider only: The Map does not correctly reflect service that I facilitate to this location	100	20	Fixed Wireless	Served (Over 100/20 available)	Wireless
1302391	117 MONROE STREET	DECORAH	IA	52101	1	12-Provider facilitates speeds faster than that reported on the map	Provider only: The Map does not correctly reflect service that I facilitate to this location	100	20	Fixed Wireless	Served (Over 100/20 available)	Wireless
1302613	307 BRADY STREET	MINDEN	IA	51553	1	12-Provider facilitates speeds faster than that reported on the map	Provider only: The Map does not correctly reflect service that I facilitate to this location	100	20	Fixed Wireless	Served (Over 100/20 available)	Wireless
1302636	2110 MESSINA CT	DUBUQUE	IA	52002	1	12-Provider facilitates speeds faster than that reported on the map	Provider only: The Map does not correctly reflect service that I facilitate to this location	100	20	Fixed Wireless	Served (Over 100/20 available)	Wireless
1302727	1025 LIGHTHOUSE DRIVE	MILFORD	IA	51351	1	12-Provider facilitates speeds faster than that reported on the map	Provider only: The Map does not correctly reflect service that I facilitate to this location	100	20	Fixed Wireless	Served (Over 100/20 available)	Wireless
1302782	907 11TH STREET	MILFORD	IA	51351	1	12-Provider facilitates speeds faster than that reported on the map	Provider only: The Map does not correctly reflect service that I facilitate to this location	100	20	Fixed Wireless	Served (Over 100/20 available)	Wireless
1302817	8 EAST 5TH STREET	SPENCER	IA	51301	1	12-Provider facilitates speeds faster than that reported on the map	Provider only: The Map does not correctly reflect service that I facilitate to this location	100	20	Fixed Wireless	Served (Over 100/20 available)	Wireless
1302856	2340 EAST RIDGE ROAD	DECORAH	IA	52101	1	12-Provider facilitates speeds faster than that reported on the map	Provider only: The Map does not correctly reflect service that I facilitate to this location	100	20	Fixed Wireless	Served (Over 100/20 available)	Wireless
1302938	274 HELMS DRIVE	ARNOLDS PARK	IA	51331	1	12-Provider facilitates speeds faster than that reported on the map	Provider only: The Map does not correctly reflect service that I facilitate to this location	100	20	Fixed Wireless	Served (Over 100/20 available)	Wireless
1303074	6039 ORCHARD ST	HOLY CROSS	IA	52053	1	12-Provider facilitates speeds faster than that reported on the map	Provider only: The Map does not correctly reflect service that I facilitate to this location	100	20	Fixed Wireless	Served (Over 100/20 available)	Wireless
1303167	309 MAIN STREET	FOSTORIA	IA	51340	1	12-Provider facilitates speeds faster than that reported on the map	Provider only: The Map does not correctly reflect service that I facilitate to this location	100	20	Fixed Wireless	Served (Over 100/20 available)	Wireless
1303196	220 12TH STREET SOUTHWEST	SPENCER	IA	51301	1	12-Provider facilitates speeds faster than that reported on the map	Provider only: The Map does not correctly reflect service that I facilitate to this location	100	20	Fixed Wireless	Served (Over 100/20 available)	Wireless
1303332	1418 4TH AVENUE WEST	SPENCER	IA	51301	1	12-Provider facilitates speeds faster than that reported on the map	Provider only: The Map does not correctly reflect service that I facilitate to this location	100	20	Fixed Wireless	Served (Over 100/20 available)	Wireless
1303565	1617 5TH AVENUE EAST	SPENCER	IA	51301	1	12-Provider facilitates speeds faster than that reported on the map	Provider only: The Map does not correctly reflect service that I facilitate to this location	100	20	Fixed Wireless	Served (Over 100/20 available)	Wireless
1303668	115 CHARLES DRIVE	UNDERWOOD	IA	51576	1	12-Provider facilitates speeds faster than that reported on the map	Provider only: The Map does not correctly reflect service that I facilitate to this location	100	20	Fixed Wireless	Served (Over 100/20 available)	Wireless
1303742	211 PAINTER STREET	DECORAH	IA	52101	1	12-Provider facilitates speeds faster than that reported on the map	Provider only: The Map does not correctly reflect service that I facilitate to this location	100	20	Fixed Wireless	Served (Over 100/20 available)	Wireless
1303760	1208 N AVENUE	MILFORD	IA	51351	1	12-Provider facilitates speeds faster than that reported on the map	Provider only: The Map does not correctly reflect service that I facilitate to this location	100	20	Fixed Wireless	Served (Over 100/20 available)	Wireless
1303834	560 FIELD OF DREAMS WAY	DYERSVILLE	IA	52040	1	12-Provider facilitates speeds faster than that reported on the map	Provider only: The Map does not correctly reflect service that I facilitate to this location	100	20	Fixed Wireless	Served (Over 100/20 available)	Wireless
1303842	38 WESTVIEW DRIVE	MILFORD	IA	51351	1	12-Provider facilitates speeds faster than that reported on the map	Provider only: The Map does not correctly reflect service that I facilitate to this location	100	20	Fixed Wireless	Served (Over 100/20 available)	Wireless
1303909	601 BROADWAY STREET WEST	DECORAH	IA	52101	1	12-Provider facilitates speeds faster than that reported on the map	Provider only: The Map does not correctly reflect service that I facilitate to this location	100	20	Fixed Wireless	Served (Over 100/20 available)	Wireless
1303934	8258 HUGO DR	PEOSTA	IA	52068	1	12-Provider facilitates speeds faster than that reported on the map	Provider only: The Map does not correctly reflect service that I facilitate to this location	100	20	Fixed Wireless	Served (Over 100/20 available)	Wireless
1303993	324 EAST 14TH STREET	SPENCER	IA	51301	1	12-Provider facilitates speeds faster than that reported on the map	Provider only: The Map does not correctly reflect service that I facilitate to this location	100	20	Fixed Wireless	Served (Over 100/20 available)	Wireless
1304007	106 12TH AVE SW	DYERSVILLE	IA	52040	1	12-Provider facilitates speeds faster than that reported on the map	Provider only: The Map does not correctly reflect service that I facilitate to this location	100	20	Fixed Wireless	Served (Over 100/20 available)	Wireless
1304061	903 10TH STREET	MILFORD	IA	51351	1	12-Provider facilitates speeds faster than that reported on the map	Provider only: The Map does not correctly reflect service that I facilitate to this location	100	20	Fixed Wireless	Served (Over 100/20 available)	Wireless
1304093	504 16TH AVE SE	DYERSVILLE	IA	52040	1	12-Provider facilitates speeds faster than that reported on the map	Provider only: The Map does not correctly reflect service that I facilitate to this location	100	20	Fixed Wireless	Served (Over 100/20 available)	Wireless
1304118	1824 1ST AVENUE SOUTHEAST	SPENCER	IA	51301	1	12-Provider facilitates speeds faster than that reported on the map	Provider only: The Map does not correctly reflect service that I facilitate to this location	100	20	Fixed Wireless	Served (Over 100/20 available)	Wireless
1304141	2521 10TH AVENUE EAST	SPENCER	IA	51301	1	12-Provider facilitates speeds faster than that reported on the map	Provider only: The Map does not correctly reflect service that I facilitate to this location	100	20	Fixed Wireless	Served (Over 100/20 available)	Wireless
1304370	802 EAST 11TH STREET	SPENCER	IA	51301	1	12-Provider facilitates speeds faster than that reported on the map	Provider only: The Map does not correctly reflect service that I facilitate to this location	100	20	Fixed Wireless	Served (Over 100/20 available)	Wireless
1304435	711 CENTER AVENUE	DECORAH	IA	52101	1	12-Provider facilitates speeds faster than that reported on the map	Provider only: The Map does not correctly reflect service that I facilitate to this location	100	20	Fixed Wireless	Served (Over 100/20 available)	Wireless
1304455	502 MAIN STREET EAST	DECORAH	IA	52101	1	12-Provider facilitates speeds faster than that reported on the map	Provider only: The Map does not correctly reflect service that I facilitate to this location	100	20	Fixed Wireless	Served (Over 100/20 available)	Wireless
1304486	102 EAST 3RD STREET	POMEROY	IA	50575	1	12-Provider facilitates speeds faster than that reported on the map	Provider only: The Map does not correctly reflect service that I facilitate to this location	100	20	Fixed Wireless	Served (Over 100/20 available)	Wireless
1304512	111 3RD ST NE	EPWORTH	IA	52045	1	12-Provider facilitates speeds faster than that reported on the map	Provider only: The Map does not correctly reflect service that I facilitate to this location	100	20	Fixed Wireless	Served (Over 100/20 available)	Wireless
1304671	2567 280TH AVENUE	TERRIL	IA	51364	1	12-Provider facilitates speeds faster than that reported on the map	Provider only: The Map does not correctly reflect service that I facilitate to this location	100	20	Fixed Wireless	Served (Over 100/20 available)	Wireless
1304831	938 CASSANDRA DR	PEOSTA	IA	52068	1	12-Provider facilitates speeds faster than that reported on the map	Provider only: The Map does not correctly reflect service that I facilitate to this location	100	20	Fixed Wireless	Served (Over 100/20 available)	Wireless
1304858	653 6TH AVE NW	DYERSVILLE	IA	52040	1	12-Provider facilitates speeds faster than that reported on the map	Provider only: The Map does not correctly reflect service that I facilitate to this location	100	20	Fixed Wireless	Served (Over 100/20 available)	Wireless
1304913	22506 230TH STREET	MILFORD	IA	51351	1	12-Provider facilitates speeds faster than that reported on the map	Provider only: The Map does not correctly reflect service that I facilitate to this location	100	20	Fixed Wireless	Served (Over 100/20 available)	Wireless
1305100	303 COUNTRYSIDE DR	EPWORTH	IA	52045	1	12-Provider facilitates speeds faster than that reported on the map	Provider only: The Map does not correctly reflect service that I facilitate to this location	100	20	Fixed Wireless	Served (Over 100/20 available)	Wireless
1305160	1401 SKYLINE DRIVE	DECORAH	IA	52101	1	12-Provider facilitates speeds faster than that reported on the map	Provider only: The Map does not correctly reflect service that I facilitate to this location	100	20	Fixed Wireless	Served (Over 100/20 available)	Wireless
1305212	320 1ST AVE NE	EPWORTH	IA	52045	1	12-Provider facilitates speeds faster than that reported on the map	Provider only: The Map does not correctly reflect service that I facilitate to this location	100	20	Fixed Wireless	Served (Over 100/20 available)	Wireless
1305222	202 6TH STREET SOUTHWEST	SPENCER	IA	51301	1	12-Provider facilitates speeds faster than that reported on the map	Provider only: The Map does not correctly reflect service that I facilitate to this location	100	20	Fixed Wireless	Served (Over 100/20 available)	Wireless
1305274	290 BRYN DR	PEOSTA	IA	52068	1	12-Provider facilitates speeds faster than that reported on the map	Provider only: The Map does not correctly reflect service that I facilitate to this location	100	20	Fixed Wireless	Served (Over 100/20 available)	Wireless
1305332	623 7TH AVE SE	DYERSVILLE	IA	52040	1	12-Provider facilitates speeds faster than that reported on the map	Provider only: The Map does not correctly reflect service that I facilitate to this location	100	20	Fixed Wireless	Served (Over 100/20 available)	Wireless
1305481	2095 REGENCY DR	DURANGO	IA	52039	1	12-Provider facilitates speeds faster than that reported on the map	Provider only: The Map does not correctly reflect service that I facilitate to this location	100	20	Fixed Wireless	Served (Over 100/20 available)	Wireless
1305611	1404 L AVENUE	MILFORD	IA	51351	1	12-Provider facilitates speeds faster than that reported on the map	Provider only: The Map does not correctly reflect service that I facilitate to this location	100	20	Fixed Wireless	Served (Over 100/20 available)	Wireless
1305695	221 EAST 14TH STREET	SPENCER	IA	51301	1	12-Provider facilitates speeds faster than that reported on the map	Provider only: The Map does not correctly reflect service that I facilitate to this location	100	20	Fixed Wireless	Served (Over 100/20 available)	Wireless
1305805	918 POLK STREET	DEXTER	IA	50070	1	12-Provider facilitates speeds faster than that reported on the map	Provider only: The Map does not correctly reflect service that I facilitate to this location	100	20	Fixed Wireless	Served (Over 100/20 available)	Wireless
1305821	764 NORTH FROST AVENUE	AVOCA	IA	51521	1	12-Provider facilitates speeds faster than that reported on the map	Provider only: The Map does not correctly reflect service that I facilitate to this location	100	20	Fixed Wireless	Served (Over 100/20 available)	Wireless
1305898	713 WASHINGTON STREET	DEXTER	IA	50070	1	12-Provider facilitates speeds faster than that reported on the map	Provider only: The Map does not correctly reflect service that I facilitate to this location	100	20	Fixed Wireless	Served (Over 100/20 available)	Wireless
1305949	607 MEADOWLAND CT	EPWORTH	IA	52045	1	12-Provider facilitates speeds faster than that reported on the map	Provider only: The Map does not correctly reflect service that I facilitate to this location	100	20	Fixed Wireless	Served (Over 100/20 available)	Wireless
1305988	1814 5TH AVENUE EAST	SPENCER	IA	51301	1	12-Provider facilitates speeds faster than that reported on the map	Provider only: The Map does not correctly reflect service that I facilitate to this location	100	20	Fixed Wireless	Served (Over 100/20 available)	Wireless
1306066	701 J AVENUE	MILFORD	IA	51351	1	12-Provider facilitates speeds faster than that reported on the map	Provider only: The Map does not correctly reflect service that I facilitate to this location	100	20	Fixed Wireless	Served (Over 100/20 available)	Wireless
1306152	2114 OKOBOJI BOULEVARD	MILFORD	IA	51351	1	12-Provider facilitates speeds faster than that reported on the map	Provider only: The Map does not correctly reflect service that I facilitate to this location	100	20	Fixed Wireless	Served (Over 100/20 available)	Wireless
1306198	103 MAIN STREET	PERSIA	IA	51563	1	12-Provider facilitates speeds faster than that reported on the map	Provider only: The Map does not correctly reflect service that I facilitate to this location	100	20	Fixed Wireless	Served (Over 100/20 available)	Wireless
1306294	624 EAST 14TH STREET	SPENCER	IA	51301	1	12-Provider facilitates speeds faster than that reported on the map	Provider only: The Map does not correctly reflect service that I facilitate to this location	100	20	Fixed Wireless	Served (Over 100/20 available)	Wireless
1306305	302 WEST 5TH STREET	SPENCER	IA	51301	1	12-Provider facilitates speeds faster than that reported on the map	Provider only: The Map does not correctly reflect service that I facilitate to this location	100	20	Fixed Wireless	Served (Over 100/20 available)	Wireless
1306349	21385 PLEASANT GROVE RD E	EPWORTH	IA	52045	1	12-Provider facilitates speeds faster than that reported on the map	Provider only: The Map does not correctly reflect service that I facilitate to this location	100	20	Fixed Wireless	Served (Over 100/20 available)	Wireless
1306474	17297 MEADOWLARK DR	PEOSTA	IA	52068	1	12-Provider facilitates speeds faster than that reported on the map	Provider only: The Map does not correctly reflect service that I facilitate to this location	100	20	Fixed Wireless	Served (Over 100/20 available)	Wireless
1306490	104 MICHIGAN AVE	FARLEY	IA	52046	1	12-Provider facilitates speeds faster than that reported on the map	Provider only: The Map does not correctly reflect service that I facilitate to this location	100	20	Fixed Wireless	Served (Over 100/20 available)	Wireless
1306498	904 8TH STREET	MILFORD	IA	51351	1	12-Provider facilitates speeds faster than that reported on the map	Provider only: The Map does not correctly reflect service that I facilitate to this location	100	20	Fixed Wireless	Served (Over 100/20 available)	Wireless
1306586	1417 LAUREL DRIVE	DECORAH	IA	52101	1	12-Provider facilitates speeds faster than that reported on the map	Provider only: The Map does not correctly reflect service that I facilitate to this location	100	20	Fixed Wireless	Served (Over 100/20 available)	Wireless
1306737	326 EAST 3RD STREET	SPENCER	IA	51301	1	12-Provider facilitates speeds faster than that reported on the map	Provider only: The Map does not correctly reflect service that I facilitate to this location	100	20	Fixed Wireless	Served (Over 100/20 available)	Wireless
1306803	409 WATER STREET EAST	DECORAH	IA	52101	1	12-Provider facilitates speeds faster than that reported on the map	Provider only: The Map does not correctly reflect service that I facilitate to this location	100	20	Fixed Wireless	Served (Over 100/20 available)	Wireless
1306808	728 BROWN STREET	DEXTER	IA	50070	1	12-Provider facilitates speeds faster than that reported on the map	Provider only: The Map does not correctly reflect service that I facilitate to this location	100	20	Fixed Wireless	Served (Over 100/20 available)	Wireless
1307079	106 CHARLES DRIVE	UNDERWOOD	IA	51576	1	12-Provider facilitates speeds faster than that reported on the map	Provider only: The Map does not correctly reflect service that I facilitate to this location	100	20	Fixed Wireless	Served (Over 100/20 available)	Wireless
1307187	707 6TH AVENUE EAST	SPENCER	IA	51301	1	12-Provider facilitates speeds faster than that reported on the map	Provider only: The Map does not correctly reflect service that I facilitate to this location	100	20	Fixed Wireless	Served (Over 100/20 available)	Wireless
1307309	107 EAST 8TH STREET	SPENCER	IA	51301	1	12-Provider facilitates speeds faster than that reported on the map	Provider only: The Map does not correctly reflect service that I facilitate to this location	100	20	Fixed Wireless	Served (Over 100/20 available)	Wireless
1307375	2114 MIDDLE CALMAR ROAD	DECORAH	IA	52101	1	12-Provider facilitates speeds faster than that reported on the map	Provider only: The Map does not correctly reflect service that I facilitate to this location	100	20	Fixed Wireless	Served (Over 100/20 available)	Wireless
1307413	702 EAST 9TH STREET	SPENCER	IA	51301	1	12-Provider facilitates speeds faster than that reported on the map	Provider only: The Map does not correctly reflect service that I facilitate to this location	100	20	Fixed Wireless	Served (Over 100/20 available)	Wireless
1307427	611 SOUTH AVENUE	DECORAH	IA	52101	1	12-Provider facilitates speeds faster than that reported on the map	Provider only: The Map does not correctly reflect service that I facilitate to this location	100	20	Fixed Wireless	Served (Over 100/20 available)	Wireless
1307576	20440 232ND AVENUE	MILFORD	IA	51351	1	12-Provider facilitates speeds faster than that reported on the map	Provider only: The Map does not correctly reflect service that I facilitate to this location	100	20	Fixed Wireless	Served (Over 100/20 available)	Wireless
1307585	190 PETERSON DR	PEOSTA	IA	52068	1	12-Provider facilitates speeds faster than that reported on the map	Provider only: The Map does not correctly reflect service that I facilitate to this location	100	20	Fixed Wireless	Served (Over 100/20 available)	Wireless
1307607	1116 3RD ST SW	DYERSVILLE	IA	52040	1	12-Provider facilitates speeds faster than that reported on the map	Provider only: The Map does not correctly reflect service that I facilitate to this location	100	20	Fixed Wireless	Served (Over 100/20 available)	Wireless
1307683	3589 DEL RIO ROAD	DEXTER	IA	50070	1	12-Provider facilitates speeds faster than that reported on the map	Provider only: The Map does not correctly reflect service that I facilitate to this location	100	20	Fixed Wireless	Served (Over 100/20 available)	Wireless
1307789	924 CLARK STREET	DEXTER	IA	50070	1	12-Provider facilitates speeds faster than that reported on the map	Provider only: The Map does not correctly reflect service that I facilitate to this location	100	20	Fixed Wireless	Served (Over 100/20 available)	Wireless
1307918	312 EAST STREET	DECORAH	IA	52101	1	12-Provider facilitates speeds faster than that reported on the map	Provider only: The Map does not correctly reflect service that I facilitate to this location	100	20	Fixed Wireless	Served (Over 100/20 available)	Wireless
1307944	601 MEADOWLAND CT	EPWORTH	IA	52045	1	12-Provider facilitates speeds faster than that reported on the map	Provider only: The Map does not correctly reflect service that I facilitate to this location	100	20	Fixed Wireless	Served (Over 100/20 available)	Wireless
1307946	2936 AUSTIN ROAD	RIDGEWAY	IA	52165	1	12-Provider facilitates speeds faster than that reported on the map	Provider only: The Map does not correctly reflect service that I facilitate to this location	100	20	Fixed Wireless	Served (Over 100/20 available)	Wireless

1308022	407 NORTH FROST AVENUE	AVOCA	IA	51521	1	12-Provider facilitates speeds faster than that reported on the map	Provider only: The Map does not correctly reflect service that I facilitate to this location	100	20	Fixed Wireless	Served (Over 100/20 available)	Wireless
1308034	500 6TH AVE NE	DYERSVILLE	IA	52040	1	12-Provider facilitates speeds faster than that reported on the map	Provider only: The Map does not correctly reflect service that I facilitate to this location	100	20	Fixed Wireless	Served (Over 100/20 available)	Wireless
1308121	2266 220TH STREET	MILFORD	IA	51351	1	12-Provider facilitates speeds faster than that reported on the map	Provider only: The Map does not correctly reflect service that I facilitate to this location	100	20	Fixed Wireless	Served (Over 100/20 available)	Wireless
1308222	412 EAST 9TH STREET	SPENCER	IA	51301	1	12-Provider facilitates speeds faster than that reported on the map	Provider only: The Map does not correctly reflect service that I facilitate to this location	100	20	Fixed Wireless	Served (Over 100/20 available)	Wireless
1308334	402 MARYVILLE STREET NORTH	CALMAR	IA	52132	1	12-Provider facilitates speeds faster than that reported on the map	Provider only: The Map does not correctly reflect service that I facilitate to this location	100	20	Fixed Wireless	Served (Over 100/20 available)	Wireless
1308395	1309 OKOBOJI AVENUE	MILFORD	IA	51351	1	12-Provider facilitates speeds faster than that reported on the map	Provider only: The Map does not correctly reflect service that I facilitate to this location	100	20	Fixed Wireless	Served (Over 100/20 available)	Wireless
1308418	16465 HABERKORN RD	SHERRILL	IA	52073	1	12-Provider facilitates speeds faster than that reported on the map	Provider only: The Map does not correctly reflect service that I facilitate to this location	100	20	Fixed Wireless	Served (Over 100/20 available)	Wireless
1308431	206 EAST STREET SOUTH	CALMAR	IA	52132	1	12-Provider facilitates speeds faster than that reported on the map	Provider only: The Map does not correctly reflect service that I facilitate to this location	100	20	Fixed Wireless	Served (Over 100/20 available)	Wireless
1308469	304 WINNEBAGO STREET	DECORAH	IA	52101	1	12-Provider facilitates speeds faster than that reported on the map	Provider only: The Map does not correctly reflect service that I facilitate to this location	100	20	Fixed Wireless	Served (Over 100/20 available)	Wireless
1308535	306 2ND AVENUE	PERSIA	IA	51563	1	12-Provider facilitates speeds faster than that reported on the map	Provider only: The Map does not correctly reflect service that I facilitate to this location	100	20	Fixed Wireless	Served (Over 100/20 available)	Wireless
1308622	104 EAST STREET	DICKENS	IA	51333	1	12-Provider facilitates speeds faster than that reported on the map	Provider only: The Map does not correctly reflect service that I facilitate to this location	100	20	Fixed Wireless	Served (Over 100/20 available)	Wireless
1308689	508 3RD STREET	VARINA	IA	50593	1	12-Provider facilitates speeds faster than that reported on the map	Provider only: The Map does not correctly reflect service that I facilitate to this location	100	20	Fixed Wireless	Served (Over 100/20 available)	Wireless
1308771	22 STONEYBROOK CIRCLE SOUTHWEST	SPENCER	IA	51301	1	12-Provider facilitates speeds faster than that reported on the map	Provider only: The Map does not correctly reflect service that I facilitate to this location	100	20	Fixed Wireless	Served (Over 100/20 available)	Wireless
1308863	116 WEST 3RD STREET	SPENCER	IA	51301	1	12-Provider facilitates speeds faster than that reported on the map	Provider only: The Map does not correctly reflect service that I facilitate to this location	100	20	Fixed Wireless	Served (Over 100/20 available)	Wireless
1309005	10 HIGHWAY AVENUE NORTHWEST	FOSTORIA	IA	51340	1	12-Provider facilitates speeds faster than that reported on the map	Provider only: The Map does not correctly reflect service that I facilitate to this location	100	20	Fixed Wireless	Served (Over 100/20 available)	Wireless
1309057	40 WESTVIEW DRIVE	MILFORD	IA	51351	1	12-Provider facilitates speeds faster than that reported on the map	Provider only: The Map does not correctly reflect service that I facilitate to this location	100	20	Fixed Wireless	Served (Over 100/20 available)	Wireless
1309186	16122 WOODMOOR DR	DUBUQUE	IA	52002	1	12-Provider facilitates speeds faster than that reported on the map	Provider only: The Map does not correctly reflect service that I facilitate to this location	100	20	Fixed Wireless	Served (Over 100/20 available)	Wireless
1309209	112 MCDERMOTT CT	EPWORTH	IA	52045	1	12-Provider facilitates speeds faster than that reported on the map	Provider only: The Map does not correctly reflect service that I facilitate to this location	100	20	Fixed Wireless	Served (Over 100/20 available)	Wireless
1309294	709 EAST 9TH STREET	SPENCER	IA	51301	1	12-Provider facilitates speeds faster than that reported on the map	Provider only: The Map does not correctly reflect service that I facilitate to this location	100	20	Fixed Wireless	Served (Over 100/20 available)	Wireless
1309433	1608 WEST 13TH STREET	SPENCER	IA	51301	1	12-Provider facilitates speeds faster than that reported on the map	Provider only: The Map does not correctly reflect service that I facilitate to this location	100	20	Fixed Wireless	Served (Over 100/20 available)	Wireless
1309484	31543 E WORTHINGTON RD	WORTHINGTON	IA	52078	1	12-Provider facilitates speeds faster than that reported on the map	Provider only: The Map does not correctly reflect service that I facilitate to this location	100	20	Fixed Wireless	Served (Over 100/20 available)	Wireless
1309514	1506 GIVEN AVENUE	MILFORD	IA	51351	1	12-Provider facilitates speeds faster than that reported on the map	Provider only: The Map does not correctly reflect service that I facilitate to this location	100	20	Fixed Wireless	Served (Over 100/20 available)	Wireless
1309547	2479 RIVER ROAD	DECORAH	IA	52101	1	12-Provider facilitates speeds faster than that reported on the map	Provider only: The Map does not correctly reflect service that I facilitate to this location	100	20	Fixed Wireless	Served (Over 100/20 available)	Wireless
1309634	502 NORTH MAIN STREET	FONDA	IA	50540	1	12-Provider facilitates speeds faster than that reported on the map	Provider only: The Map does not correctly reflect service that I facilitate to this location	100	20	Fixed Wireless	Served (Over 100/20 available)	Wireless
1309716	606 10TH STREET	MILFORD	IA	51351	1	12-Provider facilitates speeds faster than that reported on the map	Provider only: The Map does not correctly reflect service that I facilitate to this location	100	20	Fixed Wireless	Served (Over 100/20 available)	Wireless
1309720	254 ANGELA JEAN CIR	PEOSTA	IA	52068	1	12-Provider facilitates speeds faster than that reported on the map	Provider only: The Map does not correctly reflect service that I facilitate to this location	100	20	Fixed Wireless	Served (Over 100/20 available)	Wireless
1309751	715 DECORAH AVENUE	DECORAH	IA	52101	1	12-Provider facilitates speeds faster than that reported on the map	Provider only: The Map does not correctly reflect service that I facilitate to this location	100	20	Fixed Wireless	Served (Over 100/20 available)	Wireless
1309837	2341 172ND AVENUE	DECORAH	IA	52101	1	12-Provider facilitates speeds faster than that reported on the map	Provider only: The Map does not correctly reflect service that I facilitate to this location	100	20	Fixed Wireless	Served (Over 100/20 available)	Wireless
1309931	1311 7TH STREET	MILFORD	IA	51351	1	12-Provider facilitates speeds faster than that reported on the map	Provider only: The Map does not correctly reflect service that I facilitate to this location	100	20	Fixed Wireless	Served (Over 100/20 available)	Wireless
1309935	17593 ALAN JACKSON DR	DUBUQUE	IA	52002	1	12-Provider facilitates speeds faster than that reported on the map	Provider only: The Map does not correctly reflect service that I facilitate to this location	100	20	Fixed Wireless	Served (Over 100/20 available)	Wireless
1310073	617 WEST 7TH STREET	SPENCER	IA	51301	1	12-Provider facilitates speeds faster than that reported on the map	Provider only: The Map does not correctly reflect service that I facilitate to this location	100	20	Fixed Wireless	Served (Over 100/20 available)	Wireless
1310074	1688 SAWGRASS ROAD	DECORAH	IA	52101	1	12-Provider facilitates speeds faster than that reported on the map	Provider only: The Map does not correctly reflect service that I facilitate to this location	100	20	Fixed Wireless	Served (Over 100/20 available)	Wireless
1310079	108 HANNAH CIRCLE	UNDERWOOD	IA	51576	1	12-Provider facilitates speeds faster than that reported on the map	Provider only: The Map does not correctly reflect service that I facilitate to this location	100	20	Fixed Wireless	Served (Over 100/20 available)	Wireless
1310305	17741 HOLY CROSS RD	HOLY CROSS	IA	52053	1	12-Provider facilitates speeds faster than that reported on the map	Provider only: The Map does not correctly reflect service that I facilitate to this location	100	20	Fixed Wireless	Served (Over 100/20 available)	Wireless
1310344	206 EAST STREET	DECORAH	IA	52101	1	12-Provider facilitates speeds faster than that reported on the map	Provider only: The Map does not correctly reflect service that I facilitate to this location	100	20	Fixed Wireless	Served (Over 100/20 available)	Wireless
1310696	2785 280TH AVENUE	DICKENS	IA	51333	1	12-Provider facilitates speeds faster than that reported on the map	Provider only: The Map does not correctly reflect service that I facilitate to this location	100	20	Fixed Wireless	Served (Over 100/20 available)	Wireless
1310711	408 ELM STREET	CALMAR	IA	52132	1	12-Provider facilitates speeds faster than that reported on the map	Provider only: The Map does not correctly reflect service that I facilitate to this location	100	20	Fixed Wireless	Served (Over 100/20 available)	Wireless
1310767	1113 WEST 5TH STREET	SPENCER	IA	51301	1	12-Provider facilitates speeds faster than that reported on the map	Provider only: The Map does not correctly reflect service that I facilitate to this location	100	20	Fixed Wireless	Served (Over 100/20 available)	Wireless
1310810	2104 Q AVENUE	MILFORD	IA	51351	1	12-Provider facilitates speeds faster than that reported on the map	Provider only: The Map does not correctly reflect service that I facilitate to this location	100	20	Fixed Wireless	Served (Over 100/20 available)	Wireless
1310817	906 EAST 15TH STREET	SPENCER	IA	51301	1	12-Provider facilitates speeds faster than that reported on the map	Provider only: The Map does not correctly reflect service that I facilitate to this location	100	20	Fixed Wireless	Served (Over 100/20 available)	Wireless
1310871	816 6TH AVE SE	DYERSVILLE	IA	52040	1	12-Provider facilitates speeds faster than that reported on the map	Provider only: The Map does not correctly reflect service that I facilitate to this location	100	20	Fixed Wireless	Served (Over 100/20 available)	Wireless
1311172	23147 RTE 52 N	HOLY CROSS	IA	52053	1	12-Provider facilitates speeds faster than that reported on the map	Provider only: The Map does not correctly reflect service that I facilitate to this location	100	20	Fixed Wireless	Served (Over 100/20 available)	Wireless
1311199	520 WEST 10TH STREET	SPENCER	IA	51301	1	12-Provider facilitates speeds faster than that reported on the map	Provider only: The Map does not correctly reflect service that I facilitate to this location	100	20	Fixed Wireless	Served (Over 100/20 available)	Wireless
1311205	503 HILLCREST DRIVE	DECORAH	IA	52101	1	12-Provider facilitates speeds faster than that reported on the map	Provider only: The Map does not correctly reflect service that I facilitate to this location	100	20	Fixed Wireless	Served (Over 100/20 available)	Wireless
1311328	412 GRAND AVENUE	SPENCER	IA	51301	1	12-Provider facilitates speeds faster than that reported on the map	Provider only: The Map does not correctly reflect service that I facilitate to this location	100	20	Fixed Wireless	Served (Over 100/20 available)	Wireless
1311339	206 EAST 2ND STREET	SPENCER	IA	51301	1	12-Provider facilitates speeds faster than that reported on the map	Provider only: The Map does not correctly reflect service that I facilitate to this location	100	20	Fixed Wireless	Served (Over 100/20 available)	Wireless
1311351	3921 296TH STREET	PERSIA	IA	51563	1	12-Provider facilitates speeds faster than that reported on the map	Provider only: The Map does not correctly reflect service that I facilitate to this location	100	20	Fixed Wireless	Served (Over 100/20 available)	Wireless
1311390	1897 SMITH ST	NEW VIENNA	IA	52065	1	12-Provider facilitates speeds faster than that reported on the map	Provider only: The Map does not correctly reflect service that I facilitate to this location	100	20	Fixed Wireless	Served (Over 100/20 available)	Wireless
1311401	1812 15TH AVE SE	DYERSVILLE	IA	52040	1	12-Provider facilitates speeds faster than that reported on the map	Provider only: The Map does not correctly reflect service that I facilitate to this location	100	20	Fixed Wireless	Served (Over 100/20 available)	Wireless
1311435	93 HELEN AVENUE	MILFORD	IA	51351	1	12-Provider facilitates speeds faster than that reported on the map	Provider only: The Map does not correctly reflect service that I facilitate to this location	100	20	Fixed Wireless	Served (Over 100/20 available)	Wireless
1311480	84 HELMS DRIVE	ARNOLDS PARK	IA	51331	1	12-Provider facilitates speeds faster than that reported on the map	Provider only: The Map does not correctly reflect service that I facilitate to this location	100	20	Fixed Wireless	Served (Over 100/20 available)	Wireless
1311554	610 GRAHAM STREET	DEXTER	IA	50070	1	12-Provider facilitates speeds faster than that reported on the map	Provider only: The Map does not correctly reflect service that I facilitate to this location	100	20	Fixed Wireless	Served (Over 100/20 available)	Wireless
1311694	3042 230TH STREET	RIDGEWAY	IA	52165	1	12-Provider facilitates speeds faster than that reported on the map	Provider only: The Map does not correctly reflect service that I facilitate to this location	100	20	Fixed Wireless	Served (Over 100/20 available)	Wireless
1311776	2885 280TH AVENUE	SPENCER	IA	51301	1	12-Provider facilitates speeds faster than that reported on the map	Provider only: The Map does not correctly reflect service that I facilitate to this location	100	20	Fixed Wireless	Served (Over 100/20 available)	Wireless
1311883	7477 WIEFERICH RD	FARLEY	IA	52046	1	12-Provider facilitates speeds faster than that reported on the map	Provider only: The Map does not correctly reflect service that I facilitate to this location	100	20	Fixed Wireless	Served (Over 100/20 available)	Wireless
1311896	617 BAJA DR	EPWORTH	IA	52045	1	12-Provider facilitates speeds faster than that reported on the map	Provider only: The Map does not correctly reflect service that I facilitate to this location	100	20	Fixed Wireless	Served (Over 100/20 available)	Wireless
1312018	314 PHEASANT RUN LN	EPWORTH	IA	52045	1	12-Provider facilitates speeds faster than that reported on the map	Provider only: The Map does not correctly reflect service that I facilitate to this location	100	20	Fixed Wireless	Served (Over 100/20 available)	Wireless
1312065	87 STONEYBROOK CIRCLE SOUTHWEST	SPENCER	IA	51301	1	12-Provider facilitates speeds faster than that reported on the map	Provider only: The Map does not correctly reflect service that I facilitate to this location	100	20	Fixed Wireless	Served (Over 100/20 available)	Wireless
1312256	803 EAST 9TH STREET	SPENCER	IA	51301	1	12-Provider facilitates speeds faster than that reported on the map	Provider only: The Map does not correctly reflect service that I facilitate to this location	100	20	Fixed Wireless	Served (Over 100/20 available)	Wireless
1312281	2117 OKOBOJI BOULEVARD	MILFORD	IA	51351	1	12-Provider facilitates speeds faster than that reported on the map	Provider only: The Map does not correctly reflect service that I facilitate to this location	100	20	Fixed Wireless	Served (Over 100/20 available)	Wireless
1312381	503 4TH STREET	MINDEN	IA	51553	1	12-Provider facilitates speeds faster than that reported on the map	Provider only: The Map does not correctly reflect service that I facilitate to this location	100	20	Fixed Wireless	Served (Over 100/20 available)	Wireless
1312387	1100 SUNSHINE RUN	ARNOLDS PARK	IA	51331	1	12-Provider facilitates speeds faster than that reported on the map	Provider only: The Map does not correctly reflect service that I facilitate to this location	100	20	Fixed Wireless	Served (Over 100/20 available)	Wireless
1312393	15742 LORE MOUND RD	DUBUQUE	IA	52002	1	12-Provider facilitates speeds faster than that reported on the map	Provider only: The Map does not correctly reflect service that I facilitate to this location	100	20	Fixed Wireless	Served (Over 100/20 available)	Wireless
1312401	510 WATER STREET WEST	DECORAH	IA	52101	1	12-Provider facilitates speeds faster than that reported on the map	Provider only: The Map does not correctly reflect service that I facilitate to this location	100	20	Fixed Wireless	Served (Over 100/20 available)	Wireless
1312409	306 MAIN STREET	PERSIA	IA	51563	1	12-Provider facilitates speeds faster than that reported on the map	Provider only: The Map does not correctly reflect service that I facilitate to this location	100	20	Fixed Wireless	Served (Over 100/20 available)	Wireless
1312436	26129 TIVOLI LN	EPWORTH	IA	52045	1	12-Provider facilitates speeds faster than that reported on the map	Provider only: The Map does not correctly reflect service that I facilitate to this location	100	20	Fixed Wireless	Served (Over 100/20 available)	Wireless
1312456	2371 SHAGBARK LANE ROAD	DECORAH	IA	52101	1	12-Provider facilitates speeds faster than that reported on the map	Provider only: The Map does not correctly reflect service that I facilitate to this location	100	20	Fixed Wireless	Served (Over 100/20 available)	Wireless
1312457	1106 WEST 8TH STREET	SPENCER	IA	51301	1	12-Provider facilitates speeds faster than that reported on the map	Provider only: The Map does not correctly reflect service that I facilitate to this location	100	20	Fixed Wireless	Served (Over 100/20 available)	Wireless
1312566	654 HIGHLAND CT	HOLY CROSS	IA	52053	1	12-Provider facilitates speeds faster than that reported on the map	Provider only: The Map does not correctly reflect service that I facilitate to this location	100	20	Fixed Wireless	Served (Over 100/20 available)	Wireless
1312822	603 GRAND AVENUE SOUTH	SPENCER	IA	51301	1	12-Provider facilitates speeds faster than that reported on the map	Provider only: The Map does not correctly reflect service that I facilitate to this location	100	20	Fixed Wireless	Served (Over 100/20 available)	Wireless
1312827	500 EAST 1ST STREET	SPENCER	IA	51301	1	12-Provider facilitates speeds faster than that reported on the map	Provider only: The Map does not correctly reflect service that I facilitate to this location	100	20	Fixed Wireless	Served (Over 100/20 available)	Wireless
1312946	1108 13TH STREET	MILFORD	IA	51351	1	12-Provider facilitates speeds faster than that reported on the map	Provider only: The Map does not correctly reflect service that I facilitate to this location	100	20	Fixed Wireless	Served (Over 100/20 available)	Wireless
1313018	408 OKOBOJI AVENUE	MILFORD	IA	51351	1	12-Provider facilitates speeds faster than that reported on the map	Provider only: The Map does not correctly reflect service that I facilitate to this location	100	20	Fixed Wireless	Served (Over 100/20 available)	Wireless
1313021	805 13TH AVENUE WEST	SPENCER	IA	51301	1	12-Provider facilitates speeds faster than that reported on the map	Provider only: The Map does not correctly reflect service that I facilitate to this location	100	20	Fixed Wireless	Served (Over 100/20 available)	Wireless
1313029	16368 COUNTRY CLUB DR	PEOSTA	IA	52068	1	12-Provider facilitates speeds faster than that reported on the map	Provider only: The Map does not correctly reflect service that I facilitate to this location	100	20	Fixed Wireless	Served (Over 100/20 available)	Wireless
1313233	2518 172ND AVENUE	DECORAH	IA	52101	1	12-Provider facilitates speeds faster than that reported on the map	Provider only: The Map does not correctly reflect service that I facilitate to this location	100	20	Fixed Wireless	Served (Over 100/20 available)	Wireless
1313321	107 CORBETT ST	EPWORTH	IA	52045	1	12-Provider facilitates speeds faster than that reported on the map	Provider only: The Map does not correctly reflect service that I facilitate to this location	100	20	Fixed Wireless	Served (Over 100/20 available)	Wireless
1313325	403 GRAND AVENUE	SPENCER	IA	51301	1	12-Provider facilitates speeds faster than that reported on the map	Provider only: The Map does not correctly reflect service that I facilitate to this location	100	20	Fixed Wireless	Served (Over 100/20 available)	Wireless
1313360	102 CHARLES STREET NORTH	CALMAR	IA	52132	1	12-Provider facilitates speeds faster than that reported on the map	Provider only: The Map does not correctly reflect service that I facilitate to this location	100	20	Fixed Wireless	Served (Over 100/20 available)	Wireless
1313413	22335 BRET LOOP	UNDERWOOD	IA	51576	1	12-Provider facilitates speeds faster than that reported on the map	Provider only: The Map does not correctly reflect service that I facilitate to this location	100	20	Fixed Wireless	Served (Over 100/20 available)	Wireless
1313465	26 ANN STREET	MILFORD	IA	51351	1	12-Provider facilitates speeds faster than that reported on the map	Provider only: The Map does not correctly reflect service that I facilitate to this location	100	20	Fixed Wireless	Served (Over 100/20 available)	Wireless
1313639	421 8TH AVE NW	DYERSVILLE	IA	52040	1	12-Provider facilitates speeds faster than that reported on the map	Provider only: The Map does not correctly reflect service that I facilitate to this location	100	20	Fixed Wireless	Served (Over 100/20 available)	Wireless
1313648	925 8TH ST SE	DYERSVILLE	IA	52040	1	12-Provider facilitates speeds faster than that reported on the map	Provider only: The Map does not correctly reflect service that I facilitate to this location	100	20	Fixed Wireless	Served (Over 100/20 available)	Wireless
1313715	313 SOUTH STREET	UNDERWOOD	IA	51576	1	12-Provider facilitates speeds faster than that reported on the map	Provider only: The Map does not correctly reflect service that I facilitate to this location	100	20	Fixed Wireless	Served (Over 100/20 available)	Wireless
1313716	1602 9TH AVENUE EAST	SPENCER	IA	51301	1	12-Provider facilitates speeds faster than that reported on the map	Provider only: The Map does not correctly reflect service that I facilitate to this location	100	20	Fixed Wireless	Served (Over 100/20 available)	Wireless
1313727	1060 CLARK CIRCLE	UNDERWOOD	IA	51576	1	12-Provider facilitates speeds faster than that reported on the map	Provider only: The Map does not correctly reflect service that I facilitate to this location	100	20	Fixed Wireless	Served (Over 100/20 available)	Wireless
1313948	3068 270TH STREET	RIDGEWAY	IA	52165	1	12-Provider facilitates speeds faster than that reported on the map	Provider only: The Map does not correctly reflect service that I facilitate to this location	100	20	Fixed Wireless	Served (Over 100/20 available)	Wireless
1313959	206 IOWA STREET NORTH	CALMAR	IA	52132	1	12-Provider facilitates speeds faster than that reported on the map	Provider only: The Map does not correctly reflect service that I facilitate to this location	100	20	Fixed Wireless	Served (Over 100/20 available)	Wireless
1313968	460 SOUTH CEDAR STREET	AVOCA	IA	51521	1	12-Provider facilitates speeds faster than that reported on the map	Provider only: The Map does not correctly reflect service that I facilitate to this location	100	20	Fixed Wireless	Served (Over 100/20 available)	Wireless
1314320	411 SCUYLER STREET	POMEROY	IA	50575	1	12-Provider facilitates speeds faster than that reported on the map	Provider only: The Map does not correctly reflect service that I facilitate to this location	100	20	Fixed Wireless	Served (Over 100/20 available)	Wireless
1314383	201 7TH ST NW	FARLEY	IA	52046	1	12-Provider facilitates speeds faster than that reported on the map	Provider only: The Map does not correctly reflect service that I facilitate to this location	100	20	Fixed Wireless	Served (Over 100/20 available)	Wireless
1314546	109 HILLSIDE DRIVE	MINDEN	IA	51553	1	12-Provider facilitates speeds faster than that reported on the map	Provider only: The Map does not correctly reflect service that I facilitate to this location	100	20	Fixed Wireless	Served (Over 100/20 available)	Wireless
1314547	1506 2ND AVENUE EAST	SPENCER	IA	51301	1	12-Provider facilitates speeds faster than that reported on the map	Provider only: The Map does not correctly reflect service that I facilitate to this location	100	20	Fixed Wireless	Served (Over 100/20 available)	Wireless
1314780	911 3RD ST SW	DYERSVILLE	IA	52040	1	12-Provider facilitates speeds faster than that reported on the map	Provider only: The Map does not correctly reflect service that I facilitate to this location	100	20	Fixed Wireless	Served (Over 100/20 available)	Wireless
1314877	1020 2ND ST SW	DYERSVILLE	IA	52040	1	12-Provider facilitates speeds faster than that reported on the map	Provider only: The Map does not correctly reflect service that I facilitate to this location	100	20	Fixed Wireless	Served (Over 100/20 available)	Wireless
1314945	101 JULIAN STREET	DECORAH	IA	52101	1	12-Provider facilitates speeds faster than that reported on the map	Provider only: The Map does not correctly reflect service that I facilitate to this location	100	20	Fixed Wireless	Served (Over 100/20 available)	Wireless
1315051	418 5TH AVE SE	DYERSVILLE	IA	52040	1	12-Provider facilitates speeds faster than that reported on the map	Provider only: The Map does not correctly reflect service that I facilitate to this location	100	20	Fixed Wireless	Served (Over 100/20 available)	Wireless
1315173	13797 HAMMERAND RD	SHERRILL	IA	52073	1	12-Provider facilitates speeds faster than that reported on the map	Provider only: The Map does not correctly reflect service that I facilitate to this location	100	20	Fixed Wireless	Served (Over 100/20 available)	Wireless
1315410	2538 310TH AVENUE	TERRIL	IA	51364	1	12-Provider facilitates speeds faster than that reported on the map	Provider only: The Map does not correctly reflect service that I facilitate to this location	100	20	Fixed Wireless	Served (Over 100/20 available)	Wireless
1315430	18387 BOY SCOUT RD	DURANGO	IA	52039	1	12-Provider facilitates speeds faster than that reported on the map	Provider only: The Map does not correctly reflect service that I facilitate to this location	100	20	Fixed Wireless	Served (Over 100/20 available)	Wireless
1315560	83 DAM ROAD	ARNOLDS PARK	IA	51331	1	12-Provider facilitates speeds faster than that reported on the map	Provider only: The Map does not correctly reflect service that I facilitate to this location	100	20	Fixed Wireless	Served (Over 100/20 available)	Wireless
1315690	22805 RTE 52 N	HOLY CROSS	IA	52053	1	12-Provider facilitates speeds faster than that reported on the map	Provider only: The Map does not correctly reflect service that I facilitate to this location	100	20	Fixed Wireless	Served (Over 100/20 available)	Wireless
1315895	113 EAST 2ND STREET	SPENCER	IA	51301	1	12-Provider facilitates speeds faster than that reported on the map	Provider only: The Map does not correctly reflect service that I facilitate to this location	100	20	Fixed Wireless	Served (Over 100/20 available)	Wireless
1316017	18 HILLSIDE BOULEVARD	SPENCER	IA	51301	1	12-Provider facilitates speeds faster than that reported on the map	Provider only: The Map does not correctly reflect service that I facilitate to this location	100	20	Fixed Wireless	Served (Over 100/20 available)	Wireless
1316064	222 EAST 11TH STREET	SPENCER	IA	51301	1	12-Provider facilitates speeds faster than that reported on the map	Provider only: The Map does not correctly reflect service that I facilitate to this location	100	20	Fixed Wireless	Served (Over 100/20 available)	Wireless
1316108	3050 300TH STREET	DICKENS	IA	51333	1	12-Provider facilitates speeds faster than that reported on the map	Provider only: The Map does not correctly reflect service that I facilitate to this location	100	20	Fixed Wireless	Served (Over 100/20 available)	Wireless
1316178	606 CENTER AVENUE	DECORAH	IA	52101	1	12-Provider facilitates speeds faster than that reported on the map	Provider only: The Map does not correctly reflect service that I facilitate to this location	100	20	Fixed Wireless	Served (Over 100/20 available)	Wireless
1316187	1325 EAST STREET	RIDGEWAY	IA	52165	1	12-Provider facilitates speeds faster than that reported on the map	Provider only: The Map does not correctly reflect service that I facilitate to this location	100	20	Fixed Wireless	Served (Over 100/20 available)	Wireless
1316324	327 6TH AVE NE	DYERSVILLE	IA	52040	1	12-Provider facilitates speeds faster than that reported on the map	Provider only: The Map does not correctly reflect service that I facilitate to this location	100	20	Fixed Wireless	Served (Over 100/20 available)	Wireless
1316394	1216 1ST ST SW	DYERSVILLE	IA	52040	1	12-Provider facilitates speeds faster than that reported on the map	Provider only: The Map does not correctly reflect service that I facilitate to this location	100	20	Fixed Wireless	Served (Over 100/20 available)	Wireless
1316491	625 WALNUT RIDGE	PEOSTA	IA	52068	1	12-Provider facilitates speeds faster than that reported on the map	Provider only: The Map does not correctly reflect service that I facilitate to this location	100	20	Fixed Wireless	Served (Over 100/20 available)	Wireless
1316514	315 7TH STREET SOUTHWEST	SPENCER	IA	51301	1	12-Provider facilitates speeds faster than that reported on the map	Provider only: The Map does not correctly reflect service that I facilitate to this location	100	20	Fixed Wireless	Served (Over 100/20 available)	Wireless
1316527	3284 223RD AVENUE	DECORAH	IA	52101	1	12-Provider facilitates speeds faster than that reported on the map	Provider only: The Map does not correctly reflect service that I facilitate to this location	100	20	Fixed Wireless	Served (Over 100/20 available)	Wireless
1316705	8584 TENNIS LN	PEOSTA	IA	52068	1	12-Provider facilitates speeds faster than that reported on the map	Provider only: The Map does not correctly reflect service that I facilitate to this location	100	20	Fixed Wireless	Served (Over 100/20 available)	Wireless
1316787	109 RURAL AVENUE	DECORAH	IA	52101	1	12-Provider facilitates speeds faster than that reported on the map	Provider only: The Map does not correctly reflect service that I facilitate to this location	100	20	Fixed Wireless	Served (Over 100/20 available)	Wireless
1316893	817 10TH AVENUE SOUTHEAST	SPENCER	IA	51301	1	12-Provider facilitates speeds faster than that reported on the map	Provider only: The Map does not correctly reflect service that I facilitate to this location	100	20	Fixed Wireless	Served (Over 100/20 available)	Wireless
1317005	735 RAILROAD STREET	RIDGEWAY	IA	52165	1	12-Provider facilitates speeds faster than that reported on the map	Provider only: The Map does not correctly reflect service that I facilitate to this location	100	20	Fixed Wireless	Served (Over 100/20 available)	Wireless
1317022	63 WESTVIEW DRIVE	MILFORD	IA	51351	1	12-Provider facilitates speeds faster than that reported on the map	Provider only: The Map does not correctly reflect service that I facilitate to this location	100	20	Fixed Wireless	Served (Over 100/20 available)	Wireless
1317041	9843 KAPP CT	PEOSTA	IA	52068	1	12-Provider facilitates speeds faster than that reported on the map	Provider only: The Map does not correctly reflect service that I facilitate to this location	100	20	Fixed Wireless	Served (Over 100/20 available)	Wireless
1317057	202 1ST AVE NW	EPWORTH	IA	52045	1	12-Provider facilitates speeds faster than that reported on the map	Provider only: The Map does not correctly reflect service that I facilitate to this location	100	20	Fixed Wireless	Served (Over 100/20 available)	Wireless
1317110	955 EMERALD PINES DRIVE	ARNOLDS PARK	IA	51331	1	12-Provider facilitates speeds faster than that reported on the map	Provider only: The Map does not correctly reflect service that I facilitate to this location	100	20	Fixed Wireless	Served (Over 100/20 available)	Wireless
1317128	614 8TH AVE SE	DYERSVILLE	IA	52040	1	12-Provider facilitates speeds faster than that reported on the map	Provider only: The Map does not correctly reflect service that I facilitate to this location	100	20	Fixed Wireless	Served (Over 100/20 available)	Wireless
1317265	2770 STATE HIGHWAY 9	RIDGEWAY	IA	52165	1	12-Provider facilitates speeds faster than that reported on the map	Provider only: The Map does not correctly reflect service that I facilitate to this location	100	20	Fixed Wireless	Served (Over 100/20 available)	Wireless
1317345	115 STONEYBROOK CIRCLE SOUTHWEST	SPENCER	IA	51301	1	12-Provider facilitates speeds faster than that reported on the map	Provider only: The Map does not correctly reflect service that I facilitate to this location	100	20	Fixed Wireless	Served (Over 100/20 available)	Wireless
1317402	111 4TH AVENUE CT SW	EPWORTH	IA	52045	1	12-Provider facilitates speeds faster than that reported on the map	Provider only: The Map does not correctly reflect service that I facilitate to this location	100	20	Fixed Wireless	Served (Over 100/20 available)	Wireless

1317436	810 2ND AVENUE SOUTHEAST	SPENCER	IA	51301	1	12-Provider facilitates speeds faster than that reported on the map	Provider only: The Map does not correctly reflect service that I facilitate to this location	100	20	Fixed Wireless	Served (Over 100/20 available)	Wireless
1317527	714 10TH AVENUE EAST	SPENCER	IA	51301	1	12-Provider facilitates speeds faster than that reported on the map	Provider only: The Map does not correctly reflect service that I facilitate to this location	100	20	Fixed Wireless	Served (Over 100/20 available)	Wireless
1317578	906 GRAND AVENUE	SPENCER	IA	51301	1	12-Provider facilitates speeds faster than that reported on the map	Provider only: The Map does not correctly reflect service that I facilitate to this location	100	20	Fixed Wireless	Served (Over 100/20 available)	Wireless
1317630	21377 214TH CIRCLE	MILFORD	IA	51351	1	12-Provider facilitates speeds faster than that reported on the map	Provider only: The Map does not correctly reflect service that I facilitate to this location	100	20	Fixed Wireless	Served (Over 100/20 available)	Wireless
1317633	405 EAST 19TH STREET	SPENCER	IA	51301	1	12-Provider facilitates speeds faster than that reported on the map	Provider only: The Map does not correctly reflect service that I facilitate to this location	100	20	Fixed Wireless	Served (Over 100/20 available)	Wireless
1317716	149 1ST AVE E	DYERSVILLE	IA	52040	1	12-Provider facilitates speeds faster than that reported on the map	Provider only: The Map does not correctly reflect service that I facilitate to this location	100	20	Fixed Wireless	Served (Over 100/20 available)	Wireless
1317782	2000 TROUT RUN ROAD	DECORAH	IA	52101	1	12-Provider facilitates speeds faster than that reported on the map	Provider only: The Map does not correctly reflect service that I facilitate to this location	100	20	Fixed Wireless	Served (Over 100/20 available)	Wireless
1317784	51 WESTVIEW DRIVE	MILFORD	IA	51351	1	12-Provider facilitates speeds faster than that reported on the map	Provider only: The Map does not correctly reflect service that I facilitate to this location	100	20	Fixed Wireless	Served (Over 100/20 available)	Wireless
1317786	22563 WESTON AVENUE	UNDERWOOD	IA	51576	1	12-Provider facilitates speeds faster than that reported on the map	Provider only: The Map does not correctly reflect service that I facilitate to this location	100	20	Fixed Wireless	Served (Over 100/20 available)	Wireless
1317831	1127 17TH ST SE	DYERSVILLE	IA	52040	1	12-Provider facilitates speeds faster than that reported on the map	Provider only: The Map does not correctly reflect service that I facilitate to this location	100	20	Fixed Wireless	Served (Over 100/20 available)	Wireless
1317840	527 FAIRWAY LN	DYERSVILLE	IA	52040	1	12-Provider facilitates speeds faster than that reported on the map	Provider only: The Map does not correctly reflect service that I facilitate to this location	100	20	Fixed Wireless	Served (Over 100/20 available)	Wireless
1317952	300 EAST 3RD STREET	POMEROY	IA	50575	1	12-Provider facilitates speeds faster than that reported on the map	Provider only: The Map does not correctly reflect service that I facilitate to this location	100	20	Fixed Wireless	Served (Over 100/20 available)	Wireless
1318064	1345 1ST AVE W	FARLEY	IA	52046	1	12-Provider facilitates speeds faster than that reported on the map	Provider only: The Map does not correctly reflect service that I facilitate to this location	100	20	Fixed Wireless	Served (Over 100/20 available)	Wireless
1318140	11345 SROKA LN	EPWORTH	IA	52045	1	12-Provider facilitates speeds faster than that reported on the map	Provider only: The Map does not correctly reflect service that I facilitate to this location	100	20	Fixed Wireless	Served (Over 100/20 available)	Wireless
1318392	116 MONROE STREET	DECORAH	IA	52101	1	12-Provider facilitates speeds faster than that reported on the map	Provider only: The Map does not correctly reflect service that I facilitate to this location	100	20	Fixed Wireless	Served (Over 100/20 available)	Wireless
1318411	2190 TUSCANY RIDGE DR	DUBUQUE	IA	52002	1	12-Provider facilitates speeds faster than that reported on the map	Provider only: The Map does not correctly reflect service that I facilitate to this location	100	20	Fixed Wireless	Served (Over 100/20 available)	Wireless
1318418	305 3RD AVENUE	UNDERWOOD	IA	51576	1	12-Provider facilitates speeds faster than that reported on the map	Provider only: The Map does not correctly reflect service that I facilitate to this location	100	20	Fixed Wireless	Served (Over 100/20 available)	Wireless
1318589	301 7TH AVE NE	FARLEY	IA	52046	1	12-Provider facilitates speeds faster than that reported on the map	Provider only: The Map does not correctly reflect service that I facilitate to this location	100	20	Fixed Wireless	Served (Over 100/20 available)	Wireless
1318645	210 BIERMAN RD	EPWORTH	IA	52045	1	12-Provider facilitates speeds faster than that reported on the map	Provider only: The Map does not correctly reflect service that I facilitate to this location	100	20	Fixed Wireless	Served (Over 100/20 available)	Wireless
1318669	2201 OKOBOJI BOULEVARD	MILFORD	IA	51351	1	12-Provider facilitates speeds faster than that reported on the map	Provider only: The Map does not correctly reflect service that I facilitate to this location	100	20	Fixed Wireless	Served (Over 100/20 available)	Wireless
1318679	23747 JUNIPER ROAD	UNDERWOOD	IA	51576	1	12-Provider facilitates speeds faster than that reported on the map	Provider only: The Map does not correctly reflect service that I facilitate to this location	100	20	Fixed Wireless	Served (Over 100/20 available)	Wireless
1318696	737 WALNUT RIDGE	PEOSTA	IA	52068	1	12-Provider facilitates speeds faster than that reported on the map	Provider only: The Map does not correctly reflect service that I facilitate to this location	100	20	Fixed Wireless	Served (Over 100/20 available)	Wireless
1318705	78 HELEN AVENUE	MILFORD	IA	51351	1	12-Provider facilitates speeds faster than that reported on the map	Provider only: The Map does not correctly reflect service that I facilitate to this location	100	20	Fixed Wireless	Served (Over 100/20 available)	Wireless
1318787	207 7TH ST SE	FARLEY	IA	52046	1	12-Provider facilitates speeds faster than that reported on the map	Provider only: The Map does not correctly reflect service that I facilitate to this location	100	20	Fixed Wireless	Served (Over 100/20 available)	Wireless
1318896	218 1ST AVE E	WORTHINGTON	IA	52078	1	12-Provider facilitates speeds faster than that reported on the map	Provider only: The Map does not correctly reflect service that I facilitate to this location	100	20	Fixed Wireless	Served (Over 100/20 available)	Wireless
1318995	308 NORTHWEST 1ST STREET	FOSTORIA	IA	51340	1	12-Provider facilitates speeds faster than that reported on the map	Provider only: The Map does not correctly reflect service that I facilitate to this location	100	20	Fixed Wireless	Served (Over 100/20 available)	Wireless
1319008	703 J AVENUE	MILFORD	IA	51351	1	12-Provider facilitates speeds faster than that reported on the map	Provider only: The Map does not correctly reflect service that I facilitate to this location	100	20	Fixed Wireless	Served (Over 100/20 available)	Wireless
1319058	204 CLARK STREET WEST	CALMAR	IA	52132	1	12-Provider facilitates speeds faster than that reported on the map	Provider only: The Map does not correctly reflect service that I facilitate to this location	100	20	Fixed Wireless	Served (Over 100/20 available)	Wireless
1319165	712 GRAND AVENUE	SPENCER	IA	51301	1	12-Provider facilitates speeds faster than that reported on the map	Provider only: The Map does not correctly reflect service that I facilitate to this location	100	20	Fixed Wireless	Served (Over 100/20 available)	Wireless
1319202	206 CENTER AVE S	EPWORTH	IA	52045	1	12-Provider facilitates speeds faster than that reported on the map	Provider only: The Map does not correctly reflect service that I facilitate to this location	100	20	Fixed Wireless	Served (Over 100/20 available)	Wireless
1319622	208 FRANKLIN STREET	FONDA	IA	50540	1	12-Provider facilitates speeds faster than that reported on the map	Provider only: The Map does not correctly reflect service that I facilitate to this location	100	20	Fixed Wireless	Served (Over 100/20 available)	Wireless
1319690	13535 SANDALWOOD CT	DYERSVILLE	IA	52040	1	12-Provider facilitates speeds faster than that reported on the map	Provider only: The Map does not correctly reflect service that I facilitate to this location	100	20	Fixed Wireless	Served (Over 100/20 available)	Wireless
1320071	103 HWY 7	FONDA	IA	50540	1	12-Provider facilitates speeds faster than that reported on the map	Provider only: The Map does not correctly reflect service that I facilitate to this location	100	20	Fixed Wireless	Served (Over 100/20 available)	Wireless
1320080	116 WEST 8TH STREET	SPENCER	IA	51301	1	12-Provider facilitates speeds faster than that reported on the map	Provider only: The Map does not correctly reflect service that I facilitate to this location	100	20	Fixed Wireless	Served (Over 100/20 available)	Wireless
1320102	20111 OLD HIGHWAY RD	EPWORTH	IA	52045	1	12-Provider facilitates speeds faster than that reported on the map	Provider only: The Map does not correctly reflect service that I facilitate to this location	100	20	Fixed Wireless	Served (Over 100/20 available)	Wireless
1320122	507 WATER STREET EAST	DECORAH	IA	52101	1	12-Provider facilitates speeds faster than that reported on the map	Provider only: The Map does not correctly reflect service that I facilitate to this location	100	20	Fixed Wireless	Served (Over 100/20 available)	Wireless
1320252	218 WEST 11TH STREET	SPENCER	IA	51301	1	12-Provider facilitates speeds faster than that reported on the map	Provider only: The Map does not correctly reflect service that I facilitate to this location	100	20	Fixed Wireless	Served (Over 100/20 available)	Wireless
1320288	14247 THIELEN RD	DURANGO	IA	52039	1	12-Provider facilitates speeds faster than that reported on the map	Provider only: The Map does not correctly reflect service that I facilitate to this location	100	20	Fixed Wireless	Served (Over 100/20 available)	Wireless
1320397	908 Q AVENUE	MILFORD	IA	51351	1	12-Provider facilitates speeds faster than that reported on the map	Provider only: The Map does not correctly reflect service that I facilitate to this location	100	20	Fixed Wireless	Served (Over 100/20 available)	Wireless
1320538	504 WATER STREET EAST	DECORAH	IA	52101	1	12-Provider facilitates speeds faster than that reported on the map	Provider only: The Map does not correctly reflect service that I facilitate to this location	100	20	Fixed Wireless	Served (Over 100/20 available)	Wireless
1320641	124 HELMS DRIVE	ARNOLDS PARK	IA	51331	1	12-Provider facilitates speeds faster than that reported on the map	Provider only: The Map does not correctly reflect service that I facilitate to this location	100	20	Fixed Wireless	Served (Over 100/20 available)	Wireless
1320670	205 CHARLES DRIVE	UNDERWOOD	IA	51576	1	12-Provider facilitates speeds faster than that reported on the map	Provider only: The Map does not correctly reflect service that I facilitate to this location	100	20	Fixed Wireless	Served (Over 100/20 available)	Wireless
1320740	404 6TH AVE NW	DYERSVILLE	IA	52040	1	12-Provider facilitates speeds faster than that reported on the map	Provider only: The Map does not correctly reflect service that I facilitate to this location	100	20	Fixed Wireless	Served (Over 100/20 available)	Wireless
1320742	611 4TH STREET SOUTHWEST	SPENCER	IA	51301	1	12-Provider facilitates speeds faster than that reported on the map	Provider only: The Map does not correctly reflect service that I facilitate to this location	100	20	Fixed Wireless	Served (Over 100/20 available)	Wireless
1320790	1313 WOOD DUCK ROAD	ARNOLDS PARK	IA	51331	1	12-Provider facilitates speeds faster than that reported on the map	Provider only: The Map does not correctly reflect service that I facilitate to this location	100	20	Fixed Wireless	Served (Over 100/20 available)	Wireless
1320919	917 WEST 12TH STREET	SPENCER	IA	51301	1	12-Provider facilitates speeds faster than that reported on the map	Provider only: The Map does not correctly reflect service that I facilitate to this location	100	20	Fixed Wireless	Served (Over 100/20 available)	Wireless
1320960	100 GARRY STREET	CALMAR	IA	52132	1	12-Provider facilitates speeds faster than that reported on the map	Provider only: The Map does not correctly reflect service that I facilitate to this location	100	20	Fixed Wireless	Served (Over 100/20 available)	Wireless
1321012	525 3RD AVE SE	DYERSVILLE	IA	52040	1	12-Provider facilitates speeds faster than that reported on the map	Provider only: The Map does not correctly reflect service that I facilitate to this location	100	20	Fixed Wireless	Served (Over 100/20 available)	Wireless
1321137	1202 PLEASANT AVENUE	DECORAH	IA	52101	1	12-Provider facilitates speeds faster than that reported on the map	Provider only: The Map does not correctly reflect service that I facilitate to this location	100	20	Fixed Wireless	Served (Over 100/20 available)	Wireless
1321149	303 LEIF ERIKSON DRIVE	DECORAH	IA	52101	1	12-Provider facilitates speeds faster than that reported on the map	Provider only: The Map does not correctly reflect service that I facilitate to this location	100	20	Fixed Wireless	Served (Over 100/20 available)	Wireless
1321165	706 RIDGE ROAD	DECORAH	IA	52101	1	12-Provider facilitates speeds faster than that reported on the map	Provider only: The Map does not correctly reflect service that I facilitate to this location	100	20	Fixed Wireless	Served (Over 100/20 available)	Wireless
1321167	805 SERENITY COURT	DECORAH	IA	52101	1	12-Provider facilitates speeds faster than that reported on the map	Provider only: The Map does not correctly reflect service that I facilitate to this location	100	20	Fixed Wireless	Served (Over 100/20 available)	Wireless
1321203	101 WASHINGTON STREET SOUTH	CALMAR	IA	52132	1	12-Provider facilitates speeds faster than that reported on the map	Provider only: The Map does not correctly reflect service that I facilitate to this location	100	20	Fixed Wireless	Served (Over 100/20 available)	Wireless
1321223	1500 14TH AVENUE WEST	SPENCER	IA	51301	1	12-Provider facilitates speeds faster than that reported on the map	Provider only: The Map does not correctly reflect service that I facilitate to this location	100	20	Fixed Wireless	Served (Over 100/20 available)	Wireless
1321306	302 MOUND STREET	DECORAH	IA	52101	1	12-Provider facilitates speeds faster than that reported on the map	Provider only: The Map does not correctly reflect service that I facilitate to this location	100	20	Fixed Wireless	Served (Over 100/20 available)	Wireless
1321471	612 3RD ST NW	DYERSVILLE	IA	52040	1	12-Provider facilitates speeds faster than that reported on the map	Provider only: The Map does not correctly reflect service that I facilitate to this location	100	20	Fixed Wireless	Served (Over 100/20 available)	Wireless
1321481	6087 FOREST HILLS DR	DUBUQUE	IA	52002	1	12-Provider facilitates speeds faster than that reported on the map	Provider only: The Map does not correctly reflect service that I facilitate to this location	100	20	Fixed Wireless	Served (Over 100/20 available)	Wireless
1321521	733 4TH AVENUE WEST	SPENCER	IA	51301	1	12-Provider facilitates speeds faster than that reported on the map	Provider only: The Map does not correctly reflect service that I facilitate to this location	100	20	Fixed Wireless	Served (Over 100/20 available)	Wireless
1321522	28159 PRIER RD	FARLEY	IA	52046	1	12-Provider facilitates speeds faster than that reported on the map	Provider only: The Map does not correctly reflect service that I facilitate to this location	100	20	Fixed Wireless	Served (Over 100/20 available)	Wireless
1321561	6099 WILLOW BROOK DR	DUBUQUE	IA	52002	1	12-Provider facilitates speeds faster than that reported on the map	Provider only: The Map does not correctly reflect service that I facilitate to this location	100	20	Fixed Wireless	Served (Over 100/20 available)	Wireless
1321925	905 EAST MILWAUKEE STREET	SPENCER	IA	51301	1	12-Provider facilitates speeds faster than that reported on the map	Provider only: The Map does not correctly reflect service that I facilitate to this location	100	20	Fixed Wireless	Served (Over 100/20 available)	Wireless
1322044	2915 240TH STREET	RIDGEWAY	IA	52165	1	12-Provider facilitates speeds faster than that reported on the map	Provider only: The Map does not correctly reflect service that I facilitate to this location	100	20	Fixed Wireless	Served (Over 100/20 available)	Wireless
1322162	708 SERENITY COURT	DECORAH	IA	52101	1	12-Provider facilitates speeds faster than that reported on the map	Provider only: The Map does not correctly reflect service that I facilitate to this location	100	20	Fixed Wireless	Served (Over 100/20 available)	Wireless
1322209	113 EAST 1ST STREET	SPENCER	IA	51301	1	12-Provider facilitates speeds faster than that reported on the map	Provider only: The Map does not correctly reflect service that I facilitate to this location	100	20	Fixed Wireless	Served (Over 100/20 available)	Wireless
1322381	302 2ND AVE SE	FARLEY	IA	52046	1	12-Provider facilitates speeds faster than that reported on the map	Provider only: The Map does not correctly reflect service that I facilitate to this location	100	20	Fixed Wireless	Served (Over 100/20 available)	Wireless
1322411	3209 KUCHEL TRAIL	MILFORD	IA	51351	1	12-Provider facilitates speeds faster than that reported on the map	Provider only: The Map does not correctly reflect service that I facilitate to this location	100	20	Fixed Wireless	Served (Over 100/20 available)	Wireless
1322451	101 E MAIN ST	EPWORTH	IA	52045	1	12-Provider facilitates speeds faster than that reported on the map	Provider only: The Map does not correctly reflect service that I facilitate to this location	100	20	Fixed Wireless	Served (Over 100/20 available)	Wireless
1322542	21779 196TH AVENUE	MILFORD	IA	51351	1	12-Provider facilitates speeds faster than that reported on the map	Provider only: The Map does not correctly reflect service that I facilitate to this location	100	20	Fixed Wireless	Served (Over 100/20 available)	Wireless
1322557	301 EAST PARK STREET	SPENCER	IA	51301	1	12-Provider facilitates speeds faster than that reported on the map	Provider only: The Map does not correctly reflect service that I facilitate to this location	100	20	Fixed Wireless	Served (Over 100/20 available)	Wireless
1322621	2215 OKOBOJI AVENUE	MILFORD	IA	51351	1	12-Provider facilitates speeds faster than that reported on the map	Provider only: The Map does not correctly reflect service that I facilitate to this location	100	20	Fixed Wireless	Served (Over 100/20 available)	Wireless
1322673	2734 CO RD W14	RIDGEWAY	IA	52165	1	12-Provider facilitates speeds faster than that reported on the map	Provider only: The Map does not correctly reflect service that I facilitate to this location	100	20	Fixed Wireless	Served (Over 100/20 available)	Wireless
1322719	350 1ST AVE E	DYERSVILLE	IA	52040	1	12-Provider facilitates speeds faster than that reported on the map	Provider only: The Map does not correctly reflect service that I facilitate to this location	100	20	Fixed Wireless	Served (Over 100/20 available)	Wireless
1322805	2106 JACKSON ST	NEW VIENNA	IA	52065	1	12-Provider facilitates speeds faster than that reported on the map	Provider only: The Map does not correctly reflect service that I facilitate to this location	100	20	Fixed Wireless	Served (Over 100/20 available)	Wireless
1322887	605 JULISSA DR	PEOSTA	IA	52068	1	12-Provider facilitates speeds faster than that reported on the map	Provider only: The Map does not correctly reflect service that I facilitate to this location	100	20	Fixed Wireless	Served (Over 100/20 available)	Wireless
1322924	902 EAST 11TH STREET	SPENCER	IA	51301	1	12-Provider facilitates speeds faster than that reported on the map	Provider only: The Map does not correctly reflect service that I facilitate to this location	100	20	Fixed Wireless	Served (Over 100/20 available)	Wireless
1322926	403 8TH AVE SE	DYERSVILLE	IA	52040	1	12-Provider facilitates speeds faster than that reported on the map	Provider only: The Map does not correctly reflect service that I facilitate to this location	100	20	Fixed Wireless	Served (Over 100/20 available)	Wireless
1323191	711 COUNTRY CLUB LANE	SPENCER	IA	51301	1	12-Provider facilitates speeds faster than that reported on the map	Provider only: The Map does not correctly reflect service that I facilitate to this location	100	20	Fixed Wireless	Served (Over 100/20 available)	Wireless
1323296	437 OAK STREET	ARNOLDS PARK	IA	51331	1	12-Provider facilitates speeds faster than that reported on the map	Provider only: The Map does not correctly reflect service that I facilitate to this location	100	20	Fixed Wireless	Served (Over 100/20 available)	Wireless
1323364	805 5TH STREET SOUTHWEST	SPENCER	IA	51301	1	12-Provider facilitates speeds faster than that reported on the map	Provider only: The Map does not correctly reflect service that I facilitate to this location	100	20	Fixed Wireless	Served (Over 100/20 available)	Wireless
1323469	522 EAST 9TH STREET	SPENCER	IA	51301	1	12-Provider facilitates speeds faster than that reported on the map	Provider only: The Map does not correctly reflect service that I facilitate to this location	100	20	Fixed Wireless	Served (Over 100/20 available)	Wireless
1323493	505 11TH STREET SOUTHWEST	SPENCER	IA	51301	1	12-Provider facilitates speeds faster than that reported on the map	Provider only: The Map does not correctly reflect service that I facilitate to this location	100	20	Fixed Wireless	Served (Over 100/20 available)	Wireless
1323516	2108 MILL ST	NEW VIENNA	IA	52065	1	12-Provider facilitates speeds faster than that reported on the map	Provider only: The Map does not correctly reflect service that I facilitate to this location	100	20	Fixed Wireless	Served (Over 100/20 available)	Wireless
1323759	8612 TENNIS LN	PEOSTA	IA	52068	1	12-Provider facilitates speeds faster than that reported on the map	Provider only: The Map does not correctly reflect service that I facilitate to this location	100	20	Fixed Wireless	Served (Over 100/20 available)	Wireless
1323831	1110 H AVENUE	MILFORD	IA	51351	1	12-Provider facilitates speeds faster than that reported on the map	Provider only: The Map does not correctly reflect service that I facilitate to this location	100	20	Fixed Wireless	Served (Over 100/20 available)	Wireless
1323946	902 EAST 10TH STREET	SPENCER	IA	51301	1	12-Provider facilitates speeds faster than that reported on the map	Provider only: The Map does not correctly reflect service that I facilitate to this location	100	20	Fixed Wireless	Served (Over 100/20 available)	Wireless
1323950	566 HICKORY RIDGE ST	PEOSTA	IA	52068	1	12-Provider facilitates speeds faster than that reported on the map	Provider only: The Map does not correctly reflect service that I facilitate to this location	100	20	Fixed Wireless	Served (Over 100/20 available)	Wireless
1324026	800 1ST AVE E	FARLEY	IA	52046	1	12-Provider facilitates speeds faster than that reported on the map	Provider only: The Map does not correctly reflect service that I facilitate to this location	100	20	Fixed Wireless	Served (Over 100/20 available)	Wireless
1324065	18504 HABERKORN RD	SHERRILL	IA	52073	1	12-Provider facilitates speeds faster than that reported on the map	Provider only: The Map does not correctly reflect service that I facilitate to this location	100	20	Fixed Wireless	Served (Over 100/20 available)	Wireless
1324067	1401 16TH AVE NE	DYERSVILLE	IA	52040	1	12-Provider facilitates speeds faster than that reported on the map	Provider only: The Map does not correctly reflect service that I facilitate to this location	100	20	Fixed Wireless	Served (Over 100/20 available)	Wireless
1324089	180 HELMS DRIVE	ARNOLDS PARK	IA	51331	1	12-Provider facilitates speeds faster than that reported on the map	Provider only: The Map does not correctly reflect service that I facilitate to this location	100	20	Fixed Wireless	Served (Over 100/20 available)	Wireless
1324236	1701 35TH AVENUE WEST	SPENCER	IA	51301	1	12-Provider facilitates speeds faster than that reported on the map	Provider only: The Map does not correctly reflect service that I facilitate to this location	100	20	Fixed Wireless	Served (Over 100/20 available)	Wireless
1324282	1766 STATE HIGHWAY 9	DECORAH	IA	52101	1	12-Provider facilitates speeds faster than that reported on the map	Provider only: The Map does not correctly reflect service that I facilitate to this location	100	20	Fixed Wireless	Served (Over 100/20 available)	Wireless
1324465	201 HILLTOP DRIVE	DECORAH	IA	52101	1	12-Provider facilitates speeds faster than that reported on the map	Provider only: The Map does not correctly reflect service that I facilitate to this location	100	20	Fixed Wireless	Served (Over 100/20 available)	Wireless
1324512	510 COUNTY STREET	RIDGEWAY	IA	52165	1	12-Provider facilitates speeds faster than that reported on the map	Provider only: The Map does not correctly reflect service that I facilitate to this location	100	20	Fixed Wireless	Served (Over 100/20 available)	Wireless
1324522	551 7TH AVE NE	FARLEY	IA	52046	1	12-Provider facilitates speeds faster than that reported on the map	Provider only: The Map does not correctly reflect service that I facilitate to this location	100	20	Fixed Wireless	Served (Over 100/20 available)	Wireless
1324624	407 EAST 18TH STREET	SPENCER	IA	51301	1	12-Provider facilitates speeds faster than that reported on the map	Provider only: The Map does not correctly reflect service that I facilitate to this location	100	20	Fixed Wireless	Served (Over 100/20 available)	Wireless
1324732	324 6TH AVE NE	DYERSVILLE	IA	52040	1	12-Provider facilitates speeds faster than that reported on the map	Provider only: The Map does not correctly reflect service that I facilitate to this location	100	20	Fixed Wireless	Served (Over 100/20 available)	Wireless
1324867	465 OAK STREET	ARNOLDS PARK	IA	51331	1	12-Provider facilitates speeds faster than that reported on the map	Provider only: The Map does not correctly reflect service that I facilitate to this location	100	20	Fixed Wireless	Served (Over 100/20 available)	Wireless
1324972	516 WASHINGTON ST	EPWORTH	IA	52045	1	12-Provider facilitates speeds faster than that reported on the map	Provider only: The Map does not correctly reflect service that I facilitate to this location	100	20	Fixed Wireless	Served (Over 100/20 available)	Wireless
1325028	301 2ND AVE SE	FARLEY	IA	52046	1	12-Provider facilitates speeds faster than that reported on the map	Provider only: The Map does not correctly reflect service that I facilitate to this location	100	20	Fixed Wireless	Served (Over 100/20 available)	Wireless
1325076	716 1ST AVE W	DYERSVILLE	IA	52040	1	12-Provider facilitates speeds faster than that reported on the map	Provider only: The Map does not correctly reflect service that I facilitate to this location	100	20	Fixed Wireless	Served (Over 100/20 available)	Wireless
1325214	721 RIDGE ROAD	DECORAH	IA	52101	1	12-Provider facilitates speeds faster than that reported on the map	Provider only: The Map does not correctly reflect service that I facilitate to this location	100	20	Fixed Wireless	Served (Over 100/20 available)	Wireless
1325308	304 5TH ST SE	DYERSVILLE	IA	52040	1	12-Provider facilitates speeds faster than that reported on the map	Provider only: The Map does not correctly reflect service that I facilitate to this location	100	20	Fixed Wireless	Served (Over 100/20 available)	Wireless
1325371	109 EAST 2ND STREET	SPENCER	IA	51301	1	12-Provider facilitates speeds faster than that reported on the map	Provider only: The Map does not correctly reflect service that I facilitate to this location	100	20	Fixed Wireless	Served (Over 100/20 available)	Wireless
1325409	2118 20TH AVENUE WEST	SPENCER	IA	51301	1	12-Provider facilitates speeds faster than that reported on the map	Provider only: The Map does not correctly reflect service that I facilitate to this location	100	20	Fixed Wireless	Served (Over 100/20 available)	Wireless
1325920	309 COUNTRYSIDE DR	EPWORTH	IA	52045	1	12-Provider facilitates speeds faster than that reported on the map	Provider only: The Map does not correctly reflect service that I facilitate to this location	100	20	Fixed Wireless	Served (Over 100/20 available)	Wireless
1326031	208 6TH AVENUE	PERSIA	IA	51563	1	12-Provider facilitates speeds faster than that reported on the map	Provider only: The Map does not correctly reflect service that I facilitate to this location	100	20	Fixed Wireless	Served (Over 100/20 available)	Wireless
1326148	101 4TH ST SE	FARLEY	IA	52046	1	12-Provider facilitates speeds faster than that reported on the map	Provider only: The Map does not correctly reflect service that I facilitate to this location	100	20	Fixed Wireless	Served (Over 100/20 available)	Wireless
1326211	802 4TH AVE SE	DYERSVILLE	IA	52040	1	12-Provider facilitates speeds faster than that reported on the map	Provider only: The Map does not correctly reflect service that I facilitate to this location	100	20	Fixed Wireless	Served (Over 100/20 available)	Wireless
1326239	428 1ST AVE W	DYERSVILLE	IA	52040	1	12-Provider facilitates speeds faster than that reported on the map	Provider only: The Map does not correctly reflect service that I facilitate to this location	100	20	Fixed Wireless	Served (Over 100/20 available)	Wireless
1326244	414 2ND STREET	DICKENS	IA	51333	1	12-Provider facilitates speeds faster than that reported on the map	Provider only: The Map does not correctly reflect service that I facilitate to this location	100	20	Fixed Wireless	Served (Over 100/20 available)	Wireless
1326264	1405 K AVENUE	MILFORD	IA	51351	1	12-Provider facilitates speeds faster than that reported on the map	Provider only: The Map does not correctly reflect service that I facilitate to this location	100	20	Fixed Wireless	Served (Over 100/20 available)	Wireless
1326326	37 HELEN AVENUE	MILFORD	IA	51351	1	12-Provider facilitates speeds faster than that reported on the map	Provider only: The Map does not correctly reflect service that I facilitate to this location	100	20	Fixed Wireless	Served (Over 100/20 available)	Wireless
1326331	602 NORTH MAIN STREET	FONDA	IA	50540	1	12-Provider facilitates speeds faster than that reported on the map	Provider only: The Map does not correctly reflect service that I facilitate to this location	100	20	Fixed Wireless	Served (Over 100/20 available)	Wireless
1326473	205 GRAND AVENUE	SPENCER	IA	51301	1	12-Provider facilitates speeds faster than that reported on the map	Provider only: The Map does not correctly reflect service that I facilitate to this location	100	20	Fixed Wireless	Served (Over 100/20 available)	Wireless
1326506	121 WEST 10TH STREET	SPENCER	IA	51301	1	12-Provider facilitates speeds faster than that reported on the map	Provider only: The Map does not correctly reflect service that I facilitate to this location	100	20	Fixed Wireless	Served (Over 100/20 available)	Wireless
1326540	206 4TH AVENUE WEST	SPENCER	IA	51301	1	12-Provider facilitates speeds faster than that reported on the map	Provider only: The Map does not correctly reflect service that I facilitate to this location	100	20	Fixed Wireless	Served (Over 100/20 available)	Wireless
1326587	1620 4TH AVENUE EAST	SPENCER	IA	51301	1	12-Provider facilitates speeds faster than that reported on the map	Provider only: The Map does not correctly reflect service that I facilitate to this location	100	20	Fixed Wireless	Served (Over 100/20 available)	Wireless
1326672	2656 CO RD W14	RIDGEWAY	IA	52165	1	12-Provider facilitates speeds faster than that reported on the map	Provider only: The Map does not correctly reflect service that I facilitate to this location	100	20	Fixed Wireless	Served (Over 100/20 available)	Wireless
1326684	63 HELEN AVENUE	MILFORD	IA	51351	1	12-Provider facilitates speeds faster than that reported on the map	Provider only: The Map does not correctly reflect service that I facilitate to this location	100	20	Fixed Wireless	Served (Over 100/20 available)	Wireless
1326781	512 33RD STREET	MILFORD	IA	51351	1	12-Provider facilitates speeds faster than that reported on the map	Provider only: The Map does not correctly reflect service that I facilitate to this location	100	20	Fixed Wireless	Served (Over 100/20 available)	Wireless
1326789	1010 2ND AVE SE	DYERSVILLE	IA	52040	1	12-Provider facilitates speeds faster than that reported on the map	Provider only: The Map does not correctly reflect service that I facilitate to this location	100	20	Fixed Wireless	Served (Over 100/20 available)	Wireless
1326810	205 1ST AVENUE	PERSIA	IA	51563	1	12-Provider facilitates speeds faster than that reported on the map	Provider only: The Map does not correctly reflect service that I facilitate to this location	100	20	Fixed Wireless	Served (Over 100/20 available)	Wireless
1326913	717 MARSHALL STREET	DEXTER	IA	50070	1	12-Provider facilitates speeds faster than that reported on the map	Provider only: The Map does not correctly reflect service that I facilitate to this location	100	20	Fixed Wireless	Served (Over 100/20 available)	Wireless
1326978	216 WATER STREET WEST	DECORAH	IA	52101	1	12-Provider facilitates speeds faster than that reported on the map	Provider only: The Map does not correctly reflect service that I facilitate to this location	100	20	Fixed Wireless	Served (Over 100/20 available)	Wireless

1327004	814 WATER STREET EAST	DECORAH	IA	52101	1	12-Provider facilitates speeds faster than that reported on the map	Provider only: The Map does not correctly reflect service that I facilitate to this location	100	20	Fixed Wireless	Served (Over 100/20 available)	Wireless
1327027	31627 BESLER RD	DYERSVILLE	IA	52040	1	12-Provider facilitates speeds faster than that reported on the map	Provider only: The Map does not correctly reflect service that I facilitate to this location	100	20	Fixed Wireless	Served (Over 100/20 available)	Wireless
1327030	106 EAST 7TH STREET	FONDA	IA	50540	1	12-Provider facilitates speeds faster than that reported on the map	Provider only: The Map does not correctly reflect service that I facilitate to this location	100	20	Fixed Wireless	Served (Over 100/20 available)	Wireless
1327252	1001 H AVENUE	MILFORD	IA	51351	1	12-Provider facilitates speeds faster than that reported on the map	Provider only: The Map does not correctly reflect service that I facilitate to this location	100	20	Fixed Wireless	Served (Over 100/20 available)	Wireless
1327330	601 6TH AVENUE EAST	SPENCER	IA	51301	1	12-Provider facilitates speeds faster than that reported on the map	Provider only: The Map does not correctly reflect service that I facilitate to this location	100	20	Fixed Wireless	Served (Over 100/20 available)	Wireless
1327348	1710 18TH AVENUE WEST	SPENCER	IA	51301	1	12-Provider facilitates speeds faster than that reported on the map	Provider only: The Map does not correctly reflect service that I facilitate to this location	100	20	Fixed Wireless	Served (Over 100/20 available)	Wireless
1327374	587 MELINDA DR	PEOSTA	IA	52068	1	12-Provider facilitates speeds faster than that reported on the map	Provider only: The Map does not correctly reflect service that I facilitate to this location	100	20	Fixed Wireless	Served (Over 100/20 available)	Wireless
1327401	10728 RTE 136	DYERSVILLE	IA	52040	1	12-Provider facilitates speeds faster than that reported on the map	Provider only: The Map does not correctly reflect service that I facilitate to this location	100	20	Fixed Wireless	Served (Over 100/20 available)	Wireless
1327455	624 MALLARD CREEK DRIVE	ARNOLDS PARK	IA	51331	1	12-Provider facilitates speeds faster than that reported on the map	Provider only: The Map does not correctly reflect service that I facilitate to this location	100	20	Fixed Wireless	Served (Over 100/20 available)	Wireless
1327480	108 CENTER STREET COURT	DECORAH	IA	52101	1	12-Provider facilitates speeds faster than that reported on the map	Provider only: The Map does not correctly reflect service that I facilitate to this location	100	20	Fixed Wireless	Served (Over 100/20 available)	Wireless
1327551	9588 PLACID RD	EPWORTH	IA	52045	1	12-Provider facilitates speeds faster than that reported on the map	Provider only: The Map does not correctly reflect service that I facilitate to this location	100	20	Fixed Wireless	Served (Over 100/20 available)	Wireless
1327570	3426 GOLF VILLA DRIVE	MILFORD	IA	51351	1	12-Provider facilitates speeds faster than that reported on the map	Provider only: The Map does not correctly reflect service that I facilitate to this location	100	20	Fixed Wireless	Served (Over 100/20 available)	Wireless
1327646	206 3RD AVE SE	FARLEY	IA	52046	1	12-Provider facilitates speeds faster than that reported on the map	Provider only: The Map does not correctly reflect service that I facilitate to this location	100	20	Fixed Wireless	Served (Over 100/20 available)	Wireless
1327699	514 10TH AVENUE WEST	SPENCER	IA	51301	1	12-Provider facilitates speeds faster than that reported on the map	Provider only: The Map does not correctly reflect service that I facilitate to this location	100	20	Fixed Wireless	Served (Over 100/20 available)	Wireless
1327837	19626 URBAIN RD	BERNARD	IA	52032	1	12-Provider facilitates speeds faster than that reported on the map	Provider only: The Map does not correctly reflect service that I facilitate to this location	100	20	Fixed Wireless	Served (Over 100/20 available)	Wireless
1327965	807 6TH AVENUE SOUTHWEST	SPENCER	IA	51301	1	12-Provider facilitates speeds faster than that reported on the map	Provider only: The Map does not correctly reflect service that I facilitate to this location	100	20	Fixed Wireless	Served (Over 100/20 available)	Wireless
1328024	8303 BRADY ST	PEOSTA	IA	52068	1	12-Provider facilitates speeds faster than that reported on the map	Provider only: The Map does not correctly reflect service that I facilitate to this location	100	20	Fixed Wireless	Served (Over 100/20 available)	Wireless
1328030	22625 213TH AVENUE	MILFORD	IA	51351	1	12-Provider facilitates speeds faster than that reported on the map	Provider only: The Map does not correctly reflect service that I facilitate to this location	100	20	Fixed Wireless	Served (Over 100/20 available)	Wireless
1328083	401 OKOBOJI DR	FARLEY	IA	52046	1	12-Provider facilitates speeds faster than that reported on the map	Provider only: The Map does not correctly reflect service that I facilitate to this location	100	20	Fixed Wireless	Served (Over 100/20 available)	Wireless
1328117	1739 LANGLEY AVENUE	POMEROY	IA	50575	1	12-Provider facilitates speeds faster than that reported on the map	Provider only: The Map does not correctly reflect service that I facilitate to this location	100	20	Fixed Wireless	Served (Over 100/20 available)	Wireless
1328242	24198 MAGNOLIA ROAD	UNDERWOOD	IA	51576	1	12-Provider facilitates speeds faster than that reported on the map	Provider only: The Map does not correctly reflect service that I facilitate to this location	100	20	Fixed Wireless	Served (Over 100/20 available)	Wireless
1328369	13415 KATRA CT	DUBUQUE	IA	52002	1	12-Provider facilitates speeds faster than that reported on the map	Provider only: The Map does not correctly reflect service that I facilitate to this location	100	20	Fixed Wireless	Served (Over 100/20 available)	Wireless
1328380	23329 RTE 52 N	HOLY CROSS	IA	52053	1	12-Provider facilitates speeds faster than that reported on the map	Provider only: The Map does not correctly reflect service that I facilitate to this location	100	20	Fixed Wireless	Served (Over 100/20 available)	Wireless
1328422	407 MAIN STREET WEST	DECORAH	IA	52101	1	12-Provider facilitates speeds faster than that reported on the map	Provider only: The Map does not correctly reflect service that I facilitate to this location	100	20	Fixed Wireless	Served (Over 100/20 available)	Wireless
1328525	309 EAST 19TH STREET	SPENCER	IA	51301	1	12-Provider facilitates speeds faster than that reported on the map	Provider only: The Map does not correctly reflect service that I facilitate to this location	100	20	Fixed Wireless	Served (Over 100/20 available)	Wireless
1328536	902 2ND AVENUE SOUTHWEST	SPENCER	IA	51301	1	12-Provider facilitates speeds faster than that reported on the map	Provider only: The Map does not correctly reflect service that I facilitate to this location	100	20	Fixed Wireless	Served (Over 100/20 available)	Wireless
1328653	526 WEST 7TH STREET	SPENCER	IA	51301	1	12-Provider facilitates speeds faster than that reported on the map	Provider only: The Map does not correctly reflect service that I facilitate to this location	100	20	Fixed Wireless	Served (Over 100/20 available)	Wireless
1328746	333 SOUTH MAIN STREET	FONDA	IA	50540	1	12-Provider facilitates speeds faster than that reported on the map	Provider only: The Map does not correctly reflect service that I facilitate to this location	100	20	Fixed Wireless	Served (Over 100/20 available)	Wireless
1328799	1302 1ST ST SW	DYERSVILLE	IA	52040	1	12-Provider facilitates speeds faster than that reported on the map	Provider only: The Map does not correctly reflect service that I facilitate to this location	100	20	Fixed Wireless	Served (Over 100/20 available)	Wireless
1328907	18387 MEADOW VIEW DR	DURANGO	IA	52039	1	12-Provider facilitates speeds faster than that reported on the map	Provider only: The Map does not correctly reflect service that I facilitate to this location	100	20	Fixed Wireless	Served (Over 100/20 available)	Wireless
1328950	1634 KRISTIN DRIVE	SPENCER	IA	51301	1	12-Provider facilitates speeds faster than that reported on the map	Provider only: The Map does not correctly reflect service that I facilitate to this location	100	20	Fixed Wireless	Served (Over 100/20 available)	Wireless
1328963	705 OSWEGO STREET	POMEROY	IA	50575	1	12-Provider facilitates speeds faster than that reported on the map	Provider only: The Map does not correctly reflect service that I facilitate to this location	100	20	Fixed Wireless	Served (Over 100/20 available)	Wireless
1328985	432 8TH AVENUE WEST	SPENCER	IA	51301	1	12-Provider facilitates speeds faster than that reported on the map	Provider only: The Map does not correctly reflect service that I facilitate to this location	100	20	Fixed Wireless	Served (Over 100/20 available)	Wireless
1329107	107 PARK STREET	MINDEN	IA	51553	1	12-Provider facilitates speeds faster than that reported on the map	Provider only: The Map does not correctly reflect service that I facilitate to this location	100	20	Fixed Wireless	Served (Over 100/20 available)	Wireless
1329132	505 EAST MILWAUKEE STREET	SPENCER	IA	51301	1	12-Provider facilitates speeds faster than that reported on the map	Provider only: The Map does not correctly reflect service that I facilitate to this location	100	20	Fixed Wireless	Served (Over 100/20 available)	Wireless
1329173	682 WILLOW RIDGE N	PEOSTA	IA	52068	1	12-Provider facilitates speeds faster than that reported on the map	Provider only: The Map does not correctly reflect service that I facilitate to this location	100	20	Fixed Wireless	Served (Over 100/20 available)	Wireless
1329301	1896 JACKSON ST	NEW VIENNA	IA	52065	1	12-Provider facilitates speeds faster than that reported on the map	Provider only: The Map does not correctly reflect service that I facilitate to this location	100	20	Fixed Wireless	Served (Over 100/20 available)	Wireless
1329323	6222 SUNDOWN RD	PEOSTA	IA	52068	1	12-Provider facilitates speeds faster than that reported on the map	Provider only: The Map does not correctly reflect service that I facilitate to this location	100	20	Fixed Wireless	Served (Over 100/20 available)	Wireless
1329428	317 4TH AVE SE	DYERSVILLE	IA	52040	1	12-Provider facilitates speeds faster than that reported on the map	Provider only: The Map does not correctly reflect service that I facilitate to this location	100	20	Fixed Wireless	Served (Over 100/20 available)	Wireless
1329473	24 6TH AVENUE EAST	SPENCER	IA	51301	1	12-Provider facilitates speeds faster than that reported on the map	Provider only: The Map does not correctly reflect service that I facilitate to this location	100	20	Fixed Wireless	Served (Over 100/20 available)	Wireless
1329476	203 WEST 9TH STREET	SPENCER	IA	51301	1	12-Provider facilitates speeds faster than that reported on the map	Provider only: The Map does not correctly reflect service that I facilitate to this location	100	20	Fixed Wireless	Served (Over 100/20 available)	Wireless
1329526	38898 PINOAK ROAD	HANCOCK	IA	51536	1	12-Provider facilitates speeds faster than that reported on the map	Provider only: The Map does not correctly reflect service that I facilitate to this location	100	20	Fixed Wireless	Served (Over 100/20 available)	Wireless
1329610	604 9TH AVE SW	DYERSVILLE	IA	52040	1	12-Provider facilitates speeds faster than that reported on the map	Provider only: The Map does not correctly reflect service that I facilitate to this location	100	20	Fixed Wireless	Served (Over 100/20 available)	Wireless
1329657	23363 TOLLGATE RD	HOLY CROSS	IA	52053	1	12-Provider facilitates speeds faster than that reported on the map	Provider only: The Map does not correctly reflect service that I facilitate to this location	100	20	Fixed Wireless	Served (Over 100/20 available)	Wireless
1329838	1013 WEST 9TH STREET	SPENCER	IA	51301	1	12-Provider facilitates speeds faster than that reported on the map	Provider only: The Map does not correctly reflect service that I facilitate to this location	100	20	Fixed Wireless	Served (Over 100/20 available)	Wireless
1330046	1512 GIVEN AVENUE	MILFORD	IA	51351	1	12-Provider facilitates speeds faster than that reported on the map	Provider only: The Map does not correctly reflect service that I facilitate to this location	100	20	Fixed Wireless	Served (Over 100/20 available)	Wireless
1330123	1304 WEST 12TH STREET	SPENCER	IA	51301	1	12-Provider facilitates speeds faster than that reported on the map	Provider only: The Map does not correctly reflect service that I facilitate to this location	100	20	Fixed Wireless	Served (Over 100/20 available)	Wireless
1330347	1550 270TH STREET	EVERLY	IA	51338	1	12-Provider facilitates speeds faster than that reported on the map	Provider only: The Map does not correctly reflect service that I facilitate to this location	100	20	Fixed Wireless	Served (Over 100/20 available)	Wireless
1330458	505 WINNESHIEK AVENUE	DECORAH	IA	52101	1	12-Provider facilitates speeds faster than that reported on the map	Provider only: The Map does not correctly reflect service that I facilitate to this location	100	20	Fixed Wireless	Served (Over 100/20 available)	Wireless
1330479	409 MAIN STREET EAST	DECORAH	IA	52101	1	12-Provider facilitates speeds faster than that reported on the map	Provider only: The Map does not correctly reflect service that I facilitate to this location	100	20	Fixed Wireless	Served (Over 100/20 available)	Wireless
1330480	408 HIGH STREET	DECORAH	IA	52101	1	12-Provider facilitates speeds faster than that reported on the map	Provider only: The Map does not correctly reflect service that I facilitate to this location	100	20	Fixed Wireless	Served (Over 100/20 available)	Wireless
1330507	302 WEST 11TH STREET	SPENCER	IA	51301	1	12-Provider facilitates speeds faster than that reported on the map	Provider only: The Map does not correctly reflect service that I facilitate to this location	100	20	Fixed Wireless	Served (Over 100/20 available)	Wireless
1330573	806 JAMESMEIER RD	FARLEY	IA	52046	1	12-Provider facilitates speeds faster than that reported on the map	Provider only: The Map does not correctly reflect service that I facilitate to this location	100	20	Fixed Wireless	Served (Over 100/20 available)	Wireless
1330580	7597 BURDS RD	PEOSTA	IA	52068	1	12-Provider facilitates speeds faster than that reported on the map	Provider only: The Map does not correctly reflect service that I facilitate to this location	100	20	Fixed Wireless	Served (Over 100/20 available)	Wireless
1330640	12 PLEASANT BOULEVARD	SPENCER	IA	51301	1	12-Provider facilitates speeds faster than that reported on the map	Provider only: The Map does not correctly reflect service that I facilitate to this location	100	20	Fixed Wireless	Served (Over 100/20 available)	Wireless
1330655	313 MARSHALL STREET	DEXTER	IA	50070	1	12-Provider facilitates speeds faster than that reported on the map	Provider only: The Map does not correctly reflect service that I facilitate to this location	100	20	Fixed Wireless	Served (Over 100/20 available)	Wireless
1330791	701 MAIN STREET WEST	DECORAH	IA	52101	1	12-Provider facilitates speeds faster than that reported on the map	Provider only: The Map does not correctly reflect service that I facilitate to this location	100	20	Fixed Wireless	Served (Over 100/20 available)	Wireless
1330896	3070 UNITED STATES HIGHWAY 71	SPENCER	IA	51301	1	12-Provider facilitates speeds faster than that reported on the map	Provider only: The Map does not correctly reflect service that I facilitate to this location	100	20	Fixed Wireless	Served (Over 100/20 available)	Wireless
1330905	602 2ND ST NW	DYERSVILLE	IA	52040	1	12-Provider facilitates speeds faster than that reported on the map	Provider only: The Map does not correctly reflect service that I facilitate to this location	100	20	Fixed Wireless	Served (Over 100/20 available)	Wireless
1331043	620 PIKE STREET	RIDGEWAY	IA	52165	1	12-Provider facilitates speeds faster than that reported on the map	Provider only: The Map does not correctly reflect service that I facilitate to this location	100	20	Fixed Wireless	Served (Over 100/20 available)	Wireless
1331092	115 ELMWOOD CT	EPWORTH	IA	52045	1	12-Provider facilitates speeds faster than that reported on the map	Provider only: The Map does not correctly reflect service that I facilitate to this location	100	20	Fixed Wireless	Served (Over 100/20 available)	Wireless
1331096	103 NORTH EAST STREET	POMEROY	IA	50575	1	12-Provider facilitates speeds faster than that reported on the map	Provider only: The Map does not correctly reflect service that I facilitate to this location	100	20	Fixed Wireless	Served (Over 100/20 available)	Wireless
1331097	525 SOUTH STREET	RIDGEWAY	IA	52165	1	12-Provider facilitates speeds faster than that reported on the map	Provider only: The Map does not correctly reflect service that I facilitate to this location	100	20	Fixed Wireless	Served (Over 100/20 available)	Wireless
1331158	913 DALLAS STREET	DEXTER	IA	50070	1	12-Provider facilitates speeds faster than that reported on the map	Provider only: The Map does not correctly reflect service that I facilitate to this location	100	20	Fixed Wireless	Served (Over 100/20 available)	Wireless
1331190	539 PROSPECT DRIVE	SPENCER	IA	51301	1	12-Provider facilitates speeds faster than that reported on the map	Provider only: The Map does not correctly reflect service that I facilitate to this location	100	20	Fixed Wireless	Served (Over 100/20 available)	Wireless
1331248	1125 CRAIGS COURT	SPENCER	IA	51301	1	12-Provider facilitates speeds faster than that reported on the map	Provider only: The Map does not correctly reflect service that I facilitate to this location	100	20	Fixed Wireless	Served (Over 100/20 available)	Wireless
1331402	2507 WEST 14TH STREET	SPENCER	IA	51301	1	12-Provider facilitates speeds faster than that reported on the map	Provider only: The Map does not correctly reflect service that I facilitate to this location	100	20	Fixed Wireless	Served (Over 100/20 available)	Wireless
1331512	92 WOODLYN DRIVE	MILFORD	IA	51351	1	12-Provider facilitates speeds faster than that reported on the map	Provider only: The Map does not correctly reflect service that I facilitate to this location	100	20	Fixed Wireless	Served (Over 100/20 available)	Wireless
1331611	74 HELEN AVENUE	MILFORD	IA	51351	1	12-Provider facilitates speeds faster than that reported on the map	Provider only: The Map does not correctly reflect service that I facilitate to this location	100	20	Fixed Wireless	Served (Over 100/20 available)	Wireless
1331717	413 JEFFERSON STREET NORTH	CALMAR	IA	52132	1	12-Provider facilitates speeds faster than that reported on the map	Provider only: The Map does not correctly reflect service that I facilitate to this location	100	20	Fixed Wireless	Served (Over 100/20 available)	Wireless
1331748	703 EAST 10TH STREET	SPENCER	IA	51301	1	12-Provider facilitates speeds faster than that reported on the map	Provider only: The Map does not correctly reflect service that I facilitate to this location	100	20	Fixed Wireless	Served (Over 100/20 available)	Wireless
1331796	1004 25TH STREET SOUTHWEST	SPENCER	IA	51301	1	12-Provider facilitates speeds faster than that reported on the map	Provider only: The Map does not correctly reflect service that I facilitate to this location	100	20	Fixed Wireless	Served (Over 100/20 available)	Wireless
1331874	929 EAST 7TH STREET	SPENCER	IA	51301	1	12-Provider facilitates speeds faster than that reported on the map	Provider only: The Map does not correctly reflect service that I facilitate to this location	100	20	Fixed Wireless	Served (Over 100/20 available)	Wireless
1331912	724 1ST AVE W	DYERSVILLE	IA	52040	1	12-Provider facilitates speeds faster than that reported on the map	Provider only: The Map does not correctly reflect service that I facilitate to this location	100	20	Fixed Wireless	Served (Over 100/20 available)	Wireless
1331958	511 6TH AVENUE WEST	SPENCER	IA	51301	1	12-Provider facilitates speeds faster than that reported on the map	Provider only: The Map does not correctly reflect service that I facilitate to this location	100	20	Fixed Wireless	Served (Over 100/20 available)	Wireless
1332022	100 FAITH AVENUE	UNDERWOOD	IA	51576	1	12-Provider facilitates speeds faster than that reported on the map	Provider only: The Map does not correctly reflect service that I facilitate to this location	100	20	Fixed Wireless	Served (Over 100/20 available)	Wireless
1332063	503 3RD AVE SE	FARLEY	IA	52046	1	12-Provider facilitates speeds faster than that reported on the map	Provider only: The Map does not correctly reflect service that I facilitate to this location	100	20	Fixed Wireless	Served (Over 100/20 available)	Wireless
1332171	314 EAST 12TH STREET	SPENCER	IA	51301	1	12-Provider facilitates speeds faster than that reported on the map	Provider only: The Map does not correctly reflect service that I facilitate to this location	100	20	Fixed Wireless	Served (Over 100/20 available)	Wireless
1332264	1139 HANSEL CIR	PEOSTA	IA	52068	1	12-Provider facilitates speeds faster than that reported on the map	Provider only: The Map does not correctly reflect service that I facilitate to this location	100	20	Fixed Wireless	Served (Over 100/20 available)	Wireless
1332265	22322 NORMAN DRIVE	UNDERWOOD	IA	51576	1	12-Provider facilitates speeds faster than that reported on the map	Provider only: The Map does not correctly reflect service that I facilitate to this location	100	20	Fixed Wireless	Served (Over 100/20 available)	Wireless
1332298	23775 PILOT GROVE RD	EPWORTH	IA	52045	1	12-Provider facilitates speeds faster than that reported on the map	Provider only: The Map does not correctly reflect service that I facilitate to this location	100	20	Fixed Wireless	Served (Over 100/20 available)	Wireless
1332448	22626 213TH AVENUE	MILFORD	IA	51351	1	12-Provider facilitates speeds faster than that reported on the map	Provider only: The Map does not correctly reflect service that I facilitate to this location	100	20	Fixed Wireless	Served (Over 100/20 available)	Wireless
1332466	7310 COLUMBUS ST	NEW VIENNA	IA	52065	1	12-Provider facilitates speeds faster than that reported on the map	Provider only: The Map does not correctly reflect service that I facilitate to this location	100	20	Fixed Wireless	Served (Over 100/20 available)	Wireless
1332535	712 11TH STREET SOUTHWEST	SPENCER	IA	51301	1	12-Provider facilitates speeds faster than that reported on the map	Provider only: The Map does not correctly reflect service that I facilitate to this location	100	20	Fixed Wireless	Served (Over 100/20 available)	Wireless
1332731	1302 JEPPESON ROAD	MILFORD	IA	51351	1	12-Provider facilitates speeds faster than that reported on the map	Provider only: The Map does not correctly reflect service that I facilitate to this location	100	20	Fixed Wireless	Served (Over 100/20 available)	Wireless
1332915	29705 OLDE CASTLE RD	DYERSVILLE	IA	52040	1	12-Provider facilitates speeds faster than that reported on the map	Provider only: The Map does not correctly reflect service that I facilitate to this location	100	20	Fixed Wireless	Served (Over 100/20 available)	Wireless
1332934	2396 MIDDLE CALMAR ROAD	DECORAH	IA	52101	1	12-Provider facilitates speeds faster than that reported on the map	Provider only: The Map does not correctly reflect service that I facilitate to this location	100	20	Fixed Wireless	Served (Over 100/20 available)	Wireless
1333024	25981 OLD HIGHWAY RD	FARLEY	IA	52046	1	12-Provider facilitates speeds faster than that reported on the map	Provider only: The Map does not correctly reflect service that I facilitate to this location	100	20	Fixed Wireless	Served (Over 100/20 available)	Wireless
1333057	16759 FIVE POINTS RD	DURANGO	IA	52039	1	12-Provider facilitates speeds faster than that reported on the map	Provider only: The Map does not correctly reflect service that I facilitate to this location	100	20	Fixed Wireless	Served (Over 100/20 available)	Wireless
1333140	42 HELEN AVENUE	MILFORD	IA	51351	1	12-Provider facilitates speeds faster than that reported on the map	Provider only: The Map does not correctly reflect service that I facilitate to this location	100	20	Fixed Wireless	Served (Over 100/20 available)	Wireless
1333209	2102 WEST 20TH STREET	SPENCER	IA	51301	1	12-Provider facilitates speeds faster than that reported on the map	Provider only: The Map does not correctly reflect service that I facilitate to this location	100	20	Fixed Wireless	Served (Over 100/20 available)	Wireless
1333339	24287 N BANKSTON RD	EPWORTH	IA	52045	1	12-Provider facilitates speeds faster than that reported on the map	Provider only: The Map does not correctly reflect service that I facilitate to this location	100	20	Fixed Wireless	Served (Over 100/20 available)	Wireless
1333441	1017 WEST 7TH STREET	SPENCER	IA	51301	1	12-Provider facilitates speeds faster than that reported on the map	Provider only: The Map does not correctly reflect service that I facilitate to this location	100	20	Fixed Wireless	Served (Over 100/20 available)	Wireless
1333463	803 RAVINE STREET	DECORAH	IA	52101	1	12-Provider facilitates speeds faster than that reported on the map	Provider only: The Map does not correctly reflect service that I facilitate to this location	100	20	Fixed Wireless	Served (Over 100/20 available)	Wireless
1333528	1821 350TH STREET	SPENCER	IA	51301	1	12-Provider facilitates speeds faster than that reported on the map	Provider only: The Map does not correctly reflect service that I facilitate to this location	100	20	Fixed Wireless	Served (Over 100/20 available)	Wireless
1333614	1993 KEOTA AVENUE	JOLLEY	IA	50551	1	12-Provider facilitates speeds faster than that reported on the map	Provider only: The Map does not correctly reflect service that I facilitate to this location	100	20	Fixed Wireless	Served (Over 100/20 available)	Wireless
1333694	105 13TH ST SE	DYERSVILLE	IA	52040	1	12-Provider facilitates speeds faster than that reported on the map	Provider only: The Map does not correctly reflect service that I facilitate to this location	100	20	Fixed Wireless	Served (Over 100/20 available)	Wireless
1333748	13675 DURANGO WAY	DEXTER	IA	50070	1	12-Provider facilitates speeds faster than that reported on the map	Provider only: The Map does not correctly reflect service that I facilitate to this location	100	20	Fixed Wireless	Served (Over 100/20 available)	Wireless
1333779	609 3RD ST NW	DYERSVILLE	IA	52040	1	12-Provider facilitates speeds faster than that reported on the map	Provider only: The Map does not correctly reflect service that I facilitate to this location	100	20	Fixed Wireless	Served (Over 100/20 available)	Wireless
1333841	28692 NEW VIENNA RD	NEW VIENNA	IA	52065	1	12-Provider facilitates speeds faster than that reported on the map	Provider only: The Map does not correctly reflect service that I facilitate to this location	100	20	Fixed Wireless	Served (Over 100/20 available)	Wireless
1333907	113 N ANDRES ST	LUXEMBURG	IA	52056	1	12-Provider facilitates speeds faster than that reported on the map	Provider only: The Map does not correctly reflect service that I facilitate to this location	100	20	Fixed Wireless	Served (Over 100/20 available)	Wireless
1333930	1221 8TH AVE SE	DYERSVILLE	IA	52040	1	12-Provider facilitates speeds faster than that reported on the map	Provider only: The Map does not correctly reflect service that I facilitate to this location	100	20	Fixed Wireless	Served (Over 100/20 available)	Wireless
1334083	11661 WUCHTER RD	DYERSVILLE	IA	52040	1	12-Provider facilitates speeds faster than that reported on the map	Provider only: The Map does not correctly reflect service that I facilitate to this location	100	20	Fixed Wireless	Served (Over 100/20 available)	Wireless
1334116	610 5TH ST SW	DYERSVILLE	IA	52040	1	12-Provider facilitates speeds faster than that reported on the map	Provider only: The Map does not correctly reflect service that I facilitate to this location	100	20	Fixed Wireless	Served (Over 100/20 available)	Wireless
1334175	10626 BLUE JAY DR	PEOSTA	IA	52068	1	12-Provider facilitates speeds faster than that reported on the map	Provider only: The Map does not correctly reflect service that I facilitate to this location	100	20	Fixed Wireless	Served (Over 100/20 available)	Wireless
1334356	102 MAIN STREET WEST	CALMAR	IA	52132	1	12-Provider facilitates speeds faster than that reported on the map	Provider only: The Map does not correctly reflect service that I facilitate to this location	100	20	Fixed Wireless	Served (Over 100/20 available)	Wireless
1334439	1509 1ST AVENUE WEST	SPENCER	IA	51301	1	12-Provider facilitates speeds faster than that reported on the map	Provider only: The Map does not correctly reflect service that I facilitate to this location	100	20	Fixed Wireless	Served (Over 100/20 available)	Wireless
1334541	2496 170TH AVENUE	DECORAH	IA	52101	1	12-Provider facilitates speeds faster than that reported on the map	Provider only: The Map does not correctly reflect service that I facilitate to this location	100	20	Fixed Wireless	Served (Over 100/20 available)	Wireless
1334752	106 1ST STREET	MINDEN	IA	51553	1	12-Provider facilitates speeds faster than that reported on the map	Provider only: The Map does not correctly reflect service that I facilitate to this location	100	20	Fixed Wireless	Served (Over 100/20 available)	Wireless
1334928	3337 PRAIRIE MEADOW DRIVE	MILFORD	IA	51351	1	12-Provider facilitates speeds faster than that reported on the map	Provider only: The Map does not correctly reflect service that I facilitate to this location	100	20	Fixed Wireless	Served (Over 100/20 available)	Wireless
1334933	810 6TH AVE SE	DYERSVILLE	IA	52040	1	12-Provider facilitates speeds faster than that reported on the map	Provider only: The Map does not correctly reflect service that I facilitate to this location	100	20	Fixed Wireless	Served (Over 100/20 available)	Wireless
1335097	209 BROADWAY STREET EAST	DECORAH	IA	52101	1	12-Provider facilitates speeds faster than that reported on the map	Provider only: The Map does not correctly reflect service that I facilitate to this location	100	20	Fixed Wireless	Served (Over 100/20 available)	Wireless
1335159	509 MAIN STREET	MINDEN	IA	51553	1	12-Provider facilitates speeds faster than that reported on the map	Provider only: The Map does not correctly reflect service that I facilitate to this location	100	20	Fixed Wireless	Served (Over 100/20 available)	Wireless
1335174	1314 1ST AVENUE WEST	SPENCER	IA	51301	1	12-Provider facilitates speeds faster than that reported on the map	Provider only: The Map does not correctly reflect service that I facilitate to this location	100	20	Fixed Wireless	Served (Over 100/20 available)	Wireless
1335262	403 5TH AVE SE	DYERSVILLE	IA	52040	1	12-Provider facilitates speeds faster than that reported on the map	Provider only: The Map does not correctly reflect service that I facilitate to this location	100	20	Fixed Wireless	Served (Over 100/20 available)	Wireless
1335286	549 SANDY LANE	ARNOLDS PARK	IA	51331	1	12-Provider facilitates speeds faster than that reported on the map	Provider only: The Map does not correctly reflect service that I facilitate to this location	100	20	Fixed Wireless	Served (Over 100/20 available)	Wireless
1335378	427 EAST 3RD STREET	FONDA	IA	50540	1	12-Provider facilitates speeds faster than that reported on the map	Provider only: The Map does not correctly reflect service that I facilitate to this location	100	20	Fixed Wireless	Served (Over 100/20 available)	Wireless
1335415	2940 140TH AVENUE	EVERLY	IA	51338	1	12-Provider facilitates speeds faster than that reported on the map	Provider only: The Map does not correctly reflect service that I facilitate to this location	100	20	Fixed Wireless	Served (Over 100/20 available)	Wireless
1335472	302 5TH AVENUE	DECORAH	IA	52101	1	12-Provider facilitates speeds faster than that reported on the map	Provider only: The Map does not correctly reflect service that I facilitate to this location	100	20	Fixed Wireless	Served (Over 100/20 available)	Wireless
1335584	108 3RD AVE SW	EPWORTH	IA	52045	1	12-Provider facilitates speeds faster than that reported on the map	Provider only: The Map does not correctly reflect service that I facilitate to this location	100	20	Fixed Wireless	Served (Over 100/20 available)	Wireless
1335593	1102 NORDIC DRIVE	DECORAH	IA	52101	1	12-Provider facilitates speeds faster than that reported on the map	Provider only: The Map does not correctly reflect service that I facilitate to this location	100	20	Fixed Wireless	Served (Over 100/20 available)	Wireless
1335874	601 6TH AVE NW	DYERSVILLE	IA	52040	1	12-Provider facilitates speeds faster than that reported on the map	Provider only: The Map does not correctly reflect service that I facilitate to this location	100	20	Fixed Wireless	Served (Over 100/20 available)	Wireless
1335985	212 IOWA AVENUE	DECORAH	IA	52101	1	12-Provider facilitates speeds faster than that reported on the map	Provider only: The Map does not correctly reflect service that I facilitate to this location	100	20	Fixed Wireless	Served (Over 100/20 available)	Wireless
1336000	8400 DEERWOOD ST	PEOSTA	IA	52068	1	12-Provider facilitates speeds faster than that reported on the map	Provider only: The Map does not correctly reflect service that I facilitate to this location	100	20	Fixed Wireless	Served (Over 100/20 available)	Wireless
1336103	727 GENEVA STREET	POMEROY	IA	50575	1	12-Provider facilitates speeds faster than that reported on the map	Provider only: The Map does not correctly reflect service that I facilitate to this location	100	20	Fixed Wireless	Served (Over 100/20 available)	Wireless

1336158	716 EAST 8TH STREET	SPENCER	IA	51301	1	12-Provider facilitates speeds faster than that reported on the map	Provider only: The Map does not correctly reflect service that I facilitate to this location	100	20	Fixed Wireless	Served (Over 100/20 available)	Wireless
1336187	506 VALLEY DRIVE	DECORAH	IA	52101	1	12-Provider facilitates speeds faster than that reported on the map	Provider only: The Map does not correctly reflect service that I facilitate to this location	100	20	Fixed Wireless	Served (Over 100/20 available)	Wireless
1336204	708 SOUTH AVENUE	DECORAH	IA	52101	1	12-Provider facilitates speeds faster than that reported on the map	Provider only: The Map does not correctly reflect service that I facilitate to this location	100	20	Fixed Wireless	Served (Over 100/20 available)	Wireless
1336311	2386 SHAGBARK LANE ROAD	DECORAH	IA	52101	1	12-Provider facilitates speeds faster than that reported on the map	Provider only: The Map does not correctly reflect service that I facilitate to this location	100	20	Fixed Wireless	Served (Over 100/20 available)	Wireless
1336373	506 GENEVA STREET	POMEROY	IA	50575	1	12-Provider facilitates speeds faster than that reported on the map	Provider only: The Map does not correctly reflect service that I facilitate to this location	100	20	Fixed Wireless	Served (Over 100/20 available)	Wireless
1336426	22439 WESTON AVENUE	UNDERWOOD	IA	51576	1	12-Provider facilitates speeds faster than that reported on the map	Provider only: The Map does not correctly reflect service that I facilitate to this location	100	20	Fixed Wireless	Served (Over 100/20 available)	Wireless
1336501	1308 H AVENUE	MILFORD	IA	51351	1	12-Provider facilitates speeds faster than that reported on the map	Provider only: The Map does not correctly reflect service that I facilitate to this location	100	20	Fixed Wireless	Served (Over 100/20 available)	Wireless
1336504	402 1ST AVE W	FARLEY	IA	52046	1	12-Provider facilitates speeds faster than that reported on the map	Provider only: The Map does not correctly reflect service that I facilitate to this location	100	20	Fixed Wireless	Served (Over 100/20 available)	Wireless
1336579	1403 14TH STREET	MILFORD	IA	51351	1	12-Provider facilitates speeds faster than that reported on the map	Provider only: The Map does not correctly reflect service that I facilitate to this location	100	20	Fixed Wireless	Served (Over 100/20 available)	Wireless
1336632	2040 MIDDLE CALMAR ROAD	DECORAH	IA	52101	1	12-Provider facilitates speeds faster than that reported on the map	Provider only: The Map does not correctly reflect service that I facilitate to this location	100	20	Fixed Wireless	Served (Over 100/20 available)	Wireless
1336655	230 WEST 1ST STREET	SPENCER	IA	51301	1	12-Provider facilitates speeds faster than that reported on the map	Provider only: The Map does not correctly reflect service that I facilitate to this location	100	20	Fixed Wireless	Served (Over 100/20 available)	Wireless
1336664	206 ANGELA JEAN CIR	PEOSTA	IA	52068	1	12-Provider facilitates speeds faster than that reported on the map	Provider only: The Map does not correctly reflect service that I facilitate to this location	100	20	Fixed Wireless	Served (Over 100/20 available)	Wireless
1336676	201 4TH PLACE	PERSIA	IA	51563	1	12-Provider facilitates speeds faster than that reported on the map	Provider only: The Map does not correctly reflect service that I facilitate to this location	100	20	Fixed Wireless	Served (Over 100/20 available)	Wireless
1336732	3125 MADISON ROAD	RIDGEWAY	IA	52165	1	12-Provider facilitates speeds faster than that reported on the map	Provider only: The Map does not correctly reflect service that I facilitate to this location	100	20	Fixed Wireless	Served (Over 100/20 available)	Wireless
1336734	402 11TH AVE SE	DYERSVILLE	IA	52040	1	12-Provider facilitates speeds faster than that reported on the map	Provider only: The Map does not correctly reflect service that I facilitate to this location	100	20	Fixed Wireless	Served (Over 100/20 available)	Wireless
1336862	630 5TH AVE SE	DYERSVILLE	IA	52040	1	12-Provider facilitates speeds faster than that reported on the map	Provider only: The Map does not correctly reflect service that I facilitate to this location	100	20	Fixed Wireless	Served (Over 100/20 available)	Wireless
1337221	311 CENTER AVE N	EPWORTH	IA	52045	1	12-Provider facilitates speeds faster than that reported on the map	Provider only: The Map does not correctly reflect service that I facilitate to this location	100	20	Fixed Wireless	Served (Over 100/20 available)	Wireless
1337222	902 2ND AVE SE	DYERSVILLE	IA	52040	1	12-Provider facilitates speeds faster than that reported on the map	Provider only: The Map does not correctly reflect service that I facilitate to this location	100	20	Fixed Wireless	Served (Over 100/20 available)	Wireless
1337319	118 PARK STREET	FONDA	IA	50540	1	12-Provider facilitates speeds faster than that reported on the map	Provider only: The Map does not correctly reflect service that I facilitate to this location	100	20	Fixed Wireless	Served (Over 100/20 available)	Wireless
1337421	710 4TH AVENUE SOUTHEAST	SPENCER	IA	51301	1	12-Provider facilitates speeds faster than that reported on the map	Provider only: The Map does not correctly reflect service that I facilitate to this location	100	20	Fixed Wireless	Served (Over 100/20 available)	Wireless
1337492	7321 IOWA ST	NEW VIENNA	IA	52065	1	12-Provider facilitates speeds faster than that reported on the map	Provider only: The Map does not correctly reflect service that I facilitate to this location	100	20	Fixed Wireless	Served (Over 100/20 available)	Wireless
1337511	1208 8TH AVE SE	DYERSVILLE	IA	52040	1	12-Provider facilitates speeds faster than that reported on the map	Provider only: The Map does not correctly reflect service that I facilitate to this location	100	20	Fixed Wireless	Served (Over 100/20 available)	Wireless
1337616	614 3RD AVE SE	DYERSVILLE	IA	52040	1	12-Provider facilitates speeds faster than that reported on the map	Provider only: The Map does not correctly reflect service that I facilitate to this location	100	20	Fixed Wireless	Served (Over 100/20 available)	Wireless
1337654	1034 12TH ST SE	DYERSVILLE	IA	52040	1	12-Provider facilitates speeds faster than that reported on the map	Provider only: The Map does not correctly reflect service that I facilitate to this location	100	20	Fixed Wireless	Served (Over 100/20 available)	Wireless
1337665	205 N ANDRES ST	LUXEMBURG	IA	52056	1	12-Provider facilitates speeds faster than that reported on the map	Provider only: The Map does not correctly reflect service that I facilitate to this location	100	20	Fixed Wireless	Served (Over 100/20 available)	Wireless
1337762	200 SOUTHMOOR DRIVE	SPENCER	IA	51301	1	12-Provider facilitates speeds faster than that reported on the map	Provider only: The Map does not correctly reflect service that I facilitate to this location	100	20	Fixed Wireless	Served (Over 100/20 available)	Wireless
1337826	17646 HUMKE RD	DUBUQUE	IA	52002	1	12-Provider facilitates speeds faster than that reported on the map	Provider only: The Map does not correctly reflect service that I facilitate to this location	100	20	Fixed Wireless	Served (Over 100/20 available)	Wireless
1337855	1115 11TH AVENUE WEST	SPENCER	IA	51301	1	12-Provider facilitates speeds faster than that reported on the map	Provider only: The Map does not correctly reflect service that I facilitate to this location	100	20	Fixed Wireless	Served (Over 100/20 available)	Wireless
1337942	2561 GOLF VIEW ROAD	DECORAH	IA	52101	1	12-Provider facilitates speeds faster than that reported on the map	Provider only: The Map does not correctly reflect service that I facilitate to this location	100	20	Fixed Wireless	Served (Over 100/20 available)	Wireless
1337969	231 EMERALD MEADOWS DRIVE	ARNOLDS PARK	IA	51331	1	12-Provider facilitates speeds faster than that reported on the map	Provider only: The Map does not correctly reflect service that I facilitate to this location	100	20	Fixed Wireless	Served (Over 100/20 available)	Wireless
1338081	32215 TIMBER LN	DYERSVILLE	IA	52040	1	12-Provider facilitates speeds faster than that reported on the map	Provider only: The Map does not correctly reflect service that I facilitate to this location	100	20	Fixed Wireless	Served (Over 100/20 available)	Wireless
1338199	27826 NEW VIENNA RD	NEW VIENNA	IA	52065	1	12-Provider facilitates speeds faster than that reported on the map	Provider only: The Map does not correctly reflect service that I facilitate to this location	100	20	Fixed Wireless	Served (Over 100/20 available)	Wireless
1338239	453 SOUTH CEDAR STREET	AVOCA	IA	51521	1	12-Provider facilitates speeds faster than that reported on the map	Provider only: The Map does not correctly reflect service that I facilitate to this location	100	20	Fixed Wireless	Served (Over 100/20 available)	Wireless
1338291	16490 THUNDER RIDGE DR	PEOSTA	IA	52068	1	12-Provider facilitates speeds faster than that reported on the map	Provider only: The Map does not correctly reflect service that I facilitate to this location	100	20	Fixed Wireless	Served (Over 100/20 available)	Wireless
1338366	232 1ST AVE E	DYERSVILLE	IA	52040	1	12-Provider facilitates speeds faster than that reported on the map	Provider only: The Map does not correctly reflect service that I facilitate to this location	100	20	Fixed Wireless	Served (Over 100/20 available)	Wireless
1338377	709 P AVENUE	MILFORD	IA	51351	1	12-Provider facilitates speeds faster than that reported on the map	Provider only: The Map does not correctly reflect service that I facilitate to this location	100	20	Fixed Wireless	Served (Over 100/20 available)	Wireless
1338394	907 WEST 4TH STREET	SPENCER	IA	51301	1	12-Provider facilitates speeds faster than that reported on the map	Provider only: The Map does not correctly reflect service that I facilitate to this location	100	20	Fixed Wireless	Served (Over 100/20 available)	Wireless
1338481	29 CLOVER LANE	MILFORD	IA	51351	1	12-Provider facilitates speeds faster than that reported on the map	Provider only: The Map does not correctly reflect service that I facilitate to this location	100	20	Fixed Wireless	Served (Over 100/20 available)	Wireless
1338635	1210 WEST 4TH STREET	SPENCER	IA	51301	1	12-Provider facilitates speeds faster than that reported on the map	Provider only: The Map does not correctly reflect service that I facilitate to this location	100	20	Fixed Wireless	Served (Over 100/20 available)	Wireless
1338762	26022 3RD STREET	UNDERWOOD	IA	51576	1	12-Provider facilitates speeds faster than that reported on the map	Provider only: The Map does not correctly reflect service that I facilitate to this location	100	20	Fixed Wireless	Served (Over 100/20 available)	Wireless
1338809	305 CLAY STREET WEST	CALMAR	IA	52132	1	12-Provider facilitates speeds faster than that reported on the map	Provider only: The Map does not correctly reflect service that I facilitate to this location	100	20	Fixed Wireless	Served (Over 100/20 available)	Wireless
1338819	104 2ND AVE SW	EPWORTH	IA	52045	1	12-Provider facilitates speeds faster than that reported on the map	Provider only: The Map does not correctly reflect service that I facilitate to this location	100	20	Fixed Wireless	Served (Over 100/20 available)	Wireless
1338947	1229 9TH AVE SE	DYERSVILLE	IA	52040	1	12-Provider facilitates speeds faster than that reported on the map	Provider only: The Map does not correctly reflect service that I facilitate to this location	100	20	Fixed Wireless	Served (Over 100/20 available)	Wireless
1339079	305 CLARK STREET EAST	CALMAR	IA	52132	1	12-Provider facilitates speeds faster than that reported on the map	Provider only: The Map does not correctly reflect service that I facilitate to this location	100	20	Fixed Wireless	Served (Over 100/20 available)	Wireless
1339167	511 5TH AVENUE SOUTHEAST	SPENCER	IA	51301	1	12-Provider facilitates speeds faster than that reported on the map	Provider only: The Map does not correctly reflect service that I facilitate to this location	100	20	Fixed Wireless	Served (Over 100/20 available)	Wireless
1339216	24375 DYERSVILLE EAST RD	EPWORTH	IA	52045	1	12-Provider facilitates speeds faster than that reported on the map	Provider only: The Map does not correctly reflect service that I facilitate to this location	100	20	Fixed Wireless	Served (Over 100/20 available)	Wireless
1339256	218 EAST 11TH STREET	SPENCER	IA	51301	1	12-Provider facilitates speeds faster than that reported on the map	Provider only: The Map does not correctly reflect service that I facilitate to this location	100	20	Fixed Wireless	Served (Over 100/20 available)	Wireless
1339285	3550 270TH AVENUE	SPENCER	IA	51301	1	12-Provider facilitates speeds faster than that reported on the map	Provider only: The Map does not correctly reflect service that I facilitate to this location	100	20	Fixed Wireless	Served (Over 100/20 available)	Wireless
1339369	805 25TH STREET SOUTHWEST	SPENCER	IA	51301	1	12-Provider facilitates speeds faster than that reported on the map	Provider only: The Map does not correctly reflect service that I facilitate to this location	100	20	Fixed Wireless	Served (Over 100/20 available)	Wireless
1339421	1511 17TH AVENUE WEST	SPENCER	IA	51301	1	12-Provider facilitates speeds faster than that reported on the map	Provider only: The Map does not correctly reflect service that I facilitate to this location	100	20	Fixed Wireless	Served (Over 100/20 available)	Wireless
1339446	615 COUNTY STREET	RIDGEWAY	IA	52165	1	12-Provider facilitates speeds faster than that reported on the map	Provider only: The Map does not correctly reflect service that I facilitate to this location	100	20	Fixed Wireless	Served (Over 100/20 available)	Wireless
1339459	706 NORTH FROST AVENUE	AVOCA	IA	51521	1	12-Provider facilitates speeds faster than that reported on the map	Provider only: The Map does not correctly reflect service that I facilitate to this location	100	20	Fixed Wireless	Served (Over 100/20 available)	Wireless
1339571	115 MARYVILLE STREET NORTH	CALMAR	IA	52132	1	12-Provider facilitates speeds faster than that reported on the map	Provider only: The Map does not correctly reflect service that I facilitate to this location	100	20	Fixed Wireless	Served (Over 100/20 available)	Wireless
1339720	246 BRYN DR	PEOSTA	IA	52068	1	12-Provider facilitates speeds faster than that reported on the map	Provider only: The Map does not correctly reflect service that I facilitate to this location	100	20	Fixed Wireless	Served (Over 100/20 available)	Wireless
1339750	16063 RTE 52 N	DURANGO	IA	52039	1	12-Provider facilitates speeds faster than that reported on the map	Provider only: The Map does not correctly reflect service that I facilitate to this location	100	20	Fixed Wireless	Served (Over 100/20 available)	Wireless
1339755	205 6TH STREET SOUTHWEST	SPENCER	IA	51301	1	12-Provider facilitates speeds faster than that reported on the map	Provider only: The Map does not correctly reflect service that I facilitate to this location	100	20	Fixed Wireless	Served (Over 100/20 available)	Wireless
1339839	710 MAIN STREET WEST	DECORAH	IA	52101	1	12-Provider facilitates speeds faster than that reported on the map	Provider only: The Map does not correctly reflect service that I facilitate to this location	100	20	Fixed Wireless	Served (Over 100/20 available)	Wireless
1339895	101 CHARLES STREET SOUTH	CALMAR	IA	52132	1	12-Provider facilitates speeds faster than that reported on the map	Provider only: The Map does not correctly reflect service that I facilitate to this location	100	20	Fixed Wireless	Served (Over 100/20 available)	Wireless
1339935	23644 KIDDER RD	EPWORTH	IA	52045	1	12-Provider facilitates speeds faster than that reported on the map	Provider only: The Map does not correctly reflect service that I facilitate to this location	100	20	Fixed Wireless	Served (Over 100/20 available)	Wireless
1339970	503 MONUMENT DRIVE	ARNOLDS PARK	IA	51331	1	12-Provider facilitates speeds faster than that reported on the map	Provider only: The Map does not correctly reflect service that I facilitate to this location	100	20	Fixed Wireless	Served (Over 100/20 available)	Wireless
1339996	229 6TH STREET SOUTHWEST	SPENCER	IA	51301	1	12-Provider facilitates speeds faster than that reported on the map	Provider only: The Map does not correctly reflect service that I facilitate to this location	100	20	Fixed Wireless	Served (Over 100/20 available)	Wireless
1340091	630 COUNTY STREET	RIDGEWAY	IA	52165	1	12-Provider facilitates speeds faster than that reported on the map	Provider only: The Map does not correctly reflect service that I facilitate to this location	100	20	Fixed Wireless	Served (Over 100/20 available)	Wireless
1340148	619 BAJA DR	EPWORTH	IA	52045	1	12-Provider facilitates speeds faster than that reported on the map	Provider only: The Map does not correctly reflect service that I facilitate to this location	100	20	Fixed Wireless	Served (Over 100/20 available)	Wireless
1340177	1623 KRISTIN DRIVE	SPENCER	IA	51301	1	12-Provider facilitates speeds faster than that reported on the map	Provider only: The Map does not correctly reflect service that I facilitate to this location	100	20	Fixed Wireless	Served (Over 100/20 available)	Wireless
1340250	2119 TUSCANY RIDGE DR	DUBUQUE	IA	52002	1	12-Provider facilitates speeds faster than that reported on the map	Provider only: The Map does not correctly reflect service that I facilitate to this location	100	20	Fixed Wireless	Served (Over 100/20 available)	Wireless
1340359	1206 11TH AVENUE SOUTHEAST	SPENCER	IA	51301	1	12-Provider facilitates speeds faster than that reported on the map	Provider only: The Map does not correctly reflect service that I facilitate to this location	100	20	Fixed Wireless	Served (Over 100/20 available)	Wireless
1340551	804 MAIN ST	HOLY CROSS	IA	52053	1	12-Provider facilitates speeds faster than that reported on the map	Provider only: The Map does not correctly reflect service that I facilitate to this location	100	20	Fixed Wireless	Served (Over 100/20 available)	Wireless
1340570	22378 WESTON AVENUE	UNDERWOOD	IA	51576	1	12-Provider facilitates speeds faster than that reported on the map	Provider only: The Map does not correctly reflect service that I facilitate to this location	100	20	Fixed Wireless	Served (Over 100/20 available)	Wireless
1340585	2300 OKOBOJI AVENUE	MILFORD	IA	51351	1	12-Provider facilitates speeds faster than that reported on the map	Provider only: The Map does not correctly reflect service that I facilitate to this location	100	20	Fixed Wireless	Served (Over 100/20 available)	Wireless
1340595	304 HORSFIELD DR	EPWORTH	IA	52045	1	12-Provider facilitates speeds faster than that reported on the map	Provider only: The Map does not correctly reflect service that I facilitate to this location	100	20	Fixed Wireless	Served (Over 100/20 available)	Wireless
1340677	1804 23RD AVENUE WEST	SPENCER	IA	51301	1	12-Provider facilitates speeds faster than that reported on the map	Provider only: The Map does not correctly reflect service that I facilitate to this location	100	20	Fixed Wireless	Served (Over 100/20 available)	Wireless
1340885	112 W MAIN ST	EPWORTH	IA	52045	1	12-Provider facilitates speeds faster than that reported on the map	Provider only: The Map does not correctly reflect service that I facilitate to this location	100	20	Fixed Wireless	Served (Over 100/20 available)	Wireless
1340924	22888 BASSWOOD LN	SHERRILL	IA	52073	1	12-Provider facilitates speeds faster than that reported on the map	Provider only: The Map does not correctly reflect service that I facilitate to this location	100	20	Fixed Wireless	Served (Over 100/20 available)	Wireless
1340970	512 5TH ST NW	DYERSVILLE	IA	52040	1	12-Provider facilitates speeds faster than that reported on the map	Provider only: The Map does not correctly reflect service that I facilitate to this location	100	20	Fixed Wireless	Served (Over 100/20 available)	Wireless
1341023	302 PLEASANT AVENUE	DECORAH	IA	52101	1	12-Provider facilitates speeds faster than that reported on the map	Provider only: The Map does not correctly reflect service that I facilitate to this location	100	20	Fixed Wireless	Served (Over 100/20 available)	Wireless
1341137	2004 HIGHWAY BOULEVARD	SPENCER	IA	51301	1	12-Provider facilitates speeds faster than that reported on the map	Provider only: The Map does not correctly reflect service that I facilitate to this location	100	20	Fixed Wireless	Served (Over 100/20 available)	Wireless
1341145	17582 ASBURY RD	DURANGO	IA	52039	1	12-Provider facilitates speeds faster than that reported on the map	Provider only: The Map does not correctly reflect service that I facilitate to this location	100	20	Fixed Wireless	Served (Over 100/20 available)	Wireless
1341194	1520 EAST STREET	RIDGEWAY	IA	52165	1	12-Provider facilitates speeds faster than that reported on the map	Provider only: The Map does not correctly reflect service that I facilitate to this location	100	20	Fixed Wireless	Served (Over 100/20 available)	Wireless
1341288	502 WEST 9TH STREET	SPENCER	IA	51301	1	12-Provider facilitates speeds faster than that reported on the map	Provider only: The Map does not correctly reflect service that I facilitate to this location	100	20	Fixed Wireless	Served (Over 100/20 available)	Wireless
1341358	1677 HOWDY HILLS ROAD	DECORAH	IA	52101	1	12-Provider facilitates speeds faster than that reported on the map	Provider only: The Map does not correctly reflect service that I facilitate to this location	100	20	Fixed Wireless	Served (Over 100/20 available)	Wireless
1341405	8548 ROYAL OAKS DR	PEOSTA	IA	52068	1	12-Provider facilitates speeds faster than that reported on the map	Provider only: The Map does not correctly reflect service that I facilitate to this location	100	20	Fixed Wireless	Served (Over 100/20 available)	Wireless
1341449	2380 EAST RIDGE ROAD	DECORAH	IA	52101	1	12-Provider facilitates speeds faster than that reported on the map	Provider only: The Map does not correctly reflect service that I facilitate to this location	100	20	Fixed Wireless	Served (Over 100/20 available)	Wireless
1341460	1304 WEST 11TH STREET	SPENCER	IA	51301	1	12-Provider facilitates speeds faster than that reported on the map	Provider only: The Map does not correctly reflect service that I facilitate to this location	100	20	Fixed Wireless	Served (Over 100/20 available)	Wireless
1341461	924 EAST 14TH STREET	SPENCER	IA	51301	1	12-Provider facilitates speeds faster than that reported on the map	Provider only: The Map does not correctly reflect service that I facilitate to this location	100	20	Fixed Wireless	Served (Over 100/20 available)	Wireless
1341706	401 MARYVILLE STREET SOUTH	CALMAR	IA	52132	1	12-Provider facilitates speeds faster than that reported on the map	Provider only: The Map does not correctly reflect service that I facilitate to this location	100	20	Fixed Wireless	Served (Over 100/20 available)	Wireless
1341732	602 10TH STREET	MILFORD	IA	51351	1	12-Provider facilitates speeds faster than that reported on the map	Provider only: The Map does not correctly reflect service that I facilitate to this location	100	20	Fixed Wireless	Served (Over 100/20 available)	Wireless
1341860	507 9TH ST SE	DYERSVILLE	IA	52040	1	12-Provider facilitates speeds faster than that reported on the map	Provider only: The Map does not correctly reflect service that I facilitate to this location	100	20	Fixed Wireless	Served (Over 100/20 available)	Wireless
1341942	1307 WEST 11TH STREET	SPENCER	IA	51301	1	12-Provider facilitates speeds faster than that reported on the map	Provider only: The Map does not correctly reflect service that I facilitate to this location	100	20	Fixed Wireless	Served (Over 100/20 available)	Wireless
1341995	1009 4TH AVENUE WEST	SPENCER	IA	51301	1	12-Provider facilitates speeds faster than that reported on the map	Provider only: The Map does not correctly reflect service that I facilitate to this location	100	20	Fixed Wireless	Served (Over 100/20 available)	Wireless
1342080	204 BROADWAY STREET WEST	DECORAH	IA	52101	1	12-Provider facilitates speeds faster than that reported on the map	Provider only: The Map does not correctly reflect service that I facilitate to this location	100	20	Fixed Wireless	Served (Over 100/20 available)	Wireless
1342108	22796 RAILROAD HWY	UNDERWOOD	IA	51576	1	12-Provider facilitates speeds faster than that reported on the map	Provider only: The Map does not correctly reflect service that I facilitate to this location	100	20	Fixed Wireless	Served (Over 100/20 available)	Wireless
1342115	404 HEIVLY STREET	DECORAH	IA	52101	1	12-Provider facilitates speeds faster than that reported on the map	Provider only: The Map does not correctly reflect service that I facilitate to this location	100	20	Fixed Wireless	Served (Over 100/20 available)	Wireless
1342137	205 MAIN STREET	FOSTORIA	IA	51340	1	12-Provider facilitates speeds faster than that reported on the map	Provider only: The Map does not correctly reflect service that I facilitate to this location	100	20	Fixed Wireless	Served (Over 100/20 available)	Wireless
1342141	204 CENTER AVE N	EPWORTH	IA	52045	1	12-Provider facilitates speeds faster than that reported on the map	Provider only: The Map does not correctly reflect service that I facilitate to this location	100	20	Fixed Wireless	Served (Over 100/20 available)	Wireless
1342204	403 MOUND STREET	DECORAH	IA	52101	1	12-Provider facilitates speeds faster than that reported on the map	Provider only: The Map does not correctly reflect service that I facilitate to this location	100	20	Fixed Wireless	Served (Over 100/20 available)	Wireless
1342217	24528 JUNIPER ROAD	UNDERWOOD	IA	51576	1	12-Provider facilitates speeds faster than that reported on the map	Provider only: The Map does not correctly reflect service that I facilitate to this location	100	20	Fixed Wireless	Served (Over 100/20 available)	Wireless
1342231	17 AIRPORT DRIVE	MILFORD	IA	51351	1	12-Provider facilitates speeds faster than that reported on the map	Provider only: The Map does not correctly reflect service that I facilitate to this location	100	20	Fixed Wireless	Served (Over 100/20 available)	Wireless
1342327	617 2ND ST NE	DYERSVILLE	IA	52040	1	12-Provider facilitates speeds faster than that reported on the map	Provider only: The Map does not correctly reflect service that I facilitate to this location	100	20	Fixed Wireless	Served (Over 100/20 available)	Wireless
1342388	22571 ROAD L-34	UNDERWOOD	IA	51576	1	12-Provider facilitates speeds faster than that reported on the map	Provider only: The Map does not correctly reflect service that I facilitate to this location	100	20	Fixed Wireless	Served (Over 100/20 available)	Wireless
1342402	108 1ST ST N	FARLEY	IA	52046	1	12-Provider facilitates speeds faster than that reported on the map	Provider only: The Map does not correctly reflect service that I facilitate to this location	100	20	Fixed Wireless	Served (Over 100/20 available)	Wireless
1342653	605 GRAND AVENUE	SPENCER	IA	51301	1	12-Provider facilitates speeds faster than that reported on the map	Provider only: The Map does not correctly reflect service that I facilitate to this location	100	20	Fixed Wireless	Served (Over 100/20 available)	Wireless
1342704	624 E MAIN ST	EPWORTH	IA	52045	1	12-Provider facilitates speeds faster than that reported on the map	Provider only: The Map does not correctly reflect service that I facilitate to this location	100	20	Fixed Wireless	Served (Over 100/20 available)	Wireless
1342980	117 5TH ST NW	DYERSVILLE	IA	52040	1	12-Provider facilitates speeds faster than that reported on the map	Provider only: The Map does not correctly reflect service that I facilitate to this location	100	20	Fixed Wireless	Served (Over 100/20 available)	Wireless
1342982	317 EAST 5TH STREET	SPENCER	IA	51301	1	12-Provider facilitates speeds faster than that reported on the map	Provider only: The Map does not correctly reflect service that I facilitate to this location	100	20	Fixed Wireless	Served (Over 100/20 available)	Wireless
1342993	31989 OLDE CASTLE RD	DYERSVILLE	IA	52040	1	12-Provider facilitates speeds faster than that reported on the map	Provider only: The Map does not correctly reflect service that I facilitate to this location	100	20	Fixed Wireless	Served (Over 100/20 available)	Wireless
1342999	1127 WEST 4TH STREET	SPENCER	IA	51301	1	12-Provider facilitates speeds faster than that reported on the map	Provider only: The Map does not correctly reflect service that I facilitate to this location	100	20	Fixed Wireless	Served (Over 100/20 available)	Wireless
1343057	807 K AVENUE	MILFORD	IA	51351	1	12-Provider facilitates speeds faster than that reported on the map	Provider only: The Map does not correctly reflect service that I facilitate to this location	100	20	Fixed Wireless	Served (Over 100/20 available)	Wireless
1343128	5 EAST 21ST STREET	SPENCER	IA	51301	1	12-Provider facilitates speeds faster than that reported on the map	Provider only: The Map does not correctly reflect service that I facilitate to this location	100	20	Fixed Wireless	Served (Over 100/20 available)	Wireless
1343152	730 RAILROAD STREET	RIDGEWAY	IA	52165	1	12-Provider facilitates speeds faster than that reported on the map	Provider only: The Map does not correctly reflect service that I facilitate to this location	100	20	Fixed Wireless	Served (Over 100/20 available)	Wireless
1343250	30727 SPODEN RD	GUTTENBERG	IA	52052	1	12-Provider facilitates speeds faster than that reported on the map	Provider only: The Map does not correctly reflect service that I facilitate to this location	100	20	Fixed Wireless	Served (Over 100/20 available)	Wireless
1343309	104 1ST ST N	FARLEY	IA	52046	1	12-Provider facilitates speeds faster than that reported on the map	Provider only: The Map does not correctly reflect service that I facilitate to this location	100	20	Fixed Wireless	Served (Over 100/20 available)	Wireless
1343440	1008 10TH STREET	MILFORD	IA	51351	1	12-Provider facilitates speeds faster than that reported on the map	Provider only: The Map does not correctly reflect service that I facilitate to this location	100	20	Fixed Wireless	Served (Over 100/20 available)	Wireless
1343452	510 MAIN STREET	MINDEN	IA	51553	1	12-Provider facilitates speeds faster than that reported on the map	Provider only: The Map does not correctly reflect service that I facilitate to this location	100	20	Fixed Wireless	Served (Over 100/20 available)	Wireless
1343530	309 DECORAH AVENUE	DECORAH	IA	52101	1	12-Provider facilitates speeds faster than that reported on the map	Provider only: The Map does not correctly reflect service that I facilitate to this location	100	20	Fixed Wireless	Served (Over 100/20 available)	Wireless
1343909	520 PEOSTA ST	PEOSTA	IA	52068	1	12-Provider facilitates speeds faster than that reported on the map	Provider only: The Map does not correctly reflect service that I facilitate to this location	100	20	Fixed Wireless	Served (Over 100/20 available)	Wireless
1343935	611 PARK STREET	DECORAH	IA	52101	1	12-Provider facilitates speeds faster than that reported on the map	Provider only: The Map does not correctly reflect service that I facilitate to this location	100	20	Fixed Wireless	Served (Over 100/20 available)	Wireless
1344035	201 MAIN STREET	MINDEN	IA	51553	1	12-Provider facilitates speeds faster than that reported on the map	Provider only: The Map does not correctly reflect service that I facilitate to this location	100	20	Fixed Wireless	Served (Over 100/20 available)	Wireless
1344167	420 GENEVA STREET	POMEROY	IA	50575	1	12-Provider facilitates speeds faster than that reported on the map	Provider only: The Map does not correctly reflect service that I facilitate to this location	100	20	Fixed Wireless	Served (Over 100/20 available)	Wireless
1344230	2670 UNITED STATES HIGHWAY 18	SPENCER	IA	51301	1	12-Provider facilitates speeds faster than that reported on the map	Provider only: The Map does not correctly reflect service that I facilitate to this location	100	20	Fixed Wireless	Served (Over 100/20 available)	Wireless
1344287	408 WEST 5TH STREET	SPENCER	IA	51301	1	12-Provider facilitates speeds faster than that reported on the map	Provider only: The Map does not correctly reflect service that I facilitate to this location	100	20	Fixed Wireless	Served (Over 100/20 available)	Wireless
1344295	3415 WEST MILWAUKEE STREET	SPENCER	IA	51301	1	12-Provider facilitates speeds faster than that reported on the map	Provider only: The Map does not correctly reflect service that I facilitate to this location	100	20	Fixed Wireless	Served (Over 100/20 available)	Wireless
1344353	107 3RD STREET	PERSIA	IA	51563	1	12-Provider facilitates speeds faster than that reported on the map	Provider only: The Map does not correctly reflect service that I facilitate to this location	100	20	Fixed Wireless	Served (Over 100/20 available)	Wireless
1344419	1412 13TH STREET	MILFORD	IA	51351	1	12-Provider facilitates speeds faster than that reported on the map	Provider only: The Map does not correctly reflect service that I facilitate to this location	100	20	Fixed Wireless	Served (Over 100/20 available)	Wireless
1344434	201 MARYVILLE STREET SOUTH	CALMAR	IA	52132	1	12-Provider facilitates speeds faster than that reported on the map	Provider only: The Map does not correctly reflect service that I facilitate to this location	100	20	Fixed Wireless	Served (Over 100/20 available)	Wireless
1344435	602 4TH ST NW	FARLEY	IA	52046	1	12-Provider facilitates speeds faster than that reported on the map	Provider only: The Map does not correctly reflect service that I facilitate to this location	100	20	Fixed Wireless	Served (Over 100/20 available)	Wireless

1344437	209 HIGHWAY STREET	UNDERWOOD	IA	51576	1	12-Provider facilitates speeds faster than that reported on the map	Provider only: The Map does not correctly reflect service that I facilitate to this location	100	20	Fixed Wireless	Served (Over 100/20 available)	Wireless
1344583	707 4TH AVENUE EAST	SPENCER	IA	51301	1	12-Provider facilitates speeds faster than that reported on the map	Provider only: The Map does not correctly reflect service that I facilitate to this location	100	20	Fixed Wireless	Served (Over 100/20 available)	Wireless
1344664	1960 HOEGER LN	NEW VIENNA	IA	52065	1	12-Provider facilitates speeds faster than that reported on the map	Provider only: The Map does not correctly reflect service that I facilitate to this location	100	20	Fixed Wireless	Served (Over 100/20 available)	Wireless
1344741	1310 13TH STREET	MILFORD	IA	51351	1	12-Provider facilitates speeds faster than that reported on the map	Provider only: The Map does not correctly reflect service that I facilitate to this location	100	20	Fixed Wireless	Served (Over 100/20 available)	Wireless
1344902	136 ROHR STREET	ARNOLDS PARK	IA	51331	1	12-Provider facilitates speeds faster than that reported on the map	Provider only: The Map does not correctly reflect service that I facilitate to this location	100	20	Fixed Wireless	Served (Over 100/20 available)	Wireless
1344928	213 WEST 11TH STREET	SPENCER	IA	51301	1	12-Provider facilitates speeds faster than that reported on the map	Provider only: The Map does not correctly reflect service that I facilitate to this location	100	20	Fixed Wireless	Served (Over 100/20 available)	Wireless
1345265	1315 11TH AVE SE	DYERSVILLE	IA	52040	1	12-Provider facilitates speeds faster than that reported on the map	Provider only: The Map does not correctly reflect service that I facilitate to this location	100	20	Fixed Wireless	Served (Over 100/20 available)	Wireless
1345305	1304 9TH AVENUE EAST	SPENCER	IA	51301	1	12-Provider facilitates speeds faster than that reported on the map	Provider only: The Map does not correctly reflect service that I facilitate to this location	100	20	Fixed Wireless	Served (Over 100/20 available)	Wireless
1345762	1004 WEST 10TH STREET	SPENCER	IA	51301	1	12-Provider facilitates speeds faster than that reported on the map	Provider only: The Map does not correctly reflect service that I facilitate to this location	100	20	Fixed Wireless	Served (Over 100/20 available)	Wireless
1346002	301 MAIN STREET EAST	DECORAH	IA	52101	1	12-Provider facilitates speeds faster than that reported on the map	Provider only: The Map does not correctly reflect service that I facilitate to this location	100	20	Fixed Wireless	Served (Over 100/20 available)	Wireless
1346036	1403 14TH AVENUE WEST	SPENCER	IA	51301	1	12-Provider facilitates speeds faster than that reported on the map	Provider only: The Map does not correctly reflect service that I facilitate to this location	100	20	Fixed Wireless	Served (Over 100/20 available)	Wireless
1346062	5023 MCALLISTER RD	CASCADE	IA	52033	1	12-Provider facilitates speeds faster than that reported on the map	Provider only: The Map does not correctly reflect service that I facilitate to this location	100	20	Fixed Wireless	Served (Over 100/20 available)	Wireless
1346089	709 WATER STREET WEST	DECORAH	IA	52101	1	12-Provider facilitates speeds faster than that reported on the map	Provider only: The Map does not correctly reflect service that I facilitate to this location	100	20	Fixed Wireless	Served (Over 100/20 available)	Wireless
1346181	17605 HABERKORN RD	SHERRILL	IA	52073	1	12-Provider facilitates speeds faster than that reported on the map	Provider only: The Map does not correctly reflect service that I facilitate to this location	100	20	Fixed Wireless	Served (Over 100/20 available)	Wireless
1346378	2308 MARTI DRIVE	MILFORD	IA	51351	1	12-Provider facilitates speeds faster than that reported on the map	Provider only: The Map does not correctly reflect service that I facilitate to this location	100	20	Fixed Wireless	Served (Over 100/20 available)	Wireless
1346456	609 K AVENUE	MILFORD	IA	51351	1	12-Provider facilitates speeds faster than that reported on the map	Provider only: The Map does not correctly reflect service that I facilitate to this location	100	20	Fixed Wireless	Served (Over 100/20 available)	Wireless
1346594	917 1ST ST SW	DYERSVILLE	IA	52040	1	12-Provider facilitates speeds faster than that reported on the map	Provider only: The Map does not correctly reflect service that I facilitate to this location	100	20	Fixed Wireless	Served (Over 100/20 available)	Wireless
1346648	903 EAST 14TH STREET	SPENCER	IA	51301	1	12-Provider facilitates speeds faster than that reported on the map	Provider only: The Map does not correctly reflect service that I facilitate to this location	100	20	Fixed Wireless	Served (Over 100/20 available)	Wireless
1346668	621 WEST 10TH STREET	SPENCER	IA	51301	1	12-Provider facilitates speeds faster than that reported on the map	Provider only: The Map does not correctly reflect service that I facilitate to this location	100	20	Fixed Wireless	Served (Over 100/20 available)	Wireless
1346730	1302 KERR DRIVE	DECORAH	IA	52101	1	12-Provider facilitates speeds faster than that reported on the map	Provider only: The Map does not correctly reflect service that I facilitate to this location	100	20	Fixed Wireless	Served (Over 100/20 available)	Wireless
1346876	1022 OKOBOJI AVENUE	MILFORD	IA	51351	1	12-Provider facilitates speeds faster than that reported on the map	Provider only: The Map does not correctly reflect service that I facilitate to this location	100	20	Fixed Wireless	Served (Over 100/20 available)	Wireless
1346904	2097 REGENCY DR	DURANGO	IA	52039	1	12-Provider facilitates speeds faster than that reported on the map	Provider only: The Map does not correctly reflect service that I facilitate to this location	100	20	Fixed Wireless	Served (Over 100/20 available)	Wireless
1346908	303 CENTER AVENUE	DECORAH	IA	52101	1	12-Provider facilitates speeds faster than that reported on the map	Provider only: The Map does not correctly reflect service that I facilitate to this location	100	20	Fixed Wireless	Served (Over 100/20 available)	Wireless
1346961	1223 COUNTRY CLUB DRIVE	SPENCER	IA	51301	1	12-Provider facilitates speeds faster than that reported on the map	Provider only: The Map does not correctly reflect service that I facilitate to this location	100	20	Fixed Wireless	Served (Over 100/20 available)	Wireless
1347059	406 MAPLE STREET	CALMAR	IA	52132	1	12-Provider facilitates speeds faster than that reported on the map	Provider only: The Map does not correctly reflect service that I facilitate to this location	100	20	Fixed Wireless	Served (Over 100/20 available)	Wireless
1347125	202 WASHINGTON STREET SOUTH	CALMAR	IA	52132	1	12-Provider facilitates speeds faster than that reported on the map	Provider only: The Map does not correctly reflect service that I facilitate to this location	100	20	Fixed Wireless	Served (Over 100/20 available)	Wireless
1347231	906 6TH AVENUE SOUTHWEST	SPENCER	IA	51301	1	12-Provider facilitates speeds faster than that reported on the map	Provider only: The Map does not correctly reflect service that I facilitate to this location	100	20	Fixed Wireless	Served (Over 100/20 available)	Wireless
1347307	303 1ST AVE W	DYERSVILLE	IA	52040	1	12-Provider facilitates speeds faster than that reported on the map	Provider only: The Map does not correctly reflect service that I facilitate to this location	100	20	Fixed Wireless	Served (Over 100/20 available)	Wireless
1347474	2001 24TH AVENUE WEST	SPENCER	IA	51301	1	12-Provider facilitates speeds faster than that reported on the map	Provider only: The Map does not correctly reflect service that I facilitate to this location	100	20	Fixed Wireless	Served (Over 100/20 available)	Wireless
1347501	323 7TH AVE SE	DYERSVILLE	IA	52040	1	12-Provider facilitates speeds faster than that reported on the map	Provider only: The Map does not correctly reflect service that I facilitate to this location	100	20	Fixed Wireless	Served (Over 100/20 available)	Wireless
1347553	7831 COMER RD	FARLEY	IA	52046	1	12-Provider facilitates speeds faster than that reported on the map	Provider only: The Map does not correctly reflect service that I facilitate to this location	100	20	Fixed Wireless	Served (Over 100/20 available)	Wireless
1347581	304 2ND AVE NE	DYERSVILLE	IA	52040	1	12-Provider facilitates speeds faster than that reported on the map	Provider only: The Map does not correctly reflect service that I facilitate to this location	100	20	Fixed Wireless	Served (Over 100/20 available)	Wireless
1347592	361 SOUTH EMERALD DRIVE	ARNOLDS PARK	IA	51331	1	12-Provider facilitates speeds faster than that reported on the map	Provider only: The Map does not correctly reflect service that I facilitate to this location	100	20	Fixed Wireless	Served (Over 100/20 available)	Wireless
1347651	22552 WESTON AVENUE	UNDERWOOD	IA	51576	1	12-Provider facilitates speeds faster than that reported on the map	Provider only: The Map does not correctly reflect service that I facilitate to this location	100	20	Fixed Wireless	Served (Over 100/20 available)	Wireless
1347713	222 GRAND AVENUE	SPENCER	IA	51301	1	12-Provider facilitates speeds faster than that reported on the map	Provider only: The Map does not correctly reflect service that I facilitate to this location	100	20	Fixed Wireless	Served (Over 100/20 available)	Wireless
1347737	502 1ST ST N	FARLEY	IA	52046	1	12-Provider facilitates speeds faster than that reported on the map	Provider only: The Map does not correctly reflect service that I facilitate to this location	100	20	Fixed Wireless	Served (Over 100/20 available)	Wireless
1347750	15713 HALES MILL RD	DUBUQUE	IA	52002	1	12-Provider facilitates speeds faster than that reported on the map	Provider only: The Map does not correctly reflect service that I facilitate to this location	100	20	Fixed Wireless	Served (Over 100/20 available)	Wireless
1347763	1011 WALNUT STREET	DECORAH	IA	52101	1	12-Provider facilitates speeds faster than that reported on the map	Provider only: The Map does not correctly reflect service that I facilitate to this location	100	20	Fixed Wireless	Served (Over 100/20 available)	Wireless
1347768	1217 1ST AVENUE EAST	SPENCER	IA	51301	1	12-Provider facilitates speeds faster than that reported on the map	Provider only: The Map does not correctly reflect service that I facilitate to this location	100	20	Fixed Wireless	Served (Over 100/20 available)	Wireless
1347770	308 COURT STREET	DECORAH	IA	52101	1	12-Provider facilitates speeds faster than that reported on the map	Provider only: The Map does not correctly reflect service that I facilitate to this location	100	20	Fixed Wireless	Served (Over 100/20 available)	Wireless
1348169	581 WALNUT RIDGE	PEOSTA	IA	52068	1	12-Provider facilitates speeds faster than that reported on the map	Provider only: The Map does not correctly reflect service that I facilitate to this location	100	20	Fixed Wireless	Served (Over 100/20 available)	Wireless
1348189	1017 WEST 5TH STREET	SPENCER	IA	51301	1	12-Provider facilitates speeds faster than that reported on the map	Provider only: The Map does not correctly reflect service that I facilitate to this location	100	20	Fixed Wireless	Served (Over 100/20 available)	Wireless
1348284	308 4TH STREET	PERSIA	IA	51563	1	12-Provider facilitates speeds faster than that reported on the map	Provider only: The Map does not correctly reflect service that I facilitate to this location	100	20	Fixed Wireless	Served (Over 100/20 available)	Wireless
1348294	2303 WEST 18TH STREET	SPENCER	IA	51301	1	12-Provider facilitates speeds faster than that reported on the map	Provider only: The Map does not correctly reflect service that I facilitate to this location	100	20	Fixed Wireless	Served (Over 100/20 available)	Wireless
1348335	1209 WEST 4TH STREET	SPENCER	IA	51301	1	12-Provider facilitates speeds faster than that reported on the map	Provider only: The Map does not correctly reflect service that I facilitate to this location	100	20	Fixed Wireless	Served (Over 100/20 available)	Wireless
1348369	903 ELMWOOD DRIVE	SPENCER	IA	51301	1	12-Provider facilitates speeds faster than that reported on the map	Provider only: The Map does not correctly reflect service that I facilitate to this location	100	20	Fixed Wireless	Served (Over 100/20 available)	Wireless
1348426	304 WEBSTER STREET SOUTH	CALMAR	IA	52132	1	12-Provider facilitates speeds faster than that reported on the map	Provider only: The Map does not correctly reflect service that I facilitate to this location	100	20	Fixed Wireless	Served (Over 100/20 available)	Wireless
1348441	506 5TH AVENUE SOUTHEAST	SPENCER	IA	51301	1	12-Provider facilitates speeds faster than that reported on the map	Provider only: The Map does not correctly reflect service that I facilitate to this location	100	20	Fixed Wireless	Served (Over 100/20 available)	Wireless
1348444	426 11TH AVE SE	DYERSVILLE	IA	52040	1	12-Provider facilitates speeds faster than that reported on the map	Provider only: The Map does not correctly reflect service that I facilitate to this location	100	20	Fixed Wireless	Served (Over 100/20 available)	Wireless
1348473	12936 HEISLER RD	FARLEY	IA	52046	1	12-Provider facilitates speeds faster than that reported on the map	Provider only: The Map does not correctly reflect service that I facilitate to this location	100	20	Fixed Wireless	Served (Over 100/20 available)	Wireless
1348527	605 MELINDA DR	PEOSTA	IA	52068	1	12-Provider facilitates speeds faster than that reported on the map	Provider only: The Map does not correctly reflect service that I facilitate to this location	100	20	Fixed Wireless	Served (Over 100/20 available)	Wireless
1348536	104 HANNAH CIRCLE	UNDERWOOD	IA	51576	1	12-Provider facilitates speeds faster than that reported on the map	Provider only: The Map does not correctly reflect service that I facilitate to this location	100	20	Fixed Wireless	Served (Over 100/20 available)	Wireless
1348677	31586 WENTE RD	DYERSVILLE	IA	52040	1	12-Provider facilitates speeds faster than that reported on the map	Provider only: The Map does not correctly reflect service that I facilitate to this location	100	20	Fixed Wireless	Served (Over 100/20 available)	Wireless
1348816	516 WATER STREET WEST	DECORAH	IA	52101	1	12-Provider facilitates speeds faster than that reported on the map	Provider only: The Map does not correctly reflect service that I facilitate to this location	100	20	Fixed Wireless	Served (Over 100/20 available)	Wireless
1348841	3 GRANDVIEW BOULEVARD	SPENCER	IA	51301	1	12-Provider facilitates speeds faster than that reported on the map	Provider only: The Map does not correctly reflect service that I facilitate to this location	100	20	Fixed Wireless	Served (Over 100/20 available)	Wireless
1348847	1004 WEST 18TH STREET	SPENCER	IA	51301	1	12-Provider facilitates speeds faster than that reported on the map	Provider only: The Map does not correctly reflect service that I facilitate to this location	100	20	Fixed Wireless	Served (Over 100/20 available)	Wireless
1348876	611 DALLAS STREET	DEXTER	IA	50070	1	12-Provider facilitates speeds faster than that reported on the map	Provider only: The Map does not correctly reflect service that I facilitate to this location	100	20	Fixed Wireless	Served (Over 100/20 available)	Wireless
1348899	406 MAIN STREET EAST	DECORAH	IA	52101	1	12-Provider facilitates speeds faster than that reported on the map	Provider only: The Map does not correctly reflect service that I facilitate to this location	100	20	Fixed Wireless	Served (Over 100/20 available)	Wireless
1348944	556 COUNTRY CLUB CT	DYERSVILLE	IA	52040	1	12-Provider facilitates speeds faster than that reported on the map	Provider only: The Map does not correctly reflect service that I facilitate to this location	100	20	Fixed Wireless	Served (Over 100/20 available)	Wireless
1348956	2502 OKOBOJI BOULEVARD	MILFORD	IA	51351	1	12-Provider facilitates speeds faster than that reported on the map	Provider only: The Map does not correctly reflect service that I facilitate to this location	100	20	Fixed Wireless	Served (Over 100/20 available)	Wireless
1348978	167 MINNEWASHTA ROAD	ARNOLDS PARK	IA	51331	1	12-Provider facilitates speeds faster than that reported on the map	Provider only: The Map does not correctly reflect service that I facilitate to this location	100	20	Fixed Wireless	Served (Over 100/20 available)	Wireless
1349026	917 ELMWOOD DRIVE	SPENCER	IA	51301	1	12-Provider facilitates speeds faster than that reported on the map	Provider only: The Map does not correctly reflect service that I facilitate to this location	100	20	Fixed Wireless	Served (Over 100/20 available)	Wireless
1349107	1004 SUNSHINE RUN	ARNOLDS PARK	IA	51331	1	12-Provider facilitates speeds faster than that reported on the map	Provider only: The Map does not correctly reflect service that I facilitate to this location	100	20	Fixed Wireless	Served (Over 100/20 available)	Wireless
1349114	803 WASHINGTON STREET	DEXTER	IA	50070	1	12-Provider facilitates speeds faster than that reported on the map	Provider only: The Map does not correctly reflect service that I facilitate to this location	100	20	Fixed Wireless	Served (Over 100/20 available)	Wireless
1349173	849 EMERALD PINES DRIVE	ARNOLDS PARK	IA	51331	1	12-Provider facilitates speeds faster than that reported on the map	Provider only: The Map does not correctly reflect service that I facilitate to this location	100	20	Fixed Wireless	Served (Over 100/20 available)	Wireless
1349353	1200 18TH AVENUE WEST	SPENCER	IA	51301	1	12-Provider facilitates speeds faster than that reported on the map	Provider only: The Map does not correctly reflect service that I facilitate to this location	100	20	Fixed Wireless	Served (Over 100/20 available)	Wireless
1349416	2106 M AVENUE	MILFORD	IA	51351	1	12-Provider facilitates speeds faster than that reported on the map	Provider only: The Map does not correctly reflect service that I facilitate to this location	100	20	Fixed Wireless	Served (Over 100/20 available)	Wireless
1349522	622 2ND AVENUE SOUTHWEST	SPENCER	IA	51301	1	12-Provider facilitates speeds faster than that reported on the map	Provider only: The Map does not correctly reflect service that I facilitate to this location	100	20	Fixed Wireless	Served (Over 100/20 available)	Wireless
1349534	1612 WEST 13TH STREET	SPENCER	IA	51301	1	12-Provider facilitates speeds faster than that reported on the map	Provider only: The Map does not correctly reflect service that I facilitate to this location	100	20	Fixed Wireless	Served (Over 100/20 available)	Wireless
1349536	1813 DIVISION STREET	DECORAH	IA	52101	1	12-Provider facilitates speeds faster than that reported on the map	Provider only: The Map does not correctly reflect service that I facilitate to this location	100	20	Fixed Wireless	Served (Over 100/20 available)	Wireless
1349553	511 WATER STREET WEST	DECORAH	IA	52101	1	12-Provider facilitates speeds faster than that reported on the map	Provider only: The Map does not correctly reflect service that I facilitate to this location	100	20	Fixed Wireless	Served (Over 100/20 available)	Wireless
1349572	12563 LATTNERVILLE LN	DURANGO	IA	52039	1	12-Provider facilitates speeds faster than that reported on the map	Provider only: The Map does not correctly reflect service that I facilitate to this location	100	20	Fixed Wireless	Served (Over 100/20 available)	Wireless
1349586	736 MAIN ST	HOLY CROSS	IA	52053	1	12-Provider facilitates speeds faster than that reported on the map	Provider only: The Map does not correctly reflect service that I facilitate to this location	100	20	Fixed Wireless	Served (Over 100/20 available)	Wireless
1349751	1132 18TH ST SE	DYERSVILLE	IA	52040	1	12-Provider facilitates speeds faster than that reported on the map	Provider only: The Map does not correctly reflect service that I facilitate to this location	100	20	Fixed Wireless	Served (Over 100/20 available)	Wireless
1349790	523 WASHINGTON ST	EPWORTH	IA	52045	1	12-Provider facilitates speeds faster than that reported on the map	Provider only: The Map does not correctly reflect service that I facilitate to this location	100	20	Fixed Wireless	Served (Over 100/20 available)	Wireless
1349827	530 4TH STREET	MCCLELLAND	IA	51548	1	12-Provider facilitates speeds faster than that reported on the map	Provider only: The Map does not correctly reflect service that I facilitate to this location	100	20	Fixed Wireless	Served (Over 100/20 available)	Wireless
1349880	14079 DOUBLE EAGLE DR	DUBUQUE	IA	52002	1	12-Provider facilitates speeds faster than that reported on the map	Provider only: The Map does not correctly reflect service that I facilitate to this location	100	20	Fixed Wireless	Served (Over 100/20 available)	Wireless
1349991	303 WASHINGTON STREET SOUTH	CALMAR	IA	52132	1	12-Provider facilitates speeds faster than that reported on the map	Provider only: The Map does not correctly reflect service that I facilitate to this location	100	20	Fixed Wireless	Served (Over 100/20 available)	Wireless
1350005	1211 38TH AVENUE WEST	SPENCER	IA	51301	1	12-Provider facilitates speeds faster than that reported on the map	Provider only: The Map does not correctly reflect service that I facilitate to this location	100	20	Fixed Wireless	Served (Over 100/20 available)	Wireless
1350117	609 WATER STREET WEST	DECORAH	IA	52101	1	12-Provider facilitates speeds faster than that reported on the map	Provider only: The Map does not correctly reflect service that I facilitate to this location	100	20	Fixed Wireless	Served (Over 100/20 available)	Wireless
1350155	106 5TH AVE NW	DYERSVILLE	IA	52040	1	12-Provider facilitates speeds faster than that reported on the map	Provider only: The Map does not correctly reflect service that I facilitate to this location	100	20	Fixed Wireless	Served (Over 100/20 available)	Wireless
1350167	10561 SKYLARK DR	PEOSTA	IA	52068	1	12-Provider facilitates speeds faster than that reported on the map	Provider only: The Map does not correctly reflect service that I facilitate to this location	100	20	Fixed Wireless	Served (Over 100/20 available)	Wireless
1350200	327 EAST 19TH STREET	SPENCER	IA	51301	1	12-Provider facilitates speeds faster than that reported on the map	Provider only: The Map does not correctly reflect service that I facilitate to this location	100	20	Fixed Wireless	Served (Over 100/20 available)	Wireless
1350254	10595 CARDINAL DR	PEOSTA	IA	52068	1	12-Provider facilitates speeds faster than that reported on the map	Provider only: The Map does not correctly reflect service that I facilitate to this location	100	20	Fixed Wireless	Served (Over 100/20 available)	Wireless
1350286	308 MAIN PLACE	PERSIA	IA	51563	1	12-Provider facilitates speeds faster than that reported on the map	Provider only: The Map does not correctly reflect service that I facilitate to this location	100	20	Fixed Wireless	Served (Over 100/20 available)	Wireless
1350308	305 QUEEN STREET	FONDA	IA	50540	1	12-Provider facilitates speeds faster than that reported on the map	Provider only: The Map does not correctly reflect service that I facilitate to this location	100	20	Fixed Wireless	Served (Over 100/20 available)	Wireless
1350334	705 3RD AVE NW	FARLEY	IA	52046	1	12-Provider facilitates speeds faster than that reported on the map	Provider only: The Map does not correctly reflect service that I facilitate to this location	100	20	Fixed Wireless	Served (Over 100/20 available)	Wireless
1350460	108 N ANDRES ST	LUXEMBURG	IA	52056	1	12-Provider facilitates speeds faster than that reported on the map	Provider only: The Map does not correctly reflect service that I facilitate to this location	100	20	Fixed Wireless	Served (Over 100/20 available)	Wireless
1350595	10587 BLUE JAY DR	PEOSTA	IA	52068	1	12-Provider facilitates speeds faster than that reported on the map	Provider only: The Map does not correctly reflect service that I facilitate to this location	100	20	Fixed Wireless	Served (Over 100/20 available)	Wireless
1350655	80 WESTVIEW DRIVE	MILFORD	IA	51351	1	12-Provider facilitates speeds faster than that reported on the map	Provider only: The Map does not correctly reflect service that I facilitate to this location	100	20	Fixed Wireless	Served (Over 100/20 available)	Wireless
1350700	1946 350TH STREET	SPENCER	IA	51301	1	12-Provider facilitates speeds faster than that reported on the map	Provider only: The Map does not correctly reflect service that I facilitate to this location	100	20	Fixed Wireless	Served (Over 100/20 available)	Wireless
1350734	2411 RED OAK ROAD	DECORAH	IA	52101	1	12-Provider facilitates speeds faster than that reported on the map	Provider only: The Map does not correctly reflect service that I facilitate to this location	100	20	Fixed Wireless	Served (Over 100/20 available)	Wireless
1350755	605 DECORAH AVENUE	DECORAH	IA	52101	1	12-Provider facilitates speeds faster than that reported on the map	Provider only: The Map does not correctly reflect service that I facilitate to this location	100	20	Fixed Wireless	Served (Over 100/20 available)	Wireless
1350776	1208 SAINT LUKE DRIVE	SPENCER	IA	51301	1	12-Provider facilitates speeds faster than that reported on the map	Provider only: The Map does not correctly reflect service that I facilitate to this location	100	20	Fixed Wireless	Served (Over 100/20 available)	Wireless
1350798	1516 2ND AVENUE EAST	SPENCER	IA	51301	1	12-Provider facilitates speeds faster than that reported on the map	Provider only: The Map does not correctly reflect service that I facilitate to this location	100	20	Fixed Wireless	Served (Over 100/20 available)	Wireless
1350883	800 DAY STREET	DECORAH	IA	52101	1	12-Provider facilitates speeds faster than that reported on the map	Provider only: The Map does not correctly reflect service that I facilitate to this location	100	20	Fixed Wireless	Served (Over 100/20 available)	Wireless
1350900	3353 PRAIRIE MEADOW DRIVE	MILFORD	IA	51351	1	12-Provider facilitates speeds faster than that reported on the map	Provider only: The Map does not correctly reflect service that I facilitate to this location	100	20	Fixed Wireless	Served (Over 100/20 available)	Wireless
1350971	602 1ST ST N	DYERSVILLE	IA	52040	1	12-Provider facilitates speeds faster than that reported on the map	Provider only: The Map does not correctly reflect service that I facilitate to this location	100	20	Fixed Wireless	Served (Over 100/20 available)	Wireless
1350987	124 SHADY OAKS DRIVE	ARNOLDS PARK	IA	51331	1	12-Provider facilitates speeds faster than that reported on the map	Provider only: The Map does not correctly reflect service that I facilitate to this location	100	20	Fixed Wireless	Served (Over 100/20 available)	Wireless
1351035	2506 OKOBOJI BOULEVARD	MILFORD	IA	51351	1	12-Provider facilitates speeds faster than that reported on the map	Provider only: The Map does not correctly reflect service that I facilitate to this location	100	20	Fixed Wireless	Served (Over 100/20 available)	Wireless
1351300	311 BRADY STREET	MINDEN	IA	51553	1	12-Provider facilitates speeds faster than that reported on the map	Provider only: The Map does not correctly reflect service that I facilitate to this location	100	20	Fixed Wireless	Served (Over 100/20 available)	Wireless
1351330	310 PLEASANT HILL DRIVE	DECORAH	IA	52101	1	12-Provider facilitates speeds faster than that reported on the map	Provider only: The Map does not correctly reflect service that I facilitate to this location	100	20	Fixed Wireless	Served (Over 100/20 available)	Wireless
1351338	629 1ST AVE W	DYERSVILLE	IA	52040	1	12-Provider facilitates speeds faster than that reported on the map	Provider only: The Map does not correctly reflect service that I facilitate to this location	100	20	Fixed Wireless	Served (Over 100/20 available)	Wireless
1351463	103 3RD AVE SW	EPWORTH	IA	52045	1	12-Provider facilitates speeds faster than that reported on the map	Provider only: The Map does not correctly reflect service that I facilitate to this location	100	20	Fixed Wireless	Served (Over 100/20 available)	Wireless
1351629	107 1ST AVE W	FARLEY	IA	52046	1	12-Provider facilitates speeds faster than that reported on the map	Provider only: The Map does not correctly reflect service that I facilitate to this location	100	20	Fixed Wireless	Served (Over 100/20 available)	Wireless
1351725	406 HIGH STREET	DECORAH	IA	52101	1	12-Provider facilitates speeds faster than that reported on the map	Provider only: The Map does not correctly reflect service that I facilitate to this location	100	20	Fixed Wireless	Served (Over 100/20 available)	Wireless
1351819	601 202ND STREET	MILFORD	IA	51351	1	12-Provider facilitates speeds faster than that reported on the map	Provider only: The Map does not correctly reflect service that I facilitate to this location	100	20	Fixed Wireless	Served (Over 100/20 available)	Wireless
1351833	201 WEST 7TH STREET	SPENCER	IA	51301	1	12-Provider facilitates speeds faster than that reported on the map	Provider only: The Map does not correctly reflect service that I facilitate to this location	100	20	Fixed Wireless	Served (Over 100/20 available)	Wireless
1351855	7393 WASHINGTON ST	NEW VIENNA	IA	52065	1	12-Provider facilitates speeds faster than that reported on the map	Provider only: The Map does not correctly reflect service that I facilitate to this location	100	20	Fixed Wireless	Served (Over 100/20 available)	Wireless
1352221	32831 FLOYD RD	DYERSVILLE	IA	52040	1	12-Provider facilitates speeds faster than that reported on the map	Provider only: The Map does not correctly reflect service that I facilitate to this location	100	20	Fixed Wireless	Served (Over 100/20 available)	Wireless
1352246	1506 COUNTRY CLUB LANE	SPENCER	IA	51301	1	12-Provider facilitates speeds faster than that reported on the map	Provider only: The Map does not correctly reflect service that I facilitate to this location	100	20	Fixed Wireless	Served (Over 100/20 available)	Wireless
1352329	1314 1ST AVENUE EAST	SPENCER	IA	51301	1	12-Provider facilitates speeds faster than that reported on the map	Provider only: The Map does not correctly reflect service that I facilitate to this location	100	20	Fixed Wireless	Served (Over 100/20 available)	Wireless
1352417	404 EAST PARK STREET	SPENCER	IA	51301	1	12-Provider facilitates speeds faster than that reported on the map	Provider only: The Map does not correctly reflect service that I facilitate to this location	100	20	Fixed Wireless	Served (Over 100/20 available)	Wireless
1352469	31589 CASTLE CT	DYERSVILLE	IA	52040	1	12-Provider facilitates speeds faster than that reported on the map	Provider only: The Map does not correctly reflect service that I facilitate to this location	100	20	Fixed Wireless	Served (Over 100/20 available)	Wireless
1352473	527 PROSPECT DRIVE	SPENCER	IA	51301	1	12-Provider facilitates speeds faster than that reported on the map	Provider only: The Map does not correctly reflect service that I facilitate to this location	100	20	Fixed Wireless	Served (Over 100/20 available)	Wireless
1352559	1611 11TH AVENUE WEST	SPENCER	IA	51301	1	12-Provider facilitates speeds faster than that reported on the map	Provider only: The Map does not correctly reflect service that I facilitate to this location	100	20	Fixed Wireless	Served (Over 100/20 available)	Wireless
1352590	625 16TH AVE SE	DYERSVILLE	IA	52040	1	12-Provider facilitates speeds faster than that reported on the map	Provider only: The Map does not correctly reflect service that I facilitate to this location	100	20	Fixed Wireless	Served (Over 100/20 available)	Wireless
1352605	401 7TH AVE SE	DYERSVILLE	IA	52040	1	12-Provider facilitates speeds faster than that reported on the map	Provider only: The Map does not correctly reflect service that I facilitate to this location	100	20	Fixed Wireless	Served (Over 100/20 available)	Wireless
1352639	562 SOUTH CEDAR STREET	AVOCA	IA	51521	1	12-Provider facilitates speeds faster than that reported on the map	Provider only: The Map does not correctly reflect service that I facilitate to this location	100	20	Fixed Wireless	Served (Over 100/20 available)	Wireless
1352793	5999 ROLLER COASTER RD	EPWORTH	IA	52045	1	12-Provider facilitates speeds faster than that reported on the map	Provider only: The Map does not correctly reflect service that I facilitate to this location	100	20	Fixed Wireless	Served (Over 100/20 available)	Wireless
1352873	688 DAM ROAD	ARNOLDS PARK	IA	51331	1	12-Provider facilitates speeds faster than that reported on the map	Provider only: The Map does not correctly reflect service that I facilitate to this location	100	20	Fixed Wireless	Served (Over 100/20 available)	Wireless
1352944	803 K AVENUE	MILFORD	IA	51351	1	12-Provider facilitates speeds faster than that reported on the map	Provider only: The Map does not correctly reflect service that I facilitate to this location	100	20	Fixed Wireless	Served (Over 100/20 available)	Wireless
1353006	919 9TH AVENUE EAST	SPENCER	IA	51301	1	12-Provider facilitates speeds faster than that reported on the map	Provider only: The Map does not correctly reflect service that I facilitate to this location	100	20	Fixed Wireless	Served (Over 100/20 available)	Wireless
1353039	411 NORTH FROST AVENUE	AVOCA	IA	51521	1	12-Provider facilitates speeds faster than that reported on the map	Provider only: The Map does not correctly reflect service that I facilitate to this location	100	20	Fixed Wireless	Served (Over 100/20 available)	Wireless
1353242	311 2ND STREET	DICKENS	IA	51333	1	12-Provider facilitates speeds faster than that reported on the map	Provider only: The Map does not correctly reflect service that I facilitate to this location	100	20	Fixed Wireless	Served (Over 100/20 available)	Wireless

1353366	1420 1ST AVENUE WEST	SPENCER	IA	51301	1	12-Provider facilitates speeds faster than that reported on the map	Provider only: The Map does not correctly reflect service that I facilitate to this location	100	20	Fixed Wireless	Served (Over 100/20 available)	Wireless
1353407	967 PARKVIEW DR	HOLY CROSS	IA	52053	1	12-Provider facilitates speeds faster than that reported on the map	Provider only: The Map does not correctly reflect service that I facilitate to this location	100	20	Fixed Wireless	Served (Over 100/20 available)	Wireless
1353510	1746 STATE HIGHWAY 9	DECORAH	IA	52101	1	12-Provider facilitates speeds faster than that reported on the map	Provider only: The Map does not correctly reflect service that I facilitate to this location	100	20	Fixed Wireless	Served (Over 100/20 available)	Wireless
1353895	333 202ND STREET	ARNOLDS PARK	IA	51331	1	12-Provider facilitates speeds faster than that reported on the map	Provider only: The Map does not correctly reflect service that I facilitate to this location	100	20	Fixed Wireless	Served (Over 100/20 available)	Wireless
1353976	16716 RTE 136	DYERSVILLE	IA	52040	1	12-Provider facilitates speeds faster than that reported on the map	Provider only: The Map does not correctly reflect service that I facilitate to this location	100	20	Fixed Wireless	Served (Over 100/20 available)	Wireless
1353994	706 IOWA AVENUE	DECORAH	IA	52101	1	12-Provider facilitates speeds faster than that reported on the map	Provider only: The Map does not correctly reflect service that I facilitate to this location	100	20	Fixed Wireless	Served (Over 100/20 available)	Wireless
1354057	91 MAIN STREET	MCCLELLAND	IA	51548	1	12-Provider facilitates speeds faster than that reported on the map	Provider only: The Map does not correctly reflect service that I facilitate to this location	100	20	Fixed Wireless	Served (Over 100/20 available)	Wireless
1354184	201 EAST 13TH STREET	SPENCER	IA	51301	1	12-Provider facilitates speeds faster than that reported on the map	Provider only: The Map does not correctly reflect service that I facilitate to this location	100	20	Fixed Wireless	Served (Over 100/20 available)	Wireless
1354342	555 SOUTH CEDAR STREET	AVOCA	IA	51521	1	12-Provider facilitates speeds faster than that reported on the map	Provider only: The Map does not correctly reflect service that I facilitate to this location	100	20	Fixed Wireless	Served (Over 100/20 available)	Wireless
1354383	417 EAST 12TH STREET	SPENCER	IA	51301	1	12-Provider facilitates speeds faster than that reported on the map	Provider only: The Map does not correctly reflect service that I facilitate to this location	100	20	Fixed Wireless	Served (Over 100/20 available)	Wireless
1354493	214 WINNEBAGO STREET	DECORAH	IA	52101	1	12-Provider facilitates speeds faster than that reported on the map	Provider only: The Map does not correctly reflect service that I facilitate to this location	100	20	Fixed Wireless	Served (Over 100/20 available)	Wireless
1354602	512 LOCUST ROAD	DECORAH	IA	52101	1	12-Provider facilitates speeds faster than that reported on the map	Provider only: The Map does not correctly reflect service that I facilitate to this location	100	20	Fixed Wireless	Served (Over 100/20 available)	Wireless
1354643	204 QUEEN STREET	FONDA	IA	50540	1	12-Provider facilitates speeds faster than that reported on the map	Provider only: The Map does not correctly reflect service that I facilitate to this location	100	20	Fixed Wireless	Served (Over 100/20 available)	Wireless
1354811	915 13TH STREET SOUTHWEST	SPENCER	IA	51301	1	12-Provider facilitates speeds faster than that reported on the map	Provider only: The Map does not correctly reflect service that I facilitate to this location	100	20	Fixed Wireless	Served (Over 100/20 available)	Wireless
1354871	204 JAMES COURT	DECORAH	IA	52101	1	12-Provider facilitates speeds faster than that reported on the map	Provider only: The Map does not correctly reflect service that I facilitate to this location	100	20	Fixed Wireless	Served (Over 100/20 available)	Wireless
1354998	617 EAST 10TH STREET	SPENCER	IA	51301	1	12-Provider facilitates speeds faster than that reported on the map	Provider only: The Map does not correctly reflect service that I facilitate to this location	100	20	Fixed Wireless	Served (Over 100/20 available)	Wireless
1355186	301 PHEASANT LANE	MILFORD	IA	51351	1	12-Provider facilitates speeds faster than that reported on the map	Provider only: The Map does not correctly reflect service that I facilitate to this location	100	20	Fixed Wireless	Served (Over 100/20 available)	Wireless
1355187	709 PEOSTA ST	PEOSTA	IA	52068	1	12-Provider facilitates speeds faster than that reported on the map	Provider only: The Map does not correctly reflect service that I facilitate to this location	100	20	Fixed Wireless	Served (Over 100/20 available)	Wireless
1355242	610 W MAIN ST	EPWORTH	IA	52045	1	12-Provider facilitates speeds faster than that reported on the map	Provider only: The Map does not correctly reflect service that I facilitate to this location	100	20	Fixed Wireless	Served (Over 100/20 available)	Wireless
1355264	201 PANTHER ST SE	FARLEY	IA	52046	1	12-Provider facilitates speeds faster than that reported on the map	Provider only: The Map does not correctly reflect service that I facilitate to this location	100	20	Fixed Wireless	Served (Over 100/20 available)	Wireless
1355311	108 6TH AVE SW	EPWORTH	IA	52045	1	12-Provider facilitates speeds faster than that reported on the map	Provider only: The Map does not correctly reflect service that I facilitate to this location	100	20	Fixed Wireless	Served (Over 100/20 available)	Wireless
1355413	1105 22ND STREET	MILFORD	IA	51351	1	12-Provider facilitates speeds faster than that reported on the map	Provider only: The Map does not correctly reflect service that I facilitate to this location	100	20	Fixed Wireless	Served (Over 100/20 available)	Wireless
1355462	3425 KUCHEL TRAIL	MILFORD	IA	51351	1	12-Provider facilitates speeds faster than that reported on the map	Provider only: The Map does not correctly reflect service that I facilitate to this location	100	20	Fixed Wireless	Served (Over 100/20 available)	Wireless
1355521	11499 GUN CLUB RD	EPWORTH	IA	52045	1	12-Provider facilitates speeds faster than that reported on the map	Provider only: The Map does not correctly reflect service that I facilitate to this location	100	20	Fixed Wireless	Served (Over 100/20 available)	Wireless
1355600	6088 VALLEY WOOD CT	DUBUQUE	IA	52002	1	12-Provider facilitates speeds faster than that reported on the map	Provider only: The Map does not correctly reflect service that I facilitate to this location	100	20	Fixed Wireless	Served (Over 100/20 available)	Wireless
1355623	16805 CORDILLERA DR	PEOSTA	IA	52068	1	12-Provider facilitates speeds faster than that reported on the map	Provider only: The Map does not correctly reflect service that I facilitate to this location	100	20	Fixed Wireless	Served (Over 100/20 available)	Wireless
1355629	3320 280TH AVENUE	DICKENS	IA	51333	1	12-Provider facilitates speeds faster than that reported on the map	Provider only: The Map does not correctly reflect service that I facilitate to this location	100	20	Fixed Wireless	Served (Over 100/20 available)	Wireless
1355647	111 OSWEGO STREET	POMEROY	IA	50575	1	12-Provider facilitates speeds faster than that reported on the map	Provider only: The Map does not correctly reflect service that I facilitate to this location	100	20	Fixed Wireless	Served (Over 100/20 available)	Wireless
1355927	806 EAST 4TH STREET	SPENCER	IA	51301	1	12-Provider facilitates speeds faster than that reported on the map	Provider only: The Map does not correctly reflect service that I facilitate to this location	100	20	Fixed Wireless	Served (Over 100/20 available)	Wireless
1355944	304 NORTH STREET EAST	CALMAR	IA	52132	1	12-Provider facilitates speeds faster than that reported on the map	Provider only: The Map does not correctly reflect service that I facilitate to this location	100	20	Fixed Wireless	Served (Over 100/20 available)	Wireless
1355964	1501 PATRICIA AVENUE	SPENCER	IA	51301	1	12-Provider facilitates speeds faster than that reported on the map	Provider only: The Map does not correctly reflect service that I facilitate to this location	100	20	Fixed Wireless	Served (Over 100/20 available)	Wireless
1356074	107 7TH ST SE	DYERSVILLE	IA	52040	1	12-Provider facilitates speeds faster than that reported on the map	Provider only: The Map does not correctly reflect service that I facilitate to this location	100	20	Fixed Wireless	Served (Over 100/20 available)	Wireless
1356080	414 1ST AVENUE EAST	SPENCER	IA	51301	1	12-Provider facilitates speeds faster than that reported on the map	Provider only: The Map does not correctly reflect service that I facilitate to this location	100	20	Fixed Wireless	Served (Over 100/20 available)	Wireless
1356085	108 WEST 5TH STREET	SPENCER	IA	51301	1	12-Provider facilitates speeds faster than that reported on the map	Provider only: The Map does not correctly reflect service that I facilitate to this location	100	20	Fixed Wireless	Served (Over 100/20 available)	Wireless
1356112	319 1ST AVENUE SOUTHWEST	FOSTORIA	IA	51340	1	12-Provider facilitates speeds faster than that reported on the map	Provider only: The Map does not correctly reflect service that I facilitate to this location	100	20	Fixed Wireless	Served (Over 100/20 available)	Wireless
1356137	518 9TH ST SE	DYERSVILLE	IA	52040	1	12-Provider facilitates speeds faster than that reported on the map	Provider only: The Map does not correctly reflect service that I facilitate to this location	100	20	Fixed Wireless	Served (Over 100/20 available)	Wireless
1356138	806 N AVENUE	MILFORD	IA	51351	1	12-Provider facilitates speeds faster than that reported on the map	Provider only: The Map does not correctly reflect service that I facilitate to this location	100	20	Fixed Wireless	Served (Over 100/20 available)	Wireless
1356376	16 CLOVER LANE	MILFORD	IA	51351	1	12-Provider facilitates speeds faster than that reported on the map	Provider only: The Map does not correctly reflect service that I facilitate to this location	100	20	Fixed Wireless	Served (Over 100/20 available)	Wireless
1356416	116 EAST 2ND STREET	SPENCER	IA	51301	1	12-Provider facilitates speeds faster than that reported on the map	Provider only: The Map does not correctly reflect service that I facilitate to this location	100	20	Fixed Wireless	Served (Over 100/20 available)	Wireless
1356540	1107 13TH AVENUE WEST	SPENCER	IA	51301	1	12-Provider facilitates speeds faster than that reported on the map	Provider only: The Map does not correctly reflect service that I facilitate to this location	100	20	Fixed Wireless	Served (Over 100/20 available)	Wireless
1356609	307 PARK AVENUE	POMEROY	IA	50575	1	12-Provider facilitates speeds faster than that reported on the map	Provider only: The Map does not correctly reflect service that I facilitate to this location	100	20	Fixed Wireless	Served (Over 100/20 available)	Wireless
1356647	709 WEST 7TH STREET	SPENCER	IA	51301	1	12-Provider facilitates speeds faster than that reported on the map	Provider only: The Map does not correctly reflect service that I facilitate to this location	100	20	Fixed Wireless	Served (Over 100/20 available)	Wireless
1356654	530 DAM ROAD	ARNOLDS PARK	IA	51331	1	12-Provider facilitates speeds faster than that reported on the map	Provider only: The Map does not correctly reflect service that I facilitate to this location	100	20	Fixed Wireless	Served (Over 100/20 available)	Wireless
1356679	304 BRYN DR	PEOSTA	IA	52068	1	12-Provider facilitates speeds faster than that reported on the map	Provider only: The Map does not correctly reflect service that I facilitate to this location	100	20	Fixed Wireless	Served (Over 100/20 available)	Wireless
1356912	324 COUNTRYSIDE DR	EPWORTH	IA	52045	1	12-Provider facilitates speeds faster than that reported on the map	Provider only: The Map does not correctly reflect service that I facilitate to this location	100	20	Fixed Wireless	Served (Over 100/20 available)	Wireless
1356986	217 NORTHWEST 1ST STREET	FOSTORIA	IA	51340	1	12-Provider facilitates speeds faster than that reported on the map	Provider only: The Map does not correctly reflect service that I facilitate to this location	100	20	Fixed Wireless	Served (Over 100/20 available)	Wireless
1357196	214 WEST 3RD STREET	SPENCER	IA	51301	1	12-Provider facilitates speeds faster than that reported on the map	Provider only: The Map does not correctly reflect service that I facilitate to this location	100	20	Fixed Wireless	Served (Over 100/20 available)	Wireless
1357269	28672 LANSING RD	DYERSVILLE	IA	52040	1	12-Provider facilitates speeds faster than that reported on the map	Provider only: The Map does not correctly reflect service that I facilitate to this location	100	20	Fixed Wireless	Served (Over 100/20 available)	Wireless
1357311	411 HIGHWAY STREET	UNDERWOOD	IA	51576	1	12-Provider facilitates speeds faster than that reported on the map	Provider only: The Map does not correctly reflect service that I facilitate to this location	100	20	Fixed Wireless	Served (Over 100/20 available)	Wireless
1357420	305 FAIRBURN STREET	FONDA	IA	50540	1	12-Provider facilitates speeds faster than that reported on the map	Provider only: The Map does not correctly reflect service that I facilitate to this location	100	20	Fixed Wireless	Served (Over 100/20 available)	Wireless
1357478	2735 140TH AVENUE	EVERLY	IA	51338	1	12-Provider facilitates speeds faster than that reported on the map	Provider only: The Map does not correctly reflect service that I facilitate to this location	100	20	Fixed Wireless	Served (Over 100/20 available)	Wireless
1357482	501 NORTH STREET WEST	CALMAR	IA	52132	1	12-Provider facilitates speeds faster than that reported on the map	Provider only: The Map does not correctly reflect service that I facilitate to this location	100	20	Fixed Wireless	Served (Over 100/20 available)	Wireless
1357485	1519 10TH AVENUE EAST	SPENCER	IA	51301	1	12-Provider facilitates speeds faster than that reported on the map	Provider only: The Map does not correctly reflect service that I facilitate to this location	100	20	Fixed Wireless	Served (Over 100/20 available)	Wireless
1357501	217 35TH AVENUE WEST	SPENCER	IA	51301	1	12-Provider facilitates speeds faster than that reported on the map	Provider only: The Map does not correctly reflect service that I facilitate to this location	100	20	Fixed Wireless	Served (Over 100/20 available)	Wireless
1357566	527 WEST 4TH STREET	SPENCER	IA	51301	1	12-Provider facilitates speeds faster than that reported on the map	Provider only: The Map does not correctly reflect service that I facilitate to this location	100	20	Fixed Wireless	Served (Over 100/20 available)	Wireless
1357568	1010 S AVENUE	MILFORD	IA	51351	1	12-Provider facilitates speeds faster than that reported on the map	Provider only: The Map does not correctly reflect service that I facilitate to this location	100	20	Fixed Wireless	Served (Over 100/20 available)	Wireless
1357613	405 IOWA AVENUE	DECORAH	IA	52101	1	12-Provider facilitates speeds faster than that reported on the map	Provider only: The Map does not correctly reflect service that I facilitate to this location	100	20	Fixed Wireless	Served (Over 100/20 available)	Wireless
1357627	14399 SUNDOWN RD	DURANGO	IA	52039	1	12-Provider facilitates speeds faster than that reported on the map	Provider only: The Map does not correctly reflect service that I facilitate to this location	100	20	Fixed Wireless	Served (Over 100/20 available)	Wireless
1357797	60 WESTVIEW DRIVE	MILFORD	IA	51351	1	12-Provider facilitates speeds faster than that reported on the map	Provider only: The Map does not correctly reflect service that I facilitate to this location	100	20	Fixed Wireless	Served (Over 100/20 available)	Wireless
1357800	569 WILLOW RIDGE S	PEOSTA	IA	52068	1	12-Provider facilitates speeds faster than that reported on the map	Provider only: The Map does not correctly reflect service that I facilitate to this location	100	20	Fixed Wireless	Served (Over 100/20 available)	Wireless
1358057	201 RIVERSIDE AVENUE	DECORAH	IA	52101	1	12-Provider facilitates speeds faster than that reported on the map	Provider only: The Map does not correctly reflect service that I facilitate to this location	100	20	Fixed Wireless	Served (Over 100/20 available)	Wireless
1358188	1202 4TH AVENUE SOUTHWEST	SPENCER	IA	51301	1	12-Provider facilitates speeds faster than that reported on the map	Provider only: The Map does not correctly reflect service that I facilitate to this location	100	20	Fixed Wireless	Served (Over 100/20 available)	Wireless
1358359	1841 NEW VIENNA RD	NEW VIENNA	IA	52065	1	12-Provider facilitates speeds faster than that reported on the map	Provider only: The Map does not correctly reflect service that I facilitate to this location	100	20	Fixed Wireless	Served (Over 100/20 available)	Wireless
1358601	707 HEIVLY STREET	DECORAH	IA	52101	1	12-Provider facilitates speeds faster than that reported on the map	Provider only: The Map does not correctly reflect service that I facilitate to this location	100	20	Fixed Wireless	Served (Over 100/20 available)	Wireless
1358606	104 SEMINARY AVE	EPWORTH	IA	52045	1	12-Provider facilitates speeds faster than that reported on the map	Provider only: The Map does not correctly reflect service that I facilitate to this location	100	20	Fixed Wireless	Served (Over 100/20 available)	Wireless
1358628	626 BAJA DR	EPWORTH	IA	52045	1	12-Provider facilitates speeds faster than that reported on the map	Provider only: The Map does not correctly reflect service that I facilitate to this location	100	20	Fixed Wireless	Served (Over 100/20 available)	Wireless
1358716	310 FRANKLIN STREET	FONDA	IA	50540	1	12-Provider facilitates speeds faster than that reported on the map	Provider only: The Map does not correctly reflect service that I facilitate to this location	100	20	Fixed Wireless	Served (Over 100/20 available)	Wireless
1358731	2039 MAJESTIC RIDGE	DUBUQUE	IA	52039	1	12-Provider facilitates speeds faster than that reported on the map	Provider only: The Map does not correctly reflect service that I facilitate to this location	100	20	Fixed Wireless	Served (Over 100/20 available)	Wireless
1358750	24179 PFEILER RD	HOLY CROSS	IA	52053	1	12-Provider facilitates speeds faster than that reported on the map	Provider only: The Map does not correctly reflect service that I facilitate to this location	100	20	Fixed Wireless	Served (Over 100/20 available)	Wireless
1358775	16511 ASBURY RD	DUBUQUE	IA	52002	1	12-Provider facilitates speeds faster than that reported on the map	Provider only: The Map does not correctly reflect service that I facilitate to this location	100	20	Fixed Wireless	Served (Over 100/20 available)	Wireless
1358781	510 EAGLE LANE	UNDERWOOD	IA	51576	1	12-Provider facilitates speeds faster than that reported on the map	Provider only: The Map does not correctly reflect service that I facilitate to this location	100	20	Fixed Wireless	Served (Over 100/20 available)	Wireless
1358844	511 GRAND AVENUE SOUTH	SPENCER	IA	51301	1	12-Provider facilitates speeds faster than that reported on the map	Provider only: The Map does not correctly reflect service that I facilitate to this location	100	20	Fixed Wireless	Served (Over 100/20 available)	Wireless
1358893	430 RAILROAD STREET	RIDGEWAY	IA	52165	1	12-Provider facilitates speeds faster than that reported on the map	Provider only: The Map does not correctly reflect service that I facilitate to this location	100	20	Fixed Wireless	Served (Over 100/20 available)	Wireless
1358985	403 PERRY STREET	MINDEN	IA	51553	1	12-Provider facilitates speeds faster than that reported on the map	Provider only: The Map does not correctly reflect service that I facilitate to this location	100	20	Fixed Wireless	Served (Over 100/20 available)	Wireless
1359011	971 2ND ST NE	DYERSVILLE	IA	52040	1	12-Provider facilitates speeds faster than that reported on the map	Provider only: The Map does not correctly reflect service that I facilitate to this location	100	20	Fixed Wireless	Served (Over 100/20 available)	Wireless
1359036	10632 CARDINAL DR	PEOSTA	IA	52068	1	12-Provider facilitates speeds faster than that reported on the map	Provider only: The Map does not correctly reflect service that I facilitate to this location	100	20	Fixed Wireless	Served (Over 100/20 available)	Wireless
1359104	2472 WILLOW BROOK DR	DUBUQUE	IA	52002	1	12-Provider facilitates speeds faster than that reported on the map	Provider only: The Map does not correctly reflect service that I facilitate to this location	100	20	Fixed Wireless	Served (Over 100/20 available)	Wireless
1359221	1610 K AVENUE	MILFORD	IA	51351	1	12-Provider facilitates speeds faster than that reported on the map	Provider only: The Map does not correctly reflect service that I facilitate to this location	100	20	Fixed Wireless	Served (Over 100/20 available)	Wireless
1359227	411 2ND STREET	PERSIA	IA	51563	1	12-Provider facilitates speeds faster than that reported on the map	Provider only: The Map does not correctly reflect service that I facilitate to this location	100	20	Fixed Wireless	Served (Over 100/20 available)	Wireless
1359278	609 MAIN STREET EAST	DECORAH	IA	52101	1	12-Provider facilitates speeds faster than that reported on the map	Provider only: The Map does not correctly reflect service that I facilitate to this location	100	20	Fixed Wireless	Served (Over 100/20 available)	Wireless
1359402	1005 SUNSHINE RUN	ARNOLDS PARK	IA	51331	1	12-Provider facilitates speeds faster than that reported on the map	Provider only: The Map does not correctly reflect service that I facilitate to this location	100	20	Fixed Wireless	Served (Over 100/20 available)	Wireless
1359404	508 NORTH STREET	DEXTER	IA	50070	1	12-Provider facilitates speeds faster than that reported on the map	Provider only: The Map does not correctly reflect service that I facilitate to this location	100	20	Fixed Wireless	Served (Over 100/20 available)	Wireless
1359557	2480 WILLOW BROOK DR	DUBUQUE	IA	52002	1	12-Provider facilitates speeds faster than that reported on the map	Provider only: The Map does not correctly reflect service that I facilitate to this location	100	20	Fixed Wireless	Served (Over 100/20 available)	Wireless
1359558	26476 RIDGE RD	HOLY CROSS	IA	52053	1	12-Provider facilitates speeds faster than that reported on the map	Provider only: The Map does not correctly reflect service that I facilitate to this location	100	20	Fixed Wireless	Served (Over 100/20 available)	Wireless
1359705	404 12TH ST NE	DYERSVILLE	IA	52040	1	12-Provider facilitates speeds faster than that reported on the map	Provider only: The Map does not correctly reflect service that I facilitate to this location	100	20	Fixed Wireless	Served (Over 100/20 available)	Wireless
1359761	308 EAST PARK STREET	SPENCER	IA	51301	1	12-Provider facilitates speeds faster than that reported on the map	Provider only: The Map does not correctly reflect service that I facilitate to this location	100	20	Fixed Wireless	Served (Over 100/20 available)	Wireless
1359799	105 11TH AVE NW	FARLEY	IA	52046	1	12-Provider facilitates speeds faster than that reported on the map	Provider only: The Map does not correctly reflect service that I facilitate to this location	100	20	Fixed Wireless	Served (Over 100/20 available)	Wireless
1359852	202 PHEASANT LANE	MILFORD	IA	51351	1	12-Provider facilitates speeds faster than that reported on the map	Provider only: The Map does not correctly reflect service that I facilitate to this location	100	20	Fixed Wireless	Served (Over 100/20 available)	Wireless
1359939	525 8TH AVENUE WEST	SPENCER	IA	51301	1	12-Provider facilitates speeds faster than that reported on the map	Provider only: The Map does not correctly reflect service that I facilitate to this location	100	20	Fixed Wireless	Served (Over 100/20 available)	Wireless
1359943	3194 220TH STREET	RIDGEWAY	IA	52165	1	12-Provider facilitates speeds faster than that reported on the map	Provider only: The Map does not correctly reflect service that I facilitate to this location	100	20	Fixed Wireless	Served (Over 100/20 available)	Wireless
1360010	1114 K AVENUE	MILFORD	IA	51351	1	12-Provider facilitates speeds faster than that reported on the map	Provider only: The Map does not correctly reflect service that I facilitate to this location	100	20	Fixed Wireless	Served (Over 100/20 available)	Wireless
1360092	2 PLEASANT BOULEVARD	SPENCER	IA	51301	1	12-Provider facilitates speeds faster than that reported on the map	Provider only: The Map does not correctly reflect service that I facilitate to this location	100	20	Fixed Wireless	Served (Over 100/20 available)	Wireless
1360209	1207 WALNUT STREET	DECORAH	IA	52101	1	12-Provider facilitates speeds faster than that reported on the map	Provider only: The Map does not correctly reflect service that I facilitate to this location	100	20	Fixed Wireless	Served (Over 100/20 available)	Wireless
1360222	1018 GRAND AVENUE	SPENCER	IA	51301	1	12-Provider facilitates speeds faster than that reported on the map	Provider only: The Map does not correctly reflect service that I facilitate to this location	100	20	Fixed Wireless	Served (Over 100/20 available)	Wireless
1360348	2409 STONEBRIAR CT	DUBUQUE	IA	52002	1	12-Provider facilitates speeds faster than that reported on the map	Provider only: The Map does not correctly reflect service that I facilitate to this location	100	20	Fixed Wireless	Served (Over 100/20 available)	Wireless
1360369	405 MOUND STREET	DECORAH	IA	52101	1	12-Provider facilitates speeds faster than that reported on the map	Provider only: The Map does not correctly reflect service that I facilitate to this location	100	20	Fixed Wireless	Served (Over 100/20 available)	Wireless
1360499	16828 COUNTRY CLUB DR	PEOSTA	IA	52068	1	12-Provider facilitates speeds faster than that reported on the map	Provider only: The Map does not correctly reflect service that I facilitate to this location	100	20	Fixed Wireless	Served (Over 100/20 available)	Wireless
1360599	907 8TH STREET	MILFORD	IA	51351	1	12-Provider facilitates speeds faster than that reported on the map	Provider only: The Map does not correctly reflect service that I facilitate to this location	100	20	Fixed Wireless	Served (Over 100/20 available)	Wireless
1360672	111 ELM COURT	DECORAH	IA	52101	1	12-Provider facilitates speeds faster than that reported on the map	Provider only: The Map does not correctly reflect service that I facilitate to this location	100	20	Fixed Wireless	Served (Over 100/20 available)	Wireless
1360698	102 4TH AVE NE	FARLEY	IA	52046	1	12-Provider facilitates speeds faster than that reported on the map	Provider only: The Map does not correctly reflect service that I facilitate to this location	100	20	Fixed Wireless	Served (Over 100/20 available)	Wireless
1360702	717 5TH AVENUE EAST	SPENCER	IA	51301	1	12-Provider facilitates speeds faster than that reported on the map	Provider only: The Map does not correctly reflect service that I facilitate to this location	100	20	Fixed Wireless	Served (Over 100/20 available)	Wireless
1360826	610 2ND ST NE	DYERSVILLE	IA	52040	1	12-Provider facilitates speeds faster than that reported on the map	Provider only: The Map does not correctly reflect service that I facilitate to this location	100	20	Fixed Wireless	Served (Over 100/20 available)	Wireless
1360932	1822 24TH AVENUE WEST	SPENCER	IA	51301	1	12-Provider facilitates speeds faster than that reported on the map	Provider only: The Map does not correctly reflect service that I facilitate to this location	100	20	Fixed Wireless	Served (Over 100/20 available)	Wireless
1360962	16306 COUNTRY CLUB DR	PEOSTA	IA	52068	1	12-Provider facilitates speeds faster than that reported on the map	Provider only: The Map does not correctly reflect service that I facilitate to this location	100	20	Fixed Wireless	Served (Over 100/20 available)	Wireless
1361105	2213 WEST 11TH STREET	SPENCER	IA	51301	1	12-Provider facilitates speeds faster than that reported on the map	Provider only: The Map does not correctly reflect service that I facilitate to this location	100	20	Fixed Wireless	Served (Over 100/20 available)	Wireless
1361157	1004 15TH AVENUE WEST	SPENCER	IA	51301	1	12-Provider facilitates speeds faster than that reported on the map	Provider only: The Map does not correctly reflect service that I facilitate to this location	100	20	Fixed Wireless	Served (Over 100/20 available)	Wireless
1361325	6117 APACHE CT	DUBUQUE	IA	52002	1	12-Provider facilitates speeds faster than that reported on the map	Provider only: The Map does not correctly reflect service that I facilitate to this location	100	20	Fixed Wireless	Served (Over 100/20 available)	Wireless
1361354	315 4TH STREET	UNDERWOOD	IA	51576	1	12-Provider facilitates speeds faster than that reported on the map	Provider only: The Map does not correctly reflect service that I facilitate to this location	100	20	Fixed Wireless	Served (Over 100/20 available)	Wireless
1361355	1840 350TH STREET	SPENCER	IA	51301	1	12-Provider facilitates speeds faster than that reported on the map	Provider only: The Map does not correctly reflect service that I facilitate to this location	100	20	Fixed Wireless	Served (Over 100/20 available)	Wireless
1361450	105 4TH AVENUE	PERSIA	IA	51563	1	12-Provider facilitates speeds faster than that reported on the map	Provider only: The Map does not correctly reflect service that I facilitate to this location	100	20	Fixed Wireless	Served (Over 100/20 available)	Wireless
1361453	315 2ND STREET	DICKENS	IA	51333	1	12-Provider facilitates speeds faster than that reported on the map	Provider only: The Map does not correctly reflect service that I facilitate to this location	100	20	Fixed Wireless	Served (Over 100/20 available)	Wireless
1361537	11275 570TH STREET	FONDA	IA	50540	1	12-Provider facilitates speeds faster than that reported on the map	Provider only: The Map does not correctly reflect service that I facilitate to this location	100	20	Fixed Wireless	Served (Over 100/20 available)	Wireless
1361597	3175 253RD AVENUE	DECORAH	IA	52101	1	12-Provider facilitates speeds faster than that reported on the map	Provider only: The Map does not correctly reflect service that I facilitate to this location	100	20	Fixed Wireless	Served (Over 100/20 available)	Wireless
1361603	634 BIRCH RIDGE S	PEOSTA	IA	52068	1	12-Provider facilitates speeds faster than that reported on the map	Provider only: The Map does not correctly reflect service that I facilitate to this location	100	20	Fixed Wireless	Served (Over 100/20 available)	Wireless
1361721	2828 270TH AVENUE	SPENCER	IA	51301	1	12-Provider facilitates speeds faster than that reported on the map	Provider only: The Map does not correctly reflect service that I facilitate to this location	100	20	Fixed Wireless	Served (Over 100/20 available)	Wireless
1361783	207 6TH AVE NE	FARLEY	IA	52046	1	12-Provider facilitates speeds faster than that reported on the map	Provider only: The Map does not correctly reflect service that I facilitate to this location	100	20	Fixed Wireless	Served (Over 100/20 available)	Wireless
1361892	2930 350TH STREET	DICKENS	IA	51333	1	12-Provider facilitates speeds faster than that reported on the map	Provider only: The Map does not correctly reflect service that I facilitate to this location	100	20	Fixed Wireless	Served (Over 100/20 available)	Wireless
1361911	27969 380TH STREET	HANCOCK	IA	51536	1	12-Provider facilitates speeds faster than that reported on the map	Provider only: The Map does not correctly reflect service that I facilitate to this location	100	20	Fixed Wireless	Served (Over 100/20 available)	Wireless
1362107	35 AIRPORT DRIVE	MILFORD	IA	51351	1	12-Provider facilitates speeds faster than that reported on the map	Provider only: The Map does not correctly reflect service that I facilitate to this location	100	20	Fixed Wireless	Served (Over 100/20 available)	Wireless
1362111	110 EAST PARK STREET	SPENCER	IA	51301	1	12-Provider facilitates speeds faster than that reported on the map	Provider only: The Map does not correctly reflect service that I facilitate to this location	100	20	Fixed Wireless	Served (Over 100/20 available)	Wireless
1362166	18699 HILL RIDGE LN	DURANGO	IA	52039	1	12-Provider facilitates speeds faster than that reported on the map	Provider only: The Map does not correctly reflect service that I facilitate to this location	100	20	Fixed Wireless	Served (Over 100/20 available)	Wireless
1362195	203 WEST 10TH STREET	SPENCER	IA	51301	1	12-Provider facilitates speeds faster than that reported on the map	Provider only: The Map does not correctly reflect service that I facilitate to this location	100	20	Fixed Wireless	Served (Over 100/20 available)	Wireless
1362300	302 9TH STREET SOUTHEAST	SPENCER	IA	51301	1	12-Provider facilitates speeds faster than that reported on the map	Provider only: The Map does not correctly reflect service that I facilitate to this location	100	20	Fixed Wireless	Served (Over 100/20 available)	Wireless
1362332	602 EAST 5TH STREET	SPENCER	IA	51301	1	12-Provider facilitates speeds faster than that reported on the map	Provider only: The Map does not correctly reflect service that I facilitate to this location	100	20	Fixed Wireless	Served (Over 100/20 available)	Wireless
1362360	2026 358TH STREET	SPENCER	IA	51301	1	12-Provider facilitates speeds faster than that reported on the map	Provider only: The Map does not correctly reflect service that I facilitate to this location	100	20	Fixed Wireless	Served (Over 100/20 available)	Wireless

1362402	818 EAST 9TH STREET	SPENCER	IA	51301	1	12-Provider facilitates speeds faster than that reported on the map	Provider only: The Map does not correctly reflect service that I facilitate to this location	100	20	Fixed Wireless	Served (Over 100/20 available)	Wireless
1362432	22366 WESTON AVENUE	UNDERWOOD	IA	51576	1	12-Provider facilitates speeds faster than that reported on the map	Provider only: The Map does not correctly reflect service that I facilitate to this location	100	20	Fixed Wireless	Served (Over 100/20 available)	Wireless
1362443	732 1ST ST N	DYERSVILLE	IA	52040	1	12-Provider facilitates speeds faster than that reported on the map	Provider only: The Map does not correctly reflect service that I facilitate to this location	100	20	Fixed Wireless	Served (Over 100/20 available)	Wireless
1362495	624 2ND AVE SE	DYERSVILLE	IA	52040	1	12-Provider facilitates speeds faster than that reported on the map	Provider only: The Map does not correctly reflect service that I facilitate to this location	100	20	Fixed Wireless	Served (Over 100/20 available)	Wireless
1362524	138 1ST AVE E	DYERSVILLE	IA	52040	1	12-Provider facilitates speeds faster than that reported on the map	Provider only: The Map does not correctly reflect service that I facilitate to this location	100	20	Fixed Wireless	Served (Over 100/20 available)	Wireless
1362562	305 RAILROAD STREET	CALMAR	IA	52132	1	12-Provider facilitates speeds faster than that reported on the map	Provider only: The Map does not correctly reflect service that I facilitate to this location	100	20	Fixed Wireless	Served (Over 100/20 available)	Wireless
1362574	22476 ROAD L-34	UNDERWOOD	IA	51576	1	12-Provider facilitates speeds faster than that reported on the map	Provider only: The Map does not correctly reflect service that I facilitate to this location	100	20	Fixed Wireless	Served (Over 100/20 available)	Wireless
1362675	2883 MADISON ROAD	RIDGEWAY	IA	52165	1	12-Provider facilitates speeds faster than that reported on the map	Provider only: The Map does not correctly reflect service that I facilitate to this location	100	20	Fixed Wireless	Served (Over 100/20 available)	Wireless
1362740	31568 NEW VIENNA RD	NEW VIENNA	IA	52065	1	12-Provider facilitates speeds faster than that reported on the map	Provider only: The Map does not correctly reflect service that I facilitate to this location	100	20	Fixed Wireless	Served (Over 100/20 available)	Wireless
1362757	2728 COLLEGE DRIVE	DECORAH	IA	52101	1	12-Provider facilitates speeds faster than that reported on the map	Provider only: The Map does not correctly reflect service that I facilitate to this location	100	20	Fixed Wireless	Served (Over 100/20 available)	Wireless
1362861	3820 225TH AVENUE	SPENCER	IA	51301	1	12-Provider facilitates speeds faster than that reported on the map	Provider only: The Map does not correctly reflect service that I facilitate to this location	100	20	Fixed Wireless	Served (Over 100/20 available)	Wireless
1362960	703 EAST 8TH STREET	SPENCER	IA	51301	1	12-Provider facilitates speeds faster than that reported on the map	Provider only: The Map does not correctly reflect service that I facilitate to this location	100	20	Fixed Wireless	Served (Over 100/20 available)	Wireless
1363034	16054 SILVER CREEK LN	EPWORTH	IA	52045	1	12-Provider facilitates speeds faster than that reported on the map	Provider only: The Map does not correctly reflect service that I facilitate to this location	100	20	Fixed Wireless	Served (Over 100/20 available)	Wireless
1363087	210 KING STREET	FONDA	IA	50540	1	12-Provider facilitates speeds faster than that reported on the map	Provider only: The Map does not correctly reflect service that I facilitate to this location	100	20	Fixed Wireless	Served (Over 100/20 available)	Wireless
1363162	1000 19TH AVENUE WEST	SPENCER	IA	51301	1	12-Provider facilitates speeds faster than that reported on the map	Provider only: The Map does not correctly reflect service that I facilitate to this location	100	20	Fixed Wireless	Served (Over 100/20 available)	Wireless
1363296	223 WEST 6TH STREET	SPENCER	IA	51301	1	12-Provider facilitates speeds faster than that reported on the map	Provider only: The Map does not correctly reflect service that I facilitate to this location	100	20	Fixed Wireless	Served (Over 100/20 available)	Wireless
1363453	405 3RD AVE SE	FARLEY	IA	52046	1	12-Provider facilitates speeds faster than that reported on the map	Provider only: The Map does not correctly reflect service that I facilitate to this location	100	20	Fixed Wireless	Served (Over 100/20 available)	Wireless
1363472	703 13TH AVE SE	DYERSVILLE	IA	52040	1	12-Provider facilitates speeds faster than that reported on the map	Provider only: The Map does not correctly reflect service that I facilitate to this location	100	20	Fixed Wireless	Served (Over 100/20 available)	Wireless
1363508	117 3RD AVENUE NORTHWEST	FOSTORIA	IA	51340	1	12-Provider facilitates speeds faster than that reported on the map	Provider only: The Map does not correctly reflect service that I facilitate to this location	100	20	Fixed Wireless	Served (Over 100/20 available)	Wireless
1363621	115 MCDERMOTT CT	EPWORTH	IA	52045	1	12-Provider facilitates speeds faster than that reported on the map	Provider only: The Map does not correctly reflect service that I facilitate to this location	100	20	Fixed Wireless	Served (Over 100/20 available)	Wireless
1363752	324 GRAND AVENUE	SPENCER	IA	51301	1	12-Provider facilitates speeds faster than that reported on the map	Provider only: The Map does not correctly reflect service that I facilitate to this location	100	20	Fixed Wireless	Served (Over 100/20 available)	Wireless
1363875	5034 MCALLISTER RD	CASCADE	IA	52033	1	12-Provider facilitates speeds faster than that reported on the map	Provider only: The Map does not correctly reflect service that I facilitate to this location	100	20	Fixed Wireless	Served (Over 100/20 available)	Wireless
1363916	12524 HEISLER RD	FARLEY	IA	52046	1	12-Provider facilitates speeds faster than that reported on the map	Provider only: The Map does not correctly reflect service that I facilitate to this location	100	20	Fixed Wireless	Served (Over 100/20 available)	Wireless
1363992	1109 8TH STREET	MILFORD	IA	51351	1	12-Provider facilitates speeds faster than that reported on the map	Provider only: The Map does not correctly reflect service that I facilitate to this location	100	20	Fixed Wireless	Served (Over 100/20 available)	Wireless
1364018	903 HEATHER DR	PEOSTA	IA	52068	1	12-Provider facilitates speeds faster than that reported on the map	Provider only: The Map does not correctly reflect service that I facilitate to this location	100	20	Fixed Wireless	Served (Over 100/20 available)	Wireless
1364068	818 2ND ST NE	DYERSVILLE	IA	52040	1	12-Provider facilitates speeds faster than that reported on the map	Provider only: The Map does not correctly reflect service that I facilitate to this location	100	20	Fixed Wireless	Served (Over 100/20 available)	Wireless
1364119	35138 DEXFIELD ROAD	DEXTER	IA	50070	1	12-Provider facilitates speeds faster than that reported on the map	Provider only: The Map does not correctly reflect service that I facilitate to this location	100	20	Fixed Wireless	Served (Over 100/20 available)	Wireless
1364132	1522 COUNTRY CLUB DRIVE	SPENCER	IA	51301	1	12-Provider facilitates speeds faster than that reported on the map	Provider only: The Map does not correctly reflect service that I facilitate to this location	100	20	Fixed Wireless	Served (Over 100/20 available)	Wireless
1364203	1306 10TH STREET	MILFORD	IA	51351	1	12-Provider facilitates speeds faster than that reported on the map	Provider only: The Map does not correctly reflect service that I facilitate to this location	100	20	Fixed Wireless	Served (Over 100/20 available)	Wireless
1364213	18471 S MOUND RD	SHERRILL	IA	52073	1	12-Provider facilitates speeds faster than that reported on the map	Provider only: The Map does not correctly reflect service that I facilitate to this location	100	20	Fixed Wireless	Served (Over 100/20 available)	Wireless
1364414	220 EAST 18TH STREET	SPENCER	IA	51301	1	12-Provider facilitates speeds faster than that reported on the map	Provider only: The Map does not correctly reflect service that I facilitate to this location	100	20	Fixed Wireless	Served (Over 100/20 available)	Wireless
1364421	23331 RTE 52 N	HOLY CROSS	IA	52053	1	12-Provider facilitates speeds faster than that reported on the map	Provider only: The Map does not correctly reflect service that I facilitate to this location	100	20	Fixed Wireless	Served (Over 100/20 available)	Wireless
1364492	1112 12TH STREET SOUTHEAST	SPENCER	IA	51301	1	12-Provider facilitates speeds faster than that reported on the map	Provider only: The Map does not correctly reflect service that I facilitate to this location	100	20	Fixed Wireless	Served (Over 100/20 available)	Wireless
1364506	714 25TH STREET SOUTHWEST	SPENCER	IA	51301	1	12-Provider facilitates speeds faster than that reported on the map	Provider only: The Map does not correctly reflect service that I facilitate to this location	100	20	Fixed Wireless	Served (Over 100/20 available)	Wireless
1364537	401 EAST 3RD STREET	FONDA	IA	50540	1	12-Provider facilitates speeds faster than that reported on the map	Provider only: The Map does not correctly reflect service that I facilitate to this location	100	20	Fixed Wireless	Served (Over 100/20 available)	Wireless
1365132	2 EAST PARK STREET	SPENCER	IA	51301	1	12-Provider facilitates speeds faster than that reported on the map	Provider only: The Map does not correctly reflect service that I facilitate to this location	100	20	Fixed Wireless	Served (Over 100/20 available)	Wireless
1365170	110 NORTH MAPLE STREET	AVOCA	IA	51521	1	12-Provider facilitates speeds faster than that reported on the map	Provider only: The Map does not correctly reflect service that I facilitate to this location	100	20	Fixed Wireless	Served (Over 100/20 available)	Wireless
1365254	2950 150TH AVENUE	EVERLY	IA	51338	1	12-Provider facilitates speeds faster than that reported on the map	Provider only: The Map does not correctly reflect service that I facilitate to this location	100	20	Fixed Wireless	Served (Over 100/20 available)	Wireless
1365328	106 JEFFERSON STREET SOUTH	CALMAR	IA	52132	1	12-Provider facilitates speeds faster than that reported on the map	Provider only: The Map does not correctly reflect service that I facilitate to this location	100	20	Fixed Wireless	Served (Over 100/20 available)	Wireless
1365437	723 EAST 16TH STREET	SPENCER	IA	51301	1	12-Provider facilitates speeds faster than that reported on the map	Provider only: The Map does not correctly reflect service that I facilitate to this location	100	20	Fixed Wireless	Served (Over 100/20 available)	Wireless
1365477	218 WEST 2ND STREET	SPENCER	IA	51301	1	12-Provider facilitates speeds faster than that reported on the map	Provider only: The Map does not correctly reflect service that I facilitate to this location	100	20	Fixed Wireless	Served (Over 100/20 available)	Wireless
1365607	806 28TH STREET	MILFORD	IA	51351	1	12-Provider facilitates speeds faster than that reported on the map	Provider only: The Map does not correctly reflect service that I facilitate to this location	100	20	Fixed Wireless	Served (Over 100/20 available)	Wireless
1365681	603 NORTH STREET WEST	CALMAR	IA	52132	1	12-Provider facilitates speeds faster than that reported on the map	Provider only: The Map does not correctly reflect service that I facilitate to this location	100	20	Fixed Wireless	Served (Over 100/20 available)	Wireless
1365730	7581 COLUMBUS ST	NEW VIENNA	IA	52065	1	12-Provider facilitates speeds faster than that reported on the map	Provider only: The Map does not correctly reflect service that I facilitate to this location	100	20	Fixed Wireless	Served (Over 100/20 available)	Wireless
1365779	201 2ND STREET	DICKENS	IA	51333	1	12-Provider facilitates speeds faster than that reported on the map	Provider only: The Map does not correctly reflect service that I facilitate to this location	100	20	Fixed Wireless	Served (Over 100/20 available)	Wireless
1365868	603 STAPLETON DRIVE	DECORAH	IA	52101	1	12-Provider facilitates speeds faster than that reported on the map	Provider only: The Map does not correctly reflect service that I facilitate to this location	100	20	Fixed Wireless	Served (Over 100/20 available)	Wireless
1365903	620 MEADOWLAND CT	EPWORTH	IA	52045	1	12-Provider facilitates speeds faster than that reported on the map	Provider only: The Map does not correctly reflect service that I facilitate to this location	100	20	Fixed Wireless	Served (Over 100/20 available)	Wireless
1365930	710 EAST 13TH STREET	SPENCER	IA	51301	1	12-Provider facilitates speeds faster than that reported on the map	Provider only: The Map does not correctly reflect service that I facilitate to this location	100	20	Fixed Wireless	Served (Over 100/20 available)	Wireless
1365955	1104 J AVENUE	MILFORD	IA	51351	1	12-Provider facilitates speeds faster than that reported on the map	Provider only: The Map does not correctly reflect service that I facilitate to this location	100	20	Fixed Wireless	Served (Over 100/20 available)	Wireless
1366012	2215 1ST AVENUE EAST	SPENCER	IA	51301	1	12-Provider facilitates speeds faster than that reported on the map	Provider only: The Map does not correctly reflect service that I facilitate to this location	100	20	Fixed Wireless	Served (Over 100/20 available)	Wireless
1366028	20331 HOCHREIN RD	SHERRILL	IA	52073	1	12-Provider facilitates speeds faster than that reported on the map	Provider only: The Map does not correctly reflect service that I facilitate to this location	100	20	Fixed Wireless	Served (Over 100/20 available)	Wireless
1366070	209 E MAIN ST	LUXEMBURG	IA	52056	1	12-Provider facilitates speeds faster than that reported on the map	Provider only: The Map does not correctly reflect service that I facilitate to this location	100	20	Fixed Wireless	Served (Over 100/20 available)	Wireless
1366071	19326 FETTKETHER LN	DURANGO	IA	52039	1	12-Provider facilitates speeds faster than that reported on the map	Provider only: The Map does not correctly reflect service that I facilitate to this location	100	20	Fixed Wireless	Served (Over 100/20 available)	Wireless
1366134	1406 SKYLINE DRIVE	DECORAH	IA	52101	1	12-Provider facilitates speeds faster than that reported on the map	Provider only: The Map does not correctly reflect service that I facilitate to this location	100	20	Fixed Wireless	Served (Over 100/20 available)	Wireless
1366157	1429 1ST AVE E	DYERSVILLE	IA	52040	1	12-Provider facilitates speeds faster than that reported on the map	Provider only: The Map does not correctly reflect service that I facilitate to this location	100	20	Fixed Wireless	Served (Over 100/20 available)	Wireless
1366199	1413 OKOBOJI AVENUE	MILFORD	IA	51351	1	12-Provider facilitates speeds faster than that reported on the map	Provider only: The Map does not correctly reflect service that I facilitate to this location	100	20	Fixed Wireless	Served (Over 100/20 available)	Wireless
1366230	206 WEST 6TH STREET	POMEROY	IA	50575	1	12-Provider facilitates speeds faster than that reported on the map	Provider only: The Map does not correctly reflect service that I facilitate to this location	100	20	Fixed Wireless	Served (Over 100/20 available)	Wireless
1366350	3352 253RD AVENUE	DECORAH	IA	52101	1	12-Provider facilitates speeds faster than that reported on the map	Provider only: The Map does not correctly reflect service that I facilitate to this location	100	20	Fixed Wireless	Served (Over 100/20 available)	Wireless
1366397	806 6TH STREET	MILFORD	IA	51351	1	12-Provider facilitates speeds faster than that reported on the map	Provider only: The Map does not correctly reflect service that I facilitate to this location	100	20	Fixed Wireless	Served (Over 100/20 available)	Wireless
1366465	423 MAIN STREET	POMEROY	IA	50575	1	12-Provider facilitates speeds faster than that reported on the map	Provider only: The Map does not correctly reflect service that I facilitate to this location	100	20	Fixed Wireless	Served (Over 100/20 available)	Wireless
1366476	314 MARSHALL STREET	DEXTER	IA	50070	1	12-Provider facilitates speeds faster than that reported on the map	Provider only: The Map does not correctly reflect service that I facilitate to this location	100	20	Fixed Wireless	Served (Over 100/20 available)	Wireless
1366587	1404 SKYLINE DRIVE	DECORAH	IA	52101	1	12-Provider facilitates speeds faster than that reported on the map	Provider only: The Map does not correctly reflect service that I facilitate to this location	100	20	Fixed Wireless	Served (Over 100/20 available)	Wireless
1366612	2219 GRANITE AVENUE	LYTTON	IA	50561	1	12-Provider facilitates speeds faster than that reported on the map	Provider only: The Map does not correctly reflect service that I facilitate to this location	100	20	Fixed Wireless	Served (Over 100/20 available)	Wireless
1366636	201 3RD AVE NE	FARLEY	IA	52046	1	12-Provider facilitates speeds faster than that reported on the map	Provider only: The Map does not correctly reflect service that I facilitate to this location	100	20	Fixed Wireless	Served (Over 100/20 available)	Wireless
1366695	22424 WESTON AVENUE	UNDERWOOD	IA	51576	1	12-Provider facilitates speeds faster than that reported on the map	Provider only: The Map does not correctly reflect service that I facilitate to this location	100	20	Fixed Wireless	Served (Over 100/20 available)	Wireless
1366710	1781 OLD STAGE ROAD	DECORAH	IA	52101	1	12-Provider facilitates speeds faster than that reported on the map	Provider only: The Map does not correctly reflect service that I facilitate to this location	100	20	Fixed Wireless	Served (Over 100/20 available)	Wireless
1366716	3000 BONNIE LANE	MILFORD	IA	51351	1	12-Provider facilitates speeds faster than that reported on the map	Provider only: The Map does not correctly reflect service that I facilitate to this location	100	20	Fixed Wireless	Served (Over 100/20 available)	Wireless
1366900	1101 J AVENUE	MILFORD	IA	51351	1	12-Provider facilitates speeds faster than that reported on the map	Provider only: The Map does not correctly reflect service that I facilitate to this location	100	20	Fixed Wireless	Served (Over 100/20 available)	Wireless
1366913	104 N ANDRES ST	LUXEMBURG	IA	52056	1	12-Provider facilitates speeds faster than that reported on the map	Provider only: The Map does not correctly reflect service that I facilitate to this location	100	20	Fixed Wireless	Served (Over 100/20 available)	Wireless
1367073	17217 MEADOWLARK DR	PEOSTA	IA	52068	1	12-Provider facilitates speeds faster than that reported on the map	Provider only: The Map does not correctly reflect service that I facilitate to this location	100	20	Fixed Wireless	Served (Over 100/20 available)	Wireless
1367089	2084 220TH STREET	MILFORD	IA	51351	1	12-Provider facilitates speeds faster than that reported on the map	Provider only: The Map does not correctly reflect service that I facilitate to this location	100	20	Fixed Wireless	Served (Over 100/20 available)	Wireless
1367135	2805 CHAPLIN DRIVE	MILFORD	IA	51351	1	12-Provider facilitates speeds faster than that reported on the map	Provider only: The Map does not correctly reflect service that I facilitate to this location	100	20	Fixed Wireless	Served (Over 100/20 available)	Wireless
1367164	172 LEZLIE DR	PEOSTA	IA	52068	1	12-Provider facilitates speeds faster than that reported on the map	Provider only: The Map does not correctly reflect service that I facilitate to this location	100	20	Fixed Wireless	Served (Over 100/20 available)	Wireless
1367170	1219 FAIRVIEW AVENUE	SPENCER	IA	51301	1	12-Provider facilitates speeds faster than that reported on the map	Provider only: The Map does not correctly reflect service that I facilitate to this location	100	20	Fixed Wireless	Served (Over 100/20 available)	Wireless
1367187	1308 WEST 11TH STREET	SPENCER	IA	51301	1	12-Provider facilitates speeds faster than that reported on the map	Provider only: The Map does not correctly reflect service that I facilitate to this location	100	20	Fixed Wireless	Served (Over 100/20 available)	Wireless
1367294	819 FAIRWAY STREET	SPENCER	IA	51301	1	12-Provider facilitates speeds faster than that reported on the map	Provider only: The Map does not correctly reflect service that I facilitate to this location	100	20	Fixed Wireless	Served (Over 100/20 available)	Wireless
1367357	7344 IOWA ST	NEW VIENNA	IA	52065	1	12-Provider facilitates speeds faster than that reported on the map	Provider only: The Map does not correctly reflect service that I facilitate to this location	100	20	Fixed Wireless	Served (Over 100/20 available)	Wireless
1367409	616 WATER STREET WEST	DECORAH	IA	52101	1	12-Provider facilitates speeds faster than that reported on the map	Provider only: The Map does not correctly reflect service that I facilitate to this location	100	20	Fixed Wireless	Served (Over 100/20 available)	Wireless
1367553	614 EAST 14TH STREET	SPENCER	IA	51301	1	12-Provider facilitates speeds faster than that reported on the map	Provider only: The Map does not correctly reflect service that I facilitate to this location	100	20	Fixed Wireless	Served (Over 100/20 available)	Wireless
1367557	310 COLLEGE DRIVE	DECORAH	IA	52101	1	12-Provider facilitates speeds faster than that reported on the map	Provider only: The Map does not correctly reflect service that I facilitate to this location	100	20	Fixed Wireless	Served (Over 100/20 available)	Wireless
1367578	326 EAST 19TH STREET	SPENCER	IA	51301	1	12-Provider facilitates speeds faster than that reported on the map	Provider only: The Map does not correctly reflect service that I facilitate to this location	100	20	Fixed Wireless	Served (Over 100/20 available)	Wireless
1367644	1103 13TH STREET SOUTHWEST	SPENCER	IA	51301	1	12-Provider facilitates speeds faster than that reported on the map	Provider only: The Map does not correctly reflect service that I facilitate to this location	100	20	Fixed Wireless	Served (Over 100/20 available)	Wireless
1367655	2009 OKOBOJI BOULEVARD	MILFORD	IA	51351	1	12-Provider facilitates speeds faster than that reported on the map	Provider only: The Map does not correctly reflect service that I facilitate to this location	100	20	Fixed Wireless	Served (Over 100/20 available)	Wireless
1367706	210 1ST AVE E	DYERSVILLE	IA	52040	1	12-Provider facilitates speeds faster than that reported on the map	Provider only: The Map does not correctly reflect service that I facilitate to this location	100	20	Fixed Wireless	Served (Over 100/20 available)	Wireless
1367811	217 SOUTHWEST 1ST STREET	FOSTORIA	IA	51340	1	12-Provider facilitates speeds faster than that reported on the map	Provider only: The Map does not correctly reflect service that I facilitate to this location	100	20	Fixed Wireless	Served (Over 100/20 available)	Wireless
1368016	418 11TH AVE SE	DYERSVILLE	IA	52040	1	12-Provider facilitates speeds faster than that reported on the map	Provider only: The Map does not correctly reflect service that I facilitate to this location	100	20	Fixed Wireless	Served (Over 100/20 available)	Wireless
1368078	806 4TH AVE NW	FARLEY	IA	52046	1	12-Provider facilitates speeds faster than that reported on the map	Provider only: The Map does not correctly reflect service that I facilitate to this location	100	20	Fixed Wireless	Served (Over 100/20 available)	Wireless
1368224	307 MAIN STREET EAST	DECORAH	IA	52101	1	12-Provider facilitates speeds faster than that reported on the map	Provider only: The Map does not correctly reflect service that I facilitate to this location	100	20	Fixed Wireless	Served (Over 100/20 available)	Wireless
1368235	120 WEST 15TH STREET	SPENCER	IA	51301	1	12-Provider facilitates speeds faster than that reported on the map	Provider only: The Map does not correctly reflect service that I facilitate to this location	100	20	Fixed Wireless	Served (Over 100/20 available)	Wireless
1368260	311 2ND ST SE	FARLEY	IA	52046	1	12-Provider facilitates speeds faster than that reported on the map	Provider only: The Map does not correctly reflect service that I facilitate to this location	100	20	Fixed Wireless	Served (Over 100/20 available)	Wireless
1368261	15 MAIN STREET	FOSTORIA	IA	51340	1	12-Provider facilitates speeds faster than that reported on the map	Provider only: The Map does not correctly reflect service that I facilitate to this location	100	20	Fixed Wireless	Served (Over 100/20 available)	Wireless
1368265	21886 CLEAR CREEK RD	GUTTENBERG	IA	52052	1	12-Provider facilitates speeds faster than that reported on the map	Provider only: The Map does not correctly reflect service that I facilitate to this location	100	20	Fixed Wireless	Served (Over 100/20 available)	Wireless
1368287	105 N ANDRES ST	LUXEMBURG	IA	52056	1	12-Provider facilitates speeds faster than that reported on the map	Provider only: The Map does not correctly reflect service that I facilitate to this location	100	20	Fixed Wireless	Served (Over 100/20 available)	Wireless
1368554	2320 365TH STREET	SPENCER	IA	51301	1	12-Provider facilitates speeds faster than that reported on the map	Provider only: The Map does not correctly reflect service that I facilitate to this location	100	20	Fixed Wireless	Served (Over 100/20 available)	Wireless
1368772	2425 PINEHURST CT	DUBUQUE	IA	52002	1	12-Provider facilitates speeds faster than that reported on the map	Provider only: The Map does not correctly reflect service that I facilitate to this location	100	20	Fixed Wireless	Served (Over 100/20 available)	Wireless
1368841	1514 FAIRVIEW AVENUE	SPENCER	IA	51301	1	12-Provider facilitates speeds faster than that reported on the map	Provider only: The Map does not correctly reflect service that I facilitate to this location	100	20	Fixed Wireless	Served (Over 100/20 available)	Wireless
1368852	713 SERENITY COURT	DECORAH	IA	52101	1	12-Provider facilitates speeds faster than that reported on the map	Provider only: The Map does not correctly reflect service that I facilitate to this location	100	20	Fixed Wireless	Served (Over 100/20 available)	Wireless
1368858	31945 BESLER RD	DYERSVILLE	IA	52040	1	12-Provider facilitates speeds faster than that reported on the map	Provider only: The Map does not correctly reflect service that I facilitate to this location	100	20	Fixed Wireless	Served (Over 100/20 available)	Wireless
1369022	914 5TH AVENUE WEST	SPENCER	IA	51301	1	12-Provider facilitates speeds faster than that reported on the map	Provider only: The Map does not correctly reflect service that I facilitate to this location	100	20	Fixed Wireless	Served (Over 100/20 available)	Wireless
1369211	10733 EAGLE RIDGE CT	PEOSTA	IA	52068	1	12-Provider facilitates speeds faster than that reported on the map	Provider only: The Map does not correctly reflect service that I facilitate to this location	100	20	Fixed Wireless	Served (Over 100/20 available)	Wireless
1369258	712 2ND AVE SW	DYERSVILLE	IA	52040	1	12-Provider facilitates speeds faster than that reported on the map	Provider only: The Map does not correctly reflect service that I facilitate to this location	100	20	Fixed Wireless	Served (Over 100/20 available)	Wireless
1369314	9453 LARA DR	PEOSTA	IA	52068	1	12-Provider facilitates speeds faster than that reported on the map	Provider only: The Map does not correctly reflect service that I facilitate to this location	100	20	Fixed Wireless	Served (Over 100/20 available)	Wireless
1369346	510 WINNESHIEK AVENUE	DECORAH	IA	52101	1	12-Provider facilitates speeds faster than that reported on the map	Provider only: The Map does not correctly reflect service that I facilitate to this location	100	20	Fixed Wireless	Served (Over 100/20 available)	Wireless
1369348	721 ELMWOOD DRIVE	SPENCER	IA	51301	1	12-Provider facilitates speeds faster than that reported on the map	Provider only: The Map does not correctly reflect service that I facilitate to this location	100	20	Fixed Wireless	Served (Over 100/20 available)	Wireless
1369593	11998 SROKA LN	EPWORTH	IA	52045	1	12-Provider facilitates speeds faster than that reported on the map	Provider only: The Map does not correctly reflect service that I facilitate to this location	100	20	Fixed Wireless	Served (Over 100/20 available)	Wireless
1369681	1512 LAUREL DRIVE	DECORAH	IA	52101	1	12-Provider facilitates speeds faster than that reported on the map	Provider only: The Map does not correctly reflect service that I facilitate to this location	100	20	Fixed Wireless	Served (Over 100/20 available)	Wireless
1370172	325 MILL STREET NORTH	DECORAH	IA	52101	1	12-Provider facilitates speeds faster than that reported on the map	Provider only: The Map does not correctly reflect service that I facilitate to this location	100	20	Fixed Wireless	Served (Over 100/20 available)	Wireless
1370235	7800 BURDS RD	PEOSTA	IA	52068	1	12-Provider facilitates speeds faster than that reported on the map	Provider only: The Map does not correctly reflect service that I facilitate to this location	100	20	Fixed Wireless	Served (Over 100/20 available)	Wireless
1370246	205 EAST 5TH STREET	SPENCER	IA	51301	1	12-Provider facilitates speeds faster than that reported on the map	Provider only: The Map does not correctly reflect service that I facilitate to this location	100	20	Fixed Wireless	Served (Over 100/20 available)	Wireless
1370496	305 SOUTHWEST 1ST STREET	FOSTORIA	IA	51340	1	12-Provider facilitates speeds faster than that reported on the map	Provider only: The Map does not correctly reflect service that I facilitate to this location	100	20	Fixed Wireless	Served (Over 100/20 available)	Wireless
1370515	745 MISSY DR	PEOSTA	IA	52068	1	12-Provider facilitates speeds faster than that reported on the map	Provider only: The Map does not correctly reflect service that I facilitate to this location	100	20	Fixed Wireless	Served (Over 100/20 available)	Wireless
1370559	1323 3RD AVENUE WEST	SPENCER	IA	51301	1	12-Provider facilitates speeds faster than that reported on the map	Provider only: The Map does not correctly reflect service that I facilitate to this location	100	20	Fixed Wireless	Served (Over 100/20 available)	Wireless
1370562	1003 COUNTRY CLUB LANE	SPENCER	IA	51301	1	12-Provider facilitates speeds faster than that reported on the map	Provider only: The Map does not correctly reflect service that I facilitate to this location	100	20	Fixed Wireless	Served (Over 100/20 available)	Wireless
1370589	16200 WOODMOOR DR	DUBUQUE	IA	52002	1	12-Provider facilitates speeds faster than that reported on the map	Provider only: The Map does not correctly reflect service that I facilitate to this location	100	20	Fixed Wireless	Served (Over 100/20 available)	Wireless
1370716	901 M AVENUE	MILFORD	IA	51351	1	12-Provider facilitates speeds faster than that reported on the map	Provider only: The Map does not correctly reflect service that I facilitate to this location	100	20	Fixed Wireless	Served (Over 100/20 available)	Wireless
1370726	103 E 2ND AVE	LUXEMBURG	IA	52056	1	12-Provider facilitates speeds faster than that reported on the map	Provider only: The Map does not correctly reflect service that I facilitate to this location	100	20	Fixed Wireless	Served (Over 100/20 available)	Wireless
1370925	184 BRYN DR	PEOSTA	IA	52068	1	12-Provider facilitates speeds faster than that reported on the map	Provider only: The Map does not correctly reflect service that I facilitate to this location	100	20	Fixed Wireless	Served (Over 100/20 available)	Wireless
1370934	1110 N AVENUE	MILFORD	IA	51351	1	12-Provider facilitates speeds faster than that reported on the map	Provider only: The Map does not correctly reflect service that I facilitate to this location	100	20	Fixed Wireless	Served (Over 100/20 available)	Wireless
1370980	1315 1ST AVENUE WEST	SPENCER	IA	51301	1	12-Provider facilitates speeds faster than that reported on the map	Provider only: The Map does not correctly reflect service that I facilitate to this location	100	20	Fixed Wireless	Served (Over 100/20 available)	Wireless
1371094	1008 LINDEN STREET	DECORAH	IA	52101	1	12-Provider facilitates speeds faster than that reported on the map	Provider only: The Map does not correctly reflect service that I facilitate to this location	100	20	Fixed Wireless	Served (Over 100/20 available)	Wireless
1371124	917 EAST 19TH STREET	SPENCER	IA	51301	1	12-Provider facilitates speeds faster than that reported on the map	Provider only: The Map does not correctly reflect service that I facilitate to this location	100	20	Fixed Wireless	Served (Over 100/20 available)	Wireless
1371164	105 WEST STREET NORTH	CALMAR	IA	52132	1	12-Provider facilitates speeds faster than that reported on the map	Provider only: The Map does not correctly reflect service that I facilitate to this location	100	20	Fixed Wireless	Served (Over 100/20 available)	Wireless
1371252	401 SUNRISE BOULEVARD	DECORAH	IA	52101	1	12-Provider facilitates speeds faster than that reported on the map	Provider only: The Map does not correctly reflect service that I facilitate to this location	100	20	Fixed Wireless	Served (Over 100/20 available)	Wireless
1371319	511 CENTER AVE N	EPWORTH	IA	52045	1	12-Provider facilitates speeds faster than that reported on the map	Provider only: The Map does not correctly reflect service that I facilitate to this location	100	20	Fixed Wireless	Served (Over 100/20 available)	Wireless
1371433	704 BROADWAY STREET WEST	DECORAH	IA	52101	1	12-Provider facilitates speeds faster than that reported on the map	Provider only: The Map does not correctly reflect service that I facilitate to this location	100	20	Fixed Wireless	Served (Over 100/20 available)	Wireless

1371510	32234 TIMBER LN	DYERSVILLE	IA	52040	1	12-Provider facilitates speeds faster than that reported on the map	Provider only: The Map does not correctly reflect service that I facilitate to this location	100	20	Fixed Wireless	Served (Over 100/20 available)	Wireless
1371525	518 1ST AVE E	DYERSVILLE	IA	52040	1	12-Provider facilitates speeds faster than that reported on the map	Provider only: The Map does not correctly reflect service that I facilitate to this location	100	20	Fixed Wireless	Served (Over 100/20 available)	Wireless
1371535	106 HANCOCK STREET WEST	CALMAR	IA	52132	1	12-Provider facilitates speeds faster than that reported on the map	Provider only: The Map does not correctly reflect service that I facilitate to this location	100	20	Fixed Wireless	Served (Over 100/20 available)	Wireless
1371556	521 WASHINGTON ST	EPWORTH	IA	52045	1	12-Provider facilitates speeds faster than that reported on the map	Provider only: The Map does not correctly reflect service that I facilitate to this location	100	20	Fixed Wireless	Served (Over 100/20 available)	Wireless
1371598	18810 DURANGO RD	DURANGO	IA	52039	1	12-Provider facilitates speeds faster than that reported on the map	Provider only: The Map does not correctly reflect service that I facilitate to this location	100	20	Fixed Wireless	Served (Over 100/20 available)	Wireless
1371682	424 SOUTH ONTARIO STREET	POMEROY	IA	50575	1	12-Provider facilitates speeds faster than that reported on the map	Provider only: The Map does not correctly reflect service that I facilitate to this location	100	20	Fixed Wireless	Served (Over 100/20 available)	Wireless
1371802	517 10TH AVE SE	DYERSVILLE	IA	52040	1	12-Provider facilitates speeds faster than that reported on the map	Provider only: The Map does not correctly reflect service that I facilitate to this location	100	20	Fixed Wireless	Served (Over 100/20 available)	Wireless
1371932	403 PARK STREET	MINDEN	IA	51553	1	12-Provider facilitates speeds faster than that reported on the map	Provider only: The Map does not correctly reflect service that I facilitate to this location	100	20	Fixed Wireless	Served (Over 100/20 available)	Wireless
1372234	306 1ST STREET	DECORAH	IA	52101	1	12-Provider facilitates speeds faster than that reported on the map	Provider only: The Map does not correctly reflect service that I facilitate to this location	100	20	Fixed Wireless	Served (Over 100/20 available)	Wireless
1372316	15824 HOLY CROSS RD	EPWORTH	IA	52045	1	12-Provider facilitates speeds faster than that reported on the map	Provider only: The Map does not correctly reflect service that I facilitate to this location	100	20	Fixed Wireless	Served (Over 100/20 available)	Wireless
1372323	12 EAST 3RD STREET	SPENCER	IA	51301	1	12-Provider facilitates speeds faster than that reported on the map	Provider only: The Map does not correctly reflect service that I facilitate to this location	100	20	Fixed Wireless	Served (Over 100/20 available)	Wireless
1372334	612 BARTON STREET	DEXTER	IA	50070	1	12-Provider facilitates speeds faster than that reported on the map	Provider only: The Map does not correctly reflect service that I facilitate to this location	100	20	Fixed Wireless	Served (Over 100/20 available)	Wireless
1372372	16848 NAVARRE CT	PEOSTA	IA	52068	1	12-Provider facilitates speeds faster than that reported on the map	Provider only: The Map does not correctly reflect service that I facilitate to this location	100	20	Fixed Wireless	Served (Over 100/20 available)	Wireless
1372418	1003 WEST 4TH STREET	SPENCER	IA	51301	1	12-Provider facilitates speeds faster than that reported on the map	Provider only: The Map does not correctly reflect service that I facilitate to this location	100	20	Fixed Wireless	Served (Over 100/20 available)	Wireless
1372539	117 KELLIE CT	EPWORTH	IA	52045	1	12-Provider facilitates speeds faster than that reported on the map	Provider only: The Map does not correctly reflect service that I facilitate to this location	100	20	Fixed Wireless	Served (Over 100/20 available)	Wireless
1372743	404 CENTER AVENUE	DECORAH	IA	52101	1	12-Provider facilitates speeds faster than that reported on the map	Provider only: The Map does not correctly reflect service that I facilitate to this location	100	20	Fixed Wireless	Served (Over 100/20 available)	Wireless
1372786	6 HILL DRIVE	MILFORD	IA	51351	1	12-Provider facilitates speeds faster than that reported on the map	Provider only: The Map does not correctly reflect service that I facilitate to this location	100	20	Fixed Wireless	Served (Over 100/20 available)	Wireless
1372925	501 NORTH STREET	DECORAH	IA	52101	1	12-Provider facilitates speeds faster than that reported on the map	Provider only: The Map does not correctly reflect service that I facilitate to this location	100	20	Fixed Wireless	Served (Over 100/20 available)	Wireless
1372956	329 4TH STREET SOUTHWEST	SPENCER	IA	51301	1	12-Provider facilitates speeds faster than that reported on the map	Provider only: The Map does not correctly reflect service that I facilitate to this location	100	20	Fixed Wireless	Served (Over 100/20 available)	Wireless
1373030	19894 CLEAR CREEK RD	NEW VIENNA	IA	52065	1	12-Provider facilitates speeds faster than that reported on the map	Provider only: The Map does not correctly reflect service that I facilitate to this location	100	20	Fixed Wireless	Served (Over 100/20 available)	Wireless
1373058	300 SOUTHMOOR DRIVE	SPENCER	IA	51301	1	12-Provider facilitates speeds faster than that reported on the map	Provider only: The Map does not correctly reflect service that I facilitate to this location	100	20	Fixed Wireless	Served (Over 100/20 available)	Wireless
1373078	2436 RED OAK ROAD	DECORAH	IA	52101	1	12-Provider facilitates speeds faster than that reported on the map	Provider only: The Map does not correctly reflect service that I facilitate to this location	100	20	Fixed Wireless	Served (Over 100/20 available)	Wireless
1373111	19045 POTTERS BLUFF LN	DURANGO	IA	52039	1	12-Provider facilitates speeds faster than that reported on the map	Provider only: The Map does not correctly reflect service that I facilitate to this location	100	20	Fixed Wireless	Served (Over 100/20 available)	Wireless
1373130	110 HIGH CIRCLE	UNDERWOOD	IA	51576	1	12-Provider facilitates speeds faster than that reported on the map	Provider only: The Map does not correctly reflect service that I facilitate to this location	100	20	Fixed Wireless	Served (Over 100/20 available)	Wireless
1373231	2555 ST ANDREWS ROAD	DECORAH	IA	52101	1	12-Provider facilitates speeds faster than that reported on the map	Provider only: The Map does not correctly reflect service that I facilitate to this location	100	20	Fixed Wireless	Served (Over 100/20 available)	Wireless
1373368	325 MARSHALL STREET	DEXTER	IA	50070	1	12-Provider facilitates speeds faster than that reported on the map	Provider only: The Map does not correctly reflect service that I facilitate to this location	100	20	Fixed Wireless	Served (Over 100/20 available)	Wireless
1373395	424 4TH ST SE	DYERSVILLE	IA	52040	1	12-Provider facilitates speeds faster than that reported on the map	Provider only: The Map does not correctly reflect service that I facilitate to this location	100	20	Fixed Wireless	Served (Over 100/20 available)	Wireless
1373505	31925 BRIES DR	DYERSVILLE	IA	52040	1	12-Provider facilitates speeds faster than that reported on the map	Provider only: The Map does not correctly reflect service that I facilitate to this location	100	20	Fixed Wireless	Served (Over 100/20 available)	Wireless
1373545	2990 340TH STREET	DICKENS	IA	51333	1	12-Provider facilitates speeds faster than that reported on the map	Provider only: The Map does not correctly reflect service that I facilitate to this location	100	20	Fixed Wireless	Served (Over 100/20 available)	Wireless
1373812	102 1ST ST E	LUXEMBURG	IA	52056	1	12-Provider facilitates speeds faster than that reported on the map	Provider only: The Map does not correctly reflect service that I facilitate to this location	100	20	Fixed Wireless	Served (Over 100/20 available)	Wireless
1373872	1406 14TH STREET	MILFORD	IA	51351	1	12-Provider facilitates speeds faster than that reported on the map	Provider only: The Map does not correctly reflect service that I facilitate to this location	100	20	Fixed Wireless	Served (Over 100/20 available)	Wireless
1373879	119 N ANDRES ST	LUXEMBURG	IA	52056	1	12-Provider facilitates speeds faster than that reported on the map	Provider only: The Map does not correctly reflect service that I facilitate to this location	100	20	Fixed Wireless	Served (Over 100/20 available)	Wireless
1373906	204 5TH ST SE	FARLEY	IA	52046	1	12-Provider facilitates speeds faster than that reported on the map	Provider only: The Map does not correctly reflect service that I facilitate to this location	100	20	Fixed Wireless	Served (Over 100/20 available)	Wireless
1373947	617 MEADOWLAND CT	EPWORTH	IA	52045	1	12-Provider facilitates speeds faster than that reported on the map	Provider only: The Map does not correctly reflect service that I facilitate to this location	100	20	Fixed Wireless	Served (Over 100/20 available)	Wireless
1374015	3016 LAKEVIEW STREET	MILFORD	IA	51351	1	12-Provider facilitates speeds faster than that reported on the map	Provider only: The Map does not correctly reflect service that I facilitate to this location	100	20	Fixed Wireless	Served (Over 100/20 available)	Wireless
1374088	850 TERRACE PARK BOULEVARD	MILFORD	IA	51351	1	12-Provider facilitates speeds faster than that reported on the map	Provider only: The Map does not correctly reflect service that I facilitate to this location	100	20	Fixed Wireless	Served (Over 100/20 available)	Wireless
1374531	2176 213TH AVENUE	MILFORD	IA	51351	1	12-Provider facilitates speeds faster than that reported on the map	Provider only: The Map does not correctly reflect service that I facilitate to this location	100	20	Fixed Wireless	Served (Over 100/20 available)	Wireless
1374579	109 1ST ST SW	EPWORTH	IA	52045	1	12-Provider facilitates speeds faster than that reported on the map	Provider only: The Map does not correctly reflect service that I facilitate to this location	100	20	Fixed Wireless	Served (Over 100/20 available)	Wireless
1374594	2068 WEDGEWOOD DR	DUBUQUE	IA	52002	1	12-Provider facilitates speeds faster than that reported on the map	Provider only: The Map does not correctly reflect service that I facilitate to this location	100	20	Fixed Wireless	Served (Over 100/20 available)	Wireless
1374662	206 6TH AVE NE	FARLEY	IA	52046	1	12-Provider facilitates speeds faster than that reported on the map	Provider only: The Map does not correctly reflect service that I facilitate to this location	100	20	Fixed Wireless	Served (Over 100/20 available)	Wireless
1374719	25954 RIDGE RD	HOLY CROSS	IA	52053	1	12-Provider facilitates speeds faster than that reported on the map	Provider only: The Map does not correctly reflect service that I facilitate to this location	100	20	Fixed Wireless	Served (Over 100/20 available)	Wireless
1374790	201 2ND AVE SE	DYERSVILLE	IA	52040	1	12-Provider facilitates speeds faster than that reported on the map	Provider only: The Map does not correctly reflect service that I facilitate to this location	100	20	Fixed Wireless	Served (Over 100/20 available)	Wireless
1374862	2875 150TH AVENUE	EVERLY	IA	51338	1	12-Provider facilitates speeds faster than that reported on the map	Provider only: The Map does not correctly reflect service that I facilitate to this location	100	20	Fixed Wireless	Served (Over 100/20 available)	Wireless
1374921	408 PARK STREET	MINDEN	IA	51553	1	12-Provider facilitates speeds faster than that reported on the map	Provider only: The Map does not correctly reflect service that I facilitate to this location	100	20	Fixed Wireless	Served (Over 100/20 available)	Wireless
1375080	422 11TH AVENUE WEST	SPENCER	IA	51301	1	12-Provider facilitates speeds faster than that reported on the map	Provider only: The Map does not correctly reflect service that I facilitate to this location	100	20	Fixed Wireless	Served (Over 100/20 available)	Wireless
1375235	805 13TH AVE SE	DYERSVILLE	IA	52040	1	12-Provider facilitates speeds faster than that reported on the map	Provider only: The Map does not correctly reflect service that I facilitate to this location	100	20	Fixed Wireless	Served (Over 100/20 available)	Wireless
1375284	2522 OKOBOJI BOULEVARD	MILFORD	IA	51351	1	12-Provider facilitates speeds faster than that reported on the map	Provider only: The Map does not correctly reflect service that I facilitate to this location	100	20	Fixed Wireless	Served (Over 100/20 available)	Wireless
1375376	1325 1 1/2 ST SW	DYERSVILLE	IA	52040	1	12-Provider facilitates speeds faster than that reported on the map	Provider only: The Map does not correctly reflect service that I facilitate to this location	100	20	Fixed Wireless	Served (Over 100/20 available)	Wireless
1375379	18619 HOLY CROSS RD	HOLY CROSS	IA	52053	1	12-Provider facilitates speeds faster than that reported on the map	Provider only: The Map does not correctly reflect service that I facilitate to this location	100	20	Fixed Wireless	Served (Over 100/20 available)	Wireless
1375429	8264 KALB RIDGE ST	PEOSTA	IA	52068	1	12-Provider facilitates speeds faster than that reported on the map	Provider only: The Map does not correctly reflect service that I facilitate to this location	100	20	Fixed Wireless	Served (Over 100/20 available)	Wireless
1375431	13131 W CLAY DR	DUBUQUE	IA	52002	1	12-Provider facilitates speeds faster than that reported on the map	Provider only: The Map does not correctly reflect service that I facilitate to this location	100	20	Fixed Wireless	Served (Over 100/20 available)	Wireless
1375638	303 6TH AVE NE	DYERSVILLE	IA	52040	1	12-Provider facilitates speeds faster than that reported on the map	Provider only: The Map does not correctly reflect service that I facilitate to this location	100	20	Fixed Wireless	Served (Over 100/20 available)	Wireless
1375643	1 STONEYBROOK CIRCLE SOUTHWEST	SPENCER	IA	51301	1	12-Provider facilitates speeds faster than that reported on the map	Provider only: The Map does not correctly reflect service that I facilitate to this location	100	20	Fixed Wireless	Served (Over 100/20 available)	Wireless
1375650	1507 N AVENUE	MILFORD	IA	51351	1	12-Provider facilitates speeds faster than that reported on the map	Provider only: The Map does not correctly reflect service that I facilitate to this location	100	20	Fixed Wireless	Served (Over 100/20 available)	Wireless
1375690	603 3RD AVE SE	FARLEY	IA	52046	1	12-Provider facilitates speeds faster than that reported on the map	Provider only: The Map does not correctly reflect service that I facilitate to this location	100	20	Fixed Wireless	Served (Over 100/20 available)	Wireless
1376132	113 KELLIE CT	EPWORTH	IA	52045	1	12-Provider facilitates speeds faster than that reported on the map	Provider only: The Map does not correctly reflect service that I facilitate to this location	100	20	Fixed Wireless	Served (Over 100/20 available)	Wireless
1376311	19989 SAINT JOSEPHS DR	DURANGO	IA	52039	1	12-Provider facilitates speeds faster than that reported on the map	Provider only: The Map does not correctly reflect service that I facilitate to this location	100	20	Fixed Wireless	Served (Over 100/20 available)	Wireless
1376372	13580 8TH ST NW	DYERSVILLE	IA	52040	1	12-Provider facilitates speeds faster than that reported on the map	Provider only: The Map does not correctly reflect service that I facilitate to this location	100	20	Fixed Wireless	Served (Over 100/20 available)	Wireless
1376487	6048 FOREST HILLS DR	DUBUQUE	IA	52002	1	12-Provider facilitates speeds faster than that reported on the map	Provider only: The Map does not correctly reflect service that I facilitate to this location	100	20	Fixed Wireless	Served (Over 100/20 available)	Wireless
1376492	11778 WUCHTER RD	DYERSVILLE	IA	52040	1	12-Provider facilitates speeds faster than that reported on the map	Provider only: The Map does not correctly reflect service that I facilitate to this location	100	20	Fixed Wireless	Served (Over 100/20 available)	Wireless
1376549	11602 RTE 136	DYERSVILLE	IA	52040	1	12-Provider facilitates speeds faster than that reported on the map	Provider only: The Map does not correctly reflect service that I facilitate to this location	100	20	Fixed Wireless	Served (Over 100/20 available)	Wireless
1376665	206 GRAND AVENUE	SPENCER	IA	51301	1	12-Provider facilitates speeds faster than that reported on the map	Provider only: The Map does not correctly reflect service that I facilitate to this location	100	20	Fixed Wireless	Served (Over 100/20 available)	Wireless
1376671	1206 SKYLINE DRIVE	DECORAH	IA	52101	1	12-Provider facilitates speeds faster than that reported on the map	Provider only: The Map does not correctly reflect service that I facilitate to this location	100	20	Fixed Wireless	Served (Over 100/20 available)	Wireless
1376720	3889 296TH STREET	PERSIA	IA	51563	1	12-Provider facilitates speeds faster than that reported on the map	Provider only: The Map does not correctly reflect service that I facilitate to this location	100	20	Fixed Wireless	Served (Over 100/20 available)	Wireless
1376827	816 4TH AVENUE EAST	SPENCER	IA	51301	1	12-Provider facilitates speeds faster than that reported on the map	Provider only: The Map does not correctly reflect service that I facilitate to this location	100	20	Fixed Wireless	Served (Over 100/20 available)	Wireless
1376885	6047 THUNDER RD	HOLY CROSS	IA	52053	1	12-Provider facilitates speeds faster than that reported on the map	Provider only: The Map does not correctly reflect service that I facilitate to this location	100	20	Fixed Wireless	Served (Over 100/20 available)	Wireless
1376995	605 EAGLE CIECLE	UNDERWOOD	IA	51576	1	12-Provider facilitates speeds faster than that reported on the map	Provider only: The Map does not correctly reflect service that I facilitate to this location	100	20	Fixed Wireless	Served (Over 100/20 available)	Wireless
1377047	1505 10TH AVENUE EAST	SPENCER	IA	51301	1	12-Provider facilitates speeds faster than that reported on the map	Provider only: The Map does not correctly reflect service that I facilitate to this location	100	20	Fixed Wireless	Served (Over 100/20 available)	Wireless
1377073	512 EAST 17TH STREET	SPENCER	IA	51301	1	12-Provider facilitates speeds faster than that reported on the map	Provider only: The Map does not correctly reflect service that I facilitate to this location	100	20	Fixed Wireless	Served (Over 100/20 available)	Wireless
1377160	722 BARTON STREET	DEXTER	IA	50070	1	12-Provider facilitates speeds faster than that reported on the map	Provider only: The Map does not correctly reflect service that I facilitate to this location	100	20	Fixed Wireless	Served (Over 100/20 available)	Wireless
1377162	11150 FISHPOND RD	EPWORTH	IA	52045	1	12-Provider facilitates speeds faster than that reported on the map	Provider only: The Map does not correctly reflect service that I facilitate to this location	100	20	Fixed Wireless	Served (Over 100/20 available)	Wireless
1377165	21582 PILOT GROVE RD	EPWORTH	IA	52045	1	12-Provider facilitates speeds faster than that reported on the map	Provider only: The Map does not correctly reflect service that I facilitate to this location	100	20	Fixed Wireless	Served (Over 100/20 available)	Wireless
1377185	1203 L AVENUE	MILFORD	IA	51351	1	12-Provider facilitates speeds faster than that reported on the map	Provider only: The Map does not correctly reflect service that I facilitate to this location	100	20	Fixed Wireless	Served (Over 100/20 available)	Wireless
1377187	1703 2ND AVENUE EAST	SPENCER	IA	51301	1	12-Provider facilitates speeds faster than that reported on the map	Provider only: The Map does not correctly reflect service that I facilitate to this location	100	20	Fixed Wireless	Served (Over 100/20 available)	Wireless
1377196	945 EMERALD PINES DRIVE	ARNOLDS PARK	IA	51331	1	12-Provider facilitates speeds faster than that reported on the map	Provider only: The Map does not correctly reflect service that I facilitate to this location	100	20	Fixed Wireless	Served (Over 100/20 available)	Wireless
1377212	505 1ST AVE W	FARLEY	IA	52046	1	12-Provider facilitates speeds faster than that reported on the map	Provider only: The Map does not correctly reflect service that I facilitate to this location	100	20	Fixed Wireless	Served (Over 100/20 available)	Wireless
1377253	419 ANGELA JEAN CIR	PEOSTA	IA	52068	1	12-Provider facilitates speeds faster than that reported on the map	Provider only: The Map does not correctly reflect service that I facilitate to this location	100	20	Fixed Wireless	Served (Over 100/20 available)	Wireless
1377275	6069 STOCKWOOD DR	DUBUQUE	IA	52002	1	12-Provider facilitates speeds faster than that reported on the map	Provider only: The Map does not correctly reflect service that I facilitate to this location	100	20	Fixed Wireless	Served (Over 100/20 available)	Wireless
1377353	720 RIDGE ROAD	DECORAH	IA	52101	1	12-Provider facilitates speeds faster than that reported on the map	Provider only: The Map does not correctly reflect service that I facilitate to this location	100	20	Fixed Wireless	Served (Over 100/20 available)	Wireless
1377406	1311 10TH STREET	MILFORD	IA	51351	1	12-Provider facilitates speeds faster than that reported on the map	Provider only: The Map does not correctly reflect service that I facilitate to this location	100	20	Fixed Wireless	Served (Over 100/20 available)	Wireless
1377525	701 W MAIN ST	EPWORTH	IA	52045	1	12-Provider facilitates speeds faster than that reported on the map	Provider only: The Map does not correctly reflect service that I facilitate to this location	100	20	Fixed Wireless	Served (Over 100/20 available)	Wireless
1377689	2960 250TH STREET	TERRIL	IA	51364	1	12-Provider facilitates speeds faster than that reported on the map	Provider only: The Map does not correctly reflect service that I facilitate to this location	100	20	Fixed Wireless	Served (Over 100/20 available)	Wireless
1377782	923 4TH AVENUE WEST	SPENCER	IA	51301	1	12-Provider facilitates speeds faster than that reported on the map	Provider only: The Map does not correctly reflect service that I facilitate to this location	100	20	Fixed Wireless	Served (Over 100/20 available)	Wireless
1377928	613 BAJA DR	EPWORTH	IA	52045	1	12-Provider facilitates speeds faster than that reported on the map	Provider only: The Map does not correctly reflect service that I facilitate to this location	100	20	Fixed Wireless	Served (Over 100/20 available)	Wireless
1378034	3341 PRAIRIE MEADOW DRIVE	MILFORD	IA	51351	1	12-Provider facilitates speeds faster than that reported on the map	Provider only: The Map does not correctly reflect service that I facilitate to this location	100	20	Fixed Wireless	Served (Over 100/20 available)	Wireless
1378060	13951 RTE 136	DYERSVILLE	IA	52040	1	12-Provider facilitates speeds faster than that reported on the map	Provider only: The Map does not correctly reflect service that I facilitate to this location	100	20	Fixed Wireless	Served (Over 100/20 available)	Wireless
1378147	447 OAK STREET	ARNOLDS PARK	IA	51331	1	12-Provider facilitates speeds faster than that reported on the map	Provider only: The Map does not correctly reflect service that I facilitate to this location	100	20	Fixed Wireless	Served (Over 100/20 available)	Wireless
1378385	2218 WEST 10TH STREET	SPENCER	IA	51301	1	12-Provider facilitates speeds faster than that reported on the map	Provider only: The Map does not correctly reflect service that I facilitate to this location	100	20	Fixed Wireless	Served (Over 100/20 available)	Wireless
1378474	1315 3RD ST SW	DYERSVILLE	IA	52040	1	12-Provider facilitates speeds faster than that reported on the map	Provider only: The Map does not correctly reflect service that I facilitate to this location	100	20	Fixed Wireless	Served (Over 100/20 available)	Wireless
1378524	1205 6TH STREET	MILFORD	IA	51351	1	12-Provider facilitates speeds faster than that reported on the map	Provider only: The Map does not correctly reflect service that I facilitate to this location	100	20	Fixed Wireless	Served (Over 100/20 available)	Wireless
1378653	2393 ASPEN LANE ROAD	DECORAH	IA	52101	1	12-Provider facilitates speeds faster than that reported on the map	Provider only: The Map does not correctly reflect service that I facilitate to this location	100	20	Fixed Wireless	Served (Over 100/20 available)	Wireless
1378701	690 FIELD OF DREAMS WAY	DYERSVILLE	IA	52040	1	12-Provider facilitates speeds faster than that reported on the map	Provider only: The Map does not correctly reflect service that I facilitate to this location	100	20	Fixed Wireless	Served (Over 100/20 available)	Wireless
1378770	401 CLARK STREET WEST	CALMAR	IA	52132	1	12-Provider facilitates speeds faster than that reported on the map	Provider only: The Map does not correctly reflect service that I facilitate to this location	100	20	Fixed Wireless	Served (Over 100/20 available)	Wireless
1378902	25430 NEW VIENNA RD	FARLEY	IA	52046	1	12-Provider facilitates speeds faster than that reported on the map	Provider only: The Map does not correctly reflect service that I facilitate to this location	100	20	Fixed Wireless	Served (Over 100/20 available)	Wireless
1379072	1301 38TH AVENUE WEST	SPENCER	IA	51301	1	12-Provider facilitates speeds faster than that reported on the map	Provider only: The Map does not correctly reflect service that I facilitate to this location	100	20	Fixed Wireless	Served (Over 100/20 available)	Wireless
1379171	207 BROADWAY STREET EAST	DECORAH	IA	52101	1	12-Provider facilitates speeds faster than that reported on the map	Provider only: The Map does not correctly reflect service that I facilitate to this location	100	20	Fixed Wireless	Served (Over 100/20 available)	Wireless
1379301	206 SEMINARY AVE	EPWORTH	IA	52045	1	12-Provider facilitates speeds faster than that reported on the map	Provider only: The Map does not correctly reflect service that I facilitate to this location	100	20	Fixed Wireless	Served (Over 100/20 available)	Wireless
1379329	201 4TH STREET	UNDERWOOD	IA	51576	1	12-Provider facilitates speeds faster than that reported on the map	Provider only: The Map does not correctly reflect service that I facilitate to this location	100	20	Fixed Wireless	Served (Over 100/20 available)	Wireless
1379384	2638 260TH STREET	MILFORD	IA	51351	1	12-Provider facilitates speeds faster than that reported on the map	Provider only: The Map does not correctly reflect service that I facilitate to this location	100	20	Fixed Wireless	Served (Over 100/20 available)	Wireless
1379600	207 EAST 21ST STREET	SPENCER	IA	51301	1	12-Provider facilitates speeds faster than that reported on the map	Provider only: The Map does not correctly reflect service that I facilitate to this location	100	20	Fixed Wireless	Served (Over 100/20 available)	Wireless
1379627	715 SOUTH ONTARIO STREET	POMEROY	IA	50575	1	12-Provider facilitates speeds faster than that reported on the map	Provider only: The Map does not correctly reflect service that I facilitate to this location	100	20	Fixed Wireless	Served (Over 100/20 available)	Wireless
1379636	905 14TH STREET	MILFORD	IA	51351	1	12-Provider facilitates speeds faster than that reported on the map	Provider only: The Map does not correctly reflect service that I facilitate to this location	100	20	Fixed Wireless	Served (Over 100/20 available)	Wireless
1379649	1021 10TH STREET	MILFORD	IA	51351	1	12-Provider facilitates speeds faster than that reported on the map	Provider only: The Map does not correctly reflect service that I facilitate to this location	100	20	Fixed Wireless	Served (Over 100/20 available)	Wireless
1379701	105 6TH AVE NW	DYERSVILLE	IA	52040	1	12-Provider facilitates speeds faster than that reported on the map	Provider only: The Map does not correctly reflect service that I facilitate to this location	100	20	Fixed Wireless	Served (Over 100/20 available)	Wireless
1379732	503 TAHOE CT	FARLEY	IA	52046	1	12-Provider facilitates speeds faster than that reported on the map	Provider only: The Map does not correctly reflect service that I facilitate to this location	100	20	Fixed Wireless	Served (Over 100/20 available)	Wireless
1379808	13725 MUELLER PKWY	SHERRILL	IA	52073	1	12-Provider facilitates speeds faster than that reported on the map	Provider only: The Map does not correctly reflect service that I facilitate to this location	100	20	Fixed Wireless	Served (Over 100/20 available)	Wireless
1379810	16702 THUNDER RIDGE DR	PEOSTA	IA	52068	1	12-Provider facilitates speeds faster than that reported on the map	Provider only: The Map does not correctly reflect service that I facilitate to this location	100	20	Fixed Wireless	Served (Over 100/20 available)	Wireless
1379852	94 WOODLYN DRIVE	MILFORD	IA	51351	1	12-Provider facilitates speeds faster than that reported on the map	Provider only: The Map does not correctly reflect service that I facilitate to this location	100	20	Fixed Wireless	Served (Over 100/20 available)	Wireless
1379872	223 COLLEGE DRIVE	DECORAH	IA	52101	1	12-Provider facilitates speeds faster than that reported on the map	Provider only: The Map does not correctly reflect service that I facilitate to this location	100	20	Fixed Wireless	Served (Over 100/20 available)	Wireless
1379875	2715 LOCUST ROAD	DECORAH	IA	52101	1	12-Provider facilitates speeds faster than that reported on the map	Provider only: The Map does not correctly reflect service that I facilitate to this location	100	20	Fixed Wireless	Served (Over 100/20 available)	Wireless
1379920	251 3RD STREET	UNDERWOOD	IA	51576	1	12-Provider facilitates speeds faster than that reported on the map	Provider only: The Map does not correctly reflect service that I facilitate to this location	100	20	Fixed Wireless	Served (Over 100/20 available)	Wireless
1380137	1103 12TH STREET SOUTHEAST	SPENCER	IA	51301	1	12-Provider facilitates speeds faster than that reported on the map	Provider only: The Map does not correctly reflect service that I facilitate to this location	100	20	Fixed Wireless	Served (Over 100/20 available)	Wireless
1380156	606 SOUTH HIGHWAY 71	ARNOLDS PARK	IA	51331	1	12-Provider facilitates speeds faster than that reported on the map	Provider only: The Map does not correctly reflect service that I facilitate to this location	100	20	Fixed Wireless	Served (Over 100/20 available)	Wireless
1380187	321 9TH STREET SOUTHWEST	SPENCER	IA	51301	1	12-Provider facilitates speeds faster than that reported on the map	Provider only: The Map does not correctly reflect service that I facilitate to this location	100	20	Fixed Wireless	Served (Over 100/20 available)	Wireless
1380234	15962 ASBURY RD	DUBUQUE	IA	52002	1	12-Provider facilitates speeds faster than that reported on the map	Provider only: The Map does not correctly reflect service that I facilitate to this location	100	20	Fixed Wireless	Served (Over 100/20 available)	Wireless
1380298	2089 MILL ST	NEW VIENNA	IA	52065	1	12-Provider facilitates speeds faster than that reported on the map	Provider only: The Map does not correctly reflect service that I facilitate to this location	100	20	Fixed Wireless	Served (Over 100/20 available)	Wireless
1380323	2064 TIMBER RIDGE DR SE	DYERSVILLE	IA	52040	1	12-Provider facilitates speeds faster than that reported on the map	Provider only: The Map does not correctly reflect service that I facilitate to this location	100	20	Fixed Wireless	Served (Over 100/20 available)	Wireless
1380442	1052 EMERALD PINES DRIVE	ARNOLDS PARK	IA	51331	1	12-Provider facilitates speeds faster than that reported on the map	Provider only: The Map does not correctly reflect service that I facilitate to this location	100	20	Fixed Wireless	Served (Over 100/20 available)	Wireless
1380450	6281 RTE 136	WORTHINGTON	IA	52078	1	12-Provider facilitates speeds faster than that reported on the map	Provider only: The Map does not correctly reflect service that I facilitate to this location	100	20	Fixed Wireless	Served (Over 100/20 available)	Wireless
1380454	25617 NEW VIENNA RD	FARLEY	IA	52046	1	12-Provider facilitates speeds faster than that reported on the map	Provider only: The Map does not correctly reflect service that I facilitate to this location	100	20	Fixed Wireless	Served (Over 100/20 available)	Wireless
1380538	631 BAJA DR	EPWORTH	IA	52045	1	12-Provider facilitates speeds faster than that reported on the map	Provider only: The Map does not correctly reflect service that I facilitate to this location	100	20	Fixed Wireless	Served (Over 100/20 available)	Wireless
1380548	19140 BREEZY RIDGE RD	DUBUQUE	IA	52002	1	12-Provider facilitates speeds faster than that reported on the map	Provider only: The Map does not correctly reflect service that I facilitate to this location	100	20	Fixed Wireless	Served (Over 100/20 available)	Wireless
1380834	1515 WEST 13TH STREET	SPENCER	IA	51301	1	12-Provider facilitates speeds faster than that reported on the map	Provider only: The Map does not correctly reflect service that I facilitate to this location	100	20	Fixed Wireless	Served (Over 100/20 available)	Wireless
1380849	101 ELMWOOD CT	EPWORTH	IA	52045	1	12-Provider facilitates speeds faster than that reported on the map	Provider only: The Map does not correctly reflect service that I facilitate to this location	100	20	Fixed Wireless	Served (Over 100/20 available)	Wireless
1380911	1218 4TH ST SW	DYERSVILLE	IA	52040	1	12-Provider facilitates speeds faster than that reported on the map	Provider only: The Map does not correctly reflect service that I facilitate to this location	100	20	Fixed Wireless	Served (Over 100/20 available)	Wireless

1380922	310 RAILROAD STREET	RIDGEWAY	IA	52165	1	12-Provider facilitates speeds faster than that reported on the map	Provider only: The Map does not correctly reflect service that I facilitate to this location	100	20	Fixed Wireless	Served (Over 100/20 available)	Wireless
1380961	470 DAM ROAD	ARNOLDS PARK	IA	51331	1	12-Provider facilitates speeds faster than that reported on the map	Provider only: The Map does not correctly reflect service that I facilitate to this location	100	20	Fixed Wireless	Served (Over 100/20 available)	Wireless
1380986	1129 12TH ST SE	DYERSVILLE	IA	52040	1	12-Provider facilitates speeds faster than that reported on the map	Provider only: The Map does not correctly reflect service that I facilitate to this location	100	20	Fixed Wireless	Served (Over 100/20 available)	Wireless
1381065	1208 PLEASANT LANE	SPENCER	IA	51301	1	12-Provider facilitates speeds faster than that reported on the map	Provider only: The Map does not correctly reflect service that I facilitate to this location	100	20	Fixed Wireless	Served (Over 100/20 available)	Wireless
1381201	2064 KEOTA AVENUE	JOLLEY	IA	50551	1	12-Provider facilitates speeds faster than that reported on the map	Provider only: The Map does not correctly reflect service that I facilitate to this location	100	20	Fixed Wireless	Served (Over 100/20 available)	Wireless
1381471	206 5TH AVE SE	DYERSVILLE	IA	52040	1	12-Provider facilitates speeds faster than that reported on the map	Provider only: The Map does not correctly reflect service that I facilitate to this location	100	20	Fixed Wireless	Served (Over 100/20 available)	Wireless
1381721	19428 CALONDER RD	DURANGO	IA	52039	1	12-Provider facilitates speeds faster than that reported on the map	Provider only: The Map does not correctly reflect service that I facilitate to this location	100	20	Fixed Wireless	Served (Over 100/20 available)	Wireless
1381791	1672 AUGUSTA ROAD	DECORAH	IA	52101	1	12-Provider facilitates speeds faster than that reported on the map	Provider only: The Map does not correctly reflect service that I facilitate to this location	100	20	Fixed Wireless	Served (Over 100/20 available)	Wireless
1381875	1314 SKYLINE DRIVE	DECORAH	IA	52101	1	12-Provider facilitates speeds faster than that reported on the map	Provider only: The Map does not correctly reflect service that I facilitate to this location	100	20	Fixed Wireless	Served (Over 100/20 available)	Wireless
1381879	1111 M AVENUE	MILFORD	IA	51351	1	12-Provider facilitates speeds faster than that reported on the map	Provider only: The Map does not correctly reflect service that I facilitate to this location	100	20	Fixed Wireless	Served (Over 100/20 available)	Wireless
1381889	703 MEADOW COURT	DECORAH	IA	52101	1	12-Provider facilitates speeds faster than that reported on the map	Provider only: The Map does not correctly reflect service that I facilitate to this location	100	20	Fixed Wireless	Served (Over 100/20 available)	Wireless
1381955	2112 11TH AVENUE SOUTHWEST	SPENCER	IA	51301	1	12-Provider facilitates speeds faster than that reported on the map	Provider only: The Map does not correctly reflect service that I facilitate to this location	100	20	Fixed Wireless	Served (Over 100/20 available)	Wireless
1382192	1374 270TH STREET	EVERLY	IA	51338	1	12-Provider facilitates speeds faster than that reported on the map	Provider only: The Map does not correctly reflect service that I facilitate to this location	100	20	Fixed Wireless	Served (Over 100/20 available)	Wireless
1382265	2508 OKOBOJI BOULEVARD	MILFORD	IA	51351	1	12-Provider facilitates speeds faster than that reported on the map	Provider only: The Map does not correctly reflect service that I facilitate to this location	100	20	Fixed Wireless	Served (Over 100/20 available)	Wireless
1382280	1126 3RD AVENUE EAST	SPENCER	IA	51301	1	12-Provider facilitates speeds faster than that reported on the map	Provider only: The Map does not correctly reflect service that I facilitate to this location	100	20	Fixed Wireless	Served (Over 100/20 available)	Wireless
1382411	651 SUNSHINE RUN	ARNOLDS PARK	IA	51331	1	12-Provider facilitates speeds faster than that reported on the map	Provider only: The Map does not correctly reflect service that I facilitate to this location	100	20	Fixed Wireless	Served (Over 100/20 available)	Wireless
1382507	1618 1ST AVE E	DYERSVILLE	IA	52040	1	12-Provider facilitates speeds faster than that reported on the map	Provider only: The Map does not correctly reflect service that I facilitate to this location	100	20	Fixed Wireless	Served (Over 100/20 available)	Wireless
1382511	10663 SKYLARK DR	PEOSTA	IA	52068	1	12-Provider facilitates speeds faster than that reported on the map	Provider only: The Map does not correctly reflect service that I facilitate to this location	100	20	Fixed Wireless	Served (Over 100/20 available)	Wireless
1382624	1602 MARKS COURT	SPENCER	IA	51301	1	12-Provider facilitates speeds faster than that reported on the map	Provider only: The Map does not correctly reflect service that I facilitate to this location	100	20	Fixed Wireless	Served (Over 100/20 available)	Wireless
1382669	15989 CEDAR RIDGE RD	DUBUQUE	IA	52002	1	12-Provider facilitates speeds faster than that reported on the map	Provider only: The Map does not correctly reflect service that I facilitate to this location	100	20	Fixed Wireless	Served (Over 100/20 available)	Wireless
1382826	2056 LINCOLN HIGHWAY ROAD	DECORAH	IA	52101	1	12-Provider facilitates speeds faster than that reported on the map	Provider only: The Map does not correctly reflect service that I facilitate to this location	100	20	Fixed Wireless	Served (Over 100/20 available)	Wireless
1383113	5663 KARPER HARBOR RD	FARLEY	IA	52046	1	12-Provider facilitates speeds faster than that reported on the map	Provider only: The Map does not correctly reflect service that I facilitate to this location	100	20	Fixed Wireless	Served (Over 100/20 available)	Wireless
1383151	512 WEST 5TH STREET	SPENCER	IA	51301	1	12-Provider facilitates speeds faster than that reported on the map	Provider only: The Map does not correctly reflect service that I facilitate to this location	100	20	Fixed Wireless	Served (Over 100/20 available)	Wireless
1383187	119 DRYDEN AVENUE	MCCLELLAND	IA	51548	1	12-Provider facilitates speeds faster than that reported on the map	Provider only: The Map does not correctly reflect service that I facilitate to this location	100	20	Fixed Wireless	Served (Over 100/20 available)	Wireless
1383209	1615 1ST AVENUE WEST	SPENCER	IA	51301	1	12-Provider facilitates speeds faster than that reported on the map	Provider only: The Map does not correctly reflect service that I facilitate to this location	100	20	Fixed Wireless	Served (Over 100/20 available)	Wireless
1383235	3208 PRAIRIE MEADOW DRIVE	MILFORD	IA	51351	1	12-Provider facilitates speeds faster than that reported on the map	Provider only: The Map does not correctly reflect service that I facilitate to this location	100	20	Fixed Wireless	Served (Over 100/20 available)	Wireless
1383246	2541 CO RD W14	RIDGEWAY	IA	52165	1	12-Provider facilitates speeds faster than that reported on the map	Provider only: The Map does not correctly reflect service that I facilitate to this location	100	20	Fixed Wireless	Served (Over 100/20 available)	Wireless
1383264	913 POLK STREET	DEXTER	IA	50070	1	12-Provider facilitates speeds faster than that reported on the map	Provider only: The Map does not correctly reflect service that I facilitate to this location	100	20	Fixed Wireless	Served (Over 100/20 available)	Wireless
1383414	804 26TH STREET	MILFORD	IA	51351	1	12-Provider facilitates speeds faster than that reported on the map	Provider only: The Map does not correctly reflect service that I facilitate to this location	100	20	Fixed Wireless	Served (Over 100/20 available)	Wireless
1383468	27678 LANSING RD	DYERSVILLE	IA	52040	1	12-Provider facilitates speeds faster than that reported on the map	Provider only: The Map does not correctly reflect service that I facilitate to this location	100	20	Fixed Wireless	Served (Over 100/20 available)	Wireless
1383637	308 WEST 12TH STREET	SPENCER	IA	51301	1	12-Provider facilitates speeds faster than that reported on the map	Provider only: The Map does not correctly reflect service that I facilitate to this location	100	20	Fixed Wireless	Served (Over 100/20 available)	Wireless
1383671	11616 GUN CLUB RD	EPWORTH	IA	52045	1	12-Provider facilitates speeds faster than that reported on the map	Provider only: The Map does not correctly reflect service that I facilitate to this location	100	20	Fixed Wireless	Served (Over 100/20 available)	Wireless
1383714	95 1ST AVENUE	PERSIA	IA	51563	1	12-Provider facilitates speeds faster than that reported on the map	Provider only: The Map does not correctly reflect service that I facilitate to this location	100	20	Fixed Wireless	Served (Over 100/20 available)	Wireless
1383775	215 EAST 14TH STREET	SPENCER	IA	51301	1	12-Provider facilitates speeds faster than that reported on the map	Provider only: The Map does not correctly reflect service that I facilitate to this location	100	20	Fixed Wireless	Served (Over 100/20 available)	Wireless
1383795	27 WESTVIEW DRIVE	MILFORD	IA	51351	1	12-Provider facilitates speeds faster than that reported on the map	Provider only: The Map does not correctly reflect service that I facilitate to this location	100	20	Fixed Wireless	Served (Over 100/20 available)	Wireless
1383851	507 OKOBOJI AVENUE	MILFORD	IA	51351	1	12-Provider facilitates speeds faster than that reported on the map	Provider only: The Map does not correctly reflect service that I facilitate to this location	100	20	Fixed Wireless	Served (Over 100/20 available)	Wireless
1383919	501 Q AVENUE	MILFORD	IA	51351	1	12-Provider facilitates speeds faster than that reported on the map	Provider only: The Map does not correctly reflect service that I facilitate to this location	100	20	Fixed Wireless	Served (Over 100/20 available)	Wireless
1384031	10 WEST 4TH STREET	SPENCER	IA	51301	1	12-Provider facilitates speeds faster than that reported on the map	Provider only: The Map does not correctly reflect service that I facilitate to this location	100	20	Fixed Wireless	Served (Over 100/20 available)	Wireless
1384106	809 SUNSHINE RUN	ARNOLDS PARK	IA	51331	1	12-Provider facilitates speeds faster than that reported on the map	Provider only: The Map does not correctly reflect service that I facilitate to this location	100	20	Fixed Wireless	Served (Over 100/20 available)	Wireless
1384133	620 JULISSA DR	PEOSTA	IA	52068	1	12-Provider facilitates speeds faster than that reported on the map	Provider only: The Map does not correctly reflect service that I facilitate to this location	100	20	Fixed Wireless	Served (Over 100/20 available)	Wireless
1384137	223 WEST PARK STREET	SPENCER	IA	51301	1	12-Provider facilitates speeds faster than that reported on the map	Provider only: The Map does not correctly reflect service that I facilitate to this location	100	20	Fixed Wireless	Served (Over 100/20 available)	Wireless
1384181	922 EAST 13TH STREET	SPENCER	IA	51301	1	12-Provider facilitates speeds faster than that reported on the map	Provider only: The Map does not correctly reflect service that I facilitate to this location	100	20	Fixed Wireless	Served (Over 100/20 available)	Wireless
1384276	907 K AVENUE	MILFORD	IA	51351	1	12-Provider facilitates speeds faster than that reported on the map	Provider only: The Map does not correctly reflect service that I facilitate to this location	100	20	Fixed Wireless	Served (Over 100/20 available)	Wireless
1384302	31838 BRIES DR	DYERSVILLE	IA	52040	1	12-Provider facilitates speeds faster than that reported on the map	Provider only: The Map does not correctly reflect service that I facilitate to this location	100	20	Fixed Wireless	Served (Over 100/20 available)	Wireless
1384453	203 MAIN STREET EAST	CALMAR	IA	52132	1	12-Provider facilitates speeds faster than that reported on the map	Provider only: The Map does not correctly reflect service that I facilitate to this location	100	20	Fixed Wireless	Served (Over 100/20 available)	Wireless
1384500	13978 HAMMERAND RD	SHERRILL	IA	52073	1	12-Provider facilitates speeds faster than that reported on the map	Provider only: The Map does not correctly reflect service that I facilitate to this location	100	20	Fixed Wireless	Served (Over 100/20 available)	Wireless
1384581	510 5TH AVE SE	DYERSVILLE	IA	52040	1	12-Provider facilitates speeds faster than that reported on the map	Provider only: The Map does not correctly reflect service that I facilitate to this location	100	20	Fixed Wireless	Served (Over 100/20 available)	Wireless
1384648	718 DECORAH AVENUE	DECORAH	IA	52101	1	12-Provider facilitates speeds faster than that reported on the map	Provider only: The Map does not correctly reflect service that I facilitate to this location	100	20	Fixed Wireless	Served (Over 100/20 available)	Wireless
1384667	7363 WASHINGTON ST	NEW VIENNA	IA	52065	1	12-Provider facilitates speeds faster than that reported on the map	Provider only: The Map does not correctly reflect service that I facilitate to this location	100	20	Fixed Wireless	Served (Over 100/20 available)	Wireless
1384895	106 NORTH MAPLE STREET	AVOCA	IA	51521	1	12-Provider facilitates speeds faster than that reported on the map	Provider only: The Map does not correctly reflect service that I facilitate to this location	100	20	Fixed Wireless	Served (Over 100/20 available)	Wireless
1384899	19900 N CASCADE RD	PEOSTA	IA	52068	1	12-Provider facilitates speeds faster than that reported on the map	Provider only: The Map does not correctly reflect service that I facilitate to this location	100	20	Fixed Wireless	Served (Over 100/20 available)	Wireless
1385021	1009 SUNSHINE RUN	ARNOLDS PARK	IA	51331	1	12-Provider facilitates speeds faster than that reported on the map	Provider only: The Map does not correctly reflect service that I facilitate to this location	100	20	Fixed Wireless	Served (Over 100/20 available)	Wireless
1385106	709 K AVENUE	MILFORD	IA	51351	1	12-Provider facilitates speeds faster than that reported on the map	Provider only: The Map does not correctly reflect service that I facilitate to this location	100	20	Fixed Wireless	Served (Over 100/20 available)	Wireless
1385151	611 NORTH STREET	DECORAH	IA	52101	1	12-Provider facilitates speeds faster than that reported on the map	Provider only: The Map does not correctly reflect service that I facilitate to this location	100	20	Fixed Wireless	Served (Over 100/20 available)	Wireless
1385274	504 SOUTH EAST STREET	POMEROY	IA	50575	1	12-Provider facilitates speeds faster than that reported on the map	Provider only: The Map does not correctly reflect service that I facilitate to this location	100	20	Fixed Wireless	Served (Over 100/20 available)	Wireless
1385324	1210 6TH STREET	MILFORD	IA	51351	1	12-Provider facilitates speeds faster than that reported on the map	Provider only: The Map does not correctly reflect service that I facilitate to this location	100	20	Fixed Wireless	Served (Over 100/20 available)	Wireless
1385341	1902 15TH AVE SE	DYERSVILLE	IA	52040	1	12-Provider facilitates speeds faster than that reported on the map	Provider only: The Map does not correctly reflect service that I facilitate to this location	100	20	Fixed Wireless	Served (Over 100/20 available)	Wireless
1385365	708 K AVENUE	MILFORD	IA	51351	1	12-Provider facilitates speeds faster than that reported on the map	Provider only: The Map does not correctly reflect service that I facilitate to this location	100	20	Fixed Wireless	Served (Over 100/20 available)	Wireless
1385448	203 HENRY STREET EAST	CALMAR	IA	52132	1	12-Provider facilitates speeds faster than that reported on the map	Provider only: The Map does not correctly reflect service that I facilitate to this location	100	20	Fixed Wireless	Served (Over 100/20 available)	Wireless
1385559	1309 WEST 7TH STREET	SPENCER	IA	51301	1	12-Provider facilitates speeds faster than that reported on the map	Provider only: The Map does not correctly reflect service that I facilitate to this location	100	20	Fixed Wireless	Served (Over 100/20 available)	Wireless
1385601	452 2ND ST SW	EPWORTH	IA	52045	1	12-Provider facilitates speeds faster than that reported on the map	Provider only: The Map does not correctly reflect service that I facilitate to this location	100	20	Fixed Wireless	Served (Over 100/20 available)	Wireless
1385792	1106 13TH AVENUE WEST	SPENCER	IA	51301	1	12-Provider facilitates speeds faster than that reported on the map	Provider only: The Map does not correctly reflect service that I facilitate to this location	100	20	Fixed Wireless	Served (Over 100/20 available)	Wireless
1385799	13 WEST 16TH STREET	SPENCER	IA	51301	1	12-Provider facilitates speeds faster than that reported on the map	Provider only: The Map does not correctly reflect service that I facilitate to this location	100	20	Fixed Wireless	Served (Over 100/20 available)	Wireless
1385856	673 LILAC LN	PEOSTA	IA	52068	1	12-Provider facilitates speeds faster than that reported on the map	Provider only: The Map does not correctly reflect service that I facilitate to this location	100	20	Fixed Wireless	Served (Over 100/20 available)	Wireless
1385979	603 FRANKLIN STREET	FONDA	IA	50540	1	12-Provider facilitates speeds faster than that reported on the map	Provider only: The Map does not correctly reflect service that I facilitate to this location	100	20	Fixed Wireless	Served (Over 100/20 available)	Wireless
1385992	1659 STATE HIGHWAY 9	DECORAH	IA	52101	1	12-Provider facilitates speeds faster than that reported on the map	Provider only: The Map does not correctly reflect service that I facilitate to this location	100	20	Fixed Wireless	Served (Over 100/20 available)	Wireless
1386108	17 EAST 9TH STREET	SPENCER	IA	51301	1	12-Provider facilitates speeds faster than that reported on the map	Provider only: The Map does not correctly reflect service that I facilitate to this location	100	20	Fixed Wireless	Served (Over 100/20 available)	Wireless
1386109	19021 RTE 52 N	DURANGO	IA	52039	1	12-Provider facilitates speeds faster than that reported on the map	Provider only: The Map does not correctly reflect service that I facilitate to this location	100	20	Fixed Wireless	Served (Over 100/20 available)	Wireless
1386153	712 2ND AVENUE SOUTHEAST	SPENCER	IA	51301	1	12-Provider facilitates speeds faster than that reported on the map	Provider only: The Map does not correctly reflect service that I facilitate to this location	100	20	Fixed Wireless	Served (Over 100/20 available)	Wireless
1386183	1718 3RD AVENUE WEST	SPENCER	IA	51301	1	12-Provider facilitates speeds faster than that reported on the map	Provider only: The Map does not correctly reflect service that I facilitate to this location	100	20	Fixed Wireless	Served (Over 100/20 available)	Wireless
1386201	2813 BONNIE LANE	MILFORD	IA	51351	1	12-Provider facilitates speeds faster than that reported on the map	Provider only: The Map does not correctly reflect service that I facilitate to this location	100	20	Fixed Wireless	Served (Over 100/20 available)	Wireless
1386259	353 LEZLIE DR	PEOSTA	IA	52068	1	12-Provider facilitates speeds faster than that reported on the map	Provider only: The Map does not correctly reflect service that I facilitate to this location	100	20	Fixed Wireless	Served (Over 100/20 available)	Wireless
1386267	16332 ASBURY RD	DUBUQUE	IA	52002	1	12-Provider facilitates speeds faster than that reported on the map	Provider only: The Map does not correctly reflect service that I facilitate to this location	100	20	Fixed Wireless	Served (Over 100/20 available)	Wireless
1386348	609 OKOBOJI AVENUE	MILFORD	IA	51351	1	12-Provider facilitates speeds faster than that reported on the map	Provider only: The Map does not correctly reflect service that I facilitate to this location	100	20	Fixed Wireless	Served (Over 100/20 available)	Wireless
1386356	13080 W CLAY DR	DUBUQUE	IA	52002	1	12-Provider facilitates speeds faster than that reported on the map	Provider only: The Map does not correctly reflect service that I facilitate to this location	100	20	Fixed Wireless	Served (Over 100/20 available)	Wireless
1386572	15552 HOLLOW RIDGE LN	DURANGO	IA	52039	1	12-Provider facilitates speeds faster than that reported on the map	Provider only: The Map does not correctly reflect service that I facilitate to this location	100	20	Fixed Wireless	Served (Over 100/20 available)	Wireless
1386615	501 1ST AVE W	FARLEY	IA	52046	1	12-Provider facilitates speeds faster than that reported on the map	Provider only: The Map does not correctly reflect service that I facilitate to this location	100	20	Fixed Wireless	Served (Over 100/20 available)	Wireless
1386622	415 6TH AVE SE	DYERSVILLE	IA	52040	1	12-Provider facilitates speeds faster than that reported on the map	Provider only: The Map does not correctly reflect service that I facilitate to this location	100	20	Fixed Wireless	Served (Over 100/20 available)	Wireless
1386661	2035 RED OAK ST	NEW VIENNA	IA	52065	1	12-Provider facilitates speeds faster than that reported on the map	Provider only: The Map does not correctly reflect service that I facilitate to this location	100	20	Fixed Wireless	Served (Over 100/20 available)	Wireless
1386668	407 6TH ST SE	DYERSVILLE	IA	52040	1	12-Provider facilitates speeds faster than that reported on the map	Provider only: The Map does not correctly reflect service that I facilitate to this location	100	20	Fixed Wireless	Served (Over 100/20 available)	Wireless
1386682	23044 RTE 52 N	HOLY CROSS	IA	52053	1	12-Provider facilitates speeds faster than that reported on the map	Provider only: The Map does not correctly reflect service that I facilitate to this location	100	20	Fixed Wireless	Served (Over 100/20 available)	Wireless
1386797	703 WEST 10TH STREET	SPENCER	IA	51301	1	12-Provider facilitates speeds faster than that reported on the map	Provider only: The Map does not correctly reflect service that I facilitate to this location	100	20	Fixed Wireless	Served (Over 100/20 available)	Wireless
1387025	642 CROWN LINE DR	EPWORTH	IA	52045	1	12-Provider facilitates speeds faster than that reported on the map	Provider only: The Map does not correctly reflect service that I facilitate to this location	100	20	Fixed Wireless	Served (Over 100/20 available)	Wireless
1387054	702 EAST 10TH STREET	SPENCER	IA	51301	1	12-Provider facilitates speeds faster than that reported on the map	Provider only: The Map does not correctly reflect service that I facilitate to this location	100	20	Fixed Wireless	Served (Over 100/20 available)	Wireless
1387361	6094 WILLOW BROOK DR	DUBUQUE	IA	52002	1	12-Provider facilitates speeds faster than that reported on the map	Provider only: The Map does not correctly reflect service that I facilitate to this location	100	20	Fixed Wireless	Served (Over 100/20 available)	Wireless
1387395	109 WEST 10TH STREET	SPENCER	IA	51301	1	12-Provider facilitates speeds faster than that reported on the map	Provider only: The Map does not correctly reflect service that I facilitate to this location	100	20	Fixed Wireless	Served (Over 100/20 available)	Wireless
1387406	1019 WEST 10TH STREET	SPENCER	IA	51301	1	12-Provider facilitates speeds faster than that reported on the map	Provider only: The Map does not correctly reflect service that I facilitate to this location	100	20	Fixed Wireless	Served (Over 100/20 available)	Wireless
1387535	1711 JEPPESON ROAD	MILFORD	IA	51351	1	12-Provider facilitates speeds faster than that reported on the map	Provider only: The Map does not correctly reflect service that I facilitate to this location	100	20	Fixed Wireless	Served (Over 100/20 available)	Wireless
1387560	612 EAST 18TH STREET	SPENCER	IA	51301	1	12-Provider facilitates speeds faster than that reported on the map	Provider only: The Map does not correctly reflect service that I facilitate to this location	100	20	Fixed Wireless	Served (Over 100/20 available)	Wireless
1387650	504 PROSPECT DRIVE	SPENCER	IA	51301	1	12-Provider facilitates speeds faster than that reported on the map	Provider only: The Map does not correctly reflect service that I facilitate to this location	100	20	Fixed Wireless	Served (Over 100/20 available)	Wireless
1387684	5895 MAPLE RD	HOLY CROSS	IA	52053	1	12-Provider facilitates speeds faster than that reported on the map	Provider only: The Map does not correctly reflect service that I facilitate to this location	100	20	Fixed Wireless	Served (Over 100/20 available)	Wireless
1387711	511 1ST ST SW	EPWORTH	IA	52045	1	12-Provider facilitates speeds faster than that reported on the map	Provider only: The Map does not correctly reflect service that I facilitate to this location	100	20	Fixed Wireless	Served (Over 100/20 available)	Wireless
1387838	415 9TH AVE SW	DYERSVILLE	IA	52040	1	12-Provider facilitates speeds faster than that reported on the map	Provider only: The Map does not correctly reflect service that I facilitate to this location	100	20	Fixed Wireless	Served (Over 100/20 available)	Wireless
1387906	24093 DRY HOLLOW RD	FARLEY	IA	52046	1	12-Provider facilitates speeds faster than that reported on the map	Provider only: The Map does not correctly reflect service that I facilitate to this location	100	20	Fixed Wireless	Served (Over 100/20 available)	Wireless
1388139	4202 HIGHWAY BOULEVARD	SPENCER	IA	51301	1	12-Provider facilitates speeds faster than that reported on the map	Provider only: The Map does not correctly reflect service that I facilitate to this location	100	20	Fixed Wireless	Served (Over 100/20 available)	Wireless
1388184	301 2ND AVE NW	FARLEY	IA	52046	1	12-Provider facilitates speeds faster than that reported on the map	Provider only: The Map does not correctly reflect service that I facilitate to this location	100	20	Fixed Wireless	Served (Over 100/20 available)	Wireless
1388192	201 1ST AVENUE SOUTHWEST	FOSTORIA	IA	51340	1	12-Provider facilitates speeds faster than that reported on the map	Provider only: The Map does not correctly reflect service that I facilitate to this location	100	20	Fixed Wireless	Served (Over 100/20 available)	Wireless
1388227	409 HIGH STREET	DECORAH	IA	52101	1	12-Provider facilitates speeds faster than that reported on the map	Provider only: The Map does not correctly reflect service that I facilitate to this location	100	20	Fixed Wireless	Served (Over 100/20 available)	Wireless
1388235	1320 2ND AVENUE EAST	SPENCER	IA	51301	1	12-Provider facilitates speeds faster than that reported on the map	Provider only: The Map does not correctly reflect service that I facilitate to this location	100	20	Fixed Wireless	Served (Over 100/20 available)	Wireless
1388282	1215 11TH AVENUE SOUTHEAST	SPENCER	IA	51301	1	12-Provider facilitates speeds faster than that reported on the map	Provider only: The Map does not correctly reflect service that I facilitate to this location	100	20	Fixed Wireless	Served (Over 100/20 available)	Wireless
1388286	720 3RD AVENUE EAST	SPENCER	IA	51301	1	12-Provider facilitates speeds faster than that reported on the map	Provider only: The Map does not correctly reflect service that I facilitate to this location	100	20	Fixed Wireless	Served (Over 100/20 available)	Wireless
1388433	1406 15TH STREET	MILFORD	IA	51351	1	12-Provider facilitates speeds faster than that reported on the map	Provider only: The Map does not correctly reflect service that I facilitate to this location	100	20	Fixed Wireless	Served (Over 100/20 available)	Wireless
1388465	1212 17TH STREET	MILFORD	IA	51351	1	12-Provider facilitates speeds faster than that reported on the map	Provider only: The Map does not correctly reflect service that I facilitate to this location	100	20	Fixed Wireless	Served (Over 100/20 available)	Wireless
1388497	504 EAST 2ND STREET	SPENCER	IA	51301	1	12-Provider facilitates speeds faster than that reported on the map	Provider only: The Map does not correctly reflect service that I facilitate to this location	100	20	Fixed Wireless	Served (Over 100/20 available)	Wireless
1388505	7242 KOOPMANN RD	EPWORTH	IA	52045	1	12-Provider facilitates speeds faster than that reported on the map	Provider only: The Map does not correctly reflect service that I facilitate to this location	100	20	Fixed Wireless	Served (Over 100/20 available)	Wireless
1388548	717 WEST 5TH STREET	SPENCER	IA	51301	1	12-Provider facilitates speeds faster than that reported on the map	Provider only: The Map does not correctly reflect service that I facilitate to this location	100	20	Fixed Wireless	Served (Over 100/20 available)	Wireless
1388727	15630 HOLLOW RIDGE LN	DURANGO	IA	52039	1	12-Provider facilitates speeds faster than that reported on the map	Provider only: The Map does not correctly reflect service that I facilitate to this location	100	20	Fixed Wireless	Served (Over 100/20 available)	Wireless
1388743	601 1ST ST N	DYERSVILLE	IA	52040	1	12-Provider facilitates speeds faster than that reported on the map	Provider only: The Map does not correctly reflect service that I facilitate to this location	100	20	Fixed Wireless	Served (Over 100/20 available)	Wireless
1388744	709 POLK STREET	DEXTER	IA	50070	1	12-Provider facilitates speeds faster than that reported on the map	Provider only: The Map does not correctly reflect service that I facilitate to this location	100	20	Fixed Wireless	Served (Over 100/20 available)	Wireless
1388752	506 4TH STREET	MINDEN	IA	51553	1	12-Provider facilitates speeds faster than that reported on the map	Provider only: The Map does not correctly reflect service that I facilitate to this location	100	20	Fixed Wireless	Served (Over 100/20 available)	Wireless
1388785	1209 9TH AVE SE	DYERSVILLE	IA	52040	1	12-Provider facilitates speeds faster than that reported on the map	Provider only: The Map does not correctly reflect service that I facilitate to this location	100	20	Fixed Wireless	Served (Over 100/20 available)	Wireless
1388864	401 5TH AVE SW	EPWORTH	IA	52045	1	12-Provider facilitates speeds faster than that reported on the map	Provider only: The Map does not correctly reflect service that I facilitate to this location	100	20	Fixed Wireless	Served (Over 100/20 available)	Wireless
1388941	801 5TH STREET SOUTHWEST	SPENCER	IA	51301	1	12-Provider facilitates speeds faster than that reported on the map	Provider only: The Map does not correctly reflect service that I facilitate to this location	100	20	Fixed Wireless	Served (Over 100/20 available)	Wireless
1388955	813 2ND ST SW	DYERSVILLE	IA	52040	1	12-Provider facilitates speeds faster than that reported on the map	Provider only: The Map does not correctly reflect service that I facilitate to this location	100	20	Fixed Wireless	Served (Over 100/20 available)	Wireless
1389001	706 MAIN STREET EAST	DECORAH	IA	52101	1	12-Provider facilitates speeds faster than that reported on the map	Provider only: The Map does not correctly reflect service that I facilitate to this location	100	20	Fixed Wireless	Served (Over 100/20 available)	Wireless
1389039	311 NORTH MAIN STREET	FONDA	IA	50540	1	12-Provider facilitates speeds faster than that reported on the map	Provider only: The Map does not correctly reflect service that I facilitate to this location	100	20	Fixed Wireless	Served (Over 100/20 available)	Wireless
1389241	16764 COUNTRY CLUB DR	PEOSTA	IA	52068	1	12-Provider facilitates speeds faster than that reported on the map	Provider only: The Map does not correctly reflect service that I facilitate to this location	100	20	Fixed Wireless	Served (Over 100/20 available)	Wireless
1389423	25095 295TH STREET	UNDERWOOD	IA	51576	1	12-Provider facilitates speeds faster than that reported on the map	Provider only: The Map does not correctly reflect service that I facilitate to this location	100	20	Fixed Wireless	Served (Over 100/20 available)	Wireless
1389657	3165 MADISON ROAD	RIDGEWAY	IA	52165	1	12-Provider facilitates speeds faster than that reported on the map	Provider only: The Map does not correctly reflect service that I facilitate to this location	100	20	Fixed Wireless	Served (Over 100/20 available)	Wireless
1389829	420 EAST 13TH STREET	SPENCER	IA	51301	1	12-Provider facilitates speeds faster than that reported on the map	Provider only: The Map does not correctly reflect service that I facilitate to this location	100	20	Fixed Wireless	Served (Over 100/20 available)	Wireless
1389901	1141 WOODLAND DR	DYERSVILLE	IA	52040	1	12-Provider facilitates speeds faster than that reported on the map	Provider only: The Map does not correctly reflect service that I facilitate to this location	100	20	Fixed Wireless	Served (Over 100/20 available)	Wireless
1390125	100 30TH STREET	MILFORD	IA	51351	1	12-Provider facilitates speeds faster than that reported on the map	Provider only: The Map does not correctly reflect service that I facilitate to this location	100	20	Fixed Wireless	Served (Over 100/20 available)	Wireless
1390164	209 3RD STREET	DICKENS	IA	51333	1	12-Provider facilitates speeds faster than that reported on the map	Provider only: The Map does not correctly reflect service that I facilitate to this location	100	20	Fixed Wireless	Served (Over 100/20 available)	Wireless
1390165	1006 S AVENUE	MILFORD	IA	51351	1	12-Provider facilitates speeds faster than that reported on the map	Provider only: The Map does not correctly reflect service that I facilitate to this location	100	20	Fixed Wireless	Served (Over 100/20 available)	Wireless
1390168	321 EAST 10TH STREET	SPENCER	IA	51301	1	12-Provider facilitates speeds faster than that reported on the map	Provider only: The Map does not correctly reflect service that I facilitate to this location	100	20	Fixed Wireless	Served (Over 100/20 available)	Wireless

1390219	31562 335TH STREET	MINDEN	IA	51553	1	12-Provider facilitates speeds faster than that reported on the map	Provider only: The Map does not correctly reflect service that I facilitate to this location	100	20	Fixed Wireless	Served (Over 100/20 available)	Wireless
1390296	2021 TIMBER RIDGE DR SE	DYERSVILLE	IA	52040	1	12-Provider facilitates speeds faster than that reported on the map	Provider only: The Map does not correctly reflect service that I facilitate to this location	100	20	Fixed Wireless	Served (Over 100/20 available)	Wireless
1390429	102 3RD AVE SW	FARLEY	IA	52046	1	12-Provider facilitates speeds faster than that reported on the map	Provider only: The Map does not correctly reflect service that I facilitate to this location	100	20	Fixed Wireless	Served (Over 100/20 available)	Wireless
1390469	1355 6TH ST SW	DYERSVILLE	IA	52040	1	12-Provider facilitates speeds faster than that reported on the map	Provider only: The Map does not correctly reflect service that I facilitate to this location	100	20	Fixed Wireless	Served (Over 100/20 available)	Wireless
1390475	1716 DAVDON ROAD	DECORAH	IA	52101	1	12-Provider facilitates speeds faster than that reported on the map	Provider only: The Map does not correctly reflect service that I facilitate to this location	100	20	Fixed Wireless	Served (Over 100/20 available)	Wireless
1390504	2475 AMBER RIDGE DR	DUBUQUE	IA	52002	1	12-Provider facilitates speeds faster than that reported on the map	Provider only: The Map does not correctly reflect service that I facilitate to this location	100	20	Fixed Wireless	Served (Over 100/20 available)	Wireless
1390515	401 NORTH STREET EAST	CALMAR	IA	52132	1	12-Provider facilitates speeds faster than that reported on the map	Provider only: The Map does not correctly reflect service that I facilitate to this location	100	20	Fixed Wireless	Served (Over 100/20 available)	Wireless
1390540	129 HILLSIDE DRIVE	MINDEN	IA	51553	1	12-Provider facilitates speeds faster than that reported on the map	Provider only: The Map does not correctly reflect service that I facilitate to this location	100	20	Fixed Wireless	Served (Over 100/20 available)	Wireless
1390622	1504 18TH AVENUE WEST	SPENCER	IA	51301	1	12-Provider facilitates speeds faster than that reported on the map	Provider only: The Map does not correctly reflect service that I facilitate to this location	100	20	Fixed Wireless	Served (Over 100/20 available)	Wireless
1390671	21187 RTE 52 N	DURANGO	IA	52039	1	12-Provider facilitates speeds faster than that reported on the map	Provider only: The Map does not correctly reflect service that I facilitate to this location	100	20	Fixed Wireless	Served (Over 100/20 available)	Wireless
1390746	405 PERRY STREET	MINDEN	IA	51553	1	12-Provider facilitates speeds faster than that reported on the map	Provider only: The Map does not correctly reflect service that I facilitate to this location	100	20	Fixed Wireless	Served (Over 100/20 available)	Wireless
1390849	300 HIGHWAY 9 WEST	DECORAH	IA	52101	1	12-Provider facilitates speeds faster than that reported on the map	Provider only: The Map does not correctly reflect service that I facilitate to this location	100	20	Fixed Wireless	Served (Over 100/20 available)	Wireless
1390858	328 9TH AVE SW	DYERSVILLE	IA	52040	1	12-Provider facilitates speeds faster than that reported on the map	Provider only: The Map does not correctly reflect service that I facilitate to this location	100	20	Fixed Wireless	Served (Over 100/20 available)	Wireless
1390891	101 EAST 1ST STREET	SPENCER	IA	51301	1	12-Provider facilitates speeds faster than that reported on the map	Provider only: The Map does not correctly reflect service that I facilitate to this location	100	20	Fixed Wireless	Served (Over 100/20 available)	Wireless
1390903	2783 MADISON ROAD	RIDGEWAY	IA	52165	1	12-Provider facilitates speeds faster than that reported on the map	Provider only: The Map does not correctly reflect service that I facilitate to this location	100	20	Fixed Wireless	Served (Over 100/20 available)	Wireless
1391019	961 CASSANDRA DR	PEOSTA	IA	52068	1	12-Provider facilitates speeds faster than that reported on the map	Provider only: The Map does not correctly reflect service that I facilitate to this location	100	20	Fixed Wireless	Served (Over 100/20 available)	Wireless
1391026	705 6TH AVENUE WEST	SPENCER	IA	51301	1	12-Provider facilitates speeds faster than that reported on the map	Provider only: The Map does not correctly reflect service that I facilitate to this location	100	20	Fixed Wireless	Served (Over 100/20 available)	Wireless
1391033	616 WEST LINCOLN STREET	AVOCA	IA	51521	1	12-Provider facilitates speeds faster than that reported on the map	Provider only: The Map does not correctly reflect service that I facilitate to this location	100	20	Fixed Wireless	Served (Over 100/20 available)	Wireless
1391040	205 CLAY STREET WEST	CALMAR	IA	52132	1	12-Provider facilitates speeds faster than that reported on the map	Provider only: The Map does not correctly reflect service that I facilitate to this location	100	20	Fixed Wireless	Served (Over 100/20 available)	Wireless
1391046	901 L AVENUE	MILFORD	IA	51351	1	12-Provider facilitates speeds faster than that reported on the map	Provider only: The Map does not correctly reflect service that I facilitate to this location	100	20	Fixed Wireless	Served (Over 100/20 available)	Wireless
1391213	1704 OKOBOJI AVENUE	MILFORD	IA	51351	1	12-Provider facilitates speeds faster than that reported on the map	Provider only: The Map does not correctly reflect service that I facilitate to this location	100	20	Fixed Wireless	Served (Over 100/20 available)	Wireless
1391431	605 BROADWAY STREET EAST	DECORAH	IA	52101	1	12-Provider facilitates speeds faster than that reported on the map	Provider only: The Map does not correctly reflect service that I facilitate to this location	100	20	Fixed Wireless	Served (Over 100/20 available)	Wireless
1391496	7259 WASHINGTON ST	NEW VIENNA	IA	52065	1	12-Provider facilitates speeds faster than that reported on the map	Provider only: The Map does not correctly reflect service that I facilitate to this location	100	20	Fixed Wireless	Served (Over 100/20 available)	Wireless
1391503	520 EAST 14TH STREET	SPENCER	IA	51301	1	12-Provider facilitates speeds faster than that reported on the map	Provider only: The Map does not correctly reflect service that I facilitate to this location	100	20	Fixed Wireless	Served (Over 100/20 available)	Wireless
1391596	942 2ND AVE SE	DYERSVILLE	IA	52040	1	12-Provider facilitates speeds faster than that reported on the map	Provider only: The Map does not correctly reflect service that I facilitate to this location	100	20	Fixed Wireless	Served (Over 100/20 available)	Wireless
1391641	304 SAINT CLAIR DR	FARLEY	IA	52046	1	12-Provider facilitates speeds faster than that reported on the map	Provider only: The Map does not correctly reflect service that I facilitate to this location	100	20	Fixed Wireless	Served (Over 100/20 available)	Wireless
1391665	2301 225TH AVENUE	MILFORD	IA	51351	1	12-Provider facilitates speeds faster than that reported on the map	Provider only: The Map does not correctly reflect service that I facilitate to this location	100	20	Fixed Wireless	Served (Over 100/20 available)	Wireless
1391705	311 WEST 5TH STREET	SPENCER	IA	51301	1	12-Provider facilitates speeds faster than that reported on the map	Provider only: The Map does not correctly reflect service that I facilitate to this location	100	20	Fixed Wireless	Served (Over 100/20 available)	Wireless
1391707	23299 RTE 52 N	HOLY CROSS	IA	52053	1	12-Provider facilitates speeds faster than that reported on the map	Provider only: The Map does not correctly reflect service that I facilitate to this location	100	20	Fixed Wireless	Served (Over 100/20 available)	Wireless
1391768	721 2ND ST NW	DYERSVILLE	IA	52040	1	12-Provider facilitates speeds faster than that reported on the map	Provider only: The Map does not correctly reflect service that I facilitate to this location	100	20	Fixed Wireless	Served (Over 100/20 available)	Wireless
1391943	209 COUNTRYSIDE DR	EPWORTH	IA	52045	1	12-Provider facilitates speeds faster than that reported on the map	Provider only: The Map does not correctly reflect service that I facilitate to this location	100	20	Fixed Wireless	Served (Over 100/20 available)	Wireless
1391979	518 2ND ST SW	EPWORTH	IA	52045	1	12-Provider facilitates speeds faster than that reported on the map	Provider only: The Map does not correctly reflect service that I facilitate to this location	100	20	Fixed Wireless	Served (Over 100/20 available)	Wireless
1391985	104 2ND ST SE	DYERSVILLE	IA	52040	1	12-Provider facilitates speeds faster than that reported on the map	Provider only: The Map does not correctly reflect service that I facilitate to this location	100	20	Fixed Wireless	Served (Over 100/20 available)	Wireless
1391989	30717 WENTE RD	DYERSVILLE	IA	52040	1	12-Provider facilitates speeds faster than that reported on the map	Provider only: The Map does not correctly reflect service that I facilitate to this location	100	20	Fixed Wireless	Served (Over 100/20 available)	Wireless
1392058	2808 4TH AVENUE WEST	SPENCER	IA	51301	1	12-Provider facilitates speeds faster than that reported on the map	Provider only: The Map does not correctly reflect service that I facilitate to this location	100	20	Fixed Wireless	Served (Over 100/20 available)	Wireless
1392202	110 CENTER AVE N	EPWORTH	IA	52045	1	12-Provider facilitates speeds faster than that reported on the map	Provider only: The Map does not correctly reflect service that I facilitate to this location	100	20	Fixed Wireless	Served (Over 100/20 available)	Wireless
1392242	2415 TAMARACK DRIVE ROAD	DECORAH	IA	52101	1	12-Provider facilitates speeds faster than that reported on the map	Provider only: The Map does not correctly reflect service that I facilitate to this location	100	20	Fixed Wireless	Served (Over 100/20 available)	Wireless
1392251	23540 ROAD L-34	UNDERWOOD	IA	51576	1	12-Provider facilitates speeds faster than that reported on the map	Provider only: The Map does not correctly reflect service that I facilitate to this location	100	20	Fixed Wireless	Served (Over 100/20 available)	Wireless
1392284	915 EAST 12TH STREET	SPENCER	IA	51301	1	12-Provider facilitates speeds faster than that reported on the map	Provider only: The Map does not correctly reflect service that I facilitate to this location	100	20	Fixed Wireless	Served (Over 100/20 available)	Wireless
1392369	442 7TH AVE NW	DYERSVILLE	IA	52040	1	12-Provider facilitates speeds faster than that reported on the map	Provider only: The Map does not correctly reflect service that I facilitate to this location	100	20	Fixed Wireless	Served (Over 100/20 available)	Wireless
1392426	630 3RD STREET	UNDERWOOD	IA	51576	1	12-Provider facilitates speeds faster than that reported on the map	Provider only: The Map does not correctly reflect service that I facilitate to this location	100	20	Fixed Wireless	Served (Over 100/20 available)	Wireless
1392789	1800 6TH STREET	MILFORD	IA	51351	1	12-Provider facilitates speeds faster than that reported on the map	Provider only: The Map does not correctly reflect service that I facilitate to this location	100	20	Fixed Wireless	Served (Over 100/20 available)	Wireless
1392856	504 BROADWAY STREET	MINDEN	IA	51553	1	12-Provider facilitates speeds faster than that reported on the map	Provider only: The Map does not correctly reflect service that I facilitate to this location	100	20	Fixed Wireless	Served (Over 100/20 available)	Wireless
1392918	1408 13TH STREET	MILFORD	IA	51351	1	12-Provider facilitates speeds faster than that reported on the map	Provider only: The Map does not correctly reflect service that I facilitate to this location	100	20	Fixed Wireless	Served (Over 100/20 available)	Wireless
1392950	20184 KLUESNER RD	HOLY CROSS	IA	52053	1	12-Provider facilitates speeds faster than that reported on the map	Provider only: The Map does not correctly reflect service that I facilitate to this location	100	20	Fixed Wireless	Served (Over 100/20 available)	Wireless
1392976	205 HOWARD STREET	FONDA	IA	50540	1	12-Provider facilitates speeds faster than that reported on the map	Provider only: The Map does not correctly reflect service that I facilitate to this location	100	20	Fixed Wireless	Served (Over 100/20 available)	Wireless
1392985	817 MAIN STREET EAST	DECORAH	IA	52101	1	12-Provider facilitates speeds faster than that reported on the map	Provider only: The Map does not correctly reflect service that I facilitate to this location	100	20	Fixed Wireless	Served (Over 100/20 available)	Wireless
1392992	2180 213TH AVENUE	MILFORD	IA	51351	1	12-Provider facilitates speeds faster than that reported on the map	Provider only: The Map does not correctly reflect service that I facilitate to this location	100	20	Fixed Wireless	Served (Over 100/20 available)	Wireless
1393017	18836 BREEZY RIDGE RD	DUBUQUE	IA	52002	1	12-Provider facilitates speeds faster than that reported on the map	Provider only: The Map does not correctly reflect service that I facilitate to this location	100	20	Fixed Wireless	Served (Over 100/20 available)	Wireless
1393055	1925 WEST 10TH STREET	SPENCER	IA	51301	1	12-Provider facilitates speeds faster than that reported on the map	Provider only: The Map does not correctly reflect service that I facilitate to this location	100	20	Fixed Wireless	Served (Over 100/20 available)	Wireless
1393215	2003 TIMBER RIDGE DR SE	DYERSVILLE	IA	52040	1	12-Provider facilitates speeds faster than that reported on the map	Provider only: The Map does not correctly reflect service that I facilitate to this location	100	20	Fixed Wireless	Served (Over 100/20 available)	Wireless
1393417	101 MEADOW LANE	MINDEN	IA	51553	1	12-Provider facilitates speeds faster than that reported on the map	Provider only: The Map does not correctly reflect service that I facilitate to this location	100	20	Fixed Wireless	Served (Over 100/20 available)	Wireless
1393443	616 EAST 10TH STREET	SPENCER	IA	51301	1	12-Provider facilitates speeds faster than that reported on the map	Provider only: The Map does not correctly reflect service that I facilitate to this location	100	20	Fixed Wireless	Served (Over 100/20 available)	Wireless
1393446	2938 AUSTIN ROAD	RIDGEWAY	IA	52165	1	12-Provider facilitates speeds faster than that reported on the map	Provider only: The Map does not correctly reflect service that I facilitate to this location	100	20	Fixed Wireless	Served (Over 100/20 available)	Wireless
1393502	328 WASHINGTON STREET	DECORAH	IA	52101	1	12-Provider facilitates speeds faster than that reported on the map	Provider only: The Map does not correctly reflect service that I facilitate to this location	100	20	Fixed Wireless	Served (Over 100/20 available)	Wireless
1393525	2490 172ND AVENUE	DECORAH	IA	52101	1	12-Provider facilitates speeds faster than that reported on the map	Provider only: The Map does not correctly reflect service that I facilitate to this location	100	20	Fixed Wireless	Served (Over 100/20 available)	Wireless
1393527	1105 POLK STREET	DEXTER	IA	50070	1	12-Provider facilitates speeds faster than that reported on the map	Provider only: The Map does not correctly reflect service that I facilitate to this location	100	20	Fixed Wireless	Served (Over 100/20 available)	Wireless
1393589	611 2ND AVE SW	DYERSVILLE	IA	52040	1	12-Provider facilitates speeds faster than that reported on the map	Provider only: The Map does not correctly reflect service that I facilitate to this location	100	20	Fixed Wireless	Served (Over 100/20 available)	Wireless
1393628	302 HORSFIELD DR	EPWORTH	IA	52045	1	12-Provider facilitates speeds faster than that reported on the map	Provider only: The Map does not correctly reflect service that I facilitate to this location	100	20	Fixed Wireless	Served (Over 100/20 available)	Wireless
1393727	209 1ST STREET	DICKENS	IA	51333	1	12-Provider facilitates speeds faster than that reported on the map	Provider only: The Map does not correctly reflect service that I facilitate to this location	100	20	Fixed Wireless	Served (Over 100/20 available)	Wireless
1393751	1653 STATE HIGHWAY 9	DECORAH	IA	52101	1	12-Provider facilitates speeds faster than that reported on the map	Provider only: The Map does not correctly reflect service that I facilitate to this location	100	20	Fixed Wireless	Served (Over 100/20 available)	Wireless
1393868	607 MAIN STREET	POMEROY	IA	50575	1	12-Provider facilitates speeds faster than that reported on the map	Provider only: The Map does not correctly reflect service that I facilitate to this location	100	20	Fixed Wireless	Served (Over 100/20 available)	Wireless
1393972	317 WEST 9TH STREET	SPENCER	IA	51301	1	12-Provider facilitates speeds faster than that reported on the map	Provider only: The Map does not correctly reflect service that I facilitate to this location	100	20	Fixed Wireless	Served (Over 100/20 available)	Wireless
1394018	13645 MUELLER PKWY	SHERRILL	IA	52073	1	12-Provider facilitates speeds faster than that reported on the map	Provider only: The Map does not correctly reflect service that I facilitate to this location	100	20	Fixed Wireless	Served (Over 100/20 available)	Wireless
1394077	614 CRESCENT AVENUE	DECORAH	IA	52101	1	12-Provider facilitates speeds faster than that reported on the map	Provider only: The Map does not correctly reflect service that I facilitate to this location	100	20	Fixed Wireless	Served (Over 100/20 available)	Wireless
1394086	108 2ND AVE SW	FARLEY	IA	52046	1	12-Provider facilitates speeds faster than that reported on the map	Provider only: The Map does not correctly reflect service that I facilitate to this location	100	20	Fixed Wireless	Served (Over 100/20 available)	Wireless
1394087	7210 CASEY LN	EPWORTH	IA	52045	1	12-Provider facilitates speeds faster than that reported on the map	Provider only: The Map does not correctly reflect service that I facilitate to this location	100	20	Fixed Wireless	Served (Over 100/20 available)	Wireless
1394190	301 NORTH KING STREET	FONDA	IA	50540	1	12-Provider facilitates speeds faster than that reported on the map	Provider only: The Map does not correctly reflect service that I facilitate to this location	100	20	Fixed Wireless	Served (Over 100/20 available)	Wireless
1394264	601 W MAIN ST	EPWORTH	IA	52045	1	12-Provider facilitates speeds faster than that reported on the map	Provider only: The Map does not correctly reflect service that I facilitate to this location	100	20	Fixed Wireless	Served (Over 100/20 available)	Wireless
1394270	1513 1ST AVENUE WEST	SPENCER	IA	51301	1	12-Provider facilitates speeds faster than that reported on the map	Provider only: The Map does not correctly reflect service that I facilitate to this location	100	20	Fixed Wireless	Served (Over 100/20 available)	Wireless
1394485	2007 P AVENUE	MILFORD	IA	51351	1	12-Provider facilitates speeds faster than that reported on the map	Provider only: The Map does not correctly reflect service that I facilitate to this location	100	20	Fixed Wireless	Served (Over 100/20 available)	Wireless
1394682	221 EAST 10TH STREET	SPENCER	IA	51301	1	12-Provider facilitates speeds faster than that reported on the map	Provider only: The Map does not correctly reflect service that I facilitate to this location	100	20	Fixed Wireless	Served (Over 100/20 available)	Wireless
1394795	305 W MAIN ST	EPWORTH	IA	52045	1	12-Provider facilitates speeds faster than that reported on the map	Provider only: The Map does not correctly reflect service that I facilitate to this location	100	20	Fixed Wireless	Served (Over 100/20 available)	Wireless
1394811	3010 LAKEVIEW STREET	MILFORD	IA	51351	1	12-Provider facilitates speeds faster than that reported on the map	Provider only: The Map does not correctly reflect service that I facilitate to this location	100	20	Fixed Wireless	Served (Over 100/20 available)	Wireless
1394967	201 DRYDEN AVENUE	MCCLELLAND	IA	51548	1	12-Provider facilitates speeds faster than that reported on the map	Provider only: The Map does not correctly reflect service that I facilitate to this location	100	20	Fixed Wireless	Served (Over 100/20 available)	Wireless
1395213	118 WATER STREET EAST	DECORAH	IA	52101	1	12-Provider facilitates speeds faster than that reported on the map	Provider only: The Map does not correctly reflect service that I facilitate to this location	100	20	Fixed Wireless	Served (Over 100/20 available)	Wireless
1395231	303 MAPLE STREET	CALMAR	IA	52132	1	12-Provider facilitates speeds faster than that reported on the map	Provider only: The Map does not correctly reflect service that I facilitate to this location	100	20	Fixed Wireless	Served (Over 100/20 available)	Wireless
1395296	102 2ND AVE SW	FARLEY	IA	52046	1	12-Provider facilitates speeds faster than that reported on the map	Provider only: The Map does not correctly reflect service that I facilitate to this location	100	20	Fixed Wireless	Served (Over 100/20 available)	Wireless
1395307	2514 WEST 13TH STREET	SPENCER	IA	51301	1	12-Provider facilitates speeds faster than that reported on the map	Provider only: The Map does not correctly reflect service that I facilitate to this location	100	20	Fixed Wireless	Served (Over 100/20 available)	Wireless
1395418	5789 MAPLE RD	HOLY CROSS	IA	52053	1	12-Provider facilitates speeds faster than that reported on the map	Provider only: The Map does not correctly reflect service that I facilitate to this location	100	20	Fixed Wireless	Served (Over 100/20 available)	Wireless
1395515	413 OAK STREET	ARNOLDS PARK	IA	51331	1	12-Provider facilitates speeds faster than that reported on the map	Provider only: The Map does not correctly reflect service that I facilitate to this location	100	20	Fixed Wireless	Served (Over 100/20 available)	Wireless
1395520	1001 4TH AVENUE WEST	SPENCER	IA	51301	1	12-Provider facilitates speeds faster than that reported on the map	Provider only: The Map does not correctly reflect service that I facilitate to this location	100	20	Fixed Wireless	Served (Over 100/20 available)	Wireless
1395549	416 1ST AVENUE WEST	SPENCER	IA	51301	1	12-Provider facilitates speeds faster than that reported on the map	Provider only: The Map does not correctly reflect service that I facilitate to this location	100	20	Fixed Wireless	Served (Over 100/20 available)	Wireless
1395574	1508 MCGRATH STREET	MILFORD	IA	51351	1	12-Provider facilitates speeds faster than that reported on the map	Provider only: The Map does not correctly reflect service that I facilitate to this location	100	20	Fixed Wireless	Served (Over 100/20 available)	Wireless
1395577	2924 OLLENDIECK ROAD	RIDGEWAY	IA	52165	1	12-Provider facilitates speeds faster than that reported on the map	Provider only: The Map does not correctly reflect service that I facilitate to this location	100	20	Fixed Wireless	Served (Over 100/20 available)	Wireless
1395646	816 GRAND AVENUE SOUTH	SPENCER	IA	51301	1	12-Provider facilitates speeds faster than that reported on the map	Provider only: The Map does not correctly reflect service that I facilitate to this location	100	20	Fixed Wireless	Served (Over 100/20 available)	Wireless
1395713	824 WATER STREET EAST	DECORAH	IA	52101	1	12-Provider facilitates speeds faster than that reported on the map	Provider only: The Map does not correctly reflect service that I facilitate to this location	100	20	Fixed Wireless	Served (Over 100/20 available)	Wireless
1395957	805 3RD AVENUE WEST	SPENCER	IA	51301	1	12-Provider facilitates speeds faster than that reported on the map	Provider only: The Map does not correctly reflect service that I facilitate to this location	100	20	Fixed Wireless	Served (Over 100/20 available)	Wireless
1396033	413 SOUTH SENECA STREET	POMEROY	IA	50575	1	12-Provider facilitates speeds faster than that reported on the map	Provider only: The Map does not correctly reflect service that I facilitate to this location	100	20	Fixed Wireless	Served (Over 100/20 available)	Wireless
1396041	11546 FISHPOND RD	EPWORTH	IA	52045	1	12-Provider facilitates speeds faster than that reported on the map	Provider only: The Map does not correctly reflect service that I facilitate to this location	100	20	Fixed Wireless	Served (Over 100/20 available)	Wireless
1396204	1302 9TH AVE SE	DYERSVILLE	IA	52040	1	12-Provider facilitates speeds faster than that reported on the map	Provider only: The Map does not correctly reflect service that I facilitate to this location	100	20	Fixed Wireless	Served (Over 100/20 available)	Wireless
1396264	302 1ST AVE W	FARLEY	IA	52046	1	12-Provider facilitates speeds faster than that reported on the map	Provider only: The Map does not correctly reflect service that I facilitate to this location	100	20	Fixed Wireless	Served (Over 100/20 available)	Wireless
1396464	16835 THUNDER HILLS DR	PEOSTA	IA	52068	1	12-Provider facilitates speeds faster than that reported on the map	Provider only: The Map does not correctly reflect service that I facilitate to this location	100	20	Fixed Wireless	Served (Over 100/20 available)	Wireless
1396572	305 2ND AVE NW	FARLEY	IA	52046	1	12-Provider facilitates speeds faster than that reported on the map	Provider only: The Map does not correctly reflect service that I facilitate to this location	100	20	Fixed Wireless	Served (Over 100/20 available)	Wireless
1396754	811 3RD AVENUE SOUTHEAST	SPENCER	IA	51301	1	12-Provider facilitates speeds faster than that reported on the map	Provider only: The Map does not correctly reflect service that I facilitate to this location	100	20	Fixed Wireless	Served (Over 100/20 available)	Wireless
1396844	2642 265TH STREET	DECORAH	IA	52101	1	12-Provider facilitates speeds faster than that reported on the map	Provider only: The Map does not correctly reflect service that I facilitate to this location	100	20	Fixed Wireless	Served (Over 100/20 available)	Wireless
1396938	305 MAIN STREET	FOSTORIA	IA	51340	1	12-Provider facilitates speeds faster than that reported on the map	Provider only: The Map does not correctly reflect service that I facilitate to this location	100	20	Fixed Wireless	Served (Over 100/20 available)	Wireless
1396954	1502 LAUREL DRIVE	DECORAH	IA	52101	1	12-Provider facilitates speeds faster than that reported on the map	Provider only: The Map does not correctly reflect service that I facilitate to this location	100	20	Fixed Wireless	Served (Over 100/20 available)	Wireless
1397216	1515 5TH ST SE	DYERSVILLE	IA	52040	1	12-Provider facilitates speeds faster than that reported on the map	Provider only: The Map does not correctly reflect service that I facilitate to this location	100	20	Fixed Wireless	Served (Over 100/20 available)	Wireless
1397270	605 6TH AVE SW	DYERSVILLE	IA	52040	1	12-Provider facilitates speeds faster than that reported on the map	Provider only: The Map does not correctly reflect service that I facilitate to this location	100	20	Fixed Wireless	Served (Over 100/20 available)	Wireless
1397309	903 2ND AVE SE	DYERSVILLE	IA	52040	1	12-Provider facilitates speeds faster than that reported on the map	Provider only: The Map does not correctly reflect service that I facilitate to this location	100	20	Fixed Wireless	Served (Over 100/20 available)	Wireless
1397418	18949 CEDAR RIDGE RD	DURANGO	IA	52039	1	12-Provider facilitates speeds faster than that reported on the map	Provider only: The Map does not correctly reflect service that I facilitate to this location	100	20	Fixed Wireless	Served (Over 100/20 available)	Wireless
1397450	208 MAIN STREET	DICKENS	IA	51333	1	12-Provider facilitates speeds faster than that reported on the map	Provider only: The Map does not correctly reflect service that I facilitate to this location	100	20	Fixed Wireless	Served (Over 100/20 available)	Wireless
1397541	1105 P AVENUE	MILFORD	IA	51351	1	12-Provider facilitates speeds faster than that reported on the map	Provider only: The Map does not correctly reflect service that I facilitate to this location	100	20	Fixed Wireless	Served (Over 100/20 available)	Wireless
1397625	22 HARO DRIVE	SPENCER	IA	51301	1	12-Provider facilitates speeds faster than that reported on the map	Provider only: The Map does not correctly reflect service that I facilitate to this location	100	20	Fixed Wireless	Served (Over 100/20 available)	Wireless
1397651	123 CHARLES DRIVE	UNDERWOOD	IA	51576	1	12-Provider facilitates speeds faster than that reported on the map	Provider only: The Map does not correctly reflect service that I facilitate to this location	100	20	Fixed Wireless	Served (Over 100/20 available)	Wireless
1397722	102 5TH ST NW	FARLEY	IA	52046	1	12-Provider facilitates speeds faster than that reported on the map	Provider only: The Map does not correctly reflect service that I facilitate to this location	100	20	Fixed Wireless	Served (Over 100/20 available)	Wireless
1397758	7410 FORK ST	NEW VIENNA	IA	52065	1	12-Provider facilitates speeds faster than that reported on the map	Provider only: The Map does not correctly reflect service that I facilitate to this location	100	20	Fixed Wireless	Served (Over 100/20 available)	Wireless
1397848	7339 ULYANA DR	PEOSTA	IA	52068	1	12-Provider facilitates speeds faster than that reported on the map	Provider only: The Map does not correctly reflect service that I facilitate to this location	100	20	Fixed Wireless	Served (Over 100/20 available)	Wireless
1397926	3104 CHAPLIN DRIVE	MILFORD	IA	51351	1	12-Provider facilitates speeds faster than that reported on the map	Provider only: The Map does not correctly reflect service that I facilitate to this location	100	20	Fixed Wireless	Served (Over 100/20 available)	Wireless
1397933	404 FRANKLIN STREET	FONDA	IA	50540	1	12-Provider facilitates speeds faster than that reported on the map	Provider only: The Map does not correctly reflect service that I facilitate to this location	100	20	Fixed Wireless	Served (Over 100/20 available)	Wireless
1398003	1310 COUNTRY CLUB LANE	SPENCER	IA	51301	1	12-Provider facilitates speeds faster than that reported on the map	Provider only: The Map does not correctly reflect service that I facilitate to this location	100	20	Fixed Wireless	Served (Over 100/20 available)	Wireless
1398060	953 EMERALD PINES DRIVE	ARNOLDS PARK	IA	51331	1	12-Provider facilitates speeds faster than that reported on the map	Provider only: The Map does not correctly reflect service that I facilitate to this location	100	20	Fixed Wireless	Served (Over 100/20 available)	Wireless
1398091	829 BROWN STREET	DEXTER	IA	50070	1	12-Provider facilitates speeds faster than that reported on the map	Provider only: The Map does not correctly reflect service that I facilitate to this location	100	20	Fixed Wireless	Served (Over 100/20 available)	Wireless
1398159	107 2ND ST NE	FARLEY	IA	52046	1	12-Provider facilitates speeds faster than that reported on the map	Provider only: The Map does not correctly reflect service that I facilitate to this location	100	20	Fixed Wireless	Served (Over 100/20 available)	Wireless
1398212	421 WEST 6TH STREET	SPENCER	IA	51301	1	12-Provider facilitates speeds faster than that reported on the map	Provider only: The Map does not correctly reflect service that I facilitate to this location	100	20	Fixed Wireless	Served (Over 100/20 available)	Wireless
1398236	804 OAKWOOD PLACE	DECORAH	IA	52101	1	12-Provider facilitates speeds faster than that reported on the map	Provider only: The Map does not correctly reflect service that I facilitate to this location	100	20	Fixed Wireless	Served (Over 100/20 available)	Wireless
1398361	2882 240TH STREET	TERRIL	IA	51364	1	12-Provider facilitates speeds faster than that reported on the map	Provider only: The Map does not correctly reflect service that I facilitate to this location	100	20	Fixed Wireless	Served (Over 100/20 available)	Wireless
1398449	901 BROWN STREET	DEXTER	IA	50070	1	12-Provider facilitates speeds faster than that reported on the map	Provider only: The Map does not correctly reflect service that I facilitate to this location	100	20	Fixed Wireless	Served (Over 100/20 available)	Wireless
1398453	522 EAST 5TH STREET	SPENCER	IA	51301	1	12-Provider facilitates speeds faster than that reported on the map	Provider only: The Map does not correctly reflect service that I facilitate to this location	100	20	Fixed Wireless	Served (Over 100/20 available)	Wireless
1398525	12503 HOLY CROSS RD	FARLEY	IA	52046	1	12-Provider facilitates speeds faster than that reported on the map	Provider only: The Map does not correctly reflect service that I facilitate to this location	100	20	Fixed Wireless	Served (Over 100/20 available)	Wireless
1398588	409 KING STREET	FONDA	IA	50540	1	12-Provider facilitates speeds faster than that reported on the map	Provider only: The Map does not correctly reflect service that I facilitate to this location	100	20	Fixed Wireless	Served (Over 100/20 available)	Wireless
1398631	309 WEST 1ST STREET	SPENCER	IA	51301	1	12-Provider facilitates speeds faster than that reported on the map	Provider only: The Map does not correctly reflect service that I facilitate to this location	100	20	Fixed Wireless	Served (Over 100/20 available)	Wireless
1398633	2932 STATE HIGHWAY 9	RIDGEWAY	IA	52165	1	12-Provider facilitates speeds faster than that reported on the map	Provider only: The Map does not correctly reflect service that I facilitate to this location	100	20	Fixed Wireless	Served (Over 100/20 available)	Wireless
1398642	1714 GOLF ROAD	DECORAH	IA	52101	1	12-Provider facilitates speeds faster than that reported on the map	Provider only: The Map does not correctly reflect service that I facilitate to this location	100	20	Fixed Wireless	Served (Over 100/20 available)	Wireless

1398663	308 EAST 1ST STREET	POMEROY	IA	50575	1	12-Provider facilitates speeds faster than that reported on the map	Provider only: The Map does not correctly reflect service that I facilitate to this location	100	20	Fixed Wireless	Served (Over 100/20 available)	Wireless
1398670	7363 IOWA ST	NEW VIENNA	IA	52065	1	12-Provider facilitates speeds faster than that reported on the map	Provider only: The Map does not correctly reflect service that I facilitate to this location	100	20	Fixed Wireless	Served (Over 100/20 available)	Wireless
1398709	31522 CASTLE CT	DYERSVILLE	IA	52040	1	12-Provider facilitates speeds faster than that reported on the map	Provider only: The Map does not correctly reflect service that I facilitate to this location	100	20	Fixed Wireless	Served (Over 100/20 available)	Wireless
1398762	603 5TH AVE SE	DYERSVILLE	IA	52040	1	12-Provider facilitates speeds faster than that reported on the map	Provider only: The Map does not correctly reflect service that I facilitate to this location	100	20	Fixed Wireless	Served (Over 100/20 available)	Wireless
1399063	509 EAST 5TH STREET	SPENCER	IA	51301	1	12-Provider facilitates speeds faster than that reported on the map	Provider only: The Map does not correctly reflect service that I facilitate to this location	100	20	Fixed Wireless	Served (Over 100/20 available)	Wireless
1399154	209 WEST 1ST STREET	SPENCER	IA	51301	1	12-Provider facilitates speeds faster than that reported on the map	Provider only: The Map does not correctly reflect service that I facilitate to this location	100	20	Fixed Wireless	Served (Over 100/20 available)	Wireless
1399267	1510 OKOBOJI AVENUE	MILFORD	IA	51351	1	12-Provider facilitates speeds faster than that reported on the map	Provider only: The Map does not correctly reflect service that I facilitate to this location	100	20	Fixed Wireless	Served (Over 100/20 available)	Wireless
1399370	2353 EAST RIDGE ROAD	DECORAH	IA	52101	1	12-Provider facilitates speeds faster than that reported on the map	Provider only: The Map does not correctly reflect service that I facilitate to this location	100	20	Fixed Wireless	Served (Over 100/20 available)	Wireless
1399380	205 5TH AVE NE	FARLEY	IA	52046	1	12-Provider facilitates speeds faster than that reported on the map	Provider only: The Map does not correctly reflect service that I facilitate to this location	100	20	Fixed Wireless	Served (Over 100/20 available)	Wireless
1399433	2563 307TH AVENUE	RIDGEWAY	IA	52165	1	12-Provider facilitates speeds faster than that reported on the map	Provider only: The Map does not correctly reflect service that I facilitate to this location	100	20	Fixed Wireless	Served (Over 100/20 available)	Wireless
1399500	16786 FIVE POINTS RD	DURANGO	IA	52039	1	12-Provider facilitates speeds faster than that reported on the map	Provider only: The Map does not correctly reflect service that I facilitate to this location	100	20	Fixed Wireless	Served (Over 100/20 available)	Wireless
1399516	7320 IOWA ST	NEW VIENNA	IA	52065	1	12-Provider facilitates speeds faster than that reported on the map	Provider only: The Map does not correctly reflect service that I facilitate to this location	100	20	Fixed Wireless	Served (Over 100/20 available)	Wireless
1399584	522 HOPE AVENUE	UNDERWOOD	IA	51576	1	12-Provider facilitates speeds faster than that reported on the map	Provider only: The Map does not correctly reflect service that I facilitate to this location	100	20	Fixed Wireless	Served (Over 100/20 available)	Wireless
1399706	208 1ST AVE NW	EPWORTH	IA	52045	1	12-Provider facilitates speeds faster than that reported on the map	Provider only: The Map does not correctly reflect service that I facilitate to this location	100	20	Fixed Wireless	Served (Over 100/20 available)	Wireless
1399808	322 12TH ST NE	DYERSVILLE	IA	52040	1	12-Provider facilitates speeds faster than that reported on the map	Provider only: The Map does not correctly reflect service that I facilitate to this location	100	20	Fixed Wireless	Served (Over 100/20 available)	Wireless
1399919	113 WATER STREET WEST	DECORAH	IA	52101	1	12-Provider facilitates speeds faster than that reported on the map	Provider only: The Map does not correctly reflect service that I facilitate to this location	100	20	Fixed Wireless	Served (Over 100/20 available)	Wireless
1399934	1130 CLARK CIRCLE	UNDERWOOD	IA	51576	1	12-Provider facilitates speeds faster than that reported on the map	Provider only: The Map does not correctly reflect service that I facilitate to this location	100	20	Fixed Wireless	Served (Over 100/20 available)	Wireless
1399935	1101 8TH ST SE	DYERSVILLE	IA	52040	1	12-Provider facilitates speeds faster than that reported on the map	Provider only: The Map does not correctly reflect service that I facilitate to this location	100	20	Fixed Wireless	Served (Over 100/20 available)	Wireless
1399938	1310 OKOBOJI AVENUE	MILFORD	IA	51351	1	12-Provider facilitates speeds faster than that reported on the map	Provider only: The Map does not correctly reflect service that I facilitate to this location	100	20	Fixed Wireless	Served (Over 100/20 available)	Wireless
1399987	205 EAST 19TH STREET	SPENCER	IA	51301	1	12-Provider facilitates speeds faster than that reported on the map	Provider only: The Map does not correctly reflect service that I facilitate to this location	100	20	Fixed Wireless	Served (Over 100/20 available)	Wireless
1319524	306 Q AVENUE	MILFORD	IA	51351	1	12-Provider facilitates speeds faster than that reported on the map	Provider only: The Map does not correctly reflect service that I facilitate to this location	100	20	Fixed Wireless	Served (Over 100/20 available)	Wireless
1334072	3005 CHAPLIN DRIVE	MILFORD	IA	51351	1	12-Provider facilitates speeds faster than that reported on the map	Provider only: The Map does not correctly reflect service that I facilitate to this location	100	20	Fixed Wireless	Served (Over 100/20 available)	Wireless
1396967	200 HIGHLAND DRIVE	DECORAH	IA	52101	1	12-Provider facilitates speeds faster than that reported on the map	Provider only: The Map does not correctly reflect service that I facilitate to this location	100	20	Fixed Wireless	Served (Over 100/20 available)	Wireless
1332546	1304 LAUREL DRIVE	DECORAH	IA	52101	1	12-Provider facilitates speeds faster than that reported on the map	Provider only: The Map does not correctly reflect service that I facilitate to this location	100	20	Fixed Wireless	Served (Over 100/20 available)	Wireless
1351899	1306 LAUREL DRIVE	DECORAH	IA	52101	1	12-Provider facilitates speeds faster than that reported on the map	Provider only: The Map does not correctly reflect service that I facilitate to this location	100	20	Fixed Wireless	Served (Over 100/20 available)	Wireless
1300069	104 SOUTH WINE STREET	EARLVILLE	IA	52041	1	12-Provider facilitates speeds faster than that reported on the map	Provider only: The Map does not correctly reflect service that I facilitate to this location	100	20	Fixed Wireless	Served (Over 100/20 available)	Wireless
1300255	405 QUAKER MILL DRIVE	MANCHESTER	IA	52057	1	12-Provider facilitates speeds faster than that reported on the map	Provider only: The Map does not correctly reflect service that I facilitate to this location	100	20	Fixed Wireless	Served (Over 100/20 available)	Wireless
1300340	1955 162ND AVENUE	MANCHESTER	IA	52057	1	12-Provider facilitates speeds faster than that reported on the map	Provider only: The Map does not correctly reflect service that I facilitate to this location	100	20	Fixed Wireless	Served (Over 100/20 available)	Wireless
1300400	1014 DOCTOR STREET	MANCHESTER	IA	52057	1	12-Provider facilitates speeds faster than that reported on the map	Provider only: The Map does not correctly reflect service that I facilitate to this location	100	20	Fixed Wireless	Served (Over 100/20 available)	Wireless
1300499	610 9TH STREET NORTHWEST	DYERSVILLE	IA	52040	1	12-Provider facilitates speeds faster than that reported on the map	Provider only: The Map does not correctly reflect service that I facilitate to this location	100	20	Fixed Wireless	Served (Over 100/20 available)	Wireless
1300792	1017 SHERMAN AVENUE	MANCHESTER	IA	52057	1	12-Provider facilitates speeds faster than that reported on the map	Provider only: The Map does not correctly reflect service that I facilitate to this location	100	20	Fixed Wireless	Served (Over 100/20 available)	Wireless
1300843	1204 NORTH 4TH STREET	MANCHESTER	IA	52057	1	12-Provider facilitates speeds faster than that reported on the map	Provider only: The Map does not correctly reflect service that I facilitate to this location	100	20	Fixed Wireless	Served (Over 100/20 available)	Wireless
1300911	215 NORTH WEST STREET	EARLVILLE	IA	52041	1	12-Provider facilitates speeds faster than that reported on the map	Provider only: The Map does not correctly reflect service that I facilitate to this location	100	20	Fixed Wireless	Served (Over 100/20 available)	Wireless
1301044	427 SOUTH BREWER STREET	MANCHESTER	IA	52057	1	12-Provider facilitates speeds faster than that reported on the map	Provider only: The Map does not correctly reflect service that I facilitate to this location	100	20	Fixed Wireless	Served (Over 100/20 available)	Wireless
1301322	707 EAST MAIN STREET	MANCHESTER	IA	52057	1	12-Provider facilitates speeds faster than that reported on the map	Provider only: The Map does not correctly reflect service that I facilitate to this location	100	20	Fixed Wireless	Served (Over 100/20 available)	Wireless
1301579	101 WALKER DRIVE	MANCHESTER	IA	52057	1	12-Provider facilitates speeds faster than that reported on the map	Provider only: The Map does not correctly reflect service that I facilitate to this location	100	20	Fixed Wireless	Served (Over 100/20 available)	Wireless
1301587	148 LIBERTY STREET	MANCHESTER	IA	52057	1	12-Provider facilitates speeds faster than that reported on the map	Provider only: The Map does not correctly reflect service that I facilitate to this location	100	20	Fixed Wireless	Served (Over 100/20 available)	Wireless
1301761	129 EAST EVANS AVENUE	MANCHESTER	IA	52057	1	12-Provider facilitates speeds faster than that reported on the map	Provider only: The Map does not correctly reflect service that I facilitate to this location	100	20	Fixed Wireless	Served (Over 100/20 available)	Wireless
1302408	1012 NORTH FRANKLIN STREET	MANCHESTER	IA	52057	1	12-Provider facilitates speeds faster than that reported on the map	Provider only: The Map does not correctly reflect service that I facilitate to this location	100	20	Fixed Wireless	Served (Over 100/20 available)	Wireless
1302904	200 EAST MAIN STREET	MANCHESTER	IA	52057	1	12-Provider facilitates speeds faster than that reported on the map	Provider only: The Map does not correctly reflect service that I facilitate to this location	100	20	Fixed Wireless	Served (Over 100/20 available)	Wireless
1302943	18698 166TH AVENUE	MANCHESTER	IA	52057	1	12-Provider facilitates speeds faster than that reported on the map	Provider only: The Map does not correctly reflect service that I facilitate to this location	100	20	Fixed Wireless	Served (Over 100/20 available)	Wireless
1303182	905 EVERGREEN DRIVE	MANCHESTER	IA	52057	1	12-Provider facilitates speeds faster than that reported on the map	Provider only: The Map does not correctly reflect service that I facilitate to this location	100	20	Fixed Wireless	Served (Over 100/20 available)	Wireless
1303204	913 SHERMAN AVENUE	MANCHESTER	IA	52057	1	12-Provider facilitates speeds faster than that reported on the map	Provider only: The Map does not correctly reflect service that I facilitate to this location	100	20	Fixed Wireless	Served (Over 100/20 available)	Wireless
1304070	303 7TH STREET	DELAWARE	IA	52036	1	12-Provider facilitates speeds faster than that reported on the map	Provider only: The Map does not correctly reflect service that I facilitate to this location	100	20	Fixed Wireless	Served (Over 100/20 available)	Wireless
1304318	202 CENTER STREET	SHELBY	IA	51570	1	12-Provider facilitates speeds faster than that reported on the map	Provider only: The Map does not correctly reflect service that I facilitate to this location	100	20	Fixed Wireless	Served (Over 100/20 available)	Wireless
1304416	2272 270TH AVENUE	EARLVILLE	IA	52041	1	12-Provider facilitates speeds faster than that reported on the map	Provider only: The Map does not correctly reflect service that I facilitate to this location	100	20	Fixed Wireless	Served (Over 100/20 available)	Wireless
1304470	801 STILES STREET	MANCHESTER	IA	52057	1	12-Provider facilitates speeds faster than that reported on the map	Provider only: The Map does not correctly reflect service that I facilitate to this location	100	20	Fixed Wireless	Served (Over 100/20 available)	Wireless
1304558	729 EAST MAIN STREET	MANCHESTER	IA	52057	1	12-Provider facilitates speeds faster than that reported on the map	Provider only: The Map does not correctly reflect service that I facilitate to this location	100	20	Fixed Wireless	Served (Over 100/20 available)	Wireless
1304742	829 NEW STREET	MANCHESTER	IA	52057	1	12-Provider facilitates speeds faster than that reported on the map	Provider only: The Map does not correctly reflect service that I facilitate to this location	100	20	Fixed Wireless	Served (Over 100/20 available)	Wireless
1304759	1057 SOUTH 3RD STREET	MANCHESTER	IA	52057	1	12-Provider facilitates speeds faster than that reported on the map	Provider only: The Map does not correctly reflect service that I facilitate to this location	100	20	Fixed Wireless	Served (Over 100/20 available)	Wireless
1305768	212 BAILEY DRIVE	MANCHESTER	IA	52057	1	12-Provider facilitates speeds faster than that reported on the map	Provider only: The Map does not correctly reflect service that I facilitate to this location	100	20	Fixed Wireless	Served (Over 100/20 available)	Wireless
1305780	18901 173RD AVENUE	MANCHESTER	IA	52057	1	12-Provider facilitates speeds faster than that reported on the map	Provider only: The Map does not correctly reflect service that I facilitate to this location	100	20	Fixed Wireless	Served (Over 100/20 available)	Wireless
1305978	1306 NORTH 5TH STREET	MANCHESTER	IA	52057	1	12-Provider facilitates speeds faster than that reported on the map	Provider only: The Map does not correctly reflect service that I facilitate to this location	100	20	Fixed Wireless	Served (Over 100/20 available)	Wireless
1307003	808 EAST BUTLER STREET	MANCHESTER	IA	52057	1	12-Provider facilitates speeds faster than that reported on the map	Provider only: The Map does not correctly reflect service that I facilitate to this location	100	20	Fixed Wireless	Served (Over 100/20 available)	Wireless
1307409	624 QUAKER MILL DRIVE	MANCHESTER	IA	52057	1	12-Provider facilitates speeds faster than that reported on the map	Provider only: The Map does not correctly reflect service that I facilitate to this location	100	20	Fixed Wireless	Served (Over 100/20 available)	Wireless
1307843	20617 253RD STREET	DELHI	IA	52223	1	12-Provider facilitates speeds faster than that reported on the map	Provider only: The Map does not correctly reflect service that I facilitate to this location	100	20	Fixed Wireless	Served (Over 100/20 available)	Wireless
1307939	26375 212TH AVENUE	DELHI	IA	52223	1	12-Provider facilitates speeds faster than that reported on the map	Provider only: The Map does not correctly reflect service that I facilitate to this location	100	20	Fixed Wireless	Served (Over 100/20 available)	Wireless
1308165	112 EAST BUTLER STREET	MANCHESTER	IA	52057	1	12-Provider facilitates speeds faster than that reported on the map	Provider only: The Map does not correctly reflect service that I facilitate to this location	100	20	Fixed Wireless	Served (Over 100/20 available)	Wireless
1309353	317 NORTHERN AVENUE	EARLVILLE	IA	52041	1	12-Provider facilitates speeds faster than that reported on the map	Provider only: The Map does not correctly reflect service that I facilitate to this location	100	20	Fixed Wireless	Served (Over 100/20 available)	Wireless
1309428	2271 JEFFERSON ROAD	MANCHESTER	IA	52057	1	12-Provider facilitates speeds faster than that reported on the map	Provider only: The Map does not correctly reflect service that I facilitate to this location	100	20	Fixed Wireless	Served (Over 100/20 available)	Wireless
1310186	713 WEST JASPER STREET	MANCHESTER	IA	52057	1	12-Provider facilitates speeds faster than that reported on the map	Provider only: The Map does not correctly reflect service that I facilitate to this location	100	20	Fixed Wireless	Served (Over 100/20 available)	Wireless
1310607	1611 180TH STREET	MANCHESTER	IA	52057	1	12-Provider facilitates speeds faster than that reported on the map	Provider only: The Map does not correctly reflect service that I facilitate to this location	100	20	Fixed Wireless	Served (Over 100/20 available)	Wireless
1310633	1003 NEW STREET	MANCHESTER	IA	52057	1	12-Provider facilitates speeds faster than that reported on the map	Provider only: The Map does not correctly reflect service that I facilitate to this location	100	20	Fixed Wireless	Served (Over 100/20 available)	Wireless
1311113	206 MARY STREET	EARLVILLE	IA	52041	1	12-Provider facilitates speeds faster than that reported on the map	Provider only: The Map does not correctly reflect service that I facilitate to this location	100	20	Fixed Wireless	Served (Over 100/20 available)	Wireless
1311309	408 EAST MARION STREET	MANCHESTER	IA	52057	1	12-Provider facilitates speeds faster than that reported on the map	Provider only: The Map does not correctly reflect service that I facilitate to this location	100	20	Fixed Wireless	Served (Over 100/20 available)	Wireless
1311384	705 QUAKER MILL DRIVE	MANCHESTER	IA	52057	1	12-Provider facilitates speeds faster than that reported on the map	Provider only: The Map does not correctly reflect service that I facilitate to this location	100	20	Fixed Wireless	Served (Over 100/20 available)	Wireless
1311489	20105 248TH STREET	MANCHESTER	IA	52057	1	12-Provider facilitates speeds faster than that reported on the map	Provider only: The Map does not correctly reflect service that I facilitate to this location	100	20	Fixed Wireless	Served (Over 100/20 available)	Wireless
1311935	25551 207TH AVENUE	DELHI	IA	52223	1	12-Provider facilitates speeds faster than that reported on the map	Provider only: The Map does not correctly reflect service that I facilitate to this location	100	20	Fixed Wireless	Served (Over 100/20 available)	Wireless
1312060	1100 WEST MAIN STREET	MANCHESTER	IA	52057	1	12-Provider facilitates speeds faster than that reported on the map	Provider only: The Map does not correctly reflect service that I facilitate to this location	100	20	Fixed Wireless	Served (Over 100/20 available)	Wireless
1312306	20521 247TH STREET	DELHI	IA	52223	1	12-Provider facilitates speeds faster than that reported on the map	Provider only: The Map does not correctly reflect service that I facilitate to this location	100	20	Fixed Wireless	Served (Over 100/20 available)	Wireless
1312472	1638 195TH STREET	MANCHESTER	IA	52057	1	12-Provider facilitates speeds faster than that reported on the map	Provider only: The Map does not correctly reflect service that I facilitate to this location	100	20	Fixed Wireless	Served (Over 100/20 available)	Wireless
1312671	7 PROSPECT STREET	EARLVILLE	IA	52041	1	12-Provider facilitates speeds faster than that reported on the map	Provider only: The Map does not correctly reflect service that I facilitate to this location	100	20	Fixed Wireless	Served (Over 100/20 available)	Wireless
1313120	1381 EARLY STAGECOACH ROAD	MANCHESTER	IA	52057	1	12-Provider facilitates speeds faster than that reported on the map	Provider only: The Map does not correctly reflect service that I facilitate to this location	100	20	Fixed Wireless	Served (Over 100/20 available)	Wireless
1313156	314 FRANKLIN STREET	DELHI	IA	52223	1	12-Provider facilitates speeds faster than that reported on the map	Provider only: The Map does not correctly reflect service that I facilitate to this location	100	20	Fixed Wireless	Served (Over 100/20 available)	Wireless
1313550	21627 257TH STREET	DELHI	IA	52223	1	12-Provider facilitates speeds faster than that reported on the map	Provider only: The Map does not correctly reflect service that I facilitate to this location	100	20	Fixed Wireless	Served (Over 100/20 available)	Wireless
1313632	820 EAST UNION STREET	MANCHESTER	IA	52057	1	12-Provider facilitates speeds faster than that reported on the map	Provider only: The Map does not correctly reflect service that I facilitate to this location	100	20	Fixed Wireless	Served (Over 100/20 available)	Wireless
1313872	624 9TH STREET NORTHWEST	DYERSVILLE	IA	52040	1	12-Provider facilitates speeds faster than that reported on the map	Provider only: The Map does not correctly reflect service that I facilitate to this location	100	20	Fixed Wireless	Served (Over 100/20 available)	Wireless
1313947	165 MAPLE COURT	EARLVILLE	IA	52041	1	12-Provider facilitates speeds faster than that reported on the map	Provider only: The Map does not correctly reflect service that I facilitate to this location	100	20	Fixed Wireless	Served (Over 100/20 available)	Wireless
1314370	114 NEIGHBOR DRIVE	MANCHESTER	IA	52057	1	12-Provider facilitates speeds faster than that reported on the map	Provider only: The Map does not correctly reflect service that I facilitate to this location	100	20	Fixed Wireless	Served (Over 100/20 available)	Wireless
1314400	1573 190TH STREET	MANCHESTER	IA	52057	1	12-Provider facilitates speeds faster than that reported on the map	Provider only: The Map does not correctly reflect service that I facilitate to this location	100	20	Fixed Wireless	Served (Over 100/20 available)	Wireless
1314417	1200 WEST MAIN STREET	MANCHESTER	IA	52057	1	12-Provider facilitates speeds faster than that reported on the map	Provider only: The Map does not correctly reflect service that I facilitate to this location	100	20	Fixed Wireless	Served (Over 100/20 available)	Wireless
1315385	117 LUDLAND DRIVE	MANCHESTER	IA	52057	1	12-Provider facilitates speeds faster than that reported on the map	Provider only: The Map does not correctly reflect service that I facilitate to this location	100	20	Fixed Wireless	Served (Over 100/20 available)	Wireless
1315497	717 EAST BUTLER STREET	MANCHESTER	IA	52057	1	12-Provider facilitates speeds faster than that reported on the map	Provider only: The Map does not correctly reflect service that I facilitate to this location	100	20	Fixed Wireless	Served (Over 100/20 available)	Wireless
1316025	20813 262ND STREET	DELHI	IA	52223	1	12-Provider facilitates speeds faster than that reported on the map	Provider only: The Map does not correctly reflect service that I facilitate to this location	100	20	Fixed Wireless	Served (Over 100/20 available)	Wireless
1316056	109 DEANN DRIVE	MANCHESTER	IA	52057	1	12-Provider facilitates speeds faster than that reported on the map	Provider only: The Map does not correctly reflect service that I facilitate to this location	100	20	Fixed Wireless	Served (Over 100/20 available)	Wireless
1316621	301 DAVENPORT STREET	SHELBY	IA	51570	1	12-Provider facilitates speeds faster than that reported on the map	Provider only: The Map does not correctly reflect service that I facilitate to this location	100	20	Fixed Wireless	Served (Over 100/20 available)	Wireless
1316684	1511 240TH STREET	MANCHESTER	IA	52057	1	12-Provider facilitates speeds faster than that reported on the map	Provider only: The Map does not correctly reflect service that I facilitate to this location	100	20	Fixed Wireless	Served (Over 100/20 available)	Wireless
1316726	313 QUAKER MILL DRIVE	MANCHESTER	IA	52057	1	12-Provider facilitates speeds faster than that reported on the map	Provider only: The Map does not correctly reflect service that I facilitate to this location	100	20	Fixed Wireless	Served (Over 100/20 available)	Wireless
1317229	800 EAST UNION STREET	MANCHESTER	IA	52057	1	12-Provider facilitates speeds faster than that reported on the map	Provider only: The Map does not correctly reflect service that I facilitate to this location	100	20	Fixed Wireless	Served (Over 100/20 available)	Wireless
1317305	313 SOUTH TAMA STREET	MANCHESTER	IA	52057	1	12-Provider facilitates speeds faster than that reported on the map	Provider only: The Map does not correctly reflect service that I facilitate to this location	100	20	Fixed Wireless	Served (Over 100/20 available)	Wireless
1317458	1628 195TH STREET	MANCHESTER	IA	52057	1	12-Provider facilitates speeds faster than that reported on the map	Provider only: The Map does not correctly reflect service that I facilitate to this location	100	20	Fixed Wireless	Served (Over 100/20 available)	Wireless
1318498	2412 170TH STREET	GREELEY	IA	52050	1	12-Provider facilitates speeds faster than that reported on the map	Provider only: The Map does not correctly reflect service that I facilitate to this location	100	20	Fixed Wireless	Served (Over 100/20 available)	Wireless
1318592	2508 225TH STREET	DELHI	IA	52223	1	12-Provider facilitates speeds faster than that reported on the map	Provider only: The Map does not correctly reflect service that I facilitate to this location	100	20	Fixed Wireless	Served (Over 100/20 available)	Wireless
1318853	2267 167TH AVENUE	MANCHESTER	IA	52057	1	12-Provider facilitates speeds faster than that reported on the map	Provider only: The Map does not correctly reflect service that I facilitate to this location	100	20	Fixed Wireless	Served (Over 100/20 available)	Wireless
1318914	19259 231ST STREET	MANCHESTER	IA	52057	1	12-Provider facilitates speeds faster than that reported on the map	Provider only: The Map does not correctly reflect service that I facilitate to this location	100	20	Fixed Wireless	Served (Over 100/20 available)	Wireless
1318975	3108 245TH STREET	EARLVILLE	IA	52041	1	12-Provider facilitates speeds faster than that reported on the map	Provider only: The Map does not correctly reflect service that I facilitate to this location	100	20	Fixed Wireless	Served (Over 100/20 available)	Wireless
1319234	2173 265TH AVENUE	EARLVILLE	IA	52041	1	12-Provider facilitates speeds faster than that reported on the map	Provider only: The Map does not correctly reflect service that I facilitate to this location	100	20	Fixed Wireless	Served (Over 100/20 available)	Wireless
1319935	107 OAK COURT	MANCHESTER	IA	52057	1	12-Provider facilitates speeds faster than that reported on the map	Provider only: The Map does not correctly reflect service that I facilitate to this location	100	20	Fixed Wireless	Served (Over 100/20 available)	Wireless
1320269	19190 231ST STREET	MANCHESTER	IA	52057	1	12-Provider facilitates speeds faster than that reported on the map	Provider only: The Map does not correctly reflect service that I facilitate to this location	100	20	Fixed Wireless	Served (Over 100/20 available)	Wireless
1320340	20595 263RD STREET	MANCHESTER	IA	52223	1	12-Provider facilitates speeds faster than that reported on the map	Provider only: The Map does not correctly reflect service that I facilitate to this location	100	20	Fixed Wireless	Served (Over 100/20 available)	Wireless
1320354	124 LIBERTY STREET	MANCHESTER	IA	52057	1	12-Provider facilitates speeds faster than that reported on the map	Provider only: The Map does not correctly reflect service that I facilitate to this location	100	20	Fixed Wireless	Served (Over 100/20 available)	Wireless
1321118	6 FRANKLIN STREET	DELHI	IA	52223	1	12-Provider facilitates speeds faster than that reported on the map	Provider only: The Map does not correctly reflect service that I facilitate to this location	100	20	Fixed Wireless	Served (Over 100/20 available)	Wireless
1322570	600 SUMMIT STREET	SHELBY	IA	51570	1	12-Provider facilitates speeds faster than that reported on the map	Provider only: The Map does not correctly reflect service that I facilitate to this location	100	20	Fixed Wireless	Served (Over 100/20 available)	Wireless
1322770	208 SOUTH WAYNE STREET	MANCHESTER	IA	52057	1	12-Provider facilitates speeds faster than that reported on the map	Provider only: The Map does not correctly reflect service that I facilitate to this location	100	20	Fixed Wireless	Served (Over 100/20 available)	Wireless
1323214	405 SOUTH 5TH STREET	MANCHESTER	IA	52057	1	12-Provider facilitates speeds faster than that reported on the map	Provider only: The Map does not correctly reflect service that I facilitate to this location	100	20	Fixed Wireless	Served (Over 100/20 available)	Wireless
1324226	2719 HIGHWAY 38	HOPKINTON	IA	52237	1	12-Provider facilitates speeds faster than that reported on the map	Provider only: The Map does not correctly reflect service that I facilitate to this location	100	20	Fixed Wireless	Served (Over 100/20 available)	Wireless
1325056	500 EAST HOWARD STREET	MANCHESTER	IA	52057	1	12-Provider facilitates speeds faster than that reported on the map	Provider only: The Map does not correctly reflect service that I facilitate to this location	100	20	Fixed Wireless	Served (Over 100/20 available)	Wireless
1325111	1216 NORTH 5TH STREET	MANCHESTER	IA	52057	1	12-Provider facilitates speeds faster than that reported on the map	Provider only: The Map does not correctly reflect service that I facilitate to this location	100	20	Fixed Wireless	Served (Over 100/20 available)	Wireless
1325701	209 EAST BUTLER STREET	MANCHESTER	IA	52057	1	12-Provider facilitates speeds faster than that reported on the map	Provider only: The Map does not correctly reflect service that I facilitate to this location	100	20	Fixed Wireless	Served (Over 100/20 available)	Wireless
1325703	735 EAST UNION STREET	MANCHESTER	IA	52057	1	12-Provider facilitates speeds faster than that reported on the map	Provider only: The Map does not correctly reflect service that I facilitate to this location	100	20	Fixed Wireless	Served (Over 100/20 available)	Wireless
1326136	110 SEELEY STREET	MANCHESTER	IA	52057	1	12-Provider facilitates speeds faster than that reported on the map	Provider only: The Map does not correctly reflect service that I facilitate to this location	100	20	Fixed Wireless	Served (Over 100/20 available)	Wireless
1326201	303 4TH STREET	DELHI	IA	52223	1	12-Provider facilitates speeds faster than that reported on the map	Provider only: The Map does not correctly reflect service that I facilitate to this location	100	20	Fixed Wireless	Served (Over 100/20 available)	Wireless
1326403	530 7TH STREET SOUTHWEST	DYERSVILLE	IA	52040	1	12-Provider facilitates speeds faster than that reported on the map	Provider only: The Map does not correctly reflect service that I facilitate to this location	100	20	Fixed Wireless	Served (Over 100/20 available)	Wireless
1326654	104 GRAYSON COURT	MANCHESTER	IA	52057	1	12-Provider facilitates speeds faster than that reported on the map	Provider only: The Map does not correctly reflect service that I facilitate to this location	100	20	Fixed Wireless	Served (Over 100/20 available)	Wireless
1327190	25483 207TH AVENUE	DELHI	IA	52223	1	12-Provider facilitates speeds faster than that reported on the map	Provider only: The Map does not correctly reflect service that I facilitate to this location	100	20	Fixed Wireless	Served (Over 100/20 available)	Wireless
1327509	26104 209TH AVENUE	DELHI	IA	52223	1	12-Provider facilitates speeds faster than that reported on the map	Provider only: The Map does not correctly reflect service that I facilitate to this location	100	20	Fixed Wireless	Served (Over 100/20 available)	Wireless
1327728	1101 ROSEWOOD DRIVE	MANCHESTER	IA	52057	1	12-Provider facilitates speeds faster than that reported on the map	Provider only: The Map does not correctly reflect service that I facilitate to this location	100	20	Fixed Wireless	Served (Over 100/20 available)	Wireless
1327909	518 EAST PROSPECT STREET	MANCHESTER	IA	52057	1	12-Provider facilitates speeds faster than that reported on the map	Provider only: The Map does not correctly reflect service that I facilitate to this location	100	20	Fixed Wireless	Served (Over 100/20 available)	Wireless
1328362	2835 197TH STREET	EARLVILLE	IA	52041	1	12-Provider facilitates speeds faster than that reported on the map	Provider only: The Map does not correctly reflect service that I facilitate to this location	100	20	Fixed Wireless	Served (Over 100/20 available)	Wireless
1328521	1373 220TH STREET	MANCHESTER	IA	52057	1	12-Provider facilitates speeds faster than that reported on the map	Provider only: The Map does not correctly reflect service that I facilitate to this location	100	20	Fixed Wireless	Served (Over 100/20 available)	Wireless
1329085	1922 HONEY CREEK ROAD	MANCHESTER	IA	52057	1	12-Provider facilitates speeds faster than that reported on the map	Provider only: The Map does not correctly reflect service that I facilitate to this location	100	20	Fixed Wireless	Served (Over 100/20 available)	Wireless
1329090	118 MILLAM HEIGHTS	MANCHESTER	IA	52057	1	12-Provider facilitates speeds faster than that reported on the map	Provider only: The Map does not correctly reflect service that I facilitate to this location	100	20	Fixed Wireless	Served (Over 100/20 available)	Wireless
1329452	406 NORTH RIVER STREET	MANCHESTER	IA	52057	1	12-Provider facilitates speeds faster than that reported on the map	Provider only: The Map does not correctly reflect service that I facilitate to this location	100	20	Fixed Wireless	Served (Over 100/20 available)	Wireless
1329518	218 BAILEY DRIVE	MANCHESTER	IA	52057	1	12-Provider facilitates speeds faster than that reported on the map	Provider only: The Map does not correctly reflect service that I facilitate to this location	100	20	Fixed Wireless	Served (Over 100/20 available)	Wireless
1330052	106 SOUTH FAIRVIEW DRIVE	EARLVILLE	IA	52041	1	12-Provider facilitates speeds faster than that reported on the map	Provider only: The Map does not correctly reflect service that I facilitate to this location	100	20	Fixed Wireless	Served (Over 100/20 available)	Wireless

1330213	405 WEST MARION STREET	MANCHESTER	IA	52057	1	12-Provider facilitates speeds faster than that reported on the map	Provider only: The Map does not correctly reflect service that I facilitate to this location	100	20	Fixed Wireless	Served (Over 100/20 available)	Wireless
1330313	405 EAST MARION STREET	MANCHESTER	IA	52057	1	12-Provider facilitates speeds faster than that reported on the map	Provider only: The Map does not correctly reflect service that I facilitate to this location	100	20	Fixed Wireless	Served (Over 100/20 available)	Wireless
1330409	202 NORTH WEST STREET	EARLVILLE	IA	52041	1	12-Provider facilitates speeds faster than that reported on the map	Provider only: The Map does not correctly reflect service that I facilitate to this location	100	20	Fixed Wireless	Served (Over 100/20 available)	Wireless
1330474	310 HANSEL STREET	MANCHESTER	IA	52057	1	12-Provider facilitates speeds faster than that reported on the map	Provider only: The Map does not correctly reflect service that I facilitate to this location	100	20	Fixed Wireless	Served (Over 100/20 available)	Wireless
1330572	2336 OMEGA ROAD	DELHI	IA	52223	1	12-Provider facilitates speeds faster than that reported on the map	Provider only: The Map does not correctly reflect service that I facilitate to this location	100	20	Fixed Wireless	Served (Over 100/20 available)	Wireless
1331038	2026 145TH AVENUE	MANCHESTER	IA	52057	1	12-Provider facilitates speeds faster than that reported on the map	Provider only: The Map does not correctly reflect service that I facilitate to this location	100	20	Fixed Wireless	Served (Over 100/20 available)	Wireless
1331101	1213 NORTH 3RD STREET	MANCHESTER	IA	52057	1	12-Provider facilitates speeds faster than that reported on the map	Provider only: The Map does not correctly reflect service that I facilitate to this location	100	20	Fixed Wireless	Served (Over 100/20 available)	Wireless
1331255	202 STATION STREET	SHELBY	IA	51570	1	12-Provider facilitates speeds faster than that reported on the map	Provider only: The Map does not correctly reflect service that I facilitate to this location	100	20	Fixed Wireless	Served (Over 100/20 available)	Wireless
1331420	1202 WEST MAIN STREET	MANCHESTER	IA	52057	1	12-Provider facilitates speeds faster than that reported on the map	Provider only: The Map does not correctly reflect service that I facilitate to this location	100	20	Fixed Wireless	Served (Over 100/20 available)	Wireless
1331622	175 MAPLE COURT	EARLVILLE	IA	52041	1	12-Provider facilitates speeds faster than that reported on the map	Provider only: The Map does not correctly reflect service that I facilitate to this location	100	20	Fixed Wireless	Served (Over 100/20 available)	Wireless
1331634	2299 JEFFERSON ROAD	MANCHESTER	IA	52057	1	12-Provider facilitates speeds faster than that reported on the map	Provider only: The Map does not correctly reflect service that I facilitate to this location	100	20	Fixed Wireless	Served (Over 100/20 available)	Wireless
1331836	1770 FIREFLY ROAD	MANCHESTER	IA	52057	1	12-Provider facilitates speeds faster than that reported on the map	Provider only: The Map does not correctly reflect service that I facilitate to this location	100	20	Fixed Wireless	Served (Over 100/20 available)	Wireless
1332221	2040 325TH AVENUE	DYERSVILLE	IA	52040	1	12-Provider facilitates speeds faster than that reported on the map	Provider only: The Map does not correctly reflect service that I facilitate to this location	100	20	Fixed Wireless	Served (Over 100/20 available)	Wireless
1332399	1555 190TH STREET	MANCHESTER	IA	52057	1	12-Provider facilitates speeds faster than that reported on the map	Provider only: The Map does not correctly reflect service that I facilitate to this location	100	20	Fixed Wireless	Served (Over 100/20 available)	Wireless
1332422	3272 120TH STREET	NEW VIENNA	IA	52065	1	12-Provider facilitates speeds faster than that reported on the map	Provider only: The Map does not correctly reflect service that I facilitate to this location	100	20	Fixed Wireless	Served (Over 100/20 available)	Wireless
1332504	2548 220TH AVENUE	DELHI	IA	52223	1	12-Provider facilitates speeds faster than that reported on the map	Provider only: The Map does not correctly reflect service that I facilitate to this location	100	20	Fixed Wireless	Served (Over 100/20 available)	Wireless
1332695	2599 HIGHWAY 38	DELHI	IA	52223	1	12-Provider facilitates speeds faster than that reported on the map	Provider only: The Map does not correctly reflect service that I facilitate to this location	100	20	Fixed Wireless	Served (Over 100/20 available)	Wireless
1333560	3353 FLOYD ROAD	DYERSVILLE	IA	52040	1	12-Provider facilitates speeds faster than that reported on the map	Provider only: The Map does not correctly reflect service that I facilitate to this location	100	20	Fixed Wireless	Served (Over 100/20 available)	Wireless
1333760	2179 145TH AVENUE	MANCHESTER	IA	52057	1	12-Provider facilitates speeds faster than that reported on the map	Provider only: The Map does not correctly reflect service that I facilitate to this location	100	20	Fixed Wireless	Served (Over 100/20 available)	Wireless
1333915	211 EASTERN AVENUE	SHELBY	IA	51570	1	12-Provider facilitates speeds faster than that reported on the map	Provider only: The Map does not correctly reflect service that I facilitate to this location	100	20	Fixed Wireless	Served (Over 100/20 available)	Wireless
1334164	313 NORTH FRANKLIN STREET	MANCHESTER	IA	52057	1	12-Provider facilitates speeds faster than that reported on the map	Provider only: The Map does not correctly reflect service that I facilitate to this location	100	20	Fixed Wireless	Served (Over 100/20 available)	Wireless
1334396	2566 140TH AVENUE	RYAN	IA	52330	1	12-Provider facilitates speeds faster than that reported on the map	Provider only: The Map does not correctly reflect service that I facilitate to this location	100	20	Fixed Wireless	Served (Over 100/20 available)	Wireless
1334485	108 MILLAM HEIGHTS	MANCHESTER	IA	52057	1	12-Provider facilitates speeds faster than that reported on the map	Provider only: The Map does not correctly reflect service that I facilitate to this location	100	20	Fixed Wireless	Served (Over 100/20 available)	Wireless
1334654	417 SOUTH TAMA STREET	MANCHESTER	IA	52057	1	12-Provider facilitates speeds faster than that reported on the map	Provider only: The Map does not correctly reflect service that I facilitate to this location	100	20	Fixed Wireless	Served (Over 100/20 available)	Wireless
1334771	1576 197TH STREET	MANCHESTER	IA	52057	1	12-Provider facilitates speeds faster than that reported on the map	Provider only: The Map does not correctly reflect service that I facilitate to this location	100	20	Fixed Wireless	Served (Over 100/20 available)	Wireless
1335052	2118 195TH STREET	MANCHESTER	IA	52057	1	12-Provider facilitates speeds faster than that reported on the map	Provider only: The Map does not correctly reflect service that I facilitate to this location	100	20	Fixed Wireless	Served (Over 100/20 available)	Wireless
1335585	1120 DOCTOR STREET	MANCHESTER	IA	52057	1	12-Provider facilitates speeds faster than that reported on the map	Provider only: The Map does not correctly reflect service that I facilitate to this location	100	20	Fixed Wireless	Served (Over 100/20 available)	Wireless
1335745	304 MAPLE STREET	EARLVILLE	IA	52041	1	12-Provider facilitates speeds faster than that reported on the map	Provider only: The Map does not correctly reflect service that I facilitate to this location	100	20	Fixed Wireless	Served (Over 100/20 available)	Wireless
1336159	21706 259TH STREET	DELHI	IA	52223	1	12-Provider facilitates speeds faster than that reported on the map	Provider only: The Map does not correctly reflect service that I facilitate to this location	100	20	Fixed Wireless	Served (Over 100/20 available)	Wireless
1336718	1320 NORTH 5TH STREET	MANCHESTER	IA	52057	1	12-Provider facilitates speeds faster than that reported on the map	Provider only: The Map does not correctly reflect service that I facilitate to this location	100	20	Fixed Wireless	Served (Over 100/20 available)	Wireless
1337210	2499 275TH STREET	HOPKINTON	IA	52237	1	12-Provider facilitates speeds faster than that reported on the map	Provider only: The Map does not correctly reflect service that I facilitate to this location	100	20	Fixed Wireless	Served (Over 100/20 available)	Wireless
1337437	409 EAST UNION STREET	MANCHESTER	IA	52057	1	12-Provider facilitates speeds faster than that reported on the map	Provider only: The Map does not correctly reflect service that I facilitate to this location	100	20	Fixed Wireless	Served (Over 100/20 available)	Wireless
1337531	708 3RD STREET	DELHI	IA	52223	1	12-Provider facilitates speeds faster than that reported on the map	Provider only: The Map does not correctly reflect service that I facilitate to this location	100	20	Fixed Wireless	Served (Over 100/20 available)	Wireless
1337543	1113 NORTH 4TH STREET	MANCHESTER	IA	52057	1	12-Provider facilitates speeds faster than that reported on the map	Provider only: The Map does not correctly reflect service that I facilitate to this location	100	20	Fixed Wireless	Served (Over 100/20 available)	Wireless
1337729	1605 255TH STREET	MANCHESTER	IA	52057	1	12-Provider facilitates speeds faster than that reported on the map	Provider only: The Map does not correctly reflect service that I facilitate to this location	100	20	Fixed Wireless	Served (Over 100/20 available)	Wireless
1337851	304 WESTERN AVENUE	SHELBY	IA	51570	1	12-Provider facilitates speeds faster than that reported on the map	Provider only: The Map does not correctly reflect service that I facilitate to this location	100	20	Fixed Wireless	Served (Over 100/20 available)	Wireless
1337929	116 DELHI ROAD	MANCHESTER	IA	52057	1	12-Provider facilitates speeds faster than that reported on the map	Provider only: The Map does not correctly reflect service that I facilitate to this location	100	20	Fixed Wireless	Served (Over 100/20 available)	Wireless
1338445	1949 290TH AVENUE	EARLVILLE	IA	52041	1	12-Provider facilitates speeds faster than that reported on the map	Provider only: The Map does not correctly reflect service that I facilitate to this location	100	20	Fixed Wireless	Served (Over 100/20 available)	Wireless
1339091	2148 145TH AVENUE	MANCHESTER	IA	52057	1	12-Provider facilitates speeds faster than that reported on the map	Provider only: The Map does not correctly reflect service that I facilitate to this location	100	20	Fixed Wireless	Served (Over 100/20 available)	Wireless
1339460	928 NORTH FRANKLIN STREET	MANCHESTER	IA	52057	1	12-Provider facilitates speeds faster than that reported on the map	Provider only: The Map does not correctly reflect service that I facilitate to this location	100	20	Fixed Wireless	Served (Over 100/20 available)	Wireless
1339469	510 NORTH FRANKLIN STREET	MANCHESTER	IA	52057	1	12-Provider facilitates speeds faster than that reported on the map	Provider only: The Map does not correctly reflect service that I facilitate to this location	100	20	Fixed Wireless	Served (Over 100/20 available)	Wireless
1339665	201 NORTH FRANKLIN STREET	MANCHESTER	IA	52057	1	12-Provider facilitates speeds faster than that reported on the map	Provider only: The Map does not correctly reflect service that I facilitate to this location	100	20	Fixed Wireless	Served (Over 100/20 available)	Wireless
1341072	19145 231ST STREET	MANCHESTER	IA	52057	1	12-Provider facilitates speeds faster than that reported on the map	Provider only: The Map does not correctly reflect service that I facilitate to this location	100	20	Fixed Wireless	Served (Over 100/20 available)	Wireless
1341679	405 SUMMIT STREET	SHELBY	IA	51570	1	12-Provider facilitates speeds faster than that reported on the map	Provider only: The Map does not correctly reflect service that I facilitate to this location	100	20	Fixed Wireless	Served (Over 100/20 available)	Wireless
1342305	411 EAST STREET	SHELBY	IA	51570	1	12-Provider facilitates speeds faster than that reported on the map	Provider only: The Map does not correctly reflect service that I facilitate to this location	100	20	Fixed Wireless	Served (Over 100/20 available)	Wireless
1342318	2259 JEFFERSON ROAD	MANCHESTER	IA	52057	1	12-Provider facilitates speeds faster than that reported on the map	Provider only: The Map does not correctly reflect service that I facilitate to this location	100	20	Fixed Wireless	Served (Over 100/20 available)	Wireless
1342843	141 GAY STREET	MANCHESTER	IA	52057	1	12-Provider facilitates speeds faster than that reported on the map	Provider only: The Map does not correctly reflect service that I facilitate to this location	100	20	Fixed Wireless	Served (Over 100/20 available)	Wireless
1343170	204 FRANKLIN STREET	DELHI	IA	52223	1	12-Provider facilitates speeds faster than that reported on the map	Provider only: The Map does not correctly reflect service that I facilitate to this location	100	20	Fixed Wireless	Served (Over 100/20 available)	Wireless
1343325	20862 262ND STREET	DELHI	IA	52223	1	12-Provider facilitates speeds faster than that reported on the map	Provider only: The Map does not correctly reflect service that I facilitate to this location	100	20	Fixed Wireless	Served (Over 100/20 available)	Wireless
1343510	2148 170TH STREET	MANCHESTER	IA	52057	1	12-Provider facilitates speeds faster than that reported on the map	Provider only: The Map does not correctly reflect service that I facilitate to this location	100	20	Fixed Wireless	Served (Over 100/20 available)	Wireless
1343805	211 NORTH FRANKLIN STREET	MANCHESTER	IA	52057	1	12-Provider facilitates speeds faster than that reported on the map	Provider only: The Map does not correctly reflect service that I facilitate to this location	100	20	Fixed Wireless	Served (Over 100/20 available)	Wireless
1343962	1030 NORTH 3RD STREET	MANCHESTER	IA	52057	1	12-Provider facilitates speeds faster than that reported on the map	Provider only: The Map does not correctly reflect service that I facilitate to this location	100	20	Fixed Wireless	Served (Over 100/20 available)	Wireless
1344147	217 SOUTH WEST STREET	EARLVILLE	IA	52041	1	12-Provider facilitates speeds faster than that reported on the map	Provider only: The Map does not correctly reflect service that I facilitate to this location	100	20	Fixed Wireless	Served (Over 100/20 available)	Wireless
1344427	201 EAST MARION STREET	MANCHESTER	IA	52057	1	12-Provider facilitates speeds faster than that reported on the map	Provider only: The Map does not correctly reflect service that I facilitate to this location	100	20	Fixed Wireless	Served (Over 100/20 available)	Wireless
1345269	105 WEST MAIN STREET	MANCHESTER	IA	52057	1	12-Provider facilitates speeds faster than that reported on the map	Provider only: The Map does not correctly reflect service that I facilitate to this location	100	20	Fixed Wireless	Served (Over 100/20 available)	Wireless
1345284	2531 230TH AVENUE	DELHI	IA	52223	1	12-Provider facilitates speeds faster than that reported on the map	Provider only: The Map does not correctly reflect service that I facilitate to this location	100	20	Fixed Wireless	Served (Over 100/20 available)	Wireless
1346074	205 EAST HOWARD STREET	MANCHESTER	IA	52057	1	12-Provider facilitates speeds faster than that reported on the map	Provider only: The Map does not correctly reflect service that I facilitate to this location	100	20	Fixed Wireless	Served (Over 100/20 available)	Wireless
1346374	201 QUAKER MILL DRIVE	MANCHESTER	IA	52057	1	12-Provider facilitates speeds faster than that reported on the map	Provider only: The Map does not correctly reflect service that I facilitate to this location	100	20	Fixed Wireless	Served (Over 100/20 available)	Wireless
1346458	20911 263RD STREET	MANCHESTER	IA	52057	1	12-Provider facilitates speeds faster than that reported on the map	Provider only: The Map does not correctly reflect service that I facilitate to this location	100	20	Fixed Wireless	Served (Over 100/20 available)	Wireless
1346817	18495 224TH STREET	MANCHESTER	IA	52057	1	12-Provider facilitates speeds faster than that reported on the map	Provider only: The Map does not correctly reflect service that I facilitate to this location	100	20	Fixed Wireless	Served (Over 100/20 available)	Wireless
1347151	124 KAYLE DRIVE	MANCHESTER	IA	52057	1	12-Provider facilitates speeds faster than that reported on the map	Provider only: The Map does not correctly reflect service that I facilitate to this location	100	20	Fixed Wireless	Served (Over 100/20 available)	Wireless
1347254	313 EAST FAYETTE STREET	MANCHESTER	IA	52057	1	12-Provider facilitates speeds faster than that reported on the map	Provider only: The Map does not correctly reflect service that I facilitate to this location	100	20	Fixed Wireless	Served (Over 100/20 available)	Wireless
1347256	204 SOUTH WILLIAM STREET	EARLVILLE	IA	52041	1	12-Provider facilitates speeds faster than that reported on the map	Provider only: The Map does not correctly reflect service that I facilitate to this location	100	20	Fixed Wireless	Served (Over 100/20 available)	Wireless
1347698	605 EAST FAYETTE STREET	MANCHESTER	IA	52057	1	12-Provider facilitates speeds faster than that reported on the map	Provider only: The Map does not correctly reflect service that I facilitate to this location	100	20	Fixed Wireless	Served (Over 100/20 available)	Wireless
1348017	2320 245TH AVENUE	DELHI	IA	52223	1	12-Provider facilitates speeds faster than that reported on the map	Provider only: The Map does not correctly reflect service that I facilitate to this location	100	20	Fixed Wireless	Served (Over 100/20 available)	Wireless
1348648	195 MAPLE COURT	EARLVILLE	IA	52041	1	12-Provider facilitates speeds faster than that reported on the map	Provider only: The Map does not correctly reflect service that I facilitate to this location	100	20	Fixed Wireless	Served (Over 100/20 available)	Wireless
1349203	1014 STREET F66	AVOCA	IA	51521	1	12-Provider facilitates speeds faster than that reported on the map	Provider only: The Map does not correctly reflect service that I facilitate to this location	100	20	Fixed Wireless	Served (Over 100/20 available)	Wireless
1349718	303 MAPLE STREET	EARLVILLE	IA	52041	1	12-Provider facilitates speeds faster than that reported on the map	Provider only: The Map does not correctly reflect service that I facilitate to this location	100	20	Fixed Wireless	Served (Over 100/20 available)	Wireless
1350171	12 PROSPECT STREET	EARLVILLE	IA	52041	1	12-Provider facilitates speeds faster than that reported on the map	Provider only: The Map does not correctly reflect service that I facilitate to this location	100	20	Fixed Wireless	Served (Over 100/20 available)	Wireless
1350496	2052 270TH AVENUE	EARLVILLE	IA	52041	1	12-Provider facilitates speeds faster than that reported on the map	Provider only: The Map does not correctly reflect service that I facilitate to this location	100	20	Fixed Wireless	Served (Over 100/20 available)	Wireless
1350534	609 GORDON STREET	MASONVILLE	IA	50654	1	12-Provider facilitates speeds faster than that reported on the map	Provider only: The Map does not correctly reflect service that I facilitate to this location	100	20	Fixed Wireless	Served (Over 100/20 available)	Wireless
1350619	221 WEST MARION STREET	MANCHESTER	IA	52057	1	12-Provider facilitates speeds faster than that reported on the map	Provider only: The Map does not correctly reflect service that I facilitate to this location	100	20	Fixed Wireless	Served (Over 100/20 available)	Wireless
1350632	205 HANSEL STREET	MANCHESTER	IA	52057	1	12-Provider facilitates speeds faster than that reported on the map	Provider only: The Map does not correctly reflect service that I facilitate to this location	100	20	Fixed Wireless	Served (Over 100/20 available)	Wireless
1350781	1628 180TH STREET	MANCHESTER	IA	52057	1	12-Provider facilitates speeds faster than that reported on the map	Provider only: The Map does not correctly reflect service that I facilitate to this location	100	20	Fixed Wireless	Served (Over 100/20 available)	Wireless
1350894	2329 150TH AVENUE	MANCHESTER	IA	52057	1	12-Provider facilitates speeds faster than that reported on the map	Provider only: The Map does not correctly reflect service that I facilitate to this location	100	20	Fixed Wireless	Served (Over 100/20 available)	Wireless
1351334	141 NELSON CIRCLE	MANCHESTER	IA	52057	1	12-Provider facilitates speeds faster than that reported on the map	Provider only: The Map does not correctly reflect service that I facilitate to this location	100	20	Fixed Wireless	Served (Over 100/20 available)	Wireless
1351371	116 NORTHERN AVENUE	EARLVILLE	IA	52041	1	12-Provider facilitates speeds faster than that reported on the map	Provider only: The Map does not correctly reflect service that I facilitate to this location	100	20	Fixed Wireless	Served (Over 100/20 available)	Wireless
1352069	305 EAST BUTLER STREET	MANCHESTER	IA	52057	1	12-Provider facilitates speeds faster than that reported on the map	Provider only: The Map does not correctly reflect service that I facilitate to this location	100	20	Fixed Wireless	Served (Over 100/20 available)	Wireless
1352514	601 SUMMIT STREET	SHELBY	IA	51570	1	12-Provider facilitates speeds faster than that reported on the map	Provider only: The Map does not correctly reflect service that I facilitate to this location	100	20	Fixed Wireless	Served (Over 100/20 available)	Wireless
1352551	105 EAST UNION STREET	MANCHESTER	IA	52057	1	12-Provider facilitates speeds faster than that reported on the map	Provider only: The Map does not correctly reflect service that I facilitate to this location	100	20	Fixed Wireless	Served (Over 100/20 available)	Wireless
1352603	118 EAST MAIN STREET	MANCHESTER	IA	52057	1	12-Provider facilitates speeds faster than that reported on the map	Provider only: The Map does not correctly reflect service that I facilitate to this location	100	20	Fixed Wireless	Served (Over 100/20 available)	Wireless
1353220	1381 CANDLE ROAD	MANCHESTER	IA	52057	1	12-Provider facilitates speeds faster than that reported on the map	Provider only: The Map does not correctly reflect service that I facilitate to this location	100	20	Fixed Wireless	Served (Over 100/20 available)	Wireless
1353997	305 DAVENPORT STREET	SHELBY	IA	51570	1	12-Provider facilitates speeds faster than that reported on the map	Provider only: The Map does not correctly reflect service that I facilitate to this location	100	20	Fixed Wireless	Served (Over 100/20 available)	Wireless
1354093	101 TOWER DRIVE	MANCHESTER	IA	52057	1	12-Provider facilitates speeds faster than that reported on the map	Provider only: The Map does not correctly reflect service that I facilitate to this location	100	20	Fixed Wireless	Served (Over 100/20 available)	Wireless
1354214	24550 201ST AVENUE	MANCHESTER	IA	52057	1	12-Provider facilitates speeds faster than that reported on the map	Provider only: The Map does not correctly reflect service that I facilitate to this location	100	20	Fixed Wireless	Served (Over 100/20 available)	Wireless
1354304	20482 247TH STREET	DELHI	IA	52223	1	12-Provider facilitates speeds faster than that reported on the map	Provider only: The Map does not correctly reflect service that I facilitate to this location	100	20	Fixed Wireless	Served (Over 100/20 available)	Wireless
1354678	121 TOWER DRIVE	MANCHESTER	IA	52057	1	12-Provider facilitates speeds faster than that reported on the map	Provider only: The Map does not correctly reflect service that I facilitate to this location	100	20	Fixed Wireless	Served (Over 100/20 available)	Wireless
1354685	826 8TH STREET SOUTHWEST	DYERSVILLE	IA	52040	1	12-Provider facilitates speeds faster than that reported on the map	Provider only: The Map does not correctly reflect service that I facilitate to this location	100	20	Fixed Wireless	Served (Over 100/20 available)	Wireless
1354704	3195 182ND STREET	DYERSVILLE	IA	52040	1	12-Provider facilitates speeds faster than that reported on the map	Provider only: The Map does not correctly reflect service that I facilitate to this location	100	20	Fixed Wireless	Served (Over 100/20 available)	Wireless
1354789	247 BAILEY DRIVE	MANCHESTER	IA	52057	1	12-Provider facilitates speeds faster than that reported on the map	Provider only: The Map does not correctly reflect service that I facilitate to this location	100	20	Fixed Wireless	Served (Over 100/20 available)	Wireless
1354890	524 EAST PROSPECT STREET	MANCHESTER	IA	52057	1	12-Provider facilitates speeds faster than that reported on the map	Provider only: The Map does not correctly reflect service that I facilitate to this location	100	20	Fixed Wireless	Served (Over 100/20 available)	Wireless
1354947	18012 224TH STREET	MANCHESTER	IA	52057	1	12-Provider facilitates speeds faster than that reported on the map	Provider only: The Map does not correctly reflect service that I facilitate to this location	100	20	Fixed Wireless	Served (Over 100/20 available)	Wireless
1355093	20752 247TH STREET	DELHI	IA	52223	1	12-Provider facilitates speeds faster than that reported on the map	Provider only: The Map does not correctly reflect service that I facilitate to this location	100	20	Fixed Wireless	Served (Over 100/20 available)	Wireless
1355124	819 EAST MAIN STREET	MANCHESTER	IA	52057	1	12-Provider facilitates speeds faster than that reported on the map	Provider only: The Map does not correctly reflect service that I facilitate to this location	100	20	Fixed Wireless	Served (Over 100/20 available)	Wireless
1355526	516 EAST PROSPECT STREET	MANCHESTER	IA	52057	1	12-Provider facilitates speeds faster than that reported on the map	Provider only: The Map does not correctly reflect service that I facilitate to this location	100	20	Fixed Wireless	Served (Over 100/20 available)	Wireless
1355677	2156 145TH AVENUE	MANCHESTER	IA	52057	1	12-Provider facilitates speeds faster than that reported on the map	Provider only: The Map does not correctly reflect service that I facilitate to this location	100	20	Fixed Wireless	Served (Over 100/20 available)	Wireless
1356126	2104 332ND AVENUE	DYERSVILLE	IA	52040	1	12-Provider facilitates speeds faster than that reported on the map	Provider only: The Map does not correctly reflect service that I facilitate to this location	100	20	Fixed Wireless	Served (Over 100/20 available)	Wireless
1356328	122 EAST SOUTH SIDE ROAD	EARLVILLE	IA	52041	1	12-Provider facilitates speeds faster than that reported on the map	Provider only: The Map does not correctly reflect service that I facilitate to this location	100	20	Fixed Wireless	Served (Over 100/20 available)	Wireless
1356649	3195 VINE ROAD	DYERSVILLE	IA	52040	1	12-Provider facilitates speeds faster than that reported on the map	Provider only: The Map does not correctly reflect service that I facilitate to this location	100	20	Fixed Wireless	Served (Over 100/20 available)	Wireless
1357030	1389 330TH AVENUE	DYERSVILLE	IA	52040	1	12-Provider facilitates speeds faster than that reported on the map	Provider only: The Map does not correctly reflect service that I facilitate to this location	100	20	Fixed Wireless	Served (Over 100/20 available)	Wireless
1357630	717 EAST HOWARD STREET	MANCHESTER	IA	52057	1	12-Provider facilitates speeds faster than that reported on the map	Provider only: The Map does not correctly reflect service that I facilitate to this location	100	20	Fixed Wireless	Served (Over 100/20 available)	Wireless
1357974	2641 230TH AVENUE	DELHI	IA	52223	1	12-Provider facilitates speeds faster than that reported on the map	Provider only: The Map does not correctly reflect service that I facilitate to this location	100	20	Fixed Wireless	Served (Over 100/20 available)	Wireless
1358264	121 EASTERN AVENUE	SHELBY	IA	51570	1	12-Provider facilitates speeds faster than that reported on the map	Provider only: The Map does not correctly reflect service that I facilitate to this location	100	20	Fixed Wireless	Served (Over 100/20 available)	Wireless
1358305	101 CIRCLE DRIVE	MANCHESTER	IA	52057	1	12-Provider facilitates speeds faster than that reported on the map	Provider only: The Map does not correctly reflect service that I facilitate to this location	100	20	Fixed Wireless	Served (Over 100/20 available)	Wireless
1358388	968 EAST MAIN STREET	MANCHESTER	IA	52057	1	12-Provider facilitates speeds faster than that reported on the map	Provider only: The Map does not correctly reflect service that I facilitate to this location	100	20	Fixed Wireless	Served (Over 100/20 available)	Wireless
1358483	1673 FIREFLY ROAD	MANCHESTER	IA	52057	1	12-Provider facilitates speeds faster than that reported on the map	Provider only: The Map does not correctly reflect service that I facilitate to this location	100	20	Fixed Wireless	Served (Over 100/20 available)	Wireless
1359195	1025 12TH AVENUE SOUTHWEST	DYERSVILLE	IA	52040	1	12-Provider facilitates speeds faster than that reported on the map	Provider only: The Map does not correctly reflect service that I facilitate to this location	100	20	Fixed Wireless	Served (Over 100/20 available)	Wireless
1359224	1866 HONEY CREEK ROAD	MANCHESTER	IA	52057	1	12-Provider facilitates speeds faster than that reported on the map	Provider only: The Map does not correctly reflect service that I facilitate to this location	100	20	Fixed Wireless	Served (Over 100/20 available)	Wireless
1359298	947 6TH AVENUE NORTHWEST	DYERSVILLE	IA	52040	1	12-Provider facilitates speeds faster than that reported on the map	Provider only: The Map does not correctly reflect service that I facilitate to this location	100	20	Fixed Wireless	Served (Over 100/20 available)	Wireless
1359481	161 WEST BUTLER STREET	MANCHESTER	IA	52057	1	12-Provider facilitates speeds faster than that reported on the map	Provider only: The Map does not correctly reflect service that I facilitate to this location	100	20	Fixed Wireless	Served (Over 100/20 available)	Wireless
1359494	200 CENTER STREET	SHELBY	IA	51570	1	12-Provider facilitates speeds faster than that reported on the map	Provider only: The Map does not correctly reflect service that I facilitate to this location	100	20	Fixed Wireless	Served (Over 100/20 available)	Wireless
1359665	1623 240TH STREET	MANCHESTER	IA	52057	1	12-Provider facilitates speeds faster than that reported on the map	Provider only: The Map does not correctly reflect service that I facilitate to this location	100	20	Fixed Wireless	Served (Over 100/20 available)	Wireless
1360015	1507 EARLY STAGECOACH ROAD	MANCHESTER	IA	52057	1	12-Provider facilitates speeds faster than that reported on the map	Provider only: The Map does not correctly reflect service that I facilitate to this location	100	20	Fixed Wireless	Served (Over 100/20 available)	Wireless
1360056	1030 NORTH FRANKLIN STREET	MANCHESTER	IA	52057	1	12-Provider facilitates speeds faster than that reported on the map	Provider only: The Map does not correctly reflect service that I facilitate to this location	100	20	Fixed Wireless	Served (Over 100/20 available)	Wireless
1360358	19053 171ST AVENUE	MANCHESTER	IA	52057	1	12-Provider facilitates speeds faster than that reported on the map	Provider only: The Map does not correctly reflect service that I facilitate to this location	100	20	Fixed Wireless	Served (Over 100/20 available)	Wireless
1361158	2014 HIGHWAY 38	MANCHESTER	IA	52057	1	12-Provider facilitates speeds faster than that reported on the map	Provider only: The Map does not correctly reflect service that I facilitate to this location	100	20	Fixed Wireless	Served (Over 100/20 available)	Wireless
1361214	607 BARRETT STREET	MASONVILLE	IA	50654	1	12-Provider facilitates speeds faster than that reported on the map	Provider only: The Map does not correctly reflect service that I facilitate to this location	100	20	Fixed Wireless	Served (Over 100/20 available)	Wireless
1363300	1851 FIREFLY ROAD	MANCHESTER	IA	52057	1	12-Provider facilitates speeds faster than that reported on the map	Provider only: The Map does not correctly reflect service that I facilitate to this location	100	20	Fixed Wireless	Served (Over 100/20 available)	Wireless
1363556	909 11TH STREET SOUTHWEST	DYERSVILLE	IA	52040	1	12-Provider facilitates speeds faster than that reported on the map	Provider only: The Map does not correctly reflect service that I facilitate to this location	100	20	Fixed Wireless	Served (Over 100/20 available)	Wireless
1363756	2067 240TH STREET	MANCHESTER	IA	52057	1	12-Provider facilitates speeds faster than that reported on the map	Provider only: The Map does not correctly reflect service that I facilitate to this location	100	20	Fixed Wireless	Served (Over 100/20 available)	Wireless
1364620	1307 330TH AVENUE	NEW VIENNA	IA	52065	1	12-Provider facilitates speeds faster than that reported on the map	Provider only: The Map does not correctly reflect service that I facilitate to this location	100	20	Fixed Wireless	Served (Over 100/20 available)	Wireless
1365087	1100 DOCTOR STREET	MANCHESTER	IA	52057	1	12-Provider facilitates speeds faster than that reported on the map	Provider only: The Map does not correctly reflect service that I facilitate to this location	100	20	Fixed Wireless	Served (Over 100/20 available)	Wireless
1365376	440 SOUTH BREWER STREET	MANCHESTER	IA	52057	1	12-Provider facilitates speeds faster than that reported on the map	Provider only: The Map does not correctly reflect service that I facilitate to this location	100	20	Fixed Wireless	Served (Over 100/20 available)	Wireless
1365995	2769 190TH STREET	EARLVILLE	IA	52041	1	12-Provider facilitates speeds faster than that reported on the map	Provider only: The Map does not correctly reflect service that I facilitate to this location	100	20	Fixed Wireless	Served (Over 100/20 available)	Wireless
1366226	919 DOCTOR STREET	MANCHESTER	IA	52057	1	12-Provider facilitates speeds faster than that reported on the map	Provider only: The Map does not correctly reflect service that I facilitate to this location	100	20	Fixed Wireless	Served (Over 100/20 available)	Wireless

1366286	1001 BURRINGTON ROAD	MANCHESTER	IA	52057	1	12-Provider facilitates speeds faster than that reported on the map	Provider only: The Map does not correctly reflect service that I facilitate to this location	100	20	Fixed Wireless	Served (Over 100/20 available)	Wireless
1366290	437 SOUTH BREWER STREET	MANCHESTER	IA	52057	1	12-Provider facilitates speeds faster than that reported on the map	Provider only: The Map does not correctly reflect service that I facilitate to this location	100	20	Fixed Wireless	Served (Over 100/20 available)	Wireless
1367635	412 WEST WARREN STREET	MANCHESTER	IA	52057	1	12-Provider facilitates speeds faster than that reported on the map	Provider only: The Map does not correctly reflect service that I facilitate to this location	100	20	Fixed Wireless	Served (Over 100/20 available)	Wireless
1367724	820 TANGLEWOOD DRIVE	MANCHESTER	IA	52057	1	12-Provider facilitates speeds faster than that reported on the map	Provider only: The Map does not correctly reflect service that I facilitate to this location	100	20	Fixed Wireless	Served (Over 100/20 available)	Wireless
1367886	152 WEST BUTLER STREET	MANCHESTER	IA	52057	1	12-Provider facilitates speeds faster than that reported on the map	Provider only: The Map does not correctly reflect service that I facilitate to this location	100	20	Fixed Wireless	Served (Over 100/20 available)	Wireless
1367994	18577 166TH AVENUE	MANCHESTER	IA	52057	1	12-Provider facilitates speeds faster than that reported on the map	Provider only: The Map does not correctly reflect service that I facilitate to this location	100	20	Fixed Wireless	Served (Over 100/20 available)	Wireless
1369138	417 EAST STREET	SHELBY	IA	51570	1	12-Provider facilitates speeds faster than that reported on the map	Provider only: The Map does not correctly reflect service that I facilitate to this location	100	20	Fixed Wireless	Served (Over 100/20 available)	Wireless
1369302	1995 280TH AVENUE	EARLVILLE	IA	52041	1	12-Provider facilitates speeds faster than that reported on the map	Provider only: The Map does not correctly reflect service that I facilitate to this location	100	20	Fixed Wireless	Served (Over 100/20 available)	Wireless
1369343	117 KAYLE DRIVE	MANCHESTER	IA	52057	1	12-Provider facilitates speeds faster than that reported on the map	Provider only: The Map does not correctly reflect service that I facilitate to this location	100	20	Fixed Wireless	Served (Over 100/20 available)	Wireless
1369414	100 CENTER STREET	SHELBY	IA	51570	1	12-Provider facilitates speeds faster than that reported on the map	Provider only: The Map does not correctly reflect service that I facilitate to this location	100	20	Fixed Wireless	Served (Over 100/20 available)	Wireless
1369475	833 EAST HOWARD STREET	MANCHESTER	IA	52057	1	12-Provider facilitates speeds faster than that reported on the map	Provider only: The Map does not correctly reflect service that I facilitate to this location	100	20	Fixed Wireless	Served (Over 100/20 available)	Wireless
1369508	105 MCCARREN DRIVE	MANCHESTER	IA	52057	1	12-Provider facilitates speeds faster than that reported on the map	Provider only: The Map does not correctly reflect service that I facilitate to this location	100	20	Fixed Wireless	Served (Over 100/20 available)	Wireless
1369670	20685 KAYAK COURT	MANCHESTER	IA	52057	1	12-Provider facilitates speeds faster than that reported on the map	Provider only: The Map does not correctly reflect service that I facilitate to this location	100	20	Fixed Wireless	Served (Over 100/20 available)	Wireless
1369768	604 EAST HOWARD STREET	MANCHESTER	IA	52057	1	12-Provider facilitates speeds faster than that reported on the map	Provider only: The Map does not correctly reflect service that I facilitate to this location	100	20	Fixed Wireless	Served (Over 100/20 available)	Wireless
1369866	309 IOWA STREET	MANCHESTER	IA	52057	1	12-Provider facilitates speeds faster than that reported on the map	Provider only: The Map does not correctly reflect service that I facilitate to this location	100	20	Fixed Wireless	Served (Over 100/20 available)	Wireless
1369885	1205 NORTH 6TH STREET	MANCHESTER	IA	52057	1	12-Provider facilitates speeds faster than that reported on the map	Provider only: The Map does not correctly reflect service that I facilitate to this location	100	20	Fixed Wireless	Served (Over 100/20 available)	Wireless
1370354	319 5TH STREET	EARLVILLE	IA	52041	1	12-Provider facilitates speeds faster than that reported on the map	Provider only: The Map does not correctly reflect service that I facilitate to this location	100	20	Fixed Wireless	Served (Over 100/20 available)	Wireless
1370395	1786 HONEY CREEK ROAD	MANCHESTER	IA	52057	1	12-Provider facilitates speeds faster than that reported on the map	Provider only: The Map does not correctly reflect service that I facilitate to this location	100	20	Fixed Wireless	Served (Over 100/20 available)	Wireless
1370907	1200 FIELD OF DREAMS WAY	DYERSVILLE	IA	52040	1	12-Provider facilitates speeds faster than that reported on the map	Provider only: The Map does not correctly reflect service that I facilitate to this location	100	20	Fixed Wireless	Served (Over 100/20 available)	Wireless
1370938	913 NORTH FRANKLIN STREET	MANCHESTER	IA	52057	1	12-Provider facilitates speeds faster than that reported on the map	Provider only: The Map does not correctly reflect service that I facilitate to this location	100	20	Fixed Wireless	Served (Over 100/20 available)	Wireless
1372630	100 DELHI ROAD	MANCHESTER	IA	52057	1	12-Provider facilitates speeds faster than that reported on the map	Provider only: The Map does not correctly reflect service that I facilitate to this location	100	20	Fixed Wireless	Served (Over 100/20 available)	Wireless
1372916	99 SPRING STREET	SHELBY	IA	51570	1	12-Provider facilitates speeds faster than that reported on the map	Provider only: The Map does not correctly reflect service that I facilitate to this location	100	20	Fixed Wireless	Served (Over 100/20 available)	Wireless
1373051	1897 160TH AVENUE	MANCHESTER	IA	52057	1	12-Provider facilitates speeds faster than that reported on the map	Provider only: The Map does not correctly reflect service that I facilitate to this location	100	20	Fixed Wireless	Served (Over 100/20 available)	Wireless
1373316	1851 330TH AVENUE	DYERSVILLE	IA	52040	1	12-Provider facilitates speeds faster than that reported on the map	Provider only: The Map does not correctly reflect service that I facilitate to this location	100	20	Fixed Wireless	Served (Over 100/20 available)	Wireless
1374312	24213 200TH AVENUE	MANCHESTER	IA	52057	1	12-Provider facilitates speeds faster than that reported on the map	Provider only: The Map does not correctly reflect service that I facilitate to this location	100	20	Fixed Wireless	Served (Over 100/20 available)	Wireless
1374548	3355 FLOYD ROAD	DYERSVILLE	IA	52040	1	12-Provider facilitates speeds faster than that reported on the map	Provider only: The Map does not correctly reflect service that I facilitate to this location	100	20	Fixed Wireless	Served (Over 100/20 available)	Wireless
1374871	2838 210TH STREET	EARLVILLE	IA	52041	1	12-Provider facilitates speeds faster than that reported on the map	Provider only: The Map does not correctly reflect service that I facilitate to this location	100	20	Fixed Wireless	Served (Over 100/20 available)	Wireless
1374886	2797 255TH STREET	DELHI	IA	52223	1	12-Provider facilitates speeds faster than that reported on the map	Provider only: The Map does not correctly reflect service that I facilitate to this location	100	20	Fixed Wireless	Served (Over 100/20 available)	Wireless
1375772	105 LAKEVIEW COURT	MANCHESTER	IA	52057	1	12-Provider facilitates speeds faster than that reported on the map	Provider only: The Map does not correctly reflect service that I facilitate to this location	100	20	Fixed Wireless	Served (Over 100/20 available)	Wireless
1376130	204 SOUTH WAYNE STREET	MANCHESTER	IA	52057	1	12-Provider facilitates speeds faster than that reported on the map	Provider only: The Map does not correctly reflect service that I facilitate to this location	100	20	Fixed Wireless	Served (Over 100/20 available)	Wireless
1376251	231 BAILEY DRIVE	MANCHESTER	IA	52057	1	12-Provider facilitates speeds faster than that reported on the map	Provider only: The Map does not correctly reflect service that I facilitate to this location	100	20	Fixed Wireless	Served (Over 100/20 available)	Wireless
1377572	20814 262ND STREET	DELHI	IA	52223	1	12-Provider facilitates speeds faster than that reported on the map	Provider only: The Map does not correctly reflect service that I facilitate to this location	100	20	Fixed Wireless	Served (Over 100/20 available)	Wireless
1377611	17154 190TH STREET	MANCHESTER	IA	52057	1	12-Provider facilitates speeds faster than that reported on the map	Provider only: The Map does not correctly reflect service that I facilitate to this location	100	20	Fixed Wireless	Served (Over 100/20 available)	Wireless
1377701	145 WINSLOW DRIVE	MANCHESTER	IA	52057	1	12-Provider facilitates speeds faster than that reported on the map	Provider only: The Map does not correctly reflect service that I facilitate to this location	100	20	Fixed Wireless	Served (Over 100/20 available)	Wireless
1378854	1034 NEW STREET	MANCHESTER	IA	52057	1	12-Provider facilitates speeds faster than that reported on the map	Provider only: The Map does not correctly reflect service that I facilitate to this location	100	20	Fixed Wireless	Served (Over 100/20 available)	Wireless
1379300	104 MILLAM HEIGHTS	MANCHESTER	IA	52057	1	12-Provider facilitates speeds faster than that reported on the map	Provider only: The Map does not correctly reflect service that I facilitate to this location	100	20	Fixed Wireless	Served (Over 100/20 available)	Wireless
1379463	604 DAVENPORT STREET	SHELBY	IA	51570	1	12-Provider facilitates speeds faster than that reported on the map	Provider only: The Map does not correctly reflect service that I facilitate to this location	100	20	Fixed Wireless	Served (Over 100/20 available)	Wireless
1379549	1429 CANDLE ROAD	MANCHESTER	IA	52057	1	12-Provider facilitates speeds faster than that reported on the map	Provider only: The Map does not correctly reflect service that I facilitate to this location	100	20	Fixed Wireless	Served (Over 100/20 available)	Wireless
1379635	2482 197TH AVENUE	MANCHESTER	IA	52057	1	12-Provider facilitates speeds faster than that reported on the map	Provider only: The Map does not correctly reflect service that I facilitate to this location	100	20	Fixed Wireless	Served (Over 100/20 available)	Wireless
1379769	2338 180TH STREET	MANCHESTER	IA	52057	1	12-Provider facilitates speeds faster than that reported on the map	Provider only: The Map does not correctly reflect service that I facilitate to this location	100	20	Fixed Wireless	Served (Over 100/20 available)	Wireless
1379923	1440 207TH STREET	MANCHESTER	IA	52057	1	12-Provider facilitates speeds faster than that reported on the map	Provider only: The Map does not correctly reflect service that I facilitate to this location	100	20	Fixed Wireless	Served (Over 100/20 available)	Wireless
1380056	1200 NORTH 4TH STREET	MANCHESTER	IA	52057	1	12-Provider facilitates speeds faster than that reported on the map	Provider only: The Map does not correctly reflect service that I facilitate to this location	100	20	Fixed Wireless	Served (Over 100/20 available)	Wireless
1380115	214 MANCHESTER AVENUE	EARLVILLE	IA	52041	1	12-Provider facilitates speeds faster than that reported on the map	Provider only: The Map does not correctly reflect service that I facilitate to this location	100	20	Fixed Wireless	Served (Over 100/20 available)	Wireless
1380232	20179 248TH STREET	MANCHESTER	IA	52057	1	12-Provider facilitates speeds faster than that reported on the map	Provider only: The Map does not correctly reflect service that I facilitate to this location	100	20	Fixed Wireless	Served (Over 100/20 available)	Wireless
1380591	1020 SOUTH 3RD STREET	MANCHESTER	IA	52057	1	12-Provider facilitates speeds faster than that reported on the map	Provider only: The Map does not correctly reflect service that I facilitate to this location	100	20	Fixed Wireless	Served (Over 100/20 available)	Wireless
1380878	3248 172ND STREET	DYERSVILLE	IA	52040	1	12-Provider facilitates speeds faster than that reported on the map	Provider only: The Map does not correctly reflect service that I facilitate to this location	100	20	Fixed Wireless	Served (Over 100/20 available)	Wireless
1381106	1779 240TH STREET	MANCHESTER	IA	52057	1	12-Provider facilitates speeds faster than that reported on the map	Provider only: The Map does not correctly reflect service that I facilitate to this location	100	20	Fixed Wireless	Served (Over 100/20 available)	Wireless
1381435	320 BAILEY DRIVE	MANCHESTER	IA	52057	1	12-Provider facilitates speeds faster than that reported on the map	Provider only: The Map does not correctly reflect service that I facilitate to this location	100	20	Fixed Wireless	Served (Over 100/20 available)	Wireless
1381772	908 EAST MAIN STREET	MANCHESTER	IA	52057	1	12-Provider facilitates speeds faster than that reported on the map	Provider only: The Map does not correctly reflect service that I facilitate to this location	100	20	Fixed Wireless	Served (Over 100/20 available)	Wireless
1381779	26056 210TH AVENUE	DELHI	IA	52223	1	12-Provider facilitates speeds faster than that reported on the map	Provider only: The Map does not correctly reflect service that I facilitate to this location	100	20	Fixed Wireless	Served (Over 100/20 available)	Wireless
1381785	2156 205TH AVENUE	MANCHESTER	IA	52057	1	12-Provider facilitates speeds faster than that reported on the map	Provider only: The Map does not correctly reflect service that I facilitate to this location	100	20	Fixed Wireless	Served (Over 100/20 available)	Wireless
1382205	907 GORDON STREET	MASONVILLE	IA	50654	1	12-Provider facilitates speeds faster than that reported on the map	Provider only: The Map does not correctly reflect service that I facilitate to this location	100	20	Fixed Wireless	Served (Over 100/20 available)	Wireless
1382259	501 EAST HOWARD STREET	MANCHESTER	IA	52057	1	12-Provider facilitates speeds faster than that reported on the map	Provider only: The Map does not correctly reflect service that I facilitate to this location	100	20	Fixed Wireless	Served (Over 100/20 available)	Wireless
1382311	19877 248TH STREET	MANCHESTER	IA	52057	1	12-Provider facilitates speeds faster than that reported on the map	Provider only: The Map does not correctly reflect service that I facilitate to this location	100	20	Fixed Wireless	Served (Over 100/20 available)	Wireless
1382367	1009 SUNRISE DRIVE	MANCHESTER	IA	52057	1	12-Provider facilitates speeds faster than that reported on the map	Provider only: The Map does not correctly reflect service that I facilitate to this location	100	20	Fixed Wireless	Served (Over 100/20 available)	Wireless
1382531	136 CRESCENT DRIVE	MANCHESTER	IA	52057	1	12-Provider facilitates speeds faster than that reported on the map	Provider only: The Map does not correctly reflect service that I facilitate to this location	100	20	Fixed Wireless	Served (Over 100/20 available)	Wireless
1382713	104 WILLOW CIRCLE	SHELBY	IA	51570	1	12-Provider facilitates speeds faster than that reported on the map	Provider only: The Map does not correctly reflect service that I facilitate to this location	100	20	Fixed Wireless	Served (Over 100/20 available)	Wireless
1382821	104 HUGGINS COURT	MANCHESTER	IA	52057	1	12-Provider facilitates speeds faster than that reported on the map	Provider only: The Map does not correctly reflect service that I facilitate to this location	100	20	Fixed Wireless	Served (Over 100/20 available)	Wireless
1382867	604 STATION STREET	SHELBY	IA	51570	1	12-Provider facilitates speeds faster than that reported on the map	Provider only: The Map does not correctly reflect service that I facilitate to this location	100	20	Fixed Wireless	Served (Over 100/20 available)	Wireless
1382981	319 PROSPECT STREET	EARLVILLE	IA	52041	1	12-Provider facilitates speeds faster than that reported on the map	Provider only: The Map does not correctly reflect service that I facilitate to this location	100	20	Fixed Wireless	Served (Over 100/20 available)	Wireless
1383170	300 EAST MAIN STREET	MANCHESTER	IA	52057	1	12-Provider facilitates speeds faster than that reported on the map	Provider only: The Map does not correctly reflect service that I facilitate to this location	100	20	Fixed Wireless	Served (Over 100/20 available)	Wireless
1383597	1888 277TH AVENUE	EARLVILLE	IA	52041	1	12-Provider facilitates speeds faster than that reported on the map	Provider only: The Map does not correctly reflect service that I facilitate to this location	100	20	Fixed Wireless	Served (Over 100/20 available)	Wireless
1383778	500 KANE STREET	MANCHESTER	IA	52057	1	12-Provider facilitates speeds faster than that reported on the map	Provider only: The Map does not correctly reflect service that I facilitate to this location	100	20	Fixed Wireless	Served (Over 100/20 available)	Wireless
1383836	2046 200TH AVENUE	MANCHESTER	IA	52057	1	12-Provider facilitates speeds faster than that reported on the map	Provider only: The Map does not correctly reflect service that I facilitate to this location	100	20	Fixed Wireless	Served (Over 100/20 available)	Wireless
1383932	136 EAST PROSPECT STREET	MANCHESTER	IA	52057	1	12-Provider facilitates speeds faster than that reported on the map	Provider only: The Map does not correctly reflect service that I facilitate to this location	100	20	Fixed Wireless	Served (Over 100/20 available)	Wireless
1384050	109 BAILEY DRIVE	MANCHESTER	IA	52057	1	12-Provider facilitates speeds faster than that reported on the map	Provider only: The Map does not correctly reflect service that I facilitate to this location	100	20	Fixed Wireless	Served (Over 100/20 available)	Wireless
1384134	506 CENTER STREET	SHELBY	IA	51570	1	12-Provider facilitates speeds faster than that reported on the map	Provider only: The Map does not correctly reflect service that I facilitate to this location	100	20	Fixed Wireless	Served (Over 100/20 available)	Wireless
1384402	125 EAST EVANS AVENUE	MANCHESTER	IA	52057	1	12-Provider facilitates speeds faster than that reported on the map	Provider only: The Map does not correctly reflect service that I facilitate to this location	100	20	Fixed Wireless	Served (Over 100/20 available)	Wireless
1384670	834 NEW STREET	MANCHESTER	IA	52057	1	12-Provider facilitates speeds faster than that reported on the map	Provider only: The Map does not correctly reflect service that I facilitate to this location	100	20	Fixed Wireless	Served (Over 100/20 available)	Wireless
1384938	2605 150TH AVENUE	MANCHESTER	IA	52057	1	12-Provider facilitates speeds faster than that reported on the map	Provider only: The Map does not correctly reflect service that I facilitate to this location	100	20	Fixed Wireless	Served (Over 100/20 available)	Wireless
1385481	300 ANDERSON STREET	MANCHESTER	IA	52057	1	12-Provider facilitates speeds faster than that reported on the map	Provider only: The Map does not correctly reflect service that I facilitate to this location	100	20	Fixed Wireless	Served (Over 100/20 available)	Wireless
1385529	821 EAST BUTLER STREET	MANCHESTER	IA	52057	1	12-Provider facilitates speeds faster than that reported on the map	Provider only: The Map does not correctly reflect service that I facilitate to this location	100	20	Fixed Wireless	Served (Over 100/20 available)	Wireless
1385641	414 EAST UNION STREET	MANCHESTER	IA	52057	1	12-Provider facilitates speeds faster than that reported on the map	Provider only: The Map does not correctly reflect service that I facilitate to this location	100	20	Fixed Wireless	Served (Over 100/20 available)	Wireless
1386017	208 FAIRVIEW DRIVE	MANCHESTER	IA	52057	1	12-Provider facilitates speeds faster than that reported on the map	Provider only: The Map does not correctly reflect service that I facilitate to this location	100	20	Fixed Wireless	Served (Over 100/20 available)	Wireless
1386190	1015 SHERMAN AVENUE	MANCHESTER	IA	52057	1	12-Provider facilitates speeds faster than that reported on the map	Provider only: The Map does not correctly reflect service that I facilitate to this location	100	20	Fixed Wireless	Served (Over 100/20 available)	Wireless
1387182	1200 NORTH 3RD STREET	MANCHESTER	IA	52057	1	12-Provider facilitates speeds faster than that reported on the map	Provider only: The Map does not correctly reflect service that I facilitate to this location	100	20	Fixed Wireless	Served (Over 100/20 available)	Wireless
1387606	2032 290TH AVENUE	EARLVILLE	IA	52041	1	12-Provider facilitates speeds faster than that reported on the map	Provider only: The Map does not correctly reflect service that I facilitate to this location	100	20	Fixed Wireless	Served (Over 100/20 available)	Wireless
1387830	412 EAST STREET	SHELBY	IA	51570	1	12-Provider facilitates speeds faster than that reported on the map	Provider only: The Map does not correctly reflect service that I facilitate to this location	100	20	Fixed Wireless	Served (Over 100/20 available)	Wireless
1388704	505 SUMMIT STREET	SHELBY	IA	51570	1	12-Provider facilitates speeds faster than that reported on the map	Provider only: The Map does not correctly reflect service that I facilitate to this location	100	20	Fixed Wireless	Served (Over 100/20 available)	Wireless
1388766	2825 218TH STREET	EARLVILLE	IA	52041	1	12-Provider facilitates speeds faster than that reported on the map	Provider only: The Map does not correctly reflect service that I facilitate to this location	100	20	Fixed Wireless	Served (Over 100/20 available)	Wireless
1389108	402 WEST 3RD STREET	EARLVILLE	IA	52041	1	12-Provider facilitates speeds faster than that reported on the map	Provider only: The Map does not correctly reflect service that I facilitate to this location	100	20	Fixed Wireless	Served (Over 100/20 available)	Wireless
1389219	831 EAST FAYETTE STREET	MANCHESTER	IA	52057	1	12-Provider facilitates speeds faster than that reported on the map	Provider only: The Map does not correctly reflect service that I facilitate to this location	100	20	Fixed Wireless	Served (Over 100/20 available)	Wireless
1389377	738 STILES STREET	MANCHESTER	IA	52057	1	12-Provider facilitates speeds faster than that reported on the map	Provider only: The Map does not correctly reflect service that I facilitate to this location	100	20	Fixed Wireless	Served (Over 100/20 available)	Wireless
1389556	502 WEST STREET	SHELBY	IA	51570	1	12-Provider facilitates speeds faster than that reported on the map	Provider only: The Map does not correctly reflect service that I facilitate to this location	100	20	Fixed Wireless	Served (Over 100/20 available)	Wireless
1389961	1019 NORTH 4TH STREET	MANCHESTER	IA	52057	1	12-Provider facilitates speeds faster than that reported on the map	Provider only: The Map does not correctly reflect service that I facilitate to this location	100	20	Fixed Wireless	Served (Over 100/20 available)	Wireless
1390455	1271 207TH STREET	MANCHESTER	IA	52057	1	12-Provider facilitates speeds faster than that reported on the map	Provider only: The Map does not correctly reflect service that I facilitate to this location	100	20	Fixed Wireless	Served (Over 100/20 available)	Wireless
1390481	24582 200TH AVENUE	MANCHESTER	IA	52057	1	12-Provider facilitates speeds faster than that reported on the map	Provider only: The Map does not correctly reflect service that I facilitate to this location	100	20	Fixed Wireless	Served (Over 100/20 available)	Wireless
1391079	829 11TH STREET SOUTHWEST	DYERSVILLE	IA	52040	1	12-Provider facilitates speeds faster than that reported on the map	Provider only: The Map does not correctly reflect service that I facilitate to this location	100	20	Fixed Wireless	Served (Over 100/20 available)	Wireless
1391666	315 STATION STREET	SHELBY	IA	51570	1	12-Provider facilitates speeds faster than that reported on the map	Provider only: The Map does not correctly reflect service that I facilitate to this location	100	20	Fixed Wireless	Served (Over 100/20 available)	Wireless
1391954	609 MANCHESTER AVENUE	MASONVILLE	IA	50654	1	12-Provider facilitates speeds faster than that reported on the map	Provider only: The Map does not correctly reflect service that I facilitate to this location	100	20	Fixed Wireless	Served (Over 100/20 available)	Wireless
1391998	21780 262ND STREET	DELHI	IA	52223	1	12-Provider facilitates speeds faster than that reported on the map	Provider only: The Map does not correctly reflect service that I facilitate to this location	100	20	Fixed Wireless	Served (Over 100/20 available)	Wireless
1392433	212 SOUTH BREWER STREET	MANCHESTER	IA	52057	1	12-Provider facilitates speeds faster than that reported on the map	Provider only: The Map does not correctly reflect service that I facilitate to this location	100	20	Fixed Wireless	Served (Over 100/20 available)	Wireless
1392779	500 STATION STREET	SHELBY	IA	51570	1	12-Provider facilitates speeds faster than that reported on the map	Provider only: The Map does not correctly reflect service that I facilitate to this location	100	20	Fixed Wireless	Served (Over 100/20 available)	Wireless
1392819	18019 183RD STREET	MANCHESTER	IA	52057	1	12-Provider facilitates speeds faster than that reported on the map	Provider only: The Map does not correctly reflect service that I facilitate to this location	100	20	Fixed Wireless	Served (Over 100/20 available)	Wireless
1393333	1034 NORTH 4TH STREET	MANCHESTER	IA	52057	1	12-Provider facilitates speeds faster than that reported on the map	Provider only: The Map does not correctly reflect service that I facilitate to this location	100	20	Fixed Wireless	Served (Over 100/20 available)	Wireless
1393510	1770 255TH STREET	MANCHESTER	IA	52057	1	12-Provider facilitates speeds faster than that reported on the map	Provider only: The Map does not correctly reflect service that I facilitate to this location	100	20	Fixed Wireless	Served (Over 100/20 available)	Wireless
1393539	1678 HIGHWAY 13	MANCHESTER	IA	52057	1	12-Provider facilitates speeds faster than that reported on the map	Provider only: The Map does not correctly reflect service that I facilitate to this location	100	20	Fixed Wireless	Served (Over 100/20 available)	Wireless
1394456	1201 EAST MAIN STREET	MANCHESTER	IA	52057	1	12-Provider facilitates speeds faster than that reported on the map	Provider only: The Map does not correctly reflect service that I facilitate to this location	100	20	Fixed Wireless	Served (Over 100/20 available)	Wireless
1394677	1512 NORTH 4TH STREET	MANCHESTER	IA	52057	1	12-Provider facilitates speeds faster than that reported on the map	Provider only: The Map does not correctly reflect service that I facilitate to this location	100	20	Fixed Wireless	Served (Over 100/20 available)	Wireless
1395187	1901 HIGHWAY 13	MANCHESTER	IA	52057	1	12-Provider facilitates speeds faster than that reported on the map	Provider only: The Map does not correctly reflect service that I facilitate to this location	100	20	Fixed Wireless	Served (Over 100/20 available)	Wireless
1395413	21663 262ND STREET	DELHI	IA	52223	1	12-Provider facilitates speeds faster than that reported on the map	Provider only: The Map does not correctly reflect service that I facilitate to this location	100	20	Fixed Wireless	Served (Over 100/20 available)	Wireless
1395640	1873 HIGHWAY 38	MANCHESTER	IA	52057	1	12-Provider facilitates speeds faster than that reported on the map	Provider only: The Map does not correctly reflect service that I facilitate to this location	100	20	Fixed Wireless	Served (Over 100/20 available)	Wireless
1395861	107 3RD STREET	DELHI	IA	52223	1	12-Provider facilitates speeds faster than that reported on the map	Provider only: The Map does not correctly reflect service that I facilitate to this location	100	20	Fixed Wireless	Served (Over 100/20 available)	Wireless
1396462	512 WEST MARION STREET	MANCHESTER	IA	52057	1	12-Provider facilitates speeds faster than that reported on the map	Provider only: The Map does not correctly reflect service that I facilitate to this location	100	20	Fixed Wireless	Served (Over 100/20 available)	Wireless
1396698	1320 NORTH 4TH STREET	MANCHESTER	IA	52057	1	12-Provider facilitates speeds faster than that reported on the map	Provider only: The Map does not correctly reflect service that I facilitate to this location	100	20	Fixed Wireless	Served (Over 100/20 available)	Wireless
1397194	319 WEST ACRES STREET	MANCHESTER	IA	52057	1	12-Provider facilitates speeds faster than that reported on the map	Provider only: The Map does not correctly reflect service that I facilitate to this location	100	20	Fixed Wireless	Served (Over 100/20 available)	Wireless
1397329	204 WEST MARION STREET	MANCHESTER	IA	52057	1	12-Provider facilitates speeds faster than that reported on the map	Provider only: The Map does not correctly reflect service that I facilitate to this location	100	20	Fixed Wireless	Served (Over 100/20 available)	Wireless
1397380	161 DELHI ROAD	MANCHESTER	IA	52057	1	12-Provider facilitates speeds faster than that reported on the map	Provider only: The Map does not correctly reflect service that I facilitate to this location	100	20	Fixed Wireless	Served (Over 100/20 available)	Wireless
1397585	716 EAST BUTLER STREET	MANCHESTER	IA	52057	1	12-Provider facilitates speeds faster than that reported on the map	Provider only: The Map does not correctly reflect service that I facilitate to this location	100	20	Fixed Wireless	Served (Over 100/20 available)	Wireless
1397679	2329 300TH AVENUE	EARLVILLE	IA	52041	1	12-Provider facilitates speeds faster than that reported on the map	Provider only: The Map does not correctly reflect service that I facilitate to this location	100	20	Fixed Wireless	Served (Over 100/20 available)	Wireless
1399329	409 CENTER STREET	SHELBY	IA	51570	1	12-Provider facilitates speeds faster than that reported on the map	Provider only: The Map does not correctly reflect service that I facilitate to this location	100	20	Fixed Wireless	Served (Over 100/20 available)	Wireless
1399816	506 BARRETT STREET	MASONVILLE	IA	50654	1	12-Provider facilitates speeds faster than that reported on the map	Provider only: The Map does not correctly reflect service that I facilitate to this location	100	20	Fixed Wireless	Served (Over 100/20 available)	Wireless
1309719	604 DAVENPORT STREET	SHELBY	IA	51570	1	12-Provider facilitates speeds faster than that reported on the map	Provider only: The Map does not correctly reflect service that I facilitate to this location	100	20	Fixed Wireless	Served (Over 100/20 available)	Wireless
1379546	100 STATION STREET	SHELBY	IA	51570	1	12-Provider facilitates speeds faster than that reported on the map	Provider only: The Map does not correctly reflect service that I facilitate to this location	100	20	Fixed Wireless	Served (Over 100/20 available)	Wireless
1320920	1004 EAST MAIN STREET	MANCHESTER	IA	52057	1	12-Provider facilitates speeds faster than that reported on the map	Provider only: The Map does not correctly reflect service that I facilitate to this location	100	20	Fixed Wireless	Served (Over 100/20 available)	Wireless
1323408	500 LINE STREET	MANCHESTER	IA	52057	1	12-Provider facilitates speeds faster than that reported on the map	Provider only: The Map does not correctly reflect service that I facilitate to this location	100	20	Fixed Wireless	Served (Over 100/20 available)	Wireless
1327916	1004 EAST MAIN STREET	MANCHESTER	IA	52057	1	12-Provider facilitates speeds faster than that reported on the map	Provider only: The Map does not correctly reflect service that I facilitate to this location	100	20	Fixed Wireless	Served (Over 100/20 available)	Wireless
1334243	1228 NORTH FRANKLIN STREET	MANCHESTER	IA	52057	1	12-Provider facilitates speeds faster than that reported on the map	Provider only: The Map does not correctly reflect service that I facilitate to this location	100	20	Fixed Wireless	Served (Over 100/20 available)	Wireless
1345246	1000 WEST MARION STREET	MANCHESTER	IA	52057	1	12-Provider facilitates speeds faster than that reported on the map	Provider only: The Map does not correctly reflect service that I facilitate to this location	100	20	Fixed Wireless	Served (Over 100/20 available)	Wireless
1351331	1004 EAST MAIN STREET	MANCHESTER	IA	52057	1	12-Provider facilitates speeds faster than that reported on the map	Provider only: The Map does not correctly reflect service that I facilitate to this location	100	20	Fixed Wireless	Served (Over 100/20 available)	Wireless
1361921	912 EAST MAIN STREET	MANCHESTER	IA	52057	1	12-Provider facilitates speeds faster than that reported on the map	Provider only: The Map does not correctly reflect service that I facilitate to this location	100	20	Fixed Wireless	Served (Over 100/20 available)	Wireless
1362536	105 LUDLAND DRIVE	MANCHESTER	IA	52057	1	12-Provider facilitates speeds faster than that reported on the map	Provider only: The Map does not correctly reflect service that I facilitate to this location	100	20	Fixed Wireless	Served (Over 100/20 available)	Wireless
1378161	1004 EAST MAIN STREET	MANCHESTER	IA	52057	1	12-Provider facilitates speeds faster than that reported on the map	Provider only: The Map does not correctly reflect service that I facilitate to this location	100	20	Fixed Wireless	Served (Over 100/20 available)	Wireless
1379745	1004 EAST MAIN STREET	MANCHESTER	IA	52057	1	12-Provider facilitates speeds faster than that reported on the map	Provider only: The Map does not correctly reflect service that I facilitate to this location	100	20	Fixed Wireless	Served (Over 100/20 available)	Wireless
1381447	1004 EAST MAIN STREET	MANCHESTER	IA	52057	1	12-Provider facilitates speeds faster than that reported on the map	Provider only: The Map does not correctly reflect service that I facilitate to this location	100	20	Fixed Wireless	Served (Over 100/20 available)	Wireless

1386563	1004 EAST MAIN STREET	MANCHESTER	IA	52057	1	12-Provider facilitates speeds faster than that reported on the map	Provider only: The Map does not correctly reflect service that I facilitate to this location	100	20	Fixed Wireless	Served (Over 100/20 available)	Wireless
1391614	1004 EAST MAIN STREET	MANCHESTER	IA	52057	1	12-Provider facilitates speeds faster than that reported on the map	Provider only: The Map does not correctly reflect service that I facilitate to this location	100	20	Fixed Wireless	Served (Over 100/20 available)	Wireless
1400652	410 WILDCAT COURT	STUART	IA	50250	1	12-Provider facilitates speeds faster than that reported on the map	Provider only: The Map does not correctly reflect service that I facilitate to this location	100	20	Fixed Wireless	Served (Over 100/20 available)	Wireless
1401296	1123 NORTHEAST 2ND STREET	STUART	IA	50250	1	12-Provider facilitates speeds faster than that reported on the map	Provider only: The Map does not correctly reflect service that I facilitate to this location	100	20	Fixed Wireless	Served (Over 100/20 available)	Wireless
1402209	623 NORTHWEST 2ND STREET	STUART	IA	50250	1	12-Provider facilitates speeds faster than that reported on the map	Provider only: The Map does not correctly reflect service that I facilitate to this location	100	20	Fixed Wireless	Served (Over 100/20 available)	Wireless
1402880	611 NORTHEAST 2ND STREET	STUART	IA	50250	1	12-Provider facilitates speeds faster than that reported on the map	Provider only: The Map does not correctly reflect service that I facilitate to this location	100	20	Fixed Wireless	Served (Over 100/20 available)	Wireless
1403163	315 NORTH SHERMAN STREET	STUART	IA	50250	1	12-Provider facilitates speeds faster than that reported on the map	Provider only: The Map does not correctly reflect service that I facilitate to this location	100	20	Fixed Wireless	Served (Over 100/20 available)	Wireless
1403604	122 WEST 2ND AVENUE SOUTH	ESTHERVILLE	IA	51334	1	12-Provider facilitates speeds faster than that reported on the map	Provider only: The Map does not correctly reflect service that I facilitate to this location	100	20	Fixed Wireless	Served (Over 100/20 available)	Wireless
1404739	103 NORTH 2ND STREET	ESTHERVILLE	IA	51334	1	12-Provider facilitates speeds faster than that reported on the map	Provider only: The Map does not correctly reflect service that I facilitate to this location	100	20	Fixed Wireless	Served (Over 100/20 available)	Wireless
1406219	1202 CENTRAL AVENUE	ESTHERVILLE	IA	51334	1	12-Provider facilitates speeds faster than that reported on the map	Provider only: The Map does not correctly reflect service that I facilitate to this location	100	20	Fixed Wireless	Served (Over 100/20 available)	Wireless
1407188	214 1ST AVENUE SOUTH	ESTHERVILLE	IA	51334	1	12-Provider facilitates speeds faster than that reported on the map	Provider only: The Map does not correctly reflect service that I facilitate to this location	100	20	Fixed Wireless	Served (Over 100/20 available)	Wireless
1407248	720 SOUTHWEST 2ND STREET	STUART	IA	50250	1	12-Provider facilitates speeds faster than that reported on the map	Provider only: The Map does not correctly reflect service that I facilitate to this location	100	20	Fixed Wireless	Served (Over 100/20 available)	Wireless
1407302	430 SOUTH HOWARD STREET	NEWELL	IA	50568	1	12-Provider facilitates speeds faster than that reported on the map	Provider only: The Map does not correctly reflect service that I facilitate to this location	100	20	Fixed Wireless	Served (Over 100/20 available)	Wireless
1407320	3268 WHITE POLE ROAD	STUART	IA	50250	1	12-Provider facilitates speeds faster than that reported on the map	Provider only: The Map does not correctly reflect service that I facilitate to this location	100	20	Fixed Wireless	Served (Over 100/20 available)	Wireless
1409719	103 NORTHEAST 2ND STREET	STUART	IA	50250	1	12-Provider facilitates speeds faster than that reported on the map	Provider only: The Map does not correctly reflect service that I facilitate to this location	100	20	Fixed Wireless	Served (Over 100/20 available)	Wireless
1410166	147 CEDAR STREET	NEWELL	IA	50568	1	12-Provider facilitates speeds faster than that reported on the map	Provider only: The Map does not correctly reflect service that I facilitate to this location	100	20	Fixed Wireless	Served (Over 100/20 available)	Wireless
1410954	103 SOUTHEAST 4TH STREET	STUART	IA	50250	1	12-Provider facilitates speeds faster than that reported on the map	Provider only: The Map does not correctly reflect service that I facilitate to this location	100	20	Fixed Wireless	Served (Over 100/20 available)	Wireless
1411354	504 SOUTHWEST 6TH STREET	STUART	IA	50250	1	12-Provider facilitates speeds faster than that reported on the map	Provider only: The Map does not correctly reflect service that I facilitate to this location	100	20	Fixed Wireless	Served (Over 100/20 available)	Wireless
1411529	113 NORTHEAST 2ND STREET	STUART	IA	50250	1	12-Provider facilitates speeds faster than that reported on the map	Provider only: The Map does not correctly reflect service that I facilitate to this location	100	20	Fixed Wireless	Served (Over 100/20 available)	Wireless
1411788	108 SOUTH 3RD STREET	ESTHERVILLE	IA	51334	1	12-Provider facilitates speeds faster than that reported on the map	Provider only: The Map does not correctly reflect service that I facilitate to this location	100	20	Fixed Wireless	Served (Over 100/20 available)	Wireless
1400206	121 CENTRAL AVENUE	ESTHERVILLE	IA	51334	1	12-Provider facilitates speeds faster than that reported on the map	Provider only: The Map does not correctly reflect service that I facilitate to this location	100	20	Fixed Wireless	Served (Over 100/20 available)	Wireless
1400419	19166 GOODLAND DRIVE	MANCHESTER	IA	52057	1	12-Provider facilitates speeds faster than that reported on the map	Provider only: The Map does not correctly reflect service that I facilitate to this location	100	20	Fixed Wireless	Served (Over 100/20 available)	Wireless
1402419	520 WEST 1ST STREET SOUTH	ESTHERVILLE	IA	51334	1	12-Provider facilitates speeds faster than that reported on the map	Provider only: The Map does not correctly reflect service that I facilitate to this location	100	20	Fixed Wireless	Served (Over 100/20 available)	Wireless
1405954	1836 180TH STREET	MANCHESTER	IA	52057	1	12-Provider facilitates speeds faster than that reported on the map	Provider only: The Map does not correctly reflect service that I facilitate to this location	100	20	Fixed Wireless	Served (Over 100/20 available)	Wireless
1407352	215 WEST 2ND STREET NORTH	ESTHERVILLE	IA	51334	1	12-Provider facilitates speeds faster than that reported on the map	Provider only: The Map does not correctly reflect service that I facilitate to this location	100	20	Fixed Wireless	Served (Over 100/20 available)	Wireless
1408038	1778 150TH AVENUE	MANCHESTER	IA	52057	1	12-Provider facilitates speeds faster than that reported on the map	Provider only: The Map does not correctly reflect service that I facilitate to this location	100	20	Fixed Wireless	Served (Over 100/20 available)	Wireless
1409664	18951 173RD AVENUE	MANCHESTER	IA	52057	1	12-Provider facilitates speeds faster than that reported on the map	Provider only: The Map does not correctly reflect service that I facilitate to this location	100	20	Fixed Wireless	Served (Over 100/20 available)	Wireless
1411218	449 WEST JENSEN STREET	NEWELL	IA	50568	1	12-Provider facilitates speeds faster than that reported on the map	Provider only: The Map does not correctly reflect service that I facilitate to this location	100	20	Fixed Wireless	Served (Over 100/20 available)	Wireless
1411640	615 NORTH 4TH STREET	ESTHERVILLE	IA	51334	1	12-Provider facilitates speeds faster than that reported on the map	Provider only: The Map does not correctly reflect service that I facilitate to this location	100	20	Fixed Wireless	Served (Over 100/20 available)	Wireless
1324074	3280 340TH STREET	STUART	IA	50250	1	12-Provider facilitates speeds faster than that reported on the map	Provider only: The Map does not correctly reflect service that I facilitate to this location	100	20	Fixed Wireless	Served (Over 100/20 available)	Wireless
1338605	3238 140TH STREET	DEXTER	IA	50250	1	12-Provider facilitates speeds faster than that reported on the map	Provider only: The Map does not correctly reflect service that I facilitate to this location	100	20	Fixed Wireless	Served (Over 100/20 available)	Wireless
1341333	383 WEST 3RD STREET	NEWELL	IA	50568	1	12-Provider facilitates speeds faster than that reported on the map	Provider only: The Map does not correctly reflect service that I facilitate to this location	100	20	Fixed Wireless	Served (Over 100/20 available)	Wireless
1394207	268 EAST WILLIAMS STREET	NEWELL	IA	50568	1	12-Provider facilitates speeds faster than that reported on the map	Provider only: The Map does not correctly reflect service that I facilitate to this location	100	20	Fixed Wireless	Served (Over 100/20 available)	Wireless
1354318	402 NORTH FULTON STREET	NEWELL	IA	50568	1	12-Provider facilitates speeds faster than that reported on the map	Provider only: The Map does not correctly reflect service that I facilitate to this location	100	20	Fixed Wireless	Served (Over 100/20 available)	Wireless
1356345	2122 267TH STREET	MANCHESTER	IA	52057	1	12-Provider facilitates speeds faster than that reported on the map	Provider only: The Map does not correctly reflect service that I facilitate to this location	100	20	Fixed Wireless	Served (Over 100/20 available)	Wireless
1382769	6301 200TH AVENUE	NEWELL	IA	50568	1	12-Provider facilitates speeds faster than that reported on the map	Provider only: The Map does not correctly reflect service that I facilitate to this location	100	20	Fixed Wireless	Served (Over 100/20 available)	Wireless
1311419	2437 STATE HIGHWAY 9	DECORAH	IA	52101	1	12-Provider facilitates speeds faster than that reported on the map	Provider only: The Map does not correctly reflect service that I facilitate to this location	100	20	Fixed Wireless	Served (Over 100/20 available)	Wireless
1340624	1007 HILLSIDE DRIVE	NEOLA	IA	51559	1	12-Provider facilitates speeds faster than that reported on the map	Provider only: The Map does not correctly reflect service that I facilitate to this location	100	20	Fixed Wireless	Served (Over 100/20 available)	Wireless
1377421	1009 HILLSIDE DRIVE	NEOLA	IA	51559	1	12-Provider facilitates speeds faster than that reported on the map	Provider only: The Map does not correctly reflect service that I facilitate to this location	100	20	Fixed Wireless	Served (Over 100/20 available)	Wireless
1300291	2052 225TH STREET	DECORAH	IA	52101	1	12-Provider facilitates speeds faster than that reported on the map	Provider only: The Map does not correctly reflect service that I facilitate to this location	100	20	Fixed Wireless	Served (Over 100/20 available)	Wireless
1303758	407 2ND STREET	NEOLA	IA	51559	1	12-Provider facilitates speeds faster than that reported on the map	Provider only: The Map does not correctly reflect service that I facilitate to this location	100	20	Fixed Wireless	Served (Over 100/20 available)	Wireless
1303907	14213 APACHE RIDGE	DURANGO	IA	52039	1	12-Provider facilitates speeds faster than that reported on the map	Provider only: The Map does not correctly reflect service that I facilitate to this location	100	20	Fixed Wireless	Served (Over 100/20 available)	Wireless
1305285	28758 JACKSON AVENUE	UNDERWOOD	IA	51576	1	12-Provider facilitates speeds faster than that reported on the map	Provider only: The Map does not correctly reflect service that I facilitate to this location	100	20	Fixed Wireless	Served (Over 100/20 available)	Wireless
1306247	108 5TH STREET	NEOLA	IA	51559	1	12-Provider facilitates speeds faster than that reported on the map	Provider only: The Map does not correctly reflect service that I facilitate to this location	100	20	Fixed Wireless	Served (Over 100/20 available)	Wireless
1308298	875 CHURCH ST	HOLY CROSS	IA	52053	1	12-Provider facilitates speeds faster than that reported on the map	Provider only: The Map does not correctly reflect service that I facilitate to this location	100	20	Fixed Wireless	Served (Over 100/20 available)	Wireless
1312924	24655 230TH STREET	UNDERWOOD	IA	51576	1	12-Provider facilitates speeds faster than that reported on the map	Provider only: The Map does not correctly reflect service that I facilitate to this location	100	20	Fixed Wireless	Served (Over 100/20 available)	Wireless
1315546	108 MULBERRY CIRCLE	NEOLA	IA	51559	1	12-Provider facilitates speeds faster than that reported on the map	Provider only: The Map does not correctly reflect service that I facilitate to this location	100	20	Fixed Wireless	Served (Over 100/20 available)	Wireless
1316277	100 MEADOW LANE	MINDEN	IA	51553	1	12-Provider facilitates speeds faster than that reported on the map	Provider only: The Map does not correctly reflect service that I facilitate to this location	100	20	Fixed Wireless	Served (Over 100/20 available)	Wireless
1318693	21515 225TH STREET	COUNCIL BLUFFS	IA	51503	1	12-Provider facilitates speeds faster than that reported on the map	Provider only: The Map does not correctly reflect service that I facilitate to this location	100	20	Fixed Wireless	Served (Over 100/20 available)	Wireless
1318826	1750 MARENGO AVENUE	POMEROY	IA	50575	1	12-Provider facilitates speeds faster than that reported on the map	Provider only: The Map does not correctly reflect service that I facilitate to this location	100	20	Fixed Wireless	Served (Over 100/20 available)	Wireless
1320323	207 4TH STREET	NEOLA	IA	51559	1	12-Provider facilitates speeds faster than that reported on the map	Provider only: The Map does not correctly reflect service that I facilitate to this location	100	20	Fixed Wireless	Served (Over 100/20 available)	Wireless
1320608	213 3RD STREET	NEOLA	IA	51559	1	12-Provider facilitates speeds faster than that reported on the map	Provider only: The Map does not correctly reflect service that I facilitate to this location	100	20	Fixed Wireless	Served (Over 100/20 available)	Wireless
1320918	26158 215TH STREET	UNDERWOOD	IA	51576	1	12-Provider facilitates speeds faster than that reported on the map	Provider only: The Map does not correctly reflect service that I facilitate to this location	100	20	Fixed Wireless	Served (Over 100/20 available)	Wireless
1323633	507 HIGH STREET	NEOLA	IA	51559	1	12-Provider facilitates speeds faster than that reported on the map	Provider only: The Map does not correctly reflect service that I facilitate to this location	100	20	Fixed Wireless	Served (Over 100/20 available)	Wireless
1324685	2172 230TH AVENUE	MILFORD	IA	51351	1	12-Provider facilitates speeds faster than that reported on the map	Provider only: The Map does not correctly reflect service that I facilitate to this location	100	20	Fixed Wireless	Served (Over 100/20 available)	Wireless
1329584	11789 HICKORY LN	DYERSVILLE	IA	52040	1	12-Provider facilitates speeds faster than that reported on the map	Provider only: The Map does not correctly reflect service that I facilitate to this location	100	20	Fixed Wireless	Served (Over 100/20 available)	Wireless
1330264	15807 N POINT DR	DUBUQUE	IA	52002	1	12-Provider facilitates speeds faster than that reported on the map	Provider only: The Map does not correctly reflect service that I facilitate to this location	100	20	Fixed Wireless	Served (Over 100/20 available)	Wireless
1330882	111 CIRCLE DRIVE	MINDEN	IA	51553	1	12-Provider facilitates speeds faster than that reported on the map	Provider only: The Map does not correctly reflect service that I facilitate to this location	100	20	Fixed Wireless	Served (Over 100/20 available)	Wireless
1332693	626 PIN OAK DR	HOLY CROSS	IA	52053	1	12-Provider facilitates speeds faster than that reported on the map	Provider only: The Map does not correctly reflect service that I facilitate to this location	100	20	Fixed Wireless	Served (Over 100/20 available)	Wireless
1334298	23109 205TH STREET	CRESCENT	IA	51526	1	12-Provider facilitates speeds faster than that reported on the map	Provider only: The Map does not correctly reflect service that I facilitate to this location	100	20	Fixed Wireless	Served (Over 100/20 available)	Wireless
1336575	603 FAIRBURN STREET	FONDA	IA	50540	1	12-Provider facilitates speeds faster than that reported on the map	Provider only: The Map does not correctly reflect service that I facilitate to this location	100	20	Fixed Wireless	Served (Over 100/20 available)	Wireless
1338208	18802 BALLTOWN RD	SHERRILL	IA	52073	1	12-Provider facilitates speeds faster than that reported on the map	Provider only: The Map does not correctly reflect service that I facilitate to this location	100	20	Fixed Wireless	Served (Over 100/20 available)	Wireless
1338332	608 3RD STREET	NEOLA	IA	51559	1	12-Provider facilitates speeds faster than that reported on the map	Provider only: The Map does not correctly reflect service that I facilitate to this location	100	20	Fixed Wireless	Served (Over 100/20 available)	Wireless
1338763	2411 STATE HIGHWAY 9	DECORAH	IA	52101	1	12-Provider facilitates speeds faster than that reported on the map	Provider only: The Map does not correctly reflect service that I facilitate to this location	100	20	Fixed Wireless	Served (Over 100/20 available)	Wireless
1339277	3375 160TH STREET	ESTHERVILLE	IA	51334	1	12-Provider facilitates speeds faster than that reported on the map	Provider only: The Map does not correctly reflect service that I facilitate to this location	100	20	Fixed Wireless	Served (Over 100/20 available)	Wireless
1339941	306 5TH STREET	NEOLA	IA	51559	1	12-Provider facilitates speeds faster than that reported on the map	Provider only: The Map does not correctly reflect service that I facilitate to this location	100	20	Fixed Wireless	Served (Over 100/20 available)	Wireless
1342220	103 LAURIE CIRCLE	NEOLA	IA	51559	1	12-Provider facilitates speeds faster than that reported on the map	Provider only: The Map does not correctly reflect service that I facilitate to this location	100	20	Fixed Wireless	Served (Over 100/20 available)	Wireless
1343426	39 EAST STREET	SHELBY	IA	51570	1	12-Provider facilitates speeds faster than that reported on the map	Provider only: The Map does not correctly reflect service that I facilitate to this location	100	20	Fixed Wireless	Served (Over 100/20 available)	Wireless
1345428	304 BARDSLEY AVENUE	NEOLA	IA	51559	1	12-Provider facilitates speeds faster than that reported on the map	Provider only: The Map does not correctly reflect service that I facilitate to this location	100	20	Fixed Wireless	Served (Over 100/20 available)	Wireless
1345581	2158 230TH AVENUE	MILFORD	IA	51351	1	12-Provider facilitates speeds faster than that reported on the map	Provider only: The Map does not correctly reflect service that I facilitate to this location	100	20	Fixed Wireless	Served (Over 100/20 available)	Wireless
1347784	406 3RD STREET	NEOLA	IA	51559	1	12-Provider facilitates speeds faster than that reported on the map	Provider only: The Map does not correctly reflect service that I facilitate to this location	100	20	Fixed Wireless	Served (Over 100/20 available)	Wireless
1347935	505 3RD STREET	NEOLA	IA	51559	1	12-Provider facilitates speeds faster than that reported on the map	Provider only: The Map does not correctly reflect service that I facilitate to this location	100	20	Fixed Wireless	Served (Over 100/20 available)	Wireless
1348448	107 CIRCLE DRIVE	MINDEN	IA	51553	1	12-Provider facilitates speeds faster than that reported on the map	Provider only: The Map does not correctly reflect service that I facilitate to this location	100	20	Fixed Wireless	Served (Over 100/20 available)	Wireless
1348874	500 PEARL STREET	NEOLA	IA	51559	1	12-Provider facilitates speeds faster than that reported on the map	Provider only: The Map does not correctly reflect service that I facilitate to this location	100	20	Fixed Wireless	Served (Over 100/20 available)	Wireless
1350230	2289 US HIGHWAY 52	DECORAH	IA	52101	1	12-Provider facilitates speeds faster than that reported on the map	Provider only: The Map does not correctly reflect service that I facilitate to this location	100	20	Fixed Wireless	Served (Over 100/20 available)	Wireless
1350504	307 GARFIELD AVENUE	NEOLA	IA	51559	1	12-Provider facilitates speeds faster than that reported on the map	Provider only: The Map does not correctly reflect service that I facilitate to this location	100	20	Fixed Wireless	Served (Over 100/20 available)	Wireless
1353794	2125 230TH AVENUE	MILFORD	IA	51351	1	12-Provider facilitates speeds faster than that reported on the map	Provider only: The Map does not correctly reflect service that I facilitate to this location	100	20	Fixed Wireless	Served (Over 100/20 available)	Wireless
1355687	1004 HILLSIDE DRIVE	NEOLA	IA	51559	1	12-Provider facilitates speeds faster than that reported on the map	Provider only: The Map does not correctly reflect service that I facilitate to this location	100	20	Fixed Wireless	Served (Over 100/20 available)	Wireless
1355921	898 CHURCH ST	HOLY CROSS	IA	52053	1	12-Provider facilitates speeds faster than that reported on the map	Provider only: The Map does not correctly reflect service that I facilitate to this location	100	20	Fixed Wireless	Served (Over 100/20 available)	Wireless
1356562	301 LAURIE CIRCLE	NEOLA	IA	51559	1	12-Provider facilitates speeds faster than that reported on the map	Provider only: The Map does not correctly reflect service that I facilitate to this location	100	20	Fixed Wireless	Served (Over 100/20 available)	Wireless
1357506	31128 SANDSTONE DR	DYERSVILLE	IA	52040	1	12-Provider facilitates speeds faster than that reported on the map	Provider only: The Map does not correctly reflect service that I facilitate to this location	100	20	Fixed Wireless	Served (Over 100/20 available)	Wireless
1358441	29 EAST STREET	SHELBY	IA	51570	1	12-Provider facilitates speeds faster than that reported on the map	Provider only: The Map does not correctly reflect service that I facilitate to this location	100	20	Fixed Wireless	Served (Over 100/20 available)	Wireless
1358944	18216 GARY RIDGE	DURANGO	IA	52039	1	12-Provider facilitates speeds faster than that reported on the map	Provider only: The Map does not correctly reflect service that I facilitate to this location	100	20	Fixed Wireless	Served (Over 100/20 available)	Wireless
1361107	23384 MAGNOLIA ROAD	UNDERWOOD	IA	51576	1	12-Provider facilitates speeds faster than that reported on the map	Provider only: The Map does not correctly reflect service that I facilitate to this location	100	20	Fixed Wireless	Served (Over 100/20 available)	Wireless
1361415	405 1ST STREET	NEOLA	IA	51559	1	12-Provider facilitates speeds faster than that reported on the map	Provider only: The Map does not correctly reflect service that I facilitate to this location	100	20	Fixed Wireless	Served (Over 100/20 available)	Wireless
1363531	503 2ND STREET	NEOLA	IA	51559	1	12-Provider facilitates speeds faster than that reported on the map	Provider only: The Map does not correctly reflect service that I facilitate to this location	100	20	Fixed Wireless	Served (Over 100/20 available)	Wireless
1364067	101 ELM AVENUE	NEOLA	IA	51559	1	12-Provider facilitates speeds faster than that reported on the map	Provider only: The Map does not correctly reflect service that I facilitate to this location	100	20	Fixed Wireless	Served (Over 100/20 available)	Wireless
1364971	576 MAIN ST	HOLY CROSS	IA	52053	1	12-Provider facilitates speeds faster than that reported on the map	Provider only: The Map does not correctly reflect service that I facilitate to this location	100	20	Fixed Wireless	Served (Over 100/20 available)	Wireless
1365191	302 PEARL STREET	NEOLA	IA	51559	1	12-Provider facilitates speeds faster than that reported on the map	Provider only: The Map does not correctly reflect service that I facilitate to this location	100	20	Fixed Wireless	Served (Over 100/20 available)	Wireless
1367645	21551 270TH STREET	MCCLELLAND	IA	51548	1	12-Provider facilitates speeds faster than that reported on the map	Provider only: The Map does not correctly reflect service that I facilitate to this location	100	20	Fixed Wireless	Served (Over 100/20 available)	Wireless
1368012	63159 BUSBEE ROAD	FONDA	IA	50540	1	12-Provider facilitates speeds faster than that reported on the map	Provider only: The Map does not correctly reflect service that I facilitate to this location	100	20	Fixed Wireless	Served (Over 100/20 available)	Wireless
1368646	22095 SUMAC ROAD	NEOLA	IA	51559	1	12-Provider facilitates speeds faster than that reported on the map	Provider only: The Map does not correctly reflect service that I facilitate to this location	100	20	Fixed Wireless	Served (Over 100/20 available)	Wireless
1368846	103 EAST PEARL STREET	NEOLA	IA	51559	1	12-Provider facilitates speeds faster than that reported on the map	Provider only: The Map does not correctly reflect service that I facilitate to this location	100	20	Fixed Wireless	Served (Over 100/20 available)	Wireless
1370708	103 ROSA DRIVE	NEOLA	IA	51559	1	12-Provider facilitates speeds faster than that reported on the map	Provider only: The Map does not correctly reflect service that I facilitate to this location	100	20	Fixed Wireless	Served (Over 100/20 available)	Wireless
1374384	811 3RD STREET	NEOLA	IA	51559	1	12-Provider facilitates speeds faster than that reported on the map	Provider only: The Map does not correctly reflect service that I facilitate to this location	100	20	Fixed Wireless	Served (Over 100/20 available)	Wireless
1375076	101 2ND STREET	NEOLA	IA	51559	1	12-Provider facilitates speeds faster than that reported on the map	Provider only: The Map does not correctly reflect service that I facilitate to this location	100	20	Fixed Wireless	Served (Over 100/20 available)	Wireless
1376033	23359 221ST STREET	MILFORD	IA	51351	1	12-Provider facilitates speeds faster than that reported on the map	Provider only: The Map does not correctly reflect service that I facilitate to this location	100	20	Fixed Wireless	Served (Over 100/20 available)	Wireless
1381389	606 MAIN ST	HOLY CROSS	IA	52053	1	12-Provider facilitates speeds faster than that reported on the map	Provider only: The Map does not correctly reflect service that I facilitate to this location	100	20	Fixed Wireless	Served (Over 100/20 available)	Wireless
1382716	101 ROSA DRIVE	NEOLA	IA	51559	1	12-Provider facilitates speeds faster than that reported on the map	Provider only: The Map does not correctly reflect service that I facilitate to this location	100	20	Fixed Wireless	Served (Over 100/20 available)	Wireless
1384034	706 4TH STREET	NEOLA	IA	51559	1	12-Provider facilitates speeds faster than that reported on the map	Provider only: The Map does not correctly reflect service that I facilitate to this location	100	20	Fixed Wireless	Served (Over 100/20 available)	Wireless
1384556	602 4TH STREET	NEOLA	IA	51559	1	12-Provider facilitates speeds faster than that reported on the map	Provider only: The Map does not correctly reflect service that I facilitate to this location	100	20	Fixed Wireless	Served (Over 100/20 available)	Wireless
1386105	204 ROSA DRIVE	NEOLA	IA	51559	1	12-Provider facilitates speeds faster than that reported on the map	Provider only: The Map does not correctly reflect service that I facilitate to this location	100	20	Fixed Wireless	Served (Over 100/20 available)	Wireless
1387577	979 CHURCH ST	HOLY CROSS	IA	52053	1	12-Provider facilitates speeds faster than that reported on the map	Provider only: The Map does not correctly reflect service that I facilitate to this location	100	20	Fixed Wireless	Served (Over 100/20 available)	Wireless
1388040	109 MULBERRY CIRCLE	NEOLA	IA	51559	1	12-Provider facilitates speeds faster than that reported on the map	Provider only: The Map does not correctly reflect service that I facilitate to this location	100	20	Fixed Wireless	Served (Over 100/20 available)	Wireless
1390947	2265 US HIGHWAY 52	DECORAH	IA	52101	1	12-Provider facilitates speeds faster than that reported on the map	Provider only: The Map does not correctly reflect service that I facilitate to this location	100	20	Fixed Wireless	Served (Over 100/20 available)	Wireless
1391839	20374 MAGNOLIA ROAD	CRESCENT	IA	51526	1	12-Provider facilitates speeds faster than that reported on the map	Provider only: The Map does not correctly reflect service that I facilitate to this location	100	20	Fixed Wireless	Served (Over 100/20 available)	Wireless
1392872	22163 SUMAC ROAD	NEOLA	IA	51559	1	12-Provider facilitates speeds faster than that reported on the map	Provider only: The Map does not correctly reflect service that I facilitate to this location	100	20	Fixed Wireless	Served (Over 100/20 available)	Wireless
1394841	104 CIRCLE DRIVE	MINDEN	IA	51553	1	12-Provider facilitates speeds faster than that reported on the map	Provider only: The Map does not correctly reflect service that I facilitate to this location	100	20	Fixed Wireless	Served (Over 100/20 available)	Wireless
1398836	30570 PIN OAK	DYERSVILLE	IA	52040	1	12-Provider facilitates speeds faster than that reported on the map	Provider only: The Map does not correctly reflect service that I facilitate to this location	100	20	Fixed Wireless	Served (Over 100/20 available)	Wireless
1307343	308 MARKET STREET	DELHI	IA	52223	1	12-Provider facilitates speeds faster than that reported on the map	Provider only: The Map does not correctly reflect service that I facilitate to this location	100	20	Fixed Wireless	Served (Over 100/20 available)	Wireless
1310590	304 4TH STREET	DELHI	IA	52223	1	12-Provider facilitates speeds faster than that reported on the map	Provider only: The Map does not correctly reflect service that I facilitate to this location	100	20	Fixed Wireless	Served (Over 100/20 available)	Wireless
1311383	601 6TH STREET	DELHI	IA	52223	1	12-Provider facilitates speeds faster than that reported on the map	Provider only: The Map does not correctly reflect service that I facilitate to this location	100	20	Fixed Wireless	Served (Over 100/20 available)	Wireless
1312226	707 3RD STREET	DELHI	IA	52223	1	12-Provider facilitates speeds faster than that reported on the map	Provider only: The Map does not correctly reflect service that I facilitate to this location	100	20	Fixed Wireless	Served (Over 100/20 available)	Wireless
1314670	705 CENTER STREET	SHELBY	IA	51570	1	12-Provider facilitates speeds faster than that reported on the map	Provider only: The Map does not correctly reflect service that I facilitate to this location	100	20	Fixed Wireless	Served (Over 100/20 available)	Wireless
1321071	7 CHARLOTTE STREET	EARLVILLE	IA	52041	1	12-Provider facilitates speeds faster than that reported on the map	Provider only: The Map does not correctly reflect service that I facilitate to this location	100	20	Fixed Wireless	Served (Over 100/20 available)	Wireless
1321089	2047 HIGHWAY 38	MANCHESTER	IA	52057	1	12-Provider facilitates speeds faster than that reported on the map	Provider only: The Map does not correctly reflect service that I facilitate to this location	100	20	Fixed Wireless	Served (Over 100/20 available)	Wireless
1323302	303 MARKET STREET	DELHI	IA	52223	1	12-Provider facilitates speeds faster than that reported on the map	Provider only: The Map does not correctly reflect service that I facilitate to this location	100	20	Fixed Wireless	Served (Over 100/20 available)	Wireless
1325605	17705 185TH STREET	MANCHESTER	IA	52057	1	12-Provider facilitates speeds faster than that reported on the map	Provider only: The Map does not correctly reflect service that I facilitate to this location	100	20	Fixed Wireless	Served (Over 100/20 available)	Wireless
1328552	504 FRANKLIN STREET	DELHI	IA	52223	1	12-Provider facilitates speeds faster than that reported on the map	Provider only: The Map does not correctly reflect service that I facilitate to this location	100	20	Fixed Wireless	Served (Over 100/20 available)	Wireless
1329879	17709 185TH STREET	MANCHESTER	IA	52057	1	12-Provider facilitates speeds faster than that reported on the map	Provider only: The Map does not correctly reflect service that I facilitate to this location	100	20	Fixed Wireless	Served (Over 100/20 available)	Wireless
1331343	20634 261ST STREET	DELHI	IA	52223	1	12-Provider facilitates speeds faster than that reported on the map	Provider only: The Map does not correctly reflect service that I facilitate to this location	100	20	Fixed Wireless	Served (Over 100/20 available)	Wireless
1332192	302 LEXINGTON STREET	DELHI	IA	52223	1	12-Provider facilitates speeds faster than that reported on the map	Provider only: The Map does not correctly reflect service that I facilitate to this location	100	20	Fixed Wireless	Served (Over 100/20 available)	Wireless
1340545	412 CHARLOTTE STREET	EARLVILLE	IA	52041	1	12-Provider facilitates speeds faster than that reported on the map	Provider only: The Map does not correctly reflect service that I facilitate to this location	100	20	Fixed Wireless	Served (Over 100/20 available)	Wireless
1345998	1701 195TH STREET	MANCHESTER	IA	52057	1	12-Provider facilitates speeds faster than that reported on the map	Provider only: The Map does not correctly reflect service that I facilitate to this location	100	20	Fixed Wireless	Served (Over 100/20 available)	Wireless
1347015	112 GAY STREET	DELHI	IA	52223	1	12-Provider facilitates speeds faster than that reported on the map	Provider only: The Map does not correctly reflect service that I facilitate to this location	100	20	Fixed Wireless	Served (Over 100/20 available)	Wireless

1347244	410 IRONWOOD ROAD	SHELBY	IA	51521	1	12-Provider facilitates speeds faster than that reported on the map	Provider only: The Map does not correctly reflect service that I facilitate to this location	100	20	Fixed Wireless	Served (Over 100/20 available)	Wireless
1349354	604 PLATEAU STREET	SHELBY	IA	51570	1	12-Provider facilitates speeds faster than that reported on the map	Provider only: The Map does not correctly reflect service that I facilitate to this location	100	20	Fixed Wireless	Served (Over 100/20 available)	Wireless
1360766	605 SPRING STREET	SHELBY	IA	51570	1	12-Provider facilitates speeds faster than that reported on the map	Provider only: The Map does not correctly reflect service that I facilitate to this location	100	20	Fixed Wireless	Served (Over 100/20 available)	Wireless
1362856	101 NORTHERN AVENUE	EARLVILLE	IA	52041	1	12-Provider facilitates speeds faster than that reported on the map	Provider only: The Map does not correctly reflect service that I facilitate to this location	100	20	Fixed Wireless	Served (Over 100/20 available)	Wireless
1364756	413 ELIZABETH STREET	EARLVILLE	IA	52041	1	12-Provider facilitates speeds faster than that reported on the map	Provider only: The Map does not correctly reflect service that I facilitate to this location	100	20	Fixed Wireless	Served (Over 100/20 available)	Wireless
1367377	11 GAY STREET	DELHI	IA	52223	1	12-Provider facilitates speeds faster than that reported on the map	Provider only: The Map does not correctly reflect service that I facilitate to this location	100	20	Fixed Wireless	Served (Over 100/20 available)	Wireless
1367453	104 SOUTH STREET	DELHI	IA	52223	1	12-Provider facilitates speeds faster than that reported on the map	Provider only: The Map does not correctly reflect service that I facilitate to this location	100	20	Fixed Wireless	Served (Over 100/20 available)	Wireless
1369315	403 3RD STREET	DELHI	IA	52223	1	12-Provider facilitates speeds faster than that reported on the map	Provider only: The Map does not correctly reflect service that I facilitate to this location	100	20	Fixed Wireless	Served (Over 100/20 available)	Wireless
1370174	17837 185TH STREET	MANCHESTER	IA	52057	1	12-Provider facilitates speeds faster than that reported on the map	Provider only: The Map does not correctly reflect service that I facilitate to this location	100	20	Fixed Wireless	Served (Over 100/20 available)	Wireless
1372072	330 FRANKLIN STREET	DELHI	IA	52223	1	12-Provider facilitates speeds faster than that reported on the map	Provider only: The Map does not correctly reflect service that I facilitate to this location	100	20	Fixed Wireless	Served (Over 100/20 available)	Wireless
1372823	20665 263RD STREET	DELHI	IA	52223	1	12-Provider facilitates speeds faster than that reported on the map	Provider only: The Map does not correctly reflect service that I facilitate to this location	100	20	Fixed Wireless	Served (Over 100/20 available)	Wireless
1373312	129 NORTHERN AVENUE	EARLVILLE	IA	52041	1	12-Provider facilitates speeds faster than that reported on the map	Provider only: The Map does not correctly reflect service that I facilitate to this location	100	20	Fixed Wireless	Served (Over 100/20 available)	Wireless
1378369	108 GAY STREET	DELHI	IA	52223	1	12-Provider facilitates speeds faster than that reported on the map	Provider only: The Map does not correctly reflect service that I facilitate to this location	100	20	Fixed Wireless	Served (Over 100/20 available)	Wireless
1379017	1 MARKET STREET	DELHI	IA	52223	1	12-Provider facilitates speeds faster than that reported on the map	Provider only: The Map does not correctly reflect service that I facilitate to this location	100	20	Fixed Wireless	Served (Over 100/20 available)	Wireless
1379423	504 WESTERN AVENUE	SHELBY	IA	51570	1	12-Provider facilitates speeds faster than that reported on the map	Provider only: The Map does not correctly reflect service that I facilitate to this location	100	20	Fixed Wireless	Served (Over 100/20 available)	Wireless
1387790	402 LAKE STREET	DELHI	IA	52223	1	12-Provider facilitates speeds faster than that reported on the map	Provider only: The Map does not correctly reflect service that I facilitate to this location	100	20	Fixed Wireless	Served (Over 100/20 available)	Wireless
1388206	417 NORTH WEST STREET	EARLVILLE	IA	52041	1	12-Provider facilitates speeds faster than that reported on the map	Provider only: The Map does not correctly reflect service that I facilitate to this location	100	20	Fixed Wireless	Served (Over 100/20 available)	Wireless
1388440	7 MAPLEWOOD COURT	SHELBY	IA	51570	1	12-Provider facilitates speeds faster than that reported on the map	Provider only: The Map does not correctly reflect service that I facilitate to this location	100	20	Fixed Wireless	Served (Over 100/20 available)	Wireless
1390775	101 PETERS DRIVE	DELHI	IA	52223	1	12-Provider facilitates speeds faster than that reported on the map	Provider only: The Map does not correctly reflect service that I facilitate to this location	100	20	Fixed Wireless	Served (Over 100/20 available)	Wireless
1394265	606 WESTERN AVENUE	SHELBY	IA	51570	1	12-Provider facilitates speeds faster than that reported on the map	Provider only: The Map does not correctly reflect service that I facilitate to this location	100	20	Fixed Wireless	Served (Over 100/20 available)	Wireless
1394803	924 250TH STREET	SHELBY	IA	51521	1	12-Provider facilitates speeds faster than that reported on the map	Provider only: The Map does not correctly reflect service that I facilitate to this location	100	20	Fixed Wireless	Served (Over 100/20 available)	Wireless
1399657	403 NORTH WEST STREET	EARLVILLE	IA	52041	1	12-Provider facilitates speeds faster than that reported on the map	Provider only: The Map does not correctly reflect service that I facilitate to this location	100	20	Fixed Wireless	Served (Over 100/20 available)	Wireless
1405669	488 HAWKEYE COURT	NEWELL	IA	50568	1	12-Provider facilitates speeds faster than that reported on the map	Provider only: The Map does not correctly reflect service that I facilitate to this location	100	20	Fixed Wireless	Served (Over 100/20 available)	Wireless
1321524	3243 VICTORY TRAIL	STUART	IA	50250	1	12-Provider facilitates speeds faster than that reported on the map	Provider only: The Map does not correctly reflect service that I facilitate to this location	100	20	Fixed Wireless	Served (Over 100/20 available)	Wireless
1327645	3053 WALNUT TRAIL	STUART	IA	50250	1	12-Provider facilitates speeds faster than that reported on the map	Provider only: The Map does not correctly reflect service that I facilitate to this location	100	20	Fixed Wireless	Served (Over 100/20 available)	Wireless
1336767	1271 ADAIR MADISON AVENUE	DEXTER	IA	50070	1	12-Provider facilitates speeds faster than that reported on the map	Provider only: The Map does not correctly reflect service that I facilitate to this location	100	20	Fixed Wireless	Served (Over 100/20 available)	Wireless
1336844	8455 WILLAWA DRIVE	DEXTER	IA	50070	1	12-Provider facilitates speeds faster than that reported on the map	Provider only: The Map does not correctly reflect service that I facilitate to this location	100	20	Fixed Wireless	Served (Over 100/20 available)	Wireless
1306424	38697 CLAYTON ROAD	GUTTENBERG	IA	52052	1	12-Provider facilitates speeds faster than that reported on the map	Provider only: The Map does not correctly reflect service that I facilitate to this location	100	20	Fixed Wireless	Served (Over 100/20 available)	Wireless
1313628	27582 220TH STREET	EARLVILLE	IA	52041	1	12-Provider facilitates speeds faster than that reported on the map	Provider only: The Map does not correctly reflect service that I facilitate to this location	100	20	Fixed Wireless	Served (Over 100/20 available)	Wireless
1330924	2061 600TH STREET	NEWELL	IA	50568	1	12-Provider facilitates speeds faster than that reported on the map	Provider only: The Map does not correctly reflect service that I facilitate to this location	100	20	Fixed Wireless	Served (Over 100/20 available)	Wireless
1335747	6326 220TH AVENUE	NEWELL	IA	50568	1	12-Provider facilitates speeds faster than that reported on the map	Provider only: The Map does not correctly reflect service that I facilitate to this location	100	20	Fixed Wireless	Served (Over 100/20 available)	Wireless
1309595	3283 WHITE POLE ROAD		IA	50250	1	12-Provider facilitates speeds faster than that reported on the map	Provider only: The Map does not correctly reflect service that I facilitate to this location	100	20	Fixed Wireless	Served (Over 100/20 available)	Wireless
1339261	1215 VICTOR AVENUE	STUART	IA	50250	1	12-Provider facilitates speeds faster than that reported on the map	Provider only: The Map does not correctly reflect service that I facilitate to this location	100	20	Fixed Wireless	Served (Over 100/20 available)	Wireless
1340408	1830 350TH AVENUE	ESTHERVILLE	IA	51334	1	12-Provider facilitates speeds faster than that reported on the map	Provider only: The Map does not correctly reflect service that I facilitate to this location	100	20	Fixed Wireless	Served (Over 100/20 available)	Wireless
1341690	3495 ZEBRA AVENUE	DEXTER	IA	50070	1	12-Provider facilitates speeds faster than that reported on the map	Provider only: The Map does not correctly reflect service that I facilitate to this location	100	20	Fixed Wireless	Served (Over 100/20 available)	Wireless
1347333	2111 590TH STREET	NEWELL	IA	50568	1	12-Provider facilitates speeds faster than that reported on the map	Provider only: The Map does not correctly reflect service that I facilitate to this location	100	20	Fixed Wireless	Served (Over 100/20 available)	Wireless
1351406	2355 590TH STREET	NEWELL	IA	50568	1	12-Provider facilitates speeds faster than that reported on the map	Provider only: The Map does not correctly reflect service that I facilitate to this location	100	20	Fixed Wireless	Served (Over 100/20 available)	Wireless
1359029	8408 LAKESHORE DRIVE	DEXTER	IA	50070	1	12-Provider facilitates speeds faster than that reported on the map	Provider only: The Map does not correctly reflect service that I facilitate to this location	100	20	Fixed Wireless	Served (Over 100/20 available)	Wireless
1359987	2315 630TH STREET	NEWELL	IA	50568	1	12-Provider facilitates speeds faster than that reported on the map	Provider only: The Map does not correctly reflect service that I facilitate to this location	100	20	Fixed Wireless	Served (Over 100/20 available)	Wireless
1362444	8462 LAKESHORE DRIVE	DEXTER	IA	50070	1	12-Provider facilitates speeds faster than that reported on the map	Provider only: The Map does not correctly reflect service that I facilitate to this location	100	20	Fixed Wireless	Served (Over 100/20 available)	Wireless
1363602	8447 ROSEWOOD STREET	DEXTER	IA	50070	1	12-Provider facilitates speeds faster than that reported on the map	Provider only: The Map does not correctly reflect service that I facilitate to this location	100	20	Fixed Wireless	Served (Over 100/20 available)	Wireless
1364229	2361 620TH STREET	NEWELL	IA	50568	1	12-Provider facilitates speeds faster than that reported on the map	Provider only: The Map does not correctly reflect service that I facilitate to this location	100	20	Fixed Wireless	Served (Over 100/20 available)	Wireless
1365350	8436 ORMEL DRIVE	DEXTER	IA	50070	1	12-Provider facilitates speeds faster than that reported on the map	Provider only: The Map does not correctly reflect service that I facilitate to this location	100	20	Fixed Wireless	Served (Over 100/20 available)	Wireless
1368304	6575 210TH AVENUE	NEWELL	IA	50568	1	12-Provider facilitates speeds faster than that reported on the map	Provider only: The Map does not correctly reflect service that I facilitate to this location	100	20	Fixed Wireless	Served (Over 100/20 available)	Wireless
1369966	8456 MEADOW WOOD DRIVE	DEXTER	IA	50070	1	12-Provider facilitates speeds faster than that reported on the map	Provider only: The Map does not correctly reflect service that I facilitate to this location	100	20	Fixed Wireless	Served (Over 100/20 available)	Wireless
1373317	1903 UNION AVENUE	SAC CITY	IA	50583	1	12-Provider facilitates speeds faster than that reported on the map	Provider only: The Map does not correctly reflect service that I facilitate to this location	100	20	Fixed Wireless	Served (Over 100/20 available)	Wireless
1373379	9155 DIAMONDHEAD DRIVE	DEXTER	IA	50070	1	12-Provider facilitates speeds faster than that reported on the map	Provider only: The Map does not correctly reflect service that I facilitate to this location	100	20	Fixed Wireless	Served (Over 100/20 available)	Wireless
1375366	6111 220TH AVENUE	NEWELL	IA	50568	1	12-Provider facilitates speeds faster than that reported on the map	Provider only: The Map does not correctly reflect service that I facilitate to this location	100	20	Fixed Wireless	Served (Over 100/20 available)	Wireless
1375738	1553 VICTOR AVENUE	STUART	IA	50250	1	12-Provider facilitates speeds faster than that reported on the map	Provider only: The Map does not correctly reflect service that I facilitate to this location	100	20	Fixed Wireless	Served (Over 100/20 available)	Wireless
1377207	9199 DIAMONDHEAD DRIVE	DEXTER	IA	50070	1	12-Provider facilitates speeds faster than that reported on the map	Provider only: The Map does not correctly reflect service that I facilitate to this location	100	20	Fixed Wireless	Served (Over 100/20 available)	Wireless
1377272	9269 DIAMONDHEAD DRIVE	DEXTER	IA	50070	1	12-Provider facilitates speeds faster than that reported on the map	Provider only: The Map does not correctly reflect service that I facilitate to this location	100	20	Fixed Wireless	Served (Over 100/20 available)	Wireless
1377578	9145 DIAMONDHEAD DRIVE	DEXTER	IA	50070	1	12-Provider facilitates speeds faster than that reported on the map	Provider only: The Map does not correctly reflect service that I facilitate to this location	100	20	Fixed Wireless	Served (Over 100/20 available)	Wireless
1381484	3326 130TH STREET	DEXTER	IA	50070	1	12-Provider facilitates speeds faster than that reported on the map	Provider only: The Map does not correctly reflect service that I facilitate to this location	100	20	Fixed Wireless	Served (Over 100/20 available)	Wireless
1382941	3344 335TH STREET	STUART	IA	50250	1	12-Provider facilitates speeds faster than that reported on the map	Provider only: The Map does not correctly reflect service that I facilitate to this location	100	20	Fixed Wireless	Served (Over 100/20 available)	Wireless
1384271	8132 IVY STREET	DEXTER	IA	50070	1	12-Provider facilitates speeds faster than that reported on the map	Provider only: The Map does not correctly reflect service that I facilitate to this location	100	20	Fixed Wireless	Served (Over 100/20 available)	Wireless
1386863	2147 620TH STREET	NEWELL	IA	50568	1	12-Provider facilitates speeds faster than that reported on the map	Provider only: The Map does not correctly reflect service that I facilitate to this location	100	20	Fixed Wireless	Served (Over 100/20 available)	Wireless
1388148	1345 WALNUT AVENUE	STUART	IA	50250	1	12-Provider facilitates speeds faster than that reported on the map	Provider only: The Map does not correctly reflect service that I facilitate to this location	100	20	Fixed Wireless	Served (Over 100/20 available)	Wireless
1389636	1048 100TH STREET	DEXTER	IA	50070	1	12-Provider facilitates speeds faster than that reported on the map	Provider only: The Map does not correctly reflect service that I facilitate to this location	100	20	Fixed Wireless	Served (Over 100/20 available)	Wireless
1391647	6242 240TH AVENUE	NEWELL	IA	50568	1	12-Provider facilitates speeds faster than that reported on the map	Provider only: The Map does not correctly reflect service that I facilitate to this location	100	20	Fixed Wireless	Served (Over 100/20 available)	Wireless
1393726	1011 COTTONWOOD AVENUE	DEXTER	IA	50070	1	12-Provider facilitates speeds faster than that reported on the map	Provider only: The Map does not correctly reflect service that I facilitate to this location	100	20	Fixed Wireless	Served (Over 100/20 available)	Wireless
1396925	3361 220TH STREET	SAC CITY	IA	50583	1	12-Provider facilitates speeds faster than that reported on the map	Provider only: The Map does not correctly reflect service that I facilitate to this location	100	20	Fixed Wireless	Served (Over 100/20 available)	Wireless
1397483	8432 WILLAWA DRIVE	DEXTER	IA	50070	1	12-Provider facilitates speeds faster than that reported on the map	Provider only: The Map does not correctly reflect service that I facilitate to this location	100	20	Fixed Wireless	Served (Over 100/20 available)	Wireless
1359018	2203 220TH STREET	MANCHESTER	IA	52057	1	12-Provider facilitates speeds faster than that reported on the map	Provider only: The Map does not correctly reflect service that I facilitate to this location	100	20	Fixed Wireless	Served (Over 100/20 available)	Wireless
1362520	2335 INDUSTRIAL PARKWAY SOUTHWEST	DYERSVILLE	IA	52040	1	12-Provider facilitates speeds faster than that reported on the map	Provider only: The Map does not correctly reflect service that I facilitate to this location	100	20	Fixed Wireless	Served (Over 100/20 available)	Wireless
1375446	2315 INDUSTRIAL PARKWAY SOUTHWEST	DYERSVILLE	IA	52040	1	12-Provider facilitates speeds faster than that reported on the map	Provider only: The Map does not correctly reflect service that I facilitate to this location	100	20	Fixed Wireless	Served (Over 100/20 available)	Wireless
1304269	2477 RIVER ROAD	DECORAH	IA	52101	1	12-Provider facilitates speeds faster than that reported on the map	Provider only: The Map does not correctly reflect service that I facilitate to this location	100	20	Fixed Wireless	Served (Over 100/20 available)	Wireless
1305629	19 I80 WB RA	UNDETERMINED	IA	51576	1	12-Provider facilitates speeds faster than that reported on the map	Provider only: The Map does not correctly reflect service that I facilitate to this location	100	20	Fixed Wireless	Served (Over 100/20 available)	Wireless
1305749	2050 337TH AVENUE	CALMAR	IA	52132	1	12-Provider facilitates speeds faster than that reported on the map	Provider only: The Map does not correctly reflect service that I facilitate to this location	100	20	Fixed Wireless	Served (Over 100/20 available)	Wireless
1307984	2070 250TH AVENUE	MILFORD	IA	51351	1	12-Provider facilitates speeds faster than that reported on the map	Provider only: The Map does not correctly reflect service that I facilitate to this location	100	20	Fixed Wireless	Served (Over 100/20 available)	Wireless
1314605	2131 332ND AVENUE	DYERSVILLE	IA		1	12-Provider facilitates speeds faster than that reported on the map	Provider only: The Map does not correctly reflect service that I facilitate to this location	100	20	Fixed Wireless	Served (Over 100/20 available)	Wireless
1319593	1500 LYNCH AVENUE	MILFORD	IA	51351	1	12-Provider facilitates speeds faster than that reported on the map	Provider only: The Map does not correctly reflect service that I facilitate to this location	100	20	Fixed Wireless	Served (Over 100/20 available)	Wireless
1325724	2390 MADISON ROAD	DECORAH	IA	52101	1	12-Provider facilitates speeds faster than that reported on the map	Provider only: The Map does not correctly reflect service that I facilitate to this location	100	20	Fixed Wireless	Served (Over 100/20 available)	Wireless
1343912	12675 550TH STREET	FONDA	IA	50540	1	12-Provider facilitates speeds faster than that reported on the map	Provider only: The Map does not correctly reflect service that I facilitate to this location	100	20	Fixed Wireless	Served (Over 100/20 available)	Wireless
1353918	2313 ZELLER AVENUE	LYTTON	IA	50561	1	12-Provider facilitates speeds faster than that reported on the map	Provider only: The Map does not correctly reflect service that I facilitate to this location	100	20	Fixed Wireless	Served (Over 100/20 available)	Wireless
1366024	220 IRONWOOD ROAD	AVOCA	IA		1	12-Provider facilitates speeds faster than that reported on the map	Provider only: The Map does not correctly reflect service that I facilitate to this location	100	20	Fixed Wireless	Served (Over 100/20 available)	Wireless
1371563	58806 110TH AVENUE	FONDA	IA	50540	1	12-Provider facilitates speeds faster than that reported on the map	Provider only: The Map does not correctly reflect service that I facilitate to this location	100	20	Fixed Wireless	Served (Over 100/20 available)	Wireless
1377030	1901 LYNCH AVENUE	MILFORD	IA	51351	1	12-Provider facilitates speeds faster than that reported on the map	Provider only: The Map does not correctly reflect service that I facilitate to this location	100	20	Fixed Wireless	Served (Over 100/20 available)	Wireless
1377510	62737 110TH AVENUE	FONDA	IA	50540	1	12-Provider facilitates speeds faster than that reported on the map	Provider only: The Map does not correctly reflect service that I facilitate to this location	100	20	Fixed Wireless	Served (Over 100/20 available)	Wireless
1399142	15373 640TH STREET	FONDA	IA	50540	1	12-Provider facilitates speeds faster than that reported on the map	Provider only: The Map does not correctly reflect service that I facilitate to this location	100	20	Fixed Wireless	Served (Over 100/20 available)	Wireless
1346585	2750 130TH STREET		IA	50250	1	12-Provider facilitates speeds faster than that reported on the map	Provider only: The Map does not correctly reflect service that I facilitate to this location	100	20	Fixed Wireless	Served (Over 100/20 available)	Wireless
1301011	1004 190TH STREET	FONDA	IA	50540	1	12-Provider facilitates speeds faster than that reported on the map	Provider only: The Map does not correctly reflect service that I facilitate to this location	100	20	Fixed Wireless	Served (Over 100/20 available)	Wireless
1301205	14027 SHERRILL RD	SHERRILL	IA	52073	1	12-Provider facilitates speeds faster than that reported on the map	Provider only: The Map does not correctly reflect service that I facilitate to this location	100	20	Fixed Wireless	Served (Over 100/20 available)	Wireless
1301360	5273 SHERRILL RD	SHERRILL	IA	52073	1	12-Provider facilitates speeds faster than that reported on the map	Provider only: The Map does not correctly reflect service that I facilitate to this location	100	20	Fixed Wireless	Served (Over 100/20 available)	Wireless
1301528	25598 208TH STREET	CRESCENT	IA	51526	1	12-Provider facilitates speeds faster than that reported on the map	Provider only: The Map does not correctly reflect service that I facilitate to this location	100	20	Fixed Wireless	Served (Over 100/20 available)	Wireless
1303737	3230 223RD AVENUE	DECORAH	IA	52101	1	12-Provider facilitates speeds faster than that reported on the map	Provider only: The Map does not correctly reflect service that I facilitate to this location	100	20	Fixed Wireless	Served (Over 100/20 available)	Wireless
1303846	1978 250TH STREET	MILFORD	IA	51351	1	12-Provider facilitates speeds faster than that reported on the map	Provider only: The Map does not correctly reflect service that I facilitate to this location	100	20	Fixed Wireless	Served (Over 100/20 available)	Wireless
1304357	12406 600TH STREET	FONDA	IA	50540	1	12-Provider facilitates speeds faster than that reported on the map	Provider only: The Map does not correctly reflect service that I facilitate to this location	100	20	Fixed Wireless	Served (Over 100/20 available)	Wireless
1304362	3265 WAVERLY AVENUE	SHELBY	IA	51570	1	12-Provider facilitates speeds faster than that reported on the map	Provider only: The Map does not correctly reflect service that I facilitate to this location	100	20	Fixed Wireless	Served (Over 100/20 available)	Wireless
1304398	2610 350TH STREET	SPENCER	IA	51301	1	12-Provider facilitates speeds faster than that reported on the map	Provider only: The Map does not correctly reflect service that I facilitate to this location	100	20	Fixed Wireless	Served (Over 100/20 available)	Wireless
1304819	3210 170TH AVENUE	EVERLY	IA	51338	1	12-Provider facilitates speeds faster than that reported on the map	Provider only: The Map does not correctly reflect service that I facilitate to this location	100	20	Fixed Wireless	Served (Over 100/20 available)	Wireless
1304869	20451 DIAGONAL ST	SHERRILL	IA	52073	1	12-Provider facilitates speeds faster than that reported on the map	Provider only: The Map does not correctly reflect service that I facilitate to this location	100	20	Fixed Wireless	Served (Over 100/20 available)	Wireless
1304879	1645 BRISTOW AVENUE	FONDA	IA	50540	1	12-Provider facilitates speeds faster than that reported on the map	Provider only: The Map does not correctly reflect service that I facilitate to this location	100	20	Fixed Wireless	Served (Over 100/20 available)	Wireless
1304966	2370 200TH AVENUE	MILFORD	IA	51351	1	12-Provider facilitates speeds faster than that reported on the map	Provider only: The Map does not correctly reflect service that I facilitate to this location	100	20	Fixed Wireless	Served (Over 100/20 available)	Wireless
1305848	2540 380TH STREET	SPENCER	IA	51301	1	12-Provider facilitates speeds faster than that reported on the map	Provider only: The Map does not correctly reflect service that I facilitate to this location	100	20	Fixed Wireless	Served (Over 100/20 available)	Wireless
1306432	1135 190TH STREET	FONDA	IA	50540	1	12-Provider facilitates speeds faster than that reported on the map	Provider only: The Map does not correctly reflect service that I facilitate to this location	100	20	Fixed Wireless	Served (Over 100/20 available)	Wireless
1306547	10644 CEMETERY RD	FARLEY	IA	52046	1	12-Provider facilitates speeds faster than that reported on the map	Provider only: The Map does not correctly reflect service that I facilitate to this location	100	20	Fixed Wireless	Served (Over 100/20 available)	Wireless
1306771	1641 230TH STREET	MILFORD	IA	51351	1	12-Provider facilitates speeds faster than that reported on the map	Provider only: The Map does not correctly reflect service that I facilitate to this location	100	20	Fixed Wireless	Served (Over 100/20 available)	Wireless
1307361	1705 350TH STREET	SPENCER	IA	51301	1	12-Provider facilitates speeds faster than that reported on the map	Provider only: The Map does not correctly reflect service that I facilitate to this location	100	20	Fixed Wireless	Served (Over 100/20 available)	Wireless
1307462	7083 SUNDOWN RD	PEOSTA	IA	52068	1	12-Provider facilitates speeds faster than that reported on the map	Provider only: The Map does not correctly reflect service that I facilitate to this location	100	20	Fixed Wireless	Served (Over 100/20 available)	Wireless
1307571	2091 MIDDLE OSSIAN ROAD	DECORAH	IA	52101	1	12-Provider facilitates speeds faster than that reported on the map	Provider only: The Map does not correctly reflect service that I facilitate to this location	100	20	Fixed Wireless	Served (Over 100/20 available)	Wireless
1308190	55522 120TH AVENUE	FONDA	IA	50540	1	12-Provider facilitates speeds faster than that reported on the map	Provider only: The Map does not correctly reflect service that I facilitate to this location	100	20	Fixed Wireless	Served (Over 100/20 available)	Wireless
1308512	62808 190TH AVENUE	POMEROY	IA	50575	1	12-Provider facilitates speeds faster than that reported on the map	Provider only: The Map does not correctly reflect service that I facilitate to this location	100	20	Fixed Wireless	Served (Over 100/20 available)	Wireless
1308528	17101 BALLTOWN RD	SHERRILL	IA	52073	1	12-Provider facilitates speeds faster than that reported on the map	Provider only: The Map does not correctly reflect service that I facilitate to this location	100	20	Fixed Wireless	Served (Over 100/20 available)	Wireless
1308545	2309 200TH STREET	CALMAR	IA	52132	1	12-Provider facilitates speeds faster than that reported on the map	Provider only: The Map does not correctly reflect service that I facilitate to this location	100	20	Fixed Wireless	Served (Over 100/20 available)	Wireless
1308695	2093 20TH AVE SE	DYERSVILLE	IA	52040	1	12-Provider facilitates speeds faster than that reported on the map	Provider only: The Map does not correctly reflect service that I facilitate to this location	100	20	Fixed Wireless	Served (Over 100/20 available)	Wireless
1309157	2235 155TH STREET	CALMAR	IA	52132	1	12-Provider facilitates speeds faster than that reported on the map	Provider only: The Map does not correctly reflect service that I facilitate to this location	100	20	Fixed Wireless	Served (Over 100/20 available)	Wireless
1309398	28983 298TH STREET	NEOLA	IA	51559	1	12-Provider facilitates speeds faster than that reported on the map	Provider only: The Map does not correctly reflect service that I facilitate to this location	100	20	Fixed Wireless	Served (Over 100/20 available)	Wireless
1311378	1841 UNION AVENUE	SAC CITY	IA	50583	1	12-Provider facilitates speeds faster than that reported on the map	Provider only: The Map does not correctly reflect service that I facilitate to this location	100	20	Fixed Wireless	Served (Over 100/20 available)	Wireless
1311592	20587 HICKORY VALLEY RD	NEW VIENNA	IA	52065	1	12-Provider facilitates speeds faster than that reported on the map	Provider only: The Map does not correctly reflect service that I facilitate to this location	100	20	Fixed Wireless	Served (Over 100/20 available)	Wireless
1312242	2937 WAGON ROAD	DECORAH	IA	52101	1	12-Provider facilitates speeds faster than that reported on the map	Provider only: The Map does not correctly reflect service that I facilitate to this location	100	20	Fixed Wireless	Served (Over 100/20 available)	Wireless
1312397	2226 260TH AVENUE	MILFORD	IA	51351	1	12-Provider facilitates speeds faster than that reported on the map	Provider only: The Map does not correctly reflect service that I facilitate to this location	100	20	Fixed Wireless	Served (Over 100/20 available)	Wireless
1313072	1703 240TH STREET	MILFORD	IA	51351	1	12-Provider facilitates speeds faster than that reported on the map	Provider only: The Map does not correctly reflect service that I facilitate to this location	100	20	Fixed Wireless	Served (Over 100/20 available)	Wireless
1313394	2098 HIGHWAY 86	MILFORD	IA	51351	1	12-Provider facilitates speeds faster than that reported on the map	Provider only: The Map does not correctly reflect service that I facilitate to this location	100	20	Fixed Wireless	Served (Over 100/20 available)	Wireless
1313466	19360 BALLTOWN RD	SHERRILL	IA	52073	1	12-Provider facilitates speeds faster than that reported on the map	Provider only: The Map does not correctly reflect service that I facilitate to this location	100	20	Fixed Wireless	Served (Over 100/20 available)	Wireless
1316480	23614 SUMAC ROAD	NEOLA	IA	51559	1	12-Provider facilitates speeds faster than that reported on the map	Provider only: The Map does not correctly reflect service that I facilitate to this location	100	20	Fixed Wireless	Served (Over 100/20 available)	Wireless
1317225	13322 SHERRILL RD	DUBUQUE	IA	52002	1	12-Provider facilitates speeds faster than that reported on the map	Provider only: The Map does not correctly reflect service that I facilitate to this location	100	20	Fixed Wireless	Served (Over 100/20 available)	Wireless
1317604	56000 140TH AVENUE	FONDA	IA	50540	1	12-Provider facilitates speeds faster than that reported on the map	Provider only: The Map does not correctly reflect service that I facilitate to this location	100	20	Fixed Wireless	Served (Over 100/20 available)	Wireless
1317988	2996 253RD AVENUE	RIDGEWAY	IA	52165	1	12-Provider facilitates speeds faster than that reported on the map	Provider only: The Map does not correctly reflect service that I facilitate to this location	100	20	Fixed Wireless	Served (Over 100/20 available)	Wireless
1318248	1574 205TH AVENUE	OSSIAN	IA	52161	1	12-Provider facilitates speeds faster than that reported on the map	Provider only: The Map does not correctly reflect service that I facilitate to this location	100	20	Fixed Wireless	Served (Over 100/20 available)	Wireless
1318351	28105 WENTE RD	FARLEY	IA	52046	1	12-Provider facilitates speeds faster than that reported on the map	Provider only: The Map does not correctly reflect service that I facilitate to this location	100	20	Fixed Wireless	Served (Over 100/20 available)	Wireless
1318754	1604 EAGLE AVENUE	FONDA	IA	50540	1	12-Provider facilitates speeds faster than that reported on the map	Provider only: The Map does not correctly reflect service that I facilitate to this location	100	20	Fixed Wireless	Served (Over 100/20 available)	Wireless
1319277	2321 SIEWERS SPRING ROAD	DECORAH	IA	52101	1	12-Provider facilitates speeds faster than that reported on the map	Provider only: The Map does not correctly reflect service that I facilitate to this location	100	20	Fixed Wireless	Served (Over 100/20 available)	Wireless
1319790	2158 TOWN LINE ROAD	DECORAH	IA	52101	1	12-Provider facilitates speeds faster than that reported on the map	Provider only: The Map does not correctly reflect service that I facilitate to this location	100	20	Fixed Wireless	Served (Over 100/20 available)	Wireless
1320120	1676 US HIGHWAY 52	CALMAR	IA	52132	1	12-Provider facilitates speeds faster than that reported on the map	Provider only: The Map does not correctly reflect service that I facilitate to this location	100	20	Fixed Wireless	Served (Over 100/20 available)	Wireless
1320513	63351 150TH AVENUE	FONDA	IA	50540	1	12-Provider facilitates speeds faster than that reported on the map	Provider only: The Map does not correctly reflect service that I facilitate to this location	100	20	Fixed Wireless	Served (Over 100/20 available)	Wireless

1320546	3177 290TH STREET	RIDGEWAY	IA	52165	1	12-Provider facilitates speeds faster than that reported on the map	Provider only: The Map does not correctly reflect service that I facilitate to this location	100	20	Fixed Wireless	Served (Over 100/20 available)	Wireless
1320782	1923 227TH AVENUE	CALMAR	IA	52132	1	12-Provider facilitates speeds faster than that reported on the map	Provider only: The Map does not correctly reflect service that I facilitate to this location	100	20	Fixed Wireless	Served (Over 100/20 available)	Wireless
1321511	24000 210TH STREET	CRESCENT	IA	51526	1	12-Provider facilitates speeds faster than that reported on the map	Provider only: The Map does not correctly reflect service that I facilitate to this location	100	20	Fixed Wireless	Served (Over 100/20 available)	Wireless
1321818	30452 DYERSVILLE EAST RD	DYERSVILLE	IA	52040	1	12-Provider facilitates speeds faster than that reported on the map	Provider only: The Map does not correctly reflect service that I facilitate to this location	100	20	Fixed Wireless	Served (Over 100/20 available)	Wireless
1322231	10840 FISHPOND RD	EPWORTH	IA	52045	1	12-Provider facilitates speeds faster than that reported on the map	Provider only: The Map does not correctly reflect service that I facilitate to this location	100	20	Fixed Wireless	Served (Over 100/20 available)	Wireless
1322852	2010 280TH STREET	SPENCER	IA	51301	1	12-Provider facilitates speeds faster than that reported on the map	Provider only: The Map does not correctly reflect service that I facilitate to this location	100	20	Fixed Wireless	Served (Over 100/20 available)	Wireless
1323928	60668 170TH AVENUE	FONDA	IA	50540	1	12-Provider facilitates speeds faster than that reported on the map	Provider only: The Map does not correctly reflect service that I facilitate to this location	100	20	Fixed Wireless	Served (Over 100/20 available)	Wireless
1324463	2415 320TH STREET	SPENCER	IA	51301	1	12-Provider facilitates speeds faster than that reported on the map	Provider only: The Map does not correctly reflect service that I facilitate to this location	100	20	Fixed Wireless	Served (Over 100/20 available)	Wireless
1324662	20363 RTE 52 N	DURANGO	IA	52039	1	12-Provider facilitates speeds faster than that reported on the map	Provider only: The Map does not correctly reflect service that I facilitate to this location	100	20	Fixed Wireless	Served (Over 100/20 available)	Wireless
1325020	7862 OLD HIGHWAY RD	PEOSTA	IA	52068	1	12-Provider facilitates speeds faster than that reported on the map	Provider only: The Map does not correctly reflect service that I facilitate to this location	100	20	Fixed Wireless	Served (Over 100/20 available)	Wireless
1325138	20868 RTE 52 N	DURANGO	IA	52039	1	12-Provider facilitates speeds faster than that reported on the map	Provider only: The Map does not correctly reflect service that I facilitate to this location	100	20	Fixed Wireless	Served (Over 100/20 available)	Wireless
1325235	31401 300TH STREET	NEOLA	IA	51559	1	12-Provider facilitates speeds faster than that reported on the map	Provider only: The Map does not correctly reflect service that I facilitate to this location	100	20	Fixed Wireless	Served (Over 100/20 available)	Wireless
1326290	16290 PANORAMIC VIEW	SHERRILL	IA	52073	1	12-Provider facilitates speeds faster than that reported on the map	Provider only: The Map does not correctly reflect service that I facilitate to this location	100	20	Fixed Wireless	Served (Over 100/20 available)	Wireless
1326376	2474 365TH STREET	SPENCER	IA	51301	1	12-Provider facilitates speeds faster than that reported on the map	Provider only: The Map does not correctly reflect service that I facilitate to this location	100	20	Fixed Wireless	Served (Over 100/20 available)	Wireless
1326918	2305 US HIGHWAY 52	DECORAH	IA	52101	1	12-Provider facilitates speeds faster than that reported on the map	Provider only: The Map does not correctly reflect service that I facilitate to this location	100	20	Fixed Wireless	Served (Over 100/20 available)	Wireless
1327119	2514 300TH STREET	SPENCER	IA	51301	1	12-Provider facilitates speeds faster than that reported on the map	Provider only: The Map does not correctly reflect service that I facilitate to this location	100	20	Fixed Wireless	Served (Over 100/20 available)	Wireless
1327338	2219 BIG TIMBER ROAD	CALMAR	IA	52132	1	12-Provider facilitates speeds faster than that reported on the map	Provider only: The Map does not correctly reflect service that I facilitate to this location	100	20	Fixed Wireless	Served (Over 100/20 available)	Wireless
1327417	3112 180TH STREET	CALMAR	IA	52144	1	12-Provider facilitates speeds faster than that reported on the map	Provider only: The Map does not correctly reflect service that I facilitate to this location	100	20	Fixed Wireless	Served (Over 100/20 available)	Wireless
1329341	3070 180TH AVENUE	SPENCER	IA	51301	1	12-Provider facilitates speeds faster than that reported on the map	Provider only: The Map does not correctly reflect service that I facilitate to this location	100	20	Fixed Wireless	Served (Over 100/20 available)	Wireless
1329666	25918 HONEYSUCKLE ROAD	MCCLELLAND	IA	51548	1	12-Provider facilitates speeds faster than that reported on the map	Provider only: The Map does not correctly reflect service that I facilitate to this location	100	20	Fixed Wireless	Served (Over 100/20 available)	Wireless
1330001	2019 MIDDLE OSSIAN ROAD	DECORAH	IA	52101	1	12-Provider facilitates speeds faster than that reported on the map	Provider only: The Map does not correctly reflect service that I facilitate to this location	100	20	Fixed Wireless	Served (Over 100/20 available)	Wireless
1330452	28888 WENTE RD	FARLEY	IA	52046	1	12-Provider facilitates speeds faster than that reported on the map	Provider only: The Map does not correctly reflect service that I facilitate to this location	100	20	Fixed Wireless	Served (Over 100/20 available)	Wireless
1330773	13699 SLEEPY HOLLOW RD	SHERRILL	IA	52073	1	12-Provider facilitates speeds faster than that reported on the map	Provider only: The Map does not correctly reflect service that I facilitate to this location	100	20	Fixed Wireless	Served (Over 100/20 available)	Wireless
1331390	54764 110TH AVENUE	FONDA	IA	50540	1	12-Provider facilitates speeds faster than that reported on the map	Provider only: The Map does not correctly reflect service that I facilitate to this location	100	20	Fixed Wireless	Served (Over 100/20 available)	Wireless
1331675	31552 SUMAC ROAD	NEOLA	IA	51559	1	12-Provider facilitates speeds faster than that reported on the map	Provider only: The Map does not correctly reflect service that I facilitate to this location	100	20	Fixed Wireless	Served (Over 100/20 available)	Wireless
1331728	1745 WINDY RIDGE ROAD	DECORAH	IA	52101	1	12-Provider facilitates speeds faster than that reported on the map	Provider only: The Map does not correctly reflect service that I facilitate to this location	100	20	Fixed Wireless	Served (Over 100/20 available)	Wireless
1332202	3505 335TH STREET	NEOLA	IA	51559	1	12-Provider facilitates speeds faster than that reported on the map	Provider only: The Map does not correctly reflect service that I facilitate to this location	100	20	Fixed Wireless	Served (Over 100/20 available)	Wireless
1332398	2271 180TH AVENUE	MILFORD	IA	51351	1	12-Provider facilitates speeds faster than that reported on the map	Provider only: The Map does not correctly reflect service that I facilitate to this location	100	20	Fixed Wireless	Served (Over 100/20 available)	Wireless
1332877	2046 270TH STREET	MILFORD	IA	51351	1	12-Provider facilitates speeds faster than that reported on the map	Provider only: The Map does not correctly reflect service that I facilitate to this location	100	20	Fixed Wireless	Served (Over 100/20 available)	Wireless
1333452	1687 UNION AVENUE	NEWELL	IA	50568	1	12-Provider facilitates speeds faster than that reported on the map	Provider only: The Map does not correctly reflect service that I facilitate to this location	100	20	Fixed Wireless	Served (Over 100/20 available)	Wireless
1333664	2010 300TH STREET	SPENCER	IA	51301	1	12-Provider facilitates speeds faster than that reported on the map	Provider only: The Map does not correctly reflect service that I facilitate to this location	100	20	Fixed Wireless	Served (Over 100/20 available)	Wireless
1333839	1614 265TH AVENUE	FORT ATKINSON	IA	52144	1	12-Provider facilitates speeds faster than that reported on the map	Provider only: The Map does not correctly reflect service that I facilitate to this location	100	20	Fixed Wireless	Served (Over 100/20 available)	Wireless
1333850	1101 PLEASANT AVENUE	DECORAH	IA	52101	1	12-Provider facilitates speeds faster than that reported on the map	Provider only: The Map does not correctly reflect service that I facilitate to this location	100	20	Fixed Wireless	Served (Over 100/20 available)	Wireless
1334027	3193 335TH STREET	NEOLA	IA	51559	1	12-Provider facilitates speeds faster than that reported on the map	Provider only: The Map does not correctly reflect service that I facilitate to this location	100	20	Fixed Wireless	Served (Over 100/20 available)	Wireless
1334064	32409 380TH STREET	SHELBY	IA	51570	1	12-Provider facilitates speeds faster than that reported on the map	Provider only: The Map does not correctly reflect service that I facilitate to this location	100	20	Fixed Wireless	Served (Over 100/20 available)	Wireless
1334526	2526 210TH AVENUE	MILFORD	IA	51351	1	12-Provider facilitates speeds faster than that reported on the map	Provider only: The Map does not correctly reflect service that I facilitate to this location	100	20	Fixed Wireless	Served (Over 100/20 available)	Wireless
1334611	3123 POVERTY HOLLOW ROAD	CALMAR	IA	52132	1	12-Provider facilitates speeds faster than that reported on the map	Provider only: The Map does not correctly reflect service that I facilitate to this location	100	20	Fixed Wireless	Served (Over 100/20 available)	Wireless
1334820	32356 270TH STREET	NEOLA	IA	51559	1	12-Provider facilitates speeds faster than that reported on the map	Provider only: The Map does not correctly reflect service that I facilitate to this location	100	20	Fixed Wireless	Served (Over 100/20 available)	Wireless
1335272	17208 OLD HIGHWAY RD	PEOSTA	IA	52068	1	12-Provider facilitates speeds faster than that reported on the map	Provider only: The Map does not correctly reflect service that I facilitate to this location	100	20	Fixed Wireless	Served (Over 100/20 available)	Wireless
1335514	2710 330TH STREET	SPENCER	IA	51301	1	12-Provider facilitates speeds faster than that reported on the map	Provider only: The Map does not correctly reflect service that I facilitate to this location	100	20	Fixed Wireless	Served (Over 100/20 available)	Wireless
1336194	1716 232ND AVENUE	CALMAR	IA	52132	1	12-Provider facilitates speeds faster than that reported on the map	Provider only: The Map does not correctly reflect service that I facilitate to this location	100	20	Fixed Wireless	Served (Over 100/20 available)	Wireless
1336330	31928 TAMARACK ROAD	NEOLA	IA	51559	1	12-Provider facilitates speeds faster than that reported on the map	Provider only: The Map does not correctly reflect service that I facilitate to this location	100	20	Fixed Wireless	Served (Over 100/20 available)	Wireless
1336568	523 HILLTOP CT	DURANGO	IA	52039	1	12-Provider facilitates speeds faster than that reported on the map	Provider only: The Map does not correctly reflect service that I facilitate to this location	100	20	Fixed Wireless	Served (Over 100/20 available)	Wireless
1336927	15346 BECKER LN	DYERSVILLE	IA	52040	1	12-Provider facilitates speeds faster than that reported on the map	Provider only: The Map does not correctly reflect service that I facilitate to this location	100	20	Fixed Wireless	Served (Over 100/20 available)	Wireless
1337393	2586 255TH AVENUE	DECORAH	IA	52101	1	12-Provider facilitates speeds faster than that reported on the map	Provider only: The Map does not correctly reflect service that I facilitate to this location	100	20	Fixed Wireless	Served (Over 100/20 available)	Wireless
1337397	2365 330TH STREET	SPENCER	IA	51301	1	12-Provider facilitates speeds faster than that reported on the map	Provider only: The Map does not correctly reflect service that I facilitate to this location	100	20	Fixed Wireless	Served (Over 100/20 available)	Wireless
1337724	1867 220TH STREET	MILFORD	IA	51351	1	12-Provider facilitates speeds faster than that reported on the map	Provider only: The Map does not correctly reflect service that I facilitate to this location	100	20	Fixed Wireless	Served (Over 100/20 available)	Wireless
1338654	3345 VINTON AVENUE	PERSIA	IA	51563	1	12-Provider facilitates speeds faster than that reported on the map	Provider only: The Map does not correctly reflect service that I facilitate to this location	100	20	Fixed Wireless	Served (Over 100/20 available)	Wireless
1339291	2445 300TH STREET	SPENCER	IA	51301	1	12-Provider facilitates speeds faster than that reported on the map	Provider only: The Map does not correctly reflect service that I facilitate to this location	100	20	Fixed Wireless	Served (Over 100/20 available)	Wireless
1339557	2529 CONOVER ROAD	CALMAR	IA	52132	1	12-Provider facilitates speeds faster than that reported on the map	Provider only: The Map does not correctly reflect service that I facilitate to this location	100	20	Fixed Wireless	Served (Over 100/20 available)	Wireless
1339615	1392 160TH STREET	FONDA	IA	50540	1	12-Provider facilitates speeds faster than that reported on the map	Provider only: The Map does not correctly reflect service that I facilitate to this location	100	20	Fixed Wireless	Served (Over 100/20 available)	Wireless
1339888	3287 RUAN PLACE	NEOLA	IA	51559	1	12-Provider facilitates speeds faster than that reported on the map	Provider only: The Map does not correctly reflect service that I facilitate to this location	100	20	Fixed Wireless	Served (Over 100/20 available)	Wireless
1340372	2716 195TH STREET	CALMAR	IA	52132	1	12-Provider facilitates speeds faster than that reported on the map	Provider only: The Map does not correctly reflect service that I facilitate to this location	100	20	Fixed Wireless	Served (Over 100/20 available)	Wireless
1340491	3435 260TH AVENUE	SPENCER	IA	51301	1	12-Provider facilitates speeds faster than that reported on the map	Provider only: The Map does not correctly reflect service that I facilitate to this location	100	20	Fixed Wireless	Served (Over 100/20 available)	Wireless
1341759	2170 310TH STREET	SPENCER	IA	51301	1	12-Provider facilitates speeds faster than that reported on the map	Provider only: The Map does not correctly reflect service that I facilitate to this location	100	20	Fixed Wireless	Served (Over 100/20 available)	Wireless
1342261	1892 GARBER AVENUE	FONDA	IA	50540	1	12-Provider facilitates speeds faster than that reported on the map	Provider only: The Map does not correctly reflect service that I facilitate to this location	100	20	Fixed Wireless	Served (Over 100/20 available)	Wireless
1342365	4120 335TH STREET	SHELBY	IA	51570	1	12-Provider facilitates speeds faster than that reported on the map	Provider only: The Map does not correctly reflect service that I facilitate to this location	100	20	Fixed Wireless	Served (Over 100/20 available)	Wireless
1342811	1818 HERITAGE ROAD	DECORAH	IA	52101	1	12-Provider facilitates speeds faster than that reported on the map	Provider only: The Map does not correctly reflect service that I facilitate to this location	100	20	Fixed Wireless	Served (Over 100/20 available)	Wireless
1342952	60242 180TH AVENUE	POMEROY	IA	50575	1	12-Provider facilitates speeds faster than that reported on the map	Provider only: The Map does not correctly reflect service that I facilitate to this location	100	20	Fixed Wireless	Served (Over 100/20 available)	Wireless
1342976	20880 RTE 52 N	DURANGO	IA	52039	1	12-Provider facilitates speeds faster than that reported on the map	Provider only: The Map does not correctly reflect service that I facilitate to this location	100	20	Fixed Wireless	Served (Over 100/20 available)	Wireless
1342987	1939 KNOKE ROAD	POMEROY	IA	50575	1	12-Provider facilitates speeds faster than that reported on the map	Provider only: The Map does not correctly reflect service that I facilitate to this location	100	20	Fixed Wireless	Served (Over 100/20 available)	Wireless
1343400	1552 190TH STREET	JOLLEY	IA	50551	1	12-Provider facilitates speeds faster than that reported on the map	Provider only: The Map does not correctly reflect service that I facilitate to this location	100	20	Fixed Wireless	Served (Over 100/20 available)	Wireless
1344640	2970 260TH AVENUE	SPENCER	IA	51301	1	12-Provider facilitates speeds faster than that reported on the map	Provider only: The Map does not correctly reflect service that I facilitate to this location	100	20	Fixed Wireless	Served (Over 100/20 available)	Wireless
1344771	20108 SAINT JOSEPHS DR	DURANGO	IA	52039	1	12-Provider facilitates speeds faster than that reported on the map	Provider only: The Map does not correctly reflect service that I facilitate to this location	100	20	Fixed Wireless	Served (Over 100/20 available)	Wireless
1346075	2465 280TH STREET	SPENCER	IA	51301	1	12-Provider facilitates speeds faster than that reported on the map	Provider only: The Map does not correctly reflect service that I facilitate to this location	100	20	Fixed Wireless	Served (Over 100/20 available)	Wireless
1346232	13674 SLEEPY HOLLOW RD	SHERRILL	IA	52073	1	12-Provider facilitates speeds faster than that reported on the map	Provider only: The Map does not correctly reflect service that I facilitate to this location	100	20	Fixed Wireless	Served (Over 100/20 available)	Wireless
1346896	40746 SUMAC ROAD	AVOCA	IA	51521	1	12-Provider facilitates speeds faster than that reported on the map	Provider only: The Map does not correctly reflect service that I facilitate to this location	100	20	Fixed Wireless	Served (Over 100/20 available)	Wireless
1346954	27134 ROSEWOOD ROAD	NEOLA	IA	51559	1	12-Provider facilitates speeds faster than that reported on the map	Provider only: The Map does not correctly reflect service that I facilitate to this location	100	20	Fixed Wireless	Served (Over 100/20 available)	Wireless
1347613	7931 OLD HIGHWAY RD	PEOSTA	IA	52068	1	12-Provider facilitates speeds faster than that reported on the map	Provider only: The Map does not correctly reflect service that I facilitate to this location	100	20	Fixed Wireless	Served (Over 100/20 available)	Wireless
1347759	14558 625TH STREET	FONDA	IA	50540	1	12-Provider facilitates speeds faster than that reported on the map	Provider only: The Map does not correctly reflect service that I facilitate to this location	100	20	Fixed Wireless	Served (Over 100/20 available)	Wireless
1348743	18179 OLD HIGHWAY RD	PEOSTA	IA	52068	1	12-Provider facilitates speeds faster than that reported on the map	Provider only: The Map does not correctly reflect service that I facilitate to this location	100	20	Fixed Wireless	Served (Over 100/20 available)	Wireless
1348914	32199 SUMAC ROAD	NEOLA	IA	51559	1	12-Provider facilitates speeds faster than that reported on the map	Provider only: The Map does not correctly reflect service that I facilitate to this location	100	20	Fixed Wireless	Served (Over 100/20 available)	Wireless
1349327	2409 190TH AVENUE	MILFORD	IA	51351	1	12-Provider facilitates speeds faster than that reported on the map	Provider only: The Map does not correctly reflect service that I facilitate to this location	100	20	Fixed Wireless	Served (Over 100/20 available)	Wireless
1349844	26802 ROAD L-34	UNDERWOOD	IA	51576	1	12-Provider facilitates speeds faster than that reported on the map	Provider only: The Map does not correctly reflect service that I facilitate to this location	100	20	Fixed Wireless	Served (Over 100/20 available)	Wireless
1349960	31667 THOR LANE	NEOLA	IA	51559	1	12-Provider facilitates speeds faster than that reported on the map	Provider only: The Map does not correctly reflect service that I facilitate to this location	100	20	Fixed Wireless	Served (Over 100/20 available)	Wireless
1350074	2375 150TH AVENUE	MILFORD	IA	51351	1	12-Provider facilitates speeds faster than that reported on the map	Provider only: The Map does not correctly reflect service that I facilitate to this location	100	20	Fixed Wireless	Served (Over 100/20 available)	Wireless
1350866	14714 625TH STREET	FONDA	IA	50540	1	12-Provider facilitates speeds faster than that reported on the map	Provider only: The Map does not correctly reflect service that I facilitate to this location	100	20	Fixed Wireless	Served (Over 100/20 available)	Wireless
1350879	17251 N CASCADE RD	PEOSTA	IA	52068	1	12-Provider facilitates speeds faster than that reported on the map	Provider only: The Map does not correctly reflect service that I facilitate to this location	100	20	Fixed Wireless	Served (Over 100/20 available)	Wireless
1351177	2588 250TH STREET	MILFORD	IA	51351	1	12-Provider facilitates speeds faster than that reported on the map	Provider only: The Map does not correctly reflect service that I facilitate to this location	100	20	Fixed Wireless	Served (Over 100/20 available)	Wireless
1352216	703 US HIGHWAY 52	DECORAH	IA	52101	1	12-Provider facilitates speeds faster than that reported on the map	Provider only: The Map does not correctly reflect service that I facilitate to this location	100	20	Fixed Wireless	Served (Over 100/20 available)	Wireless
1352744	2255 US HIGHWAY 52	DECORAH	IA	52101	1	12-Provider facilitates speeds faster than that reported on the map	Provider only: The Map does not correctly reflect service that I facilitate to this location	100	20	Fixed Wireless	Served (Over 100/20 available)	Wireless
1353244	1557 220TH AVENUE	CALMAR	IA	52132	1	12-Provider facilitates speeds faster than that reported on the map	Provider only: The Map does not correctly reflect service that I facilitate to this location	100	20	Fixed Wireless	Served (Over 100/20 available)	Wireless
1353522	2615 350TH STREET	SPENCER	IA	51301	1	12-Provider facilitates speeds faster than that reported on the map	Provider only: The Map does not correctly reflect service that I facilitate to this location	100	20	Fixed Wireless	Served (Over 100/20 available)	Wireless
1353728	2078 STONE HILL ROAD	DECORAH	IA	52101	1	12-Provider facilitates speeds faster than that reported on the map	Provider only: The Map does not correctly reflect service that I facilitate to this location	100	20	Fixed Wireless	Served (Over 100/20 available)	Wireless
1353852	2226 TWIN SPRINGS ROAD	DECORAH	IA	52101	1	12-Provider facilitates speeds faster than that reported on the map	Provider only: The Map does not correctly reflect service that I facilitate to this location	100	20	Fixed Wireless	Served (Over 100/20 available)	Wireless
1353902	2510 298TH STREET	SPENCER	IA	51301	1	12-Provider facilitates speeds faster than that reported on the map	Provider only: The Map does not correctly reflect service that I facilitate to this location	100	20	Fixed Wireless	Served (Over 100/20 available)	Wireless
1354667	15378 RTE 136	DYERSVILLE	IA	52040	1	12-Provider facilitates speeds faster than that reported on the map	Provider only: The Map does not correctly reflect service that I facilitate to this location	100	20	Fixed Wireless	Served (Over 100/20 available)	Wireless
1355373	3401 VIOLA PLACE	SHELBY	IA	51570	1	12-Provider facilitates speeds faster than that reported on the map	Provider only: The Map does not correctly reflect service that I facilitate to this location	100	20	Fixed Wireless	Served (Over 100/20 available)	Wireless
1355618	3059 BLUFFTON ROAD	DECORAH	IA	52101	1	12-Provider facilitates speeds faster than that reported on the map	Provider only: The Map does not correctly reflect service that I facilitate to this location	100	20	Fixed Wireless	Served (Over 100/20 available)	Wireless
1355718	2069 CO RD W42	DECORAH	IA	52101	1	12-Provider facilitates speeds faster than that reported on the map	Provider only: The Map does not correctly reflect service that I facilitate to this location	100	20	Fixed Wireless	Served (Over 100/20 available)	Wireless
1356170	2514 225TH AVENUE	MILFORD	IA	51351	1	12-Provider facilitates speeds faster than that reported on the map	Provider only: The Map does not correctly reflect service that I facilitate to this location	100	20	Fixed Wireless	Served (Over 100/20 available)	Wireless
1356287	14563 BRIMEYER LN	SHERRILL	IA	52073	1	12-Provider facilitates speeds faster than that reported on the map	Provider only: The Map does not correctly reflect service that I facilitate to this location	100	20	Fixed Wireless	Served (Over 100/20 available)	Wireless
1359023	14117 RTE 136	DYERSVILLE	IA	52040	1	12-Provider facilitates speeds faster than that reported on the map	Provider only: The Map does not correctly reflect service that I facilitate to this location	100	20	Fixed Wireless	Served (Over 100/20 available)	Wireless
1359250	2260 160TH AVENUE	MILFORD	IA	51351	1	12-Provider facilitates speeds faster than that reported on the map	Provider only: The Map does not correctly reflect service that I facilitate to this location	100	20	Fixed Wireless	Served (Over 100/20 available)	Wireless
1359308	7900 OLD HIGHWAY RD	PEOSTA	IA	52068	1	12-Provider facilitates speeds faster than that reported on the map	Provider only: The Map does not correctly reflect service that I facilitate to this location	100	20	Fixed Wireless	Served (Over 100/20 available)	Wireless
1359316	3121 HIGHWAY 191	PERSIA	IA	51563	1	12-Provider facilitates speeds faster than that reported on the map	Provider only: The Map does not correctly reflect service that I facilitate to this location	100	20	Fixed Wireless	Served (Over 100/20 available)	Wireless
1359422	3555 170TH AVENUE	SPENCER	IA	51301	1	12-Provider facilitates speeds faster than that reported on the map	Provider only: The Map does not correctly reflect service that I facilitate to this location	100	20	Fixed Wireless	Served (Over 100/20 available)	Wireless
1359591	2324 190TH STREET	CALMAR	IA	52132	1	12-Provider facilitates speeds faster than that reported on the map	Provider only: The Map does not correctly reflect service that I facilitate to this location	100	20	Fixed Wireless	Served (Over 100/20 available)	Wireless
1359769	27947 290TH STREET	NEOLA	IA	51559	1	12-Provider facilitates speeds faster than that reported on the map	Provider only: The Map does not correctly reflect service that I facilitate to this location	100	20	Fixed Wireless	Served (Over 100/20 available)	Wireless
1360673	13463 MARCELLA CT	DUBUQUE	IA	52002	1	12-Provider facilitates speeds faster than that reported on the map	Provider only: The Map does not correctly reflect service that I facilitate to this location	100	20	Fixed Wireless	Served (Over 100/20 available)	Wireless
1360815	28949 ROAD L-34	UNDERWOOD	IA	51576	1	12-Provider facilitates speeds faster than that reported on the map	Provider only: The Map does not correctly reflect service that I facilitate to this location	100	20	Fixed Wireless	Served (Over 100/20 available)	Wireless
1361497	3288 WAVERLY AVENUE	SHELBY	IA	51570	1	12-Provider facilitates speeds faster than that reported on the map	Provider only: The Map does not correctly reflect service that I facilitate to this location	100	20	Fixed Wireless	Served (Over 100/20 available)	Wireless
1361821	22931 HORSE CREEK LANE	MILFORD	IA	51351	1	12-Provider facilitates speeds faster than that reported on the map	Provider only: The Map does not correctly reflect service that I facilitate to this location	100	20	Fixed Wireless	Served (Over 100/20 available)	Wireless
1361896	3261 190TH STREET	SAC CITY	IA	50583	1	12-Provider facilitates speeds faster than that reported on the map	Provider only: The Map does not correctly reflect service that I facilitate to this location	100	20	Fixed Wireless	Served (Over 100/20 available)	Wireless
1364343	24121 210TH STREET	CRESCENT	IA	51526	1	12-Provider facilitates speeds faster than that reported on the map	Provider only: The Map does not correctly reflect service that I facilitate to this location	100	20	Fixed Wireless	Served (Over 100/20 available)	Wireless
1364419	3580 190TH AVENUE	SPENCER	IA	51301	1	12-Provider facilitates speeds faster than that reported on the map	Provider only: The Map does not correctly reflect service that I facilitate to this location	100	20	Fixed Wireless	Served (Over 100/20 available)	Wireless
1364545	1771 WINDY RIDGE ROAD	DECORAH	IA	52101	1	12-Provider facilitates speeds faster than that reported on the map	Provider only: The Map does not correctly reflect service that I facilitate to this location	100	20	Fixed Wireless	Served (Over 100/20 available)	Wireless
1365458	28328 370TH STREET	AVOCA	IA	51521	1	12-Provider facilitates speeds faster than that reported on the map	Provider only: The Map does not correctly reflect service that I facilitate to this location	100	20	Fixed Wireless	Served (Over 100/20 available)	Wireless
1365745	60311 130TH AVENUE	FONDA	IA	50540	1	12-Provider facilitates speeds faster than that reported on the map	Provider only: The Map does not correctly reflect service that I facilitate to this location	100	20	Fixed Wireless	Served (Over 100/20 available)	Wireless
1366069	20908 RTE 52 N	DURANGO	IA	52039	1	12-Provider facilitates speeds faster than that reported on the map	Provider only: The Map does not correctly reflect service that I facilitate to this location	100	20	Fixed Wireless	Served (Over 100/20 available)	Wireless
1366802	16450 HALES MILL RD	DUBUQUE	IA	52002	1	12-Provider facilitates speeds faster than that reported on the map	Provider only: The Map does not correctly reflect service that I facilitate to this location	100	20	Fixed Wireless	Served (Over 100/20 available)	Wireless
1366869	15043 HICKORY VALLEY RD	FARLEY	IA	52046	1	12-Provider facilitates speeds faster than that reported on the map	Provider only: The Map does not correctly reflect service that I facilitate to this location	100	20	Fixed Wireless	Served (Over 100/20 available)	Wireless
1366921	60440 140TH AVENUE	FONDA	IA	50540	1	12-Provider facilitates speeds faster than that reported on the map	Provider only: The Map does not correctly reflect service that I facilitate to this location	100	20	Fixed Wireless	Served (Over 100/20 available)	Wireless
1367204	13276 HARVEST MOON RIDGE	SHERRILL	IA	52073	1	12-Provider facilitates speeds faster than that reported on the map	Provider only: The Map does not correctly reflect service that I facilitate to this location	100	20	Fixed Wireless	Served (Over 100/20 available)	Wireless
1367465	2522 298TH STREET	SPENCER	IA	51301	1	12-Provider facilitates speeds faster than that reported on the map	Provider only: The Map does not correctly reflect service that I facilitate to this location	100	20	Fixed Wireless	Served (Over 100/20 available)	Wireless
1368899	2138 TWIN SPRINGS ROAD	DECORAH	IA	52101	1	12-Provider facilitates speeds faster than that reported on the map	Provider only: The Map does not correctly reflect service that I facilitate to this location	100	20	Fixed Wireless	Served (Over 100/20 available)	Wireless
1369238	4982 SHERRILL RD	SHERRILL	IA	52073	1	12-Provider facilitates speeds faster than that reported on the map	Provider only: The Map does not correctly reflect service that I facilitate to this location	100	20	Fixed Wireless	Served (Over 100/20 available)	Wireless
1369273	1034 200TH STREET	FONDA	IA	50540	1	12-Provider facilitates speeds faster than that reported on the map	Provider only: The Map does not correctly reflect service that I facilitate to this location	100	20	Fixed Wireless	Served (Over 100/20 available)	Wireless
1369546	2560 270TH STREET	MILFORD	IA	51351	1	12-Provider facilitates speeds faster than that reported on the map	Provider only: The Map does not correctly reflect service that I facilitate to this location	100	20	Fixed Wireless	Served (Over 100/20 available)	Wireless
1369717	1806 HERITAGE ROAD	DECORAH	IA	52101	1	12-Provider facilitates speeds faster than that reported on the map	Provider only: The Map does not correctly reflect service that I facilitate to this location	100	20	Fixed Wireless	Served (Over 100/20 available)	Wireless
1371223	27598 ROSEWOOD ROAD	NEOLA	IA	51559	1	12-Provider facilitates speeds faster than that reported on the map	Provider only: The Map does not correctly reflect service that I facilitate to this location	100	20	Fixed Wireless	Served (Over 100/20 available)	Wireless
1371363	7913 3RD ST	PEOSTA	IA	52068	1	12-Provider facilitates speeds faster than that reported on the map	Provider only: The Map does not correctly reflect service that I facilitate to this location	100	20	Fixed Wireless	Served (Over 100/20 available)	Wireless
1371579	3322 240TH STREET	CRESCO	IA	52136	1	12-Provider facilitates speeds faster than that reported on the map	Provider only: The Map does not correctly reflect service that I facilitate to this location	100	20	Fixed Wireless	Served (Over 100/20 available)	Wireless
1371946	2760 230TH AVENUE	SPENCER	IA	51301	1	12-Provider facilitates speeds faster than that reported on the map	Provider only: The Map does not correctly reflect service that I facilitate to this location	100	20	Fixed Wireless	Served (Over 100/20 available)	Wireless
1372135	16815 570TH STREET	FONDA	IA	50540	1	12-Provider facilitates speeds faster than that reported on the map	Provider only: The Map does not correctly reflect service that I facilitate to this location	100	20	Fixed Wireless	Served (Over 100/20 available)	Wireless

1372454	22769 272ND STREET	UNDERWOOD	IA	51576	1	12-Provider facilitates speeds faster than that reported on the map	Provider only: The Map does not correctly reflect service that I facilitate to this location	100	20	Fixed Wireless	Served (Over 100/20 available)	Wireless
1373503	3185 280TH AVENUE	SPENCER	IA	51301	1	12-Provider facilitates speeds faster than that reported on the map	Provider only: The Map does not correctly reflect service that I facilitate to this location	100	20	Fixed Wireless	Served (Over 100/20 available)	Wireless
1373720	14147 SHERRILL RD	SHERRILL	IA	52073	1	12-Provider facilitates speeds faster than that reported on the map	Provider only: The Map does not correctly reflect service that I facilitate to this location	100	20	Fixed Wireless	Served (Over 100/20 available)	Wireless
1374631	16348 PANORAMIC VIEW	SHERRILL	IA	52073	1	12-Provider facilitates speeds faster than that reported on the map	Provider only: The Map does not correctly reflect service that I facilitate to this location	100	20	Fixed Wireless	Served (Over 100/20 available)	Wireless
1375123	22954 HORSESHOE RD	SHERRILL	IA	52073	1	12-Provider facilitates speeds faster than that reported on the map	Provider only: The Map does not correctly reflect service that I facilitate to this location	100	20	Fixed Wireless	Served (Over 100/20 available)	Wireless
1375398	13456 MARCELLA CT	DUBUQUE	IA	52002	1	12-Provider facilitates speeds faster than that reported on the map	Provider only: The Map does not correctly reflect service that I facilitate to this location	100	20	Fixed Wireless	Served (Over 100/20 available)	Wireless
1375419	38589 SUMAC ROAD	AVOCA	IA	51521	1	12-Provider facilitates speeds faster than that reported on the map	Provider only: The Map does not correctly reflect service that I facilitate to this location	100	20	Fixed Wireless	Served (Over 100/20 available)	Wireless
1377071	60562 100TH AVENUE	FONDA	IA	50540	1	12-Provider facilitates speeds faster than that reported on the map	Provider only: The Map does not correctly reflect service that I facilitate to this location	100	20	Fixed Wireless	Served (Over 100/20 available)	Wireless
1377843	3069 200TH STREET	SAC CITY	IA	50583	1	12-Provider facilitates speeds faster than that reported on the map	Provider only: The Map does not correctly reflect service that I facilitate to this location	100	20	Fixed Wireless	Served (Over 100/20 available)	Wireless
1377848	2655 CONOVER ROAD	RIDGEWAY	IA	52165	1	12-Provider facilitates speeds faster than that reported on the map	Provider only: The Map does not correctly reflect service that I facilitate to this location	100	20	Fixed Wireless	Served (Over 100/20 available)	Wireless
1377902	63737 BUSBEE ROAD	FONDA	IA	50540	1	12-Provider facilitates speeds faster than that reported on the map	Provider only: The Map does not correctly reflect service that I facilitate to this location	100	20	Fixed Wireless	Served (Over 100/20 available)	Wireless
1378040	25437 HICKORY ROAD	MCCLELLAND	IA	51548	1	12-Provider facilitates speeds faster than that reported on the map	Provider only: The Map does not correctly reflect service that I facilitate to this location	100	20	Fixed Wireless	Served (Over 100/20 available)	Wireless
1378569	2089 US HIGHWAY 52	CALMAR	IA	52132	1	12-Provider facilitates speeds faster than that reported on the map	Provider only: The Map does not correctly reflect service that I facilitate to this location	100	20	Fixed Wireless	Served (Over 100/20 available)	Wireless
1378704	2413 210TH AVENUE	MILFORD	IA	51351	1	12-Provider facilitates speeds faster than that reported on the map	Provider only: The Map does not correctly reflect service that I facilitate to this location	100	20	Fixed Wireless	Served (Over 100/20 available)	Wireless
1379427	31999 280TH STREET	NEOLA	IA	51559	1	12-Provider facilitates speeds faster than that reported on the map	Provider only: The Map does not correctly reflect service that I facilitate to this location	100	20	Fixed Wireless	Served (Over 100/20 available)	Wireless
1380122	36216 SUMAC ROAD	AVOCA	IA	51521	1	12-Provider facilitates speeds faster than that reported on the map	Provider only: The Map does not correctly reflect service that I facilitate to this location	100	20	Fixed Wireless	Served (Over 100/20 available)	Wireless
1380167	25394 210TH STREET	CRESCENT	IA	51526	1	12-Provider facilitates speeds faster than that reported on the map	Provider only: The Map does not correctly reflect service that I facilitate to this location	100	20	Fixed Wireless	Served (Over 100/20 available)	Wireless
1380209	3068 CHIMNEY ROCK ROAD	RIDGEWAY	IA	52136	1	12-Provider facilitates speeds faster than that reported on the map	Provider only: The Map does not correctly reflect service that I facilitate to this location	100	20	Fixed Wireless	Served (Over 100/20 available)	Wireless
1380956	2248 TWIN SPRINGS ROAD	DECORAH	IA	52101	1	12-Provider facilitates speeds faster than that reported on the map	Provider only: The Map does not correctly reflect service that I facilitate to this location	100	20	Fixed Wireless	Served (Over 100/20 available)	Wireless
1381163	1540 210TH STREET	JOLLEY	IA	50551	1	12-Provider facilitates speeds faster than that reported on the map	Provider only: The Map does not correctly reflect service that I facilitate to this location	100	20	Fixed Wireless	Served (Over 100/20 available)	Wireless
1381319	2300 225TH STREET	MILFORD	IA	51351	1	12-Provider facilitates speeds faster than that reported on the map	Provider only: The Map does not correctly reflect service that I facilitate to this location	100	20	Fixed Wireless	Served (Over 100/20 available)	Wireless
1381714	2207 245TH AVENUE	DECORAH	IA	52101	1	12-Provider facilitates speeds faster than that reported on the map	Provider only: The Map does not correctly reflect service that I facilitate to this location	100	20	Fixed Wireless	Served (Over 100/20 available)	Wireless
1382437	2564 195TH STREET	CALMAR	IA	52132	1	12-Provider facilitates speeds faster than that reported on the map	Provider only: The Map does not correctly reflect service that I facilitate to this location	100	20	Fixed Wireless	Served (Over 100/20 available)	Wireless
1382786	2545 350TH STREET	SPENCER	IA	51301	1	12-Provider facilitates speeds faster than that reported on the map	Provider only: The Map does not correctly reflect service that I facilitate to this location	100	20	Fixed Wireless	Served (Over 100/20 available)	Wireless
1382914	3448 VIOLA PLACE	SHELBY	IA	51570	1	12-Provider facilitates speeds faster than that reported on the map	Provider only: The Map does not correctly reflect service that I facilitate to this location	100	20	Fixed Wireless	Served (Over 100/20 available)	Wireless
1383070	1665 300TH STREET	EVERLY	IA	51338	1	12-Provider facilitates speeds faster than that reported on the map	Provider only: The Map does not correctly reflect service that I facilitate to this location	100	20	Fixed Wireless	Served (Over 100/20 available)	Wireless
1383190	2275 170TH AVENUE	MILFORD	IA	51351	1	12-Provider facilitates speeds faster than that reported on the map	Provider only: The Map does not correctly reflect service that I facilitate to this location	100	20	Fixed Wireless	Served (Over 100/20 available)	Wireless
1383421	2839 160TH STREET	FORT ATKINSON	IA	52144	1	12-Provider facilitates speeds faster than that reported on the map	Provider only: The Map does not correctly reflect service that I facilitate to this location	100	20	Fixed Wireless	Served (Over 100/20 available)	Wireless
1383580	2216 STATE HIGHWAY 9	DECORAH	IA	52101	1	12-Provider facilitates speeds faster than that reported on the map	Provider only: The Map does not correctly reflect service that I facilitate to this location	100	20	Fixed Wireless	Served (Over 100/20 available)	Wireless
1384321	26488 MACY LANE	CRESCENT	IA	51526	1	12-Provider facilitates speeds faster than that reported on the map	Provider only: The Map does not correctly reflect service that I facilitate to this location	100	20	Fixed Wireless	Served (Over 100/20 available)	Wireless
1385193	2266 HARRIS AVENUE	JOLLEY	IA	50551	1	12-Provider facilitates speeds faster than that reported on the map	Provider only: The Map does not correctly reflect service that I facilitate to this location	100	20	Fixed Wireless	Served (Over 100/20 available)	Wireless
1385417	27555 JUNIPER ROAD	UNDERWOOD	IA	51576	1	12-Provider facilitates speeds faster than that reported on the map	Provider only: The Map does not correctly reflect service that I facilitate to this location	100	20	Fixed Wireless	Served (Over 100/20 available)	Wireless
1386350	2025 255TH AVENUE	RIDGEWAY	IA	52165	1	12-Provider facilitates speeds faster than that reported on the map	Provider only: The Map does not correctly reflect service that I facilitate to this location	100	20	Fixed Wireless	Served (Over 100/20 available)	Wireless
1386419	1762 240TH AVENUE	CALMAR	IA	52132	1	12-Provider facilitates speeds faster than that reported on the map	Provider only: The Map does not correctly reflect service that I facilitate to this location	100	20	Fixed Wireless	Served (Over 100/20 available)	Wireless
1386421	31467 350TH STREET	MINDEN	IA	51553	1	12-Provider facilitates speeds faster than that reported on the map	Provider only: The Map does not correctly reflect service that I facilitate to this location	100	20	Fixed Wireless	Served (Over 100/20 available)	Wireless
1386499	59906 150TH AVENUE	FONDA	IA	50540	1	12-Provider facilitates speeds faster than that reported on the map	Provider only: The Map does not correctly reflect service that I facilitate to this location	100	20	Fixed Wireless	Served (Over 100/20 available)	Wireless
1386641	20951 OLD HIGHWAY RD	EPWORTH	IA	52045	1	12-Provider facilitates speeds faster than that reported on the map	Provider only: The Map does not correctly reflect service that I facilitate to this location	100	20	Fixed Wireless	Served (Over 100/20 available)	Wireless
1386873	2874 BLUFFTON ROAD	DECORAH	IA	52101	1	12-Provider facilitates speeds faster than that reported on the map	Provider only: The Map does not correctly reflect service that I facilitate to this location	100	20	Fixed Wireless	Served (Over 100/20 available)	Wireless
1388165	1660 190TH STREET	JOLLEY	IA	50551	1	12-Provider facilitates speeds faster than that reported on the map	Provider only: The Map does not correctly reflect service that I facilitate to this location	100	20	Fixed Wireless	Served (Over 100/20 available)	Wireless
1388740	30446 PRIER RD	DYERSVILLE	IA	52040	1	12-Provider facilitates speeds faster than that reported on the map	Provider only: The Map does not correctly reflect service that I facilitate to this location	100	20	Fixed Wireless	Served (Over 100/20 available)	Wireless
1389296	2146 STATE HIGHWAY 9	DECORAH	IA	52101	1	12-Provider facilitates speeds faster than that reported on the map	Provider only: The Map does not correctly reflect service that I facilitate to this location	100	20	Fixed Wireless	Served (Over 100/20 available)	Wireless
1389375	581 HILLTOP CT	DURANGO	IA	52039	1	12-Provider facilitates speeds faster than that reported on the map	Provider only: The Map does not correctly reflect service that I facilitate to this location	100	20	Fixed Wireless	Served (Over 100/20 available)	Wireless
1389702	2224 UNION AVENUE	SAC CITY	IA	50583	1	12-Provider facilitates speeds faster than that reported on the map	Provider only: The Map does not correctly reflect service that I facilitate to this location	100	20	Fixed Wireless	Served (Over 100/20 available)	Wireless
1390471	1759 WINDY RIDGE ROAD	DECORAH	IA	52101	1	12-Provider facilitates speeds faster than that reported on the map	Provider only: The Map does not correctly reflect service that I facilitate to this location	100	20	Fixed Wireless	Served (Over 100/20 available)	Wireless
1390516	2450 UNITED STATES HIGHWAY 18	SPENCER	IA	51301	1	12-Provider facilitates speeds faster than that reported on the map	Provider only: The Map does not correctly reflect service that I facilitate to this location	100	20	Fixed Wireless	Served (Over 100/20 available)	Wireless
1391153	2524 298TH STREET	SPENCER	IA	51301	1	12-Provider facilitates speeds faster than that reported on the map	Provider only: The Map does not correctly reflect service that I facilitate to this location	100	20	Fixed Wireless	Served (Over 100/20 available)	Wireless
1392116	26466 260TH STREET	UNDERWOOD	IA	51576	1	12-Provider facilitates speeds faster than that reported on the map	Provider only: The Map does not correctly reflect service that I facilitate to this location	100	20	Fixed Wireless	Served (Over 100/20 available)	Wireless
1392387	11259 GUN CLUB RD	EPWORTH	IA	52045	1	12-Provider facilitates speeds faster than that reported on the map	Provider only: The Map does not correctly reflect service that I facilitate to this location	100	20	Fixed Wireless	Served (Over 100/20 available)	Wireless
1392753	20198 COLONY RD	NEW VIENNA	IA	52065	1	12-Provider facilitates speeds faster than that reported on the map	Provider only: The Map does not correctly reflect service that I facilitate to this location	100	20	Fixed Wireless	Served (Over 100/20 available)	Wireless
1392831	17411 3RD ST	PEOSTA	IA	52068	1	12-Provider facilitates speeds faster than that reported on the map	Provider only: The Map does not correctly reflect service that I facilitate to this location	100	20	Fixed Wireless	Served (Over 100/20 available)	Wireless
1393266	2264 200TH STREET	CALMAR	IA	52132	1	12-Provider facilitates speeds faster than that reported on the map	Provider only: The Map does not correctly reflect service that I facilitate to this location	100	20	Fixed Wireless	Served (Over 100/20 available)	Wireless
1393874	24875 ROAD L-34	UNDERWOOD	IA	51576	1	12-Provider facilitates speeds faster than that reported on the map	Provider only: The Map does not correctly reflect service that I facilitate to this location	100	20	Fixed Wireless	Served (Over 100/20 available)	Wireless
1395238	29404 380TH STREET	AVOCA	IA	51521	1	12-Provider facilitates speeds faster than that reported on the map	Provider only: The Map does not correctly reflect service that I facilitate to this location	100	20	Fixed Wireless	Served (Over 100/20 available)	Wireless
1395438	2048 337TH AVENUE	CALMAR	IA	52132	1	12-Provider facilitates speeds faster than that reported on the map	Provider only: The Map does not correctly reflect service that I facilitate to this location	100	20	Fixed Wireless	Served (Over 100/20 available)	Wireless
1395848	25526 PINOAK ROAD	UNDERWOOD	IA	51576	1	12-Provider facilitates speeds faster than that reported on the map	Provider only: The Map does not correctly reflect service that I facilitate to this location	100	20	Fixed Wireless	Served (Over 100/20 available)	Wireless
1395867	27748 ROSEWOOD ROAD	NEOLA	IA	51559	1	12-Provider facilitates speeds faster than that reported on the map	Provider only: The Map does not correctly reflect service that I facilitate to this location	100	20	Fixed Wireless	Served (Over 100/20 available)	Wireless
1396376	2249 STONE HILL ROAD	DECORAH	IA	52101	1	12-Provider facilitates speeds faster than that reported on the map	Provider only: The Map does not correctly reflect service that I facilitate to this location	100	20	Fixed Wireless	Served (Over 100/20 available)	Wireless
1397002	14837 SHERRILL RD	SHERRILL	IA	52073	1	12-Provider facilitates speeds faster than that reported on the map	Provider only: The Map does not correctly reflect service that I facilitate to this location	100	20	Fixed Wireless	Served (Over 100/20 available)	Wireless
1398010	2709 CLAY HILL ROAD	DECORAH	IA	52101	1	12-Provider facilitates speeds faster than that reported on the map	Provider only: The Map does not correctly reflect service that I facilitate to this location	100	20	Fixed Wireless	Served (Over 100/20 available)	Wireless
1398133	30650 STATE LANE	NEOLA	IA	51559	1	12-Provider facilitates speeds faster than that reported on the map	Provider only: The Map does not correctly reflect service that I facilitate to this location	100	20	Fixed Wireless	Served (Over 100/20 available)	Wireless
1398451	61457 180TH AVENUE	FONDA	IA	50540	1	12-Provider facilitates speeds faster than that reported on the map	Provider only: The Map does not correctly reflect service that I facilitate to this location	100	20	Fixed Wireless	Served (Over 100/20 available)	Wireless
1399134	20086 SAINT JOSEPHS DR	DURANGO	IA	52039	1	12-Provider facilitates speeds faster than that reported on the map	Provider only: The Map does not correctly reflect service that I facilitate to this location	100	20	Fixed Wireless	Served (Over 100/20 available)	Wireless
1399905	5395 S MOUND RD	SHERRILL	IA	52073	1	12-Provider facilitates speeds faster than that reported on the map	Provider only: The Map does not correctly reflect service that I facilitate to this location	100	20	Fixed Wireless	Served (Over 100/20 available)	Wireless
1302177	420 6TH STREET	DELAWARE	IA	52036	1	12-Provider facilitates speeds faster than that reported on the map	Provider only: The Map does not correctly reflect service that I facilitate to this location	100	20	Fixed Wireless	Served (Over 100/20 available)	Wireless
1302535	817 150TH STREET	SHELBY	IA	51570	1	12-Provider facilitates speeds faster than that reported on the map	Provider only: The Map does not correctly reflect service that I facilitate to this location	100	20	Fixed Wireless	Served (Over 100/20 available)	Wireless
1302676	412 HACKBERRY ROAD	SHELBY	IA	51570	1	12-Provider facilitates speeds faster than that reported on the map	Provider only: The Map does not correctly reflect service that I facilitate to this location	100	20	Fixed Wireless	Served (Over 100/20 available)	Wireless
1310937	3297 VINE ROAD	DYERSVILLE	IA	52040	1	12-Provider facilitates speeds faster than that reported on the map	Provider only: The Map does not correctly reflect service that I facilitate to this location	100	20	Fixed Wireless	Served (Over 100/20 available)	Wireless
1311568	2988 164TH STREET	DYERSVILLE	IA	52040	1	12-Provider facilitates speeds faster than that reported on the map	Provider only: The Map does not correctly reflect service that I facilitate to this location	100	20	Fixed Wireless	Served (Over 100/20 available)	Wireless
1320402	1172 CANDLE ROAD	MASONVILLE	IA	52057	1	12-Provider facilitates speeds faster than that reported on the map	Provider only: The Map does not correctly reflect service that I facilitate to this location	100	20	Fixed Wireless	Served (Over 100/20 available)	Wireless
1321130	508 ROAD M16	SHELBY	IA	51570	1	12-Provider facilitates speeds faster than that reported on the map	Provider only: The Map does not correctly reflect service that I facilitate to this location	100	20	Fixed Wireless	Served (Over 100/20 available)	Wireless
1322188	2305 230TH AVENUE	DELHI	IA	52223	1	12-Provider facilitates speeds faster than that reported on the map	Provider only: The Map does not correctly reflect service that I facilitate to this location	100	20	Fixed Wireless	Served (Over 100/20 available)	Wireless
1322189	2949 170TH STREET	DYERSVILLE	IA	52040	1	12-Provider facilitates speeds faster than that reported on the map	Provider only: The Map does not correctly reflect service that I facilitate to this location	100	20	Fixed Wireless	Served (Over 100/20 available)	Wireless
1324444	224 NORTH WINE STREET	EARLVILLE	IA	52041	1	12-Provider facilitates speeds faster than that reported on the map	Provider only: The Map does not correctly reflect service that I facilitate to this location	100	20	Fixed Wireless	Served (Over 100/20 available)	Wireless
1324638	2996 163RD STREET	DYERSVILLE	IA	52040	1	12-Provider facilitates speeds faster than that reported on the map	Provider only: The Map does not correctly reflect service that I facilitate to this location	100	20	Fixed Wireless	Served (Over 100/20 available)	Wireless
1326023	2223 285TH AVENUE	EARLVILLE	IA	52041	1	12-Provider facilitates speeds faster than that reported on the map	Provider only: The Map does not correctly reflect service that I facilitate to this location	100	20	Fixed Wireless	Served (Over 100/20 available)	Wireless
1326120	714 450TH STREET	SHELBY	IA	51570	1	12-Provider facilitates speeds faster than that reported on the map	Provider only: The Map does not correctly reflect service that I facilitate to this location	100	20	Fixed Wireless	Served (Over 100/20 available)	Wireless
1333022	603 NORTHERN AVENUE	EARLVILLE	IA	52041	1	12-Provider facilitates speeds faster than that reported on the map	Provider only: The Map does not correctly reflect service that I facilitate to this location	100	20	Fixed Wireless	Served (Over 100/20 available)	Wireless
1334004	3281 VINE ROAD	DYERSVILLE	IA	52040	1	12-Provider facilitates speeds faster than that reported on the map	Provider only: The Map does not correctly reflect service that I facilitate to this location	100	20	Fixed Wireless	Served (Over 100/20 available)	Wireless
1337256	2335 220TH AVENUE	DELHI	IA	52223	1	12-Provider facilitates speeds faster than that reported on the map	Provider only: The Map does not correctly reflect service that I facilitate to this location	100	20	Fixed Wireless	Served (Over 100/20 available)	Wireless
1338502	506 ELMWOOD ROAD	SHELBY	IA	51570	1	12-Provider facilitates speeds faster than that reported on the map	Provider only: The Map does not correctly reflect service that I facilitate to this location	100	20	Fixed Wireless	Served (Over 100/20 available)	Wireless
1343933	1644 300TH AVENUE	DYERSVILLE	IA	52040	1	12-Provider facilitates speeds faster than that reported on the map	Provider only: The Map does not correctly reflect service that I facilitate to this location	100	20	Fixed Wireless	Served (Over 100/20 available)	Wireless
1344210	3291 VINE ROAD	DYERSVILLE	IA	52040	1	12-Provider facilitates speeds faster than that reported on the map	Provider only: The Map does not correctly reflect service that I facilitate to this location	100	20	Fixed Wireless	Served (Over 100/20 available)	Wireless
1351096	449 STREET F66	SHELBY	IA	51570	1	12-Provider facilitates speeds faster than that reported on the map	Provider only: The Map does not correctly reflect service that I facilitate to this location	100	20	Fixed Wireless	Served (Over 100/20 available)	Wireless
1355198	19719 333RD AVENUE	DYERSVILLE	IA	52040	1	12-Provider facilitates speeds faster than that reported on the map	Provider only: The Map does not correctly reflect service that I facilitate to this location	100	20	Fixed Wireless	Served (Over 100/20 available)	Wireless
1359719	1674 310TH AVENUE	DYERSVILLE	IA	52040	1	12-Provider facilitates speeds faster than that reported on the map	Provider only: The Map does not correctly reflect service that I facilitate to this location	100	20	Fixed Wireless	Served (Over 100/20 available)	Wireless
1360527	1902 310TH AVENUE	DYERSVILLE	IA	52040	1	12-Provider facilitates speeds faster than that reported on the map	Provider only: The Map does not correctly reflect service that I facilitate to this location	100	20	Fixed Wireless	Served (Over 100/20 available)	Wireless
1361111	1629 299TH AVENUE	DYERSVILLE	IA	52040	1	12-Provider facilitates speeds faster than that reported on the map	Provider only: The Map does not correctly reflect service that I facilitate to this location	100	20	Fixed Wireless	Served (Over 100/20 available)	Wireless
1366029	27181 218TH STREET	EARLVILLE	IA	52041	1	12-Provider facilitates speeds faster than that reported on the map	Provider only: The Map does not correctly reflect service that I facilitate to this location	100	20	Fixed Wireless	Served (Over 100/20 available)	Wireless
1369131	420 300TH STREET	SHELBY	IA	51570	1	12-Provider facilitates speeds faster than that reported on the map	Provider only: The Map does not correctly reflect service that I facilitate to this location	100	20	Fixed Wireless	Served (Over 100/20 available)	Wireless
1373216	501 ROAD M16	SHELBY	IA	51570	1	12-Provider facilitates speeds faster than that reported on the map	Provider only: The Map does not correctly reflect service that I facilitate to this location	100	20	Fixed Wireless	Served (Over 100/20 available)	Wireless
1377097	514 STREET F66	SHELBY	IA	51570	1	12-Provider facilitates speeds faster than that reported on the map	Provider only: The Map does not correctly reflect service that I facilitate to this location	100	20	Fixed Wireless	Served (Over 100/20 available)	Wireless
1378404	2295 110TH AVENUE	MASONVILLE	IA	50654	1	12-Provider facilitates speeds faster than that reported on the map	Provider only: The Map does not correctly reflect service that I facilitate to this location	100	20	Fixed Wireless	Served (Over 100/20 available)	Wireless
1382835	1622 299TH AVENUE	DYERSVILLE	IA	52040	1	12-Provider facilitates speeds faster than that reported on the map	Provider only: The Map does not correctly reflect service that I facilitate to this location	100	20	Fixed Wireless	Served (Over 100/20 available)	Wireless
1383846	1633 300TH AVENUE	DYERSVILLE	IA	52040	1	12-Provider facilitates speeds faster than that reported on the map	Provider only: The Map does not correctly reflect service that I facilitate to this location	100	20	Fixed Wireless	Served (Over 100/20 available)	Wireless
1384818	2127 235TH AVENUE	MANCHESTER	IA	52057	1	12-Provider facilitates speeds faster than that reported on the map	Provider only: The Map does not correctly reflect service that I facilitate to this location	100	20	Fixed Wireless	Served (Over 100/20 available)	Wireless
1388886	2277 235TH AVENUE	DELHI	IA	52223	1	12-Provider facilitates speeds faster than that reported on the map	Provider only: The Map does not correctly reflect service that I facilitate to this location	100	20	Fixed Wireless	Served (Over 100/20 available)	Wireless
1391744	1545 210TH STREET	MANCHESTER	IA	52057	1	12-Provider facilitates speeds faster than that reported on the map	Provider only: The Map does not correctly reflect service that I facilitate to this location	100	20	Fixed Wireless	Served (Over 100/20 available)	Wireless
1392161	2988 190TH STREET	EARLVILLE	IA	52041	1	12-Provider facilitates speeds faster than that reported on the map	Provider only: The Map does not correctly reflect service that I facilitate to this location	100	20	Fixed Wireless	Served (Over 100/20 available)	Wireless
1392812	1634 299TH AVENUE	DYERSVILLE	IA	52040	1	12-Provider facilitates speeds faster than that reported on the map	Provider only: The Map does not correctly reflect service that I facilitate to this location	100	20	Fixed Wireless	Served (Over 100/20 available)	Wireless
1396765	2067 260TH AVENUE	EARLVILLE	IA	52041	1	12-Provider facilitates speeds faster than that reported on the map	Provider only: The Map does not correctly reflect service that I facilitate to this location	100	20	Fixed Wireless	Served (Over 100/20 available)	Wireless
1399056	449 ELMWOOD ROAD	SHELBY	IA	51570	1	12-Provider facilitates speeds faster than that reported on the map	Provider only: The Map does not correctly reflect service that I facilitate to this location	100	20	Fixed Wireless	Served (Over 100/20 available)	Wireless
1404017	2170 630TH STREET	NEWELL	IA	50568	1	12-Provider facilitates speeds faster than that reported on the map	Provider only: The Map does not correctly reflect service that I facilitate to this location	100	20	Fixed Wireless	Served (Over 100/20 available)	Wireless
1406013	1055 CREAMERY ROAD	DEXTER	IA	50070	1	12-Provider facilitates speeds faster than that reported on the map	Provider only: The Map does not correctly reflect service that I facilitate to this location	100	20	Fixed Wireless	Served (Over 100/20 available)	Wireless
1407420	1159 ADAIR MADISON AVENUE	DEXTER	IA	50070	1	12-Provider facilitates speeds faster than that reported on the map	Provider only: The Map does not correctly reflect service that I facilitate to this location	100	20	Fixed Wireless	Served (Over 100/20 available)	Wireless
1408593	9218 DIAMONDHEAD DRIVE	DEXTER	IA	50070	1	12-Provider facilitates speeds faster than that reported on the map	Provider only: The Map does not correctly reflect service that I facilitate to this location	100	20	Fixed Wireless	Served (Over 100/20 available)	Wireless
1408979	6253 200TH AVENUE	NEWELL	IA	50568	1	12-Provider facilitates speeds faster than that reported on the map	Provider only: The Map does not correctly reflect service that I facilitate to this location	100	20	Fixed Wireless	Served (Over 100/20 available)	Wireless
1411318	1448 CREAMERY ROAD	DEXTER	IA	50070	1	12-Provider facilitates speeds faster than that reported on the map	Provider only: The Map does not correctly reflect service that I facilitate to this location	100	20	Fixed Wireless	Served (Over 100/20 available)	Wireless
1411530	38121 CLAYTON ROAD	GUTTENBERG	IA	52052	1	12-Provider facilitates speeds faster than that reported on the map	Provider only: The Map does not correctly reflect service that I facilitate to this location	100	20	Fixed Wireless	Served (Over 100/20 available)	Wireless
1413639	429 SOUTH HOWARD STREET	NEWELL	IA	50568	1	12-Provider facilitates speeds faster than that reported on the map	Provider only: The Map does not correctly reflect service that I facilitate to this location	100	20	Fixed Wireless	Served (Over 100/20 available)	Wireless
1416081	316 NORTH GAINES STREET	STUART	IA	50250	1	12-Provider facilitates speeds faster than that reported on the map	Provider only: The Map does not correctly reflect service that I facilitate to this location	100	20	Fixed Wireless	Served (Over 100/20 available)	Wireless
1418530	215 NORTH GAINES STREET	STUART	IA	50250	1	12-Provider facilitates speeds faster than that reported on the map	Provider only: The Map does not correctly reflect service that I facilitate to this location	100	20	Fixed Wireless	Served (Over 100/20 available)	Wireless
1419024	515 9TH AVENUE NORTH	ESTHERVILLE	IA	51334	1	12-Provider facilitates speeds faster than that reported on the map	Provider only: The Map does not correctly reflect service that I facilitate to this location	100	20	Fixed Wireless	Served (Over 100/20 available)	Wireless
1420207	323 NORTHWEST 3RD STREET	STUART	IA	50250	1	12-Provider facilitates speeds faster than that reported on the map	Provider only: The Map does not correctly reflect service that I facilitate to this location	100	20	Fixed Wireless	Served (Over 100/20 available)	Wireless
1421451	324 NORTH CENTENNIAL STREET	STUART	IA	50250	1	12-Provider facilitates speeds faster than that reported on the map	Provider only: The Map does not correctly reflect service that I facilitate to this location	100	20	Fixed Wireless	Served (Over 100/20 available)	Wireless
1422100	424 NORTH WESTERN STREET	STUART	IA	50250	1	12-Provider facilitates speeds faster than that reported on the map	Provider only: The Map does not correctly reflect service that I facilitate to this location	100	20	Fixed Wireless	Served (Over 100/20 available)	Wireless
1423320	512 SOUTH FREMONT STREET	STUART	IA	50250	1	12-Provider facilitates speeds faster than that reported on the map	Provider only: The Map does not correctly reflect service that I facilitate to this location	100	20	Fixed Wireless	Served (Over 100/20 available)	Wireless
1423504	303 NORTH DIVISION STREET	STUART	IA	50250	1	12-Provider facilitates speeds faster than that reported on the map	Provider only: The Map does not correctly reflect service that I facilitate to this location	100	20	Fixed Wireless	Served (Over 100/20 available)	Wireless
1423703	512 SOUTH 11TH STREET	ESTHERVILLE	IA	51334	1	12-Provider facilitates speeds faster than that reported on the map	Provider only: The Map does not correctly reflect service that I facilitate to this location	100	20	Fixed Wireless	Served (Over 100/20 available)	Wireless
1425935	815 NORTH FREMONT STREET	STUART	IA	50250	1	12-Provider facilitates speeds faster than that reported on the map	Provider only: The Map does not correctly reflect service that I facilitate to this location	100	20	Fixed Wireless	Served (Over 100/20 available)	Wireless
1427819	21 SOUTH 6TH STREET	ESTHERVILLE	IA	51334	1	12-Provider facilitates speeds faster than that reported on the map	Provider only: The Map does not correctly reflect service that I facilitate to this location	100	20	Fixed Wireless	Served (Over 100/20 available)	Wireless
1428382	363 EAST 3RD STREET	NEWELL	IA	50568	1	12-Provider facilitates speeds faster than that reported on the map	Provider only: The Map does not correctly reflect service that I facilitate to this location	100	20	Fixed Wireless	Served (Over 100/20 available)	Wireless
1429341	307 NORTH FREMONT STREET	STUART	IA	50250	1	12-Provider facilitates speeds faster than that reported on the map	Provider only: The Map does not correctly reflect service that I facilitate to this location	100	20	Fixed Wireless	Served (Over 100/20 available)	Wireless
1429705	319 SOUTH WESTERN STREET	STUART	IA	50250	1	12-Provider facilitates speeds faster than that reported on the map	Provider only: The Map does not correctly reflect service that I facilitate to this location	100	20	Fixed Wireless	Served (Over 100/20 available)	Wireless
1430475	509 1ST AVENUE NORTH	ESTHERVILLE	IA	51334	1	12-Provider facilitates speeds faster than that reported on the map	Provider only: The Map does not correctly reflect service that I facilitate to this location	100	20	Fixed Wireless	Served (Over 100/20 available)	Wireless
1431468	212 NORTHEAST 2ND STREET	STUART	IA	50250	1	12-Provider facilitates speeds faster than that reported on the map	Provider only: The Map does not correctly reflect service that I facilitate to this location	100	20	Fixed Wireless	Served (Over 100/20 available)	Wireless

1432394	408 NORTHEAST 3RD STREET	STUART	IA	50250	1	12-Provider facilitates speeds faster than that reported on the map	Provider only: The Map does not correctly reflect service that I facilitate to this location	100	20	Fixed Wireless	Served (Over 100/20 available)	Wireless
1434048	611 NORTH HARRISON STREET	STUART	IA	50250	1	12-Provider facilitates speeds faster than that reported on the map	Provider only: The Map does not correctly reflect service that I facilitate to this location	100	20	Fixed Wireless	Served (Over 100/20 available)	Wireless
1434496	126 MILL STREET	NEWELL	IA	50568	1	12-Provider facilitates speeds faster than that reported on the map	Provider only: The Map does not correctly reflect service that I facilitate to this location	100	20	Fixed Wireless	Served (Over 100/20 available)	Wireless
1435342	412 SOUTH DIVISION STREET	STUART	IA	50250	1	12-Provider facilitates speeds faster than that reported on the map	Provider only: The Map does not correctly reflect service that I facilitate to this location	100	20	Fixed Wireless	Served (Over 100/20 available)	Wireless
1435875	320 SOUTH SUMMIT STREET	STUART	IA	50250	1	12-Provider facilitates speeds faster than that reported on the map	Provider only: The Map does not correctly reflect service that I facilitate to this location	100	20	Fixed Wireless	Served (Over 100/20 available)	Wireless
1436085	258 EAST WALNUT STREET	NEWELL	IA	50568	1	12-Provider facilitates speeds faster than that reported on the map	Provider only: The Map does not correctly reflect service that I facilitate to this location	100	20	Fixed Wireless	Served (Over 100/20 available)	Wireless
1437110	210 EAST 2ND STREET	NEWELL	IA	50568	1	12-Provider facilitates speeds faster than that reported on the map	Provider only: The Map does not correctly reflect service that I facilitate to this location	100	20	Fixed Wireless	Served (Over 100/20 available)	Wireless
1437135	3254 WHITE POLE ROAD	STUART	IA	50250	1	12-Provider facilitates speeds faster than that reported on the map	Provider only: The Map does not correctly reflect service that I facilitate to this location	100	20	Fixed Wireless	Served (Over 100/20 available)	Wireless
1438294	624 NORTH SHERMAN STREET	STUART	IA	50250	1	12-Provider facilitates speeds faster than that reported on the map	Provider only: The Map does not correctly reflect service that I facilitate to this location	100	20	Fixed Wireless	Served (Over 100/20 available)	Wireless
1438378	315 SOUTH WESTERN STREET	STUART	IA	50250	1	12-Provider facilitates speeds faster than that reported on the map	Provider only: The Map does not correctly reflect service that I facilitate to this location	100	20	Fixed Wireless	Served (Over 100/20 available)	Wireless
1439038	106 NORTH CLARK STREET	NEWELL	IA	50568	1	12-Provider facilitates speeds faster than that reported on the map	Provider only: The Map does not correctly reflect service that I facilitate to this location	100	20	Fixed Wireless	Served (Over 100/20 available)	Wireless
1440857	306 NORTH FULTON STREET	NEWELL	IA	50568	1	12-Provider facilitates speeds faster than that reported on the map	Provider only: The Map does not correctly reflect service that I facilitate to this location	100	20	Fixed Wireless	Served (Over 100/20 available)	Wireless
1440908	516 NORTH HARLAN STREET	STUART	IA	50250	1	12-Provider facilitates speeds faster than that reported on the map	Provider only: The Map does not correctly reflect service that I facilitate to this location	100	20	Fixed Wireless	Served (Over 100/20 available)	Wireless
1441806	304 NORTHEAST 2ND STREET	STUART	IA	50250	1	12-Provider facilitates speeds faster than that reported on the map	Provider only: The Map does not correctly reflect service that I facilitate to this location	100	20	Fixed Wireless	Served (Over 100/20 available)	Wireless
1443191	716 NORTHWEST 2ND STREET	STUART	IA	50250	1	12-Provider facilitates speeds faster than that reported on the map	Provider only: The Map does not correctly reflect service that I facilitate to this location	100	20	Fixed Wireless	Served (Over 100/20 available)	Wireless
1443746	323 SOUTH WESTERN STREET	STUART	IA	50250	1	12-Provider facilitates speeds faster than that reported on the map	Provider only: The Map does not correctly reflect service that I facilitate to this location	100	20	Fixed Wireless	Served (Over 100/20 available)	Wireless
1445105	524 NORTH WESTERN STREET	STUART	IA	50250	1	12-Provider facilitates speeds faster than that reported on the map	Provider only: The Map does not correctly reflect service that I facilitate to this location	100	20	Fixed Wireless	Served (Over 100/20 available)	Wireless
1445217	110 NORTHWEST 2ND STREET	STUART	IA	50250	1	12-Provider facilitates speeds faster than that reported on the map	Provider only: The Map does not correctly reflect service that I facilitate to this location	100	20	Fixed Wireless	Served (Over 100/20 available)	Wireless
1446025	324 SOUTH WESTERN STREET	STUART	IA	50250	1	12-Provider facilitates speeds faster than that reported on the map	Provider only: The Map does not correctly reflect service that I facilitate to this location	100	20	Fixed Wireless	Served (Over 100/20 available)	Wireless
1446909	307 WEST 3RD STREET	NEWELL	IA	50568	1	12-Provider facilitates speeds faster than that reported on the map	Provider only: The Map does not correctly reflect service that I facilitate to this location	100	20	Fixed Wireless	Served (Over 100/20 available)	Wireless
1447197	409 7TH AVENUE NORTH	ESTHERVILLE	IA	51334	1	12-Provider facilitates speeds faster than that reported on the map	Provider only: The Map does not correctly reflect service that I facilitate to this location	100	20	Fixed Wireless	Served (Over 100/20 available)	Wireless
1452173	214 NORTH FULTON STREET	NEWELL	IA	50568	1	12-Provider facilitates speeds faster than that reported on the map	Provider only: The Map does not correctly reflect service that I facilitate to this location	100	20	Fixed Wireless	Served (Over 100/20 available)	Wireless
1452377	604 NORTH MAIN STREET	STUART	IA	50250	1	12-Provider facilitates speeds faster than that reported on the map	Provider only: The Map does not correctly reflect service that I facilitate to this location	100	20	Fixed Wireless	Served (Over 100/20 available)	Wireless
1454354	212 NORTH HARLAN STREET	STUART	IA	50250	1	12-Provider facilitates speeds faster than that reported on the map	Provider only: The Map does not correctly reflect service that I facilitate to this location	100	20	Fixed Wireless	Served (Over 100/20 available)	Wireless
1455568	515 SOUTH DIVISION STREET	STUART	IA	50250	1	12-Provider facilitates speeds faster than that reported on the map	Provider only: The Map does not correctly reflect service that I facilitate to this location	100	20	Fixed Wireless	Served (Over 100/20 available)	Wireless
1455870	523 SOUTHWEST 6TH STREET	STUART	IA	50250	1	12-Provider facilitates speeds faster than that reported on the map	Provider only: The Map does not correctly reflect service that I facilitate to this location	100	20	Fixed Wireless	Served (Over 100/20 available)	Wireless
1456345	3388 WHITE POLE ROAD	STUART	IA	50250	1	12-Provider facilitates speeds faster than that reported on the map	Provider only: The Map does not correctly reflect service that I facilitate to this location	100	20	Fixed Wireless	Served (Over 100/20 available)	Wireless
1457118	512 SOUTH GAINES STREET	STUART	IA	50250	1	12-Provider facilitates speeds faster than that reported on the map	Provider only: The Map does not correctly reflect service that I facilitate to this location	100	20	Fixed Wireless	Served (Over 100/20 available)	Wireless
1458342	205 SOUTH CLARK STREET	NEWELL	IA	50568	1	12-Provider facilitates speeds faster than that reported on the map	Provider only: The Map does not correctly reflect service that I facilitate to this location	100	20	Fixed Wireless	Served (Over 100/20 available)	Wireless
1458459	324 SOUTHWEST 4TH STREET	STUART	IA	50250	1	12-Provider facilitates speeds faster than that reported on the map	Provider only: The Map does not correctly reflect service that I facilitate to this location	100	20	Fixed Wireless	Served (Over 100/20 available)	Wireless
1458588	623 NORTH MAIN STREET	STUART	IA	50250	1	12-Provider facilitates speeds faster than that reported on the map	Provider only: The Map does not correctly reflect service that I facilitate to this location	100	20	Fixed Wireless	Served (Over 100/20 available)	Wireless
1461772	109 NORTHEAST 7TH STREET	STUART	IA	50250	1	12-Provider facilitates speeds faster than that reported on the map	Provider only: The Map does not correctly reflect service that I facilitate to this location	100	20	Fixed Wireless	Served (Over 100/20 available)	Wireless
1462732	215 SOUTH DIVISION STREET	STUART	IA	50250	1	12-Provider facilitates speeds faster than that reported on the map	Provider only: The Map does not correctly reflect service that I facilitate to this location	100	20	Fixed Wireless	Served (Over 100/20 available)	Wireless
1464126	211 NORTHEAST 2ND STREET	STUART	IA	50250	1	12-Provider facilitates speeds faster than that reported on the map	Provider only: The Map does not correctly reflect service that I facilitate to this location	100	20	Fixed Wireless	Served (Over 100/20 available)	Wireless
1466234	348 EAST 3RD STREET	NEWELL	IA	50568	1	12-Provider facilitates speeds faster than that reported on the map	Provider only: The Map does not correctly reflect service that I facilitate to this location	100	20	Fixed Wireless	Served (Over 100/20 available)	Wireless
1467113	821 NORTH 6TH STREET	ESTHERVILLE	IA	51334	1	12-Provider facilitates speeds faster than that reported on the map	Provider only: The Map does not correctly reflect service that I facilitate to this location	100	20	Fixed Wireless	Served (Over 100/20 available)	Wireless
1467302	229 WEST 2ND STREET	NEWELL	IA	50568	1	12-Provider facilitates speeds faster than that reported on the map	Provider only: The Map does not correctly reflect service that I facilitate to this location	100	20	Fixed Wireless	Served (Over 100/20 available)	Wireless
1468325	311 SOUTH DIVISION STREET	STUART	IA	50250	1	12-Provider facilitates speeds faster than that reported on the map	Provider only: The Map does not correctly reflect service that I facilitate to this location	100	20	Fixed Wireless	Served (Over 100/20 available)	Wireless
1468911	1300 3RD AVENUE SOUTH	ESTHERVILLE	IA	51334	1	12-Provider facilitates speeds faster than that reported on the map	Provider only: The Map does not correctly reflect service that I facilitate to this location	100	20	Fixed Wireless	Served (Over 100/20 available)	Wireless
1470667	409 SOUTH FULTON STREET	NEWELL	IA	50568	1	12-Provider facilitates speeds faster than that reported on the map	Provider only: The Map does not correctly reflect service that I facilitate to this location	100	20	Fixed Wireless	Served (Over 100/20 available)	Wireless
1473024	218 SOUTH MADISON STREET	NEWELL	IA	50568	1	12-Provider facilitates speeds faster than that reported on the map	Provider only: The Map does not correctly reflect service that I facilitate to this location	100	20	Fixed Wireless	Served (Over 100/20 available)	Wireless
1473376	219 SOUTH DIVISION STREET	STUART	IA	50250	1	12-Provider facilitates speeds faster than that reported on the map	Provider only: The Map does not correctly reflect service that I facilitate to this location	100	20	Fixed Wireless	Served (Over 100/20 available)	Wireless
1474268	313 WEST HWY 7	NEWELL	IA	50568	1	12-Provider facilitates speeds faster than that reported on the map	Provider only: The Map does not correctly reflect service that I facilitate to this location	100	20	Fixed Wireless	Served (Over 100/20 available)	Wireless
1475529	404 SOUTH WESTERN STREET	STUART	IA	50250	1	12-Provider facilitates speeds faster than that reported on the map	Provider only: The Map does not correctly reflect service that I facilitate to this location	100	20	Fixed Wireless	Served (Over 100/20 available)	Wireless
1475790	219 NORTH SHERMAN STREET	STUART	IA	50250	1	12-Provider facilitates speeds faster than that reported on the map	Provider only: The Map does not correctly reflect service that I facilitate to this location	100	20	Fixed Wireless	Served (Over 100/20 available)	Wireless
1475962	215 SOUTH ADAIR STREET	STUART	IA	50250	1	12-Provider facilitates speeds faster than that reported on the map	Provider only: The Map does not correctly reflect service that I facilitate to this location	100	20	Fixed Wireless	Served (Over 100/20 available)	Wireless
1476360	523 NORTHEAST 2ND STREET	STUART	IA	50250	1	12-Provider facilitates speeds faster than that reported on the map	Provider only: The Map does not correctly reflect service that I facilitate to this location	100	20	Fixed Wireless	Served (Over 100/20 available)	Wireless
1413553	1949 210TH STREET	MANCHESTER	IA	52057	1	12-Provider facilitates speeds faster than that reported on the map	Provider only: The Map does not correctly reflect service that I facilitate to this location	100	20	Fixed Wireless	Served (Over 100/20 available)	Wireless
1414516	36 ORCHARD LANE COURT	MANCHESTER	IA	52057	1	12-Provider facilitates speeds faster than that reported on the map	Provider only: The Map does not correctly reflect service that I facilitate to this location	100	20	Fixed Wireless	Served (Over 100/20 available)	Wireless
1416632	926 NORTH 4TH STREET	ESTHERVILLE	IA	51334	1	12-Provider facilitates speeds faster than that reported on the map	Provider only: The Map does not correctly reflect service that I facilitate to this location	100	20	Fixed Wireless	Served (Over 100/20 available)	Wireless
1418868	13 SOUTH 6TH STREET	ESTHERVILLE	IA	51334	1	12-Provider facilitates speeds faster than that reported on the map	Provider only: The Map does not correctly reflect service that I facilitate to this location	100	20	Fixed Wireless	Served (Over 100/20 available)	Wireless
1425574	42393 HEIDERSCHEIDT ROAD	HOLY CROSS	IA	52053	1	12-Provider facilitates speeds faster than that reported on the map	Provider only: The Map does not correctly reflect service that I facilitate to this location	100	20	Fixed Wireless	Served (Over 100/20 available)	Wireless
1431364	121 NORTH 2ND STREET	ESTHERVILLE	IA	51334	1	12-Provider facilitates speeds faster than that reported on the map	Provider only: The Map does not correctly reflect service that I facilitate to this location	100	20	Fixed Wireless	Served (Over 100/20 available)	Wireless
1434645	525 WILLIAMS STREET	MANCHESTER	IA	52057	1	12-Provider facilitates speeds faster than that reported on the map	Provider only: The Map does not correctly reflect service that I facilitate to this location	100	20	Fixed Wireless	Served (Over 100/20 available)	Wireless
1435651	42842 GREAT RIVER ROAD	HOLY CROSS	IA	52053	1	12-Provider facilitates speeds faster than that reported on the map	Provider only: The Map does not correctly reflect service that I facilitate to this location	100	20	Fixed Wireless	Served (Over 100/20 available)	Wireless
1437257	1209 2ND AVENUE SOUTH	ESTHERVILLE	IA	51334	1	12-Provider facilitates speeds faster than that reported on the map	Provider only: The Map does not correctly reflect service that I facilitate to this location	100	20	Fixed Wireless	Served (Over 100/20 available)	Wireless
1438389	1202 3RD AVENUE SOUTH	ESTHERVILLE	IA	51334	1	12-Provider facilitates speeds faster than that reported on the map	Provider only: The Map does not correctly reflect service that I facilitate to this location	100	20	Fixed Wireless	Served (Over 100/20 available)	Wireless
1439220	1031 CENTRAL AVENUE	ESTHERVILLE	IA	51334	1	12-Provider facilitates speeds faster than that reported on the map	Provider only: The Map does not correctly reflect service that I facilitate to this location	100	20	Fixed Wireless	Served (Over 100/20 available)	Wireless
1448252	2649 220TH AVENUE	DELHI	IA	52223	1	12-Provider facilitates speeds faster than that reported on the map	Provider only: The Map does not correctly reflect service that I facilitate to this location	100	20	Fixed Wireless	Served (Over 100/20 available)	Wireless
1448901	809 WEST JASPER STREET	MANCHESTER	IA	52057	1	12-Provider facilitates speeds faster than that reported on the map	Provider only: The Map does not correctly reflect service that I facilitate to this location	100	20	Fixed Wireless	Served (Over 100/20 available)	Wireless
1449529	812 CENTRAL AVENUE	ESTHERVILLE	IA	51334	1	12-Provider facilitates speeds faster than that reported on the map	Provider only: The Map does not correctly reflect service that I facilitate to this location	100	20	Fixed Wireless	Served (Over 100/20 available)	Wireless
1454171	914 CENTRAL AVENUE	ESTHERVILLE	IA	51334	1	12-Provider facilitates speeds faster than that reported on the map	Provider only: The Map does not correctly reflect service that I facilitate to this location	100	20	Fixed Wireless	Served (Over 100/20 available)	Wireless
1454474	1017 NORTH 5TH STREET	ESTHERVILLE	IA	51334	1	12-Provider facilitates speeds faster than that reported on the map	Provider only: The Map does not correctly reflect service that I facilitate to this location	100	20	Fixed Wireless	Served (Over 100/20 available)	Wireless
1455713	36004 395TH STREET	GUTTENBERG	IA	52052	1	12-Provider facilitates speeds faster than that reported on the map	Provider only: The Map does not correctly reflect service that I facilitate to this location	100	20	Fixed Wireless	Served (Over 100/20 available)	Wireless
1455863	9 WEST 1ST STREET SOUTH	ESTHERVILLE	IA	51334	1	12-Provider facilitates speeds faster than that reported on the map	Provider only: The Map does not correctly reflect service that I facilitate to this location	100	20	Fixed Wireless	Served (Over 100/20 available)	Wireless
1459193	304 NORTH 2ND STREET	ESTHERVILLE	IA	51334	1	12-Provider facilitates speeds faster than that reported on the map	Provider only: The Map does not correctly reflect service that I facilitate to this location	100	20	Fixed Wireless	Served (Over 100/20 available)	Wireless
1471668	2961 237TH STREET	EARLING	IA	52041	1	12-Provider facilitates speeds faster than that reported on the map	Provider only: The Map does not correctly reflect service that I facilitate to this location	100	20	Fixed Wireless	Served (Over 100/20 available)	Wireless
1472444	20 WEST 2ND STREET SOUTH	ESTHERVILLE	IA	51334	1	12-Provider facilitates speeds faster than that reported on the map	Provider only: The Map does not correctly reflect service that I facilitate to this location	100	20	Fixed Wireless	Served (Over 100/20 available)	Wireless
1477317	2940 THUNDER ROAD	HOPKINTON	IA	52237	1	12-Provider facilitates speeds faster than that reported on the map	Provider only: The Map does not correctly reflect service that I facilitate to this location	100	20	Fixed Wireless	Served (Over 100/20 available)	Wireless
1477366	308 WEST CENTRAL AVENUE	ESTHERVILLE	IA	51334	1	12-Provider facilitates speeds faster than that reported on the map	Provider only: The Map does not correctly reflect service that I facilitate to this location	100	20	Fixed Wireless	Served (Over 100/20 available)	Wireless
1477465	20550 254TH STREET	DELHI	IA	52223	1	12-Provider facilitates speeds faster than that reported on the map	Provider only: The Map does not correctly reflect service that I facilitate to this location	100	20	Fixed Wireless	Served (Over 100/20 available)	Wireless
1438143	804 ERRTHUM ROAD	NORTH BUENA VISTA	IA	52066	1	12-Provider facilitates speeds faster than that reported on the map	Provider only: The Map does not correctly reflect service that I facilitate to this location	100	20	Fixed Wireless	Served (Over 100/20 available)	Wireless
1476979	817 WEST JASPER STREET	MANCHESTER	IA	52057	1	12-Provider facilitates speeds faster than that reported on the map	Provider only: The Map does not correctly reflect service that I facilitate to this location	100	20	Fixed Wireless	Served (Over 100/20 available)	Wireless
1403665	2702 OKOBOJI AVENUE	MILFORD	IA	51351	1	12-Provider facilitates speeds faster than that reported on the map	Provider only: The Map does not correctly reflect service that I facilitate to this location	100	20	Fixed Wireless	Served (Over 100/20 available)	Wireless
1408579	1410 GRAND AVENUE	SPENCER	IA	51301	1	12-Provider facilitates speeds faster than that reported on the map	Provider only: The Map does not correctly reflect service that I facilitate to this location	100	20	Fixed Wireless	Served (Over 100/20 available)	Wireless
1412362	540 33RD STREET	MILFORD	IA	51351	1	12-Provider facilitates speeds faster than that reported on the map	Provider only: The Map does not correctly reflect service that I facilitate to this location	100	20	Fixed Wireless	Served (Over 100/20 available)	Wireless
1420272	2088 LEGACY HEIGHTS RIDGE	DUBUQUE	IA	52039	1	12-Provider facilitates speeds faster than that reported on the map	Provider only: The Map does not correctly reflect service that I facilitate to this location	100	20	Fixed Wireless	Served (Over 100/20 available)	Wireless
1425210	2725 UNITED STATES HIGHWAY 18	SPENCER	IA	51301	1	12-Provider facilitates speeds faster than that reported on the map	Provider only: The Map does not correctly reflect service that I facilitate to this location	100	20	Fixed Wireless	Served (Over 100/20 available)	Wireless
1432908	1811 WEST 4TH STREET	SPENCER	IA	51301	1	12-Provider facilitates speeds faster than that reported on the map	Provider only: The Map does not correctly reflect service that I facilitate to this location	100	20	Fixed Wireless	Served (Over 100/20 available)	Wireless
1441298	1216 PEOSTA ST	PEOSTA	IA	52068	1	12-Provider facilitates speeds faster than that reported on the map	Provider only: The Map does not correctly reflect service that I facilitate to this location	100	20	Fixed Wireless	Served (Over 100/20 available)	Wireless
1443211	1948 350TH STREET	SPENCER	IA	51301	1	12-Provider facilitates speeds faster than that reported on the map	Provider only: The Map does not correctly reflect service that I facilitate to this location	100	20	Fixed Wireless	Served (Over 100/20 available)	Wireless
1445694	2501 BOJI BEND DRIVE	MILFORD	IA	51351	1	12-Provider facilitates speeds faster than that reported on the map	Provider only: The Map does not correctly reflect service that I facilitate to this location	100	20	Fixed Wireless	Served (Over 100/20 available)	Wireless
1460878	533 33RD STREET	MILFORD	IA	51351	1	12-Provider facilitates speeds faster than that reported on the map	Provider only: The Map does not correctly reflect service that I facilitate to this location	100	20	Fixed Wireless	Served (Over 100/20 available)	Wireless
1427745	1004 EAST MAIN STREET	MANCHESTER	IA	52057	1	12-Provider facilitates speeds faster than that reported on the map	Provider only: The Map does not correctly reflect service that I facilitate to this location	100	20	Fixed Wireless	Served (Over 100/20 available)	Wireless
1418654	3383 WHITE POLE ROAD		IA	50250	1	12-Provider facilitates speeds faster than that reported on the map	Provider only: The Map does not correctly reflect service that I facilitate to this location	100	20	Fixed Wireless	Served (Over 100/20 available)	Wireless
1462846	1603 NORTHEAST 2ND STREET		IA	50250	1	12-Provider facilitates speeds faster than that reported on the map	Provider only: The Map does not correctly reflect service that I facilitate to this location	100	20	Fixed Wireless	Served (Over 100/20 available)	Wireless
1400029	800 1ST AVE W	FARLEY	IA	52046	1	12-Provider facilitates speeds faster than that reported on the map	Provider only: The Map does not correctly reflect service that I facilitate to this location	100	20	Fixed Wireless	Served (Over 100/20 available)	Wireless
1400200	1038 12TH ST SE	DYERSVILLE	IA	52040	1	12-Provider facilitates speeds faster than that reported on the map	Provider only: The Map does not correctly reflect service that I facilitate to this location	100	20	Fixed Wireless	Served (Over 100/20 available)	Wireless
1400248	208 3RD ST SW	FARLEY	IA	52046	1	12-Provider facilitates speeds faster than that reported on the map	Provider only: The Map does not correctly reflect service that I facilitate to this location	100	20	Fixed Wireless	Served (Over 100/20 available)	Wireless
1400278	8210 TEGAN DR	PEOSTA	IA	52068	1	12-Provider facilitates speeds faster than that reported on the map	Provider only: The Map does not correctly reflect service that I facilitate to this location	100	20	Fixed Wireless	Served (Over 100/20 available)	Wireless
1400307	819 EAST 16TH STREET	SPENCER	IA	51301	1	12-Provider facilitates speeds faster than that reported on the map	Provider only: The Map does not correctly reflect service that I facilitate to this location	100	20	Fixed Wireless	Served (Over 100/20 available)	Wireless
1400316	1103 WALNUT STREET	DECORAH	IA	52101	1	12-Provider facilitates speeds faster than that reported on the map	Provider only: The Map does not correctly reflect service that I facilitate to this location	100	20	Fixed Wireless	Served (Over 100/20 available)	Wireless
1400387	417 EAST 8TH STREET	SPENCER	IA	51301	1	12-Provider facilitates speeds faster than that reported on the map	Provider only: The Map does not correctly reflect service that I facilitate to this location	100	20	Fixed Wireless	Served (Over 100/20 available)	Wireless
1400409	202 EAST 9TH STREET	SPENCER	IA	51301	1	12-Provider facilitates speeds faster than that reported on the map	Provider only: The Map does not correctly reflect service that I facilitate to this location	100	20	Fixed Wireless	Served (Over 100/20 available)	Wireless
1400432	110 W MAIN ST	EPWORTH	IA	52045	1	12-Provider facilitates speeds faster than that reported on the map	Provider only: The Map does not correctly reflect service that I facilitate to this location	100	20	Fixed Wireless	Served (Over 100/20 available)	Wireless
1400898	27958 RTE 52 N	NEW VIENNA	IA	52065	1	12-Provider facilitates speeds faster than that reported on the map	Provider only: The Map does not correctly reflect service that I facilitate to this location	100	20	Fixed Wireless	Served (Over 100/20 available)	Wireless
1400985	816 6TH AVENUE WEST	SPENCER	IA	51301	1	12-Provider facilitates speeds faster than that reported on the map	Provider only: The Map does not correctly reflect service that I facilitate to this location	100	20	Fixed Wireless	Served (Over 100/20 available)	Wireless
1400989	1404 17TH STREET	MILFORD	IA	51351	1	12-Provider facilitates speeds faster than that reported on the map	Provider only: The Map does not correctly reflect service that I facilitate to this location	100	20	Fixed Wireless	Served (Over 100/20 available)	Wireless
1401174	914 8TH AVENUE WEST	SPENCER	IA	51301	1	12-Provider facilitates speeds faster than that reported on the map	Provider only: The Map does not correctly reflect service that I facilitate to this location	100	20	Fixed Wireless	Served (Over 100/20 available)	Wireless
1401216	1411 12TH AVENUE SOUTHEAST	SPENCER	IA	51301	1	12-Provider facilitates speeds faster than that reported on the map	Provider only: The Map does not correctly reflect service that I facilitate to this location	100	20	Fixed Wireless	Served (Over 100/20 available)	Wireless
1401241	1616 16TH STREET	MILFORD	IA	51351	1	12-Provider facilitates speeds faster than that reported on the map	Provider only: The Map does not correctly reflect service that I facilitate to this location	100	20	Fixed Wireless	Served (Over 100/20 available)	Wireless
1401293	110 WEST 4TH STREET	SPENCER	IA	51301	1	12-Provider facilitates speeds faster than that reported on the map	Provider only: The Map does not correctly reflect service that I facilitate to this location	100	20	Fixed Wireless	Served (Over 100/20 available)	Wireless
1401371	13216 GUN CLUB RD	EPWORTH	IA	52045	1	12-Provider facilitates speeds faster than that reported on the map	Provider only: The Map does not correctly reflect service that I facilitate to this location	100	20	Fixed Wireless	Served (Over 100/20 available)	Wireless
1401424	8279 KALB RIDGE ST	PEOSTA	IA	52068	1	12-Provider facilitates speeds faster than that reported on the map	Provider only: The Map does not correctly reflect service that I facilitate to this location	100	20	Fixed Wireless	Served (Over 100/20 available)	Wireless
1401520	204 MICHIGAN AVE	FARLEY	IA	52046	1	12-Provider facilitates speeds faster than that reported on the map	Provider only: The Map does not correctly reflect service that I facilitate to this location	100	20	Fixed Wireless	Served (Over 100/20 available)	Wireless
1401719	15104 THIELEN RD	DURANGO	IA	52039	1	12-Provider facilitates speeds faster than that reported on the map	Provider only: The Map does not correctly reflect service that I facilitate to this location	100	20	Fixed Wireless	Served (Over 100/20 available)	Wireless
1401724	6185 GLEN EAGLE CT	DUBUQUE	IA	52002	1	12-Provider facilitates speeds faster than that reported on the map	Provider only: The Map does not correctly reflect service that I facilitate to this location	100	20	Fixed Wireless	Served (Over 100/20 available)	Wireless
1401799	901 WALNUT STREET	DECORAH	IA	52101	1	12-Provider facilitates speeds faster than that reported on the map	Provider only: The Map does not correctly reflect service that I facilitate to this location	100	20	Fixed Wireless	Served (Over 100/20 available)	Wireless
1401897	710 K AVENUE	MILFORD	IA	51351	1	12-Provider facilitates speeds faster than that reported on the map	Provider only: The Map does not correctly reflect service that I facilitate to this location	100	20	Fixed Wireless	Served (Over 100/20 available)	Wireless
1402020	302 EAST MAPLE STREET	POMEROY	IA	50575	1	12-Provider facilitates speeds faster than that reported on the map	Provider only: The Map does not correctly reflect service that I facilitate to this location	100	20	Fixed Wireless	Served (Over 100/20 available)	Wireless
1402091	106 PARKVIEW DRIVE	DECORAH	IA	52101	1	12-Provider facilitates speeds faster than that reported on the map	Provider only: The Map does not correctly reflect service that I facilitate to this location	100	20	Fixed Wireless	Served (Over 100/20 available)	Wireless
1402358	14182 HEISLER RD	FARLEY	IA	52046	1	12-Provider facilitates speeds faster than that reported on the map	Provider only: The Map does not correctly reflect service that I facilitate to this location	100	20	Fixed Wireless	Served (Over 100/20 available)	Wireless
1402390	1207 1ST ST SW	DYERSVILLE	IA	52040	1	12-Provider facilitates speeds faster than that reported on the map	Provider only: The Map does not correctly reflect service that I facilitate to this location	100	20	Fixed Wireless	Served (Over 100/20 available)	Wireless
1402400	814 2ND AVENUE SOUTHEAST	SPENCER	IA	51301	1	12-Provider facilitates speeds faster than that reported on the map	Provider only: The Map does not correctly reflect service that I facilitate to this location	100	20	Fixed Wireless	Served (Over 100/20 available)	Wireless
1402418	8514 ROYAL OAKS DR	PEOSTA	IA	52068	1	12-Provider facilitates speeds faster than that reported on the map	Provider only: The Map does not correctly reflect service that I facilitate to this location	100	20	Fixed Wireless	Served (Over 100/20 available)	Wireless
1402489	3017 220TH STREET	RIDGEWAY	IA	52165	1	12-Provider facilitates speeds faster than that reported on the map	Provider only: The Map does not correctly reflect service that I facilitate to this location	100	20	Fixed Wireless	Served (Over 100/20 available)	Wireless
1402553	20540 232ND AVENUE	MILFORD	IA	51351	1	12-Provider facilitates speeds faster than that reported on the map	Provider only: The Map does not correctly reflect service that I facilitate to this location	100	20	Fixed Wireless	Served (Over 100/20 available)	Wireless
1402600	309 6TH STREET SOUTHWEST	SPENCER	IA	51301	1	12-Provider facilitates speeds faster than that reported on the map	Provider only: The Map does not correctly reflect service that I facilitate to this location	100	20	Fixed Wireless	Served (Over 100/20 available)	Wireless
1402601	131 EAST 1ST STREET	SPENCER	IA	51301	1	12-Provider facilitates speeds faster than that reported on the map	Provider only: The Map does not correctly reflect service that I facilitate to this location	100	20	Fixed Wireless	Served (Over 100/20 available)	Wireless
1402659	1508 8TH STREET	MILFORD	IA	51351	1	12-Provider facilitates speeds faster than that reported on the map	Provider only: The Map does not correctly reflect service that I facilitate to this location	100	20	Fixed Wireless	Served (Over 100/20 available)	Wireless
1402841	700 EAST 11TH STREET	SPENCER	IA	51301	1	12-Provider facilitates speeds faster than that reported on the map	Provider only: The Map does not correctly reflect service that I facilitate to this location	100	20	Fixed Wireless	Served (Over 100/20 available)	Wireless
1402871	710 CENTER AVENUE	DECORAH	IA	52101	1	12-Provider facilitates speeds faster than that reported on the map	Provider only: The Map does not correctly reflect service that I facilitate to this location	100	20	Fixed Wireless	Served (Over 100/20 available)	Wireless
1402888	16688 CORDILLERA DR	PEOSTA	IA	52068	1	12-Provider facilitates speeds faster than that reported on the map	Provider only: The Map does not correctly reflect service that I facilitate to this location	100	20	Fixed Wireless	Served (Over 100/20 available)	Wireless
1402930	802 GRAND AVENUE	SPENCER	IA	51301	1	12-Provider facilitates speeds faster than that reported on the map	Provider only: The Map does not correctly reflect service that I facilitate to this location	100	20	Fixed Wireless	Served (Over 100/20 available)	Wireless
1403061	1218 3RD AVENUE WEST	SPENCER	IA	51301	1	12-Provider facilitates speeds faster than that reported on the map	Provider only: The Map does not correctly reflect service that I facilitate to this location	100	20	Fixed Wireless	Served (Over 100/20 available)	Wireless

1403062	422 2ND AVE SE	DYERSVILLE	IA	52040	1	12-Provider facilitates speeds faster than that reported on the map	Provider only: The Map does not correctly reflect service that I facilitate to this location	100	20	Fixed Wireless	Served (Over 100/20 available)	Wireless
1403085	17529 HOLY CROSS RD	HOLY CROSS	IA	52053	1	12-Provider facilitates speeds faster than that reported on the map	Provider only: The Map does not correctly reflect service that I facilitate to this location	100	20	Fixed Wireless	Served (Over 100/20 available)	Wireless
1403304	1417 FAIRVIEW AVENUE	SPENCER	IA	51301	1	12-Provider facilitates speeds faster than that reported on the map	Provider only: The Map does not correctly reflect service that I facilitate to this location	100	20	Fixed Wireless	Served (Over 100/20 available)	Wireless
1403502	524 HOPE AVENUE	UNDERWOOD	IA	51576	1	12-Provider facilitates speeds faster than that reported on the map	Provider only: The Map does not correctly reflect service that I facilitate to this location	100	20	Fixed Wireless	Served (Over 100/20 available)	Wireless
1403536	17 WEST 10TH STREET	SPENCER	IA	51301	1	12-Provider facilitates speeds faster than that reported on the map	Provider only: The Map does not correctly reflect service that I facilitate to this location	100	20	Fixed Wireless	Served (Over 100/20 available)	Wireless
1403622	1114 L AVENUE	MILFORD	IA	51351	1	12-Provider facilitates speeds faster than that reported on the map	Provider only: The Map does not correctly reflect service that I facilitate to this location	100	20	Fixed Wireless	Served (Over 100/20 available)	Wireless
1403737	856 CASSANDRA DR	PEOSTA	IA	52068	1	12-Provider facilitates speeds faster than that reported on the map	Provider only: The Map does not correctly reflect service that I facilitate to this location	100	20	Fixed Wireless	Served (Over 100/20 available)	Wireless
1403906	104 GARRY STREET	CALMAR	IA	52132	1	12-Provider facilitates speeds faster than that reported on the map	Provider only: The Map does not correctly reflect service that I facilitate to this location	100	20	Fixed Wireless	Served (Over 100/20 available)	Wireless
1404126	510 2ND AVE SW	DYERSVILLE	IA	52040	1	12-Provider facilitates speeds faster than that reported on the map	Provider only: The Map does not correctly reflect service that I facilitate to this location	100	20	Fixed Wireless	Served (Over 100/20 available)	Wireless
1404220	27744 HOGAN RD	GUTTENBERG	IA	52052	1	12-Provider facilitates speeds faster than that reported on the map	Provider only: The Map does not correctly reflect service that I facilitate to this location	100	20	Fixed Wireless	Served (Over 100/20 available)	Wireless
1404237	630 7TH AVE SE	DYERSVILLE	IA	52040	1	12-Provider facilitates speeds faster than that reported on the map	Provider only: The Map does not correctly reflect service that I facilitate to this location	100	20	Fixed Wireless	Served (Over 100/20 available)	Wireless
1404289	125 1ST AVE W	DYERSVILLE	IA	52040	1	12-Provider facilitates speeds faster than that reported on the map	Provider only: The Map does not correctly reflect service that I facilitate to this location	100	20	Fixed Wireless	Served (Over 100/20 available)	Wireless
1404295	904 EAST 7TH STREET	SPENCER	IA	51301	1	12-Provider facilitates speeds faster than that reported on the map	Provider only: The Map does not correctly reflect service that I facilitate to this location	100	20	Fixed Wireless	Served (Over 100/20 available)	Wireless
1404393	407 MAIN STREET	POMEROY	IA	50575	1	12-Provider facilitates speeds faster than that reported on the map	Provider only: The Map does not correctly reflect service that I facilitate to this location	100	20	Fixed Wireless	Served (Over 100/20 available)	Wireless
1404439	18 EAST 3RD STREET	SPENCER	IA	51301	1	12-Provider facilitates speeds faster than that reported on the map	Provider only: The Map does not correctly reflect service that I facilitate to this location	100	20	Fixed Wireless	Served (Over 100/20 available)	Wireless
1404483	29 STONEYBROOK CIRCLE SOUTHWEST	SPENCER	IA	51301	1	12-Provider facilitates speeds faster than that reported on the map	Provider only: The Map does not correctly reflect service that I facilitate to this location	100	20	Fixed Wireless	Served (Over 100/20 available)	Wireless
1404487	3102 CO RD A46	RIDGEWAY	IA	52165	1	12-Provider facilitates speeds faster than that reported on the map	Provider only: The Map does not correctly reflect service that I facilitate to this location	100	20	Fixed Wireless	Served (Over 100/20 available)	Wireless
1404823	1010 EAST 17TH STREET	SPENCER	IA	51301	1	12-Provider facilitates speeds faster than that reported on the map	Provider only: The Map does not correctly reflect service that I facilitate to this location	100	20	Fixed Wireless	Served (Over 100/20 available)	Wireless
1404838	17619 ALAN JACKSON DR	DUBUQUE	IA	52002	1	12-Provider facilitates speeds faster than that reported on the map	Provider only: The Map does not correctly reflect service that I facilitate to this location	100	20	Fixed Wireless	Served (Over 100/20 available)	Wireless
1404948	16845 ASBURY RD	DUBUQUE	IA	52002	1	12-Provider facilitates speeds faster than that reported on the map	Provider only: The Map does not correctly reflect service that I facilitate to this location	100	20	Fixed Wireless	Served (Over 100/20 available)	Wireless
1404994	1831 GRAND PLAZA DRIVE	SPENCER	IA	51301	1	12-Provider facilitates speeds faster than that reported on the map	Provider only: The Map does not correctly reflect service that I facilitate to this location	100	20	Fixed Wireless	Served (Over 100/20 available)	Wireless
1405030	1407 FAIRVIEW AVENUE	SPENCER	IA	51301	1	12-Provider facilitates speeds faster than that reported on the map	Provider only: The Map does not correctly reflect service that I facilitate to this location	100	20	Fixed Wireless	Served (Over 100/20 available)	Wireless
1405040	2876 270TH STREET	RIDGEWAY	IA	52165	1	12-Provider facilitates speeds faster than that reported on the map	Provider only: The Map does not correctly reflect service that I facilitate to this location	100	20	Fixed Wireless	Served (Over 100/20 available)	Wireless
1405273	2304 HIGHWAY BOULEVARD	SPENCER	IA	51301	1	12-Provider facilitates speeds faster than that reported on the map	Provider only: The Map does not correctly reflect service that I facilitate to this location	100	20	Fixed Wireless	Served (Over 100/20 available)	Wireless
1405396	1203 LINDEN STREET	DECORAH	IA	52101	1	12-Provider facilitates speeds faster than that reported on the map	Provider only: The Map does not correctly reflect service that I facilitate to this location	100	20	Fixed Wireless	Served (Over 100/20 available)	Wireless
1405579	515 8TH AVE SW	DYERSVILLE	IA	52040	1	12-Provider facilitates speeds faster than that reported on the map	Provider only: The Map does not correctly reflect service that I facilitate to this location	100	20	Fixed Wireless	Served (Over 100/20 available)	Wireless
1405604	19849 CALONDER RD	DURANGO	IA	52039	1	12-Provider facilitates speeds faster than that reported on the map	Provider only: The Map does not correctly reflect service that I facilitate to this location	100	20	Fixed Wireless	Served (Over 100/20 available)	Wireless
1405660	3740 UNITED STATES HIGHWAY 71	SPENCER	IA	51301	1	12-Provider facilitates speeds faster than that reported on the map	Provider only: The Map does not correctly reflect service that I facilitate to this location	100	20	Fixed Wireless	Served (Over 100/20 available)	Wireless
1405889	2374 HITCHING POST ROAD	DECORAH	IA	52101	1	12-Provider facilitates speeds faster than that reported on the map	Provider only: The Map does not correctly reflect service that I facilitate to this location	100	20	Fixed Wireless	Served (Over 100/20 available)	Wireless
1405972	917 EAST 11TH STREET	SPENCER	IA	51301	1	12-Provider facilitates speeds faster than that reported on the map	Provider only: The Map does not correctly reflect service that I facilitate to this location	100	20	Fixed Wireless	Served (Over 100/20 available)	Wireless
1406063	18365 MEADOW VIEW DR	DURANGO	IA	52039	1	12-Provider facilitates speeds faster than that reported on the map	Provider only: The Map does not correctly reflect service that I facilitate to this location	100	20	Fixed Wireless	Served (Over 100/20 available)	Wireless
1406120	925 EAST 19TH STREET	SPENCER	IA	51301	1	12-Provider facilitates speeds faster than that reported on the map	Provider only: The Map does not correctly reflect service that I facilitate to this location	100	20	Fixed Wireless	Served (Over 100/20 available)	Wireless
1406128	400 TWIN VIEW DRIVE	DECORAH	IA	52101	1	12-Provider facilitates speeds faster than that reported on the map	Provider only: The Map does not correctly reflect service that I facilitate to this location	100	20	Fixed Wireless	Served (Over 100/20 available)	Wireless
1406224	610 5TH AVENUE SOUTHEAST	SPENCER	IA	51301	1	12-Provider facilitates speeds faster than that reported on the map	Provider only: The Map does not correctly reflect service that I facilitate to this location	100	20	Fixed Wireless	Served (Over 100/20 available)	Wireless
1406309	20401 232ND AVENUE	MILFORD	IA	51351	1	12-Provider facilitates speeds faster than that reported on the map	Provider only: The Map does not correctly reflect service that I facilitate to this location	100	20	Fixed Wireless	Served (Over 100/20 available)	Wireless
1406413	15352 LORE MOUND RD	DUBUQUE	IA	52002	1	12-Provider facilitates speeds faster than that reported on the map	Provider only: The Map does not correctly reflect service that I facilitate to this location	100	20	Fixed Wireless	Served (Over 100/20 available)	Wireless
1406474	229 8TH STREET SOUTHWEST	SPENCER	IA	51301	1	12-Provider facilitates speeds faster than that reported on the map	Provider only: The Map does not correctly reflect service that I facilitate to this location	100	20	Fixed Wireless	Served (Over 100/20 available)	Wireless
1406487	25127 BENTLEY LANE	NEOLA	IA	51559	1	12-Provider facilitates speeds faster than that reported on the map	Provider only: The Map does not correctly reflect service that I facilitate to this location	100	20	Fixed Wireless	Served (Over 100/20 available)	Wireless
1406691	13369 KRAMER RD	FARLEY	IA	52046	1	12-Provider facilitates speeds faster than that reported on the map	Provider only: The Map does not correctly reflect service that I facilitate to this location	100	20	Fixed Wireless	Served (Over 100/20 available)	Wireless
1406840	701 Q AVENUE	MILFORD	IA	51351	1	12-Provider facilitates speeds faster than that reported on the map	Provider only: The Map does not correctly reflect service that I facilitate to this location	100	20	Fixed Wireless	Served (Over 100/20 available)	Wireless
1406842	802 2ND ST NW	DYERSVILLE	IA	52040	1	12-Provider facilitates speeds faster than that reported on the map	Provider only: The Map does not correctly reflect service that I facilitate to this location	100	20	Fixed Wireless	Served (Over 100/20 available)	Wireless
1406947	15937 PAPE RD	DYERSVILLE	IA	52040	1	12-Provider facilitates speeds faster than that reported on the map	Provider only: The Map does not correctly reflect service that I facilitate to this location	100	20	Fixed Wireless	Served (Over 100/20 available)	Wireless
1406997	1512 WEST 12TH STREET	SPENCER	IA	51301	1	12-Provider facilitates speeds faster than that reported on the map	Provider only: The Map does not correctly reflect service that I facilitate to this location	100	20	Fixed Wireless	Served (Over 100/20 available)	Wireless
1407008	203 3RD AVE SW	FARLEY	IA	52046	1	12-Provider facilitates speeds faster than that reported on the map	Provider only: The Map does not correctly reflect service that I facilitate to this location	100	20	Fixed Wireless	Served (Over 100/20 available)	Wireless
1407062	113 16TH ST NE	DYERSVILLE	IA	52040	1	12-Provider facilitates speeds faster than that reported on the map	Provider only: The Map does not correctly reflect service that I facilitate to this location	100	20	Fixed Wireless	Served (Over 100/20 available)	Wireless
1407126	514 11TH STREET	MILFORD	IA	51351	1	12-Provider facilitates speeds faster than that reported on the map	Provider only: The Map does not correctly reflect service that I facilitate to this location	100	20	Fixed Wireless	Served (Over 100/20 available)	Wireless
1407268	316 EAST 5TH STREET	SPENCER	IA	51301	1	12-Provider facilitates speeds faster than that reported on the map	Provider only: The Map does not correctly reflect service that I facilitate to this location	100	20	Fixed Wireless	Served (Over 100/20 available)	Wireless
1407365	601 OSWEGO STREET	POMEROY	IA	50575	1	12-Provider facilitates speeds faster than that reported on the map	Provider only: The Map does not correctly reflect service that I facilitate to this location	100	20	Fixed Wireless	Served (Over 100/20 available)	Wireless
1407441	27514 THUNDER RD	HOLY CROSS	IA	52053	1	12-Provider facilitates speeds faster than that reported on the map	Provider only: The Map does not correctly reflect service that I facilitate to this location	100	20	Fixed Wireless	Served (Over 100/20 available)	Wireless
1407501	308 2ND AVE NW	FARLEY	IA	52046	1	12-Provider facilitates speeds faster than that reported on the map	Provider only: The Map does not correctly reflect service that I facilitate to this location	100	20	Fixed Wireless	Served (Over 100/20 available)	Wireless
1407532	1308 L AVENUE	MILFORD	IA	51351	1	12-Provider facilitates speeds faster than that reported on the map	Provider only: The Map does not correctly reflect service that I facilitate to this location	100	20	Fixed Wireless	Served (Over 100/20 available)	Wireless
1407576	516 2ND ST SW	EPWORTH	IA	52045	1	12-Provider facilitates speeds faster than that reported on the map	Provider only: The Map does not correctly reflect service that I facilitate to this location	100	20	Fixed Wireless	Served (Over 100/20 available)	Wireless
1407597	525 34TH STREET	MILFORD	IA	51351	1	12-Provider facilitates speeds faster than that reported on the map	Provider only: The Map does not correctly reflect service that I facilitate to this location	100	20	Fixed Wireless	Served (Over 100/20 available)	Wireless
1407658	1101 WALNUT STREET	DECORAH	IA	52101	1	12-Provider facilitates speeds faster than that reported on the map	Provider only: The Map does not correctly reflect service that I facilitate to this location	100	20	Fixed Wireless	Served (Over 100/20 available)	Wireless
1407684	205 KOOPMANN CT	FARLEY	IA	52046	1	12-Provider facilitates speeds faster than that reported on the map	Provider only: The Map does not correctly reflect service that I facilitate to this location	100	20	Fixed Wireless	Served (Over 100/20 available)	Wireless
1407695	2572 QUARRY HILL ROAD	DECORAH	IA	52101	1	12-Provider facilitates speeds faster than that reported on the map	Provider only: The Map does not correctly reflect service that I facilitate to this location	100	20	Fixed Wireless	Served (Over 100/20 available)	Wireless
1407814	207 JEFFERSON STREET SOUTH	CALMAR	IA	52132	1	12-Provider facilitates speeds faster than that reported on the map	Provider only: The Map does not correctly reflect service that I facilitate to this location	100	20	Fixed Wireless	Served (Over 100/20 available)	Wireless
1407844	502 2ND AVE SW	FARLEY	IA	52046	1	12-Provider facilitates speeds faster than that reported on the map	Provider only: The Map does not correctly reflect service that I facilitate to this location	100	20	Fixed Wireless	Served (Over 100/20 available)	Wireless
1408132	6301 ASBURY RD	DUBUQUE	IA	52002	1	12-Provider facilitates speeds faster than that reported on the map	Provider only: The Map does not correctly reflect service that I facilitate to this location	100	20	Fixed Wireless	Served (Over 100/20 available)	Wireless
1408163	1502 LOCUST ROAD	DECORAH	IA	52101	1	12-Provider facilitates speeds faster than that reported on the map	Provider only: The Map does not correctly reflect service that I facilitate to this location	100	20	Fixed Wireless	Served (Over 100/20 available)	Wireless
1408189	612 EAST 8TH STREET	SPENCER	IA	51301	1	12-Provider facilitates speeds faster than that reported on the map	Provider only: The Map does not correctly reflect service that I facilitate to this location	100	20	Fixed Wireless	Served (Over 100/20 available)	Wireless
1408245	308 6TH STREET SOUTHWEST	SPENCER	IA	51301	1	12-Provider facilitates speeds faster than that reported on the map	Provider only: The Map does not correctly reflect service that I facilitate to this location	100	20	Fixed Wireless	Served (Over 100/20 available)	Wireless
1408250	707 3RD AVENUE SOUTHEAST	SPENCER	IA	51301	1	12-Provider facilitates speeds faster than that reported on the map	Provider only: The Map does not correctly reflect service that I facilitate to this location	100	20	Fixed Wireless	Served (Over 100/20 available)	Wireless
1408428	735 NORTH STREET	RIDGEWAY	IA	52165	1	12-Provider facilitates speeds faster than that reported on the map	Provider only: The Map does not correctly reflect service that I facilitate to this location	100	20	Fixed Wireless	Served (Over 100/20 available)	Wireless
1408456	607 NORTH STREET	UNDERWOOD	IA	51576	1	12-Provider facilitates speeds faster than that reported on the map	Provider only: The Map does not correctly reflect service that I facilitate to this location	100	20	Fixed Wireless	Served (Over 100/20 available)	Wireless
1408732	301 3RD STREET	UNDERWOOD	IA	51576	1	12-Provider facilitates speeds faster than that reported on the map	Provider only: The Map does not correctly reflect service that I facilitate to this location	100	20	Fixed Wireless	Served (Over 100/20 available)	Wireless
1408746	629 5TH AVE SE	DYERSVILLE	IA	52040	1	12-Provider facilitates speeds faster than that reported on the map	Provider only: The Map does not correctly reflect service that I facilitate to this location	100	20	Fixed Wireless	Served (Over 100/20 available)	Wireless
1408761	1161 16TH AVE CT SE	DYERSVILLE	IA	52040	1	12-Provider facilitates speeds faster than that reported on the map	Provider only: The Map does not correctly reflect service that I facilitate to this location	100	20	Fixed Wireless	Served (Over 100/20 available)	Wireless
1408805	504 SOUTH STREET WEST	CALMAR	IA	52132	1	12-Provider facilitates speeds faster than that reported on the map	Provider only: The Map does not correctly reflect service that I facilitate to this location	100	20	Fixed Wireless	Served (Over 100/20 available)	Wireless
1408862	903 EAST 9TH STREET	SPENCER	IA	51301	1	12-Provider facilitates speeds faster than that reported on the map	Provider only: The Map does not correctly reflect service that I facilitate to this location	100	20	Fixed Wireless	Served (Over 100/20 available)	Wireless
1408905	1211 LOCUST ROAD	DECORAH	IA	52101	1	12-Provider facilitates speeds faster than that reported on the map	Provider only: The Map does not correctly reflect service that I facilitate to this location	100	20	Fixed Wireless	Served (Over 100/20 available)	Wireless
1408998	2547 EASTWOOD ROAD	DECORAH	IA	52101	1	12-Provider facilitates speeds faster than that reported on the map	Provider only: The Map does not correctly reflect service that I facilitate to this location	100	20	Fixed Wireless	Served (Over 100/20 available)	Wireless
1409157	20610 232ND AVENUE	MILFORD	IA	51351	1	12-Provider facilitates speeds faster than that reported on the map	Provider only: The Map does not correctly reflect service that I facilitate to this location	100	20	Fixed Wireless	Served (Over 100/20 available)	Wireless
1409228	111 MARYVILLE STREET NORTH	CALMAR	IA	52132	1	12-Provider facilitates speeds faster than that reported on the map	Provider only: The Map does not correctly reflect service that I facilitate to this location	100	20	Fixed Wireless	Served (Over 100/20 available)	Wireless
1409233	16 4TH AVENUE	UNDERWOOD	IA	51576	1	12-Provider facilitates speeds faster than that reported on the map	Provider only: The Map does not correctly reflect service that I facilitate to this location	100	20	Fixed Wireless	Served (Over 100/20 available)	Wireless
1409336	28754 OLDE CASTLE RD	DYERSVILLE	IA	52040	1	12-Provider facilitates speeds faster than that reported on the map	Provider only: The Map does not correctly reflect service that I facilitate to this location	100	20	Fixed Wireless	Served (Over 100/20 available)	Wireless
1409370	808 EAST 4TH STREET	SPENCER	IA	51301	1	12-Provider facilitates speeds faster than that reported on the map	Provider only: The Map does not correctly reflect service that I facilitate to this location	100	20	Fixed Wireless	Served (Over 100/20 available)	Wireless
1409373	105 4TH AVE NW	FARLEY	IA	52046	1	12-Provider facilitates speeds faster than that reported on the map	Provider only: The Map does not correctly reflect service that I facilitate to this location	100	20	Fixed Wireless	Served (Over 100/20 available)	Wireless
1409407	405 MAIN STREET WEST	DECORAH	IA	52101	1	12-Provider facilitates speeds faster than that reported on the map	Provider only: The Map does not correctly reflect service that I facilitate to this location	100	20	Fixed Wireless	Served (Over 100/20 available)	Wireless
1409485	1402 1ST AVENUE EAST	SPENCER	IA	51301	1	12-Provider facilitates speeds faster than that reported on the map	Provider only: The Map does not correctly reflect service that I facilitate to this location	100	20	Fixed Wireless	Served (Over 100/20 available)	Wireless
1409502	619 WEST 5TH STREET	SPENCER	IA	51301	1	12-Provider facilitates speeds faster than that reported on the map	Provider only: The Map does not correctly reflect service that I facilitate to this location	100	20	Fixed Wireless	Served (Over 100/20 available)	Wireless
1409673	505 EAST 10TH STREET	SPENCER	IA	51301	1	12-Provider facilitates speeds faster than that reported on the map	Provider only: The Map does not correctly reflect service that I facilitate to this location	100	20	Fixed Wireless	Served (Over 100/20 available)	Wireless
1409802	1502 17TH STREET	MILFORD	IA	51351	1	12-Provider facilitates speeds faster than that reported on the map	Provider only: The Map does not correctly reflect service that I facilitate to this location	100	20	Fixed Wireless	Served (Over 100/20 available)	Wireless
1409931	521 8TH AVENUE WEST	SPENCER	IA	51301	1	12-Provider facilitates speeds faster than that reported on the map	Provider only: The Map does not correctly reflect service that I facilitate to this location	100	20	Fixed Wireless	Served (Over 100/20 available)	Wireless
1409940	720 MAIN STREET WEST	DECORAH	IA	52101	1	12-Provider facilitates speeds faster than that reported on the map	Provider only: The Map does not correctly reflect service that I facilitate to this location	100	20	Fixed Wireless	Served (Over 100/20 available)	Wireless
1410041	612 EAST 9TH STREET	SPENCER	IA	51301	1	12-Provider facilitates speeds faster than that reported on the map	Provider only: The Map does not correctly reflect service that I facilitate to this location	100	20	Fixed Wireless	Served (Over 100/20 available)	Wireless
1410068	18470 HUMKE RD	DURANGO	IA	52039	1	12-Provider facilitates speeds faster than that reported on the map	Provider only: The Map does not correctly reflect service that I facilitate to this location	100	20	Fixed Wireless	Served (Over 100/20 available)	Wireless
1410119	605 DALLAS STREET	DEXTER	IA	50070	1	12-Provider facilitates speeds faster than that reported on the map	Provider only: The Map does not correctly reflect service that I facilitate to this location	100	20	Fixed Wireless	Served (Over 100/20 available)	Wireless
1410144	320 EAST 2ND STREET	SPENCER	IA	51301	1	12-Provider facilitates speeds faster than that reported on the map	Provider only: The Map does not correctly reflect service that I facilitate to this location	100	20	Fixed Wireless	Served (Over 100/20 available)	Wireless
1410180	685 DEERWOOD CT	DYERSVILLE	IA	52040	1	12-Provider facilitates speeds faster than that reported on the map	Provider only: The Map does not correctly reflect service that I facilitate to this location	100	20	Fixed Wireless	Served (Over 100/20 available)	Wireless
1410212	17137 HICKORY VALLEY RD	NEW VIENNA	IA	52065	1	12-Provider facilitates speeds faster than that reported on the map	Provider only: The Map does not correctly reflect service that I facilitate to this location	100	20	Fixed Wireless	Served (Over 100/20 available)	Wireless
1410302	1900 4TH AVENUE SOUTHWEST	SPENCER	IA	51301	1	12-Provider facilitates speeds faster than that reported on the map	Provider only: The Map does not correctly reflect service that I facilitate to this location	100	20	Fixed Wireless	Served (Over 100/20 available)	Wireless
1410345	519 EAST 16TH STREET	SPENCER	IA	51301	1	12-Provider facilitates speeds faster than that reported on the map	Provider only: The Map does not correctly reflect service that I facilitate to this location	100	20	Fixed Wireless	Served (Over 100/20 available)	Wireless
1410440	306 5TH AVE NE	FARLEY	IA	52046	1	12-Provider facilitates speeds faster than that reported on the map	Provider only: The Map does not correctly reflect service that I facilitate to this location	100	20	Fixed Wireless	Served (Over 100/20 available)	Wireless
1410456	25496 MAPLE RD	HOLY CROSS	IA	52053	1	12-Provider facilitates speeds faster than that reported on the map	Provider only: The Map does not correctly reflect service that I facilitate to this location	100	20	Fixed Wireless	Served (Over 100/20 available)	Wireless
1410652	511 MAIN STREET	MINDEN	IA	51553	1	12-Provider facilitates speeds faster than that reported on the map	Provider only: The Map does not correctly reflect service that I facilitate to this location	100	20	Fixed Wireless	Served (Over 100/20 available)	Wireless
1410886	24841 OLD HIGHWAY RD	FARLEY	IA	52046	1	12-Provider facilitates speeds faster than that reported on the map	Provider only: The Map does not correctly reflect service that I facilitate to this location	100	20	Fixed Wireless	Served (Over 100/20 available)	Wireless
1410889	8433 BRADY ST	PEOSTA	IA	52068	1	12-Provider facilitates speeds faster than that reported on the map	Provider only: The Map does not correctly reflect service that I facilitate to this location	100	20	Fixed Wireless	Served (Over 100/20 available)	Wireless
1410914	106 KING STREET	FONDA	IA	50540	1	12-Provider facilitates speeds faster than that reported on the map	Provider only: The Map does not correctly reflect service that I facilitate to this location	100	20	Fixed Wireless	Served (Over 100/20 available)	Wireless
1410940	915 2ND AVENUE EAST	SPENCER	IA	51301	1	12-Provider facilitates speeds faster than that reported on the map	Provider only: The Map does not correctly reflect service that I facilitate to this location	100	20	Fixed Wireless	Served (Over 100/20 available)	Wireless
1410943	418 WEST JACK FROST STREET	AVOCA	IA	51521	1	12-Provider facilitates speeds faster than that reported on the map	Provider only: The Map does not correctly reflect service that I facilitate to this location	100	20	Fixed Wireless	Served (Over 100/20 available)	Wireless
1411112	905 EAST 4TH STREET	SPENCER	IA	51301	1	12-Provider facilitates speeds faster than that reported on the map	Provider only: The Map does not correctly reflect service that I facilitate to this location	100	20	Fixed Wireless	Served (Over 100/20 available)	Wireless
1411204	501 EAST MILWAUKEE STREET	SPENCER	IA	51301	1	12-Provider facilitates speeds faster than that reported on the map	Provider only: The Map does not correctly reflect service that I facilitate to this location	100	20	Fixed Wireless	Served (Over 100/20 available)	Wireless
1411518	208 COUNTRYSIDE DR	EPWORTH	IA	52045	1	12-Provider facilitates speeds faster than that reported on the map	Provider only: The Map does not correctly reflect service that I facilitate to this location	100	20	Fixed Wireless	Served (Over 100/20 available)	Wireless
1411568	203 VICTORIA AVE	FARLEY	IA	52046	1	12-Provider facilitates speeds faster than that reported on the map	Provider only: The Map does not correctly reflect service that I facilitate to this location	100	20	Fixed Wireless	Served (Over 100/20 available)	Wireless
1411765	1605 18TH AVENUE WEST	SPENCER	IA	51301	1	12-Provider facilitates speeds faster than that reported on the map	Provider only: The Map does not correctly reflect service that I facilitate to this location	100	20	Fixed Wireless	Served (Over 100/20 available)	Wireless
1412017	205 HORSFIELD DR	EPWORTH	IA	52045	1	12-Provider facilitates speeds faster than that reported on the map	Provider only: The Map does not correctly reflect service that I facilitate to this location	100	20	Fixed Wireless	Served (Over 100/20 available)	Wireless
1412244	427 6TH AVENUE WEST	SPENCER	IA	51301	1	12-Provider facilitates speeds faster than that reported on the map	Provider only: The Map does not correctly reflect service that I facilitate to this location	100	20	Fixed Wireless	Served (Over 100/20 available)	Wireless
1412255	207 SCUYLER STREET	POMEROY	IA	50575	1	12-Provider facilitates speeds faster than that reported on the map	Provider only: The Map does not correctly reflect service that I facilitate to this location	100	20	Fixed Wireless	Served (Over 100/20 available)	Wireless
1412432	2001 LYNCH AVENUE	MILFORD	IA	51351	1	12-Provider facilitates speeds faster than that reported on the map	Provider only: The Map does not correctly reflect service that I facilitate to this location	100	20	Fixed Wireless	Served (Over 100/20 available)	Wireless
1412447	201 340TH STREET	MINDEN	IA	51553	1	12-Provider facilitates speeds faster than that reported on the map	Provider only: The Map does not correctly reflect service that I facilitate to this location	100	20	Fixed Wireless	Served (Over 100/20 available)	Wireless
1412555	2207 WEST 11TH STREET	SPENCER	IA	51301	1	12-Provider facilitates speeds faster than that reported on the map	Provider only: The Map does not correctly reflect service that I facilitate to this location	100	20	Fixed Wireless	Served (Over 100/20 available)	Wireless
1412608	713 2ND AVENUE SOUTHWEST	SPENCER	IA	51301	1	12-Provider facilitates speeds faster than that reported on the map	Provider only: The Map does not correctly reflect service that I facilitate to this location	100	20	Fixed Wireless	Served (Over 100/20 available)	Wireless
1412628	1604 WADE STREET	MILFORD	IA	51351	1	12-Provider facilitates speeds faster than that reported on the map	Provider only: The Map does not correctly reflect service that I facilitate to this location	100	20	Fixed Wireless	Served (Over 100/20 available)	Wireless
1412638	1318 4TH ST SW	DYERSVILLE	IA	52040	1	12-Provider facilitates speeds faster than that reported on the map	Provider only: The Map does not correctly reflect service that I facilitate to this location	100	20	Fixed Wireless	Served (Over 100/20 available)	Wireless
1412646	883 HEATHER DR	PEOSTA	IA	52068	1	12-Provider facilitates speeds faster than that reported on the map	Provider only: The Map does not correctly reflect service that I facilitate to this location	100	20	Fixed Wireless	Served (Over 100/20 available)	Wireless
1412655	335 LEZLIE DR	PEOSTA	IA	52068	1	12-Provider facilitates speeds faster than that reported on the map	Provider only: The Map does not correctly reflect service that I facilitate to this location	100	20	Fixed Wireless	Served (Over 100/20 available)	Wireless
1412664	15969 WOODMOOR DR	DUBUQUE	IA	52002	1	12-Provider facilitates speeds faster than that reported on the map	Provider only: The Map does not correctly reflect service that I facilitate to this location	100	20	Fixed Wireless	Served (Over 100/20 available)	Wireless
1412709	307 WEST ELM STREET	POMEROY	IA	50575	1	12-Provider facilitates speeds faster than that reported on the map	Provider only: The Map does not correctly reflect service that I facilitate to this location	100	20	Fixed Wireless	Served (Over 100/20 available)	Wireless
1412747	302 3RD AVE NE	FARLEY	IA	52046	1	12-Provider facilitates speeds faster than that reported on the map	Provider only: The Map does not correctly reflect service that I facilitate to this location	100	20	Fixed Wireless	Served (Over 100/20 available)	Wireless
1412825	908 RIDGE ROAD	DECORAH	IA	52101	1	12-Provider facilitates speeds faster than that reported on the map	Provider only: The Map does not correctly reflect service that I facilitate to this location	100	20	Fixed Wireless	Served (Over 100/20 available)	Wireless
1412838	17301 HUMKE RD	DUBUQUE	IA	52002	1	12-Provider facilitates speeds faster than that reported on the map	Provider only: The Map does not correctly reflect service that I facilitate to this location	100	20	Fixed Wireless	Served (Over 100/20 available)	Wireless
1412845	1605 G AVENUE	MILFORD	IA	51351	1	12-Provider facilitates speeds faster than that reported on the map	Provider only: The Map does not correctly reflect service that I facilitate to this location	100	20	Fixed Wireless	Served (Over 100/20 available)	Wireless
1412850	1401 13TH STREET	MILFORD	IA	51351	1	12-Provider facilitates speeds faster than that reported on the map	Provider only: The Map does not correctly reflect service that I facilitate to this location	100	20	Fixed Wireless	Served (Over 100/20 available)	Wireless
1412928	104 SUNSET CIRCLE	UNDERWOOD	IA	51576	1	12-Provider facilitates speeds faster than that reported on the map	Provider only: The Map does not correctly reflect service that I facilitate to this location	100	20	Fixed Wireless	Served (Over 100/20 available)	Wireless

1412969	611 3RD AVENUE WEST	SPENCER	IA	51301	1	12-Provider facilitates speeds faster than that reported on the map	Provider only: The Map does not correctly reflect service that I facilitate to this location	100	20	Fixed Wireless	Served (Over 100/20 available)	Wireless
1412985	918 EAST 11TH STREET	SPENCER	IA	51301	1	12-Provider facilitates speeds faster than that reported on the map	Provider only: The Map does not correctly reflect service that I facilitate to this location	100	20	Fixed Wireless	Served (Over 100/20 available)	Wireless
1412987	1201 MICHAELS COURT	SPENCER	IA	51301	1	12-Provider facilitates speeds faster than that reported on the map	Provider only: The Map does not correctly reflect service that I facilitate to this location	100	20	Fixed Wireless	Served (Over 100/20 available)	Wireless
1413022	415 4TH AVENUE WEST	SPENCER	IA	51301	1	12-Provider facilitates speeds faster than that reported on the map	Provider only: The Map does not correctly reflect service that I facilitate to this location	100	20	Fixed Wireless	Served (Over 100/20 available)	Wireless
1413026	226 EAST 4TH STREET	SPENCER	IA	51301	1	12-Provider facilitates speeds faster than that reported on the map	Provider only: The Map does not correctly reflect service that I facilitate to this location	100	20	Fixed Wireless	Served (Over 100/20 available)	Wireless
1413030	34 CLOVER LANE	MILFORD	IA	51351	1	12-Provider facilitates speeds faster than that reported on the map	Provider only: The Map does not correctly reflect service that I facilitate to this location	100	20	Fixed Wireless	Served (Over 100/20 available)	Wireless
1413115	1602 WEST 15TH STREET	SPENCER	IA	51301	1	12-Provider facilitates speeds faster than that reported on the map	Provider only: The Map does not correctly reflect service that I facilitate to this location	100	20	Fixed Wireless	Served (Over 100/20 available)	Wireless
1413122	353 FEHRWAY DRIVE	ARNOLDS PARK	IA	51331	1	12-Provider facilitates speeds faster than that reported on the map	Provider only: The Map does not correctly reflect service that I facilitate to this location	100	20	Fixed Wireless	Served (Over 100/20 available)	Wireless
1413131	225 11TH ST SE	DYERSVILLE	IA	52040	1	12-Provider facilitates speeds faster than that reported on the map	Provider only: The Map does not correctly reflect service that I facilitate to this location	100	20	Fixed Wireless	Served (Over 100/20 available)	Wireless
1413240	906 8TH STREET	MILFORD	IA	51351	1	12-Provider facilitates speeds faster than that reported on the map	Provider only: The Map does not correctly reflect service that I facilitate to this location	100	20	Fixed Wireless	Served (Over 100/20 available)	Wireless
1413568	525 COUNTY STREET	RIDGEWAY	IA	52165	1	12-Provider facilitates speeds faster than that reported on the map	Provider only: The Map does not correctly reflect service that I facilitate to this location	100	20	Fixed Wireless	Served (Over 100/20 available)	Wireless
1413666	1604 L AVENUE	MILFORD	IA	51351	1	12-Provider facilitates speeds faster than that reported on the map	Provider only: The Map does not correctly reflect service that I facilitate to this location	100	20	Fixed Wireless	Served (Over 100/20 available)	Wireless
1413681	452 SOUTH PINE STREET	AVOCA	IA	51521	1	12-Provider facilitates speeds faster than that reported on the map	Provider only: The Map does not correctly reflect service that I facilitate to this location	100	20	Fixed Wireless	Served (Over 100/20 available)	Wireless
1413745	1506 WEST 11TH STREET	SPENCER	IA	51301	1	12-Provider facilitates speeds faster than that reported on the map	Provider only: The Map does not correctly reflect service that I facilitate to this location	100	20	Fixed Wireless	Served (Over 100/20 available)	Wireless
1413803	25340 295TH STREET	NEOLA	IA	51559	1	12-Provider facilitates speeds faster than that reported on the map	Provider only: The Map does not correctly reflect service that I facilitate to this location	100	20	Fixed Wireless	Served (Over 100/20 available)	Wireless
1413856	814 LOCUST ROAD	DECORAH	IA	52101	1	12-Provider facilitates speeds faster than that reported on the map	Provider only: The Map does not correctly reflect service that I facilitate to this location	100	20	Fixed Wireless	Served (Over 100/20 available)	Wireless
1413928	902 SUNSHINE RUN	ARNOLDS PARK	IA	51331	1	12-Provider facilitates speeds faster than that reported on the map	Provider only: The Map does not correctly reflect service that I facilitate to this location	100	20	Fixed Wireless	Served (Over 100/20 available)	Wireless
1414040	1507 LAUREL DRIVE	DECORAH	IA	52101	1	12-Provider facilitates speeds faster than that reported on the map	Provider only: The Map does not correctly reflect service that I facilitate to this location	100	20	Fixed Wireless	Served (Over 100/20 available)	Wireless
1414053	1404 K AVENUE	MILFORD	IA	51351	1	12-Provider facilitates speeds faster than that reported on the map	Provider only: The Map does not correctly reflect service that I facilitate to this location	100	20	Fixed Wireless	Served (Over 100/20 available)	Wireless
1414086	1111 LINDEN STREET	DECORAH	IA	52101	1	12-Provider facilitates speeds faster than that reported on the map	Provider only: The Map does not correctly reflect service that I facilitate to this location	100	20	Fixed Wireless	Served (Over 100/20 available)	Wireless
1414097	503 9TH AVE SE	DYERSVILLE	IA	52040	1	12-Provider facilitates speeds faster than that reported on the map	Provider only: The Map does not correctly reflect service that I facilitate to this location	100	20	Fixed Wireless	Served (Over 100/20 available)	Wireless
1414098	214 36TH AVENUE WEST	SPENCER	IA	51301	1	12-Provider facilitates speeds faster than that reported on the map	Provider only: The Map does not correctly reflect service that I facilitate to this location	100	20	Fixed Wireless	Served (Over 100/20 available)	Wireless
1414136	1338 GRAND PLAZA DRIVE	SPENCER	IA	51301	1	12-Provider facilitates speeds faster than that reported on the map	Provider only: The Map does not correctly reflect service that I facilitate to this location	100	20	Fixed Wireless	Served (Over 100/20 available)	Wireless
1414146	202 11TH STREET PLAZA SOUTHWEST	SPENCER	IA	51301	1	12-Provider facilitates speeds faster than that reported on the map	Provider only: The Map does not correctly reflect service that I facilitate to this location	100	20	Fixed Wireless	Served (Over 100/20 available)	Wireless
1414153	115 1ST AVE W	DYERSVILLE	IA	52040	1	12-Provider facilitates speeds faster than that reported on the map	Provider only: The Map does not correctly reflect service that I facilitate to this location	100	20	Fixed Wireless	Served (Over 100/20 available)	Wireless
1414187	1110 11TH STREET	MILFORD	IA	51351	1	12-Provider facilitates speeds faster than that reported on the map	Provider only: The Map does not correctly reflect service that I facilitate to this location	100	20	Fixed Wireless	Served (Over 100/20 available)	Wireless
1414346	25364 DUSCHNER LN	FARLEY	IA	52046	1	12-Provider facilitates speeds faster than that reported on the map	Provider only: The Map does not correctly reflect service that I facilitate to this location	100	20	Fixed Wireless	Served (Over 100/20 available)	Wireless
1414390	530 8TH AVENUE WEST	SPENCER	IA	51301	1	12-Provider facilitates speeds faster than that reported on the map	Provider only: The Map does not correctly reflect service that I facilitate to this location	100	20	Fixed Wireless	Served (Over 100/20 available)	Wireless
1414510	210 WEST 12TH STREET	SPENCER	IA	51301	1	12-Provider facilitates speeds faster than that reported on the map	Provider only: The Map does not correctly reflect service that I facilitate to this location	100	20	Fixed Wireless	Served (Over 100/20 available)	Wireless
1414515	101 1ST ST SE	EPWORTH	IA	52045	1	12-Provider facilitates speeds faster than that reported on the map	Provider only: The Map does not correctly reflect service that I facilitate to this location	100	20	Fixed Wireless	Served (Over 100/20 available)	Wireless
1414519	2975 CO RD W14	RIDGEWAY	IA	52165	1	12-Provider facilitates speeds faster than that reported on the map	Provider only: The Map does not correctly reflect service that I facilitate to this location	100	20	Fixed Wireless	Served (Over 100/20 available)	Wireless
1414576	511 5TH AVENUE EAST	SPENCER	IA	51301	1	12-Provider facilitates speeds faster than that reported on the map	Provider only: The Map does not correctly reflect service that I facilitate to this location	100	20	Fixed Wireless	Served (Over 100/20 available)	Wireless
1414622	22177 BRET LOOP	UNDERWOOD	IA	51576	1	12-Provider facilitates speeds faster than that reported on the map	Provider only: The Map does not correctly reflect service that I facilitate to this location	100	20	Fixed Wireless	Served (Over 100/20 available)	Wireless
1414693	18536 HUMKE RD	DURANGO	IA	52039	1	12-Provider facilitates speeds faster than that reported on the map	Provider only: The Map does not correctly reflect service that I facilitate to this location	100	20	Fixed Wireless	Served (Over 100/20 available)	Wireless
1414786	2506 2ND AVE SE	DYERSVILLE	IA	52040	1	12-Provider facilitates speeds faster than that reported on the map	Provider only: The Map does not correctly reflect service that I facilitate to this location	100	20	Fixed Wireless	Served (Over 100/20 available)	Wireless
1414818	506 EDWARDS ST SW	EPWORTH	IA	52045	1	12-Provider facilitates speeds faster than that reported on the map	Provider only: The Map does not correctly reflect service that I facilitate to this location	100	20	Fixed Wireless	Served (Over 100/20 available)	Wireless
1414821	11482 SROKA LN	EPWORTH	IA	52045	1	12-Provider facilitates speeds faster than that reported on the map	Provider only: The Map does not correctly reflect service that I facilitate to this location	100	20	Fixed Wireless	Served (Over 100/20 available)	Wireless
1414884	1112 WEST 9TH STREET	SPENCER	IA	51301	1	12-Provider facilitates speeds faster than that reported on the map	Provider only: The Map does not correctly reflect service that I facilitate to this location	100	20	Fixed Wireless	Served (Over 100/20 available)	Wireless
1414929	21748 MCCLELLAND AVENUE	MCCLELLAND	IA	51548	1	12-Provider facilitates speeds faster than that reported on the map	Provider only: The Map does not correctly reflect service that I facilitate to this location	100	20	Fixed Wireless	Served (Over 100/20 available)	Wireless
1415056	705 2ND AVENUE SOUTHWEST	SPENCER	IA	51301	1	12-Provider facilitates speeds faster than that reported on the map	Provider only: The Map does not correctly reflect service that I facilitate to this location	100	20	Fixed Wireless	Served (Over 100/20 available)	Wireless
1415256	690 SOUTH HIGHWAY 71	ARNOLDS PARK	IA	51331	1	12-Provider facilitates speeds faster than that reported on the map	Provider only: The Map does not correctly reflect service that I facilitate to this location	100	20	Fixed Wireless	Served (Over 100/20 available)	Wireless
1415273	1607 GRAND AVENUE	SPENCER	IA	51301	1	12-Provider facilitates speeds faster than that reported on the map	Provider only: The Map does not correctly reflect service that I facilitate to this location	100	20	Fixed Wireless	Served (Over 100/20 available)	Wireless
1415304	721 EAST 17TH STREET	SPENCER	IA	51301	1	12-Provider facilitates speeds faster than that reported on the map	Provider only: The Map does not correctly reflect service that I facilitate to this location	100	20	Fixed Wireless	Served (Over 100/20 available)	Wireless
1415317	2100 L AVENUE	MILFORD	IA	51351	1	12-Provider facilitates speeds faster than that reported on the map	Provider only: The Map does not correctly reflect service that I facilitate to this location	100	20	Fixed Wireless	Served (Over 100/20 available)	Wireless
1415329	511 NORTH FROST AVENUE	AVOCA	IA	51521	1	12-Provider facilitates speeds faster than that reported on the map	Provider only: The Map does not correctly reflect service that I facilitate to this location	100	20	Fixed Wireless	Served (Over 100/20 available)	Wireless
1415342	29966 ROCKVILLE RD	WORTHINGTON	IA	52078	1	12-Provider facilitates speeds faster than that reported on the map	Provider only: The Map does not correctly reflect service that I facilitate to this location	100	20	Fixed Wireless	Served (Over 100/20 available)	Wireless
1415508	917 25TH STREET SOUTHWEST	SPENCER	IA	51301	1	12-Provider facilitates speeds faster than that reported on the map	Provider only: The Map does not correctly reflect service that I facilitate to this location	100	20	Fixed Wireless	Served (Over 100/20 available)	Wireless
1415532	1226 8TH AVE SE	DYERSVILLE	IA	52040	1	12-Provider facilitates speeds faster than that reported on the map	Provider only: The Map does not correctly reflect service that I facilitate to this location	100	20	Fixed Wireless	Served (Over 100/20 available)	Wireless
1415537	406 2ND AVE NE	DYERSVILLE	IA	52040	1	12-Provider facilitates speeds faster than that reported on the map	Provider only: The Map does not correctly reflect service that I facilitate to this location	100	20	Fixed Wireless	Served (Over 100/20 available)	Wireless
1415608	901 7TH STREET	MILFORD	IA	51351	1	12-Provider facilitates speeds faster than that reported on the map	Provider only: The Map does not correctly reflect service that I facilitate to this location	100	20	Fixed Wireless	Served (Over 100/20 available)	Wireless
1415659	52 HELEN AVENUE	MILFORD	IA	51351	1	12-Provider facilitates speeds faster than that reported on the map	Provider only: The Map does not correctly reflect service that I facilitate to this location	100	20	Fixed Wireless	Served (Over 100/20 available)	Wireless
1415684	801 14TH AVENUE WEST	SPENCER	IA	51301	1	12-Provider facilitates speeds faster than that reported on the map	Provider only: The Map does not correctly reflect service that I facilitate to this location	100	20	Fixed Wireless	Served (Over 100/20 available)	Wireless
1415740	507 PROSPECT DRIVE	SPENCER	IA	51301	1	12-Provider facilitates speeds faster than that reported on the map	Provider only: The Map does not correctly reflect service that I facilitate to this location	100	20	Fixed Wireless	Served (Over 100/20 available)	Wireless
1415756	10661 RTE 136	DYERSVILLE	IA	52040	1	12-Provider facilitates speeds faster than that reported on the map	Provider only: The Map does not correctly reflect service that I facilitate to this location	100	20	Fixed Wireless	Served (Over 100/20 available)	Wireless
1416066	2013 TIMBER RIDGE DR SE	DYERSVILLE	IA	52040	1	12-Provider facilitates speeds faster than that reported on the map	Provider only: The Map does not correctly reflect service that I facilitate to this location	100	20	Fixed Wireless	Served (Over 100/20 available)	Wireless
1416159	2404 OKOBOJI AVENUE	MILFORD	IA	51351	1	12-Provider facilitates speeds faster than that reported on the map	Provider only: The Map does not correctly reflect service that I facilitate to this location	100	20	Fixed Wireless	Served (Over 100/20 available)	Wireless
1416340	509 SOUTH HIGHWAY 71	ARNOLDS PARK	IA	51331	1	12-Provider facilitates speeds faster than that reported on the map	Provider only: The Map does not correctly reflect service that I facilitate to this location	100	20	Fixed Wireless	Served (Over 100/20 available)	Wireless
1416420	113 WINNEBAGO STREET	DECORAH	IA	52101	1	12-Provider facilitates speeds faster than that reported on the map	Provider only: The Map does not correctly reflect service that I facilitate to this location	100	20	Fixed Wireless	Served (Over 100/20 available)	Wireless
1416466	1100 LOCUST ROAD	DECORAH	IA	52101	1	12-Provider facilitates speeds faster than that reported on the map	Provider only: The Map does not correctly reflect service that I facilitate to this location	100	20	Fixed Wireless	Served (Over 100/20 available)	Wireless
1416664	15 4TH AVENUE NORTHWEST	FOSTORIA	IA	51340	1	12-Provider facilitates speeds faster than that reported on the map	Provider only: The Map does not correctly reflect service that I facilitate to this location	100	20	Fixed Wireless	Served (Over 100/20 available)	Wireless
1416783	2286 STATE HIGHWAY 9	DECORAH	IA	52101	1	12-Provider facilitates speeds faster than that reported on the map	Provider only: The Map does not correctly reflect service that I facilitate to this location	100	20	Fixed Wireless	Served (Over 100/20 available)	Wireless
1416955	2417 PINEHURST CT	DUBUQUE	IA	52002	1	12-Provider facilitates speeds faster than that reported on the map	Provider only: The Map does not correctly reflect service that I facilitate to this location	100	20	Fixed Wireless	Served (Over 100/20 available)	Wireless
1416987	611 EAST 1ST STREET	SPENCER	IA	51301	1	12-Provider facilitates speeds faster than that reported on the map	Provider only: The Map does not correctly reflect service that I facilitate to this location	100	20	Fixed Wireless	Served (Over 100/20 available)	Wireless
1416998	214 FAITH AVENUE	UNDERWOOD	IA	51576	1	12-Provider facilitates speeds faster than that reported on the map	Provider only: The Map does not correctly reflect service that I facilitate to this location	100	20	Fixed Wireless	Served (Over 100/20 available)	Wireless
1417105	502 VALLEY DRIVE	DECORAH	IA	52101	1	12-Provider facilitates speeds faster than that reported on the map	Provider only: The Map does not correctly reflect service that I facilitate to this location	100	20	Fixed Wireless	Served (Over 100/20 available)	Wireless
1417184	502 WATER STREET EAST	DECORAH	IA	52101	1	12-Provider facilitates speeds faster than that reported on the map	Provider only: The Map does not correctly reflect service that I facilitate to this location	100	20	Fixed Wireless	Served (Over 100/20 available)	Wireless
1417299	32106 VASKE RD	DYERSVILLE	IA	52040	1	12-Provider facilitates speeds faster than that reported on the map	Provider only: The Map does not correctly reflect service that I facilitate to this location	100	20	Fixed Wireless	Served (Over 100/20 available)	Wireless
1417322	206 PAINTER STREET	DECORAH	IA	52101	1	12-Provider facilitates speeds faster than that reported on the map	Provider only: The Map does not correctly reflect service that I facilitate to this location	100	20	Fixed Wireless	Served (Over 100/20 available)	Wireless
1417361	39 ANN STREET	MILFORD	IA	51351	1	12-Provider facilitates speeds faster than that reported on the map	Provider only: The Map does not correctly reflect service that I facilitate to this location	100	20	Fixed Wireless	Served (Over 100/20 available)	Wireless
1417364	419 EAST 3RD STREET	SPENCER	IA	51301	1	12-Provider facilitates speeds faster than that reported on the map	Provider only: The Map does not correctly reflect service that I facilitate to this location	100	20	Fixed Wireless	Served (Over 100/20 available)	Wireless
1417370	710 MARSHALL STREET	DEXTER	IA	50070	1	12-Provider facilitates speeds faster than that reported on the map	Provider only: The Map does not correctly reflect service that I facilitate to this location	100	20	Fixed Wireless	Served (Over 100/20 available)	Wireless
1417513	401 HIGHWAY STREET	UNDERWOOD	IA	51576	1	12-Provider facilitates speeds faster than that reported on the map	Provider only: The Map does not correctly reflect service that I facilitate to this location	100	20	Fixed Wireless	Served (Over 100/20 available)	Wireless
1417624	2801 BONNIE LANE	MILFORD	IA	51351	1	12-Provider facilitates speeds faster than that reported on the map	Provider only: The Map does not correctly reflect service that I facilitate to this location	100	20	Fixed Wireless	Served (Over 100/20 available)	Wireless
1417757	1325 4TH ST SW	DYERSVILLE	IA	52040	1	12-Provider facilitates speeds faster than that reported on the map	Provider only: The Map does not correctly reflect service that I facilitate to this location	100	20	Fixed Wireless	Served (Over 100/20 available)	Wireless
1418034	1202 WEST 5TH STREET	SPENCER	IA	51301	1	12-Provider facilitates speeds faster than that reported on the map	Provider only: The Map does not correctly reflect service that I facilitate to this location	100	20	Fixed Wireless	Served (Over 100/20 available)	Wireless
1418053	206 SOUTHWEST 1ST STREET	FOSTORIA	IA	51340	1	12-Provider facilitates speeds faster than that reported on the map	Provider only: The Map does not correctly reflect service that I facilitate to this location	100	20	Fixed Wireless	Served (Over 100/20 available)	Wireless
1418208	117 MAIN STREET EAST	CALMAR	IA	52132	1	12-Provider facilitates speeds faster than that reported on the map	Provider only: The Map does not correctly reflect service that I facilitate to this location	100	20	Fixed Wireless	Served (Over 100/20 available)	Wireless
1418251	716 10TH STREET	MILFORD	IA	51351	1	12-Provider facilitates speeds faster than that reported on the map	Provider only: The Map does not correctly reflect service that I facilitate to this location	100	20	Fixed Wireless	Served (Over 100/20 available)	Wireless
1418286	308 10TH STREET SOUTHWEST	SPENCER	IA	51301	1	12-Provider facilitates speeds faster than that reported on the map	Provider only: The Map does not correctly reflect service that I facilitate to this location	100	20	Fixed Wireless	Served (Over 100/20 available)	Wireless
1418322	16642 THUNDER RIDGE DR	PEOSTA	IA	52068	1	12-Provider facilitates speeds faster than that reported on the map	Provider only: The Map does not correctly reflect service that I facilitate to this location	100	20	Fixed Wireless	Served (Over 100/20 available)	Wireless
1418570	1818 24TH AVENUE WEST	SPENCER	IA	51301	1	12-Provider facilitates speeds faster than that reported on the map	Provider only: The Map does not correctly reflect service that I facilitate to this location	100	20	Fixed Wireless	Served (Over 100/20 available)	Wireless
1418576	17 STONEYBROOK CIRCLE SOUTHWEST	SPENCER	IA	51301	1	12-Provider facilitates speeds faster than that reported on the map	Provider only: The Map does not correctly reflect service that I facilitate to this location	100	20	Fixed Wireless	Served (Over 100/20 available)	Wireless
1418579	49 HELEN AVENUE	MILFORD	IA	51351	1	12-Provider facilitates speeds faster than that reported on the map	Provider only: The Map does not correctly reflect service that I facilitate to this location	100	20	Fixed Wireless	Served (Over 100/20 available)	Wireless
1418614	86 STONEYBROOK CIRCLE SOUTHWEST	SPENCER	IA	51301	1	12-Provider facilitates speeds faster than that reported on the map	Provider only: The Map does not correctly reflect service that I facilitate to this location	100	20	Fixed Wireless	Served (Over 100/20 available)	Wireless
1418641	1307 PANORAMA DRIVE	DECORAH	IA	52101	1	12-Provider facilitates speeds faster than that reported on the map	Provider only: The Map does not correctly reflect service that I facilitate to this location	100	20	Fixed Wireless	Served (Over 100/20 available)	Wireless
1418715	635 16TH AVE SE	DYERSVILLE	IA	52040	1	12-Provider facilitates speeds faster than that reported on the map	Provider only: The Map does not correctly reflect service that I facilitate to this location	100	20	Fixed Wireless	Served (Over 100/20 available)	Wireless
1418840	308 BROWNS CT	FARLEY	IA	52046	1	12-Provider facilitates speeds faster than that reported on the map	Provider only: The Map does not correctly reflect service that I facilitate to this location	100	20	Fixed Wireless	Served (Over 100/20 available)	Wireless
1418895	1623 4TH AVENUE EAST	SPENCER	IA	51301	1	12-Provider facilitates speeds faster than that reported on the map	Provider only: The Map does not correctly reflect service that I facilitate to this location	100	20	Fixed Wireless	Served (Over 100/20 available)	Wireless
1419003	1300 13TH AVENUE WEST	SPENCER	IA	51301	1	12-Provider facilitates speeds faster than that reported on the map	Provider only: The Map does not correctly reflect service that I facilitate to this location	100	20	Fixed Wireless	Served (Over 100/20 available)	Wireless
1419093	1515 18TH AVENUE WEST	SPENCER	IA	51301	1	12-Provider facilitates speeds faster than that reported on the map	Provider only: The Map does not correctly reflect service that I facilitate to this location	100	20	Fixed Wireless	Served (Over 100/20 available)	Wireless
1419219	824 MARSHALL STREET	DEXTER	IA	50070	1	12-Provider facilitates speeds faster than that reported on the map	Provider only: The Map does not correctly reflect service that I facilitate to this location	100	20	Fixed Wireless	Served (Over 100/20 available)	Wireless
1419269	123 EAST 8TH STREET	SPENCER	IA	51301	1	12-Provider facilitates speeds faster than that reported on the map	Provider only: The Map does not correctly reflect service that I facilitate to this location	100	20	Fixed Wireless	Served (Over 100/20 available)	Wireless
1419471	642 7TH AVE SW	DYERSVILLE	IA	52040	1	12-Provider facilitates speeds faster than that reported on the map	Provider only: The Map does not correctly reflect service that I facilitate to this location	100	20	Fixed Wireless	Served (Over 100/20 available)	Wireless
1419481	205 NORTH STREET	DECORAH	IA	52101	1	12-Provider facilitates speeds faster than that reported on the map	Provider only: The Map does not correctly reflect service that I facilitate to this location	100	20	Fixed Wireless	Served (Over 100/20 available)	Wireless
1419544	5516 KARPER HARBOR RD	FARLEY	IA	52046	1	12-Provider facilitates speeds faster than that reported on the map	Provider only: The Map does not correctly reflect service that I facilitate to this location	100	20	Fixed Wireless	Served (Over 100/20 available)	Wireless
1419564	1204 WOOD DUCK ROAD	ARNOLDS PARK	IA	51331	1	12-Provider facilitates speeds faster than that reported on the map	Provider only: The Map does not correctly reflect service that I facilitate to this location	100	20	Fixed Wireless	Served (Over 100/20 available)	Wireless
1419617	120 DRYDEN AVENUE	MCCLELLAND	IA	51548	1	12-Provider facilitates speeds faster than that reported on the map	Provider only: The Map does not correctly reflect service that I facilitate to this location	100	20	Fixed Wireless	Served (Over 100/20 available)	Wireless
1419773	1402 14TH STREET	MILFORD	IA	51351	1	12-Provider facilitates speeds faster than that reported on the map	Provider only: The Map does not correctly reflect service that I facilitate to this location	100	20	Fixed Wireless	Served (Over 100/20 available)	Wireless
1419920	1727 EAST HILL ROAD	DECORAH	IA	52101	1	12-Provider facilitates speeds faster than that reported on the map	Provider only: The Map does not correctly reflect service that I facilitate to this location	100	20	Fixed Wireless	Served (Over 100/20 available)	Wireless
1419978	108 CHURCH ST	LUXEMBURG	IA	52056	1	12-Provider facilitates speeds faster than that reported on the map	Provider only: The Map does not correctly reflect service that I facilitate to this location	100	20	Fixed Wireless	Served (Over 100/20 available)	Wireless
1419990	603 WATER STREET EAST	DECORAH	IA	52101	1	12-Provider facilitates speeds faster than that reported on the map	Provider only: The Map does not correctly reflect service that I facilitate to this location	100	20	Fixed Wireless	Served (Over 100/20 available)	Wireless
1420007	209 FAITH AVENUE	UNDERWOOD	IA	51576	1	12-Provider facilitates speeds faster than that reported on the map	Provider only: The Map does not correctly reflect service that I facilitate to this location	100	20	Fixed Wireless	Served (Over 100/20 available)	Wireless
1420167	2412 OKOBOJI BOULEVARD	MILFORD	IA	51351	1	12-Provider facilitates speeds faster than that reported on the map	Provider only: The Map does not correctly reflect service that I facilitate to this location	100	20	Fixed Wireless	Served (Over 100/20 available)	Wireless
1420342	10768 COX SPRINGS RD	PEOSTA	IA	52068	1	12-Provider facilitates speeds faster than that reported on the map	Provider only: The Map does not correctly reflect service that I facilitate to this location	100	20	Fixed Wireless	Served (Over 100/20 available)	Wireless
1420460	720 1ST AVENUE SOUTHEAST	SPENCER	IA	51301	1	12-Provider facilitates speeds faster than that reported on the map	Provider only: The Map does not correctly reflect service that I facilitate to this location	100	20	Fixed Wireless	Served (Over 100/20 available)	Wireless
1420463	1204 WEST 11TH STREET	SPENCER	IA	51301	1	12-Provider facilitates speeds faster than that reported on the map	Provider only: The Map does not correctly reflect service that I facilitate to this location	100	20	Fixed Wireless	Served (Over 100/20 available)	Wireless
1420537	14140 CYPRESS PT	DUBUQUE	IA	52002	1	12-Provider facilitates speeds faster than that reported on the map	Provider only: The Map does not correctly reflect service that I facilitate to this location	100	20	Fixed Wireless	Served (Over 100/20 available)	Wireless
1420581	3575 200TH AVENUE	SPENCER	IA	51301	1	12-Provider facilitates speeds faster than that reported on the map	Provider only: The Map does not correctly reflect service that I facilitate to this location	100	20	Fixed Wireless	Served (Over 100/20 available)	Wireless
1420673	705 JEFFERSON STREET	DECORAH	IA	52101	1	12-Provider facilitates speeds faster than that reported on the map	Provider only: The Map does not correctly reflect service that I facilitate to this location	100	20	Fixed Wireless	Served (Over 100/20 available)	Wireless
1420703	604 EAST 13TH STREET	SPENCER	IA	51301	1	12-Provider facilitates speeds faster than that reported on the map	Provider only: The Map does not correctly reflect service that I facilitate to this location	100	20	Fixed Wireless	Served (Over 100/20 available)	Wireless
1420756	2324 LONG GROVE CT	DUBUQUE	IA	52002	1	12-Provider facilitates speeds faster than that reported on the map	Provider only: The Map does not correctly reflect service that I facilitate to this location	100	20	Fixed Wireless	Served (Over 100/20 available)	Wireless
1420846	24363 PLEASANT GROVE RD E	EPWORTH	IA	52045	1	12-Provider facilitates speeds faster than that reported on the map	Provider only: The Map does not correctly reflect service that I facilitate to this location	100	20	Fixed Wireless	Served (Over 100/20 available)	Wireless
1420875	103 1ST AVE NE	EPWORTH	IA	52045	1	12-Provider facilitates speeds faster than that reported on the map	Provider only: The Map does not correctly reflect service that I facilitate to this location	100	20	Fixed Wireless	Served (Over 100/20 available)	Wireless
1420895	349 FEHRWAY DRIVE	ARNOLDS PARK	IA	51331	1	12-Provider facilitates speeds faster than that reported on the map	Provider only: The Map does not correctly reflect service that I facilitate to this location	100	20	Fixed Wireless	Served (Over 100/20 available)	Wireless
1420914	1128 13TH ST SE	DYERSVILLE	IA	52040	1	12-Provider facilitates speeds faster than that reported on the map	Provider only: The Map does not correctly reflect service that I facilitate to this location	100	20	Fixed Wireless	Served (Over 100/20 available)	Wireless
1421131	209 OSWEGO STREET	POMEROY	IA	50575	1	12-Provider facilitates speeds faster than that reported on the map	Provider only: The Map does not correctly reflect service that I facilitate to this location	100	20	Fixed Wireless	Served (Over 100/20 available)	Wireless
1421177	513 MAIN STREET	MINDEN	IA	51553	1	12-Provider facilitates speeds faster than that reported on the map	Provider only: The Map does not correctly reflect service that I facilitate to this location	100	20	Fixed Wireless	Served (Over 100/20 available)	Wireless
1421250	211 E MAIN ST	LUXEMBURG	IA	52056	1	12-Provider facilitates speeds faster than that reported on the map	Provider only: The Map does not correctly reflect service that I facilitate to this location	100	20	Fixed Wireless	Served (Over 100/20 available)	Wireless
1421281	915 EAST 9TH STREET	SPENCER	IA	51301	1	12-Provider facilitates speeds faster than that reported on the map	Provider only: The Map does not correctly reflect service that I facilitate to this location	100	20	Fixed Wireless	Served (Over 100/20 available)	Wireless
1421378	1309 MICHAEL DRIVE	DECORAH	IA	52101	1	12-Provider facilitates speeds faster than that reported on the map	Provider only: The Map does not correctly reflect service that I facilitate to this location	100	20	Fixed Wireless	Served (Over 100/20 available)	Wireless
1421410	328 2ND AVE SW	DYERSVILLE	IA	52040	1	12-Provider facilitates speeds faster than that reported on the map	Provider only: The Map does not correctly reflect service that I facilitate to this location	100	20	Fixed Wireless	Served (Over 100/20 available)	Wireless
1421443	822 1ST ST SW	DYERSVILLE	IA	52040	1	12-Provider facilitates speeds faster than that reported on the map	Provider only: The Map does not correctly reflect service that I facilitate to this location	100	20	Fixed Wireless	Served (Over 100/20 available)	Wireless
1421486	1103 CRAIGS COURT	SPENCER	IA	51301	1	12-Provider facilitates speeds faster than that reported on the map	Provider only: The Map does not correctly reflect service that I facilitate to this location	100	20	Fixed Wireless	Served (Over 100/20 available)	Wireless
1421514	201 4TH AVENUE	UNDERWOOD	IA	51576	1	12-Provider facilitates speeds faster than that reported on the map	Provider only: The Map does not correctly reflect service that I facilitate to this location	100	20	Fixed Wireless	Served (Over 100/20 available)	Wireless
1421846	107 HIGHLAND DRIVE	DECORAH	IA	52101	1	12-Provider facilitates speeds faster than that reported on the map	Provider only: The Map does not correctly reflect service that I facilitate to this location	100	20	Fixed Wireless	Served (Over 100/20 available)	Wireless

1421851	107 W MAIN ST	LUXEMBURG	IA	52056	1	12-Provider facilitates speeds faster than that reported on the map	Provider only: The Map does not correctly reflect service that I facilitate to this location	100	20	Fixed Wireless	Served (Over 100/20 available)	Wireless
1421873	3324 PRAIRIE MEADOW DRIVE	MILFORD	IA	51351	1	12-Provider facilitates speeds faster than that reported on the map	Provider only: The Map does not correctly reflect service that I facilitate to this location	100	20	Fixed Wireless	Served (Over 100/20 available)	Wireless
1422126	822 4TH AVENUE SOUTHEAST	SPENCER	IA	51301	1	12-Provider facilitates speeds faster than that reported on the map	Provider only: The Map does not correctly reflect service that I facilitate to this location	100	20	Fixed Wireless	Served (Over 100/20 available)	Wireless
1422149	6110 FOREST HILLS DR	DUBUQUE	IA	52002	1	12-Provider facilitates speeds faster than that reported on the map	Provider only: The Map does not correctly reflect service that I facilitate to this location	100	20	Fixed Wireless	Served (Over 100/20 available)	Wireless
1422201	2182 325TH AVENUE	RIDGEWAY	IA	52165	1	12-Provider facilitates speeds faster than that reported on the map	Provider only: The Map does not correctly reflect service that I facilitate to this location	100	20	Fixed Wireless	Served (Over 100/20 available)	Wireless
1422279	802 15TH STREET SOUTHWEST	SPENCER	IA	51301	1	12-Provider facilitates speeds faster than that reported on the map	Provider only: The Map does not correctly reflect service that I facilitate to this location	100	20	Fixed Wireless	Served (Over 100/20 available)	Wireless
1422306	505 LOCUST ROAD	DECORAH	IA	52101	1	12-Provider facilitates speeds faster than that reported on the map	Provider only: The Map does not correctly reflect service that I facilitate to this location	100	20	Fixed Wireless	Served (Over 100/20 available)	Wireless
1422413	804 21ST STREET	MILFORD	IA	51351	1	12-Provider facilitates speeds faster than that reported on the map	Provider only: The Map does not correctly reflect service that I facilitate to this location	100	20	Fixed Wireless	Served (Over 100/20 available)	Wireless
1422467	814 WASHINGTON STREET	DEXTER	IA	50070	1	12-Provider facilitates speeds faster than that reported on the map	Provider only: The Map does not correctly reflect service that I facilitate to this location	100	20	Fixed Wireless	Served (Over 100/20 available)	Wireless
1422561	2113 CO RD W14	RIDGEWAY	IA	52165	1	12-Provider facilitates speeds faster than that reported on the map	Provider only: The Map does not correctly reflect service that I facilitate to this location	100	20	Fixed Wireless	Served (Over 100/20 available)	Wireless
1422616	16596 THUNDER RIDGE DR	PEOSTA	IA	52068	1	12-Provider facilitates speeds faster than that reported on the map	Provider only: The Map does not correctly reflect service that I facilitate to this location	100	20	Fixed Wireless	Served (Over 100/20 available)	Wireless
1422647	215 EAST PARK STREET	SPENCER	IA	51301	1	12-Provider facilitates speeds faster than that reported on the map	Provider only: The Map does not correctly reflect service that I facilitate to this location	100	20	Fixed Wireless	Served (Over 100/20 available)	Wireless
1422679	2568 260TH STREET	MILFORD	IA	51351	1	12-Provider facilitates speeds faster than that reported on the map	Provider only: The Map does not correctly reflect service that I facilitate to this location	100	20	Fixed Wireless	Served (Over 100/20 available)	Wireless
1422724	320 E MAIN ST	EPWORTH	IA	52045	1	12-Provider facilitates speeds faster than that reported on the map	Provider only: The Map does not correctly reflect service that I facilitate to this location	100	20	Fixed Wireless	Served (Over 100/20 available)	Wireless
1422751	503 Q AVENUE	MILFORD	IA	51351	1	12-Provider facilitates speeds faster than that reported on the map	Provider only: The Map does not correctly reflect service that I facilitate to this location	100	20	Fixed Wireless	Served (Over 100/20 available)	Wireless
1422811	2889 250TH STREET	TERRIL	IA	51364	1	12-Provider facilitates speeds faster than that reported on the map	Provider only: The Map does not correctly reflect service that I facilitate to this location	100	20	Fixed Wireless	Served (Over 100/20 available)	Wireless
1422852	101 EAST MAPLE STREET	POMEROY	IA	50575	1	12-Provider facilitates speeds faster than that reported on the map	Provider only: The Map does not correctly reflect service that I facilitate to this location	100	20	Fixed Wireless	Served (Over 100/20 available)	Wireless
1422957	2104 230TH AVENUE	MILFORD	IA	51351	1	12-Provider facilitates speeds faster than that reported on the map	Provider only: The Map does not correctly reflect service that I facilitate to this location	100	20	Fixed Wireless	Served (Over 100/20 available)	Wireless
1422977	1411 GRAND PLAZA DRIVE	SPENCER	IA	51301	1	12-Provider facilitates speeds faster than that reported on the map	Provider only: The Map does not correctly reflect service that I facilitate to this location	100	20	Fixed Wireless	Served (Over 100/20 available)	Wireless
1423129	10608 HARTBECKE RD	EPWORTH	IA	52045	1	12-Provider facilitates speeds faster than that reported on the map	Provider only: The Map does not correctly reflect service that I facilitate to this location	100	20	Fixed Wireless	Served (Over 100/20 available)	Wireless
1423314	105 QUEEN STREET	FONDA	IA	50540	1	12-Provider facilitates speeds faster than that reported on the map	Provider only: The Map does not correctly reflect service that I facilitate to this location	100	20	Fixed Wireless	Served (Over 100/20 available)	Wireless
1423355	100 WEST 10TH STREET	SPENCER	IA	51301	1	12-Provider facilitates speeds faster than that reported on the map	Provider only: The Map does not correctly reflect service that I facilitate to this location	100	20	Fixed Wireless	Served (Over 100/20 available)	Wireless
1423531	27123 MAGNOLIA ROAD	UNDERWOOD	IA	51576	1	12-Provider facilitates speeds faster than that reported on the map	Provider only: The Map does not correctly reflect service that I facilitate to this location	100	20	Fixed Wireless	Served (Over 100/20 available)	Wireless
1423594	319 EAST 11TH STREET	SPENCER	IA	51301	1	12-Provider facilitates speeds faster than that reported on the map	Provider only: The Map does not correctly reflect service that I facilitate to this location	100	20	Fixed Wireless	Served (Over 100/20 available)	Wireless
1423599	205 1ST ST SE	EPWORTH	IA	52045	1	12-Provider facilitates speeds faster than that reported on the map	Provider only: The Map does not correctly reflect service that I facilitate to this location	100	20	Fixed Wireless	Served (Over 100/20 available)	Wireless
1423615	401 WEST STREET SOUTH	CALMAR	IA	52132	1	12-Provider facilitates speeds faster than that reported on the map	Provider only: The Map does not correctly reflect service that I facilitate to this location	100	20	Fixed Wireless	Served (Over 100/20 available)	Wireless
1423684	21 EAST 9TH STREET	SPENCER	IA	51301	1	12-Provider facilitates speeds faster than that reported on the map	Provider only: The Map does not correctly reflect service that I facilitate to this location	100	20	Fixed Wireless	Served (Over 100/20 available)	Wireless
1423776	107 STONEYBROOK CIRCLE SOUTHWEST	SPENCER	IA	51301	1	12-Provider facilitates speeds faster than that reported on the map	Provider only: The Map does not correctly reflect service that I facilitate to this location	100	20	Fixed Wireless	Served (Over 100/20 available)	Wireless
1423849	2042 GRANDVIEW ROAD	DECORAH	IA	52101	1	12-Provider facilitates speeds faster than that reported on the map	Provider only: The Map does not correctly reflect service that I facilitate to this location	100	20	Fixed Wireless	Served (Over 100/20 available)	Wireless
1423933	8563 CASHEL DR	PEOSTA	IA	52068	1	12-Provider facilitates speeds faster than that reported on the map	Provider only: The Map does not correctly reflect service that I facilitate to this location	100	20	Fixed Wireless	Served (Over 100/20 available)	Wireless
1424083	12 HILLSIDE BOULEVARD	SPENCER	IA	51301	1	12-Provider facilitates speeds faster than that reported on the map	Provider only: The Map does not correctly reflect service that I facilitate to this location	100	20	Fixed Wireless	Served (Over 100/20 available)	Wireless
1424179	402 TWIN VIEW DRIVE	DECORAH	IA	52101	1	12-Provider facilitates speeds faster than that reported on the map	Provider only: The Map does not correctly reflect service that I facilitate to this location	100	20	Fixed Wireless	Served (Over 100/20 available)	Wireless
1424192	20413 232ND AVENUE	MILFORD	IA	51351	1	12-Provider facilitates speeds faster than that reported on the map	Provider only: The Map does not correctly reflect service that I facilitate to this location	100	20	Fixed Wireless	Served (Over 100/20 available)	Wireless
1424317	1318 1ST AVE E	DYERSVILLE	IA	52040	1	12-Provider facilitates speeds faster than that reported on the map	Provider only: The Map does not correctly reflect service that I facilitate to this location	100	20	Fixed Wireless	Served (Over 100/20 available)	Wireless
1424387	325 11TH STREET SOUTHWEST	SPENCER	IA	51301	1	12-Provider facilitates speeds faster than that reported on the map	Provider only: The Map does not correctly reflect service that I facilitate to this location	100	20	Fixed Wireless	Served (Over 100/20 available)	Wireless
1424421	17224 HANNAN RD	HOLY CROSS	IA	52053	1	12-Provider facilitates speeds faster than that reported on the map	Provider only: The Map does not correctly reflect service that I facilitate to this location	100	20	Fixed Wireless	Served (Over 100/20 available)	Wireless
1424480	609 N AVENUE	MILFORD	IA	51351	1	12-Provider facilitates speeds faster than that reported on the map	Provider only: The Map does not correctly reflect service that I facilitate to this location	100	20	Fixed Wireless	Served (Over 100/20 available)	Wireless
1424530	1202 4TH ST SW	DYERSVILLE	IA	52040	1	12-Provider facilitates speeds faster than that reported on the map	Provider only: The Map does not correctly reflect service that I facilitate to this location	100	20	Fixed Wireless	Served (Over 100/20 available)	Wireless
1424534	790 MAIN ST	HOLY CROSS	IA	52053	1	12-Provider facilitates speeds faster than that reported on the map	Provider only: The Map does not correctly reflect service that I facilitate to this location	100	20	Fixed Wireless	Served (Over 100/20 available)	Wireless
1424759	203 5TH ST SE	FARLEY	IA	52046	1	12-Provider facilitates speeds faster than that reported on the map	Provider only: The Map does not correctly reflect service that I facilitate to this location	100	20	Fixed Wireless	Served (Over 100/20 available)	Wireless
1424783	1426 1ST ST SW	DYERSVILLE	IA	52040	1	12-Provider facilitates speeds faster than that reported on the map	Provider only: The Map does not correctly reflect service that I facilitate to this location	100	20	Fixed Wireless	Served (Over 100/20 available)	Wireless
1424839	304 4TH STREET SOUTHEAST	SPENCER	IA	51301	1	12-Provider facilitates speeds faster than that reported on the map	Provider only: The Map does not correctly reflect service that I facilitate to this location	100	20	Fixed Wireless	Served (Over 100/20 available)	Wireless
1424842	24041 PILOT GROVE RD	EPWORTH	IA	52045	1	12-Provider facilitates speeds faster than that reported on the map	Provider only: The Map does not correctly reflect service that I facilitate to this location	100	20	Fixed Wireless	Served (Over 100/20 available)	Wireless
1424976	916 9TH AVENUE EAST	SPENCER	IA	51301	1	12-Provider facilitates speeds faster than that reported on the map	Provider only: The Map does not correctly reflect service that I facilitate to this location	100	20	Fixed Wireless	Served (Over 100/20 available)	Wireless
1425017	1306 JEPPESON ROAD	MILFORD	IA	51351	1	12-Provider facilitates speeds faster than that reported on the map	Provider only: The Map does not correctly reflect service that I facilitate to this location	100	20	Fixed Wireless	Served (Over 100/20 available)	Wireless
1425101	505 KING STREET	FONDA	IA	50540	1	12-Provider facilitates speeds faster than that reported on the map	Provider only: The Map does not correctly reflect service that I facilitate to this location	100	20	Fixed Wireless	Served (Over 100/20 available)	Wireless
1425104	503 4TH AVENUE SOUTHEAST	SPENCER	IA	51301	1	12-Provider facilitates speeds faster than that reported on the map	Provider only: The Map does not correctly reflect service that I facilitate to this location	100	20	Fixed Wireless	Served (Over 100/20 available)	Wireless
1425199	20888 PLEASANT GROVE RD E	EPWORTH	IA	52045	1	12-Provider facilitates speeds faster than that reported on the map	Provider only: The Map does not correctly reflect service that I facilitate to this location	100	20	Fixed Wireless	Served (Over 100/20 available)	Wireless
1425370	309 4TH ST SW	FARLEY	IA	52046	1	12-Provider facilitates speeds faster than that reported on the map	Provider only: The Map does not correctly reflect service that I facilitate to this location	100	20	Fixed Wireless	Served (Over 100/20 available)	Wireless
1425527	504 4TH AVE SE	DYERSVILLE	IA	52040	1	12-Provider facilitates speeds faster than that reported on the map	Provider only: The Map does not correctly reflect service that I facilitate to this location	100	20	Fixed Wireless	Served (Over 100/20 available)	Wireless
1425571	7227 KOOPMANN RD	EPWORTH	IA	52045	1	12-Provider facilitates speeds faster than that reported on the map	Provider only: The Map does not correctly reflect service that I facilitate to this location	100	20	Fixed Wireless	Served (Over 100/20 available)	Wireless
1425589	525 EAST 18TH STREET	SPENCER	IA	51301	1	12-Provider facilitates speeds faster than that reported on the map	Provider only: The Map does not correctly reflect service that I facilitate to this location	100	20	Fixed Wireless	Served (Over 100/20 available)	Wireless
1425695	525 EAST 12TH STREET	SPENCER	IA	51301	1	12-Provider facilitates speeds faster than that reported on the map	Provider only: The Map does not correctly reflect service that I facilitate to this location	100	20	Fixed Wireless	Served (Over 100/20 available)	Wireless
1425698	1203 MCNAUGHTON WAY	SPENCER	IA	51301	1	12-Provider facilitates speeds faster than that reported on the map	Provider only: The Map does not correctly reflect service that I facilitate to this location	100	20	Fixed Wireless	Served (Over 100/20 available)	Wireless
1425727	6109 VALLEY WOOD CT	DUBUQUE	IA	52002	1	12-Provider facilitates speeds faster than that reported on the map	Provider only: The Map does not correctly reflect service that I facilitate to this location	100	20	Fixed Wireless	Served (Over 100/20 available)	Wireless
1425821	1919 HIGHWAY BOULEVARD	SPENCER	IA	51301	1	12-Provider facilitates speeds faster than that reported on the map	Provider only: The Map does not correctly reflect service that I facilitate to this location	100	20	Fixed Wireless	Served (Over 100/20 available)	Wireless
1425843	502 SCUYLER STREET	POMEROY	IA	50575	1	12-Provider facilitates speeds faster than that reported on the map	Provider only: The Map does not correctly reflect service that I facilitate to this location	100	20	Fixed Wireless	Served (Over 100/20 available)	Wireless
1425913	2713 LOCUST ROAD	DECORAH	IA	52101	1	12-Provider facilitates speeds faster than that reported on the map	Provider only: The Map does not correctly reflect service that I facilitate to this location	100	20	Fixed Wireless	Served (Over 100/20 available)	Wireless
1425957	18637 HABERKORN RD	SHERRILL	IA	52073	1	12-Provider facilitates speeds faster than that reported on the map	Provider only: The Map does not correctly reflect service that I facilitate to this location	100	20	Fixed Wireless	Served (Over 100/20 available)	Wireless
1425972	505 GRAND AVENUE	SPENCER	IA	51301	1	12-Provider facilitates speeds faster than that reported on the map	Provider only: The Map does not correctly reflect service that I facilitate to this location	100	20	Fixed Wireless	Served (Over 100/20 available)	Wireless
1426082	62 WESTVIEW DRIVE	MILFORD	IA	51351	1	12-Provider facilitates speeds faster than that reported on the map	Provider only: The Map does not correctly reflect service that I facilitate to this location	100	20	Fixed Wireless	Served (Over 100/20 available)	Wireless
1426142	306 SOUTH EAST STREET	POMEROY	IA	50575	1	12-Provider facilitates speeds faster than that reported on the map	Provider only: The Map does not correctly reflect service that I facilitate to this location	100	20	Fixed Wireless	Served (Over 100/20 available)	Wireless
1426176	108 HILLSIDE DRIVE	MINDEN	IA	51553	1	12-Provider facilitates speeds faster than that reported on the map	Provider only: The Map does not correctly reflect service that I facilitate to this location	100	20	Fixed Wireless	Served (Over 100/20 available)	Wireless
1426252	200 WEST 1ST STREET	SPENCER	IA	51301	1	12-Provider facilitates speeds faster than that reported on the map	Provider only: The Map does not correctly reflect service that I facilitate to this location	100	20	Fixed Wireless	Served (Over 100/20 available)	Wireless
1426318	22642 213TH AVENUE	MILFORD	IA	51351	1	12-Provider facilitates speeds faster than that reported on the map	Provider only: The Map does not correctly reflect service that I facilitate to this location	100	20	Fixed Wireless	Served (Over 100/20 available)	Wireless
1426451	217 1ST AVE E	DYERSVILLE	IA	52040	1	12-Provider facilitates speeds faster than that reported on the map	Provider only: The Map does not correctly reflect service that I facilitate to this location	100	20	Fixed Wireless	Served (Over 100/20 available)	Wireless
1426456	551 SOUTH OAK STREET	AVOCA	IA	51521	1	12-Provider facilitates speeds faster than that reported on the map	Provider only: The Map does not correctly reflect service that I facilitate to this location	100	20	Fixed Wireless	Served (Over 100/20 available)	Wireless
1426699	306 FRANKLIN STREET	FONDA	IA	50540	1	12-Provider facilitates speeds faster than that reported on the map	Provider only: The Map does not correctly reflect service that I facilitate to this location	100	20	Fixed Wireless	Served (Over 100/20 available)	Wireless
1426723	1107 16TH AVENUE WEST	SPENCER	IA	51301	1	12-Provider facilitates speeds faster than that reported on the map	Provider only: The Map does not correctly reflect service that I facilitate to this location	100	20	Fixed Wireless	Served (Over 100/20 available)	Wireless
1426870	405 2ND STREET	PERSIA	IA	51563	1	12-Provider facilitates speeds faster than that reported on the map	Provider only: The Map does not correctly reflect service that I facilitate to this location	100	20	Fixed Wireless	Served (Over 100/20 available)	Wireless
1426882	915 EAST MILWAUKEE STREET	SPENCER	IA	51301	1	12-Provider facilitates speeds faster than that reported on the map	Provider only: The Map does not correctly reflect service that I facilitate to this location	100	20	Fixed Wireless	Served (Over 100/20 available)	Wireless
1426946	28057 FUNKE RD	FARLEY	IA	52046	1	12-Provider facilitates speeds faster than that reported on the map	Provider only: The Map does not correctly reflect service that I facilitate to this location	100	20	Fixed Wireless	Served (Over 100/20 available)	Wireless
1426988	15361 STACIE CT	DUBUQUE	IA	52002	1	12-Provider facilitates speeds faster than that reported on the map	Provider only: The Map does not correctly reflect service that I facilitate to this location	100	20	Fixed Wireless	Served (Over 100/20 available)	Wireless
1427021	410 MAIN STREET	POMEROY	IA	50575	1	12-Provider facilitates speeds faster than that reported on the map	Provider only: The Map does not correctly reflect service that I facilitate to this location	100	20	Fixed Wireless	Served (Over 100/20 available)	Wireless
1427102	322 EAST 10TH STREET	SPENCER	IA	51301	1	12-Provider facilitates speeds faster than that reported on the map	Provider only: The Map does not correctly reflect service that I facilitate to this location	100	20	Fixed Wireless	Served (Over 100/20 available)	Wireless
1427107	2724 COLLEGE DRIVE	DECORAH	IA	52101	1	12-Provider facilitates speeds faster than that reported on the map	Provider only: The Map does not correctly reflect service that I facilitate to this location	100	20	Fixed Wireless	Served (Over 100/20 available)	Wireless
1427158	1223 10TH AVE SE	DYERSVILLE	IA	52040	1	12-Provider facilitates speeds faster than that reported on the map	Provider only: The Map does not correctly reflect service that I facilitate to this location	100	20	Fixed Wireless	Served (Over 100/20 available)	Wireless
1427388	20783 RIDGE RD	SHERRILL	IA	52073	1	12-Provider facilitates speeds faster than that reported on the map	Provider only: The Map does not correctly reflect service that I facilitate to this location	100	20	Fixed Wireless	Served (Over 100/20 available)	Wireless
1427424	603 25TH STREET SOUTHWEST	SPENCER	IA	51301	1	12-Provider facilitates speeds faster than that reported on the map	Provider only: The Map does not correctly reflect service that I facilitate to this location	100	20	Fixed Wireless	Served (Over 100/20 available)	Wireless
1427658	311 EAST PARK STREET	SPENCER	IA	51301	1	12-Provider facilitates speeds faster than that reported on the map	Provider only: The Map does not correctly reflect service that I facilitate to this location	100	20	Fixed Wireless	Served (Over 100/20 available)	Wireless
1427682	111 SUNSET DRIVE	UNDERWOOD	IA	51576	1	12-Provider facilitates speeds faster than that reported on the map	Provider only: The Map does not correctly reflect service that I facilitate to this location	100	20	Fixed Wireless	Served (Over 100/20 available)	Wireless
1427789	1315 GRAND AVENUE	SPENCER	IA	51301	1	12-Provider facilitates speeds faster than that reported on the map	Provider only: The Map does not correctly reflect service that I facilitate to this location	100	20	Fixed Wireless	Served (Over 100/20 available)	Wireless
1427835	1517 COUNTRY CLUB DRIVE	SPENCER	IA	51301	1	12-Provider facilitates speeds faster than that reported on the map	Provider only: The Map does not correctly reflect service that I facilitate to this location	100	20	Fixed Wireless	Served (Over 100/20 available)	Wireless
1427935	1701 MCGRATH STREET	MILFORD	IA	51351	1	12-Provider facilitates speeds faster than that reported on the map	Provider only: The Map does not correctly reflect service that I facilitate to this location	100	20	Fixed Wireless	Served (Over 100/20 available)	Wireless
1427979	16617 S MOUND RD	SHERRILL	IA	52073	1	12-Provider facilitates speeds faster than that reported on the map	Provider only: The Map does not correctly reflect service that I facilitate to this location	100	20	Fixed Wireless	Served (Over 100/20 available)	Wireless
1427989	911 8TH AVENUE EAST	SPENCER	IA	51301	1	12-Provider facilitates speeds faster than that reported on the map	Provider only: The Map does not correctly reflect service that I facilitate to this location	100	20	Fixed Wireless	Served (Over 100/20 available)	Wireless
1428096	1501 SKYLINE DRIVE	DECORAH	IA	52101	1	12-Provider facilitates speeds faster than that reported on the map	Provider only: The Map does not correctly reflect service that I facilitate to this location	100	20	Fixed Wireless	Served (Over 100/20 available)	Wireless
1428126	1516 WEST 12TH STREET	SPENCER	IA	51301	1	12-Provider facilitates speeds faster than that reported on the map	Provider only: The Map does not correctly reflect service that I facilitate to this location	100	20	Fixed Wireless	Served (Over 100/20 available)	Wireless
1428196	105 HIGHLAND DRIVE	DECORAH	IA	52101	1	12-Provider facilitates speeds faster than that reported on the map	Provider only: The Map does not correctly reflect service that I facilitate to this location	100	20	Fixed Wireless	Served (Over 100/20 available)	Wireless
1428242	26 HARO DRIVE	SPENCER	IA	51301	1	12-Provider facilitates speeds faster than that reported on the map	Provider only: The Map does not correctly reflect service that I facilitate to this location	100	20	Fixed Wireless	Served (Over 100/20 available)	Wireless
1428396	601 NORTH STREET WEST	CALMAR	IA	52132	1	12-Provider facilitates speeds faster than that reported on the map	Provider only: The Map does not correctly reflect service that I facilitate to this location	100	20	Fixed Wireless	Served (Over 100/20 available)	Wireless
1428479	224 WATER STREET WEST	DECORAH	IA	52101	1	12-Provider facilitates speeds faster than that reported on the map	Provider only: The Map does not correctly reflect service that I facilitate to this location	100	20	Fixed Wireless	Served (Over 100/20 available)	Wireless
1428505	205 W MAIN ST	EPWORTH	IA	52045	1	12-Provider facilitates speeds faster than that reported on the map	Provider only: The Map does not correctly reflect service that I facilitate to this location	100	20	Fixed Wireless	Served (Over 100/20 available)	Wireless
1428534	8309 SUNDOWN RD	PEOSTA	IA	52068	1	12-Provider facilitates speeds faster than that reported on the map	Provider only: The Map does not correctly reflect service that I facilitate to this location	100	20	Fixed Wireless	Served (Over 100/20 available)	Wireless
1428566	120 1ST AVE W	DYERSVILLE	IA	52040	1	12-Provider facilitates speeds faster than that reported on the map	Provider only: The Map does not correctly reflect service that I facilitate to this location	100	20	Fixed Wireless	Served (Over 100/20 available)	Wireless
1428623	512 7TH AVE SW	DYERSVILLE	IA	52040	1	12-Provider facilitates speeds faster than that reported on the map	Provider only: The Map does not correctly reflect service that I facilitate to this location	100	20	Fixed Wireless	Served (Over 100/20 available)	Wireless
1428653	610 LOCUST ROAD	DECORAH	IA	52101	1	12-Provider facilitates speeds faster than that reported on the map	Provider only: The Map does not correctly reflect service that I facilitate to this location	100	20	Fixed Wireless	Served (Over 100/20 available)	Wireless
1428961	730 SOUTH EAST STREET	POMEROY	IA	50575	1	12-Provider facilitates speeds faster than that reported on the map	Provider only: The Map does not correctly reflect service that I facilitate to this location	100	20	Fixed Wireless	Served (Over 100/20 available)	Wireless
1428973	722 EAST 17TH STREET	SPENCER	IA	51301	1	12-Provider facilitates speeds faster than that reported on the map	Provider only: The Map does not correctly reflect service that I facilitate to this location	100	20	Fixed Wireless	Served (Over 100/20 available)	Wireless
1429015	1504 9TH AVENUE SOUTHWEST	SPENCER	IA	51301	1	12-Provider facilitates speeds faster than that reported on the map	Provider only: The Map does not correctly reflect service that I facilitate to this location	100	20	Fixed Wireless	Served (Over 100/20 available)	Wireless
1429117	2531 AMBER RIDGE DR	DUBUQUE	IA	52002	1	12-Provider facilitates speeds faster than that reported on the map	Provider only: The Map does not correctly reflect service that I facilitate to this location	100	20	Fixed Wireless	Served (Over 100/20 available)	Wireless
1429135	804 HEIVLY STREET	DECORAH	IA	52101	1	12-Provider facilitates speeds faster than that reported on the map	Provider only: The Map does not correctly reflect service that I facilitate to this location	100	20	Fixed Wireless	Served (Over 100/20 available)	Wireless
1429342	950 9TH AVE NW	FARLEY	IA	52046	1	12-Provider facilitates speeds faster than that reported on the map	Provider only: The Map does not correctly reflect service that I facilitate to this location	100	20	Fixed Wireless	Served (Over 100/20 available)	Wireless
1429484	1110 MICHAELS COURT	SPENCER	IA	51301	1	12-Provider facilitates speeds faster than that reported on the map	Provider only: The Map does not correctly reflect service that I facilitate to this location	100	20	Fixed Wireless	Served (Over 100/20 available)	Wireless
1429684	409 1ST AVENUE WEST	SPENCER	IA	51301	1	12-Provider facilitates speeds faster than that reported on the map	Provider only: The Map does not correctly reflect service that I facilitate to this location	100	20	Fixed Wireless	Served (Over 100/20 available)	Wireless
1429703	102 SUNSET DRIVE	UNDERWOOD	IA	51576	1	12-Provider facilitates speeds faster than that reported on the map	Provider only: The Map does not correctly reflect service that I facilitate to this location	100	20	Fixed Wireless	Served (Over 100/20 available)	Wireless
1429738	211 5TH AVE SE	DYERSVILLE	IA	52040	1	12-Provider facilitates speeds faster than that reported on the map	Provider only: The Map does not correctly reflect service that I facilitate to this location	100	20	Fixed Wireless	Served (Over 100/20 available)	Wireless
1429755	925 EAST 8TH STREET	SPENCER	IA	51301	1	12-Provider facilitates speeds faster than that reported on the map	Provider only: The Map does not correctly reflect service that I facilitate to this location	100	20	Fixed Wireless	Served (Over 100/20 available)	Wireless
1429760	603 10TH AVE SE	DYERSVILLE	IA	52040	1	12-Provider facilitates speeds faster than that reported on the map	Provider only: The Map does not correctly reflect service that I facilitate to this location	100	20	Fixed Wireless	Served (Over 100/20 available)	Wireless
1429918	410 2ND STREET	MCCLELLAND	IA	51548	1	12-Provider facilitates speeds faster than that reported on the map	Provider only: The Map does not correctly reflect service that I facilitate to this location	100	20	Fixed Wireless	Served (Over 100/20 available)	Wireless
1429938	807 EAST 3RD STREET	SPENCER	IA	51301	1	12-Provider facilitates speeds faster than that reported on the map	Provider only: The Map does not correctly reflect service that I facilitate to this location	100	20	Fixed Wireless	Served (Over 100/20 available)	Wireless
1429987	3660 225TH AVENUE	SPENCER	IA	51301	1	12-Provider facilitates speeds faster than that reported on the map	Provider only: The Map does not correctly reflect service that I facilitate to this location	100	20	Fixed Wireless	Served (Over 100/20 available)	Wireless
1430001	208 MOUND STREET	DECORAH	IA	52101	1	12-Provider facilitates speeds faster than that reported on the map	Provider only: The Map does not correctly reflect service that I facilitate to this location	100	20	Fixed Wireless	Served (Over 100/20 available)	Wireless
1430118	1205 MICHAEL DRIVE	DECORAH	IA	52101	1	12-Provider facilitates speeds faster than that reported on the map	Provider only: The Map does not correctly reflect service that I facilitate to this location	100	20	Fixed Wireless	Served (Over 100/20 available)	Wireless
1430123	2408 ASPEN LANE ROAD	DECORAH	IA	52101	1	12-Provider facilitates speeds faster than that reported on the map	Provider only: The Map does not correctly reflect service that I facilitate to this location	100	20	Fixed Wireless	Served (Over 100/20 available)	Wireless
1430170	212 MAIN STREET	FOSTORIA	IA	51340	1	12-Provider facilitates speeds faster than that reported on the map	Provider only: The Map does not correctly reflect service that I facilitate to this location	100	20	Fixed Wireless	Served (Over 100/20 available)	Wireless
1430252	128 5TH ST SW	DYERSVILLE	IA	52040	1	12-Provider facilitates speeds faster than that reported on the map	Provider only: The Map does not correctly reflect service that I facilitate to this location	100	20	Fixed Wireless	Served (Over 100/20 available)	Wireless
1430289	302 7TH AVENUE	PERSIA	IA	51563	1	12-Provider facilitates speeds faster than that reported on the map	Provider only: The Map does not correctly reflect service that I facilitate to this location	100	20	Fixed Wireless	Served (Over 100/20 available)	Wireless
1430477	205 MAIN STREET	DICKENS	IA	51333	1	12-Provider facilitates speeds faster than that reported on the map	Provider only: The Map does not correctly reflect service that I facilitate to this location	100	20	Fixed Wireless	Served (Over 100/20 available)	Wireless
1430666	109 E MAIN ST	EPWORTH	IA	52045	1	12-Provider facilitates speeds faster than that reported on the map	Provider only: The Map does not correctly reflect service that I facilitate to this location	100	20	Fixed Wireless	Served (Over 100/20 available)	Wireless
1430668	31297 NEW VIENNA RD	NEW VIENNA	IA	52065	1	12-Provider facilitates speeds faster than that reported on the map	Provider only: The Map does not correctly reflect service that I facilitate to this location	100	20	Fixed Wireless	Served (Over 100/20 available)	Wireless
1430815	204 IOWA AVENUE	DECORAH	IA	52101	1	12-Provider facilitates speeds faster than that reported on the map	Provider only: The Map does not correctly reflect service that I facilitate to this location	100	20	Fixed Wireless	Served (Over 100/20 available)	Wireless
1430817	14647 JEWITT RD	EPWORTH	IA	52045	1	12-Provider facilitates speeds faster than that reported on the map	Provider only: The Map does not correctly reflect service that I facilitate to this location	100	20	Fixed Wireless	Served (Over 100/20 available)	Wireless
1430888	304 4TH AVE NE	FARLEY	IA	52046	1	12-Provider facilitates speeds faster than that reported on the map	Provider only: The Map does not correctly reflect service that I facilitate to this location	100	20	Fixed Wireless	Served (Over 100/20 available)	Wireless
1431037	9861 KAPP CT	PEOSTA	IA	52068	1	12-Provider facilitates speeds faster than that reported on the map	Provider only: The Map does not correctly reflect service that I facilitate to this location	100	20	Fixed Wireless	Served (Over 100/20 available)	Wireless

1431094	718 WEST 4TH STREET	SPENCER	IA	51301	1	12-Provider facilitates speeds faster than that reported on the map	Provider only: The Map does not correctly reflect service that I facilitate to this location	100	20	Fixed Wireless	Served (Over 100/20 available)	Wireless
1431159	16767 THUNDER RIDGE DR	PEOSTA	IA	52068	1	12-Provider facilitates speeds faster than that reported on the map	Provider only: The Map does not correctly reflect service that I facilitate to this location	100	20	Fixed Wireless	Served (Over 100/20 available)	Wireless
1431346	912 EAST 14TH STREET	SPENCER	IA	51301	1	12-Provider facilitates speeds faster than that reported on the map	Provider only: The Map does not correctly reflect service that I facilitate to this location	100	20	Fixed Wireless	Served (Over 100/20 available)	Wireless
1431401	61 HELEN AVENUE	MILFORD	IA	51351	1	12-Provider facilitates speeds faster than that reported on the map	Provider only: The Map does not correctly reflect service that I facilitate to this location	100	20	Fixed Wireless	Served (Over 100/20 available)	Wireless
1431507	1213 13TH AVENUE WEST	SPENCER	IA	51301	1	12-Provider facilitates speeds faster than that reported on the map	Provider only: The Map does not correctly reflect service that I facilitate to this location	100	20	Fixed Wireless	Served (Over 100/20 available)	Wireless
1431532	312 PARK STREET	MINDEN	IA	51553	1	12-Provider facilitates speeds faster than that reported on the map	Provider only: The Map does not correctly reflect service that I facilitate to this location	100	20	Fixed Wireless	Served (Over 100/20 available)	Wireless
1431548	707 LO DEE ST	EPWORTH	IA	52045	1	12-Provider facilitates speeds faster than that reported on the map	Provider only: The Map does not correctly reflect service that I facilitate to this location	100	20	Fixed Wireless	Served (Over 100/20 available)	Wireless
1431557	12 EAST 1ST STREET	SPENCER	IA	51301	1	12-Provider facilitates speeds faster than that reported on the map	Provider only: The Map does not correctly reflect service that I facilitate to this location	100	20	Fixed Wireless	Served (Over 100/20 available)	Wireless
1431568	1017 23RD STREET	MILFORD	IA	51351	1	12-Provider facilitates speeds faster than that reported on the map	Provider only: The Map does not correctly reflect service that I facilitate to this location	100	20	Fixed Wireless	Served (Over 100/20 available)	Wireless
1431656	520 EAST 18TH STREET	SPENCER	IA	51301	1	12-Provider facilitates speeds faster than that reported on the map	Provider only: The Map does not correctly reflect service that I facilitate to this location	100	20	Fixed Wireless	Served (Over 100/20 available)	Wireless
1431665	225 EMERALD MEADOWS DRIVE	ARNOLDS PARK	IA	51331	1	12-Provider facilitates speeds faster than that reported on the map	Provider only: The Map does not correctly reflect service that I facilitate to this location	100	20	Fixed Wireless	Served (Over 100/20 available)	Wireless
1431690	603 3RD AVE NW	FARLEY	IA	52046	1	12-Provider facilitates speeds faster than that reported on the map	Provider only: The Map does not correctly reflect service that I facilitate to this location	100	20	Fixed Wireless	Served (Over 100/20 available)	Wireless
1431708	606 HICKORY RIDGE ST	PEOSTA	IA	52068	1	12-Provider facilitates speeds faster than that reported on the map	Provider only: The Map does not correctly reflect service that I facilitate to this location	100	20	Fixed Wireless	Served (Over 100/20 available)	Wireless
1431733	508 EAGLE LANE	UNDERWOOD	IA	51576	1	12-Provider facilitates speeds faster than that reported on the map	Provider only: The Map does not correctly reflect service that I facilitate to this location	100	20	Fixed Wireless	Served (Over 100/20 available)	Wireless
1431734	1401 38TH AVENUE WEST	SPENCER	IA	51301	1	12-Provider facilitates speeds faster than that reported on the map	Provider only: The Map does not correctly reflect service that I facilitate to this location	100	20	Fixed Wireless	Served (Over 100/20 available)	Wireless
1431748	2704 270TH AVENUE	RIDGEWAY	IA	52165	1	12-Provider facilitates speeds faster than that reported on the map	Provider only: The Map does not correctly reflect service that I facilitate to this location	100	20	Fixed Wireless	Served (Over 100/20 available)	Wireless
1431785	1112 EAST MILWAUKEE STREET	SPENCER	IA	51301	1	12-Provider facilitates speeds faster than that reported on the map	Provider only: The Map does not correctly reflect service that I facilitate to this location	100	20	Fixed Wireless	Served (Over 100/20 available)	Wireless
1431816	2258 220TH STREET	MILFORD	IA	51351	1	12-Provider facilitates speeds faster than that reported on the map	Provider only: The Map does not correctly reflect service that I facilitate to this location	100	20	Fixed Wireless	Served (Over 100/20 available)	Wireless
1431881	225 SOUTHMOOR DRIVE	SPENCER	IA	51301	1	12-Provider facilitates speeds faster than that reported on the map	Provider only: The Map does not correctly reflect service that I facilitate to this location	100	20	Fixed Wireless	Served (Over 100/20 available)	Wireless
1431939	208 NORTH STREET EAST	CALMAR	IA	52132	1	12-Provider facilitates speeds faster than that reported on the map	Provider only: The Map does not correctly reflect service that I facilitate to this location	100	20	Fixed Wireless	Served (Over 100/20 available)	Wireless
1431999	310 RIVER STREET SOUTH	DECORAH	IA	52101	1	12-Provider facilitates speeds faster than that reported on the map	Provider only: The Map does not correctly reflect service that I facilitate to this location	100	20	Fixed Wireless	Served (Over 100/20 available)	Wireless
1432155	717 11TH AVENUE EAST	SPENCER	IA	51301	1	12-Provider facilitates speeds faster than that reported on the map	Provider only: The Map does not correctly reflect service that I facilitate to this location	100	20	Fixed Wireless	Served (Over 100/20 available)	Wireless
1432228	126 NORTH MAIN STREET	FONDA	IA	50540	1	12-Provider facilitates speeds faster than that reported on the map	Provider only: The Map does not correctly reflect service that I facilitate to this location	100	20	Fixed Wireless	Served (Over 100/20 available)	Wireless
1432312	1803 1ST AVENUE SOUTHEAST	SPENCER	IA	51301	1	12-Provider facilitates speeds faster than that reported on the map	Provider only: The Map does not correctly reflect service that I facilitate to this location	100	20	Fixed Wireless	Served (Over 100/20 available)	Wireless
1432347	16831 BOY SCOUT RD	DURANGO	IA	52039	1	12-Provider facilitates speeds faster than that reported on the map	Provider only: The Map does not correctly reflect service that I facilitate to this location	100	20	Fixed Wireless	Served (Over 100/20 available)	Wireless
1432417	1255 5TH ST SW	DYERSVILLE	IA	52040	1	12-Provider facilitates speeds faster than that reported on the map	Provider only: The Map does not correctly reflect service that I facilitate to this location	100	20	Fixed Wireless	Served (Over 100/20 available)	Wireless
1432439	1013 SUNSHINE RUN	ARNOLDS PARK	IA	51331	1	12-Provider facilitates speeds faster than that reported on the map	Provider only: The Map does not correctly reflect service that I facilitate to this location	100	20	Fixed Wireless	Served (Over 100/20 available)	Wireless
1432512	1732 232ND AVENUE	CALMAR	IA	52132	1	12-Provider facilitates speeds faster than that reported on the map	Provider only: The Map does not correctly reflect service that I facilitate to this location	100	20	Fixed Wireless	Served (Over 100/20 available)	Wireless
1432513	403 NORTH FROST AVENUE	AVOCA	IA	51521	1	12-Provider facilitates speeds faster than that reported on the map	Provider only: The Map does not correctly reflect service that I facilitate to this location	100	20	Fixed Wireless	Served (Over 100/20 available)	Wireless
1432575	614 WATER STREET WEST	DECORAH	IA	52101	1	12-Provider facilitates speeds faster than that reported on the map	Provider only: The Map does not correctly reflect service that I facilitate to this location	100	20	Fixed Wireless	Served (Over 100/20 available)	Wireless
1432653	1612 4TH AVENUE SOUTHWEST	SPENCER	IA	51301	1	12-Provider facilitates speeds faster than that reported on the map	Provider only: The Map does not correctly reflect service that I facilitate to this location	100	20	Fixed Wireless	Served (Over 100/20 available)	Wireless
1432956	2606 Q AVENUE	MILFORD	IA	51351	1	12-Provider facilitates speeds faster than that reported on the map	Provider only: The Map does not correctly reflect service that I facilitate to this location	100	20	Fixed Wireless	Served (Over 100/20 available)	Wireless
1432986	11814 HOLY CROSS RD	FARLEY	IA	52046	1	12-Provider facilitates speeds faster than that reported on the map	Provider only: The Map does not correctly reflect service that I facilitate to this location	100	20	Fixed Wireless	Served (Over 100/20 available)	Wireless
1433111	627 6TH AVE NE	DYERSVILLE	IA	52040	1	12-Provider facilitates speeds faster than that reported on the map	Provider only: The Map does not correctly reflect service that I facilitate to this location	100	20	Fixed Wireless	Served (Over 100/20 available)	Wireless
1433183	3424 GOLF VILLA DRIVE	MILFORD	IA	51351	1	12-Provider facilitates speeds faster than that reported on the map	Provider only: The Map does not correctly reflect service that I facilitate to this location	100	20	Fixed Wireless	Served (Over 100/20 available)	Wireless
1433266	22426 RAILROAD HWY	UNDERWOOD	IA	51576	1	12-Provider facilitates speeds faster than that reported on the map	Provider only: The Map does not correctly reflect service that I facilitate to this location	100	20	Fixed Wireless	Served (Over 100/20 available)	Wireless
1433267	28439 NEW VIENNA RD	NEW VIENNA	IA	52065	1	12-Provider facilitates speeds faster than that reported on the map	Provider only: The Map does not correctly reflect service that I facilitate to this location	100	20	Fixed Wireless	Served (Over 100/20 available)	Wireless
1433292	1128 HANSEL CIR	PEOSTA	IA	52068	1	12-Provider facilitates speeds faster than that reported on the map	Provider only: The Map does not correctly reflect service that I facilitate to this location	100	20	Fixed Wireless	Served (Over 100/20 available)	Wireless
1433432	916 WEST 5TH STREET	SPENCER	IA	51301	1	12-Provider facilitates speeds faster than that reported on the map	Provider only: The Map does not correctly reflect service that I facilitate to this location	100	20	Fixed Wireless	Served (Over 100/20 available)	Wireless
1433467	3160 UNITED STATES HIGHWAY 71	SPENCER	IA	51301	1	12-Provider facilitates speeds faster than that reported on the map	Provider only: The Map does not correctly reflect service that I facilitate to this location	100	20	Fixed Wireless	Served (Over 100/20 available)	Wireless
1433481	10700 CHICKADEE DR	PEOSTA	IA	52068	1	12-Provider facilitates speeds faster than that reported on the map	Provider only: The Map does not correctly reflect service that I facilitate to this location	100	20	Fixed Wireless	Served (Over 100/20 available)	Wireless
1433592	1523 3RD AVENUE WEST	SPENCER	IA	51301	1	12-Provider facilitates speeds faster than that reported on the map	Provider only: The Map does not correctly reflect service that I facilitate to this location	100	20	Fixed Wireless	Served (Over 100/20 available)	Wireless
1433722	605 HIGHWAY STREET	UNDERWOOD	IA	51576	1	12-Provider facilitates speeds faster than that reported on the map	Provider only: The Map does not correctly reflect service that I facilitate to this location	100	20	Fixed Wireless	Served (Over 100/20 available)	Wireless
1433778	413 OSWEGO STREET	POMEROY	IA	50575	1	12-Provider facilitates speeds faster than that reported on the map	Provider only: The Map does not correctly reflect service that I facilitate to this location	100	20	Fixed Wireless	Served (Over 100/20 available)	Wireless
1433851	757 HIGHLAND CT	HOLY CROSS	IA	52053	1	12-Provider facilitates speeds faster than that reported on the map	Provider only: The Map does not correctly reflect service that I facilitate to this location	100	20	Fixed Wireless	Served (Over 100/20 available)	Wireless
1433970	1148 17TH ST SE	DYERSVILLE	IA	52040	1	12-Provider facilitates speeds faster than that reported on the map	Provider only: The Map does not correctly reflect service that I facilitate to this location	100	20	Fixed Wireless	Served (Over 100/20 available)	Wireless
1434010	600 HIGHWAY STREET	UNDERWOOD	IA	51576	1	12-Provider facilitates speeds faster than that reported on the map	Provider only: The Map does not correctly reflect service that I facilitate to this location	100	20	Fixed Wireless	Served (Over 100/20 available)	Wireless
1434094	308 SAINT CLAIR DR	FARLEY	IA	52046	1	12-Provider facilitates speeds faster than that reported on the map	Provider only: The Map does not correctly reflect service that I facilitate to this location	100	20	Fixed Wireless	Served (Over 100/20 available)	Wireless
1434199	16752 THUNDER RIDGE DR	PEOSTA	IA	52068	1	12-Provider facilitates speeds faster than that reported on the map	Provider only: The Map does not correctly reflect service that I facilitate to this location	100	20	Fixed Wireless	Served (Over 100/20 available)	Wireless
1434215	29726 MAGNOLIA ROAD	NEOLA	IA	51559	1	12-Provider facilitates speeds faster than that reported on the map	Provider only: The Map does not correctly reflect service that I facilitate to this location	100	20	Fixed Wireless	Served (Over 100/20 available)	Wireless
1434317	137 1ST AVE W	DYERSVILLE	IA	52040	1	12-Provider facilitates speeds faster than that reported on the map	Provider only: The Map does not correctly reflect service that I facilitate to this location	100	20	Fixed Wireless	Served (Over 100/20 available)	Wireless
1434347	905 PINE RIDGE COURT	DECORAH	IA	52101	1	12-Provider facilitates speeds faster than that reported on the map	Provider only: The Map does not correctly reflect service that I facilitate to this location	100	20	Fixed Wireless	Served (Over 100/20 available)	Wireless
1434466	104 4TH AVENUE CT SW	EPWORTH	IA	52045	1	12-Provider facilitates speeds faster than that reported on the map	Provider only: The Map does not correctly reflect service that I facilitate to this location	100	20	Fixed Wireless	Served (Over 100/20 available)	Wireless
1434575	808 HEATHER DR	PEOSTA	IA	52068	1	12-Provider facilitates speeds faster than that reported on the map	Provider only: The Map does not correctly reflect service that I facilitate to this location	100	20	Fixed Wireless	Served (Over 100/20 available)	Wireless
1434650	10856 CEDAR RIDGE CT	PEOSTA	IA	52068	1	12-Provider facilitates speeds faster than that reported on the map	Provider only: The Map does not correctly reflect service that I facilitate to this location	100	20	Fixed Wireless	Served (Over 100/20 available)	Wireless
1434669	721 15TH AVE SE	DYERSVILLE	IA	52040	1	12-Provider facilitates speeds faster than that reported on the map	Provider only: The Map does not correctly reflect service that I facilitate to this location	100	20	Fixed Wireless	Served (Over 100/20 available)	Wireless
1434696	1209 9TH STREET	MILFORD	IA	51351	1	12-Provider facilitates speeds faster than that reported on the map	Provider only: The Map does not correctly reflect service that I facilitate to this location	100	20	Fixed Wireless	Served (Over 100/20 available)	Wireless
1434902	16764 HOLY CROSS RD	EPWORTH	IA	52045	1	12-Provider facilitates speeds faster than that reported on the map	Provider only: The Map does not correctly reflect service that I facilitate to this location	100	20	Fixed Wireless	Served (Over 100/20 available)	Wireless
1434960	405 OKOBOJI DR	FARLEY	IA	52046	1	12-Provider facilitates speeds faster than that reported on the map	Provider only: The Map does not correctly reflect service that I facilitate to this location	100	20	Fixed Wireless	Served (Over 100/20 available)	Wireless
1435030	705 28TH STREET	MILFORD	IA	51351	1	12-Provider facilitates speeds faster than that reported on the map	Provider only: The Map does not correctly reflect service that I facilitate to this location	100	20	Fixed Wireless	Served (Over 100/20 available)	Wireless
1435280	1803 24TH AVENUE WEST	SPENCER	IA	51301	1	12-Provider facilitates speeds faster than that reported on the map	Provider only: The Map does not correctly reflect service that I facilitate to this location	100	20	Fixed Wireless	Served (Over 100/20 available)	Wireless
1435368	41 HELEN AVENUE	MILFORD	IA	51351	1	12-Provider facilitates speeds faster than that reported on the map	Provider only: The Map does not correctly reflect service that I facilitate to this location	100	20	Fixed Wireless	Served (Over 100/20 available)	Wireless
1435374	821 EAST 8TH STREET	SPENCER	IA	51301	1	12-Provider facilitates speeds faster than that reported on the map	Provider only: The Map does not correctly reflect service that I facilitate to this location	100	20	Fixed Wireless	Served (Over 100/20 available)	Wireless
1435379	3438 GOLF VILLA DRIVE	MILFORD	IA	51351	1	12-Provider facilitates speeds faster than that reported on the map	Provider only: The Map does not correctly reflect service that I facilitate to this location	100	20	Fixed Wireless	Served (Over 100/20 available)	Wireless
1435416	109 RIVERSIDE AVENUE	DECORAH	IA	52101	1	12-Provider facilitates speeds faster than that reported on the map	Provider only: The Map does not correctly reflect service that I facilitate to this location	100	20	Fixed Wireless	Served (Over 100/20 available)	Wireless
1435454	1401 WEST 16TH STREET	SPENCER	IA	51301	1	12-Provider facilitates speeds faster than that reported on the map	Provider only: The Map does not correctly reflect service that I facilitate to this location	100	20	Fixed Wireless	Served (Over 100/20 available)	Wireless
1435554	755 RAILROAD STREET	RIDGEWAY	IA	52165	1	12-Provider facilitates speeds faster than that reported on the map	Provider only: The Map does not correctly reflect service that I facilitate to this location	100	20	Fixed Wireless	Served (Over 100/20 available)	Wireless
1435630	520 3RD AVENUE WEST	SPENCER	IA	51301	1	12-Provider facilitates speeds faster than that reported on the map	Provider only: The Map does not correctly reflect service that I facilitate to this location	100	20	Fixed Wireless	Served (Over 100/20 available)	Wireless
1435697	107 NORTH PINE STREET	AVOCA	IA	51521	1	12-Provider facilitates speeds faster than that reported on the map	Provider only: The Map does not correctly reflect service that I facilitate to this location	100	20	Fixed Wireless	Served (Over 100/20 available)	Wireless
1435736	15292 HOLSTEIN LN	SHERRILL	IA	52073	1	12-Provider facilitates speeds faster than that reported on the map	Provider only: The Map does not correctly reflect service that I facilitate to this location	100	20	Fixed Wireless	Served (Over 100/20 available)	Wireless
1435796	1718 2ND AVE SE	DYERSVILLE	IA	52040	1	12-Provider facilitates speeds faster than that reported on the map	Provider only: The Map does not correctly reflect service that I facilitate to this location	100	20	Fixed Wireless	Served (Over 100/20 available)	Wireless
1435809	210 E MAIN ST	EPWORTH	IA	52045	1	12-Provider facilitates speeds faster than that reported on the map	Provider only: The Map does not correctly reflect service that I facilitate to this location	100	20	Fixed Wireless	Served (Over 100/20 available)	Wireless
1435896	919 EAST 7TH STREET	SPENCER	IA	51301	1	12-Provider facilitates speeds faster than that reported on the map	Provider only: The Map does not correctly reflect service that I facilitate to this location	100	20	Fixed Wireless	Served (Over 100/20 available)	Wireless
1436027	512 WEST 11TH STREET	SPENCER	IA	51301	1	12-Provider facilitates speeds faster than that reported on the map	Provider only: The Map does not correctly reflect service that I facilitate to this location	100	20	Fixed Wireless	Served (Over 100/20 available)	Wireless
1436030	619 EAST MILWAUKEE STREET	SPENCER	IA	51301	1	12-Provider facilitates speeds faster than that reported on the map	Provider only: The Map does not correctly reflect service that I facilitate to this location	100	20	Fixed Wireless	Served (Over 100/20 available)	Wireless
1436242	22 CLOVER LANE	MILFORD	IA	51351	1	12-Provider facilitates speeds faster than that reported on the map	Provider only: The Map does not correctly reflect service that I facilitate to this location	100	20	Fixed Wireless	Served (Over 100/20 available)	Wireless
1436377	402 BROADWAY STREET EAST	DECORAH	IA	52101	1	12-Provider facilitates speeds faster than that reported on the map	Provider only: The Map does not correctly reflect service that I facilitate to this location	100	20	Fixed Wireless	Served (Over 100/20 available)	Wireless
1436543	407 3RD STREET	PERSIA	IA	51563	1	12-Provider facilitates speeds faster than that reported on the map	Provider only: The Map does not correctly reflect service that I facilitate to this location	100	20	Fixed Wireless	Served (Over 100/20 available)	Wireless
1436551	408 2ND AVENUE SOUTHEAST	SPENCER	IA	51301	1	12-Provider facilitates speeds faster than that reported on the map	Provider only: The Map does not correctly reflect service that I facilitate to this location	100	20	Fixed Wireless	Served (Over 100/20 available)	Wireless
1436704	107 WEST STREET	DECORAH	IA	52101	1	12-Provider facilitates speeds faster than that reported on the map	Provider only: The Map does not correctly reflect service that I facilitate to this location	100	20	Fixed Wireless	Served (Over 100/20 available)	Wireless
1436707	2806 CHAPLIN DRIVE	MILFORD	IA	51351	1	12-Provider facilitates speeds faster than that reported on the map	Provider only: The Map does not correctly reflect service that I facilitate to this location	100	20	Fixed Wireless	Served (Over 100/20 available)	Wireless
1436747	916 EAST 5TH STREET	SPENCER	IA	51301	1	12-Provider facilitates speeds faster than that reported on the map	Provider only: The Map does not correctly reflect service that I facilitate to this location	100	20	Fixed Wireless	Served (Over 100/20 available)	Wireless
1436807	604 1ST AVENUE SOUTHEAST	SPENCER	IA	51301	1	12-Provider facilitates speeds faster than that reported on the map	Provider only: The Map does not correctly reflect service that I facilitate to this location	100	20	Fixed Wireless	Served (Over 100/20 available)	Wireless
1436831	2775 150TH AVENUE	EVERLY	IA	51338	1	12-Provider facilitates speeds faster than that reported on the map	Provider only: The Map does not correctly reflect service that I facilitate to this location	100	20	Fixed Wireless	Served (Over 100/20 available)	Wireless
1436937	986 SUNSHINE ST	HOLY CROSS	IA	52053	1	12-Provider facilitates speeds faster than that reported on the map	Provider only: The Map does not correctly reflect service that I facilitate to this location	100	20	Fixed Wireless	Served (Over 100/20 available)	Wireless
1436942	2133 295TH AVENUE	CALMAR	IA	52132	1	12-Provider facilitates speeds faster than that reported on the map	Provider only: The Map does not correctly reflect service that I facilitate to this location	100	20	Fixed Wireless	Served (Over 100/20 available)	Wireless
1436978	303 EAST 8TH STREET	SPENCER	IA	51301	1	12-Provider facilitates speeds faster than that reported on the map	Provider only: The Map does not correctly reflect service that I facilitate to this location	100	20	Fixed Wireless	Served (Over 100/20 available)	Wireless
1437085	605 CAYUGA STREET	POMEROY	IA	50575	1	12-Provider facilitates speeds faster than that reported on the map	Provider only: The Map does not correctly reflect service that I facilitate to this location	100	20	Fixed Wireless	Served (Over 100/20 available)	Wireless
1437139	807 5TH AVE SE	DYERSVILLE	IA	52040	1	12-Provider facilitates speeds faster than that reported on the map	Provider only: The Map does not correctly reflect service that I facilitate to this location	100	20	Fixed Wireless	Served (Over 100/20 available)	Wireless
1437229	1685 SAWGRASS ROAD	DECORAH	IA	52101	1	12-Provider facilitates speeds faster than that reported on the map	Provider only: The Map does not correctly reflect service that I facilitate to this location	100	20	Fixed Wireless	Served (Over 100/20 available)	Wireless
1437524	602 CAYUGA STREET	POMEROY	IA	50575	1	12-Provider facilitates speeds faster than that reported on the map	Provider only: The Map does not correctly reflect service that I facilitate to this location	100	20	Fixed Wireless	Served (Over 100/20 available)	Wireless
1437599	712 MAIN STREET WEST	DECORAH	IA	52101	1	12-Provider facilitates speeds faster than that reported on the map	Provider only: The Map does not correctly reflect service that I facilitate to this location	100	20	Fixed Wireless	Served (Over 100/20 available)	Wireless
1437600	26763 NEW VIENNA RD	FARLEY	IA	52046	1	12-Provider facilitates speeds faster than that reported on the map	Provider only: The Map does not correctly reflect service that I facilitate to this location	100	20	Fixed Wireless	Served (Over 100/20 available)	Wireless
1437608	322 WEST 2ND STREET	SPENCER	IA	51301	1	12-Provider facilitates speeds faster than that reported on the map	Provider only: The Map does not correctly reflect service that I facilitate to this location	100	20	Fixed Wireless	Served (Over 100/20 available)	Wireless
1437686	21788 COTTAGE HILL RD	DURANGO	IA	52039	1	12-Provider facilitates speeds faster than that reported on the map	Provider only: The Map does not correctly reflect service that I facilitate to this location	100	20	Fixed Wireless	Served (Over 100/20 available)	Wireless
1437782	926 5TH AVENUE WEST	SPENCER	IA	51301	1	12-Provider facilitates speeds faster than that reported on the map	Provider only: The Map does not correctly reflect service that I facilitate to this location	100	20	Fixed Wireless	Served (Over 100/20 available)	Wireless
1437806	904 LAKEVIEW DRIVE	ARNOLDS PARK	IA	51331	1	12-Provider facilitates speeds faster than that reported on the map	Provider only: The Map does not correctly reflect service that I facilitate to this location	100	20	Fixed Wireless	Served (Over 100/20 available)	Wireless
1437817	316 NORTHWEST 1ST STREET	FOSTORIA	IA	51340	1	12-Provider facilitates speeds faster than that reported on the map	Provider only: The Map does not correctly reflect service that I facilitate to this location	100	20	Fixed Wireless	Served (Over 100/20 available)	Wireless
1437872	2023 HIGHWAY 86	MILFORD	IA	51351	1	12-Provider facilitates speeds faster than that reported on the map	Provider only: The Map does not correctly reflect service that I facilitate to this location	100	20	Fixed Wireless	Served (Over 100/20 available)	Wireless
1437887	711 EAST 11TH STREET	SPENCER	IA	51301	1	12-Provider facilitates speeds faster than that reported on the map	Provider only: The Map does not correctly reflect service that I facilitate to this location	100	20	Fixed Wireless	Served (Over 100/20 available)	Wireless
1437919	861 RYLEE CT	PEOSTA	IA	52068	1	12-Provider facilitates speeds faster than that reported on the map	Provider only: The Map does not correctly reflect service that I facilitate to this location	100	20	Fixed Wireless	Served (Over 100/20 available)	Wireless
1437981	1115 18TH AVENUE WEST	SPENCER	IA	51301	1	12-Provider facilitates speeds faster than that reported on the map	Provider only: The Map does not correctly reflect service that I facilitate to this location	100	20	Fixed Wireless	Served (Over 100/20 available)	Wireless
1438028	20700 232ND AVENUE	MILFORD	IA	51351	1	12-Provider facilitates speeds faster than that reported on the map	Provider only: The Map does not correctly reflect service that I facilitate to this location	100	20	Fixed Wireless	Served (Over 100/20 available)	Wireless
1438156	65 HELEN AVENUE	MILFORD	IA	51351	1	12-Provider facilitates speeds faster than that reported on the map	Provider only: The Map does not correctly reflect service that I facilitate to this location	100	20	Fixed Wireless	Served (Over 100/20 available)	Wireless
1438222	10714 EAGLE RIDGE CT	PEOSTA	IA	52068	1	12-Provider facilitates speeds faster than that reported on the map	Provider only: The Map does not correctly reflect service that I facilitate to this location	100	20	Fixed Wireless	Served (Over 100/20 available)	Wireless
1438295	10860 CARDINAL DR	PEOSTA	IA	52068	1	12-Provider facilitates speeds faster than that reported on the map	Provider only: The Map does not correctly reflect service that I facilitate to this location	100	20	Fixed Wireless	Served (Over 100/20 available)	Wireless
1438329	2008 22ND AVENUE WEST	SPENCER	IA	51301	1	12-Provider facilitates speeds faster than that reported on the map	Provider only: The Map does not correctly reflect service that I facilitate to this location	100	20	Fixed Wireless	Served (Over 100/20 available)	Wireless
1438347	6082 FOREST HILLS DR	DUBUQUE	IA	52002	1	12-Provider facilitates speeds faster than that reported on the map	Provider only: The Map does not correctly reflect service that I facilitate to this location	100	20	Fixed Wireless	Served (Over 100/20 available)	Wireless
1438353	2127 1ST AVENUE EAST	SPENCER	IA	51301	1	12-Provider facilitates speeds faster than that reported on the map	Provider only: The Map does not correctly reflect service that I facilitate to this location	100	20	Fixed Wireless	Served (Over 100/20 available)	Wireless
1438386	807 SUNSHINE RUN	ARNOLDS PARK	IA	51331	1	12-Provider facilitates speeds faster than that reported on the map	Provider only: The Map does not correctly reflect service that I facilitate to this location	100	20	Fixed Wireless	Served (Over 100/20 available)	Wireless
1438408	716 CAYUGA STREET	POMEROY	IA	50575	1	12-Provider facilitates speeds faster than that reported on the map	Provider only: The Map does not correctly reflect service that I facilitate to this location	100	20	Fixed Wireless	Served (Over 100/20 available)	Wireless
1438466	24671 NEW VIENNA RD	EPWORTH	IA	52045	1	12-Provider facilitates speeds faster than that reported on the map	Provider only: The Map does not correctly reflect service that I facilitate to this location	100	20	Fixed Wireless	Served (Over 100/20 available)	Wireless
1438485	1001 RIDGE ROAD	DECORAH	IA	52101	1	12-Provider facilitates speeds faster than that reported on the map	Provider only: The Map does not correctly reflect service that I facilitate to this location	100	20	Fixed Wireless	Served (Over 100/20 available)	Wireless
1438539	208 EMERALD MEADOWS DRIVE	ARNOLDS PARK	IA	51331	1	12-Provider facilitates speeds faster than that reported on the map	Provider only: The Map does not correctly reflect service that I facilitate to this location	100	20	Fixed Wireless	Served (Over 100/20 available)	Wireless
1438813	1335 1ST AVE W	FARLEY	IA	52046	1	12-Provider facilitates speeds faster than that reported on the map	Provider only: The Map does not correctly reflect service that I facilitate to this location	100	20	Fixed Wireless	Served (Over 100/20 available)	Wireless
1438817	1105 H AVENUE	MILFORD	IA	51351	1	12-Provider facilitates speeds faster than that reported on the map	Provider only: The Map does not correctly reflect service that I facilitate to this location	100	20	Fixed Wireless	Served (Over 100/20 available)	Wireless
1438830	404 MAIN STREET	POMEROY	IA	50575	1	12-Provider facilitates speeds faster than that reported on the map	Provider only: The Map does not correctly reflect service that I facilitate to this location	100	20	Fixed Wireless	Served (Over 100/20 available)	Wireless
1438836	2426 STONEBRIAR CT	DUBUQUE	IA	52002	1	12-Provider facilitates speeds faster than that reported on the map	Provider only: The Map does not correctly reflect service that I facilitate to this location	100	20	Fixed Wireless	Served (Over 100/20 available)	Wireless
1438991	913 2ND ST SW	DYERSVILLE	IA	52040	1	12-Provider facilitates speeds faster than that reported on the map	Provider only: The Map does not correctly reflect service that I facilitate to this location	100	20	Fixed Wireless	Served (Over 100/20 available)	Wireless
1439079	602 1ST AVENUE SOUTHWEST	SPENCER	IA	51301	1	12-Provider facilitates speeds faster than that reported on the map	Provider only: The Map does not correctly reflect service that I facilitate to this location	100	20	Fixed Wireless	Served (Over 100/20 available)	Wireless
1439114	2547 WHISPERING PINES ROAD	DECORAH	IA	52101	1	12-Provider facilitates speeds faster than that reported on the map	Provider only: The Map does not correctly reflect service that I facilitate to this location	100	20	Fixed Wireless	Served (Over 100/20 available)	Wireless
1439271	1510 4TH AVENUE WEST	SPENCER	IA	51301	1	12-Provider facilitates speeds faster than that reported on the map	Provider only: The Map does not correctly reflect service that I facilitate to this location	100	20	Fixed Wireless	Served (Over 100/20 available)	Wireless
1439389	126 HILLSIDE DRIVE	MINDEN	IA	51553	1	12-Provider facilitates speeds faster than that reported on the map	Provider only: The Map does not correctly reflect service that I facilitate to this location	100	20	Fixed Wireless	Served (Over 100/20 available)	Wireless
1439417	912 1ST ST SW	DYERSVILLE	IA	52040	1	12-Provider facilitates speeds faster than that reported on the map	Provider only: The Map does not correctly reflect service that I facilitate to this location	100	20	Fixed Wireless	Served (Over 100/20 available)	Wireless
1439483	103 4TH STREET	MINDEN	IA	51553	1	12-Provider facilitates speeds faster than that reported on the map	Provider only: The Map does not correctly reflect service that I facilitate to this location	100	20	Fixed Wireless	Served (Over 100/20 available)	Wireless

1439491	821 EAST MILWAUKEE STREET	SPENCER	IA	51301	1	12-Provider facilitates speeds faster than that reported on the map	Provider only: The Map does not correctly reflect service that I facilitate to this location	100	20	Fixed Wireless	Served (Over 100/20 available)	Wireless
1439539	504 DAM ROAD	ARNOLDS PARK	IA	51331	1	12-Provider facilitates speeds faster than that reported on the map	Provider only: The Map does not correctly reflect service that I facilitate to this location	100	20	Fixed Wireless	Served (Over 100/20 available)	Wireless
1439551	102 HIGHWAY AVENUE SOUTHWEST	FOSTORIA	IA	51301	1	12-Provider facilitates speeds faster than that reported on the map	Provider only: The Map does not correctly reflect service that I facilitate to this location	100	20	Fixed Wireless	Served (Over 100/20 available)	Wireless
1439600	902 EAST 14TH STREET	SPENCER	IA	51301	1	12-Provider facilitates speeds faster than that reported on the map	Provider only: The Map does not correctly reflect service that I facilitate to this location	100	20	Fixed Wireless	Served (Over 100/20 available)	Wireless
1439658	15 19TH STREET SOUTHEAST	SPENCER	IA	51301	1	12-Provider facilitates speeds faster than that reported on the map	Provider only: The Map does not correctly reflect service that I facilitate to this location	100	20	Fixed Wireless	Served (Over 100/20 available)	Wireless
1439668	116 WASHINGTON STREET NORTH	CALMAR	IA	52132	1	12-Provider facilitates speeds faster than that reported on the map	Provider only: The Map does not correctly reflect service that I facilitate to this location	100	20	Fixed Wireless	Served (Over 100/20 available)	Wireless
1439675	3403 WEST MILWAUKEE STREET	SPENCER	IA	51301	1	12-Provider facilitates speeds faster than that reported on the map	Provider only: The Map does not correctly reflect service that I facilitate to this location	100	20	Fixed Wireless	Served (Over 100/20 available)	Wireless
1439735	510 BRADY STREET	MINDEN	IA	51553	1	12-Provider facilitates speeds faster than that reported on the map	Provider only: The Map does not correctly reflect service that I facilitate to this location	100	20	Fixed Wireless	Served (Over 100/20 available)	Wireless
1439873	7779 BURDS RD	PEOSTA	IA	52068	1	12-Provider facilitates speeds faster than that reported on the map	Provider only: The Map does not correctly reflect service that I facilitate to this location	100	20	Fixed Wireless	Served (Over 100/20 available)	Wireless
1440021	8722 BIERMAN RD	EPWORTH	IA	52045	1	12-Provider facilitates speeds faster than that reported on the map	Provider only: The Map does not correctly reflect service that I facilitate to this location	100	20	Fixed Wireless	Served (Over 100/20 available)	Wireless
1440159	7437 DUTCH LANE RD	EPWORTH	IA	52045	1	12-Provider facilitates speeds faster than that reported on the map	Provider only: The Map does not correctly reflect service that I facilitate to this location	100	20	Fixed Wireless	Served (Over 100/20 available)	Wireless
1440221	708 3RD AVE SE	DYERSVILLE	IA	52040	1	12-Provider facilitates speeds faster than that reported on the map	Provider only: The Map does not correctly reflect service that I facilitate to this location	100	20	Fixed Wireless	Served (Over 100/20 available)	Wireless
1440262	541 WEST LANE	SPENCER	IA	51301	1	12-Provider facilitates speeds faster than that reported on the map	Provider only: The Map does not correctly reflect service that I facilitate to this location	100	20	Fixed Wireless	Served (Over 100/20 available)	Wireless
1440291	1402 TERRACE PARK BOULEVARD	MILFORD	IA	51351	1	12-Provider facilitates speeds faster than that reported on the map	Provider only: The Map does not correctly reflect service that I facilitate to this location	100	20	Fixed Wireless	Served (Over 100/20 available)	Wireless
1440306	602 5TH AVE SE	DYERSVILLE	IA	52040	1	12-Provider facilitates speeds faster than that reported on the map	Provider only: The Map does not correctly reflect service that I facilitate to this location	100	20	Fixed Wireless	Served (Over 100/20 available)	Wireless
1440316	512 2ND ST NW	DYERSVILLE	IA	52040	1	12-Provider facilitates speeds faster than that reported on the map	Provider only: The Map does not correctly reflect service that I facilitate to this location	100	20	Fixed Wireless	Served (Over 100/20 available)	Wireless
1440364	1406 12TH AVENUE SOUTHEAST	SPENCER	IA	51301	1	12-Provider facilitates speeds faster than that reported on the map	Provider only: The Map does not correctly reflect service that I facilitate to this location	100	20	Fixed Wireless	Served (Over 100/20 available)	Wireless
1440439	624 4TH ST SE	DYERSVILLE	IA	52040	1	12-Provider facilitates speeds faster than that reported on the map	Provider only: The Map does not correctly reflect service that I facilitate to this location	100	20	Fixed Wireless	Served (Over 100/20 available)	Wireless
1440458	26718 TOM LUCAS RD	HOLY CROSS	IA	52053	1	12-Provider facilitates speeds faster than that reported on the map	Provider only: The Map does not correctly reflect service that I facilitate to this location	100	20	Fixed Wireless	Served (Over 100/20 available)	Wireless
1440510	513 NORTH STREET	UNDERWOOD	IA	51576	1	12-Provider facilitates speeds faster than that reported on the map	Provider only: The Map does not correctly reflect service that I facilitate to this location	100	20	Fixed Wireless	Served (Over 100/20 available)	Wireless
1440579	3201 PRAIRIE MEADOW DRIVE	MILFORD	IA	51351	1	12-Provider facilitates speeds faster than that reported on the map	Provider only: The Map does not correctly reflect service that I facilitate to this location	100	20	Fixed Wireless	Served (Over 100/20 available)	Wireless
1440667	2010 TIMBER RIDGE DR SE	DYERSVILLE	IA	52040	1	12-Provider facilitates speeds faster than that reported on the map	Provider only: The Map does not correctly reflect service that I facilitate to this location	100	20	Fixed Wireless	Served (Over 100/20 available)	Wireless
1440688	812 26TH STREET	MILFORD	IA	51351	1	12-Provider facilitates speeds faster than that reported on the map	Provider only: The Map does not correctly reflect service that I facilitate to this location	100	20	Fixed Wireless	Served (Over 100/20 available)	Wireless
1440717	545 MONUMENT DRIVE	ARNOLDS PARK	IA	51331	1	12-Provider facilitates speeds faster than that reported on the map	Provider only: The Map does not correctly reflect service that I facilitate to this location	100	20	Fixed Wireless	Served (Over 100/20 available)	Wireless
1440755	608 CROWN LINE DR	EPWORTH	IA	52045	1	12-Provider facilitates speeds faster than that reported on the map	Provider only: The Map does not correctly reflect service that I facilitate to this location	100	20	Fixed Wireless	Served (Over 100/20 available)	Wireless
1440775	1122 1 1/2 ST SW	DYERSVILLE	IA	52040	1	12-Provider facilitates speeds faster than that reported on the map	Provider only: The Map does not correctly reflect service that I facilitate to this location	100	20	Fixed Wireless	Served (Over 100/20 available)	Wireless
1440813	1420 1ST AVENUE EAST	SPENCER	IA	51301	1	12-Provider facilitates speeds faster than that reported on the map	Provider only: The Map does not correctly reflect service that I facilitate to this location	100	20	Fixed Wireless	Served (Over 100/20 available)	Wireless
1440946	1109 LINDEN STREET	DECORAH	IA	52101	1	12-Provider facilitates speeds faster than that reported on the map	Provider only: The Map does not correctly reflect service that I facilitate to this location	100	20	Fixed Wireless	Served (Over 100/20 available)	Wireless
1441034	514 COUNTRY CLUB CT	DYERSVILLE	IA	52040	1	12-Provider facilitates speeds faster than that reported on the map	Provider only: The Map does not correctly reflect service that I facilitate to this location	100	20	Fixed Wireless	Served (Over 100/20 available)	Wireless
1441086	200 4TH STREET SOUTHWEST	SPENCER	IA	51301	1	12-Provider facilitates speeds faster than that reported on the map	Provider only: The Map does not correctly reflect service that I facilitate to this location	100	20	Fixed Wireless	Served (Over 100/20 available)	Wireless
1441150	1305 7TH STREET	MILFORD	IA	51351	1	12-Provider facilitates speeds faster than that reported on the map	Provider only: The Map does not correctly reflect service that I facilitate to this location	100	20	Fixed Wireless	Served (Over 100/20 available)	Wireless
1441155	375 SOUTH EMERALD DRIVE	ARNOLDS PARK	IA	51331	1	12-Provider facilitates speeds faster than that reported on the map	Provider only: The Map does not correctly reflect service that I facilitate to this location	100	20	Fixed Wireless	Served (Over 100/20 available)	Wireless
1441227	2649 150TH AVENUE	MILFORD	IA	51351	1	12-Provider facilitates speeds faster than that reported on the map	Provider only: The Map does not correctly reflect service that I facilitate to this location	100	20	Fixed Wireless	Served (Over 100/20 available)	Wireless
1441303	345 RAILROAD STREET	RIDGEWAY	IA	52165	1	12-Provider facilitates speeds faster than that reported on the map	Provider only: The Map does not correctly reflect service that I facilitate to this location	100	20	Fixed Wireless	Served (Over 100/20 available)	Wireless
1441356	1614 9TH AVENUE EAST	SPENCER	IA	51301	1	12-Provider facilitates speeds faster than that reported on the map	Provider only: The Map does not correctly reflect service that I facilitate to this location	100	20	Fixed Wireless	Served (Over 100/20 available)	Wireless
1441404	1106 MCNAUGHTON WAY	SPENCER	IA	51301	1	12-Provider facilitates speeds faster than that reported on the map	Provider only: The Map does not correctly reflect service that I facilitate to this location	100	20	Fixed Wireless	Served (Over 100/20 available)	Wireless
1441489	725 RIDGE ROAD	DECORAH	IA	52101	1	12-Provider facilitates speeds faster than that reported on the map	Provider only: The Map does not correctly reflect service that I facilitate to this location	100	20	Fixed Wireless	Served (Over 100/20 available)	Wireless
1441812	1202 K AVENUE	MILFORD	IA	51351	1	12-Provider facilitates speeds faster than that reported on the map	Provider only: The Map does not correctly reflect service that I facilitate to this location	100	20	Fixed Wireless	Served (Over 100/20 available)	Wireless
1441830	84 HELEN AVENUE	MILFORD	IA	51351	1	12-Provider facilitates speeds faster than that reported on the map	Provider only: The Map does not correctly reflect service that I facilitate to this location	100	20	Fixed Wireless	Served (Over 100/20 available)	Wireless
1441891	7895 BURDS RD	PEOSTA	IA	52068	1	12-Provider facilitates speeds faster than that reported on the map	Provider only: The Map does not correctly reflect service that I facilitate to this location	100	20	Fixed Wireless	Served (Over 100/20 available)	Wireless
1442032	1012 SUNSHINE RUN	ARNOLDS PARK	IA	51331	1	12-Provider facilitates speeds faster than that reported on the map	Provider only: The Map does not correctly reflect service that I facilitate to this location	100	20	Fixed Wireless	Served (Over 100/20 available)	Wireless
1442091	115 E MAIN ST	EPWORTH	IA	52045	1	12-Provider facilitates speeds faster than that reported on the map	Provider only: The Map does not correctly reflect service that I facilitate to this location	100	20	Fixed Wireless	Served (Over 100/20 available)	Wireless
1442115	3002 270TH STREET	RIDGEWAY	IA	52165	1	12-Provider facilitates speeds faster than that reported on the map	Provider only: The Map does not correctly reflect service that I facilitate to this location	100	20	Fixed Wireless	Served (Over 100/20 available)	Wireless
1442536	309 6TH AVENUE	PERSIA	IA	51563	1	12-Provider facilitates speeds faster than that reported on the map	Provider only: The Map does not correctly reflect service that I facilitate to this location	100	20	Fixed Wireless	Served (Over 100/20 available)	Wireless
1442542	1500 KIRBY STREET	MILFORD	IA	51351	1	12-Provider facilitates speeds faster than that reported on the map	Provider only: The Map does not correctly reflect service that I facilitate to this location	100	20	Fixed Wireless	Served (Over 100/20 available)	Wireless
1442573	3600 WEST MILWAUKEE STREET	SPENCER	IA	51301	1	12-Provider facilitates speeds faster than that reported on the map	Provider only: The Map does not correctly reflect service that I facilitate to this location	100	20	Fixed Wireless	Served (Over 100/20 available)	Wireless
1442694	3565 260TH AVENUE	SPENCER	IA	51301	1	12-Provider facilitates speeds faster than that reported on the map	Provider only: The Map does not correctly reflect service that I facilitate to this location	100	20	Fixed Wireless	Served (Over 100/20 available)	Wireless
1442752	710 EAST 5TH STREET	SPENCER	IA	51301	1	12-Provider facilitates speeds faster than that reported on the map	Provider only: The Map does not correctly reflect service that I facilitate to this location	100	20	Fixed Wireless	Served (Over 100/20 available)	Wireless
1442754	313 SOUTH 1ST STREET	DICKENS	IA	51333	1	12-Provider facilitates speeds faster than that reported on the map	Provider only: The Map does not correctly reflect service that I facilitate to this location	100	20	Fixed Wireless	Served (Over 100/20 available)	Wireless
1442843	6126 FOREST HILLS DR	DUBUQUE	IA	52002	1	12-Provider facilitates speeds faster than that reported on the map	Provider only: The Map does not correctly reflect service that I facilitate to this location	100	20	Fixed Wireless	Served (Over 100/20 available)	Wireless
1442864	24219 N BANKSTON RD	EPWORTH	IA	52045	1	12-Provider facilitates speeds faster than that reported on the map	Provider only: The Map does not correctly reflect service that I facilitate to this location	100	20	Fixed Wireless	Served (Over 100/20 available)	Wireless
1442882	88 HELEN AVENUE	MILFORD	IA	51351	1	12-Provider facilitates speeds faster than that reported on the map	Provider only: The Map does not correctly reflect service that I facilitate to this location	100	20	Fixed Wireless	Served (Over 100/20 available)	Wireless
1442915	507 MAIN STREET EAST	DECORAH	IA	52101	1	12-Provider facilitates speeds faster than that reported on the map	Provider only: The Map does not correctly reflect service that I facilitate to this location	100	20	Fixed Wireless	Served (Over 100/20 available)	Wireless
1442918	828 2ND ST NE	DYERSVILLE	IA	52040	1	12-Provider facilitates speeds faster than that reported on the map	Provider only: The Map does not correctly reflect service that I facilitate to this location	100	20	Fixed Wireless	Served (Over 100/20 available)	Wireless
1443019	206 2ND ST SE	FARLEY	IA	52046	1	12-Provider facilitates speeds faster than that reported on the map	Provider only: The Map does not correctly reflect service that I facilitate to this location	100	20	Fixed Wireless	Served (Over 100/20 available)	Wireless
1443145	603 Q AVENUE	MILFORD	IA	51351	1	12-Provider facilitates speeds faster than that reported on the map	Provider only: The Map does not correctly reflect service that I facilitate to this location	100	20	Fixed Wireless	Served (Over 100/20 available)	Wireless
1443274	329 EAST PARK STREET	SPENCER	IA	51301	1	12-Provider facilitates speeds faster than that reported on the map	Provider only: The Map does not correctly reflect service that I facilitate to this location	100	20	Fixed Wireless	Served (Over 100/20 available)	Wireless
1443311	1910 SMITH ST	NEW VIENNA	IA	52065	1	12-Provider facilitates speeds faster than that reported on the map	Provider only: The Map does not correctly reflect service that I facilitate to this location	100	20	Fixed Wireless	Served (Over 100/20 available)	Wireless
1443564	19598 CALONDER RD	DURANGO	IA	52039	1	12-Provider facilitates speeds faster than that reported on the map	Provider only: The Map does not correctly reflect service that I facilitate to this location	100	20	Fixed Wireless	Served (Over 100/20 available)	Wireless
1443592	624 5TH ST SE	DYERSVILLE	IA	52040	1	12-Provider facilitates speeds faster than that reported on the map	Provider only: The Map does not correctly reflect service that I facilitate to this location	100	20	Fixed Wireless	Served (Over 100/20 available)	Wireless
1443632	501 1ST ST N	FARLEY	IA	52046	1	12-Provider facilitates speeds faster than that reported on the map	Provider only: The Map does not correctly reflect service that I facilitate to this location	100	20	Fixed Wireless	Served (Over 100/20 available)	Wireless
1443683	901 EAST 3RD STREET	SPENCER	IA	51301	1	12-Provider facilitates speeds faster than that reported on the map	Provider only: The Map does not correctly reflect service that I facilitate to this location	100	20	Fixed Wireless	Served (Over 100/20 available)	Wireless
1443717	807 6TH STREET	MILFORD	IA	51351	1	12-Provider facilitates speeds faster than that reported on the map	Provider only: The Map does not correctly reflect service that I facilitate to this location	100	20	Fixed Wireless	Served (Over 100/20 available)	Wireless
1443725	401 1ST AVE E	DYERSVILLE	IA	52040	1	12-Provider facilitates speeds faster than that reported on the map	Provider only: The Map does not correctly reflect service that I facilitate to this location	100	20	Fixed Wireless	Served (Over 100/20 available)	Wireless
1443749	107 CHURCH ST	LUXEMBURG	IA	52056	1	12-Provider facilitates speeds faster than that reported on the map	Provider only: The Map does not correctly reflect service that I facilitate to this location	100	20	Fixed Wireless	Served (Over 100/20 available)	Wireless
1443798	525 7TH AVE SE	DYERSVILLE	IA	52040	1	12-Provider facilitates speeds faster than that reported on the map	Provider only: The Map does not correctly reflect service that I facilitate to this location	100	20	Fixed Wireless	Served (Over 100/20 available)	Wireless
1443924	2100 11TH AVENUE SOUTHWEST	SPENCER	IA	51301	1	12-Provider facilitates speeds faster than that reported on the map	Provider only: The Map does not correctly reflect service that I facilitate to this location	100	20	Fixed Wireless	Served (Over 100/20 available)	Wireless
1444046	306 EAST 19TH STREET	SPENCER	IA	51301	1	12-Provider facilitates speeds faster than that reported on the map	Provider only: The Map does not correctly reflect service that I facilitate to this location	100	20	Fixed Wireless	Served (Over 100/20 available)	Wireless
1444063	638 5TH ST SW	DYERSVILLE	IA	52040	1	12-Provider facilitates speeds faster than that reported on the map	Provider only: The Map does not correctly reflect service that I facilitate to this location	100	20	Fixed Wireless	Served (Over 100/20 available)	Wireless
1444191	1107 BREEZY MEADOW LANE	SPENCER	IA	51301	1	12-Provider facilitates speeds faster than that reported on the map	Provider only: The Map does not correctly reflect service that I facilitate to this location	100	20	Fixed Wireless	Served (Over 100/20 available)	Wireless
1444211	229 DAM ROAD	ARNOLDS PARK	IA	51331	1	12-Provider facilitates speeds faster than that reported on the map	Provider only: The Map does not correctly reflect service that I facilitate to this location	100	20	Fixed Wireless	Served (Over 100/20 available)	Wireless
1444213	22007 RIDGE RD	HOLY CROSS	IA	52053	1	12-Provider facilitates speeds faster than that reported on the map	Provider only: The Map does not correctly reflect service that I facilitate to this location	100	20	Fixed Wireless	Served (Over 100/20 available)	Wireless
1444387	705 GRAND AVENUE	SPENCER	IA	51301	1	12-Provider facilitates speeds faster than that reported on the map	Provider only: The Map does not correctly reflect service that I facilitate to this location	100	20	Fixed Wireless	Served (Over 100/20 available)	Wireless
1444388	148 14TH AVE SW	DYERSVILLE	IA	52040	1	12-Provider facilitates speeds faster than that reported on the map	Provider only: The Map does not correctly reflect service that I facilitate to this location	100	20	Fixed Wireless	Served (Over 100/20 available)	Wireless
1444498	1111 8TH AVENUE WEST	SPENCER	IA	51301	1	12-Provider facilitates speeds faster than that reported on the map	Provider only: The Map does not correctly reflect service that I facilitate to this location	100	20	Fixed Wireless	Served (Over 100/20 available)	Wireless
1444520	424 WYATT DR	PEOSTA	IA	52068	1	12-Provider facilitates speeds faster than that reported on the map	Provider only: The Map does not correctly reflect service that I facilitate to this location	100	20	Fixed Wireless	Served (Over 100/20 available)	Wireless
1444584	306 EAST 11TH STREET	SPENCER	IA	51301	1	12-Provider facilitates speeds faster than that reported on the map	Provider only: The Map does not correctly reflect service that I facilitate to this location	100	20	Fixed Wireless	Served (Over 100/20 available)	Wireless
1444590	12701 GUN CLUB RD	EPWORTH	IA	52045	1	12-Provider facilitates speeds faster than that reported on the map	Provider only: The Map does not correctly reflect service that I facilitate to this location	100	20	Fixed Wireless	Served (Over 100/20 available)	Wireless
1444628	306 11TH STREET PLAZA SOUTHWEST	SPENCER	IA	51301	1	12-Provider facilitates speeds faster than that reported on the map	Provider only: The Map does not correctly reflect service that I facilitate to this location	100	20	Fixed Wireless	Served (Over 100/20 available)	Wireless
1444648	109 KING STREET	FONDA	IA	50540	1	12-Provider facilitates speeds faster than that reported on the map	Provider only: The Map does not correctly reflect service that I facilitate to this location	100	20	Fixed Wireless	Served (Over 100/20 available)	Wireless
1444658	716 AMARA CT	PEOSTA	IA	52068	1	12-Provider facilitates speeds faster than that reported on the map	Provider only: The Map does not correctly reflect service that I facilitate to this location	100	20	Fixed Wireless	Served (Over 100/20 available)	Wireless
1444727	504 CAYUGA STREET	POMEROY	IA	50575	1	12-Provider facilitates speeds faster than that reported on the map	Provider only: The Map does not correctly reflect service that I facilitate to this location	100	20	Fixed Wireless	Served (Over 100/20 available)	Wireless
1444742	910 SUNSHINE RUN	ARNOLDS PARK	IA	51331	1	12-Provider facilitates speeds faster than that reported on the map	Provider only: The Map does not correctly reflect service that I facilitate to this location	100	20	Fixed Wireless	Served (Over 100/20 available)	Wireless
1444751	2498 170TH AVENUE	DECORAH	IA	52101	1	12-Provider facilitates speeds faster than that reported on the map	Provider only: The Map does not correctly reflect service that I facilitate to this location	100	20	Fixed Wireless	Served (Over 100/20 available)	Wireless
1444769	417 11TH AVE SE	DYERSVILLE	IA	52040	1	12-Provider facilitates speeds faster than that reported on the map	Provider only: The Map does not correctly reflect service that I facilitate to this location	100	20	Fixed Wireless	Served (Over 100/20 available)	Wireless
1444802	2001 22ND AVENUE WEST	SPENCER	IA	51301	1	12-Provider facilitates speeds faster than that reported on the map	Provider only: The Map does not correctly reflect service that I facilitate to this location	100	20	Fixed Wireless	Served (Over 100/20 available)	Wireless
1444857	2112 22ND AVENUE WEST	SPENCER	IA	51301	1	12-Provider facilitates speeds faster than that reported on the map	Provider only: The Map does not correctly reflect service that I facilitate to this location	100	20	Fixed Wireless	Served (Over 100/20 available)	Wireless
1444858	1604 MCNAUGHTON WAY	SPENCER	IA	51301	1	12-Provider facilitates speeds faster than that reported on the map	Provider only: The Map does not correctly reflect service that I facilitate to this location	100	20	Fixed Wireless	Served (Over 100/20 available)	Wireless
1444919	204 PHEASANT LANE	MILFORD	IA	51351	1	12-Provider facilitates speeds faster than that reported on the map	Provider only: The Map does not correctly reflect service that I facilitate to this location	100	20	Fixed Wireless	Served (Over 100/20 available)	Wireless
1444952	2013 OKOBOJI BOULEVARD	MILFORD	IA	51351	1	12-Provider facilitates speeds faster than that reported on the map	Provider only: The Map does not correctly reflect service that I facilitate to this location	100	20	Fixed Wireless	Served (Over 100/20 available)	Wireless
1445068	2350 270TH AVENUE	RIDGEWAY	IA	52165	1	12-Provider facilitates speeds faster than that reported on the map	Provider only: The Map does not correctly reflect service that I facilitate to this location	100	20	Fixed Wireless	Served (Over 100/20 available)	Wireless
1445072	105 4TH AVE NE	FARLEY	IA	52046	1	12-Provider facilitates speeds faster than that reported on the map	Provider only: The Map does not correctly reflect service that I facilitate to this location	100	20	Fixed Wireless	Served (Over 100/20 available)	Wireless
1445075	709 CENTER AVENUE	DECORAH	IA	52101	1	12-Provider facilitates speeds faster than that reported on the map	Provider only: The Map does not correctly reflect service that I facilitate to this location	100	20	Fixed Wireless	Served (Over 100/20 available)	Wireless
1445245	210 7TH ST SE	FARLEY	IA	52046	1	12-Provider facilitates speeds faster than that reported on the map	Provider only: The Map does not correctly reflect service that I facilitate to this location	100	20	Fixed Wireless	Served (Over 100/20 available)	Wireless
1445302	627 2ND ST NW	DYERSVILLE	IA	52040	1	12-Provider facilitates speeds faster than that reported on the map	Provider only: The Map does not correctly reflect service that I facilitate to this location	100	20	Fixed Wireless	Served (Over 100/20 available)	Wireless
1445339	1710 4TH AVENUE WEST	SPENCER	IA	51301	1	12-Provider facilitates speeds faster than that reported on the map	Provider only: The Map does not correctly reflect service that I facilitate to this location	100	20	Fixed Wireless	Served (Over 100/20 available)	Wireless
1445421	511 10TH AVE SE	DYERSVILLE	IA	52040	1	12-Provider facilitates speeds faster than that reported on the map	Provider only: The Map does not correctly reflect service that I facilitate to this location	100	20	Fixed Wireless	Served (Over 100/20 available)	Wireless
1445437	205 4TH ST SE	FARLEY	IA	52046	1	12-Provider facilitates speeds faster than that reported on the map	Provider only: The Map does not correctly reflect service that I facilitate to this location	100	20	Fixed Wireless	Served (Over 100/20 available)	Wireless
1445508	22268 PARK HOLLOW RD	HOLY CROSS	IA	52053	1	12-Provider facilitates speeds faster than that reported on the map	Provider only: The Map does not correctly reflect service that I facilitate to this location	100	20	Fixed Wireless	Served (Over 100/20 available)	Wireless
1445586	917 WEST 4TH STREET	SPENCER	IA	51301	1	12-Provider facilitates speeds faster than that reported on the map	Provider only: The Map does not correctly reflect service that I facilitate to this location	100	20	Fixed Wireless	Served (Over 100/20 available)	Wireless
1445695	10943 MOCKINGBIRD DR	PEOSTA	IA	52068	1	12-Provider facilitates speeds faster than that reported on the map	Provider only: The Map does not correctly reflect service that I facilitate to this location	100	20	Fixed Wireless	Served (Over 100/20 available)	Wireless
1445732	101 2ND AVE SE	FARLEY	IA	52046	1	12-Provider facilitates speeds faster than that reported on the map	Provider only: The Map does not correctly reflect service that I facilitate to this location	100	20	Fixed Wireless	Served (Over 100/20 available)	Wireless
1445796	1309 1ST AVENUE WEST	SPENCER	IA	51301	1	12-Provider facilitates speeds faster than that reported on the map	Provider only: The Map does not correctly reflect service that I facilitate to this location	100	20	Fixed Wireless	Served (Over 100/20 available)	Wireless
1445812	426 4TH AVE NE	DYERSVILLE	IA	52040	1	12-Provider facilitates speeds faster than that reported on the map	Provider only: The Map does not correctly reflect service that I facilitate to this location	100	20	Fixed Wireless	Served (Over 100/20 available)	Wireless
1445858	307 EAST 18TH STREET	SPENCER	IA	51301	1	12-Provider facilitates speeds faster than that reported on the map	Provider only: The Map does not correctly reflect service that I facilitate to this location	100	20	Fixed Wireless	Served (Over 100/20 available)	Wireless
1445995	23446 HANTELMAN RD	SHERRILL	IA	52073	1	12-Provider facilitates speeds faster than that reported on the map	Provider only: The Map does not correctly reflect service that I facilitate to this location	100	20	Fixed Wireless	Served (Over 100/20 available)	Wireless
1446005	3070 240TH STREET	RIDGEWAY	IA	52165	1	12-Provider facilitates speeds faster than that reported on the map	Provider only: The Map does not correctly reflect service that I facilitate to this location	100	20	Fixed Wireless	Served (Over 100/20 available)	Wireless
1446007	1409 1ST AVENUE EAST	SPENCER	IA	51301	1	12-Provider facilitates speeds faster than that reported on the map	Provider only: The Map does not correctly reflect service that I facilitate to this location	100	20	Fixed Wireless	Served (Over 100/20 available)	Wireless
1446057	930 PLEASANT AVENUE	DECORAH	IA	52101	1	12-Provider facilitates speeds faster than that reported on the map	Provider only: The Map does not correctly reflect service that I facilitate to this location	100	20	Fixed Wireless	Served (Over 100/20 available)	Wireless
1446080	1110 P AVENUE	MILFORD	IA	51351	1	12-Provider facilitates speeds faster than that reported on the map	Provider only: The Map does not correctly reflect service that I facilitate to this location	100	20	Fixed Wireless	Served (Over 100/20 available)	Wireless
1446113	302 2ND STREET	DICKENS	IA	51333	1	12-Provider facilitates speeds faster than that reported on the map	Provider only: The Map does not correctly reflect service that I facilitate to this location	100	20	Fixed Wireless	Served (Over 100/20 available)	Wireless
1446128	2413 LOGEN ROAD	RIDGEWAY	IA	52165	1	12-Provider facilitates speeds faster than that reported on the map	Provider only: The Map does not correctly reflect service that I facilitate to this location	100	20	Fixed Wireless	Served (Over 100/20 available)	Wireless
1446172	253 HELMS DRIVE	ARNOLDS PARK	IA	51331	1	12-Provider facilitates speeds faster than that reported on the map	Provider only: The Map does not correctly reflect service that I facilitate to this location	100	20	Fixed Wireless	Served (Over 100/20 available)	Wireless
1446207	1304 BIG SKY LANE	DECORAH	IA	52101	1	12-Provider facilitates speeds faster than that reported on the map	Provider only: The Map does not correctly reflect service that I facilitate to this location	100	20	Fixed Wireless	Served (Over 100/20 available)	Wireless
1446309	413 EAST 12TH STREET	SPENCER	IA	51301	1	12-Provider facilitates speeds faster than that reported on the map	Provider only: The Map does not correctly reflect service that I facilitate to this location	100	20	Fixed Wireless	Served (Over 100/20 available)	Wireless
1446363	639 MISSY DR	PEOSTA	IA	52068	1	12-Provider facilitates speeds faster than that reported on the map	Provider only: The Map does not correctly reflect service that I facilitate to this location	100	20	Fixed Wireless	Served (Over 100/20 available)	Wireless
1446481	602 EAST 14TH STREET	SPENCER	IA	51301	1	12-Provider facilitates speeds faster than that reported on the map	Provider only: The Map does not correctly reflect service that I facilitate to this location	100	20	Fixed Wireless	Served (Over 100/20 available)	Wireless
1446536	11 WEST 2ND STREET	SPENCER	IA	51301	1	12-Provider facilitates speeds faster than that reported on the map	Provider only: The Map does not correctly reflect service that I facilitate to this location	100	20	Fixed Wireless	Served (Over 100/20 available)	Wireless
1446612	320 BARTON STREET	DEXTER	IA	50070	1	12-Provider facilitates speeds faster than that reported on the map	Provider only: The Map does not correctly reflect service that I facilitate to this location	100	20	Fixed Wireless	Served (Over 100/20 available)	Wireless
1446800	2034 360TH STREET	SPENCER	IA	51301	1	12-Provider facilitates speeds faster than that reported on the map	Provider only: The Map does not correctly reflect service that I facilitate to this location	100	20	Fixed Wireless	Served (Over 100/20 available)	Wireless
1446817	414 SOUTH ONTARIO STREET	POMEROY	IA	50575	1	12-Provider facilitates speeds faster than that reported on the map	Provider only: The Map does not correctly reflect service that I facilitate to this location	100	20	Fixed Wireless	Served (Over 100/20 available)	Wireless
1446949	411 3RD STREET	UNDERWOOD	IA	51576	1	12-Provider facilitates speeds faster than that reported on the map	Provider only: The Map does not correctly reflect service that I facilitate to this location	100	20	Fixed Wireless	Served (Over 100/20 available)	Wireless
1446984	113 MARYVILLE STREET NORTH	CALMAR	IA	52132	1	12-Provider facilitates speeds faster than that reported on the map	Provider only: The Map does not correctly reflect service that I facilitate to this location	100	20	Fixed Wireless	Served (Over 100/20 available)	Wireless
1447107	308 3RD AVE SW	FARLEY	IA	52046	1	12-Provider facilitates speeds faster than that reported on the map	Provider only: The Map does not correctly reflect service that I facilitate to this location	100	20	Fixed Wireless	Served (Over 100/20 available)	Wireless
1447138	102 1ST ST SW	EPWORTH	IA	52045	1	12-Provider facilitates speeds faster than that reported on the map	Provider only: The Map does not correctly reflect service that I facilitate to this location	100	20	Fixed Wireless	Served (Over 100/20 available)	Wireless

1447156	709 GENEVA STREET	POMEROY	IA	50575	1	12-Provider facilitates speeds faster than that reported on the map	Provider only: The Map does not correctly reflect service that I facilitate to this location	100	20	Fixed Wireless	Served (Over 100/20 available)	Wireless
1447261	2825 150TH AVENUE	EVERLY	IA	51338	1	12-Provider facilitates speeds faster than that reported on the map	Provider only: The Map does not correctly reflect service that I facilitate to this location	100	20	Fixed Wireless	Served (Over 100/20 available)	Wireless
1447483	510 IOWA AVENUE	DECORAH	IA	52101	1	12-Provider facilitates speeds faster than that reported on the map	Provider only: The Map does not correctly reflect service that I facilitate to this location	100	20	Fixed Wireless	Served (Over 100/20 available)	Wireless
1447501	401 COLLEGE DRIVE	DECORAH	IA	52101	1	12-Provider facilitates speeds faster than that reported on the map	Provider only: The Map does not correctly reflect service that I facilitate to this location	100	20	Fixed Wireless	Served (Over 100/20 available)	Wireless
1447521	1410 4TH AVENUE WEST	SPENCER	IA	51301	1	12-Provider facilitates speeds faster than that reported on the map	Provider only: The Map does not correctly reflect service that I facilitate to this location	100	20	Fixed Wireless	Served (Over 100/20 available)	Wireless
1447657	505 NORTH STREET	UNDERWOOD	IA	51576	1	12-Provider facilitates speeds faster than that reported on the map	Provider only: The Map does not correctly reflect service that I facilitate to this location	100	20	Fixed Wireless	Served (Over 100/20 available)	Wireless
1447819	1701 WEST 11TH STREET	SPENCER	IA	51301	1	12-Provider facilitates speeds faster than that reported on the map	Provider only: The Map does not correctly reflect service that I facilitate to this location	100	20	Fixed Wireless	Served (Over 100/20 available)	Wireless
1447966	6 STONEYBROOK CIRCLE SOUTHWEST	SPENCER	IA	51301	1	12-Provider facilitates speeds faster than that reported on the map	Provider only: The Map does not correctly reflect service that I facilitate to this location	100	20	Fixed Wireless	Served (Over 100/20 available)	Wireless
1447986	419 2ND AVE SE	DYERSVILLE	IA	52040	1	12-Provider facilitates speeds faster than that reported on the map	Provider only: The Map does not correctly reflect service that I facilitate to this location	100	20	Fixed Wireless	Served (Over 100/20 available)	Wireless
1447989	302 1ST ST S	FARLEY	IA	52046	1	12-Provider facilitates speeds faster than that reported on the map	Provider only: The Map does not correctly reflect service that I facilitate to this location	100	20	Fixed Wireless	Served (Over 100/20 available)	Wireless
1448004	503 WEST 6TH STREET	SPENCER	IA	51301	1	12-Provider facilitates speeds faster than that reported on the map	Provider only: The Map does not correctly reflect service that I facilitate to this location	100	20	Fixed Wireless	Served (Over 100/20 available)	Wireless
1448006	414 12TH AVE SE	DYERSVILLE	IA	52040	1	12-Provider facilitates speeds faster than that reported on the map	Provider only: The Map does not correctly reflect service that I facilitate to this location	100	20	Fixed Wireless	Served (Over 100/20 available)	Wireless
1448120	611 MOUND STREET	DECORAH	IA	52101	1	12-Provider facilitates speeds faster than that reported on the map	Provider only: The Map does not correctly reflect service that I facilitate to this location	100	20	Fixed Wireless	Served (Over 100/20 available)	Wireless
1448130	1302 8TH AVENUE SOUTHWEST	SPENCER	IA	51301	1	12-Provider facilitates speeds faster than that reported on the map	Provider only: The Map does not correctly reflect service that I facilitate to this location	100	20	Fixed Wireless	Served (Over 100/20 available)	Wireless
1448167	20351 RIDGE RD	SHERRILL	IA	52073	1	12-Provider facilitates speeds faster than that reported on the map	Provider only: The Map does not correctly reflect service that I facilitate to this location	100	20	Fixed Wireless	Served (Over 100/20 available)	Wireless
1448213	105 AMANDA DR	EPWORTH	IA	52045	1	12-Provider facilitates speeds faster than that reported on the map	Provider only: The Map does not correctly reflect service that I facilitate to this location	100	20	Fixed Wireless	Served (Over 100/20 available)	Wireless
1448293	7351 IOWA ST	NEW VIENNA	IA	52065	1	12-Provider facilitates speeds faster than that reported on the map	Provider only: The Map does not correctly reflect service that I facilitate to this location	100	20	Fixed Wireless	Served (Over 100/20 available)	Wireless
1448339	608 1ST AVE W	FARLEY	IA	52046	1	12-Provider facilitates speeds faster than that reported on the map	Provider only: The Map does not correctly reflect service that I facilitate to this location	100	20	Fixed Wireless	Served (Over 100/20 available)	Wireless
1448372	1016 1 1/2 ST SW	DYERSVILLE	IA	52040	1	12-Provider facilitates speeds faster than that reported on the map	Provider only: The Map does not correctly reflect service that I facilitate to this location	100	20	Fixed Wireless	Served (Over 100/20 available)	Wireless
1448452	312 6TH AVE SE	DYERSVILLE	IA	52040	1	12-Provider facilitates speeds faster than that reported on the map	Provider only: The Map does not correctly reflect service that I facilitate to this location	100	20	Fixed Wireless	Served (Over 100/20 available)	Wireless
1448458	218 WEST 10TH STREET	SPENCER	IA	51301	1	12-Provider facilitates speeds faster than that reported on the map	Provider only: The Map does not correctly reflect service that I facilitate to this location	100	20	Fixed Wireless	Served (Over 100/20 available)	Wireless
1448521	515 PROSPECT DRIVE	SPENCER	IA	51301	1	12-Provider facilitates speeds faster than that reported on the map	Provider only: The Map does not correctly reflect service that I facilitate to this location	100	20	Fixed Wireless	Served (Over 100/20 available)	Wireless
1448527	109 3RD STREET	UNDERWOOD	IA	51576	1	12-Provider facilitates speeds faster than that reported on the map	Provider only: The Map does not correctly reflect service that I facilitate to this location	100	20	Fixed Wireless	Served (Over 100/20 available)	Wireless
1448575	13552 SHARWOOD CT	DYERSVILLE	IA	52040	1	12-Provider facilitates speeds faster than that reported on the map	Provider only: The Map does not correctly reflect service that I facilitate to this location	100	20	Fixed Wireless	Served (Over 100/20 available)	Wireless
1448600	1214 8TH AVE SE	DYERSVILLE	IA	52040	1	12-Provider facilitates speeds faster than that reported on the map	Provider only: The Map does not correctly reflect service that I facilitate to this location	100	20	Fixed Wireless	Served (Over 100/20 available)	Wireless
1448654	238 2ND ST NE	DYERSVILLE	IA	52040	1	12-Provider facilitates speeds faster than that reported on the map	Provider only: The Map does not correctly reflect service that I facilitate to this location	100	20	Fixed Wireless	Served (Over 100/20 available)	Wireless
1448680	117 EAST 2ND STREET	SPENCER	IA	51301	1	12-Provider facilitates speeds faster than that reported on the map	Provider only: The Map does not correctly reflect service that I facilitate to this location	100	20	Fixed Wireless	Served (Over 100/20 available)	Wireless
1448711	2104 HIGHWAY BOULEVARD	SPENCER	IA	51301	1	12-Provider facilitates speeds faster than that reported on the map	Provider only: The Map does not correctly reflect service that I facilitate to this location	100	20	Fixed Wireless	Served (Over 100/20 available)	Wireless
1448796	605 2ND ST NE	FARLEY	IA	52046	1	12-Provider facilitates speeds faster than that reported on the map	Provider only: The Map does not correctly reflect service that I facilitate to this location	100	20	Fixed Wireless	Served (Over 100/20 available)	Wireless
1448837	137 HILLSIDE DRIVE	MINDEN	IA	51553	1	12-Provider facilitates speeds faster than that reported on the map	Provider only: The Map does not correctly reflect service that I facilitate to this location	100	20	Fixed Wireless	Served (Over 100/20 available)	Wireless
1448955	1117 CRAIGS COURT	SPENCER	IA	51301	1	12-Provider facilitates speeds faster than that reported on the map	Provider only: The Map does not correctly reflect service that I facilitate to this location	100	20	Fixed Wireless	Served (Over 100/20 available)	Wireless
1448957	7365 PLEASANT GROVE RD N	FARLEY	IA	52046	1	12-Provider facilitates speeds faster than that reported on the map	Provider only: The Map does not correctly reflect service that I facilitate to this location	100	20	Fixed Wireless	Served (Over 100/20 available)	Wireless
1449052	107 3RD AVE SE	FARLEY	IA	52046	1	12-Provider facilitates speeds faster than that reported on the map	Provider only: The Map does not correctly reflect service that I facilitate to this location	100	20	Fixed Wireless	Served (Over 100/20 available)	Wireless
1449111	605 1ST ST N	FARLEY	IA	52046	1	12-Provider facilitates speeds faster than that reported on the map	Provider only: The Map does not correctly reflect service that I facilitate to this location	100	20	Fixed Wireless	Served (Over 100/20 available)	Wireless
1449244	603 4TH AVENUE SOUTHWEST	SPENCER	IA	51301	1	12-Provider facilitates speeds faster than that reported on the map	Provider only: The Map does not correctly reflect service that I facilitate to this location	100	20	Fixed Wireless	Served (Over 100/20 available)	Wireless
1449321	210 EAST STREET	DECORAH	IA	52101	1	12-Provider facilitates speeds faster than that reported on the map	Provider only: The Map does not correctly reflect service that I facilitate to this location	100	20	Fixed Wireless	Served (Over 100/20 available)	Wireless
1449412	419 WEST 3RD STREET	SPENCER	IA	51301	1	12-Provider facilitates speeds faster than that reported on the map	Provider only: The Map does not correctly reflect service that I facilitate to this location	100	20	Fixed Wireless	Served (Over 100/20 available)	Wireless
1449480	914 9TH AVENUE WEST	SPENCER	IA	51301	1	12-Provider facilitates speeds faster than that reported on the map	Provider only: The Map does not correctly reflect service that I facilitate to this location	100	20	Fixed Wireless	Served (Over 100/20 available)	Wireless
1449512	26 WEST 1ST STREET	SPENCER	IA	51301	1	12-Provider facilitates speeds faster than that reported on the map	Provider only: The Map does not correctly reflect service that I facilitate to this location	100	20	Fixed Wireless	Served (Over 100/20 available)	Wireless
1449549	527 ELMWOOD DRIVE	SPENCER	IA	51301	1	12-Provider facilitates speeds faster than that reported on the map	Provider only: The Map does not correctly reflect service that I facilitate to this location	100	20	Fixed Wireless	Served (Over 100/20 available)	Wireless
1449583	104 SOUTH DRIVE	DICKENS	IA	51333	1	12-Provider facilitates speeds faster than that reported on the map	Provider only: The Map does not correctly reflect service that I facilitate to this location	100	20	Fixed Wireless	Served (Over 100/20 available)	Wireless
1449707	15493 CEDAR RIDGE RD	DUBUQUE	IA	52002	1	12-Provider facilitates speeds faster than that reported on the map	Provider only: The Map does not correctly reflect service that I facilitate to this location	100	20	Fixed Wireless	Served (Over 100/20 available)	Wireless
1449714	2441 PINEHURST CT	DUBUQUE	IA	52002	1	12-Provider facilitates speeds faster than that reported on the map	Provider only: The Map does not correctly reflect service that I facilitate to this location	100	20	Fixed Wireless	Served (Over 100/20 available)	Wireless
1449923	412 SOUTH EAST STREET	POMEROY	IA	50575	1	12-Provider facilitates speeds faster than that reported on the map	Provider only: The Map does not correctly reflect service that I facilitate to this location	100	20	Fixed Wireless	Served (Over 100/20 available)	Wireless
1450008	202 NORTH MAPLE STREET	AVOCA	IA	51521	1	12-Provider facilitates speeds faster than that reported on the map	Provider only: The Map does not correctly reflect service that I facilitate to this location	100	20	Fixed Wireless	Served (Over 100/20 available)	Wireless
1450027	2979 CO RD W14	RIDGEWAY	IA	52165	1	12-Provider facilitates speeds faster than that reported on the map	Provider only: The Map does not correctly reflect service that I facilitate to this location	100	20	Fixed Wireless	Served (Over 100/20 available)	Wireless
1450046	1315 2ND AVENUE EAST	SPENCER	IA	51301	1	12-Provider facilitates speeds faster than that reported on the map	Provider only: The Map does not correctly reflect service that I facilitate to this location	100	20	Fixed Wireless	Served (Over 100/20 available)	Wireless
1450189	21575 196TH AVENUE	MILFORD	IA	51351	1	12-Provider facilitates speeds faster than that reported on the map	Provider only: The Map does not correctly reflect service that I facilitate to this location	100	20	Fixed Wireless	Served (Over 100/20 available)	Wireless
1450195	812 FREEMAN STREET	DEXTER	IA	50070	1	12-Provider facilitates speeds faster than that reported on the map	Provider only: The Map does not correctly reflect service that I facilitate to this location	100	20	Fixed Wireless	Served (Over 100/20 available)	Wireless
1450337	19018 RTE 52 N	DURANGO	IA	52039	1	12-Provider facilitates speeds faster than that reported on the map	Provider only: The Map does not correctly reflect service that I facilitate to this location	100	20	Fixed Wireless	Served (Over 100/20 available)	Wireless
1450356	201 S LAKE DR	FARLEY	IA	52046	1	12-Provider facilitates speeds faster than that reported on the map	Provider only: The Map does not correctly reflect service that I facilitate to this location	100	20	Fixed Wireless	Served (Over 100/20 available)	Wireless
1450367	21442 PILOT GROVE RD	EPWORTH	IA	52045	1	12-Provider facilitates speeds faster than that reported on the map	Provider only: The Map does not correctly reflect service that I facilitate to this location	100	20	Fixed Wireless	Served (Over 100/20 available)	Wireless
1450397	1309 17TH AVENUE WEST	SPENCER	IA	51301	1	12-Provider facilitates speeds faster than that reported on the map	Provider only: The Map does not correctly reflect service that I facilitate to this location	100	20	Fixed Wireless	Served (Over 100/20 available)	Wireless
1450514	568 PEOSTA ST	PEOSTA	IA	52068	1	12-Provider facilitates speeds faster than that reported on the map	Provider only: The Map does not correctly reflect service that I facilitate to this location	100	20	Fixed Wireless	Served (Over 100/20 available)	Wireless
1450568	702 MARSHALL STREET	DEXTER	IA	50070	1	12-Provider facilitates speeds faster than that reported on the map	Provider only: The Map does not correctly reflect service that I facilitate to this location	100	20	Fixed Wireless	Served (Over 100/20 available)	Wireless
1450641	601 NORTH STREET	DECORAH	IA	52101	1	12-Provider facilitates speeds faster than that reported on the map	Provider only: The Map does not correctly reflect service that I facilitate to this location	100	20	Fixed Wireless	Served (Over 100/20 available)	Wireless
1450647	61 WESTVIEW DRIVE	MILFORD	IA	51351	1	12-Provider facilitates speeds faster than that reported on the map	Provider only: The Map does not correctly reflect service that I facilitate to this location	100	20	Fixed Wireless	Served (Over 100/20 available)	Wireless
1450657	913 EAST 4TH STREET	SPENCER	IA	51301	1	12-Provider facilitates speeds faster than that reported on the map	Provider only: The Map does not correctly reflect service that I facilitate to this location	100	20	Fixed Wireless	Served (Over 100/20 available)	Wireless
1450701	510 EDWARDS ST SW	EPWORTH	IA	52045	1	12-Provider facilitates speeds faster than that reported on the map	Provider only: The Map does not correctly reflect service that I facilitate to this location	100	20	Fixed Wireless	Served (Over 100/20 available)	Wireless
1450714	1504 14TH STREET	MILFORD	IA	51351	1	12-Provider facilitates speeds faster than that reported on the map	Provider only: The Map does not correctly reflect service that I facilitate to this location	100	20	Fixed Wireless	Served (Over 100/20 available)	Wireless
1450799	304 CLARK STREET EAST	CALMAR	IA	52132	1	12-Provider facilitates speeds faster than that reported on the map	Provider only: The Map does not correctly reflect service that I facilitate to this location	100	20	Fixed Wireless	Served (Over 100/20 available)	Wireless
1450998	110 LLOYD STREET	DECORAH	IA	52101	1	12-Provider facilitates speeds faster than that reported on the map	Provider only: The Map does not correctly reflect service that I facilitate to this location	100	20	Fixed Wireless	Served (Over 100/20 available)	Wireless
1451043	1004 STATE STREET	DEXTER	IA	50070	1	12-Provider facilitates speeds faster than that reported on the map	Provider only: The Map does not correctly reflect service that I facilitate to this location	100	20	Fixed Wireless	Served (Over 100/20 available)	Wireless
1451165	405 WINNESHIEK AVENUE	DECORAH	IA	52101	1	12-Provider facilitates speeds faster than that reported on the map	Provider only: The Map does not correctly reflect service that I facilitate to this location	100	20	Fixed Wireless	Served (Over 100/20 available)	Wireless
1451320	1001 EAST 17TH STREET	SPENCER	IA	51301	1	12-Provider facilitates speeds faster than that reported on the map	Provider only: The Map does not correctly reflect service that I facilitate to this location	100	20	Fixed Wireless	Served (Over 100/20 available)	Wireless
1451471	208 S LAKE DR	FARLEY	IA	52046	1	12-Provider facilitates speeds faster than that reported on the map	Provider only: The Map does not correctly reflect service that I facilitate to this location	100	20	Fixed Wireless	Served (Over 100/20 available)	Wireless
1451494	2422 EMERALD ROAD	DECORAH	IA	52101	1	12-Provider facilitates speeds faster than that reported on the map	Provider only: The Map does not correctly reflect service that I facilitate to this location	100	20	Fixed Wireless	Served (Over 100/20 available)	Wireless
1451736	1301 SAINT LUKE DRIVE	SPENCER	IA	51301	1	12-Provider facilitates speeds faster than that reported on the map	Provider only: The Map does not correctly reflect service that I facilitate to this location	100	20	Fixed Wireless	Served (Over 100/20 available)	Wireless
1451841	236 ANGELA JEAN CIR	PEOSTA	IA	52068	1	12-Provider facilitates speeds faster than that reported on the map	Provider only: The Map does not correctly reflect service that I facilitate to this location	100	20	Fixed Wireless	Served (Over 100/20 available)	Wireless
1451942	22523 265TH STREET	MCCLELLAND	IA	51548	1	12-Provider facilitates speeds faster than that reported on the map	Provider only: The Map does not correctly reflect service that I facilitate to this location	100	20	Fixed Wireless	Served (Over 100/20 available)	Wireless
1452088	1202 SKYLINE DRIVE	DECORAH	IA	52101	1	12-Provider facilitates speeds faster than that reported on the map	Provider only: The Map does not correctly reflect service that I facilitate to this location	100	20	Fixed Wireless	Served (Over 100/20 available)	Wireless
1452154	409 WEST 11TH STREET	SPENCER	IA	51301	1	12-Provider facilitates speeds faster than that reported on the map	Provider only: The Map does not correctly reflect service that I facilitate to this location	100	20	Fixed Wireless	Served (Over 100/20 available)	Wireless
1452167	3009 MADISON ROAD	RIDGEWAY	IA	52165	1	12-Provider facilitates speeds faster than that reported on the map	Provider only: The Map does not correctly reflect service that I facilitate to this location	100	20	Fixed Wireless	Served (Over 100/20 available)	Wireless
1452172	817 1ST AVENUE SOUTHWEST	SPENCER	IA	51301	1	12-Provider facilitates speeds faster than that reported on the map	Provider only: The Map does not correctly reflect service that I facilitate to this location	100	20	Fixed Wireless	Served (Over 100/20 available)	Wireless
1452240	529 EAST PARK STREET	SPENCER	IA	51301	1	12-Provider facilitates speeds faster than that reported on the map	Provider only: The Map does not correctly reflect service that I facilitate to this location	100	20	Fixed Wireless	Served (Over 100/20 available)	Wireless
1452281	909 EAST 13TH STREET	SPENCER	IA	51301	1	12-Provider facilitates speeds faster than that reported on the map	Provider only: The Map does not correctly reflect service that I facilitate to this location	100	20	Fixed Wireless	Served (Over 100/20 available)	Wireless
1452540	501 HIGH STREET	DECORAH	IA	52101	1	12-Provider facilitates speeds faster than that reported on the map	Provider only: The Map does not correctly reflect service that I facilitate to this location	100	20	Fixed Wireless	Served (Over 100/20 available)	Wireless
1452585	306 4TH AVE NE	FARLEY	IA	52046	1	12-Provider facilitates speeds faster than that reported on the map	Provider only: The Map does not correctly reflect service that I facilitate to this location	100	20	Fixed Wireless	Served (Over 100/20 available)	Wireless
1452630	500 HIGHWAY AVENUE	UNDERWOOD	IA	51576	1	12-Provider facilitates speeds faster than that reported on the map	Provider only: The Map does not correctly reflect service that I facilitate to this location	100	20	Fixed Wireless	Served (Over 100/20 available)	Wireless
1452665	312 1ST STREET	DICKENS	IA	51333	1	12-Provider facilitates speeds faster than that reported on the map	Provider only: The Map does not correctly reflect service that I facilitate to this location	100	20	Fixed Wireless	Served (Over 100/20 available)	Wireless
1452750	22169 PFEILER RD	HOLY CROSS	IA	52053	1	12-Provider facilitates speeds faster than that reported on the map	Provider only: The Map does not correctly reflect service that I facilitate to this location	100	20	Fixed Wireless	Served (Over 100/20 available)	Wireless
1452797	22483 WESTON AVENUE	UNDERWOOD	IA	51576	1	12-Provider facilitates speeds faster than that reported on the map	Provider only: The Map does not correctly reflect service that I facilitate to this location	100	20	Fixed Wireless	Served (Over 100/20 available)	Wireless
1452815	1816 SMITH ST	NEW VIENNA	IA	52065	1	12-Provider facilitates speeds faster than that reported on the map	Provider only: The Map does not correctly reflect service that I facilitate to this location	100	20	Fixed Wireless	Served (Over 100/20 available)	Wireless
1452882	21585 RIEGLER RD	SHERRILL	IA	52073	1	12-Provider facilitates speeds faster than that reported on the map	Provider only: The Map does not correctly reflect service that I facilitate to this location	100	20	Fixed Wireless	Served (Over 100/20 available)	Wireless
1452940	305 7TH AVE SE	DYERSVILLE	IA	52040	1	12-Provider facilitates speeds faster than that reported on the map	Provider only: The Map does not correctly reflect service that I facilitate to this location	100	20	Fixed Wireless	Served (Over 100/20 available)	Wireless
1453067	104 PARKVIEW DRIVE	DECORAH	IA	52101	1	12-Provider facilitates speeds faster than that reported on the map	Provider only: The Map does not correctly reflect service that I facilitate to this location	100	20	Fixed Wireless	Served (Over 100/20 available)	Wireless
1453083	503 2ND AVE SW	DYERSVILLE	IA	52040	1	12-Provider facilitates speeds faster than that reported on the map	Provider only: The Map does not correctly reflect service that I facilitate to this location	100	20	Fixed Wireless	Served (Over 100/20 available)	Wireless
1453131	504 2ND AVE SW	DYERSVILLE	IA	52040	1	12-Provider facilitates speeds faster than that reported on the map	Provider only: The Map does not correctly reflect service that I facilitate to this location	100	20	Fixed Wireless	Served (Over 100/20 available)	Wireless
1453246	309 12TH AVENUE WEST	SPENCER	IA	51301	1	12-Provider facilitates speeds faster than that reported on the map	Provider only: The Map does not correctly reflect service that I facilitate to this location	100	20	Fixed Wireless	Served (Over 100/20 available)	Wireless
1453352	22424 RAILROAD HWY	UNDERWOOD	IA	51576	1	12-Provider facilitates speeds faster than that reported on the map	Provider only: The Map does not correctly reflect service that I facilitate to this location	100	20	Fixed Wireless	Served (Over 100/20 available)	Wireless
1453395	16661 CORDILLERA DR	PEOSTA	IA	52068	1	12-Provider facilitates speeds faster than that reported on the map	Provider only: The Map does not correctly reflect service that I facilitate to this location	100	20	Fixed Wireless	Served (Over 100/20 available)	Wireless
1453491	510 EAST 10TH STREET	SPENCER	IA	51301	1	12-Provider facilitates speeds faster than that reported on the map	Provider only: The Map does not correctly reflect service that I facilitate to this location	100	20	Fixed Wireless	Served (Over 100/20 available)	Wireless
1453968	301 30TH STREET	MILFORD	IA	51351	1	12-Provider facilitates speeds faster than that reported on the map	Provider only: The Map does not correctly reflect service that I facilitate to this location	100	20	Fixed Wireless	Served (Over 100/20 available)	Wireless
1454087	309 BROADWAY STREET WEST	DECORAH	IA	52101	1	12-Provider facilitates speeds faster than that reported on the map	Provider only: The Map does not correctly reflect service that I facilitate to this location	100	20	Fixed Wireless	Served (Over 100/20 available)	Wireless
1454153	18751 FIVE POINTS RD	DURANGO	IA	52039	1	12-Provider facilitates speeds faster than that reported on the map	Provider only: The Map does not correctly reflect service that I facilitate to this location	100	20	Fixed Wireless	Served (Over 100/20 available)	Wireless
1454181	2722 OKOBOJI BOULEVARD	MILFORD	IA	51351	1	12-Provider facilitates speeds faster than that reported on the map	Provider only: The Map does not correctly reflect service that I facilitate to this location	100	20	Fixed Wireless	Served (Over 100/20 available)	Wireless
1454200	323 EAST PARK STREET	SPENCER	IA	51301	1	12-Provider facilitates speeds faster than that reported on the map	Provider only: The Map does not correctly reflect service that I facilitate to this location	100	20	Fixed Wireless	Served (Over 100/20 available)	Wireless
1454252	1423 1ST AVENUE WEST	SPENCER	IA	51301	1	12-Provider facilitates speeds faster than that reported on the map	Provider only: The Map does not correctly reflect service that I facilitate to this location	100	20	Fixed Wireless	Served (Over 100/20 available)	Wireless
1454270	1211 7TH STREET	MILFORD	IA	51351	1	12-Provider facilitates speeds faster than that reported on the map	Provider only: The Map does not correctly reflect service that I facilitate to this location	100	20	Fixed Wireless	Served (Over 100/20 available)	Wireless
1454373	513 COLLEGE DRIVE	DECORAH	IA	52101	1	12-Provider facilitates speeds faster than that reported on the map	Provider only: The Map does not correctly reflect service that I facilitate to this location	100	20	Fixed Wireless	Served (Over 100/20 available)	Wireless
1454413	17822 RTE 52 N	DURANGO	IA	52039	1	12-Provider facilitates speeds faster than that reported on the map	Provider only: The Map does not correctly reflect service that I facilitate to this location	100	20	Fixed Wireless	Served (Over 100/20 available)	Wireless
1454436	401 DAM ROAD	ARNOLDS PARK	IA	51331	1	12-Provider facilitates speeds faster than that reported on the map	Provider only: The Map does not correctly reflect service that I facilitate to this location	100	20	Fixed Wireless	Served (Over 100/20 available)	Wireless
1454505	2234 FLETCHER AVENUE	LYTTON	IA	50561	1	12-Provider facilitates speeds faster than that reported on the map	Provider only: The Map does not correctly reflect service that I facilitate to this location	100	20	Fixed Wireless	Served (Over 100/20 available)	Wireless
1454595	304 HIGHWAY 9 WEST	DECORAH	IA	52101	1	12-Provider facilitates speeds faster than that reported on the map	Provider only: The Map does not correctly reflect service that I facilitate to this location	100	20	Fixed Wireless	Served (Over 100/20 available)	Wireless
1454617	1502 K AVENUE	MILFORD	IA	51351	1	12-Provider facilitates speeds faster than that reported on the map	Provider only: The Map does not correctly reflect service that I facilitate to this location	100	20	Fixed Wireless	Served (Over 100/20 available)	Wireless
1454648	21975 FLANNAGAN RD	HOLY CROSS	IA	52053	1	12-Provider facilitates speeds faster than that reported on the map	Provider only: The Map does not correctly reflect service that I facilitate to this location	100	20	Fixed Wireless	Served (Over 100/20 available)	Wireless
1454654	18835 HICKORY VALLEY RD	NEW VIENNA	IA	52065	1	12-Provider facilitates speeds faster than that reported on the map	Provider only: The Map does not correctly reflect service that I facilitate to this location	100	20	Fixed Wireless	Served (Over 100/20 available)	Wireless
1454692	605 EAST 4TH STREET	SPENCER	IA	51301	1	12-Provider facilitates speeds faster than that reported on the map	Provider only: The Map does not correctly reflect service that I facilitate to this location	100	20	Fixed Wireless	Served (Over 100/20 available)	Wireless
1454786	1018 8TH AVENUE WEST	SPENCER	IA	51301	1	12-Provider facilitates speeds faster than that reported on the map	Provider only: The Map does not correctly reflect service that I facilitate to this location	100	20	Fixed Wireless	Served (Over 100/20 available)	Wireless
1454908	4 BASCOM STREET	ARNOLDS PARK	IA	51331	1	12-Provider facilitates speeds faster than that reported on the map	Provider only: The Map does not correctly reflect service that I facilitate to this location	100	20	Fixed Wireless	Served (Over 100/20 available)	Wireless
1454993	713 6TH AVE SE	DYERSVILLE	IA	52040	1	12-Provider facilitates speeds faster than that reported on the map	Provider only: The Map does not correctly reflect service that I facilitate to this location	100	20	Fixed Wireless	Served (Over 100/20 available)	Wireless
1455142	1408 13TH AVENUE WEST	SPENCER	IA	51301	1	12-Provider facilitates speeds faster than that reported on the map	Provider only: The Map does not correctly reflect service that I facilitate to this location	100	20	Fixed Wireless	Served (Over 100/20 available)	Wireless
1455198	22545 PLEASANT GROVE RD E	EPWORTH	IA	52045	1	12-Provider facilitates speeds faster than that reported on the map	Provider only: The Map does not correctly reflect service that I facilitate to this location	100	20	Fixed Wireless	Served (Over 100/20 available)	Wireless
1455319	17532 ALAN JACKSON DR	DUBUQUE	IA	52002	1	12-Provider facilitates speeds faster than that reported on the map	Provider only: The Map does not correctly reflect service that I facilitate to this location	100	20	Fixed Wireless	Served (Over 100/20 available)	Wireless
1455368	18286 HABERKORN RD	SHERRILL	IA	52073	1	12-Provider facilitates speeds faster than that reported on the map	Provider only: The Map does not correctly reflect service that I facilitate to this location	100	20	Fixed Wireless	Served (Over 100/20 available)	Wireless
1455391	17120 BLUESTEM WAY	PEOSTA	IA	52068	1	12-Provider facilitates speeds faster than that reported on the map	Provider only: The Map does not correctly reflect service that I facilitate to this location	100	20	Fixed Wireless	Served (Over 100/20 available)	Wireless
1455465	1779 NABER ST	NEW VIENNA	IA	52065	1	12-Provider facilitates speeds faster than that reported on the map	Provider only: The Map does not correctly reflect service that I facilitate to this location	100	20	Fixed Wireless	Served (Over 100/20 available)	Wireless
1455485	2082 MAIN ST	NEW VIENNA	IA	52065	1	12-Provider facilitates speeds faster than that reported on the map	Provider only: The Map does not correctly reflect service that I facilitate to this location	100	20	Fixed Wireless	Served (Over 100/20 available)	Wireless
1455525	3208 CHAPLIN DRIVE	MILFORD	IA	51351	1	12-Provider facilitates speeds faster than that reported on the map	Provider only: The Map does not correctly reflect service that I facilitate to this location	100	20	Fixed Wireless	Served (Over 100/20 available)	Wireless
1455569	18185 KAUNE LN	DUBUQUE	IA	52002	1	12-Provider facilitates speeds faster than that reported on the map	Provider only: The Map does not correctly reflect service that I facilitate to this location	100	20	Fixed Wireless	Served (Over 100/20 available)	Wireless
1455609	704 WINNESHIEK AVENUE	DECORAH	IA	52101	1	12-Provider facilitates speeds faster than that reported on the map	Provider only: The Map does not correctly reflect service that I facilitate to this location	100	20	Fixed Wireless	Served (Over 100/20 available)	Wireless
1455625	23480 HEIDERSCHEIT RD	HOLY CROSS	IA	52053	1	12-Provider facilitates speeds faster than that reported on the map	Provider only: The Map does not correctly reflect service that I facilitate to this location	100	20	Fixed Wireless	Served (Over 100/20 available)	Wireless
1455692	6 PLEASANT BOULEVARD	SPENCER	IA	51301	1	12-Provider facilitates speeds faster than that reported on the map	Provider only: The Map does not correctly reflect service that I facilitate to this location	100	20	Fixed Wireless	Served (Over 100/20 available)	Wireless
1455711	1211 L AVENUE	MILFORD	IA	51351	1	12-Provider facilitates speeds faster than that reported on the map	Provider only: The Map does not correctly reflect service that I facilitate to this location	100	20	Fixed Wireless	Served (Over 100/20 available)	Wireless
1455774	1128 WEST 5TH STREET	SPENCER	IA	51301	1	12-Provider facilitates speeds faster than that reported on the map	Provider only: The Map does not correctly reflect service that I facilitate to this location	100	20	Fixed Wireless	Served (Over 100/20 available)	Wireless

1455928	107 SUNSET CIRCLE	UNDERWOOD	IA	51576	1	12-Provider facilitates speeds faster than that reported on the map	Provider only: The Map does not correctly reflect service that I facilitate to this location	100	20	Fixed Wireless	Served (Over 100/20 available)	Wireless
1455943	1920 350TH STREET	SPENCER	IA	51301	1	12-Provider facilitates speeds faster than that reported on the map	Provider only: The Map does not correctly reflect service that I facilitate to this location	100	20	Fixed Wireless	Served (Over 100/20 available)	Wireless
1455951	700 4TH STREET SOUTHWEST	SPENCER	IA	51301	1	12-Provider facilitates speeds faster than that reported on the map	Provider only: The Map does not correctly reflect service that I facilitate to this location	100	20	Fixed Wireless	Served (Over 100/20 available)	Wireless
1455969	528 EAST 3RD STREET	SPENCER	IA	51301	1	12-Provider facilitates speeds faster than that reported on the map	Provider only: The Map does not correctly reflect service that I facilitate to this location	100	20	Fixed Wireless	Served (Over 100/20 available)	Wireless
1456161	30778 GOLF COURSE RD	DYERSVILLE	IA	52040	1	12-Provider facilitates speeds faster than that reported on the map	Provider only: The Map does not correctly reflect service that I facilitate to this location	100	20	Fixed Wireless	Served (Over 100/20 available)	Wireless
1456309	15833 LORE MOUND RD	DUBUQUE	IA	52002	1	12-Provider facilitates speeds faster than that reported on the map	Provider only: The Map does not correctly reflect service that I facilitate to this location	100	20	Fixed Wireless	Served (Over 100/20 available)	Wireless
1456347	3035 150TH AVENUE	EVERLY	IA	51338	1	12-Provider facilitates speeds faster than that reported on the map	Provider only: The Map does not correctly reflect service that I facilitate to this location	100	20	Fixed Wireless	Served (Over 100/20 available)	Wireless
1456351	221 SOUTHMOOR DRIVE	SPENCER	IA	51301	1	12-Provider facilitates speeds faster than that reported on the map	Provider only: The Map does not correctly reflect service that I facilitate to this location	100	20	Fixed Wireless	Served (Over 100/20 available)	Wireless
1456352	817 25TH STREET SOUTHWEST	SPENCER	IA	51301	1	12-Provider facilitates speeds faster than that reported on the map	Provider only: The Map does not correctly reflect service that I facilitate to this location	100	20	Fixed Wireless	Served (Over 100/20 available)	Wireless
1456530	408 EDWARDS ST SW	EPWORTH	IA	52045	1	12-Provider facilitates speeds faster than that reported on the map	Provider only: The Map does not correctly reflect service that I facilitate to this location	100	20	Fixed Wireless	Served (Over 100/20 available)	Wireless
1456657	608 WEST 10TH STREET	SPENCER	IA	51301	1	12-Provider facilitates speeds faster than that reported on the map	Provider only: The Map does not correctly reflect service that I facilitate to this location	100	20	Fixed Wireless	Served (Over 100/20 available)	Wireless
1456872	24315 NEW VIENNA RD	EPWORTH	IA	52045	1	12-Provider facilitates speeds faster than that reported on the map	Provider only: The Map does not correctly reflect service that I facilitate to this location	100	20	Fixed Wireless	Served (Over 100/20 available)	Wireless
1456878	305 IOWA AVENUE	DECORAH	IA	52101	1	12-Provider facilitates speeds faster than that reported on the map	Provider only: The Map does not correctly reflect service that I facilitate to this location	100	20	Fixed Wireless	Served (Over 100/20 available)	Wireless
1456911	893 23RD AVE SE	DYERSVILLE	IA	52040	1	12-Provider facilitates speeds faster than that reported on the map	Provider only: The Map does not correctly reflect service that I facilitate to this location	100	20	Fixed Wireless	Served (Over 100/20 available)	Wireless
1456972	913 WEST 5TH STREET	SPENCER	IA	51301	1	12-Provider facilitates speeds faster than that reported on the map	Provider only: The Map does not correctly reflect service that I facilitate to this location	100	20	Fixed Wireless	Served (Over 100/20 available)	Wireless
1456976	1304 1 1/2 ST SW	DYERSVILLE	IA	52040	1	12-Provider facilitates speeds faster than that reported on the map	Provider only: The Map does not correctly reflect service that I facilitate to this location	100	20	Fixed Wireless	Served (Over 100/20 available)	Wireless
1457072	509 2ND ST NW	DYERSVILLE	IA	52040	1	12-Provider facilitates speeds faster than that reported on the map	Provider only: The Map does not correctly reflect service that I facilitate to this location	100	20	Fixed Wireless	Served (Over 100/20 available)	Wireless
1457169	907 M AVENUE	MILFORD	IA	51351	1	12-Provider facilitates speeds faster than that reported on the map	Provider only: The Map does not correctly reflect service that I facilitate to this location	100	20	Fixed Wireless	Served (Over 100/20 available)	Wireless
1457176	34739 DEXFIELD ROAD	DEXTER	IA	50070	1	12-Provider facilitates speeds faster than that reported on the map	Provider only: The Map does not correctly reflect service that I facilitate to this location	100	20	Fixed Wireless	Served (Over 100/20 available)	Wireless
1457210	301 WEST 4TH STREET	SPENCER	IA	51301	1	12-Provider facilitates speeds faster than that reported on the map	Provider only: The Map does not correctly reflect service that I facilitate to this location	100	20	Fixed Wireless	Served (Over 100/20 available)	Wireless
1457211	16465 THUNDER RIDGE DR	PEOSTA	IA	52068	1	12-Provider facilitates speeds faster than that reported on the map	Provider only: The Map does not correctly reflect service that I facilitate to this location	100	20	Fixed Wireless	Served (Over 100/20 available)	Wireless
1457284	13108 W CLAY DR	DUBUQUE	IA	52002	1	12-Provider facilitates speeds faster than that reported on the map	Provider only: The Map does not correctly reflect service that I facilitate to this location	100	20	Fixed Wireless	Served (Over 100/20 available)	Wireless
1457454	106 3RD AVE SW	FARLEY	IA	52046	1	12-Provider facilitates speeds faster than that reported on the map	Provider only: The Map does not correctly reflect service that I facilitate to this location	100	20	Fixed Wireless	Served (Over 100/20 available)	Wireless
1457553	16824 BOY SCOUT RD	DURANGO	IA	52039	1	12-Provider facilitates speeds faster than that reported on the map	Provider only: The Map does not correctly reflect service that I facilitate to this location	100	20	Fixed Wireless	Served (Over 100/20 available)	Wireless
1457569	344 ANGELA JEAN CIR	PEOSTA	IA	52068	1	12-Provider facilitates speeds faster than that reported on the map	Provider only: The Map does not correctly reflect service that I facilitate to this location	100	20	Fixed Wireless	Served (Over 100/20 available)	Wireless
1457574	1917 10TH AVENUE EAST	SPENCER	IA	51301	1	12-Provider facilitates speeds faster than that reported on the map	Provider only: The Map does not correctly reflect service that I facilitate to this location	100	20	Fixed Wireless	Served (Over 100/20 available)	Wireless
1457639	718 RIDGE ROAD	DECORAH	IA	52101	1	12-Provider facilitates speeds faster than that reported on the map	Provider only: The Map does not correctly reflect service that I facilitate to this location	100	20	Fixed Wireless	Served (Over 100/20 available)	Wireless
1457828	891 PEOSTA ST	PEOSTA	IA	52068	1	12-Provider facilitates speeds faster than that reported on the map	Provider only: The Map does not correctly reflect service that I facilitate to this location	100	20	Fixed Wireless	Served (Over 100/20 available)	Wireless
1457913	7271 WASHINGTON ST	NEW VIENNA	IA	52065	1	12-Provider facilitates speeds faster than that reported on the map	Provider only: The Map does not correctly reflect service that I facilitate to this location	100	20	Fixed Wireless	Served (Over 100/20 available)	Wireless
1458020	619 EAST 17TH STREET	SPENCER	IA	51301	1	12-Provider facilitates speeds faster than that reported on the map	Provider only: The Map does not correctly reflect service that I facilitate to this location	100	20	Fixed Wireless	Served (Over 100/20 available)	Wireless
1458034	440 SOUTH STREET	RIDGEWAY	IA	52165	1	12-Provider facilitates speeds faster than that reported on the map	Provider only: The Map does not correctly reflect service that I facilitate to this location	100	20	Fixed Wireless	Served (Over 100/20 available)	Wireless
1458051	508 4TH ST NE	FARLEY	IA	52046	1	12-Provider facilitates speeds faster than that reported on the map	Provider only: The Map does not correctly reflect service that I facilitate to this location	100	20	Fixed Wireless	Served (Over 100/20 available)	Wireless
1458086	2456 WILLOW BROOK DR	DUBUQUE	IA	52002	1	12-Provider facilitates speeds faster than that reported on the map	Provider only: The Map does not correctly reflect service that I facilitate to this location	100	20	Fixed Wireless	Served (Over 100/20 available)	Wireless
1458174	510 NORTH STREET	DECORAH	IA	52101	1	12-Provider facilitates speeds faster than that reported on the map	Provider only: The Map does not correctly reflect service that I facilitate to this location	100	20	Fixed Wireless	Served (Over 100/20 available)	Wireless
1458193	208 WEST 2ND STREET	SPENCER	IA	51301	1	12-Provider facilitates speeds faster than that reported on the map	Provider only: The Map does not correctly reflect service that I facilitate to this location	100	20	Fixed Wireless	Served (Over 100/20 available)	Wireless
1458268	518 9TH AVENUE WEST	SPENCER	IA	51301	1	12-Provider facilitates speeds faster than that reported on the map	Provider only: The Map does not correctly reflect service that I facilitate to this location	100	20	Fixed Wireless	Served (Over 100/20 available)	Wireless
1458366	713 EAST 8TH STREET	SPENCER	IA	51301	1	12-Provider facilitates speeds faster than that reported on the map	Provider only: The Map does not correctly reflect service that I facilitate to this location	100	20	Fixed Wireless	Served (Over 100/20 available)	Wireless
1458391	503 6TH AVE NE	DYERSVILLE	IA	52040	1	12-Provider facilitates speeds faster than that reported on the map	Provider only: The Map does not correctly reflect service that I facilitate to this location	100	20	Fixed Wireless	Served (Over 100/20 available)	Wireless
1458666	1712 4TH AVENUE WEST	SPENCER	IA	51301	1	12-Provider facilitates speeds faster than that reported on the map	Provider only: The Map does not correctly reflect service that I facilitate to this location	100	20	Fixed Wireless	Served (Over 100/20 available)	Wireless
1458683	208 KOOPMANN CT	FARLEY	IA	52046	1	12-Provider facilitates speeds faster than that reported on the map	Provider only: The Map does not correctly reflect service that I facilitate to this location	100	20	Fixed Wireless	Served (Over 100/20 available)	Wireless
1458744	230 COUNTY STREET	RIDGEWAY	IA	52165	1	12-Provider facilitates speeds faster than that reported on the map	Provider only: The Map does not correctly reflect service that I facilitate to this location	100	20	Fixed Wireless	Served (Over 100/20 available)	Wireless
1458758	78 DAM ROAD	ARNOLDS PARK	IA	51331	1	12-Provider facilitates speeds faster than that reported on the map	Provider only: The Map does not correctly reflect service that I facilitate to this location	100	20	Fixed Wireless	Served (Over 100/20 available)	Wireless
1458781	1709 MCGRATH STREET	MILFORD	IA	51351	1	12-Provider facilitates speeds faster than that reported on the map	Provider only: The Map does not correctly reflect service that I facilitate to this location	100	20	Fixed Wireless	Served (Over 100/20 available)	Wireless
1458782	626 CROWN LINE DR	EPWORTH	IA	52045	1	12-Provider facilitates speeds faster than that reported on the map	Provider only: The Map does not correctly reflect service that I facilitate to this location	100	20	Fixed Wireless	Served (Over 100/20 available)	Wireless
1458847	1605 L AVENUE	MILFORD	IA	51351	1	12-Provider facilitates speeds faster than that reported on the map	Provider only: The Map does not correctly reflect service that I facilitate to this location	100	20	Fixed Wireless	Served (Over 100/20 available)	Wireless
1458955	295 ROHR STREET	ARNOLDS PARK	IA	51331	1	12-Provider facilitates speeds faster than that reported on the map	Provider only: The Map does not correctly reflect service that I facilitate to this location	100	20	Fixed Wireless	Served (Over 100/20 available)	Wireless
1458989	401 MAIN STREET WEST	CALMAR	IA	52132	1	12-Provider facilitates speeds faster than that reported on the map	Provider only: The Map does not correctly reflect service that I facilitate to this location	100	20	Fixed Wireless	Served (Over 100/20 available)	Wireless
1459055	1065 17TH ST SE	DYERSVILLE	IA	52040	1	12-Provider facilitates speeds faster than that reported on the map	Provider only: The Map does not correctly reflect service that I facilitate to this location	100	20	Fixed Wireless	Served (Over 100/20 available)	Wireless
1459081	469 LEZLIE DR	PEOSTA	IA	52068	1	12-Provider facilitates speeds faster than that reported on the map	Provider only: The Map does not correctly reflect service that I facilitate to this location	100	20	Fixed Wireless	Served (Over 100/20 available)	Wireless
1459103	2918 8 AVENUE EAST	SPENCER	IA	51301	1	12-Provider facilitates speeds faster than that reported on the map	Provider only: The Map does not correctly reflect service that I facilitate to this location	100	20	Fixed Wireless	Served (Over 100/20 available)	Wireless
1459203	403 MELDEN STREET NORTH	CALMAR	IA	52132	1	12-Provider facilitates speeds faster than that reported on the map	Provider only: The Map does not correctly reflect service that I facilitate to this location	100	20	Fixed Wireless	Served (Over 100/20 available)	Wireless
1459349	528 WEST LANE	SPENCER	IA	51301	1	12-Provider facilitates speeds faster than that reported on the map	Provider only: The Map does not correctly reflect service that I facilitate to this location	100	20	Fixed Wireless	Served (Over 100/20 available)	Wireless
1459408	20690 232ND AVENUE	MILFORD	IA	51351	1	12-Provider facilitates speeds faster than that reported on the map	Provider only: The Map does not correctly reflect service that I facilitate to this location	100	20	Fixed Wireless	Served (Over 100/20 available)	Wireless
1459429	2405 ASPEN LANE ROAD	DECORAH	IA	52101	1	12-Provider facilitates speeds faster than that reported on the map	Provider only: The Map does not correctly reflect service that I facilitate to this location	100	20	Fixed Wireless	Served (Over 100/20 available)	Wireless
1459583	112 MARYVILLE STREET NORTH	CALMAR	IA	52132	1	12-Provider facilitates speeds faster than that reported on the map	Provider only: The Map does not correctly reflect service that I facilitate to this location	100	20	Fixed Wireless	Served (Over 100/20 available)	Wireless
1459668	10668 CHICKADEE DR	PEOSTA	IA	52068	1	12-Provider facilitates speeds faster than that reported on the map	Provider only: The Map does not correctly reflect service that I facilitate to this location	100	20	Fixed Wireless	Served (Over 100/20 available)	Wireless
1459763	2780 330TH STREET	SPENCER	IA	51301	1	12-Provider facilitates speeds faster than that reported on the map	Provider only: The Map does not correctly reflect service that I facilitate to this location	100	20	Fixed Wireless	Served (Over 100/20 available)	Wireless
1459781	2112 WEST 11TH STREET	SPENCER	IA	51301	1	12-Provider facilitates speeds faster than that reported on the map	Provider only: The Map does not correctly reflect service that I facilitate to this location	100	20	Fixed Wireless	Served (Over 100/20 available)	Wireless
1459857	704 ELMWOOD DRIVE	SPENCER	IA	51301	1	12-Provider facilitates speeds faster than that reported on the map	Provider only: The Map does not correctly reflect service that I facilitate to this location	100	20	Fixed Wireless	Served (Over 100/20 available)	Wireless
1459931	1030 1ST ST SW	DYERSVILLE	IA	52040	1	12-Provider facilitates speeds faster than that reported on the map	Provider only: The Map does not correctly reflect service that I facilitate to this location	100	20	Fixed Wireless	Served (Over 100/20 available)	Wireless
1460093	8 OHIO STREET	DECORAH	IA	52101	1	12-Provider facilitates speeds faster than that reported on the map	Provider only: The Map does not correctly reflect service that I facilitate to this location	100	20	Fixed Wireless	Served (Over 100/20 available)	Wireless
1460179	3250 150TH AVENUE	EVERLY	IA	51338	1	12-Provider facilitates speeds faster than that reported on the map	Provider only: The Map does not correctly reflect service that I facilitate to this location	100	20	Fixed Wireless	Served (Over 100/20 available)	Wireless
1460180	116 EAST 20TH STREET	SPENCER	IA	51301	1	12-Provider facilitates speeds faster than that reported on the map	Provider only: The Map does not correctly reflect service that I facilitate to this location	100	20	Fixed Wireless	Served (Over 100/20 available)	Wireless
1460310	803 SERENITY COURT	DECORAH	IA	52101	1	12-Provider facilitates speeds faster than that reported on the map	Provider only: The Map does not correctly reflect service that I facilitate to this location	100	20	Fixed Wireless	Served (Over 100/20 available)	Wireless
1460385	1001 MAIDEN LANE	DECORAH	IA	52101	1	12-Provider facilitates speeds faster than that reported on the map	Provider only: The Map does not correctly reflect service that I facilitate to this location	100	20	Fixed Wireless	Served (Over 100/20 available)	Wireless
1460546	1311 COUNTRY CLUB DRIVE	SPENCER	IA	51301	1	12-Provider facilitates speeds faster than that reported on the map	Provider only: The Map does not correctly reflect service that I facilitate to this location	100	20	Fixed Wireless	Served (Over 100/20 available)	Wireless
1460583	200 2ND AVENUE	UNDERWOOD	IA	51576	1	12-Provider facilitates speeds faster than that reported on the map	Provider only: The Map does not correctly reflect service that I facilitate to this location	100	20	Fixed Wireless	Served (Over 100/20 available)	Wireless
1460607	1511 GRAND PLAZA DRIVE	SPENCER	IA	51301	1	12-Provider facilitates speeds faster than that reported on the map	Provider only: The Map does not correctly reflect service that I facilitate to this location	100	20	Fixed Wireless	Served (Over 100/20 available)	Wireless
1460924	2102 M AVENUE	MILFORD	IA	51351	1	12-Provider facilitates speeds faster than that reported on the map	Provider only: The Map does not correctly reflect service that I facilitate to this location	100	20	Fixed Wireless	Served (Over 100/20 available)	Wireless
1461010	211 OAK FOREST DR	EPWORTH	IA	52045	1	12-Provider facilitates speeds faster than that reported on the map	Provider only: The Map does not correctly reflect service that I facilitate to this location	100	20	Fixed Wireless	Served (Over 100/20 available)	Wireless
1461013	18410 TWIN SPRINGS DR	DURANGO	IA	52039	1	12-Provider facilitates speeds faster than that reported on the map	Provider only: The Map does not correctly reflect service that I facilitate to this location	100	20	Fixed Wireless	Served (Over 100/20 available)	Wireless
1461057	816 MAIN ST	HOLY CROSS	IA	52053	1	12-Provider facilitates speeds faster than that reported on the map	Provider only: The Map does not correctly reflect service that I facilitate to this location	100	20	Fixed Wireless	Served (Over 100/20 available)	Wireless
1461081	20332 RAYSFORD LN	BERNARD	IA	52032	1	12-Provider facilitates speeds faster than that reported on the map	Provider only: The Map does not correctly reflect service that I facilitate to this location	100	20	Fixed Wireless	Served (Over 100/20 available)	Wireless
1461093	7943 DUTCH LANE RD	EPWORTH	IA	52045	1	12-Provider facilitates speeds faster than that reported on the map	Provider only: The Map does not correctly reflect service that I facilitate to this location	100	20	Fixed Wireless	Served (Over 100/20 available)	Wireless
1461128	21717 RIEGLER RD	SHERRILL	IA	52073	1	12-Provider facilitates speeds faster than that reported on the map	Provider only: The Map does not correctly reflect service that I facilitate to this location	100	20	Fixed Wireless	Served (Over 100/20 available)	Wireless
1461331	2712 OKOBOJI BOULEVARD	MILFORD	IA	51351	1	12-Provider facilitates speeds faster than that reported on the map	Provider only: The Map does not correctly reflect service that I facilitate to this location	100	20	Fixed Wireless	Served (Over 100/20 available)	Wireless
1461354	604 STAPLETON DRIVE	DECORAH	IA	52101	1	12-Provider facilitates speeds faster than that reported on the map	Provider only: The Map does not correctly reflect service that I facilitate to this location	100	20	Fixed Wireless	Served (Over 100/20 available)	Wireless
1461437	206 1ST ST NW	EPWORTH	IA	52045	1	12-Provider facilitates speeds faster than that reported on the map	Provider only: The Map does not correctly reflect service that I facilitate to this location	100	20	Fixed Wireless	Served (Over 100/20 available)	Wireless
1461486	1305 9TH STREET	MILFORD	IA	51351	1	12-Provider facilitates speeds faster than that reported on the map	Provider only: The Map does not correctly reflect service that I facilitate to this location	100	20	Fixed Wireless	Served (Over 100/20 available)	Wireless
1461527	911 EAST 5TH STREET	SPENCER	IA	51301	1	12-Provider facilitates speeds faster than that reported on the map	Provider only: The Map does not correctly reflect service that I facilitate to this location	100	20	Fixed Wireless	Served (Over 100/20 available)	Wireless
1461591	1315 17TH AVENUE WEST	SPENCER	IA	51301	1	12-Provider facilitates speeds faster than that reported on the map	Provider only: The Map does not correctly reflect service that I facilitate to this location	100	20	Fixed Wireless	Served (Over 100/20 available)	Wireless
1461665	1109 S AVENUE	MILFORD	IA	51351	1	12-Provider facilitates speeds faster than that reported on the map	Provider only: The Map does not correctly reflect service that I facilitate to this location	100	20	Fixed Wireless	Served (Over 100/20 available)	Wireless
1461678	410 UPPER BROADWAY STREET	DECORAH	IA	52101	1	12-Provider facilitates speeds faster than that reported on the map	Provider only: The Map does not correctly reflect service that I facilitate to this location	100	20	Fixed Wireless	Served (Over 100/20 available)	Wireless
1461694	10611 RTE 136	DYERSVILLE	IA	52040	1	12-Provider facilitates speeds faster than that reported on the map	Provider only: The Map does not correctly reflect service that I facilitate to this location	100	20	Fixed Wireless	Served (Over 100/20 available)	Wireless
1461886	613 6TH AVENUE EAST	SPENCER	IA	51301	1	12-Provider facilitates speeds faster than that reported on the map	Provider only: The Map does not correctly reflect service that I facilitate to this location	100	20	Fixed Wireless	Served (Over 100/20 available)	Wireless
1461941	615 EAST 5TH STREET	SPENCER	IA	51301	1	12-Provider facilitates speeds faster than that reported on the map	Provider only: The Map does not correctly reflect service that I facilitate to this location	100	20	Fixed Wireless	Served (Over 100/20 available)	Wireless
1461980	11 EAST 24TH STREET	SPENCER	IA	51301	1	12-Provider facilitates speeds faster than that reported on the map	Provider only: The Map does not correctly reflect service that I facilitate to this location	100	20	Fixed Wireless	Served (Over 100/20 available)	Wireless
1462013	29619 THUNDER RD	GUTTENBERG	IA	52052	1	12-Provider facilitates speeds faster than that reported on the map	Provider only: The Map does not correctly reflect service that I facilitate to this location	100	20	Fixed Wireless	Served (Over 100/20 available)	Wireless
1462037	31386 SPODEN RD	GUTTENBERG	IA	52052	1	12-Provider facilitates speeds faster than that reported on the map	Provider only: The Map does not correctly reflect service that I facilitate to this location	100	20	Fixed Wireless	Served (Over 100/20 available)	Wireless
1462214	222 WATER STREET WEST	DECORAH	IA	52101	1	12-Provider facilitates speeds faster than that reported on the map	Provider only: The Map does not correctly reflect service that I facilitate to this location	100	20	Fixed Wireless	Served (Over 100/20 available)	Wireless
1462236	817 POLK STREET	DEXTER	IA	50070	1	12-Provider facilitates speeds faster than that reported on the map	Provider only: The Map does not correctly reflect service that I facilitate to this location	100	20	Fixed Wireless	Served (Over 100/20 available)	Wireless
1462326	1123 POLK STREET	DEXTER	IA	50070	1	12-Provider facilitates speeds faster than that reported on the map	Provider only: The Map does not correctly reflect service that I facilitate to this location	100	20	Fixed Wireless	Served (Over 100/20 available)	Wireless
1462372	302 WINNEBAGO STREET	DECORAH	IA	52101	1	12-Provider facilitates speeds faster than that reported on the map	Provider only: The Map does not correctly reflect service that I facilitate to this location	100	20	Fixed Wireless	Served (Over 100/20 available)	Wireless
1462404	1009 BRUENING DRIVE	DECORAH	IA	52101	1	12-Provider facilitates speeds faster than that reported on the map	Provider only: The Map does not correctly reflect service that I facilitate to this location	100	20	Fixed Wireless	Served (Over 100/20 available)	Wireless
1462477	47 DAM ROAD	ARNOLDS PARK	IA	51331	1	12-Provider facilitates speeds faster than that reported on the map	Provider only: The Map does not correctly reflect service that I facilitate to this location	100	20	Fixed Wireless	Served (Over 100/20 available)	Wireless
1462481	809 WEST 5TH STREET	SPENCER	IA	51301	1	12-Provider facilitates speeds faster than that reported on the map	Provider only: The Map does not correctly reflect service that I facilitate to this location	100	20	Fixed Wireless	Served (Over 100/20 available)	Wireless
1462604	909 8TH AVENUE WEST	SPENCER	IA	51301	1	12-Provider facilitates speeds faster than that reported on the map	Provider only: The Map does not correctly reflect service that I facilitate to this location	100	20	Fixed Wireless	Served (Over 100/20 available)	Wireless
1462702	3020 4TH AVENUE WEST	SPENCER	IA	51301	1	12-Provider facilitates speeds faster than that reported on the map	Provider only: The Map does not correctly reflect service that I facilitate to this location	100	20	Fixed Wireless	Served (Over 100/20 available)	Wireless
1462867	407 1ST ST SW	EPWORTH	IA	52045	1	12-Provider facilitates speeds faster than that reported on the map	Provider only: The Map does not correctly reflect service that I facilitate to this location	100	20	Fixed Wireless	Served (Over 100/20 available)	Wireless
1462875	305 KING STREET	FONDA	IA	50540	1	12-Provider facilitates speeds faster than that reported on the map	Provider only: The Map does not correctly reflect service that I facilitate to this location	100	20	Fixed Wireless	Served (Over 100/20 available)	Wireless
1462886	206 2ND STREET	PERSIA	IA	51563	1	12-Provider facilitates speeds faster than that reported on the map	Provider only: The Map does not correctly reflect service that I facilitate to this location	100	20	Fixed Wireless	Served (Over 100/20 available)	Wireless
1462995	206 5TH AVE NE	FARLEY	IA	52046	1	12-Provider facilitates speeds faster than that reported on the map	Provider only: The Map does not correctly reflect service that I facilitate to this location	100	20	Fixed Wireless	Served (Over 100/20 available)	Wireless
1463063	606 DECORAH AVENUE	DECORAH	IA	52101	1	12-Provider facilitates speeds faster than that reported on the map	Provider only: The Map does not correctly reflect service that I facilitate to this location	100	20	Fixed Wireless	Served (Over 100/20 available)	Wireless
1463205	504 EAST 17TH STREET	SPENCER	IA	51301	1	12-Provider facilitates speeds faster than that reported on the map	Provider only: The Map does not correctly reflect service that I facilitate to this location	100	20	Fixed Wireless	Served (Over 100/20 available)	Wireless
1463295	3570 260TH AVENUE	SPENCER	IA	51301	1	12-Provider facilitates speeds faster than that reported on the map	Provider only: The Map does not correctly reflect service that I facilitate to this location	100	20	Fixed Wireless	Served (Over 100/20 available)	Wireless
1463357	402 1ST STREET	DICKENS	IA	51333	1	12-Provider facilitates speeds faster than that reported on the map	Provider only: The Map does not correctly reflect service that I facilitate to this location	100	20	Fixed Wireless	Served (Over 100/20 available)	Wireless
1463364	24825 265TH STREET	UNDERWOOD	IA	51576	1	12-Provider facilitates speeds faster than that reported on the map	Provider only: The Map does not correctly reflect service that I facilitate to this location	100	20	Fixed Wireless	Served (Over 100/20 available)	Wireless
1463487	1529 WEST 14TH STREET	SPENCER	IA	51301	1	12-Provider facilitates speeds faster than that reported on the map	Provider only: The Map does not correctly reflect service that I facilitate to this location	100	20	Fixed Wireless	Served (Over 100/20 available)	Wireless
1463490	17475 ALAN JACKSON DR	DUBUQUE	IA	52002	1	12-Provider facilitates speeds faster than that reported on the map	Provider only: The Map does not correctly reflect service that I facilitate to this location	100	20	Fixed Wireless	Served (Over 100/20 available)	Wireless
1463508	1000 WEST 5TH STREET	SPENCER	IA	51301	1	12-Provider facilitates speeds faster than that reported on the map	Provider only: The Map does not correctly reflect service that I facilitate to this location	100	20	Fixed Wireless	Served (Over 100/20 available)	Wireless
1463590	313 EAST 8TH STREET	SPENCER	IA	51301	1	12-Provider facilitates speeds faster than that reported on the map	Provider only: The Map does not correctly reflect service that I facilitate to this location	100	20	Fixed Wireless	Served (Over 100/20 available)	Wireless
1463617	116 8TH STREET SOUTHEAST	SPENCER	IA	51301	1	12-Provider facilitates speeds faster than that reported on the map	Provider only: The Map does not correctly reflect service that I facilitate to this location	100	20	Fixed Wireless	Served (Over 100/20 available)	Wireless
1463619	210 2ND AVENUE	PERSIA	IA	51563	1	12-Provider facilitates speeds faster than that reported on the map	Provider only: The Map does not correctly reflect service that I facilitate to this location	100	20	Fixed Wireless	Served (Over 100/20 available)	Wireless
1463629	106 1ST ST NW	EPWORTH	IA	52045	1	12-Provider facilitates speeds faster than that reported on the map	Provider only: The Map does not correctly reflect service that I facilitate to this location	100	20	Fixed Wireless	Served (Over 100/20 available)	Wireless
1463646	1256 6TH ST SW	DYERSVILLE	IA	52040	1	12-Provider facilitates speeds faster than that reported on the map	Provider only: The Map does not correctly reflect service that I facilitate to this location	100	20	Fixed Wireless	Served (Over 100/20 available)	Wireless
1463740	7051 COUNTRY DR	NEW VIENNA	IA	52065	1	12-Provider facilitates speeds faster than that reported on the map	Provider only: The Map does not correctly reflect service that I facilitate to this location	100	20	Fixed Wireless	Served (Over 100/20 available)	Wireless
1463842	404 EAST 10TH STREET	SPENCER	IA	51301	1	12-Provider facilitates speeds faster than that reported on the map	Provider only: The Map does not correctly reflect service that I facilitate to this location	100	20	Fixed Wireless	Served (Over 100/20 available)	Wireless
1464012	106 SUNSET CIRCLE	UNDERWOOD	IA	51576	1	12-Provider facilitates speeds faster than that reported on the map	Provider only: The Map does not correctly reflect service that I facilitate to this location	100	20	Fixed Wireless	Served (Over 100/20 available)	Wireless
1464251	17960 TWIN SPRINGS DR	DURANGO	IA	52039	1	12-Provider facilitates speeds faster than that reported on the map	Provider only: The Map does not correctly reflect service that I facilitate to this location	100	20	Fixed Wireless	Served (Over 100/20 available)	Wireless
1464390	1606 MCNAUGHTON WAY	SPENCER	IA	51301	1	12-Provider facilitates speeds faster than that reported on the map	Provider only: The Map does not correctly reflect service that I facilitate to this location	100	20	Fixed Wireless	Served (Over 100/20 available)	Wireless
1464466	819 STATE STREET	DEXTER	IA	50070	1	12-Provider facilitates speeds faster than that reported on the map	Provider only: The Map does not correctly reflect service that I facilitate to this location	100	20	Fixed Wireless	Served (Over 100/20 available)	Wireless
1464531	17 18TH STREET SOUTHEAST	SPENCER	IA	51301	1	12-Provider facilitates speeds faster than that reported on the map	Provider only: The Map does not correctly reflect service that I facilitate to this location	100	20	Fixed Wireless	Served (Over 100/20 available)	Wireless
1464577	3108 CHAPLIN DRIVE	MILFORD	IA	51351	1	12-Provider facilitates speeds faster than that reported on the map	Provider only: The Map does not correctly reflect service that I facilitate to this location	100	20	Fixed Wireless	Served (Over 100/20 available)	Wireless
1464602	620 WEST 9TH STREET	SPENCER	IA	51301	1	12-Provider facilitates speeds faster than that reported on the map	Provider only: The Map does not correctly reflect service that I facilitate to this location	100	20	Fixed Wireless	Served (Over 100/20 available)	Wireless
1464611	123 WATER STREET WEST	DECORAH	IA	52101	1	12-Provider facilitates speeds faster than that reported on the map	Provider only: The Map does not correctly reflect service that I facilitate to this location	100	20	Fixed Wireless	Served (Over 100/20 available)	Wireless

1464779	805 MAIN STREET EAST	DECORAH	IA	52101	1	12-Provider facilitates speeds faster than that reported on the map	Provider only: The Map does not correctly reflect service that I facilitate to this location	100	20	Fixed Wireless	Served (Over 100/20 available)	Wireless
1464827	406 WINNESHIEK AVENUE	DECORAH	IA	52101	1	12-Provider facilitates speeds faster than that reported on the map	Provider only: The Map does not correctly reflect service that I facilitate to this location	100	20	Fixed Wireless	Served (Over 100/20 available)	Wireless
1464893	15441 THIELEN RD	DURANGO	IA	52039	1	12-Provider facilitates speeds faster than that reported on the map	Provider only: The Map does not correctly reflect service that I facilitate to this location	100	20	Fixed Wireless	Served (Over 100/20 available)	Wireless
1464955	1205 COUNTRY CLUB LANE	SPENCER	IA	51301	1	12-Provider facilitates speeds faster than that reported on the map	Provider only: The Map does not correctly reflect service that I facilitate to this location	100	20	Fixed Wireless	Served (Over 100/20 available)	Wireless
1464992	21747 PARK HOLLOW RD	HOLY CROSS	IA	52053	1	12-Provider facilitates speeds faster than that reported on the map	Provider only: The Map does not correctly reflect service that I facilitate to this location	100	20	Fixed Wireless	Served (Over 100/20 available)	Wireless
1465027	506 COUNTRY CLUB LANE	SPENCER	IA	51301	1	12-Provider facilitates speeds faster than that reported on the map	Provider only: The Map does not correctly reflect service that I facilitate to this location	100	20	Fixed Wireless	Served (Over 100/20 available)	Wireless
1465031	904 PINE RIDGE COURT	DECORAH	IA	52101	1	12-Provider facilitates speeds faster than that reported on the map	Provider only: The Map does not correctly reflect service that I facilitate to this location	100	20	Fixed Wireless	Served (Over 100/20 available)	Wireless
1465074	148 ROHR STREET	ARNOLDS PARK	IA	51331	1	12-Provider facilitates speeds faster than that reported on the map	Provider only: The Map does not correctly reflect service that I facilitate to this location	100	20	Fixed Wireless	Served (Over 100/20 available)	Wireless
1465082	1115 WOOD DUCK ROAD	ARNOLDS PARK	IA	51331	1	12-Provider facilitates speeds faster than that reported on the map	Provider only: The Map does not correctly reflect service that I facilitate to this location	100	20	Fixed Wireless	Served (Over 100/20 available)	Wireless
1465095	829 1ST AVENUE SOUTHWEST	SPENCER	IA	51301	1	12-Provider facilitates speeds faster than that reported on the map	Provider only: The Map does not correctly reflect service that I facilitate to this location	100	20	Fixed Wireless	Served (Over 100/20 available)	Wireless
1465097	264 ANGELA JEAN CIR	PEOSTA	IA	52068	1	12-Provider facilitates speeds faster than that reported on the map	Provider only: The Map does not correctly reflect service that I facilitate to this location	100	20	Fixed Wireless	Served (Over 100/20 available)	Wireless
1465139	17657 MIDDLE RD	DUBUQUE	IA	52002	1	12-Provider facilitates speeds faster than that reported on the map	Provider only: The Map does not correctly reflect service that I facilitate to this location	100	20	Fixed Wireless	Served (Over 100/20 available)	Wireless
1465220	18154 ASBURY RD	DURANGO	IA	52039	1	12-Provider facilitates speeds faster than that reported on the map	Provider only: The Map does not correctly reflect service that I facilitate to this location	100	20	Fixed Wireless	Served (Over 100/20 available)	Wireless
1465231	1200 14TH AVENUE WEST	SPENCER	IA	51301	1	12-Provider facilitates speeds faster than that reported on the map	Provider only: The Map does not correctly reflect service that I facilitate to this location	100	20	Fixed Wireless	Served (Over 100/20 available)	Wireless
1465277	4 HARO DRIVE	SPENCER	IA	51301	1	12-Provider facilitates speeds faster than that reported on the map	Provider only: The Map does not correctly reflect service that I facilitate to this location	100	20	Fixed Wireless	Served (Over 100/20 available)	Wireless
1465298	814 4TH AVENUE WEST	SPENCER	IA	51301	1	12-Provider facilitates speeds faster than that reported on the map	Provider only: The Map does not correctly reflect service that I facilitate to this location	100	20	Fixed Wireless	Served (Over 100/20 available)	Wireless
1465362	1403 8TH AVENUE SOUTHWEST	SPENCER	IA	51301	1	12-Provider facilitates speeds faster than that reported on the map	Provider only: The Map does not correctly reflect service that I facilitate to this location	100	20	Fixed Wireless	Served (Over 100/20 available)	Wireless
1465383	210 NORTH MAIN STREET	FONDA	IA	50540	1	12-Provider facilitates speeds faster than that reported on the map	Provider only: The Map does not correctly reflect service that I facilitate to this location	100	20	Fixed Wireless	Served (Over 100/20 available)	Wireless
1465939	1204 TERRACE PARK BOULEVARD	MILFORD	IA	51351	1	12-Provider facilitates speeds faster than that reported on the map	Provider only: The Map does not correctly reflect service that I facilitate to this location	100	20	Fixed Wireless	Served (Over 100/20 available)	Wireless
1466008	809 2ND AVE SE	DYERSVILLE	IA	52040	1	12-Provider facilitates speeds faster than that reported on the map	Provider only: The Map does not correctly reflect service that I facilitate to this location	100	20	Fixed Wireless	Served (Over 100/20 available)	Wireless
1466026	605 CENTER AVENUE	DECORAH	IA	52101	1	12-Provider facilitates speeds faster than that reported on the map	Provider only: The Map does not correctly reflect service that I facilitate to this location	100	20	Fixed Wireless	Served (Over 100/20 available)	Wireless
1466254	922 PLEASANT AVENUE	DECORAH	IA	52101	1	12-Provider facilitates speeds faster than that reported on the map	Provider only: The Map does not correctly reflect service that I facilitate to this location	100	20	Fixed Wireless	Served (Over 100/20 available)	Wireless
1466333	1518 WEST 11TH STREET	SPENCER	IA	51301	1	12-Provider facilitates speeds faster than that reported on the map	Provider only: The Map does not correctly reflect service that I facilitate to this location	100	20	Fixed Wireless	Served (Over 100/20 available)	Wireless
1466378	715 WARREN STREET	DEXTER	IA	50070	1	12-Provider facilitates speeds faster than that reported on the map	Provider only: The Map does not correctly reflect service that I facilitate to this location	100	20	Fixed Wireless	Served (Over 100/20 available)	Wireless
1466382	2023 CASTLE HILL DR SE	DYERSVILLE	IA	52040	1	12-Provider facilitates speeds faster than that reported on the map	Provider only: The Map does not correctly reflect service that I facilitate to this location	100	20	Fixed Wireless	Served (Over 100/20 available)	Wireless
1466683	2188 HIGHWAY 86	MILFORD	IA	51351	1	12-Provider facilitates speeds faster than that reported on the map	Provider only: The Map does not correctly reflect service that I facilitate to this location	100	20	Fixed Wireless	Served (Over 100/20 available)	Wireless
1466709	109 DRYDEN AVENUE	MCCLELLAND	IA	51548	1	12-Provider facilitates speeds faster than that reported on the map	Provider only: The Map does not correctly reflect service that I facilitate to this location	100	20	Fixed Wireless	Served (Over 100/20 available)	Wireless
1466779	1501 32ND AVENUE WEST	SPENCER	IA	51301	1	12-Provider facilitates speeds faster than that reported on the map	Provider only: The Map does not correctly reflect service that I facilitate to this location	100	20	Fixed Wireless	Served (Over 100/20 available)	Wireless
1466886	324 EAST 12TH STREET	SPENCER	IA	51301	1	12-Provider facilitates speeds faster than that reported on the map	Provider only: The Map does not correctly reflect service that I facilitate to this location	100	20	Fixed Wireless	Served (Over 100/20 available)	Wireless
1467037	507 EAGLE LANE	UNDERWOOD	IA	51576	1	12-Provider facilitates speeds faster than that reported on the map	Provider only: The Map does not correctly reflect service that I facilitate to this location	100	20	Fixed Wireless	Served (Over 100/20 available)	Wireless
1467266	1107 WEST 8TH STREET	SPENCER	IA	51301	1	12-Provider facilitates speeds faster than that reported on the map	Provider only: The Map does not correctly reflect service that I facilitate to this location	100	20	Fixed Wireless	Served (Over 100/20 available)	Wireless
1467478	607 JOHN STREET	DECORAH	IA	52101	1	12-Provider facilitates speeds faster than that reported on the map	Provider only: The Map does not correctly reflect service that I facilitate to this location	100	20	Fixed Wireless	Served (Over 100/20 available)	Wireless
1467488	2901 PRAIRIE LANE	MILFORD	IA	51351	1	12-Provider facilitates speeds faster than that reported on the map	Provider only: The Map does not correctly reflect service that I facilitate to this location	100	20	Fixed Wireless	Served (Over 100/20 available)	Wireless
1467661	121 EAST PARK STREET	SPENCER	IA	51301	1	12-Provider facilitates speeds faster than that reported on the map	Provider only: The Map does not correctly reflect service that I facilitate to this location	100	20	Fixed Wireless	Served (Over 100/20 available)	Wireless
1467824	523 10TH AVENUE EAST	SPENCER	IA	51301	1	12-Provider facilitates speeds faster than that reported on the map	Provider only: The Map does not correctly reflect service that I facilitate to this location	100	20	Fixed Wireless	Served (Over 100/20 available)	Wireless
1467834	113 MAIN STREET EAST	CALMAR	IA	52132	1	12-Provider facilitates speeds faster than that reported on the map	Provider only: The Map does not correctly reflect service that I facilitate to this location	100	20	Fixed Wireless	Served (Over 100/20 available)	Wireless
1467911	1515 WEST 11TH STREET	SPENCER	IA	51301	1	12-Provider facilitates speeds faster than that reported on the map	Provider only: The Map does not correctly reflect service that I facilitate to this location	100	20	Fixed Wireless	Served (Over 100/20 available)	Wireless
1467954	203 E MAIN ST	LUXEMBURG	IA	52056	1	12-Provider facilitates speeds faster than that reported on the map	Provider only: The Map does not correctly reflect service that I facilitate to this location	100	20	Fixed Wireless	Served (Over 100/20 available)	Wireless
1467986	312 CENTER AVE N	EPWORTH	IA	52045	1	12-Provider facilitates speeds faster than that reported on the map	Provider only: The Map does not correctly reflect service that I facilitate to this location	100	20	Fixed Wireless	Served (Over 100/20 available)	Wireless
1468084	2003 20TH AVENUE WEST	SPENCER	IA	51301	1	12-Provider facilitates speeds faster than that reported on the map	Provider only: The Map does not correctly reflect service that I facilitate to this location	100	20	Fixed Wireless	Served (Over 100/20 available)	Wireless
1468159	13866 GUN CLUB RD	EPWORTH	IA	52045	1	12-Provider facilitates speeds faster than that reported on the map	Provider only: The Map does not correctly reflect service that I facilitate to this location	100	20	Fixed Wireless	Served (Over 100/20 available)	Wireless
1468209	21786 COTTAGE HILL RD	DURANGO	IA	52039	1	12-Provider facilitates speeds faster than that reported on the map	Provider only: The Map does not correctly reflect service that I facilitate to this location	100	20	Fixed Wireless	Served (Over 100/20 available)	Wireless
1468259	210 FAITH AVENUE	UNDERWOOD	IA	51576	1	12-Provider facilitates speeds faster than that reported on the map	Provider only: The Map does not correctly reflect service that I facilitate to this location	100	20	Fixed Wireless	Served (Over 100/20 available)	Wireless
1468439	609 4TH AVENUE WEST	SPENCER	IA	51301	1	12-Provider facilitates speeds faster than that reported on the map	Provider only: The Map does not correctly reflect service that I facilitate to this location	100	20	Fixed Wireless	Served (Over 100/20 available)	Wireless
1468441	1302 BIG SKY LANE	DECORAH	IA	52101	1	12-Provider facilitates speeds faster than that reported on the map	Provider only: The Map does not correctly reflect service that I facilitate to this location	100	20	Fixed Wireless	Served (Over 100/20 available)	Wireless
1468509	1605 OKOBOJI AVENUE	MILFORD	IA	51351	1	12-Provider facilitates speeds faster than that reported on the map	Provider only: The Map does not correctly reflect service that I facilitate to this location	100	20	Fixed Wireless	Served (Over 100/20 available)	Wireless
1468563	6040 FOREST HILLS DR	DUBUQUE	IA	52002	1	12-Provider facilitates speeds faster than that reported on the map	Provider only: The Map does not correctly reflect service that I facilitate to this location	100	20	Fixed Wireless	Served (Over 100/20 available)	Wireless
1468617	301 6TH AVENUE	PERSIA	IA	51563	1	12-Provider facilitates speeds faster than that reported on the map	Provider only: The Map does not correctly reflect service that I facilitate to this location	100	20	Fixed Wireless	Served (Over 100/20 available)	Wireless
1468618	7594 COLUMBUS ST	NEW VIENNA	IA	52065	1	12-Provider facilitates speeds faster than that reported on the map	Provider only: The Map does not correctly reflect service that I facilitate to this location	100	20	Fixed Wireless	Served (Over 100/20 available)	Wireless
1468626	211 HIGHLAND DRIVE	DECORAH	IA	52101	1	12-Provider facilitates speeds faster than that reported on the map	Provider only: The Map does not correctly reflect service that I facilitate to this location	100	20	Fixed Wireless	Served (Over 100/20 available)	Wireless
1468773	27512 OLDE FARLEY RD	FARLEY	IA	52046	1	12-Provider facilitates speeds faster than that reported on the map	Provider only: The Map does not correctly reflect service that I facilitate to this location	100	20	Fixed Wireless	Served (Over 100/20 available)	Wireless
1468920	201 4TH STREET SOUTHWEST	SPENCER	IA	51301	1	12-Provider facilitates speeds faster than that reported on the map	Provider only: The Map does not correctly reflect service that I facilitate to this location	100	20	Fixed Wireless	Served (Over 100/20 available)	Wireless
1469099	814 5TH ST SW	DYERSVILLE	IA	52040	1	12-Provider facilitates speeds faster than that reported on the map	Provider only: The Map does not correctly reflect service that I facilitate to this location	100	20	Fixed Wireless	Served (Over 100/20 available)	Wireless
1469129	21297 214TH CIRCLE	MILFORD	IA	51351	1	12-Provider facilitates speeds faster than that reported on the map	Provider only: The Map does not correctly reflect service that I facilitate to this location	100	20	Fixed Wireless	Served (Over 100/20 available)	Wireless
1469180	19258 PILOT GROVE RD	PEOSTA	IA	52068	1	12-Provider facilitates speeds faster than that reported on the map	Provider only: The Map does not correctly reflect service that I facilitate to this location	100	20	Fixed Wireless	Served (Over 100/20 available)	Wireless
1469365	608 EAST 13TH STREET	SPENCER	IA	51301	1	12-Provider facilitates speeds faster than that reported on the map	Provider only: The Map does not correctly reflect service that I facilitate to this location	100	20	Fixed Wireless	Served (Over 100/20 available)	Wireless
1469398	2112 L AVENUE	MILFORD	IA	51351	1	12-Provider facilitates speeds faster than that reported on the map	Provider only: The Map does not correctly reflect service that I facilitate to this location	100	20	Fixed Wireless	Served (Over 100/20 available)	Wireless
1469405	612 2ND ST NW	DYERSVILLE	IA	52040	1	12-Provider facilitates speeds faster than that reported on the map	Provider only: The Map does not correctly reflect service that I facilitate to this location	100	20	Fixed Wireless	Served (Over 100/20 available)	Wireless
1469598	1113 22ND STREET	MILFORD	IA	51351	1	12-Provider facilitates speeds faster than that reported on the map	Provider only: The Map does not correctly reflect service that I facilitate to this location	100	20	Fixed Wireless	Served (Over 100/20 available)	Wireless
1469645	742 AMARA CT	PEOSTA	IA	52068	1	12-Provider facilitates speeds faster than that reported on the map	Provider only: The Map does not correctly reflect service that I facilitate to this location	100	20	Fixed Wireless	Served (Over 100/20 available)	Wireless
1469721	901 VERNON STREET	DECORAH	IA	52101	1	12-Provider facilitates speeds faster than that reported on the map	Provider only: The Map does not correctly reflect service that I facilitate to this location	100	20	Fixed Wireless	Served (Over 100/20 available)	Wireless
1469968	519 ELMWOOD DRIVE	SPENCER	IA	51301	1	12-Provider facilitates speeds faster than that reported on the map	Provider only: The Map does not correctly reflect service that I facilitate to this location	100	20	Fixed Wireless	Served (Over 100/20 available)	Wireless
1470014	15944 WOODMOOR DR	DUBUQUE	IA	52002	1	12-Provider facilitates speeds faster than that reported on the map	Provider only: The Map does not correctly reflect service that I facilitate to this location	100	20	Fixed Wireless	Served (Over 100/20 available)	Wireless
1470024	1212 16TH AVENUE WEST	SPENCER	IA	51301	1	12-Provider facilitates speeds faster than that reported on the map	Provider only: The Map does not correctly reflect service that I facilitate to this location	100	20	Fixed Wireless	Served (Over 100/20 available)	Wireless
1470095	20867 PLUM CREEK RD	HOLY CROSS	IA	52053	1	12-Provider facilitates speeds faster than that reported on the map	Provider only: The Map does not correctly reflect service that I facilitate to this location	100	20	Fixed Wireless	Served (Over 100/20 available)	Wireless
1470130	710 DALLAS STREET	DEXTER	IA	50070	1	12-Provider facilitates speeds faster than that reported on the map	Provider only: The Map does not correctly reflect service that I facilitate to this location	100	20	Fixed Wireless	Served (Over 100/20 available)	Wireless
1470428	900 11TH ST NE	DYERSVILLE	IA	52040	1	12-Provider facilitates speeds faster than that reported on the map	Provider only: The Map does not correctly reflect service that I facilitate to this location	100	20	Fixed Wireless	Served (Over 100/20 available)	Wireless
1470484	201 4TH ST SE	FARLEY	IA	52046	1	12-Provider facilitates speeds faster than that reported on the map	Provider only: The Map does not correctly reflect service that I facilitate to this location	100	20	Fixed Wireless	Served (Over 100/20 available)	Wireless
1470524	13001 BLACK HILLS RD	DYERSVILLE	IA	52040	1	12-Provider facilitates speeds faster than that reported on the map	Provider only: The Map does not correctly reflect service that I facilitate to this location	100	20	Fixed Wireless	Served (Over 100/20 available)	Wireless
1470626	8265 BURDS RD	PEOSTA	IA	52068	1	12-Provider facilitates speeds faster than that reported on the map	Provider only: The Map does not correctly reflect service that I facilitate to this location	100	20	Fixed Wireless	Served (Over 100/20 available)	Wireless
1470677	1423 FAIRVIEW AVENUE	SPENCER	IA	51301	1	12-Provider facilitates speeds faster than that reported on the map	Provider only: The Map does not correctly reflect service that I facilitate to this location	100	20	Fixed Wireless	Served (Over 100/20 available)	Wireless
1470701	3408 KUCHEL TRAIL	MILFORD	IA	51351	1	12-Provider facilitates speeds faster than that reported on the map	Provider only: The Map does not correctly reflect service that I facilitate to this location	100	20	Fixed Wireless	Served (Over 100/20 available)	Wireless
1470816	1521 GRAND AVENUE	SPENCER	IA	51301	1	12-Provider facilitates speeds faster than that reported on the map	Provider only: The Map does not correctly reflect service that I facilitate to this location	100	20	Fixed Wireless	Served (Over 100/20 available)	Wireless
1471144	1103 LOCUST ROAD	DECORAH	IA	52101	1	12-Provider facilitates speeds faster than that reported on the map	Provider only: The Map does not correctly reflect service that I facilitate to this location	100	20	Fixed Wireless	Served (Over 100/20 available)	Wireless
1471194	804 25TH STREET SOUTHWEST	SPENCER	IA	51301	1	12-Provider facilitates speeds faster than that reported on the map	Provider only: The Map does not correctly reflect service that I facilitate to this location	100	20	Fixed Wireless	Served (Over 100/20 available)	Wireless
1471291	118 EAST 1ST STREET	SPENCER	IA	51301	1	12-Provider facilitates speeds faster than that reported on the map	Provider only: The Map does not correctly reflect service that I facilitate to this location	100	20	Fixed Wireless	Served (Over 100/20 available)	Wireless
1471409	34 STONEYBROOK CIRCLE SOUTHWEST	SPENCER	IA	51301	1	12-Provider facilitates speeds faster than that reported on the map	Provider only: The Map does not correctly reflect service that I facilitate to this location	100	20	Fixed Wireless	Served (Over 100/20 available)	Wireless
1471833	22987 SIGWARTH LN	HOLY CROSS	IA	52053	1	12-Provider facilitates speeds faster than that reported on the map	Provider only: The Map does not correctly reflect service that I facilitate to this location	100	20	Fixed Wireless	Served (Over 100/20 available)	Wireless
1471989	708 SUNSHINE RUN	ARNOLDS PARK	IA	51331	1	12-Provider facilitates speeds faster than that reported on the map	Provider only: The Map does not correctly reflect service that I facilitate to this location	100	20	Fixed Wireless	Served (Over 100/20 available)	Wireless
1472029	512 6TH STREET SOUTHWEST	SPENCER	IA	51301	1	12-Provider facilitates speeds faster than that reported on the map	Provider only: The Map does not correctly reflect service that I facilitate to this location	100	20	Fixed Wireless	Served (Over 100/20 available)	Wireless
1472055	602 3RD ST NW	DYERSVILLE	IA	52040	1	12-Provider facilitates speeds faster than that reported on the map	Provider only: The Map does not correctly reflect service that I facilitate to this location	100	20	Fixed Wireless	Served (Over 100/20 available)	Wireless
1472064	401 MAIN STREET WEST	DECORAH	IA	52101	1	12-Provider facilitates speeds faster than that reported on the map	Provider only: The Map does not correctly reflect service that I facilitate to this location	100	20	Fixed Wireless	Served (Over 100/20 available)	Wireless
1472427	605 WINNESHIEK AVENUE	DECORAH	IA	52101	1	12-Provider facilitates speeds faster than that reported on the map	Provider only: The Map does not correctly reflect service that I facilitate to this location	100	20	Fixed Wireless	Served (Over 100/20 available)	Wireless
1472452	29 DAM ROAD	ARNOLDS PARK	IA	51331	1	12-Provider facilitates speeds faster than that reported on the map	Provider only: The Map does not correctly reflect service that I facilitate to this location	100	20	Fixed Wireless	Served (Over 100/20 available)	Wireless
1472494	6116 FOREST HILLS DR	DUBUQUE	IA	52002	1	12-Provider facilitates speeds faster than that reported on the map	Provider only: The Map does not correctly reflect service that I facilitate to this location	100	20	Fixed Wireless	Served (Over 100/20 available)	Wireless
1472515	213 E MAIN ST	EPWORTH	IA	52045	1	12-Provider facilitates speeds faster than that reported on the map	Provider only: The Map does not correctly reflect service that I facilitate to this location	100	20	Fixed Wireless	Served (Over 100/20 available)	Wireless
1472519	636 CROWN LINE DR	EPWORTH	IA	52045	1	12-Provider facilitates speeds faster than that reported on the map	Provider only: The Map does not correctly reflect service that I facilitate to this location	100	20	Fixed Wireless	Served (Over 100/20 available)	Wireless
1472551	308 PARK AVENUE	POMEROY	IA	50575	1	12-Provider facilitates speeds faster than that reported on the map	Provider only: The Map does not correctly reflect service that I facilitate to this location	100	20	Fixed Wireless	Served (Over 100/20 available)	Wireless
1472735	655 SUNSHINE RUN	ARNOLDS PARK	IA	51331	1	12-Provider facilitates speeds faster than that reported on the map	Provider only: The Map does not correctly reflect service that I facilitate to this location	100	20	Fixed Wireless	Served (Over 100/20 available)	Wireless
1472765	205 MELDEN STREET NORTH	CALMAR	IA	52132	1	12-Provider facilitates speeds faster than that reported on the map	Provider only: The Map does not correctly reflect service that I facilitate to this location	100	20	Fixed Wireless	Served (Over 100/20 available)	Wireless
1472828	14270 HEATHERWOOD CT	DUBUQUE	IA	52002	1	12-Provider facilitates speeds faster than that reported on the map	Provider only: The Map does not correctly reflect service that I facilitate to this location	100	20	Fixed Wireless	Served (Over 100/20 available)	Wireless
1472857	813 MAIN STREET EAST	DECORAH	IA	52101	1	12-Provider facilitates speeds faster than that reported on the map	Provider only: The Map does not correctly reflect service that I facilitate to this location	100	20	Fixed Wireless	Served (Over 100/20 available)	Wireless
1472930	24128 MAGNOLIA ROAD	UNDERWOOD	IA	51576	1	12-Provider facilitates speeds faster than that reported on the map	Provider only: The Map does not correctly reflect service that I facilitate to this location	100	20	Fixed Wireless	Served (Over 100/20 available)	Wireless
1472975	1108 4TH AVENUE WEST	SPENCER	IA	51301	1	12-Provider facilitates speeds faster than that reported on the map	Provider only: The Map does not correctly reflect service that I facilitate to this location	100	20	Fixed Wireless	Served (Over 100/20 available)	Wireless
1472986	1701 3RD AVENUE EAST	SPENCER	IA	51301	1	12-Provider facilitates speeds faster than that reported on the map	Provider only: The Map does not correctly reflect service that I facilitate to this location	100	20	Fixed Wireless	Served (Over 100/20 available)	Wireless
1473001	11092 CEMETERY RD	FARLEY	IA	52046	1	12-Provider facilitates speeds faster than that reported on the map	Provider only: The Map does not correctly reflect service that I facilitate to this location	100	20	Fixed Wireless	Served (Over 100/20 available)	Wireless
1473050	204 1ST AVE E	FARLEY	IA	52046	1	12-Provider facilitates speeds faster than that reported on the map	Provider only: The Map does not correctly reflect service that I facilitate to this location	100	20	Fixed Wireless	Served (Over 100/20 available)	Wireless
1473333	418 9TH AVENUE WEST	SPENCER	IA	51301	1	12-Provider facilitates speeds faster than that reported on the map	Provider only: The Map does not correctly reflect service that I facilitate to this location	100	20	Fixed Wireless	Served (Over 100/20 available)	Wireless
1473348	611 COBBS COURT	SPENCER	IA	51301	1	12-Provider facilitates speeds faster than that reported on the map	Provider only: The Map does not correctly reflect service that I facilitate to this location	100	20	Fixed Wireless	Served (Over 100/20 available)	Wireless
1473457	303 1ST ST S	FARLEY	IA	52046	1	12-Provider facilitates speeds faster than that reported on the map	Provider only: The Map does not correctly reflect service that I facilitate to this location	100	20	Fixed Wireless	Served (Over 100/20 available)	Wireless
1473486	904 13TH STREET	MILFORD	IA	51351	1	12-Provider facilitates speeds faster than that reported on the map	Provider only: The Map does not correctly reflect service that I facilitate to this location	100	20	Fixed Wireless	Served (Over 100/20 available)	Wireless
1473520	606 COUNTRY CLUB LANE	SPENCER	IA	51301	1	12-Provider facilitates speeds faster than that reported on the map	Provider only: The Map does not correctly reflect service that I facilitate to this location	100	20	Fixed Wireless	Served (Over 100/20 available)	Wireless
1473574	15732 FIVE POINTS RD	DURANGO	IA	52039	1	12-Provider facilitates speeds faster than that reported on the map	Provider only: The Map does not correctly reflect service that I facilitate to this location	100	20	Fixed Wireless	Served (Over 100/20 available)	Wireless
1473575	17762 BURDS RD	PEOSTA	IA	52068	1	12-Provider facilitates speeds faster than that reported on the map	Provider only: The Map does not correctly reflect service that I facilitate to this location	100	20	Fixed Wireless	Served (Over 100/20 available)	Wireless
1473618	1101 M AVENUE	MILFORD	IA	51351	1	12-Provider facilitates speeds faster than that reported on the map	Provider only: The Map does not correctly reflect service that I facilitate to this location	100	20	Fixed Wireless	Served (Over 100/20 available)	Wireless
1473689	103 PHEASANT LANE	MILFORD	IA	51351	1	12-Provider facilitates speeds faster than that reported on the map	Provider only: The Map does not correctly reflect service that I facilitate to this location	100	20	Fixed Wireless	Served (Over 100/20 available)	Wireless
1473692	2205 WEST 11TH STREET	SPENCER	IA	51301	1	12-Provider facilitates speeds faster than that reported on the map	Provider only: The Map does not correctly reflect service that I facilitate to this location	100	20	Fixed Wireless	Served (Over 100/20 available)	Wireless
1473763	1909 22ND AVENUE WEST	SPENCER	IA	51301	1	12-Provider facilitates speeds faster than that reported on the map	Provider only: The Map does not correctly reflect service that I facilitate to this location	100	20	Fixed Wireless	Served (Over 100/20 available)	Wireless
1473788	603 7TH AVE SE	DYERSVILLE	IA	52040	1	12-Provider facilitates speeds faster than that reported on the map	Provider only: The Map does not correctly reflect service that I facilitate to this location	100	20	Fixed Wireless	Served (Over 100/20 available)	Wireless
1473831	1394 270TH STREET	EVERLY	IA	51338	1	12-Provider facilitates speeds faster than that reported on the map	Provider only: The Map does not correctly reflect service that I facilitate to this location	100	20	Fixed Wireless	Served (Over 100/20 available)	Wireless
1473871	612 ELMWOOD DRIVE	SPENCER	IA	51301	1	12-Provider facilitates speeds faster than that reported on the map	Provider only: The Map does not correctly reflect service that I facilitate to this location	100	20	Fixed Wireless	Served (Over 100/20 available)	Wireless
1473888	111 W MAIN ST	LUXEMBURG	IA	52056	1	12-Provider facilitates speeds faster than that reported on the map	Provider only: The Map does not correctly reflect service that I facilitate to this location	100	20	Fixed Wireless	Served (Over 100/20 available)	Wireless
1473914	125 ELMWOOD CT	EPWORTH	IA	52045	1	12-Provider facilitates speeds faster than that reported on the map	Provider only: The Map does not correctly reflect service that I facilitate to this location	100	20	Fixed Wireless	Served (Over 100/20 available)	Wireless
1473931	1203 10TH AVENUE EAST	SPENCER	IA	51301	1	12-Provider facilitates speeds faster than that reported on the map	Provider only: The Map does not correctly reflect service that I facilitate to this location	100	20	Fixed Wireless	Served (Over 100/20 available)	Wireless
1473967	22453 PARK HOLLOW RD	HOLY CROSS	IA	52053	1	12-Provider facilitates speeds faster than that reported on the map	Provider only: The Map does not correctly reflect service that I facilitate to this location	100	20	Fixed Wireless	Served (Over 100/20 available)	Wireless
1474052	510 PARK STREET	MINDEN	IA	51553	1	12-Provider facilitates speeds faster than that reported on the map	Provider only: The Map does not correctly reflect service that I facilitate to this location	100	20	Fixed Wireless	Served (Over 100/20 available)	Wireless
1474185	909 EAST 12TH STREET	SPENCER	IA	51301	1	12-Provider facilitates speeds faster than that reported on the map	Provider only: The Map does not correctly reflect service that I facilitate to this location	100	20	Fixed Wireless	Served (Over 100/20 available)	Wireless
1474367	427 12TH AVE SE	DYERSVILLE	IA	52040	1	12-Provider facilitates speeds faster than that reported on the map	Provider only: The Map does not correctly reflect service that I facilitate to this location	100	20	Fixed Wireless	Served (Over 100/20 available)	Wireless
1474526	2219 1ST AVENUE EAST	SPENCER	IA	51301	1	12-Provider facilitates speeds faster than that reported on the map	Provider only: The Map does not correctly reflect service that I facilitate to this location	100	20	Fixed Wireless	Served (Over 100/20 available)	Wireless
1474726	1106 15TH AVENUE WEST	SPENCER	IA	51301	1	12-Provider facilitates speeds faster than that reported on the map	Provider only: The Map does not correctly reflect service that I facilitate to this location	100	20	Fixed Wireless	Served (Over 100/20 available)	Wireless
1474798	304 WASHINGTON STREET NORTH	CALMAR	IA	52132	1	12-Provider facilitates speeds faster than that reported on the map	Provider only: The Map does not correctly reflect service that I facilitate to this location	100	20	Fixed Wireless	Served (Over 100/20 available)	Wireless
1474846	2914 A AVENUE EAST	SPENCER	IA	51301	1	12-Provider facilitates speeds faster than that reported on the map	Provider only: The Map does not correctly reflect service that I facilitate to this location	100	20	Fixed Wireless	Served (Over 100/20 available)	Wireless
1474969	206 EAST 9TH STREET	SPENCER	IA	51301	1	12-Provider facilitates speeds faster than that reported on the map	Provider only: The Map does not correctly reflect service that I facilitate to this location	100	20	Fixed Wireless	Served (Over 100/20 available)	Wireless
1475129	68 HELEN AVENUE	MILFORD	IA	51351	1	12-Provider facilitates speeds faster than that reported on the map	Provider only: The Map does not correctly reflect service that I facilitate to this location	100	20	Fixed Wireless	Served (Over 100/20 available)	Wireless
1475438	306 3RD AVE SW	FARLEY	IA	52046	1	12-Provider facilitates speeds faster than that reported on the map	Provider only: The Map does not correctly reflect service that I facilitate to this location	100	20	Fixed Wireless	Served (Over 100/20 available)	Wireless

1475533	482 8TH AVE NW	DYERSVILLE	IA	52040	1	12-Provider facilitates speeds faster than that reported on the map	Provider only: The Map does not correctly reflect service that I facilitate to this location	100	20	Fixed Wireless	Served (Over 100/20 available)	Wireless	
1475556	625 BAJA DR	EPWORTH	IA	52045	1	12-Provider facilitates speeds faster than that reported on the map	Provider only: The Map does not correctly reflect service that I facilitate to this location	100	20	Fixed Wireless	Served (Over 100/20 available)	Wireless	
1475564	101 HIGH CIRCLE	UNDERWOOD	IA	51576	1	12-Provider facilitates speeds faster than that reported on the map	Provider only: The Map does not correctly reflect service that I facilitate to this location	100	20	Fixed Wireless	Served (Over 100/20 available)	Wireless	
1475621	712 EAST 12TH STREET	SPENCER	IA	51301	1	12-Provider facilitates speeds faster than that reported on the map	Provider only: The Map does not correctly reflect service that I facilitate to this location	100	20	Fixed Wireless	Served (Over 100/20 available)	Wireless	
1475716	15 11TH STREET SOUTHEAST	SPENCER	IA	51301	1	12-Provider facilitates speeds faster than that reported on the map	Provider only: The Map does not correctly reflect service that I facilitate to this location	100	20	Fixed Wireless	Served (Over 100/20 available)	Wireless	
1475845	221 WEST 2ND STREET	SPENCER	IA	51301	1	12-Provider facilitates speeds faster than that reported on the map	Provider only: The Map does not correctly reflect service that I facilitate to this location	100	20	Fixed Wireless	Served (Over 100/20 available)	Wireless	
1475849	109 2ND AVENUE WEST	SPENCER	IA	51301	1	12-Provider facilitates speeds faster than that reported on the map	Provider only: The Map does not correctly reflect service that I facilitate to this location	100	20	Fixed Wireless	Served (Over 100/20 available)	Wireless	
1475889	1606 17TH STREET	MILFORD	IA	51351	1	12-Provider facilitates speeds faster than that reported on the map	Provider only: The Map does not correctly reflect service that I facilitate to this location	100	20	Fixed Wireless	Served (Over 100/20 available)	Wireless	
1475972	416 EAST 2ND STREET	FONDA	IA	50540	1	12-Provider facilitates speeds faster than that reported on the map	Provider only: The Map does not correctly reflect service that I facilitate to this location	100	20	Fixed Wireless	Served (Over 100/20 available)	Wireless	
1476048	617 WASHINGTON STREET	DEXTER	IA	50070	1	12-Provider facilitates speeds faster than that reported on the map	Provider only: The Map does not correctly reflect service that I facilitate to this location	100	20	Fixed Wireless	Served (Over 100/20 available)	Wireless	
1476112	7019 BUDD RD	DUBUQUE	IA	52002	1	12-Provider facilitates speeds faster than that reported on the map	Provider only: The Map does not correctly reflect service that I facilitate to this location	100	20	Fixed Wireless	Served (Over 100/20 available)	Wireless	
1476209	1613 16TH STREET	MILFORD	IA	51351	1	12-Provider facilitates speeds faster than that reported on the map	Provider only: The Map does not correctly reflect service that I facilitate to this location	100	20	Fixed Wireless	Served (Over 100/20 available)	Wireless	
1476258	1414 7TH AVENUE EAST	SPENCER	IA	51301	1	12-Provider facilitates speeds faster than that reported on the map	Provider only: The Map does not correctly reflect service that I facilitate to this location	100	20	Fixed Wireless	Served (Over 100/20 available)	Wireless	
1476339	31582 CASTLE CT	DYERSVILLE	IA	52040	1	12-Provider facilitates speeds faster than that reported on the map	Provider only: The Map does not correctly reflect service that I facilitate to this location	100	20	Fixed Wireless	Served (Over 100/20 available)	Wireless	
1476352	710 WATER STREET WEST	DECORAH	IA	52101	1	12-Provider facilitates speeds faster than that reported on the map	Provider only: The Map does not correctly reflect service that I facilitate to this location	100	20	Fixed Wireless	Served (Over 100/20 available)	Wireless	
1476382	110 EAST 10TH STREET	SPENCER	IA	51301	1	12-Provider facilitates speeds faster than that reported on the map	Provider only: The Map does not correctly reflect service that I facilitate to this location	100	20	Fixed Wireless	Served (Over 100/20 available)	Wireless	
1476420	3 EAST 25TH STREET	SPENCER	IA	51301	1	12-Provider facilitates speeds faster than that reported on the map	Provider only: The Map does not correctly reflect service that I facilitate to this location	100	20	Fixed Wireless	Served (Over 100/20 available)	Wireless	
1476538	922 DALLAS STREET	DEXTER	IA	50070	1	12-Provider facilitates speeds faster than that reported on the map	Provider only: The Map does not correctly reflect service that I facilitate to this location	100	20	Fixed Wireless	Served (Over 100/20 available)	Wireless	
1476579	710 DECORAH AVENUE	DECORAH	IA	52101	1	12-Provider facilitates speeds faster than that reported on the map	Provider only: The Map does not correctly reflect service that I facilitate to this location	100	20	Fixed Wireless	Served (Over 100/20 available)	Wireless	
1476622	8878 HARTBECKE RD	EPWORTH	IA	52045	1	12-Provider facilitates speeds faster than that reported on the map	Provider only: The Map does not correctly reflect service that I facilitate to this location	100	20	Fixed Wireless	Served (Over 100/20 available)	Wireless	
1476734	1204 4TH AVENUE WEST	SPENCER	IA	51301	1	12-Provider facilitates speeds faster than that reported on the map	Provider only: The Map does not correctly reflect service that I facilitate to this location	100	20	Fixed Wireless	Served (Over 100/20 available)	Wireless	
1476922	1000 9TH AVE NW	FARLEY	IA	52046	1	12-Provider facilitates speeds faster than that reported on the map	Provider only: The Map does not correctly reflect service that I facilitate to this location	100	20	Fixed Wireless	Served (Over 100/20 available)	Wireless	
1477137	104 EAST 9TH STREET	SPENCER	IA	51301	1	12-Provider facilitates speeds faster than that reported on the map	Provider only: The Map does not correctly reflect service that I facilitate to this location	100	20	Fixed Wireless	Served (Over 100/20 available)	Wireless	
1477197	410 SAINT CLAIR DR	FARLEY	IA	52046	1	12-Provider facilitates speeds faster than that reported on the map	Provider only: The Map does not correctly reflect service that I facilitate to this location	100	20	Fixed Wireless	Served (Over 100/20 available)	Wireless	
1477288	412 3RD AVE SE	DYERSVILLE	IA	52040	1	12-Provider facilitates speeds faster than that reported on the map	Provider only: The Map does not correctly reflect service that I facilitate to this location	100	20	Fixed Wireless	Served (Over 100/20 available)	Wireless	
1477331	1302 SAINT LUKE DRIVE	SPENCER	IA	51301	1	12-Provider facilitates speeds faster than that reported on the map	Provider only: The Map does not correctly reflect service that I facilitate to this location	100	20	Fixed Wireless	Served (Over 100/20 available)	Wireless	
1477341	303 EAST 4TH STREET	SPENCER	IA	51301	1	12-Provider facilitates speeds faster than that reported on the map	Provider only: The Map does not correctly reflect service that I facilitate to this location	100	20	Fixed Wireless	Served (Over 100/20 available)	Wireless	
1477468	1312 6TH STREET	MILFORD	IA	51351	1	12-Provider facilitates speeds faster than that reported on the map	Provider only: The Map does not correctly reflect service that I facilitate to this location	100	20	Fixed Wireless	Served (Over 100/20 available)	Wireless	
1477469	2400 ASPEN LANE ROAD	DECORAH	IA	52101	1	12-Provider facilitates speeds faster than that reported on the map	Provider only: The Map does not correctly reflect service that I facilitate to this location	100	20	Fixed Wireless	Served (Over 100/20 available)	Wireless	
1477536	508 EDWARDS ST SW	EPWORTH	IA	52045	1	12-Provider facilitates speeds faster than that reported on the map	Provider only: The Map does not correctly reflect service that I facilitate to this location	100	20	Fixed Wireless	Served (Over 100/20 available)	Wireless	
1477723	710 SERENITY COURT	DECORAH	IA	52101	1	12-Provider facilitates speeds faster than that reported on the map	Provider only: The Map does not correctly reflect service that I facilitate to this location	100	20	Fixed Wireless	Served (Over 100/20 available)	Wireless	
1477746	5815 MAPLE RD	HOLY CROSS	IA	52053	1	12-Provider facilitates speeds faster than that reported on the map	Provider only: The Map does not correctly reflect service that I facilitate to this location	100	20	Fixed Wireless	Served (Over 100/20 available)	Wireless	
1477839	1151 WOODLAND DR	DYERSVILLE	IA	52040	1	12-Provider facilitates speeds faster than that reported on the map	Provider only: The Map does not correctly reflect service that I facilitate to this location	100	20	Fixed Wireless	Served (Over 100/20 available)	Wireless	
1477970	710 9TH AVENUE EAST	SPENCER	IA	51301	1	12-Provider facilitates speeds faster than that reported on the map	Provider only: The Map does not correctly reflect service that I facilitate to this location	100	20	Fixed Wireless	Served (Over 100/20 available)	Wireless	
1477990	410 NORTH MAIN STREET	FONDA	IA	50540	1	12-Provider facilitates speeds faster than that reported on the map	Provider only: The Map does not correctly reflect service that I facilitate to this location	100	20	Fixed Wireless	Served (Over 100/20 available)	Wireless	
1478140	2062 GRANDVIEW ROAD	DECORAH	IA	52101	1	12-Provider facilitates speeds faster than that reported on the map	Provider only: The Map does not correctly reflect service that I facilitate to this location	100	20	Fixed Wireless	Served (Over 100/20 available)	Wireless	
1478145	626 3RD STREET	UNDERWOOD	IA	51576	1	12-Provider facilitates speeds faster than that reported on the map	Provider only: The Map does not correctly reflect service that I facilitate to this location	100	20	Fixed Wireless	Served (Over 100/20 available)	Wireless	
1478251	304 CENTER AVENUE	DECORAH	IA	52101	1	12-Provider facilitates speeds faster than that reported on the map	Provider only: The Map does not correctly reflect service that I facilitate to this location	100	20	Fixed Wireless	Served (Over 100/20 available)	Wireless	
1478304	512 GRAND AVENUE	SPENCER	IA	51301	1	12-Provider facilitates speeds faster than that reported on the map	Provider only: The Map does not correctly reflect service that I facilitate to this location	100	20	Fixed Wireless	Served (Over 100/20 available)	Wireless	
1410700	3321 PRAIRIE MEADOW DRIVE	MILFORD	IA	51351	1	12-Provider facilitates speeds faster than that reported on the map	Provider only: The Map does not correctly reflect service that I facilitate to this location	100	20	Fixed Wireless	Served (Over 100/20 available)	Wireless	
1431315	1004 21ST STREET	MILFORD	IA	51351	1	12-Provider facilitates speeds faster than that reported on the map	Provider only: The Map does not correctly reflect service that I facilitate to this location	100	20	Fixed Wireless	Served (Over 100/20 available)	Wireless	
1473615	1310 LAUREL DRIVE	DECORAH	IA	52101	1	12-Provider facilitates speeds faster than that reported on the map	Provider only: The Map does not correctly reflect service that I facilitate to this location	100	20	Fixed Wireless	Served (Over 100/20 available)	Wireless	
1400719	106 MCCARREN DRIVE	MANCHESTER	IA	52057	1	12-Provider facilitates speeds faster than that reported on the map	Provider only: The Map does not correctly reflect service that I facilitate to this location	100	20	Fixed Wireless	Served (Over 100/20 available)	Wireless	
1400720	947 11TH STREET SOUTHWEST	DYERSVILLE	IA	52040	1	12-Provider facilitates speeds faster than that reported on the map	Provider only: The Map does not correctly reflect service that I facilitate to this location	100	20	Fixed Wireless	Served (Over 100/20 available)	Wireless	
1401153	1492 EARLY STAGECOACH ROAD	MANCHESTER	IA	52057	1	12-Provider facilitates speeds faster than that reported on the map	Provider only: The Map does not correctly reflect service that I facilitate to this location	100	20	Fixed Wireless	Served (Over 100/20 available)	Wireless	
1401763	1922 HIGHWAY 13	MANCHESTER	IA	52057	1	12-Provider facilitates speeds faster than that reported on the map	Provider only: The Map does not correctly reflect service that I facilitate to this location	100	20	Fixed Wireless	Served (Over 100/20 available)	Wireless	
1402142	312 EAST UNION STREET	MANCHESTER	IA	52057	1	12-Provider facilitates speeds faster than that reported on the map	Provider only: The Map does not correctly reflect service that I facilitate to this location	100	20	Fixed Wireless	Served (Over 100/20 available)	Wireless	
1402783	2846 245TH STREET	EARLVILLE	IA	52041	1	12-Provider facilitates speeds faster than that reported on the map	Provider only: The Map does not correctly reflect service that I facilitate to this location	100	20	Fixed Wireless	Served (Over 100/20 available)	Wireless	
1403767	2282 310TH AVENUE	EARLVILLE	IA	52041	1	12-Provider facilitates speeds faster than that reported on the map	Provider only: The Map does not correctly reflect service that I facilitate to this location	100	20	Fixed Wireless	Served (Over 100/20 available)	Wireless	
1403815	2733 170TH AVENUE	MANCHESTER	IA	52057	1	12-Provider facilitates speeds faster than that reported on the map	Provider only: The Map does not correctly reflect service that I facilitate to this location	100	20	Fixed Wireless	Served (Over 100/20 available)	Wireless	
1404092	20057 248TH STREET	MANCHESTER	IA	52057	1	12-Provider facilitates speeds faster than that reported on the map	Provider only: The Map does not correctly reflect service that I facilitate to this location	100	20	Fixed Wireless	Served (Over 100/20 available)	Wireless	
1405006	714 7TH STREET SOUTHWEST	DYERSVILLE	IA	52040	1	12-Provider facilitates speeds faster than that reported on the map	Provider only: The Map does not correctly reflect service that I facilitate to this location	100	20	Fixed Wireless	Served (Over 100/20 available)	Wireless	
1405162	18866 173RD AVENUE	MANCHESTER	IA	52057	1	12-Provider facilitates speeds faster than that reported on the map	Provider only: The Map does not correctly reflect service that I facilitate to this location	100	20	Fixed Wireless	Served (Over 100/20 available)	Wireless	
1405258	2117 210TH STREET	MANCHESTER	IA	52057	1	12-Provider facilitates speeds faster than that reported on the map	Provider only: The Map does not correctly reflect service that I facilitate to this location	100	20	Fixed Wireless	Served (Over 100/20 available)	Wireless	
1405903	25809 208TH AVENUE	DELHI	IA	52223	1	12-Provider facilitates speeds faster than that reported on the map	Provider only: The Map does not correctly reflect service that I facilitate to this location	100	20	Fixed Wireless	Served (Over 100/20 available)	Wireless	
1406162	301 SOUTH 5TH STREET	MANCHESTER	IA	52057	1	12-Provider facilitates speeds faster than that reported on the map	Provider only: The Map does not correctly reflect service that I facilitate to this location	100	20	Fixed Wireless	Served (Over 100/20 available)	Wireless	
1406611	508 EAST FAYETTE STREET	MANCHESTER	IA	52057	1	12-Provider facilitates speeds faster than that reported on the map	Provider only: The Map does not correctly reflect service that I facilitate to this location	100	20	Fixed Wireless	Served (Over 100/20 available)	Wireless	
1406696	913 NORTH 5TH STREET	MANCHESTER	IA	52057	1	12-Provider facilitates speeds faster than that reported on the map	Provider only: The Map does not correctly reflect service that I facilitate to this location	100	20	Fixed Wireless	Served (Over 100/20 available)	Wireless	
1407225	1142 NORTH 2ND STREET	MANCHESTER	IA	52057	1	12-Provider facilitates speeds faster than that reported on the map	Provider only: The Map does not correctly reflect service that I facilitate to this location	100	20	Fixed Wireless	Served (Over 100/20 available)	Wireless	
1408614	20825 263RD STREET	MANCHESTER	IA	52057	1	12-Provider facilitates speeds faster than that reported on the map	Provider only: The Map does not correctly reflect service that I facilitate to this location	100	20	Fixed Wireless	Served (Over 100/20 available)	Wireless	
1408693	600 TANGLEWOOD DRIVE	MANCHESTER	IA	52057	1	12-Provider facilitates speeds faster than that reported on the map	Provider only: The Map does not correctly reflect service that I facilitate to this location	100	20	Fixed Wireless	Served (Over 100/20 available)	Wireless	
1408944	135 WINSLOW DRIVE	MANCHESTER	IA	52057	1	12-Provider facilitates speeds faster than that reported on the map	Provider only: The Map does not correctly reflect service that I facilitate to this location	100	20	Fixed Wireless	Served (Over 100/20 available)	Wireless	
1409185	301 WEST ACRES STREET	MANCHESTER	IA	52057	1	12-Provider facilitates speeds faster than that reported on the map	Provider only: The Map does not correctly reflect service that I facilitate to this location	100	20	Fixed Wireless	Served (Over 100/20 available)	Wireless	
1409417	209 SOUTH 8TH STREET	MANCHESTER	IA	52057	1	12-Provider facilitates speeds faster than that reported on the map	Provider only: The Map does not correctly reflect service that I facilitate to this location	100	20	Fixed Wireless	Served (Over 100/20 available)	Wireless	
1409584	20525 253RD STREET	DELHI	IA	52223	1	12-Provider facilitates speeds faster than that reported on the map	Provider only: The Map does not correctly reflect service that I facilitate to this location	100	20	Fixed Wireless	Served (Over 100/20 available)	Wireless	
1409675	912 SHERMAN AVENUE	MANCHESTER	IA	52057	1	12-Provider facilitates speeds faster than that reported on the map	Provider only: The Map does not correctly reflect service that I facilitate to this location	100	20	Fixed Wireless	Served (Over 100/20 available)	Wireless	
1409740	1950 221ST STREET	MANCHESTER	IA	52057	1	12-Provider facilitates speeds faster than that reported on the map	Provider only: The Map does not correctly reflect service that I facilitate to this location	100	20	Fixed Wireless	Served (Over 100/20 available)	Wireless	
1409751	828 1ST AVENUE WEST	DYERSVILLE	IA	52040	1	12-Provider facilitates speeds faster than that reported on the map	Provider only: The Map does not correctly reflect service that I facilitate to this location	100	20	Fixed Wireless	Served (Over 100/20 available)	Wireless	
1409850	2534 330TH AVENUE	WORTHINGTON	IA	52078	1	12-Provider facilitates speeds faster than that reported on the map	Provider only: The Map does not correctly reflect service that I facilitate to this location	100	20	Fixed Wireless	Served (Over 100/20 available)	Wireless	
1410327	1865 HONEY CREEK ROAD	MANCHESTER	IA	52057	1	12-Provider facilitates speeds faster than that reported on the map	Provider only: The Map does not correctly reflect service that I facilitate to this location	100	20	Fixed Wireless	Served (Over 100/20 available)	Wireless	
1410466	20649 247TH STREET	DELHI	IA	52223	1	12-Provider facilitates speeds faster than that reported on the map	Provider only: The Map does not correctly reflect service that I facilitate to this location	100	20	Fixed Wireless	Served (Over 100/20 available)	Wireless	
1410685	503 CENTER STREET	SHELBY	IA	51570	1	12-Provider facilitates speeds faster than that reported on the map	Provider only: The Map does not correctly reflect service that I facilitate to this location	100	20	Fixed Wireless	Served (Over 100/20 available)	Wireless	
1411156	1209 NORTH 3RD STREET	MANCHESTER	IA	52057	1	12-Provider facilitates speeds faster than that reported on the map	Provider only: The Map does not correctly reflect service that I facilitate to this location	100	20	Fixed Wireless	Served (Over 100/20 available)	Wireless	
1411319	1176 CANDLE ROAD	MASONVILLE	IA	52057	1	12-Provider facilitates speeds faster than that reported on the map	Provider only: The Map does not correctly reflect service that I facilitate to this location	100	20	Fixed Wireless	Served (Over 100/20 available)	Wireless	
1411851	132 EAST EVANS AVENUE	MANCHESTER	IA	52057	1	12-Provider facilitates speeds faster than that reported on the map	Provider only: The Map does not correctly reflect service that I facilitate to this location	100	20	Fixed Wireless	Served (Over 100/20 available)	Wireless	
1411971	204 PLATEAU STREET	SHELBY	IA	51570	1	12-Provider facilitates speeds faster than that reported on the map	Provider only: The Map does not correctly reflect service that I facilitate to this location	100	20	Fixed Wireless	Served (Over 100/20 available)	Wireless	
1412090	117 EAST HONEY CREEK DRIVE	MANCHESTER	IA	52057	1	12-Provider facilitates speeds faster than that reported on the map	Provider only: The Map does not correctly reflect service that I facilitate to this location	100	20	Fixed Wireless	Served (Over 100/20 available)	Wireless	
1412305	106 WILLOW CIRCLE	SHELBY	IA	51570	1	12-Provider facilitates speeds faster than that reported on the map	Provider only: The Map does not correctly reflect service that I facilitate to this location	100	20	Fixed Wireless	Served (Over 100/20 available)	Wireless	
1412463	1221 NORTH 5TH STREET	MANCHESTER	IA	52057	1	12-Provider facilitates speeds faster than that reported on the map	Provider only: The Map does not correctly reflect service that I facilitate to this location	100	20	Fixed Wireless	Served (Over 100/20 available)	Wireless	
1412731	733 EAST MAIN STREET	MANCHESTER	IA	52057	1	12-Provider facilitates speeds faster than that reported on the map	Provider only: The Map does not correctly reflect service that I facilitate to this location	100	20	Fixed Wireless	Served (Over 100/20 available)	Wireless	
1412773	1028 NEW STREET	MANCHESTER	IA	52057	1	12-Provider facilitates speeds faster than that reported on the map	Provider only: The Map does not correctly reflect service that I facilitate to this location	100	20	Fixed Wireless	Served (Over 100/20 available)	Wireless	
1413119	218 EAST 3RD STREET	EARLVILLE	IA	52041	1	12-Provider facilitates speeds faster than that reported on the map	Provider only: The Map does not correctly reflect service that I facilitate to this location	100	20	Fixed Wireless	Served (Over 100/20 available)	Wireless	
1413194	1593 190TH STREET	MANCHESTER	IA	52057	1	12-Provider facilitates speeds faster than that reported on the map	Provider only: The Map does not correctly reflect service that I facilitate to this location	100	20	Fixed Wireless	Served (Over 100/20 available)	Wireless	
1413363	1021 SUNRISE DRIVE	MANCHESTER	IA	52057	1	12-Provider facilitates speeds faster than that reported on the map	Provider only: The Map does not correctly reflect service that I facilitate to this location	100	20	Fixed Wireless	Served (Over 100/20 available)	Wireless	
1413369	913 TANGLEWOOD DRIVE	MANCHESTER	IA	52057	1	12-Provider facilitates speeds faster than that reported on the map	Provider only: The Map does not correctly reflect service that I facilitate to this location	100	20	Fixed Wireless	Served (Over 100/20 available)	Wireless	
1413604	413 EAST DELAWARE STREET	MANCHESTER	IA	52057	1	12-Provider facilitates speeds faster than that reported on the map	Provider only: The Map does not correctly reflect service that I facilitate to this location	100	20	Fixed Wireless	Served (Over 100/20 available)	Wireless	
1414179	1301 WEST MAIN STREET	MANCHESTER	IA	52057	1	12-Provider facilitates speeds faster than that reported on the map	Provider only: The Map does not correctly reflect service that I facilitate to this location	100	20	Fixed Wireless	Served (Over 100/20 available)	Wireless	
1414264	635 9TH STREET NORTHWEST	DYERSVILLE	IA	52040	1	12-Provider facilitates speeds faster than that reported on the map	Provider only: The Map does not correctly reflect service that I facilitate to this location	100	20	Fixed Wireless	Served (Over 100/20 available)	Wireless	
1414656	809 WEST MARION STREET	MANCHESTER	IA	52057	1	12-Provider facilitates speeds faster than that reported on the map	Provider only: The Map does not correctly reflect service that I facilitate to this location	100	20	Fixed Wireless	Served (Over 100/20 available)	Wireless	
1414778	17902 221ST STREET	MANCHESTER	IA	52057	1	12-Provider facilitates speeds faster than that reported on the map	Provider only: The Map does not correctly reflect service that I facilitate to this location	100	20	Fixed Wireless	Served (Over 100/20 available)	Wireless	
1415211	824 NEW STREET	MANCHESTER	IA	52057	1	12-Provider facilitates speeds faster than that reported on the map	Provider only: The Map does not correctly reflect service that I facilitate to this location	100	20	Fixed Wireless	Served (Over 100/20 available)	Wireless	
1415413	315 EAST DELAWARE STREET	MANCHESTER	IA	52057	1	12-Provider facilitates speeds faster than that reported on the map	Provider only: The Map does not correctly reflect service that I facilitate to this location	100	20	Fixed Wireless	Served (Over 100/20 available)	Wireless	
1415590	26074 204TH AVENUE	MANCHESTER	IA	52057	1	12-Provider facilitates speeds faster than that reported on the map	Provider only: The Map does not correctly reflect service that I facilitate to this location	100	20	Fixed Wireless	Served (Over 100/20 available)	Wireless	
1415707	1886 240TH STREET	MANCHESTER	IA	52057	1	12-Provider facilitates speeds faster than that reported on the map	Provider only: The Map does not correctly reflect service that I facilitate to this location	100	20	Fixed Wireless	Served (Over 100/20 available)	Wireless	
1415782	18518 228TH STREET	MANCHESTER	IA	52057	1	12-Provider facilitates speeds faster than that reported on the map	Provider only: The Map does not correctly reflect service that I facilitate to this location	100	20	Fixed Wireless	Served (Over 100/20 available)	Wireless	
1416271	185 MAPLE COURT	EARLVILLE	IA	52041	1	12-Provider facilitates speeds faster than that reported on the map	Provider only: The Map does not correctly reflect service that I facilitate to this location	100	20	Fixed Wireless	Served (Over 100/20 available)	Wireless	
1416347	129 KAYLE DRIVE	MANCHESTER	IA	52057	1	12-Provider facilitates speeds faster than that reported on the map	Provider only: The Map does not correctly reflect service that I facilitate to this location	100	20	Fixed Wireless	Served (Over 100/20 available)	Wireless	
1416460	2560 220TH AVENUE	DELHI	IA	52223	1	12-Provider facilitates speeds faster than that reported on the map	Provider only: The Map does not correctly reflect service that I facilitate to this location	100	20	Fixed Wireless	Served (Over 100/20 available)	Wireless	
1417068	311 SOUTH TAMA STREET	MANCHESTER	IA	52057	1	12-Provider facilitates speeds faster than that reported on the map	Provider only: The Map does not correctly reflect service that I facilitate to this location	100	20	Fixed Wireless	Served (Over 100/20 available)	Wireless	
1417686	148 DELHI ROAD	MANCHESTER	IA	52057	1	12-Provider facilitates speeds faster than that reported on the map	Provider only: The Map does not correctly reflect service that I facilitate to this location	100	20	Fixed Wireless	Served (Over 100/20 available)	Wireless	
1417849	612 EAST BUTLER STREET	MANCHESTER	IA	52057	1	12-Provider facilitates speeds faster than that reported on the map	Provider only: The Map does not correctly reflect service that I facilitate to this location	100	20	Fixed Wireless	Served (Over 100/20 available)	Wireless	
1417958	200 FRANKLIN STREET	DELHI	IA	52223	1	12-Provider facilitates speeds faster than that reported on the map	Provider only: The Map does not correctly reflect service that I facilitate to this location	100	20	Fixed Wireless	Served (Over 100/20 available)	Wireless	
1418356	1138 NORTH 2ND STREET	MANCHESTER	IA	52057	1	12-Provider facilitates speeds faster than that reported on the map	Provider only: The Map does not correctly reflect service that I facilitate to this location	100	20	Fixed Wireless	Served (Over 100/20 available)	Wireless	
1418593	2227 270TH AVENUE	EARLVILLE	IA	52041	1	12-Provider facilitates speeds faster than that reported on the map	Provider only: The Map does not correctly reflect service that I facilitate to this location	100	20	Fixed Wireless	Served (Over 100/20 available)	Wireless	
1418989	20100 STONE BRIAR COURT	DYERSVILLE	IA	52040	1	12-Provider facilitates speeds faster than that reported on the map	Provider only: The Map does not correctly reflect service that I facilitate to this location	100	20	Fixed Wireless	Served (Over 100/20 available)	Wireless	
1419669	100 PURPLE MARTIN DRIVE	SHELBY	IA	51570	1	12-Provider facilitates speeds faster than that reported on the map	Provider only: The Map does not correctly reflect service that I facilitate to this location	100	20	Fixed Wireless	Served (Over 100/20 available)	Wireless	
1419968	18649 166TH AVENUE	MANCHESTER	IA	52057	1	12-Provider facilitates speeds faster than that reported on the map	Provider only: The Map does not correctly reflect service that I facilitate to this location	100	20	Fixed Wireless	Served (Over 100/20 available)	Wireless	
1420195	209 MARIETTA LANE	MANCHESTER	IA	52057	1	12-Provider facilitates speeds faster than that reported on the map	Provider only: The Map does not correctly reflect service that I facilitate to this location	100	20	Fixed Wireless	Served (Over 100/20 available)	Wireless	
1420943	2535 310TH AVENUE	HOPKINTON	IA	52237	1	12-Provider facilitates speeds faster than that reported on the map	Provider only: The Map does not correctly reflect service that I facilitate to this location	100	20	Fixed Wireless	Served (Over 100/20 available)	Wireless	
1421208	2713 150TH AVENUE	MANCHESTER	IA	52057	1	12-Provider facilitates speeds faster than that reported on the map	Provider only: The Map does not correctly reflect service that I facilitate to this location	100	20	Fixed Wireless	Served (Over 100/20 available)	Wireless	
1421385	606 STATION STREET	SHELBY	IA	51570	1	12-Provider facilitates speeds faster than that reported on the map	Provider only: The Map does not correctly reflect service that I facilitate to this location	100	20	Fixed Wireless	Served (Over 100/20 available)	Wireless	
1421485	1994 267TH STREET	MANCHESTER	IA	52057	1	12-Provider facilitates speeds faster than that reported on the map	Provider only: The Map does not correctly reflect service that I facilitate to this location	100	20	Fixed Wireless	Served (Over 100/20 available)	Wireless	
1421612	17000 185TH STREET	MANCHESTER	IA	52057	1	12-Provider facilitates speeds faster than that reported on the map	Provider only: The Map does not correctly reflect service that I facilitate to this location	100	20	Fixed Wireless	Served (Over 100/20 available)	Wireless	
1421760	540 EAST PROSPECT STREET	MANCHESTER	IA	52057	1	12-Provider facilitates speeds faster than that reported on the map	Provider only: The Map does not correctly reflect service that I facilitate to this location	100	20	Fixed Wireless	Served (Over 100/20 available)	Wireless	
1421867	1116 DOCTOR STREET	MANCHESTER	IA	52057	1	12-Provider facilitates speeds faster than that reported on the map	Provider only: The Map does not correctly reflect service that I facilitate to this location	100	20	Fixed Wireless	Served (Over 100/20 available)	Wireless	
1422936	453 SOUTH TAMA STREET	MANCHESTER	IA	52057	1	12-Provider facilitates speeds faster than that reported on the map	Provider only: The Map does not correctly reflect service that I facilitate to this location	100	20	Fixed Wireless	Served (Over 100/20 available)	Wireless	
1424390	1833 160TH AVENUE	MANCHESTER	IA	52057	1	12-Provider facilitates speeds faster than that reported on the map	Provider only: The Map does not correctly reflect service that I facilitate to this location	100	20	Fixed Wireless	Served (Over 100/20 available)	Wireless	
1424459	1749 HONEY CREEK ROAD	MANCHESTER	IA	52057	1	12-Provider facilitates speeds faster than that reported on the map	Provider only: The Map does not correctly reflect service that I facilitate to this location	100	20	Fixed Wireless	Served (Over 100/20 available)	Wireless	
1424848	119 EASTERN AVENUE	SHELBY	IA	51570	1	12-Provider facilitates speeds faster than that reported on the map	Provider only: The Map does not correctly reflect service that I facilitate to this location	100	20	Fixed Wireless	Served (Over 100/20 available)	Wireless	
1424942	16360 189TH STREET	MANCHESTER	IA	52057	1	12-Provider facilitates speeds faster than that reported on the map	Provider only: The Map does not correctly reflect service that I facilitate to this location	100	20	Fixed Wireless	Served (Over 100/20 available)	Wireless	
1424986	113 EAST MAIN STREET	MANCHESTER	IA	52057	1	12-Provider facilitates speeds faster than that reported on the map	Provider only: The Map does not correctly reflect service that I facilitate to this location	100	20	Fixed Wireless	Served (Over 100/20 available)	Wireless	
1425008	24862 207TH AVENUE	MANCHESTER	IA	52057	1	12-Provider facilitates speeds faster than that reported on the map	Provider only: The Map does not correctly reflect service that I facilitate to this location	100	20	Fixed Wireless	Served (Over 100/20 available)	Wireless	
1425010	18056 183RD STREET	MANCHESTER	IA	52057	1	12-Provider facilitates speeds faster than that reported on the map	Provider only: The Map does not correctly reflect service that I facilitate to this location	100	20	Fixed Wireless	Served (Over 100/20 available)	Wireless	
1425741	941 NORTH FRANKLIN STREET	MANCHESTER	IA	52057	1	12-Provider facilitates speeds faster than that reported on the map	Provider only: The Map does not correctly reflect service that I facilitate to this location	100	20	Fixed Wireless	Served (Over 100/20 available)	Wireless	
1426045	121 FAIRVIEW DRIVE	MANCHESTER	IA	52057	1	12-Provider facilitates speeds faster than that reported on the map	Provider only: The Map does not correctly reflect service that I facilitate to this location	100	20	Fixed Wireless	Served (Over 100/20 available)	Wireless	

Final Decision
20221 of 20721

1426390	23 MAPLE STREET	EARLVILLE	IA	52041	1	12-Provider facilitates speeds faster than that reported on the map	Provider only: The Map does not correctly reflect service that I facilitate to this location	100	20	Fixed Wireless	Served (Over 100/20 available)	Wireless
1426489	934 11TH STREET SOUTHWEST	DYERSVILLE	IA	52040	1	12-Provider facilitates speeds faster than that reported on the map	Provider only: The Map does not correctly reflect service that I facilitate to this location	100	20	Fixed Wireless	Served (Over 100/20 available)	Wireless
1426621	1905 210TH STREET	MANCHESTER	IA	52057	1	12-Provider facilitates speeds faster than that reported on the map	Provider only: The Map does not correctly reflect service that I facilitate to this location	100	20	Fixed Wireless	Served (Over 100/20 available)	Wireless
1426655	113 WILLOW CIRCLE	SHELBY	IA	51570	1	12-Provider facilitates speeds faster than that reported on the map	Provider only: The Map does not correctly reflect service that I facilitate to this location	100	20	Fixed Wireless	Served (Over 100/20 available)	Wireless
1426656	413 QUAKER MILL DRIVE	MANCHESTER	IA	52057	1	12-Provider facilitates speeds faster than that reported on the map	Provider only: The Map does not correctly reflect service that I facilitate to this location	100	20	Fixed Wireless	Served (Over 100/20 available)	Wireless
1426978	220 STOW STREET	EARLVILLE	IA	52041	1	12-Provider facilitates speeds faster than that reported on the map	Provider only: The Map does not correctly reflect service that I facilitate to this location	100	20	Fixed Wireless	Served (Over 100/20 available)	Wireless
1427590	2425 150TH AVENUE	MANCHESTER	IA	52057	1	12-Provider facilitates speeds faster than that reported on the map	Provider only: The Map does not correctly reflect service that I facilitate to this location	100	20	Fixed Wireless	Served (Over 100/20 available)	Wireless
1427720	2446 197TH AVENUE	MANCHESTER	IA	52057	1	12-Provider facilitates speeds faster than that reported on the map	Provider only: The Map does not correctly reflect service that I facilitate to this location	100	20	Fixed Wireless	Served (Over 100/20 available)	Wireless
1427970	110 SOUTH FAIRVIEW DRIVE	EARLVILLE	IA	52041	1	12-Provider facilitates speeds faster than that reported on the map	Provider only: The Map does not correctly reflect service that I facilitate to this location	100	20	Fixed Wireless	Served (Over 100/20 available)	Wireless
1428103	1434 207TH STREET	MANCHESTER	IA	52057	1	12-Provider facilitates speeds faster than that reported on the map	Provider only: The Map does not correctly reflect service that I facilitate to this location	100	20	Fixed Wireless	Served (Over 100/20 available)	Wireless
1428150	1017 NORTH 3RD STREET	MANCHESTER	IA	52057	1	12-Provider facilitates speeds faster than that reported on the map	Provider only: The Map does not correctly reflect service that I facilitate to this location	100	20	Fixed Wireless	Served (Over 100/20 available)	Wireless
1428205	2353 170TH AVENUE	MANCHESTER	IA	52057	1	12-Provider facilitates speeds faster than that reported on the map	Provider only: The Map does not correctly reflect service that I facilitate to this location	100	20	Fixed Wireless	Served (Over 100/20 available)	Wireless
1428325	1822 FIREFLY ROAD	MANCHESTER	IA	52057	1	12-Provider facilitates speeds faster than that reported on the map	Provider only: The Map does not correctly reflect service that I facilitate to this location	100	20	Fixed Wireless	Served (Over 100/20 available)	Wireless
1428459	300 EAST HARRISON STREET	DELAWARE	IA	52036	1	12-Provider facilitates speeds faster than that reported on the map	Provider only: The Map does not correctly reflect service that I facilitate to this location	100	20	Fixed Wireless	Served (Over 100/20 available)	Wireless
1428472	1513 NORTH FRANKLIN STREET	MANCHESTER	IA	52057	1	12-Provider facilitates speeds faster than that reported on the map	Provider only: The Map does not correctly reflect service that I facilitate to this location	100	20	Fixed Wireless	Served (Over 100/20 available)	Wireless
1428780	1016 GALES AVENUE	MANCHESTER	IA	52057	1	12-Provider facilitates speeds faster than that reported on the map	Provider only: The Map does not correctly reflect service that I facilitate to this location	100	20	Fixed Wireless	Served (Over 100/20 available)	Wireless
1428905	117 NORTH WEST STREET	EARLVILLE	IA	52041	1	12-Provider facilitates speeds faster than that reported on the map	Provider only: The Map does not correctly reflect service that I facilitate to this location	100	20	Fixed Wireless	Served (Over 100/20 available)	Wireless
1429102	2560 HIGHWAY 38	DELHI	IA	52223	1	12-Provider facilitates speeds faster than that reported on the map	Provider only: The Map does not correctly reflect service that I facilitate to this location	100	20	Fixed Wireless	Served (Over 100/20 available)	Wireless
1429457	1972 162ND AVENUE	MANCHESTER	IA	52057	1	12-Provider facilitates speeds faster than that reported on the map	Provider only: The Map does not correctly reflect service that I facilitate to this location	100	20	Fixed Wireless	Served (Over 100/20 available)	Wireless
1429512	316 EAST UNION STREET	MANCHESTER	IA	52057	1	12-Provider facilitates speeds faster than that reported on the map	Provider only: The Map does not correctly reflect service that I facilitate to this location	100	20	Fixed Wireless	Served (Over 100/20 available)	Wireless
1429570	905 EAST MAIN STREET	MANCHESTER	IA	52057	1	12-Provider facilitates speeds faster than that reported on the map	Provider only: The Map does not correctly reflect service that I facilitate to this location	100	20	Fixed Wireless	Served (Over 100/20 available)	Wireless
1430263	141 EAST HONEY CREEK DRIVE	MANCHESTER	IA	52057	1	12-Provider facilitates speeds faster than that reported on the map	Provider only: The Map does not correctly reflect service that I facilitate to this location	100	20	Fixed Wireless	Served (Over 100/20 available)	Wireless
1432355	807 EAST FAYETTE STREET	MANCHESTER	IA	52057	1	12-Provider facilitates speeds faster than that reported on the map	Provider only: The Map does not correctly reflect service that I facilitate to this location	100	20	Fixed Wireless	Served (Over 100/20 available)	Wireless
1432975	111 SOUTH 8TH STREET	MANCHESTER	IA	52057	1	12-Provider facilitates speeds faster than that reported on the map	Provider only: The Map does not correctly reflect service that I facilitate to this location	100	20	Fixed Wireless	Served (Over 100/20 available)	Wireless
1433094	106 WEST FAYETTE STREET	MANCHESTER	IA	52057	1	12-Provider facilitates speeds faster than that reported on the map	Provider only: The Map does not correctly reflect service that I facilitate to this location	100	20	Fixed Wireless	Served (Over 100/20 available)	Wireless
1434062	108 EAST MARION STREET	MANCHESTER	IA	52057	1	12-Provider facilitates speeds faster than that reported on the map	Provider only: The Map does not correctly reflect service that I facilitate to this location	100	20	Fixed Wireless	Served (Over 100/20 available)	Wireless
1434075	1162 220TH STREET	MASONVILLE	IA	52057	1	12-Provider facilitates speeds faster than that reported on the map	Provider only: The Map does not correctly reflect service that I facilitate to this location	100	20	Fixed Wireless	Served (Over 100/20 available)	Wireless
1434653	2512 150TH AVENUE	MANCHESTER	IA	52057	1	12-Provider facilitates speeds faster than that reported on the map	Provider only: The Map does not correctly reflect service that I facilitate to this location	100	20	Fixed Wireless	Served (Over 100/20 available)	Wireless
1434814	1224 NORTH 4TH STREET	MANCHESTER	IA	52057	1	12-Provider facilitates speeds faster than that reported on the map	Provider only: The Map does not correctly reflect service that I facilitate to this location	100	20	Fixed Wireless	Served (Over 100/20 available)	Wireless
1434873	405 EAST MAIN STREET	MANCHESTER	IA	52057	1	12-Provider facilitates speeds faster than that reported on the map	Provider only: The Map does not correctly reflect service that I facilitate to this location	100	20	Fixed Wireless	Served (Over 100/20 available)	Wireless
1434928	700 TANGLEWOOD DRIVE	MANCHESTER	IA	52057	1	12-Provider facilitates speeds faster than that reported on the map	Provider only: The Map does not correctly reflect service that I facilitate to this location	100	20	Fixed Wireless	Served (Over 100/20 available)	Wireless
1435417	1317 NORTH 2ND STREET	MANCHESTER	IA	52057	1	12-Provider facilitates speeds faster than that reported on the map	Provider only: The Map does not correctly reflect service that I facilitate to this location	100	20	Fixed Wireless	Served (Over 100/20 available)	Wireless
1435526	2525 170TH STREET	EARLVILLE	IA	52041	1	12-Provider facilitates speeds faster than that reported on the map	Provider only: The Map does not correctly reflect service that I facilitate to this location	100	20	Fixed Wireless	Served (Over 100/20 available)	Wireless
1435719	2364 170TH AVENUE	MANCHESTER	IA	52057	1	12-Provider facilitates speeds faster than that reported on the map	Provider only: The Map does not correctly reflect service that I facilitate to this location	100	20	Fixed Wireless	Served (Over 100/20 available)	Wireless
1435885	1504 NORTH 4TH STREET	MANCHESTER	IA	52057	1	12-Provider facilitates speeds faster than that reported on the map	Provider only: The Map does not correctly reflect service that I facilitate to this location	100	20	Fixed Wireless	Served (Over 100/20 available)	Wireless
1435932	212 SOUTH WAYNE STREET	MANCHESTER	IA	52057	1	12-Provider facilitates speeds faster than that reported on the map	Provider only: The Map does not correctly reflect service that I facilitate to this location	100	20	Fixed Wireless	Served (Over 100/20 available)	Wireless
1436243	105 HANSEL STREET	MANCHESTER	IA	52057	1	12-Provider facilitates speeds faster than that reported on the map	Provider only: The Map does not correctly reflect service that I facilitate to this location	100	20	Fixed Wireless	Served (Over 100/20 available)	Wireless
1436534	129 8TH STREET NORTHWEST	DYERSVILLE	IA	52040	1	12-Provider facilitates speeds faster than that reported on the map	Provider only: The Map does not correctly reflect service that I facilitate to this location	100	20	Fixed Wireless	Served (Over 100/20 available)	Wireless
1436612	133 EAST PROSPECT STREET	MANCHESTER	IA	52057	1	12-Provider facilitates speeds faster than that reported on the map	Provider only: The Map does not correctly reflect service that I facilitate to this location	100	20	Fixed Wireless	Served (Over 100/20 available)	Wireless
1436667	901 WEST MAIN STREET	MANCHESTER	IA	52057	1	12-Provider facilitates speeds faster than that reported on the map	Provider only: The Map does not correctly reflect service that I facilitate to this location	100	20	Fixed Wireless	Served (Over 100/20 available)	Wireless
1437017	131 EAST JEFFERSON STREET	DELAWARE	IA	52036	1	12-Provider facilitates speeds faster than that reported on the map	Provider only: The Map does not correctly reflect service that I facilitate to this location	100	20	Fixed Wireless	Served (Over 100/20 available)	Wireless
1437019	2395 330TH AVENUE	WORTHINGTON	IA	52078	1	12-Provider facilitates speeds faster than that reported on the map	Provider only: The Map does not correctly reflect service that I facilitate to this location	100	20	Fixed Wireless	Served (Over 100/20 available)	Wireless
1437063	104 TOWER DRIVE	MANCHESTER	IA	52057	1	12-Provider facilitates speeds faster than that reported on the map	Provider only: The Map does not correctly reflect service that I facilitate to this location	100	20	Fixed Wireless	Served (Over 100/20 available)	Wireless
1437068	3103 265TH STREET	HOPKINTON	IA	52237	1	12-Provider facilitates speeds faster than that reported on the map	Provider only: The Map does not correctly reflect service that I facilitate to this location	100	20	Fixed Wireless	Served (Over 100/20 available)	Wireless
1437440	313 NORTH RIVER STREET	MANCHESTER	IA	52057	1	12-Provider facilitates speeds faster than that reported on the map	Provider only: The Map does not correctly reflect service that I facilitate to this location	100	20	Fixed Wireless	Served (Over 100/20 available)	Wireless
1437638	2462 210TH AVENUE	DELHI	IA	52223	1	12-Provider facilitates speeds faster than that reported on the map	Provider only: The Map does not correctly reflect service that I facilitate to this location	100	20	Fixed Wireless	Served (Over 100/20 available)	Wireless
1437666	3183 VINE ROAD	DYERSVILLE	IA	52040	1	12-Provider facilitates speeds faster than that reported on the map	Provider only: The Map does not correctly reflect service that I facilitate to this location	100	20	Fixed Wireless	Served (Over 100/20 available)	Wireless
1438075	2151 332ND AVENUE	DYERSVILLE	IA	52040	1	12-Provider facilitates speeds faster than that reported on the map	Provider only: The Map does not correctly reflect service that I facilitate to this location	100	20	Fixed Wireless	Served (Over 100/20 available)	Wireless
1438296	97 SPRING STREET	SHELBY	IA	51570	1	12-Provider facilitates speeds faster than that reported on the map	Provider only: The Map does not correctly reflect service that I facilitate to this location	100	20	Fixed Wireless	Served (Over 100/20 available)	Wireless
1438391	408 CLARA AVENUE	MANCHESTER	IA	52057	1	12-Provider facilitates speeds faster than that reported on the map	Provider only: The Map does not correctly reflect service that I facilitate to this location	100	20	Fixed Wireless	Served (Over 100/20 available)	Wireless
1438760	17209 191ST STREET	MANCHESTER	IA	52057	1	12-Provider facilitates speeds faster than that reported on the map	Provider only: The Map does not correctly reflect service that I facilitate to this location	100	20	Fixed Wireless	Served (Over 100/20 available)	Wireless
1439215	456 SOUTH BREWER STREET	MANCHESTER	IA	52057	1	12-Provider facilitates speeds faster than that reported on the map	Provider only: The Map does not correctly reflect service that I facilitate to this location	100	20	Fixed Wireless	Served (Over 100/20 available)	Wireless
1439323	300 WEST ELM STREET	MANCHESTER	IA	52057	1	12-Provider facilitates speeds faster than that reported on the map	Provider only: The Map does not correctly reflect service that I facilitate to this location	100	20	Fixed Wireless	Served (Over 100/20 available)	Wireless
1439666	136 WEST HOWARD STREET	MANCHESTER	IA	52057	1	12-Provider facilitates speeds faster than that reported on the map	Provider only: The Map does not correctly reflect service that I facilitate to this location	100	20	Fixed Wireless	Served (Over 100/20 available)	Wireless
1440017	1898 HIGHWAY 13	MANCHESTER	IA	52057	1	12-Provider facilitates speeds faster than that reported on the map	Provider only: The Map does not correctly reflect service that I facilitate to this location	100	20	Fixed Wireless	Served (Over 100/20 available)	Wireless
1440171	101 WINSLOW DRIVE	MANCHESTER	IA	52057	1	12-Provider facilitates speeds faster than that reported on the map	Provider only: The Map does not correctly reflect service that I facilitate to this location	100	20	Fixed Wireless	Served (Over 100/20 available)	Wireless
1441341	136 WINSLOW DRIVE	MANCHESTER	IA	52057	1	12-Provider facilitates speeds faster than that reported on the map	Provider only: The Map does not correctly reflect service that I facilitate to this location	100	20	Fixed Wireless	Served (Over 100/20 available)	Wireless
1441492	116 FAIRVIEW DRIVE	MANCHESTER	IA	52057	1	12-Provider facilitates speeds faster than that reported on the map	Provider only: The Map does not correctly reflect service that I facilitate to this location	100	20	Fixed Wireless	Served (Over 100/20 available)	Wireless
1442299	303 NORTH FRANKLIN STREET	MANCHESTER	IA	52057	1	12-Provider facilitates speeds faster than that reported on the map	Provider only: The Map does not correctly reflect service that I facilitate to this location	100	20	Fixed Wireless	Served (Over 100/20 available)	Wireless
1442804	704 TANGLEWOOD DRIVE	MANCHESTER	IA	52057	1	12-Provider facilitates speeds faster than that reported on the map	Provider only: The Map does not correctly reflect service that I facilitate to this location	100	20	Fixed Wireless	Served (Over 100/20 available)	Wireless
1443214	1004 7TH AVENUE NORTHWEST	DYERSVILLE	IA	52040	1	12-Provider facilitates speeds faster than that reported on the map	Provider only: The Map does not correctly reflect service that I facilitate to this location	100	20	Fixed Wireless	Served (Over 100/20 available)	Wireless
1444222	808 WEST MAIN STREET	MANCHESTER	IA	52057	1	12-Provider facilitates speeds faster than that reported on the map	Provider only: The Map does not correctly reflect service that I facilitate to this location	100	20	Fixed Wireless	Served (Over 100/20 available)	Wireless
1444223	401 ANDERSON STREET	MANCHESTER	IA	52057	1	12-Provider facilitates speeds faster than that reported on the map	Provider only: The Map does not correctly reflect service that I facilitate to this location	100	20	Fixed Wireless	Served (Over 100/20 available)	Wireless
1444465	26363 221ST AVENUE	DELHI	IA	52223	1	12-Provider facilitates speeds faster than that reported on the map	Provider only: The Map does not correctly reflect service that I facilitate to this location	100	20	Fixed Wireless	Served (Over 100/20 available)	Wireless
1445626	252 NORTH RIVER STREET	MANCHESTER	IA	52057	1	12-Provider facilitates speeds faster than that reported on the map	Provider only: The Map does not correctly reflect service that I facilitate to this location	100	20	Fixed Wireless	Served (Over 100/20 available)	Wireless
1445679	2167 332ND AVENUE	DYERSVILLE	IA	52040	1	12-Provider facilitates speeds faster than that reported on the map	Provider only: The Map does not correctly reflect service that I facilitate to this location	100	20	Fixed Wireless	Served (Over 100/20 available)	Wireless
1446041	1898 130TH AVENUE	MANCHESTER	IA	52057	1	12-Provider facilitates speeds faster than that reported on the map	Provider only: The Map does not correctly reflect service that I facilitate to this location	100	20	Fixed Wireless	Served (Over 100/20 available)	Wireless
1446662	1111 GALES AVENUE	MANCHESTER	IA	52057	1	12-Provider facilitates speeds faster than that reported on the map	Provider only: The Map does not correctly reflect service that I facilitate to this location	100	20	Fixed Wireless	Served (Over 100/20 available)	Wireless
1446840	704 CENTER STREET	SHELBY	IA	51570	1	12-Provider facilitates speeds faster than that reported on the map	Provider only: The Map does not correctly reflect service that I facilitate to this location	100	20	Fixed Wireless	Served (Over 100/20 available)	Wireless
1447298	1968 325TH AVENUE	DYERSVILLE	IA	52040	1	12-Provider facilitates speeds faster than that reported on the map	Provider only: The Map does not correctly reflect service that I facilitate to this location	100	20	Fixed Wireless	Served (Over 100/20 available)	Wireless
1447437	1739 145TH AVENUE	MANCHESTER	IA	52057	1	12-Provider facilitates speeds faster than that reported on the map	Provider only: The Map does not correctly reflect service that I facilitate to this location	100	20	Fixed Wireless	Served (Over 100/20 available)	Wireless
1448159	18770 173RD AVENUE	MANCHESTER	IA	52057	1	12-Provider facilitates speeds faster than that reported on the map	Provider only: The Map does not correctly reflect service that I facilitate to this location	100	20	Fixed Wireless	Served (Over 100/20 available)	Wireless
1448586	813 EAST HOWARD STREET	MANCHESTER	IA	52057	1	12-Provider facilitates speeds faster than that reported on the map	Provider only: The Map does not correctly reflect service that I facilitate to this location	100	20	Fixed Wireless	Served (Over 100/20 available)	Wireless
1449097	1655 280TH AVENUE	EARLVILLE	IA	52041	1	12-Provider facilitates speeds faster than that reported on the map	Provider only: The Map does not correctly reflect service that I facilitate to this location	100	20	Fixed Wireless	Served (Over 100/20 available)	Wireless
1449284	24602 200TH AVENUE	MANCHESTER	IA	52057	1	12-Provider facilitates speeds faster than that reported on the map	Provider only: The Map does not correctly reflect service that I facilitate to this location	100	20	Fixed Wireless	Served (Over 100/20 available)	Wireless
1449311	20639 264TH STREET	DELHI	IA	52223	1	12-Provider facilitates speeds faster than that reported on the map	Provider only: The Map does not correctly reflect service that I facilitate to this location	100	20	Fixed Wireless	Served (Over 100/20 available)	Wireless
1449764	18582 228TH STREET	MANCHESTER	IA	52057	1	12-Provider facilitates speeds faster than that reported on the map	Provider only: The Map does not correctly reflect service that I facilitate to this location	100	20	Fixed Wireless	Served (Over 100/20 available)	Wireless
1450325	813 12TH AVENUE SOUTHWEST	DYERSVILLE	IA	52040	1	12-Provider facilitates speeds faster than that reported on the map	Provider only: The Map does not correctly reflect service that I facilitate to this location	100	20	Fixed Wireless	Served (Over 100/20 available)	Wireless
1450361	101 STATION STREET	SHELBY	IA	51570	1	12-Provider facilitates speeds faster than that reported on the map	Provider only: The Map does not correctly reflect service that I facilitate to this location	100	20	Fixed Wireless	Served (Over 100/20 available)	Wireless
1450369	833 NEW STREET	MANCHESTER	IA	52057	1	12-Provider facilitates speeds faster than that reported on the map	Provider only: The Map does not correctly reflect service that I facilitate to this location	100	20	Fixed Wireless	Served (Over 100/20 available)	Wireless
1450479	800 STATION STREET	SHELBY	IA	51570	1	12-Provider facilitates speeds faster than that reported on the map	Provider only: The Map does not correctly reflect service that I facilitate to this location	100	20	Fixed Wireless	Served (Over 100/20 available)	Wireless
1450833	1795 220TH AVENUE	MANCHESTER	IA	52057	1	12-Provider facilitates speeds faster than that reported on the map	Provider only: The Map does not correctly reflect service that I facilitate to this location	100	20	Fixed Wireless	Served (Over 100/20 available)	Wireless
1451016	26397 212TH AVENUE	DELHI	IA	52223	1	12-Provider facilitates speeds faster than that reported on the map	Provider only: The Map does not correctly reflect service that I facilitate to this location	100	20	Fixed Wireless	Served (Over 100/20 available)	Wireless
1451148	137 WEST BUTLER STREET	MANCHESTER	IA	52057	1	12-Provider facilitates speeds faster than that reported on the map	Provider only: The Map does not correctly reflect service that I facilitate to this location	100	20	Fixed Wireless	Served (Over 100/20 available)	Wireless
1451247	1486 180TH STREET	MANCHESTER	IA	52057	1	12-Provider facilitates speeds faster than that reported on the map	Provider only: The Map does not correctly reflect service that I facilitate to this location	100	20	Fixed Wireless	Served (Over 100/20 available)	Wireless
1451515	816 EAST BUTLER STREET	MANCHESTER	IA	52057	1	12-Provider facilitates speeds faster than that reported on the map	Provider only: The Map does not correctly reflect service that I facilitate to this location	100	20	Fixed Wireless	Served (Over 100/20 available)	Wireless
1452260	1112 DOCTOR STREET	MANCHESTER	IA	52057	1	12-Provider facilitates speeds faster than that reported on the map	Provider only: The Map does not correctly reflect service that I facilitate to this location	100	20	Fixed Wireless	Served (Over 100/20 available)	Wireless
1452569	1830 180TH STREET	MANCHESTER	IA	52057	1	12-Provider facilitates speeds faster than that reported on the map	Provider only: The Map does not correctly reflect service that I facilitate to this location	100	20	Fixed Wireless	Served (Over 100/20 available)	Wireless
1452831	1311 NORTH 5TH STREET	MANCHESTER	IA	52057	1	12-Provider facilitates speeds faster than that reported on the map	Provider only: The Map does not correctly reflect service that I facilitate to this location	100	20	Fixed Wireless	Served (Over 100/20 available)	Wireless
1454658	604 WEST MARION STREET	MANCHESTER	IA	52057	1	12-Provider facilitates speeds faster than that reported on the map	Provider only: The Map does not correctly reflect service that I facilitate to this location	100	20	Fixed Wireless	Served (Over 100/20 available)	Wireless
1454912	226 PROSPECT STREET	EARLVILLE	IA	52041	1	12-Provider facilitates speeds faster than that reported on the map	Provider only: The Map does not correctly reflect service that I facilitate to this location	100	20	Fixed Wireless	Served (Over 100/20 available)	Wireless
1455321	105 WEST MAIN STREET	DELAWARE	IA	52036	1	12-Provider facilitates speeds faster than that reported on the map	Provider only: The Map does not correctly reflect service that I facilitate to this location	100	20	Fixed Wireless	Served (Over 100/20 available)	Wireless
1455322	1705 255TH STREET	MANCHESTER	IA	52057	1	12-Provider facilitates speeds faster than that reported on the map	Provider only: The Map does not correctly reflect service that I facilitate to this location	100	20	Fixed Wireless	Served (Over 100/20 available)	Wireless
1455458	304 SOUTH WAYNE STREET	MANCHESTER	IA	52057	1	12-Provider facilitates speeds faster than that reported on the map	Provider only: The Map does not correctly reflect service that I facilitate to this location	100	20	Fixed Wireless	Served (Over 100/20 available)	Wireless
1456095	107 WEST ACRES STREET	MANCHESTER	IA	52057	1	12-Provider facilitates speeds faster than that reported on the map	Provider only: The Map does not correctly reflect service that I facilitate to this location	100	20	Fixed Wireless	Served (Over 100/20 available)	Wireless
1456343	19939 248TH STREET	MANCHESTER	IA	52057	1	12-Provider facilitates speeds faster than that reported on the map	Provider only: The Map does not correctly reflect service that I facilitate to this location	100	20	Fixed Wireless	Served (Over 100/20 available)	Wireless
1456623	19814 245TH STREET	MANCHESTER	IA	52057	1	12-Provider facilitates speeds faster than that reported on the map	Provider only: The Map does not correctly reflect service that I facilitate to this location	100	20	Fixed Wireless	Served (Over 100/20 available)	Wireless
1457645	114 SOUTH FRANKLIN STREET	MANCHESTER	IA	52057	1	12-Provider facilitates speeds faster than that reported on the map	Provider only: The Map does not correctly reflect service that I facilitate to this location	100	20	Fixed Wireless	Served (Over 100/20 available)	Wireless
1457808	116 EAST DELAWARE STREET	MANCHESTER	IA	52057	1	12-Provider facilitates speeds faster than that reported on the map	Provider only: The Map does not correctly reflect service that I facilitate to this location	100	20	Fixed Wireless	Served (Over 100/20 available)	Wireless
1458183	508 NORTH FRANKLIN STREET	MANCHESTER	IA	52057	1	12-Provider facilitates speeds faster than that reported on the map	Provider only: The Map does not correctly reflect service that I facilitate to this location	100	20	Fixed Wireless	Served (Over 100/20 available)	Wireless
1459062	2348 180TH AVENUE	MANCHESTER	IA	52057	1	12-Provider facilitates speeds faster than that reported on the map	Provider only: The Map does not correctly reflect service that I facilitate to this location	100	20	Fixed Wireless	Served (Over 100/20 available)	Wireless
1459088	123 EAST ACRES STREET	MANCHESTER	IA	52057	1	12-Provider facilitates speeds faster than that reported on the map	Provider only: The Map does not correctly reflect service that I facilitate to this location	100	20	Fixed Wireless	Served (Over 100/20 available)	Wireless
1459101	1209 NORTH 5TH STREET	MANCHESTER	IA	52057	1	12-Provider facilitates speeds faster than that reported on the map	Provider only: The Map does not correctly reflect service that I facilitate to this location	100	20	Fixed Wireless	Served (Over 100/20 available)	Wireless
1459264	507 SPRING STREET	SHELBY	IA	51570	1	12-Provider facilitates speeds faster than that reported on the map	Provider only: The Map does not correctly reflect service that I facilitate to this location	100	20	Fixed Wireless	Served (Over 100/20 available)	Wireless
1459339	2855 190TH STREET	EARLVILLE	IA	52041	1	12-Provider facilitates speeds faster than that reported on the map	Provider only: The Map does not correctly reflect service that I facilitate to this location	100	20	Fixed Wireless	Served (Over 100/20 available)	Wireless
1459624	120 EASTERN AVENUE	SHELBY	IA	51570	1	12-Provider facilitates speeds faster than that reported on the map	Provider only: The Map does not correctly reflect service that I facilitate to this location	100	20	Fixed Wireless	Served (Over 100/20 available)	Wireless
1460121	1479 EARLY STAGECOACH ROAD	MANCHESTER	IA	52057	1	12-Provider facilitates speeds faster than that reported on the map	Provider only: The Map does not correctly reflect service that I facilitate to this location	100	20	Fixed Wireless	Served (Over 100/20 available)	Wireless
1461468	17857 189TH STREET	MANCHESTER	IA	52057	1	12-Provider facilitates speeds faster than that reported on the map	Provider only: The Map does not correctly reflect service that I facilitate to this location	100	20	Fixed Wireless	Served (Over 100/20 available)	Wireless
1461506	809 TANGLEWOOD DRIVE	MANCHESTER	IA	52057	1	12-Provider facilitates speeds faster than that reported on the map	Provider only: The Map does not correctly reflect service that I facilitate to this location	100	20	Fixed Wireless	Served (Over 100/20 available)	Wireless
1461880	107 MILLAM HEIGHTS	MANCHESTER	IA	52057	1	12-Provider facilitates speeds faster than that reported on the map	Provider only: The Map does not correctly reflect service that I facilitate to this location	100	20	Fixed Wireless	Served (Over 100/20 available)	Wireless
1462423	2006 310TH AVENUE	DYERSVILLE	IA	52040	1	12-Provider facilitates speeds faster than that reported on the map	Provider only: The Map does not correctly reflect service that I facilitate to this location	100	20	Fixed Wireless	Served (Over 100/20 available)	Wireless
1463062	25613 207TH AVENUE	DELHI	IA	52223	1	12-Provider facilitates speeds faster than that reported on the map	Provider only: The Map does not correctly reflect service that I facilitate to this location	100	20	Fixed Wireless	Served (Over 100/20 available)	Wireless
1463075	541 EAST PROSPECT STREET	MANCHESTER	IA	52057	1	12-Provider facilitates speeds faster than that reported on the map	Provider only: The Map does not correctly reflect service that I facilitate to this location	100	20	Fixed Wireless	Served (Over 100/20 available)	Wireless
1463137	137 DELHI ROAD	MANCHESTER	IA	52057	1	12-Provider facilitates speeds faster than that reported on the map	Provider only: The Map does not correctly reflect service that I facilitate to this location	100	20	Fixed Wireless	Served (Over 100/20 available)	Wireless
1463392	1773 150TH AVENUE	MANCHESTER	IA	52057	1	12-Provider facilitates speeds faster than that reported on the map	Provider only: The Map does not correctly reflect service that I facilitate to this location	100	20	Fixed Wireless	Served (Over 100/20 available)	Wireless
1463829	509 WILLIAMS STREET	MANCHESTER	IA	52057	1	12-Provider facilitates speeds faster than that reported on the map	Provider only: The Map does not correctly reflect service that I facilitate to this location	100	20	Fixed Wireless	Served (Over 100/20 available)	Wireless
1464153	112 EAST HONEY CREEK DRIVE	MANCHESTER	IA	52057	1	12-Provider facilitates speeds faster than that reported on the map	Provider only: The Map does not correctly reflect service that I facilitate to this location	100	20	Fixed Wireless	Served (Over 100/20 available)	Wireless
1464672	413 SOUTH BREWER STREET	MANCHESTER	IA	52057	1	12-Provider facilitates speeds faster than that reported on the map	Provider only: The Map does not correctly reflect service that I facilitate to this location	100	20	Fixed Wireless	Served (Over 100/20 available)	Wireless
1465597	301 EAST DELAWARE STREET	MANCHESTER	IA	52057	1	12-Provider facilitates speeds faster than that reported on the map	Provider only: The Map does not correctly reflect service that I facilitate to this location	100	20	Fixed Wireless	Served (Over 100/20 available)	Wireless
1465616	1946 HIGHWAY 13	MANCHESTER	IA	52057	1	12-Provider facilitates speeds faster than that reported on the map	Provider only: The Map does not correctly reflect service that I facilitate to this location	100	20	Fixed Wireless	Served (Over 100/20 available)	Wireless
1465713	1297 CANDLE ROAD	MANCHESTER	IA	52057	1	12-Provider facilitates speeds faster than that reported on the map	Provider only: The Map does not correctly reflect service that I facilitate to this location	100	20	Fixed Wireless	Served (Over 100/20 available)	Wireless
1466027	926 NORTH FRANKLIN STREET	MANCHESTER	IA	52057	1	12-Provider facilitates speeds faster than that reported on the map	Provider only: The Map does not correctly reflect service that I facilitate to this location	100	20	Fixed Wireless	Served (Over 100/20 available)	Wireless
1466363	114 EAST SOUTH SIDE ROAD	EARLVILLE	IA	52041	1	12-Provider facilitates speeds faster than that reported on the map	Provider only: The Map does not correctly reflect service that I facilitate to this location	100	20	Fixed Wireless	Served (Over 100/20 available)	Wireless
1466623	117 WEST BUTLER STREET	MANCHESTER	IA	52057	1	12-Provider facilitates speeds faster than that reported on the map	Provider only: The Map does not correctly reflect service that I facilitate to this location	100	20	Fixed Wireless	Served (Over 100/20 available)	Wireless
1467011	124 CLARA AVENUE	MANCHESTER	IA	52057	1	12-Provider facilitates speeds faster than that reported on the map	Provider only: The Map does not correctly reflect service that I facilitate to this location	100	20	Fixed Wireless	Served (Over 100/20 available)	Wireless

1467055	209 NORTH FRANKLIN STREET	MANCHESTER	IA	52057	1	12-Provider facilitates speeds faster than that reported on the map	Provider only: The Map does not correctly reflect service that I facilitate to this location	100	20	Fixed Wireless	Served (Over 100/20 available)	Wireless
1467331	1917 HONEY CREEK ROAD	MANCHESTER	IA	52057	1	12-Provider facilitates speeds faster than that reported on the map	Provider only: The Map does not correctly reflect service that I facilitate to this location	100	20	Fixed Wireless	Served (Over 100/20 available)	Wireless
1467600	2275 HIGHWAY 13	MANCHESTER	IA	52057	1	12-Provider facilitates speeds faster than that reported on the map	Provider only: The Map does not correctly reflect service that I facilitate to this location	100	20	Fixed Wireless	Served (Over 100/20 available)	Wireless
1467675	308 LINCOLN STREET	MANCHESTER	IA	52057	1	12-Provider facilitates speeds faster than that reported on the map	Provider only: The Map does not correctly reflect service that I facilitate to this location	100	20	Fixed Wireless	Served (Over 100/20 available)	Wireless
1468134	2463 170TH STREET	GREELEY	IA	52050	1	12-Provider facilitates speeds faster than that reported on the map	Provider only: The Map does not correctly reflect service that I facilitate to this location	100	20	Fixed Wireless	Served (Over 100/20 available)	Wireless
1468294	1413 330TH AVENUE	DYERSVILLE	IA	52040	1	12-Provider facilitates speeds faster than that reported on the map	Provider only: The Map does not correctly reflect service that I facilitate to this location	100	20	Fixed Wireless	Served (Over 100/20 available)	Wireless
1469399	400 EAST DELAWARE STREET	MANCHESTER	IA	52057	1	12-Provider facilitates speeds faster than that reported on the map	Provider only: The Map does not correctly reflect service that I facilitate to this location	100	20	Fixed Wireless	Served (Over 100/20 available)	Wireless
1469674	1169 255TH STREET	MANCHESTER	IA	52057	1	12-Provider facilitates speeds faster than that reported on the map	Provider only: The Map does not correctly reflect service that I facilitate to this location	100	20	Fixed Wireless	Served (Over 100/20 available)	Wireless
1470550	465 SOUTH TAMA STREET	MANCHESTER	IA	52057	1	12-Provider facilitates speeds faster than that reported on the map	Provider only: The Map does not correctly reflect service that I facilitate to this location	100	20	Fixed Wireless	Served (Over 100/20 available)	Wireless
1470722	201 6TH STREET	DELAWARE	IA	52036	1	12-Provider facilitates speeds faster than that reported on the map	Provider only: The Map does not correctly reflect service that I facilitate to this location	100	20	Fixed Wireless	Served (Over 100/20 available)	Wireless
1470818	509 KANE STREET	MANCHESTER	IA	52057	1	12-Provider facilitates speeds faster than that reported on the map	Provider only: The Map does not correctly reflect service that I facilitate to this location	100	20	Fixed Wireless	Served (Over 100/20 available)	Wireless
1471835	453 SOUTH BREWER STREET	MANCHESTER	IA	52057	1	12-Provider facilitates speeds faster than that reported on the map	Provider only: The Map does not correctly reflect service that I facilitate to this location	100	20	Fixed Wireless	Served (Over 100/20 available)	Wireless
1471878	2350 330TH AVENUE	WORTHINGTON	IA	52078	1	12-Provider facilitates speeds faster than that reported on the map	Provider only: The Map does not correctly reflect service that I facilitate to this location	100	20	Fixed Wireless	Served (Over 100/20 available)	Wireless
1472084	1000 DOCTOR STREET	MANCHESTER	IA	52057	1	12-Provider facilitates speeds faster than that reported on the map	Provider only: The Map does not correctly reflect service that I facilitate to this location	100	20	Fixed Wireless	Served (Over 100/20 available)	Wireless
1472537	2284 JEFFERSON ROAD	MANCHESTER	IA	52057	1	12-Provider facilitates speeds faster than that reported on the map	Provider only: The Map does not correctly reflect service that I facilitate to this location	100	20	Fixed Wireless	Served (Over 100/20 available)	Wireless
1473036	117 CIRCLE DRIVE	MANCHESTER	IA	52057	1	12-Provider facilitates speeds faster than that reported on the map	Provider only: The Map does not correctly reflect service that I facilitate to this location	100	20	Fixed Wireless	Served (Over 100/20 available)	Wireless
1473325	1121 EAST MAIN STREET	MANCHESTER	IA	52057	1	12-Provider facilitates speeds faster than that reported on the map	Provider only: The Map does not correctly reflect service that I facilitate to this location	100	20	Fixed Wireless	Served (Over 100/20 available)	Wireless
1473562	1008 SUNRISE DRIVE	MANCHESTER	IA	52057	1	12-Provider facilitates speeds faster than that reported on the map	Provider only: The Map does not correctly reflect service that I facilitate to this location	100	20	Fixed Wireless	Served (Over 100/20 available)	Wireless
1474670	1004 ROSEWOOD DRIVE	MANCHESTER	IA	52057	1	12-Provider facilitates speeds faster than that reported on the map	Provider only: The Map does not correctly reflect service that I facilitate to this location	100	20	Fixed Wireless	Served (Over 100/20 available)	Wireless
1474948	21722 258TH STREET	DELHI	IA	52223	1	12-Provider facilitates speeds faster than that reported on the map	Provider only: The Map does not correctly reflect service that I facilitate to this location	100	20	Fixed Wireless	Served (Over 100/20 available)	Wireless
1475258	316 ANDERSON STREET	MANCHESTER	IA	52057	1	12-Provider facilitates speeds faster than that reported on the map	Provider only: The Map does not correctly reflect service that I facilitate to this location	100	20	Fixed Wireless	Served (Over 100/20 available)	Wireless
1475439	403 4TH STREET	DELHI	IA	52223	1	12-Provider facilitates speeds faster than that reported on the map	Provider only: The Map does not correctly reflect service that I facilitate to this location	100	20	Fixed Wireless	Served (Over 100/20 available)	Wireless
1475826	901 NEW STREET	MANCHESTER	IA	52057	1	12-Provider facilitates speeds faster than that reported on the map	Provider only: The Map does not correctly reflect service that I facilitate to this location	100	20	Fixed Wireless	Served (Over 100/20 available)	Wireless
1476444	2904 190TH STREET	EARLVILLE	IA	52041	1	12-Provider facilitates speeds faster than that reported on the map	Provider only: The Map does not correctly reflect service that I facilitate to this location	100	20	Fixed Wireless	Served (Over 100/20 available)	Wireless
1476648	16890 185TH STREET	MANCHESTER	IA	52057	1	12-Provider facilitates speeds faster than that reported on the map	Provider only: The Map does not correctly reflect service that I facilitate to this location	100	20	Fixed Wireless	Served (Over 100/20 available)	Wireless
1476737	1424 207TH STREET	MANCHESTER	IA	52057	1	12-Provider facilitates speeds faster than that reported on the map	Provider only: The Map does not correctly reflect service that I facilitate to this location	100	20	Fixed Wireless	Served (Over 100/20 available)	Wireless
1476777	404 EAST HOWARD STREET	MANCHESTER	IA	52057	1	12-Provider facilitates speeds faster than that reported on the map	Provider only: The Map does not correctly reflect service that I facilitate to this location	100	20	Fixed Wireless	Served (Over 100/20 available)	Wireless
1476810	2337 130TH AVENUE	MANCHESTER	IA	52057	1	12-Provider facilitates speeds faster than that reported on the map	Provider only: The Map does not correctly reflect service that I facilitate to this location	100	20	Fixed Wireless	Served (Over 100/20 available)	Wireless
1476851	717 ANDERSON STREET	MANCHESTER	IA	52057	1	12-Provider facilitates speeds faster than that reported on the map	Provider only: The Map does not correctly reflect service that I facilitate to this location	100	20	Fixed Wireless	Served (Over 100/20 available)	Wireless
1477029	200 MCCARREN DRIVE	MANCHESTER	IA	52057	1	12-Provider facilitates speeds faster than that reported on the map	Provider only: The Map does not correctly reflect service that I facilitate to this location	100	20	Fixed Wireless	Served (Over 100/20 available)	Wireless
1477431	130 LIBERTY STREET	MANCHESTER	IA	52057	1	12-Provider facilitates speeds faster than that reported on the map	Provider only: The Map does not correctly reflect service that I facilitate to this location	100	20	Fixed Wireless	Served (Over 100/20 available)	Wireless
1477642	505 CENTER STREET	SHELBY	IA	51570	1	12-Provider facilitates speeds faster than that reported on the map	Provider only: The Map does not correctly reflect service that I facilitate to this location	100	20	Fixed Wireless	Served (Over 100/20 available)	Wireless
1477845	1491 255TH STREET	MANCHESTER	IA	52057	1	12-Provider facilitates speeds faster than that reported on the map	Provider only: The Map does not correctly reflect service that I facilitate to this location	100	20	Fixed Wireless	Served (Over 100/20 available)	Wireless
1477961	1001 EAST MAIN STREET	MANCHESTER	IA	52057	1	12-Provider facilitates speeds faster than that reported on the map	Provider only: The Map does not correctly reflect service that I facilitate to this location	100	20	Fixed Wireless	Served (Over 100/20 available)	Wireless
1478026	117 STOW STREET	EARLVILLE	IA	52041	1	12-Provider facilitates speeds faster than that reported on the map	Provider only: The Map does not correctly reflect service that I facilitate to this location	100	20	Fixed Wireless	Served (Over 100/20 available)	Wireless
1478168	124 WEST HOWARD STREET	MANCHESTER	IA	52057	1	12-Provider facilitates speeds faster than that reported on the map	Provider only: The Map does not correctly reflect service that I facilitate to this location	100	20	Fixed Wireless	Served (Over 100/20 available)	Wireless
1440636	600 DAVENPORT STREET	SHELBY	IA	51570	1	12-Provider facilitates speeds faster than that reported on the map	Provider only: The Map does not correctly reflect service that I facilitate to this location	100	20	Fixed Wireless	Served (Over 100/20 available)	Wireless
1401445	605 EAST MAIN STREET	MANCHESTER	IA	52057	1	12-Provider facilitates speeds faster than that reported on the map	Provider only: The Map does not correctly reflect service that I facilitate to this location	100	20	Fixed Wireless	Served (Over 100/20 available)	Wireless
1413034	1004 EAST MAIN STREET	MANCHESTER	IA	52057	1	12-Provider facilitates speeds faster than that reported on the map	Provider only: The Map does not correctly reflect service that I facilitate to this location	100	20	Fixed Wireless	Served (Over 100/20 available)	Wireless
1418215	1004 EAST MAIN STREET	MANCHESTER	IA	52057	1	12-Provider facilitates speeds faster than that reported on the map	Provider only: The Map does not correctly reflect service that I facilitate to this location	100	20	Fixed Wireless	Served (Over 100/20 available)	Wireless
1422376	912 EAST MAIN STREET	MANCHESTER	IA	52057	1	12-Provider facilitates speeds faster than that reported on the map	Provider only: The Map does not correctly reflect service that I facilitate to this location	100	20	Fixed Wireless	Served (Over 100/20 available)	Wireless
1423682	1004 EAST MAIN STREET	MANCHESTER	IA	52057	1	12-Provider facilitates speeds faster than that reported on the map	Provider only: The Map does not correctly reflect service that I facilitate to this location	100	20	Fixed Wireless	Served (Over 100/20 available)	Wireless
1427162	605 EAST MAIN STREET	MANCHESTER	IA	52057	1	12-Provider facilitates speeds faster than that reported on the map	Provider only: The Map does not correctly reflect service that I facilitate to this location	100	20	Fixed Wireless	Served (Over 100/20 available)	Wireless
1434479	100 LUDLAND DRIVE	MANCHESTER	IA	52057	1	12-Provider facilitates speeds faster than that reported on the map	Provider only: The Map does not correctly reflect service that I facilitate to this location	100	20	Fixed Wireless	Served (Over 100/20 available)	Wireless
1447043	1513 NORTH FRANKLIN STREET	MANCHESTER	IA	52057	1	12-Provider facilitates speeds faster than that reported on the map	Provider only: The Map does not correctly reflect service that I facilitate to this location	100	20	Fixed Wireless	Served (Over 100/20 available)	Wireless
1466812	1004 EAST MAIN STREET	MANCHESTER	IA	52057	1	12-Provider facilitates speeds faster than that reported on the map	Provider only: The Map does not correctly reflect service that I facilitate to this location	100	20	Fixed Wireless	Served (Over 100/20 available)	Wireless
18637	101 NORTHWEST 2ND STREET	STUART	IA	50250	1	12-Provider facilitates speeds faster than that reported on the map	Provider only: The Map does not correctly reflect service that I facilitate to this location	100	20	Fixed Wireless	Served (Over 100/20 available)	Wireless
24200	927 CENTRAL AVENUE	ESTHERVILLE	IA	51334	1	12-Provider facilitates speeds faster than that reported on the map	Provider only: The Map does not correctly reflect service that I facilitate to this location	100	20	Fixed Wireless	Served (Over 100/20 available)	Wireless
162100	117 NORTH SHERMAN STREET	STUART	IA	50250	1	12-Provider facilitates speeds faster than that reported on the map	Provider only: The Map does not correctly reflect service that I facilitate to this location	100	20	Fixed Wireless	Served (Over 100/20 available)	Wireless
219963	103 NORTHWEST 2ND STREET	STUART	IA	50250	1	12-Provider facilitates speeds faster than that reported on the map	Provider only: The Map does not correctly reflect service that I facilitate to this location	100	20	Fixed Wireless	Served (Over 100/20 available)	Wireless
254089	311 COLLEGE DRIVE	DECORAH	IA	52101	1	12-Provider facilitates speeds faster than that reported on the map	Provider only: The Map does not correctly reflect service that I facilitate to this location	100	20	Fixed Wireless	Served (Over 100/20 available)	Wireless
277276	1009 SUNSHINE RUN	ARNOLDS PARK	IA	51331	1	12-Provider facilitates speeds faster than that reported on the map	Provider only: The Map does not correctly reflect service that I facilitate to this location	100	20	Fixed Wireless	Served (Over 100/20 available)	Wireless
386831	107 NORTHWEST 2ND STREET	STUART	IA	50250	1	12-Provider facilitates speeds faster than that reported on the map	Provider only: The Map does not correctly reflect service that I facilitate to this location	100	20	Fixed Wireless	Served (Over 100/20 available)	Wireless
398179	224 NORTH FREMONT STREET	STUART	IA	50250	1	12-Provider facilitates speeds faster than that reported on the map	Provider only: The Map does not correctly reflect service that I facilitate to this location	100	20	Fixed Wireless	Served (Over 100/20 available)	Wireless
421845	105 NORTHWEST 2ND STREET	STUART	IA	50250	1	12-Provider facilitates speeds faster than that reported on the map	Provider only: The Map does not correctly reflect service that I facilitate to this location	100	20	Fixed Wireless	Served (Over 100/20 available)	Wireless
425090	119 NORTHEAST 2ND STREET	STUART	IA	50250	1	12-Provider facilitates speeds faster than that reported on the map	Provider only: The Map does not correctly reflect service that I facilitate to this location	100	20	Fixed Wireless	Served (Over 100/20 available)	Wireless
488709	115 NORTH MAIN STREET	STUART	IA	50250	1	12-Provider facilitates speeds faster than that reported on the map	Provider only: The Map does not correctly reflect service that I facilitate to this location	100	20	Fixed Wireless	Served (Over 100/20 available)	Wireless
531731	511 P AVENUE	MILFORD	IA	51351	1	12-Provider facilitates speeds faster than that reported on the map	Provider only: The Map does not correctly reflect service that I facilitate to this location	100	20	Fixed Wireless	Served (Over 100/20 available)	Wireless
629580	112 NORTH GAINES STREET	STUART	IA	50250	1	12-Provider facilitates speeds faster than that reported on the map	Provider only: The Map does not correctly reflect service that I facilitate to this location	100	20	Fixed Wireless	Served (Over 100/20 available)	Wireless
707351	516 CENTRAL AVENUE	ESTHERVILLE	IA	51334	1	12-Provider facilitates speeds faster than that reported on the map	Provider only: The Map does not correctly reflect service that I facilitate to this location	100	20	Fixed Wireless	Served (Over 100/20 available)	Wireless
785920	2 1ST AVENUE SOUTH	ESTHERVILLE	IA	51334	1	12-Provider facilitates speeds faster than that reported on the map	Provider only: The Map does not correctly reflect service that I facilitate to this location	100	20	Fixed Wireless	Served (Over 100/20 available)	Wireless
925321	109 1ST AVENUE NORTH	ESTHERVILLE	IA	51334	1	12-Provider facilitates speeds faster than that reported on the map	Provider only: The Map does not correctly reflect service that I facilitate to this location	100	20	Fixed Wireless	Served (Over 100/20 available)	Wireless
1048625	208 2ND STREET	PERSIA	IA	51563	1	12-Provider facilitates speeds faster than that reported on the map	Provider only: The Map does not correctly reflect service that I facilitate to this location	100	20	Fixed Wireless	Served (Over 100/20 available)	Wireless
1131802	403 NORTH MAIN STREET	STUART	IA	50250	1	12-Provider facilitates speeds faster than that reported on the map	Provider only: The Map does not correctly reflect service that I facilitate to this location	100	20	Fixed Wireless	Served (Over 100/20 available)	Wireless
1301576	215 CENTRAL AVENUE	ESTHERVILLE	IA	51334	1	12-Provider facilitates speeds faster than that reported on the map	Provider only: The Map does not correctly reflect service that I facilitate to this location	100	20	Fixed Wireless	Served (Over 100/20 available)	Wireless
1398203	221 SOUTH 1ST STREET	ESTHERVILLE	IA	51334	1	12-Provider facilitates speeds faster than that reported on the map	Provider only: The Map does not correctly reflect service that I facilitate to this location	100	20	Fixed Wireless	Served (Over 100/20 available)	Wireless
1437308	414 WEST JENSEN STREET	NEWELL	IA	50568	1	12-Provider facilitates speeds faster than that reported on the map	Provider only: The Map does not correctly reflect service that I facilitate to this location	100	20	Fixed Wireless	Served (Over 100/20 available)	Wireless
1448936	3280 140TH STREET	DEXTER	IA	50250	1	12-Provider facilitates speeds faster than that reported on the map	Provider only: The Map does not correctly reflect service that I facilitate to this location	100	20	Fixed Wireless	Served (Over 100/20 available)	Wireless
1450826	3316 WAGON ROAD	STUART	IA	50250	1	12-Provider facilitates speeds faster than that reported on the map	Provider only: The Map does not correctly reflect service that I facilitate to this location	100	20	Fixed Wireless	Served (Over 100/20 available)	Wireless
1456617	112 NORTH ROGERS ROAD	NEWELL	IA	50568	1	12-Provider facilitates speeds faster than that reported on the map	Provider only: The Map does not correctly reflect service that I facilitate to this location	100	20	Fixed Wireless	Served (Over 100/20 available)	Wireless
1438185	410 WEST JENSEN STREET	NEWELL	IA	50568	1	12-Provider facilitates speeds faster than that reported on the map	Provider only: The Map does not correctly reflect service that I facilitate to this location	100	20	Fixed Wireless	Served (Over 100/20 available)	Wireless
1432558	2229 230TH STREET	DELHI	IA		1	12-Provider facilitates speeds faster than that reported on the map	Provider only: The Map does not correctly reflect service that I facilitate to this location	100	20	Fixed Wireless	Served (Over 100/20 available)	Wireless
1400890	403 BARDSLEY AVENUE	NEOLA	IA	51559	1	12-Provider facilitates speeds faster than that reported on the map	Provider only: The Map does not correctly reflect service that I facilitate to this location	100	20	Fixed Wireless	Served (Over 100/20 available)	Wireless
1403843	24562 230TH STREET	UNDERWOOD	IA	51576	1	12-Provider facilitates speeds faster than that reported on the map	Provider only: The Map does not correctly reflect service that I facilitate to this location	100	20	Fixed Wireless	Served (Over 100/20 available)	Wireless
1404836	103 MULBERRY CIRCLE	NEOLA	IA	51559	1	12-Provider facilitates speeds faster than that reported on the map	Provider only: The Map does not correctly reflect service that I facilitate to this location	100	20	Fixed Wireless	Served (Over 100/20 available)	Wireless
1405364	19337 BALLTOWN RD	SHERRILL	IA	52073	1	12-Provider facilitates speeds faster than that reported on the map	Provider only: The Map does not correctly reflect service that I facilitate to this location	100	20	Fixed Wireless	Served (Over 100/20 available)	Wireless
1405379	804 3RD STREET	NEOLA	IA	51559	1	12-Provider facilitates speeds faster than that reported on the map	Provider only: The Map does not correctly reflect service that I facilitate to this location	100	20	Fixed Wireless	Served (Over 100/20 available)	Wireless
1405513	616 5TH STREET	NEOLA	IA	51559	1	12-Provider facilitates speeds faster than that reported on the map	Provider only: The Map does not correctly reflect service that I facilitate to this location	100	20	Fixed Wireless	Served (Over 100/20 available)	Wireless
1407262	407 5TH STREET	NEOLA	IA	51559	1	12-Provider facilitates speeds faster than that reported on the map	Provider only: The Map does not correctly reflect service that I facilitate to this location	100	20	Fixed Wireless	Served (Over 100/20 available)	Wireless
1408052	791 CHURCH ST	HOLY CROSS	IA	52053	1	12-Provider facilitates speeds faster than that reported on the map	Provider only: The Map does not correctly reflect service that I facilitate to this location	100	20	Fixed Wireless	Served (Over 100/20 available)	Wireless
1410110	2420 365TH STREET	SPENCER	IA	51301	1	12-Provider facilitates speeds faster than that reported on the map	Provider only: The Map does not correctly reflect service that I facilitate to this location	100	20	Fixed Wireless	Served (Over 100/20 available)	Wireless
1410764	98 MULBERRY CIRCLE	NEOLA	IA	51559	1	12-Provider facilitates speeds faster than that reported on the map	Provider only: The Map does not correctly reflect service that I facilitate to this location	100	20	Fixed Wireless	Served (Over 100/20 available)	Wireless
1412167	401 FRONT STREET	NEOLA	IA	51559	1	12-Provider facilitates speeds faster than that reported on the map	Provider only: The Map does not correctly reflect service that I facilitate to this location	100	20	Fixed Wireless	Served (Over 100/20 available)	Wireless
1416248	401 BARDSLEY AVENUE	NEOLA	IA	51559	1	12-Provider facilitates speeds faster than that reported on the map	Provider only: The Map does not correctly reflect service that I facilitate to this location	100	20	Fixed Wireless	Served (Over 100/20 available)	Wireless
1416519	31146 ROAD L-34	NEOLA	IA	51559	1	12-Provider facilitates speeds faster than that reported on the map	Provider only: The Map does not correctly reflect service that I facilitate to this location	100	20	Fixed Wireless	Served (Over 100/20 available)	Wireless
1420085	713 4TH STREET	NEOLA	IA	51559	1	12-Provider facilitates speeds faster than that reported on the map	Provider only: The Map does not correctly reflect service that I facilitate to this location	100	20	Fixed Wireless	Served (Over 100/20 available)	Wireless
1420970	303 LAURIE CIRCLE	NEOLA	IA	51559	1	12-Provider facilitates speeds faster than that reported on the map	Provider only: The Map does not correctly reflect service that I facilitate to this location	100	20	Fixed Wireless	Served (Over 100/20 available)	Wireless
1420990	108 FRONT STREET	NEOLA	IA	51559	1	12-Provider facilitates speeds faster than that reported on the map	Provider only: The Map does not correctly reflect service that I facilitate to this location	100	20	Fixed Wireless	Served (Over 100/20 available)	Wireless
1421386	1000 HILLSIDE DRIVE	NEOLA	IA	51559	1	12-Provider facilitates speeds faster than that reported on the map	Provider only: The Map does not correctly reflect service that I facilitate to this location	100	20	Fixed Wireless	Served (Over 100/20 available)	Wireless
1426208	100 5TH STREET	NEOLA	IA	51559	1	12-Provider facilitates speeds faster than that reported on the map	Provider only: The Map does not correctly reflect service that I facilitate to this location	100	20	Fixed Wireless	Served (Over 100/20 available)	Wireless
1426926	102 FRONT STREET	NEOLA	IA	51559	1	12-Provider facilitates speeds faster than that reported on the map	Provider only: The Map does not correctly reflect service that I facilitate to this location	100	20	Fixed Wireless	Served (Over 100/20 available)	Wireless
1427668	18246 GARY RIDGE	DURANGO	IA	52039	1	12-Provider facilitates speeds faster than that reported on the map	Provider only: The Map does not correctly reflect service that I facilitate to this location	100	20	Fixed Wireless	Served (Over 100/20 available)	Wireless
1432077	29024 SKYVIEW LANE	NEOLA	IA	51559	1	12-Provider facilitates speeds faster than that reported on the map	Provider only: The Map does not correctly reflect service that I facilitate to this location	100	20	Fixed Wireless	Served (Over 100/20 available)	Wireless
1432965	604 2ND STREET	NEOLA	IA	51559	1	12-Provider facilitates speeds faster than that reported on the map	Provider only: The Map does not correctly reflect service that I facilitate to this location	100	20	Fixed Wireless	Served (Over 100/20 available)	Wireless
1433459	21658 JUNIPER ROAD	UNDERWOOD	IA	51576	1	12-Provider facilitates speeds faster than that reported on the map	Provider only: The Map does not correctly reflect service that I facilitate to this location	100	20	Fixed Wireless	Served (Over 100/20 available)	Wireless
1434280	27476 390TH STREET	HANCOCK	IA	51536	1	12-Provider facilitates speeds faster than that reported on the map	Provider only: The Map does not correctly reflect service that I facilitate to this location	100	20	Fixed Wireless	Served (Over 100/20 available)	Wireless
1436170	205 4TH STREET	NEOLA	IA	51559	1	12-Provider facilitates speeds faster than that reported on the map	Provider only: The Map does not correctly reflect service that I facilitate to this location	100	20	Fixed Wireless	Served (Over 100/20 available)	Wireless
1436520	30608 PIN OAK	DYERSVILLE	IA	52040	1	12-Provider facilitates speeds faster than that reported on the map	Provider only: The Map does not correctly reflect service that I facilitate to this location	100	20	Fixed Wireless	Served (Over 100/20 available)	Wireless
1438264	883 MAIN ST	HOLY CROSS	IA	52053	1	12-Provider facilitates speeds faster than that reported on the map	Provider only: The Map does not correctly reflect service that I facilitate to this location	100	20	Fixed Wireless	Served (Over 100/20 available)	Wireless
1438931	791 MAIN ST	HOLY CROSS	IA	52053	1	12-Provider facilitates speeds faster than that reported on the map	Provider only: The Map does not correctly reflect service that I facilitate to this location	100	20	Fixed Wireless	Served (Over 100/20 available)	Wireless
1439277	2157 230TH AVENUE	MILFORD	IA	51351	1	12-Provider facilitates speeds faster than that reported on the map	Provider only: The Map does not correctly reflect service that I facilitate to this location	100	20	Fixed Wireless	Served (Over 100/20 available)	Wireless
1439498	743 MAIN ST	HOLY CROSS	IA	52053	1	12-Provider facilitates speeds faster than that reported on the map	Provider only: The Map does not correctly reflect service that I facilitate to this location	100	20	Fixed Wireless	Served (Over 100/20 available)	Wireless
1440778	506 FRONT STREET	NEOLA	IA	51559	1	12-Provider facilitates speeds faster than that reported on the map	Provider only: The Map does not correctly reflect service that I facilitate to this location	100	20	Fixed Wireless	Served (Over 100/20 available)	Wireless
1440837	405 2ND STREET	NEOLA	IA	51559	1	12-Provider facilitates speeds faster than that reported on the map	Provider only: The Map does not correctly reflect service that I facilitate to this location	100	20	Fixed Wireless	Served (Over 100/20 available)	Wireless
1441996	403 HIGH STREET	NEOLA	IA	51559	1	12-Provider facilitates speeds faster than that reported on the map	Provider only: The Map does not correctly reflect service that I facilitate to this location	100	20	Fixed Wireless	Served (Over 100/20 available)	Wireless
1443105	605 MAIN STREET	MINDEN	IA	51553	1	12-Provider facilitates speeds faster than that reported on the map	Provider only: The Map does not correctly reflect service that I facilitate to this location	100	20	Fixed Wireless	Served (Over 100/20 available)	Wireless
1444102	709 2ND STREET	NEOLA	IA	51559	1	12-Provider facilitates speeds faster than that reported on the map	Provider only: The Map does not correctly reflect service that I facilitate to this location	100	20	Fixed Wireless	Served (Over 100/20 available)	Wireless
1444468	30798 PIN OAK	DYERSVILLE	IA	52040	1	12-Provider facilitates speeds faster than that reported on the map	Provider only: The Map does not correctly reflect service that I facilitate to this location	100	20	Fixed Wireless	Served (Over 100/20 available)	Wireless
1446873	56273 110TH AVENUE	FONDA	IA	50540	1	12-Provider facilitates speeds faster than that reported on the map	Provider only: The Map does not correctly reflect service that I facilitate to this location	100	20	Fixed Wireless	Served (Over 100/20 available)	Wireless
1448646	510 1ST STREET	NEOLA	IA	51559	1	12-Provider facilitates speeds faster than that reported on the map	Provider only: The Map does not correctly reflect service that I facilitate to this location	100	20	Fixed Wireless	Served (Over 100/20 available)	Wireless
1453268	23966 300TH STREET	NEOLA	IA	51559	1	12-Provider facilitates speeds faster than that reported on the map	Provider only: The Map does not correctly reflect service that I facilitate to this location	100	20	Fixed Wireless	Served (Over 100/20 available)	Wireless
1454170	105 ROSA DRIVE	NEOLA	IA	51559	1	12-Provider facilitates speeds faster than that reported on the map	Provider only: The Map does not correctly reflect service that I facilitate to this location	100	20	Fixed Wireless	Served (Over 100/20 available)	Wireless
1454865	3374 HIGHWAY 191	PERSIA	IA	51563	1	12-Provider facilitates speeds faster than that reported on the map	Provider only: The Map does not correctly reflect service that I facilitate to this location	100	20	Fixed Wireless	Served (Over 100/20 available)	Wireless
1455551	2273 PRAIRIE VIEW ROAD	DECORAH	IA	52101	1	12-Provider facilitates speeds faster than that reported on the map	Provider only: The Map does not correctly reflect service that I facilitate to this location	100	20	Fixed Wireless	Served (Over 100/20 available)	Wireless
1457974	23757 IDLEWOOD ROAD	UNDERWOOD	IA	51576	1	12-Provider facilitates speeds faster than that reported on the map	Provider only: The Map does not correctly reflect service that I facilitate to this location	100	20	Fixed Wireless	Served (Over 100/20 available)	Wireless
1458378	400 3RD STREET	NEOLA	IA	51559	1	12-Provider facilitates speeds faster than that reported on the map	Provider only: The Map does not correctly reflect service that I facilitate to this location	100	20	Fixed Wireless	Served (Over 100/20 available)	Wireless
1458485	113 EAST PEARL STREET	NEOLA	IA	51559	1	12-Provider facilitates speeds faster than that reported on the map	Provider only: The Map does not correctly reflect service that I facilitate to this location	100	20	Fixed Wireless	Served (Over 100/20 available)	Wireless
1463166	455 BALLTOWN RD	SHERRILL	IA	52073	1	12-Provider facilitates speeds faster than that reported on the map	Provider only: The Map does not correctly reflect service that I facilitate to this location	100	20	Fixed Wireless	Served (Over 100/20 available)	Wireless
1464837	608 4TH STREET	NEOLA	IA	51559	1	12-Provider facilitates speeds faster than that reported on the map	Provider only: The Map does not correctly reflect service that I facilitate to this location	100	20	Fixed Wireless	Served (Over 100/20 available)	Wireless
1465265	21235 COUGAR AVENUE	HONEY CREEK	IA	51542	1	12-Provider facilitates speeds faster than that reported on the map	Provider only: The Map does not correctly reflect service that I facilitate to this location	100	20	Fixed Wireless	Served (Over 100/20 available)	Wireless
1471411	701 3RD STREET	NEOLA	IA	51559	1	12-Provider facilitates speeds faster than that reported on the map	Provider only: The Map does not correctly reflect service that I facilitate to this location	100	20	Fixed Wireless	Served (Over 100/20 available)	Wireless
1474963	27015 215TH STREET	UNDERWOOD	IA	51576	1	12-Provider facilitates speeds faster than that reported on the map	Provider only: The Map does not correctly reflect service that I facilitate to this location	100	20	Fixed Wireless	Served (Over 100/20 available)	Wireless
1475208	102 MEADOW LANE	MINDEN	IA	51553	1	12-Provider facilitates speeds faster than that reported on the map	Provider only: The Map does not correctly reflect service that I facilitate to this location	100	20	Fixed Wireless	Served (Over 100/20 available)	Wireless
1476053	26395 280TH STREET	UNDERWOOD	IA	51576	1	12-Provider facilitates speeds faster than that reported on the map	Provider only: The Map does not correctly reflect service that I facilitate to this location	100	20	Fixed Wireless	Served (Over 100/20 available)	Wireless
1478124	312 3RD STREET	NEOLA	IA	51559	1	12-Provider facilitates speeds faster than that reported on the map	Provider only: The Map does not correctly reflect service that I facilitate to this location	100	20	Fixed Wireless	Served (Over 100/20 available)	Wireless

1478252	30746 PIN OAK	DYERSVILLE	IA	52040	1	12-Provider facilitates speeds faster than that reported on the map	Provider only: The Map does not correctly reflect service that I facilitate to this location	100	20	Fixed Wireless	Served (Over 100/20 available)	Wireless
1408469	306 SOUTH WINE STREET	EARLVILLE	IA	52041	1	12-Provider facilitates speeds faster than that reported on the map	Provider only: The Map does not correctly reflect service that I facilitate to this location	100	20	Fixed Wireless	Served (Over 100/20 available)	Wireless
1412974	701 SPRING STREET	SHELBY	IA	51570	1	12-Provider facilitates speeds faster than that reported on the map	Provider only: The Map does not correctly reflect service that I facilitate to this location	100	20	Fixed Wireless	Served (Over 100/20 available)	Wireless
1421741	2645 231ST AVENUE	DELHI	IA	52223	1	12-Provider facilitates speeds faster than that reported on the map	Provider only: The Map does not correctly reflect service that I facilitate to this location	100	20	Fixed Wireless	Served (Over 100/20 available)	Wireless
1434149	123 NORTHERN AVENUE	EARLVILLE	IA	52041	1	12-Provider facilitates speeds faster than that reported on the map	Provider only: The Map does not correctly reflect service that I facilitate to this location	100	20	Fixed Wireless	Served (Over 100/20 available)	Wireless
1435449	603 6TH STREET	DELHI	IA	52223	1	12-Provider facilitates speeds faster than that reported on the map	Provider only: The Map does not correctly reflect service that I facilitate to this location	100	20	Fixed Wireless	Served (Over 100/20 available)	Wireless
1437493	500 WESTERN AVENUE	SHELBY	IA	51570	1	12-Provider facilitates speeds faster than that reported on the map	Provider only: The Map does not correctly reflect service that I facilitate to this location	100	20	Fixed Wireless	Served (Over 100/20 available)	Wireless
1439297	803 CHARLES STREET	DELHI	IA	52223	1	12-Provider facilitates speeds faster than that reported on the map	Provider only: The Map does not correctly reflect service that I facilitate to this location	100	20	Fixed Wireless	Served (Over 100/20 available)	Wireless
1439463	20669 261ST STREET	DELHI	IA	52223	1	12-Provider facilitates speeds faster than that reported on the map	Provider only: The Map does not correctly reflect service that I facilitate to this location	100	20	Fixed Wireless	Served (Over 100/20 available)	Wireless
1442063	200 WESTERN AVENUE	SHELBY	IA	51570	1	12-Provider facilitates speeds faster than that reported on the map	Provider only: The Map does not correctly reflect service that I facilitate to this location	100	20	Fixed Wireless	Served (Over 100/20 available)	Wireless
1445851	26079 209TH AVENUE	DELHI	IA	52223	1	12-Provider facilitates speeds faster than that reported on the map	Provider only: The Map does not correctly reflect service that I facilitate to this location	100	20	Fixed Wireless	Served (Over 100/20 available)	Wireless
1461660	328 IRONWOOD ROAD	SHELBY	IA	51521	1	12-Provider facilitates speeds faster than that reported on the map	Provider only: The Map does not correctly reflect service that I facilitate to this location	100	20	Fixed Wireless	Served (Over 100/20 available)	Wireless
1463878	205 MARKET STREET	DELHI	IA	52223	1	12-Provider facilitates speeds faster than that reported on the map	Provider only: The Map does not correctly reflect service that I facilitate to this location	100	20	Fixed Wireless	Served (Over 100/20 available)	Wireless
1466797	101 MARKET STREET	DELHI	IA	52223	1	12-Provider facilitates speeds faster than that reported on the map	Provider only: The Map does not correctly reflect service that I facilitate to this location	100	20	Fixed Wireless	Served (Over 100/20 available)	Wireless
1470194	26078 208TH AVENUE	DELHI	IA	52223	1	12-Provider facilitates speeds faster than that reported on the map	Provider only: The Map does not correctly reflect service that I facilitate to this location	100	20	Fixed Wireless	Served (Over 100/20 available)	Wireless
1471950	201 ROAD M16	SHELBY	IA	51570	1	12-Provider facilitates speeds faster than that reported on the map	Provider only: The Map does not correctly reflect service that I facilitate to this location	100	20	Fixed Wireless	Served (Over 100/20 available)	Wireless
1472247	9 MAPLEWOOD COURT	SHELBY	IA	51570	1	12-Provider facilitates speeds faster than that reported on the map	Provider only: The Map does not correctly reflect service that I facilitate to this location	100	20	Fixed Wireless	Served (Over 100/20 available)	Wireless
1476056	2251 210TH STREET	MANCHESTER	IA	52057	1	12-Provider facilitates speeds faster than that reported on the map	Provider only: The Map does not correctly reflect service that I facilitate to this location	100	20	Fixed Wireless	Served (Over 100/20 available)	Wireless
1465485	707 BLUFF STREET	SHELBY	IA	51570	1	12-Provider facilitates speeds faster than that reported on the map	Provider only: The Map does not correctly reflect service that I facilitate to this location	100	20	Fixed Wireless	Served (Over 100/20 available)	Wireless
568094	402 FRONT STREET	NEOLA	IA	51559	1	12-Provider facilitates speeds faster than that reported on the map	Provider only: The Map does not correctly reflect service that I facilitate to this location	100	20	Fixed Wireless	Served (Over 100/20 available)	Wireless
1419322	2182 65OTH STREET	NEWELL	IA	50568	1	12-Provider facilitates speeds faster than that reported on the map	Provider only: The Map does not correctly reflect service that I facilitate to this location	100	20	Fixed Wireless	Served (Over 100/20 available)	Wireless
1419704	1155 CREAMERY ROAD	DEXTER	IA	50070	1	12-Provider facilitates speeds faster than that reported on the map	Provider only: The Map does not correctly reflect service that I facilitate to this location	100	20	Fixed Wireless	Served (Over 100/20 available)	Wireless
1420539	8117 IVY STREET	DEXTER	IA	50070	1	12-Provider facilitates speeds faster than that reported on the map	Provider only: The Map does not correctly reflect service that I facilitate to this location	100	20	Fixed Wireless	Served (Over 100/20 available)	Wireless
1421709	9221 DIAMONDHEAD DRIVE	DEXTER	IA	50070	1	12-Provider facilitates speeds faster than that reported on the map	Provider only: The Map does not correctly reflect service that I facilitate to this location	100	20	Fixed Wireless	Served (Over 100/20 available)	Wireless
1425239	9108 OAK CREST COURT	DEXTER	IA	50070	1	12-Provider facilitates speeds faster than that reported on the map	Provider only: The Map does not correctly reflect service that I facilitate to this location	100	20	Fixed Wireless	Served (Over 100/20 available)	Wireless
1432404	1334 360TH AVENUE	ESTHERVILLE	IA	51334	1	12-Provider facilitates speeds faster than that reported on the map	Provider only: The Map does not correctly reflect service that I facilitate to this location	100	20	Fixed Wireless	Served (Over 100/20 available)	Wireless
1432405	3476 170TH STREET	ESTHERVILLE	IA	51334	1	12-Provider facilitates speeds faster than that reported on the map	Provider only: The Map does not correctly reflect service that I facilitate to this location	100	20	Fixed Wireless	Served (Over 100/20 available)	Wireless
1434407	8427 PARK STREET	DEXTER	IA	50070	1	12-Provider facilitates speeds faster than that reported on the map	Provider only: The Map does not correctly reflect service that I facilitate to this location	100	20	Fixed Wireless	Served (Over 100/20 available)	Wireless
1435112	9281 DIAMONDHEAD DRIVE	DEXTER	IA	50070	1	12-Provider facilitates speeds faster than that reported on the map	Provider only: The Map does not correctly reflect service that I facilitate to this location	100	20	Fixed Wireless	Served (Over 100/20 available)	Wireless
1438708	9153 DIAMONDHEAD DRIVE	DEXTER	IA	50070	1	12-Provider facilitates speeds faster than that reported on the map	Provider only: The Map does not correctly reflect service that I facilitate to this location	100	20	Fixed Wireless	Served (Over 100/20 available)	Wireless
1439819	9270 DIAMONDHEAD DRIVE	DEXTER	IA	50070	1	12-Provider facilitates speeds faster than that reported on the map	Provider only: The Map does not correctly reflect service that I facilitate to this location	100	20	Fixed Wireless	Served (Over 100/20 available)	Wireless
1442661	3445 343RD STREET	DEXTER	IA	50070	1	12-Provider facilitates speeds faster than that reported on the map	Provider only: The Map does not correctly reflect service that I facilitate to this location	100	20	Fixed Wireless	Served (Over 100/20 available)	Wireless
1442669	8442 WHY NOT COURT	DEXTER	IA	50070	1	12-Provider facilitates speeds faster than that reported on the map	Provider only: The Map does not correctly reflect service that I facilitate to this location	100	20	Fixed Wireless	Served (Over 100/20 available)	Wireless
1444313	2070 640TH STREET	NEWELL	IA	50568	1	12-Provider facilitates speeds faster than that reported on the map	Provider only: The Map does not correctly reflect service that I facilitate to this location	100	20	Fixed Wireless	Served (Over 100/20 available)	Wireless
1446168	1414 ADAIR MADISON AVENUE	DEXTER	IA	50070	1	12-Provider facilitates speeds faster than that reported on the map	Provider only: The Map does not correctly reflect service that I facilitate to this location	100	20	Fixed Wireless	Served (Over 100/20 available)	Wireless
1448993	6596 240TH AVENUE	NEWELL	IA	50568	1	12-Provider facilitates speeds faster than that reported on the map	Provider only: The Map does not correctly reflect service that I facilitate to this location	100	20	Fixed Wireless	Served (Over 100/20 available)	Wireless
1453678	9149 DIAMONDHEAD DRIVE	DEXTER	IA	50070	1	12-Provider facilitates speeds faster than that reported on the map	Provider only: The Map does not correctly reflect service that I facilitate to this location	100	20	Fixed Wireless	Served (Over 100/20 available)	Wireless
1458104	2369 65OTH STREET	NEWELL	IA	50568	1	12-Provider facilitates speeds faster than that reported on the map	Provider only: The Map does not correctly reflect service that I facilitate to this location	100	20	Fixed Wireless	Served (Over 100/20 available)	Wireless
1459805	6113 250TH AVENUE	FONDA	IA	50540	1	12-Provider facilitates speeds faster than that reported on the map	Provider only: The Map does not correctly reflect service that I facilitate to this location	100	20	Fixed Wireless	Served (Over 100/20 available)	Wireless
1468602	3250 330TH STREET	STUART	IA	50250	1	12-Provider facilitates speeds faster than that reported on the map	Provider only: The Map does not correctly reflect service that I facilitate to this location	100	20	Fixed Wireless	Served (Over 100/20 available)	Wireless
1470631	1543 VICTOR AVENUE	STUART	IA	50250	1	12-Provider facilitates speeds faster than that reported on the map	Provider only: The Map does not correctly reflect service that I facilitate to this location	100	20	Fixed Wireless	Served (Over 100/20 available)	Wireless
1472177	1285 VICTOR AVENUE	STUART	IA	50250	1	12-Provider facilitates speeds faster than that reported on the map	Provider only: The Map does not correctly reflect service that I facilitate to this location	100	20	Fixed Wireless	Served (Over 100/20 available)	Wireless
1475831	9159 DIAMONDHEAD DRIVE	DEXTER	IA	50070	1	12-Provider facilitates speeds faster than that reported on the map	Provider only: The Map does not correctly reflect service that I facilitate to this location	100	20	Fixed Wireless	Served (Over 100/20 available)	Wireless
1476690	2050 350TH AVENUE	TERRIL	IA	51364	1	12-Provider facilitates speeds faster than that reported on the map	Provider only: The Map does not correctly reflect service that I facilitate to this location	100	20	Fixed Wireless	Served (Over 100/20 available)	Wireless
1445014	541 SOUTH BREWER STREET	MANCHESTER	IA	52057	1	12-Provider facilitates speeds faster than that reported on the map	Provider only: The Map does not correctly reflect service that I facilitate to this location	100	20	Fixed Wireless	Served (Over 100/20 available)	Wireless
1413292	209 HAZEL ROAD	AVOCA	IA		1	12-Provider facilitates speeds faster than that reported on the map	Provider only: The Map does not correctly reflect service that I facilitate to this location	100	20	Fixed Wireless	Served (Over 100/20 available)	Wireless
1429240	60606 160TH AVENUE	FONDA	IA	50540	1	12-Provider facilitates speeds faster than that reported on the map	Provider only: The Map does not correctly reflect service that I facilitate to this location	100	20	Fixed Wireless	Served (Over 100/20 available)	Wireless
1442838	1400 LYNCH AVENUE	MILFORD	IA	51351	1	12-Provider facilitates speeds faster than that reported on the map	Provider only: The Map does not correctly reflect service that I facilitate to this location	100	20	Fixed Wireless	Served (Over 100/20 available)	Wireless
1449936	54442 110TH AVENUE	FONDA	IA	50540	1	12-Provider facilitates speeds faster than that reported on the map	Provider only: The Map does not correctly reflect service that I facilitate to this location	100	20	Fixed Wireless	Served (Over 100/20 available)	Wireless
1458957	57348 100TH AVENUE	FONDA	IA	50540	1	12-Provider facilitates speeds faster than that reported on the map	Provider only: The Map does not correctly reflect service that I facilitate to this location	100	20	Fixed Wireless	Served (Over 100/20 available)	Wireless
1468266	121 EAST MAIN STREET	DELAWARE	IA		1	12-Provider facilitates speeds faster than that reported on the map	Provider only: The Map does not correctly reflect service that I facilitate to this location	100	20	Fixed Wireless	Served (Over 100/20 available)	Wireless
1468393	2410 170TH STREET	CALMAR	IA	52132	1	12-Provider facilitates speeds faster than that reported on the map	Provider only: The Map does not correctly reflect service that I facilitate to this location	100	20	Fixed Wireless	Served (Over 100/20 available)	Wireless
1426793	3149 190TH STREET		IA	50583	1	12-Provider facilitates speeds faster than that reported on the map	Provider only: The Map does not correctly reflect service that I facilitate to this location	100	20	Fixed Wireless	Served (Over 100/20 available)	Wireless
1429201	9205 DIAMONDHEAD DRIVE		IA	50070	1	12-Provider facilitates speeds faster than that reported on the map	Provider only: The Map does not correctly reflect service that I facilitate to this location	100	20	Fixed Wireless	Served (Over 100/20 available)	Wireless
1400229	1760 350TH STREET	EVERLY	IA	51338	1	12-Provider facilitates speeds faster than that reported on the map	Provider only: The Map does not correctly reflect service that I facilitate to this location	100	20	Fixed Wireless	Served (Over 100/20 available)	Wireless
1400521	2207 240TH AVENUE	MILFORD	IA	51351	1	12-Provider facilitates speeds faster than that reported on the map	Provider only: The Map does not correctly reflect service that I facilitate to this location	100	20	Fixed Wireless	Served (Over 100/20 available)	Wireless
1400749	31736 DOUBLE J LN	DYERSVILLE	IA	52040	1	12-Provider facilitates speeds faster than that reported on the map	Provider only: The Map does not correctly reflect service that I facilitate to this location	100	20	Fixed Wireless	Served (Over 100/20 available)	Wireless
1401588	2643 310TH STREET	RIDGEWAY	IA	52165	1	12-Provider facilitates speeds faster than that reported on the map	Provider only: The Map does not correctly reflect service that I facilitate to this location	100	20	Fixed Wireless	Served (Over 100/20 available)	Wireless
1401617	27938 DYERSVILLE EAST RD	FARLEY	IA	52046	1	12-Provider facilitates speeds faster than that reported on the map	Provider only: The Map does not correctly reflect service that I facilitate to this location	100	20	Fixed Wireless	Served (Over 100/20 available)	Wireless
1401833	2558 235TH AVENUE	DECORAH	IA	52101	1	12-Provider facilitates speeds faster than that reported on the map	Provider only: The Map does not correctly reflect service that I facilitate to this location	100	20	Fixed Wireless	Served (Over 100/20 available)	Wireless
1402103	17262 620TH STREET	FONDA	IA	50540	1	12-Provider facilitates speeds faster than that reported on the map	Provider only: The Map does not correctly reflect service that I facilitate to this location	100	20	Fixed Wireless	Served (Over 100/20 available)	Wireless
1403412	36174 TEAKWOOD ROAD	SHELBY	IA	51570	1	12-Provider facilitates speeds faster than that reported on the map	Provider only: The Map does not correctly reflect service that I facilitate to this location	100	20	Fixed Wireless	Served (Over 100/20 available)	Wireless
1403659	31471 WALNUT ST	DYERSVILLE	IA	52040	1	12-Provider facilitates speeds faster than that reported on the map	Provider only: The Map does not correctly reflect service that I facilitate to this location	100	20	Fixed Wireless	Served (Over 100/20 available)	Wireless
1403672	3375 335TH STREET	NEOLA	IA	51559	1	12-Provider facilitates speeds faster than that reported on the map	Provider only: The Map does not correctly reflect service that I facilitate to this location	100	20	Fixed Wireless	Served (Over 100/20 available)	Wireless
1403707	13490 SLEEPY HOLLOW RD	SHERRILL	IA	52073	1	12-Provider facilitates speeds faster than that reported on the map	Provider only: The Map does not correctly reflect service that I facilitate to this location	100	20	Fixed Wireless	Served (Over 100/20 available)	Wireless
1404124	37137 SUMAC ROAD	AVOCA	IA	51521	1	12-Provider facilitates speeds faster than that reported on the map	Provider only: The Map does not correctly reflect service that I facilitate to this location	100	20	Fixed Wireless	Served (Over 100/20 available)	Wireless
1404141	705 610TH STREET	FONDA	IA	50540	1	12-Provider facilitates speeds faster than that reported on the map	Provider only: The Map does not correctly reflect service that I facilitate to this location	100	20	Fixed Wireless	Served (Over 100/20 available)	Wireless
1404217	3151 NORTH WINN ROAD	DECORAH	IA	52101	1	12-Provider facilitates speeds faster than that reported on the map	Provider only: The Map does not correctly reflect service that I facilitate to this location	100	20	Fixed Wireless	Served (Over 100/20 available)	Wireless
1404343	18647 BALLTOWN RD	SHERRILL	IA	52073	1	12-Provider facilitates speeds faster than that reported on the map	Provider only: The Map does not correctly reflect service that I facilitate to this location	100	20	Fixed Wireless	Served (Over 100/20 available)	Wireless
1404833	1869 MIDDLE OSSIAN ROAD	DECORAH	IA	52101	1	12-Provider facilitates speeds faster than that reported on the map	Provider only: The Map does not correctly reflect service that I facilitate to this location	100	20	Fixed Wireless	Served (Over 100/20 available)	Wireless
1405469	9482 SUNDOWN RD	PEOSTA	IA	52068	1	12-Provider facilitates speeds faster than that reported on the map	Provider only: The Map does not correctly reflect service that I facilitate to this location	100	20	Fixed Wireless	Served (Over 100/20 available)	Wireless
1405512	10262 610TH STREET	FONDA	IA	50540	1	12-Provider facilitates speeds faster than that reported on the map	Provider only: The Map does not correctly reflect service that I facilitate to this location	100	20	Fixed Wireless	Served (Over 100/20 available)	Wireless
1406156	2031 190TH AVENUE	MILFORD	IA	51351	1	12-Provider facilitates speeds faster than that reported on the map	Provider only: The Map does not correctly reflect service that I facilitate to this location	100	20	Fixed Wireless	Served (Over 100/20 available)	Wireless
1406276	1957 MEADOWLARK ROAD	DECORAH	IA	52101	1	12-Provider facilitates speeds faster than that reported on the map	Provider only: The Map does not correctly reflect service that I facilitate to this location	100	20	Fixed Wireless	Served (Over 100/20 available)	Wireless
1406355	4030 305TH STREET	PERSIA	IA	51563	1	12-Provider facilitates speeds faster than that reported on the map	Provider only: The Map does not correctly reflect service that I facilitate to this location	100	20	Fixed Wireless	Served (Over 100/20 available)	Wireless
1406601	21596 225TH STREET	COUNCIL BLUFFS	IA	51503	1	12-Provider facilitates speeds faster than that reported on the map	Provider only: The Map does not correctly reflect service that I facilitate to this location	100	20	Fixed Wireless	Served (Over 100/20 available)	Wireless
1406717	2370 340TH STREET	SPENCER	IA	51301	1	12-Provider facilitates speeds faster than that reported on the map	Provider only: The Map does not correctly reflect service that I facilitate to this location	100	20	Fixed Wireless	Served (Over 100/20 available)	Wireless
1407515	2575 195TH STREET	CALMAR	IA	52132	1	12-Provider facilitates speeds faster than that reported on the map	Provider only: The Map does not correctly reflect service that I facilitate to this location	100	20	Fixed Wireless	Served (Over 100/20 available)	Wireless
1408562	1515 220TH AVENUE	CALMAR	IA	52132	1	12-Provider facilitates speeds faster than that reported on the map	Provider only: The Map does not correctly reflect service that I facilitate to this location	100	20	Fixed Wireless	Served (Over 100/20 available)	Wireless
1410196	3254 RUAN PLACE	NEOLA	IA	51559	1	12-Provider facilitates speeds faster than that reported on the map	Provider only: The Map does not correctly reflect service that I facilitate to this location	100	20	Fixed Wireless	Served (Over 100/20 available)	Wireless
1410223	1950 TAYLOR AVENUE	SAC CITY	IA	50583	1	12-Provider facilitates speeds faster than that reported on the map	Provider only: The Map does not correctly reflect service that I facilitate to this location	100	20	Fixed Wireless	Served (Over 100/20 available)	Wireless
1410338	1907 KNOKE ROAD	POMEROY	IA	50575	1	12-Provider facilitates speeds faster than that reported on the map	Provider only: The Map does not correctly reflect service that I facilitate to this location	100	20	Fixed Wireless	Served (Over 100/20 available)	Wireless
1410771	19967 SAINT JOSEPHS DR	DURANGO	IA	52039	1	12-Provider facilitates speeds faster than that reported on the map	Provider only: The Map does not correctly reflect service that I facilitate to this location	100	20	Fixed Wireless	Served (Over 100/20 available)	Wireless
1410845	34881 DEL RIO ROAD	DEXTER	IA	50070	1	12-Provider facilitates speeds faster than that reported on the map	Provider only: The Map does not correctly reflect service that I facilitate to this location	100	20	Fixed Wireless	Served (Over 100/20 available)	Wireless
1411014	2504 225TH AVENUE	MILFORD	IA	51351	1	12-Provider facilitates speeds faster than that reported on the map	Provider only: The Map does not correctly reflect service that I facilitate to this location	100	20	Fixed Wireless	Served (Over 100/20 available)	Wireless
1411296	13850 SHERRILL RD	SHERRILL	IA	52073	1	12-Provider facilitates speeds faster than that reported on the map	Provider only: The Map does not correctly reflect service that I facilitate to this location	100	20	Fixed Wireless	Served (Over 100/20 available)	Wireless
1411378	28476 WHIPPOORWILL ROAD	NEOLA	IA	51559	1	12-Provider facilitates speeds faster than that reported on the map	Provider only: The Map does not correctly reflect service that I facilitate to this location	100	20	Fixed Wireless	Served (Over 100/20 available)	Wireless
1412097	1810 360TH STREET	SPENCER	IA	51301	1	12-Provider facilitates speeds faster than that reported on the map	Provider only: The Map does not correctly reflect service that I facilitate to this location	100	20	Fixed Wireless	Served (Over 100/20 available)	Wireless
1412231	1931 CHATEAU AVENUE	FONDA	IA	50540	1	12-Provider facilitates speeds faster than that reported on the map	Provider only: The Map does not correctly reflect service that I facilitate to this location	100	20	Fixed Wireless	Served (Over 100/20 available)	Wireless
1413212	1847 220TH STREET	MILFORD	IA	51351	1	12-Provider facilitates speeds faster than that reported on the map	Provider only: The Map does not correctly reflect service that I facilitate to this location	100	20	Fixed Wireless	Served (Over 100/20 available)	Wireless
1413575	104 HOWARD STREET	FONDA	IA	50540	1	12-Provider facilitates speeds faster than that reported on the map	Provider only: The Map does not correctly reflect service that I facilitate to this location	100	20	Fixed Wireless	Served (Over 100/20 available)	Wireless
1414721	3026 SWAN ROAD	FORT ATKINSON	IA	52144	1	12-Provider facilitates speeds faster than that reported on the map	Provider only: The Map does not correctly reflect service that I facilitate to this location	100	20	Fixed Wireless	Served (Over 100/20 available)	Wireless
1415133	27367 TEAKWOOD ROAD	NEOLA	IA	51559	1	12-Provider facilitates speeds faster than that reported on the map	Provider only: The Map does not correctly reflect service that I facilitate to this location	100	20	Fixed Wireless	Served (Over 100/20 available)	Wireless
1415727	22259 MESQUITE AVENUE	UNDERWOOD	IA	51576	1	12-Provider facilitates speeds faster than that reported on the map	Provider only: The Map does not correctly reflect service that I facilitate to this location	100	20	Fixed Wireless	Served (Over 100/20 available)	Wireless
1415985	2439 260TH AVENUE	DECORAH	IA	52101	1	12-Provider facilitates speeds faster than that reported on the map	Provider only: The Map does not correctly reflect service that I facilitate to this location	100	20	Fixed Wireless	Served (Over 100/20 available)	Wireless
1416045	2036 GRANDVIEW ROAD	DECORAH	IA	52101	1	12-Provider facilitates speeds faster than that reported on the map	Provider only: The Map does not correctly reflect service that I facilitate to this location	100	20	Fixed Wireless	Served (Over 100/20 available)	Wireless
1416149	2830 190TH AVENUE	SPENCER	IA	51301	1	12-Provider facilitates speeds faster than that reported on the map	Provider only: The Map does not correctly reflect service that I facilitate to this location	100	20	Fixed Wireless	Served (Over 100/20 available)	Wireless
1416204	60360 110TH AVENUE	FONDA	IA	50540	1	12-Provider facilitates speeds faster than that reported on the map	Provider only: The Map does not correctly reflect service that I facilitate to this location	100	20	Fixed Wireless	Served (Over 100/20 available)	Wireless
1417558	14554 PAPE RD	FARLEY	IA	52046	1	12-Provider facilitates speeds faster than that reported on the map	Provider only: The Map does not correctly reflect service that I facilitate to this location	100	20	Fixed Wireless	Served (Over 100/20 available)	Wireless
1417606	31282 THOR LANE	NEOLA	IA	51559	1	12-Provider facilitates speeds faster than that reported on the map	Provider only: The Map does not correctly reflect service that I facilitate to this location	100	20	Fixed Wireless	Served (Over 100/20 available)	Wireless
1418059	30524 STATE LANE	NEOLA	IA	51559	1	12-Provider facilitates speeds faster than that reported on the map	Provider only: The Map does not correctly reflect service that I facilitate to this location	100	20	Fixed Wireless	Served (Over 100/20 available)	Wireless
1418670	41583 TEAKWOOD ROAD	SHELBY	IA	51570	1	12-Provider facilitates speeds faster than that reported on the map	Provider only: The Map does not correctly reflect service that I facilitate to this location	100	20	Fixed Wireless	Served (Over 100/20 available)	Wireless
1419259	20968 OLD HIGHWAY RD	EPWORTH	IA	52045	1	12-Provider facilitates speeds faster than that reported on the map	Provider only: The Map does not correctly reflect service that I facilitate to this location	100	20	Fixed Wireless	Served (Over 100/20 available)	Wireless
1420835	27826 330TH STREET	NEOLA	IA	51559	1	12-Provider facilitates speeds faster than that reported on the map	Provider only: The Map does not correctly reflect service that I facilitate to this location	100	20	Fixed Wireless	Served (Over 100/20 available)	Wireless
1421129	3195 180TH AVENUE	SPENCER	IA	51301	1	12-Provider facilitates speeds faster than that reported on the map	Provider only: The Map does not correctly reflect service that I facilitate to this location	100	20	Fixed Wireless	Served (Over 100/20 available)	Wireless
1421595	5306 S MOUND RD	SHERRILL	IA	52073	1	12-Provider facilitates speeds faster than that reported on the map	Provider only: The Map does not correctly reflect service that I facilitate to this location	100	20	Fixed Wireless	Served (Over 100/20 available)	Wireless
1421893	16629 HALES MILL RD	DUBUQUE	IA	52002	1	12-Provider facilitates speeds faster than that reported on the map	Provider only: The Map does not correctly reflect service that I facilitate to this location	100	20	Fixed Wireless	Served (Over 100/20 available)	Wireless
1422418	5130 SHERRILL RD	SHERRILL	IA	52073	1	12-Provider facilitates speeds faster than that reported on the map	Provider only: The Map does not correctly reflect service that I facilitate to this location	100	20	Fixed Wireless	Served (Over 100/20 available)	Wireless
1422662	30786 330TH STREET	MINDEN	IA	51553	1	12-Provider facilitates speeds faster than that reported on the map	Provider only: The Map does not correctly reflect service that I facilitate to this location	100	20	Fixed Wireless	Served (Over 100/20 available)	Wireless
1422926	3276 335TH STREET	NEOLA	IA	51559	1	12-Provider facilitates speeds faster than that reported on the map	Provider only: The Map does not correctly reflect service that I facilitate to this location	100	20	Fixed Wireless	Served (Over 100/20 available)	Wireless
1423086	16076 BUDD RD	DUBUQUE	IA	52002	1	12-Provider facilitates speeds faster than that reported on the map	Provider only: The Map does not correctly reflect service that I facilitate to this location	100	20	Fixed Wireless	Served (Over 100/20 available)	Wireless
1423090	21350 ROAD L-34	UNDERWOOD	IA	51576	1	12-Provider facilitates speeds faster than that reported on the map	Provider only: The Map does not correctly reflect service that I facilitate to this location	100	20	Fixed Wireless	Served (Over 100/20 available)	Wireless
1423144	20642 RTE 52 N	DURANGO	IA	52039	1	12-Provider facilitates speeds faster than that reported on the map	Provider only: The Map does not correctly reflect service that I facilitate to this location	100	20	Fixed Wireless	Served (Over 100/20 available)	Wireless
1423515	19948 DURANGO RD	SHERRILL	IA	52073	1	12-Provider facilitates speeds faster than that reported on the map	Provider only: The Map does not correctly reflect service that I facilitate to this location	100	20	Fixed Wireless	Served (Over 100/20 available)	Wireless
1424166	31317 ROSEWOOD ROAD	NEOLA	IA	51559	1	12-Provider facilitates speeds faster than that reported on the map	Provider only: The Map does not correctly reflect service that I facilitate to this location	100	20	Fixed Wireless	Served (Over 100/20 available)	Wireless
1424947	25661 MOSS ROSE LANE	CRESCENT	IA	51526	1	12-Provider facilitates speeds faster than that reported on the map	Provider only: The Map does not correctly reflect service that I facilitate to this location	100	20	Fixed Wireless	Served (Over 100/20 available)	Wireless
1425118	2314 SIEWERS SPRING ROAD	DECORAH	IA	52101	1	12-Provider facilitates speeds faster than that reported on the map	Provider only: The Map does not correctly reflect service that I facilitate to this location	100	20	Fixed Wireless	Served (Over 100/20 available)	Wireless
1425610	11586 610TH STREET	FONDA	IA	50540	1	12-Provider facilitates speeds faster than that reported on the map	Provider only: The Map does not correctly reflect service that I facilitate to this location	100	20	Fixed Wireless	Served (Over 100/20 available)	Wireless
1425900	41271 YORK ROAD	AVOCA	IA	51521	1	12-Provider facilitates speeds faster than that reported on the map	Provider only: The Map does not correctly reflect service that I facilitate to this location	100	20	Fixed Wireless	Served (Over 100/20 available)	Wireless
1425970	11836 585TH STREET	FONDA	IA	50540	1	12-Provider facilitates speeds faster than that reported on the map	Provider only: The Map does not correctly reflect service that I facilitate to this location	100	20	Fixed Wireless	Served (Over 100/20 available)	Wireless
1426093	33189 335TH STREET	MINDEN	IA	51553	1	12-Provider facilitates speeds faster than that reported on the map	Provider only: The Map does not correctly reflect service that I facilitate to this location	100	20	Fixed Wireless	Served (Over 100/20 available)	Wireless
1426720	30654 NUTHATCH CT	DYERSVILLE	IA	52040	1	12-Provider facilitates speeds faster than that reported on the map	Provider only: The Map does not correctly reflect service that I facilitate to this location	100	20	Fixed Wireless	Served (Over 100/20 available)	Wireless
1426774	36398 WHIPPOORWILL ROAD	SHELBY	IA	51570	1	12-Provider facilitates speeds faster than that reported on the map	Provider only: The Map does not correctly reflect service that I facilitate to this location	100	20	Fixed Wireless	Served (Over 100/20 available)	Wireless
1426789	14673 SHERRILL RD	SHERRILL	IA	52073	1	12-Provider facilitates speeds faster than that reported on the map	Provider only: The Map does not correctly reflect service that I facilitate to this location	100	20	Fixed Wireless	Served (Over 100/20 available)	Wireless
1427762	21907 238TH STREET	COUNCIL BLUFFS	IA	51503	1	12-Provider facilitates speeds faster than that reported on the map	Provider only: The Map does not correctly reflect service that I facilitate to this location	100	20	Fixed Wireless	Served (Over 100/20 available)	Wireless

1427797	31544 255TH STREET	NEOLA	IA	51559	1	12-Provider facilitates speeds faster than that reported on the map	Provider only: The Map does not correctly reflect service that I facilitate to this location	100	20	Fixed Wireless	Served (Over 100/20 available)	Wireless
1427923	19562 600TH STREET	POMEROY	IA	50575	1	12-Provider facilitates speeds faster than that reported on the map	Provider only: The Map does not correctly reflect service that I facilitate to this location	100	20	Fixed Wireless	Served (Over 100/20 available)	Wireless
1428463	5484 S MOUND RD	SHERRILL	IA	52073	1	12-Provider facilitates speeds faster than that reported on the map	Provider only: The Map does not correctly reflect service that I facilitate to this location	100	20	Fixed Wireless	Served (Over 100/20 available)	Wireless
1429343	2014 260TH STREET	MILFORD	IA	51351	1	12-Provider facilitates speeds faster than that reported on the map	Provider only: The Map does not correctly reflect service that I facilitate to this location	100	20	Fixed Wireless	Served (Over 100/20 available)	Wireless
1429649	1945 UNION AVENUE	SAC CITY	IA	50583	1	12-Provider facilitates speeds faster than that reported on the map	Provider only: The Map does not correctly reflect service that I facilitate to this location	100	20	Fixed Wireless	Served (Over 100/20 available)	Wireless
1429660	6079 RTE 136	WORTHINGTON	IA	52078	1	12-Provider facilitates speeds faster than that reported on the map	Provider only: The Map does not correctly reflect service that I facilitate to this location	100	20	Fixed Wireless	Served (Over 100/20 available)	Wireless
1429881	287 HORSESHOE RD	SHERRILL	IA	52073	1	12-Provider facilitates speeds faster than that reported on the map	Provider only: The Map does not correctly reflect service that I facilitate to this location	100	20	Fixed Wireless	Served (Over 100/20 available)	Wireless
1429972	5259 S MOUND RD	SHERRILL	IA	52073	1	12-Provider facilitates speeds faster than that reported on the map	Provider only: The Map does not correctly reflect service that I facilitate to this location	100	20	Fixed Wireless	Served (Over 100/20 available)	Wireless
1430468	6327 ASBURY RD	DUBUQUE	IA	52002	1	12-Provider facilitates speeds faster than that reported on the map	Provider only: The Map does not correctly reflect service that I facilitate to this location	100	20	Fixed Wireless	Served (Over 100/20 available)	Wireless
1431236	1959 245TH AVENUE	CALMAR	IA	52132	1	12-Provider facilitates speeds faster than that reported on the map	Provider only: The Map does not correctly reflect service that I facilitate to this location	100	20	Fixed Wireless	Served (Over 100/20 available)	Wireless
1431553	1640 250TH STREET	MILFORD	IA	51351	1	12-Provider facilitates speeds faster than that reported on the map	Provider only: The Map does not correctly reflect service that I facilitate to this location	100	20	Fixed Wireless	Served (Over 100/20 available)	Wireless
1431562	1881 LAKEVIEW ROAD	DECORAH	IA	52101	1	12-Provider facilitates speeds faster than that reported on the map	Provider only: The Map does not correctly reflect service that I facilitate to this location	100	20	Fixed Wireless	Served (Over 100/20 available)	Wireless
1432003	2365 213TH AVENUE	MILFORD	IA	51351	1	12-Provider facilitates speeds faster than that reported on the map	Provider only: The Map does not correctly reflect service that I facilitate to this location	100	20	Fixed Wireless	Served (Over 100/20 available)	Wireless
1432162	2830 BLUFFTON ROAD	DECORAH	IA	52101	1	12-Provider facilitates speeds faster than that reported on the map	Provider only: The Map does not correctly reflect service that I facilitate to this location	100	20	Fixed Wireless	Served (Over 100/20 available)	Wireless
1432359	2615 HIGHWAY 71	MILFORD	IA	51351	1	12-Provider facilitates speeds faster than that reported on the map	Provider only: The Map does not correctly reflect service that I facilitate to this location	100	20	Fixed Wireless	Served (Over 100/20 available)	Wireless
1432406	2075 FAIRFAX AVENUE	JOLLEY	IA	50551	1	12-Provider facilitates speeds faster than that reported on the map	Provider only: The Map does not correctly reflect service that I facilitate to this location	100	20	Fixed Wireless	Served (Over 100/20 available)	Wireless
1432721	13351 HARVEST MOON RIDGE	SHERRILL	IA	52073	1	12-Provider facilitates speeds faster than that reported on the map	Provider only: The Map does not correctly reflect service that I facilitate to this location	100	20	Fixed Wireless	Served (Over 100/20 available)	Wireless
1432905	13815 560TH STREET	FONDA	IA	50540	1	12-Provider facilitates speeds faster than that reported on the map	Provider only: The Map does not correctly reflect service that I facilitate to this location	100	20	Fixed Wireless	Served (Over 100/20 available)	Wireless
1433488	3345 URBANA AVENUE	PERSIA	IA	51563	1	12-Provider facilitates speeds faster than that reported on the map	Provider only: The Map does not correctly reflect service that I facilitate to this location	100	20	Fixed Wireless	Served (Over 100/20 available)	Wireless
1434193	2510 TOWN LINE ROAD	DECORAH	IA	52101	1	12-Provider facilitates speeds faster than that reported on the map	Provider only: The Map does not correctly reflect service that I facilitate to this location	100	20	Fixed Wireless	Served (Over 100/20 available)	Wireless
1434324	3185 190TH AVENUE	SPENCER	IA	51301	1	12-Provider facilitates speeds faster than that reported on the map	Provider only: The Map does not correctly reflect service that I facilitate to this location	100	20	Fixed Wireless	Served (Over 100/20 available)	Wireless
1435445	19726 PINOAK ROAD	CRESCENT	IA	51526	1	12-Provider facilitates speeds faster than that reported on the map	Provider only: The Map does not correctly reflect service that I facilitate to this location	100	20	Fixed Wireless	Served (Over 100/20 available)	Wireless
1435894	62364 190TH AVENUE	POMEROY	IA	50575	1	12-Provider facilitates speeds faster than that reported on the map	Provider only: The Map does not correctly reflect service that I facilitate to this location	100	20	Fixed Wireless	Served (Over 100/20 available)	Wireless
1436292	14846 PAPE RD	FARLEY	IA	52046	1	12-Provider facilitates speeds faster than that reported on the map	Provider only: The Map does not correctly reflect service that I facilitate to this location	100	20	Fixed Wireless	Served (Over 100/20 available)	Wireless
1436536	29664 RTE 52 N	GUTTENBERG	IA	52052	1	12-Provider facilitates speeds faster than that reported on the map	Provider only: The Map does not correctly reflect service that I facilitate to this location	100	20	Fixed Wireless	Served (Over 100/20 available)	Wireless
1436910	2004 JANESVILLE AVENUE	POMEROY	IA	50575	1	12-Provider facilitates speeds faster than that reported on the map	Provider only: The Map does not correctly reflect service that I facilitate to this location	100	20	Fixed Wireless	Served (Over 100/20 available)	Wireless
1437072	2324 DAKOTA AVENUE	LYTTON	IA	50561	1	12-Provider facilitates speeds faster than that reported on the map	Provider only: The Map does not correctly reflect service that I facilitate to this location	100	20	Fixed Wireless	Served (Over 100/20 available)	Wireless
1437343	27037 JUNIPER ROAD	UNDERWOOD	IA	51576	1	12-Provider facilitates speeds faster than that reported on the map	Provider only: The Map does not correctly reflect service that I facilitate to this location	100	20	Fixed Wireless	Served (Over 100/20 available)	Wireless
1437432	21385 HORSESHOE RD	SHERRILL	IA	52073	1	12-Provider facilitates speeds faster than that reported on the map	Provider only: The Map does not correctly reflect service that I facilitate to this location	100	20	Fixed Wireless	Served (Over 100/20 available)	Wireless
1438171	2290 380TH STREET	SPENCER	IA	51301	1	12-Provider facilitates speeds faster than that reported on the map	Provider only: The Map does not correctly reflect service that I facilitate to this location	100	20	Fixed Wireless	Served (Over 100/20 available)	Wireless
1438784	2210 380TH STREET	SPENCER	IA	51301	1	12-Provider facilitates speeds faster than that reported on the map	Provider only: The Map does not correctly reflect service that I facilitate to this location	100	20	Fixed Wireless	Served (Over 100/20 available)	Wireless
1439536	1654 265TH AVENUE	CALMAR	IA	52144	1	12-Provider facilitates speeds faster than that reported on the map	Provider only: The Map does not correctly reflect service that I facilitate to this location	100	20	Fixed Wireless	Served (Over 100/20 available)	Wireless
1439935	15305 610TH STREET	FONDA	IA	50540	1	12-Provider facilitates speeds faster than that reported on the map	Provider only: The Map does not correctly reflect service that I facilitate to this location	100	20	Fixed Wireless	Served (Over 100/20 available)	Wireless
1440596	2173 MADISON ROAD	DECORAH	IA	52101	1	12-Provider facilitates speeds faster than that reported on the map	Provider only: The Map does not correctly reflect service that I facilitate to this location	100	20	Fixed Wireless	Served (Over 100/20 available)	Wireless
1440936	3385 240TH STREET	CRESCO	IA	52136	1	12-Provider facilitates speeds faster than that reported on the map	Provider only: The Map does not correctly reflect service that I facilitate to this location	100	20	Fixed Wireless	Served (Over 100/20 available)	Wireless
1441479	22936 HORSESHOE RD	SHERRILL	IA	52073	1	12-Provider facilitates speeds faster than that reported on the map	Provider only: The Map does not correctly reflect service that I facilitate to this location	100	20	Fixed Wireless	Served (Over 100/20 available)	Wireless
1442615	2940 230TH AVENUE	SPENCER	IA	51301	1	12-Provider facilitates speeds faster than that reported on the map	Provider only: The Map does not correctly reflect service that I facilitate to this location	100	20	Fixed Wireless	Served (Over 100/20 available)	Wireless
1442868	21433 JUNIPER ROAD	UNDERWOOD	IA	51576	1	12-Provider facilitates speeds faster than that reported on the map	Provider only: The Map does not correctly reflect service that I facilitate to this location	100	20	Fixed Wireless	Served (Over 100/20 available)	Wireless
1443257	1744 SIERRA AVENUE	SAC CITY	IA	50583	1	12-Provider facilitates speeds faster than that reported on the map	Provider only: The Map does not correctly reflect service that I facilitate to this location	100	20	Fixed Wireless	Served (Over 100/20 available)	Wireless
1443538	42022 SYCAMORE ROAD	AVOCA	IA	51521	1	12-Provider facilitates speeds faster than that reported on the map	Provider only: The Map does not correctly reflect service that I facilitate to this location	100	20	Fixed Wireless	Served (Over 100/20 available)	Wireless
1443693	2491 150TH AVENUE	MILFORD	IA	51351	1	12-Provider facilitates speeds faster than that reported on the map	Provider only: The Map does not correctly reflect service that I facilitate to this location	100	20	Fixed Wireless	Served (Over 100/20 available)	Wireless
1443906	34614 TEAKWOOD ROAD	MINDEN	IA	51553	1	12-Provider facilitates speeds faster than that reported on the map	Provider only: The Map does not correctly reflect service that I facilitate to this location	100	20	Fixed Wireless	Served (Over 100/20 available)	Wireless
1444750	3340 170TH STREET	ESTHERVILLE	IA	51334	1	12-Provider facilitates speeds faster than that reported on the map	Provider only: The Map does not correctly reflect service that I facilitate to this location	100	20	Fixed Wireless	Served (Over 100/20 available)	Wireless
1445130	20249 SAINT JOSEPHS DR	DURANGO	IA	52039	1	12-Provider facilitates speeds faster than that reported on the map	Provider only: The Map does not correctly reflect service that I facilitate to this location	100	20	Fixed Wireless	Served (Over 100/20 available)	Wireless
1445554	2360 175TH STREET	CALMAR	IA	52132	1	12-Provider facilitates speeds faster than that reported on the map	Provider only: The Map does not correctly reflect service that I facilitate to this location	100	20	Fixed Wireless	Served (Over 100/20 available)	Wireless
1445733	34870 SUMAC ROAD	AVOCA	IA	51521	1	12-Provider facilitates speeds faster than that reported on the map	Provider only: The Map does not correctly reflect service that I facilitate to this location	100	20	Fixed Wireless	Served (Over 100/20 available)	Wireless
1446362	2311 195TH AVENUE	MILFORD	IA	51351	1	12-Provider facilitates speeds faster than that reported on the map	Provider only: The Map does not correctly reflect service that I facilitate to this location	100	20	Fixed Wireless	Served (Over 100/20 available)	Wireless
1446398	1776 BIRCH HOLLOW ROAD	DECORAH	IA	52101	1	12-Provider facilitates speeds faster than that reported on the map	Provider only: The Map does not correctly reflect service that I facilitate to this location	100	20	Fixed Wireless	Served (Over 100/20 available)	Wireless
1446685	2289 195TH AVENUE	MILFORD	IA	51351	1	12-Provider facilitates speeds faster than that reported on the map	Provider only: The Map does not correctly reflect service that I facilitate to this location	100	20	Fixed Wireless	Served (Over 100/20 available)	Wireless
1447760	2165 380TH STREET	SPENCER	IA	51301	1	12-Provider facilitates speeds faster than that reported on the map	Provider only: The Map does not correctly reflect service that I facilitate to this location	100	20	Fixed Wireless	Served (Over 100/20 available)	Wireless
1447904	2410 310TH STREET	SPENCER	IA	51301	1	12-Provider facilitates speeds faster than that reported on the map	Provider only: The Map does not correctly reflect service that I facilitate to this location	100	20	Fixed Wireless	Served (Over 100/20 available)	Wireless
1449064	2168 MIDDLE OSSIAN ROAD	DECORAH	IA	52101	1	12-Provider facilitates speeds faster than that reported on the map	Provider only: The Map does not correctly reflect service that I facilitate to this location	100	20	Fixed Wireless	Served (Over 100/20 available)	Wireless
1449237	2456 240TH STREET	MILFORD	IA	51351	1	12-Provider facilitates speeds faster than that reported on the map	Provider only: The Map does not correctly reflect service that I facilitate to this location	100	20	Fixed Wireless	Served (Over 100/20 available)	Wireless
1449445	24407 210TH STREET	CRESCENT	IA	51526	1	12-Provider facilitates speeds faster than that reported on the map	Provider only: The Map does not correctly reflect service that I facilitate to this location	100	20	Fixed Wireless	Served (Over 100/20 available)	Wireless
1450622	28464 250TH STREET	NEOLA	IA	51559	1	12-Provider facilitates speeds faster than that reported on the map	Provider only: The Map does not correctly reflect service that I facilitate to this location	100	20	Fixed Wireless	Served (Over 100/20 available)	Wireless
1450743	2988 TAYLOR AVENUE	PERSIA	IA	51563	1	12-Provider facilitates speeds faster than that reported on the map	Provider only: The Map does not correctly reflect service that I facilitate to this location	100	20	Fixed Wireless	Served (Over 100/20 available)	Wireless
1451196	1964 BRISTOW AVENUE	FONDA	IA	50540	1	12-Provider facilitates speeds faster than that reported on the map	Provider only: The Map does not correctly reflect service that I facilitate to this location	100	20	Fixed Wireless	Served (Over 100/20 available)	Wireless
1451263	2030 MEADOWLARK ROAD	DECORAH	IA	52101	1	12-Provider facilitates speeds faster than that reported on the map	Provider only: The Map does not correctly reflect service that I facilitate to this location	100	20	Fixed Wireless	Served (Over 100/20 available)	Wireless
1451416	12199 600TH STREET	FONDA	IA	50540	1	12-Provider facilitates speeds faster than that reported on the map	Provider only: The Map does not correctly reflect service that I facilitate to this location	100	20	Fixed Wireless	Served (Over 100/20 available)	Wireless
1451626	26008 RTE 52 N	HOLY CROSS	IA	52053	1	12-Provider facilitates speeds faster than that reported on the map	Provider only: The Map does not correctly reflect service that I facilitate to this location	100	20	Fixed Wireless	Served (Over 100/20 available)	Wireless
1452050	19903 RTE 52 N	DURANGO	IA	52039	1	12-Provider facilitates speeds faster than that reported on the map	Provider only: The Map does not correctly reflect service that I facilitate to this location	100	20	Fixed Wireless	Served (Over 100/20 available)	Wireless
1452128	4156 325TH STREET	SHELBY	IA	51570	1	12-Provider facilitates speeds faster than that reported on the map	Provider only: The Map does not correctly reflect service that I facilitate to this location	100	20	Fixed Wireless	Served (Over 100/20 available)	Wireless
1453731	61853 110TH AVENUE	FONDA	IA	50540	1	12-Provider facilitates speeds faster than that reported on the map	Provider only: The Map does not correctly reflect service that I facilitate to this location	100	20	Fixed Wireless	Served (Over 100/20 available)	Wireless
1454428	33332 RAILROAD HWY	NEOLA	IA	51559	1	12-Provider facilitates speeds faster than that reported on the map	Provider only: The Map does not correctly reflect service that I facilitate to this location	100	20	Fixed Wireless	Served (Over 100/20 available)	Wireless
1454565	25287 MAHOGANY ROAD	UNDERWOOD	IA	51576	1	12-Provider facilitates speeds faster than that reported on the map	Provider only: The Map does not correctly reflect service that I facilitate to this location	100	20	Fixed Wireless	Served (Over 100/20 available)	Wireless
1455219	22003 250TH STREET	UNDERWOOD	IA	51576	1	12-Provider facilitates speeds faster than that reported on the map	Provider only: The Map does not correctly reflect service that I facilitate to this location	100	20	Fixed Wireless	Served (Over 100/20 available)	Wireless
1455867	1858 170TH STREET	POMEROY	IA	50575	1	12-Provider facilitates speeds faster than that reported on the map	Provider only: The Map does not correctly reflect service that I facilitate to this location	100	20	Fixed Wireless	Served (Over 100/20 available)	Wireless
1456511	27843 HONEYSUCKLE ROAD	MCCLELLAND	IA	51548	1	12-Provider facilitates speeds faster than that reported on the map	Provider only: The Map does not correctly reflect service that I facilitate to this location	100	20	Fixed Wireless	Served (Over 100/20 available)	Wireless
1456687	1655 280TH STREET	SPENCER	IA	51301	1	12-Provider facilitates speeds faster than that reported on the map	Provider only: The Map does not correctly reflect service that I facilitate to this location	100	20	Fixed Wireless	Served (Over 100/20 available)	Wireless
1457722	3026 180TH STREET	SAC CITY	IA	50583	1	12-Provider facilitates speeds faster than that reported on the map	Provider only: The Map does not correctly reflect service that I facilitate to this location	100	20	Fixed Wireless	Served (Over 100/20 available)	Wireless
1458098	30361 RTE 3	NEW VIENNA	IA	52065	1	12-Provider facilitates speeds faster than that reported on the map	Provider only: The Map does not correctly reflect service that I facilitate to this location	100	20	Fixed Wireless	Served (Over 100/20 available)	Wireless
1458313	32860 PETERSBURG RD	NEW VIENNA	IA	52065	1	12-Provider facilitates speeds faster than that reported on the map	Provider only: The Map does not correctly reflect service that I facilitate to this location	100	20	Fixed Wireless	Served (Over 100/20 available)	Wireless
1458361	1855 WADSLEY AVENUE	FONDA	IA	50540	1	12-Provider facilitates speeds faster than that reported on the map	Provider only: The Map does not correctly reflect service that I facilitate to this location	100	20	Fixed Wireless	Served (Over 100/20 available)	Wireless
1458634	27286 MAHOGANY ROAD	UNDERWOOD	IA	51576	1	12-Provider facilitates speeds faster than that reported on the map	Provider only: The Map does not correctly reflect service that I facilitate to this location	100	20	Fixed Wireless	Served (Over 100/20 available)	Wireless
1459296	3013 NORTH WINN ROAD	DECORAH	IA	52101	1	12-Provider facilitates speeds faster than that reported on the map	Provider only: The Map does not correctly reflect service that I facilitate to this location	100	20	Fixed Wireless	Served (Over 100/20 available)	Wireless
1459432	24287 TEAKWOOD ROAD	NEOLA	IA	51559	1	12-Provider facilitates speeds faster than that reported on the map	Provider only: The Map does not correctly reflect service that I facilitate to this location	100	20	Fixed Wireless	Served (Over 100/20 available)	Wireless
1459843	22904 HORSE CREEK LANE	MILFORD	IA	51351	1	12-Provider facilitates speeds faster than that reported on the map	Provider only: The Map does not correctly reflect service that I facilitate to this location	100	20	Fixed Wireless	Served (Over 100/20 available)	Wireless
1460634	13497 HARVEST MOON RIDGE	SHERRILL	IA	52073	1	12-Provider facilitates speeds faster than that reported on the map	Provider only: The Map does not correctly reflect service that I facilitate to this location	100	20	Fixed Wireless	Served (Over 100/20 available)	Wireless
1460733	28737 WENTE RD	FARLEY	IA	52046	1	12-Provider facilitates speeds faster than that reported on the map	Provider only: The Map does not correctly reflect service that I facilitate to this location	100	20	Fixed Wireless	Served (Over 100/20 available)	Wireless
1460855	2325 190TH AVENUE	MILFORD	IA	51351	1	12-Provider facilitates speeds faster than that reported on the map	Provider only: The Map does not correctly reflect service that I facilitate to this location	100	20	Fixed Wireless	Served (Over 100/20 available)	Wireless
1461001	21275 640TH STREET	POMEROY	IA	50575	1	12-Provider facilitates speeds faster than that reported on the map	Provider only: The Map does not correctly reflect service that I facilitate to this location	100	20	Fixed Wireless	Served (Over 100/20 available)	Wireless
1461080	24308 HUNT AVENUE	COUNCIL BLUFFS	IA	51503	1	12-Provider facilitates speeds faster than that reported on the map	Provider only: The Map does not correctly reflect service that I facilitate to this location	100	20	Fixed Wireless	Served (Over 100/20 available)	Wireless
1462179	2015 GARBER AVENUE	JOLLEY	IA	50551	1	12-Provider facilitates speeds faster than that reported on the map	Provider only: The Map does not correctly reflect service that I facilitate to this location	100	20	Fixed Wireless	Served (Over 100/20 available)	Wireless
1462211	2523 255TH AVENUE	DECORAH	IA	52101	1	12-Provider facilitates speeds faster than that reported on the map	Provider only: The Map does not correctly reflect service that I facilitate to this location	100	20	Fixed Wireless	Served (Over 100/20 available)	Wireless
1463451	1613 ROLF AVENUE	NEWELL	IA	50568	1	12-Provider facilitates speeds faster than that reported on the map	Provider only: The Map does not correctly reflect service that I facilitate to this location	100	20	Fixed Wireless	Served (Over 100/20 available)	Wireless
1463801	30640 NUTHATCH CT	DYERSVILLE	IA	52040	1	12-Provider facilitates speeds faster than that reported on the map	Provider only: The Map does not correctly reflect service that I facilitate to this location	100	20	Fixed Wireless	Served (Over 100/20 available)	Wireless
1463969	2015 LINCOLN HIGHWAY ROAD	DECORAH	IA	52101	1	12-Provider facilitates speeds faster than that reported on the map	Provider only: The Map does not correctly reflect service that I facilitate to this location	100	20	Fixed Wireless	Served (Over 100/20 available)	Wireless
1464011	2753 MIDDLE HESPER ROAD	DECORAH	IA	52101	1	12-Provider facilitates speeds faster than that reported on the map	Provider only: The Map does not correctly reflect service that I facilitate to this location	100	20	Fixed Wireless	Served (Over 100/20 available)	Wireless
1464774	2155 TWIN SPRINGS ROAD	DECORAH	IA	52101	1	12-Provider facilitates speeds faster than that reported on the map	Provider only: The Map does not correctly reflect service that I facilitate to this location	100	20	Fixed Wireless	Served (Over 100/20 available)	Wireless
1465190	2185 JERICHO RD	PEOSTA	IA	52068	1	12-Provider facilitates speeds faster than that reported on the map	Provider only: The Map does not correctly reflect service that I facilitate to this location	100	20	Fixed Wireless	Served (Over 100/20 available)	Wireless
1466324	5288 S MOUND RD	SHERRILL	IA	52073	1	12-Provider facilitates speeds faster than that reported on the map	Provider only: The Map does not correctly reflect service that I facilitate to this location	100	20	Fixed Wireless	Served (Over 100/20 available)	Wireless
1466984	3270 250TH AVENUE	SPENCER	IA	51301	1	12-Provider facilitates speeds faster than that reported on the map	Provider only: The Map does not correctly reflect service that I facilitate to this location	100	20	Fixed Wireless	Served (Over 100/20 available)	Wireless
1467360	1847 260TH STREET	MILFORD	IA	51351	1	12-Provider facilitates speeds faster than that reported on the map	Provider only: The Map does not correctly reflect service that I facilitate to this location	100	20	Fixed Wireless	Served (Over 100/20 available)	Wireless
1467481	2346 175TH STREET	CALMAR	IA	52132	1	12-Provider facilitates speeds faster than that reported on the map	Provider only: The Map does not correctly reflect service that I facilitate to this location	100	20	Fixed Wireless	Served (Over 100/20 available)	Wireless
1467988	2128 240TH AVENUE	MILFORD	IA	51351	1	12-Provider facilitates speeds faster than that reported on the map	Provider only: The Map does not correctly reflect service that I facilitate to this location	100	20	Fixed Wireless	Served (Over 100/20 available)	Wireless
1468322	3743 296TH STREET	PERSIA	IA	51563	1	12-Provider facilitates speeds faster than that reported on the map	Provider only: The Map does not correctly reflect service that I facilitate to this location	100	20	Fixed Wireless	Served (Over 100/20 available)	Wireless
1469041	31187 380TH STREET	SHELBY	IA	51570	1	12-Provider facilitates speeds faster than that reported on the map	Provider only: The Map does not correctly reflect service that I facilitate to this location	100	20	Fixed Wireless	Served (Over 100/20 available)	Wireless
1469052	11837 585TH STREET	FONDA	IA	50540	1	12-Provider facilitates speeds faster than that reported on the map	Provider only: The Map does not correctly reflect service that I facilitate to this location	100	20	Fixed Wireless	Served (Over 100/20 available)	Wireless
1469464	3384 335TH STREET	NEOLA	IA	51559	1	12-Provider facilitates speeds faster than that reported on the map	Provider only: The Map does not correctly reflect service that I facilitate to this location	100	20	Fixed Wireless	Served (Over 100/20 available)	Wireless
1469656	1695 MIDDLE OSSIAN ROAD	DECORAH	IA	52101	1	12-Provider facilitates speeds faster than that reported on the map	Provider only: The Map does not correctly reflect service that I facilitate to this location	100	20	Fixed Wireless	Served (Over 100/20 available)	Wireless
1470236	1877 CHATEAU AVENUE	FONDA	IA	50540	1	12-Provider facilitates speeds faster than that reported on the map	Provider only: The Map does not correctly reflect service that I facilitate to this location	100	20	Fixed Wireless	Served (Over 100/20 available)	Wireless
1470431	22632 MAHOGANY ROAD	UNDERWOOD	IA	51576	1	12-Provider facilitates speeds faster than that reported on the map	Provider only: The Map does not correctly reflect service that I facilitate to this location	100	20	Fixed Wireless	Served (Over 100/20 available)	Wireless
1470703	2149 245TH AVENUE	CALMAR	IA	52132	1	12-Provider facilitates speeds faster than that reported on the map	Provider only: The Map does not correctly reflect service that I facilitate to this location	100	20	Fixed Wireless	Served (Over 100/20 available)	Wireless
1470865	1567 260TH STREET	EVERLY	IA	51338	1	12-Provider facilitates speeds faster than that reported on the map	Provider only: The Map does not correctly reflect service that I facilitate to this location	100	20	Fixed Wireless	Served (Over 100/20 available)	Wireless
1471084	61797 210TH AVENUE	POMEROY	IA	50575	1	12-Provider facilitates speeds faster than that reported on the map	Provider only: The Map does not correctly reflect service that I facilitate to this location	100	20	Fixed Wireless	Served (Over 100/20 available)	Wireless
1471227	2943 210TH AVENUE	SPENCER	IA	51301	1	12-Provider facilitates speeds faster than that reported on the map	Provider only: The Map does not correctly reflect service that I facilitate to this location	100	20	Fixed Wireless	Served (Over 100/20 available)	Wireless
1471661	2145 JERICHO RD	PEOSTA	IA	52068	1	12-Provider facilitates speeds faster than that reported on the map	Provider only: The Map does not correctly reflect service that I facilitate to this location	100	20	Fixed Wireless	Served (Over 100/20 available)	Wireless
1471709	1774 240TH AVENUE	CALMAR	IA	52132	1	12-Provider facilitates speeds faster than that reported on the map	Provider only: The Map does not correctly reflect service that I facilitate to this location	100	20	Fixed Wireless	Served (Over 100/20 available)	Wireless
1472017	2274 DAKOTA AVENUE	LYTTON	IA	50561	1	12-Provider facilitates speeds faster than that reported on the map	Provider only: The Map does not correctly reflect service that I facilitate to this location	100	20	Fixed Wireless	Served (Over 100/20 available)	Wireless
1472259	14357 585TH STREET	FONDA	IA	50540	1	12-Provider facilitates speeds faster than that reported on the map	Provider only: The Map does not correctly reflect service that I facilitate to this location	100	20	Fixed Wireless	Served (Over 100/20 available)	Wireless
1472262	3223 250TH AVENUE	SPENCER	IA	51301	1	12-Provider facilitates speeds faster than that reported on the map	Provider only: The Map does not correctly reflect service that I facilitate to this location	100	20	Fixed Wireless	Served (Over 100/20 available)	Wireless
1473419	23438 221ST STREET	MILFORD	IA	51351	1	12-Provider facilitates speeds faster than that reported on the map	Provider only: The Map does not correctly reflect service that I facilitate to this location	100	20	Fixed Wireless	Served (Over 100/20 available)	Wireless
1473751	27692 280TH STREET	UNDERWOOD	IA	51576	1	12-Provider facilitates speeds faster than that reported on the map	Provider only: The Map does not correctly reflect service that I facilitate to this location	100	20	Fixed Wireless	Served (Over 100/20 available)	Wireless
1474272	1241 220TH STREET	FONDA	IA	50540	1	12-Provider facilitates speeds faster than that reported on the map	Provider only: The Map does not correctly reflect service that I facilitate to this location	100	20	Fixed Wireless	Served (Over 100/20 available)	Wireless
1474307	17304 BALLTOWN RD	SHERRILL	IA	52073	1	12-Provider facilitates speeds faster than that reported on the map	Provider only: The Map does not correctly reflect service that I facilitate to this location	100	20	Fixed Wireless	Served (Over 100/20 available)	Wireless
1474357	22981 HORSE CREEK LANE	MILFORD	IA	51351	1	12-Provider facilitates speeds faster than that reported on the map	Provider only: The Map does not correctly reflect service that I facilitate to this location	100	20	Fixed Wireless	Served (Over 100/20 available)	Wireless
1475056	7981 OLD HIGHWAY RD	PEOSTA	IA	52068	1	12-Provider facilitates speeds faster than that reported on the map	Provider only: The Map does not correctly reflect service that I facilitate to this location	100	20	Fixed Wireless	Served (Over 100/20 available)	Wireless
1475653	2479 190TH AVENUE	MILFORD	IA	51351	1	12-Provider facilitates speeds faster than that reported on the map	Provider only: The Map does not correctly reflect service that I facilitate to this location	100	20	Fixed Wireless	Served (Over 100/20 available)	Wireless
1476000	22375 SUMAC ROAD	NEOLA	IA	51559	1	12-Provider facilitates speeds faster than that reported on the map	Provider only: The Map does not correctly reflect service that I facilitate to this location	100	20	Fixed Wireless	Served (Over 100/20 available)	Wireless
1476598	20726 MAGNOLIA ROAD	CRESCENT	IA	51526	1	12-Provider facilitates speeds faster than that reported on the map	Provider only: The Map does not correctly reflect service that I facilitate to this location	100	20	Fixed Wireless	Served (Over 100/20 available)	Wireless
1477100	2293 MADISON ROAD	DECORAH	IA	52101	1	12-Provider facilitates speeds faster than that reported on the map	Provider only: The Map does not correctly reflect service that I facilitate to this location	100	20	Fixed Wireless	Served (Over 100/20 available)	Wireless
1477255	2110 UNITED STATES HIGHWAY 18	SPENCER	IA	51301	1	12-Provider facilitates speeds faster than that reported on the map	Provider only: The Map does not correctly reflect service that I facilitate to this location	100	20	Fixed Wireless	Served (Over 100/20 available)	Wireless
1477359	29099 SHORTSTOP AVENUE	NEOLA	IA	51559	1	12-Provider facilitates speeds faster than that reported on the map	Provider only: The Map does not correctly reflect service that I facilitate to this location	100	20	Fixed Wireless	Served (Over 100/20 available)	Wireless
1477368	14345 HAMMERAND RD	SHERRILL	IA	52073	1	12-Provider facilitates speeds faster than that reported on the map	Provider only: The Map does not correctly reflect service that I facilitate to this location	100	20	Fixed Wireless	Served (Over 100/20 available)	Wireless
1477795	3227 330TH STREET	NEOLA	IA	51559	1	12-Provider facilitates speeds faster than that reported on the map	Provider only: The Map does not correctly reflect service that I facilitate to this location	100	20	Fixed Wireless	Served (Over 100/20 available)	Wireless

1400320	2146 300TH AVENUE	EARLVILLE	IA	52041	1	12-Provider facilitates speeds faster than that reported on the map	Provider only: The Map does not correctly reflect service that I facilitate to this location	100	20	Fixed Wireless	Served (Over 100/20 available)	Wireless		
1403856	222 HACKBERRY ROAD	SHELBY	IA	51570	1	12-Provider facilitates speeds faster than that reported on the map	Provider only: The Map does not correctly reflect service that I facilitate to this location	100	20	Fixed Wireless	Served (Over 100/20 available)	Wireless		
1407858	2981 210TH STREET	EARLVILLE	IA	52041	1	12-Provider facilitates speeds faster than that reported on the map	Provider only: The Map does not correctly reflect service that I facilitate to this location	100	20	Fixed Wireless	Served (Over 100/20 available)	Wireless		
1409392	432 IRONWOOD ROAD	SHELBY	IA	51521	1	12-Provider facilitates speeds faster than that reported on the map	Provider only: The Map does not correctly reflect service that I facilitate to this location	100	20	Fixed Wireless	Served (Over 100/20 available)	Wireless		
1410547	1769 310TH AVENUE	DYERSVILLE	IA	52040	1	12-Provider facilitates speeds faster than that reported on the map	Provider only: The Map does not correctly reflect service that I facilitate to this location	100	20	Fixed Wireless	Served (Over 100/20 available)	Wireless		
1411818	19720 XAVIER COURT	DYERSVILLE	IA	52040	1	12-Provider facilitates speeds faster than that reported on the map	Provider only: The Map does not correctly reflect service that I facilitate to this location	100	20	Fixed Wireless	Served (Over 100/20 available)	Wireless		
1413174	27140 217TH STREET	EARLVILLE	IA	52041	1	12-Provider facilitates speeds faster than that reported on the map	Provider only: The Map does not correctly reflect service that I facilitate to this location	100	20	Fixed Wireless	Served (Over 100/20 available)	Wireless		
1417594	27133 218TH STREET	EARLVILLE	IA	52041	1	12-Provider facilitates speeds faster than that reported on the map	Provider only: The Map does not correctly reflect service that I facilitate to this location	100	20	Fixed Wireless	Served (Over 100/20 available)	Wireless		
1417865	1697 229TH AVENUE	MANCHESTER	IA	52057	1	12-Provider facilitates speeds faster than that reported on the map	Provider only: The Map does not correctly reflect service that I facilitate to this location	100	20	Fixed Wireless	Served (Over 100/20 available)	Wireless		
1424521	2310 INDUSTRIAL PARKWAY SOUTHWEST	DYERSVILLE	IA	52040	1	12-Provider facilitates speeds faster than that reported on the map	Provider only: The Map does not correctly reflect service that I facilitate to this location	100	20	Fixed Wireless	Served (Over 100/20 available)	Wireless		
1429753	2525 210TH STREET	EARLVILLE	IA	52041	1	12-Provider facilitates speeds faster than that reported on the map	Provider only: The Map does not correctly reflect service that I facilitate to this location	100	20	Fixed Wireless	Served (Over 100/20 available)	Wireless		
1433287	103 SOUTH THOMAS STREET	EARLVILLE	IA	52041	1	12-Provider facilitates speeds faster than that reported on the map	Provider only: The Map does not correctly reflect service that I facilitate to this location	100	20	Fixed Wireless	Served (Over 100/20 available)	Wireless		
1440780	27050 217TH STREET	EARLVILLE	IA	52041	1	12-Provider facilitates speeds faster than that reported on the map	Provider only: The Map does not correctly reflect service that I facilitate to this location	100	20	Fixed Wireless	Served (Over 100/20 available)	Wireless		
1441816	18133 224TH STREET	MANCHESTER	IA	52057	1	12-Provider facilitates speeds faster than that reported on the map	Provider only: The Map does not correctly reflect service that I facilitate to this location	100	20	Fixed Wireless	Served (Over 100/20 available)	Wireless		
1444155	430 500TH STREET	SHELBY	IA	51570	1	12-Provider facilitates speeds faster than that reported on the map	Provider only: The Map does not correctly reflect service that I facilitate to this location	100	20	Fixed Wireless	Served (Over 100/20 available)	Wireless		
1445536	603 ELIZABETH STREET	EARLVILLE	IA	52041	1	12-Provider facilitates speeds faster than that reported on the map	Provider only: The Map does not correctly reflect service that I facilitate to this location	100	20	Fixed Wireless	Served (Over 100/20 available)	Wireless		
1446946	1635 300TH AVENUE	DYERSVILLE	IA	52040	1	12-Provider facilitates speeds faster than that reported on the map	Provider only: The Map does not correctly reflect service that I facilitate to this location	100	20	Fixed Wireless	Served (Over 100/20 available)	Wireless		
1448822	2289 170TH STREET	MANCHESTER	IA	52057	1	12-Provider facilitates speeds faster than that reported on the map	Provider only: The Map does not correctly reflect service that I facilitate to this location	100	20	Fixed Wireless	Served (Over 100/20 available)	Wireless		
1449167	1635 299TH AVENUE	DYERSVILLE	IA	52040	1	12-Provider facilitates speeds faster than that reported on the map	Provider only: The Map does not correctly reflect service that I facilitate to this location	100	20	Fixed Wireless	Served (Over 100/20 available)	Wireless		
1451554	2648 212TH STREET	EARLVILLE	IA	52041	1	12-Provider facilitates speeds faster than that reported on the map	Provider only: The Map does not correctly reflect service that I facilitate to this location	100	20	Fixed Wireless	Served (Over 100/20 available)	Wireless		
1457759	2872 221ST STREET	EARLVILLE	IA	52041	1	12-Provider facilitates speeds faster than that reported on the map	Provider only: The Map does not correctly reflect service that I facilitate to this location	100	20	Fixed Wireless	Served (Over 100/20 available)	Wireless		
1460134	435 IRONWOOD ROAD	AVOCA	IA	51521	1	12-Provider facilitates speeds faster than that reported on the map	Provider only: The Map does not correctly reflect service that I facilitate to this location	100	20	Fixed Wireless	Served (Over 100/20 available)	Wireless		
1464228	1543 210TH STREET	MANCHESTER	IA	52057	1	12-Provider facilitates speeds faster than that reported on the map	Provider only: The Map does not correctly reflect service that I facilitate to this location	100	20	Fixed Wireless	Served (Over 100/20 available)	Wireless		
1466220	226 ROAD M16	SHELBY	IA	51570	1	12-Provider facilitates speeds faster than that reported on the map	Provider only: The Map does not correctly reflect service that I facilitate to this location	100	20	Fixed Wireless	Served (Over 100/20 available)	Wireless		
1467080	2145 220TH AVENUE	MANCHESTER	IA	52057	1	12-Provider facilitates speeds faster than that reported on the map	Provider only: The Map does not correctly reflect service that I facilitate to this location	100	20	Fixed Wireless	Served (Over 100/20 available)	Wireless		
1469024	2853 218TH STREET	EARLVILLE	IA	52041	1	12-Provider facilitates speeds faster than that reported on the map	Provider only: The Map does not correctly reflect service that I facilitate to this location	100	20	Fixed Wireless	Served (Over 100/20 available)	Wireless		
1473122	2663 210TH STREET	EARLVILLE	IA	52041	1	12-Provider facilitates speeds faster than that reported on the map	Provider only: The Map does not correctly reflect service that I facilitate to this location	100	20	Fixed Wireless	Served (Over 100/20 available)	Wireless		
1474096	13 WEST MARGARET STREET	EARLVILLE	IA	52041	1	12-Provider facilitates speeds faster than that reported on the map	Provider only: The Map does not correctly reflect service that I facilitate to this location	100	20	Fixed Wireless	Served (Over 100/20 available)	Wireless		
1476270	603 ANN STREET	EARLVILLE	IA	52041	1	12-Provider facilitates speeds faster than that reported on the map	Provider only: The Map does not correctly reflect service that I facilitate to this location	100	20	Fixed Wireless	Served (Over 100/20 available)	Wireless		
1372427	808 LOCUST ROAD	DECORAH	IA	52101	1	12-Provider facilitates speeds faster than that reported on the map	Provider only: The Map does not correctly reflect service that I facilitate to this location	100	20	Fixed Wireless	Served (Over 100/20 available)	Wireless		
1462794	416 WILDCAT COURT	STUART	IA	50250	1	12-Provider facilitates speeds faster than that reported on the map	Provider only: The Map does not correctly reflect service that I facilitate to this location	100	20	Fixed Wireless	Served (Over 100/20 available)	Wireless		
1466718	102 NORTHEAST 2ND STREET	STUART	IA	50250	1	12-Provider facilitates speeds faster than that reported on the map	Provider only: The Map does not correctly reflect service that I facilitate to this location	100	20	Fixed Wireless	Served (Over 100/20 available)	Wireless		
50224	2038 IVORY AVENUE	WAVERLY	IA	50677	1	13-Provider holds an enforceable state/federal agreement to construct service at this location		10000	10000	Fiber	Served (Over 100/20 available)	Wired		3-256
3688	2044 IVORY AVENUE	WAVERLY	IA	50677	1	13-Provider holds an enforceable state/federal agreement to construct service at this location		10000	10000	Fiber	Served (Over 100/20 available)	Wired		3-256
7080	2165 HAWTHORNE AVENUE	WAVERLY	IA	50677	1	13-Provider holds an enforceable state/federal agreement to construct service at this location		10000	10000	Fiber	Served (Over 100/20 available)	Wired		3-256
21658	1675 212TH STREET	WAVERLY	IA	50677	1	13-Provider holds an enforceable state/federal agreement to construct service at this location		10000	10000	Fiber	Served (Over 100/20 available)	Wired		3-256
23670	2418 SOUTH UNION ROAD	CEDAR FALLS	IA	50613	1	13-Provider holds an enforceable state/federal agreement to construct service at this location		10000	10000	Fiber	Served (Over 100/20 available)	Wired		3-256
26797	1811 220TH STREET	WAVERLY	IA	50677	1	13-Provider holds an enforceable state/federal agreement to construct service at this location		10000	10000	Fiber	Served (Over 100/20 available)	Wired		3-256
45811	2218 HILTON AVENUE	WAVERLY	IA	50677	1	13-Provider holds an enforceable state/federal agreement to construct service at this location		10000	10000	Fiber	Served (Over 100/20 available)	Wired		3-256
48407	1620 220TH STREET	WAVERLY	IA	50677	1	13-Provider holds an enforceable state/federal agreement to construct service at this location		10000	10000	Fiber	Served (Over 100/20 available)	Wired		3-256
56007	1816 210TH STREET	WAVERLY	IA	50677	1	13-Provider holds an enforceable state/federal agreement to construct service at this location		10000	10000	Fiber	Served (Over 100/20 available)	Wired		3-256
150196	1844 210TH STREET	WAVERLY	IA	50677	1	13-Provider holds an enforceable state/federal agreement to construct service at this location		10000	10000	Fiber	Served (Over 100/20 available)	Wired		3-256
176547	2180 JOY AVENUE		IA		1	13-Provider holds an enforceable state/federal agreement to construct service at this location		10000	10000	Fiber	Served (Over 100/20 available)	Wired		3-256
115075	2342 SOUTH UNION ROAD	CEDAR FALLS	IA	50613	1	13-Provider holds an enforceable state/federal agreement to construct service at this location		10000	10000	Fiber	Served (Over 100/20 available)	Wired		3-256
121649	602 BEL AIR DRIVE	WAVERLY	IA	50677	1	13-Provider holds an enforceable state/federal agreement to construct service at this location		10000	10000	Fiber	Served (Over 100/20 available)	Wired		3-256
138147	1967 HAWTHORNE AVENUE	WAVERLY	IA	50677	1	13-Provider holds an enforceable state/federal agreement to construct service at this location		10000	10000	Fiber	Served (Over 100/20 available)	Wired		3-256
146856	2236 GRAND AVENUE	WAVERLY	IA	50677	1	13-Provider holds an enforceable state/federal agreement to construct service at this location		10000	10000	Fiber	Served (Over 100/20 available)	Wired		3-256
173730	1845 210TH STREET	WAVERLY	IA	50677	1	13-Provider holds an enforceable state/federal agreement to construct service at this location		10000	10000	Fiber	Served (Over 100/20 available)	Wired		3-256
173912	1747 210TH STREET	WAVERLY	IA	50677	1	13-Provider holds an enforceable state/federal agreement to construct service at this location		10000	10000	Fiber	Served (Over 100/20 available)	Wired		3-256
175227	1753 212TH STREET	WAVERLY	IA	50677	1	13-Provider holds an enforceable state/federal agreement to construct service at this location		10000	10000	Fiber	Served (Over 100/20 available)	Wired		3-256
182286	1547 200TH STREET	WAVERLY	IA	50677	1	13-Provider holds an enforceable state/federal agreement to construct service at this location		10000	10000	Fiber	Served (Over 100/20 available)	Wired		3-256
255389	510 BEL AIR DRIVE	WAVERLY	IA	50677	1	13-Provider holds an enforceable state/federal agreement to construct service at this location		10000	10000	Fiber	Served (Over 100/20 available)	Wired		3-256
255526	1467 200TH STREET	WAVERLY	IA	50677	1	13-Provider holds an enforceable state/federal agreement to construct service at this location		10000	10000	Fiber	Served (Over 100/20 available)	Wired		3-256
276675	1671 212TH STREET	WAVERLY	IA	50677	1	13-Provider holds an enforceable state/federal agreement to construct service at this location		10000	10000	Fiber	Served (Over 100/20 available)	Wired		3-256
286447	1879 220TH STREET	WAVERLY	IA	50677	1	13-Provider holds an enforceable state/federal agreement to construct service at this location		10000	10000	Fiber	Served (Over 100/20 available)	Wired		3-256
295680	2021 IVORY AVENUE	WAVERLY	IA	50677	1	13-Provider holds an enforceable state/federal agreement to construct service at this location		10000	10000	Fiber	Served (Over 100/20 available)	Wired		3-256
394364	1789 200TH STREET	WAVERLY	IA	50677	1	13-Provider holds an enforceable state/federal agreement to construct service at this location		10000	10000	Fiber	Served (Over 100/20 available)	Wired		3-256
315371	2419 HILTON AVENUE	WAVERLY	IA	50677	1	13-Provider holds an enforceable state/federal agreement to construct service at this location		10000	10000	Fiber	Served (Over 100/20 available)	Wired		3-256
327893	1720 200TH STREET	WAVERLY	IA	50677	1	13-Provider holds an enforceable state/federal agreement to construct service at this location		10000	10000	Fiber	Served (Over 100/20 available)	Wired		3-256
330120	2111 HILTON AVENUE	WAVERLY	IA	50677	1	13-Provider holds an enforceable state/federal agreement to construct service at this location		10000	10000	Fiber	Served (Over 100/20 available)	Wired		3-256
376259	206 GREENWOOD LANE	WAVERLY	IA	50677	1	13-Provider holds an enforceable state/federal agreement to construct service at this location		10000	10000	Fiber	Served (Over 100/20 available)	Wired		3-256
384104	601 CATALINA AVENUE	WAVERLY	IA	50677	1	13-Provider holds an enforceable state/federal agreement to construct service at this location		10000	10000	Fiber	Served (Over 100/20 available)	Wired		3-256
402598	1878 210TH STREET	WAVERLY	IA	50677	1	13-Provider holds an enforceable state/federal agreement to construct service at this location		10000	10000	Fiber	Served (Over 100/20 available)	Wired		3-256
426005	1550 200TH STREET	WAVERLY	IA	50677	1	13-Provider holds an enforceable state/federal agreement to construct service at this location		10000	10000	Fiber	Served (Over 100/20 available)	Wired		3-256
433127	1716 200TH STREET	WAVERLY	IA	50677	1	13-Provider holds an enforceable state/federal agreement to construct service at this location		10000	10000	Fiber	Served (Over 100/20 available)	Wired		3-256
443213	210 GREENWOOD LANE	WAVERLY	IA	50677	1	13-Provider holds an enforceable state/federal agreement to construct service at this location		10000	10000	Fiber	Served (Over 100/20 available)	Wired		3-256
498225	1709 220TH STREET	WAVERLY	IA	50677	1	13-Provider holds an enforceable state/federal agreement to construct service at this location		10000	10000	Fiber	Served (Over 100/20 available)	Wired		3-256
594298	2475 HILTON AVENUE	WAVERLY	IA	50677	1	13-Provider holds an enforceable state/federal agreement to construct service at this location		10000	10000	Fiber	Served (Over 100/20 available)	Wired		3-256
501898	1685 212TH STREET	WAVERLY	IA	50677	1	13-Provider holds an enforceable state/federal agreement to construct service at this location		10000	10000	Fiber	Served (Over 100/20 available)	Wired		3-256
537336	503 CATALINA AVENUE	WAVERLY	IA	50677	1	13-Provider holds an enforceable state/federal agreement to construct service at this location		10000	10000	Fiber	Served (Over 100/20 available)	Wired		3-256
563330	507 CATALINA AVENUE	WAVERLY	IA	50677	1	13-Provider holds an enforceable state/federal agreement to construct service at this location		10000	10000	Fiber	Served (Over 100/20 available)	Wired		3-256
578883	2213 GRAND AVENUE	WAVERLY	IA	50677	1	13-Provider holds an enforceable state/federal agreement to construct service at this location		10000	10000	Fiber	Served (Over 100/20 available)	Wired		3-256
597658	1706 212TH STREET	WAVERLY	IA	50677	1	13-Provider holds an enforceable state/federal agreement to construct service at this location		10000	10000	Fiber	Served (Over 100/20 available)	Wired		3-256
607733	1719 212TH STREET	WAVERLY	IA	50677	1	13-Provider holds an enforceable state/federal agreement to construct service at this location		10000	10000	Fiber	Served (Over 100/20 available)	Wired		3-256
619818	1771 220TH STREET	WAVERLY	IA	50677	1	13-Provider holds an enforceable state/federal agreement to construct service at this location		10000	10000	Fiber	Served (Over 100/20 available)	Wired		3-256
621365	2437 HILTON AVENUE	WAVERLY	IA	50677	1	13-Provider holds an enforceable state/federal agreement to construct service at this location		10000	10000	Fiber	Served (Over 100/20 available)	Wired		3-256
632796	1779 210TH STREET	WAVERLY	IA	50677	1	13-Provider holds an enforceable state/federal agreement to construct service at this location		10000	10000	Fiber	Served (Over 100/20 available)	Wired		3-256
649100	2463 HILTON AVENUE	WAVERLY	IA	50677	1	13-Provider holds an enforceable state/federal agreement to construct service at this location		10000	10000	Fiber	Served (Over 100/20 available)	Wired		3-256
662702	205 GREENWOOD LANE	WAVERLY	IA	50677	1	13-Provider holds an enforceable state/federal agreement to construct service at this location		10000	10000	Fiber	Served (Over 100/20 available)	Wired		3-256
662954	1631 220TH STREET	WAVERLY	IA	50677	1	13-Provider holds an enforceable state/federal agreement to construct service at this location		10000	10000	Fiber	Served (Over 100/20 available)	Wired		3-256
667925	2137 HAWTHORNE AVENUE	WAVERLY	IA	50677	1	13-Provider holds an enforceable state/federal agreement to construct service at this location		10000	10000	Fiber	Served (Over 100/20 available)	Wired		3-256
668830	1758 200TH STREET	WAVERLY	IA	50677	1	13-Provider holds an enforceable state/federal agreement to construct service at this location		10000	10000	Fiber	Served (Over 100/20 available)	Wired		3-256
682359	201 GREENWOOD LANE	WAVERLY	IA	50677	1	13-Provider holds an enforceable state/federal agreement to construct service at this location		10000	10000	Fiber	Served (Over 100/20 available)	Wired		3-256
686443	1777 220TH STREET	WAVERLY	IA	50677	1	13-Provider holds an enforceable state/federal agreement to construct service at this location		10000	10000	Fiber	Served (Over 100/20 available)	Wired		3-256
697694	2120 JOY AVENUE	WAVERLY	IA	50677	1	13-Provider holds an enforceable state/federal agreement to construct service at this location		10000	10000	Fiber	Served (Over 100/20 available)	Wired		3-256
714631	2423 HILTON AVENUE	WAVERLY	IA	50677	1	13-Provider holds an enforceable state/federal agreement to construct service at this location		10000	10000	Fiber	Served (Over 100/20 available)	Wired		3-256
724887	2401 HILTON AVENUE	WAVERLY	IA	50677	1	13-Provider holds an enforceable state/federal agreement to construct service at this location		10000	10000	Fiber	Served (Over 100/20 available)	Wired		3-256
730050	1991 HAWTHORNE AVENUE	WAVERLY	IA	50677	1	13-Provider holds an enforceable state/federal agreement to construct service at this location		10000	10000	Fiber	Served (Over 100/20 available)	Wired		3-256
747918	801 29TH AVENUE SOUTHWEST	WAVERLY	IA	50677	1	13-Provider holds an enforceable state/federal agreement to construct service at this location		10000	10000	Fiber	Served (Over 100/20 available)	Wired		3-256
862516	487 BEAR CREEK DRIVE	DORCHESTER	IA	52140	1	13-Provider holds an enforceable state/federal agreement to construct service at this location		10000	10000	Fiber	Served (Over 100/20 available)	Wired		3-256
823164	407 29TH AVENUE SOUTHWEST	WAVERLY	IA	50677	1	13-Provider holds an enforceable state/federal agreement to construct service at this location		10000	10000	Fiber	Served (Over 100/20 available)	Wired		3-256
823811	1795 212TH STREET	WAVERLY	IA	50677	1	13-Provider holds an enforceable state/federal agreement to construct service at this location		10000	10000	Fiber	Served (Over 100/20 available)	Wired		3-256
847388	2065 HAWTHORNE AVENUE	WAVERLY	IA	50677	1	13-Provider holds an enforceable state/federal agreement to construct service at this location		10000	10000	Fiber	Served (Over 100/20 available)	Wired		3-256
888831	511 CATALINA AVENUE	WAVERLY	IA	50677	1	13-Provider holds an enforceable state/federal agreement to construct service at this location		10000	10000	Fiber	Served (Over 100/20 available)	Wired		3-256
912384	1640 220TH STREET	WAVERLY	IA	50677	1	13-Provider holds an enforceable state/federal agreement to construct service at this location		10000	10000	Fiber	Served (Over 100/20 available)	Wired		3-256
954273	266 ELLINGSON BRIDGE DRIVE	WAUKON	IA	52172	1	13-Provider holds an enforceable state/federal agreement to construct service at this location		10000	10000	Fiber	Served (Over 100/20 available)	Wired		3-256
971030	427 BEAR CREEK DRIVE	DORCHESTER	IA	52140	1	13-Provider holds an enforceable state/federal agreement to construct service at this location		10000	10000	Fiber	Served (Over 100/20 available)	Wired		3-256
908827	2078 IVY AVENUE	WAVERLY	IA	50677	1	13-Provider holds an enforceable state/federal agreement to construct service at this location		10000	10000	Fiber	Served (Over 100/20 available)	Wired		3-256
915707	1708 220TH STREET	WAVERLY	IA	50677	1	13-Provider holds an enforceable state/federal agreement to construct service at this location		10000	10000	Fiber	Served (Over 100/20 available)	Wired		3-256
991227	1711 230TH STREET	WAVERLY	IA	50677	1	13-Provider holds an enforceable state/federal agreement to construct service at this location		10000	10000	Fiber	Served (Over 100/20 available)	Wired		3-256
1012266	2404 SOUTH UNION ROAD	CEDAR FALLS	IA	50613	1	13-Provider holds an enforceable state/federal agreement to construct service at this location		10000	10000	Fiber	Served (Over 100/20 available)	Wired		3-256
1016123	2132 IVY AVENUE	WAVERLY	IA	50677	1	13-Provider holds an enforceable state/federal agreement to construct service at this location		10000	10000	Fiber	Served (Over 100/20 available)	Wired		3-256
1017450	1711 220TH STREET	WAVERLY	IA	50677	1	13-Provider holds an enforceable state/federal agreement to construct service at this location		10000	10000	Fiber	Served (Over 100/20 available)	Wired		3-256
1044891	1750 212TH STREET	WAVERLY	IA	50677	1	13-Provider holds an enforceable state/federal agreement to construct service at this location		10000	10000	Fiber	Served (Over 100/20 available)	Wired		3-256
1056638	209 GREENWOOD LANE	WAVERLY	IA	50677	1	13-Provider holds an enforceable state/federal agreement to construct service at this location		10000	10000	Fiber	Served (Over 100/20 available)	Wired		3-256
1078382	2465 HILTON AVENUE	WAVERLY	IA	50677	1	13-Provider holds an enforceable state/federal agreement to construct service at this location		10000	10000	Fiber	Served (Over 100/20 available)	Wired		3-256
1109176	204 GREENWOOD LANE	WAVERLY	IA	50677	1	13-Provider holds an enforceable state/federal agreement to construct service at this location		10000	10000	Fiber	Served (Over 100/20 available)	Wired		3-256
1115298	2156 GRAND AVENUE	WAVERLY	IA	50677	1	13-Provider holds an enforceable state/federal agreement to construct service at this location		10000	10000	Fiber	Served (Over 100/20 available)	Wired		3-256
1116373	1757 210TH STREET	WAVERLY	IA	50677	1	13-Provider holds an enforceable state/federal agreement to construct service at this location		10000	10000	Fiber	Served (Over 100/20 available)	Wired		3-256
1127451	2233 GRAND AVENUE	WAVERLY	IA	50677	1	13-Provider holds an enforceable state/federal agreement to construct service at this location		10000	10000	Fiber	Served (Over 100/20 available)	Wired		3-256
1133773	1724 220TH STREET	WAVERLY	IA	50677	1	13-Provider holds an enforceable state/federal agreement to construct service at this location		10000	10000	Fiber	Served (Over 100/20 available)	Wired		3-256
1170842	2417 HILTON AVENUE	WAVERLY	IA	50677	1	13-Provider holds an enforceable state/federal agreement to construct service at this location		10000	10000	Fiber	Served (Over 100/20 available)	Wired		3-256
1237976	1995 EUCLID AVENUE	WAVERLY	IA	50677	1	13-Provider holds an enforceable state/federal agreement to construct service at this location		10000	10000	Fiber	Served (Over 100/20 available)	Wired		3-256
1258914	1609 212TH STREET	WAVERLY	IA	50677	1	13-Provider holds an enforceable state/federal agreement to construct service at this location		10000	10000	Fiber	Served (Over 100/20 available)	Wired		3-256
1300408	203 GREENWOOD LANE	WAVERLY	IA	50677	1	13-Provider holds an enforceable state/federal agreement to construct service at this location		10000	10000	Fiber	Served (Over 100/20 available)	Wired		3-256
1300532	1703 220TH STREET	WAVERLY	IA	50677	1	13-Provider holds an enforceable state/federal agreement to construct service at this location		10000	10000	Fiber	Served (Over 100/20 available)	Wired		3-256
1337803	502 BEL AIR DRIVE	WAVERLY	IA	50677	1	13-Provider holds an enforceable state/federal agreement to construct service at this location		10000	10000	Fiber	Served (Over 100/20 available)	Wired		3-256
1351161	1513 200TH STREET	WAVERLY	IA	50677	1	13-Provider holds an enforceable state/federal agreement to construct service at this location		10000	10000	Fiber	Served (Over 100/20 available)	Wired		3-256
1360904	1807 210TH STREET	WAVERLY	IA	50677	1	13-Provider holds an enforceable state/federal agreement to construct service at this location		10000	10000	Fiber	Served (Over 100/20 available)	Wired		3-256
1366414	1741 220TH STREET	WAVERLY	IA	50677	1	13-Provider holds an enforceable state/federal agreement to construct service at this location		10000	10000	Fiber	Served (Over 100/20 available)	Wired		3-256
1379945	1796 212TH STREET	WAVERLY	IA	50677	1	13-Provider holds an enforceable state/federal agreement to construct service at this location		10000	10000	Fiber	Served (Over 100/20 available)	Wired		3-256
1399427	1617 212TH STREET	WAVERLY	IA	50677	1	13-Provider holds an enforceable state/federal agreement to construct service at this location		10000	10000	Fiber	Served (Over 100/20 available)	Wired		3-256
1409996	1839 220TH STREET	WAVERLY	IA	50677	1	13-Provider holds an enforceable state/federal agreement to construct service at this location		10000	10000	Fiber	Served (Over 100/20 available)	Wired		3-256
1414208	1780 212TH STREET	WAVERLY	IA	50677	1	13-Provider holds an enforceable state/federal agreement to construct service at this location		10000	10000	Fiber	Served (Over 100/20 available)	Wired		3-256
1455714	207 GREENWOOD LANE	WAVERLY	IA	50677	1	13-Provider holds an enforceable state/federal agreement to construct service at this location		10000	10000	Fiber	Served (Over 100/20 available)	Wired		3-256

617842	358 400TH AVENUE	GRINNELL	IA	50112	1	13-Provider holds an enforceable state/federal agreement to construct service at this location	2000	2000	Fiber	Served (Over 100/20 available)	Wired	3-256
4151	1011 TRURO PAVEMENT	OSCEOLA	IA	50257	1	13-Provider holds an enforceable state/federal agreement to construct service at this location	1000	1000	Fiber	Served (Over 100/20 available)	Wired	3-256
7248	2562 IOWA STATE HIGHWAY 148	BEDFORD	IA	50833	1	13-Provider holds an enforceable state/federal agreement to construct service at this location	1000	1000	Fiber	Served (Over 100/20 available)	Wired	3-256
8044	2162 290TH STREET	BEDFORD	IA	50833	1	13-Provider holds an enforceable state/federal agreement to construct service at this location	1000	1000	Fiber	Served (Over 100/20 available)	Wired	3-256
42328	3257 IDAHO AVENUE	BEDFORD	IA	50833	1	13-Provider holds an enforceable state/federal agreement to construct service at this location	1000	1000	Fiber	Served (Over 100/20 available)	Wired	3-256
43348	1549 IDAHO AVENUE	GRAVITY	IA	50848	1	13-Provider holds an enforceable state/federal agreement to construct service at this location	1000	1000	Fiber	Served (Over 100/20 available)	Wired	3-256
61779	2245 220TH STREET	WASHINGTON	IA	52353	1	13-Provider holds an enforceable state/federal agreement to construct service at this location	1000	1000	Fiber	Served (Over 100/20 available)	Wired	3-256
62104	1514 175TH STREET	NEW MARKET	IA	51646	1	13-Provider holds an enforceable state/federal agreement to construct service at this location	1000	1000	Fiber	Served (Over 100/20 available)	Wired	3-256
72327	2790 GROVE AVENUE	CORNING	IA	50841	1	13-Provider holds an enforceable state/federal agreement to construct service at this location	1000	1000	Fiber	Served (Over 100/20 available)	Wired	3-256
94832	2479 IOWA STATE HIGHWAY 148	BEDFORD	IA	50833	1	13-Provider holds an enforceable state/federal agreement to construct service at this location	1000	1000	Fiber	Served (Over 100/20 available)	Wired	3-256
37678	4025 JERSEY AVENUE	OSAGE	IA	50461	1	13-Provider holds an enforceable state/federal agreement to construct service at this location	1000	1000	Fiber	Served (Over 100/20 available)	Wired	3-256
55347	2345 NAVY AVENUE	BRITT	IA	50423	1	13-Provider holds an enforceable state/federal agreement to construct service at this location	1000	1000	Fiber	Served (Over 100/20 available)	Wired	3-256
73688	1459 HIGHWAY 9	OSAGE	IA	50461	1	13-Provider holds an enforceable state/federal agreement to construct service at this location	1000	1000	Fiber	Served (Over 100/20 available)	Wired	3-256
81628	2974 BELLS MILL ROAD	STRATFORD	IA	50249	1	13-Provider holds an enforceable state/federal agreement to construct service at this location	1000	1000	Fiber	Served (Over 100/20 available)	Wired	3-256
89031	1435 79TH STREET TRAIL	BELLE PLAINE	IA	52208	1	13-Provider holds an enforceable state/federal agreement to construct service at this location	1000	1000	Fiber	Served (Over 100/20 available)	Wired	3-256
3162	2544 240TH STREET	ROCKWELL CITY	IA	50579	1	13-Provider holds an enforceable state/federal agreement to construct service at this location	1000	1000	Fiber	Served (Over 100/20 available)	Wired	3-256
3513	1275 WOODLAND COURT	MONMOUTH	IA	52309	1	13-Provider holds an enforceable state/federal agreement to construct service at this location	1000	1000	Fiber	Served (Over 100/20 available)	Wired	3-256
3919	19802 110TH STREET	MAQUOKETA	IA	52060	1	13-Provider holds an enforceable state/federal agreement to construct service at this location	1000	1000	Fiber	Served (Over 100/20 available)	Wired	3-256
5548	13590 187TH AVENUE	MAQUOKETA	IA	52060	1	13-Provider holds an enforceable state/federal agreement to construct service at this location	1000	1000	Fiber	Served (Over 100/20 available)	Wired	3-256
29374	38748 MILL CREEK ROAD	BELLEVUE	IA	52031	1	13-Provider holds an enforceable state/federal agreement to construct service at this location	1000	1000	Fiber	Served (Over 100/20 available)	Wired	3-256
39054	1356 110TH STREET	DUNDEE	IA		1	13-Provider holds an enforceable state/federal agreement to construct service at this location	1000	1000	Fiber	Served (Over 100/20 available)	Wired	3-256
58702	2805 RUSTY WALLACE DRIVE	NEWTON	IA	50208	1	13-Provider holds an enforceable state/federal agreement to construct service at this location	1000	1000	Fiber	Served (Over 100/20 available)	Wired	3-256
7105	20670 HWY 52	BELLEVUE	IA	52031	1	13-Provider holds an enforceable state/federal agreement to construct service at this location	1000	1000	Fiber	Served (Over 100/20 available)	Wired	3-256
8838	2205 REDWOOD AVENUE	WOODBINE	IA	51579	1	13-Provider holds an enforceable state/federal agreement to construct service at this location	1000	1000	Fiber	Served (Over 100/20 available)	Wired	3-256
9246	2775 HIGHWAY 30	LOGAN	IA	51546	1	13-Provider holds an enforceable state/federal agreement to construct service at this location	1000	1000	Fiber	Served (Over 100/20 available)	Wired	3-256
9271	31229 SIEVERDING RIDGE ROAD	BELLEVUE	IA	52031	1	13-Provider holds an enforceable state/federal agreement to construct service at this location	1000	1000	Fiber	Served (Over 100/20 available)	Wired	3-256
12129	210 PIERREPONT STREET	DUNLAP	IA	51529	1	13-Provider holds an enforceable state/federal agreement to construct service at this location	1000	1000	Fiber	Served (Over 100/20 available)	Wired	3-256
12382	18731 63RD STREET	MAQUOKETA	IA	52060	1	13-Provider holds an enforceable state/federal agreement to construct service at this location	1000	1000	Fiber	Served (Over 100/20 available)	Wired	3-256
12568	4029 NORTHEAST 4TH STREET	ANKENY	IA	50035	1	13-Provider holds an enforceable state/federal agreement to construct service at this location	1000	1000	Fiber	Served (Over 100/20 available)	Wired	3-256
13087	2089 MANTI ROAD	FARRAGUT	IA	51639	1	13-Provider holds an enforceable state/federal agreement to construct service at this location	1000	1000	Fiber	Served (Over 100/20 available)	Wired	3-256
13771	3317 NORTHEAST 5TH LANE	ANKENY	IA	50021	1	13-Provider holds an enforceable state/federal agreement to construct service at this location	1000	1000	Fiber	Served (Over 100/20 available)	Wired	3-256
14522	12827 ROYAL ORCHARD DRIVE	STORY CITY	IA	50248	1	13-Provider holds an enforceable state/federal agreement to construct service at this location	1000	1000	Fiber	Served (Over 100/20 available)	Wired	3-256
16596	34224 BELLEVUE-CASCADE ROAD	BELLEVUE	IA	52031	1	13-Provider holds an enforceable state/federal agreement to construct service at this location	1000	1000	Fiber	Served (Over 100/20 available)	Wired	3-256
20368	3206 NORTHEAST 4TH LANE	ANKENY	IA	50021	1	13-Provider holds an enforceable state/federal agreement to construct service at this location	1000	1000	Fiber	Served (Over 100/20 available)	Wired	3-256
21457	14354 162ND STREET	MAQUOKETA	IA	52060	1	13-Provider holds an enforceable state/federal agreement to construct service at this location	1000	1000	Fiber	Served (Over 100/20 available)	Wired	3-256
21919	10196 233RD AVENUE	MAQUOKETA	IA	52060	1	13-Provider holds an enforceable state/federal agreement to construct service at this location	1000	1000	Fiber	Served (Over 100/20 available)	Wired	3-256
22533	57471 170TH STREET	AMES	IA	50010	1	13-Provider holds an enforceable state/federal agreement to construct service at this location	1000	1000	Fiber	Served (Over 100/20 available)	Wired	3-256
24279	4007 NORTHEAST 5TH STREET	ANKENY	IA	50035	1	13-Provider holds an enforceable state/federal agreement to construct service at this location	1000	1000	Fiber	Served (Over 100/20 available)	Wired	3-256
29516	235 EAST EVANS STREET	WILLIAMSBURG	IA	52361	1	13-Provider holds an enforceable state/federal agreement to construct service at this location	1000	1000	Fiber	Served (Over 100/20 available)	Wired	3-256
30676	4026 NORTHEAST 5TH STREET	ANKENY	IA	50035	1	13-Provider holds an enforceable state/federal agreement to construct service at this location	1000	1000	Fiber	Served (Over 100/20 available)	Wired	3-256
33181	2551 240TH STREET	ROCKWELL CITY	IA	50579	1	13-Provider holds an enforceable state/federal agreement to construct service at this location	1000	1000	Fiber	Served (Over 100/20 available)	Wired	3-256
36775	1266 530TH STREET	CHEROKEE	IA	51012	1	13-Provider holds an enforceable state/federal agreement to construct service at this location	1000	1000	Fiber	Served (Over 100/20 available)	Wired	3-256
39395	2143 215TH STREET	HUMBOLDT	IA	50548	1	13-Provider holds an enforceable state/federal agreement to construct service at this location	1000	1000	Fiber	Served (Over 100/20 available)	Wired	3-256
39653	22865 407TH AVENUE	BELLEVUE	IA	52031	1	13-Provider holds an enforceable state/federal agreement to construct service at this location	1000	1000	Fiber	Served (Over 100/20 available)	Wired	3-256
39672	29051 325TH AVENUE	BELLEVUE	IA	52031	1	13-Provider holds an enforceable state/federal agreement to construct service at this location	1000	1000	Fiber	Served (Over 100/20 available)	Wired	3-256
40092	3644 NORTHEAST WINDING TRAIL DRIVE	ANKENY	IA	50021	1	13-Provider holds an enforceable state/federal agreement to construct service at this location	1000	1000	Fiber	Served (Over 100/20 available)	Wired	3-256
41095	15253 115TH AVENUE	SCOTCH GROVE	IA	52310	1	13-Provider holds an enforceable state/federal agreement to construct service at this location	1000	1000	Fiber	Served (Over 100/20 available)	Wired	3-256
41670	35386 BELLEVUE-CASCADE ROAD	BELLEVUE	IA	52031	1	13-Provider holds an enforceable state/federal agreement to construct service at this location	1000	1000	Fiber	Served (Over 100/20 available)	Wired	3-256
43185	1675 210TH STREET	RED OAK	IA	51566	1	13-Provider holds an enforceable state/federal agreement to construct service at this location	1000	1000	Fiber	Served (Over 100/20 available)	Wired	3-256
43914	58520 115TH STREET	ROLAND	IA	50236	1	13-Provider holds an enforceable state/federal agreement to construct service at this location	1000	1000	Fiber	Served (Over 100/20 available)	Wired	3-256
44198	16195 580TH AVENUE	STORY CITY	IA	50248	1	13-Provider holds an enforceable state/federal agreement to construct service at this location	1000	1000	Fiber	Served (Over 100/20 available)	Wired	3-256
44328	2157 107TH STREET	MARENGO	IA	52301	1	13-Provider holds an enforceable state/federal agreement to construct service at this location	1000	1000	Fiber	Served (Over 100/20 available)	Wired	3-256
44973	916 NORTHEAST MEADOW LANDING DRIVE	ANKENY	IA	50021	1	13-Provider holds an enforceable state/federal agreement to construct service at this location	1000	1000	Fiber	Served (Over 100/20 available)	Wired	3-256
48792	3617 NORTHEAST WINDING TRAIL DRIVE	ANKENY	IA	50021	1	13-Provider holds an enforceable state/federal agreement to construct service at this location	1000	1000	Fiber	Served (Over 100/20 available)	Wired	3-256
50766	3213 NORTHEAST 4TH LANE	ANKENY	IA	50021	1	13-Provider holds an enforceable state/federal agreement to construct service at this location	1000	1000	Fiber	Served (Over 100/20 available)	Wired	3-256
51136	4006 NORTHEAST 3RD STREET	ANKENY	IA	50035	1	13-Provider holds an enforceable state/federal agreement to construct service at this location	1000	1000	Fiber	Served (Over 100/20 available)	Wired	3-256
52626	3009 NORTHEAST 8TH STREET	ANKENY	IA	50021	1	13-Provider holds an enforceable state/federal agreement to construct service at this location	1000	1000	Fiber	Served (Over 100/20 available)	Wired	3-256
53878	20969 375TH AVENUE	BELLEVUE	IA	52031	1	13-Provider holds an enforceable state/federal agreement to construct service at this location	1000	1000	Fiber	Served (Over 100/20 available)	Wired	3-256
56441	18826 139TH STREET	MAQUOKETA	IA	52060	1	13-Provider holds an enforceable state/federal agreement to construct service at this location	1000	1000	Fiber	Served (Over 100/20 available)	Wired	3-256
56597	3320 LINCOLN STREET	NEWTON	IA	50208	1	13-Provider holds an enforceable state/federal agreement to construct service at this location	1000	1000	Fiber	Served (Over 100/20 available)	Wired	3-256
61217	4013 NORTHEAST 4TH STREET	ANKENY	IA	50035	1	13-Provider holds an enforceable state/federal agreement to construct service at this location	1000	1000	Fiber	Served (Over 100/20 available)	Wired	3-256
61491	228 NORTHEAST DEERFIELD DRIVE	ANKENY	IA	50035	1	13-Provider holds an enforceable state/federal agreement to construct service at this location	1000	1000	Fiber	Served (Over 100/20 available)	Wired	3-256
61586	3406 NORTHEAST 8TH STREET	ANKENY	IA	50021	1	13-Provider holds an enforceable state/federal agreement to construct service at this location	1000	1000	Fiber	Served (Over 100/20 available)	Wired	3-256
62285	3433 120TH STREET	RANDOLPH	IA	51649	1	13-Provider holds an enforceable state/federal agreement to construct service at this location	1000	1000	Fiber	Served (Over 100/20 available)	Wired	3-256
62770	3201 NORTHEAST 8TH STREET	ANKENY	IA	50021	1	13-Provider holds an enforceable state/federal agreement to construct service at this location	1000	1000	Fiber	Served (Over 100/20 available)	Wired	3-256
63182	30445 33STH STREET	COON RAPIDS	IA	50058	1	13-Provider holds an enforceable state/federal agreement to construct service at this location	1000	1000	Fiber	Served (Over 100/20 available)	Wired	3-256
64265	11127 580TH AVENUE	STORY CITY	IA	50248	1	13-Provider holds an enforceable state/federal agreement to construct service at this location	1000	1000	Fiber	Served (Over 100/20 available)	Wired	3-256
64308	10269 590TH AVENUE	ROLAND	IA	50236	1	13-Provider holds an enforceable state/federal agreement to construct service at this location	1000	1000	Fiber	Served (Over 100/20 available)	Wired	3-256
65825	10095 TIMBERLAND DRIVE	STORY CITY	IA	50248	1	13-Provider holds an enforceable state/federal agreement to construct service at this location	1000	1000	Fiber	Served (Over 100/20 available)	Wired	3-256
66699	30436 33STH STREET	COON RAPIDS	IA	50058	1	13-Provider holds an enforceable state/federal agreement to construct service at this location	1000	1000	Fiber	Served (Over 100/20 available)	Wired	3-256
66928	21901 431ST AVENUE	BELLEVUE	IA	52031	1	13-Provider holds an enforceable state/federal agreement to construct service at this location	1000	1000	Fiber	Served (Over 100/20 available)	Wired	3-256
67142	2147 F15 BOULEVARD	MARENGO	IA	52301	1	13-Provider holds an enforceable state/federal agreement to construct service at this location	1000	1000	Fiber	Served (Over 100/20 available)	Wired	3-256
68956	506 NORTHEAST DEERFIELD DRIVE	ANKENY	IA	50035	1	13-Provider holds an enforceable state/federal agreement to construct service at this location	1000	1000	Fiber	Served (Over 100/20 available)	Wired	3-256
70972	21485 362ND AVENUE	BELLEVUE	IA	52031	1	13-Provider holds an enforceable state/federal agreement to construct service at this location	1000	1000	Fiber	Served (Over 100/20 available)	Wired	3-256
73246	12315 200TH AVENUE	MAQUOKETA	IA	52060	1	13-Provider holds an enforceable state/federal agreement to construct service at this location	1000	1000	Fiber	Served (Over 100/20 available)	Wired	3-256
75120	12646 OAKVIEW CIRCLE	STORY CITY	IA	50248	1	13-Provider holds an enforceable state/federal agreement to construct service at this location	1000	1000	Fiber	Served (Over 100/20 available)	Wired	3-256
75584	13617 187TH AVENUE	MAQUOKETA	IA	52060	1	13-Provider holds an enforceable state/federal agreement to construct service at this location	1000	1000	Fiber	Served (Over 100/20 available)	Wired	3-256
75771	28236 HWY 52	BELLEVUE	IA	52031	1	13-Provider holds an enforceable state/federal agreement to construct service at this location	1000	1000	Fiber	Served (Over 100/20 available)	Wired	3-256
77806	221 NORTH SIXTH STREET	DUNLAP	IA	51529	1	13-Provider holds an enforceable state/federal agreement to construct service at this location	1000	1000	Fiber	Served (Over 100/20 available)	Wired	3-256
78812	11620 182ND AVENUE	MAQUOKETA	IA	52060	1	13-Provider holds an enforceable state/federal agreement to construct service at this location	1000	1000	Fiber	Served (Over 100/20 available)	Wired	3-256
79064	65490 250TH STREET	NEVADA	IA	50201	1	13-Provider holds an enforceable state/federal agreement to construct service at this location	1000	1000	Fiber	Served (Over 100/20 available)	Wired	3-256
81903	31449 216TH STREET	BELLEVUE	IA	52031	1	13-Provider holds an enforceable state/federal agreement to construct service at this location	1000	1000	Fiber	Served (Over 100/20 available)	Wired	3-256
83147	3114 NORTHEAST 2ND LANE	ANKENY	IA	50021	1	13-Provider holds an enforceable state/federal agreement to construct service at this location	1000	1000	Fiber	Served (Over 100/20 available)	Wired	3-256
85179	1267 HILLCREST DRIVE	STORY CITY	IA	50248	1	13-Provider holds an enforceable state/federal agreement to construct service at this location	1000	1000	Fiber	Served (Over 100/20 available)	Wired	3-256
85563	17649 WILDWOOD COURT	MONMOUTH	IA	52309	1	13-Provider holds an enforceable state/federal agreement to construct service at this location	1000	1000	Fiber	Served (Over 100/20 available)	Wired	3-256
86876	218 SOUTH RODEO DRIVE	CARSON	IA	51525	1	13-Provider holds an enforceable state/federal agreement to construct service at this location	1000	1000	Fiber	Served (Over 100/20 available)	Wired	3-256
88555	11685 567TH AVENUE	STORY CITY	IA	50248	1	13-Provider holds an enforceable state/federal agreement to construct service at this location	1000	1000	Fiber	Served (Over 100/20 available)	Wired	3-256
88931	2137 F15 BOULEVARD	MARENGO	IA	52301	1	13-Provider holds an enforceable state/federal agreement to construct service at this location	1000	1000	Fiber	Served (Over 100/20 available)	Wired	3-256
89328	1713 WILDWOOD COURT	MONMOUTH	IA	52309	1	13-Provider holds an enforceable state/federal agreement to construct service at this location	1000	1000	Fiber	Served (Over 100/20 available)	Wired	3-256
89558	4035 NORTHEAST 3RD STREET	ANKENY	IA	50035	1	13-Provider holds an enforceable state/federal agreement to construct service at this location	1000	1000	Fiber	Served (Over 100/20 available)	Wired	3-256
91563	11944 200TH AVENUE	MAQUOKETA	IA	52060	1	13-Provider holds an enforceable state/federal agreement to construct service at this location	1000	1000	Fiber	Served (Over 100/20 available)	Wired	3-256
92287	22864 HWY 52	BELLEVUE	IA	52031	1	13-Provider holds an enforceable state/federal agreement to construct service at this location	1000	1000	Fiber	Served (Over 100/20 available)	Wired	3-256
93037	3305 NORTHEAST 5TH LANE	ANKENY	IA	50021	1	13-Provider holds an enforceable state/federal agreement to construct service at this location	1000	1000	Fiber	Served (Over 100/20 available)	Wired	3-256
96728	37520 MILL CREEK ROAD	BELLEVUE	IA	52031	1	13-Provider holds an enforceable state/federal agreement to construct service at this location	1000	1000	Fiber	Served (Over 100/20 available)	Wired	3-256
98764	2894 190TH STREET	MANSON	IA	50563	1	13-Provider holds an enforceable state/federal agreement to construct service at this location	1000	1000	Fiber	Served (Over 100/20 available)	Wired	3-256
99623	3648 NORTHEAST WINDING TRAIL DRIVE	ANKENY	IA	50021	1	13-Provider holds an enforceable state/federal agreement to construct service at this location	1000	1000	Fiber	Served (Over 100/20 available)	Wired	3-256
35641	1844 150TH STREET	MANCHESTER	IA	52057	1	13-Provider holds an enforceable state/federal agreement to construct service at this location	1000	1000	Fiber	Served (Over 100/20 available)	Wired	3-256
38802	2483 OAK ROAD	GREELEY	IA	52050	1	13-Provider holds an enforceable state/federal agreement to construct service at this location	1000	1000	Fiber	Served (Over 100/20 available)	Wired	3-256
41994	1539 245TH AVENUE	GREELEY	IA	52050	1	13-Provider holds an enforceable state/federal agreement to construct service at this location	1000	1000	Fiber	Served (Over 100/20 available)	Wired	3-256
47671	1240 315TH AVENUE	COLESBURG	IA	52035	1	13-Provider holds an enforceable state/federal agreement to construct service at this location	1000	1000	Fiber	Served (Over 100/20 available)	Wired	3-256
63124	1532 HIGHWAY 38	GREELEY	IA	52050	1	13-Provider holds an enforceable state/federal agreement to construct service at this location	1000	1000	Fiber	Served (Over 100/20 available)	Wired	3-256
71520	1567 280TH AVENUE	EARLVILLE	IA	52041	1	13-Provider holds an enforceable state/federal agreement to construct service at this location	1000	1000	Fiber	Served (Over 100/20 available)	Wired	3-256
84844	3286 120TH STREET	NEW VIENNA	IA	52065	1	13-Provider holds an enforceable state/federal agreement to construct service at this location	1000	1000	Fiber	Served (Over 100/20 available)	Wired	3-256
91910	1531 KEOKUK AVENUE	CLARION	IA	50525	1	13-Provider holds an enforceable state/federal agreement to construct service at this location	1000	1000	Fiber	Served (Over 100/20 available)	Wired	3-256
97145	1528 270TH AVENUE	EARLVILLE	IA	52041	1	13-Provider holds an enforceable state/federal agreement to construct service at this location	1000	1000	Fiber	Served (Over 100/20 available)	Wired	3-256
102604	1863 265TH STREET	BEDFORD	IA	50833	1	13-Provider holds an enforceable state/federal agreement to construct service at this location	1000	1000	Fiber	Served (Over 100/20 available)	Wired	3-256
135538	31810 300TH STREET	PULASKI	IA	52584	1	13-Provider holds an enforceable state/federal agreement to construct service at this location	1000	1000	Fiber	Served (Over 100/20 available)	Wired	3-256
143124	14249 118TH STREET	DRAKESVILLE	IA	52552	1	13-Provider holds an enforceable state/federal agreement to construct service at this location	1000	1000	Fiber	Served (Over 100/20 available)	Wired	3-256
110468	1212 LUZERNE STREET	LUZERNE	IA	52257	1	13-Provider holds an enforceable state/federal agreement to construct service at this location	1000	1000	Fiber	Served (Over 100/20 available)	Wired	3-256
146100	1441 234TH STREET	BRITT	IA	50423	1	13-Provider holds an enforceable state/federal agreement to construct service at this location	1000	1000	Fiber	Served (Over 100/20 available)	Wired	3-256
162166	1150 315TH AVENUE	COLESBURG	IA	52035	1	13-Provider holds an enforceable state/federal agreement to construct service at this location	1000	1000	Fiber	Served (Over 100/20 available)	Wired	3-256
101163	12713 ESGATE ROAD	MAQUOKETA	IA	52060	1	13-Provider holds an enforceable state/federal agreement to construct service at this location	1000	1000	Fiber	Served (Over 100/20 available)	Wired	3-256
121673	510 NORTHEAST FOUR MILE DRIVE	ANKENY	IA	50021	1	13-Provider holds an enforceable state/federal agreement to construct service at this location	1000	1000	Fiber	Served (Over 100/20 available)	Wired	3-256
103292	13820 188TH AVENUE	MAQUOKETA	IA	52060	1	13-Provider holds an enforceable state/federal agreement to construct service at this location	1000	1000	Fiber	Served (Over 100/20 available)	Wired	3-256
104195	4014 NORTHEAST 3RD STREET	ANKENY	IA	50035	1	13-Provider holds an enforceable state/federal agreement to construct service at this location	1000	1000	Fiber	Served (Over 100/20 available)	Wired	3-256
105558	10712 150TH AVENUE	MAQUOKETA	IA	52060	1	13-Provider holds an enforceable state/federal agreement to construct service at this location	1000	1000	Fiber	Served (Over 100/20 available)	Wired	3-256
106877	3101 NORTHEAST 2ND LANE	ANKENY	IA	50021	1	13-Provider holds an enforceable state/federal agreement to construct service at this location	1000	1000	Fiber	Served (Over 100/20 available)	Wired	3-256
107981	2175 212TH STREET	OSKALOOSA	IA	52577	1	13-Provider holds an enforceable state/federal agreement to construct service at this location	1000	1000	Fiber	Served (Over 100/20 available)	Wired	3-256
111413	16803 570TH AVENUE	AMES	IA	50010	1	13-Provider holds an enforceable state/federal agreement to construct service at this location	1000	1000	Fiber	Served (Over 100/20 available)	Wired	3-256
112470	59090 115TH STREET	ROLAND	IA	50236	1	13-Provider holds an enforceable state/federal agreement to construct service at this location	1000	1000	Fiber	Served (Over 100/20 available)	Wired	3-256
113590	3123 NORTHEAST CHANDLER LANE	ANKENY	IA	50021	1	13-Provider holds an enforceable state/federal agreement to construct service at this location	1000	1000	Fiber	Served (Over 100/20 available)	Wired	3-256
113737	1077 WILDWOOD DRIVE	MONMOUTH	IA	52309	1	13-Provider holds an enforceable state/federal agreement to construct service at this location	1000	1000	Fiber	Served (Over 100/20 available)	Wired	3-256
113772	2455 260TH STREET	ROCKWELL CITY	IA	50579	1	13-Provider holds an enforceable state/federal agreement to construct service at this location	1000	1000	Fiber	Served (Over 100/20 available)	Wired	3-256
114013	3115 NORTHEAST 8TH STREET	ANKENY	IA	50021	1	13-Provider holds an enforceable state/federal agreement to construct service at this location	1000	1000	Fiber	Served (Over 100/20 available)	Wired	3-256
115333	310 NORTHEAST DEERFIELD DRIVE	ANKENY	IA	50035	1	13-Provider holds an enforceable state/federal agreement to construct service at this location	1000	1000	Fiber	Served (Over 100/20 available)	Wired	3-256

117781	322 NORTHEAST DEERFIELD DRIVE	ANKENY	IA	50035	1	13-Provider holds an enforceable state/federal agreement to construct service at this location	1000	1000	Fiber	Served (Over 100/20 available)	Wired	3-256
118748	10708 90TH STREET	MAQUOKETA	IA	52060	1	13-Provider holds an enforceable state/federal agreement to construct service at this location	1000	1000	Fiber	Served (Over 100/20 available)	Wired	3-256
119123	912 NORTHEAST MEADOW LANDING DRIVE	ANKENY	IA	50021	1	13-Provider holds an enforceable state/federal agreement to construct service at this location	1000	1000	Fiber	Served (Over 100/20 available)	Wired	3-256
119815	25323 117TH STREET	MAQUOKETA	IA	52060	1	13-Provider holds an enforceable state/federal agreement to construct service at this location	1000	1000	Fiber	Served (Over 100/20 available)	Wired	3-256
123972	1773 108TH STREET	MARENGO	IA	52301	1	13-Provider holds an enforceable state/federal agreement to construct service at this location	1000	1000	Fiber	Served (Over 100/20 available)	Wired	3-256
124491	57604 115TH STREET	STORY CITY	IA	50248	1	13-Provider holds an enforceable state/federal agreement to construct service at this location	1000	1000	Fiber	Served (Over 100/20 available)	Wired	3-256
126567	3325 NORTHEAST FAWN LANE	ANKENY	IA	50021	1	13-Provider holds an enforceable state/federal agreement to construct service at this location	1000	1000	Fiber	Served (Over 100/20 available)	Wired	3-256
129308	238 NORTH STREET	CARSON	IA	51525	1	13-Provider holds an enforceable state/federal agreement to construct service at this location	1000	1000	Fiber	Served (Over 100/20 available)	Wired	3-256
129666	3222 NORTHEAST 4TH LANE	ANKENY	IA	50021	1	13-Provider holds an enforceable state/federal agreement to construct service at this location	1000	1000	Fiber	Served (Over 100/20 available)	Wired	3-256
130297	10062 150TH AVENUE	MAQUOKETA	IA	52060	1	13-Provider holds an enforceable state/federal agreement to construct service at this location	1000	1000	Fiber	Served (Over 100/20 available)	Wired	3-256
131006	3127 HIGHWAY 30	WOODBINE	IA	51579	1	13-Provider holds an enforceable state/federal agreement to construct service at this location	1000	1000	Fiber	Served (Over 100/20 available)	Wired	3-256
133504	18506 138TH STREET	MAQUOKETA	IA	52060	1	13-Provider holds an enforceable state/federal agreement to construct service at this location	1000	1000	Fiber	Served (Over 100/20 available)	Wired	3-256
135989	3312 NORTHEAST 4TH LANE	ANKENY	IA	50021	1	13-Provider holds an enforceable state/federal agreement to construct service at this location	1000	1000	Fiber	Served (Over 100/20 available)	Wired	3-256
137168	4031 NORTHEAST 3RD STREET	ANKENY	IA	50035	1	13-Provider holds an enforceable state/federal agreement to construct service at this location	1000	1000	Fiber	Served (Over 100/20 available)	Wired	3-256
138558	809 NORTHEAST MEADOW LANDING DRIVE	ANKENY	IA	50021	1	13-Provider holds an enforceable state/federal agreement to construct service at this location	1000	1000	Fiber	Served (Over 100/20 available)	Wired	3-256
139518	10784 90TH STREET	MAQUOKETA	IA	52060	1	13-Provider holds an enforceable state/federal agreement to construct service at this location	1000	1000	Fiber	Served (Over 100/20 available)	Wired	3-256
140846	12207 93RD STREET	MAQUOKETA	IA	52060	1	13-Provider holds an enforceable state/federal agreement to construct service at this location	1000	1000	Fiber	Served (Over 100/20 available)	Wired	3-256
141060	34046 HWY 52	BELLEVUE	IA	52031	1	13-Provider holds an enforceable state/federal agreement to construct service at this location	1000	1000	Fiber	Served (Over 100/20 available)	Wired	3-256
142341	39950 195TH STREET	BELLEVUE	IA	52031	1	13-Provider holds an enforceable state/federal agreement to construct service at this location	1000	1000	Fiber	Served (Over 100/20 available)	Wired	3-256
144559	33618 MILL CREEK ROAD	BELLEVUE	IA	52031	1	13-Provider holds an enforceable state/federal agreement to construct service at this location	1000	1000	Fiber	Served (Over 100/20 available)	Wired	3-256
144906	30764 SIEVERDING RIDGE ROAD	BELLEVUE	IA	52031	1	13-Provider holds an enforceable state/federal agreement to construct service at this location	1000	1000	Fiber	Served (Over 100/20 available)	Wired	3-256
146289	2104 360TH STREET	LAKE CITY	IA	51449	1	13-Provider holds an enforceable state/federal agreement to construct service at this location	1000	1000	Fiber	Served (Over 100/20 available)	Wired	3-256
146851	12595 OAKVIEW HEIGHTS DRIVE	STORY CITY	IA	50248	1	13-Provider holds an enforceable state/federal agreement to construct service at this location	1000	1000	Fiber	Served (Over 100/20 available)	Wired	3-256
148081	3118 NORTHEAST 4TH LANE	ANKENY	IA	50021	1	13-Provider holds an enforceable state/federal agreement to construct service at this location	1000	1000	Fiber	Served (Over 100/20 available)	Wired	3-256
149971	33930 HWY 52	BELLEVUE	IA	52031	1	13-Provider holds an enforceable state/federal agreement to construct service at this location	1000	1000	Fiber	Served (Over 100/20 available)	Wired	3-256
151658	12052 74TH STREET	MAQUOKETA	IA	52060	1	13-Provider holds an enforceable state/federal agreement to construct service at this location	1000	1000	Fiber	Served (Over 100/20 available)	Wired	3-256
151947	58707 115TH STREET	ROLAND	IA	50236	1	13-Provider holds an enforceable state/federal agreement to construct service at this location	1000	1000	Fiber	Served (Over 100/20 available)	Wired	3-256
152016	12939 ROYAL ORCHARD DRIVE	STORY CITY	IA	50248	1	13-Provider holds an enforceable state/federal agreement to construct service at this location	1000	1000	Fiber	Served (Over 100/20 available)	Wired	3-256
152485	56211 OAK RIDGE ROAD	STORY CITY	IA	50248	1	13-Provider holds an enforceable state/federal agreement to construct service at this location	1000	1000	Fiber	Served (Over 100/20 available)	Wired	3-256
154557	3633 NORTHEAST WINDING TRAIL DRIVE	ANKENY	IA	50021	1	13-Provider holds an enforceable state/federal agreement to construct service at this location	1000	1000	Fiber	Served (Over 100/20 available)	Wired	3-256
159470	1372 D AVENUE	EMERSON	IA	51533	1	13-Provider holds an enforceable state/federal agreement to construct service at this location	1000	1000	Fiber	Served (Over 100/20 available)	Wired	3-256
159498	3521 NORTHEAST WINDING TRAIL DRIVE	ANKENY	IA	50021	1	13-Provider holds an enforceable state/federal agreement to construct service at this location	1000	1000	Fiber	Served (Over 100/20 available)	Wired	3-256
163191	36341 BELLEVUE-CASCADE ROAD	BELLEVUE	IA	52031	1	13-Provider holds an enforceable state/federal agreement to construct service at this location	1000	1000	Fiber	Served (Over 100/20 available)	Wired	3-256
164740	3316 NORTHEAST 4TH LANE	ANKENY	IA	50021	1	13-Provider holds an enforceable state/federal agreement to construct service at this location	1000	1000	Fiber	Served (Over 100/20 available)	Wired	3-256
164995	1075 N AVENUE	MARENGO	IA	52301	1	13-Provider holds an enforceable state/federal agreement to construct service at this location	1000	1000	Fiber	Served (Over 100/20 available)	Wired	3-256
167841	54262 590TH STREET	ATLANTIC	IA	50022	1	13-Provider holds an enforceable state/federal agreement to construct service at this location	1000	1000	Fiber	Served (Over 100/20 available)	Wired	3-256
169027	3533 NORTHEAST WINDING TRAIL DRIVE	ANKENY	IA	50021	1	13-Provider holds an enforceable state/federal agreement to construct service at this location	1000	1000	Fiber	Served (Over 100/20 available)	Wired	3-256
169336	2040 250TH STREET	HUMBOLDT	IA	50548	1	13-Provider holds an enforceable state/federal agreement to construct service at this location	1000	1000	Fiber	Served (Over 100/20 available)	Wired	3-256
171982	126 NORTH CENTRAL STREET	CARSON	IA	51525	1	13-Provider holds an enforceable state/federal agreement to construct service at this location	1000	1000	Fiber	Served (Over 100/20 available)	Wired	3-256
173541	814 NORTH 7TH STREET	BELLEVUE	IA	52031	1	13-Provider holds an enforceable state/federal agreement to construct service at this location	1000	1000	Fiber	Served (Over 100/20 available)	Wired	3-256
177367	2390 J AVENUE	RED OAK	IA	51566	1	13-Provider holds an enforceable state/federal agreement to construct service at this location	1000	1000	Fiber	Served (Over 100/20 available)	Wired	3-256
180610	3375 120TH STREET	RANDOLPH	IA	51649	1	13-Provider holds an enforceable state/federal agreement to construct service at this location	1000	1000	Fiber	Served (Over 100/20 available)	Wired	3-256
181760	15672 123RD AVENUE	MAQUOKETA	IA	52060	1	13-Provider holds an enforceable state/federal agreement to construct service at this location	1000	1000	Fiber	Served (Over 100/20 available)	Wired	3-256
182507	4011 NORTHEAST 3RD STREET	ANKENY	IA	50035	1	13-Provider holds an enforceable state/federal agreement to construct service at this location	1000	1000	Fiber	Served (Over 100/20 available)	Wired	3-256
182645	3120 EAST 1ST STREET	ANKENY	IA	50021	1	13-Provider holds an enforceable state/federal agreement to construct service at this location	1000	1000	Fiber	Served (Over 100/20 available)	Wired	3-256
183045	36638 308TH STREET	BELLEVUE	IA	52031	1	13-Provider holds an enforceable state/federal agreement to construct service at this location	1000	1000	Fiber	Served (Over 100/20 available)	Wired	3-256
183095	57092 100TH STREET	STORY CITY	IA	50248	1	13-Provider holds an enforceable state/federal agreement to construct service at this location	1000	1000	Fiber	Served (Over 100/20 available)	Wired	3-256
187251	13910 100TH STREET	MAQUOKETA	IA	52060	1	13-Provider holds an enforceable state/federal agreement to construct service at this location	1000	1000	Fiber	Served (Over 100/20 available)	Wired	3-256
189439	30206 BELLEVUE-CASCADE ROAD	BELLEVUE	IA	52031	1	13-Provider holds an enforceable state/federal agreement to construct service at this location	1000	1000	Fiber	Served (Over 100/20 available)	Wired	3-256
190681	4020 NORTHEAST 4TH STREET	ANKENY	IA	50035	1	13-Provider holds an enforceable state/federal agreement to construct service at this location	1000	1000	Fiber	Served (Over 100/20 available)	Wired	3-256
190686	12627 OAKVIEW CIRCLE	STORY CITY	IA	50248	1	13-Provider holds an enforceable state/federal agreement to construct service at this location	1000	1000	Fiber	Served (Over 100/20 available)	Wired	3-256
194020	18098 FULTON ROAD	MAQUOKETA	IA	52060	1	13-Provider holds an enforceable state/federal agreement to construct service at this location	1000	1000	Fiber	Served (Over 100/20 available)	Wired	3-256
194559	57131 245TH STREET	AMES	IA	50010	1	13-Provider holds an enforceable state/federal agreement to construct service at this location	1000	1000	Fiber	Served (Over 100/20 available)	Wired	3-256
196879	2810 190TH STREET	MANSON	IA	50563	1	13-Provider holds an enforceable state/federal agreement to construct service at this location	1000	1000	Fiber	Served (Over 100/20 available)	Wired	3-256
197257	23042 407TH AVENUE	BELLEVUE	IA	52031	1	13-Provider holds an enforceable state/federal agreement to construct service at this location	1000	1000	Fiber	Served (Over 100/20 available)	Wired	3-256
197774	10594 90TH STREET	MAQUOKETA	IA	52060	1	13-Provider holds an enforceable state/federal agreement to construct service at this location	1000	1000	Fiber	Served (Over 100/20 available)	Wired	3-256
121376	2585 155TH STREET	EARLVILLE	IA	52041	1	13-Provider holds an enforceable state/federal agreement to construct service at this location	1000	1000	Fiber	Served (Over 100/20 available)	Wired	3-256
124822	3348 120TH STREET	NEW VIENNA	IA	52065	1	13-Provider holds an enforceable state/federal agreement to construct service at this location	1000	1000	Fiber	Served (Over 100/20 available)	Wired	3-256
159001	2671 HIGHWAY 3	GREELEY	IA	52050	1	13-Provider holds an enforceable state/federal agreement to construct service at this location	1000	1000	Fiber	Served (Over 100/20 available)	Wired	3-256
172468	2208 150TH STREET	GREELEY	IA	52050	1	13-Provider holds an enforceable state/federal agreement to construct service at this location	1000	1000	Fiber	Served (Over 100/20 available)	Wired	3-256
190321	3387 VASKE ROAD	DYERSVILLE	IA	52040	1	13-Provider holds an enforceable state/federal agreement to construct service at this location	1000	1000	Fiber	Served (Over 100/20 available)	Wired	3-256
193403	1541 181ST AVENUE	MANCHESTER	IA	52057	1	13-Provider holds an enforceable state/federal agreement to construct service at this location	1000	1000	Fiber	Served (Over 100/20 available)	Wired	3-256
193959	1621 155TH STREET	MANCHESTER	IA	52057	1	13-Provider holds an enforceable state/federal agreement to construct service at this location	1000	1000	Fiber	Served (Over 100/20 available)	Wired	3-256
200433	1921 IOWA STATE HIGHWAY 2	BEDFORD	IA	50833	1	13-Provider holds an enforceable state/federal agreement to construct service at this location	1000	1000	Fiber	Served (Over 100/20 available)	Wired	3-256
201148	807 4TH STREET NORTH	CENTRAL CITY	IA	52214	1	13-Provider holds an enforceable state/federal agreement to construct service at this location	1000	1000	Fiber	Served (Over 100/20 available)	Wired	3-256
206011	1835 220TH STREET	GRAVITY	IA	50848	1	13-Provider holds an enforceable state/federal agreement to construct service at this location	1000	1000	Fiber	Served (Over 100/20 available)	Wired	3-256
211396	2888 280TH TRAIL	PERU	IA	50240	1	13-Provider holds an enforceable state/federal agreement to construct service at this location	1000	1000	Fiber	Served (Over 100/20 available)	Wired	3-256
218561	2754 COPPOCK ROAD	WASHINGTON	IA	52353	1	13-Provider holds an enforceable state/federal agreement to construct service at this location	1000	1000	Fiber	Served (Over 100/20 available)	Wired	3-256
224996	1991 IOWA STATE HIGHWAY 2	BEDFORD	IA	50833	1	13-Provider holds an enforceable state/federal agreement to construct service at this location	1000	1000	Fiber	Served (Over 100/20 available)	Wired	3-256
232728	2071 290TH STREET	BEDFORD	IA	50833	1	13-Provider holds an enforceable state/federal agreement to construct service at this location	1000	1000	Fiber	Served (Over 100/20 available)	Wired	3-256
256160	1260 JERICO AVENUE	CORNING	IA	50841	1	13-Provider holds an enforceable state/federal agreement to construct service at this location	1000	1000	Fiber	Served (Over 100/20 available)	Wired	3-256
264007	4853 HWY 13	CENTRAL CITY	IA	52214	1	13-Provider holds an enforceable state/federal agreement to construct service at this location	1000	1000	Fiber	Served (Over 100/20 available)	Wired	3-256
270935	2713 KENTUCKY AVENUE	BEDFORD	IA	50833	1	13-Provider holds an enforceable state/federal agreement to construct service at this location	1000	1000	Fiber	Served (Over 100/20 available)	Wired	3-256
225283	1109 540TH STREET	CHEROKEE	IA	51012	1	13-Provider holds an enforceable state/federal agreement to construct service at this location	1000	1000	Fiber	Served (Over 100/20 available)	Wired	3-256
227728	17009 STATE HIGHWAY 92	COLUMBUS JUNCTION	IA	52738	1	13-Provider holds an enforceable state/federal agreement to construct service at this location	1000	1000	Fiber	Served (Over 100/20 available)	Wired	3-256
232402	2344 NAVY AVENUE	BRITT	IA	50423	1	13-Provider holds an enforceable state/federal agreement to construct service at this location	1000	1000	Fiber	Served (Over 100/20 available)	Wired	3-256
252123	205 WEST IOWA STREET	LUZERNE	IA	52257	1	13-Provider holds an enforceable state/federal agreement to construct service at this location	1000	1000	Fiber	Served (Over 100/20 available)	Wired	3-256
281984	1400 78TH STREET TRAIL	BELLE PLAINE	IA	52208	1	13-Provider holds an enforceable state/federal agreement to construct service at this location	1000	1000	Fiber	Served (Over 100/20 available)	Wired	3-256
283513	212 EXCHANGE STREET	LUZERNE	IA	52257	1	13-Provider holds an enforceable state/federal agreement to construct service at this location	1000	1000	Fiber	Served (Over 100/20 available)	Wired	3-256
296799	2349 NAVY AVENUE	BRITT	IA	50423	1	13-Provider holds an enforceable state/federal agreement to construct service at this location	1000	1000	Fiber	Served (Over 100/20 available)	Wired	3-256
201181	57293 150TH STREET	STORY CITY	IA	50248	1	13-Provider holds an enforceable state/federal agreement to construct service at this location	1000	1000	Fiber	Served (Over 100/20 available)	Wired	3-256
202611	3021 NORTHEAST 2ND LANE	ANKENY	IA	50021	1	13-Provider holds an enforceable state/federal agreement to construct service at this location	1000	1000	Fiber	Served (Over 100/20 available)	Wired	3-256
202826	4023 NORTHEAST 3RD STREET	ANKENY	IA	50035	1	13-Provider holds an enforceable state/federal agreement to construct service at this location	1000	1000	Fiber	Served (Over 100/20 available)	Wired	3-256
203199	507 NORTHEAST WHITETAIL DRIVE	ANKENY	IA	50035	1	13-Provider holds an enforceable state/federal agreement to construct service at this location	1000	1000	Fiber	Served (Over 100/20 available)	Wired	3-256
203348	2143 F15 BOULEVARD	MARENGO	IA	52301	1	13-Provider holds an enforceable state/federal agreement to construct service at this location	1000	1000	Fiber	Served (Over 100/20 available)	Wired	3-256
203993	613 VELVET AVENUE	COON RAPIDS	IA	50058	1	13-Provider holds an enforceable state/federal agreement to construct service at this location	1000	1000	Fiber	Served (Over 100/20 available)	Wired	3-256
204815	401 SOUTH OAK STREET	CARSON	IA	51525	1	13-Provider holds an enforceable state/federal agreement to construct service at this location	1000	1000	Fiber	Served (Over 100/20 available)	Wired	3-256
205397	27818 SIEVERDING RIDGE ROAD	BELLEVUE	IA	52031	1	13-Provider holds an enforceable state/federal agreement to construct service at this location	1000	1000	Fiber	Served (Over 100/20 available)	Wired	3-256
205965	42516 ELMTREE ROAD	OAKLAND	IA	51560	1	13-Provider holds an enforceable state/federal agreement to construct service at this location	1000	1000	Fiber	Served (Over 100/20 available)	Wired	3-256
206177	409 NORTHEAST WHITETAIL DRIVE	ANKENY	IA	50035	1	13-Provider holds an enforceable state/federal agreement to construct service at this location	1000	1000	Fiber	Served (Over 100/20 available)	Wired	3-256
208158	3214 NORTHEAST 4TH LANE	ANKENY	IA	50021	1	13-Provider holds an enforceable state/federal agreement to construct service at this location	1000	1000	Fiber	Served (Over 100/20 available)	Wired	3-256
208448	18836 442ND AVENUE	BELLEVUE	IA	52031	1	13-Provider holds an enforceable state/federal agreement to construct service at this location	1000	1000	Fiber	Served (Over 100/20 available)	Wired	3-256
208904	1547 WOODLAND COURT	MONMOUTH	IA	52309	1	13-Provider holds an enforceable state/federal agreement to construct service at this location	1000	1000	Fiber	Served (Over 100/20 available)	Wired	3-256
213183	1818 STATE HIGHWAY 48	RED OAK	IA	51566	1	13-Provider holds an enforceable state/federal agreement to construct service at this location	1000	1000	Fiber	Served (Over 100/20 available)	Wired	3-256
213574	56449 130TH STREET	STORY CITY	IA	50248	1	13-Provider holds an enforceable state/federal agreement to construct service at this location	1000	1000	Fiber	Served (Over 100/20 available)	Wired	3-256
214023	3312 NORTHEAST 8TH STREET	ANKENY	IA	50021	1	13-Provider holds an enforceable state/federal agreement to construct service at this location	1000	1000	Fiber	Served (Over 100/20 available)	Wired	3-256
216116	3122 NORTHEAST 4TH LANE	ANKENY	IA	50021	1	13-Provider holds an enforceable state/federal agreement to construct service at this location	1000	1000	Fiber	Served (Over 100/20 available)	Wired	3-256
217387	12653 OAKVIEW CIRCLE	STORY CITY	IA	50248	1	13-Provider holds an enforceable state/federal agreement to construct service at this location	1000	1000	Fiber	Served (Over 100/20 available)	Wired	3-256
219496	1003 NORTHEAST FOREST RIDGE DRIVE	ANKENY	IA	50021	1	13-Provider holds an enforceable state/federal agreement to construct service at this location	1000	1000	Fiber	Served (Over 100/20 available)	Wired	3-256
220093	15740 580TH AVENUE	STORY CITY	IA	50248	1	13-Provider holds an enforceable state/federal agreement to construct service at this location	1000	1000	Fiber	Served (Over 100/20 available)	Wired	3-256
220491	1091 TIMBERLAND DRIVE	STORY CITY	IA	50248	1	13-Provider holds an enforceable state/federal agreement to construct service at this location	1000	1000	Fiber	Served (Over 100/20 available)	Wired	3-256
221051	3213 NORTHEAST 8TH STREET	ANKENY	IA	50021	1	13-Provider holds an enforceable state/federal agreement to construct service at this location	1000	1000	Fiber	Served (Over 100/20 available)	Wired	3-256
228596	904 NORTHEAST MEADOW LANDING DRIVE	ANKENY	IA	50021	1	13-Provider holds an enforceable state/federal agreement to construct service at this location	1000	1000	Fiber	Served (Over 100/20 available)	Wired	3-256
232398	31324 MILL CREEK ROAD	BELLEVUE	IA	52031	1	13-Provider holds an enforceable state/federal agreement to construct service at this location	1000	1000	Fiber	Served (Over 100/20 available)	Wired	3-256
233909	3202 NORTHEAST 4TH LANE	ANKENY	IA	50021	1	13-Provider holds an enforceable state/federal agreement to construct service at this location	1000	1000	Fiber	Served (Over 100/20 available)	Wired	3-256
234793	330 NORTHEAST FOUR MILE DRIVE	ANKENY	IA	50021	1	13-Provider holds an enforceable state/federal agreement to construct service at this location	1000	1000	Fiber	Served (Over 100/20 available)	Wired	3-256
238435	320 NORTHEAST WHITETAIL DRIVE	ANKENY	IA	50035	1	13-Provider holds an enforceable state/federal agreement to construct service at this location	1000	1000	Fiber	Served (Over 100/20 available)	Wired	3-256
239893	2623 J AVENUE	RED OAK	IA	51566	1	13-Provider holds an enforceable state/federal agreement to construct service at this location	1000	1000	Fiber	Served (Over 100/20 available)	Wired	3-256
241747	14476 85TH STREET	MAQUOKETA	IA	52060	1	13-Provider holds an enforceable state/federal agreement to construct service at this location	1000	1000	Fiber	Served (Over 100/20 available)	Wired	3-256
242338	29832 HWY 64	MAQUOKETA	IA	52060	1	13-Provider holds an enforceable state/federal agreement to construct service at this location	1000	1000	Fiber	Served (Over 100/20 available)	Wired	3-256
243464	33616 MILL CREEK ROAD	BELLEVUE	IA	52031	1	13-Provider holds an enforceable state/federal agreement to construct service at this location	1000	1000	Fiber	Served (Over 100/20 available)	Wired	3-256
243607	3301 LINCOLN STREET	NEWTON	IA	50208	1	13-Provider holds an enforceable state/federal agreement to construct service at this location	1000	1000	Fiber	Served (Over 100/20 available)	Wired	3-256
245417	10857 150TH AVENUE	MAQUOKETA	IA	52060	1	13-Provider holds an enforceable state/federal agreement to construct service at this location	1000	1000	Fiber	Served (Over 100/20 available)	Wired	3-256
247083	36543 BELLEVUE-CASCADE ROAD	BELLEVUE	IA	52031	1	13-Provider holds an enforceable state/federal agreement to construct service at this location	1000	1000	Fiber	Served (Over 100/20 available)	Wired	3-256
248292	1163 540TH STREET	CHEROKEE	IA	51012	1	13-Provider holds an enforceable state/federal agreement to construct service at this location	1000	1000	Fiber	Served (Over 100/20 available)	Wired	3-256
249385	12891 ROYAL ORCHARD DRIVE	STORY CITY	IA	50248	1	13-Provider holds an enforceable state/federal agreement to construct service at this location	1000	1000	Fiber	Served (Over 100/20 available)	Wired	3-256
249422	37761 UNITED STATES HIGHWAY 34	HASTINGS	IA	51540	1	13-Provider holds an enforceable state/federal agreement to construct service at this location	1000	1000	Fiber	Served (Over 100/20 available)	Wired	3-256
250017	3111 NORTHEAST 8TH STREET	ANKENY	IA	50021	1	13-Provider holds an enforceable state/federal agreement to construct service at this location	1000	1000	Fiber	Served (Over 100/20 available)	Wired	3-256
251465	2802 RUSTY WALLACE DRIVE	NEWTON	IA	50208	1	13-Provider holds an enforceable state/federal agreement to construct service at this location	1000	1000	Fiber	Served (Over 100/20 available)	Wired	3-256
252552	2801 HIGHWAY 30	LOGAN	IA	51546	1	13-Provider holds an enforceable state/federal agreement to construct service at this location	1000	1000	Fiber	Served (Over 100/20 available)	Wired	3-256
254225	14675 570TH AVENUE	STORY CITY	IA	50248	1	13-Provider holds an enforceable state/federal agreement to construct service at this location	1000	1000	Fiber	Served (Over 100/20 available)	Wired	3-256
257005	1205 350TH AVENUE	RANDOLPH	IA	51649	1	13-Provider holds an enforceable state/federal agreement to construct service at this location	1000	1000	Fiber	Served (Over 100/20 available)	Wired	3-256
257069	59518 170TH STREET	NEVADA	IA	50201	1	13-Provider holds an enforceable state/federal agreement to construct service at this location	1000	1000	Fiber	Served (Over 100/20 available)	Wired	3-256
258079	114 NORTH COMMERCIAL STREET	CARSON	IA	51525	1	13-Provider holds an enforceable state/federal agreement to construct service at this location	1000	1000	Fiber	Served (Over 100/20 available)	Wired	3-256
258218	233 NORTHEAST GLENDALE LANE	ANKENY	IA	50021	1	13-Provider holds an enforceable state/federal agreement to construct service at this location	1000	1000	Fiber	Served (Over 100/20 available)	Wired	3-256

259315	9454 256TH AVENUE	MAQUOKETA	IA	52060	1	13-Provider holds an enforceable state/federal agreement to construct service at this location	1000	1000	Fiber	Served (Over 100/20 available)	Wired	3-256
259517	23244 362ND AVENUE	BELLEVUE	IA	52031	1	13-Provider holds an enforceable state/federal agreement to construct service at this location	1000	1000	Fiber	Served (Over 100/20 available)	Wired	3-256
260020	3202 NORTHEAST 8TH STREET	ANKENY	IA	50021	1	13-Provider holds an enforceable state/federal agreement to construct service at this location	1000	1000	Fiber	Served (Over 100/20 available)	Wired	3-256
261823	12748 HILLCREST DRIVE	STORY CITY	IA	50248	1	13-Provider holds an enforceable state/federal agreement to construct service at this location	1000	1000	Fiber	Served (Over 100/20 available)	Wired	3-256
262646	3207 NORTHEAST 5TH LANE	ANKENY	IA	50021	1	13-Provider holds an enforceable state/federal agreement to construct service at this location	1000	1000	Fiber	Served (Over 100/20 available)	Wired	3-256
263169	2746 PRESTON AVENUE	ROCKWELL CITY	IA	50579	1	13-Provider holds an enforceable state/federal agreement to construct service at this location	1000	1000	Fiber	Served (Over 100/20 available)	Wired	3-256
265695	35270 BELLEVUE-CASCADE ROAD	BELLEVUE	IA	52031	1	13-Provider holds an enforceable state/federal agreement to construct service at this location	1000	1000	Fiber	Served (Over 100/20 available)	Wired	3-256
269196	9220 287TH AVENUE	MAQUOKETA	IA	52060	1	13-Provider holds an enforceable state/federal agreement to construct service at this location	1000	1000	Fiber	Served (Over 100/20 available)	Wired	3-256
270559	3218 NORTHEAST 4TH LANE	ANKENY	IA	50021	1	13-Provider holds an enforceable state/federal agreement to construct service at this location	1000	1000	Fiber	Served (Over 100/20 available)	Wired	3-256
270666	4003 NORTHEAST 5TH STREET	ANKENY	IA	50035	1	13-Provider holds an enforceable state/federal agreement to construct service at this location	1000	1000	Fiber	Served (Over 100/20 available)	Wired	3-256
270908	56201 OAK RIDGE ROAD	STORY CITY	IA	50248	1	13-Provider holds an enforceable state/federal agreement to construct service at this location	1000	1000	Fiber	Served (Over 100/20 available)	Wired	3-256
271362	321 NORTHEAST WHITETAIL DRIVE	ANKENY	IA	50035	1	13-Provider holds an enforceable state/federal agreement to construct service at this location	1000	1000	Fiber	Served (Over 100/20 available)	Wired	3-256
271444	12880 HILLCREST DRIVE	STORY CITY	IA	50248	1	13-Provider holds an enforceable state/federal agreement to construct service at this location	1000	1000	Fiber	Served (Over 100/20 available)	Wired	3-256
271766	56222 OAK RIDGE ROAD	STORY CITY	IA	50248	1	13-Provider holds an enforceable state/federal agreement to construct service at this location	1000	1000	Fiber	Served (Over 100/20 available)	Wired	3-256
271783	37385 BELLEVUE-CASCADE ROAD	BELLEVUE	IA	52031	1	13-Provider holds an enforceable state/federal agreement to construct service at this location	1000	1000	Fiber	Served (Over 100/20 available)	Wired	3-256
277232	201 NORTHEAST GLENDALE LANE	ANKENY	IA	50021	1	13-Provider holds an enforceable state/federal agreement to construct service at this location	1000	1000	Fiber	Served (Over 100/20 available)	Wired	3-256
278392	30602 MILL CREEK ROAD	BELLEVUE	IA	52031	1	13-Provider holds an enforceable state/federal agreement to construct service at this location	1000	1000	Fiber	Served (Over 100/20 available)	Wired	3-256
279281	28751 325TH AVENUE	BELLEVUE	IA	52031	1	13-Provider holds an enforceable state/federal agreement to construct service at this location	1000	1000	Fiber	Served (Over 100/20 available)	Wired	3-256
279422	1185 LL AVENUE	MARENGO	IA	52301	1	13-Provider holds an enforceable state/federal agreement to construct service at this location	1000	1000	Fiber	Served (Over 100/20 available)	Wired	3-256
279614	1725 G AVENUE	RED OAK	IA	51566	1	13-Provider holds an enforceable state/federal agreement to construct service at this location	1000	1000	Fiber	Served (Over 100/20 available)	Wired	3-256
282800	18313 134TH STREET	MAQUOKETA	IA	52060	1	13-Provider holds an enforceable state/federal agreement to construct service at this location	1000	1000	Fiber	Served (Over 100/20 available)	Wired	3-256
284987	3534 NORTHEAST WINDING TRAIL DRIVE	ANKENY	IA	50021	1	13-Provider holds an enforceable state/federal agreement to construct service at this location	1000	1000	Fiber	Served (Over 100/20 available)	Wired	3-256
285261	12617 OAKVIEW HEIGHTS DRIVE	STORY CITY	IA	50248	1	13-Provider holds an enforceable state/federal agreement to construct service at this location	1000	1000	Fiber	Served (Over 100/20 available)	Wired	3-256
285879	58369 170TH STREET	STORY CITY	IA	50248	1	13-Provider holds an enforceable state/federal agreement to construct service at this location	1000	1000	Fiber	Served (Over 100/20 available)	Wired	3-256
286417	36541 BELLEVUE-CASCADE ROAD	BELLEVUE	IA	52031	1	13-Provider holds an enforceable state/federal agreement to construct service at this location	1000	1000	Fiber	Served (Over 100/20 available)	Wired	3-256
287395	23655 415TH AVENUE	BELLEVUE	IA	52031	1	13-Provider holds an enforceable state/federal agreement to construct service at this location	1000	1000	Fiber	Served (Over 100/20 available)	Wired	3-256
287501	18525 138TH STREET	MAQUOKETA	IA	52060	1	13-Provider holds an enforceable state/federal agreement to construct service at this location	1000	1000	Fiber	Served (Over 100/20 available)	Wired	3-256
290089	12700 85TH STREET	MAQUOKETA	IA	52060	1	13-Provider holds an enforceable state/federal agreement to construct service at this location	1000	1000	Fiber	Served (Over 100/20 available)	Wired	3-256
292207	24416 15TH STREET	LISBON	IA	52253	1	13-Provider holds an enforceable state/federal agreement to construct service at this location	1000	1000	Fiber	Served (Over 100/20 available)	Wired	3-256
292890	15818 145TH AVENUE	MAQUOKETA	IA	52060	1	13-Provider holds an enforceable state/federal agreement to construct service at this location	1000	1000	Fiber	Served (Over 100/20 available)	Wired	3-256
293099	214 NORTHEAST MEADOW LANE	ANKENY	IA	50021	1	13-Provider holds an enforceable state/federal agreement to construct service at this location	1000	1000	Fiber	Served (Over 100/20 available)	Wired	3-256
294311	2534 LINCOLN STREET	NEWTON	IA	50208	1	13-Provider holds an enforceable state/federal agreement to construct service at this location	1000	1000	Fiber	Served (Over 100/20 available)	Wired	3-256
294343	4004 NORTHEAST 4TH STREET	ANKENY	IA	50035	1	13-Provider holds an enforceable state/federal agreement to construct service at this location	1000	1000	Fiber	Served (Over 100/20 available)	Wired	3-256
294366	219 CHRISTY STREET	CARSON	IA	51525	1	13-Provider holds an enforceable state/federal agreement to construct service at this location	1000	1000	Fiber	Served (Over 100/20 available)	Wired	3-256
295057	9761 233RD AVENUE	MAQUOKETA	IA	52060	1	13-Provider holds an enforceable state/federal agreement to construct service at this location	1000	1000	Fiber	Served (Over 100/20 available)	Wired	3-256
295405	13697 108TH STREET	MAQUOKETA	IA	52060	1	13-Provider holds an enforceable state/federal agreement to construct service at this location	1000	1000	Fiber	Served (Over 100/20 available)	Wired	3-256
296366	4313 510TH STREET	HAVELOCK	IA	50546	1	13-Provider holds an enforceable state/federal agreement to construct service at this location	1000	1000	Fiber	Served (Over 100/20 available)	Wired	3-256
297611	602 EAST STATE STREET	WILLIAMSBURG	IA	52361	1	13-Provider holds an enforceable state/federal agreement to construct service at this location	1000	1000	Fiber	Served (Over 100/20 available)	Wired	3-256
298035	16185 123RD AVENUE	MAQUOKETA	IA	52060	1	13-Provider holds an enforceable state/federal agreement to construct service at this location	1000	1000	Fiber	Served (Over 100/20 available)	Wired	3-256
298099	954 RAVEN AVENUE	GENEVA	IA	50633	1	13-Provider holds an enforceable state/federal agreement to construct service at this location	1000	1000	Fiber	Served (Over 100/20 available)	Wired	3-256
299430	3405 NORTHEAST 8TH STREET	ANKENY	IA	50021	1	13-Provider holds an enforceable state/federal agreement to construct service at this location	1000	1000	Fiber	Served (Over 100/20 available)	Wired	3-256
202129	1288 252ND AVENUE	GREELEY	IA	52050	1	13-Provider holds an enforceable state/federal agreement to construct service at this location	1000	1000	Fiber	Served (Over 100/20 available)	Wired	3-256
210652	1370 155TH AVENUE	DUNDEE	IA	52038	1	13-Provider holds an enforceable state/federal agreement to construct service at this location	1000	1000	Fiber	Served (Over 100/20 available)	Wired	3-256
218768	1652 150TH STREET	MANCHESTER	IA	52057	1	13-Provider holds an enforceable state/federal agreement to construct service at this location	1000	1000	Fiber	Served (Over 100/20 available)	Wired	3-256
221389	1991 HIGHWAY 3	CLARION	IA	50525	1	13-Provider holds an enforceable state/federal agreement to construct service at this location	1000	1000	Fiber	Served (Over 100/20 available)	Wired	3-256
236961	1450 290TH AVENUE	DYERSVILLE	IA	52040	1	13-Provider holds an enforceable state/federal agreement to construct service at this location	1000	1000	Fiber	Served (Over 100/20 available)	Wired	3-256
253245	2615 155TH STREET	EARLVILLE	IA	52041	1	13-Provider holds an enforceable state/federal agreement to construct service at this location	1000	1000	Fiber	Served (Over 100/20 available)	Wired	3-256
260049	1633 265TH AVENUE	EARLVILLE	IA	52041	1	13-Provider holds an enforceable state/federal agreement to construct service at this location	1000	1000	Fiber	Served (Over 100/20 available)	Wired	3-256
278527	31154 283RD AVENUE	HOPKINTON	IA	52237	1	13-Provider holds an enforceable state/federal agreement to construct service at this location	1000	1000	Fiber	Served (Over 100/20 available)	Wired	3-256
302846	1096 UTAH AVENUE	LENOX	IA	50851	1	13-Provider holds an enforceable state/federal agreement to construct service at this location	1000	1000	Fiber	Served (Over 100/20 available)	Wired	3-256
303784	2037 IDAHO AVENUE	GRAVITY	IA	50848	1	13-Provider holds an enforceable state/federal agreement to construct service at this location	1000	1000	Fiber	Served (Over 100/20 available)	Wired	3-256
313090	1992 265TH STREET	BEDFORD	IA	50833	1	13-Provider holds an enforceable state/federal agreement to construct service at this location	1000	1000	Fiber	Served (Over 100/20 available)	Wired	3-256
314145	2820 280TH TRAIL	PERU	IA	50240	1	13-Provider holds an enforceable state/federal agreement to construct service at this location	1000	1000	Fiber	Served (Over 100/20 available)	Wired	3-256
314278	4908 HWY 13	CENTRAL CITY	IA	52214	1	13-Provider holds an enforceable state/federal agreement to construct service at this location	1000	1000	Fiber	Served (Over 100/20 available)	Wired	3-256
318476	1214 JERICO AVENUE	CORNING	IA	50841	1	13-Provider holds an enforceable state/federal agreement to construct service at this location	1000	1000	Fiber	Served (Over 100/20 available)	Wired	3-256
322750	1875 210TH STREET	GRAVITY	IA	50848	1	13-Provider holds an enforceable state/federal agreement to construct service at this location	1000	1000	Fiber	Served (Over 100/20 available)	Wired	3-256
329023	4849 HWY 13	CENTRAL CITY	IA	52214	1	13-Provider holds an enforceable state/federal agreement to construct service at this location	1000	1000	Fiber	Served (Over 100/20 available)	Wired	3-256
340263	1770 LARCH AVENUE	WELLMAN	IA	52353	1	13-Provider holds an enforceable state/federal agreement to construct service at this location	1000	1000	Fiber	Served (Over 100/20 available)	Wired	3-256
357224	1031 TRURO PAVEMENT	OSCEOLA	IA	50257	1	13-Provider holds an enforceable state/federal agreement to construct service at this location	1000	1000	Fiber	Served (Over 100/20 available)	Wired	3-256
315637	2343 NAVY AVENUE	BRITT	IA	50423	1	13-Provider holds an enforceable state/federal agreement to construct service at this location	1000	1000	Fiber	Served (Over 100/20 available)	Wired	3-256
319444	1505 330TH AVENUE	CHARLOTTE	IA	52731	1	13-Provider holds an enforceable state/federal agreement to construct service at this location	1000	1000	Fiber	Served (Over 100/20 available)	Wired	3-256
330791	1208 LUZERNE STREET	LUZERNE	IA	52257	1	13-Provider holds an enforceable state/federal agreement to construct service at this location	1000	1000	Fiber	Served (Over 100/20 available)	Wired	3-256
334075	2598 RAINBOW ROAD	GREELEY	IA	52050	1	13-Provider holds an enforceable state/federal agreement to construct service at this location	1000	1000	Fiber	Served (Over 100/20 available)	Wired	3-256
355266	1145 BIRCH AVENUE	OTTOSEN	IA	50570	1	13-Provider holds an enforceable state/federal agreement to construct service at this location	1000	1000	Fiber	Served (Over 100/20 available)	Wired	3-256
370022	1067 540TH STREET	CHEROKEE	IA	51012	1	13-Provider holds an enforceable state/federal agreement to construct service at this location	1000	1000	Fiber	Served (Over 100/20 available)	Wired	3-256
391965	1564 175TH STREET	NEW MARKET	IA	50848	1	13-Provider holds an enforceable state/federal agreement to construct service at this location	1000	1000	Fiber	Served (Over 100/20 available)	Wired	3-256
394480	2008 250TH STREET	BEDFORD	IA	50833	1	13-Provider holds an enforceable state/federal agreement to construct service at this location	1000	1000	Fiber	Served (Over 100/20 available)	Wired	3-256
398060	1890 210TH STREET	GRAVITY	IA	50848	1	13-Provider holds an enforceable state/federal agreement to construct service at this location	1000	1000	Fiber	Served (Over 100/20 available)	Wired	3-256
375714	1321 290TH STREET	STRATFORD	IA	50249	1	13-Provider holds an enforceable state/federal agreement to construct service at this location	1000	1000	Fiber	Served (Over 100/20 available)	Wired	3-256
382018	3920 CHRISTYTOWN ROAD	STORY CITY	IA	50248	1	13-Provider holds an enforceable state/federal agreement to construct service at this location	1000	1000	Fiber	Served (Over 100/20 available)	Wired	3-256
383705	1386 79TH STREET TRAIL	BELLE PLAINE	IA	52208	1	13-Provider holds an enforceable state/federal agreement to construct service at this location	1000	1000	Fiber	Served (Over 100/20 available)	Wired	3-256
394070	3061 390TH STREET	STORY CITY	IA	50248	1	13-Provider holds an enforceable state/federal agreement to construct service at this location	1000	1000	Fiber	Served (Over 100/20 available)	Wired	3-256
331940	3001 RUSTY WALLACE DRIVE	NEWTON	IA	50208	1	13-Provider holds an enforceable state/federal agreement to construct service at this location	1000	1000	Fiber	Served (Over 100/20 available)	Wired	3-256
351729	2749 JONES-DELAWARE ROAD	MONTICELLO	IA		1	13-Provider holds an enforceable state/federal agreement to construct service at this location	1000	1000	Fiber	Served (Over 100/20 available)	Wired	3-256
305385	3628 NORTHEAST WINDING TRAIL DRIVE	ANKENY	IA	50021	1	13-Provider holds an enforceable state/federal agreement to construct service at this location	1000	1000	Fiber	Served (Over 100/20 available)	Wired	3-256
306176	9601 233RD AVENUE	MAQUOKETA	IA	52060	1	13-Provider holds an enforceable state/federal agreement to construct service at this location	1000	1000	Fiber	Served (Over 100/20 available)	Wired	3-256
307642	59256 380TH STREET	HASTINGS	IA	51540	1	13-Provider holds an enforceable state/federal agreement to construct service at this location	1000	1000	Fiber	Served (Over 100/20 available)	Wired	3-256
307645	15188 145TH AVENUE	MAQUOKETA	IA	52060	1	13-Provider holds an enforceable state/federal agreement to construct service at this location	1000	1000	Fiber	Served (Over 100/20 available)	Wired	3-256
307822	3001 NORTHEAST 8TH STREET	ANKENY	IA	50021	1	13-Provider holds an enforceable state/federal agreement to construct service at this location	1000	1000	Fiber	Served (Over 100/20 available)	Wired	3-256
308154	3316 NORTHEAST 8TH STREET	ANKENY	IA	50021	1	13-Provider holds an enforceable state/federal agreement to construct service at this location	1000	1000	Fiber	Served (Over 100/20 available)	Wired	3-256
308183	22473 HWY 62	BELLEVUE	IA	52031	1	13-Provider holds an enforceable state/federal agreement to construct service at this location	1000	1000	Fiber	Served (Over 100/20 available)	Wired	3-256
310727	826 NORTHEAST MEADOW LANDING DRIVE	ANKENY	IA	50021	1	13-Provider holds an enforceable state/federal agreement to construct service at this location	1000	1000	Fiber	Served (Over 100/20 available)	Wired	3-256
311172	324 NORTHEAST WHITETAIL DRIVE	ANKENY	IA	50035	1	13-Provider holds an enforceable state/federal agreement to construct service at this location	1000	1000	Fiber	Served (Over 100/20 available)	Wired	3-256
313451	10488 90TH STREET	MAQUOKETA	IA	52060	1	13-Provider holds an enforceable state/federal agreement to construct service at this location	1000	1000	Fiber	Served (Over 100/20 available)	Wired	3-256
316034	20936 362ND AVENUE	BELLEVUE	IA	52031	1	13-Provider holds an enforceable state/federal agreement to construct service at this location	1000	1000	Fiber	Served (Over 100/20 available)	Wired	3-256
316614	12869 ROYAL ORCHARD DRIVE	STORY CITY	IA	50248	1	13-Provider holds an enforceable state/federal agreement to construct service at this location	1000	1000	Fiber	Served (Over 100/20 available)	Wired	3-256
317406	66677 270TH STREET	NEVADA	IA	50201	1	13-Provider holds an enforceable state/federal agreement to construct service at this location	1000	1000	Fiber	Served (Over 100/20 available)	Wired	3-256
321435	15413 115TH AVENUE	SCOTCH GROVE	IA	52310	1	13-Provider holds an enforceable state/federal agreement to construct service at this location	1000	1000	Fiber	Served (Over 100/20 available)	Wired	3-256
322456	13924 187TH AVENUE	MAQUOKETA	IA	52060	1	13-Provider holds an enforceable state/federal agreement to construct service at this location	1000	1000	Fiber	Served (Over 100/20 available)	Wired	3-256
322514	8905 CAVES ROAD	MAQUOKETA	IA	52060	1	13-Provider holds an enforceable state/federal agreement to construct service at this location	1000	1000	Fiber	Served (Over 100/20 available)	Wired	3-256
324800	305 SOUTH FIRST STREET	DUNLAP	IA	51529	1	13-Provider holds an enforceable state/federal agreement to construct service at this location	1000	1000	Fiber	Served (Over 100/20 available)	Wired	3-256
325385	242 NORTHEAST MEADOW LANE	ANKENY	IA	50021	1	13-Provider holds an enforceable state/federal agreement to construct service at this location	1000	1000	Fiber	Served (Over 100/20 available)	Wired	3-256
326073	2141 F15 BOULEVARD	MARENGO	IA	52301	1	13-Provider holds an enforceable state/federal agreement to construct service at this location	1000	1000	Fiber	Served (Over 100/20 available)	Wired	3-256
327051	604 2ND STREET	LOHRVILLE	IA	51453	1	13-Provider holds an enforceable state/federal agreement to construct service at this location	1000	1000	Fiber	Served (Over 100/20 available)	Wired	3-256
327196	3403 NORTHEAST 5TH LANE	ANKENY	IA	50021	1	13-Provider holds an enforceable state/federal agreement to construct service at this location	1000	1000	Fiber	Served (Over 100/20 available)	Wired	3-256
327341	56774 130TH STREET	STORY CITY	IA	50248	1	13-Provider holds an enforceable state/federal agreement to construct service at this location	1000	1000	Fiber	Served (Over 100/20 available)	Wired	3-256
330080	9768 256TH AVENUE	MAQUOKETA	IA	52060	1	13-Provider holds an enforceable state/federal agreement to construct service at this location	1000	1000	Fiber	Served (Over 100/20 available)	Wired	3-256
332044	3115 NORTHEAST CHANDLER LANE	ANKENY	IA	50021	1	13-Provider holds an enforceable state/federal agreement to construct service at this location	1000	1000	Fiber	Served (Over 100/20 available)	Wired	3-256
332781	12743 TIMBERVIEW DRIVE	STORY CITY	IA	50248	1	13-Provider holds an enforceable state/federal agreement to construct service at this location	1000	1000	Fiber	Served (Over 100/20 available)	Wired	3-256
334904	13617 ESGATE ROAD	MAQUOKETA	IA	52060	1	13-Provider holds an enforceable state/federal agreement to construct service at this location	1000	1000	Fiber	Served (Over 100/20 available)	Wired	3-256
335434	33030 HWY 52	BELLEVUE	IA	52031	1	13-Provider holds an enforceable state/federal agreement to construct service at this location	1000	1000	Fiber	Served (Over 100/20 available)	Wired	3-256
335835	65290 LINCOLN HIGHWAY	NEVADA	IA	50201	1	13-Provider holds an enforceable state/federal agreement to construct service at this location	1000	1000	Fiber	Served (Over 100/20 available)	Wired	3-256
336011	1805 7TH STREET	EMMETSBURG	IA	50536	1	13-Provider holds an enforceable state/federal agreement to construct service at this location	1000	1000	Fiber	Served (Over 100/20 available)	Wired	3-256
336292	416 NORTHEAST DEERFIELD DRIVE	ANKENY	IA	50035	1	13-Provider holds an enforceable state/federal agreement to construct service at this location	1000	1000	Fiber	Served (Over 100/20 available)	Wired	3-256
337952	12692 HILLCREST DRIVE	STORY CITY	IA	50248	1	13-Provider holds an enforceable state/federal agreement to construct service at this location	1000	1000	Fiber	Served (Over 100/20 available)	Wired	3-256
338973	19612 91ST STREET	MAQUOKETA	IA	52060	1	13-Provider holds an enforceable state/federal agreement to construct service at this location	1000	1000	Fiber	Served (Over 100/20 available)	Wired	3-256
341463	22604 362ND AVENUE	BELLEVUE	IA	52031	1	13-Provider holds an enforceable state/federal agreement to construct service at this location	1000	1000	Fiber	Served (Over 100/20 available)	Wired	3-256
341517	15555 155TH STREET	MAQUOKETA	IA	52060	1	13-Provider holds an enforceable state/federal agreement to construct service at this location	1000	1000	Fiber	Served (Over 100/20 available)	Wired	3-256
341778	3303 NORTHEAST 4TH LANE	ANKENY	IA	50021	1	13-Provider holds an enforceable state/federal agreement to construct service at this location	1000	1000	Fiber	Served (Over 100/20 available)	Wired	3-256
342117	25932 SAND HILL TRAIL	AMES	IA	50010	1	13-Provider holds an enforceable state/federal agreement to construct service at this location	1000	1000	Fiber	Served (Over 100/20 available)	Wired	3-256
342529	806 NORTHEAST MEADOW LANDING DRIVE	ANKENY	IA	50021	1	13-Provider holds an enforceable state/federal agreement to construct service at this location	1000	1000	Fiber	Served (Over 100/20 available)	Wired	3-256
346613	3641 NORTHEAST WINDING TRAIL DRIVE	ANKENY	IA	50021	1	13-Provider holds an enforceable state/federal agreement to construct service at this location	1000	1000	Fiber	Served (Over 100/20 available)	Wired	3-256
347097	801 NORTHEAST MEADOW LANDING DRIVE	ANKENY	IA	50021	1	13-Provider holds an enforceable state/federal agreement to construct service at this location	1000	1000	Fiber	Served (Over 100/20 available)	Wired	3-256
347970	37352 MILL CREEK ROAD	BELLEVUE	IA	52031	1	13-Provider holds an enforceable state/federal agreement to construct service at this location	1000	1000	Fiber	Served (Over 100/20 available)	Wired	3-256
348889	15799 150TH STREET	MAQUOKETA	IA	52060	1	13-Provider holds an enforceable state/federal agreement to construct service at this location	1000	1000	Fiber	Served (Over 100/20 available)	Wired	3-256
352032	3538 NORTHEAST WINDING TRAIL DRIVE	ANKENY	IA	50021	1	13-Provider holds an enforceable state/federal agreement to construct service at this location	1000	1000	Fiber	Served (Over 100/20 available)	Wired	3-256
352254	12480 182ND AVENUE	MAQUOKETA	IA	52060	1	13-Provider holds an enforceable state/federal agreement to construct service at this location	1000	1000	Fiber	Served (Over 100/20 available)	Wired	3-256
353904	56805 130TH STREET	STORY CITY	IA	50248	1	13-Provider holds an enforceable state/federal agreement to construct service at this location	1000	1000	Fiber	Served (Over 100/20 available)	Wired	3-256
355806	18697 134TH STREET	MAQUOKETA	IA	52060	1	13-Provider holds an enforceable state/federal agreement to construct service at this location	1000	1000	Fiber	Served (Over 100/20 available)	Wired	3-256
358887	1807 STATE HIGHWAY 48	RED OAK	IA	51566	1	13-Provider holds an enforceable state/federal agreement to construct service at this location	1000	1000	Fiber	Served (Over 100/20 available)	Wired	3-256
359637	3629 NORTHEAST WINDING TRAIL DRIVE	ANKENY	IA	50021	1	13-Provider holds an enforceable state/federal agreement to construct service at this location	1000	1000	Fiber	Served (Over 100/20 available)	Wired	3-256
359690	4022 NORTHEAST 3RD STREET	ANKENY	IA	50035	1	13-Provider holds an enforceable state/federal agreement to construct service at this location	1000	1000	Fiber	Served (Over 100/20 available)	Wired	3-256
359859	20050 341ST AVENUE	BELLEVUE	IA	52031	1	13-Provider holds an enforceable state/federal agreement to construct service at this location	1000	1000	Fiber	Served (Over 100/20 available)	Wired	3-256
360816	2098 LINCOLN AVENUE	HUMBOLDT	IA	50548	1	13-Provider holds an enforceable state/federal agreement to construct service at this location	1000	1000	Fiber	Served (Over 100/20 available)	Wired	3-256
362700	12939 567TH AVENUE	STORY CITY	IA	50248	1	13-Provider holds an enforceable state/federal agreement to construct service at this location	1000	1000	Fiber	Served (Over 100/20 available)	Wired	3-256

365600	32538 MILL CREEK ROAD	BELLEVUE	IA	52031	1	13-Provider holds an enforceable state/federal agreement to construct service at this location	1000	1000	Fiber	Served (Over 100/20 available)	Wired		3-256
366183	22023 431ST AVENUE	BELLEVUE	IA	52031	1	13-Provider holds an enforceable state/federal agreement to construct service at this location	1000	1000	Fiber	Served (Over 100/20 available)	Wired		3-256
369387	16604 150TH STREET	MAQUOKETA	IA	52060	1	13-Provider holds an enforceable state/federal agreement to construct service at this location	1000	1000	Fiber	Served (Over 100/20 available)	Wired		3-256
370104	23775 415TH AVENUE	BELLEVUE	IA	52031	1	13-Provider holds an enforceable state/federal agreement to construct service at this location	1000	1000	Fiber	Served (Over 100/20 available)	Wired		3-256
370434	28286 DARK HOLLOW ROAD	MAQUOKETA	IA	52060	1	13-Provider holds an enforceable state/federal agreement to construct service at this location	1000	1000	Fiber	Served (Over 100/20 available)	Wired		3-256
370539	417 NORTHEAST WHITETAIL DRIVE	ANKENY	IA	50035	1	13-Provider holds an enforceable state/federal agreement to construct service at this location	1000	1000	Fiber	Served (Over 100/20 available)	Wired		3-256
370659	117 CHRISTY STREET	CARSON	IA	51525	1	13-Provider holds an enforceable state/federal agreement to construct service at this location	1000	1000	Fiber	Served (Over 100/20 available)	Wired		3-256
370820	23581 415TH AVENUE	BELLEVUE	IA	52031	1	13-Provider holds an enforceable state/federal agreement to construct service at this location	1000	1000	Fiber	Served (Over 100/20 available)	Wired		3-256
372132	353 SOUTH OAK STREET	CARSON	IA	51525	1	13-Provider holds an enforceable state/federal agreement to construct service at this location	1000	1000	Fiber	Served (Over 100/20 available)	Wired		3-256
372920	504 NORTHEAST WHITETAIL DRIVE	ANKENY	IA	50035	1	13-Provider holds an enforceable state/federal agreement to construct service at this location	1000	1000	Fiber	Served (Over 100/20 available)	Wired		3-256
375225	3636 NORTHEAST WINDING TRAIL DRIVE	ANKENY	IA	50021	1	13-Provider holds an enforceable state/federal agreement to construct service at this location	1000	1000	Fiber	Served (Over 100/20 available)	Wired		3-256
376965	40 HWY	CARSON	IA	51525	1	13-Provider holds an enforceable state/federal agreement to construct service at this location	1000	1000	Fiber	Served (Over 100/20 available)	Wired		3-256
377362	3514 NORTHEAST WINDING TRAIL DRIVE	ANKENY	IA	50021	1	13-Provider holds an enforceable state/federal agreement to construct service at this location	1000	1000	Fiber	Served (Over 100/20 available)	Wired		3-256
380203	23753 415TH AVENUE	BELLEVUE	IA	52031	1	13-Provider holds an enforceable state/federal agreement to construct service at this location	1000	1000	Fiber	Served (Over 100/20 available)	Wired		3-256
380668	8172 200TH AVENUE	MAQUOKETA	IA	52060	1	13-Provider holds an enforceable state/federal agreement to construct service at this location	1000	1000	Fiber	Served (Over 100/20 available)	Wired		3-256
382339	16459 CEDAR RIDGE	MONMOUTH	IA	52309	1	13-Provider holds an enforceable state/federal agreement to construct service at this location	1000	1000	Fiber	Served (Over 100/20 available)	Wired		3-256
383568	241 NORTHEAST GLENDALE LANE	ANKENY	IA	50021	1	13-Provider holds an enforceable state/federal agreement to construct service at this location	1000	1000	Fiber	Served (Over 100/20 available)	Wired		3-256
383729	18678 138TH STREET	MAQUOKETA	IA	52060	1	13-Provider holds an enforceable state/federal agreement to construct service at this location	1000	1000	Fiber	Served (Over 100/20 available)	Wired		3-256
384169	4035 NORTHEAST 5TH STREET	ANKENY	IA	50035	1	13-Provider holds an enforceable state/federal agreement to construct service at this location	1000	1000	Fiber	Served (Over 100/20 available)	Wired		3-256
384325	12796 OAKVIEW HEIGHTS DRIVE	STORY CITY	IA	50248	1	13-Provider holds an enforceable state/federal agreement to construct service at this location	1000	1000	Fiber	Served (Over 100/20 available)	Wired		3-256
391192	18279 110TH STREET	MAQUOKETA	IA	52060	1	13-Provider holds an enforceable state/federal agreement to construct service at this location	1000	1000	Fiber	Served (Over 100/20 available)	Wired		3-256
392049	418 SOUTH COMMERCIAL STREET	CARSON	IA	51525	1	13-Provider holds an enforceable state/federal agreement to construct service at this location	1000	1000	Fiber	Served (Over 100/20 available)	Wired		3-256
394539	33288 308TH STREET	BELLEVUE	IA	52031	1	13-Provider holds an enforceable state/federal agreement to construct service at this location	1000	1000	Fiber	Served (Over 100/20 available)	Wired		3-256
394748	1052 L AVENUE	BLAIRSTOWN	IA	52209	1	13-Provider holds an enforceable state/federal agreement to construct service at this location	1000	1000	Fiber	Served (Over 100/20 available)	Wired		3-256
395561	3509 NORTHEAST WINDING TRAIL DRIVE	ANKENY	IA	50021	1	13-Provider holds an enforceable state/federal agreement to construct service at this location	1000	1000	Fiber	Served (Over 100/20 available)	Wired		3-256
398918	15629 407TH AVENUE	BELLEVUE	IA	52031	1	13-Provider holds an enforceable state/federal agreement to construct service at this location	1000	1000	Fiber	Served (Over 100/20 available)	Wired		3-256
306615	2765 137TH STREET	EARLVILLE	IA	52041	1	13-Provider holds an enforceable state/federal agreement to construct service at this location	1000	1000	Fiber	Served (Over 100/20 available)	Wired		3-256
308362	3394 VASKE ROAD	DYERSVILLE	IA	52040	1	13-Provider holds an enforceable state/federal agreement to construct service at this location	1000	1000	Fiber	Served (Over 100/20 available)	Wired		3-256
361177	1636 FIREFLY ROAD	MANCHESTER	IA	52057	1	13-Provider holds an enforceable state/federal agreement to construct service at this location	1000	1000	Fiber	Served (Over 100/20 available)	Wired		3-256
386737	2453 OAK ROAD	GREELEY	IA	52050	1	13-Provider holds an enforceable state/federal agreement to construct service at this location	1000	1000	Fiber	Served (Over 100/20 available)	Wired		3-256
426570	2784 KENTUCKY AVENUE	BEDFORD	IA	50833	1	13-Provider holds an enforceable state/federal agreement to construct service at this location	1000	1000	Fiber	Served (Over 100/20 available)	Wired		3-256
432037	1970 160TH STREET	GRAVITY	IA	50848	1	13-Provider holds an enforceable state/federal agreement to construct service at this location	1000	1000	Fiber	Served (Over 100/20 available)	Wired		3-256
433825	2158 IOWA STATE HIGHWAY 148	BEDFORD	IA	50833	1	13-Provider holds an enforceable state/federal agreement to construct service at this location	1000	1000	Fiber	Served (Over 100/20 available)	Wired		3-256
444590	1607 245TH STREET	BEDFORD	IA	50833	1	13-Provider holds an enforceable state/federal agreement to construct service at this location	1000	1000	Fiber	Served (Over 100/20 available)	Wired		3-256
466257	2556 IOWA STATE HIGHWAY 148	BEDFORD	IA	50833	1	13-Provider holds an enforceable state/federal agreement to construct service at this location	1000	1000	Fiber	Served (Over 100/20 available)	Wired		3-256
478444	2918 260TH STREET	SAINT CHARLES	IA	50240	1	13-Provider holds an enforceable state/federal agreement to construct service at this location	1000	1000	Fiber	Served (Over 100/20 available)	Wired		3-256
482596	2515 IOWA STATE HIGHWAY 148	BEDFORD	IA	50833	1	13-Provider holds an enforceable state/federal agreement to construct service at this location	1000	1000	Fiber	Served (Over 100/20 available)	Wired		3-256
436463	1210 LUZERNE STREET	LUZERNE	IA	52257	1	13-Provider holds an enforceable state/federal agreement to construct service at this location	1000	1000	Fiber	Served (Over 100/20 available)	Wired		3-256
456235	3880 CHRISTYTOWN ROAD	STORY CITY	IA	50248	1	13-Provider holds an enforceable state/federal agreement to construct service at this location	1000	1000	Fiber	Served (Over 100/20 available)	Wired		3-256
461701	17297 STATE HIGHWAY 92	COLUMBUS JUNCTION	IA	52738	1	13-Provider holds an enforceable state/federal agreement to construct service at this location	1000	1000	Fiber	Served (Over 100/20 available)	Wired		3-256
466479	1598 HIGHWAY 9	OSAGE	IA	50461	1	13-Provider holds an enforceable state/federal agreement to construct service at this location	1000	1000	Fiber	Served (Over 100/20 available)	Wired		3-256
476418	4135 OCEAN AVENUE	LITTLE CEDAR	IA	50454	1	13-Provider holds an enforceable state/federal agreement to construct service at this location	1000	1000	Fiber	Served (Over 100/20 available)	Wired		3-256
489939	4988 ZINNIA AVENUE	SAINT ANSGAR	IA	50472	1	13-Provider holds an enforceable state/federal agreement to construct service at this location	1000	1000	Fiber	Served (Over 100/20 available)	Wired		3-256
499274	17723 STATE HIGHWAY 92	COLUMBUS JUNCTION	IA	52738	1	13-Provider holds an enforceable state/federal agreement to construct service at this location	1000	1000	Fiber	Served (Over 100/20 available)	Wired		3-256
423633	3340 EAST 1ST STREET	ANKENY	IA	50021	1	13-Provider holds an enforceable state/federal agreement to construct service at this location	1000	1000	Fiber	Served (Over 100/20 available)	Wired		3-256
442127	29610 304TH AVENUE	BELLEVUE	IA	52031	1	13-Provider holds an enforceable state/federal agreement to construct service at this location	1000	1000	Fiber	Served (Over 100/20 available)	Wired		3-256
469249	17243 374TH AVENUE	BELLEVUE	IA	52031	1	13-Provider holds an enforceable state/federal agreement to construct service at this location	1000	1000	Fiber	Served (Over 100/20 available)	Wired		3-256
448169	3151 400TH STREET		IA		1	13-Provider holds an enforceable state/federal agreement to construct service at this location	1000	1000	Fiber	Served (Over 100/20 available)	Wired		3-256
483811	3275 400TH STREET		IA		1	13-Provider holds an enforceable state/federal agreement to construct service at this location	1000	1000	Fiber	Served (Over 100/20 available)	Wired		3-256
400632	210 NORTH COMMERCIAL STREET	CARSON	IA	51525	1	13-Provider holds an enforceable state/federal agreement to construct service at this location	1000	1000	Fiber	Served (Over 100/20 available)	Wired		3-256
400721	4027 NORTHEAST 5TH STREET	ANKENY	IA	50035	1	13-Provider holds an enforceable state/federal agreement to construct service at this location	1000	1000	Fiber	Served (Over 100/20 available)	Wired		3-256
401786	404 NORTH COMMERCIAL STREET	CARSON	IA	51525	1	13-Provider holds an enforceable state/federal agreement to construct service at this location	1000	1000	Fiber	Served (Over 100/20 available)	Wired		3-256
402004	4026 NORTHEAST 3RD STREET	ANKENY	IA	50035	1	13-Provider holds an enforceable state/federal agreement to construct service at this location	1000	1000	Fiber	Served (Over 100/20 available)	Wired		3-256
403675	30592 BELLEVUE-CASCADE ROAD	BELLEVUE	IA	52031	1	13-Provider holds an enforceable state/federal agreement to construct service at this location	1000	1000	Fiber	Served (Over 100/20 available)	Wired		3-256
405609	1075 530TH STREET	CHEROKEE	IA	51012	1	13-Provider holds an enforceable state/federal agreement to construct service at this location	1000	1000	Fiber	Served (Over 100/20 available)	Wired		3-256
405730	10782 90TH STREET	MAQUOKETA	IA	52060	1	13-Provider holds an enforceable state/federal agreement to construct service at this location	1000	1000	Fiber	Served (Over 100/20 available)	Wired		3-256
406126	2031 215TH STREET	HUMBOLDT	IA	50548	1	13-Provider holds an enforceable state/federal agreement to construct service at this location	1000	1000	Fiber	Served (Over 100/20 available)	Wired		3-256
408958	9599 233RD AVENUE	MAQUOKETA	IA	52060	1	13-Provider holds an enforceable state/federal agreement to construct service at this location	1000	1000	Fiber	Served (Over 100/20 available)	Wired		3-256
410947	23570 415TH AVENUE	BELLEVUE	IA	52031	1	13-Provider holds an enforceable state/federal agreement to construct service at this location	1000	1000	Fiber	Served (Over 100/20 available)	Wired		3-256
413379	2250 REDWOOD AVENUE	WOODBINE	IA	51579	1	13-Provider holds an enforceable state/federal agreement to construct service at this location	1000	1000	Fiber	Served (Over 100/20 available)	Wired		3-256
414674	602 2ND STREET	LOHRVILLE	IA	51453	1	13-Provider holds an enforceable state/federal agreement to construct service at this location	1000	1000	Fiber	Served (Over 100/20 available)	Wired		3-256
417177	23299 104TH STREET	MAQUOKETA	IA	52060	1	13-Provider holds an enforceable state/federal agreement to construct service at this location	1000	1000	Fiber	Served (Over 100/20 available)	Wired		3-256
419157	2590 OGDEN AVENUE	ROCKWELL CITY	IA	50579	1	13-Provider holds an enforceable state/federal agreement to construct service at this location	1000	1000	Fiber	Served (Over 100/20 available)	Wired		3-256
419552	10020 74TH STREET	MAQUOKETA	IA	52060	1	13-Provider holds an enforceable state/federal agreement to construct service at this location	1000	1000	Fiber	Served (Over 100/20 available)	Wired		3-256
420906	38618 BELLEVUE-CASCADE ROAD	BELLEVUE	IA	52031	1	13-Provider holds an enforceable state/federal agreement to construct service at this location	1000	1000	Fiber	Served (Over 100/20 available)	Wired		3-256
421251	3211 NORTHEAST 5TH LANE	ANKENY	IA	50021	1	13-Provider holds an enforceable state/federal agreement to construct service at this location	1000	1000	Fiber	Served (Over 100/20 available)	Wired		3-256
422466	4022 NORTHEAST 5TH STREET	ANKENY	IA	50035	1	13-Provider holds an enforceable state/federal agreement to construct service at this location	1000	1000	Fiber	Served (Over 100/20 available)	Wired		3-256
426464	35032 308TH STREET	BELLEVUE	IA	52031	1	13-Provider holds an enforceable state/federal agreement to construct service at this location	1000	1000	Fiber	Served (Over 100/20 available)	Wired		3-256
429207	1955 270TH STREET	RED OAK	IA	51566	1	13-Provider holds an enforceable state/federal agreement to construct service at this location	1000	1000	Fiber	Served (Over 100/20 available)	Wired		3-256
430161	18804 139TH STREET	MAQUOKETA	IA	52060	1	13-Provider holds an enforceable state/federal agreement to construct service at this location	1000	1000	Fiber	Served (Over 100/20 available)	Wired		3-256
431686	601 5TH STREET	LOHRVILLE	IA	51453	1	13-Provider holds an enforceable state/federal agreement to construct service at this location	1000	1000	Fiber	Served (Over 100/20 available)	Wired		3-256
433690	3209 NORTHEAST 4TH LANE	ANKENY	IA	50021	1	13-Provider holds an enforceable state/federal agreement to construct service at this location	1000	1000	Fiber	Served (Over 100/20 available)	Wired		3-256
433729	312 NORTHEAST WHITETAIL DRIVE	ANKENY	IA	50035	1	13-Provider holds an enforceable state/federal agreement to construct service at this location	1000	1000	Fiber	Served (Over 100/20 available)	Wired		3-256
436956	30435 335TH STREET	COON RAPIDS	IA	50058	1	13-Provider holds an enforceable state/federal agreement to construct service at this location	1000	1000	Fiber	Served (Over 100/20 available)	Wired		3-256
439880	22890 362ND AVENUE	BELLEVUE	IA	52031	1	13-Provider holds an enforceable state/federal agreement to construct service at this location	1000	1000	Fiber	Served (Over 100/20 available)	Wired		3-256
440170	15042 85TH STREET	MAQUOKETA	IA	52060	1	13-Provider holds an enforceable state/federal agreement to construct service at this location	1000	1000	Fiber	Served (Over 100/20 available)	Wired		3-256
440618	43316 HWY 6	OAKLAND	IA	51560	1	13-Provider holds an enforceable state/federal agreement to construct service at this location	1000	1000	Fiber	Served (Over 100/20 available)	Wired		3-256
443146	15268 115TH AVENUE	SCOTCH GROVE	IA	52310	1	13-Provider holds an enforceable state/federal agreement to construct service at this location	1000	1000	Fiber	Served (Over 100/20 available)	Wired		3-256
444962	15040 136TH STREET	MAQUOKETA	IA	52060	1	13-Provider holds an enforceable state/federal agreement to construct service at this location	1000	1000	Fiber	Served (Over 100/20 available)	Wired		3-256
446880	12668 OAKVIEW HEIGHTS DRIVE	STORY CITY	IA	50248	1	13-Provider holds an enforceable state/federal agreement to construct service at this location	1000	1000	Fiber	Served (Over 100/20 available)	Wired		3-256
447185	3107 NORTHEAST 8TH STREET	ANKENY	IA	50021	1	13-Provider holds an enforceable state/federal agreement to construct service at this location	1000	1000	Fiber	Served (Over 100/20 available)	Wired		3-256
450200	18773 FULTON ROAD	MAQUOKETA	IA	52060	1	13-Provider holds an enforceable state/federal agreement to construct service at this location	1000	1000	Fiber	Served (Over 100/20 available)	Wired		3-256
450882	2129 REDWOOD AVENUE	WOODBINE	IA	51579	1	13-Provider holds an enforceable state/federal agreement to construct service at this location	1000	1000	Fiber	Served (Over 100/20 available)	Wired		3-256
454866	1600 STATE STREET	BELLEVUE	IA	52031	1	13-Provider holds an enforceable state/federal agreement to construct service at this location	1000	1000	Fiber	Served (Over 100/20 available)	Wired		3-256
455806	25322 92ND STREET	MAQUOKETA	IA	52060	1	13-Provider holds an enforceable state/federal agreement to construct service at this location	1000	1000	Fiber	Served (Over 100/20 available)	Wired		3-256
457441	3221 NORTHEAST 4TH LANE	ANKENY	IA	50021	1	13-Provider holds an enforceable state/federal agreement to construct service at this location	1000	1000	Fiber	Served (Over 100/20 available)	Wired		3-256
460564	3470 LINCOLN STREET	NEWTON	IA	50208	1	13-Provider holds an enforceable state/federal agreement to construct service at this location	1000	1000	Fiber	Served (Over 100/20 available)	Wired		3-256
460979	3377 LINCOLN STREET	NEWTON	IA	50208	1	13-Provider holds an enforceable state/federal agreement to construct service at this location	1000	1000	Fiber	Served (Over 100/20 available)	Wired		3-256
462066	12316 HILLCREST DRIVE	STORY CITY	IA	50248	1	13-Provider holds an enforceable state/federal agreement to construct service at this location	1000	1000	Fiber	Served (Over 100/20 available)	Wired		3-256
462494	13 RIVER OAKS	HUMBOLDT	IA	50548	1	13-Provider holds an enforceable state/federal agreement to construct service at this location	1000	1000	Fiber	Served (Over 100/20 available)	Wired		3-256
463069	10817 TIMBERLAND DRIVE	STORY CITY	IA	50248	1	13-Provider holds an enforceable state/federal agreement to construct service at this location	1000	1000	Fiber	Served (Over 100/20 available)	Wired		3-256
463950	4025 NORTHEAST 4TH STREET	ANKENY	IA	50035	1	13-Provider holds an enforceable state/federal agreement to construct service at this location	1000	1000	Fiber	Served (Over 100/20 available)	Wired		3-256
465372	41703 193RD STREET	BELLEVUE	IA	52031	1	13-Provider holds an enforceable state/federal agreement to construct service at this location	1000	1000	Fiber	Served (Over 100/20 available)	Wired		3-256
475756	18743 63RD STREET	MAQUOKETA	IA	52060	1	13-Provider holds an enforceable state/federal agreement to construct service at this location	1000	1000	Fiber	Served (Over 100/20 available)	Wired		3-256
477005	2570 OGDEN AVENUE	ROCKWELL CITY	IA	50579	1	13-Provider holds an enforceable state/federal agreement to construct service at this location	1000	1000	Fiber	Served (Over 100/20 available)	Wired		3-256
477389	38572 BELLEVUE-CASCADE ROAD	BELLEVUE	IA	52031	1	13-Provider holds an enforceable state/federal agreement to construct service at this location	1000	1000	Fiber	Served (Over 100/20 available)	Wired		3-256
478768	21828 362ND AVENUE	BELLEVUE	IA	52031	1	13-Provider holds an enforceable state/federal agreement to construct service at this location	1000	1000	Fiber	Served (Over 100/20 available)	Wired		3-256
479448	750 HIGHWAY STREET	CARSON	IA	51525	1	13-Provider holds an enforceable state/federal agreement to construct service at this location	1000	1000	Fiber	Served (Over 100/20 available)	Wired		3-256
479831	1222 LL AVENUE	MARENGO	IA	52301	1	13-Provider holds an enforceable state/federal agreement to construct service at this location	1000	1000	Fiber	Served (Over 100/20 available)	Wired		3-256
480660	12919 ROYAL ORCHARD DRIVE	STORY CITY	IA	50248	1	13-Provider holds an enforceable state/federal agreement to construct service at this location	1000	1000	Fiber	Served (Over 100/20 available)	Wired		3-256
481071	57 260TH STREET	STORY CITY	IA	50248	1	13-Provider holds an enforceable state/federal agreement to construct service at this location	1000	1000	Fiber	Served (Over 100/20 available)	Wired		3-256
483848	21407 429TH AVENUE	BELLEVUE	IA	52031	1	13-Provider holds an enforceable state/federal agreement to construct service at this location	1000	1000	Fiber	Served (Over 100/20 available)	Wired		3-256
486830	56703 135TH LANE	STORY CITY	IA	50248	1	13-Provider holds an enforceable state/federal agreement to construct service at this location	1000	1000	Fiber	Served (Over 100/20 available)	Wired		3-256
488921	12626 567TH AVENUE	STORY CITY	IA	50248	1	13-Provider holds an enforceable state/federal agreement to construct service at this location	1000	1000	Fiber	Served (Over 100/20 available)	Wired		3-256
490343	21029 430TH STREET	OAKLAND	IA	51560	1	13-Provider holds an enforceable state/federal agreement to construct service at this location	1000	1000	Fiber	Served (Over 100/20 available)	Wired		3-256
492106	1221 LL AVENUE	MARENGO	IA	52301	1	13-Provider holds an enforceable state/federal agreement to construct service at this location	1000	1000	Fiber	Served (Over 100/20 available)	Wired		3-256
493567	13737 570TH AVENUE	STORY CITY	IA	50248	1	13-Provider holds an enforceable state/federal agreement to construct service at this location	1000	1000	Fiber	Served (Over 100/20 available)	Wired		3-256
493875	10029 TIMBERLAND DRIVE	STORY CITY	IA	50248	1	13-Provider holds an enforceable state/federal agreement to construct service at this location	1000	1000	Fiber	Served (Over 100/20 available)	Wired		3-256
494016	15863 142ND STREET	MAQUOKETA	IA	52060	1	13-Provider holds an enforceable state/federal agreement to construct service at this location	1000	1000	Fiber	Served (Over 100/20 available)	Wired		3-256
494474	12776 OAKVIEW HEIGHTS DRIVE	STORY CITY	IA	50248	1	13-Provider holds an enforceable state/federal agreement to construct service at this location	1000	1000	Fiber	Served (Over 100/20 available)	Wired		3-256
494479	31750 BELLEVUE-CASCADE ROAD	BELLEVUE	IA	52031	1	13-Provider holds an enforceable state/federal agreement to construct service at this location	1000	1000	Fiber	Served (Over 100/20 available)	Wired		3-256
494649	16710 85TH STREET	MAQUOKETA	IA	52060	1	13-Provider holds an enforceable state/federal agreement to construct service at this location	1000	1000	Fiber	Served (Over 100/20 available)	Wired		3-256
499985	1672 105TH STREET	HAMPTON	IA	50441	1	13-Provider holds an enforceable state/federal agreement to construct service at this location	1000	1000	Fiber	Served (Over 100/20 available)	Wired		3-256
411520	1732 150TH STREET	MANCHESTER	IA	52057	1	13-Provider holds an enforceable state/federal agreement to construct service at this location	1000	1000	Fiber	Served (Over 100/20 available)	Wired		3-256
427935	1582 220TH AVENUE	GREELEY	IA	52057	1	13-Provider holds an enforceable state/federal agreement to construct service at this location	1000	1000	Fiber	Served (Over 100/20 available)	Wired		3-256
428238	3225 275TH AVENUE	HOPKINTON	IA	52237	1	13-Provider holds an enforceable state/federal agreement to construct service at this location	1000	1000	Fiber	Served (Over 100/20 available)	Wired		3-256
432373	2399 130TH STREET	GREELEY	IA	52050	1	13-Provider holds an enforceable state/federal agreement to construct service at this location	1000	1000	Fiber	Served (Over 100/20 available)	Wired		3-256
439511	1146 315TH AVENUE	COLESBURG	IA	52035	1	13-Provider holds an enforceable state/federal agreement to construct service at this location	1000	1000	Fiber	Served (Over 100/20 available)	Wired		3-256
496442	1465 300TH AVENUE	DYERSVILLE	IA	52040	1	13-Provider holds an enforceable state/federal agreement to construct service at this location	1000	1000	Fiber	Served (Over 100/20 available)	Wired		3-256
511567	2537 IOWA STATE HIGHWAY 148	BEDFORD	IA	50833	1	13-Provider holds an enforceable state/federal agreement to construct service at this location	1000	1000	Fiber	Served (Over 100/20 available)	Wired		3-256
516782	2013 265TH STREET	BEDFORD	IA	50833	1	13-Provider holds an enforceable state/federal agreement to construct service at this location	1000	1000	Fiber	Served (Over 100/20 available)	Wired		3-256
501240	2968 BELLS MILL ROAD	STRATFORD	IA	50249	1	13-Provider holds an enforceable state/federal agreement to construct service at this location	1000	1000	Fiber	Served (Over 100/20 available)	Wired		3-256
509231	1343 290TH STREET	STRATFORD	IA	50249	1	13-Provider holds an enforceable state/federal agreement to construct service at this location	1000	1000	Fiber	Served (Over 100/20 available)	Wired		3-256
511052	3917 UPTON AVENUE	STORY CITY	IA	50248	1	13-Provider holds an enforceable state/federal agreement to construct service at this location	1000	1000	Fiber	Served (Over 100/20 available)	Wired		3-256
514006	2097 SIOUX AVENUE	GARNER	IA	50438	1	13-Provider holds an enforceable state/federal agreement to construct service at this location	1000	1000	Fiber	Served (Over 100/20 available)	Wired		3-256

518907	1429 79TH STREET TRAIL		IA		1	13-Provider holds an enforceable state/federal agreement to construct service at this location	1000	1000	Fiber	Served (Over 100/20 available)	Wired		3-256
538588	680 MARION ROAD NORTH	CENTRAL CITY	IA	52214	1	13-Provider holds an enforceable state/federal agreement to construct service at this location	1000	1000	Fiber	Served (Over 100/20 available)	Wired		3-256
541056	1768 SHORE STREET	TRURO	IA	50257	1	13-Provider holds an enforceable state/federal agreement to construct service at this location	1000	1000	Fiber	Served (Over 100/20 available)	Wired		3-256
542183	14697 118TH STREET	DRAKESVILLE	IA	52552	1	13-Provider holds an enforceable state/federal agreement to construct service at this location	1000	1000	Fiber	Served (Over 100/20 available)	Wired		3-256
549884	12082 FALCON BOULEVARD	DRAKESVILLE	IA	52552	1	13-Provider holds an enforceable state/federal agreement to construct service at this location	1000	1000	Fiber	Served (Over 100/20 available)	Wired		3-256
563836	2118 290TH STREET	BEDFORD	IA	50833	1	13-Provider holds an enforceable state/federal agreement to construct service at this location	1000	1000	Fiber	Served (Over 100/20 available)	Wired		3-256
568206	1879 IOWA STATE HIGHWAY 148	GRAVITY	IA	50848	1	13-Provider holds an enforceable state/federal agreement to construct service at this location	1000	1000	Fiber	Served (Over 100/20 available)	Wired		3-256
532483	1475 325TH STREET	NORA SPRINGS	IA	50458	1	13-Provider holds an enforceable state/federal agreement to construct service at this location	1000	1000	Fiber	Served (Over 100/20 available)	Wired		3-256
553988	1457 HIGHWAY 9	OSAGE	IA	50461	1	13-Provider holds an enforceable state/federal agreement to construct service at this location	1000	1000	Fiber	Served (Over 100/20 available)	Wired		3-256
570838	3994 JERSEY AVENUE	OSAGE	IA	50461	1	13-Provider holds an enforceable state/federal agreement to construct service at this location	1000	1000	Fiber	Served (Over 100/20 available)	Wired		3-256
579667	1468 78TH STREET TRAIL	BELLE PLAINE	IA	52208	1	13-Provider holds an enforceable state/federal agreement to construct service at this location	1000	1000	Fiber	Served (Over 100/20 available)	Wired		3-256
504346	1531 NORTH HIGHLAND STREET	WILLIAMSBURG	IA	52361	1	13-Provider holds an enforceable state/federal agreement to construct service at this location	1000	1000	Fiber	Served (Over 100/20 available)	Wired		3-256
587130	22181 407TH AVENUE	BELLEVUE	IA	52031	1	13-Provider holds an enforceable state/federal agreement to construct service at this location	1000	1000	Fiber	Served (Over 100/20 available)	Wired		3-256
501727	3616 NORTHEAST WINDING TRAIL DRIVE	ANKENY	IA	50021	1	13-Provider holds an enforceable state/federal agreement to construct service at this location	1000	1000	Fiber	Served (Over 100/20 available)	Wired		3-256
502084	31091 SIEVERDING RIDGE ROAD	BELLEVUE	IA	52031	1	13-Provider holds an enforceable state/federal agreement to construct service at this location	1000	1000	Fiber	Served (Over 100/20 available)	Wired		3-256
502249	4018 NORTHEAST 3RD STREET	ANKENY	IA	50035	1	13-Provider holds an enforceable state/federal agreement to construct service at this location	1000	1000	Fiber	Served (Over 100/20 available)	Wired		3-256
502314	3652 NORTHEAST WINDING TRAIL DRIVE	ANKENY	IA	50021	1	13-Provider holds an enforceable state/federal agreement to construct service at this location	1000	1000	Fiber	Served (Over 100/20 available)	Wired		3-256
504599	24173 297TH AVENUE	BELLEVUE	IA	52031	1	13-Provider holds an enforceable state/federal agreement to construct service at this location	1000	1000	Fiber	Served (Over 100/20 available)	Wired		3-256
506581	12961 ROYAL ORCHARD DRIVE	STORY CITY	IA	50248	1	13-Provider holds an enforceable state/federal agreement to construct service at this location	1000	1000	Fiber	Served (Over 100/20 available)	Wired		3-256
506792	57485 170TH STREET	AMES	IA	50010	1	13-Provider holds an enforceable state/federal agreement to construct service at this location	1000	1000	Fiber	Served (Over 100/20 available)	Wired		3-256
507337	3006 NORTHEAST 8TH STREET	ANKENY	IA	50021	1	13-Provider holds an enforceable state/federal agreement to construct service at this location	1000	1000	Fiber	Served (Over 100/20 available)	Wired		3-256
507378	3510 NORTHEAST 8TH STREET	ANKENY	IA	50021	1	13-Provider holds an enforceable state/federal agreement to construct service at this location	1000	1000	Fiber	Served (Over 100/20 available)	Wired		3-256
507620	3116 NORTHEAST CHANDLER LANE	ANKENY	IA	50021	1	13-Provider holds an enforceable state/federal agreement to construct service at this location	1000	1000	Fiber	Served (Over 100/20 available)	Wired		3-256
510535	4017 NORTHEAST 4TH STREET	ANKENY	IA	50035	1	13-Provider holds an enforceable state/federal agreement to construct service at this location	1000	1000	Fiber	Served (Over 100/20 available)	Wired		3-256
510604	19860 407TH AVENUE	BELLEVUE	IA	52031	1	13-Provider holds an enforceable state/federal agreement to construct service at this location	1000	1000	Fiber	Served (Over 100/20 available)	Wired		3-256
514031	30531 335TH STREET	COON RAPIDS	IA	50058	1	13-Provider holds an enforceable state/federal agreement to construct service at this location	1000	1000	Fiber	Served (Over 100/20 available)	Wired		3-256
515144	54434 115TH STREET	STORY CITY	IA	50248	1	13-Provider holds an enforceable state/federal agreement to construct service at this location	1000	1000	Fiber	Served (Over 100/20 available)	Wired		3-256
515852	3518 NORTHEAST WINDING TRAIL DRIVE	ANKENY	IA	50021	1	13-Provider holds an enforceable state/federal agreement to construct service at this location	1000	1000	Fiber	Served (Over 100/20 available)	Wired		3-256
519778	56913 115TH STREET	STORY CITY	IA	50248	1	13-Provider holds an enforceable state/federal agreement to construct service at this location	1000	1000	Fiber	Served (Over 100/20 available)	Wired		3-256
522615	3013 NORTHEAST 2ND LANE	ANKENY	IA	50021	1	13-Provider holds an enforceable state/federal agreement to construct service at this location	1000	1000	Fiber	Served (Over 100/20 available)	Wired		3-256
523430	37232 MILL CREEK ROAD	BELLEVUE	IA	52031	1	13-Provider holds an enforceable state/federal agreement to construct service at this location	1000	1000	Fiber	Served (Over 100/20 available)	Wired		3-256
526099	38744 MILL CREEK ROAD	BELLEVUE	IA	52031	1	13-Provider holds an enforceable state/federal agreement to construct service at this location	1000	1000	Fiber	Served (Over 100/20 available)	Wired		3-256
526552	37716 BELLEVUE-CASCADE ROAD	BELLEVUE	IA	52031	1	13-Provider holds an enforceable state/federal agreement to construct service at this location	1000	1000	Fiber	Served (Over 100/20 available)	Wired		3-256
527183	3118 NORTHEAST 2ND LANE	ANKENY	IA	50021	1	13-Provider holds an enforceable state/federal agreement to construct service at this location	1000	1000	Fiber	Served (Over 100/20 available)	Wired		3-256
528372	4024 NORTHEAST 4TH STREET	ANKENY	IA	50035	1	13-Provider holds an enforceable state/federal agreement to construct service at this location	1000	1000	Fiber	Served (Over 100/20 available)	Wired		3-256
531672	10436 90TH STREET	MAQUOKETA	IA	52060	1	13-Provider holds an enforceable state/federal agreement to construct service at this location	1000	1000	Fiber	Served (Over 100/20 available)	Wired		3-256
537424	11977 171ST AVENUE	MAQUOKETA	IA	52060	1	13-Provider holds an enforceable state/federal agreement to construct service at this location	1000	1000	Fiber	Served (Over 100/20 available)	Wired		3-256
537560	230 NORTHEAST MEADOW LANE	ANKENY	IA	50021	1	13-Provider holds an enforceable state/federal agreement to construct service at this location	1000	1000	Fiber	Served (Over 100/20 available)	Wired		3-256
537567	12437 TIMBERLAND DRIVE	STORY CITY	IA	50248	1	13-Provider holds an enforceable state/federal agreement to construct service at this location	1000	1000	Fiber	Served (Over 100/20 available)	Wired		3-256
538746	12342 HILLCREST DRIVE	STORY CITY	IA	50248	1	13-Provider holds an enforceable state/federal agreement to construct service at this location	1000	1000	Fiber	Served (Over 100/20 available)	Wired		3-256
539422	17703 134TH STREET	MAQUOKETA	IA	52060	1	13-Provider holds an enforceable state/federal agreement to construct service at this location	1000	1000	Fiber	Served (Over 100/20 available)	Wired		3-256
539657	4034 NORTHEAST 5TH STREET	ANKENY	IA	50035	1	13-Provider holds an enforceable state/federal agreement to construct service at this location	1000	1000	Fiber	Served (Over 100/20 available)	Wired		3-256
539840	15997 100TH STREET	MAQUOKETA	IA	52060	1	13-Provider holds an enforceable state/federal agreement to construct service at this location	1000	1000	Fiber	Served (Over 100/20 available)	Wired		3-256
540140	14354 136TH STREET	MAQUOKETA	IA	52060	1	13-Provider holds an enforceable state/federal agreement to construct service at this location	1000	1000	Fiber	Served (Over 100/20 available)	Wired		3-256
542188	12185 TIMBERLAND DRIVE	STORY CITY	IA	50248	1	13-Provider holds an enforceable state/federal agreement to construct service at this location	1000	1000	Fiber	Served (Over 100/20 available)	Wired		3-256
542212	2059 250TH STREET	HUMBOLDT	IA	50548	1	13-Provider holds an enforceable state/federal agreement to construct service at this location	1000	1000	Fiber	Served (Over 100/20 available)	Wired		3-256
542226	12694 OAKVIEW HEIGHTS DRIVE	STORY CITY	IA	50248	1	13-Provider holds an enforceable state/federal agreement to construct service at this location	1000	1000	Fiber	Served (Over 100/20 available)	Wired		3-256
542523	56262 OAK RIDGE ROAD	STORY CITY	IA	50248	1	13-Provider holds an enforceable state/federal agreement to construct service at this location	1000	1000	Fiber	Served (Over 100/20 available)	Wired		3-256
542857	34804 308TH STREET	BELLEVUE	IA	52031	1	13-Provider holds an enforceable state/federal agreement to construct service at this location	1000	1000	Fiber	Served (Over 100/20 available)	Wired		3-256
542909	1192 LL AVENUE	MARENGO	IA	52301	1	13-Provider holds an enforceable state/federal agreement to construct service at this location	1000	1000	Fiber	Served (Over 100/20 available)	Wired		3-256
544183	1027 530TH STREET	CHEROKEE	IA	51012	1	13-Provider holds an enforceable state/federal agreement to construct service at this location	1000	1000	Fiber	Served (Over 100/20 available)	Wired		3-256
546213	4019 NORTHEAST 3RD STREET	ANKENY	IA	50035	1	13-Provider holds an enforceable state/federal agreement to construct service at this location	1000	1000	Fiber	Served (Over 100/20 available)	Wired		3-256
547956	38534 MILL CREEK ROAD	BELLEVUE	IA	52031	1	13-Provider holds an enforceable state/federal agreement to construct service at this location	1000	1000	Fiber	Served (Over 100/20 available)	Wired		3-256
549203	56752 100TH STREET	STORY CITY	IA	50248	1	13-Provider holds an enforceable state/federal agreement to construct service at this location	1000	1000	Fiber	Served (Over 100/20 available)	Wired		3-256
549545	1694 105TH STREET	HAMPTON	IA	50441	1	13-Provider holds an enforceable state/federal agreement to construct service at this location	1000	1000	Fiber	Served (Over 100/20 available)	Wired		3-256
551447	18627 138TH STREET	MAQUOKETA	IA	52060	1	13-Provider holds an enforceable state/federal agreement to construct service at this location	1000	1000	Fiber	Served (Over 100/20 available)	Wired		3-256
554053	3214 NORTHEAST 8TH STREET	ANKENY	IA	50021	1	13-Provider holds an enforceable state/federal agreement to construct service at this location	1000	1000	Fiber	Served (Over 100/20 available)	Wired		3-256
554245	3131 HIGHWAY 30	WOODBINE	IA	51579	1	13-Provider holds an enforceable state/federal agreement to construct service at this location	1000	1000	Fiber	Served (Over 100/20 available)	Wired		3-256
554494	3109 NORTHEAST 2ND LANE	ANKENY	IA	50021	1	13-Provider holds an enforceable state/federal agreement to construct service at this location	1000	1000	Fiber	Served (Over 100/20 available)	Wired		3-256
555751	20302 HWY 62	BELLEVUE	IA	52031	1	13-Provider holds an enforceable state/federal agreement to construct service at this location	1000	1000	Fiber	Served (Over 100/20 available)	Wired		3-256
558154	1971 A AVENUE	EMERSON	IA	51533	1	13-Provider holds an enforceable state/federal agreement to construct service at this location	1000	1000	Fiber	Served (Over 100/20 available)	Wired		3-256
559191	4031 NORTHEAST 5TH STREET	ANKENY	IA	50035	1	13-Provider holds an enforceable state/federal agreement to construct service at this location	1000	1000	Fiber	Served (Over 100/20 available)	Wired		3-256
560322	66211 248TH STREET	NEVADA	IA	50201	1	13-Provider holds an enforceable state/federal agreement to construct service at this location	1000	1000	Fiber	Served (Over 100/20 available)	Wired		3-256
560405	965 HIGHWAY 65	HAMPTON	IA	50441	1	13-Provider holds an enforceable state/federal agreement to construct service at this location	1000	1000	Fiber	Served (Over 100/20 available)	Wired		3-256
560753	4015 NORTHEAST 5TH STREET	ANKENY	IA	50035	1	13-Provider holds an enforceable state/federal agreement to construct service at this location	1000	1000	Fiber	Served (Over 100/20 available)	Wired		3-256
562739	12794 HILLCREST DRIVE	STORY CITY	IA	50248	1	13-Provider holds an enforceable state/federal agreement to construct service at this location	1000	1000	Fiber	Served (Over 100/20 available)	Wired		3-256
563641	301 WEST RANDOLPH STREET	RANDOLPH	IA	51649	1	13-Provider holds an enforceable state/federal agreement to construct service at this location	1000	1000	Fiber	Served (Over 100/20 available)	Wired		3-256
564183	101 NORTH MOTTE STREET	BELLEVUE	IA	52031	1	13-Provider holds an enforceable state/federal agreement to construct service at this location	1000	1000	Fiber	Served (Over 100/20 available)	Wired		3-256
566768	21971 431ST AVENUE	BELLEVUE	IA	52031	1	13-Provider holds an enforceable state/federal agreement to construct service at this location	1000	1000	Fiber	Served (Over 100/20 available)	Wired		3-256
568157	29203 289TH STREET	BELLEVUE	IA	52031	1	13-Provider holds an enforceable state/federal agreement to construct service at this location	1000	1000	Fiber	Served (Over 100/20 available)	Wired		3-256
568688	15917 HWY 61	MAQUOKETA	IA	52060	1	13-Provider holds an enforceable state/federal agreement to construct service at this location	1000	1000	Fiber	Served (Over 100/20 available)	Wired		3-256
571009	1998 148TH STREET	RED OAK	IA	51566	1	13-Provider holds an enforceable state/federal agreement to construct service at this location	1000	1000	Fiber	Served (Over 100/20 available)	Wired		3-256
571748	16592 90TH STREET	MAQUOKETA	IA	52060	1	13-Provider holds an enforceable state/federal agreement to construct service at this location	1000	1000	Fiber	Served (Over 100/20 available)	Wired		3-256
572352	3624 NORTHEAST WINDING TRAIL DRIVE	ANKENY	IA	50021	1	13-Provider holds an enforceable state/federal agreement to construct service at this location	1000	1000	Fiber	Served (Over 100/20 available)	Wired		3-256
575014	3205 NORTHEAST 8TH STREET	ANKENY	IA	50021	1	13-Provider holds an enforceable state/federal agreement to construct service at this location	1000	1000	Fiber	Served (Over 100/20 available)	Wired		3-256
576662	2177 F15 BOULEVARD	MARENGO	IA	52301	1	13-Provider holds an enforceable state/federal agreement to construct service at this location	1000	1000	Fiber	Served (Over 100/20 available)	Wired		3-256
577048	1186 L AVENUE	MARENGO	IA	52301	1	13-Provider holds an enforceable state/federal agreement to construct service at this location	1000	1000	Fiber	Served (Over 100/20 available)	Wired		3-256
577110	44148 HWY 92	CARSON	IA	51525	1	13-Provider holds an enforceable state/federal agreement to construct service at this location	1000	1000	Fiber	Served (Over 100/20 available)	Wired		3-256
579450	18743 138TH STREET	MAQUOKETA	IA	52060	1	13-Provider holds an enforceable state/federal agreement to construct service at this location	1000	1000	Fiber	Served (Over 100/20 available)	Wired		3-256
579844	16694 WILDERNESS DRIVE	MONMOUTH	IA	52309	1	13-Provider holds an enforceable state/federal agreement to construct service at this location	1000	1000	Fiber	Served (Over 100/20 available)	Wired		3-256
580883	3154 210TH STREET	WOODBINE	IA	51579	1	13-Provider holds an enforceable state/federal agreement to construct service at this location	1000	1000	Fiber	Served (Over 100/20 available)	Wired		3-256
581911	17136 413TH AVENUE	BELLEVUE	IA	52031	1	13-Provider holds an enforceable state/federal agreement to construct service at this location	1000	1000	Fiber	Served (Over 100/20 available)	Wired		3-256
583173	29128 SIEVERDING RIDGE ROAD	BELLEVUE	IA	52031	1	13-Provider holds an enforceable state/federal agreement to construct service at this location	1000	1000	Fiber	Served (Over 100/20 available)	Wired		3-256
583516	12722 OAKVIEW HEIGHTS DRIVE	STORY CITY	IA	50248	1	13-Provider holds an enforceable state/federal agreement to construct service at this location	1000	1000	Fiber	Served (Over 100/20 available)	Wired		3-256
586864	11946 200TH AVENUE	MAQUOKETA	IA	52060	1	13-Provider holds an enforceable state/federal agreement to construct service at this location	1000	1000	Fiber	Served (Over 100/20 available)	Wired		3-256
587341	308 NORTH COMMERCIAL STREET	CARSON	IA	51525	1	13-Provider holds an enforceable state/federal agreement to construct service at this location	1000	1000	Fiber	Served (Over 100/20 available)	Wired		3-256
587399	12890 150TH STREET	MAQUOKETA	IA	52060	1	13-Provider holds an enforceable state/federal agreement to construct service at this location	1000	1000	Fiber	Served (Over 100/20 available)	Wired		3-256
587755	10786 90TH STREET	MAQUOKETA	IA	52060	1	13-Provider holds an enforceable state/federal agreement to construct service at this location	1000	1000	Fiber	Served (Over 100/20 available)	Wired		3-256
588332	1264 WOODLAND COURT	MONMOUTH	IA	52309	1	13-Provider holds an enforceable state/federal agreement to construct service at this location	1000	1000	Fiber	Served (Over 100/20 available)	Wired		3-256
588916	31766 MILL CREEK ROAD	BELLEVUE	IA	52031	1	13-Provider holds an enforceable state/federal agreement to construct service at this location	1000	1000	Fiber	Served (Over 100/20 available)	Wired		3-256
590049	4021 NORTHEAST 4TH STREET	ANKENY	IA	50035	1	13-Provider holds an enforceable state/federal agreement to construct service at this location	1000	1000	Fiber	Served (Over 100/20 available)	Wired		3-256
591255	11114 74TH STREET	MAQUOKETA	IA	52060	1	13-Provider holds an enforceable state/federal agreement to construct service at this location	1000	1000	Fiber	Served (Over 100/20 available)	Wired		3-256
591809	23617 415TH AVENUE	BELLEVUE	IA	52031	1	13-Provider holds an enforceable state/federal agreement to construct service at this location	1000	1000	Fiber	Served (Over 100/20 available)	Wired		3-256
591820	18712 139TH STREET	MAQUOKETA	IA	52060	1	13-Provider holds an enforceable state/federal agreement to construct service at this location	1000	1000	Fiber	Served (Over 100/20 available)	Wired		3-256
592704	21865 431ST AVENUE	BELLEVUE	IA	52031	1	13-Provider holds an enforceable state/federal agreement to construct service at this location	1000	1000	Fiber	Served (Over 100/20 available)	Wired		3-256
593258	125 NORTH COMMERCIAL STREET	CARSON	IA	51525	1	13-Provider holds an enforceable state/federal agreement to construct service at this location	1000	1000	Fiber	Served (Over 100/20 available)	Wired		3-256
594479	26263 SIEVERDING RIDGE ROAD	BELLEVUE	IA	52031	1	13-Provider holds an enforceable state/federal agreement to construct service at this location	1000	1000	Fiber	Served (Over 100/20 available)	Wired		3-256
594885	42062 DOGWOOD ROAD	CARSON	IA	51525	1	13-Provider holds an enforceable state/federal agreement to construct service at this location	1000	1000	Fiber	Served (Over 100/20 available)	Wired		3-256
596044	37265 RAINS AVENUE	IMOGENE	IA	51645	1	13-Provider holds an enforceable state/federal agreement to construct service at this location	1000	1000	Fiber	Served (Over 100/20 available)	Wired		3-256
596281	4002 NORTHEAST 3RD STREET	ANKENY	IA	50035	1	13-Provider holds an enforceable state/federal agreement to construct service at this location	1000	1000	Fiber	Served (Over 100/20 available)	Wired		3-256
598574	1939 215TH STREET	RED OAK	IA	51566	1	13-Provider holds an enforceable state/federal agreement to construct service at this location	1000	1000	Fiber	Served (Over 100/20 available)	Wired		3-256
599483	18777 137TH STREET	MAQUOKETA	IA	52060	1	13-Provider holds an enforceable state/federal agreement to construct service at this location	1000	1000	Fiber	Served (Over 100/20 available)	Wired		3-256
501281	1679 155TH STREET	MANCHESTER	IA	52057	1	13-Provider holds an enforceable state/federal agreement to construct service at this location	1000	1000	Fiber	Served (Over 100/20 available)	Wired		3-256
503151	1643 330TH AVENUE	DYERSVILLE	IA	52040	1	13-Provider holds an enforceable state/federal agreement to construct service at this location	1000	1000	Fiber	Served (Over 100/20 available)	Wired		3-256
503471	1949 165TH STREET	MANCHESTER	IA	52057	1	13-Provider holds an enforceable state/federal agreement to construct service at this location	1000	1000	Fiber	Served (Over 100/20 available)	Wired		3-256
511288	3072 122ND STREET	COLESBURG	IA	52035	1	13-Provider holds an enforceable state/federal agreement to construct service at this location	1000	1000	Fiber	Served (Over 100/20 available)	Wired		3-256
547762	3293 120TH STREET	NEW VIENNA	IA	52065	1	13-Provider holds an enforceable state/federal agreement to construct service at this location	1000	1000	Fiber	Served (Over 100/20 available)	Wired		3-256
574414	1547 TAYLOR AVENUE	BELMOND	IA	50421	1	13-Provider holds an enforceable state/federal agreement to construct service at this location	1000	1000	Fiber	Served (Over 100/20 available)	Wired		3-256
579331	1595 245TH AVENUE	GREELEY	IA	52050	1	13-Provider holds an enforceable state/federal agreement to construct service at this location	1000	1000	Fiber	Served (Over 100/20 available)	Wired		3-256
588806	1657 330TH AVENUE	DYERSVILLE	IA	52040	1	13-Provider holds an enforceable state/federal agreement to construct service at this location	1000	1000	Fiber	Served (Over 100/20 available)	Wired		3-256
591645	1626 FIREFLY ROAD	MANCHESTER	IA	52057	1	13-Provider holds an enforceable state/federal agreement to construct service at this location	1000	1000	Fiber	Served (Over 100/20 available)	Wired		3-256
615937	2032 IDAHO AVENUE	GRAVITY	IA	50848	1	13-Provider holds an enforceable state/federal agreement to construct service at this location	1000	1000	Fiber	Served (Over 100/20 available)	Wired		3-256
625961	1814 308TH WAY	BEDFORD	IA	50833	1	13-Provider holds an enforceable state/federal agreement to construct service at this location	1000	1000	Fiber	Served (Over 100/20 available)	Wired		3-256
643232	2532 IOWA STATE HIGHWAY 148	BEDFORD	IA	50833	1	13-Provider holds an enforceable state/federal agreement to construct service at this location	1000	1000	Fiber	Served (Over 100/20 available)	Wired		3-256
660173	2558 IOWA STATE HIGHWAY 148	BEDFORD	IA	50833	1	13-Provider holds an enforceable state/federal agreement to construct service at this location	1000	1000	Fiber	Served (Over 100/20 available)	Wired		3-256
668835	2062 IDAHO AVENUE	GRAVITY	IA	50848	1	13-Provider holds an enforceable state/federal agreement to construct service at this location	1000	1000	Fiber	Served (Over 100/20 available)	Wired		3-256
668981	2510 150TH STREET	KALONA	IA	52327	1	13-Provider holds an enforceable state/federal agreement to construct service at this location	1000	1000	Fiber	Served (Over 100/20 available)	Wired		3-256
688116	2015 270TH STREET	BEDFORD	IA	50833	1	13-Provider holds an enforceable state/federal agreement to construct service at this location	1000	1000	Fiber	Served (Over 100/20 available)	Wired		3-256
690717	2065 IOWA STATE HIGHWAY 2	BEDFORD	IA	50833	1	13-Provider holds an enforceable state/federal agreement to construct service at this location	1000	1000	Fiber	Served (Over 100/20 available)	Wired		3-256
618085	1420 79TH STREET TRAIL	BELLE PLAINE	IA	52208	1	13-Provider holds an enforceable state/federal agreement to construct service at this location	1000	1000	Fiber	Served (Over 100/20 available)	Wired		3-256
620305	2979 FENTON AVENUE	STRATFORD	IA	50249	1	13-Provider holds an enforceable state/federal agreement to construct service at this location	1000	1000	Fiber	Served (Over 100/20 available)	Wired		3-256
627553	3410 GLASS AVENUE	OSAGE	IA	50461	1	13-Provider holds an enforceable state/federal agreement to construct service at this location	1000	1000	Fiber	Served (Over 100/20 available)	Wired		3-256
641530	1503 330TH AVENUE	CHARLOTTE	IA	52731	1	13-Provider holds an enforceable state/federal agreement to construct service at this location	1000	1000	Fiber	Served (Over 100/20 available)	Wired		3-256
673724	1637 165TH STREET	MANCHESTER	IA	52057	1	13-Provider holds an enforceable state/federal agreement to construct service at this location	1000	1000	Fiber	Served (Over 100/20 available)	Wired		3-256
694456	2045 225TH STREET	GARNER	IA	50438	1	13-Provider holds an enforceable state/federal agreement to construct service at this location	1000	1000	Fiber	Served (Over 100/20 available)	Wired		3-256

696891	3928 CHRISTYTOWN ROAD	STORY CITY	IA	50248	1	13-Provider holds an enforceable state/federal agreement to construct service at this location	1000	1000	Fiber	Served (Over 100/20 available)	Wired	3-256
682735	1529 NORTH HIGHLAND STREET	WILLIAMSBURG	IA	52361	1	13-Provider holds an enforceable state/federal agreement to construct service at this location	1000	1000	Fiber	Served (Over 100/20 available)	Wired	3-256
600921	9456 256TH AVENUE	MAQUOKETA	IA	52060	1	13-Provider holds an enforceable state/federal agreement to construct service at this location	1000	1000	Fiber	Served (Over 100/20 available)	Wired	3-256
601602	12934 HILLCREST DRIVE	STORY CITY	IA	50248	1	13-Provider holds an enforceable state/federal agreement to construct service at this location	1000	1000	Fiber	Served (Over 100/20 available)	Wired	3-256
602590	23332 417TH AVENUE	BELLEVUE	IA	52031	1	13-Provider holds an enforceable state/federal agreement to construct service at this location	1000	1000	Fiber	Served (Over 100/20 available)	Wired	3-256
604811	10751 90TH STREET	MAQUOKETA	IA	52060	1	13-Provider holds an enforceable state/federal agreement to construct service at this location	1000	1000	Fiber	Served (Over 100/20 available)	Wired	3-256
606376	3103 NORTHEAST 8TH STREET	ANKENY	IA	50021	1	13-Provider holds an enforceable state/federal agreement to construct service at this location	1000	1000	Fiber	Served (Over 100/20 available)	Wired	3-256
606761	122 GRACE STREET	CARSON	IA	51525	1	13-Provider holds an enforceable state/federal agreement to construct service at this location	1000	1000	Fiber	Served (Over 100/20 available)	Wired	3-256
608910	1200 STATE STREET	BELLEVUE	IA	52031	1	13-Provider holds an enforceable state/federal agreement to construct service at this location	1000	1000	Fiber	Served (Over 100/20 available)	Wired	3-256
608927	11976 150TH STREET	MAQUOKETA	IA	52060	1	13-Provider holds an enforceable state/federal agreement to construct service at this location	1000	1000	Fiber	Served (Over 100/20 available)	Wired	3-256
609374	3304 NORTHEAST 4TH LANE	ANKENY	IA	50021	1	13-Provider holds an enforceable state/federal agreement to construct service at this location	1000	1000	Fiber	Served (Over 100/20 available)	Wired	3-256
609757	1304 STATE STREET	BELLEVUE	IA	52031	1	13-Provider holds an enforceable state/federal agreement to construct service at this location	1000	1000	Fiber	Served (Over 100/20 available)	Wired	3-256
610644	3102 NORTHEAST 2ND LANE	ANKENY	IA	50021	1	13-Provider holds an enforceable state/federal agreement to construct service at this location	1000	1000	Fiber	Served (Over 100/20 available)	Wired	3-256
611159	30719 UPLAND ROAD	COON RAPIDS	IA	50058	1	13-Provider holds an enforceable state/federal agreement to construct service at this location	1000	1000	Fiber	Served (Over 100/20 available)	Wired	3-256
613787	1956 215TH STREET	HUMBOLDT	IA	50548	1	13-Provider holds an enforceable state/federal agreement to construct service at this location	1000	1000	Fiber	Served (Over 100/20 available)	Wired	3-256
614930	29775 216TH STREET	BELLEVUE	IA	52031	1	13-Provider holds an enforceable state/federal agreement to construct service at this location	1000	1000	Fiber	Served (Over 100/20 available)	Wired	3-256
615635	108 NORTH STREET	CARSON	IA	51525	1	13-Provider holds an enforceable state/federal agreement to construct service at this location	1000	1000	Fiber	Served (Over 100/20 available)	Wired	3-256
615733	3113 NORTHEAST 2ND LANE	ANKENY	IA	50021	1	13-Provider holds an enforceable state/federal agreement to construct service at this location	1000	1000	Fiber	Served (Over 100/20 available)	Wired	3-256
617420	28032 HWY 52	BELLEVUE	IA	52031	1	13-Provider holds an enforceable state/federal agreement to construct service at this location	1000	1000	Fiber	Served (Over 100/20 available)	Wired	3-256
617438	13841 150TH STREET	MAQUOKETA	IA	52060	1	13-Provider holds an enforceable state/federal agreement to construct service at this location	1000	1000	Fiber	Served (Over 100/20 available)	Wired	3-256
618547	21651 429TH AVENUE	BELLEVUE	IA	52031	1	13-Provider holds an enforceable state/federal agreement to construct service at this location	1000	1000	Fiber	Served (Over 100/20 available)	Wired	3-256
618990	16151 580TH AVENUE	STORY CITY	IA	50248	1	13-Provider holds an enforceable state/federal agreement to construct service at this location	1000	1000	Fiber	Served (Over 100/20 available)	Wired	3-256
620497	10330 74TH STREET	MAQUOKETA	IA	52060	1	13-Provider holds an enforceable state/federal agreement to construct service at this location	1000	1000	Fiber	Served (Over 100/20 available)	Wired	3-256
621083	817 NORTHEAST MEADOW LANDING DRIVE	ANKENY	IA	50021	1	13-Provider holds an enforceable state/federal agreement to construct service at this location	1000	1000	Fiber	Served (Over 100/20 available)	Wired	3-256
621620	10928 150TH STREET	MAQUOKETA	IA	52060	1	13-Provider holds an enforceable state/federal agreement to construct service at this location	1000	1000	Fiber	Served (Over 100/20 available)	Wired	3-256
623735	804 NORTH 7TH STREET	BELLEVUE	IA	52031	1	13-Provider holds an enforceable state/federal agreement to construct service at this location	1000	1000	Fiber	Served (Over 100/20 available)	Wired	3-256
624503	16132 580TH AVENUE	STORY CITY	IA	50248	1	13-Provider holds an enforceable state/federal agreement to construct service at this location	1000	1000	Fiber	Served (Over 100/20 available)	Wired	3-256
628647	408 SOUTH RODEO DRIVE	CARSON	IA	51525	1	13-Provider holds an enforceable state/federal agreement to construct service at this location	1000	1000	Fiber	Served (Over 100/20 available)	Wired	3-256
630298	16999 142ND STREET	MAQUOKETA	IA	52060	1	13-Provider holds an enforceable state/federal agreement to construct service at this location	1000	1000	Fiber	Served (Over 100/20 available)	Wired	3-256
631746	3210 460TH AVENUE	EMMETSBURG	IA	50536	1	13-Provider holds an enforceable state/federal agreement to construct service at this location	1000	1000	Fiber	Served (Over 100/20 available)	Wired	3-256
631949	12694 HILLCREST DRIVE	STORY CITY	IA	50248	1	13-Provider holds an enforceable state/federal agreement to construct service at this location	1000	1000	Fiber	Served (Over 100/20 available)	Wired	3-256
633593	101 MAIN STREET	LOHRVILLE	IA	51453	1	13-Provider holds an enforceable state/federal agreement to construct service at this location	1000	1000	Fiber	Served (Over 100/20 available)	Wired	3-256
634128	3210 NORTHEAST 5TH LANE	ANKENY	IA	50021	1	13-Provider holds an enforceable state/federal agreement to construct service at this location	1000	1000	Fiber	Served (Over 100/20 available)	Wired	3-256
634575	1949 190TH STREET	RED OAK	IA	51566	1	13-Provider holds an enforceable state/federal agreement to construct service at this location	1000	1000	Fiber	Served (Over 100/20 available)	Wired	3-256
636277	34554 MILL CREEK ROAD	BELLEVUE	IA	52031	1	13-Provider holds an enforceable state/federal agreement to construct service at this location	1000	1000	Fiber	Served (Over 100/20 available)	Wired	3-256
637290	66344 US HIGHWAY 30	NEVADA	IA	50201	1	13-Provider holds an enforceable state/federal agreement to construct service at this location	1000	1000	Fiber	Served (Over 100/20 available)	Wired	3-256
638731	210 NORTHEAST MEADOW LANE	ANKENY	IA	50021	1	13-Provider holds an enforceable state/federal agreement to construct service at this location	1000	1000	Fiber	Served (Over 100/20 available)	Wired	3-256
640753	3113 HIGHWAY 30	WOODBINE	IA	51579	1	13-Provider holds an enforceable state/federal agreement to construct service at this location	1000	1000	Fiber	Served (Over 100/20 available)	Wired	3-256
646588	10707 CAVES ROAD	MAQUOKETA	IA	52060	1	13-Provider holds an enforceable state/federal agreement to construct service at this location	1000	1000	Fiber	Served (Over 100/20 available)	Wired	3-256
647136	10328 74TH STREET	MAQUOKETA	IA	52060	1	13-Provider holds an enforceable state/federal agreement to construct service at this location	1000	1000	Fiber	Served (Over 100/20 available)	Wired	3-256
647889	4009 NORTHEAST 4TH STREET	ANKENY	IA	50035	1	13-Provider holds an enforceable state/federal agreement to construct service at this location	1000	1000	Fiber	Served (Over 100/20 available)	Wired	3-256
650431	229 NORTHEAST GLENDALE LANE	ANKENY	IA	50021	1	13-Provider holds an enforceable state/federal agreement to construct service at this location	1000	1000	Fiber	Served (Over 100/20 available)	Wired	3-256
652702	3313 NORTHEAST 5TH LANE	ANKENY	IA	50021	1	13-Provider holds an enforceable state/federal agreement to construct service at this location	1000	1000	Fiber	Served (Over 100/20 available)	Wired	3-256
653890	16228 100TH STREET	MAQUOKETA	IA	52060	1	13-Provider holds an enforceable state/federal agreement to construct service at this location	1000	1000	Fiber	Served (Over 100/20 available)	Wired	3-256
654052	2501 RUSTY WALLACE DRIVE	NEWTON	IA	50208	1	13-Provider holds an enforceable state/federal agreement to construct service at this location	1000	1000	Fiber	Served (Over 100/20 available)	Wired	3-256
654631	17521 134TH STREET	MAQUOKETA	IA	52060	1	13-Provider holds an enforceable state/federal agreement to construct service at this location	1000	1000	Fiber	Served (Over 100/20 available)	Wired	3-256
656895	437 NORTH COMMERCIAL STREET	CARSON	IA	51525	1	13-Provider holds an enforceable state/federal agreement to construct service at this location	1000	1000	Fiber	Served (Over 100/20 available)	Wired	3-256
657380	23853 362ND AVENUE	BELLEVUE	IA	52031	1	13-Provider holds an enforceable state/federal agreement to construct service at this location	1000	1000	Fiber	Served (Over 100/20 available)	Wired	3-256
661765	238 NORTHEAST MEADOW LANE	ANKENY	IA	50021	1	13-Provider holds an enforceable state/federal agreement to construct service at this location	1000	1000	Fiber	Served (Over 100/20 available)	Wired	3-256
663426	18834 442ND AVENUE	BELLEVUE	IA	52031	1	13-Provider holds an enforceable state/federal agreement to construct service at this location	1000	1000	Fiber	Served (Over 100/20 available)	Wired	3-256
666184	919 NORTHEAST MEADOW LANDING DRIVE	ANKENY	IA	50021	1	13-Provider holds an enforceable state/federal agreement to construct service at this location	1000	1000	Fiber	Served (Over 100/20 available)	Wired	3-256
666965	20616 362ND AVENUE	BELLEVUE	IA	52031	1	13-Provider holds an enforceable state/federal agreement to construct service at this location	1000	1000	Fiber	Served (Over 100/20 available)	Wired	3-256
667510	66707 270TH STREET	NEVADA	IA	50201	1	13-Provider holds an enforceable state/federal agreement to construct service at this location	1000	1000	Fiber	Served (Over 100/20 available)	Wired	3-256
668503	3311 NORTHEAST 8TH STREET	ANKENY	IA	50021	1	13-Provider holds an enforceable state/federal agreement to construct service at this location	1000	1000	Fiber	Served (Over 100/20 available)	Wired	3-256
670845	232 NORTH COMMERCIAL STREET	CARSON	IA	51525	1	13-Provider holds an enforceable state/federal agreement to construct service at this location	1000	1000	Fiber	Served (Over 100/20 available)	Wired	3-256
671806	23027 362ND AVENUE	BELLEVUE	IA	52031	1	13-Provider holds an enforceable state/federal agreement to construct service at this location	1000	1000	Fiber	Served (Over 100/20 available)	Wired	3-256
673965	4030 NORTHEAST 5TH STREET	ANKENY	IA	50035	1	13-Provider holds an enforceable state/federal agreement to construct service at this location	1000	1000	Fiber	Served (Over 100/20 available)	Wired	3-256
674436	816 NORTH 7TH STREET	BELLEVUE	IA	52031	1	13-Provider holds an enforceable state/federal agreement to construct service at this location	1000	1000	Fiber	Served (Over 100/20 available)	Wired	3-256
674702	10762 590TH AVENUE	ROLAND	IA	50236	1	13-Provider holds an enforceable state/federal agreement to construct service at this location	1000	1000	Fiber	Served (Over 100/20 available)	Wired	3-256
678279	19521 420TH STREET	OAKLAND	IA	51560	1	13-Provider holds an enforceable state/federal agreement to construct service at this location	1000	1000	Fiber	Served (Over 100/20 available)	Wired	3-256
679606	17425 328TH AVENUE	BELLEVUE	IA	52031	1	13-Provider holds an enforceable state/federal agreement to construct service at this location	1000	1000	Fiber	Served (Over 100/20 available)	Wired	3-256
680087	12251 182ND AVENUE	MAQUOKETA	IA	52060	1	13-Provider holds an enforceable state/federal agreement to construct service at this location	1000	1000	Fiber	Served (Over 100/20 available)	Wired	3-256
682134	3206 NORTHEAST 5TH LANE	ANKENY	IA	50021	1	13-Provider holds an enforceable state/federal agreement to construct service at this location	1000	1000	Fiber	Served (Over 100/20 available)	Wired	3-256
684474	1181 LL AVENUE	MARENGO	IA	52301	1	13-Provider holds an enforceable state/federal agreement to construct service at this location	1000	1000	Fiber	Served (Over 100/20 available)	Wired	3-256
685653	13584 85TH STREET	MAQUOKETA	IA	52060	1	13-Provider holds an enforceable state/federal agreement to construct service at this location	1000	1000	Fiber	Served (Over 100/20 available)	Wired	3-256
687846	3522 NORTHEAST WINDING TRAIL DRIVE	ANKENY	IA	50021	1	13-Provider holds an enforceable state/federal agreement to construct service at this location	1000	1000	Fiber	Served (Over 100/20 available)	Wired	3-256
689094	805 NORTHEAST MEADOW LANDING DRIVE	ANKENY	IA	50021	1	13-Provider holds an enforceable state/federal agreement to construct service at this location	1000	1000	Fiber	Served (Over 100/20 available)	Wired	3-256
690392	3409 NORTHEAST 8TH STREET	ANKENY	IA	50021	1	13-Provider holds an enforceable state/federal agreement to construct service at this location	1000	1000	Fiber	Served (Over 100/20 available)	Wired	3-256
692063	20809 375TH AVENUE	BELLEVUE	IA	52031	1	13-Provider holds an enforceable state/federal agreement to construct service at this location	1000	1000	Fiber	Served (Over 100/20 available)	Wired	3-256
692074	3112 NORTHEAST CHANDLER LANE	ANKENY	IA	50021	1	13-Provider holds an enforceable state/federal agreement to construct service at this location	1000	1000	Fiber	Served (Over 100/20 available)	Wired	3-256
692578	330 NORTH COMMERCIAL STREET	CARSON	IA	51525	1	13-Provider holds an enforceable state/federal agreement to construct service at this location	1000	1000	Fiber	Served (Over 100/20 available)	Wired	3-256
693704	2152 REDWOOD AVENUE	WOODBINE	IA	51579	1	13-Provider holds an enforceable state/federal agreement to construct service at this location	1000	1000	Fiber	Served (Over 100/20 available)	Wired	3-256
696438	402 NORTHEAST WHITETAIL DRIVE	ANKENY	IA	50035	1	13-Provider holds an enforceable state/federal agreement to construct service at this location	1000	1000	Fiber	Served (Over 100/20 available)	Wired	3-256
696488	3320 NORTHEAST 4TH LANE	ANKENY	IA	50021	1	13-Provider holds an enforceable state/federal agreement to construct service at this location	1000	1000	Fiber	Served (Over 100/20 available)	Wired	3-256
699975	12725 HILLCREST DRIVE	STORY CITY	IA	50248	1	13-Provider holds an enforceable state/federal agreement to construct service at this location	1000	1000	Fiber	Served (Over 100/20 available)	Wired	3-256
619954	1351 155TH AVENUE	DUNDEE	IA	52038	1	13-Provider holds an enforceable state/federal agreement to construct service at this location	1000	1000	Fiber	Served (Over 100/20 available)	Wired	3-256
621622	1553 210TH AVENUE	MANCHESTER	IA	52057	1	13-Provider holds an enforceable state/federal agreement to construct service at this location	1000	1000	Fiber	Served (Over 100/20 available)	Wired	3-256
624160	1441 300TH AVENUE	DYERSVILLE	IA	52040	1	13-Provider holds an enforceable state/federal agreement to construct service at this location	1000	1000	Fiber	Served (Over 100/20 available)	Wired	3-256
625499	2064 150TH STREET	MANCHESTER	IA	52057	1	13-Provider holds an enforceable state/federal agreement to construct service at this location	1000	1000	Fiber	Served (Over 100/20 available)	Wired	3-256
641397	1630 HIGHWAY 17	GOLDFIELD	IA	50577	1	13-Provider holds an enforceable state/federal agreement to construct service at this location	1000	1000	Fiber	Served (Over 100/20 available)	Wired	3-256
641647	1204 HIGHWAY 13	STRAWBERRY PT	IA	52076	1	13-Provider holds an enforceable state/federal agreement to construct service at this location	1000	1000	Fiber	Served (Over 100/20 available)	Wired	3-256
656457	1742 330TH AVENUE	DYERSVILLE	IA	52040	1	13-Provider holds an enforceable state/federal agreement to construct service at this location	1000	1000	Fiber	Served (Over 100/20 available)	Wired	3-256
663140	3165 125TH STREET	NEW VIENNA	IA	52065	1	13-Provider holds an enforceable state/federal agreement to construct service at this location	1000	1000	Fiber	Served (Over 100/20 available)	Wired	3-256
663194	1186 252ND AVENUE	GREELEY	IA	52050	1	13-Provider holds an enforceable state/federal agreement to construct service at this location	1000	1000	Fiber	Served (Over 100/20 available)	Wired	3-256
672414	1552 270TH AVENUE	EARLVILLE	IA	52041	1	13-Provider holds an enforceable state/federal agreement to construct service at this location	1000	1000	Fiber	Served (Over 100/20 available)	Wired	3-256
672521	2826 310TH STREET	HOPKINTON	IA	52237	1	13-Provider holds an enforceable state/federal agreement to construct service at this location	1000	1000	Fiber	Served (Over 100/20 available)	Wired	3-256
680899	1929 165TH STREET	MANCHESTER	IA	52057	1	13-Provider holds an enforceable state/federal agreement to construct service at this location	1000	1000	Fiber	Served (Over 100/20 available)	Wired	3-256
697807	2897 155TH STREET	EARLVILLE	IA	52041	1	13-Provider holds an enforceable state/federal agreement to construct service at this location	1000	1000	Fiber	Served (Over 100/20 available)	Wired	3-256
701506	220 BENTON STREET	LUZERNE	IA	52257	1	13-Provider holds an enforceable state/federal agreement to construct service at this location	1000	1000	Fiber	Served (Over 100/20 available)	Wired	3-256
704954	1447 234TH STREET	BRITT	IA	50423	1	13-Provider holds an enforceable state/federal agreement to construct service at this location	1000	1000	Fiber	Served (Over 100/20 available)	Wired	3-256
708298	1456 78TH STREET TRAIL	BELLE PLAINE	IA	52208	1	13-Provider holds an enforceable state/federal agreement to construct service at this location	1000	1000	Fiber	Served (Over 100/20 available)	Wired	3-256
714972	3189 HIGHWAY 3	NEW VIENNA	IA	52065	1	13-Provider holds an enforceable state/federal agreement to construct service at this location	1000	1000	Fiber	Served (Over 100/20 available)	Wired	3-256
736455	2165 170TH STREET	WASHINGTON	IA	52353	1	13-Provider holds an enforceable state/federal agreement to construct service at this location	1000	1000	Fiber	Served (Over 100/20 available)	Wired	3-256
749988	2103 290TH STREET	BEDFORD	IA	50833	1	13-Provider holds an enforceable state/federal agreement to construct service at this location	1000	1000	Fiber	Served (Over 100/20 available)	Wired	3-256
755763	2023 JERICO AVENUE	GRAVITY	IA	50848	1	13-Provider holds an enforceable state/federal agreement to construct service at this location	1000	1000	Fiber	Served (Over 100/20 available)	Wired	3-256
757100	2757 FRANKLIN AVENUE	BEDFORD	IA	50833	1	13-Provider holds an enforceable state/federal agreement to construct service at this location	1000	1000	Fiber	Served (Over 100/20 available)	Wired	3-256
758207	1555 IDAHO AVENUE	GRAVITY	IA	50848	1	13-Provider holds an enforceable state/federal agreement to construct service at this location	1000	1000	Fiber	Served (Over 100/20 available)	Wired	3-256
768542	2266 HIGHWAY 1 & 92	WASHINGTON	IA	52353	1	13-Provider holds an enforceable state/federal agreement to construct service at this location	1000	1000	Fiber	Served (Over 100/20 available)	Wired	3-256
771181	2899 280TH TRAIL	SAINT CHARLES	IA	50240	1	13-Provider holds an enforceable state/federal agreement to construct service at this location	1000	1000	Fiber	Served (Over 100/20 available)	Wired	3-256
781628	2045 IOWA STATE HIGHWAY 2	BEDFORD	IA	50833	1	13-Provider holds an enforceable state/federal agreement to construct service at this location	1000	1000	Fiber	Served (Over 100/20 available)	Wired	3-256
787224	1905 280TH STREET	BEDFORD	IA	50833	1	13-Provider holds an enforceable state/federal agreement to construct service at this location	1000	1000	Fiber	Served (Over 100/20 available)	Wired	3-256
794526	1001 POLLOCK BOULEVARD	BEDFORD	IA	50833	1	13-Provider holds an enforceable state/federal agreement to construct service at this location	1000	1000	Fiber	Served (Over 100/20 available)	Wired	3-256
797732	1552 110TH STREET	NODAWAY	IA	50857	1	13-Provider holds an enforceable state/federal agreement to construct service at this location	1000	1000	Fiber	Served (Over 100/20 available)	Wired	3-256
799086	14330 125TH STREET	DRAKESVILLE	IA	52552	1	13-Provider holds an enforceable state/federal agreement to construct service at this location	1000	1000	Fiber	Served (Over 100/20 available)	Wired	3-256
758857	3890 INDIGO AVENUE	OSAGE	IA	50461	1	13-Provider holds an enforceable state/federal agreement to construct service at this location	1000	1000	Fiber	Served (Over 100/20 available)	Wired	3-256
762120	1436 78TH STREET TRAIL	BELLE PLAINE	IA	52208	1	13-Provider holds an enforceable state/federal agreement to construct service at this location	1000	1000	Fiber	Served (Over 100/20 available)	Wired	3-256
768808	209 EAST IOWA STREET	LUZERNE	IA	52257	1	13-Provider holds an enforceable state/federal agreement to construct service at this location	1000	1000	Fiber	Served (Over 100/20 available)	Wired	3-256
769317	1324 220TH STREET	WEBSTER CITY	IA	50595	1	13-Provider holds an enforceable state/federal agreement to construct service at this location	1000	1000	Fiber	Served (Over 100/20 available)	Wired	3-256
782723	3513 GLASS AVENUE	OSAGE	IA	50461	1	13-Provider holds an enforceable state/federal agreement to construct service at this location	1000	1000	Fiber	Served (Over 100/20 available)	Wired	3-256
793817	1056 275TH AVENUE	DELMAR	IA	52037	1	13-Provider holds an enforceable state/federal agreement to construct service at this location	1000	1000	Fiber	Served (Over 100/20 available)	Wired	3-256
713200	1291 310TH AVENUE	NEW VIENNA	IA		1	13-Provider holds an enforceable state/federal agreement to construct service at this location	1000	1000	Fiber	Served (Over 100/20 available)	Wired	3-256
700386	316 SOUTH COMMERCIAL STREET	CARSON	IA	51525	1	13-Provider holds an enforceable state/federal agreement to construct service at this location	1000	1000	Fiber	Served (Over 100/20 available)	Wired	3-256
706926	202 NORTHEAST MEADOW LANE	ANKENY	IA	50021	1	13-Provider holds an enforceable state/federal agreement to construct service at this location	1000	1000	Fiber	Served (Over 100/20 available)	Wired	3-256
706972	23500 415TH AVENUE	BELLEVUE	IA	52031	1	13-Provider holds an enforceable state/federal agreement to construct service at this location	1000	1000	Fiber	Served (Over 100/20 available)	Wired	3-256
707062	56330 130TH STREET	STORY CITY	IA	50248	1	13-Provider holds an enforceable state/federal agreement to construct service at this location	1000	1000	Fiber	Served (Over 100/20 available)	Wired	3-256
707252	16679 360TH AVENUE	BELLEVUE	IA	52031	1	13-Provider holds an enforceable state/federal agreement to construct service at this location	1000	1000	Fiber	Served (Over 100/20 available)	Wired	3-256
713223	907 NORTHEAST MEADOW LANDING DRIVE	ANKENY	IA	50021	1	13-Provider holds an enforceable state/federal agreement to construct service at this location	1000	1000	Fiber	Served (Over 100/20 available)	Wired	3-256
714039	22986 362ND AVENUE	BELLEVUE	IA	52031	1	13-Provider holds an enforceable state/federal agreement to construct service at this location	1000	1000	Fiber	Served (Over 100/20 available)	Wired	3-256
714103	13327 150TH STREET	MAQUOKETA	IA	52060	1	13-Provider holds an enforceable state/federal agreement to construct service at this location	1000	1000	Fiber	Served (Over 100/20 available)	Wired	3-256
714508	3263 LINCOLN STREET	NEWTON	IA	50208	1	13-Provider holds an enforceable state/federal agreement to construct service at this location	1000	1000	Fiber	Served (Over 100/20 available)	Wired	3-256
715655	4015 NORTHEAST 3RD STREET	ANKENY	IA	50035	1	13-Provider holds an enforceable state/federal agreement to construct service at this location	1000	1000	Fiber	Served (Over 100/20 available)	Wired	3-256
716210	30515 SIEVERDING RIDGE ROAD	BELLEVUE	IA	52031	1	13-Provider holds an enforceable state/federal agreement to construct service at this location	1000	1000	Fiber	Served (Over 100/20 available)	Wired	3-256
717089	948 HIGHWAY 65	HAMPTON	IA	50441	1	13-Provider holds an enforceable state/federal agreement to construct service at this location	1000	1000	Fiber	Served (Over 100/20 available)	Wired	3-256
721157	8510 200TH AVENUE	MAQUOKETA	IA	52060	1	13-Provider holds an enforceable state/federal agreement to construct service at this location	1000	1000	Fiber	Served (Over 100/20 available)	Wired	3-256
721438	16229 100TH STREET	MAQUOKETA	IA	52060	1	13-Provider holds an enforceable state/federal agreement to construct service at this location	1000	1000	Fiber	Served (Over 100/20 available)	Wired	3-256

726700	1102 STATE STREET	BELLEVUE	IA	52031	1	13-Provider holds an enforceable state/federal agreement to construct service at this location	1000	1000	Fiber	Served (Over 100/20 available)	Wired	3-256
727588	825 NORTHEAST MEADOW LANDING DRIVE	ANKENY	IA	50021	1	13-Provider holds an enforceable state/federal agreement to construct service at this location	1000	1000	Fiber	Served (Over 100/20 available)	Wired	3-256
728000	17362 341ST AVENUE	BELLEVUE	IA	52031	1	13-Provider holds an enforceable state/federal agreement to construct service at this location	1000	1000	Fiber	Served (Over 100/20 available)	Wired	3-256
728074	2701 190TH STREET	MANSON	IA	50563	1	13-Provider holds an enforceable state/federal agreement to construct service at this location	1000	1000	Fiber	Served (Over 100/20 available)	Wired	3-256
728265	23697 415TH AVENUE	BELLEVUE	IA	52031	1	13-Provider holds an enforceable state/federal agreement to construct service at this location	1000	1000	Fiber	Served (Over 100/20 available)	Wired	3-256
729910	18645 420TH STREET	OAKLAND	IA	51560	1	13-Provider holds an enforceable state/federal agreement to construct service at this location	1000	1000	Fiber	Served (Over 100/20 available)	Wired	3-256
730215	19033 192ND AVENUE	MAQUOKETA	IA	52060	1	13-Provider holds an enforceable state/federal agreement to construct service at this location	1000	1000	Fiber	Served (Over 100/20 available)	Wired	3-256
730367	15160 150TH STREET	MAQUOKETA	IA	52060	1	13-Provider holds an enforceable state/federal agreement to construct service at this location	1000	1000	Fiber	Served (Over 100/20 available)	Wired	3-256
730996	20577 362ND AVENUE	BELLEVUE	IA	52031	1	13-Provider holds an enforceable state/federal agreement to construct service at this location	1000	1000	Fiber	Served (Over 100/20 available)	Wired	3-256
733841	14626 136TH STREET	MAQUOKETA	IA	52060	1	13-Provider holds an enforceable state/federal agreement to construct service at this location	1000	1000	Fiber	Served (Over 100/20 available)	Wired	3-256
733974	1902 240TH STREET	RED OAK	IA	51566	1	13-Provider holds an enforceable state/federal agreement to construct service at this location	1000	1000	Fiber	Served (Over 100/20 available)	Wired	3-256
737490	412 SIFFORD STREET	LAKE CITY	IA	51449	1	13-Provider holds an enforceable state/federal agreement to construct service at this location	1000	1000	Fiber	Served (Over 100/20 available)	Wired	3-256
739888	2435 J AVENUE	RED OAK	IA	51566	1	13-Provider holds an enforceable state/federal agreement to construct service at this location	1000	1000	Fiber	Served (Over 100/20 available)	Wired	3-256
745618	2512 OGDEN AVENUE	ROCKWELL CITY	IA	50579	1	13-Provider holds an enforceable state/federal agreement to construct service at this location	1000	1000	Fiber	Served (Over 100/20 available)	Wired	3-256
749237	12883 567TH AVENUE	STORY CITY	IA	50248	1	13-Provider holds an enforceable state/federal agreement to construct service at this location	1000	1000	Fiber	Served (Over 100/20 available)	Wired	3-256
749441	10250 NORTH 83RD AVENUE WEST	MINGO	IA	50168	1	13-Provider holds an enforceable state/federal agreement to construct service at this location	1000	1000	Fiber	Served (Over 100/20 available)	Wired	3-256
750085	11468 148TH STREET	SCOTCH GROVE	IA	52310	1	13-Provider holds an enforceable state/federal agreement to construct service at this location	1000	1000	Fiber	Served (Over 100/20 available)	Wired	3-256
750902	3317 NORTHEAST FAWN LANE	ANKENY	IA	50021	1	13-Provider holds an enforceable state/federal agreement to construct service at this location	1000	1000	Fiber	Served (Over 100/20 available)	Wired	3-256
750925	1092 F AVENUE	RED OAK	IA	51566	1	13-Provider holds an enforceable state/federal agreement to construct service at this location	1000	1000	Fiber	Served (Over 100/20 available)	Wired	3-256
758720	13754 188TH AVENUE	MAQUOKETA	IA	52060	1	13-Provider holds an enforceable state/federal agreement to construct service at this location	1000	1000	Fiber	Served (Over 100/20 available)	Wired	3-256
758781	115 BRIDGE STREET	COON RAPIDS	IA	50058	1	13-Provider holds an enforceable state/federal agreement to construct service at this location	1000	1000	Fiber	Served (Over 100/20 available)	Wired	3-256
760142	11175 98TH STREET	MAQUOKETA	IA	52060	1	13-Provider holds an enforceable state/federal agreement to construct service at this location	1000	1000	Fiber	Served (Over 100/20 available)	Wired	3-256
760659	30438 335TH STREET	COON RAPIDS	IA	50058	1	13-Provider holds an enforceable state/federal agreement to construct service at this location	1000	1000	Fiber	Served (Over 100/20 available)	Wired	3-256
763842	2233 REDWOOD AVENUE	WOODBINE	IA	51579	1	13-Provider holds an enforceable state/federal agreement to construct service at this location	1000	1000	Fiber	Served (Over 100/20 available)	Wired	3-256
765075	3504 KINGSLEY AVENUE	LAKE CITY	IA	51449	1	13-Provider holds an enforceable state/federal agreement to construct service at this location	1000	1000	Fiber	Served (Over 100/20 available)	Wired	3-256
765329	3206 NORTHEAST 8TH STREET	ANKENY	IA	50021	1	13-Provider holds an enforceable state/federal agreement to construct service at this location	1000	1000	Fiber	Served (Over 100/20 available)	Wired	3-256
765980	10871 150TH AVENUE	MAQUOKETA	IA	52060	1	13-Provider holds an enforceable state/federal agreement to construct service at this location	1000	1000	Fiber	Served (Over 100/20 available)	Wired	3-256
766156	9439 233RD AVENUE	MAQUOKETA	IA	52060	1	13-Provider holds an enforceable state/federal agreement to construct service at this location	1000	1000	Fiber	Served (Over 100/20 available)	Wired	3-256
768057	1931 TABOR AVENUE	MANSON	IA	50563	1	13-Provider holds an enforceable state/federal agreement to construct service at this location	1000	1000	Fiber	Served (Over 100/20 available)	Wired	3-256
770362	1012 STATE STREET	BELLEVUE	IA	52031	1	13-Provider holds an enforceable state/federal agreement to construct service at this location	1000	1000	Fiber	Served (Over 100/20 available)	Wired	3-256
771526	903 NORTHEAST MEADOW LANDING DRIVE	ANKENY	IA	50021	1	13-Provider holds an enforceable state/federal agreement to construct service at this location	1000	1000	Fiber	Served (Over 100/20 available)	Wired	3-256
773452	3210 NORTHEAST 8TH STREET	ANKENY	IA	50021	1	13-Provider holds an enforceable state/federal agreement to construct service at this location	1000	1000	Fiber	Served (Over 100/20 available)	Wired	3-256
774237	11088 150TH STREET	MAQUOKETA	IA	52060	1	13-Provider holds an enforceable state/federal agreement to construct service at this location	1000	1000	Fiber	Served (Over 100/20 available)	Wired	3-256
775653	3364 LINCOLN STREET	NEWTON	IA	50208	1	13-Provider holds an enforceable state/federal agreement to construct service at this location	1000	1000	Fiber	Served (Over 100/20 available)	Wired	3-256
776508	15077 155TH AVENUE	MAQUOKETA	IA	52060	1	13-Provider holds an enforceable state/federal agreement to construct service at this location	1000	1000	Fiber	Served (Over 100/20 available)	Wired	3-256
776886	33088 BELLEVUE-CASCADE ROAD	BELLEVUE	IA	52031	1	13-Provider holds an enforceable state/federal agreement to construct service at this location	1000	1000	Fiber	Served (Over 100/20 available)	Wired	3-256
777283	10642 182ND AVENUE	MAQUOKETA	IA	52060	1	13-Provider holds an enforceable state/federal agreement to construct service at this location	1000	1000	Fiber	Served (Over 100/20 available)	Wired	3-256
779576	3112 NORTHEAST 8TH STREET	ANKENY	IA	50021	1	13-Provider holds an enforceable state/federal agreement to construct service at this location	1000	1000	Fiber	Served (Over 100/20 available)	Wired	3-256
784833	17209 150TH STREET	MAQUOKETA	IA	52060	1	13-Provider holds an enforceable state/federal agreement to construct service at this location	1000	1000	Fiber	Served (Over 100/20 available)	Wired	3-256
786830	13054 560TH AVENUE	STORY CITY	IA	50248	1	13-Provider holds an enforceable state/federal agreement to construct service at this location	1000	1000	Fiber	Served (Over 100/20 available)	Wired	3-256
786921	206 NORTHEAST MEADOW LANE	ANKENY	IA	50021	1	13-Provider holds an enforceable state/federal agreement to construct service at this location	1000	1000	Fiber	Served (Over 100/20 available)	Wired	3-256
787752	3301 NORTHEAST 5TH LANE	ANKENY	IA	50021	1	13-Provider holds an enforceable state/federal agreement to construct service at this location	1000	1000	Fiber	Served (Over 100/20 available)	Wired	3-256
788040	4028 NORTHEAST 4TH STREET	ANKENY	IA	50035	1	13-Provider holds an enforceable state/federal agreement to construct service at this location	1000	1000	Fiber	Served (Over 100/20 available)	Wired	3-256
788381	23719 415TH AVENUE	BELLEVUE	IA	52031	1	13-Provider holds an enforceable state/federal agreement to construct service at this location	1000	1000	Fiber	Served (Over 100/20 available)	Wired	3-256
791546	3529 NORTHEAST WINDING TRAIL DRIVE	ANKENY	IA	50021	1	13-Provider holds an enforceable state/federal agreement to construct service at this location	1000	1000	Fiber	Served (Over 100/20 available)	Wired	3-256
793925	4036 NORTHEAST 4TH STREET	ANKENY	IA	50035	1	13-Provider holds an enforceable state/federal agreement to construct service at this location	1000	1000	Fiber	Served (Over 100/20 available)	Wired	3-256
794211	811 NORTHEAST FOREST RIDGE DRIVE	ANKENY	IA	50021	1	13-Provider holds an enforceable state/federal agreement to construct service at this location	1000	1000	Fiber	Served (Over 100/20 available)	Wired	3-256
795264	10362 NORTH 83RD AVENUE WEST	MINGO	IA	50168	1	13-Provider holds an enforceable state/federal agreement to construct service at this location	1000	1000	Fiber	Served (Over 100/20 available)	Wired	3-256
798369	4016 NORTHEAST 4TH STREET	ANKENY	IA	50035	1	13-Provider holds an enforceable state/federal agreement to construct service at this location	1000	1000	Fiber	Served (Over 100/20 available)	Wired	3-256
799973	1755 G AVENUE	RED OAK	IA	51566	1	13-Provider holds an enforceable state/federal agreement to construct service at this location	1000	1000	Fiber	Served (Over 100/20 available)	Wired	3-256
718957	1303 150TH STREET	GOLDFIELD	IA	50542	1	13-Provider holds an enforceable state/federal agreement to construct service at this location	1000	1000	Fiber	Served (Over 100/20 available)	Wired	3-256
728994	3151 135TH STREET	NEW VIENNA	IA	52065	1	13-Provider holds an enforceable state/federal agreement to construct service at this location	1000	1000	Fiber	Served (Over 100/20 available)	Wired	3-256
757905	2646 RAINBOW ROAD	GREELEY	IA	52050	1	13-Provider holds an enforceable state/federal agreement to construct service at this location	1000	1000	Fiber	Served (Over 100/20 available)	Wired	3-256
783711	1639 330TH AVENUE	DYERSVILLE	IA	52040	1	13-Provider holds an enforceable state/federal agreement to construct service at this location	1000	1000	Fiber	Served (Over 100/20 available)	Wired	3-256
784009	1989 165TH STREET	MANCHESTER	IA	52057	1	13-Provider holds an enforceable state/federal agreement to construct service at this location	1000	1000	Fiber	Served (Over 100/20 available)	Wired	3-256
784206	1049 265TH AVENUE	GREELEY	IA	52050	1	13-Provider holds an enforceable state/federal agreement to construct service at this location	1000	1000	Fiber	Served (Over 100/20 available)	Wired	3-256
796115	31173 283RD AVENUE	HOPKINTON	IA	52237	1	13-Provider holds an enforceable state/federal agreement to construct service at this location	1000	1000	Fiber	Served (Over 100/20 available)	Wired	3-256
798106	1583 190TH AVENUE	MANCHESTER	IA	52057	1	13-Provider holds an enforceable state/federal agreement to construct service at this location	1000	1000	Fiber	Served (Over 100/20 available)	Wired	3-256
804900	505 MARION ROAD NORTH	CENTRAL CITY	IA	52214	1	13-Provider holds an enforceable state/federal agreement to construct service at this location	1000	1000	Fiber	Served (Over 100/20 available)	Wired	3-256
809800	2561 IOWA STATE HIGHWAY 148	BEDFORD	IA	50833	1	13-Provider holds an enforceable state/federal agreement to construct service at this location	1000	1000	Fiber	Served (Over 100/20 available)	Wired	3-256
815279	2041 JERICO AVENUE	GRAVITY	IA	50848	1	13-Provider holds an enforceable state/federal agreement to construct service at this location	1000	1000	Fiber	Served (Over 100/20 available)	Wired	3-256
819774	1674 SWEET TERRACE	CENTRAL CITY	IA	52214	1	13-Provider holds an enforceable state/federal agreement to construct service at this location	1000	1000	Fiber	Served (Over 100/20 available)	Wired	3-256
822319	4700 VALLEY FARM ROAD	CENTRAL CITY	IA	52214	1	13-Provider holds an enforceable state/federal agreement to construct service at this location	1000	1000	Fiber	Served (Over 100/20 available)	Wired	3-256
822880	2115 JERICO AVENUE	GRAVITY	IA	50848	1	13-Provider holds an enforceable state/federal agreement to construct service at this location	1000	1000	Fiber	Served (Over 100/20 available)	Wired	3-256
825654	14656 118TH STREET	DRAKESVILLE	IA	52552	1	13-Provider holds an enforceable state/federal agreement to construct service at this location	1000	1000	Fiber	Served (Over 100/20 available)	Wired	3-256
826867	2546 IOWA STATE HIGHWAY 148	BEDFORD	IA	50833	1	13-Provider holds an enforceable state/federal agreement to construct service at this location	1000	1000	Fiber	Served (Over 100/20 available)	Wired	3-256
843178	1730 LARCH AVENUE	WELLMAN	IA	52353	1	13-Provider holds an enforceable state/federal agreement to construct service at this location	1000	1000	Fiber	Served (Over 100/20 available)	Wired	3-256
852198	5478 LINN JONES ROAD	MONTICELLO	IA	52218	1	13-Provider holds an enforceable state/federal agreement to construct service at this location	1000	1000	Fiber	Served (Over 100/20 available)	Wired	3-256
813364	2090 JAMES AVENUE	BRITT	IA	50423	1	13-Provider holds an enforceable state/federal agreement to construct service at this location	1000	1000	Fiber	Served (Over 100/20 available)	Wired	3-256
824088	4103 OCEAN AVENUE	LITTLE CEDAR	IA	50454	1	13-Provider holds an enforceable state/federal agreement to construct service at this location	1000	1000	Fiber	Served (Over 100/20 available)	Wired	3-256
885861	1455 HIGHWAY 9	OSAGE	IA	50461	1	13-Provider holds an enforceable state/federal agreement to construct service at this location	1000	1000	Fiber	Served (Over 100/20 available)	Wired	3-256
887362	202 EXCHANGE STREET	LUZERNE	IA	52257	1	13-Provider holds an enforceable state/federal agreement to construct service at this location	1000	1000	Fiber	Served (Over 100/20 available)	Wired	3-256
894833	3015 RIVERSIDE ROAD	STORY CITY	IA	50248	1	13-Provider holds an enforceable state/federal agreement to construct service at this location	1000	1000	Fiber	Served (Over 100/20 available)	Wired	3-256
801358	4008 NORTHEAST 4TH STREET	ANKENY	IA	50035	1	13-Provider holds an enforceable state/federal agreement to construct service at this location	1000	1000	Fiber	Served (Over 100/20 available)	Wired	3-256
804320	43948 HWY 6	OAKLAND	IA	51560	1	13-Provider holds an enforceable state/federal agreement to construct service at this location	1000	1000	Fiber	Served (Over 100/20 available)	Wired	3-256
805375	1863 215TH STREET	RED OAK	IA	51566	1	13-Provider holds an enforceable state/federal agreement to construct service at this location	1000	1000	Fiber	Served (Over 100/20 available)	Wired	3-256
807900	756 NORTHEAST MEADOW COURT	ANKENY	IA	50021	1	13-Provider holds an enforceable state/federal agreement to construct service at this location	1000	1000	Fiber	Served (Over 100/20 available)	Wired	3-256
808864	19058 110TH STREET	MAQUOKETA	IA	52060	1	13-Provider holds an enforceable state/federal agreement to construct service at this location	1000	1000	Fiber	Served (Over 100/20 available)	Wired	3-256
812086	908 NORTHEAST MEADOW LANDING DRIVE	ANKENY	IA	50021	1	13-Provider holds an enforceable state/federal agreement to construct service at this location	1000	1000	Fiber	Served (Over 100/20 available)	Wired	3-256
817374	2529 KANSAS AVENUE	HUMBOLDT	IA	50548	1	13-Provider holds an enforceable state/federal agreement to construct service at this location	1000	1000	Fiber	Served (Over 100/20 available)	Wired	3-256
818289	20811 362ND AVENUE	BELLEVUE	IA	52031	1	13-Provider holds an enforceable state/federal agreement to construct service at this location	1000	1000	Fiber	Served (Over 100/20 available)	Wired	3-256
821708	9907 256TH AVENUE	MAQUOKETA	IA	52060	1	13-Provider holds an enforceable state/federal agreement to construct service at this location	1000	1000	Fiber	Served (Over 100/20 available)	Wired	3-256
823519	14299 100TH STREET	MAQUOKETA	IA	52060	1	13-Provider holds an enforceable state/federal agreement to construct service at this location	1000	1000	Fiber	Served (Over 100/20 available)	Wired	3-256
825795	917 NORTHEAST FOREST RIDGE DRIVE	ANKENY	IA	50021	1	13-Provider holds an enforceable state/federal agreement to construct service at this location	1000	1000	Fiber	Served (Over 100/20 available)	Wired	3-256
828200	3205 NORTHEAST 4TH LANE	ANKENY	IA	50021	1	13-Provider holds an enforceable state/federal agreement to construct service at this location	1000	1000	Fiber	Served (Over 100/20 available)	Wired	3-256
831936	2695 190TH STREET	MANSON	IA	50563	1	13-Provider holds an enforceable state/federal agreement to construct service at this location	1000	1000	Fiber	Served (Over 100/20 available)	Wired	3-256
833424	1196 LL AVENUE	MARENGO	IA	52301	1	13-Provider holds an enforceable state/federal agreement to construct service at this location	1000	1000	Fiber	Served (Over 100/20 available)	Wired	3-256
835228	3108 NORTHEAST CHANDLER LANE	ANKENY	IA	50021	1	13-Provider holds an enforceable state/federal agreement to construct service at this location	1000	1000	Fiber	Served (Over 100/20 available)	Wired	3-256
835764	15456 580TH AVENUE	STORY CITY	IA	50248	1	13-Provider holds an enforceable state/federal agreement to construct service at this location	1000	1000	Fiber	Served (Over 100/20 available)	Wired	3-256
838853	822 NORTHEAST MEADOW LANDING DRIVE	ANKENY	IA	50021	1	13-Provider holds an enforceable state/federal agreement to construct service at this location	1000	1000	Fiber	Served (Over 100/20 available)	Wired	3-256
840472	10707 90TH STREET	MAQUOKETA	IA	52060	1	13-Provider holds an enforceable state/federal agreement to construct service at this location	1000	1000	Fiber	Served (Over 100/20 available)	Wired	3-256
840539	2403 J AVENUE	RED OAK	IA	51566	1	13-Provider holds an enforceable state/federal agreement to construct service at this location	1000	1000	Fiber	Served (Over 100/20 available)	Wired	3-256
841554	42134 ELMTREE ROAD	OAKLAND	IA	51560	1	13-Provider holds an enforceable state/federal agreement to construct service at this location	1000	1000	Fiber	Served (Over 100/20 available)	Wired	3-256
841977	1939 220TH STREET	HUMBOLDT	IA	50548	1	13-Provider holds an enforceable state/federal agreement to construct service at this location	1000	1000	Fiber	Served (Over 100/20 available)	Wired	3-256
842593	12984 162ND STREET	MAQUOKETA	IA	52060	1	13-Provider holds an enforceable state/federal agreement to construct service at this location	1000	1000	Fiber	Served (Over 100/20 available)	Wired	3-256
842951	320 NORTH COMMERCIAL STREET	CARSON	IA	51525	1	13-Provider holds an enforceable state/federal agreement to construct service at this location	1000	1000	Fiber	Served (Over 100/20 available)	Wired	3-256
844108	14458 HIGHWAY 38	SCOTCH GROVE	IA	52310	1	13-Provider holds an enforceable state/federal agreement to construct service at this location	1000	1000	Fiber	Served (Over 100/20 available)	Wired	3-256
846105	59788 170TH STREET	NEVADA	IA	50201	1	13-Provider holds an enforceable state/federal agreement to construct service at this location	1000	1000	Fiber	Served (Over 100/20 available)	Wired	3-256
846515	4010 NORTHEAST 3RD STREET	ANKENY	IA	50035	1	13-Provider holds an enforceable state/federal agreement to construct service at this location	1000	1000	Fiber	Served (Over 100/20 available)	Wired	3-256
846922	3621 NORTHEAST WINDING TRAIL DRIVE	ANKENY	IA	50021	1	13-Provider holds an enforceable state/federal agreement to construct service at this location	1000	1000	Fiber	Served (Over 100/20 available)	Wired	3-256
846950	24414 15TH STREET	LISBON	IA	52253	1	13-Provider holds an enforceable state/federal agreement to construct service at this location	1000	1000	Fiber	Served (Over 100/20 available)	Wired	3-256
847409	215 SOUTH OAK STREET	CARSON	IA	51525	1	13-Provider holds an enforceable state/federal agreement to construct service at this location	1000	1000	Fiber	Served (Over 100/20 available)	Wired	3-256
848416	225 NORTHEAST GLENDALE LANE	ANKENY	IA	50021	1	13-Provider holds an enforceable state/federal agreement to construct service at this location	1000	1000	Fiber	Served (Over 100/20 available)	Wired	3-256
849827	422 NORTHEAST WHITETAIL DRIVE	ANKENY	IA	50035	1	13-Provider holds an enforceable state/federal agreement to construct service at this location	1000	1000	Fiber	Served (Over 100/20 available)	Wired	3-256
851071	10370 WEST 116TH STREET NORTH	COLLINS	IA	50055	1	13-Provider holds an enforceable state/federal agreement to construct service at this location	1000	1000	Fiber	Served (Over 100/20 available)	Wired	3-256
851389	22573 407TH AVENUE	BELLEVUE	IA	52031	1	13-Provider holds an enforceable state/federal agreement to construct service at this location	1000	1000	Fiber	Served (Over 100/20 available)	Wired	3-256
852122	3800 RUSTY WALLACE DRIVE	NEWTON	IA	50208	1	13-Provider holds an enforceable state/federal agreement to construct service at this location	1000	1000	Fiber	Served (Over 100/20 available)	Wired	3-256
852610	920 NORTHEAST FOREST RIDGE DRIVE	ANKENY	IA	50021	1	13-Provider holds an enforceable state/federal agreement to construct service at this location	1000	1000	Fiber	Served (Over 100/20 available)	Wired	3-256
853007	16771 142ND STREET	MAQUOKETA	IA	52060	1	13-Provider holds an enforceable state/federal agreement to construct service at this location	1000	1000	Fiber	Served (Over 100/20 available)	Wired	3-256
853823	946 HIGHWAY 65	HAMPTON	IA	50441	1	13-Provider holds an enforceable state/federal agreement to construct service at this location	1000	1000	Fiber	Served (Over 100/20 available)	Wired	3-256
854776	21765 362ND AVENUE	BELLEVUE	IA	52031	1	13-Provider holds an enforceable state/federal agreement to construct service at this location	1000	1000	Fiber	Served (Over 100/20 available)	Wired	3-256
856553	31817 320TH STREET	BELLEVUE	IA	52031	1	13-Provider holds an enforceable state/federal agreement to construct service at this location	1000	1000	Fiber	Served (Over 100/20 available)	Wired	3-256
856606	226 NORTHEAST MEADOW LANE	ANKENY	IA	50021	1	13-Provider holds an enforceable state/federal agreement to construct service at this location	1000	1000	Fiber	Served (Over 100/20 available)	Wired	3-256
858701	508 NORTHEAST WHITETAIL DRIVE	ANKENY	IA	50035	1	13-Provider holds an enforceable state/federal agreement to construct service at this location	1000	1000	Fiber	Served (Over 100/20 available)	Wired	3-256
862005	39009 MILL CREEK ROAD	BELLEVUE	IA	52031	1	13-Provider holds an enforceable state/federal agreement to construct service at this location	1000	1000	Fiber	Served (Over 100/20 available)	Wired	3-256
865096	4030 NORTHEAST 3RD STREET	ANKENY	IA	50035	1	13-Provider holds an enforceable state/federal agreement to construct service at this location	1000	1000	Fiber	Served (Over 100/20 available)	Wired	3-256
865847	19142 151ST STREET	MAQUOKETA	IA	52060	1	13-Provider holds an enforceable state/federal agreement to construct service at this location	1000	1000	Fiber	Served (Over 100/20 available)	Wired	3-256
866181	116 NORTH STREET	CARSON	IA	51525	1	13-Provider holds an enforceable state/federal agreement to construct service at this location	1000	1000	Fiber	Served (Over 100/20 available)	Wired	3-256
867075	12604 148TH STREET	SCOTCH GROVE	IA	52310	1	13-Provider holds an enforceable state/federal agreement to construct service at this location	1000	1000	Fiber	Served (Over 100/20 available)	Wired	3-256
868411	24849 297TH AVENUE	BELLEVUE	IA	52031	1	13-Provider holds an enforceable state/federal agreement to construct service at this location	1000	1000	Fiber	Served (Over 100/20 available)	Wired	3-256
869442	3608 NORTHEAST WINDING TRAIL DRIVE	ANKENY	IA	50021	1	13-Provider holds an enforceable state/federal agreement to construct service at this location	1000	1000	Fiber	Served (Over 100/20 available)	Wired	3-256
869730	32909 320TH STREET	BELLEVUE	IA	52031	1	13-Provider holds an enforceable state/federal agreement to construct service at this location	1000	1000	Fiber	Served (Over 100/20 available)	Wired	3-256
870595	14421 570TH AVENUE	STORY CITY	IA	50248	1	13-Provider holds an enforceable state/federal agreement to construct service at this location	1000	1000	Fiber	Served (Over 100/20 available)	Wired	3-256
871022	12309 550TH AVENUE	STORY CITY	IA	50248	1	13-Provider holds an enforceable state/federal agreement to construct service at this location	1000	1000	Fiber	Served (Over 100/20 available)	Wired	3-256
871876	1188 LL AVENUE	MARENGO	IA	52301	1	13-Provider holds an enforceable state/federal agreement to construct service at this location	1000	1000	Fiber	Served (Over 100/20 available)	Wired	3-256

875375	3401 NORTHEAST 8TH STREET	ANKENY	IA	50021	1	13-Provider holds an enforceable state/federal agreement to construct service at this location	1000	1000	Fiber	Served (Over 100/20 available)	Wired		3-256
876240	56987 130TH STREET	STORY CITY	IA	50248	1	13-Provider holds an enforceable state/federal agreement to construct service at this location	1000	1000	Fiber	Served (Over 100/20 available)	Wired		3-256
877579	3510 NORTHEAST WINDING TRAIL DRIVE	ANKENY	IA	50021	1	13-Provider holds an enforceable state/federal agreement to construct service at this location	1000	1000	Fiber	Served (Over 100/20 available)	Wired		3-256
882142	23270 417TH AVENUE	BELLEVUE	IA	52031	1	13-Provider holds an enforceable state/federal agreement to construct service at this location	1000	1000	Fiber	Served (Over 100/20 available)	Wired		3-256
883458	16367 CEDAR RIDGE	MONMOUTH	IA	52309	1	13-Provider holds an enforceable state/federal agreement to construct service at this location	1000	1000	Fiber	Served (Over 100/20 available)	Wired		3-256
884832	18747 FULTON ROAD	MAQUOKETA	IA	52060	1	13-Provider holds an enforceable state/federal agreement to construct service at this location	1000	1000	Fiber	Served (Over 100/20 available)	Wired		3-256
885379	32806 BELLEVUE-CASCADE ROAD	BELLEVUE	IA	52031	1	13-Provider holds an enforceable state/federal agreement to construct service at this location	1000	1000	Fiber	Served (Over 100/20 available)	Wired		3-256
886789	17445 407TH AVENUE	BELLEVUE	IA	52031	1	13-Provider holds an enforceable state/federal agreement to construct service at this location	1000	1000	Fiber	Served (Over 100/20 available)	Wired		3-256
887008	36170 308TH STREET	BELLEVUE	IA	52031	1	13-Provider holds an enforceable state/federal agreement to construct service at this location	1000	1000	Fiber	Served (Over 100/20 available)	Wired		3-256
887657	4019 NORTHEAST 5TH STREET	ANKENY	IA	50035	1	13-Provider holds an enforceable state/federal agreement to construct service at this location	1000	1000	Fiber	Served (Over 100/20 available)	Wired		3-256
888627	205 WEST E STREET	RANDOLPH	IA	51649	1	13-Provider holds an enforceable state/federal agreement to construct service at this location	1000	1000	Fiber	Served (Over 100/20 available)	Wired		3-256
888976	22545 92ND STREET	MAQUOKETA	IA	52060	1	13-Provider holds an enforceable state/federal agreement to construct service at this location	1000	1000	Fiber	Served (Over 100/20 available)	Wired		3-256
889618	11133 90TH STREET	MAQUOKETA	IA	52060	1	13-Provider holds an enforceable state/federal agreement to construct service at this location	1000	1000	Fiber	Served (Over 100/20 available)	Wired		3-256
892408	28984 SIEVERDING RIDGE ROAD	BELLEVUE	IA	52031	1	13-Provider holds an enforceable state/federal agreement to construct service at this location	1000	1000	Fiber	Served (Over 100/20 available)	Wired		3-256
893958	246 NORTHEAST MEADOW LANE	ANKENY	IA	50021	1	13-Provider holds an enforceable state/federal agreement to construct service at this location	1000	1000	Fiber	Served (Over 100/20 available)	Wired		3-256
897821	10212 NORTH 83RD AVENUE WEST	MINGO	IA	50168	1	13-Provider holds an enforceable state/federal agreement to construct service at this location	1000	1000	Fiber	Served (Over 100/20 available)	Wired		3-256
898152	4006 NORTHEAST 5TH STREET	ANKENY	IA	50035	1	13-Provider holds an enforceable state/federal agreement to construct service at this location	1000	1000	Fiber	Served (Over 100/20 available)	Wired		3-256
898250	13618 85TH STREET	MAQUOKETA	IA	52060	1	13-Provider holds an enforceable state/federal agreement to construct service at this location	1000	1000	Fiber	Served (Over 100/20 available)	Wired		3-256
898351	21795 362ND AVENUE	BELLEVUE	IA	52031	1	13-Provider holds an enforceable state/federal agreement to construct service at this location	1000	1000	Fiber	Served (Over 100/20 available)	Wired		3-256
898810	4012 NORTHEAST 4TH STREET	ANKENY	IA	50035	1	13-Provider holds an enforceable state/federal agreement to construct service at this location	1000	1000	Fiber	Served (Over 100/20 available)	Wired		3-256
899917	19433 420TH STREET	OAKLAND	IA	51560	1	13-Provider holds an enforceable state/federal agreement to construct service at this location	1000	1000	Fiber	Served (Over 100/20 available)	Wired		3-256
855628	15268 115TH AVENUE	SCOTCH GROVE	IA	52310	1	13-Provider holds an enforceable state/federal agreement to construct service at this location	1000	1000	Fiber	Served (Over 100/20 available)	Wired		3-256
803171	1601 180TH AVENUE	MANCHESTER	IA	52057	1	13-Provider holds an enforceable state/federal agreement to construct service at this location	1000	1000	Fiber	Served (Over 100/20 available)	Wired		3-256
819605	1443 137TH STREET	DUNDEE	IA	52038	1	13-Provider holds an enforceable state/federal agreement to construct service at this location	1000	1000	Fiber	Served (Over 100/20 available)	Wired		3-256
842173	3334 220TH AVENUE	COGGON	IA	52218	1	13-Provider holds an enforceable state/federal agreement to construct service at this location	1000	1000	Fiber	Served (Over 100/20 available)	Wired		3-256
874516	1301 140TH AVENUE	DUNDEE	IA	52038	1	13-Provider holds an enforceable state/federal agreement to construct service at this location	1000	1000	Fiber	Served (Over 100/20 available)	Wired		3-256
880429	1444 150TH AVENUE	DUNDEE	IA	52038	1	13-Provider holds an enforceable state/federal agreement to construct service at this location	1000	1000	Fiber	Served (Over 100/20 available)	Wired		3-256
892804	1002 265TH AVENUE	GREELEY	IA	52050	1	13-Provider holds an enforceable state/federal agreement to construct service at this location	1000	1000	Fiber	Served (Over 100/20 available)	Wired		3-256
904824	4854 HWY 13	CENTRAL CITY	IA	52214	1	13-Provider holds an enforceable state/federal agreement to construct service at this location	1000	1000	Fiber	Served (Over 100/20 available)	Wired		3-256
916732	1978 263RD STREET	BEDFORD	IA	50833	1	13-Provider holds an enforceable state/federal agreement to construct service at this location	1000	1000	Fiber	Served (Over 100/20 available)	Wired		3-256
936920	2016 IOWA STATE HIGHWAY 148	BEDFORD	IA	50833	1	13-Provider holds an enforceable state/federal agreement to construct service at this location	1000	1000	Fiber	Served (Over 100/20 available)	Wired		3-256
985567	2779 FRANKLIN AVENUE	BEDFORD	IA	50833	1	13-Provider holds an enforceable state/federal agreement to construct service at this location	1000	1000	Fiber	Served (Over 100/20 available)	Wired		3-256
989177	1904 265TH STREET	BEDFORD	IA	50833	1	13-Provider holds an enforceable state/federal agreement to construct service at this location	1000	1000	Fiber	Served (Over 100/20 available)	Wired		3-256
994850	2194 180TH STREET	WASHINGTON	IA	52353	1	13-Provider holds an enforceable state/federal agreement to construct service at this location	1000	1000	Fiber	Served (Over 100/20 available)	Wired		3-256
920181	1540 120TH STREET	GOODELL	IA	50439	1	13-Provider holds an enforceable state/federal agreement to construct service at this location	1000	1000	Fiber	Served (Over 100/20 available)	Wired		3-256
902354	1917 296TH AVENUE	MAQUOKETA	IA	52060	1	13-Provider holds an enforceable state/federal agreement to construct service at this location	1000	1000	Fiber	Served (Over 100/20 available)	Wired		3-256
972978	110 NORTHEAST FOUR MILE DRIVE	ANKENY	IA	50021	1	13-Provider holds an enforceable state/federal agreement to construct service at this location	1000	1000	Fiber	Served (Over 100/20 available)	Wired		3-256
903583	2911 170TH STREET	MANSON	IA	50563	1	13-Provider holds an enforceable state/federal agreement to construct service at this location	1000	1000	Fiber	Served (Over 100/20 available)	Wired		3-256
904295	2183 F15 BOULEVARD	MARENGO	IA	52301	1	13-Provider holds an enforceable state/federal agreement to construct service at this location	1000	1000	Fiber	Served (Over 100/20 available)	Wired		3-256
904997	1794 WILDWOOD COURT	MONMOUTH	IA	52309	1	13-Provider holds an enforceable state/federal agreement to construct service at this location	1000	1000	Fiber	Served (Over 100/20 available)	Wired		3-256
905605	350 NORTH COMMERCIAL STREET	CARSON	IA	51525	1	13-Provider holds an enforceable state/federal agreement to construct service at this location	1000	1000	Fiber	Served (Over 100/20 available)	Wired		3-256
907761	56344 130TH STREET	STORY CITY	IA	50248	1	13-Provider holds an enforceable state/federal agreement to construct service at this location	1000	1000	Fiber	Served (Over 100/20 available)	Wired		3-256
914781	3223 NORTHEAST 5TH LANE	ANKENY	IA	50021	1	13-Provider holds an enforceable state/federal agreement to construct service at this location	1000	1000	Fiber	Served (Over 100/20 available)	Wired		3-256
915161	313 NORTHEAST WHITETAIL DRIVE	ANKENY	IA	50035	1	13-Provider holds an enforceable state/federal agreement to construct service at this location	1000	1000	Fiber	Served (Over 100/20 available)	Wired		3-256
915351	15664 100TH STREET	MAQUOKETA	IA	52060	1	13-Provider holds an enforceable state/federal agreement to construct service at this location	1000	1000	Fiber	Served (Over 100/20 available)	Wired		3-256
919922	18815 ROCKDALE ROAD	MAQUOKETA	IA	52060	1	13-Provider holds an enforceable state/federal agreement to construct service at this location	1000	1000	Fiber	Served (Over 100/20 available)	Wired		3-256
920328	1807 7TH STREET	EMMETSBURG	IA	50536	1	13-Provider holds an enforceable state/federal agreement to construct service at this location	1000	1000	Fiber	Served (Over 100/20 available)	Wired		3-256
920498	3308 NORTHEAST 4TH LANE	ANKENY	IA	50021	1	13-Provider holds an enforceable state/federal agreement to construct service at this location	1000	1000	Fiber	Served (Over 100/20 available)	Wired		3-256
920718	23851 362ND AVENUE	BELLEVUE	IA	52031	1	13-Provider holds an enforceable state/federal agreement to construct service at this location	1000	1000	Fiber	Served (Over 100/20 available)	Wired		3-256
925777	1203 NORTH RIVERVIEW STREET	BELLEVUE	IA	52031	1	13-Provider holds an enforceable state/federal agreement to construct service at this location	1000	1000	Fiber	Served (Over 100/20 available)	Wired		3-256
926529	9688 CAVES ROAD	MAQUOKETA	IA	52060	1	13-Provider holds an enforceable state/federal agreement to construct service at this location	1000	1000	Fiber	Served (Over 100/20 available)	Wired		3-256
926728	13818 150TH STREET	MAQUOKETA	IA	52060	1	13-Provider holds an enforceable state/federal agreement to construct service at this location	1000	1000	Fiber	Served (Over 100/20 available)	Wired		3-256
930553	4018 NORTHEAST 5TH STREET	ANKENY	IA	50035	1	13-Provider holds an enforceable state/federal agreement to construct service at this location	1000	1000	Fiber	Served (Over 100/20 available)	Wired		3-256
933331	20777 HWY 62	BELLEVUE	IA	52031	1	13-Provider holds an enforceable state/federal agreement to construct service at this location	1000	1000	Fiber	Served (Over 100/20 available)	Wired		3-256
934023	59490 380TH STREET	HASTINGS	IA	51540	1	13-Provider holds an enforceable state/federal agreement to construct service at this location	1000	1000	Fiber	Served (Over 100/20 available)	Wired		3-256
935611	3502 NORTHEAST WINDING TRAIL DRIVE	ANKENY	IA	50021	1	13-Provider holds an enforceable state/federal agreement to construct service at this location	1000	1000	Fiber	Served (Over 100/20 available)	Wired		3-256
938395	30908 BELLEVUE-CASCADE ROAD	BELLEVUE	IA	52031	1	13-Provider holds an enforceable state/federal agreement to construct service at this location	1000	1000	Fiber	Served (Over 100/20 available)	Wired		3-256
939618	12738 150TH STREET	MAQUOKETA	IA	52060	1	13-Provider holds an enforceable state/federal agreement to construct service at this location	1000	1000	Fiber	Served (Over 100/20 available)	Wired		3-256
941393	3106 NORTHEAST 2ND LANE	ANKENY	IA	50021	1	13-Provider holds an enforceable state/federal agreement to construct service at this location	1000	1000	Fiber	Served (Over 100/20 available)	Wired		3-256
942629	5318 K AVENUE	CHEROKEE	IA	51012	1	13-Provider holds an enforceable state/federal agreement to construct service at this location	1000	1000	Fiber	Served (Over 100/20 available)	Wired		3-256
943677	9282 CAVES ROAD	MAQUOKETA	IA	52060	1	13-Provider holds an enforceable state/federal agreement to construct service at this location	1000	1000	Fiber	Served (Over 100/20 available)	Wired		3-256
945605	3311 NORTHEAST 4TH LANE	ANKENY	IA	50021	1	13-Provider holds an enforceable state/federal agreement to construct service at this location	1000	1000	Fiber	Served (Over 100/20 available)	Wired		3-256
946181	18813 ROCKDALE ROAD	MAQUOKETA	IA	52060	1	13-Provider holds an enforceable state/federal agreement to construct service at this location	1000	1000	Fiber	Served (Over 100/20 available)	Wired		3-256
946812	34318 HWY 52	BELLEVUE	IA	52031	1	13-Provider holds an enforceable state/federal agreement to construct service at this location	1000	1000	Fiber	Served (Over 100/20 available)	Wired		3-256
948130	406 NORTHEAST WHITETAIL DRIVE	ANKENY	IA	50035	1	13-Provider holds an enforceable state/federal agreement to construct service at this location	1000	1000	Fiber	Served (Over 100/20 available)	Wired		3-256
949016	10406 74TH STREET	MAQUOKETA	IA	52060	1	13-Provider holds an enforceable state/federal agreement to construct service at this location	1000	1000	Fiber	Served (Over 100/20 available)	Wired		3-256
949237	5856 308TH STREET	BELLEVUE	IA	52031	1	13-Provider holds an enforceable state/federal agreement to construct service at this location	1000	1000	Fiber	Served (Over 100/20 available)	Wired		3-256
950217	29266 SIEVERDING RIDGE ROAD	BELLEVUE	IA	52031	1	13-Provider holds an enforceable state/federal agreement to construct service at this location	1000	1000	Fiber	Served (Over 100/20 available)	Wired		3-256
951124	22296 362ND AVENUE	BELLEVUE	IA	52031	1	13-Provider holds an enforceable state/federal agreement to construct service at this location	1000	1000	Fiber	Served (Over 100/20 available)	Wired		3-256
952394	22085 431ST AVENUE	BELLEVUE	IA	52031	1	13-Provider holds an enforceable state/federal agreement to construct service at this location	1000	1000	Fiber	Served (Over 100/20 available)	Wired		3-256
954218	11754 74TH STREET	MAQUOKETA	IA	52060	1	13-Provider holds an enforceable state/federal agreement to construct service at this location	1000	1000	Fiber	Served (Over 100/20 available)	Wired		3-256
954482	2166 107TH STREET	MARENGO	IA	52301	1	13-Provider holds an enforceable state/federal agreement to construct service at this location	1000	1000	Fiber	Served (Over 100/20 available)	Wired		3-256
956814	21579 COUNTY ROAD X31	MONTICELLO	IA	52310	1	13-Provider holds an enforceable state/federal agreement to construct service at this location	1000	1000	Fiber	Served (Over 100/20 available)	Wired		3-256
957019	409 SOUTH SIXTH STREET	MALLARD	IA	50562	1	13-Provider holds an enforceable state/federal agreement to construct service at this location	1000	1000	Fiber	Served (Over 100/20 available)	Wired		3-256
959781	54264 115TH STREET	STORY CITY	IA	50248	1	13-Provider holds an enforceable state/federal agreement to construct service at this location	1000	1000	Fiber	Served (Over 100/20 available)	Wired		3-256
960278	28334 HWY 52	BELLEVUE	IA	52031	1	13-Provider holds an enforceable state/federal agreement to construct service at this location	1000	1000	Fiber	Served (Over 100/20 available)	Wired		3-256
960418	3309 NORTHEAST 5TH LANE	ANKENY	IA	50021	1	13-Provider holds an enforceable state/federal agreement to construct service at this location	1000	1000	Fiber	Served (Over 100/20 available)	Wired		3-256
961189	321 SOUTH OAK STREET	CARSON	IA	51525	1	13-Provider holds an enforceable state/federal agreement to construct service at this location	1000	1000	Fiber	Served (Over 100/20 available)	Wired		3-256
961643	3111 NORTHEAST CHANDLER LANE	ANKENY	IA	50021	1	13-Provider holds an enforceable state/federal agreement to construct service at this location	1000	1000	Fiber	Served (Over 100/20 available)	Wired		3-256
962138	2531 OGDEN AVENUE	ROCKWELL CITY	IA	50579	1	13-Provider holds an enforceable state/federal agreement to construct service at this location	1000	1000	Fiber	Served (Over 100/20 available)	Wired		3-256
962739	7946 CAVES ROAD	MAQUOKETA	IA	52060	1	13-Provider holds an enforceable state/federal agreement to construct service at this location	1000	1000	Fiber	Served (Over 100/20 available)	Wired		3-256
963590	20304 HWY 62	BELLEVUE	IA	52031	1	13-Provider holds an enforceable state/federal agreement to construct service at this location	1000	1000	Fiber	Served (Over 100/20 available)	Wired		3-256
965051	22837 ROCKDALE ROAD	MAQUOKETA	IA	52060	1	13-Provider holds an enforceable state/federal agreement to construct service at this location	1000	1000	Fiber	Served (Over 100/20 available)	Wired		3-256
965322	414 NORTHEAST WHITETAIL DRIVE	ANKENY	IA	50035	1	13-Provider holds an enforceable state/federal agreement to construct service at this location	1000	1000	Fiber	Served (Over 100/20 available)	Wired		3-256
966845	23501 415TH AVENUE	BELLEVUE	IA	52031	1	13-Provider holds an enforceable state/federal agreement to construct service at this location	1000	1000	Fiber	Served (Over 100/20 available)	Wired		3-256
969826	3103 NORTHEAST CHANDLER LANE	ANKENY	IA	50021	1	13-Provider holds an enforceable state/federal agreement to construct service at this location	1000	1000	Fiber	Served (Over 100/20 available)	Wired		3-256
970928	18885 137TH STREET	MAQUOKETA	IA	52060	1	13-Provider holds an enforceable state/federal agreement to construct service at this location	1000	1000	Fiber	Served (Over 100/20 available)	Wired		3-256
971129	3505 NORTHEAST WINDING TRAIL DRIVE	ANKENY	IA	50021	1	13-Provider holds an enforceable state/federal agreement to construct service at this location	1000	1000	Fiber	Served (Over 100/20 available)	Wired		3-256
971706	2416 140TH AVENUE	KNOXVILLE	IA	50138	1	13-Provider holds an enforceable state/federal agreement to construct service at this location	1000	1000	Fiber	Served (Over 100/20 available)	Wired		3-256
973243	35420 BELLEVUE-CASCADE ROAD	BELLEVUE	IA	52031	1	13-Provider holds an enforceable state/federal agreement to construct service at this location	1000	1000	Fiber	Served (Over 100/20 available)	Wired		3-256
975979	3203 NORTHEAST 5TH LANE	ANKENY	IA	50021	1	13-Provider holds an enforceable state/federal agreement to construct service at this location	1000	1000	Fiber	Served (Over 100/20 available)	Wired		3-256
976159	12067 182ND AVENUE	MAQUOKETA	IA	52060	1	13-Provider holds an enforceable state/federal agreement to construct service at this location	1000	1000	Fiber	Served (Over 100/20 available)	Wired		3-256
976194	12801 ROYAL ORCHARD DRIVE	STORY CITY	IA	50248	1	13-Provider holds an enforceable state/federal agreement to construct service at this location	1000	1000	Fiber	Served (Over 100/20 available)	Wired		3-256
976405	3218 NORTHEAST 8TH STREET	ANKENY	IA	50021	1	13-Provider holds an enforceable state/federal agreement to construct service at this location	1000	1000	Fiber	Served (Over 100/20 available)	Wired		3-256
977281	2927 304TH AVENUE	BELLEVUE	IA	52031	1	13-Provider holds an enforceable state/federal agreement to construct service at this location	1000	1000	Fiber	Served (Over 100/20 available)	Wired		3-256
980479	36746 BELLEVUE-CASCADE ROAD	BELLEVUE	IA	52031	1	13-Provider holds an enforceable state/federal agreement to construct service at this location	1000	1000	Fiber	Served (Over 100/20 available)	Wired		3-256
981309	3308 NORTHEAST 5TH LANE	ANKENY	IA	50021	1	13-Provider holds an enforceable state/federal agreement to construct service at this location	1000	1000	Fiber	Served (Over 100/20 available)	Wired		3-256
983266	814 NORTHEAST FOREST RIDGE DRIVE	ANKENY	IA	50021	1	13-Provider holds an enforceable state/federal agreement to construct service at this location	1000	1000	Fiber	Served (Over 100/20 available)	Wired		3-256
983759	222 NORTHEAST MEADOW LANE	ANKENY	IA	50021	1	13-Provider holds an enforceable state/federal agreement to construct service at this location	1000	1000	Fiber	Served (Over 100/20 available)	Wired		3-256
986080	36584 308TH STREET	BELLEVUE	IA	52031	1	13-Provider holds an enforceable state/federal agreement to construct service at this location	1000	1000	Fiber	Served (Over 100/20 available)	Wired		3-256
986830	707 MAPLE STREET	LOHRVILLE	IA	51453	1	13-Provider holds an enforceable state/federal agreement to construct service at this location	1000	1000	Fiber	Served (Over 100/20 available)	Wired		3-256
987765	59518 200TH STREET	NEVADA	IA	50201	1	13-Provider holds an enforceable state/federal agreement to construct service at this location	1000	1000	Fiber	Served (Over 100/20 available)	Wired		3-256
987816	1302 STATE STREET	BELLEVUE	IA	52031	1	13-Provider holds an enforceable state/federal agreement to construct service at this location	1000	1000	Fiber	Served (Over 100/20 available)	Wired		3-256
988632	57058 142ND STREET	STORY CITY	IA	50248	1	13-Provider holds an enforceable state/federal agreement to construct service at this location	1000	1000	Fiber	Served (Over 100/20 available)	Wired		3-256
988991	56880 135TH LANE	STORY CITY	IA	50248	1	13-Provider holds an enforceable state/federal agreement to construct service at this location	1000	1000	Fiber	Served (Over 100/20 available)	Wired		3-256
990808	3506 NORTHEAST WINDING TRAIL DRIVE	ANKENY	IA	50021	1	13-Provider holds an enforceable state/federal agreement to construct service at this location	1000	1000	Fiber	Served (Over 100/20 available)	Wired		3-256
991076	56342 130TH STREET	STORY CITY	IA	50248	1	13-Provider holds an enforceable state/federal agreement to construct service at this location	1000	1000	Fiber	Served (Over 100/20 available)	Wired		3-256
992094	911 NORTHEAST MEADOW LANDING DRIVE	ANKENY	IA	50021	1	13-Provider holds an enforceable state/federal agreement to construct service at this location	1000	1000	Fiber	Served (Over 100/20 available)	Wired		3-256
992334	23288 417TH AVENUE	BELLEVUE	IA	52031	1	13-Provider holds an enforceable state/federal agreement to construct service at this location	1000	1000	Fiber	Served (Over 100/20 available)	Wired		3-256
992424	4033 NORTHEAST 4TH STREET	ANKENY	IA	50035	1	13-Provider holds an enforceable state/federal agreement to construct service at this location	1000	1000	Fiber	Served (Over 100/20 available)	Wired		3-256
992697	760 HIGHWAY STREET	CARSON	IA	51525	1	13-Provider holds an enforceable state/federal agreement to construct service at this location	1000	1000	Fiber	Served (Over 100/20 available)	Wired		3-256
992788	65653 220TH STREET	NEVADA	IA	50201	1	13-Provider holds an enforceable state/federal agreement to construct service at this location	1000	1000	Fiber	Served (Over 100/20 available)	Wired		3-256
993985	29560 216TH STREET	BELLEVUE	IA	52031	1	13-Provider holds an enforceable state/federal agreement to construct service at this location	1000	1000	Fiber	Served (Over 100/20 available)	Wired		3-256
995039	22163 431ST AVENUE	BELLEVUE	IA	52031	1	13-Provider holds an enforceable state/federal agreement to construct service at this location	1000	1000	Fiber	Served (Over 100/20 available)	Wired		3-256
995335	2127 F15 BOULEVARD	MARENGO	IA	52301	1	13-Provider holds an enforceable state/federal agreement to construct service at this location	1000	1000	Fiber	Served (Over 100/20 available)	Wired		3-256
995922	32351 VELVET AVENUE	COON RAPIDS	IA	50058	1	13-Provider holds an enforceable state/federal agreement to construct service at this location	1000	1000	Fiber	Served (Over 100/20 available)	Wired		3-256
999882	2061 350TH STREET	LAKE CITY	IA	51449	1	13-Provider holds an enforceable state/federal agreement to construct service at this location	1000	1000	Fiber	Served (Over 100/20 available)	Wired		3-256
901943	1518 HIGHWAY 13	MANCHESTER	IA	52057	1	13-Provider holds an enforceable state/federal agreement to construct service at this location	1000	1000	Fiber	Served (Over 100/20 available)	Wired		3-256
912754	2418 147TH STREET	GREELEY	IA	52050	1	13-Provider holds an enforceable state/federal agreement to construct service at this location	1000	1000	Fiber	Served (Over 100/20 available)	Wired		3-256
935110	1197 239TH AVENUE	GREELEY	IA	52050	1	13-Provider holds an enforceable state/federal agreement to construct service at this location	1000	1000	Fiber	Served (Over 100/20 available)	Wired		3-256
943381	1379 155TH AVENUE	DUNDEE	IA	52038	1	13-Provider holds an enforceable state/federal agreement to construct service at this location	1000	1000	Fiber	Served (Over 100/20 available)	Wired		3-256
955199	1302 155TH AVENUE	DUNDEE	IA	52076	1	13-Provider holds an enforceable state/federal agreement to construct service at this location	1000	1000	Fiber	Served (Over 100/20 available)	Wired		3-256
958536	2738 155TH STREET	EARLVILLE	IA	52041	1	13-Provider holds an enforceable state/federal agreement to construct service at this location	1000	1000	Fiber	Served (Over 100/20 available)	Wired		3-256
977343	1268 155TH AVENUE	STRAWBERRY PT	IA	52076	1	13-Provider holds an enforceable state/federal agreement to construct service at this location	1000	1000	Fiber	Served (Over 100/20 available)	Wired		3-256
986415	1442 132ND STREET	DUNDEE	IA	52038	1	13-Provider holds an enforceable state/federal agreement to construct service at this location	1000	1000	Fiber	Served (Over 100/20 available)	Wired		3-256

987995	3371 227TH AVENUE	HOPKINTON	IA	52237	1	13-Provider holds an enforceable state/federal agreement to construct service at this location	1000	1000	Fiber	Served (Over 100/20 available)	Wired	3-256
988739	2745 155TH STREET	EARLVILLE	IA	52041	1	13-Provider holds an enforceable state/federal agreement to construct service at this location	1000	1000	Fiber	Served (Over 100/20 available)	Wired	3-256
1001262	2297 UPLAND AVENUE	SAINT CHARLES	IA	50240	1	13-Provider holds an enforceable state/federal agreement to construct service at this location	1000	1000	Fiber	Served (Over 100/20 available)	Wired	3-256
1004175	1080 UTAH AVENUE	LENOX	IA	50851	1	13-Provider holds an enforceable state/federal agreement to construct service at this location	1000	1000	Fiber	Served (Over 100/20 available)	Wired	3-256
1011943	4889 VALLEY FARM ROAD	CENTRAL CITY	IA	52214	1	13-Provider holds an enforceable state/federal agreement to construct service at this location	1000	1000	Fiber	Served (Over 100/20 available)	Wired	3-256
1012555	1939 130TH STREET	GRAVITY	IA	50841	1	13-Provider holds an enforceable state/federal agreement to construct service at this location	1000	1000	Fiber	Served (Over 100/20 available)	Wired	3-256
1020437	2141 IOWA STATE HIGHWAY 148	BEDFORD	IA	50833	1	13-Provider holds an enforceable state/federal agreement to construct service at this location	1000	1000	Fiber	Served (Over 100/20 available)	Wired	3-256
1022900	2036 265TH STREET	BEDFORD	IA	50833	1	13-Provider holds an enforceable state/federal agreement to construct service at this location	1000	1000	Fiber	Served (Over 100/20 available)	Wired	3-256
1022712	306 6TH AVENUE SOUTHWEST	BELMOND	IA	50421	1	13-Provider holds an enforceable state/federal agreement to construct service at this location	1000	1000	Fiber	Served (Over 100/20 available)	Wired	3-256
1054766	1922 210TH STREET	GRAVITY	IA	50848	1	13-Provider holds an enforceable state/federal agreement to construct service at this location	1000	1000	Fiber	Served (Over 100/20 available)	Wired	3-256
1068083	2018 250TH STREET	BEDFORD	IA	50833	1	13-Provider holds an enforceable state/federal agreement to construct service at this location	1000	1000	Fiber	Served (Over 100/20 available)	Wired	3-256
1073377	2000 250TH STREET	BEDFORD	IA	50833	1	13-Provider holds an enforceable state/federal agreement to construct service at this location	1000	1000	Fiber	Served (Over 100/20 available)	Wired	3-256
1082218	2025 IOWA STATE HIGHWAY 2	BEDFORD	IA	50833	1	13-Provider holds an enforceable state/federal agreement to construct service at this location	1000	1000	Fiber	Served (Over 100/20 available)	Wired	3-256
1036974	3296 GLASS AVENUE	OSAGE	IA	50461	1	13-Provider holds an enforceable state/federal agreement to construct service at this location	1000	1000	Fiber	Served (Over 100/20 available)	Wired	3-256
1046279	1565 110TH STREET	GOODELL	IA	50439	1	13-Provider holds an enforceable state/federal agreement to construct service at this location	1000	1000	Fiber	Served (Over 100/20 available)	Wired	3-256
1066340	1370 79TH STREET TRAIL	BELLE PLAINE	IA	52208	1	13-Provider holds an enforceable state/federal agreement to construct service at this location	1000	1000	Fiber	Served (Over 100/20 available)	Wired	3-256
1067284	3030 RIVERSIDE ROAD	STORY CITY	IA	50248	1	13-Provider holds an enforceable state/federal agreement to construct service at this location	1000	1000	Fiber	Served (Over 100/20 available)	Wired	3-256
1097544	3512 GLASS AVENUE	OSAGE	IA	50461	1	13-Provider holds an enforceable state/federal agreement to construct service at this location	1000	1000	Fiber	Served (Over 100/20 available)	Wired	3-256
1075882	503 SOUTH MAPLEWOOD AVENUE	WILLIAMSBURG	IA	52361	1	13-Provider holds an enforceable state/federal agreement to construct service at this location	1000	1000	Fiber	Served (Over 100/20 available)	Wired	3-256
1090950	29921 395TH AVENUE	BELLEVUE	IA	52031	1	13-Provider holds an enforceable state/federal agreement to construct service at this location	1000	1000	Fiber	Served (Over 100/20 available)	Wired	3-256
1034662	1612 HIGHWAY 17		IA		1	13-Provider holds an enforceable state/federal agreement to construct service at this location	1000	1000	Fiber	Served (Over 100/20 available)	Wired	3-256
1048822	11493 EBONY AVENUE		IA	52552	1	13-Provider holds an enforceable state/federal agreement to construct service at this location	1000	1000	Fiber	Served (Over 100/20 available)	Wired	3-256
1000454	16423 MAPLE LEAF DRIVE	MONMOUTH	IA	52309	1	13-Provider holds an enforceable state/federal agreement to construct service at this location	1000	1000	Fiber	Served (Over 100/20 available)	Wired	3-256
1002998	813 NORTHEAST MEADOW LANDING DRIVE	ANKENY	IA	50021	1	13-Provider holds an enforceable state/federal agreement to construct service at this location	1000	1000	Fiber	Served (Over 100/20 available)	Wired	3-256
1005562	3005 NORTHEAST 8TH STREET	ANKENY	IA	50021	1	13-Provider holds an enforceable state/federal agreement to construct service at this location	1000	1000	Fiber	Served (Over 100/20 available)	Wired	3-256
1006151	1544 110TH STREET	RED OAK	IA	51566	1	13-Provider holds an enforceable state/federal agreement to construct service at this location	1000	1000	Fiber	Served (Over 100/20 available)	Wired	3-256
1006178	410 NORTHEAST WHITETAIL DRIVE	ANKENY	IA	50035	1	13-Provider holds an enforceable state/federal agreement to construct service at this location	1000	1000	Fiber	Served (Over 100/20 available)	Wired	3-256
1006401	802 NORTHEAST MEADOW LANDING DRIVE	ANKENY	IA	50021	1	13-Provider holds an enforceable state/federal agreement to construct service at this location	1000	1000	Fiber	Served (Over 100/20 available)	Wired	3-256
1006406	25712 SAND HILL TRAIL	AMES	IA	50010	1	13-Provider holds an enforceable state/federal agreement to construct service at this location	1000	1000	Fiber	Served (Over 100/20 available)	Wired	3-256
1006443	35542 MILL CREEK ROAD	BELLEVUE	IA	52031	1	13-Provider holds an enforceable state/federal agreement to construct service at this location	1000	1000	Fiber	Served (Over 100/20 available)	Wired	3-256
1006647	1905 TABOR AVENUE	MANSON	IA	50563	1	13-Provider holds an enforceable state/federal agreement to construct service at this location	1000	1000	Fiber	Served (Over 100/20 available)	Wired	3-256
1007396	14562 HIGHWAY 38	SCOTCH GROVE	IA	52310	1	13-Provider holds an enforceable state/federal agreement to construct service at this location	1000	1000	Fiber	Served (Over 100/20 available)	Wired	3-256
1007419	38746 MILL CREEK ROAD	BELLEVUE	IA	52031	1	13-Provider holds an enforceable state/federal agreement to construct service at this location	1000	1000	Fiber	Served (Over 100/20 available)	Wired	3-256
1011240	3002 NORTHEAST 8TH STREET	ANKENY	IA	50021	1	13-Provider holds an enforceable state/federal agreement to construct service at this location	1000	1000	Fiber	Served (Over 100/20 available)	Wired	3-256
1012325	22203 431ST AVENUE	BELLEVUE	IA	52031	1	13-Provider holds an enforceable state/federal agreement to construct service at this location	1000	1000	Fiber	Served (Over 100/20 available)	Wired	3-256
1012358	11355 182ND AVENUE	MAQUOKETA	IA	52060	1	13-Provider holds an enforceable state/federal agreement to construct service at this location	1000	1000	Fiber	Served (Over 100/20 available)	Wired	3-256
1013924	23819 415TH AVENUE	BELLEVUE	IA	52031	1	13-Provider holds an enforceable state/federal agreement to construct service at this location	1000	1000	Fiber	Served (Over 100/20 available)	Wired	3-256
1014522	3307 NORTHEAST 4TH LANE	ANKENY	IA	50021	1	13-Provider holds an enforceable state/federal agreement to construct service at this location	1000	1000	Fiber	Served (Over 100/20 available)	Wired	3-256
1014984	1751 105TH STREET	GENEVA	IA	50633	1	13-Provider holds an enforceable state/federal agreement to construct service at this location	1000	1000	Fiber	Served (Over 100/20 available)	Wired	3-256
1015156	3525 NORTHEAST WINDING TRAIL DRIVE	ANKENY	IA	50021	1	13-Provider holds an enforceable state/federal agreement to construct service at this location	1000	1000	Fiber	Served (Over 100/20 available)	Wired	3-256
1017646	246 CHRISTY STREET	CARSON	IA	51525	1	13-Provider holds an enforceable state/federal agreement to construct service at this location	1000	1000	Fiber	Served (Over 100/20 available)	Wired	3-256
1022703	30098 SIEVERDING RIDGE ROAD	BELLEVUE	IA	52031	1	13-Provider holds an enforceable state/federal agreement to construct service at this location	1000	1000	Fiber	Served (Over 100/20 available)	Wired	3-256
1023674	35612 BELLEVUE-CASCADE ROAD	BELLEVUE	IA	52031	1	13-Provider holds an enforceable state/federal agreement to construct service at this location	1000	1000	Fiber	Served (Over 100/20 available)	Wired	3-256
1024175	3517 NORTHEAST WINDING TRAIL DRIVE	ANKENY	IA	50021	1	13-Provider holds an enforceable state/federal agreement to construct service at this location	1000	1000	Fiber	Served (Over 100/20 available)	Wired	3-256
1026581	66609 248TH STREET	NEVADA	IA	50201	1	13-Provider holds an enforceable state/federal agreement to construct service at this location	1000	1000	Fiber	Served (Over 100/20 available)	Wired	3-256
1027667	31335 258TH STREET	BELLEVUE	IA	52031	1	13-Provider holds an enforceable state/federal agreement to construct service at this location	1000	1000	Fiber	Served (Over 100/20 available)	Wired	3-256
1028484	65693 220TH STREET	NEVADA	IA	50201	1	13-Provider holds an enforceable state/federal agreement to construct service at this location	1000	1000	Fiber	Served (Over 100/20 available)	Wired	3-256
1036348	4005 NORTHEAST 4TH STREET	ANKENY	IA	50035	1	13-Provider holds an enforceable state/federal agreement to construct service at this location	1000	1000	Fiber	Served (Over 100/20 available)	Wired	3-256
1038799	23767 415TH AVENUE	BELLEVUE	IA	52031	1	13-Provider holds an enforceable state/federal agreement to construct service at this location	1000	1000	Fiber	Served (Over 100/20 available)	Wired	3-256
1039360	241 CHRISTY STREET	CARSON	IA	51525	1	13-Provider holds an enforceable state/federal agreement to construct service at this location	1000	1000	Fiber	Served (Over 100/20 available)	Wired	3-256
1040677	2689 J AVENUE	RED OAK	IA	51566	1	13-Provider holds an enforceable state/federal agreement to construct service at this location	1000	1000	Fiber	Served (Over 100/20 available)	Wired	3-256
1042131	3324 NORTHEAST 4TH LANE	ANKENY	IA	50021	1	13-Provider holds an enforceable state/federal agreement to construct service at this location	1000	1000	Fiber	Served (Over 100/20 available)	Wired	3-256
1042438	15947 109TH AVENUE	MAQUOKETA	IA	52060	1	13-Provider holds an enforceable state/federal agreement to construct service at this location	1000	1000	Fiber	Served (Over 100/20 available)	Wired	3-256
1043061	56810 135TH LANE	STORY CITY	IA	50248	1	13-Provider holds an enforceable state/federal agreement to construct service at this location	1000	1000	Fiber	Served (Over 100/20 available)	Wired	3-256
1044677	4032 NORTHEAST 4TH STREET	ANKENY	IA	50035	1	13-Provider holds an enforceable state/federal agreement to construct service at this location	1000	1000	Fiber	Served (Over 100/20 available)	Wired	3-256
1050215	3121 NORTHEAST 3RD STREET	ANKENY	IA	50021	1	13-Provider holds an enforceable state/federal agreement to construct service at this location	1000	1000	Fiber	Served (Over 100/20 available)	Wired	3-256
1050404	3124 NORTHEAST CHANDLER LANE	ANKENY	IA	50021	1	13-Provider holds an enforceable state/federal agreement to construct service at this location	1000	1000	Fiber	Served (Over 100/20 available)	Wired	3-256
1053595	56311 150TH STREET	STORY CITY	IA	50248	1	13-Provider holds an enforceable state/federal agreement to construct service at this location	1000	1000	Fiber	Served (Over 100/20 available)	Wired	3-256
1058898	23186 417TH AVENUE	BELLEVUE	IA	52031	1	13-Provider holds an enforceable state/federal agreement to construct service at this location	1000	1000	Fiber	Served (Over 100/20 available)	Wired	3-256
1059219	23741 415TH AVENUE	BELLEVUE	IA	52031	1	13-Provider holds an enforceable state/federal agreement to construct service at this location	1000	1000	Fiber	Served (Over 100/20 available)	Wired	3-256
1059732	29719 289TH STREET	BELLEVUE	IA	52031	1	13-Provider holds an enforceable state/federal agreement to construct service at this location	1000	1000	Fiber	Served (Over 100/20 available)	Wired	3-256
1059806	502 ORANGE STREET	TABOR	IA	51653	1	13-Provider holds an enforceable state/federal agreement to construct service at this location	1000	1000	Fiber	Served (Over 100/20 available)	Wired	3-256
1061471	205 NORTHEAST GLENDALE LANE	ANKENY	IA	50021	1	13-Provider holds an enforceable state/federal agreement to construct service at this location	1000	1000	Fiber	Served (Over 100/20 available)	Wired	3-256
1062555	16607 580TH AVENUE	STORY CITY	IA	50248	1	13-Provider holds an enforceable state/federal agreement to construct service at this location	1000	1000	Fiber	Served (Over 100/20 available)	Wired	3-256
1064851	3321 NORTHEAST 5TH LANE	ANKENY	IA	50021	1	13-Provider holds an enforceable state/federal agreement to construct service at this location	1000	1000	Fiber	Served (Over 100/20 available)	Wired	3-256
1066610	12832 ROYAL ORCHARD DRIVE	STORY CITY	IA	50248	1	13-Provider holds an enforceable state/federal agreement to construct service at this location	1000	1000	Fiber	Served (Over 100/20 available)	Wired	3-256
1067390	1106 STATE STREET	BELLEVUE	IA	52031	1	13-Provider holds an enforceable state/federal agreement to construct service at this location	1000	1000	Fiber	Served (Over 100/20 available)	Wired	3-256
1067401	1777 108TH STREET	MARENGO	IA	52301	1	13-Provider holds an enforceable state/federal agreement to construct service at this location	1000	1000	Fiber	Served (Over 100/20 available)	Wired	3-256
1068768	237 NORTHEAST GLENDALE LANE	ANKENY	IA	50021	1	13-Provider holds an enforceable state/federal agreement to construct service at this location	1000	1000	Fiber	Served (Over 100/20 available)	Wired	3-256
1068877	18886 341ST AVENUE	BELLEVUE	IA	52031	1	13-Provider holds an enforceable state/federal agreement to construct service at this location	1000	1000	Fiber	Served (Over 100/20 available)	Wired	3-256
1069257	12703 TIMBERVIEW DRIVE	STORY CITY	IA	50248	1	13-Provider holds an enforceable state/federal agreement to construct service at this location	1000	1000	Fiber	Served (Over 100/20 available)	Wired	3-256
1074625	22227 431ST AVENUE	BELLEVUE	IA	52031	1	13-Provider holds an enforceable state/federal agreement to construct service at this location	1000	1000	Fiber	Served (Over 100/20 available)	Wired	3-256
1075583	22761 ROCKDALE ROAD	MAQUOKETA	IA	52060	1	13-Provider holds an enforceable state/federal agreement to construct service at this location	1000	1000	Fiber	Served (Over 100/20 available)	Wired	3-256
1081318	57261 130TH STREET	STORY CITY	IA	50248	1	13-Provider holds an enforceable state/federal agreement to construct service at this location	1000	1000	Fiber	Served (Over 100/20 available)	Wired	3-256
1083348	3143 215TH STREET	WOODBINE	IA	51579	1	13-Provider holds an enforceable state/federal agreement to construct service at this location	1000	1000	Fiber	Served (Over 100/20 available)	Wired	3-256
1083664	701 5TH STREET	LOHRVILLE	IA	51453	1	13-Provider holds an enforceable state/federal agreement to construct service at this location	1000	1000	Fiber	Served (Over 100/20 available)	Wired	3-256
1094731	4589 520TH AVENUE	WEST BEND	IA	50597	1	13-Provider holds an enforceable state/federal agreement to construct service at this location	1000	1000	Fiber	Served (Over 100/20 available)	Wired	3-256
1096524	2189 F15 BOULEVARD	MARENGO	IA	52301	1	13-Provider holds an enforceable state/federal agreement to construct service at this location	1000	1000	Fiber	Served (Over 100/20 available)	Wired	3-256
1097610	28838 MILL CREEK ROAD	BELLEVUE	IA	52031	1	13-Provider holds an enforceable state/federal agreement to construct service at this location	1000	1000	Fiber	Served (Over 100/20 available)	Wired	3-256
1031414	1561 180TH AVENUE	MANCHESTER	IA	52057	1	13-Provider holds an enforceable state/federal agreement to construct service at this location	1000	1000	Fiber	Served (Over 100/20 available)	Wired	3-256
1036662	1371 130TH STREET	GOLDFIELD	IA	50542	1	13-Provider holds an enforceable state/federal agreement to construct service at this location	1000	1000	Fiber	Served (Over 100/20 available)	Wired	3-256
1041271	1462 252ND AVENUE	EARLVILLE	IA	52041	1	13-Provider holds an enforceable state/federal agreement to construct service at this location	1000	1000	Fiber	Served (Over 100/20 available)	Wired	3-256
1056897	1515 210TH AVENUE	MANCHESTER	IA	52057	1	13-Provider holds an enforceable state/federal agreement to construct service at this location	1000	1000	Fiber	Served (Over 100/20 available)	Wired	3-256
1064421	1550 DAVIS AVENUE	GOLDFIELD	IA	50542	1	13-Provider holds an enforceable state/federal agreement to construct service at this location	1000	1000	Fiber	Served (Over 100/20 available)	Wired	3-256
1066396	1414 132ND STREET	DUNDEE	IA	52038	1	13-Provider holds an enforceable state/federal agreement to construct service at this location	1000	1000	Fiber	Served (Over 100/20 available)	Wired	3-256
1082083	1498 180TH AVENUE	MANCHESTER	IA	52057	1	13-Provider holds an enforceable state/federal agreement to construct service at this location	1000	1000	Fiber	Served (Over 100/20 available)	Wired	3-256
1101363	14456 118TH STREET	DRAKESVILLE	IA	52552	1	13-Provider holds an enforceable state/federal agreement to construct service at this location	1000	1000	Fiber	Served (Over 100/20 available)	Wired	3-256
1106429	2755 SETTLERS TRAIL	SAINT CHARLES	IA	50240	1	13-Provider holds an enforceable state/federal agreement to construct service at this location	1000	1000	Fiber	Served (Over 100/20 available)	Wired	3-256
1106964	2449 GRANITE AVENUE	BEDFORD	IA	50833	1	13-Provider holds an enforceable state/federal agreement to construct service at this location	1000	1000	Fiber	Served (Over 100/20 available)	Wired	3-256
1113665	2014 270TH STREET	BEDFORD	IA	50833	1	13-Provider holds an enforceable state/federal agreement to construct service at this location	1000	1000	Fiber	Served (Over 100/20 available)	Wired	3-256
1117920	2540 IOWA STATE HIGHWAY 148	BEDFORD	IA	50833	1	13-Provider holds an enforceable state/federal agreement to construct service at this location	1000	1000	Fiber	Served (Over 100/20 available)	Wired	3-256
1118603	2401 GRANITE AVENUE	BEDFORD	IA	50833	1	13-Provider holds an enforceable state/federal agreement to construct service at this location	1000	1000	Fiber	Served (Over 100/20 available)	Wired	3-256
1130421	1882 265TH STREET	BEDFORD	IA	50833	1	13-Provider holds an enforceable state/federal agreement to construct service at this location	1000	1000	Fiber	Served (Over 100/20 available)	Wired	3-256
1161031	1750 JERICO AVENUE	GRAVITY	IA	50848	1	13-Provider holds an enforceable state/federal agreement to construct service at this location	1000	1000	Fiber	Served (Over 100/20 available)	Wired	3-256
1168633	2560 150TH STREET	KALONA	IA	52327	1	13-Provider holds an enforceable state/federal agreement to construct service at this location	1000	1000	Fiber	Served (Over 100/20 available)	Wired	3-256
1170325	1806 JERICO AVENUE	GRAVITY	IA	50848	1	13-Provider holds an enforceable state/federal agreement to construct service at this location	1000	1000	Fiber	Served (Over 100/20 available)	Wired	3-256
1181755	404 EAST 3RD STREET	TAMA	IA	52339	1	13-Provider holds an enforceable state/federal agreement to construct service at this location	1000	1000	Fiber	Served (Over 100/20 available)	Wired	3-256
1182845	2038 265TH STREET	BEDFORD	IA	50833	1	13-Provider holds an enforceable state/federal agreement to construct service at this location	1000	1000	Fiber	Served (Over 100/20 available)	Wired	3-256
1187174	2250 HIGHWAY 1 & 92	WASHINGTON	IA	52353	1	13-Provider holds an enforceable state/federal agreement to construct service at this location	1000	1000	Fiber	Served (Over 100/20 available)	Wired	3-256
1106320	1181 BIRCH AVENUE	OTTOSEN	IA	50570	1	13-Provider holds an enforceable state/federal agreement to construct service at this location	1000	1000	Fiber	Served (Over 100/20 available)	Wired	3-256
1114695	1541 HIGHWAY 9	OSAGE	IA	50461	1	13-Provider holds an enforceable state/federal agreement to construct service at this location	1000	1000	Fiber	Served (Over 100/20 available)	Wired	3-256
1123881	3245 FOOTHILL AVENUE	NORA SPRINGS	IA	50458	1	13-Provider holds an enforceable state/federal agreement to construct service at this location	1000	1000	Fiber	Served (Over 100/20 available)	Wired	3-256
1165794	3395 150TH STREET	RENWICK	IA	50577	1	13-Provider holds an enforceable state/federal agreement to construct service at this location	1000	1000	Fiber	Served (Over 100/20 available)	Wired	3-256
1169423	21197 208TH AVENUE	SIGOURNEY	IA	52591	1	13-Provider holds an enforceable state/federal agreement to construct service at this location	1000	1000	Fiber	Served (Over 100/20 available)	Wired	3-256
1198119	216 EXCHANGE STREET	LUZERNE	IA	52257	1	13-Provider holds an enforceable state/federal agreement to construct service at this location	1000	1000	Fiber	Served (Over 100/20 available)	Wired	3-256
1102939	1301 160TH AVENUE	STRAWBERRY PT	IA		1	13-Provider holds an enforceable state/federal agreement to construct service at this location	1000	1000	Fiber	Served (Over 100/20 available)	Wired	3-256
1100785	1432 79TH STREET TRAIL		IA		1	13-Provider holds an enforceable state/federal agreement to construct service at this location	1000	1000	Fiber	Served (Over 100/20 available)	Wired	3-256
1100004	3632 NORTHEAST WINDING TRAIL DRIVE	ANKENY	IA	50021	1	13-Provider holds an enforceable state/federal agreement to construct service at this location	1000	1000	Fiber	Served (Over 100/20 available)	Wired	3-256
1100517	9863 CAVES ROAD	MAQUOKETA	IA	52060	1	13-Provider holds an enforceable state/federal agreement to construct service at this location	1000	1000	Fiber	Served (Over 100/20 available)	Wired	3-256
1109128	915 NORTHEAST MEADOW LANDING DRIVE	ANKENY	IA	50021	1	13-Provider holds an enforceable state/federal agreement to construct service at this location	1000	1000	Fiber	Served (Over 100/20 available)	Wired	3-256
1109807	1073 N AVENUE	MARENGO	IA	52301	1	13-Provider holds an enforceable state/federal agreement to construct service at this location	1000	1000	Fiber	Served (Over 100/20 available)	Wired	3-256
1108806	1554 HIGHWAY 17	RENWICK	IA	50577	1	13-Provider holds an enforceable state/federal agreement to construct service at this location	1000	1000	Fiber	Served (Over 100/20 available)	Wired	3-256
1153558	3339 NORTHEAST 3RD STREET	ANKENY	IA	50021	1	13-Provider holds an enforceable state/federal agreement to construct service at this location	1000	1000	Fiber	Served (Over 100/20 available)	Wired	3-256
1159596	13715 570TH AVENUE	STORY CITY	IA	50248	1	13-Provider holds an enforceable state/federal agreement to construct service at this location	1000	1000	Fiber	Served (Over 100/20 available)	Wired	3-256
1112938	2421 OGDEN AVENUE	ROCKWELL CITY	IA	50579	1	13-Provider holds an enforceable state/federal agreement to construct service at this location	1000	1000	Fiber	Served (Over 100/20 available)	Wired	3-256
1114478	3025 NORTHEAST 2ND LANE	ANKENY	IA	50021	1	13-Provider holds an enforceable state/federal agreement to construct service at this location	1000	1000	Fiber	Served (Over 100/20 available)	Wired	3-256
1115724	251 CHRISTY STREET	CARSON	IA	51525	1	13-Provider holds an enforceable state/federal agreement to construct service at this location	1000	1000	Fiber	Served (Over 100/20 available)	Wired	3-256
1116329	3328 120TH STREET	RANDOLPH	IA	51649	1	13-Provider holds an enforceable state/federal agreement to construct service at this location	1000	1000	Fiber	Served (Over 100/20 available)	Wired	3-256
1117853	3637 NORTHEAST WINDING TRAIL DRIVE	ANKENY	IA	50021	1	13-Provider holds an enforceable state/federal agreement to construct service at this location	1000	1000	Fiber	Served (Over 100/20 available)	Wired	3-256
1118139	22371 HWY 62	BELLEVUE	IA	52031	1	13-Provider holds an enforceable state/federal agreement to construct service at this location	1000	1000	Fiber	Served (Over 100/20 available)	Wired	3-256
1118392	4010 NORTHEAST 5TH STREET	ANKENY	IA	50035	1	13-Provider holds an enforceable state/federal agreement to construct service at this location	1000	1000	Fiber	Served (Over 100/20 available)	Wired	3-256
1119252	321 CHRISTY STREET	CARSON	IA	51525	1	13-Provider holds an enforceable state/federal agreement to construct service at this location	1000	1000	Fiber	Served (Over 100/20 available)	Wired	3-256
1119565	2534 OGDEN AVENUE	ROCKWELL CITY	IA	50579	1	13-Provider holds an enforceable state/federal agreement to construct service at this location	1000	1000	Fiber	Served (Over 100/20 available)	Wired	3-256
1120920	11801 188TH STREET	ZWINGLE	IA	52079	1	13-Provider holds an enforceable state/federal agreement to construct service at this location	1000	1000	Fiber	Served (Over 100/20 available)	Wired	3-256
1121036	27692 DARK HOLLOW ROAD	MAQUOKETA	IA	52060	1	13-Provider holds an enforceable state/federal agreement to construct service at this location	1000	1000	Fiber	Served (Over 100/20 available)	Wired	3-256

1124206	21117 362ND AVENUE	BELLEVUE	IA	52031	1	13-Provider holds an enforceable state/federal agreement to construct service at this location	1000	1000	Fiber	Served (Over 100/20 available)	Wired	3-256
1126525	1661 296TH AVENUE	MAQUOKETA	IA	52060	1	13-Provider holds an enforceable state/federal agreement to construct service at this location	1000	1000	Fiber	Served (Over 100/20 available)	Wired	3-256
1128316	810 7TH AVENUE	MANSON	IA	50563	1	13-Provider holds an enforceable state/federal agreement to construct service at this location	1000	1000	Fiber	Served (Over 100/20 available)	Wired	3-256
1129143	316 NORTHEAST WHITETAIL DRIVE	ANKENY	IA	50035	1	13-Provider holds an enforceable state/federal agreement to construct service at this location	1000	1000	Fiber	Served (Over 100/20 available)	Wired	3-256
1129900	25510 92ND STREET	MAQUOKETA	IA	52060	1	13-Provider holds an enforceable state/federal agreement to construct service at this location	1000	1000	Fiber	Served (Over 100/20 available)	Wired	3-256
1135464	3546 NORTHEAST WINDING TRAIL DRIVE	ANKENY	IA	50021	1	13-Provider holds an enforceable state/federal agreement to construct service at this location	1000	1000	Fiber	Served (Over 100/20 available)	Wired	3-256
1136150	28380 HWY 52	BELLEVUE	IA	52031	1	13-Provider holds an enforceable state/federal agreement to construct service at this location	1000	1000	Fiber	Served (Over 100/20 available)	Wired	3-256
1138294	1390 140TH STREET	EMERSON	IA	51533	1	13-Provider holds an enforceable state/federal agreement to construct service at this location	1000	1000	Fiber	Served (Over 100/20 available)	Wired	3-256
1139699	201 NORTH SIXTH STREET	DUNLAP	IA	51529	1	13-Provider holds an enforceable state/federal agreement to construct service at this location	1000	1000	Fiber	Served (Over 100/20 available)	Wired	3-256
1141340	408 NORTHEAST DEERFIELD DRIVE	ANKENY	IA	50035	1	13-Provider holds an enforceable state/federal agreement to construct service at this location	1000	1000	Fiber	Served (Over 100/20 available)	Wired	3-256
1141773	2594 G AVENUE	RED OAK	IA	51566	1	13-Provider holds an enforceable state/federal agreement to construct service at this location	1000	1000	Fiber	Served (Over 100/20 available)	Wired	3-256
1144166	21763 362ND AVENUE	BELLEVUE	IA	52031	1	13-Provider holds an enforceable state/federal agreement to construct service at this location	1000	1000	Fiber	Served (Over 100/20 available)	Wired	3-256
1144284	56279 OAK RIDGE ROAD	STORY CITY	IA	50248	1	13-Provider holds an enforceable state/federal agreement to construct service at this location	1000	1000	Fiber	Served (Over 100/20 available)	Wired	3-256
1144587	12068 567TH AVENUE	STORY CITY	IA	50248	1	13-Provider holds an enforceable state/federal agreement to construct service at this location	1000	1000	Fiber	Served (Over 100/20 available)	Wired	3-256
1144967	3201 NORTHEAST 4TH LANE	ANKENY	IA	50021	1	13-Provider holds an enforceable state/federal agreement to construct service at this location	1000	1000	Fiber	Served (Over 100/20 available)	Wired	3-256
1148934	1201 NORTH RIVERVIEW STREET	BELLEVUE	IA	52031	1	13-Provider holds an enforceable state/federal agreement to construct service at this location	1000	1000	Fiber	Served (Over 100/20 available)	Wired	3-256
1149517	16465 585TH AVENUE	STORY CITY	IA	50248	1	13-Provider holds an enforceable state/federal agreement to construct service at this location	1000	1000	Fiber	Served (Over 100/20 available)	Wired	3-256
1149569	3312 NORTHEAST 5TH LANE	ANKENY	IA	50021	1	13-Provider holds an enforceable state/federal agreement to construct service at this location	1000	1000	Fiber	Served (Over 100/20 available)	Wired	3-256
1151741	65847 220TH STREET	NEVADA	IA	50201	1	13-Provider holds an enforceable state/federal agreement to construct service at this location	1000	1000	Fiber	Served (Over 100/20 available)	Wired	3-256
1151973	12742 OAKVIEW HEIGHTS DRIVE	STORY CITY	IA	50248	1	13-Provider holds an enforceable state/federal agreement to construct service at this location	1000	1000	Fiber	Served (Over 100/20 available)	Wired	3-256
1154280	3210 NORTHEAST 4TH LANE	ANKENY	IA	50021	1	13-Provider holds an enforceable state/federal agreement to construct service at this location	1000	1000	Fiber	Served (Over 100/20 available)	Wired	3-256
1154285	13285 570TH AVENUE	STORY CITY	IA	50248	1	13-Provider holds an enforceable state/federal agreement to construct service at this location	1000	1000	Fiber	Served (Over 100/20 available)	Wired	3-256
1158427	2640 LINCOLN STREET	NEWTON	IA	50208	1	13-Provider holds an enforceable state/federal agreement to construct service at this location	1000	1000	Fiber	Served (Over 100/20 available)	Wired	3-256
1159146	12567 HILLCREST DRIVE	STORY CITY	IA	50248	1	13-Provider holds an enforceable state/federal agreement to construct service at this location	1000	1000	Fiber	Served (Over 100/20 available)	Wired	3-256
1162742	13723 187TH AVENUE	MAQUOKETA	IA	52060	1	13-Provider holds an enforceable state/federal agreement to construct service at this location	1000	1000	Fiber	Served (Over 100/20 available)	Wired	3-256
1163023	1850 UDALL AVENUE	MANSON	IA	50563	1	13-Provider holds an enforceable state/federal agreement to construct service at this location	1000	1000	Fiber	Served (Over 100/20 available)	Wired	3-256
1165864	818 NORTHEAST MEADOW LANDING DRIVE	ANKENY	IA	50021	1	13-Provider holds an enforceable state/federal agreement to construct service at this location	1000	1000	Fiber	Served (Over 100/20 available)	Wired	3-256
1172515	15840 150TH STREET	MAQUOKETA	IA	52060	1	13-Provider holds an enforceable state/federal agreement to construct service at this location	1000	1000	Fiber	Served (Over 100/20 available)	Wired	3-256
1172718	1836 HICKORY AVENUE	RED OAK	IA	51566	1	13-Provider holds an enforceable state/federal agreement to construct service at this location	1000	1000	Fiber	Served (Over 100/20 available)	Wired	3-256
1176039	30805 216TH STREET	BELLEVUE	IA	52031	1	13-Provider holds an enforceable state/federal agreement to construct service at this location	1000	1000	Fiber	Served (Over 100/20 available)	Wired	3-256
1178910	13675 187TH AVENUE	MAQUOKETA	IA	52060	1	13-Provider holds an enforceable state/federal agreement to construct service at this location	1000	1000	Fiber	Served (Over 100/20 available)	Wired	3-256
1180404	4034 NORTHEAST 3RD STREET	ANKENY	IA	50035	1	13-Provider holds an enforceable state/federal agreement to construct service at this location	1000	1000	Fiber	Served (Over 100/20 available)	Wired	3-256
1184416	31333 258TH STREET	BELLEVUE	IA	52031	1	13-Provider holds an enforceable state/federal agreement to construct service at this location	1000	1000	Fiber	Served (Over 100/20 available)	Wired	3-256
1185476	17373 142ND STREET	MAQUOKETA	IA	52060	1	13-Provider holds an enforceable state/federal agreement to construct service at this location	1000	1000	Fiber	Served (Over 100/20 available)	Wired	3-256
1189406	2509 KANSAS AVENUE	HUMBOLDT	IA	50548	1	13-Provider holds an enforceable state/federal agreement to construct service at this location	1000	1000	Fiber	Served (Over 100/20 available)	Wired	3-256
1189750	12426 150TH STREET	MAQUOKETA	IA	52060	1	13-Provider holds an enforceable state/federal agreement to construct service at this location	1000	1000	Fiber	Served (Over 100/20 available)	Wired	3-256
1190696	11817 148TH STREET	SCOTCH GROVE	IA	52310	1	13-Provider holds an enforceable state/federal agreement to construct service at this location	1000	1000	Fiber	Served (Over 100/20 available)	Wired	3-256
1191593	16801 570TH AVENUE	AMES	IA	50010	1	13-Provider holds an enforceable state/federal agreement to construct service at this location	1000	1000	Fiber	Served (Over 100/20 available)	Wired	3-256
1192466	34756 KELLEVUE-CASCADE ROAD	BELLEVUE	IA	52031	1	13-Provider holds an enforceable state/federal agreement to construct service at this location	1000	1000	Fiber	Served (Over 100/20 available)	Wired	3-256
1192845	3620 NORTHEAST WINDING TRAIL DRIVE	ANKENY	IA	50021	1	13-Provider holds an enforceable state/federal agreement to construct service at this location	1000	1000	Fiber	Served (Over 100/20 available)	Wired	3-256
1193245	1207 NORTH RIVERVIEW STREET	BELLEVUE	IA	52031	1	13-Provider holds an enforceable state/federal agreement to construct service at this location	1000	1000	Fiber	Served (Over 100/20 available)	Wired	3-256
1193627	14442 ESGATE ROAD	MAQUOKETA	IA	52060	1	13-Provider holds an enforceable state/federal agreement to construct service at this location	1000	1000	Fiber	Served (Over 100/20 available)	Wired	3-256
1194143	12621 HILLCREST DRIVE	STORY CITY	IA	50248	1	13-Provider holds an enforceable state/federal agreement to construct service at this location	1000	1000	Fiber	Served (Over 100/20 available)	Wired	3-256
1194901	37640 MILL CREEK ROAD	BELLEVUE	IA	52031	1	13-Provider holds an enforceable state/federal agreement to construct service at this location	1000	1000	Fiber	Served (Over 100/20 available)	Wired	3-256
1196058	59378 170TH STREET	NEVADA	IA	50201	1	13-Provider holds an enforceable state/federal agreement to construct service at this location	1000	1000	Fiber	Served (Over 100/20 available)	Wired	3-256
1199921	603 5TH STREET	LOHRVILLE	IA	51453	1	13-Provider holds an enforceable state/federal agreement to construct service at this location	1000	1000	Fiber	Served (Over 100/20 available)	Wired	3-256
1113604	1647 200TH AVENUE	MANCHESTER	IA	52057	1	13-Provider holds an enforceable state/federal agreement to construct service at this location	1000	1000	Fiber	Served (Over 100/20 available)	Wired	3-256
1118977	1455 155TH AVENUE	DUNDEE	IA	52038	1	13-Provider holds an enforceable state/federal agreement to construct service at this location	1000	1000	Fiber	Served (Over 100/20 available)	Wired	3-256
1119963	1565 180TH AVENUE	MANCHESTER	IA	52057	1	13-Provider holds an enforceable state/federal agreement to construct service at this location	1000	1000	Fiber	Served (Over 100/20 available)	Wired	3-256
1129421	1635 200TH AVENUE	MANCHESTER	IA	52057	1	13-Provider holds an enforceable state/federal agreement to construct service at this location	1000	1000	Fiber	Served (Over 100/20 available)	Wired	3-256
1163850	1523 150TH STREET	DUNDEE	IA	52038	1	13-Provider holds an enforceable state/federal agreement to construct service at this location	1000	1000	Fiber	Served (Over 100/20 available)	Wired	3-256
1197428	1853 150TH STREET	MANCHESTER	IA	52057	1	13-Provider holds an enforceable state/federal agreement to construct service at this location	1000	1000	Fiber	Served (Over 100/20 available)	Wired	3-256
1204421	1851 220TH STREET	GRAVITY	IA	50848	1	13-Provider holds an enforceable state/federal agreement to construct service at this location	1000	1000	Fiber	Served (Over 100/20 available)	Wired	3-256
1216056	2542 IOWA STATE HIGHWAY 148	BEDFORD	IA	50833	1	13-Provider holds an enforceable state/federal agreement to construct service at this location	1000	1000	Fiber	Served (Over 100/20 available)	Wired	3-256
1216091	1056 HIGHLAND AVENUE	CORNING	IA	50841	1	13-Provider holds an enforceable state/federal agreement to construct service at this location	1000	1000	Fiber	Served (Over 100/20 available)	Wired	3-256
1218484	1837 JERICO AVENUE	GRAVITY	IA	50848	1	13-Provider holds an enforceable state/federal agreement to construct service at this location	1000	1000	Fiber	Served (Over 100/20 available)	Wired	3-256
1209392	1462 79TH STREET TRAIL	BELLE PLAINE	IA	52208	1	13-Provider holds an enforceable state/federal agreement to construct service at this location	1000	1000	Fiber	Served (Over 100/20 available)	Wired	3-256
1228462	2760 COPPOCK ROAD	WASHINGTON	IA	52353	1	13-Provider holds an enforceable state/federal agreement to construct service at this location	1000	1000	Fiber	Served (Over 100/20 available)	Wired	3-256
1232357	14151 118TH STREET	DRAKESVILLE	IA	52552	1	13-Provider holds an enforceable state/federal agreement to construct service at this location	1000	1000	Fiber	Served (Over 100/20 available)	Wired	3-256
1240999	1789 210TH STREET	GRAVITY	IA	50848	1	13-Provider holds an enforceable state/federal agreement to construct service at this location	1000	1000	Fiber	Served (Over 100/20 available)	Wired	3-256
1242442	660 MARION ROAD NORTH	CENTRAL CITY	IA	52214	1	13-Provider holds an enforceable state/federal agreement to construct service at this location	1000	1000	Fiber	Served (Over 100/20 available)	Wired	3-256
1249063	2548 IOWA STATE HIGHWAY 148	BEDFORD	IA	50833	1	13-Provider holds an enforceable state/federal agreement to construct service at this location	1000	1000	Fiber	Served (Over 100/20 available)	Wired	3-256
1249425	1786 JERICO AVENUE	GRAVITY	IA	50848	1	13-Provider holds an enforceable state/federal agreement to construct service at this location	1000	1000	Fiber	Served (Over 100/20 available)	Wired	3-256
1252406	2522 IOWA STATE HIGHWAY 148	BEDFORD	IA	50833	1	13-Provider holds an enforceable state/federal agreement to construct service at this location	1000	1000	Fiber	Served (Over 100/20 available)	Wired	3-256
1281442	1838 322ND STREET	BEDFORD	IA	50833	1	13-Provider holds an enforceable state/federal agreement to construct service at this location	1000	1000	Fiber	Served (Over 100/20 available)	Wired	3-256
1294488	1967 130TH STREET	GRAVITY	IA	50841	1	13-Provider holds an enforceable state/federal agreement to construct service at this location	1000	1000	Fiber	Served (Over 100/20 available)	Wired	3-256
1297795	2001 IOWA STATE HIGHWAY 2	BEDFORD	IA	50833	1	13-Provider holds an enforceable state/federal agreement to construct service at this location	1000	1000	Fiber	Served (Over 100/20 available)	Wired	3-256
1232332	2041 220TH STREET	WEBSTER CITY	IA	50595	1	13-Provider holds an enforceable state/federal agreement to construct service at this location	1000	1000	Fiber	Served (Over 100/20 available)	Wired	3-256
1261346	2075 JAMES AVENUE	BRITT	IA	50423	1	13-Provider holds an enforceable state/federal agreement to construct service at this location	1000	1000	Fiber	Served (Over 100/20 available)	Wired	3-256
1271843	108 EXCHANGE STREET	LUZERNE	IA	52257	1	13-Provider holds an enforceable state/federal agreement to construct service at this location	1000	1000	Fiber	Served (Over 100/20 available)	Wired	3-256
1200624	2135 F15 BOULEVARD	MARENGO	IA	52301	1	13-Provider holds an enforceable state/federal agreement to construct service at this location	1000	1000	Fiber	Served (Over 100/20 available)	Wired	3-256
1202672	4007 NORTHEAST 3RD STREET	ANKENY	IA	50035	1	13-Provider holds an enforceable state/federal agreement to construct service at this location	1000	1000	Fiber	Served (Over 100/20 available)	Wired	3-256
1202996	605 5TH STREET	LOHRVILLE	IA	51453	1	13-Provider holds an enforceable state/federal agreement to construct service at this location	1000	1000	Fiber	Served (Over 100/20 available)	Wired	3-256
1203269	18831 138TH STREET	MAQUOKETA	IA	52060	1	13-Provider holds an enforceable state/federal agreement to construct service at this location	1000	1000	Fiber	Served (Over 100/20 available)	Wired	3-256
1203588	1521 WILDWOOD COURT	MONMOUTH	IA	52309	1	13-Provider holds an enforceable state/federal agreement to construct service at this location	1000	1000	Fiber	Served (Over 100/20 available)	Wired	3-256
1205950	3473 LINCOLN STREET	NEWTON	IA	50208	1	13-Provider holds an enforceable state/federal agreement to construct service at this location	1000	1000	Fiber	Served (Over 100/20 available)	Wired	3-256
1206390	4235 510TH STREET	CURLEW	IA	50527	1	13-Provider holds an enforceable state/federal agreement to construct service at this location	1000	1000	Fiber	Served (Over 100/20 available)	Wired	3-256
1206872	4407 460TH AVENUE	MALLARD	IA	50562	1	13-Provider holds an enforceable state/federal agreement to construct service at this location	1000	1000	Fiber	Served (Over 100/20 available)	Wired	3-256
1206987	3542 NORTHEAST WINDING TRAIL DRIVE	ANKENY	IA	50021	1	13-Provider holds an enforceable state/federal agreement to construct service at this location	1000	1000	Fiber	Served (Over 100/20 available)	Wired	3-256
1208207	1072 OLIVE AVENUE	HAMPTON	IA	50441	1	13-Provider holds an enforceable state/federal agreement to construct service at this location	1000	1000	Fiber	Served (Over 100/20 available)	Wired	3-256
1209565	3609 NORTHEAST WINDING TRAIL DRIVE	ANKENY	IA	50021	1	13-Provider holds an enforceable state/federal agreement to construct service at this location	1000	1000	Fiber	Served (Over 100/20 available)	Wired	3-256
1209810	3612 NORTHEAST WINDING TRAIL DRIVE	ANKENY	IA	50021	1	13-Provider holds an enforceable state/federal agreement to construct service at this location	1000	1000	Fiber	Served (Over 100/20 available)	Wired	3-256
1210145	10414 NORTH 83RD AVENUE WEST	MINGO	IA	50168	1	13-Provider holds an enforceable state/federal agreement to construct service at this location	1000	1000	Fiber	Served (Over 100/20 available)	Wired	3-256
1211590	10964 74TH STREET	MAQUOKETA	IA	52060	1	13-Provider holds an enforceable state/federal agreement to construct service at this location	1000	1000	Fiber	Served (Over 100/20 available)	Wired	3-256
1212115	3321 NORTHEAST FAWN LANE	ANKENY	IA	50021	1	13-Provider holds an enforceable state/federal agreement to construct service at this location	1000	1000	Fiber	Served (Over 100/20 available)	Wired	3-256
1213144	3590 KINGSLEY AVENUE	LAKE CITY	IA	51449	1	13-Provider holds an enforceable state/federal agreement to construct service at this location	1000	1000	Fiber	Served (Over 100/20 available)	Wired	3-256
1213891	1870 UDALL AVENUE	MANSON	IA	50563	1	13-Provider holds an enforceable state/federal agreement to construct service at this location	1000	1000	Fiber	Served (Over 100/20 available)	Wired	3-256
1214874	13646 407TH AVENUE	BELLEVUE	IA	52031	1	13-Provider holds an enforceable state/federal agreement to construct service at this location	1000	1000	Fiber	Served (Over 100/20 available)	Wired	3-256
1215163	16061 109TH AVENUE	MAQUOKETA	IA	52060	1	13-Provider holds an enforceable state/federal agreement to construct service at this location	1000	1000	Fiber	Served (Over 100/20 available)	Wired	3-256
1217027	412 NORTH COMMERCIAL STREET	CARSON	IA	51525	1	13-Provider holds an enforceable state/federal agreement to construct service at this location	1000	1000	Fiber	Served (Over 100/20 available)	Wired	3-256
1217378	37047 MILL CREEK ROAD	BELLEVUE	IA	52031	1	13-Provider holds an enforceable state/federal agreement to construct service at this location	1000	1000	Fiber	Served (Over 100/20 available)	Wired	3-256
1218229	305 CHRISTY STREET	CARSON	IA	51525	1	13-Provider holds an enforceable state/federal agreement to construct service at this location	1000	1000	Fiber	Served (Over 100/20 available)	Wired	3-256
1218893	8160 200TH AVENUE	MAQUOKETA	IA	52060	1	13-Provider holds an enforceable state/federal agreement to construct service at this location	1000	1000	Fiber	Served (Over 100/20 available)	Wired	3-256
1219697	23376 417TH AVENUE	BELLEVUE	IA	52031	1	13-Provider holds an enforceable state/federal agreement to construct service at this location	1000	1000	Fiber	Served (Over 100/20 available)	Wired	3-256
1221546	3104 NORTHEAST CHANDLER LANE	ANKENY	IA	50021	1	13-Provider holds an enforceable state/federal agreement to construct service at this location	1000	1000	Fiber	Served (Over 100/20 available)	Wired	3-256
1221596	23641 362ND AVENUE	BELLEVUE	IA	52031	1	13-Provider holds an enforceable state/federal agreement to construct service at this location	1000	1000	Fiber	Served (Over 100/20 available)	Wired	3-256
1221811	4037 NORTHEAST 4TH STREET	ANKENY	IA	50035	1	13-Provider holds an enforceable state/federal agreement to construct service at this location	1000	1000	Fiber	Served (Over 100/20 available)	Wired	3-256
1223566	12487 TIMBERLAND DRIVE	STORY CITY	IA	50248	1	13-Provider holds an enforceable state/federal agreement to construct service at this location	1000	1000	Fiber	Served (Over 100/20 available)	Wired	3-256
1223699	3217 NORTHEAST 4TH LANE	ANKENY	IA	50021	1	13-Provider holds an enforceable state/federal agreement to construct service at this location	1000	1000	Fiber	Served (Over 100/20 available)	Wired	3-256
1224113	25121 297TH AVENUE	BELLEVUE	IA	52031	1	13-Provider holds an enforceable state/federal agreement to construct service at this location	1000	1000	Fiber	Served (Over 100/20 available)	Wired	3-256
1224818	20933 440TH STREET	OAKLAND	IA	51560	1	13-Provider holds an enforceable state/federal agreement to construct service at this location	1000	1000	Fiber	Served (Over 100/20 available)	Wired	3-256
1226399	806 NORTH 7TH STREET	BELLEVUE	IA	52031	1	13-Provider holds an enforceable state/federal agreement to construct service at this location	1000	1000	Fiber	Served (Over 100/20 available)	Wired	3-256
1227003	22830 417TH AVENUE	BELLEVUE	IA	52031	1	13-Provider holds an enforceable state/federal agreement to construct service at this location	1000	1000	Fiber	Served (Over 100/20 available)	Wired	3-256
1229341	4011 NORTHEAST 5TH STREET	ANKENY	IA	50035	1	13-Provider holds an enforceable state/federal agreement to construct service at this location	1000	1000	Fiber	Served (Over 100/20 available)	Wired	3-256
1230393	821 NORTHEAST MEADOW LANDING DRIVE	ANKENY	IA	50021	1	13-Provider holds an enforceable state/federal agreement to construct service at this location	1000	1000	Fiber	Served (Over 100/20 available)	Wired	3-256
1230600	35412 BELLEVUE-CASCADE ROAD	BELLEVUE	IA	52031	1	13-Provider holds an enforceable state/federal agreement to construct service at this location	1000	1000	Fiber	Served (Over 100/20 available)	Wired	3-256
1231465	438 NORTH COMMERCIAL STREET	CARSON	IA	51525	1	13-Provider holds an enforceable state/federal agreement to construct service at this location	1000	1000	Fiber	Served (Over 100/20 available)	Wired	3-256
1231983	21518 362ND AVENUE	BELLEVUE	IA	52031	1	13-Provider holds an enforceable state/federal agreement to construct service at this location	1000	1000	Fiber	Served (Over 100/20 available)	Wired	3-256
1233751	340 NORTH COMMERCIAL STREET	CARSON	IA	51525	1	13-Provider holds an enforceable state/federal agreement to construct service at this location	1000	1000	Fiber	Served (Over 100/20 available)	Wired	3-256
1235046	1143 N AVENUE	MARENGO	IA	52301	1	13-Provider holds an enforceable state/federal agreement to construct service at this location	1000	1000	Fiber	Served (Over 100/20 available)	Wired	3-256
1235623	21532 322ND AVENUE	BELLEVUE	IA	52031	1	13-Provider holds an enforceable state/federal agreement to construct service at this location	1000	1000	Fiber	Served (Over 100/20 available)	Wired	3-256
1237213	2179 107TH STREET	MARENGO	IA	52301	1	13-Provider holds an enforceable state/federal agreement to construct service at this location	1000	1000	Fiber	Served (Over 100/20 available)	Wired	3-256
1237372	14481 162ND STREET	MAQUOKETA	IA	52060	1	13-Provider holds an enforceable state/federal agreement to construct service at this location	1000	1000	Fiber	Served (Over 100/20 available)	Wired	3-256
1238260	15742 150TH STREET	MAQUOKETA	IA	52060	1	13-Provider holds an enforceable state/federal agreement to construct service at this location	1000	1000	Fiber	Served (Over 100/20 available)	Wired	3-256
1240305	4027 NORTHEAST 3RD STREET	ANKENY	IA	50035	1	13-Provider holds an enforceable state/federal agreement to construct service at this location	1000	1000	Fiber	Served (Over 100/20 available)	Wired	3-256
1240978	1601 105TH STREET	HAMPTON	IA	50441	1	13-Provider holds an enforceable state/federal agreement to construct service at this location	1000	1000	Fiber	Served (Over 100/20 available)	Wired	3-256
1241033	3640 NORTHEAST WINDING TRAIL DRIVE	ANKENY	IA	50021	1	13-Provider holds an enforceable state/federal agreement to construct service at this location	1000	1000	Fiber	Served (Over 100/20 available)	Wired	3-256
1241378	12720 HILLCREST DRIVE	STORY CITY	IA	50248	1	13-Provider holds an enforceable state/federal agreement to construct service at this location	1000	1000	Fiber	Served (Over 100/20 available)	Wired	3-256
1245539	12605 OAKVIEW CIRCLE	STORY CITY	IA	50248	1	13-Provider holds an enforceable state/federal agreement to construct service at this location	1000	1000	Fiber	Served (Over 100/20 available)	Wired	3-256
1245738	302 ASH STREET	LOHRVILLE	IA	51453	1	13-Provider holds an enforceable state/federal agreement to construct service at this location	1000	1000	Fiber	Served (Over 100/20 available)	Wired	3-256
1246637	1015 360TH AVENUE	RANDOLPH	IA	51649	1	13-Provider holds an enforceable state/federal agreement to construct service at this location	1000	1000	Fiber	Served (Over 100/20 available)	Wired	3-256
1248481	213 NORTHEAST GLENDALE LANE	ANKENY	IA	50021	1	13-Provider holds an enforceable state/federal agreement to construct service at this location	1000	1000	Fiber	Served (Over 100/20 available)	Wired	3-256
1248827	12641 OAKVIEW HEIGHTS DRIVE	STORY CITY	IA	50248	1	13-Provider holds an enforceable state/federal agreement to construct service at this location	1000	1000	Fiber	Served (Over 100/20 available)	Wired	3-256
1251564	10203 TIMBERLAND DRIVE	STORY CITY	IA	50248	1	13-Provider holds an enforceable state/federal agreement to construct service at this location	1000	1000	Fiber	Served (Over 100/20 available)	Wired	3-256
1252473	15322 145TH AVENUE	MAQUOKETA	IA	52060	1	13-Provider holds an enforceable state/federal agreement to construct service at this location	1000	1000	Fiber	Served (Over 100/20 available)	Wired	3-256

1255631	16818 150TH STREET	MAQUOKETA	IA	52060	1	13-Provider holds an enforceable state/federal agreement to construct service at this location	1000	1000	Fiber	Served (Over 100/20 available)	Wired	3-256
1257208	512 NORTHEAST WHITETAIL DRIVE	ANKENY	IA	50035	1	13-Provider holds an enforceable state/federal agreement to construct service at this location	1000	1000	Fiber	Served (Over 100/20 available)	Wired	3-256
1257428	133 SOUTH OAK STREET	CARSON	IA	51525	1	13-Provider holds an enforceable state/federal agreement to construct service at this location	1000	1000	Fiber	Served (Over 100/20 available)	Wired	3-256
1257544	23713 HIGHWAY 38	MONTICELLO	IA	52310	1	13-Provider holds an enforceable state/federal agreement to construct service at this location	1000	1000	Fiber	Served (Over 100/20 available)	Wired	3-256
1257815	3407 NORTHEAST 5TH LANE	ANKENY	IA	50021	1	13-Provider holds an enforceable state/federal agreement to construct service at this location	1000	1000	Fiber	Served (Over 100/20 available)	Wired	3-256
1265958	3135 HIGHWAY 30	WOODBINE	IA	51579	1	13-Provider holds an enforceable state/federal agreement to construct service at this location	1000	1000	Fiber	Served (Over 100/20 available)	Wired	3-256
1265980	3513 NORTHEAST WINDING TRAIL DRIVE	ANKENY	IA	50021	1	13-Provider holds an enforceable state/federal agreement to construct service at this location	1000	1000	Fiber	Served (Over 100/20 available)	Wired	3-256
1267059	3202 460TH AVENUE	EMMETSBURG	IA	50536	1	13-Provider holds an enforceable state/federal agreement to construct service at this location	1000	1000	Fiber	Served (Over 100/20 available)	Wired	3-256
1268080	18040 110TH STREET	MAQUOKETA	IA	52060	1	13-Provider holds an enforceable state/federal agreement to construct service at this location	1000	1000	Fiber	Served (Over 100/20 available)	Wired	3-256
1268542	3319 NORTHEAST 8TH STREET	ANKENY	IA	50021	1	13-Provider holds an enforceable state/federal agreement to construct service at this location	1000	1000	Fiber	Served (Over 100/20 available)	Wired	3-256
1271030	3029 NORTHEAST 2ND LANE	ANKENY	IA	50021	1	13-Provider holds an enforceable state/federal agreement to construct service at this location	1000	1000	Fiber	Served (Over 100/20 available)	Wired	3-256
1271107	56103 130TH STREET	STORY CITY	IA	50248	1	13-Provider holds an enforceable state/federal agreement to construct service at this location	1000	1000	Fiber	Served (Over 100/20 available)	Wired	3-256
1272474	1941 220TH STREET	HUMBOLDT	IA	50548	1	13-Provider holds an enforceable state/federal agreement to construct service at this location	1000	1000	Fiber	Served (Over 100/20 available)	Wired	3-256
1272983	15791 95TH AVENUE	SCOTCH GROVE	IA	52310	1	13-Provider holds an enforceable state/federal agreement to construct service at this location	1000	1000	Fiber	Served (Over 100/20 available)	Wired	3-256
1281003	3133 HIGHWAY 30	WOODBINE	IA	51579	1	13-Provider holds an enforceable state/federal agreement to construct service at this location	1000	1000	Fiber	Served (Over 100/20 available)	Wired	3-256
1282516	2165 107TH STREET	MARENGO	IA	52301	1	13-Provider holds an enforceable state/federal agreement to construct service at this location	1000	1000	Fiber	Served (Over 100/20 available)	Wired	3-256
1284876	26960 SIEVERDING RIDGE ROAD	BELLEVUE	IA	52031	1	13-Provider holds an enforceable state/federal agreement to construct service at this location	1000	1000	Fiber	Served (Over 100/20 available)	Wired	3-256
1286050	3316 NORTHEAST 5TH LANE	ANKENY	IA	50021	1	13-Provider holds an enforceable state/federal agreement to construct service at this location	1000	1000	Fiber	Served (Over 100/20 available)	Wired	3-256
1288350	23052 362ND AVENUE	BELLEVUE	IA	52031	1	13-Provider holds an enforceable state/federal agreement to construct service at this location	1000	1000	Fiber	Served (Over 100/20 available)	Wired	3-256
1288766	21136 362ND AVENUE	BELLEVUE	IA	52031	1	13-Provider holds an enforceable state/federal agreement to construct service at this location	1000	1000	Fiber	Served (Over 100/20 available)	Wired	3-256
1291138	1041 WILDWOOD DRIVE	MONMOUTH	IA	52309	1	13-Provider holds an enforceable state/federal agreement to construct service at this location	1000	1000	Fiber	Served (Over 100/20 available)	Wired	3-256
1291362	3017 NORTHEAST 2ND LANE	ANKENY	IA	50021	1	13-Provider holds an enforceable state/federal agreement to construct service at this location	1000	1000	Fiber	Served (Over 100/20 available)	Wired	3-256
1291870	418 NORTHEAST WHITETAIL DRIVE	ANKENY	IA	50035	1	13-Provider holds an enforceable state/federal agreement to construct service at this location	1000	1000	Fiber	Served (Over 100/20 available)	Wired	3-256
1292057	2154 REDWOOD AVENUE	WOODBINE	IA	51579	1	13-Provider holds an enforceable state/federal agreement to construct service at this location	1000	1000	Fiber	Served (Over 100/20 available)	Wired	3-256
1292661	59312 380TH STREET	HASTINGS	IA	51540	1	13-Provider holds an enforceable state/federal agreement to construct service at this location	1000	1000	Fiber	Served (Over 100/20 available)	Wired	3-256
1295172	2740 PRESTON AVENUE	ROCKWELL CITY	IA	50579	1	13-Provider holds an enforceable state/federal agreement to construct service at this location	1000	1000	Fiber	Served (Over 100/20 available)	Wired	3-256
1295190	3107 NORTHEAST CHANDLER LANE	ANKENY	IA	50021	1	13-Provider holds an enforceable state/federal agreement to construct service at this location	1000	1000	Fiber	Served (Over 100/20 available)	Wired	3-256
1295637	814 NORTHEAST MEADOW LANDING DRIVE	ANKENY	IA	50021	1	13-Provider holds an enforceable state/federal agreement to construct service at this location	1000	1000	Fiber	Served (Over 100/20 available)	Wired	3-256
1296956	1567 120TH STREET	RED OAK	IA	51566	1	13-Provider holds an enforceable state/federal agreement to construct service at this location	1000	1000	Fiber	Served (Over 100/20 available)	Wired	3-256
1298125	2145 F15 BOULEVARD	MARENGO	IA	52301	1	13-Provider holds an enforceable state/federal agreement to construct service at this location	1000	1000	Fiber	Served (Over 100/20 available)	Wired	3-256
1299337	3108 NORTHEAST 8TH STREET	ANKENY	IA	50021	1	13-Provider holds an enforceable state/federal agreement to construct service at this location	1000	1000	Fiber	Served (Over 100/20 available)	Wired	3-256
1299494	14 RIVER OAKS	HUMBOLDT	IA	50548	1	13-Provider holds an enforceable state/federal agreement to construct service at this location	1000	1000	Fiber	Served (Over 100/20 available)	Wired	3-256
1204495	1630 190TH AVENUE	MANCHESTER	IA	52057	1	13-Provider holds an enforceable state/federal agreement to construct service at this location	1000	1000	Fiber	Served (Over 100/20 available)	Wired	3-256
1211595	1539 180TH AVENUE	MANCHESTER	IA	52057	1	13-Provider holds an enforceable state/federal agreement to construct service at this location	1000	1000	Fiber	Served (Over 100/20 available)	Wired	3-256
1231135	3174 HIGHWAY 3	NEW VIENNA	IA	52065	1	13-Provider holds an enforceable state/federal agreement to construct service at this location	1000	1000	Fiber	Served (Over 100/20 available)	Wired	3-256
1253227	1624 162ND AVENUE	MANCHESTER	IA	52057	1	13-Provider holds an enforceable state/federal agreement to construct service at this location	1000	1000	Fiber	Served (Over 100/20 available)	Wired	3-256
1256964	3048 230TH AVENUE	HOPKINTON	IA	52237	1	13-Provider holds an enforceable state/federal agreement to construct service at this location	1000	1000	Fiber	Served (Over 100/20 available)	Wired	3-256
1262000	311 6TH AVENUE NORTHWEST	BELMOND	IA	50421	1	13-Provider holds an enforceable state/federal agreement to construct service at this location	1000	1000	Fiber	Served (Over 100/20 available)	Wired	3-256
1278128	2228 315TH STREET	HOPKINTON	IA	52237	1	13-Provider holds an enforceable state/federal agreement to construct service at this location	1000	1000	Fiber	Served (Over 100/20 available)	Wired	3-256
1294505	2051 155TH STREET	MANCHESTER	IA	52057	1	13-Provider holds an enforceable state/federal agreement to construct service at this location	1000	1000	Fiber	Served (Over 100/20 available)	Wired	3-256
1320034	2030 IDAHO AVENUE	GRAVITY	IA	50848	1	13-Provider holds an enforceable state/federal agreement to construct service at this location	1000	1000	Fiber	Served (Over 100/20 available)	Wired	3-256
1323006	1025 TRURO PAVEMENT	OSCEOLA	IA	50257	1	13-Provider holds an enforceable state/federal agreement to construct service at this location	1000	1000	Fiber	Served (Over 100/20 available)	Wired	3-256
1307447	206 EXCHANGE STREET	LUZERNE	IA	52257	1	13-Provider holds an enforceable state/federal agreement to construct service at this location	1000	1000	Fiber	Served (Over 100/20 available)	Wired	3-256
1336060	2095 SIOUX AVENUE	GARNER	IA	50438	1	13-Provider holds an enforceable state/federal agreement to construct service at this location	1000	1000	Fiber	Served (Over 100/20 available)	Wired	3-256
1350525	2510 IOWA STATE HIGHWAY 148	BEDFORD	IA	50833	1	13-Provider holds an enforceable state/federal agreement to construct service at this location	1000	1000	Fiber	Served (Over 100/20 available)	Wired	3-256
1351289	1569 IDAHO AVENUE	GRAVITY	IA	50848	1	13-Provider holds an enforceable state/federal agreement to construct service at this location	1000	1000	Fiber	Served (Over 100/20 available)	Wired	3-256
1351663	1629 IOWA STATE HIGHWAY 148	GRAVITY	IA	50848	1	13-Provider holds an enforceable state/federal agreement to construct service at this location	1000	1000	Fiber	Served (Over 100/20 available)	Wired	3-256
1356779	2566 IOWA STATE HIGHWAY 148	BEDFORD	IA	50833	1	13-Provider holds an enforceable state/federal agreement to construct service at this location	1000	1000	Fiber	Served (Over 100/20 available)	Wired	3-256
1359534	2088 IOWA STATE HIGHWAY 148	BEDFORD	IA	50833	1	13-Provider holds an enforceable state/federal agreement to construct service at this location	1000	1000	Fiber	Served (Over 100/20 available)	Wired	3-256
1361257	2173 IOWA STATE HIGHWAY 148	BEDFORD	IA	50833	1	13-Provider holds an enforceable state/federal agreement to construct service at this location	1000	1000	Fiber	Served (Over 100/20 available)	Wired	3-256
1363533	1704 JERICO AVENUE	GRAVITY	IA	50848	1	13-Provider holds an enforceable state/federal agreement to construct service at this location	1000	1000	Fiber	Served (Over 100/20 available)	Wired	3-256
1365631	1680 SWEET TERRACE	CENTRAL CITY	IA	52214	1	13-Provider holds an enforceable state/federal agreement to construct service at this location	1000	1000	Fiber	Served (Over 100/20 available)	Wired	3-256
1373848	1576 285TH STREET	BEDFORD	IA	50833	1	13-Provider holds an enforceable state/federal agreement to construct service at this location	1000	1000	Fiber	Served (Over 100/20 available)	Wired	3-256
1378151	1822 308TH WAY	BEDFORD	IA	50833	1	13-Provider holds an enforceable state/federal agreement to construct service at this location	1000	1000	Fiber	Served (Over 100/20 available)	Wired	3-256
1394620	1434 PALM AVENUE	KALONA	IA	52327	1	13-Provider holds an enforceable state/federal agreement to construct service at this location	1000	1000	Fiber	Served (Over 100/20 available)	Wired	3-256
1338383	3280 HIGHWAY 218	ORCHARD	IA	50460	1	13-Provider holds an enforceable state/federal agreement to construct service at this location	1000	1000	Fiber	Served (Over 100/20 available)	Wired	3-256
1348557	7922 13TH AVENUE DRIVE	BELLE PLAINE	IA	52208	1	13-Provider holds an enforceable state/federal agreement to construct service at this location	1000	1000	Fiber	Served (Over 100/20 available)	Wired	3-256
1365683	1002 LUZERNE STREET	LUZERNE	IA	52257	1	13-Provider holds an enforceable state/federal agreement to construct service at this location	1000	1000	Fiber	Served (Over 100/20 available)	Wired	3-256
1366748	3860 CHRISTYTOWN ROAD	STORY CITY	IA	50248	1	13-Provider holds an enforceable state/federal agreement to construct service at this location	1000	1000	Fiber	Served (Over 100/20 available)	Wired	3-256
1374974	1211 LUZERNE STREET	LUZERNE	IA	52257	1	13-Provider holds an enforceable state/federal agreement to construct service at this location	1000	1000	Fiber	Served (Over 100/20 available)	Wired	3-256
1376887	2345 NETTLE AVENUE	BRITT	IA	50423	1	13-Provider holds an enforceable state/federal agreement to construct service at this location	1000	1000	Fiber	Served (Over 100/20 available)	Wired	3-256
1393263	1706 390TH AVENUE	BRYANT	IA	52727	1	13-Provider holds an enforceable state/federal agreement to construct service at this location	1000	1000	Fiber	Served (Over 100/20 available)	Wired	3-256
1343762	1224 315TH AVENUE	COLESBURG	IA		1	13-Provider holds an enforceable state/federal agreement to construct service at this location	1000	1000	Fiber	Served (Over 100/20 available)	Wired	3-256
1302353	2311 HICKORY AVENUE	RED OAK	IA	51566	1	13-Provider holds an enforceable state/federal agreement to construct service at this location	1000	1000	Fiber	Served (Over 100/20 available)	Wired	3-256
1302369	58719 170TH STREET	STORY CITY	IA	50248	1	13-Provider holds an enforceable state/federal agreement to construct service at this location	1000	1000	Fiber	Served (Over 100/20 available)	Wired	3-256
1305679	9994 256TH AVENUE	MAQUOKETA	IA	52060	1	13-Provider holds an enforceable state/federal agreement to construct service at this location	1000	1000	Fiber	Served (Over 100/20 available)	Wired	3-256
1306554	12266 150TH STREET	MAQUOKETA	IA	52060	1	13-Provider holds an enforceable state/federal agreement to construct service at this location	1000	1000	Fiber	Served (Over 100/20 available)	Wired	3-256
1309628	18736 138TH STREET	MAQUOKETA	IA	52060	1	13-Provider holds an enforceable state/federal agreement to construct service at this location	1000	1000	Fiber	Served (Over 100/20 available)	Wired	3-256
1309714	36578 BELLEVUE-CASCADE ROAD	BELLEVUE	IA	52031	1	13-Provider holds an enforceable state/federal agreement to construct service at this location	1000	1000	Fiber	Served (Over 100/20 available)	Wired	3-256
1312615	21023 430TH STREET	OAKLAND	IA	51560	1	13-Provider holds an enforceable state/federal agreement to construct service at this location	1000	1000	Fiber	Served (Over 100/20 available)	Wired	3-256
1312714	12368 200TH AVENUE	MAQUOKETA	IA	52060	1	13-Provider holds an enforceable state/federal agreement to construct service at this location	1000	1000	Fiber	Served (Over 100/20 available)	Wired	3-256
1313280	1205 NORTH RIVERVIEW STREET	BELLEVUE	IA	52031	1	13-Provider holds an enforceable state/federal agreement to construct service at this location	1000	1000	Fiber	Served (Over 100/20 available)	Wired	3-256
1314891	36968 BELLEVUE-CASCADE ROAD	BELLEVUE	IA	52031	1	13-Provider holds an enforceable state/federal agreement to construct service at this location	1000	1000	Fiber	Served (Over 100/20 available)	Wired	3-256
1316340	30339 258TH STREET	BELLEVUE	IA	52031	1	13-Provider holds an enforceable state/federal agreement to construct service at this location	1000	1000	Fiber	Served (Over 100/20 available)	Wired	3-256
1316544	3526 NORTHEAST WINDING TRAIL DRIVE	ANKENY	IA	50021	1	13-Provider holds an enforceable state/federal agreement to construct service at this location	1000	1000	Fiber	Served (Over 100/20 available)	Wired	3-256
1317523	2719 288TH AVENUE	MAQUOKETA	IA	52060	1	13-Provider holds an enforceable state/federal agreement to construct service at this location	1000	1000	Fiber	Served (Over 100/20 available)	Wired	3-256
1317972	326 CHRISTY STREET	CARSON	IA	51525	1	13-Provider holds an enforceable state/federal agreement to construct service at this location	1000	1000	Fiber	Served (Over 100/20 available)	Wired	3-256
1320029	23981 297TH AVENUE	BELLEVUE	IA	52031	1	13-Provider holds an enforceable state/federal agreement to construct service at this location	1000	1000	Fiber	Served (Over 100/20 available)	Wired	3-256
1320392	13151 150TH STREET	MAQUOKETA	IA	52060	1	13-Provider holds an enforceable state/federal agreement to construct service at this location	1000	1000	Fiber	Served (Over 100/20 available)	Wired	3-256
1322528	3550 NORTHEAST WINDING TRAIL DRIVE	ANKENY	IA	50021	1	13-Provider holds an enforceable state/federal agreement to construct service at this location	1000	1000	Fiber	Served (Over 100/20 available)	Wired	3-256
1325063	3215 NORTHEAST 5TH LANE	ANKENY	IA	50021	1	13-Provider holds an enforceable state/federal agreement to construct service at this location	1000	1000	Fiber	Served (Over 100/20 available)	Wired	3-256
1325551	23677 415TH AVENUE	BELLEVUE	IA	52031	1	13-Provider holds an enforceable state/federal agreement to construct service at this location	1000	1000	Fiber	Served (Over 100/20 available)	Wired	3-256
1326402	3218 NORTHEAST 5TH LANE	ANKENY	IA	50021	1	13-Provider holds an enforceable state/federal agreement to construct service at this location	1000	1000	Fiber	Served (Over 100/20 available)	Wired	3-256
1327137	38862 139TH STREET	MAQUOKETA	IA	52060	1	13-Provider holds an enforceable state/federal agreement to construct service at this location	1000	1000	Fiber	Served (Over 100/20 available)	Wired	3-256
1330302	807 NORTHEAST FOREST RIDGE DRIVE	ANKENY	IA	50021	1	13-Provider holds an enforceable state/federal agreement to construct service at this location	1000	1000	Fiber	Served (Over 100/20 available)	Wired	3-256
1330578	213 NORTH SIXTH STREET	DUNLAP	IA	51529	1	13-Provider holds an enforceable state/federal agreement to construct service at this location	1000	1000	Fiber	Served (Over 100/20 available)	Wired	3-256
1332128	36649 BELLEVUE-CASCADE ROAD	BELLEVUE	IA	52031	1	13-Provider holds an enforceable state/federal agreement to construct service at this location	1000	1000	Fiber	Served (Over 100/20 available)	Wired	3-256
1334372	12616 OAKVIEW CIRCLE	STORY CITY	IA	50248	1	13-Provider holds an enforceable state/federal agreement to construct service at this location	1000	1000	Fiber	Served (Over 100/20 available)	Wired	3-256
1336533	17617 420TH STREET	CARSON	IA	51525	1	13-Provider holds an enforceable state/federal agreement to construct service at this location	1000	1000	Fiber	Served (Over 100/20 available)	Wired	3-256
1337506	3214 NORTHEAST 5TH LANE	ANKENY	IA	50021	1	13-Provider holds an enforceable state/federal agreement to construct service at this location	1000	1000	Fiber	Served (Over 100/20 available)	Wired	3-256
1337597	29681 216TH STREET	BELLEVUE	IA	52031	1	13-Provider holds an enforceable state/federal agreement to construct service at this location	1000	1000	Fiber	Served (Over 100/20 available)	Wired	3-256
1340522	218 NORTHEAST MEADOW LANE	ANKENY	IA	50021	1	13-Provider holds an enforceable state/federal agreement to construct service at this location	1000	1000	Fiber	Served (Over 100/20 available)	Wired	3-256
1341122	300 POTTERS DRIVE	BELLEVUE	IA	52031	1	13-Provider holds an enforceable state/federal agreement to construct service at this location	1000	1000	Fiber	Served (Over 100/20 available)	Wired	3-256
1343969	3304 NORTHEAST 5TH LANE	ANKENY	IA	50021	1	13-Provider holds an enforceable state/federal agreement to construct service at this location	1000	1000	Fiber	Served (Over 100/20 available)	Wired	3-256
1348275	3219 NORTHEAST 5TH LANE	ANKENY	IA	50021	1	13-Provider holds an enforceable state/federal agreement to construct service at this location	1000	1000	Fiber	Served (Over 100/20 available)	Wired	3-256
1350261	33328 BELLEVUE-CASCADE ROAD	BELLEVUE	IA	52031	1	13-Provider holds an enforceable state/federal agreement to construct service at this location	1000	1000	Fiber	Served (Over 100/20 available)	Wired	3-256
1353488	38838 MILL CREEK ROAD	BELLEVUE	IA	52031	1	13-Provider holds an enforceable state/federal agreement to construct service at this location	1000	1000	Fiber	Served (Over 100/20 available)	Wired	3-256
1355453	3308 NORTHEAST 8TH STREET	ANKENY	IA	50021	1	13-Provider holds an enforceable state/federal agreement to construct service at this location	1000	1000	Fiber	Served (Over 100/20 available)	Wired	3-256
1357825	3136 460TH AVENUE	EMMETSBURG	IA	50536	1	13-Provider holds an enforceable state/federal agreement to construct service at this location	1000	1000	Fiber	Served (Over 100/20 available)	Wired	3-256
1360763	37172 MILL CREEK ROAD	BELLEVUE	IA	52031	1	13-Provider holds an enforceable state/federal agreement to construct service at this location	1000	1000	Fiber	Served (Over 100/20 available)	Wired	3-256
1360788	22792 407TH AVENUE	BELLEVUE	IA	52031	1	13-Provider holds an enforceable state/federal agreement to construct service at this location	1000	1000	Fiber	Served (Over 100/20 available)	Wired	3-256
1365951	22828 417TH AVENUE	BELLEVUE	IA	52031	1	13-Provider holds an enforceable state/federal agreement to construct service at this location	1000	1000	Fiber	Served (Over 100/20 available)	Wired	3-256
1367314	3119 NORTHEAST CHANDLER LANE	ANKENY	IA	50021	1	13-Provider holds an enforceable state/federal agreement to construct service at this location	1000	1000	Fiber	Served (Over 100/20 available)	Wired	3-256
1369526	40198 CARSON AVENUE	CARSON	IA	51525	1	13-Provider holds an enforceable state/federal agreement to construct service at this location	1000	1000	Fiber	Served (Over 100/20 available)	Wired	3-256
1370482	3033 NORTHEAST 2ND LANE	ANKENY	IA	50021	1	13-Provider holds an enforceable state/federal agreement to construct service at this location	1000	1000	Fiber	Served (Over 100/20 available)	Wired	3-256
1370929	54456 142ND STREET	MAQUOKETA	IA	52060	1	13-Provider holds an enforceable state/federal agreement to construct service at this location	1000	1000	Fiber	Served (Over 100/20 available)	Wired	3-256
1372618	28468 SIEVERDING RIDGE ROAD	BELLEVUE	IA	52031	1	13-Provider holds an enforceable state/federal agreement to construct service at this location	1000	1000	Fiber	Served (Over 100/20 available)	Wired	3-256
1373013	909 SOUTH RIVERVIEW STREET	BELLEVUE	IA	52031	1	13-Provider holds an enforceable state/federal agreement to construct service at this location	1000	1000	Fiber	Served (Over 100/20 available)	Wired	3-256
1376996	208 NORTH STREET	CARSON	IA	51525	1	13-Provider holds an enforceable state/federal agreement to construct service at this location	1000	1000	Fiber	Served (Over 100/20 available)	Wired	3-256
1380586	56882 135TH LANE	STORY CITY	IA	50248	1	13-Provider holds an enforceable state/federal agreement to construct service at this location	1000	1000	Fiber	Served (Over 100/20 available)	Wired	3-256
1381907	810 NORTHEAST FOREST RIDGE DRIVE	ANKENY	IA	50021	1	13-Provider holds an enforceable state/federal agreement to construct service at this location	1000	1000	Fiber	Served (Over 100/20 available)	Wired	3-256
1383032	4023 NORTHEAST 5TH STREET	ANKENY	IA	50035	1	13-Provider holds an enforceable state/federal agreement to construct service at this location	1000	1000	Fiber	Served (Over 100/20 available)	Wired	3-256
1384856	15494 155TH AVENUE	MAQUOKETA	IA	52060	1	13-Provider holds an enforceable state/federal agreement to construct service at this location	1000	1000	Fiber	Served (Over 100/20 available)	Wired	3-256
1385047	1332 WOODLAND COURT	MONMOUTH	IA	52309	1	13-Provider holds an enforceable state/federal agreement to construct service at this location	1000	1000	Fiber	Served (Over 100/20 available)	Wired	3-256
1386310	3530 NORTHEAST WINDING TRAIL DRIVE	ANKENY	IA	50021	1	13-Provider holds an enforceable state/federal agreement to construct service at this location	1000	1000	Fiber	Served (Over 100/20 available)	Wired	3-256
1386633	3105 NORTHEAST 2ND LANE	ANKENY	IA	50021	1	13-Provider holds an enforceable state/federal agreement to construct service at this location	1000	1000	Fiber	Served (Over 100/20 available)	Wired	3-256
1388818	66102 250TH STREET	NEVADA	IA	50201	1	13-Provider holds an enforceable state/federal agreement to construct service at this location	1000	1000	Fiber	Served (Over 100/20 available)	Wired	3-256
1392290	18737 139TH STREET	MAQUOKETA	IA	52060	1	13-Provider holds an enforceable state/federal agreement to construct service at this location	1000	1000	Fiber	Served (Over 100/20 available)	Wired	3-256
1393172	26514 SIEVERDING RIDGE ROAD	BELLEVUE	IA	52031	1	13-Provider holds an enforceable state/federal agreement to construct service at this location	1000	1000	Fiber	Served (Over 100/20 available)	Wired	3-256
1397438	209 NORTHEAST GLENDALE LANE	ANKENY	IA	50021	1	13-Provider holds an enforceable state/federal agreement to construct service at this location	1000	1000	Fiber	Served (Over 100/20 available)	Wired	3-256
1397872	2797 HIGHWAY 30	LOGAN	IA	51546	1	13-Provider holds an enforceable state/federal agreement to construct service at this location	1000	1000	Fiber	Served (Over 100/20 available)	Wired	3-256
1398452	1024 OLIVE AVENUE	HAMPTON	IA	50441	1	13-Provider holds an enforceable state/federal agreement to construct service at this location	1000	1000	Fiber	Served (Over 100/20 available)	Wired	3-256
1399704	810 NORTHEAST MEADOW LANDING DRIVE	ANKENY	IA	50021	1	13-Provider holds an enforceable state/federal agreement to construct service at this location	1000	1000	Fiber	Served (Over 100/20 available)	Wired	3-256
1316665	1568 HIGHWAY 13	MANCHESTER	IA	52057	1	13-Provider holds an enforceable state/federal agreement to construct service at this location	1000	1000	Fiber	Served (Over 100/20 available)	Wired	3-256
1321868	1640 FIREFLY ROAD	MANCHESTER	IA	52057	1	13-Provider holds an enforceable state/federal agreement to construct service at this location	1000	1000	Fiber	Served (Over 100/20 available)	Wired	3-256

1347772	1637 200TH AVENUE	MANCHESTER	IA	52057	1	13-Provider holds an enforceable state/federal agreement to construct service at this location	1000	1000	Fiber	Served (Over 100/20 available)	Wired	3-256
1348561	1200 155TH AVENUE	STRAWBERRY PT	IA	52076	1	13-Provider holds an enforceable state/federal agreement to construct service at this location	1000	1000	Fiber	Served (Over 100/20 available)	Wired	3-256
1363408	2641 RAINBOW ROAD	GREELEY	IA	52050	1	13-Provider holds an enforceable state/federal agreement to construct service at this location	1000	1000	Fiber	Served (Over 100/20 available)	Wired	3-256
1383256	1538 180TH AVENUE	MANCHESTER	IA	52057	1	13-Provider holds an enforceable state/federal agreement to construct service at this location	1000	1000	Fiber	Served (Over 100/20 available)	Wired	3-256
1390950	1463 180TH AVENUE	MANCHESTER	IA	52057	1	13-Provider holds an enforceable state/federal agreement to construct service at this location	1000	1000	Fiber	Served (Over 100/20 available)	Wired	3-256
1394378	2539 155TH STREET	EARLVILLE	IA	52041	1	13-Provider holds an enforceable state/federal agreement to construct service at this location	1000	1000	Fiber	Served (Over 100/20 available)	Wired	3-256
1409053	2876 280TH TRAIL	SAINT CHARLES	IA	50240	1	13-Provider holds an enforceable state/federal agreement to construct service at this location	1000	1000	Fiber	Served (Over 100/20 available)	Wired	3-256
1403077	1433 79TH STREET TRAIL		IA		1	13-Provider holds an enforceable state/federal agreement to construct service at this location	1000	1000	Fiber	Served (Over 100/20 available)	Wired	3-256
1421763	5165 NORTHEAST 126TH AVENUE	ELKHART	IA	50073	1	13-Provider holds an enforceable state/federal agreement to construct service at this location	1000	1000	Fiber	Served (Over 100/20 available)	Wired	3-256
1414326	2381 HILLCREST AVENUE	BEDFORD	IA	50833	1	13-Provider holds an enforceable state/federal agreement to construct service at this location	1000	1000	Fiber	Served (Over 100/20 available)	Wired	3-256
1415416	2144 290TH STREET	BEDFORD	IA	50833	1	13-Provider holds an enforceable state/federal agreement to construct service at this location	1000	1000	Fiber	Served (Over 100/20 available)	Wired	3-256
1420307	2272 HIGHWAY 1 & 92	WASHINGTON	IA	52353	1	13-Provider holds an enforceable state/federal agreement to construct service at this location	1000	1000	Fiber	Served (Over 100/20 available)	Wired	3-256
1442109	2069 290TH STREET	BEDFORD	IA	50833	1	13-Provider holds an enforceable state/federal agreement to construct service at this location	1000	1000	Fiber	Served (Over 100/20 available)	Wired	3-256
1447273	32792 BELLEVUE-CASCADE ROAD	BELLEVUE	IA	52031	1	13-Provider holds an enforceable state/federal agreement to construct service at this location	1000	1000	Fiber	Served (Over 100/20 available)	Wired	3-256
1447642	1348 WOODLAND COURT	MONMOUTH	IA	52309	1	13-Provider holds an enforceable state/federal agreement to construct service at this location	1000	1000	Fiber	Served (Over 100/20 available)	Wired	3-256
1484157	2101 M	CLARINDA	IA	51632	1	13-Provider holds an enforceable state/federal agreement to construct service at this location	1000	1000	Fiber	Served (Over 100/20 available)	Wired	3-256
1402133	56840 135TH LANE	STORY CITY	IA	50248	1	13-Provider holds an enforceable state/federal agreement to construct service at this location	1000	1000	Fiber	Served (Over 100/20 available)	Wired	3-256
1404759	30939 320TH STREET	BELLEVUE	IA	52031	1	13-Provider holds an enforceable state/federal agreement to construct service at this location	1000	1000	Fiber	Served (Over 100/20 available)	Wired	3-256
1405338	10377 90TH STREET	MAQUOKETA	IA	52060	1	13-Provider holds an enforceable state/federal agreement to construct service at this location	1000	1000	Fiber	Served (Over 100/20 available)	Wired	3-256
1405789	14609 100TH STREET	MAQUOKETA	IA	52060	1	13-Provider holds an enforceable state/federal agreement to construct service at this location	1000	1000	Fiber	Served (Over 100/20 available)	Wired	3-256
1405841	3315 NORTHEAST 8TH STREET	ANKENY	IA	50021	1	13-Provider holds an enforceable state/federal agreement to construct service at this location	1000	1000	Fiber	Served (Over 100/20 available)	Wired	3-256
1411282	2453 260TH STREET	ROCKWELL CITY	IA	50579	1	13-Provider holds an enforceable state/federal agreement to construct service at this location	1000	1000	Fiber	Served (Over 100/20 available)	Wired	3-256
1413277	1243 LL AVENUE	MARENGO	IA	52301	1	13-Provider holds an enforceable state/federal agreement to construct service at this location	1000	1000	Fiber	Served (Over 100/20 available)	Wired	3-256
1413963	10078 256TH AVENUE	MAQUOKETA	IA	52060	1	13-Provider holds an enforceable state/federal agreement to construct service at this location	1000	1000	Fiber	Served (Over 100/20 available)	Wired	3-256
1415065	1118 L AVENUE	MARENGO	IA	52301	1	13-Provider holds an enforceable state/federal agreement to construct service at this location	1000	1000	Fiber	Served (Over 100/20 available)	Wired	3-256
1415637	2780 LINCOLN STREET	NEWTON	IA	50208	1	13-Provider holds an enforceable state/federal agreement to construct service at this location	1000	1000	Fiber	Served (Over 100/20 available)	Wired	3-256
1417396	12428 567TH AVENUE	STORY CITY	IA	50248	1	13-Provider holds an enforceable state/federal agreement to construct service at this location	1000	1000	Fiber	Served (Over 100/20 available)	Wired	3-256
1419662	23525 415TH AVENUE	BELLEVUE	IA	52031	1	13-Provider holds an enforceable state/federal agreement to construct service at this location	1000	1000	Fiber	Served (Over 100/20 available)	Wired	3-256
1420350	4014 NORTHEAST 5TH STREET	ANKENY	IA	50035	1	13-Provider holds an enforceable state/federal agreement to construct service at this location	1000	1000	Fiber	Served (Over 100/20 available)	Wired	3-256
1424686	1500 STATE STREET	BELLEVUE	IA	52031	1	13-Provider holds an enforceable state/federal agreement to construct service at this location	1000	1000	Fiber	Served (Over 100/20 available)	Wired	3-256
1425022	10775 590TH AVENUE	ROLAND	IA	50236	1	13-Provider holds an enforceable state/federal agreement to construct service at this location	1000	1000	Fiber	Served (Over 100/20 available)	Wired	3-256
1425467	2451 260TH STREET	ROCKWELL CITY	IA	50579	1	13-Provider holds an enforceable state/federal agreement to construct service at this location	1000	1000	Fiber	Served (Over 100/20 available)	Wired	3-256
1427747	952 HIGHWAY 65	HAMPTON	IA	50441	1	13-Provider holds an enforceable state/federal agreement to construct service at this location	1000	1000	Fiber	Served (Over 100/20 available)	Wired	3-256
1427782	3613 NORTHEAST WINDING TRAIL DRIVE	ANKENY	IA	50021	1	13-Provider holds an enforceable state/federal agreement to construct service at this location	1000	1000	Fiber	Served (Over 100/20 available)	Wired	3-256
1430734	12858 HILLCREST DRIVE	STORY CITY	IA	50248	1	13-Provider holds an enforceable state/federal agreement to construct service at this location	1000	1000	Fiber	Served (Over 100/20 available)	Wired	3-256
1431292	3209 NORTHEAST 8TH STREET	ANKENY	IA	50021	1	13-Provider holds an enforceable state/federal agreement to construct service at this location	1000	1000	Fiber	Served (Over 100/20 available)	Wired	3-256
1436791	58721 170TH STREET	STORY CITY	IA	50248	1	13-Provider holds an enforceable state/federal agreement to construct service at this location	1000	1000	Fiber	Served (Over 100/20 available)	Wired	3-256
1436810	3116 NORTHEAST 8TH STREET	ANKENY	IA	50021	1	13-Provider holds an enforceable state/federal agreement to construct service at this location	1000	1000	Fiber	Served (Over 100/20 available)	Wired	3-256
1437933	217 NORTHEAST GLENDALE LANE	ANKENY	IA	50021	1	13-Provider holds an enforceable state/federal agreement to construct service at this location	1000	1000	Fiber	Served (Over 100/20 available)	Wired	3-256
1438695	18895 138TH STREET	MAQUOKETA	IA	52060	1	13-Provider holds an enforceable state/federal agreement to construct service at this location	1000	1000	Fiber	Served (Over 100/20 available)	Wired	3-256
1439233	944 RAVEN AVENUE	GENEVA	IA	50633	1	13-Provider holds an enforceable state/federal agreement to construct service at this location	1000	1000	Fiber	Served (Over 100/20 available)	Wired	3-256
1439550	13860 187TH AVENUE	MAQUOKETA	IA	52060	1	13-Provider holds an enforceable state/federal agreement to construct service at this location	1000	1000	Fiber	Served (Over 100/20 available)	Wired	3-256
1439732	23130 417TH AVENUE	BELLEVUE	IA	52031	1	13-Provider holds an enforceable state/federal agreement to construct service at this location	1000	1000	Fiber	Served (Over 100/20 available)	Wired	3-256
1441692	3625 NORTHEAST WINDING TRAIL DRIVE	ANKENY	IA	50021	1	13-Provider holds an enforceable state/federal agreement to construct service at this location	1000	1000	Fiber	Served (Over 100/20 available)	Wired	3-256
1442167	340 CHRISTY STREET	CARSON	IA	51525	1	13-Provider holds an enforceable state/federal agreement to construct service at this location	1000	1000	Fiber	Served (Over 100/20 available)	Wired	3-256
1444638	17501 134TH STREET	MAQUOKETA	IA	52060	1	13-Provider holds an enforceable state/federal agreement to construct service at this location	1000	1000	Fiber	Served (Over 100/20 available)	Wired	3-256
1445288	29151 BELLEVUE-CASCADE ROAD	BELLEVUE	IA	52031	1	13-Provider holds an enforceable state/federal agreement to construct service at this location	1000	1000	Fiber	Served (Over 100/20 available)	Wired	3-256
1446288	1208 STATE STREET	BELLEVUE	IA	52031	1	13-Provider holds an enforceable state/federal agreement to construct service at this location	1000	1000	Fiber	Served (Over 100/20 available)	Wired	3-256
1446717	13592 150TH STREET	MAQUOKETA	IA	52060	1	13-Provider holds an enforceable state/federal agreement to construct service at this location	1000	1000	Fiber	Served (Over 100/20 available)	Wired	3-256
1448992	14566 100TH STREET	MAQUOKETA	IA	52060	1	13-Provider holds an enforceable state/federal agreement to construct service at this location	1000	1000	Fiber	Served (Over 100/20 available)	Wired	3-256
1451113	1010 STATE STREET	BELLEVUE	IA	52031	1	13-Provider holds an enforceable state/federal agreement to construct service at this location	1000	1000	Fiber	Served (Over 100/20 available)	Wired	3-256
1452032	201 1ST STREET	LOHRVILLE	IA	51453	1	13-Provider holds an enforceable state/federal agreement to construct service at this location	1000	1000	Fiber	Served (Over 100/20 available)	Wired	3-256
1452177	30492 335TH STREET	COON RAPIDS	IA	50058	1	13-Provider holds an enforceable state/federal agreement to construct service at this location	1000	1000	Fiber	Served (Over 100/20 available)	Wired	3-256
1452628	34400 308TH STREET	BELLEVUE	IA	52031	1	13-Provider holds an enforceable state/federal agreement to construct service at this location	1000	1000	Fiber	Served (Over 100/20 available)	Wired	3-256
1457969	15667 100TH STREET	MAQUOKETA	IA	52060	1	13-Provider holds an enforceable state/federal agreement to construct service at this location	1000	1000	Fiber	Served (Over 100/20 available)	Wired	3-256
1458300	1042 530TH STREET	CHEROKEE	IA	51012	1	13-Provider holds an enforceable state/federal agreement to construct service at this location	1000	1000	Fiber	Served (Over 100/20 available)	Wired	3-256
1458365	3110 NORTHEAST 2ND LANE	ANKENY	IA	50021	1	13-Provider holds an enforceable state/federal agreement to construct service at this location	1000	1000	Fiber	Served (Over 100/20 available)	Wired	3-256
1462805	3111 HIGHWAY 30	WOODBINE	IA	51579	1	13-Provider holds an enforceable state/federal agreement to construct service at this location	1000	1000	Fiber	Served (Over 100/20 available)	Wired	3-256
1466646	234 NORTHEAST MEADOW LANE	ANKENY	IA	50021	1	13-Provider holds an enforceable state/federal agreement to construct service at this location	1000	1000	Fiber	Served (Over 100/20 available)	Wired	3-256
1467889	32862 BELLEVUE-CASCADE ROAD	BELLEVUE	IA	52031	1	13-Provider holds an enforceable state/federal agreement to construct service at this location	1000	1000	Fiber	Served (Over 100/20 available)	Wired	3-256
1468156	1040 L AVENUE	BLAIRSTOWN	IA	52209	1	13-Provider holds an enforceable state/federal agreement to construct service at this location	1000	1000	Fiber	Served (Over 100/20 available)	Wired	3-256
1469242	1695 G AVENUE	RED OAK	IA	51566	1	13-Provider holds an enforceable state/federal agreement to construct service at this location	1000	1000	Fiber	Served (Over 100/20 available)	Wired	3-256
1469836	3120 NORTHEAST CHANDLER LANE	ANKENY	IA	50021	1	13-Provider holds an enforceable state/federal agreement to construct service at this location	1000	1000	Fiber	Served (Over 100/20 available)	Wired	3-256
1475322	42264 DOGWOOD ROAD	CARSON	IA	51525	1	13-Provider holds an enforceable state/federal agreement to construct service at this location	1000	1000	Fiber	Served (Over 100/20 available)	Wired	3-256
1476994	221 NORTHEAST GLENDALE LANE	ANKENY	IA	50021	1	13-Provider holds an enforceable state/federal agreement to construct service at this location	1000	1000	Fiber	Served (Over 100/20 available)	Wired	3-256
1477577	226 NORTH COMMERCIAL STREET	CARSON	IA	51525	1	13-Provider holds an enforceable state/federal agreement to construct service at this location	1000	1000	Fiber	Served (Over 100/20 available)	Wired	3-256
1478029	9205 233RD AVENUE	MAQUOKETA	IA	52060	1	13-Provider holds an enforceable state/federal agreement to construct service at this location	1000	1000	Fiber	Served (Over 100/20 available)	Wired	3-256
1478694	2906 150TH	CLARINDA	IA	51632	1	13-Provider holds an enforceable state/federal agreement to construct service at this location	1000	1000	Fiber	Served (Over 100/20 available)	Wired	3-256
1478700	2979 170TH	CLARINDA	IA	51632	1	13-Provider holds an enforceable state/federal agreement to construct service at this location	1000	1000	Fiber	Served (Over 100/20 available)	Wired	3-256
1478721	2403 STATE HIGHWAY 2	CLARINDA	IA	51632	1	13-Provider holds an enforceable state/federal agreement to construct service at this location	1000	1000	Fiber	Served (Over 100/20 available)	Wired	3-256
1478813	2061 220TH	CLARINDA	IA	51632	1	13-Provider holds an enforceable state/federal agreement to construct service at this location	1000	1000	Fiber	Served (Over 100/20 available)	Wired	3-256
1478890	2271 216TH	CLARINDA	IA	51632	1	13-Provider holds an enforceable state/federal agreement to construct service at this location	1000	1000	Fiber	Served (Over 100/20 available)	Wired	3-256
1479064	2668 310TH	COLLEGE SPRINGS	IA	51637	1	13-Provider holds an enforceable state/federal agreement to construct service at this location	1000	1000	Fiber	Served (Over 100/20 available)	Wired	3-256
1479147	2233 290TH	COIN	IA	51636	1	13-Provider holds an enforceable state/federal agreement to construct service at this location	1000	1000	Fiber	Served (Over 100/20 available)	Wired	3-256
1479149	402 PINE	COLLEGE SPRINGS	IA	51637	1	13-Provider holds an enforceable state/federal agreement to construct service at this location	1000	1000	Fiber	Served (Over 100/20 available)	Wired	3-256
1479215	2165 202ND	CLARINDA	IA	51632	1	13-Provider holds an enforceable state/federal agreement to construct service at this location	1000	1000	Fiber	Served (Over 100/20 available)	Wired	3-256
1479232	2345 290TH	COLLEGE SPRINGS	IA	51637	1	13-Provider holds an enforceable state/federal agreement to construct service at this location	1000	1000	Fiber	Served (Over 100/20 available)	Wired	3-256
1479308	2227 STATE HIGHWAY 2	CLARINDA	IA	51632	1	13-Provider holds an enforceable state/federal agreement to construct service at this location	1000	1000	Fiber	Served (Over 100/20 available)	Wired	3-256
1479458	2977 170TH	CLARINDA	IA	51632	1	13-Provider holds an enforceable state/federal agreement to construct service at this location	1000	1000	Fiber	Served (Over 100/20 available)	Wired	3-256
1479516	1978 L	CLARINDA	IA	51632	1	13-Provider holds an enforceable state/federal agreement to construct service at this location	1000	1000	Fiber	Served (Over 100/20 available)	Wired	3-256
1479574	105 COTTAGE	VILLISCA	IA	50864	1	13-Provider holds an enforceable state/federal agreement to construct service at this location	1000	1000	Fiber	Served (Over 100/20 available)	Wired	3-256
1479647	2493 230TH	CLARINDA	IA	51632	1	13-Provider holds an enforceable state/federal agreement to construct service at this location	1000	1000	Fiber	Served (Over 100/20 available)	Wired	3-256
1479868	2772 140TH	CLARINDA	IA	51632	1	13-Provider holds an enforceable state/federal agreement to construct service at this location	1000	1000	Fiber	Served (Over 100/20 available)	Wired	3-256
1479932	2711 ROSE	BRADDYVILLE	IA	51631	1	13-Provider holds an enforceable state/federal agreement to construct service at this location	1000	1000	Fiber	Served (Over 100/20 available)	Wired	3-256
1479992	512 SOUTH FREMONT	SHENANDOAH	IA	51601	1	13-Provider holds an enforceable state/federal agreement to construct service at this location	1000	1000	Fiber	Served (Over 100/20 available)	Wired	3-256
1480039	1213 R	VILLISCA	IA	50864	1	13-Provider holds an enforceable state/federal agreement to construct service at this location	1000	1000	Fiber	Served (Over 100/20 available)	Wired	3-256
1480048	2223 202ND	CLARINDA	IA	51632	1	13-Provider holds an enforceable state/federal agreement to construct service at this location	1000	1000	Fiber	Served (Over 100/20 available)	Wired	3-256
1480212	1979 Q	CLARINDA	IA	51632	1	13-Provider holds an enforceable state/federal agreement to construct service at this location	1000	1000	Fiber	Served (Over 100/20 available)	Wired	3-256
1480309	2009 N	CLARINDA	IA	51632	1	13-Provider holds an enforceable state/federal agreement to construct service at this location	1000	1000	Fiber	Served (Over 100/20 available)	Wired	3-256
1480337	2924 170TH	CLARINDA	IA	51632	1	13-Provider holds an enforceable state/federal agreement to construct service at this location	1000	1000	Fiber	Served (Over 100/20 available)	Wired	3-256
1480452	518 SOUTH FREMONT	SHENANDOAH	IA	51601	1	13-Provider holds an enforceable state/federal agreement to construct service at this location	1000	1000	Fiber	Served (Over 100/20 available)	Wired	3-256
1480597	2555 320TH	COLLEGE SPRINGS	IA	51637	1	13-Provider holds an enforceable state/federal agreement to construct service at this location	1000	1000	Fiber	Served (Over 100/20 available)	Wired	3-256
1480663	112 2ND	CLARINDA	IA	51632	1	13-Provider holds an enforceable state/federal agreement to construct service at this location	1000	1000	Fiber	Served (Over 100/20 available)	Wired	3-256
1480699	1963 L	CLARINDA	IA	51632	1	13-Provider holds an enforceable state/federal agreement to construct service at this location	1000	1000	Fiber	Served (Over 100/20 available)	Wired	3-256
1480792	504 SOUTH FREMONT	SHENANDOAH	IA	51601	1	13-Provider holds an enforceable state/federal agreement to construct service at this location	1000	1000	Fiber	Served (Over 100/20 available)	Wired	3-256
1480919	119 1ST	CLARINDA	IA	51632	1	13-Provider holds an enforceable state/federal agreement to construct service at this location	1000	1000	Fiber	Served (Over 100/20 available)	Wired	3-256
1481105	306 3RD	CLARINDA	IA	51632	1	13-Provider holds an enforceable state/federal agreement to construct service at this location	1000	1000	Fiber	Served (Over 100/20 available)	Wired	3-256
1481129	202 MAIN	CLARINDA	IA	51632	1	13-Provider holds an enforceable state/federal agreement to construct service at this location	1000	1000	Fiber	Served (Over 100/20 available)	Wired	3-256
1481414	2803 180TH	CLARINDA	IA	51632	1	13-Provider holds an enforceable state/federal agreement to construct service at this location	1000	1000	Fiber	Served (Over 100/20 available)	Wired	3-256
1481426	506 SOUTH FREMONT	SHENANDOAH	IA	51601	1	13-Provider holds an enforceable state/federal agreement to construct service at this location	1000	1000	Fiber	Served (Over 100/20 available)	Wired	3-256
1481572	102 COTTAGE	CLARINDA	IA	51632	1	13-Provider holds an enforceable state/federal agreement to construct service at this location	1000	1000	Fiber	Served (Over 100/20 available)	Wired	3-256
1481800	2315 STATE HIGHWAY 2	CLARINDA	IA	51632	1	13-Provider holds an enforceable state/federal agreement to construct service at this location	1000	1000	Fiber	Served (Over 100/20 available)	Wired	3-256
1481815	2739 ROSE	BRADDYVILLE	IA	51631	1	13-Provider holds an enforceable state/federal agreement to construct service at this location	1000	1000	Fiber	Served (Over 100/20 available)	Wired	3-256
1481834	310 1ST	CLARINDA	IA	51632	1	13-Provider holds an enforceable state/federal agreement to construct service at this location	1000	1000	Fiber	Served (Over 100/20 available)	Wired	3-256
1481836	2909 160TH	CLARINDA	IA	51632	1	13-Provider holds an enforceable state/federal agreement to construct service at this location	1000	1000	Fiber	Served (Over 100/20 available)	Wired	3-256
1481915	110 NORTH	VILLISCA	IA	50864	1	13-Provider holds an enforceable state/federal agreement to construct service at this location	1000	1000	Fiber	Served (Over 100/20 available)	Wired	3-256
1482029	109 RAILROAD	CLARINDA	IA	51632	1	13-Provider holds an enforceable state/federal agreement to construct service at this location	1000	1000	Fiber	Served (Over 100/20 available)	Wired	3-256
1482218	2936 150TH	CLARINDA	IA	51632	1	13-Provider holds an enforceable state/federal agreement to construct service at this location	1000	1000	Fiber	Served (Over 100/20 available)	Wired	3-256
1482523	2269 202ND	CLARINDA	IA	51632	1	13-Provider holds an enforceable state/federal agreement to construct service at this location	1000	1000	Fiber	Served (Over 100/20 available)	Wired	3-256
1482666	207 MAIN	CLARINDA	IA	51632	1	13-Provider holds an enforceable state/federal agreement to construct service at this location	1000	1000	Fiber	Served (Over 100/20 available)	Wired	3-256
1482884	2103 M	CLARINDA	IA	51632	1	13-Provider holds an enforceable state/federal agreement to construct service at this location	1000	1000	Fiber	Served (Over 100/20 available)	Wired	3-256
1483120	201 MAIN	CLARINDA	IA	51632	1	13-Provider holds an enforceable state/federal agreement to construct service at this location	1000	1000	Fiber	Served (Over 100/20 available)	Wired	3-256
1483156	2311 MAPLE	COIN	IA	51636	1	13-Provider holds an enforceable state/federal agreement to construct service at this location	1000	1000	Fiber	Served (Over 100/20 available)	Wired	3-256
1483218	2277 STATE HIGHWAY 2	CLARINDA	IA	51632	1	13-Provider holds an enforceable state/federal agreement to construct service at this location	1000	1000	Fiber	Served (Over 100/20 available)	Wired	3-256
1483346	208 MAIN	CLARINDA	IA	51632	1	13-Provider holds an enforceable state/federal agreement to construct service at this location	1000	1000	Fiber	Served (Over 100/20 available)	Wired	3-256
1483446	2773 180TH	CLARINDA	IA	51632	1	13-Provider holds an enforceable state/federal agreement to construct service at this location	1000	1000	Fiber	Served (Over 100/20 available)	Wired	3-256
1483461	1790 E	ESSEX	IA	51638	1	13-Provider holds an enforceable state/federal agreement to construct service at this location	1000	1000	Fiber	Served (Over 100/20 available)	Wired	3-256
1483483	2838 125TH	VILLISCA	IA	50864	1	13-Provider holds an enforceable state/federal agreement to construct service at this location	1000	1000	Fiber	Served (Over 100/20 available)	Wired	3-256
1483545	3160 OAK	COLLEGE SPRINGS	IA	51637	1	13-Provider holds an enforceable state/federal agreement to construct service at this location	1000	1000	Fiber	Served (Over 100/20 available)	Wired	3-256
1483582	1929 M	CLARINDA	IA	51632	1	13-Provider holds an enforceable state/federal agreement to construct service at this location	1000	1000	Fiber	Served (Over 100/20 available)	Wired	3-256
1483632	1684 B	ESSEX	IA	51638	1	13-Provider holds an enforceable state/federal agreement to construct service at this location	1000	1000	Fiber	Served (Over 100/20 available)	Wired	3-256
1483653	207 COTTAGE	CLARINDA	IA	51632	1	13-Provider holds an enforceable state/federal agreement to construct service at this location	1000	1000	Fiber	Served (Over 100/20 available)	Wired	3-256
1483703	2968 P	COLLEGE SPRINGS	IA	51637	1	13-Provider holds an enforceable state/federal agreement to construct service at this location	1000	1000	Fiber	Served (Over 100/20 available)	Wired	3-256
1483749	2375 160TH	ESSEX	IA	51638	1	13-Provider holds an enforceable state/federal agreement to construct service at this location	1000	1000	Fiber	Served (Over 100/20 available)	Wired	3-256
1483757	2836 320TH	BRADDYVILLE	IA	51631	1	13-Provider holds an enforceable state/federal agreement to construct service at this location	1000	1000	Fiber	Served (Over 100/20 available)	Wired	3-256

1483908	501 RAILROAD	CLARINDA	IA	51632	1	13-Provider holds an enforceable state/federal agreement to construct service at this location	1000	1000	Fiber	Served (Over 100/20 available)	Wired	3-256
1483947	1973 M	CLARINDA	IA	51632	1	13-Provider holds an enforceable state/federal agreement to construct service at this location	1000	1000	Fiber	Served (Over 100/20 available)	Wired	3-256
1484171	2604 290TH	COLLEGE SPRINGS	IA	51637	1	13-Provider holds an enforceable state/federal agreement to construct service at this location	1000	1000	Fiber	Served (Over 100/20 available)	Wired	3-256
1484222	2278 STATE HIGHWAY 2	CLARINDA	IA	51632	1	13-Provider holds an enforceable state/federal agreement to construct service at this location	1000	1000	Fiber	Served (Over 100/20 available)	Wired	3-256
1484223	1253 R	VILLISCA	IA	50864	1	13-Provider holds an enforceable state/federal agreement to construct service at this location	1000	1000	Fiber	Served (Over 100/20 available)	Wired	3-256
1484351	2693 300TH	COLLEGE SPRINGS	IA	51637	1	13-Provider holds an enforceable state/federal agreement to construct service at this location	1000	1000	Fiber	Served (Over 100/20 available)	Wired	3-256
1484354	2417 160TH	CLARINDA	IA	51632	1	13-Provider holds an enforceable state/federal agreement to construct service at this location	1000	1000	Fiber	Served (Over 100/20 available)	Wired	3-256
1484419	309 FRANKLIN	COLLEGE SPRINGS	IA	51637	1	13-Provider holds an enforceable state/federal agreement to construct service at this location	1000	1000	Fiber	Served (Over 100/20 available)	Wired	3-256
1484433	2748 320TH	BRADDYVILLE	IA	51631	1	13-Provider holds an enforceable state/federal agreement to construct service at this location	1000	1000	Fiber	Served (Over 100/20 available)	Wired	3-256
1484554	2318 STATE HIGHWAY 2	CLARINDA	IA	51632	1	13-Provider holds an enforceable state/federal agreement to construct service at this location	1000	1000	Fiber	Served (Over 100/20 available)	Wired	3-256
1484557	2015 L	CLARINDA	IA	51632	1	13-Provider holds an enforceable state/federal agreement to construct service at this location	1000	1000	Fiber	Served (Over 100/20 available)	Wired	3-256
1484881	2050 P	CLARINDA	IA	51632	1	13-Provider holds an enforceable state/federal agreement to construct service at this location	1000	1000	Fiber	Served (Over 100/20 available)	Wired	3-256
1484907	1503 S	CLARINDA	IA	51632	1	13-Provider holds an enforceable state/federal agreement to construct service at this location	1000	1000	Fiber	Served (Over 100/20 available)	Wired	3-256
1484912	1842 E	ESSEX	IA	51638	1	13-Provider holds an enforceable state/federal agreement to construct service at this location	1000	1000	Fiber	Served (Over 100/20 available)	Wired	3-256
1485134	1608 REDWOOD	CLARINDA	IA	51632	1	13-Provider holds an enforceable state/federal agreement to construct service at this location	1000	1000	Fiber	Served (Over 100/20 available)	Wired	3-256
1485275	204 MAIN	CLARINDA	IA	51632	1	13-Provider holds an enforceable state/federal agreement to construct service at this location	1000	1000	Fiber	Served (Over 100/20 available)	Wired	3-256
1485514	102 PROSPECT	CLARINDA	IA	51632	1	13-Provider holds an enforceable state/federal agreement to construct service at this location	1000	1000	Fiber	Served (Over 100/20 available)	Wired	3-256
1485590	2665 300TH	COLLEGE SPRINGS	IA	51637	1	13-Provider holds an enforceable state/federal agreement to construct service at this location	1000	1000	Fiber	Served (Over 100/20 available)	Wired	3-256
1485625	1740 P	CLARINDA	IA	51632	1	13-Provider holds an enforceable state/federal agreement to construct service at this location	1000	1000	Fiber	Served (Over 100/20 available)	Wired	3-256
1485702	2638 310TH	COLLEGE SPRINGS	IA	51637	1	13-Provider holds an enforceable state/federal agreement to construct service at this location	1000	1000	Fiber	Served (Over 100/20 available)	Wired	3-256
1485779	524 SOUTH FREMONT	SHENANDOAH	IA	51601	1	13-Provider holds an enforceable state/federal agreement to construct service at this location	1000	1000	Fiber	Served (Over 100/20 available)	Wired	3-256
1485876	2732 270TH	CLARINDA	IA	51632	1	13-Provider holds an enforceable state/federal agreement to construct service at this location	1000	1000	Fiber	Served (Over 100/20 available)	Wired	3-256
1485907	411 LIBERTY	COLLEGE SPRINGS	IA	51637	1	13-Provider holds an enforceable state/federal agreement to construct service at this location	1000	1000	Fiber	Served (Over 100/20 available)	Wired	3-256
1405967	31151 283RD AVENUE	HOPKINTON	IA	52237	1	13-Provider holds an enforceable state/federal agreement to construct service at this location	1000	1000	Fiber	Served (Over 100/20 available)	Wired	3-256
1410847	1639 165TH STREET	MANCHESTER	IA	52057	1	13-Provider holds an enforceable state/federal agreement to construct service at this location	1000	1000	Fiber	Served (Over 100/20 available)	Wired	3-256
1415703	1549 FIREFLY ROAD	DUNDEE	IA	52038	1	13-Provider holds an enforceable state/federal agreement to construct service at this location	1000	1000	Fiber	Served (Over 100/20 available)	Wired	3-256
1417344	1621 265TH AVENUE	EARLVILLE	IA	52041	1	13-Provider holds an enforceable state/federal agreement to construct service at this location	1000	1000	Fiber	Served (Over 100/20 available)	Wired	3-256
1423078	1328 150TH STREET	GOLDFIELD	IA	50542	1	13-Provider holds an enforceable state/federal agreement to construct service at this location	1000	1000	Fiber	Served (Over 100/20 available)	Wired	3-256
1427359	2832 310TH STREET	HOPKINTON	IA	52237	1	13-Provider holds an enforceable state/federal agreement to construct service at this location	1000	1000	Fiber	Served (Over 100/20 available)	Wired	3-256
1429209	1426 DAVIS AVENUE	RENWICK	IA	50542	1	13-Provider holds an enforceable state/federal agreement to construct service at this location	1000	1000	Fiber	Served (Over 100/20 available)	Wired	3-256
1430592	1633 200TH AVENUE	MANCHESTER	IA	52057	1	13-Provider holds an enforceable state/federal agreement to construct service at this location	1000	1000	Fiber	Served (Over 100/20 available)	Wired	3-256
1434550	1595 130TH STREET	STRAWBERRY PT	IA	52076	1	13-Provider holds an enforceable state/federal agreement to construct service at this location	1000	1000	Fiber	Served (Over 100/20 available)	Wired	3-256
1452307	1476 290TH AVENUE	EARLVILLE	IA	52041	1	13-Provider holds an enforceable state/federal agreement to construct service at this location	1000	1000	Fiber	Served (Over 100/20 available)	Wired	3-256
1473292	1166 315TH AVENUE	COLESBURG	IA	52035	1	13-Provider holds an enforceable state/federal agreement to construct service at this location	1000	1000	Fiber	Served (Over 100/20 available)	Wired	3-256
1474034	2682 155TH STREET	EARLVILLE	IA	52041	1	13-Provider holds an enforceable state/federal agreement to construct service at this location	1000	1000	Fiber	Served (Over 100/20 available)	Wired	3-256
11612	3071 160TH STREET	RIVERSIDE	IA	52327	1	13-Provider holds an enforceable state/federal agreement to construct service at this location	1000	500	Fiber	Served (Over 100/20 available)	Wired	3-256
19339	3241 170TH STREET	RIVERSIDE	IA	52201	1	13-Provider holds an enforceable state/federal agreement to construct service at this location	1000	500	Fiber	Served (Over 100/20 available)	Wired	3-256
36114	3370 170TH STREET	RIVERSIDE	IA	52327	1	13-Provider holds an enforceable state/federal agreement to construct service at this location	1000	500	Fiber	Served (Over 100/20 available)	Wired	3-256
58056	3057 170TH STREET	RIVERSIDE	IA	52327	1	13-Provider holds an enforceable state/federal agreement to construct service at this location	1000	500	Fiber	Served (Over 100/20 available)	Wired	3-256
89193	3086 170TH STREET	RIVERSIDE	IA	52327	1	13-Provider holds an enforceable state/federal agreement to construct service at this location	1000	500	Fiber	Served (Over 100/20 available)	Wired	3-256
16751	21824 COUNTY ROAD W66	COLUMBUS JUNCTION	IA	52738	1	13-Provider holds an enforceable state/federal agreement to construct service at this location	1000	500	Fiber	Served (Over 100/20 available)	Wired	3-256
61964	22806 X AVENUE	COLUMBUS JUNCTION	IA	52738	1	13-Provider holds an enforceable state/federal agreement to construct service at this location	1000	500	Fiber	Served (Over 100/20 available)	Wired	3-256
2272	24782 W AVENUE	WAUCOMA	IA	52171	1	13-Provider holds an enforceable state/federal agreement to construct service at this location	1000	500	Fiber	Served (Over 100/20 available)	Wired	3-256
2529	24131 100TH STREET	WESTGATE	IA	50681	1	13-Provider holds an enforceable state/federal agreement to construct service at this location	1000	500	Fiber	Served (Over 100/20 available)	Wired	3-256
10221	23538 QUANDT ROAD	GLENWOOD	IA	51534	1	13-Provider holds an enforceable state/federal agreement to construct service at this location	1000	500	Fiber	Served (Over 100/20 available)	Wired	3-256
11426	25999 PATHFIELD ROAD	GLENWOOD	IA	51534	1	13-Provider holds an enforceable state/federal agreement to construct service at this location	1000	500	Fiber	Served (Over 100/20 available)	Wired	3-256
23674	55357 284TH STREET	GLENWOOD	IA	51534	1	13-Provider holds an enforceable state/federal agreement to construct service at this location	1000	500	Fiber	Served (Over 100/20 available)	Wired	3-256
24334	29245 RAINS AVENUE	TABOR	IA	51653	1	13-Provider holds an enforceable state/federal agreement to construct service at this location	1000	500	Fiber	Served (Over 100/20 available)	Wired	3-256
28901	125 JAMISON STREET SOUTH	WESTGATE	IA	50681	1	13-Provider holds an enforceable state/federal agreement to construct service at this location	1000	500	Fiber	Served (Over 100/20 available)	Wired	3-256
41864	64923 235TH STREET	GLENWOOD	IA	51534	1	13-Provider holds an enforceable state/federal agreement to construct service at this location	1000	500	Fiber	Served (Over 100/20 available)	Wired	3-256
55921	135 JAMISON STREET NORTH	WESTGATE	IA	50681	1	13-Provider holds an enforceable state/federal agreement to construct service at this location	1000	500	Fiber	Served (Over 100/20 available)	Wired	3-256
61808	26293 PRUDEN AVENUE	GLENWOOD	IA	51534	1	13-Provider holds an enforceable state/federal agreement to construct service at this location	1000	500	Fiber	Served (Over 100/20 available)	Wired	3-256
66727	63665 240TH STREET	GLENWOOD	IA	51534	1	13-Provider holds an enforceable state/federal agreement to construct service at this location	1000	500	Fiber	Served (Over 100/20 available)	Wired	3-256
79209	25597 PATHFIELD ROAD	GLENWOOD	IA	51534	1	13-Provider holds an enforceable state/federal agreement to construct service at this location	1000	500	Fiber	Served (Over 100/20 available)	Wired	3-256
79745	51511 250TH STREET	GLENWOOD	IA	51534	1	13-Provider holds an enforceable state/federal agreement to construct service at this location	1000	500	Fiber	Served (Over 100/20 available)	Wired	3-256
79891	62550 245TH STREET	GLENWOOD	IA	51534	1	13-Provider holds an enforceable state/federal agreement to construct service at this location	1000	500	Fiber	Served (Over 100/20 available)	Wired	3-256
83702	24224 PATHFIELD ROAD	GLENWOOD	IA	51534	1	13-Provider holds an enforceable state/federal agreement to construct service at this location	1000	500	Fiber	Served (Over 100/20 available)	Wired	3-256
85526	65649 PEASE ROAD	GLENWOOD	IA	51534	1	13-Provider holds an enforceable state/federal agreement to construct service at this location	1000	500	Fiber	Served (Over 100/20 available)	Wired	3-256
88006	66056 UNITED STATES HIGHWAY 275	GLENWOOD	IA	51534	1	13-Provider holds an enforceable state/federal agreement to construct service at this location	1000	500	Fiber	Served (Over 100/20 available)	Wired	3-256
93070	64789 232ND STREET	GLENWOOD	IA	51534	1	13-Provider holds an enforceable state/federal agreement to construct service at this location	1000	500	Fiber	Served (Over 100/20 available)	Wired	3-256
96007	56961 DEACON ROAD	PACIFIC JUNCTION	IA	51561	1	13-Provider holds an enforceable state/federal agreement to construct service at this location	1000	500	Fiber	Served (Over 100/20 available)	Wired	3-256
96204	61983 MONTAGUE ROAD	GLENWOOD	IA	51534	1	13-Provider holds an enforceable state/federal agreement to construct service at this location	1000	500	Fiber	Served (Over 100/20 available)	Wired	3-256
100525	3090 140TH STREET	RIVERSIDE	IA	52327	1	13-Provider holds an enforceable state/federal agreement to construct service at this location	1000	500	Fiber	Served (Over 100/20 available)	Wired	3-256
106577	3170 202ND STREET	AINSWORTH	IA	52201	1	13-Provider holds an enforceable state/federal agreement to construct service at this location	1000	500	Fiber	Served (Over 100/20 available)	Wired	3-256
121055	3137 190TH STREET	AINSWORTH	IA	52201	1	13-Provider holds an enforceable state/federal agreement to construct service at this location	1000	500	Fiber	Served (Over 100/20 available)	Wired	3-256
166434	1803 WALNUT AVENUE	AINSWORTH	IA	52201	1	13-Provider holds an enforceable state/federal agreement to construct service at this location	1000	500	Fiber	Served (Over 100/20 available)	Wired	3-256
123263	28836 COUNTY ROAD W66	LONE TREE	IA	52755	1	13-Provider holds an enforceable state/federal agreement to construct service at this location	1000	500	Fiber	Served (Over 100/20 available)	Wired	3-256
126723	27304 COUNTY ROAD X17	COLUMBUS JUNCTION	IA	52738	1	13-Provider holds an enforceable state/federal agreement to construct service at this location	1000	500	Fiber	Served (Over 100/20 available)	Wired	3-256
175726	3210 175TH STREET	AINSWORTH	IA	52201	1	13-Provider holds an enforceable state/federal agreement to construct service at this location	1000	500	Fiber	Served (Over 100/20 available)	Wired	3-256
179679	21732 X AVENUE	COLUMBUS JUNCTION	IA	52738	1	13-Provider holds an enforceable state/federal agreement to construct service at this location	1000	500	Fiber	Served (Over 100/20 available)	Wired	3-256
187373	21580 X AVENUE		IA		1	13-Provider holds an enforceable state/federal agreement to construct service at this location	1000	500	Fiber	Served (Over 100/20 available)	Wired	3-256
199703	21588 X AVENUE		IA		1	13-Provider holds an enforceable state/federal agreement to construct service at this location	1000	500	Fiber	Served (Over 100/20 available)	Wired	3-256
109118	3210 190TH STREET	SUMNER	IA	50674	1	13-Provider holds an enforceable state/federal agreement to construct service at this location	1000	500	Fiber	Served (Over 100/20 available)	Wired	3-256
114606	3991 YANKEE AVENUE	AUBURN	IA	51433	1	13-Provider holds an enforceable state/federal agreement to construct service at this location	1000	500	Fiber	Served (Over 100/20 available)	Wired	3-256
115664	24738 MOON AVENUE	GLENWOOD	IA	51534	1	13-Provider holds an enforceable state/federal agreement to construct service at this location	1000	500	Fiber	Served (Over 100/20 available)	Wired	3-256
119344	26344 RAINS AVENUE	GLENWOOD	IA	51534	1	13-Provider holds an enforceable state/federal agreement to construct service at this location	1000	500	Fiber	Served (Over 100/20 available)	Wired	3-256
119916	24760 EPPERSON AVENUE	GLENWOOD	IA	51534	1	13-Provider holds an enforceable state/federal agreement to construct service at this location	1000	500	Fiber	Served (Over 100/20 available)	Wired	3-256
135500	62445 MONTAGUE ROAD	GLENWOOD	IA	51534	1	13-Provider holds an enforceable state/federal agreement to construct service at this location	1000	500	Fiber	Served (Over 100/20 available)	Wired	3-256
149011	51471 250TH STREET	GLENWOOD	IA	51534	1	13-Provider holds an enforceable state/federal agreement to construct service at this location	1000	500	Fiber	Served (Over 100/20 available)	Wired	3-256
149633	105 EAST MAIN STREET	TREYNOR	IA	51575	1	13-Provider holds an enforceable state/federal agreement to construct service at this location	1000	500	Fiber	Served (Over 100/20 available)	Wired	3-256
152619	64975 235TH STREET	GLENWOOD	IA	51534	1	13-Provider holds an enforceable state/federal agreement to construct service at this location	1000	500	Fiber	Served (Over 100/20 available)	Wired	3-256
157296	12999 220TH STREET	ARCADIA	IA	51430	1	13-Provider holds an enforceable state/federal agreement to construct service at this location	1000	500	Fiber	Served (Over 100/20 available)	Wired	3-256
161536	61281 KIDD ROAD	GLENWOOD	IA	51534	1	13-Provider holds an enforceable state/federal agreement to construct service at this location	1000	500	Fiber	Served (Over 100/20 available)	Wired	3-256
164638	66081 PEASE ROAD	GLENWOOD	IA	51534	1	13-Provider holds an enforceable state/federal agreement to construct service at this location	1000	500	Fiber	Served (Over 100/20 available)	Wired	3-256
174661	4075 545TH STREET SOUTHEAST	RIVERSIDE	IA	52327	1	13-Provider holds an enforceable state/federal agreement to construct service at this location	1000	500	Fiber	Served (Over 100/20 available)	Wired	3-256
178220	27086 PRUDEN AVENUE	MALVERN	IA	51551	1	13-Provider holds an enforceable state/federal agreement to construct service at this location	1000	500	Fiber	Served (Over 100/20 available)	Wired	3-256
182009	28323 GASTON AVENUE	GLENWOOD	IA	51534	1	13-Provider holds an enforceable state/federal agreement to construct service at this location	1000	500	Fiber	Served (Over 100/20 available)	Wired	3-256
189229	3219 190TH STREET	SUMNER	IA	50674	1	13-Provider holds an enforceable state/federal agreement to construct service at this location	1000	500	Fiber	Served (Over 100/20 available)	Wired	3-256
214810	3265 170TH STREET	RIVERSIDE	IA	52201	1	13-Provider holds an enforceable state/federal agreement to construct service at this location	1000	500	Fiber	Served (Over 100/20 available)	Wired	3-256
220871	3143 190TH STREET	AINSWORTH	IA	52201	1	13-Provider holds an enforceable state/federal agreement to construct service at this location	1000	500	Fiber	Served (Over 100/20 available)	Wired	3-256
223231	3056 170TH STREET	RIVERSIDE	IA	52327	1	13-Provider holds an enforceable state/federal agreement to construct service at this location	1000	500	Fiber	Served (Over 100/20 available)	Wired	3-256
238086	1696 VINE AVENUE	RIVERSIDE	IA	52327	1	13-Provider holds an enforceable state/federal agreement to construct service at this location	1000	500	Fiber	Served (Over 100/20 available)	Wired	3-256
240546	3311 150TH STREET	RIVERSIDE	IA	52327	1	13-Provider holds an enforceable state/federal agreement to construct service at this location	1000	500	Fiber	Served (Over 100/20 available)	Wired	3-256
272048	3296 185TH STREET	AINSWORTH	IA	52201	1	13-Provider holds an enforceable state/federal agreement to construct service at this location	1000	500	Fiber	Served (Over 100/20 available)	Wired	3-256
272883	3125 190TH STREET	AINSWORTH	IA	52201	1	13-Provider holds an enforceable state/federal agreement to construct service at this location	1000	500	Fiber	Served (Over 100/20 available)	Wired	3-256
248773	2832 190TH STREET	TRIPOLI	IA	50676	1	13-Provider holds an enforceable state/federal agreement to construct service at this location	1000	500	Fiber	Served (Over 100/20 available)	Wired	3-256
287437	2851 190TH STREET	TRIPOLI	IA	50676	1	13-Provider holds an enforceable state/federal agreement to construct service at this location	1000	500	Fiber	Served (Over 100/20 available)	Wired	3-256
291518	21762 COUNTY ROAD W66	COLUMBUS JUNCTION	IA	52738	1	13-Provider holds an enforceable state/federal agreement to construct service at this location	1000	500	Fiber	Served (Over 100/20 available)	Wired	3-256
229378	56235 DEACON ROAD	PACIFIC JUNCTION	IA	51561	1	13-Provider holds an enforceable state/federal agreement to construct service at this location	1000	500	Fiber	Served (Over 100/20 available)	Wired	3-256
201501	52695 260TH STREET	GLENWOOD	IA	51534	1	13-Provider holds an enforceable state/federal agreement to construct service at this location	1000	500	Fiber	Served (Over 100/20 available)	Wired	3-256
213399	64501 226TH STREET	GLENWOOD	IA	51534	1	13-Provider holds an enforceable state/federal agreement to construct service at this location	1000	500	Fiber	Served (Over 100/20 available)	Wired	3-256
214913	56717 DEACON ROAD	PACIFIC JUNCTION	IA	51561	1	13-Provider holds an enforceable state/federal agreement to construct service at this location	1000	500	Fiber	Served (Over 100/20 available)	Wired	3-256
216984	27654 PRUDEN AVENUE	MALVERN	IA	51551	1	13-Provider holds an enforceable state/federal agreement to construct service at this location	1000	500	Fiber	Served (Over 100/20 available)	Wired	3-256
253951	27028 QUIGG AVENUE	MALVERN	IA	51551	1	13-Provider holds an enforceable state/federal agreement to construct service at this location	1000	500	Fiber	Served (Over 100/20 available)	Wired	3-256
256840	53243 260TH STREET	GLENWOOD	IA	51534	1	13-Provider holds an enforceable state/federal agreement to construct service at this location	1000	500	Fiber	Served (Over 100/20 available)	Wired	3-256
260701	25159 QUANDT ROAD	GLENWOOD	IA	51534	1	13-Provider holds an enforceable state/federal agreement to construct service at this location	1000	500	Fiber	Served (Over 100/20 available)	Wired	3-256
265273	27544 PADDOCK AVENUE	MALVERN	IA	51551	1	13-Provider holds an enforceable state/federal agreement to construct service at this location	1000	500	Fiber	Served (Over 100/20 available)	Wired	3-256
265662	51374 287TH STREET	SILVER CITY	IA	51571	1	13-Provider holds an enforceable state/federal agreement to construct service at this location	1000	500	Fiber	Served (Over 100/20 available)	Wired	3-256
271748	57157 DEACON ROAD	PACIFIC JUNCTION	IA	51561	1	13-Provider holds an enforceable state/federal agreement to construct service at this location	1000	500	Fiber	Served (Over 100/20 available)	Wired	3-256
276224	56722 GLOVER ROAD	PACIFIC JUNCTION	IA	51561	1	13-Provider holds an enforceable state/federal agreement to construct service at this location	1000	500	Fiber	Served (Over 100/20 available)	Wired	3-256
281119	57036 GLOVER ROAD	PACIFIC JUNCTION	IA	51561	1	13-Provider holds an enforceable state/federal agreement to construct service at this location	1000	500	Fiber	Served (Over 100/20 available)	Wired	3-256
298811	3014 190TH STREET	SUMNER	IA	50674	1	13-Provider holds an enforceable state/federal agreement to construct service at this location	1000	500	Fiber	Served (Over 100/20 available)	Wired	3-256
307724	3244 170TH STREET	RIVERSIDE	IA	52327	1	13-Provider holds an enforceable state/federal agreement to construct service at this location	1000	500	Fiber	Served (Over 100/20 available)	Wired	3-256
350268	1770 YUCCA AVENUE	AINSWORTH	IA	52738	1	13-Provider holds an enforceable state/federal agreement to construct service at this location	1000	500	Fiber	Served (Over 100/20 available)	Wired	3-256
307754	20751 X AVENUE	COLUMBUS JUNCTION	IA	52738	1	13-Provider holds an enforceable state/federal agreement to construct service at this location	1000	500	Fiber	Served (Over 100/20 available)	Wired	3-256
322601	22574 X AVENUE	COLUMBUS JUNCTION	IA	52738	1	13-Provider holds an enforceable state/federal agreement to construct service at this location	1000	500	Fiber	Served (Over 100/20 available)	Wired	3-256
379343	3195 170TH STREET	RIVERSIDE	IA	52201	1	13-Provider holds an enforceable state/federal agreement to construct service at this location	1000	500	Fiber	Served (Over 100/20 available)	Wired	3-256
389379	3394 190TH STREET	AINSWORTH	IA	52738	1	13-Provider holds an enforceable state/federal agreement to construct service at this location	1000	500	Fiber	Served (Over 100/20 available)	Wired	3-256
305517	29378 RAINS AVENUE	TABOR	IA	51653	1	13-Provider holds an enforceable state/federal agreement to construct service at this location	1000	500	Fiber	Served (Over 100/20 available)	Wired	3-256
318496	3271 285TH STREET	MASONVILLE	IA	50654	1	13-Provider holds an enforceable state/federal agreement to construct service at this location	1000	500	Fiber	Served (Over 100/20 available)	Wired	3-256
333174	26253 CARY AVENUE	GLENWOOD	IA	51534	1	13-Provider holds an enforceable state/federal agreement to construct service at this location	1000	500	Fiber	Served (Over 100/20 available)	Wired	3-256
336355	14036 230TH STREET	WEST UNION	IA	52175	1	13-Provider holds an enforceable state/federal agreement to construct service at this location	1000	500	Fiber	Served (Over 100/20 available)	Wired	3-256
346571	132 WEST MAIN STREET	TREYNOR	IA	51575	1	13-Provider holds an enforceable state/federal agreement to construct service at this location	1000	500	Fiber	Served (Over 100/20 available)	Wired	3-256
349172	28594 RAINS AVENUE	TABOR	IA	51653	1	13-Provider holds an enforceable state/federal agreement to construct service at this location	1000	500	Fiber	Served (Over 100/20 available)	Wired	3-256
355760	19111 KITTYHAWK AVENUE	CARROLL	IA	51401	1	13-Provider holds an enforceable state/federal agreement to construct service at this location	1000	500	Fiber	Served (Over 100/20 available)	Wired	3-256

363334	24896 QUANDT ROAD	GLENWOOD	IA	51534	1	13-Provider holds an enforceable state/federal agreement to construct service at this location	1000	500	Fiber	Served (Over 100/20 available)	Wired	3-256
367091	19517 HWY 30	CARROLL	IA	51401	1	13-Provider holds an enforceable state/federal agreement to construct service at this location	1000	500	Fiber	Served (Over 100/20 available)	Wired	3-256
373773	27656 PRUDEN AVENUE	MALVERN	IA	51551	1	13-Provider holds an enforceable state/federal agreement to construct service at this location	1000	500	Fiber	Served (Over 100/20 available)	Wired	3-256
377400	65524 235TH STREET	GLENWOOD	IA	51534	1	13-Provider holds an enforceable state/federal agreement to construct service at this location	1000	500	Fiber	Served (Over 100/20 available)	Wired	3-256
386915	2929 190TH STREET	SUMNER	IA	50674	1	13-Provider holds an enforceable state/federal agreement to construct service at this location	1000	500	Fiber	Served (Over 100/20 available)	Wired	3-256
388008	55044 284TH STREET	GLENWOOD	IA	51534	1	13-Provider holds an enforceable state/federal agreement to construct service at this location	1000	500	Fiber	Served (Over 100/20 available)	Wired	3-256
388090	51045 250TH STREET	GLENWOOD	IA	51534	1	13-Provider holds an enforceable state/federal agreement to construct service at this location	1000	500	Fiber	Served (Over 100/20 available)	Wired	3-256
398121	280 MAIN STREET	WESTGATE	IA	50681	1	13-Provider holds an enforceable state/federal agreement to construct service at this location	1000	500	Fiber	Served (Over 100/20 available)	Wired	3-256
402667	3350 190TH STREET	AINSWORTH	IA	52738	1	13-Provider holds an enforceable state/federal agreement to construct service at this location	1000	500	Fiber	Served (Over 100/20 available)	Wired	3-256
404268	1824 WILLOW AVENUE	AINSWORTH	IA	52201	1	13-Provider holds an enforceable state/federal agreement to construct service at this location	1000	500	Fiber	Served (Over 100/20 available)	Wired	3-256
423758	3294 170TH STREET	RIVERSIDE	IA	52327	1	13-Provider holds an enforceable state/federal agreement to construct service at this location	1000	500	Fiber	Served (Over 100/20 available)	Wired	3-256
431147	1665 VINE AVENUE	RIVERSIDE	IA	52327	1	13-Provider holds an enforceable state/federal agreement to construct service at this location	1000	500	Fiber	Served (Over 100/20 available)	Wired	3-256
441389	2869 P AVENUE	DENISON	IA	51442	1	13-Provider holds an enforceable state/federal agreement to construct service at this location	1000	500	Fiber	Served (Over 100/20 available)	Wired	3-256
442168	3181 160TH STREET	RIVERSIDE	IA	52327	1	13-Provider holds an enforceable state/federal agreement to construct service at this location	1000	500	Fiber	Served (Over 100/20 available)	Wired	3-256
442887	3119 190TH STREET	AINSWORTH	IA	52201	1	13-Provider holds an enforceable state/federal agreement to construct service at this location	1000	500	Fiber	Served (Over 100/20 available)	Wired	3-256
470481	3205 190TH STREET	AINSWORTH	IA	52201	1	13-Provider holds an enforceable state/federal agreement to construct service at this location	1000	500	Fiber	Served (Over 100/20 available)	Wired	3-256
473169	1915 WILLOW AVENUE	AINSWORTH	IA	52201	1	13-Provider holds an enforceable state/federal agreement to construct service at this location	1000	500	Fiber	Served (Over 100/20 available)	Wired	3-256
478082	3055 170TH STREET	RIVERSIDE	IA	52327	1	13-Provider holds an enforceable state/federal agreement to construct service at this location	1000	500	Fiber	Served (Over 100/20 available)	Wired	3-256
492157	1694 VINE AVENUE	RIVERSIDE	IA	52327	1	13-Provider holds an enforceable state/federal agreement to construct service at this location	1000	500	Fiber	Served (Over 100/20 available)	Wired	3-256
414464	21510 X AVENUE	COLUMBUS JUNCTION	IA	52738	1	13-Provider holds an enforceable state/federal agreement to construct service at this location	1000	500	Fiber	Served (Over 100/20 available)	Wired	3-256
422901	24638 COUNTY ROAD W66	COLUMBUS JUNCTION	IA	52738	1	13-Provider holds an enforceable state/federal agreement to construct service at this location	1000	500	Fiber	Served (Over 100/20 available)	Wired	3-256
402060	51098 250TH STREET	GLENWOOD	IA	51534	1	13-Provider holds an enforceable state/federal agreement to construct service at this location	1000	500	Fiber	Served (Over 100/20 available)	Wired	3-256
408645	225 JAMISON STREET SOUTH	WESTGATE	IA	50681	1	13-Provider holds an enforceable state/federal agreement to construct service at this location	1000	500	Fiber	Served (Over 100/20 available)	Wired	3-256
423574	64890 235TH STREET	GLENWOOD	IA	51534	1	13-Provider holds an enforceable state/federal agreement to construct service at this location	1000	500	Fiber	Served (Over 100/20 available)	Wired	3-256
435156	65100 235TH STREET	GLENWOOD	IA	51534	1	13-Provider holds an enforceable state/federal agreement to construct service at this location	1000	500	Fiber	Served (Over 100/20 available)	Wired	3-256
442775	53703 260TH STREET	GLENWOOD	IA	51534	1	13-Provider holds an enforceable state/federal agreement to construct service at this location	1000	500	Fiber	Served (Over 100/20 available)	Wired	3-256
447958	52511 229TH STREET	GLENWOOD	IA	51534	1	13-Provider holds an enforceable state/federal agreement to construct service at this location	1000	500	Fiber	Served (Over 100/20 available)	Wired	3-256
455159	3113 QUASQUETON AVENUE	WALKER	IA	52352	1	13-Provider holds an enforceable state/federal agreement to construct service at this location	1000	500	Fiber	Served (Over 100/20 available)	Wired	3-256
456020	120 WEST MAIN STREET	TREYNOR	IA	51575	1	13-Provider holds an enforceable state/federal agreement to construct service at this location	1000	500	Fiber	Served (Over 100/20 available)	Wired	3-256
457064	24187 QUANDT ROAD	GLENWOOD	IA	51534	1	13-Provider holds an enforceable state/federal agreement to construct service at this location	1000	500	Fiber	Served (Over 100/20 available)	Wired	3-256
459206	28046 QUIGG AVENUE	MALVERN	IA	51551	1	13-Provider holds an enforceable state/federal agreement to construct service at this location	1000	500	Fiber	Served (Over 100/20 available)	Wired	3-256
466234	53505 260TH STREET	GLENWOOD	IA	51534	1	13-Provider holds an enforceable state/federal agreement to construct service at this location	1000	500	Fiber	Served (Over 100/20 available)	Wired	3-256
475396	65712 250TH STREET	GLENWOOD	IA	51534	1	13-Provider holds an enforceable state/federal agreement to construct service at this location	1000	500	Fiber	Served (Over 100/20 available)	Wired	3-256
479692	24551 QUANDT ROAD	GLENWOOD	IA	51534	1	13-Provider holds an enforceable state/federal agreement to construct service at this location	1000	500	Fiber	Served (Over 100/20 available)	Wired	3-256
481410	66499 235TH STREET	GLENWOOD	IA	51534	1	13-Provider holds an enforceable state/federal agreement to construct service at this location	1000	500	Fiber	Served (Over 100/20 available)	Wired	3-256
482553	51261 250TH STREET	GLENWOOD	IA	51534	1	13-Provider holds an enforceable state/federal agreement to construct service at this location	1000	500	Fiber	Served (Over 100/20 available)	Wired	3-256
489709	28570 PADDOCK AVENUE	MALVERN	IA	51551	1	13-Provider holds an enforceable state/federal agreement to construct service at this location	1000	500	Fiber	Served (Over 100/20 available)	Wired	3-256
501295	3061 170TH STREET	RIVERSIDE	IA	52327	1	13-Provider holds an enforceable state/federal agreement to construct service at this location	1000	500	Fiber	Served (Over 100/20 available)	Wired	3-256
520561	2005 WILLOW AVENUE	AINSWORTH	IA	52201	1	13-Provider holds an enforceable state/federal agreement to construct service at this location	1000	500	Fiber	Served (Over 100/20 available)	Wired	3-256
535938	3271 190TH STREET	AINSWORTH	IA	52201	1	13-Provider holds an enforceable state/federal agreement to construct service at this location	1000	500	Fiber	Served (Over 100/20 available)	Wired	3-256
552768	3200 170TH STREET	RIVERSIDE	IA	52327	1	13-Provider holds an enforceable state/federal agreement to construct service at this location	1000	500	Fiber	Served (Over 100/20 available)	Wired	3-256
566594	3329 175TH STREET	AINSWORTH	IA	52738	1	13-Provider holds an enforceable state/federal agreement to construct service at this location	1000	500	Fiber	Served (Over 100/20 available)	Wired	3-256
581097	3130 202ND STREET	AINSWORTH	IA	52201	1	13-Provider holds an enforceable state/federal agreement to construct service at this location	1000	500	Fiber	Served (Over 100/20 available)	Wired	3-256
592866	21596 X AVENUE	COLUMBUS JUNCTION	IA	52738	1	13-Provider holds an enforceable state/federal agreement to construct service at this location	1000	500	Fiber	Served (Over 100/20 available)	Wired	3-256
507663	53787 260TH STREET	GLENWOOD	IA	51534	1	13-Provider holds an enforceable state/federal agreement to construct service at this location	1000	500	Fiber	Served (Over 100/20 available)	Wired	3-256
519512	220 CASS STREET NORTH	WESTGATE	IA	50681	1	13-Provider holds an enforceable state/federal agreement to construct service at this location	1000	500	Fiber	Served (Over 100/20 available)	Wired	3-256
522867	2946 190TH STREET	SUMNER	IA	50674	1	13-Provider holds an enforceable state/federal agreement to construct service at this location	1000	500	Fiber	Served (Over 100/20 available)	Wired	3-256
524731	65613 235TH STREET	GLENWOOD	IA	51534	1	13-Provider holds an enforceable state/federal agreement to construct service at this location	1000	500	Fiber	Served (Over 100/20 available)	Wired	3-256
531052	23822 QUANDT ROAD	GLENWOOD	IA	51534	1	13-Provider holds an enforceable state/federal agreement to construct service at this location	1000	500	Fiber	Served (Over 100/20 available)	Wired	3-256
538389	23569 DELTA AVENUE	ARCADIA	IA	51430	1	13-Provider holds an enforceable state/federal agreement to construct service at this location	1000	500	Fiber	Served (Over 100/20 available)	Wired	3-256
539722	19705 HWY 30	CARROLL	IA	51401	1	13-Provider holds an enforceable state/federal agreement to construct service at this location	1000	500	Fiber	Served (Over 100/20 available)	Wired	3-256
556961	27056 RAINS AVENUE	TABOR	IA	51653	1	13-Provider holds an enforceable state/federal agreement to construct service at this location	1000	500	Fiber	Served (Over 100/20 available)	Wired	3-256
566106	57264 GLOVER ROAD	PACIFIC JUNCTION	IA	51561	1	13-Provider holds an enforceable state/federal agreement to construct service at this location	1000	500	Fiber	Served (Over 100/20 available)	Wired	3-256
574675	17079 100TH STREET	MAYNARD	IA	50655	1	13-Provider holds an enforceable state/federal agreement to construct service at this location	1000	500	Fiber	Served (Over 100/20 available)	Wired	3-256
577451	120 CASS STREET NORTH	WESTGATE	IA	50681	1	13-Provider holds an enforceable state/federal agreement to construct service at this location	1000	500	Fiber	Served (Over 100/20 available)	Wired	3-256
581456	5405 OAK CREST HILL ROAD SOUTHEAST	RIVERSIDE	IA	52327	1	13-Provider holds an enforceable state/federal agreement to construct service at this location	1000	500	Fiber	Served (Over 100/20 available)	Wired	3-256
587622	62477 MONTAGUE ROAD	GLENWOOD	IA	51534	1	13-Provider holds an enforceable state/federal agreement to construct service at this location	1000	500	Fiber	Served (Over 100/20 available)	Wired	3-256
590493	20696 EAGLE AVENUE	ARCADIA	IA	51430	1	13-Provider holds an enforceable state/federal agreement to construct service at this location	1000	500	Fiber	Served (Over 100/20 available)	Wired	3-256
593222	51263 250TH STREET	GLENWOOD	IA	51534	1	13-Provider holds an enforceable state/federal agreement to construct service at this location	1000	500	Fiber	Served (Over 100/20 available)	Wired	3-256
596976	25808 RAINS AVENUE	GLENWOOD	IA	51534	1	13-Provider holds an enforceable state/federal agreement to construct service at this location	1000	500	Fiber	Served (Over 100/20 available)	Wired	3-256
646472	3291 190TH STREET	AINSWORTH	IA	52201	1	13-Provider holds an enforceable state/federal agreement to construct service at this location	1000	500	Fiber	Served (Over 100/20 available)	Wired	3-256
657820	1936 VINE AVENUE	AINSWORTH	IA	52201	1	13-Provider holds an enforceable state/federal agreement to construct service at this location	1000	500	Fiber	Served (Over 100/20 available)	Wired	3-256
670368	1752 WILLOW AVENUE	AINSWORTH	IA	52201	1	13-Provider holds an enforceable state/federal agreement to construct service at this location	1000	500	Fiber	Served (Over 100/20 available)	Wired	3-256
672705	1917 WILLOW AVENUE	AINSWORTH	IA	52201	1	13-Provider holds an enforceable state/federal agreement to construct service at this location	1000	500	Fiber	Served (Over 100/20 available)	Wired	3-256
674592	3255 170TH STREET	RIVERSIDE	IA	52201	1	13-Provider holds an enforceable state/federal agreement to construct service at this location	1000	500	Fiber	Served (Over 100/20 available)	Wired	3-256
698607	22346 COUNTY ROAD W66	COLUMBUS JUNCTION	IA	52738	1	13-Provider holds an enforceable state/federal agreement to construct service at this location	1000	500	Fiber	Served (Over 100/20 available)	Wired	3-256
667108	26509 BARRUS ROAD	MINEOLA	IA	51554	1	13-Provider holds an enforceable state/federal agreement to construct service at this location	1000	500	Fiber	Served (Over 100/20 available)	Wired	3-256
607291	20792 X AVENUE		IA		1	13-Provider holds an enforceable state/federal agreement to construct service at this location	1000	500	Fiber	Served (Over 100/20 available)	Wired	3-256
646166	21584 X AVENUE		IA		1	13-Provider holds an enforceable state/federal agreement to construct service at this location	1000	500	Fiber	Served (Over 100/20 available)	Wired	3-256
603362	220 CASS STREET SOUTH	WESTGATE	IA	50681	1	13-Provider holds an enforceable state/federal agreement to construct service at this location	1000	500	Fiber	Served (Over 100/20 available)	Wired	3-256
606728	27881 BARRUS ROAD	SILVER CITY	IA	51571	1	13-Provider holds an enforceable state/federal agreement to construct service at this location	1000	500	Fiber	Served (Over 100/20 available)	Wired	3-256
633152	56992 GLOVER ROAD	PACIFIC JUNCTION	IA	51561	1	13-Provider holds an enforceable state/federal agreement to construct service at this location	1000	500	Fiber	Served (Over 100/20 available)	Wired	3-256
634760	56862 GLOVER ROAD	PACIFIC JUNCTION	IA	51561	1	13-Provider holds an enforceable state/federal agreement to construct service at this location	1000	500	Fiber	Served (Over 100/20 available)	Wired	3-256
643586	64195 PEASE ROAD	GLENWOOD	IA	51534	1	13-Provider holds an enforceable state/federal agreement to construct service at this location	1000	500	Fiber	Served (Over 100/20 available)	Wired	3-256
655765	66501 235TH STREET	GLENWOOD	IA	51534	1	13-Provider holds an enforceable state/federal agreement to construct service at this location	1000	500	Fiber	Served (Over 100/20 available)	Wired	3-256
658897	27816 PADDOCK AVENUE	MALVERN	IA	51551	1	13-Provider holds an enforceable state/federal agreement to construct service at this location	1000	500	Fiber	Served (Over 100/20 available)	Wired	3-256
673184	65388 250TH STREET	GLENWOOD	IA	51534	1	13-Provider holds an enforceable state/federal agreement to construct service at this location	1000	500	Fiber	Served (Over 100/20 available)	Wired	3-256
674137	16707 100TH STREET	MAYNARD	IA	50655	1	13-Provider holds an enforceable state/federal agreement to construct service at this location	1000	500	Fiber	Served (Over 100/20 available)	Wired	3-256
675106	1890 USHER AVENUE	SUMNER	IA	50674	1	13-Provider holds an enforceable state/federal agreement to construct service at this location	1000	500	Fiber	Served (Over 100/20 available)	Wired	3-256
676950	21874 DELTA AVENUE	ARCADIA	IA	51430	1	13-Provider holds an enforceable state/federal agreement to construct service at this location	1000	500	Fiber	Served (Over 100/20 available)	Wired	3-256
685102	66592 UNITED STATES HIGHWAY 275	GLENWOOD	IA	51534	1	13-Provider holds an enforceable state/federal agreement to construct service at this location	1000	500	Fiber	Served (Over 100/20 available)	Wired	3-256
689348	27555 QUIGG AVENUE	TABOR	IA	51653	1	13-Provider holds an enforceable state/federal agreement to construct service at this location	1000	500	Fiber	Served (Over 100/20 available)	Wired	3-256
695005	65030 232ND STREET	GLENWOOD	IA	51534	1	13-Provider holds an enforceable state/federal agreement to construct service at this location	1000	500	Fiber	Served (Over 100/20 available)	Wired	3-256
704416	1906 VINE AVENUE	AINSWORTH	IA	52201	1	13-Provider holds an enforceable state/federal agreement to construct service at this location	1000	500	Fiber	Served (Over 100/20 available)	Wired	3-256
705884	21764 COUNTY ROAD W66	COLUMBUS JUNCTION	IA	52738	1	13-Provider holds an enforceable state/federal agreement to construct service at this location	1000	500	Fiber	Served (Over 100/20 available)	Wired	3-256
713851	24106 COUNTY ROAD W66	COLUMBUS JUNCTION	IA	52738	1	13-Provider holds an enforceable state/federal agreement to construct service at this location	1000	500	Fiber	Served (Over 100/20 available)	Wired	3-256
769278	3295 175TH STREET	AINSWORTH	IA	52201	1	13-Provider holds an enforceable state/federal agreement to construct service at this location	1000	500	Fiber	Served (Over 100/20 available)	Wired	3-256
769697	1887 LOUISA WASHINGTON ROAD	AINSWORTH	IA	52738	1	13-Provider holds an enforceable state/federal agreement to construct service at this location	1000	500	Fiber	Served (Over 100/20 available)	Wired	3-256
786953	2851 P AVENUE	DENISON	IA	51442	1	13-Provider holds an enforceable state/federal agreement to construct service at this location	1000	500	Fiber	Served (Over 100/20 available)	Wired	3-256
785334	21482 COUNTY ROAD W66	COLUMBUS JUNCTION	IA	52738	1	13-Provider holds an enforceable state/federal agreement to construct service at this location	1000	500	Fiber	Served (Over 100/20 available)	Wired	3-256
702689	65103 PEASE ROAD	GLENWOOD	IA	51534	1	13-Provider holds an enforceable state/federal agreement to construct service at this location	1000	500	Fiber	Served (Over 100/20 available)	Wired	3-256
704346	125 RAILROAD STREET	WESTGATE	IA	50681	1	13-Provider holds an enforceable state/federal agreement to construct service at this location	1000	500	Fiber	Served (Over 100/20 available)	Wired	3-256
704626	29175 RAINS AVENUE	TABOR	IA	51653	1	13-Provider holds an enforceable state/federal agreement to construct service at this location	1000	500	Fiber	Served (Over 100/20 available)	Wired	3-256
707039	24409 RAINS AVENUE	TABOR	IA	51653	1	13-Provider holds an enforceable state/federal agreement to construct service at this location	1000	500	Fiber	Served (Over 100/20 available)	Wired	3-256
716556	65981 UNITED STATES HIGHWAY 275	MALVERN	IA	51551	1	13-Provider holds an enforceable state/federal agreement to construct service at this location	1000	500	Fiber	Served (Over 100/20 available)	Wired	3-256
716794	52531 229TH STREET	GLENWOOD	IA	51534	1	13-Provider holds an enforceable state/federal agreement to construct service at this location	1000	500	Fiber	Served (Over 100/20 available)	Wired	3-256
719362	24858 RAINS AVENUE	GLENWOOD	IA	51534	1	13-Provider holds an enforceable state/federal agreement to construct service at this location	1000	500	Fiber	Served (Over 100/20 available)	Wired	3-256
730298	57157 GLOVER ROAD	PACIFIC JUNCTION	IA	51561	1	13-Provider holds an enforceable state/federal agreement to construct service at this location	1000	500	Fiber	Served (Over 100/20 available)	Wired	3-256
733698	26398 NOYES AVENUE	GLENWOOD	IA	51534	1	13-Provider holds an enforceable state/federal agreement to construct service at this location	1000	500	Fiber	Served (Over 100/20 available)	Wired	3-256
743441	28020 PADDOCK AVENUE	MALVERN	IA	51551	1	13-Provider holds an enforceable state/federal agreement to construct service at this location	1000	500	Fiber	Served (Over 100/20 available)	Wired	3-256
744856	53915 260TH STREET	GLENWOOD	IA	51534	1	13-Provider holds an enforceable state/federal agreement to construct service at this location	1000	500	Fiber	Served (Over 100/20 available)	Wired	3-256
747583	28552 GASTON AVENUE	GLENWOOD	IA	51534	1	13-Provider holds an enforceable state/federal agreement to construct service at this location	1000	500	Fiber	Served (Over 100/20 available)	Wired	3-256
751480	19383 HWY 30	CARROLL	IA	51401	1	13-Provider holds an enforceable state/federal agreement to construct service at this location	1000	500	Fiber	Served (Over 100/20 available)	Wired	3-256
753795	26462 DOBNEY AVENUE	GLENWOOD	IA	51534	1	13-Provider holds an enforceable state/federal agreement to construct service at this location	1000	500	Fiber	Served (Over 100/20 available)	Wired	3-256
757258	29943 LINCOLN ROAD	WEST UNION	IA	52175	1	13-Provider holds an enforceable state/federal agreement to construct service at this location	1000	500	Fiber	Served (Over 100/20 available)	Wired	3-256
761253	52076 260TH STREET	GLENWOOD	IA	51534	1	13-Provider holds an enforceable state/federal agreement to construct service at this location	1000	500	Fiber	Served (Over 100/20 available)	Wired	3-256
787867	24918 MOON AVENUE	GLENWOOD	IA	51534	1	13-Provider holds an enforceable state/federal agreement to construct service at this location	1000	500	Fiber	Served (Over 100/20 available)	Wired	3-256
788708	25706 PATHFIELD ROAD	GLENWOOD	IA	51534	1	13-Provider holds an enforceable state/federal agreement to construct service at this location	1000	500	Fiber	Served (Over 100/20 available)	Wired	3-256
792247	52489 229TH STREET	GLENWOOD	IA	51534	1	13-Provider holds an enforceable state/federal agreement to construct service at this location	1000	500	Fiber	Served (Over 100/20 available)	Wired	3-256
794885	65955 UNITED STATES HIGHWAY 275	MALVERN	IA	51551	1	13-Provider holds an enforceable state/federal agreement to construct service at this location	1000	500	Fiber	Served (Over 100/20 available)	Wired	3-256
808956	3147 190TH STREET	AINSWORTH	IA	52201	1	13-Provider holds an enforceable state/federal agreement to construct service at this location	1000	500	Fiber	Served (Over 100/20 available)	Wired	3-256
839525	3160 190TH STREET	AINSWORTH	IA	52201	1	13-Provider holds an enforceable state/federal agreement to construct service at this location	1000	500	Fiber	Served (Over 100/20 available)	Wired	3-256
854102	1369 VINE AVENUE	RIVERSIDE	IA	52327	1	13-Provider holds an enforceable state/federal agreement to construct service at this location	1000	500	Fiber	Served (Over 100/20 available)	Wired	3-256
850860	1815 LOUISA WASHINGTON ROAD		IA	52738	1	13-Provider holds an enforceable state/federal agreement to construct service at this location	1000	500	Fiber	Served (Over 100/20 available)	Wired	3-256
871676	3305 150TH STREET	RIVERSIDE	IA	52327	1	13-Provider holds an enforceable state/federal agreement to construct service at this location	1000	500	Fiber	Served (Over 100/20 available)	Wired	3-256
888756	3356 170TH STREET	RIVERSIDE	IA	52327	1	13-Provider holds an enforceable state/federal agreement to construct service at this location	1000	500	Fiber	Served (Over 100/20 available)	Wired	3-256
891971	3325 175TH STREET	AINSWORTH	IA	52738	1	13-Provider holds an enforceable state/federal agreement to construct service at this location	1000	500	Fiber	Served (Over 100/20 available)	Wired	3-256
887537	27302 COUNTY ROAD X17		IA		1	13-Provider holds an enforceable state/federal agreement to construct service at this location	1000	500	Fiber	Served (Over 100/20 available)	Wired	3-256
819594	27520 QUIGG AVENUE	MALVERN	IA	51551	1	13-Provider holds an enforceable state/federal agreement to construct service at this location	1000	500	Fiber	Served (Over 100/20 available)	Wired	3-256
826598	51475 250TH STREET	GLENWOOD	IA	51534	1	13-Provider holds an enforceable state/federal agreement to construct service at this location	1000	500	Fiber	Served (Over 100/20 available)	Wired	3-256
827531	130 CASS STREET NORTH	WESTGATE	IA	50681	1	13-Provider holds an enforceable state/federal agreement to construct service at this location	1000	500	Fiber	Served (Over 100/20 available)	Wired	3-256
841925	62145 MONTAGUE ROAD	GLENWOOD	IA	51534	1	13-Provider holds an enforceable state/federal agreement to construct service at this location	1000	500	Fiber	Served (Over 100/20 available)	Wired	3-256
849639	24992 RAINS AVENUE	GLENWOOD	IA	51534	1	13-Provider holds an enforceable state/federal agreement to construct service at this location	1000	500	Fiber	Served (Over 100/20 available)	Wired	3-256
852626	24584 RAINS AVENUE	GLENWOOD	IA	51534	1	13-Provider holds an enforceable state/federal agreement to construct service at this location	1000	500	Fiber	Served (Over 100/20 available)	Wired	3-256
853969	23631 QUANDT ROAD	GLENWOOD	IA	51534	1	13-Provider holds an enforceable state/federal agreement to construct service at this location	1000	500	Fiber	Served (Over 100/20 available)	Wired	3-256

856904	56584 GLOVER ROAD	PACIFIC JUNCTION	IA	51561	1	13-Provider holds an enforceable state/federal agreement to construct service at this location	1000	500	Fiber	Served (Over 100/20 available)	Wired	3-256
858736	64013 240TH STREET	GLENWOOD	IA	51534	1	13-Provider holds an enforceable state/federal agreement to construct service at this location	1000	500	Fiber	Served (Over 100/20 available)	Wired	3-256
862463	65552 235TH STREET	GLENWOOD	IA	51534	1	13-Provider holds an enforceable state/federal agreement to construct service at this location	1000	500	Fiber	Served (Over 100/20 available)	Wired	3-256
871883	25999 EPPERSON AVENUE	GLENWOOD	IA	51534	1	13-Provider holds an enforceable state/federal agreement to construct service at this location	1000	500	Fiber	Served (Over 100/20 available)	Wired	3-256
877335	64499 232ND STREET	GLENWOOD	IA	51534	1	13-Provider holds an enforceable state/federal agreement to construct service at this location	1000	500	Fiber	Served (Over 100/20 available)	Wired	3-256
883654	65400 235TH STREET	GLENWOOD	IA	51534	1	13-Provider holds an enforceable state/federal agreement to construct service at this location	1000	500	Fiber	Served (Over 100/20 available)	Wired	3-256
894228	22223 DELTA AVENUE	ARCADIA	IA	51430	1	13-Provider holds an enforceable state/federal agreement to construct service at this location	1000	500	Fiber	Served (Over 100/20 available)	Wired	3-256
899787	27977 BARRUS ROAD	SILVER CITY	IA	51571	1	13-Provider holds an enforceable state/federal agreement to construct service at this location	1000	500	Fiber	Served (Over 100/20 available)	Wired	3-256
905555	2520 DONNA REED ROAD	DENISON	IA	51442	1	13-Provider holds an enforceable state/federal agreement to construct service at this location	1000	500	Fiber	Served (Over 100/20 available)	Wired	3-256
915954	3281 190TH STREET	AINSWORTH	IA	52201	1	13-Provider holds an enforceable state/federal agreement to construct service at this location	1000	500	Fiber	Served (Over 100/20 available)	Wired	3-256
927889	1644 VINE AVENUE	RIVERSIDE	IA	52327	1	13-Provider holds an enforceable state/federal agreement to construct service at this location	1000	500	Fiber	Served (Over 100/20 available)	Wired	3-256
930636	3125 175TH STREET	AINSWORTH	IA	52201	1	13-Provider holds an enforceable state/federal agreement to construct service at this location	1000	500	Fiber	Served (Over 100/20 available)	Wired	3-256
933042	2526 DONNA REED ROAD	DENISON	IA	51442	1	13-Provider holds an enforceable state/federal agreement to construct service at this location	1000	500	Fiber	Served (Over 100/20 available)	Wired	3-256
946979	3149 150TH STREET	RIVERSIDE	IA	52327	1	13-Provider holds an enforceable state/federal agreement to construct service at this location	1000	500	Fiber	Served (Over 100/20 available)	Wired	3-256
957774	3155 190TH STREET	AINSWORTH	IA	52201	1	13-Provider holds an enforceable state/federal agreement to construct service at this location	1000	500	Fiber	Served (Over 100/20 available)	Wired	3-256
960313	3082 170TH STREET	RIVERSIDE	IA	52327	1	13-Provider holds an enforceable state/federal agreement to construct service at this location	1000	500	Fiber	Served (Over 100/20 available)	Wired	3-256
992029	3190 190TH STREET	AINSWORTH	IA	52201	1	13-Provider holds an enforceable state/federal agreement to construct service at this location	1000	500	Fiber	Served (Over 100/20 available)	Wired	3-256
931857	22715 X AVENUE	COLUMBUS JUNCTION	IA	52738	1	13-Provider holds an enforceable state/federal agreement to construct service at this location	1000	500	Fiber	Served (Over 100/20 available)	Wired	3-256
902841	25462 QUANDT ROAD	GLENWOOD	IA	51534	1	13-Provider holds an enforceable state/federal agreement to construct service at this location	1000	500	Fiber	Served (Over 100/20 available)	Wired	3-256
929337	22228 DELTA AVENUE	ARCADIA	IA	51430	1	13-Provider holds an enforceable state/federal agreement to construct service at this location	1000	500	Fiber	Served (Over 100/20 available)	Wired	3-256
937757	66345 UNITED STATES HIGHWAY 275	MALVERN	IA	51551	1	13-Provider holds an enforceable state/federal agreement to construct service at this location	1000	500	Fiber	Served (Over 100/20 available)	Wired	3-256
938088	28422 PADDOCK AVENUE	MALVERN	IA	51551	1	13-Provider holds an enforceable state/federal agreement to construct service at this location	1000	500	Fiber	Served (Over 100/20 available)	Wired	3-256
940544	240 CASS STREET NORTH	WESTGATE	IA	50681	1	13-Provider holds an enforceable state/federal agreement to construct service at this location	1000	500	Fiber	Served (Over 100/20 available)	Wired	3-256
941687	28694 DOBNEY AVENUE	SILVER CITY	IA	51571	1	13-Provider holds an enforceable state/federal agreement to construct service at this location	1000	500	Fiber	Served (Over 100/20 available)	Wired	3-256
947954	26038 NOYES AVENUE	GLENWOOD	IA	51534	1	13-Provider holds an enforceable state/federal agreement to construct service at this location	1000	500	Fiber	Served (Over 100/20 available)	Wired	3-256
948321	25463 QUANDT ROAD	GLENWOOD	IA	51534	1	13-Provider holds an enforceable state/federal agreement to construct service at this location	1000	500	Fiber	Served (Over 100/20 available)	Wired	3-256
951056	23980 QUANDT ROAD	GLENWOOD	IA	51534	1	13-Provider holds an enforceable state/federal agreement to construct service at this location	1000	500	Fiber	Served (Over 100/20 available)	Wired	3-256
957748	62173 245TH STREET	GLENWOOD	IA	51534	1	13-Provider holds an enforceable state/federal agreement to construct service at this location	1000	500	Fiber	Served (Over 100/20 available)	Wired	3-256
960562	21186 DELTA AVENUE	ARCADIA	IA	51430	1	13-Provider holds an enforceable state/federal agreement to construct service at this location	1000	500	Fiber	Served (Over 100/20 available)	Wired	3-256
963328	145 JAMISON STREET NORTH	WESTGATE	IA	50681	1	13-Provider holds an enforceable state/federal agreement to construct service at this location	1000	500	Fiber	Served (Over 100/20 available)	Wired	3-256
964540	51395 250TH STREET	GLENWOOD	IA	51534	1	13-Provider holds an enforceable state/federal agreement to construct service at this location	1000	500	Fiber	Served (Over 100/20 available)	Wired	3-256
970943	64971 232ND STREET	GLENWOOD	IA	51534	1	13-Provider holds an enforceable state/federal agreement to construct service at this location	1000	500	Fiber	Served (Over 100/20 available)	Wired	3-256
974359	53599 260TH STREET	GLENWOOD	IA	51534	1	13-Provider holds an enforceable state/federal agreement to construct service at this location	1000	500	Fiber	Served (Over 100/20 available)	Wired	3-256
986667	26524 DOBNEY AVENUE	GLENWOOD	IA	51534	1	13-Provider holds an enforceable state/federal agreement to construct service at this location	1000	500	Fiber	Served (Over 100/20 available)	Wired	3-256
992430	15646 300TH STREET	TREYNOR	IA	51575	1	13-Provider holds an enforceable state/federal agreement to construct service at this location	1000	500	Fiber	Served (Over 100/20 available)	Wired	3-256
1003725	1865 LOUISA WASHINGTON ROAD	AINSWORTH	IA	52738	1	13-Provider holds an enforceable state/federal agreement to construct service at this location	1000	500	Fiber	Served (Over 100/20 available)	Wired	3-256
1039795	1545 IOWA RIVER ROAD	RIVERSIDE	IA	52327	1	13-Provider holds an enforceable state/federal agreement to construct service at this location	1000	500	Fiber	Served (Over 100/20 available)	Wired	3-256
1046712	3127 160TH STREET	RIVERSIDE	IA	52327	1	13-Provider holds an enforceable state/federal agreement to construct service at this location	1000	500	Fiber	Served (Over 100/20 available)	Wired	3-256
1059999	3135 170TH STREET	RIVERSIDE	IA	52201	1	13-Provider holds an enforceable state/federal agreement to construct service at this location	1000	500	Fiber	Served (Over 100/20 available)	Wired	3-256
1069274	1863 VINE AVENUE	AINSWORTH	IA	52201	1	13-Provider holds an enforceable state/federal agreement to construct service at this location	1000	500	Fiber	Served (Over 100/20 available)	Wired	3-256
1074277	1540 IOWA RIVER ROAD	RIVERSIDE	IA	52327	1	13-Provider holds an enforceable state/federal agreement to construct service at this location	1000	500	Fiber	Served (Over 100/20 available)	Wired	3-256
1097658	3220 160TH STREET	RIVERSIDE	IA	52327	1	13-Provider holds an enforceable state/federal agreement to construct service at this location	1000	500	Fiber	Served (Over 100/20 available)	Wired	3-256
1061607	21576 X AVENUE		IA		1	13-Provider holds an enforceable state/federal agreement to construct service at this location	1000	500	Fiber	Served (Over 100/20 available)	Wired	3-256
1003318	2907 310TH STREET	WALKER	IA	52352	1	13-Provider holds an enforceable state/federal agreement to construct service at this location	1000	500	Fiber	Served (Over 100/20 available)	Wired	3-256
1004496	64501 232ND STREET	GLENWOOD	IA	51534	1	13-Provider holds an enforceable state/federal agreement to construct service at this location	1000	500	Fiber	Served (Over 100/20 available)	Wired	3-256
1009962	22287 OAKES ROAD	PACIFIC JUNCTION	IA	51561	1	13-Provider holds an enforceable state/federal agreement to construct service at this location	1000	500	Fiber	Served (Over 100/20 available)	Wired	3-256
1015150	21902 DELTA AVENUE	ARCADIA	IA	51430	1	13-Provider holds an enforceable state/federal agreement to construct service at this location	1000	500	Fiber	Served (Over 100/20 available)	Wired	3-256
1020444	4055 545TH STREET SOUTHEAST	RIVERSIDE	IA	52327	1	13-Provider holds an enforceable state/federal agreement to construct service at this location	1000	500	Fiber	Served (Over 100/20 available)	Wired	3-256
1025258	15648 300TH STREET	TREYNOR	IA	51575	1	13-Provider holds an enforceable state/federal agreement to construct service at this location	1000	500	Fiber	Served (Over 100/20 available)	Wired	3-256
1031430	26675 DOBNEY AVENUE	GLENWOOD	IA	51534	1	13-Provider holds an enforceable state/federal agreement to construct service at this location	1000	500	Fiber	Served (Over 100/20 available)	Wired	3-256
1031883	430 LINDEN STREET	WEST UNION	IA	52175	1	13-Provider holds an enforceable state/federal agreement to construct service at this location	1000	500	Fiber	Served (Over 100/20 available)	Wired	3-256
1046610	51958 287TH STREET	SILVER CITY	IA	51571	1	13-Provider holds an enforceable state/federal agreement to construct service at this location	1000	500	Fiber	Served (Over 100/20 available)	Wired	3-256
1063850	27472 PADDOCK AVENUE	MALVERN	IA	51551	1	13-Provider holds an enforceable state/federal agreement to construct service at this location	1000	500	Fiber	Served (Over 100/20 available)	Wired	3-256
1069762	3085 OVERLAND AVENUE	ROWLEY	IA	52329	1	13-Provider holds an enforceable state/federal agreement to construct service at this location	1000	500	Fiber	Served (Over 100/20 available)	Wired	3-256
1081538	64500 232ND STREET	GLENWOOD	IA	51534	1	13-Provider holds an enforceable state/federal agreement to construct service at this location	1000	500	Fiber	Served (Over 100/20 available)	Wired	3-256
1090624	29486 RAINS AVENUE	TABOR	IA	51653	1	13-Provider holds an enforceable state/federal agreement to construct service at this location	1000	500	Fiber	Served (Over 100/20 available)	Wired	3-256
1091933	21461 DELTA AVENUE	ARCADIA	IA	51430	1	13-Provider holds an enforceable state/federal agreement to construct service at this location	1000	500	Fiber	Served (Over 100/20 available)	Wired	3-256
1101190	3151 190TH STREET	AINSWORTH	IA	52201	1	13-Provider holds an enforceable state/federal agreement to construct service at this location	1000	500	Fiber	Served (Over 100/20 available)	Wired	3-256
1106214	1762 WALNUT AVENUE	AINSWORTH	IA	52201	1	13-Provider holds an enforceable state/federal agreement to construct service at this location	1000	500	Fiber	Served (Over 100/20 available)	Wired	3-256
1119466	3225 185TH STREET	AINSWORTH	IA	52201	1	13-Provider holds an enforceable state/federal agreement to construct service at this location	1000	500	Fiber	Served (Over 100/20 available)	Wired	3-256
1119791	1615 VINE AVENUE	RIVERSIDE	IA	52327	1	13-Provider holds an enforceable state/federal agreement to construct service at this location	1000	500	Fiber	Served (Over 100/20 available)	Wired	3-256
1119872	3165 160TH STREET	RIVERSIDE	IA	52327	1	13-Provider holds an enforceable state/federal agreement to construct service at this location	1000	500	Fiber	Served (Over 100/20 available)	Wired	3-256
1126769	3055 160TH STREET	RIVERSIDE	IA	52327	1	13-Provider holds an enforceable state/federal agreement to construct service at this location	1000	500	Fiber	Served (Over 100/20 available)	Wired	3-256
1146634	1911 WILLOW AVENUE	AINSWORTH	IA	52201	1	13-Provider holds an enforceable state/federal agreement to construct service at this location	1000	500	Fiber	Served (Over 100/20 available)	Wired	3-256
1150328	1595 IOWA RIVER ROAD	RIVERSIDE	IA	52327	1	13-Provider holds an enforceable state/federal agreement to construct service at this location	1000	500	Fiber	Served (Over 100/20 available)	Wired	3-256
1150365	3140 175TH STREET	AINSWORTH	IA	52201	1	13-Provider holds an enforceable state/federal agreement to construct service at this location	1000	500	Fiber	Served (Over 100/20 available)	Wired	3-256
1157856	2502 290TH STREET	DENISON	IA	51442	1	13-Provider holds an enforceable state/federal agreement to construct service at this location	1000	500	Fiber	Served (Over 100/20 available)	Wired	3-256
1160402	1879 YUCCA AVENUE	AINSWORTH	IA	52201	1	13-Provider holds an enforceable state/federal agreement to construct service at this location	1000	500	Fiber	Served (Over 100/20 available)	Wired	3-256
1170236	3270 185TH STREET	AINSWORTH	IA	52201	1	13-Provider holds an enforceable state/federal agreement to construct service at this location	1000	500	Fiber	Served (Over 100/20 available)	Wired	3-256
1194499	1940 VINE AVENUE	AINSWORTH	IA	52201	1	13-Provider holds an enforceable state/federal agreement to construct service at this location	1000	500	Fiber	Served (Over 100/20 available)	Wired	3-256
1101408	65911 PEASE ROAD	GLENWOOD	IA	51534	1	13-Provider holds an enforceable state/federal agreement to construct service at this location	1000	500	Fiber	Served (Over 100/20 available)	Wired	3-256
1103110	53971 260TH STREET	GLENWOOD	IA	51534	1	13-Provider holds an enforceable state/federal agreement to construct service at this location	1000	500	Fiber	Served (Over 100/20 available)	Wired	3-256
1107559	310 CASS STREET SOUTH	WESTGATE	IA	50681	1	13-Provider holds an enforceable state/federal agreement to construct service at this location	1000	500	Fiber	Served (Over 100/20 available)	Wired	3-256
1109094	64351 PEASE ROAD	GLENWOOD	IA	51534	1	13-Provider holds an enforceable state/federal agreement to construct service at this location	1000	500	Fiber	Served (Over 100/20 available)	Wired	3-256
1118865	24243 PATHFIELD ROAD	GLENWOOD	IA	51534	1	13-Provider holds an enforceable state/federal agreement to construct service at this location	1000	500	Fiber	Served (Over 100/20 available)	Wired	3-256
1136803	17657 100TH STREET	MAYNARD	IA	50655	1	13-Provider holds an enforceable state/federal agreement to construct service at this location	1000	500	Fiber	Served (Over 100/20 available)	Wired	3-256
1137343	24652 100TH STREET	SUMNER	IA	50674	1	13-Provider holds an enforceable state/federal agreement to construct service at this location	1000	500	Fiber	Served (Over 100/20 available)	Wired	3-256
1140897	65450 235TH STREET	GLENWOOD	IA	51534	1	13-Provider holds an enforceable state/federal agreement to construct service at this location	1000	500	Fiber	Served (Over 100/20 available)	Wired	3-256
1148602	56079 DEACON ROAD	PACIFIC JUNCTION	IA	51561	1	13-Provider holds an enforceable state/federal agreement to construct service at this location	1000	500	Fiber	Served (Over 100/20 available)	Wired	3-256
1167898	26198 CARY AVENUE	GLENWOOD	IA	51534	1	13-Provider holds an enforceable state/federal agreement to construct service at this location	1000	500	Fiber	Served (Over 100/20 available)	Wired	3-256
1191165	56467 DEACON ROAD	PACIFIC JUNCTION	IA	51561	1	13-Provider holds an enforceable state/federal agreement to construct service at this location	1000	500	Fiber	Served (Over 100/20 available)	Wired	3-256
1192809	24985 RAINS AVENUE	TABOR	IA	51653	1	13-Provider holds an enforceable state/federal agreement to construct service at this location	1000	500	Fiber	Served (Over 100/20 available)	Wired	3-256
1195025	64481 UNITED STATES HIGHWAY 275	MALVERN	IA	51551	1	13-Provider holds an enforceable state/federal agreement to construct service at this location	1000	500	Fiber	Served (Over 100/20 available)	Wired	3-256
1210199	3246 190TH STREET	AINSWORTH	IA	52201	1	13-Provider holds an enforceable state/federal agreement to construct service at this location	1000	500	Fiber	Served (Over 100/20 available)	Wired	3-256
1210313	1889 WILLOW AVENUE	AINSWORTH	IA	52201	1	13-Provider holds an enforceable state/federal agreement to construct service at this location	1000	500	Fiber	Served (Over 100/20 available)	Wired	3-256
1201722	1809 LOUISA WASHINGTON ROAD		IA	52738	1	13-Provider holds an enforceable state/federal agreement to construct service at this location	1000	500	Fiber	Served (Over 100/20 available)	Wired	3-256
1224987	2002 WILLOW AVENUE	AINSWORTH	IA	52201	1	13-Provider holds an enforceable state/federal agreement to construct service at this location	1000	500	Fiber	Served (Over 100/20 available)	Wired	3-256
1235373	3174 170TH STREET	RIVERSIDE	IA	52327	1	13-Provider holds an enforceable state/federal agreement to construct service at this location	1000	500	Fiber	Served (Over 100/20 available)	Wired	3-256
1264225	3245 190TH STREET	AINSWORTH	IA	52201	1	13-Provider holds an enforceable state/federal agreement to construct service at this location	1000	500	Fiber	Served (Over 100/20 available)	Wired	3-256
1274377	1754 WILLOW AVENUE	AINSWORTH	IA	52201	1	13-Provider holds an enforceable state/federal agreement to construct service at this location	1000	500	Fiber	Served (Over 100/20 available)	Wired	3-256
1279580	3268 170TH STREET	RIVERSIDE	IA	52327	1	13-Provider holds an enforceable state/federal agreement to construct service at this location	1000	500	Fiber	Served (Over 100/20 available)	Wired	3-256
1284880	3230 170TH STREET	RIVERSIDE	IA	52327	1	13-Provider holds an enforceable state/federal agreement to construct service at this location	1000	500	Fiber	Served (Over 100/20 available)	Wired	3-256
1284896	3259 150TH STREET	RIVERSIDE	IA	52327	1	13-Provider holds an enforceable state/federal agreement to construct service at this location	1000	500	Fiber	Served (Over 100/20 available)	Wired	3-256
1299808	3077 180TH STREET	AINSWORTH	IA	52201	1	13-Provider holds an enforceable state/federal agreement to construct service at this location	1000	500	Fiber	Served (Over 100/20 available)	Wired	3-256
1230318	21592 X AVENUE	COLUMBUS JUNCTION	IA	52738	1	13-Provider holds an enforceable state/federal agreement to construct service at this location	1000	500	Fiber	Served (Over 100/20 available)	Wired	3-256
1237250	1715 VINE AVENUE		IA	52327	1	13-Provider holds an enforceable state/federal agreement to construct service at this location	1000	500	Fiber	Served (Over 100/20 available)	Wired	3-256
1202173	14500 EHRIG AVENUE	TREYNOR	IA	51575	1	13-Provider holds an enforceable state/federal agreement to construct service at this location	1000	500	Fiber	Served (Over 100/20 available)	Wired	3-256
1203582	27308 GASTON AVENUE	GLENWOOD	IA	51534	1	13-Provider holds an enforceable state/federal agreement to construct service at this location	1000	500	Fiber	Served (Over 100/20 available)	Wired	3-256
1203975	23975 RAINS AVENUE	TABOR	IA	51653	1	13-Provider holds an enforceable state/federal agreement to construct service at this location	1000	500	Fiber	Served (Over 100/20 available)	Wired	3-256
1204626	2419 220TH STREET	INDEPENDENCE	IA	50644	1	13-Provider holds an enforceable state/federal agreement to construct service at this location	1000	500	Fiber	Served (Over 100/20 available)	Wired	3-256
1207282	66434 UNITED STATES HIGHWAY 275	GLENWOOD	IA	51534	1	13-Provider holds an enforceable state/federal agreement to construct service at this location	1000	500	Fiber	Served (Over 100/20 available)	Wired	3-256
1209641	61618 MONTAGUE ROAD	GLENWOOD	IA	51534	1	13-Provider holds an enforceable state/federal agreement to construct service at this location	1000	500	Fiber	Served (Over 100/20 available)	Wired	3-256
1216961	2026 PINE CREEK AVENUE	INDEPENDENCE	IA	50644	1	13-Provider holds an enforceable state/federal agreement to construct service at this location	1000	500	Fiber	Served (Over 100/20 available)	Wired	3-256
1217770	57119 DEACON ROAD	PACIFIC JUNCTION	IA	51561	1	13-Provider holds an enforceable state/federal agreement to construct service at this location	1000	500	Fiber	Served (Over 100/20 available)	Wired	3-256
1238538	24962 MOON AVENUE	GLENWOOD	IA	51534	1	13-Provider holds an enforceable state/federal agreement to construct service at this location	1000	500	Fiber	Served (Over 100/20 available)	Wired	3-256
1241671	3255 285TH STREET	MASONVILLE	IA	50654	1	13-Provider holds an enforceable state/federal agreement to construct service at this location	1000	500	Fiber	Served (Over 100/20 available)	Wired	3-256
1242359	20296 GARDEN ROAD	ELGIN	IA	52141	1	13-Provider holds an enforceable state/federal agreement to construct service at this location	1000	500	Fiber	Served (Over 100/20 available)	Wired	3-256
1256778	2437 220TH STREET	INDEPENDENCE	IA	50644	1	13-Provider holds an enforceable state/federal agreement to construct service at this location	1000	500	Fiber	Served (Over 100/20 available)	Wired	3-256
1260392	24842 MOON AVENUE	GLENWOOD	IA	51534	1	13-Provider holds an enforceable state/federal agreement to construct service at this location	1000	500	Fiber	Served (Over 100/20 available)	Wired	3-256
1262543	64747 235TH STREET	GLENWOOD	IA	51534	1	13-Provider holds an enforceable state/federal agreement to construct service at this location	1000	500	Fiber	Served (Over 100/20 available)	Wired	3-256
1272197	2831 190TH STREET	SUMNER	IA	50674	1	13-Provider holds an enforceable state/federal agreement to construct service at this location	1000	500	Fiber	Served (Over 100/20 available)	Wired	3-256
1279806	5385 OAK CREST HILL ROAD SOUTHEAST	RIVERSIDE	IA	52327	1	13-Provider holds an enforceable state/federal agreement to construct service at this location	1000	500	Fiber	Served (Over 100/20 available)	Wired	3-256
1292621	52543 229TH STREET	GLENWOOD	IA	51534	1	13-Provider holds an enforceable state/federal agreement to construct service at this location	1000	500	Fiber	Served (Over 100/20 available)	Wired	3-256
1295019	65794 UNITED STATES HIGHWAY 275	GLENWOOD	IA	51534	1	13-Provider holds an enforceable state/federal agreement to construct service at this location	1000	500	Fiber	Served (Over 100/20 available)	Wired	3-256
1298381	345 EAST LINE STREET NORTH	WESTGATE	IA	50681	1	13-Provider holds an enforceable state/federal agreement to construct service at this location	1000	500	Fiber	Served (Over 100/20 available)	Wired	3-256
1305392	3251 170TH STREET	RIVERSIDE	IA	52201	1	13-Provider holds an enforceable state/federal agreement to construct service at this location	1000	500	Fiber	Served (Over 100/20 available)	Wired	3-256
1311657	3330 170TH STREET	RIVERSIDE	IA	52327	1	13-Provider holds an enforceable state/federal agreement to construct service at this location	1000	500	Fiber	Served (Over 100/20 available)	Wired	3-256
1335578	3227 150TH STREET	RIVERSIDE	IA	52327	1	13-Provider holds an enforceable state/federal agreement to construct service at this location	1000	500	Fiber	Served (Over 100/20 available)	Wired	3-256
1339334	3130 175TH STREET	AINSWORTH	IA	52201	1	13-Provider holds an enforceable state/federal agreement to construct service at this location	1000	500	Fiber	Served (Over 100/20 available)	Wired	3-256
1342196	3250 170TH STREET	RIVERSIDE	IA	52327	1	13-Provider holds an enforceable state/federal agreement to construct service at this location	1000	500	Fiber	Served (Over 100/20 available)	Wired	3-256
1343571	2001 WILLOW AVENUE	AINSWORTH	IA	52201	1	13-Provider holds an enforceable state/federal agreement to construct service at this location	1000	500	Fiber	Served (Over 100/20 available)	Wired	3-256
1347618	3090 170TH STREET	RIVERSIDE	IA	52327	1	13-Provider holds an enforceable state/federal agreement to construct service at this location	1000	500	Fiber	Served (Over 100/20 available)	Wired	3-256
1358593	3267 150TH STREET	RIVERSIDE	IA	52327	1	13-Provider holds an enforceable state/federal agreement to construct service at this location	1000	500	Fiber	Served (Over 100/20 available)	Wired	3-256
1367598	1926 WILLOW AVENUE	AINSWORTH	IA	52201	1	13-Provider holds an enforceable state/federal agreement to construct service at this location	1000	500	Fiber	Served (Over 100/20 available)	Wired	3-256
1373208	3131 190TH STREET	AINSWORTH	IA	52201	1	13-Provider holds an enforceable state/federal agreement to construct service at this location	1000	500	Fiber	Served (Over 100/20 available)	Wired	3-256

1389953	3170 180TH STREET	AINSWORTH	IA	52201	1	13-Provider holds an enforceable state/federal agreement to construct service at this location	1000	500	Fiber	Served (Over 100/20 available)	Wired			3-256
1392933	1754 VINE AVENUE	AINSWORTH	IA	52201	1	13-Provider holds an enforceable state/federal agreement to construct service at this location	1000	500	Fiber	Served (Over 100/20 available)	Wired			3-256
1377460	26879 BARRUS ROAD	MINEOLA	IA	51554	1	13-Provider holds an enforceable state/federal agreement to construct service at this location	1000	500	Fiber	Served (Over 100/20 available)	Wired			3-256
1307305	67020 255TH STREET	TABOR	IA	51653	1	13-Provider holds an enforceable state/federal agreement to construct service at this location	1000	500	Fiber	Served (Over 100/20 available)	Wired			3-256
1314940	56700 GLOVER ROAD	PACIFIC JUNCTION	IA	51561	1	13-Provider holds an enforceable state/federal agreement to construct service at this location	1000	500	Fiber	Served (Over 100/20 available)	Wired			3-256
1318874	25978 PATHFIELD ROAD	GLENWOOD	IA	51534	1	13-Provider holds an enforceable state/federal agreement to construct service at this location	1000	500	Fiber	Served (Over 100/20 available)	Wired			3-256
1332763	61033 KIDD ROAD	GLENWOOD	IA	51534	1	13-Provider holds an enforceable state/federal agreement to construct service at this location	1000	500	Fiber	Served (Over 100/20 available)	Wired			3-256
1335433	205 JAMISON STREET SOUTH	WESTGATE	IA	50681	1	13-Provider holds an enforceable state/federal agreement to construct service at this location	1000	500	Fiber	Served (Over 100/20 available)	Wired			3-256
1354299	15498 300TH STREET	TREYNOR	IA	51575	1	13-Provider holds an enforceable state/federal agreement to construct service at this location	1000	500	Fiber	Served (Over 100/20 available)	Wired			3-256
1361551	230 CASS STREET NORTH	WESTGATE	IA	50681	1	13-Provider holds an enforceable state/federal agreement to construct service at this location	1000	500	Fiber	Served (Over 100/20 available)	Wired			3-256
1362474	23809 QUANDT ROAD	GLENWOOD	IA	51534	1	13-Provider holds an enforceable state/federal agreement to construct service at this location	1000	500	Fiber	Served (Over 100/20 available)	Wired			3-256
1378578	52523 229TH STREET	GLENWOOD	IA	51534	1	13-Provider holds an enforceable state/federal agreement to construct service at this location	1000	500	Fiber	Served (Over 100/20 available)	Wired			3-256
1388471	66083 PEASE ROAD	GLENWOOD	IA	51534	1	13-Provider holds an enforceable state/federal agreement to construct service at this location	1000	500	Fiber	Served (Over 100/20 available)	Wired			3-256
1396963	23815 RAINS AVENUE	TABOR	IA	51653	1	13-Provider holds an enforceable state/federal agreement to construct service at this location	1000	500	Fiber	Served (Over 100/20 available)	Wired			3-256
1397470	20779 DELTA AVENUE	ARCADIA	IA	51430	1	13-Provider holds an enforceable state/federal agreement to construct service at this location	1000	500	Fiber	Served (Over 100/20 available)	Wired			3-256
1402547	3194 190TH STREET	AINSWORTH	IA	52201	1	13-Provider holds an enforceable state/federal agreement to construct service at this location	1000	500	Fiber	Served (Over 100/20 available)	Wired			3-256
1427961	3296 170TH STREET	RIVERSIDE	IA	52327	1	13-Provider holds an enforceable state/federal agreement to construct service at this location	1000	500	Fiber	Served (Over 100/20 available)	Wired			3-256
1429269	3260 175TH STREET	AINSWORTH	IA	52201	1	13-Provider holds an enforceable state/federal agreement to construct service at this location	1000	500	Fiber	Served (Over 100/20 available)	Wired			3-256
1430342	1565 IOWA RIVER ROAD	RIVERSIDE	IA	52327	1	13-Provider holds an enforceable state/federal agreement to construct service at this location	1000	500	Fiber	Served (Over 100/20 available)	Wired			3-256
1432667	3360 190TH STREET	AINSWORTH	IA	52738	1	13-Provider holds an enforceable state/federal agreement to construct service at this location	1000	500	Fiber	Served (Over 100/20 available)	Wired			3-256
1433677	3224 160TH STREET	RIVERSIDE	IA	52327	1	13-Provider holds an enforceable state/federal agreement to construct service at this location	1000	500	Fiber	Served (Over 100/20 available)	Wired			3-256
1435714	1990 WILLOW AVENUE	AINSWORTH	IA	52201	1	13-Provider holds an enforceable state/federal agreement to construct service at this location	1000	500	Fiber	Served (Over 100/20 available)	Wired			3-256
1439201	1597 IOWA RIVER ROAD	RIVERSIDE	IA	52327	1	13-Provider holds an enforceable state/federal agreement to construct service at this location	1000	500	Fiber	Served (Over 100/20 available)	Wired			3-256
1445928	3078 170TH STREET	RIVERSIDE	IA	52327	1	13-Provider holds an enforceable state/federal agreement to construct service at this location	1000	500	Fiber	Served (Over 100/20 available)	Wired			3-256
1465148	2893 P AVENUE	DENISON	IA	51442	1	13-Provider holds an enforceable state/federal agreement to construct service at this location	1000	500	Fiber	Served (Over 100/20 available)	Wired			3-256
1442771	20886 X AVENUE	COLUMBUS JUNCTION	IA	52738	1	13-Provider holds an enforceable state/federal agreement to construct service at this location	1000	500	Fiber	Served (Over 100/20 available)	Wired			3-256
1408791	15730 300TH STREET	TREYNOR	IA	51575	1	13-Provider holds an enforceable state/federal agreement to construct service at this location	1000	500	Fiber	Served (Over 100/20 available)	Wired			3-256
1415751	65909 PEASE ROAD	GLENWOOD	IA	51534	1	13-Provider holds an enforceable state/federal agreement to construct service at this location	1000	500	Fiber	Served (Over 100/20 available)	Wired			3-256
1424438	2024 PINE CREEK AVENUE	INDEPENDENCE	IA	50644	1	13-Provider holds an enforceable state/federal agreement to construct service at this location	1000	500	Fiber	Served (Over 100/20 available)	Wired			3-256
1427258	54723 250TH STREET	GLENWOOD	IA	51534	1	13-Provider holds an enforceable state/federal agreement to construct service at this location	1000	500	Fiber	Served (Over 100/20 available)	Wired			3-256
1429737	64995 PEASE ROAD	GLENWOOD	IA	51534	1	13-Provider holds an enforceable state/federal agreement to construct service at this location	1000	500	Fiber	Served (Over 100/20 available)	Wired			3-256
1439356	28011 PRUDEN AVENUE	MALVERN	IA	51551	1	13-Provider holds an enforceable state/federal agreement to construct service at this location	1000	500	Fiber	Served (Over 100/20 available)	Wired			3-256
1440294	102 LAMAR DRIVE	TREYNOR	IA	51575	1	13-Provider holds an enforceable state/federal agreement to construct service at this location	1000	500	Fiber	Served (Over 100/20 available)	Wired			3-256
1441999	64673 240TH STREET	GLENWOOD	IA	51534	1	13-Provider holds an enforceable state/federal agreement to construct service at this location	1000	500	Fiber	Served (Over 100/20 available)	Wired			3-256
1443075	24505 NAGEL AVENUE	GLENWOOD	IA	51534	1	13-Provider holds an enforceable state/federal agreement to construct service at this location	1000	500	Fiber	Served (Over 100/20 available)	Wired			3-256
1445604	1890 TAHOE AVENUE	SUMNER	IA	50674	1	13-Provider holds an enforceable state/federal agreement to construct service at this location	1000	500	Fiber	Served (Over 100/20 available)	Wired			3-256
1452303	28108 GASTON AVENUE	GLENWOOD	IA	51534	1	13-Provider holds an enforceable state/federal agreement to construct service at this location	1000	500	Fiber	Served (Over 100/20 available)	Wired			3-256
1463888	27644 PADDOCK AVENUE	MALVERN	IA	51551	1	13-Provider holds an enforceable state/federal agreement to construct service at this location	1000	500	Fiber	Served (Over 100/20 available)	Wired			3-256
1473730	23245 DELTA AVENUE	ARCADIA	IA	51430	1	13-Provider holds an enforceable state/federal agreement to construct service at this location	1000	500	Fiber	Served (Over 100/20 available)	Wired			3-256
88835	2437 160TH ROAD		IA	50115	1	13-Provider holds an enforceable state/federal agreement to construct service at this location	1000	250	Fiber	Served (Over 100/20 available)	Wired			3-256
341344	2622 350TH AVENUE	DE WITT	IA	52742	1	13-Provider holds an enforceable state/federal agreement to construct service at this location	1000	250	Fiber	Served (Over 100/20 available)	Wired			3-256
388682	3019 182ND STREET	CHARLOTTE	IA	52731	1	13-Provider holds an enforceable state/federal agreement to construct service at this location	1000	250	Fiber	Served (Over 100/20 available)	Wired			3-256
476508	2911 120TH STREET	CHARLOTTE	IA	52731	1	13-Provider holds an enforceable state/federal agreement to construct service at this location	1000	250	Fiber	Served (Over 100/20 available)	Wired			3-256
583118	3023 175TH STREET	CHARLOTTE	IA	52731	1	13-Provider holds an enforceable state/federal agreement to construct service at this location	1000	250	Fiber	Served (Over 100/20 available)	Wired			3-256
665695	1135 IOWA STATE HIGHWAY 25	BAGLEY	IA	50026	1	13-Provider holds an enforceable state/federal agreement to construct service at this location	1000	250	Fiber	Served (Over 100/20 available)	Wired			3-256
782885	2402 POPLAR AVENUE	GUTHRIE CENTER	IA	50115	1	13-Provider holds an enforceable state/federal agreement to construct service at this location	1000	250	Fiber	Served (Over 100/20 available)	Wired			3-256
793005	3179 190TH STREET	DE WITT	IA	52742	1	13-Provider holds an enforceable state/federal agreement to construct service at this location	1000	250	Fiber	Served (Over 100/20 available)	Wired			3-256
863747	2652 350TH AVENUE	DE WITT	IA	52742	1	13-Provider holds an enforceable state/federal agreement to construct service at this location	1000	250	Fiber	Served (Over 100/20 available)	Wired			3-256
1023361	1870 310TH AVENUE	CHARLOTTE	IA	52731	1	13-Provider holds an enforceable state/federal agreement to construct service at this location	1000	250	Fiber	Served (Over 100/20 available)	Wired			3-256
1025389	2403 160TH ROAD		IA	50115	1	13-Provider holds an enforceable state/federal agreement to construct service at this location	1000	250	Fiber	Served (Over 100/20 available)	Wired			3-256
1108781	3003 120TH STREET	CHARLOTTE	IA	52731	1	13-Provider holds an enforceable state/federal agreement to construct service at this location	1000	250	Fiber	Served (Over 100/20 available)	Wired			3-256
1316914	2594 350TH AVENUE	DE WITT	IA	52742	1	13-Provider holds an enforceable state/federal agreement to construct service at this location	1000	250	Fiber	Served (Over 100/20 available)	Wired			3-256
1347169	3167 190TH STREET	DE WITT	IA	52742	1	13-Provider holds an enforceable state/federal agreement to construct service at this location	1000	250	Fiber	Served (Over 100/20 available)	Wired			3-256
1432524	2054 IOWA STATE HIGHWAY 141	BAYARD	IA	50029	1	13-Provider holds an enforceable state/federal agreement to construct service at this location	1000	250	Fiber	Served (Over 100/20 available)	Wired			3-256
26486	313 WALNUT STREET	DELOIT	IA	51441	1	13-Provider holds an enforceable state/federal agreement to construct service at this location	1000	50	Fiber	Served (Over 100/20 available)	Wired			3-256
32032	506 ASH STREET	DELOIT	IA	51441	1	13-Provider holds an enforceable state/federal agreement to construct service at this location	1000	50	Fiber	Served (Over 100/20 available)	Wired			3-256
91253	501 KANE STREET	DELOIT	IA	51441	1	13-Provider holds an enforceable state/federal agreement to construct service at this location	1000	50	Fiber	Served (Over 100/20 available)	Wired			3-256
13044	419 1ST STREET	MESERVEY	IA	50457	1	13-Provider holds an enforceable state/federal agreement to construct service at this location	1000	50	Fiber	Served (Over 100/20 available)	Wired			3-256
104277	319 KANE STREET	DELOIT	IA	51441	1	13-Provider holds an enforceable state/federal agreement to construct service at this location	1000	50	Fiber	Served (Over 100/20 available)	Wired			3-256
107068	212 VINE STREET	DELOIT	IA	51441	1	13-Provider holds an enforceable state/federal agreement to construct service at this location	1000	50	Fiber	Served (Over 100/20 available)	Wired			3-256
143291	400 WOLF STREET	DELOIT	IA	51441	1	13-Provider holds an enforceable state/federal agreement to construct service at this location	1000	50	Fiber	Served (Over 100/20 available)	Wired			3-256
160019	27179 180TH STREET	HARPER	IA	52231	1	13-Provider holds an enforceable state/federal agreement to construct service at this location	1000	50	Fiber	Served (Over 100/20 available)	Wired			3-256
171539	300 WOLF STREET	DELOIT	IA	51441	1	13-Provider holds an enforceable state/federal agreement to construct service at this location	1000	50	Fiber	Served (Over 100/20 available)	Wired			3-256
190490	206 VINE STREET	DELOIT	IA	51441	1	13-Provider holds an enforceable state/federal agreement to construct service at this location	1000	50	Fiber	Served (Over 100/20 available)	Wired			3-256
177472	91 MASON STREET	MESERVEY	IA	50457	1	13-Provider holds an enforceable state/federal agreement to construct service at this location	1000	50	Fiber	Served (Over 100/20 available)	Wired			3-256
213932	419 VINE STREET	DELOIT	IA	51441	1	13-Provider holds an enforceable state/federal agreement to construct service at this location	1000	50	Fiber	Served (Over 100/20 available)	Wired			3-256
216766	516 ASH STREET	DELOIT	IA	51441	1	13-Provider holds an enforceable state/federal agreement to construct service at this location	1000	50	Fiber	Served (Over 100/20 available)	Wired			3-256
249605	90 MASON STREET	MESERVEY	IA	50457	1	13-Provider holds an enforceable state/federal agreement to construct service at this location	1000	50	Fiber	Served (Over 100/20 available)	Wired			3-256
250437	711 1ST STREET	MESERVEY	IA	50457	1	13-Provider holds an enforceable state/federal agreement to construct service at this location	1000	50	Fiber	Served (Over 100/20 available)	Wired			3-256
263785	715 1ST STREET	MESERVEY	IA	50457	1	13-Provider holds an enforceable state/federal agreement to construct service at this location	1000	50	Fiber	Served (Over 100/20 available)	Wired			3-256
279189	93 MINNESOTA STREET	MESERVEY	IA	50457	1	13-Provider holds an enforceable state/federal agreement to construct service at this location	1000	50	Fiber	Served (Over 100/20 available)	Wired			3-256
279200	515 1ST STREET	MESERVEY	IA	50457	1	13-Provider holds an enforceable state/federal agreement to construct service at this location	1000	50	Fiber	Served (Over 100/20 available)	Wired			3-256
280797	717 1ST STREET	MESERVEY	IA	50457	1	13-Provider holds an enforceable state/federal agreement to construct service at this location	1000	50	Fiber	Served (Over 100/20 available)	Wired			3-256
286504	415 1ST STREET	MESERVEY	IA	50457	1	13-Provider holds an enforceable state/federal agreement to construct service at this location	1000	50	Fiber	Served (Over 100/20 available)	Wired			3-256
320774	408 KANE STREET	DELOIT	IA	51441	1	13-Provider holds an enforceable state/federal agreement to construct service at this location	1000	50	Fiber	Served (Over 100/20 available)	Wired			3-256
350826	401 KANE STREET	DELOIT	IA	51441	1	13-Provider holds an enforceable state/federal agreement to construct service at this location	1000	50	Fiber	Served (Over 100/20 available)	Wired			3-256
375079	110 WALNUT STREET	DELOIT	IA	51441	1	13-Provider holds an enforceable state/federal agreement to construct service at this location	1000	50	Fiber	Served (Over 100/20 available)	Wired			3-256
311943	94 MINNESOTA STREET	MESERVEY	IA	50457	1	13-Provider holds an enforceable state/federal agreement to construct service at this location	1000	50	Fiber	Served (Over 100/20 available)	Wired			3-256
319310	236 3RD STREET	MESERVEY	IA	50457	1	13-Provider holds an enforceable state/federal agreement to construct service at this location	1000	50	Fiber	Served (Over 100/20 available)	Wired			3-256
338772	96 MINNESOTA STREET	MESERVEY	IA	50457	1	13-Provider holds an enforceable state/federal agreement to construct service at this location	1000	50	Fiber	Served (Over 100/20 available)	Wired			3-256
372589	403 DELAWARE STREET	MESERVEY	IA	50457	1	13-Provider holds an enforceable state/federal agreement to construct service at this location	1000	50	Fiber	Served (Over 100/20 available)	Wired			3-256
401267	29887 170TH STREET	SOUTH ENGLISH	IA	52335	1	13-Provider holds an enforceable state/federal agreement to construct service at this location	1000	50	Fiber	Served (Over 100/20 available)	Wired			3-256
440195	301 KANE STREET	DELOIT	IA	51441	1	13-Provider holds an enforceable state/federal agreement to construct service at this location	1000	50	Fiber	Served (Over 100/20 available)	Wired			3-256
466673	320 WOLF STREET	DELOIT	IA	51441	1	13-Provider holds an enforceable state/federal agreement to construct service at this location	1000	50	Fiber	Served (Over 100/20 available)	Wired			3-256
435524	400 DELAWARE STREET	MESERVEY	IA	50457	1	13-Provider holds an enforceable state/federal agreement to construct service at this location	1000	50	Fiber	Served (Over 100/20 available)	Wired			3-256
460339	93 DES MOINES STREET	MESERVEY	IA	50457	1	13-Provider holds an enforceable state/federal agreement to construct service at this location	1000	50	Fiber	Served (Over 100/20 available)	Wired			3-256
462480	238 3RD STREET	MESERVEY	IA	50457	1	13-Provider holds an enforceable state/federal agreement to construct service at this location	1000	50	Fiber	Served (Over 100/20 available)	Wired			3-256
479860	241 4TH STREET	MESERVEY	IA	50457	1	13-Provider holds an enforceable state/federal agreement to construct service at this location	1000	50	Fiber	Served (Over 100/20 available)	Wired			3-256
494100	427 1ST STREET	MESERVEY	IA	50457	1	13-Provider holds an enforceable state/federal agreement to construct service at this location	1000	50	Fiber	Served (Over 100/20 available)	Wired			3-256
498689	92 MINNESOTA STREET	MESERVEY	IA	50457	1	13-Provider holds an enforceable state/federal agreement to construct service at this location	1000	50	Fiber	Served (Over 100/20 available)	Wired			3-256
500991	501 MAPLE STREET	DELOIT	IA	51441	1	13-Provider holds an enforceable state/federal agreement to construct service at this location	1000	50	Fiber	Served (Over 100/20 available)	Wired			3-256
536298	113 KANE STREET	DELOIT	IA	51441	1	13-Provider holds an enforceable state/federal agreement to construct service at this location	1000	50	Fiber	Served (Over 100/20 available)	Wired			3-256
536649	411 WOLF STREET	DELOIT	IA	51441	1	13-Provider holds an enforceable state/federal agreement to construct service at this location	1000	50	Fiber	Served (Over 100/20 available)	Wired			3-256
543665	316 MAPLE STREET	DELOIT	IA	51441	1	13-Provider holds an enforceable state/federal agreement to construct service at this location	1000	50	Fiber	Served (Over 100/20 available)	Wired			3-256
586655	622 MAPLE STREET	DELOIT	IA	51441	1	13-Provider holds an enforceable state/federal agreement to construct service at this location	1000	50	Fiber	Served (Over 100/20 available)	Wired			3-256
594387	107 VINE STREET	DELOIT	IA	51441	1	13-Provider holds an enforceable state/federal agreement to construct service at this location	1000	50	Fiber	Served (Over 100/20 available)	Wired			3-256
506123	429 1ST STREET	MESERVEY	IA	50457	1	13-Provider holds an enforceable state/federal agreement to construct service at this location	1000	50	Fiber	Served (Over 100/20 available)	Wired			3-256
541710	245 4TH STREET	MESERVEY	IA	50457	1	13-Provider holds an enforceable state/federal agreement to construct service at this location	1000	50	Fiber	Served (Over 100/20 available)	Wired			3-256
541811	110 1ST STREET	MESERVEY	IA	50457	1	13-Provider holds an enforceable state/federal agreement to construct service at this location	1000	50	Fiber	Served (Over 100/20 available)	Wired			3-256
584349	615 1ST STREET	MESERVEY	IA	50457	1	13-Provider holds an enforceable state/federal agreement to construct service at this location	1000	50	Fiber	Served (Over 100/20 available)	Wired			3-256
644992	300 NASSAU STREET	DELOIT	IA	51441	1	13-Provider holds an enforceable state/federal agreement to construct service at this location	1000	50	Fiber	Served (Over 100/20 available)	Wired			3-256
647615	517 ASH STREET	DELOIT	IA	51442	1	13-Provider holds an enforceable state/federal agreement to construct service at this location	1000	50	Fiber	Served (Over 100/20 available)	Wired			3-256
653260	624 ASH STREET	DELOIT	IA	51441	1	13-Provider holds an enforceable state/federal agreement to construct service at this location	1000	50	Fiber	Served (Over 100/20 available)	Wired			3-256
669014	312 VINE STREET	DELOIT	IA	51441	1	13-Provider holds an enforceable state/federal agreement to construct service at this location	1000	50	Fiber	Served (Over 100/20 available)	Wired			3-256
602350	92 OHIO STREET	MESERVEY	IA	50457	1	13-Provider holds an enforceable state/federal agreement to construct service at this location	1000	50	Fiber	Served (Over 100/20 available)	Wired			3-256
604499	511 1ST STREET	MESERVEY	IA	50457	1	13-Provider holds an enforceable state/federal agreement to construct service at this location	1000	50	Fiber	Served (Over 100/20 available)	Wired			3-256
606225	130 3RD STREET	MESERVEY	IA	50457	1	13-Provider holds an enforceable state/federal agreement to construct service at this location	1000	50	Fiber	Served (Over 100/20 available)	Wired			3-256
614716	410 1ST STREET	MESERVEY	IA	50457	1	13-Provider holds an enforceable state/federal agreement to construct service at this location	1000	50	Fiber	Served (Over 100/20 available)	Wired			3-256
615945	308 VIRGINIA STREET	MESERVEY	IA	50457	1	13-Provider holds an enforceable state/federal agreement to construct service at this location	1000	50	Fiber	Served (Over 100/20 available)	Wired			3-256
622905	611 1ST STREET	MESERVEY	IA	50457	1	13-Provider holds an enforceable state/federal agreement to construct service at this location	1000	50	Fiber	Served (Over 100/20 available)	Wired			3-256
711473	620 NASSAU STREET	DELOIT	IA	51441	1	13-Provider holds an enforceable state/federal agreement to construct service at this location	1000	50	Fiber	Served (Over 100/20 available)	Wired			3-256
719492	201 GREENE STREET	DELOIT	IA	51441	1	13-Provider holds an enforceable state/federal agreement to construct service at this location	1000	50	Fiber	Served (Over 100/20 available)	Wired			3-256
700513	29271 170TH STREET	SOUTH ENGLISH	IA	52335	1	13-Provider holds an enforceable state/federal agreement to construct service at this location	1000	50	Fiber	Served (Over 100/20 available)	Wired			3-256
749268	100 MAIN STREET	DELOIT	IA	51441	1	13-Provider holds an enforceable state/federal agreement to construct service at this location	1000	50	Fiber	Served (Over 100/20 available)	Wired			3-256
770298	623 ASH STREET	DELOIT	IA	51442	1	13-Provider holds an enforceable state/federal agreement to construct service at this location	1000	50	Fiber	Served (Over 100/20 available)	Wired			3-256
782374	401 VINE STREET	DELOIT	IA	51441	1	13-Provider holds an enforceable state/federal agreement to construct service at this location	1000	50	Fiber	Served (Over 100/20 available)	Wired			3-256
727702	26345 180TH STREET	HARPER	IA	52231	1	13-Provider holds an enforceable state/federal agreement to construct service at this location	1000	50	Fiber	Served (Over 100/20 available)	Wired			3-256
768403	17756 270TH AVENUE		IA		1	13-Provider holds an enforceable state/federal agreement to construct service at this location	1000	50	Fiber	Served (Over 100/20 available)	Wired			3-256
855815	318 MAPLE STREET	DELOIT	IA	51441	1	13-Provider holds an enforceable state/federal agreement to construct service at this location	1000	50	Fiber	Served (Over 100/20 available)	Wired			3-256
892383	409 ASH STREET	DELOIT	IA	51441	1	13-Provider holds an enforceable state/federal agreement to construct service at this location	1000	50	Fiber	Served (Over 100/20 available)	Wired			3-256
830946	819 1ST STREET	MESERVEY	IA	50457	1	13-Provider holds an enforceable state/federal agreement to construct service at this location	1000	50	Fiber	Served (Over 100/20 available)	Wired			3-256
873608	95 MINNESOTA STREET	MESERVEY	IA	50457	1	13-Provider holds an enforceable state/federal agreement to construct service at this location	1000	50	Fiber	Served (Over 100/20 available)	Wired			3-256
891544	90 OHIO STREET	MESERVEY	IA	50457	1	13-Provider holds an enforceable state/federal agreement to construct service at this location	1000	50	Fiber	Served (Over 100/20 available)	Wired			3-256
905065	412 MAPLE STREET	DELOIT	IA	51441	1	13-Provider holds an enforceable state/federal agreement to construct service at this location	1000	50	Fiber	Served (Over 100/20 available)	Wired			3-256
964769	700 MAPLE STREET	DELOIT	IA	51441	1	13-Provider holds an enforceable state/federal agreement to construct service at this location	1000	50	Fiber	Served (Over 100/20 available)	Wired			3-256

975122	515 ASH STREET	DELOIT	IA	51441	1	13-Provider holds an enforceable state/federal agreement to construct service at this location	1000	50	Fiber	Served (Over 100/20 available)	Wired	3-256
981712	204 NORTH STREET	DELOIT	IA	51441	1	13-Provider holds an enforceable state/federal agreement to construct service at this location	1000	50	Fiber	Served (Over 100/20 available)	Wired	3-256
930387	94 DES MOINES STREET	MESERVEY	IA	50457	1	13-Provider holds an enforceable state/federal agreement to construct service at this location	1000	50	Fiber	Served (Over 100/20 available)	Wired	3-256
1001496	719 1ST STREET	MESERVEY	IA	50457	1	13-Provider holds an enforceable state/federal agreement to construct service at this location	1000	50	Fiber	Served (Over 100/20 available)	Wired	3-256
1095420	613 1ST STREET	MESERVEY	IA	50457	1	13-Provider holds an enforceable state/federal agreement to construct service at this location	1000	50	Fiber	Served (Over 100/20 available)	Wired	3-256
1112210	324 NASSAU STREET	DELOIT	IA	51441	1	13-Provider holds an enforceable state/federal agreement to construct service at this location	1000	50	Fiber	Served (Over 100/20 available)	Wired	3-256
1123343	101 MAIN STREET	DELOIT	IA	51441	1	13-Provider holds an enforceable state/federal agreement to construct service at this location	1000	50	Fiber	Served (Over 100/20 available)	Wired	3-256
1172117	320 MAPLE STREET	DELOIT	IA	51441	1	13-Provider holds an enforceable state/federal agreement to construct service at this location	1000	50	Fiber	Served (Over 100/20 available)	Wired	3-256
1192992	505 ASH STREET	DELOIT	IA	51441	1	13-Provider holds an enforceable state/federal agreement to construct service at this location	1000	50	Fiber	Served (Over 100/20 available)	Wired	3-256
1194633	221 WALNUT STREET	DELOIT	IA	51441	1	13-Provider holds an enforceable state/federal agreement to construct service at this location	1000	50	Fiber	Served (Over 100/20 available)	Wired	3-256
1125873	509 1ST STREET	MESERVEY	IA	50457	1	13-Provider holds an enforceable state/federal agreement to construct service at this location	1000	50	Fiber	Served (Over 100/20 available)	Wired	3-256
1168340	617 1ST STREET	MESERVEY	IA	50457	1	13-Provider holds an enforceable state/federal agreement to construct service at this location	1000	50	Fiber	Served (Over 100/20 available)	Wired	3-256
1199217	91 OHIO STREET	MESERVEY	IA	50457	1	13-Provider holds an enforceable state/federal agreement to construct service at this location	1000	50	Fiber	Served (Over 100/20 available)	Wired	3-256
1223474	401 WOLF STREET	DELOIT	IA	51441	1	13-Provider holds an enforceable state/federal agreement to construct service at this location	1000	50	Fiber	Served (Over 100/20 available)	Wired	3-256
1252728	519 KANE STREET	DELOIT	IA	51441	1	13-Provider holds an enforceable state/federal agreement to construct service at this location	1000	50	Fiber	Served (Over 100/20 available)	Wired	3-256
1262971	419 ASH STREET	DELOIT	IA	51441	1	13-Provider holds an enforceable state/federal agreement to construct service at this location	1000	50	Fiber	Served (Over 100/20 available)	Wired	3-256
1266355	309 ASH STREET	DELOIT	IA	51441	1	13-Provider holds an enforceable state/federal agreement to construct service at this location	1000	50	Fiber	Served (Over 100/20 available)	Wired	3-256
1273864	17757 270TH AVENUE	HARPER	IA	52231	1	13-Provider holds an enforceable state/federal agreement to construct service at this location	1000	50	Fiber	Served (Over 100/20 available)	Wired	3-256
1211415	811 1ST STREET	MESERVEY	IA	50457	1	13-Provider holds an enforceable state/federal agreement to construct service at this location	1000	50	Fiber	Served (Over 100/20 available)	Wired	3-256
1351538	301 ASH STREET	DELOIT	IA	51441	1	13-Provider holds an enforceable state/federal agreement to construct service at this location	1000	50	Fiber	Served (Over 100/20 available)	Wired	3-256
1364242	405 KANE STREET	DELOIT	IA	51441	1	13-Provider holds an enforceable state/federal agreement to construct service at this location	1000	50	Fiber	Served (Over 100/20 available)	Wired	3-256
1330171	421 1ST STREET	MESERVEY	IA	50457	1	13-Provider holds an enforceable state/federal agreement to construct service at this location	1000	50	Fiber	Served (Over 100/20 available)	Wired	3-256
1373982	519 1ST STREET	MESERVEY	IA	50457	1	13-Provider holds an enforceable state/federal agreement to construct service at this location	1000	50	Fiber	Served (Over 100/20 available)	Wired	3-256
1374060	98 MINNESOTA STREET	MESERVEY	IA	50457	1	13-Provider holds an enforceable state/federal agreement to construct service at this location	1000	50	Fiber	Served (Over 100/20 available)	Wired	3-256
1441597	119 KANE STREET	DELOIT	IA	51441	1	13-Provider holds an enforceable state/federal agreement to construct service at this location	1000	50	Fiber	Served (Over 100/20 available)	Wired	3-256
1412885	1312 100TH STREET	MESERVEY	IA	50457	1	13-Provider holds an enforceable state/federal agreement to construct service at this location	1000	50	Fiber	Served (Over 100/20 available)	Wired	3-256
1414501	97 MASON STREET	MESERVEY	IA	50457	1	13-Provider holds an enforceable state/federal agreement to construct service at this location	1000	50	Fiber	Served (Over 100/20 available)	Wired	3-256
1437594	619 1ST STREET	MESERVEY	IA	50457	1	13-Provider holds an enforceable state/federal agreement to construct service at this location	1000	50	Fiber	Served (Over 100/20 available)	Wired	3-256
1447505	96 DES MOINES STREET	MESERVEY	IA	50457	1	13-Provider holds an enforceable state/federal agreement to construct service at this location	1000	50	Fiber	Served (Over 100/20 available)	Wired	3-256
1542	3109 NORTHEAST 11TH STREET	ANKENY	IA	50021	1	13-Provider holds an enforceable state/federal agreement to construct service at this location	940	940	Fiber	Served (Over 100/20 available)	Wired	3-256
58497	3306 NORTHEAST 11TH STREET	ANKENY	IA	50021	1	13-Provider holds an enforceable state/federal agreement to construct service at this location	940	940	Fiber	Served (Over 100/20 available)	Wired	3-256
433242	3214 NORTHEAST 11TH STREET	ANKENY	IA	50021	1	13-Provider holds an enforceable state/federal agreement to construct service at this location	940	940	Fiber	Served (Over 100/20 available)	Wired	3-256
440215	3215 NORTHEAST 11TH STREET	ANKENY	IA	50021	1	13-Provider holds an enforceable state/federal agreement to construct service at this location	940	940	Fiber	Served (Over 100/20 available)	Wired	3-256
480746	3108 NORTHEAST 11TH STREET	ANKENY	IA	50021	1	13-Provider holds an enforceable state/federal agreement to construct service at this location	940	940	Fiber	Served (Over 100/20 available)	Wired	3-256
525425	3211 NORTHEAST 11TH STREET	ANKENY	IA	50021	1	13-Provider holds an enforceable state/federal agreement to construct service at this location	940	940	Fiber	Served (Over 100/20 available)	Wired	3-256
530889	3113 NORTHEAST 11TH STREET	ANKENY	IA	50021	1	13-Provider holds an enforceable state/federal agreement to construct service at this location	940	940	Fiber	Served (Over 100/20 available)	Wired	3-256
607092	3207 NORTHEAST 11TH STREET	ANKENY	IA	50021	1	13-Provider holds an enforceable state/federal agreement to construct service at this location	940	940	Fiber	Served (Over 100/20 available)	Wired	3-256
639442	3302 NORTHEAST 11TH STREET	ANKENY	IA	50021	1	13-Provider holds an enforceable state/federal agreement to construct service at this location	940	940	Fiber	Served (Over 100/20 available)	Wired	3-256
805260	3101 NORTHEAST 11TH STREET	ANKENY	IA	50021	1	13-Provider holds an enforceable state/federal agreement to construct service at this location	940	940	Fiber	Served (Over 100/20 available)	Wired	3-256
809917	1102 NORTHEAST HILLSIDE DRIVE	ANKENY	IA	50021	1	13-Provider holds an enforceable state/federal agreement to construct service at this location	940	940	Fiber	Served (Over 100/20 available)	Wired	3-256
852394	1007 NORTHEAST FOREST RIDGE DRIVE	ANKENY	IA	50021	1	13-Provider holds an enforceable state/federal agreement to construct service at this location	940	940	Fiber	Served (Over 100/20 available)	Wired	3-256
857136	3305 NORTHEAST 11TH STREET	ANKENY	IA	50021	1	13-Provider holds an enforceable state/federal agreement to construct service at this location	940	940	Fiber	Served (Over 100/20 available)	Wired	3-256
886736	1107 NORTHEAST HILLSIDE DRIVE	ANKENY	IA	50021	1	13-Provider holds an enforceable state/federal agreement to construct service at this location	940	940	Fiber	Served (Over 100/20 available)	Wired	3-256
923687	1110 NORTHEAST HILLSIDE DRIVE	ANKENY	IA	50021	1	13-Provider holds an enforceable state/federal agreement to construct service at this location	940	940	Fiber	Served (Over 100/20 available)	Wired	3-256
924447	3203 NORTHEAST 11TH STREET	ANKENY	IA	50021	1	13-Provider holds an enforceable state/federal agreement to construct service at this location	940	940	Fiber	Served (Over 100/20 available)	Wired	3-256
942839	3104 NORTHEAST 11TH STREET	ANKENY	IA	50021	1	13-Provider holds an enforceable state/federal agreement to construct service at this location	940	940	Fiber	Served (Over 100/20 available)	Wired	3-256
1008799	3202 NORTHEAST 11TH STREET	ANKENY	IA	50021	1	13-Provider holds an enforceable state/federal agreement to construct service at this location	940	940	Fiber	Served (Over 100/20 available)	Wired	3-256
1019514	3210 NORTHEAST 11TH STREET	ANKENY	IA	50021	1	13-Provider holds an enforceable state/federal agreement to construct service at this location	940	940	Fiber	Served (Over 100/20 available)	Wired	3-256
1065124	1106 NORTHEAST HILLSIDE DRIVE	ANKENY	IA	50021	1	13-Provider holds an enforceable state/federal agreement to construct service at this location	940	940	Fiber	Served (Over 100/20 available)	Wired	3-256
1195530	3206 NORTHEAST 11TH STREET	ANKENY	IA	50021	1	13-Provider holds an enforceable state/federal agreement to construct service at this location	940	940	Fiber	Served (Over 100/20 available)	Wired	3-256
1318437	3112 NORTHEAST 11TH STREET	ANKENY	IA	50021	1	13-Provider holds an enforceable state/federal agreement to construct service at this location	940	940	Fiber	Served (Over 100/20 available)	Wired	3-256
1345000	3105 NORTHEAST 11TH STREET	ANKENY	IA	50021	1	13-Provider holds an enforceable state/federal agreement to construct service at this location	940	940	Fiber	Served (Over 100/20 available)	Wired	3-256
11521	791 DIAMOND TRAIL ROAD	SEARSBORO	IA	50242	1	13-Provider holds an enforceable state/federal agreement to construct service at this location	500	500	Fiber	Served (Over 100/20 available)	Wired	3-256
23060	601 462ND AVENUE	GRINNELL	IA	50112	1	13-Provider holds an enforceable state/federal agreement to construct service at this location	500	500	Fiber	Served (Over 100/20 available)	Wired	3-256
109346	9780 HWY 62	MAQUOKETA	IA	52060	1	13-Provider holds an enforceable state/federal agreement to construct service at this location	500	500	Fiber	Served (Over 100/20 available)	Wired	3-256
145829	6335 A AVENUE	KIRON	IA	51448	1	13-Provider holds an enforceable state/federal agreement to construct service at this location	500	500	Fiber	Served (Over 100/20 available)	Wired	3-256
277931	19007 188TH STREET	BELLEVUE	IA	52031	1	13-Provider holds an enforceable state/federal agreement to construct service at this location	500	500	Fiber	Served (Over 100/20 available)	Wired	3-256
247433	21955 HWY 62	BELLEVUE	IA	52031	1	13-Provider holds an enforceable state/federal agreement to construct service at this location	500	500	Fiber	Served (Over 100/20 available)	Wired	3-256
273054	17088 317TH AVENUE	BELLEVUE	IA	52031	1	13-Provider holds an enforceable state/federal agreement to construct service at this location	500	500	Fiber	Served (Over 100/20 available)	Wired	3-256
291768	29406 216TH STREET	BELLEVUE	IA	52031	1	13-Provider holds an enforceable state/federal agreement to construct service at this location	500	500	Fiber	Served (Over 100/20 available)	Wired	3-256
369862	32033 167TH STREET	BELLEVUE	IA	52031	1	13-Provider holds an enforceable state/federal agreement to construct service at this location	500	500	Fiber	Served (Over 100/20 available)	Wired	3-256
411370	4701 60TH STREET	GRINNELL	IA	50112	1	13-Provider holds an enforceable state/federal agreement to construct service at this location	500	500	Fiber	Served (Over 100/20 available)	Wired	3-256
414417	22045 HWY 62	BELLEVUE	IA	52031	1	13-Provider holds an enforceable state/federal agreement to construct service at this location	500	500	Fiber	Served (Over 100/20 available)	Wired	3-256
436059	4921 80TH STREET	SEARSBORO	IA	50171	1	13-Provider holds an enforceable state/federal agreement to construct service at this location	500	500	Fiber	Served (Over 100/20 available)	Wired	3-256
491167	9020 HWY 62	MAQUOKETA	IA	52060	1	13-Provider holds an enforceable state/federal agreement to construct service at this location	500	500	Fiber	Served (Over 100/20 available)	Wired	3-256
513253	735 DIAMOND TRAIL ROAD	SEARSBORO	IA	50242	1	13-Provider holds an enforceable state/federal agreement to construct service at this location	500	500	Fiber	Served (Over 100/20 available)	Wired	3-256
530200	3274 ORCHARD AVENUE	IDA GROVE	IA	51445	1	13-Provider holds an enforceable state/federal agreement to construct service at this location	500	500	Fiber	Served (Over 100/20 available)	Wired	3-256
531469	32750 150TH STREET	BELLEVUE	IA	52031	1	13-Provider holds an enforceable state/federal agreement to construct service at this location	500	500	Fiber	Served (Over 100/20 available)	Wired	3-256
644389	31430 167TH STREET	BELLEVUE	IA	52031	1	13-Provider holds an enforceable state/federal agreement to construct service at this location	500	500	Fiber	Served (Over 100/20 available)	Wired	3-256
671889	10201 HWY 62	MAQUOKETA	IA	52060	1	13-Provider holds an enforceable state/federal agreement to construct service at this location	500	500	Fiber	Served (Over 100/20 available)	Wired	3-256
733924	21958 HWY 62	BELLEVUE	IA	52031	1	13-Provider holds an enforceable state/federal agreement to construct service at this location	500	500	Fiber	Served (Over 100/20 available)	Wired	3-256
738126	815 DIAMOND TRAIL ROAD	MONTEZUMA	IA	50171	1	13-Provider holds an enforceable state/federal agreement to construct service at this location	500	500	Fiber	Served (Over 100/20 available)	Wired	3-256
788031	16120 328TH AVENUE	BELLEVUE	IA	52031	1	13-Provider holds an enforceable state/federal agreement to construct service at this location	500	500	Fiber	Served (Over 100/20 available)	Wired	3-256
791513	9372 HWY 62	MAQUOKETA	IA	52060	1	13-Provider holds an enforceable state/federal agreement to construct service at this location	500	500	Fiber	Served (Over 100/20 available)	Wired	3-256
860600	4933 80TH STREET	SEARSBORO	IA	50171	1	13-Provider holds an enforceable state/federal agreement to construct service at this location	500	500	Fiber	Served (Over 100/20 available)	Wired	3-256
1024466	9370 HWY 62	MAQUOKETA	IA	52060	1	13-Provider holds an enforceable state/federal agreement to construct service at this location	500	500	Fiber	Served (Over 100/20 available)	Wired	3-256
1062945	10449 HWY 62	MAQUOKETA	IA	52060	1	13-Provider holds an enforceable state/federal agreement to construct service at this location	500	500	Fiber	Served (Over 100/20 available)	Wired	3-256
1094976	15312 328TH AVENUE	BELLEVUE	IA	52031	1	13-Provider holds an enforceable state/federal agreement to construct service at this location	500	500	Fiber	Served (Over 100/20 available)	Wired	3-256
1146397	8878 HWY 62	MAQUOKETA	IA	52060	1	13-Provider holds an enforceable state/federal agreement to construct service at this location	500	500	Fiber	Served (Over 100/20 available)	Wired	3-256
1214096	9260 HWY 62	MAQUOKETA	IA	52060	1	13-Provider holds an enforceable state/federal agreement to construct service at this location	500	500	Fiber	Served (Over 100/20 available)	Wired	3-256
1224638	518 462ND AVENUE	GRINNELL	IA	50112	1	13-Provider holds an enforceable state/federal agreement to construct service at this location	500	500	Fiber	Served (Over 100/20 available)	Wired	3-256
1230467	775 DIAMOND TRAIL ROAD	SEARSBORO	IA	50242	1	13-Provider holds an enforceable state/federal agreement to construct service at this location	500	500	Fiber	Served (Over 100/20 available)	Wired	3-256
1289654	21677 HWY 62	BELLEVUE	IA	52031	1	13-Provider holds an enforceable state/federal agreement to construct service at this location	500	500	Fiber	Served (Over 100/20 available)	Wired	3-256
1292592	4714 60TH STREET	GRINNELL	IA	50112	1	13-Provider holds an enforceable state/federal agreement to construct service at this location	500	500	Fiber	Served (Over 100/20 available)	Wired	3-256
1303066	556 462ND AVENUE	GRINNELL	IA	50112	1	13-Provider holds an enforceable state/federal agreement to construct service at this location	500	500	Fiber	Served (Over 100/20 available)	Wired	3-256
1308349	9030 HWY 62	MAQUOKETA	IA	52060	1	13-Provider holds an enforceable state/federal agreement to construct service at this location	500	500	Fiber	Served (Over 100/20 available)	Wired	3-256
1336577	3272 ORCHARD AVENUE	IDA GROVE	IA	51445	1	13-Provider holds an enforceable state/federal agreement to construct service at this location	500	500	Fiber	Served (Over 100/20 available)	Wired	3-256
1351523	22135 HWY 62	BELLEVUE	IA	52031	1	13-Provider holds an enforceable state/federal agreement to construct service at this location	500	500	Fiber	Served (Over 100/20 available)	Wired	3-256
1401091	542 462ND AVENUE	GRINNELL	IA	50112	1	13-Provider holds an enforceable state/federal agreement to construct service at this location	500	500	Fiber	Served (Over 100/20 available)	Wired	3-256
1446744	22090 HWY 62	BELLEVUE	IA	52031	1	13-Provider holds an enforceable state/federal agreement to construct service at this location	500	500	Fiber	Served (Over 100/20 available)	Wired	3-256
202500	301 BUD ROAD	LISBON	IA	52253	1	13-Provider holds an enforceable state/federal agreement to construct service at this location	500	250	Fiber	Served (Over 100/20 available)	Wired	3-256
357973	1100 HOOSIER ROAD	LISBON	IA	52253	1	13-Provider holds an enforceable state/federal agreement to construct service at this location	500	250	Fiber	Served (Over 100/20 available)	Wired	3-256
320652	909 HAYES AVENUE	MECHANICSVILLE	IA	52306	1	13-Provider holds an enforceable state/federal agreement to construct service at this location	500	250	Fiber	Served (Over 100/20 available)	Wired	3-256
397818	138 OLD LINCOLN HIGHWAY	LISBON	IA	52253	1	13-Provider holds an enforceable state/federal agreement to construct service at this location	500	250	Fiber	Served (Over 100/20 available)	Wired	3-256
526702	100 HOOSIER ROAD	LISBON	IA	52253	1	13-Provider holds an enforceable state/federal agreement to construct service at this location	500	250	Fiber	Served (Over 100/20 available)	Wired	3-256
602686	257 BUD ROAD	LISBON	IA	52253	1	13-Provider holds an enforceable state/federal agreement to construct service at this location	500	250	Fiber	Served (Over 100/20 available)	Wired	3-256
726062	1013 ANDRE ROAD	LISBON	IA	52253	1	13-Provider holds an enforceable state/federal agreement to construct service at this location	500	250	Fiber	Served (Over 100/20 available)	Wired	3-256
951661	977 HAYES AVENUE	TIPTON	IA	52772	1	13-Provider holds an enforceable state/federal agreement to construct service at this location	500	250	Fiber	Served (Over 100/20 available)	Wired	3-256
1232370	1170 HOOSIER ROAD	LISBON	IA	52253	1	13-Provider holds an enforceable state/federal agreement to construct service at this location	500	250	Fiber	Served (Over 100/20 available)	Wired	3-256
1361536	926 ANDRE ROAD	LISBON	IA	52253	1	13-Provider holds an enforceable state/federal agreement to construct service at this location	500	250	Fiber	Served (Over 100/20 available)	Wired	3-256
1403639	119 345TH STREET	LISBON	IA	52253	1	13-Provider holds an enforceable state/federal agreement to construct service at this location	500	250	Fiber	Served (Over 100/20 available)	Wired	3-256
1423216	83 ADAMS AVENUE	LISBON	IA	52253	1	13-Provider holds an enforceable state/federal agreement to construct service at this location	500	250	Fiber	Served (Over 100/20 available)	Wired	3-256
188297	2125 370TH STREET	OSAGE	IA	50461	1	13-Provider holds an enforceable state/federal agreement to construct service at this location	500	50	Fiber	Served (Over 100/20 available)	Wired	3-256
233687	2115 370TH STREET	OSAGE	IA	50461	1	13-Provider holds an enforceable state/federal agreement to construct service at this location	500	50	Fiber	Served (Over 100/20 available)	Wired	3-256
246148	21649 E AVENUE	ALDEN	IA	50006	1	13-Provider holds an enforceable state/federal agreement to construct service at this location	500	50	Fiber	Served (Over 100/20 available)	Wired	3-256
320384	2167 370TH STREET	OSAGE	IA	50461	1	13-Provider holds an enforceable state/federal agreement to construct service at this location	500	50	Fiber	Served (Over 100/20 available)	Wired	3-256
566057	14781 220TH STREET	RADCLIFFE	IA	50230	1	13-Provider holds an enforceable state/federal agreement to construct service at this location	500	50	Fiber	Served (Over 100/20 available)	Wired	3-256
722714	2169 370TH STREET	OSAGE	IA	50461	1	13-Provider holds an enforceable state/federal agreement to construct service at this location	500	50	Fiber	Served (Over 100/20 available)	Wired	3-256
756443	1710 HIGHWAY 9	OSAGE	IA	50461	1	13-Provider holds an enforceable state/federal agreement to construct service at this location	500	50	Fiber	Served (Over 100/20 available)	Wired	3-256
1115138	2171 370TH STREET	OSAGE	IA	50461	1	13-Provider holds an enforceable state/federal agreement to construct service at this location	500	50	Fiber	Served (Over 100/20 available)	Wired	3-256
1147005	14738 COUNTY HIGHWAY D41	ALDEN	IA	50006	1	13-Provider holds an enforceable state/federal agreement to construct service at this location	500	50	Fiber	Served (Over 100/20 available)	Wired	3-256
1254512	21381 E AVENUE	ALDEN	IA	50006	1	13-Provider holds an enforceable state/federal agreement to construct service at this location	500	50	Fiber	Served (Over 100/20 available)	Wired	3-256
22300	1899 EUCLID AVENUE	WAVERLY	IA	50677	1	13-Provider holds an enforceable state/federal agreement to construct service at this location	300	300	Fiber	Served (Over 100/20 available)	Wired	3-256
22447	2805 WEST MARQUIS ROAD	CEDAR FALLS	IA	50613	1	13-Provider holds an enforceable state/federal agreement to construct service at this location	300	300	Fiber	Served (Over 100/20 available)	Wired	3-256
39047	1642 180TH STREET	WAVERLY	IA	50677	1	13-Provider holds an enforceable state/federal agreement to construct service at this location	300	300	Fiber	Served (Over 100/20 available)	Wired	3-256
40115	1821 JOPLIN AVENUE	WAVERLY	IA	50677	1	13-Provider holds an enforceable state/federal agreement to construct service at this location	300	300	Fiber	Served (Over 100/20 available)	Wired	3-256
77471	2013 180TH STREET	WAVERLY	IA	50677	1	13-Provider holds an enforceable state/federal agreement to construct service at this location	300	300	Fiber	Served (Over 100/20 available)	Wired	3-256
175681	21535 BUTLER AVENUE	SHELL ROCK	IA	50670	1	13-Provider holds an enforceable state/federal agreement to construct service at this location	300	300	Fiber	Served (Over 100/20 available)	Wired	3-256
185787	21765 BUTLER AVENUE	SHELL ROCK	IA	50670	1	13-Provider holds an enforceable state/federal agreement to construct service at this location	300	300	Fiber	Served (Over 100/20 available)	Wired	3-256
208056	1347 WHITETAIL AVENUE	SUMNER	IA	50674	1	13-Provider holds an enforceable state/federal agreement to construct service at this location	300	300	Fiber	Served (Over 100/20 available)	Wired	3-256
210209	1655 180TH STREET	WAVERLY	IA	50677	1	13-Provider holds an enforceable state/federal agreement to construct service at this location	300	300	Fiber	Served (Over 100/20 available)	Wired	3-256
325826	1646 180TH STREET	WAVERLY	IA	50677	1	13-Provider holds an enforceable state/federal agreement to construct service at this location	300	300	Fiber	Served (Over 100/20 available)	Wired	3-256
432776	2219 ASPEN AVENUE	WAVERLY	IA	50677	1	13-Provider holds an enforceable state/federal agreement to construct service at this location	300	300	Fiber	Served (Over 100/20 available)	Wired	3-256
451749	1029 200TH STREET	WAVERLY	IA	50677	1	13-Provider holds an enforceable state/federal agreement to construct service at this location	300	300	Fiber	Served (Over 100/20 available)	Wired	3-256
474314	1907 190TH STREET	WAVERLY	IA	50677	1	13-Provider holds an enforceable state/federal agreement to construct service at this location	300	300	Fiber	Served (Over 100/20 available)	Wired	3-256

499879	1807 190TH STREET	WAVERLY	IA	50677	1	13-Provider holds an enforceable state/federal agreement to construct service at this location	300	300	Fiber	Served (Over 100/20 available)	Wired		3-256
569857	1069 230TH STREET	WAVERLY	IA	50677	1	13-Provider holds an enforceable state/federal agreement to construct service at this location	300	300	Fiber	Served (Over 100/20 available)	Wired		3-256
588201	1517 WEST MARQUIS ROAD	CEDAR FALLS	IA	50613	1	13-Provider holds an enforceable state/federal agreement to construct service at this location	300	300	Fiber	Served (Over 100/20 available)	Wired		3-256
597270	1495 180TH STREET	WAVERLY	IA	50677	1	13-Provider holds an enforceable state/federal agreement to construct service at this location	300	300	Fiber	Served (Over 100/20 available)	Wired		3-256
661890	1819 JOPLIN AVENUE	WAVERLY	IA	50677	1	13-Provider holds an enforceable state/federal agreement to construct service at this location	300	300	Fiber	Served (Over 100/20 available)	Wired		3-256
678759	3206 132ND STREET	SUMNER	IA	50674	1	13-Provider holds an enforceable state/federal agreement to construct service at this location	300	300	Fiber	Served (Over 100/20 available)	Wired		3-256
725492	1693 EASTON AVENUE	WAVERLY	IA	50677	1	13-Provider holds an enforceable state/federal agreement to construct service at this location	300	300	Fiber	Served (Over 100/20 available)	Wired		3-256
846333	1927 ELK AVENUE	WAVERLY	IA	50677	1	13-Provider holds an enforceable state/federal agreement to construct service at this location	300	300	Fiber	Served (Over 100/20 available)	Wired		3-256
860821	1819 190TH STREET	WAVERLY	IA	50677	1	13-Provider holds an enforceable state/federal agreement to construct service at this location	300	300	Fiber	Served (Over 100/20 available)	Wired		3-256
870222	1870 180TH STREET	WAVERLY	IA	50677	1	13-Provider holds an enforceable state/federal agreement to construct service at this location	300	300	Fiber	Served (Over 100/20 available)	Wired		3-256
919837	1065 230TH STREET	WAVERLY	IA	50677	1	13-Provider holds an enforceable state/federal agreement to construct service at this location	300	300	Fiber	Served (Over 100/20 available)	Wired		3-256
972398	1859 190TH STREET	WAVERLY	IA	50677	1	13-Provider holds an enforceable state/federal agreement to construct service at this location	300	300	Fiber	Served (Over 100/20 available)	Wired		3-256
996842	1951 EUCLID AVENUE	WAVERLY	IA	50677	1	13-Provider holds an enforceable state/federal agreement to construct service at this location	300	300	Fiber	Served (Over 100/20 available)	Wired		3-256
1047888	1541 180TH STREET	WAVERLY	IA	50677	1	13-Provider holds an enforceable state/federal agreement to construct service at this location	300	300	Fiber	Served (Over 100/20 available)	Wired		3-256
1097964	1933 EUCLID AVENUE	WAVERLY	IA	50677	1	13-Provider holds an enforceable state/federal agreement to construct service at this location	300	300	Fiber	Served (Over 100/20 available)	Wired		3-256
1176243	1359 WHITETAIL AVENUE	SUMNER	IA	50674	1	13-Provider holds an enforceable state/federal agreement to construct service at this location	300	300	Fiber	Served (Over 100/20 available)	Wired		3-256
1178222	1568 180TH STREET	WAVERLY	IA	50677	1	13-Provider holds an enforceable state/federal agreement to construct service at this location	300	300	Fiber	Served (Over 100/20 available)	Wired		3-256
1178546	1757 180TH STREET	WAVERLY	IA	50677	1	13-Provider holds an enforceable state/federal agreement to construct service at this location	300	300	Fiber	Served (Over 100/20 available)	Wired		3-256
1179627	1785 180TH STREET	WAVERLY	IA	50677	1	13-Provider holds an enforceable state/federal agreement to construct service at this location	300	300	Fiber	Served (Over 100/20 available)	Wired		3-256
1191953	1857 180TH STREET	WAVERLY	IA	50677	1	13-Provider holds an enforceable state/federal agreement to construct service at this location	300	300	Fiber	Served (Over 100/20 available)	Wired		3-256
1206471	33584 210TH STREET	SHELL ROCK	IA	50670	1	13-Provider holds an enforceable state/federal agreement to construct service at this location	300	300	Fiber	Served (Over 100/20 available)	Wired		3-256
1220586	1975 180TH STREET	WAVERLY	IA	50677	1	13-Provider holds an enforceable state/federal agreement to construct service at this location	300	300	Fiber	Served (Over 100/20 available)	Wired		3-256
1271182	1848 180TH STREET	WAVERLY	IA	50677	1	13-Provider holds an enforceable state/federal agreement to construct service at this location	300	300	Fiber	Served (Over 100/20 available)	Wired		3-256
1354595	2524 LARRABEE AVENUE	DENVER	IA	50622	1	13-Provider holds an enforceable state/federal agreement to construct service at this location	300	300	Fiber	Served (Over 100/20 available)	Wired		3-256
1380798	2309 WEST MARQUIS ROAD	CEDAR FALLS	IA	50613	1	13-Provider holds an enforceable state/federal agreement to construct service at this location	300	300	Fiber	Served (Over 100/20 available)	Wired		3-256
1397337	1766 180TH STREET	WAVERLY	IA	50677	1	13-Provider holds an enforceable state/federal agreement to construct service at this location	300	300	Fiber	Served (Over 100/20 available)	Wired		3-256
1416905	1811 190TH STREET	WAVERLY	IA	50677	1	13-Provider holds an enforceable state/federal agreement to construct service at this location	300	300	Fiber	Served (Over 100/20 available)	Wired		3-256
1439992	1644 IVORY AVENUE	WAVERLY	IA	50677	1	13-Provider holds an enforceable state/federal agreement to construct service at this location	300	300	Fiber	Served (Over 100/20 available)	Wired		3-256
1473732	1893 190TH STREET	WAVERLY	IA	50677	1	13-Provider holds an enforceable state/federal agreement to construct service at this location	300	300	Fiber	Served (Over 100/20 available)	Wired		3-256
52395	3867 HIGHWAY 37	DUNLAP	IA	51529	1	13-Provider holds an enforceable state/federal agreement to construct service at this location	300	55	Fiber	Served (Over 100/20 available)	Wired		3-256
7132	132 HIGHWAY 37	DUNLAP	IA	51529	1	13-Provider holds an enforceable state/federal agreement to construct service at this location	300	55	Fiber	Served (Over 100/20 available)	Wired		3-256
126859	3753 ULLIN PLACE	DUNLAP	IA	51529	1	13-Provider holds an enforceable state/federal agreement to construct service at this location	300	55	Fiber	Served (Over 100/20 available)	Wired		3-256
119459	75 INDUSTRIAL DRIVE	DUNLAP	IA	51529	1	13-Provider holds an enforceable state/federal agreement to construct service at this location	300	55	Fiber	Served (Over 100/20 available)	Wired		3-256
131823	3790 HIGHWAY 37	DUNLAP	IA	51529	1	13-Provider holds an enforceable state/federal agreement to construct service at this location	300	55	Fiber	Served (Over 100/20 available)	Wired		3-256
102817	176 HIGHWAY 37	DUNLAP	IA	51529	1	13-Provider holds an enforceable state/federal agreement to construct service at this location	300	55	Fiber	Served (Over 100/20 available)	Wired		3-256
118543	3 EAST MAIN STREET	PANAMA	IA	51562	1	13-Provider holds an enforceable state/federal agreement to construct service at this location	300	55	Fiber	Served (Over 100/20 available)	Wired		3-256
219352	3865 HIGHWAY 37	DUNLAP	IA	51529	1	13-Provider holds an enforceable state/federal agreement to construct service at this location	300	55	Fiber	Served (Over 100/20 available)	Wired		3-256
264884	3893 HIGHWAY 37	DUNLAP	IA	51529	1	13-Provider holds an enforceable state/federal agreement to construct service at this location	300	55	Fiber	Served (Over 100/20 available)	Wired		3-256
308417	3781 ULLIN PLACE	DUNLAP	IA	51529	1	13-Provider holds an enforceable state/federal agreement to construct service at this location	300	55	Fiber	Served (Over 100/20 available)	Wired		3-256
376083	1024 DUNLAP STREET	DUNLAP	IA	51529	1	13-Provider holds an enforceable state/federal agreement to construct service at this location	300	55	Fiber	Served (Over 100/20 available)	Wired		3-256
502972	1222 VICARS AVENUE	DUNLAP	IA	51529	1	13-Provider holds an enforceable state/federal agreement to construct service at this location	300	55	Fiber	Served (Over 100/20 available)	Wired		3-256
516291	3820 HIGHWAY 37	DUNLAP	IA	51529	1	13-Provider holds an enforceable state/federal agreement to construct service at this location	300	55	Fiber	Served (Over 100/20 available)	Wired		3-256
668676	35 INDUSTRIAL DRIVE	DUNLAP	IA	51529	1	13-Provider holds an enforceable state/federal agreement to construct service at this location	300	55	Fiber	Served (Over 100/20 available)	Wired		3-256
629269	3822 HIGHWAY 37	DUNLAP	IA	51529	1	13-Provider holds an enforceable state/federal agreement to construct service at this location	300	55	Fiber	Served (Over 100/20 available)	Wired		3-256
668512	3808 121ST LANE	DUNLAP	IA	51529	1	13-Provider holds an enforceable state/federal agreement to construct service at this location	300	55	Fiber	Served (Over 100/20 available)	Wired		3-256
673872	3755 ULLIN PLACE	DUNLAP	IA	51529	1	13-Provider holds an enforceable state/federal agreement to construct service at this location	300	55	Fiber	Served (Over 100/20 available)	Wired		3-256
681793	100 INDUSTRIAL DRIVE	DUNLAP	IA	51529	1	13-Provider holds an enforceable state/federal agreement to construct service at this location	300	55	Fiber	Served (Over 100/20 available)	Wired		3-256
688697	1113 TOLEDO AVENUE	DUNLAP	IA	51529	1	13-Provider holds an enforceable state/federal agreement to construct service at this location	300	55	Fiber	Served (Over 100/20 available)	Wired		3-256
714306	3819 HIGHWAY 37	DUNLAP	IA	51529	1	13-Provider holds an enforceable state/federal agreement to construct service at this location	300	55	Fiber	Served (Over 100/20 available)	Wired		3-256
755905	3808 HIGHWAY 37	DUNLAP	IA	51529	1	13-Provider holds an enforceable state/federal agreement to construct service at this location	300	55	Fiber	Served (Over 100/20 available)	Wired		3-256
942488	3757 ULLIN PLACE	DUNLAP	IA	51529	1	13-Provider holds an enforceable state/federal agreement to construct service at this location	300	55	Fiber	Served (Over 100/20 available)	Wired		3-256
1043328	1300 IOWA AVENUE	DUNLAP	IA	51529	1	13-Provider holds an enforceable state/federal agreement to construct service at this location	300	55	Fiber	Served (Over 100/20 available)	Wired		3-256
1010790	1735 FIR ROAD	EARLING	IA	51530	1	13-Provider holds an enforceable state/federal agreement to construct service at this location	300	55	Fiber	Served (Over 100/20 available)	Wired		3-256
1141360	80 INDUSTRIAL DRIVE	DUNLAP	IA	51529	1	13-Provider holds an enforceable state/federal agreement to construct service at this location	300	55	Fiber	Served (Over 100/20 available)	Wired		3-256
1167922	3873 HIGHWAY 37	DUNLAP	IA	51529	1	13-Provider holds an enforceable state/federal agreement to construct service at this location	300	55	Fiber	Served (Over 100/20 available)	Wired		3-256
1287935	3783 105TH STREET	DUNLAP	IA	51529	1	13-Provider holds an enforceable state/federal agreement to construct service at this location	300	55	Fiber	Served (Over 100/20 available)	Wired		3-256
1252953	519 HIGHWAY 44	PORTSMOUTH	IA	51565	1	13-Provider holds an enforceable state/federal agreement to construct service at this location	300	55	Fiber	Served (Over 100/20 available)	Wired		3-256
1378355	3768 105TH STREET	DUNLAP	IA	51529	1	13-Provider holds an enforceable state/federal agreement to construct service at this location	300	55	Fiber	Served (Over 100/20 available)	Wired		3-256
127132	616 HARDIN DRIVE	POSTVILLE	IA	52162	1	13-Provider holds an enforceable state/federal agreement to construct service at this location	250	100	Fiber	Served (Over 100/20 available)	Wired		3-256
185811	150 LUANA ROAD	POSTVILLE	IA	52162	1	13-Provider holds an enforceable state/federal agreement to construct service at this location	250	100	Fiber	Served (Over 100/20 available)	Wired		3-256
7145586	155 LUANA ROAD	POSTVILLE	IA	52162	1	13-Provider holds an enforceable state/federal agreement to construct service at this location	250	100	Fiber	Served (Over 100/20 available)	Wired		3-256
1163140	15124 100TH STREET	POSTVILLE	IA	52162	1	13-Provider holds an enforceable state/federal agreement to construct service at this location	250	100	Fiber	Served (Over 100/20 available)	Wired		3-256
32590	5664 M AVENUE	CHEROKEE	IA	51012	1	13-Provider holds an enforceable state/federal agreement to construct service at this location	240	240	Fiber	Served (Over 100/20 available)	Wired		3-256
57767	1224 550TH STREET	CHEROKEE	IA	51012	1	13-Provider holds an enforceable state/federal agreement to construct service at this location	240	240	Fiber	Served (Over 100/20 available)	Wired		3-256
96708	238 590TH STREET	PIERSON	IA	51048	1	13-Provider holds an enforceable state/federal agreement to construct service at this location	240	240	Fiber	Served (Over 100/20 available)	Wired		3-256
150336	240 590TH STREET	PIERSON	IA	51048	1	13-Provider holds an enforceable state/federal agreement to construct service at this location	240	240	Fiber	Served (Over 100/20 available)	Wired		3-256
194148	5755 J AVENUE	CHEROKEE	IA	51012	1	13-Provider holds an enforceable state/federal agreement to construct service at this location	240	240	Fiber	Served (Over 100/20 available)	Wired		3-256
206681	5514 M AVENUE	CHEROKEE	IA	51012	1	13-Provider holds an enforceable state/federal agreement to construct service at this location	240	240	Fiber	Served (Over 100/20 available)	Wired		3-256
217545	6105 WASHTA ROAD	QUIMBY	IA	51049	1	13-Provider holds an enforceable state/federal agreement to construct service at this location	240	240	Fiber	Served (Over 100/20 available)	Wired		3-256
273283	1230 580TH STREET	QUIMBY	IA	51049	1	13-Provider holds an enforceable state/federal agreement to construct service at this location	240	240	Fiber	Served (Over 100/20 available)	Wired		3-256
304360	1017 570TH STREET	CHEROKEE	IA	51012	1	13-Provider holds an enforceable state/federal agreement to construct service at this location	240	240	Fiber	Served (Over 100/20 available)	Wired		3-256
334537	6141 E AVENUE	WASHTA	IA	51035	1	13-Provider holds an enforceable state/federal agreement to construct service at this location	240	240	Fiber	Served (Over 100/20 available)	Wired		3-256
368710	871 620TH STREET	QUIMBY	IA	51049	1	13-Provider holds an enforceable state/federal agreement to construct service at this location	240	240	Fiber	Served (Over 100/20 available)	Wired		3-256
408171	1086 560TH STREET	CHEROKEE	IA	51012	1	13-Provider holds an enforceable state/federal agreement to construct service at this location	240	240	Fiber	Served (Over 100/20 available)	Wired		3-256
447965	5879 L AVENUE	QUIMBY	IA	51049	1	13-Provider holds an enforceable state/federal agreement to construct service at this location	240	240	Fiber	Served (Over 100/20 available)	Wired		3-256
473445	1007 570TH STREET	CHEROKEE	IA	51012	1	13-Provider holds an enforceable state/federal agreement to construct service at this location	240	240	Fiber	Served (Over 100/20 available)	Wired		3-256
495640	5626 I AVENUE	CHEROKEE	IA	51012	1	13-Provider holds an enforceable state/federal agreement to construct service at this location	240	240	Fiber	Served (Over 100/20 available)	Wired		3-256
596415	3274 QUAIL AVENUE	EXIRA	IA	50076	1	13-Provider holds an enforceable state/federal agreement to construct service at this location	240	240	Fiber	Served (Over 100/20 available)	Wired		3-256
579231	817 580TH STREET	CLEGHORN	IA	51014	1	13-Provider holds an enforceable state/federal agreement to construct service at this location	240	240	Fiber	Served (Over 100/20 available)	Wired		3-256
519259	1193 580TH STREET	CHEROKEE	IA	51049	1	13-Provider holds an enforceable state/federal agreement to construct service at this location	240	240	Fiber	Served (Over 100/20 available)	Wired		3-256
572601	1219 570TH STREET	CHEROKEE	IA	51012	1	13-Provider holds an enforceable state/federal agreement to construct service at this location	240	240	Fiber	Served (Over 100/20 available)	Wired		3-256
626362	1406 570TH STREET	CHEROKEE	IA	51012	1	13-Provider holds an enforceable state/federal agreement to construct service at this location	240	240	Fiber	Served (Over 100/20 available)	Wired		3-256
654010	1298 560TH STREET	CHEROKEE	IA	51012	1	13-Provider holds an enforceable state/federal agreement to construct service at this location	240	240	Fiber	Served (Over 100/20 available)	Wired		3-256
663889	5634 J AVENUE	CHEROKEE	IA	51012	1	13-Provider holds an enforceable state/federal agreement to construct service at this location	240	240	Fiber	Served (Over 100/20 available)	Wired		3-256
704058	6130 F AVENUE	QUIMBY	IA	51049	1	13-Provider holds an enforceable state/federal agreement to construct service at this location	240	240	Fiber	Served (Over 100/20 available)	Wired		3-256
739784	6121 F AVENUE	MARCUS	IA	51049	1	13-Provider holds an enforceable state/federal agreement to construct service at this location	240	240	Fiber	Served (Over 100/20 available)	Wired		3-256
752307	1345 570TH STREET	CHEROKEE	IA	51012	1	13-Provider holds an enforceable state/federal agreement to construct service at this location	240	240	Fiber	Served (Over 100/20 available)	Wired		3-256
955921	5745 L AVENUE	QUIMBY	IA	51049	1	13-Provider holds an enforceable state/federal agreement to construct service at this location	240	240	Fiber	Served (Over 100/20 available)	Wired		3-256
929715	5456 J AVENUE	CHEROKEE	IA	51012	1	13-Provider holds an enforceable state/federal agreement to construct service at this location	240	240	Fiber	Served (Over 100/20 available)	Wired		3-256
938960	1354 570TH STREET	CHEROKEE	IA	51012	1	13-Provider holds an enforceable state/federal agreement to construct service at this location	240	240	Fiber	Served (Over 100/20 available)	Wired		3-256
1182270	5743 L AVENUE	CHEROKEE	IA	51012	1	13-Provider holds an enforceable state/federal agreement to construct service at this location	240	240	Fiber	Served (Over 100/20 available)	Wired		3-256
1190031	1218 560TH STREET	CHEROKEE	IA	51012	1	13-Provider holds an enforceable state/federal agreement to construct service at this location	240	240	Fiber	Served (Over 100/20 available)	Wired		3-256
1194412	5633 H AVENUE	CLEGHORN	IA	51014	1	13-Provider holds an enforceable state/federal agreement to construct service at this location	240	240	Fiber	Served (Over 100/20 available)	Wired		3-256
1234648	5701 M AVENUE	QUIMBY	IA	51049	1	13-Provider holds an enforceable state/federal agreement to construct service at this location	240	240	Fiber	Served (Over 100/20 available)	Wired		3-256
1237185	5410 M AVENUE	CHEROKEE	IA	51012	1	13-Provider holds an enforceable state/federal agreement to construct service at this location	240	240	Fiber	Served (Over 100/20 available)	Wired		3-256
1222706	5773 L AVENUE	CHEROKEE	IA	51012	1	13-Provider holds an enforceable state/federal agreement to construct service at this location	240	240	Fiber	Served (Over 100/20 available)	Wired		3-256
1253340	5684 N AVENUE	CHEROKEE	IA	51012	1	13-Provider holds an enforceable state/federal agreement to construct service at this location	240	240	Fiber	Served (Over 100/20 available)	Wired		3-256
1351204	5661 M AVENUE	CHEROKEE	IA	51012	1	13-Provider holds an enforceable state/federal agreement to construct service at this location	240	240	Fiber	Served (Over 100/20 available)	Wired		3-256
1392271	5761 L AVENUE	CHEROKEE	IA	51012	1	13-Provider holds an enforceable state/federal agreement to construct service at this location	240	240	Fiber	Served (Over 100/20 available)	Wired		3-256
1468625	426 600TH STREET		IA		1	13-Provider holds an enforceable state/federal agreement to construct service at this location	240	240	Fiber	Served (Over 100/20 available)	Wired		3-256
1463807	1089 570TH STREET	CHEROKEE	IA	51012	1	13-Provider holds an enforceable state/federal agreement to construct service at this location	240	240	Fiber	Served (Over 100/20 available)	Wired		3-256
26815	1752 310TH ROAD	ADAIR	IA	50002	1	13-Provider holds an enforceable state/federal agreement to construct service at this location	200	200	Fiber	Served (Over 100/20 available)	Wired		3-256
81116	1206 290TH STREET	ADAIR	IA	50002	1	13-Provider holds an enforceable state/federal agreement to construct service at this location	200	200	Fiber	Served (Over 100/20 available)	Wired		3-256
92186	1628 280TH STREET	ADAIR	IA	50002	1	13-Provider holds an enforceable state/federal agreement to construct service at this location	200	200	Fiber	Served (Over 100/20 available)	Wired		3-256
70032	1656 160TH STREET	ALBION	IA	50005	1	13-Provider holds an enforceable state/federal agreement to construct service at this location	200	200	Fiber	Served (Over 100/20 available)	Wired		3-256
135730	1655 HOPKINS AVENUE	ALBION	IA	50005	1	13-Provider holds an enforceable state/federal agreement to construct service at this location	200	200	Fiber	Served (Over 100/20 available)	Wired		3-256
103975	125 LATROBE AVENUE	MCCALLSBURG	IA	50154	1	13-Provider holds an enforceable state/federal agreement to construct service at this location	200	200	Fiber	Served (Over 100/20 available)	Wired		3-256
209995	3031 DOGWOOD AVENUE	ADAIR	IA	50002	1	13-Provider holds an enforceable state/federal agreement to construct service at this location	200	200	Fiber	Served (Over 100/20 available)	Wired		3-256
245071	1602 HOPKINS AVENUE	ALBION	IA	50005	1	13-Provider holds an enforceable state/federal agreement to construct service at this location	200	200	Fiber	Served (Over 100/20 available)	Wired		3-256
246689	1642 280TH STREET	ADAIR	IA	50002	1	13-Provider holds an enforceable state/federal agreement to construct service at this location	200	200	Fiber	Served (Over 100/20 available)	Wired		3-256
277825	2854 GRANT AVENUE	ADAIR	IA	50002	1	13-Provider holds an enforceable state/federal agreement to construct service at this location	200	200	Fiber	Served (Over 100/20 available)	Wired		3-256
257305	21785 COUNTY ROAD G62	COLUMBUS JUNCTION	IA	52738	1	13-Provider holds an enforceable state/federal agreement to construct service at this location	200	200	Fiber	Served (Over 100/20 available)	Wired		3-256
314503	2973 ELM AVENUE	ADAIR	IA	50002	1	13-Provider holds an enforceable state/federal agreement to construct service at this location	200	200	Fiber	Served (Over 100/20 available)	Wired		3-256
318469	3004 ELM AVENUE	ADAIR	IA	50002	1	13-Provider holds an enforceable state/federal agreement to construct service at this location	200	200	Fiber	Served (Over 100/20 available)	Wired		3-256
328586	1395 310TH ROAD	ADAIR	IA	50002	1	13-Provider holds an enforceable state/federal agreement to construct service at this location	200	200	Fiber	Served (Over 100/20 available)	Wired		3-256
342980	2878 GRANT AVENUE	ADAIR	IA	50002	1	13-Provider holds an enforceable state/federal agreement to construct service at this location	200	200	Fiber	Served (Over 100/20 available)	Wired		3-256
346351	1811 160TH STREET	ALBION	IA	50005	1	13-Provider holds an enforceable state/federal agreement to construct service at this location	200	200	Fiber	Served (Over 100/20 available)	Wired		3-256
352764	1226 300TH STREET	ADAIR	IA	50002	1	13-Provider holds an enforceable state/federal agreement to construct service at this location	200	200	Fiber	Served (Over 100/20 available)	Wired		3-256
398138	1806 160TH STREET	ALBION	IA	50005	1	13-Provider holds an enforceable state/federal agreement to construct service at this location	200	200	Fiber	Served (Over 100/20 available)	Wired		3-256
411681	1261 180TH STREET	ADAIR	IA	50002	1	13-Provider holds an enforceable state/federal agreement to construct service at this location	200	200	Fiber	Served (Over 100/20 available)	Wired		3-256
406512	22201 COUNTY ROAD G62	COLUMBUS JUNCTION	IA	52738	1	13-Provider holds an enforceable state/federal agreement to construct service at this location	200	200	Fiber	Served (Over 100/20 available)	Wired		3-256
416352	2956 ELM AVENUE	ADAIR	IA	50002	1	13-Provider holds an enforceable state/federal agreement to construct service at this location	200	200	Fiber	Served (Over 100/20 available)	Wired		3-256
452243	2984 UNION AVENUE	ADAIR	IA	50002	1	13-Provider holds an enforceable state/federal agreement to construct service at this location	200	200	Fiber	Served (Over 100/20 available)	Wired		3-256
468994	3162 FRONTIER ROAD	ADAIR	IA	50002	1	13-Provider holds an enforceable state/federal agreement to construct service at this location	200	200	Fiber	Served (Over 100/20 available)	Wired		3-256
482185	2922 DOGWOOD AVENUE	ADAIR	IA	50002	1	13-Provider holds an enforceable state/federal agreement to construct service at this location	200	200	Fiber	Served (Over 100/20 available)	Wired		3-256

486026	1644 HOPKINS AVENUE	ALBION	IA	50005	1	13-Provider holds an enforceable state/federal agreement to construct service at this location	200	200	Fiber	Served (Over 100/20 available)	Wired	3-256
506585	1328 290TH STREET	ADAIR	IA	50002	1	13-Provider holds an enforceable state/federal agreement to construct service at this location	200	200	Fiber	Served (Over 100/20 available)	Wired	3-256
525469	3040 HICKORY AVENUE	ADAIR	IA	50002	1	13-Provider holds an enforceable state/federal agreement to construct service at this location	200	200	Fiber	Served (Over 100/20 available)	Wired	3-256
528569	1251 DELTA AVENUE	ADAIR	IA	50002	1	13-Provider holds an enforceable state/federal agreement to construct service at this location	200	200	Fiber	Served (Over 100/20 available)	Wired	3-256
518410	21943 COUNTY ROAD G62	WINFIELD	IA	52659	1	13-Provider holds an enforceable state/federal agreement to construct service at this location	200	200	Fiber	Served (Over 100/20 available)	Wired	3-256
555042	3049 ELM AVENUE	ADAIR	IA	50002	1	13-Provider holds an enforceable state/federal agreement to construct service at this location	200	200	Fiber	Served (Over 100/20 available)	Wired	3-256
576783	1281 310TH ROAD	ADAIR	IA	50002	1	13-Provider holds an enforceable state/federal agreement to construct service at this location	200	200	Fiber	Served (Over 100/20 available)	Wired	3-256
587401	1705 320TH STREET	ADAIR	IA	50048	1	13-Provider holds an enforceable state/federal agreement to construct service at this location	200	200	Fiber	Served (Over 100/20 available)	Wired	3-256
591023	1522 310TH ROAD	ADAIR	IA	50002	1	13-Provider holds an enforceable state/federal agreement to construct service at this location	200	200	Fiber	Served (Over 100/20 available)	Wired	3-256
593424	1630 HOPKINS AVENUE	ALBION	IA	50005	1	13-Provider holds an enforceable state/federal agreement to construct service at this location	200	200	Fiber	Served (Over 100/20 available)	Wired	3-256
610342	2980 HICKORY AVENUE	ADAIR	IA	50002	1	13-Provider holds an enforceable state/federal agreement to construct service at this location	200	200	Fiber	Served (Over 100/20 available)	Wired	3-256
623746	3024 DOGWOOD AVENUE	ADAIR	IA	50002	1	13-Provider holds an enforceable state/federal agreement to construct service at this location	200	200	Fiber	Served (Over 100/20 available)	Wired	3-256
629333	3235 GRANT AVENUE	ADAIR	IA	50002	1	13-Provider holds an enforceable state/federal agreement to construct service at this location	200	200	Fiber	Served (Over 100/20 available)	Wired	3-256
636333	3066 ELM AVENUE	ADAIR	IA	50002	1	13-Provider holds an enforceable state/federal agreement to construct service at this location	200	200	Fiber	Served (Over 100/20 available)	Wired	3-256
648458	1711 DELTA AVENUE	ADAIR	IA	50002	1	13-Provider holds an enforceable state/federal agreement to construct service at this location	200	200	Fiber	Served (Over 100/20 available)	Wired	3-256
666807	3142 HICKORY AVENUE	ADAIR	IA	50002	1	13-Provider holds an enforceable state/federal agreement to construct service at this location	200	200	Fiber	Served (Over 100/20 available)	Wired	3-256
674041	1624 HOPKINS AVENUE	ALBION	IA	50005	1	13-Provider holds an enforceable state/federal agreement to construct service at this location	200	200	Fiber	Served (Over 100/20 available)	Wired	3-256
674835	1367 330TH STREET	ADAIR	IA	50002	1	13-Provider holds an enforceable state/federal agreement to construct service at this location	200	200	Fiber	Served (Over 100/20 available)	Wired	3-256
678665	1735 310TH ROAD	ADAIR	IA	50002	1	13-Provider holds an enforceable state/federal agreement to construct service at this location	200	200	Fiber	Served (Over 100/20 available)	Wired	3-256
688321	2982 DOGWOOD AVENUE	ADAIR	IA	50002	1	13-Provider holds an enforceable state/federal agreement to construct service at this location	200	200	Fiber	Served (Over 100/20 available)	Wired	3-256
681023	1635 HOPKINS AVENUE	ALBION	IA	50005	1	13-Provider holds an enforceable state/federal agreement to construct service at this location	200	200	Fiber	Served (Over 100/20 available)	Wired	3-256
684055	7973 S AVENUE	WINFIELD	IA	52659	1	13-Provider holds an enforceable state/federal agreement to construct service at this location	200	200	Fiber	Served (Over 100/20 available)	Wired	3-256
705200	1656 160TH STREET	ALBION	IA	50005	1	13-Provider holds an enforceable state/federal agreement to construct service at this location	200	200	Fiber	Served (Over 100/20 available)	Wired	3-256
756580	1621 HOPKINS AVENUE	ALBION	IA	50005	1	13-Provider holds an enforceable state/federal agreement to construct service at this location	200	200	Fiber	Served (Over 100/20 available)	Wired	3-256
802949	1635 HOPKINS AVENUE	ALBION	IA	50005	1	13-Provider holds an enforceable state/federal agreement to construct service at this location	200	200	Fiber	Served (Over 100/20 available)	Wired	3-256
839702	1414 292ND STREET	ADAIR	IA	50002	1	13-Provider holds an enforceable state/federal agreement to construct service at this location	200	200	Fiber	Served (Over 100/20 available)	Wired	3-256
842587	2948 UNION AVENUE	ADAIR	IA	50002	1	13-Provider holds an enforceable state/federal agreement to construct service at this location	200	200	Fiber	Served (Over 100/20 available)	Wired	3-256
877775	3221 FRONTIER ROAD	ADAIR	IA	50002	1	13-Provider holds an enforceable state/federal agreement to construct service at this location	200	200	Fiber	Served (Over 100/20 available)	Wired	3-256
901789	1733 160TH STREET	ALBION	IA	50005	1	13-Provider holds an enforceable state/federal agreement to construct service at this location	200	200	Fiber	Served (Over 100/20 available)	Wired	3-256
916819	3231 FRONTIER ROAD	ADAIR	IA	50002	1	13-Provider holds an enforceable state/federal agreement to construct service at this location	200	200	Fiber	Served (Over 100/20 available)	Wired	3-256
979869	2989 FRONTIER ROAD	ADAIR	IA	50002	1	13-Provider holds an enforceable state/federal agreement to construct service at this location	200	200	Fiber	Served (Over 100/20 available)	Wired	3-256
1018583	1685 160TH STREET	ALBION	IA	50005	1	13-Provider holds an enforceable state/federal agreement to construct service at this location	200	200	Fiber	Served (Over 100/20 available)	Wired	3-256
1047963	3251 ELM AVENUE	ADAIR	IA	50002	1	13-Provider holds an enforceable state/federal agreement to construct service at this location	200	200	Fiber	Served (Over 100/20 available)	Wired	3-256
1125897	2946 UNION AVENUE	ADAIR	IA	50002	1	13-Provider holds an enforceable state/federal agreement to construct service at this location	200	200	Fiber	Served (Over 100/20 available)	Wired	3-256
1136125	1272 140TH STREET	ADAIR	IA	50002	1	13-Provider holds an enforceable state/federal agreement to construct service at this location	200	200	Fiber	Served (Over 100/20 available)	Wired	3-256
1148914	3240 ELM AVENUE	ADAIR	IA	50002	1	13-Provider holds an enforceable state/federal agreement to construct service at this location	200	200	Fiber	Served (Over 100/20 available)	Wired	3-256
1155307	2933 DOGWOOD AVENUE	ADAIR	IA	50002	1	13-Provider holds an enforceable state/federal agreement to construct service at this location	200	200	Fiber	Served (Over 100/20 available)	Wired	3-256
1168771	3090 ELM AVENUE	ADAIR	IA	50002	1	13-Provider holds an enforceable state/federal agreement to construct service at this location	200	200	Fiber	Served (Over 100/20 available)	Wired	3-256
1191445	3146 FRONTIER ROAD	ADAIR	IA	50002	1	13-Provider holds an enforceable state/federal agreement to construct service at this location	200	200	Fiber	Served (Over 100/20 available)	Wired	3-256
1193907	2923 DOGWOOD AVENUE	ADAIR	IA	50002	1	13-Provider holds an enforceable state/federal agreement to construct service at this location	200	200	Fiber	Served (Over 100/20 available)	Wired	3-256
1119243	115 LATROBE AVENUE	MCCALLSBURG	IA	50154	1	13-Provider holds an enforceable state/federal agreement to construct service at this location	200	200	Fiber	Served (Over 100/20 available)	Wired	3-256
1200480	1375 ELK AVENUE	ADAIR	IA	50002	1	13-Provider holds an enforceable state/federal agreement to construct service at this location	200	200	Fiber	Served (Over 100/20 available)	Wired	3-256
1313033	22443 COUNTY ROAD G62	COLUMBUS JUNCTION	IA	52738	1	13-Provider holds an enforceable state/federal agreement to construct service at this location	200	200	Fiber	Served (Over 100/20 available)	Wired	3-256
1388379	3026 UNION AVENUE	ADAIR	IA	50002	1	13-Provider holds an enforceable state/federal agreement to construct service at this location	200	200	Fiber	Served (Over 100/20 available)	Wired	3-256
1449803	3242 FRONTIER ROAD	ADAIR	IA	50002	1	13-Provider holds an enforceable state/federal agreement to construct service at this location	200	200	Fiber	Served (Over 100/20 available)	Wired	3-256
1473179	1271 300TH STREET	ADAIR	IA	50002	1	13-Provider holds an enforceable state/federal agreement to construct service at this location	200	200	Fiber	Served (Over 100/20 available)	Wired	3-256
1474125	1343 330TH STREET	ADAIR	IA	50002	1	13-Provider holds an enforceable state/federal agreement to construct service at this location	200	200	Fiber	Served (Over 100/20 available)	Wired	3-256
21225	2755 170TH STREET	MARSHALLTOWN	IA	50158	1	13-Provider holds an enforceable state/federal agreement to construct service at this location	200	100	Fiber	Served (Over 100/20 available)	Wired	3-256
48113	2829 160TH STREET	MARSHALLTOWN	IA	50158	1	13-Provider holds an enforceable state/federal agreement to construct service at this location	200	100	Fiber	Served (Over 100/20 available)	Wired	3-256
83548	2158 BB AVENUE	GLADBROOK	IA	50635	1	13-Provider holds an enforceable state/federal agreement to construct service at this location	200	100	Fiber	Served (Over 100/20 available)	Wired	3-256
54165	3203 130TH STREET	MARSHALLTOWN	IA	50158	1	13-Provider holds an enforceable state/federal agreement to construct service at this location	200	100	Fiber	Served (Over 100/20 available)	Wired	3-256
114943	2747 170TH STREET	MARSHALLTOWN	IA	50158	1	13-Provider holds an enforceable state/federal agreement to construct service at this location	200	100	Fiber	Served (Over 100/20 available)	Wired	3-256
130871	1963 VANCE AVENUE	MARSHALLTOWN	IA	50158	1	13-Provider holds an enforceable state/federal agreement to construct service at this location	200	100	Fiber	Served (Over 100/20 available)	Wired	3-256
157687	1916 VANCE AVENUE	MARSHALLTOWN	IA	50158	1	13-Provider holds an enforceable state/federal agreement to construct service at this location	200	100	Fiber	Served (Over 100/20 available)	Wired	3-256
168259	2150 BB AVENUE	GLADBROOK	IA	50635	1	13-Provider holds an enforceable state/federal agreement to construct service at this location	200	100	Fiber	Served (Over 100/20 available)	Wired	3-256
108811	3203 130TH STREET	MARSHALLTOWN	IA	50158	1	13-Provider holds an enforceable state/federal agreement to construct service at this location	200	100	Fiber	Served (Over 100/20 available)	Wired	3-256
203051	1932 VANCE AVENUE	MARSHALLTOWN	IA	50158	1	13-Provider holds an enforceable state/federal agreement to construct service at this location	200	100	Fiber	Served (Over 100/20 available)	Wired	3-256
221932	1518 TAYLOR AVENUE	MARSHALLTOWN	IA	50158	1	13-Provider holds an enforceable state/federal agreement to construct service at this location	200	100	Fiber	Served (Over 100/20 available)	Wired	3-256
236396	2322 265TH STREET	MARSHALLTOWN	IA	50158	1	13-Provider holds an enforceable state/federal agreement to construct service at this location	200	100	Fiber	Served (Over 100/20 available)	Wired	3-256
251064	3245 130TH STREET	MARSHALLTOWN	IA	50158	1	13-Provider holds an enforceable state/federal agreement to construct service at this location	200	100	Fiber	Served (Over 100/20 available)	Wired	3-256
253041	2541 280TH STREET	MARSHALLTOWN	IA	50158	1	13-Provider holds an enforceable state/federal agreement to construct service at this location	200	100	Fiber	Served (Over 100/20 available)	Wired	3-256
293274	2859 190TH STREET	MARSHALLTOWN	IA	50158	1	13-Provider holds an enforceable state/federal agreement to construct service at this location	200	100	Fiber	Served (Over 100/20 available)	Wired	3-256
284647	2562 OAKS AVENUE	MARSHALLTOWN	IA	50158	1	13-Provider holds an enforceable state/federal agreement to construct service at this location	200	100	Fiber	Served (Over 100/20 available)	Wired	3-256
335894	1562 TAYLOR AVENUE	MARSHALLTOWN	IA	50158	1	13-Provider holds an enforceable state/federal agreement to construct service at this location	200	100	Fiber	Served (Over 100/20 available)	Wired	3-256
365258	2567 OAKS AVENUE	MARSHALLTOWN	IA	50158	1	13-Provider holds an enforceable state/federal agreement to construct service at this location	200	100	Fiber	Served (Over 100/20 available)	Wired	3-256
386535	2922 195TH STREET	MARSHALLTOWN	IA	50158	1	13-Provider holds an enforceable state/federal agreement to construct service at this location	200	100	Fiber	Served (Over 100/20 available)	Wired	3-256
398833	3340 265TH STREET	MARSHALLTOWN	IA	50158	1	13-Provider holds an enforceable state/federal agreement to construct service at this location	200	100	Fiber	Served (Over 100/20 available)	Wired	3-256
417017	2958 TWINKLE HILL ROAD	MARSHALLTOWN	IA	50158	1	13-Provider holds an enforceable state/federal agreement to construct service at this location	200	100	Fiber	Served (Over 100/20 available)	Wired	3-256
421317	2359 265TH STREET	MARSHALLTOWN	IA	50158	1	13-Provider holds an enforceable state/federal agreement to construct service at this location	200	100	Fiber	Served (Over 100/20 available)	Wired	3-256
432651	1703 TAYLOR AVENUE	MARSHALLTOWN	IA	50158	1	13-Provider holds an enforceable state/federal agreement to construct service at this location	200	100	Fiber	Served (Over 100/20 available)	Wired	3-256
440681	2611 PARKER AVENUE	MARSHALLTOWN	IA	50158	1	13-Provider holds an enforceable state/federal agreement to construct service at this location	200	100	Fiber	Served (Over 100/20 available)	Wired	3-256
465644	2477 OAKS AVENUE	MARSHALLTOWN	IA	50158	1	13-Provider holds an enforceable state/federal agreement to construct service at this location	200	100	Fiber	Served (Over 100/20 available)	Wired	3-256
494787	2749 170TH STREET	MARSHALLTOWN	IA	50158	1	13-Provider holds an enforceable state/federal agreement to construct service at this location	200	100	Fiber	Served (Over 100/20 available)	Wired	3-256
496632	2415 265TH STREET	MARSHALLTOWN	IA	50158	1	13-Provider holds an enforceable state/federal agreement to construct service at this location	200	100	Fiber	Served (Over 100/20 available)	Wired	3-256
451922	3203 130TH STREET	MARSHALLTOWN	IA	50158	1	13-Provider holds an enforceable state/federal agreement to construct service at this location	200	100	Fiber	Served (Over 100/20 available)	Wired	3-256
534269	1964 VANCE AVENUE	MARSHALLTOWN	IA	50158	1	13-Provider holds an enforceable state/federal agreement to construct service at this location	200	100	Fiber	Served (Over 100/20 available)	Wired	3-256
576423	2262 C AVENUE	GLADBROOK	IA	50635	1	13-Provider holds an enforceable state/federal agreement to construct service at this location	200	100	Fiber	Served (Over 100/20 available)	Wired	3-256
648156	2441 248TH STREET	MARSHALLTOWN	IA	50158	1	13-Provider holds an enforceable state/federal agreement to construct service at this location	200	100	Fiber	Served (Over 100/20 available)	Wired	3-256
649632	2374 LURAY ROAD	MARSHALLTOWN	IA	50158	1	13-Provider holds an enforceable state/federal agreement to construct service at this location	200	100	Fiber	Served (Over 100/20 available)	Wired	3-256
674373	1230 SANFORD AVENUE	MARSHALLTOWN	IA	50158	1	13-Provider holds an enforceable state/federal agreement to construct service at this location	200	100	Fiber	Served (Over 100/20 available)	Wired	3-256
714241	2553 280TH STREET	MARSHALLTOWN	IA	50158	1	13-Provider holds an enforceable state/federal agreement to construct service at this location	200	100	Fiber	Served (Over 100/20 available)	Wired	3-256
763215	2449 265TH STREET	MARSHALLTOWN	IA	50158	1	13-Provider holds an enforceable state/federal agreement to construct service at this location	200	100	Fiber	Served (Over 100/20 available)	Wired	3-256
831840	2553 280TH STREET	MARSHALLTOWN	IA	50158	1	13-Provider holds an enforceable state/federal agreement to construct service at this location	200	100	Fiber	Served (Over 100/20 available)	Wired	3-256
845550	2463 248TH STREET	MARSHALLTOWN	IA	50158	1	13-Provider holds an enforceable state/federal agreement to construct service at this location	200	100	Fiber	Served (Over 100/20 available)	Wired	3-256
849611	2436 OAKS AVENUE	IA	IA	50158	1	13-Provider holds an enforceable state/federal agreement to construct service at this location	200	100	Fiber	Served (Over 100/20 available)	Wired	3-256
854646	2551 OAKS AVENUE	MARSHALLTOWN	IA	50158	1	13-Provider holds an enforceable state/federal agreement to construct service at this location	200	100	Fiber	Served (Over 100/20 available)	Wired	3-256
856292	2507 OAKS AVENUE	MARSHALLTOWN	IA	50158	1	13-Provider holds an enforceable state/federal agreement to construct service at this location	200	100	Fiber	Served (Over 100/20 available)	Wired	3-256
876011	2332 LURAY ROAD	MARSHALLTOWN	IA	50158	1	13-Provider holds an enforceable state/federal agreement to construct service at this location	200	100	Fiber	Served (Over 100/20 available)	Wired	3-256
876116	1199 230TH STREET	GLADBROOK	IA	50635	1	13-Provider holds an enforceable state/federal agreement to construct service at this location	200	100	Fiber	Served (Over 100/20 available)	Wired	3-256
880080	2443 248TH STREET	MARSHALLTOWN	IA	50158	1	13-Provider holds an enforceable state/federal agreement to construct service at this location	200	100	Fiber	Served (Over 100/20 available)	Wired	3-256
888689	2953 195TH STREET	MARSHALLTOWN	IA	50158	1	13-Provider holds an enforceable state/federal agreement to construct service at this location	200	100	Fiber	Served (Over 100/20 available)	Wired	3-256
907933	2313 265TH STREET	MARSHALLTOWN	IA	50158	1	13-Provider holds an enforceable state/federal agreement to construct service at this location	200	100	Fiber	Served (Over 100/20 available)	Wired	3-256
914407	2555 OAKS AVENUE	MARSHALLTOWN	IA	50158	1	13-Provider holds an enforceable state/federal agreement to construct service at this location	200	100	Fiber	Served (Over 100/20 available)	Wired	3-256
948433	2827 160TH STREET	MARSHALLTOWN	IA	50158	1	13-Provider holds an enforceable state/federal agreement to construct service at this location	200	100	Fiber	Served (Over 100/20 available)	Wired	3-256
975306	3031 TWINKLE HILL ROAD	MARSHALLTOWN	IA	50158	1	13-Provider holds an enforceable state/federal agreement to construct service at this location	200	100	Fiber	Served (Over 100/20 available)	Wired	3-256
980320	2566 OAKS AVENUE	MARSHALLTOWN	IA	50158	1	13-Provider holds an enforceable state/federal agreement to construct service at this location	200	100	Fiber	Served (Over 100/20 available)	Wired	3-256
990726	2352 LURAY ROAD	MARSHALLTOWN	IA	50158	1	13-Provider holds an enforceable state/federal agreement to construct service at this location	200	100	Fiber	Served (Over 100/20 available)	Wired	3-256
992410	2957 TWINKLE HILL ROAD	MARSHALLTOWN	IA	50158	1	13-Provider holds an enforceable state/federal agreement to construct service at this location	200	100	Fiber	Served (Over 100/20 available)	Wired	3-256
993866	2939 TWINKLE HILL ROAD	MARSHALLTOWN	IA	50158	1	13-Provider holds an enforceable state/federal agreement to construct service at this location	200	100	Fiber	Served (Over 100/20 available)	Wired	3-256
1009222	1229 SANFORD AVENUE	MARSHALLTOWN	IA	50158	1	13-Provider holds an enforceable state/federal agreement to construct service at this location	200	100	Fiber	Served (Over 100/20 available)	Wired	3-256
1009238	1512 TAYLOR AVENUE	MARSHALLTOWN	IA	50158	1	13-Provider holds an enforceable state/federal agreement to construct service at this location	200	100	Fiber	Served (Over 100/20 available)	Wired	3-256
1058185	2564 OAKS AVENUE	MARSHALLTOWN	IA	50158	1	13-Provider holds an enforceable state/federal agreement to construct service at this location	200	100	Fiber	Served (Over 100/20 available)	Wired	3-256
1060685	2154 BB AVENUE	GLADBROOK	IA	50635	1	13-Provider holds an enforceable state/federal agreement to construct service at this location	200	100	Fiber	Served (Over 100/20 available)	Wired	3-256
1068352	1756 KNAPP AVENUE	MARSHALLTOWN	IA	50158	1	13-Provider holds an enforceable state/federal agreement to construct service at this location	200	100	Fiber	Served (Over 100/20 available)	Wired	3-256
1072898	2330 LURAY ROAD	MARSHALLTOWN	IA	50158	1	13-Provider holds an enforceable state/federal agreement to construct service at this location	200	100	Fiber	Served (Over 100/20 available)	Wired	3-256
1103545	1545 TAYLOR AVENUE	MARSHALLTOWN	IA	50158	1	13-Provider holds an enforceable state/federal agreement to construct service at this location	200	100	Fiber	Served (Over 100/20 available)	Wired	3-256
1114841	3018 TWINKLE HILL ROAD	MARSHALLTOWN	IA	50158	1	13-Provider holds an enforceable state/federal agreement to construct service at this location	200	100	Fiber	Served (Over 100/20 available)	Wired	3-256
1194263	1510 TAYLOR AVENUE	MARSHALLTOWN	IA	50158	1	13-Provider holds an enforceable state/federal agreement to construct service at this location	200	100	Fiber	Served (Over 100/20 available)	Wired	3-256
1212337	2256 MARSH AVENUE	MARSHALLTOWN	IA	50158	1	13-Provider holds an enforceable state/federal agreement to construct service at this location	200	100	Fiber	Served (Over 100/20 available)	Wired	3-256
1267667	2417 248TH STREET	MARSHALLTOWN	IA	50158	1	13-Provider holds an enforceable state/federal agreement to construct service at this location	200	100	Fiber	Served (Over 100/20 available)	Wired	3-256
1273287	1242 SANFORD AVENUE	MARSHALLTOWN	IA	50158	1	13-Provider holds an enforceable state/federal agreement to construct service at this location	200	100	Fiber	Served (Over 100/20 available)	Wired	3-256
1273520	1505 TAYLOR AVENUE	MARSHALLTOWN	IA	50158	1	13-Provider holds an enforceable state/federal agreement to construct service at this location	200	100	Fiber	Served (Over 100/20 available)	Wired	3-256
1293345	1847 VANCE AVENUE	MARSHALLTOWN	IA	50158	1	13-Provider holds an enforceable state/federal agreement to construct service at this location	200	100	Fiber	Served (Over 100/20 available)	Wired	3-256
1298006	2381 265TH STREET	MARSHALLTOWN	IA	50158	1	13-Provider holds an enforceable state/federal agreement to construct service at this location	200	100	Fiber	Served (Over 100/20 available)	Wired	3-256
1337123	3225 130TH STREET	MARSHALLTOWN	IA	50158	1	13-Provider holds an enforceable state/federal agreement to construct service at this location	200	100	Fiber	Served (Over 100/20 available)	Wired	3-256
1341948	2962 TWINKLE HILL ROAD	MARSHALLTOWN	IA	50158	1	13-Provider holds an enforceable state/federal agreement to construct service at this location	200	100	Fiber	Served (Over 100/20 available)	Wired	3-256
1389148	2739 170TH STREET	MARSHALLTOWN	IA	50158	1	13-Provider holds an enforceable state/federal agreement to construct service at this location	200	100	Fiber	Served (Over 100/20 available)	Wired	3-256
1395803	2546 OAKS AVENUE	MARSHALLTOWN	IA	50158	1	13-Provider holds an enforceable state/federal agreement to construct service at this location	200	100	Fiber	Served (Over 100/20 available)	Wired	3-256
1392094	2350 LURAY ROAD	IA	IA	50158	1	13-Provider holds an enforceable state/federal agreement to construct service at this location	200	100	Fiber	Served (Over 100/20 available)	Wired	3-256
1421617	2940 195TH STREET	MARSHALLTOWN	IA	50158	1	13-Provider holds an enforceable state/federal agreement to construct service at this location	200	100	Fiber	Served (Over 100/20 available)	Wired	3-256
1428813	2419 265TH STREET	MARSHALLTOWN	IA	50158	1	13-Provider holds an enforceable state/federal agreement to construct service at this location	200	100	Fiber	Served (Over 100/20 available)	Wired	3-256
1468146	2816 170TH STREET	MARSHALLTOWN	IA	50158	1	13-Provider holds an enforceable state/federal agreement to construct service at this location	200	100	Fiber	Served (Over 100/20 available)	Wired	3-256
996622	2047 290TH STREET	GREENFIELD	IA	50849	1	13-Provider holds an enforceable state/federal agreement to construct service at this location	200	20	Fiber	Served (Over 100/20 available)	Wired	3-256
388589	3250 370TH STREET	AUBURN	IA	51433	1	13-Provider holds an enforceable state/federal agreement to construct service at this location	150	150	Fiber	Served (Over 100/20 available)	Wired	3-256
420186	2997 235TH STREET	SAC CITY	IA	50583	1	13-Provider holds an enforceable state/federal agreement to construct service at this location	150	150	Fiber	Served (Over 100/20 available)	Wired	3-256

1215156	3705 WADSLEY AVENUE	AUBURN	IA	51433	1	13-Provider holds an enforceable state/federal agreement to construct service at this location	150	150	Fiber	Served (Over 100/20 available)	Wired	3-256
784817	7421 14TH AVENUE DRIVE	KEYSTONE	IA	52249	1	13-Provider holds an enforceable state/federal agreement to construct service at this location	150	100	Fiber	Served (Over 100/20 available)	Wired	3-256
53146	2551 FALLOW AVENUE	FONTANELLE	IA	50846	1	13-Provider holds an enforceable state/federal agreement to construct service at this location	100	100	Fiber	Served (Over 100/20 available)	Wired	3-256
32885	1667 IOWA STATE HIGHWAY 92		IA	50846	1	13-Provider holds an enforceable state/federal agreement to construct service at this location	100	100	Fiber	Served (Over 100/20 available)	Wired	3-256
90793	1475 IOWA STATE HIGHWAY 92		IA	50846	1	13-Provider holds an enforceable state/federal agreement to construct service at this location	100	100	Fiber	Served (Over 100/20 available)	Wired	3-256
87221	3027 280TH STREET	SAC CITY	IA	50583	1	13-Provider holds an enforceable state/federal agreement to construct service at this location	100	100	Fiber	Served (Over 100/20 available)	Wired	3-256
16169	2725 320TH STREET	LAKE VIEW	IA	51450	1	13-Provider holds an enforceable state/federal agreement to construct service at this location	100	100	Fiber	Served (Over 100/20 available)	Wired	3-256
23903	2875 280TH STREET	SAC CITY	IA	50583	1	13-Provider holds an enforceable state/federal agreement to construct service at this location	100	100	Fiber	Served (Over 100/20 available)	Wired	3-256
46621	2781 320TH STREET	LAKE VIEW	IA	51450	1	13-Provider holds an enforceable state/federal agreement to construct service at this location	100	100	Fiber	Served (Over 100/20 available)	Wired	3-256
118130	2726 SHASTA AVENUE	SAC CITY	IA	50583	1	13-Provider holds an enforceable state/federal agreement to construct service at this location	100	100	Fiber	Served (Over 100/20 available)	Wired	3-256
164736	3092 OTTER AVENUE	LAKE VIEW	IA	51450	1	13-Provider holds an enforceable state/federal agreement to construct service at this location	100	100	Fiber	Served (Over 100/20 available)	Wired	3-256
217666	2721 SHASTA AVENUE	SAC CITY	IA	50583	1	13-Provider holds an enforceable state/federal agreement to construct service at this location	100	100	Fiber	Served (Over 100/20 available)	Wired	3-256
221726	2177 LARRABEE AVENUE	WAVERLY	IA	50677	1	13-Provider holds an enforceable state/federal agreement to construct service at this location	100	100	Fiber	Served (Over 100/20 available)	Wired	3-256
223679	2730 SIERRA AVENUE	SAC CITY	IA	50583	1	13-Provider holds an enforceable state/federal agreement to construct service at this location	100	100	Fiber	Served (Over 100/20 available)	Wired	3-256
264285	2660 SIERRA AVENUE	SAC CITY	IA	50583	1	13-Provider holds an enforceable state/federal agreement to construct service at this location	100	100	Fiber	Served (Over 100/20 available)	Wired	3-256
286867	27915 620TH STREET	MANSON	IA	50563	1	13-Provider holds an enforceable state/federal agreement to construct service at this location	100	100	Fiber	Served (Over 100/20 available)	Wired	3-256
292130	2763 SIERRA AVENUE	SAC CITY	IA	50583	1	13-Provider holds an enforceable state/federal agreement to construct service at this location	100	100	Fiber	Served (Over 100/20 available)	Wired	3-256
359490	3060 280TH STREET	SAC CITY	IA	50583	1	13-Provider holds an enforceable state/federal agreement to construct service at this location	100	100	Fiber	Served (Over 100/20 available)	Wired	3-256
322719	2620 310TH STREET	LAKE VIEW	IA	51450	1	13-Provider holds an enforceable state/federal agreement to construct service at this location	100	100	Fiber	Served (Over 100/20 available)	Wired	3-256
350337	2392 SIERRA AVENUE	SAC CITY	IA	50583	1	13-Provider holds an enforceable state/federal agreement to construct service at this location	100	100	Fiber	Served (Over 100/20 available)	Wired	3-256
353420	2699 SHASTA AVENUE	SAC CITY	IA	50583	1	13-Provider holds an enforceable state/federal agreement to construct service at this location	100	100	Fiber	Served (Over 100/20 available)	Wired	3-256
361369	2737 SHASTA AVENUE	SAC CITY	IA	50583	1	13-Provider holds an enforceable state/federal agreement to construct service at this location	100	100	Fiber	Served (Over 100/20 available)	Wired	3-256
444518	2686 SIERRA AVENUE	SAC CITY	IA	50583	1	13-Provider holds an enforceable state/federal agreement to construct service at this location	100	100	Fiber	Served (Over 100/20 available)	Wired	3-256
446737	2668 SHASTA AVENUE	SAC CITY	IA	50583	1	13-Provider holds an enforceable state/federal agreement to construct service at this location	100	100	Fiber	Served (Over 100/20 available)	Wired	3-256
457627	2680 SHASTA AVENUE	SAC CITY	IA	50583	1	13-Provider holds an enforceable state/federal agreement to construct service at this location	100	100	Fiber	Served (Over 100/20 available)	Wired	3-256
484387	2756 SIERRA AVENUE	SAC CITY	IA	50583	1	13-Provider holds an enforceable state/federal agreement to construct service at this location	100	100	Fiber	Served (Over 100/20 available)	Wired	3-256
564552	2721 SIERRA AVENUE	SAC CITY	IA	50583	1	13-Provider holds an enforceable state/federal agreement to construct service at this location	100	100	Fiber	Served (Over 100/20 available)	Wired	3-256
534202	3064 280TH STREET	SAC CITY	IA	50583	1	13-Provider holds an enforceable state/federal agreement to construct service at this location	100	100	Fiber	Served (Over 100/20 available)	Wired	3-256
600410	2625 310TH STREET	LAKE VIEW	IA	51450	1	13-Provider holds an enforceable state/federal agreement to construct service at this location	100	100	Fiber	Served (Over 100/20 available)	Wired	3-256
662466	2747 SHASTA AVENUE	SAC CITY	IA	50583	1	13-Provider holds an enforceable state/federal agreement to construct service at this location	100	100	Fiber	Served (Over 100/20 available)	Wired	3-256
681310	904 HIGHLAND AVENUE	SAC CITY	IA	50583	1	13-Provider holds an enforceable state/federal agreement to construct service at this location	100	100	Fiber	Served (Over 100/20 available)	Wired	3-256
712240	5778 PRAIRIEBURG ROAD	COGGON	IA	52218	1	13-Provider holds an enforceable state/federal agreement to construct service at this location	100	100	Fiber	Served (Over 100/20 available)	Wired	3-256
756930	2725 SIERRA AVENUE	SAC CITY	IA	50583	1	13-Provider holds an enforceable state/federal agreement to construct service at this location	100	100	Fiber	Served (Over 100/20 available)	Wired	3-256
782714	2658 SHASTA AVENUE	SAC CITY	IA	50583	1	13-Provider holds an enforceable state/federal agreement to construct service at this location	100	100	Fiber	Served (Over 100/20 available)	Wired	3-256
804968	2930 QUINCY AVENUE	SAC CITY	IA	50583	1	13-Provider holds an enforceable state/federal agreement to construct service at this location	100	100	Fiber	Served (Over 100/20 available)	Wired	3-256
821676	2775 SIERRA AVENUE	SAC CITY	IA	50583	1	13-Provider holds an enforceable state/federal agreement to construct service at this location	100	100	Fiber	Served (Over 100/20 available)	Wired	3-256
871661	2705 SHASTA AVENUE	SAC CITY	IA	50583	1	13-Provider holds an enforceable state/federal agreement to construct service at this location	100	100	Fiber	Served (Over 100/20 available)	Wired	3-256
955924	2734 SIERRA AVENUE	SAC CITY	IA	50583	1	13-Provider holds an enforceable state/federal agreement to construct service at this location	100	100	Fiber	Served (Over 100/20 available)	Wired	3-256
1021952	2884 280TH STREET	SAC CITY	IA	50583	1	13-Provider holds an enforceable state/federal agreement to construct service at this location	100	100	Fiber	Served (Over 100/20 available)	Wired	3-256
1039464	3041 QUINCY AVENUE	LAKE VIEW	IA	51450	1	13-Provider holds an enforceable state/federal agreement to construct service at this location	100	100	Fiber	Served (Over 100/20 available)	Wired	3-256
1052900	3245 PERKINS AVENUE	LAKE VIEW	IA	51450	1	13-Provider holds an enforceable state/federal agreement to construct service at this location	100	100	Fiber	Served (Over 100/20 available)	Wired	3-256
1067723	3137 QUINCY AVENUE	LAKE VIEW	IA	51450	1	13-Provider holds an enforceable state/federal agreement to construct service at this location	100	100	Fiber	Served (Over 100/20 available)	Wired	3-256
1136260	2781 SHASTA AVENUE	SAC CITY	IA	50583	1	13-Provider holds an enforceable state/federal agreement to construct service at this location	100	100	Fiber	Served (Over 100/20 available)	Wired	3-256
1158146	1033 IOWA STATE HIGHWAY 92		IA	50837	1	13-Provider holds an enforceable state/federal agreement to construct service at this location	100	100	Fiber	Served (Over 100/20 available)	Wired	3-256
1112309	3174 OTTER AVENUE	LAKE VIEW	IA	51450	1	13-Provider holds an enforceable state/federal agreement to construct service at this location	100	100	Fiber	Served (Over 100/20 available)	Wired	3-256
1159233	3024 OTTER AVENUE	LAKE VIEW	IA	51450	1	13-Provider holds an enforceable state/federal agreement to construct service at this location	100	100	Fiber	Served (Over 100/20 available)	Wired	3-256
1216302	28320 620TH STREET	MANSON	IA	50563	1	13-Provider holds an enforceable state/federal agreement to construct service at this location	100	100	Fiber	Served (Over 100/20 available)	Wired	3-256
1222749	903 SOUTH 5TH STREET	SAC CITY	IA	50583	1	13-Provider holds an enforceable state/federal agreement to construct service at this location	100	100	Fiber	Served (Over 100/20 available)	Wired	3-256
1244808	2832 280TH STREET	SAC CITY	IA	50583	1	13-Provider holds an enforceable state/federal agreement to construct service at this location	100	100	Fiber	Served (Over 100/20 available)	Wired	3-256
1257118	2746 SIERRA AVENUE	SAC CITY	IA	50583	1	13-Provider holds an enforceable state/federal agreement to construct service at this location	100	100	Fiber	Served (Over 100/20 available)	Wired	3-256
1279405	2380 SIERRA AVENUE	SAC CITY	IA	50583	1	13-Provider holds an enforceable state/federal agreement to construct service at this location	100	100	Fiber	Served (Over 100/20 available)	Wired	3-256
1282735	2768 SIERRA AVENUE	SAC CITY	IA	50583	1	13-Provider holds an enforceable state/federal agreement to construct service at this location	100	100	Fiber	Served (Over 100/20 available)	Wired	3-256
1314043	2671 SHASTA AVENUE	SAC CITY	IA	50583	1	13-Provider holds an enforceable state/federal agreement to construct service at this location	100	100	Fiber	Served (Over 100/20 available)	Wired	3-256
1397697	2684 SIERRA AVENUE	SAC CITY	IA	50583	1	13-Provider holds an enforceable state/federal agreement to construct service at this location	100	100	Fiber	Served (Over 100/20 available)	Wired	3-256
1309456	3376 EAST SHORE DRIVE	LAKE VIEW	IA	51450	1	13-Provider holds an enforceable state/federal agreement to construct service at this location	100	100	Fiber	Served (Over 100/20 available)	Wired	3-256
1367025	2690 SIERRA AVENUE	SAC CITY	IA	50583	1	13-Provider holds an enforceable state/federal agreement to construct service at this location	100	100	Fiber	Served (Over 100/20 available)	Wired	3-256
1395499	27901 620TH STREET	MANSON	IA	50563	1	13-Provider holds an enforceable state/federal agreement to construct service at this location	100	100	Fiber	Served (Over 100/20 available)	Wired	3-256
1433030	1266 IOWA STATE HIGHWAY 92	BRIDGEWATER	IA	50837	1	13-Provider holds an enforceable state/federal agreement to construct service at this location	100	100	Fiber	Served (Over 100/20 available)	Wired	3-256
1423063	2685 SHASTA AVENUE	SAC CITY	IA	50583	1	13-Provider holds an enforceable state/federal agreement to construct service at this location	100	100	Fiber	Served (Over 100/20 available)	Wired	3-256
918661	1338 240TH STREET	TIPTON	IA	52772	1	13-Provider holds an enforceable state/federal agreement to construct service at this location	100	20	Fiber	Served (Over 100/20 available)	Wired	3-256
1199824	755 KING AVENUE	TIPTON	IA	52772	1	13-Provider holds an enforceable state/federal agreement to construct service at this location	100	20	Fiber	Served (Over 100/20 available)	Wired	3-256
1231386	751 KING AVENUE	TIPTON	IA	52772	1	13-Provider holds an enforceable state/federal agreement to construct service at this location	100	20	Fiber	Served (Over 100/20 available)	Wired	3-256
9705	1735 HWY 39	DELOIT	IA	51441	1	13-Provider holds an enforceable state/federal agreement to construct service at this location	1000	50	Cable	Served (Over 100/20 available)	Wired	3-256
17618	1166 BLAINES CROSSING ROAD	CEDAR RAPIDS	IA	52403	1	13-Provider holds an enforceable state/federal agreement to construct service at this location	1000	50	Cable	Served (Over 100/20 available)	Wired	3-256
27576	1945 TAYLOR AVENUE	MARSHALLTOWN	IA	50158	1	13-Provider holds an enforceable state/federal agreement to construct service at this location	1000	50	Cable	Served (Over 100/20 available)	Wired	3-256
77216	3180 HENRY A WALLACE ROAD	CRESTON	IA	50801	1	13-Provider holds an enforceable state/federal agreement to construct service at this location	1000	50	Cable	Served (Over 100/20 available)	Wired	3-256
78283	927 TAYLOR AVENUE	MARSHALLTOWN	IA	50158	1	13-Provider holds an enforceable state/federal agreement to construct service at this location	1000	50	Cable	Served (Over 100/20 available)	Wired	3-256
61481	2840 NORTHEAST 96TH AVENUE	ANKENY	IA	50021	1	13-Provider holds an enforceable state/federal agreement to construct service at this location	1000	50	Cable	Served (Over 100/20 available)	Wired	3-256
41989	6805 TWIN LAKES ROAD	MANSON	IA	50563	1	13-Provider holds an enforceable state/federal agreement to construct service at this location	1000	50	Cable	Served (Over 100/20 available)	Wired	3-256
48121	1509 WEST WELSH STREET	WILLIAMSBURG	IA	52361	1	13-Provider holds an enforceable state/federal agreement to construct service at this location	1000	50	Cable	Served (Over 100/20 available)	Wired	3-256
62600	707 WEST 9TH STREET	TIPTON	IA	52772	1	13-Provider holds an enforceable state/federal agreement to construct service at this location	1000	50	Cable	Served (Over 100/20 available)	Wired	3-256
25657	214 3RD STREET	CHAPIN	IA	50427	1	13-Provider holds an enforceable state/federal agreement to construct service at this location	1000	50	Cable	Served (Over 100/20 available)	Wired	3-256
67027	5732 SANDY POINT ROAD	MANSON	IA	50563	1	13-Provider holds an enforceable state/federal agreement to construct service at this location	1000	50	Cable	Served (Over 100/20 available)	Wired	3-256
67165	1817 LARK AVENUE	HAMPTON	IA	50441	1	13-Provider holds an enforceable state/federal agreement to construct service at this location	1000	50	Cable	Served (Over 100/20 available)	Wired	3-256
69208	3839 RANCHERO ROAD	WATERLOO	IA	50701	1	13-Provider holds an enforceable state/federal agreement to construct service at this location	1000	50	Cable	Served (Over 100/20 available)	Wired	3-256
69976	5806 SANDY POINT ROAD	MANSON	IA	50563	1	13-Provider holds an enforceable state/federal agreement to construct service at this location	1000	50	Cable	Served (Over 100/20 available)	Wired	3-256
79036	106 EAST FRONT STREET	LUCAS	IA	50151	1	13-Provider holds an enforceable state/federal agreement to construct service at this location	1000	50	Cable	Served (Over 100/20 available)	Wired	3-256
83949	401 CENTRAL AVENUE WEST	HAMPTON	IA	50441	1	13-Provider holds an enforceable state/federal agreement to construct service at this location	1000	50	Cable	Served (Over 100/20 available)	Wired	3-256
44669	601 SOUTHWEST 5TH STREET	EAGLE GROVE	IA	50533	1	13-Provider holds an enforceable state/federal agreement to construct service at this location	1000	50	Cable	Served (Over 100/20 available)	Wired	3-256
101566	1937 TAYLOR AVENUE	MARSHALLTOWN	IA	50158	1	13-Provider holds an enforceable state/federal agreement to construct service at this location	1000	50	Cable	Served (Over 100/20 available)	Wired	3-256
109393	2398 SHADY OAKS ROAD	MARSHALLTOWN	IA	50158	1	13-Provider holds an enforceable state/federal agreement to construct service at this location	1000	50	Cable	Served (Over 100/20 available)	Wired	3-256
130793	1745 HWY 39	DELOIT	IA	51441	1	13-Provider holds an enforceable state/federal agreement to construct service at this location	1000	50	Cable	Served (Over 100/20 available)	Wired	3-256
124854	25638 COUNTY HIGHWAY D15	IOWA FALLS	IA	50126	1	13-Provider holds an enforceable state/federal agreement to construct service at this location	1000	50	Cable	Served (Over 100/20 available)	Wired	3-256
130362	404 COLLINS ROAD	COLUMBUS JUNCTION	IA	52738	1	13-Provider holds an enforceable state/federal agreement to construct service at this location	1000	50	Cable	Served (Over 100/20 available)	Wired	3-256
167774	16900 MONROE-WAPELLO ROAD	EDDYVILLE	IA	52553	1	13-Provider holds an enforceable state/federal agreement to construct service at this location	1000	50	Cable	Served (Over 100/20 available)	Wired	3-256
162923	2480 NORTHEAST 102ND AVENUE	ANKENY	IA	50021	1	13-Provider holds an enforceable state/federal agreement to construct service at this location	1000	50	Cable	Served (Over 100/20 available)	Wired	3-256
189897	2789 NORTHEAST 96TH PLACE	ANKENY	IA	50021	1	13-Provider holds an enforceable state/federal agreement to construct service at this location	1000	50	Cable	Served (Over 100/20 available)	Wired	3-256
100584	707 WEST 9TH STREET	TIPTON	IA	52772	1	13-Provider holds an enforceable state/federal agreement to construct service at this location	1000	50	Cable	Served (Over 100/20 available)	Wired	3-256
106923	707 WEST 9TH STREET	TIPTON	IA	52772	1	13-Provider holds an enforceable state/federal agreement to construct service at this location	1000	50	Cable	Served (Over 100/20 available)	Wired	3-256
160615	707 WEST 9TH STREET	TIPTON	IA	52772	1	13-Provider holds an enforceable state/federal agreement to construct service at this location	1000	50	Cable	Served (Over 100/20 available)	Wired	3-256
116586	3707 RANCHERO ROAD	WATERLOO	IA	50701	1	13-Provider holds an enforceable state/federal agreement to construct service at this location	1000	50	Cable	Served (Over 100/20 available)	Wired	3-256
121088	901 EAST COLFAX STREET	MONROE	IA	50170	1	13-Provider holds an enforceable state/federal agreement to construct service at this location	1000	50	Cable	Served (Over 100/20 available)	Wired	3-256
122928	1500 255TH STREET	SHEFFIELD	IA	50475	1	13-Provider holds an enforceable state/federal agreement to construct service at this location	1000	50	Cable	Served (Over 100/20 available)	Wired	3-256
123356	1696 260TH AVENUE	SPIRIT LAKE	IA	51360	1	13-Provider holds an enforceable state/federal agreement to construct service at this location	1000	50	Cable	Served (Over 100/20 available)	Wired	3-256
143930	1894 STATE HIGHWAY 48	RED OAK	IA	51566	1	13-Provider holds an enforceable state/federal agreement to construct service at this location	1000	50	Cable	Served (Over 100/20 available)	Wired	3-256
147415	2354 60TH STREET	ACKLEY	IA	50601	1	13-Provider holds an enforceable state/federal agreement to construct service at this location	1000	50	Cable	Served (Over 100/20 available)	Wired	3-256
147465	16365 HWY 71	CARROLL	IA	51401	1	13-Provider holds an enforceable state/federal agreement to construct service at this location	1000	50	Cable	Served (Over 100/20 available)	Wired	3-256
148986	5680 RANCHERO ROAD	CEDAR FALLS	IA	50613	1	13-Provider holds an enforceable state/federal agreement to construct service at this location	1000	50	Cable	Served (Over 100/20 available)	Wired	3-256
155135	902 THOMPSON STREET	SHEFFIELD	IA	50475	1	13-Provider holds an enforceable state/federal agreement to construct service at this location	1000	50	Cable	Served (Over 100/20 available)	Wired	3-256
165331	5780 SANDY POINT ROAD	MANSON	IA	50563	1	13-Provider holds an enforceable state/federal agreement to construct service at this location	1000	50	Cable	Served (Over 100/20 available)	Wired	3-256
169011	1243 FONTANA BOULEVARD	HAZLETON	IA	50641	1	13-Provider holds an enforceable state/federal agreement to construct service at this location	1000	50	Cable	Served (Over 100/20 available)	Wired	3-256
170131	4809 GREEN BELT ROAD	CEDAR FALLS	IA	50613	1	13-Provider holds an enforceable state/federal agreement to construct service at this location	1000	50	Cable	Served (Over 100/20 available)	Wired	3-256
172495	3586 450TH AVENUE	EMMETSBURG	IA	50536	1	13-Provider holds an enforceable state/federal agreement to construct service at this location	1000	50	Cable	Served (Over 100/20 available)	Wired	3-256
194824	1000 4TH STREET SOUTHEAST	HAMPTON	IA	50441	1	13-Provider holds an enforceable state/federal agreement to construct service at this location	1000	50	Cable	Served (Over 100/20 available)	Wired	3-256
140945	777 8TH STREET SOUTHWEST	HAMPTON	IA	50441	1	13-Provider holds an enforceable state/federal agreement to construct service at this location	1000	50	Cable	Served (Over 100/20 available)	Wired	3-256
221427	305 ROSARY LANE	CORNING	IA	50841	1	13-Provider holds an enforceable state/federal agreement to construct service at this location	1000	50	Cable	Served (Over 100/20 available)	Wired	3-256
238024	1014 EAST MAIN STREET	LISBON	IA	52253	1	13-Provider holds an enforceable state/federal agreement to construct service at this location	1000	50	Cable	Served (Over 100/20 available)	Wired	3-256
246792	2989 E AVENUE	MONTOUR	IA	50173	1	13-Provider holds an enforceable state/federal agreement to construct service at this location	1000	50	Cable	Served (Over 100/20 available)	Wired	3-256
265884	1148 BLAINES CROSSING ROAD	CEDAR RAPIDS	IA	52403	1	13-Provider holds an enforceable state/federal agreement to construct service at this location	1000	50	Cable	Served (Over 100/20 available)	Wired	3-256
288863	1694 STATE HIGHWAY 152	OSCEOLA	IA	50213	1	13-Provider holds an enforceable state/federal agreement to construct service at this location	1000	50	Cable	Served (Over 100/20 available)	Wired	3-256
202166	16041 UNITED STATES HIGHWAY 65	IOWA FALLS	IA	50126	1	13-Provider holds an enforceable state/federal agreement to construct service at this location	1000	50	Cable	Served (Over 100/20 available)	Wired	3-256
213211	17618 J AVENUE	IOWA FALLS	IA	50126	1	13-Provider holds an enforceable state/federal agreement to construct service at this location	1000	50	Cable	Served (Over 100/20 available)	Wired	3-256
240754	1501 WEST WELSH STREET	WILLIAMSBURG	IA	52361	1	13-Provider holds an enforceable state/federal agreement to construct service at this location	1000	50	Cable	Served (Over 100/20 available)	Wired	3-256
251049	1507 WEST WELSH STREET	WILLIAMSBURG	IA	52361	1	13-Provider holds an enforceable state/federal agreement to construct service at this location	1000	50	Cable	Served (Over 100/20 available)	Wired	3-256
245455	707 WEST 9TH STREET	TIPTON	IA	52772	1	13-Provider holds an enforceable state/federal agreement to construct service at this location	1000	50	Cable	Served (Over 100/20 available)	Wired	3-256
267936	707 WEST 9TH STREET	TIPTON	IA	52772	1	13-Provider holds an enforceable state/federal agreement to construct service at this location	1000	50	Cable	Served (Over 100/20 available)	Wired	3-256
282347	707 WEST 9TH STREET	TIPTON	IA	52772	1	13-Provider holds an enforceable state/federal agreement to construct service at this location	1000	50	Cable	Served (Over 100/20 available)	Wired	3-256
229203	1953 HIGHWAY 5	KNOXVILLE	IA	50138	1	13-Provider holds an enforceable state/federal agreement to construct service at this location	1000	50	Cable	Served (Over 100/20 available)	Wired	3-256
235274	1212 260TH AVENUE	SPIRIT LAKE	IA	51360	1	13-Provider holds an enforceable state/federal agreement to construct service at this location	1000	50	Cable	Served (Over 100/20 available)	Wired	3-256
248320	3879 RANCHERO ROAD	WATERLOO	IA	50701	1	13-Provider holds an enforceable state/federal agreement to construct service at this location	1000	50	Cable	Served (Over 100/20 available)	Wired	3-256
269058	1705 180TH AVENUE	KNOXVILLE	IA	50138	1	13-Provider holds an enforceable state/federal agreement to construct service at this location	1000	50	Cable	Served (Over 100/20 available)	Wired	3-256
276022	316 MARNER DRIVE	LONE TREE	IA	52755	1	13-Provider holds an enforceable state/federal agreement to construct service at this location	1000	50	Cable	Served (Over 100/20 available)	Wired	3-256
278926	1617 SOUTH ROCHE STREET	KNOXVILLE	IA	50138	1	13-Provider holds an enforceable state/federal agreement to construct service at this location	1000	50	Cable	Served (Over 100/20 available)	Wired	3-256
282922	408 D AVENUE SOUTHEAST	GILMORE CITY	IA	50541	1	13-Provider holds an enforceable state/federal agreement to construct service at this location	1000	50	Cable	Served (Over 100/20 available)	Wired	3-256
299525	502 SUNSET AVENUE	WILLIAMSBURG	IA	52361	1	13-Provider holds an enforceable state/federal agreement to construct service at this location	1000	50	Cable	Served (Over 100/20 available)	Wired	3-256

235545	777 8TH STREET SOUTHWEST	HAMPTON	IA	50441	1	13-Provider holds an enforceable state/federal agreement to construct service at this location	1000	50	Cable	Served (Over 100/20 available)	Wired		3-256
274529	777 8TH STREET SOUTHWEST	HAMPTON	IA	50441	1	13-Provider holds an enforceable state/federal agreement to construct service at this location	1000	50	Cable	Served (Over 100/20 available)	Wired		3-256
326191	2787 REED AVENUE	MARSHALLTOWN	IA	50158	1	13-Provider holds an enforceable state/federal agreement to construct service at this location	1000	50	Cable	Served (Over 100/20 available)	Wired		3-256
359244	2645 182ND STREET	MARSHALLTOWN	IA	50158	1	13-Provider holds an enforceable state/federal agreement to construct service at this location	1000	50	Cable	Served (Over 100/20 available)	Wired		3-256
362886	2653 182ND STREET	MARSHALLTOWN	IA	50158	1	13-Provider holds an enforceable state/federal agreement to construct service at this location	1000	50	Cable	Served (Over 100/20 available)	Wired		3-256
311686	2400 NORTH MAIN STREET		IA	50213	1	13-Provider holds an enforceable state/federal agreement to construct service at this location	1000	50	Cable	Served (Over 100/20 available)	Wired		3-256
347256	2788 NORTHEAST 96TH AVENUE	ANKENY	IA	50021	1	13-Provider holds an enforceable state/federal agreement to construct service at this location	1000	50	Cable	Served (Over 100/20 available)	Wired		3-256
395585	605 SIGLER STREET	WOODBURN	IA	50275	1	13-Provider holds an enforceable state/federal agreement to construct service at this location	1000	50	Cable	Served (Over 100/20 available)	Wired		3-256
397482	1230 HWY 30 WEST	MOUNT VERNON	IA	52314	1	13-Provider holds an enforceable state/federal agreement to construct service at this location	1000	50	Cable	Served (Over 100/20 available)	Wired		3-256
397088	305 FIRST STREET	RANDALL	IA	50231	1	13-Provider holds an enforceable state/federal agreement to construct service at this location	1000	50	Cable	Served (Over 100/20 available)	Wired		3-256
323375	1503 WEST WELSH STREET	WILLIAMSBURG	IA	52361	1	13-Provider holds an enforceable state/federal agreement to construct service at this location	1000	50	Cable	Served (Over 100/20 available)	Wired		3-256
338172	1001 COLLEGE DRIVE	MASON CITY	IA	50401	1	13-Provider holds an enforceable state/federal agreement to construct service at this location	1000	50	Cable	Served (Over 100/20 available)	Wired		3-256
342496	6749 TWIN LAKES ROAD	MANSON	IA	50563	1	13-Provider holds an enforceable state/federal agreement to construct service at this location	1000	50	Cable	Served (Over 100/20 available)	Wired		3-256
374258	707 WEST 9TH STREET	TIPTON	IA	52772	1	13-Provider holds an enforceable state/federal agreement to construct service at this location	1000	50	Cable	Served (Over 100/20 available)	Wired		3-256
301188	2157 OAKHURST AVENUE	POMEROY	IA	50575	1	13-Provider holds an enforceable state/federal agreement to construct service at this location	1000	50	Cable	Served (Over 100/20 available)	Wired		3-256
341647	1216 260TH AVENUE	SPIRIT LAKE	IA	51360	1	13-Provider holds an enforceable state/federal agreement to construct service at this location	1000	50	Cable	Served (Over 100/20 available)	Wired		3-256
350503	606 HWY 163 EAST	MONROE	IA	50170	1	13-Provider holds an enforceable state/federal agreement to construct service at this location	1000	50	Cable	Served (Over 100/20 available)	Wired		3-256
353938	1620 140TH STREET	HAMPTON	IA	50441	1	13-Provider holds an enforceable state/federal agreement to construct service at this location	1000	50	Cable	Served (Over 100/20 available)	Wired		3-256
361403	210 EAST FRONT STREET	LUCAS	IA	50151	1	13-Provider holds an enforceable state/federal agreement to construct service at this location	1000	50	Cable	Served (Over 100/20 available)	Wired		3-256
367451	21743 BUSINESS HIGHWAY 151	MONTICELLO	IA	52310	1	13-Provider holds an enforceable state/federal agreement to construct service at this location	1000	50	Cable	Served (Over 100/20 available)	Wired		3-256
368180	5816 SANDY POINT ROAD	MANSON	IA	50563	1	13-Provider holds an enforceable state/federal agreement to construct service at this location	1000	50	Cable	Served (Over 100/20 available)	Wired		3-256
381547	5778 SANDY POINT ROAD	MANSON	IA	50563	1	13-Provider holds an enforceable state/federal agreement to construct service at this location	1000	50	Cable	Served (Over 100/20 available)	Wired		3-256
386018	1691 RUTLEDGE STREET	KNOXVILLE	IA	50138	1	13-Provider holds an enforceable state/federal agreement to construct service at this location	1000	50	Cable	Served (Over 100/20 available)	Wired		3-256
392773	104 VINE STREET	LUCAS	IA	50151	1	13-Provider holds an enforceable state/federal agreement to construct service at this location	1000	50	Cable	Served (Over 100/20 available)	Wired		3-256
394782	1624 260TH AVENUE	SPIRIT LAKE	IA	51360	1	13-Provider holds an enforceable state/federal agreement to construct service at this location	1000	50	Cable	Served (Over 100/20 available)	Wired		3-256
396875	5738 SANDY POINT ROAD	MANSON	IA	50563	1	13-Provider holds an enforceable state/federal agreement to construct service at this location	1000	50	Cable	Served (Over 100/20 available)	Wired		3-256
397268	5645 RANCHERO ROAD	CEDAR FALLS	IA	50613	1	13-Provider holds an enforceable state/federal agreement to construct service at this location	1000	50	Cable	Served (Over 100/20 available)	Wired		3-256
390693	707 WEST 9TH STREET	TIPTON	IA	52772	1	13-Provider holds an enforceable state/federal agreement to construct service at this location	1000	50	Cable	Served (Over 100/20 available)	Wired		3-256
303254	777 8TH STREET SOUTHWEST	HAMPTON	IA	50441	1	13-Provider holds an enforceable state/federal agreement to construct service at this location	1000	50	Cable	Served (Over 100/20 available)	Wired		3-256
330767	777 8TH STREET SOUTHWEST	HAMPTON	IA	50441	1	13-Provider holds an enforceable state/federal agreement to construct service at this location	1000	50	Cable	Served (Over 100/20 available)	Wired		3-256
405281	2044 265TH STREET	BEDFORD	IA	50833	1	13-Provider holds an enforceable state/federal agreement to construct service at this location	1000	50	Cable	Served (Over 100/20 available)	Wired		3-256
428013	2104 YATES AVENUE	MARSHALLTOWN	IA	50158	1	13-Provider holds an enforceable state/federal agreement to construct service at this location	1000	50	Cable	Served (Over 100/20 available)	Wired		3-256
442061	2975 E AVENUE	MONTOUR	IA	50173	1	13-Provider holds an enforceable state/federal agreement to construct service at this location	1000	50	Cable	Served (Over 100/20 available)	Wired		3-256
447111	2612 265TH STREET	MARSHALLTOWN	IA	50158	1	13-Provider holds an enforceable state/federal agreement to construct service at this location	1000	50	Cable	Served (Over 100/20 available)	Wired		3-256
483508	2669 REED AVENUE	MARSHALLTOWN	IA	50158	1	13-Provider holds an enforceable state/federal agreement to construct service at this location	1000	50	Cable	Served (Over 100/20 available)	Wired		3-256
489274	2394 SHADY OAKS ROAD	MARSHALLTOWN	IA	50158	1	13-Provider holds an enforceable state/federal agreement to construct service at this location	1000	50	Cable	Served (Over 100/20 available)	Wired		3-256
436093	414 COLLINS ROAD	COLUMBUS JUNCTION	IA	52738	1	13-Provider holds an enforceable state/federal agreement to construct service at this location	1000	50	Cable	Served (Over 100/20 available)	Wired		3-256
416894	707 WEST 9TH STREET	TIPTON	IA	52772	1	13-Provider holds an enforceable state/federal agreement to construct service at this location	1000	50	Cable	Served (Over 100/20 available)	Wired		3-256
438354	707 WEST 9TH STREET	TIPTON	IA	52772	1	13-Provider holds an enforceable state/federal agreement to construct service at this location	1000	50	Cable	Served (Over 100/20 available)	Wired		3-256
465060	707 WEST 9TH STREET	TIPTON	IA	52772	1	13-Provider holds an enforceable state/federal agreement to construct service at this location	1000	50	Cable	Served (Over 100/20 available)	Wired		3-256
489817	707 WEST 9TH STREET	TIPTON	IA	52772	1	13-Provider holds an enforceable state/federal agreement to construct service at this location	1000	50	Cable	Served (Over 100/20 available)	Wired		3-256
403874	24997 HWY 92	COUNCIL BLUFFS	IA	51503	1	13-Provider holds an enforceable state/federal agreement to construct service at this location	1000	50	Cable	Served (Over 100/20 available)	Wired		3-256
406646	10430 555TH AVENUE	STORY CITY	IA	50248	1	13-Provider holds an enforceable state/federal agreement to construct service at this location	1000	50	Cable	Served (Over 100/20 available)	Wired		3-256
408802	3814 460TH AVENUE	EMMETSBURG	IA	50536	1	13-Provider holds an enforceable state/federal agreement to construct service at this location	1000	50	Cable	Served (Over 100/20 available)	Wired		3-256
411907	800 HWY 163 EAST	MONROE	IA	50170	1	13-Provider holds an enforceable state/federal agreement to construct service at this location	1000	50	Cable	Served (Over 100/20 available)	Wired		3-256
417465	5608 HWY 117 SOUTH	COLFAX	IA	50054	1	13-Provider holds an enforceable state/federal agreement to construct service at this location	1000	50	Cable	Served (Over 100/20 available)	Wired		3-256
425418	604 HIGHWAY G76	MELCHER	IA	50062	1	13-Provider holds an enforceable state/federal agreement to construct service at this location	1000	50	Cable	Served (Over 100/20 available)	Wired		3-256
429878	3741 RANCHERO ROAD	WATERLOO	IA	50701	1	13-Provider holds an enforceable state/federal agreement to construct service at this location	1000	50	Cable	Served (Over 100/20 available)	Wired		3-256
446434	1520 255TH STREET	SHEFFIELD	IA	50475	1	13-Provider holds an enforceable state/federal agreement to construct service at this location	1000	50	Cable	Served (Over 100/20 available)	Wired		3-256
453552	5818 SANDY POINT ROAD	MANSON	IA	50563	1	13-Provider holds an enforceable state/federal agreement to construct service at this location	1000	50	Cable	Served (Over 100/20 available)	Wired		3-256
458473	3555 RANCHERO ROAD	WATERLOO	IA	50701	1	13-Provider holds an enforceable state/federal agreement to construct service at this location	1000	50	Cable	Served (Over 100/20 available)	Wired		3-256
463230	2157 HIGHWAY 6 TRAIL	MARENGO	IA	52301	1	13-Provider holds an enforceable state/federal agreement to construct service at this location	1000	50	Cable	Served (Over 100/20 available)	Wired		3-256
465643	400 HWY 163 EAST	MONROE	IA	50170	1	13-Provider holds an enforceable state/federal agreement to construct service at this location	1000	50	Cable	Served (Over 100/20 available)	Wired		3-256
482993	5742 SANDY POINT ROAD	MANSON	IA	50563	1	13-Provider holds an enforceable state/federal agreement to construct service at this location	1000	50	Cable	Served (Over 100/20 available)	Wired		3-256
484777	121 DANBURY CIRCLE	WATERLOO	IA	50701	1	13-Provider holds an enforceable state/federal agreement to construct service at this location	1000	50	Cable	Served (Over 100/20 available)	Wired		3-256
487077	1883 125TH STREET	HAZLETON	IA	50641	1	13-Provider holds an enforceable state/federal agreement to construct service at this location	1000	50	Cable	Served (Over 100/20 available)	Wired		3-256
497351	1783 A AVENUE	KNOXVILLE	IA	50138	1	13-Provider holds an enforceable state/federal agreement to construct service at this location	1000	50	Cable	Served (Over 100/20 available)	Wired		3-256
528870	3102 WEST RIDGEWAY AVENUE	WATERLOO	IA	50701	1	13-Provider holds an enforceable state/federal agreement to construct service at this location	1000	50	Cable	Served (Over 100/20 available)	Wired		3-256
558948	7368 NORTHEAST BERWICK DRIVE	ANKENY	IA	50021	1	13-Provider holds an enforceable state/federal agreement to construct service at this location	1000	50	Cable	Served (Over 100/20 available)	Wired		3-256
538443	2326 NORTH MAIN STREET	OSCEOLA	IA	50213	1	13-Provider holds an enforceable state/federal agreement to construct service at this location	1000	50	Cable	Served (Over 100/20 available)	Wired		3-256
553007	1949 VANCE AVENUE	MARSHALLTOWN	IA	50158	1	13-Provider holds an enforceable state/federal agreement to construct service at this location	1000	50	Cable	Served (Over 100/20 available)	Wired		3-256
568376	1440 250TH STREET	GARWIN	IA	50158	1	13-Provider holds an enforceable state/federal agreement to construct service at this location	1000	50	Cable	Served (Over 100/20 available)	Wired		3-256
581174	1947 TAYLOR AVENUE	MARSHALLTOWN	IA	50158	1	13-Provider holds an enforceable state/federal agreement to construct service at this location	1000	50	Cable	Served (Over 100/20 available)	Wired		3-256
529349	17100 BASSWOOD LANE	SPIRIT LAKE	IA	51360	1	13-Provider holds an enforceable state/federal agreement to construct service at this location	1000	50	Cable	Served (Over 100/20 available)	Wired		3-256
522543	707 WEST 9TH STREET	TIPTON	IA	52772	1	13-Provider holds an enforceable state/federal agreement to construct service at this location	1000	50	Cable	Served (Over 100/20 available)	Wired		3-256
591583	707 WEST 9TH STREET	TIPTON	IA	52772	1	13-Provider holds an enforceable state/federal agreement to construct service at this location	1000	50	Cable	Served (Over 100/20 available)	Wired		3-256
507618	5736 SANDY POINT ROAD	MANSON	IA	50563	1	13-Provider holds an enforceable state/federal agreement to construct service at this location	1000	50	Cable	Served (Over 100/20 available)	Wired		3-256
509351	5404 SOUTH HUDSON ROAD	CEDAR FALLS	IA	50613	1	13-Provider holds an enforceable state/federal agreement to construct service at this location	1000	50	Cable	Served (Over 100/20 available)	Wired		3-256
509770	25108 182ND STREET	SPIRIT LAKE	IA	51360	1	13-Provider holds an enforceable state/federal agreement to construct service at this location	1000	50	Cable	Served (Over 100/20 available)	Wired		3-256
516652	2002 TAYLOR AVENUE	FORT DODGE	IA	50501	1	13-Provider holds an enforceable state/federal agreement to construct service at this location	1000	50	Cable	Served (Over 100/20 available)	Wired		3-256
546621	101 EASTERN AVENUE	MARENGO	IA	52301	1	13-Provider holds an enforceable state/federal agreement to construct service at this location	1000	50	Cable	Served (Over 100/20 available)	Wired		3-256
567192	16324 HWY 71	CARROLL	IA	51401	1	13-Provider holds an enforceable state/federal agreement to construct service at this location	1000	50	Cable	Served (Over 100/20 available)	Wired		3-256
575844	21752 RIVER ROAD	MONTICELLO	IA	52310	1	13-Provider holds an enforceable state/federal agreement to construct service at this location	1000	50	Cable	Served (Over 100/20 available)	Wired		3-256
578320	3635 RANCHERO ROAD	WATERLOO	IA	50701	1	13-Provider holds an enforceable state/federal agreement to construct service at this location	1000	50	Cable	Served (Over 100/20 available)	Wired		3-256
595024	1236 260TH AVENUE	SPIRIT LAKE	IA	51360	1	13-Provider holds an enforceable state/federal agreement to construct service at this location	1000	50	Cable	Served (Over 100/20 available)	Wired		3-256
597939	2002 60TH AVENUE	MELCHER	IA	50062	1	13-Provider holds an enforceable state/federal agreement to construct service at this location	1000	50	Cable	Served (Over 100/20 available)	Wired		3-256
519808	777 8TH STREET SOUTHWEST	HAMPTON	IA	50441	1	13-Provider holds an enforceable state/federal agreement to construct service at this location	1000	50	Cable	Served (Over 100/20 available)	Wired		3-256
603960	2809 NORTHEAST 96TH PLACE	ANKENY	IA	50021	1	13-Provider holds an enforceable state/federal agreement to construct service at this location	1000	50	Cable	Served (Over 100/20 available)	Wired		3-256
607157	2736 NORTHEAST 96TH AVENUE	ANKENY	IA	50021	1	13-Provider holds an enforceable state/federal agreement to construct service at this location	1000	50	Cable	Served (Over 100/20 available)	Wired		3-256
636894	2259 JUNIPER AVENUE	CORNING	IA	50841	1	13-Provider holds an enforceable state/federal agreement to construct service at this location	1000	50	Cable	Served (Over 100/20 available)	Wired		3-256
653031	1207 175TH STREET	GLADBROOK	IA	50635	1	13-Provider holds an enforceable state/federal agreement to construct service at this location	1000	50	Cable	Served (Over 100/20 available)	Wired		3-256
663735	3012 TWINKLE HILL ROAD	MARSHALLTOWN	IA	50158	1	13-Provider holds an enforceable state/federal agreement to construct service at this location	1000	50	Cable	Served (Over 100/20 available)	Wired		3-256
681380	609 SIGLER STREET	WOODBURN	IA	50275	1	13-Provider holds an enforceable state/federal agreement to construct service at this location	1000	50	Cable	Served (Over 100/20 available)	Wired		3-256
690930	2370 SHADY OAKS ROAD	MARSHALLTOWN	IA	50158	1	13-Provider holds an enforceable state/federal agreement to construct service at this location	1000	50	Cable	Served (Over 100/20 available)	Wired		3-256
639459	17652 J AVENUE	IOWA FALLS	IA	50126	1	13-Provider holds an enforceable state/federal agreement to construct service at this location	1000	50	Cable	Served (Over 100/20 available)	Wired		3-256
680577	155 DANBURY CIRCLE	WATERLOO	IA	50701	1	13-Provider holds an enforceable state/federal agreement to construct service at this location	1000	50	Cable	Served (Over 100/20 available)	Wired		3-256
633832	707 WEST 9TH STREET	TIPTON	IA	52772	1	13-Provider holds an enforceable state/federal agreement to construct service at this location	1000	50	Cable	Served (Over 100/20 available)	Wired		3-256
609776	1090 270TH AVENUE	SPIRIT LAKE	IA	51360	1	13-Provider holds an enforceable state/federal agreement to construct service at this location	1000	50	Cable	Served (Over 100/20 available)	Wired		3-256
618523	1662 260TH AVENUE	SPIRIT LAKE	IA	51360	1	13-Provider holds an enforceable state/federal agreement to construct service at this location	1000	50	Cable	Served (Over 100/20 available)	Wired		3-256
636045	10131 240TH AVENUE	SPIRIT LAKE	IA	51360	1	13-Provider holds an enforceable state/federal agreement to construct service at this location	1000	50	Cable	Served (Over 100/20 available)	Wired		3-256
674893	4502 WAGNER ROAD	WATERLOO	IA	50703	1	13-Provider holds an enforceable state/federal agreement to construct service at this location	1000	50	Cable	Served (Over 100/20 available)	Wired		3-256
683166	50604 330TH AVENUE	GILMORE CITY	IA	50541	1	13-Provider holds an enforceable state/federal agreement to construct service at this location	1000	50	Cable	Served (Over 100/20 available)	Wired		3-256
686203	402 D AVENUE SOUTHEAST	GILMORE CITY	IA	50541	1	13-Provider holds an enforceable state/federal agreement to construct service at this location	1000	50	Cable	Served (Over 100/20 available)	Wired		3-256
689882	6625 HWY 117 SOUTH	COLFAX	IA	50054	1	13-Provider holds an enforceable state/federal agreement to construct service at this location	1000	50	Cable	Served (Over 100/20 available)	Wired		3-256
648987	777 8TH STREET SOUTHWEST	HAMPTON	IA	50441	1	13-Provider holds an enforceable state/federal agreement to construct service at this location	1000	50	Cable	Served (Over 100/20 available)	Wired		3-256
723884	2256 SHADY OAKS ROAD	MARSHALLTOWN	IA	50158	1	13-Provider holds an enforceable state/federal agreement to construct service at this location	1000	50	Cable	Served (Over 100/20 available)	Wired		3-256
729079	2657 REED AVENUE	MARSHALLTOWN	IA	50158	1	13-Provider holds an enforceable state/federal agreement to construct service at this location	1000	50	Cable	Served (Over 100/20 available)	Wired		3-256
741369	2072 220TH STREET	CORNING	IA	50841	1	13-Provider holds an enforceable state/federal agreement to construct service at this location	1000	50	Cable	Served (Over 100/20 available)	Wired		3-256
762391	2743 GARWIN ROAD	MARSHALLTOWN	IA	50158	1	13-Provider holds an enforceable state/federal agreement to construct service at this location	1000	50	Cable	Served (Over 100/20 available)	Wired		3-256
789670	3216 241ST STREET	MARSHALLTOWN	IA	50158	1	13-Provider holds an enforceable state/federal agreement to construct service at this location	1000	50	Cable	Served (Over 100/20 available)	Wired		3-256
798925	2250 SHADY OAKS ROAD	MARSHALLTOWN	IA	50158	1	13-Provider holds an enforceable state/federal agreement to construct service at this location	1000	50	Cable	Served (Over 100/20 available)	Wired		3-256
772601	3451 292ND STREET	CAMANCHE	IA	52730	1	13-Provider holds an enforceable state/federal agreement to construct service at this location	1000	50	Cable	Served (Over 100/20 available)	Wired		3-256
795353	2205 HIGHWAY 6 TRAIL	MARENGO	IA	52301	1	13-Provider holds an enforceable state/federal agreement to construct service at this location	1000	50	Cable	Served (Over 100/20 available)	Wired		3-256
702718	707 WEST 9TH STREET	TIPTON	IA	52772	1	13-Provider holds an enforceable state/federal agreement to construct service at this location	1000	50	Cable	Served (Over 100/20 available)	Wired		3-256
727349	707 WEST 9TH STREET	TIPTON	IA	52772	1	13-Provider holds an enforceable state/federal agreement to construct service at this location	1000	50	Cable	Served (Over 100/20 available)	Wired		3-256
747573	707 WEST 9TH STREET	TIPTON	IA	52772	1	13-Provider holds an enforceable state/federal agreement to construct service at this location	1000	50	Cable	Served (Over 100/20 available)	Wired		3-256
749316	707 WEST 9TH STREET	TIPTON	IA	52772	1	13-Provider holds an enforceable state/federal agreement to construct service at this location	1000	50	Cable	Served (Over 100/20 available)	Wired		3-256
701653	922 THOMPSON STREET	SHEFFIELD	IA	50475	1	13-Provider holds an enforceable state/federal agreement to construct service at this location	1000	50	Cable	Served (Over 100/20 available)	Wired		3-256
706003	9327 HWY F 70 WEST	MONROE	IA	50170	1	13-Provider holds an enforceable state/federal agreement to construct service at this location	1000	50	Cable	Served (Over 100/20 available)	Wired		3-256
727127	1605 GARFIELD STREET SOUTHWEST	BONDURANT	IA	50035	1	13-Provider holds an enforceable state/federal agreement to construct service at this location	1000	50	Cable	Served (Over 100/20 available)	Wired		3-256
728263	202 4TH STREET	CHAPIN	IA	50427	1	13-Provider holds an enforceable state/federal agreement to construct service at this location	1000	50	Cable	Served (Over 100/20 available)	Wired		3-256
744648	5792 SANDY POINT ROAD	MANSON	IA	50563	1	13-Provider holds an enforceable state/federal agreement to construct service at this location	1000	50	Cable	Served (Over 100/20 available)	Wired		3-256
745373	313 SOUTH MONROE STREET	MONROE	IA	50170	1	13-Provider holds an enforceable state/federal agreement to construct service at this location	1000	50	Cable	Served (Over 100/20 available)	Wired		3-256
745628	5768 SANDY POINT ROAD	MANSON	IA	50563	1	13-Provider holds an enforceable state/federal agreement to construct service at this location	1000	50	Cable	Served (Over 100/20 available)	Wired		3-256
756009	2210 R AVENUE	SOUTH AMANA	IA	52334	1	13-Provider holds an enforceable state/federal agreement to construct service at this location	1000	50	Cable	Served (Over 100/20 available)	Wired		3-256
756098	3545 RANCHERO ROAD	WATERLOO	IA	50701	1	13-Provider holds an enforceable state/federal agreement to construct service at this location	1000	50	Cable	Served (Over 100/20 available)	Wired		3-256
765483	9911 SOUTH 60TH AVENUE WEST	COLFAX	IA	50054	1	13-Provider holds an enforceable state/federal agreement to construct service at this location	1000	50	Cable	Served (Over 100/20 available)	Wired		3-256
778182	411 CENTRAL AVENUE WEST	HAMPTON	IA	50441	1	13-Provider holds an enforceable state/federal agreement to construct service at this location	1000	50	Cable	Served (Over 100/20 available)	Wired		3-256
781609	21541 485TH LANE	CHARITON	IA	50049	1	13-Provider holds an enforceable state/federal agreement to construct service at this location	1000	50	Cable	Served (Over 100/20 available)	Wired		3-256
782343	5810 SANDY POINT ROAD	MANSON	IA	50563	1	13-Provider holds an enforceable state/federal agreement to construct service at this location	1000	50	Cable	Served (Over 100/20 available)	Wired		3-256
799751	3775 RANCHERO ROAD	WATERLOO	IA	50701	1	13-Provider holds an enforceable state/federal agreement to construct service at this location	1000	50	Cable	Served (Over 100/20 available)	Wired		3-256
739016	297 WEST DILLIN STREET	MARENGO	IA	52301	1	13-Provider holds an enforceable state/federal agreement to construct service at this location	1000	50	Cable	Served (Over 100/20 available)	Wired		3-256
785448	707 WEST 9TH STREET	TIPTON	IA	52772	1	13-Provider holds an enforceable state/federal agreement to construct service at this location	1000	50	Cable	Served (Over 100/20 available)	Wired		3-256
733985	777 8TH STREET SOUTHWEST	HAMPTON	IA	50441	1	13-Provider holds an enforceable state/federal agreement to construct service at this location	1000	50	Cable	Served (Over 100/20 available)	Wired		3-256
796939	777 8TH STREET SOUTHWEST	HAMPTON	IA	50441	1	13-Provider holds an enforceable state/federal agreement to construct service at this location	1000	50	Cable	Served (Over 100/20 available)	Wired		3-256

724959	2302 MADISON AVENUE	CLARION	IA	50525	1	13-Provider holds an enforceable state/federal agreement to construct service at this location	1000	50	Cable	Served (Over 100/20 available)	Wired	3-256
813690	2665 REED AVENUE	MARSHALLTOWN	IA	50158	1	13-Provider holds an enforceable state/federal agreement to construct service at this location	1000	50	Cable	Served (Over 100/20 available)	Wired	3-256
826822	2261 JUNIPER AVENUE	CORNING	IA	50841	1	13-Provider holds an enforceable state/federal agreement to construct service at this location	1000	50	Cable	Served (Over 100/20 available)	Wired	3-256
828047	14602 R AVENUE	COLUMBUS JUNCTION	IA	52738	1	13-Provider holds an enforceable state/federal agreement to construct service at this location	1000	50	Cable	Served (Over 100/20 available)	Wired	3-256
874848	2763 NORTHEAST 96TH PLACE	ANKENY	IA	50021	1	13-Provider holds an enforceable state/federal agreement to construct service at this location	1000	50	Cable	Served (Over 100/20 available)	Wired	3-256
857672	2158 MULBERRY AVENUE	CORNING	IA	50841	1	13-Provider holds an enforceable state/federal agreement to construct service at this location	1000	50	Cable	Served (Over 100/20 available)	Wired	3-256
873681	2614 265TH STREET	MARSHALLTOWN	IA	50158	1	13-Provider holds an enforceable state/federal agreement to construct service at this location	1000	50	Cable	Served (Over 100/20 available)	Wired	3-256
874376	2318 NORTH MAIN STREET	OSCEOLA	IA	50213	1	13-Provider holds an enforceable state/federal agreement to construct service at this location	1000	50	Cable	Served (Over 100/20 available)	Wired	3-256
885021	3005 E AVENUE	MONTOUR	IA	50173	1	13-Provider holds an enforceable state/federal agreement to construct service at this location	1000	50	Cable	Served (Over 100/20 available)	Wired	3-256
892711	3044 AA AVENUE	MARSHALLTOWN	IA	50158	1	13-Provider holds an enforceable state/federal agreement to construct service at this location	1000	50	Cable	Served (Over 100/20 available)	Wired	3-256
879914	707 WEST 9TH STREET	TIPTON	IA	52772	1	13-Provider holds an enforceable state/federal agreement to construct service at this location	1000	50	Cable	Served (Over 100/20 available)	Wired	3-256
800042	102 EAST FRONT STREET	LUCAS	IA	50151	1	13-Provider holds an enforceable state/federal agreement to construct service at this location	1000	50	Cable	Served (Over 100/20 available)	Wired	3-256
802446	1522 170TH STREET	HAMPTON	IA	50441	1	13-Provider holds an enforceable state/federal agreement to construct service at this location	1000	50	Cable	Served (Over 100/20 available)	Wired	3-256
804245	10268 237TH AVENUE	SPIRIT LAKE	IA	51360	1	13-Provider holds an enforceable state/federal agreement to construct service at this location	1000	50	Cable	Served (Over 100/20 available)	Wired	3-256
812079	3759 RANCHERO ROAD	WATERLOO	IA	50701	1	13-Provider holds an enforceable state/federal agreement to construct service at this location	1000	50	Cable	Served (Over 100/20 available)	Wired	3-256
812681	3655 RANCHERO ROAD	WATERLOO	IA	50701	1	13-Provider holds an enforceable state/federal agreement to construct service at this location	1000	50	Cable	Served (Over 100/20 available)	Wired	3-256
817455	5724 SANDY POINT ROAD	MANSON	IA	50563	1	13-Provider holds an enforceable state/federal agreement to construct service at this location	1000	50	Cable	Served (Over 100/20 available)	Wired	3-256
817537	100 EAST FRONT STREET	LUCAS	IA	50151	1	13-Provider holds an enforceable state/federal agreement to construct service at this location	1000	50	Cable	Served (Over 100/20 available)	Wired	3-256
839411	1609 GARFIELD STREET SOUTHWEST	BONDURANT	IA	50035	1	13-Provider holds an enforceable state/federal agreement to construct service at this location	1000	50	Cable	Served (Over 100/20 available)	Wired	3-256
844896	7039 HWY 117 SOUTH	PRAIRIE CITY	IA	50228	1	13-Provider holds an enforceable state/federal agreement to construct service at this location	1000	50	Cable	Served (Over 100/20 available)	Wired	3-256
849465	5804 SANDY POINT ROAD	MANSON	IA	50563	1	13-Provider holds an enforceable state/federal agreement to construct service at this location	1000	50	Cable	Served (Over 100/20 available)	Wired	3-256
855772	2155 OAKHURST AVENUE	POMEROY	IA	50575	1	13-Provider holds an enforceable state/federal agreement to construct service at this location	1000	50	Cable	Served (Over 100/20 available)	Wired	3-256
859748	5726 SANDY POINT ROAD	MANSON	IA	50563	1	13-Provider holds an enforceable state/federal agreement to construct service at this location	1000	50	Cable	Served (Over 100/20 available)	Wired	3-256
866372	2042 172ND STREET	WAVERLY	IA	50677	1	13-Provider holds an enforceable state/federal agreement to construct service at this location	1000	50	Cable	Served (Over 100/20 available)	Wired	3-256
867297	602 HWY 163 EAST	MONROE	IA	50170	1	13-Provider holds an enforceable state/federal agreement to construct service at this location	1000	50	Cable	Served (Over 100/20 available)	Wired	3-256
873064	5775 HWY F 70 WEST	MONROE	IA	50170	1	13-Provider holds an enforceable state/federal agreement to construct service at this location	1000	50	Cable	Served (Over 100/20 available)	Wired	3-256
876246	3607 450TH AVENUE	EMMETSBURG	IA	50536	1	13-Provider holds an enforceable state/federal agreement to construct service at this location	1000	50	Cable	Served (Over 100/20 available)	Wired	3-256
877951	21794 RIVER ROAD	MONTICELLO	IA	52310	1	13-Provider holds an enforceable state/federal agreement to construct service at this location	1000	50	Cable	Served (Over 100/20 available)	Wired	3-256
882346	1237 FONTANA BOULEVARD	HAZLETON	IA	50641	1	13-Provider holds an enforceable state/federal agreement to construct service at this location	1000	50	Cable	Served (Over 100/20 available)	Wired	3-256
886084	1996 200TH STREET	RED OAK	IA	51566	1	13-Provider holds an enforceable state/federal agreement to construct service at this location	1000	50	Cable	Served (Over 100/20 available)	Wired	3-256
887453	810 SOUTH WALNUT STREET	SUMNER	IA	50674	1	13-Provider holds an enforceable state/federal agreement to construct service at this location	1000	50	Cable	Served (Over 100/20 available)	Wired	3-256
898479	5410 SOUTH HUDSON ROAD	CEDAR FALLS	IA	50613	1	13-Provider holds an enforceable state/federal agreement to construct service at this location	1000	50	Cable	Served (Over 100/20 available)	Wired	3-256
861989	777 8TH STREET SOUTHWEST	HAMPTON	IA	50441	1	13-Provider holds an enforceable state/federal agreement to construct service at this location	1000	50	Cable	Served (Over 100/20 available)	Wired	3-256
928473	4525 NORTHEAST 78TH AVENUE	BONDURANT	IA	50035	1	13-Provider holds an enforceable state/federal agreement to construct service at this location	1000	50	Cable	Served (Over 100/20 available)	Wired	3-256
911846	2703 GARWIN ROAD	MARSHALLTOWN	IA	50158	1	13-Provider holds an enforceable state/federal agreement to construct service at this location	1000	50	Cable	Served (Over 100/20 available)	Wired	3-256
935114	200 LINCOLN STREET	LINCOLN	IA	50652	1	13-Provider holds an enforceable state/federal agreement to construct service at this location	1000	50	Cable	Served (Over 100/20 available)	Wired	3-256
925881	707 WEST 9TH STREET	TIPTON	IA	52772	1	13-Provider holds an enforceable state/federal agreement to construct service at this location	1000	50	Cable	Served (Over 100/20 available)	Wired	3-256
927561	707 WEST 9TH STREET	TIPTON	IA	52772	1	13-Provider holds an enforceable state/federal agreement to construct service at this location	1000	50	Cable	Served (Over 100/20 available)	Wired	3-256
900785	2049 260TH STREET	DENVER	IA	50622	1	13-Provider holds an enforceable state/federal agreement to construct service at this location	1000	50	Cable	Served (Over 100/20 available)	Wired	3-256
901072	2049 247TH STREET	WILLIAMSBURG	IA	52361	1	13-Provider holds an enforceable state/federal agreement to construct service at this location	1000	50	Cable	Served (Over 100/20 available)	Wired	3-256
909932	1618 260TH AVENUE	SPIRIT LAKE	IA	51360	1	13-Provider holds an enforceable state/federal agreement to construct service at this location	1000	50	Cable	Served (Over 100/20 available)	Wired	3-256
911867	700 EAST STATE STREET	WILLIAMSBURG	IA	52361	1	13-Provider holds an enforceable state/federal agreement to construct service at this location	1000	50	Cable	Served (Over 100/20 available)	Wired	3-256
913218	10161 240TH AVENUE	SPIRIT LAKE	IA	51360	1	13-Provider holds an enforceable state/federal agreement to construct service at this location	1000	50	Cable	Served (Over 100/20 available)	Wired	3-256
913364	1323 OLIVE AVENUE	HAMPTON	IA	50441	1	13-Provider holds an enforceable state/federal agreement to construct service at this location	1000	50	Cable	Served (Over 100/20 available)	Wired	3-256
920651	5788 SANDY POINT ROAD	MANSON	IA	50563	1	13-Provider holds an enforceable state/federal agreement to construct service at this location	1000	50	Cable	Served (Over 100/20 available)	Wired	3-256
921923	10500 555TH AVENUE	STORY CITY	IA	50248	1	13-Provider holds an enforceable state/federal agreement to construct service at this location	1000	50	Cable	Served (Over 100/20 available)	Wired	3-256
929141	315 MAIN STREET	CHAPIN	IA	50427	1	13-Provider holds an enforceable state/federal agreement to construct service at this location	1000	50	Cable	Served (Over 100/20 available)	Wired	3-256
935049	6331 HWY 117 SOUTH	COLFAX	IA	50054	1	13-Provider holds an enforceable state/federal agreement to construct service at this location	1000	50	Cable	Served (Over 100/20 available)	Wired	3-256
975315	401 WEST FRONT STREET	LUCAS	IA	50151	1	13-Provider holds an enforceable state/federal agreement to construct service at this location	1000	50	Cable	Served (Over 100/20 available)	Wired	3-256
999785	777 8TH STREET SOUTHWEST	HAMPTON	IA	50441	1	13-Provider holds an enforceable state/federal agreement to construct service at this location	1000	50	Cable	Served (Over 100/20 available)	Wired	3-256
1015023	1508 OAK STREET	BEDFORD	IA	50833	1	13-Provider holds an enforceable state/federal agreement to construct service at this location	1000	50	Cable	Served (Over 100/20 available)	Wired	3-256
1048477	2042 265TH STREET	BEDFORD	IA	50833	1	13-Provider holds an enforceable state/federal agreement to construct service at this location	1000	50	Cable	Served (Over 100/20 available)	Wired	3-256
1049496	303 ROSARY LANE	CORNING	IA	50841	1	13-Provider holds an enforceable state/federal agreement to construct service at this location	1000	50	Cable	Served (Over 100/20 available)	Wired	3-256
1073051	3004 TWINKLE HILL ROAD	MARSHALLTOWN	IA	50158	1	13-Provider holds an enforceable state/federal agreement to construct service at this location	1000	50	Cable	Served (Over 100/20 available)	Wired	3-256
1079708	2964 TWINKLE HILL ROAD	MARSHALLTOWN	IA	50158	1	13-Provider holds an enforceable state/federal agreement to construct service at this location	1000	50	Cable	Served (Over 100/20 available)	Wired	3-256
1097626	2260 JUNIPER AVENUE	CORNING	IA	50841	1	13-Provider holds an enforceable state/federal agreement to construct service at this location	1000	50	Cable	Served (Over 100/20 available)	Wired	3-256
1091881	2354 240TH STREET	WILLIAMSBURG	IA	52361	1	13-Provider holds an enforceable state/federal agreement to construct service at this location	1000	50	Cable	Served (Over 100/20 available)	Wired	3-256
1073710	707 WEST 9TH STREET	TIPTON	IA	52772	1	13-Provider holds an enforceable state/federal agreement to construct service at this location	1000	50	Cable	Served (Over 100/20 available)	Wired	3-256
1015466	5730 SANDY POINT ROAD	MANSON	IA	50563	1	13-Provider holds an enforceable state/federal agreement to construct service at this location	1000	50	Cable	Served (Over 100/20 available)	Wired	3-256
1027560	609 EAST HUGH WILLIAMS STREET	PRAIRIE CITY	IA	50228	1	13-Provider holds an enforceable state/federal agreement to construct service at this location	1000	50	Cable	Served (Over 100/20 available)	Wired	3-256
1056518	1562 M AVENUE	MARENGO	IA	52301	1	13-Provider holds an enforceable state/federal agreement to construct service at this location	1000	50	Cable	Served (Over 100/20 available)	Wired	3-256
1057753	5770 SANDY POINT ROAD	MANSON	IA	50563	1	13-Provider holds an enforceable state/federal agreement to construct service at this location	1000	50	Cable	Served (Over 100/20 available)	Wired	3-256
1057931	1408 HILLCREST MBL HM PK HWY 18	ALGONA	IA	50511	1	13-Provider holds an enforceable state/federal agreement to construct service at this location	1000	50	Cable	Served (Over 100/20 available)	Wired	3-256
1067038	3861 RANCHERO ROAD	WATERLOO	IA	50701	1	13-Provider holds an enforceable state/federal agreement to construct service at this location	1000	50	Cable	Served (Over 100/20 available)	Wired	3-256
1079498	1110 4TH STREET SOUTHEAST	HAMPTON	IA	50441	1	13-Provider holds an enforceable state/federal agreement to construct service at this location	1000	50	Cable	Served (Over 100/20 available)	Wired	3-256
1080185	25100 182ND STREET	SPIRIT LAKE	IA	51360	1	13-Provider holds an enforceable state/federal agreement to construct service at this location	1000	50	Cable	Served (Over 100/20 available)	Wired	3-256
1081660	4901 SERGEANT ROAD	WATERLOO	IA	50701	1	13-Provider holds an enforceable state/federal agreement to construct service at this location	1000	50	Cable	Served (Over 100/20 available)	Wired	3-256
1082329	1268 IMPERIAL ROAD	HAMPTON	IA	50441	1	13-Provider holds an enforceable state/federal agreement to construct service at this location	1000	50	Cable	Served (Over 100/20 available)	Wired	3-256
1088904	4775 SERGEANT ROAD	WATERLOO	IA	50701	1	13-Provider holds an enforceable state/federal agreement to construct service at this location	1000	50	Cable	Served (Over 100/20 available)	Wired	3-256
1099199	902 NORTH OAK STREET	MONROE	IA	50170	1	13-Provider holds an enforceable state/federal agreement to construct service at this location	1000	50	Cable	Served (Over 100/20 available)	Wired	3-256
1034558	707 WEST 9TH STREET	TIPTON	IA	52772	1	13-Provider holds an enforceable state/federal agreement to construct service at this location	1000	50	Cable	Served (Over 100/20 available)	Wired	3-256
1127391	2298 SHADY OAKS ROAD	MARSHALLTOWN	IA	50158	1	13-Provider holds an enforceable state/federal agreement to construct service at this location	1000	50	Cable	Served (Over 100/20 available)	Wired	3-256
1147156	2094 220TH STREET	CORNING	IA	50841	1	13-Provider holds an enforceable state/federal agreement to construct service at this location	1000	50	Cable	Served (Over 100/20 available)	Wired	3-256
1149812	2265 JUNIPER AVENUE	CORNING	IA	50841	1	13-Provider holds an enforceable state/federal agreement to construct service at this location	1000	50	Cable	Served (Over 100/20 available)	Wired	3-256
1187611	2990 E AVENUE	MONTOUR	IA	50173	1	13-Provider holds an enforceable state/federal agreement to construct service at this location	1000	50	Cable	Served (Over 100/20 available)	Wired	3-256
1199986	1943 TAYLOR AVENUE	MARSHALLTOWN	IA	50158	1	13-Provider holds an enforceable state/federal agreement to construct service at this location	1000	50	Cable	Served (Over 100/20 available)	Wired	3-256
1173166	2370 SHADY OAKS ROAD	MARSHALLTOWN	IA	50158	1	13-Provider holds an enforceable state/federal agreement to construct service at this location	1000	50	Cable	Served (Over 100/20 available)	Wired	3-256
1150065	23395 95TH STREET	COLUMBUS JUNCTION	IA	52738	1	13-Provider holds an enforceable state/federal agreement to construct service at this location	1000	50	Cable	Served (Over 100/20 available)	Wired	3-256
1103603	5717 SANDY POINT ROAD	MANSON	IA	50563	1	13-Provider holds an enforceable state/federal agreement to construct service at this location	1000	50	Cable	Served (Over 100/20 available)	Wired	3-256
1111611	5860 SANDY POINT ROAD	MANSON	IA	50563	1	13-Provider holds an enforceable state/federal agreement to construct service at this location	1000	50	Cable	Served (Over 100/20 available)	Wired	3-256
1112700	1120 4TH STREET SOUTHEAST	HAMPTON	IA	50441	1	13-Provider holds an enforceable state/federal agreement to construct service at this location	1000	50	Cable	Served (Over 100/20 available)	Wired	3-256
1116555	2843 NORTHEAST 96TH PLACE	ANKENY	IA	50021	1	13-Provider holds an enforceable state/federal agreement to construct service at this location	1000	50	Cable	Served (Over 100/20 available)	Wired	3-256
1149002	7052 NORTHEAST BERWICK DRIVE	ANKENY	IA	50021	1	13-Provider holds an enforceable state/federal agreement to construct service at this location	1000	50	Cable	Served (Over 100/20 available)	Wired	3-256
1127997	6865 TWIN LAKES ROAD	MANSON	IA	50563	1	13-Provider holds an enforceable state/federal agreement to construct service at this location	1000	50	Cable	Served (Over 100/20 available)	Wired	3-256
1178339	605 SOUTH MAPLEWOOD AVENUE	WILLIAMSBURG	IA	52361	1	13-Provider holds an enforceable state/federal agreement to construct service at this location	1000	50	Cable	Served (Over 100/20 available)	Wired	3-256
1113590	110 EAST FRONT STREET	LUCAS	IA	50151	1	13-Provider holds an enforceable state/federal agreement to construct service at this location	1000	50	Cable	Served (Over 100/20 available)	Wired	3-256
1119295	4572 380TH STREET	EMMETSBURG	IA	50536	1	13-Provider holds an enforceable state/federal agreement to construct service at this location	1000	50	Cable	Served (Over 100/20 available)	Wired	3-256
1132167	1020 EAST MAIN STREET	LISBON	IA	52253	1	13-Provider holds an enforceable state/federal agreement to construct service at this location	1000	50	Cable	Served (Over 100/20 available)	Wired	3-256
1137807	15712 180TH STREET	CARROLL	IA	51401	1	13-Provider holds an enforceable state/federal agreement to construct service at this location	1000	50	Cable	Served (Over 100/20 available)	Wired	3-256
1141706	1562 170TH STREET	HAMPTON	IA	50441	1	13-Provider holds an enforceable state/federal agreement to construct service at this location	1000	50	Cable	Served (Over 100/20 available)	Wired	3-256
1147417	17087 BASSWOOD LANE	SPIRIT LAKE	IA	51360	1	13-Provider holds an enforceable state/federal agreement to construct service at this location	1000	50	Cable	Served (Over 100/20 available)	Wired	3-256
1152967	1519 170TH STREET	HAMPTON	IA	50441	1	13-Provider holds an enforceable state/federal agreement to construct service at this location	1000	50	Cable	Served (Over 100/20 available)	Wired	3-256
1162547	195 EASTERN AVENUE	MARENGO	IA	52301	1	13-Provider holds an enforceable state/federal agreement to construct service at this location	1000	50	Cable	Served (Over 100/20 available)	Wired	3-256
1163344	3420 WEST RIDGEWAY AVENUE	WATERLOO	IA	50701	1	13-Provider holds an enforceable state/federal agreement to construct service at this location	1000	50	Cable	Served (Over 100/20 available)	Wired	3-256
1166664	3878 20TH STREET	GRINNELL	IA	50112	1	13-Provider holds an enforceable state/federal agreement to construct service at this location	1000	50	Cable	Served (Over 100/20 available)	Wired	3-256
1169564	6643 HWY 117 SOUTH	COLFAX	IA	50054	1	13-Provider holds an enforceable state/federal agreement to construct service at this location	1000	50	Cable	Served (Over 100/20 available)	Wired	3-256
1199173	21751 BUSINESS HIGHWAY 151	MONTICELLO	IA	52310	1	13-Provider holds an enforceable state/federal agreement to construct service at this location	1000	50	Cable	Served (Over 100/20 available)	Wired	3-256
1153958	707 WEST 9TH STREET	TIPTON	IA	52772	1	13-Provider holds an enforceable state/federal agreement to construct service at this location	1000	50	Cable	Served (Over 100/20 available)	Wired	3-256
1174248	707 WEST 9TH STREET	TIPTON	IA	52772	1	13-Provider holds an enforceable state/federal agreement to construct service at this location	1000	50	Cable	Served (Over 100/20 available)	Wired	3-256
1196846	1869 PAGE AVENUE	CLARION	IA	50525	1	13-Provider holds an enforceable state/federal agreement to construct service at this location	1000	50	Cable	Served (Over 100/20 available)	Wired	3-256
1211539	1108 COUNTRY CLUB DRIVE	MOUNT VERNON	IA	52314	1	13-Provider holds an enforceable state/federal agreement to construct service at this location	1000	50	Cable	Served (Over 100/20 available)	Wired	3-256
1230284	607 SIGLER STREET	WOODBURN	IA	50275	1	13-Provider holds an enforceable state/federal agreement to construct service at this location	1000	50	Cable	Served (Over 100/20 available)	Wired	3-256
1237594	1236 BERTRAM STREET	CEDAR RAPIDS	IA	52403	1	13-Provider holds an enforceable state/federal agreement to construct service at this location	1000	50	Cable	Served (Over 100/20 available)	Wired	3-256
1248451	1939 TAYLOR AVENUE	MARSHALLTOWN	IA	50158	1	13-Provider holds an enforceable state/federal agreement to construct service at this location	1000	50	Cable	Served (Over 100/20 available)	Wired	3-256
1262602	2653 THE LAKE ROAD	BEDFORD	IA	50833	1	13-Provider holds an enforceable state/federal agreement to construct service at this location	1000	50	Cable	Served (Over 100/20 available)	Wired	3-256
1210763	16499 SPRUCE AVENUE	MASON CITY	IA	50401	1	13-Provider holds an enforceable state/federal agreement to construct service at this location	1000	50	Cable	Served (Over 100/20 available)	Wired	3-256
1230494	8000 NORTHEAST 78TH AVENUE	FRANKLIN TWP	IA	50035	1	13-Provider holds an enforceable state/federal agreement to construct service at this location	1000	50	Cable	Served (Over 100/20 available)	Wired	3-256
1202258	707 WEST 9TH STREET	TIPTON	IA	52772	1	13-Provider holds an enforceable state/federal agreement to construct service at this location	1000	50	Cable	Served (Over 100/20 available)	Wired	3-256
1230020	707 WEST 9TH STREET	TIPTON	IA	52772	1	13-Provider holds an enforceable state/federal agreement to construct service at this location	1000	50	Cable	Served (Over 100/20 available)	Wired	3-256
1202015	509 3RD STREET SOUTHEAST	GILMORE CITY	IA	50541	1	13-Provider holds an enforceable state/federal agreement to construct service at this location	1000	50	Cable	Served (Over 100/20 available)	Wired	3-256
1204026	39 NORTH HURON STREET	EMMETSBURG	IA	50536	1	13-Provider holds an enforceable state/federal agreement to construct service at this location	1000	50	Cable	Served (Over 100/20 available)	Wired	3-256
1206172	1953 118TH STREET	HAZLETON	IA	50641	1	13-Provider holds an enforceable state/federal agreement to construct service at this location	1000	50	Cable	Served (Over 100/20 available)	Wired	3-256
1214981	1601 GARFIELD STREET SOUTHWEST	BONDURANT	IA	50035	1	13-Provider holds an enforceable state/federal agreement to construct service at this location	1000	50	Cable	Served (Over 100/20 available)	Wired	3-256
1222890	3580 450TH AVENUE	EMMETSBURG	IA	50536	1	13-Provider holds an enforceable state/federal agreement to construct service at this location	1000	50	Cable	Served (Over 100/20 available)	Wired	3-256
1237429	5856 SANDY POINT ROAD	MANSON	IA	50563	1	13-Provider holds an enforceable state/federal agreement to construct service at this location	1000	50	Cable	Served (Over 100/20 available)	Wired	3-256
1246391	107 EAST RATLIFF ROAD	RED OAK	IA	51566	1	13-Provider holds an enforceable state/federal agreement to construct service at this location	1000	50	Cable	Served (Over 100/20 available)	Wired	3-256
1267680	504 SUNSET AVENUE	WILLIAMSBURG	IA	52361	1	13-Provider holds an enforceable state/federal agreement to construct service at this location	1000	50	Cable	Served (Over 100/20 available)	Wired	3-256
1269527	2405 NORTH BROADWAY STREET	RED OAK	IA	51566	1	13-Provider holds an enforceable state/federal agreement to construct service at this location	1000	50	Cable	Served (Over 100/20 available)	Wired	3-256
1279369	5744 SANDY POINT ROAD	MANSON	IA	50563	1	13-Provider holds an enforceable state/federal agreement to construct service at this location	1000	50	Cable	Served (Over 100/20 available)	Wired	3-256
1282521	5846 SANDY POINT ROAD	MANSON	IA	50563	1	13-Provider holds an enforceable state/federal agreement to construct service at this location	1000	50	Cable	Served (Over 100/20 available)	Wired	3-256
1283698	5840 SANDY POINT ROAD	MANSON	IA	50563	1	13-Provider holds an enforceable state/federal agreement to construct service at this location	1000	50	Cable	Served (Over 100/20 available)	Wired	3-256
1295676	48400 215TH TRAIL	CHARITON	IA	50049	1	13-Provider holds an enforceable state/federal agreement to construct service at this location	1000	50	Cable	Served (Over 100/20 available)	Wired	3-256
1242664	297 WEST DILLIN STREET	MARENGO	IA	52301	1	13-Provider holds an enforceable state/federal agreement to construct service at this location	1000	50	Cable	Served (Over 100/20 available)	Wired	3-256
1254807	707 WEST 9TH STREET	TIPTON	IA	52772	1	13-Provider holds an enforceable state/federal agreement to construct service at this location	1000	50	Cable	Served (Over 100/20 available)	Wired	3-256
1293815	777 8TH STREET SOUTHWEST	HAMPTON	IA	50441	1	13-Provider holds an enforceable state/federal agreement to construct service at this location	1000	50	Cable	Served (Over 100/20 available)	Wired	3-256

1296680	777 8TH STREET SOUTHWEST	HAMPTON	IA	50441	1	13-Provider holds an enforceable state/federal agreement to construct service at this location	1000	50	Cable	Served (Over 100/20 available)	Wired	3-256
1296197	1869 SANDY BEACH ROAD	CLARION	IA	50525	1	13-Provider holds an enforceable state/federal agreement to construct service at this location	1000	50	Cable	Served (Over 100/20 available)	Wired	3-256
1319463	3245 241ST STREET	MARSHALLTOWN	IA	50158	1	13-Provider holds an enforceable state/federal agreement to construct service at this location	1000	50	Cable	Served (Over 100/20 available)	Wired	3-256
1336183	2344 F AVENUE	GARWIN	IA	50632	1	13-Provider holds an enforceable state/federal agreement to construct service at this location	1000	50	Cable	Served (Over 100/20 available)	Wired	3-256
1309220	1914 220TH STREET	HAMLIN	IA	50117	1	13-Provider holds an enforceable state/federal agreement to construct service at this location	1000	50	Cable	Served (Over 100/20 available)	Wired	3-256
1328269	2812 NORTHEAST 96TH AVENUE	ANKENY	IA	50021	1	13-Provider holds an enforceable state/federal agreement to construct service at this location	1000	50	Cable	Served (Over 100/20 available)	Wired	3-256
1330899	2760 NORTHEAST 96TH AVENUE	ANKENY	IA	50021	1	13-Provider holds an enforceable state/federal agreement to construct service at this location	1000	50	Cable	Served (Over 100/20 available)	Wired	3-256
1356502	1004 COUNTY HIGHWAY E49	MARSHALLTOWN	IA	50236	1	13-Provider holds an enforceable state/federal agreement to construct service at this location	1000	50	Cable	Served (Over 100/20 available)	Wired	3-256
1371069	3036 AA AVENUE	MARSHALLTOWN	IA	50158	1	13-Provider holds an enforceable state/federal agreement to construct service at this location	1000	50	Cable	Served (Over 100/20 available)	Wired	3-256
1395890	3260 241ST STREET	MARSHALLTOWN	IA	50158	1	13-Provider holds an enforceable state/federal agreement to construct service at this location	1000	50	Cable	Served (Over 100/20 available)	Wired	3-256
1339232	707 WEST 9TH STREET	TIPTON	IA	52772	1	13-Provider holds an enforceable state/federal agreement to construct service at this location	1000	50	Cable	Served (Over 100/20 available)	Wired	3-256
1350600	707 WEST 9TH STREET	TIPTON	IA	52772	1	13-Provider holds an enforceable state/federal agreement to construct service at this location	1000	50	Cable	Served (Over 100/20 available)	Wired	3-256
1362752	707 WEST 9TH STREET	TIPTON	IA	52772	1	13-Provider holds an enforceable state/federal agreement to construct service at this location	1000	50	Cable	Served (Over 100/20 available)	Wired	3-256
1385618	707 WEST 9TH STREET	TIPTON	IA	52772	1	13-Provider holds an enforceable state/federal agreement to construct service at this location	1000	50	Cable	Served (Over 100/20 available)	Wired	3-256
1389352	707 WEST 9TH STREET	TIPTON	IA	52772	1	13-Provider holds an enforceable state/federal agreement to construct service at this location	1000	50	Cable	Served (Over 100/20 available)	Wired	3-256
1398751	707 WEST 9TH STREET	TIPTON	IA	52772	1	13-Provider holds an enforceable state/federal agreement to construct service at this location	1000	50	Cable	Served (Over 100/20 available)	Wired	3-256
1301184	5828 SANDY POINT ROAD	MANSON	IA	50563	1	13-Provider holds an enforceable state/federal agreement to construct service at this location	1000	50	Cable	Served (Over 100/20 available)	Wired	3-256
1310599	24999 HWY 92	COUNCIL BLUFFS	IA	51503	1	13-Provider holds an enforceable state/federal agreement to construct service at this location	1000	50	Cable	Served (Over 100/20 available)	Wired	3-256
1348975	1241 FONTANA BOULEVARD	HAZLETON	IA	50641	1	13-Provider holds an enforceable state/federal agreement to construct service at this location	1000	50	Cable	Served (Over 100/20 available)	Wired	3-256
1351669	21735 BUSINESS HIGHWAY 151	MONTICELLO	IA	52310	1	13-Provider holds an enforceable state/federal agreement to construct service at this location	1000	50	Cable	Served (Over 100/20 available)	Wired	3-256
1352628	1503 SOUTH ROCHE STREET	KNOXVILLE	IA	50138	1	13-Provider holds an enforceable state/federal agreement to construct service at this location	1000	50	Cable	Served (Over 100/20 available)	Wired	3-256
1356020	600 HWY 163 EAST	MONROE	IA	50170	1	13-Provider holds an enforceable state/federal agreement to construct service at this location	1000	50	Cable	Served (Over 100/20 available)	Wired	3-256
1357367	2024 60TH AVENUE	MELCHER	IA	50062	1	13-Provider holds an enforceable state/federal agreement to construct service at this location	1000	50	Cable	Served (Over 100/20 available)	Wired	3-256
1359451	4001 RANCHERO ROAD	CEDAR FALLS	IA	50613	1	13-Provider holds an enforceable state/federal agreement to construct service at this location	1000	50	Cable	Served (Over 100/20 available)	Wired	3-256
1363886	2047 260TH STREET	DENVER	IA	50622	1	13-Provider holds an enforceable state/federal agreement to construct service at this location	1000	50	Cable	Served (Over 100/20 available)	Wired	3-256
1369513	507 EAST HUGH WILLIAMS STREET	PRAIRIE CITY	IA	50228	1	13-Provider holds an enforceable state/federal agreement to construct service at this location	1000	50	Cable	Served (Over 100/20 available)	Wired	3-256
1370682	21618 485TH LANE	CHARITON	IA	50049	1	13-Provider holds an enforceable state/federal agreement to construct service at this location	1000	50	Cable	Served (Over 100/20 available)	Wired	3-256
1378785	1650 QUEBEC STREET	KNOXVILLE	IA	50138	1	13-Provider holds an enforceable state/federal agreement to construct service at this location	1000	50	Cable	Served (Over 100/20 available)	Wired	3-256
1380987	5752 SANDY POINT ROAD	MANSON	IA	50563	1	13-Provider holds an enforceable state/federal agreement to construct service at this location	1000	50	Cable	Served (Over 100/20 available)	Wired	3-256
1385222	17061 BASSWOOD LANE	SPIRIT LAKE	IA	51360	1	13-Provider holds an enforceable state/federal agreement to construct service at this location	1000	50	Cable	Served (Over 100/20 available)	Wired	3-256
1399953	60439 HIGHLAND ROAD	ATLANTIC	IA	50022	1	13-Provider holds an enforceable state/federal agreement to construct service at this location	1000	50	Cable	Served (Over 100/20 available)	Wired	3-256
1404119	2462 MALTA WAY	MARSHALLTOWN	IA	50158	1	13-Provider holds an enforceable state/federal agreement to construct service at this location	1000	50	Cable	Served (Over 100/20 available)	Wired	3-256
1404859	2374 SHADY OAKS ROAD	MARSHALLTOWN	IA	50158	1	13-Provider holds an enforceable state/federal agreement to construct service at this location	1000	50	Cable	Served (Over 100/20 available)	Wired	3-256
1407641	3215 241ST STREET	MARSHALLTOWN	IA	50158	1	13-Provider holds an enforceable state/federal agreement to construct service at this location	1000	50	Cable	Served (Over 100/20 available)	Wired	3-256
1453603	2737 NORTHEAST 96TH PLACE	ANKENY	IA	50021	1	13-Provider holds an enforceable state/federal agreement to construct service at this location	1000	50	Cable	Served (Over 100/20 available)	Wired	3-256
1474611	7778 NORTHEAST 46TH STREET	BONDURANT	IA	50035	1	13-Provider holds an enforceable state/federal agreement to construct service at this location	1000	50	Cable	Served (Over 100/20 available)	Wired	3-256
1415842	3008 240TH STREET	MARSHALLTOWN	IA	50158	1	13-Provider holds an enforceable state/federal agreement to construct service at this location	1000	50	Cable	Served (Over 100/20 available)	Wired	3-256
1422549	2659 182ND STREET	MARSHALLTOWN	IA	50158	1	13-Provider holds an enforceable state/federal agreement to construct service at this location	1000	50	Cable	Served (Over 100/20 available)	Wired	3-256
1434568	2081 220TH STREET	CORNING	IA	50841	1	13-Provider holds an enforceable state/federal agreement to construct service at this location	1000	50	Cable	Served (Over 100/20 available)	Wired	3-256
1435290	100 DODGE STREET	BEDFORD	IA	50833	1	13-Provider holds an enforceable state/federal agreement to construct service at this location	1000	50	Cable	Served (Over 100/20 available)	Wired	3-256
1461426	1506 OAK STREET	BEDFORD	IA	50833	1	13-Provider holds an enforceable state/federal agreement to construct service at this location	1000	50	Cable	Served (Over 100/20 available)	Wired	3-256
1412834	2787 REED AVENUE	MARSHALLTOWN	IA	50158	1	13-Provider holds an enforceable state/federal agreement to construct service at this location	1000	50	Cable	Served (Over 100/20 available)	Wired	3-256
1460304	2308 MULBERRY STREET	COLUMBUS CITY	IA	52737	1	13-Provider holds an enforceable state/federal agreement to construct service at this location	1000	50	Cable	Served (Over 100/20 available)	Wired	3-256
1404691	1407 WEST WELSH STREET	WILLIAMSBURG	IA	52361	1	13-Provider holds an enforceable state/federal agreement to construct service at this location	1000	50	Cable	Served (Over 100/20 available)	Wired	3-256
1476148	2395 220TH STREET	POMEROY	IA	50575	1	13-Provider holds an enforceable state/federal agreement to construct service at this location	1000	50	Cable	Served (Over 100/20 available)	Wired	3-256
1426137	707 WEST 9TH STREET	TIPTON	IA	52772	1	13-Provider holds an enforceable state/federal agreement to construct service at this location	1000	50	Cable	Served (Over 100/20 available)	Wired	3-256
1473925	707 WEST 9TH STREET	TIPTON	IA	52772	1	13-Provider holds an enforceable state/federal agreement to construct service at this location	1000	50	Cable	Served (Over 100/20 available)	Wired	3-256
1405788	5758 SANDY POINT ROAD	MANSON	IA	50563	1	13-Provider holds an enforceable state/federal agreement to construct service at this location	1000	50	Cable	Served (Over 100/20 available)	Wired	3-256
1406012	1620 260TH AVENUE	SPIRIT LAKE	IA	51360	1	13-Provider holds an enforceable state/federal agreement to construct service at this location	1000	50	Cable	Served (Over 100/20 available)	Wired	3-256
1406399	1429 WHITETAIL AVENUE	SUMNER	IA	50674	1	13-Provider holds an enforceable state/federal agreement to construct service at this location	1000	50	Cable	Served (Over 100/20 available)	Wired	3-256
1414937	1249 FONTANA BOULEVARD	HAZLETON	IA	50641	1	13-Provider holds an enforceable state/federal agreement to construct service at this location	1000	50	Cable	Served (Over 100/20 available)	Wired	3-256
1419376	10915 FEDERAL AVENUE	COLFAX	IA	50054	1	13-Provider holds an enforceable state/federal agreement to construct service at this location	1000	50	Cable	Served (Over 100/20 available)	Wired	3-256
1420947	5852 SANDY POINT ROAD	MANSON	IA	50563	1	13-Provider holds an enforceable state/federal agreement to construct service at this location	1000	50	Cable	Served (Over 100/20 available)	Wired	3-256
1421473	203 EAST MILLS STREET	MONROE	IA	50170	1	13-Provider holds an enforceable state/federal agreement to construct service at this location	1000	50	Cable	Served (Over 100/20 available)	Wired	3-256
1428079	207 WEST FRONT STREET	LUCAS	IA	50151	1	13-Provider holds an enforceable state/federal agreement to construct service at this location	1000	50	Cable	Served (Over 100/20 available)	Wired	3-256
1429129	406 D AVENUE SOUTHEAST	GILMORE CITY	IA	50541	1	13-Provider holds an enforceable state/federal agreement to construct service at this location	1000	50	Cable	Served (Over 100/20 available)	Wired	3-256
1430271	1404 BLUEGRASS ROAD	RED OAK	IA	51566	1	13-Provider holds an enforceable state/federal agreement to construct service at this location	1000	50	Cable	Served (Over 100/20 available)	Wired	3-256
1439655	2851 OAKHURST AVENUE	ROCKWELL CITY	IA	50579	1	13-Provider holds an enforceable state/federal agreement to construct service at this location	1000	50	Cable	Served (Over 100/20 available)	Wired	3-256
1442119	1010 4TH STREET SOUTHEAST	HAMPTON	IA	50441	1	13-Provider holds an enforceable state/federal agreement to construct service at this location	1000	50	Cable	Served (Over 100/20 available)	Wired	3-256
1468280	1232 260TH AVENUE	SPIRIT LAKE	IA	51360	1	13-Provider holds an enforceable state/federal agreement to construct service at this location	1000	50	Cable	Served (Over 100/20 available)	Wired	3-256
1479392	1770 B	ESSEX	IA	51638	1	13-Provider holds an enforceable state/federal agreement to construct service at this location	1000	50	Cable	Served (Over 100/20 available)	Wired	3-256
1461974	707 WEST 9TH STREET	TIPTON	IA	52772	1	13-Provider holds an enforceable state/federal agreement to construct service at this location	1000	50	Cable	Served (Over 100/20 available)	Wired	3-256
1434525	777 8TH STREET SOUTHWEST	HAMPTON	IA	50441	1	13-Provider holds an enforceable state/federal agreement to construct service at this location	1000	50	Cable	Served (Over 100/20 available)	Wired	3-256
472501	600 HWY 163 EAST	MONROE	IA	50170	1	13-Provider holds an enforceable state/federal agreement to construct service at this location	1000	50	Cable	Served (Over 100/20 available)	Wired	3-256
257886	1531 EAST SOUTH OMAHA BRIDGE ROAD	COUNCIL BLUFFS	IA	51503	1	13-Provider holds an enforceable state/federal agreement to construct service at this location	1000	35	Cable	Served (Over 100/20 available)	Wired	3-256
434713	13759 BERRYHILL AVENUE	COUNCIL BLUFFS	IA	51503	1	13-Provider holds an enforceable state/federal agreement to construct service at this location	1000	35	Cable	Served (Over 100/20 available)	Wired	3-256
1106144	34000 MORMON BRIDGE RD	CRESCENT	IA	51526	1	13-Provider holds an enforceable state/federal agreement to construct service at this location	1000	35	Cable	Served (Over 100/20 available)	Wired	3-256
1371075	13602 BLUEBIRD LANE	COUNCIL BLUFFS	IA	51503	1	13-Provider holds an enforceable state/federal agreement to construct service at this location	1000	35	Cable	Served (Over 100/20 available)	Wired	3-256
22962	1230 FIR STREET	CORRECTIONVILLE	IA	51016	1	13-Provider holds an enforceable state/federal agreement to construct service at this location	1000	30	Cable	Served (Over 100/20 available)	Wired	3-256
59415	1207 GUMWOOD STREET	CORRECTIONVILLE	IA	51016	1	13-Provider holds an enforceable state/federal agreement to construct service at this location	1000	30	Cable	Served (Over 100/20 available)	Wired	3-256
96320	2611 NIAGARA TRAIL	LOGAN	IA	51546	1	13-Provider holds an enforceable state/federal agreement to construct service at this location	1000	30	Cable	Served (Over 100/20 available)	Wired	3-256
98743	2615 260TH STREET	LOGAN	IA	51546	1	13-Provider holds an enforceable state/federal agreement to construct service at this location	1000	30	Cable	Served (Over 100/20 available)	Wired	3-256
134721	2605 260TH STREET	LOGAN	IA	51546	1	13-Provider holds an enforceable state/federal agreement to construct service at this location	1000	30	Cable	Served (Over 100/20 available)	Wired	3-256
157409	402 THOMAS STREET	DANBURY	IA	51019	1	13-Provider holds an enforceable state/federal agreement to construct service at this location	1000	30	Cable	Served (Over 100/20 available)	Wired	3-256
169954	100 COUNTRY CLUB DRIVE	ANTHON	IA	51004	1	13-Provider holds an enforceable state/federal agreement to construct service at this location	1000	30	Cable	Served (Over 100/20 available)	Wired	3-256
176979	101 COUNTRY CLUB DRIVE	ANTHON	IA	51004	1	13-Provider holds an enforceable state/federal agreement to construct service at this location	1000	30	Cable	Served (Over 100/20 available)	Wired	3-256
303403	2596 260TH STREET	LOGAN	IA	51546	1	13-Provider holds an enforceable state/federal agreement to construct service at this location	1000	30	Cable	Served (Over 100/20 available)	Wired	3-256
323972	2602 NIAGARA TRAIL	LOGAN	IA	51546	1	13-Provider holds an enforceable state/federal agreement to construct service at this location	1000	30	Cable	Served (Over 100/20 available)	Wired	3-256
334413	2612 NIAGARA TRAIL	LOGAN	IA	51546	1	13-Provider holds an enforceable state/federal agreement to construct service at this location	1000	30	Cable	Served (Over 100/20 available)	Wired	3-256
367165	2615 NIAGARA TRAIL	LOGAN	IA	51546	1	13-Provider holds an enforceable state/federal agreement to construct service at this location	1000	30	Cable	Served (Over 100/20 available)	Wired	3-256
378223	2647 260TH STREET	LOGAN	IA	51546	1	13-Provider holds an enforceable state/federal agreement to construct service at this location	1000	30	Cable	Served (Over 100/20 available)	Wired	3-256
477077	2607 NIAGARA TRAIL	LOGAN	IA	51546	1	13-Provider holds an enforceable state/federal agreement to construct service at this location	1000	30	Cable	Served (Over 100/20 available)	Wired	3-256
523809	203 2ND STREET	CORRECTIONVILLE	IA	51016	1	13-Provider holds an enforceable state/federal agreement to construct service at this location	1000	30	Cable	Served (Over 100/20 available)	Wired	3-256
558694	1019 DRIFTWOOD STREET	CORRECTIONVILLE	IA	51016	1	13-Provider holds an enforceable state/federal agreement to construct service at this location	1000	30	Cable	Served (Over 100/20 available)	Wired	3-256
574780	2613 NIAGARA TRAIL	LOGAN	IA	51546	1	13-Provider holds an enforceable state/federal agreement to construct service at this location	1000	30	Cable	Served (Over 100/20 available)	Wired	3-256
584405	401 MAIN STREET	DANBURY	IA	51019	1	13-Provider holds an enforceable state/federal agreement to construct service at this location	1000	30	Cable	Served (Over 100/20 available)	Wired	3-256
626623	605 12TH STREET	CORRECTIONVILLE	IA	51016	1	13-Provider holds an enforceable state/federal agreement to construct service at this location	1000	30	Cable	Served (Over 100/20 available)	Wired	3-256
684085	1219 GUMWOOD STREET	CORRECTIONVILLE	IA	51016	1	13-Provider holds an enforceable state/federal agreement to construct service at this location	1000	30	Cable	Served (Over 100/20 available)	Wired	3-256
737891	407 MAIN STREET	DANBURY	IA	51019	1	13-Provider holds an enforceable state/federal agreement to construct service at this location	1000	30	Cable	Served (Over 100/20 available)	Wired	3-256
746949	2610 242ND TRAIL	LOGAN	IA	51546	1	13-Provider holds an enforceable state/federal agreement to construct service at this location	1000	30	Cable	Served (Over 100/20 available)	Wired	3-256
766213	208 BIRCH STREET	CORRECTIONVILLE	IA	51016	1	13-Provider holds an enforceable state/federal agreement to construct service at this location	1000	30	Cable	Served (Over 100/20 available)	Wired	3-256
861428	315 10TH STREET	CORRECTIONVILLE	IA	51016	1	13-Provider holds an enforceable state/federal agreement to construct service at this location	1000	30	Cable	Served (Over 100/20 available)	Wired	3-256
820416	1220 FIR STREET	CORRECTIONVILLE	IA	51016	1	13-Provider holds an enforceable state/federal agreement to construct service at this location	1000	30	Cable	Served (Over 100/20 available)	Wired	3-256
888147	2609 NIAGARA TRAIL	LOGAN	IA	51546	1	13-Provider holds an enforceable state/federal agreement to construct service at this location	1000	30	Cable	Served (Over 100/20 available)	Wired	3-256
888274	4251 160TH STREET	CORRECTIONVILLE	IA	51016	1	13-Provider holds an enforceable state/federal agreement to construct service at this location	1000	30	Cable	Served (Over 100/20 available)	Wired	3-256
894140	2629 260TH STREET	LOGAN	IA	51546	1	13-Provider holds an enforceable state/federal agreement to construct service at this location	1000	30	Cable	Served (Over 100/20 available)	Wired	3-256
915768	2614 260TH STREET	LOGAN	IA	51546	1	13-Provider holds an enforceable state/federal agreement to construct service at this location	1000	30	Cable	Served (Over 100/20 available)	Wired	3-256
942733	1212 FIR STREET	CORRECTIONVILLE	IA	51016	1	13-Provider holds an enforceable state/federal agreement to construct service at this location	1000	30	Cable	Served (Over 100/20 available)	Wired	3-256
987231	2625 260TH STREET	LOGAN	IA	51546	1	13-Provider holds an enforceable state/federal agreement to construct service at this location	1000	30	Cable	Served (Over 100/20 available)	Wired	3-256
1042972	1007 DRIFTWOOD STREET	CORRECTIONVILLE	IA	51016	1	13-Provider holds an enforceable state/federal agreement to construct service at this location	1000	30	Cable	Served (Over 100/20 available)	Wired	3-256
1045993	2615 NIAGARA TRAIL	LOGAN	IA	51546	1	13-Provider holds an enforceable state/federal agreement to construct service at this location	1000	30	Cable	Served (Over 100/20 available)	Wired	3-256
1067300	105 SOUTH 1ST AVENUE	ANTHON	IA	51004	1	13-Provider holds an enforceable state/federal agreement to construct service at this location	1000	30	Cable	Served (Over 100/20 available)	Wired	3-256
1082075	212 BIRCH STREET	CORRECTIONVILLE	IA	51016	1	13-Provider holds an enforceable state/federal agreement to construct service at this location	1000	30	Cable	Served (Over 100/20 available)	Wired	3-256
1158702	2613 260TH STREET	LOGAN	IA	51546	1	13-Provider holds an enforceable state/federal agreement to construct service at this location	1000	30	Cable	Served (Over 100/20 available)	Wired	3-256
1335835	102 4TH STREET	DANBURY	IA	51019	1	13-Provider holds an enforceable state/federal agreement to construct service at this location	1000	30	Cable	Served (Over 100/20 available)	Wired	3-256
1341490	2605 NIAGARA TRAIL	LOGAN	IA	51546	1	13-Provider holds an enforceable state/federal agreement to construct service at this location	1000	30	Cable	Served (Over 100/20 available)	Wired	3-256
1463953	213 CEDAR STREET	CORRECTIONVILLE	IA	51016	1	13-Provider holds an enforceable state/federal agreement to construct service at this location	1000	30	Cable	Served (Over 100/20 available)	Wired	3-256
1495160	23971 COUNTY HIGHWAY L32	UTE	IA	51060	1	13-Provider holds an enforceable state/federal agreement to construct service at this location	1000	30	Cable	Served (Over 100/20 available)	Wired	3-256
1496333	13785 STATE HIGHWAY 141	MAPLETON	IA	51034	1	13-Provider holds an enforceable state/federal agreement to construct service at this location	1000	30	Cable	Served (Over 100/20 available)	Wired	3-256
1498403	200 S BRIGGS AVE	UTE	IA	51060	1	13-Provider holds an enforceable state/federal agreement to construct service at this location	1000	30	Cable	Served (Over 100/20 available)	Wired	3-256
1498527	21004 HIGHWAY 141	UTE	IA	51060	1	13-Provider holds an enforceable state/federal agreement to construct service at this location	1000	30	Cable	Served (Over 100/20 available)	Wired	3-256
26772	6390 160TH STREET	OCHEYEDAN	IA	51354	1	13-Provider holds an enforceable state/federal agreement to construct service at this location	1000	20	Cable	Served (Over 100/20 available)	Wired	3-256
113141	711 7TH STREET	ASHTON	IA	51232	1	13-Provider holds an enforceable state/federal agreement to construct service at this location	1000	20	Cable	Served (Over 100/20 available)	Wired	3-256
782956	719 7TH STREET	ASHTON	IA	51232	1	13-Provider holds an enforceable state/federal agreement to construct service at this location	1000	20	Cable	Served (Over 100/20 available)	Wired	3-256
1356781	715 7TH STREET	ASHTON	IA	51232	1	13-Provider holds an enforceable state/federal agreement to construct service at this location	1000	20	Cable	Served (Over 100/20 available)	Wired	3-256
701932	8948 FOREST CHAPEL ROAD	ANAMOSA	IA	52205	1	13-Provider holds an enforceable state/federal agreement to construct service at this location	250	30	Cable	Served (Over 100/20 available)	Wired	3-256
858460	20755 90TH STREET	ANAMOSA	IA	52205	1	13-Provider holds an enforceable state/federal agreement to construct service at this location	250	30	Cable	Served (Over 100/20 available)	Wired	3-256
958702	8753 COUNTY ROAD X40	ANAMOSA	IA	52205	1	13-Provider holds an enforceable state/federal agreement to construct service at this location	250	30	Cable	Served (Over 100/20 available)	Wired	3-256
1128882	9175 HIGHWAY 1	MARTELLE	IA	52305	1	13-Provider holds an enforceable state/federal agreement to construct service at this location	250	30	Cable	Served (Over 100/20 available)	Wired	3-256
1251766	8954 FOREST CHAPEL ROAD	ANAMOSA	IA	52205	1	13-Provider holds an enforceable state/federal agreement to construct service at this location	250	30	Cable	Served (Over 100/20 available)	Wired	3-256
33285	508 2ND AVENUE	LIVERMORE	IA	50558	1	13-Provider holds an enforceable state/federal agreement to construct service at this location	200	50	Cable	Served (Over 100/20 available)	Wired	3-256
68982	303 ROSSING AVENUE	BODE	IA	50519	1	13-Provider holds an enforceable state/federal agreement to construct service at this location	200	50	Cable	Served (Over 100/20 available)	Wired	3-256
70965	201 ROSSING AVENUE	BODE	IA	50519	1	13-Provider holds an enforceable state/federal agreement to construct service at this location	200	50	Cable	Served (Over 100/20 available)	Wired	3-256
84127	505 CHRISTIANA AVENUE	BODE	IA	50519	1	13-Provider holds an enforceable state/federal agreement to construct service at this location	200	50	Cable	Served (Over 100/20 available)	Wired	3-256
90143	605 CHRISTIANA AVENUE	BODE	IA	50519	1	13-Provider holds an enforceable state/federal agreement to construct service at this location	200	50	Cable	Served (Over 100/20 available)	Wired	3-256

111608	1831 130TH STREET	BODE	IA	50519	1	13-Provider holds an enforceable state/federal agreement to construct service at this location	200	50	Cable	Served (Over 100/20 available)	Wired			3-256
107895	301 3RD STREET	BODE	IA	50519	1	13-Provider holds an enforceable state/federal agreement to construct service at this location	200	50	Cable	Served (Over 100/20 available)	Wired			3-256
115041	302 ROSSING AVENUE	BODE	IA	50519	1	13-Provider holds an enforceable state/federal agreement to construct service at this location	200	50	Cable	Served (Over 100/20 available)	Wired			3-256
186193	202 ROSSING AVENUE	BODE	IA	50519	1	13-Provider holds an enforceable state/federal agreement to construct service at this location	200	50	Cable	Served (Over 100/20 available)	Wired			3-256
263896	304 ROSSING AVENUE	BODE	IA	50519	1	13-Provider holds an enforceable state/federal agreement to construct service at this location	200	50	Cable	Served (Over 100/20 available)	Wired			3-256
265175	603 CHRISTIANA AVENUE	BODE	IA	50519	1	13-Provider holds an enforceable state/federal agreement to construct service at this location	200	50	Cable	Served (Over 100/20 available)	Wired			3-256
275289	207 ROSSING AVENUE	BODE	IA	50519	1	13-Provider holds an enforceable state/federal agreement to construct service at this location	200	50	Cable	Served (Over 100/20 available)	Wired			3-256
291739	601 LANSING AVENUE	BODE	IA	50519	1	13-Provider holds an enforceable state/federal agreement to construct service at this location	200	50	Cable	Served (Over 100/20 available)	Wired			3-256
398850	306 ROSSING AVENUE	BODE	IA	50519	1	13-Provider holds an enforceable state/federal agreement to construct service at this location	200	50	Cable	Served (Over 100/20 available)	Wired			3-256
404799	401 CHRISTIANA AVENUE	BODE	IA	50519	1	13-Provider holds an enforceable state/federal agreement to construct service at this location	200	50	Cable	Served (Over 100/20 available)	Wired			3-256
435284	1225 IOWA AVENUE	BODE	IA	50519	1	13-Provider holds an enforceable state/federal agreement to construct service at this location	200	50	Cable	Served (Over 100/20 available)	Wired			3-256
473217	613 6TH STREET	BODE	IA	50519	1	13-Provider holds an enforceable state/federal agreement to construct service at this location	200	50	Cable	Served (Over 100/20 available)	Wired			3-256
504439	606 2ND AVENUE	LIVERMORE	IA	50558	1	13-Provider holds an enforceable state/federal agreement to construct service at this location	200	50	Cable	Served (Over 100/20 available)	Wired			3-256
525526	605 7TH STREET	BODE	IA	50519	1	13-Provider holds an enforceable state/federal agreement to construct service at this location	200	50	Cable	Served (Over 100/20 available)	Wired			3-256
531704	20 HUMBOLDT AVENUE	BODE	IA	50519	1	13-Provider holds an enforceable state/federal agreement to construct service at this location	200	50	Cable	Served (Over 100/20 available)	Wired			3-256
543479	303 HUMBOLDT AVENUE	BODE	IA	50519	1	13-Provider holds an enforceable state/federal agreement to construct service at this location	200	50	Cable	Served (Over 100/20 available)	Wired			3-256
593134	302 2ND STREET	BODE	IA	50519	1	13-Provider holds an enforceable state/federal agreement to construct service at this location	200	50	Cable	Served (Over 100/20 available)	Wired			3-256
596146	203 ROSSING AVENUE	BODE	IA	50519	1	13-Provider holds an enforceable state/federal agreement to construct service at this location	200	50	Cable	Served (Over 100/20 available)	Wired			3-256
599384	305 HUMBOLDT AVENUE	BODE	IA	50519	1	13-Provider holds an enforceable state/federal agreement to construct service at this location	200	50	Cable	Served (Over 100/20 available)	Wired			3-256
642188	401 HUMBOLDT AVENUE	BODE	IA	50519	1	13-Provider holds an enforceable state/federal agreement to construct service at this location	200	50	Cable	Served (Over 100/20 available)	Wired			3-256
692213	501 ROSSING AVENUE	BODE	IA	50519	1	13-Provider holds an enforceable state/federal agreement to construct service at this location	200	50	Cable	Served (Over 100/20 available)	Wired			3-256
752115	506 2ND AVENUE	LIVERMORE	IA	50558	1	13-Provider holds an enforceable state/federal agreement to construct service at this location	200	50	Cable	Served (Over 100/20 available)	Wired			3-256
785121	602 2ND AVENUE	LIVERMORE	IA	50558	1	13-Provider holds an enforceable state/federal agreement to construct service at this location	200	50	Cable	Served (Over 100/20 available)	Wired			3-256
734536	606 CHRISTIANA AVENUE	BODE	IA	50519	1	13-Provider holds an enforceable state/federal agreement to construct service at this location	200	50	Cable	Served (Over 100/20 available)	Wired			3-256
740724	205 OLESON AVENUE	BODE	IA	50519	1	13-Provider holds an enforceable state/federal agreement to construct service at this location	200	50	Cable	Served (Over 100/20 available)	Wired			3-256
745092	403 HUMBOLDT AVENUE	BODE	IA	50519	1	13-Provider holds an enforceable state/federal agreement to construct service at this location	200	50	Cable	Served (Over 100/20 available)	Wired			3-256
762537	303 3RD STREET	BODE	IA	50519	1	13-Provider holds an enforceable state/federal agreement to construct service at this location	200	50	Cable	Served (Over 100/20 available)	Wired			3-256
862074	401 1ST AVENUE	LIVERMORE	IA	50558	1	13-Provider holds an enforceable state/federal agreement to construct service at this location	200	50	Cable	Served (Over 100/20 available)	Wired			3-256
809080	508 HUMBOLDT AVENUE	BODE	IA	50519	1	13-Provider holds an enforceable state/federal agreement to construct service at this location	200	50	Cable	Served (Over 100/20 available)	Wired			3-256
831121	1827 130TH STREET	BODE	IA	50519	1	13-Provider holds an enforceable state/federal agreement to construct service at this location	200	50	Cable	Served (Over 100/20 available)	Wired			3-256
839991	603 7TH STREET	BODE	IA	50519	1	13-Provider holds an enforceable state/federal agreement to construct service at this location	200	50	Cable	Served (Over 100/20 available)	Wired			3-256
894552	200 ROSSING AVENUE	BODE	IA	50519	1	13-Provider holds an enforceable state/federal agreement to construct service at this location	200	50	Cable	Served (Over 100/20 available)	Wired			3-256
908602	607 7TH STREET	BODE	IA	50519	1	13-Provider holds an enforceable state/federal agreement to construct service at this location	200	50	Cable	Served (Over 100/20 available)	Wired			3-256
909064	16 HUMBOLDT AVENUE	BODE	IA	50519	1	13-Provider holds an enforceable state/federal agreement to construct service at this location	200	50	Cable	Served (Over 100/20 available)	Wired			3-256
985104	206 OLESON AVENUE	BODE	IA	50519	1	13-Provider holds an enforceable state/federal agreement to construct service at this location	200	50	Cable	Served (Over 100/20 available)	Wired			3-256
986861	204 ROSSING AVENUE	BODE	IA	50519	1	13-Provider holds an enforceable state/federal agreement to construct service at this location	200	50	Cable	Served (Over 100/20 available)	Wired			3-256
993698	10 NORTHWEST AVENUE	BODE	IA	50519	1	13-Provider holds an enforceable state/federal agreement to construct service at this location	200	50	Cable	Served (Over 100/20 available)	Wired			3-256
1010613	1240 OAK AVENUE	LIVERMORE	IA	50558	1	13-Provider holds an enforceable state/federal agreement to construct service at this location	200	50	Cable	Served (Over 100/20 available)	Wired			3-256
1061463	908 3RD STREET	LIVERMORE	IA	50558	1	13-Provider holds an enforceable state/federal agreement to construct service at this location	200	50	Cable	Served (Over 100/20 available)	Wired			3-256
1004785	307 ROSSING AVENUE	BODE	IA	50519	1	13-Provider holds an enforceable state/federal agreement to construct service at this location	200	50	Cable	Served (Over 100/20 available)	Wired			3-256
1011198	601 CHRISTIANA AVENUE	BODE	IA	50519	1	13-Provider holds an enforceable state/federal agreement to construct service at this location	200	50	Cable	Served (Over 100/20 available)	Wired			3-256
1095371	205 ROSSING AVENUE	BODE	IA	50519	1	13-Provider holds an enforceable state/federal agreement to construct service at this location	200	50	Cable	Served (Over 100/20 available)	Wired			3-256
1106477	300 2ND STREET	BODE	IA	50519	1	13-Provider holds an enforceable state/federal agreement to construct service at this location	200	50	Cable	Served (Over 100/20 available)	Wired			3-256
1107225	503 CHRISTIANA AVENUE	BODE	IA	50519	1	13-Provider holds an enforceable state/federal agreement to construct service at this location	200	50	Cable	Served (Over 100/20 available)	Wired			3-256
1118721	501 CHRISTIANA AVENUE	BODE	IA	50519	1	13-Provider holds an enforceable state/federal agreement to construct service at this location	200	50	Cable	Served (Over 100/20 available)	Wired			3-256
1125707	506 2ND STREET	BODE	IA	50519	1	13-Provider holds an enforceable state/federal agreement to construct service at this location	200	50	Cable	Served (Over 100/20 available)	Wired			3-256
1128397	608 6TH STREET	BODE	IA	50519	1	13-Provider holds an enforceable state/federal agreement to construct service at this location	200	50	Cable	Served (Over 100/20 available)	Wired			3-256
1206649	407 CHRISTIANA AVENUE	BODE	IA	50519	1	13-Provider holds an enforceable state/federal agreement to construct service at this location	200	50	Cable	Served (Over 100/20 available)	Wired			3-256
1272200	405 CHRISTIANA AVENUE	BODE	IA	50519	1	13-Provider holds an enforceable state/federal agreement to construct service at this location	200	50	Cable	Served (Over 100/20 available)	Wired			3-256
1309441	106 ROSSING AVENUE	BODE	IA	50519	1	13-Provider holds an enforceable state/federal agreement to construct service at this location	200	50	Cable	Served (Over 100/20 available)	Wired			3-256
1336292	301 ROSSING AVENUE	BODE	IA	50519	1	13-Provider holds an enforceable state/federal agreement to construct service at this location	200	50	Cable	Served (Over 100/20 available)	Wired			3-256
1352280	406 1ST STREET	BODE	IA	50519	1	13-Provider holds an enforceable state/federal agreement to construct service at this location	200	50	Cable	Served (Over 100/20 available)	Wired			3-256
1449723	2361 120TH STREET	LIVERMORE	IA	50558	1	13-Provider holds an enforceable state/federal agreement to construct service at this location	200	50	Cable	Served (Over 100/20 available)	Wired			3-256
1445969	505 ROSSING AVENUE	BODE	IA	50519	1	13-Provider holds an enforceable state/federal agreement to construct service at this location	200	50	Cable	Served (Over 100/20 available)	Wired			3-256
48709	107 KOSSUTH AVENUE	LU VERNE	IA	50560	1	13-Provider holds an enforceable state/federal agreement to construct service at this location	150	40	Cable	Served (Over 100/20 available)	Wired			3-256
48157	302 SOUTH MAPLE STREET	LU VERNE	IA	50560	1	13-Provider holds an enforceable state/federal agreement to construct service at this location	150	40	Cable	Served (Over 100/20 available)	Wired			3-256
162251	5 KOSSUTH AVENUE	LU VERNE	IA	50560	1	13-Provider holds an enforceable state/federal agreement to construct service at this location	150	40	Cable	Served (Over 100/20 available)	Wired			3-256
244484	301 KOSSUTH AVENUE	LU VERNE	IA	50560	1	13-Provider holds an enforceable state/federal agreement to construct service at this location	150	40	Cable	Served (Over 100/20 available)	Wired			3-256
414602	303 KOSSUTH AVENUE	LU VERNE	IA	50560	1	13-Provider holds an enforceable state/federal agreement to construct service at this location	150	40	Cable	Served (Over 100/20 available)	Wired			3-256
419557	101 KOSSUTH AVENUE	LU VERNE	IA	50560	1	13-Provider holds an enforceable state/federal agreement to construct service at this location	150	40	Cable	Served (Over 100/20 available)	Wired			3-256
471261	503 MINNEAPOLIS STREET	LU VERNE	IA	50560	1	13-Provider holds an enforceable state/federal agreement to construct service at this location	150	40	Cable	Served (Over 100/20 available)	Wired			3-256
710376	403 KOSSUTH AVENUE	LU VERNE	IA	50560	1	13-Provider holds an enforceable state/federal agreement to construct service at this location	150	40	Cable	Served (Over 100/20 available)	Wired			3-256
794525	401 KOSSUTH AVENUE	LU VERNE	IA	50560	1	13-Provider holds an enforceable state/federal agreement to construct service at this location	150	40	Cable	Served (Over 100/20 available)	Wired			3-256
1198598	305 KOSSUTH AVENUE	LU VERNE	IA	50560	1	13-Provider holds an enforceable state/federal agreement to construct service at this location	150	40	Cable	Served (Over 100/20 available)	Wired			3-256
1385883	405 KOSSUTH AVENUE	LU VERNE	IA	50560	1	13-Provider holds an enforceable state/federal agreement to construct service at this location	150	40	Cable	Served (Over 100/20 available)	Wired			3-256
1396561	209 KOSSUTH AVENUE	LU VERNE	IA	50560	1	13-Provider holds an enforceable state/federal agreement to construct service at this location	150	40	Cable	Served (Over 100/20 available)	Wired			3-256
1404015	505 MINNEAPOLIS STREET	LU VERNE	IA	50560	1	13-Provider holds an enforceable state/federal agreement to construct service at this location	150	40	Cable	Served (Over 100/20 available)	Wired			3-256
1460978	203 KOSSUTH AVENUE	LU VERNE	IA	50560	1	13-Provider holds an enforceable state/federal agreement to construct service at this location	150	40	Cable	Served (Over 100/20 available)	Wired			3-256
1463791	1 KOSSUTH AVENUE	LU VERNE	IA	50560	1	13-Provider holds an enforceable state/federal agreement to construct service at this location	150	40	Cable	Served (Over 100/20 available)	Wired			3-256
730343	1306 HWY 18	ALGONA	IA	50511	1	13-Provider holds an enforceable state/federal agreement to construct service at this location	150	10	Cable	Served (Over 100/20 available)	Wired			3-256
787189	1308 HWY 18	ALGONA	IA	50511	1	13-Provider holds an enforceable state/federal agreement to construct service at this location	150	10	Cable	Served (Over 100/20 available)	Wired			3-256
1598	1930 TAYLOR AVENUE	MARSHALLTOWN	IA	50158	1	13-Provider holds an enforceable state/federal agreement to construct service at this location	1000	50	Cable	Served (Over 100/20 available)	Wired			1-2
39141	1932 TAYLOR AVENUE	MARSHALLTOWN	IA	50158	1	13-Provider holds an enforceable state/federal agreement to construct service at this location	1000	50	Cable	Served (Over 100/20 available)	Wired			1-2
65960	1934 TAYLOR AVENUE	MARSHALLTOWN	IA	50158	1	13-Provider holds an enforceable state/federal agreement to construct service at this location	1000	50	Cable	Served (Over 100/20 available)	Wired			1-2
68145	1912 TAYLOR AVENUE	MARSHALLTOWN	IA	50158	1	13-Provider holds an enforceable state/federal agreement to construct service at this location	1000	50	Cable	Served (Over 100/20 available)	Wired			1-2
48214	6515 WATTERS ROAD	HUDSON	IA	50643	1	13-Provider holds an enforceable state/federal agreement to construct service at this location	1000	50	Cable	Served (Over 100/20 available)	Wired			1-2
66169	4132 SOUTH HUDSON ROAD	CEDAR FALLS	IA	50613	1	13-Provider holds an enforceable state/federal agreement to construct service at this location	1000	50	Cable	Served (Over 100/20 available)	Wired			1-2
88285	7250 HUDSON HEIGHTS DRIVE	HUDSON	IA	50643	1	13-Provider holds an enforceable state/federal agreement to construct service at this location	1000	50	Cable	Served (Over 100/20 available)	Wired			1-2
89531	7407 HUDSON HEIGHTS DRIVE	HUDSON	IA	50643	1	13-Provider holds an enforceable state/federal agreement to construct service at this location	1000	50	Cable	Served (Over 100/20 available)	Wired			1-2
142237	1944 TAYLOR AVENUE	MARSHALLTOWN	IA	50158	1	13-Provider holds an enforceable state/federal agreement to construct service at this location	1000	50	Cable	Served (Over 100/20 available)	Wired			1-2
143670	2810 190TH STREET	MARSHALLTOWN	IA	50158	1	13-Provider holds an enforceable state/federal agreement to construct service at this location	1000	50	Cable	Served (Over 100/20 available)	Wired			1-2
177906	1920 TAYLOR AVENUE	MARSHALLTOWN	IA	50158	1	13-Provider holds an enforceable state/federal agreement to construct service at this location	1000	50	Cable	Served (Over 100/20 available)	Wired			1-2
141168	7406 HUDSON HEIGHTS DRIVE	HUDSON	IA	50643	1	13-Provider holds an enforceable state/federal agreement to construct service at this location	1000	50	Cable	Served (Over 100/20 available)	Wired			1-2
285528	2806 190TH STREET	MARSHALLTOWN	IA	50158	1	13-Provider holds an enforceable state/federal agreement to construct service at this location	1000	50	Cable	Served (Over 100/20 available)	Wired			1-2
280447	6718 WATTERS ROAD	HUDSON	IA	50643	1	13-Provider holds an enforceable state/federal agreement to construct service at this location	1000	50	Cable	Served (Over 100/20 available)	Wired			1-2
389167	1946 TAYLOR AVENUE	MARSHALLTOWN	IA	50158	1	13-Provider holds an enforceable state/federal agreement to construct service at this location	1000	50	Cable	Served (Over 100/20 available)	Wired			1-2
313802	6745 WATTERS ROAD	HUDSON	IA	50643	1	13-Provider holds an enforceable state/federal agreement to construct service at this location	1000	50	Cable	Served (Over 100/20 available)	Wired			1-2
333752	7283 HUDSON HEIGHTS DRIVE	HUDSON	IA	50643	1	13-Provider holds an enforceable state/federal agreement to construct service at this location	1000	50	Cable	Served (Over 100/20 available)	Wired			1-2
353142	7242 HUDSON HEIGHTS DRIVE	HUDSON	IA	50643	1	13-Provider holds an enforceable state/federal agreement to construct service at this location	1000	50	Cable	Served (Over 100/20 available)	Wired			1-2
356992	7364 HUDSON HEIGHTS DRIVE	HUDSON	IA	50643	1	13-Provider holds an enforceable state/federal agreement to construct service at this location	1000	50	Cable	Served (Over 100/20 available)	Wired			1-2
365060	7302 HUDSON HEIGHTS COURT	HUDSON	IA	50643	1	13-Provider holds an enforceable state/federal agreement to construct service at this location	1000	50	Cable	Served (Over 100/20 available)	Wired			1-2
368071	7280 HUDSON HEIGHTS DRIVE	HUDSON	IA	50643	1	13-Provider holds an enforceable state/federal agreement to construct service at this location	1000	50	Cable	Served (Over 100/20 available)	Wired			1-2
474593	2136 ZELLER AVENUE	MARSHALLTOWN	IA	50158	1	13-Provider holds an enforceable state/federal agreement to construct service at this location	1000	50	Cable	Served (Over 100/20 available)	Wired			1-2
453617	1916 TAYLOR AVENUE	MARSHALLTOWN	IA	50158	1	13-Provider holds an enforceable state/federal agreement to construct service at this location	1000	50	Cable	Served (Over 100/20 available)	Wired			1-2
494912	2125 MAIN STREET ROAD	MARSHALLTOWN	IA	50158	1	13-Provider holds an enforceable state/federal agreement to construct service at this location	1000	50	Cable	Served (Over 100/20 available)	Wired			1-2
405434	7243 HUDSON HEIGHTS DRIVE	HUDSON	IA	50643	1	13-Provider holds an enforceable state/federal agreement to construct service at this location	1000	50	Cable	Served (Over 100/20 available)	Wired			1-2
473326	7315 HUDSON HEIGHTS COURT	HUDSON	IA	50643	1	13-Provider holds an enforceable state/federal agreement to construct service at this location	1000	50	Cable	Served (Over 100/20 available)	Wired			1-2
508396	2812 190TH STREET	MARSHALLTOWN	IA	50158	1	13-Provider holds an enforceable state/federal agreement to construct service at this location	1000	50	Cable	Served (Over 100/20 available)	Wired			1-2
541856	7425 HUDSON HEIGHTS DRIVE	HUDSON	IA	50643	1	13-Provider holds an enforceable state/federal agreement to construct service at this location	1000	50	Cable	Served (Over 100/20 available)	Wired			1-2
579320	7329 HUDSON HEIGHTS COURT	HUDSON	IA	50643	1	13-Provider holds an enforceable state/federal agreement to construct service at this location	1000	50	Cable	Served (Over 100/20 available)	Wired			1-2
619613	1918 TAYLOR AVENUE	MARSHALLTOWN	IA	50158	1	13-Provider holds an enforceable state/federal agreement to construct service at this location	1000	50	Cable	Served (Over 100/20 available)	Wired			1-2
600099	4600 SOUTH HUDSON ROAD	CEDAR FALLS	IA	50613	1	13-Provider holds an enforceable state/federal agreement to construct service at this location	1000	50	Cable	Served (Over 100/20 available)	Wired			1-2
618796	5572 WATTERS ROAD	HUDSON	IA	50643	1	13-Provider holds an enforceable state/federal agreement to construct service at this location	1000	50	Cable	Served (Over 100/20 available)	Wired			1-2
646453	7356 HUDSON HEIGHTS DRIVE	HUDSON	IA	50643	1	13-Provider holds an enforceable state/federal agreement to construct service at this location	1000	50	Cable	Served (Over 100/20 available)	Wired			1-2
756126	2818 190TH STREET	MARSHALLTOWN	IA	50158	1	13-Provider holds an enforceable state/federal agreement to construct service at this location	1000	50	Cable	Served (Over 100/20 available)	Wired			1-2
763229	2808 190TH STREET	MARSHALLTOWN	IA	50158	1	13-Provider holds an enforceable state/federal agreement to construct service at this location	1000	50	Cable	Served (Over 100/20 available)	Wired			1-2
780398	1924 TAYLOR AVENUE	MARSHALLTOWN	IA	50158	1	13-Provider holds an enforceable state/federal agreement to construct service at this location	1000	50	Cable	Served (Over 100/20 available)	Wired			1-2
712810	7417 HUDSON HEIGHTS DRIVE	HUDSON	IA	50643	1	13-Provider holds an enforceable state/federal agreement to construct service at this location	1000	50	Cable	Served (Over 100/20 available)	Wired			1-2
728277	7263 HUDSON HEIGHTS DRIVE	HUDSON	IA	50643	1	13-Provider holds an enforceable state/federal agreement to construct service at this location	1000	50	Cable	Served (Over 100/20 available)	Wired			1-2
746932	6514 WATTERS ROAD	HUDSON	IA	50643	1	13-Provider holds an enforceable state/federal agreement to construct service at this location	1000	50	Cable	Served (Over 100/20 available)	Wired			1-2
763794	7271 HUDSON HEIGHTS DRIVE	HUDSON	IA	50643	1	13-Provider holds an enforceable state/federal agreement to construct service at this location	1000	50	Cable	Served (Over 100/20 available)	Wired			1-2
857833	1922 TAYLOR AVENUE	MARSHALLTOWN	IA	50158	1	13-Provider holds an enforceable state/federal agreement to construct service at this location	1000	50	Cable	Served (Over 100/20 available)	Wired			1-2
890722	2125 MAIN STREET ROAD	MARSHALLTOWN	IA	50158	1	13-Provider holds an enforceable state/federal agreement to construct service at this location	1000	50	Cable	Served (Over 100/20 available)	Wired			1-2
894462	2804 190TH STREET	MARSHALLTOWN	IA	50158	1	13-Provider holds an enforceable state/federal agreement to construct service at this location	1000	50	Cable	Served (Over 100/20 available)	Wired			1-2
809099	5521 RANCHERO ROAD	CEDAR FALLS	IA	50613	1	13-Provider holds an enforceable state/federal agreement to construct service at this location	1000	50	Cable	Served (Over 100/20 available)	Wired			1-2
813504	6733 WATTERS ROAD	HUDSON	IA	50643	1	13-Provider holds an enforceable state/federal agreement to construct service at this location	1000	50	Cable	Served (Over 100/20 available)	Wired			1-2
861984	7316 HUDSON HEIGHTS DRIVE	HUDSON	IA	50643	1	13-Provider holds an enforceable state/federal agreement to construct service at this location	1000	50	Cable	Served (Over 100/20 available)	Wired			1-2
953393	1914 TAYLOR AVENUE	MARSHALLTOWN	IA	50158	1	13-Provider holds an enforceable state/federal agreement to construct service at this location	1000	50	Cable	Served (Over 100/20 available)	Wired			1-2
954827	2139 ZELLER AVENUE	MARSHALLTOWN	IA	50158	1	13-Provider holds an enforceable state/federal agreement to construct service at this location	1000	50	Cable	Served (Over 100/20 available)	Wired			1-2
983436	1942 TAYLOR AVENUE	MARSHALLTOWN	IA	50158	1	13-Provider holds an enforceable state/federal agreement to construct service at this location	1000	50	Cable	Served (Over 100/20 available)	Wired			1-2
1027702	1936 TAYLOR AVENUE	MARSHALLTOWN	IA	50158	1	13-Provider holds an enforceable state/federal agreement to construct service at this location	1000	50	Cable	Served (Over 100/20 available)	Wired			1-2
1057888	1916 TAYLOR AVENUE	MARSHALLTOWN	IA	50158	1	13-Provider holds an enforceable state/federal agreement to construct service at this location	1000	50	Cable	Served (Over 100/20 available)	Wired			1-2
1067978	2126 ZELLER AVENUE	MARSHALLTOWN	IA	50158	1	13-Provider holds an enforceable state/federal agreement to construct service at this location	1000	50	Cable	Served (Over 100/20 available)	Wired			1-2
1087123	2814 190TH STREET	MARSHALLTOWN	IA	50158	1	13-Provider holds an enforceable state/federal agreement to construct service at this location	1000	50	Cable	Served (Over 100/20 available)	Wired			1-2
1049662	4730 SOUTH HUDSON ROAD	CEDAR FALLS	IA	50613	1	13-Provider holds an enforceable state/federal agreement to construct service at this location	1000	50	Cable	Served (Over 100/20 available)	Wired			1-2

1116677	2820 190TH STREET	MARSHALLTOWN	IA	50158	1	13-Provider holds an enforceable state/federal agreement to construct service at this location	1000	50	Cable	Served (Over 100/20 available)	Wired	1-2
1217219	2822 190TH STREET	MARSHALLTOWN	IA	50158	1	13-Provider holds an enforceable state/federal agreement to construct service at this location	1000	50	Cable	Served (Over 100/20 available)	Wired	1-2
1270059	2816 190TH STREET	MARSHALLTOWN	IA	50158	1	13-Provider holds an enforceable state/federal agreement to construct service at this location	1000	50	Cable	Served (Over 100/20 available)	Wired	1-2
1261711	7300 HUDSON HEIGHTS COURT	HUDSON	IA	50643	1	13-Provider holds an enforceable state/federal agreement to construct service at this location	1000	50	Cable	Served (Over 100/20 available)	Wired	1-2
1265960	7262 HUDSON HEIGHTS DRIVE	HUDSON	IA	50643	1	13-Provider holds an enforceable state/federal agreement to construct service at this location	1000	50	Cable	Served (Over 100/20 available)	Wired	1-2
1287980	7251 HUDSON HEIGHTS DRIVE	HUDSON	IA	50643	1	13-Provider holds an enforceable state/federal agreement to construct service at this location	1000	50	Cable	Served (Over 100/20 available)	Wired	1-2
1292319	7310 HUDSON HEIGHTS DRIVE	HUDSON	IA	50643	1	13-Provider holds an enforceable state/federal agreement to construct service at this location	1000	50	Cable	Served (Over 100/20 available)	Wired	1-2
1295351	7312 HUDSON HEIGHTS DRIVE	HUDSON	IA	50643	1	13-Provider holds an enforceable state/federal agreement to construct service at this location	1000	50	Cable	Served (Over 100/20 available)	Wired	1-2
1295503	4034 SOUTH HUDSON ROAD	CEDAR FALLS	IA	50613	1	13-Provider holds an enforceable state/federal agreement to construct service at this location	1000	50	Cable	Served (Over 100/20 available)	Wired	1-2
1327320	1924 TAYLOR AVENUE	MARSHALLTOWN	IA	50158	1	13-Provider holds an enforceable state/federal agreement to construct service at this location	1000	50	Cable	Served (Over 100/20 available)	Wired	1-2
1415411	7405 HUDSON HEIGHTS DRIVE	HUDSON	IA	50643	1	13-Provider holds an enforceable state/federal agreement to construct service at this location	1000	50	Cable	Served (Over 100/20 available)	Wired	1-2
1445096	7210 HUDSON HEIGHTS DRIVE	HUDSON	IA	50643	1	13-Provider holds an enforceable state/federal agreement to construct service at this location	1000	50	Cable	Served (Over 100/20 available)	Wired	1-2
1461311	6721 WATTERS ROAD	HUDSON	IA	50643	1	13-Provider holds an enforceable state/federal agreement to construct service at this location	1000	50	Cable	Served (Over 100/20 available)	Wired	1-2
894089	59475 130TH STREET	ROLAND	IA	50236	1	13-Provider holds an enforceable state/federal agreement to construct service at this location	80	7	Cable	Served (Over 100/20 available)	Wired	3-256
24057	12338 311TH STREET	MANNING	IA	51455	1	13-Provider holds an enforceable state/federal agreement to construct service at this location	50	4	Cable	Served (Over 100/20 available)	Wired	3-256
1084953	12472 311TH STREET	MANNING	IA	51455	1	13-Provider holds an enforceable state/federal agreement to construct service at this location	50	4	Cable	Served (Over 100/20 available)	Wired	3-256
1116541	130 HERITAGE DRIVE	MANNING	IA	51455	1	13-Provider holds an enforceable state/federal agreement to construct service at this location	50	4	Cable	Served (Over 100/20 available)	Wired	3-256
1402357	140 HERITAGE DRIVE	MANNING	IA	51455	1	13-Provider holds an enforceable state/federal agreement to construct service at this location	50	4	Cable	Served (Over 100/20 available)	Wired	3-256
1421495	120 HERITAGE DRIVE	MANNING	IA	51455	1	13-Provider holds an enforceable state/federal agreement to construct service at this location	50	4	Cable	Served (Over 100/20 available)	Wired	3-256
1422925	12438 311TH STREET	MANNING	IA	51455	1	13-Provider holds an enforceable state/federal agreement to construct service at this location	50	4	Cable	Served (Over 100/20 available)	Wired	3-256
77447	1054 310TH STREET	ATALISSA	IA	52720	1	13-Provider holds an enforceable state/federal agreement to construct service at this location	307.102	83.493	DSL	Served (Over 100/20 available)	Wired	3-256
92156	2229 ATALISSA ROAD	ATALISSA	IA	52720	1	13-Provider holds an enforceable state/federal agreement to construct service at this location	307.102	83.493	DSL	Served (Over 100/20 available)	Wired	3-256
162565	2231 ATALISSA ROAD	ATALISSA	IA	52720	1	13-Provider holds an enforceable state/federal agreement to construct service at this location	307.102	83.493	DSL	Served (Over 100/20 available)	Wired	3-256
165062	2365 ATALISSA ROAD	ATALISSA	IA	52720	1	13-Provider holds an enforceable state/federal agreement to construct service at this location	307.102	83.493	DSL	Served (Over 100/20 available)	Wired	3-256
172121	173 125TH AVENUE	MONROE	IA	50170	1	13-Provider holds an enforceable state/federal agreement to construct service at this location	307.102	83.493	DSL	Served (Over 100/20 available)	Wired	3-256
190864	1121 CARPENTER STREET	MONROE	IA	50170	1	13-Provider holds an enforceable state/federal agreement to construct service at this location	307.102	83.493	DSL	Served (Over 100/20 available)	Wired	3-256
229942	1132 BEARDSLEY STREET	MONROE	IA	50170	1	13-Provider holds an enforceable state/federal agreement to construct service at this location	307.102	83.493	DSL	Served (Over 100/20 available)	Wired	3-256
378635	15872 180TH AVENUE	MILO	IA	50166	1	13-Provider holds an enforceable state/federal agreement to construct service at this location	307.102	83.493	DSL	Served (Over 100/20 available)	Wired	3-256
311470	1153 CARPENTER STREET	MONROE	IA	50170	1	13-Provider holds an enforceable state/federal agreement to construct service at this location	307.102	83.493	DSL	Served (Over 100/20 available)	Wired	3-256
330239	1072 310TH STREET	ATALISSA	IA	52720	1	13-Provider holds an enforceable state/federal agreement to construct service at this location	307.102	83.493	DSL	Served (Over 100/20 available)	Wired	3-256
493366	15962 180TH AVENUE	MILO	IA	50166	1	13-Provider holds an enforceable state/federal agreement to construct service at this location	307.102	83.493	DSL	Served (Over 100/20 available)	Wired	3-256
468965	2250 JEFFERSON AVENUE	ATALISSA	IA	52720	1	13-Provider holds an enforceable state/federal agreement to construct service at this location	307.102	83.493	DSL	Served (Over 100/20 available)	Wired	3-256
425373	231 125TH AVENUE	MONROE	IA	50170	1	13-Provider holds an enforceable state/federal agreement to construct service at this location	307.102	83.493	DSL	Served (Over 100/20 available)	Wired	3-256
461507	16349 173RD AVENUE	MILO	IA	50166	1	13-Provider holds an enforceable state/federal agreement to construct service at this location	307.102	83.493	DSL	Served (Over 100/20 available)	Wired	3-256
526492	15603 173RD AVENUE	MILO	IA	50166	1	13-Provider holds an enforceable state/federal agreement to construct service at this location	307.102	83.493	DSL	Served (Over 100/20 available)	Wired	3-256
541631	1021 CEDAR-MUSCATINE ROAD	ATALISSA	IA	52720	1	13-Provider holds an enforceable state/federal agreement to construct service at this location	307.102	83.493	DSL	Served (Over 100/20 available)	Wired	3-256
506919	1071 CARPENTER STREET	MONROE	IA	50170	1	13-Provider holds an enforceable state/federal agreement to construct service at this location	307.102	83.493	DSL	Served (Over 100/20 available)	Wired	3-256
593468	237 125TH AVENUE	MONROE	IA	50170	1	13-Provider holds an enforceable state/federal agreement to construct service at this location	307.102	83.493	DSL	Served (Over 100/20 available)	Wired	3-256
595075	1226 COUNTY LINE ROAD	MONROE	IA	50170	1	13-Provider holds an enforceable state/federal agreement to construct service at this location	307.102	83.493	DSL	Served (Over 100/20 available)	Wired	3-256
619618	2173 ATALISSA ROAD	ATALISSA	IA	52720	1	13-Provider holds an enforceable state/federal agreement to construct service at this location	307.102	83.493	DSL	Served (Over 100/20 available)	Wired	3-256
621000	2201 ATALISSA ROAD	ATALISSA	IA	52720	1	13-Provider holds an enforceable state/federal agreement to construct service at this location	307.102	83.493	DSL	Served (Over 100/20 available)	Wired	3-256
640792	1030 310TH STREET	ATALISSA	IA	52720	1	13-Provider holds an enforceable state/federal agreement to construct service at this location	307.102	83.493	DSL	Served (Over 100/20 available)	Wired	3-256
786762	1114 BEARDSLEY STREET	MONROE	IA	50170	1	13-Provider holds an enforceable state/federal agreement to construct service at this location	307.102	83.493	DSL	Served (Over 100/20 available)	Wired	3-256
868720	15674 180TH AVENUE	MILO	IA	50166	1	13-Provider holds an enforceable state/federal agreement to construct service at this location	307.102	83.493	DSL	Served (Over 100/20 available)	Wired	3-256
817574	994 JOHNSON AVENUE	ATALISSA	IA	52720	1	13-Provider holds an enforceable state/federal agreement to construct service at this location	307.102	83.493	DSL	Served (Over 100/20 available)	Wired	3-256
968441	212 105TH AVENUE	MONROE	IA	50170	1	13-Provider holds an enforceable state/federal agreement to construct service at this location	307.102	83.493	DSL	Served (Over 100/20 available)	Wired	3-256
1098800	16293 173RD AVENUE	MILO	IA	50166	1	13-Provider holds an enforceable state/federal agreement to construct service at this location	307.102	83.493	DSL	Served (Over 100/20 available)	Wired	3-256
1075498	243 125TH AVENUE	MONROE	IA	50170	1	13-Provider holds an enforceable state/federal agreement to construct service at this location	307.102	83.493	DSL	Served (Over 100/20 available)	Wired	3-256
1121811	17379 G58 HIGHWAY	MILO	IA	50166	1	13-Provider holds an enforceable state/federal agreement to construct service at this location	307.102	83.493	DSL	Served (Over 100/20 available)	Wired	3-256
1174660	17943 G58 HIGHWAY	MILO	IA	50166	1	13-Provider holds an enforceable state/federal agreement to construct service at this location	307.102	83.493	DSL	Served (Over 100/20 available)	Wired	3-256
1182224	15029 173RD AVENUE	MILO	IA	50166	1	13-Provider holds an enforceable state/federal agreement to construct service at this location	307.102	83.493	DSL	Served (Over 100/20 available)	Wired	3-256
1128915	1124 BEARDSLEY STREET	MONROE	IA	50170	1	13-Provider holds an enforceable state/federal agreement to construct service at this location	307.102	83.493	DSL	Served (Over 100/20 available)	Wired	3-256
1152113	1238 COUNTY LINE ROAD	MONROE	IA	50170	1	13-Provider holds an enforceable state/federal agreement to construct service at this location	307.102	83.493	DSL	Served (Over 100/20 available)	Wired	3-256
1191846	978 310TH STREET	ATALISSA	IA	52720	1	13-Provider holds an enforceable state/federal agreement to construct service at this location	307.102	83.493	DSL	Served (Over 100/20 available)	Wired	3-256
1213498	16437 173RD AVENUE	MILO	IA	50166	1	13-Provider holds an enforceable state/federal agreement to construct service at this location	307.102	83.493	DSL	Served (Over 100/20 available)	Wired	3-256
1206965	2337 ATALISSA ROAD	ATALISSA	IA	52720	1	13-Provider holds an enforceable state/federal agreement to construct service at this location	307.102	83.493	DSL	Served (Over 100/20 available)	Wired	3-256
1217496	2206 JEFFERSON AVENUE	ATALISSA	IA	52720	1	13-Provider holds an enforceable state/federal agreement to construct service at this location	307.102	83.493	DSL	Served (Over 100/20 available)	Wired	3-256
1222129	1103 CARPENTER STREET	MONROE	IA	50170	1	13-Provider holds an enforceable state/federal agreement to construct service at this location	307.102	83.493	DSL	Served (Over 100/20 available)	Wired	3-256
1269627	1052 310TH STREET	ATALISSA	IA	52720	1	13-Provider holds an enforceable state/federal agreement to construct service at this location	307.102	83.493	DSL	Served (Over 100/20 available)	Wired	3-256
1310241	15626 180TH AVENUE	MILO	IA	50166	1	13-Provider holds an enforceable state/federal agreement to construct service at this location	307.102	83.493	DSL	Served (Over 100/20 available)	Wired	3-256
1371954	15440 180TH AVENUE	MILO	IA	50166	1	13-Provider holds an enforceable state/federal agreement to construct service at this location	307.102	83.493	DSL	Served (Over 100/20 available)	Wired	3-256
1390557	15896 180TH AVENUE	MILO	IA	50166	1	13-Provider holds an enforceable state/federal agreement to construct service at this location	307.102	83.493	DSL	Served (Over 100/20 available)	Wired	3-256
1334229	40085 300TH AVENUE	RUSSELL	IA	50238	1	13-Provider holds an enforceable state/federal agreement to construct service at this location	307.102	83.493	DSL	Served (Over 100/20 available)	Wired	3-256
1375726	2185 ATALISSA ROAD	ATALISSA	IA	52720	1	13-Provider holds an enforceable state/federal agreement to construct service at this location	307.102	83.493	DSL	Served (Over 100/20 available)	Wired	3-256
1377429	1000 JOHNSON AVENUE	ATALISSA	IA	52720	1	13-Provider holds an enforceable state/federal agreement to construct service at this location	307.102	83.493	DSL	Served (Over 100/20 available)	Wired	3-256
1396413	148 105TH AVENUE	MONROE	IA	50170	1	13-Provider holds an enforceable state/federal agreement to construct service at this location	307.102	83.493	DSL	Served (Over 100/20 available)	Wired	3-256
1446411	2199 ATALISSA ROAD	ATALISSA	IA	52720	1	13-Provider holds an enforceable state/federal agreement to construct service at this location	307.102	83.493	DSL	Served (Over 100/20 available)	Wired	3-256
1451654	1128 BEARDSLEY STREET	MONROE	IA	50170	1	13-Provider holds an enforceable state/federal agreement to construct service at this location	307.102	83.493	DSL	Served (Over 100/20 available)	Wired	3-256
1470261	204 105TH AVENUE	MONROE	IA	50170	1	13-Provider holds an enforceable state/federal agreement to construct service at this location	307.102	83.493	DSL	Served (Over 100/20 available)	Wired	3-256
1495686	39565 COUNTY HIGHWAY E34	MAPLETON	IA	51034	1	13-Provider holds an enforceable state/federal agreement to construct service at this location	307.102	83.493	DSL	Served (Over 100/20 available)	Wired	3-256
1495687	39251 COUNTY HIGHWAY E34	MAPLETON	IA	51034	1	13-Provider holds an enforceable state/federal agreement to construct service at this location	307.102	83.493	DSL	Served (Over 100/20 available)	Wired	3-256
1495797	39918 210TH ST	SOLDIER	IA	51572	1	13-Provider holds an enforceable state/federal agreement to construct service at this location	307.102	83.493	DSL	Served (Over 100/20 available)	Wired	3-256
1499686	39254 210TH ST	SOLDIER	IA	51572	1	13-Provider holds an enforceable state/federal agreement to construct service at this location	307.102	83.493	DSL	Served (Over 100/20 available)	Wired	3-256
199861	3246 INDIAN POINT DRIVE	ELLSTON	IA	50074	1	13-Provider holds an enforceable state/federal agreement to construct service at this location	300	80	DSL	Served (Over 100/20 available)	Wired	3-256
403575	3270 INDIAN POINT DRIVE	ELLSTON	IA	50074	1	13-Provider holds an enforceable state/federal agreement to construct service at this location	300	80	DSL	Served (Over 100/20 available)	Wired	3-256
505818	3228 INDIAN POINT DRIVE	ELLSTON	IA	50074	1	13-Provider holds an enforceable state/federal agreement to construct service at this location	300	80	DSL	Served (Over 100/20 available)	Wired	3-256
587888	3254 INDIAN POINT DRIVE	ELLSTON	IA	50074	1	13-Provider holds an enforceable state/federal agreement to construct service at this location	300	80	DSL	Served (Over 100/20 available)	Wired	3-256
927770	3248 INDIAN POINT DRIVE	ELLSTON	IA	50074	1	13-Provider holds an enforceable state/federal agreement to construct service at this location	300	80	DSL	Served (Over 100/20 available)	Wired	3-256
983478	3226 INDIAN POINT DRIVE	ELLSTON	IA	50074	1	13-Provider holds an enforceable state/federal agreement to construct service at this location	300	80	DSL	Served (Over 100/20 available)	Wired	3-256
1099839	3224 INDIAN POINT DRIVE	ELLSTON	IA	55074	1	13-Provider holds an enforceable state/federal agreement to construct service at this location	300	80	DSL	Served (Over 100/20 available)	Wired	3-256
1255957	3272 INDIAN POINT DRIVE	ELLSTON	IA	50074	1	13-Provider holds an enforceable state/federal agreement to construct service at this location	300	80	DSL	Served (Over 100/20 available)	Wired	3-256
188165	118 WEST MAIN STREET	JOLLEY	IA	50551	1	13-Provider holds an enforceable state/federal agreement to construct service at this location	256	256	DSL	Served (Over 100/20 available)	Wired	3-256
199454	105 EAST MAIN STREET	TINGLEY	IA	50863	1	13-Provider holds an enforceable state/federal agreement to construct service at this location	256	256	DSL	Served (Over 100/20 available)	Wired	3-256
202250	102 WEST MAIN STREET	JOLLEY	IA	50551	1	13-Provider holds an enforceable state/federal agreement to construct service at this location	256	256	DSL	Served (Over 100/20 available)	Wired	3-256
203923	1085 VIKING AVENUE	SUMNER	IA	50674	1	13-Provider holds an enforceable state/federal agreement to construct service at this location	256	256	DSL	Served (Over 100/20 available)	Wired	3-256
430503	313 WEST ELMER STREET	JOLLEY	IA	50551	1	13-Provider holds an enforceable state/federal agreement to construct service at this location	256	256	DSL	Served (Over 100/20 available)	Wired	3-256
558234	1423 BRIGGS STREET	MONROE	IA	50170	1	13-Provider holds an enforceable state/federal agreement to construct service at this location	256	256	DSL	Served (Over 100/20 available)	Wired	3-256
683869	2083 210TH STREET	JOLLEY	IA	50551	1	13-Provider holds an enforceable state/federal agreement to construct service at this location	256	256	DSL	Served (Over 100/20 available)	Wired	3-256
771680	162 140TH AVENUE	MONROE	IA	50170	1	13-Provider holds an enforceable state/federal agreement to construct service at this location	256	256	DSL	Served (Over 100/20 available)	Wired	3-256
848598	101 NORTH MONROE STREET	TINGLEY	IA	50863	1	13-Provider holds an enforceable state/federal agreement to construct service at this location	256	256	DSL	Served (Over 100/20 available)	Wired	3-256
970811	1068 WHITETAIL AVENUE	SUMNER	IA	50674	1	13-Provider holds an enforceable state/federal agreement to construct service at this location	256	256	DSL	Served (Over 100/20 available)	Wired	3-256
1149745	212 KEOTA AVENUE	JOLLEY	IA	50551	1	13-Provider holds an enforceable state/federal agreement to construct service at this location	256	256	DSL	Served (Over 100/20 available)	Wired	3-256
1153979	417 WEST ELMER STREET	JOLLEY	IA	50551	1	13-Provider holds an enforceable state/federal agreement to construct service at this location	256	256	DSL	Served (Over 100/20 available)	Wired	3-256
1462293	1463 BRIGGS STREET	MONROE	IA	50170	1	13-Provider holds an enforceable state/federal agreement to construct service at this location	256	256	DSL	Served (Over 100/20 available)	Wired	3-256
1464169	110 WEST MAIN STREET	JOLLEY	IA	50551	1	13-Provider holds an enforceable state/federal agreement to construct service at this location	256	256	DSL	Served (Over 100/20 available)	Wired	3-256
11100	32165 210TH STREET	GLIDDEN	IA	51443	1	13-Provider holds an enforceable state/federal agreement to construct service at this location	251.789	83.493	DSL	Served (Over 100/20 available)	Wired	3-256
12884	31584 HWY 30	GLIDDEN	IA	51443	1	13-Provider holds an enforceable state/federal agreement to construct service at this location	251.789	83.493	DSL	Served (Over 100/20 available)	Wired	3-256
79125	31868 HWY 30	GLIDDEN	IA	51443	1	13-Provider holds an enforceable state/federal agreement to construct service at this location	251.789	83.493	DSL	Served (Over 100/20 available)	Wired	3-256
263508	3332 RR AVENUE	CHELSEA	IA	52403	1	13-Provider holds an enforceable state/federal agreement to construct service at this location	251.789	83.493	DSL	Served (Over 100/20 available)	Wired	3-256
768651	32002 HWY 30 HIGHWAY	GLIDDEN	IA	51443	1	13-Provider holds an enforceable state/federal agreement to construct service at this location	251.789	83.493	DSL	Served (Over 100/20 available)	Wired	3-256
792732	32428 HWY 30	GLIDDEN	IA	51443	1	13-Provider holds an enforceable state/federal agreement to construct service at this location	251.789	83.493	DSL	Served (Over 100/20 available)	Wired	3-256
926191	2719 COUNTY HIGHWAY E66	CHELSEA	IA	52404	1	13-Provider holds an enforceable state/federal agreement to construct service at this location	251.789	83.493	DSL	Served (Over 100/20 available)	Wired	3-256
1315020	2727 COUNTY HIGHWAY E66	CHELSEA	IA	52403	1	13-Provider holds an enforceable state/federal agreement to construct service at this location	251.789	83.493	DSL	Served (Over 100/20 available)	Wired	3-256
92851	201 5TH AVENUE	PRESCOTT	IA	50859	1	13-Provider holds an enforceable state/federal agreement to construct service at this location	208.667	51.773	DSL	Served (Over 100/20 available)	Wired	3-256
16679	231 SOUTH MILL STREET	WADENA	IA	52169	1	13-Provider holds an enforceable state/federal agreement to construct service at this location	208.667	51.773	DSL	Served (Over 100/20 available)	Wired	3-256
39021	25201 JOHNSONS MILL ROAD	WAUCOMA	IA	52171	1	13-Provider holds an enforceable state/federal agreement to construct service at this location	208.667	51.773	DSL	Served (Over 100/20 available)	Wired	3-256
43815	103 WEST MAIN STREET	JOLLEY	IA	50551	1	13-Provider holds an enforceable state/federal agreement to construct service at this location	208.667	51.773	DSL	Served (Over 100/20 available)	Wired	3-256
171438	6458 180TH STREET	OCHEYEDAN	IA	51354	1	13-Provider holds an enforceable state/federal agreement to construct service at this location	208.667	51.773	DSL	Served (Over 100/20 available)	Wired	3-256
140304	25183 JOHNSONS MILL ROAD	WAUCOMA	IA	52171	1	13-Provider holds an enforceable state/federal agreement to construct service at this location	208.667	51.773	DSL	Served (Over 100/20 available)	Wired	3-256
328502	207 5TH AVENUE	PRESCOTT	IA	50859	1	13-Provider holds an enforceable state/federal agreement to construct service at this location	208.667	51.773	DSL	Served (Over 100/20 available)	Wired	3-256
357489	102 2ND AVENUE	VINING	IA	52348	1	13-Provider holds an enforceable state/federal agreement to construct service at this location	208.667	51.773	DSL	Served (Over 100/20 available)	Wired	3-256
324868	403 NORTH STREET		IA	50833	1	13-Provider holds an enforceable state/federal agreement to construct service at this location	208.667	51.773	DSL	Served (Over 100/20 available)	Wired	3-256
352804	1281 306TH STREET	TIPTON	IA	52772	1	13-Provider holds an enforceable state/federal agreement to construct service at this location	208.667	51.773	DSL	Served (Over 100/20 available)	Wired	3-256
529948	104 2ND AVENUE	VINING	IA	60543	1	13-Provider holds an enforceable state/federal agreement to construct service at this location	208.667	51.773	DSL	Served (Over 100/20 available)	Wired	3-256
542232	103 EAST RAILROAD STREET	MINGO	IA	50168	1	13-Provider holds an enforceable state/federal agreement to construct service at this location	208.667	51.773	DSL	Served (Over 100/20 available)	Wired	3-256
851925	211 5TH AVENUE	PRESCOTT	IA	50859	1	13-Provider holds an enforceable state/federal agreement to construct service at this location	208.667	51.773	DSL	Served (Over 100/20 available)	Wired	3-256
874330	510 1ST STREET	VINING	IA	52348	1	13-Provider holds an enforceable state/federal agreement to construct service at this location	208.667	51.773	DSL	Served (Over 100/20 available)	Wired	3-256
882024	509 RAILROAD STREET	ELBERON	IA	52348	1	13-Provider holds an enforceable state/federal agreement to construct service at this location	208.667	51.773	DSL	Served (Over 100/20 available)	Wired	3-256
888747	305 GRAND AVENUE	BEDFORD	IA	50833	1	13-Provider holds an enforceable state/federal agreement to construct service at this location	208.667	51.773	DSL	Served (Over 100/20 available)	Wired	3-256
810784	1247 306TH STREET	TIPTON	IA	52772	1	13-Provider holds an enforceable state/federal agreement to construct service at this location	208.667	51.773	DSL	Served (Over 100/20 available)	Wired	3-256
861605	4258 SHEA ROAD	MALLARD	IA	50562	1	13-Provider holds an enforceable state/federal agreement to construct service at this location	208.667	51.773	DSL	Served (Over 100/20 available)	Wired	3-256
999542	307 5TH AVENUE	PRESCOTT	IA	50859	1	13-Provider holds an enforceable state/federal agreement to construct service at this location	208.667	51.773	DSL	Served (Over 100/20 available)	Wired	3-256
925863	1249 306TH STREET	TIPTON	IA	52772	1	13-Provider holds an enforceable state/federal agreement to construct service at this location	208.667	51.773	DSL	Served (Over 100/20 available)	Wired	3-256
927550	100 NORTH STATION STREET	MINGO	IA	50168	1	13-Provider holds an enforceable state/federal agreement to construct service at this location	208.667	51.773	DSL	Served (Over 100/20 available)	Wired	3-256
1088665	309 5TH AVENUE	PRESCOTT	IA	50859	1	13-Provider holds an enforceable state/federal agreement to construct service at this location	208.667	51.773	DSL	Served (Over 100/20 available)	Wired	3-256

1109431	108 WEST WATER AVENUE	WADENA	IA	52169	1	13-Provider holds an enforceable state/federal agreement to construct service at this location	208.667	51.773	DSL	Served (Over 100/20 available)	Wired		3-256
1116513	9046 HWY F 24 WEST	MINGO	IA	50168	1	13-Provider holds an enforceable state/federal agreement to construct service at this location	208.667	51.773	DSL	Served (Over 100/20 available)	Wired		3-256
1260589	1798 TYLER AVENUE	OCHEYEDAN	IA	51354	1	13-Provider holds an enforceable state/federal agreement to construct service at this location	208.667	51.773	DSL	Served (Over 100/20 available)	Wired		3-256
1289335	1738 TYLER AVENUE	OCHEYEDAN	IA	51354	1	13-Provider holds an enforceable state/federal agreement to construct service at this location	208.667	51.773	DSL	Served (Over 100/20 available)	Wired		3-256
1409060	302 THIRD STREET	BEDFORD	IA	50833	1	13-Provider holds an enforceable state/federal agreement to construct service at this location	208.667	51.773	DSL	Served (Over 100/20 available)	Wired		3-256
1437903	205 5TH AVENUE	PRESCOTT	IA	50859	1	13-Provider holds an enforceable state/federal agreement to construct service at this location	208.667	51.773	DSL	Served (Over 100/20 available)	Wired		3-256
1470635	2338 JAY PLACE	HAMLIN	IA	50117	1	13-Provider holds an enforceable state/federal agreement to construct service at this location	208.667	51.773	DSL	Served (Over 100/20 available)	Wired		3-256
1409685	217 SOUTH MILL STREET	WADENA	IA	52169	1	13-Provider holds an enforceable state/federal agreement to construct service at this location	208.667	51.773	DSL	Served (Over 100/20 available)	Wired		3-256
1452695	1231 306TH STREET	TIPTON	IA	52772	1	13-Provider holds an enforceable state/federal agreement to construct service at this location	208.667	51.773	DSL	Served (Over 100/20 available)	Wired		3-256
1485795	2997 295TH	BRADDYVILLE	IA	51631	1	13-Provider holds an enforceable state/federal agreement to construct service at this location	208.667	51.773	DSL	Served (Over 100/20 available)	Wired		3-256
45024	18223 G58 HIGHWAY	MILO	IA	50166	1	13-Provider holds an enforceable state/federal agreement to construct service at this location	183.501	69.075	DSL	Served (Over 100/20 available)	Wired		3-256
132001	18447 G58 HIGHWAY	MILO	IA	50166	1	13-Provider holds an enforceable state/federal agreement to construct service at this location	183.501	69.075	DSL	Served (Over 100/20 available)	Wired		3-256
549144	15580 S23 HIGHWAY	MILO	IA	50166	1	13-Provider holds an enforceable state/federal agreement to construct service at this location	183.501	69.075	DSL	Served (Over 100/20 available)	Wired		3-256
649338	3091 Q AVENUE	CHELSEA	IA	52215	1	13-Provider holds an enforceable state/federal agreement to construct service at this location	183.501	69.075	DSL	Served (Over 100/20 available)	Wired		3-256
686188	2631 320TH STREET	CHELSEA	IA	52215	1	13-Provider holds an enforceable state/federal agreement to construct service at this location	183.501	69.075	DSL	Served (Over 100/20 available)	Wired		3-256
713562	3113 Q AVENUE	CHELSEA	IA	52342	1	13-Provider holds an enforceable state/federal agreement to construct service at this location	183.501	69.075	DSL	Served (Over 100/20 available)	Wired		3-256
848986	15937 180TH AVENUE	MILO	IA	50166	1	13-Provider holds an enforceable state/federal agreement to construct service at this location	183.501	69.075	DSL	Served (Over 100/20 available)	Wired		3-256
910253	18683 G58 HIGHWAY	MILO	IA	50166	1	13-Provider holds an enforceable state/federal agreement to construct service at this location	183.501	69.075	DSL	Served (Over 100/20 available)	Wired		3-256
921510	3118 R AVENUE	CHELSEA	IA	52215	1	13-Provider holds an enforceable state/federal agreement to construct service at this location	183.501	69.075	DSL	Served (Over 100/20 available)	Wired		3-256
913795	15025 180TH AVENUE	MILO	IA	50166	1	13-Provider holds an enforceable state/federal agreement to construct service at this location	183.501	69.075	DSL	Served (Over 100/20 available)	Wired		3-256
1039556	15301 180TH AVENUE	MILO	IA	50166	1	13-Provider holds an enforceable state/federal agreement to construct service at this location	183.501	69.075	DSL	Served (Over 100/20 available)	Wired		3-256
1103639	18335 G58 HIGHWAY	MILO	IA	50166	1	13-Provider holds an enforceable state/federal agreement to construct service at this location	183.501	69.075	DSL	Served (Over 100/20 available)	Wired		3-256
1145625	18109 G58 HIGHWAY	MILO	IA	50166	1	13-Provider holds an enforceable state/federal agreement to construct service at this location	183.501	69.075	DSL	Served (Over 100/20 available)	Wired		3-256
1172029	18637 G58 HIGHWAY	MILO	IA	50166	1	13-Provider holds an enforceable state/federal agreement to construct service at this location	183.501	69.075	DSL	Served (Over 100/20 available)	Wired		3-256
1201364	18532 NEVADA STREET	MILO	IA	50166	1	13-Provider holds an enforceable state/federal agreement to construct service at this location	183.501	69.075	DSL	Served (Over 100/20 available)	Wired		3-256
1466963	15556 S23 HIGHWAY	MILO	IA	50166	1	13-Provider holds an enforceable state/federal agreement to construct service at this location	183.501	69.075	DSL	Served (Over 100/20 available)	Wired		3-256
58011	3146 340TH STREET	CHELSEA	IA	52232	1	13-Provider holds an enforceable state/federal agreement to construct service at this location	183.501	51.773	DSL	Served (Over 100/20 available)	Wired		3-256
31808	2246 288TH DRIVE	WILLIAMSBURG	IA	52361	1	13-Provider holds an enforceable state/federal agreement to construct service at this location	183.501	51.773	DSL	Served (Over 100/20 available)	Wired		3-256
51778	2135 T AVENUE	SOUTH AMANA	IA	52334	1	13-Provider holds an enforceable state/federal agreement to construct service at this location	183.501	51.773	DSL	Served (Over 100/20 available)	Wired		3-256
76174	3276 UNITED STATES HIGHWAY 63	MALCOM	IA	50157	1	13-Provider holds an enforceable state/federal agreement to construct service at this location	183.501	51.773	DSL	Served (Over 100/20 available)	Wired		3-256
80636	2186 S AVENUE	SOUTH AMANA	IA	52334	1	13-Provider holds an enforceable state/federal agreement to construct service at this location	183.501	51.773	DSL	Served (Over 100/20 available)	Wired		3-256
87271	2238 288TH DRIVE	WILLIAMSBURG	IA	52361	1	13-Provider holds an enforceable state/federal agreement to construct service at this location	183.501	51.773	DSL	Served (Over 100/20 available)	Wired		3-256
94930	101 WEST MAIN STREET	TINGLEY	IA	50863	1	13-Provider holds an enforceable state/federal agreement to construct service at this location	183.501	51.773	DSL	Served (Over 100/20 available)	Wired		3-256
101798	125 MAIN STREET	LYTTON	IA	50561	1	13-Provider holds an enforceable state/federal agreement to construct service at this location	183.501	51.773	DSL	Served (Over 100/20 available)	Wired		3-256
117882	3262 UNITED STATES HIGHWAY 63	MALCOM	IA	50157	1	13-Provider holds an enforceable state/federal agreement to construct service at this location	183.501	51.773	DSL	Served (Over 100/20 available)	Wired		3-256
127325	2245 288TH DRIVE	WILLIAMSBURG	IA	52361	1	13-Provider holds an enforceable state/federal agreement to construct service at this location	183.501	51.773	DSL	Served (Over 100/20 available)	Wired		3-256
129699	2153 V AVENUE	HOMESTEAD	IA	52236	1	13-Provider holds an enforceable state/federal agreement to construct service at this location	183.501	51.773	DSL	Served (Over 100/20 available)	Wired		3-256
130918	3256 UNITED STATES HIGHWAY 63	MALCOM	IA	50157	1	13-Provider holds an enforceable state/federal agreement to construct service at this location	183.501	51.773	DSL	Served (Over 100/20 available)	Wired		3-256
134307	2121 T AVENUE	SOUTH AMANA	IA	52334	1	13-Provider holds an enforceable state/federal agreement to construct service at this location	183.501	51.773	DSL	Served (Over 100/20 available)	Wired		3-256
146786	2229 288TH DRIVE	WILLIAMSBURG	IA	52361	1	13-Provider holds an enforceable state/federal agreement to construct service at this location	183.501	51.773	DSL	Served (Over 100/20 available)	Wired		3-256
166167	3068 210TH STREET	HOMESTEAD	IA	52236	1	13-Provider holds an enforceable state/federal agreement to construct service at this location	183.501	51.773	DSL	Served (Over 100/20 available)	Wired		3-256
177198	219 NORTH 4TH STREET	LANESBORO	IA	51451	1	13-Provider holds an enforceable state/federal agreement to construct service at this location	183.501	51.773	DSL	Served (Over 100/20 available)	Wired		3-256
178528	2221 290TH STREET	PARNELL	IA	52325	1	13-Provider holds an enforceable state/federal agreement to construct service at this location	183.501	51.773	DSL	Served (Over 100/20 available)	Wired		3-256
194499	2236 288TH DRIVE	WILLIAMSBURG	IA	52361	1	13-Provider holds an enforceable state/federal agreement to construct service at this location	183.501	51.773	DSL	Served (Over 100/20 available)	Wired		3-256
220058	3158 340TH STREET	CHELSEA	IA	52215	1	13-Provider holds an enforceable state/federal agreement to construct service at this location	183.501	51.773	DSL	Served (Over 100/20 available)	Wired		3-256
297839	2878 M AVENUE	WILLIAMSBURG	IA	52361	1	13-Provider holds an enforceable state/federal agreement to construct service at this location	183.501	51.773	DSL	Served (Over 100/20 available)	Wired		3-256
201012	2316 F52 TRAIL	WILLIAMSBURG	IA	52361	1	13-Provider holds an enforceable state/federal agreement to construct service at this location	183.501	51.773	DSL	Served (Over 100/20 available)	Wired		3-256
219591	2231 290TH STREET	PARNELL	IA	52325	1	13-Provider holds an enforceable state/federal agreement to construct service at this location	183.501	51.773	DSL	Served (Over 100/20 available)	Wired		3-256
230849	7009 J AVENUE	ARLINGTON	IA	50606	1	13-Provider holds an enforceable state/federal agreement to construct service at this location	183.501	51.773	DSL	Served (Over 100/20 available)	Wired		3-256
236642	1205 240TH STREET	BLOCKTON	IA	50836	1	13-Provider holds an enforceable state/federal agreement to construct service at this location	183.501	51.773	DSL	Served (Over 100/20 available)	Wired		3-256
263019	7314 K AVENUE	ARLINGTON	IA	50606	1	13-Provider holds an enforceable state/federal agreement to construct service at this location	183.501	51.773	DSL	Served (Over 100/20 available)	Wired		3-256
270984	2266 F52 TRAIL	WILLIAMSBURG	IA	52361	1	13-Provider holds an enforceable state/federal agreement to construct service at this location	183.501	51.773	DSL	Served (Over 100/20 available)	Wired		3-256
279662	1985 V AVENUE	HOMESTEAD	IA	52236	1	13-Provider holds an enforceable state/federal agreement to construct service at this location	183.501	51.773	DSL	Served (Over 100/20 available)	Wired		3-256
281499	205 NORTH 4TH STREET	LANESBORO	IA	51451	1	13-Provider holds an enforceable state/federal agreement to construct service at this location	183.501	51.773	DSL	Served (Over 100/20 available)	Wired		3-256
287747	2160 U AVENUE	WILLIAMSBURG	IA	52361	1	13-Provider holds an enforceable state/federal agreement to construct service at this location	183.501	51.773	DSL	Served (Over 100/20 available)	Wired		3-256
327647	3190 340TH STREET	CHELSEA	IA	52215	1	13-Provider holds an enforceable state/federal agreement to construct service at this location	183.501	51.773	DSL	Served (Over 100/20 available)	Wired		3-256
368544	102 SENECA STREET	CHELSEA	IA	52215	1	13-Provider holds an enforceable state/federal agreement to construct service at this location	183.501	51.773	DSL	Served (Over 100/20 available)	Wired		3-256
391436	100 EAST 1ST STREET	SHANNON CITY	IA	50861	1	13-Provider holds an enforceable state/federal agreement to construct service at this location	183.501	51.773	DSL	Served (Over 100/20 available)	Wired		3-256
317958	519 1580TH STREET	PANAMA	IA		1	13-Provider holds an enforceable state/federal agreement to construct service at this location	183.501	51.773	DSL	Served (Over 100/20 available)	Wired		3-256
307660	218 NORTH 6TH STREET	LANESBORO	IA	51451	1	13-Provider holds an enforceable state/federal agreement to construct service at this location	183.501	51.773	DSL	Served (Over 100/20 available)	Wired		3-256
328302	2161 V AVENUE	HOMESTEAD	IA	52236	1	13-Provider holds an enforceable state/federal agreement to construct service at this location	183.501	51.773	DSL	Served (Over 100/20 available)	Wired		3-256
362786	2189 T AVENUE	SOUTH AMANA	IA	52334	1	13-Provider holds an enforceable state/federal agreement to construct service at this location	183.501	51.773	DSL	Served (Over 100/20 available)	Wired		3-256
363704	2974 210TH STREET	HOMESTEAD	IA	52236	1	13-Provider holds an enforceable state/federal agreement to construct service at this location	183.501	51.773	DSL	Served (Over 100/20 available)	Wired		3-256
369156	2234 288TH DRIVE	WILLIAMSBURG	IA	52361	1	13-Provider holds an enforceable state/federal agreement to construct service at this location	183.501	51.773	DSL	Served (Over 100/20 available)	Wired		3-256
390930	2391 290TH STREET	PARNELL	IA	52325	1	13-Provider holds an enforceable state/federal agreement to construct service at this location	183.501	51.773	DSL	Served (Over 100/20 available)	Wired		3-256
495890	2323 290TH STREET	PARNELL	IA	52325	1	13-Provider holds an enforceable state/federal agreement to construct service at this location	183.501	51.773	DSL	Served (Over 100/20 available)	Wired		3-256
402918	5731 HWY S52 NORTH	NEWTON	IA	50208	1	13-Provider holds an enforceable state/federal agreement to construct service at this location	183.501	51.773	DSL	Served (Over 100/20 available)	Wired		3-256
406403	18916 VELVET AVENUE	GLIDDEN	IA	51443	1	13-Provider holds an enforceable state/federal agreement to construct service at this location	183.501	51.773	DSL	Served (Over 100/20 available)	Wired		3-256
410411	70853 335TH STREET	COLLINS	IA	50055	1	13-Provider holds an enforceable state/federal agreement to construct service at this location	183.501	51.773	DSL	Served (Over 100/20 available)	Wired		3-256
429043	2164 U AVENUE	WILLIAMSBURG	IA	52361	1	13-Provider holds an enforceable state/federal agreement to construct service at this location	183.501	51.773	DSL	Served (Over 100/20 available)	Wired		3-256
438099	60101 170TH STREET	NEVADA	IA	50201	1	13-Provider holds an enforceable state/federal agreement to construct service at this location	183.501	51.773	DSL	Served (Over 100/20 available)	Wired		3-256
443387	207 NORTH 5TH STREET	LANESBORO	IA	51451	1	13-Provider holds an enforceable state/federal agreement to construct service at this location	183.501	51.773	DSL	Served (Over 100/20 available)	Wired		3-256
461810	942 320TH AVENUE	MALCOM	IA	50157	1	13-Provider holds an enforceable state/federal agreement to construct service at this location	183.501	51.773	DSL	Served (Over 100/20 available)	Wired		3-256
465410	2887 O AVENUE	PARNELL	IA	52325	1	13-Provider holds an enforceable state/federal agreement to construct service at this location	183.501	51.773	DSL	Served (Over 100/20 available)	Wired		3-256
477590	2242 288TH DRIVE	WILLIAMSBURG	IA	52361	1	13-Provider holds an enforceable state/federal agreement to construct service at this location	183.501	51.773	DSL	Served (Over 100/20 available)	Wired		3-256
483563	2168 S AVENUE	SOUTH AMANA	IA	52334	1	13-Provider holds an enforceable state/federal agreement to construct service at this location	183.501	51.773	DSL	Served (Over 100/20 available)	Wired		3-256
495946	18758 VELVET AVENUE	GLIDDEN	IA	51443	1	13-Provider holds an enforceable state/federal agreement to construct service at this location	183.501	51.773	DSL	Served (Over 100/20 available)	Wired		3-256
548776	101 IRISH STREET	CHELSEA	IA	52215	1	13-Provider holds an enforceable state/federal agreement to construct service at this location	183.501	51.773	DSL	Served (Over 100/20 available)	Wired		3-256
523121	2232 288TH DRIVE	WILLIAMSBURG	IA	52361	1	13-Provider holds an enforceable state/federal agreement to construct service at this location	183.501	51.773	DSL	Served (Over 100/20 available)	Wired		3-256
536194	201 EAST 3RD STREET	TINGLEY	IA	50863	1	13-Provider holds an enforceable state/federal agreement to construct service at this location	183.501	51.773	DSL	Served (Over 100/20 available)	Wired		3-256
555383	103 2ND STREET	LYTTON	IA	50561	1	13-Provider holds an enforceable state/federal agreement to construct service at this location	183.501	51.773	DSL	Served (Over 100/20 available)	Wired		3-256
557133	2990 210TH STREET	HOMESTEAD	IA	52236	1	13-Provider holds an enforceable state/federal agreement to construct service at this location	183.501	51.773	DSL	Served (Over 100/20 available)	Wired		3-256
566025	2228 F52 TRAIL	WILLIAMSBURG	IA	52361	1	13-Provider holds an enforceable state/federal agreement to construct service at this location	183.501	51.773	DSL	Served (Over 100/20 available)	Wired		3-256
579738	2260 F52 TRAIL	WILLIAMSBURG	IA	52361	1	13-Provider holds an enforceable state/federal agreement to construct service at this location	183.501	51.773	DSL	Served (Over 100/20 available)	Wired		3-256
590623	2239 288TH DRIVE	WILLIAMSBURG	IA	52361	1	13-Provider holds an enforceable state/federal agreement to construct service at this location	183.501	51.773	DSL	Served (Over 100/20 available)	Wired		3-256
698408	1829 130TH STREET	AUDUBON	IA	50025	1	13-Provider holds an enforceable state/federal agreement to construct service at this location	183.501	51.773	DSL	Served (Over 100/20 available)	Wired		3-256
610616	2185 U AVENUE	WILLIAMSBURG	IA	52361	1	13-Provider holds an enforceable state/federal agreement to construct service at this location	183.501	51.773	DSL	Served (Over 100/20 available)	Wired		3-256
616718	3264 UNITED STATES HIGHWAY 63	MALCOM	IA	50157	1	13-Provider holds an enforceable state/federal agreement to construct service at this location	183.501	51.773	DSL	Served (Over 100/20 available)	Wired		3-256
637609	205 NORTH 5TH STREET	LANESBORO	IA	51451	1	13-Provider holds an enforceable state/federal agreement to construct service at this location	183.501	51.773	DSL	Served (Over 100/20 available)	Wired		3-256
650799	2241 288TH DRIVE	WILLIAMSBURG	IA	52361	1	13-Provider holds an enforceable state/federal agreement to construct service at this location	183.501	51.773	DSL	Served (Over 100/20 available)	Wired		3-256
651334	202 EAST 2ND STREET	TINGLEY	IA	50863	1	13-Provider holds an enforceable state/federal agreement to construct service at this location	183.501	51.773	DSL	Served (Over 100/20 available)	Wired		3-256
670982	3230 UNITED STATES HIGHWAY 63	MALCOM	IA	50157	1	13-Provider holds an enforceable state/federal agreement to construct service at this location	183.501	51.773	DSL	Served (Over 100/20 available)	Wired		3-256
762876	202 5TH AVENUE	PRESCOTT	IA	50859	1	13-Provider holds an enforceable state/federal agreement to construct service at this location	183.501	51.773	DSL	Served (Over 100/20 available)	Wired		3-256
790682	701 STATION STREET	CHELSEA	IA	52215	1	13-Provider holds an enforceable state/federal agreement to construct service at this location	183.501	51.773	DSL	Served (Over 100/20 available)	Wired		3-256
771304	1216 HIGHWAY 71	AUDUBON	IA	50025	1	13-Provider holds an enforceable state/federal agreement to construct service at this location	183.501	51.773	DSL	Served (Over 100/20 available)	Wired		3-256
783647	707 STATION STREET	CHELSEA	IA	52215	1	13-Provider holds an enforceable state/federal agreement to construct service at this location	183.501	51.773	DSL	Served (Over 100/20 available)	Wired		3-256
711780	2224 288TH DRIVE	WILLIAMSBURG	IA	52361	1	13-Provider holds an enforceable state/federal agreement to construct service at this location	183.501	51.773	DSL	Served (Over 100/20 available)	Wired		3-256
734326	1126 255TH STREET	BLOCKTON	IA	50836	1	13-Provider holds an enforceable state/federal agreement to construct service at this location	183.501	51.773	DSL	Served (Over 100/20 available)	Wired		3-256
755051	2145 U AVENUE	WILLIAMSBURG	IA	52361	1	13-Provider holds an enforceable state/federal agreement to construct service at this location	183.501	51.773	DSL	Served (Over 100/20 available)	Wired		3-256
850114	204 5TH AVENUE	PRESCOTT	IA	50859	1	13-Provider holds an enforceable state/federal agreement to construct service at this location	183.501	51.773	DSL	Served (Over 100/20 available)	Wired		3-256
804954	3046 210TH STREET	HOMESTEAD	IA	52236	1	13-Provider holds an enforceable state/federal agreement to construct service at this location	183.501	51.773	DSL	Served (Over 100/20 available)	Wired		3-256
822082	3220 UNITED STATES HIGHWAY 63	MALCOM	IA	50157	1	13-Provider holds an enforceable state/federal agreement to construct service at this location	183.501	51.773	DSL	Served (Over 100/20 available)	Wired		3-256
822162	204 NORTH 5TH STREET	LANESBORO	IA	51451	1	13-Provider holds an enforceable state/federal agreement to construct service at this location	183.501	51.773	DSL	Served (Over 100/20 available)	Wired		3-256
828956	2112 S AVENUE	SOUTH AMANA	IA	52334	1	13-Provider holds an enforceable state/federal agreement to construct service at this location	183.501	51.773	DSL	Served (Over 100/20 available)	Wired		3-256
869435	102 NORTH MONROE STREET	TINGLEY	IA	50863	1	13-Provider holds an enforceable state/federal agreement to construct service at this location	183.501	51.773	DSL	Served (Over 100/20 available)	Wired		3-256
884162	105 WEST MAIN STREET	TINGLEY	IA	50863	1	13-Provider holds an enforceable state/federal agreement to construct service at this location	183.501	51.773	DSL	Served (Over 100/20 available)	Wired		3-256
958765	201 NORTH MADISON STREET	TINGLEY	IA	50863	1	13-Provider holds an enforceable state/federal agreement to construct service at this location	183.501	51.773	DSL	Served (Over 100/20 available)	Wired		3-256
902978	2230 288TH DRIVE	WILLIAMSBURG	IA	52361	1	13-Provider holds an enforceable state/federal agreement to construct service at this location	183.501	51.773	DSL	Served (Over 100/20 available)	Wired		3-256
946728	2160 T AVENUE	SOUTH AMANA	IA	52334	1	13-Provider holds an enforceable state/federal agreement to construct service at this location	183.501	51.773	DSL	Served (Over 100/20 available)	Wired		3-256
955710	2228 288TH DRIVE	WILLIAMSBURG	IA	52361	1	13-Provider holds an enforceable state/federal agreement to construct service at this location	183.501	51.773	DSL	Served (Over 100/20 available)	Wired		3-256
960228	12301 NORTH 107TH AVENUE WEST	COLLINS	IA	50055	1	13-Provider holds an enforceable state/federal agreement to construct service at this location	183.501	51.773	DSL	Served (Over 100/20 available)	Wired		3-256
977379	2222 288TH DRIVE	WILLIAMSBURG	IA	52361	1	13-Provider holds an enforceable state/federal agreement to construct service at this location	183.501	51.773	DSL	Served (Over 100/20 available)	Wired		3-256
985918	2208 F52 TRAIL	WILLIAMSBURG	IA	52361	1	13-Provider holds an enforceable state/federal agreement to construct service at this location	183.501	51.773	DSL	Served (Over 100/20 available)	Wired		3-256
1015816	506 SOUTH STREET	BEDFORD	IA	50833	1	13-Provider holds an enforceable state/federal agreement to construct service at this location	183.501	51.773	DSL	Served (Over 100/20 available)	Wired		3-256
1037046	311 4TH AVENUE	PRESCOTT	IA	50859	1	13-Provider holds an enforceable state/federal agreement to construct service at this location	183.501	51.773	DSL	Served (Over 100/20 available)	Wired		3-256
1000626	103 WEST MAIN STREET	TINGLEY	IA	50863	1	13-Provider holds an enforceable state/federal agreement to construct service at this location	183.501	51.773	DSL	Served (Over 100/20 available)	Wired		3-256
1051709	2262 F52 TRAIL	WILLIAMSBURG	IA	52361	1	13-Provider holds an enforceable state/federal agreement to construct service at this location	183.501	51.773	DSL	Served (Over 100/20 available)	Wired		3-256
1092835	2975 OVERTON AVENUE	LOGAN	IA	51546	1	13-Provider holds an enforceable state/federal agreement to construct service at this location	183.501	51.773	DSL	Served (Over 100/20 available)	Wired		3-256
1099180	101 RAILWAY STREET	PORTSMOUTH	IA	51565	1	13-Provider holds an enforceable state/federal agreement to construct service at this location	183.501	51.773	DSL	Served (Over 100/20 available)	Wired		3-256
1112373	310 5TH AVENUE	PRESCOTT	IA	50859	1	13-Provider holds an enforceable state/federal agreement to construct service at this location	183.501	51.773	DSL	Served (Over 100/20 available)	Wired		3-256
1116710	3434 X AVENUE	CHELSEA	IA	52215	1	13-Provider holds an enforceable state/federal agreement to construct service at this location	183.501	51.773	DSL	Served (Over 100/20 available)	Wired		3-256
1152551	3044 340TH	CHELSEA	IA	52215	1	13-Provider holds an enforceable state/federal agreement to construct service at this location	183.501	51.773	DSL	Served (Over 100/20 available)	Wired		3-256
1131469	219 NORTH 5TH STREET	LANESBORO	IA	51451	1	13-Provider holds an enforceable state/federal agreement to construct service at this location	183.501	51.773	DSL	Served (Over 100/20 available)	Wired		3-256
1149934	946 320TH AVENUE	MALCOM	IA	50157	1	13-Provider holds an enforceable state/federal agreement to construct service at this location	183.501	51.773	DSL	Served (Over 100/20 available)	Wired		3-256
1193870	2243 288TH DRIVE	WILLIAMSBURG	IA	52361	1	13-Provider holds an enforceable state/federal agreement to construct service at this location	183.501	51.773	DSL	Served (Over 100/20 available)	Wired		3-256

1196078	948 320TH AVENUE	MALCOM	IA	50157	1	13-Provider holds an enforceable state/federal agreement to construct service at this location	183.501	51.773	DSL	Served (Over 100/20 available)	Wired		3-256
1197971	301 1ST STREET	PISGAH	IA	51564	1	13-Provider holds an enforceable state/federal agreement to construct service at this location	183.501	51.773	DSL	Served (Over 100/20 available)	Wired		3-256
1128436	107 RAILWAY STREET	PORTSMOUTH	IA	51565	1	13-Provider holds an enforceable state/federal agreement to construct service at this location	183.501	51.773	DSL	Served (Over 100/20 available)	Wired		3-256
1149951	105 MAIN STREET	PORTSMOUTH	IA	51565	1	13-Provider holds an enforceable state/federal agreement to construct service at this location	183.501	51.773	DSL	Served (Over 100/20 available)	Wired		3-256
1251993	212 5TH AVENUE	PRESCOTT	IA	50859	1	13-Provider holds an enforceable state/federal agreement to construct service at this location	183.501	51.773	DSL	Served (Over 100/20 available)	Wired		3-256
1283783	106 LIBERTY STREET	MONTOUR	IA	52342	1	13-Provider holds an enforceable state/federal agreement to construct service at this location	183.501	51.773	DSL	Served (Over 100/20 available)	Wired		3-256
1265553	1838 120TH STREET	AUDUBON	IA	50025	1	13-Provider holds an enforceable state/federal agreement to construct service at this location	183.501	51.773	DSL	Served (Over 100/20 available)	Wired		3-256
1213589	2952 210TH STREET	HOMESTEAD	IA	52236	1	13-Provider holds an enforceable state/federal agreement to construct service at this location	183.501	51.773	DSL	Served (Over 100/20 available)	Wired		3-256
1244993	2227 288TH DRIVE	WILLIAMSBURG	IA	52361	1	13-Provider holds an enforceable state/federal agreement to construct service at this location	183.501	51.773	DSL	Served (Over 100/20 available)	Wired		3-256
1254769	3049 200TH STREET	HOMESTEAD	IA	52236	1	13-Provider holds an enforceable state/federal agreement to construct service at this location	183.501	51.773	DSL	Served (Over 100/20 available)	Wired		3-256
1260603	2161 U AVENUE	WILLIAMSBURG	IA	52361	1	13-Provider holds an enforceable state/federal agreement to construct service at this location	183.501	51.773	DSL	Served (Over 100/20 available)	Wired		3-256
1286152	2966 210TH STREET	HOMESTEAD	IA	52236	1	13-Provider holds an enforceable state/federal agreement to construct service at this location	183.501	51.773	DSL	Served (Over 100/20 available)	Wired		3-256
1289022	201 NORTH 5TH STREET	LANESBORO	IA	51451	1	13-Provider holds an enforceable state/federal agreement to construct service at this location	183.501	51.773	DSL	Served (Over 100/20 available)	Wired		3-256
1319130	3096 340TH STREET	CHELSEA	IA	52215	1	13-Provider holds an enforceable state/federal agreement to construct service at this location	183.501	51.773	DSL	Served (Over 100/20 available)	Wired		3-256
1397885	705 STATION STREET	CHELSEA	IA	52215	1	13-Provider holds an enforceable state/federal agreement to construct service at this location	183.501	51.773	DSL	Served (Over 100/20 available)	Wired		3-256
1316082	2866 M AVENUE	WILLIAMSBURG	IA	52361	1	13-Provider holds an enforceable state/federal agreement to construct service at this location	183.501	51.773	DSL	Served (Over 100/20 available)	Wired		3-256
1335442	2892 M AVENUE	WILLIAMSBURG	IA	52361	1	13-Provider holds an enforceable state/federal agreement to construct service at this location	183.501	51.773	DSL	Served (Over 100/20 available)	Wired		3-256
1368734	2225 290TH STREET	PARNELL	IA	52325	1	13-Provider holds an enforceable state/federal agreement to construct service at this location	183.501	51.773	DSL	Served (Over 100/20 available)	Wired		3-256
1301213	1983 V AVENUE	HOMESTEAD	IA	52236	1	13-Provider holds an enforceable state/federal agreement to construct service at this location	183.501	51.773	DSL	Served (Over 100/20 available)	Wired		3-256
1329812	1942 U AVENUE	HOMESTEAD	IA	52236	1	13-Provider holds an enforceable state/federal agreement to construct service at this location	183.501	51.773	DSL	Served (Over 100/20 available)	Wired		3-256
1334248	2883 O AVENUE	PARNELL	IA	52325	1	13-Provider holds an enforceable state/federal agreement to construct service at this location	183.501	51.773	DSL	Served (Over 100/20 available)	Wired		3-256
1349042	111 WEST MAIN STREET	TINGLEY	IA	50863	1	13-Provider holds an enforceable state/federal agreement to construct service at this location	183.501	51.773	DSL	Served (Over 100/20 available)	Wired		3-256
1359889	2245 290TH STREET	PARNELL	IA	52325	1	13-Provider holds an enforceable state/federal agreement to construct service at this location	183.501	51.773	DSL	Served (Over 100/20 available)	Wired		3-256
1362067	2210 F52 TRAIL	WILLIAMSBURG	IA	52361	1	13-Provider holds an enforceable state/federal agreement to construct service at this location	183.501	51.773	DSL	Served (Over 100/20 available)	Wired		3-256
1379493	18364 VELVET AVENUE	GLIDDEN	IA	51443	1	13-Provider holds an enforceable state/federal agreement to construct service at this location	183.501	51.773	DSL	Served (Over 100/20 available)	Wired		3-256
1381312	1172 255TH STREET	BLOCKTON	IA	50836	1	13-Provider holds an enforceable state/federal agreement to construct service at this location	183.501	51.773	DSL	Served (Over 100/20 available)	Wired		3-256
1387340	2248 F52 TRAIL	WILLIAMSBURG	IA	52361	1	13-Provider holds an enforceable state/federal agreement to construct service at this location	183.501	51.773	DSL	Served (Over 100/20 available)	Wired		3-256
1308537	410 4TH STREET	PORTSMOUTH	IA	51565	1	13-Provider holds an enforceable state/federal agreement to construct service at this location	183.501	51.773	DSL	Served (Over 100/20 available)	Wired		3-256
1414485	703 STATION STREET	CHELSEA	IA	52215	1	13-Provider holds an enforceable state/federal agreement to construct service at this location	183.501	51.773	DSL	Served (Over 100/20 available)	Wired		3-256
1437850	102 MAPLE STREET	LYTTON	IA	50561	1	13-Provider holds an enforceable state/federal agreement to construct service at this location	183.501	51.773	DSL	Served (Over 100/20 available)	Wired		3-256
1447067	305 1ST STREET	PISGAH	IA	51564	1	13-Provider holds an enforceable state/federal agreement to construct service at this location	183.501	51.773	DSL	Served (Over 100/20 available)	Wired		3-256
1468055	2244 288TH DRIVE	WILLIAMSBURG	IA	52361	1	13-Provider holds an enforceable state/federal agreement to construct service at this location	183.501	51.773	DSL	Served (Over 100/20 available)	Wired		3-256
319477	1758 260TH STREET	LETTS	IA	52754	1	13-Provider holds an enforceable state/federal agreement to construct service at this location	180	50	DSL	Served (Over 100/20 available)	Wired		3-256
595640	17236 P AVENUE	LETTS	IA	52754	1	13-Provider holds an enforceable state/federal agreement to construct service at this location	180	50	DSL	Served (Over 100/20 available)	Wired		3-256
999663	17737 O AVENUE	LETTS	IA	52754	1	13-Provider holds an enforceable state/federal agreement to construct service at this location	180	50	DSL	Served (Over 100/20 available)	Wired		3-256
1319132	17983 O AVENUE	LETTS	IA	52754	1	13-Provider holds an enforceable state/federal agreement to construct service at this location	180	50	DSL	Served (Over 100/20 available)	Wired		3-256
1336463	17652 P AVENUE	LETTS	IA	52754	1	13-Provider holds an enforceable state/federal agreement to construct service at this location	180	50	DSL	Served (Over 100/20 available)	Wired		3-256
1410368	18832 170TH STREET	LETTS	IA	52754	1	13-Provider holds an enforceable state/federal agreement to construct service at this location	180	50	DSL	Served (Over 100/20 available)	Wired		3-256
25792	19198 VELVET AVENUE	GLIDDEN	IA	51443	1	13-Provider holds an enforceable state/federal agreement to construct service at this location	152.175	51.773	DSL	Served (Over 100/20 available)	Wired		3-256
761939	31713 HWY 30	GLIDDEN	IA	51443	1	13-Provider holds an enforceable state/federal agreement to construct service at this location	152.175	51.773	DSL	Served (Over 100/20 available)	Wired		3-256
770430	19686 VELVET AVENUE	GLIDDEN	IA	51443	1	13-Provider holds an enforceable state/federal agreement to construct service at this location	152.175	51.773	DSL	Served (Over 100/20 available)	Wired		3-256
237332	1601 FILLMORE DRIVE	OTLEY	IA	50214	1	13-Provider holds an enforceable state/federal agreement to construct service at this location	128	128	DSL	Served (Over 100/20 available)	Wired		3-256
36273	701 GREELEY STREET	BEDFORD	IA	50833	1	13-Provider holds an enforceable state/federal agreement to construct service at this location	123.208	51.773	DSL	Served (Over 100/20 available)	Wired		3-256
135571	502 4TH STREET	PORTSMOUTH	IA	51565	1	13-Provider holds an enforceable state/federal agreement to construct service at this location	123.208	51.773	DSL	Served (Over 100/20 available)	Wired		3-256
228112	1223 TRURO PAVEMENT	OSCEOLA	IA	50213	1	13-Provider holds an enforceable state/federal agreement to construct service at this location	123.208	51.773	DSL	Served (Over 100/20 available)	Wired		3-256
285076	11095 NORTHEAST 134TH AVENUE	MAXWELL	IA	50161	1	13-Provider holds an enforceable state/federal agreement to construct service at this location	123.208	51.773	DSL	Served (Over 100/20 available)	Wired		3-256
333005	2975 COUNTY HIGHWAY T47	MONTOUR	IA	50173	1	13-Provider holds an enforceable state/federal agreement to construct service at this location	123.208	51.773	DSL	Served (Over 100/20 available)	Wired		3-256
304737	4011 FIRST STREET	HAMLIN	IA	50117	1	13-Provider holds an enforceable state/federal agreement to construct service at this location	123.208	51.773	DSL	Served (Over 100/20 available)	Wired		3-256
395900	2168 F52 TRAIL	WILLIAMSBURG	IA	52361	1	13-Provider holds an enforceable state/federal agreement to construct service at this location	123.208	51.773	DSL	Served (Over 100/20 available)	Wired		3-256
514952	1271 TRURO PAVEMENT	OSCEOLA	IA	50213	1	13-Provider holds an enforceable state/federal agreement to construct service at this location	123.208	51.773	DSL	Served (Over 100/20 available)	Wired		3-256
522826	1240 195TH AVENUE	OSCEOLA	IA	50213	1	13-Provider holds an enforceable state/federal agreement to construct service at this location	123.208	51.773	DSL	Served (Over 100/20 available)	Wired		3-256
566657	4998 HIGHWAY 44		IA		1	13-Provider holds an enforceable state/federal agreement to construct service at this location	123.208	51.773	DSL	Served (Over 100/20 available)	Wired		3-256
552079	2120 F52 TRAIL	WILLIAMSBURG	IA	52361	1	13-Provider holds an enforceable state/federal agreement to construct service at this location	123.208	51.773	DSL	Served (Over 100/20 available)	Wired		3-256
573923	2169 174TH TRAIL	PISGAH	IA	51564	1	13-Provider holds an enforceable state/federal agreement to construct service at this location	123.208	51.773	DSL	Served (Over 100/20 available)	Wired		3-256
634503	3003 COUNTY HIGHWAY T47	MONTOUR	IA	75001	1	13-Provider holds an enforceable state/federal agreement to construct service at this location	123.208	51.773	DSL	Served (Over 100/20 available)	Wired		3-256
693907	1248 195TH AVENUE	OSCEOLA	IA	50213	1	13-Provider holds an enforceable state/federal agreement to construct service at this location	123.208	51.773	DSL	Served (Over 100/20 available)	Wired		3-256
694759	3042 E AVENUE	MONTOUR	IA	50173	1	13-Provider holds an enforceable state/federal agreement to construct service at this location	123.208	51.773	DSL	Served (Over 100/20 available)	Wired		3-256
702564	1250 195TH AVENUE	OSCEOLA	IA	50213	1	13-Provider holds an enforceable state/federal agreement to construct service at this location	123.208	51.773	DSL	Served (Over 100/20 available)	Wired		3-256
728129	4962 SOUTH STREET	HAMLIN	IA	50117	1	13-Provider holds an enforceable state/federal agreement to construct service at this location	123.208	51.773	DSL	Served (Over 100/20 available)	Wired		3-256
794929	4010 FIRST STREET	HAMLIN	IA	50117	1	13-Provider holds an enforceable state/federal agreement to construct service at this location	123.208	51.773	DSL	Served (Over 100/20 available)	Wired		3-256
701978	2863 M AVENUE	WILLIAMSBURG	IA	52361	1	13-Provider holds an enforceable state/federal agreement to construct service at this location	123.208	51.773	DSL	Served (Over 100/20 available)	Wired		3-256
793050	712 EAST JACKSON STREET	SALEM	IA	52649	1	13-Provider holds an enforceable state/federal agreement to construct service at this location	123.208	51.773	DSL	Served (Over 100/20 available)	Wired		3-256
837149	3020 E AVENUE	MONTOUR	IA	50173	1	13-Provider holds an enforceable state/federal agreement to construct service at this location	123.208	51.773	DSL	Served (Over 100/20 available)	Wired		3-256
864990	2001 PACIFIC STREET	OSCEOLA	IA	50213	1	13-Provider holds an enforceable state/federal agreement to construct service at this location	123.208	51.773	DSL	Served (Over 100/20 available)	Wired		3-256
866804	302 NORTH 5TH STREET	LANESBORO	IA	51451	1	13-Provider holds an enforceable state/federal agreement to construct service at this location	123.208	51.773	DSL	Served (Over 100/20 available)	Wired		3-256
998550	1264 195TH AVENUE	OSCEOLA	IA	50213	1	13-Provider holds an enforceable state/federal agreement to construct service at this location	123.208	51.773	DSL	Served (Over 100/20 available)	Wired		3-256
1072542	1963 PACIFIC STREET	OSCEOLA	IA	50213	1	13-Provider holds an enforceable state/federal agreement to construct service at this location	123.208	51.773	DSL	Served (Over 100/20 available)	Wired		3-256
1170623	4994 SOUTH STREET	HAMLIN	IA	50117	1	13-Provider holds an enforceable state/federal agreement to construct service at this location	123.208	51.773	DSL	Served (Over 100/20 available)	Wired		3-256
1139866	311 NORTH 4TH STREET	LANESBORO	IA	51451	1	13-Provider holds an enforceable state/federal agreement to construct service at this location	123.208	51.773	DSL	Served (Over 100/20 available)	Wired		3-256
1173481	502 EAST PIONEER STREET	SALEM	IA	52649	1	13-Provider holds an enforceable state/federal agreement to construct service at this location	123.208	51.773	DSL	Served (Over 100/20 available)	Wired		3-256
1269041	305 NORTH 4TH STREET	LANESBORO	IA	51451	1	13-Provider holds an enforceable state/federal agreement to construct service at this location	123.208	51.773	DSL	Served (Over 100/20 available)	Wired		3-256
1342479	1252 195TH AVENUE	OSCEOLA	IA	50213	1	13-Provider holds an enforceable state/federal agreement to construct service at this location	123.208	51.773	DSL	Served (Over 100/20 available)	Wired		3-256
1337561	2157 174TH TRAIL	PISGAH	IA	51564	1	13-Provider holds an enforceable state/federal agreement to construct service at this location	123.208	51.773	DSL	Served (Over 100/20 available)	Wired		3-256
1414529	1405 UNITED STATES HIGHWAY 30	MONTOUR	IA	50173	1	13-Provider holds an enforceable state/federal agreement to construct service at this location	123.208	51.773	DSL	Served (Over 100/20 available)	Wired		3-256
46579	105 EAST FIRST STREET	ORIENT	IA	50858	1	13-Provider holds an enforceable state/federal agreement to construct service at this location	111.28	31.982	DSL	Served (Over 100/20 available)	Wired		3-256
76783	1253 VALE ROAD	HUMESTON	IA	50123	1	13-Provider holds an enforceable state/federal agreement to construct service at this location	111.28	31.982	DSL	Served (Over 100/20 available)	Wired		3-256
134448	109 EAST FIRST STREET	ORIENT	IA	50858	1	13-Provider holds an enforceable state/federal agreement to construct service at this location	111.28	31.982	DSL	Served (Over 100/20 available)	Wired		3-256
135550	2013 RINGGOLD UNION STREET	SHANNON CITY	IA	50861	1	13-Provider holds an enforceable state/federal agreement to construct service at this location	111.28	31.982	DSL	Served (Over 100/20 available)	Wired		3-256
129403	511 HIGHWAY G76	MELCHER	IA	50062	1	13-Provider holds an enforceable state/federal agreement to construct service at this location	111.28	31.982	DSL	Served (Over 100/20 available)	Wired		3-256
213282	1243 HIGHWAY 71	AUDUBON	IA	50025	1	13-Provider holds an enforceable state/federal agreement to construct service at this location	111.28	31.982	DSL	Served (Over 100/20 available)	Wired		3-256
208898	2203 OGDEN AVENUE	ROCKWELL CITY	IA	50579	1	13-Provider holds an enforceable state/federal agreement to construct service at this location	111.28	31.982	DSL	Served (Over 100/20 available)	Wired		3-256
214232	2320 OAKHURST AVENUE	ROCKWELL CITY	IA	50579	1	13-Provider holds an enforceable state/federal agreement to construct service at this location	111.28	31.982	DSL	Served (Over 100/20 available)	Wired		3-256
290648	2276 SOUTH TWIN LAKES ROAD	ROCKWELL CITY	IA	50579	1	13-Provider holds an enforceable state/federal agreement to construct service at this location	111.28	31.982	DSL	Served (Over 100/20 available)	Wired		3-256
333479	101 EAST FIRST STREET	ORIENT	IA	50858	1	13-Provider holds an enforceable state/federal agreement to construct service at this location	111.28	31.982	DSL	Served (Over 100/20 available)	Wired		3-256
386685	113 OAK AVENUE	LYTTON	IA	50561	1	13-Provider holds an enforceable state/federal agreement to construct service at this location	111.28	31.982	DSL	Served (Over 100/20 available)	Wired		3-256
450764	3624 250TH STREET	LYTTON	IA	50561	1	13-Provider holds an enforceable state/federal agreement to construct service at this location	111.28	31.982	DSL	Served (Over 100/20 available)	Wired		3-256
450994	2352 OAKHURST AVENUE	ROCKWELL CITY	IA	50579	1	13-Provider holds an enforceable state/federal agreement to construct service at this location	111.28	31.982	DSL	Served (Over 100/20 available)	Wired		3-256
489409	29934 MAHOGANY AVENUE	DEDHAM	IA	51440	1	13-Provider holds an enforceable state/federal agreement to construct service at this location	111.28	31.982	DSL	Served (Over 100/20 available)	Wired		3-256
594791	102 WASHINGTON STREET	CLEARFIELD	IA	50840	1	13-Provider holds an enforceable state/federal agreement to construct service at this location	111.28	31.982	DSL	Served (Over 100/20 available)	Wired		3-256
536131	23391 HIGHWAY 161	DEDHAM	IA	51440	1	13-Provider holds an enforceable state/federal agreement to construct service at this location	111.28	31.982	DSL	Served (Over 100/20 available)	Wired		3-256
633549	101 SECOND STREET	CLEARFIELD	IA	50840	1	13-Provider holds an enforceable state/federal agreement to construct service at this location	111.28	31.982	DSL	Served (Over 100/20 available)	Wired		3-256
697097	115 EAST FIRST STREET	ORIENT	IA	50858	1	13-Provider holds an enforceable state/federal agreement to construct service at this location	111.28	31.982	DSL	Served (Over 100/20 available)	Wired		3-256
627837	2098 50TH PLACE	MELCHER	IA	50062	1	13-Provider holds an enforceable state/federal agreement to construct service at this location	111.28	31.982	DSL	Served (Over 100/20 available)	Wired		3-256
753792	22943 HWY 141	DEDHAM	IA	51440	1	13-Provider holds an enforceable state/federal agreement to construct service at this location	111.28	31.982	DSL	Served (Over 100/20 available)	Wired		3-256
891720	3688 250TH STREET	LYTTON	IA	50561	1	13-Provider holds an enforceable state/federal agreement to construct service at this location	111.28	31.982	DSL	Served (Over 100/20 available)	Wired		3-256
820754	107 RAILWAY STREET	LYTTON	IA	50561	1	13-Provider holds an enforceable state/federal agreement to construct service at this location	111.28	31.982	DSL	Served (Over 100/20 available)	Wired		3-256
838801	16371 245TH STREET	CARROLL	IA	51401	1	13-Provider holds an enforceable state/federal agreement to construct service at this location	111.28	31.982	DSL	Served (Over 100/20 available)	Wired		3-256
874236	2108 50TH PLACE	MELCHER	IA	50062	1	13-Provider holds an enforceable state/federal agreement to construct service at this location	111.28	31.982	DSL	Served (Over 100/20 available)	Wired		3-256
890083	2277 OGDEN AVENUE	ROCKWELL CITY	IA	50579	1	13-Provider holds an enforceable state/federal agreement to construct service at this location	111.28	31.982	DSL	Served (Over 100/20 available)	Wired		3-256
951648	2011 RINGGOLD UNION STREET	SHANNON CITY	IA	50861	1	13-Provider holds an enforceable state/federal agreement to construct service at this location	111.28	31.982	DSL	Served (Over 100/20 available)	Wired		3-256
988219	104 WASHINGTON STREET	CLEARFIELD	IA	50840	1	13-Provider holds an enforceable state/federal agreement to construct service at this location	111.28	31.982	DSL	Served (Over 100/20 available)	Wired		3-256
929492	1783 130TH STREET	AUDUBON	IA	50025	1	13-Provider holds an enforceable state/federal agreement to construct service at this location	111.28	31.982	DSL	Served (Over 100/20 available)	Wired		3-256
929598	1235 HIGHWAY 71	AUDUBON	IA	50025	1	13-Provider holds an enforceable state/federal agreement to construct service at this location	111.28	31.982	DSL	Served (Over 100/20 available)	Wired		3-256
934338	14204 NORTH 107TH AVENUE WEST	COLLINS	IA	50055	1	13-Provider holds an enforceable state/federal agreement to construct service at this location	111.28	31.982	DSL	Served (Over 100/20 available)	Wired		3-256
1156731	100 UNITED STATES HIGHWAY 169	ARISPE	IA	50831	1	13-Provider holds an enforceable state/federal agreement to construct service at this location	111.28	31.982	DSL	Served (Over 100/20 available)	Wired		3-256
1130990	1740 120TH STREET	AUDUBON	IA	50025	1	13-Provider holds an enforceable state/federal agreement to construct service at this location	111.28	31.982	DSL	Served (Over 100/20 available)	Wired		3-256
1150080	1011 UNITED STATES HIGHWAY 65	HUMESTON	IA	50123	1	13-Provider holds an enforceable state/federal agreement to construct service at this location	111.28	31.982	DSL	Served (Over 100/20 available)	Wired		3-256
1197039	1244 COUNTY HIGHWAY J22	HUMESTON	IA	50123	1	13-Provider holds an enforceable state/federal agreement to construct service at this location	111.28	31.982	DSL	Served (Over 100/20 available)	Wired		3-256
1201865	2734 KINGFISHER AVENUE	SHANNON CITY	IA	50861	1	13-Provider holds an enforceable state/federal agreement to construct service at this location	111.28	31.982	DSL	Served (Over 100/20 available)	Wired		3-256
1270527	110 UNITED STATES HIGHWAY 169	ARISPE	IA	50831	1	13-Provider holds an enforceable state/federal agreement to construct service at this location	111.28	31.982	DSL	Served (Over 100/20 available)	Wired		3-256
1228331	1216 HERON AVENUE	AUDUBON	IA	50025	1	13-Provider holds an enforceable state/federal agreement to construct service at this location	111.28	31.982	DSL	Served (Over 100/20 available)	Wired		3-256
1237823	203 RAILWAY STREET	LYTTON	IA	50561	1	13-Provider holds an enforceable state/federal agreement to construct service at this location	111.28	31.982	DSL	Served (Over 100/20 available)	Wired		3-256
1261819	65700 325TH STREET	MAXWELL	IA	50161	1	13-Provider holds an enforceable state/federal agreement to construct service at this location	111.28	31.982	DSL	Served (Over 100/20 available)	Wired		3-256
1280955	14171 NORTH 115TH AVENUE WEST	COLLINS	IA	50055	1	13-Provider holds an enforceable state/federal agreement to construct service at this location	111.28	31.982	DSL	Served (Over 100/20 available)	Wired		3-256
1317306	22395 HWY 141	DEDHAM	IA	51440	1	13-Provider holds an enforceable state/federal agreement to construct service at this location	111.28	31.982	DSL	Served (Over 100/20 available)	Wired		3-256
1321275	727 NORTH FRONT STREET	HUMESTON	IA	50123	1	13-Provider holds an enforceable state/federal agreement to construct service at this location	111.28	31.982	DSL	Served (Over 100/20 available)	Wired		3-256
1388115	1255 VALE ROAD	HUMESTON	IA	50123	1	13-Provider holds an enforceable state/federal agreement to construct service at this location	111.28	31.982	DSL	Served (Over 100/20 available)	Wired		3-256
1458994	111 NORTH BROAD STREET	ORIENT	IA	50858	1	13-Provider holds an enforceable state/federal agreement to construct service at this location	111.28	31.982	DSL	Served (Over 100/20 available)	Wired		3-256
1477308	2088 270TH STREET	SHANNON CITY	IA	50861	1	13-Provider holds an enforceable state/federal agreement to construct service at this location	111.28	31.982	DSL	Served (Over 100/20 available)	Wired		3-256
1401733	2217 WEST 62ND STREET NORTH	NEWTON	IA	50208	1	13-Provider holds an enforceable state/federal agreement to construct service at this location	111.28	31.982	DSL	Served (Over 100/20 available)	Wired		3-256
1478772	2082 UNITED STATES HIGHWAY 71	CLARINDA	IA	51632	1	13-Provider holds an enforceable state/federal agreement to construct service at this location	111.28	31.982	DSL	Served (Over 100/20 available)	Wired		3-256
1479939	2031 TOLBERT	CLARINDA	IA	51632	1	13-Provider holds an enforceable state/federal agreement to construct service at this location	111.28	31.982	DSL	Served (Over 100/20 available)	Wired		3-256
1480026	2038 UNITED STATES HIGHWAY 71	CLARINDA	IA	51632	1	13-Provider holds an enforceable state/federal agreement to construct service at this location	111.28	31.982	DSL	Served (Over 100/20 available)	Wired		3-256
1480831	2082 THYME	CLARINDA	IA	51632	1	13-Provider holds an enforceable state/federal agreement to construct service at this location	111.28	31.982	DSL	Served (Over 100/20 available)	Wired		3-256
1481220	2054 UNITED STATES HIGHWAY 71	CLARINDA	IA	51632	1	13-Provider holds an enforceable state/federal agreement to construct service at this location	111.28	31.982	DSL	Served (Over 100/20 available)	Wired		3-256

1484027	2068 UNITED STATES HIGHWAY 71	CLARINDA	IA	51632	1	13-Provider holds an enforceable state/federal agreement to construct service at this location	111.28	31.982	DSL	Served (Over 100/20 available)	Wired	3-256
1484481	2078 UNITED STATES HIGHWAY 71	CLARINDA	IA	51632	1	13-Provider holds an enforceable state/federal agreement to construct service at this location	111.28	31.982	DSL	Served (Over 100/20 available)	Wired	3-256
1485319	3043 210TH	CLARINDA	IA	51632	1	13-Provider holds an enforceable state/federal agreement to construct service at this location	111.28	31.982	DSL	Served (Over 100/20 available)	Wired	3-256
927336	115 EAST FIRST STREET	ORIENT	IA	50858	1	13-Provider holds an enforceable state/federal agreement to construct service at this location	111.28	31.982	DSL	Served (Over 100/20 available)	Wired	3-256
157762	30421 400TH STREET	RUSSELL	IA	50238	1	13-Provider holds an enforceable state/federal agreement to construct service at this location	111.28	23.069	DSL	Served (Over 100/20 available)	Wired	3-256
1291385	30071 400TH STREET	RUSSELL	IA	50238	1	13-Provider holds an enforceable state/federal agreement to construct service at this location	111.28	23.069	DSL	Served (Over 100/20 available)	Wired	3-256
162601	2270 180TH STREET	WASHINGTON	IA	52353	1	13-Provider holds an enforceable state/federal agreement to construct service at this location	100	51.773	DSL	Served (Over 100/20 available)	Wired	3-256
895181	2236 180TH STREET	WASHINGTON	IA	52353	1	13-Provider holds an enforceable state/federal agreement to construct service at this location	100	51.773	DSL	Served (Over 100/20 available)	Wired	3-256
27784	18486 140TH STREET	COLUMBUS JUNCTION	IA	52738	1	13-Provider holds an enforceable state/federal agreement to construct service at this location	100	20	DSL	Served (Over 100/20 available)	Wired	3-256
48451	17586 180TH STREET	LETTS	IA	52754	1	13-Provider holds an enforceable state/federal agreement to construct service at this location	100	20	DSL	Served (Over 100/20 available)	Wired	3-256
73666	17582 STATE HIGHWAY 92	COLUMBUS JUNCTION	IA	52738	1	13-Provider holds an enforceable state/federal agreement to construct service at this location	100	20	DSL	Served (Over 100/20 available)	Wired	3-256
78248	2180 INDEPENDENCE AVENUE	MUSCATINE	IA	52761	1	13-Provider holds an enforceable state/federal agreement to construct service at this location	100	20	DSL	Served (Over 100/20 available)	Wired	3-256
82875	2570 HAMPTON AVENUE	LETTS	IA	52754	1	13-Provider holds an enforceable state/federal agreement to construct service at this location	100	20	DSL	Served (Over 100/20 available)	Wired	3-256
91646	2261 BURLINGTON ROAD	MUSCATINE	IA	52761	1	13-Provider holds an enforceable state/federal agreement to construct service at this location	100	20	DSL	Served (Over 100/20 available)	Wired	3-256
191753	18236 STATE HIGHWAY 92	COLUMBUS JUNCTION	IA	52738	1	13-Provider holds an enforceable state/federal agreement to construct service at this location	100	20	DSL	Served (Over 100/20 available)	Wired	3-256
193486	17483 COUNTY ROAD G40	LETTS	IA	52754	1	13-Provider holds an enforceable state/federal agreement to construct service at this location	100	20	DSL	Served (Over 100/20 available)	Wired	3-256
100795	1011 270TH STREET	CONESVILLE	IA	52739	1	13-Provider holds an enforceable state/federal agreement to construct service at this location	100	20	DSL	Served (Over 100/20 available)	Wired	3-256
109581	2492 CRANSTON ROAD	LETTS	IA	52754	1	13-Provider holds an enforceable state/federal agreement to construct service at this location	100	20	DSL	Served (Over 100/20 available)	Wired	3-256
125757	2684 INDEPENDENCE AVENUE	LETTS	IA	52754	1	13-Provider holds an enforceable state/federal agreement to construct service at this location	100	20	DSL	Served (Over 100/20 available)	Wired	3-256
183907	1488 OAK GROVE ROAD	LETTS	IA	52754	1	13-Provider holds an enforceable state/federal agreement to construct service at this location	100	20	DSL	Served (Over 100/20 available)	Wired	3-256
265324	17503 180TH STREET	LETTS	IA	52754	1	13-Provider holds an enforceable state/federal agreement to construct service at this location	100	20	DSL	Served (Over 100/20 available)	Wired	3-256
207727	1491 235TH STREET	LETTS	IA	52754	1	13-Provider holds an enforceable state/federal agreement to construct service at this location	100	20	DSL	Served (Over 100/20 available)	Wired	3-256
209413	1711 215TH STREET	MUSCATINE	IA	52761	1	13-Provider holds an enforceable state/federal agreement to construct service at this location	100	20	DSL	Served (Over 100/20 available)	Wired	3-256
246594	1424 255TH STREET	LETTS	IA	52754	1	13-Provider holds an enforceable state/federal agreement to construct service at this location	100	20	DSL	Served (Over 100/20 available)	Wired	3-256
255477	1416 OAK GROVE ROAD	LETTS	IA	52754	1	13-Provider holds an enforceable state/federal agreement to construct service at this location	100	20	DSL	Served (Over 100/20 available)	Wired	3-256
274472	2513 GOLDEN AVENUE	LETTS	IA	52754	1	13-Provider holds an enforceable state/federal agreement to construct service at this location	100	20	DSL	Served (Over 100/20 available)	Wired	3-256
281681	1510 265TH STREET	LETTS	IA	52754	1	13-Provider holds an enforceable state/federal agreement to construct service at this location	100	20	DSL	Served (Over 100/20 available)	Wired	3-256
327086	16542 170TH STREET	LETTS	IA	52754	1	13-Provider holds an enforceable state/federal agreement to construct service at this location	100	20	DSL	Served (Over 100/20 available)	Wired	3-256
327775	21230 70TH STREET	WINFIELD	IA	52659	1	13-Provider holds an enforceable state/federal agreement to construct service at this location	100	20	DSL	Served (Over 100/20 available)	Wired	3-256
389923	16462 170TH STREET	LETTS	IA	52754	1	13-Provider holds an enforceable state/federal agreement to construct service at this location	100	20	DSL	Served (Over 100/20 available)	Wired	3-256
302007	1696 215TH STREET	MUSCATINE	IA	52761	1	13-Provider holds an enforceable state/federal agreement to construct service at this location	100	20	DSL	Served (Over 100/20 available)	Wired	3-256
312412	1790 215TH STREET	MUSCATINE	IA	52761	1	13-Provider holds an enforceable state/federal agreement to construct service at this location	100	20	DSL	Served (Over 100/20 available)	Wired	3-256
312622	2536 EMMERT AVENUE	LETTS	IA	52754	1	13-Provider holds an enforceable state/federal agreement to construct service at this location	100	20	DSL	Served (Over 100/20 available)	Wired	3-256
316054	2481 CRANSTON ROAD	LETTS	IA	52754	1	13-Provider holds an enforceable state/federal agreement to construct service at this location	100	20	DSL	Served (Over 100/20 available)	Wired	3-256
339855	2476 FREEDOM CIRCLE	LETTS	IA	52754	1	13-Provider holds an enforceable state/federal agreement to construct service at this location	100	20	DSL	Served (Over 100/20 available)	Wired	3-256
356579	1095 270TH STREET	CONESVILLE	IA	52739	1	13-Provider holds an enforceable state/federal agreement to construct service at this location	100	20	DSL	Served (Over 100/20 available)	Wired	3-256
369140	2366 CRANSTON ROAD	LETTS	IA	52754	1	13-Provider holds an enforceable state/federal agreement to construct service at this location	100	20	DSL	Served (Over 100/20 available)	Wired	3-256
370123	2581 EMMERT AVENUE	LETTS	IA	52754	1	13-Provider holds an enforceable state/federal agreement to construct service at this location	100	20	DSL	Served (Over 100/20 available)	Wired	3-256
376478	2516 GOLDEN AVENUE	LETTS	IA	52754	1	13-Provider holds an enforceable state/federal agreement to construct service at this location	100	20	DSL	Served (Over 100/20 available)	Wired	3-256
378263	1508 231ST STREET	LETTS	IA	52754	1	13-Provider holds an enforceable state/federal agreement to construct service at this location	100	20	DSL	Served (Over 100/20 available)	Wired	3-256
398958	1974 INDEPENDENCE AVENUE	MUSCATINE	IA	52761	1	13-Provider holds an enforceable state/federal agreement to construct service at this location	100	20	DSL	Served (Over 100/20 available)	Wired	3-256
416761	17628 160TH STREET	COLUMBUS JUNCTION	IA	52738	1	13-Provider holds an enforceable state/federal agreement to construct service at this location	100	20	DSL	Served (Over 100/20 available)	Wired	3-256
401313	2359 CRANSTON ROAD	LETTS	IA	52754	1	13-Provider holds an enforceable state/federal agreement to construct service at this location	100	20	DSL	Served (Over 100/20 available)	Wired	3-256
414306	1484 235TH STREET	LETTS	IA	52754	1	13-Provider holds an enforceable state/federal agreement to construct service at this location	100	20	DSL	Served (Over 100/20 available)	Wired	3-256
419479	2361 MELON AVENUE	MUSCATINE	IA	52761	1	13-Provider holds an enforceable state/federal agreement to construct service at this location	100	20	DSL	Served (Over 100/20 available)	Wired	3-256
433495	1766 215TH STREET	MUSCATINE	IA	52761	1	13-Provider holds an enforceable state/federal agreement to construct service at this location	100	20	DSL	Served (Over 100/20 available)	Wired	3-256
452957	1717 231ST STREET	LETTS	IA	52754	1	13-Provider holds an enforceable state/federal agreement to construct service at this location	100	20	DSL	Served (Over 100/20 available)	Wired	3-256
468564	2499 FREEDOM CIRCLE	LETTS	IA	52754	1	13-Provider holds an enforceable state/federal agreement to construct service at this location	100	20	DSL	Served (Over 100/20 available)	Wired	3-256
519392	17457 170TH STREET	LETTS	IA	52754	1	13-Provider holds an enforceable state/federal agreement to construct service at this location	100	20	DSL	Served (Over 100/20 available)	Wired	3-256
591891	16723 145TH STREET	COLUMBUS JUNCTION	IA	52738	1	13-Provider holds an enforceable state/federal agreement to construct service at this location	100	20	DSL	Served (Over 100/20 available)	Wired	3-256
505796	2719 EMMERT AVENUE	LETTS	IA	52754	1	13-Provider holds an enforceable state/federal agreement to construct service at this location	100	20	DSL	Served (Over 100/20 available)	Wired	3-256
516304	1094 270TH STREET	CONESVILLE	IA	52739	1	13-Provider holds an enforceable state/federal agreement to construct service at this location	100	20	DSL	Served (Over 100/20 available)	Wired	3-256
543125	1830 HIGHWAY 22	MUSCATINE	IA	52761	1	13-Provider holds an enforceable state/federal agreement to construct service at this location	100	20	DSL	Served (Over 100/20 available)	Wired	3-256
565963	1749 215TH STREET	MUSCATINE	IA	52761	1	13-Provider holds an enforceable state/federal agreement to construct service at this location	100	20	DSL	Served (Over 100/20 available)	Wired	3-256
651345	16464 O AVENUE	LETTS	IA	52754	1	13-Provider holds an enforceable state/federal agreement to construct service at this location	100	20	DSL	Served (Over 100/20 available)	Wired	3-256
681417	17408 170TH STREET	LETTS	IA	52754	1	13-Provider holds an enforceable state/federal agreement to construct service at this location	100	20	DSL	Served (Over 100/20 available)	Wired	3-256
686843	15868 O AVENUE	COLUMBUS JUNCTION	IA	52738	1	13-Provider holds an enforceable state/federal agreement to construct service at this location	100	20	DSL	Served (Over 100/20 available)	Wired	3-256
651854	16498 NORTH COUNTY ROAD G40		IA		1	13-Provider holds an enforceable state/federal agreement to construct service at this location	100	20	DSL	Served (Over 100/20 available)	Wired	3-256
624411	1433 255TH STREET	LETTS	IA	52754	1	13-Provider holds an enforceable state/federal agreement to construct service at this location	100	20	DSL	Served (Over 100/20 available)	Wired	3-256
671890	1647 265TH STREET	LETTS	IA	52754	1	13-Provider holds an enforceable state/federal agreement to construct service at this location	100	20	DSL	Served (Over 100/20 available)	Wired	3-256
673548	1441 270TH STREET	LETTS	IA	52754	1	13-Provider holds an enforceable state/federal agreement to construct service at this location	100	20	DSL	Served (Over 100/20 available)	Wired	3-256
692891	2626 HIGHWAY 70	CONESVILLE	IA	52739	1	13-Provider holds an enforceable state/federal agreement to construct service at this location	100	20	DSL	Served (Over 100/20 available)	Wired	3-256
707085	19283 170TH STREET	LETTS	IA	52754	1	13-Provider holds an enforceable state/federal agreement to construct service at this location	100	20	DSL	Served (Over 100/20 available)	Wired	3-256
728601	17446 145TH STREET	COLUMBUS JUNCTION	IA	52738	1	13-Provider holds an enforceable state/federal agreement to construct service at this location	100	20	DSL	Served (Over 100/20 available)	Wired	3-256
757563	1528 250TH STREET	LETTS	IA	52754	1	13-Provider holds an enforceable state/federal agreement to construct service at this location	100	20	DSL	Served (Over 100/20 available)	Wired	3-256
727469	2405 ECHO AVENUE	LETTS	IA	52754	1	13-Provider holds an enforceable state/federal agreement to construct service at this location	100	20	DSL	Served (Over 100/20 available)	Wired	3-256
796343	2670 INDEPENDENCE AVENUE	LETTS	IA	52754	1	13-Provider holds an enforceable state/federal agreement to construct service at this location	100	20	DSL	Served (Over 100/20 available)	Wired	3-256
823758	17890 145TH STREET	COLUMBUS JUNCTION	IA	52738	1	13-Provider holds an enforceable state/federal agreement to construct service at this location	100	20	DSL	Served (Over 100/20 available)	Wired	3-256
861029	17774 160TH STREET	COLUMBUS JUNCTION	IA	52738	1	13-Provider holds an enforceable state/federal agreement to construct service at this location	100	20	DSL	Served (Over 100/20 available)	Wired	3-256
807710	1539 250TH STREET	LETTS	IA	52754	1	13-Provider holds an enforceable state/federal agreement to construct service at this location	100	20	DSL	Served (Over 100/20 available)	Wired	3-256
840631	2468 FREEDOM CIRCLE	LETTS	IA	52754	1	13-Provider holds an enforceable state/federal agreement to construct service at this location	100	20	DSL	Served (Over 100/20 available)	Wired	3-256
841420	2558 GOLDEN AVENUE	LETTS	IA	52754	1	13-Provider holds an enforceable state/federal agreement to construct service at this location	100	20	DSL	Served (Over 100/20 available)	Wired	3-256
843370	2052 INDEPENDENCE AVENUE	MUSCATINE	IA	52761	1	13-Provider holds an enforceable state/federal agreement to construct service at this location	100	20	DSL	Served (Over 100/20 available)	Wired	3-256
876250	1775 231ST STREET	LETTS	IA	52754	1	13-Provider holds an enforceable state/federal agreement to construct service at this location	100	20	DSL	Served (Over 100/20 available)	Wired	3-256
890647	1581 265TH STREET	LETTS	IA	52754	1	13-Provider holds an enforceable state/federal agreement to construct service at this location	100	20	DSL	Served (Over 100/20 available)	Wired	3-256
948677	17592 170TH STREET	LETTS	IA	52754	1	13-Provider holds an enforceable state/federal agreement to construct service at this location	100	20	DSL	Served (Over 100/20 available)	Wired	3-256
960771	15187 N AVENUE	COLUMBUS JUNCTION	IA	52738	1	13-Provider holds an enforceable state/federal agreement to construct service at this location	100	20	DSL	Served (Over 100/20 available)	Wired	3-256
968633	17895 145TH STREET	COLUMBUS JUNCTION	IA	52738	1	13-Provider holds an enforceable state/federal agreement to construct service at this location	100	20	DSL	Served (Over 100/20 available)	Wired	3-256
902456	2253 BURLINGTON ROAD	MUSCATINE	IA	52761	1	13-Provider holds an enforceable state/federal agreement to construct service at this location	100	20	DSL	Served (Over 100/20 available)	Wired	3-256
947955	2495 FREEDOM CIRCLE	LETTS	IA	52754	1	13-Provider holds an enforceable state/federal agreement to construct service at this location	100	20	DSL	Served (Over 100/20 available)	Wired	3-256
982233	2367 ECHO AVENUE	LETTS	IA	52754	1	13-Provider holds an enforceable state/federal agreement to construct service at this location	100	20	DSL	Served (Over 100/20 available)	Wired	3-256
999301	2520 HAMPTON AVENUE	LETTS	IA	52754	1	13-Provider holds an enforceable state/federal agreement to construct service at this location	100	20	DSL	Served (Over 100/20 available)	Wired	3-256
1033895	19305 170TH STREET	LETTS	IA	52754	1	13-Provider holds an enforceable state/federal agreement to construct service at this location	100	20	DSL	Served (Over 100/20 available)	Wired	3-256
1049405	1485 235TH STREET	LETTS	IA	52754	1	13-Provider holds an enforceable state/federal agreement to construct service at this location	100	20	DSL	Served (Over 100/20 available)	Wired	3-256
1008912	2470 FREEDOM CIRCLE	LETTS	IA	52754	1	13-Provider holds an enforceable state/federal agreement to construct service at this location	100	20	DSL	Served (Over 100/20 available)	Wired	3-256
1022747	1685 231ST STREET	LETTS	IA	52754	1	13-Provider holds an enforceable state/federal agreement to construct service at this location	100	20	DSL	Served (Over 100/20 available)	Wired	3-256
1060995	2600 JASPER AVENUE	LETTS	IA	52754	1	13-Provider holds an enforceable state/federal agreement to construct service at this location	100	20	DSL	Served (Over 100/20 available)	Wired	3-256
1072730	1460 241ST STREET	LETTS	IA	52754	1	13-Provider holds an enforceable state/federal agreement to construct service at this location	100	20	DSL	Served (Over 100/20 available)	Wired	3-256
1108297	14436 O AVENUE	COLUMBUS JUNCTION	IA	52738	1	13-Provider holds an enforceable state/federal agreement to construct service at this location	100	20	DSL	Served (Over 100/20 available)	Wired	3-256
1147378	16195 180TH STREET	LETTS	IA	52754	1	13-Provider holds an enforceable state/federal agreement to construct service at this location	100	20	DSL	Served (Over 100/20 available)	Wired	3-256
1175137	18462 147TH STREET	COLUMBUS JUNCTION	IA	52738	1	13-Provider holds an enforceable state/federal agreement to construct service at this location	100	20	DSL	Served (Over 100/20 available)	Wired	3-256
1192183	19307 170TH STREET	LETTS	IA	52754	1	13-Provider holds an enforceable state/federal agreement to construct service at this location	100	20	DSL	Served (Over 100/20 available)	Wired	3-256
1102533	2769 HAMPTON AVENUE	LETTS	IA	52754	1	13-Provider holds an enforceable state/federal agreement to construct service at this location	100	20	DSL	Served (Over 100/20 available)	Wired	3-256
1110932	1619 265TH STREET	LETTS	IA	52754	1	13-Provider holds an enforceable state/federal agreement to construct service at this location	100	20	DSL	Served (Over 100/20 available)	Wired	3-256
1116221	2482 FREEDOM CIRCLE	LETTS	IA	52754	1	13-Provider holds an enforceable state/federal agreement to construct service at this location	100	20	DSL	Served (Over 100/20 available)	Wired	3-256
1145680	1740 215TH STREET	MUSCATINE	IA	52761	1	13-Provider holds an enforceable state/federal agreement to construct service at this location	100	20	DSL	Served (Over 100/20 available)	Wired	3-256
1155976	2469 CRANSTON ROAD	LETTS	IA	52754	1	13-Provider holds an enforceable state/federal agreement to construct service at this location	100	20	DSL	Served (Over 100/20 available)	Wired	3-256
1169093	2084 INDEPENDENCE AVENUE	MUSCATINE	IA	52761	1	13-Provider holds an enforceable state/federal agreement to construct service at this location	100	20	DSL	Served (Over 100/20 available)	Wired	3-256
1212928	15334 O AVENUE	COLUMBUS JUNCTION	IA	52738	1	13-Provider holds an enforceable state/federal agreement to construct service at this location	100	20	DSL	Served (Over 100/20 available)	Wired	3-256
1220726	7881 S AVENUE	COLUMBUS JUNCTION	IA	52738	1	13-Provider holds an enforceable state/federal agreement to construct service at this location	100	20	DSL	Served (Over 100/20 available)	Wired	3-256
1263812	17713 170TH STREET	LETTS	IA	52754	1	13-Provider holds an enforceable state/federal agreement to construct service at this location	100	20	DSL	Served (Over 100/20 available)	Wired	3-256
1201502	1802 250TH STREET	LETTS	IA	52754	1	13-Provider holds an enforceable state/federal agreement to construct service at this location	100	20	DSL	Served (Over 100/20 available)	Wired	3-256
1204373	1745 231ST STREET	LETTS	IA	52754	1	13-Provider holds an enforceable state/federal agreement to construct service at this location	100	20	DSL	Served (Over 100/20 available)	Wired	3-256
1228021	1631 231ST STREET	LETTS	IA	52754	1	13-Provider holds an enforceable state/federal agreement to construct service at this location	100	20	DSL	Served (Over 100/20 available)	Wired	3-256
1229488	1696 215TH STREET	MUSCATINE	IA	52761	1	13-Provider holds an enforceable state/federal agreement to construct service at this location	100	20	DSL	Served (Over 100/20 available)	Wired	3-256
1262437	1507 241ST STREET	LETTS	IA	52754	1	13-Provider holds an enforceable state/federal agreement to construct service at this location	100	20	DSL	Served (Over 100/20 available)	Wired	3-256
1277400	2421 ECHO AVENUE	LETTS	IA	52754	1	13-Provider holds an enforceable state/federal agreement to construct service at this location	100	20	DSL	Served (Over 100/20 available)	Wired	3-256
1281775	2678 HIGHWAY 70	CONESVILLE	IA	52739	1	13-Provider holds an enforceable state/federal agreement to construct service at this location	100	20	DSL	Served (Over 100/20 available)	Wired	3-256
1341229	18456 147TH STREET	COLUMBUS JUNCTION	IA	52738	1	13-Provider holds an enforceable state/federal agreement to construct service at this location	100	20	DSL	Served (Over 100/20 available)	Wired	3-256
1303435	2247 BURLINGTON ROAD	MUSCATINE	IA	52761	1	13-Provider holds an enforceable state/federal agreement to construct service at this location	100	20	DSL	Served (Over 100/20 available)	Wired	3-256
1313846	1740 275TH STREET	LETTS	IA	52754	1	13-Provider holds an enforceable state/federal agreement to construct service at this location	100	20	DSL	Served (Over 100/20 available)	Wired	3-256
1369060	2613 ECHO AVENUE	LETTS	IA	52754	1	13-Provider holds an enforceable state/federal agreement to construct service at this location	100	20	DSL	Served (Over 100/20 available)	Wired	3-256
1382049	1698 215TH STREET	MUSCATINE	IA	52761	1	13-Provider holds an enforceable state/federal agreement to construct service at this location	100	20	DSL	Served (Over 100/20 available)	Wired	3-256
1399366	2765 HAMPTON AVENUE	LETTS	IA	52754	1	13-Provider holds an enforceable state/federal agreement to construct service at this location	100	20	DSL	Served (Over 100/20 available)	Wired	3-256
1428692	17907 145TH STREET	COLUMBUS JUNCTION	IA	52738	1	13-Provider holds an enforceable state/federal agreement to construct service at this location	100	20	DSL	Served (Over 100/20 available)	Wired	3-256
1436445	17889 145TH STREET	COLUMBUS JUNCTION	IA	52738	1	13-Provider holds an enforceable state/federal agreement to construct service at this location	100	20	DSL	Served (Over 100/20 available)	Wired	3-256
1454504	17025 180TH STREET	LETTS	IA	52754	1	13-Provider holds an enforceable state/federal agreement to construct service at this location	100	20	DSL	Served (Over 100/20 available)	Wired	3-256
1408051	2472 FREEDOM CIRCLE	LETTS	IA	52754	1	13-Provider holds an enforceable state/federal agreement to construct service at this location	100	20	DSL	Served (Over 100/20 available)	Wired	3-256
1417719	1611 231ST STREET	LETTS	IA	52754	1	13-Provider holds an enforceable state/federal agreement to construct service at this location	100	20	DSL	Served (Over 100/20 available)	Wired	3-256
1432960	1492 OAK GROVE ROAD	LETTS	IA	52754	1	13-Provider holds an enforceable state/federal agreement to construct service at this location	100	20	DSL	Served (Over 100/20 available)	Wired	3-256
1459410	2332 CRANSTON ROAD	LETTS	IA	52754	1	13-Provider holds an enforceable state/federal agreement to construct service at this location	100	20	DSL	Served (Over 100/20 available)	Wired	3-256
1470302	2698 EMMERT AVENUE	LETTS	IA	52754	1	13-Provider holds an enforceable state/federal agreement to construct service at this location	100	20	DSL	Served (Over 100/20 available)	Wired	3-256
1474254	2626 HAMPTON AVENUE	LETTS	IA	52754	1	13-Provider holds an enforceable state/federal agreement to construct service at this location	100	20	DSL	Served (Over 100/20 available)	Wired	3-256
430749	6117 WEST RIDGEWAY AVENUE	CEDAR FALLS	IA	50613	1	13-Provider holds an enforceable state/federal agreement to construct service at this location	10000	10000	Fiber	Served (Over 100/20 available)	Wired	1-2
740169	6621 WEST RIDGEWAY AVENUE	CEDAR FALLS	IA	50613	1	13-Provider holds an enforceable state/federal agreement to construct service at this location	10000	10000	Fiber	Served (Over 100/20 available)	Wired	1-2

138812	1653 JESSUP AVENUE	ALBION	IA	50005	1	13-Provider holds an enforceable state/federal agreement to construct service at this location	200	200	Fiber	Served (Over 100/20 available)	Wired		1-2
307871	1715 JESSUP AVENUE	ALBION	IA	50005	1	13-Provider holds an enforceable state/federal agreement to construct service at this location	200	200	Fiber	Served (Over 100/20 available)	Wired		1-2
317450	1706 HOPKINS AVENUE	CLEMONS	IA	50051	1	13-Provider holds an enforceable state/federal agreement to construct service at this location	200	200	Fiber	Served (Over 100/20 available)	Wired		1-2
333429	1717 JESSUP AVENUE	ALBION	IA	50005	1	13-Provider holds an enforceable state/federal agreement to construct service at this location	200	200	Fiber	Served (Over 100/20 available)	Wired		1-2
368296	1851 170TH STREET	ALBION	IA	50005	1	13-Provider holds an enforceable state/federal agreement to construct service at this location	200	200	Fiber	Served (Over 100/20 available)	Wired		1-2
336165	1901 STANLEY MILL ROAD		IA	50005	1	13-Provider holds an enforceable state/federal agreement to construct service at this location	200	200	Fiber	Served (Over 100/20 available)	Wired		1-2
692833	1706 HOPKINS AVENUE	CLEMONS	IA	50051	1	13-Provider holds an enforceable state/federal agreement to construct service at this location	200	200	Fiber	Served (Over 100/20 available)	Wired		1-2
806154	1729 170TH STREET	ALBION	IA	50005	1	13-Provider holds an enforceable state/federal agreement to construct service at this location	200	200	Fiber	Served (Over 100/20 available)	Wired		1-2
896820	1713 JESSUP AVENUE	ALBION	IA	50005	1	13-Provider holds an enforceable state/federal agreement to construct service at this location	200	200	Fiber	Served (Over 100/20 available)	Wired		1-2
911839	1920 STANLEY MILL ROAD	ALBION	IA	50005	1	13-Provider holds an enforceable state/federal agreement to construct service at this location	200	200	Fiber	Served (Over 100/20 available)	Wired		1-2
923939	1813 170TH STREET	ALBION	IA	50005	1	13-Provider holds an enforceable state/federal agreement to construct service at this location	200	200	Fiber	Served (Over 100/20 available)	Wired		1-2
1049306	1615 JESSUP AVENUE	ALBION	IA	50005	1	13-Provider holds an enforceable state/federal agreement to construct service at this location	200	200	Fiber	Served (Over 100/20 available)	Wired		1-2
1259357	1690 HOPKINS AVENUE	ALBION	IA	50051	1	13-Provider holds an enforceable state/federal agreement to construct service at this location	200	200	Fiber	Served (Over 100/20 available)	Wired		1-2
10548	2430 STARRY GROVE ROAD	MARSHALLTOWN	IA	50158	1	13-Provider holds an enforceable state/federal agreement to construct service at this location	200	100	Fiber	Served (Over 100/20 available)	Wired		1-2
19389	2864 TWINKLE HILL ROAD	MARSHALLTOWN	IA	50158	1	13-Provider holds an enforceable state/federal agreement to construct service at this location	200	100	Fiber	Served (Over 100/20 available)	Wired		1-2
41347	2865 UNDERWOOD AVENUE	MARSHALLTOWN	IA	50158	1	13-Provider holds an enforceable state/federal agreement to construct service at this location	200	100	Fiber	Served (Over 100/20 available)	Wired		1-2
60681	2579 DILLON ROAD	MARSHALLTOWN	IA	50158	1	13-Provider holds an enforceable state/federal agreement to construct service at this location	200	100	Fiber	Served (Over 100/20 available)	Wired		1-2
88965	2837 197TH STREET	MARSHALLTOWN	IA	50158	1	13-Provider holds an enforceable state/federal agreement to construct service at this location	200	100	Fiber	Served (Over 100/20 available)	Wired		1-2
5926	2081 242ND STREET		IA	50158	1	13-Provider holds an enforceable state/federal agreement to construct service at this location	200	100	Fiber	Served (Over 100/20 available)	Wired		1-2
103005	2331 LURAY ROAD	MARSHALLTOWN	IA	50158	1	13-Provider holds an enforceable state/federal agreement to construct service at this location	200	100	Fiber	Served (Over 100/20 available)	Wired		1-2
161961	1937 UNDERWOOD AVENUE	MARSHALLTOWN	IA	50158	1	13-Provider holds an enforceable state/federal agreement to construct service at this location	200	100	Fiber	Served (Over 100/20 available)	Wired		1-2
150688	2582 TAYLOR AVENUE	MARSHALLTOWN	IA	50158	1	13-Provider holds an enforceable state/federal agreement to construct service at this location	200	100	Fiber	Served (Over 100/20 available)	Wired		1-2
176533	2442 248TH STREET	MARSHALLTOWN	IA	50158	1	13-Provider holds an enforceable state/federal agreement to construct service at this location	200	100	Fiber	Served (Over 100/20 available)	Wired		1-2
199016	2569 DILLON ROAD	MARSHALLTOWN	IA	50158	1	13-Provider holds an enforceable state/federal agreement to construct service at this location	200	100	Fiber	Served (Over 100/20 available)	Wired		1-2
207596	2444 248TH STREET	MARSHALLTOWN	IA	50158	1	13-Provider holds an enforceable state/federal agreement to construct service at this location	200	100	Fiber	Served (Over 100/20 available)	Wired		1-2
228127	2848 197TH STREET	MARSHALLTOWN	IA	50158	1	13-Provider holds an enforceable state/federal agreement to construct service at this location	200	100	Fiber	Served (Over 100/20 available)	Wired		1-2
228518	2414 248TH STREET	MARSHALLTOWN	IA	50158	1	13-Provider holds an enforceable state/federal agreement to construct service at this location	200	100	Fiber	Served (Over 100/20 available)	Wired		1-2
237136	2536 OAKS AVENUE	MARSHALLTOWN	IA	50158	1	13-Provider holds an enforceable state/federal agreement to construct service at this location	200	100	Fiber	Served (Over 100/20 available)	Wired		1-2
271773	2150 230TH STREET	MARSHALLTOWN	IA	50158	1	13-Provider holds an enforceable state/federal agreement to construct service at this location	200	100	Fiber	Served (Over 100/20 available)	Wired		1-2
291547	1935 UNDERWOOD AVENUE	MARSHALLTOWN	IA	50158	1	13-Provider holds an enforceable state/federal agreement to construct service at this location	200	100	Fiber	Served (Over 100/20 available)	Wired		1-2
351831	1956 UNDERWOOD AVENUE	MARSHALLTOWN	IA	50158	1	13-Provider holds an enforceable state/federal agreement to construct service at this location	200	100	Fiber	Served (Over 100/20 available)	Wired		1-2
365079	1809 PRAIRIE AVENUE	MARSHALLTOWN	IA	50158	1	13-Provider holds an enforceable state/federal agreement to construct service at this location	200	100	Fiber	Served (Over 100/20 available)	Wired		1-2
370611	2926 GARWIN ROAD	MARSHALLTOWN	IA	50158	1	13-Provider holds an enforceable state/federal agreement to construct service at this location	200	100	Fiber	Served (Over 100/20 available)	Wired		1-2
376918	1904 UNDERWOOD AVENUE	MARSHALLTOWN	IA	50158	1	13-Provider holds an enforceable state/federal agreement to construct service at this location	200	100	Fiber	Served (Over 100/20 available)	Wired		1-2
400839	2426 248TH STREET	MARSHALLTOWN	IA	50158	1	13-Provider holds an enforceable state/federal agreement to construct service at this location	200	100	Fiber	Served (Over 100/20 available)	Wired		1-2
413364	2981 260TH STREET	MARSHALLTOWN	IA	50158	1	13-Provider holds an enforceable state/federal agreement to construct service at this location	200	100	Fiber	Served (Over 100/20 available)	Wired		1-2
466073	2490 248TH STREET	MARSHALLTOWN	IA	50158	1	13-Provider holds an enforceable state/federal agreement to construct service at this location	200	100	Fiber	Served (Over 100/20 available)	Wired		1-2
440898	2476 248TH STREET		IA	50158	1	13-Provider holds an enforceable state/federal agreement to construct service at this location	200	100	Fiber	Served (Over 100/20 available)	Wired		1-2
523762	2859 197TH STREET	MARSHALLTOWN	IA	50158	1	13-Provider holds an enforceable state/federal agreement to construct service at this location	200	100	Fiber	Served (Over 100/20 available)	Wired		1-2
550293	2353 LURAY ROAD	MARSHALLTOWN	IA	50158	1	13-Provider holds an enforceable state/federal agreement to construct service at this location	200	100	Fiber	Served (Over 100/20 available)	Wired		1-2
613582	2422 248TH STREET	MARSHALLTOWN	IA	50158	1	13-Provider holds an enforceable state/federal agreement to construct service at this location	200	100	Fiber	Served (Over 100/20 available)	Wired		1-2
631124	2554 DILLON ROAD	MARSHALLTOWN	IA	50158	1	13-Provider holds an enforceable state/federal agreement to construct service at this location	200	100	Fiber	Served (Over 100/20 available)	Wired		1-2
640500	2928 TWINKLE HILL ROAD	MARSHALLTOWN	IA	50158	1	13-Provider holds an enforceable state/federal agreement to construct service at this location	200	100	Fiber	Served (Over 100/20 available)	Wired		1-2
685476	1917 UNDERWOOD AVENUE	MARSHALLTOWN	IA	50158	1	13-Provider holds an enforceable state/federal agreement to construct service at this location	200	100	Fiber	Served (Over 100/20 available)	Wired		1-2
756432	2863 UNDERWOOD AVENUE	MARSHALLTOWN	IA	50158	1	13-Provider holds an enforceable state/federal agreement to construct service at this location	200	100	Fiber	Served (Over 100/20 available)	Wired		1-2
784763	1961 UNDERWOOD AVENUE	MARSHALLTOWN	IA	50158	1	13-Provider holds an enforceable state/federal agreement to construct service at this location	200	100	Fiber	Served (Over 100/20 available)	Wired		1-2
863094	1462 SANFORD AVENUE	MARSHALLTOWN	IA	50158	1	13-Provider holds an enforceable state/federal agreement to construct service at this location	200	100	Fiber	Served (Over 100/20 available)	Wired		1-2
881764	2081 242ND STREET	MARSHALLTOWN	IA	50158	1	13-Provider holds an enforceable state/federal agreement to construct service at this location	200	100	Fiber	Served (Over 100/20 available)	Wired		1-2
901383	2581 DILLON ROAD	MARSHALLTOWN	IA	50158	1	13-Provider holds an enforceable state/federal agreement to construct service at this location	200	100	Fiber	Served (Over 100/20 available)	Wired		1-2
938025	2156 230TH STREET	MARSHALLTOWN	IA	50158	1	13-Provider holds an enforceable state/federal agreement to construct service at this location	200	100	Fiber	Served (Over 100/20 available)	Wired		1-2
956118	1948 UNDERWOOD AVENUE	MARSHALLTOWN	IA	50158	1	13-Provider holds an enforceable state/federal agreement to construct service at this location	200	100	Fiber	Served (Over 100/20 available)	Wired		1-2
995258	2393 LURAY ROAD	MARSHALLTOWN	IA	50158	1	13-Provider holds an enforceable state/federal agreement to construct service at this location	200	100	Fiber	Served (Over 100/20 available)	Wired		1-2
1087903	2429 KNAPP AVENUE	MARSHALLTOWN	IA	50158	1	13-Provider holds an enforceable state/federal agreement to construct service at this location	200	100	Fiber	Served (Over 100/20 available)	Wired		1-2
1068829	2331 LURAY ROAD	MARSHALLTOWN	IA	50158	1	13-Provider holds an enforceable state/federal agreement to construct service at this location	200	100	Fiber	Served (Over 100/20 available)	Wired		1-2
1132887	1916 UNDERWOOD AVENUE	MARSHALLTOWN	IA	50158	1	13-Provider holds an enforceable state/federal agreement to construct service at this location	200	100	Fiber	Served (Over 100/20 available)	Wired		1-2
1158139	1922 NORTH CENTER STREET ROAD	MARSHALLTOWN	IA	50158	1	13-Provider holds an enforceable state/federal agreement to construct service at this location	200	100	Fiber	Served (Over 100/20 available)	Wired		1-2
1171459	2448 248TH STREET	MARSHALLTOWN	IA	50158	1	13-Provider holds an enforceable state/federal agreement to construct service at this location	200	100	Fiber	Served (Over 100/20 available)	Wired		1-2
1178111	1930 NORTH CENTER STREET ROAD	MARSHALLTOWN	IA	50158	1	13-Provider holds an enforceable state/federal agreement to construct service at this location	200	100	Fiber	Served (Over 100/20 available)	Wired		1-2
1196167	2381 LURAY ROAD	MARSHALLTOWN	IA	50158	1	13-Provider holds an enforceable state/federal agreement to construct service at this location	200	100	Fiber	Served (Over 100/20 available)	Wired		1-2
1125976	2582 TAYLOR AVENUE		IA	50158	1	13-Provider holds an enforceable state/federal agreement to construct service at this location	200	100	Fiber	Served (Over 100/20 available)	Wired		1-2
1273762	2837 197TH STREET	MARSHALLTOWN	IA	50158	1	13-Provider holds an enforceable state/federal agreement to construct service at this location	200	100	Fiber	Served (Over 100/20 available)	Wired		1-2
1336281	2932 TWINKLE HILL ROAD	MARSHALLTOWN	IA	50158	1	13-Provider holds an enforceable state/federal agreement to construct service at this location	200	100	Fiber	Served (Over 100/20 available)	Wired		1-2
1336902	2554 DILLON ROAD	MARSHALLTOWN	IA	50158	1	13-Provider holds an enforceable state/federal agreement to construct service at this location	200	100	Fiber	Served (Over 100/20 available)	Wired		1-2
1349890	3097 260TH STREET	MARSHALLTOWN	IA	50158	1	13-Provider holds an enforceable state/federal agreement to construct service at this location	200	100	Fiber	Served (Over 100/20 available)	Wired		1-2
1353323	1460 SANFORD AVENUE	MARSHALLTOWN	IA	50158	1	13-Provider holds an enforceable state/federal agreement to construct service at this location	200	100	Fiber	Served (Over 100/20 available)	Wired		1-2
1404926	2492 248TH STREET	MARSHALLTOWN	IA	50158	1	13-Provider holds an enforceable state/federal agreement to construct service at this location	200	100	Fiber	Served (Over 100/20 available)	Wired		1-2
1418138	1950 LUNDERWOOD AVENUE	MARSHALLTOWN	IA	50158	1	13-Provider holds an enforceable state/federal agreement to construct service at this location	200	100	Fiber	Served (Over 100/20 available)	Wired		1-2
1456308	2905 TWINKLE HILL ROAD	MARSHALLTOWN	IA	50158	1	13-Provider holds an enforceable state/federal agreement to construct service at this location	200	100	Fiber	Served (Over 100/20 available)	Wired		1-2
236707	2023 MAIN STREET ROAD	MARSHALLTOWN	IA	50158	1	13-Provider holds an enforceable state/federal agreement to construct service at this location	60	5	DSL	Underserved (25/3 < available service < 100/20)	Wired		1-2
413336	2039 235TH STREET		IA	50158	1	13-Provider holds an enforceable state/federal agreement to construct service at this location	60	5	DSL	Underserved (25/3 < available service < 100/20)	Wired		1-2
460824	2202 OAK STREET	MARSHALLTOWN	IA	50158	1	13-Provider holds an enforceable state/federal agreement to construct service at this location	60	5	DSL	Underserved (25/3 < available service < 100/20)	Wired		1-2
521675	1847 KNAPP AVENUE	MARSHALLTOWN	IA	50158	1	13-Provider holds an enforceable state/federal agreement to construct service at this location	60	5	DSL	Underserved (25/3 < available service < 100/20)	Wired		1-2
539441	1943 190TH STREET	MARSHALLTOWN	IA	50158	1	13-Provider holds an enforceable state/federal agreement to construct service at this location	60	5	DSL	Underserved (25/3 < available service < 100/20)	Wired		1-2
856185	1990 MAIN STREET ROAD	MARSHALLTOWN	IA	50158	1	13-Provider holds an enforceable state/federal agreement to construct service at this location	60	5	DSL	Underserved (25/3 < available service < 100/20)	Wired		1-2
1049396	2021 MAIN STREET ROAD	MARSHALLTOWN	IA	50158	1	13-Provider holds an enforceable state/federal agreement to construct service at this location	60	5	DSL	Underserved (25/3 < available service < 100/20)	Wired		1-2
1099706	1839 KNAPP AVENUE	MARSHALLTOWN	IA	50158	1	13-Provider holds an enforceable state/federal agreement to construct service at this location	60	5	DSL	Underserved (25/3 < available service < 100/20)	Wired		1-2
1409570	2039 235TH STREET	MARSHALLTOWN	IA	50158	1	13-Provider holds an enforceable state/federal agreement to construct service at this location	60	5	DSL	Underserved (25/3 < available service < 100/20)	Wired		1-2
30326	2130 MAIN STREET ROAD	MARSHALLTOWN	IA	50158	1	13-Provider holds an enforceable state/federal agreement to construct service at this location	40	3	DSL	Underserved (25/3 < available service < 100/20)	Wired		1-2
34888	2041 KNAPP AVENUE	MARSHALLTOWN	IA	50158	1	13-Provider holds an enforceable state/federal agreement to construct service at this location	40	3	DSL	Underserved (25/3 < available service < 100/20)	Wired		1-2
82111	1866 MARSH AVENUE	MARSHALLTOWN	IA	50158	1	13-Provider holds an enforceable state/federal agreement to construct service at this location	40	3	DSL	Underserved (25/3 < available service < 100/20)	Wired		1-2
30961	2122 190TH STREET		IA	50158	1	13-Provider holds an enforceable state/federal agreement to construct service at this location	40	3	DSL	Underserved (25/3 < available service < 100/20)	Wired		1-2
129345	2208 MULBERRY STREET	MARSHALLTOWN	IA	50158	1	13-Provider holds an enforceable state/federal agreement to construct service at this location	40	3	DSL	Underserved (25/3 < available service < 100/20)	Wired		1-2
256200	2137 MAIN STREET ROAD	MARSHALLTOWN	IA	50158	1	13-Provider holds an enforceable state/federal agreement to construct service at this location	40	3	DSL	Underserved (25/3 < available service < 100/20)	Wired		1-2
781004	2016 KNAPP AVENUE		IA	50158	1	13-Provider holds an enforceable state/federal agreement to construct service at this location	40	3	DSL	Underserved (25/3 < available service < 100/20)	Wired		1-2
873642	1864 MARSH AVENUE	MARSHALLTOWN	IA	50158	1	13-Provider holds an enforceable state/federal agreement to construct service at this location	40	3	DSL	Underserved (25/3 < available service < 100/20)	Wired		1-2
1030649	2158 MULBERRY STREET	MARSHALLTOWN	IA	50158	1	13-Provider holds an enforceable state/federal agreement to construct service at this location	40	3	DSL	Underserved (25/3 < available service < 100/20)	Wired		1-2
1070906	2135 MAIN STREET ROAD	MARSHALLTOWN	IA	50158	1	13-Provider holds an enforceable state/federal agreement to construct service at this location	40	3	DSL	Underserved (25/3 < available service < 100/20)	Wired		1-2
1214416	1836 MARSH AVENUE	MARSHALLTOWN	IA	50158	1	13-Provider holds an enforceable state/federal agreement to construct service at this location	40	3	DSL	Underserved (25/3 < available service < 100/20)	Wired		1-2
1260269	2206 OAK STREET	MARSHALLTOWN	IA	50158	1	13-Provider holds an enforceable state/federal agreement to construct service at this location	40	3	DSL	Underserved (25/3 < available service < 100/20)	Wired		1-2
239865	1751 200TH STREET	STATE CENTER	IA	50247	1	13-Provider holds an enforceable state/federal agreement to construct service at this location	25	3	DSL	Underserved (25/3 < available service < 100/20)	Wired		1-2
652497	1958 HART AVENUE		IA	50247	1	13-Provider holds an enforceable state/federal agreement to construct service at this location	25	3	DSL	Underserved (25/3 < available service < 100/20)	Wired		1-2
1081450	1958 HART AVENUE	STATE CENTER	IA	50247	1	13-Provider holds an enforceable state/federal agreement to construct service at this location	25	3	DSL	Underserved (25/3 < available service < 100/20)	Wired		1-2
15402	2942 LARK AVENUE	SHEFFIELD	IA	50475	1	13-Provider holds an enforceable state/federal agreement to construct service at this location	100	10	DSL	Underserved (25/3 < available service < 100/20)	Wired		3-256
31009	3106 N AVENUE	DENISON	IA	51442	1	13-Provider holds an enforceable state/federal agreement to construct service at this location	100	10	DSL	Underserved (25/3 < available service < 100/20)	Wired		3-256
49994	2225 220TH STREET	DENISON	IA	51442	1	13-Provider holds an enforceable state/federal agreement to construct service at this location	100	10	DSL	Underserved (25/3 < available service < 100/20)	Wired		3-256
88368	2183 VERNON VOSS ROAD	DENISON	IA	51442	1	13-Provider holds an enforceable state/federal agreement to construct service at this location	100	10	DSL	Underserved (25/3 < available service < 100/20)	Wired		3-256
99296	3122 210TH STREET	DOW CITY	IA	51528	1	13-Provider holds an enforceable state/federal agreement to construct service at this location	100	10	DSL	Underserved (25/3 < available service < 100/20)	Wired		3-256
72295	4977 EMBER AVENUE	SAINT ANSGAR	IA	50472	1	13-Provider holds an enforceable state/federal agreement to construct service at this location	100	10	DSL	Underserved (25/3 < available service < 100/20)	Wired		3-256
72296	4857 ADDISON AVENUE	RICEVILLE	IA	50466	1	13-Provider holds an enforceable state/federal agreement to construct service at this location	100	10	DSL	Underserved (25/3 < available service < 100/20)	Wired		3-256
80293	1426 497TH STREET	SAINT ANSGAR	IA	50472	1	13-Provider holds an enforceable state/federal agreement to construct service at this location	100	10	DSL	Underserved (25/3 < available service < 100/20)	Wired		3-256
97866	4916 BEECH AVENUE	SAINT ANSGAR	IA	50472	1	13-Provider holds an enforceable state/federal agreement to construct service at this location	100	10	DSL	Underserved (25/3 < available service < 100/20)	Wired		3-256
3218	20460 400TH STREET	OAKLAND	IA	51560	1	13-Provider holds an enforceable state/federal agreement to construct service at this location	100	10	DSL	Underserved (25/3 < available service < 100/20)	Wired		3-256
27694	209 SOUTH 4TH AVENUE	WASHTA	IA	51061	1	13-Provider holds an enforceable state/federal agreement to construct service at this location	100	10	DSL	Underserved (25/3 < available service < 100/20)	Wired		3-256
29550	310 SILVER AVENUE	HASTINGS	IA	51540	1	13-Provider holds an enforceable state/federal agreement to construct service at this location	100	10	DSL	Underserved (25/3 < available service < 100/20)	Wired		3-256
52981	310 PLATTE AVENUE	HASTINGS	IA	51540	1	13-Provider holds an enforceable state/federal agreement to construct service at this location	100	10	DSL	Underserved (25/3 < available service < 100/20)	Wired		3-256
69678	2105 240TH STREET	SHEFFIELD	IA	50475	1	13-Provider holds an enforceable state/federal agreement to construct service at this location	100	10	DSL	Underserved (25/3 < available service < 100/20)	Wired		3-256
70493	207 1ST AVENUE	WASHTA	IA	51061	1	13-Provider holds an enforceable state/federal agreement to construct service at this location	100	10	DSL	Underserved (25/3 < available service < 100/20)	Wired		3-256
75573	501 STRATTON STREET	WASHTA	IA	51061	1	13-Provider holds an enforceable state/federal agreement to construct service at this location	100	10	DSL	Underserved (25/3 < available service < 100/20)	Wired		3-256
86593	19852 GUNSOLLY ROAD	PACIFIC JUNCTION	IA	51561	1	13-Provider holds an enforceable state/federal agreement to construct service at this location	100	10	DSL	Underserved (25/3 < available service < 100/20)	Wired		3-256
93931	104 OAK STREET	WASHTA	IA	51061	1	13-Provider holds an enforceable state/federal agreement to construct service at this location	100	10	DSL	Underserved (25/3 < available service < 100/20)	Wired		3-256
99725	300 PLATTE AVENUE	HASTINGS	IA	51540	1	13-Provider holds an enforceable state/federal agreement to construct service at this location	100	10	DSL	Underserved (25/3 < available service < 100/20)	Wired		3-256
102229	2534 290TH STREET	BEDFORD	IA	50833	1	13-Provider holds an enforceable state/federal agreement to construct service at this location	100	10	DSL	Underserved (25/3 < available service < 100/20)	Wired		3-256
102656	219 KANE STREET	DOW CITY	IA	51442	1	13-Provider holds an enforceable state/federal agreement to construct service at this location	100	10	DSL	Underserved (25/3 < available service < 100/20)	Wired		3-256
108264	4917 BEECH AVENUE	SAINT ANSGAR	IA	50472	1	13-Provider holds an enforceable state/federal agreement to construct service at this location	100	10	DSL	Underserved (25/3 < available service < 100/20)	Wired		3-256
113568	2254 K AVENUE	DENISON	IA	51442	1	13-Provider holds an enforceable state/federal agreement to construct service at this location	100	10	DSL	Underserved (25/3 < available service < 100/20)	Wired		3-256
146544	201 4TH STREET	DOW CITY	IA	51442	1	13-Provider holds an enforceable state/federal agreement to construct service at this location	100	10	DSL	Underserved (25/3 < available service < 100/20)	Wired		3-256
154878	309 KANE STREET	DOW CITY	IA	51442	1	13-Provider holds an enforceable state/federal agreement to construct service at this location	100	10	DSL	Underserved (25/3 < available service < 100/20)	Wired		3-256
110744	1421 498TH STREET	SAINT ANSGAR	IA	50472	1	13-Provider holds an enforceable state/federal agreement to construct service at this location	100	10	DSL	Underserved (25/3 < available service < 100/20)	Wired		3-256
147687	2511 RIVERVIEW DRIVE	DENISON	IA	51442	1	13-Provider holds an enforceable state/federal agreement to construct service at this location	100	10	DSL	Underserved (25/3 < available service < 100/20)	Wired		3-256
160396	4905 ECHO AVENUE	SAINT ANSGAR	IA	50472	1	13-Provider holds an enforceable state/federal agreement to construct service at this location	100	10	DSL	Underserved (25/3 < available service < 100/20)	Wired		3-256
170768	2204 L AVENUE	DENISON	IA	51442	1	13-Provider holds an enforceable state/federal agreement to construct service at this location	100	10	DSL	Underserved (25/3 < available service < 100/20)	Wired		3-256
171629	2976 LINWOOD AVENUE	BEDFORD	IA	50833	1	13-Provider holds an enforceable state/federal agreement to construct service at this location	100	10	DSL	Underserved (25/3 < available service < 100/20)	Wired		3-256
173811	2191 NETTLE AVENUE	ASHTON	IA	51232	1	13-Provider holds an enforceable state/federal agreement to construct service at this location	100	10	DSL	Underserved (25/3 < available service < 100/20)	Wired		3-256
184527	2173 MONROE AVENUE	ASHTON	IA	51232	1	13-Provider holds an enforceable state/federal agreement to construct service at this location	100	10	DSL	Underserved (25/3 < available service < 100/20)	Wired		3-256
189461	1760 W AVENUE	DOW CITY	IA	51528	1	13-Provider holds an enforceable state/federal agreement to construct service at this location	100	10	DSL	Underserved (25/3 < available service < 100/20)	Wired		3-256

196139	4826 230TH STREET	ASHTON	IA	51232	1	13-Provider holds an enforceable state/federal agreement to construct service at this location	100	10	DSL	Underserved (25/3 < available service < 100/20)	Wired	3-256
108971	207 NORTH 5TH AVENUE	WASHTA	IA	51061	1	13-Provider holds an enforceable state/federal agreement to construct service at this location	100	10	DSL	Underserved (25/3 < available service < 100/20)	Wired	3-256
110478	5001 270TH STREET	BATTLE CREEK	IA	51006	1	13-Provider holds an enforceable state/federal agreement to construct service at this location	100	10	DSL	Underserved (25/3 < available service < 100/20)	Wired	3-256
117545	280 650TH STREET	PIERSON	IA	51048	1	13-Provider holds an enforceable state/federal agreement to construct service at this location	100	10	DSL	Underserved (25/3 < available service < 100/20)	Wired	3-256
119114	102 HALE STREET	HASTINGS	IA	51540	1	13-Provider holds an enforceable state/federal agreement to construct service at this location	100	10	DSL	Underserved (25/3 < available service < 100/20)	Wired	3-256
123793	19284 380TH STREET	OAKLAND	IA	51560	1	13-Provider holds an enforceable state/federal agreement to construct service at this location	100	10	DSL	Underserved (25/3 < available service < 100/20)	Wired	3-256
128572	102 INDIAN AVENUE	HASTINGS	IA	51540	1	13-Provider holds an enforceable state/federal agreement to construct service at this location	100	10	DSL	Underserved (25/3 < available service < 100/20)	Wired	3-256
131485	27117 K49	LE MARS	IA	51031	1	13-Provider holds an enforceable state/federal agreement to construct service at this location	100	10	DSL	Underserved (25/3 < available service < 100/20)	Wired	3-256
147094	408 PEARLE STREET	HASTINGS	IA	51540	1	13-Provider holds an enforceable state/federal agreement to construct service at this location	100	10	DSL	Underserved (25/3 < available service < 100/20)	Wired	3-256
155659	111 SOUTH 4TH AVENUE	WASHTA	IA	51061	1	13-Provider holds an enforceable state/federal agreement to construct service at this location	100	10	DSL	Underserved (25/3 < available service < 100/20)	Wired	3-256
198124	19762 380TH STREET	OAKLAND	IA	51560	1	13-Provider holds an enforceable state/federal agreement to construct service at this location	100	10	DSL	Underserved (25/3 < available service < 100/20)	Wired	3-256
198606	31501 MARH AVENUE	MALVERN	IA	51551	1	13-Provider holds an enforceable state/federal agreement to construct service at this location	100	10	DSL	Underserved (25/3 < available service < 100/20)	Wired	3-256
211479	2412 THRUSH AVENUE	SHEFFIELD	IA	50475	1	13-Provider holds an enforceable state/federal agreement to construct service at this location	100	10	DSL	Underserved (25/3 < available service < 100/20)	Wired	3-256
236419	1976 MALLARD AVENUE	SHEFFIELD	IA	50475	1	13-Provider holds an enforceable state/federal agreement to construct service at this location	100	10	DSL	Underserved (25/3 < available service < 100/20)	Wired	3-256
239353	2395 IOWA STATE HIGHWAY 2	BEDFORD	IA	50833	1	13-Provider holds an enforceable state/federal agreement to construct service at this location	100	10	DSL	Underserved (25/3 < available service < 100/20)	Wired	3-256
245352	1306 UTAH AVENUE	LENOX	IA	50851	1	13-Provider holds an enforceable state/federal agreement to construct service at this location	100	10	DSL	Underserved (25/3 < available service < 100/20)	Wired	3-256
260992	2185 VERNON VOSS ROAD	DENISON	IA	51442	1	13-Provider holds an enforceable state/federal agreement to construct service at this location	100	10	DSL	Underserved (25/3 < available service < 100/20)	Wired	3-256
272284	3374 485TH STREET	RICEVILLE	IA	50466	1	13-Provider holds an enforceable state/federal agreement to construct service at this location	100	10	DSL	Underserved (25/3 < available service < 100/20)	Wired	3-256
280254	3130 N AVENUE	DENISON	IA	51442	1	13-Provider holds an enforceable state/federal agreement to construct service at this location	100	10	DSL	Underserved (25/3 < available service < 100/20)	Wired	3-256
290913	2554 290TH STREET	BEDFORD	IA	50833	1	13-Provider holds an enforceable state/federal agreement to construct service at this location	100	10	DSL	Underserved (25/3 < available service < 100/20)	Wired	3-256
223594	4993 ECLIPSE AVENUE	SAINT ANSGAR	IA	50472	1	13-Provider holds an enforceable state/federal agreement to construct service at this location	100	10	DSL	Underserved (25/3 < available service < 100/20)	Wired	3-256
236782	1419 497TH STREET	SAINT ANSGAR	IA	50472	1	13-Provider holds an enforceable state/federal agreement to construct service at this location	100	10	DSL	Underserved (25/3 < available service < 100/20)	Wired	3-256
254066	300 WEST SANFORD STREET	WASHTA	IA	51061	1	13-Provider holds an enforceable state/federal agreement to construct service at this location	100	10	DSL	Underserved (25/3 < available service < 100/20)	Wired	3-256
202566	25979 MCPHERSON AVENUE	COUNCIL BLUFFS	IA	51503	1	13-Provider holds an enforceable state/federal agreement to construct service at this location	100	10	DSL	Underserved (25/3 < available service < 100/20)	Wired	3-256
215958	305 INDIAN AVENUE	HASTINGS	IA	51540	1	13-Provider holds an enforceable state/federal agreement to construct service at this location	100	10	DSL	Underserved (25/3 < available service < 100/20)	Wired	3-256
235064	205 NORTH 4TH AVENUE	WASHTA	IA	51061	1	13-Provider holds an enforceable state/federal agreement to construct service at this location	100	10	DSL	Underserved (25/3 < available service < 100/20)	Wired	3-256
241288	500 STRATTON STREET	WASHTA	IA	51061	1	13-Provider holds an enforceable state/federal agreement to construct service at this location	100	10	DSL	Underserved (25/3 < available service < 100/20)	Wired	3-256
249752	204 NORTH 4TH AVENUE	WASHTA	IA	51061	1	13-Provider holds an enforceable state/federal agreement to construct service at this location	100	10	DSL	Underserved (25/3 < available service < 100/20)	Wired	3-256
249966	2449 BRADY AVENUE	BATTLE CREEK	IA	51006	1	13-Provider holds an enforceable state/federal agreement to construct service at this location	100	10	DSL	Underserved (25/3 < available service < 100/20)	Wired	3-256
275821	20348 400TH STREET	OAKLAND	IA	51560	1	13-Provider holds an enforceable state/federal agreement to construct service at this location	100	10	DSL	Underserved (25/3 < available service < 100/20)	Wired	3-256
285855	311 PLATTE AVENUE	HASTINGS	IA	51540	1	13-Provider holds an enforceable state/federal agreement to construct service at this location	100	10	DSL	Underserved (25/3 < available service < 100/20)	Wired	3-256
298905	2311 TIMBER AVENUE	SHEFFIELD	IA	50475	1	13-Provider holds an enforceable state/federal agreement to construct service at this location	100	10	DSL	Underserved (25/3 < available service < 100/20)	Wired	3-256
304297	2676 IRONWOOD AVENUE	CORNING	IA	50841	1	13-Provider holds an enforceable state/federal agreement to construct service at this location	100	10	DSL	Underserved (25/3 < available service < 100/20)	Wired	3-256
320507	1274 210TH STREET	SHEFFIELD	IA	50475	1	13-Provider holds an enforceable state/federal agreement to construct service at this location	100	10	DSL	Underserved (25/3 < available service < 100/20)	Wired	3-256
322185	2053 VERNON VOSS ROAD	DENISON	IA	51442	1	13-Provider holds an enforceable state/federal agreement to construct service at this location	100	10	DSL	Underserved (25/3 < available service < 100/20)	Wired	3-256
322311	350 4TH STREET	DOW CITY	IA	51442	1	13-Provider holds an enforceable state/federal agreement to construct service at this location	100	10	DSL	Underserved (25/3 < available service < 100/20)	Wired	3-256
347883	2637 130TH STREET	LENOX	IA	50851	1	13-Provider holds an enforceable state/federal agreement to construct service at this location	100	10	DSL	Underserved (25/3 < available service < 100/20)	Wired	3-256
362026	2627 130TH STREET	LENOX	IA	50851	1	13-Provider holds an enforceable state/federal agreement to construct service at this location	100	10	DSL	Underserved (25/3 < available service < 100/20)	Wired	3-256
372437	328 KANE STREET	DOW CITY	IA	51442	1	13-Provider holds an enforceable state/federal agreement to construct service at this location	100	10	DSL	Underserved (25/3 < available service < 100/20)	Wired	3-256
375164	1385 487TH STREET	SAINT ANSGAR	IA	50472	1	13-Provider holds an enforceable state/federal agreement to construct service at this location	100	10	DSL	Underserved (25/3 < available service < 100/20)	Wired	3-256
376752	4998 EMBER AVENUE	SAINT ANSGAR	IA	50472	1	13-Provider holds an enforceable state/federal agreement to construct service at this location	100	10	DSL	Underserved (25/3 < available service < 100/20)	Wired	3-256
378948	4895 ECHO AVENUE	SAINT ANSGAR	IA	50472	1	13-Provider holds an enforceable state/federal agreement to construct service at this location	100	10	DSL	Underserved (25/3 < available service < 100/20)	Wired	3-256
354878	33978 270TH STREET	LE MARS	IA	51031	1	13-Provider holds an enforceable state/federal agreement to construct service at this location	100	10	DSL	Underserved (25/3 < available service < 100/20)	Wired	3-256
300643	201 PLATTE AVENUE	HASTINGS	IA	51540	1	13-Provider holds an enforceable state/federal agreement to construct service at this location	100	10	DSL	Underserved (25/3 < available service < 100/20)	Wired	3-256
301284	2479 SOUTH LARK AVENUE	SHEFFIELD	IA	50475	1	13-Provider holds an enforceable state/federal agreement to construct service at this location	100	10	DSL	Underserved (25/3 < available service < 100/20)	Wired	3-256
314848	31423 MARH AVENUE	MALVERN	IA	51551	1	13-Provider holds an enforceable state/federal agreement to construct service at this location	100	10	DSL	Underserved (25/3 < available service < 100/20)	Wired	3-256
326400	110 INDIAN AVENUE	HASTINGS	IA	51540	1	13-Provider holds an enforceable state/federal agreement to construct service at this location	100	10	DSL	Underserved (25/3 < available service < 100/20)	Wired	3-256
331016	20204 400TH STREET	OAKLAND	IA	51560	1	13-Provider holds an enforceable state/federal agreement to construct service at this location	100	10	DSL	Underserved (25/3 < available service < 100/20)	Wired	3-256
337290	301 MAIN STREET	WASHTA	IA	51061	1	13-Provider holds an enforceable state/federal agreement to construct service at this location	100	10	DSL	Underserved (25/3 < available service < 100/20)	Wired	3-256
348764	421 INDIAN AVENUE	HASTINGS	IA	51540	1	13-Provider holds an enforceable state/federal agreement to construct service at this location	100	10	DSL	Underserved (25/3 < available service < 100/20)	Wired	3-256
358156	208 NORTH 4TH AVENUE	WASHTA	IA	51061	1	13-Provider holds an enforceable state/federal agreement to construct service at this location	100	10	DSL	Underserved (25/3 < available service < 100/20)	Wired	3-256
367767	2475 SOUTH LARK AVENUE	SHEFFIELD	IA	50475	1	13-Provider holds an enforceable state/federal agreement to construct service at this location	100	10	DSL	Underserved (25/3 < available service < 100/20)	Wired	3-256
368702	410 CLARK STREET	WASHTA	IA	51061	1	13-Provider holds an enforceable state/federal agreement to construct service at this location	100	10	DSL	Underserved (25/3 < available service < 100/20)	Wired	3-256
369443	5000 270TH STREET	BATTLE CREEK	IA	51006	1	13-Provider holds an enforceable state/federal agreement to construct service at this location	100	10	DSL	Underserved (25/3 < available service < 100/20)	Wired	3-256
369538	408 PLATTE AVENUE	HASTINGS	IA	51540	1	13-Provider holds an enforceable state/federal agreement to construct service at this location	100	10	DSL	Underserved (25/3 < available service < 100/20)	Wired	3-256
372427	207 PLATTE AVENUE	HASTINGS	IA	51540	1	13-Provider holds an enforceable state/federal agreement to construct service at this location	100	10	DSL	Underserved (25/3 < available service < 100/20)	Wired	3-256
373648	201 SOUTH 4TH AVENUE	WASHTA	IA	51061	1	13-Provider holds an enforceable state/federal agreement to construct service at this location	100	10	DSL	Underserved (25/3 < available service < 100/20)	Wired	3-256
376499	205 INDIAN AVENUE	HASTINGS	IA	51540	1	13-Provider holds an enforceable state/federal agreement to construct service at this location	100	10	DSL	Underserved (25/3 < available service < 100/20)	Wired	3-256
381385	200 INDIAN AVENUE	HASTINGS	IA	51540	1	13-Provider holds an enforceable state/federal agreement to construct service at this location	100	10	DSL	Underserved (25/3 < available service < 100/20)	Wired	3-256
381810	207 SILVER AVENUE	HASTINGS	IA	51540	1	13-Provider holds an enforceable state/federal agreement to construct service at this location	100	10	DSL	Underserved (25/3 < available service < 100/20)	Wired	3-256
385614	201 INDIAN AVENUE	HASTINGS	IA	51540	1	13-Provider holds an enforceable state/federal agreement to construct service at this location	100	10	DSL	Underserved (25/3 < available service < 100/20)	Wired	3-256
387231	308 HALE STREET	HASTINGS	IA	51540	1	13-Provider holds an enforceable state/federal agreement to construct service at this location	100	10	DSL	Underserved (25/3 < available service < 100/20)	Wired	3-256
387697	104 SOUTH 5TH AVENUE	WASHTA	IA	51061	1	13-Provider holds an enforceable state/federal agreement to construct service at this location	100	10	DSL	Underserved (25/3 < available service < 100/20)	Wired	3-256
395455	203 NORTH 5TH AVENUE	WASHTA	IA	51061	1	13-Provider holds an enforceable state/federal agreement to construct service at this location	100	10	DSL	Underserved (25/3 < available service < 100/20)	Wired	3-256
397304	506 STRATTON STREET	WASHTA	IA	51061	1	13-Provider holds an enforceable state/federal agreement to construct service at this location	100	10	DSL	Underserved (25/3 < available service < 100/20)	Wired	3-256
461489	982 140TH STREET	HAMPTON	IA	50441	1	13-Provider holds an enforceable state/federal agreement to construct service at this location	100	10	DSL	Underserved (25/3 < available service < 100/20)	Wired	3-256
412984	2229 NETTLE AVENUE	ASHTON	IA	51232	1	13-Provider holds an enforceable state/federal agreement to construct service at this location	100	10	DSL	Underserved (25/3 < available service < 100/20)	Wired	3-256
436443	229 4TH STREET	DOW CITY	IA	51442	1	13-Provider holds an enforceable state/federal agreement to construct service at this location	100	10	DSL	Underserved (25/3 < available service < 100/20)	Wired	3-256
439703	2364 230TH STREET	DENISON	IA	51442	1	13-Provider holds an enforceable state/federal agreement to construct service at this location	100	10	DSL	Underserved (25/3 < available service < 100/20)	Wired	3-256
458377	2980 193RD STREET	DOW CITY	IA	51528	1	13-Provider holds an enforceable state/federal agreement to construct service at this location	100	10	DSL	Underserved (25/3 < available service < 100/20)	Wired	3-256
459989	1083 ROCKWOOD AVENUE	LENOX	IA	50851	1	13-Provider holds an enforceable state/federal agreement to construct service at this location	100	10	DSL	Underserved (25/3 < available service < 100/20)	Wired	3-256
461345	2184 VERNON VOSS ROAD	DENISON	IA	51442	1	13-Provider holds an enforceable state/federal agreement to construct service at this location	100	10	DSL	Underserved (25/3 < available service < 100/20)	Wired	3-256
470160	5030 220TH STREET	ASHTON	IA	51232	1	13-Provider holds an enforceable state/federal agreement to construct service at this location	100	10	DSL	Underserved (25/3 < available service < 100/20)	Wired	3-256
478885	2088 240TH STREET	CORNING	IA	50841	1	13-Provider holds an enforceable state/federal agreement to construct service at this location	100	10	DSL	Underserved (25/3 < available service < 100/20)	Wired	3-256
486851	3030 120TH STREET	LENOX	IA	50851	1	13-Provider holds an enforceable state/federal agreement to construct service at this location	100	10	DSL	Underserved (25/3 < available service < 100/20)	Wired	3-256
450367	2504 RIVERVIEW DRIVE	DENISON	IA	51442	1	13-Provider holds an enforceable state/federal agreement to construct service at this location	100	10	DSL	Underserved (25/3 < available service < 100/20)	Wired	3-256
491166	2515 RIVERVIEW DRIVE	DENISON	IA	51442	1	13-Provider holds an enforceable state/federal agreement to construct service at this location	100	10	DSL	Underserved (25/3 < available service < 100/20)	Wired	3-256
400427	1431? 275TH STREET	TREYNOR	IA	51575	1	13-Provider holds an enforceable state/federal agreement to construct service at this location	100	10	DSL	Underserved (25/3 < available service < 100/20)	Wired	3-256
404392	1009 220TH STREET	SHEFFIELD	IA	50475	1	13-Provider holds an enforceable state/federal agreement to construct service at this location	100	10	DSL	Underserved (25/3 < available service < 100/20)	Wired	3-256
415018	305 SILVER AVENUE	HASTINGS	IA	51540	1	13-Provider holds an enforceable state/federal agreement to construct service at this location	100	10	DSL	Underserved (25/3 < available service < 100/20)	Wired	3-256
415272	58956 315TH STREET	MALVERN	IA	51551	1	13-Provider holds an enforceable state/federal agreement to construct service at this location	100	10	DSL	Underserved (25/3 < available service < 100/20)	Wired	3-256
445215	204 BUFFALO AVENUE	HASTINGS	IA	51540	1	13-Provider holds an enforceable state/federal agreement to construct service at this location	100	10	DSL	Underserved (25/3 < available service < 100/20)	Wired	3-256
445929	1074 650TH STREET	WASHTA	IA	51061	1	13-Provider holds an enforceable state/federal agreement to construct service at this location	100	10	DSL	Underserved (25/3 < available service < 100/20)	Wired	3-256
445962	410 PLATTE AVENUE	HASTINGS	IA	51540	1	13-Provider holds an enforceable state/federal agreement to construct service at this location	100	10	DSL	Underserved (25/3 < available service < 100/20)	Wired	3-256
447403	58731 305TH STREET	MALVERN	IA	51551	1	13-Provider holds an enforceable state/federal agreement to construct service at this location	100	10	DSL	Underserved (25/3 < available service < 100/20)	Wired	3-256
450817	205 SILVER AVENUE	HASTINGS	IA	51540	1	13-Provider holds an enforceable state/federal agreement to construct service at this location	100	10	DSL	Underserved (25/3 < available service < 100/20)	Wired	3-256
451012	309 HALE STREET	HASTINGS	IA	51540	1	13-Provider holds an enforceable state/federal agreement to construct service at this location	100	10	DSL	Underserved (25/3 < available service < 100/20)	Wired	3-256
457029	308 INDIAN AVENUE	HASTINGS	IA	51540	1	13-Provider holds an enforceable state/federal agreement to construct service at this location	100	10	DSL	Underserved (25/3 < available service < 100/20)	Wired	3-256
479963	2407 ALPINE AVENUE	BATTLE CREEK	IA	51006	1	13-Provider holds an enforceable state/federal agreement to construct service at this location	100	10	DSL	Underserved (25/3 < available service < 100/20)	Wired	3-256
480766	27794 CHESTNUT ROAD	TREYNOR	IA	51575	1	13-Provider holds an enforceable state/federal agreement to construct service at this location	100	10	DSL	Underserved (25/3 < available service < 100/20)	Wired	3-256
483165	6210 F AVENUE	WASHTA	IA	51061	1	13-Provider holds an enforceable state/federal agreement to construct service at this location	100	10	DSL	Underserved (25/3 < available service < 100/20)	Wired	3-256
483331	103 STATE STREET	HASTINGS	IA	51540	1	13-Provider holds an enforceable state/federal agreement to construct service at this location	100	10	DSL	Underserved (25/3 < available service < 100/20)	Wired	3-256
493333	303 MAIN STREET	WASHTA	IA	51061	1	13-Provider holds an enforceable state/federal agreement to construct service at this location	100	10	DSL	Underserved (25/3 < available service < 100/20)	Wired	3-256
503334	1034 HIGHWAY 3	HAMPTON	IA	50441	1	13-Provider holds an enforceable state/federal agreement to construct service at this location	100	10	DSL	Underserved (25/3 < available service < 100/20)	Wired	3-256
509316	980 220TH STREET	LATIMER	IA	50452	1	13-Provider holds an enforceable state/federal agreement to construct service at this location	100	10	DSL	Underserved (25/3 < available service < 100/20)	Wired	3-256
512001	1177 CERRO GORDO STREET	SHEFFIELD	IA	50475	1	13-Provider holds an enforceable state/federal agreement to construct service at this location	100	10	DSL	Underserved (25/3 < available service < 100/20)	Wired	3-256
516093	1292 210TH STREET	SHEFFIELD	IA	50475	1	13-Provider holds an enforceable state/federal agreement to construct service at this location	100	10	DSL	Underserved (25/3 < available service < 100/20)	Wired	3-256
573610	1025 140TH STREET	HAMPTON	IA	50441	1	13-Provider holds an enforceable state/federal agreement to construct service at this location	100	10	DSL	Underserved (25/3 < available service < 100/20)	Wired	3-256
548515	2381 IOWA STATE HIGHWAY 2	BEDFORD	IA	50833	1	13-Provider holds an enforceable state/federal agreement to construct service at this location	100	10	DSL	Underserved (25/3 < available service < 100/20)	Wired	3-256
560946	2615 270TH STREET	BEDFORD	IA	50833	1	13-Provider holds an enforceable state/federal agreement to construct service at this location	100	10	DSL	Underserved (25/3 < available service < 100/20)	Wired	3-256
587700	2293 210TH STREET	DENISON	IA	51442	1	13-Provider holds an enforceable state/federal agreement to construct service at this location	100	10	DSL	Underserved (25/3 < available service < 100/20)	Wired	3-256
597247	2193 VERNON VOSS ROAD	DENISON	IA	51442	1	13-Provider holds an enforceable state/federal agreement to construct service at this location	100	10	DSL	Underserved (25/3 < available service < 100/20)	Wired	3-256
577520	4919 BEECH AVENUE	SAINT ANSGAR	IA	50472	1	13-Provider holds an enforceable state/federal agreement to construct service at this location	100	10	DSL	Underserved (25/3 < available service < 100/20)	Wired	3-256
541280	201 SILVER AVENUE	HASTINGS	IA	51540	1	13-Provider holds an enforceable state/federal agreement to construct service at this location	100	10	DSL	Underserved (25/3 < available service < 100/20)	Wired	3-256
544773	44736 HACKBERRY ROAD	OAKLAND	IA	51560	1	13-Provider holds an enforceable state/federal agreement to construct service at this location	100	10	DSL	Underserved (25/3 < available service < 100/20)	Wired	3-256
551523	583 650TH STREET	WASHTA	IA	51061	1	13-Provider holds an enforceable state/federal agreement to construct service at this location	100	10	DSL	Underserved (25/3 < available service < 100/20)	Wired	3-256
561585	5008 290TH STREET	BATTLE CREEK	IA	51006	1	13-Provider holds an enforceable state/federal agreement to construct service at this location	100	10	DSL	Underserved (25/3 < available service < 100/20)	Wired	3-256
573456	101 INDIAN AVENUE	HASTINGS	IA	51540	1	13-Provider holds an enforceable state/federal agreement to construct service at this location	100	10	DSL	Underserved (25/3 < available service < 100/20)	Wired	3-256
576802	404 WEST SANFORD STREET	WASHTA	IA	51061	1	13-Provider holds an enforceable state/federal agreement to construct service at this location	100	10	DSL	Underserved (25/3 < available service < 100/20)	Wired	3-256
580979	108 SOUTH 5TH AVENUE	WASHTA	IA	51061	1	13-Provider holds an enforceable state/federal agreement to construct service at this location	100	10	DSL	Underserved (25/3 < available service < 100/20)	Wired	3-256
587374	101 OAK STREET	WASHTA	IA	51061	1	13-Provider holds an enforceable state/federal agreement to construct service at this location	100	10	DSL	Underserved (25/3 < available service < 100/20)	Wired	3-256
603259	2121 HWY 39	DENISON	IA	51442	1	13-Provider holds an enforceable state/federal agreement to construct service at this location	100	10	DSL	Underserved (25/3 < available service < 100/20)	Wired	3-256
603963	4913 HICKORY AVENUE	SAINT ANSGAR	IA	50472	1	13-Provider holds an enforceable state/federal agreement to construct service at this location	100	10	DSL	Underserved (25/3 < available service < 100/20)	Wired	3-256
634772	403 BARRETT STREET	COULTER	IA	50431	1	13-Provider holds an enforceable state/federal agreement to construct service at this location	100	10	DSL	Underserved (25/3 < available service < 100/20)	Wired	3-256
644515	2430 RAVEN AVENUE	SHEFFIELD	IA	50475	1	13-Provider holds an enforceable state/federal agreement to construct service at this location	100	10	DSL	Underserved (25/3 < available service < 100/20)	Wired	3-256
667228	6922 150TH STREET	THORNTON	IA	50479	1	13-Provider holds an enforceable state/federal agreement to construct service at this location	100	10	DSL	Underserved (25/3 < available service < 100/20)	Wired	3-256
679705	3147 LARK AVENUE	SHEFFIELD	IA	50475	1	13-Provider holds an enforceable state/federal agreement to construct service at this location	100	10	DSL	Underserved (25/3 < available service < 100/20)	Wired	3-256
618782	3024 LINWOOD AVENUE	BEDFORD	IA	50833	1	13-Provider holds an enforceable state/federal agreement to construct service at this location	100	10	DSL	Underserved (25/3 < available service < 100/20)	Wired	3-256
648726	2630 270TH STREET	BEDFORD	IA	50833	1	13-Provider holds an enforceable state/federal agreement to construct service at this location	100	10	DSL	Underserved (25/3 < available service < 100/20)	Wired	3-256
658030	2775 DONNA REED ROAD	DENISON	IA	51442	1	13-Provider holds an enforceable state/federal agreement to construct service at this location	100	10	DSL	Underserved (25/3 < available service < 100/20)	Wired	3-256
679718	2115 U AVENUE	DOW CITY	IA	51528	1	13-Provider holds an enforceable state/federal agreement to construct service at this location	100	10	DSL	Underserved (25/3 < available service < 100/20)	Wired	3-256
683176	2998 210TH STREET	ARION	IA	51520	1	13-Provider holds an enforceable state/federal agreement to construct service at this location	100	10	DSL	Underserved (25/3 < available service < 100/20)	Wired	3-256
691152	317 RAILROAD AVENUE	DOW CITY	IA	51442	1	13-Provider holds an enforceable state/federal agreement to construct service at this location	100	10	DSL	Underserved (25/3 < available service < 100/20)	Wired	3-256
694828	2772 UNION AVENUE	LENOX	IA	50851	1	13-Provider holds an enforceable state/federal agreement to construct service at this location	100	10	DSL	Underserved (25/3 < available service < 100/20)	Wired	3-256
611893	4914 BEECH AVENUE	SAINT ANSGAR	IA	50472	1	13-Provider holds an enforceable state/federal agreement to construct service at this location	100	10	DSL	Underserved (25/3 < available service < 100/20)	Wired	3-256

614496	502 MAIN STREET	WASHTA	IA	51061	1	13-Provider holds an enforceable state/federal agreement to construct service at this location	100	10	DSL	Underserved (25/3 < available service < 100/20)	Wired	3-256
633090	16842 340TH STREET	TREYNOR	IA	51575	1	13-Provider holds an enforceable state/federal agreement to construct service at this location	100	10	DSL	Underserved (25/3 < available service < 100/20)	Wired	3-256
634758	504 STRATTON STREET	WASHTA	IA	51061	1	13-Provider holds an enforceable state/federal agreement to construct service at this location	100	10	DSL	Underserved (25/3 < available service < 100/20)	Wired	3-256
646293	301 PLATTE AVENUE	HASTINGS	IA	51540	1	13-Provider holds an enforceable state/federal agreement to construct service at this location	100	10	DSL	Underserved (25/3 < available service < 100/20)	Wired	3-256
673618	110 PLATTE AVENUE	HASTINGS	IA	51540	1	13-Provider holds an enforceable state/federal agreement to construct service at this location	100	10	DSL	Underserved (25/3 < available service < 100/20)	Wired	3-256
678654	502 INDIAN AVENUE	HASTINGS	IA	51540	1	13-Provider holds an enforceable state/federal agreement to construct service at this location	100	10	DSL	Underserved (25/3 < available service < 100/20)	Wired	3-256
690018	506 MAIN STREET	WASHTA	IA	51061	1	13-Provider holds an enforceable state/federal agreement to construct service at this location	100	10	DSL	Underserved (25/3 < available service < 100/20)	Wired	3-256
692415	58587 305TH STREET	MALVERN	IA	51551	1	13-Provider holds an enforceable state/federal agreement to construct service at this location	100	10	DSL	Underserved (25/3 < available service < 100/20)	Wired	3-256
696816	113 1ST AVENUE	WASHTA	IA	51061	1	13-Provider holds an enforceable state/federal agreement to construct service at this location	100	10	DSL	Underserved (25/3 < available service < 100/20)	Wired	3-256
700981	1828 255TH STREET	SHEFFIELD	IA	50475	1	13-Provider holds an enforceable state/federal agreement to construct service at this location	100	10	DSL	Underserved (25/3 < available service < 100/20)	Wired	3-256
732208	1354 GULL AVENUE	COULTER	IA	50431	1	13-Provider holds an enforceable state/federal agreement to construct service at this location	100	10	DSL	Underserved (25/3 < available service < 100/20)	Wired	3-256
732819	6069 GROUSE AVENUE	THORNTON	IA	50479	1	13-Provider holds an enforceable state/federal agreement to construct service at this location	100	10	DSL	Underserved (25/3 < available service < 100/20)	Wired	3-256
745364	2875 MONTANA AVENUE	BEDFORD	IA	50833	1	13-Provider holds an enforceable state/federal agreement to construct service at this location	100	10	DSL	Underserved (25/3 < available service < 100/20)	Wired	3-256
760478	2195 220TH STREET	DENISON	IA	51442	1	13-Provider holds an enforceable state/federal agreement to construct service at this location	100	10	DSL	Underserved (25/3 < available service < 100/20)	Wired	3-256
770703	253 KANE STREET	DOW CITY	IA	51442	1	13-Provider holds an enforceable state/federal agreement to construct service at this location	100	10	DSL	Underserved (25/3 < available service < 100/20)	Wired	3-256
796504	341 RAILROAD AVENUE	DOW CITY	IA	51442	1	13-Provider holds an enforceable state/federal agreement to construct service at this location	100	10	DSL	Underserved (25/3 < available service < 100/20)	Wired	3-256
725687	2519 RIVERVIEW DRIVE	DENISON	IA	51442	1	13-Provider holds an enforceable state/federal agreement to construct service at this location	100	10	DSL	Underserved (25/3 < available service < 100/20)	Wired	3-256
751389	6229 D AVENUE	WASHTA	IA	51061	1	13-Provider holds an enforceable state/federal agreement to construct service at this location	100	10	DSL	Underserved (25/3 < available service < 100/20)	Wired	3-256
711283	28170 NATURE AVENUE	HINTON	IA	51024	1	13-Provider holds an enforceable state/federal agreement to construct service at this location	100	10	DSL	Underserved (25/3 < available service < 100/20)	Wired	3-256
715482	411 MAIN STREET	WASHTA	IA	51061	1	13-Provider holds an enforceable state/federal agreement to construct service at this location	100	10	DSL	Underserved (25/3 < available service < 100/20)	Wired	3-256
718182	200 PLATTE AVENUE	HASTINGS	IA	51540	1	13-Provider holds an enforceable state/federal agreement to construct service at this location	100	10	DSL	Underserved (25/3 < available service < 100/20)	Wired	3-256
720789	103 OAK STREET	WASHTA	IA	51061	1	13-Provider holds an enforceable state/federal agreement to construct service at this location	100	10	DSL	Underserved (25/3 < available service < 100/20)	Wired	3-256
739311	111 1ST AVENUE	WASHTA	IA	51061	1	13-Provider holds an enforceable state/federal agreement to construct service at this location	100	10	DSL	Underserved (25/3 < available service < 100/20)	Wired	3-256
813697	2635 U AVENUE	DENISON	IA	51442	1	13-Provider holds an enforceable state/federal agreement to construct service at this location	100	10	DSL	Underserved (25/3 < available service < 100/20)	Wired	3-256
821674	123 MAIN STREET	DOW CITY	IA	51442	1	13-Provider holds an enforceable state/federal agreement to construct service at this location	100	10	DSL	Underserved (25/3 < available service < 100/20)	Wired	3-256
813421	2503 RIVERVIEW DRIVE	DENISON	IA	51442	1	13-Provider holds an enforceable state/federal agreement to construct service at this location	100	10	DSL	Underserved (25/3 < available service < 100/20)	Wired	3-256
861362	2602 H AVENUE	DENISON	IA	51442	1	13-Provider holds an enforceable state/federal agreement to construct service at this location	100	10	DSL	Underserved (25/3 < available service < 100/20)	Wired	3-256
874960	2189 VERNON VOSS ROAD	DENISON	IA	51442	1	13-Provider holds an enforceable state/federal agreement to construct service at this location	100	10	DSL	Underserved (25/3 < available service < 100/20)	Wired	3-256
890178	2011 170TH STREET	CHARTER OAK	IA	51439	1	13-Provider holds an enforceable state/federal agreement to construct service at this location	100	10	DSL	Underserved (25/3 < available service < 100/20)	Wired	3-256
897802	3221 193RD STREET	DOW CITY	IA	51528	1	13-Provider holds an enforceable state/federal agreement to construct service at this location	100	10	DSL	Underserved (25/3 < available service < 100/20)	Wired	3-256
855501	2507 RIVERVIEW DRIVE	DENISON	IA	51442	1	13-Provider holds an enforceable state/federal agreement to construct service at this location	100	10	DSL	Underserved (25/3 < available service < 100/20)	Wired	3-256
881025	1380 490TH STREET	SAINT ANSGAR	IA	50472	1	13-Provider holds an enforceable state/federal agreement to construct service at this location	100	10	DSL	Underserved (25/3 < available service < 100/20)	Wired	3-256
811147	206 PLATTE AVENUE	HASTINGS	IA	51540	1	13-Provider holds an enforceable state/federal agreement to construct service at this location	100	10	DSL	Underserved (25/3 < available service < 100/20)	Wired	3-256
813899	38286 JUNIPER ROAD	OAKLAND	IA	51560	1	13-Provider holds an enforceable state/federal agreement to construct service at this location	100	10	DSL	Underserved (25/3 < available service < 100/20)	Wired	3-256
821625	204 SOUTH 5TH AVENUE	WASHTA	IA	51061	1	13-Provider holds an enforceable state/federal agreement to construct service at this location	100	10	DSL	Underserved (25/3 < available service < 100/20)	Wired	3-256
823177	504 MAIN STREET	WASHTA	IA	51061	1	13-Provider holds an enforceable state/federal agreement to construct service at this location	100	10	DSL	Underserved (25/3 < available service < 100/20)	Wired	3-256
835380	300 CLARK STREET	WASHTA	IA	51061	1	13-Provider holds an enforceable state/federal agreement to construct service at this location	100	10	DSL	Underserved (25/3 < available service < 100/20)	Wired	3-256
847581	106 OAK STREET	WASHTA	IA	51061	1	13-Provider holds an enforceable state/federal agreement to construct service at this location	100	10	DSL	Underserved (25/3 < available service < 100/20)	Wired	3-256
865537	206 NORTH 4TH AVENUE	WASHTA	IA	51061	1	13-Provider holds an enforceable state/federal agreement to construct service at this location	100	10	DSL	Underserved (25/3 < available service < 100/20)	Wired	3-256
874644	109 1ST AVENUE	WASHTA	IA	51061	1	13-Provider holds an enforceable state/federal agreement to construct service at this location	100	10	DSL	Underserved (25/3 < available service < 100/20)	Wired	3-256
893692	39926 HONEYSUCKLE ROAD	OAKLAND	IA	51560	1	13-Provider holds an enforceable state/federal agreement to construct service at this location	100	10	DSL	Underserved (25/3 < available service < 100/20)	Wired	3-256
899290	205 1ST AVENUE	WASHTA	IA	51061	1	13-Provider holds an enforceable state/federal agreement to construct service at this location	100	10	DSL	Underserved (25/3 < available service < 100/20)	Wired	3-256
956201	1265 UNITED STATES HIGHWAY 69	GOODELL	IA	50439	1	13-Provider holds an enforceable state/federal agreement to construct service at this location	100	10	DSL	Underserved (25/3 < available service < 100/20)	Wired	3-256
914359	2471 SOUTH LARK AVENUE	SHEFFIELD	IA	50475	1	13-Provider holds an enforceable state/federal agreement to construct service at this location	100	10	DSL	Underserved (25/3 < available service < 100/20)	Wired	3-256
933973	1351 GULL AVENUE	COULTER	IA	50431	1	13-Provider holds an enforceable state/federal agreement to construct service at this location	100	10	DSL	Underserved (25/3 < available service < 100/20)	Wired	3-256
910906	1806 MILFORD ROAD	DENISON	IA	51441	1	13-Provider holds an enforceable state/federal agreement to construct service at this location	100	10	DSL	Underserved (25/3 < available service < 100/20)	Wired	3-256
917617	2375 IOWA STATE HIGHWAY 2	BEDFORD	IA	50833	1	13-Provider holds an enforceable state/federal agreement to construct service at this location	100	10	DSL	Underserved (25/3 < available service < 100/20)	Wired	3-256
976084	25 WALNUT AVENUE	CHARTER OAK	IA	51439	1	13-Provider holds an enforceable state/federal agreement to construct service at this location	100	10	DSL	Underserved (25/3 < available service < 100/20)	Wired	3-256
981442	2276 O AVENUE	DENISON	IA	51442	1	13-Provider holds an enforceable state/federal agreement to construct service at this location	100	10	DSL	Underserved (25/3 < available service < 100/20)	Wired	3-256
963735	2501 RIVERVIEW DRIVE	DENISON	IA	51442	1	13-Provider holds an enforceable state/federal agreement to construct service at this location	100	10	DSL	Underserved (25/3 < available service < 100/20)	Wired	3-256
993725	1716 490TH STREET	SAINT ANSGAR	IA	50472	1	13-Provider holds an enforceable state/federal agreement to construct service at this location	100	10	DSL	Underserved (25/3 < available service < 100/20)	Wired	3-256
903220	20353 400TH STREET	OAKLAND	IA	51560	1	13-Provider holds an enforceable state/federal agreement to construct service at this location	100	10	DSL	Underserved (25/3 < available service < 100/20)	Wired	3-256
909117	105 INDIAN AVENUE	HASTINGS	IA	51540	1	13-Provider holds an enforceable state/federal agreement to construct service at this location	100	10	DSL	Underserved (25/3 < available service < 100/20)	Wired	3-256
909131	102 SOUTH 5TH AVENUE	WASHTA	IA	51061	1	13-Provider holds an enforceable state/federal agreement to construct service at this location	100	10	DSL	Underserved (25/3 < available service < 100/20)	Wired	3-256
911294	37152 COTTONWOOD ROAD	CARSON	IA	51525	1	13-Provider holds an enforceable state/federal agreement to construct service at this location	100	10	DSL	Underserved (25/3 < available service < 100/20)	Wired	3-256
916834	211 SILVER AVENUE	HASTINGS	IA	51540	1	13-Provider holds an enforceable state/federal agreement to construct service at this location	100	10	DSL	Underserved (25/3 < available service < 100/20)	Wired	3-256
925910	307 MAIN STREET	WASHTA	IA	51061	1	13-Provider holds an enforceable state/federal agreement to construct service at this location	100	10	DSL	Underserved (25/3 < available service < 100/20)	Wired	3-256
926002	27298 K49	LE MARS	IA	51031	1	13-Provider holds an enforceable state/federal agreement to construct service at this location	100	10	DSL	Underserved (25/3 < available service < 100/20)	Wired	3-256
927148	305 PLATTE AVENUE	HASTINGS	IA	51540	1	13-Provider holds an enforceable state/federal agreement to construct service at this location	100	10	DSL	Underserved (25/3 < available service < 100/20)	Wired	3-256
957894	402 PEARLE STREET	HASTINGS	IA	51540	1	13-Provider holds an enforceable state/federal agreement to construct service at this location	100	10	DSL	Underserved (25/3 < available service < 100/20)	Wired	3-256
962770	111 PLATTE AVENUE	HASTINGS	IA	51540	1	13-Provider holds an enforceable state/federal agreement to construct service at this location	100	10	DSL	Underserved (25/3 < available service < 100/20)	Wired	3-256
964318	402 STATE STREET	HASTINGS	IA	51540	1	13-Provider holds an enforceable state/federal agreement to construct service at this location	100	10	DSL	Underserved (25/3 < available service < 100/20)	Wired	3-256
967508	413 PLATTE AVENUE	HASTINGS	IA	51540	1	13-Provider holds an enforceable state/federal agreement to construct service at this location	100	10	DSL	Underserved (25/3 < available service < 100/20)	Wired	3-256
972545	982 190TH STREET	LATIMER	IA	50452	1	13-Provider holds an enforceable state/federal agreement to construct service at this location	100	10	DSL	Underserved (25/3 < available service < 100/20)	Wired	3-256
977051	107 SOUTH 4TH AVENUE	WASHTA	IA	51061	1	13-Provider holds an enforceable state/federal agreement to construct service at this location	100	10	DSL	Underserved (25/3 < available service < 100/20)	Wired	3-256
989581	30072 BEECHNUT ROAD	TREYNOR	IA	51575	1	13-Provider holds an enforceable state/federal agreement to construct service at this location	100	10	DSL	Underserved (25/3 < available service < 100/20)	Wired	3-256
990337	1225 CERRO GORDO STREET	SHEFFIELD	IA	50475	1	13-Provider holds an enforceable state/federal agreement to construct service at this location	100	10	DSL	Underserved (25/3 < available service < 100/20)	Wired	3-256
993179	58585 305TH STREET	MALVERN	IA	51551	1	13-Provider holds an enforceable state/federal agreement to construct service at this location	100	10	DSL	Underserved (25/3 < available service < 100/20)	Wired	3-256
993342	24108 400TH STREET	HANCOCK	IA	51536	1	13-Provider holds an enforceable state/federal agreement to construct service at this location	100	10	DSL	Underserved (25/3 < available service < 100/20)	Wired	3-256
1008442	359 RAILROAD STREET	CHARTER OAK	IA	51439	1	13-Provider holds an enforceable state/federal agreement to construct service at this location	100	10	DSL	Underserved (25/3 < available service < 100/20)	Wired	3-256
1013922	3131 ADAMS TAYLOR STREET	LENOX	IA	50851	1	13-Provider holds an enforceable state/federal agreement to construct service at this location	100	10	DSL	Underserved (25/3 < available service < 100/20)	Wired	3-256
1044274	1350 GULL AVENUE	COULTER	IA	50431	1	13-Provider holds an enforceable state/federal agreement to construct service at this location	100	10	DSL	Underserved (25/3 < available service < 100/20)	Wired	3-256
1044773	797 170TH STREET	LATIMER	IA	50452	1	13-Provider holds an enforceable state/federal agreement to construct service at this location	100	10	DSL	Underserved (25/3 < available service < 100/20)	Wired	3-256
1020424	5064 HIGHWAY 218	SAINT ANSGAR	IA	50472	1	13-Provider holds an enforceable state/federal agreement to construct service at this location	100	10	DSL	Underserved (25/3 < available service < 100/20)	Wired	3-256
1037689	406 SOUTH SCHOOL STREET	DOW CITY	IA	51528	1	13-Provider holds an enforceable state/federal agreement to construct service at this location	100	10	DSL	Underserved (25/3 < available service < 100/20)	Wired	3-256
1040224	2719 IRONWOOD AVENUE	CORNING	IA	50841	1	13-Provider holds an enforceable state/federal agreement to construct service at this location	100	10	DSL	Underserved (25/3 < available service < 100/20)	Wired	3-256
1065710	235 KANE STREET	DOW CITY	IA	51442	1	13-Provider holds an enforceable state/federal agreement to construct service at this location	100	10	DSL	Underserved (25/3 < available service < 100/20)	Wired	3-256
1045952	4997 ECLIPSE AVENUE	SAINT ANSGAR	IA	50472	1	13-Provider holds an enforceable state/federal agreement to construct service at this location	100	10	DSL	Underserved (25/3 < available service < 100/20)	Wired	3-256
1008113	40154 HONEYSUCKLE ROAD	OAKLAND	IA	51560	1	13-Provider holds an enforceable state/federal agreement to construct service at this location	100	10	DSL	Underserved (25/3 < available service < 100/20)	Wired	3-256
1008409	18755 380TH STREET	OAKLAND	IA	51560	1	13-Provider holds an enforceable state/federal agreement to construct service at this location	100	10	DSL	Underserved (25/3 < available service < 100/20)	Wired	3-256
1023623	413 INDIAN AVENUE	HASTINGS	IA	51540	1	13-Provider holds an enforceable state/federal agreement to construct service at this location	100	10	DSL	Underserved (25/3 < available service < 100/20)	Wired	3-256
1035093	102 EAST SANFORD STREET	WASHTA	IA	51061	1	13-Provider holds an enforceable state/federal agreement to construct service at this location	100	10	DSL	Underserved (25/3 < available service < 100/20)	Wired	3-256
1035952	210 HARRIS STREET	HASTINGS	IA	51540	1	13-Provider holds an enforceable state/federal agreement to construct service at this location	100	10	DSL	Underserved (25/3 < available service < 100/20)	Wired	3-256
1044597	105 PLATTE AVENUE	HASTINGS	IA	51540	1	13-Provider holds an enforceable state/federal agreement to construct service at this location	100	10	DSL	Underserved (25/3 < available service < 100/20)	Wired	3-256
1048567	104 PEARLE STREET	HASTINGS	IA	51540	1	13-Provider holds an enforceable state/federal agreement to construct service at this location	100	10	DSL	Underserved (25/3 < available service < 100/20)	Wired	3-256
1060416	107 OAK STREET	WASHTA	IA	51061	1	13-Provider holds an enforceable state/federal agreement to construct service at this location	100	10	DSL	Underserved (25/3 < available service < 100/20)	Wired	3-256
1068647	109 SOUTH 4TH AVENUE	WASHTA	IA	51061	1	13-Provider holds an enforceable state/federal agreement to construct service at this location	100	10	DSL	Underserved (25/3 < available service < 100/20)	Wired	3-256
1069914	2671 BRADY AVENUE	BATTLE CREEK	IA	51006	1	13-Provider holds an enforceable state/federal agreement to construct service at this location	100	10	DSL	Underserved (25/3 < available service < 100/20)	Wired	3-256
1073189	18807 450TH STREET	OAKLAND	IA	51560	1	13-Provider holds an enforceable state/federal agreement to construct service at this location	100	10	DSL	Underserved (25/3 < available service < 100/20)	Wired	3-256
1085006	22728 380TH STREET	OAKLAND	IA	51560	1	13-Provider holds an enforceable state/federal agreement to construct service at this location	100	10	DSL	Underserved (25/3 < available service < 100/20)	Wired	3-256
1128108	2616 U AVENUE	DENISON	IA	51442	1	13-Provider holds an enforceable state/federal agreement to construct service at this location	100	10	DSL	Underserved (25/3 < available service < 100/20)	Wired	3-256
1145028	330 4TH STREET	DOW CITY	IA	51442	1	13-Provider holds an enforceable state/federal agreement to construct service at this location	100	10	DSL	Underserved (25/3 < available service < 100/20)	Wired	3-256
1150521	4821 220TH STREET	ASHTON	IA	51232	1	13-Provider holds an enforceable state/federal agreement to construct service at this location	100	10	DSL	Underserved (25/3 < available service < 100/20)	Wired	3-256
1164191	108 ASPEN AVENUE	CHARTER OAK	IA	51439	1	13-Provider holds an enforceable state/federal agreement to construct service at this location	100	10	DSL	Underserved (25/3 < available service < 100/20)	Wired	3-256
1171970	3006 130TH STREET	LENOX	IA	50851	1	13-Provider holds an enforceable state/federal agreement to construct service at this location	100	10	DSL	Underserved (25/3 < available service < 100/20)	Wired	3-256
1180585	2269 K AVENUE	DENISON	IA	51442	1	13-Provider holds an enforceable state/federal agreement to construct service at this location	100	10	DSL	Underserved (25/3 < available service < 100/20)	Wired	3-256
1117770	2505 RIVERVIEW DRIVE	DENISON	IA	51442	1	13-Provider holds an enforceable state/federal agreement to construct service at this location	100	10	DSL	Underserved (25/3 < available service < 100/20)	Wired	3-256
1154823	2502 RIVERVIEW DRIVE	DENISON	IA	51442	1	13-Provider holds an enforceable state/federal agreement to construct service at this location	100	10	DSL	Underserved (25/3 < available service < 100/20)	Wired	3-256
1156690	1414 MONA DRIVE	SAINT ANSGAR	IA	50472	1	13-Provider holds an enforceable state/federal agreement to construct service at this location	100	10	DSL	Underserved (25/3 < available service < 100/20)	Wired	3-256
1164050	2517 RIVERVIEW DRIVE	DENISON	IA	51442	1	13-Provider holds an enforceable state/federal agreement to construct service at this location	100	10	DSL	Underserved (25/3 < available service < 100/20)	Wired	3-256
1188769	4990 EMBER AVENUE	SAINT ANSGAR	IA	50472	1	13-Provider holds an enforceable state/federal agreement to construct service at this location	100	10	DSL	Underserved (25/3 < available service < 100/20)	Wired	3-256
1196663	4999 EMBER AVENUE	SAINT ANSGAR	IA	50472	1	13-Provider holds an enforceable state/federal agreement to construct service at this location	100	10	DSL	Underserved (25/3 < available service < 100/20)	Wired	3-256
1105062	103 1ST AVENUE	WASHTA	IA	51061	1	13-Provider holds an enforceable state/federal agreement to construct service at this location	100	10	DSL	Underserved (25/3 < available service < 100/20)	Wired	3-256
1114343	211 HALE STREET	HASTINGS	IA	51540	1	13-Provider holds an enforceable state/federal agreement to construct service at this location	100	10	DSL	Underserved (25/3 < available service < 100/20)	Wired	3-256
1116571	300 SILVER AVENUE	HASTINGS	IA	51540	1	13-Provider holds an enforceable state/federal agreement to construct service at this location	100	10	DSL	Underserved (25/3 < available service < 100/20)	Wired	3-256
1129983	1993 MALLARD AVENUE	SHEFFIELD	IA	50475	1	13-Provider holds an enforceable state/federal agreement to construct service at this location	100	10	DSL	Underserved (25/3 < available service < 100/20)	Wired	3-256
1154463	304 STRATTON STREET	WASHTA	IA	51061	1	13-Provider holds an enforceable state/federal agreement to construct service at this location	100	10	DSL	Underserved (25/3 < available service < 100/20)	Wired	3-256
1160086	211 INDIAN AVENUE	HASTINGS	IA	51540	1	13-Provider holds an enforceable state/federal agreement to construct service at this location	100	10	DSL	Underserved (25/3 < available service < 100/20)	Wired	3-256
1162441	27528 CHESTNUT ROAD	TREYNOR	IA	51575	1	13-Provider holds an enforceable state/federal agreement to construct service at this location	100	10	DSL	Underserved (25/3 < available service < 100/20)	Wired	3-256
1165104	14049 275TH STREET	TREYNOR	IA	51575	1	13-Provider holds an enforceable state/federal agreement to construct service at this location	100	10	DSL	Underserved (25/3 < available service < 100/20)	Wired	3-256
1182206	2101 240TH STREET	SHEFFIELD	IA	50475	1	13-Provider holds an enforceable state/federal agreement to construct service at this location	100	10	DSL	Underserved (25/3 < available service < 100/20)	Wired	3-256
1186241	205 SOUTH 4TH AVENUE	WASHTA	IA	51061	1	13-Provider holds an enforceable state/federal agreement to construct service at this location	100	10	DSL	Underserved (25/3 < available service < 100/20)	Wired	3-256
1191164	407 MAIN STREET	WASHTA	IA	51061	1	13-Provider holds an enforceable state/federal agreement to construct service at this location	100	10	DSL	Underserved (25/3 < available service < 100/20)	Wired	3-256
1195242	2473 BRADY AVENUE	BATTLE CREEK	IA	51006	1	13-Provider holds an enforceable state/federal agreement to construct service at this location	100	10	DSL	Underserved (25/3 < available service < 100/20)	Wired	3-256
1204684	327 KANE STREET	DOW CITY	IA	51442	1	13-Provider holds an enforceable state/federal agreement to construct service at this location	100	10	DSL	Underserved (25/3 < available service < 100/20)	Wired	3-256
1207225	2191 HANOVER AVENUE	DENISON	IA	51442	1	13-Provider holds an enforceable state/federal agreement to construct service at this location	100	10	DSL	Underserved (25/3 < available service < 100/20)	Wired	3-256
1241678	1995 MALLARD AVENUE	SHEFFIELD	IA	50475	1	13-Provider holds an enforceable state/federal agreement to construct service at this location	100	10	DSL	Underserved (25/3 < available service < 100/20)	Wired	3-256
1247778	5946 GROUSE AVENUE	THORNTON	IA	50479	1	13-Provider holds an enforceable state/federal agreement to construct service at this location	100	10	DSL	Underserved (25/3 < available service < 100/20)	Wired	3-256
1258759	1583 INDIGO AVENUE	LATIMER	IA	50452	1	13-Provider holds an enforceable state/federal agreement to construct service at this location	100	10	DSL	Underserved (25/3 < available service < 100/20)	Wired	3-256
1230896	1992 GOODRICH LOOP	DENISON	IA	51442	1	13-Provider holds an enforceable state/federal agreement to construct service at this location	100	10	DSL	Underserved (25/3 < available service < 100/20)	Wired	3-256
1232992	333 4TH STREET	DOW CITY	IA	51442	1	13-Provider holds an enforceable state/federal agreement to construct service at this location	100	10	DSL	Underserved (25/3 < available service < 100/20)	Wired	3-256
1234500	2145 300TH STREET	BEDFORD	IA	50833	1	13-Provider holds an enforceable state/federal agreement to construct service at this location	100	10	DSL	Underserved (25/3 < available service < 100/20)	Wired	3-256
1267559	2387 IOWA STATE HIGHWAY 2	BEDFORD	IA	50833	1	13-Provider holds an enforceable state/federal agreement to construct service at this location	100	10	DSL	Underserved (25/3 < available service < 100/20)	Wired	3-256
1200716	105 1ST AVENUE	WASHTA	IA	51061	1	13-Provider holds an enforceable state/federal agreement to construct service at this location	100	10	DSL	Underserved (25/3 < available service < 100/20)	Wired	3-256
1205357	4825 250TH STREET	BATTLE CREEK	IA	51006	1	13-Provider holds an enforceable state/federal agreement to construct service at this location	100	10	DSL	Underserved (25/3 < available service < 100/20)	Wired	3-256

1206447	37196 COTTONWOOD ROAD	CARSON	IA	51525	1	13-Provider holds an enforceable state/federal agreement to construct service at this location	100	10	DSL	Underserved (25/3 < available service < 100/20)	Wired			3-256
1228696	106 SOUTH 5TH AVENUE	WASHTA	IA	51061	1	13-Provider holds an enforceable state/federal agreement to construct service at this location	100	10	DSL	Underserved (25/3 < available service < 100/20)	Wired			3-256
1239376	604 MAIN STREET	WASHTA	IA	51061	1	13-Provider holds an enforceable state/federal agreement to construct service at this location	100	10	DSL	Underserved (25/3 < available service < 100/20)	Wired			3-256
1242097	25958 MCPHERSON AVENUE	COUNCIL BLUFFS	IA	51503	1	13-Provider holds an enforceable state/federal agreement to construct service at this location	100	10	DSL	Underserved (25/3 < available service < 100/20)	Wired			3-256
1242438	202 STATE STREET	HASTINGS	IA	51540	1	13-Provider holds an enforceable state/federal agreement to construct service at this location	100	10	DSL	Underserved (25/3 < available service < 100/20)	Wired			3-256
1242854	315 MAIN STREET	WASHTA	IA	51061	1	13-Provider holds an enforceable state/federal agreement to construct service at this location	100	10	DSL	Underserved (25/3 < available service < 100/20)	Wired			3-256
1250874	38786 DOGWOOD ROAD	CARSON	IA	51525	1	13-Provider holds an enforceable state/federal agreement to construct service at this location	100	10	DSL	Underserved (25/3 < available service < 100/20)	Wired			3-256
1258019	207 SOUTH 4TH AVENUE	WASHTA	IA	51061	1	13-Provider holds an enforceable state/federal agreement to construct service at this location	100	10	DSL	Underserved (25/3 < available service < 100/20)	Wired			3-256
1268866	28172 NATURE AVENUE	HINTON	IA	51024	1	13-Provider holds an enforceable state/federal agreement to construct service at this location	100	10	DSL	Underserved (25/3 < available service < 100/20)	Wired			3-256
1272991	6506 C AVENUE	PIERSON	IA	51048	1	13-Provider holds an enforceable state/federal agreement to construct service at this location	100	10	DSL	Underserved (25/3 < available service < 100/20)	Wired			3-256
1274154	408 CLARK STREET	WASHTA	IA	51061	1	13-Provider holds an enforceable state/federal agreement to construct service at this location	100	10	DSL	Underserved (25/3 < available service < 100/20)	Wired			3-256
1277453	310 INDIAN AVENUE	HASTINGS	IA	51540	1	13-Provider holds an enforceable state/federal agreement to construct service at this location	100	10	DSL	Underserved (25/3 < available service < 100/20)	Wired			3-256
1279552	500 MAIN STREET	WASHTA	IA	51061	1	13-Provider holds an enforceable state/federal agreement to construct service at this location	100	10	DSL	Underserved (25/3 < available service < 100/20)	Wired			3-256
1291961	105 HALE STREET	HASTINGS	IA	51540	1	13-Provider holds an enforceable state/federal agreement to construct service at this location	100	10	DSL	Underserved (25/3 < available service < 100/20)	Wired			3-256
1305846	401 RAILROAD AVENUE	DOW CITY	IA	51442	1	13-Provider holds an enforceable state/federal agreement to construct service at this location	100	10	DSL	Underserved (25/3 < available service < 100/20)	Wired			3-256
1384980	2289 MONROE AVENUE	ASHTON	IA	51232	1	13-Provider holds an enforceable state/federal agreement to construct service at this location	100	10	DSL	Underserved (25/3 < available service < 100/20)	Wired			3-256
1300826	1360 GULL AVENUE	COULTER	IA	50431	1	13-Provider holds an enforceable state/federal agreement to construct service at this location	100	10	DSL	Underserved (25/3 < available service < 100/20)	Wired			3-256
1300850	1095 FINCH AVENUE	DOWS	IA	50071	1	13-Provider holds an enforceable state/federal agreement to construct service at this location	100	10	DSL	Underserved (25/3 < available service < 100/20)	Wired			3-256
1301787	401 HALE STREET	HASTINGS	IA	51540	1	13-Provider holds an enforceable state/federal agreement to construct service at this location	100	10	DSL	Underserved (25/3 < available service < 100/20)	Wired			3-256
1308282	48084 HWY 6	OAKLAND	IA	51560	1	13-Provider holds an enforceable state/federal agreement to construct service at this location	100	10	DSL	Underserved (25/3 < available service < 100/20)	Wired			3-256
1308683	210 PLATTE AVENUE	HASTINGS	IA	51540	1	13-Provider holds an enforceable state/federal agreement to construct service at this location	100	10	DSL	Underserved (25/3 < available service < 100/20)	Wired			3-256
1309003	108 EAST MAIN STREET	WASHTA	IA	51061	1	13-Provider holds an enforceable state/federal agreement to construct service at this location	100	10	DSL	Underserved (25/3 < available service < 100/20)	Wired			3-256
1317375	111 INDIAN AVENUE	HASTINGS	IA	51540	1	13-Provider holds an enforceable state/federal agreement to construct service at this location	100	10	DSL	Underserved (25/3 < available service < 100/20)	Wired			3-256
1322518	2460 RAVEN AVENUE	SHEFFIELD	IA	50475	1	13-Provider holds an enforceable state/federal agreement to construct service at this location	100	10	DSL	Underserved (25/3 < available service < 100/20)	Wired			3-256
1345370	202 NORTH 4TH AVENUE	WASHTA	IA	51061	1	13-Provider holds an enforceable state/federal agreement to construct service at this location	100	10	DSL	Underserved (25/3 < available service < 100/20)	Wired			3-256
1371583	38246 HICKORY ROAD	OAKLAND	IA	51560	1	13-Provider holds an enforceable state/federal agreement to construct service at this location	100	10	DSL	Underserved (25/3 < available service < 100/20)	Wired			3-256
1378066	3210 LARK AVENUE	SHEFFIELD	IA	50475	1	13-Provider holds an enforceable state/federal agreement to construct service at this location	100	10	DSL	Underserved (25/3 < available service < 100/20)	Wired			3-256
1381132	58953 315TH STREET	MALVERN	IA	51551	1	13-Provider holds an enforceable state/federal agreement to construct service at this location	100	10	DSL	Underserved (25/3 < available service < 100/20)	Wired			3-256
1415331	435 HWY 141	CHARTER OAK	IA	51439	1	13-Provider holds an enforceable state/federal agreement to construct service at this location	100	10	DSL	Underserved (25/3 < available service < 100/20)	Wired			3-256
1429092	131 MAIN STREET	DOW CITY	IA	51442	1	13-Provider holds an enforceable state/federal agreement to construct service at this location	100	10	DSL	Underserved (25/3 < available service < 100/20)	Wired			3-256
1446162	237 RAILROAD AVENUE	DOW CITY	IA	51442	1	13-Provider holds an enforceable state/federal agreement to construct service at this location	100	10	DSL	Underserved (25/3 < available service < 100/20)	Wired			3-256
1468370	1095 ROCKWOOD AVENUE	LENOX	IA	50851	1	13-Provider holds an enforceable state/federal agreement to construct service at this location	100	10	DSL	Underserved (25/3 < available service < 100/20)	Wired			3-256
1434379	4992 ECLIPSE AVENUE	SAINT ANSGAR	IA	50472	1	13-Provider holds an enforceable state/federal agreement to construct service at this location	100	10	DSL	Underserved (25/3 < available service < 100/20)	Wired			3-256
1411456	310 STATE STREET	HASTINGS	IA	51540	1	13-Provider holds an enforceable state/federal agreement to construct service at this location	100	10	DSL	Underserved (25/3 < available service < 100/20)	Wired			3-256
1416383	4926 230TH STREET	BATTLE CREEK	IA	51006	1	13-Provider holds an enforceable state/federal agreement to construct service at this location	100	10	DSL	Underserved (25/3 < available service < 100/20)	Wired			3-256
1416809	403 MAIN STREET	WASHTA	IA	51061	1	13-Provider holds an enforceable state/federal agreement to construct service at this location	100	10	DSL	Underserved (25/3 < available service < 100/20)	Wired			3-256
1420459	25959 MCPHERSON AVENUE	COUNCIL BLUFFS	IA	51503	1	13-Provider holds an enforceable state/federal agreement to construct service at this location	100	10	DSL	Underserved (25/3 < available service < 100/20)	Wired			3-256
1424235	401 INDIAN AVENUE	HASTINGS	IA	51540	1	13-Provider holds an enforceable state/federal agreement to construct service at this location	100	10	DSL	Underserved (25/3 < available service < 100/20)	Wired			3-256
1424453	602 MAIN STREET	WASHTA	IA	51061	1	13-Provider holds an enforceable state/federal agreement to construct service at this location	100	10	DSL	Underserved (25/3 < available service < 100/20)	Wired			3-256
1427211	202 WHISMAN STREET	WASHTA	IA	51061	1	13-Provider holds an enforceable state/federal agreement to construct service at this location	100	10	DSL	Underserved (25/3 < available service < 100/20)	Wired			3-256
1437313	103 SOUTH 4TH AVENUE	WASHTA	IA	51061	1	13-Provider holds an enforceable state/federal agreement to construct service at this location	100	10	DSL	Underserved (25/3 < available service < 100/20)	Wired			3-256
1452105	2093 240TH STREET	SHEFFIELD	IA	50475	1	13-Provider holds an enforceable state/federal agreement to construct service at this location	100	10	DSL	Underserved (25/3 < available service < 100/20)	Wired			3-256
1460045	30214 BEECHNUT ROAD	TREYNOR	IA	51575	1	13-Provider holds an enforceable state/federal agreement to construct service at this location	100	10	DSL	Underserved (25/3 < available service < 100/20)	Wired			3-256
1460681	427 INDIAN AVENUE	HASTINGS	IA	51540	1	13-Provider holds an enforceable state/federal agreement to construct service at this location	100	10	DSL	Underserved (25/3 < available service < 100/20)	Wired			3-256
1463370	1320 210TH STREET	SHEFFIELD	IA	50475	1	13-Provider holds an enforceable state/federal agreement to construct service at this location	100	10	DSL	Underserved (25/3 < available service < 100/20)	Wired			3-256
1468177	103 HALE STREET	HASTINGS	IA	51540	1	13-Provider holds an enforceable state/federal agreement to construct service at this location	100	10	DSL	Underserved (25/3 < available service < 100/20)	Wired			3-256
1473140	411 INDIAN AVENUE	HASTINGS	IA	51540	1	13-Provider holds an enforceable state/federal agreement to construct service at this location	100	10	DSL	Underserved (25/3 < available service < 100/20)	Wired			3-256
189220	420 NORTH FOURTH STREET	HUMESTON	IA	50123	1	13-Provider holds an enforceable state/federal agreement to construct service at this location	96.076	23.069	DSL	Underserved (25/3 < available service < 100/20)	Wired			3-256
239450	10798 NORTHEAST 46TH STREET	ELKHART	IA	50073	1	13-Provider holds an enforceable state/federal agreement to construct service at this location	96.076	23.069	DSL	Underserved (25/3 < available service < 100/20)	Wired			3-256
233456	1104 NORTH 99TH AVENUE EAST	NEWTON	IA	50208	1	13-Provider holds an enforceable state/federal agreement to construct service at this location	96.076	23.069	DSL	Underserved (25/3 < available service < 100/20)	Wired			3-256
243396	400 MAIN STREET	TABOR	IA	51653	1	13-Provider holds an enforceable state/federal agreement to construct service at this location	96.076	23.069	DSL	Underserved (25/3 < available service < 100/20)	Wired			3-256
346885	4415 NORTHEAST 108TH AVENUE	ELKHART	IA	50073	1	13-Provider holds an enforceable state/federal agreement to construct service at this location	96.076	23.069	DSL	Underserved (25/3 < available service < 100/20)	Wired			3-256
366414	1020 210TH AVENUE	SHANNON CITY	IA	50861	1	13-Provider holds an enforceable state/federal agreement to construct service at this location	96.076	23.069	DSL	Underserved (25/3 < available service < 100/20)	Wired			3-256
481358	1232 300TH STREET	BEDFORD	IA	50833	1	13-Provider holds an enforceable state/federal agreement to construct service at this location	96.076	23.069	DSL	Underserved (25/3 < available service < 100/20)	Wired			3-256
616668	10311 EAST 12TH STREET NORTH	LAUREL	IA	50141	1	13-Provider holds an enforceable state/federal agreement to construct service at this location	96.076	23.069	DSL	Underserved (25/3 < available service < 100/20)	Wired			3-256
621778	800 SOUTH MAIN STREET	MODALE	IA	51556	1	13-Provider holds an enforceable state/federal agreement to construct service at this location	96.076	23.069	DSL	Underserved (25/3 < available service < 100/20)	Wired			3-256
699140	210 NORTH FIFTH STREET	HUMESTON	IA	50123	1	13-Provider holds an enforceable state/federal agreement to construct service at this location	96.076	23.069	DSL	Underserved (25/3 < available service < 100/20)	Wired			3-256
1049813	405 CENTER STREET	HUMESTON	IA	50123	1	13-Provider holds an enforceable state/federal agreement to construct service at this location	96.076	23.069	DSL	Underserved (25/3 < available service < 100/20)	Wired			3-256
1170045	1633 330TH STREET	BRANDON	IA	52210	1	13-Provider holds an enforceable state/federal agreement to construct service at this location	96.076	23.069	DSL	Underserved (25/3 < available service < 100/20)	Wired			3-256
1152488	1625 330TH STREET	BRANDON	IA	52210	1	13-Provider holds an enforceable state/federal agreement to construct service at this location	96.076	23.069	DSL	Underserved (25/3 < available service < 100/20)	Wired			3-256
1160220	3247 HAMILTON AVENUE	ROWLEY	IA	52329	1	13-Provider holds an enforceable state/federal agreement to construct service at this location	96.076	23.069	DSL	Underserved (25/3 < available service < 100/20)	Wired			3-256
1341252	3055 COLT AVENUE	BEDFORD	IA	50833	1	13-Provider holds an enforceable state/federal agreement to construct service at this location	96.076	23.069	DSL	Underserved (25/3 < available service < 100/20)	Wired			3-256
1346868	1186 300TH STREET	BEDFORD	IA	50833	1	13-Provider holds an enforceable state/federal agreement to construct service at this location	96.076	23.069	DSL	Underserved (25/3 < available service < 100/20)	Wired			3-256
1353619	506 SPRUCE STREET	SHANNON CITY	IA	50861	1	13-Provider holds an enforceable state/federal agreement to construct service at this location	96.076	23.069	DSL	Underserved (25/3 < available service < 100/20)	Wired			3-256
1349995	11025 EAST 12TH STREET NORTH	LAUREL	IA	50141	1	13-Provider holds an enforceable state/federal agreement to construct service at this location	96.076	23.069	DSL	Underserved (25/3 < available service < 100/20)	Wired			3-256
1437635	503 WINTER STREET	HUMESTON	IA	50123	1	13-Provider holds an enforceable state/federal agreement to construct service at this location	96.076	23.069	DSL	Underserved (25/3 < available service < 100/20)	Wired			3-256
52332	23089 263RD STREET	DELHI	IA	52223	1	13-Provider holds an enforceable state/federal agreement to construct service at this location	96.076	17.039	DSL	Underserved (25/3 < available service < 100/20)	Wired			3-256
88622	23129 263RD STREET	DELHI	IA	52223	1	13-Provider holds an enforceable state/federal agreement to construct service at this location	96.076	17.039	DSL	Underserved (25/3 < available service < 100/20)	Wired			3-256
187587	23157 263RD STREET	DELHI	IA	52223	1	13-Provider holds an enforceable state/federal agreement to construct service at this location	96.076	17.039	DSL	Underserved (25/3 < available service < 100/20)	Wired			3-256
236303	23105 264TH STREET	DELHI	IA	52223	1	13-Provider holds an enforceable state/federal agreement to construct service at this location	96.076	17.039	DSL	Underserved (25/3 < available service < 100/20)	Wired			3-256
303328	23133 264TH STREET	DELHI	IA	52223	1	13-Provider holds an enforceable state/federal agreement to construct service at this location	96.076	17.039	DSL	Underserved (25/3 < available service < 100/20)	Wired			3-256
306210	23128 263RD STREET	DELHI	IA	52223	1	13-Provider holds an enforceable state/federal agreement to construct service at this location	96.076	17.039	DSL	Underserved (25/3 < available service < 100/20)	Wired			3-256
444788	23164 263RD STREET	DELHI	IA	52223	1	13-Provider holds an enforceable state/federal agreement to construct service at this location	96.076	17.039	DSL	Underserved (25/3 < available service < 100/20)	Wired			3-256
456461	23049 264TH STREET	DELHI	IA	52223	1	13-Provider holds an enforceable state/federal agreement to construct service at this location	96.076	17.039	DSL	Underserved (25/3 < available service < 100/20)	Wired			3-256
462961	23168 263RD STREET	DELHI	IA	52223	1	13-Provider holds an enforceable state/federal agreement to construct service at this location	96.076	17.039	DSL	Underserved (25/3 < available service < 100/20)	Wired			3-256
491128	23077 263RD STREET	DELHI	IA	52223	1	13-Provider holds an enforceable state/federal agreement to construct service at this location	96.076	17.039	DSL	Underserved (25/3 < available service < 100/20)	Wired			3-256
602834	23119 263RD STREET	DELHI	IA	52223	1	13-Provider holds an enforceable state/federal agreement to construct service at this location	96.076	17.039	DSL	Underserved (25/3 < available service < 100/20)	Wired			3-256
603597	2638 230TH AVENUE	DELHI	IA	52223	1	13-Provider holds an enforceable state/federal agreement to construct service at this location	96.076	17.039	DSL	Underserved (25/3 < available service < 100/20)	Wired			3-256
617165	23110 263RD STREET	DELHI	IA	52223	1	13-Provider holds an enforceable state/federal agreement to construct service at this location	96.076	17.039	DSL	Underserved (25/3 < available service < 100/20)	Wired			3-256
668295	23116 263RD STREET	DELHI	IA	52223	1	13-Provider holds an enforceable state/federal agreement to construct service at this location	96.076	17.039	DSL	Underserved (25/3 < available service < 100/20)	Wired			3-256
717572	23099 263RD STREET	DELHI	IA	52223	1	13-Provider holds an enforceable state/federal agreement to construct service at this location	96.076	17.039	DSL	Underserved (25/3 < available service < 100/20)	Wired			3-256
743874	23102 263RD STREET	DELHI	IA	52223	1	13-Provider holds an enforceable state/federal agreement to construct service at this location	96.076	17.039	DSL	Underserved (25/3 < available service < 100/20)	Wired			3-256
765413	23172 264TH STREET	DELHI	IA	52223	1	13-Provider holds an enforceable state/federal agreement to construct service at this location	96.076	17.039	DSL	Underserved (25/3 < available service < 100/20)	Wired			3-256
770822	23157 264TH STREET	DELHI	IA	52223	1	13-Provider holds an enforceable state/federal agreement to construct service at this location	96.076	17.039	DSL	Underserved (25/3 < available service < 100/20)	Wired			3-256
812679	23168 264TH STREET	DELHI	IA	52223	1	13-Provider holds an enforceable state/federal agreement to construct service at this location	96.076	17.039	DSL	Underserved (25/3 < available service < 100/20)	Wired			3-256
1024887	23181 263RD STREET	DELHI	IA	52223	1	13-Provider holds an enforceable state/federal agreement to construct service at this location	96.076	17.039	DSL	Underserved (25/3 < available service < 100/20)	Wired			3-256
1125687	23124 263RD STREET	DELHI	IA	52223	1	13-Provider holds an enforceable state/federal agreement to construct service at this location	96.076	17.039	DSL	Underserved (25/3 < available service < 100/20)	Wired			3-256
1136388	23137 263RD STREET	DELHI	IA	52223	1	13-Provider holds an enforceable state/federal agreement to construct service at this location	96.076	17.039	DSL	Underserved (25/3 < available service < 100/20)	Wired			3-256
1144291	23094 263RD STREET	DELHI	IA	52223	1	13-Provider holds an enforceable state/federal agreement to construct service at this location	96.076	17.039	DSL	Underserved (25/3 < available service < 100/20)	Wired			3-256
1322606	23082 263RD STREET	DELHI	IA	52223	1	13-Provider holds an enforceable state/federal agreement to construct service at this location	96.076	17.039	DSL	Underserved (25/3 < available service < 100/20)	Wired			3-256
1325230	23105 263RD STREET	DELHI	IA	52223	1	13-Provider holds an enforceable state/federal agreement to construct service at this location	96.076	17.039	DSL	Underserved (25/3 < available service < 100/20)	Wired			3-256
1374846	23147 264TH STREET	DELHI	IA	52223	1	13-Provider holds an enforceable state/federal agreement to construct service at this location	96.076	17.039	DSL	Underserved (25/3 < available service < 100/20)	Wired			3-256
1495717	39286 COUNTY HIGHWAY E34	MAPLETON	IA	51034	1	13-Provider holds an enforceable state/federal agreement to construct service at this location	96.076	17.039	DSL	Underserved (25/3 < available service < 100/20)	Wired			3-256
1495926	19548 SEQUOIA AVE	MAPLETON	IA	51034	1	13-Provider holds an enforceable state/federal agreement to construct service at this location	96.076	17.039	DSL	Underserved (25/3 < available service < 100/20)	Wired			3-256
1496368	19768 SEQUOIA AVE	MAPLETON	IA	51034	1	13-Provider holds an enforceable state/federal agreement to construct service at this location	96.076	17.039	DSL	Underserved (25/3 < available service < 100/20)	Wired			3-256
1460433	23111 263RD STREET	DELHI	IA	52223	1	13-Provider holds an enforceable state/federal agreement to construct service at this location	96.076	17.039	DSL	Underserved (25/3 < available service < 100/20)	Wired			3-256
1480625	2689 ROSE	CLARINDA	IA	51632	1	13-Provider holds an enforceable state/federal agreement to construct service at this location	90	20	DSL	Underserved (25/3 < available service < 100/20)	Wired			3-256
1478468	2634 Q	CLARINDA	IA	51632	1	13-Provider holds an enforceable state/federal agreement to construct service at this location	90	20	DSL	Underserved (25/3 < available service < 100/20)	Wired			3-256
1480924	2771 270TH	CLARINDA	IA	51632	1	13-Provider holds an enforceable state/federal agreement to construct service at this location	90	20	DSL	Underserved (25/3 < available service < 100/20)	Wired			3-256
1481554	2672 Q	CLARINDA	IA	51632	1	13-Provider holds an enforceable state/federal agreement to construct service at this location	90	20	DSL	Underserved (25/3 < available service < 100/20)	Wired			3-256
1481833	2637 ROSE	CLARINDA	IA	51632	1	13-Provider holds an enforceable state/federal agreement to construct service at this location	90	20	DSL	Underserved (25/3 < available service < 100/20)	Wired			3-256
1483410	2625 ROSE	CLARINDA	IA	51632	1	13-Provider holds an enforceable state/federal agreement to construct service at this location	90	20	DSL	Underserved (25/3 < available service < 100/20)	Wired			3-256
1484529	2607 ROSE	CLARINDA	IA	51632	1	13-Provider holds an enforceable state/federal agreement to construct service at this location	90	20	DSL	Underserved (25/3 < available service < 100/20)	Wired			3-256
1485058	2635 ROSE	CLARINDA	IA	51632	1	13-Provider holds an enforceable state/federal agreement to construct service at this location	90	20	DSL	Underserved (25/3 < available service < 100/20)	Wired			3-256
37871	17745 600TH AVENUE	NEVADA	IA	50201	1	13-Provider holds an enforceable state/federal agreement to construct service at this location	85.721	17.039	DSL	Underserved (25/3 < available service < 100/20)	Wired			3-256
81728	2936 302ND STREET	HOPKINTON	IA	52237	1	13-Provider holds an enforceable state/federal agreement to construct service at this location	85.721	17.039	DSL	Underserved (25/3 < available service < 100/20)	Wired			3-256
100947	2251 H AVENUE	TOLEDO	IA	52342	1	13-Provider holds an enforceable state/federal agreement to construct service at this location	85.721	17.039	DSL	Underserved (25/3 < available service < 100/20)	Wired			3-256
110339	2507 170TH STREET	MT AYR	IA	50854	1	13-Provider holds an enforceable state/federal agreement to construct service at this location	85.721	17.039	DSL	Underserved (25/3 < available service < 100/20)	Wired			3-256
114221	139 350TH AVENUE	GRINNELL	IA	50112	1	13-Provider holds an enforceable state/federal agreement to construct service at this location	85.721	17.039	DSL	Underserved (25/3 < available service < 100/20)	Wired			3-256
180679	7401 OLDE WORTHINGTON RD	WORTHINGTON	IA	52078	1	13-Provider holds an enforceable state/federal agreement to construct service at this location	85.721	17.039	DSL	Underserved (25/3 < available service < 100/20)	Wired			3-256
243250	1331 UPTON STREET	KNOXVILLE	IA	50138	1	13-Provider holds an enforceable state/federal agreement to construct service at this location	85.721	17.039	DSL	Underserved (25/3 < available service < 100/20)	Wired			3-256
206589	2976 302ND STREET	HOPKINTON	IA	52237	1	13-Provider holds an enforceable state/federal agreement to construct service at this location	85.721	17.039	DSL	Underserved (25/3 < available service < 100/20)	Wired			3-256
240217	3092 HIGHWAY 38	HOPKINTON	IA	52237	1	13-Provider holds an enforceable state/federal agreement to construct service at this location	85.721	17.039	DSL	Underserved (25/3 < available service < 100/20)	Wired			3-256
365559	1005 NORTH FRONT STREET	HUMESTON	IA	50123	1	13-Provider holds an enforceable state/federal agreement to construct service at this location	85.721	17.039	DSL	Underserved (25/3 < available service < 100/20)	Wired			3-256
415467	1113 JUSTICE ROAD	BAYARD	IA	50029	1	13-Provider holds an enforceable state/federal agreement to construct service at this location	85.721	17.039	DSL	Underserved (25/3 < available service < 100/20)	Wired			3-256
404408	1345 UPTON STREET	KNOXVILL	IA	50138	1	13-Provider holds an enforceable state/federal agreement to construct service at this location	85.721	17.039	DSL	Underserved (25/3 < available service < 100/20)	Wired			3-256
458904	1349 UPTON STREET	KNOXCILLE	IA	50138	1	13-Provider holds an enforceable state/federal agreement to construct service at this location	85.721	17.039	DSL	Underserved (25/3 < available service < 100/20)	Wired			3-256
463390	68101 340TH STREET	MAXWELL	IA	50161	1	13-Provider holds an enforceable state/federal agreement to construct service at this location	85.721	17.039	DSL	Underserved (25/3 < available service < 100/20)	Wired			3-256
468690	503 ELDEN STREET	WILLIAMSON	IA	50272	1	13-Provider holds an enforceable state/federal agreement to construct service at this location	85.721	17.039	DSL	Underserved (25/3 < available service < 100/20)	Wired			3-256
432905	305 3RD STREET	HOPKINTON	IA	52237	1	13-Provider holds an enforceable state/federal agreement to construct service at this location	85.721	17.039	DSL	Underserved (25/3 < available service < 100/20)	Wired			3-256
457440	2860 302ND STREET	HOPKINTON	IA	52237	1	13-Provider holds an enforceable state/federal agreement to construct service at this location	85.721	17.039	DSL	Underserved (25/3 < available service < 100/20)	Wired			3-256
460868	3128 HIGHWAY 38	HOPKINTON	IA	52237	1	13-Provider holds an enforceable state/federal agreement to construct service at this location	85.721	17.039	DSL	Underserved (25/3 < available service < 100/20)	Wired			3-256
486773	3150 HIGHWAY 38	HOPKINTON	IA	52237	1	13-Provider holds an enforceable state/federal agreement to construct service at this location	85.721	17.039	DSL	Underserved (25/3 < available service < 100/20)	Wired			3-256
641424	1117 JUSTICE ROAD	BAYARD	IA	50029	1	13-Provider holds an enforceable state/federal agreement to construct service at this location	85.721	17.039	DSL	Underserved (25/3 < available service < 100/20)	Wired			3-256
659326	610 EAST PIONEER STREET	SALEM	IA	52649	1	13-Provider holds an enforceable state/federal agreement to construct service at this location	85.721	17.039	DSL	Underserved (25/3 < available service < 100/20)	Wired			3-256

650191	3142 HIGHWAY 38	HOPKINTON	IA	52237	1	13-Provider holds an enforceable state/federal agreement to construct service at this location	85.721	17.039	DSL	Underserved (25/3 < available service < 100/20)	Wired		3-256
804797	2151 RINGGOLD UNION STREET		IA	50861	1	13-Provider holds an enforceable state/federal agreement to construct service at this location	85.721	17.039	DSL	Underserved (25/3 < available service < 100/20)	Wired		3-256
885247	2320 I AVENUE	TOLEDO	IA	52342	1	13-Provider holds an enforceable state/federal agreement to construct service at this location	85.721	17.039	DSL	Underserved (25/3 < available service < 100/20)	Wired		3-256
859898	2688 51ST STREET	VINTON	IA	52349	1	13-Provider holds an enforceable state/federal agreement to construct service at this location	85.721	17.039	DSL	Underserved (25/3 < available service < 100/20)	Wired		3-256
822844	7497 OLDE WORTHINGTON RD	WORTHINGTON	IA	52078	1	13-Provider holds an enforceable state/federal agreement to construct service at this location	85.721	17.039	DSL	Underserved (25/3 < available service < 100/20)	Wired		3-256
838370	2615 120TH STREET	TINGLEY	IA	50863	1	13-Provider holds an enforceable state/federal agreement to construct service at this location	85.721	17.039	DSL	Underserved (25/3 < available service < 100/20)	Wired		3-256
862947	526 NORTH THIRD STREET	HUMESTON	IA	50123	1	13-Provider holds an enforceable state/federal agreement to construct service at this location	85.721	17.039	DSL	Underserved (25/3 < available service < 100/20)	Wired		3-256
816313	3080 HIGHWAY 38	HOPKINTON	IA	52237	1	13-Provider holds an enforceable state/federal agreement to construct service at this location	85.721	17.039	DSL	Underserved (25/3 < available service < 100/20)	Wired		3-256
976132	19469 POLK STREET	MILO	IA	50166	1	13-Provider holds an enforceable state/federal agreement to construct service at this location	85.721	17.039	DSL	Underserved (25/3 < available service < 100/20)	Wired		3-256
932634	2862 302ND STREET	HOPKINTON	IA	52237	1	13-Provider holds an enforceable state/federal agreement to construct service at this location	85.721	17.039	DSL	Underserved (25/3 < available service < 100/20)	Wired		3-256
1050979	65147 190TH STREET	NEVADA	IA	50201	1	13-Provider holds an enforceable state/federal agreement to construct service at this location	85.721	17.039	DSL	Underserved (25/3 < available service < 100/20)	Wired		3-256
1078508	2585 170TH STREET	MT AYR	IA	50854	1	13-Provider holds an enforceable state/federal agreement to construct service at this location	85.721	17.039	DSL	Underserved (25/3 < available service < 100/20)	Wired		3-256
1162091	2261 H AVENUE	TOLEDO	IA	52342	1	13-Provider holds an enforceable state/federal agreement to construct service at this location	85.721	17.039	DSL	Underserved (25/3 < available service < 100/20)	Wired		3-256
1168697	1131 JUSTICE ROAD	BAYARD	IA	50029	1	13-Provider holds an enforceable state/federal agreement to construct service at this location	85.721	17.039	DSL	Underserved (25/3 < available service < 100/20)	Wired		3-256
1181800	2143 RINGGOLD UNION STREET	SHANNON CITY	IA	50861	1	13-Provider holds an enforceable state/federal agreement to construct service at this location	85.721	17.039	DSL	Underserved (25/3 < available service < 100/20)	Wired		3-256
1192434	1568 310TH STREET	BRANDON	IA	52210	1	13-Provider holds an enforceable state/federal agreement to construct service at this location	85.721	17.039	DSL	Underserved (25/3 < available service < 100/20)	Wired		3-256
1153762	3048 285TH AVENUE	HOPKINTON	IA	52237	1	13-Provider holds an enforceable state/federal agreement to construct service at this location	85.721	17.039	DSL	Underserved (25/3 < available service < 100/20)	Wired		3-256
1174356	2960 302ND STREET	HOPKINTON	IA	52237	1	13-Provider holds an enforceable state/federal agreement to construct service at this location	85.721	17.039	DSL	Underserved (25/3 < available service < 100/20)	Wired		3-256
1217169	2225 H AVENUE	TOLEDO	IA	50635	1	13-Provider holds an enforceable state/federal agreement to construct service at this location	85.721	17.039	DSL	Underserved (25/3 < available service < 100/20)	Wired		3-256
1296671	19257 POLK STREET	MILO	IA	50166	1	13-Provider holds an enforceable state/federal agreement to construct service at this location	85.721	17.039	DSL	Underserved (25/3 < available service < 100/20)	Wired		3-256
1261129	2520 180TH STREET	MT AYR	IA	50854	1	13-Provider holds an enforceable state/federal agreement to construct service at this location	85.721	17.039	DSL	Underserved (25/3 < available service < 100/20)	Wired		3-256
1245167	3076 HIGHWAY 38	HOPKINTON	IA	52237	1	13-Provider holds an enforceable state/federal agreement to construct service at this location	85.721	17.039	DSL	Underserved (25/3 < available service < 100/20)	Wired		3-256
1338458	1707 COUNTY HIGHWAY E29	TOLEDO	IA	52342	1	13-Provider holds an enforceable state/federal agreement to construct service at this location	85.721	17.039	DSL	Underserved (25/3 < available service < 100/20)	Wired		3-256
1316583	3110 HIGHWAY 38	HOPKINTON	IA	52237	1	13-Provider holds an enforceable state/federal agreement to construct service at this location	85.721	17.039	DSL	Underserved (25/3 < available service < 100/20)	Wired		3-256
1350305	2952 302ND STREET	HOPKINTON	IA	52237	1	13-Provider holds an enforceable state/federal agreement to construct service at this location	85.721	17.039	DSL	Underserved (25/3 < available service < 100/20)	Wired		3-256
1376082	3102 HIGHWAY 38	HOPKINTON	IA	52237	1	13-Provider holds an enforceable state/federal agreement to construct service at this location	85.721	17.039	DSL	Underserved (25/3 < available service < 100/20)	Wired		3-256
1460243	2798 52ND STREET	VINTON	IA	52349	1	13-Provider holds an enforceable state/federal agreement to construct service at this location	85.721	17.039	DSL	Underserved (25/3 < available service < 100/20)	Wired		3-256
97577	577 159TH PLACE	OTLEY	IA	50214	1	13-Provider holds an enforceable state/federal agreement to construct service at this location	80	15	DSL	Underserved (25/3 < available service < 100/20)	Wired		3-256
180716	1327 LIBERTY HIGHWAY	OSCEOLA	IA	50213	1	13-Provider holds an enforceable state/federal agreement to construct service at this location	80	15	DSL	Underserved (25/3 < available service < 100/20)	Wired		3-256
198259	1345 TRURO PAVEMENT	OSCEOLA	IA	50213	1	13-Provider holds an enforceable state/federal agreement to construct service at this location	80	15	DSL	Underserved (25/3 < available service < 100/20)	Wired		3-256
159130	576 157TH PLACE	OTLEY	IA	50214	1	13-Provider holds an enforceable state/federal agreement to construct service at this location	80	15	DSL	Underserved (25/3 < available service < 100/20)	Wired		3-256
243322	2163 MILO STREET	OSCEOLA	IA	50213	1	13-Provider holds an enforceable state/federal agreement to construct service at this location	80	15	DSL	Underserved (25/3 < available service < 100/20)	Wired		3-256
277347	1349 LIBERTY HIGHWAY	OSCEOLA	IA	50213	1	13-Provider holds an enforceable state/federal agreement to construct service at this location	80	15	DSL	Underserved (25/3 < available service < 100/20)	Wired		3-256
276043	1426 TRURO PAVEMENT		IA	50213	1	13-Provider holds an enforceable state/federal agreement to construct service at this location	80	15	DSL	Underserved (25/3 < available service < 100/20)	Wired		3-256
298490	585 159TH PLACE	OTLEY	IA	50214	1	13-Provider holds an enforceable state/federal agreement to construct service at this location	80	15	DSL	Underserved (25/3 < available service < 100/20)	Wired		3-256
358127	1332 TRURO PAVEMENT	OSCEOLA	IA	50213	1	13-Provider holds an enforceable state/federal agreement to construct service at this location	80	15	DSL	Underserved (25/3 < available service < 100/20)	Wired		3-256
393248	1424 TRURO PAVEMENT	OSCEOLA	IA	50213	1	13-Provider holds an enforceable state/federal agreement to construct service at this location	80	15	DSL	Underserved (25/3 < available service < 100/20)	Wired		3-256
373292	5385 HIGHWAY 22 SOUTHEAST	LONE TREE	IA	52755	1	13-Provider holds an enforceable state/federal agreement to construct service at this location	80	15	DSL	Underserved (25/3 < available service < 100/20)	Wired		3-256
465795	1426 195TH AVENUE	OSCEOLA	IA	50213	1	13-Provider holds an enforceable state/federal agreement to construct service at this location	80	15	DSL	Underserved (25/3 < available service < 100/20)	Wired		3-256
473312	2173 MILO STREET	OSCEOLA	IA	50213	1	13-Provider holds an enforceable state/federal agreement to construct service at this location	80	15	DSL	Underserved (25/3 < available service < 100/20)	Wired		3-256
560960	1304 TRURO PAVEMENT	OSCEOLA	IA	50213	1	13-Provider holds an enforceable state/federal agreement to construct service at this location	80	15	DSL	Underserved (25/3 < available service < 100/20)	Wired		3-256
543481	6004 WAPSI AVENUE SOUTHEAST	LONE TREE	IA	52755	1	13-Provider holds an enforceable state/federal agreement to construct service at this location	80	15	DSL	Underserved (25/3 < available service < 100/20)	Wired		3-256
609315	1347 TRURO PAVEMENT	OSCEOLA	IA	50213	1	13-Provider holds an enforceable state/federal agreement to construct service at this location	80	15	DSL	Underserved (25/3 < available service < 100/20)	Wired		3-256
698601	19518 660TH AVENUE	NEVADA	IA	50201	1	13-Provider holds an enforceable state/federal agreement to construct service at this location	80	15	DSL	Underserved (25/3 < available service < 100/20)	Wired		3-256
702477	1502 TRURO PAVEMENT	OSCEOLA	IA	50213	1	13-Provider holds an enforceable state/federal agreement to construct service at this location	80	15	DSL	Underserved (25/3 < available service < 100/20)	Wired		3-256
720463	1405 TRURO PAVEMENT	OSCEOLA	IA	50213	1	13-Provider holds an enforceable state/federal agreement to construct service at this location	80	15	DSL	Underserved (25/3 < available service < 100/20)	Wired		3-256
745414	1379 LIBERTY HIGHWAY	OSCEOLA	IA	50213	1	13-Provider holds an enforceable state/federal agreement to construct service at this location	80	15	DSL	Underserved (25/3 < available service < 100/20)	Wired		3-256
826370	1407 LIBERTY HIGHWAY	OSCEOLA	IA	50213	1	13-Provider holds an enforceable state/federal agreement to construct service at this location	80	15	DSL	Underserved (25/3 < available service < 100/20)	Wired		3-256
906476	1422 TRURO PAVEMENT	OSCEOLA	IA	50213	1	13-Provider holds an enforceable state/federal agreement to construct service at this location	80	15	DSL	Underserved (25/3 < available service < 100/20)	Wired		3-256
908915	1506 TRURO PAVEMENT	OSCEOLA	IA	50213	1	13-Provider holds an enforceable state/federal agreement to construct service at this location	80	15	DSL	Underserved (25/3 < available service < 100/20)	Wired		3-256
1053916	66245 200TH STREET	NEVADA	IA	50201	1	13-Provider holds an enforceable state/federal agreement to construct service at this location	80	15	DSL	Underserved (25/3 < available service < 100/20)	Wired		3-256
1114159	1405 LIBERTY HIGHWAY	OSCEOLA	IA	50213	1	13-Provider holds an enforceable state/federal agreement to construct service at this location	80	15	DSL	Underserved (25/3 < available service < 100/20)	Wired		3-256
1139582	1470 TRURO PAVEMENT	OSCEOLA	IA	50213	1	13-Provider holds an enforceable state/federal agreement to construct service at this location	80	15	DSL	Underserved (25/3 < available service < 100/20)	Wired		3-256
1175936	2193 MILO STREET	OSCEOLA	IA	50213	1	13-Provider holds an enforceable state/federal agreement to construct service at this location	80	15	DSL	Underserved (25/3 < available service < 100/20)	Wired		3-256
1165920	5320 150TH STREET SOUTHEAST	LONE TREE	IA	52755	1	13-Provider holds an enforceable state/federal agreement to construct service at this location	80	15	DSL	Underserved (25/3 < available service < 100/20)	Wired		3-256
1230119	1343 TRURO PAVEMENT	OSCEOLA	IA	50213	1	13-Provider holds an enforceable state/federal agreement to construct service at this location	80	15	DSL	Underserved (25/3 < available service < 100/20)	Wired		3-256
1254954	2851 MIAMI STREET	OSCEOLA	IA	50213	1	13-Provider holds an enforceable state/federal agreement to construct service at this location	80	15	DSL	Underserved (25/3 < available service < 100/20)	Wired		3-256
1281024	2863 MIAMI STREET	OSCEOLA	IA	50213	1	13-Provider holds an enforceable state/federal agreement to construct service at this location	80	15	DSL	Underserved (25/3 < available service < 100/20)	Wired		3-256
1290415	1501 LIBERTY HIGHWAY	OSCEOLA	IA	50213	1	13-Provider holds an enforceable state/federal agreement to construct service at this location	80	15	DSL	Underserved (25/3 < available service < 100/20)	Wired		3-256
1318489	1541 LIBERTY HIGHWAY	OSCEOLA	IA	50213	1	13-Provider holds an enforceable state/federal agreement to construct service at this location	80	15	DSL	Underserved (25/3 < available service < 100/20)	Wired		3-256
1335531	1471 LIBERTY HIGHWAY	OSCEOLA	IA	50213	1	13-Provider holds an enforceable state/federal agreement to construct service at this location	80	15	DSL	Underserved (25/3 < available service < 100/20)	Wired		3-256
1441784	1321 TRURO PAVEMENT	OSCEOLA	IA	50213	1	13-Provider holds an enforceable state/federal agreement to construct service at this location	80	15	DSL	Underserved (25/3 < available service < 100/20)	Wired		3-256
1464626	1525 LIBERTY HIGHWAY	OSCEOLA	IA	50213	1	13-Provider holds an enforceable state/federal agreement to construct service at this location	80	15	DSL	Underserved (25/3 < available service < 100/20)	Wired		3-256
1429959	19520 660TH AVENUE	NEVADA	IA	50201	1	13-Provider holds an enforceable state/federal agreement to construct service at this location	80	15	DSL	Underserved (25/3 < available service < 100/20)	Wired		3-256
45265	410 SILVER AVENUE	HASTINGS	IA	51540	1	13-Provider holds an enforceable state/federal agreement to construct service at this location	80	10	DSL	Underserved (25/3 < available service < 100/20)	Wired		3-256
46324	411 HARRIS STREET	HASTINGS	IA	51540	1	13-Provider holds an enforceable state/federal agreement to construct service at this location	80	10	DSL	Underserved (25/3 < available service < 100/20)	Wired		3-256
55848	511 BUFFALO AVENUE	HASTINGS	IA	51540	1	13-Provider holds an enforceable state/federal agreement to construct service at this location	80	10	DSL	Underserved (25/3 < available service < 100/20)	Wired		3-256
77330	520 TARKIO AVENUE	HASTINGS	IA	51540	1	13-Provider holds an enforceable state/federal agreement to construct service at this location	80	10	DSL	Underserved (25/3 < available service < 100/20)	Wired		3-256
105756	501 BUFFALO AVENUE	HASTINGS	IA	51540	1	13-Provider holds an enforceable state/federal agreement to construct service at this location	80	10	DSL	Underserved (25/3 < available service < 100/20)	Wired		3-256
154366	506 INDIAN AVENUE	HASTINGS	IA	51540	1	13-Provider holds an enforceable state/federal agreement to construct service at this location	80	10	DSL	Underserved (25/3 < available service < 100/20)	Wired		3-256
168356	405 SILVER AVENUE	HASTINGS	IA	51540	1	13-Provider holds an enforceable state/federal agreement to construct service at this location	80	10	DSL	Underserved (25/3 < available service < 100/20)	Wired		3-256
236200	500 SILVER AVENUE	HASTINGS	IA	51540	1	13-Provider holds an enforceable state/federal agreement to construct service at this location	80	10	DSL	Underserved (25/3 < available service < 100/20)	Wired		3-256
236212	506 PLATTE AVENUE	HASTINGS	IA	51540	1	13-Provider holds an enforceable state/federal agreement to construct service at this location	80	10	DSL	Underserved (25/3 < available service < 100/20)	Wired		3-256
286434	310 HARRIS STREET	HASTINGS	IA	51540	1	13-Provider holds an enforceable state/federal agreement to construct service at this location	80	10	DSL	Underserved (25/3 < available service < 100/20)	Wired		3-256
377098	302 BUFFALO AVENUE	HASTINGS	IA	51540	1	13-Provider holds an enforceable state/federal agreement to construct service at this location	80	10	DSL	Underserved (25/3 < available service < 100/20)	Wired		3-256
432214	602 PLATTE AVENUE	HASTINGS	IA	51540	1	13-Provider holds an enforceable state/federal agreement to construct service at this location	80	10	DSL	Underserved (25/3 < available service < 100/20)	Wired		3-256
455163	508 SILVER AVENUE	HASTINGS	IA	51540	1	13-Provider holds an enforceable state/federal agreement to construct service at this location	80	10	DSL	Underserved (25/3 < available service < 100/20)	Wired		3-256
543071	9105 NORTHEAST 29TH STREET	ANKENY	IA	50021	1	13-Provider holds an enforceable state/federal agreement to construct service at this location	80	10	DSL	Underserved (25/3 < available service < 100/20)	Wired		3-256
503525	407 SILVER AVENUE	HASTINGS	IA	51540	1	13-Provider holds an enforceable state/federal agreement to construct service at this location	80	10	DSL	Underserved (25/3 < available service < 100/20)	Wired		3-256
664078	301 HARRIS STREET	HASTINGS	IA	51540	1	13-Provider holds an enforceable state/federal agreement to construct service at this location	80	10	DSL	Underserved (25/3 < available service < 100/20)	Wired		3-256
734872	403 JEFFERSON STREET	HASTINGS	IA	51540	1	13-Provider holds an enforceable state/federal agreement to construct service at this location	80	10	DSL	Underserved (25/3 < available service < 100/20)	Wired		3-256
785186	31706 185TH STREET	MISSOURI VALLEY	IA	51555	1	13-Provider holds an enforceable state/federal agreement to construct service at this location	80	10	DSL	Underserved (25/3 < available service < 100/20)	Wired		3-256
819386	31291 MARH AVENUE	MALVERN	IA	51551	1	13-Provider holds an enforceable state/federal agreement to construct service at this location	80	10	DSL	Underserved (25/3 < available service < 100/20)	Wired		3-256
820595	508 HOOVER AVENUE	HASTINGS	IA	51540	1	13-Provider holds an enforceable state/federal agreement to construct service at this location	80	10	DSL	Underserved (25/3 < available service < 100/20)	Wired		3-256
823350	57747 310TH STREET	MALVERN	IA	51551	1	13-Provider holds an enforceable state/federal agreement to construct service at this location	80	10	DSL	Underserved (25/3 < available service < 100/20)	Wired		3-256
841230	31199 HUTCHINGS AVENUE	MALVERN	IA	51551	1	13-Provider holds an enforceable state/federal agreement to construct service at this location	80	10	DSL	Underserved (25/3 < available service < 100/20)	Wired		3-256
895792	507 SILVER AVENUE	HASTINGS	IA	51540	1	13-Provider holds an enforceable state/federal agreement to construct service at this location	80	10	DSL	Underserved (25/3 < available service < 100/20)	Wired		3-256
970024	511 SILVER AVENUE	HASTINGS	IA	51540	1	13-Provider holds an enforceable state/federal agreement to construct service at this location	80	10	DSL	Underserved (25/3 < available service < 100/20)	Wired		3-256
986315	101 HARRIS STREET	HASTINGS	IA	51540	1	13-Provider holds an enforceable state/federal agreement to construct service at this location	80	10	DSL	Underserved (25/3 < available service < 100/20)	Wired		3-256
1011111	31752 185TH STREET	MISSOURI VALLEY	IA	51555	1	13-Provider holds an enforceable state/federal agreement to construct service at this location	80	10	DSL	Underserved (25/3 < available service < 100/20)	Wired		3-256
1029549	601 SILVER AVENUE	HASTINGS	IA	51540	1	13-Provider holds an enforceable state/federal agreement to construct service at this location	80	10	DSL	Underserved (25/3 < available service < 100/20)	Wired		3-256
1035754	311 BUFFALO AVENUE	HASTINGS	IA	51540	1	13-Provider holds an enforceable state/federal agreement to construct service at this location	80	10	DSL	Underserved (25/3 < available service < 100/20)	Wired		3-256
1074812	57591 310TH STREET	MALVERN	IA	51551	1	13-Provider holds an enforceable state/federal agreement to construct service at this location	80	10	DSL	Underserved (25/3 < available service < 100/20)	Wired		3-256
1133449	31717 185TH STREET	MISSOURI VALLEY	IA	51555	1	13-Provider holds an enforceable state/federal agreement to construct service at this location	80	10	DSL	Underserved (25/3 < available service < 100/20)	Wired		3-256
1236726	411 BUFFALO AVENUE	HASTINGS	IA	51540	1	13-Provider holds an enforceable state/federal agreement to construct service at this location	80	10	DSL	Underserved (25/3 < available service < 100/20)	Wired		3-256
1264106	31925 190TH STREET	MISSOURI VALLEY	IA	51555	1	13-Provider holds an enforceable state/federal agreement to construct service at this location	80	10	DSL	Underserved (25/3 < available service < 100/20)	Wired		3-256
1287836	401 BUFFALO AVENUE	HASTINGS	IA	51540	1	13-Provider holds an enforceable state/federal agreement to construct service at this location	80	10	DSL	Underserved (25/3 < available service < 100/20)	Wired		3-256
1295024	600 PLATTE AVENUE	HASTINGS	IA	51540	1	13-Provider holds an enforceable state/federal agreement to construct service at this location	80	10	DSL	Underserved (25/3 < available service < 100/20)	Wired		3-256
1333106	29776 UNITED STATES HIGHWAY 34	MALVERN	IA	51551	1	13-Provider holds an enforceable state/federal agreement to construct service at this location	80	10	DSL	Underserved (25/3 < available service < 100/20)	Wired		3-256
1357186	58699 315TH STREET	MALVERN	IA	51551	1	13-Provider holds an enforceable state/federal agreement to construct service at this location	80	10	DSL	Underserved (25/3 < available service < 100/20)	Wired		3-256
1466846	58457 315TH STREET	MALVERN	IA	51551	1	13-Provider holds an enforceable state/federal agreement to construct service at this location	80	10	DSL	Underserved (25/3 < available service < 100/20)	Wired		3-256
12360	2287 380TH STREET	TAMA	IA	52339	1	13-Provider holds an enforceable state/federal agreement to construct service at this location	75	8	DSL	Underserved (25/3 < available service < 100/20)	Wired		3-256
67549	2797 ELK STREET	OSCEOLA	IA	50213	1	13-Provider holds an enforceable state/federal agreement to construct service at this location	75	8	DSL	Underserved (25/3 < available service < 100/20)	Wired		3-256
81326	1961 385TH STREET	TAMA	IA	52339	1	13-Provider holds an enforceable state/federal agreement to construct service at this location	75	8	DSL	Underserved (25/3 < available service < 100/20)	Wired		3-256
156786	2453 360TH STREET	TAMA	IA	52339	1	13-Provider holds an enforceable state/federal agreement to construct service at this location	75	8	DSL	Underserved (25/3 < available service < 100/20)	Wired		3-256
265532	2775 ELK STREET	OSCEOLA	IA	50213	1	13-Provider holds an enforceable state/federal agreement to construct service at this location	75	8	DSL	Underserved (25/3 < available service < 100/20)	Wired		3-256
318536	2715 ELK STREET	OSCEOLA	IA	50213	1	13-Provider holds an enforceable state/federal agreement to construct service at this location	75	8	DSL	Underserved (25/3 < available service < 100/20)	Wired		3-256
411917	2273 COUNTY HIGHWAY E64	TAMA	IA	52339	1	13-Provider holds an enforceable state/federal agreement to construct service at this location	75	8	DSL	Underserved (25/3 < available service < 100/20)	Wired		3-256
446996	2231 COUNTY HIGHWAY E64	TAMA	IA	52339	1	13-Provider holds an enforceable state/federal agreement to construct service at this location	75	8	DSL	Underserved (25/3 < available service < 100/20)	Wired		3-256
498326	2761 ELK STREET	OSCEOLA	IA	50213	1	13-Provider holds an enforceable state/federal agreement to construct service at this location	75	8	DSL	Underserved (25/3 < available service < 100/20)	Wired		3-256
524370	2209 COUNTY HIGHWAY E64	TAMA	IA	52339	1	13-Provider holds an enforceable state/federal agreement to construct service at this location	75	8	DSL	Underserved (25/3 < available service < 100/20)	Wired		3-256
552425	2245 COUNTY HIGHWAY E64	TAMA	IA	52339	1	13-Provider holds an enforceable state/federal agreement to construct service at this location	75	8	DSL	Underserved (25/3 < available service < 100/20)	Wired		3-256
627469	3498 P AVENUE	TAMA	IA	50010	1	13-Provider holds an enforceable state/federal agreement to construct service at this location	75	8	DSL	Underserved (25/3 < available service < 100/20)	Wired		3-256
829028	2735 ELK STREET	OSCEOLA	IA	50213	1	13-Provider holds an enforceable state/federal agreement to construct service at this location	75	8	DSL	Underserved (25/3 < available service < 100/20)	Wired		3-256
1018841	2471 360TH STREET	TAMA	IA	52339	1	13-Provider holds an enforceable state/federal agreement to construct service at this location	75	8	DSL	Underserved (25/3 < available service < 100/20)	Wired		3-256
1045450	2787 ELK STREET	OSCEOLA	IA	50213	1	13-Provider holds an enforceable state/federal agreement to construct service at this location	75	8	DSL	Underserved (25/3 < available service < 100/20)	Wired		3-256
1123993	2244 270TH AVENUE	OSCEOLA	IA	50213	1	13-Provider holds an enforceable state/federal agreement to construct service at this location	75	8	DSL	Underserved (25/3 < available service < 100/20)	Wired		3-256
1157510	2349 380TH STREET	TAMA	IA	52339	1	13-Provider holds an enforceable state/federal agreement to construct service at this location	75	8	DSL	Underserved (25/3 < available service < 100/20)	Wired		3-256
1203337	2289 COUNTY HIGHWAY E64	TAMA	IA	52342	1	13-Provider holds an enforceable state/federal agreement to construct service at this location	75	8	DSL	Underserved (25/3 < available service < 100/20)	Wired		3-256
1213688	2337 360TH STREET	TAMA	IA	52339	1	13-Provider holds an enforceable state/federal agreement to construct service at this location	75	8	DSL	Underserved (25/3 < available service < 100/20)	Wired		3-256
1291062	2395 360TH STREET	TAMA	IA	52342	1	13-Provider holds an enforceable state/federal agreement to construct service at this location	75	8	DSL	Underserved (25/3 < available service < 100/20)	Wired		3-256
1353444	2773 ELK STREET	OSCEOLA	IA	50213	1	13-Provider holds an enforceable state/federal agreement to construct service at this location	75	8	DSL	Underserved (25/3 < available service < 100/20)	Wired		3-256
1382817	2151 380TH STREET	TAMA	IA	52339	1	13-Provider holds an enforceable state/federal agreement to construct service at this location	75	8	DSL	Underserved (25/3 < available service < 100/20)	Wired		3-256
1429253	2369 360TH STREET	TAMA	IA	52342	1	13-Provider holds an enforceable state/federal agreement to construct service at this location	75	8	DSL	Underserved (25/3 < available service < 100/20)	Wired		3-256
163248	6411 IOWA STREET	NEWTON	IA	50208	1	13-Provider holds an enforceable state/federal agreement to construct service at this location	73.728	73.728	DSL	Underserved (25/3 < available service < 100/20)	Wired		3-256

254678	4750 NORTHEAST 118TH AVENUE	ELKHART TWP	IA	50073	1	13-Provider holds an enforceable state/federal agreement to construct service at this location	73.728	73.728	DSL	Underserved (25/3 < available service < 100/20)	Wired	3-256
249858	1865 145TH TRAIL	PISGAH	IA	51564	1	13-Provider holds an enforceable state/federal agreement to construct service at this location	73.728	73.728	DSL	Underserved (25/3 < available service < 100/20)	Wired	3-256
285552	1889 145TH TRAIL	PISGAH	IA	51564	1	13-Provider holds an enforceable state/federal agreement to construct service at this location	73.728	73.728	DSL	Underserved (25/3 < available service < 100/20)	Wired	3-256
304862	3053 E AVENUE	MONTOUR	IA	50173	1	13-Provider holds an enforceable state/federal agreement to construct service at this location	73.728	73.728	DSL	Underserved (25/3 < available service < 100/20)	Wired	3-256
364549	264 WEST VILLAGE ROAD	MONTOUR	IA	50173	1	13-Provider holds an enforceable state/federal agreement to construct service at this location	73.728	73.728	DSL	Underserved (25/3 < available service < 100/20)	Wired	3-256
323740	1871 145TH TRAIL	PISGAH	IA	51564	1	13-Provider holds an enforceable state/federal agreement to construct service at this location	73.728	73.728	DSL	Underserved (25/3 < available service < 100/20)	Wired	3-256
419597	1438 UNITED STATES HIGHWAY 30	MONTOUR	IA	52339	1	13-Provider holds an enforceable state/federal agreement to construct service at this location	73.728	73.728	DSL	Underserved (25/3 < available service < 100/20)	Wired	3-256
487633	150 WEST VILLAGE ROAD	MONTOUR	IA	50173	1	13-Provider holds an enforceable state/federal agreement to construct service at this location	73.728	73.728	DSL	Underserved (25/3 < available service < 100/20)	Wired	3-256
460129	1335 HIGHWAY 183	PISGAH	IA	51564	1	13-Provider holds an enforceable state/federal agreement to construct service at this location	73.728	73.728	DSL	Underserved (25/3 < available service < 100/20)	Wired	3-256
520671	128 WEST VILLAGE ROAD	MONTOUR	IA	50173	1	13-Provider holds an enforceable state/federal agreement to construct service at this location	73.728	73.728	DSL	Underserved (25/3 < available service < 100/20)	Wired	3-256
553098	260 WEST VILLAGE ROAD	MONTOUR	IA	50173	1	13-Provider holds an enforceable state/federal agreement to construct service at this location	73.728	73.728	DSL	Underserved (25/3 < available service < 100/20)	Wired	3-256
587968	115 WEST VILLAGE ROAD	MONTOUR	IA	50173	1	13-Provider holds an enforceable state/federal agreement to construct service at this location	73.728	73.728	DSL	Underserved (25/3 < available service < 100/20)	Wired	3-256
636320	187 WEST VILLAGE ROAD	MONTOUR	IA	50173	1	13-Provider holds an enforceable state/federal agreement to construct service at this location	73.728	73.728	DSL	Underserved (25/3 < available service < 100/20)	Wired	3-256
754836	239 WEST VILLAGE ROAD	MONTOUR	IA	50173	1	13-Provider holds an enforceable state/federal agreement to construct service at this location	73.728	73.728	DSL	Underserved (25/3 < available service < 100/20)	Wired	3-256
795589	224 WEST VILLAGE ROAD	MONTOUR	IA	50173	1	13-Provider holds an enforceable state/federal agreement to construct service at this location	73.728	73.728	DSL	Underserved (25/3 < available service < 100/20)	Wired	3-256
823832	136 WEST VILLAGE ROAD	MONTOUR	IA	50173	1	13-Provider holds an enforceable state/federal agreement to construct service at this location	73.728	73.728	DSL	Underserved (25/3 < available service < 100/20)	Wired	3-256
851095	12314 NORTHEAST 56TH STREET	ELKHART	IA	50073	1	13-Provider holds an enforceable state/federal agreement to construct service at this location	73.728	73.728	DSL	Underserved (25/3 < available service < 100/20)	Wired	3-256
875321	3073 E AVENUE	MONTOUR	IA	52339	1	13-Provider holds an enforceable state/federal agreement to construct service at this location	73.728	73.728	DSL	Underserved (25/3 < available service < 100/20)	Wired	3-256
892381	142 WEST VILLAGE ROAD	MONTOUR	IA	50173	1	13-Provider holds an enforceable state/federal agreement to construct service at this location	73.728	73.728	DSL	Underserved (25/3 < available service < 100/20)	Wired	3-256
926546	206 WEST VILLAGE ROAD	MONTOUR	IA	50173	1	13-Provider holds an enforceable state/federal agreement to construct service at this location	73.728	73.728	DSL	Underserved (25/3 < available service < 100/20)	Wired	3-256
994729	120 WEST VILLAGE ROAD	MONTOUR	IA	50173	1	13-Provider holds an enforceable state/federal agreement to construct service at this location	73.728	73.728	DSL	Underserved (25/3 < available service < 100/20)	Wired	3-256
1045975	186 WEST VILLAGE ROAD	MONTOUR	IA	50173	1	13-Provider holds an enforceable state/federal agreement to construct service at this location	73.728	73.728	DSL	Underserved (25/3 < available service < 100/20)	Wired	3-256
1099824	209 WEST VILLAGE ROAD	MONTOUR	IA	50173	1	13-Provider holds an enforceable state/federal agreement to construct service at this location	73.728	73.728	DSL	Underserved (25/3 < available service < 100/20)	Wired	3-256
1127929	200 WEST VILLAGE ROAD	MONTOUR	IA	50173	1	13-Provider holds an enforceable state/federal agreement to construct service at this location	73.728	73.728	DSL	Underserved (25/3 < available service < 100/20)	Wired	3-256
1150064	191 WEST VILLAGE ROAD	MONTOUR	IA	50173	1	13-Provider holds an enforceable state/federal agreement to construct service at this location	73.728	73.728	DSL	Underserved (25/3 < available service < 100/20)	Wired	3-256
1192459	12087 NORTHEAST 56TH STREET	ELKHART TWP	IA	50073	1	13-Provider holds an enforceable state/federal agreement to construct service at this location	73.728	73.728	DSL	Underserved (25/3 < available service < 100/20)	Wired	3-256
1217051	5167 NORTHEAST 126TH AVENUE	ELKHART TWP	IA	50073	1	13-Provider holds an enforceable state/federal agreement to construct service at this location	73.728	73.728	DSL	Underserved (25/3 < available service < 100/20)	Wired	3-256
1217579	6203 IOWA STREET	NEWTON	IA	50208	1	13-Provider holds an enforceable state/federal agreement to construct service at this location	73.728	73.728	DSL	Underserved (25/3 < available service < 100/20)	Wired	3-256
1333155	240 WEST VILLAGE ROAD	MONTOUR	IA	50173	1	13-Provider holds an enforceable state/federal agreement to construct service at this location	73.728	73.728	DSL	Underserved (25/3 < available service < 100/20)	Wired	3-256
1460954	214 WEST VILLAGE ROAD		IA		1	13-Provider holds an enforceable state/federal agreement to construct service at this location	73.728	73.728	DSL	Underserved (25/3 < available service < 100/20)	Wired	3-256
1429803	5939 HWY T 12 EAST	NEWTON	IA	50208	1	13-Provider holds an enforceable state/federal agreement to construct service at this location	73.728	73.728	DSL	Underserved (25/3 < available service < 100/20)	Wired	3-256
1441174	1369 HIGHWAY 183	PISGAH	IA	51564	1	13-Provider holds an enforceable state/federal agreement to construct service at this location	73.728	73.728	DSL	Underserved (25/3 < available service < 100/20)	Wired	3-256
41420	1816 LIBERTY HIGHWAY	OSCEOLA	IA	50213	1	13-Provider holds an enforceable state/federal agreement to construct service at this location	73.007	11.928	DSL	Underserved (25/3 < available service < 100/20)	Wired	3-256
50911	3080 COLT AVENUE	BEDFORD	IA	50833	1	13-Provider holds an enforceable state/federal agreement to construct service at this location	73.007	11.928	DSL	Underserved (25/3 < available service < 100/20)	Wired	3-256
70189	2912 M AVENUE	WILLIAMSBURG	IA	52361	1	13-Provider holds an enforceable state/federal agreement to construct service at this location	73.007	11.928	DSL	Underserved (25/3 < available service < 100/20)	Wired	3-256
11692	1451 SALEM ROAD	SALEM	IA	52649	1	13-Provider holds an enforceable state/federal agreement to construct service at this location	73.007	11.928	DSL	Underserved (25/3 < available service < 100/20)	Wired	3-256
59910	2751 105TH STREET	TABOR	IA	51653	1	13-Provider holds an enforceable state/federal agreement to construct service at this location	73.007	11.928	DSL	Underserved (25/3 < available service < 100/20)	Wired	3-256
102053	101 2ND AVENUE	VINING	IA	52348	1	13-Provider holds an enforceable state/federal agreement to construct service at this location	73.007	11.928	DSL	Underserved (25/3 < available service < 100/20)	Wired	3-256
151446	104 MAIN AVENUE	VINING	IA	52348	1	13-Provider holds an enforceable state/federal agreement to construct service at this location	73.007	11.928	DSL	Underserved (25/3 < available service < 100/20)	Wired	3-256
172830	3050 KENDALL STREET	OSCEOLA	IA	50213	1	13-Provider holds an enforceable state/federal agreement to construct service at this location	73.007	11.928	DSL	Underserved (25/3 < available service < 100/20)	Wired	3-256
104301	23867 GRANITE AVENUE	CARROLL	IA	51401	1	13-Provider holds an enforceable state/federal agreement to construct service at this location	73.007	11.928	DSL	Underserved (25/3 < available service < 100/20)	Wired	3-256
162044	1465 SALEM ROAD	SALEM	IA	52649	1	13-Provider holds an enforceable state/federal agreement to construct service at this location	73.007	11.928	DSL	Underserved (25/3 < available service < 100/20)	Wired	3-256
179670	23596 FALCON AVENUE	CARROLL	IA	51401	1	13-Provider holds an enforceable state/federal agreement to construct service at this location	73.007	11.928	DSL	Underserved (25/3 < available service < 100/20)	Wired	3-256
188018	5194 10TH STREET	AURORA	IA	50607	1	13-Provider holds an enforceable state/federal agreement to construct service at this location	73.007	11.928	DSL	Underserved (25/3 < available service < 100/20)	Wired	3-256
181324	3095 VOYAGER ROAD	COLESBURG	IA	52035	1	13-Provider holds an enforceable state/federal agreement to construct service at this location	73.007	11.928	DSL	Underserved (25/3 < available service < 100/20)	Wired	3-256
217307	2111 ROCKWOOD AVENUE	BEDFORD	IA	50833	1	13-Provider holds an enforceable state/federal agreement to construct service at this location	73.007	11.928	DSL	Underserved (25/3 < available service < 100/20)	Wired	3-256
238141	612 5TH STREET	SCHLESWIG	IA	51461	1	13-Provider holds an enforceable state/federal agreement to construct service at this location	73.007	11.928	DSL	Underserved (25/3 < available service < 100/20)	Wired	3-256
242367	108 MAIN AVENUE	VINING	IA	52348	1	13-Provider holds an enforceable state/federal agreement to construct service at this location	73.007	11.928	DSL	Underserved (25/3 < available service < 100/20)	Wired	3-256
262984	501 GLAD STREET	SCHLESWIG	IA	51461	1	13-Provider holds an enforceable state/federal agreement to construct service at this location	73.007	11.928	DSL	Underserved (25/3 < available service < 100/20)	Wired	3-256
293649	1314 300TH STREET	BEDFORD	IA	50833	1	13-Provider holds an enforceable state/federal agreement to construct service at this location	73.007	11.928	DSL	Underserved (25/3 < available service < 100/20)	Wired	3-256
213699	1445 SALEM ROAD	SALEM	IA	52649	1	13-Provider holds an enforceable state/federal agreement to construct service at this location	73.007	11.928	DSL	Underserved (25/3 < available service < 100/20)	Wired	3-256
224152	2889 105TH STREET	TABOR	IA	51653	1	13-Provider holds an enforceable state/federal agreement to construct service at this location	73.007	11.928	DSL	Underserved (25/3 < available service < 100/20)	Wired	3-256
263050	2354 COUNTY HIGHWAY J20	TINGLEY	IA	50863	1	13-Provider holds an enforceable state/federal agreement to construct service at this location	73.007	11.928	DSL	Underserved (25/3 < available service < 100/20)	Wired	3-256
265567	3174 MISTY MEADOWS DRIVE	SALEM	IA	52649	1	13-Provider holds an enforceable state/federal agreement to construct service at this location	73.007	11.928	DSL	Underserved (25/3 < available service < 100/20)	Wired	3-256
270302	3182 MISTY MEADOWS DRIVE	SALEM	IA	52649	1	13-Provider holds an enforceable state/federal agreement to construct service at this location	73.007	11.928	DSL	Underserved (25/3 < available service < 100/20)	Wired	3-256
273427	23464 FALCON AVENUE	CARROLL	IA	51401	1	13-Provider holds an enforceable state/federal agreement to construct service at this location	73.007	11.928	DSL	Underserved (25/3 < available service < 100/20)	Wired	3-256
210913	412 WOODVIEW DRIVE	DUNDEE	IA	52038	1	13-Provider holds an enforceable state/federal agreement to construct service at this location	73.007	11.928	DSL	Underserved (25/3 < available service < 100/20)	Wired	3-256
350396	2952 KENDALL STREET	OSCEOLA	IA	50213	1	13-Provider holds an enforceable state/federal agreement to construct service at this location	73.007	11.928	DSL	Underserved (25/3 < available service < 100/20)	Wired	3-256
360355	1887 190TH AVENUE	OSCEOLA	IA	50213	1	13-Provider holds an enforceable state/federal agreement to construct service at this location	73.007	11.928	DSL	Underserved (25/3 < available service < 100/20)	Wired	3-256
382362	1824 LIBERTY HIGHWAY	OSCEOLA	IA	50213	1	13-Provider holds an enforceable state/federal agreement to construct service at this location	73.007	11.928	DSL	Underserved (25/3 < available service < 100/20)	Wired	3-256
377418	3035 LINN-BUCHANAN ROAD	WALKER	IA	52352	1	13-Provider holds an enforceable state/federal agreement to construct service at this location	73.007	11.928	DSL	Underserved (25/3 < available service < 100/20)	Wired	3-256
353919	3007 LINN-BUCHANAN ROAD	COGGON	IA	52352	1	13-Provider holds an enforceable state/federal agreement to construct service at this location	73.007	11.928	DSL	Underserved (25/3 < available service < 100/20)	Wired	3-256
310931	2920 WAUBONSIE AVENUE	TABOR	IA	51653	1	13-Provider holds an enforceable state/federal agreement to construct service at this location	73.007	11.928	DSL	Underserved (25/3 < available service < 100/20)	Wired	3-256
429768	510 HICKORY STREET	SCHLESWIG	IA	51461	1	13-Provider holds an enforceable state/federal agreement to construct service at this location	73.007	11.928	DSL	Underserved (25/3 < available service < 100/20)	Wired	3-256
487396	302 ALLEN STREET	BAYARD	IA	50029	1	13-Provider holds an enforceable state/federal agreement to construct service at this location	73.007	11.928	DSL	Underserved (25/3 < available service < 100/20)	Wired	3-256
410153	3158 MISTY MEADOWS DRIVE	SALEM	IA	52649	1	13-Provider holds an enforceable state/federal agreement to construct service at this location	73.007	11.928	DSL	Underserved (25/3 < available service < 100/20)	Wired	3-256
420353	5092 20TH STREET	AURORA	IA	50607	1	13-Provider holds an enforceable state/federal agreement to construct service at this location	73.007	11.928	DSL	Underserved (25/3 < available service < 100/20)	Wired	3-256
427491	1123 DIAGONAL ROAD	MALCOM	IA	50157	1	13-Provider holds an enforceable state/federal agreement to construct service at this location	73.007	11.928	DSL	Underserved (25/3 < available service < 100/20)	Wired	3-256
430145	2937 105TH STREET	TABOR	IA	51653	1	13-Provider holds an enforceable state/federal agreement to construct service at this location	73.007	11.928	DSL	Underserved (25/3 < available service < 100/20)	Wired	3-256
492975	3258 35TH STREET	GRINNELL	IA	50112	1	13-Provider holds an enforceable state/federal agreement to construct service at this location	73.007	11.928	DSL	Underserved (25/3 < available service < 100/20)	Wired	3-256
495348	1425 SALEM ROAD	SALEM	IA	52649	1	13-Provider holds an enforceable state/federal agreement to construct service at this location	73.007	11.928	DSL	Underserved (25/3 < available service < 100/20)	Wired	3-256
468597	205 NORTH CENTER STREET	DUNDEE	IA	52038	1	13-Provider holds an enforceable state/federal agreement to construct service at this location	73.007	11.928	DSL	Underserved (25/3 < available service < 100/20)	Wired	3-256
591487	1909 CLARKE LUCAS AVENUE	LUCAS	IA	50275	1	13-Provider holds an enforceable state/federal agreement to construct service at this location	73.007	11.928	DSL	Underserved (25/3 < available service < 100/20)	Wired	3-256
501973	65596 MAPLE STREET	NEVADA	IA	50201	1	13-Provider holds an enforceable state/federal agreement to construct service at this location	73.007	11.928	DSL	Underserved (25/3 < available service < 100/20)	Wired	3-256
532622	1424 310TH STREET	SALEM	IA	52649	1	13-Provider holds an enforceable state/federal agreement to construct service at this location	73.007	11.928	DSL	Underserved (25/3 < available service < 100/20)	Wired	3-256
578329	2987 105TH STREET	TABOR	IA	51653	1	13-Provider holds an enforceable state/federal agreement to construct service at this location	73.007	11.928	DSL	Underserved (25/3 < available service < 100/20)	Wired	3-256
502533	410 WOODVIEW DRIVE	DUNDEE	IA	52038	1	13-Provider holds an enforceable state/federal agreement to construct service at this location	73.007	11.928	DSL	Underserved (25/3 < available service < 100/20)	Wired	3-256
600245	1868 KANSAS STREET	OSCEOLA	IA	50213	1	13-Provider holds an enforceable state/federal agreement to construct service at this location	73.007	11.928	DSL	Underserved (25/3 < available service < 100/20)	Wired	3-256
606258	105 2ND AVENUE	VINING	IA	52348	1	13-Provider holds an enforceable state/federal agreement to construct service at this location	73.007	11.928	DSL	Underserved (25/3 < available service < 100/20)	Wired	3-256
664546	2310 COUNTY HIGHWAY J20	TINGLEY	IA	50863	1	13-Provider holds an enforceable state/federal agreement to construct service at this location	73.007	11.928	DSL	Underserved (25/3 < available service < 100/20)	Wired	3-256
613770	3210 35TH STREET	GRINNELL	IA	50112	1	13-Provider holds an enforceable state/federal agreement to construct service at this location	73.007	11.928	DSL	Underserved (25/3 < available service < 100/20)	Wired	3-256
628605	2796 WAUBONSIE AVENUE	TABOR	IA	51653	1	13-Provider holds an enforceable state/federal agreement to construct service at this location	73.007	11.928	DSL	Underserved (25/3 < available service < 100/20)	Wired	3-256
661495	3170 MISTY MEADOWS DRIVE	SALEM	IA	52649	1	13-Provider holds an enforceable state/federal agreement to construct service at this location	73.007	11.928	DSL	Underserved (25/3 < available service < 100/20)	Wired	3-256
685311	1408 400TH AVENUE	MALCOM	IA	50157	1	13-Provider holds an enforceable state/federal agreement to construct service at this location	73.007	11.928	DSL	Underserved (25/3 < available service < 100/20)	Wired	3-256
715269	2394 COUNTY HIGHWAY J20	TINGLEY	IA	50863	1	13-Provider holds an enforceable state/federal agreement to construct service at this location	73.007	11.928	DSL	Underserved (25/3 < available service < 100/20)	Wired	3-256
818877	3317 IDAHO STREET	WOODBURN	IA	50275	1	13-Provider holds an enforceable state/federal agreement to construct service at this location	73.007	11.928	DSL	Underserved (25/3 < available service < 100/20)	Wired	3-256
826765	3190 MISTY MEADOWS DRIVE	SALEM	IA	52649	1	13-Provider holds an enforceable state/federal agreement to construct service at this location	73.007	11.928	DSL	Underserved (25/3 < available service < 100/20)	Wired	3-256
883538	3045 LINN-BUCHANAN ROAD	WALKER	IA	52352	1	13-Provider holds an enforceable state/federal agreement to construct service at this location	73.007	11.928	DSL	Underserved (25/3 < available service < 100/20)	Wired	3-256
913947	3324 UNITED STATES HIGHWAY 34	WOODBURN	IA	50275	1	13-Provider holds an enforceable state/federal agreement to construct service at this location	73.007	11.928	DSL	Underserved (25/3 < available service < 100/20)	Wired	3-256
935679	3006 COLT AVENUE	BEDFORD	IA	50833	1	13-Provider holds an enforceable state/federal agreement to construct service at this location	73.007	11.928	DSL	Underserved (25/3 < available service < 100/20)	Wired	3-256
915018	1125 DIAGONAL ROAD	MALCOM	IA	50157	1	13-Provider holds an enforceable state/federal agreement to construct service at this location	73.007	11.928	DSL	Underserved (25/3 < available service < 100/20)	Wired	3-256
993630	511 MCWILLIAMS STREET	RUSSELL	IA	50238	1	13-Provider holds an enforceable state/federal agreement to construct service at this location	73.007	11.928	DSL	Underserved (25/3 < available service < 100/20)	Wired	3-256
1025310	3305 IDAHO STREET	WOODBURN	IA	50275	1	13-Provider holds an enforceable state/federal agreement to construct service at this location	73.007	11.928	DSL	Underserved (25/3 < available service < 100/20)	Wired	3-256
1072598	3311 IDAHO STREET	WOODBURN	IA	50275	1	13-Provider holds an enforceable state/federal agreement to construct service at this location	73.007	11.928	DSL	Underserved (25/3 < available service < 100/20)	Wired	3-256
1076384	106 MAIN AVENUE	VINING	IA	52348	1	13-Provider holds an enforceable state/federal agreement to construct service at this location	73.007	11.928	DSL	Underserved (25/3 < available service < 100/20)	Wired	3-256
1081802	3307 IDAHO STREET	WOODBURN	IA	50275	1	13-Provider holds an enforceable state/federal agreement to construct service at this location	73.007	11.928	DSL	Underserved (25/3 < available service < 100/20)	Wired	3-256
1090576	3024 COLT AVENUE	BEDFORD	IA	50833	1	13-Provider holds an enforceable state/federal agreement to construct service at this location	73.007	11.928	DSL	Underserved (25/3 < available service < 100/20)	Wired	3-256
1055772	3025 LINN-BUCHANAN ROAD	COGGON	IA	52218	1	13-Provider holds an enforceable state/federal agreement to construct service at this location	73.007	11.928	DSL	Underserved (25/3 < available service < 100/20)	Wired	3-256
1171295	3306 UNITED STATES HIGHWAY 34	WOODBURN	IA	50275	1	13-Provider holds an enforceable state/federal agreement to construct service at this location	73.007	11.928	DSL	Underserved (25/3 < available service < 100/20)	Wired	3-256
1194266	3009 LINN-BUCHANAN ROAD	COGGON	IA	52352	1	13-Provider holds an enforceable state/federal agreement to construct service at this location	73.007	11.928	DSL	Underserved (25/3 < available service < 100/20)	Wired	3-256
1240868	1015 VOYAGER HIGHWAY 25	BAYARD	IA	50029	1	13-Provider holds an enforceable state/federal agreement to construct service at this location	73.007	11.928	DSL	Underserved (25/3 < available service < 100/20)	Wired	3-256
1264519	3022 KENDALL STREET	OSCEOLA	IA	50213	1	13-Provider holds an enforceable state/federal agreement to construct service at this location	73.007	11.928	DSL	Underserved (25/3 < available service < 100/20)	Wired	3-256
1282401	2102 QUAIL AVENUE	BEDFORD	IA	50833	1	13-Provider holds an enforceable state/federal agreement to construct service at this location	73.007	11.928	DSL	Underserved (25/3 < available service < 100/20)	Wired	3-256
1261073	1447 SALEM ROAD	SALEM	IA	52649	1	13-Provider holds an enforceable state/federal agreement to construct service at this location	73.007	11.928	DSL	Underserved (25/3 < available service < 100/20)	Wired	3-256
1273735	1469 330TH STREET	BRANDON	IA	52210	1	13-Provider holds an enforceable state/federal agreement to construct service at this location	73.007	11.928	DSL	Underserved (25/3 < available service < 100/20)	Wired	3-256
1326584	1430 305TH LANE	BEDFORD	IA	50833	1	13-Provider holds an enforceable state/federal agreement to construct service at this location	73.007	11.928	DSL	Underserved (25/3 < available service < 100/20)	Wired	3-256
1346763	402 WOODVIEW DRIVE	DUNDEE	IA	52038	1	13-Provider holds an enforceable state/federal agreement to construct service at this location	73.007	11.928	DSL	Underserved (25/3 < available service < 100/20)	Wired	3-256
1436691	110 MAIN AVENUE	VINING	IA	52348	1	13-Provider holds an enforceable state/federal agreement to construct service at this location	73.007	11.928	DSL	Underserved (25/3 < available service < 100/20)	Wired	3-256
1458535	3331 IDAHO STREET	WOODBURN	IA	50275	1	13-Provider holds an enforceable state/federal agreement to construct service at this location	73.007	11.928	DSL	Underserved (25/3 < available service < 100/20)	Wired	3-256
1411615	19676 WINCHESTER AVENUE	NEVADA	IA	50201	1	13-Provider holds an enforceable state/federal agreement to construct service at this location	73.007	11.928	DSL	Underserved (25/3 < available service < 100/20)	Wired	3-256
1435052	2396 COUNTY HIGHWAY J20	TINGLEY	IA	50863	1	13-Provider holds an enforceable state/federal agreement to construct service at this location	73.007	11.928	DSL	Underserved (25/3 < available service < 100/20)	Wired	3-256
1498538	21032 HIGHWAY 141	UTE	IA	51060	1	13-Provider holds an enforceable state/federal agreement to construct service at this location	73.007	11.928	DSL	Underserved (25/3 < available service < 100/20)	Wired	3-256
1498552	21453 TULIP AVE	UTE	IA	51060	1	13-Provider holds an enforceable state/federal agreement to construct service at this location	73.007	11.928	DSL	Underserved (25/3 < available service < 100/20)	Wired	3-256
1434239	406 WOODVIEW DRIVE	DUNDEE	IA	52038	1	13-Provider holds an enforceable state/federal agreement to construct service at this location	73.007	11.928	DSL	Underserved (25/3 < available service < 100/20)	Wired	3-256
397153	3125 IOWA AVENUE	ROWLEY	IA	52329	1	13-Provider holds an enforceable state/federal agreement to construct service at this location	70	10	DSL	Underserved (25/3 < available service < 100/20)	Wired	3-256
1025179	3133 IOWA AVENUE	ROWLEY	IA	52329	1	13-Provider holds an enforceable state/federal agreement to construct service at this location	70	10	DSL	Underserved (25/3 < available service < 100/20)	Wired	3-256
1328852	1765 320TH STREET	ROWLEY	IA	52329	1	13-Provider holds an enforceable state/federal agreement to construct service at this location	70	10	DSL	Underserved (25/3 < available service < 100/20)	Wired	3-256
39621	947 IVANHOE CIRCLE	MOUNT VERNON	IA	52314	1	13-Provider holds an enforceable state/federal agreement to construct service at this location	60	5	DSL	Underserved (25/3 < available service < 100/20)	Wired	3-256
10909	201 OLYMPIC AVENUE	CARROLL	IA	51401	1	13-Provider holds an enforceable state/federal agreement to construct service at this location	60	5	DSL	Underserved (25/3 < available service < 100/20)	Wired	3-256
54140	2258 HIGHWAY 6 TRAIL	MARENGO	IA	52301	1	13-Provider holds an enforceable state/federal agreement to construct service at this location	60	5	DSL	Underserved (25/3 < available service < 100/20)	Wired	3-256
60430	23227 KITTYHAWK AVENUE	CARROLL	IA	51401	1	13-Provider holds an enforceable state/federal agreement to construct service at this location	60	5	DSL	Underserved (25/3 < available service < 100/20)	Wired	3-256
68497	249 OLYMPIC AVENUE	CARROLL	IA	51401	1	13-Provider holds an enforceable state/federal agreement to construct service at this location	60	5	DSL	Underserved (25/3 < available service < 100/20)	Wired	3-256
197278	1229 EAST BERTRAM ROAD	MOUNT VERNON	IA	52314	1	13-Provider holds an enforceable state/federal agreement to construct service at this location	60	5	DSL	Underserved (25/3 < available service < 100/20)	Wired	3-256
120320	58240 305TH STREET	MALVERN	IA	51551	1	13-Provider holds an enforceable state/federal agreement to construct service at this location	60	5	DSL	Underserved (25/3 < available service < 100/20)	Wired	3-256
180254	297 WEST DILLIN STREET	MARENGO	IA	52301	1	13-Provider holds an enforceable state/federal agreement to construct service at this location	60	5	DSL	Underserved (25/3 < available service < 100/20)	Wired	3-256

184122	241 OLYMPIC AVENUE	CARROLL	IA	51401	1	13-Provider holds an enforceable state/federal agreement to construct service at this location	60	5	DSL	Underserved (25/3 < available service < 100/20)	Wired	3-256
240104	16182 MCKINLEY STREET	ACKWORTH	IA	50001	1	13-Provider holds an enforceable state/federal agreement to construct service at this location	60	5	DSL	Underserved (25/3 < available service < 100/20)	Wired	3-256
247525	991 CEDAR COURT	MOUNT VERNON	IA	52314	1	13-Provider holds an enforceable state/federal agreement to construct service at this location	60	5	DSL	Underserved (25/3 < available service < 100/20)	Wired	3-256
253728	215 OLYMPIC AVENUE	CARROLL	IA	51401	1	13-Provider holds an enforceable state/federal agreement to construct service at this location	60	5	DSL	Underserved (25/3 < available service < 100/20)	Wired	3-256
362046	8918 NORTHEAST 46TH STREET	BONDURANT	IA	50035	1	13-Provider holds an enforceable state/federal agreement to construct service at this location	60	5	DSL	Underserved (25/3 < available service < 100/20)	Wired	3-256
379673	275 OLYMPIC AVENUE	CARROLL	IA	51401	1	13-Provider holds an enforceable state/federal agreement to construct service at this location	60	5	DSL	Underserved (25/3 < available service < 100/20)	Wired	3-256
473057	999 CEDAR COURT		IA	52314	1	13-Provider holds an enforceable state/federal agreement to construct service at this location	60	5	DSL	Underserved (25/3 < available service < 100/20)	Wired	3-256
400111	19101 JADE AVENUE	CARROLL	IA	51401	1	13-Provider holds an enforceable state/federal agreement to construct service at this location	60	5	DSL	Underserved (25/3 < available service < 100/20)	Wired	3-256
433538	304 NORTH RAILWAY STREET	HASTINGS	IA	51540	1	13-Provider holds an enforceable state/federal agreement to construct service at this location	60	5	DSL	Underserved (25/3 < available service < 100/20)	Wired	3-256
456864	500 260TH STREET	CARROLL	IA	51401	1	13-Provider holds an enforceable state/federal agreement to construct service at this location	60	5	DSL	Underserved (25/3 < available service < 100/20)	Wired	3-256
464908	31184 UNITED STATES HIGHWAY 34	MALVERN	IA	51551	1	13-Provider holds an enforceable state/federal agreement to construct service at this location	60	5	DSL	Underserved (25/3 < available service < 100/20)	Wired	3-256
483351	372 WEST 120TH STREET NORTH	COLFAX	IA	50054	1	13-Provider holds an enforceable state/federal agreement to construct service at this location	60	5	DSL	Underserved (25/3 < available service < 100/20)	Wired	3-256
555540	259 OLYMPIC AVENUE	CARROLL	IA	51401	1	13-Provider holds an enforceable state/federal agreement to construct service at this location	60	5	DSL	Underserved (25/3 < available service < 100/20)	Wired	3-256
574333	318 WEST 120TH STREET NORTH	COLFAX	IA	50054	1	13-Provider holds an enforceable state/federal agreement to construct service at this location	60	5	DSL	Underserved (25/3 < available service < 100/20)	Wired	3-256
587326	2070 41ST STREET	MUSCATINE	IA	52761	1	13-Provider holds an enforceable state/federal agreement to construct service at this location	60	5	DSL	Underserved (25/3 < available service < 100/20)	Wired	3-256
593098	2253 HIGHWAY 6 TRAIL	MARENGO	IA	52301	1	13-Provider holds an enforceable state/federal agreement to construct service at this location	60	5	DSL	Underserved (25/3 < available service < 100/20)	Wired	3-256
643898	941 IVANHOE CIRCLE	MOUNT VERNON	IA	52314	1	13-Provider holds an enforceable state/federal agreement to construct service at this location	60	5	DSL	Underserved (25/3 < available service < 100/20)	Wired	3-256
660487	939 IVANHOE CIRCLE	MOUNT VERNON	IA	52314	1	13-Provider holds an enforceable state/federal agreement to construct service at this location	60	5	DSL	Underserved (25/3 < available service < 100/20)	Wired	3-256
654148	401 NORTH RAILWAY STREET	HASTINGS	IA	51540	1	13-Provider holds an enforceable state/federal agreement to construct service at this location	60	5	DSL	Underserved (25/3 < available service < 100/20)	Wired	3-256
661849	265 OLYMPIC AVENUE	CARROLL	IA	51401	1	13-Provider holds an enforceable state/federal agreement to construct service at this location	60	5	DSL	Underserved (25/3 < available service < 100/20)	Wired	3-256
686288	22991 KITTYHAWK AVENUE	CARROLL	IA	51401	1	13-Provider holds an enforceable state/federal agreement to construct service at this location	60	5	DSL	Underserved (25/3 < available service < 100/20)	Wired	3-256
712187	993 CEDAR COURT		IA	52314	1	13-Provider holds an enforceable state/federal agreement to construct service at this location	60	5	DSL	Underserved (25/3 < available service < 100/20)	Wired	3-256
779921	233 OLYMPIC AVENUE	CARROLL	IA	51401	1	13-Provider holds an enforceable state/federal agreement to construct service at this location	60	5	DSL	Underserved (25/3 < available service < 100/20)	Wired	3-256
789528	3829 170TH STREET	FARRAGUT	IA	51639	1	13-Provider holds an enforceable state/federal agreement to construct service at this location	60	5	DSL	Underserved (25/3 < available service < 100/20)	Wired	3-256
833627	978 RIVER BAY	MOUNT VERNON	IA	52314	1	13-Provider holds an enforceable state/federal agreement to construct service at this location	60	5	DSL	Underserved (25/3 < available service < 100/20)	Wired	3-256
880961	951 ABBE VIEW ROAD	MOUNT VERNON	IA	52314	1	13-Provider holds an enforceable state/federal agreement to construct service at this location	60	5	DSL	Underserved (25/3 < available service < 100/20)	Wired	3-256
854731	58121 305TH STREET	MALVERN	IA	51551	1	13-Provider holds an enforceable state/federal agreement to construct service at this location	60	5	DSL	Underserved (25/3 < available service < 100/20)	Wired	3-256
968682	943 IVANHOE CIRCLE	MOUNT VERNON	IA	52314	1	13-Provider holds an enforceable state/federal agreement to construct service at this location	60	5	DSL	Underserved (25/3 < available service < 100/20)	Wired	3-256
987817	16273 MCKINLEY STREET	ACKWORTH	IA	50001	1	13-Provider holds an enforceable state/federal agreement to construct service at this location	60	5	DSL	Underserved (25/3 < available service < 100/20)	Wired	3-256
909721	2080 41ST STREET	MUSCATINE	IA	52761	1	13-Provider holds an enforceable state/federal agreement to construct service at this location	60	5	DSL	Underserved (25/3 < available service < 100/20)	Wired	3-256
1094457	989 CEDAR COURT	MOUNT VERNON	IA	52314	1	13-Provider holds an enforceable state/federal agreement to construct service at this location	60	5	DSL	Underserved (25/3 < available service < 100/20)	Wired	3-256
1013175	237 OLYMPIC AVENUE	CARROLL	IA	51401	1	13-Provider holds an enforceable state/federal agreement to construct service at this location	60	5	DSL	Underserved (25/3 < available service < 100/20)	Wired	3-256
1190716	205 OLYMPIC AVENUE	CARROLL	IA	51401	1	13-Provider holds an enforceable state/federal agreement to construct service at this location	60	5	DSL	Underserved (25/3 < available service < 100/20)	Wired	3-256
1209306	1235 EAST BERTRAM ROAD	MOUNT VERNON	IA	52314	1	13-Provider holds an enforceable state/federal agreement to construct service at this location	60	5	DSL	Underserved (25/3 < available service < 100/20)	Wired	3-256
1296193	58255 305TH STREET	MALVERN	IA	51551	1	13-Provider holds an enforceable state/federal agreement to construct service at this location	60	5	DSL	Underserved (25/3 < available service < 100/20)	Wired	3-256
1334649	6705 T AVENUE	OELWEIN	IA	50662	1	13-Provider holds an enforceable state/federal agreement to construct service at this location	60	5	DSL	Underserved (25/3 < available service < 100/20)	Wired	3-256
1407510	937 IVANHOE CIRCLE	MOUNT VERNON	IA	52314	1	13-Provider holds an enforceable state/federal agreement to construct service at this location	60	5	DSL	Underserved (25/3 < available service < 100/20)	Wired	3-256
1495509	11737 STATE HIGHWAY 141	MAPLETON	IA	51034	1	13-Provider holds an enforceable state/federal agreement to construct service at this location	60	5	DSL	Underserved (25/3 < available service < 100/20)	Wired	3-256
1496245	12787 PLUM AVE	MAPLETON	IA	51034	1	13-Provider holds an enforceable state/federal agreement to construct service at this location	60	5	DSL	Underserved (25/3 < available service < 100/20)	Wired	3-256
1203541	136 110TH AVENUE	MONROE	IA	50170	1	13-Provider holds an enforceable state/federal agreement to construct service at this location	51.905	2.621	DSL	Underserved (25/3 < available service < 100/20)	Wired	3-256
489844	2248 BOTNA LANE	BOTNA	IA	51454	1	13-Provider holds an enforceable state/federal agreement to construct service at this location	50	7	DSL	Underserved (25/3 < available service < 100/20)	Wired	3-256
655632	2247 MAIN LANE	BOTNA	IA	51454	1	13-Provider holds an enforceable state/federal agreement to construct service at this location	50	7	DSL	Underserved (25/3 < available service < 100/20)	Wired	3-256
1116402	2246 BOTNA LANE	BOTNA	IA	51454	1	13-Provider holds an enforceable state/federal agreement to construct service at this location	50	7	DSL	Underserved (25/3 < available service < 100/20)	Wired	3-256
18731	2026 HWY 59	DENISON	IA	51442	1	13-Provider holds an enforceable state/federal agreement to construct service at this location	50	5	DSL	Underserved (25/3 < available service < 100/20)	Wired	3-256
20793	2892 POST AVENUE	BEDFORD	IA	50833	1	13-Provider holds an enforceable state/federal agreement to construct service at this location	50	5	DSL	Underserved (25/3 < available service < 100/20)	Wired	3-256
27824	409 FRONT STREET	SHARPSBURG	IA	50862	1	13-Provider holds an enforceable state/federal agreement to construct service at this location	50	5	DSL	Underserved (25/3 < available service < 100/20)	Wired	3-256
30478	2587 130TH STREET	LENOX	IA	50851	1	13-Provider holds an enforceable state/federal agreement to construct service at this location	50	5	DSL	Underserved (25/3 < available service < 100/20)	Wired	3-256
32829	101 EAST STREET	SHARPSBURG	IA	50862	1	13-Provider holds an enforceable state/federal agreement to construct service at this location	50	5	DSL	Underserved (25/3 < available service < 100/20)	Wired	3-256
40814	2361 GINKO AVENUE	CORNING	IA	50841	1	13-Provider holds an enforceable state/federal agreement to construct service at this location	50	5	DSL	Underserved (25/3 < available service < 100/20)	Wired	3-256
46262	2011 140TH STREET	CHARTER OAK	IA	51439	1	13-Provider holds an enforceable state/federal agreement to construct service at this location	50	5	DSL	Underserved (25/3 < available service < 100/20)	Wired	3-256
48641	404 MAIN STREET	SHARPSBURG	IA	50862	1	13-Provider holds an enforceable state/federal agreement to construct service at this location	50	5	DSL	Underserved (25/3 < available service < 100/20)	Wired	3-256
49259	865 1ST STREET SOUTH	CHARTER OAK	IA	51439	1	13-Provider holds an enforceable state/federal agreement to construct service at this location	50	5	DSL	Underserved (25/3 < available service < 100/20)	Wired	3-256
54176	2352 GINKO AVENUE	CORNING	IA	50841	1	13-Provider holds an enforceable state/federal agreement to construct service at this location	50	5	DSL	Underserved (25/3 < available service < 100/20)	Wired	3-256
77995	2354 CHURCH STREET	CORNING	IA	50841	1	13-Provider holds an enforceable state/federal agreement to construct service at this location	50	5	DSL	Underserved (25/3 < available service < 100/20)	Wired	3-256
78945	509 FRONT STREET	SHARPSBURG	IA	50862	1	13-Provider holds an enforceable state/federal agreement to construct service at this location	50	5	DSL	Underserved (25/3 < available service < 100/20)	Wired	3-256
86190	113 WABASH STREET	SHARPSBURG	IA	50862	1	13-Provider holds an enforceable state/federal agreement to construct service at this location	50	5	DSL	Underserved (25/3 < available service < 100/20)	Wired	3-256
94963	311 MAIN STREET	SHARPSBURG	IA	50862	1	13-Provider holds an enforceable state/federal agreement to construct service at this location	50	5	DSL	Underserved (25/3 < available service < 100/20)	Wired	3-256
8500	104 BROADWAY STREET	GOODELL	IA	50439	1	13-Provider holds an enforceable state/federal agreement to construct service at this location	50	5	DSL	Underserved (25/3 < available service < 100/20)	Wired	3-256
30919	222 3RD STREET	CHAPIN	IA	50427	1	13-Provider holds an enforceable state/federal agreement to construct service at this location	50	5	DSL	Underserved (25/3 < available service < 100/20)	Wired	3-256
54058	614 MAIN STREET	WASHTA	IA	51061	1	13-Provider holds an enforceable state/federal agreement to construct service at this location	50	5	DSL	Underserved (25/3 < available service < 100/20)	Wired	3-256
59275	15287 350TH STREET	CARSON	IA	51525	1	13-Provider holds an enforceable state/federal agreement to construct service at this location	50	5	DSL	Underserved (25/3 < available service < 100/20)	Wired	3-256
59575	206 SOUTH 5TH AVENUE	WASHTA	IA	51061	1	13-Provider holds an enforceable state/federal agreement to construct service at this location	50	5	DSL	Underserved (25/3 < available service < 100/20)	Wired	3-256
82082	19302 330TH STREET	TREYNOR	IA	51575	1	13-Provider holds an enforceable state/federal agreement to construct service at this location	50	5	DSL	Underserved (25/3 < available service < 100/20)	Wired	3-256
93925	1960 MALLARD AVENUE	SHEFFIELD	IA	50475	1	13-Provider holds an enforceable state/federal agreement to construct service at this location	50	5	DSL	Underserved (25/3 < available service < 100/20)	Wired	3-256
7042	2353 TIMBER AVENUE	SHEFFIELD	IA	50475	1	13-Provider holds an enforceable state/federal agreement to construct service at this location	50	5	DSL	Underserved (25/3 < available service < 100/20)	Wired	3-256
106357	3137 210TH STREET	DOW CITY	IA	51528	1	13-Provider holds an enforceable state/federal agreement to construct service at this location	50	5	DSL	Underserved (25/3 < available service < 100/20)	Wired	3-256
133193	106 SOUTH RANDOLPH STREET	SHARPSBURG	IA	50862	1	13-Provider holds an enforceable state/federal agreement to construct service at this location	50	5	DSL	Underserved (25/3 < available service < 100/20)	Wired	3-256
140164	1629 RAILROAD STREET	CORNING	IA	50841	1	13-Provider holds an enforceable state/federal agreement to construct service at this location	50	5	DSL	Underserved (25/3 < available service < 100/20)	Wired	3-256
166067	2355 GINKO AVENUE	CORNING	IA	50841	1	13-Provider holds an enforceable state/federal agreement to construct service at this location	50	5	DSL	Underserved (25/3 < available service < 100/20)	Wired	3-256
166289	301 MAIN STREET	SHARPSBURG	IA	50862	1	13-Provider holds an enforceable state/federal agreement to construct service at this location	50	5	DSL	Underserved (25/3 < available service < 100/20)	Wired	3-256
171927	3007 LEXINGTON COURT	BEDFORD	IA	50833	1	13-Provider holds an enforceable state/federal agreement to construct service at this location	50	5	DSL	Underserved (25/3 < available service < 100/20)	Wired	3-256
190426	2350 KENTUCKY AVENUE	CORNING	IA	50841	1	13-Provider holds an enforceable state/federal agreement to construct service at this location	50	5	DSL	Underserved (25/3 < available service < 100/20)	Wired	3-256
190826	410 SOUTH LOGAN STREET	DOW CITY	IA	51528	1	13-Provider holds an enforceable state/federal agreement to construct service at this location	50	5	DSL	Underserved (25/3 < available service < 100/20)	Wired	3-256
198548	2675 WESTCOTT ROAD	DENISON	IA	51442	1	13-Provider holds an enforceable state/federal agreement to construct service at this location	50	5	DSL	Underserved (25/3 < available service < 100/20)	Wired	3-256
197850	3364 485TH STREET	RICEVILLE	IA	50466	1	13-Provider holds an enforceable state/federal agreement to construct service at this location	50	5	DSL	Underserved (25/3 < available service < 100/20)	Wired	3-256
100267	11492 100TH STREET	SHEFFIELD	IA	50475	1	13-Provider holds an enforceable state/federal agreement to construct service at this location	50	5	DSL	Underserved (25/3 < available service < 100/20)	Wired	3-256
101352	616 MAIN STREET	WASHTA	IA	51061	1	13-Provider holds an enforceable state/federal agreement to construct service at this location	50	5	DSL	Underserved (25/3 < available service < 100/20)	Wired	3-256
120554	16496 390TH STREET	CARSON	IA	51525	1	13-Provider holds an enforceable state/federal agreement to construct service at this location	50	5	DSL	Underserved (25/3 < available service < 100/20)	Wired	3-256
130043	31790 HWY 92	TREYNOR	IA	51575	1	13-Provider holds an enforceable state/federal agreement to construct service at this location	50	5	DSL	Underserved (25/3 < available service < 100/20)	Wired	3-256
151420	1968 MALLARD AVENUE	SHEFFIELD	IA	50475	1	13-Provider holds an enforceable state/federal agreement to construct service at this location	50	5	DSL	Underserved (25/3 < available service < 100/20)	Wired	3-256
164227	14475 300TH STREET	TREYNOR	IA	51575	1	13-Provider holds an enforceable state/federal agreement to construct service at this location	50	5	DSL	Underserved (25/3 < available service < 100/20)	Wired	3-256
164942	16318 370TH STREET	CARSON	IA	51525	1	13-Provider holds an enforceable state/federal agreement to construct service at this location	50	5	DSL	Underserved (25/3 < available service < 100/20)	Wired	3-256
169547	103 EAST SANFORD STREET	WASHTA	IA	51061	1	13-Provider holds an enforceable state/federal agreement to construct service at this location	50	5	DSL	Underserved (25/3 < available service < 100/20)	Wired	3-256
180451	143 3RD STREET	CHAPIN	IA	50427	1	13-Provider holds an enforceable state/federal agreement to construct service at this location	50	5	DSL	Underserved (25/3 < available service < 100/20)	Wired	3-256
216330	106 COUNTY ROAD N52	SHARPSBURG	IA	50862	1	13-Provider holds an enforceable state/federal agreement to construct service at this location	50	5	DSL	Underserved (25/3 < available service < 100/20)	Wired	3-256
217715	2344 CHURCH STREET	CORNING	IA	50841	1	13-Provider holds an enforceable state/federal agreement to construct service at this location	50	5	DSL	Underserved (25/3 < available service < 100/20)	Wired	3-256
227933	117 WABASH STREET	SHARPSBURG	IA	50862	1	13-Provider holds an enforceable state/federal agreement to construct service at this location	50	5	DSL	Underserved (25/3 < available service < 100/20)	Wired	3-256
237278	2416 U AVENUE	DOW CITY	IA	51442	1	13-Provider holds an enforceable state/federal agreement to construct service at this location	50	5	DSL	Underserved (25/3 < available service < 100/20)	Wired	3-256
242895	2353 CHURCH STREET	CORNING	IA	50841	1	13-Provider holds an enforceable state/federal agreement to construct service at this location	50	5	DSL	Underserved (25/3 < available service < 100/20)	Wired	3-256
243859	403 MAIN STREET	SHARPSBURG	IA	50862	1	13-Provider holds an enforceable state/federal agreement to construct service at this location	50	5	DSL	Underserved (25/3 < available service < 100/20)	Wired	3-256
245081	111 WALNUT AVENUE	CHARTER OAK	IA	51439	1	13-Provider holds an enforceable state/federal agreement to construct service at this location	50	5	DSL	Underserved (25/3 < available service < 100/20)	Wired	3-256
257196	2755 IRONWOOD AVENUE	CORNING	IA	50841	1	13-Provider holds an enforceable state/federal agreement to construct service at this location	50	5	DSL	Underserved (25/3 < available service < 100/20)	Wired	3-256
258727	206 FRONT STREET	SHARPSBURG	IA	50862	1	13-Provider holds an enforceable state/federal agreement to construct service at this location	50	5	DSL	Underserved (25/3 < available service < 100/20)	Wired	3-256
264781	2251 O AVENUE	DENISON	IA	51442	1	13-Provider holds an enforceable state/federal agreement to construct service at this location	50	5	DSL	Underserved (25/3 < available service < 100/20)	Wired	3-256
275423	2002 235TH STREET	DENISON	IA	51442	1	13-Provider holds an enforceable state/federal agreement to construct service at this location	50	5	DSL	Underserved (25/3 < available service < 100/20)	Wired	3-256
276115	1648 COMMERCIAL STREET	CORNING	IA	50841	1	13-Provider holds an enforceable state/federal agreement to construct service at this location	50	5	DSL	Underserved (25/3 < available service < 100/20)	Wired	3-256
279654	2161 220TH STREET	DENISON	IA	51442	1	13-Provider holds an enforceable state/federal agreement to construct service at this location	50	5	DSL	Underserved (25/3 < available service < 100/20)	Wired	3-256
204939	100 BROADWAY STREET	GOODELL	IA	50439	1	13-Provider holds an enforceable state/federal agreement to construct service at this location	50	5	DSL	Underserved (25/3 < available service < 100/20)	Wired	3-256
221078	14742 320TH STREET	TREYNOR	IA	51575	1	13-Provider holds an enforceable state/federal agreement to construct service at this location	50	5	DSL	Underserved (25/3 < available service < 100/20)	Wired	3-256
228701	32966 HWY 6	TREYNOR	IA	51575	1	13-Provider holds an enforceable state/federal agreement to construct service at this location	50	5	DSL	Underserved (25/3 < available service < 100/20)	Wired	3-256
278909	21005 400TH STREET	OAKLAND	IA	51560	1	13-Provider holds an enforceable state/federal agreement to construct service at this location	50	5	DSL	Underserved (25/3 < available service < 100/20)	Wired	3-256
294852	657 620TH STREET	QUIMBY	IA	51061	1	13-Provider holds an enforceable state/federal agreement to construct service at this location	50	5	DSL	Underserved (25/3 < available service < 100/20)	Wired	3-256
300153	409 MAIN STREET	SHARPSBURG	IA	50862	1	13-Provider holds an enforceable state/federal agreement to construct service at this location	50	5	DSL	Underserved (25/3 < available service < 100/20)	Wired	3-256
308862	408 MAIN STREET	SHARPSBURG	IA	50862	1	13-Provider holds an enforceable state/federal agreement to construct service at this location	50	5	DSL	Underserved (25/3 < available service < 100/20)	Wired	3-256
309961	2655 IRONWOOD AVENUE	CORNING	IA	50841	1	13-Provider holds an enforceable state/federal agreement to construct service at this location	50	5	DSL	Underserved (25/3 < available service < 100/20)	Wired	3-256
311770	500 MAIN STREET	SHARPSBURG	IA	50862	1	13-Provider holds an enforceable state/federal agreement to construct service at this location	50	5	DSL	Underserved (25/3 < available service < 100/20)	Wired	3-256
334016	1981 VERNON VOSS ROAD	DENISON	IA	51442	1	13-Provider holds an enforceable state/federal agreement to construct service at this location	50	5	DSL	Underserved (25/3 < available service < 100/20)	Wired	3-256
336665	1907 UNION AVENUE	DOW CITY	IA	51528	1	13-Provider holds an enforceable state/federal agreement to construct service at this location	50	5	DSL	Underserved (25/3 < available service < 100/20)	Wired	3-256
342401	1622 COMMERCIAL STREET	CORNING	IA	50841	1	13-Provider holds an enforceable state/federal agreement to construct service at this location	50	5	DSL	Underserved (25/3 < available service < 100/20)	Wired	3-256
344367	2886 MONTANA AVENUE	BEDFORD	IA	50833	1	13-Provider holds an enforceable state/federal agreement to construct service at this location	50	5	DSL	Underserved (25/3 < available service < 100/20)	Wired	3-256
353085	2665 120TH STREET	LENOX	IA	50851	1	13-Provider holds an enforceable state/federal agreement to construct service at this location	50	5	DSL	Underserved (25/3 < available service < 100/20)	Wired	3-256
359579	2944 130TH STREET	LENOX	IA	50851	1	13-Provider holds an enforceable state/federal agreement to construct service at this location	50	5	DSL	Underserved (25/3 < available service < 100/20)	Wired	3-256
374049	3066 210TH STREET	DOW CITY	IA	51528	1	13-Provider holds an enforceable state/federal agreement to construct service at this location	50	5	DSL	Underserved (25/3 < available service < 100/20)	Wired	3-256
389926	508 FRONT STREET	SHARPSBURG	IA	50862	1	13-Provider holds an enforceable state/federal agreement to construct service at this location	50	5	DSL	Underserved (25/3 < available service < 100/20)	Wired	3-256
314335	32876 HIGHWAY 6	TREYNOR	IA	51575	1	13-Provider holds an enforceable state/federal agreement to construct service at this location	50	5	DSL	Underserved (25/3 < available service < 100/20)	Wired	3-256
322526	38428 HICKORY ROAD	OAKLAND	IA	51560	1	13-Provider holds an enforceable state/federal agreement to construct service at this location	50	5	DSL	Underserved (25/3 < available service < 100/20)	Wired	3-256
325235	15726 370TH STREET	CARSON	IA	51525	1	13-Provider holds an enforceable state/federal agreement to construct service at this location	50	5	DSL	Underserved (25/3 < available service < 100/20)	Wired	3-256
333292	18856 330TH STREET	TREYNOR	IA	51575	1	13-Provider holds an enforceable state/federal agreement to construct service at this location	50	5	DSL	Underserved (25/3 < available service < 100/20)	Wired	3-256
340907	312 NORTH HIGHWAY 31	WASHTA	IA	51061	1	13-Provider holds an enforceable state/federal agreement to construct service at this location	50	5	DSL	Underserved (25/3 < available service < 100/20)	Wired	3-256
345930	6453 HIGHWAY 31	WASHTA	IA	51061	1	13-Provider holds an enforceable state/federal agreement to construct service at this location	50	5	DSL	Underserved (25/3 < available service < 100/20)	Wired	3-256
351563	27896 CHESTNUT ROAD	TREYNOR	IA	51575	1	13-Provider holds an enforceable state/federal agreement to construct service at this location	50	5	DSL	Underserved (25/3 < available service < 100/20)	Wired	3-256
370582	21540 370TH STREET	OAKLAND	IA	51560	1	13-Provider holds an enforceable state/federal agreement to construct service at this location	50	5	DSL	Underserved (25/3 < available service < 100/20)	Wired	3-256
374324	33028 HWY 6	TREYNOR	IA	51575	1	13-Provider holds an enforceable state/federal agreement to construct service at this location	50	5	DSL	Underserved (25/3 < available service < 100/20)	Wired	3-256
385212	18854 330TH STREET	TREYNOR	IA	51575	1	13-Provider holds an enforceable state/federal agreement to construct service at this location	50	5	DSL	Underserved (25/3 < available service < 100/20)	Wired	3-256
409842	1131 ROCKWOOD AVENUE	LENOX	IA	50851	1	13-Provider holds an enforceable state/federal agreement to construct service at this location	50	5	DSL	Underserved (25/3 < available service < 100/20)	Wired	3-256

427061	2132 U AVENUE	DOW CITY	IA	51528	1	13-Provider holds an enforceable state/federal agreement to construct service at this location	50	5	DSL	Underserved (25/3 < available service < 100/20)	Wired	3-256
428662	2359 GINKO AVENUE	CORNING	IA	50841	1	13-Provider holds an enforceable state/federal agreement to construct service at this location	50	5	DSL	Underserved (25/3 < available service < 100/20)	Wired	3-256
441157	107 WALNUT AVENUE	CHARTER OAK	IA	51439	1	13-Provider holds an enforceable state/federal agreement to construct service at this location	50	5	DSL	Underserved (25/3 < available service < 100/20)	Wired	3-256
441276	2084 VERNON VOSS ROAD	DENISON	IA	51442	1	13-Provider holds an enforceable state/federal agreement to construct service at this location	50	5	DSL	Underserved (25/3 < available service < 100/20)	Wired	3-256
449478	1648 OHIO STREET	CORNING	IA	50841	1	13-Provider holds an enforceable state/federal agreement to construct service at this location	50	5	DSL	Underserved (25/3 < available service < 100/20)	Wired	3-256
454019	1680 BROOKS ROAD	CORNING	IA	50841	1	13-Provider holds an enforceable state/federal agreement to construct service at this location	50	5	DSL	Underserved (25/3 < available service < 100/20)	Wired	3-256
463472	315 MAIN STREET	SHARPSBURG	IA	50862	1	13-Provider holds an enforceable state/federal agreement to construct service at this location	50	5	DSL	Underserved (25/3 < available service < 100/20)	Wired	3-256
488647	117 RAILROAD AVENUE	DOW CITY	IA	51442	1	13-Provider holds an enforceable state/federal agreement to construct service at this location	50	5	DSL	Underserved (25/3 < available service < 100/20)	Wired	3-256
499506	110 MAIN STREET	DOW CITY	IA	51442	1	13-Provider holds an enforceable state/federal agreement to construct service at this location	50	5	DSL	Underserved (25/3 < available service < 100/20)	Wired	3-256
423881	1412 497TH STREET	SAINT ANSGAR	IA	50472	1	13-Provider holds an enforceable state/federal agreement to construct service at this location	50	5	DSL	Underserved (25/3 < available service < 100/20)	Wired	3-256
463566	2509 RIVERVIEW DRIVE	DENISON	IA	51442	1	13-Provider holds an enforceable state/federal agreement to construct service at this location	50	5	DSL	Underserved (25/3 < available service < 100/20)	Wired	3-256
419864	2499 LINCOLN WAY		IA	51442	1	13-Provider holds an enforceable state/federal agreement to construct service at this location	50	5	DSL	Underserved (25/3 < available service < 100/20)	Wired	3-256
449954	33526 270TH STREET	LE MARS	IA	51031	1	13-Provider holds an enforceable state/federal agreement to construct service at this location	50	5	DSL	Underserved (25/3 < available service < 100/20)	Wired	3-256
412806	48606 HWY 6	OAKLAND	IA	51560	1	13-Provider holds an enforceable state/federal agreement to construct service at this location	50	5	DSL	Underserved (25/3 < available service < 100/20)	Wired	3-256
435697	115 EAST SANFORD STREET	WASHTA	IA	51061	1	13-Provider holds an enforceable state/federal agreement to construct service at this location	50	5	DSL	Underserved (25/3 < available service < 100/20)	Wired	3-256
457111	1163 CERRO GORDO STREET	SHEFFIELD	IA	50475	1	13-Provider holds an enforceable state/federal agreement to construct service at this location	50	5	DSL	Underserved (25/3 < available service < 100/20)	Wired	3-256
459355	14539 275TH STREET	TREYNOR	IA	51575	1	13-Provider holds an enforceable state/federal agreement to construct service at this location	50	5	DSL	Underserved (25/3 < available service < 100/20)	Wired	3-256
462400	1834 255TH STREET	SHEFFIELD	IA	50475	1	13-Provider holds an enforceable state/federal agreement to construct service at this location	50	5	DSL	Underserved (25/3 < available service < 100/20)	Wired	3-256
480651	39503 HONEYSUCKLE ROAD	OAKLAND	IA	51560	1	13-Provider holds an enforceable state/federal agreement to construct service at this location	50	5	DSL	Underserved (25/3 < available service < 100/20)	Wired	3-256
486675	14768 320TH STREET	TREYNOR	IA	51575	1	13-Provider holds an enforceable state/federal agreement to construct service at this location	50	5	DSL	Underserved (25/3 < available service < 100/20)	Wired	3-256
497193	30636 BEECHNUT ROAD	TREYNOR	IA	51575	1	13-Provider holds an enforceable state/federal agreement to construct service at this location	50	5	DSL	Underserved (25/3 < available service < 100/20)	Wired	3-256
468270	2353 TIMBER AVENUE	SHEFFIELD	IA	50475	1	13-Provider holds an enforceable state/federal agreement to construct service at this location	50	5	DSL	Underserved (25/3 < available service < 100/20)	Wired	3-256
511252	2797 180TH STREET	DOW CITY	IA	51528	1	13-Provider holds an enforceable state/federal agreement to construct service at this location	50	5	DSL	Underserved (25/3 < available service < 100/20)	Wired	3-256
525256	105 COUNTY ROAD N52	SHARPSBURG	IA	50862	1	13-Provider holds an enforceable state/federal agreement to construct service at this location	50	5	DSL	Underserved (25/3 < available service < 100/20)	Wired	3-256
555420	205 FRONT STREET	SHARPSBURG	IA	50862	1	13-Provider holds an enforceable state/federal agreement to construct service at this location	50	5	DSL	Underserved (25/3 < available service < 100/20)	Wired	3-256
564911	2355 CHURCH STREET	CORNING	IA	50841	1	13-Provider holds an enforceable state/federal agreement to construct service at this location	50	5	DSL	Underserved (25/3 < available service < 100/20)	Wired	3-256
578522	108 COUNTY ROAD N52	SHARPSBURG	IA	50862	1	13-Provider holds an enforceable state/federal agreement to construct service at this location	50	5	DSL	Underserved (25/3 < available service < 100/20)	Wired	3-256
585802	1344 UTAH AVENUE	LENOX	IA	50851	1	13-Provider holds an enforceable state/federal agreement to construct service at this location	50	5	DSL	Underserved (25/3 < available service < 100/20)	Wired	3-256
591947	2984 193RD STREET	DOW CITY	IA	51528	1	13-Provider holds an enforceable state/federal agreement to construct service at this location	50	5	DSL	Underserved (25/3 < available service < 100/20)	Wired	3-256
593632	305 MAIN STREET	SHARPSBURG	IA	50862	1	13-Provider holds an enforceable state/federal agreement to construct service at this location	50	5	DSL	Underserved (25/3 < available service < 100/20)	Wired	3-256
527536	34498 270TH STREET	LE MARS	IA	51031	1	13-Provider holds an enforceable state/federal agreement to construct service at this location	50	5	DSL	Underserved (25/3 < available service < 100/20)	Wired	3-256
525868	335 650TH STREET	WASHTA	IA	51061	1	13-Provider holds an enforceable state/federal agreement to construct service at this location	50	5	DSL	Underserved (25/3 < available service < 100/20)	Wired	3-256
528072	30337 DOGWOOD ROAD	TREYNOR	IA	51575	1	13-Provider holds an enforceable state/federal agreement to construct service at this location	50	5	DSL	Underserved (25/3 < available service < 100/20)	Wired	3-256
564261	14490 300TH STREET	TREYNOR	IA	51575	1	13-Provider holds an enforceable state/federal agreement to construct service at this location	50	5	DSL	Underserved (25/3 < available service < 100/20)	Wired	3-256
572210	2346 ALPINE AVENUE	BATTLE CREEK	IA	51006	1	13-Provider holds an enforceable state/federal agreement to construct service at this location	50	5	DSL	Underserved (25/3 < available service < 100/20)	Wired	3-256
599030	14884 320TH STREET	TREYNOR	IA	51575	1	13-Provider holds an enforceable state/federal agreement to construct service at this location	50	5	DSL	Underserved (25/3 < available service < 100/20)	Wired	3-256
607055	104 NORTH PINE AVENUE	CHARTER OAK	IA	51439	1	13-Provider holds an enforceable state/federal agreement to construct service at this location	50	5	DSL	Underserved (25/3 < available service < 100/20)	Wired	3-256
611948	411 MAIN STREET	SHARPSBURG	IA	50862	1	13-Provider holds an enforceable state/federal agreement to construct service at this location	50	5	DSL	Underserved (25/3 < available service < 100/20)	Wired	3-256
614442	2352 KENTUCKY AVENUE	CORNING	IA	50841	1	13-Provider holds an enforceable state/federal agreement to construct service at this location	50	5	DSL	Underserved (25/3 < available service < 100/20)	Wired	3-256
640299	213 NORTH BOYER STREET	DOW CITY	IA	51528	1	13-Provider holds an enforceable state/federal agreement to construct service at this location	50	5	DSL	Underserved (25/3 < available service < 100/20)	Wired	3-256
657155	103 EAST STREET	SHARPSBURG	IA	50862	1	13-Provider holds an enforceable state/federal agreement to construct service at this location	50	5	DSL	Underserved (25/3 < available service < 100/20)	Wired	3-256
676886	403 FRONT STREET	SHARPSBURG	IA	50862	1	13-Provider holds an enforceable state/federal agreement to construct service at this location	50	5	DSL	Underserved (25/3 < available service < 100/20)	Wired	3-256
693508	2053 240TH STREET	CORNING	IA	50841	1	13-Provider holds an enforceable state/federal agreement to construct service at this location	50	5	DSL	Underserved (25/3 < available service < 100/20)	Wired	3-256
631977	4965 ECHO AVENUE	SAINT ANSGAR	IA	50472	1	13-Provider holds an enforceable state/federal agreement to construct service at this location	50	5	DSL	Underserved (25/3 < available service < 100/20)	Wired	3-256
634729	3050 ADAMS TAYLOR STREET		IA	50851	1	13-Provider holds an enforceable state/federal agreement to construct service at this location	50	5	DSL	Underserved (25/3 < available service < 100/20)	Wired	3-256
601944	1139 CERRO GORDO STREET	SHEFFIELD	IA	50475	1	13-Provider holds an enforceable state/federal agreement to construct service at this location	50	5	DSL	Underserved (25/3 < available service < 100/20)	Wired	3-256
625684	1129 CERRO GORDO STREET	SHEFFIELD	IA	50475	1	13-Provider holds an enforceable state/federal agreement to construct service at this location	50	5	DSL	Underserved (25/3 < available service < 100/20)	Wired	3-256
631298	5042 290TH STREET	BATTLE CREEK	IA	51006	1	13-Provider holds an enforceable state/federal agreement to construct service at this location	50	5	DSL	Underserved (25/3 < available service < 100/20)	Wired	3-256
642837	33586 DOGWOOD ROAD	TREYNOR	IA	51575	1	13-Provider holds an enforceable state/federal agreement to construct service at this location	50	5	DSL	Underserved (25/3 < available service < 100/20)	Wired	3-256
651112	2046 215TH STREET	SHEFFIELD	IA	50475	1	13-Provider holds an enforceable state/federal agreement to construct service at this location	50	5	DSL	Underserved (25/3 < available service < 100/20)	Wired	3-256
705986	2914 210TH STREET	ARION	IA	51520	1	13-Provider holds an enforceable state/federal agreement to construct service at this location	50	5	DSL	Underserved (25/3 < available service < 100/20)	Wired	3-256
712200	120 MAIN STREET	DOW CITY	IA	51442	1	13-Provider holds an enforceable state/federal agreement to construct service at this location	50	5	DSL	Underserved (25/3 < available service < 100/20)	Wired	3-256
718876	2660 120TH STREET	LENOX	IA	50851	1	13-Provider holds an enforceable state/federal agreement to construct service at this location	50	5	DSL	Underserved (25/3 < available service < 100/20)	Wired	3-256
725422	1618 COMMERCIAL STREET	CORNING	IA	50841	1	13-Provider holds an enforceable state/federal agreement to construct service at this location	50	5	DSL	Underserved (25/3 < available service < 100/20)	Wired	3-256
726568	73 3RD STREET SOUTH	CHARTER OAK	IA	51439	1	13-Provider holds an enforceable state/federal agreement to construct service at this location	50	5	DSL	Underserved (25/3 < available service < 100/20)	Wired	3-256
733457	2013 140TH STREET	CHARTER OAK	IA	51439	1	13-Provider holds an enforceable state/federal agreement to construct service at this location	50	5	DSL	Underserved (25/3 < available service < 100/20)	Wired	3-256
734754	857 3RD STREET SOUTH	CHARTER OAK	IA	51439	1	13-Provider holds an enforceable state/federal agreement to construct service at this location	50	5	DSL	Underserved (25/3 < available service < 100/20)	Wired	3-256
740769	862 2ND STREET SOUTH	CHARTER OAK	IA	51439	1	13-Provider holds an enforceable state/federal agreement to construct service at this location	50	5	DSL	Underserved (25/3 < available service < 100/20)	Wired	3-256
740884	109 SOUTH RANDOLPH STREET	SHARPSBURG	IA	50862	1	13-Provider holds an enforceable state/federal agreement to construct service at this location	50	5	DSL	Underserved (25/3 < available service < 100/20)	Wired	3-256
749194	3204 170TH STREET	DOW CITY	IA	51528	1	13-Provider holds an enforceable state/federal agreement to construct service at this location	50	5	DSL	Underserved (25/3 < available service < 100/20)	Wired	3-256
749914	2040 253RD STREET	DENISON	IA	51442	1	13-Provider holds an enforceable state/federal agreement to construct service at this location	50	5	DSL	Underserved (25/3 < available service < 100/20)	Wired	3-256
763332	209 NORTH BOYER STREET	DOW CITY	IA	51528	1	13-Provider holds an enforceable state/federal agreement to construct service at this location	50	5	DSL	Underserved (25/3 < available service < 100/20)	Wired	3-256
768610	3005 LEXINGTON COURT	BEDFORD	IA	50833	1	13-Provider holds an enforceable state/federal agreement to construct service at this location	50	5	DSL	Underserved (25/3 < available service < 100/20)	Wired	3-256
774019	2253 ORANGE AVENUE	CORNING	IA	50841	1	13-Provider holds an enforceable state/federal agreement to construct service at this location	50	5	DSL	Underserved (25/3 < available service < 100/20)	Wired	3-256
783341	1633 RAILROAD STREET	CORNING	IA	50841	1	13-Provider holds an enforceable state/federal agreement to construct service at this location	50	5	DSL	Underserved (25/3 < available service < 100/20)	Wired	3-256
749769	1215 UNITED STATES HIGHWAY 69	GOODELL	IA	50439	1	13-Provider holds an enforceable state/federal agreement to construct service at this location	50	5	DSL	Underserved (25/3 < available service < 100/20)	Wired	3-256
720646	3245 EAGLE AVENUE	BATTLE CREEK	IA	51006	1	13-Provider holds an enforceable state/federal agreement to construct service at this location	50	5	DSL	Underserved (25/3 < available service < 100/20)	Wired	3-256
721057	101 EAST SANFORD STREET	WASHTA	IA	51061	1	13-Provider holds an enforceable state/federal agreement to construct service at this location	50	5	DSL	Underserved (25/3 < available service < 100/20)	Wired	3-256
744079	48425 HWY 6	OAKLAND	IA	51560	1	13-Provider holds an enforceable state/federal agreement to construct service at this location	50	5	DSL	Underserved (25/3 < available service < 100/20)	Wired	3-256
755370	12747 300TH STREET	TREYNOR	IA	51575	1	13-Provider holds an enforceable state/federal agreement to construct service at this location	50	5	DSL	Underserved (25/3 < available service < 100/20)	Wired	3-256
766226	15253 350TH STREET	CARSON	IA	51525	1	13-Provider holds an enforceable state/federal agreement to construct service at this location	50	5	DSL	Underserved (25/3 < available service < 100/20)	Wired	3-256
775700	310 NORTH HIGHWAY 31	WASHTA	IA	51061	1	13-Provider holds an enforceable state/federal agreement to construct service at this location	50	5	DSL	Underserved (25/3 < available service < 100/20)	Wired	3-256
777584	302 SOUTH STREET	CHAPIN	IA	50427	1	13-Provider holds an enforceable state/federal agreement to construct service at this location	50	5	DSL	Underserved (25/3 < available service < 100/20)	Wired	3-256
782923	4945 290TH STREET	BATTLE CREEK	IA	51006	1	13-Provider holds an enforceable state/federal agreement to construct service at this location	50	5	DSL	Underserved (25/3 < available service < 100/20)	Wired	3-256
803926	2345 KENTUCKY AVENUE	CORNING	IA	50841	1	13-Provider holds an enforceable state/federal agreement to construct service at this location	50	5	DSL	Underserved (25/3 < available service < 100/20)	Wired	3-256
815611	107 COUNTY ROAD N52	SHARPSBURG	IA	50862	1	13-Provider holds an enforceable state/federal agreement to construct service at this location	50	5	DSL	Underserved (25/3 < available service < 100/20)	Wired	3-256
822784	2383 GINKO AVENUE	CORNING	IA	50841	1	13-Provider holds an enforceable state/federal agreement to construct service at this location	50	5	DSL	Underserved (25/3 < available service < 100/20)	Wired	3-256
833938	2656 110TH STREET	LENOX	IA	50851	1	13-Provider holds an enforceable state/federal agreement to construct service at this location	50	5	DSL	Underserved (25/3 < available service < 100/20)	Wired	3-256
839911	2151 V AVENUE	DOW CITY	IA	51528	1	13-Provider holds an enforceable state/federal agreement to construct service at this location	50	5	DSL	Underserved (25/3 < available service < 100/20)	Wired	3-256
843185	502 MAIN STREET	SHARPSBURG	IA	50862	1	13-Provider holds an enforceable state/federal agreement to construct service at this location	50	5	DSL	Underserved (25/3 < available service < 100/20)	Wired	3-256
803613	1422 497TH STREET	SAINT ANSGAR	IA	50472	1	13-Provider holds an enforceable state/federal agreement to construct service at this location	50	5	DSL	Underserved (25/3 < available service < 100/20)	Wired	3-256
826612	102 BROADWAY STREET	GOODELL	IA	50439	1	13-Provider holds an enforceable state/federal agreement to construct service at this location	50	5	DSL	Underserved (25/3 < available service < 100/20)	Wired	3-256
825720	1779 255TH STREET		IA	51442	1	13-Provider holds an enforceable state/federal agreement to construct service at this location	50	5	DSL	Underserved (25/3 < available service < 100/20)	Wired	3-256
866478	2707 WESTCOTT ROAD	DENISON	IA	51442	1	13-Provider holds an enforceable state/federal agreement to construct service at this location	50	5	DSL	Underserved (25/3 < available service < 100/20)	Wired	3-256
879617	1401 497TH STREET	SAINT ANSGAR	IA	50472	1	13-Provider holds an enforceable state/federal agreement to construct service at this location	50	5	DSL	Underserved (25/3 < available service < 100/20)	Wired	3-256
895827	303 UNITED STATES HIGHWAY 69	GOODELL	IA	50439	1	13-Provider holds an enforceable state/federal agreement to construct service at this location	50	5	DSL	Underserved (25/3 < available service < 100/20)	Wired	3-256
895935	1395 500TH STREET	SAINT ANSGAR	IA	50472	1	13-Provider holds an enforceable state/federal agreement to construct service at this location	50	5	DSL	Underserved (25/3 < available service < 100/20)	Wired	3-256
897872	33587 270TH STREET	LE MARS	IA	51031	1	13-Provider holds an enforceable state/federal agreement to construct service at this location	50	5	DSL	Underserved (25/3 < available service < 100/20)	Wired	3-256
804696	14515 300TH STREET	TREYNOR	IA	51575	1	13-Provider holds an enforceable state/federal agreement to construct service at this location	50	5	DSL	Underserved (25/3 < available service < 100/20)	Wired	3-256
824955	40394 LOMBARDY ROAD	OAKLAND	IA	51560	1	13-Provider holds an enforceable state/federal agreement to construct service at this location	50	5	DSL	Underserved (25/3 < available service < 100/20)	Wired	3-256
834324	39495 HONEYSUCKLE ROAD	OAKLAND	IA	51560	1	13-Provider holds an enforceable state/federal agreement to construct service at this location	50	5	DSL	Underserved (25/3 < available service < 100/20)	Wired	3-256
836386	47690 HWY 6	OAKLAND	IA	51560	1	13-Provider holds an enforceable state/federal agreement to construct service at this location	50	5	DSL	Underserved (25/3 < available service < 100/20)	Wired	3-256
847735	20539 370TH STREET	OAKLAND	IA	51560	1	13-Provider holds an enforceable state/federal agreement to construct service at this location	50	5	DSL	Underserved (25/3 < available service < 100/20)	Wired	3-256
855153	320 NORTH HIGHWAY 31	WASHTA	IA	51061	1	13-Provider holds an enforceable state/federal agreement to construct service at this location	50	5	DSL	Underserved (25/3 < available service < 100/20)	Wired	3-256
902400	862 3RD STREET SOUTH	CHARTER OAK	IA	51439	1	13-Provider holds an enforceable state/federal agreement to construct service at this location	50	5	DSL	Underserved (25/3 < available service < 100/20)	Wired	3-256
904507	406 SOUTH LOGAN STREET	DOW CITY	IA	51528	1	13-Provider holds an enforceable state/federal agreement to construct service at this location	50	5	DSL	Underserved (25/3 < available service < 100/20)	Wired	3-256
917788	1406 497TH STREET	SAINT ANSGAR	IA	50472	1	13-Provider holds an enforceable state/federal agreement to construct service at this location	50	5	DSL	Underserved (25/3 < available service < 100/20)	Wired	3-256
918911	2591 290TH STREET	BEDFORD	IA	50833	1	13-Provider holds an enforceable state/federal agreement to construct service at this location	50	5	DSL	Underserved (25/3 < available service < 100/20)	Wired	3-256
921645	2356 MARKET STREET	CORNING	IA	50841	1	13-Provider holds an enforceable state/federal agreement to construct service at this location	50	5	DSL	Underserved (25/3 < available service < 100/20)	Wired	3-256
924406	3002 M AVENUE	DENISON	IA	51442	1	13-Provider holds an enforceable state/federal agreement to construct service at this location	50	5	DSL	Underserved (25/3 < available service < 100/20)	Wired	3-256
927145	1827 MILFORD ROAD	DENISON	IA	51441	1	13-Provider holds an enforceable state/federal agreement to construct service at this location	50	5	DSL	Underserved (25/3 < available service < 100/20)	Wired	3-256
932310	2774 170TH STREET	LENOX	IA	50851	1	13-Provider holds an enforceable state/federal agreement to construct service at this location	50	5	DSL	Underserved (25/3 < available service < 100/20)	Wired	3-256
934277	2229 L AVENUE	DENISON	IA	51442	1	13-Provider holds an enforceable state/federal agreement to construct service at this location	50	5	DSL	Underserved (25/3 < available service < 100/20)	Wired	3-256
947680	1660 BROOKS ROAD	CORNING	IA	50841	1	13-Provider holds an enforceable state/federal agreement to construct service at this location	50	5	DSL	Underserved (25/3 < available service < 100/20)	Wired	3-256
954019	3005 240TH STREET	DOW CITY	IA	51442	1	13-Provider holds an enforceable state/federal agreement to construct service at this location	50	5	DSL	Underserved (25/3 < available service < 100/20)	Wired	3-256
958671	2236 MONROE AVENUE	ASHTON	IA	51232	1	13-Provider holds an enforceable state/federal agreement to construct service at this location	50	5	DSL	Underserved (25/3 < available service < 100/20)	Wired	3-256
960885	2015 140TH STREET	CHARTER OAK	IA	51439	1	13-Provider holds an enforceable state/federal agreement to construct service at this location	50	5	DSL	Underserved (25/3 < available service < 100/20)	Wired	3-256
926019	32713 HIGHWAY 6	TREYNOR	IA	51575	1	13-Provider holds an enforceable state/federal agreement to construct service at this location	50	5	DSL	Underserved (25/3 < available service < 100/20)	Wired	3-256
951059	1232 240TH STREET	SHEFFIELD	IA	50475	1	13-Provider holds an enforceable state/federal agreement to construct service at this location	50	5	DSL	Underserved (25/3 < available service < 100/20)	Wired	3-256
954161	37575 HWY 6	OAKLAND	IA	51560	1	13-Provider holds an enforceable state/federal agreement to construct service at this location	50	5	DSL	Underserved (25/3 < available service < 100/20)	Wired	3-256
968174	38407 HICKORY ROAD	OAKLAND	IA	51560	1	13-Provider holds an enforceable state/federal agreement to construct service at this location	50	5	DSL	Underserved (25/3 < available service < 100/20)	Wired	3-256
980061	2152 JONQUIL AVENUE	SHEFFIELD	IA	50475	1	13-Provider holds an enforceable state/federal agreement to construct service at this location	50	5	DSL	Underserved (25/3 < available service < 100/20)	Wired	3-256
981651	27914 CHESTNUT ROAD	TREYNOR	IA	51575	1	13-Provider holds an enforceable state/federal agreement to construct service at this location	50	5	DSL	Underserved (25/3 < available service < 100/20)	Wired	3-256
1005162	203 FRONT STREET	SHARPSBURG	IA	50862	1	13-Provider holds an enforceable state/federal agreement to construct service at this location	50	5	DSL	Underserved (25/3 < available service < 100/20)	Wired	3-256
1006055	1642 SEMINARY STREET	CORNING	IA	50841	1	13-Provider holds an enforceable state/federal agreement to construct service at this location	50	5	DSL	Underserved (25/3 < available service < 100/20)	Wired	3-256
1011170	2599 130TH STREET	LENOX	IA	50851	1	13-Provider holds an enforceable state/federal agreement to construct service at this location	50	5	DSL	Underserved (25/3 < available service < 100/20)	Wired	3-256
1034030	211 NORTH BOYER STREET	DOW CITY	IA	51528	1	13-Provider holds an enforceable state/federal agreement to construct service at this location	50	5	DSL	Underserved (25/3 < available service < 100/20)	Wired	3-256
1035763	2677 WESTCOTT ROAD	DENISON	IA	51442	1	13-Provider holds an enforceable state/federal agreement to construct service at this location	50	5	DSL	Underserved (25/3 < available service < 100/20)	Wired	3-256
1063499	2804 170TH STREET	LENOX	IA	50851	1	13-Provider holds an enforceable state/federal agreement to construct service at this location	50	5	DSL	Underserved (25/3 < available service < 100/20)	Wired	3-256
1071502	857 2ND STREET SOUTH	CHARTER OAK	IA	51439	1	13-Provider holds an enforceable state/federal agreement to construct service at this location	50	5	DSL	Underserved (25/3 < available service < 100/20)	Wired	3-256
1072016	1650 COMMERCIAL STREET	CORNING	IA	50841	1	13-Provider holds an enforceable state/federal agreement to construct service at this location	50	5	DSL	Underserved (25/3 < available service < 100/20)	Wired	3-256
1075641	2239 HWY 141	DENISON	IA	51442	1	13-Provider holds an enforceable state/federal agreement to construct service at this location	50	5	DSL	Underserved (25/3 < available service < 100/20)	Wired	3-256
1084378	505 MAIN STREET	SHARPSBURG	IA	50862	1	13-Provider holds an enforceable state/federal agreement to construct service at this location	50	5	DSL	Underserved (25/3 < available service < 100/20)	Wired	3-256
1092613	214 FRONT STREET	SHARPSBURG	IA	50862	1	13-Provider holds an enforceable state/federal agreement to construct service at this location	50	5	DSL	Underserved (25/3 < available service < 100/20)	Wired	3-256
1027785	1400 497TH STREET	SAINT ANSGAR	IA	50472	1	13-Provider holds an enforceable state/federal agreement to construct service at this location	50	5	DSL	Underserved (25/3 < available service < 100/20)	Wired	3-256

1023810	30334 DOGWOOD ROAD	TREYNOR	IA	51575	1	13-Provider holds an enforceable state/federal agreement to construct service at this location	50	5	DSL	Underserved (25/3 < available service < 100/20)	Wired	3-256
1039710	14766 320TH STREET	TREYNOR	IA	51575	1	13-Provider holds an enforceable state/federal agreement to construct service at this location	50	5	DSL	Underserved (25/3 < available service < 100/20)	Wired	3-256
1068692	31788 HWY 92	TREYNOR	IA	51575	1	13-Provider holds an enforceable state/federal agreement to construct service at this location	50	5	DSL	Underserved (25/3 < available service < 100/20)	Wired	3-256
1071190	14960 320TH STREET	TREYNOR	IA	51575	1	13-Provider holds an enforceable state/federal agreement to construct service at this location	50	5	DSL	Underserved (25/3 < available service < 100/20)	Wired	3-256
1121742	2351 CHURCH STREET	CORNING	IA	50841	1	13-Provider holds an enforceable state/federal agreement to construct service at this location	50	5	DSL	Underserved (25/3 < available service < 100/20)	Wired	3-256
1122351	2354 GINKO AVENUE	CORNING	IA	50841	1	13-Provider holds an enforceable state/federal agreement to construct service at this location	50	5	DSL	Underserved (25/3 < available service < 100/20)	Wired	3-256
1130251	1657 RAILROAD STREET	CORNING	IA	50841	1	13-Provider holds an enforceable state/federal agreement to construct service at this location	50	5	DSL	Underserved (25/3 < available service < 100/20)	Wired	3-256
1131997	3009 LEXINGTON COURT	BEDFORD	IA	50833	1	13-Provider holds an enforceable state/federal agreement to construct service at this location	50	5	DSL	Underserved (25/3 < available service < 100/20)	Wired	3-256
1138251	107 WABASH STREET	SHARPSBURG	IA	50862	1	13-Provider holds an enforceable state/federal agreement to construct service at this location	50	5	DSL	Underserved (25/3 < available service < 100/20)	Wired	3-256
1138795	406 MAPLE STREET	DOW CITY	IA	51528	1	13-Provider holds an enforceable state/federal agreement to construct service at this location	50	5	DSL	Underserved (25/3 < available service < 100/20)	Wired	3-256
1139784	2356 CHURCH STREET	CORNING	IA	50841	1	13-Provider holds an enforceable state/federal agreement to construct service at this location	50	5	DSL	Underserved (25/3 < available service < 100/20)	Wired	3-256
1144070	89 RAILROAD AVENUE	DOW CITY	IA	51442	1	13-Provider holds an enforceable state/federal agreement to construct service at this location	50	5	DSL	Underserved (25/3 < available service < 100/20)	Wired	3-256
1147690	211 WALNUT AVENUE	CHARTER OAK	IA	51439	1	13-Provider holds an enforceable state/federal agreement to construct service at this location	50	5	DSL	Underserved (25/3 < available service < 100/20)	Wired	3-256
1164357	2487 290TH STREET	BEDFORD	IA	50833	1	13-Provider holds an enforceable state/federal agreement to construct service at this location	50	5	DSL	Underserved (25/3 < available service < 100/20)	Wired	3-256
1198641	1649 COMMERCIAL STREET	CORNING	IA	50841	1	13-Provider holds an enforceable state/federal agreement to construct service at this location	50	5	DSL	Underserved (25/3 < available service < 100/20)	Wired	3-256
1108764	19130 330TH STREET	TREYNOR	IA	51575	1	13-Provider holds an enforceable state/federal agreement to construct service at this location	50	5	DSL	Underserved (25/3 < available service < 100/20)	Wired	3-256
1110896	30135 DOGWOOD ROAD	TREYNOR	IA	51575	1	13-Provider holds an enforceable state/federal agreement to construct service at this location	50	5	DSL	Underserved (25/3 < available service < 100/20)	Wired	3-256
1140670	38487 HWY 6	OAKLAND	IA	51560	1	13-Provider holds an enforceable state/federal agreement to construct service at this location	50	5	DSL	Underserved (25/3 < available service < 100/20)	Wired	3-256
1151557	107 EAST SANFORD STREET	WASHTA	IA	51061	1	13-Provider holds an enforceable state/federal agreement to construct service at this location	50	5	DSL	Underserved (25/3 < available service < 100/20)	Wired	3-256
1151694	4854 230TH STREET	BATTLE CREEK	IA	51006	1	13-Provider holds an enforceable state/federal agreement to construct service at this location	50	5	DSL	Underserved (25/3 < available service < 100/20)	Wired	3-256
1156294	4937 240TH STREET	BATTLE CREEK	IA	51006	1	13-Provider holds an enforceable state/federal agreement to construct service at this location	50	5	DSL	Underserved (25/3 < available service < 100/20)	Wired	3-256
1176314	14439 275TH STREET	TREYNOR	IA	51575	1	13-Provider holds an enforceable state/federal agreement to construct service at this location	50	5	DSL	Underserved (25/3 < available service < 100/20)	Wired	3-256
1182717	139 3RD STREET	CHAPIN	IA	50427	1	13-Provider holds an enforceable state/federal agreement to construct service at this location	50	5	DSL	Underserved (25/3 < available service < 100/20)	Wired	3-256
1214702	412 FRONT STREET	SHARPSBURG	IA	50862	1	13-Provider holds an enforceable state/federal agreement to construct service at this location	50	5	DSL	Underserved (25/3 < available service < 100/20)	Wired	3-256
1221581	2357 MARKET STREET	CORNING	IA	50841	1	13-Provider holds an enforceable state/federal agreement to construct service at this location	50	5	DSL	Underserved (25/3 < available service < 100/20)	Wired	3-256
1225113	2356 GINKO AVENUE	CORNING	IA	50841	1	13-Provider holds an enforceable state/federal agreement to construct service at this location	50	5	DSL	Underserved (25/3 < available service < 100/20)	Wired	3-256
1227569	113 COUNTY ROAD N52	SHARPSBURG	IA	50862	1	13-Provider holds an enforceable state/federal agreement to construct service at this location	50	5	DSL	Underserved (25/3 < available service < 100/20)	Wired	3-256
1231908	108 WABASH STREET	SHARPSBURG	IA	50862	1	13-Provider holds an enforceable state/federal agreement to construct service at this location	50	5	DSL	Underserved (25/3 < available service < 100/20)	Wired	3-256
1235745	2415 IOWA STATE HIGHWAY 2	BEDFORD	IA	50833	1	13-Provider holds an enforceable state/federal agreement to construct service at this location	50	5	DSL	Underserved (25/3 < available service < 100/20)	Wired	3-256
1245118	1976 GOODRICH LOOP	DENISON	IA	51442	1	13-Provider holds an enforceable state/federal agreement to construct service at this location	50	5	DSL	Underserved (25/3 < available service < 100/20)	Wired	3-256
1245753	3065 210TH STREET	DOW CITY	IA	51528	1	13-Provider holds an enforceable state/federal agreement to construct service at this location	50	5	DSL	Underserved (25/3 < available service < 100/20)	Wired	3-256
1249267	2626 W AVENUE	DEFIANCE	IA	51527	1	13-Provider holds an enforceable state/federal agreement to construct service at this location	50	5	DSL	Underserved (25/3 < available service < 100/20)	Wired	3-256
1250756	1641 COMMERCIAL STREET	CORNING	IA	50841	1	13-Provider holds an enforceable state/federal agreement to construct service at this location	50	5	DSL	Underserved (25/3 < available service < 100/20)	Wired	3-256
1259842	114 COUNTY ROAD N52	SHARPSBURG	IA	50862	1	13-Provider holds an enforceable state/federal agreement to construct service at this location	50	5	DSL	Underserved (25/3 < available service < 100/20)	Wired	3-256
1200442	133 3RD STREET	CHAPIN	IA	50427	1	13-Provider holds an enforceable state/federal agreement to construct service at this location	50	5	DSL	Underserved (25/3 < available service < 100/20)	Wired	3-256
1224592	7152 100TH STREET	THORNTON	IA	50479	1	13-Provider holds an enforceable state/federal agreement to construct service at this location	50	5	DSL	Underserved (25/3 < available service < 100/20)	Wired	3-256
1275631	21575 370TH STREET	OAKLAND	IA	51560	1	13-Provider holds an enforceable state/federal agreement to construct service at this location	50	5	DSL	Underserved (25/3 < available service < 100/20)	Wired	3-256
1286028	48363 HWY 6	OAKLAND	IA	51560	1	13-Provider holds an enforceable state/federal agreement to construct service at this location	50	5	DSL	Underserved (25/3 < available service < 100/20)	Wired	3-256
1324809	2353 MARKET STREET	CORNING	IA	50841	1	13-Provider holds an enforceable state/federal agreement to construct service at this location	50	5	DSL	Underserved (25/3 < available service < 100/20)	Wired	3-256
1309431	5084 HIGHWAY 218	SAINT ANSGAR	IA	50472	1	13-Provider holds an enforceable state/federal agreement to construct service at this location	50	5	DSL	Underserved (25/3 < available service < 100/20)	Wired	3-256
1328301	553 620TH STREET	WASHTA	IA	51061	1	13-Provider holds an enforceable state/federal agreement to construct service at this location	50	5	DSL	Underserved (25/3 < available service < 100/20)	Wired	3-256
1342572	2156 V AVENUE	DOW CITY	IA	51442	1	13-Provider holds an enforceable state/federal agreement to construct service at this location	50	5	DSL	Underserved (25/3 < available service < 100/20)	Wired	3-256
1344496	504 MAIN STREET	SHARPSBURG	IA	50862	1	13-Provider holds an enforceable state/federal agreement to construct service at this location	50	5	DSL	Underserved (25/3 < available service < 100/20)	Wired	3-256
1350544	503 MAIN STREET	SHARPSBURG	IA	50862	1	13-Provider holds an enforceable state/federal agreement to construct service at this location	50	5	DSL	Underserved (25/3 < available service < 100/20)	Wired	3-256
1353454	405 FRONT STREET	SHARPSBURG	IA	50862	1	13-Provider holds an enforceable state/federal agreement to construct service at this location	50	5	DSL	Underserved (25/3 < available service < 100/20)	Wired	3-256
1353738	2058 VERNON VOSS ROAD	DENISON	IA	51442	1	13-Provider holds an enforceable state/federal agreement to construct service at this location	50	5	DSL	Underserved (25/3 < available service < 100/20)	Wired	3-256
1355654	109 WABASH STREET	SHARPSBURG	IA	50862	1	13-Provider holds an enforceable state/federal agreement to construct service at this location	50	5	DSL	Underserved (25/3 < available service < 100/20)	Wired	3-256
1357185	2022 VERNON VOSS ROAD	DENISON	IA	51442	1	13-Provider holds an enforceable state/federal agreement to construct service at this location	50	5	DSL	Underserved (25/3 < available service < 100/20)	Wired	3-256
1357194	104 WABASH STREET	SHARPSBURG	IA	50862	1	13-Provider holds an enforceable state/federal agreement to construct service at this location	50	5	DSL	Underserved (25/3 < available service < 100/20)	Wired	3-256
1364444	300 MAIN STREET	SHARPSBURG	IA	50862	1	13-Provider holds an enforceable state/federal agreement to construct service at this location	50	5	DSL	Underserved (25/3 < available service < 100/20)	Wired	3-256
1377096	861 4TH STREET SOUTH	CHARTER OAK	IA	51439	1	13-Provider holds an enforceable state/federal agreement to construct service at this location	50	5	DSL	Underserved (25/3 < available service < 100/20)	Wired	3-256
1377508	100 WABASH STREET	SHARPSBURG	IA	50862	1	13-Provider holds an enforceable state/federal agreement to construct service at this location	50	5	DSL	Underserved (25/3 < available service < 100/20)	Wired	3-256
1378635	140 MAIN STREET	DOW CITY	IA	51442	1	13-Provider holds an enforceable state/federal agreement to construct service at this location	50	5	DSL	Underserved (25/3 < available service < 100/20)	Wired	3-256
1385130	2288 THE LAKE ROAD	BEDFORD	IA	50833	1	13-Provider holds an enforceable state/federal agreement to construct service at this location	50	5	DSL	Underserved (25/3 < available service < 100/20)	Wired	3-256
1385350	417 MAIN STREET	SHARPSBURG	IA	50862	1	13-Provider holds an enforceable state/federal agreement to construct service at this location	50	5	DSL	Underserved (25/3 < available service < 100/20)	Wired	3-256
1391722	505 SOUTH PRINCE STREET	DOW CITY	IA	51528	1	13-Provider holds an enforceable state/federal agreement to construct service at this location	50	5	DSL	Underserved (25/3 < available service < 100/20)	Wired	3-256
1374541	1068 650TH STREET	WASHTA	IA	51061	1	13-Provider holds an enforceable state/federal agreement to construct service at this location	50	5	DSL	Underserved (25/3 < available service < 100/20)	Wired	3-256
1308457	20414 380TH STREET	OAKLAND	IA	51560	1	13-Provider holds an enforceable state/federal agreement to construct service at this location	50	5	DSL	Underserved (25/3 < available service < 100/20)	Wired	3-256
1403558	2325 230TH STREET	BEDFORD	IA	50833	1	13-Provider holds an enforceable state/federal agreement to construct service at this location	50	5	DSL	Underserved (25/3 < available service < 100/20)	Wired	3-256
1407854	1818 UNION AVENUE	DOW CITY	IA	51528	1	13-Provider holds an enforceable state/federal agreement to construct service at this location	50	5	DSL	Underserved (25/3 < available service < 100/20)	Wired	3-256
1412503	2643 110TH STREET	LENOX	IA	50851	1	13-Provider holds an enforceable state/federal agreement to construct service at this location	50	5	DSL	Underserved (25/3 < available service < 100/20)	Wired	3-256
1412579	110 SOUTH RANDOLPH STREET	SHARPSBURG	IA	50862	1	13-Provider holds an enforceable state/federal agreement to construct service at this location	50	5	DSL	Underserved (25/3 < available service < 100/20)	Wired	3-256
1433303	2847 MONTANA AVENUE	BEDFORD	IA	50833	1	13-Provider holds an enforceable state/federal agreement to construct service at this location	50	5	DSL	Underserved (25/3 < available service < 100/20)	Wired	3-256
1434084	3046 260TH STREET	DENISON	IA	51442	1	13-Provider holds an enforceable state/federal agreement to construct service at this location	50	5	DSL	Underserved (25/3 < available service < 100/20)	Wired	3-256
1435084	402 MAIN STREET	SHARPSBURG	IA	50862	1	13-Provider holds an enforceable state/federal agreement to construct service at this location	50	5	DSL	Underserved (25/3 < available service < 100/20)	Wired	3-256
1436189	2970 M AVENUE	DENISON	IA	51442	1	13-Provider holds an enforceable state/federal agreement to construct service at this location	50	5	DSL	Underserved (25/3 < available service < 100/20)	Wired	3-256
1456452	13 WALNUT AVENUE	CHARTER OAK	IA	51439	1	13-Provider holds an enforceable state/federal agreement to construct service at this location	50	5	DSL	Underserved (25/3 < available service < 100/20)	Wired	3-256
1448641	6254 C AVENUE	WASHTA	IA	51061	1	13-Provider holds an enforceable state/federal agreement to construct service at this location	50	5	DSL	Underserved (25/3 < available service < 100/20)	Wired	3-256
1409881	18519 380TH STREET	OAKLAND	IA	51560	1	13-Provider holds an enforceable state/federal agreement to construct service at this location	50	5	DSL	Underserved (25/3 < available service < 100/20)	Wired	3-256
1412073	32928 HIGHWAY 6	TREYNOR	IA	51575	1	13-Provider holds an enforceable state/federal agreement to construct service at this location	50	5	DSL	Underserved (25/3 < available service < 100/20)	Wired	3-256
1416293	14447 275TH STREET	TREYNOR	IA	51575	1	13-Provider holds an enforceable state/federal agreement to construct service at this location	50	5	DSL	Underserved (25/3 < available service < 100/20)	Wired	3-256
1461466	149 3RD STREET	CHAPIN	IA	50427	1	13-Provider holds an enforceable state/federal agreement to construct service at this location	50	5	DSL	Underserved (25/3 < available service < 100/20)	Wired	3-256
1461805	30126 DOGWOOD ROAD	TREYNOR	IA	51575	1	13-Provider holds an enforceable state/federal agreement to construct service at this location	50	5	DSL	Underserved (25/3 < available service < 100/20)	Wired	3-256
1477641	12372 100TH STREET	SHEFFIELD	IA	50475	1	13-Provider holds an enforceable state/federal agreement to construct service at this location	50	5	DSL	Underserved (25/3 < available service < 100/20)	Wired	3-256
30411	3677 M AVENUE	TAMA	IA	52339	1	13-Provider holds an enforceable state/federal agreement to construct service at this location	50	4	DSL	Underserved (25/3 < available service < 100/20)	Wired	3-256
123112	1667 ELK STREET	OSCEOLA	IA	50213	1	13-Provider holds an enforceable state/federal agreement to construct service at this location	50	4	DSL	Underserved (25/3 < available service < 100/20)	Wired	3-256
194445	1685 DOYLE STREET	OSCEOLA	IA	50213	1	13-Provider holds an enforceable state/federal agreement to construct service at this location	50	4	DSL	Underserved (25/3 < available service < 100/20)	Wired	3-256
214399	1600 ELK STREET	OSCEOLA	IA	50213	1	13-Provider holds an enforceable state/federal agreement to construct service at this location	50	4	DSL	Underserved (25/3 < available service < 100/20)	Wired	3-256
226997	2257 370TH STREET	TAMA	IA	52339	1	13-Provider holds an enforceable state/federal agreement to construct service at this location	50	4	DSL	Underserved (25/3 < available service < 100/20)	Wired	3-256
331351	2228 COUNTY HIGHWAY E64	TAMA	IA	52339	1	13-Provider holds an enforceable state/federal agreement to construct service at this location	50	4	DSL	Underserved (25/3 < available service < 100/20)	Wired	3-256
608884	1630 ELK STREET	OSCEOLA	IA	50213	1	13-Provider holds an enforceable state/federal agreement to construct service at this location	50	4	DSL	Underserved (25/3 < available service < 100/20)	Wired	3-256
651882	1608 ELK STREET	OSCEOLA	IA	50213	1	13-Provider holds an enforceable state/federal agreement to construct service at this location	50	4	DSL	Underserved (25/3 < available service < 100/20)	Wired	3-256
747138	2304 COUNTY HIGHWAY E64	TAMA	IA	52339	1	13-Provider holds an enforceable state/federal agreement to construct service at this location	50	4	DSL	Underserved (25/3 < available service < 100/20)	Wired	3-256
1123231	2264 COUNTY HIGHWAY E64	TAMA	IA	52339	1	13-Provider holds an enforceable state/federal agreement to construct service at this location	50	4	DSL	Underserved (25/3 < available service < 100/20)	Wired	3-256
1329823	1661 DOYLE STREET	OSCEOLA	IA	50213	1	13-Provider holds an enforceable state/federal agreement to construct service at this location	50	4	DSL	Underserved (25/3 < available service < 100/20)	Wired	3-256
43325	2148 ADAIR MADISON AVENUE	WINTERSET	IA	50273	1	13-Provider holds an enforceable state/federal agreement to construct service at this location	40	3	DSL	Underserved (25/3 < available service < 100/20)	Wired	3-256
43760	2020 190TH STREET	MARSHALLTOWN	IA	50158	1	13-Provider holds an enforceable state/federal agreement to construct service at this location	40	3	DSL	Underserved (25/3 < available service < 100/20)	Wired	3-256
66768	1317 EAST BERTRAM ROAD	MOUNT VERNON	IA	52403	1	13-Provider holds an enforceable state/federal agreement to construct service at this location	40	3	DSL	Underserved (25/3 < available service < 100/20)	Wired	3-256
60151	13384 GUNDER ROAD	POSTVILLE	IA	52162	1	13-Provider holds an enforceable state/federal agreement to construct service at this location	40	3	DSL	Underserved (25/3 < available service < 100/20)	Wired	3-256
9542	1982 OSCEOLA AVENUE	CORRECTIONVILLE	IA	51016	1	13-Provider holds an enforceable state/federal agreement to construct service at this location	40	3	DSL	Underserved (25/3 < available service < 100/20)	Wired	3-256
52111	56294 315TH STREET	MALVERN	IA	51551	1	13-Provider holds an enforceable state/federal agreement to construct service at this location	40	3	DSL	Underserved (25/3 < available service < 100/20)	Wired	3-256
75321	409 NORTH RAILWAY STREET	HASTINGS	IA	51540	1	13-Provider holds an enforceable state/federal agreement to construct service at this location	40	3	DSL	Underserved (25/3 < available service < 100/20)	Wired	3-256
126127	2044 190TH STREET	MARSHALLTOWN	IA	50158	1	13-Provider holds an enforceable state/federal agreement to construct service at this location	40	3	DSL	Underserved (25/3 < available service < 100/20)	Wired	3-256
168720	4944 NORTHEAST 94TH AVENUE	BONDURANT	IA	50035	1	13-Provider holds an enforceable state/federal agreement to construct service at this location	40	3	DSL	Underserved (25/3 < available service < 100/20)	Wired	3-256
174507	9748 210TH AVENUE	ACKWORTH	IA	50001	1	13-Provider holds an enforceable state/federal agreement to construct service at this location	40	3	DSL	Underserved (25/3 < available service < 100/20)	Wired	3-256
194064	2161 180TH STREET	MARSHALLTOWN	IA	50158	1	13-Provider holds an enforceable state/federal agreement to construct service at this location	40	3	DSL	Underserved (25/3 < available service < 100/20)	Wired	3-256
194463	2163 180TH STREET	MARSHALLTOWN	IA	50158	1	13-Provider holds an enforceable state/federal agreement to construct service at this location	40	3	DSL	Underserved (25/3 < available service < 100/20)	Wired	3-256
144502	23902 195TH STREET	CRESCENT	IA	51526	1	13-Provider holds an enforceable state/federal agreement to construct service at this location	40	3	DSL	Underserved (25/3 < available service < 100/20)	Wired	3-256
155035	58841 310TH STREET	MALVERN	IA	51551	1	13-Provider holds an enforceable state/federal agreement to construct service at this location	40	3	DSL	Underserved (25/3 < available service < 100/20)	Wired	3-256
155921	22604 260TH STREET	CARROLL	IA	51401	1	13-Provider holds an enforceable state/federal agreement to construct service at this location	40	3	DSL	Underserved (25/3 < available service < 100/20)	Wired	3-256
176339	29451 JURD AVENUE	MALVERN	IA	51551	1	13-Provider holds an enforceable state/federal agreement to construct service at this location	40	3	DSL	Underserved (25/3 < available service < 100/20)	Wired	3-256
181143	2548 LAREDO AVENUE	MISSOURI VALLEY	IA	51555	1	13-Provider holds an enforceable state/federal agreement to construct service at this location	40	3	DSL	Underserved (25/3 < available service < 100/20)	Wired	3-256
186364	2569 BURLINGTON ROAD	LETTS	IA	52754	1	13-Provider holds an enforceable state/federal agreement to construct service at this location	40	3	DSL	Underserved (25/3 < available service < 100/20)	Wired	3-256
189242	56734 310TH STREET	MALVERN	IA	51551	1	13-Provider holds an enforceable state/federal agreement to construct service at this location	40	3	DSL	Underserved (25/3 < available service < 100/20)	Wired	3-256
198687	700 BUFFALO AVENUE	HASTINGS	IA	51540	1	13-Provider holds an enforceable state/federal agreement to construct service at this location	40	3	DSL	Underserved (25/3 < available service < 100/20)	Wired	3-256
270866	17370 ELTHON STREET	CARLISLE	IA	50047	1	13-Provider holds an enforceable state/federal agreement to construct service at this location	40	3	DSL	Underserved (25/3 < available service < 100/20)	Wired	3-256
298007	17300 ELTHON STREET	CARLISLE	IA	50047	1	13-Provider holds an enforceable state/federal agreement to construct service at this location	40	3	DSL	Underserved (25/3 < available service < 100/20)	Wired	3-256
202162	208 FRANKLIN STREET	HASTINGS	IA	51540	1	13-Provider holds an enforceable state/federal agreement to construct service at this location	40	3	DSL	Underserved (25/3 < available service < 100/20)	Wired	3-256
204632	21847 PINOAK ROAD	UNDERWOOD	IA	51576	1	13-Provider holds an enforceable state/federal agreement to construct service at this location	40	3	DSL	Underserved (25/3 < available service < 100/20)	Wired	3-256
222324	62113 310TH STREET	MALVERN	IA	51551	1	13-Provider holds an enforceable state/federal agreement to construct service at this location	40	3	DSL	Underserved (25/3 < available service < 100/20)	Wired	3-256
233075	25242 LOOKOUT LANE	HONEY CREEK	IA	51542	1	13-Provider holds an enforceable state/federal agreement to construct service at this location	40	3	DSL	Underserved (25/3 < available service < 100/20)	Wired	3-256
247296	56673 310TH STREET	MALVERN	IA	51551	1	13-Provider holds an enforceable state/federal agreement to construct service at this location	40	3	DSL	Underserved (25/3 < available service < 100/20)	Wired	3-256
286337	15551 YORK ROAD	MISSOURI VALLEY	IA	51555	1	13-Provider holds an enforceable state/federal agreement to construct service at this location	40	3	DSL	Underserved (25/3 < available service < 100/20)	Wired	3-256
298225	3750 210TH STREET	ANTHON	IA	51004	1	13-Provider holds an enforceable state/federal agreement to construct service at this location	40	3	DSL	Underserved (25/3 < available service < 100/20)	Wired	3-256
310530	1821 KNAPP AVENUE	MARSHALLTOWN	IA	50158	1	13-Provider holds an enforceable state/federal agreement to construct service at this location	40	3	DSL	Underserved (25/3 < available service < 100/20)	Wired	3-256
336442	2147 ADAIR MADISON AVENUE	WINTERSET	IA	50273	1	13-Provider holds an enforceable state/federal agreement to construct service at this location	40	3	DSL	Underserved (25/3 < available service < 100/20)	Wired	3-256
321320	10620 NORTHEAST 64TH STREET	BONDURANT	IA	50035	1	13-Provider holds an enforceable state/federal agreement to construct service at this location	40	3	DSL	Underserved (25/3 < available service < 100/20)	Wired	3-256
395082	1001 WEST MOUNT VERNON ROAD	MOUNT VERNON	IA	52314	1	13-Provider holds an enforceable state/federal agreement to construct service at this location	40	3	DSL	Underserved (25/3 < available service < 100/20)	Wired	3-256
379813	12812 APRICOT ROAD	POSTVILLE	IA	52162	1	13-Provider holds an enforceable state/federal agreement to construct service at this location	40	3	DSL	Underserved (25/3 < available service < 100/20)	Wired	3-256
307505	24500 HWY 71	CARROLL	IA	51401	1	13-Provider holds an enforceable state/federal agreement to construct service at this location	40	3	DSL	Underserved (25/3 < available service < 100/20)	Wired	3-256
310894	60193 240TH STREET	GLENWOOD	IA	51534	1	13-Provider holds an enforceable state/federal agreement to construct service at this location	40	3	DSL	Underserved (25/3 < available service < 100/20)	Wired	3-256
335493	4246 190TH STREET	CORRECTIONVILLE	IA	51016	1	13-Provider holds an enforceable state/federal agreement to construct service at this location	40	3	DSL	Underserved (25/3 < available service < 100/20)	Wired	3-256
389779	64839 PAINTER ROAD	PACIFIC JUNCTION	IA	51561	1	13-Provider holds an enforceable state/federal agreement to construct service at this location	40	3	DSL	Underserved (25/3 < available service < 100/20)	Wired	3-256
459966	4956 NORTHEAST 94TH AVENUE	BONDURANT	IA	50035	1	13-Provider holds an enforceable state/federal agreement to construct service at this location	40	3	DSL	Underserved (25/3 < available service < 100/20)	Wired	3-256
430987	2018 190TH STREET	MARSHALLTOWN	IA	50158	1	13-Provider holds an enforceable state/federal agreement to construct service at this location	40	3	DSL	Underserved (25/3 < available service < 100/20)	Wired	3-256

442696	14289 POLK STREET	INDIANOLA	IA	50125	1	13-Provider holds an enforceable state/federal agreement to construct service at this location	40	3	DSL	Underserved (25/3 < available service < 100/20)	Wired	3-256
407885	2546 LAREDO AVENUE	MISSOURI VALLEY	IA	51555	1	13-Provider holds an enforceable state/federal agreement to construct service at this location	40	3	DSL	Underserved (25/3 < available service < 100/20)	Wired	3-256
408214	31504 TERRACE AVENUE	MISSOURI VALLEY	IA	51555	1	13-Provider holds an enforceable state/federal agreement to construct service at this location	40	3	DSL	Underserved (25/3 < available service < 100/20)	Wired	3-256
424775	3612 160TH STREET	CORRECTIONVILLE	IA	51016	1	13-Provider holds an enforceable state/federal agreement to construct service at this location	40	3	DSL	Underserved (25/3 < available service < 100/20)	Wired	3-256
453161	33803 WOOD LANE	MISSOURI VALLEY	IA	51555	1	13-Provider holds an enforceable state/federal agreement to construct service at this location	40	3	DSL	Underserved (25/3 < available service < 100/20)	Wired	3-256
491376	8605 WAGNER ROAD	CEDAR FALLS	IA	50613	1	13-Provider holds an enforceable state/federal agreement to construct service at this location	40	3	DSL	Underserved (25/3 < available service < 100/20)	Wired	3-256
528344	1826 KNAPP AVENUE	MARSHALLTOWN	IA	50158	1	13-Provider holds an enforceable state/federal agreement to construct service at this location	40	3	DSL	Underserved (25/3 < available service < 100/20)	Wired	3-256
528607	2165 180TH STREET	MARSHALLTOWN	IA	50158	1	13-Provider holds an enforceable state/federal agreement to construct service at this location	40	3	DSL	Underserved (25/3 < available service < 100/20)	Wired	3-256
523002	4808 NORTHEAST 94TH AVENUE	BONDURANT	IA	50035	1	13-Provider holds an enforceable state/federal agreement to construct service at this location	40	3	DSL	Underserved (25/3 < available service < 100/20)	Wired	3-256
556226	9130 NORTHEAST 46TH STREET	BONDURANT	IA	50035	1	13-Provider holds an enforceable state/federal agreement to construct service at this location	40	3	DSL	Underserved (25/3 < available service < 100/20)	Wired	3-256
538361	2022 190TH STREET	MARSHALLTOWN	IA	50158	1	13-Provider holds an enforceable state/federal agreement to construct service at this location	40	3	DSL	Underserved (25/3 < available service < 100/20)	Wired	3-256
560066	14058 PIONEER STREET	INDIANOLA	IA	50125	1	13-Provider holds an enforceable state/federal agreement to construct service at this location	40	3	DSL	Underserved (25/3 < available service < 100/20)	Wired	3-256
536002	58242 315TH STREET	MALVERN	IA	51551	1	13-Provider holds an enforceable state/federal agreement to construct service at this location	40	3	DSL	Underserved (25/3 < available service < 100/20)	Wired	3-256
595217	50524 221ST STREET	COUNCIL BLUFFS	IA	51503	1	13-Provider holds an enforceable state/federal agreement to construct service at this location	40	3	DSL	Underserved (25/3 < available service < 100/20)	Wired	3-256
597133	57738 305TH STREET	MALVERN	IA	51551	1	13-Provider holds an enforceable state/federal agreement to construct service at this location	40	3	DSL	Underserved (25/3 < available service < 100/20)	Wired	3-256
624706	11472 220TH AVENUE	MILO	IA	50166	1	13-Provider holds an enforceable state/federal agreement to construct service at this location	40	3	DSL	Underserved (25/3 < available service < 100/20)	Wired	3-256
663811	2169 180TH STREET	MARSHALLTOWN	IA	50158	1	13-Provider holds an enforceable state/federal agreement to construct service at this location	40	3	DSL	Underserved (25/3 < available service < 100/20)	Wired	3-256
672502	7037 S23 HIGHWAY	CARLISLE	IA	50047	1	13-Provider holds an enforceable state/federal agreement to construct service at this location	40	3	DSL	Underserved (25/3 < available service < 100/20)	Wired	3-256
613499	56650 310TH STREET	MALVERN	IA	51551	1	13-Provider holds an enforceable state/federal agreement to construct service at this location	40	3	DSL	Underserved (25/3 < available service < 100/20)	Wired	3-256
635780	18363 LEISURE AVENUE	HONEY CREEK	IA	51542	1	13-Provider holds an enforceable state/federal agreement to construct service at this location	40	3	DSL	Underserved (25/3 < available service < 100/20)	Wired	3-256
679418	25241 LOOKOUT LANE	HONEY CREEK	IA	51542	1	13-Provider holds an enforceable state/federal agreement to construct service at this location	40	3	DSL	Underserved (25/3 < available service < 100/20)	Wired	3-256
699007	25245 LOOKOUT LANE	HONEY CREEK	IA	51542	1	13-Provider holds an enforceable state/federal agreement to construct service at this location	40	3	DSL	Underserved (25/3 < available service < 100/20)	Wired	3-256
742025	9108 NORTHEAST 46TH STREET	BONDURANT	IA	50035	1	13-Provider holds an enforceable state/federal agreement to construct service at this location	40	3	DSL	Underserved (25/3 < available service < 100/20)	Wired	3-256
763797	10741 NORTHEAST 64TH STREET	BONDURANT	IA	50035	1	13-Provider holds an enforceable state/federal agreement to construct service at this location	40	3	DSL	Underserved (25/3 < available service < 100/20)	Wired	3-256
735420	11613 220TH AVENUE	MILO	IA	50166	1	13-Provider holds an enforceable state/federal agreement to construct service at this location	40	3	DSL	Underserved (25/3 < available service < 100/20)	Wired	3-256
775060	9776 210TH AVENUE	ACKWORTH	IA	50001	1	13-Provider holds an enforceable state/federal agreement to construct service at this location	40	3	DSL	Underserved (25/3 < available service < 100/20)	Wired	3-256
713860	63711 PAINTER ROAD	PACIFIC JUNCTION	IA	51561	1	13-Provider holds an enforceable state/federal agreement to construct service at this location	40	3	DSL	Underserved (25/3 < available service < 100/20)	Wired	3-256
718154	33803 WOOD LANE	MISSOURI VALLEY	IA	51555	1	13-Provider holds an enforceable state/federal agreement to construct service at this location	40	3	DSL	Underserved (25/3 < available service < 100/20)	Wired	3-256
727273	2285 290TH STREET	MISSOURI VALLEY	IA	51555	1	13-Provider holds an enforceable state/federal agreement to construct service at this location	40	3	DSL	Underserved (25/3 < available service < 100/20)	Wired	3-256
736438	58754 310TH STREET	MALVERN	IA	51551	1	13-Provider holds an enforceable state/federal agreement to construct service at this location	40	3	DSL	Underserved (25/3 < available service < 100/20)	Wired	3-256
788144	63699 PAINTER ROAD	PACIFIC JUNCTION	IA	51561	1	13-Provider holds an enforceable state/federal agreement to construct service at this location	40	3	DSL	Underserved (25/3 < available service < 100/20)	Wired	3-256
795498	8803 WAGNER ROAD	CEDAR FALLS	IA	50613	1	13-Provider holds an enforceable state/federal agreement to construct service at this location	40	3	DSL	Underserved (25/3 < available service < 100/20)	Wired	3-256
798695	25289 HWY 92	COUNCIL BLUFFS	IA	51503	1	13-Provider holds an enforceable state/federal agreement to construct service at this location	40	3	DSL	Underserved (25/3 < available service < 100/20)	Wired	3-256
807210	11703 220TH AVENUE	MILO	IA	50166	1	13-Provider holds an enforceable state/federal agreement to construct service at this location	40	3	DSL	Underserved (25/3 < available service < 100/20)	Wired	3-256
801894	13462 130TH STREET	POSTVILLE	IA	52162	1	13-Provider holds an enforceable state/federal agreement to construct service at this location	40	3	DSL	Underserved (25/3 < available service < 100/20)	Wired	3-256
887921	7155 S23 HIGHWAY	CARLISLE	IA	50047	1	13-Provider holds an enforceable state/federal agreement to construct service at this location	40	3	DSL	Underserved (25/3 < available service < 100/20)	Wired	3-256
809397	58120 310TH STREET	MALVERN	IA	51551	1	13-Provider holds an enforceable state/federal agreement to construct service at this location	40	3	DSL	Underserved (25/3 < available service < 100/20)	Wired	3-256
821170	8505 WAGNER ROAD	CEDAR FALLS	IA	50613	1	13-Provider holds an enforceable state/federal agreement to construct service at this location	40	3	DSL	Underserved (25/3 < available service < 100/20)	Wired	3-256
825765	18397 LEISURE AVENUE	HONEY CREEK	IA	51542	1	13-Provider holds an enforceable state/federal agreement to construct service at this location	40	3	DSL	Underserved (25/3 < available service < 100/20)	Wired	3-256
845713	205 TREMONT STREET	HASTINGS	IA	51540	1	13-Provider holds an enforceable state/federal agreement to construct service at this location	40	3	DSL	Underserved (25/3 < available service < 100/20)	Wired	3-256
853523	58634 310TH STREET	MALVERN	IA	51551	1	13-Provider holds an enforceable state/federal agreement to construct service at this location	40	3	DSL	Underserved (25/3 < available service < 100/20)	Wired	3-256
854920	25293 HWY 92	COUNCIL BLUFFS	IA	51503	1	13-Provider holds an enforceable state/federal agreement to construct service at this location	40	3	DSL	Underserved (25/3 < available service < 100/20)	Wired	3-256
898018	16328 HWY 71	CARROLL	IA	51401	1	13-Provider holds an enforceable state/federal agreement to construct service at this location	40	3	DSL	Underserved (25/3 < available service < 100/20)	Wired	3-256
912908	11505 230TH AVENUE	MILO	IA	50166	1	13-Provider holds an enforceable state/federal agreement to construct service at this location	40	3	DSL	Underserved (25/3 < available service < 100/20)	Wired	3-256
922448	25869 HWY 92	COUNCIL BLUFFS	IA	51503	1	13-Provider holds an enforceable state/federal agreement to construct service at this location	40	3	DSL	Underserved (25/3 < available service < 100/20)	Wired	3-256
927301	25239 HWY 92	COUNCIL BLUFFS	IA	51503	1	13-Provider holds an enforceable state/federal agreement to construct service at this location	40	3	DSL	Underserved (25/3 < available service < 100/20)	Wired	3-256
957040	32398 UNITED STATES HIGHWAY 34	MALVERN	IA	51551	1	13-Provider holds an enforceable state/federal agreement to construct service at this location	40	3	DSL	Underserved (25/3 < available service < 100/20)	Wired	3-256
966788	405 JEFFERSON STREET	HASTINGS	IA	51540	1	13-Provider holds an enforceable state/federal agreement to construct service at this location	40	3	DSL	Underserved (25/3 < available service < 100/20)	Wired	3-256
1048190	17302 ELTHON STREET	CARLISLE	IA	50047	1	13-Provider holds an enforceable state/federal agreement to construct service at this location	40	3	DSL	Underserved (25/3 < available service < 100/20)	Wired	3-256
1077343	11499 220TH AVENUE	MILO	IA	50166	1	13-Provider holds an enforceable state/federal agreement to construct service at this location	40	3	DSL	Underserved (25/3 < available service < 100/20)	Wired	3-256
1095666	11479 220TH AVENUE	MILO	IA	50166	1	13-Provider holds an enforceable state/federal agreement to construct service at this location	40	3	DSL	Underserved (25/3 < available service < 100/20)	Wired	3-256
1053784	58951 310TH STREET	MALVERN	IA	51551	1	13-Provider holds an enforceable state/federal agreement to construct service at this location	40	3	DSL	Underserved (25/3 < available service < 100/20)	Wired	3-256
1059454	25401 HWY 92	COUNCIL BLUFFS	IA	51503	1	13-Provider holds an enforceable state/federal agreement to construct service at this location	40	3	DSL	Underserved (25/3 < available service < 100/20)	Wired	3-256
1096181	64852 PAINTER ROAD	PACIFIC JUNCTION	IA	51561	1	13-Provider holds an enforceable state/federal agreement to construct service at this location	40	3	DSL	Underserved (25/3 < available service < 100/20)	Wired	3-256
1120941	2155 180TH STREET	MARSHALLTOWN	IA	50158	1	13-Provider holds an enforceable state/federal agreement to construct service at this location	40	3	DSL	Underserved (25/3 < available service < 100/20)	Wired	3-256
1121381	7541 S23 HIGHWAY	CARLISLE	IA	50047	1	13-Provider holds an enforceable state/federal agreement to construct service at this location	40	3	DSL	Underserved (25/3 < available service < 100/20)	Wired	3-256
1139682	10252 NORTHEAST 64TH STREET	BONDURANT	IA	50035	1	13-Provider holds an enforceable state/federal agreement to construct service at this location	40	3	DSL	Underserved (25/3 < available service < 100/20)	Wired	3-256
1114172	604 WEST MAIN STREET	ANTHON	IA	51004	1	13-Provider holds an enforceable state/federal agreement to construct service at this location	40	3	DSL	Underserved (25/3 < available service < 100/20)	Wired	3-256
1129856	18022 LEISURE AVENUE	HONEY CREEK	IA	51542	1	13-Provider holds an enforceable state/federal agreement to construct service at this location	40	3	DSL	Underserved (25/3 < available service < 100/20)	Wired	3-256
1136523	10178 FIELD AVENUE	COLFAX	IA	50054	1	13-Provider holds an enforceable state/federal agreement to construct service at this location	40	3	DSL	Underserved (25/3 < available service < 100/20)	Wired	3-256
1249257	10828 NORTHEAST 72ND STREET	BONDURANT	IA	50035	1	13-Provider holds an enforceable state/federal agreement to construct service at this location	40	3	DSL	Underserved (25/3 < available service < 100/20)	Wired	3-256
1255601	12981 QUAKER STREET	INDIANOLA	IA	50125	1	13-Provider holds an enforceable state/federal agreement to construct service at this location	40	3	DSL	Underserved (25/3 < available service < 100/20)	Wired	3-256
1219500	8675 GARDEN STREET	COLFAX	IA	50054	1	13-Provider holds an enforceable state/federal agreement to construct service at this location	40	3	DSL	Underserved (25/3 < available service < 100/20)	Wired	3-256
1231464	18364 LEISURE AVENUE	HONEY CREEK	IA	51542	1	13-Provider holds an enforceable state/federal agreement to construct service at this location	40	3	DSL	Underserved (25/3 < available service < 100/20)	Wired	3-256
1243364	64822 PAINTER ROAD	PACIFIC JUNCTION	IA	51561	1	13-Provider holds an enforceable state/federal agreement to construct service at this location	40	3	DSL	Underserved (25/3 < available service < 100/20)	Wired	3-256
1279521	58748 310TH STREET	MALVERN	IA	51551	1	13-Provider holds an enforceable state/federal agreement to construct service at this location	40	3	DSL	Underserved (25/3 < available service < 100/20)	Wired	3-256
1311591	11415 220TH AVENUE	MILO	IA	50166	1	13-Provider holds an enforceable state/federal agreement to construct service at this location	40	3	DSL	Underserved (25/3 < available service < 100/20)	Wired	3-256
1335493	11452 220TH AVENUE	MILO	IA	50166	1	13-Provider holds an enforceable state/federal agreement to construct service at this location	40	3	DSL	Underserved (25/3 < available service < 100/20)	Wired	3-256
1376053	425 STATE HIGHWAY 51	POSTVILLE	IA	52162	1	13-Provider holds an enforceable state/federal agreement to construct service at this location	40	3	DSL	Underserved (25/3 < available service < 100/20)	Wired	3-256
1307728	1467 MICHIGAN AVENUE	CORRECTIONVILLE	IA	51016	1	13-Provider holds an enforceable state/federal agreement to construct service at this location	40	3	DSL	Underserved (25/3 < available service < 100/20)	Wired	3-256
1345439	28350 215TH STREET	HONEY CREEK	IA	51542	1	13-Provider holds an enforceable state/federal agreement to construct service at this location	40	3	DSL	Underserved (25/3 < available service < 100/20)	Wired	3-256
1363909	25250 LOOKOUT LANE	HONEY CREEK	IA	51542	1	13-Provider holds an enforceable state/federal agreement to construct service at this location	40	3	DSL	Underserved (25/3 < available service < 100/20)	Wired	3-256
1402136	2030 190TH STREET	MARSHALLTOWN	IA	50158	1	13-Provider holds an enforceable state/federal agreement to construct service at this location	40	3	DSL	Underserved (25/3 < available service < 100/20)	Wired	3-256
1408200	2157 180TH STREET	MARSHALLTOWN	IA	50158	1	13-Provider holds an enforceable state/federal agreement to construct service at this location	40	3	DSL	Underserved (25/3 < available service < 100/20)	Wired	3-256
1442049	9132 NORTHEAST 46TH STREET	BONDURANT	IA	50035	1	13-Provider holds an enforceable state/federal agreement to construct service at this location	40	3	DSL	Underserved (25/3 < available service < 100/20)	Wired	3-256
1472516	2159 180TH STREET	MARSHALLTOWN	IA	50158	1	13-Provider holds an enforceable state/federal agreement to construct service at this location	40	3	DSL	Underserved (25/3 < available service < 100/20)	Wired	3-256
1408521	25246 LOOKOUT LANE	HONEY CREEK	IA	51542	1	13-Provider holds an enforceable state/federal agreement to construct service at this location	40	3	DSL	Underserved (25/3 < available service < 100/20)	Wired	3-256
1415490	24026 MASTERS ROAD	GLENWOOD	IA	51534	1	13-Provider holds an enforceable state/federal agreement to construct service at this location	40	3	DSL	Underserved (25/3 < available service < 100/20)	Wired	3-256
1472421	2409 MASON AVENUE	ANTHON	IA	51004	1	13-Provider holds an enforceable state/federal agreement to construct service at this location	40	3	DSL	Underserved (25/3 < available service < 100/20)	Wired	3-256
1496035	36775 140TH ST	MAPLETON	IA	51034	1	13-Provider holds an enforceable state/federal agreement to construct service at this location	40	3	DSL	Underserved (25/3 < available service < 100/20)	Wired	3-256
11285	2689 130TH STREET	LENOX	IA	50851	1	13-Provider holds an enforceable state/federal agreement to construct service at this location	25	3	DSL	Underserved (25/3 < available service < 100/20)	Wired	3-256
18242	1265 ROCKWOOD AVENUE	LENOX	IA	50851	1	13-Provider holds an enforceable state/federal agreement to construct service at this location	25	3	DSL	Underserved (25/3 < available service < 100/20)	Wired	3-256
21043	412 NORTH PINE AVENUE	CHARTER OAK	IA	51439	1	13-Provider holds an enforceable state/federal agreement to construct service at this location	25	3	DSL	Underserved (25/3 < available service < 100/20)	Wired	3-256
49153	2087 310TH STREET	BEDFORD	IA	50833	1	13-Provider holds an enforceable state/federal agreement to construct service at this location	25	3	DSL	Underserved (25/3 < available service < 100/20)	Wired	3-256
77064	1914 Q AVENUE	ARION	IA	51442	1	13-Provider holds an enforceable state/federal agreement to construct service at this location	25	3	DSL	Underserved (25/3 < available service < 100/20)	Wired	3-256
57493	22336 380TH STREET	OAKLAND	IA	51560	1	13-Provider holds an enforceable state/federal agreement to construct service at this location	25	3	DSL	Underserved (25/3 < available service < 100/20)	Wired	3-256
106533	2843 170TH STREET	LENOX	IA	50851	1	13-Provider holds an enforceable state/federal agreement to construct service at this location	25	3	DSL	Underserved (25/3 < available service < 100/20)	Wired	3-256
124401	2025 240TH STREET	CORNING	IA	50841	1	13-Provider holds an enforceable state/federal agreement to construct service at this location	25	3	DSL	Underserved (25/3 < available service < 100/20)	Wired	3-256
127634	2391 WASHINGTON STREET	CORNING	IA	50841	1	13-Provider holds an enforceable state/federal agreement to construct service at this location	25	3	DSL	Underserved (25/3 < available service < 100/20)	Wired	3-256
138569	2401 WASHINGTON STREET	CORNING	IA	50841	1	13-Provider holds an enforceable state/federal agreement to construct service at this location	25	3	DSL	Underserved (25/3 < available service < 100/20)	Wired	3-256
140172	1021 ROCKWOOD AVENUE	LENOX	IA	50851	1	13-Provider holds an enforceable state/federal agreement to construct service at this location	25	3	DSL	Underserved (25/3 < available service < 100/20)	Wired	3-256
144973	2641 120TH STREET	LENOX	IA	50851	1	13-Provider holds an enforceable state/federal agreement to construct service at this location	25	3	DSL	Underserved (25/3 < available service < 100/20)	Wired	3-256
149308	2393 GINKO AVENUE	CORNING	IA	50841	1	13-Provider holds an enforceable state/federal agreement to construct service at this location	25	3	DSL	Underserved (25/3 < available service < 100/20)	Wired	3-256
170160	1631 SECOND STREET	CORNING	IA	50841	1	13-Provider holds an enforceable state/federal agreement to construct service at this location	25	3	DSL	Underserved (25/3 < available service < 100/20)	Wired	3-256
165392	2507 170TH STREET		IA	50862	1	13-Provider holds an enforceable state/federal agreement to construct service at this location	25	3	DSL	Underserved (25/3 < available service < 100/20)	Wired	3-256
178251	2540 170TH STREET	SHARPSBURG	IA	50862	1	13-Provider holds an enforceable state/federal agreement to construct service at this location	25	3	DSL	Underserved (25/3 < available service < 100/20)	Wired	3-256
179765	2264 THE LAKE ROAD	BEDFORD	IA	50833	1	13-Provider holds an enforceable state/federal agreement to construct service at this location	25	3	DSL	Underserved (25/3 < available service < 100/20)	Wired	3-256
180262	107 EAST LAKE STREET	SHARPSBURG	IA	50862	1	13-Provider holds an enforceable state/federal agreement to construct service at this location	25	3	DSL	Underserved (25/3 < available service < 100/20)	Wired	3-256
183145	3179 ADAMS TAYLOR STREET	LENOX	IA	50851	1	13-Provider holds an enforceable state/federal agreement to construct service at this location	25	3	DSL	Underserved (25/3 < available service < 100/20)	Wired	3-256
248798	2404 GINKO AVENUE	CORNING	IA	50841	1	13-Provider holds an enforceable state/federal agreement to construct service at this location	25	3	DSL	Underserved (25/3 < available service < 100/20)	Wired	3-256
251406	1441 1ST STREET NORTH	CHARTER OAK	IA	51439	1	13-Provider holds an enforceable state/federal agreement to construct service at this location	25	3	DSL	Underserved (25/3 < available service < 100/20)	Wired	3-256
258216	2342 KENTUCKY AVENUE	CORNING	IA	50841	1	13-Provider holds an enforceable state/federal agreement to construct service at this location	25	3	DSL	Underserved (25/3 < available service < 100/20)	Wired	3-256
271004	109 EAST LAKE STREET	SHARPSBURG	IA	50862	1	13-Provider holds an enforceable state/federal agreement to construct service at this location	25	3	DSL	Underserved (25/3 < available service < 100/20)	Wired	3-256
289303	2047 U AVENUE	DOW CITY	IA	51528	1	13-Provider holds an enforceable state/federal agreement to construct service at this location	25	3	DSL	Underserved (25/3 < available service < 100/20)	Wired	3-256
292383	2926 130TH STREET	LENOX	IA	50851	1	13-Provider holds an enforceable state/federal agreement to construct service at this location	25	3	DSL	Underserved (25/3 < available service < 100/20)	Wired	3-256
295958	1815 W AVENUE	DOW CITY	IA	51528	1	13-Provider holds an enforceable state/federal agreement to construct service at this location	25	3	DSL	Underserved (25/3 < available service < 100/20)	Wired	3-256
215681	4871 250TH STREET	BATTLE CREEK	IA	51006	1	13-Provider holds an enforceable state/federal agreement to construct service at this location	25	3	DSL	Underserved (25/3 < available service < 100/20)	Wired	3-256
233464	44264 HACKBERRY ROAD	OAKLAND	IA	51560	1	13-Provider holds an enforceable state/federal agreement to construct service at this location	25	3	DSL	Underserved (25/3 < available service < 100/20)	Wired	3-256
248380	1050 650TH STREET	WASHTA	IA	51061	1	13-Provider holds an enforceable state/federal agreement to construct service at this location	25	3	DSL	Underserved (25/3 < available service < 100/20)	Wired	3-256
288117	6301 D AVENUE	WASHTA	IA	51061	1	13-Provider holds an enforceable state/federal agreement to construct service at this location	25	3	DSL	Underserved (25/3 < available service < 100/20)	Wired	3-256
344438	1432 5TH STREET NORTH	CHARTER OAK	IA	51439	1	13-Provider holds an enforceable state/federal agreement to construct service at this location	25	3	DSL	Underserved (25/3 < available service < 100/20)	Wired	3-256
359976	1639 FIRST STREET	CORNING	IA	50841	1	13-Provider holds an enforceable state/federal agreement to construct service at this location	25	3	DSL	Underserved (25/3 < available service < 100/20)	Wired	3-256
369298	2676 U AVENUE	DENISON	IA	51442	1	13-Provider holds an enforceable state/federal agreement to construct service at this location	25	3	DSL	Underserved (25/3 < available service < 100/20)	Wired	3-256
372926	1940 VERNON VOSS ROAD	DENISON	IA	51442	1	13-Provider holds an enforceable state/federal agreement to construct service at this location	25	3	DSL	Underserved (25/3 < available service < 100/20)	Wired	3-256
306715	6586 HIGHWAY 31		IA		1	13-Provider holds an enforceable state/federal agreement to construct service at this location	25	3	DSL	Underserved (25/3 < available service < 100/20)	Wired	3-256
373708	1918 UNION AVENUE	DOW CITY	IA	51528	1	13-Provider holds an enforceable state/federal agreement to construct service at this location	25	3	DSL	Underserved (25/3 < available service < 100/20)	Wired	3-256
386753	101 EAST LAKE STREET	SHARPSBURG	IA	50862	1	13-Provider holds an enforceable state/federal agreement to construct service at this location	25	3	DSL	Underserved (25/3 < available service < 100/20)	Wired	3-256
311306	2623 BRADY AVENUE	BATTLE CREEK	IA	51006	1	13-Provider holds an enforceable state/federal agreement to construct service at this location	25	3	DSL	Underserved (25/3 < available service < 100/20)	Wired	3-256
316975	19434 330TH STREET	TREYNOR	IA	51575	1	13-Provider holds an enforceable state/federal agreement to construct service at this location	25	3	DSL	Underserved (25/3 < available service < 100/20)	Wired	3-256
364145	19575 330TH STREET	TREYNOR	IA	51575	1	13-Provider holds an enforceable state/federal agreement to construct service at this location	25	3	DSL	Underserved (25/3 < available service < 100/20)	Wired	3-256
375173	35507 ELMTREE ROAD	CARSON	IA	51525	1	13-Provider holds an enforceable state/federal agreement to construct service at this location	25	3	DSL	Underserved (25/3 < available service < 100/20)	Wired	3-256
400006	1360 HWY 141	CHARTER OAK	IA	51439	1	13-Provider holds an enforceable state/federal agreement to construct service at this location	25	3	DSL	Underserved (25/3 < available service < 100/20)	Wired	3-256
424249	2544 UNITED STATES HIGHWAY 34	PRESCOTT	IA	50841	1	13-Provider holds an enforceable state/federal agreement to construct service at this location	25	3	DSL	Underserved (25/3 < available service < 100/20)	Wired	3-256
424697	412 SPRUCE AVENUE	CHARTER OAK	IA	51439	1	13-Provider holds an enforceable state/federal agreement to construct service at this location	25	3	DSL	Underserved (25/3 < available service < 100/20)	Wired	3-256
428533	2471 290TH STREET	BEDFORD	IA	50833	1	13-Provider holds an enforceable state/federal agreement to construct service at this location	25	3	DSL	Underserved (25/3 < available service < 100/20)	Wired	3-256

442480	2672 270TH STREET	BEDFORD	IA	50833	1	13-Provider holds an enforceable state/federal agreement to construct service at this location	25	3	DSL	Underserved (25/3 < available service < 100/20)	Wired	3-256
461287	2254 THE LAKE ROAD	BEDFORD	IA	50833	1	13-Provider holds an enforceable state/federal agreement to construct service at this location	25	3	DSL	Underserved (25/3 < available service < 100/20)	Wired	3-256
487536	6550 HIGHWAY 31		IA		1	13-Provider holds an enforceable state/federal agreement to construct service at this location	25	3	DSL	Underserved (25/3 < available service < 100/20)	Wired	3-256
515462	1048 650TH STREET	WASHTA	IA	51061	1	13-Provider holds an enforceable state/federal agreement to construct service at this location	25	3	DSL	Underserved (25/3 < available service < 100/20)	Wired	3-256
537852	2140 HANOVER AVENUE	DENISON	IA	51442	1	13-Provider holds an enforceable state/federal agreement to construct service at this location	25	3	DSL	Underserved (25/3 < available service < 100/20)	Wired	3-256
540100	2403 CHURCH STREET	CORNING	IA	50841	1	13-Provider holds an enforceable state/federal agreement to construct service at this location	25	3	DSL	Underserved (25/3 < available service < 100/20)	Wired	3-256
550089	2912 210TH STREET	ARION	IA	51442	1	13-Provider holds an enforceable state/federal agreement to construct service at this location	25	3	DSL	Underserved (25/3 < available service < 100/20)	Wired	3-256
550170	2928 130TH STREET	LENOX	IA	50851	1	13-Provider holds an enforceable state/federal agreement to construct service at this location	25	3	DSL	Underserved (25/3 < available service < 100/20)	Wired	3-256
586738	2079 HWY 39	DENISON	IA	51442	1	13-Provider holds an enforceable state/federal agreement to construct service at this location	25	3	DSL	Underserved (25/3 < available service < 100/20)	Wired	3-256
594708	2098 VERNON VOSS ROAD	DENISON	IA	51442	1	13-Provider holds an enforceable state/federal agreement to construct service at this location	25	3	DSL	Underserved (25/3 < available service < 100/20)	Wired	3-256
502962	15483 350TH STREET	CARSON	IA	51525	1	13-Provider holds an enforceable state/federal agreement to construct service at this location	25	3	DSL	Underserved (25/3 < available service < 100/20)	Wired	3-256
543917	523 650TH STREET	WASHTA	IA	51061	1	13-Provider holds an enforceable state/federal agreement to construct service at this location	25	3	DSL	Underserved (25/3 < available service < 100/20)	Wired	3-256
555597	18333 450TH STREET	OAKLAND	IA	51560	1	13-Provider holds an enforceable state/federal agreement to construct service at this location	25	3	DSL	Underserved (25/3 < available service < 100/20)	Wired	3-256
584862	6428 C AVENUE	WASHTA	IA	51061	1	13-Provider holds an enforceable state/federal agreement to construct service at this location	25	3	DSL	Underserved (25/3 < available service < 100/20)	Wired	3-256
591667	15511 350TH STREET	CARSON	IA	51525	1	13-Provider holds an enforceable state/federal agreement to construct service at this location	25	3	DSL	Underserved (25/3 < available service < 100/20)	Wired	3-256
606122	3160 193RD STREET	DOW CITY	IA	51442	1	13-Provider holds an enforceable state/federal agreement to construct service at this location	25	3	DSL	Underserved (25/3 < available service < 100/20)	Wired	3-256
608369	105 EAST LAKE STREET	SHARPSBURG	IA	50862	1	13-Provider holds an enforceable state/federal agreement to construct service at this location	25	3	DSL	Underserved (25/3 < available service < 100/20)	Wired	3-256
628650	1866 W AVENUE	DOW CITY	IA	51528	1	13-Provider holds an enforceable state/federal agreement to construct service at this location	25	3	DSL	Underserved (25/3 < available service < 100/20)	Wired	3-256
630179	1935 MILL RIDGE ROAD	DOW CITY	IA	51528	1	13-Provider holds an enforceable state/federal agreement to construct service at this location	25	3	DSL	Underserved (25/3 < available service < 100/20)	Wired	3-256
670729	1951 140TH STREET	CHARTER OAK	IA	51439	1	13-Provider holds an enforceable state/federal agreement to construct service at this location	25	3	DSL	Underserved (25/3 < available service < 100/20)	Wired	3-256
673771	6305 D AVENUE	WASHTA	IA	51061	1	13-Provider holds an enforceable state/federal agreement to construct service at this location	25	3	DSL	Underserved (25/3 < available service < 100/20)	Wired	3-256
717542	1745 SHERWOOD AVENUE	BEDFORD	IA	50851	1	13-Provider holds an enforceable state/federal agreement to construct service at this location	25	3	DSL	Underserved (25/3 < available service < 100/20)	Wired	3-256
720830	1649 SECOND STREET	CORNING	IA	50841	1	13-Provider holds an enforceable state/federal agreement to construct service at this location	25	3	DSL	Underserved (25/3 < available service < 100/20)	Wired	3-256
759287	103 LAKE STREET	SHARPSBURG	IA	50862	1	13-Provider holds an enforceable state/federal agreement to construct service at this location	25	3	DSL	Underserved (25/3 < available service < 100/20)	Wired	3-256
763241	2661 270TH STREET	BEDFORD	IA	50833	1	13-Provider holds an enforceable state/federal agreement to construct service at this location	25	3	DSL	Underserved (25/3 < available service < 100/20)	Wired	3-256
783298	2845 DONNA REED ROAD	DENISON	IA	51442	1	13-Provider holds an enforceable state/federal agreement to construct service at this location	25	3	DSL	Underserved (25/3 < available service < 100/20)	Wired	3-256
791825	1664 K AVENUE	CHARTER OAK	IA	51439	1	13-Provider holds an enforceable state/federal agreement to construct service at this location	25	3	DSL	Underserved (25/3 < available service < 100/20)	Wired	3-256
793405	111 LAKE STREET	SHARPSBURG	IA	50862	1	13-Provider holds an enforceable state/federal agreement to construct service at this location	25	3	DSL	Underserved (25/3 < available service < 100/20)	Wired	3-256
721292	4847 240TH STREET	BATTLE CREEK	IA	51006	1	13-Provider holds an enforceable state/federal agreement to construct service at this location	25	3	DSL	Underserved (25/3 < available service < 100/20)	Wired	3-256
788286	880 650TH STREET	WASHTA	IA	51061	1	13-Provider holds an enforceable state/federal agreement to construct service at this location	25	3	DSL	Underserved (25/3 < available service < 100/20)	Wired	3-256
858100	110 EAST LAKE STREET	SHARPSBURG	IA	50862	1	13-Provider holds an enforceable state/federal agreement to construct service at this location	25	3	DSL	Underserved (25/3 < available service < 100/20)	Wired	3-256
863229	1641 SECOND STREET	CORNING	IA	50841	1	13-Provider holds an enforceable state/federal agreement to construct service at this location	25	3	DSL	Underserved (25/3 < available service < 100/20)	Wired	3-256
881016	408 NORTH PINE AVENUE	CHARTER OAK	IA	51439	1	13-Provider holds an enforceable state/federal agreement to construct service at this location	25	3	DSL	Underserved (25/3 < available service < 100/20)	Wired	3-256
898822	2391 GINKO AVENUE	CORNING	IA	50841	1	13-Provider holds an enforceable state/federal agreement to construct service at this location	25	3	DSL	Underserved (25/3 < available service < 100/20)	Wired	3-256
920570	2325 230TH STREET	DENISON	IA	51442	1	13-Provider holds an enforceable state/federal agreement to construct service at this location	25	3	DSL	Underserved (25/3 < available service < 100/20)	Wired	3-256
923481	2835 S AVENUE	DENISON	IA	51442	1	13-Provider holds an enforceable state/federal agreement to construct service at this location	25	3	DSL	Underserved (25/3 < available service < 100/20)	Wired	3-256
926229	3170 N AVENUE	DENISON	IA	51442	1	13-Provider holds an enforceable state/federal agreement to construct service at this location	25	3	DSL	Underserved (25/3 < available service < 100/20)	Wired	3-256
930646	2035 140TH STREET	CHARTER OAK	IA	51439	1	13-Provider holds an enforceable state/federal agreement to construct service at this location	25	3	DSL	Underserved (25/3 < available service < 100/20)	Wired	3-256
933773	3191 K AVENUE	DENISON	IA	51442	1	13-Provider holds an enforceable state/federal agreement to construct service at this location	25	3	DSL	Underserved (25/3 < available service < 100/20)	Wired	3-256
937119	2396 GINKO AVENUE	CORNING	IA	50841	1	13-Provider holds an enforceable state/federal agreement to construct service at this location	25	3	DSL	Underserved (25/3 < available service < 100/20)	Wired	3-256
968353	2407 CHURCH STREET	CORNING	IA	50841	1	13-Provider holds an enforceable state/federal agreement to construct service at this location	25	3	DSL	Underserved (25/3 < available service < 100/20)	Wired	3-256
975847	1326 TENNESSEE AVENUE	LENOX	IA	50851	1	13-Provider holds an enforceable state/federal agreement to construct service at this location	25	3	DSL	Underserved (25/3 < available service < 100/20)	Wired	3-256
980006	2370 U AVENUE	DOW CITY	IA	51442	1	13-Provider holds an enforceable state/federal agreement to construct service at this location	25	3	DSL	Underserved (25/3 < available service < 100/20)	Wired	3-256
907738	35588 ELMTREE ROAD	CARSON	IA	51525	1	13-Provider holds an enforceable state/federal agreement to construct service at this location	25	3	DSL	Underserved (25/3 < available service < 100/20)	Wired	3-256
932118	37755 HONEYSUCKLE ROAD	OAKLAND	IA	51560	1	13-Provider holds an enforceable state/federal agreement to construct service at this location	25	3	DSL	Underserved (25/3 < available service < 100/20)	Wired	3-256
932517	35509 ELMTREE ROAD	CARSON	IA	51525	1	13-Provider holds an enforceable state/federal agreement to construct service at this location	25	3	DSL	Underserved (25/3 < available service < 100/20)	Wired	3-256
982931	45709 HACKBERRY ROAD	OAKLAND	IA	51560	1	13-Provider holds an enforceable state/federal agreement to construct service at this location	25	3	DSL	Underserved (25/3 < available service < 100/20)	Wired	3-256
1016721	2475 HWY 30	DENISON	IA	51442	1	13-Provider holds an enforceable state/federal agreement to construct service at this location	25	3	DSL	Underserved (25/3 < available service < 100/20)	Wired	3-256
1056085	2895 210TH STREET	ARION	IA	51520	1	13-Provider holds an enforceable state/federal agreement to construct service at this location	25	3	DSL	Underserved (25/3 < available service < 100/20)	Wired	3-256
1074787	2050 A AVENUE	DOW CITY	IA	51528	1	13-Provider holds an enforceable state/federal agreement to construct service at this location	25	3	DSL	Underserved (25/3 < available service < 100/20)	Wired	3-256
1061106	35505 ELMTREE ROAD	CARSON	IA	51525	1	13-Provider holds an enforceable state/federal agreement to construct service at this location	25	3	DSL	Underserved (25/3 < available service < 100/20)	Wired	3-256
1065426	6306 D AVENUE	WASHTA	IA	51061	1	13-Provider holds an enforceable state/federal agreement to construct service at this location	25	3	DSL	Underserved (25/3 < available service < 100/20)	Wired	3-256
1067391	7173 WEST 36TH STREET NORTH	BAXTER	IA	50028	1	13-Provider holds an enforceable state/federal agreement to construct service at this location	25	3	DSL	Underserved (25/3 < available service < 100/20)	Wired	3-256
1084228	39330 HONEYSUCKLE ROAD	OAKLAND	IA	51560	1	13-Provider holds an enforceable state/federal agreement to construct service at this location	25	3	DSL	Underserved (25/3 < available service < 100/20)	Wired	3-256
1127909	2402 GINKO AVENUE	CORNING	IA	50841	1	13-Provider holds an enforceable state/federal agreement to construct service at this location	25	3	DSL	Underserved (25/3 < available service < 100/20)	Wired	3-256
1135505	2491 LINCOLN WAY	DENISON	IA	51442	1	13-Provider holds an enforceable state/federal agreement to construct service at this location	25	3	DSL	Underserved (25/3 < available service < 100/20)	Wired	3-256
1148800	105 LAKE STREET	SHARPSBURG	IA	50862	1	13-Provider holds an enforceable state/federal agreement to construct service at this location	25	3	DSL	Underserved (25/3 < available service < 100/20)	Wired	3-256
1162597	2464 UNITED STATES HIGHWAY 34	CORNING	IA	50841	1	13-Provider holds an enforceable state/federal agreement to construct service at this location	25	3	DSL	Underserved (25/3 < available service < 100/20)	Wired	3-256
1190523	2930 130TH STREET	LENOX	IA	50851	1	13-Provider holds an enforceable state/federal agreement to construct service at this location	25	3	DSL	Underserved (25/3 < available service < 100/20)	Wired	3-256
1196890	2242 290TH STREET	BEDFORD	IA	50833	1	13-Provider holds an enforceable state/federal agreement to construct service at this location	25	3	DSL	Underserved (25/3 < available service < 100/20)	Wired	3-256
1100738	6563 F AVENUE	WASHTA	IA	51061	1	13-Provider holds an enforceable state/federal agreement to construct service at this location	25	3	DSL	Underserved (25/3 < available service < 100/20)	Wired	3-256
1167756	3254 EAGLE AVENUE	BATTLE CREEK	IA	51006	1	13-Provider holds an enforceable state/federal agreement to construct service at this location	25	3	DSL	Underserved (25/3 < available service < 100/20)	Wired	3-256
1210840	2237 290TH STREET	BEDFORD	IA	50833	1	13-Provider holds an enforceable state/federal agreement to construct service at this location	25	3	DSL	Underserved (25/3 < available service < 100/20)	Wired	3-256
1239618	1641 THIRD STREET	CORNING	IA	50841	1	13-Provider holds an enforceable state/federal agreement to construct service at this location	25	3	DSL	Underserved (25/3 < available service < 100/20)	Wired	3-256
1284766	1309 TENNESSEE AVENUE	LENOX	IA	50851	1	13-Provider holds an enforceable state/federal agreement to construct service at this location	25	3	DSL	Underserved (25/3 < available service < 100/20)	Wired	3-256
1286946	101 COUNTY ROAD N52	SHARPSBURG	IA	50862	1	13-Provider holds an enforceable state/federal agreement to construct service at this location	25	3	DSL	Underserved (25/3 < available service < 100/20)	Wired	3-256
1245256	6991 WEST 36TH STREET NORTH	BAXTER	IA	50028	1	13-Provider holds an enforceable state/federal agreement to construct service at this location	25	3	DSL	Underserved (25/3 < available service < 100/20)	Wired	3-256
1247954	33403 DOGWOOD ROAD	TREYNOR	IA	51575	1	13-Provider holds an enforceable state/federal agreement to construct service at this location	25	3	DSL	Underserved (25/3 < available service < 100/20)	Wired	3-256
1276970	39353 LOMBARDY ROAD	OAKLAND	IA	51560	1	13-Provider holds an enforceable state/federal agreement to construct service at this location	25	3	DSL	Underserved (25/3 < available service < 100/20)	Wired	3-256
1287474	32497 HWY 6	TREYNOR	IA	51575	1	13-Provider holds an enforceable state/federal agreement to construct service at this location	25	3	DSL	Underserved (25/3 < available service < 100/20)	Wired	3-256
1306968	1807 UNION AVENUE	DOW CITY	IA	51528	1	13-Provider holds an enforceable state/federal agreement to construct service at this location	25	3	DSL	Underserved (25/3 < available service < 100/20)	Wired	3-256
1315745	1426 5TH STREET NORTH	CHARTER OAK	IA	51439	1	13-Provider holds an enforceable state/federal agreement to construct service at this location	25	3	DSL	Underserved (25/3 < available service < 100/20)	Wired	3-256
1339550	2462 UNITED STATES HIGHWAY 34	CORNING	IA	50841	1	13-Provider holds an enforceable state/federal agreement to construct service at this location	25	3	DSL	Underserved (25/3 < available service < 100/20)	Wired	3-256
1342053	2572 130TH STREET	LENOX	IA	50851	1	13-Provider holds an enforceable state/federal agreement to construct service at this location	25	3	DSL	Underserved (25/3 < available service < 100/20)	Wired	3-256
1376320	2934 QUAIL AVENUE	BEDFORD	IA	50833	1	13-Provider holds an enforceable state/federal agreement to construct service at this location	25	3	DSL	Underserved (25/3 < available service < 100/20)	Wired	3-256
1381535	100 NORTH LAKE STREET	SHARPSBURG	IA	50862	1	13-Provider holds an enforceable state/federal agreement to construct service at this location	25	3	DSL	Underserved (25/3 < available service < 100/20)	Wired	3-256
1397763	1956 GOODRICH LOOP	DENISON	IA	51442	1	13-Provider holds an enforceable state/federal agreement to construct service at this location	25	3	DSL	Underserved (25/3 < available service < 100/20)	Wired	3-256
1338466	4851 ECHO AVENUE	SAINT ANSGAR	IA	50472	1	13-Provider holds an enforceable state/federal agreement to construct service at this location	25	3	DSL	Underserved (25/3 < available service < 100/20)	Wired	3-256
1390957	6429 C AVENUE	WASHTA	IA	51061	1	13-Provider holds an enforceable state/federal agreement to construct service at this location	25	3	DSL	Underserved (25/3 < available service < 100/20)	Wired	3-256
1344602	19576 330TH STREET	TREYNOR	IA	51575	1	13-Provider holds an enforceable state/federal agreement to construct service at this location	25	3	DSL	Underserved (25/3 < available service < 100/20)	Wired	3-256
1358531	35590 ELMTREE ROAD	CARSON	IA	51525	1	13-Provider holds an enforceable state/federal agreement to construct service at this location	25	3	DSL	Underserved (25/3 < available service < 100/20)	Wired	3-256
1411056	1945 MILL RIDGE ROAD	DOW CITY	IA	51528	1	13-Provider holds an enforceable state/federal agreement to construct service at this location	25	3	DSL	Underserved (25/3 < available service < 100/20)	Wired	3-256
1419136	2046 VERNON VOSS ROAD	DENISON	IA	51442	1	13-Provider holds an enforceable state/federal agreement to construct service at this location	25	3	DSL	Underserved (25/3 < available service < 100/20)	Wired	3-256
1444300	2373 310TH STREET	DENISON	IA	51442	1	13-Provider holds an enforceable state/federal agreement to construct service at this location	25	3	DSL	Underserved (25/3 < available service < 100/20)	Wired	3-256
1456296	1439 5TH STREET NORTH	CHARTER OAK	IA	51439	1	13-Provider holds an enforceable state/federal agreement to construct service at this location	25	3	DSL	Underserved (25/3 < available service < 100/20)	Wired	3-256
1478362	107 LAKE STREET	SHARPSBURG	IA	50862	1	13-Provider holds an enforceable state/federal agreement to construct service at this location	25	3	DSL	Underserved (25/3 < available service < 100/20)	Wired	3-256
1402907	19376 330TH STREET	TREYNOR	IA	51575	1	13-Provider holds an enforceable state/federal agreement to construct service at this location	25	3	DSL	Underserved (25/3 < available service < 100/20)	Wired	3-256
1477265	28676 NATURE AVENUE	HINTON	IA	51024	1	13-Provider holds an enforceable state/federal agreement to construct service at this location	25	3	DSL	Underserved (25/3 < available service < 100/20)	Wired	3-256
77364	1936 MAIN STREET ROAD	MARSHALLTOWN	IA	50158	1	13-Provider holds an enforceable state/federal agreement to construct service at this location	30	1.5	DSL	Unserved (< 25/3)	Wired	1-2
264860	1848 190TH STREET	MARSHALLTOWN	IA	50158	1	13-Provider holds an enforceable state/federal agreement to construct service at this location	30	1.5	DSL	Unserved (< 25/3)	Wired	1-2
913263	1935 MAIN STREET ROAD	MARSHALLTOWN	IA	50158	1	13-Provider holds an enforceable state/federal agreement to construct service at this location	30	1.5	DSL	Unserved (< 25/3)	Wired	1-2
1091392	2334 KNOLL WAY		IA	50158	1	13-Provider holds an enforceable state/federal agreement to construct service at this location	30	1.5	DSL	Unserved (< 25/3)	Wired	1-2
1307754	1939 MARSH AVENUE	MARSHALLTOWN	IA	50158	1	13-Provider holds an enforceable state/federal agreement to construct service at this location	30	1.5	DSL	Unserved (< 25/3)	Wired	1-2
89226	3129 250TH STREET	MARSHALLTOWN	IA	50158	1	13-Provider holds an enforceable state/federal agreement to construct service at this location	12.032	1.196	DSL	Unserved (< 25/3)	Wired	1-2
381280	2448 DILLON ROAD	MARSHALLTOWN	IA	50158	1	13-Provider holds an enforceable state/federal agreement to construct service at this location	12.032	1.196	DSL	Unserved (< 25/3)	Wired	1-2
1054509	3127 250TH STREET	MARSHALLTOWN	IA	50158	1	13-Provider holds an enforceable state/federal agreement to construct service at this location	12.032	1.196	DSL	Unserved (< 25/3)	Wired	1-2
1054959	3115 250TH STREET	MARSHALLTOWN	IA	50158	1	13-Provider holds an enforceable state/federal agreement to construct service at this location	12.032	1.196	DSL	Unserved (< 25/3)	Wired	1-2
89905	3120 240TH STREET	MARSHALLTOWN	IA	50158	1	13-Provider holds an enforceable state/federal agreement to construct service at this location	10	1	DSL	Unserved (< 25/3)	Wired	1-2
742354	1766 190TH STREET	MARSHALLTOWN	IA	50158	1	13-Provider holds an enforceable state/federal agreement to construct service at this location	10	1	DSL	Unserved (< 25/3)	Wired	1-2
790324	3336 MAIN STREET ROAD	MARSHALLTOWN	IA	50158	1	13-Provider holds an enforceable state/federal agreement to construct service at this location	10	1	DSL	Unserved (< 25/3)	Wired	1-2
867433	1949 ESSUP AVENUE	STATE CENTER	IA	50247	1	13-Provider holds an enforceable state/federal agreement to construct service at this location	10	1	DSL	Unserved (< 25/3)	Wired	1-2
1325770	3122 240TH STREET	MARSHALLTOWN	IA	50158	1	13-Provider holds an enforceable state/federal agreement to construct service at this location	10	1	DSL	Unserved (< 25/3)	Wired	1-2
28165	907 MAIN STREET	BAYARD	IA	50029	1	13-Provider holds an enforceable state/federal agreement to construct service at this location	47.317	2.621	DSL	Unserved (< 25/3)	Wired	3-256
34662	3182 FRANKLIN AVENUE	SALEM	IA	52649	1	13-Provider holds an enforceable state/federal agreement to construct service at this location	47.317	2.621	DSL	Unserved (< 25/3)	Wired	3-256
91726	3131 320TH AVENUE	HOPKINTON	IA	52237	1	13-Provider holds an enforceable state/federal agreement to construct service at this location	47.317	2.621	DSL	Unserved (< 25/3)	Wired	3-256
125672	2613 UNITED STATES HIGHWAY 169	SHANNON CITY	IA	50861	1	13-Provider holds an enforceable state/federal agreement to construct service at this location	47.317	2.621	DSL	Unserved (< 25/3)	Wired	3-256
142779	2643 UNITED STATES HIGHWAY 169	SHANNON CITY	IA	50861	1	13-Provider holds an enforceable state/federal agreement to construct service at this location	47.317	2.621	DSL	Unserved (< 25/3)	Wired	3-256
173416	92 SUNSET DRIVE	OTLEY	IA	50214	1	13-Provider holds an enforceable state/federal agreement to construct service at this location	47.317	2.621	DSL	Unserved (< 25/3)	Wired	3-256
122155	1202 ERBE DRIVE	OTLEY	IA	50214	1	13-Provider holds an enforceable state/federal agreement to construct service at this location	47.317	2.621	DSL	Unserved (< 25/3)	Wired	3-256
173825	521 HWY 14 EAST	NEWTON	IA	50208	1	13-Provider holds an enforceable state/federal agreement to construct service at this location	47.317	2.621	DSL	Unserved (< 25/3)	Wired	3-256
278872	2790 MINNOW AVENUE	SHANNON CITY	IA	50861	1	13-Provider holds an enforceable state/federal agreement to construct service at this location	47.317	2.621	DSL	Unserved (< 25/3)	Wired	3-256
293505	2089 QUAIL AVENUE	BEDFORD	IA	50833	1	13-Provider holds an enforceable state/federal agreement to construct service at this location	47.317	2.621	DSL	Unserved (< 25/3)	Wired	3-256
241701	2015 QUINCE AVENUE		IA	50859	1	13-Provider holds an enforceable state/federal agreement to construct service at this location	47.317	2.621	DSL	Unserved (< 25/3)	Wired	3-256
204988	477 112TH AVENUE	OTLEY	IA	50214	1	13-Provider holds an enforceable state/federal agreement to construct service at this location	47.317	2.621	DSL	Unserved (< 25/3)	Wired	3-256
212132	201 BLAZEK LANE	CHELSEA	IA	52215	1	13-Provider holds an enforceable state/federal agreement to construct service at this location	47.317	2.621	DSL	Unserved (< 25/3)	Wired	3-256
254600	2346 E AVENUE	GARWIN	IA	50632	1	13-Provider holds an enforceable state/federal agreement to construct service at this location	47.317	2.621	DSL	Unserved (< 25/3)	Wired	3-256
218780	31896 640TH AVENUE	MAXWELL	IA	50161	1	13-Provider holds an enforceable state/federal agreement to construct service at this location	47.317	2.621	DSL	Unserved (< 25/3)	Wired	3-256
241324	31973 645TH AVENUE	MAXWELL	IA	50161	1	13-Provider holds an enforceable state/federal agreement to construct service at this location	47.317	2.621	DSL	Unserved (< 25/3)	Wired	3-256
244046	30521 645TH AVENUE	MAXWELL	IA	50161	1	13-Provider holds an enforceable state/federal agreement to construct service at this location	47.317	2.621	DSL	Unserved (< 25/3)	Wired	3-256
245851	1199 ERBE DRIVE	OTLEY	IA	50214	1	13-Provider holds an enforceable state/federal agreement to construct service at this location	47.317	2.621	DSL	Unserved (< 25/3)	Wired	3-256
262526	1034 COOLIDGE STREET	OTLEY	IA	50214	1	13-Provider holds an enforceable state/federal agreement to construct service at this location	47.317	2.621	DSL	Unserved (< 25/3)	Wired	3-256
275960	9975 EAST 60TH STREET NORTH	NEWTON	IA	50208	1	13-Provider holds an enforceable state/federal agreement to construct service at this location	47.317	2.621	DSL	Unserved (< 25/3)	Wired	3-256
200403	306 2ND STREET	DUNDEE	IA	52038	1	13-Provider holds an enforceable state/federal agreement to construct service at this location	47.317	2.621	DSL	Unserved (< 25/3)	Wired	3-256
276187	315 WEST STREET	DUNDEE	IA	52038	1	13-Provider holds an enforceable state/federal agreement to construct service at this location	47.317	2.621	DSL	Unserved (< 25/3)	Wired	3-256
321270	1985 QUINCE AVENUE	PRESCOTT	IA	50859	1	13-Provider holds an enforceable state/federal agreement to construct service at this location	47.317	2.621	DSL	Unserved (< 25/3)	Wired	3-256

358980	2683 200TH STREET	PRESCOTT	IA	50859	1	13-Provider holds an enforceable state/federal agreement to construct service at this location	47.317	2.621	DSL	Unserved (< 25/3)	Wired	3-256
368738	2537 UNITED STATES HIGHWAY 169	AFTON	IA	50830	1	13-Provider holds an enforceable state/federal agreement to construct service at this location	47.317	2.621	DSL	Unserved (< 25/3)	Wired	3-256
369669	1649 COUNTY HIGHWAY J23	DIAGONAL	IA	50845	1	13-Provider holds an enforceable state/federal agreement to construct service at this location	47.317	2.621	DSL	Unserved (< 25/3)	Wired	3-256
303133	1867 EASTON TRAIL	PISGAH	IA	51564	1	13-Provider holds an enforceable state/federal agreement to construct service at this location	47.317	2.621	DSL	Unserved (< 25/3)	Wired	3-256
326330	1179 ERBE DRIVE	OTLEY	IA	50214	1	13-Provider holds an enforceable state/federal agreement to construct service at this location	47.317	2.621	DSL	Unserved (< 25/3)	Wired	3-256
338012	31837 645TH AVENUE	MAXWELL	IA	50161	1	13-Provider holds an enforceable state/federal agreement to construct service at this location	47.317	2.621	DSL	Unserved (< 25/3)	Wired	3-256
349812	4716 NORTH 99TH AVENUE EAST	NEWTON	IA	50208	1	13-Provider holds an enforceable state/federal agreement to construct service at this location	47.317	2.621	DSL	Unserved (< 25/3)	Wired	3-256
409591	2059 QUINCE AVENUE	PRESCOTT	IA	50859	1	13-Provider holds an enforceable state/federal agreement to construct service at this location	47.317	2.621	DSL	Unserved (< 25/3)	Wired	3-256
455905	2663 UNITED STATES HIGHWAY 169	SHANNON CITY	IA	50861	1	13-Provider holds an enforceable state/federal agreement to construct service at this location	47.317	2.621	DSL	Unserved (< 25/3)	Wired	3-256
458530	2014 288TH AVENUE	OSCEOLA	IA	50213	1	13-Provider holds an enforceable state/federal agreement to construct service at this location	47.317	2.621	DSL	Unserved (< 25/3)	Wired	3-256
465240	903 MAIN STREET	BAYARD	IA	50029	1	13-Provider holds an enforceable state/federal agreement to construct service at this location	47.317	2.621	DSL	Unserved (< 25/3)	Wired	3-256
465469	2794 MINNOW AVENUE	SHANNON CITY	IA	50861	1	13-Provider holds an enforceable state/federal agreement to construct service at this location	47.317	2.621	DSL	Unserved (< 25/3)	Wired	3-256
401416	182 HICKORY LANE	OTLEY	IA	50214	1	13-Provider holds an enforceable state/federal agreement to construct service at this location	47.317	2.621	DSL	Unserved (< 25/3)	Wired	3-256
439549	3246 BENSON AVENUE	BRANDON	IA	52210	1	13-Provider holds an enforceable state/federal agreement to construct service at this location	47.317	2.621	DSL	Unserved (< 25/3)	Wired	3-256
445560	32103 645TH AVENUE	MAXWELL	IA	50161	1	13-Provider holds an enforceable state/federal agreement to construct service at this location	47.317	2.621	DSL	Unserved (< 25/3)	Wired	3-256
465096	31555 645TH AVENUE	MAXWELL	IA	50161	1	13-Provider holds an enforceable state/federal agreement to construct service at this location	47.317	2.621	DSL	Unserved (< 25/3)	Wired	3-256
467533	32019 645TH AVENUE	MAXWELL	IA	50161	1	13-Provider holds an enforceable state/federal agreement to construct service at this location	47.317	2.621	DSL	Unserved (< 25/3)	Wired	3-256
557742	2697 200TH STREET	PRESCOTT	IA	50859	1	13-Provider holds an enforceable state/federal agreement to construct service at this location	47.317	2.621	DSL	Unserved (< 25/3)	Wired	3-256
565146	905 MAIN STREET	BAYARD	IA	50029	1	13-Provider holds an enforceable state/federal agreement to construct service at this location	47.317	2.621	DSL	Unserved (< 25/3)	Wired	3-256
504573	7227 HIGHWAY 34	ALBIA	IA	52531	1	13-Provider holds an enforceable state/federal agreement to construct service at this location	47.317	2.621	DSL	Unserved (< 25/3)	Wired	3-256
520668	3202 FRANKLIN AVENUE	SALEM	IA	52649	1	13-Provider holds an enforceable state/federal agreement to construct service at this location	47.317	2.621	DSL	Unserved (< 25/3)	Wired	3-256
533264	3250 FRANKLIN AVENUE	SALEM	IA	52649	1	13-Provider holds an enforceable state/federal agreement to construct service at this location	47.317	2.621	DSL	Unserved (< 25/3)	Wired	3-256
557301	180 HICKORY LANE	OTLEY	IA	50214	1	13-Provider holds an enforceable state/federal agreement to construct service at this location	47.317	2.621	DSL	Unserved (< 25/3)	Wired	3-256
595335	192 HICKORY LANE	OTLEY	IA	50214	1	13-Provider holds an enforceable state/federal agreement to construct service at this location	47.317	2.621	DSL	Unserved (< 25/3)	Wired	3-256
509555	2867 QUAIL AVENUE	EXIRA	IA	50076	1	13-Provider holds an enforceable state/federal agreement to construct service at this location	47.317	2.621	DSL	Unserved (< 25/3)	Wired	3-256
568745	207 3RD AVENUE	ASPINWALL	IA	51455	1	13-Provider holds an enforceable state/federal agreement to construct service at this location	47.317	2.621	DSL	Unserved (< 25/3)	Wired	3-256
561548	31494 640TH AVENUE	MAXWELL	IA	50161	1	13-Provider holds an enforceable state/federal agreement to construct service at this location	47.317	2.621	DSL	Unserved (< 25/3)	Wired	3-256
568896	423 110TH AVENUE	OTLEY	IA	50214	1	13-Provider holds an enforceable state/federal agreement to construct service at this location	47.317	2.621	DSL	Unserved (< 25/3)	Wired	3-256
662504	2751 UNITED STATES HIGHWAY 169	SHANNON CITY	IA	50861	1	13-Provider holds an enforceable state/federal agreement to construct service at this location	47.317	2.621	DSL	Unserved (< 25/3)	Wired	3-256
687058	1646 190TH STREET	FONTANELLE	IA	50846	1	13-Provider holds an enforceable state/federal agreement to construct service at this location	47.317	2.621	DSL	Unserved (< 25/3)	Wired	3-256
683760	24492 245TH STREET	CONESVILLE	IA	52739	1	13-Provider holds an enforceable state/federal agreement to construct service at this location	47.317	2.621	DSL	Unserved (< 25/3)	Wired	3-256
657442	190 HICKORY LANE	OTLEY	IA	50214	1	13-Provider holds an enforceable state/federal agreement to construct service at this location	47.317	2.621	DSL	Unserved (< 25/3)	Wired	3-256
621659	534 STREET F32	PANAMA	IA	51562	1	13-Provider holds an enforceable state/federal agreement to construct service at this location	47.317	2.621	DSL	Unserved (< 25/3)	Wired	3-256
611137	31905 645TH AVENUE	MAXWELL	IA	50161	1	13-Provider holds an enforceable state/federal agreement to construct service at this location	47.317	2.621	DSL	Unserved (< 25/3)	Wired	3-256
650891	4856 NORTH 99TH AVENUE EAST	NEWTON	IA	50208	1	13-Provider holds an enforceable state/federal agreement to construct service at this location	47.317	2.621	DSL	Unserved (< 25/3)	Wired	3-256
672089	1193 IDEAL AVENUE	PISGAH	IA	51564	1	13-Provider holds an enforceable state/federal agreement to construct service at this location	47.317	2.621	DSL	Unserved (< 25/3)	Wired	3-256
716252	18288 170TH STREET	LETTS	IA	52754	1	13-Provider holds an enforceable state/federal agreement to construct service at this location	47.317	2.621	DSL	Unserved (< 25/3)	Wired	3-256
778287	2633 UNITED STATES HIGHWAY 169	SHANNON CITY	IA	50861	1	13-Provider holds an enforceable state/federal agreement to construct service at this location	47.317	2.621	DSL	Unserved (< 25/3)	Wired	3-256
758706	3192 FRANKLIN AVENUE	SALEM	IA	52649	1	13-Provider holds an enforceable state/federal agreement to construct service at this location	47.317	2.621	DSL	Unserved (< 25/3)	Wired	3-256
717909	9977 EAST 60TH STREET NORTH	NEWTON	IA	50208	1	13-Provider holds an enforceable state/federal agreement to construct service at this location	47.317	2.621	DSL	Unserved (< 25/3)	Wired	3-256
801146	7378 NORTH 66TH AVENUE WEST	BAXTER	IA	50028	1	13-Provider holds an enforceable state/federal agreement to construct service at this location	47.317	2.621	DSL	Unserved (< 25/3)	Wired	3-256
822315	1237 340TH AVENUE	RANDOLPH	IA	51649	1	13-Provider holds an enforceable state/federal agreement to construct service at this location	47.317	2.621	DSL	Unserved (< 25/3)	Wired	3-256
822933	1285 340TH AVENUE	RANDOLPH	IA	51649	1	13-Provider holds an enforceable state/federal agreement to construct service at this location	47.317	2.621	DSL	Unserved (< 25/3)	Wired	3-256
866983	1004 265TH STREET	TRACY	IA	50256	1	13-Provider holds an enforceable state/federal agreement to construct service at this location	47.317	2.621	DSL	Unserved (< 25/3)	Wired	3-256
893763	197 HICKORY LANE	OTLEY	IA	50214	1	13-Provider holds an enforceable state/federal agreement to construct service at this location	47.317	2.621	DSL	Unserved (< 25/3)	Wired	3-256
807794	30265 340TH STREET	LITTLE SIOUX	IA	51545	1	13-Provider holds an enforceable state/federal agreement to construct service at this location	47.317	2.621	DSL	Unserved (< 25/3)	Wired	3-256
831280	32075 645TH AVENUE	MAXWELL	IA	50161	1	13-Provider holds an enforceable state/federal agreement to construct service at this location	47.317	2.621	DSL	Unserved (< 25/3)	Wired	3-256
855330	2949 OGDEN AVENUE	MISSOURI VALLEY	IA	51555	1	13-Provider holds an enforceable state/federal agreement to construct service at this location	47.317	2.621	DSL	Unserved (< 25/3)	Wired	3-256
908087	118 SOUTH JACKSON STREET	ORIENT	IA	50858	1	13-Provider holds an enforceable state/federal agreement to construct service at this location	47.317	2.621	DSL	Unserved (< 25/3)	Wired	3-256
981983	188 HICKORY LANE	OTLEY	IA	50214	1	13-Provider holds an enforceable state/federal agreement to construct service at this location	47.317	2.621	DSL	Unserved (< 25/3)	Wired	3-256
982047	1920 715TH AVENUE	ALBIA	IA	52531	1	13-Provider holds an enforceable state/federal agreement to construct service at this location	47.317	2.621	DSL	Unserved (< 25/3)	Wired	3-256
1014540	2137 300TH AVENUE	WOODBURN	IA	50275	1	13-Provider holds an enforceable state/federal agreement to construct service at this location	47.317	2.621	DSL	Unserved (< 25/3)	Wired	3-256
977223	208 4TH AVENUE	MANNING	IA	51455	1	13-Provider holds an enforceable state/federal agreement to construct service at this location	47.317	2.621	DSL	Unserved (< 25/3)	Wired	3-256
915548	1899 EASTON TRAIL	PISGAH	IA	51564	1	13-Provider holds an enforceable state/federal agreement to construct service at this location	47.317	2.621	DSL	Unserved (< 25/3)	Wired	3-256
965418	32135 645TH AVENUE	MAXWELL	IA	50161	1	13-Provider holds an enforceable state/federal agreement to construct service at this location	47.317	2.621	DSL	Unserved (< 25/3)	Wired	3-256
1003533	3204 FRANKLIN AVENUE	SALEM	IA	52649	1	13-Provider holds an enforceable state/federal agreement to construct service at this location	47.317	2.621	DSL	Unserved (< 25/3)	Wired	3-256
1053198	3205 GRAHAM AVENUE	SALEM	IA	52649	1	13-Provider holds an enforceable state/federal agreement to construct service at this location	47.317	2.621	DSL	Unserved (< 25/3)	Wired	3-256
1056002	3236 FRANKLIN AVENUE	SALEM	IA	52649	1	13-Provider holds an enforceable state/federal agreement to construct service at this location	47.317	2.621	DSL	Unserved (< 25/3)	Wired	3-256
1066710	435 112TH AVENUE	OTLEY	IA	50214	1	13-Provider holds an enforceable state/federal agreement to construct service at this location	47.317	2.621	DSL	Unserved (< 25/3)	Wired	3-256
1070476	1531 330TH STREET	SALEM	IA	52649	1	13-Provider holds an enforceable state/federal agreement to construct service at this location	47.317	2.621	DSL	Unserved (< 25/3)	Wired	3-256
1044664	1819 EASTON TRAIL	LITTLE SIOUX	IA	51545	1	13-Provider holds an enforceable state/federal agreement to construct service at this location	47.317	2.621	DSL	Unserved (< 25/3)	Wired	3-256
1115932	2756 105TH STREET	TABOR	IA	51653	1	13-Provider holds an enforceable state/federal agreement to construct service at this location	47.317	2.621	DSL	Unserved (< 25/3)	Wired	3-256
1159313	1060 COOLIDGE STREET	OTLEY	IA	50214	1	13-Provider holds an enforceable state/federal agreement to construct service at this location	47.317	2.621	DSL	Unserved (< 25/3)	Wired	3-256
1170167	185 HICKORY LANE	OTLEY	IA	50214	1	13-Provider holds an enforceable state/federal agreement to construct service at this location	47.317	2.621	DSL	Unserved (< 25/3)	Wired	3-256
1157552	201 3RD AVENUE	ASPINWALL	IA	51455	1	13-Provider holds an enforceable state/federal agreement to construct service at this location	47.317	2.621	DSL	Unserved (< 25/3)	Wired	3-256
1100364	30982 640TH AVENUE	MAXWELL	IA	50161	1	13-Provider holds an enforceable state/federal agreement to construct service at this location	47.317	2.621	DSL	Unserved (< 25/3)	Wired	3-256
1102888	1032 COOLIDGE STREET	OTLEY	IA	50214	1	13-Provider holds an enforceable state/federal agreement to construct service at this location	47.317	2.621	DSL	Unserved (< 25/3)	Wired	3-256
1112477	31771 645TH AVENUE	MAXWELL	IA	50161	1	13-Provider holds an enforceable state/federal agreement to construct service at this location	47.317	2.621	DSL	Unserved (< 25/3)	Wired	3-256
1168859	31267 645TH AVENUE	MAXWELL	IA	50161	1	13-Provider holds an enforceable state/federal agreement to construct service at this location	47.317	2.621	DSL	Unserved (< 25/3)	Wired	3-256
1198026	2947 OGDEN AVENUE	MISSOURI VALLEY	IA	51555	1	13-Provider holds an enforceable state/federal agreement to construct service at this location	47.317	2.621	DSL	Unserved (< 25/3)	Wired	3-256
1204675	307 MAIN STREET	MANNING	IA	51455	1	13-Provider holds an enforceable state/federal agreement to construct service at this location	47.317	2.621	DSL	Unserved (< 25/3)	Wired	3-256
1236535	2487 UNITED STATES HIGHWAY 169	AFTON	IA	50830	1	13-Provider holds an enforceable state/federal agreement to construct service at this location	47.317	2.621	DSL	Unserved (< 25/3)	Wired	3-256
1292305	2573 UNITED STATES HIGHWAY 169	AFTON	IA	50830	1	13-Provider holds an enforceable state/federal agreement to construct service at this location	47.317	2.621	DSL	Unserved (< 25/3)	Wired	3-256
1258536	7312 189TH STREET	ALBIA	IA	52531	1	13-Provider holds an enforceable state/federal agreement to construct service at this location	47.317	2.621	DSL	Unserved (< 25/3)	Wired	3-256
1234438	184 HICKORY LANE	OTLEY	IA	50214	1	13-Provider holds an enforceable state/federal agreement to construct service at this location	47.317	2.621	DSL	Unserved (< 25/3)	Wired	3-256
1213636	30833 645TH AVENUE	MAXWELL	IA	50161	1	13-Provider holds an enforceable state/federal agreement to construct service at this location	47.317	2.621	DSL	Unserved (< 25/3)	Wired	3-256
1219829	1204 IDEAL AVENUE	PISGAH	IA	51564	1	13-Provider holds an enforceable state/federal agreement to construct service at this location	47.317	2.621	DSL	Unserved (< 25/3)	Wired	3-256
1229701	1803 EASTON TRAIL	LITTLE SIOUX	IA	51545	1	13-Provider holds an enforceable state/federal agreement to construct service at this location	47.317	2.621	DSL	Unserved (< 25/3)	Wired	3-256
1292044	1025 IDEAL AVENUE	LITTLE SIOUX	IA	51545	1	13-Provider holds an enforceable state/federal agreement to construct service at this location	47.317	2.621	DSL	Unserved (< 25/3)	Wired	3-256
1318838	2841 QUAIL AVENUE	EXIRA	IA	50076	1	13-Provider holds an enforceable state/federal agreement to construct service at this location	47.317	2.621	DSL	Unserved (< 25/3)	Wired	3-256
1304375	2955 OGDEN AVENUE	MISSOURI VALLEY	IA	51555	1	13-Provider holds an enforceable state/federal agreement to construct service at this location	47.317	2.621	DSL	Unserved (< 25/3)	Wired	3-256
1305192	207 CLEVELAND STREET	BLOCKTON	IA	50836	1	13-Provider holds an enforceable state/federal agreement to construct service at this location	47.317	2.621	DSL	Unserved (< 25/3)	Wired	3-256
1368763	2941 OGDEN AVENUE	MISSOURI VALLEY	IA	51555	1	13-Provider holds an enforceable state/federal agreement to construct service at this location	47.317	2.621	DSL	Unserved (< 25/3)	Wired	3-256
1371997	1067 IDEAL AVENUE	PISGAH	IA	51564	1	13-Provider holds an enforceable state/federal agreement to construct service at this location	47.317	2.621	DSL	Unserved (< 25/3)	Wired	3-256
1373986	1871 112TH TRAIL	PISGAH	IA	51564	1	13-Provider holds an enforceable state/federal agreement to construct service at this location	47.317	2.621	DSL	Unserved (< 25/3)	Wired	3-256
1382874	193 HICKORY LANE	OTLEY	IA	50214	1	13-Provider holds an enforceable state/federal agreement to construct service at this location	47.317	2.621	DSL	Unserved (< 25/3)	Wired	3-256
1383535	64054 305TH STREET	MAXWELL	IA	50161	1	13-Provider holds an enforceable state/federal agreement to construct service at this location	47.317	2.621	DSL	Unserved (< 25/3)	Wired	3-256
1406482	2178 290TH AVENUE	OSCEOLA	IA	50213	1	13-Provider holds an enforceable state/federal agreement to construct service at this location	47.317	2.621	DSL	Unserved (< 25/3)	Wired	3-256
1467795	2226 245TH STREET	AFTON	IA	50830	1	13-Provider holds an enforceable state/federal agreement to construct service at this location	47.317	2.621	DSL	Unserved (< 25/3)	Wired	3-256
1400766	2653 296TH STREET	MISSOURI VALLEY	IA	51555	1	13-Provider holds an enforceable state/federal agreement to construct service at this location	47.317	2.621	DSL	Unserved (< 25/3)	Wired	3-256
1417596	1621 COUNTY HIGHWAY J23	DIAGONAL	IA	50845	1	13-Provider holds an enforceable state/federal agreement to construct service at this location	47.317	2.621	DSL	Unserved (< 25/3)	Wired	3-256
1435272	278 350TH AVENUE	GRINNELL	IA	50112	1	13-Provider holds an enforceable state/federal agreement to construct service at this location	47.317	2.621	DSL	Unserved (< 25/3)	Wired	3-256
1436350	1092 HALBUR AVENUE	LITTLE SIOUX	IA	51545	1	13-Provider holds an enforceable state/federal agreement to construct service at this location	47.317	2.621	DSL	Unserved (< 25/3)	Wired	3-256
1435962	8058 HWY T 38 NORTH	GRINNELL	IA	50112	1	13-Provider holds an enforceable state/federal agreement to construct service at this location	47.317	2.621	DSL	Unserved (< 25/3)	Wired	3-256
79889	2258 370TH STREET	TAMA	IA	52342	1	13-Provider holds an enforceable state/federal agreement to construct service at this location	47.317	1.966	DSL	Unserved (< 25/3)	Wired	3-256
43711	1069 480TH AVENUE	MONTEZUMA	IA	50171	1	13-Provider holds an enforceable state/federal agreement to construct service at this location	47.317	1.966	DSL	Unserved (< 25/3)	Wired	3-256
89432	1997 111TH STREET	ATALISSA	IA	52720	1	13-Provider holds an enforceable state/federal agreement to construct service at this location	47.317	1.966	DSL	Unserved (< 25/3)	Wired	3-256
92489	60947 130TH STREET	ROLAND	IA	50236	1	13-Provider holds an enforceable state/federal agreement to construct service at this location	47.317	1.966	DSL	Unserved (< 25/3)	Wired	3-256
55667	2465 BEECHWOOD AVENUE	LENOX	IA	50851	1	13-Provider holds an enforceable state/federal agreement to construct service at this location	47.317	1.966	DSL	Unserved (< 25/3)	Wired	3-256
17593	3121 350TH STREET	LAKE VIEW	IA	51450	1	13-Provider holds an enforceable state/federal agreement to construct service at this location	47.317	1.966	DSL	Unserved (< 25/3)	Wired	3-256
181789	2401 UNITED STATES HIGHWAY 169	AFTON	IA	50830	1	13-Provider holds an enforceable state/federal agreement to construct service at this location	47.317	1.966	DSL	Unserved (< 25/3)	Wired	3-256
123232	12544 590TH AVENUE	ROLAND	IA	50236	1	13-Provider holds an enforceable state/federal agreement to construct service at this location	47.317	1.966	DSL	Unserved (< 25/3)	Wired	3-256
143905	1490 330TH STREET	BRANDON	IA	52210	1	13-Provider holds an enforceable state/federal agreement to construct service at this location	47.317	1.966	DSL	Unserved (< 25/3)	Wired	3-256
116462	2874 COUNTY HIGHWAY E66	CHELSEA	IA	52339	1	13-Provider holds an enforceable state/federal agreement to construct service at this location	47.317	1.966	DSL	Unserved (< 25/3)	Wired	3-256
198607	11721 660TH AVENUE	MCCALLSBURG	IA	50154	1	13-Provider holds an enforceable state/federal agreement to construct service at this location	47.317	1.966	DSL	Unserved (< 25/3)	Wired	3-256
172077	1229 145TH STREET	DUNDEE	IA	52038	1	13-Provider holds an enforceable state/federal agreement to construct service at this location	47.317	1.966	DSL	Unserved (< 25/3)	Wired	3-256
273495	2551 BEECHWOOD AVENUE	LENOX	IA	50851	1	13-Provider holds an enforceable state/federal agreement to construct service at this location	47.317	1.966	DSL	Unserved (< 25/3)	Wired	3-256
204382	12446 590TH AVENUE	ROLAND	IA	50236	1	13-Provider holds an enforceable state/federal agreement to construct service at this location	47.317	1.966	DSL	Unserved (< 25/3)	Wired	3-256
236127	5015 580TH STREET SOUTHEAST	LONE TREE	IA	52755	1	13-Provider holds an enforceable state/federal agreement to construct service at this location	47.317	1.966	DSL	Unserved (< 25/3)	Wired	3-256
292681	1105 JEFFERSON AVENUE	ATALISSA	IA	52720	1	13-Provider holds an enforceable state/federal agreement to construct service at this location	47.317	1.966	DSL	Unserved (< 25/3)	Wired	3-256
223842	201 FRANKLIN STREET SOUTHWEST	HOPKINTON	IA	52237	1	13-Provider holds an enforceable state/federal agreement to construct service at this location	47.317	1.966	DSL	Unserved (< 25/3)	Wired	3-256
212655	301 FRANKLIN STREET SOUTHWEST	HOPKINTON	IA	52237	1	13-Provider holds an enforceable state/federal agreement to construct service at this location	47.317	1.966	DSL	Unserved (< 25/3)	Wired	3-256
213120	3099 NORTH 83RD AVENUE EAST	NEWTON	IA	50208	1	13-Provider holds an enforceable state/federal agreement to construct service at this location	47.317	1.966	DSL	Unserved (< 25/3)	Wired	3-256
248511	1779 160TH STREET	MONDAMIN	IA	51557	1	13-Provider holds an enforceable state/federal agreement to construct service at this location	47.317	1.966	DSL	Unserved (< 25/3)	Wired	3-256
282818	1487 GENEVA PLACE	PISGAH	IA	51564	1	13-Provider holds an enforceable state/federal agreement to construct service at this location	47.317	1.966	DSL	Unserved (< 25/3)	Wired	3-256
360304	1201 410TH AVENUE	MALCOM	IA	50157	1	13-Provider holds an enforceable state/federal agreement to construct service at this location	47.317	1.966	DSL	Unserved (< 25/3)	Wired	3-256
363168	5120 HIGHWAY 22 SOUTHEAST	LONE TREE	IA	52755	1	13-Provider holds an enforceable state/federal agreement to construct service at this location	47.317	1.966	DSL	Unserved (< 25/3)	Wired	3-256
315635	100 2ND STREET	ASPINWALL	IA	51455	1	13-Provider holds an enforceable state/federal agreement to construct service at this location	47.317	1.966	DSL	Unserved (< 25/3)	Wired	3-256
428959	1371 HIGHWAY 22	NICHOLS	IA	52766	1	13-Provider holds an enforceable state/federal agreement to construct service at this location	47.317	1.966	DSL	Unserved (< 25/3)	Wired	3-256
431594	1061 JEFFERSON AVENUE	ATALISSA	IA	52720	1	13-Provider holds an enforceable state/federal agreement to construct service at this location	47.317	1.966	DSL	Unserved (< 25/3)	Wired	3-256
450043	8014 EAST 20TH STREET NORTH	NEWTON	IA	50208	1	13-Provider holds an enforceable state/federal agreement to construct service at this location	47.317	1.966	DSL	Unserved (< 25/3)	Wired	3-256
427062	1203 410TH AVENUE	MALCOM	IA	50157	1	13-Provider holds an enforceable state/federal agreement to construct service at this location	47.317	1.966	DSL	Unserved (< 25/3)	Wired	3-256
435686	1207 410TH AVENUE	MALCOM	IA	50157	1	13-Provider holds an enforceable state/federal agreement to construct service at this location	47.317	1.966	DSL	Unserved (< 25/3)	Wired	3-256
450791	3351 130TH STREET	LAMONT	IA	50650	1	13-Provider holds an enforceable state/federal agreement to construct service at this location	47.317	1.966	DSL	Unserved (< 25/3)	Wired	3-256
458270	12227 G AVENUE	FAYETTE	IA	52142	1	13-Provider holds an enforceable state/federal agreement to construct service at this location	47.317	1.966	DSL	Unserved (< 25/3)	Wired	3-256

485878	12423 660TH AVENUE	MCCALLSBURG	IA	50154	1	13-Provider holds an enforceable state/federal agreement to construct service at this location	47.317	1.966	DSL	Unserved (< 25/3)	Wired	3-256
526375	1673 DOUGLAS AVENUE	NICHOLS	IA	52766	1	13-Provider holds an enforceable state/federal agreement to construct service at this location	47.317	1.966	DSL	Unserved (< 25/3)	Wired	3-256
527321	1094 ATALISSA ROAD	ATALISSA	IA	52720	1	13-Provider holds an enforceable state/federal agreement to construct service at this location	47.317	1.966	DSL	Unserved (< 25/3)	Wired	3-256
557418	3944 SOUTH 64TH AVENUE WEST	MONROE	IA	50170	1	13-Provider holds an enforceable state/federal agreement to construct service at this location	47.317	1.966	DSL	Unserved (< 25/3)	Wired	3-256
578422	5997 WAPSI AVENUE SOUTHEAST	LONE TREE	IA	52755	1	13-Provider holds an enforceable state/federal agreement to construct service at this location	47.317	1.966	DSL	Unserved (< 25/3)	Wired	3-256
593953	1678 ELDER AVENUE	NICHOLS	IA	52766	1	13-Provider holds an enforceable state/federal agreement to construct service at this location	47.317	1.966	DSL	Unserved (< 25/3)	Wired	3-256
518302	309 WEST STREET	BLOCKTON	IA	50836	1	13-Provider holds an enforceable state/federal agreement to construct service at this location	47.317	1.966	DSL	Unserved (< 25/3)	Wired	3-256
537625	1569 HARTLEY LANE	MONDAMIN	IA	51557	1	13-Provider holds an enforceable state/federal agreement to construct service at this location	47.317	1.966	DSL	Unserved (< 25/3)	Wired	3-256
582348	7705 EAST 36TH STREET NORTH	NEWTON	IA	50208	1	13-Provider holds an enforceable state/federal agreement to construct service at this location	47.317	1.966	DSL	Unserved (< 25/3)	Wired	3-256
604358	3155 E AVENUE	MONTOUR	IA	50501	1	13-Provider holds an enforceable state/federal agreement to construct service at this location	47.317	1.966	DSL	Unserved (< 25/3)	Wired	3-256
683985	12476 600TH AVENUE	ROLAND	IA	50236	1	13-Provider holds an enforceable state/federal agreement to construct service at this location	47.317	1.966	DSL	Unserved (< 25/3)	Wired	3-256
611494	12112 600TH AVENUE	ROLAND	IA	50236	1	13-Provider holds an enforceable state/federal agreement to construct service at this location	47.317	1.966	DSL	Unserved (< 25/3)	Wired	3-256
620791	400 WEST STREET	BLOCKTON	IA	50836	1	13-Provider holds an enforceable state/federal agreement to construct service at this location	47.317	1.966	DSL	Unserved (< 25/3)	Wired	3-256
654781	2671 PLUM CREEK ROAD	TABOR	IA	51653	1	13-Provider holds an enforceable state/federal agreement to construct service at this location	47.317	1.966	DSL	Unserved (< 25/3)	Wired	3-256
655682	60568 115TH STREET	ROLAND	IA	50236	1	13-Provider holds an enforceable state/federal agreement to construct service at this location	47.317	1.966	DSL	Unserved (< 25/3)	Wired	3-256
661643	8968 NEON ROAD	MAYNARD	IA	50655	1	13-Provider holds an enforceable state/federal agreement to construct service at this location	47.317	1.966	DSL	Unserved (< 25/3)	Wired	3-256
700085	2883 IDAHO STREET	OSCEOLA	IA	50213	1	13-Provider holds an enforceable state/federal agreement to construct service at this location	47.317	1.966	DSL	Unserved (< 25/3)	Wired	3-256
639486	2890 COUNTY HIGHWAY E66	CHELSEA	IA	52215	1	13-Provider holds an enforceable state/federal agreement to construct service at this location	47.317	1.966	DSL	Unserved (< 25/3)	Wired	3-256
660562	1839 160TH STREET	MONDAMIN	IA	51557	1	13-Provider holds an enforceable state/federal agreement to construct service at this location	47.317	1.966	DSL	Unserved (< 25/3)	Wired	3-256
728022	5032 26TH AVENUE	BRANDON	IA	52210	1	13-Provider holds an enforceable state/federal agreement to construct service at this location	47.317	1.966	DSL	Unserved (< 25/3)	Wired	3-256
760347	4102 130TH STREET	MALCOM	IA	50157	1	13-Provider holds an enforceable state/federal agreement to construct service at this location	47.317	1.966	DSL	Unserved (< 25/3)	Wired	3-256
733069	1044 ATALISSA ROAD	ATALISSA	IA	52720	1	13-Provider holds an enforceable state/federal agreement to construct service at this location	47.317	1.966	DSL	Unserved (< 25/3)	Wired	3-256
764568	300 CARTER STREET	BLOCKTON	IA	50836	1	13-Provider holds an enforceable state/federal agreement to construct service at this location	47.317	1.966	DSL	Unserved (< 25/3)	Wired	3-256
781015	3179 FRANKLIN AVENUE	SALEM	IA	52649	1	13-Provider holds an enforceable state/federal agreement to construct service at this location	47.317	1.966	DSL	Unserved (< 25/3)	Wired	3-256
782344	1049 480TH AVENUE	MONTEZUMA	IA	50171	1	13-Provider holds an enforceable state/federal agreement to construct service at this location	47.317	1.966	DSL	Unserved (< 25/3)	Wired	3-256
763545	14960 JACOB AVENUE	GRINNELL	IA	50112	1	13-Provider holds an enforceable state/federal agreement to construct service at this location	47.317	1.966	DSL	Unserved (< 25/3)	Wired	3-256
797294	14892 JACOB AVENUE	GRINNELL	IA	50112	1	13-Provider holds an enforceable state/federal agreement to construct service at this location	47.317	1.966	DSL	Unserved (< 25/3)	Wired	3-256
742530	3767 MM AVENUE	TAMA	IA	52339	1	13-Provider holds an enforceable state/federal agreement to construct service at this location	47.317	1.966	DSL	Unserved (< 25/3)	Wired	3-256
713423	1559 HARTLEY LANE	MONDAMIN	IA	51557	1	13-Provider holds an enforceable state/federal agreement to construct service at this location	47.317	1.966	DSL	Unserved (< 25/3)	Wired	3-256
718696	69492 HIGHWAY 210	COLLINS	IA	50055	1	13-Provider holds an enforceable state/federal agreement to construct service at this location	47.317	1.966	DSL	Unserved (< 25/3)	Wired	3-256
768765	32457 US HIGHWAY 65	COLLINS	IA	50055	1	13-Provider holds an enforceable state/federal agreement to construct service at this location	47.317	1.966	DSL	Unserved (< 25/3)	Wired	3-256
793615	1207 145TH STREET	DUNDEE	IA	52038	1	13-Provider holds an enforceable state/federal agreement to construct service at this location	47.317	1.966	DSL	Unserved (< 25/3)	Wired	3-256
832562	110 MADISON STREET	TABOR	IA	51653	1	13-Provider holds an enforceable state/federal agreement to construct service at this location	47.317	1.966	DSL	Unserved (< 25/3)	Wired	3-256
834470	3211 FRANKLIN AVENUE	SALEM	IA	52649	1	13-Provider holds an enforceable state/federal agreement to construct service at this location	47.317	1.966	DSL	Unserved (< 25/3)	Wired	3-256
839089	3411 UNION AVENUE	LAKE VIEW	IA	51450	1	13-Provider holds an enforceable state/federal agreement to construct service at this location	47.317	1.966	DSL	Unserved (< 25/3)	Wired	3-256
858609	12992 590TH AVENUE	ROLAND	IA	50236	1	13-Provider holds an enforceable state/federal agreement to construct service at this location	47.317	1.966	DSL	Unserved (< 25/3)	Wired	3-256
871644	12007 610TH AVENUE	ROLAND	IA	50236	1	13-Provider holds an enforceable state/federal agreement to construct service at this location	47.317	1.966	DSL	Unserved (< 25/3)	Wired	3-256
873478	32629 US HIGHWAY 65	COLLINS	IA	50055	1	13-Provider holds an enforceable state/federal agreement to construct service at this location	47.317	1.966	DSL	Unserved (< 25/3)	Wired	3-256
885831	30236 OLYMPIC AVENUE	DEDHAM	IA	51440	1	13-Provider holds an enforceable state/federal agreement to construct service at this location	47.317	1.966	DSL	Unserved (< 25/3)	Wired	3-256
887594	60729 130TH STREET	ROLAND	IA	50236	1	13-Provider holds an enforceable state/federal agreement to construct service at this location	47.317	1.966	DSL	Unserved (< 25/3)	Wired	3-256
929630	3128 IDAHO STREET	WOODBURN	IA	50275	1	13-Provider holds an enforceable state/federal agreement to construct service at this location	47.317	1.966	DSL	Unserved (< 25/3)	Wired	3-256
901569	2379 UNITED STATES HIGHWAY 169		IA	50830	1	13-Provider holds an enforceable state/federal agreement to construct service at this location	47.317	1.966	DSL	Unserved (< 25/3)	Wired	3-256
904359	5952 UTAH AVENUE SOUTHEAST	LONE TREE	IA	52755	1	13-Provider holds an enforceable state/federal agreement to construct service at this location	47.317	1.966	DSL	Unserved (< 25/3)	Wired	3-256
993383	12469 610TH AVENUE	ROLAND	IA	50236	1	13-Provider holds an enforceable state/federal agreement to construct service at this location	47.317	1.966	DSL	Unserved (< 25/3)	Wired	3-256
959059	1562 HARTLEY LANE	MONDAMIN	IA	51557	1	13-Provider holds an enforceable state/federal agreement to construct service at this location	47.317	1.966	DSL	Unserved (< 25/3)	Wired	3-256
1068675	2660 50TH STREET DRIVE	BRANDON	IA	52210	1	13-Provider holds an enforceable state/federal agreement to construct service at this location	47.317	1.966	DSL	Unserved (< 25/3)	Wired	3-256
1011863	1722 ELDER AVENUE	NICHOLS	IA	52766	1	13-Provider holds an enforceable state/federal agreement to construct service at this location	47.317	1.966	DSL	Unserved (< 25/3)	Wired	3-256
1058042	12200 590TH AVENUE	ROLAND	IA	50236	1	13-Provider holds an enforceable state/federal agreement to construct service at this location	47.317	1.966	DSL	Unserved (< 25/3)	Wired	3-256
1038684	14944 JACOB AVENUE	GRINNELL	IA	50112	1	13-Provider holds an enforceable state/federal agreement to construct service at this location	47.317	1.966	DSL	Unserved (< 25/3)	Wired	3-256
1023448	1474 GENEVA PLACE	PISGAH	IA	51564	1	13-Provider holds an enforceable state/federal agreement to construct service at this location	47.317	1.966	DSL	Unserved (< 25/3)	Wired	3-256
1061068	12181 660TH AVENUE	MCCALLSBURG	IA	50154	1	13-Provider holds an enforceable state/federal agreement to construct service at this location	47.317	1.966	DSL	Unserved (< 25/3)	Wired	3-256
1156276	12652 590TH AVENUE	ROLAND	IA	50236	1	13-Provider holds an enforceable state/federal agreement to construct service at this location	47.317	1.966	DSL	Unserved (< 25/3)	Wired	3-256
1169056	3298 FREEMAN AVENUE	BRANDON	IA	52210	1	13-Provider holds an enforceable state/federal agreement to construct service at this location	47.317	1.966	DSL	Unserved (< 25/3)	Wired	3-256
1135511	204 CARTER STREET	BLOCKTON	IA	50836	1	13-Provider holds an enforceable state/federal agreement to construct service at this location	47.317	1.966	DSL	Unserved (< 25/3)	Wired	3-256
1163304	1575 HIGHWAY 183	MONDAMIN	IA	51557	1	13-Provider holds an enforceable state/federal agreement to construct service at this location	47.317	1.966	DSL	Unserved (< 25/3)	Wired	3-256
1179794	1558 HARTLEY LANE	MONAMIN	IA	51557	1	13-Provider holds an enforceable state/federal agreement to construct service at this location	47.317	1.966	DSL	Unserved (< 25/3)	Wired	3-256
1255082	5068 26TH AVENUE		IA		1	13-Provider holds an enforceable state/federal agreement to construct service at this location	47.317	1.966	DSL	Unserved (< 25/3)	Wired	3-256
1245523	2858 COUNTY HIGHWAY E66	CHELSEA	IA	52215	1	13-Provider holds an enforceable state/federal agreement to construct service at this location	47.317	1.966	DSL	Unserved (< 25/3)	Wired	3-256
1399819	2288 370TH STREET	TAMA	IA	52239	1	13-Provider holds an enforceable state/federal agreement to construct service at this location	47.317	1.966	DSL	Unserved (< 25/3)	Wired	3-256
1324912	12004 600TH AVENUE	ROLAND	IA	50236	1	13-Provider holds an enforceable state/federal agreement to construct service at this location	47.317	1.966	DSL	Unserved (< 25/3)	Wired	3-256
1327133	8363 N AVENUE	MAYNARD	IA	50655	1	13-Provider holds an enforceable state/federal agreement to construct service at this location	47.317	1.966	DSL	Unserved (< 25/3)	Wired	3-256
1332575	5125 580TH STREET SOUTHEAST	LONE TREE	IA	52755	1	13-Provider holds an enforceable state/federal agreement to construct service at this location	47.317	1.966	DSL	Unserved (< 25/3)	Wired	3-256
1337334	12951 610TH AVENUE	ROLAND	IA	50236	1	13-Provider holds an enforceable state/federal agreement to construct service at this location	47.317	1.966	DSL	Unserved (< 25/3)	Wired	3-256
1347799	1408 FILMORE STREET	SIDNEY	IA	51652	1	13-Provider holds an enforceable state/federal agreement to construct service at this location	47.317	1.966	DSL	Unserved (< 25/3)	Wired	3-256
1364461	6380 WEST 52ND STREET SOUTH	MONROE	IA	50170	1	13-Provider holds an enforceable state/federal agreement to construct service at this location	47.317	1.966	DSL	Unserved (< 25/3)	Wired	3-256
1368173	1705 DOUGLAS AVENUE	NICHOLS	IA	52766	1	13-Provider holds an enforceable state/federal agreement to construct service at this location	47.317	1.966	DSL	Unserved (< 25/3)	Wired	3-256
1387688	11635 600TH AVENUE	ROLAND	IA	50236	1	13-Provider holds an enforceable state/federal agreement to construct service at this location	47.317	1.966	DSL	Unserved (< 25/3)	Wired	3-256
1396129	22075 WINDING TIMBER TRAIL	NEW VIENNA	IA	52065	1	13-Provider holds an enforceable state/federal agreement to construct service at this location	47.317	1.966	DSL	Unserved (< 25/3)	Wired	3-256
1454806	2374 COUNTY HIGHWAY E64	TAMA	IA	52339	1	13-Provider holds an enforceable state/federal agreement to construct service at this location	47.317	1.966	DSL	Unserved (< 25/3)	Wired	3-256
1484372	2598 ROSE	CLARINDA	IA	51632	1	13-Provider holds an enforceable state/federal agreement to construct service at this location	47.317	1.966	DSL	Unserved (< 25/3)	Wired	3-256
1495718	19545 SEQUOIA AVE	MAPLETON	IA	51034	1	13-Provider holds an enforceable state/federal agreement to construct service at this location	47.317	1.966	DSL	Unserved (< 25/3)	Wired	3-256
1495783	41468 HIGHWAY E34	UTE	IA	51060	1	13-Provider holds an enforceable state/federal agreement to construct service at this location	47.317	1.966	DSL	Unserved (< 25/3)	Wired	3-256
1495809	40848 HIGHWAY E34	UTE	IA	51060	1	13-Provider holds an enforceable state/federal agreement to construct service at this location	47.317	1.966	DSL	Unserved (< 25/3)	Wired	3-256
1495810	40662 HIGHWAY E34	UTE	IA	51060	1	13-Provider holds an enforceable state/federal agreement to construct service at this location	47.317	1.966	DSL	Unserved (< 25/3)	Wired	3-256
1495811	40534 HIGHWAY E34	UTE	IA	51060	1	13-Provider holds an enforceable state/federal agreement to construct service at this location	47.317	1.966	DSL	Unserved (< 25/3)	Wired	3-256
1499958	41745 190TH ST	UTE	IA	51060	1	13-Provider holds an enforceable state/federal agreement to construct service at this location	47.317	1.966	DSL	Unserved (< 25/3)	Wired	3-256
203456	2849 MONROE AVENUE	MISSOURI VALLEY	IA	51555	1	13-Provider holds an enforceable state/federal agreement to construct service at this location	45	2	DSL	Unserved (< 25/3)	Wired	3-256
313002	3392 IOWA HIGHWAY 146	GRINNELL	IA	50112	1	13-Provider holds an enforceable state/federal agreement to construct service at this location	45	2	DSL	Unserved (< 25/3)	Wired	3-256
343430	3374 IOWA HIGHWAY 146	GRINNELL	IA	50112	1	13-Provider holds an enforceable state/federal agreement to construct service at this location	45	2	DSL	Unserved (< 25/3)	Wired	3-256
401802	3398 IOWA HIGHWAY 146	GRINNELL	IA	50112	1	13-Provider holds an enforceable state/federal agreement to construct service at this location	45	2	DSL	Unserved (< 25/3)	Wired	3-256
628921	23094 HWY 141	DEDHAM	IA	51440	1	13-Provider holds an enforceable state/federal agreement to construct service at this location	45	2	DSL	Unserved (< 25/3)	Wired	3-256
744098	235 340TH AVENUE	GRINNELL	IA	50112	1	13-Provider holds an enforceable state/federal agreement to construct service at this location	45	2	DSL	Unserved (< 25/3)	Wired	3-256
705112	31821 OLYMPIC AVENUE	DEDHAM	IA	51440	1	13-Provider holds an enforceable state/federal agreement to construct service at this location	45	2	DSL	Unserved (< 25/3)	Wired	3-256
973652	2825 MONROE AVENUE	MISSOURI VALLEY	IA	51555	1	13-Provider holds an enforceable state/federal agreement to construct service at this location	45	2	DSL	Unserved (< 25/3)	Wired	3-256
1021740	3028 160TH STREET	SIDNEY	IA	52327	1	13-Provider holds an enforceable state/federal agreement to construct service at this location	45	2	DSL	Unserved (< 25/3)	Wired	3-256
1031977	3288 VOYAGER ROAD	COLESBURG	IA	52035	1	13-Provider holds an enforceable state/federal agreement to construct service at this location	45	2	DSL	Unserved (< 25/3)	Wired	3-256
14298	2504 UNITED STATES HIGHWAY 169	AFTON	IA	50830	1	13-Provider holds an enforceable state/federal agreement to construct service at this location	31.195	1.966	DSL	Unserved (< 25/3)	Wired	3-256
58579	10203 BEECH AVENUE	PLEASANTVILLE	IA	50225	1	13-Provider holds an enforceable state/federal agreement to construct service at this location	31.195	1.966	DSL	Unserved (< 25/3)	Wired	3-256
63268	3044 GARST STREET	WOODBURN	IA	50275	1	13-Provider holds an enforceable state/federal agreement to construct service at this location	31.195	1.966	DSL	Unserved (< 25/3)	Wired	3-256
65137	1084 HIGHWAY 92	KEOTA	IA	52248	1	13-Provider holds an enforceable state/federal agreement to construct service at this location	31.195	1.966	DSL	Unserved (< 25/3)	Wired	3-256
6463	10181 NORTH 83RD AVENUE WEST	MINGO	IA	50168	1	13-Provider holds an enforceable state/federal agreement to construct service at this location	31.195	1.966	DSL	Unserved (< 25/3)	Wired	3-256
25587	20965 650TH AVENUE	NEVADA	IA	50201	1	13-Provider holds an enforceable state/federal agreement to construct service at this location	31.195	1.966	DSL	Unserved (< 25/3)	Wired	3-256
30342	12505 BUSH ROAD	VOLGA	IA	52077	1	13-Provider holds an enforceable state/federal agreement to construct service at this location	31.195	1.966	DSL	Unserved (< 25/3)	Wired	3-256
59576	2743 MONROE AVENUE	LOGAN	IA	51546	1	13-Provider holds an enforceable state/federal agreement to construct service at this location	31.195	1.966	DSL	Unserved (< 25/3)	Wired	3-256
59757	6019 HWY T 12 NORTH	NEWTON	IA	50208	1	13-Provider holds an enforceable state/federal agreement to construct service at this location	31.195	1.966	DSL	Unserved (< 25/3)	Wired	3-256
119405	5197 SUTTON ROAD	CENTRAL CITY	IA	52214	1	13-Provider holds an enforceable state/federal agreement to construct service at this location	31.195	1.966	DSL	Unserved (< 25/3)	Wired	3-256
173399	2181 280TH AVENUE	OSCEOLA	IA	50213	1	13-Provider holds an enforceable state/federal agreement to construct service at this location	31.195	1.966	DSL	Unserved (< 25/3)	Wired	3-256
143213	40135 291ST AVENUE	RUSSELL	IA	50238	1	13-Provider holds an enforceable state/federal agreement to construct service at this location	31.195	1.966	DSL	Unserved (< 25/3)	Wired	3-256
169081	614 HOLLY AVENUE	NEWTON	IA	50208	1	13-Provider holds an enforceable state/federal agreement to construct service at this location	31.195	1.966	DSL	Unserved (< 25/3)	Wired	3-256
150618	15581 HWY F27 EAST	GRINNELL	IA	50112	1	13-Provider holds an enforceable state/federal agreement to construct service at this location	31.195	1.966	DSL	Unserved (< 25/3)	Wired	3-256
133145	31876 CONCORD AVENUE	MANNING	IA	51455	1	13-Provider holds an enforceable state/federal agreement to construct service at this location	31.195	1.966	DSL	Unserved (< 25/3)	Wired	3-256
136311	33044 650TH AVENUE	MAXWELL	IA	50161	1	13-Provider holds an enforceable state/federal agreement to construct service at this location	31.195	1.966	DSL	Unserved (< 25/3)	Wired	3-256
160656	3205 20TH STREET	GRINNELL	IA	50112	1	13-Provider holds an enforceable state/federal agreement to construct service at this location	31.195	1.966	DSL	Unserved (< 25/3)	Wired	3-256
238558	5223 SUTTON ROAD	CENTRAL CITY	IA	52214	1	13-Provider holds an enforceable state/federal agreement to construct service at this location	31.195	1.966	DSL	Unserved (< 25/3)	Wired	3-256
263728	1380 COUNTY HIGHWAY E49	MONTOUR	IA	50173	1	13-Provider holds an enforceable state/federal agreement to construct service at this location	31.195	1.966	DSL	Unserved (< 25/3)	Wired	3-256
290527	23879 INDIANA STREET	PLEASANTVILLE	IA	50225	1	13-Provider holds an enforceable state/federal agreement to construct service at this location	31.195	1.966	DSL	Unserved (< 25/3)	Wired	3-256
259584	23455 T AVENUE	CONESVILLE	IA	52739	1	13-Provider holds an enforceable state/federal agreement to construct service at this location	31.195	1.966	DSL	Unserved (< 25/3)	Wired	3-256
274856	24265 COUNTY ROAD G28	CONESVILLE	IA	52739	1	13-Provider holds an enforceable state/federal agreement to construct service at this location	31.195	1.966	DSL	Unserved (< 25/3)	Wired	3-256
274370	24154 220TH STREET		IA		1	13-Provider holds an enforceable state/federal agreement to construct service at this location	31.195	1.966	DSL	Unserved (< 25/3)	Wired	3-256
276574	1864 DAVIS AVENUE	NICHOLS	IA	52766	1	13-Provider holds an enforceable state/federal agreement to construct service at this location	31.195	1.966	DSL	Unserved (< 25/3)	Wired	3-256
277277	2427 WEST 64TH STREET NORTH	NEWTON	IA	50208	1	13-Provider holds an enforceable state/federal agreement to construct service at this location	31.195	1.966	DSL	Unserved (< 25/3)	Wired	3-256
278679	710 310TH AVENUE	GRINNELL	IA	50112	1	13-Provider holds an enforceable state/federal agreement to construct service at this location	31.195	1.966	DSL	Unserved (< 25/3)	Wired	3-256
292995	3756 NORTH 59TH AVENUE EAST	NEWTON	IA	50208	1	13-Provider holds an enforceable state/federal agreement to construct service at this location	31.195	1.966	DSL	Unserved (< 25/3)	Wired	3-256
301972	2572 UNITED STATES HIGHWAY 169	AFTON	IA	50830	1	13-Provider holds an enforceable state/federal agreement to construct service at this location	31.195	1.966	DSL	Unserved (< 25/3)	Wired	3-256
247534	11871 BUSH ROAD	VOLGA	IA	52077	1	13-Provider holds an enforceable state/federal agreement to construct service at this location	31.195	1.966	DSL	Unserved (< 25/3)	Wired	3-256
257060	2862 VIENNA AVENUE	PERSIA	IA	51563	1	13-Provider holds an enforceable state/federal agreement to construct service at this location	31.195	1.966	DSL	Unserved (< 25/3)	Wired	3-256
259439	2883 HIGHWAY 191	PERSIA	IA	51563	1	13-Provider holds an enforceable state/federal agreement to construct service at this location	31.195	1.966	DSL	Unserved (< 25/3)	Wired	3-256
264575	2860 VIENNA AVENUE	PERSIA	IA	51563	1	13-Provider holds an enforceable state/federal agreement to construct service at this location	31.195	1.966	DSL	Unserved (< 25/3)	Wired	3-256
264890	66576 310TH STREET	MAXWELL	IA	50161	1	13-Provider holds an enforceable state/federal agreement to construct service at this location	31.195	1.966	DSL	Unserved (< 25/3)	Wired	3-256
275948	1006 HOLLY AVENUE	NEWTON	IA	50208	1	13-Provider holds an enforceable state/federal agreement to construct service at this location	31.195	1.966	DSL	Unserved (< 25/3)	Wired	3-256
288217	2829 HIGHWAY 191	PERSIA	IA	51563	1	13-Provider holds an enforceable state/federal agreement to construct service at this location	31.195	1.966	DSL	Unserved (< 25/3)	Wired	3-256
291152	33168 650TH AVENUE	MAXWELL	IA	50161	1	13-Provider holds an enforceable state/federal agreement to construct service at this location	31.195	1.966	DSL	Unserved (< 25/3)	Wired	3-256
208010	1563 HIGHWAY 38	GREELEY	IA	52050	1	13-Provider holds an enforceable state/federal agreement to construct service at this location	31.195	1.966	DSL	Unserved (< 25/3)	Wired	3-256
310505	2154 270TH AVENUE	OSCEOLA	IA	50213	1	13-Provider holds an enforceable state/federal agreement to construct service at this location	31.195	1.966	DSL	Unserved (< 25/3)	Wired	3-256
317614	3335 COUNTY HIGHWAY T47	MONTOUR	IA	52339	1	13-Provider holds an enforceable state/federal agreement to construct service at this location	31.195	1.966	DSL	Unserved (< 25/3)	Wired	3-256

369542	2242 230TH STREET	AFTON	IA	50830	1	13-Provider holds an enforceable state/federal agreement to construct service at this location	31.195	1.966	DSL	Unserved (< 25/3)	Wired	3-256
352157	1049 HIGHWAY G76	KNOXVILLE	IA	50138	1	13-Provider holds an enforceable state/federal agreement to construct service at this location	31.195	1.966	DSL	Unserved (< 25/3)	Wired	3-256
389582	33032 650TH AVENUE	MAXWELL	IA	50161	1	13-Provider holds an enforceable state/federal agreement to construct service at this location	31.195	1.966	DSL	Unserved (< 25/3)	Wired	3-256
410053	5207 SUTTON ROAD	CENTRAL CITY	IA	52214	1	13-Provider holds an enforceable state/federal agreement to construct service at this location	31.195	1.966	DSL	Unserved (< 25/3)	Wired	3-256
412846	23749 TURNER COURT	PLEASANTVILLE	IA	50225	1	13-Provider holds an enforceable state/federal agreement to construct service at this location	31.195	1.966	DSL	Unserved (< 25/3)	Wired	3-256
481434	2215 290TH AVENUE	OSCEOLA	IA	50213	1	13-Provider holds an enforceable state/federal agreement to construct service at this location	31.195	1.966	DSL	Unserved (< 25/3)	Wired	3-256
433756	3322 110TH STREET	RANDOLPH	IA	51649	1	13-Provider holds an enforceable state/federal agreement to construct service at this location	31.195	1.966	DSL	Unserved (< 25/3)	Wired	3-256
441529	6524 GINGER AVENUE	NEWTON	IA	50208	1	13-Provider holds an enforceable state/federal agreement to construct service at this location	31.195	1.966	DSL	Unserved (< 25/3)	Wired	3-256
485768	1379 HIGHWAY G76	KNOXVILLE	IA	50138	1	13-Provider holds an enforceable state/federal agreement to construct service at this location	31.195	1.966	DSL	Unserved (< 25/3)	Wired	3-256
424165	15312 DERBY ROAD	WADENA	IA	52169	1	13-Provider holds an enforceable state/federal agreement to construct service at this location	31.195	1.966	DSL	Unserved (< 25/3)	Wired	3-256
462485	6147 HWY T 12 NORTH	NEWTON	IA	50208	1	13-Provider holds an enforceable state/federal agreement to construct service at this location	31.195	1.966	DSL	Unserved (< 25/3)	Wired	3-256
427356	3387 272ND STREET	WORTHINGTON	IA	52078	1	13-Provider holds an enforceable state/federal agreement to construct service at this location	31.195	1.966	DSL	Unserved (< 25/3)	Wired	3-256
521652	3020 GARST STREET	WOODBURN	IA	50275	1	13-Provider holds an enforceable state/federal agreement to construct service at this location	31.195	1.966	DSL	Unserved (< 25/3)	Wired	3-256
542271	5213 SUTTON ROAD	CENTRAL CITY	IA	52214	1	13-Provider holds an enforceable state/federal agreement to construct service at this location	31.195	1.966	DSL	Unserved (< 25/3)	Wired	3-256
546741	1045 210TH STREET	KEOTA	IA	52248	1	13-Provider holds an enforceable state/federal agreement to construct service at this location	31.195	1.966	DSL	Unserved (< 25/3)	Wired	3-256
549489	23649 TURNER COURT	PLEASANTVILLE	IA	50225	1	13-Provider holds an enforceable state/federal agreement to construct service at this location	31.195	1.966	DSL	Unserved (< 25/3)	Wired	3-256
503326	1359 HIGHWAY G76	KNOXVILLE	IA	50138	1	13-Provider holds an enforceable state/federal agreement to construct service at this location	31.195	1.966	DSL	Unserved (< 25/3)	Wired	3-256
517868	1755 COUNTY HIGHWAY P68	KELLERTON	IA	50133	1	13-Provider holds an enforceable state/federal agreement to construct service at this location	31.195	1.966	DSL	Unserved (< 25/3)	Wired	3-256
518106	1288 KELLY AVENUE	ATALISSA	IA	52720	1	13-Provider holds an enforceable state/federal agreement to construct service at this location	31.195	1.966	DSL	Unserved (< 25/3)	Wired	3-256
535550	1929 125TH STREET	ATALISSA	IA	52720	1	13-Provider holds an enforceable state/federal agreement to construct service at this location	31.195	1.966	DSL	Unserved (< 25/3)	Wired	3-256
596978	5177 HIGHWAY 22 SOUTHEAST	LONE TREE	IA	52755	1	13-Provider holds an enforceable state/federal agreement to construct service at this location	31.195	1.966	DSL	Unserved (< 25/3)	Wired	3-256
590179	12651 BUSH ROAD	VOLGA	IA	52077	1	13-Provider holds an enforceable state/federal agreement to construct service at this location	31.195	1.966	DSL	Unserved (< 25/3)	Wired	3-256
608646	5193 SUTTON ROAD	CENTRAL CITY	IA	52214	1	13-Provider holds an enforceable state/federal agreement to construct service at this location	31.195	1.966	DSL	Unserved (< 25/3)	Wired	3-256
608745	2479 NUTHATCH AVENUE	AFTON	IA	50830	1	13-Provider holds an enforceable state/federal agreement to construct service at this location	31.195	1.966	DSL	Unserved (< 25/3)	Wired	3-256
630018	23747 TURNER COURT	PLEASANTVILLE	IA	50225	1	13-Provider holds an enforceable state/federal agreement to construct service at this location	31.195	1.966	DSL	Unserved (< 25/3)	Wired	3-256
687389	2168 300TH AVENUE	WOODBURN	IA	50275	1	13-Provider holds an enforceable state/federal agreement to construct service at this location	31.195	1.966	DSL	Unserved (< 25/3)	Wired	3-256
637521	2300 50TH PLACE	LACONA	IA	50139	1	13-Provider holds an enforceable state/federal agreement to construct service at this location	31.195	1.966	DSL	Unserved (< 25/3)	Wired	3-256
639845	8063 WEST 100TH STREET NORTH	MINGO	IA	50168	1	13-Provider holds an enforceable state/federal agreement to construct service at this location	31.195	1.966	DSL	Unserved (< 25/3)	Wired	3-256
645001	1393 HIGHWAY G76	KNOXVILLE	IA	50138	1	13-Provider holds an enforceable state/federal agreement to construct service at this location	31.195	1.966	DSL	Unserved (< 25/3)	Wired	3-256
648390	1463 WEST 62ND STREET NORTH	NEWTON	IA	50208	1	13-Provider holds an enforceable state/federal agreement to construct service at this location	31.195	1.966	DSL	Unserved (< 25/3)	Wired	3-256
686837	1082 STORY DRIVE	KNOXVILLE	IA	50138	1	13-Provider holds an enforceable state/federal agreement to construct service at this location	31.195	1.966	DSL	Unserved (< 25/3)	Wired	3-256
670588	31694 660TH AVENUE	MAXWELL	IA	50161	1	13-Provider holds an enforceable state/federal agreement to construct service at this location	31.195	1.966	DSL	Unserved (< 25/3)	Wired	3-256
671595	2634 296TH STREET	MISSOURI VALLEY	IA	51555	1	13-Provider holds an enforceable state/federal agreement to construct service at this location	31.195	1.966	DSL	Unserved (< 25/3)	Wired	3-256
698372	521 SOUTH STREET	MAXWELL	IA	50161	1	13-Provider holds an enforceable state/federal agreement to construct service at this location	31.195	1.966	DSL	Unserved (< 25/3)	Wired	3-256
724721	2240 230TH STREET	AFTON	IA	50830	1	13-Provider holds an enforceable state/federal agreement to construct service at this location	31.195	1.966	DSL	Unserved (< 25/3)	Wired	3-256
746344	23529 INDIANA STREET	PLEASANTVILLE	IA	50225	1	13-Provider holds an enforceable state/federal agreement to construct service at this location	31.195	1.966	DSL	Unserved (< 25/3)	Wired	3-256
788378	2721 PERU ROAD	PERU	IA	50222	1	13-Provider holds an enforceable state/federal agreement to construct service at this location	31.195	1.966	DSL	Unserved (< 25/3)	Wired	3-256
721113	3002 160TH STREET	CHARLOTTE	IA	52731	1	13-Provider holds an enforceable state/federal agreement to construct service at this location	31.195	1.966	DSL	Unserved (< 25/3)	Wired	3-256
721133	24813 COUNTY ROAD G28	CONESVILLE	IA	52739	1	13-Provider holds an enforceable state/federal agreement to construct service at this location	31.195	1.966	DSL	Unserved (< 25/3)	Wired	3-256
735653	64077 210TH STREET	NEVADA	IA	50201	1	13-Provider holds an enforceable state/federal agreement to construct service at this location	31.195	1.966	DSL	Unserved (< 25/3)	Wired	3-256
741994	6628 NORTH 23RD AVENUE WEST	NEWTON	IA	50208	1	13-Provider holds an enforceable state/federal agreement to construct service at this location	31.195	1.966	DSL	Unserved (< 25/3)	Wired	3-256
747845	662 HOLLY AVENUE	NEWTON	IA	50208	1	13-Provider holds an enforceable state/federal agreement to construct service at this location	31.195	1.966	DSL	Unserved (< 25/3)	Wired	3-256
772975	1438 STORY DRIVE	KNOXVILLE	IA	50138	1	13-Provider holds an enforceable state/federal agreement to construct service at this location	31.195	1.966	DSL	Unserved (< 25/3)	Wired	3-256
775739	2153 60TH AVENUE	MELCHER	IA	50062	1	13-Provider holds an enforceable state/federal agreement to construct service at this location	31.195	1.966	DSL	Unserved (< 25/3)	Wired	3-256
796577	6614 NORTH 23RD AVENUE WEST	NEWTON	IA	50208	1	13-Provider holds an enforceable state/federal agreement to construct service at this location	31.195	1.966	DSL	Unserved (< 25/3)	Wired	3-256
754126	15559 HWY F27 EAST	GRINNELL	IA	50112	1	13-Provider holds an enforceable state/federal agreement to construct service at this location	31.195	1.966	DSL	Unserved (< 25/3)	Wired	3-256
755639	11842 NORTHEAST 29TH STREET	ELKHART	IA	50073	1	13-Provider holds an enforceable state/federal agreement to construct service at this location	31.195	1.966	DSL	Unserved (< 25/3)	Wired	3-256
778642	3279 IOWA STATE HIGHWAY 25	ORIENT	IA	50858	1	13-Provider holds an enforceable state/federal agreement to construct service at this location	31.195	1.966	DSL	Unserved (< 25/3)	Wired	3-256
790481	3005 390TH STREET	MANNING	IA	51454	1	13-Provider holds an enforceable state/federal agreement to construct service at this location	31.195	1.966	DSL	Unserved (< 25/3)	Wired	3-256
762785	2901 RUSTIC LANE		IA	50222	1	13-Provider holds an enforceable state/federal agreement to construct service at this location	31.195	1.966	DSL	Unserved (< 25/3)	Wired	3-256
748332	66153 HIGHWAY 210	MAXWELL	IA	50161	1	13-Provider holds an enforceable state/federal agreement to construct service at this location	31.195	1.966	DSL	Unserved (< 25/3)	Wired	3-256
861977	2237 245TH STREET	AFTON	IA	50830	1	13-Provider holds an enforceable state/federal agreement to construct service at this location	31.195	1.966	DSL	Unserved (< 25/3)	Wired	3-256
854654	2940 160TH STREET	CHARLOTTE	IA	52731	1	13-Provider holds an enforceable state/federal agreement to construct service at this location	31.195	1.966	DSL	Unserved (< 25/3)	Wired	3-256
831034	554 HIGHWAY G76	MELCHER	IA	50062	1	13-Provider holds an enforceable state/federal agreement to construct service at this location	31.195	1.966	DSL	Unserved (< 25/3)	Wired	3-256
832168	933 WEST 62ND STREET NORTH	NEWTON	IA	50208	1	13-Provider holds an enforceable state/federal agreement to construct service at this location	31.195	1.966	DSL	Unserved (< 25/3)	Wired	3-256
857939	2229 60TH AVENUE	MELCHER	IA	50062	1	13-Provider holds an enforceable state/federal agreement to construct service at this location	31.195	1.966	DSL	Unserved (< 25/3)	Wired	3-256
883191	542 320TH AVENUE	GRINNELL	IA	50112	1	13-Provider holds an enforceable state/federal agreement to construct service at this location	31.195	1.966	DSL	Unserved (< 25/3)	Wired	3-256
895446	661 167TH PLACE	OTLEY	IA	50214	1	13-Provider holds an enforceable state/federal agreement to construct service at this location	31.195	1.966	DSL	Unserved (< 25/3)	Wired	3-256
902252	2537 NUTHATCH AVENUE	AFTON	IA	50830	1	13-Provider holds an enforceable state/federal agreement to construct service at this location	31.195	1.966	DSL	Unserved (< 25/3)	Wired	3-256
832733	3865 U AVENUE	MANNING	IA	51454	1	13-Provider holds an enforceable state/federal agreement to construct service at this location	31.195	1.966	DSL	Unserved (< 25/3)	Wired	3-256
800477	1401 FILMORE STREET	SIDNEY	IA	51652	1	13-Provider holds an enforceable state/federal agreement to construct service at this location	31.195	1.966	DSL	Unserved (< 25/3)	Wired	3-256
878076	1405 FILMORE STREET	SIDNEY	IA	51652	1	13-Provider holds an enforceable state/federal agreement to construct service at this location	31.195	1.966	DSL	Unserved (< 25/3)	Wired	3-256
917945	2139 280TH AVENUE	OSCEOLA	IA	50213	1	13-Provider holds an enforceable state/federal agreement to construct service at this location	31.195	1.966	DSL	Unserved (< 25/3)	Wired	3-256
927970	1074 HIGHWAY 92	KEOTA	IA	52248	1	13-Provider holds an enforceable state/federal agreement to construct service at this location	31.195	1.966	DSL	Unserved (< 25/3)	Wired	3-256
946365	3223 IOWA STATE HIGHWAY 25	ORIENT	IA	50858	1	13-Provider holds an enforceable state/federal agreement to construct service at this location	31.195	1.966	DSL	Unserved (< 25/3)	Wired	3-256
989728	2183 280TH AVENUE	OSCEOLA	IA	50213	1	13-Provider holds an enforceable state/federal agreement to construct service at this location	31.195	1.966	DSL	Unserved (< 25/3)	Wired	3-256
995720	10181 S31 HIGHWAY	ACKWORTH	IA	50225	1	13-Provider holds an enforceable state/federal agreement to construct service at this location	31.195	1.966	DSL	Unserved (< 25/3)	Wired	3-256
914637	3235 50TH STREET	GRINNELL	IA	50112	1	13-Provider holds an enforceable state/federal agreement to construct service at this location	31.195	1.966	DSL	Unserved (< 25/3)	Wired	3-256
915869	1881 130TH STREET	ATALISSA	IA	52720	1	13-Provider holds an enforceable state/federal agreement to construct service at this location	31.195	1.966	DSL	Unserved (< 25/3)	Wired	3-256
939566	2158 132ND PLACE	KNOXVILLE	IA	50138	1	13-Provider holds an enforceable state/federal agreement to construct service at this location	31.195	1.966	DSL	Unserved (< 25/3)	Wired	3-256
941908	1055 HIGHWAY G76	KNOXVILLE	IA	50138	1	13-Provider holds an enforceable state/federal agreement to construct service at this location	31.195	1.966	DSL	Unserved (< 25/3)	Wired	3-256
951793	2210 50TH PLACE	MELCHER	IA	50062	1	13-Provider holds an enforceable state/federal agreement to construct service at this location	31.195	1.966	DSL	Unserved (< 25/3)	Wired	3-256
977228	1465 HIGHWAY G76	KNOXVILLE	IA	50138	1	13-Provider holds an enforceable state/federal agreement to construct service at this location	31.195	1.966	DSL	Unserved (< 25/3)	Wired	3-256
979474	20447 650TH AVENUE	NEVADA	IA	50201	1	13-Provider holds an enforceable state/federal agreement to construct service at this location	31.195	1.966	DSL	Unserved (< 25/3)	Wired	3-256
981247	2135 HIGHWAY 14	KNOXVILLE	IA	50138	1	13-Provider holds an enforceable state/federal agreement to construct service at this location	31.195	1.966	DSL	Unserved (< 25/3)	Wired	3-256
998623	1039 HIGHWAY G76	KNOXVILLE	IA	50138	1	13-Provider holds an enforceable state/federal agreement to construct service at this location	31.195	1.966	DSL	Unserved (< 25/3)	Wired	3-256
1003193	23711 TURNER COURT	PLEASANTVILLE	IA	50225	1	13-Provider holds an enforceable state/federal agreement to construct service at this location	31.195	1.966	DSL	Unserved (< 25/3)	Wired	3-256
913983	12191 BUSH ROAD	VOLGA	IA	52077	1	13-Provider holds an enforceable state/federal agreement to construct service at this location	31.195	1.966	DSL	Unserved (< 25/3)	Wired	3-256
941014	2841 HIGHWAY 191	PERSIA	IA	51563	1	13-Provider holds an enforceable state/federal agreement to construct service at this location	31.195	1.966	DSL	Unserved (< 25/3)	Wired	3-256
1021837	2166 300TH AVENUE	WOODBURN	IA	50275	1	13-Provider holds an enforceable state/federal agreement to construct service at this location	31.195	1.966	DSL	Unserved (< 25/3)	Wired	3-256
1056787	23677 TURNER COURT	PLEASANTVILLE	IA	50225	1	13-Provider holds an enforceable state/federal agreement to construct service at this location	31.195	1.966	DSL	Unserved (< 25/3)	Wired	3-256
1076683	23561 INDIANA STREET	PLEASANTVILLE	IA	50225	1	13-Provider holds an enforceable state/federal agreement to construct service at this location	31.195	1.966	DSL	Unserved (< 25/3)	Wired	3-256
1029665	1547 290TH AVENUE	CHARLOTTE	IA	52731	1	13-Provider holds an enforceable state/federal agreement to construct service at this location	31.195	1.966	DSL	Unserved (< 25/3)	Wired	3-256
1037093	1743 240TH STREET	BENTON	IA	50835	1	13-Provider holds an enforceable state/federal agreement to construct service at this location	31.195	1.966	DSL	Unserved (< 25/3)	Wired	3-256
1011393	3354 NORTH 59TH AVENUE EAST	NEWTON	IA	50208	1	13-Provider holds an enforceable state/federal agreement to construct service at this location	31.195	1.966	DSL	Unserved (< 25/3)	Wired	3-256
1021558	6388 HWY 14 NORTH	NEWTON	IA	50208	1	13-Provider holds an enforceable state/federal agreement to construct service at this location	31.195	1.966	DSL	Unserved (< 25/3)	Wired	3-256
1022359	1377 HIGHWAY G76	KNOXVILLE	IA	50138	1	13-Provider holds an enforceable state/federal agreement to construct service at this location	31.195	1.966	DSL	Unserved (< 25/3)	Wired	3-256
1023311	546 320TH AVENUE	GRINNELL	IA	50112	1	13-Provider holds an enforceable state/federal agreement to construct service at this location	31.195	1.966	DSL	Unserved (< 25/3)	Wired	3-256
1028485	20260 640TH AVENUE	NEVADA	IA	50201	1	13-Provider holds an enforceable state/federal agreement to construct service at this location	31.195	1.966	DSL	Unserved (< 25/3)	Wired	3-256
1109508	3212 IOWA STATE HIGHWAY 25	ORIENT	IA	50858	1	13-Provider holds an enforceable state/federal agreement to construct service at this location	31.195	1.966	DSL	Unserved (< 25/3)	Wired	3-256
1063997	12547 BUSH ROAD	VOLGA	IA	52077	1	13-Provider holds an enforceable state/federal agreement to construct service at this location	31.195	1.966	DSL	Unserved (< 25/3)	Wired	3-256
1010060	33134 650TH AVENUE	MAXWELL	IA	50161	1	13-Provider holds an enforceable state/federal agreement to construct service at this location	31.195	1.966	DSL	Unserved (< 25/3)	Wired	3-256
1012809	3824 280TH STREET	PERSIA	IA	51563	1	13-Provider holds an enforceable state/federal agreement to construct service at this location	31.195	1.966	DSL	Unserved (< 25/3)	Wired	3-256
1028227	31801 670TH AVENUE	MAXWELL	IA	50161	1	13-Provider holds an enforceable state/federal agreement to construct service at this location	31.195	1.966	DSL	Unserved (< 25/3)	Wired	3-256
1044350	15527 CEDAR ROAD	WADENA	IA	52169	1	13-Provider holds an enforceable state/federal agreement to construct service at this location	31.195	1.966	DSL	Unserved (< 25/3)	Wired	3-256
1049328	6047 HWY T 12 NORTH	NEWTON	IA	50208	1	13-Provider holds an enforceable state/federal agreement to construct service at this location	31.195	1.966	DSL	Unserved (< 25/3)	Wired	3-256
1053090	9648 EAST 36TH STREET NORTH	NEWTON	IA	50208	1	13-Provider holds an enforceable state/federal agreement to construct service at this location	31.195	1.966	DSL	Unserved (< 25/3)	Wired	3-256
1064088	6605 EAST 4TH STREET NORTH	NEWTON	IA	50208	1	13-Provider holds an enforceable state/federal agreement to construct service at this location	31.195	1.966	DSL	Unserved (< 25/3)	Wired	3-256
1093522	15558 DERBY ROAD	WADENA	IA	52169	1	13-Provider holds an enforceable state/federal agreement to construct service at this location	31.195	1.966	DSL	Unserved (< 25/3)	Wired	3-256
1174931	2786 GARST STREET	OSCEOLA	IA	50213	1	13-Provider holds an enforceable state/federal agreement to construct service at this location	31.195	1.966	DSL	Unserved (< 25/3)	Wired	3-256
1103088	23839 INDIANA STREET	PLEASANTVILLE	IA	50225	1	13-Provider holds an enforceable state/federal agreement to construct service at this location	31.195	1.966	DSL	Unserved (< 25/3)	Wired	3-256
1146846	11127 NORTHEAST 56TH STREET	ELKHART	IA	50073	1	13-Provider holds an enforceable state/federal agreement to construct service at this location	31.195	1.966	DSL	Unserved (< 25/3)	Wired	3-256
1115030	8289 HWY 14 NORTH	NEWTON	IA	50208	1	13-Provider holds an enforceable state/federal agreement to construct service at this location	31.195	1.966	DSL	Unserved (< 25/3)	Wired	3-256
1135245	59149 140TH STREET	ROLAND	IA	50236	1	13-Provider holds an enforceable state/federal agreement to construct service at this location	31.195	1.966	DSL	Unserved (< 25/3)	Wired	3-256
1158349	2281 WEST 68TH STREET NORTH	NEWTON	IA	50208	1	13-Provider holds an enforceable state/federal agreement to construct service at this location	31.195	1.966	DSL	Unserved (< 25/3)	Wired	3-256
1159435	16332 DERBY ROAD	WADENA	IA	52169	1	13-Provider holds an enforceable state/federal agreement to construct service at this location	31.195	1.966	DSL	Unserved (< 25/3)	Wired	3-256
1182062	2793 120TH STREET	TABOR	IA	51653	1	13-Provider holds an enforceable state/federal agreement to construct service at this location	31.195	1.966	DSL	Unserved (< 25/3)	Wired	3-256
1213541	400 NIGHTHAWK AVENUE	AFTON	IA	50831	1	13-Provider holds an enforceable state/federal agreement to construct service at this location	31.195	1.966	DSL	Unserved (< 25/3)	Wired	3-256
1123666	3050 380TH STREET	MANNING	IA	51455	1	13-Provider holds an enforceable state/federal agreement to construct service at this location	31.195	1.966	DSL	Unserved (< 25/3)	Wired	3-256
1103554	5981 HWY T 12 NORTH	NEWTON	IA	50208	1	13-Provider holds an enforceable state/federal agreement to construct service at this location	31.195	1.966	DSL	Unserved (< 25/3)	Wired	3-256
1246006	1096 STORY DRIVE	KNOXVILLE	IA	50138	1	13-Provider holds an enforceable state/federal agreement to construct service at this location	31.195	1.966	DSL	Unserved (< 25/3)	Wired	3-256
1246733	4111 HWY 52	BELLEVUE	IA	52031	1	13-Provider holds an enforceable state/federal agreement to construct service at this location	31.195	1.966	DSL	Unserved (< 25/3)	Wired	3-256
1294486	2192 132ND PLACE	KNOXVILLE	IA	50138	1	13-Provider holds an enforceable state/federal agreement to construct service at this location	31.195	1.966	DSL	Unserved (< 25/3)	Wired	3-256
1220047	3277 IOWA STATE HIGHWAY 25	ORIENT	IA	50858	1	13-Provider holds an enforceable state/federal agreement to construct service at this location	31.195	1.966	DSL	Unserved (< 25/3)	Wired	3-256
1237143	2713 PERU ROAD	PERU	IA	50222	1	13-Provider holds an enforceable state/federal agreement to construct service at this location	31.195	1.966	DSL	Unserved (< 25/3)	Wired	3-256
1237271	13827 600TH AVENUE	ROLAND	IA	50236	1	13-Provider holds an enforceable state/federal agreement to construct service at this location	31.195	1.966	DSL	Unserved (< 25/3)	Wired	3-256
1272279	9384 EAST 36TH STREET NORTH	NEWTON	IA	50208	1	13-Provider holds an enforceable state/federal agreement to construct service at this location	31.195	1.966	DSL	Unserved (< 25/3)	Wired	3-256
1305989	22267 T AVENUE	CONESVILLE	IA	52739	1	13-Provider holds an enforceable state/federal agreement to construct service at this location	31.195	1.966	DSL	Unserved (< 25/3)	Wired	3-256
1342301	2560 UNITED STATES HIGHWAY 169	AFTON	IA	50830	1	13-Provider holds an enforceable state/federal agreement to construct service at this location	31.195	1.966	DSL	Unserved (< 25/3)	Wired	3-256
1347349	1340 COUNTY HIGHWAY E49	MONTOUR	IA	50173	1	13-Provider holds an enforceable state/federal agreement to construct service at this location	31.195	1.966	DSL	Unserved (< 25/3)	Wired	3-256
1359608	2535 NUTHATCH AVENUE	AFTON	IA	50830	1	13-Provider holds an enforceable state/federal agreement to construct service at this location	31.195	1.966	DSL	Unserved (< 25/3)	Wired	3-256
1377134	2966 160TH STREET	CHARLOTTE	IA	52731	1	13-Provider holds an enforceable state/federal agreement to construct service at this location	31.195	1.966	DSL	Unserved (< 25/3)	Wired	3-256
1323338	27 JACKSON BOULEVARD	TABOR	IA	51653	1	13-Provider holds an enforceable state/federal agreement to construct service at this location	31.195	1.966	DSL	Unserved (< 25/3)	Wired	3-256
1330250	1240 KELLY AVENUE	ATALISSA	IA	52720	1	13-Provider holds an enforceable state/federal agreement to construct service at this location	31.195	1.966	DSL	Unserved (< 25/3)	Wired	3-256
1334602	1906 DAVIS AVENUE	NICHOLS	IA	52766	1	13-Provider holds an enforceable state/federal agreement to construct service at this location	31.195	1.966	DSL	Unserved (< 25/3)	Wired	3-256

1348419	3353 OVERTON AVENUE	LOGAN	IA	51546	1	13-Provider holds an enforceable state/federal agreement to construct service at this location	31.195	1.966	DSL	Unserved (< 25/3)	Wired		3-256
1375130	15047 CEDAR ROAD	WADENA	IA	52169	1	13-Provider holds an enforceable state/federal agreement to construct service at this location	31.195	1.966	DSL	Unserved (< 25/3)	Wired		3-256
1380352	883 WEST 62ND STREET NORTH	NEWTON	IA	50208	1	13-Provider holds an enforceable state/federal agreement to construct service at this location	31.195	1.966	DSL	Unserved (< 25/3)	Wired		3-256
1388688	526 HIGHWAY G76	MELCHER	IA	50062	1	13-Provider holds an enforceable state/federal agreement to construct service at this location	31.195	1.966	DSL	Unserved (< 25/3)	Wired		3-256
1426763	2725 PERU ROAD	PERU	IA	50222	1	13-Provider holds an enforceable state/federal agreement to construct service at this location	31.195	1.966	DSL	Unserved (< 25/3)	Wired		3-256
1401929	3351 OVERTON AVENUE	LOGAN	IA	51546	1	13-Provider holds an enforceable state/federal agreement to construct service at this location	31.195	1.966	DSL	Unserved (< 25/3)	Wired		3-256
1404662	1075 HIGHWAY G76	KNOXVILLE	IA	50138	1	13-Provider holds an enforceable state/federal agreement to construct service at this location	31.195	1.966	DSL	Unserved (< 25/3)	Wired		3-256
1406055	2367 280TH STREET	MISSOURI VALLEY	IA	51555	1	13-Provider holds an enforceable state/federal agreement to construct service at this location	31.195	1.966	DSL	Unserved (< 25/3)	Wired		3-256
1410018	13769 NORTH 63RD AVENUE WEST	MINGO	IA	50168	1	13-Provider holds an enforceable state/federal agreement to construct service at this location	31.195	1.966	DSL	Unserved (< 25/3)	Wired		3-256
1415613	6602 GINGER AVENUE	NEWTON	IA	50208	1	13-Provider holds an enforceable state/federal agreement to construct service at this location	31.195	1.966	DSL	Unserved (< 25/3)	Wired		3-256
1421295	66730 310TH STREET	MAXWELL	IA	50161	1	13-Provider holds an enforceable state/federal agreement to construct service at this location	31.195	1.966	DSL	Unserved (< 25/3)	Wired		3-256
1434836	20681 650TH AVENUE	NEVADA	IA	50201	1	13-Provider holds an enforceable state/federal agreement to construct service at this location	31.195	1.966	DSL	Unserved (< 25/3)	Wired		3-256
1437293	13938 590TH AVENUE	ROLAND	IA	50236	1	13-Provider holds an enforceable state/federal agreement to construct service at this location	31.195	1.966	DSL	Unserved (< 25/3)	Wired		3-256
1443539	3682 NORTH 59TH AVENUE EAST	NEWTON	IA	50208	1	13-Provider holds an enforceable state/federal agreement to construct service at this location	31.195	1.966	DSL	Unserved (< 25/3)	Wired		3-256
1453646	3231 50TH STREET	GRINNELL	IA	50112	1	13-Provider holds an enforceable state/federal agreement to construct service at this location	31.195	1.966	DSL	Unserved (< 25/3)	Wired		3-256
1455355	1449 HIGHWAY G76	KNOXVILLE	IA	50138	1	13-Provider holds an enforceable state/federal agreement to construct service at this location	31.195	1.966	DSL	Unserved (< 25/3)	Wired		3-256
1469465	1945 HIGHWAY 70	NICHOLS	IA	52766	1	13-Provider holds an enforceable state/federal agreement to construct service at this location	31.195	1.966	DSL	Unserved (< 25/3)	Wired		3-256
1498560	41789 210TH ST	UTE	IA	51060	1	13-Provider holds an enforceable state/federal agreement to construct service at this location	31.195	1.966	DSL	Unserved (< 25/3)	Wired		3-256
78451	24114 245TH STREET	CONESVILLE	IA	52739	1	13-Provider holds an enforceable state/federal agreement to construct service at this location	30	2	DSL	Unserved (< 25/3)	Wired		3-256
63172	1108 310TH STREET	BUSSEY	IA	50044	1	13-Provider holds an enforceable state/federal agreement to construct service at this location	30	2	DSL	Unserved (< 25/3)	Wired		3-256
186464	1890 US HWY 275	SIDNEY	IA	51652	1	13-Provider holds an enforceable state/federal agreement to construct service at this location	30	2	DSL	Unserved (< 25/3)	Wired		3-256
194016	65079 140TH STREET	MCCALLSBURG	IA	50154	1	13-Provider holds an enforceable state/federal agreement to construct service at this location	30	2	DSL	Unserved (< 25/3)	Wired		3-256
218297	24053 231ST AVENUE	CONESVILLE	IA	52739	1	13-Provider holds an enforceable state/federal agreement to construct service at this location	30	2	DSL	Unserved (< 25/3)	Wired		3-256
219428	1322 310TH STREET	SALEM	IA	52649	1	13-Provider holds an enforceable state/federal agreement to construct service at this location	30	2	DSL	Unserved (< 25/3)	Wired		3-256
226735	5028 WEST 36TH STREET SOUTH	NEWTON	IA	50208	1	13-Provider holds an enforceable state/federal agreement to construct service at this location	30	2	DSL	Unserved (< 25/3)	Wired		3-256
288547	3050 340TH STREET	LAKE VIEW	IA	51450	1	13-Provider holds an enforceable state/federal agreement to construct service at this location	30	2	DSL	Unserved (< 25/3)	Wired		3-256
329450	1338 310TH STREET	SALEM	IA	52649	1	13-Provider holds an enforceable state/federal agreement to construct service at this location	30	2	DSL	Unserved (< 25/3)	Wired		3-256
336272	3446 50TH STREET	GRINNELL	IA	50112	1	13-Provider holds an enforceable state/federal agreement to construct service at this location	30	2	DSL	Unserved (< 25/3)	Wired		3-256
385107	23785 HAWTHORNE AVENUE	CARROLL	IA	51401	1	13-Provider holds an enforceable state/federal agreement to construct service at this location	30	2	DSL	Unserved (< 25/3)	Wired		3-256
462787	3397 40TH STREET	GRINNELL	IA	50112	1	13-Provider holds an enforceable state/federal agreement to construct service at this location	30	2	DSL	Unserved (< 25/3)	Wired		3-256
428271	9118 HWY 14 NORTH	NEWTON	IA	50208	1	13-Provider holds an enforceable state/federal agreement to construct service at this location	30	2	DSL	Unserved (< 25/3)	Wired		3-256
489286	3105 BARROWS AVENUE	BUSSEY	IA	50044	1	13-Provider holds an enforceable state/federal agreement to construct service at this location	30	2	DSL	Unserved (< 25/3)	Wired		3-256
550273	23308 COUNTY ROAD G28	CONESVILLE	IA	52739	1	13-Provider holds an enforceable state/federal agreement to construct service at this location	30	2	DSL	Unserved (< 25/3)	Wired		3-256
524525	6621 WEST 64TH STREET NORTH	BAXTER	IA	50028	1	13-Provider holds an enforceable state/federal agreement to construct service at this location	30	2	DSL	Unserved (< 25/3)	Wired		3-256
536550	5382 SOUTH 48TH AVENUE WEST	NEWTON	IA	50208	1	13-Provider holds an enforceable state/federal agreement to construct service at this location	30	2	DSL	Unserved (< 25/3)	Wired		3-256
588848	2496 140TH AVENUE	KNOXVILLE	IA	50138	1	13-Provider holds an enforceable state/federal agreement to construct service at this location	30	2	DSL	Unserved (< 25/3)	Wired		3-256
550773	32896 OLYMPIC AVENUE	DEDHAM	IA	51440	1	13-Provider holds an enforceable state/federal agreement to construct service at this location	30	2	DSL	Unserved (< 25/3)	Wired		3-256
571524	2865 195TH STREET	SIDNEY	IA	51652	1	13-Provider holds an enforceable state/federal agreement to construct service at this location	30	2	DSL	Unserved (< 25/3)	Wired		3-256
600423	4025 SOUTH 48TH AVENUE WEST	NEWTON	IA	50208	1	13-Provider holds an enforceable state/federal agreement to construct service at this location	30	2	DSL	Unserved (< 25/3)	Wired		3-256
652994	5030 WEST 36TH STREET SOUTH	NEWTON	IA	50208	1	13-Provider holds an enforceable state/federal agreement to construct service at this location	30	2	DSL	Unserved (< 25/3)	Wired		3-256
656625	8490 HWY 14 NORTH	NEWTON	IA	50208	1	13-Provider holds an enforceable state/federal agreement to construct service at this location	30	2	DSL	Unserved (< 25/3)	Wired		3-256
720073	24501 U AVENUE	CONESVILLE	IA	52739	1	13-Provider holds an enforceable state/federal agreement to construct service at this location	30	2	DSL	Unserved (< 25/3)	Wired		3-256
704095	4586 MAPLE STREET	NEWTON	IA	50208	1	13-Provider holds an enforceable state/federal agreement to construct service at this location	30	2	DSL	Unserved (< 25/3)	Wired		3-256
710532	3120 ERICKSON AVENUE	SALEM	IA	52649	1	13-Provider holds an enforceable state/federal agreement to construct service at this location	30	2	DSL	Unserved (< 25/3)	Wired		3-256
730430	1406 310TH STREET	SALEM	IA	52649	1	13-Provider holds an enforceable state/federal agreement to construct service at this location	30	2	DSL	Unserved (< 25/3)	Wired		3-256
737025	4780 MAPLE STREET	NEWTON	IA	50208	1	13-Provider holds an enforceable state/federal agreement to construct service at this location	30	2	DSL	Unserved (< 25/3)	Wired		3-256
775960	1282 310TH STREET	SALEM	IA	52649	1	13-Provider holds an enforceable state/federal agreement to construct service at this location	30	2	DSL	Unserved (< 25/3)	Wired		3-256
789080	4259 SOUTH 48TH AVENUE WEST	NEWTON	IA	50208	1	13-Provider holds an enforceable state/federal agreement to construct service at this location	30	2	DSL	Unserved (< 25/3)	Wired		3-256
796299	6498 NORTH 59TH AVENUE WEST	BAXTER	IA	50028	1	13-Provider holds an enforceable state/federal agreement to construct service at this location	30	2	DSL	Unserved (< 25/3)	Wired		3-256
877626	3067 350TH STREET	LAKE VIEW	IA	51450	1	13-Provider holds an enforceable state/federal agreement to construct service at this location	30	2	DSL	Unserved (< 25/3)	Wired		3-256
903964	23254 COUNTY ROAD G28	CONESVILLE	IA	52739	1	13-Provider holds an enforceable state/federal agreement to construct service at this location	30	2	DSL	Unserved (< 25/3)	Wired		3-256
909728	3739 SOUTH 48TH AVENUE WEST	NEWTON	IA	50208	1	13-Provider holds an enforceable state/federal agreement to construct service at this location	30	2	DSL	Unserved (< 25/3)	Wired		3-256
997020	3120 ASHLAND AVENUE	BUSSEY	IA	50044	1	13-Provider holds an enforceable state/federal agreement to construct service at this location	30	2	DSL	Unserved (< 25/3)	Wired		3-256
961082	23769 HAWTHORNE AVENUE	CARROLL	IA	51401	1	13-Provider holds an enforceable state/federal agreement to construct service at this location	30	2	DSL	Unserved (< 25/3)	Wired		3-256
1024361	13262 650TH AVENUE	MCCALLSBURG	IA	50154	1	13-Provider holds an enforceable state/federal agreement to construct service at this location	30	2	DSL	Unserved (< 25/3)	Wired		3-256
1108628	23516 COUNTY ROAD G28	CONESVILLE	IA	52739	1	13-Provider holds an enforceable state/federal agreement to construct service at this location	30	2	DSL	Unserved (< 25/3)	Wired		3-256
1142814	5057 WEST 36TH STREET SOUTH	NEWTON	IA	50208	1	13-Provider holds an enforceable state/federal agreement to construct service at this location	30	2	DSL	Unserved (< 25/3)	Wired		3-256
1186433	8646 HWY 14 NORTH	NEWTON	IA	50208	1	13-Provider holds an enforceable state/federal agreement to construct service at this location	30	2	DSL	Unserved (< 25/3)	Wired		3-256
1222112	1408 310TH STREET	SALEM	IA	52649	1	13-Provider holds an enforceable state/federal agreement to construct service at this location	30	2	DSL	Unserved (< 25/3)	Wired		3-256
1229869	3342 50TH STREET	GRINNELL	IA	50112	1	13-Provider holds an enforceable state/federal agreement to construct service at this location	30	2	DSL	Unserved (< 25/3)	Wired		3-256
1209175	2366 140TH AVENUE	KNOXVILLE	IA	50138	1	13-Provider holds an enforceable state/federal agreement to construct service at this location	30	2	DSL	Unserved (< 25/3)	Wired		3-256
1246281	3031 350TH STREET	LAKE VIEW	IA	51450	1	13-Provider holds an enforceable state/federal agreement to construct service at this location	30	2	DSL	Unserved (< 25/3)	Wired		3-256
1304788	1900 285TH AVENUE	SIDNEY	IA	51652	1	13-Provider holds an enforceable state/federal agreement to construct service at this location	30	2	DSL	Unserved (< 25/3)	Wired		3-256
1374827	4439 SOUTH 48TH AVENUE WEST	NEWTON	IA	50208	1	13-Provider holds an enforceable state/federal agreement to construct service at this location	30	2	DSL	Unserved (< 25/3)	Wired		3-256
1435687	4252 MAPLE STREET	NEWTON	IA	50208	1	13-Provider holds an enforceable state/federal agreement to construct service at this location	30	2	DSL	Unserved (< 25/3)	Wired		3-256
84525	1231 HOLMANS ROAD	MOUNT VERNON	IA	52314	1	13-Provider holds an enforceable state/federal agreement to construct service at this location	30	1.5	DSL	Unserved (< 25/3)	Wired		3-256
100152	3329 POCAHONTAS AVENUE	DANBURY	IA	51019	1	13-Provider holds an enforceable state/federal agreement to construct service at this location	30	1.5	DSL	Unserved (< 25/3)	Wired		3-256
153526	4289 300TH STREET	DANBURY	IA	51019	1	13-Provider holds an enforceable state/federal agreement to construct service at this location	30	1.5	DSL	Unserved (< 25/3)	Wired		3-256
219930	31586 GASTON AVENUE	MALVERN	IA	51551	1	13-Provider holds an enforceable state/federal agreement to construct service at this location	30	1.5	DSL	Unserved (< 25/3)	Wired		3-256
280253	22051 170TH STREET	CARROLL	IA	51401	1	13-Provider holds an enforceable state/federal agreement to construct service at this location	30	1.5	DSL	Unserved (< 25/3)	Wired		3-256
287927	22039 170TH STREET	CARROLL	IA	51401	1	13-Provider holds an enforceable state/federal agreement to construct service at this location	30	1.5	DSL	Unserved (< 25/3)	Wired		3-256
284543	9510 210TH AVENUE	ACKWORTH	IA	50001	1	13-Provider holds an enforceable state/federal agreement to construct service at this location	30	1.5	DSL	Unserved (< 25/3)	Wired		3-256
324473	11670 WEST 125TH STREET SOUTH	RUNNELLS	IA	50237	1	13-Provider holds an enforceable state/federal agreement to construct service at this location	30	1.5	DSL	Unserved (< 25/3)	Wired		3-256
388263	20898 HOOVER STREET	ACKWORTH	IA	50001	1	13-Provider holds an enforceable state/federal agreement to construct service at this location	30	1.5	DSL	Unserved (< 25/3)	Wired		3-256
334287	2202 260TH STREET	MISSOURI VALLEY	IA	51555	1	13-Provider holds an enforceable state/federal agreement to construct service at this location	30	1.5	DSL	Unserved (< 25/3)	Wired		3-256
498724	761 KEPLER DRIVE	MOUNT VERNON	IA	52314	1	13-Provider holds an enforceable state/federal agreement to construct service at this location	30	1.5	DSL	Unserved (< 25/3)	Wired		3-256
403956	11864 WEST 125TH STREET SOUTH	RUNNELLS	IA	50237	1	13-Provider holds an enforceable state/federal agreement to construct service at this location	30	1.5	DSL	Unserved (< 25/3)	Wired		3-256
490279	57698 315TH STREET	MALVERN	IA	51551	1	13-Provider holds an enforceable state/federal agreement to construct service at this location	30	1.5	DSL	Unserved (< 25/3)	Wired		3-256
482437	19694 GRIMES STREET	CARLISLE	IA	50047	1	13-Provider holds an enforceable state/federal agreement to construct service at this location	30	1.5	DSL	Unserved (< 25/3)	Wired		3-256
410190	50640 221ST STREET	COUNCIL BLUFFS	IA	51503	1	13-Provider holds an enforceable state/federal agreement to construct service at this location	30	1.5	DSL	Unserved (< 25/3)	Wired		3-256
484822	1959 POCAHONTAS AVENUE	CORRECTIONVILLE	IA	51016	1	13-Provider holds an enforceable state/federal agreement to construct service at this location	30	1.5	DSL	Unserved (< 25/3)	Wired		3-256
590925	11455 NORTH 4TH AVENUE WEST	COLFAX	IA	50054	1	13-Provider holds an enforceable state/federal agreement to construct service at this location	30	1.5	DSL	Unserved (< 25/3)	Wired		3-256
537012	50602 221ST STREET	COUNCIL BLUFFS	IA	51503	1	13-Provider holds an enforceable state/federal agreement to construct service at this location	30	1.5	DSL	Unserved (< 25/3)	Wired		3-256
684775	1393 EAST BERTRAM ROAD	MOUNT VERNON	IA	52403	1	13-Provider holds an enforceable state/federal agreement to construct service at this location	30	1.5	DSL	Unserved (< 25/3)	Wired		3-256
667411	16155 N AVENUE	IOWA FALLS	IA	50126	1	13-Provider holds an enforceable state/federal agreement to construct service at this location	30	1.5	DSL	Unserved (< 25/3)	Wired		3-256
622548	22965 YORK ROAD	NEOLA	IA	51559	1	13-Provider holds an enforceable state/federal agreement to construct service at this location	30	1.5	DSL	Unserved (< 25/3)	Wired		3-256
620647	3881 WEST 100TH STREET NORTH	COLFAX	IA	50054	1	13-Provider holds an enforceable state/federal agreement to construct service at this location	30	1.5	DSL	Unserved (< 25/3)	Wired		3-256
683607	31505 DOBNEY AVENUE	MALVERN	IA	51551	1	13-Provider holds an enforceable state/federal agreement to construct service at this location	30	1.5	DSL	Unserved (< 25/3)	Wired		3-256
700852	1221 HOLMANS ROAD	MOUNT VERNON	IA	52314	1	13-Provider holds an enforceable state/federal agreement to construct service at this location	30	1.5	DSL	Unserved (< 25/3)	Wired		3-256
760967	445 SPRING CREEK ROAD	MOUNT VERNON	IA	52314	1	13-Provider holds an enforceable state/federal agreement to construct service at this location	30	1.5	DSL	Unserved (< 25/3)	Wired		3-256
708493	5676 TAFT AVENUE SOUTHEAST	LONE TREE	IA	52755	1	13-Provider holds an enforceable state/federal agreement to construct service at this location	30	1.5	DSL	Unserved (< 25/3)	Wired		3-256
753609	57774 315TH STREET	MALVERN	IA	51551	1	13-Provider holds an enforceable state/federal agreement to construct service at this location	30	1.5	DSL	Unserved (< 25/3)	Wired		3-256
801100	21975 HAYES STREET	ACKWORTH	IA	50001	1	13-Provider holds an enforceable state/federal agreement to construct service at this location	30	1.5	DSL	Unserved (< 25/3)	Wired		3-256
724390	5222 WEST 76TH STREET SOUTH	COLFAX	IA	50054	1	13-Provider holds an enforceable state/federal agreement to construct service at this location	30	1.5	DSL	Unserved (< 25/3)	Wired		3-256
735119	52494 340TH STREET	SILVER CITY	IA	51571	1	13-Provider holds an enforceable state/federal agreement to construct service at this location	30	1.5	DSL	Unserved (< 25/3)	Wired		3-256
826423	16123 N AVENUE	IOWA FALLS	IA	50126	1	13-Provider holds an enforceable state/federal agreement to construct service at this location	30	1.5	DSL	Unserved (< 25/3)	Wired		3-256
884517	4464 335TH STREET	DANBURY	IA	51019	1	13-Provider holds an enforceable state/federal agreement to construct service at this location	30	1.5	DSL	Unserved (< 25/3)	Wired		3-256
963281	10853 NORTHEAST 64TH STREET	BONDURANT	IA	50035	1	13-Provider holds an enforceable state/federal agreement to construct service at this location	30	1.5	DSL	Unserved (< 25/3)	Wired		3-256
801721	33179 CARY AVENUE	SILVER CITY	IA	51571	1	13-Provider holds an enforceable state/federal agreement to construct service at this location	30	1.5	DSL	Unserved (< 25/3)	Wired		3-256
833533	22693 160TH STREET	CARROLL	IA	51401	1	13-Provider holds an enforceable state/federal agreement to construct service at this location	30	1.5	DSL	Unserved (< 25/3)	Wired		3-256
877108	55560 195TH STREET	PACIFIC JUNCTION	IA	51561	1	13-Provider holds an enforceable state/federal agreement to construct service at this location	30	1.5	DSL	Unserved (< 25/3)	Wired		3-256
948317	2269 UPLAND AVENUE	SAINT CHARLES	IA	50240	1	13-Provider holds an enforceable state/federal agreement to construct service at this location	30	1.5	DSL	Unserved (< 25/3)	Wired		3-256
926654	17486 OO AVENUE	IOWA FALLS	IA	50126	1	13-Provider holds an enforceable state/federal agreement to construct service at this location	30	1.5	DSL	Unserved (< 25/3)	Wired		3-256
924318	2521 335TH STREET	MISSOURI VALLEY	IA	51555	1	13-Provider holds an enforceable state/federal agreement to construct service at this location	30	1.5	DSL	Unserved (< 25/3)	Wired		3-256
1000680	130S GABRIEL COURT	MOUNT VERNON	IA	52314	1	13-Provider holds an enforceable state/federal agreement to construct service at this location	30	1.5	DSL	Unserved (< 25/3)	Wired		3-256
1039601	7171 NORTHEAST 110TH AVENUE	BONDURANT	IA	50035	1	13-Provider holds an enforceable state/federal agreement to construct service at this location	30	1.5	DSL	Unserved (< 25/3)	Wired		3-256
1032082	4012 WEST 102ND STREET NORTH	COLFAX	IA	50054	1	13-Provider holds an enforceable state/federal agreement to construct service at this location	30	1.5	DSL	Unserved (< 25/3)	Wired		3-256
1181781	10880 NORTHEAST 72ND STREET	BONDURANT	IA	50035	1	13-Provider holds an enforceable state/federal agreement to construct service at this location	30	1.5	DSL	Unserved (< 25/3)	Wired		3-256
1215096	453 SPRING CREEK ROAD	MOUNT VERNON	IA	52314	1	13-Provider holds an enforceable state/federal agreement to construct service at this location	30	1.5	DSL	Unserved (< 25/3)	Wired		3-256
1113440	5332 WEST 76TH STREET SOUTH	COLFAX	IA	50054	1	13-Provider holds an enforceable state/federal agreement to construct service at this location	30	1.5	DSL	Unserved (< 25/3)	Wired		3-256
1114784	50638 221ST STREET	COUNCIL BLUFFS	IA	51503	1	13-Provider holds an enforceable state/federal agreement to construct service at this location	30	1.5	DSL	Unserved (< 25/3)	Wired		3-256
1119070	3325 POCAHONTAS AVENUE	DANBURY	IA	51019	1	13-Provider holds an enforceable state/federal agreement to construct service at this location	30	1.5	DSL	Unserved (< 25/3)	Wired		3-256
1126687	55220 195TH STREET	PACIFIC JUNCTION	IA	51561	1	13-Provider holds an enforceable state/federal agreement to construct service at this location	30	1.5	DSL	Unserved (< 25/3)	Wired		3-256
1139153	26256 MAHOGANY AVENUE	CARROLL	IA	51401	1	13-Provider holds an enforceable state/federal agreement to construct service at this location	30	1.5	DSL	Unserved (< 25/3)	Wired		3-256
1296529	768 KEPLER DRIVE	MOUNT VERNON	IA	52314	1	13-Provider holds an enforceable state/federal agreement to construct service at this location	30	1.5	DSL	Unserved (< 25/3)	Wired		3-256
1289559	9258 NORTH 19TH AVENUE WEST	COLFAX	IA	50054	1	13-Provider holds an enforceable state/federal agreement to construct service at this location	30	1.5	DSL	Unserved (< 25/3)	Wired		3-256
1290960	50636 221ST STREET	COUNCIL BLUFFS	IA	51503	1	13-Provider holds an enforceable state/federal agreement to construct service at this location	30	1.5	DSL	Unserved (< 25/3)	Wired		3-256
1403414	1388 ARLINE CIRCLE	MOUNT VERNON	IA	52314	1	13-Provider holds an enforceable state/federal agreement to construct service at this location	30	1.5	DSL	Unserved (< 25/3)	Wired		3-256
1401197	5656 TAFT AVENUE SOUTHEAST	LONE TREE	IA	52755	1	13-Provider holds an enforceable state/federal agreement to construct service at this location	30	1.5	DSL	Unserved (< 25/3)	Wired		3-256
1406072	35998 UNITED STATES HIGHWAY 34	HASTINGS	IA	51540	1	13-Provider holds an enforceable state/federal agreement to construct service at this location	30	1.5	DSL	Unserved (< 25/3)	Wired		3-256
1465903	57966 350TH STREET	HASTINGS	IA	51540	1	13-Provider holds an enforceable state/federal agreement to construct service at this location	30	1.5	DSL	Unserved (< 25/3)	Wired		3-256
1479761	1462 230TH	SHENANDOAH	IA	51601	1	13-Provider holds an enforceable state/federal agreement to construct service at this location	30	1.5	DSL	Unserved (< 25/3)	Wired		3-256
1483635	1712 STATE HIGHWAY 2	SHENANDOAH	IA	51601	1	13-Provider holds an enforceable state/federal agreement to construct service at this location	30	1.5	DSL	Unserved (< 25/3)	Wired		3-256
44237	3016 B AVENUE	MONTOUR	IA	50173	1	13-Provider holds an enforceable state/federal agreement to construct service at this location	28.8	2.048	DSL	Unserved (< 25/3)	Wired		3-256
52241	1826 FLYING SQUIRREL ROAD	CENTRAL CITY	IA	52214	1	13-Provider holds an enforceable state/federal agreement to construct service at this location	28.8	2.048	DSL	Unserved (< 25/3)	Wired		3-256

63427	4890 VALLEY FARM ROAD	CENTRAL CITY	IA	52214	1	13-Provider holds an enforceable state/federal agreement to construct service at this location	28.8	2.048	DSL	Unserved (< 25/3)	Wired	3-256
81979	1950 WAPSI RIVER TRAIL		IA	52214	1	13-Provider holds an enforceable state/federal agreement to construct service at this location	28.8	2.048	DSL	Unserved (< 25/3)	Wired	3-256
25202	1179 CEMETERY ROAD	TIPTON	IA	52772	1	13-Provider holds an enforceable state/federal agreement to construct service at this location	28.8	2.048	DSL	Unserved (< 25/3)	Wired	3-256
52090	1933 HWY 38	TIPTON	IA	52772	1	13-Provider holds an enforceable state/federal agreement to construct service at this location	28.8	2.048	DSL	Unserved (< 25/3)	Wired	3-256
248127	1170 290TH STREET	TIPTON	IA	52772	1	13-Provider holds an enforceable state/federal agreement to construct service at this location	28.8	2.048	DSL	Unserved (< 25/3)	Wired	3-256
208840	4890 PLAINS ROAD		IA	52214	1	13-Provider holds an enforceable state/federal agreement to construct service at this location	28.8	2.048	DSL	Unserved (< 25/3)	Wired	3-256
360307	1856 FLYING SQUIRREL ROAD	CENTRAL CITY	IA	52214	1	13-Provider holds an enforceable state/federal agreement to construct service at this location	28.8	2.048	DSL	Unserved (< 25/3)	Wired	3-256
333034	4880 PLAINS ROAD		IA	52214	1	13-Provider holds an enforceable state/federal agreement to construct service at this location	28.8	2.048	DSL	Unserved (< 25/3)	Wired	3-256
430904	1151 CEMETERY ROAD	TIPTON	IA	52772	1	13-Provider holds an enforceable state/federal agreement to construct service at this location	28.8	2.048	DSL	Unserved (< 25/3)	Wired	3-256
497660	1160 290TH STREET	TIPTON	IA	52772	1	13-Provider holds an enforceable state/federal agreement to construct service at this location	28.8	2.048	DSL	Unserved (< 25/3)	Wired	3-256
519978	3067 AA AVENUE	MARSHALLTOWN	IA	50158	1	13-Provider holds an enforceable state/federal agreement to construct service at this location	28.8	2.048	DSL	Unserved (< 25/3)	Wired	3-256
525446	1185 CEMETERY ROAD	TIPTON	IA	52772	1	13-Provider holds an enforceable state/federal agreement to construct service at this location	28.8	2.048	DSL	Unserved (< 25/3)	Wired	3-256
542695	1156 290TH STREET	TIPTON	IA	52772	1	13-Provider holds an enforceable state/federal agreement to construct service at this location	28.8	2.048	DSL	Unserved (< 25/3)	Wired	3-256
581061	1131 CEMETERY ROAD	TIPTON	IA	52772	1	13-Provider holds an enforceable state/federal agreement to construct service at this location	28.8	2.048	DSL	Unserved (< 25/3)	Wired	3-256
688257	5112 LEFT BANK	CENTRAL CITY	IA	52214	1	13-Provider holds an enforceable state/federal agreement to construct service at this location	28.8	2.048	DSL	Unserved (< 25/3)	Wired	3-256
604420	1942 WAPSI RIVER TRAIL		IA	52214	1	13-Provider holds an enforceable state/federal agreement to construct service at this location	28.8	2.048	DSL	Unserved (< 25/3)	Wired	3-256
651473	1194 290TH STREET	TIPTON	IA	52772	1	13-Provider holds an enforceable state/federal agreement to construct service at this location	28.8	2.048	DSL	Unserved (< 25/3)	Wired	3-256
851289	5146 VALLEY FARM ROAD	CENTRAL CITY	IA	52214	1	13-Provider holds an enforceable state/federal agreement to construct service at this location	28.8	2.048	DSL	Unserved (< 25/3)	Wired	3-256
995149	3104 B AVENUE	MONTOUR	IA	50173	1	13-Provider holds an enforceable state/federal agreement to construct service at this location	28.8	2.048	DSL	Unserved (< 25/3)	Wired	3-256
927208	1154 290TH STREET	TIPTON	IA	52772	1	13-Provider holds an enforceable state/federal agreement to construct service at this location	28.8	2.048	DSL	Unserved (< 25/3)	Wired	3-256
1088002	2439 ZELLER AVENUE	MARSHALLTOWN	IA	50158	1	13-Provider holds an enforceable state/federal agreement to construct service at this location	28.8	2.048	DSL	Unserved (< 25/3)	Wired	3-256
1030685	4876 PLAINS ROAD		IA	52214	1	13-Provider holds an enforceable state/federal agreement to construct service at this location	28.8	2.048	DSL	Unserved (< 25/3)	Wired	3-256
1065650	1158 290TH STREET	TIPTON	IA	52772	1	13-Provider holds an enforceable state/federal agreement to construct service at this location	28.8	2.048	DSL	Unserved (< 25/3)	Wired	3-256
1119346	1978 PARIS ROAD	CENTRAL CITY	IA	52214	1	13-Provider holds an enforceable state/federal agreement to construct service at this location	28.8	2.048	DSL	Unserved (< 25/3)	Wired	3-256
1170798	5154 VALLEY FARM ROAD	CENTRAL CITY	IA	52214	1	13-Provider holds an enforceable state/federal agreement to construct service at this location	28.8	2.048	DSL	Unserved (< 25/3)	Wired	3-256
1144567	4850 RIVERBANK LANE	CENTRAL CITY	IA	52214	1	13-Provider holds an enforceable state/federal agreement to construct service at this location	28.8	2.048	DSL	Unserved (< 25/3)	Wired	3-256
1141602	4878 PLAINS ROAD		IA	52214	1	13-Provider holds an enforceable state/federal agreement to construct service at this location	28.8	2.048	DSL	Unserved (< 25/3)	Wired	3-256
1175677	3009 AA AVENUE		IA	50158	1	13-Provider holds an enforceable state/federal agreement to construct service at this location	28.8	2.048	DSL	Unserved (< 25/3)	Wired	3-256
1183032	4870 PLAINS ROAD		IA	52214	1	13-Provider holds an enforceable state/federal agreement to construct service at this location	28.8	2.048	DSL	Unserved (< 25/3)	Wired	3-256
1105341	1162 290TH STREET	TIPTON	IA	52772	1	13-Provider holds an enforceable state/federal agreement to construct service at this location	28.8	2.048	DSL	Unserved (< 25/3)	Wired	3-256
1186209	1187 CEMETERY ROAD	TIPTON	IA	52772	1	13-Provider holds an enforceable state/federal agreement to construct service at this location	28.8	2.048	DSL	Unserved (< 25/3)	Wired	3-256
1281733	1986 PARIS ROAD	CENTRAL CITY	IA	52214	1	13-Provider holds an enforceable state/federal agreement to construct service at this location	28.8	2.048	DSL	Unserved (< 25/3)	Wired	3-256
1280302	1838 FLYING SQUIRREL ROAD	CENTRAL CITY	IA	52214	1	13-Provider holds an enforceable state/federal agreement to construct service at this location	28.8	2.048	DSL	Unserved (< 25/3)	Wired	3-256
1299346	2473 ZELLER AVENUE	MARSHALLTOWN	IA	50158	1	13-Provider holds an enforceable state/federal agreement to construct service at this location	28.8	2.048	DSL	Unserved (< 25/3)	Wired	3-256
1362864	2000 PARIS ROAD	CENTRAL CITY	IA	52214	1	13-Provider holds an enforceable state/federal agreement to construct service at this location	28.8	2.048	DSL	Unserved (< 25/3)	Wired	3-256
1369642	1935 HWY 38	TIPTON	IA	52772	1	13-Provider holds an enforceable state/federal agreement to construct service at this location	28.8	2.048	DSL	Unserved (< 25/3)	Wired	3-256
1400700	4882 PLAINS ROAD		IA	52214	1	13-Provider holds an enforceable state/federal agreement to construct service at this location	28.8	2.048	DSL	Unserved (< 25/3)	Wired	3-256
1468060	1958 WAPSI RIVER TRAIL		IA	52214	1	13-Provider holds an enforceable state/federal agreement to construct service at this location	28.8	2.048	DSL	Unserved (< 25/3)	Wired	3-256
1427646	1161 CEMETERY ROAD	TIPTON	IA	52772	1	13-Provider holds an enforceable state/federal agreement to construct service at this location	28.8	2.048	DSL	Unserved (< 25/3)	Wired	3-256
7946	1834 POPLAR AVENUE	PRESCOTT	IA	50859	1	13-Provider holds an enforceable state/federal agreement to construct service at this location	27.394	2.097	DSL	Unserved (< 25/3)	Wired	3-256
80902	33896 263RD TRAIL	MILTON	IA	52570	1	13-Provider holds an enforceable state/federal agreement to construct service at this location	27.394	2.097	DSL	Unserved (< 25/3)	Wired	3-256
59957	2155 HIGHWAY 6	ATALISSA	IA	52720	1	13-Provider holds an enforceable state/federal agreement to construct service at this location	27.394	2.097	DSL	Unserved (< 25/3)	Wired	3-256
82343	1153 HIGHWAY G76	KNOXVILLE	IA	50138	1	13-Provider holds an enforceable state/federal agreement to construct service at this location	27.394	2.097	DSL	Unserved (< 25/3)	Wired	3-256
44697	3077 T AVENUE	ELBERON	IA	52217	1	13-Provider holds an enforceable state/federal agreement to construct service at this location	27.394	2.097	DSL	Unserved (< 25/3)	Wired	3-256
19600	1783 165TH TRAIL	PISGAH	IA	51564	1	13-Provider holds an enforceable state/federal agreement to construct service at this location	27.394	2.097	DSL	Unserved (< 25/3)	Wired	3-256
60747	1747 124TH TRAIL	PISGAH	IA	51564	1	13-Provider holds an enforceable state/federal agreement to construct service at this location	27.394	2.097	DSL	Unserved (< 25/3)	Wired	3-256
64705	1611 138TH TRAIL	LITTLE SIOUX	IA	51545	1	13-Provider holds an enforceable state/federal agreement to construct service at this location	27.394	2.097	DSL	Unserved (< 25/3)	Wired	3-256
99860	2741 316TH STREET	HOPKINTON	IA	52237	1	13-Provider holds an enforceable state/federal agreement to construct service at this location	27.394	2.097	DSL	Unserved (< 25/3)	Wired	3-256
109807	1087 HIGHWAY G76	KNOXVILLE	IA	50138	1	13-Provider holds an enforceable state/federal agreement to construct service at this location	27.394	2.097	DSL	Unserved (< 25/3)	Wired	3-256
123007	25576 COUNTY HIGHWAY J20	TINGLEY	IA	50863	1	13-Provider holds an enforceable state/federal agreement to construct service at this location	27.394	2.097	DSL	Unserved (< 25/3)	Wired	3-256
142937	14215 NORTHEAST 112TH STREET	MAXWELL	IA	50161	1	13-Provider holds an enforceable state/federal agreement to construct service at this location	27.394	2.097	DSL	Unserved (< 25/3)	Wired	3-256
198895	1775 124TH TRAIL	PISGAH	IA	51564	1	13-Provider holds an enforceable state/federal agreement to construct service at this location	27.394	2.097	DSL	Unserved (< 25/3)	Wired	3-256
117139	490 HWY 14 EAST	NEWTON	IA	50208	1	13-Provider holds an enforceable state/federal agreement to construct service at this location	27.394	2.097	DSL	Unserved (< 25/3)	Wired	3-256
127069	1188 IDEAL AVENUE	PISGAH	IA	51564	1	13-Provider holds an enforceable state/federal agreement to construct service at this location	27.394	2.097	DSL	Unserved (< 25/3)	Wired	3-256
180953	1740 124TH TRAIL	PISGAH	IA	51564	1	13-Provider holds an enforceable state/federal agreement to construct service at this location	27.394	2.097	DSL	Unserved (< 25/3)	Wired	3-256
196776	9357 EAST 36TH STREET NORTH	NEWTON	IA	50208	1	13-Provider holds an enforceable state/federal agreement to construct service at this location	27.394	2.097	DSL	Unserved (< 25/3)	Wired	3-256
199602	66150 325TH STREET	MAXWELL	IA	50161	1	13-Provider holds an enforceable state/federal agreement to construct service at this location	27.394	2.097	DSL	Unserved (< 25/3)	Wired	3-256
275241	1871 QUARTZ AVENUE	PRESCOTT	IA	50859	1	13-Provider holds an enforceable state/federal agreement to construct service at this location	27.394	2.097	DSL	Unserved (< 25/3)	Wired	3-256
248509	2167 LANGE AVENUE	ATALISSA	IA	52720	1	13-Provider holds an enforceable state/federal agreement to construct service at this location	27.394	2.097	DSL	Unserved (< 25/3)	Wired	3-256
208278	27996 BIRCH ROAD	VOLGA	IA	52077	1	13-Provider holds an enforceable state/federal agreement to construct service at this location	27.394	2.097	DSL	Unserved (< 25/3)	Wired	3-256
271832	23852 362ND AVENUE	BELLEVUE	IA	52031	1	13-Provider holds an enforceable state/federal agreement to construct service at this location	27.394	2.097	DSL	Unserved (< 25/3)	Wired	3-256
290249	1136 IDEAL AVENUE	PISGAH	IA	51564	1	13-Provider holds an enforceable state/federal agreement to construct service at this location	27.394	2.097	DSL	Unserved (< 25/3)	Wired	3-256
299635	1749 124TH TRAIL	PISGAH	IA	51564	1	13-Provider holds an enforceable state/federal agreement to construct service at this location	27.394	2.097	DSL	Unserved (< 25/3)	Wired	3-256
349772	24502 YUKON AVENUE	MILTON	IA	52570	1	13-Provider holds an enforceable state/federal agreement to construct service at this location	27.394	2.097	DSL	Unserved (< 25/3)	Wired	3-256
356364	41360 243RD STREET	BELLEVUE	IA	52031	1	13-Provider holds an enforceable state/federal agreement to construct service at this location	27.394	2.097	DSL	Unserved (< 25/3)	Wired	3-256
379754	2816 NORTH 75TH AVENUE WEST	NEWTON	IA	50208	1	13-Provider holds an enforceable state/federal agreement to construct service at this location	27.394	2.097	DSL	Unserved (< 25/3)	Wired	3-256
333381	2502 178TH AVENUE	OSCEOLA	IA	50213	1	13-Provider holds an enforceable state/federal agreement to construct service at this location	27.394	2.097	DSL	Unserved (< 25/3)	Wired	3-256
303727	32568 657TH AVENUE	MAXWELL	IA	50161	1	13-Provider holds an enforceable state/federal agreement to construct service at this location	27.394	2.097	DSL	Unserved (< 25/3)	Wired	3-256
355208	1227 IMPERIAL PLACE	PISGAH	IA	51564	1	13-Provider holds an enforceable state/federal agreement to construct service at this location	27.394	2.097	DSL	Unserved (< 25/3)	Wired	3-256
422108	33558 263RD TRAIL	MILTON	IA	52570	1	13-Provider holds an enforceable state/federal agreement to construct service at this location	27.394	2.097	DSL	Unserved (< 25/3)	Wired	3-256
449393	1170 STORY DRIVE	KNOXVILLE	IA	50138	1	13-Provider holds an enforceable state/federal agreement to construct service at this location	27.394	2.097	DSL	Unserved (< 25/3)	Wired	3-256
497778	1140 STORY DRIVE	KNOXVILLE	IA	50138	1	13-Provider holds an enforceable state/federal agreement to construct service at this location	27.394	2.097	DSL	Unserved (< 25/3)	Wired	3-256
408915	15544 SOUTH 12TH AVENUE EAST	GRINNELL	IA	50112	1	13-Provider holds an enforceable state/federal agreement to construct service at this location	27.394	2.097	DSL	Unserved (< 25/3)	Wired	3-256
451238	68491 HIGHWAY 210	COLLINS	IA	50055	1	13-Provider holds an enforceable state/federal agreement to construct service at this location	27.394	2.097	DSL	Unserved (< 25/3)	Wired	3-256
488675	1166 IDEAL AVENUE	PISGAH	IA	51564	1	13-Provider holds an enforceable state/federal agreement to construct service at this location	27.394	2.097	DSL	Unserved (< 25/3)	Wired	3-256
498557	1221 IMPERIAL PLACE	PISGAH	IA	51564	1	13-Provider holds an enforceable state/federal agreement to construct service at this location	27.394	2.097	DSL	Unserved (< 25/3)	Wired	3-256
452971	2725 316TH STREET	HOPKINTON	IA	52237	1	13-Provider holds an enforceable state/federal agreement to construct service at this location	27.394	2.097	DSL	Unserved (< 25/3)	Wired	3-256
597217	14411 NORTHEAST 112TH STREET	MAXWELL	IA	50161	1	13-Provider holds an enforceable state/federal agreement to construct service at this location	27.394	2.097	DSL	Unserved (< 25/3)	Wired	3-256
531104	1787 BENSON STREET	OSCEOLA	IA	50213	1	13-Provider holds an enforceable state/federal agreement to construct service at this location	27.394	2.097	DSL	Unserved (< 25/3)	Wired	3-256
509806	1341 GENEVA PLACE	PISGAH	IA	51564	1	13-Provider holds an enforceable state/federal agreement to construct service at this location	27.394	2.097	DSL	Unserved (< 25/3)	Wired	3-256
532247	1715 124TH TRAIL	PISGAH	IA	51564	1	13-Provider holds an enforceable state/federal agreement to construct service at this location	27.394	2.097	DSL	Unserved (< 25/3)	Wired	3-256
535658	68263 HIGHWAY 210	COLLINS	IA	50055	1	13-Provider holds an enforceable state/federal agreement to construct service at this location	27.394	2.097	DSL	Unserved (< 25/3)	Wired	3-256
555448	1311 GENEVA PLACE	PISGAH	IA	51564	1	13-Provider holds an enforceable state/federal agreement to construct service at this location	27.394	2.097	DSL	Unserved (< 25/3)	Wired	3-256
556988	1774 EASTON TRAIL	LITTLE SIOUX	IA	51545	1	13-Provider holds an enforceable state/federal agreement to construct service at this location	27.394	2.097	DSL	Unserved (< 25/3)	Wired	3-256
566945	1117 HIGHWAY G76	KNOXVILLE	IA	50138	1	13-Provider holds an enforceable state/federal agreement to construct service at this location	27.394	2.097	DSL	Unserved (< 25/3)	Wired	3-256
579813	1369 GENEVA PLACE	PISGAH	IA	51564	1	13-Provider holds an enforceable state/federal agreement to construct service at this location	27.394	2.097	DSL	Unserved (< 25/3)	Wired	3-256
580472	32780 657TH AVENUE	MAXWELL	IA	50161	1	13-Provider holds an enforceable state/federal agreement to construct service at this location	27.394	2.097	DSL	Unserved (< 25/3)	Wired	3-256
594956	29542 320TH STREET	COON RAPIDS	IA	50058	1	13-Provider holds an enforceable state/federal agreement to construct service at this location	27.394	2.097	DSL	Unserved (< 25/3)	Wired	3-256
596814	1711 124TH TRAIL	PISGAH	IA	51564	1	13-Provider holds an enforceable state/federal agreement to construct service at this location	27.394	2.097	DSL	Unserved (< 25/3)	Wired	3-256
566165	2746 316TH STREET	HOPKINTON	IA	52237	1	13-Provider holds an enforceable state/federal agreement to construct service at this location	27.394	2.097	DSL	Unserved (< 25/3)	Wired	3-256
615694	1805 QUARTZ AVENUE	PRESCOTT	IA	50859	1	13-Provider holds an enforceable state/federal agreement to construct service at this location	27.394	2.097	DSL	Unserved (< 25/3)	Wired	3-256
686633	33898 263RD TRAIL	MILTON	IA	52570	1	13-Provider holds an enforceable state/federal agreement to construct service at this location	27.394	2.097	DSL	Unserved (< 25/3)	Wired	3-256
608243	128 HWY 14 EAST	NEWTON	IA	50208	1	13-Provider holds an enforceable state/federal agreement to construct service at this location	27.394	2.097	DSL	Unserved (< 25/3)	Wired	3-256
628314	1308 UNITED STATES HIGHWAY 169	TINGLEY	IA	50863	1	13-Provider holds an enforceable state/federal agreement to construct service at this location	27.394	2.097	DSL	Unserved (< 25/3)	Wired	3-256
681707	26624 BLUEBIRD AVENUE	VOLGA	IA	52077	1	13-Provider holds an enforceable state/federal agreement to construct service at this location	27.394	2.097	DSL	Unserved (< 25/3)	Wired	3-256
609465	2933 STATE HWY 2	SIDNEY	IA	51652	1	13-Provider holds an enforceable state/federal agreement to construct service at this location	27.394	2.097	DSL	Unserved (< 25/3)	Wired	3-256
624674	1347 GENEVA PLACE	PISGAH	IA	51564	1	13-Provider holds an enforceable state/federal agreement to construct service at this location	27.394	2.097	DSL	Unserved (< 25/3)	Wired	3-256
643447	41226 243RD STREET	BELLEVUE	IA	52031	1	13-Provider holds an enforceable state/federal agreement to construct service at this location	27.394	2.097	DSL	Unserved (< 25/3)	Wired	3-256
689219	24606 295TH STREET	DEDHAM	IA	51440	1	13-Provider holds an enforceable state/federal agreement to construct service at this location	27.394	2.097	DSL	Unserved (< 25/3)	Wired	3-256
745387	1867 QUARTZ AVENUE	PRESCOTT	IA	50859	1	13-Provider holds an enforceable state/federal agreement to construct service at this location	27.394	2.097	DSL	Unserved (< 25/3)	Wired	3-256
765229	2090 POST AVENUE	BEDFORD	IA	50833	1	13-Provider holds an enforceable state/federal agreement to construct service at this location	27.394	2.097	DSL	Unserved (< 25/3)	Wired	3-256
700500	24668 HWY 52	BELLEVUE	IA	52031	1	13-Provider holds an enforceable state/federal agreement to construct service at this location	27.394	2.097	DSL	Unserved (< 25/3)	Wired	3-256
728084	1590 160TH AVENUE	DIAGONAL	IA	50845	1	13-Provider holds an enforceable state/federal agreement to construct service at this location	27.394	2.097	DSL	Unserved (< 25/3)	Wired	3-256
733462	2141 HIGHWAY 6	ATALISSA	IA	52720	1	13-Provider holds an enforceable state/federal agreement to construct service at this location	27.394	2.097	DSL	Unserved (< 25/3)	Wired	3-256
743671	1785 170TH AVENUE	KNOXVILLE	IA	50138	1	13-Provider holds an enforceable state/federal agreement to construct service at this location	27.394	2.097	DSL	Unserved (< 25/3)	Wired	3-256
714072	3031 380TH STREET	MANNING	IA	51455	1	13-Provider holds an enforceable state/federal agreement to construct service at this location	27.394	2.097	DSL	Unserved (< 25/3)	Wired	3-256
733590	3280 160TH STREET	ELLSTON	IA	50074	1	13-Provider holds an enforceable state/federal agreement to construct service at this location	27.394	2.097	DSL	Unserved (< 25/3)	Wired	3-256
709625	1727 124TH TRAIL	PISGAH	IA	51564	1	13-Provider holds an enforceable state/federal agreement to construct service at this location	27.394	2.097	DSL	Unserved (< 25/3)	Wired	3-256
710451	30602 330TH STREET	COON RAPIDS	IA	50058	1	13-Provider holds an enforceable state/federal agreement to construct service at this location	27.394	2.097	DSL	Unserved (< 25/3)	Wired	3-256
788545	30406 STAGECOACH ROAD	COON RAPIDS	IA	50058	1	13-Provider holds an enforceable state/federal agreement to construct service at this location	27.394	2.097	DSL	Unserved (< 25/3)	Wired	3-256
793065	29337 335TH STREET	COON RAPIDS	IA	50058	1	13-Provider holds an enforceable state/federal agreement to construct service at this location	27.394	2.097	DSL	Unserved (< 25/3)	Wired	3-256
820732	2508 200TH STREET	BEDFORD	IA	50833	1	13-Provider holds an enforceable state/federal agreement to construct service at this location	27.394	2.097	DSL	Unserved (< 25/3)	Wired	3-256
829772	1869 QUARTZ AVENUE	PRESCOTT	IA	50859	1	13-Provider holds an enforceable state/federal agreement to construct service at this location	27.394	2.097	DSL	Unserved (< 25/3)	Wired	3-256
879629	2551 200TH STREET	BEDFORD	IA	50833	1	13-Provider holds an enforceable state/federal agreement to construct service at this location	27.394	2.097	DSL	Unserved (< 25/3)	Wired	3-256
856091	1629 HIGHWAY G62	KNOXVILLE	IA	50138	1	13-Provider holds an enforceable state/federal agreement to construct service at this location	27.394	2.097	DSL	Unserved (< 25/3)	Wired	3-256
856936	1355 240TH AVENUE	MT AYR	IA	50854	1	13-Provider holds an enforceable state/federal agreement to construct service at this location	27.394	2.097	DSL	Unserved (< 25/3)	Wired	3-256
901728	1963 288TH AVENUE	OSCEOLA	IA	50213	1	13-Provider holds an enforceable state/federal agreement to construct service at this location	27.394	2.097	DSL	Unserved (< 25/3)	Wired	3-256
843721	29952 OLYMPIC AVENUE	DEDHAM	IA	51440	1	13-Provider holds an enforceable state/federal agreement to construct service at this location	27.394	2.097	DSL	Unserved (< 25/3)	Wired	3-256
851431	29698 HWY 141	COON RAPIDS	IA	50058	1	13-Provider holds an enforceable state/federal agreement to construct service at this location	27.394	2.097	DSL	Unserved (< 25/3)	Wired	3-256
899924	306 THOMAS COURT	HOPKINTON	IA	52237	1	13-Provider holds an enforceable state/federal agreement to construct service at this location	27.394	2.097	DSL	Unserved (< 25/3)	Wired	3-256
956059	17076 G58 HIGHWAY	MILO	IA	50166	1	13-Provider holds an enforceable state/federal agreement to construct service at this location	27.394	2.097	DSL	Unserved (< 25/3)	Wired	3-256
900009	65697 190TH STREET	NEVADA	IA	50201	1	13-Provider holds an enforceable state/federal agreement to construct service at this location	27.394	2.097	DSL	Unserved (< 25/3)	Wired	3-256
998520	1679 150TH STREET	DIAGONAL	IA	50845	1	13-Provider holds an enforceable state/federal agreement to construct service at this location	27.394	2.097	DSL	Unserved (< 25/3)	Wired	3-256
950878	1715 138TH TRAIL	PISGAH	IA	51564	1	13-Provider holds an enforceable state/federal agreement to construct service at this location	27.394	2.097	DSL	Unserved (< 25/3)	Wired	3-256
994796	1474 FULTON AVENUE	PISGAH	IA	51564	1	13-Provider holds an enforceable state/federal agreement to construct service at this location	27.394	2.097	DSL	Unserved (< 25/3)	Wired	3-256

929324	2714 315TH STREET	HOPKINTON	IA	52237	1	13-Provider holds an enforceable state/federal agreement to construct service at this location	27.394	2.097	DSL	Unserved (< 25/3)	Wired	3-256
949042	2723 315TH STREET	HOPKINTON	IA	52237	1	13-Provider holds an enforceable state/federal agreement to construct service at this location	27.394	2.097	DSL	Unserved (< 25/3)	Wired	3-256
1060040	15901 EAST MISSION ROAD	STRAWBERRY POINT	IA	52076	1	13-Provider holds an enforceable state/federal agreement to construct service at this location	27.394	2.097	DSL	Unserved (< 25/3)	Wired	3-256
1108949	1832 POPLAR AVENUE	PRESCOTT	IA	50859	1	13-Provider holds an enforceable state/federal agreement to construct service at this location	27.394	2.097	DSL	Unserved (< 25/3)	Wired	3-256
1043026	2583 187TH AVENUE	OSCEOLA	IA	50213	1	13-Provider holds an enforceable state/federal agreement to construct service at this location	27.394	2.097	DSL	Unserved (< 25/3)	Wired	3-256
1000282	1739 165TH TRAIL	PISGAH	IA	51564	1	13-Provider holds an enforceable state/federal agreement to construct service at this location	27.394	2.097	DSL	Unserved (< 25/3)	Wired	3-256
1054752	1669 138TH TRAIL	PISGAH	IA	51564	1	13-Provider holds an enforceable state/federal agreement to construct service at this location	27.394	2.097	DSL	Unserved (< 25/3)	Wired	3-256
1080214	1766 138TH TRAIL	PISGAH	IA	51564	1	13-Provider holds an enforceable state/federal agreement to construct service at this location	27.394	2.097	DSL	Unserved (< 25/3)	Wired	3-256
1112897	24500 YUKON AVENUE		IA		1	13-Provider holds an enforceable state/federal agreement to construct service at this location	27.394	2.097	DSL	Unserved (< 25/3)	Wired	3-256
1134072	1695 150TH STREET	DIAGONAL	IA	50845	1	13-Provider holds an enforceable state/federal agreement to construct service at this location	27.394	2.097	DSL	Unserved (< 25/3)	Wired	3-256
1145635	9310 WEST 4TH STREET NORTH	NEWTON	IA	50208	1	13-Provider holds an enforceable state/federal agreement to construct service at this location	27.394	2.097	DSL	Unserved (< 25/3)	Wired	3-256
1185484	4323 IOWA HIGHWAY 146	GRINNELL	IA	50112	1	13-Provider holds an enforceable state/federal agreement to construct service at this location	27.394	2.097	DSL	Unserved (< 25/3)	Wired	3-256
1201305	24252 YUKON AVENUE	MILTON	IA	52570	1	13-Provider holds an enforceable state/federal agreement to construct service at this location	27.394	2.097	DSL	Unserved (< 25/3)	Wired	3-256
1108623	2170 NORTH 75TH AVENUE WEST	NEWTON	IA	50208	1	13-Provider holds an enforceable state/federal agreement to construct service at this location	27.394	2.097	DSL	Unserved (< 25/3)	Wired	3-256
1103757	1330 NATURE ROAD	GREELEY	IA	52050	1	13-Provider holds an enforceable state/federal agreement to construct service at this location	27.394	2.097	DSL	Unserved (< 25/3)	Wired	3-256
1123516	1700 138TH TRAIL	PISGAH	IA	51564	1	13-Provider holds an enforceable state/federal agreement to construct service at this location	27.394	2.097	DSL	Unserved (< 25/3)	Wired	3-256
1127932	2931 STATE HWY 2	SIDNEY	IA	51652	1	13-Provider holds an enforceable state/federal agreement to construct service at this location	27.394	2.097	DSL	Unserved (< 25/3)	Wired	3-256
1134899	13762 D AVENUE	ARLINGTON	IA	50606	1	13-Provider holds an enforceable state/federal agreement to construct service at this location	27.394	2.097	DSL	Unserved (< 25/3)	Wired	3-256
1140044	30404 STAGECOACH ROAD	COON RAPIDS	IA	50058	1	13-Provider holds an enforceable state/federal agreement to construct service at this location	27.394	2.097	DSL	Unserved (< 25/3)	Wired	3-256
1165453	2014 290TH AVENUE	SIDNEY	IA	51652	1	13-Provider holds an enforceable state/federal agreement to construct service at this location	27.394	2.097	DSL	Unserved (< 25/3)	Wired	3-256
1187887	1775 138TH TRAIL	PISGAH	IA	51564	1	13-Provider holds an enforceable state/federal agreement to construct service at this location	27.394	2.097	DSL	Unserved (< 25/3)	Wired	3-256
1190926	14051 660TH AVENUE	MCCALLSBURG	IA	50154	1	13-Provider holds an enforceable state/federal agreement to construct service at this location	27.394	2.097	DSL	Unserved (< 25/3)	Wired	3-256
1295689	33776 263RD TRAIL	MILTON	IA	52570	1	13-Provider holds an enforceable state/federal agreement to construct service at this location	27.394	2.097	DSL	Unserved (< 25/3)	Wired	3-256
1273323	14839 LANTERN ROAD	FAYETTE	IA	52142	1	13-Provider holds an enforceable state/federal agreement to construct service at this location	27.394	2.097	DSL	Unserved (< 25/3)	Wired	3-256
1299391	2770 HAMPTON AVENUE	LETTS	IA	52754	1	13-Provider holds an enforceable state/federal agreement to construct service at this location	27.394	2.097	DSL	Unserved (< 25/3)	Wired	3-256
1223741	24893 305TH STREET	DEDHAM	IA	51440	1	13-Provider holds an enforceable state/federal agreement to construct service at this location	27.394	2.097	DSL	Unserved (< 25/3)	Wired	3-256
1345467	2589 200TH STREET	BEDFORD	IA	50833	1	13-Provider holds an enforceable state/federal agreement to construct service at this location	27.394	2.097	DSL	Unserved (< 25/3)	Wired	3-256
1320379	1801 124TH TRAIL	PISGAH	IA	51564	1	13-Provider holds an enforceable state/federal agreement to construct service at this location	27.394	2.097	DSL	Unserved (< 25/3)	Wired	3-256
1390921	15132 350TH STREET		IA		1	13-Provider holds an enforceable state/federal agreement to construct service at this location	27.394	2.097	DSL	Unserved (< 25/3)	Wired	3-256
1307602	1797 165TH TRAIL	PISGAH	IA	51564	1	13-Provider holds an enforceable state/federal agreement to construct service at this location	27.394	2.097	DSL	Unserved (< 25/3)	Wired	3-256
1313705	1855 124TH TRAIL	PISGAH	IA	51564	1	13-Provider holds an enforceable state/federal agreement to construct service at this location	27.394	2.097	DSL	Unserved (< 25/3)	Wired	3-256
1327734	1368 FULTON AVENUE	PISGAH	IA	51564	1	13-Provider holds an enforceable state/federal agreement to construct service at this location	27.394	2.097	DSL	Unserved (< 25/3)	Wired	3-256
1333035	1761 165TH TRAIL	PISGAH	IA	51564	1	13-Provider holds an enforceable state/federal agreement to construct service at this location	27.394	2.097	DSL	Unserved (< 25/3)	Wired	3-256
1333624	1353 GENEVA PLACE	PISGAH	IA	51564	1	13-Provider holds an enforceable state/federal agreement to construct service at this location	27.394	2.097	DSL	Unserved (< 25/3)	Wired	3-256
1347177	1271 GENEVA PLACE	PISGAH	IA	51564	1	13-Provider holds an enforceable state/federal agreement to construct service at this location	27.394	2.097	DSL	Unserved (< 25/3)	Wired	3-256
1350047	2163 120TH AVENUE	KNOXVILLE	IA	50138	1	13-Provider holds an enforceable state/federal agreement to construct service at this location	27.394	2.097	DSL	Unserved (< 25/3)	Wired	3-256
1381995	29568 HWY 141	COON RAPIDS	IA	50058	1	13-Provider holds an enforceable state/federal agreement to construct service at this location	27.394	2.097	DSL	Unserved (< 25/3)	Wired	3-256
1469444	27246 BLUEBIRD AVENUE	VOLGA	IA	52077	1	13-Provider holds an enforceable state/federal agreement to construct service at this location	27.394	2.097	DSL	Unserved (< 25/3)	Wired	3-256
1408550	1759 165TH TRAIL	PISGAH	IA	51564	1	13-Provider holds an enforceable state/federal agreement to construct service at this location	27.394	2.097	DSL	Unserved (< 25/3)	Wired	3-256
1432533	1721 124TH TRAIL	PISGAH	IA	51564	1	13-Provider holds an enforceable state/federal agreement to construct service at this location	27.394	2.097	DSL	Unserved (< 25/3)	Wired	3-256
1452617	1796 124TH TRAIL	PISGAH	IA	51564	1	13-Provider holds an enforceable state/federal agreement to construct service at this location	27.394	2.097	DSL	Unserved (< 25/3)	Wired	3-256
1462662	13906 600TH AVENUE	ROLAND	IA	50236	1	13-Provider holds an enforceable state/federal agreement to construct service at this location	27.394	2.097	DSL	Unserved (< 25/3)	Wired	3-256
1470443	41048 243RD STREET	BELLEVUE	IA	52031	1	13-Provider holds an enforceable state/federal agreement to construct service at this location	27.394	2.097	DSL	Unserved (< 25/3)	Wired	3-256
1411485	215 HIGHWAY 44	PORTSMOUTH	IA	51565	1	13-Provider holds an enforceable state/federal agreement to construct service at this location	27.394	2.097	DSL	Unserved (< 25/3)	Wired	3-256
367426	1699 FREEDOM STREET	OSCEOLA	IA	50213	1	13-Provider holds an enforceable state/federal agreement to construct service at this location	25	1.536	DSL	Unserved (< 25/3)	Wired	3-256
875130	2206 160TH AVENUE	OSCEOLA	IA	50213	1	13-Provider holds an enforceable state/federal agreement to construct service at this location	25	1.536	DSL	Unserved (< 25/3)	Wired	3-256
1457280	2236 160TH AVENUE	OSCEOLA	IA	50213	1	13-Provider holds an enforceable state/federal agreement to construct service at this location	25	1.536	DSL	Unserved (< 25/3)	Wired	3-256
21519	2525 KANSAS STREET	OSCEOLA	IA	50213	1	13-Provider holds an enforceable state/federal agreement to construct service at this location	25	1.5	DSL	Unserved (< 25/3)	Wired	3-256
44755	2566 KENDALL STREET	OSCEOLA	IA	50213	1	13-Provider holds an enforceable state/federal agreement to construct service at this location	25	1.5	DSL	Unserved (< 25/3)	Wired	3-256
93101	606 GREEN RIDGE ROAD	LISBON	IA	52253	1	13-Provider holds an enforceable state/federal agreement to construct service at this location	25	1.5	DSL	Unserved (< 25/3)	Wired	3-256
58331	6676 WHITE OAK AVENUE SOUTHEAST	LONE TREE	IA	52755	1	13-Provider holds an enforceable state/federal agreement to construct service at this location	25	1.5	DSL	Unserved (< 25/3)	Wired	3-256
74184	2210 103RD AVENUE	KNOXVILLE	IA	50138	1	13-Provider holds an enforceable state/federal agreement to construct service at this location	25	1.5	DSL	Unserved (< 25/3)	Wired	3-256
71750	2536 UNITED STATES HIGHWAY 69	OSCEOLA	IA	50213	1	13-Provider holds an enforceable state/federal agreement to construct service at this location	25	1.5	DSL	Unserved (< 25/3)	Wired	3-256
148733	2612 MEADOW STREET	OSCEOLA	IA	50213	1	13-Provider holds an enforceable state/federal agreement to construct service at this location	25	1.5	DSL	Unserved (< 25/3)	Wired	3-256
154913	2888 UNITED STATES HIGHWAY 34	OSCEOLA	IA	50213	1	13-Provider holds an enforceable state/federal agreement to construct service at this location	25	1.5	DSL	Unserved (< 25/3)	Wired	3-256
160017	549 SUTLIFF ROAD	LISBON	IA	52253	1	13-Provider holds an enforceable state/federal agreement to construct service at this location	25	1.5	DSL	Unserved (< 25/3)	Wired	3-256
110803	1937 HIGHWAY 5	KNOXVILLE	IA	50138	1	13-Provider holds an enforceable state/federal agreement to construct service at this location	25	1.5	DSL	Unserved (< 25/3)	Wired	3-256
110116	1816 100TH STREET	BAYARD	IA	50029	1	13-Provider holds an enforceable state/federal agreement to construct service at this location	25	1.5	DSL	Unserved (< 25/3)	Wired	3-256
206636	2564 KENDALL STREET	OSCEOLA	IA	50213	1	13-Provider holds an enforceable state/federal agreement to construct service at this location	25	1.5	DSL	Unserved (< 25/3)	Wired	3-256
237405	2707 MIAMI STREET	OSCEOLA	IA	50213	1	13-Provider holds an enforceable state/federal agreement to construct service at this location	25	1.5	DSL	Unserved (< 25/3)	Wired	3-256
293918	2149 103RD AVENUE	KNOXVILLE	IA	50138	1	13-Provider holds an enforceable state/federal agreement to construct service at this location	25	1.5	DSL	Unserved (< 25/3)	Wired	3-256
242965	1567 RUTLEDGE STREET	KNOXVILLE	IA	50138	1	13-Provider holds an enforceable state/federal agreement to construct service at this location	25	1.5	DSL	Unserved (< 25/3)	Wired	3-256
261893	1656 QUEBEC STREET	KNOXVILLE	IA	50138	1	13-Provider holds an enforceable state/federal agreement to construct service at this location	25	1.5	DSL	Unserved (< 25/3)	Wired	3-256
288909	983 HIGHWAY G76	KNOXVILLE	IA	50138	1	13-Provider holds an enforceable state/federal agreement to construct service at this location	25	1.5	DSL	Unserved (< 25/3)	Wired	3-256
257704	1804 100TH STREET	BAYARD	IA	50029	1	13-Provider holds an enforceable state/federal agreement to construct service at this location	25	1.5	DSL	Unserved (< 25/3)	Wired	3-256
345865	1504 LIBERTY HIGHWAY	OSCEOLA	IA	50213	1	13-Provider holds an enforceable state/federal agreement to construct service at this location	25	1.5	DSL	Unserved (< 25/3)	Wired	3-256
321423	2155 103RD AVENUE	KNOXVILLE	IA	50138	1	13-Provider holds an enforceable state/federal agreement to construct service at this location	25	1.5	DSL	Unserved (< 25/3)	Wired	3-256
388660	2209 HIGHWAY 14	KNOXVILLE	IA	50138	1	13-Provider holds an enforceable state/federal agreement to construct service at this location	25	1.5	DSL	Unserved (< 25/3)	Wired	3-256
316714	2378 DOYLE STREET	OSCEOLA	IA	50213	1	13-Provider holds an enforceable state/federal agreement to construct service at this location	25	1.5	DSL	Unserved (< 25/3)	Wired	3-256
427579	2561 178TH AVENUE	OSCEOLA	IA	50213	1	13-Provider holds an enforceable state/federal agreement to construct service at this location	25	1.5	DSL	Unserved (< 25/3)	Wired	3-256
441831	2657 KANSAS STREET	OSCEOLA	IA	50213	1	13-Provider holds an enforceable state/federal agreement to construct service at this location	25	1.5	DSL	Unserved (< 25/3)	Wired	3-256
460165	2602 MEADOW STREET	OSCEOLA	IA	50213	1	13-Provider holds an enforceable state/federal agreement to construct service at this location	25	1.5	DSL	Unserved (< 25/3)	Wired	3-256
479126	2544 187TH AVENUE	OSCEOLA	IA	50213	1	13-Provider holds an enforceable state/federal agreement to construct service at this location	25	1.5	DSL	Unserved (< 25/3)	Wired	3-256
486521	2739 MIAMI STREET	OSCEOLA	IA	50213	1	13-Provider holds an enforceable state/federal agreement to construct service at this location	25	1.5	DSL	Unserved (< 25/3)	Wired	3-256
475582	999 HIGHWAY G76	KNOXVILLE	IA	50138	1	13-Provider holds an enforceable state/federal agreement to construct service at this location	25	1.5	DSL	Unserved (< 25/3)	Wired	3-256
492915	1531 RUTLEDGE STREET	KNOXVILLE	IA	50138	1	13-Provider holds an enforceable state/federal agreement to construct service at this location	25	1.5	DSL	Unserved (< 25/3)	Wired	3-256
496316	1942 150TH PLACE	KNOXVILLE	IA	50138	1	13-Provider holds an enforceable state/federal agreement to construct service at this location	25	1.5	DSL	Unserved (< 25/3)	Wired	3-256
496875	1596 QUEBEC STREET	KNOXVILLE	IA	50138	1	13-Provider holds an enforceable state/federal agreement to construct service at this location	25	1.5	DSL	Unserved (< 25/3)	Wired	3-256
463595	2776 MIAMI STREET	OSCEOLA	IA	50213	1	13-Provider holds an enforceable state/federal agreement to construct service at this location	25	1.5	DSL	Unserved (< 25/3)	Wired	3-256
484091	2500 UNITED STATES HIGHWAY 69	OSCEOLA	IA	50213	1	13-Provider holds an enforceable state/federal agreement to construct service at this location	25	1.5	DSL	Unserved (< 25/3)	Wired	3-256
523594	1768 218TH AVENUE	OSCEOLA	IA	50213	1	13-Provider holds an enforceable state/federal agreement to construct service at this location	25	1.5	DSL	Unserved (< 25/3)	Wired	3-256
538951	2624 MEADOW STREET	OSCEOLA	IA	50213	1	13-Provider holds an enforceable state/federal agreement to construct service at this location	25	1.5	DSL	Unserved (< 25/3)	Wired	3-256
623601	1925 288TH AVENUE	OSCEOLA	IA	50213	1	13-Provider holds an enforceable state/federal agreement to construct service at this location	25	1.5	DSL	Unserved (< 25/3)	Wired	3-256
634497	2424 KENDALL STREET	OSCEOLA	IA	50213	1	13-Provider holds an enforceable state/federal agreement to construct service at this location	25	1.5	DSL	Unserved (< 25/3)	Wired	3-256
681826	2691 KANSAS STREET	OSCEOLA	IA	50213	1	13-Provider holds an enforceable state/federal agreement to construct service at this location	25	1.5	DSL	Unserved (< 25/3)	Wired	3-256
693427	2760 MIAMI STREET	OSCEOLA	IA	50213	1	13-Provider holds an enforceable state/federal agreement to construct service at this location	25	1.5	DSL	Unserved (< 25/3)	Wired	3-256
616061	1560 QUEBEC STREET	KNOXVILLE	IA	50138	1	13-Provider holds an enforceable state/federal agreement to construct service at this location	25	1.5	DSL	Unserved (< 25/3)	Wired	3-256
706777	2797 MIAMI STREET	OSCEOLA	IA	50213	1	13-Provider holds an enforceable state/federal agreement to construct service at this location	25	1.5	DSL	Unserved (< 25/3)	Wired	3-256
662903	2584 187TH AVENUE	OSCEOLA	IA	50213	1	13-Provider holds an enforceable state/federal agreement to construct service at this location	25	1.5	DSL	Unserved (< 25/3)	Wired	3-256
727439	2450 KENDALL STREET	OSCEOLA	IA	50213	1	13-Provider holds an enforceable state/federal agreement to construct service at this location	25	1.5	DSL	Unserved (< 25/3)	Wired	3-256
730372	2683 MIAMI STREET	OSCEOLA	IA	50213	1	13-Provider holds an enforceable state/federal agreement to construct service at this location	25	1.5	DSL	Unserved (< 25/3)	Wired	3-256
786801	2958 NORMAN STREET	OSCEOLA	IA	50213	1	13-Provider holds an enforceable state/federal agreement to construct service at this location	25	1.5	DSL	Unserved (< 25/3)	Wired	3-256
808991	2906 UNITED STATES HIGHWAY 34	OSCEOLA	IA	50213	1	13-Provider holds an enforceable state/federal agreement to construct service at this location	25	1.5	DSL	Unserved (< 25/3)	Wired	3-256
735471	1686 DOYLE STREET	OSCEOLA	IA	50213	1	13-Provider holds an enforceable state/federal agreement to construct service at this location	25	1.5	DSL	Unserved (< 25/3)	Wired	3-256
777887	1705 CHURCH STREET	OSCEOLA	IA	50213	1	13-Provider holds an enforceable state/federal agreement to construct service at this location	25	1.5	DSL	Unserved (< 25/3)	Wired	3-256
810188	2773 MIAMI STREET	OSCEOLA	IA	50213	1	13-Provider holds an enforceable state/federal agreement to construct service at this location	25	1.5	DSL	Unserved (< 25/3)	Wired	3-256
875666	2468 KENDALL STREET	OSCEOLA	IA	50213	1	13-Provider holds an enforceable state/federal agreement to construct service at this location	25	1.5	DSL	Unserved (< 25/3)	Wired	3-256
847394	5425 660TH STREET SOUTHEAST	LONE TREE	IA	52755	1	13-Provider holds an enforceable state/federal agreement to construct service at this location	25	1.5	DSL	Unserved (< 25/3)	Wired	3-256
878208	1690 DOYLE STREET	OSCEOLA	IA	50213	1	13-Provider holds an enforceable state/federal agreement to construct service at this location	25	1.5	DSL	Unserved (< 25/3)	Wired	3-256
943791	2503 KANSAS STREET	OSCEOLA	IA	50213	1	13-Provider holds an enforceable state/federal agreement to construct service at this location	25	1.5	DSL	Unserved (< 25/3)	Wired	3-256
948069	1801 270TH AVENUE	OSCEOLA	IA	50213	1	13-Provider holds an enforceable state/federal agreement to construct service at this location	25	1.5	DSL	Unserved (< 25/3)	Wired	3-256
901458	5511 660TH STREET SOUTHEAST	LONE TREE	IA	52755	1	13-Provider holds an enforceable state/federal agreement to construct service at this location	25	1.5	DSL	Unserved (< 25/3)	Wired	3-256
923867	2185 103RD AVENUE	KNOXVILLE	IA	50138	1	13-Provider holds an enforceable state/federal agreement to construct service at this location	25	1.5	DSL	Unserved (< 25/3)	Wired	3-256
908991	1894 DOYLE STREET	OSCEOLA	IA	50213	1	13-Provider holds an enforceable state/federal agreement to construct service at this location	25	1.5	DSL	Unserved (< 25/3)	Wired	3-256
943743	1710 DOYLE STREET	OSCEOLA	IA	50213	1	13-Provider holds an enforceable state/federal agreement to construct service at this location	25	1.5	DSL	Unserved (< 25/3)	Wired	3-256
1089794	2553 178TH AVENUE	OSCEOLA	IA	50213	1	13-Provider holds an enforceable state/federal agreement to construct service at this location	25	1.5	DSL	Unserved (< 25/3)	Wired	3-256
1086094	5448 680TH STREET SOUTHEAST	NICHOLS	IA	52766	1	13-Provider holds an enforceable state/federal agreement to construct service at this location	25	1.5	DSL	Unserved (< 25/3)	Wired	3-256
1114910	1741 270TH AVENUE	OSCEOLA	IA	50213	1	13-Provider holds an enforceable state/federal agreement to construct service at this location	25	1.5	DSL	Unserved (< 25/3)	Wired	3-256
1035699	1762 DOYLE STREET	OSCEOLA	IA	50213	1	13-Provider holds an enforceable state/federal agreement to construct service at this location	25	1.5	DSL	Unserved (< 25/3)	Wired	3-256
1090201	1689 CHURCH STREET	OSCEOLA	IA	50213	1	13-Provider holds an enforceable state/federal agreement to construct service at this location	25	1.5	DSL	Unserved (< 25/3)	Wired	3-256
1178052	2191 103RD AVENUE	KNOXVILLE	IA	50138	1	13-Provider holds an enforceable state/federal agreement to construct service at this location	25	1.5	DSL	Unserved (< 25/3)	Wired	3-256
1201735	2911 MIAMI STREET	OSCEOLA	IA	50213	1	13-Provider holds an enforceable state/federal agreement to construct service at this location	25	1.5	DSL	Unserved (< 25/3)	Wired	3-256
1118314	1921 CLOVER STREET	OSCEOLA	IA	50213	1	13-Provider holds an enforceable state/federal agreement to construct service at this location	25	1.5	DSL	Unserved (< 25/3)	Wired	3-256
1222958	2716 MIAMI STREET	OSCEOLA	IA	50213	1	13-Provider holds an enforceable state/federal agreement to construct service at this location	25	1.5	DSL	Unserved (< 25/3)	Wired	3-256
1282890	2318 390TH STREET	TAMA	IA	52342	1	13-Provider holds an enforceable state/federal agreement to construct service at this location	25	1.5	DSL	Unserved (< 25/3)	Wired	3-256
1298551	2886 UNITED STATES HIGHWAY 34	OSCEOLA	IA	50213	1	13-Provider holds an enforceable state/federal agreement to construct service at this location	25	1.5	DSL	Unserved (< 25/3)	Wired	3-256
1249328	2157 103RD AVENUE	KNOXVILLE	IA	50138	1	13-Provider holds an enforceable state/federal agreement to construct service at this location	25	1.5	DSL	Unserved (< 25/3)	Wired	3-256
1267223	1986 150TH PLACE	KNOXVILLE	IA	50138	1	13-Provider holds an enforceable state/federal agreement to construct service at this location	25	1.5	DSL	Unserved (< 25/3)	Wired	3-256
1288124	1919 CLOVER STREET	OSCEOLA	IA	50213	1	13-Provider holds an enforceable state/federal agreement to construct service at this location	25	1.5	DSL	Unserved (< 25/3)	Wired	3-256
1329803	1657 CHURCH STREET	OSCEOLA	IA	50213	1	13-Provider holds an enforceable state/federal agreement to construct service at this location	25	1.5	DSL	Unserved (< 25/3)	Wired	3-256
1384570	2478 KENDALL STREET	OSCEOLA	IA	50213	1	13-Provider holds an enforceable state/federal agreement to construct service at this location	25	1.5	DSL	Unserved (< 25/3)	Wired	3-256
1341555	1929 HIGHWAY 5	KNOXVILLE	IA	50138	1	13-Provider holds an enforceable state/federal agreement to construct service at this location	25	1.5	DSL	Unserved (< 25/3)	Wired	3-256
1363869	1647 RUTLEDGE STREET	KNOXVILLE	IA	50138	1	13-Provider holds an enforceable state/federal agreement to construct service at this location	25	1.5	DSL	Unserved (< 25/3)	Wired	3-256
1364101	5455 660TH STREET SOUTHEAST	LONE TREE	IA	52755	1	13-Provider holds an enforceable state/federal agreement to construct service at this location	25	1.5	DSL	Unserved (< 25/3)	Wired	3-256
1375269	2202 103RD AVENUE	KNOXVILLE	IA	50138	1	13-Provider holds an enforceable state/federal agreement to construct service at this location	25	1.5	DSL	Unserved (< 25/3)	Wired	3-256

1387168	1586 QUEBEC STREET	KNOXVILLE	IA	50138	1	13-Provider holds an enforceable state/federal agreement to construct service at this location	25	1.5	DSL	Unserved (< 25/3)	Wired	3-256
1411072	2650 MEADOW STREET	OSCEOLA	IA	50213	1	13-Provider holds an enforceable state/federal agreement to construct service at this location	25	1.5	DSL	Unserved (< 25/3)	Wired	3-256
1417777	2964 UNITED STATES HIGHWAY 34	OSCEOLA	IA	50213	1	13-Provider holds an enforceable state/federal agreement to construct service at this location	25	1.5	DSL	Unserved (< 25/3)	Wired	3-256
1434021	2583 178TH AVENUE	OSCEOLA	IA	50213	1	13-Provider holds an enforceable state/federal agreement to construct service at this location	25	1.5	DSL	Unserved (< 25/3)	Wired	3-256
49873	64340 120TH STREET	MCCALLSBURG	IA	50154	1	13-Provider holds an enforceable state/federal agreement to construct service at this location	24.248	2.097	DSL	Unserved (< 25/3)	Wired	3-256
92173	2073 BUSH ROAD	ARLINGTON	IA	50606	1	13-Provider holds an enforceable state/federal agreement to construct service at this location	24.248	2.097	DSL	Unserved (< 25/3)	Wired	3-256
102757	2903 PEACH AVENUE	LOGAN	IA	51546	1	13-Provider holds an enforceable state/federal agreement to construct service at this location	24.248	2.097	DSL	Unserved (< 25/3)	Wired	3-256
107451	2791 BUSH ROAD	ARLINGTON	IA	50606	1	13-Provider holds an enforceable state/federal agreement to construct service at this location	24.248	2.097	DSL	Unserved (< 25/3)	Wired	3-256
172713	32161 640TH AVENUE	MAXWELL	IA	50161	1	13-Provider holds an enforceable state/federal agreement to construct service at this location	24.248	2.097	DSL	Unserved (< 25/3)	Wired	3-256
174320	9386 WEST 124TH STREET NORTH	COLLINS	IA	50055	1	13-Provider holds an enforceable state/federal agreement to construct service at this location	24.248	2.097	DSL	Unserved (< 25/3)	Wired	3-256
283009	14535 NORTHEAST 88TH STREET	MAXWELL	IA	50161	1	13-Provider holds an enforceable state/federal agreement to construct service at this location	24.248	2.097	DSL	Unserved (< 25/3)	Wired	3-256
234809	8116 EAST 36TH STREET NORTH	NEWTON	IA	50208	1	13-Provider holds an enforceable state/federal agreement to construct service at this location	24.248	2.097	DSL	Unserved (< 25/3)	Wired	3-256
243176	61049 130TH STREET	ROLAND	IA	50236	1	13-Provider holds an enforceable state/federal agreement to construct service at this location	24.248	2.097	DSL	Unserved (< 25/3)	Wired	3-256
293887	9718 WEST 124TH STREET NORTH	COLLINS	IA	50055	1	13-Provider holds an enforceable state/federal agreement to construct service at this location	24.248	2.097	DSL	Unserved (< 25/3)	Wired	3-256
310237	12461 650TH AVENUE	MCCALLSBURG	IA	50154	1	13-Provider holds an enforceable state/federal agreement to construct service at this location	24.248	2.097	DSL	Unserved (< 25/3)	Wired	3-256
335046	13245 B AVENUE	ARLINGTON	IA	50606	1	13-Provider holds an enforceable state/federal agreement to construct service at this location	24.248	2.097	DSL	Unserved (< 25/3)	Wired	3-256
335407	13421 D AVENUE	FAYETTE	IA	52142	1	13-Provider holds an enforceable state/federal agreement to construct service at this location	24.248	2.097	DSL	Unserved (< 25/3)	Wired	3-256
427107	13383 B AVENUE	ARLINGTON	IA	50606	1	13-Provider holds an enforceable state/federal agreement to construct service at this location	24.248	2.097	DSL	Unserved (< 25/3)	Wired	3-256
461544	2768 286TH STREET	LOGAN	IA	51546	1	13-Provider holds an enforceable state/federal agreement to construct service at this location	24.248	2.097	DSL	Unserved (< 25/3)	Wired	3-256
463958	10934 NORTH 107TH AVENUE WEST	COLLINS	IA	50055	1	13-Provider holds an enforceable state/federal agreement to construct service at this location	24.248	2.097	DSL	Unserved (< 25/3)	Wired	3-256
521355	59096 130TH STREET	ROLAND	IA	50236	1	13-Provider holds an enforceable state/federal agreement to construct service at this location	24.248	2.097	DSL	Unserved (< 25/3)	Wired	3-256
539552	2911 PIERCE AVENUE	LOGAN	IA	51546	1	13-Provider holds an enforceable state/federal agreement to construct service at this location	24.248	2.097	DSL	Unserved (< 25/3)	Wired	3-256
602305	11258 WEST 110TH STREET NORTH	COLLINS	IA	50055	1	13-Provider holds an enforceable state/federal agreement to construct service at this location	24.248	2.097	DSL	Unserved (< 25/3)	Wired	3-256
625579	5997 WEST 58TH STREET NORTH	NEWTON	IA	50208	1	13-Provider holds an enforceable state/federal agreement to construct service at this location	24.248	2.097	DSL	Unserved (< 25/3)	Wired	3-256
653789	31437 640TH AVENUE	MAXWELL	IA	50161	1	13-Provider holds an enforceable state/federal agreement to construct service at this location	24.248	2.097	DSL	Unserved (< 25/3)	Wired	3-256
694187	10850 WEST 110TH STREET NORTH	COLLINS	IA	50055	1	13-Provider holds an enforceable state/federal agreement to construct service at this location	24.248	2.097	DSL	Unserved (< 25/3)	Wired	3-256
695715	32073 640TH AVENUE	MAXWELL	IA	50161	1	13-Provider holds an enforceable state/federal agreement to construct service at this location	24.248	2.097	DSL	Unserved (< 25/3)	Wired	3-256
700307	2553 COUNTY HIGHWAY T47	GARWIN	IA	50632	1	13-Provider holds an enforceable state/federal agreement to construct service at this location	24.248	2.097	DSL	Unserved (< 25/3)	Wired	3-256
790187	30710 630TH AVENUE	MAXWELL	IA	50161	1	13-Provider holds an enforceable state/federal agreement to construct service at this location	24.248	2.097	DSL	Unserved (< 25/3)	Wired	3-256
887746	13688 590TH AVENUE	ROLAND	IA	50236	1	13-Provider holds an enforceable state/federal agreement to construct service at this location	24.248	2.097	DSL	Unserved (< 25/3)	Wired	3-256
901148	31075 640TH AVENUE	MAXWELL	IA	50161	1	13-Provider holds an enforceable state/federal agreement to construct service at this location	24.248	2.097	DSL	Unserved (< 25/3)	Wired	3-256
959353	3535 HWY S52 NORTH	NEWTON	IA	50208	1	13-Provider holds an enforceable state/federal agreement to construct service at this location	24.248	2.097	DSL	Unserved (< 25/3)	Wired	3-256
960316	9573 HWY 330 NORTH	COLLINS	IA	50055	1	13-Provider holds an enforceable state/federal agreement to construct service at this location	24.248	2.097	DSL	Unserved (< 25/3)	Wired	3-256
998531	2906 PEACH AVENUE	LOGAN	IA	51546	1	13-Provider holds an enforceable state/federal agreement to construct service at this location	24.248	2.097	DSL	Unserved (< 25/3)	Wired	3-256
1152582	14350 NORTHEAST 96TH STREET	MAXWELL	IA	50161	1	13-Provider holds an enforceable state/federal agreement to construct service at this location	24.248	2.097	DSL	Unserved (< 25/3)	Wired	3-256
1286160	14430 NORTHEAST 96TH STREET	MAXWELL	IA	50161	1	13-Provider holds an enforceable state/federal agreement to construct service at this location	24.248	2.097	DSL	Unserved (< 25/3)	Wired	3-256
1353324	13646 CABLE ROAD	ARLINGTON	IA	50606	1	13-Provider holds an enforceable state/federal agreement to construct service at this location	24.248	2.097	DSL	Unserved (< 25/3)	Wired	3-256
1376217	61055 130TH STREET	ROLAND	IA	50236	1	13-Provider holds an enforceable state/federal agreement to construct service at this location	24.248	2.097	DSL	Unserved (< 25/3)	Wired	3-256
1376363	10475 EAST 28TH STREET NORTH	LAUREL	IA	50141	1	13-Provider holds an enforceable state/federal agreement to construct service at this location	24.248	2.097	DSL	Unserved (< 25/3)	Wired	3-256
1378432	64265 130TH STREET	MCCALLSBURG	IA	50154	1	13-Provider holds an enforceable state/federal agreement to construct service at this location	24.248	2.097	DSL	Unserved (< 25/3)	Wired	3-256
1461434	2523 COUNTY HIGHWAY T47	GARWIN	IA	50632	1	13-Provider holds an enforceable state/federal agreement to construct service at this location	24.248	2.097	DSL	Unserved (< 25/3)	Wired	3-256
1426942	30543 640TH AVENUE	MAXWELL	IA	50161	1	13-Provider holds an enforceable state/federal agreement to construct service at this location	24.248	2.097	DSL	Unserved (< 25/3)	Wired	3-256
1436655	31533 640TH AVENUE	MAXWELL	IA	50161	1	13-Provider holds an enforceable state/federal agreement to construct service at this location	24.248	2.097	DSL	Unserved (< 25/3)	Wired	3-256
1480218	1979 V	CLARINDA	IA	51632	1	13-Provider holds an enforceable state/federal agreement to construct service at this location	24.248	2.097	DSL	Unserved (< 25/3)	Wired	3-256
169798	4996 HWY 13		IA	52214	1	13-Provider holds an enforceable state/federal agreement to construct service at this location	24	1.536	DSL	Unserved (< 25/3)	Wired	3-256
274244	5095 VALLEY FARM ROAD	CENTRAL CITY	IA	52214	1	13-Provider holds an enforceable state/federal agreement to construct service at this location	24	1.536	DSL	Unserved (< 25/3)	Wired	3-256
387810	4909 VALLEY FARM ROAD	CENTRAL CITY	IA	52214	1	13-Provider holds an enforceable state/federal agreement to construct service at this location	24	1.536	DSL	Unserved (< 25/3)	Wired	3-256
556377	5053 VALLEY FARM ROAD	CENTRAL CITY	IA	52214	1	13-Provider holds an enforceable state/federal agreement to construct service at this location	24	1.536	DSL	Unserved (< 25/3)	Wired	3-256
612529	1031 290TH STREET	ATALISSA	IA	52720	1	13-Provider holds an enforceable state/federal agreement to construct service at this location	24	1.536	DSL	Unserved (< 25/3)	Wired	3-256
636035	101 WEST ROCHESTER AVENUE	ATALISSA	IA	52720	1	13-Provider holds an enforceable state/federal agreement to construct service at this location	24	1.536	DSL	Unserved (< 25/3)	Wired	3-256
792808	125 WEST ROCHESTER AVENUE	ATALISSA	IA	52720	1	13-Provider holds an enforceable state/federal agreement to construct service at this location	24	1.536	DSL	Unserved (< 25/3)	Wired	3-256
996298	4907 VALLEY FARM ROAD	CENTRAL CITY	IA	52214	1	13-Provider holds an enforceable state/federal agreement to construct service at this location	24	1.536	DSL	Unserved (< 25/3)	Wired	3-256
1115263	3056 AA AVENUE	MARSHALLTOWN	IA	50158	1	13-Provider holds an enforceable state/federal agreement to construct service at this location	24	1.536	DSL	Unserved (< 25/3)	Wired	3-256
1191160	4903 VALLEY FARM ROAD	CENTRAL CITY	IA	52214	1	13-Provider holds an enforceable state/federal agreement to construct service at this location	24	1.536	DSL	Unserved (< 25/3)	Wired	3-256
1195738	5041 VALLEY FARM ROAD	CENTRAL CITY	IA	52214	1	13-Provider holds an enforceable state/federal agreement to construct service at this location	24	1.536	DSL	Unserved (< 25/3)	Wired	3-256
1162632	1013 290TH STREET	ATALISSA	IA	52720	1	13-Provider holds an enforceable state/federal agreement to construct service at this location	24	1.536	DSL	Unserved (< 25/3)	Wired	3-256
1200277	3060 AA AVENUE	MARSHALLTOWN	IA	50158	1	13-Provider holds an enforceable state/federal agreement to construct service at this location	24	1.536	DSL	Unserved (< 25/3)	Wired	3-256
1305853	5034 MILLARD LANE	CENTRAL CITY	IA	52214	1	13-Provider holds an enforceable state/federal agreement to construct service at this location	24	1.536	DSL	Unserved (< 25/3)	Wired	3-256
1336993	4981 VALLEY FARM ROAD	CENTRAL CITY	IA	52214	1	13-Provider holds an enforceable state/federal agreement to construct service at this location	24	1.536	DSL	Unserved (< 25/3)	Wired	3-256
1373465	5055 VALLEY FARM ROAD	CENTRAL CITY	IA	52214	1	13-Provider holds an enforceable state/federal agreement to construct service at this location	24	1.536	DSL	Unserved (< 25/3)	Wired	3-256
1435677	4905 VALLEY FARM ROAD	CENTRAL CITY	IA	52214	1	13-Provider holds an enforceable state/federal agreement to construct service at this location	24	1.536	DSL	Unserved (< 25/3)	Wired	3-256
2250	3187 NORTHEAST 110TH AVENUE	ANKENY	IA	50021	1	13-Provider holds an enforceable state/federal agreement to construct service at this location	23	2	DSL	Unserved (< 25/3)	Wired	3-256
93913	15875 NORTHEAST 104TH STREET	MAXWELL	IA	50161	1	13-Provider holds an enforceable state/federal agreement to construct service at this location	23	2	DSL	Unserved (< 25/3)	Wired	3-256
64717	31100 653RD AVENUE	AMES	IA	50161	1	13-Provider holds an enforceable state/federal agreement to construct service at this location	23	2	DSL	Unserved (< 25/3)	Wired	3-256
15994	23671 300TH STREET	DEDHAM	IA	51440	1	13-Provider holds an enforceable state/federal agreement to construct service at this location	23	2	DSL	Unserved (< 25/3)	Wired	3-256
51068	24265 320TH STREET	DEDHAM	IA	51440	1	13-Provider holds an enforceable state/federal agreement to construct service at this location	23	2	DSL	Unserved (< 25/3)	Wired	3-256
102545	15246 NORTHEAST 104TH STREET	MAXWELL	IA	50161	1	13-Provider holds an enforceable state/federal agreement to construct service at this location	23	2	DSL	Unserved (< 25/3)	Wired	3-256
101316	31100 653RD AVENUE	AMES	IA	50161	1	13-Provider holds an enforceable state/federal agreement to construct service at this location	23	2	DSL	Unserved (< 25/3)	Wired	3-256
135787	31100 653RD AVENUE	AMES	IA	50161	1	13-Provider holds an enforceable state/federal agreement to construct service at this location	23	2	DSL	Unserved (< 25/3)	Wired	3-256
138980	31100 653RD AVENUE	AMES	IA	50161	1	13-Provider holds an enforceable state/federal agreement to construct service at this location	23	2	DSL	Unserved (< 25/3)	Wired	3-256
163149	31100 653RD AVENUE	AMES	IA	50161	1	13-Provider holds an enforceable state/federal agreement to construct service at this location	23	2	DSL	Unserved (< 25/3)	Wired	3-256
132859	3435 40TH STREET	GRINNELL	IA	50112	1	13-Provider holds an enforceable state/federal agreement to construct service at this location	23	2	DSL	Unserved (< 25/3)	Wired	3-256
180216	3330 160TH STREET	ELLSTON	IA	50074	1	13-Provider holds an enforceable state/federal agreement to construct service at this location	23	2	DSL	Unserved (< 25/3)	Wired	3-256
229320	16051 NORTHEAST 104TH STREET	MAXWELL	IA	50161	1	13-Provider holds an enforceable state/federal agreement to construct service at this location	23	2	DSL	Unserved (< 25/3)	Wired	3-256
244190	31100 653RD AVENUE	AMES	IA	50161	1	13-Provider holds an enforceable state/federal agreement to construct service at this location	23	2	DSL	Unserved (< 25/3)	Wired	3-256
276035	31100 653RD AVENUE	AMES	IA	50161	1	13-Provider holds an enforceable state/federal agreement to construct service at this location	23	2	DSL	Unserved (< 25/3)	Wired	3-256
292598	31100 653RD AVENUE	AMES	IA	50161	1	13-Provider holds an enforceable state/federal agreement to construct service at this location	23	2	DSL	Unserved (< 25/3)	Wired	3-256
286842	1316 IMPERIAL PLACE	PISGAH	IA	51564	1	13-Provider holds an enforceable state/federal agreement to construct service at this location	23	2	DSL	Unserved (< 25/3)	Wired	3-256
358396	31100 653RD AVENUE	AMES	IA	50161	1	13-Provider holds an enforceable state/federal agreement to construct service at this location	23	2	DSL	Unserved (< 25/3)	Wired	3-256
367162	31100 653RD AVENUE	AMES	IA	50161	1	13-Provider holds an enforceable state/federal agreement to construct service at this location	23	2	DSL	Unserved (< 25/3)	Wired	3-256
384162	31100 653RD AVENUE	AMES	IA	50161	1	13-Provider holds an enforceable state/federal agreement to construct service at this location	23	2	DSL	Unserved (< 25/3)	Wired	3-256
305211	1528 330TH AVENUE	ELLSTON	IA	50074	1	13-Provider holds an enforceable state/federal agreement to construct service at this location	23	2	DSL	Unserved (< 25/3)	Wired	3-256
415606	15245 NORTHEAST 104TH STREET	MAXWELL	IA	50161	1	13-Provider holds an enforceable state/federal agreement to construct service at this location	23	2	DSL	Unserved (< 25/3)	Wired	3-256
423275	31100 653RD AVENUE	AMES	IA	50161	1	13-Provider holds an enforceable state/federal agreement to construct service at this location	23	2	DSL	Unserved (< 25/3)	Wired	3-256
441926	31100 653RD AVENUE	AMES	IA	50161	1	13-Provider holds an enforceable state/federal agreement to construct service at this location	23	2	DSL	Unserved (< 25/3)	Wired	3-256
473817	31100 653RD AVENUE	AMES	IA	50161	1	13-Provider holds an enforceable state/federal agreement to construct service at this location	23	2	DSL	Unserved (< 25/3)	Wired	3-256
523304	31100 653RD AVENUE	AMES	IA	50161	1	13-Provider holds an enforceable state/federal agreement to construct service at this location	23	2	DSL	Unserved (< 25/3)	Wired	3-256
526244	31100 653RD AVENUE	AMES	IA	50161	1	13-Provider holds an enforceable state/federal agreement to construct service at this location	23	2	DSL	Unserved (< 25/3)	Wired	3-256
582151	3463 SOUTH 52ND AVENUE EAST	NEWTON	IA	50208	1	13-Provider holds an enforceable state/federal agreement to construct service at this location	23	2	DSL	Unserved (< 25/3)	Wired	3-256
636204	9997 NORTHEAST 158TH AVENUE	MAXWELL	IA	50161	1	13-Provider holds an enforceable state/federal agreement to construct service at this location	23	2	DSL	Unserved (< 25/3)	Wired	3-256
682914	31100 653RD AVENUE	AMES	IA	50161	1	13-Provider holds an enforceable state/federal agreement to construct service at this location	23	2	DSL	Unserved (< 25/3)	Wired	3-256
684803	31100 653RD AVENUE	AMES	IA	50161	1	13-Provider holds an enforceable state/federal agreement to construct service at this location	23	2	DSL	Unserved (< 25/3)	Wired	3-256
677331	1811 145TH TRAIL	PISGAH	IA	51564	1	13-Provider holds an enforceable state/federal agreement to construct service at this location	23	2	DSL	Unserved (< 25/3)	Wired	3-256
751670	9773 NORTHEAST 158TH AVENUE	MAXWELL	IA	50161	1	13-Provider holds an enforceable state/federal agreement to construct service at this location	23	2	DSL	Unserved (< 25/3)	Wired	3-256
770593	31100 653RD AVENUE	AMES	IA	50161	1	13-Provider holds an enforceable state/federal agreement to construct service at this location	23	2	DSL	Unserved (< 25/3)	Wired	3-256
746990	1837 50TH PLACE	MELCHER	IA	50062	1	13-Provider holds an enforceable state/federal agreement to construct service at this location	23	2	DSL	Unserved (< 25/3)	Wired	3-256
798413	1524 330TH AVENUE	ELLSTON	IA	50074	1	13-Provider holds an enforceable state/federal agreement to construct service at this location	23	2	DSL	Unserved (< 25/3)	Wired	3-256
822127	3185 NORTHEAST 110TH AVENUE	ANKENY	IA	50021	1	13-Provider holds an enforceable state/federal agreement to construct service at this location	23	2	DSL	Unserved (< 25/3)	Wired	3-256
822012	10063 NORTHEAST 158TH AVENUE	WASHINGTON TWP	IA	50161	1	13-Provider holds an enforceable state/federal agreement to construct service at this location	23	2	DSL	Unserved (< 25/3)	Wired	3-256
876271	16000 NORTHEAST 104TH STREET	WASHINGTON TWP	IA	50161	1	13-Provider holds an enforceable state/federal agreement to construct service at this location	23	2	DSL	Unserved (< 25/3)	Wired	3-256
849648	31100 653RD AVENUE	AMES	IA	50161	1	13-Provider holds an enforceable state/federal agreement to construct service at this location	23	2	DSL	Unserved (< 25/3)	Wired	3-256
840778	1302 GENEVA PLACE	PISGAH	IA	51564	1	13-Provider holds an enforceable state/federal agreement to construct service at this location	23	2	DSL	Unserved (< 25/3)	Wired	3-256
840817	1321 IMPERIAL PLACE	PISGAH	IA	51564	1	13-Provider holds an enforceable state/federal agreement to construct service at this location	23	2	DSL	Unserved (< 25/3)	Wired	3-256
843992	23696 290TH STREET	DEDHAM	IA	51440	1	13-Provider holds an enforceable state/federal agreement to construct service at this location	23	2	DSL	Unserved (< 25/3)	Wired	3-256
889048	5418 EAST 28TH STREET SOUTH	NEWTON	IA	50208	1	13-Provider holds an enforceable state/federal agreement to construct service at this location	23	2	DSL	Unserved (< 25/3)	Wired	3-256
963886	16101 NORTHEAST 104TH STREET	MAXWELL	IA	50161	1	13-Provider holds an enforceable state/federal agreement to construct service at this location	23	2	DSL	Unserved (< 25/3)	Wired	3-256
976399	15273 NORTHEAST 96TH STREET	MAXWELL	IA	50161	1	13-Provider holds an enforceable state/federal agreement to construct service at this location	23	2	DSL	Unserved (< 25/3)	Wired	3-256
948689	31100 653RD AVENUE	AMES	IA	50161	1	13-Provider holds an enforceable state/federal agreement to construct service at this location	23	2	DSL	Unserved (< 25/3)	Wired	3-256
968876	31100 653RD AVENUE	AMES	IA	50161	1	13-Provider holds an enforceable state/federal agreement to construct service at this location	23	2	DSL	Unserved (< 25/3)	Wired	3-256
997801	31100 653RD AVENUE	AMES	IA	50161	1	13-Provider holds an enforceable state/federal agreement to construct service at this location	23	2	DSL	Unserved (< 25/3)	Wired	3-256
903896	4186 SOUTH 60TH AVENUE EAST	NEWTON	IA	50208	1	13-Provider holds an enforceable state/federal agreement to construct service at this location	23	2	DSL	Unserved (< 25/3)	Wired	3-256
906525	3456 50TH STREET	GRINNELL	IA	50112	1	13-Provider holds an enforceable state/federal agreement to construct service at this location	23	2	DSL	Unserved (< 25/3)	Wired	3-256
916040	1542 330TH AVENUE	ELLSTON	IA	50074	1	13-Provider holds an enforceable state/federal agreement to construct service at this location	23	2	DSL	Unserved (< 25/3)	Wired	3-256
1089386	10043 NORTHEAST 158TH AVENUE	MAXWELL	IA	50161	1	13-Provider holds an enforceable state/federal agreement to construct service at this location	23	2	DSL	Unserved (< 25/3)	Wired	3-256
1034829	29305 OLYMPIC AVENUE	DEDHAM	IA	51440	1	13-Provider holds an enforceable state/federal agreement to construct service at this location	23	2	DSL	Unserved (< 25/3)	Wired	3-256
1140960	3555 NORTHEAST 110TH AVENUE	ANKENY	IA	50021	1	13-Provider holds an enforceable state/federal agreement to construct service at this location	23	2	DSL	Unserved (< 25/3)	Wired	3-256
1212079	31100 653RD AVENUE	AMES	IA	50161	1	13-Provider holds an enforceable state/federal agreement to construct service at this location	23	2	DSL	Unserved (< 25/3)	Wired	3-256
1265022	4171 SOUTH 48TH AVENUE EAST	NEWTON	IA	50208	1	13-Provider holds an enforceable state/federal agreement to construct service at this location	23	2	DSL	Unserved (< 25/3)	Wired	3-256
1309185	31100 653RD AVENUE	AMES	IA	50161	1	13-Provider holds an enforceable state/federal agreement to construct service at this location	23	2	DSL	Unserved (< 25/3)	Wired	3-256
1325743	31100 653RD AVENUE	AMES	IA	50161	1	13-Provider holds an enforceable state/federal agreement to construct service at this location	23	2	DSL	Unserved (< 25/3)	Wired	3-256
1337271	31100 653RD AVENUE	AMES	IA	50161	1	13-Provider holds an enforceable state/federal agreement to construct service at this location	23	2	DSL	Unserved (< 25/3)	Wired	3-256
1416838	15582 NORTHEAST 104TH STREET	MAXWELL	IA	50161	1	13-Provider holds an enforceable state/federal agreement to construct service at this location	23	2	DSL	Unserved (< 25/3)	Wired	3-256
1464244	10054 NORTHEAST 150TH AVENUE	MAXWELL	IA	50161	1	13-Provider holds an enforceable state/federal agreement to construct service at this location	23	2	DSL	Unserved (< 25/3)	Wired	3-256
1402998	31100 653RD AVENUE	AMES	IA	50161	1	13-Provider holds an enforceable state/federal agreement to construct service at this location	23	2	DSL	Unserved (< 25/3)	Wired	3-256
1436866	31100 653RD AVENUE	AMES	IA	50161	1	13-Provider holds an enforceable state/federal agreement to construct service at this location	23	2	DSL	Unserved (< 25/3)	Wired	3-256

1461286	31100 653RD AVENUE	AMES	IA	50161	1	13-Provider holds an enforceable state/federal agreement to construct service at this location	23	2	DSL	Unserved (< 25/3)	Wired		3-256
1408850	1775 COUNTY HIGHWAY J23	DIAGONAL	IA	50845	1	13-Provider holds an enforceable state/federal agreement to construct service at this location	23	2	DSL	Unserved (< 25/3)	Wired		3-256
1432874	23568 290TH STREET	DEDHAM	IA	51440	1	13-Provider holds an enforceable state/federal agreement to construct service at this location	23	2	DSL	Unserved (< 25/3)	Wired		3-256
1498575	43478 230TH ST	UTE	IA	51060	1	13-Provider holds an enforceable state/federal agreement to construct service at this location	23	2	DSL	Unserved (< 25/3)	Wired		3-256
1498582	22505 TEAK AVE	UTE	IA	51060	1	13-Provider holds an enforceable state/federal agreement to construct service at this location	23	2	DSL	Unserved (< 25/3)	Wired		3-256
1163469	97 SOLON ROAD	SOLON	IA	52333	1	13-Provider holds an enforceable state/federal agreement to construct service at this location	20	10	DSL	Unserved (< 25/3)	Wired		3-256
1216238	123 SOLON ROAD	SOLON	IA	52333	1	13-Provider holds an enforceable state/federal agreement to construct service at this location	20	10	DSL	Unserved (< 25/3)	Wired		3-256
40892	836 MAJESTIC RIDGE LANE	CEDAR RAPIDS	IA	52314	1	13-Provider holds an enforceable state/federal agreement to construct service at this location	20	1.5	DSL	Unserved (< 25/3)	Wired		3-256
80395	1505 BALLARD ROAD	MOUNT VERNON	IA	52314	1	13-Provider holds an enforceable state/federal agreement to construct service at this location	20	1.5	DSL	Unserved (< 25/3)	Wired		3-256
10926	16136 HWY 71	CARROLL	IA	51401	1	13-Provider holds an enforceable state/federal agreement to construct service at this location	20	1.5	DSL	Unserved (< 25/3)	Wired		3-256
157384	3380 STORY AVENUE	DANBURY	IA	51019	1	13-Provider holds an enforceable state/federal agreement to construct service at this location	20	1.5	DSL	Unserved (< 25/3)	Wired		3-256
256423	1406 ARLINE CIRCLE	MOUNT VERNON	IA	52314	1	13-Provider holds an enforceable state/federal agreement to construct service at this location	20	1.5	DSL	Unserved (< 25/3)	Wired		3-256
279695	1879 231ST STREET	MUSCATINE	IA	52761	1	13-Provider holds an enforceable state/federal agreement to construct service at this location	20	1.5	DSL	Unserved (< 25/3)	Wired		3-256
301394	1433 ARLINE CIRCLE	MOUNT VERNON	IA	52314	1	13-Provider holds an enforceable state/federal agreement to construct service at this location	20	1.5	DSL	Unserved (< 25/3)	Wired		3-256
304925	2051 ROCK BRANCH ROAD	ANTHON	IA	51004	1	13-Provider holds an enforceable state/federal agreement to construct service at this location	20	1.5	DSL	Unserved (< 25/3)	Wired		3-256
359475	2113 NORTH DORIS AVENUE	INDEPENDENCE	IA	50644	1	13-Provider holds an enforceable state/federal agreement to construct service at this location	20	1.5	DSL	Unserved (< 25/3)	Wired		3-256
441973	1434 ARLINE CIRCLE	MOUNT VERNON	IA	52314	1	13-Provider holds an enforceable state/federal agreement to construct service at this location	20	1.5	DSL	Unserved (< 25/3)	Wired		3-256
468331	2268 200TH AVENUE	OSCEOLA	IA	50213	1	13-Provider holds an enforceable state/federal agreement to construct service at this location	20	1.5	DSL	Unserved (< 25/3)	Wired		3-256
471396	9730 SOUTH 52ND AVENUE WEST	COLFAX	IA	50054	1	13-Provider holds an enforceable state/federal agreement to construct service at this location	20	1.5	DSL	Unserved (< 25/3)	Wired		3-256
521068	731 KEPLER DRIVE		IA	52314	1	13-Provider holds an enforceable state/federal agreement to construct service at this location	20	1.5	DSL	Unserved (< 25/3)	Wired		3-256
502506	29955 HUTCHINGS AVENUE	MALVERN	IA	51551	1	13-Provider holds an enforceable state/federal agreement to construct service at this location	20	1.5	DSL	Unserved (< 25/3)	Wired		3-256
600447	934 STORY DRIVE	KNOXVILLE	IA	50138	1	13-Provider holds an enforceable state/federal agreement to construct service at this location	20	1.5	DSL	Unserved (< 25/3)	Wired		3-256
665371	6540 WEST 108TH STREET SOUTH	COLFAX	IA	50054	1	13-Provider holds an enforceable state/federal agreement to construct service at this location	20	1.5	DSL	Unserved (< 25/3)	Wired		3-256
695807	6572 WEST 108TH STREET SOUTH	COLFAX	IA	50054	1	13-Provider holds an enforceable state/federal agreement to construct service at this location	20	1.5	DSL	Unserved (< 25/3)	Wired		3-256
714642	1424 ARLINE CIRCLE	MOUNT VERNON	IA	52314	1	13-Provider holds an enforceable state/federal agreement to construct service at this location	20	1.5	DSL	Unserved (< 25/3)	Wired		3-256
712619	2570 HIGHWAY 9	OSAGE	IA	50461	1	13-Provider holds an enforceable state/federal agreement to construct service at this location	20	1.5	DSL	Unserved (< 25/3)	Wired		3-256
782978	700 KEPLER DRIVE	MOUNT VERNON	IA	52314	1	13-Provider holds an enforceable state/federal agreement to construct service at this location	20	1.5	DSL	Unserved (< 25/3)	Wired		3-256
760777	4070 150TH STREET	CORRECTIONVILLE	IA	51016	1	13-Provider holds an enforceable state/federal agreement to construct service at this location	20	1.5	DSL	Unserved (< 25/3)	Wired		3-256
766080	1126 WEST 100TH STREET NORTH	COLFAX	IA	50054	1	13-Provider holds an enforceable state/federal agreement to construct service at this location	20	1.5	DSL	Unserved (< 25/3)	Wired		3-256
774740	1892 IRON CITY AVENUE	NICHOLS	IA	52766	1	13-Provider holds an enforceable state/federal agreement to construct service at this location	20	1.5	DSL	Unserved (< 25/3)	Wired		3-256
808193	4356 200TH STREET	CORRECTIONVILLE	IA	51016	1	13-Provider holds an enforceable state/federal agreement to construct service at this location	20	1.5	DSL	Unserved (< 25/3)	Wired		3-256
809455	1875 231ST STREET	MUSCATINE	IA	52761	1	13-Provider holds an enforceable state/federal agreement to construct service at this location	20	1.5	DSL	Unserved (< 25/3)	Wired		3-256
999871	1405 ARLINE CIRCLE	MOUNT VERNON	IA	52314	1	13-Provider holds an enforceable state/federal agreement to construct service at this location	20	1.5	DSL	Unserved (< 25/3)	Wired		3-256
1054993	16098 HWY 71	CARROLL	IA	51401	1	13-Provider holds an enforceable state/federal agreement to construct service at this location	20	1.5	DSL	Unserved (< 25/3)	Wired		3-256
1103968	16142 HWY 71	CARROLL	IA	51401	1	13-Provider holds an enforceable state/federal agreement to construct service at this location	20	1.5	DSL	Unserved (< 25/3)	Wired		3-256
1111508	3949 155TH STREET	CORRECTIONVILLE	IA	51016	1	13-Provider holds an enforceable state/federal agreement to construct service at this location	20	1.5	DSL	Unserved (< 25/3)	Wired		3-256
1273973	3048 TAYLOR AVENUE	DANBURY	IA	51019	1	13-Provider holds an enforceable state/federal agreement to construct service at this location	20	1.5	DSL	Unserved (< 25/3)	Wired		3-256
1353909	1421 ARLINE CIRCLE	MOUNT VERNON	IA	52314	1	13-Provider holds an enforceable state/federal agreement to construct service at this location	20	1.5	DSL	Unserved (< 25/3)	Wired		3-256
1399460	1440 ARLINE CIRCLE	MOUNT VERNON	IA	52314	1	13-Provider holds an enforceable state/federal agreement to construct service at this location	20	1.5	DSL	Unserved (< 25/3)	Wired		3-256
1352872	4093 270TH STREET	DANBURY	IA	51004	1	13-Provider holds an enforceable state/federal agreement to construct service at this location	20	1.5	DSL	Unserved (< 25/3)	Wired		3-256
1386343	1902 IRON CITY AVENUE	NICHOLS	IA	52766	1	13-Provider holds an enforceable state/federal agreement to construct service at this location	20	1.5	DSL	Unserved (< 25/3)	Wired		3-256
1495490	11978 TEAK AVE	MAPLETON	IA	51034	1	13-Provider holds an enforceable state/federal agreement to construct service at this location	20	1.5	DSL	Unserved (< 25/3)	Wired		3-256
1495551	10466 PLUM AVE	MAPLETON	IA	51034	1	13-Provider holds an enforceable state/federal agreement to construct service at this location	20	1.5	DSL	Unserved (< 25/3)	Wired		3-256
1495554	12283 SUMAC AVE	MAPLETON	IA	51034	1	13-Provider holds an enforceable state/federal agreement to construct service at this location	20	1.5	DSL	Unserved (< 25/3)	Wired		3-256
1495567	11292 TEAK AVE	MAPLETON	IA	51034	1	13-Provider holds an enforceable state/federal agreement to construct service at this location	20	1.5	DSL	Unserved (< 25/3)	Wired		3-256
1495609	10165 REDWOOD AVE	MAPLETON	IA	51034	1	13-Provider holds an enforceable state/federal agreement to construct service at this location	20	1.5	DSL	Unserved (< 25/3)	Wired		3-256
1495610	10053 REDWOOD AVE	MAPLETON	IA	51034	1	13-Provider holds an enforceable state/federal agreement to construct service at this location	20	1.5	DSL	Unserved (< 25/3)	Wired		3-256
1495616	37882 110TH ST	MAPLETON	IA	51034	1	13-Provider holds an enforceable state/federal agreement to construct service at this location	20	1.5	DSL	Unserved (< 25/3)	Wired		3-256
1495671	37194 105TH ST	MAPLETON	IA	51034	1	13-Provider holds an enforceable state/federal agreement to construct service at this location	20	1.5	DSL	Unserved (< 25/3)	Wired		3-256
1495692	15617 WALNUT AVE	MAPLETON	IA	51034	1	13-Provider holds an enforceable state/federal agreement to construct service at this location	20	1.5	DSL	Unserved (< 25/3)	Wired		3-256
1495723	16021 SUMAC AVE	MAPLETON	IA	51034	1	13-Provider holds an enforceable state/federal agreement to construct service at this location	20	1.5	DSL	Unserved (< 25/3)	Wired		3-256
1495731	36447 165TH ST	MAPLETON	IA	51034	1	13-Provider holds an enforceable state/federal agreement to construct service at this location	20	1.5	DSL	Unserved (< 25/3)	Wired		3-256
1495744	16397 PLUM AVE	MAPLETON	IA	51034	1	13-Provider holds an enforceable state/federal agreement to construct service at this location	20	1.5	DSL	Unserved (< 25/3)	Wired		3-256
1495777	35703 165TH ST	MAPLETON	IA	51034	1	13-Provider holds an enforceable state/federal agreement to construct service at this location	20	1.5	DSL	Unserved (< 25/3)	Wired		3-256
1495819	35242 165TH ST	MAPLETON	IA	51034	1	13-Provider holds an enforceable state/federal agreement to construct service at this location	20	1.5	DSL	Unserved (< 25/3)	Wired		3-256
1495820	35498 165TH ST	MAPLETON	IA	51034	1	13-Provider holds an enforceable state/federal agreement to construct service at this location	20	1.5	DSL	Unserved (< 25/3)	Wired		3-256
1495821	35882 165TH ST	MAPLETON	IA	51034	1	13-Provider holds an enforceable state/federal agreement to construct service at this location	20	1.5	DSL	Unserved (< 25/3)	Wired		3-256
1495842	14535 WALNUT AVE	MAPLETON	IA	51034	1	13-Provider holds an enforceable state/federal agreement to construct service at this location	20	1.5	DSL	Unserved (< 25/3)	Wired		3-256
1495853	35762 165TH ST	MAPLETON	IA	51034	1	13-Provider holds an enforceable state/federal agreement to construct service at this location	20	1.5	DSL	Unserved (< 25/3)	Wired		3-256
1495855	36145 165TH ST	MAPLETON	IA	51034	1	13-Provider holds an enforceable state/federal agreement to construct service at this location	20	1.5	DSL	Unserved (< 25/3)	Wired		3-256
1495899	36242 165TH ST	MAPLETON	IA	51034	1	13-Provider holds an enforceable state/federal agreement to construct service at this location	20	1.5	DSL	Unserved (< 25/3)	Wired		3-256
1495900	16468 PLUM AVE	MAPLETON	IA	51034	1	13-Provider holds an enforceable state/federal agreement to construct service at this location	20	1.5	DSL	Unserved (< 25/3)	Wired		3-256
1495914	35433 165TH ST	MAPLETON	IA	51034	1	13-Provider holds an enforceable state/federal agreement to construct service at this location	20	1.5	DSL	Unserved (< 25/3)	Wired		3-256
1496057	42636 COUNTY HIGHWAY E16	MAPLETON	IA	51034	1	13-Provider holds an enforceable state/federal agreement to construct service at this location	20	1.5	DSL	Unserved (< 25/3)	Wired		3-256
1496227	12396 TEAK AVE	MAPLETON	IA	51034	1	13-Provider holds an enforceable state/federal agreement to construct service at this location	20	1.5	DSL	Unserved (< 25/3)	Wired		3-256
1496403	42535 COUNTY HIGHWAY E16	MAPLETON	IA	51034	1	13-Provider holds an enforceable state/federal agreement to construct service at this location	20	1.5	DSL	Unserved (< 25/3)	Wired		3-256
1500272	15619 WALNUT AVE	MAPLETON	IA	51034	1	13-Provider holds an enforceable state/federal agreement to construct service at this location	20	1.5	DSL	Unserved (< 25/3)	Wired		3-256
7679	1097 231ST STREET	CONESVILLE	IA	52739	1	13-Provider holds an enforceable state/federal agreement to construct service at this location	19.2	1.536	DSL	Unserved (< 25/3)	Wired		3-256
55341	30330 HWY 141	COON RAPIDS	IA	50058	1	13-Provider holds an enforceable state/federal agreement to construct service at this location	19.2	1.536	DSL	Unserved (< 25/3)	Wired		3-256
55626	14136 600TH AVENUE	ROLAND	IA	50236	1	13-Provider holds an enforceable state/federal agreement to construct service at this location	19.2	1.536	DSL	Unserved (< 25/3)	Wired		3-256
58560	14869 670TH AVENUE	MCCALLSBURG	IA	50154	1	13-Provider holds an enforceable state/federal agreement to construct service at this location	19.2	1.536	DSL	Unserved (< 25/3)	Wired		3-256
73656	59827 150TH STREET	ROLAND	IA	50236	1	13-Provider holds an enforceable state/federal agreement to construct service at this location	19.2	1.536	DSL	Unserved (< 25/3)	Wired		3-256
88081	13683 590TH AVENUE	ROLAND	IA	50236	1	13-Provider holds an enforceable state/federal agreement to construct service at this location	19.2	1.536	DSL	Unserved (< 25/3)	Wired		3-256
104009	3227 C AVENUE	MONTOUR	IA	50173	1	13-Provider holds an enforceable state/federal agreement to construct service at this location	19.2	1.536	DSL	Unserved (< 25/3)	Wired		3-256
118684	1361 LARK AVENUE	AUDUBON	IA	50025	1	13-Provider holds an enforceable state/federal agreement to construct service at this location	19.2	1.536	DSL	Unserved (< 25/3)	Wired		3-256
174838	1925 LITTLEFIELD DRIVE	EXIRA	IA	50076	1	13-Provider holds an enforceable state/federal agreement to construct service at this location	19.2	1.536	DSL	Unserved (< 25/3)	Wired		3-256
122690	1861 170TH STREET	MONDAMIN	IA	51557	1	13-Provider holds an enforceable state/federal agreement to construct service at this location	19.2	1.536	DSL	Unserved (< 25/3)	Wired		3-256
189785	859 350TH AVENUE	GRINNELL	IA	50112	1	13-Provider holds an enforceable state/federal agreement to construct service at this location	19.2	1.536	DSL	Unserved (< 25/3)	Wired		3-256
193165	2702 147TH STREET	WADENA	IA	52169	1	13-Provider holds an enforceable state/federal agreement to construct service at this location	19.2	1.536	DSL	Unserved (< 25/3)	Wired		3-256
195276	66092 290TH STREET	MAXWELL	IA	50161	1	13-Provider holds an enforceable state/federal agreement to construct service at this location	19.2	1.536	DSL	Unserved (< 25/3)	Wired		3-256
216421	9985 WEST 4TH STREET NORTH	NEWTON	IA	50208	1	13-Provider holds an enforceable state/federal agreement to construct service at this location	19.2	1.536	DSL	Unserved (< 25/3)	Wired		3-256
239033	3035 170TH STREET	HOMESTEAD	IA	52236	1	13-Provider holds an enforceable state/federal agreement to construct service at this location	19.2	1.536	DSL	Unserved (< 25/3)	Wired		3-256
274734	72275 310TH STREET	COLLINS	IA	50055	1	13-Provider holds an enforceable state/federal agreement to construct service at this location	19.2	1.536	DSL	Unserved (< 25/3)	Wired		3-256
363785	1607 ELK STREET	OSCEOLA	IA	50213	1	13-Provider holds an enforceable state/federal agreement to construct service at this location	19.2	1.536	DSL	Unserved (< 25/3)	Wired		3-256
365951	13962 NORTHEAST 96TH STREET	MAXWELL	IA	50161	1	13-Provider holds an enforceable state/federal agreement to construct service at this location	19.2	1.536	DSL	Unserved (< 25/3)	Wired		3-256
383355	2561 ZOLA AVENUE	MARSHALLTOWN	IA	50158	1	13-Provider holds an enforceable state/federal agreement to construct service at this location	19.2	1.536	DSL	Unserved (< 25/3)	Wired		3-256
392482	3300 RIVERSIDE AVENUE	CRESTON	IA	50801	1	13-Provider holds an enforceable state/federal agreement to construct service at this location	19.2	1.536	DSL	Unserved (< 25/3)	Wired		3-256
303112	13053 NORTHEAST 96TH STREET	WASHINGTON TWP	IA	50161	1	13-Provider holds an enforceable state/federal agreement to construct service at this location	19.2	1.536	DSL	Unserved (< 25/3)	Wired		3-256
301591	58217 130TH STREET	ROLAND	IA	50236	1	13-Provider holds an enforceable state/federal agreement to construct service at this location	19.2	1.536	DSL	Unserved (< 25/3)	Wired		3-256
314831	29911 640TH AVENUE	NEVADA	IA	50201	1	13-Provider holds an enforceable state/federal agreement to construct service at this location	19.2	1.536	DSL	Unserved (< 25/3)	Wired		3-256
341510	31535 DELTA AVENUE	MANNING	IA	51455	1	13-Provider holds an enforceable state/federal agreement to construct service at this location	19.2	1.536	DSL	Unserved (< 25/3)	Wired		3-256
390252	31564 660TH AVENUE	MAXWELL	IA	50161	1	13-Provider holds an enforceable state/federal agreement to construct service at this location	19.2	1.536	DSL	Unserved (< 25/3)	Wired		3-256
409161	2050 130TH STREET	AUDUBON	IA	50025	1	13-Provider holds an enforceable state/federal agreement to construct service at this location	19.2	1.536	DSL	Unserved (< 25/3)	Wired		3-256
497098	4916 NORTHEAST 150TH AVENUE	ELKHART	IA	50073	1	13-Provider holds an enforceable state/federal agreement to construct service at this location	19.2	1.536	DSL	Unserved (< 25/3)	Wired		3-256
471456	1927 LITTLEFIELD DRIVE	EXIRA	IA	50076	1	13-Provider holds an enforceable state/federal agreement to construct service at this location	19.2	1.536	DSL	Unserved (< 25/3)	Wired		3-256
417970	13749 590TH AVENUE	ROLAND	IA	50236	1	13-Provider holds an enforceable state/federal agreement to construct service at this location	19.2	1.536	DSL	Unserved (< 25/3)	Wired		3-256
480902	29324 335TH STREET	COON RAPIDS	IA	50058	1	13-Provider holds an enforceable state/federal agreement to construct service at this location	19.2	1.536	DSL	Unserved (< 25/3)	Wired		3-256
515109	8655 HWY 14 NORTH	NEWTON	IA	50208	1	13-Provider holds an enforceable state/federal agreement to construct service at this location	19.2	1.536	DSL	Unserved (< 25/3)	Wired		3-256
528846	14636 660TH AVENUE	MCCALLSBURG	IA	50154	1	13-Provider holds an enforceable state/federal agreement to construct service at this location	19.2	1.536	DSL	Unserved (< 25/3)	Wired		3-256
551068	1073 231ST STREET	CONESVILLE	IA	52739	1	13-Provider holds an enforceable state/federal agreement to construct service at this location	19.2	1.536	DSL	Unserved (< 25/3)	Wired		3-256
558232	1555 HILLSIDE AVENUE	MONDAMIN	IA	51557	1	13-Provider holds an enforceable state/federal agreement to construct service at this location	19.2	1.536	DSL	Unserved (< 25/3)	Wired		3-256
594191	14821 ACORN ROAD	WADENA	IA	52169	1	13-Provider holds an enforceable state/federal agreement to construct service at this location	19.2	1.536	DSL	Unserved (< 25/3)	Wired		3-256
600127	1110 195TH AVENUE	TRURO	IA	50213	1	13-Provider holds an enforceable state/federal agreement to construct service at this location	19.2	1.536	DSL	Unserved (< 25/3)	Wired		3-256
699176	11125 NORTHEAST 134TH AVENUE	MAXWELL	IA	50161	1	13-Provider holds an enforceable state/federal agreement to construct service at this location	19.2	1.536	DSL	Unserved (< 25/3)	Wired		3-256
643772	1609 ELK STREET	OSCEOLA	IA	50213	1	13-Provider holds an enforceable state/federal agreement to construct service at this location	19.2	1.536	DSL	Unserved (< 25/3)	Wired		3-256
613793	3265 147TH STREET	WADENA	IA	52169	1	13-Provider holds an enforceable state/federal agreement to construct service at this location	19.2	1.536	DSL	Unserved (< 25/3)	Wired		3-256
672265	63754 295TH STREET	NEVADA	IA	50201	1	13-Provider holds an enforceable state/federal agreement to construct service at this location	19.2	1.536	DSL	Unserved (< 25/3)	Wired		3-256
685092	7964 WEST 140TH STREET NORTH	MINGO	IA	50168	1	13-Provider holds an enforceable state/federal agreement to construct service at this location	19.2	1.536	DSL	Unserved (< 25/3)	Wired		3-256
714101	8923 NORTHEAST 142ND AVENUE	MAXWELL	IA	50161	1	13-Provider holds an enforceable state/federal agreement to construct service at this location	19.2	1.536	DSL	Unserved (< 25/3)	Wired		3-256
771807	4662 NORTHEAST 150TH AVENUE	ELKHART	IA	50073	1	13-Provider holds an enforceable state/federal agreement to construct service at this location	19.2	1.536	DSL	Unserved (< 25/3)	Wired		3-256
741853	3328 250TH STREET	MARSHALLTOWN	IA	50158	1	13-Provider holds an enforceable state/federal agreement to construct service at this location	19.2	1.536	DSL	Unserved (< 25/3)	Wired		3-256
701729	14143 610TH AVENUE	ROLAND	IA	50236	1	13-Provider holds an enforceable state/federal agreement to construct service at this location	19.2	1.536	DSL	Unserved (< 25/3)	Wired		3-256
730316	13709 590TH AVENUE	ROLAND	IA	50236	1	13-Provider holds an enforceable state/federal agreement to construct service at this location	19.2	1.536	DSL	Unserved (< 25/3)	Wired		3-256
803086	3574 70TH STREET	GRINNELL	IA	50112	1	13-Provider holds an enforceable state/federal agreement to construct service at this location	19.2	1.536	DSL	Unserved (< 25/3)	Wired		3-256
808445	1562 HIGHWAY 183	MONDAMIN	IA	51557	1	13-Provider holds an enforceable state/federal agreement to construct service at this location	19.2	1.536	DSL	Unserved (< 25/3)	Wired		3-256
818172	1567 HILLSIDE AVENUE	MONDAMIN	IA	51557	1	13-Provider holds an enforceable state/federal agreement to construct service at this location	19.2	1.536	DSL	Unserved (< 25/3)	Wired		3-256
834873	831 350TH AVENUE	GRINNELL	IA	50112	1	13-Provider holds an enforceable state/federal agreement to construct service at this location	19.2	1.536	DSL	Unserved (< 25/3)	Wired		3-256
861871	29359 680TH AVENUE	COLLINS	IA	50055	1	13-Provider holds an enforceable state/federal agreement to construct service at this location	19.2	1.536	DSL	Unserved (< 25/3)	Wired		3-256
881811	72865 310TH STREET	COLLINS	IA	50055	1	13-Provider holds an enforceable state/federal agreement to construct service at this location	19.2	1.536	DSL	Unserved (< 25/3)	Wired		3-256
934423	66286 140TH STREET	MCCALLSBURG	IA	50154	1	13-Provider holds an enforceable state/federal agreement to construct service at this location	19.2	1.536	DSL	Unserved (< 25/3)	Wired		3-256
1043678	4908 NORTHEAST 150TH AVENUE	ELKHART	IA	50073	1	13-Provider holds an enforceable state/federal agreement to construct service at this location	19.2	1.536	DSL	Unserved (< 25/3)	Wired		3-256
1062655	13394 NORTHEAST 112TH STREET	MAXWELL	IA	50161	1	13-Provider holds an enforceable state/federal agreement to construct service at this location	19.2	1.536	DSL	Unserved (< 25/3)	Wired		3-256
1071742	1987 ROBERT STREET	OSCEOLA	IA	50213	1	13-Provider holds an enforceable state/federal agreement to construct service at this location	19.2	1.536	DSL	Unserved (< 25/3)	Wired		3-256
1190760	2372 MAPLE AVENUE	GUTHRIE CENTER	IA	50115	1	13-Provider holds an enforceable state/federal agreement to construct service at this location	19.2	1.536	DSL	Unserved (< 25/3)	Wired		3-256
1120926	31766 645TH AVENUE	MAXWELL	IA	50161	1	13-Provider holds an enforceable state/federal agreement to construct service at this location	19.2	1.536	DSL	Unserved (< 25/3)	Wired		3-256

1125128	66194 310TH STREET	MAXWELL	IA	50161	1	13-Provider holds an enforceable state/federal agreement to construct service at this location	19.2	1.536	DSL	Unserved (< 25/3)	Wired	3-256
1130274	2915 BEAR ROAD	WADENA	IA	52169	1	13-Provider holds an enforceable state/federal agreement to construct service at this location	19.2	1.536	DSL	Unserved (< 25/3)	Wired	3-256
1144260	2407 160TH STREET	THURMAN	IA	51654	1	13-Provider holds an enforceable state/federal agreement to construct service at this location	19.2	1.536	DSL	Unserved (< 25/3)	Wired	3-256
1271791	13878 NORTHEAST 96TH STREET	MAXWELL	IA	50161	1	13-Provider holds an enforceable state/federal agreement to construct service at this location	19.2	1.536	DSL	Unserved (< 25/3)	Wired	3-256
1260278	3239 241ST STREET	MARSHALLTOWN	IA	50158	1	13-Provider holds an enforceable state/federal agreement to construct service at this location	19.2	1.536	DSL	Unserved (< 25/3)	Wired	3-256
1201593	2623 147TH STREET	WADENA	IA	52169	1	13-Provider holds an enforceable state/federal agreement to construct service at this location	19.2	1.536	DSL	Unserved (< 25/3)	Wired	3-256
1219131	14830 660TH AVENUE	MCCALLSBURG	IA	50154	1	13-Provider holds an enforceable state/federal agreement to construct service at this location	19.2	1.536	DSL	Unserved (< 25/3)	Wired	3-256
1254469	2429 160TH STREET	THURMAN	IA	51654	1	13-Provider holds an enforceable state/federal agreement to construct service at this location	19.2	1.536	DSL	Unserved (< 25/3)	Wired	3-256
1255448	2704 147TH STREET	WADENA	IA	52169	1	13-Provider holds an enforceable state/federal agreement to construct service at this location	19.2	1.536	DSL	Unserved (< 25/3)	Wired	3-256
1261328	1598 HIGHWAY 183	MONDAMIN	IA	51557	1	13-Provider holds an enforceable state/federal agreement to construct service at this location	19.2	1.536	DSL	Unserved (< 25/3)	Wired	3-256
1337203	9901 NORTHEAST 134TH AVENUE	MAXWELL	IA	50161	1	13-Provider holds an enforceable state/federal agreement to construct service at this location	19.2	1.536	DSL	Unserved (< 25/3)	Wired	3-256
1310106	1884 147TH STREET	WADENA	IA	52169	1	13-Provider holds an enforceable state/federal agreement to construct service at this location	19.2	1.536	DSL	Unserved (< 25/3)	Wired	3-256
1333448	2615 BEAR ROAD	WADENA	IA	52169	1	13-Provider holds an enforceable state/federal agreement to construct service at this location	19.2	1.536	DSL	Unserved (< 25/3)	Wired	3-256
1341685	15485 ACORN ROAD	WADENA	IA	52169	1	13-Provider holds an enforceable state/federal agreement to construct service at this location	19.2	1.536	DSL	Unserved (< 25/3)	Wired	3-256
1366591	1857 170TH STREET	MONDAMIN	IA	51557	1	13-Provider holds an enforceable state/federal agreement to construct service at this location	19.2	1.536	DSL	Unserved (< 25/3)	Wired	3-256
1449795	3102 DIAMOND AVENUE	BEDFORD	IA	50833	1	13-Provider holds an enforceable state/federal agreement to construct service at this location	19.2	1.536	DSL	Unserved (< 25/3)	Wired	3-256
1432574	2421 IOWA STATE HIGHWAY 25		IA	50851	1	13-Provider holds an enforceable state/federal agreement to construct service at this location	19.2	1.536	DSL	Unserved (< 25/3)	Wired	3-256
1407344	1518 244TH AVENUE	THURMAN	IA	51654	1	13-Provider holds an enforceable state/federal agreement to construct service at this location	19.2	1.536	DSL	Unserved (< 25/3)	Wired	3-256
1431482	15544 CEDAR ROAD	WADENA	IA	52169	1	13-Provider holds an enforceable state/federal agreement to construct service at this location	19.2	1.536	DSL	Unserved (< 25/3)	Wired	3-256
1483494	2837 TAYLOR PAGE	BEDFORD	IA	50833	1	13-Provider holds an enforceable state/federal agreement to construct service at this location	19.2	1.536	DSL	Unserved (< 25/3)	Wired	3-256
27070	3140 BRIARWOOD AVENUE	BEDFORD	IA	50833	1	13-Provider holds an enforceable state/federal agreement to construct service at this location	18.048	1.536	DSL	Unserved (< 25/3)	Wired	3-256
38690	2879 320TH STREET	CHELSEA	IA	52215	1	13-Provider holds an enforceable state/federal agreement to construct service at this location	18.048	1.536	DSL	Unserved (< 25/3)	Wired	3-256
86915	2831 320TH STREET	CHELSEA	IA	52215	1	13-Provider holds an enforceable state/federal agreement to construct service at this location	18.048	1.536	DSL	Unserved (< 25/3)	Wired	3-256
96339	2820 DIAMOND AVENUE	BEDFORD	IA	50833	1	13-Provider holds an enforceable state/federal agreement to construct service at this location	18.048	1.536	DSL	Unserved (< 25/3)	Wired	3-256
5413	1152 JAY AVENUE	AUDUBON	IA	50025	1	13-Provider holds an enforceable state/federal agreement to construct service at this location	18.048	1.536	DSL	Unserved (< 25/3)	Wired	3-256
51845	4706 DEPOT ROAD	WADENA	IA	52169	1	13-Provider holds an enforceable state/federal agreement to construct service at this location	18.048	1.536	DSL	Unserved (< 25/3)	Wired	3-256
98417	29062 MAHOGANY AVENUE	DEDHAM	IA	51440	1	13-Provider holds an enforceable state/federal agreement to construct service at this location	18.048	1.536	DSL	Unserved (< 25/3)	Wired	3-256
196788	1019 EEL LANE		IA	50058	1	13-Provider holds an enforceable state/federal agreement to construct service at this location	18.048	1.536	DSL	Unserved (< 25/3)	Wired	3-256
120023	60408 160TH STREET	NEVADA	IA	50236	1	13-Provider holds an enforceable state/federal agreement to construct service at this location	18.048	1.536	DSL	Unserved (< 25/3)	Wired	3-256
237253	3097 S AVENUE	CHELSEA	IA	52215	1	13-Provider holds an enforceable state/federal agreement to construct service at this location	18.048	1.536	DSL	Unserved (< 25/3)	Wired	3-256
224368	5277 157TH STREET	WADENA	IA	52169	1	13-Provider holds an enforceable state/federal agreement to construct service at this location	18.048	1.536	DSL	Unserved (< 25/3)	Wired	3-256
218441	32335 663RD AVENUE	MAXWELL	IA	50161	1	13-Provider holds an enforceable state/federal agreement to construct service at this location	18.048	1.536	DSL	Unserved (< 25/3)	Wired	3-256
361801	1375 275TH STREET	BEDFORD	IA	50833	1	13-Provider holds an enforceable state/federal agreement to construct service at this location	18.048	1.536	DSL	Unserved (< 25/3)	Wired	3-256
320655	15828 230TH STREET	CARROLL	IA	51401	1	13-Provider holds an enforceable state/federal agreement to construct service at this location	18.048	1.536	DSL	Unserved (< 25/3)	Wired	3-256
332700	15313 DERBY ROAD	WADENA	IA	52169	1	13-Provider holds an enforceable state/federal agreement to construct service at this location	18.048	1.536	DSL	Unserved (< 25/3)	Wired	3-256
457370	3135 S AVENUE	CHELSEA	IA	52215	1	13-Provider holds an enforceable state/federal agreement to construct service at this location	18.048	1.536	DSL	Unserved (< 25/3)	Wired	3-256
473567	3111 COLT AVENUE	BEDFORD	IA	50833	1	13-Provider holds an enforceable state/federal agreement to construct service at this location	18.048	1.536	DSL	Unserved (< 25/3)	Wired	3-256
487616	1501 IOWA STATE HIGHWAY 141	COON RAPIDS	IA	50058	1	13-Provider holds an enforceable state/federal agreement to construct service at this location	18.048	1.536	DSL	Unserved (< 25/3)	Wired	3-256
499687	2948 ELK AVENUE		IA	50833	1	13-Provider holds an enforceable state/federal agreement to construct service at this location	18.048	1.536	DSL	Unserved (< 25/3)	Wired	3-256
458483	4197 LINCOLN STREET	NEWTON	IA	50208	1	13-Provider holds an enforceable state/federal agreement to construct service at this location	18.048	1.536	DSL	Unserved (< 25/3)	Wired	3-256
464353	1258 410TH AVENUE	MALCOM	IA	50157	1	13-Provider holds an enforceable state/federal agreement to construct service at this location	18.048	1.536	DSL	Unserved (< 25/3)	Wired	3-256
474171	295 320TH AVENUE	GRINNELL	IA	50112	1	13-Provider holds an enforceable state/federal agreement to construct service at this location	18.048	1.536	DSL	Unserved (< 25/3)	Wired	3-256
475128	3525 SOUTH 52ND AVENUE EAST	NEWTON	IA	50208	1	13-Provider holds an enforceable state/federal agreement to construct service at this location	18.048	1.536	DSL	Unserved (< 25/3)	Wired	3-256
485645	23443 300TH STREET	DEDHAM	IA	51440	1	13-Provider holds an enforceable state/federal agreement to construct service at this location	18.048	1.536	DSL	Unserved (< 25/3)	Wired	3-256
487405	66670 HIGHWAY 210	MAXWELL	IA	50161	1	13-Provider holds an enforceable state/federal agreement to construct service at this location	18.048	1.536	DSL	Unserved (< 25/3)	Wired	3-256
551473	1715 150TH STREET	CHARTER OAK	IA	51439	1	13-Provider holds an enforceable state/federal agreement to construct service at this location	18.048	1.536	DSL	Unserved (< 25/3)	Wired	3-256
590431	1101 UNITED STATES HIGHWAY 30	MONTOUR	IA	50173	1	13-Provider holds an enforceable state/federal agreement to construct service at this location	18.048	1.536	DSL	Unserved (< 25/3)	Wired	3-256
532489	1105 KINGBIRD AVENUE	AUDUBON	IA	50025	1	13-Provider holds an enforceable state/federal agreement to construct service at this location	18.048	1.536	DSL	Unserved (< 25/3)	Wired	3-256
578879	15742 230TH STREET	CARROLL	IA	51401	1	13-Provider holds an enforceable state/federal agreement to construct service at this location	18.048	1.536	DSL	Unserved (< 25/3)	Wired	3-256
623345	1147 UNITED STATES HIGHWAY 30	MONTOUR	IA	50173	1	13-Provider holds an enforceable state/federal agreement to construct service at this location	18.048	1.536	DSL	Unserved (< 25/3)	Wired	3-256
698619	2531 RIVER ACCESS ROAD	LEIGHTON	IA	50143	1	13-Provider holds an enforceable state/federal agreement to construct service at this location	18.048	1.536	DSL	Unserved (< 25/3)	Wired	3-256
615598	11562 G AVENUE	FAYETTE	IA	52142	1	13-Provider holds an enforceable state/federal agreement to construct service at this location	18.048	1.536	DSL	Unserved (< 25/3)	Wired	3-256
633193	5046 DEPOT ROAD	WADENA	IA	52169	1	13-Provider holds an enforceable state/federal agreement to construct service at this location	18.048	1.536	DSL	Unserved (< 25/3)	Wired	3-256
648142	1022 RIVER ROAD	LEIGHTON	IA	50143	1	13-Provider holds an enforceable state/federal agreement to construct service at this location	18.048	1.536	DSL	Unserved (< 25/3)	Wired	3-256
681994	15181 260TH STREET	MANNING	IA	51455	1	13-Provider holds an enforceable state/federal agreement to construct service at this location	18.048	1.536	DSL	Unserved (< 25/3)	Wired	3-256
702547	1499 720TH AVENUE	ALBIA	IA	52531	1	13-Provider holds an enforceable state/federal agreement to construct service at this location	18.048	1.536	DSL	Unserved (< 25/3)	Wired	3-256
724783	15473 DERBY ROAD	WADENA	IA	52169	1	13-Provider holds an enforceable state/federal agreement to construct service at this location	18.048	1.536	DSL	Unserved (< 25/3)	Wired	3-256
767272	66680 HIGHWAY 210	MAXWELL	IA	50161	1	13-Provider holds an enforceable state/federal agreement to construct service at this location	18.048	1.536	DSL	Unserved (< 25/3)	Wired	3-256
768602	66799 330TH STREET	MAXWELL	IA	50161	1	13-Provider holds an enforceable state/federal agreement to construct service at this location	18.048	1.536	DSL	Unserved (< 25/3)	Wired	3-256
774991	7049 WEST 52ND STREET NORTH	BAXTER	IA	50028	1	13-Provider holds an enforceable state/federal agreement to construct service at this location	18.048	1.536	DSL	Unserved (< 25/3)	Wired	3-256
800308	1123 UNITED STATES HIGHWAY 30	MONTOUR	IA	50173	1	13-Provider holds an enforceable state/federal agreement to construct service at this location	18.048	1.536	DSL	Unserved (< 25/3)	Wired	3-256
803936	2882 320TH STREET	CHELSEA	IA	52215	1	13-Provider holds an enforceable state/federal agreement to construct service at this location	18.048	1.536	DSL	Unserved (< 25/3)	Wired	3-256
830279	3253 T AVENUE	CHELSEA	IA	52208	1	13-Provider holds an enforceable state/federal agreement to construct service at this location	18.048	1.536	DSL	Unserved (< 25/3)	Wired	3-256
855335	1431 H AVENUE	CHARTER OAK	IA	51439	1	13-Provider holds an enforceable state/federal agreement to construct service at this location	18.048	1.536	DSL	Unserved (< 25/3)	Wired	3-256
859940	3277 T AVENUE	CHELSEA	IA	52208	1	13-Provider holds an enforceable state/federal agreement to construct service at this location	18.048	1.536	DSL	Unserved (< 25/3)	Wired	3-256
833403	13585 620TH AVENUE	ROLAND	IA	50236	1	13-Provider holds an enforceable state/federal agreement to construct service at this location	18.048	1.536	DSL	Unserved (< 25/3)	Wired	3-256
854087	1222 410TH AVENUE	MALCOM	IA	50157	1	13-Provider holds an enforceable state/federal agreement to construct service at this location	18.048	1.536	DSL	Unserved (< 25/3)	Wired	3-256
866634	3170 ADAMS AVENUE	BUSSEY	IA	50044	1	13-Provider holds an enforceable state/federal agreement to construct service at this location	18.048	1.536	DSL	Unserved (< 25/3)	Wired	3-256
891240	66563 330TH STREET	MAXWELL	IA	50161	1	13-Provider holds an enforceable state/federal agreement to construct service at this location	18.048	1.536	DSL	Unserved (< 25/3)	Wired	3-256
893685	15650 590TH AVENUE	STORY CITY	IA	50248	1	13-Provider holds an enforceable state/federal agreement to construct service at this location	18.048	1.536	DSL	Unserved (< 25/3)	Wired	3-256
905062	1097 UNITED STATES HIGHWAY 30	MONTOUR	IA	50173	1	13-Provider holds an enforceable state/federal agreement to construct service at this location	18.048	1.536	DSL	Unserved (< 25/3)	Wired	3-256
918429	13114 670TH AVENUE	MCCALLSBURG	IA	50154	1	13-Provider holds an enforceable state/federal agreement to construct service at this location	18.048	1.536	DSL	Unserved (< 25/3)	Wired	3-256
983443	65327 120TH STREET	MCCALLSBURG	IA	50154	1	13-Provider holds an enforceable state/federal agreement to construct service at this location	18.048	1.536	DSL	Unserved (< 25/3)	Wired	3-256
1034198	13479 620TH AVENUE	ROLAND	IA	50236	1	13-Provider holds an enforceable state/federal agreement to construct service at this location	18.048	1.536	DSL	Unserved (< 25/3)	Wired	3-256
1034487	41279 243RD STREET	BELLEVUE	IA	52031	1	13-Provider holds an enforceable state/federal agreement to construct service at this location	18.048	1.536	DSL	Unserved (< 25/3)	Wired	3-256
1129323	2912 320TH STREET	CHELSEA	IA	52215	1	13-Provider holds an enforceable state/federal agreement to construct service at this location	18.048	1.536	DSL	Unserved (< 25/3)	Wired	3-256
1157640	2865 320TH STREET	CHELSEA	IA	52342	1	13-Provider holds an enforceable state/federal agreement to construct service at this location	18.048	1.536	DSL	Unserved (< 25/3)	Wired	3-256
1111160	15679 600TH AVENUE	NEVADA	IA	50236	1	13-Provider holds an enforceable state/federal agreement to construct service at this location	18.048	1.536	DSL	Unserved (< 25/3)	Wired	3-256
1120465	61748 130TH STREET	ROLAND	IA	50236	1	13-Provider holds an enforceable state/federal agreement to construct service at this location	18.048	1.536	DSL	Unserved (< 25/3)	Wired	3-256
1130769	12428 650TH AVENUE	MCCALLSBURG	IA	50154	1	13-Provider holds an enforceable state/federal agreement to construct service at this location	18.048	1.536	DSL	Unserved (< 25/3)	Wired	3-256
1135379	4770 DEPOT ROAD	WADENA	IA	52169	1	13-Provider holds an enforceable state/federal agreement to construct service at this location	18.048	1.536	DSL	Unserved (< 25/3)	Wired	3-256
1136982	2963 165TH STREET	SIDNEY	IA	51652	1	13-Provider holds an enforceable state/federal agreement to construct service at this location	18.048	1.536	DSL	Unserved (< 25/3)	Wired	3-256
1153788	28869 330TH STREET	NEOLA	IA	51559	1	13-Provider holds an enforceable state/federal agreement to construct service at this location	18.048	1.536	DSL	Unserved (< 25/3)	Wired	3-256
1191702	3539 XAVIER AVENUE	AUBURN	IA	51433	1	13-Provider holds an enforceable state/federal agreement to construct service at this location	18.048	1.536	DSL	Unserved (< 25/3)	Wired	3-256
1222851	1611 140TH STREET	CHARTER OAK	IA	51439	1	13-Provider holds an enforceable state/federal agreement to construct service at this location	18.048	1.536	DSL	Unserved (< 25/3)	Wired	3-256
1243950	1125 UNITED STATES HIGHWAY 30	MONTOUR	IA	50173	1	13-Provider holds an enforceable state/federal agreement to construct service at this location	18.048	1.536	DSL	Unserved (< 25/3)	Wired	3-256
1248257	1133 KINGBIRD AVENUE	AUDUBON	IA	50025	1	13-Provider holds an enforceable state/federal agreement to construct service at this location	18.048	1.536	DSL	Unserved (< 25/3)	Wired	3-256
1260403	15944 590TH AVENUE	STORY CITY	IA	50248	1	13-Provider holds an enforceable state/federal agreement to construct service at this location	18.048	1.536	DSL	Unserved (< 25/3)	Wired	3-256
1286944	64506 130TH STREET	MCCALLSBURG	IA	50154	1	13-Provider holds an enforceable state/federal agreement to construct service at this location	18.048	1.536	DSL	Unserved (< 25/3)	Wired	3-256
1263906	804 HIGHWAY 191	PORTSMOUTH	IA	51565	1	13-Provider holds an enforceable state/federal agreement to construct service at this location	18.048	1.536	DSL	Unserved (< 25/3)	Wired	3-256
1307459	3149 S AVENUE	CHELSEA	IA	52215	1	13-Provider holds an enforceable state/federal agreement to construct service at this location	18.048	1.536	DSL	Unserved (< 25/3)	Wired	3-256
1398580	1765 150TH STREET	CHARTER OAK	IA	51439	1	13-Provider holds an enforceable state/federal agreement to construct service at this location	18.048	1.536	DSL	Unserved (< 25/3)	Wired	3-256
1315806	32237 670TH AVENUE	MAXWELL	IA	50161	1	13-Provider holds an enforceable state/federal agreement to construct service at this location	18.048	1.536	DSL	Unserved (< 25/3)	Wired	3-256
1343838	32616 663RD AVENUE	MAXWELL	IA	50161	1	13-Provider holds an enforceable state/federal agreement to construct service at this location	18.048	1.536	DSL	Unserved (< 25/3)	Wired	3-256
1362106	2339 295TH AVENUE	SIDNEY	IA	51652	1	13-Provider holds an enforceable state/federal agreement to construct service at this location	18.048	1.536	DSL	Unserved (< 25/3)	Wired	3-256
1383735	1068 RIVER ROAD	LEIGHTON	IA	50143	1	13-Provider holds an enforceable state/federal agreement to construct service at this location	18.048	1.536	DSL	Unserved (< 25/3)	Wired	3-256
1414595	3290 U AVENUE	CHELSEA	IA	52215	1	13-Provider holds an enforceable state/federal agreement to construct service at this location	18.048	1.536	DSL	Unserved (< 25/3)	Wired	3-256
1423613	1406 275TH STREET	BEDFORD	IA	50833	1	13-Provider holds an enforceable state/federal agreement to construct service at this location	18.048	1.536	DSL	Unserved (< 25/3)	Wired	3-256
1427843	2871 320TH STREET	CHELSEA	IA	52215	1	13-Provider holds an enforceable state/federal agreement to construct service at this location	18.048	1.536	DSL	Unserved (< 25/3)	Wired	3-256
1419696	3065 S	CHELSEA	IA	52215	1	13-Provider holds an enforceable state/federal agreement to construct service at this location	18.048	1.536	DSL	Unserved (< 25/3)	Wired	3-256
1443851	2409 LITTLEFIELD DRIVE	EXIRA	IA	50076	1	13-Provider holds an enforceable state/federal agreement to construct service at this location	18.048	1.536	DSL	Unserved (< 25/3)	Wired	3-256
1424202	32470 663RD AVENUE	MAXWELL	IA	50161	1	13-Provider holds an enforceable state/federal agreement to construct service at this location	18.048	1.536	DSL	Unserved (< 25/3)	Wired	3-256
1465790	206 1100TH STREET	PORTSMOUTH	IA	51565	1	13-Provider holds an enforceable state/federal agreement to construct service at this location	18.048	1.536	DSL	Unserved (< 25/3)	Wired	3-256
44810	28251 CORAL AVENUE		IA		1	13-Provider holds an enforceable state/federal agreement to construct service at this location	14.976	2.048	DSL	Unserved (< 25/3)	Wired	3-256
13530	33497 650TH AVENUE	MAXWELL	IA	50161	1	13-Provider holds an enforceable state/federal agreement to construct service at this location	14.976	2.048	DSL	Unserved (< 25/3)	Wired	3-256
37346	8766 HWY 65 NORTH	MINGO	IA	50168	1	13-Provider holds an enforceable state/federal agreement to construct service at this location	14.976	2.048	DSL	Unserved (< 25/3)	Wired	3-256
77488	2345 LAWTON TRAIL	MISSOURI VALLEY	IA	51555	1	13-Provider holds an enforceable state/federal agreement to construct service at this location	14.976	2.048	DSL	Unserved (< 25/3)	Wired	3-256
154884	32778 630TH AVENUE	MAXWELL	IA	50161	1	13-Provider holds an enforceable state/federal agreement to construct service at this location	14.976	2.048	DSL	Unserved (< 25/3)	Wired	3-256
210233	23246 320TH STREET	DEDHAM	IA	51440	1	13-Provider holds an enforceable state/federal agreement to construct service at this location	14.976	2.048	DSL	Unserved (< 25/3)	Wired	3-256
221309	62321 280TH STREET	NEVADA	IA	50201	1	13-Provider holds an enforceable state/federal agreement to construct service at this location	14.976	2.048	DSL	Unserved (< 25/3)	Wired	3-256
264359	23578 320TH STREET	DEDHAM	IA	51440	1	13-Provider holds an enforceable state/federal agreement to construct service at this location	14.976	2.048	DSL	Unserved (< 25/3)	Wired	3-256
274632	32505 OLYMPIC AVENUE	DEDHAM	IA	51440	1	13-Provider holds an enforceable state/federal agreement to construct service at this location	14.976	2.048	DSL	Unserved (< 25/3)	Wired	3-256
297835	24286 EAGLE AVENUE	ARCADIA	IA	51430	1	13-Provider holds an enforceable state/federal agreement to construct service at this location	14.976	2.048	DSL	Unserved (< 25/3)	Wired	3-256
322359	24562 EAGLE AVENUE	ARCADIA	IA	51430	1	13-Provider holds an enforceable state/federal agreement to construct service at this location	14.976	2.048	DSL	Unserved (< 25/3)	Wired	3-256
353737	31259 MESQUITE AVENUE	DEDHAM	IA	51440	1	13-Provider holds an enforceable state/federal agreement to construct service at this location	14.976	2.048	DSL	Unserved (< 25/3)	Wired	3-256
358889	9012 HWY 65 NORTH	COLLINS	IA	50055	1	13-Provider holds an enforceable state/federal agreement to construct service at this location	14.976	2.048	DSL	Unserved (< 25/3)	Wired	3-256
359098	14898 240TH STREET	ARCADIA	IA	51430	1	13-Provider holds an enforceable state/federal agreement to construct service at this location	14.976	2.048	DSL	Unserved (< 25/3)	Wired	3-256
410506	9545 WEST 140TH STREET NORTH	COLLINS	IA	50055	1	13-Provider holds an enforceable state/federal agreement to construct service at this location	14.976	2.048	DSL	Unserved (< 25/3)	Wired	3-256
449042	23334 HAWTHORNE AVENUE	CARROLL	IA	51401	1	13-Provider holds an enforceable state/federal agreement to construct service at this location	14.976	2.048	DSL	Unserved (< 25/3)	Wired	3-256
453569	3365 360TH STREET	AUBURN	IA	51433	1	13-Provider holds an enforceable state/federal agreement to construct service at this location	14.976	2.048	DSL	Unserved (< 25/3)	Wired	3-256
466820	31726 MAHOGANY AVENUE	DEDHAM	IA	51440	1	13-Provider holds an enforceable state/federal agreement to construct service at this location	14.976	2.048	DSL	Unserved (< 25/3)	Wired	3-256
492316	2296 260TH STREET	MISSOURI VALLEY	IA	51555	1	13-Provider holds an enforceable state/federal agreement to construct service at this location	14.976	2.048	DSL	Unserved (< 25/3)	Wired	3-256
496904	3393 110TH STREET	RANDOLPH	IA	51649	1	13-Provider holds an enforceable state/federal agreement to construct service at this location	14.976	2.048	DSL	Unserved (< 25/3)	Wired	3-256
504939	2905 320TH STREET	CHELSEA	IA	52225	1	13-Provider holds an enforceable state/federal agreement to construct service at this location	14.976	2.048	DSL	Unserved (< 25/3)	Wired	3-256
521704	1830 190TH STREET	DIAGONAL	IA	50845	1	13-Provider holds an enforceable state/federal agreement to construct service at this location	14.976	2.048	DSL	Unserved (< 25/3)	Wired	3-256

529951	3225 360TH STREET	LAKE VIEW	IA	51450	1	13-Provider holds an enforceable state/federal agreement to construct service at this location	14.976	2.048	DSL	Unserved (< 25/3)	Wired		3-256
692822	1862 180TH AVENUE	OSCEOLA	IA	50213	1	13-Provider holds an enforceable state/federal agreement to construct service at this location	14.976	2.048	DSL	Unserved (< 25/3)	Wired		3-256
638972	2091 EASTON TRAIL	PISGAH	IA	51564	1	13-Provider holds an enforceable state/federal agreement to construct service at this location	14.976	2.048	DSL	Unserved (< 25/3)	Wired		3-256
651807	61168 115TH STREET	ROLAND	IA	50236	1	13-Provider holds an enforceable state/federal agreement to construct service at this location	14.976	2.048	DSL	Unserved (< 25/3)	Wired		3-256
678800	14206 NORTH 95TH AVENUE WEST	COLLINS	IA	50055	1	13-Provider holds an enforceable state/federal agreement to construct service at this location	14.976	2.048	DSL	Unserved (< 25/3)	Wired		3-256
682891	12829 HWY F 17 WEST	COLLINS	IA	50055	1	13-Provider holds an enforceable state/federal agreement to construct service at this location	14.976	2.048	DSL	Unserved (< 25/3)	Wired		3-256
743106	1864 180TH AVENUE	OSCEOLA	IA	50213	1	13-Provider holds an enforceable state/federal agreement to construct service at this location	14.976	2.048	DSL	Unserved (< 25/3)	Wired		3-256
700587	15698 220TH STREET	CARROLL	IA	51401	1	13-Provider holds an enforceable state/federal agreement to construct service at this location	14.976	2.048	DSL	Unserved (< 25/3)	Wired		3-256
701830	12802 D AVENUE	ARLINGTON	IA	50606	1	13-Provider holds an enforceable state/federal agreement to construct service at this location	14.976	2.048	DSL	Unserved (< 25/3)	Wired		3-256
719547	64691 340TH STREET	MAXWELL	IA	50161	1	13-Provider holds an enforceable state/federal agreement to construct service at this location	14.976	2.048	DSL	Unserved (< 25/3)	Wired		3-256
836281	2923 320TH STREET	CHELSEA	IA	52408	1	13-Provider holds an enforceable state/federal agreement to construct service at this location	14.976	2.048	DSL	Unserved (< 25/3)	Wired		3-256
865121	1570 160TH STREET	CHARTER OAK	IA	51442	1	13-Provider holds an enforceable state/federal agreement to construct service at this location	14.976	2.048	DSL	Unserved (< 25/3)	Wired		3-256
876265	14923 240TH STREET	ARCADIA	IA	51430	1	13-Provider holds an enforceable state/federal agreement to construct service at this location	14.976	2.048	DSL	Unserved (< 25/3)	Wired		3-256
885841	63365 HIGHWAY 210	MAXWELL	IA	50161	1	13-Provider holds an enforceable state/federal agreement to construct service at this location	14.976	2.048	DSL	Unserved (< 25/3)	Wired		3-256
944897	8826 HWY 65 NORTH	MINGO	IA	50168	1	13-Provider holds an enforceable state/federal agreement to construct service at this location	14.976	2.048	DSL	Unserved (< 25/3)	Wired		3-256
961746	8898 HWY 65 NORTH	MINGO	IA	50168	1	13-Provider holds an enforceable state/federal agreement to construct service at this location	14.976	2.048	DSL	Unserved (< 25/3)	Wired		3-256
965600	1097 KEARNEY AVENUE	PISGAH	IA	51564	1	13-Provider holds an enforceable state/federal agreement to construct service at this location	14.976	2.048	DSL	Unserved (< 25/3)	Wired		3-256
971026	33914 640TH AVENUE	MAXWELL	IA	50161	1	13-Provider holds an enforceable state/federal agreement to construct service at this location	14.976	2.048	DSL	Unserved (< 25/3)	Wired		3-256
995754	33300 640TH AVENUE	MAXWELL	IA	50161	1	13-Provider holds an enforceable state/federal agreement to construct service at this location	14.976	2.048	DSL	Unserved (< 25/3)	Wired		3-256
1006560	2522 F AVENUE	GARWIN	IA	50436	1	13-Provider holds an enforceable state/federal agreement to construct service at this location	14.976	2.048	DSL	Unserved (< 25/3)	Wired		3-256
1076689	3546 L AVENUE	VAIL	IA	51465	1	13-Provider holds an enforceable state/federal agreement to construct service at this location	14.976	2.048	DSL	Unserved (< 25/3)	Wired		3-256
1198926	1596 COUNTY HIGHWAY E29	GARWIN	IA	50632	1	13-Provider holds an enforceable state/federal agreement to construct service at this location	14.976	2.048	DSL	Unserved (< 25/3)	Wired		3-256
1135993	29304 OLYMPIC AVENUE	DEDHAM	IA	51440	1	13-Provider holds an enforceable state/federal agreement to construct service at this location	14.976	2.048	DSL	Unserved (< 25/3)	Wired		3-256
1185005	3231 358TH STREET	LAKE VIEW	IA	51450	1	13-Provider holds an enforceable state/federal agreement to construct service at this location	14.976	2.048	DSL	Unserved (< 25/3)	Wired		3-256
1202916	2357 LAWTON TRAIL	MISSOURI VALLEY	IA	51555	1	13-Provider holds an enforceable state/federal agreement to construct service at this location	14.976	2.048	DSL	Unserved (< 25/3)	Wired		3-256
1253373	12493 620TH AVENUE	ROLAND	IA	50236	1	13-Provider holds an enforceable state/federal agreement to construct service at this location	14.976	2.048	DSL	Unserved (< 25/3)	Wired		3-256
1289489	17453 245TH STREET	CARROLL	IA	51401	1	13-Provider holds an enforceable state/federal agreement to construct service at this location	14.976	2.048	DSL	Unserved (< 25/3)	Wired		3-256
1329973	2911 320TH STREET	CHELSEA	IA	52215	1	13-Provider holds an enforceable state/federal agreement to construct service at this location	14.976	2.048	DSL	Unserved (< 25/3)	Wired		3-256
1337387	3053 COUNTY HIGHWAY E66	CHELSEA	IA	52215	1	13-Provider holds an enforceable state/federal agreement to construct service at this location	14.976	2.048	DSL	Unserved (< 25/3)	Wired		3-256
1390620	3224 COUNTY HIGHWAY V18	CHELSEA	IA	52215	1	13-Provider holds an enforceable state/federal agreement to construct service at this location	14.976	2.048	DSL	Unserved (< 25/3)	Wired		3-256
1311681	15885 230TH STREET	CARROLL	IA	51401	1	13-Provider holds an enforceable state/federal agreement to construct service at this location	14.976	2.048	DSL	Unserved (< 25/3)	Wired		3-256
1337040	32698 NOBLE AVENUE	DEDHAM	IA	51440	1	13-Provider holds an enforceable state/federal agreement to construct service at this location	14.976	2.048	DSL	Unserved (< 25/3)	Wired		3-256
1357065	23182 HAWTHORNE AVENUE	CARROLL	IA	51401	1	13-Provider holds an enforceable state/federal agreement to construct service at this location	14.976	2.048	DSL	Unserved (< 25/3)	Wired		3-256
1370874	33509 650TH AVENUE	MAXWELL	IA	50161	1	13-Provider holds an enforceable state/federal agreement to construct service at this location	14.976	2.048	DSL	Unserved (< 25/3)	Wired		3-256
1376826	22278 HWY 141	DEDHAM	IA	51440	1	13-Provider holds an enforceable state/federal agreement to construct service at this location	14.976	2.048	DSL	Unserved (< 25/3)	Wired		3-256
1406164	23197 330TH STREET	DEDHAM	IA	51440	1	13-Provider holds an enforceable state/federal agreement to construct service at this location	14.976	2.048	DSL	Unserved (< 25/3)	Wired		3-256
1421855	2063 112TH TRAIL	PISGAH	IA	51564	1	13-Provider holds an enforceable state/federal agreement to construct service at this location	14.976	2.048	DSL	Unserved (< 25/3)	Wired		3-256
1429226	30708 340TH STREET	LITTLE SIOUX	IA	51545	1	13-Provider holds an enforceable state/federal agreement to construct service at this location	14.976	2.048	DSL	Unserved (< 25/3)	Wired		3-256
1484248	3467 280TH	CLARINDA	IA	51632	1	13-Provider holds an enforceable state/federal agreement to construct service at this location	14.976	2.048	DSL	Unserved (< 25/3)	Wired		3-256
1499312	30708 340TH ST	LITTLE SIOUX	IA	51545	1	13-Provider holds an enforceable state/federal agreement to construct service at this location	14.976	2.048	DSL	Unserved (< 25/3)	Wired		3-256
1499313	30186 340TH ST	LITTLE SIOUX	IA	51545	1	13-Provider holds an enforceable state/federal agreement to construct service at this location	14.976	2.048	DSL	Unserved (< 25/3)	Wired		3-256
1499314	33176 OAK AVE	LITTLE SIOUX	IA	51545	1	13-Provider holds an enforceable state/federal agreement to construct service at this location	14.976	2.048	DSL	Unserved (< 25/3)	Wired		3-256
1499317	32109 LARPENTEUR MEMORIAL RD	LITTLE SIOUX	IA	51545	1	13-Provider holds an enforceable state/federal agreement to construct service at this location	14.976	2.048	DSL	Unserved (< 25/3)	Wired		3-256
1499320	32413 LARPENTEUR MEMORIAL RD	LITTLE SIOUX	IA	51545	1	13-Provider holds an enforceable state/federal agreement to construct service at this location	14.976	2.048	DSL	Unserved (< 25/3)	Wired		3-256
1499321	32977 LARPENTEUR MEMORIAL RD	LITTLE SIOUX	IA	51545	1	13-Provider holds an enforceable state/federal agreement to construct service at this location	14.976	2.048	DSL	Unserved (< 25/3)	Wired		3-256
1499322	31777 LARPENTEUR MEMORIAL RD	LITTLE SIOUX	IA	51545	1	13-Provider holds an enforceable state/federal agreement to construct service at this location	14.976	2.048	DSL	Unserved (< 25/3)	Wired		3-256
1499323	31797 LARPENTEUR MEMORIAL RD	LITTLE SIOUX	IA	51545	1	13-Provider holds an enforceable state/federal agreement to construct service at this location	14.976	2.048	DSL	Unserved (< 25/3)	Wired		3-256
1499328	33454 LARPENTEUR MEMORIAL RD	LITTLE SIOUX	IA	51545	1	13-Provider holds an enforceable state/federal agreement to construct service at this location	14.976	2.048	DSL	Unserved (< 25/3)	Wired		3-256
1499329	31587 LARPENTEUR MEMORIAL RD	LITTLE SIOUX	IA	51545	1	13-Provider holds an enforceable state/federal agreement to construct service at this location	14.976	2.048	DSL	Unserved (< 25/3)	Wired		3-256
1499332	32565 LARPENTEUR MEMORIAL RD	LITTLE SIOUX	IA	51545	1	13-Provider holds an enforceable state/federal agreement to construct service at this location	14.976	2.048	DSL	Unserved (< 25/3)	Wired		3-256
4211	3170 AA AVENUE	MARSHALLTOWN	IA	52339	1	13-Provider holds an enforceable state/federal agreement to construct service at this location	14.976	1.196	DSL	Unserved (< 25/3)	Wired		3-256
241372	60649 180TH STREET	NEVADA	IA	50201	1	13-Provider holds an enforceable state/federal agreement to construct service at this location	14.976	1.196	DSL	Unserved (< 25/3)	Wired		3-256
622919	63031 295TH STREET	NEVADA	IA	50201	1	13-Provider holds an enforceable state/federal agreement to construct service at this location	14.976	1.196	DSL	Unserved (< 25/3)	Wired		3-256
719757	3177 ABBOTT AVENUE	MARSHALLTOWN	IA	50158	1	13-Provider holds an enforceable state/federal agreement to construct service at this location	14.976	1.196	DSL	Unserved (< 25/3)	Wired		3-256
777338	17256 600TH AVENUE	NEVADA	IA	50201	1	13-Provider holds an enforceable state/federal agreement to construct service at this location	14.976	1.196	DSL	Unserved (< 25/3)	Wired		3-256
850137	60105 180TH STREET	NEVADA	IA	50201	1	13-Provider holds an enforceable state/federal agreement to construct service at this location	14.976	1.196	DSL	Unserved (< 25/3)	Wired		3-256
987327	32094 670TH AVENUE	MAXWELL	IA	50161	1	13-Provider holds an enforceable state/federal agreement to construct service at this location	14.976	1.196	DSL	Unserved (< 25/3)	Wired		3-256
1094023	3130 AA AVENUE	MARSHALLTOWN	IA	50142	1	13-Provider holds an enforceable state/federal agreement to construct service at this location	14.976	1.196	DSL	Unserved (< 25/3)	Wired		3-256
1065950	17351 610TH AVENUE	NEVADA	IA	50201	1	13-Provider holds an enforceable state/federal agreement to construct service at this location	14.976	1.196	DSL	Unserved (< 25/3)	Wired		3-256
1165459	29477 632ND AVENUE	NEVADA	IA	50201	1	13-Provider holds an enforceable state/federal agreement to construct service at this location	14.976	1.196	DSL	Unserved (< 25/3)	Wired		3-256
1388395	62467 295TH STREET	CAMBRIDGE	IA	50046	1	13-Provider holds an enforceable state/federal agreement to construct service at this location	14.976	1.196	DSL	Unserved (< 25/3)	Wired		3-256
11320	2797 COUNTY HIGHWAY E66	CHELSEA	IA	52215	1	13-Provider holds an enforceable state/federal agreement to construct service at this location	12.032	2.048	DSL	Unserved (< 25/3)	Wired		3-256
40797	2207 310TH AVENUE	WOODBURN	IA	50275	1	13-Provider holds an enforceable state/federal agreement to construct service at this location	12.032	2.048	DSL	Unserved (< 25/3)	Wired		3-256
55116	1756 150TH STREET	CHARTER OAK	IA	51439	1	13-Provider holds an enforceable state/federal agreement to construct service at this location	12.032	2.048	DSL	Unserved (< 25/3)	Wired		3-256
37186	5713 128TH STREET	FAYETTE	IA	52142	1	13-Provider holds an enforceable state/federal agreement to construct service at this location	12.032	2.048	DSL	Unserved (< 25/3)	Wired		3-256
6750	31632 630TH AVENUE	MAXWELL	IA	50161	1	13-Provider holds an enforceable state/federal agreement to construct service at this location	12.032	2.048	DSL	Unserved (< 25/3)	Wired		3-256
20522	11380 HWY 330 NORTH	COLLINS	IA	50055	1	13-Provider holds an enforceable state/federal agreement to construct service at this location	12.032	2.048	DSL	Unserved (< 25/3)	Wired		3-256
55817	6364 EAST 36TH STREET SOUTH	NEWTON	IA	50208	1	13-Provider holds an enforceable state/federal agreement to construct service at this location	12.032	2.048	DSL	Unserved (< 25/3)	Wired		3-256
96741	27728 640TH AVENUE	NEVADA	IA	50201	1	13-Provider holds an enforceable state/federal agreement to construct service at this location	12.032	2.048	DSL	Unserved (< 25/3)	Wired		3-256
99612	2068 IVORY AVENUE	ATALISSA	IA	52720	1	13-Provider holds an enforceable state/federal agreement to construct service at this location	12.032	2.048	DSL	Unserved (< 25/3)	Wired		3-256
110654	1349 120TH STREET	COON RAPIDS	IA	50058	1	13-Provider holds an enforceable state/federal agreement to construct service at this location	12.032	2.048	DSL	Unserved (< 25/3)	Wired		3-256
173284	2965 BROWN AVENUE	BRIDGEWATER	IA	50837	1	13-Provider holds an enforceable state/federal agreement to construct service at this location	12.032	2.048	DSL	Unserved (< 25/3)	Wired		3-256
182383	1027 CHESTNUT ROAD	COON RAPIDS	IA	50058	1	13-Provider holds an enforceable state/federal agreement to construct service at this location	12.032	2.048	DSL	Unserved (< 25/3)	Wired		3-256
194534	3783 X AVENUE	MANNING	IA	51455	1	13-Provider holds an enforceable state/federal agreement to construct service at this location	12.032	2.048	DSL	Unserved (< 25/3)	Wired		3-256
100291	65133 INDIAN CREEK TRAIL	NEVADA	IA	50201	1	13-Provider holds an enforceable state/federal agreement to construct service at this location	12.032	2.048	DSL	Unserved (< 25/3)	Wired		3-256
103964	65207 INDIAN CREEK TRAIL	NEVADA	IA	50201	1	13-Provider holds an enforceable state/federal agreement to construct service at this location	12.032	2.048	DSL	Unserved (< 25/3)	Wired		3-256
108143	63687 287TH STREET	NEVADA	IA	50201	1	13-Provider holds an enforceable state/federal agreement to construct service at this location	12.032	2.048	DSL	Unserved (< 25/3)	Wired		3-256
109370	27848 640TH AVENUE	NEVADA	IA	50201	1	13-Provider holds an enforceable state/federal agreement to construct service at this location	12.032	2.048	DSL	Unserved (< 25/3)	Wired		3-256
110070	12935 640TH AVENUE	MCCALLSBURG	IA	50154	1	13-Provider holds an enforceable state/federal agreement to construct service at this location	12.032	2.048	DSL	Unserved (< 25/3)	Wired		3-256
111087	6125 EAST 36TH STREET SOUTH	NEWTON	IA	50208	1	13-Provider holds an enforceable state/federal agreement to construct service at this location	12.032	2.048	DSL	Unserved (< 25/3)	Wired		3-256
114186	10776 NORTH 107TH AVENUE WEST	COLLINS	IA	50055	1	13-Provider holds an enforceable state/federal agreement to construct service at this location	12.032	2.048	DSL	Unserved (< 25/3)	Wired		3-256
136085	2205 EASTON TRAIL	PISGAH	IA	51564	1	13-Provider holds an enforceable state/federal agreement to construct service at this location	12.032	2.048	DSL	Unserved (< 25/3)	Wired		3-256
150295	1143 231ST STREET	CONESVILLE	IA	52739	1	13-Provider holds an enforceable state/federal agreement to construct service at this location	12.032	2.048	DSL	Unserved (< 25/3)	Wired		3-256
181544	63833 287TH STREET	NEVADA	IA	50201	1	13-Provider holds an enforceable state/federal agreement to construct service at this location	12.032	2.048	DSL	Unserved (< 25/3)	Wired		3-256
238934	1237 300TH STREET	BRIDGEWATER	IA	50837	1	13-Provider holds an enforceable state/federal agreement to construct service at this location	12.032	2.048	DSL	Unserved (< 25/3)	Wired		3-256
287227	1191 110TH STREET	COON RAPIDS	IA	50058	1	13-Provider holds an enforceable state/federal agreement to construct service at this location	12.032	2.048	DSL	Unserved (< 25/3)	Wired		3-256
229646	16017 NORTHEAST 88TH STREET	MAXWELL	IA	50161	1	13-Provider holds an enforceable state/federal agreement to construct service at this location	12.032	2.048	DSL	Unserved (< 25/3)	Wired		3-256
271913	9043 NORTHEAST 166TH AVENUE	MAXWELL	IA	50161	1	13-Provider holds an enforceable state/federal agreement to construct service at this location	12.032	2.048	DSL	Unserved (< 25/3)	Wired		3-256
208187	6213 EAST 36TH STREET SOUTH	NEWTON	IA	50208	1	13-Provider holds an enforceable state/federal agreement to construct service at this location	12.032	2.048	DSL	Unserved (< 25/3)	Wired		3-256
215062	65263 INDIAN CREEK TRAIL	NEVADA	IA	50201	1	13-Provider holds an enforceable state/federal agreement to construct service at this location	12.032	2.048	DSL	Unserved (< 25/3)	Wired		3-256
223144	3274 365TH STREET	AUBURN	IA	51433	1	13-Provider holds an enforceable state/federal agreement to construct service at this location	12.032	2.048	DSL	Unserved (< 25/3)	Wired		3-256
229307	3453 130TH STREET	RANDOLPH	IA	51649	1	13-Provider holds an enforceable state/federal agreement to construct service at this location	12.032	2.048	DSL	Unserved (< 25/3)	Wired		3-256
234134	2048 WAUBONSIE AVENUE	THURMAN	IA	51654	1	13-Provider holds an enforceable state/federal agreement to construct service at this location	12.032	2.048	DSL	Unserved (< 25/3)	Wired		3-256
234533	1368 WESTERN AVENUE	THURMAN	IA	51654	1	13-Provider holds an enforceable state/federal agreement to construct service at this location	12.032	2.048	DSL	Unserved (< 25/3)	Wired		3-256
265515	6435 KORNHILL ROAD	FAYETTE	IA	52142	1	13-Provider holds an enforceable state/federal agreement to construct service at this location	12.032	2.048	DSL	Unserved (< 25/3)	Wired		3-256
325755	1264 COUNTY HIGHWAY E27	GARWIN	IA	50632	1	13-Provider holds an enforceable state/federal agreement to construct service at this location	12.032	2.048	DSL	Unserved (< 25/3)	Wired		3-256
349025	3049 380TH STREET	CHELSEA	IA	52347	1	13-Provider holds an enforceable state/federal agreement to construct service at this location	12.032	2.048	DSL	Unserved (< 25/3)	Wired		3-256
354717	2886 ELK STREET	OSCEOLA	IA	50213	1	13-Provider holds an enforceable state/federal agreement to construct service at this location	12.032	2.048	DSL	Unserved (< 25/3)	Wired		3-256
362971	1323 FIG AVENUE	COON RAPIDS	IA	50058	1	13-Provider holds an enforceable state/federal agreement to construct service at this location	12.032	2.048	DSL	Unserved (< 25/3)	Wired		3-256
350636	9590 NORTHEAST 150TH AVENUE	MAXWELL	IA	50161	1	13-Provider holds an enforceable state/federal agreement to construct service at this location	12.032	2.048	DSL	Unserved (< 25/3)	Wired		3-256
362416	15787 NORTHEAST 88TH STREET	MAXWELL	IA	50161	1	13-Provider holds an enforceable state/federal agreement to construct service at this location	12.032	2.048	DSL	Unserved (< 25/3)	Wired		3-256
328145	9250 NORTHEAST 150TH AVENUE	WASHINGTON TWP	IA	50161	1	13-Provider holds an enforceable state/federal agreement to construct service at this location	12.032	2.048	DSL	Unserved (< 25/3)	Wired		3-256
304742	5486 128TH STREET	FAYETTE	IA	52142	1	13-Provider holds an enforceable state/federal agreement to construct service at this location	12.032	2.048	DSL	Unserved (< 25/3)	Wired		3-256
325346	2038 WAUBONSIE AVENUE	THURMAN	IA	51654	1	13-Provider holds an enforceable state/federal agreement to construct service at this location	12.032	2.048	DSL	Unserved (< 25/3)	Wired		3-256
367396	1245 LAREDO AVENUE	PISGAH	IA	51564	1	13-Provider holds an enforceable state/federal agreement to construct service at this location	12.032	2.048	DSL	Unserved (< 25/3)	Wired		3-256
377290	6610 EAST 36TH STREET SOUTH	NEWTON	IA	50208	1	13-Provider holds an enforceable state/federal agreement to construct service at this location	12.032	2.048	DSL	Unserved (< 25/3)	Wired		3-256
390833	10834 HWY 330 NORTH	COLLINS	IA	50055	1	13-Provider holds an enforceable state/federal agreement to construct service at this location	12.032	2.048	DSL	Unserved (< 25/3)	Wired		3-256
479322	15624 NORTHEAST 96TH STREET	MAXWELL	IA	50161	1	13-Provider holds an enforceable state/federal agreement to construct service at this location	12.032	2.048	DSL	Unserved (< 25/3)	Wired		3-256
484848	16178 NORTHEAST 96TH STREET	MAXWELL	IA	50161	1	13-Provider holds an enforceable state/federal agreement to construct service at this location	12.032	2.048	DSL	Unserved (< 25/3)	Wired		3-256
415154	1085 CHESTNUT ROAD	COON RAPIDS	IA	50058	1	13-Provider holds an enforceable state/federal agreement to construct service at this location	12.032	2.048	DSL	Unserved (< 25/3)	Wired		3-256
483754	2513 GARST STREET	OSCEOLA	IA	50213	1	13-Provider holds an enforceable state/federal agreement to construct service at this location	12.032	2.048	DSL	Unserved (< 25/3)	Wired		3-256
475644	15010 NORTHEAST 96TH AVENUE	WASHINGTON TWP	IA	50161	1	13-Provider holds an enforceable state/federal agreement to construct service at this location	12.032	2.048	DSL	Unserved (< 25/3)	Wired		3-256
468639	1054 EEL LANE		IA	50058	1	13-Provider holds an enforceable state/federal agreement to construct service at this location	12.032	2.048	DSL	Unserved (< 25/3)	Wired		3-256
407584	3283 140TH STREET	ELLSTON	IA	50074	1	13-Provider holds an enforceable state/federal agreement to construct service at this location	12.032	2.048	DSL	Unserved (< 25/3)	Wired		3-256
434221	1120 230TH STREET	CONESVILLE	IA	52739	1	13-Provider holds an enforceable state/federal agreement to construct service at this location	12.032	2.048	DSL	Unserved (< 25/3)	Wired		3-256
449695	2050 WAUBONSIE AVENUE	THURMAN	IA	51654	1	13-Provider holds an enforceable state/federal agreement to construct service at this location	12.032	2.048	DSL	Unserved (< 25/3)	Wired		3-256
460035	65299 INDIAN CREEK TRAIL	NEVADA	IA	50201	1	13-Provider holds an enforceable state/federal agreement to construct service at this location	12.032	2.048	DSL	Unserved (< 25/3)	Wired		3-256
470915	2136 EAST 60TH STREET SOUTH	NEWTON	IA	50208	1	13-Provider holds an enforceable state/federal agreement to construct service at this location	12.032	2.048	DSL	Unserved (< 25/3)	Wired		3-256
485758	2127 EASTON TRAIL	PISGAH	IA	51564	1	13-Provider holds an enforceable state/federal agreement to construct service at this location	12.032	2.048	DSL	Unserved (< 25/3)	Wired		3-256
489085	63115 322ND STREET	MAXWELL	IA	50161	1	13-Provider holds an enforceable state/federal agreement to construct service at this location	12.032	2.048	DSL	Unserved (< 25/3)	Wired		3-256
517600	15936 NORTHEAST 96TH STREET	MAXWELL	IA	50161	1	13-Provider holds an enforceable state/federal agreement to construct service at this location	12.032	2.048	DSL	Unserved (< 25/3)	Wired		3-256
533979	3621 HWY 141	MANILLA	IA	51454	1	13-Provider holds an enforceable state/federal agreement to construct service at this location	12.032	2.048	DSL	Unserved (< 25/3)	Wired		3-256
585373	12744 670TH AVENUE	MCCALLSBURG	IA	50154	1	13-Provider holds an enforceable state/federal agreement to construct service at this location	12.032	2.048	DSL	Unserved (< 25/3)	Wired		3-256
501750	10702 NORTH 107TH AVENUE WEST	COLLINS	IA	50055	1	13-Provider holds an enforceable state/federal agreement to construct service at this location	12.032	2.048	DSL	Unserved (< 25/3)	Wired		3-256
509787	63455 287TH STREET	NEVADA	IA	50201	1	13-Provider holds an enforceable state/federal agreement to construct service at this location	12.032	2.048	DSL	Unserved (< 25/3)	Wired		3-256

515833	12304 320TH STREET	MANNING	IA	51455	1	13-Provider holds an enforceable state/federal agreement to construct service at this location	12.032	2.048	DSL	Unserved (< 25/3)	Wired		3-256
529008	10622 NORTH 107TH AVENUE WEST	COLLINS	IA	50055	1	13-Provider holds an enforceable state/federal agreement to construct service at this location	12.032	2.048	DSL	Unserved (< 25/3)	Wired		3-256
539119	29728 PHOENIX AVENUE	DEDHAM	IA	51440	1	13-Provider holds an enforceable state/federal agreement to construct service at this location	12.032	2.048	DSL	Unserved (< 25/3)	Wired		3-256
578767	1095 230TH STREET	CONESVILLE	IA	52739	1	13-Provider holds an enforceable state/federal agreement to construct service at this location	12.032	2.048	DSL	Unserved (< 25/3)	Wired		3-256
585066	29949 653RD AVENUE	MAXWELL	IA	50161	1	13-Provider holds an enforceable state/federal agreement to construct service at this location	12.032	2.048	DSL	Unserved (< 25/3)	Wired		3-256
595614	10674 NORTH 107TH AVENUE WEST	COLLINS	IA	50055	1	13-Provider holds an enforceable state/federal agreement to construct service at this location	12.032	2.048	DSL	Unserved (< 25/3)	Wired		3-256
608892	2775 DELTA AVENUE	BRIDGEWATER	IA	50837	1	13-Provider holds an enforceable state/federal agreement to construct service at this location	12.032	2.048	DSL	Unserved (< 25/3)	Wired		3-256
672704	3785 X AVENUE	MANNING	IA	51454	1	13-Provider holds an enforceable state/federal agreement to construct service at this location	12.032	2.048	DSL	Unserved (< 25/3)	Wired		3-256
675535	2884 ELK STREET	OSCEOLA	IA	50213	1	13-Provider holds an enforceable state/federal agreement to construct service at this location	12.032	2.048	DSL	Unserved (< 25/3)	Wired		3-256
612592	4000 296TH STREET	PERSIA	IA	51563	1	13-Provider holds an enforceable state/federal agreement to construct service at this location	12.032	2.048	DSL	Unserved (< 25/3)	Wired		3-256
617940	2029 511TH STREET	THURMAN	IA	51654	1	13-Provider holds an enforceable state/federal agreement to construct service at this location	12.032	2.048	DSL	Unserved (< 25/3)	Wired		3-256
624948	32888 WALNUT AVENUE	COON RAPIDS	IA	50058	1	13-Provider holds an enforceable state/federal agreement to construct service at this location	12.032	2.048	DSL	Unserved (< 25/3)	Wired		3-256
676324	3003 SOUTH 60TH AVENUE EAST	NEWTON	IA	50208	1	13-Provider holds an enforceable state/federal agreement to construct service at this location	12.032	2.048	DSL	Unserved (< 25/3)	Wired		3-256
687191	3180 ASHLAND AVENUE	BUSSEY	IA	50044	1	13-Provider holds an enforceable state/federal agreement to construct service at this location	12.032	2.048	DSL	Unserved (< 25/3)	Wired		3-256
689900	67438 310TH STREET	MAXWELL	IA	50161	1	13-Provider holds an enforceable state/federal agreement to construct service at this location	12.032	2.048	DSL	Unserved (< 25/3)	Wired		3-256
694024	1979 205TH TRAIL	MONDAMIN	IA	51557	1	13-Provider holds an enforceable state/federal agreement to construct service at this location	12.032	2.048	DSL	Unserved (< 25/3)	Wired		3-256
695073	1127 JAGUAR AVENUE	PISGAH	IA	51564	1	13-Provider holds an enforceable state/federal agreement to construct service at this location	12.032	2.048	DSL	Unserved (< 25/3)	Wired		3-256
676544	838 DOGWOOD ROAD	PORTSMOUTH	IA	51565	1	13-Provider holds an enforceable state/federal agreement to construct service at this location	12.032	2.048	DSL	Unserved (< 25/3)	Wired		3-256
703453	1271 250TH STREET	GARWIN	IA	50632	1	13-Provider holds an enforceable state/federal agreement to construct service at this location	12.032	2.048	DSL	Unserved (< 25/3)	Wired		3-256
703608	3298 C AVENUE	MONTOUR	IA	50173	1	13-Provider holds an enforceable state/federal agreement to construct service at this location	12.032	2.048	DSL	Unserved (< 25/3)	Wired		3-256
705131	1018 BIRCH AVENUE	COON RAPIDS	IA	50058	1	13-Provider holds an enforceable state/federal agreement to construct service at this location	12.032	2.048	DSL	Unserved (< 25/3)	Wired		3-256
714737	1286 DOGWOOD AVENUE	COON RAPIDS	IA	50058	1	13-Provider holds an enforceable state/federal agreement to construct service at this location	12.032	2.048	DSL	Unserved (< 25/3)	Wired		3-256
717466	1374 250TH STREET	GARWIN	IA	50632	1	13-Provider holds an enforceable state/federal agreement to construct service at this location	12.032	2.048	DSL	Unserved (< 25/3)	Wired		3-256
727118	3775 X AVENUE	MANNING	IA	51455	1	13-Provider holds an enforceable state/federal agreement to construct service at this location	12.032	2.048	DSL	Unserved (< 25/3)	Wired		3-256
759818	3481 COUNTY HIGHWAY V18	CHELSEA	IA	52208	1	13-Provider holds an enforceable state/federal agreement to construct service at this location	12.032	2.048	DSL	Unserved (< 25/3)	Wired		3-256
768703	2972 BRIDGEWATER ROAD	BRIDGEWATER	IA	50837	1	13-Provider holds an enforceable state/federal agreement to construct service at this location	12.032	2.048	DSL	Unserved (< 25/3)	Wired		3-256
769672	3165 370TH STREET	MANNING	IA	51455	1	13-Provider holds an enforceable state/federal agreement to construct service at this location	12.032	2.048	DSL	Unserved (< 25/3)	Wired		3-256
787713	3395 380TH STREET	MANILLA	IA	51454	1	13-Provider holds an enforceable state/federal agreement to construct service at this location	12.032	2.048	DSL	Unserved (< 25/3)	Wired		3-256
799133	3721 T AVENUE	MANNING	IA	51455	1	13-Provider holds an enforceable state/federal agreement to construct service at this location	12.032	2.048	DSL	Unserved (< 25/3)	Wired		3-256
712072	32880 320TH STREET	COON RAPIDS	IA	50058	1	13-Provider holds an enforceable state/federal agreement to construct service at this location	12.032	2.048	DSL	Unserved (< 25/3)	Wired		3-256
717738	2085 IVORY AVENUE	ATALISSA	IA	52720	1	13-Provider holds an enforceable state/federal agreement to construct service at this location	12.032	2.048	DSL	Unserved (< 25/3)	Wired		3-256
725816	30245 STAGECOACH ROAD	COON RAPIDS	IA	50058	1	13-Provider holds an enforceable state/federal agreement to construct service at this location	12.032	2.048	DSL	Unserved (< 25/3)	Wired		3-256
728659	2323 D AVENUE	SCRANTON	IA	51462	1	13-Provider holds an enforceable state/federal agreement to construct service at this location	12.032	2.048	DSL	Unserved (< 25/3)	Wired		3-256
747745	2185 EASTON TRAIL	PISGAH	IA	51564	1	13-Provider holds an enforceable state/federal agreement to construct service at this location	12.032	2.048	DSL	Unserved (< 25/3)	Wired		3-256
750853	65235 INDIAN CREEK TRAIL	NEVADA	IA	50201	1	13-Provider holds an enforceable state/federal agreement to construct service at this location	12.032	2.048	DSL	Unserved (< 25/3)	Wired		3-256
758481	2175 EASTON TRAIL	PISGAH	IA	51564	1	13-Provider holds an enforceable state/federal agreement to construct service at this location	12.032	2.048	DSL	Unserved (< 25/3)	Wired		3-256
762643	1101 JAGUAR AVENUE	PISGAH	IA	51564	1	13-Provider holds an enforceable state/federal agreement to construct service at this location	12.032	2.048	DSL	Unserved (< 25/3)	Wired		3-256
771858	3277 140TH STREET	ELLSTON	IA	50074	1	13-Provider holds an enforceable state/federal agreement to construct service at this location	12.032	2.048	DSL	Unserved (< 25/3)	Wired		3-256
777205	32783 DELTA AVENUE	MANNING	IA	51455	1	13-Provider holds an enforceable state/federal agreement to construct service at this location	12.032	2.048	DSL	Unserved (< 25/3)	Wired		3-256
828221	1294 COUNTY HIGHWAY E27	GARWIN	IA	50632	1	13-Provider holds an enforceable state/federal agreement to construct service at this location	12.032	2.048	DSL	Unserved (< 25/3)	Wired		3-256
868664	1431 E AVENUE	CHARTER OAK	IA	51439	1	13-Provider holds an enforceable state/federal agreement to construct service at this location	12.032	2.048	DSL	Unserved (< 25/3)	Wired		3-256
832594	1201 LAREDO AVENUE	PISGAH	IA	51564	1	13-Provider holds an enforceable state/federal agreement to construct service at this location	12.032	2.048	DSL	Unserved (< 25/3)	Wired		3-256
837539	1299 LAREDO AVENUE	PISGAH	IA	51564	1	13-Provider holds an enforceable state/federal agreement to construct service at this location	12.032	2.048	DSL	Unserved (< 25/3)	Wired		3-256
865983	2168 110TH STREET	PISGAH	IA	51564	1	13-Provider holds an enforceable state/federal agreement to construct service at this location	12.032	2.048	DSL	Unserved (< 25/3)	Wired		3-256
879616	10550 NORTH 107TH AVENUE WEST	COLLINS	IA	50055	1	13-Provider holds an enforceable state/federal agreement to construct service at this location	12.032	2.048	DSL	Unserved (< 25/3)	Wired		3-256
890798	63651 287TH STREET	NEVADA	IA	50201	1	13-Provider holds an enforceable state/federal agreement to construct service at this location	12.032	2.048	DSL	Unserved (< 25/3)	Wired		3-256
911586	3003 380TH STREET	CHELSEA	IA	52402	1	13-Provider holds an enforceable state/federal agreement to construct service at this location	12.032	2.048	DSL	Unserved (< 25/3)	Wired		3-256
924428	1331 FIG AVENUE	COON RAPIDS	IA	50058	1	13-Provider holds an enforceable state/federal agreement to construct service at this location	12.032	2.048	DSL	Unserved (< 25/3)	Wired		3-256
941459	1338 250TH STREET	GARWIN	IA	50632	1	13-Provider holds an enforceable state/federal agreement to construct service at this location	12.032	2.048	DSL	Unserved (< 25/3)	Wired		3-256
956363	3473 COUNTY HIGHWAY V18	CHELSEA	IA	52215	1	13-Provider holds an enforceable state/federal agreement to construct service at this location	12.032	2.048	DSL	Unserved (< 25/3)	Wired		3-256
968566	1395 FIG AVENUE	COON RAPIDS	IA	50058	1	13-Provider holds an enforceable state/federal agreement to construct service at this location	12.032	2.048	DSL	Unserved (< 25/3)	Wired		3-256
908347	23291 HAWTHORNE AVENUE	CARROLL	IA	51401	1	13-Provider holds an enforceable state/federal agreement to construct service at this location	12.032	2.048	DSL	Unserved (< 25/3)	Wired		3-256
911132	10798 NORTH 107TH AVENUE WEST	COLLINS	IA	50055	1	13-Provider holds an enforceable state/federal agreement to construct service at this location	12.032	2.048	DSL	Unserved (< 25/3)	Wired		3-256
968436	2382 E AVENUE	SCRANTON	IA	51462	1	13-Provider holds an enforceable state/federal agreement to construct service at this location	12.032	2.048	DSL	Unserved (< 25/3)	Wired		3-256
998045	67631 130TH STREET	ZEARING	IA	50154	1	13-Provider holds an enforceable state/federal agreement to construct service at this location	12.032	2.048	DSL	Unserved (< 25/3)	Wired		3-256
1047650	2903 380TH STREET	CHELSEA	IA	52215	1	13-Provider holds an enforceable state/federal agreement to construct service at this location	12.032	2.048	DSL	Unserved (< 25/3)	Wired		3-256
1052869	1104 DOGWOOD AVENUE		IA	50058	1	13-Provider holds an enforceable state/federal agreement to construct service at this location	12.032	2.048	DSL	Unserved (< 25/3)	Wired		3-256
1030647	11766 560TH STREET	LUCAS	IA	50151	1	13-Provider holds an enforceable state/federal agreement to construct service at this location	12.032	2.048	DSL	Unserved (< 25/3)	Wired		3-256
1038050	32157 DELTA AVENUE	MANNING	IA	51455	1	13-Provider holds an enforceable state/federal agreement to construct service at this location	12.032	2.048	DSL	Unserved (< 25/3)	Wired		3-256
1096129	2103 IVORY AVENUE	ATALISSA	IA	52720	1	13-Provider holds an enforceable state/federal agreement to construct service at this location	12.032	2.048	DSL	Unserved (< 25/3)	Wired		3-256
1128469	1055 CHESTNUT ROAD	COON RAPIDS	IA	50058	1	13-Provider holds an enforceable state/federal agreement to construct service at this location	12.032	2.048	DSL	Unserved (< 25/3)	Wired		3-256
1128927	3089 FOX STREET	OSCEOLA	IA	50213	1	13-Provider holds an enforceable state/federal agreement to construct service at this location	12.032	2.048	DSL	Unserved (< 25/3)	Wired		3-256
1197395	3595 M AVENUE	TAMA	IA	52339	1	13-Provider holds an enforceable state/federal agreement to construct service at this location	12.032	2.048	DSL	Unserved (< 25/3)	Wired		3-256
1117084	9041 NORTHEAST 166TH AVENUE	MAXWELL	IA	50161	1	13-Provider holds an enforceable state/federal agreement to construct service at this location	12.032	2.048	DSL	Unserved (< 25/3)	Wired		3-256
1175093	2312 E AVENUE	SCRANTON	IA	51462	1	13-Provider holds an enforceable state/federal agreement to construct service at this location	12.032	2.048	DSL	Unserved (< 25/3)	Wired		3-256
1115491	2999 WICHITA AVENUE	PERSIA	IA	51563	1	13-Provider holds an enforceable state/federal agreement to construct service at this location	12.032	2.048	DSL	Unserved (< 25/3)	Wired		3-256
1118737	32583 ZEPHYR AVENUE	COON RAPIDS	IA	50058	1	13-Provider holds an enforceable state/federal agreement to construct service at this location	12.032	2.048	DSL	Unserved (< 25/3)	Wired		3-256
1130792	32501 330TH STREET	COON RAPIDS	IA	50058	1	13-Provider holds an enforceable state/federal agreement to construct service at this location	12.032	2.048	DSL	Unserved (< 25/3)	Wired		3-256
1134384	2163 EASTON TRAIL	PISGAH	IA	51564	1	13-Provider holds an enforceable state/federal agreement to construct service at this location	12.032	2.048	DSL	Unserved (< 25/3)	Wired		3-256
1139557	32616 CONCORD AVENUE	MANNING	IA	51455	1	13-Provider holds an enforceable state/federal agreement to construct service at this location	12.032	2.048	DSL	Unserved (< 25/3)	Wired		3-256
1153328	2897 180TH STREET	SIDNEY	IA	51652	1	13-Provider holds an enforceable state/federal agreement to construct service at this location	12.032	2.048	DSL	Unserved (< 25/3)	Wired		3-256
1154504	30358 320TH STREET	COON RAPIDS	IA	50058	1	13-Provider holds an enforceable state/federal agreement to construct service at this location	12.032	2.048	DSL	Unserved (< 25/3)	Wired		3-256
1165364	3186 COUNTY HIGHWAY J20	ELLSTON	IA	50074	1	13-Provider holds an enforceable state/federal agreement to construct service at this location	12.032	2.048	DSL	Unserved (< 25/3)	Wired		3-256
1173611	27660 650TH AVENUE	NEVADA	IA	50201	1	13-Provider holds an enforceable state/federal agreement to construct service at this location	12.032	2.048	DSL	Unserved (< 25/3)	Wired		3-256
1181655	3246 RIVER ROAD	EMMETSBURG	IA	50536	1	13-Provider holds an enforceable state/federal agreement to construct service at this location	12.032	2.048	DSL	Unserved (< 25/3)	Wired		3-256
1186820	3195 330TH STREET	LAKE VIEW	IA	51450	1	13-Provider holds an enforceable state/federal agreement to construct service at this location	12.032	2.048	DSL	Unserved (< 25/3)	Wired		3-256
1281666	15446 NORTHEAST 96TH STREET	MAXWELL	IA	50161	1	13-Provider holds an enforceable state/federal agreement to construct service at this location	12.032	2.048	DSL	Unserved (< 25/3)	Wired		3-256
1298572	15350 NORTHEAST 96TH STREET	MAXWELL	IA	50161	1	13-Provider holds an enforceable state/federal agreement to construct service at this location	12.032	2.048	DSL	Unserved (< 25/3)	Wired		3-256
1223791	1055 GRANT AVENUE	COON RAPIDS	IA	50058	1	13-Provider holds an enforceable state/federal agreement to construct service at this location	12.032	2.048	DSL	Unserved (< 25/3)	Wired		3-256
1290566	3185 370TH STREET	MANNING	IA	51455	1	13-Provider holds an enforceable state/federal agreement to construct service at this location	12.032	2.048	DSL	Unserved (< 25/3)	Wired		3-256
1277454	1476 140TH STREET		IA	51442	1	13-Provider holds an enforceable state/federal agreement to construct service at this location	12.032	2.048	DSL	Unserved (< 25/3)	Wired		3-256
1204069	32304 WALNUT AVENUE	COON RAPIDS	IA	50058	1	13-Provider holds an enforceable state/federal agreement to construct service at this location	12.032	2.048	DSL	Unserved (< 25/3)	Wired		3-256
1206737	2028 IRVINE PLACE	MONDAMIN	IA	51557	1	13-Provider holds an enforceable state/federal agreement to construct service at this location	12.032	2.048	DSL	Unserved (< 25/3)	Wired		3-256
1214484	30745 DELTA AVENUE	MANNING	IA	51455	1	13-Provider holds an enforceable state/federal agreement to construct service at this location	12.032	2.048	DSL	Unserved (< 25/3)	Wired		3-256
1238898	30532 320TH STREET	COON RAPIDS	IA	50058	1	13-Provider holds an enforceable state/federal agreement to construct service at this location	12.032	2.048	DSL	Unserved (< 25/3)	Wired		3-256
1265146	2096 110TH STREET	PISGAH	IA	51564	1	13-Provider holds an enforceable state/federal agreement to construct service at this location	12.032	2.048	DSL	Unserved (< 25/3)	Wired		3-256
1331260	2961 380TH STREET	MANNING	IA	51442	1	13-Provider holds an enforceable state/federal agreement to construct service at this location	12.032	2.048	DSL	Unserved (< 25/3)	Wired		3-256
1335542	2937 380TH STREET	CHELSEA	IA	52342	1	13-Provider holds an enforceable state/federal agreement to construct service at this location	12.032	2.048	DSL	Unserved (< 25/3)	Wired		3-256
1343759	15578 NORTHEAST 96TH STREET	MAXWELL	IA	50161	1	13-Provider holds an enforceable state/federal agreement to construct service at this location	12.032	2.048	DSL	Unserved (< 25/3)	Wired		3-256
1392232	15360 NORTHEAST 96TH STREET	MAXWELL	IA	50161	1	13-Provider holds an enforceable state/federal agreement to construct service at this location	12.032	2.048	DSL	Unserved (< 25/3)	Wired		3-256
1355381	1485 E AVENUE	CHARTER OAK	IA	51439	1	13-Provider holds an enforceable state/federal agreement to construct service at this location	12.032	2.048	DSL	Unserved (< 25/3)	Wired		3-256
1311638	1443 330TH AVENUE	ELLSTON	IA	50074	1	13-Provider holds an enforceable state/federal agreement to construct service at this location	12.032	2.048	DSL	Unserved (< 25/3)	Wired		3-256
1321456	6326 EAST 36TH STREET SOUTH	NEWTON	IA	50208	1	13-Provider holds an enforceable state/federal agreement to construct service at this location	12.032	2.048	DSL	Unserved (< 25/3)	Wired		3-256
1328723	1776 US HWY 275	SIDNEY	IA	51652	1	13-Provider holds an enforceable state/federal agreement to construct service at this location	12.032	2.048	DSL	Unserved (< 25/3)	Wired		3-256
1336962	25213 305TH STREET	DEDHAM	IA	51440	1	13-Provider holds an enforceable state/federal agreement to construct service at this location	12.032	2.048	DSL	Unserved (< 25/3)	Wired		3-256
1351039	12408 670TH AVENUE	MCCALLSBURG	IA	50154	1	13-Provider holds an enforceable state/federal agreement to construct service at this location	12.032	2.048	DSL	Unserved (< 25/3)	Wired		3-256
1355606	11200 HWY 330 NORTH	COLLINS	IA	50055	1	13-Provider holds an enforceable state/federal agreement to construct service at this location	12.032	2.048	DSL	Unserved (< 25/3)	Wired		3-256
1365032	31332 670TH AVENUE	MAXWELL	IA	50161	1	13-Provider holds an enforceable state/federal agreement to construct service at this location	12.032	2.048	DSL	Unserved (< 25/3)	Wired		3-256
1371898	12663 D AVENUE	FAYETTE	IA	52142	1	13-Provider holds an enforceable state/federal agreement to construct service at this location	12.032	2.048	DSL	Unserved (< 25/3)	Wired		3-256
1376353	28103 640TH AVENUE	NEVADA	IA	50201	1	13-Provider holds an enforceable state/federal agreement to construct service at this location	12.032	2.048	DSL	Unserved (< 25/3)	Wired		3-256
1383338	24792 320TH STREET	DEDHAM	IA	51440	1	13-Provider holds an enforceable state/federal agreement to construct service at this location	12.032	2.048	DSL	Unserved (< 25/3)	Wired		3-256
1388294	3656 UNION AVENUE	AUBURN	IA	51433	1	13-Provider holds an enforceable state/federal agreement to construct service at this location	12.032	2.048	DSL	Unserved (< 25/3)	Wired		3-256
1403922	1011 CHESTNUT ROAD	COON RAPIDS	IA	50058	1	13-Provider holds an enforceable state/federal agreement to construct service at this location	12.032	2.048	DSL	Unserved (< 25/3)	Wired		3-256
1423450	8872 NORTHEAST 150TH AVENUE	MAXWELL	IA	50161	1	13-Provider holds an enforceable state/federal agreement to construct service at this location	12.032	2.048	DSL	Unserved (< 25/3)	Wired		3-256
1478206	15854 NORTHEAST 96TH STREET	MAXWELL	IA	50161	1	13-Provider holds an enforceable state/federal agreement to construct service at this location	12.032	2.048	DSL	Unserved (< 25/3)	Wired		3-256
1422380	3215 B AVENUE	MONTOUR	IA	50158	1	13-Provider holds an enforceable state/federal agreement to construct service at this location	12.032	2.048	DSL	Unserved (< 25/3)	Wired		3-256
1462721	1285 250TH STREET	GARWIN	IA	3242	1	13-Provider holds an enforceable state/federal agreement to construct service at this location	12.032	2.048	DSL	Unserved (< 25/3)	Wired		3-256
1460547	67611 HIGHWAY 210	MAXWELL	IA	50161	1	13-Provider holds an enforceable state/federal agreement to construct service at this location	12.032	2.048	DSL	Unserved (< 25/3)	Wired		3-256
1462822	27667 650TH AVENUE	NEVADA	IA	50201	1	13-Provider holds an enforceable state/federal agreement to construct service at this location	12.032	2.048	DSL	Unserved (< 25/3)	Wired		3-256
1480234	3226 200TH	CLARINDA	IA	51632	1	13-Provider holds an enforceable state/federal agreement to construct service at this location	12.032	2.048	DSL	Unserved (< 25/3)	Wired		3-256
1483037	3269 200TH	CLARINDA	IA	51632	1	13-Provider holds an enforceable state/federal agreement to construct service at this location	12.032	2.048	DSL	Unserved (< 25/3)	Wired		3-256
1485290	2235 V	CLARINDA	IA	51632	1	13-Provider holds an enforceable state/federal agreement to construct service at this location	12.032	2.048	DSL	Unserved (< 25/3)	Wired		3-256
1498549	23398 SUMAC AVE	UTE	IA	51060	1	13-Provider holds an enforceable state/federal agreement to construct service at this location	12.032	2.048	DSL	Unserved (< 25/3)	Wired		3-256
1499324	30086 COUNTY HIGHWAY E60	LITTLE SIOUX	IA	51545	1	13-Provider holds an enforceable state/federal agreement to construct service at this location	12.032	2.048	DSL	Unserved (< 25/3)	Wired		3-256
1499385	31259 LARPENTEUR MEMORIAL RD	MOORHEAD	IA	51558	1	13-Provider holds an enforceable state/federal agreement to construct service at this location	12.032	2.048	DSL	Unserved (< 25/3)	Wired		3-256
1499392	31057 LARPENTEUR MEMORIAL RD	MOORHEAD	IA	51558	1	13-Provider holds an enforceable state/federal agreement to construct service at this location	12.032	2.048	DSL	Unserved (< 25/3)	Wired		3-256
1499393	31103 LARPENTEUR MEMORIAL RD	MOORHEAD	IA	51558	1	13-Provider holds an enforceable state/federal agreement to construct service at this location	12.032	2.048	DSL	Unserved (< 25/3)	Wired		3-256
1499394	30172 COUNTY HIGHWAY L16	LITTLE SIOUX	IA	51545	1	13-Provider holds an enforceable state/federal agreement to construct service at this location	12.032	2.048	DSL	Unserved (< 25/3)	Wired		3-256
3347	2837 COUNTY HIGHWAY E43	CLUTIER	IA	52217	1	13-Provider holds an enforceable state/federal agreement to construct service at this location	12.032	1.196	DSL	Unserved (< 25/3)	Wired		3-256
21475	3164 L AVENUE	VAIL	IA	51442	1	13-Provider holds an enforceable state/federal agreement to construct service at this location	12.032	1.196	DSL	Unserved (< 25/3)	Wired		3-256
39443	2230 100TH STREET	UTE	IA	51442	1	13-Provider holds an enforceable state/federal agreement to construct service at this location	12.032	1.196	DSL	Unserved (< 25/3)	Wired		3-256
47635	2225 330TH AVENUE	WOODBURN	IA	50275	1	13-Provider holds an enforceable state/federal agreement to construct service at this location	12.032	1.196	DSL	Unserved (< 25/3)	Wired		3-256
47778	1990 DOYLE STREET	OSCEOLA	IA	50213	1	13-Provider holds an enforceable state/federal agreement to construct service at this location	12.032	1.196	DSL	Unserved (< 25/3)	Wired		3-256
52367	2400 250TH AVENUE	OSCEOLA	IA	50213	1	13-Provider holds an enforceable state/federal agreement to construct service at this location	12.032	1.196	DSL	Unserved (< 25/3)	Wired		3-256
72148	2496 210TH AVENUE	OSCEOLA	IA	50213	1	13-Provider holds an enforceable state/federal agreement to construct service at this location	12.032	1.196	DSL	Unserved (< 25/3)	Wired		3-256

95871	1421 230TH STREET	SCHLESWIG	IA	51442	1	13-Provider holds an enforceable state/federal agreement to construct service at this location	12.032	1.196	DSL	Unserved (< 25/3)	Wired	3-256
51092	15493 CANOE ROAD	STRAWBERRY POINT	IA	52076	1	13-Provider holds an enforceable state/federal agreement to construct service at this location	12.032	1.196	DSL	Unserved (< 25/3)	Wired	3-256
2013	2318 J AVENUE	BAGLEY	IA	50026	1	13-Provider holds an enforceable state/federal agreement to construct service at this location	12.032	1.196	DSL	Unserved (< 25/3)	Wired	3-256
69416	11355 NORTHEAST 158TH AVENUE	MAXWELL	IA	50161	1	13-Provider holds an enforceable state/federal agreement to construct service at this location	12.032	1.196	DSL	Unserved (< 25/3)	Wired	3-256
74718	16470 NORTHEAST 88TH STREET	MAXWELL	IA	50161	1	13-Provider holds an enforceable state/federal agreement to construct service at this location	12.032	1.196	DSL	Unserved (< 25/3)	Wired	3-256
82179	7877 NORTHEAST 166TH AVENUE	MAXWELL	IA	50161	1	13-Provider holds an enforceable state/federal agreement to construct service at this location	12.032	1.196	DSL	Unserved (< 25/3)	Wired	3-256
8921	1123 330TH STREET	BAGLEY	IA	50026	1	13-Provider holds an enforceable state/federal agreement to construct service at this location	12.032	1.196	DSL	Unserved (< 25/3)	Wired	3-256
11244	2115 112TH TRAIL	PISGAH	IA	51564	1	13-Provider holds an enforceable state/federal agreement to construct service at this location	12.032	1.196	DSL	Unserved (< 25/3)	Wired	3-256
14133	62485 305TH STREET	MAXWELL	IA	50161	1	13-Provider holds an enforceable state/federal agreement to construct service at this location	12.032	1.196	DSL	Unserved (< 25/3)	Wired	3-256
15529	17164 EMPIRE ROAD	WADENA	IA	52169	1	13-Provider holds an enforceable state/federal agreement to construct service at this location	12.032	1.196	DSL	Unserved (< 25/3)	Wired	3-256
15547	32051 680TH AVENUE	MAXWELL	IA	50055	1	13-Provider holds an enforceable state/federal agreement to construct service at this location	12.032	1.196	DSL	Unserved (< 25/3)	Wired	3-256
27385	62300 295TH STREET	CAMBRIDGE	IA	50046	1	13-Provider holds an enforceable state/federal agreement to construct service at this location	12.032	1.196	DSL	Unserved (< 25/3)	Wired	3-256
29828	63321 340TH STREET	MAXWELL	IA	50161	1	13-Provider holds an enforceable state/federal agreement to construct service at this location	12.032	1.196	DSL	Unserved (< 25/3)	Wired	3-256
32255	28425 340TH STREET	COON RAPIDS	IA	50058	1	13-Provider holds an enforceable state/federal agreement to construct service at this location	12.032	1.196	DSL	Unserved (< 25/3)	Wired	3-256
54276	1143 310TH STREET	BUSSEY	IA	50044	1	13-Provider holds an enforceable state/federal agreement to construct service at this location	12.032	1.196	DSL	Unserved (< 25/3)	Wired	3-256
56719	32732 SYCAMORE AVENUE	COON RAPIDS	IA	50058	1	13-Provider holds an enforceable state/federal agreement to construct service at this location	12.032	1.196	DSL	Unserved (< 25/3)	Wired	3-256
64162	1890 BANCROFT AVENUE	NICHOLS	IA	52766	1	13-Provider holds an enforceable state/federal agreement to construct service at this location	12.032	1.196	DSL	Unserved (< 25/3)	Wired	3-256
64940	2403 K AVENUE	BAGLEY	IA	50026	1	13-Provider holds an enforceable state/federal agreement to construct service at this location	12.032	1.196	DSL	Unserved (< 25/3)	Wired	3-256
67485	1035 HALBUR AVENUE	LITTLE SIOUX	IA	51545	1	13-Provider holds an enforceable state/federal agreement to construct service at this location	12.032	1.196	DSL	Unserved (< 25/3)	Wired	3-256
67731	2627 350TH AVENUE	RIVERTON	IA	51650	1	13-Provider holds an enforceable state/federal agreement to construct service at this location	12.032	1.196	DSL	Unserved (< 25/3)	Wired	3-256
72958	58484 142ND STREET	ROLAND	IA	50236	1	13-Provider holds an enforceable state/federal agreement to construct service at this location	12.032	1.196	DSL	Unserved (< 25/3)	Wired	3-256
88658	1109 OLD 6 ROAD	MALCOM	IA	50157	1	13-Provider holds an enforceable state/federal agreement to construct service at this location	12.032	1.196	DSL	Unserved (< 25/3)	Wired	3-256
92351	22552 280TH STREET	DEDHAM	IA	51440	1	13-Provider holds an enforceable state/federal agreement to construct service at this location	12.032	1.196	DSL	Unserved (< 25/3)	Wired	3-256
92849	1850 GOLDEN PLACE	MONDAMIN	IA	51557	1	13-Provider holds an enforceable state/federal agreement to construct service at this location	12.032	1.196	DSL	Unserved (< 25/3)	Wired	3-256
96324	15251 670TH AVENUE	MCCALLSBURG	IA	50154	1	13-Provider holds an enforceable state/federal agreement to construct service at this location	12.032	1.196	DSL	Unserved (< 25/3)	Wired	3-256
97978	2011 112TH TRAIL	PISGAH	IA	51564	1	13-Provider holds an enforceable state/federal agreement to construct service at this location	12.032	1.196	DSL	Unserved (< 25/3)	Wired	3-256
25287	1137 ELMWOOD ROAD	PORTSMOUTH	IA	51565	1	13-Provider holds an enforceable state/federal agreement to construct service at this location	12.032	1.196	DSL	Unserved (< 25/3)	Wired	3-256
62776	827 CEDAR ROAD	PORTSMOUTH	IA	51565	1	13-Provider holds an enforceable state/federal agreement to construct service at this location	12.032	1.196	DSL	Unserved (< 25/3)	Wired	3-256
112029	23045 HARDING STREET	ACKWORTH	IA	50001	1	13-Provider holds an enforceable state/federal agreement to construct service at this location	12.032	1.196	DSL	Unserved (< 25/3)	Wired	3-256
119221	1302 140TH STREET	CHARTER OAK	IA	51439	1	13-Provider holds an enforceable state/federal agreement to construct service at this location	12.032	1.196	DSL	Unserved (< 25/3)	Wired	3-256
143699	1995 CLOVER STREET	OSCEOLA	IA	50213	1	13-Provider holds an enforceable state/federal agreement to construct service at this location	12.032	1.196	DSL	Unserved (< 25/3)	Wired	3-256
149074	2385 260TH AVENUE	OSCEOLA	IA	50213	1	13-Provider holds an enforceable state/federal agreement to construct service at this location	12.032	1.196	DSL	Unserved (< 25/3)	Wired	3-256
155766	2572 IOWA STATE HIGHWAY 44	GUTHRIE CENTER	IA	50115	1	13-Provider holds an enforceable state/federal agreement to construct service at this location	12.032	1.196	DSL	Unserved (< 25/3)	Wired	3-256
158847	1436 IOWA STATE HIGHWAY 141	COON RAPIDS	IA	50058	1	13-Provider holds an enforceable state/federal agreement to construct service at this location	12.032	1.196	DSL	Unserved (< 25/3)	Wired	3-256
166407	1996 DOYLE STREET	OSCEOLA	IA	50213	1	13-Provider holds an enforceable state/federal agreement to construct service at this location	12.032	1.196	DSL	Unserved (< 25/3)	Wired	3-256
157724	15249 CANOE ROAD	STRAWBERRY POINT	IA	52076	1	13-Provider holds an enforceable state/federal agreement to construct service at this location	12.032	1.196	DSL	Unserved (< 25/3)	Wired	3-256
169980	1351 140TH STREET		IA	51442	1	13-Provider holds an enforceable state/federal agreement to construct service at this location	12.032	1.196	DSL	Unserved (< 25/3)	Wired	3-256
183572	1655 H AVENUE	CHARTER OAK	IA	51439	1	13-Provider holds an enforceable state/federal agreement to construct service at this location	12.032	1.196	DSL	Unserved (< 25/3)	Wired	3-256
100424	62577 340TH STREET	MAXWELL	IA	50161	1	13-Provider holds an enforceable state/federal agreement to construct service at this location	12.032	1.196	DSL	Unserved (< 25/3)	Wired	3-256
100981	1121 OLD 6 ROAD	MALCOM	IA	50157	1	13-Provider holds an enforceable state/federal agreement to construct service at this location	12.032	1.196	DSL	Unserved (< 25/3)	Wired	3-256
102861	33467 340TH STREET	MOORHEAD	IA	51558	1	13-Provider holds an enforceable state/federal agreement to construct service at this location	12.032	1.196	DSL	Unserved (< 25/3)	Wired	3-256
110251	2037 174TH TRAIL	MONDAMIN	IA	51557	1	13-Provider holds an enforceable state/federal agreement to construct service at this location	12.032	1.196	DSL	Unserved (< 25/3)	Wired	3-256
113978	16564 BIGHORN ROAD	WADENA	IA	52169	1	13-Provider holds an enforceable state/federal agreement to construct service at this location	12.032	1.196	DSL	Unserved (< 25/3)	Wired	3-256
127740	1122 OLD 6 ROAD	MALCOM	IA	50157	1	13-Provider holds an enforceable state/federal agreement to construct service at this location	12.032	1.196	DSL	Unserved (< 25/3)	Wired	3-256
129828	10423 670TH AVENUE	MCCALLSBURG	IA	50154	1	13-Provider holds an enforceable state/federal agreement to construct service at this location	12.032	1.196	DSL	Unserved (< 25/3)	Wired	3-256
138634	30181 640TH AVENUE	MAXWELL	IA	50161	1	13-Provider holds an enforceable state/federal agreement to construct service at this location	12.032	1.196	DSL	Unserved (< 25/3)	Wired	3-256
141474	10846 670TH AVENUE	MCCALLSBURG	IA	50154	1	13-Provider holds an enforceable state/federal agreement to construct service at this location	12.032	1.196	DSL	Unserved (< 25/3)	Wired	3-256
153260	26495 305TH STREET	DEDHAM	IA	51440	1	13-Provider holds an enforceable state/federal agreement to construct service at this location	12.032	1.196	DSL	Unserved (< 25/3)	Wired	3-256
156133	2134 137TH STREET	ATALISSA	IA	52720	1	13-Provider holds an enforceable state/federal agreement to construct service at this location	12.032	1.196	DSL	Unserved (< 25/3)	Wired	3-256
171833	1799 HILLSIDE AVENUE	MONDAMIN	IA	51557	1	13-Provider holds an enforceable state/federal agreement to construct service at this location	12.032	1.196	DSL	Unserved (< 25/3)	Wired	3-256
171884	67653 330TH STREET	MAXWELL	IA	50161	1	13-Provider holds an enforceable state/federal agreement to construct service at this location	12.032	1.196	DSL	Unserved (< 25/3)	Wired	3-256
172545	3404 130TH STREET	RANDOLPH	IA	51649	1	13-Provider holds an enforceable state/federal agreement to construct service at this location	12.032	1.196	DSL	Unserved (< 25/3)	Wired	3-256
180673	15496 640TH AVENUE	MCCALLSBURG	IA	50154	1	13-Provider holds an enforceable state/federal agreement to construct service at this location	12.032	1.196	DSL	Unserved (< 25/3)	Wired	3-256
186343	10657 650TH AVENUE	MCCALLSBURG	IA	50154	1	13-Provider holds an enforceable state/federal agreement to construct service at this location	12.032	1.196	DSL	Unserved (< 25/3)	Wired	3-256
193152	1762 HARVARD TRAIL	MONDAMIN	IA	51557	1	13-Provider holds an enforceable state/federal agreement to construct service at this location	12.032	1.196	DSL	Unserved (< 25/3)	Wired	3-256
240584	3139 K AVENUE	VAIL	IA	51442	1	13-Provider holds an enforceable state/federal agreement to construct service at this location	12.032	1.196	DSL	Unserved (< 25/3)	Wired	3-256
250875	1687 H AVENUE	CHARTER OAK	IA	51439	1	13-Provider holds an enforceable state/federal agreement to construct service at this location	12.032	1.196	DSL	Unserved (< 25/3)	Wired	3-256
257323	1991 CLOVER STREET	OSCEOLA	IA	50213	1	13-Provider holds an enforceable state/federal agreement to construct service at this location	12.032	1.196	DSL	Unserved (< 25/3)	Wired	3-256
283205	1566 170TH STREET	CHARTER OAK	IA	51461	1	13-Provider holds an enforceable state/federal agreement to construct service at this location	12.032	1.196	DSL	Unserved (< 25/3)	Wired	3-256
202354	2922 IBIS AVENUE	EXIRA	IA	50076	1	13-Provider holds an enforceable state/federal agreement to construct service at this location	12.032	1.196	DSL	Unserved (< 25/3)	Wired	3-256
264548	14403 COLONY ROAD	VOLGA	IA	52077	1	13-Provider holds an enforceable state/federal agreement to construct service at this location	12.032	1.196	DSL	Unserved (< 25/3)	Wired	3-256
203459	1470 110TH STREET		IA	50058	1	13-Provider holds an enforceable state/federal agreement to construct service at this location	12.032	1.196	DSL	Unserved (< 25/3)	Wired	3-256
254539	15391 NORTHEAST 72ND STREET	MAXWELL	IA	50161	1	13-Provider holds an enforceable state/federal agreement to construct service at this location	12.032	1.196	DSL	Unserved (< 25/3)	Wired	3-256
202600	62188 HIGHWAY 210	MAXWELL	IA	50161	1	13-Provider holds an enforceable state/federal agreement to construct service at this location	12.032	1.196	DSL	Unserved (< 25/3)	Wired	3-256
214292	4890 240TH STREET	DEEP RIVER	IA	52222	1	13-Provider holds an enforceable state/federal agreement to construct service at this location	12.032	1.196	DSL	Unserved (< 25/3)	Wired	3-256
215569	1139 LAREDO AVENUE	MOORHEAD	IA	51558	1	13-Provider holds an enforceable state/federal agreement to construct service at this location	12.032	1.196	DSL	Unserved (< 25/3)	Wired	3-256
227445	30145 675TH AVENUE	MAXWELL	IA	50161	1	13-Provider holds an enforceable state/federal agreement to construct service at this location	12.032	1.196	DSL	Unserved (< 25/3)	Wired	3-256
233888	1995 KENDRICK AVENUE	MONDAMIN	IA	51557	1	13-Provider holds an enforceable state/federal agreement to construct service at this location	12.032	1.196	DSL	Unserved (< 25/3)	Wired	3-256
237198	1027 HALBUR AVENUE	LITTLE SIOUX	IA	51545	1	13-Provider holds an enforceable state/federal agreement to construct service at this location	12.032	1.196	DSL	Unserved (< 25/3)	Wired	3-256
245348	886 330TH STREET	BAGLEY	IA	50026	1	13-Provider holds an enforceable state/federal agreement to construct service at this location	12.032	1.196	DSL	Unserved (< 25/3)	Wired	3-256
256000	14616 260TH STREET	MANNING	IA	51455	1	13-Provider holds an enforceable state/federal agreement to construct service at this location	12.032	1.196	DSL	Unserved (< 25/3)	Wired	3-256
262738	1360 LANDER AVENUE	PISGAH	IA	51564	1	13-Provider holds an enforceable state/federal agreement to construct service at this location	12.032	1.196	DSL	Unserved (< 25/3)	Wired	3-256
265877	31748 VELVET AVENUE	COON RAPIDS	IA	50058	1	13-Provider holds an enforceable state/federal agreement to construct service at this location	12.032	1.196	DSL	Unserved (< 25/3)	Wired	3-256
276648	32306 670TH AVENUE	MAXWELL	IA	50161	1	13-Provider holds an enforceable state/federal agreement to construct service at this location	12.032	1.196	DSL	Unserved (< 25/3)	Wired	3-256
291760	2291 CAMP AVENUE	NICHOLS	IA	52766	1	13-Provider holds an enforceable state/federal agreement to construct service at this location	12.032	1.196	DSL	Unserved (< 25/3)	Wired	3-256
298380	2046 NORTON AVENUE	LOGAN	IA	51546	1	13-Provider holds an enforceable state/federal agreement to construct service at this location	12.032	1.196	DSL	Unserved (< 25/3)	Wired	3-256
299445	10401 C AVENUE	ARLINGTON	IA	50606	1	13-Provider holds an enforceable state/federal agreement to construct service at this location	12.032	1.196	DSL	Unserved (< 25/3)	Wired	3-256
311115	2496 320TH STREET	TOLEDO	IA	52342	1	13-Provider holds an enforceable state/federal agreement to construct service at this location	12.032	1.196	DSL	Unserved (< 25/3)	Wired	3-256
335400	21963 QUEBEC STREET	MILO	IA	50166	1	13-Provider holds an enforceable state/federal agreement to construct service at this location	12.032	1.196	DSL	Unserved (< 25/3)	Wired	3-256
340409	2068 ELK STREET	OSCEOLA	IA	50213	1	13-Provider holds an enforceable state/federal agreement to construct service at this location	12.032	1.196	DSL	Unserved (< 25/3)	Wired	3-256
363767	2515 210TH AVENUE	OSCEOLA	IA	50213	1	13-Provider holds an enforceable state/federal agreement to construct service at this location	12.032	1.196	DSL	Unserved (< 25/3)	Wired	3-256
368442	2612 ADAIR CASS AVENUE	BRIDGEWATER	IA	50837	1	13-Provider holds an enforceable state/federal agreement to construct service at this location	12.032	1.196	DSL	Unserved (< 25/3)	Wired	3-256
317556	20160 I AVENUE	ALDEN	IA	50006	1	13-Provider holds an enforceable state/federal agreement to construct service at this location	12.032	1.196	DSL	Unserved (< 25/3)	Wired	3-256
364818	1418 LARK AVENUE	AUDUBON	IA	50025	1	13-Provider holds an enforceable state/federal agreement to construct service at this location	12.032	1.196	DSL	Unserved (< 25/3)	Wired	3-256
370118	28339 ASPEN AVENUE	VOLGA	IA	52077	1	13-Provider holds an enforceable state/federal agreement to construct service at this location	12.032	1.196	DSL	Unserved (< 25/3)	Wired	3-256
372318	26638 AZTEC ROAD	WADENA	IA	52169	1	13-Provider holds an enforceable state/federal agreement to construct service at this location	12.032	1.196	DSL	Unserved (< 25/3)	Wired	3-256
392679	15975 NORTHEAST 80TH STREET	MAXWELL	IA	50161	1	13-Provider holds an enforceable state/federal agreement to construct service at this location	12.032	1.196	DSL	Unserved (< 25/3)	Wired	3-256
380756	1964 130TH STREET	BAYARD	IA	50029	1	13-Provider holds an enforceable state/federal agreement to construct service at this location	12.032	1.196	DSL	Unserved (< 25/3)	Wired	3-256
374192	30748 CRYSTAL ROAD	STRAWBERRY POINT	IA	52076	1	13-Provider holds an enforceable state/federal agreement to construct service at this location	12.032	1.196	DSL	Unserved (< 25/3)	Wired	3-256
381579	16353 NORTHEAST 80TH STREET	WASHINGTON TWP	IA	50161	1	13-Provider holds an enforceable state/federal agreement to construct service at this location	12.032	1.196	DSL	Unserved (< 25/3)	Wired	3-256
307918	2049 KENDRICK AVENUE	MONDAMIN	IA	51557	1	13-Provider holds an enforceable state/federal agreement to construct service at this location	12.032	1.196	DSL	Unserved (< 25/3)	Wired	3-256
308225	3371 330TH STREET	AUBURN	IA	51450	1	13-Provider holds an enforceable state/federal agreement to construct service at this location	12.032	1.196	DSL	Unserved (< 25/3)	Wired	3-256
309360	12048 620TH AVENUE	ROLAND	IA	50236	1	13-Provider holds an enforceable state/federal agreement to construct service at this location	12.032	1.196	DSL	Unserved (< 25/3)	Wired	3-256
315112	1473 PENN AVENUE ROAD	ATALISSA	IA	52720	1	13-Provider holds an enforceable state/federal agreement to construct service at this location	12.032	1.196	DSL	Unserved (< 25/3)	Wired	3-256
321001	16125 670TH AVENUE	MCCALLSBURG	IA	50154	1	13-Provider holds an enforceable state/federal agreement to construct service at this location	12.032	1.196	DSL	Unserved (< 25/3)	Wired	3-256
323247	3324 330TH STREET	AUBURN	IA	51450	1	13-Provider holds an enforceable state/federal agreement to construct service at this location	12.032	1.196	DSL	Unserved (< 25/3)	Wired	3-256
324650	33946 663RD AVENUE	MAXWELL	IA	50161	1	13-Provider holds an enforceable state/federal agreement to construct service at this location	12.032	1.196	DSL	Unserved (< 25/3)	Wired	3-256
325089	32540 670TH AVENUE	MAXWELL	IA	50161	1	13-Provider holds an enforceable state/federal agreement to construct service at this location	12.032	1.196	DSL	Unserved (< 25/3)	Wired	3-256
325965	1293 231ST STREET	CONESVILLE	IA	52739	1	13-Provider holds an enforceable state/federal agreement to construct service at this location	12.032	1.196	DSL	Unserved (< 25/3)	Wired	3-256
332801	2067 174TH TRAIL	MONDAMIN	IA	51557	1	13-Provider holds an enforceable state/federal agreement to construct service at this location	12.032	1.196	DSL	Unserved (< 25/3)	Wired	3-256
346333	1920 170TH STREET	DIAGONAL	IA	50845	1	13-Provider holds an enforceable state/federal agreement to construct service at this location	12.032	1.196	DSL	Unserved (< 25/3)	Wired	3-256
356055	58887 160TH STREET	STORY CITY	IA	50248	1	13-Provider holds an enforceable state/federal agreement to construct service at this location	12.032	1.196	DSL	Unserved (< 25/3)	Wired	3-256
357968	3001 305TH STREET	LOGAN	IA	51546	1	13-Provider holds an enforceable state/federal agreement to construct service at this location	12.032	1.196	DSL	Unserved (< 25/3)	Wired	3-256
359300	2019 174TH TRAIL	MONDAMIN	IA	51557	1	13-Provider holds an enforceable state/federal agreement to construct service at this location	12.032	1.196	DSL	Unserved (< 25/3)	Wired	3-256
368032	14209 FOX ROAD	WADENA	IA	52169	1	13-Provider holds an enforceable state/federal agreement to construct service at this location	12.032	1.196	DSL	Unserved (< 25/3)	Wired	3-256
380424	1331 LAREDO AVENUE	PISGAH	IA	51564	1	13-Provider holds an enforceable state/federal agreement to construct service at this location	12.032	1.196	DSL	Unserved (< 25/3)	Wired	3-256
420712	2020 ROCKY RUN	DENISON	IA	51442	1	13-Provider holds an enforceable state/federal agreement to construct service at this location	12.032	1.196	DSL	Unserved (< 25/3)	Wired	3-256
423898	1480 D AVENUE	CHARTER OAK	IA	51461	1	13-Provider holds an enforceable state/federal agreement to construct service at this location	12.032	1.196	DSL	Unserved (< 25/3)	Wired	3-256
427005	3182 PLEASANTVIEW TRAIL	PERU	IA	50222	1	13-Provider holds an enforceable state/federal agreement to construct service at this location	12.032	1.196	DSL	Unserved (< 25/3)	Wired	3-256
442380	2609 BROWN AVENUE	BRIDGEWATER	IA	50837	1	13-Provider holds an enforceable state/federal agreement to construct service at this location	12.032	1.196	DSL	Unserved (< 25/3)	Wired	3-256
456960	2637 370TH STREET	CHELSEA	IA	50659	1	13-Provider holds an enforceable state/federal agreement to construct service at this location	12.032	1.196	DSL	Unserved (< 25/3)	Wired	3-256
497583	1614 170TH AVENUE	OSCEOLA	IA	50213	1	13-Provider holds an enforceable state/federal agreement to construct service at this location	12.032	1.196	DSL	Unserved (< 25/3)	Wired	3-256
414581	15084 CANOE ROAD	STRAWBERRY POINT	IA	52076	1	13-Provider holds an enforceable state/federal agreement to construct service at this location	12.032	1.196	DSL	Unserved (< 25/3)	Wired	3-256
436699	26999 CEDAR AVENUE	VOLGA	IA	52077	1	13-Provider holds an enforceable state/federal agreement to construct service at this location	12.032	1.196	DSL	Unserved (< 25/3)	Wired	3-256
411545	16641 DOGWOOD ROAD	WADENA	IA	52169	1	13-Provider holds an enforceable state/federal agreement to construct service at this location	12.032	1.196	DSL	Unserved (< 25/3)	Wired	3-256
408297	67027 310TH STREET	MAXWELL	IA	50161	1	13-Provider holds an enforceable state/federal agreement to construct service at this location	12.032	1.196	DSL	Unserved (< 25/3)	Wired	3-256
421180	31595 VELVET AVENUE	COON RAPIDS	IA	50058	1	13-Provider holds an enforceable state/federal agreement to construct service at this location	12.032	1.196	DSL	Unserved (< 25/3)	Wired	3-256
425187	64339 110TH STREET	MCCALLSBURG	IA	50154	1	13-Provider holds an enforceable state/federal agreement to construct service at this location	12.032	1.196	DSL	Unserved (< 25/3)	Wired	3-256
428497	2303 130TH AVENUE	COLUMBIA	IA	50057	1	13-Provider holds an enforceable state/federal agreement to construct service at this location	12.032	1.196	DSL	Unserved (< 25/3)	Wired	3-256
429481	33635 630TH AVENUE	MAXWELL	IA	50161	1	13-Provider holds an enforceable state/federal agreement to construct service at this location	12.032	1.196	DSL	Unserved (< 25/3)	Wired	3-256
437228	14507 ACORN ROAD	WADENA	IA	52169	1	13-Provider holds an enforceable state/federal agreement to construct service at this location	12.032	1.196	DSL	Unserved (< 25/3)	Wired	3-256
438881	1924 HARVARD TRAIL	MONDAMIN	IA	51557	1	13-Provider holds an enforceable state/federal agreement to construct service at this location	12.032	1.196	DSL	Unserved (< 25/3)	Wired	3-256
441406	1904 170TH STREET	MONDAMIN	IA	51557	1	13-Provider holds an enforceable state/federal agreement to construct service at this location	12.032	1.196	DSL	Unserved (< 25/3)	Wired	3-256
449158	10606 610TH AVENUE	RADCLIFFE	IA	50230	1	13-Provider holds an enforceable state/federal agreement to construct service at this location	12.032	1.196	DSL	Unserved (< 25/3)	Wired	3-256
451396	2061 HARVARD TRAIL	MONDAMIN	IA	51557	1	13-Provider holds an enforceable state/federal agreement to construct service at this location	12.032	1.196	DSL	Unserved (< 25/3)	Wired	3-256

461686	3201 TAYLOR AVENUE	LAKE VIEW	IA	51450	1	13-Provider holds an enforceable state/federal agreement to construct service at this location	12.032	1.196	DSL	Unserved (< 25/3)	Wired	3-256
473318	1768 BUSH ROAD	WADENA	IA	52169	1	13-Provider holds an enforceable state/federal agreement to construct service at this location	12.032	1.196	DSL	Unserved (< 25/3)	Wired	3-256
477142	16628 EMPIRE ROAD	WADENA	IA	52169	1	13-Provider holds an enforceable state/federal agreement to construct service at this location	12.032	1.196	DSL	Unserved (< 25/3)	Wired	3-256
425931	227 780TH STREET	PORTSMOUTH	IA	51565	1	13-Provider holds an enforceable state/federal agreement to construct service at this location	12.032	1.196	DSL	Unserved (< 25/3)	Wired	3-256
527571	2020 DOYLE STREET	OSCEOLA	IA	50213	1	13-Provider holds an enforceable state/federal agreement to construct service at this location	12.032	1.196	DSL	Unserved (< 25/3)	Wired	3-256
504973	30657 ST SEBALD ROAD	STRAWBERRY POINT	IA	52076	1	13-Provider holds an enforceable state/federal agreement to construct service at this location	12.032	1.196	DSL	Unserved (< 25/3)	Wired	3-256
507328	36632 HAWK AVENUE	EDGEWOOD	IA	52042	1	13-Provider holds an enforceable state/federal agreement to construct service at this location	12.032	1.196	DSL	Unserved (< 25/3)	Wired	3-256
505509	10772 NORTHEAST 164TH AVENUE	MAXWELL	IA	50161	1	13-Provider holds an enforceable state/federal agreement to construct service at this location	12.032	1.196	DSL	Unserved (< 25/3)	Wired	3-256
545224	23056 GRIMES STREET	ACKWORTH	IA	50225	1	13-Provider holds an enforceable state/federal agreement to construct service at this location	12.032	1.196	DSL	Unserved (< 25/3)	Wired	3-256
570165	2192 330TH AVENUE	WOODBURN	IA	50275	1	13-Provider holds an enforceable state/federal agreement to construct service at this location	12.032	1.196	DSL	Unserved (< 25/3)	Wired	3-256
570970	1142 110TH STREET	COON RAPIDS	IA	50058	1	13-Provider holds an enforceable state/federal agreement to construct service at this location	12.032	1.196	DSL	Unserved (< 25/3)	Wired	3-256
588940	1856 LINWOOD AVENUE	GRAVITY	IA	50848	1	13-Provider holds an enforceable state/federal agreement to construct service at this location	12.032	1.196	DSL	Unserved (< 25/3)	Wired	3-256
559550	15494 CANOE ROAD	STRAWBERRY POINT	IA	52076	1	13-Provider holds an enforceable state/federal agreement to construct service at this location	12.032	1.196	DSL	Unserved (< 25/3)	Wired	3-256
501491	13216 630TH AVENUE	ROLAND	IA	50236	1	13-Provider holds an enforceable state/federal agreement to construct service at this location	12.032	1.196	DSL	Unserved (< 25/3)	Wired	3-256
503118	30994 610TH AVENUE	CAMBRIDGE	IA	50046	1	13-Provider holds an enforceable state/federal agreement to construct service at this location	12.032	1.196	DSL	Unserved (< 25/3)	Wired	3-256
509666	28364 HWY 141	COON RAPIDS	IA	50058	1	13-Provider holds an enforceable state/federal agreement to construct service at this location	12.032	1.196	DSL	Unserved (< 25/3)	Wired	3-256
510914	31559 310TH STREET	COON RAPIDS	IA	50058	1	13-Provider holds an enforceable state/federal agreement to construct service at this location	12.032	1.196	DSL	Unserved (< 25/3)	Wired	3-256
513663	1784 HARVARD TRAIL	MONDAMIN	IA	51557	1	13-Provider holds an enforceable state/federal agreement to construct service at this location	12.032	1.196	DSL	Unserved (< 25/3)	Wired	3-256
519168	14097 FOX ROAD	FAYETTE	IA	52142	1	13-Provider holds an enforceable state/federal agreement to construct service at this location	12.032	1.196	DSL	Unserved (< 25/3)	Wired	3-256
520077	11307 650TH AVENUE	MCCALLSBURG	IA	50154	1	13-Provider holds an enforceable state/federal agreement to construct service at this location	12.032	1.196	DSL	Unserved (< 25/3)	Wired	3-256
523646	11461 640TH AVENUE	MCCALLSBURG	IA	50154	1	13-Provider holds an enforceable state/federal agreement to construct service at this location	12.032	1.196	DSL	Unserved (< 25/3)	Wired	3-256
529079	17002 EMPIRE ROAD	WADENA	IA	52169	1	13-Provider holds an enforceable state/federal agreement to construct service at this location	12.032	1.196	DSL	Unserved (< 25/3)	Wired	3-256
531046	1165 WESTERN AVENUE	THURMAN	IA	51654	1	13-Provider holds an enforceable state/federal agreement to construct service at this location	12.032	1.196	DSL	Unserved (< 25/3)	Wired	3-256
531325	1333 200TH STREET	NICHOLS	IA	52766	1	13-Provider holds an enforceable state/federal agreement to construct service at this location	12.032	1.196	DSL	Unserved (< 25/3)	Wired	3-256
537523	1982 285TH AVENUE	SIDNEY	IA	51652	1	13-Provider holds an enforceable state/federal agreement to construct service at this location	12.032	1.196	DSL	Unserved (< 25/3)	Wired	3-256
539319	17542 EMPIRE ROAD	WADENA	IA	52169	1	13-Provider holds an enforceable state/federal agreement to construct service at this location	12.032	1.196	DSL	Unserved (< 25/3)	Wired	3-256
546995	1113 OLD 6 ROAD	MALCOM	IA	50157	1	13-Provider holds an enforceable state/federal agreement to construct service at this location	12.032	1.196	DSL	Unserved (< 25/3)	Wired	3-256
552286	14337 680TH AVENUE	ZEARING	IA	50278	1	13-Provider holds an enforceable state/federal agreement to construct service at this location	12.032	1.196	DSL	Unserved (< 25/3)	Wired	3-256
552716	16519 230TH STREET	CARROLL	IA	51401	1	13-Provider holds an enforceable state/federal agreement to construct service at this location	12.032	1.196	DSL	Unserved (< 25/3)	Wired	3-256
555022	31256 PRAIRIE ROAD	DEDHAM	IA	51440	1	13-Provider holds an enforceable state/federal agreement to construct service at this location	12.032	1.196	DSL	Unserved (< 25/3)	Wired	3-256
558144	29490 632ND AVENUE	NEVADA	IA	50201	1	13-Provider holds an enforceable state/federal agreement to construct service at this location	12.032	1.196	DSL	Unserved (< 25/3)	Wired	3-256
563955	33971 450TH STREET	RUSSELL	IA	50238	1	13-Provider holds an enforceable state/federal agreement to construct service at this location	12.032	1.196	DSL	Unserved (< 25/3)	Wired	3-256
567173	2457 A AVENUE	COON RAPIDS	IA	50058	1	13-Provider holds an enforceable state/federal agreement to construct service at this location	12.032	1.196	DSL	Unserved (< 25/3)	Wired	3-256
572851	24498 330TH STREET	COON RAPIDS	IA	50058	1	13-Provider holds an enforceable state/federal agreement to construct service at this location	12.032	1.196	DSL	Unserved (< 25/3)	Wired	3-256
575397	33518 663RD AVENUE	MAXWELL	IA	50161	1	13-Provider holds an enforceable state/federal agreement to construct service at this location	12.032	1.196	DSL	Unserved (< 25/3)	Wired	3-256
589227	1757 HILLSIDE AVENUE	MONDAMIN	IA	51557	1	13-Provider holds an enforceable state/federal agreement to construct service at this location	12.032	1.196	DSL	Unserved (< 25/3)	Wired	3-256
590102	2161 110TH STREET	PISGAH	IA	51564	1	13-Provider holds an enforceable state/federal agreement to construct service at this location	12.032	1.196	DSL	Unserved (< 25/3)	Wired	3-256
598520	3511 150TH STREET	RANDOLPH	IA	51649	1	13-Provider holds an enforceable state/federal agreement to construct service at this location	12.032	1.196	DSL	Unserved (< 25/3)	Wired	3-256
572696	246 700TH STREET	PORTSMOUTH	IA	51565	1	13-Provider holds an enforceable state/federal agreement to construct service at this location	12.032	1.196	DSL	Unserved (< 25/3)	Wired	3-256
694451	7567 NORTHEAST 158TH AVENUE	MAXWELL	IA	50161	1	13-Provider holds an enforceable state/federal agreement to construct service at this location	12.032	1.196	DSL	Unserved (< 25/3)	Wired	3-256
610805	21671 QUEBEC STREET	MILO	IA	50139	1	13-Provider holds an enforceable state/federal agreement to construct service at this location	12.032	1.196	DSL	Unserved (< 25/3)	Wired	3-256
615280	2482 260TH AVENUE	OSCEOLA	IA	50213	1	13-Provider holds an enforceable state/federal agreement to construct service at this location	12.032	1.196	DSL	Unserved (< 25/3)	Wired	3-256
627230	2387 260TH AVENUE	OSCEOLA	IA	50213	1	13-Provider holds an enforceable state/federal agreement to construct service at this location	12.032	1.196	DSL	Unserved (< 25/3)	Wired	3-256
650846	2987 C AVENUE	MONTOUR	IA	50158	1	13-Provider holds an enforceable state/federal agreement to construct service at this location	12.032	1.196	DSL	Unserved (< 25/3)	Wired	3-256
663328	1824 UNITED STATES HIGHWAY 34	OSCEOLA	IA	50213	1	13-Provider holds an enforceable state/federal agreement to construct service at this location	12.032	1.196	DSL	Unserved (< 25/3)	Wired	3-256
665456	1866 SCOTT STREET	TRURO	IA	50257	1	13-Provider holds an enforceable state/federal agreement to construct service at this location	12.032	1.196	DSL	Unserved (< 25/3)	Wired	3-256
690705	1092 HWY 37	DUNLAP	IA	51529	1	13-Provider holds an enforceable state/federal agreement to construct service at this location	12.032	1.196	DSL	Unserved (< 25/3)	Wired	3-256
680836	1368 BUSH ROAD	WADENA	IA	52169	1	13-Provider holds an enforceable state/federal agreement to construct service at this location	12.032	1.196	DSL	Unserved (< 25/3)	Wired	3-256
600987	1836 GOLDEN PLACE	MONDAMIN	IA	51557	1	13-Provider holds an enforceable state/federal agreement to construct service at this location	12.032	1.196	DSL	Unserved (< 25/3)	Wired	3-256
603188	33863 640TH AVENUE	MAXWELL	IA	50161	1	13-Provider holds an enforceable state/federal agreement to construct service at this location	12.032	1.196	DSL	Unserved (< 25/3)	Wired	3-256
603812	33969 450TH STREET	RUSSELL	IA	50238	1	13-Provider holds an enforceable state/federal agreement to construct service at this location	12.032	1.196	DSL	Unserved (< 25/3)	Wired	3-256
605856	1475 PENN AVENUE ROAD	ATALISSA	IA	52720	1	13-Provider holds an enforceable state/federal agreement to construct service at this location	12.032	1.196	DSL	Unserved (< 25/3)	Wired	3-256
613759	1147 OLD 6 ROAD	MALCOM	IA	50157	1	13-Provider holds an enforceable state/federal agreement to construct service at this location	12.032	1.196	DSL	Unserved (< 25/3)	Wired	3-256
614793	57867 150TH STREET	STORY CITY	IA	50248	1	13-Provider holds an enforceable state/federal agreement to construct service at this location	12.032	1.196	DSL	Unserved (< 25/3)	Wired	3-256
615574	30567 ROBIN AVENUE	DEDHAM	IA	51440	1	13-Provider holds an enforceable state/federal agreement to construct service at this location	12.032	1.196	DSL	Unserved (< 25/3)	Wired	3-256
617038	2315 CAMP AVENUE	CONESVILLE	IA	52739	1	13-Provider holds an enforceable state/federal agreement to construct service at this location	12.032	1.196	DSL	Unserved (< 25/3)	Wired	3-256
623153	17063 DOGWOOD ROAD	WADENA	IA	52169	1	13-Provider holds an enforceable state/federal agreement to construct service at this location	12.032	1.196	DSL	Unserved (< 25/3)	Wired	3-256
628041	66890 335TH LANE	MAXWELL	IA	50161	1	13-Provider holds an enforceable state/federal agreement to construct service at this location	12.032	1.196	DSL	Unserved (< 25/3)	Wired	3-256
628339	28611 340TH STREET	COON RAPIDS	IA	50058	1	13-Provider holds an enforceable state/federal agreement to construct service at this location	12.032	1.196	DSL	Unserved (< 25/3)	Wired	3-256
647189	14292 650TH AVENUE	MCCALLSBURG	IA	50154	1	13-Provider holds an enforceable state/federal agreement to construct service at this location	12.032	1.196	DSL	Unserved (< 25/3)	Wired	3-256
660021	4009 305TH STREET	PERSIA	IA	51563	1	13-Provider holds an enforceable state/federal agreement to construct service at this location	12.032	1.196	DSL	Unserved (< 25/3)	Wired	3-256
662035	67413 150TH STREET	ZEARING	IA	50154	1	13-Provider holds an enforceable state/federal agreement to construct service at this location	12.032	1.196	DSL	Unserved (< 25/3)	Wired	3-256
664460	31594 310TH STREET	COON RAPIDS	IA	50058	1	13-Provider holds an enforceable state/federal agreement to construct service at this location	12.032	1.196	DSL	Unserved (< 25/3)	Wired	3-256
665204	4052 296TH STREET	PERSIA	IA	51563	1	13-Provider holds an enforceable state/federal agreement to construct service at this location	12.032	1.196	DSL	Unserved (< 25/3)	Wired	3-256
670077	28697 BIRCH AVENUE	MANNING	IA	51455	1	13-Provider holds an enforceable state/federal agreement to construct service at this location	12.032	1.196	DSL	Unserved (< 25/3)	Wired	3-256
670221	15902 FLEET ROAD	WADENA	IA	52169	1	13-Provider holds an enforceable state/federal agreement to construct service at this location	12.032	1.196	DSL	Unserved (< 25/3)	Wired	3-256
671837	1033 HALBUR AVENUE	LITTLE SIOUX	IA	51545	1	13-Provider holds an enforceable state/federal agreement to construct service at this location	12.032	1.196	DSL	Unserved (< 25/3)	Wired	3-256
672310	29627 HWY 141	COON RAPIDS	IA	50058	1	13-Provider holds an enforceable state/federal agreement to construct service at this location	12.032	1.196	DSL	Unserved (< 25/3)	Wired	3-256
677980	2191 BLUE HERON AVENUE	NICHOLS	IA	52766	1	13-Provider holds an enforceable state/federal agreement to construct service at this location	12.032	1.196	DSL	Unserved (< 25/3)	Wired	3-256
677994	1019 HALBUR AVENUE	LITTLE SIOUX	IA	51545	1	13-Provider holds an enforceable state/federal agreement to construct service at this location	12.032	1.196	DSL	Unserved (< 25/3)	Wired	3-256
681061	11638 630TH AVENUE	ROLAND	IA	50236	1	13-Provider holds an enforceable state/federal agreement to construct service at this location	12.032	1.196	DSL	Unserved (< 25/3)	Wired	3-256
682130	2194 KENNEDY AVENUE	MISSOURI VALLEY	IA	51555	1	13-Provider holds an enforceable state/federal agreement to construct service at this location	12.032	1.196	DSL	Unserved (< 25/3)	Wired	3-256
683185	1932 170TH STREET	MONDAMIN	IA	51557	1	13-Provider holds an enforceable state/federal agreement to construct service at this location	12.032	1.196	DSL	Unserved (< 25/3)	Wired	3-256
687555	33207 TIMBER AVENUE	COON RAPIDS	IA	50058	1	13-Provider holds an enforceable state/federal agreement to construct service at this location	12.032	1.196	DSL	Unserved (< 25/3)	Wired	3-256
687815	2259 147TH STREET	PISGAH	IA	51564	1	13-Provider holds an enforceable state/federal agreement to construct service at this location	12.032	1.196	DSL	Unserved (< 25/3)	Wired	3-256
699564	31654 300TH STREET	COON RAPIDS	IA	50058	1	13-Provider holds an enforceable state/federal agreement to construct service at this location	12.032	1.196	DSL	Unserved (< 25/3)	Wired	3-256
699864	62560 130TH STREET	ROLAND	IA	50236	1	13-Provider holds an enforceable state/federal agreement to construct service at this location	12.032	1.196	DSL	Unserved (< 25/3)	Wired	3-256
711839	2330 250TH AVENUE	OSCEOLA	IA	50213	1	13-Provider holds an enforceable state/federal agreement to construct service at this location	12.032	1.196	DSL	Unserved (< 25/3)	Wired	3-256
701645	15158 CANOE ROAD	STRAWBERRY POINT	IA	52076	1	13-Provider holds an enforceable state/federal agreement to construct service at this location	12.032	1.196	DSL	Unserved (< 25/3)	Wired	3-256
707059	15083 CANOE ROAD	STRAWBERRY POINT	IA	52076	1	13-Provider holds an enforceable state/federal agreement to construct service at this location	12.032	1.196	DSL	Unserved (< 25/3)	Wired	3-256
737256	1406 D AVENUE	CHARTER OAK	IA	51442	1	13-Provider holds an enforceable state/federal agreement to construct service at this location	12.032	1.196	DSL	Unserved (< 25/3)	Wired	3-256
781602	3276 B AVENUE	MONTOUR	IA	50173	1	13-Provider holds an enforceable state/federal agreement to construct service at this location	12.032	1.196	DSL	Unserved (< 25/3)	Wired	3-256
787149	3355 I AVENUE	VAIL	IA	51465	1	13-Provider holds an enforceable state/federal agreement to construct service at this location	12.032	1.196	DSL	Unserved (< 25/3)	Wired	3-256
794975	3976 T AVENUE	MANNING	IA	51455	1	13-Provider holds an enforceable state/federal agreement to construct service at this location	12.032	1.196	DSL	Unserved (< 25/3)	Wired	3-256
751043	15189 CANOE ROAD	STRAWBERRY POINT	IA	52076	1	13-Provider holds an enforceable state/federal agreement to construct service at this location	12.032	1.196	DSL	Unserved (< 25/3)	Wired	3-256
777930	15129 COLONY ROAD	VOLGA	IA	52077	1	13-Provider holds an enforceable state/federal agreement to construct service at this location	12.032	1.196	DSL	Unserved (< 25/3)	Wired	3-256
779768	27189 HORSESHOE ROAD	GREELEY	IA	52050	1	13-Provider holds an enforceable state/federal agreement to construct service at this location	12.032	1.196	DSL	Unserved (< 25/3)	Wired	3-256
784125	14965 CANOE ROAD	STRAWBERRY POINT	IA	52076	1	13-Provider holds an enforceable state/federal agreement to construct service at this location	12.032	1.196	DSL	Unserved (< 25/3)	Wired	3-256
758955	1738 ITHACA AVENUE	MONDAMIN	IA	51557	1	13-Provider holds an enforceable state/federal agreement to construct service at this location	12.032	1.196	DSL	Unserved (< 25/3)	Wired	3-256
773351	1335 231ST STREET	LETTS	IA	52754	1	13-Provider holds an enforceable state/federal agreement to construct service at this location	12.032	1.196	DSL	Unserved (< 25/3)	Wired	3-256
700341	11248 640TH AVENUE	MCCALLSBURG	IA	50154	1	13-Provider holds an enforceable state/federal agreement to construct service at this location	12.032	1.196	DSL	Unserved (< 25/3)	Wired	3-256
701166	14471 ACORN ROAD	WADENA	IA	52169	1	13-Provider holds an enforceable state/federal agreement to construct service at this location	12.032	1.196	DSL	Unserved (< 25/3)	Wired	3-256
702778	29996 ROBIN AVENUE	DEDHAM	IA	51440	1	13-Provider holds an enforceable state/federal agreement to construct service at this location	12.032	1.196	DSL	Unserved (< 25/3)	Wired	3-256
716312	15633 650TH AVENUE	MCCALLSBURG	IA	50154	1	13-Provider holds an enforceable state/federal agreement to construct service at this location	12.032	1.196	DSL	Unserved (< 25/3)	Wired	3-256
726946	2136 137TH STREET	ATALISSA	IA	52720	1	13-Provider holds an enforceable state/federal agreement to construct service at this location	12.032	1.196	DSL	Unserved (< 25/3)	Wired	3-256
728893	16724 BIGHORN ROAD	WADENA	IA	52169	1	13-Provider holds an enforceable state/federal agreement to construct service at this location	12.032	1.196	DSL	Unserved (< 25/3)	Wired	3-256
739859	17447 ACORN ROAD	WADENA	IA	52169	1	13-Provider holds an enforceable state/federal agreement to construct service at this location	12.032	1.196	DSL	Unserved (< 25/3)	Wired	3-256
745487	61158 100TH STREET	RADCLIFFE	IA	50230	1	13-Provider holds an enforceable state/federal agreement to construct service at this location	12.032	1.196	DSL	Unserved (< 25/3)	Wired	3-256
747516	28391 NOBLE AVENUE	DEDHAM	IA	51440	1	13-Provider holds an enforceable state/federal agreement to construct service at this location	12.032	1.196	DSL	Unserved (< 25/3)	Wired	3-256
748285	123 320TH STREET	COON RAPIDS	IA	50058	1	13-Provider holds an enforceable state/federal agreement to construct service at this location	12.032	1.196	DSL	Unserved (< 25/3)	Wired	3-256
761256	1632 HIGHWAY 22	NICHOLS	IA	52766	1	13-Provider holds an enforceable state/federal agreement to construct service at this location	12.032	1.196	DSL	Unserved (< 25/3)	Wired	3-256
768915	33895 670TH AVENUE	MAXWELL	IA	50161	1	13-Provider holds an enforceable state/federal agreement to construct service at this location	12.032	1.196	DSL	Unserved (< 25/3)	Wired	3-256
780814	1071 HALBUR AVENUE	LITTLE SIOUX	IA	51545	1	13-Provider holds an enforceable state/federal agreement to construct service at this location	12.032	1.196	DSL	Unserved (< 25/3)	Wired	3-256
783258	26635 FALCON AVENUE	MANNING	IA	51455	1	13-Provider holds an enforceable state/federal agreement to construct service at this location	12.032	1.196	DSL	Unserved (< 25/3)	Wired	3-256
785424	30001 635TH AVENUE	MAXWELL	IA	50161	1	13-Provider holds an enforceable state/federal agreement to construct service at this location	12.032	1.196	DSL	Unserved (< 25/3)	Wired	3-256
787339	10165 290TH STREET	MANNING	IA	51455	1	13-Provider holds an enforceable state/federal agreement to construct service at this location	12.032	1.196	DSL	Unserved (< 25/3)	Wired	3-256
788301	67527 110TH STREET	ZEARING	IA	50278	1	13-Provider holds an enforceable state/federal agreement to construct service at this location	12.032	1.196	DSL	Unserved (< 25/3)	Wired	3-256
789285	1980 178TH LANE	MONDAMIN	IA	51557	1	13-Provider holds an enforceable state/federal agreement to construct service at this location	12.032	1.196	DSL	Unserved (< 25/3)	Wired	3-256
794520	20675 670TH AVENUE	NEVADA	IA	50201	1	13-Provider holds an enforceable state/federal agreement to construct service at this location	12.032	1.196	DSL	Unserved (< 25/3)	Wired	3-256
751584	1139 ELMWOOD ROAD	PORTSMOUTH	IA	51565	1	13-Provider holds an enforceable state/federal agreement to construct service at this location	12.032	1.196	DSL	Unserved (< 25/3)	Wired	3-256
786460	749 CEDAR ROAD	PORTSMOUTH	IA	51565	1	13-Provider holds an enforceable state/federal agreement to construct service at this location	12.032	1.196	DSL	Unserved (< 25/3)	Wired	3-256
802204	3696 R AVENUE	CHELSEA	IA	52339	1	13-Provider holds an enforceable state/federal agreement to construct service at this location	12.032	1.196	DSL	Unserved (< 25/3)	Wired	3-256
813823	1128 NELSON HOLLOW	DUNLAP	IA	51529	1	13-Provider holds an enforceable state/federal agreement to construct service at this location	12.032	1.196	DSL	Unserved (< 25/3)	Wired	3-256
826580	2364 POPLAR AVENUE	GUTHRIE CENTER	IA	50115	1	13-Provider holds an enforceable state/federal agreement to construct service at this location	12.032	1.196	DSL	Unserved (< 25/3)	Wired	3-256
843822	2548 ELK STREET	OSCEOLA	IA	50213	1	13-Provider holds an enforceable state/federal agreement to construct service at this location	12.032	1.196	DSL	Unserved (< 25/3)	Wired	3-256
805276	16599 NORTHEAST 106TH STREET	MAXWELL	IA	50161	1	13-Provider holds an enforceable state/federal agreement to construct service at this location	12.032	1.196	DSL	Unserved (< 25/3)	Wired	3-256
864784	2661 BROWN AVENUE	BRIDGEWATER	IA	50837	1	13-Provider holds an enforceable state/federal agreement to construct service at this location	12.032	1.196	DSL	Unserved (< 25/3)	Wired	3-256
890506	1152 CHESTNUT ROAD	COON RAPIDS	IA	50058	1	13-Provider holds an enforceable state/federal agreement to construct service at this location	12.032	1.196	DSL	Unserved (< 25/3)	Wired	3-256
897325	2574 210TH AVENUE	WELDON	IA	50213	1	13-Provider holds an enforceable state/federal agreement to construct service at this location	12.032	1.196	DSL	Unserved (< 25/3)	Wired	3-256
899876	18085 210TH AVENUE	MILO	IA	50166	1	13-Provider holds an enforceable state/federal agreement to construct service at this location	12.032	1.196	DSL	Unserved (< 25/3)	Wired	3-256
881670	2550 LITTLEFIELD DRIVE	EXIRA	IA	50076	1	13-Provider holds an enforceable state/federal agreement to construct service at this location	12.032	1.196	DSL	Unserved (< 25/3)	Wired	3-256
886386	27081 HORSESHOE ROAD	GREELEY	IA	52050	1	13-Provider holds an enforceable state/federal agreement to construct service at this location	12.032	1.196	DSL	Unserved (< 25/3)	Wired	3-256
824126	62540 HIGHWAY 210	MAXWELL	IA	50161	1	13-Provider holds an enforceable state/federal agreement to construct service at this location	12.032	1.196	DSL	Unserved (< 25/3)	Wired	3-256
804510	10714 280TH STREET	MANNING	IA	51455	1	13-Provider holds an enforceable state/federal agreement to construct service at this location	12.032	1.196	DSL	Unserved (< 25/3)	Wired	3-256
817547	21963 HWY 141	DEDHAM	IA	51440	1	13-Provider holds an enforceable state/federal agreement to construct service at this location	12.032	1.196	DSL	Unserved (< 25/3)	Wired	3-256

831057	929 320TH STREET	BAGLEY	IA	50026	1	13-Provider holds an enforceable state/federal agreement to construct service at this location	12.032	1.196	DSL	Unserved (< 25/3)	Wired		3-256
847587	3794 270TH STREET	PERSIA	IA	51563	1	13-Provider holds an enforceable state/federal agreement to construct service at this location	12.032	1.196	DSL	Unserved (< 25/3)	Wired		3-256
852956	2269 CAMP AVENUE	NICHOLS	IA	52766	1	13-Provider holds an enforceable state/federal agreement to construct service at this location	12.032	1.196	DSL	Unserved (< 25/3)	Wired		3-256
855836	67527 340TH STREET	MAXWELL	IA	50161	1	13-Provider holds an enforceable state/federal agreement to construct service at this location	12.032	1.196	DSL	Unserved (< 25/3)	Wired		3-256
856524	1662 ITHACA AVENUE	MONDAMIN	IA	51557	1	13-Provider holds an enforceable state/federal agreement to construct service at this location	12.032	1.196	DSL	Unserved (< 25/3)	Wired		3-256
866724	32291 TIMBER AVENUE	COON RAPIDS	IA	50058	1	13-Provider holds an enforceable state/federal agreement to construct service at this location	12.032	1.196	DSL	Unserved (< 25/3)	Wired		3-256
873724	16934 DOGWOOD ROAD	WADENA	IA	52169	1	13-Provider holds an enforceable state/federal agreement to construct service at this location	12.032	1.196	DSL	Unserved (< 25/3)	Wired		3-256
893899	31593 VELVET AVENUE	COON RAPIDS	IA	50058	1	13-Provider holds an enforceable state/federal agreement to construct service at this location	12.032	1.196	DSL	Unserved (< 25/3)	Wired		3-256
896419	31143 VELVET AVENUE	COON RAPIDS	IA	50058	1	13-Provider holds an enforceable state/federal agreement to construct service at this location	12.032	1.196	DSL	Unserved (< 25/3)	Wired		3-256
896659	2546 BUSH ROAD	WADENA	IA	52169	1	13-Provider holds an enforceable state/federal agreement to construct service at this location	12.032	1.196	DSL	Unserved (< 25/3)	Wired		3-256
884677	130 900TH STREET	PORTSMOUTH	IA	51565	1	13-Provider holds an enforceable state/federal agreement to construct service at this location	12.032	1.196	DSL	Unserved (< 25/3)	Wired		3-256
908370	11325 NORTHEAST 158TH AVENUE	MAXWELL	IA	50161	1	13-Provider holds an enforceable state/federal agreement to construct service at this location	12.032	1.196	DSL	Unserved (< 25/3)	Wired		3-256
902804	1135 DOGWOOD AVENUE	COON RAPIDS	IA	50058	1	13-Provider holds an enforceable state/federal agreement to construct service at this location	12.032	1.196	DSL	Unserved (< 25/3)	Wired		3-256
907951	3225 110TH STREET	DUNLAP	IA	51529	1	13-Provider holds an enforceable state/federal agreement to construct service at this location	12.032	1.196	DSL	Unserved (< 25/3)	Wired		3-256
909367	3194 240TH STREET	LENOX	IA	50851	1	13-Provider holds an enforceable state/federal agreement to construct service at this location	12.032	1.196	DSL	Unserved (< 25/3)	Wired		3-256
917969	2117 BENSON STREET	WELDON	IA	50264	1	13-Provider holds an enforceable state/federal agreement to construct service at this location	12.032	1.196	DSL	Unserved (< 25/3)	Wired		3-256
942947	3313 I AVENUE	VAIL	IA	51465	1	13-Provider holds an enforceable state/federal agreement to construct service at this location	12.032	1.196	DSL	Unserved (< 25/3)	Wired		3-256
949559	2122 DOYLE STREET	OSCEOLA	IA	50213	1	13-Provider holds an enforceable state/federal agreement to construct service at this location	12.032	1.196	DSL	Unserved (< 25/3)	Wired		3-256
962431	3196 L AVENUE	VAIL	IA	51442	1	13-Provider holds an enforceable state/federal agreement to construct service at this location	12.032	1.196	DSL	Unserved (< 25/3)	Wired		3-256
970783	11580 S31 HIGHWAY	PLEASANTVILLE	IA	50225	1	13-Provider holds an enforceable state/federal agreement to construct service at this location	12.032	1.196	DSL	Unserved (< 25/3)	Wired		3-256
973416	2482 250TH AVENUE	OSCEOLA	IA	50213	1	13-Provider holds an enforceable state/federal agreement to construct service at this location	12.032	1.196	DSL	Unserved (< 25/3)	Wired		3-256
928490	31174 ST SEBALD ROAD	STRAWBERRY POINT	IA	52076	1	13-Provider holds an enforceable state/federal agreement to construct service at this location	12.032	1.196	DSL	Unserved (< 25/3)	Wired		3-256
949094	14703 CANOE ROAD	STRAWBERRY POINT	IA	52076	1	13-Provider holds an enforceable state/federal agreement to construct service at this location	12.032	1.196	DSL	Unserved (< 25/3)	Wired		3-256
961032	14602 COLONY ROAD	VOLGA	IA	52077	1	13-Provider holds an enforceable state/federal agreement to construct service at this location	12.032	1.196	DSL	Unserved (< 25/3)	Wired		3-256
923734	2232 CAMP AVENUE	NICHOLS	IA	52766	1	13-Provider holds an enforceable state/federal agreement to construct service at this location	12.032	1.196	DSL	Unserved (< 25/3)	Wired		3-256
900772	31212 620TH AVENUE	MAXWELL	IA	50161	1	13-Provider holds an enforceable state/federal agreement to construct service at this location	12.032	1.196	DSL	Unserved (< 25/3)	Wired		3-256
903607	1124 OLD 6 ROAD	MALCOM	IA	50157	1	13-Provider holds an enforceable state/federal agreement to construct service at this location	12.032	1.196	DSL	Unserved (< 25/3)	Wired		3-256
913443	12267 240TH STREET	ARCADIA	IA	51430	1	13-Provider holds an enforceable state/federal agreement to construct service at this location	12.032	1.196	DSL	Unserved (< 25/3)	Wired		3-256
915184	25121 295TH STREET	DEDHAM	IA	51440	1	13-Provider holds an enforceable state/federal agreement to construct service at this location	12.032	1.196	DSL	Unserved (< 25/3)	Wired		3-256
921170	63136 HIGHWAY 210	MAXWELL	IA	50161	1	13-Provider holds an enforceable state/federal agreement to construct service at this location	12.032	1.196	DSL	Unserved (< 25/3)	Wired		3-256
922040	168 330TH STREET	COON RAPIDS	IA	50058	1	13-Provider holds an enforceable state/federal agreement to construct service at this location	12.032	1.196	DSL	Unserved (< 25/3)	Wired		3-256
925194	30645 620TH AVENUE	MAXWELL	IA	50161	1	13-Provider holds an enforceable state/federal agreement to construct service at this location	12.032	1.196	DSL	Unserved (< 25/3)	Wired		3-256
927924	29396 PHOENIX AVENUE	DEDHAM	IA	51440	1	13-Provider holds an enforceable state/federal agreement to construct service at this location	12.032	1.196	DSL	Unserved (< 25/3)	Wired		3-256
935506	10493 290TH STREET	MANNING	IA	51455	1	13-Provider holds an enforceable state/federal agreement to construct service at this location	12.032	1.196	DSL	Unserved (< 25/3)	Wired		3-256
938899	67485 340TH STREET	MAXWELL	IA	50161	1	13-Provider holds an enforceable state/federal agreement to construct service at this location	12.032	1.196	DSL	Unserved (< 25/3)	Wired		3-256
939721	30675 SYCAMORE AVENUE	COON RAPIDS	IA	50058	1	13-Provider holds an enforceable state/federal agreement to construct service at this location	12.032	1.196	DSL	Unserved (< 25/3)	Wired		3-256
941149	14392 ACORN ROAD	WADENA	IA	52169	1	13-Provider holds an enforceable state/federal agreement to construct service at this location	12.032	1.196	DSL	Unserved (< 25/3)	Wired		3-256
942931	1619 JUNEAU AVENUE	MONDAMIN	IA	51557	1	13-Provider holds an enforceable state/federal agreement to construct service at this location	12.032	1.196	DSL	Unserved (< 25/3)	Wired		3-256
943882	23913 EAGLE AVENUE	ARCADIA	IA	51430	1	13-Provider holds an enforceable state/federal agreement to construct service at this location	12.032	1.196	DSL	Unserved (< 25/3)	Wired		3-256
953555	33302 OLYMPIC AVENUE	COON RAPIDS	IA	50058	1	13-Provider holds an enforceable state/federal agreement to construct service at this location	12.032	1.196	DSL	Unserved (< 25/3)	Wired		3-256
955726	63173 110TH STREET	ROLAND	IA	50236	1	13-Provider holds an enforceable state/federal agreement to construct service at this location	12.032	1.196	DSL	Unserved (< 25/3)	Wired		3-256
964553	11602 290TH STREET	MANNING	IA	51455	1	13-Provider holds an enforceable state/federal agreement to construct service at this location	12.032	1.196	DSL	Unserved (< 25/3)	Wired		3-256
965031	1810 HILLSIDE AVENUE	MONDAMIN	IA	51557	1	13-Provider holds an enforceable state/federal agreement to construct service at this location	12.032	1.196	DSL	Unserved (< 25/3)	Wired		3-256
965986	66110 150TH STREET	MCCALLSBURG	IA	50154	1	13-Provider holds an enforceable state/federal agreement to construct service at this location	12.032	1.196	DSL	Unserved (< 25/3)	Wired		3-256
967355	30067 WALNUT AVENUE	COON RAPIDS	IA	50058	1	13-Provider holds an enforceable state/federal agreement to construct service at this location	12.032	1.196	DSL	Unserved (< 25/3)	Wired		3-256
967599	66691 310TH STREET	MAXWELL	IA	50161	1	13-Provider holds an enforceable state/federal agreement to construct service at this location	12.032	1.196	DSL	Unserved (< 25/3)	Wired		3-256
970634	1715 HILLSIDE AVENUE	MONDAMIN	IA	51557	1	13-Provider holds an enforceable state/federal agreement to construct service at this location	12.032	1.196	DSL	Unserved (< 25/3)	Wired		3-256
971913	62250 305TH STREET	MAXWELL	IA	50161	1	13-Provider holds an enforceable state/federal agreement to construct service at this location	12.032	1.196	DSL	Unserved (< 25/3)	Wired		3-256
981789	15656 FLEET ROAD	WADENA	IA	52169	1	13-Provider holds an enforceable state/federal agreement to construct service at this location	12.032	1.196	DSL	Unserved (< 25/3)	Wired		3-256
987292	1030 GAGE LANE	LITTLE SIOUX	IA	51545	1	13-Provider holds an enforceable state/federal agreement to construct service at this location	12.032	1.196	DSL	Unserved (< 25/3)	Wired		3-256
1008286	22957 HARDING STREET	ACKWORTH	IA	50001	1	13-Provider holds an enforceable state/federal agreement to construct service at this location	12.032	1.196	DSL	Unserved (< 25/3)	Wired		3-256
1027305	1153 CHESTNUT ROAD	COON RAPIDS	IA	50058	1	13-Provider holds an enforceable state/federal agreement to construct service at this location	12.032	1.196	DSL	Unserved (< 25/3)	Wired		3-256
1009517	31086 CRYSTAL ROAD	STRAWBERRY POINT	IA	52076	1	13-Provider holds an enforceable state/federal agreement to construct service at this location	12.032	1.196	DSL	Unserved (< 25/3)	Wired		3-256
1025150	35297 CRYSTAL ROAD	STRAWBERRY POINT	IA	52076	1	13-Provider holds an enforceable state/federal agreement to construct service at this location	12.032	1.196	DSL	Unserved (< 25/3)	Wired		3-256
1036537	11808 NORTHEAST 152ND AVENUE	MAXWELL	IA	50161	1	13-Provider holds an enforceable state/federal agreement to construct service at this location	12.032	1.196	DSL	Unserved (< 25/3)	Wired		3-256
1038938	1283 G AVENUE	CHARTER OAK	IA	51439	1	13-Provider holds an enforceable state/federal agreement to construct service at this location	12.032	1.196	DSL	Unserved (< 25/3)	Wired		3-256
1055655	2358 250TH AVENUE	OSCEOLA	IA	50213	1	13-Provider holds an enforceable state/federal agreement to construct service at this location	12.032	1.196	DSL	Unserved (< 25/3)	Wired		3-256
1066314	2383 260TH AVENUE	OSCEOLA	IA	50213	1	13-Provider holds an enforceable state/federal agreement to construct service at this location	12.032	1.196	DSL	Unserved (< 25/3)	Wired		3-256
1090906	1060 HWY 141	UTE	IA	51060	1	13-Provider holds an enforceable state/federal agreement to construct service at this location	12.032	1.196	DSL	Unserved (< 25/3)	Wired		3-256
1091325	2350 100TH STREET	UTE	IA	51442	1	13-Provider holds an enforceable state/federal agreement to construct service at this location	12.032	1.196	DSL	Unserved (< 25/3)	Wired		3-256
1087703	15780 DOMINO ROAD	ELKADER	IA	52043	1	13-Provider holds an enforceable state/federal agreement to construct service at this location	12.032	1.196	DSL	Unserved (< 25/3)	Wired		3-256
1098507	15723 DOMINO ROAD	ELKADER	IA	52043	1	13-Provider holds an enforceable state/federal agreement to construct service at this location	12.032	1.196	DSL	Unserved (< 25/3)	Wired		3-256
1041459	1774 115TH STREET	DIAGONAL	IA	50845	1	13-Provider holds an enforceable state/federal agreement to construct service at this location	12.032	1.196	DSL	Unserved (< 25/3)	Wired		3-256
1010914	25695 295TH STREET	DEDHAM	IA	51440	1	13-Provider holds an enforceable state/federal agreement to construct service at this location	12.032	1.196	DSL	Unserved (< 25/3)	Wired		3-256
1011765	1801 KENDALL TRAIL	MONDAMIN	IA	51557	1	13-Provider holds an enforceable state/federal agreement to construct service at this location	12.032	1.196	DSL	Unserved (< 25/3)	Wired		3-256
1032181	33358 670TH AVENUE	MAXWELL	IA	50161	1	13-Provider holds an enforceable state/federal agreement to construct service at this location	12.032	1.196	DSL	Unserved (< 25/3)	Wired		3-256
1032685	2323 E AVENUE	SCRANTON	IA	51462	1	13-Provider holds an enforceable state/federal agreement to construct service at this location	12.032	1.196	DSL	Unserved (< 25/3)	Wired		3-256
1041929	31311 PRAIRIE ROAD	DEDHAM	IA	51440	1	13-Provider holds an enforceable state/federal agreement to construct service at this location	12.032	1.196	DSL	Unserved (< 25/3)	Wired		3-256
1054041	2004 BEAR ROAD	WADENA	IA	52169	1	13-Provider holds an enforceable state/federal agreement to construct service at this location	12.032	1.196	DSL	Unserved (< 25/3)	Wired		3-256
1054688	17561 240TH STREET	CARROLL	IA	51401	1	13-Provider holds an enforceable state/federal agreement to construct service at this location	12.032	1.196	DSL	Unserved (< 25/3)	Wired		3-256
1061539	11729 650TH AVENUE	MCCALLSBURG	IA	50154	1	13-Provider holds an enforceable state/federal agreement to construct service at this location	12.032	1.196	DSL	Unserved (< 25/3)	Wired		3-256
1062783	1385 LAREDO AVENUE	PISGAH	IA	51564	1	13-Provider holds an enforceable state/federal agreement to construct service at this location	12.032	1.196	DSL	Unserved (< 25/3)	Wired		3-256
1066936	1133 HALBUR AVENUE	LITTLE SIOUX	IA	51545	1	13-Provider holds an enforceable state/federal agreement to construct service at this location	12.032	1.196	DSL	Unserved (< 25/3)	Wired		3-256
1071489	64898 160TH STREET	MCCALLSBURG	IA	50154	1	13-Provider holds an enforceable state/federal agreement to construct service at this location	12.032	1.196	DSL	Unserved (< 25/3)	Wired		3-256
1071518	3914 UNITED STATES HIGHWAY 63	MALCOM	IA	50157	1	13-Provider holds an enforceable state/federal agreement to construct service at this location	12.032	1.196	DSL	Unserved (< 25/3)	Wired		3-256
1074066	1759 HILLSIDE AVENUE	MONDAMIN	IA	51557	1	13-Provider holds an enforceable state/federal agreement to construct service at this location	12.032	1.196	DSL	Unserved (< 25/3)	Wired		3-256
1076164	62757 305TH STREET	MAXWELL	IA	50161	1	13-Provider holds an enforceable state/federal agreement to construct service at this location	12.032	1.196	DSL	Unserved (< 25/3)	Wired		3-256
1086845	64207 120TH STREET	MCCALLSBURG	IA	50154	1	13-Provider holds an enforceable state/federal agreement to construct service at this location	12.032	1.196	DSL	Unserved (< 25/3)	Wired		3-256
1086878	3865 260TH STREET	PORTSMOUTH	IA	51565	1	13-Provider holds an enforceable state/federal agreement to construct service at this location	12.032	1.196	DSL	Unserved (< 25/3)	Wired		3-256
1087032	2282 CAMP AVENUE	NICHOLS	IA	52766	1	13-Provider holds an enforceable state/federal agreement to construct service at this location	12.032	1.196	DSL	Unserved (< 25/3)	Wired		3-256
1092919	1642 ITHACA AVENUE	MONDAMIN	IA	51557	1	13-Provider holds an enforceable state/federal agreement to construct service at this location	12.032	1.196	DSL	Unserved (< 25/3)	Wired		3-256
1116040	1139 NELSON HOLLOW	DUNLAP	IA	51529	1	13-Provider holds an enforceable state/federal agreement to construct service at this location	12.032	1.196	DSL	Unserved (< 25/3)	Wired		3-256
1119428	22439 KIRKWOOD STREET	MILO	IA	50166	1	13-Provider holds an enforceable state/federal agreement to construct service at this location	12.032	1.196	DSL	Unserved (< 25/3)	Wired		3-256
1123841	2490 250TH AVENUE	OSCEOLA	IA	50213	1	13-Provider holds an enforceable state/federal agreement to construct service at this location	12.032	1.196	DSL	Unserved (< 25/3)	Wired		3-256
1139501	2452 210TH AVENUE	OSCEOLA	IA	50213	1	13-Provider holds an enforceable state/federal agreement to construct service at this location	12.032	1.196	DSL	Unserved (< 25/3)	Wired		3-256
1164042	1111 195TH AVENUE	TRURO	IA	50213	1	13-Provider holds an enforceable state/federal agreement to construct service at this location	12.032	1.196	DSL	Unserved (< 25/3)	Wired		3-256
1100809	66313 290TH STREET	MAXWELL	IA	50161	1	13-Provider holds an enforceable state/federal agreement to construct service at this location	12.032	1.196	DSL	Unserved (< 25/3)	Wired		3-256
1101848	14254 260TH STREET	MANNING	IA	51455	1	13-Provider holds an enforceable state/federal agreement to construct service at this location	12.032	1.196	DSL	Unserved (< 25/3)	Wired		3-256
1104614	1541 199TH AVENUE	THURMAN	IA	51654	1	13-Provider holds an enforceable state/federal agreement to construct service at this location	12.032	1.196	DSL	Unserved (< 25/3)	Wired		3-256
1108482	1135 OLD 6 ROAD	MALCOM	IA	50157	1	13-Provider holds an enforceable state/federal agreement to construct service at this location	12.032	1.196	DSL	Unserved (< 25/3)	Wired		3-256
1110272	14430 650TH AVENUE	MCCALLSBURG	IA	50154	1	13-Provider holds an enforceable state/federal agreement to construct service at this location	12.032	1.196	DSL	Unserved (< 25/3)	Wired		3-256
1151804	9728 NORTHEAST 158TH AVENUE	MAXWELL	IA	50161	1	13-Provider holds an enforceable state/federal agreement to construct service at this location	12.032	1.196	DSL	Unserved (< 25/3)	Wired		3-256
1173568	11987 NORTHEAST 158TH AVENUE	MAXWELL	IA	50161	1	13-Provider holds an enforceable state/federal agreement to construct service at this location	12.032	1.196	DSL	Unserved (< 25/3)	Wired		3-256
1179117	16224 NORTHEAST 80TH STREET	WASHINGTON TWP	IA	50161	1	13-Provider holds an enforceable state/federal agreement to construct service at this location	12.032	1.196	DSL	Unserved (< 25/3)	Wired		3-256
1112849	1075 GAGE LANE	LITTLE SIOUX	IA	51545	1	13-Provider holds an enforceable state/federal agreement to construct service at this location	12.032	1.196	DSL	Unserved (< 25/3)	Wired		3-256
1114090	1140 UNITED STATES HIGHWAY 6	MALCOM	IA	50157	1	13-Provider holds an enforceable state/federal agreement to construct service at this location	12.032	1.196	DSL	Unserved (< 25/3)	Wired		3-256
1125794	15863 620TH AVENUE	ROLAND	IA	50236	1	13-Provider holds an enforceable state/federal agreement to construct service at this location	12.032	1.196	DSL	Unserved (< 25/3)	Wired		3-256
1129481	25489 295TH STREET	DEDHAM	IA	51440	1	13-Provider holds an enforceable state/federal agreement to construct service at this location	12.032	1.196	DSL	Unserved (< 25/3)	Wired		3-256
1145348	1795 HILLSIDE AVENUE	MONDAMIN	IA	51557	1	13-Provider holds an enforceable state/federal agreement to construct service at this location	12.032	1.196	DSL	Unserved (< 25/3)	Wired		3-256
1145678	31227 630TH AVENUE	MAXWELL	IA	50161	1	13-Provider holds an enforceable state/federal agreement to construct service at this location	12.032	1.196	DSL	Unserved (< 25/3)	Wired		3-256
1151339	144 330TH STREET	COON RAPIDS	IA	50058	1	13-Provider holds an enforceable state/federal agreement to construct service at this location	12.032	1.196	DSL	Unserved (< 25/3)	Wired		3-256
1155045	30186 VELVET AVENUE	COON RAPIDS	IA	50058	1	13-Provider holds an enforceable state/federal agreement to construct service at this location	12.032	1.196	DSL	Unserved (< 25/3)	Wired		3-256
1156157	2075 174TH TRAIL	MONDAMIN	IA	51557	1	13-Provider holds an enforceable state/federal agreement to construct service at this location	12.032	1.196	DSL	Unserved (< 25/3)	Wired		3-256
1167799	2039 190TH STREET	MONDAMIN	IA	51557	1	13-Provider holds an enforceable state/federal agreement to construct service at this location	12.032	1.196	DSL	Unserved (< 25/3)	Wired		3-256
1171836	62490 295TH STREET	CAMBRIDGE	IA	50046	1	13-Provider holds an enforceable state/federal agreement to construct service at this location	12.032	1.196	DSL	Unserved (< 25/3)	Wired		3-256
1181063	14345 270TH STREET	MANNING	IA	51455	1	13-Provider holds an enforceable state/federal agreement to construct service at this location	12.032	1.196	DSL	Unserved (< 25/3)	Wired		3-256
1184289	15688 FLEET ROAD	WADENA	IA	52169	1	13-Provider holds an enforceable state/federal agreement to construct service at this location	12.032	1.196	DSL	Unserved (< 25/3)	Wired		3-256
1192840	1504 WESTERN AVENUE	THURMAN	IA	51654	1	13-Provider holds an enforceable state/federal agreement to construct service at this location	12.032	1.196	DSL	Unserved (< 25/3)	Wired		3-256
1194069	12285 630TH AVENUE	ROLAND	IA	50236	1	13-Provider holds an enforceable state/federal agreement to construct service at this location	12.032	1.196	DSL	Unserved (< 25/3)	Wired		3-256
1149990	213 780TH STREET	PORTSMOUTH	IA	51565	1	13-Provider holds an enforceable state/federal agreement to construct service at this location	12.032	1.196	DSL	Unserved (< 25/3)	Wired		3-256
1204167	1232 H AVENUE	CHARTER OAK	IA	51439	1	13-Provider holds an enforceable state/federal agreement to construct service at this location	12.032	1.196	DSL	Unserved (< 25/3)	Wired		3-256
1234635	16598 NORTHEAST 112TH STREET	MAXWELL	IA	50161	1	13-Provider holds an enforceable state/federal agreement to construct service at this location	12.032	1.196	DSL	Unserved (< 25/3)	Wired		3-256
1248826	7610 NORTHEAST 158TH AVENUE	MAXWELL	IA	50161	1	13-Provider holds an enforceable state/federal agreement to construct service at this location	12.032	1.196	DSL	Unserved (< 25/3)	Wired		3-256
1261774	16500 NORTHEAST 112TH STREET	MAXWELL	IA	50161	1	13-Provider holds an enforceable state/federal agreement to construct service at this location	12.032	1.196	DSL	Unserved (< 25/3)	Wired		3-256
1228210	2545 DOYLE STREET	OSCEOLA	IA	50213	1	13-Provider holds an enforceable state/federal agreement to construct service at this location	12.032	1.196	DSL	Unserved (< 25/3)	Wired		3-256
1256392	2920 C AVENUE	MONTOUR	IA	52742	1	13-Provider holds an enforceable state/federal agreement to construct service at this location	12.032	1.196	DSL	Unserved (< 25/3)	Wired		3-256
1276078	2470 210TH AVENUE	OSCEOLA	IA	50213	1	13-Provider holds an enforceable state/federal agreement to construct service at this location	12.032	1.196	DSL	Unserved (< 25/3)	Wired		3-256
1281301	1090 110TH STREET	COON RAPIDS	IA	50058	1	13-Provider holds an enforceable state/federal agreement to construct service at this location	12.032	1.196	DSL	Unserved (< 25/3)	Wired		3-256
1224549	36515 HAWK AVENUE	EDGEWOOD	IA	52042	1	13-Provider holds an enforceable state/federal agreement to construct service at this location	12.032	1.196	DSL	Unserved (< 25/3)	Wired		3-256
1294781	30834 ST SEBALD ROAD	STRAWBERRY POINT	IA	52076	1	13-Provider holds an enforceable state/federal agreement to construct service at this location	12.032	1.196	DSL	Unserved (< 25/3)	Wired		3-256
1214459	14001 ACORN ROAD	WADENA	IA	52169	1	13-Provider holds an enforceable state/federal agreement to construct service at this location	12.032	1.196	DSL	Unserved (< 25/3)	Wired		3-256
1209418	30465 675TH AVENUE	MAXWELL	IA	50161	1	13-Provider holds an enforceable state/federal agreement to construct service at this location	12.032	1.196	DSL	Unserved (< 25/3)	Wired		3-256
1214692	30635 EAGLE AVENUE	MANNING	IA	51455	1	13-Provider holds an enforceable state/federal agreement to construct service at this location	12.032	1.196	DSL	Unserved (< 25/3)	Wired		3-256
1217313	2380 J AVENUE	BAGLEY	IA	50026	1	13-Provider holds an enforceable state/federal agreement to construct service at this location	12.032	1.196	DSL	Unserved (< 25/3)	Wired		3-256
1221318	1637 SS AVENUE	SOUTH AMANA	IA	52334	1	13-Provider holds an enforceable state/federal agreement to construct service at this location	12.032	1.196	DSL	Unserved (< 25/3)	Wired		3-256

1223803	31646 VELVET AVENUE	COON RAPIDS	IA	50058	1	13-Provider holds an enforceable state/federal agreement to construct service at this location	12.032	1.196	DSL	Unserved (< 25/3)	Wired		3-256
1228951	28759 NOBLE AVENUE	DEDHAM	IA	51440	1	13-Provider holds an enforceable state/federal agreement to construct service at this location	12.032	1.196	DSL	Unserved (< 25/3)	Wired		3-256
1236920	2001 174TH TRAIL	MONDAMIN	IA	51557	1	13-Provider holds an enforceable state/federal agreement to construct service at this location	12.032	1.196	DSL	Unserved (< 25/3)	Wired		3-256
1237509	1826 GOLDEN PLACE	MONDAMIN	IA	51557	1	13-Provider holds an enforceable state/federal agreement to construct service at this location	12.032	1.196	DSL	Unserved (< 25/3)	Wired		3-256
1238328	3205 VOSS AVENUE	LAKE VIEW	IA	51450	1	13-Provider holds an enforceable state/federal agreement to construct service at this location	12.032	1.196	DSL	Unserved (< 25/3)	Wired		3-256
1244081	15497 620TH AVENUE	ROLAND	IA	50236	1	13-Provider holds an enforceable state/federal agreement to construct service at this location	12.032	1.196	DSL	Unserved (< 25/3)	Wired		3-256
1247714	2074 205TH TRAIL	MONDAMIN	IA	51557	1	13-Provider holds an enforceable state/federal agreement to construct service at this location	12.032	1.196	DSL	Unserved (< 25/3)	Wired		3-256
1251220	17000 BIGHORN ROAD	WADENA	IA	52169	1	13-Provider holds an enforceable state/federal agreement to construct service at this location	12.032	1.196	DSL	Unserved (< 25/3)	Wired		3-256
1256151	1134 330TH STREET	BAGLEY	IA	50026	1	13-Provider holds an enforceable state/federal agreement to construct service at this location	12.032	1.196	DSL	Unserved (< 25/3)	Wired		3-256
1260506	30711 720TH AVENUE	COLLINS	IA	50055	1	13-Provider holds an enforceable state/federal agreement to construct service at this location	12.032	1.196	DSL	Unserved (< 25/3)	Wired		3-256
1263821	24273 IVY AVENUE	CARROLL	IA	51401	1	13-Provider holds an enforceable state/federal agreement to construct service at this location	12.032	1.196	DSL	Unserved (< 25/3)	Wired		3-256
1264452	1993 134TH LANE	THURMAN	IA	51654	1	13-Provider holds an enforceable state/federal agreement to construct service at this location	12.032	1.196	DSL	Unserved (< 25/3)	Wired		3-256
1268293	2249 CAMP AVENUE	NICHOLS	IA	52766	1	13-Provider holds an enforceable state/federal agreement to construct service at this location	12.032	1.196	DSL	Unserved (< 25/3)	Wired		3-256
1268499	67958 295TH STREET	COLLINS	IA	50055	1	13-Provider holds an enforceable state/federal agreement to construct service at this location	12.032	1.196	DSL	Unserved (< 25/3)	Wired		3-256
1275694	16625 230TH STREET	CARROLL	IA	51401	1	13-Provider holds an enforceable state/federal agreement to construct service at this location	12.032	1.196	DSL	Unserved (< 25/3)	Wired		3-256
1276155	33521 340TH STREET	MOORHEAD	IA	51558	1	13-Provider holds an enforceable state/federal agreement to construct service at this location	12.032	1.196	DSL	Unserved (< 25/3)	Wired		3-256
1278257	2347 CAMP AVENUE	CONESVILLE	IA	52739	1	13-Provider holds an enforceable state/federal agreement to construct service at this location	12.032	1.196	DSL	Unserved (< 25/3)	Wired		3-256
1283190	516 320TH STREET	BAGLEY	IA	50026	1	13-Provider holds an enforceable state/federal agreement to construct service at this location	12.032	1.196	DSL	Unserved (< 25/3)	Wired		3-256
1293153	1651 SS AVENUE	SOUTH AMANA	IA	52334	1	13-Provider holds an enforceable state/federal agreement to construct service at this location	12.032	1.196	DSL	Unserved (< 25/3)	Wired		3-256
1297231	816 DOGWOOD ROAD	PORTSMOUTH	IA	51565	1	13-Provider holds an enforceable state/federal agreement to construct service at this location	12.032	1.196	DSL	Unserved (< 25/3)	Wired		3-256
1310353	1719 160TH STREET	CHARTER OAK	IA	51439	1	13-Provider holds an enforceable state/federal agreement to construct service at this location	12.032	1.196	DSL	Unserved (< 25/3)	Wired		3-256
1302647	20355 J AVENUE	IOWA FALLS	IA	50126	1	13-Provider holds an enforceable state/federal agreement to construct service at this location	12.032	1.196	DSL	Unserved (< 25/3)	Wired		3-256
1373737	10345 NORTHEAST 162ND AVENUE	MAXWELL	IA	50161	1	13-Provider holds an enforceable state/federal agreement to construct service at this location	12.032	1.196	DSL	Unserved (< 25/3)	Wired		3-256
1359807	2206 310TH AVENUE	WOODBURN	IA	50275	1	13-Provider holds an enforceable state/federal agreement to construct service at this location	12.032	1.196	DSL	Unserved (< 25/3)	Wired		3-256
1370305	2866 COUNTY HIGHWAY V18	ELBERON	IA	52225	1	13-Provider holds an enforceable state/federal agreement to construct service at this location	12.032	1.196	DSL	Unserved (< 25/3)	Wired		3-256
1381574	2468 250TH AVENUE	OSCEOLA	IA	50213	1	13-Provider holds an enforceable state/federal agreement to construct service at this location	12.032	1.196	DSL	Unserved (< 25/3)	Wired		3-256
1394855	2830 390TH STREET	MANNING	IA	51455	1	13-Provider holds an enforceable state/federal agreement to construct service at this location	12.032	1.196	DSL	Unserved (< 25/3)	Wired		3-256
1395972	3961 S AVENUE	MANNING	IA	51455	1	13-Provider holds an enforceable state/federal agreement to construct service at this location	12.032	1.196	DSL	Unserved (< 25/3)	Wired		3-256
1342984	26701 HORSESHOE ROAD	GREELEY	IA	52050	1	13-Provider holds an enforceable state/federal agreement to construct service at this location	12.032	1.196	DSL	Unserved (< 25/3)	Wired		3-256
1372540	2998 PHEASANT WAY	EXIRA	IA	50076	1	13-Provider holds an enforceable state/federal agreement to construct service at this location	12.032	1.196	DSL	Unserved (< 25/3)	Wired		3-256
1364720	16343 NORTHEAST 72ND STREET	WASHINGTON TWP	IA	50161	1	13-Provider holds an enforceable state/federal agreement to construct service at this location	12.032	1.196	DSL	Unserved (< 25/3)	Wired		3-256
1371787	1399 231ST STREET	LETTS	IA	52754	1	13-Provider holds an enforceable state/federal agreement to construct service at this location	12.032	1.196	DSL	Unserved (< 25/3)	Wired		3-256
1381204	10736 CABLE ROAD	ARLINGTON	IA	50606	1	13-Provider holds an enforceable state/federal agreement to construct service at this location	12.032	1.196	DSL	Unserved (< 25/3)	Wired		3-256
1301491	67778 140TH STREET	ZEARING	IA	50278	1	13-Provider holds an enforceable state/federal agreement to construct service at this location	12.032	1.196	DSL	Unserved (< 25/3)	Wired		3-256
1307785	3179 ASHLAND AVENUE	BUSSEY	IA	50044	1	13-Provider holds an enforceable state/federal agreement to construct service at this location	12.032	1.196	DSL	Unserved (< 25/3)	Wired		3-256
1318380	33876 663RD AVENUE	MAXWELL	IA	50161	1	13-Provider holds an enforceable state/federal agreement to construct service at this location	12.032	1.196	DSL	Unserved (< 25/3)	Wired		3-256
1322345	1532 WESTERN AVENUE	THURMAN	IA	51654	1	13-Provider holds an enforceable state/federal agreement to construct service at this location	12.032	1.196	DSL	Unserved (< 25/3)	Wired		3-256
1324606	28246 HWY 141	COON RAPIDS	IA	50058	1	13-Provider holds an enforceable state/federal agreement to construct service at this location	12.032	1.196	DSL	Unserved (< 25/3)	Wired		3-256
1333366	14390 670TH AVENUE	MCCALLSBURG	IA	50154	1	13-Provider holds an enforceable state/federal agreement to construct service at this location	12.032	1.196	DSL	Unserved (< 25/3)	Wired		3-256
1333674	2424 L AVENUE	BAGLEY	IA	50026	1	13-Provider holds an enforceable state/federal agreement to construct service at this location	12.032	1.196	DSL	Unserved (< 25/3)	Wired		3-256
1334891	29406 632ND AVENUE	NEVADA	IA	50201	1	13-Provider holds an enforceable state/federal agreement to construct service at this location	12.032	1.196	DSL	Unserved (< 25/3)	Wired		3-256
1337175	1808 HILLSIDE AVENUE	MONDAMIN	IA	51557	1	13-Provider holds an enforceable state/federal agreement to construct service at this location	12.032	1.196	DSL	Unserved (< 25/3)	Wired		3-256
1337593	60895 115TH STREET	ROLAND	IA	50236	1	13-Provider holds an enforceable state/federal agreement to construct service at this location	12.032	1.196	DSL	Unserved (< 25/3)	Wired		3-256
1342519	10144 670TH AVENUE	MCCALLSBURG	IA	50154	1	13-Provider holds an enforceable state/federal agreement to construct service at this location	12.032	1.196	DSL	Unserved (< 25/3)	Wired		3-256
1351737	1950 178TH LANE	MONDAMIN	IA	51557	1	13-Provider holds an enforceable state/federal agreement to construct service at this location	12.032	1.196	DSL	Unserved (< 25/3)	Wired		3-256
1351989	3315 WADSLEY AVENUE	AUBURN	IA	51433	1	13-Provider holds an enforceable state/federal agreement to construct service at this location	12.032	1.196	DSL	Unserved (< 25/3)	Wired		3-256
1353045	11954 630TH AVENUE	ROLAND	IA	50236	1	13-Provider holds an enforceable state/federal agreement to construct service at this location	12.032	1.196	DSL	Unserved (< 25/3)	Wired		3-256
1353689	28762 330TH STREET	NEOLA	IA	51559	1	13-Provider holds an enforceable state/federal agreement to construct service at this location	12.032	1.196	DSL	Unserved (< 25/3)	Wired		3-256
1356448	2387 170TH PLACE	KNOXVILLE	IA	50138	1	13-Provider holds an enforceable state/federal agreement to construct service at this location	12.032	1.196	DSL	Unserved (< 25/3)	Wired		3-256
1370469	28543 HWY 141	COON RAPIDS	IA	50058	1	13-Provider holds an enforceable state/federal agreement to construct service at this location	12.032	1.196	DSL	Unserved (< 25/3)	Wired		3-256
1372811	29333 HWY 1441	COON RAPIDS	IA	50058	1	13-Provider holds an enforceable state/federal agreement to construct service at this location	12.032	1.196	DSL	Unserved (< 25/3)	Wired		3-256
1373701	14095 FOX ROAD	FAYETTE	IA	52142	1	13-Provider holds an enforceable state/federal agreement to construct service at this location	12.032	1.196	DSL	Unserved (< 25/3)	Wired		3-256
1375924	63883 120TH STREET	ROLAND	IA	50154	1	13-Provider holds an enforceable state/federal agreement to construct service at this location	12.032	1.196	DSL	Unserved (< 25/3)	Wired		3-256
1390635	67379 330TH STREET	MAXWELL	IA	50161	1	13-Provider holds an enforceable state/federal agreement to construct service at this location	12.032	1.196	DSL	Unserved (< 25/3)	Wired		3-256
1393115	25757 320TH STREET	DEDHAM	IA	51440	1	13-Provider holds an enforceable state/federal agreement to construct service at this location	12.032	1.196	DSL	Unserved (< 25/3)	Wired		3-256
1399057	61770 315TH STREET	MAXWELL	IA	50046	1	13-Provider holds an enforceable state/federal agreement to construct service at this location	12.032	1.196	DSL	Unserved (< 25/3)	Wired		3-256
1408906	1415 D AVENUE	CHARTER OAK	IA	51461	1	13-Provider holds an enforceable state/federal agreement to construct service at this location	12.032	1.196	DSL	Unserved (< 25/3)	Wired		3-256
1417401	15770 NORTHEAST 88TH STREET	MAXWELL	IA	50161	1	13-Provider holds an enforceable state/federal agreement to construct service at this location	12.032	1.196	DSL	Unserved (< 25/3)	Wired		3-256
1441277	16575 NORTHEAST 80TH STREET	MAXWELL	IA	50161	1	13-Provider holds an enforceable state/federal agreement to construct service at this location	12.032	1.196	DSL	Unserved (< 25/3)	Wired		3-256
1444293	3353 268TH STREET	LINDEN	IA	50146	1	13-Provider holds an enforceable state/federal agreement to construct service at this location	12.032	1.196	DSL	Unserved (< 25/3)	Wired		3-256
1458774	3130 COUNTY HIGHWAY E66	CHELSEA	IA	52215	1	13-Provider holds an enforceable state/federal agreement to construct service at this location	12.032	1.196	DSL	Unserved (< 25/3)	Wired		3-256
1466385	3595 W AVENUE	MANILLA	IA	51455	1	13-Provider holds an enforceable state/federal agreement to construct service at this location	12.032	1.196	DSL	Unserved (< 25/3)	Wired		3-256
1428762	26833 HORSESHOE ROAD	GREELEY	IA	52050	1	13-Provider holds an enforceable state/federal agreement to construct service at this location	12.032	1.196	DSL	Unserved (< 25/3)	Wired		3-256
1432398	24857 375TH STREET	EDGEWOOD	IA	52042	1	13-Provider holds an enforceable state/federal agreement to construct service at this location	12.032	1.196	DSL	Unserved (< 25/3)	Wired		3-256
1461509	14776 COLONY ROAD	VOLGA	IA	52077	1	13-Provider holds an enforceable state/federal agreement to construct service at this location	12.032	1.196	DSL	Unserved (< 25/3)	Wired		3-256
1478352	36195 HENNEPIN ROAD	EDGEWOOD	IA	52042	1	13-Provider holds an enforceable state/federal agreement to construct service at this location	12.032	1.196	DSL	Unserved (< 25/3)	Wired		3-256
1414832	2610 210TH AVENUE		IA	50213	1	13-Provider holds an enforceable state/federal agreement to construct service at this location	12.032	1.196	DSL	Unserved (< 25/3)	Wired		3-256
1400079	15834 610TH AVENUE	NEVADA	IA	50236	1	13-Provider holds an enforceable state/federal agreement to construct service at this location	12.032	1.196	DSL	Unserved (< 25/3)	Wired		3-256
1400590	14772 670TH AVENUE	MCCALLSBURG	IA	50154	1	13-Provider holds an enforceable state/federal agreement to construct service at this location	12.032	1.196	DSL	Unserved (< 25/3)	Wired		3-256
1403179	1798 HIGHWAY S45	MELCHER	IA	50062	1	13-Provider holds an enforceable state/federal agreement to construct service at this location	12.032	1.196	DSL	Unserved (< 25/3)	Wired		3-256
1407789	33275 PHOENIX AVENUE	COON RAPIDS	IA	50058	1	13-Provider holds an enforceable state/federal agreement to construct service at this location	12.032	1.196	DSL	Unserved (< 25/3)	Wired		3-256
1410643	33520 663RD AVENUE	MAXWELL	IA	50161	1	13-Provider holds an enforceable state/federal agreement to construct service at this location	12.032	1.196	DSL	Unserved (< 25/3)	Wired		3-256
1427906	1864 BUSH ROAD	WADENA	IA	52169	1	13-Provider holds an enforceable state/federal agreement to construct service at this location	12.032	1.196	DSL	Unserved (< 25/3)	Wired		3-256
1428921	1639 SS AVENUE	SOUTH AMANA	IA	52334	1	13-Provider holds an enforceable state/federal agreement to construct service at this location	12.032	1.196	DSL	Unserved (< 25/3)	Wired		3-256
1430331	2396 B AVENUE	COON RAPIDS	IA	50058	1	13-Provider holds an enforceable state/federal agreement to construct service at this location	12.032	1.196	DSL	Unserved (< 25/3)	Wired		3-256
1431725	15675 FOX ROAD	WADENA	IA	52169	1	13-Provider holds an enforceable state/federal agreement to construct service at this location	12.032	1.196	DSL	Unserved (< 25/3)	Wired		3-256
1446176	58657 142ND STREET	ROLAND	IA	50236	1	13-Provider holds an enforceable state/federal agreement to construct service at this location	12.032	1.196	DSL	Unserved (< 25/3)	Wired		3-256
1449076	63910 HIGHWAY 210	MAXWELL	IA	50161	1	13-Provider holds an enforceable state/federal agreement to construct service at this location	12.032	1.196	DSL	Unserved (< 25/3)	Wired		3-256
1451056	23094 CONCORD AVENUE	ARCADIA	IA	51430	1	13-Provider holds an enforceable state/federal agreement to construct service at this location	12.032	1.196	DSL	Unserved (< 25/3)	Wired		3-256
1451302	1772 BUSH ROAD	WADENA	IA	52169	1	13-Provider holds an enforceable state/federal agreement to construct service at this location	12.032	1.196	DSL	Unserved (< 25/3)	Wired		3-256
1452486	1099 LAREDO AVENUE	MOORHEAD	IA	51558	1	13-Provider holds an enforceable state/federal agreement to construct service at this location	12.032	1.196	DSL	Unserved (< 25/3)	Wired		3-256
1454083	4845 235TH STREET	DEEP RIVER	IA	52222	1	13-Provider holds an enforceable state/federal agreement to construct service at this location	12.032	1.196	DSL	Unserved (< 25/3)	Wired		3-256
1459157	1824 HILLSIDE AVENUE	MONDAMIN	IA	51557	1	13-Provider holds an enforceable state/federal agreement to construct service at this location	12.032	1.196	DSL	Unserved (< 25/3)	Wired		3-256
1461135	3827 HIGHWAY 44	PORTSMOUTH	IA	51565	1	13-Provider holds an enforceable state/federal agreement to construct service at this location	12.032	1.196	DSL	Unserved (< 25/3)	Wired		3-256
1469124	1874 170TH STREET	MONDAMIN	IA	51557	1	13-Provider holds an enforceable state/federal agreement to construct service at this location	12.032	1.196	DSL	Unserved (< 25/3)	Wired		3-256
1471157	2794 330TH AVENUE	RIVERTON	IA	51650	1	13-Provider holds an enforceable state/federal agreement to construct service at this location	12.032	1.196	DSL	Unserved (< 25/3)	Wired		3-256
1473873	31468 VELVET AVENUE	COON RAPIDS	IA	50058	1	13-Provider holds an enforceable state/federal agreement to construct service at this location	12.032	1.196	DSL	Unserved (< 25/3)	Wired		3-256
1474253	2175 JERICHO LANE	MISSOURI VALLEY	IA	51555	1	13-Provider holds an enforceable state/federal agreement to construct service at this location	12.032	1.196	DSL	Unserved (< 25/3)	Wired		3-256
1475963	2345 K AVENUE	BAGLEY	IA	50026	1	13-Provider holds an enforceable state/federal agreement to construct service at this location	12.032	1.196	DSL	Unserved (< 25/3)	Wired		3-256
1478749	1945 W	CLARINDA	IA	51632	1	13-Provider holds an enforceable state/federal agreement to construct service at this location	12.032	1.196	DSL	Unserved (< 25/3)	Wired		3-256
1482962	3195 195TH	CLARINDA	IA	51632	1	13-Provider holds an enforceable state/federal agreement to construct service at this location	12.032	1.196	DSL	Unserved (< 25/3)	Wired		3-256
1483022	3217 195TH	CLARINDA	IA	51632	1	13-Provider holds an enforceable state/federal agreement to construct service at this location	12.032	1.196	DSL	Unserved (< 25/3)	Wired		3-256
1483609	3227 195TH	CLARINDA	IA	51632	1	13-Provider holds an enforceable state/federal agreement to construct service at this location	12.032	1.196	DSL	Unserved (< 25/3)	Wired		3-256
1498508	18716 SUMAC AVE	UTE	IA	51060	1	13-Provider holds an enforceable state/federal agreement to construct service at this location	12.032	1.196	DSL	Unserved (< 25/3)	Wired		3-256
1498513	44817 180TH ST	UTE	IA	51060	1	13-Provider holds an enforceable state/federal agreement to construct service at this location	12.032	1.196	DSL	Unserved (< 25/3)	Wired		3-256
1498521	18333 WALNUT AVE	UTE	IA	51060	1	13-Provider holds an enforceable state/federal agreement to construct service at this location	12.032	1.196	DSL	Unserved (< 25/3)	Wired		3-256
1498556	42352 240TH ST	UTE	IA	51060	1	13-Provider holds an enforceable state/federal agreement to construct service at this location	12.032	1.196	DSL	Unserved (< 25/3)	Wired		3-256
1498557	42476 240TH ST	UTE	IA	51060	1	13-Provider holds an enforceable state/federal agreement to construct service at this location	12.032	1.196	DSL	Unserved (< 25/3)	Wired		3-256
1500189	19003 WALNUT AVE	UTE	IA	51060	1	13-Provider holds an enforceable state/federal agreement to construct service at this location	12.032	1.196	DSL	Unserved (< 25/3)	Wired		3-256
376553	1391 250TH STREET	FONTANELLE	IA	50846	1	13-Provider holds an enforceable state/federal agreement to construct service at this location	12	1	DSL	Unserved (< 25/3)	Wired		3-256
753164	2610 UNITED STATES HIGHWAY 69	WELDON	IA	50264	1	13-Provider holds an enforceable state/federal agreement to construct service at this location	12	1	DSL	Unserved (< 25/3)	Wired		3-256
775747	2418 CLOVER STREET	OSCEOLA	IA	50213	1	13-Provider holds an enforceable state/federal agreement to construct service at this location	12	1	DSL	Unserved (< 25/3)	Wired		3-256
914275	2356 CLOVER STREET	OSCEOLA	IA	50213	1	13-Provider holds an enforceable state/federal agreement to construct service at this location	12	1	DSL	Unserved (< 25/3)	Wired		3-256
1048843	2612 UNITED STATES HIGHWAY 69	WELDON	IA	50264	1	13-Provider holds an enforceable state/federal agreement to construct service at this location	12	1	DSL	Unserved (< 25/3)	Wired		3-256
1191687	2328 CLOVER STREET	OSCEOLA	IA	50213	1	13-Provider holds an enforceable state/federal agreement to construct service at this location	12	1	DSL	Unserved (< 25/3)	Wired		3-256
1306465	2302 CLOVER STREET	OSCEOLA	IA	50213	1	13-Provider holds an enforceable state/federal agreement to construct service at this location	12	1	DSL	Unserved (< 25/3)	Wired		3-256
1338722	2480 CLOVER STREET	OSCEOLA	IA	50213	1	13-Provider holds an enforceable state/federal agreement to construct service at this location	12	1	DSL	Unserved (< 25/3)	Wired		3-256
1384080	2322 CLOVER STREET	OSCEOLA	IA	50213	1	13-Provider holds an enforceable state/federal agreement to construct service at this location	12	1	DSL	Unserved (< 25/3)	Wired		3-256
1401429	2640 UNITED STATES HIGHWAY 69	WELDON	IA	50264	1	13-Provider holds an enforceable state/federal agreement to construct service at this location	12	1	DSL	Unserved (< 25/3)	Wired		3-256
1466888	2482 DOVER AVENUE	FONTANELLE	IA	50846	1	13-Provider holds an enforceable state/federal agreement to construct service at this location	12	1	DSL	Unserved (< 25/3)	Wired		3-256
647403	144 SOUTH 104TH AVENUE WEST	MONROE	IA	50170	1	13-Provider holds an enforceable state/federal agreement to construct service at this location	10	1.5	DSL	Unserved (< 25/3)	Wired		3-256
13406	2054 L AVENUE	DENISON	IA	51442	1	13-Provider holds an enforceable state/federal agreement to construct service at this location	10	1	DSL	Unserved (< 25/3)	Wired		3-256
13600	2117 HWY 59	DENISON	IA	51442	1	13-Provider holds an enforceable state/federal agreement to construct service at this location	10	1	DSL	Unserved (< 25/3)	Wired		3-256
14070	3006 HWY 30	DENISON	IA	51442	1	13-Provider holds an enforceable state/federal agreement to construct service at this location	10	1	DSL	Unserved (< 25/3)	Wired		3-256
34978	3228 EARLING ROAD	DOW CITY	IA	51528	1	13-Provider holds an enforceable state/federal agreement to construct service at this location	10	1	DSL	Unserved (< 25/3)	Wired		3-256
44927	1624 J AVENUE	CHARTER OAK	IA	51439	1	13-Provider holds an enforceable state/federal agreement to construct service at this location	10	1	DSL	Unserved (< 25/3)	Wired		3-256
48364	3076 S AVENUE	DENISON	IA	51442	1	13-Provider holds an enforceable state/federal agreement to construct service at this location	10	1	DSL	Unserved (< 25/3)	Wired		3-256
51127	2388 LINCOLN WAY	DENISON	IA	51442	1	13-Provider holds an enforceable state/federal agreement to construct service at this location	10	1	DSL	Unserved (< 25/3)	Wired		3-256
54507	1997 HWY 30	DOW CITY	IA	51528	1	13-Provider holds an enforceable state/federal agreement to construct service at this location	10	1	DSL	Unserved (< 25/3)	Wired		3-256
55647	1276 K AVENUE	CHARTER OAK	IA	51439	1	13-Provider holds an enforceable state/federal agreement to construct service at this location	10	1	DSL	Unserved (< 25/3)	Wired		3-256
62403	522 GRACE STREET	ARION	IA	51520	1	13-Provider holds an enforceable state/federal agreement to construct service at this location	10	1	DSL	Unserved (< 25/3)	Wired		3-256
63711	3128 EARLING ROAD	DOW CITY	IA	51528	1	13-Provider holds an enforceable state/federal agreement to construct service at this location	10	1	DSL	Unserved (< 25/3)	Wired		3-256
63724	2705 HWY 59 141	DENISON	IA	51442	1	13-Provider holds an enforceable state/federal agreement to construct service at this location	10	1	DSL	Unserved (< 25/3)	Wired		3-256
64847	2045 HWY 39	DENISON	IA	51442	1	13-Provider holds an enforceable state/federal agreement to construct service at this location	10	1	DSL	Unserved (< 25/3)	Wired		3-256
65589	2230 V AVENUE	DOW CITY	IA	51442	1	13-Provider holds an enforceable state/federal agreement to construct service at this location	10	1	DSL	Unserved (< 25/3)	Wired		3-256

67660	2570 DONNA REED ROAD	DENISON	IA	51442	1	13-Provider holds an enforceable state/federal agreement to construct service at this location	10	1	DSL	Unserved (< 25/3)	Wired	3-256
69043	1313 GABRIEL COURT	MOUNT VERNON	IA	52314	1	13-Provider holds an enforceable state/federal agreement to construct service at this location	10	1	DSL	Unserved (< 25/3)	Wired	3-256
74061	2011 HWY 39	DENISON	IA	51442	1	13-Provider holds an enforceable state/federal agreement to construct service at this location	10	1	DSL	Unserved (< 25/3)	Wired	3-256
75090	1728 270TH STREET	CORNING	IA	50841	1	13-Provider holds an enforceable state/federal agreement to construct service at this location	10	1	DSL	Unserved (< 25/3)	Wired	3-256
78168	1350 J AVENUE	CHARTER OAK	IA	51439	1	13-Provider holds an enforceable state/federal agreement to construct service at this location	10	1	DSL	Unserved (< 25/3)	Wired	3-256
79291	257 MILWAUKEE AVENUE	ARION	IA	51520	1	13-Provider holds an enforceable state/federal agreement to construct service at this location	10	1	DSL	Unserved (< 25/3)	Wired	3-256
84822	2210 O AVENUE	DENISON	IA	51442	1	13-Provider holds an enforceable state/federal agreement to construct service at this location	10	1	DSL	Unserved (< 25/3)	Wired	3-256
85191	2989 185TH STREET	DOW CITY	IA	51528	1	13-Provider holds an enforceable state/federal agreement to construct service at this location	10	1	DSL	Unserved (< 25/3)	Wired	3-256
94031	1960 150TH STREET	CHARTER OAK	IA	51439	1	13-Provider holds an enforceable state/federal agreement to construct service at this location	10	1	DSL	Unserved (< 25/3)	Wired	3-256
94829	132 MILWAUKEE AVENUE	ARION	IA	51520	1	13-Provider holds an enforceable state/federal agreement to construct service at this location	10	1	DSL	Unserved (< 25/3)	Wired	3-256
95391	343 GRACE STREET	ARION	IA	51520	1	13-Provider holds an enforceable state/federal agreement to construct service at this location	10	1	DSL	Unserved (< 25/3)	Wired	3-256
95638	1639 UNITED STATES HIGHWAY 34		IA	50841	1	13-Provider holds an enforceable state/federal agreement to construct service at this location	10	1	DSL	Unserved (< 25/3)	Wired	3-256
2781	65039 PAINTER ROAD	PACIFIC JUNCTION	IA	51561	1	13-Provider holds an enforceable state/federal agreement to construct service at this location	10	1	DSL	Unserved (< 25/3)	Wired	3-256
5802	39296 JUNIPER ROAD	OAKLAND	IA	51560	1	13-Provider holds an enforceable state/federal agreement to construct service at this location	10	1	DSL	Unserved (< 25/3)	Wired	3-256
7193	55007 317TH STREET	MALVERN	IA	51551	1	13-Provider holds an enforceable state/federal agreement to construct service at this location	10	1	DSL	Unserved (< 25/3)	Wired	3-256
10972	15184 370TH STREET	CARSON	IA	51525	1	13-Provider holds an enforceable state/federal agreement to construct service at this location	10	1	DSL	Unserved (< 25/3)	Wired	3-256
24383	37385 ELMTREE ROAD	CARSON	IA	51525	1	13-Provider holds an enforceable state/federal agreement to construct service at this location	10	1	DSL	Unserved (< 25/3)	Wired	3-256
29500	1836 231ST STREET	MUSCATINE	IA	52761	1	13-Provider holds an enforceable state/federal agreement to construct service at this location	10	1	DSL	Unserved (< 25/3)	Wired	3-256
50476	35196 ELMTREE ROAD	CARSON	IA	51525	1	13-Provider holds an enforceable state/federal agreement to construct service at this location	10	1	DSL	Unserved (< 25/3)	Wired	3-256
52121	38515 HONEYSUCKLE ROAD	OAKLAND	IA	51560	1	13-Provider holds an enforceable state/federal agreement to construct service at this location	10	1	DSL	Unserved (< 25/3)	Wired	3-256
53362	2291 280TH STREET	MISSOURI VALLEY	IA	51555	1	13-Provider holds an enforceable state/federal agreement to construct service at this location	10	1	DSL	Unserved (< 25/3)	Wired	3-256
54338	37190 ELMTREE ROAD	CARSON	IA	51525	1	13-Provider holds an enforceable state/federal agreement to construct service at this location	10	1	DSL	Unserved (< 25/3)	Wired	3-256
60467	32023 175TH STREET	HONEY CREEK	IA	51542	1	13-Provider holds an enforceable state/federal agreement to construct service at this location	10	1	DSL	Unserved (< 25/3)	Wired	3-256
69560	19418 370TH STREET	OAKLAND	IA	51560	1	13-Provider holds an enforceable state/federal agreement to construct service at this location	10	1	DSL	Unserved (< 25/3)	Wired	3-256
71736	2809 TAYLOR AVENUE	DANBURY	IA	51019	1	13-Provider holds an enforceable state/federal agreement to construct service at this location	10	1	DSL	Unserved (< 25/3)	Wired	3-256
72763	28796 IDLEWOOD ROAD	MCCLELLAND	IA	51548	1	13-Provider holds an enforceable state/federal agreement to construct service at this location	10	1	DSL	Unserved (< 25/3)	Wired	3-256
90121	29348 DELTA AVENUE	TREYNOR	IA	51575	1	13-Provider holds an enforceable state/federal agreement to construct service at this location	10	1	DSL	Unserved (< 25/3)	Wired	3-256
91486	32326 OLD LINCOLN HWY	MISSOURI VALLEY	IA	51555	1	13-Provider holds an enforceable state/federal agreement to construct service at this location	10	1	DSL	Unserved (< 25/3)	Wired	3-256
94704	4760 330TH STREET	DANBURY	IA	51019	1	13-Provider holds an enforceable state/federal agreement to construct service at this location	10	1	DSL	Unserved (< 25/3)	Wired	3-256
95324	18784 LEISURE AVENUE	HONEY CREEK	IA	51542	1	13-Provider holds an enforceable state/federal agreement to construct service at this location	10	1	DSL	Unserved (< 25/3)	Wired	3-256
98431	2262 260TH STREET	MISSOURI VALLEY	IA	51555	1	13-Provider holds an enforceable state/federal agreement to construct service at this location	10	1	DSL	Unserved (< 25/3)	Wired	3-256
109609	2351 U AVENUE	DOW CITY	IA	51442	1	13-Provider holds an enforceable state/federal agreement to construct service at this location	10	1	DSL	Unserved (< 25/3)	Wired	3-256
112930	2697 DONNA REED ROAD	DENISON	IA	51442	1	13-Provider holds an enforceable state/federal agreement to construct service at this location	10	1	DSL	Unserved (< 25/3)	Wired	3-256
116740	260 STATE STREET	ARION	IA	51520	1	13-Provider holds an enforceable state/federal agreement to construct service at this location	10	1	DSL	Unserved (< 25/3)	Wired	3-256
117178	11423 210TH AVENUE	MILO	IA	50166	1	13-Provider holds an enforceable state/federal agreement to construct service at this location	10	1	DSL	Unserved (< 25/3)	Wired	3-256
120446	3002 EARLING ROAD	DOW CITY	IA	51528	1	13-Provider holds an enforceable state/federal agreement to construct service at this location	10	1	DSL	Unserved (< 25/3)	Wired	3-256
121766	2907 220TH STREET	ARION	IA	51520	1	13-Provider holds an enforceable state/federal agreement to construct service at this location	10	1	DSL	Unserved (< 25/3)	Wired	3-256
122438	11006 200TH AVENUE	ACKWORTH	IA	50001	1	13-Provider holds an enforceable state/federal agreement to construct service at this location	10	1	DSL	Unserved (< 25/3)	Wired	3-256
135911	2495 240TH STREET	DENISON	IA	51442	1	13-Provider holds an enforceable state/federal agreement to construct service at this location	10	1	DSL	Unserved (< 25/3)	Wired	3-256
137484	3141 240TH STREET	DOW CITY	IA	51442	1	13-Provider holds an enforceable state/federal agreement to construct service at this location	10	1	DSL	Unserved (< 25/3)	Wired	3-256
138389	1750 UNION AVENUE	DOW CITY	IA	51528	1	13-Provider holds an enforceable state/federal agreement to construct service at this location	10	1	DSL	Unserved (< 25/3)	Wired	3-256
143697	2450 COPPOCK PARK ROAD	MARSHALLTOWN	IA	50158	1	13-Provider holds an enforceable state/federal agreement to construct service at this location	10	1	DSL	Unserved (< 25/3)	Wired	3-256
159676	2699 HWY 59 141	DENISON	IA	51442	1	13-Provider holds an enforceable state/federal agreement to construct service at this location	10	1	DSL	Unserved (< 25/3)	Wired	3-256
160272	1305 SMYTH ROAD	MOUNT VERNON	IA	52314	1	13-Provider holds an enforceable state/federal agreement to construct service at this location	10	1	DSL	Unserved (< 25/3)	Wired	3-256
164451	2496 200TH STREET	ARION	IA	51520	1	13-Provider holds an enforceable state/federal agreement to construct service at this location	10	1	DSL	Unserved (< 25/3)	Wired	3-256
166996	3439 295TH STREET	CAMANCHE	IA	52730	1	13-Provider holds an enforceable state/federal agreement to construct service at this location	10	1	DSL	Unserved (< 25/3)	Wired	3-256
154486	1696 260TH STREET		IA	51442	1	13-Provider holds an enforceable state/federal agreement to construct service at this location	10	1	DSL	Unserved (< 25/3)	Wired	3-256
179597	2649 DONNA REED ROAD	DENISON	IA	51442	1	13-Provider holds an enforceable state/federal agreement to construct service at this location	10	1	DSL	Unserved (< 25/3)	Wired	3-256
181499	2713 DONNA REED ROAD	DENISON	IA	51442	1	13-Provider holds an enforceable state/federal agreement to construct service at this location	10	1	DSL	Unserved (< 25/3)	Wired	3-256
183473	1850 260TH STREET	DENISON	IA	51442	1	13-Provider holds an enforceable state/federal agreement to construct service at this location	10	1	DSL	Unserved (< 25/3)	Wired	3-256
187649	3240 N AVENUE	DENISON	IA	51442	1	13-Provider holds an enforceable state/federal agreement to construct service at this location	10	1	DSL	Unserved (< 25/3)	Wired	3-256
187753	3051 193RD STREET	DOW CITY	IA	51528	1	13-Provider holds an enforceable state/federal agreement to construct service at this location	10	1	DSL	Unserved (< 25/3)	Wired	3-256
189617	3031 N AVENUE	DENISON	IA	51442	1	13-Provider holds an enforceable state/federal agreement to construct service at this location	10	1	DSL	Unserved (< 25/3)	Wired	3-256
193840	1620 J AVENUE	CHARTER OAK	IA	51439	1	13-Provider holds an enforceable state/federal agreement to construct service at this location	10	1	DSL	Unserved (< 25/3)	Wired	3-256
150180	1570 231ST STREET	LETTS	IA	52754	1	13-Provider holds an enforceable state/federal agreement to construct service at this location	10	1	DSL	Unserved (< 25/3)	Wired	3-256
101856	35694 COTTONWOOD ROAD	CARSON	IA	51525	1	13-Provider holds an enforceable state/federal agreement to construct service at this location	10	1	DSL	Unserved (< 25/3)	Wired	3-256
113175	15469 TEAL LANE WEST	HONEY CREEK	IA	51542	1	13-Provider holds an enforceable state/federal agreement to construct service at this location	10	1	DSL	Unserved (< 25/3)	Wired	3-256
115959	4242 335TH STREET	MAPLETON	IA	51034	1	13-Provider holds an enforceable state/federal agreement to construct service at this location	10	1	DSL	Unserved (< 25/3)	Wired	3-256
121431	34147 ELMTREE ROAD	CARSON	IA	51525	1	13-Provider holds an enforceable state/federal agreement to construct service at this location	10	1	DSL	Unserved (< 25/3)	Wired	3-256
122825	1953 WOLF CREEK TRAIL	ANTHON	IA	51004	1	13-Provider holds an enforceable state/federal agreement to construct service at this location	10	1	DSL	Unserved (< 25/3)	Wired	3-256
127508	14337 260TH STREET	COUNCIL BLUFFS	IA	51503	1	13-Provider holds an enforceable state/federal agreement to construct service at this location	10	1	DSL	Unserved (< 25/3)	Wired	3-256
134066	32549 175TH STREET	HONEY CREEK	IA	51542	1	13-Provider holds an enforceable state/federal agreement to construct service at this location	10	1	DSL	Unserved (< 25/3)	Wired	3-256
138746	2237 ALPINE AVENUE	BATTLE CREEK	IA	51006	1	13-Provider holds an enforceable state/federal agreement to construct service at this location	10	1	DSL	Unserved (< 25/3)	Wired	3-256
141822	18590 340TH STREET	TREYNOR	IA	51575	1	13-Provider holds an enforceable state/federal agreement to construct service at this location	10	1	DSL	Unserved (< 25/3)	Wired	3-256
143629	19926 330TH STREET	TREYNOR	IA	51575	1	13-Provider holds an enforceable state/federal agreement to construct service at this location	10	1	DSL	Unserved (< 25/3)	Wired	3-256
149532	36038 HWY 92	CARSON	IA	51525	1	13-Provider holds an enforceable state/federal agreement to construct service at this location	10	1	DSL	Unserved (< 25/3)	Wired	3-256
158970	38950 HICKORY ROAD	OAKLAND	IA	51560	1	13-Provider holds an enforceable state/federal agreement to construct service at this location	10	1	DSL	Unserved (< 25/3)	Wired	3-256
160455	5283 330TH STREET	BATTLE CREEK	IA	51006	1	13-Provider holds an enforceable state/federal agreement to construct service at this location	10	1	DSL	Unserved (< 25/3)	Wired	3-256
164862	33995 COTTONWOOD ROAD	TREYNOR	IA	51575	1	13-Provider holds an enforceable state/federal agreement to construct service at this location	10	1	DSL	Unserved (< 25/3)	Wired	3-256
172128	19012 JASPER ROAD	WEST UNION	IA	52175	1	13-Provider holds an enforceable state/federal agreement to construct service at this location	10	1	DSL	Unserved (< 25/3)	Wired	3-256
199333	20166 390TH STREET	OAKLAND	IA	51560	1	13-Provider holds an enforceable state/federal agreement to construct service at this location	10	1	DSL	Unserved (< 25/3)	Wired	3-256
206538	3080 260TH STREET	DENISON	IA	51442	1	13-Provider holds an enforceable state/federal agreement to construct service at this location	10	1	DSL	Unserved (< 25/3)	Wired	3-256
208858	2522 J AVENUE	DENISON	IA	51442	1	13-Provider holds an enforceable state/federal agreement to construct service at this location	10	1	DSL	Unserved (< 25/3)	Wired	3-256
211402	2231 210TH STREET	DENISON	IA	51442	1	13-Provider holds an enforceable state/federal agreement to construct service at this location	10	1	DSL	Unserved (< 25/3)	Wired	3-256
212119	1411 J AVENUE	CHARTER OAK	IA	51439	1	13-Provider holds an enforceable state/federal agreement to construct service at this location	10	1	DSL	Unserved (< 25/3)	Wired	3-256
214201	2640 DONNA REED ROAD	DENISON	IA	51442	1	13-Provider holds an enforceable state/federal agreement to construct service at this location	10	1	DSL	Unserved (< 25/3)	Wired	3-256
219020	444 GRACE STREET	ARION	IA	51520	1	13-Provider holds an enforceable state/federal agreement to construct service at this location	10	1	DSL	Unserved (< 25/3)	Wired	3-256
224462	1209 HOLMANS ROAD	MOUNT VERNON	IA	52314	1	13-Provider holds an enforceable state/federal agreement to construct service at this location	10	1	DSL	Unserved (< 25/3)	Wired	3-256
236658	2415 HICKORY AVENUE	CORNING	IA	50841	1	13-Provider holds an enforceable state/federal agreement to construct service at this location	10	1	DSL	Unserved (< 25/3)	Wired	3-256
238679	2380 LINCOLN WAY	DENISON	IA	51442	1	13-Provider holds an enforceable state/federal agreement to construct service at this location	10	1	DSL	Unserved (< 25/3)	Wired	3-256
240231	3026 185TH STREET	DOW CITY	IA	51528	1	13-Provider holds an enforceable state/federal agreement to construct service at this location	10	1	DSL	Unserved (< 25/3)	Wired	3-256
241192	2711 HWY 59 141	DENISON	IA	51442	1	13-Provider holds an enforceable state/federal agreement to construct service at this location	10	1	DSL	Unserved (< 25/3)	Wired	3-256
242840	103 MILWAUKEE AVENUE	ARION	IA	51520	1	13-Provider holds an enforceable state/federal agreement to construct service at this location	10	1	DSL	Unserved (< 25/3)	Wired	3-256
244056	2455 R AVENUE	DENISON	IA	51442	1	13-Provider holds an enforceable state/federal agreement to construct service at this location	10	1	DSL	Unserved (< 25/3)	Wired	3-256
244412	1727 DELOIT BOULEVARD	DELOIT	IA	51441	1	13-Provider holds an enforceable state/federal agreement to construct service at this location	10	1	DSL	Unserved (< 25/3)	Wired	3-256
258931	2261 U AVENUE	DOW CITY	IA	51442	1	13-Provider holds an enforceable state/federal agreement to construct service at this location	10	1	DSL	Unserved (< 25/3)	Wired	3-256
271753	839 UPPER PALISADES LANE	CEDAR RAPIDS	IA	52403	1	13-Provider holds an enforceable state/federal agreement to construct service at this location	10	1	DSL	Unserved (< 25/3)	Wired	3-256
271845	2454 COPPOCK PARK ROAD	MARSHALLTOWN	IA	50158	1	13-Provider holds an enforceable state/federal agreement to construct service at this location	10	1	DSL	Unserved (< 25/3)	Wired	3-256
273190	2181 140TH STREET	CHARTER OAK	IA	51439	1	13-Provider holds an enforceable state/federal agreement to construct service at this location	10	1	DSL	Unserved (< 25/3)	Wired	3-256
278508	2239 N AVENUE	DENISON	IA	51442	1	13-Provider holds an enforceable state/federal agreement to construct service at this location	10	1	DSL	Unserved (< 25/3)	Wired	3-256
286618	2998 EARLING ROAD	DOW CITY	IA	51528	1	13-Provider holds an enforceable state/federal agreement to construct service at this location	10	1	DSL	Unserved (< 25/3)	Wired	3-256
288009	2129 ROCKY RUN	DENISON	IA	51442	1	13-Provider holds an enforceable state/federal agreement to construct service at this location	10	1	DSL	Unserved (< 25/3)	Wired	3-256
290069	2340 HWY 141	DENISON	IA	51442	1	13-Provider holds an enforceable state/federal agreement to construct service at this location	10	1	DSL	Unserved (< 25/3)	Wired	3-256
296931	2274 210TH STREET	DENISON	IA	51442	1	13-Provider holds an enforceable state/federal agreement to construct service at this location	10	1	DSL	Unserved (< 25/3)	Wired	3-256
237226	3457 295TH STREET	CAMANCHE	IA	52730	1	13-Provider holds an enforceable state/federal agreement to construct service at this location	10	1	DSL	Unserved (< 25/3)	Wired	3-256
249995	23158 COUNTY HIGHWAY D35	IOWA FALLS	IA	50126	1	13-Provider holds an enforceable state/federal agreement to construct service at this location	10	1	DSL	Unserved (< 25/3)	Wired	3-256
253687	11942 490TH STREET	SAINT ANSGAR	IA	50472	1	13-Provider holds an enforceable state/federal agreement to construct service at this location	10	1	DSL	Unserved (< 25/3)	Wired	3-256
208439	2647 190TH STREET		IA	51442	1	13-Provider holds an enforceable state/federal agreement to construct service at this location	10	1	DSL	Unserved (< 25/3)	Wired	3-256
266025	2217 ESTLE AVENUE	LETTS	IA	52754	1	13-Provider holds an enforceable state/federal agreement to construct service at this location	10	1	DSL	Unserved (< 25/3)	Wired	3-256
200628	32832 HICKORY ROAD	MINDEN	IA	51553	1	13-Provider holds an enforceable state/federal agreement to construct service at this location	10	1	DSL	Unserved (< 25/3)	Wired	3-256
208044	15609 340TH STREET	TREYNOR	IA	51575	1	13-Provider holds an enforceable state/federal agreement to construct service at this location	10	1	DSL	Unserved (< 25/3)	Wired	3-256
210777	25452 MEADOWLARK LOOP	CRESCENT	IA	51526	1	13-Provider holds an enforceable state/federal agreement to construct service at this location	10	1	DSL	Unserved (< 25/3)	Wired	3-256
221985	1790 231ST STREET	LETTS	IA	52754	1	13-Provider holds an enforceable state/federal agreement to construct service at this location	10	1	DSL	Unserved (< 25/3)	Wired	3-256
230630	23268 POKAMOKE LANE	CRESCENT	IA	51526	1	13-Provider holds an enforceable state/federal agreement to construct service at this location	10	1	DSL	Unserved (< 25/3)	Wired	3-256
233917	19666 330TH STREET	TREYNOR	IA	51575	1	13-Provider holds an enforceable state/federal agreement to construct service at this location	10	1	DSL	Unserved (< 25/3)	Wired	3-256
247528	34180 HWY 6	OAKLAND	IA	51560	1	13-Provider holds an enforceable state/federal agreement to construct service at this location	10	1	DSL	Unserved (< 25/3)	Wired	3-256
248721	2814 STORY AVENUE	DANBURY	IA	51019	1	13-Provider holds an enforceable state/federal agreement to construct service at this location	10	1	DSL	Unserved (< 25/3)	Wired	3-256
249489	4706 290TH STREET	DANBURY	IA	51019	1	13-Provider holds an enforceable state/federal agreement to construct service at this location	10	1	DSL	Unserved (< 25/3)	Wired	3-256
250625	43565 HEMLOCK AVENUE	OAKLAND	IA	51560	1	13-Provider holds an enforceable state/federal agreement to construct service at this location	10	1	DSL	Unserved (< 25/3)	Wired	3-256
260685	15478 275TH STREET	TREYNOR	IA	51575	1	13-Provider holds an enforceable state/federal agreement to construct service at this location	10	1	DSL	Unserved (< 25/3)	Wired	3-256
268460	19085 320TH STREET	TREYNOR	IA	51575	1	13-Provider holds an enforceable state/federal agreement to construct service at this location	10	1	DSL	Unserved (< 25/3)	Wired	3-256
285582	20328 330TH STREET	MINDEN	IA	51553	1	13-Provider holds an enforceable state/federal agreement to construct service at this location	10	1	DSL	Unserved (< 25/3)	Wired	3-256
293102	32604 185TH STREET	MISSOURI VALLEY	IA	51555	1	13-Provider holds an enforceable state/federal agreement to construct service at this location	10	1	DSL	Unserved (< 25/3)	Wired	3-256
293359	44464 ELMTREE ROAD	OAKLAND	IA	51560	1	13-Provider holds an enforceable state/federal agreement to construct service at this location	10	1	DSL	Unserved (< 25/3)	Wired	3-256
303797	1755 UNION AVENUE	DOW CITY	IA	51528	1	13-Provider holds an enforceable state/federal agreement to construct service at this location	10	1	DSL	Unserved (< 25/3)	Wired	3-256
319227	2003 150TH STREET	CHARTER OAK	IA	51439	1	13-Provider holds an enforceable state/federal agreement to construct service at this location	10	1	DSL	Unserved (< 25/3)	Wired	3-256
322229	3016 185TH STREET	DOW CITY	IA	51528	1	13-Provider holds an enforceable state/federal agreement to construct service at this location	10	1	DSL	Unserved (< 25/3)	Wired	3-256
325272	1263 WEST MOUNT VERNON ROAD	MOUNT VERNON	IA	52314	1	13-Provider holds an enforceable state/federal agreement to construct service at this location	10	1	DSL	Unserved (< 25/3)	Wired	3-256
333274	1056 LEXINGTON AVENUE	CORNING	IA	50841	1	13-Provider holds an enforceable state/federal agreement to construct service at this location	10	1	DSL	Unserved (< 25/3)	Wired	3-256
350479	2446 COPPOCK PARK ROAD	MARSHALLTOWN	IA	50158	1	13-Provider holds an enforceable state/federal agreement to construct service at this location	10	1	DSL	Unserved (< 25/3)	Wired	3-256
351147	2360 NN AVENUE	DENISON	IA	51442	1	13-Provider holds an enforceable state/federal agreement to construct service at this location	10	1	DSL	Unserved (< 25/3)	Wired	3-256
355538	2996 HWY 59 141	DENISON	IA	51442	1	13-Provider holds an enforceable state/federal agreement to construct service at this location	10	1	DSL	Unserved (< 25/3)	Wired	3-256
359421	10766 200TH AVENUE	ACKWORTH	IA	50001	1	13-Provider holds an enforceable state/federal agreement to construct service at this location	10	1	DSL	Unserved (< 25/3)	Wired	3-256
366925	3000 H AVENUE	DENISON	IA	51442	1	13-Provider holds an enforceable state/federal agreement to construct service at this location	10	1	DSL	Unserved (< 25/3)	Wired	3-256
368092	103 3RD STREET	ARION	IA	51520	1	13-Provider holds an enforceable state/federal agreement to construct service at this location	10	1	DSL	Unserved (< 25/3)	Wired	3-256

369986	3179 O AVENUE	DENISON	IA	51442	1	13-Provider holds an enforceable state/federal agreement to construct service at this location	10	1	DSL	Unserved (< 25/3)	Wired		3-256
365450	2105 210TH STREET		IA	51442	1	13-Provider holds an enforceable state/federal agreement to construct service at this location	10	1	DSL	Unserved (< 25/3)	Wired		3-256
378692	3080 L AVENUE	DENISON	IA	51442	1	13-Provider holds an enforceable state/federal agreement to construct service at this location	10	1	DSL	Unserved (< 25/3)	Wired		3-256
381796	420 GRACE STREET	ARION	IA	51520	1	13-Provider holds an enforceable state/federal agreement to construct service at this location	10	1	DSL	Unserved (< 25/3)	Wired		3-256
383994	2697 HWY 59 141	DENISON	IA	51442	1	13-Provider holds an enforceable state/federal agreement to construct service at this location	10	1	DSL	Unserved (< 25/3)	Wired		3-256
384406	1988 253RD STREET	DENISON	IA	51442	1	13-Provider holds an enforceable state/federal agreement to construct service at this location	10	1	DSL	Unserved (< 25/3)	Wired		3-256
389993	2034 VERNON VOSS ROAD	DENISON	IA	51442	1	13-Provider holds an enforceable state/federal agreement to construct service at this location	10	1	DSL	Unserved (< 25/3)	Wired		3-256
302716	2715 SAFFORD AVENUE	DANBURY	IA	51019	1	13-Provider holds an enforceable state/federal agreement to construct service at this location	10	1	DSL	Unserved (< 25/3)	Wired		3-256
306497	2784 SAFFORD AVENUE	DANBURY	IA	51019	1	13-Provider holds an enforceable state/federal agreement to construct service at this location	10	1	DSL	Unserved (< 25/3)	Wired		3-256
307359	17259 370TH STREET	CARSON	IA	51525	1	13-Provider holds an enforceable state/federal agreement to construct service at this location	10	1	DSL	Unserved (< 25/3)	Wired		3-256
309634	3125 EAGLE AVENUE	BATTLE CREEK	IA	51006	1	13-Provider holds an enforceable state/federal agreement to construct service at this location	10	1	DSL	Unserved (< 25/3)	Wired		3-256
328563	2239 INDEPENDENCE AVENUE	MUSCATINE	IA	52761	1	13-Provider holds an enforceable state/federal agreement to construct service at this location	10	1	DSL	Unserved (< 25/3)	Wired		3-256
332666	24294 MASTERS ROAD	GLENWOOD	IA	51534	1	13-Provider holds an enforceable state/federal agreement to construct service at this location	10	1	DSL	Unserved (< 25/3)	Wired		3-256
342333	18531 340TH STREET	TREYNOR	IA	51575	1	13-Provider holds an enforceable state/federal agreement to construct service at this location	10	1	DSL	Unserved (< 25/3)	Wired		3-256
343335	20347 330TH STREET	MINDEN	IA	51553	1	13-Provider holds an enforceable state/federal agreement to construct service at this location	10	1	DSL	Unserved (< 25/3)	Wired		3-256
354293	33597 COTTONWOOD ROAD	TREYNOR	IA	51575	1	13-Provider holds an enforceable state/federal agreement to construct service at this location	10	1	DSL	Unserved (< 25/3)	Wired		3-256
354433	4194 280TH STREET	SHENANDOAH	IA	51601	1	13-Provider holds an enforceable state/federal agreement to construct service at this location	10	1	DSL	Unserved (< 25/3)	Wired		3-256
357657	4221 300TH STREET	DANBURY	IA	51019	1	13-Provider holds an enforceable state/federal agreement to construct service at this location	10	1	DSL	Unserved (< 25/3)	Wired		3-256
359782	2818 LOOMIS AVENUE	MISSOURI VALLEY	IA	51555	1	13-Provider holds an enforceable state/federal agreement to construct service at this location	10	1	DSL	Unserved (< 25/3)	Wired		3-256
374746	33596 COTTONWOOD ROAD	TREYNOR	IA	51575	1	13-Provider holds an enforceable state/federal agreement to construct service at this location	10	1	DSL	Unserved (< 25/3)	Wired		3-256
379846	4783 240TH STREET	BATTLE CREEK	IA	51006	1	13-Provider holds an enforceable state/federal agreement to construct service at this location	10	1	DSL	Unserved (< 25/3)	Wired		3-256
385824	37336 HWY 92	CARSON	IA	51525	1	13-Provider holds an enforceable state/federal agreement to construct service at this location	10	1	DSL	Unserved (< 25/3)	Wired		3-256
392701	36429 HICKORY ROAD	OAKLAND	IA	51560	1	13-Provider holds an enforceable state/federal agreement to construct service at this location	10	1	DSL	Unserved (< 25/3)	Wired		3-256
393472	33650 HWY 6	TREYNOR	IA	51575	1	13-Provider holds an enforceable state/federal agreement to construct service at this location	10	1	DSL	Unserved (< 25/3)	Wired		3-256
395070	33829 ELMTREE ROAD	TREYNOR	IA	51575	1	13-Provider holds an enforceable state/federal agreement to construct service at this location	10	1	DSL	Unserved (< 25/3)	Wired		3-256
396127	17753 WHIPPOORWILL ROAD	HONEY CREEK	IA	51542	1	13-Provider holds an enforceable state/federal agreement to construct service at this location	10	1	DSL	Unserved (< 25/3)	Wired		3-256
402026	3066 220TH STREET	DOW CITY	IA	51442	1	13-Provider holds an enforceable state/federal agreement to construct service at this location	10	1	DSL	Unserved (< 25/3)	Wired		3-256
408491	1874 MILL RIDGE ROAD	DOW CITY	IA	51528	1	13-Provider holds an enforceable state/federal agreement to construct service at this location	10	1	DSL	Unserved (< 25/3)	Wired		3-256
408963	3124 EARLING ROAD	DOW CITY	IA	51528	1	13-Provider holds an enforceable state/federal agreement to construct service at this location	10	1	DSL	Unserved (< 25/3)	Wired		3-256
410031	2985 184TH STREET	DOW CITY	IA	51528	1	13-Provider holds an enforceable state/federal agreement to construct service at this location	10	1	DSL	Unserved (< 25/3)	Wired		3-256
412134	1981 TOWER LANE	DOW CITY	IA	51528	1	13-Provider holds an enforceable state/federal agreement to construct service at this location	10	1	DSL	Unserved (< 25/3)	Wired		3-256
417464	2019 210TH STREET	DENISON	IA	51442	1	13-Provider holds an enforceable state/federal agreement to construct service at this location	10	1	DSL	Unserved (< 25/3)	Wired		3-256
419878	2070 HWY 141	DENISON	IA	51442	1	13-Provider holds an enforceable state/federal agreement to construct service at this location	10	1	DSL	Unserved (< 25/3)	Wired		3-256
429084	219 2ND STREET	ARION	IA	51520	1	13-Provider holds an enforceable state/federal agreement to construct service at this location	10	1	DSL	Unserved (< 25/3)	Wired		3-256
430553	2615 140TH STREET	DOW CITY	IA	51528	1	13-Provider holds an enforceable state/federal agreement to construct service at this location	10	1	DSL	Unserved (< 25/3)	Wired		3-256
440706	2156 T AVENUE	ARION	IA	51520	1	13-Provider holds an enforceable state/federal agreement to construct service at this location	10	1	DSL	Unserved (< 25/3)	Wired		3-256
442034	2404 HWY 30	DENISON	IA	51442	1	13-Provider holds an enforceable state/federal agreement to construct service at this location	10	1	DSL	Unserved (< 25/3)	Wired		3-256
442588	826 UPPER PALISADES LANE	CEDAR RAPIDS	IA	52403	1	13-Provider holds an enforceable state/federal agreement to construct service at this location	10	1	DSL	Unserved (< 25/3)	Wired		3-256
449418	11178 200TH AVENUE	ACKWORTH	IA	50001	1	13-Provider holds an enforceable state/federal agreement to construct service at this location	10	1	DSL	Unserved (< 25/3)	Wired		3-256
450081	550 FREDERICK STREET	ARION	IA	51520	1	13-Provider holds an enforceable state/federal agreement to construct service at this location	10	1	DSL	Unserved (< 25/3)	Wired		3-256
450166	2410 310TH STREET	DENISON	IA	51442	1	13-Provider holds an enforceable state/federal agreement to construct service at this location	10	1	DSL	Unserved (< 25/3)	Wired		3-256
456515	1545 K AVENUE	CHARTER OAK	IA	51439	1	13-Provider holds an enforceable state/federal agreement to construct service at this location	10	1	DSL	Unserved (< 25/3)	Wired		3-256
463795	3075 I AVENUE	DENISON	IA	51442	1	13-Provider holds an enforceable state/federal agreement to construct service at this location	10	1	DSL	Unserved (< 25/3)	Wired		3-256
463945	1330 HWY 141	CHARTER OAK	IA	51439	1	13-Provider holds an enforceable state/federal agreement to construct service at this location	10	1	DSL	Unserved (< 25/3)	Wired		3-256
464971	1861 VERNON VOSS ROAD	DENISON	IA	51442	1	13-Provider holds an enforceable state/federal agreement to construct service at this location	10	1	DSL	Unserved (< 25/3)	Wired		3-256
467174	2123 110TH STREET	CORNING	IA	50841	1	13-Provider holds an enforceable state/federal agreement to construct service at this location	10	1	DSL	Unserved (< 25/3)	Wired		3-256
470265	2653 DONNA REED ROAD	DENISON	IA	51442	1	13-Provider holds an enforceable state/federal agreement to construct service at this location	10	1	DSL	Unserved (< 25/3)	Wired		3-256
474880	2493 200TH STREET	ARION	IA	51520	1	13-Provider holds an enforceable state/federal agreement to construct service at this location	10	1	DSL	Unserved (< 25/3)	Wired		3-256
489131	1941 STUART ROAD	STUART	IA	50250	1	13-Provider holds an enforceable state/federal agreement to construct service at this location	10	1	DSL	Unserved (< 25/3)	Wired		3-256
453583	3455 295TH STREET	CAMANCHE	IA	52730	1	13-Provider holds an enforceable state/federal agreement to construct service at this location	10	1	DSL	Unserved (< 25/3)	Wired		3-256
489030	3453 295TH STREET	CAMANCHE	IA	52730	1	13-Provider holds an enforceable state/federal agreement to construct service at this location	10	1	DSL	Unserved (< 25/3)	Wired		3-256
436061	2119 HWY 59		IA	51442	1	13-Provider holds an enforceable state/federal agreement to construct service at this location	10	1	DSL	Unserved (< 25/3)	Wired		3-256
416089	2480 MALLARD AVENUE	SHEFFIELD	IA	50475	1	13-Provider holds an enforceable state/federal agreement to construct service at this location	10	1	DSL	Unserved (< 25/3)	Wired		3-256
434271	2569 ALPINE AVENUE	BATTLE CREEK	IA	51006	1	13-Provider holds an enforceable state/federal agreement to construct service at this location	10	1	DSL	Unserved (< 25/3)	Wired		3-256
437681	4526 110TH STREET	WASHTA	IA	51061	1	13-Provider holds an enforceable state/federal agreement to construct service at this location	10	1	DSL	Unserved (< 25/3)	Wired		3-256
441445	19800 330TH STREET	TREYNOR	IA	51575	1	13-Provider holds an enforceable state/federal agreement to construct service at this location	10	1	DSL	Unserved (< 25/3)	Wired		3-256
452958	32602 185TH STREET	MISSOURI VALLEY	IA	51555	1	13-Provider holds an enforceable state/federal agreement to construct service at this location	10	1	DSL	Unserved (< 25/3)	Wired		3-256
454540	32050 OLD LINCOLN HWY	MISSOURI VALLEY	IA	51555	1	13-Provider holds an enforceable state/federal agreement to construct service at this location	10	1	DSL	Unserved (< 25/3)	Wired		3-256
456859	64673 PAINTER ROAD	PACIFIC JUNCTION	IA	51561	1	13-Provider holds an enforceable state/federal agreement to construct service at this location	10	1	DSL	Unserved (< 25/3)	Wired		3-256
463686	36968 ELMTREE ROAD	CARSON	IA	51525	1	13-Provider holds an enforceable state/federal agreement to construct service at this location	10	1	DSL	Unserved (< 25/3)	Wired		3-256
473987	18851 LEISURE AVENUE	HONEY CREEK	IA	51542	1	13-Provider holds an enforceable state/federal agreement to construct service at this location	10	1	DSL	Unserved (< 25/3)	Wired		3-256
478420	32747 HICKORY ROAD	MINDEN	IA	51553	1	13-Provider holds an enforceable state/federal agreement to construct service at this location	10	1	DSL	Unserved (< 25/3)	Wired		3-256
495605	24435 QUARTZ AVENUE	CARROLL	IA	51401	1	13-Provider holds an enforceable state/federal agreement to construct service at this location	10	1	DSL	Unserved (< 25/3)	Wired		3-256
503638	2146 290TH STREET	DENISON	IA	51442	1	13-Provider holds an enforceable state/federal agreement to construct service at this location	10	1	DSL	Unserved (< 25/3)	Wired		3-256
510963	2190 U AVENUE	DOW CITY	IA	51442	1	13-Provider holds an enforceable state/federal agreement to construct service at this location	10	1	DSL	Unserved (< 25/3)	Wired		3-256
515216	1932 HWY 59	DENISON	IA	51442	1	13-Provider holds an enforceable state/federal agreement to construct service at this location	10	1	DSL	Unserved (< 25/3)	Wired		3-256
503106	671 640TH STREET	WASHTA	IA	51061	1	13-Provider holds an enforceable state/federal agreement to construct service at this location	10	1	DSL	Unserved (< 25/3)	Wired		3-256
531044	2160 K AVENUE	DENISON	IA	51442	1	13-Provider holds an enforceable state/federal agreement to construct service at this location	10	1	DSL	Unserved (< 25/3)	Wired		3-256
531737	2035 HWY 39	DENISON	IA	51442	1	13-Provider holds an enforceable state/federal agreement to construct service at this location	10	1	DSL	Unserved (< 25/3)	Wired		3-256
534285	2854 KENWOOD ROAD	DOW CITY	IA	51528	1	13-Provider holds an enforceable state/federal agreement to construct service at this location	10	1	DSL	Unserved (< 25/3)	Wired		3-256
534676	2726 DONNA REED ROAD	DENISON	IA	51442	1	13-Provider holds an enforceable state/federal agreement to construct service at this location	10	1	DSL	Unserved (< 25/3)	Wired		3-256
538352	2297 QUARRY ROAD	CORNING	IA	50841	1	13-Provider holds an enforceable state/federal agreement to construct service at this location	10	1	DSL	Unserved (< 25/3)	Wired		3-256
543130	823 UPPER PALISADES LANE	CEDAR RAPIDS	IA	52403	1	13-Provider holds an enforceable state/federal agreement to construct service at this location	10	1	DSL	Unserved (< 25/3)	Wired		3-256
544777	2150 BUFFALO ROAD	DENISON	IA	51442	1	13-Provider holds an enforceable state/federal agreement to construct service at this location	10	1	DSL	Unserved (< 25/3)	Wired		3-256
547524	1967 GOODRICH LOOP	DENISON	IA	51442	1	13-Provider holds an enforceable state/federal agreement to construct service at this location	10	1	DSL	Unserved (< 25/3)	Wired		3-256
547933	2846 L AVENUE	DENISON	IA	51442	1	13-Provider holds an enforceable state/federal agreement to construct service at this location	10	1	DSL	Unserved (< 25/3)	Wired		3-256
549449	2480 BUCK CREEK AVENUE	DOW CITY	IA	51442	1	13-Provider holds an enforceable state/federal agreement to construct service at this location	10	1	DSL	Unserved (< 25/3)	Wired		3-256
555556	3191 250TH STREET	DOW CITY	IA	51442	1	13-Provider holds an enforceable state/federal agreement to construct service at this location	10	1	DSL	Unserved (< 25/3)	Wired		3-256
556173	1358 HWY 141	CHARTER OAK	IA	51439	1	13-Provider holds an enforceable state/federal agreement to construct service at this location	10	1	DSL	Unserved (< 25/3)	Wired		3-256
564762	1760 FAWN ROAD	DELOIT	IA	51441	1	13-Provider holds an enforceable state/federal agreement to construct service at this location	10	1	DSL	Unserved (< 25/3)	Wired		3-256
565736	2360 L AVENUE	DENISON	IA	51442	1	13-Provider holds an enforceable state/federal agreement to construct service at this location	10	1	DSL	Unserved (< 25/3)	Wired		3-256
572907	2410 HWY 30	DENISON	IA	51442	1	13-Provider holds an enforceable state/federal agreement to construct service at this location	10	1	DSL	Unserved (< 25/3)	Wired		3-256
574100	2523 KENWOOD ROAD	ARION	IA	51528	1	13-Provider holds an enforceable state/federal agreement to construct service at this location	10	1	DSL	Unserved (< 25/3)	Wired		3-256
587553	3066 193RD STREET	DOW CITY	IA	51528	1	13-Provider holds an enforceable state/federal agreement to construct service at this location	10	1	DSL	Unserved (< 25/3)	Wired		3-256
593474	461 1ST STREET	ARION	IA	51520	1	13-Provider holds an enforceable state/federal agreement to construct service at this location	10	1	DSL	Unserved (< 25/3)	Wired		3-256
599074	2950 EARLING ROAD	DOW CITY	IA	51528	1	13-Provider holds an enforceable state/federal agreement to construct service at this location	10	1	DSL	Unserved (< 25/3)	Wired		3-256
583546	3433 295TH STREET	CAMANCHE	IA	52730	1	13-Provider holds an enforceable state/federal agreement to construct service at this location	10	1	DSL	Unserved (< 25/3)	Wired		3-256
595370	4895 DANCER AVENUE	SAINT ANSGAR	IA	50472	1	13-Provider holds an enforceable state/federal agreement to construct service at this location	10	1	DSL	Unserved (< 25/3)	Wired		3-256
587657	33225 280TH STREET	LE MARS	IA	51031	1	13-Provider holds an enforceable state/federal agreement to construct service at this location	10	1	DSL	Unserved (< 25/3)	Wired		3-256
501819	2360 MESA PLACE	MISSOURI VALLEY	IA	51555	1	13-Provider holds an enforceable state/federal agreement to construct service at this location	10	1	DSL	Unserved (< 25/3)	Wired		3-256
514976	3023 DODGE AVENUE	BATTLE CREEK	IA	51006	1	13-Provider holds an enforceable state/federal agreement to construct service at this location	10	1	DSL	Unserved (< 25/3)	Wired		3-256
521831	33652 HWY 6	TREYNOR	IA	51575	1	13-Provider holds an enforceable state/federal agreement to construct service at this location	10	1	DSL	Unserved (< 25/3)	Wired		3-256
529527	38780 HICKORY ROAD	OAKLAND	IA	51560	1	13-Provider holds an enforceable state/federal agreement to construct service at this location	10	1	DSL	Unserved (< 25/3)	Wired		3-256
537196	23642 JOSLIN AVENUE	CRESCENT	IA	51526	1	13-Provider holds an enforceable state/federal agreement to construct service at this location	10	1	DSL	Unserved (< 25/3)	Wired		3-256
541762	17188 290TH STREET	TREYNOR	IA	51575	1	13-Provider holds an enforceable state/federal agreement to construct service at this location	10	1	DSL	Unserved (< 25/3)	Wired		3-256
546085	36695 HWY 6	OAKLAND	IA	51560	1	13-Provider holds an enforceable state/federal agreement to construct service at this location	10	1	DSL	Unserved (< 25/3)	Wired		3-256
548211	26534 140TH STREET	CRESCENT	IA	51526	1	13-Provider holds an enforceable state/federal agreement to construct service at this location	10	1	DSL	Unserved (< 25/3)	Wired		3-256
550716	17744 430TH STREET	OAKLAND	IA	51560	1	13-Provider holds an enforceable state/federal agreement to construct service at this location	10	1	DSL	Unserved (< 25/3)	Wired		3-256
552955	29975 ELMTREE ROAD	TREYNOR	IA	51575	1	13-Provider holds an enforceable state/federal agreement to construct service at this location	10	1	DSL	Unserved (< 25/3)	Wired		3-256
553340	1554 360TH AVENUE	FARRAGUT	IA	51639	1	13-Provider holds an enforceable state/federal agreement to construct service at this location	10	1	DSL	Unserved (< 25/3)	Wired		3-256
555500	20579 270TH STREET	MCCLELLAND	IA	51548	1	13-Provider holds an enforceable state/federal agreement to construct service at this location	10	1	DSL	Unserved (< 25/3)	Wired		3-256
564269	25387 MEADOWLARK LOOP	CRESCENT	IA	51526	1	13-Provider holds an enforceable state/federal agreement to construct service at this location	10	1	DSL	Unserved (< 25/3)	Wired		3-256
564887	35003 ELMTREE ROAD	CARSON	IA	51525	1	13-Provider holds an enforceable state/federal agreement to construct service at this location	10	1	DSL	Unserved (< 25/3)	Wired		3-256
571681	18665 440TH STREET	OAKLAND	IA	51560	1	13-Provider holds an enforceable state/federal agreement to construct service at this location	10	1	DSL	Unserved (< 25/3)	Wired		3-256
573340	20527 270TH STREET	MCCLELLAND	IA	51548	1	13-Provider holds an enforceable state/federal agreement to construct service at this location	10	1	DSL	Unserved (< 25/3)	Wired		3-256
575267	1574 400TH AVENUE	IMOGENE	IA	51645	1	13-Provider holds an enforceable state/federal agreement to construct service at this location	10	1	DSL	Unserved (< 25/3)	Wired		3-256
575945	19884 JASPER ROAD	WEST UNION	IA	52175	1	13-Provider holds an enforceable state/federal agreement to construct service at this location	10	1	DSL	Unserved (< 25/3)	Wired		3-256
578989	24204 MASTERS ROAD	GLENWOOD	IA	51534	1	13-Provider holds an enforceable state/federal agreement to construct service at this location	10	1	DSL	Unserved (< 25/3)	Wired		3-256
591117	2641 ALPINE AVENUE	BATTLE CREEK	IA	51006	1	13-Provider holds an enforceable state/federal agreement to construct service at this location	10	1	DSL	Unserved (< 25/3)	Wired		3-256
592619	11160 GREAT RIVER ROAD	WEST UNION	IA	52175	1	13-Provider holds an enforceable state/federal agreement to construct service at this location	10	1	DSL	Unserved (< 25/3)	Wired		3-256
602520	105 5TH STREET	ARION	IA	51520	1	13-Provider holds an enforceable state/federal agreement to construct service at this location	10	1	DSL	Unserved (< 25/3)	Wired		3-256
620041	1555 K AVENUE	CHARTER OAK	IA	51439	1	13-Provider holds an enforceable state/federal agreement to construct service at this location	10	1	DSL	Unserved (< 25/3)	Wired		3-256
620554	2660 DONNA REED ROAD	DENISON	IA	51442	1	13-Provider holds an enforceable state/federal agreement to construct service at this location	10	1	DSL	Unserved (< 25/3)	Wired		3-256
622936	3151 HWY 59 141	DENISON	IA	51442	1	13-Provider holds an enforceable state/federal agreement to construct service at this location	10	1	DSL	Unserved (< 25/3)	Wired		3-256
623055	2586 T AVENUE	DENISON	IA	51442	1	13-Provider holds an enforceable state/federal agreement to construct service at this location	10	1	DSL	Unserved (< 25/3)	Wired		3-256
625084	2026 130TH STREET	CHARTER OAK	IA	51439	1	13-Provider holds an enforceable state/federal agreement to construct service at this location	10	1	DSL	Unserved (< 25/3)	Wired		3-256
629087	1741 300TH STREET	DENISON	IA	51442	1	13-Provider holds an enforceable state/federal agreement to construct service at this location	10	1	DSL	Unserved (< 25/3)	Wired		3-256
629578	5102 230TH STREET	ASHTON	IA	51232	1	13-Provider holds an enforceable state/federal agreement to construct service at this location	10	1	DSL	Unserved (< 25/3)	Wired		3-256
630446	3071 250TH STREET	DOW CITY	IA	51442	1	13-Provider holds an enforceable state/federal agreement to construct service at this location	10	1	DSL	Unserved (< 25/3)	Wired		3-256
633816	3178 EARLING ROAD	DOW CITY	IA	51528	1	13-Provider holds an enforceable state/federal agreement to construct service at this location	10	1	DSL	Unserved (< 25/3)	Wired		3-256
637069	1417 J AVENUE	CHARTER OAK	IA	51439	1	13-Provider holds an enforceable state/federal agreement to construct service at this location	10	1	DSL	Unserved (< 25/3)	Wired		3-256
642501	1309 GABRIEL COURT	MOUNT VERNON	IA	52314	1	13-Provider holds an enforceable state/federal agreement to construct service at this location	10	1	DSL	Unserved (< 25/3)	Wired		3-256
645861	1753 J AVENUE	CHARTER OAK	IA	51439	1	13-Provider holds an enforceable state/federal agreement to construct service at this location	10	1	DSL	Unserved (< 25/3)	Wired		3-256
660421	2159 K AVENUE	DENISON	IA	51442	1	13-Provider holds an enforceable state/federal agreement to construct service at this location	10	1	DSL	Unserved (< 25/3)	Wired		3-256
660960	1872 MILFORD ROAD	DENISON	IA	51441	1	13-Provider holds an enforceable state/federal agreement to construct service at this location	10	1	DSL	Unserved (< 25/3)	Wired		3-256

677473	2255 L AVENUE	DENISON	IA	51442	1	13-Provider holds an enforceable state/federal agreement to construct service at this location	10	1	DSL	Unserved (< 25/3)	Wired		3-256
686635	2421 220TH STREET	DENISON	IA	51442	1	13-Provider holds an enforceable state/federal agreement to construct service at this location	10	1	DSL	Unserved (< 25/3)	Wired		3-256
689151	1986 STUART ROAD	STUART	IA	50250	1	13-Provider holds an enforceable state/federal agreement to construct service at this location	10	1	DSL	Unserved (< 25/3)	Wired		3-256
695035	1480 HWY 141	CHARTER OAK	IA	51439	1	13-Provider holds an enforceable state/federal agreement to construct service at this location	10	1	DSL	Unserved (< 25/3)	Wired		3-256
695271	2244 230TH STREET	DENISON	IA	51442	1	13-Provider holds an enforceable state/federal agreement to construct service at this location	10	1	DSL	Unserved (< 25/3)	Wired		3-256
631276	18876 UNITED STATES HIGHWAY 65	IOWA FALLS	IA	50126	1	13-Provider holds an enforceable state/federal agreement to construct service at this location	10	1	DSL	Unserved (< 25/3)	Wired		3-256
648942	3728 195TH STREET	ANTHON	IA	51004	1	13-Provider holds an enforceable state/federal agreement to construct service at this location	10	1	DSL	Unserved (< 25/3)	Wired		3-256
602889	2045 PINE CREEK AVENUE	INDEPENDENCE	IA	50644	1	13-Provider holds an enforceable state/federal agreement to construct service at this location	10	1	DSL	Unserved (< 25/3)	Wired		3-256
605346	24688 LIBERTY LANE	CRESCENT	IA	51526	1	13-Provider holds an enforceable state/federal agreement to construct service at this location	10	1	DSL	Unserved (< 25/3)	Wired		3-256
605964	27853 OLD LINCOLN HWY	HONEY CREEK	IA	51542	1	13-Provider holds an enforceable state/federal agreement to construct service at this location	10	1	DSL	Unserved (< 25/3)	Wired		3-256
618525	3077 DODGE AVENUE	BATTLE CREEK	IA	51006	1	13-Provider holds an enforceable state/federal agreement to construct service at this location	10	1	DSL	Unserved (< 25/3)	Wired		3-256
634136	34165 HWY 6	OAKLAND	IA	51560	1	13-Provider holds an enforceable state/federal agreement to construct service at this location	10	1	DSL	Unserved (< 25/3)	Wired		3-256
637180	18795 MAHOGANY ROAD	CRESCENT	IA	51526	1	13-Provider holds an enforceable state/federal agreement to construct service at this location	10	1	DSL	Unserved (< 25/3)	Wired		3-256
641694	20375 390TH STREET	OAKLAND	IA	51560	1	13-Provider holds an enforceable state/federal agreement to construct service at this location	10	1	DSL	Unserved (< 25/3)	Wired		3-256
641990	45407 HICKORY ROAD	OAKLAND	IA	51560	1	13-Provider holds an enforceable state/federal agreement to construct service at this location	10	1	DSL	Unserved (< 25/3)	Wired		3-256
646290	34874 ELMTREE ROAD	CARSON	IA	51525	1	13-Provider holds an enforceable state/federal agreement to construct service at this location	10	1	DSL	Unserved (< 25/3)	Wired		3-256
648083	11401 POPLAR AVENUE	PRAIRIE CITY	IA	50228	1	13-Provider holds an enforceable state/federal agreement to construct service at this location	10	1	DSL	Unserved (< 25/3)	Wired		3-256
660757	20340 360TH STREET	OAKLAND	IA	51560	1	13-Provider holds an enforceable state/federal agreement to construct service at this location	10	1	DSL	Unserved (< 25/3)	Wired		3-256
662905	1588 231ST STREET	LETTS	IA	52754	1	13-Provider holds an enforceable state/federal agreement to construct service at this location	10	1	DSL	Unserved (< 25/3)	Wired		3-256
668201	4084 270TH STREET	SHENANDOAH	IA	51601	1	13-Provider holds an enforceable state/federal agreement to construct service at this location	10	1	DSL	Unserved (< 25/3)	Wired		3-256
673471	10944 200TH AVENUE	ACKWORTH	IA	50001	1	13-Provider holds an enforceable state/federal agreement to construct service at this location	10	1	DSL	Unserved (< 25/3)	Wired		3-256
676550	38840 JUNIPER ROAD	OAKLAND	IA	51560	1	13-Provider holds an enforceable state/federal agreement to construct service at this location	10	1	DSL	Unserved (< 25/3)	Wired		3-256
684556	23274 POKAMOKE LANE	CRESCENT	IA	51526	1	13-Provider holds an enforceable state/federal agreement to construct service at this location	10	1	DSL	Unserved (< 25/3)	Wired		3-256
686041	34182 HWY 6	OAKLAND	IA	51560	1	13-Provider holds an enforceable state/federal agreement to construct service at this location	10	1	DSL	Unserved (< 25/3)	Wired		3-256
692126	43078 IDLEWOOD ROAD	OAKLAND	IA	51560	1	13-Provider holds an enforceable state/federal agreement to construct service at this location	10	1	DSL	Unserved (< 25/3)	Wired		3-256
697598	3752 160TH STREET	FARRAGUT	IA	51639	1	13-Provider holds an enforceable state/federal agreement to construct service at this location	10	1	DSL	Unserved (< 25/3)	Wired		3-256
698438	20267 360TH STREET	OAKLAND	IA	51560	1	13-Provider holds an enforceable state/federal agreement to construct service at this location	10	1	DSL	Unserved (< 25/3)	Wired		3-256
636130	693 620TH STREET	QUIMBY	IA	51061	1	13-Provider holds an enforceable state/federal agreement to construct service at this location	10	1	DSL	Unserved (< 25/3)	Wired		3-256
703478	1957 R AVENUE	ARION	IA	51520	1	13-Provider holds an enforceable state/federal agreement to construct service at this location	10	1	DSL	Unserved (< 25/3)	Wired		3-256
705233	2759 HWY 59 141	DENISON	IA	51442	1	13-Provider holds an enforceable state/federal agreement to construct service at this location	10	1	DSL	Unserved (< 25/3)	Wired		3-256
706302	1243 HOLMANS ROAD	MOUNT VERNON	IA	52314	1	13-Provider holds an enforceable state/federal agreement to construct service at this location	10	1	DSL	Unserved (< 25/3)	Wired		3-256
707417	1713 DELOIT BOULEVARD	DELOIT	IA	51441	1	13-Provider holds an enforceable state/federal agreement to construct service at this location	10	1	DSL	Unserved (< 25/3)	Wired		3-256
709272	502 GRACE STREET	ARION	IA	51520	1	13-Provider holds an enforceable state/federal agreement to construct service at this location	10	1	DSL	Unserved (< 25/3)	Wired		3-256
712111	1871 170TH STREET	CHARTER OAK	IA	51439	1	13-Provider holds an enforceable state/federal agreement to construct service at this location	10	1	DSL	Unserved (< 25/3)	Wired		3-256
712849	2727 WESTCOTT ROAD	DENISON	IA	51442	1	13-Provider holds an enforceable state/federal agreement to construct service at this location	10	1	DSL	Unserved (< 25/3)	Wired		3-256
713090	234 MILWAUKEE AVENUE	ARION	IA	51520	1	13-Provider holds an enforceable state/federal agreement to construct service at this location	10	1	DSL	Unserved (< 25/3)	Wired		3-256
713882	133 MILWAUKEE AVENUE	ARION	IA	51520	1	13-Provider holds an enforceable state/federal agreement to construct service at this location	10	1	DSL	Unserved (< 25/3)	Wired		3-256
723256	555 FREDERICK STREET	ARION	IA	51520	1	13-Provider holds an enforceable state/federal agreement to construct service at this location	10	1	DSL	Unserved (< 25/3)	Wired		3-256
728682	450 2ND STREET	ARION	IA	51520	1	13-Provider holds an enforceable state/federal agreement to construct service at this location	10	1	DSL	Unserved (< 25/3)	Wired		3-256
733893	2438 LINCOLN WAY	DENISON	IA	51442	1	13-Provider holds an enforceable state/federal agreement to construct service at this location	10	1	DSL	Unserved (< 25/3)	Wired		3-256
736328	533 BURTON STREET	ARION	IA	51520	1	13-Provider holds an enforceable state/federal agreement to construct service at this location	10	1	DSL	Unserved (< 25/3)	Wired		3-256
738163	240 STATE STREET	ARION	IA	51520	1	13-Provider holds an enforceable state/federal agreement to construct service at this location	10	1	DSL	Unserved (< 25/3)	Wired		3-256
742232	2775 HOLLY AVENUE	CORNING	IA	50841	1	13-Provider holds an enforceable state/federal agreement to construct service at this location	10	1	DSL	Unserved (< 25/3)	Wired		3-256
743008	1317 GABRIEL COURT	MOUNT VERNON	IA	52314	1	13-Provider holds an enforceable state/federal agreement to construct service at this location	10	1	DSL	Unserved (< 25/3)	Wired		3-256
746444	2226 NUTHATCH AVENUE	ASHTON	IA	51232	1	13-Provider holds an enforceable state/federal agreement to construct service at this location	10	1	DSL	Unserved (< 25/3)	Wired		3-256
750372	2047 HWY 39	DENISON	IA	51442	1	13-Provider holds an enforceable state/federal agreement to construct service at this location	10	1	DSL	Unserved (< 25/3)	Wired		3-256
752501	2083 ROCKY RUN	DENISON	IA	51442	1	13-Provider holds an enforceable state/federal agreement to construct service at this location	10	1	DSL	Unserved (< 25/3)	Wired		3-256
756926	1995 HWY 30	DOW CITY	IA	51528	1	13-Provider holds an enforceable state/federal agreement to construct service at this location	10	1	DSL	Unserved (< 25/3)	Wired		3-256
758082	122 MILWAUKEE AVENUE	ARION	IA	51520	1	13-Provider holds an enforceable state/federal agreement to construct service at this location	10	1	DSL	Unserved (< 25/3)	Wired		3-256
763078	257 STATE STREET	ARION	IA	51520	1	13-Provider holds an enforceable state/federal agreement to construct service at this location	10	1	DSL	Unserved (< 25/3)	Wired		3-256
765428	2146 N AVENUE	DENISON	IA	51442	1	13-Provider holds an enforceable state/federal agreement to construct service at this location	10	1	DSL	Unserved (< 25/3)	Wired		3-256
774979	1802 DELOIT BOULEVARD	DELOIT	IA	51442	1	13-Provider holds an enforceable state/federal agreement to construct service at this location	10	1	DSL	Unserved (< 25/3)	Wired		3-256
775614	2879 170TH STREET	DOW CITY	IA	51528	1	13-Provider holds an enforceable state/federal agreement to construct service at this location	10	1	DSL	Unserved (< 25/3)	Wired		3-256
778444	1724 UNION AVENUE	DOW CITY	IA	51528	1	13-Provider holds an enforceable state/federal agreement to construct service at this location	10	1	DSL	Unserved (< 25/3)	Wired		3-256
784758	431 1ST STREET	ARION	IA	51520	1	13-Provider holds an enforceable state/federal agreement to construct service at this location	10	1	DSL	Unserved (< 25/3)	Wired		3-256
789880	2125 N AVENUE	DENISON	IA	51442	1	13-Provider holds an enforceable state/federal agreement to construct service at this location	10	1	DSL	Unserved (< 25/3)	Wired		3-256
795054	3136 185TH STREET	DOW CITY	IA	51528	1	13-Provider holds an enforceable state/federal agreement to construct service at this location	10	1	DSL	Unserved (< 25/3)	Wired		3-256
795234	440 FREDERICK STREET	ARION	IA	51520	1	13-Provider holds an enforceable state/federal agreement to construct service at this location	10	1	DSL	Unserved (< 25/3)	Wired		3-256
795497	503 BURTON STREET	ARION	IA	51520	1	13-Provider holds an enforceable state/federal agreement to construct service at this location	10	1	DSL	Unserved (< 25/3)	Wired		3-256
798808	2766 240TH STREET	DENISON	IA	51442	1	13-Provider holds an enforceable state/federal agreement to construct service at this location	10	1	DSL	Unserved (< 25/3)	Wired		3-256
779352	4143 325TH STREET	MAPLETON	IA	51019	1	13-Provider holds an enforceable state/federal agreement to construct service at this location	10	1	DSL	Unserved (< 25/3)	Wired		3-256
702456	36586 HWY 6	OAKLAND	IA	51560	1	13-Provider holds an enforceable state/federal agreement to construct service at this location	10	1	DSL	Unserved (< 25/3)	Wired		3-256
708708	2230 LAWTON TRAIL	MISSOURI VALLEY	IA	51555	1	13-Provider holds an enforceable state/federal agreement to construct service at this location	10	1	DSL	Unserved (< 25/3)	Wired		3-256
714862	24214 MASTERS ROAD	GLENWOOD	IA	51534	1	13-Provider holds an enforceable state/federal agreement to construct service at this location	10	1	DSL	Unserved (< 25/3)	Wired		3-256
716905	46228 HACKBERRY ROAD	OAKLAND	IA	51560	1	13-Provider holds an enforceable state/federal agreement to construct service at this location	10	1	DSL	Unserved (< 25/3)	Wired		3-256
721918	33683 ELMTREE ROAD	TREYNOR	IA	51575	1	13-Provider holds an enforceable state/federal agreement to construct service at this location	10	1	DSL	Unserved (< 25/3)	Wired		3-256
725515	17768 WHIPPOORWILL ROAD	MISSOURI VALLEY	IA	51555	1	13-Provider holds an enforceable state/federal agreement to construct service at this location	10	1	DSL	Unserved (< 25/3)	Wired		3-256
726949	18234 LEISURE AVENUE	HONEY CREEK	IA	51542	1	13-Provider holds an enforceable state/federal agreement to construct service at this location	10	1	DSL	Unserved (< 25/3)	Wired		3-256
733869	1576 231ST STREET	LETTS	IA	52754	1	13-Provider holds an enforceable state/federal agreement to construct service at this location	10	1	DSL	Unserved (< 25/3)	Wired		3-256
745865	24660 LIBERTY LANE	CRESCENT	IA	51526	1	13-Provider holds an enforceable state/federal agreement to construct service at this location	10	1	DSL	Unserved (< 25/3)	Wired		3-256
746814	2758 STORY AVENUE	DANBURY	IA	51019	1	13-Provider holds an enforceable state/federal agreement to construct service at this location	10	1	DSL	Unserved (< 25/3)	Wired		3-256
757251	17127 330TH STREET	TREYNOR	IA	51575	1	13-Provider holds an enforceable state/federal agreement to construct service at this location	10	1	DSL	Unserved (< 25/3)	Wired		3-256
762151	32502 HWY 92	TREYNOR	IA	51575	1	13-Provider holds an enforceable state/federal agreement to construct service at this location	10	1	DSL	Unserved (< 25/3)	Wired		3-256
764373	24699 152ND STREET	CRESCENT	IA	51526	1	13-Provider holds an enforceable state/federal agreement to construct service at this location	10	1	DSL	Unserved (< 25/3)	Wired		3-256
767438	19545 370TH STREET	OAKLAND	IA	51560	1	13-Provider holds an enforceable state/federal agreement to construct service at this location	10	1	DSL	Unserved (< 25/3)	Wired		3-256
776572	35769 HWY 6	OAKLAND	IA	51560	1	13-Provider holds an enforceable state/federal agreement to construct service at this location	10	1	DSL	Unserved (< 25/3)	Wired		3-256
777663	31233 BEECHNUT ROAD	TREYNOR	IA	51575	1	13-Provider holds an enforceable state/federal agreement to construct service at this location	10	1	DSL	Unserved (< 25/3)	Wired		3-256
785187	31447 175TH STREET	HONEY CREEK	IA	51542	1	13-Provider holds an enforceable state/federal agreement to construct service at this location	10	1	DSL	Unserved (< 25/3)	Wired		3-256
786606	4052 150TH STREET	CORRECTIONVILLE	IA	51016	1	13-Provider holds an enforceable state/federal agreement to construct service at this location	10	1	DSL	Unserved (< 25/3)	Wired		3-256
790557	2528 MEDFORD AVENUE	MISSOURI VALLEY	IA	51555	1	13-Provider holds an enforceable state/federal agreement to construct service at this location	10	1	DSL	Unserved (< 25/3)	Wired		3-256
794221	46255 HWY 6	OAKLAND	IA	51560	1	13-Provider holds an enforceable state/federal agreement to construct service at this location	10	1	DSL	Unserved (< 25/3)	Wired		3-256
807435	365 GRACE STREET	ARION	IA	51520	1	13-Provider holds an enforceable state/federal agreement to construct service at this location	10	1	DSL	Unserved (< 25/3)	Wired		3-256
818609	2176 BUFFALO ROAD	DENISON	IA	51442	1	13-Provider holds an enforceable state/federal agreement to construct service at this location	10	1	DSL	Unserved (< 25/3)	Wired		3-256
820384	1291 P AVENUE	CHARTER OAK	IA	51529	1	13-Provider holds an enforceable state/federal agreement to construct service at this location	10	1	DSL	Unserved (< 25/3)	Wired		3-256
829502	159 CATHERINE STREET	ARION	IA	51520	1	13-Provider holds an enforceable state/federal agreement to construct service at this location	10	1	DSL	Unserved (< 25/3)	Wired		3-256
829604	2145 T AVENUE	ARION	IA	51442	1	13-Provider holds an enforceable state/federal agreement to construct service at this location	10	1	DSL	Unserved (< 25/3)	Wired		3-256
830592	2216 T AVENUE	ARION	IA	51520	1	13-Provider holds an enforceable state/federal agreement to construct service at this location	10	1	DSL	Unserved (< 25/3)	Wired		3-256
833946	120 WESTERN AVENUE	ARION	IA	51520	1	13-Provider holds an enforceable state/federal agreement to construct service at this location	10	1	DSL	Unserved (< 25/3)	Wired		3-256
838802	1988 ARION AVENUE	ARION	IA	51520	1	13-Provider holds an enforceable state/federal agreement to construct service at this location	10	1	DSL	Unserved (< 25/3)	Wired		3-256
845736	2500 H AVENUE	DENISON	IA	51442	1	13-Provider holds an enforceable state/federal agreement to construct service at this location	10	1	DSL	Unserved (< 25/3)	Wired		3-256
846312	2650 DONNA REED ROAD	DENISON	IA	51442	1	13-Provider holds an enforceable state/federal agreement to construct service at this location	10	1	DSL	Unserved (< 25/3)	Wired		3-256
831328	3449 295TH STREET	CAMANCHE	IA	52730	1	13-Provider holds an enforceable state/federal agreement to construct service at this location	10	1	DSL	Unserved (< 25/3)	Wired		3-256
855957	420 STATE STREET	ARION	IA	51520	1	13-Provider holds an enforceable state/federal agreement to construct service at this location	10	1	DSL	Unserved (< 25/3)	Wired		3-256
858612	1757 DELOIT BOULEVARD	DELOIT	IA	51441	1	13-Provider holds an enforceable state/federal agreement to construct service at this location	10	1	DSL	Unserved (< 25/3)	Wired		3-256
862153	2828 300TH STREET	DENISON	IA	51442	1	13-Provider holds an enforceable state/federal agreement to construct service at this location	10	1	DSL	Unserved (< 25/3)	Wired		3-256
873374	2871 260TH STREET	DENISON	IA	51442	1	13-Provider holds an enforceable state/federal agreement to construct service at this location	10	1	DSL	Unserved (< 25/3)	Wired		3-256
875557	229 5TH STREET	ARION	IA	51520	1	13-Provider holds an enforceable state/federal agreement to construct service at this location	10	1	DSL	Unserved (< 25/3)	Wired		3-256
875727	3150 HWY 59 141	DENISON	IA	51442	1	13-Provider holds an enforceable state/federal agreement to construct service at this location	10	1	DSL	Unserved (< 25/3)	Wired		3-256
879789	3060 H AVENUE	DENISON	IA	51467	1	13-Provider holds an enforceable state/federal agreement to construct service at this location	10	1	DSL	Unserved (< 25/3)	Wired		3-256
882669	2742 KENWOOD ROAD	ARION	IA	51442	1	13-Provider holds an enforceable state/federal agreement to construct service at this location	10	1	DSL	Unserved (< 25/3)	Wired		3-256
883739	2695 HWY 59 141	DENISON	IA	51442	1	13-Provider holds an enforceable state/federal agreement to construct service at this location	10	1	DSL	Unserved (< 25/3)	Wired		3-256
886614	1924 290TH STREET	DENISON	IA	51442	1	13-Provider holds an enforceable state/federal agreement to construct service at this location	10	1	DSL	Unserved (< 25/3)	Wired		3-256
889804	2625 DONNA REED ROAD	DENISON	IA	51442	1	13-Provider holds an enforceable state/federal agreement to construct service at this location	10	1	DSL	Unserved (< 25/3)	Wired		3-256
894146	3021 230TH STREET	DOW CITY	IA	51442	1	13-Provider holds an enforceable state/federal agreement to construct service at this location	10	1	DSL	Unserved (< 25/3)	Wired		3-256
899190	2115 O AVENUE	ARION	IA	51520	1	13-Provider holds an enforceable state/federal agreement to construct service at this location	10	1	DSL	Unserved (< 25/3)	Wired		3-256
843182	33026 270TH STREET	LE MARS	IA	51031	1	13-Provider holds an enforceable state/federal agreement to construct service at this location	10	1	DSL	Unserved (< 25/3)	Wired		3-256
803110	1653 400TH AVENUE	SHENANDOAH	IA	51601	1	13-Provider holds an enforceable state/federal agreement to construct service at this location	10	1	DSL	Unserved (< 25/3)	Wired		3-256
807194	35048 ELMTREE ROAD	CARSON	IA	51525	1	13-Provider holds an enforceable state/federal agreement to construct service at this location	10	1	DSL	Unserved (< 25/3)	Wired		3-256
818810	27855 OLD LINCOLN HWY	HONEY CREEK	IA	51542	1	13-Provider holds an enforceable state/federal agreement to construct service at this location	10	1	DSL	Unserved (< 25/3)	Wired		3-256
827176	37362 IDLEWOOD ROAD	OAKLAND	IA	51560	1	13-Provider holds an enforceable state/federal agreement to construct service at this location	10	1	DSL	Unserved (< 25/3)	Wired		3-256
832207	2548 BRADY AVENUE	BATTLE CREEK	IA	51006	1	13-Provider holds an enforceable state/federal agreement to construct service at this location	10	1	DSL	Unserved (< 25/3)	Wired		3-256
833636	27962 K49	LE MARS	IA	51031	1	13-Provider holds an enforceable state/federal agreement to construct service at this location	10	1	DSL	Unserved (< 25/3)	Wired		3-256
836763	34509 ELMTREE ROAD	CARSON	IA	51525	1	13-Provider holds an enforceable state/federal agreement to construct service at this location	10	1	DSL	Unserved (< 25/3)	Wired		3-256
846068	19200 LEISURE AVENUE	HONEY CREEK	IA	51542	1	13-Provider holds an enforceable state/federal agreement to construct service at this location	10	1	DSL	Unserved (< 25/3)	Wired		3-256
852870	31020 BEECHNUT ROAD	TREYNOR	IA	51575	1	13-Provider holds an enforceable state/federal agreement to construct service at this location	10	1	DSL	Unserved (< 25/3)	Wired		3-256
854675	26395 250TH STREET	CARROLL	IA	51401	1	13-Provider holds an enforceable state/federal agreement to construct service at this location	10	1	DSL	Unserved (< 25/3)	Wired		3-256
862039	20265 330TH STREET	MINDEN	IA	51553	1	13-Provider holds an enforceable state/federal agreement to construct service at this location	10	1	DSL	Unserved (< 25/3)	Wired		3-256
866426	21632 380TH STREET	OAKLAND	IA	51560	1	13-Provider holds an enforceable state/federal agreement to construct service at this location	10	1	DSL	Unserved (< 25/3)	Wired		3-256
873507	45816 HICKORY ROAD	OAKLAND	IA	51560	1	13-Provider holds an enforceable state/federal agreement to construct service at this location	10	1	DSL	Unserved (< 25/3)	Wired		3-256
876481	2345 290TH STREET	MISSOURI VALLEY	IA	51555	1	13-Provider holds an enforceable state/federal agreement to construct service at this location	10	1	DSL	Unserved (< 25/3)	Wired		3-256
878796	35125 DOGWOOD ROAD	CARSON	IA	51525	1	13-Provider holds an enforceable state/federal agreement to construct service at this location	10	1	DSL	Unserved (< 25/3)	Wired		3-256
883735	4849 260TH STREET	BATTLE CREEK	IA	51006	1	13-Provider holds an enforceable state/federal agreement to construct service at this location	10	1	DSL	Unserved (< 25/3)	Wired		3-256
906638	1845 HWY 30	DOW CITY	IA	51528	1	13-Provider holds an enforceable state/federal agreement to construct service at this location	10	1	DSL	Unserved (< 25/3)	Wired		3-256
912897	11244 200TH LANE	ACKWORTH	IA	50001	1	13-Provider holds an enforceable state/federal agreement to construct service at this location	10	1	DSL	Unserved (< 25/3)	Wired		3-256
913446	2088 HWY 59	DENISON	IA	51442	1	13-Provider holds an enforceable state/federal agreement to construct service at this location	10	1	DSL	Unserved (< 25/3)	Wired		3-256

915251	1772 DELOIT BOULEVARD	DELOIT	IA	51441	1	13-Provider holds an enforceable state/federal agreement to construct service at this location	10	1	DSL	Unserved (< 25/3)	Wired		3-256
924368	1531 APPLE CREEK DRIVE	MOUNT VERNON	IA	52314	1	13-Provider holds an enforceable state/federal agreement to construct service at this location	10	1	DSL	Unserved (< 25/3)	Wired		3-256
932747	2213 GINKO AVENUE	CORNING	IA	50841	1	13-Provider holds an enforceable state/federal agreement to construct service at this location	10	1	DSL	Unserved (< 25/3)	Wired		3-256
936197	2481 INDIGO AVENUE	CORNING	IA	50841	1	13-Provider holds an enforceable state/federal agreement to construct service at this location	10	1	DSL	Unserved (< 25/3)	Wired		3-256
942544	137 CATHERINE STREET	ARION	IA	51520	1	13-Provider holds an enforceable state/federal agreement to construct service at this location	10	1	DSL	Unserved (< 25/3)	Wired		3-256
946264	3026 220TH STREET	DOW CITY	IA	51442	1	13-Provider holds an enforceable state/federal agreement to construct service at this location	10	1	DSL	Unserved (< 25/3)	Wired		3-256
955186	1917 TOWER LANE	DOW CITY	IA	51528	1	13-Provider holds an enforceable state/federal agreement to construct service at this location	10	1	DSL	Unserved (< 25/3)	Wired		3-256
959414	102 MILWAUKEE AVENUE	ARION	IA	51520	1	13-Provider holds an enforceable state/federal agreement to construct service at this location	10	1	DSL	Unserved (< 25/3)	Wired		3-256
970655	3159 I AVENUE	DENISON	IA	51442	1	13-Provider holds an enforceable state/federal agreement to construct service at this location	10	1	DSL	Unserved (< 25/3)	Wired		3-256
971197	457 BURTON STREET	ARION	IA	51520	1	13-Provider holds an enforceable state/federal agreement to construct service at this location	10	1	DSL	Unserved (< 25/3)	Wired		3-256
973598	2275 HWY 141	DENISON	IA	51442	1	13-Provider holds an enforceable state/federal agreement to construct service at this location	10	1	DSL	Unserved (< 25/3)	Wired		3-256
973970	2906 HWY 59 141	DENISON	IA	51442	1	13-Provider holds an enforceable state/federal agreement to construct service at this location	10	1	DSL	Unserved (< 25/3)	Wired		3-256
995429	1802 MILL RIDGE ROAD	DOW CITY	IA	51528	1	13-Provider holds an enforceable state/federal agreement to construct service at this location	10	1	DSL	Unserved (< 25/3)	Wired		3-256
986410	11944 490TH STREET	SAINT ANSGAR	IA	50472	1	13-Provider holds an enforceable state/federal agreement to construct service at this location	10	1	DSL	Unserved (< 25/3)	Wired		3-256
998232	2220 N AVENUE		IA	51442	1	13-Provider holds an enforceable state/federal agreement to construct service at this location	10	1	DSL	Unserved (< 25/3)	Wired		3-256
998970	821 UPPER PALISADES LANE		IA	52403	1	13-Provider holds an enforceable state/federal agreement to construct service at this location	10	1	DSL	Unserved (< 25/3)	Wired		3-256
904899	19233 360TH STREET	OAKLAND	IA	51560	1	13-Provider holds an enforceable state/federal agreement to construct service at this location	10	1	DSL	Unserved (< 25/3)	Wired		3-256
906567	32805 GASTON AVENUE	MALVERN	IA	51551	1	13-Provider holds an enforceable state/federal agreement to construct service at this location	10	1	DSL	Unserved (< 25/3)	Wired		3-256
908304	36653 ELMTREE ROAD	CARSON	IA	51525	1	13-Provider holds an enforceable state/federal agreement to construct service at this location	10	1	DSL	Unserved (< 25/3)	Wired		3-256
911123	17098 290TH STREET	TREYNOR	IA	51575	1	13-Provider holds an enforceable state/federal agreement to construct service at this location	10	1	DSL	Unserved (< 25/3)	Wired		3-256
916882	23188 POKAMOKE LANE	CRESCENT	IA	51526	1	13-Provider holds an enforceable state/federal agreement to construct service at this location	10	1	DSL	Unserved (< 25/3)	Wired		3-256
919191	2351 290TH STREET	MISSOURI VALLEY	IA	51555	1	13-Provider holds an enforceable state/federal agreement to construct service at this location	10	1	DSL	Unserved (< 25/3)	Wired		3-256
924618	18973 370TH STREET	OAKLAND	IA	51560	1	13-Provider holds an enforceable state/federal agreement to construct service at this location	10	1	DSL	Unserved (< 25/3)	Wired		3-256
925962	18853 LEISURE AVENUE	HONEY CREEK	IA	51542	1	13-Provider holds an enforceable state/federal agreement to construct service at this location	10	1	DSL	Unserved (< 25/3)	Wired		3-256
934584	30446 PIONEER TRAIL	TREYNOR	IA	51575	1	13-Provider holds an enforceable state/federal agreement to construct service at this location	10	1	DSL	Unserved (< 25/3)	Wired		3-256
951179	15682 340TH STREET	TREYNOR	IA	51575	1	13-Provider holds an enforceable state/federal agreement to construct service at this location	10	1	DSL	Unserved (< 25/3)	Wired		3-256
955792	18248 345TH STREET	CARSON	IA	51525	1	13-Provider holds an enforceable state/federal agreement to construct service at this location	10	1	DSL	Unserved (< 25/3)	Wired		3-256
956297	2310 INDEPENDENCE AVENUE	LETTS	IA	52754	1	13-Provider holds an enforceable state/federal agreement to construct service at this location	10	1	DSL	Unserved (< 25/3)	Wired		3-256
956857	18955 360TH STREET	OAKLAND	IA	51560	1	13-Provider holds an enforceable state/federal agreement to construct service at this location	10	1	DSL	Unserved (< 25/3)	Wired		3-256
965005	1706 OLYMPIC AVENUE	INDEPENDENCE	IA	50644	1	13-Provider holds an enforceable state/federal agreement to construct service at this location	10	1	DSL	Unserved (< 25/3)	Wired		3-256
981968	18651 370TH STREET	OAKLAND	IA	51560	1	13-Provider holds an enforceable state/federal agreement to construct service at this location	10	1	DSL	Unserved (< 25/3)	Wired		3-256
987190	27692 185TH STREET	HONEY CREEK	IA	51542	1	13-Provider holds an enforceable state/federal agreement to construct service at this location	10	1	DSL	Unserved (< 25/3)	Wired		3-256
999738	20800 PADDOCK AVENUE	PACIFIC JUNCTION	IA	51561	1	13-Provider holds an enforceable state/federal agreement to construct service at this location	10	1	DSL	Unserved (< 25/3)	Wired		3-256
1000481	1870 K AVENUE	CHARTER OAK	IA	51439	1	13-Provider holds an enforceable state/federal agreement to construct service at this location	10	1	DSL	Unserved (< 25/3)	Wired		3-256
1004513	2961 R AVENUE	DENISON	IA	51442	1	13-Provider holds an enforceable state/federal agreement to construct service at this location	10	1	DSL	Unserved (< 25/3)	Wired		3-256
1005123	2387 240TH STREET	DENISON	IA	51442	1	13-Provider holds an enforceable state/federal agreement to construct service at this location	10	1	DSL	Unserved (< 25/3)	Wired		3-256
1012333	2491 200TH STREET	ARION	IA	51520	1	13-Provider holds an enforceable state/federal agreement to construct service at this location	10	1	DSL	Unserved (< 25/3)	Wired		3-256
1013607	1650 255TH STREET	DENISON	IA	51442	1	13-Provider holds an enforceable state/federal agreement to construct service at this location	10	1	DSL	Unserved (< 25/3)	Wired		3-256
1027058	109 CATHERINE STREET	ARION	IA	51520	1	13-Provider holds an enforceable state/federal agreement to construct service at this location	10	1	DSL	Unserved (< 25/3)	Wired		3-256
1013044	3445 295TH STREET	CAMANCHE	IA	52730	1	13-Provider holds an enforceable state/federal agreement to construct service at this location	10	1	DSL	Unserved (< 25/3)	Wired		3-256
1030606	2970 HWY 59 141	DENISON	IA	51442	1	13-Provider holds an enforceable state/federal agreement to construct service at this location	10	1	DSL	Unserved (< 25/3)	Wired		3-256
1032693	1610 HWY 141	CHARTER OAK	IA	51442	1	13-Provider holds an enforceable state/federal agreement to construct service at this location	10	1	DSL	Unserved (< 25/3)	Wired		3-256
1032930	1949 TOWER LANE	DOW CITY	IA	51528	1	13-Provider holds an enforceable state/federal agreement to construct service at this location	10	1	DSL	Unserved (< 25/3)	Wired		3-256
1048424	20753 JOHNSON STREET	MILO	IA	50166	1	13-Provider holds an enforceable state/federal agreement to construct service at this location	10	1	DSL	Unserved (< 25/3)	Wired		3-256
1049171	3041 240TH STREET	DOW CITY	IA	51442	1	13-Provider holds an enforceable state/federal agreement to construct service at this location	10	1	DSL	Unserved (< 25/3)	Wired		3-256
1054839	3336 193RD STREET	DOW CITY	IA	51528	1	13-Provider holds an enforceable state/federal agreement to construct service at this location	10	1	DSL	Unserved (< 25/3)	Wired		3-256
1078992	1318 GABRIEL COURT	MOUNT VERNON	IA	52314	1	13-Provider holds an enforceable state/federal agreement to construct service at this location	10	1	DSL	Unserved (< 25/3)	Wired		3-256
1085878	2671 HICKORY AVENUE	CORNING	IA	50841	1	13-Provider holds an enforceable state/federal agreement to construct service at this location	10	1	DSL	Unserved (< 25/3)	Wired		3-256
1086376	129 MAIN STREET	ARION	IA	51520	1	13-Provider holds an enforceable state/federal agreement to construct service at this location	10	1	DSL	Unserved (< 25/3)	Wired		3-256
1095325	2152 U AVENUE	DOW CITY	IA	51442	1	13-Provider holds an enforceable state/federal agreement to construct service at this location	10	1	DSL	Unserved (< 25/3)	Wired		3-256
1097542	1261 WEST MOUNT VERNON ROAD	MOUNT VERNON	IA	52314	1	13-Provider holds an enforceable state/federal agreement to construct service at this location	10	1	DSL	Unserved (< 25/3)	Wired		3-256
1054300	20123 UNITED STATES HIGHWAY 65	IOWA FALLS	IA	50126	1	13-Provider holds an enforceable state/federal agreement to construct service at this location	10	1	DSL	Unserved (< 25/3)	Wired		3-256
1075994	4760 220TH STREET	BATTLE CREEK	IA	51006	1	13-Provider holds an enforceable state/federal agreement to construct service at this location	10	1	DSL	Unserved (< 25/3)	Wired		3-256
1001790	36225 JUNIPER ROAD	OAKLAND	IA	51560	1	13-Provider holds an enforceable state/federal agreement to construct service at this location	10	1	DSL	Unserved (< 25/3)	Wired		3-256
1005293	37383 ELMTREE ROAD	CARSON	IA	51525	1	13-Provider holds an enforceable state/federal agreement to construct service at this location	10	1	DSL	Unserved (< 25/3)	Wired		3-256
1007198	20013 440TH STREET	OAKLAND	IA	51560	1	13-Provider holds an enforceable state/federal agreement to construct service at this location	10	1	DSL	Unserved (< 25/3)	Wired		3-256
1016704	16659 348TH STREET	CARSON	IA	51525	1	13-Provider holds an enforceable state/federal agreement to construct service at this location	10	1	DSL	Unserved (< 25/3)	Wired		3-256
1025106	21084 ABBEY ROAD	COUNCIL BLUFFS	IA	51503	1	13-Provider holds an enforceable state/federal agreement to construct service at this location	10	1	DSL	Unserved (< 25/3)	Wired		3-256
1035157	28231 NOBLE AVENUE	HINTON	IA	51024	1	13-Provider holds an enforceable state/federal agreement to construct service at this location	10	1	DSL	Unserved (< 25/3)	Wired		3-256
1039800	2237 280TH STREET	MISSOURI VALLEY	IA	51555	1	13-Provider holds an enforceable state/federal agreement to construct service at this location	10	1	DSL	Unserved (< 25/3)	Wired		3-256
1040965	32296 COTTONWOOD ROAD	TREYNOR	IA	51575	1	13-Provider holds an enforceable state/federal agreement to construct service at this location	10	1	DSL	Unserved (< 25/3)	Wired		3-256
1052280	18524 370TH STREET	OAKLAND	IA	51560	1	13-Provider holds an enforceable state/federal agreement to construct service at this location	10	1	DSL	Unserved (< 25/3)	Wired		3-256
1053511	4167 325TH STREET	DANBURY	IA	51019	1	13-Provider holds an enforceable state/federal agreement to construct service at this location	10	1	DSL	Unserved (< 25/3)	Wired		3-256
1076642	19291 LEISURE AVENUE	CRESCENT	IA	51526	1	13-Provider holds an enforceable state/federal agreement to construct service at this location	10	1	DSL	Unserved (< 25/3)	Wired		3-256
1099192	16983 370TH STREET	CARSON	IA	51525	1	13-Provider holds an enforceable state/federal agreement to construct service at this location	10	1	DSL	Unserved (< 25/3)	Wired		3-256
1101458	2802 KENWOOD ROAD	DOW CITY	IA	51528	1	13-Provider holds an enforceable state/federal agreement to construct service at this location	10	1	DSL	Unserved (< 25/3)	Wired		3-256
1104589	2123 HWY 141	DENISON	IA	51442	1	13-Provider holds an enforceable state/federal agreement to construct service at this location	10	1	DSL	Unserved (< 25/3)	Wired		3-256
1116291	2007 HWY 39	DENISON	IA	51442	1	13-Provider holds an enforceable state/federal agreement to construct service at this location	10	1	DSL	Unserved (< 25/3)	Wired		3-256
1118616	2886 280TH STREET	DENISON	IA	51442	1	13-Provider holds an enforceable state/federal agreement to construct service at this location	10	1	DSL	Unserved (< 25/3)	Wired		3-256
1119174	2412 LINCOLN WAY	DENISON	IA	51442	1	13-Provider holds an enforceable state/federal agreement to construct service at this location	10	1	DSL	Unserved (< 25/3)	Wired		3-256
1119592	2375 310TH STREET	DENISON	IA	51442	1	13-Provider holds an enforceable state/federal agreement to construct service at this location	10	1	DSL	Unserved (< 25/3)	Wired		3-256
1134467	1795 FAWN ROAD	DELOIT	IA	51441	1	13-Provider holds an enforceable state/federal agreement to construct service at this location	10	1	DSL	Unserved (< 25/3)	Wired		3-256
1146754	2296 U AVENUE	DOW CITY	IA	51442	1	13-Provider holds an enforceable state/federal agreement to construct service at this location	10	1	DSL	Unserved (< 25/3)	Wired		3-256
1153339	201 MAIN STREET	ARION	IA	51520	1	13-Provider holds an enforceable state/federal agreement to construct service at this location	10	1	DSL	Unserved (< 25/3)	Wired		3-256
1159816	2744 HWY 59 141	DENISON	IA	51442	1	13-Provider holds an enforceable state/federal agreement to construct service at this location	10	1	DSL	Unserved (< 25/3)	Wired		3-256
1163270	1979 210TH STREET	DENISON	IA	51442	1	13-Provider holds an enforceable state/federal agreement to construct service at this location	10	1	DSL	Unserved (< 25/3)	Wired		3-256
1165122	2811 273RD STREET	DENISON	IA	51442	1	13-Provider holds an enforceable state/federal agreement to construct service at this location	10	1	DSL	Unserved (< 25/3)	Wired		3-256
1167359	2774 IOWA STATE HIGHWAY 148	CORNING	IA	50841	1	13-Provider holds an enforceable state/federal agreement to construct service at this location	10	1	DSL	Unserved (< 25/3)	Wired		3-256
1168324	1852 140TH STREET	CHARTER OAK	IA	51439	1	13-Provider holds an enforceable state/federal agreement to construct service at this location	10	1	DSL	Unserved (< 25/3)	Wired		3-256
1174704	3149 KENTUCKY AVENUE	BEDFORD	IA	50833	1	13-Provider holds an enforceable state/federal agreement to construct service at this location	10	1	DSL	Unserved (< 25/3)	Wired		3-256
1183789	2191 210TH STREET	DENISON	IA	51442	1	13-Provider holds an enforceable state/federal agreement to construct service at this location	10	1	DSL	Unserved (< 25/3)	Wired		3-256
1190283	1710 300TH STREET	DELOIT	IA	51467	1	13-Provider holds an enforceable state/federal agreement to construct service at this location	10	1	DSL	Unserved (< 25/3)	Wired		3-256
1191288	1951 ARBOR HILL DRIVE	STUART	IA	50250	1	13-Provider holds an enforceable state/federal agreement to construct service at this location	10	1	DSL	Unserved (< 25/3)	Wired		3-256
1100557	18877 460TH STREET	OAKLAND	IA	51560	1	13-Provider holds an enforceable state/federal agreement to construct service at this location	10	1	DSL	Unserved (< 25/3)	Wired		3-256
1101325	18951 360TH STREET	OAKLAND	IA	51560	1	13-Provider holds an enforceable state/federal agreement to construct service at this location	10	1	DSL	Unserved (< 25/3)	Wired		3-256
1102567	33645 ELMTREE ROAD	TREYNOR	IA	51575	1	13-Provider holds an enforceable state/federal agreement to construct service at this location	10	1	DSL	Unserved (< 25/3)	Wired		3-256
1125653	17016 360TH STREET	CARSON	IA	51525	1	13-Provider holds an enforceable state/federal agreement to construct service at this location	10	1	DSL	Unserved (< 25/3)	Wired		3-256
1127692	33184 COTTONWOOD ROAD	TREYNOR	IA	51575	1	13-Provider holds an enforceable state/federal agreement to construct service at this location	10	1	DSL	Unserved (< 25/3)	Wired		3-256
1137045	36974 HICKORY ROAD	OAKLAND	IA	51560	1	13-Provider holds an enforceable state/federal agreement to construct service at this location	10	1	DSL	Unserved (< 25/3)	Wired		3-256
1137087	34507 ELMTREE ROAD	CARSON	IA	51525	1	13-Provider holds an enforceable state/federal agreement to construct service at this location	10	1	DSL	Unserved (< 25/3)	Wired		3-256
1152335	45054 HICKORY ROAD	OAKLAND	IA	51560	1	13-Provider holds an enforceable state/federal agreement to construct service at this location	10	1	DSL	Unserved (< 25/3)	Wired		3-256
1157012	36932 IDLEWOOD ROAD	OAKLAND	IA	51560	1	13-Provider holds an enforceable state/federal agreement to construct service at this location	10	1	DSL	Unserved (< 25/3)	Wired		3-256
1159538	23240 POKAMOKE LANE	CRESCENT	IA	51526	1	13-Provider holds an enforceable state/federal agreement to construct service at this location	10	1	DSL	Unserved (< 25/3)	Wired		3-256
1163942	3855 170TH STREET	FARRAGUT	IA	51639	1	13-Provider holds an enforceable state/federal agreement to construct service at this location	10	1	DSL	Unserved (< 25/3)	Wired		3-256
1170807	19131 340TH STREET	OAKLAND	IA	51560	1	13-Provider holds an enforceable state/federal agreement to construct service at this location	10	1	DSL	Unserved (< 25/3)	Wired		3-256
1171791	18153 LEISURE AVENUE	HONEY CREEK	IA	51542	1	13-Provider holds an enforceable state/federal agreement to construct service at this location	10	1	DSL	Unserved (< 25/3)	Wired		3-256
1176114	34998 COTTONWOOD ROAD	CARSON	IA	51525	1	13-Provider holds an enforceable state/federal agreement to construct service at this location	10	1	DSL	Unserved (< 25/3)	Wired		3-256
1179351	14370 260TH STREET	COUNCIL BLUFFS	IA	51503	1	13-Provider holds an enforceable state/federal agreement to construct service at this location	10	1	DSL	Unserved (< 25/3)	Wired		3-256
1181971	28109 ROCKFORD LANE	HONEY CREEK	IA	51542	1	13-Provider holds an enforceable state/federal agreement to construct service at this location	10	1	DSL	Unserved (< 25/3)	Wired		3-256
1185939	22087 390TH STREET	OAKLAND	IA	51560	1	13-Provider holds an enforceable state/federal agreement to construct service at this location	10	1	DSL	Unserved (< 25/3)	Wired		3-256
1187332	3318 OZARK AVENUE	DANBURY	IA	51019	1	13-Provider holds an enforceable state/federal agreement to construct service at this location	10	1	DSL	Unserved (< 25/3)	Wired		3-256
1201084	1861 310TH STREET	DENISON	IA	51442	1	13-Provider holds an enforceable state/federal agreement to construct service at this location	10	1	DSL	Unserved (< 25/3)	Wired		3-256
1210791	1931 TOWER LANE	DOW CITY	IA	51528	1	13-Provider holds an enforceable state/federal agreement to construct service at this location	10	1	DSL	Unserved (< 25/3)	Wired		3-256
1219643	1775 Q AVENUE	DOW CITY	IA	51528	1	13-Provider holds an enforceable state/federal agreement to construct service at this location	10	1	DSL	Unserved (< 25/3)	Wired		3-256
1220510	1741 FAWN ROAD	DELOIT	IA	51441	1	13-Provider holds an enforceable state/federal agreement to construct service at this location	10	1	DSL	Unserved (< 25/3)	Wired		3-256
1212987	1143 503RD STREET	SAINT ANSGAR	IA	50472	1	13-Provider holds an enforceable state/federal agreement to construct service at this location	10	1	DSL	Unserved (< 25/3)	Wired		3-256
1222375	144 3RD STREET	ARION	IA	51520	1	13-Provider holds an enforceable state/federal agreement to construct service at this location	10	1	DSL	Unserved (< 25/3)	Wired		3-256
1223271	224 6TH STREET	ARION	IA	51520	1	13-Provider holds an enforceable state/federal agreement to construct service at this location	10	1	DSL	Unserved (< 25/3)	Wired		3-256
1224381	10938 200TH AVENUE	ACKWORTH	IA	50001	1	13-Provider holds an enforceable state/federal agreement to construct service at this location	10	1	DSL	Unserved (< 25/3)	Wired		3-256
1228035	2065 HWY 141	DENISON	IA	51442	1	13-Provider holds an enforceable state/federal agreement to construct service at this location	10	1	DSL	Unserved (< 25/3)	Wired		3-256
1233044	2892 J AVENUE	DENISON	IA	51442	1	13-Provider holds an enforceable state/federal agreement to construct service at this location	10	1	DSL	Unserved (< 25/3)	Wired		3-256
1243041	2748 KENWOOD ROAD	ARION	IA	51442	1	13-Provider holds an enforceable state/federal agreement to construct service at this location	10	1	DSL	Unserved (< 25/3)	Wired		3-256
1246135	2109 K AVENUE	DENISON	IA	51442	1	13-Provider holds an enforceable state/federal agreement to construct service at this location	10	1	DSL	Unserved (< 25/3)	Wired		3-256
1248768	1940 STUART ROAD	STUART	IA	50250	1	13-Provider holds an enforceable state/federal agreement to construct service at this location	10	1	DSL	Unserved (< 25/3)	Wired		3-256
1249914	3375 193RD STREET	DOW CITY	IA	51528	1	13-Provider holds an enforceable state/federal agreement to construct service at this location	10	1	DSL	Unserved (< 25/3)	Wired		3-256
1252776	1319 GABRIEL COURT	MOUNT VERNON	IA	52314	1	13-Provider holds an enforceable state/federal agreement to construct service at this location	10	1	DSL	Unserved (< 25/3)	Wired		3-256
1253080	2330 HWY 141	DENISON	IA	51442	1	13-Provider holds an enforceable state/federal agreement to construct service at this location	10	1	DSL	Unserved (< 25/3)	Wired		3-256
1254434	1843 140TH STREET	CHARTER OAK	IA	51439	1	13-Provider holds an enforceable state/federal agreement to construct service at this location	10	1	DSL	Unserved (< 25/3)	Wired		3-256
1255569	2205 N AVENUE	DENISON	IA	51442	1	13-Provider holds an enforceable state/federal agreement to construct service at this location	10	1	DSL	Unserved (< 25/3)	Wired		3-256
1262237	3210 EARLING ROAD	DOW CITY	IA	51528	1	13-Provider holds an enforceable state/federal agreement to construct service at this location	10	1	DSL	Unserved (< 25/3)	Wired		3-256
1262664	3036 KENTUCKY AVENUE	BEDFORD	IA	50833	1	13-Provider holds an enforceable state/federal agreement to construct service at this location	10	1	DSL	Unserved (< 25/3)	Wired		3-256
1264458	1989 STUART ROAD	STUART	IA	50250	1	13-Provider holds an enforceable state/federal agreement to construct service at this location	10	1	DSL	Unserved (< 25/3)	Wired		3-256
1266639	1840 HWY 59	DENISON	IA	51442	1	13-Provider holds an enforceable state/federal agreement to construct service at this location	10	1	DSL	Unserved (< 25/3)	Wired		3-256
1285298	1726 UNION AVENUE	DOW CITY	IA	51528	1	13-Provider holds an enforceable state/federal agreement to construct service at this location	10	1	DSL	Unserved (< 25/3)	Wired		3-256
1292449	2550 DONNA REED ROAD	DENISON	IA	51442	1	13-Provider holds an enforceable state/federal agreement to construct service at this location	10	1	DSL	Unserved (< 25/3)	Wired		3-256

1292757	2280 N AVENUE	DENISON	IA	51442	1	13-Provider holds an enforceable state/federal agreement to construct service at this location	10	1	DSL	Unserved (< 25/3)	Wired		3-256
1299672	2280 HWY 141	DENISON	IA	51442	1	13-Provider holds an enforceable state/federal agreement to construct service at this location	10	1	DSL	Unserved (< 25/3)	Wired		3-256
1251211	3459 295TH STREET	CAMANCHE	IA	52730	1	13-Provider holds an enforceable state/federal agreement to construct service at this location	10	1	DSL	Unserved (< 25/3)	Wired		3-256
1205365	2538 BRADY AVENUE	BATTLE CREEK	IA	51006	1	13-Provider holds an enforceable state/federal agreement to construct service at this location	10	1	DSL	Unserved (< 25/3)	Wired		3-256
1211948	18263 LEISURE AVENUE	HONEY CREEK	IA	51542	1	13-Provider holds an enforceable state/federal agreement to construct service at this location	10	1	DSL	Unserved (< 25/3)	Wired		3-256
1213821	19088 440TH STREET	OAKLAND	IA	51560	1	13-Provider holds an enforceable state/federal agreement to construct service at this location	10	1	DSL	Unserved (< 25/3)	Wired		3-256
1217455	38483 HONEYSUCKLE ROAD	OAKLAND	IA	51560	1	13-Provider holds an enforceable state/federal agreement to construct service at this location	10	1	DSL	Unserved (< 25/3)	Wired		3-256
1219350	23160 POKAMOKE LANE	CRESCENT	IA	51526	1	13-Provider holds an enforceable state/federal agreement to construct service at this location	10	1	DSL	Unserved (< 25/3)	Wired		3-256
1250676	321 100TH STREET	WASHTA	IA	51048	1	13-Provider holds an enforceable state/federal agreement to construct service at this location	10	1	DSL	Unserved (< 25/3)	Wired		3-256
1253405	23156 POKAMOKE LANE	CRESCENT	IA	51526	1	13-Provider holds an enforceable state/federal agreement to construct service at this location	10	1	DSL	Unserved (< 25/3)	Wired		3-256
1256775	28249 ROCKFORD LANE	HONEY CREEK	IA	51542	1	13-Provider holds an enforceable state/federal agreement to construct service at this location	10	1	DSL	Unserved (< 25/3)	Wired		3-256
1257846	20240 450TH STREET	OAKLAND	IA	51560	1	13-Provider holds an enforceable state/federal agreement to construct service at this location	10	1	DSL	Unserved (< 25/3)	Wired		3-256
1258615	29258 STATE STREET	WEST UNION	IA	52175	1	13-Provider holds an enforceable state/federal agreement to construct service at this location	10	1	DSL	Unserved (< 25/3)	Wired		3-256
1266412	20655 270TH STREET	MCCLELLAND	IA	51548	1	13-Provider holds an enforceable state/federal agreement to construct service at this location	10	1	DSL	Unserved (< 25/3)	Wired		3-256
1268216	4659 290TH STREET	DANBURY	IA	51019	1	13-Provider holds an enforceable state/federal agreement to construct service at this location	10	1	DSL	Unserved (< 25/3)	Wired		3-256
1293686	11051 GREAT RIVER ROAD	WEST UNION	IA	52175	1	13-Provider holds an enforceable state/federal agreement to construct service at this location	10	1	DSL	Unserved (< 25/3)	Wired		3-256
1295011	32194 HIGHWAY 6	TREYNOR	IA	51575	1	13-Provider holds an enforceable state/federal agreement to construct service at this location	10	1	DSL	Unserved (< 25/3)	Wired		3-256
1303073	2481 200TH STREET	ARION	IA	51520	1	13-Provider holds an enforceable state/federal agreement to construct service at this location	10	1	DSL	Unserved (< 25/3)	Wired		3-256
1303277	2705 R AVENUE	DENISON	IA	51442	1	13-Provider holds an enforceable state/federal agreement to construct service at this location	10	1	DSL	Unserved (< 25/3)	Wired		3-256
1306906	1851 310TH STREET	DENISON	IA	51442	1	13-Provider holds an enforceable state/federal agreement to construct service at this location	10	1	DSL	Unserved (< 25/3)	Wired		3-256
1318217	123 MILWAUKEE AVENUE	ARION	IA	51520	1	13-Provider holds an enforceable state/federal agreement to construct service at this location	10	1	DSL	Unserved (< 25/3)	Wired		3-256
1333947	2143 T AVENUE	ARION	IA	51442	1	13-Provider holds an enforceable state/federal agreement to construct service at this location	10	1	DSL	Unserved (< 25/3)	Wired		3-256
1334699	2530 DONNA REED ROAD	DENISON	IA	51442	1	13-Provider holds an enforceable state/federal agreement to construct service at this location	10	1	DSL	Unserved (< 25/3)	Wired		3-256
1310448	819 UPPER PALISADES LANE		IA	52403	1	13-Provider holds an enforceable state/federal agreement to construct service at this location	10	1	DSL	Unserved (< 25/3)	Wired		3-256
1333432	1350 HWY 141		IA	51439	1	13-Provider holds an enforceable state/federal agreement to construct service at this location	10	1	DSL	Unserved (< 25/3)	Wired		3-256
1338345	20792 HOOVER STREET	ACKWORTH	IA	50001	1	13-Provider holds an enforceable state/federal agreement to construct service at this location	10	1	DSL	Unserved (< 25/3)	Wired		3-256
1338354	201 STATE STREET	ARION	IA	51520	1	13-Provider holds an enforceable state/federal agreement to construct service at this location	10	1	DSL	Unserved (< 25/3)	Wired		3-256
1339929	2240 U AVENUE	DOW CITY	IA	51442	1	13-Provider holds an enforceable state/federal agreement to construct service at this location	10	1	DSL	Unserved (< 25/3)	Wired		3-256
1340594	2391 220TH STREET	DENISON	IA	51442	1	13-Provider holds an enforceable state/federal agreement to construct service at this location	10	1	DSL	Unserved (< 25/3)	Wired		3-256
1348047	2770 240TH STREET	DENISON	IA	51442	1	13-Provider holds an enforceable state/federal agreement to construct service at this location	10	1	DSL	Unserved (< 25/3)	Wired		3-256
1348591	2074 HWY 59	DENISON	IA	51442	1	13-Provider holds an enforceable state/federal agreement to construct service at this location	10	1	DSL	Unserved (< 25/3)	Wired		3-256
1353460	419 GRACE STREET	ARION	IA	51520	1	13-Provider holds an enforceable state/federal agreement to construct service at this location	10	1	DSL	Unserved (< 25/3)	Wired		3-256
1364221	2450 LINCOLN WAY	DENISON	IA	51442	1	13-Provider holds an enforceable state/federal agreement to construct service at this location	10	1	DSL	Unserved (< 25/3)	Wired		3-256
1369412	2657 DONNA REED ROAD	DENISON	IA	51442	1	13-Provider holds an enforceable state/federal agreement to construct service at this location	10	1	DSL	Unserved (< 25/3)	Wired		3-256
1379225	1905 VERNON VOSS ROAD	DENISON	IA	51442	1	13-Provider holds an enforceable state/federal agreement to construct service at this location	10	1	DSL	Unserved (< 25/3)	Wired		3-256
1379675	2620 WESTCOTT ROAD	DENISON	IA	51442	1	13-Provider holds an enforceable state/federal agreement to construct service at this location	10	1	DSL	Unserved (< 25/3)	Wired		3-256
1386933	1842 DELOIT BOULEVARD	DELOIT	IA	51442	1	13-Provider holds an enforceable state/federal agreement to construct service at this location	10	1	DSL	Unserved (< 25/3)	Wired		3-256
1389188	2225 NUTHATCH AVENUE	ASHTON	IA	51232	1	13-Provider holds an enforceable state/federal agreement to construct service at this location	10	1	DSL	Unserved (< 25/3)	Wired		3-256
1391610	3077 EARLING ROAD	DOW CITY	IA	51528	1	13-Provider holds an enforceable state/federal agreement to construct service at this location	10	1	DSL	Unserved (< 25/3)	Wired		3-256
1394724	2621 V AVENUE	DENISON	IA	51442	1	13-Provider holds an enforceable state/federal agreement to construct service at this location	10	1	DSL	Unserved (< 25/3)	Wired		3-256
1300482	15225 270TH STREET	TREYNOR	IA	51575	1	13-Provider holds an enforceable state/federal agreement to construct service at this location	10	1	DSL	Unserved (< 25/3)	Wired		3-256
1302590	28115 ROCKFORD LANE	HONEY CREEK	IA	51542	1	13-Provider holds an enforceable state/federal agreement to construct service at this location	10	1	DSL	Unserved (< 25/3)	Wired		3-256
1306339	19323 340TH STREET	OAKLAND	IA	51560	1	13-Provider holds an enforceable state/federal agreement to construct service at this location	10	1	DSL	Unserved (< 25/3)	Wired		3-256
1317543	24687 152ND STREET	CRESCENT	IA	51526	1	13-Provider holds an enforceable state/federal agreement to construct service at this location	10	1	DSL	Unserved (< 25/3)	Wired		3-256
1324500	43093 ELMTREE ROAD	OAKLAND	IA	51560	1	13-Provider holds an enforceable state/federal agreement to construct service at this location	10	1	DSL	Unserved (< 25/3)	Wired		3-256
1339199	1777 OLYMPIC AVENUE	INDEPENDENCE	IA	50644	1	13-Provider holds an enforceable state/federal agreement to construct service at this location	10	1	DSL	Unserved (< 25/3)	Wired		3-256
1344757	45447 HWY 6	OAKLAND	IA	51560	1	13-Provider holds an enforceable state/federal agreement to construct service at this location	10	1	DSL	Unserved (< 25/3)	Wired		3-256
1358221	17655 PAGE LANE	HONEY CREEK	IA	51542	1	13-Provider holds an enforceable state/federal agreement to construct service at this location	10	1	DSL	Unserved (< 25/3)	Wired		3-256
1365207	27960 K49	LE MARS	IA	51031	1	13-Provider holds an enforceable state/federal agreement to construct service at this location	10	1	DSL	Unserved (< 25/3)	Wired		3-256
1369216	21060 ABBEY ROAD	COUNCIL BLUFFS	IA	51503	1	13-Provider holds an enforceable state/federal agreement to construct service at this location	10	1	DSL	Unserved (< 25/3)	Wired		3-256
1371539	30173 210TH STREET	HONEY CREEK	IA	51542	1	13-Provider holds an enforceable state/federal agreement to construct service at this location	10	1	DSL	Unserved (< 25/3)	Wired		3-256
1372416	31433 175TH STREET	HONEY CREEK	IA	51542	1	13-Provider holds an enforceable state/federal agreement to construct service at this location	10	1	DSL	Unserved (< 25/3)	Wired		3-256
1374936	1620 231ST STREET	LETTS	IA	52754	1	13-Provider holds an enforceable state/federal agreement to construct service at this location	10	1	DSL	Unserved (< 25/3)	Wired		3-256
1392643	3253 ALPINE AVENUE	DANBURY	IA	51019	1	13-Provider holds an enforceable state/federal agreement to construct service at this location	10	1	DSL	Unserved (< 25/3)	Wired		3-256
1395088	25465 MEADOWLARK LOOP	CRESCENT	IA	51526	1	13-Provider holds an enforceable state/federal agreement to construct service at this location	10	1	DSL	Unserved (< 25/3)	Wired		3-256
1405383	2630 IOWA STATE HIGHWAY 148	CORNING	IA	50841	1	13-Provider holds an enforceable state/federal agreement to construct service at this location	10	1	DSL	Unserved (< 25/3)	Wired		3-256
1406453	1778 DELOIT BOULEVARD	DELOIT	IA	51441	1	13-Provider holds an enforceable state/federal agreement to construct service at this location	10	1	DSL	Unserved (< 25/3)	Wired		3-256
1416374	20732 JOHNSON STREET	MILO	IA	50166	1	13-Provider holds an enforceable state/federal agreement to construct service at this location	10	1	DSL	Unserved (< 25/3)	Wired		3-256
1419759	434 BURTON STREET	ARION	IA	51520	1	13-Provider holds an enforceable state/federal agreement to construct service at this location	10	1	DSL	Unserved (< 25/3)	Wired		3-256
1420367	2714 TIMBER STREET	DOW CITY	IA	51528	1	13-Provider holds an enforceable state/federal agreement to construct service at this location	10	1	DSL	Unserved (< 25/3)	Wired		3-256
1421922	2177 N AVENUE	DENISON	IA	51442	1	13-Provider holds an enforceable state/federal agreement to construct service at this location	10	1	DSL	Unserved (< 25/3)	Wired		3-256
1423234	2760 S AVENUE	DENISON	IA	51442	1	13-Provider holds an enforceable state/federal agreement to construct service at this location	10	1	DSL	Unserved (< 25/3)	Wired		3-256
1442240	335 2ND STREET	ARION	IA	51520	1	13-Provider holds an enforceable state/federal agreement to construct service at this location	10	1	DSL	Unserved (< 25/3)	Wired		3-256
1452941	1951 253RD STREET	DENISON	IA	51442	1	13-Provider holds an enforceable state/federal agreement to construct service at this location	10	1	DSL	Unserved (< 25/3)	Wired		3-256
1462493	3185 200TH STREET	DOW CITY	IA	51528	1	13-Provider holds an enforceable state/federal agreement to construct service at this location	10	1	DSL	Unserved (< 25/3)	Wired		3-256
1463305	2396 T AVENUE	DENISON	IA	51442	1	13-Provider holds an enforceable state/federal agreement to construct service at this location	10	1	DSL	Unserved (< 25/3)	Wired		3-256
1476869	3171 O AVENUE	DENISON	IA	51442	1	13-Provider holds an enforceable state/federal agreement to construct service at this location	10	1	DSL	Unserved (< 25/3)	Wired		3-256
1465741	5054 BEECH AVENUE	SAINT ANSGAR	IA	50472	1	13-Provider holds an enforceable state/federal agreement to construct service at this location	10	1	DSL	Unserved (< 25/3)	Wired		3-256
1404192	19186 JASPER ROAD	WEST UNION	IA	52175	1	13-Provider holds an enforceable state/federal agreement to construct service at this location	10	1	DSL	Unserved (< 25/3)	Wired		3-256
1410304	4195 320TH STREET	DANBURY	IA	51019	1	13-Provider holds an enforceable state/federal agreement to construct service at this location	10	1	DSL	Unserved (< 25/3)	Wired		3-256
1413047	25300 OLD LINCOLN HIGHWAY	HONEY CREEK	IA	51542	1	13-Provider holds an enforceable state/federal agreement to construct service at this location	10	1	DSL	Unserved (< 25/3)	Wired		3-256
1441992	33537 HWY 6	TREYNOR	IA	51575	1	13-Provider holds an enforceable state/federal agreement to construct service at this location	10	1	DSL	Unserved (< 25/3)	Wired		3-256
1450489	27861 OLD LINCOLN HWY	HONEY CREEK	IA	51542	1	13-Provider holds an enforceable state/federal agreement to construct service at this location	10	1	DSL	Unserved (< 25/3)	Wired		3-256
1454700	36442 HWY 6	OAKLAND	IA	51560	1	13-Provider holds an enforceable state/federal agreement to construct service at this location	10	1	DSL	Unserved (< 25/3)	Wired		3-256
1459489	3989 150TH STREET	CORRECTIONVILLE	IA	51016	1	13-Provider holds an enforceable state/federal agreement to construct service at this location	10	1	DSL	Unserved (< 25/3)	Wired		3-256
1462229	4168 300TH STREET	DANBURY	IA	51019	1	13-Provider holds an enforceable state/federal agreement to construct service at this location	10	1	DSL	Unserved (< 25/3)	Wired		3-256
1466276	34142 ELMTREE ROAD	CARSON	IA	51525	1	13-Provider holds an enforceable state/federal agreement to construct service at this location	10	1	DSL	Unserved (< 25/3)	Wired		3-256
1477645	2816 LOOMIS AVENUE	MISSOURI VALLEY	IA	51555	1	13-Provider holds an enforceable state/federal agreement to construct service at this location	10	1	DSL	Unserved (< 25/3)	Wired		3-256
1477655	38995 HONEYSUCKLE ROAD	OAKLAND	IA	51560	1	13-Provider holds an enforceable state/federal agreement to construct service at this location	10	1	DSL	Unserved (< 25/3)	Wired		3-256
1478834	1774 DOGWOOD	ESSEX	IA	51638	1	13-Provider holds an enforceable state/federal agreement to construct service at this location	10	1	DSL	Unserved (< 25/3)	Wired		3-256
1495423	42426 110TH ST	MAPLETON	IA	51034	1	13-Provider holds an enforceable state/federal agreement to construct service at this location	10	1	DSL	Unserved (< 25/3)	Wired		3-256
1495553	35484 135TH ST	MAPLETON	IA	51034	1	13-Provider holds an enforceable state/federal agreement to construct service at this location	10	1	DSL	Unserved (< 25/3)	Wired		3-256
1495589	10153 TEAK AVE	DANBURY	IA	51019	1	13-Provider holds an enforceable state/federal agreement to construct service at this location	10	1	DSL	Unserved (< 25/3)	Wired		3-256
1495636	10092 TEAK AVE	DANBURY	IA	51019	1	13-Provider holds an enforceable state/federal agreement to construct service at this location	10	1	DSL	Unserved (< 25/3)	Wired		3-256
1496118	35544 135TH ST	MAPLETON	IA	51034	1	13-Provider holds an enforceable state/federal agreement to construct service at this location	10	1	DSL	Unserved (< 25/3)	Wired		3-256
28637	1991 MAIN STREET ROAD	MARSHALLTOWN	IA	50158	1	13-Provider holds an enforceable state/federal agreement to construct service at this location	60	5	DSL	Underserved (25/3 < available service < 100/20)	Wired		1-2
176066	5706 HOLLIS ROAD	CEDAR FALLS	IA	50613	1	13-Provider holds an enforceable state/federal agreement to construct service at this location	150	150	Fixed Wireless	Served (Over 100/20 available)	Wireless		3-256
59818	9228 LINCOLN ROAD	HUDSON	IA	50643	1	13-Provider holds an enforceable state/federal agreement to construct service at this location	150	150	Fixed Wireless	Served (Over 100/20 available)	Wireless		3-256
195205	3911 WEST WASHBURN ROAD	WATERLOO	IA	50701	1	13-Provider holds an enforceable state/federal agreement to construct service at this location	150	150	Fixed Wireless	Served (Over 100/20 available)	Wireless		3-256
295288	8610 ELDORA ROAD	HUDSON	IA	50643	1	13-Provider holds an enforceable state/federal agreement to construct service at this location	150	150	Fixed Wireless	Served (Over 100/20 available)	Wireless		3-256
451640	3407 WEST WASHBURN ROAD	WATERLOO	IA	50701	1	13-Provider holds an enforceable state/federal agreement to construct service at this location	150	150	Fixed Wireless	Served (Over 100/20 available)	Wireless		3-256
639477	8321 ACKER ROAD	WATERLOO	IA	50701	1	13-Provider holds an enforceable state/federal agreement to construct service at this location	150	150	Fixed Wireless	Served (Over 100/20 available)	Wireless		3-256
860767	8037 ACKER ROAD	WATERLOO	IA	50701	1	13-Provider holds an enforceable state/federal agreement to construct service at this location	150	150	Fixed Wireless	Served (Over 100/20 available)	Wireless		3-256
1009038	6509 WEST SHAULIS ROAD	CEDAR FALLS	IA	50613	1	13-Provider holds an enforceable state/federal agreement to construct service at this location	150	150	Fixed Wireless	Served (Over 100/20 available)	Wireless		3-256
1055935	8908 ELDORA ROAD	HUDSON	IA	50643	1	13-Provider holds an enforceable state/federal agreement to construct service at this location	150	150	Fixed Wireless	Served (Over 100/20 available)	Wireless		3-256
1252762	5734 SOUTH HUDSON ROAD	CEDAR FALLS	IA	50613	1	13-Provider holds an enforceable state/federal agreement to construct service at this location	150	150	Fixed Wireless	Served (Over 100/20 available)	Wireless		3-256
1427113	6009 WEST SHAULIS ROAD	CEDAR FALLS	IA	50613	1	13-Provider holds an enforceable state/federal agreement to construct service at this location	150	150	Fixed Wireless	Served (Over 100/20 available)	Wireless		3-256
30866	20977 CLAYBANKS DRIVE	NORA SPRINGS	IA	50458	1	13-Provider holds an enforceable state/federal agreement to construct service at this location	100	100	Fixed Wireless	Served (Over 100/20 available)	Wireless		3-256
49858	13421 QUAIL AVENUE	MASON CITY	IA	50401	1	13-Provider holds an enforceable state/federal agreement to construct service at this location	100	100	Fixed Wireless	Served (Over 100/20 available)	Wireless		3-256
103594	26253 UNITED STATES HIGHWAY 34	GLENWOOD	IA	51534	1	13-Provider holds an enforceable state/federal agreement to construct service at this location	100	100	Fixed Wireless	Served (Over 100/20 available)	Wireless		3-256
157953	12287 OLIVE AVENUE	MASON CITY	IA	50401	1	13-Provider holds an enforceable state/federal agreement to construct service at this location	100	100	Fixed Wireless	Served (Over 100/20 available)	Wireless		3-256
167190	5915 ACKER ROAD	WATERLOO	IA	50701	1	13-Provider holds an enforceable state/federal agreement to construct service at this location	100	100	Fixed Wireless	Served (Over 100/20 available)	Wireless		3-256
177069	13858 RAVEN AVENUE	MASON CITY	IA	50401	1	13-Provider holds an enforceable state/federal agreement to construct service at this location	100	100	Fixed Wireless	Served (Over 100/20 available)	Wireless		3-256
267349	14048 MALLARD AVENUE	MASON CITY	IA	50401	1	13-Provider holds an enforceable state/federal agreement to construct service at this location	100	100	Fixed Wireless	Served (Over 100/20 available)	Wireless		3-256
452625	19965 MAIN STREET	MASON CITY	IA	50401	1	13-Provider holds an enforceable state/federal agreement to construct service at this location	100	100	Fixed Wireless	Served (Over 100/20 available)	Wireless		3-256
604081	19931 MAIN STREET	MASON CITY	IA	50401	1	13-Provider holds an enforceable state/federal agreement to construct service at this location	100	100	Fixed Wireless	Served (Over 100/20 available)	Wireless		3-256
621980	14155 OLIVE AVENUE	MASON CITY	IA	50401	1	13-Provider holds an enforceable state/federal agreement to construct service at this location	100	100	Fixed Wireless	Served (Over 100/20 available)	Wireless		3-256
644649	17401 230TH STREET	MASON CITY	IA	50401	1	13-Provider holds an enforceable state/federal agreement to construct service at this location	100	100	Fixed Wireless	Served (Over 100/20 available)	Wireless		3-256
676988	15813 220TH STREET	MASON CITY	IA	50401	1	13-Provider holds an enforceable state/federal agreement to construct service at this location	100	100	Fixed Wireless	Served (Over 100/20 available)	Wireless		3-256
682117	12382 230TH STREET	MASON CITY	IA	50401	1	13-Provider holds an enforceable state/federal agreement to construct service at this location	100	100	Fixed Wireless	Served (Over 100/20 available)	Wireless		3-256
686366	12506 SPRUCE AVENUE	MASON CITY	IA	50401	1	13-Provider holds an enforceable state/federal agreement to construct service at this location	100	100	Fixed Wireless	Served (Over 100/20 available)	Wireless		3-256
818676	16649 220TH STREET	MASON CITY	IA	50401	1	13-Provider holds an enforceable state/federal agreement to construct service at this location	100	100	Fixed Wireless	Served (Over 100/20 available)	Wireless		3-256
863635	15260 210TH STREET	MASON CITY	IA	50401	1	13-Provider holds an enforceable state/federal agreement to construct service at this location	100	100	Fixed Wireless	Served (Over 100/20 available)	Wireless		3-256
875478	13471 QUAIL AVENUE	MASON CITY	IA	50401	1	13-Provider holds an enforceable state/federal agreement to construct service at this location	100	100	Fixed Wireless	Served (Over 100/20 available)	Wireless		3-256
1104336	14195 OLIVE AVENUE	MASON CITY	IA	50401	1	13-Provider holds an enforceable state/federal agreement to construct service at this location	100	100	Fixed Wireless	Served (Over 100/20 available)	Wireless		3-256
1136201	12920 230TH STREET	MASON CITY	IA	50401	1	13-Provider holds an enforceable state/federal agreement to construct service at this location	100	100	Fixed Wireless	Served (Over 100/20 available)	Wireless		3-256
1261531	12626 PARTRIDGE AVENUE	MASON CITY	IA	50401	1	13-Provider holds an enforceable state/federal agreement to construct service at this location	100	100	Fixed Wireless	Served (Over 100/20 available)	Wireless		3-256
1433634	16014 THRUSH AVENUE	MASON CITY	IA	50401	1	13-Provider holds an enforceable state/federal agreement to construct service at this location	100	100	Fixed Wireless	Served (Over 100/20 available)	Wireless		3-256
469692	17715 ELTHON STREET	CARLISLE	IA	50047	1	13-Provider holds an enforceable state/federal agreement to construct service at this location	100	50	Fixed Wireless	Served (Over 100/20 available)	Wireless		3-256
918436	5668 180TH AVENUE	CARLISLE	IA	50047	1	13-Provider holds an enforceable state/federal agreement to construct service at this location	100	50	Fixed Wireless	Served (Over 100/20 available)	Wireless		3-256
947197	3239 170TH STREET	STUART	IA	50250	1	13-Provider holds an enforceable state/federal agreement to construct service at this location	100	50	Fixed Wireless	Served (Over 100/20 available)	Wireless		3-256
1109047	17927 ELTHON STREET	CARLISLE	IA	50047	1	13-Provider holds an enforceable state/federal agreement to construct service at this location	100	50	Fixed Wireless	Served (Over 100/20 available)	Wireless		3-256
1256438	1769 WALNUT AVENUE	STUART	IA	50250	1	13-Provider holds an enforceable state/federal agreement to construct service at this location	100	50	Fixed Wireless	Served (Over 100/20 available)	Wireless		3-256
175422	2900 295TH LANE	PERU	IA	50222	1	13-Provider holds an enforceable state/federal agreement to construct service at this location	100	50	Fixed Wireless	Served (Over 100/20 available)	Wireless		3-256
216011	3134 PLEASANTVIEW TRAIL	PERU	IA	50222	1	13-Provider holds an enforceable state/federal agreement to construct service at this location	100	50	Fixed Wireless	Served (Over 100/20 available)	Wireless		3-256

221608	2736 305TH STREET	PERU	IA	50222	1	13-Provider holds an enforceable state/federal agreement to construct service at this location	100	50	Fixed Wireless	Served (Over 100/20 available)	Wireless		3-256
683644	19632 150TH AVENUE	INDIANOLA	IA	50125	1	13-Provider holds an enforceable state/federal agreement to construct service at this location	100	50	Fixed Wireless	Served (Over 100/20 available)	Wireless		3-256
784993	2464 L AVENUE	BAGLEY	IA	50026	1	13-Provider holds an enforceable state/federal agreement to construct service at this location	100	50	Fixed Wireless	Served (Over 100/20 available)	Wireless		3-256
1030516	19444 150TH AVENUE	INDIANOLA	IA	50125	1	13-Provider holds an enforceable state/federal agreement to construct service at this location	100	50	Fixed Wireless	Served (Over 100/20 available)	Wireless		3-256
1177170	19818 150TH AVENUE	INDIANOLA	IA	50125	1	13-Provider holds an enforceable state/federal agreement to construct service at this location	100	50	Fixed Wireless	Served (Over 100/20 available)	Wireless		3-256
1207570	2771 312TH LANE	PERU	IA	50222	1	13-Provider holds an enforceable state/federal agreement to construct service at this location	100	50	Fixed Wireless	Served (Over 100/20 available)	Wireless		3-256
1270124	2843 PERU ROAD	PERU	IA	50222	1	13-Provider holds an enforceable state/federal agreement to construct service at this location	100	50	Fixed Wireless	Served (Over 100/20 available)	Wireless		3-256
134026	3010 RUSTIC AVENUE	PERU	IA	50222	1	13-Provider holds an enforceable state/federal agreement to construct service at this location	100	50	Fixed Wireless	Served (Over 100/20 available)	Wireless		3-256
150602	2963 SETTLERS AVENUE	PERU	IA	50222	1	13-Provider holds an enforceable state/federal agreement to construct service at this location	100	50	Fixed Wireless	Served (Over 100/20 available)	Wireless		3-256
172704	3017 SETTLERS AVENUE	PERU	IA	50222	1	13-Provider holds an enforceable state/federal agreement to construct service at this location	100	50	Fixed Wireless	Served (Over 100/20 available)	Wireless		3-256
208631	53273 110TH STREET	STORY CITY	IA	50248	1	13-Provider holds an enforceable state/federal agreement to construct service at this location	100	50	Fixed Wireless	Served (Over 100/20 available)	Wireless		3-256
320726	2769 PERU ROAD	PERU	IA	50222	1	13-Provider holds an enforceable state/federal agreement to construct service at this location	100	50	Fixed Wireless	Served (Over 100/20 available)	Wireless		3-256
690457	2779 PERU ROAD	PERU	IA	50222	1	13-Provider holds an enforceable state/federal agreement to construct service at this location	100	50	Fixed Wireless	Served (Over 100/20 available)	Wireless		3-256
983690	17976 POLK STREET	MILO	IA	50166	1	13-Provider holds an enforceable state/federal agreement to construct service at this location	100	50	Fixed Wireless	Served (Over 100/20 available)	Wireless		3-256
991896	2430 K AVENUE	BAGLEY	IA	50026	1	13-Provider holds an enforceable state/federal agreement to construct service at this location	100	50	Fixed Wireless	Served (Over 100/20 available)	Wireless		3-256
1112247	10801 US HIGHWAY 69	STORY CITY	IA	50248	1	13-Provider holds an enforceable state/federal agreement to construct service at this location	100	50	Fixed Wireless	Served (Over 100/20 available)	Wireless		3-256
1328041	2751 PERU ROAD	PERU	IA	50222	1	13-Provider holds an enforceable state/federal agreement to construct service at this location	100	50	Fixed Wireless	Served (Over 100/20 available)	Wireless		3-256
1422684	18268 180TH AVENUE	MILO	IA	50166	1	13-Provider holds an enforceable state/federal agreement to construct service at this location	100	50	Fixed Wireless	Served (Over 100/20 available)	Wireless		3-256
327063	2737 PERU ROAD	PERU	IA	50222	1	13-Provider holds an enforceable state/federal agreement to construct service at this location	100	50	Fixed Wireless	Served (Over 100/20 available)	Wireless		3-256
817433	2743 PERU ROAD	PERU	IA	50222	1	13-Provider holds an enforceable state/federal agreement to construct service at this location	100	50	Fixed Wireless	Served (Over 100/20 available)	Wireless		3-256
1455360	2768 295TH STREET	PERU	IA	50222	1	13-Provider holds an enforceable state/federal agreement to construct service at this location	100	50	Fixed Wireless	Served (Over 100/20 available)	Wireless		3-256
72725	2795 390TH STREET	STORY CITY	IA	50248	1	13-Provider holds an enforceable state/federal agreement to construct service at this location	100	50	Fixed Wireless	Served (Over 100/20 available)	Wireless		3-256
185833	54807 105TH STREET	STORY CITY	IA	50248	1	13-Provider holds an enforceable state/federal agreement to construct service at this location	100	50	Fixed Wireless	Served (Over 100/20 available)	Wireless		3-256
236074	10348 US HIGHWAY 69	STORY CITY	IA	50248	1	13-Provider holds an enforceable state/federal agreement to construct service at this location	100	50	Fixed Wireless	Served (Over 100/20 available)	Wireless		3-256
1249635	54453 110TH STREET	STORY CITY	IA	50248	1	13-Provider holds an enforceable state/federal agreement to construct service at this location	100	50	Fixed Wireless	Served (Over 100/20 available)	Wireless		3-256
1468740	2771 390TH STREET	STORY CITY	IA	50248	1	13-Provider holds an enforceable state/federal agreement to construct service at this location	100	50	Fixed Wireless	Served (Over 100/20 available)	Wireless		3-256
1007483	113 WALNUT STREET	HANSELL	IA	50441	1	13-Provider holds an enforceable state/federal agreement to construct service at this location	100	50	Fixed Wireless	Served (Over 100/20 available)	Wireless		3-256
1237021	1471 TIMBER AVENUE	HANSELL	IA	50441	1	13-Provider holds an enforceable state/federal agreement to construct service at this location	100	50	Fixed Wireless	Served (Over 100/20 available)	Wireless		3-256
4403	16992 G58 HIGHWAY	MILO	IA	50166	1	13-Provider holds an enforceable state/federal agreement to construct service at this location	100	50	Fixed Wireless	Served (Over 100/20 available)	Wireless		3-256
699113	17154 G58 HIGHWAY	MILO	IA	50166	1	13-Provider holds an enforceable state/federal agreement to construct service at this location	100	50	Fixed Wireless	Served (Over 100/20 available)	Wireless		3-256
1256203	16608 173RD AVENUE	MILO	IA	50166	1	13-Provider holds an enforceable state/federal agreement to construct service at this location	100	50	Fixed Wireless	Served (Over 100/20 available)	Wireless		3-256
1358256	17270 HIGHWAY G58 HIGHWAY	MILO	IA	50166	1	13-Provider holds an enforceable state/federal agreement to construct service at this location	100	50	Fixed Wireless	Served (Over 100/20 available)	Wireless		3-256
1022293	1727 ADAIR MADISON AVENUE	DEXTER	IA	50070	1	13-Provider holds an enforceable state/federal agreement to construct service at this location	100	50	Fixed Wireless	Served (Over 100/20 available)	Wireless		3-256
179237	18377 QUINCY STREET	MILO	IA	50166	1	13-Provider holds an enforceable state/federal agreement to construct service at this location	100	50	Fixed Wireless	Served (Over 100/20 available)	Wireless		3-256
1029856	18311 QUINCY STREET	MILO	IA	50166	1	13-Provider holds an enforceable state/federal agreement to construct service at this location	100	50	Fixed Wireless	Served (Over 100/20 available)	Wireless		3-256
693641	16860 ELTHON STREET	INDIANOLA	IA	50125	1	13-Provider holds an enforceable state/federal agreement to construct service at this location	100	50	Fixed Wireless	Served (Over 100/20 available)	Wireless		3-256
1041734	17934 143RD AVENUE	INDIANOLA	IA	50125	1	13-Provider holds an enforceable state/federal agreement to construct service at this location	100	50	Fixed Wireless	Served (Over 100/20 available)	Wireless		3-256
171696	17283 523 HIGHWAY	MILO	IA	50166	1	13-Provider holds an enforceable state/federal agreement to construct service at this location	100	50	Fixed Wireless	Served (Over 100/20 available)	Wireless		3-256
19046	595 THRUSH AVENUE	GENEVA	IA	50633	1	13-Provider holds an enforceable state/federal agreement to construct service at this location	100	50	Fixed Wireless	Served (Over 100/20 available)	Wireless		3-256
40724	6711 WEST SHAULIS ROAD	CEDAR FALLS	IA	50613	1	13-Provider holds an enforceable state/federal agreement to construct service at this location	100	50	Fixed Wireless	Served (Over 100/20 available)	Wireless		3-256
52780	1920 70TH STREET	GENEVA	IA	50633	1	13-Provider holds an enforceable state/federal agreement to construct service at this location	100	50	Fixed Wireless	Served (Over 100/20 available)	Wireless		3-256
55137	2242 75TH STREET	ACKLEY	IA	50601	1	13-Provider holds an enforceable state/federal agreement to construct service at this location	100	50	Fixed Wireless	Served (Over 100/20 available)	Wireless		3-256
57102	50431 130TH STREET	STORY CITY	IA	50248	1	13-Provider holds an enforceable state/federal agreement to construct service at this location	100	50	Fixed Wireless	Served (Over 100/20 available)	Wireless		3-256
87764	792 SPRUCE AVENUE	GENEVA	IA	50633	1	13-Provider holds an enforceable state/federal agreement to construct service at this location	100	50	Fixed Wireless	Served (Over 100/20 available)	Wireless		3-256
88059	12811 UNIVERSITY AVENUE	CEDAR FALLS	IA	50613	1	13-Provider holds an enforceable state/federal agreement to construct service at this location	100	50	Fixed Wireless	Served (Over 100/20 available)	Wireless		3-256
92366	758 QUAIL AVENUE	HAMPTON	IA	50441	1	13-Provider holds an enforceable state/federal agreement to construct service at this location	100	50	Fixed Wireless	Served (Over 100/20 available)	Wireless		3-256
120075	15415 ROOSEVELT STREET	INDIANOLA	IA	50125	1	13-Provider holds an enforceable state/federal agreement to construct service at this location	100	50	Fixed Wireless	Served (Over 100/20 available)	Wireless		3-256
198281	7654 203RD AVENUE	CARLISLE	IA	50047	1	13-Provider holds an enforceable state/federal agreement to construct service at this location	100	50	Fixed Wireless	Served (Over 100/20 available)	Wireless		3-256
131094	1851 60TH STREET	GENEVA	IA	50633	1	13-Provider holds an enforceable state/federal agreement to construct service at this location	100	50	Fixed Wireless	Served (Over 100/20 available)	Wireless		3-256
162485	934 RAVEN AVENUE	GENEVA	IA	50633	1	13-Provider holds an enforceable state/federal agreement to construct service at this location	100	50	Fixed Wireless	Served (Over 100/20 available)	Wireless		3-256
168927	770 FRANKLIN AVENUE	ACKLEY	IA	50601	1	13-Provider holds an enforceable state/federal agreement to construct service at this location	100	50	Fixed Wireless	Served (Over 100/20 available)	Wireless		3-256
185508	51103 120TH STREET	STORY CITY	IA	50248	1	13-Provider holds an enforceable state/federal agreement to construct service at this location	100	50	Fixed Wireless	Served (Over 100/20 available)	Wireless		3-256
189425	2348 60TH STREET	ACKLEY	IA	50601	1	13-Provider holds an enforceable state/federal agreement to construct service at this location	100	50	Fixed Wireless	Served (Over 100/20 available)	Wireless		3-256
190619	380 SPRUCE AVENUE	ACKLEY	IA	50601	1	13-Provider holds an enforceable state/federal agreement to construct service at this location	100	50	Fixed Wireless	Served (Over 100/20 available)	Wireless		3-256
242934	17590 173RD AVENUE	MILO	IA	50166	1	13-Provider holds an enforceable state/federal agreement to construct service at this location	100	50	Fixed Wireless	Served (Over 100/20 available)	Wireless		3-256
226430	17003 G58 HIGHWAY	MILO	IA	50166	1	13-Provider holds an enforceable state/federal agreement to construct service at this location	100	50	Fixed Wireless	Served (Over 100/20 available)	Wireless		3-256
234213	2171 95TH STREET	GENEVA	IA	50633	1	13-Provider holds an enforceable state/federal agreement to construct service at this location	100	50	Fixed Wireless	Served (Over 100/20 available)	Wireless		3-256
240269	670 WREN AVENUE	ACKLEY	IA	50601	1	13-Provider holds an enforceable state/federal agreement to construct service at this location	100	50	Fixed Wireless	Served (Over 100/20 available)	Wireless		3-256
256032	50767 130TH STREET	STORY CITY	IA	50248	1	13-Provider holds an enforceable state/federal agreement to construct service at this location	100	50	Fixed Wireless	Served (Over 100/20 available)	Wireless		3-256
263690	648 SPRUCE AVENUE	GENEVA	IA	50633	1	13-Provider holds an enforceable state/federal agreement to construct service at this location	100	50	Fixed Wireless	Served (Over 100/20 available)	Wireless		3-256
296478	1927 65TH STREET	GENEVA	IA	50633	1	13-Provider holds an enforceable state/federal agreement to construct service at this location	100	50	Fixed Wireless	Served (Over 100/20 available)	Wireless		3-256
249813	688 QUAIL AVENUE	HAMPTON	IA	50441	1	13-Provider holds an enforceable state/federal agreement to construct service at this location	100	50	Fixed Wireless	Served (Over 100/20 available)	Wireless		3-256
284121	652 QUAIL AVENUE	HAMPTON	IA	50441	1	13-Provider holds an enforceable state/federal agreement to construct service at this location	100	50	Fixed Wireless	Served (Over 100/20 available)	Wireless		3-256
311865	16250 173RD AVENUE	MILO	IA	50166	1	13-Provider holds an enforceable state/federal agreement to construct service at this location	100	50	Fixed Wireless	Served (Over 100/20 available)	Wireless		3-256
322254	2926 VICTOR AVENUE	ORIENT	IA	50858	1	13-Provider holds an enforceable state/federal agreement to construct service at this location	100	50	Fixed Wireless	Served (Over 100/20 available)	Wireless		3-256
383405	1725 YORK AVENUE	DEXTER	IA	50070	1	13-Provider holds an enforceable state/federal agreement to construct service at this location	100	50	Fixed Wireless	Served (Over 100/20 available)	Wireless		3-256
314882	464 THRUSH AVENUE	ACKLEY	IA	50601	1	13-Provider holds an enforceable state/federal agreement to construct service at this location	100	50	Fixed Wireless	Served (Over 100/20 available)	Wireless		3-256
317639	1123 RAIL AVENUE	HAMPTON	IA	50441	1	13-Provider holds an enforceable state/federal agreement to construct service at this location	100	50	Fixed Wireless	Served (Over 100/20 available)	Wireless		3-256
345738	12917 UNIVERSITY AVENUE	CEDAR FALLS	IA	50613	1	13-Provider holds an enforceable state/federal agreement to construct service at this location	100	50	Fixed Wireless	Served (Over 100/20 available)	Wireless		3-256
354865	1922 45TH STREET	ACKLEY	IA	50601	1	13-Provider holds an enforceable state/federal agreement to construct service at this location	100	50	Fixed Wireless	Served (Over 100/20 available)	Wireless		3-256
359806	604 TIMBER AVENUE	GENEVA	IA	50633	1	13-Provider holds an enforceable state/federal agreement to construct service at this location	100	50	Fixed Wireless	Served (Over 100/20 available)	Wireless		3-256
365771	1179 QUAIL AVENUE	HAMPTON	IA	50441	1	13-Provider holds an enforceable state/federal agreement to construct service at this location	100	50	Fixed Wireless	Served (Over 100/20 available)	Wireless		3-256
366928	1862 70TH STREET	GENEVA	IA	50633	1	13-Provider holds an enforceable state/federal agreement to construct service at this location	100	50	Fixed Wireless	Served (Over 100/20 available)	Wireless		3-256
371487	417 THRUSH AVENUE	ACKLEY	IA	50601	1	13-Provider holds an enforceable state/federal agreement to construct service at this location	100	50	Fixed Wireless	Served (Over 100/20 available)	Wireless		3-256
377778	458 SPRUCE AVENUE	GENEVA	IA	50633	1	13-Provider holds an enforceable state/federal agreement to construct service at this location	100	50	Fixed Wireless	Served (Over 100/20 available)	Wireless		3-256
380691	762 RAVEN AVENUE	GENEVA	IA	50633	1	13-Provider holds an enforceable state/federal agreement to construct service at this location	100	50	Fixed Wireless	Served (Over 100/20 available)	Wireless		3-256
387478	694 QUAIL AVENUE	GENEVA	IA	50633	1	13-Provider holds an enforceable state/federal agreement to construct service at this location	100	50	Fixed Wireless	Served (Over 100/20 available)	Wireless		3-256
389158	2267 75TH STREET	ACKLEY	IA	50601	1	13-Provider holds an enforceable state/federal agreement to construct service at this location	100	50	Fixed Wireless	Served (Over 100/20 available)	Wireless		3-256
393972	1860 95TH STREET	GENEVA	IA	50633	1	13-Provider holds an enforceable state/federal agreement to construct service at this location	100	50	Fixed Wireless	Served (Over 100/20 available)	Wireless		3-256
405869	3239 180TH STREET	DEXTER	IA	50250	1	13-Provider holds an enforceable state/federal agreement to construct service at this location	100	50	Fixed Wireless	Served (Over 100/20 available)	Wireless		3-256
421380	16299 QUEBEC STREET	INDIANOLA	IA	50166	1	13-Provider holds an enforceable state/federal agreement to construct service at this location	100	50	Fixed Wireless	Served (Over 100/20 available)	Wireless		3-256
466525	3989 LITTLE WALL LAKE ROAD	STORY CITY	IA	50248	1	13-Provider holds an enforceable state/federal agreement to construct service at this location	100	50	Fixed Wireless	Served (Over 100/20 available)	Wireless		3-256
408905	824 RAVEN AVENUE	GENEVA	IA	50633	1	13-Provider holds an enforceable state/federal agreement to construct service at this location	100	50	Fixed Wireless	Served (Over 100/20 available)	Wireless		3-256
445228	664 VINE AVENUE	ACKLEY	IA	50601	1	13-Provider holds an enforceable state/federal agreement to construct service at this location	100	50	Fixed Wireless	Served (Over 100/20 available)	Wireless		3-256
464087	1848 50TH STREET	GENEVA	IA	50633	1	13-Provider holds an enforceable state/federal agreement to construct service at this location	100	50	Fixed Wireless	Served (Over 100/20 available)	Wireless		3-256
470985	1125 RAVEN AVENUE	HAMPTON	IA	50441	1	13-Provider holds an enforceable state/federal agreement to construct service at this location	100	50	Fixed Wireless	Served (Over 100/20 available)	Wireless		3-256
473339	682 THRUSH AVENUE	GENEVA	IA	50633	1	13-Provider holds an enforceable state/federal agreement to construct service at this location	100	50	Fixed Wireless	Served (Over 100/20 available)	Wireless		3-256
509729	14242 PIONEER STREET	INDIANOLA	IA	50125	1	13-Provider holds an enforceable state/federal agreement to construct service at this location	100	50	Fixed Wireless	Served (Over 100/20 available)	Wireless		3-256
563082	16142 QUEBEC STREET	INDIANOLA	IA	50125	1	13-Provider holds an enforceable state/federal agreement to construct service at this location	100	50	Fixed Wireless	Served (Over 100/20 available)	Wireless		3-256
574199	3251 170TH STREET	STUART	IA	50250	1	13-Provider holds an enforceable state/federal agreement to construct service at this location	100	50	Fixed Wireless	Served (Over 100/20 available)	Wireless		3-256
596153	3974 NELSON AVENUE		IA		1	13-Provider holds an enforceable state/federal agreement to construct service at this location	100	50	Fixed Wireless	Served (Over 100/20 available)	Wireless		3-256
512779	1906 50TH STREET	ACKLEY	IA	50601	1	13-Provider holds an enforceable state/federal agreement to construct service at this location	100	50	Fixed Wireless	Served (Over 100/20 available)	Wireless		3-256
524152	1623 95TH STREET	HAMPTON	IA	50441	1	13-Provider holds an enforceable state/federal agreement to construct service at this location	100	50	Fixed Wireless	Served (Over 100/20 available)	Wireless		3-256
541607	790 VINE AVENUE	ACKLEY	IA	50601	1	13-Provider holds an enforceable state/federal agreement to construct service at this location	100	50	Fixed Wireless	Served (Over 100/20 available)	Wireless		3-256
552076	839 TIMBER AVENUE	GENEVA	IA	50633	1	13-Provider holds an enforceable state/federal agreement to construct service at this location	100	50	Fixed Wireless	Served (Over 100/20 available)	Wireless		3-256
567982	1918 65TH STREET	GENEVA	IA	50633	1	13-Provider holds an enforceable state/federal agreement to construct service at this location	100	50	Fixed Wireless	Served (Over 100/20 available)	Wireless		3-256
581254	1724 WALNUT DRIVE	GENEVA	IA	50633	1	13-Provider holds an enforceable state/federal agreement to construct service at this location	100	50	Fixed Wireless	Served (Over 100/20 available)	Wireless		3-256
592613	2140 65TH STREET	ACKLEY	IA	50601	1	13-Provider holds an enforceable state/federal agreement to construct service at this location	100	50	Fixed Wireless	Served (Over 100/20 available)	Wireless		3-256
649819	13590 SHAW PLACE	INDIANOLA	IA	50125	1	13-Provider holds an enforceable state/federal agreement to construct service at this location	100	50	Fixed Wireless	Served (Over 100/20 available)	Wireless		3-256
698806	1679 YORK AVENUE	DEXTER	IA	50070	1	13-Provider holds an enforceable state/federal agreement to construct service at this location	100	50	Fixed Wireless	Served (Over 100/20 available)	Wireless		3-256
603134	522 THRUSH AVENUE	GENEVA	IA	50633	1	13-Provider holds an enforceable state/federal agreement to construct service at this location	100	50	Fixed Wireless	Served (Over 100/20 available)	Wireless		3-256
607940	1117 RAIL AVENUE	HAMPTON	IA	50441	1	13-Provider holds an enforceable state/federal agreement to construct service at this location	100	50	Fixed Wireless	Served (Over 100/20 available)	Wireless		3-256
632000	649 WARBLER AVENUE	ACKLEY	IA	50601	1	13-Provider holds an enforceable state/federal agreement to construct service at this location	100	50	Fixed Wireless	Served (Over 100/20 available)	Wireless		3-256
642025	2027 HEARST ROAD	CEDAR FALLS	IA	50613	1	13-Provider holds an enforceable state/federal agreement to construct service at this location	100	50	Fixed Wireless	Served (Over 100/20 available)	Wireless		3-256
648130	729 RAVEN AVENUE	GENEVA	IA	50633	1	13-Provider holds an enforceable state/federal agreement to construct service at this location	100	50	Fixed Wireless	Served (Over 100/20 available)	Wireless		3-256
698922	2091 65TH STREET	GENEVA	IA	50633	1	13-Provider holds an enforceable state/federal agreement to construct service at this location	100	50	Fixed Wireless	Served (Over 100/20 available)	Wireless		3-256
721231	20206 135TH AVENUE	INDIANOLA	IA	50125	1	13-Provider holds an enforceable state/federal agreement to construct service at this location	100	50	Fixed Wireless	Served (Over 100/20 available)	Wireless		3-256
724113	17587 173RD AVENUE	MILO	IA	50166	1	13-Provider holds an enforceable state/federal agreement to construct service at this location	100	50	Fixed Wireless	Served (Over 100/20 available)	Wireless		3-256
728848	1664 YORK AVENUE	DEXTER	IA	50070	1	13-Provider holds an enforceable state/federal agreement to construct service at this location	100	50	Fixed Wireless	Served (Over 100/20 available)	Wireless		3-256
730719	2013 STUART ROAD	STUART	IA	50250	1	13-Provider holds an enforceable state/federal agreement to construct service at this location	100	50	Fixed Wireless	Served (Over 100/20 available)	Wireless		3-256
738295	17376 173RD AVENUE	MILO	IA	50166	1	13-Provider holds an enforceable state/federal agreement to construct service at this location	100	50	Fixed Wireless	Served (Over 100/20 available)	Wireless		3-256
739308	3940 OLSEN AVENUE	JEWELL	IA	50130	1	13-Provider holds an enforceable state/federal agreement to construct service at this location	100	50	Fixed Wireless	Served (Over 100/20 available)	Wireless		3-256
727304	727 QUAIL AVENUE	GENEVA	IA	50633	1	13-Provider holds an enforceable state/federal agreement to construct service at this location	100	50	Fixed Wireless	Served (Over 100/20 available)	Wireless		3-256
727882	12821 UNIVERSITY AVENUE	CEDAR FALLS	IA	50613	1	13-Provider holds an enforceable state/federal agreement to construct service at this location	100	50	Fixed Wireless	Served (Over 100/20 available)	Wireless		3-256
729764	1842 120TH STREET	HAMPTON	IA	50441	1	13-Provider holds an enforceable state/federal agreement to construct service at this location	100	50	Fixed Wireless	Served (Over 100/20 available)	Wireless		3-256
741649	1776 75TH STREET	GENEVA	IA	50633	1	13-Provider holds an enforceable state/federal agreement to construct service at this location	100	50	Fixed Wireless	Served (Over 100/20 available)	Wireless		3-256
742509	16446 173RD AVENUE	MILO	IA	50166	1	13-Provider holds an enforceable state/federal agreement to construct service at this location	100	50	Fixed Wireless	Served (Over 100/20 available)	Wireless		3-256
765918	862 340TH STREET	BAGLEY	IA	50026	1	13-Provider holds an enforceable state/federal agreement to construct service at this location	100	50	Fixed Wireless	Served (Over 100/20 available)	Wireless		3-256
769257	758 SPRUCE AVENUE	GENEVA	IA	50633	1	13-Provider holds an enforceable state/federal agreement to construct service at this location	100	50	Fixed Wireless	Served (Over 100/20 available)	Wireless		3-256
744465	728 QUAIL AVENUE	GENEVA	IA	50633	1	13-Provider holds an enforceable state/federal agreement to construct service at this location	100	50	Fixed Wireless	Served (Over 100/20 available)	Wireless		3-256
777909	652 QUAIL AVENUE	HAMPTON	IA	50441	1	13-Provider holds an enforceable state/federal agreement to construct service at this location	100	50	Fixed Wireless	Served (Over 100/20 available)	Wireless		3-256
815718	17512 173RD AVENUE	MILO	IA	50166	1	13-Provider holds an enforceable state/federal agreement to construct service at this location	100	50	Fixed Wireless	Served (Over 100/20 available)	Wireless		3-256
825880	2363 400TH STREET	STORY CITY	IA	50248	1	13-Provider holds an enforceable state/federal agreement to construct service at this location	100	50	Fixed Wireless	Served (Over 100/20 available)	Wireless		3-256
881687	17205 173RD AVENUE	MILO	IA	50166	1	13-Provider holds an enforceable state/federal agreement to construct service at this location	100	50	Fixed Wireless	Served (Over 100/20 available)	Wireless		3-256
884922	19229 130TH AVENUE	INDIANOLA	IA	50125	1	13-Provider holds an enforceable state/federal agreement to construct service at this location	100	50	Fixed Wireless	Served (Over 100/20 available)	Wireless		3-256

827258	2023 85TH STREET	GENEVA	IA	50633	1	13-Provider holds an enforceable state/federal agreement to construct service at this location	100	50	Fixed Wireless	Served (Over 100/20 available)	Wireless	3-256
833934	759 QUAIL AVENUE	GENEVA	IA	50633	1	13-Provider holds an enforceable state/federal agreement to construct service at this location	100	50	Fixed Wireless	Served (Over 100/20 available)	Wireless	3-256
844185	17225 G58 HIGHWAY	MILO	IA	50166	1	13-Provider holds an enforceable state/federal agreement to construct service at this location	100	50	Fixed Wireless	Served (Over 100/20 available)	Wireless	3-256
847929	826 SPRUCE AVENUE	GENEVA	IA	50633	1	13-Provider holds an enforceable state/federal agreement to construct service at this location	100	50	Fixed Wireless	Served (Over 100/20 available)	Wireless	3-256
852526	12929 UNIVERSITY AVENUE	CEDAR FALLS	IA	50613	1	13-Provider holds an enforceable state/federal agreement to construct service at this location	100	50	Fixed Wireless	Served (Over 100/20 available)	Wireless	3-256
866473	1751 75TH STREET	GENEVA	IA	50633	1	13-Provider holds an enforceable state/federal agreement to construct service at this location	100	50	Fixed Wireless	Served (Over 100/20 available)	Wireless	3-256
878919	636 QUAIL AVENUE	GENEVA	IA	50633	1	13-Provider holds an enforceable state/federal agreement to construct service at this location	100	50	Fixed Wireless	Served (Over 100/20 available)	Wireless	3-256
883554	12453 510TH AVENUE	STORY CITY	IA	50248	1	13-Provider holds an enforceable state/federal agreement to construct service at this location	100	50	Fixed Wireless	Served (Over 100/20 available)	Wireless	3-256
885919	724 QUAIL AVENUE	GENEVA	IA	50633	1	13-Provider holds an enforceable state/federal agreement to construct service at this location	100	50	Fixed Wireless	Served (Over 100/20 available)	Wireless	3-256
807591	688 QUAIL AVENUE	HAMPTON	IA	50441	1	13-Provider holds an enforceable state/federal agreement to construct service at this location	100	50	Fixed Wireless	Served (Over 100/20 available)	Wireless	3-256
846422	652 QUAIL AVENUE	HAMPTON	IA	50441	1	13-Provider holds an enforceable state/federal agreement to construct service at this location	100	50	Fixed Wireless	Served (Over 100/20 available)	Wireless	3-256
896080	758 QUAIL AVENUE	HAMPTON	IA	50441	1	13-Provider holds an enforceable state/federal agreement to construct service at this location	100	50	Fixed Wireless	Served (Over 100/20 available)	Wireless	3-256
915043	15461 200TH AVENUE	MILO	IA	50166	1	13-Provider holds an enforceable state/federal agreement to construct service at this location	100	50	Fixed Wireless	Served (Over 100/20 available)	Wireless	3-256
929692	20289 135TH AVENUE	INDIANOLA	IA	50125	1	13-Provider holds an enforceable state/federal agreement to construct service at this location	100	50	Fixed Wireless	Served (Over 100/20 available)	Wireless	3-256
949897	1738 WALNUT AVENUE	STUART	IA	50250	1	13-Provider holds an enforceable state/federal agreement to construct service at this location	100	50	Fixed Wireless	Served (Over 100/20 available)	Wireless	3-256
952911	2609 HENRY A WALLACE ROAD	GREENFIELD	IA	50849	1	13-Provider holds an enforceable state/federal agreement to construct service at this location	100	50	Fixed Wireless	Served (Over 100/20 available)	Wireless	3-256
904343	1939 45TH STREET	ACKLEY	IA	50601	1	13-Provider holds an enforceable state/federal agreement to construct service at this location	100	50	Fixed Wireless	Served (Over 100/20 available)	Wireless	3-256
929943	652 RAVEN AVENUE	GENEVA	IA	50633	1	13-Provider holds an enforceable state/federal agreement to construct service at this location	100	50	Fixed Wireless	Served (Over 100/20 available)	Wireless	3-256
952184	1808 120TH STREET	HAMPTON	IA	50441	1	13-Provider holds an enforceable state/federal agreement to construct service at this location	100	50	Fixed Wireless	Served (Over 100/20 available)	Wireless	3-256
954245	648 QUAIL AVENUE	GENEVA	IA	50633	1	13-Provider holds an enforceable state/federal agreement to construct service at this location	100	50	Fixed Wireless	Served (Over 100/20 available)	Wireless	3-256
962710	547 WARBLER AVENUE	ACKLEY	IA	50601	1	13-Provider holds an enforceable state/federal agreement to construct service at this location	100	50	Fixed Wireless	Served (Over 100/20 available)	Wireless	3-256
986773	820 FRANKLIN AVENUE	ACKLEY	IA	50601	1	13-Provider holds an enforceable state/federal agreement to construct service at this location	100	50	Fixed Wireless	Served (Over 100/20 available)	Wireless	3-256
954238	758 QUAIL AVENUE	HAMPTON	IA	50441	1	13-Provider holds an enforceable state/federal agreement to construct service at this location	100	50	Fixed Wireless	Served (Over 100/20 available)	Wireless	3-256
995572	728 QUAIL AVENUE	GENEVA	IA	50633	1	13-Provider holds an enforceable state/federal agreement to construct service at this location	100	50	Fixed Wireless	Served (Over 100/20 available)	Wireless	3-256
1006932	657 VINE AVENUE	ACKLEY	IA	50601	1	13-Provider holds an enforceable state/federal agreement to construct service at this location	100	50	Fixed Wireless	Served (Over 100/20 available)	Wireless	3-256
1010656	552 WARBLER AVENUE	ACKLEY	IA	50601	1	13-Provider holds an enforceable state/federal agreement to construct service at this location	100	50	Fixed Wireless	Served (Over 100/20 available)	Wireless	3-256
1038976	680 FRANKLIN AVENUE	ACKLEY	IA	50601	1	13-Provider holds an enforceable state/federal agreement to construct service at this location	100	50	Fixed Wireless	Served (Over 100/20 available)	Wireless	3-256
1059159	1692 95TH STREET	HAMPTON	IA	50441	1	13-Provider holds an enforceable state/federal agreement to construct service at this location	100	50	Fixed Wireless	Served (Over 100/20 available)	Wireless	3-256
1061704	2163 85TH STREET	GENEVA	IA	50633	1	13-Provider holds an enforceable state/federal agreement to construct service at this location	100	50	Fixed Wireless	Served (Over 100/20 available)	Wireless	3-256
1063732	2433 80TH STREET	ACKLEY	IA	50601	1	13-Provider holds an enforceable state/federal agreement to construct service at this location	100	50	Fixed Wireless	Served (Over 100/20 available)	Wireless	3-256
1068462	382 THRUSH AVENUE	ACKLEY	IA	50601	1	13-Provider holds an enforceable state/federal agreement to construct service at this location	100	50	Fixed Wireless	Served (Over 100/20 available)	Wireless	3-256
1083717	916 RAVEN AVENUE	GENEVA	IA	50633	1	13-Provider holds an enforceable state/federal agreement to construct service at this location	100	50	Fixed Wireless	Served (Over 100/20 available)	Wireless	3-256
1095459	822 WREN AVENUE	ACKLEY	IA	50601	1	13-Provider holds an enforceable state/federal agreement to construct service at this location	100	50	Fixed Wireless	Served (Over 100/20 available)	Wireless	3-256
1096266	1982 70TH STREET	GENEVA	IA	50633	1	13-Provider holds an enforceable state/federal agreement to construct service at this location	100	50	Fixed Wireless	Served (Over 100/20 available)	Wireless	3-256
1096816	1991 70TH STREET	GENEVA	IA	50633	1	13-Provider holds an enforceable state/federal agreement to construct service at this location	100	50	Fixed Wireless	Served (Over 100/20 available)	Wireless	3-256
1064203	758 QUAIL AVENUE	HAMPTON	IA	50441	1	13-Provider holds an enforceable state/federal agreement to construct service at this location	100	50	Fixed Wireless	Served (Over 100/20 available)	Wireless	3-256
1121391	3181 180TH STREET	STUART	IA	50250	1	13-Provider holds an enforceable state/federal agreement to construct service at this location	100	50	Fixed Wireless	Served (Over 100/20 available)	Wireless	3-256
1168671	16146 QUEBEC STREET	INDIANOLA	IA	50125	1	13-Provider holds an enforceable state/federal agreement to construct service at this location	100	50	Fixed Wireless	Served (Over 100/20 available)	Wireless	3-256
1104496	2774 390TH STREET	STORY CITY	IA	50248	1	13-Provider holds an enforceable state/federal agreement to construct service at this location	100	50	Fixed Wireless	Served (Over 100/20 available)	Wireless	3-256
1100232	50381 120TH STREET	STORY CITY	IA	50248	1	13-Provider holds an enforceable state/federal agreement to construct service at this location	100	50	Fixed Wireless	Served (Over 100/20 available)	Wireless	3-256
1116835	2423 70TH STREET	ACKLEY	IA	50601	1	13-Provider holds an enforceable state/federal agreement to construct service at this location	100	50	Fixed Wireless	Served (Over 100/20 available)	Wireless	3-256
1130088	20174 135TH AVENUE	INDIANOLA	IA	50125	1	13-Provider holds an enforceable state/federal agreement to construct service at this location	100	50	Fixed Wireless	Served (Over 100/20 available)	Wireless	3-256
1134934	710 RAVEN AVENUE	GENEVA	IA	50633	1	13-Provider holds an enforceable state/federal agreement to construct service at this location	100	50	Fixed Wireless	Served (Over 100/20 available)	Wireless	3-256
1181983	792 QUAIL AVENUE	GENEVA	IA	50633	1	13-Provider holds an enforceable state/federal agreement to construct service at this location	100	50	Fixed Wireless	Served (Over 100/20 available)	Wireless	3-256
1200500	2476 80TH STREET	ACKLEY	IA	50601	1	13-Provider holds an enforceable state/federal agreement to construct service at this location	100	50	Fixed Wireless	Served (Over 100/20 available)	Wireless	3-256
1226769	1863 50TH STREET	ACKLEY	IA	50601	1	13-Provider holds an enforceable state/federal agreement to construct service at this location	100	50	Fixed Wireless	Served (Over 100/20 available)	Wireless	3-256
1246735	682 SPRUCE AVENUE	GENEVA	IA	50633	1	13-Provider holds an enforceable state/federal agreement to construct service at this location	100	50	Fixed Wireless	Served (Over 100/20 available)	Wireless	3-256
1251857	645 WREN AVENUE	ACKLEY	IA	50601	1	13-Provider holds an enforceable state/federal agreement to construct service at this location	100	50	Fixed Wireless	Served (Over 100/20 available)	Wireless	3-256
1293510	712 SPRUCE AVENUE	GENEVA	IA	50633	1	13-Provider holds an enforceable state/federal agreement to construct service at this location	100	50	Fixed Wireless	Served (Over 100/20 available)	Wireless	3-256
1362461	15206 QUEBEC STREET	INDIANOLA	IA	50125	1	13-Provider holds an enforceable state/federal agreement to construct service at this location	100	50	Fixed Wireless	Served (Over 100/20 available)	Wireless	3-256
1387109	3250 170TH STREET	STUART	IA	50250	1	13-Provider holds an enforceable state/federal agreement to construct service at this location	100	50	Fixed Wireless	Served (Over 100/20 available)	Wireless	3-256
1302520	12633 510TH AVENUE	STORY CITY	IA	50248	1	13-Provider holds an enforceable state/federal agreement to construct service at this location	100	50	Fixed Wireless	Served (Over 100/20 available)	Wireless	3-256
1302755	771 WREN AVENUE	ACKLEY	IA	50601	1	13-Provider holds an enforceable state/federal agreement to construct service at this location	100	50	Fixed Wireless	Served (Over 100/20 available)	Wireless	3-256
1307606	11793 510TH AVENUE	STORY CITY	IA	50248	1	13-Provider holds an enforceable state/federal agreement to construct service at this location	100	50	Fixed Wireless	Served (Over 100/20 available)	Wireless	3-256
1310760	574 WARBLER AVENUE	ACKLEY	IA	50601	1	13-Provider holds an enforceable state/federal agreement to construct service at this location	100	50	Fixed Wireless	Served (Over 100/20 available)	Wireless	3-256
1313393	1694 95TH STREET	HAMPTON	IA	50441	1	13-Provider holds an enforceable state/federal agreement to construct service at this location	100	50	Fixed Wireless	Served (Over 100/20 available)	Wireless	3-256
1324539	750 QUAIL AVENUE	GENEVA	IA	50633	1	13-Provider holds an enforceable state/federal agreement to construct service at this location	100	50	Fixed Wireless	Served (Over 100/20 available)	Wireless	3-256
1328616	776 SPRUCE AVENUE	GENEVA	IA	50633	1	13-Provider holds an enforceable state/federal agreement to construct service at this location	100	50	Fixed Wireless	Served (Over 100/20 available)	Wireless	3-256
1342801	406 THRUSH AVENUE	ACKLEY	IA	50601	1	13-Provider holds an enforceable state/federal agreement to construct service at this location	100	50	Fixed Wireless	Served (Over 100/20 available)	Wireless	3-256
1356693	573 SPRUCE AVENUE	GENEVA	IA	50633	1	13-Provider holds an enforceable state/federal agreement to construct service at this location	100	50	Fixed Wireless	Served (Over 100/20 available)	Wireless	3-256
1400948	3241 180TH STREET	DEXTER	IA	50250	1	13-Provider holds an enforceable state/federal agreement to construct service at this location	100	50	Fixed Wireless	Served (Over 100/20 available)	Wireless	3-256
1429920	17375 173RD AVENUE	MILO	IA	50166	1	13-Provider holds an enforceable state/federal agreement to construct service at this location	100	50	Fixed Wireless	Served (Over 100/20 available)	Wireless	3-256
1402878	774 WREN AVENUE	ACKLEY	IA	50601	1	13-Provider holds an enforceable state/federal agreement to construct service at this location	100	50	Fixed Wireless	Served (Over 100/20 available)	Wireless	3-256
1409569	1024 SPRUCE AVENUE	GENEVA	IA	50633	1	13-Provider holds an enforceable state/federal agreement to construct service at this location	100	50	Fixed Wireless	Served (Over 100/20 available)	Wireless	3-256
1437214	2033 75TH STREET	GENEVA	IA	50633	1	13-Provider holds an enforceable state/federal agreement to construct service at this location	100	50	Fixed Wireless	Served (Over 100/20 available)	Wireless	3-256
1470289	743 WREN AVENUE	ACKLEY	IA	50601	1	13-Provider holds an enforceable state/federal agreement to construct service at this location	100	50	Fixed Wireless	Served (Over 100/20 available)	Wireless	3-256
1439439	728 QUAIL AVENUE	GENEVA	IA	50633	1	13-Provider holds an enforceable state/federal agreement to construct service at this location	100	50	Fixed Wireless	Served (Over 100/20 available)	Wireless	3-256
1392737	1735 C AVENUE	GLADBROOK	IA	50635	1	13-Provider holds an enforceable state/federal agreement to construct service at this location	100	30	Fixed Wireless	Served (Over 100/20 available)	Wireless	3-256
54324	1120 STATE HIGHWAY 96	GLADBROOK	IA	50635	1	13-Provider holds an enforceable state/federal agreement to construct service at this location	100	30	Fixed Wireless	Served (Over 100/20 available)	Wireless	3-256
57513	1869 ABBOTT AVENUE	GLADBROOK	IA	50635	1	13-Provider holds an enforceable state/federal agreement to construct service at this location	100	30	Fixed Wireless	Served (Over 100/20 available)	Wireless	3-256
62547	2007 F AVENUE	GLADBROOK	IA	50635	1	13-Provider holds an enforceable state/federal agreement to construct service at this location	100	30	Fixed Wireless	Served (Over 100/20 available)	Wireless	3-256
94438	1211 200TH STREET	GLADBROOK	IA	50635	1	13-Provider holds an enforceable state/federal agreement to construct service at this location	100	30	Fixed Wireless	Served (Over 100/20 available)	Wireless	3-256
108147	1229 205TH STREET	GLADBROOK	IA	50635	1	13-Provider holds an enforceable state/federal agreement to construct service at this location	100	30	Fixed Wireless	Served (Over 100/20 available)	Wireless	3-256
119444	1032 STATE HIGHWAY 96	GLADBROOK	IA	50635	1	13-Provider holds an enforceable state/federal agreement to construct service at this location	100	30	Fixed Wireless	Served (Over 100/20 available)	Wireless	3-256
135944	1892 F AVENUE	GLADBROOK	IA	50635	1	13-Provider holds an enforceable state/federal agreement to construct service at this location	100	30	Fixed Wireless	Served (Over 100/20 available)	Wireless	3-256
146129	1581 200TH STREET	GLADBROOK	IA	50635	1	13-Provider holds an enforceable state/federal agreement to construct service at this location	100	30	Fixed Wireless	Served (Over 100/20 available)	Wireless	3-256
161982	1935 ABBOTT AVENUE	GLADBROOK	IA	50635	1	13-Provider holds an enforceable state/federal agreement to construct service at this location	100	30	Fixed Wireless	Served (Over 100/20 available)	Wireless	3-256
165420	2047 COUNTY HIGHWAY T47	GLADBROOK	IA	50635	1	13-Provider holds an enforceable state/federal agreement to construct service at this location	100	30	Fixed Wireless	Served (Over 100/20 available)	Wireless	3-256
131195	1175 ZELLER AVENUE	BEAMAN	IA	50609	1	13-Provider holds an enforceable state/federal agreement to construct service at this location	100	30	Fixed Wireless	Served (Over 100/20 available)	Wireless	3-256
209060	1950 F AVENUE	GLADBROOK	IA	50635	1	13-Provider holds an enforceable state/federal agreement to construct service at this location	100	30	Fixed Wireless	Served (Over 100/20 available)	Wireless	3-256
238146	1333 STATE HIGHWAY 96	GLADBROOK	IA	50635	1	13-Provider holds an enforceable state/federal agreement to construct service at this location	100	30	Fixed Wireless	Served (Over 100/20 available)	Wireless	3-256
318800	1487 210TH STREET	GLADBROOK	IA	50635	1	13-Provider holds an enforceable state/federal agreement to construct service at this location	100	30	Fixed Wireless	Served (Over 100/20 available)	Wireless	3-256
371731	1007 170TH STREET	GLADBROOK	IA	50635	1	13-Provider holds an enforceable state/federal agreement to construct service at this location	100	30	Fixed Wireless	Served (Over 100/20 available)	Wireless	3-256
374046	1220 ZELLER AVENUE	GLADBROOK	IA	50635	1	13-Provider holds an enforceable state/federal agreement to construct service at this location	100	30	Fixed Wireless	Served (Over 100/20 available)	Wireless	3-256
376121	1949 COUNTY HIGHWAY T47	GLADBROOK	IA	50635	1	13-Provider holds an enforceable state/federal agreement to construct service at this location	100	30	Fixed Wireless	Served (Over 100/20 available)	Wireless	3-256
418859	1361 STATE HIGHWAY 96	GLADBROOK	IA	50635	1	13-Provider holds an enforceable state/federal agreement to construct service at this location	100	30	Fixed Wireless	Served (Over 100/20 available)	Wireless	3-256
422683	2096 B AVENUE	GLADBROOK	IA	50635	1	13-Provider holds an enforceable state/federal agreement to construct service at this location	100	30	Fixed Wireless	Served (Over 100/20 available)	Wireless	3-256
440303	1135 ZELLER AVENUE	BEAMAN	IA	50609	1	13-Provider holds an enforceable state/federal agreement to construct service at this location	100	30	Fixed Wireless	Served (Over 100/20 available)	Wireless	3-256
451063	1074 200TH STREET	GLADBROOK	IA	50635	1	13-Provider holds an enforceable state/federal agreement to construct service at this location	100	30	Fixed Wireless	Served (Over 100/20 available)	Wireless	3-256
502266	2102 E AVENUE	GARWIN	IA	50635	1	13-Provider holds an enforceable state/federal agreement to construct service at this location	100	30	Fixed Wireless	Served (Over 100/20 available)	Wireless	3-256
507116	1731 B AVENUE	GLADBROOK	IA	50635	1	13-Provider holds an enforceable state/federal agreement to construct service at this location	100	30	Fixed Wireless	Served (Over 100/20 available)	Wireless	3-256
528123	1424 210TH STREET	GLADBROOK	IA	50635	1	13-Provider holds an enforceable state/federal agreement to construct service at this location	100	30	Fixed Wireless	Served (Over 100/20 available)	Wireless	3-256
573434	2077 F AVENUE	GLADBROOK	IA	50635	1	13-Provider holds an enforceable state/federal agreement to construct service at this location	100	30	Fixed Wireless	Served (Over 100/20 available)	Wireless	3-256
588244	3336 110TH STREET	BEAMAN	IA	50609	1	13-Provider holds an enforceable state/federal agreement to construct service at this location	100	30	Fixed Wireless	Served (Over 100/20 available)	Wireless	3-256
592229	3340 110TH STREET	BEAMAN	IA	50609	1	13-Provider holds an enforceable state/federal agreement to construct service at this location	100	30	Fixed Wireless	Served (Over 100/20 available)	Wireless	3-256
682042	2048 B AVENUE	GLADBROOK	IA	50635	1	13-Provider holds an enforceable state/federal agreement to construct service at this location	100	30	Fixed Wireless	Served (Over 100/20 available)	Wireless	3-256
706046	1780 F AVENUE	GLADBROOK	IA	50635	1	13-Provider holds an enforceable state/federal agreement to construct service at this location	100	30	Fixed Wireless	Served (Over 100/20 available)	Wireless	3-256
718932	2021 E AVENUE	GLADBROOK	IA	50675	1	13-Provider holds an enforceable state/federal agreement to construct service at this location	100	30	Fixed Wireless	Served (Over 100/20 available)	Wireless	3-256
748230	1280 190TH STREET	GLADBROOK	IA	50635	1	13-Provider holds an enforceable state/federal agreement to construct service at this location	100	30	Fixed Wireless	Served (Over 100/20 available)	Wireless	3-256
753468	2011 C AVENUE	GLADBROOK	IA	50635	1	13-Provider holds an enforceable state/federal agreement to construct service at this location	100	30	Fixed Wireless	Served (Over 100/20 available)	Wireless	3-256
760867	2040 C AVENUE	GLADBROOK	IA	50635	1	13-Provider holds an enforceable state/federal agreement to construct service at this location	100	30	Fixed Wireless	Served (Over 100/20 available)	Wireless	3-256
797238	2063 COUNTY HIGHWAY T47	GLADBROOK	IA	50675	1	13-Provider holds an enforceable state/federal agreement to construct service at this location	100	30	Fixed Wireless	Served (Over 100/20 available)	Wireless	3-256
797669	3290 130TH STREET	MARSHALLTOWN	IA	50158	1	13-Provider holds an enforceable state/federal agreement to construct service at this location	100	30	Fixed Wireless	Served (Over 100/20 available)	Wireless	3-256
753058	1269 ZELLER AVENUE		IA	50635	1	13-Provider holds an enforceable state/federal agreement to construct service at this location	100	30	Fixed Wireless	Served (Over 100/20 available)	Wireless	3-256
811475	1990 E AVENUE	GLADBROOK	IA	50635	1	13-Provider holds an enforceable state/federal agreement to construct service at this location	100	30	Fixed Wireless	Served (Over 100/20 available)	Wireless	3-256
873836	3345 120TH STREET	GLADBROOK	IA	50635	1	13-Provider holds an enforceable state/federal agreement to construct service at this location	100	30	Fixed Wireless	Served (Over 100/20 available)	Wireless	3-256
915123	3355 120TH STREET	GLADBROOK	IA	50635	1	13-Provider holds an enforceable state/federal agreement to construct service at this location	100	30	Fixed Wireless	Served (Over 100/20 available)	Wireless	3-256
933209	1015 STATE HIGHWAY 96	GLADBROOK	IA	50635	1	13-Provider holds an enforceable state/federal agreement to construct service at this location	100	30	Fixed Wireless	Served (Over 100/20 available)	Wireless	3-256
940266	2041 E AVENUE	GLADBROOK	IA	50635	1	13-Provider holds an enforceable state/federal agreement to construct service at this location	100	30	Fixed Wireless	Served (Over 100/20 available)	Wireless	3-256
966898	1993 B AVENUE	GLADBROOK	IA	50635	1	13-Provider holds an enforceable state/federal agreement to construct service at this location	100	30	Fixed Wireless	Served (Over 100/20 available)	Wireless	3-256
1011121	1451 ABBOTT AVENUE		IA	50635	1	13-Provider holds an enforceable state/federal agreement to construct service at this location	100	30	Fixed Wireless	Served (Over 100/20 available)	Wireless	3-256
1129333	1468 200TH STREET	GLADBROOK	IA	50632	1	13-Provider holds an enforceable state/federal agreement to construct service at this location	100	30	Fixed Wireless	Served (Over 100/20 available)	Wireless	3-256
1129875	3385 110TH STREET	BEAMAN	IA	50609	1	13-Provider holds an enforceable state/federal agreement to construct service at this location	100	30	Fixed Wireless	Served (Over 100/20 available)	Wireless	3-256
1158693	3380 130TH STREET	GLADBROOK	IA	50635	1	13-Provider holds an enforceable state/federal agreement to construct service at this location	100	30	Fixed Wireless	Served (Over 100/20 available)	Wireless	3-256
1194016	1435 STATE HIGHWAY 96	GLADBROOK	IA	50635	1	13-Provider holds an enforceable state/federal agreement to construct service at this location	100	30	Fixed Wireless	Served (Over 100/20 available)	Wireless	3-256
1127974	1415 ABBOTT AVENUE	GLADBROOK	IA	50635	1	13-Provider holds an enforceable state/federal agreement to construct service at this location	100	30	Fixed Wireless	Served (Over 100/20 available)	Wireless	3-256
1213627	1967 ABBOTT AVENUE	GLADBROOK	IA	50635	1	13-Provider holds an enforceable state/federal agreement to construct service at this location	100	30	Fixed Wireless	Served (Over 100/20 available)	Wireless	3-256
1225509	1415 ABBOTT AVENUE	GLADBROOK	IA	50635	1	13-Provider holds an enforceable state/federal agreement to construct service at this location	100	30	Fixed Wireless	Served (Over 100/20 available)	Wireless	3-256
1244447	1513 190TH STREET	GLADBROOK	IA	50635	1	13-Provider holds an enforceable state/federal agreement to construct service at this location	100	30	Fixed Wireless	Served (Over 100/20 available)	Wireless	3-256
1253786	1341 STATE HIGHWAY 96	GLADBROOK	IA	50635	1	13-Provider holds an enforceable state/federal agreement to construct service at this location	100	30	Fixed Wireless	Served (Over 100/20 available)	Wireless	3-256
1262158	1233 ABBOTT AVENUE	GLADBROOK	IA	50635	1	13-Provider holds an enforceable state/federal agreement to construct service at this location	100	30	Fixed Wireless	Served (Over 100/20 available)	Wireless	3-256
1262422	1716 F AVENUE	GLADBROOK	IA	50635	1	13-Provider holds an enforceable state/federal agreement to construct service at this location	100	30	Fixed Wireless	Served (Over 100/20 available)	Wireless	3-256
1271758	1748 F AVENUE	GLADBROOK	IA	50635	1	13-Provider holds an enforceable state/federal agreement to construct service at this location	100	30	Fixed Wireless	Served (Over 100/20 available)	Wireless	3-256
1308699	1180 ZELLER AVENUE	BEAMAN	IA	50609	1	13-Provider holds an enforceable state/federal agreement to construct service at this location	100	30	Fixed Wireless	Served (Over 100/20 available)	Wireless	3-256
1364431	1175 ZELLER AVENUE	BEAMAN	IA	50609	1	13-Provider holds an enforceable state/federal agreement to construct service at this location	100	30	Fixed Wireless	Served (Over 100/20 available)	Wireless	3-256

1382339	2035 ABBOTT AVENUE	GLADBROOK	IA	50635	1	13-Provider holds an enforceable state/federal agreement to construct service at this location	100	30	Fixed Wireless	Served (Over 100/20 available)	Wireless	3-256
1416553	1207 ZELLER AVENUE	GLADBROOK	IA	50635	1	13-Provider holds an enforceable state/federal agreement to construct service at this location	100	30	Fixed Wireless	Served (Over 100/20 available)	Wireless	3-256
1449597	1025 ABBOTT AVENUE	GLADBROOK	IA	50635	1	13-Provider holds an enforceable state/federal agreement to construct service at this location	100	30	Fixed Wireless	Served (Over 100/20 available)	Wireless	3-256
1414787	1135 ZELLER AVENUE	BEAMAN	IA	50609	1	13-Provider holds an enforceable state/federal agreement to construct service at this location	100	30	Fixed Wireless	Served (Over 100/20 available)	Wireless	3-256
29963	1845 110TH STREET	GOODELL	IA	50439	1	13-Provider holds an enforceable state/federal agreement to construct service at this location	100	25	Fixed Wireless	Served (Over 100/20 available)	Wireless	3-256
38812	1155 UNITED STATES HIGHWAY 69	GOODELL	IA	50439	1	13-Provider holds an enforceable state/federal agreement to construct service at this location	100	25	Fixed Wireless	Served (Over 100/20 available)	Wireless	3-256
34343	1191 30TH STREET	IOWA FALLS	IA	50126	1	13-Provider holds an enforceable state/federal agreement to construct service at this location	100	25	Fixed Wireless	Served (Over 100/20 available)	Wireless	3-256
47900	1674 HEATHER AVENUE	LATIMER	IA	50452	1	13-Provider holds an enforceable state/federal agreement to construct service at this location	100	25	Fixed Wireless	Served (Over 100/20 available)	Wireless	3-256
50661	1450 KILLDEER AVENUE	HAMPTON	IA	50441	1	13-Provider holds an enforceable state/federal agreement to construct service at this location	100	25	Fixed Wireless	Served (Over 100/20 available)	Wireless	3-256
75474	788 HIGHWAY 3	LATIMER	IA	50452	1	13-Provider holds an enforceable state/federal agreement to construct service at this location	100	25	Fixed Wireless	Served (Over 100/20 available)	Wireless	3-256
75634	1817 INDIGO AVENUE	LATIMER	IA	50452	1	13-Provider holds an enforceable state/federal agreement to construct service at this location	100	25	Fixed Wireless	Served (Over 100/20 available)	Wireless	3-256
78308	1920 190TH STREET	HAMPTON	IA	50441	1	13-Provider holds an enforceable state/federal agreement to construct service at this location	100	25	Fixed Wireless	Served (Over 100/20 available)	Wireless	3-256
81673	1345 110TH STREET	MESERVEY	IA	50457	1	13-Provider holds an enforceable state/federal agreement to construct service at this location	100	25	Fixed Wireless	Served (Over 100/20 available)	Wireless	3-256
85416	1320 75TH STREET	IOWA FALLS	IA	50126	1	13-Provider holds an enforceable state/federal agreement to construct service at this location	100	25	Fixed Wireless	Served (Over 100/20 available)	Wireless	3-256
189264	1810 120TH STREET	GOODELL	IA	50439	1	13-Provider holds an enforceable state/federal agreement to construct service at this location	100	25	Fixed Wireless	Served (Over 100/20 available)	Wireless	3-256
102732	1240 220TH STREET	SHEFFIELD	IA	50475	1	13-Provider holds an enforceable state/federal agreement to construct service at this location	100	25	Fixed Wireless	Served (Over 100/20 available)	Wireless	3-256
103166	1446 220TH STREET	SHEFFIELD	IA	50475	1	13-Provider holds an enforceable state/federal agreement to construct service at this location	100	25	Fixed Wireless	Served (Over 100/20 available)	Wireless	3-256
104300	1820 INDIGO AVENUE	LATIMER	IA	50452	1	13-Provider holds an enforceable state/federal agreement to construct service at this location	100	25	Fixed Wireless	Served (Over 100/20 available)	Wireless	3-256
104655	1440 KILLDEER AVENUE	HAMPTON	IA	50441	1	13-Provider holds an enforceable state/federal agreement to construct service at this location	100	25	Fixed Wireless	Served (Over 100/20 available)	Wireless	3-256
131682	1842 MALLARD AVENUE	HAMPTON	IA	50441	1	13-Provider holds an enforceable state/federal agreement to construct service at this location	100	25	Fixed Wireless	Served (Over 100/20 available)	Wireless	3-256
132676	1898 LARK AVENUE	HAMPTON	IA	50441	1	13-Provider holds an enforceable state/federal agreement to construct service at this location	100	25	Fixed Wireless	Served (Over 100/20 available)	Wireless	3-256
152933	1096 GROUSE AVENUE	HAMPTON	IA	50441	1	13-Provider holds an enforceable state/federal agreement to construct service at this location	100	25	Fixed Wireless	Served (Over 100/20 available)	Wireless	3-256
177346	1050 120TH STREET	MESERVEY	IA	50457	1	13-Provider holds an enforceable state/federal agreement to construct service at this location	100	25	Fixed Wireless	Served (Over 100/20 available)	Wireless	3-256
186230	1079 HIGHWAY 3	HAMPTON	IA	50441	1	13-Provider holds an enforceable state/federal agreement to construct service at this location	100	25	Fixed Wireless	Served (Over 100/20 available)	Wireless	3-256
187891	732 170TH STREET	LATIMER	IA	50452	1	13-Provider holds an enforceable state/federal agreement to construct service at this location	100	25	Fixed Wireless	Served (Over 100/20 available)	Wireless	3-256
206988	18060 KK AVENUE	IOWA FALLS	IA	50126	1	13-Provider holds an enforceable state/federal agreement to construct service at this location	100	25	Fixed Wireless	Served (Over 100/20 available)	Wireless	3-256
223456	1151 140TH STREET	HAMPTON	IA	50441	1	13-Provider holds an enforceable state/federal agreement to construct service at this location	100	25	Fixed Wireless	Served (Over 100/20 available)	Wireless	3-256
227564	626 190TH STREET	LATIMER	IA	50452	1	13-Provider holds an enforceable state/federal agreement to construct service at this location	100	25	Fixed Wireless	Served (Over 100/20 available)	Wireless	3-256
239725	1031 160TH STREET	LATIMER	IA	50452	1	13-Provider holds an enforceable state/federal agreement to construct service at this location	100	25	Fixed Wireless	Served (Over 100/20 available)	Wireless	3-256
246763	1847 KILLDEER AVENUE	HAMPTON	IA	50441	1	13-Provider holds an enforceable state/federal agreement to construct service at this location	100	25	Fixed Wireless	Served (Over 100/20 available)	Wireless	3-256
252508	701 140TH STREET	COULTER	IA	50431	1	13-Provider holds an enforceable state/federal agreement to construct service at this location	100	25	Fixed Wireless	Served (Over 100/20 available)	Wireless	3-256
253032	1962 SOUTH LARK AVENUE	SHEFFIELD	IA	50475	1	13-Provider holds an enforceable state/federal agreement to construct service at this location	100	25	Fixed Wireless	Served (Over 100/20 available)	Wireless	3-256
269202	779 180TH STREET	LATIMER	IA	50452	1	13-Provider holds an enforceable state/federal agreement to construct service at this location	100	25	Fixed Wireless	Served (Over 100/20 available)	Wireless	3-256
274505	2261 SOUTH BALSAM AVENUE	MESERVEY	IA	50457	1	13-Provider holds an enforceable state/federal agreement to construct service at this location	100	25	Fixed Wireless	Served (Over 100/20 available)	Wireless	3-256
274728	102 2ND STREET	BRADFORD	IA	50041	1	13-Provider holds an enforceable state/federal agreement to construct service at this location	100	25	Fixed Wireless	Served (Over 100/20 available)	Wireless	3-256
284265	1821 FINCH AVENUE	LATIMER	IA	50452	1	13-Provider holds an enforceable state/federal agreement to construct service at this location	100	25	Fixed Wireless	Served (Over 100/20 available)	Wireless	3-256
296870	1259 220TH STREET	SHEFFIELD	IA	50475	1	13-Provider holds an enforceable state/federal agreement to construct service at this location	100	25	Fixed Wireless	Served (Over 100/20 available)	Wireless	3-256
318824	3185 SARATOGA AVENUE	JEWELL	IA	50130	1	13-Provider holds an enforceable state/federal agreement to construct service at this location	100	25	Fixed Wireless	Served (Over 100/20 available)	Wireless	3-256
312774	1170 210TH STREET	SHEFFIELD	IA	50475	1	13-Provider holds an enforceable state/federal agreement to construct service at this location	100	25	Fixed Wireless	Served (Over 100/20 available)	Wireless	3-256
314551	781 180TH STREET	LATIMER	IA	50452	1	13-Provider holds an enforceable state/federal agreement to construct service at this location	100	25	Fixed Wireless	Served (Over 100/20 available)	Wireless	3-256
333821	1933 JONQUIL AVENUE	LATIMER	IA	50452	1	13-Provider holds an enforceable state/federal agreement to construct service at this location	100	25	Fixed Wireless	Served (Over 100/20 available)	Wireless	3-256
339346	1091 HIGHWAY 3	HAMPTON	IA	50441	1	13-Provider holds an enforceable state/federal agreement to construct service at this location	100	25	Fixed Wireless	Served (Over 100/20 available)	Wireless	3-256
346521	2422 SOUTH BALSAM AVENUE	MESERVEY	IA	50457	1	13-Provider holds an enforceable state/federal agreement to construct service at this location	100	25	Fixed Wireless	Served (Over 100/20 available)	Wireless	3-256
360244	233 250TH STREET	MESERVEY	IA	50457	1	13-Provider holds an enforceable state/federal agreement to construct service at this location	100	25	Fixed Wireless	Served (Over 100/20 available)	Wireless	3-256
380473	694 110TH STREET	HAMPTON	IA	50441	1	13-Provider holds an enforceable state/federal agreement to construct service at this location	100	25	Fixed Wireless	Served (Over 100/20 available)	Wireless	3-256
382693	1561 OLIVE AVENUE	HAMPTON	IA	50441	1	13-Provider holds an enforceable state/federal agreement to construct service at this location	100	25	Fixed Wireless	Served (Over 100/20 available)	Wireless	3-256
386157	3235 140TH STREET	BELMOND	IA	50421	1	13-Provider holds an enforceable state/federal agreement to construct service at this location	100	25	Fixed Wireless	Served (Over 100/20 available)	Wireless	3-256
467028	1835 120TH STREET	GOODELL	IA	50439	1	13-Provider holds an enforceable state/federal agreement to construct service at this location	100	25	Fixed Wireless	Served (Over 100/20 available)	Wireless	3-256
482746	17859 KK AVENUE	IOWA FALLS	IA	50126	1	13-Provider holds an enforceable state/federal agreement to construct service at this location	100	25	Fixed Wireless	Served (Over 100/20 available)	Wireless	3-256
403244	1348 75TH STREET	IOWA FALLS	IA	50126	1	13-Provider holds an enforceable state/federal agreement to construct service at this location	100	25	Fixed Wireless	Served (Over 100/20 available)	Wireless	3-256
424436	2274 NEVADA AVENUE	HUMBOLDT	IA	50548	1	13-Provider holds an enforceable state/federal agreement to construct service at this location	100	25	Fixed Wireless	Served (Over 100/20 available)	Wireless	3-256
426370	1038 180TH STREET	HAMPTON	IA	50441	1	13-Provider holds an enforceable state/federal agreement to construct service at this location	100	25	Fixed Wireless	Served (Over 100/20 available)	Wireless	3-256
439247	1730 HARDIN ROAD	ACKLEY	IA	50601	1	13-Provider holds an enforceable state/federal agreement to construct service at this location	100	25	Fixed Wireless	Served (Over 100/20 available)	Wireless	3-256
445349	464 JUNIPER AVENUE	IOWA FALLS	IA	50126	1	13-Provider holds an enforceable state/federal agreement to construct service at this location	100	25	Fixed Wireless	Served (Over 100/20 available)	Wireless	3-256
462552	2090 HEATHER AVENUE	LATIMER	IA	50452	1	13-Provider holds an enforceable state/federal agreement to construct service at this location	100	25	Fixed Wireless	Served (Over 100/20 available)	Wireless	3-256
487280	910 160TH STREET	LATIMER	IA	50452	1	13-Provider holds an enforceable state/federal agreement to construct service at this location	100	25	Fixed Wireless	Served (Over 100/20 available)	Wireless	3-256
494652	1423 210TH STREET	SHEFFIELD	IA	50475	1	13-Provider holds an enforceable state/federal agreement to construct service at this location	100	25	Fixed Wireless	Served (Over 100/20 available)	Wireless	3-256
526775	1970 110TH STREET	GOODELL	IA	50439	1	13-Provider holds an enforceable state/federal agreement to construct service at this location	100	25	Fixed Wireless	Served (Over 100/20 available)	Wireless	3-256
532663	17748 KK AVENUE	IOWA FALLS	IA	50126	1	13-Provider holds an enforceable state/federal agreement to construct service at this location	100	25	Fixed Wireless	Served (Over 100/20 available)	Wireless	3-256
565169	1695 XENIA AVENUE	RENWICK	IA	50577	1	13-Provider holds an enforceable state/federal agreement to construct service at this location	100	25	Fixed Wireless	Served (Over 100/20 available)	Wireless	3-256
530075	1119 HIGHWAY 3	HAMPTON	IA	50441	1	13-Provider holds an enforceable state/federal agreement to construct service at this location	100	25	Fixed Wireless	Served (Over 100/20 available)	Wireless	3-256
541078	1428 KILLDEER AVENUE	HAMPTON	IA	50441	1	13-Provider holds an enforceable state/federal agreement to construct service at this location	100	25	Fixed Wireless	Served (Over 100/20 available)	Wireless	3-256
557833	1870 GROUSE AVENUE	LATIMER	IA	50452	1	13-Provider holds an enforceable state/federal agreement to construct service at this location	100	25	Fixed Wireless	Served (Over 100/20 available)	Wireless	3-256
579678	859 160TH STREET	LATIMER	IA	50452	1	13-Provider holds an enforceable state/federal agreement to construct service at this location	100	25	Fixed Wireless	Served (Over 100/20 available)	Wireless	3-256
582314	1290 230TH STREET	SHEFFIELD	IA	50475	1	13-Provider holds an enforceable state/federal agreement to construct service at this location	100	25	Fixed Wireless	Served (Over 100/20 available)	Wireless	3-256
660047	1650 XENIA AVENUE	RENWICK	IA	50577	1	13-Provider holds an enforceable state/federal agreement to construct service at this location	100	25	Fixed Wireless	Served (Over 100/20 available)	Wireless	3-256
620007	512 250TH STREET	MESERVEY	IA	50457	1	13-Provider holds an enforceable state/federal agreement to construct service at this location	100	25	Fixed Wireless	Served (Over 100/20 available)	Wireless	3-256
626073	2425 GOTCH PARK ROAD	HUMBOLDT	IA	50548	1	13-Provider holds an enforceable state/federal agreement to construct service at this location	100	25	Fixed Wireless	Served (Over 100/20 available)	Wireless	3-256
650271	1024 130TH STREET	HAMPTON	IA	50441	1	13-Provider holds an enforceable state/federal agreement to construct service at this location	100	25	Fixed Wireless	Served (Over 100/20 available)	Wireless	3-256
668735	1066 130TH STREET	HAMPTON	IA	50441	1	13-Provider holds an enforceable state/federal agreement to construct service at this location	100	25	Fixed Wireless	Served (Over 100/20 available)	Wireless	3-256
692668	710 130TH STREET	LATIMER	IA	50452	1	13-Provider holds an enforceable state/federal agreement to construct service at this location	100	25	Fixed Wireless	Served (Over 100/20 available)	Wireless	3-256
648202	3185 120TH STREET	BELMOND	IA	50421	1	13-Provider holds an enforceable state/federal agreement to construct service at this location	100	25	Fixed Wireless	Served (Over 100/20 available)	Wireless	3-256
778075	26718 STATE HIGHWAY 57	ACKLEY	IA	50601	1	13-Provider holds an enforceable state/federal agreement to construct service at this location	100	25	Fixed Wireless	Served (Over 100/20 available)	Wireless	3-256
710457	610 190TH STREET	LATIMER	IA	50452	1	13-Provider holds an enforceable state/federal agreement to construct service at this location	100	25	Fixed Wireless	Served (Over 100/20 available)	Wireless	3-256
712954	1360 210TH STREET	SHEFFIELD	IA	50475	1	13-Provider holds an enforceable state/federal agreement to construct service at this location	100	25	Fixed Wireless	Served (Over 100/20 available)	Wireless	3-256
736350	2231 SOUTH BALSAM AVENUE	MESERVEY	IA	50457	1	13-Provider holds an enforceable state/federal agreement to construct service at this location	100	25	Fixed Wireless	Served (Over 100/20 available)	Wireless	3-256
751247	788 210TH STREET	LATIMER	IA	50452	1	13-Provider holds an enforceable state/federal agreement to construct service at this location	100	25	Fixed Wireless	Served (Over 100/20 available)	Wireless	3-256
799150	2258 MALLARD AVENUE	SHEFFIELD	IA	50475	1	13-Provider holds an enforceable state/federal agreement to construct service at this location	100	25	Fixed Wireless	Served (Over 100/20 available)	Wireless	3-256
859440	24926 115TH STREET	IOWA FALLS	IA	50126	1	13-Provider holds an enforceable state/federal agreement to construct service at this location	100	25	Fixed Wireless	Served (Over 100/20 available)	Wireless	3-256
882710	1305 TAFT AVENUE	KLEMME	IA	50449	1	13-Provider holds an enforceable state/federal agreement to construct service at this location	100	25	Fixed Wireless	Served (Over 100/20 available)	Wireless	3-256
804386	2178 MALLARD AVENUE	SHEFFIELD	IA	50475	1	13-Provider holds an enforceable state/federal agreement to construct service at this location	100	25	Fixed Wireless	Served (Over 100/20 available)	Wireless	3-256
814996	864 HIGHWAY 3	LATIMER	IA	50452	1	13-Provider holds an enforceable state/federal agreement to construct service at this location	100	25	Fixed Wireless	Served (Over 100/20 available)	Wireless	3-256
846282	1568 JONQUIL AVENUE	LATIMER	IA	50452	1	13-Provider holds an enforceable state/federal agreement to construct service at this location	100	25	Fixed Wireless	Served (Over 100/20 available)	Wireless	3-256
855226	1146 190TH STREET	HAMPTON	IA	50441	1	13-Provider holds an enforceable state/federal agreement to construct service at this location	100	25	Fixed Wireless	Served (Over 100/20 available)	Wireless	3-256
895193	604 110TH STREET	DOWS	IA	50071	1	13-Provider holds an enforceable state/federal agreement to construct service at this location	100	25	Fixed Wireless	Served (Over 100/20 available)	Wireless	3-256
903484	1448 210TH STREET	SHEFFIELD	IA	50475	1	13-Provider holds an enforceable state/federal agreement to construct service at this location	100	25	Fixed Wireless	Served (Over 100/20 available)	Wireless	3-256
943458	709 130TH STREET	LATIMER	IA	50452	1	13-Provider holds an enforceable state/federal agreement to construct service at this location	100	25	Fixed Wireless	Served (Over 100/20 available)	Wireless	3-256
944201	1240 GULL AVENUE	LATIMER	IA	50452	1	13-Provider holds an enforceable state/federal agreement to construct service at this location	100	25	Fixed Wireless	Served (Over 100/20 available)	Wireless	3-256
962892	1441 GULL AVENUE	LATIMER	IA	50452	1	13-Provider holds an enforceable state/federal agreement to construct service at this location	100	25	Fixed Wireless	Served (Over 100/20 available)	Wireless	3-256
965000	1918 JONQUIL AVENUE	LATIMER	IA	50452	1	13-Provider holds an enforceable state/federal agreement to construct service at this location	100	25	Fixed Wireless	Served (Over 100/20 available)	Wireless	3-256
987963	655 220TH STREET	ALEXANDER	IA	50479	1	13-Provider holds an enforceable state/federal agreement to construct service at this location	100	25	Fixed Wireless	Served (Over 100/20 available)	Wireless	3-256
991892	1525 210TH STREET	SHEFFIELD	IA	50475	1	13-Provider holds an enforceable state/federal agreement to construct service at this location	100	25	Fixed Wireless	Served (Over 100/20 available)	Wireless	3-256
995601	1825 FINCH AVENUE	LATIMER	IA	50452	1	13-Provider holds an enforceable state/federal agreement to construct service at this location	100	25	Fixed Wireless	Served (Over 100/20 available)	Wireless	3-256
1071185	3345 170TH STREET	RENWICK	IA	50577	1	13-Provider holds an enforceable state/federal agreement to construct service at this location	100	25	Fixed Wireless	Served (Over 100/20 available)	Wireless	3-256
1017415	2427 SOUTH BALSAM AVENUE	MESERVEY	IA	50457	1	13-Provider holds an enforceable state/federal agreement to construct service at this location	100	25	Fixed Wireless	Served (Over 100/20 available)	Wireless	3-256
1030297	133 CERRO GORDO STREET	MESERVEY	IA	50457	1	13-Provider holds an enforceable state/federal agreement to construct service at this location	100	25	Fixed Wireless	Served (Over 100/20 available)	Wireless	3-256
1057239	1488 120TH STREET	MESERVEY	IA	50457	1	13-Provider holds an enforceable state/federal agreement to construct service at this location	100	25	Fixed Wireless	Served (Over 100/20 available)	Wireless	3-256
1084298	2096 KILLDEER AVENUE	SHEFFIELD	IA	50475	1	13-Provider holds an enforceable state/federal agreement to construct service at this location	100	25	Fixed Wireless	Served (Over 100/20 available)	Wireless	3-256
1085447	2268 JONQUIL AVENUE	SHEFFIELD	IA	50475	1	13-Provider holds an enforceable state/federal agreement to construct service at this location	100	25	Fixed Wireless	Served (Over 100/20 available)	Wireless	3-256
1099603	961 210TH STREET	LATIMER	IA	50452	1	13-Provider holds an enforceable state/federal agreement to construct service at this location	100	25	Fixed Wireless	Served (Over 100/20 available)	Wireless	3-256
1018606	1296 HIGHWAY 69	BELMOND	IA	50421	1	13-Provider holds an enforceable state/federal agreement to construct service at this location	100	25	Fixed Wireless	Served (Over 100/20 available)	Wireless	3-256
1025017	1264 REED AVENUE	BELMOND	IA	50421	1	13-Provider holds an enforceable state/federal agreement to construct service at this location	100	25	Fixed Wireless	Served (Over 100/20 available)	Wireless	3-256
1116035	1285 TAFT AVENUE	KLEMME	IA	50449	1	13-Provider holds an enforceable state/federal agreement to construct service at this location	100	25	Fixed Wireless	Served (Over 100/20 available)	Wireless	3-256
1179801	17742 KK AVENUE	IOWA FALLS	IA	50126	1	13-Provider holds an enforceable state/federal agreement to construct service at this location	100	25	Fixed Wireless	Served (Over 100/20 available)	Wireless	3-256
1102953	1383 140TH STREET	HAMPTON	IA	50441	1	13-Provider holds an enforceable state/federal agreement to construct service at this location	100	25	Fixed Wireless	Served (Over 100/20 available)	Wireless	3-256
1104888	1876 GROUSE AVENUE	LATIMER	IA	50452	1	13-Provider holds an enforceable state/federal agreement to construct service at this location	100	25	Fixed Wireless	Served (Over 100/20 available)	Wireless	3-256
1120747	1942 OLIVE AVENUE	SHEFFIELD	IA	50475	1	13-Provider holds an enforceable state/federal agreement to construct service at this location	100	25	Fixed Wireless	Served (Over 100/20 available)	Wireless	3-256
1137378	1162 190TH STREET	HAMPTON	IA	50441	1	13-Provider holds an enforceable state/federal agreement to construct service at this location	100	25	Fixed Wireless	Served (Over 100/20 available)	Wireless	3-256
1177060	1732 KILLDEER AVENUE	HAMPTON	IA	50441	1	13-Provider holds an enforceable state/federal agreement to construct service at this location	100	25	Fixed Wireless	Served (Over 100/20 available)	Wireless	3-256
1178729	2326 110TH STREET	MESERVEY	IA	50457	1	13-Provider holds an enforceable state/federal agreement to construct service at this location	100	25	Fixed Wireless	Served (Over 100/20 available)	Wireless	3-256
1178939	2441 BALSAM AVENUE	MESERVEY	IA	50457	1	13-Provider holds an enforceable state/federal agreement to construct service at this location	100	25	Fixed Wireless	Served (Over 100/20 available)	Wireless	3-256
1198845	1330 75TH STREET	IOWA FALLS	IA	50126	1	13-Provider holds an enforceable state/federal agreement to construct service at this location	100	25	Fixed Wireless	Served (Over 100/20 available)	Wireless	3-256
1110971	2072 GROUSE AVENUE	ALEXANDER	IA	50420	1	13-Provider holds an enforceable state/federal agreement to construct service at this location	100	25	Fixed Wireless	Served (Over 100/20 available)	Wireless	3-256
1239524	1855 120TH STREET	GOODELL	IA	50439	1	13-Provider holds an enforceable state/federal agreement to construct service at this location	100	25	Fixed Wireless	Served (Over 100/20 available)	Wireless	3-256
1298386	1215 APPLE AVENUE	MESERVEY	IA	50457	1	13-Provider holds an enforceable state/federal agreement to construct service at this location	100	25	Fixed Wireless	Served (Over 100/20 available)	Wireless	3-256
1200257	892 140TH STREET	HAMPTON	IA	50441	1	13-Provider holds an enforceable state/federal agreement to construct service at this location	100	25	Fixed Wireless	Served (Over 100/20 available)	Wireless	3-256
1205870	2073 GROUSE AVENUE	ALEXANDER	IA	50420	1	13-Provider holds an enforceable state/federal agreement to construct service at this location	100	25	Fixed Wireless	Served (Over 100/20 available)	Wireless	3-256
1237367	2215 SOUTH BALSAM AVENUE	MESERVEY	IA	50457	1	13-Provider holds an enforceable state/federal agreement to construct service at this location	100	25	Fixed Wireless	Served (Over 100/20 available)	Wireless	3-256
1252926	2130 GROUSE AVENUE	ALEXANDER	IA	50420	1	13-Provider holds an enforceable state/federal agreement to construct service at this location	100	25	Fixed Wireless	Served (Over 100/20 available)	Wireless	3-256
1297568	626 140TH STREET	LATIMER	IA	50452	1	13-Provider holds an enforceable state/federal agreement to construct service at this location	100	25	Fixed Wireless	Served (Over 100/20 available)	Wireless	3-256
1242997	1226 REED AVENUE	BELMOND	IA	50421	1	13-Provider holds an enforceable state/federal agreement to construct service at this location	100	25	Fixed Wireless	Served (Over 100/20 available)	Wireless	3-256
1269250	2811 130TH STREET	BELMOND	IA	50421	1	13-Provider holds an enforceable state/federal agreement to construct service at this location	100	25	Fixed Wireless	Served (Over 100/20 available)	Wireless	3-256
1282004	3258 130TH STREET	BELMOND	IA	50421	1	13-Provider holds an enforceable state/federal agreement to construct service at this location	100	25	Fixed Wireless	Served (Over 100/20 available)	Wireless	3-256
1317422	396 JUNIPER AVENUE	ALDEN	IA	50006	1	13-Provider holds an enforceable state/federal agreement to construct service at this location	100	25	Fixed Wireless	Served (Over 100/20 available)	Wireless	3-256
1320576	1709 60TH STREET	GENEVA	IA	50633	1	13-Provider holds an enforceable state/federal agreement to construct service at this location	100	25	Fixed Wireless	Served (Over 100/20 available)	Wireless	3-256

1326096	115 250TH STREET	MESERVEY	IA	50457	1	13-Provider holds an enforceable state/federal agreement to construct service at this location	100	25	Fixed Wireless	Served (Over 100/20 available)	Wireless		3-256
1330579	422 JUNIPER AVENUE	IOWA FALLS	IA	50126	1	13-Provider holds an enforceable state/federal agreement to construct service at this location	100	25	Fixed Wireless	Served (Over 100/20 available)	Wireless		3-256
1340262	2274 SOUTH BALSAM AVENUE	MESERVEY	IA	50457	1	13-Provider holds an enforceable state/federal agreement to construct service at this location	100	25	Fixed Wireless	Served (Over 100/20 available)	Wireless		3-256
1347554	2030 SOUTH LARK AVENUE	SHEFFIELD	IA	50475	1	13-Provider holds an enforceable state/federal agreement to construct service at this location	100	25	Fixed Wireless	Served (Over 100/20 available)	Wireless		3-256
1351678	2266 NEVADA AVENUE	HUMBOLDT	IA	50548	1	13-Provider holds an enforceable state/federal agreement to construct service at this location	100	25	Fixed Wireless	Served (Over 100/20 available)	Wireless		3-256
1352242	926 60TH STREET	IOWA FALLS	IA	50126	1	13-Provider holds an enforceable state/federal agreement to construct service at this location	100	25	Fixed Wireless	Served (Over 100/20 available)	Wireless		3-256
1363980	2055 NETTLE AVENUE	SHEFFIELD	IA	50475	1	13-Provider holds an enforceable state/federal agreement to construct service at this location	100	25	Fixed Wireless	Served (Over 100/20 available)	Wireless		3-256
1386141	922 220TH STREET	LATIMER	IA	50452	1	13-Provider holds an enforceable state/federal agreement to construct service at this location	100	25	Fixed Wireless	Served (Over 100/20 available)	Wireless		3-256
1402726	624 220TH STREET	ALEXANDER	IA	50420	1	13-Provider holds an enforceable state/federal agreement to construct service at this location	100	25	Fixed Wireless	Served (Over 100/20 available)	Wireless		3-256
1419122	2020 HEATHER AVENUE	LATIMER	IA	50452	1	13-Provider holds an enforceable state/federal agreement to construct service at this location	100	25	Fixed Wireless	Served (Over 100/20 available)	Wireless		3-256
1439258	1662 HEATHER AVENUE	LATIMER	IA	50452	1	13-Provider holds an enforceable state/federal agreement to construct service at this location	100	25	Fixed Wireless	Served (Over 100/20 available)	Wireless		3-256
1458295	1322 75TH STREET	IOWA FALLS	IA	50126	1	13-Provider holds an enforceable state/federal agreement to construct service at this location	100	25	Fixed Wireless	Served (Over 100/20 available)	Wireless		3-256
1471958	930 200TH STREET	LATIMER	IA	50452	1	13-Provider holds an enforceable state/federal agreement to construct service at this location	100	25	Fixed Wireless	Served (Over 100/20 available)	Wireless		3-256
1474250	2275 MALLARD AVENUE	SHEFFIELD	IA	50475	1	13-Provider holds an enforceable state/federal agreement to construct service at this location	100	25	Fixed Wireless	Served (Over 100/20 available)	Wireless		3-256
1432938	3285 140TH STREET	BELMOND	IA	50421	1	13-Provider holds an enforceable state/federal agreement to construct service at this location	100	25	Fixed Wireless	Served (Over 100/20 available)	Wireless		3-256
665954	1335 255TH STREET	EAGLE GROVE	IA	50533	1	13-Provider holds an enforceable state/federal agreement to construct service at this location	100	25	Fixed Wireless	Served (Over 100/20 available)	Wireless		3-256
542552	3876 VAIL AVENUE	STORY CITY	IA	50248	1	13-Provider holds an enforceable state/federal agreement to construct service at this location	100	25	Fixed Wireless	Served (Over 100/20 available)	Wireless		3-256
721233	2620 380TH STREET	JEWELL	IA	50130	1	13-Provider holds an enforceable state/federal agreement to construct service at this location	100	25	Fixed Wireless	Served (Over 100/20 available)	Wireless		3-256
1280953	3159 390TH STREET	STORY CITY	IA	50248	1	13-Provider holds an enforceable state/federal agreement to construct service at this location	100	25	Fixed Wireless	Served (Over 100/20 available)	Wireless		3-256
1231995	2680 250TH STREET	CLARION	IA	50525	1	13-Provider holds an enforceable state/federal agreement to construct service at this location	100	25	Fixed Wireless	Served (Over 100/20 available)	Wireless		3-256
149536	3851 VAIL AVENUE	STORY CITY	IA	50248	1	13-Provider holds an enforceable state/federal agreement to construct service at this location	100	25	Fixed Wireless	Served (Over 100/20 available)	Wireless		3-256
314588	3079 390TH STREET		IA		1	13-Provider holds an enforceable state/federal agreement to construct service at this location	100	25	Fixed Wireless	Served (Over 100/20 available)	Wireless		3-256
653635	3090 380TH STREET	STORY CITY	IA	50248	1	13-Provider holds an enforceable state/federal agreement to construct service at this location	100	25	Fixed Wireless	Served (Over 100/20 available)	Wireless		3-256
935659	3897 VAIL AVENUE	STORY CITY	IA	50248	1	13-Provider holds an enforceable state/federal agreement to construct service at this location	100	25	Fixed Wireless	Served (Over 100/20 available)	Wireless		3-256
1204474	3095 390TH STREET	STORY CITY	IA	50248	1	13-Provider holds an enforceable state/federal agreement to construct service at this location	100	25	Fixed Wireless	Served (Over 100/20 available)	Wireless		3-256
1351593	3249 265TH STREET	DOWS	IA	50071	1	13-Provider holds an enforceable state/federal agreement to construct service at this location	100	25	Fixed Wireless	Served (Over 100/20 available)	Wireless		3-256
571125	3022 380TH STREET	STORY CITY	IA	50248	1	13-Provider holds an enforceable state/federal agreement to construct service at this location	100	25	Fixed Wireless	Served (Over 100/20 available)	Wireless		3-256
313072	4509 330TH STREET	EMMETSBURG	IA	50536	1	13-Provider holds an enforceable state/federal agreement to construct service at this location	100	25	Fixed Wireless	Served (Over 100/20 available)	Wireless		3-256
1313873	3258 450TH AVENUE	EMMETSBURG	IA	50536	1	13-Provider holds an enforceable state/federal agreement to construct service at this location	100	25	Fixed Wireless	Served (Over 100/20 available)	Wireless		3-256
334325	3856 RISLEY AVENUE	STORY CITY	IA	50248	1	13-Provider holds an enforceable state/federal agreement to construct service at this location	100	25	Fixed Wireless	Served (Over 100/20 available)	Wireless		3-256
634672	2743 390TH STREET	STORY CITY	IA	50248	1	13-Provider holds an enforceable state/federal agreement to construct service at this location	100	25	Fixed Wireless	Served (Over 100/20 available)	Wireless		3-256
980996	2747 390TH STREET	STORY CITY	IA	50248	1	13-Provider holds an enforceable state/federal agreement to construct service at this location	100	25	Fixed Wireless	Served (Over 100/20 available)	Wireless		3-256
1026489	3788 LITTLE WALL LAKE ROAD	STORY CITY	IA	50248	1	13-Provider holds an enforceable state/federal agreement to construct service at this location	100	25	Fixed Wireless	Served (Over 100/20 available)	Wireless		3-256
1170784	2745 390TH STREET	STORY CITY	IA	50248	1	13-Provider holds an enforceable state/federal agreement to construct service at this location	100	25	Fixed Wireless	Served (Over 100/20 available)	Wireless		3-256
93331	18123 UNITED STATES HIGHWAY 65	IOWA FALLS	IA	50126	1	13-Provider holds an enforceable state/federal agreement to construct service at this location	100	25	Fixed Wireless	Served (Over 100/20 available)	Wireless		3-256
163174	2173 130TH STREET	LIVERMORE	IA	50558	1	13-Provider holds an enforceable state/federal agreement to construct service at this location	100	25	Fixed Wireless	Served (Over 100/20 available)	Wireless		3-256
126325	1146 HARDIN ROAD	IOWA FALLS	IA	50126	1	13-Provider holds an enforceable state/federal agreement to construct service at this location	100	25	Fixed Wireless	Served (Over 100/20 available)	Wireless		3-256
169665	1409 50TH STREET	IOWA FALLS	IA	50126	1	13-Provider holds an enforceable state/federal agreement to construct service at this location	100	25	Fixed Wireless	Served (Over 100/20 available)	Wireless		3-256
265321	2264 230TH STREET	CLARION	IA	50525	1	13-Provider holds an enforceable state/federal agreement to construct service at this location	100	25	Fixed Wireless	Served (Over 100/20 available)	Wireless		3-256
318215	2226 230TH STREET	CLARION	IA	50525	1	13-Provider holds an enforceable state/federal agreement to construct service at this location	100	25	Fixed Wireless	Served (Over 100/20 available)	Wireless		3-256
551260	203 SECOND STREET	BLAIRSBURG	IA	50034	1	13-Provider holds an enforceable state/federal agreement to construct service at this location	100	25	Fixed Wireless	Served (Over 100/20 available)	Wireless		3-256
615071	22474 155TH STREET	IOWA FALLS	IA	50126	1	13-Provider holds an enforceable state/federal agreement to construct service at this location	100	25	Fixed Wireless	Served (Over 100/20 available)	Wireless		3-256
696107	606 ILLINOIS STREET	BLAIRSBURG	IA	50034	1	13-Provider holds an enforceable state/federal agreement to construct service at this location	100	25	Fixed Wireless	Served (Over 100/20 available)	Wireless		3-256
710867	1697 30TH STREET	ACKLEY	IA	50601	1	13-Provider holds an enforceable state/federal agreement to construct service at this location	100	25	Fixed Wireless	Served (Over 100/20 available)	Wireless		3-256
797023	290 HIGHWAY 65	IOWA FALLS	IA	50126	1	13-Provider holds an enforceable state/federal agreement to construct service at this location	100	25	Fixed Wireless	Served (Over 100/20 available)	Wireless		3-256
1042164	2170 130TH STREET	LIVERMORE	IA	50558	1	13-Provider holds an enforceable state/federal agreement to construct service at this location	100	25	Fixed Wireless	Served (Over 100/20 available)	Wireless		3-256
1017776	922 CENTRAL AVENUE WEST	HAMPTON	IA	50441	1	13-Provider holds an enforceable state/federal agreement to construct service at this location	100	25	Fixed Wireless	Served (Over 100/20 available)	Wireless		3-256
1048380	3633 580TH AVENUE	WHITTEMORE	IA	50598	1	13-Provider holds an enforceable state/federal agreement to construct service at this location	100	25	Fixed Wireless	Served (Over 100/20 available)	Wireless		3-256
1167589	16586 KK AVENUE	IOWA FALLS	IA	50126	1	13-Provider holds an enforceable state/federal agreement to construct service at this location	100	25	Fixed Wireless	Served (Over 100/20 available)	Wireless		3-256
1299553	17345 I AVENUE	IOWA FALLS	IA	50126	1	13-Provider holds an enforceable state/federal agreement to construct service at this location	100	25	Fixed Wireless	Served (Over 100/20 available)	Wireless		3-256
1353392	1695 30TH STREET	ACKLEY	IA	50601	1	13-Provider holds an enforceable state/federal agreement to construct service at this location	100	25	Fixed Wireless	Served (Over 100/20 available)	Wireless		3-256
1364335	225 HIGHWAY 65	IOWA FALLS	IA	50126	1	13-Provider holds an enforceable state/federal agreement to construct service at this location	100	25	Fixed Wireless	Served (Over 100/20 available)	Wireless		3-256
1451000	257 HIGHWAY 65	IOWA FALLS	IA	50126	1	13-Provider holds an enforceable state/federal agreement to construct service at this location	100	25	Fixed Wireless	Served (Over 100/20 available)	Wireless		3-256
1470025	1152 HARDIN ROAD	IOWA FALLS	IA	50126	1	13-Provider holds an enforceable state/federal agreement to construct service at this location	100	25	Fixed Wireless	Served (Over 100/20 available)	Wireless		3-256
100023	1528 GROUSE AVENUE	LATIMER	IA	50452	1	13-Provider holds an enforceable state/federal agreement to construct service at this location	100	25	Fixed Wireless	Served (Over 100/20 available)	Wireless		3-256
183091	935 HIGHWAY 3	LATIMER	IA	50452	1	13-Provider holds an enforceable state/federal agreement to construct service at this location	100	25	Fixed Wireless	Served (Over 100/20 available)	Wireless		3-256
184912	2328 SOUTH BALSAM AVENUE	MESERVEY	IA	50457	1	13-Provider holds an enforceable state/federal agreement to construct service at this location	100	25	Fixed Wireless	Served (Over 100/20 available)	Wireless		3-256
197235	1225 JONQUIL AVENUE	HAMPTON	IA	50441	1	13-Provider holds an enforceable state/federal agreement to construct service at this location	100	25	Fixed Wireless	Served (Over 100/20 available)	Wireless		3-256
222849	1461 JONQUIL AVENUE	LATIMER	IA	50452	1	13-Provider holds an enforceable state/federal agreement to construct service at this location	100	25	Fixed Wireless	Served (Over 100/20 available)	Wireless		3-256
232767	1990 OLIVE AVENUE	SHEFFIELD	IA	50475	1	13-Provider holds an enforceable state/federal agreement to construct service at this location	100	25	Fixed Wireless	Served (Over 100/20 available)	Wireless		3-256
239910	1210 210TH STREET	SHEFFIELD	IA	50475	1	13-Provider holds an enforceable state/federal agreement to construct service at this location	100	25	Fixed Wireless	Served (Over 100/20 available)	Wireless		3-256
328404	1890 110TH STREET	GOODELL	IA	50439	1	13-Provider holds an enforceable state/federal agreement to construct service at this location	100	25	Fixed Wireless	Served (Over 100/20 available)	Wireless		3-256
373356	1058 220TH STREET	LATIMER	IA	50452	1	13-Provider holds an enforceable state/federal agreement to construct service at this location	100	25	Fixed Wireless	Served (Over 100/20 available)	Wireless		3-256
535748	2029 MALLARD AVENUE	SHEFFIELD	IA	50475	1	13-Provider holds an enforceable state/federal agreement to construct service at this location	100	25	Fixed Wireless	Served (Over 100/20 available)	Wireless		3-256
786284	725 140TH STREET	LATIMER	IA	50452	1	13-Provider holds an enforceable state/federal agreement to construct service at this location	100	25	Fixed Wireless	Served (Over 100/20 available)	Wireless		3-256
874520	644 190TH STREET	LATIMER	IA	50452	1	13-Provider holds an enforceable state/federal agreement to construct service at this location	100	25	Fixed Wireless	Served (Over 100/20 available)	Wireless		3-256
887470	752 170TH STREET	LATIMER	IA	50452	1	13-Provider holds an enforceable state/federal agreement to construct service at this location	100	25	Fixed Wireless	Served (Over 100/20 available)	Wireless		3-256
1008258	225 UNITED STATES HIGHWAY 69	GOODELL	IA	50439	1	13-Provider holds an enforceable state/federal agreement to construct service at this location	100	25	Fixed Wireless	Served (Over 100/20 available)	Wireless		3-256
1391336	1888 110TH STREET	GOODELL	IA	50439	1	13-Provider holds an enforceable state/federal agreement to construct service at this location	100	25	Fixed Wireless	Served (Over 100/20 available)	Wireless		3-256
1334707	932 140TH STREET	HAMPTON	IA	50441	1	13-Provider holds an enforceable state/federal agreement to construct service at this location	100	25	Fixed Wireless	Served (Over 100/20 available)	Wireless		3-256
1413809	1830 GROUSE AVENUE	LATIMER	IA	50452	1	13-Provider holds an enforceable state/federal agreement to construct service at this location	100	25	Fixed Wireless	Served (Over 100/20 available)	Wireless		3-256
29701	3384 260TH STREET	DOWS	IA	50071	1	13-Provider holds an enforceable state/federal agreement to construct service at this location	100	25	Fixed Wireless	Served (Over 100/20 available)	Wireless		3-256
383935	2609 WRIGHT AVENUE	DOWS	IA	50071	1	13-Provider holds an enforceable state/federal agreement to construct service at this location	100	25	Fixed Wireless	Served (Over 100/20 available)	Wireless		3-256
1072737	2502 TAYLOR AVENUE	GALT	IA	50101	1	13-Provider holds an enforceable state/federal agreement to construct service at this location	100	25	Fixed Wireless	Served (Over 100/20 available)	Wireless		3-256
359951	17183 UNITED STATES HIGHWAY 65	IOWA FALLS	IA	50126	1	13-Provider holds an enforceable state/federal agreement to construct service at this location	100	25	Fixed Wireless	Served (Over 100/20 available)	Wireless		3-256
1251248	17185 UNITED STATES HIGHWAY 65	IOWA FALLS	IA	50126	1	13-Provider holds an enforceable state/federal agreement to construct service at this location	100	25	Fixed Wireless	Served (Over 100/20 available)	Wireless		3-256
1429907	1368 50TH STREET	IOWA FALLS	IA	50126	1	13-Provider holds an enforceable state/federal agreement to construct service at this location	100	25	Fixed Wireless	Served (Over 100/20 available)	Wireless		3-256
816763	406 45TH STREET	ALDEN	IA	50006	1	13-Provider holds an enforceable state/federal agreement to construct service at this location	100	25	Fixed Wireless	Served (Over 100/20 available)	Wireless		3-256
17451	2033 GROUSE AVENUE	ALEXANDER	IA	50420	1	13-Provider holds an enforceable state/federal agreement to construct service at this location	100	25	Fixed Wireless	Served (Over 100/20 available)	Wireless		3-256
92327	1055 FINCH AVENUE	HAMPTON	IA	50441	1	13-Provider holds an enforceable state/federal agreement to construct service at this location	100	25	Fixed Wireless	Served (Over 100/20 available)	Wireless		3-256
234332	506 GRANT STREET	COULTER	IA	50431	1	13-Provider holds an enforceable state/federal agreement to construct service at this location	100	25	Fixed Wireless	Served (Over 100/20 available)	Wireless		3-256
295368	2029 JONQUIL AVENUE	SHEFFIELD	IA	50475	1	13-Provider holds an enforceable state/federal agreement to construct service at this location	100	25	Fixed Wireless	Served (Over 100/20 available)	Wireless		3-256
414437	602 GRANT STREET	COULTER	IA	50431	1	13-Provider holds an enforceable state/federal agreement to construct service at this location	100	25	Fixed Wireless	Served (Over 100/20 available)	Wireless		3-256
522835	504 GRANT STREET	COULTER	IA	50431	1	13-Provider holds an enforceable state/federal agreement to construct service at this location	100	25	Fixed Wireless	Served (Over 100/20 available)	Wireless		3-256
548357	1549 INDIGO AVENUE	LATIMER	IA	50452	1	13-Provider holds an enforceable state/federal agreement to construct service at this location	100	25	Fixed Wireless	Served (Over 100/20 available)	Wireless		3-256
593751	2040 OLIVE AVENUE	SHEFFIELD	IA	50475	1	13-Provider holds an enforceable state/federal agreement to construct service at this location	100	25	Fixed Wireless	Served (Over 100/20 available)	Wireless		3-256
679363	1342 210TH STREET	SHEFFIELD	IA	50475	1	13-Provider holds an enforceable state/federal agreement to construct service at this location	100	25	Fixed Wireless	Served (Over 100/20 available)	Wireless		3-256
851232	1290 TIMBER DRIVE	GOODELL	IA	50439	1	13-Provider holds an enforceable state/federal agreement to construct service at this location	100	25	Fixed Wireless	Served (Over 100/20 available)	Wireless		3-256
801691	2038 GROUSE AVENUE	ALEXANDER	IA	50420	1	13-Provider holds an enforceable state/federal agreement to construct service at this location	100	25	Fixed Wireless	Served (Over 100/20 available)	Wireless		3-256
846116	950 190TH STREET	LATIMER	IA	50452	1	13-Provider holds an enforceable state/federal agreement to construct service at this location	100	25	Fixed Wireless	Served (Over 100/20 available)	Wireless		3-256
986341	1935 125TH STREET	GOODELL	IA	50439	1	13-Provider holds an enforceable state/federal agreement to construct service at this location	100	25	Fixed Wireless	Served (Over 100/20 available)	Wireless		3-256
942872	790 170TH STREET	LATIMER	IA	50452	1	13-Provider holds an enforceable state/federal agreement to construct service at this location	100	25	Fixed Wireless	Served (Over 100/20 available)	Wireless		3-256
1002095	2029 JONQUIL AVENUE	SHEFFIELD	IA	50475	1	13-Provider holds an enforceable state/federal agreement to construct service at this location	100	25	Fixed Wireless	Served (Over 100/20 available)	Wireless		3-256
1208299	1777 JONQUIL AVENUE	HAMPTON	IA	50441	1	13-Provider holds an enforceable state/federal agreement to construct service at this location	100	25	Fixed Wireless	Served (Over 100/20 available)	Wireless		3-256
1282554	1271 JONQUIL AVENUE	HAMPTON	IA	50441	1	13-Provider holds an enforceable state/federal agreement to construct service at this location	100	25	Fixed Wireless	Served (Over 100/20 available)	Wireless		3-256
1341975	672 190TH STREET	LATIMER	IA	50452	1	13-Provider holds an enforceable state/federal agreement to construct service at this location	100	25	Fixed Wireless	Served (Over 100/20 available)	Wireless		3-256
1399118	2337 SOUTH BALSAM AVENUE	MESERVEY	IA	50457	1	13-Provider holds an enforceable state/federal agreement to construct service at this location	100	25	Fixed Wireless	Served (Over 100/20 available)	Wireless		3-256
2494	3444 SARATOGA AVENUE	JEWELL	IA	50130	1	13-Provider holds an enforceable state/federal agreement to construct service at this location	100	25	Fixed Wireless	Served (Over 100/20 available)	Wireless		3-256
8623	1595 TEXAS AVENUE	HARDY	IA	50545	1	13-Provider holds an enforceable state/federal agreement to construct service at this location	100	25	Fixed Wireless	Served (Over 100/20 available)	Wireless		3-256
31582	3876 ZIEGLER AVENUE	RADCLIFFE	IA	50230	1	13-Provider holds an enforceable state/federal agreement to construct service at this location	100	25	Fixed Wireless	Served (Over 100/20 available)	Wireless		3-256
37033	3120 390TH STREET	STORY CITY	IA	50248	1	13-Provider holds an enforceable state/federal agreement to construct service at this location	100	25	Fixed Wireless	Served (Over 100/20 available)	Wireless		3-256
42119	2531 TOLLMAN AVENUE	BLAIRSBURG	IA	50034	1	13-Provider holds an enforceable state/federal agreement to construct service at this location	100	25	Fixed Wireless	Served (Over 100/20 available)	Wireless		3-256
50910	3845 QUEENS AVENUE	JEWELL	IA	50130	1	13-Provider holds an enforceable state/federal agreement to construct service at this location	100	25	Fixed Wireless	Served (Over 100/20 available)	Wireless		3-256
59478	2110 203RD STREET	WEBSTER CITY	IA	50595	1	13-Provider holds an enforceable state/federal agreement to construct service at this location	100	25	Fixed Wireless	Served (Over 100/20 available)	Wireless		3-256
67805	3982 POPLAR GROVE AVENUE	STORY CITY	IA	50248	1	13-Provider holds an enforceable state/federal agreement to construct service at this location	100	25	Fixed Wireless	Served (Over 100/20 available)	Wireless		3-256
69932	209 CENTER AVENUE SOUTH	HARDY	IA	50545	1	13-Provider holds an enforceable state/federal agreement to construct service at this location	100	25	Fixed Wireless	Served (Over 100/20 available)	Wireless		3-256
76372	10298 OO AVENUE	IOWA FALLS	IA	50126	1	13-Provider holds an enforceable state/federal agreement to construct service at this location	100	25	Fixed Wireless	Served (Over 100/20 available)	Wireless		3-256
85487	11897 Q AVENUE	IOWA FALLS	IA	50126	1	13-Provider holds an enforceable state/federal agreement to construct service at this location	100	25	Fixed Wireless	Served (Over 100/20 available)	Wireless		3-256
97921	1811 170TH STREET	RUTLAND	IA	50582	1	13-Provider holds an enforceable state/federal agreement to construct service at this location	100	25	Fixed Wireless	Served (Over 100/20 available)	Wireless		3-256
12263	3138 LITTLE WALL LAKE ROAD		IA		1	13-Provider holds an enforceable state/federal agreement to construct service at this location	100	25	Fixed Wireless	Served (Over 100/20 available)	Wireless		3-256
25072	1744 LITTLE WALL LAKE ROAD		IA		1	13-Provider holds an enforceable state/federal agreement to construct service at this location	100	25	Fixed Wireless	Served (Over 100/20 available)	Wireless		3-256
6174	1445 JUNIPER AVENUE	BODE	IA	50519	1	13-Provider holds an enforceable state/federal agreement to construct service at this location	100	25	Fixed Wireless	Served (Over 100/20 available)	Wireless		3-256
70163	2234 FLORIDA AVENUE	HUMBOLDT	IA	50548	1	13-Provider holds an enforceable state/federal agreement to construct service at this location	100	25	Fixed Wireless	Served (Over 100/20 available)	Wireless		3-256
9259	2023 190TH STREET	HUMBOLDT	IA	50548	1	13-Provider holds an enforceable state/federal agreement to construct service at this location	100	25	Fixed Wireless	Served (Over 100/20 available)	Wireless		3-256
9294	1836 70TH STREET	GENEVA	IA	50633	1	13-Provider holds an enforceable state/federal agreement to construct service at this location	100	25	Fixed Wireless	Served (Over 100/20 available)	Wireless		3-256
13335	1649 WRIGHT AVENUE	ALEXANDER	IA	50420	1	13-Provider holds an enforceable state/federal agreement to construct service at this location	100	25	Fixed Wireless	Served (Over 100/20 available)	Wireless		3-256
13916	1949 250TH STREET	HUMBOLDT	IA	50548	1	13-Provider holds an enforceable state/federal agreement to construct service at this location	100	25	Fixed Wireless	Served (Over 100/20 available)	Wireless		3-256
15041	825 130TH STREET	HAMPTON	IA	50441	1	13-Provider holds an enforceable state/federal agreement to construct service at this location	100	25	Fixed Wireless	Served (Over 100/20 available)	Wireless		3-256
16347	166 NUTHATCH AVENUE	IOWA FALLS	IA	50126	1	13-Provider holds an enforceable state/federal agreement to construct service at this location	100	25	Fixed Wireless	Served (Over 100/20 available)	Wireless		3-256
17218	278 OLIVE AVENUE	IOWA FALLS	IA	50126	1	13-Provider holds an enforceable state/federal agreement to construct service at this location	100	25	Fixed Wireless	Served (Over 100/20 available)	Wireless		3-256
20860	1891 LINCOLN AVENUE	HUMBOLDT	IA	50548	1	13-Provider holds an enforceable state/federal agreement to construct service at this location	100	25	Fixed Wireless	Served (Over 100/20 available)	Wireless		3-256
27472	1850 MICHIGAN AVENUE	HUMBOLDT	IA	50548	1	13-Provider holds an enforceable state/federal agreement to construct service at this location	100	25	Fixed Wireless	Served (Over 100/20 available)	Wireless		3-256
28822	1629 LINCOLN AVENUE	HUMBOLDT	IA	50548	1	13-Provider holds an enforceable state/federal agreement to construct service at this location	100	25	Fixed Wireless	Served (Over 100/20 available)	Wireless		3-256
31309	1196 70TH STREET	IOWA FALLS	IA	50126	1	13-Provider holds an enforceable state/federal agreement to construct service at this location	100	25	Fixed Wireless	Served (Over 100/20 available)	Wireless		3-256
34018	1604 240TH STREET	HUMBOLDT	IA	50548	1	13-Provider holds an enforceable state/federal agreement to construct service at this location	100	25	Fixed Wireless	Served (Over 100/20 available)	Wireless		3-256

35862	736 MALLARD AVENUE	HAMPTON	IA	50441	1	13-Provider holds an enforceable state/federal agreement to construct service at this location	100	25	Fixed Wireless	Served (Over 100/20 available)	Wireless		3-256
36033	3745 APPLE AVENUE	MESERVEY	IA	50457	1	13-Provider holds an enforceable state/federal agreement to construct service at this location	100	25	Fixed Wireless	Served (Over 100/20 available)	Wireless		3-256
38053	223 NUTHATCH AVENUE	IOWA FALLS	IA	50126	1	13-Provider holds an enforceable state/federal agreement to construct service at this location	100	25	Fixed Wireless	Served (Over 100/20 available)	Wireless		3-256
41321	1526 190TH STREET	HAMPTON	IA	50441	1	13-Provider holds an enforceable state/federal agreement to construct service at this location	100	25	Fixed Wireless	Served (Over 100/20 available)	Wireless		3-256
44548	2338 SOUTH GROUSE AVENUE	THORNTON	IA	50479	1	13-Provider holds an enforceable state/federal agreement to construct service at this location	100	25	Fixed Wireless	Served (Over 100/20 available)	Wireless		3-256
49285	972 110TH STREET	HAMPTON	IA	50441	1	13-Provider holds an enforceable state/federal agreement to construct service at this location	100	25	Fixed Wireless	Served (Over 100/20 available)	Wireless		3-256
51507	1871 190TH STREET	HAMPTON	IA	50441	1	13-Provider holds an enforceable state/federal agreement to construct service at this location	100	25	Fixed Wireless	Served (Over 100/20 available)	Wireless		3-256
51907	545 IRONWOOD AVENUE	IOWA FALLS	IA	50126	1	13-Provider holds an enforceable state/federal agreement to construct service at this location	100	25	Fixed Wireless	Served (Over 100/20 available)	Wireless		3-256
54306	826 LARK AVENUE	HAMPTON	IA	50441	1	13-Provider holds an enforceable state/federal agreement to construct service at this location	100	25	Fixed Wireless	Served (Over 100/20 available)	Wireless		3-256
57929	1672 BALSAM AVENUE	ALEXANDER	IA	50420	1	13-Provider holds an enforceable state/federal agreement to construct service at this location	100	25	Fixed Wireless	Served (Over 100/20 available)	Wireless		3-256
59121	1893 KILLDEER AVENUE	HAMPTON	IA	50441	1	13-Provider holds an enforceable state/federal agreement to construct service at this location	100	25	Fixed Wireless	Served (Over 100/20 available)	Wireless		3-256
63657	2122 FLORIDA AVENUE	GILMORE CITY	IA	50541	1	13-Provider holds an enforceable state/federal agreement to construct service at this location	100	25	Fixed Wireless	Served (Over 100/20 available)	Wireless		3-256
64314	1012 LARK AVENUE	HAMPTON	IA	50441	1	13-Provider holds an enforceable state/federal agreement to construct service at this location	100	25	Fixed Wireless	Served (Over 100/20 available)	Wireless		3-256
64371	2581 KANSAS AVENUE	HUMBOLDT	IA	50548	1	13-Provider holds an enforceable state/federal agreement to construct service at this location	100	25	Fixed Wireless	Served (Over 100/20 available)	Wireless		3-256
67656	167 NUTHATCH AVENUE	IOWA FALLS	IA	50126	1	13-Provider holds an enforceable state/federal agreement to construct service at this location	100	25	Fixed Wireless	Served (Over 100/20 available)	Wireless		3-256
69048	50588 100TH STREET	STORY CITY	IA	50248	1	13-Provider holds an enforceable state/federal agreement to construct service at this location	100	25	Fixed Wireless	Served (Over 100/20 available)	Wireless		3-256
69960	150 LARK AVENUE	IOWA FALLS	IA	50126	1	13-Provider holds an enforceable state/federal agreement to construct service at this location	100	25	Fixed Wireless	Served (Over 100/20 available)	Wireless		3-256
70213	1663 50TH STREET	ACKLEY	IA	50601	1	13-Provider holds an enforceable state/federal agreement to construct service at this location	100	25	Fixed Wireless	Served (Over 100/20 available)	Wireless		3-256
71654	2292 SOUTH GROUSE AVENUE	THORNTON	IA	50479	1	13-Provider holds an enforceable state/federal agreement to construct service at this location	100	25	Fixed Wireless	Served (Over 100/20 available)	Wireless		3-256
76356	1595 40TH STREET	IOWA FALLS	IA	50126	1	13-Provider holds an enforceable state/federal agreement to construct service at this location	100	25	Fixed Wireless	Served (Over 100/20 available)	Wireless		3-256
80272	1944 EAGLE AVENUE	ALEXANDER	IA	50420	1	13-Provider holds an enforceable state/federal agreement to construct service at this location	100	25	Fixed Wireless	Served (Over 100/20 available)	Wireless		3-256
80437	2735 NEVADA AVENUE	HUMBOLDT	IA	50548	1	13-Provider holds an enforceable state/federal agreement to construct service at this location	100	25	Fixed Wireless	Served (Over 100/20 available)	Wireless		3-256
80962	393 IRONWOOD AVENUE	ALDEN	IA	50006	1	13-Provider holds an enforceable state/federal agreement to construct service at this location	100	25	Fixed Wireless	Served (Over 100/20 available)	Wireless		3-256
81197	1130 180TH STREET	HAMPTON	IA	50441	1	13-Provider holds an enforceable state/federal agreement to construct service at this location	100	25	Fixed Wireless	Served (Over 100/20 available)	Wireless		3-256
88378	881 100TH STREET	HAMPTON	IA	50441	1	13-Provider holds an enforceable state/federal agreement to construct service at this location	100	25	Fixed Wireless	Served (Over 100/20 available)	Wireless		3-256
90525	1895 270TH STREET	HUMBOLDT	IA	50548	1	13-Provider holds an enforceable state/federal agreement to construct service at this location	100	25	Fixed Wireless	Served (Over 100/20 available)	Wireless		3-256
91778	2620 JUNIPER AVENUE	HUMBOLDT	IA	50548	1	13-Provider holds an enforceable state/federal agreement to construct service at this location	100	25	Fixed Wireless	Served (Over 100/20 available)	Wireless		3-256
92257	1775 LINCOLN AVENUE	HUMBOLDT	IA	50548	1	13-Provider holds an enforceable state/federal agreement to construct service at this location	100	25	Fixed Wireless	Served (Over 100/20 available)	Wireless		3-256
98884	1447 260TH STREET	HUMBOLDT	IA	50548	1	13-Provider holds an enforceable state/federal agreement to construct service at this location	100	25	Fixed Wireless	Served (Over 100/20 available)	Wireless		3-256
28412	3364 UNION AVENUE	DOWS	IA	50071	1	13-Provider holds an enforceable state/federal agreement to construct service at this location	100	25	Fixed Wireless	Served (Over 100/20 available)	Wireless		3-256
29708	1212 DAVIS AVENUE	RENWICK	IA	50577	1	13-Provider holds an enforceable state/federal agreement to construct service at this location	100	25	Fixed Wireless	Served (Over 100/20 available)	Wireless		3-256
39656	2625 250TH STREET	CLARION	IA	50101	1	13-Provider holds an enforceable state/federal agreement to construct service at this location	100	25	Fixed Wireless	Served (Over 100/20 available)	Wireless		3-256
43434	2210 PAGE AVENUE	CLARION	IA	50525	1	13-Provider holds an enforceable state/federal agreement to construct service at this location	100	25	Fixed Wireless	Served (Over 100/20 available)	Wireless		3-256
87924	1571 270TH STREET	EAGLE GROVE	IA	50533	1	13-Provider holds an enforceable state/federal agreement to construct service at this location	100	25	Fixed Wireless	Served (Over 100/20 available)	Wireless		3-256
97113	1203 290TH STREET	EAGLE GROVE	IA	50533	1	13-Provider holds an enforceable state/federal agreement to construct service at this location	100	25	Fixed Wireless	Served (Over 100/20 available)	Wireless		3-256
104153	1798 NORTH STONEGA AVENUE	BLAIRSBURG	IA	50034	1	13-Provider holds an enforceable state/federal agreement to construct service at this location	100	25	Fixed Wireless	Served (Over 100/20 available)	Wireless		3-256
118597	2499 390TH STREET	JEWELL	IA	50130	1	13-Provider holds an enforceable state/federal agreement to construct service at this location	100	25	Fixed Wireless	Served (Over 100/20 available)	Wireless		3-256
123394	1764 KENTUCKY AVENUE	RUTLAND	IA	50582	1	13-Provider holds an enforceable state/federal agreement to construct service at this location	100	25	Fixed Wireless	Served (Over 100/20 available)	Wireless		3-256
137180	2914 105TH STREET	LU VERNE	IA	50560	1	13-Provider holds an enforceable state/federal agreement to construct service at this location	100	25	Fixed Wireless	Served (Over 100/20 available)	Wireless		3-256
138268	1509 170TH STREET	RUTLAND	IA	50582	1	13-Provider holds an enforceable state/federal agreement to construct service at this location	100	25	Fixed Wireless	Served (Over 100/20 available)	Wireless		3-256
143351	2575 YOUNG AVENUE	WILLIAMS	IA	50271	1	13-Provider holds an enforceable state/federal agreement to construct service at this location	100	25	Fixed Wireless	Served (Over 100/20 available)	Wireless		3-256
150370	2059 210TH STREET	WEBSTER CITY	IA	50595	1	13-Provider holds an enforceable state/federal agreement to construct service at this location	100	25	Fixed Wireless	Served (Over 100/20 available)	Wireless		3-256
166163	1026 VIRGINIA AVENUE	LU VERNE	IA	50560	1	13-Provider holds an enforceable state/federal agreement to construct service at this location	100	25	Fixed Wireless	Served (Over 100/20 available)	Wireless		3-256
166344	2149 150TH STREET	BODE	IA	50519	1	13-Provider holds an enforceable state/federal agreement to construct service at this location	100	25	Fixed Wireless	Served (Over 100/20 available)	Wireless		3-256
172657	1648 PINE AVENUE	LIVERMORE	IA	50558	1	13-Provider holds an enforceable state/federal agreement to construct service at this location	100	25	Fixed Wireless	Served (Over 100/20 available)	Wireless		3-256
180279	2156 NORTH STONEGA AVENUE	WEBSTER CITY	IA	50595	1	13-Provider holds an enforceable state/federal agreement to construct service at this location	100	25	Fixed Wireless	Served (Over 100/20 available)	Wireless		3-256
180822	1949 HAWAII AVENUE	RUTLAND	IA	50582	1	13-Provider holds an enforceable state/federal agreement to construct service at this location	100	25	Fixed Wireless	Served (Over 100/20 available)	Wireless		3-256
185583	1874 190TH STREET	RUTLAND	IA	50582	1	13-Provider holds an enforceable state/federal agreement to construct service at this location	100	25	Fixed Wireless	Served (Over 100/20 available)	Wireless		3-256
191440	2925 180TH STREET	HARDY	IA	50545	1	13-Provider holds an enforceable state/federal agreement to construct service at this location	100	25	Fixed Wireless	Served (Over 100/20 available)	Wireless		3-256
197894	1735 120TH STREET	GOODELL	IA	50439	1	13-Provider holds an enforceable state/federal agreement to construct service at this location	100	25	Fixed Wireless	Served (Over 100/20 available)	Wireless		3-256
199995	2694 155TH STREET	HARDY	IA	50545	1	13-Provider holds an enforceable state/federal agreement to construct service at this location	100	25	Fixed Wireless	Served (Over 100/20 available)	Wireless		3-256
105066	268 220TH STREET	MESERVEY	IA	50457	1	13-Provider holds an enforceable state/federal agreement to construct service at this location	100	25	Fixed Wireless	Served (Over 100/20 available)	Wireless		3-256
105230	1476 190TH STREET	HAMPTON	IA	50441	1	13-Provider holds an enforceable state/federal agreement to construct service at this location	100	25	Fixed Wireless	Served (Over 100/20 available)	Wireless		3-256
109451	2565 220TH STREET	HUMBOLDT	IA	50548	1	13-Provider holds an enforceable state/federal agreement to construct service at this location	100	25	Fixed Wireless	Served (Over 100/20 available)	Wireless		3-256
115196	1738 110TH STREET	HAMPTON	IA	50441	1	13-Provider holds an enforceable state/federal agreement to construct service at this location	100	25	Fixed Wireless	Served (Over 100/20 available)	Wireless		3-256
116949	1779 270TH STREET	HUMBOLDT	IA	50548	1	13-Provider holds an enforceable state/federal agreement to construct service at this location	100	25	Fixed Wireless	Served (Over 100/20 available)	Wireless		3-256
117314	1931 BALSAM AVENUE	ALEXANDER	IA	50420	1	13-Provider holds an enforceable state/federal agreement to construct service at this location	100	25	Fixed Wireless	Served (Over 100/20 available)	Wireless		3-256
117623	3269 250TH STREET	EAGLE GROVE	IA	50533	1	13-Provider holds an enforceable state/federal agreement to construct service at this location	100	25	Fixed Wireless	Served (Over 100/20 available)	Wireless		3-256
118406	777 30TH STREET	ALDEN	IA	50006	1	13-Provider holds an enforceable state/federal agreement to construct service at this location	100	25	Fixed Wireless	Served (Over 100/20 available)	Wireless		3-256
125549	1152 INDIGO AVENUE	HAMPTON	IA	50441	1	13-Provider holds an enforceable state/federal agreement to construct service at this location	100	25	Fixed Wireless	Served (Over 100/20 available)	Wireless		3-256
126574	1063 NETTLE AVENUE	HAMPTON	IA	50441	1	13-Provider holds an enforceable state/federal agreement to construct service at this location	100	25	Fixed Wireless	Served (Over 100/20 available)	Wireless		3-256
127500	100 WESLEY AVENUE	PIONEER	IA	50541	1	13-Provider holds an enforceable state/federal agreement to construct service at this location	100	25	Fixed Wireless	Served (Over 100/20 available)	Wireless		3-256
128497	690 OLIVE AVENUE	HAMPTON	IA	50441	1	13-Provider holds an enforceable state/federal agreement to construct service at this location	100	25	Fixed Wireless	Served (Over 100/20 available)	Wireless		3-256
130522	709 JONQUIL AVENUE	HAMPTON	IA	50441	1	13-Provider holds an enforceable state/federal agreement to construct service at this location	100	25	Fixed Wireless	Served (Over 100/20 available)	Wireless		3-256
133231	1678 30TH STREET	ACKLEY	IA	50601	1	13-Provider holds an enforceable state/federal agreement to construct service at this location	100	25	Fixed Wireless	Served (Over 100/20 available)	Wireless		3-256
134633	964 90TH STREET	HAMPTON	IA	50441	1	13-Provider holds an enforceable state/federal agreement to construct service at this location	100	25	Fixed Wireless	Served (Over 100/20 available)	Wireless		3-256
140939	2331 230TH STREET	HUMBOLDT	IA	50548	1	13-Provider holds an enforceable state/federal agreement to construct service at this location	100	25	Fixed Wireless	Served (Over 100/20 available)	Wireless		3-256
144876	50542 110TH STREET	STORY CITY	IA	50248	1	13-Provider holds an enforceable state/federal agreement to construct service at this location	100	25	Fixed Wireless	Served (Over 100/20 available)	Wireless		3-256
146337	334 250TH STREET	THORNTON	IA	50479	1	13-Provider holds an enforceable state/federal agreement to construct service at this location	100	25	Fixed Wireless	Served (Over 100/20 available)	Wireless		3-256
148829	1151 HEATHER AVENUE	HAMPTON	IA	50441	1	13-Provider holds an enforceable state/federal agreement to construct service at this location	100	25	Fixed Wireless	Served (Over 100/20 available)	Wireless		3-256
157184	1342 230TH STREET	SHEFFIELD	IA	50475	1	13-Provider holds an enforceable state/federal agreement to construct service at this location	100	25	Fixed Wireless	Served (Over 100/20 available)	Wireless		3-256
160936	1762 HIGHWAY 3	HAMPTON	IA	50441	1	13-Provider holds an enforceable state/federal agreement to construct service at this location	100	25	Fixed Wireless	Served (Over 100/20 available)	Wireless		3-256
172337	1890 INDIGO AVENUE	LATIMER	IA	50452	1	13-Provider holds an enforceable state/federal agreement to construct service at this location	100	25	Fixed Wireless	Served (Over 100/20 available)	Wireless		3-256
175945	405 WEBBER STREET	BRADFORD	IA	50041	1	13-Provider holds an enforceable state/federal agreement to construct service at this location	100	25	Fixed Wireless	Served (Over 100/20 available)	Wireless		3-256
176774	1320 190TH STREET	BRADGATE	IA	50520	1	13-Provider holds an enforceable state/federal agreement to construct service at this location	100	25	Fixed Wireless	Served (Over 100/20 available)	Wireless		3-256
178607	2823 190TH STREET	FORT DODGE	IA	50501	1	13-Provider holds an enforceable state/federal agreement to construct service at this location	100	25	Fixed Wireless	Served (Over 100/20 available)	Wireless		3-256
179299	1444 205TH STREET	GILMORE CITY	IA	50541	1	13-Provider holds an enforceable state/federal agreement to construct service at this location	100	25	Fixed Wireless	Served (Over 100/20 available)	Wireless		3-256
180764	1777 30TH STREET	ACKLEY	IA	50601	1	13-Provider holds an enforceable state/federal agreement to construct service at this location	100	25	Fixed Wireless	Served (Over 100/20 available)	Wireless		3-256
184003	2257 ELM AVENUE	GILMORE CITY	IA	50541	1	13-Provider holds an enforceable state/federal agreement to construct service at this location	100	25	Fixed Wireless	Served (Over 100/20 available)	Wireless		3-256
188408	311 MAIN STREET	BRADFORD	IA	50041	1	13-Provider holds an enforceable state/federal agreement to construct service at this location	100	25	Fixed Wireless	Served (Over 100/20 available)	Wireless		3-256
190577	3148 490TH AVENUE	EMMETSBURG	IA	50536	1	13-Provider holds an enforceable state/federal agreement to construct service at this location	100	25	Fixed Wireless	Served (Over 100/20 available)	Wireless		3-256
195281	1095 90TH STREET	HAMPTON	IA	50441	1	13-Provider holds an enforceable state/federal agreement to construct service at this location	100	25	Fixed Wireless	Served (Over 100/20 available)	Wireless		3-256
196990	1292 80TH STREET	HAMPTON	IA	50441	1	13-Provider holds an enforceable state/federal agreement to construct service at this location	100	25	Fixed Wireless	Served (Over 100/20 available)	Wireless		3-256
199096	497 RAVEN AVENUE	GENEVA	IA	50633	1	13-Provider holds an enforceable state/federal agreement to construct service at this location	100	25	Fixed Wireless	Served (Over 100/20 available)	Wireless		3-256
119919	2733 BAXTER AVENUE	EAGLE GROVE	IA	50533	1	13-Provider holds an enforceable state/federal agreement to construct service at this location	100	25	Fixed Wireless	Served (Over 100/20 available)	Wireless		3-256
168742	1839 QUINCY AVENUE	BELMOND	IA	50421	1	13-Provider holds an enforceable state/federal agreement to construct service at this location	100	25	Fixed Wireless	Served (Over 100/20 available)	Wireless		3-256
179669	3139 140TH STREET	RENWICK	IA	50577	1	13-Provider holds an enforceable state/federal agreement to construct service at this location	100	25	Fixed Wireless	Served (Over 100/20 available)	Wireless		3-256
199689	1891 PAGE AVENUE	CLARION	IA	50525	1	13-Provider holds an enforceable state/federal agreement to construct service at this location	100	25	Fixed Wireless	Served (Over 100/20 available)	Wireless		3-256
199782	1555 TAYLOR AVENUE	BELMOND	IA	50421	1	13-Provider holds an enforceable state/federal agreement to construct service at this location	100	25	Fixed Wireless	Served (Over 100/20 available)	Wireless		3-256
209122	2780 170TH STREET	BLAIRSBURG	IA	50034	1	13-Provider holds an enforceable state/federal agreement to construct service at this location	100	25	Fixed Wireless	Served (Over 100/20 available)	Wireless		3-256
213884	2724 107TH STREET	LU VERNE	IA	50560	1	13-Provider holds an enforceable state/federal agreement to construct service at this location	100	25	Fixed Wireless	Served (Over 100/20 available)	Wireless		3-256
229272	205 CLINTON AVENUE SOUTH	HARDY	IA	50545	1	13-Provider holds an enforceable state/federal agreement to construct service at this location	100	25	Fixed Wireless	Served (Over 100/20 available)	Wireless		3-256
238092	1370 PINE AVENUE	LIVERMORE	IA	50558	1	13-Provider holds an enforceable state/federal agreement to construct service at this location	100	25	Fixed Wireless	Served (Over 100/20 available)	Wireless		3-256
253071	2673 110TH STREET	LU VERNE	IA	50560	1	13-Provider holds an enforceable state/federal agreement to construct service at this location	100	25	Fixed Wireless	Served (Over 100/20 available)	Wireless		3-256
257686	2771 400TH STREET	STORY CITY	IA	50248	1	13-Provider holds an enforceable state/federal agreement to construct service at this location	100	25	Fixed Wireless	Served (Over 100/20 available)	Wireless		3-256
260441	1730 110TH STREET	GOODELL	IA	50439	1	13-Provider holds an enforceable state/federal agreement to construct service at this location	100	25	Fixed Wireless	Served (Over 100/20 available)	Wireless		3-256
260928	1556 200TH STREET	RUTLAND	IA	50582	1	13-Provider holds an enforceable state/federal agreement to construct service at this location	100	25	Fixed Wireless	Served (Over 100/20 available)	Wireless		3-256
273008	302 CLINTON AVENUE SOUTH	HARDY	IA	50545	1	13-Provider holds an enforceable state/federal agreement to construct service at this location	100	25	Fixed Wireless	Served (Over 100/20 available)	Wireless		3-256
281633	1848 160TH STREET	RUTLAND	IA	50582	1	13-Provider holds an enforceable state/federal agreement to construct service at this location	100	25	Fixed Wireless	Served (Over 100/20 available)	Wireless		3-256
289275	2598 140TH STREET	LIVERMORE	IA	50558	1	13-Provider holds an enforceable state/federal agreement to construct service at this location	100	25	Fixed Wireless	Served (Over 100/20 available)	Wireless		3-256
295571	1549 200TH STREET	RUTLAND	IA	50582	1	13-Provider holds an enforceable state/federal agreement to construct service at this location	100	25	Fixed Wireless	Served (Over 100/20 available)	Wireless		3-256
228677	1495 PINE AVENUE		IA		1	13-Provider holds an enforceable state/federal agreement to construct service at this location	100	25	Fixed Wireless	Served (Over 100/20 available)	Wireless		3-256
298873	1677 Q AVENUE	HARDY	IA	50545	1	13-Provider holds an enforceable state/federal agreement to construct service at this location	100	25	Fixed Wireless	Served (Over 100/20 available)	Wireless		3-256
266277	2829 180TH STREET	FORT DODGE	IA	50501	1	13-Provider holds an enforceable state/federal agreement to construct service at this location	100	25	Fixed Wireless	Served (Over 100/20 available)	Wireless		3-256
211895	5360 340TH STREET	CYLINDER	IA	50528	1	13-Provider holds an enforceable state/federal agreement to construct service at this location	100	25	Fixed Wireless	Served (Over 100/20 available)	Wireless		3-256
213578	956 90TH STREET	HAMPTON	IA	50441	1	13-Provider holds an enforceable state/federal agreement to construct service at this location	100	25	Fixed Wireless	Served (Over 100/20 available)	Wireless		3-256
216022	2521 ELM AVENUE	GILMORE CITY	IA	50541	1	13-Provider holds an enforceable state/federal agreement to construct service at this location	100	25	Fixed Wireless	Served (Over 100/20 available)	Wireless		3-256
216078	1483 230TH STREET	GILMORE CITY	IA	50541	1	13-Provider holds an enforceable state/federal agreement to construct service at this location	100	25	Fixed Wireless	Served (Over 100/20 available)	Wireless		3-256
222220	1872 250TH STREET	HUMBOLDT	IA	50548	1	13-Provider holds an enforceable state/federal agreement to construct service at this location	100	25	Fixed Wireless	Served (Over 100/20 available)	Wireless		3-256
222895	1442 180TH STREET	BRADGATE	IA	50520	1	13-Provider holds an enforceable state/federal agreement to construct service at this location	100	25	Fixed Wireless	Served (Over 100/20 available)	Wireless		3-256
225775	2579 KANSAS AVENUE	HUMBOLDT	IA	50548	1	13-Provider holds an enforceable state/federal agreement to construct service at this location	100	25	Fixed Wireless	Served (Over 100/20 available)	Wireless		3-256
226550	264 RAVEN AVENUE	ACKLEY	IA	50601	1	13-Provider holds an enforceable state/federal agreement to construct service at this location	100	25	Fixed Wireless	Served (Over 100/20 available)	Wireless		3-256
227947	430 110TH STREET	DOWS	IA	50071	1	13-Provider holds an enforceable state/federal agreement to construct service at this location	100	25	Fixed Wireless	Served (Over 100/20 available)	Wireless		3-256
228670	1127 180TH STREET	HAMPTON	IA	50441	1	13-Provider holds an enforceable state/federal agreement to construct service at this location	100	25	Fixed Wireless	Served (Over 100/20 available)	Wireless		3-256
229653	1881 165TH STREET	HAMPTON	IA	50441	1	13-Provider holds an enforceable state/federal agreement to construct service at this location	100	25	Fixed Wireless	Served (Over 100/20 available)	Wireless		3-256
234958	309 2ND STREET	BRADFORD	IA	50041	1	13-Provider holds an enforceable state/federal agreement to construct service at this location	100	25	Fixed Wireless	Served (Over 100/20 available)	Wireless		3-256
236414	1054 RAIL AVENUE	GENEVA	IA	50633	1	13-Provider holds an enforceable state/federal agreement to construct service at this location	100	25	Fixed Wireless	Served (Over 100/20 available)	Wireless		3-256
237212	994 50TH STREET	ALDEN	IA	50006	1	13-Provider holds an enforceable state/federal agreement to construct service at this location	100	25	Fixed Wireless	Served (Over 100/20 available)	Wireless		3-256
242328	1875 230TH STREET	HUMBOLDT	IA	50548	1	13-Provider holds an enforceable state/federal agreement to construct service at this location	100	25	Fixed Wireless	Served (Over 100/20 available)	Wireless		3-256
247443	623 HIGHWAY 65	HAMPTON	IA	50441	1	13-Provider holds an enforceable state/federal agreement to construct service at this location	100	25	Fixed Wireless	Served (Over 100/20 available)	Wireless		3-256
248867	1653 260TH STREET	HUMBOLDT	IA	50548	1	13-Provider holds an enforceable state/federal agreement to construct service at this location	100	25	Fixed Wireless	Served (Over 100/20 available)	Wireless		3-256
254995	1148 110TH STREET	HAMPTON	IA	50441	1	13-Provider holds an enforceable state/federal agreement to construct service at this location	100	25	Fixed Wireless	Served (Over 100/20 available)	Wireless		3-256
255598	2024 KENTUCKY AVENUE	HUMBOLDT	IA	50548	1	13-Provider holds an enforceable state/federal agreement to construct service at this location	100	25	Fixed Wireless	Served (Over 100/20 available)	Wireless		3-256
257973	2235 DELAWARE AVENUE	GILMORE CITY	IA	50541	1	13-Provider holds an enforceable state/federal agreement to construct service at this location	100	25	Fixed Wireless	Served (Over 100/20 available)	Wireless		3-256
260784	210 STATE STREET	ALEXANDER	IA	50420	1	13-Provider holds an enforceable state/federal agreement to construct service at this location	100	25	Fixed Wireless	Served (Over 100/20 available)	Wireless		3-256

261671	1645 230TH STREET	HUMBOLDT	IA	50548	1	13-Provider holds an enforceable state/federal agreement to construct service at this location	100	25	Fixed Wireless	Served (Over 100/20 available)	Wireless	3-256
262107	2015 COLORADO AVENUE	GILMORE CITY	IA	50541	1	13-Provider holds an enforceable state/federal agreement to construct service at this location	100	25	Fixed Wireless	Served (Over 100/20 available)	Wireless	3-256
265197	483 JUNIPER AVENUE	IOWA FALLS	IA	50126	1	13-Provider holds an enforceable state/federal agreement to construct service at this location	100	25	Fixed Wireless	Served (Over 100/20 available)	Wireless	3-256
265765	51875 110TH STREET	STORY CITY	IA	50248	1	13-Provider holds an enforceable state/federal agreement to construct service at this location	100	25	Fixed Wireless	Served (Over 100/20 available)	Wireless	3-256
268627	1070 50TH STREET	IOWA FALLS	IA	50126	1	13-Provider holds an enforceable state/federal agreement to construct service at this location	100	25	Fixed Wireless	Served (Over 100/20 available)	Wireless	3-256
272819	1518 180TH STREET	HAMPTON	IA	50441	1	13-Provider holds an enforceable state/federal agreement to construct service at this location	100	25	Fixed Wireless	Served (Over 100/20 available)	Wireless	3-256
274384	1651 WRIGHT AVENUE	ALEXANDER	IA	50420	1	13-Provider holds an enforceable state/federal agreement to construct service at this location	100	25	Fixed Wireless	Served (Over 100/20 available)	Wireless	3-256
280016	2741 JACKSON AVENUE	HUMBOLDT	IA	50548	1	13-Provider holds an enforceable state/federal agreement to construct service at this location	100	25	Fixed Wireless	Served (Over 100/20 available)	Wireless	3-256
280174	2002 ELM AVENUE	BRADGATE	IA	50520	1	13-Provider holds an enforceable state/federal agreement to construct service at this location	100	25	Fixed Wireless	Served (Over 100/20 available)	Wireless	3-256
282961	1013 60TH STREET	ALDEN	IA	50006	1	13-Provider holds an enforceable state/federal agreement to construct service at this location	100	25	Fixed Wireless	Served (Over 100/20 available)	Wireless	3-256
283753	1049 HIGHWAY 65	HAMPTON	IA	50441	1	13-Provider holds an enforceable state/federal agreement to construct service at this location	100	25	Fixed Wireless	Served (Over 100/20 available)	Wireless	3-256
288883	2545 GOTCH PARK ROAD	HUMBOLDT	IA	50548	1	13-Provider holds an enforceable state/federal agreement to construct service at this location	100	25	Fixed Wireless	Served (Over 100/20 available)	Wireless	3-256
289970	1755 40TH STREET	ACKLEY	IA	50601	1	13-Provider holds an enforceable state/federal agreement to construct service at this location	100	25	Fixed Wireless	Served (Over 100/20 available)	Wireless	3-256
293700	1486 LARK AVENUE	HAMPTON	IA	50441	1	13-Provider holds an enforceable state/federal agreement to construct service at this location	100	25	Fixed Wireless	Served (Over 100/20 available)	Wireless	3-256
294045	313 200TH STREET	ALEXANDER	IA	50420	1	13-Provider holds an enforceable state/federal agreement to construct service at this location	100	25	Fixed Wireless	Served (Over 100/20 available)	Wireless	3-256
295508	1094 90TH STREET	HAMPTON	IA	50441	1	13-Provider holds an enforceable state/federal agreement to construct service at this location	100	25	Fixed Wireless	Served (Over 100/20 available)	Wireless	3-256
235133	748 KILLDEER AVENUE	HAMPTON	IA	50441	1	13-Provider holds an enforceable state/federal agreement to construct service at this location	100	25	Fixed Wireless	Served (Over 100/20 available)	Wireless	3-256
252768	627 HIGHWAY 65	HAMPTON	IA	50441	1	13-Provider holds an enforceable state/federal agreement to construct service at this location	100	25	Fixed Wireless	Served (Over 100/20 available)	Wireless	3-256
292810	748 KILLDEER AVENUE	HAMPTON	IA	50441	1	13-Provider holds an enforceable state/federal agreement to construct service at this location	100	25	Fixed Wireless	Served (Over 100/20 available)	Wireless	3-256
232973	1635 250TH STREET	EAGLE GROVE	IA	50533	1	13-Provider holds an enforceable state/federal agreement to construct service at this location	100	25	Fixed Wireless	Served (Over 100/20 available)	Wireless	3-256
264096	1857 REED AVENUE	BELMOND	IA	50421	1	13-Provider holds an enforceable state/federal agreement to construct service at this location	100	25	Fixed Wireless	Served (Over 100/20 available)	Wireless	3-256
269560	3209 120TH STREET	BELMOND	IA	50421	1	13-Provider holds an enforceable state/federal agreement to construct service at this location	100	25	Fixed Wireless	Served (Over 100/20 available)	Wireless	3-256
270045	1383 250TH STREET	EAGLE GROVE	IA	50533	1	13-Provider holds an enforceable state/federal agreement to construct service at this location	100	25	Fixed Wireless	Served (Over 100/20 available)	Wireless	3-256
280492	2775 HIGHWAY 17	EAGLE GROVE	IA	50533	1	13-Provider holds an enforceable state/federal agreement to construct service at this location	100	25	Fixed Wireless	Served (Over 100/20 available)	Wireless	3-256
303908	1630 180TH STREET	RUTLAND	IA	50582	1	13-Provider holds an enforceable state/federal agreement to construct service at this location	100	25	Fixed Wireless	Served (Over 100/20 available)	Wireless	3-256
312801	3266 260TH STREET	WILLIAMS	IA	50271	1	13-Provider holds an enforceable state/federal agreement to construct service at this location	100	25	Fixed Wireless	Served (Over 100/20 available)	Wireless	3-256
323264	3490 SARATOGA AVENUE	JEWELL	IA	50130	1	13-Provider holds an enforceable state/federal agreement to construct service at this location	100	25	Fixed Wireless	Served (Over 100/20 available)	Wireless	3-256
334194	1041 QUEBEC AVENUE	LU VERNE	IA	50560	1	13-Provider holds an enforceable state/federal agreement to construct service at this location	100	25	Fixed Wireless	Served (Over 100/20 available)	Wireless	3-256
350799	1691 180TH STREET	WEBSTER CITY	IA	50595	1	13-Provider holds an enforceable state/federal agreement to construct service at this location	100	25	Fixed Wireless	Served (Over 100/20 available)	Wireless	3-256
352612	2380 230TH STREET	WEBSTER CITY	IA	50595	1	13-Provider holds an enforceable state/federal agreement to construct service at this location	100	25	Fixed Wireless	Served (Over 100/20 available)	Wireless	3-256
354061	3800 ZIEGLER AVENUE	RADCLIFFE	IA	50230	1	13-Provider holds an enforceable state/federal agreement to construct service at this location	100	25	Fixed Wireless	Served (Over 100/20 available)	Wireless	3-256
356677	2183 130TH STREET	LIVERMORE	IA	50558	1	13-Provider holds an enforceable state/federal agreement to construct service at this location	100	25	Fixed Wireless	Served (Over 100/20 available)	Wireless	3-256
358372	1745 IOWA AVENUE	RUTLAND	IA	50582	1	13-Provider holds an enforceable state/federal agreement to construct service at this location	100	25	Fixed Wireless	Served (Over 100/20 available)	Wireless	3-256
368772	1950 170TH STREET	RUTLAND	IA	50582	1	13-Provider holds an enforceable state/federal agreement to construct service at this location	100	25	Fixed Wireless	Served (Over 100/20 available)	Wireless	3-256
370444	1265 ROSE AVENUE	LIVERMORE	IA	50558	1	13-Provider holds an enforceable state/federal agreement to construct service at this location	100	25	Fixed Wireless	Served (Over 100/20 available)	Wireless	3-256
351060	1875 HAWAII AVENUE		IA		1	13-Provider holds an enforceable state/federal agreement to construct service at this location	100	25	Fixed Wireless	Served (Over 100/20 available)	Wireless	3-256
373017	609 SHERIDAN AVENUE	RUTLAND	IA	50582	1	13-Provider holds an enforceable state/federal agreement to construct service at this location	100	25	Fixed Wireless	Served (Over 100/20 available)	Wireless	3-256
373709	10998 COUNTY HIGHWAY S45	IOWA FALLS	IA	50126	1	13-Provider holds an enforceable state/federal agreement to construct service at this location	100	25	Fixed Wireless	Served (Over 100/20 available)	Wireless	3-256
376251	1891 GEORGIA AVENUE	RUTLAND	IA	50582	1	13-Provider holds an enforceable state/federal agreement to construct service at this location	100	25	Fixed Wireless	Served (Over 100/20 available)	Wireless	3-256
385533	1441 LINCOLN AVENUE	LIVERMORE	IA	50558	1	13-Provider holds an enforceable state/federal agreement to construct service at this location	100	25	Fixed Wireless	Served (Over 100/20 available)	Wireless	3-256
388136	1171 TEXAS AVENUE	LU VERNE	IA	50560	1	13-Provider holds an enforceable state/federal agreement to construct service at this location	100	25	Fixed Wireless	Served (Over 100/20 available)	Wireless	3-256
302730	350 JUNIPER AVENUE	IOWA FALLS	IA	50126	1	13-Provider holds an enforceable state/federal agreement to construct service at this location	100	25	Fixed Wireless	Served (Over 100/20 available)	Wireless	3-256
304248	2782 170TH STREET	FORT DODGE	IA	50501	1	13-Provider holds an enforceable state/federal agreement to construct service at this location	100	25	Fixed Wireless	Served (Over 100/20 available)	Wireless	3-256
304418	206 HUMBOLDT STREET	PIONEER	IA	50541	1	13-Provider holds an enforceable state/federal agreement to construct service at this location	100	25	Fixed Wireless	Served (Over 100/20 available)	Wireless	3-256
305992	1990 ELM AVENUE	BRADGATE	IA	50520	1	13-Provider holds an enforceable state/federal agreement to construct service at this location	100	25	Fixed Wireless	Served (Over 100/20 available)	Wireless	3-256
313175	2893 190TH STREET	FORT DODGE	IA	50501	1	13-Provider holds an enforceable state/federal agreement to construct service at this location	100	25	Fixed Wireless	Served (Over 100/20 available)	Wireless	3-256
315435	2320 EAGLE AVENUE	THORNTON	IA	50479	1	13-Provider holds an enforceable state/federal agreement to construct service at this location	100	25	Fixed Wireless	Served (Over 100/20 available)	Wireless	3-256
322015	543 JONQUIL AVENUE	IOWA FALLS	IA	50126	1	13-Provider holds an enforceable state/federal agreement to construct service at this location	100	25	Fixed Wireless	Served (Over 100/20 available)	Wireless	3-256
322267	171 180TH STREET	ALEXANDER	IA	50420	1	13-Provider holds an enforceable state/federal agreement to construct service at this location	100	25	Fixed Wireless	Served (Over 100/20 available)	Wireless	3-256
323745	1001 50TH STREET	ALDEN	IA	50006	1	13-Provider holds an enforceable state/federal agreement to construct service at this location	100	25	Fixed Wireless	Served (Over 100/20 available)	Wireless	3-256
323790	2864 510TH AVENUE	GRAETTINGER	IA	51342	1	13-Provider holds an enforceable state/federal agreement to construct service at this location	100	25	Fixed Wireless	Served (Over 100/20 available)	Wireless	3-256
331538	2360 BIRCH AVENUE	GILMORE CITY	IA	50541	1	13-Provider holds an enforceable state/federal agreement to construct service at this location	100	25	Fixed Wireless	Served (Over 100/20 available)	Wireless	3-256
331613	871 RAVEN AVENUE	GENEVA	IA	50633	1	13-Provider holds an enforceable state/federal agreement to construct service at this location	100	25	Fixed Wireless	Served (Over 100/20 available)	Wireless	3-256
333380	2115 260TH STREET	HUMBOLDT	IA	50548	1	13-Provider holds an enforceable state/federal agreement to construct service at this location	100	25	Fixed Wireless	Served (Over 100/20 available)	Wireless	3-256
337789	1389 220TH STREET	GILMORE CITY	IA	50541	1	13-Provider holds an enforceable state/federal agreement to construct service at this location	100	25	Fixed Wireless	Served (Over 100/20 available)	Wireless	3-256
340251	1749 145TH STREET	BODE	IA	50519	1	13-Provider holds an enforceable state/federal agreement to construct service at this location	100	25	Fixed Wireless	Served (Over 100/20 available)	Wireless	3-256
348193	2065 LINCOLN AVENUE	HUMBOLDT	IA	50548	1	13-Provider holds an enforceable state/federal agreement to construct service at this location	100	25	Fixed Wireless	Served (Over 100/20 available)	Wireless	3-256
348395	1604 KENTUCKY AVENUE	HUMBOLDT	IA	50548	1	13-Provider holds an enforceable state/federal agreement to construct service at this location	100	25	Fixed Wireless	Served (Over 100/20 available)	Wireless	3-256
350763	10572 510TH AVENUE	STORY CITY	IA	50248	1	13-Provider holds an enforceable state/federal agreement to construct service at this location	100	25	Fixed Wireless	Served (Over 100/20 available)	Wireless	3-256
352759	321 200TH STREET	ALEXANDER	IA	50420	1	13-Provider holds an enforceable state/federal agreement to construct service at this location	100	25	Fixed Wireless	Served (Over 100/20 available)	Wireless	3-256
353560	3147 500TH AVENUE	CYLINDER	IA	50528	1	13-Provider holds an enforceable state/federal agreement to construct service at this location	100	25	Fixed Wireless	Served (Over 100/20 available)	Wireless	3-256
356862	2126 COLORADO AVENUE	GILMORE CITY	IA	50541	1	13-Provider holds an enforceable state/federal agreement to construct service at this location	100	25	Fixed Wireless	Served (Over 100/20 available)	Wireless	3-256
359876	5748 360TH STREET	WHITTEMORE	IA	50598	1	13-Provider holds an enforceable state/federal agreement to construct service at this location	100	25	Fixed Wireless	Served (Over 100/20 available)	Wireless	3-256
360163	1624 BALSAM AVENUE	ALEXANDER	IA	50420	1	13-Provider holds an enforceable state/federal agreement to construct service at this location	100	25	Fixed Wireless	Served (Over 100/20 available)	Wireless	3-256
360571	2255 COLORADO AVENUE	GILMORE CITY	IA	50541	1	13-Provider holds an enforceable state/federal agreement to construct service at this location	100	25	Fixed Wireless	Served (Over 100/20 available)	Wireless	3-256
362331	942 25TH STREET	ALDEN	IA	50006	1	13-Provider holds an enforceable state/federal agreement to construct service at this location	100	25	Fixed Wireless	Served (Over 100/20 available)	Wireless	3-256
368868	2953 510TH AVENUE	GRAETTINGER	IA	51342	1	13-Provider holds an enforceable state/federal agreement to construct service at this location	100	25	Fixed Wireless	Served (Over 100/20 available)	Wireless	3-256
369718	1793 OLIVE AVENUE	HAMPTON	IA	50441	1	13-Provider holds an enforceable state/federal agreement to construct service at this location	100	25	Fixed Wireless	Served (Over 100/20 available)	Wireless	3-256
370309	1224 250TH STREET	GILMORE CITY	IA	50541	1	13-Provider holds an enforceable state/federal agreement to construct service at this location	100	25	Fixed Wireless	Served (Over 100/20 available)	Wireless	3-256
372046	1541 RAVEN AVENUE	HAMPTON	IA	50441	1	13-Provider holds an enforceable state/federal agreement to construct service at this location	100	25	Fixed Wireless	Served (Over 100/20 available)	Wireless	3-256
378519	2105 FLORIDA AVENUE	GILMORE CITY	IA	50541	1	13-Provider holds an enforceable state/federal agreement to construct service at this location	100	25	Fixed Wireless	Served (Over 100/20 available)	Wireless	3-256
379240	307 MAIN STREET	BRADFORD	IA	50041	1	13-Provider holds an enforceable state/federal agreement to construct service at this location	100	25	Fixed Wireless	Served (Over 100/20 available)	Wireless	3-256
386070	131 180TH STREET	ALEXANDER	IA	50420	1	13-Provider holds an enforceable state/federal agreement to construct service at this location	100	25	Fixed Wireless	Served (Over 100/20 available)	Wireless	3-256
389356	1575 LINCOLN AVENUE	HUMBOLDT	IA	50548	1	13-Provider holds an enforceable state/federal agreement to construct service at this location	100	25	Fixed Wireless	Served (Over 100/20 available)	Wireless	3-256
390188	2485 FLORIDA AVENUE	HUMBOLDT	IA	50548	1	13-Provider holds an enforceable state/federal agreement to construct service at this location	100	25	Fixed Wireless	Served (Over 100/20 available)	Wireless	3-256
392994	2012 EAGLE AVENUE	ALEXANDER	IA	50420	1	13-Provider holds an enforceable state/federal agreement to construct service at this location	100	25	Fixed Wireless	Served (Over 100/20 available)	Wireless	3-256
366457	748 KILLDEER AVENUE	HAMPTON	IA	50441	1	13-Provider holds an enforceable state/federal agreement to construct service at this location	100	25	Fixed Wireless	Served (Over 100/20 available)	Wireless	3-256
369523	465 QUAIL AVENUE	IOWA FALLS	IA	50126	1	13-Provider holds an enforceable state/federal agreement to construct service at this location	100	25	Fixed Wireless	Served (Over 100/20 available)	Wireless	3-256
325795	2251 OBRIEN AVENUE	CLARION	IA	50525	1	13-Provider holds an enforceable state/federal agreement to construct service at this location	100	25	Fixed Wireless	Served (Over 100/20 available)	Wireless	3-256
333960	2442 DAVIS AVENUE	EAGLE GROVE	IA	50533	1	13-Provider holds an enforceable state/federal agreement to construct service at this location	100	25	Fixed Wireless	Served (Over 100/20 available)	Wireless	3-256
343413	1645 JACKSON AVENUE	CLARION	IA	50525	1	13-Provider holds an enforceable state/federal agreement to construct service at this location	100	25	Fixed Wireless	Served (Over 100/20 available)	Wireless	3-256
357608	2581 UNION AVENUE	DOWS	IA	50071	1	13-Provider holds an enforceable state/federal agreement to construct service at this location	100	25	Fixed Wireless	Served (Over 100/20 available)	Wireless	3-256
375100	2440 270TH STREET	CLARION	IA	50525	1	13-Provider holds an enforceable state/federal agreement to construct service at this location	100	25	Fixed Wireless	Served (Over 100/20 available)	Wireless	3-256
388827	1766 240TH STREET	CLARION	IA	50525	1	13-Provider holds an enforceable state/federal agreement to construct service at this location	100	25	Fixed Wireless	Served (Over 100/20 available)	Wireless	3-256
396361	2721 LEE AVENUE	CLARION	IA	50525	1	13-Provider holds an enforceable state/federal agreement to construct service at this location	100	25	Fixed Wireless	Served (Over 100/20 available)	Wireless	3-256
406388	1452 MONTANA AVENUE	LIVERMORE	IA	50558	1	13-Provider holds an enforceable state/federal agreement to construct service at this location	100	25	Fixed Wireless	Served (Over 100/20 available)	Wireless	3-256
400937	2391 NELSON STREET		IA		1	13-Provider holds an enforceable state/federal agreement to construct service at this location	100	25	Fixed Wireless	Served (Over 100/20 available)	Wireless	3-256
433218	1030 TIMBER DRIVE	GOODELL	IA	50439	1	13-Provider holds an enforceable state/federal agreement to construct service at this location	100	25	Fixed Wireless	Served (Over 100/20 available)	Wireless	3-256
437032	1670 JUNIPER AVENUE	RUTLAND	IA	50582	1	13-Provider holds an enforceable state/federal agreement to construct service at this location	100	25	Fixed Wireless	Served (Over 100/20 available)	Wireless	3-256
440134	2335 120TH STREET	GOODELL	IA	50439	1	13-Provider holds an enforceable state/federal agreement to construct service at this location	100	25	Fixed Wireless	Served (Over 100/20 available)	Wireless	3-256
441385	2445 120TH STREET	GOODELL	IA	50439	1	13-Provider holds an enforceable state/federal agreement to construct service at this location	100	25	Fixed Wireless	Served (Over 100/20 available)	Wireless	3-256
449032	1076 XENIA AVENUE	RENWICK	IA	50577	1	13-Provider holds an enforceable state/federal agreement to construct service at this location	100	25	Fixed Wireless	Served (Over 100/20 available)	Wireless	3-256
452149	12634 200TH STREET	RADCLIFFE	IA	50230	1	13-Provider holds an enforceable state/federal agreement to construct service at this location	100	25	Fixed Wireless	Served (Over 100/20 available)	Wireless	3-256
454644	1817 200TH STREET	RUTLAND	IA	50582	1	13-Provider holds an enforceable state/federal agreement to construct service at this location	100	25	Fixed Wireless	Served (Over 100/20 available)	Wireless	3-256
468625	2550 XIRCUS AVENUE	WILLIAMS	IA	50271	1	13-Provider holds an enforceable state/federal agreement to construct service at this location	100	25	Fixed Wireless	Served (Over 100/20 available)	Wireless	3-256
468854	1603 TEXAS AVENUE	HARDY	IA	50545	1	13-Provider holds an enforceable state/federal agreement to construct service at this location	100	25	Fixed Wireless	Served (Over 100/20 available)	Wireless	3-256
472538	3186 150TH STREET	RENWICK	IA	50577	1	13-Provider holds an enforceable state/federal agreement to construct service at this location	100	25	Fixed Wireless	Served (Over 100/20 available)	Wireless	3-256
475280	1036 XENIA AVENUE	CORWITH	IA	50430	1	13-Provider holds an enforceable state/federal agreement to construct service at this location	100	25	Fixed Wireless	Served (Over 100/20 available)	Wireless	3-256
486126	2286 150TH STREET	LIVERMORE	IA	50558	1	13-Provider holds an enforceable state/federal agreement to construct service at this location	100	25	Fixed Wireless	Served (Over 100/20 available)	Wireless	3-256
406790	2402 205TH STREET	HUMBOLDT	IA	50548	1	13-Provider holds an enforceable state/federal agreement to construct service at this location	100	25	Fixed Wireless	Served (Over 100/20 available)	Wireless	3-256
434065	1212 240TH STREET	GILMORE CITY	IA	50541	1	13-Provider holds an enforceable state/federal agreement to construct service at this location	100	25	Fixed Wireless	Served (Over 100/20 available)	Wireless	3-256
401801	1988 LINCOLN AVENUE	HUMBOLDT	IA	50548	1	13-Provider holds an enforceable state/federal agreement to construct service at this location	100	25	Fixed Wireless	Served (Over 100/20 available)	Wireless	3-256
404274	361 IRONWOOD AVENUE	ALDEN	IA	50006	1	13-Provider holds an enforceable state/federal agreement to construct service at this location	100	25	Fixed Wireless	Served (Over 100/20 available)	Wireless	3-256
405386	1555 260TH STREET	HUMBOLDT	IA	50548	1	13-Provider holds an enforceable state/federal agreement to construct service at this location	100	25	Fixed Wireless	Served (Over 100/20 available)	Wireless	3-256
407443	932 110TH STREET	HAMPTON	IA	50441	1	13-Provider holds an enforceable state/federal agreement to construct service at this location	100	25	Fixed Wireless	Served (Over 100/20 available)	Wireless	3-256
410020	551 CARDINAL AVENUE	DOWS	IA	50071	1	13-Provider holds an enforceable state/federal agreement to construct service at this location	100	25	Fixed Wireless	Served (Over 100/20 available)	Wireless	3-256
412800	162 190TH STREET	ALEXANDER	IA	50420	1	13-Provider holds an enforceable state/federal agreement to construct service at this location	100	25	Fixed Wireless	Served (Over 100/20 available)	Wireless	3-256
421083	1353 95TH STREET	HAMPTON	IA	50441	1	13-Provider holds an enforceable state/federal agreement to construct service at this location	100	25	Fixed Wireless	Served (Over 100/20 available)	Wireless	3-256
423195	2749 COLORADO AVENUE	GILMORE CITY	IA	50541	1	13-Provider holds an enforceable state/federal agreement to construct service at this location	100	25	Fixed Wireless	Served (Over 100/20 available)	Wireless	3-256
424766	2328 225TH STREET	HUMBOLDT	IA	50548	1	13-Provider holds an enforceable state/federal agreement to construct service at this location	100	25	Fixed Wireless	Served (Over 100/20 available)	Wireless	3-256
427797	1921 190TH STREET	HUMBOLDT	IA	50548	1	13-Provider holds an enforceable state/federal agreement to construct service at this location	100	25	Fixed Wireless	Served (Over 100/20 available)	Wireless	3-256
427978	2223 IOWA AVENUE	HUMBOLDT	IA	50548	1	13-Provider holds an enforceable state/federal agreement to construct service at this location	100	25	Fixed Wireless	Served (Over 100/20 available)	Wireless	3-256
436654	1855 140TH STREET	BODE	IA	50519	1	13-Provider holds an enforceable state/federal agreement to construct service at this location	100	25	Fixed Wireless	Served (Over 100/20 available)	Wireless	3-256
439254	988 40TH STREET	ALDEN	IA	50006	1	13-Provider holds an enforceable state/federal agreement to construct service at this location	100	25	Fixed Wireless	Served (Over 100/20 available)	Wireless	3-256
444155	724 KILLDEER AVENUE	HAMPTON	IA	50441	1	13-Provider holds an enforceable state/federal agreement to construct service at this location	100	25	Fixed Wireless	Served (Over 100/20 available)	Wireless	3-256
451157	481 RAVEN AVENUE	GENEVA	IA	50633	1	13-Provider holds an enforceable state/federal agreement to construct service at this location	100	25	Fixed Wireless	Served (Over 100/20 available)	Wireless	3-256
455252	1147 200TH STREET	HAMPTON	IA	50441	1	13-Provider holds an enforceable state/federal agreement to construct service at this location	100	25	Fixed Wireless	Served (Over 100/20 available)	Wireless	3-256
456787	1679 230TH STREET	HUMBOLDT	IA	50548	1	13-Provider holds an enforceable state/federal agreement to construct service at this location	100	25	Fixed Wireless	Served (Over 100/20 available)	Wireless	3-256
458466	1429 LAKE DRIVE	HAMPTON	IA	50441	1	13-Provider holds an enforceable state/federal agreement to construct service at this location	100	25	Fixed Wireless	Served (Over 100/20 available)	Wireless	3-256
458502	876 NETTLE AVENUE	HAMPTON	IA	50441	1	13-Provider holds an enforceable state/federal agreement to construct service at this location	100	25	Fixed Wireless	Served (Over 100/20 available)	Wireless	3-256
461585	1896 INDIGO AVENUE	LATIMER	IA	50452	1	13-Provider holds an enforceable state/federal agreement to construct service at this location	100	25	Fixed Wireless	Served (Over 100/20 available)	Wireless	3-256
461652	1851 WRIGHT AVENUE	ALEXANDER	IA	50420	1	13-Provider holds an enforceable state/federal agreement to construct service at this location	100	25	Fixed Wireless	Served (Over 100/20 available)	Wireless	3-256
461690	1664 240TH STREET	HUMBOLDT	IA	50548	1	13-Provider holds an enforceable state/federal agreement to construct service at this location	100	25	Fixed Wireless	Served (Over 100/20 available)	Wireless	3-256
463426	1576 220TH STREET	HUMBOLDT	IA	50548	1	13-Provider holds an enforceable state/federal agreement to construct service at this location	100	25	Fixed Wireless	Served (Over 100/20 available)	Wireless	3-256
463728	979 NETTLE AVENUE	HAMPTON	IA	50441	1	13-Provider holds an enforceable state/federal agreement to construct service at this location	100	25	Fixed Wireless	Served (Over 100/20 available)	Wireless	3-256

465902	1936 K ROAD	HUMBOLDT	IA	50548	1	13-Provider holds an enforceable state/federal agreement to construct service at this location	100	25	Fixed Wireless	Served (Over 100/20 available)	Wireless		3-256
467048	552 IRONWOOD AVENUE	ALDEN	IA	50006	1	13-Provider holds an enforceable state/federal agreement to construct service at this location	100	25	Fixed Wireless	Served (Over 100/20 available)	Wireless		3-256
467709	1280 IMPERIAL ROAD	HAMPTON	IA	50441	1	13-Provider holds an enforceable state/federal agreement to construct service at this location	100	25	Fixed Wireless	Served (Over 100/20 available)	Wireless		3-256
469159	1736 MICHIGAN AVENUE	HUMBOLDT	IA	50548	1	13-Provider holds an enforceable state/federal agreement to construct service at this location	100	25	Fixed Wireless	Served (Over 100/20 available)	Wireless		3-256
470635	1763 QUAIL AVENUE	HAMPTON	IA	50441	1	13-Provider holds an enforceable state/federal agreement to construct service at this location	100	25	Fixed Wireless	Served (Over 100/20 available)	Wireless		3-256
473060	1981 ELM AVENUE	BRADGATE	IA	50520	1	13-Provider holds an enforceable state/federal agreement to construct service at this location	100	25	Fixed Wireless	Served (Over 100/20 available)	Wireless		3-256
480419	1425 220TH STREET	GILMORE CITY	IA	50541	1	13-Provider holds an enforceable state/federal agreement to construct service at this location	100	25	Fixed Wireless	Served (Over 100/20 available)	Wireless		3-256
481426	1645 220TH STREET	HUMBOLDT	IA	50548	1	13-Provider holds an enforceable state/federal agreement to construct service at this location	100	25	Fixed Wireless	Served (Over 100/20 available)	Wireless		3-256
482738	612 NETTLE AVENUE	BRADFORD	IA	50041	1	13-Provider holds an enforceable state/federal agreement to construct service at this location	100	25	Fixed Wireless	Served (Over 100/20 available)	Wireless		3-256
482879	2515 250TH STREET	HUMBOLDT	IA	50548	1	13-Provider holds an enforceable state/federal agreement to construct service at this location	100	25	Fixed Wireless	Served (Over 100/20 available)	Wireless		3-256
485507	889 HIGHWAY 65	HAMPTON	IA	50441	1	13-Provider holds an enforceable state/federal agreement to construct service at this location	100	25	Fixed Wireless	Served (Over 100/20 available)	Wireless		3-256
486208	1184 HARDIN ROAD	IOWA FALLS	IA	50126	1	13-Provider holds an enforceable state/federal agreement to construct service at this location	100	25	Fixed Wireless	Served (Over 100/20 available)	Wireless		3-256
486471	2471 230TH STREET	HUMBOLDT	IA	50548	1	13-Provider holds an enforceable state/federal agreement to construct service at this location	100	25	Fixed Wireless	Served (Over 100/20 available)	Wireless		3-256
488761	691 NETTLE AVENUE	HAMPTON	IA	50441	1	13-Provider holds an enforceable state/federal agreement to construct service at this location	100	25	Fixed Wireless	Served (Over 100/20 available)	Wireless		3-256
489250	976 JONQUIL AVENUE	LATIMER	IA	50452	1	13-Provider holds an enforceable state/federal agreement to construct service at this location	100	25	Fixed Wireless	Served (Over 100/20 available)	Wireless		3-256
490725	1641 250TH STREET	HUMBOLDT	IA	50548	1	13-Provider holds an enforceable state/federal agreement to construct service at this location	100	25	Fixed Wireless	Served (Over 100/20 available)	Wireless		3-256
490800	5359 350TH STREET	CYLINDER	IA	50528	1	13-Provider holds an enforceable state/federal agreement to construct service at this location	100	25	Fixed Wireless	Served (Over 100/20 available)	Wireless		3-256
491957	761 JONQUIL AVENUE	HAMPTON	IA	50441	1	13-Provider holds an enforceable state/federal agreement to construct service at this location	100	25	Fixed Wireless	Served (Over 100/20 available)	Wireless		3-256
495791	1241 274TH STREET	GILMORE CITY	IA	50541	1	13-Provider holds an enforceable state/federal agreement to construct service at this location	100	25	Fixed Wireless	Served (Over 100/20 available)	Wireless		3-256
498507	1973 DELAWARE AVENUE	BRADGATE	IA	50520	1	13-Provider holds an enforceable state/federal agreement to construct service at this location	100	25	Fixed Wireless	Served (Over 100/20 available)	Wireless		3-256
498586	2608 LINCOLN AVENUE	HUMBOLDT	IA	50548	1	13-Provider holds an enforceable state/federal agreement to construct service at this location	100	25	Fixed Wireless	Served (Over 100/20 available)	Wireless		3-256
446728	402 SOUTH MAPLE STREET	LU VERNE	IA	50560	1	13-Provider holds an enforceable state/federal agreement to construct service at this location	100	25	Fixed Wireless	Served (Over 100/20 available)	Wireless		3-256
447092	2799 DAVIS AVENUE	EAGLE GROVE	IA	50533	1	13-Provider holds an enforceable state/federal agreement to construct service at this location	100	25	Fixed Wireless	Served (Over 100/20 available)	Wireless		3-256
455208	1308 HIGHWAY 17	RENWICK	IA	50577	1	13-Provider holds an enforceable state/federal agreement to construct service at this location	100	25	Fixed Wireless	Served (Over 100/20 available)	Wireless		3-256
476339	1553 IOWA AVENUE	RUTLAND	IA	50582	1	13-Provider holds an enforceable state/federal agreement to construct service at this location	100	25	Fixed Wireless	Served (Over 100/20 available)	Wireless		3-256
476656	1567 TAYLOR AVENUE	BELMOND	IA	50421	1	13-Provider holds an enforceable state/federal agreement to construct service at this location	100	25	Fixed Wireless	Served (Over 100/20 available)	Wireless		3-256
506877	607 SHERIDAN AVENUE	RUTLAND	IA	50582	1	13-Provider holds an enforceable state/federal agreement to construct service at this location	100	25	Fixed Wireless	Served (Over 100/20 available)	Wireless		3-256
513749	1575 HAWAII AVENUE	RUTLAND	IA	50582	1	13-Provider holds an enforceable state/federal agreement to construct service at this location	100	25	Fixed Wireless	Served (Over 100/20 available)	Wireless		3-256
514353	2194 203RD STREET	WEBSTER CITY	IA	50595	1	13-Provider holds an enforceable state/federal agreement to construct service at this location	100	25	Fixed Wireless	Served (Over 100/20 available)	Wireless		3-256
519588	2995 160TH STREET	HARDY	IA	50545	1	13-Provider holds an enforceable state/federal agreement to construct service at this location	100	25	Fixed Wireless	Served (Over 100/20 available)	Wireless		3-256
502592	1190 STATES AVENUE		IA		1	13-Provider holds an enforceable state/federal agreement to construct service at this location	100	25	Fixed Wireless	Served (Over 100/20 available)	Wireless		3-256
532369	2058 203RD STREET	WEBSTER CITY	IA	50595	1	13-Provider holds an enforceable state/federal agreement to construct service at this location	100	25	Fixed Wireless	Served (Over 100/20 available)	Wireless		3-256
538638	2440 390TH STREET	JEWELL	IA	50130	1	13-Provider holds an enforceable state/federal agreement to construct service at this location	100	25	Fixed Wireless	Served (Over 100/20 available)	Wireless		3-256
540043	2123 140TH STREET	LIVERMORE	IA	50558	1	13-Provider holds an enforceable state/federal agreement to construct service at this location	100	25	Fixed Wireless	Served (Over 100/20 available)	Wireless		3-256
555967	605 SHERIDAN AVENUE	RUTLAND	IA	50582	1	13-Provider holds an enforceable state/federal agreement to construct service at this location	100	25	Fixed Wireless	Served (Over 100/20 available)	Wireless		3-256
563201	2760 107TH STREET	LU VERNE	IA	50560	1	13-Provider holds an enforceable state/federal agreement to construct service at this location	100	25	Fixed Wireless	Served (Over 100/20 available)	Wireless		3-256
567643	2646 120TH STREET	LIVERMORE	IA	50558	1	13-Provider holds an enforceable state/federal agreement to construct service at this location	100	25	Fixed Wireless	Served (Over 100/20 available)	Wireless		3-256
591276	2735 320TH STREET	JEWELL	IA	50130	1	13-Provider holds an enforceable state/federal agreement to construct service at this location	100	25	Fixed Wireless	Served (Over 100/20 available)	Wireless		3-256
593190	2574 KANTOR AVENUE	WEBSTER CITY	IA	50595	1	13-Provider holds an enforceable state/federal agreement to construct service at this location	100	25	Fixed Wireless	Served (Over 100/20 available)	Wireless		3-256
596548	14486 KK AVENUE	IOWA FALLS	IA	50126	1	13-Provider holds an enforceable state/federal agreement to construct service at this location	100	25	Fixed Wireless	Served (Over 100/20 available)	Wireless		3-256
597155	1899 IOWA AVENUE	RUTLAND	IA	50582	1	13-Provider holds an enforceable state/federal agreement to construct service at this location	100	25	Fixed Wireless	Served (Over 100/20 available)	Wireless		3-256
597331	1742 QUEBEC AVENUE	HARDY	IA	50545	1	13-Provider holds an enforceable state/federal agreement to construct service at this location	100	25	Fixed Wireless	Served (Over 100/20 available)	Wireless		3-256
502798	1970 KILLDEER AVENUE	SHEFFIELD	IA	50475	1	13-Provider holds an enforceable state/federal agreement to construct service at this location	100	25	Fixed Wireless	Served (Over 100/20 available)	Wireless		3-256
503077	126 190TH STREET	ALEXANDER	IA	50420	1	13-Provider holds an enforceable state/federal agreement to construct service at this location	100	25	Fixed Wireless	Served (Over 100/20 available)	Wireless		3-256
505291	2026 130TH STREET	BODE	IA	50519	1	13-Provider holds an enforceable state/federal agreement to construct service at this location	100	25	Fixed Wireless	Served (Over 100/20 available)	Wireless		3-256
505882	2164 200TH STREET	HUMBOLDT	IA	50548	1	13-Provider holds an enforceable state/federal agreement to construct service at this location	100	25	Fixed Wireless	Served (Over 100/20 available)	Wireless		3-256
506425	2256 NEVADA AVENUE	HUMBOLDT	IA	50548	1	13-Provider holds an enforceable state/federal agreement to construct service at this location	100	25	Fixed Wireless	Served (Over 100/20 available)	Wireless		3-256
507491	1045 KILLDEER AVENUE	HAMPTON	IA	50441	1	13-Provider holds an enforceable state/federal agreement to construct service at this location	100	25	Fixed Wireless	Served (Over 100/20 available)	Wireless		3-256
510929	1063 KILLDEER AVENUE	HAMPTON	IA	50441	1	13-Provider holds an enforceable state/federal agreement to construct service at this location	100	25	Fixed Wireless	Served (Over 100/20 available)	Wireless		3-256
515664	1850 40TH STREET	ACKLEY	IA	50601	1	13-Provider holds an enforceable state/federal agreement to construct service at this location	100	25	Fixed Wireless	Served (Over 100/20 available)	Wireless		3-256
517804	1883 175TH STREET	HAMPTON	IA	50441	1	13-Provider holds an enforceable state/federal agreement to construct service at this location	100	25	Fixed Wireless	Served (Over 100/20 available)	Wireless		3-256
522346	1025 LARK AVENUE	HAMPTON	IA	50441	1	13-Provider holds an enforceable state/federal agreement to construct service at this location	100	25	Fixed Wireless	Served (Over 100/20 available)	Wireless		3-256
523947	210 HIGHWAY 65	IOWA FALLS	IA	50126	1	13-Provider holds an enforceable state/federal agreement to construct service at this location	100	25	Fixed Wireless	Served (Over 100/20 available)	Wireless		3-256
530928	1810 MICHIGAN AVENUE	HUMBOLDT	IA	50548	1	13-Provider holds an enforceable state/federal agreement to construct service at this location	100	25	Fixed Wireless	Served (Over 100/20 available)	Wireless		3-256
533322	264 220TH STREET	MESERVEY	IA	50457	1	13-Provider holds an enforceable state/federal agreement to construct service at this location	100	25	Fixed Wireless	Served (Over 100/20 available)	Wireless		3-256
534702	1495 205TH STREET	GILMORE CITY	IA	50541	1	13-Provider holds an enforceable state/federal agreement to construct service at this location	100	25	Fixed Wireless	Served (Over 100/20 available)	Wireless		3-256
536872	2695 FLORIDA AVENUE	HUMBOLDT	IA	50548	1	13-Provider holds an enforceable state/federal agreement to construct service at this location	100	25	Fixed Wireless	Served (Over 100/20 available)	Wireless		3-256
537564	1826 OLIVE AVENUE	HAMPTON	IA	50441	1	13-Provider holds an enforceable state/federal agreement to construct service at this location	100	25	Fixed Wireless	Served (Over 100/20 available)	Wireless		3-256
539111	1874 270TH STREET	HUMBOLDT	IA	50548	1	13-Provider holds an enforceable state/federal agreement to construct service at this location	100	25	Fixed Wireless	Served (Over 100/20 available)	Wireless		3-256
541274	2396 ELM AVENUE	GILMORE CITY	IA	50541	1	13-Provider holds an enforceable state/federal agreement to construct service at this location	100	25	Fixed Wireless	Served (Over 100/20 available)	Wireless		3-256
544778	1999 270TH STREET	HUMBOLDT	IA	50548	1	13-Provider holds an enforceable state/federal agreement to construct service at this location	100	25	Fixed Wireless	Served (Over 100/20 available)	Wireless		3-256
548784	1768 HIGHWAY 65	HAMPTON	IA	50441	1	13-Provider holds an enforceable state/federal agreement to construct service at this location	100	25	Fixed Wireless	Served (Over 100/20 available)	Wireless		3-256
550207	2010 LINCOLN AVENUE	HUMBOLDT	IA	50548	1	13-Provider holds an enforceable state/federal agreement to construct service at this location	100	25	Fixed Wireless	Served (Over 100/20 available)	Wireless		3-256
550282	1396 220TH STREET	SHEFFIELD	IA	50475	1	13-Provider holds an enforceable state/federal agreement to construct service at this location	100	25	Fixed Wireless	Served (Over 100/20 available)	Wireless		3-256
554302	1064 NUTHATCH AVENUE	HAMPTON	IA	50441	1	13-Provider holds an enforceable state/federal agreement to construct service at this location	100	25	Fixed Wireless	Served (Over 100/20 available)	Wireless		3-256
555985	842 200TH STREET	LATIMER	IA	50452	1	13-Provider holds an enforceable state/federal agreement to construct service at this location	100	25	Fixed Wireless	Served (Over 100/20 available)	Wireless		3-256
556264	1991 30TH STREET	BODE	IA	50519	1	13-Provider holds an enforceable state/federal agreement to construct service at this location	100	25	Fixed Wireless	Served (Over 100/20 available)	Wireless		3-256
556826	1178 130TH STREET	HAMPTON	IA	50441	1	13-Provider holds an enforceable state/federal agreement to construct service at this location	100	25	Fixed Wireless	Served (Over 100/20 available)	Wireless		3-256
557702	460 RAVEN AVENUE	GENEVA	IA	50633	1	13-Provider holds an enforceable state/federal agreement to construct service at this location	100	25	Fixed Wireless	Served (Over 100/20 available)	Wireless		3-256
560866	4507 330TH STREET	EMMETSBURG	IA	50536	1	13-Provider holds an enforceable state/federal agreement to construct service at this location	100	25	Fixed Wireless	Served (Over 100/20 available)	Wireless		3-256
563541	1140 160TH STREET	HAMPTON	IA	50441	1	13-Provider holds an enforceable state/federal agreement to construct service at this location	100	25	Fixed Wireless	Served (Over 100/20 available)	Wireless		3-256
564048	311 2ND STREET	BRADFORD	IA	50041	1	13-Provider holds an enforceable state/federal agreement to construct service at this location	100	25	Fixed Wireless	Served (Over 100/20 available)	Wireless		3-256
566370	1830 175TH STREET	HAMPTON	IA	50441	1	13-Provider holds an enforceable state/federal agreement to construct service at this location	100	25	Fixed Wireless	Served (Over 100/20 available)	Wireless		3-256
576924	2246 FLORIDA AVENUE	HUMBOLDT	IA	50548	1	13-Provider holds an enforceable state/federal agreement to construct service at this location	100	25	Fixed Wireless	Served (Over 100/20 available)	Wireless		3-256
578287	1061 90TH STREET	HAMPTON	IA	50441	1	13-Provider holds an enforceable state/federal agreement to construct service at this location	100	25	Fixed Wireless	Served (Over 100/20 available)	Wireless		3-256
578438	150 HIGHWAY 65	IOWA FALLS	IA	50126	1	13-Provider holds an enforceable state/federal agreement to construct service at this location	100	25	Fixed Wireless	Served (Over 100/20 available)	Wireless		3-256
588353	353 200TH STREET	ALEXANDER	IA	50420	1	13-Provider holds an enforceable state/federal agreement to construct service at this location	100	25	Fixed Wireless	Served (Over 100/20 available)	Wireless		3-256
594345	1495 220TH STREET	GILMORE CITY	IA	50541	1	13-Provider holds an enforceable state/federal agreement to construct service at this location	100	25	Fixed Wireless	Served (Over 100/20 available)	Wireless		3-256
595881	10131 510TH AVENUE	STORY CITY	IA	50248	1	13-Provider holds an enforceable state/federal agreement to construct service at this location	100	25	Fixed Wireless	Served (Over 100/20 available)	Wireless		3-256
596880	933 100TH STREET	HAMPTON	IA	50441	1	13-Provider holds an enforceable state/federal agreement to construct service at this location	100	25	Fixed Wireless	Served (Over 100/20 available)	Wireless		3-256
517440	370 QUAIL AVENUE	ACKLEY	IA	50601	1	13-Provider holds an enforceable state/federal agreement to construct service at this location	100	25	Fixed Wireless	Served (Over 100/20 available)	Wireless		3-256
554371	496 RAVEN AVENUE	GENEVA	IA	50633	1	13-Provider holds an enforceable state/federal agreement to construct service at this location	100	25	Fixed Wireless	Served (Over 100/20 available)	Wireless		3-256
511595	2730 BUCHANAN AVENUE	EAGLE GROVE	IA	50533	1	13-Provider holds an enforceable state/federal agreement to construct service at this location	100	25	Fixed Wireless	Served (Over 100/20 available)	Wireless		3-256
541372	2475 280TH STREET	CLARION	IA	50525	1	13-Provider holds an enforceable state/federal agreement to construct service at this location	100	25	Fixed Wireless	Served (Over 100/20 available)	Wireless		3-256
598875	3331 130TH STREET	BELMOND	IA	50421	1	13-Provider holds an enforceable state/federal agreement to construct service at this location	100	25	Fixed Wireless	Served (Over 100/20 available)	Wireless		3-256
623944	1225 PINE AVENUE	LIVERMORE	IA	50558	1	13-Provider holds an enforceable state/federal agreement to construct service at this location	100	25	Fixed Wireless	Served (Over 100/20 available)	Wireless		3-256
648410	1544 PINE AVENUE	LIVERMORE	IA	50558	1	13-Provider holds an enforceable state/federal agreement to construct service at this location	100	25	Fixed Wireless	Served (Over 100/20 available)	Wireless		3-256
650640	601 5TH STREET SOUTH	LU VERNE	IA	50560	1	13-Provider holds an enforceable state/federal agreement to construct service at this location	100	25	Fixed Wireless	Served (Over 100/20 available)	Wireless		3-256
661289	208 RAILROAD STREET SOUTH	HARDY	IA	50545	1	13-Provider holds an enforceable state/federal agreement to construct service at this location	100	25	Fixed Wireless	Served (Over 100/20 available)	Wireless		3-256
661447	1949 GEORGIA AVENUE	RUTLAND	IA	50582	1	13-Provider holds an enforceable state/federal agreement to construct service at this location	100	25	Fixed Wireless	Served (Over 100/20 available)	Wireless		3-256
672276	213 CLINTON AVENUE SOUTH	HARDY	IA	50545	1	13-Provider holds an enforceable state/federal agreement to construct service at this location	100	25	Fixed Wireless	Served (Over 100/20 available)	Wireless		3-256
673378	1832 HAWAII AVENUE	RUTLAND	IA	50582	1	13-Provider holds an enforceable state/federal agreement to construct service at this location	100	25	Fixed Wireless	Served (Over 100/20 available)	Wireless		3-256
689386	1065 STATES AVENUE	LU VERNE	IA	50560	1	13-Provider holds an enforceable state/federal agreement to construct service at this location	100	25	Fixed Wireless	Served (Over 100/20 available)	Wireless		3-256
696815	308 CLINTON AVENUE SOUTH	HARDY	IA	50545	1	13-Provider holds an enforceable state/federal agreement to construct service at this location	100	25	Fixed Wireless	Served (Over 100/20 available)	Wireless		3-256
625997	2564 TOLLMAN AVENUE		IA		1	13-Provider holds an enforceable state/federal agreement to construct service at this location	100	25	Fixed Wireless	Served (Over 100/20 available)	Wireless		3-256
695677	1835 170TH STREET		IA		1	13-Provider holds an enforceable state/federal agreement to construct service at this location	100	25	Fixed Wireless	Served (Over 100/20 available)	Wireless		3-256
605497	753 HIGHWAY 65	HAMPTON	IA	50441	1	13-Provider holds an enforceable state/federal agreement to construct service at this location	100	25	Fixed Wireless	Served (Over 100/20 available)	Wireless		3-256
609364	2503 GOTCH PARK ROAD	HUMBOLDT	IA	50548	1	13-Provider holds an enforceable state/federal agreement to construct service at this location	100	25	Fixed Wireless	Served (Over 100/20 available)	Wireless		3-256
611541	1698 HARDIN ROAD	IOWA FALLS	IA	50126	1	13-Provider holds an enforceable state/federal agreement to construct service at this location	100	25	Fixed Wireless	Served (Over 100/20 available)	Wireless		3-256
613326	1209 260TH STREET	GILMORE CITY	IA	50541	1	13-Provider holds an enforceable state/federal agreement to construct service at this location	100	25	Fixed Wireless	Served (Over 100/20 available)	Wireless		3-256
614222	1042 90TH STREET	HAMPTON	IA	50441	1	13-Provider holds an enforceable state/federal agreement to construct service at this location	100	25	Fixed Wireless	Served (Over 100/20 available)	Wireless		3-256
620232	1126 120TH STREET	HAMPTON	IA	50441	1	13-Provider holds an enforceable state/federal agreement to construct service at this location	100	25	Fixed Wireless	Served (Over 100/20 available)	Wireless		3-256
622889	260 60TH STREET	DOWS	IA	50071	1	13-Provider holds an enforceable state/federal agreement to construct service at this location	100	25	Fixed Wireless	Served (Over 100/20 available)	Wireless		3-256
623239	508 HEATHER AVENUE	ALDEN	IA	50006	1	13-Provider holds an enforceable state/federal agreement to construct service at this location	100	25	Fixed Wireless	Served (Over 100/20 available)	Wireless		3-256
628055	1566 FINCH AVENUE	LATIMER	IA	50452	1	13-Provider holds an enforceable state/federal agreement to construct service at this location	100	25	Fixed Wireless	Served (Over 100/20 available)	Wireless		3-256
629668	831 110TH STREET	HAMPTON	IA	50441	1	13-Provider holds an enforceable state/federal agreement to construct service at this location	100	25	Fixed Wireless	Served (Over 100/20 available)	Wireless		3-256
630767	721 HIGHWAY 65	HAMPTON	IA	50441	1	13-Provider holds an enforceable state/federal agreement to construct service at this location	100	25	Fixed Wireless	Served (Over 100/20 available)	Wireless		3-256
631229	173 180TH STREET	ALEXANDER	IA	50420	1	13-Provider holds an enforceable state/federal agreement to construct service at this location	100	25	Fixed Wireless	Served (Over 100/20 available)	Wireless		3-256
632116	228 60TH STREET	DOWS	IA	50071	1	13-Provider holds an enforceable state/federal agreement to construct service at this location	100	25	Fixed Wireless	Served (Over 100/20 available)	Wireless		3-256
632341	1145 KILLDEER AVENUE	HAMPTON	IA	50441	1	13-Provider holds an enforceable state/federal agreement to construct service at this location	100	25	Fixed Wireless	Served (Over 100/20 available)	Wireless		3-256
632500	1148 180TH STREET	HAMPTON	IA	50441	1	13-Provider holds an enforceable state/federal agreement to construct service at this location	100	25	Fixed Wireless	Served (Over 100/20 available)	Wireless		3-256
635312	1390 LARK AVENUE	HAMPTON	IA	50441	1	13-Provider holds an enforceable state/federal agreement to construct service at this location	100	25	Fixed Wireless	Served (Over 100/20 available)	Wireless		3-256
639429	5039 300TH STREET	GRAETTINGER	IA	50536	1	13-Provider holds an enforceable state/federal agreement to construct service at this location	100	25	Fixed Wireless	Served (Over 100/20 available)	Wireless		3-256
642661	981 SPRUCE AVENUE	GENEVA	IA	50633	1	13-Provider holds an enforceable state/federal agreement to construct service at this location	100	25	Fixed Wireless	Served (Over 100/20 available)	Wireless		3-256
643195	2245 HEATHER AVENUE	LATIMER	IA	50452	1	13-Provider holds an enforceable state/federal agreement to construct service at this location	100	25	Fixed Wireless	Served (Over 100/20 available)	Wireless		3-256
652236	5357 350TH STREET	CYLINDER	IA	50528	1	13-Provider holds an enforceable state/federal agreement to construct service at this location	100	25	Fixed Wireless	Served (Over 100/20 available)	Wireless		3-256
657888	2141 260TH STREET	HUMBOLDT	IA	50548	1	13-Provider holds an enforceable state/federal agreement to construct service at this location	100	25	Fixed Wireless	Served (Over 100/20 available)	Wireless		3-256
659293	823 HIGHWAY 65	HAMPTON	IA	50441	1	13-Provider holds an enforceable state/federal agreement to construct service at this location	100	25	Fixed Wireless	Served (Over 100/20 available)	Wireless		3-256
660848	990 NETTLE AVENUE	HAMPTON	IA	50441	1	13-Provider holds an enforceable state/federal agreement to construct service at this location	100	25	Fixed Wireless	Served (Over 100/20 available)	Wireless		3-256
660906	51188 100TH STREET	STORY CITY	IA	50248	1	13-Provider holds an enforceable state/federal agreement to construct service at this location	100	25	Fixed Wireless	Served (Over 100/20 available)	Wireless		3-256
662653	517 IRONWOOD AVENUE	IOWA FALLS	IA	50126	1	13-Provider holds an enforceable state/federal agreement to construct service at this location	100	25	Fixed Wireless	Served (Over 100/20 available)	Wireless		3-256
663536	1316 75TH STREET	IOWA FALLS	IA	50126	1	13-Provider holds an enforceable state/federal agreement to construct service at this location	100	25	Fixed Wireless	Served (Over 100/20 available)	Wireless		3-256
666792	1024 25TH STREET	ALDEN	IA	50006	1	13-Provider holds an enforceable state/federal agreement to construct service at this location	100	25	Fixed Wireless	Served (Over 100/20 available)	Wireless		3-256
669063	1250 LARK AVENUE	HAMPTON	IA	50441	1	13-Provider holds an enforceable state/federal agreement to construct service at this location	100	25	Fixed Wireless	Served (Over 100/20 available)	Wireless		3-256
671030	2150 DELAWARE AVENUE	GILMORE CITY	IA	50541	1	13-Provider holds an enforceable state/federal agreement to construct service at this location	100	25	Fixed Wireless	Served (Over 100/20 available)	Wireless		3-256

673851	193 JUNIPER AVENUE	ALDEN	IA	50006	1	13-Provider holds an enforceable state/federal agreement to construct service at this location	100	25	Fixed Wireless	Served (Over 100/20 available)	Wireless		3-256
675067	1420 LARK AVENUE	HAMPTON	IA	50441	1	13-Provider holds an enforceable state/federal agreement to construct service at this location	100	25	Fixed Wireless	Served (Over 100/20 available)	Wireless		3-256
675457	1627 50TH STREET	ACKLEY	IA	50601	1	13-Provider holds an enforceable state/federal agreement to construct service at this location	100	25	Fixed Wireless	Served (Over 100/20 available)	Wireless		3-256
677671	2431 230TH STREET	HUMBOLDT	IA	50548	1	13-Provider holds an enforceable state/federal agreement to construct service at this location	100	25	Fixed Wireless	Served (Over 100/20 available)	Wireless		3-256
677883	1619 230TH STREET	HUMBOLDT	IA	50548	1	13-Provider holds an enforceable state/federal agreement to construct service at this location	100	25	Fixed Wireless	Served (Over 100/20 available)	Wireless		3-256
678128	765 250TH STREET	THORNTON	IA	50479	1	13-Provider holds an enforceable state/federal agreement to construct service at this location	100	25	Fixed Wireless	Served (Over 100/20 available)	Wireless		3-256
678556	966 LARK AVENUE	HAMPTON	IA	50441	1	13-Provider holds an enforceable state/federal agreement to construct service at this location	100	25	Fixed Wireless	Served (Over 100/20 available)	Wireless		3-256
680205	974 KILLDEER AVENUE	HAMPTON	IA	50441	1	13-Provider holds an enforceable state/federal agreement to construct service at this location	100	25	Fixed Wireless	Served (Over 100/20 available)	Wireless		3-256
683102	2890 200TH STREET	FORT DODGE	IA	50501	1	13-Provider holds an enforceable state/federal agreement to construct service at this location	100	25	Fixed Wireless	Served (Over 100/20 available)	Wireless		3-256
683775	2931 120TH STREET	SPIRIT LAKE	IA	51360	1	13-Provider holds an enforceable state/federal agreement to construct service at this location	100	25	Fixed Wireless	Served (Over 100/20 available)	Wireless		3-256
685438	1130 170TH STREET	HAMPTON	IA	50441	1	13-Provider holds an enforceable state/federal agreement to construct service at this location	100	25	Fixed Wireless	Served (Over 100/20 available)	Wireless		3-256
695904	1472 30TH STREET	IOWA FALLS	IA	50126	1	13-Provider holds an enforceable state/federal agreement to construct service at this location	100	25	Fixed Wireless	Served (Over 100/20 available)	Wireless		3-256
699832	817 JONQUIL AVENUE	HAMPTON	IA	50441	1	13-Provider holds an enforceable state/federal agreement to construct service at this location	100	25	Fixed Wireless	Served (Over 100/20 available)	Wireless		3-256
623511	748 KILLDEER AVENUE	HAMPTON	IA	50441	1	13-Provider holds an enforceable state/federal agreement to construct service at this location	100	25	Fixed Wireless	Served (Over 100/20 available)	Wireless		3-256
697179	465 QUAIL AVENUE	IOWA FALLS	IA	50126	1	13-Provider holds an enforceable state/federal agreement to construct service at this location	100	25	Fixed Wireless	Served (Over 100/20 available)	Wireless		3-256
611532	3274 330TH STREET	WILLIAMS	IA	50271	1	13-Provider holds an enforceable state/federal agreement to construct service at this location	100	25	Fixed Wireless	Served (Over 100/20 available)	Wireless		3-256
612519	1108 250TH STREET	EAGLE GROVE	IA	50533	1	13-Provider holds an enforceable state/federal agreement to construct service at this location	100	25	Fixed Wireless	Served (Over 100/20 available)	Wireless		3-256
635098	3061 220TH STREET	ROWAN	IA	50470	1	13-Provider holds an enforceable state/federal agreement to construct service at this location	100	25	Fixed Wireless	Served (Over 100/20 available)	Wireless		3-256
647013	1541 IOWA AVENUE	RUTLAND	IA	50582	1	13-Provider holds an enforceable state/federal agreement to construct service at this location	100	25	Fixed Wireless	Served (Over 100/20 available)	Wireless		3-256
665208	1564 IOWA AVENUE	RUTLAND	IA	50582	1	13-Provider holds an enforceable state/federal agreement to construct service at this location	100	25	Fixed Wireless	Served (Over 100/20 available)	Wireless		3-256
702845	1920 180TH STREET	RUTLAND	IA	50582	1	13-Provider holds an enforceable state/federal agreement to construct service at this location	100	25	Fixed Wireless	Served (Over 100/20 available)	Wireless		3-256
705096	2826 120TH STREET	LU VERNE	IA	50560	1	13-Provider holds an enforceable state/federal agreement to construct service at this location	100	25	Fixed Wireless	Served (Over 100/20 available)	Wireless		3-256
717442	2885 105TH STREET	LU VERNE	IA	50560	1	13-Provider holds an enforceable state/federal agreement to construct service at this location	100	25	Fixed Wireless	Served (Over 100/20 available)	Wireless		3-256
719450	1647 MICHIGAN AVENUE	LIVERMORE	IA	50558	1	13-Provider holds an enforceable state/federal agreement to construct service at this location	100	25	Fixed Wireless	Served (Over 100/20 available)	Wireless		3-256
720281	1355 K ROAD	LIVERMORE	IA	50558	1	13-Provider holds an enforceable state/federal agreement to construct service at this location	100	25	Fixed Wireless	Served (Over 100/20 available)	Wireless		3-256
721980	1395 PINE AVENUE	LIVERMORE	IA	50558	1	13-Provider holds an enforceable state/federal agreement to construct service at this location	100	25	Fixed Wireless	Served (Over 100/20 available)	Wireless		3-256
734056	3939 POPLAR GROVE AVENUE	STORY CITY	IA	50248	1	13-Provider holds an enforceable state/federal agreement to construct service at this location	100	25	Fixed Wireless	Served (Over 100/20 available)	Wireless		3-256
735230	2961 130TH STREET	HARDY	IA	50545	1	13-Provider holds an enforceable state/federal agreement to construct service at this location	100	25	Fixed Wireless	Served (Over 100/20 available)	Wireless		3-256
742547	1350 YALE AVENUE	MESERVEY	IA	50457	1	13-Provider holds an enforceable state/federal agreement to construct service at this location	100	25	Fixed Wireless	Served (Over 100/20 available)	Wireless		3-256
743777	2111 210TH STREET	WEBSTER CITY	IA	50595	1	13-Provider holds an enforceable state/federal agreement to construct service at this location	100	25	Fixed Wireless	Served (Over 100/20 available)	Wireless		3-256
744146	301 3RD STREET SOUTH	RUTLAND	IA	50582	1	13-Provider holds an enforceable state/federal agreement to construct service at this location	100	25	Fixed Wireless	Served (Over 100/20 available)	Wireless		3-256
744176	1765 STATES AVENUE	HARDY	IA	50545	1	13-Provider holds an enforceable state/federal agreement to construct service at this location	100	25	Fixed Wireless	Served (Over 100/20 available)	Wireless		3-256
745470	16053 I AVENUE	IOWA FALLS	IA	50126	1	13-Provider holds an enforceable state/federal agreement to construct service at this location	100	25	Fixed Wireless	Served (Over 100/20 available)	Wireless		3-256
745784	1027 PENN AVENUE	LIVERMORE	IA	50558	1	13-Provider holds an enforceable state/federal agreement to construct service at this location	100	25	Fixed Wireless	Served (Over 100/20 available)	Wireless		3-256
747252	1751 175TH STREET	WEBSTER CITY	IA	50595	1	13-Provider holds an enforceable state/federal agreement to construct service at this location	100	25	Fixed Wireless	Served (Over 100/20 available)	Wireless		3-256
758713	1745 STATES AVENUE	HARDY	IA	50545	1	13-Provider holds an enforceable state/federal agreement to construct service at this location	100	25	Fixed Wireless	Served (Over 100/20 available)	Wireless		3-256
765889	1581 GEORGIA AVENUE	RUTLAND	IA	50582	1	13-Provider holds an enforceable state/federal agreement to construct service at this location	100	25	Fixed Wireless	Served (Over 100/20 available)	Wireless		3-256
766573	1431 NEVADA AVENUE	LIVERMORE	IA	50558	1	13-Provider holds an enforceable state/federal agreement to construct service at this location	100	25	Fixed Wireless	Served (Over 100/20 available)	Wireless		3-256
772775	2862 250TH STREET	BLAIRSBURG	IA	50034	1	13-Provider holds an enforceable state/federal agreement to construct service at this location	100	25	Fixed Wireless	Served (Over 100/20 available)	Wireless		3-256
776710	3133 160TH STREET	HARDY	IA	50545	1	13-Provider holds an enforceable state/federal agreement to construct service at this location	100	25	Fixed Wireless	Served (Over 100/20 available)	Wireless		3-256
783692	1278 ROSE AVENUE	LIVERMORE	IA	50558	1	13-Provider holds an enforceable state/federal agreement to construct service at this location	100	25	Fixed Wireless	Served (Over 100/20 available)	Wireless		3-256
784099	2731 140TH STREET	LIVERMORE	IA	50558	1	13-Provider holds an enforceable state/federal agreement to construct service at this location	100	25	Fixed Wireless	Served (Over 100/20 available)	Wireless		3-256
787174	2720 170TH STREET	HARDY	IA	50545	1	13-Provider holds an enforceable state/federal agreement to construct service at this location	100	25	Fixed Wireless	Served (Over 100/20 available)	Wireless		3-256
790771	2435 SARATOGA AVENUE	BLAIRSBURG	IA	50034	1	13-Provider holds an enforceable state/federal agreement to construct service at this location	100	25	Fixed Wireless	Served (Over 100/20 available)	Wireless		3-256
722372	2790 170TH STREET		IA		1	13-Provider holds an enforceable state/federal agreement to construct service at this location	100	25	Fixed Wireless	Served (Over 100/20 available)	Wireless		3-256
778951	2738 170TH STREET		IA		1	13-Provider holds an enforceable state/federal agreement to construct service at this location	100	25	Fixed Wireless	Served (Over 100/20 available)	Wireless		3-256
705821	900 HIGHWAY 65	HAMPTON	IA	50441	1	13-Provider holds an enforceable state/federal agreement to construct service at this location	100	25	Fixed Wireless	Served (Over 100/20 available)	Wireless		3-256
706609	1175 220TH STREET	GILMORE CITY	IA	50541	1	13-Provider holds an enforceable state/federal agreement to construct service at this location	100	25	Fixed Wireless	Served (Over 100/20 available)	Wireless		3-256
707332	350 190TH STREET	ALEXANDER	IA	50420	1	13-Provider holds an enforceable state/federal agreement to construct service at this location	100	25	Fixed Wireless	Served (Over 100/20 available)	Wireless		3-256
712021	2187 215TH STREET	HUMBOLDT	IA	50548	1	13-Provider holds an enforceable state/federal agreement to construct service at this location	100	25	Fixed Wireless	Served (Over 100/20 available)	Wireless		3-256
713232	1759 230TH STREET	HUMBOLDT	IA	50548	1	13-Provider holds an enforceable state/federal agreement to construct service at this location	100	25	Fixed Wireless	Served (Over 100/20 available)	Wireless		3-256
713872	1961 150TH STREET	HUMBOLDT	IA	50548	1	13-Provider holds an enforceable state/federal agreement to construct service at this location	100	25	Fixed Wireless	Served (Over 100/20 available)	Wireless		3-256
721241	1839 JUNIPER AVENUE	HUMBOLDT	IA	50548	1	13-Provider holds an enforceable state/federal agreement to construct service at this location	100	25	Fixed Wireless	Served (Over 100/20 available)	Wireless		3-256
727847	1730 LARK AVENUE	HAMPTON	IA	50441	1	13-Provider holds an enforceable state/federal agreement to construct service at this location	100	25	Fixed Wireless	Served (Over 100/20 available)	Wireless		3-256
731715	2541 230TH STREET	HUMBOLDT	IA	50548	1	13-Provider holds an enforceable state/federal agreement to construct service at this location	100	25	Fixed Wireless	Served (Over 100/20 available)	Wireless		3-256
732163	979 QUAIL AVENUE	HAMPTON	IA	50441	1	13-Provider holds an enforceable state/federal agreement to construct service at this location	100	25	Fixed Wireless	Served (Over 100/20 available)	Wireless		3-256
737030	731 JONQUIL AVENUE	HAMPTON	IA	50441	1	13-Provider holds an enforceable state/federal agreement to construct service at this location	100	25	Fixed Wireless	Served (Over 100/20 available)	Wireless		3-256
738898	1260 80TH STREET	HAMPTON	IA	50441	1	13-Provider holds an enforceable state/federal agreement to construct service at this location	100	25	Fixed Wireless	Served (Over 100/20 available)	Wireless		3-256
741364	2048 170TH STREET	HUMBOLDT	IA	50548	1	13-Provider holds an enforceable state/federal agreement to construct service at this location	100	25	Fixed Wireless	Served (Over 100/20 available)	Wireless		3-256
742222	1249 120TH STREET	HAMPTON	IA	50441	1	13-Provider holds an enforceable state/federal agreement to construct service at this location	100	25	Fixed Wireless	Served (Over 100/20 available)	Wireless		3-256
744480	490 110TH STREET	DOWS	IA	50071	1	13-Provider holds an enforceable state/federal agreement to construct service at this location	100	25	Fixed Wireless	Served (Over 100/20 available)	Wireless		3-256
750322	1958 140TH STREET	BODE	IA	50519	1	13-Provider holds an enforceable state/federal agreement to construct service at this location	100	25	Fixed Wireless	Served (Over 100/20 available)	Wireless		3-256
755936	5367 350TH STREET	CYLINDER	IA	50528	1	13-Provider holds an enforceable state/federal agreement to construct service at this location	100	25	Fixed Wireless	Served (Over 100/20 available)	Wireless		3-256
756079	161 170TH STREET	ALEXANDER	IA	50420	1	13-Provider holds an enforceable state/federal agreement to construct service at this location	100	25	Fixed Wireless	Served (Over 100/20 available)	Wireless		3-256
759266	2436 205TH STREET	HUMBOLDT	IA	50548	1	13-Provider holds an enforceable state/federal agreement to construct service at this location	100	25	Fixed Wireless	Served (Over 100/20 available)	Wireless		3-256
760265	320 MALLARD AVENUE	IOWA FALLS	IA	50126	1	13-Provider holds an enforceable state/federal agreement to construct service at this location	100	25	Fixed Wireless	Served (Over 100/20 available)	Wireless		3-256
763271	1146 INDIGO AVENUE	HAMPTON	IA	50441	1	13-Provider holds an enforceable state/federal agreement to construct service at this location	100	25	Fixed Wireless	Served (Over 100/20 available)	Wireless		3-256
763297	363 RAVEN AVENUE	ACKLEY	IA	50601	1	13-Provider holds an enforceable state/federal agreement to construct service at this location	100	25	Fixed Wireless	Served (Over 100/20 available)	Wireless		3-256
765369	1419 220TH STREET	SHEFFIELD	IA	50475	1	13-Provider holds an enforceable state/federal agreement to construct service at this location	100	25	Fixed Wireless	Served (Over 100/20 available)	Wireless		3-256
767893	1540 STATES AVENUE	HARDY	IA	50545	1	13-Provider holds an enforceable state/federal agreement to construct service at this location	100	25	Fixed Wireless	Served (Over 100/20 available)	Wireless		3-256
771432	767 240TH STREET	THORNTON	IA	50479	1	13-Provider holds an enforceable state/federal agreement to construct service at this location	100	25	Fixed Wireless	Served (Over 100/20 available)	Wireless		3-256
773269	1998 LINCOLN AVENUE	HUMBOLDT	IA	50548	1	13-Provider holds an enforceable state/federal agreement to construct service at this location	100	25	Fixed Wireless	Served (Over 100/20 available)	Wireless		3-256
773716	2989 510TH AVENUE	GRAETTINGER	IA	51342	1	13-Provider holds an enforceable state/federal agreement to construct service at this location	100	25	Fixed Wireless	Served (Over 100/20 available)	Wireless		3-256
774465	2120 200TH STREET	HUMBOLDT	IA	50548	1	13-Provider holds an enforceable state/federal agreement to construct service at this location	100	25	Fixed Wireless	Served (Over 100/20 available)	Wireless		3-256
781859	315 200TH STREET	ALEXANDER	IA	50420	1	13-Provider holds an enforceable state/federal agreement to construct service at this location	100	25	Fixed Wireless	Served (Over 100/20 available)	Wireless		3-256
787124	50484 100TH STREET	STORY CITY	IA	50248	1	13-Provider holds an enforceable state/federal agreement to construct service at this location	100	25	Fixed Wireless	Served (Over 100/20 available)	Wireless		3-256
787453	1271 PINE AVENUE	LIVERMORE	IA	50558	1	13-Provider holds an enforceable state/federal agreement to construct service at this location	100	25	Fixed Wireless	Served (Over 100/20 available)	Wireless		3-256
788893	782 KILLDEER AVENUE	HAMPTON	IA	50441	1	13-Provider holds an enforceable state/federal agreement to construct service at this location	100	25	Fixed Wireless	Served (Over 100/20 available)	Wireless		3-256
790894	10294 GEORGE W CARVER AVENUE	STORY CITY	IA	50248	1	13-Provider holds an enforceable state/federal agreement to construct service at this location	100	25	Fixed Wireless	Served (Over 100/20 available)	Wireless		3-256
792736	1341 90TH STREET	HAMPTON	IA	50441	1	13-Provider holds an enforceable state/federal agreement to construct service at this location	100	25	Fixed Wireless	Served (Over 100/20 available)	Wireless		3-256
792804	997 110TH STREET	HAMPTON	IA	50441	1	13-Provider holds an enforceable state/federal agreement to construct service at this location	100	25	Fixed Wireless	Served (Over 100/20 available)	Wireless		3-256
793393	2359 FINCH AVENUE	THORNTON	IA	50479	1	13-Provider holds an enforceable state/federal agreement to construct service at this location	100	25	Fixed Wireless	Served (Over 100/20 available)	Wireless		3-256
794056	1428 30TH STREET	IOWA FALLS	IA	50126	1	13-Provider holds an enforceable state/federal agreement to construct service at this location	100	25	Fixed Wireless	Served (Over 100/20 available)	Wireless		3-256
797652	1885 260TH STREET	HUMBOLDT	IA	50548	1	13-Provider holds an enforceable state/federal agreement to construct service at this location	100	25	Fixed Wireless	Served (Over 100/20 available)	Wireless		3-256
797847	992 RAVEN AVENUE	GENEVA	IA	50633	1	13-Provider holds an enforceable state/federal agreement to construct service at this location	100	25	Fixed Wireless	Served (Over 100/20 available)	Wireless		3-256
704372	3101 340TH STREET	WILLIAMS	IA	50271	1	13-Provider holds an enforceable state/federal agreement to construct service at this location	100	25	Fixed Wireless	Served (Over 100/20 available)	Wireless		3-256
716196	1142 270TH STREET	EAGLE GROVE	IA	50533	1	13-Provider holds an enforceable state/federal agreement to construct service at this location	100	25	Fixed Wireless	Served (Over 100/20 available)	Wireless		3-256
746389	2223 240TH STREET	CLARION	IA	50525	1	13-Provider holds an enforceable state/federal agreement to construct service at this location	100	25	Fixed Wireless	Served (Over 100/20 available)	Wireless		3-256
762333	3363 PAGE AVENUE	BLAIRSBURG	IA	50034	1	13-Provider holds an enforceable state/federal agreement to construct service at this location	100	25	Fixed Wireless	Served (Over 100/20 available)	Wireless		3-256
804536	2511 ZIEGLER AVENUE	WILLIAMS	IA	50271	1	13-Provider holds an enforceable state/federal agreement to construct service at this location	100	25	Fixed Wireless	Served (Over 100/20 available)	Wireless		3-256
815961	1075 UTAH AVENUE	LU VERNE	IA	50560	1	13-Provider holds an enforceable state/federal agreement to construct service at this location	100	25	Fixed Wireless	Served (Over 100/20 available)	Wireless		3-256
825554	3224 110TH STREET	RENWICK	IA	50577	1	13-Provider holds an enforceable state/federal agreement to construct service at this location	100	25	Fixed Wireless	Served (Over 100/20 available)	Wireless		3-256
826314	1050 QUEBEC AVENUE	LU VERNE	IA	50560	1	13-Provider holds an enforceable state/federal agreement to construct service at this location	100	25	Fixed Wireless	Served (Over 100/20 available)	Wireless		3-256
827855	3409 260TH STREET	WILLIAMS	IA	50271	1	13-Provider holds an enforceable state/federal agreement to construct service at this location	100	25	Fixed Wireless	Served (Over 100/20 available)	Wireless		3-256
843937	1730 120TH STREET	GOODELL	IA	50439	1	13-Provider holds an enforceable state/federal agreement to construct service at this location	100	25	Fixed Wireless	Served (Over 100/20 available)	Wireless		3-256
845399	1610 Q AVENUE	HARDY	IA	50545	1	13-Provider holds an enforceable state/federal agreement to construct service at this location	100	25	Fixed Wireless	Served (Over 100/20 available)	Wireless		3-256
823774	1188 STATES AVENUE		IA		1	13-Provider holds an enforceable state/federal agreement to construct service at this location	100	25	Fixed Wireless	Served (Over 100/20 available)	Wireless		3-256
830087	2312 210TH STREET		IA		1	13-Provider holds an enforceable state/federal agreement to construct service at this location	100	25	Fixed Wireless	Served (Over 100/20 available)	Wireless		3-256
840594	3231 120TH STREET		IA		1	13-Provider holds an enforceable state/federal agreement to construct service at this location	100	25	Fixed Wireless	Served (Over 100/20 available)	Wireless		3-256
854626	304 CLINTON AVENUE SOUTH	HARDY	IA	50545	1	13-Provider holds an enforceable state/federal agreement to construct service at this location	100	25	Fixed Wireless	Served (Over 100/20 available)	Wireless		3-256
858584	2680 120TH STREET	LIVERMORE	IA	50558	1	13-Provider holds an enforceable state/federal agreement to construct service at this location	100	25	Fixed Wireless	Served (Over 100/20 available)	Wireless		3-256
861492	1624 HAWAII AVENUE	RUTLAND	IA	50582	1	13-Provider holds an enforceable state/federal agreement to construct service at this location	100	25	Fixed Wireless	Served (Over 100/20 available)	Wireless		3-256
865272	2639 110TH STREET	LU VERNE	IA	50560	1	13-Provider holds an enforceable state/federal agreement to construct service at this location	100	25	Fixed Wireless	Served (Over 100/20 available)	Wireless		3-256
868224	301 CLINTON AVENUE SOUTH	HARDY	IA	50545	1	13-Provider holds an enforceable state/federal agreement to construct service at this location	100	25	Fixed Wireless	Served (Over 100/20 available)	Wireless		3-256
871818	1255 YALE AVENUE	MESERVEY	IA	50457	1	13-Provider holds an enforceable state/federal agreement to construct service at this location	100	25	Fixed Wireless	Served (Over 100/20 available)	Wireless		3-256
876542	1745 110TH STREET	GOODELL	IA	50439	1	13-Provider holds an enforceable state/federal agreement to construct service at this location	100	25	Fixed Wireless	Served (Over 100/20 available)	Wireless		3-256
877287	203 4TH AVENUE SOUTH	RUTLAND	IA	50582	1	13-Provider holds an enforceable state/federal agreement to construct service at this location	100	25	Fixed Wireless	Served (Over 100/20 available)	Wireless		3-256
890975	1529 K ROAD	LIVERMORE	IA	50558	1	13-Provider holds an enforceable state/federal agreement to construct service at this location	100	25	Fixed Wireless	Served (Over 100/20 available)	Wireless		3-256
892981	2573 150TH STREET	LIVERMORE	IA	50558	1	13-Provider holds an enforceable state/federal agreement to construct service at this location	100	25	Fixed Wireless	Served (Over 100/20 available)	Wireless		3-256
895320	1812 K ROAD	LIVERMORE	IA	50558	1	13-Provider holds an enforceable state/federal agreement to construct service at this location	100	25	Fixed Wireless	Served (Over 100/20 available)	Wireless		3-256
857806	2281 280TH STREET		IA		1	13-Provider holds an enforceable state/federal agreement to construct service at this location	100	25	Fixed Wireless	Served (Over 100/20 available)	Wireless		3-256
878468	2326 NEELY AVENUE		IA		1	13-Provider holds an enforceable state/federal agreement to construct service at this location	100	25	Fixed Wireless	Served (Over 100/20 available)	Wireless		3-256
807684	2411 LINCOLN AVENUE	HUMBOLDT	IA	50548	1	13-Provider holds an enforceable state/federal agreement to construct service at this location	100	25	Fixed Wireless	Served (Over 100/20 available)	Wireless		3-256
808910	5214 310TH STREET	CYLINDER	IA	50528	1	13-Provider holds an enforceable state/federal agreement to construct service at this location	100	25	Fixed Wireless	Served (Over 100/20 available)	Wireless		3-256
812139	2115 DELAWARE AVENUE	GILMORE CITY	IA	50541	1	13-Provider holds an enforceable state/federal agreement to construct service at this location	100	25	Fixed Wireless	Served (Over 100/20 available)	Wireless		3-256
816294	1993 150TH STREET	HUMBOLDT	IA	50548	1	13-Provider holds an enforceable state/federal agreement to construct service at this location	100	25	Fixed Wireless	Served (Over 100/20 available)	Wireless		3-256
823113	1673 270TH STREET	HUMBOLDT	IA	50548	1	13-Provider holds an enforceable state/federal agreement to construct service at this location	100	25	Fixed Wireless	Served (Over 100/20 available)	Wireless		3-256
824294	2038 150TH STREET	HUMBOLDT	IA	50548	1	13-Provider holds an enforceable state/federal agreement to construct service at this location	100	25	Fixed Wireless	Served (Over 100/20 available)	Wireless		3-256
831612	827 INDIGO AVENUE	HAMPTON	IA	50441	1	13-Provider holds an enforceable state/federal agreement to construct service at this location	100	25	Fixed Wireless	Served (Over 100/20 available)	Wireless		3-256
833212	551 BALSAM AVENUE	DOWS	IA	50071	1	13-Provider holds an enforceable state/federal agreement to construct service at this location	100	25	Fixed Wireless	Served (Over 100/20 available)	Wireless		3-256
836898	1209 220TH STREET	GILMORE CITY	IA	50541	1	13-Provider holds an enforceable state/federal agreement to construct service at this location	100	25	Fixed Wireless	Served (Over 100/20 available)	Wireless		3-256
838310	137 180TH STREET	ALEXANDER	IA	50420	1	13-Provider holds an enforceable state/federal agreement to construct service at this location	100	25	Fixed Wireless	Served (Over 100/20 available)	Wireless		3-256
838754	2226 FLORIDA AVENUE	HUMBOLDT	IA	50548	1	13-Provider holds an enforceable state/federal agreement to construct service at this location	100	25	Fixed Wireless	Served (Over 100/20 available)	Wireless		3-256
843412	2010 140TH STREET	BODE	IA	50519	1	13-Provider holds an enforceable state/federal agreement to construct service at this location	100	25	Fixed Wireless	Served (Over 100/20 available)	Wireless		3-256
847749	192 190TH STREET	ALEXANDER	IA	50420	1	13-Provider holds an enforceable state/federal agreement to construct service at this location	100	25	Fixed Wireless	Served (Over 100/20 available)	Wireless		3-256

848705	1661 MALLARD AVENUE	HAMPTON	IA	50441	1	13-Provider holds an enforceable state/federal agreement to construct service at this location	100	25	Fixed Wireless	Served (Over 100/20 available)	Wireless	3-256		
851583	2233 200TH STREET	HUMBOLDT	IA	50548	1	13-Provider holds an enforceable state/federal agreement to construct service at this location	100	25	Fixed Wireless	Served (Over 100/20 available)	Wireless	3-256		
856568	103 GILMORE STREET	PIONEER	IA	50541	1	13-Provider holds an enforceable state/federal agreement to construct service at this location	100	25	Fixed Wireless	Served (Over 100/20 available)	Wireless	3-256		
869849	311 200TH STREET	ALEXANDER	IA	50420	1	13-Provider holds an enforceable state/federal agreement to construct service at this location	100	25	Fixed Wireless	Served (Over 100/20 available)	Wireless	3-256		
871078	1760 260TH STREET	HUMBOLDT	IA	50548	1	13-Provider holds an enforceable state/federal agreement to construct service at this location	100	25	Fixed Wireless	Served (Over 100/20 available)	Wireless	3-256		
871748	541 250TH STREET	THORNTON	IA	50479	1	13-Provider holds an enforceable state/federal agreement to construct service at this location	100	25	Fixed Wireless	Served (Over 100/20 available)	Wireless	3-256		
881741	2026 270TH STREET	HUMBOLDT	IA	50548	1	13-Provider holds an enforceable state/federal agreement to construct service at this location	100	25	Fixed Wireless	Served (Over 100/20 available)	Wireless	3-256		
882477	3298 450TH AVENUE	EMMETSBURG	IA	50536	1	13-Provider holds an enforceable state/federal agreement to construct service at this location	100	25	Fixed Wireless	Served (Over 100/20 available)	Wireless	3-256		
883155	1364 80TH STREET	HAMPTON	IA	50441	1	13-Provider holds an enforceable state/federal agreement to construct service at this location	100	25	Fixed Wireless	Served (Over 100/20 available)	Wireless	3-256		
883590	1810 150TH STREET	BODE	IA	50519	1	13-Provider holds an enforceable state/federal agreement to construct service at this location	100	25	Fixed Wireless	Served (Over 100/20 available)	Wireless	3-256		
885149	201 MARKET STREET	PIONEER	IA	50541	1	13-Provider holds an enforceable state/federal agreement to construct service at this location	100	25	Fixed Wireless	Served (Over 100/20 available)	Wireless	3-256		
885189	1328 170TH STREET	HAMPTON	IA	50441	1	13-Provider holds an enforceable state/federal agreement to construct service at this location	100	25	Fixed Wireless	Served (Over 100/20 available)	Wireless	3-256		
893526	897 JONQUIL AVENUE	HAMPTON	IA	50441	1	13-Provider holds an enforceable state/federal agreement to construct service at this location	100	25	Fixed Wireless	Served (Over 100/20 available)	Wireless	3-256		
895406	306 190TH STREET	ALEXANDER	IA	50420	1	13-Provider holds an enforceable state/federal agreement to construct service at this location	100	25	Fixed Wireless	Served (Over 100/20 available)	Wireless	3-256		
899269	1163 130TH STREET	HAMPTON	IA	50441	1	13-Provider holds an enforceable state/federal agreement to construct service at this location	100	25	Fixed Wireless	Served (Over 100/20 available)	Wireless	3-256		
826564	465 QUAIL AVENUE	IOWA FALLS	IA	50126	1	13-Provider holds an enforceable state/federal agreement to construct service at this location	100	25	Fixed Wireless	Served (Over 100/20 available)	Wireless	3-256		
852691	370 QUAIL AVENUE	ACKLEY	IA	50601	1	13-Provider holds an enforceable state/federal agreement to construct service at this location	100	25	Fixed Wireless	Served (Over 100/20 available)	Wireless	3-256		
806601	2310 HIGHWAY 69	CLARION	IA	50525	1	13-Provider holds an enforceable state/federal agreement to construct service at this location	100	25	Fixed Wireless	Served (Over 100/20 available)	Wireless	3-256		
815673	1839 REED AVENUE	BELMOND	IA	50421	1	13-Provider holds an enforceable state/federal agreement to construct service at this location	100	25	Fixed Wireless	Served (Over 100/20 available)	Wireless	3-256		
820698	1231 WRIGHT AVENUE	MESERVEY	IA	50457	1	13-Provider holds an enforceable state/federal agreement to construct service at this location	100	25	Fixed Wireless	Served (Over 100/20 available)	Wireless	3-256		
828660	2720 190TH STREET	BELMOND	IA	50421	1	13-Provider holds an enforceable state/federal agreement to construct service at this location	100	25	Fixed Wireless	Served (Over 100/20 available)	Wireless	3-256		
843499	2598 180TH STREET	CLARION	IA	50421	1	13-Provider holds an enforceable state/federal agreement to construct service at this location	100	25	Fixed Wireless	Served (Over 100/20 available)	Wireless	3-256		
850520	2754 BUCHANAN AVENUE	EAGLE GROVE	IA	50533	1	13-Provider holds an enforceable state/federal agreement to construct service at this location	100	25	Fixed Wireless	Served (Over 100/20 available)	Wireless	3-256		
865809	1275 110TH STREET	RENWICK	IA	50577	1	13-Provider holds an enforceable state/federal agreement to construct service at this location	100	25	Fixed Wireless	Served (Over 100/20 available)	Wireless	3-256		
874832	2337 KEOKUK AVENUE	CLARION	IA	50525	1	13-Provider holds an enforceable state/federal agreement to construct service at this location	100	25	Fixed Wireless	Served (Over 100/20 available)	Wireless	3-256		
888506	2617 UNION AVENUE	DOWS	IA	50071	1	13-Provider holds an enforceable state/federal agreement to construct service at this location	100	25	Fixed Wireless	Served (Over 100/20 available)	Wireless	3-256		
893390	1615 KEOKUK AVENUE	CLARION	IA	50525	1	13-Provider holds an enforceable state/federal agreement to construct service at this location	100	25	Fixed Wireless	Served (Over 100/20 available)	Wireless	3-256		
904138	2840 115TH STREET	LU VERNE	IA	50560	1	13-Provider holds an enforceable state/federal agreement to construct service at this location	100	25	Fixed Wireless	Served (Over 100/20 available)	Wireless	3-256		
910085	2048 NORTH STONEGA AVENUE	WEBSTER CITY	IA	50595	1	13-Provider holds an enforceable state/federal agreement to construct service at this location	100	25	Fixed Wireless	Served (Over 100/20 available)	Wireless	3-256		
913737	1270 YALE AVENUE	MESERVEY	IA	50457	1	13-Provider holds an enforceable state/federal agreement to construct service at this location	100	25	Fixed Wireless	Served (Over 100/20 available)	Wireless	3-256		
922590	1465 280TH STREET	WEBSTER CITY	IA	50595	1	13-Provider holds an enforceable state/federal agreement to construct service at this location	100	25	Fixed Wireless	Served (Over 100/20 available)	Wireless	3-256		
939983	2005 265TH STREET	WEBSTER CITY	IA	50595	1	13-Provider holds an enforceable state/federal agreement to construct service at this location	100	25	Fixed Wireless	Served (Over 100/20 available)	Wireless	3-256		
947291	1750 130TH STREET	GOODELL	IA	50439	1	13-Provider holds an enforceable state/federal agreement to construct service at this location	100	25	Fixed Wireless	Served (Over 100/20 available)	Wireless	3-256		
961464	101 3RD STREET SOUTH	HARDY	IA	50545	1	13-Provider holds an enforceable state/federal agreement to construct service at this location	100	25	Fixed Wireless	Served (Over 100/20 available)	Wireless	3-256		
963473	2514 140TH STREET	LIVERMORE	IA	50558	1	13-Provider holds an enforceable state/federal agreement to construct service at this location	100	25	Fixed Wireless	Served (Over 100/20 available)	Wireless	3-256		
966837	2108 203RD STREET	WEBSTER CITY	IA	50595	1	13-Provider holds an enforceable state/federal agreement to construct service at this location	100	25	Fixed Wireless	Served (Over 100/20 available)	Wireless	3-256		
994745	207 HUMBOLDT AVENUE	HARDY	IA	50545	1	13-Provider holds an enforceable state/federal agreement to construct service at this location	100	25	Fixed Wireless	Served (Over 100/20 available)	Wireless	3-256		
995441	1905 NEVADA AVENUE	LIVERMORE	IA	50558	1	13-Provider holds an enforceable state/federal agreement to construct service at this location	100	25	Fixed Wireless	Served (Over 100/20 available)	Wireless	3-256		
926035	2154 HAWAII AVENUE	HUMBOLDT	IA	50548	1	13-Provider holds an enforceable state/federal agreement to construct service at this location	100	25	Fixed Wireless	Served (Over 100/20 available)	Wireless	3-256		
931463	2425 390TH STREET		IA		1	13-Provider holds an enforceable state/federal agreement to construct service at this location	100	25	Fixed Wireless	Served (Over 100/20 available)	Wireless	3-256		
954026	2570 110TH STREET		IA		1	13-Provider holds an enforceable state/federal agreement to construct service at this location	100	25	Fixed Wireless	Served (Over 100/20 available)	Wireless	3-256		
900271	1772 HIGHWAY 3	HAMPTON	IA	50441	1	13-Provider holds an enforceable state/federal agreement to construct service at this location	100	25	Fixed Wireless	Served (Over 100/20 available)	Wireless	3-256		
906429	2620 KANSAS AVENUE	HUMBOLDT	IA	50548	1	13-Provider holds an enforceable state/federal agreement to construct service at this location	100	25	Fixed Wireless	Served (Over 100/20 available)	Wireless	3-256		
908231	1703 HIGHWAY 3	HAMPTON	IA	50441	1	13-Provider holds an enforceable state/federal agreement to construct service at this location	100	25	Fixed Wireless	Served (Over 100/20 available)	Wireless	3-256		
913772	1927 PENN AVENUE	HUMBOLDT	IA	50548	1	13-Provider holds an enforceable state/federal agreement to construct service at this location	100	25	Fixed Wireless	Served (Over 100/20 available)	Wireless	3-256		
914409	2137 SOUTH BALSAM AVENUE	MESERVEY	IA	50457	1	13-Provider holds an enforceable state/federal agreement to construct service at this location	100	25	Fixed Wireless	Served (Over 100/20 available)	Wireless	3-256		
914574	1276 180TH STREET	HAMPTON	IA	50441	1	13-Provider holds an enforceable state/federal agreement to construct service at this location	100	25	Fixed Wireless	Served (Over 100/20 available)	Wireless	3-256		
919409	1761 HIGHWAY 3	HAMPTON	IA	50441	1	13-Provider holds an enforceable state/federal agreement to construct service at this location	100	25	Fixed Wireless	Served (Over 100/20 available)	Wireless	3-256		
922495	927 120TH STREET	HAMPTON	IA	50441	1	13-Provider holds an enforceable state/federal agreement to construct service at this location	100	25	Fixed Wireless	Served (Over 100/20 available)	Wireless	3-256		
922603	553 250TH STREET	THORNTON	IA	50479	1	13-Provider holds an enforceable state/federal agreement to construct service at this location	100	25	Fixed Wireless	Served (Over 100/20 available)	Wireless	3-256		
926870	2157 260TH STREET	HUMBOLDT	IA	50548	1	13-Provider holds an enforceable state/federal agreement to construct service at this location	100	25	Fixed Wireless	Served (Over 100/20 available)	Wireless	3-256		
929052	2105 260TH STREET	HUMBOLDT	IA	50548	1	13-Provider holds an enforceable state/federal agreement to construct service at this location	100	25	Fixed Wireless	Served (Over 100/20 available)	Wireless	3-256		
933826	1274 230TH STREET	GILMORE CITY	IA	50541	1	13-Provider holds an enforceable state/federal agreement to construct service at this location	100	25	Fixed Wireless	Served (Over 100/20 available)	Wireless	3-256		
933971	2674 KANSAS AVENUE	HUMBOLDT	IA	50548	1	13-Provider holds an enforceable state/federal agreement to construct service at this location	100	25	Fixed Wireless	Served (Over 100/20 available)	Wireless	3-256		
938501	301 MAIN STREET	BRADFORD	IA	50041	1	13-Provider holds an enforceable state/federal agreement to construct service at this location	100	25	Fixed Wireless	Served (Over 100/20 available)	Wireless	3-256		
938653	207 PARK STREET	PIONEER	IA	50541	1	13-Provider holds an enforceable state/federal agreement to construct service at this location	100	25	Fixed Wireless	Served (Over 100/20 available)	Wireless	3-256		
941454	2708 GOTCH PARK ROAD	HUMBOLDT	IA	50548	1	13-Provider holds an enforceable state/federal agreement to construct service at this location	100	25	Fixed Wireless	Served (Over 100/20 available)	Wireless	3-256		
946458	2130 PENN AVENUE	HUMBOLDT	IA	50548	1	13-Provider holds an enforceable state/federal agreement to construct service at this location	100	25	Fixed Wireless	Served (Over 100/20 available)	Wireless	3-256		
950567	2621 COLORADO AVENUE	GILMORE CITY	IA	50541	1	13-Provider holds an enforceable state/federal agreement to construct service at this location	100	25	Fixed Wireless	Served (Over 100/20 available)	Wireless	3-256		
951365	725 OLIVE AVENUE	HAMPTON	IA	50441	1	13-Provider holds an enforceable state/federal agreement to construct service at this location	100	25	Fixed Wireless	Served (Over 100/20 available)	Wireless	3-256		
952440	890 KILLDEER AVENUE	HAMPTON	IA	50441	1	13-Provider holds an enforceable state/federal agreement to construct service at this location	100	25	Fixed Wireless	Served (Over 100/20 available)	Wireless	3-256		
952960	1652 180TH STREET	HAMPTON	IA	50441	1	13-Provider holds an enforceable state/federal agreement to construct service at this location	100	25	Fixed Wireless	Served (Over 100/20 available)	Wireless	3-256		
953306	1011 DOGWOOD AVENUE	DOWS	IA	50071	1	13-Provider holds an enforceable state/federal agreement to construct service at this location	100	25	Fixed Wireless	Served (Over 100/20 available)	Wireless	3-256		
956584	2993 510TH AVENUE	GRAETTINGER	IA	51342	1	13-Provider holds an enforceable state/federal agreement to construct service at this location	100	25	Fixed Wireless	Served (Over 100/20 available)	Wireless	3-256		
959521	2048 240TH STREET	HUMBOLDT	IA	50548	1	13-Provider holds an enforceable state/federal agreement to construct service at this location	100	25	Fixed Wireless	Served (Over 100/20 available)	Wireless	3-256		
966295	367 70TH STREET	DOWS	IA	50071	1	13-Provider holds an enforceable state/federal agreement to construct service at this location	100	25	Fixed Wireless	Served (Over 100/20 available)	Wireless	3-256		
971249	2161 SOUTH BALSAM AVENUE	MESERVEY	IA	50457	1	13-Provider holds an enforceable state/federal agreement to construct service at this location	100	25	Fixed Wireless	Served (Over 100/20 available)	Wireless	3-256		
971503	2549 GOTCH PARK ROAD	HUMBOLDT	IA	50548	1	13-Provider holds an enforceable state/federal agreement to construct service at this location	100	25	Fixed Wireless	Served (Over 100/20 available)	Wireless	3-256		
976265	1252 240TH STREET	GILMORE CITY	IA	50541	1	13-Provider holds an enforceable state/federal agreement to construct service at this location	100	25	Fixed Wireless	Served (Over 100/20 available)	Wireless	3-256		
981246	2250 GEORGIA AVENUE	HUMBOLDT	IA	50548	1	13-Provider holds an enforceable state/federal agreement to construct service at this location	100	25	Fixed Wireless	Served (Over 100/20 available)	Wireless	3-256		
982771	1089 JONQUIL AVENUE	HAMPTON	IA	50441	1	13-Provider holds an enforceable state/federal agreement to construct service at this location	100	25	Fixed Wireless	Served (Over 100/20 available)	Wireless	3-256		
983907	1814 DOGWOOD AVENUE	ALEXANDER	IA	50420	1	13-Provider holds an enforceable state/federal agreement to construct service at this location	100	25	Fixed Wireless	Served (Over 100/20 available)	Wireless	3-256		
990959	2111 200TH STREET	HUMBOLDT	IA	50548	1	13-Provider holds an enforceable state/federal agreement to construct service at this location	100	25	Fixed Wireless	Served (Over 100/20 available)	Wireless	3-256		
997221	1562 200TH STREET	SHEFFIELD	IA	50475	1	13-Provider holds an enforceable state/federal agreement to construct service at this location	100	25	Fixed Wireless	Served (Over 100/20 available)	Wireless	3-256		
998921	306 MAIN STREET	BRADFORD	IA	50041	1	13-Provider holds an enforceable state/federal agreement to construct service at this location	100	25	Fixed Wireless	Served (Over 100/20 available)	Wireless	3-256		
999241	1654 HARDIN ROAD	IOWA FALLS	IA	50126	1	13-Provider holds an enforceable state/federal agreement to construct service at this location	100	25	Fixed Wireless	Served (Over 100/20 available)	Wireless	3-256		
999980	829 NETTLE AVENUE	HAMPTON	IA	50441	1	13-Provider holds an enforceable state/federal agreement to construct service at this location	100	25	Fixed Wireless	Served (Over 100/20 available)	Wireless	3-256		
917879	477 220TH STREET	ALEXANDER	IA	50420	1	13-Provider holds an enforceable state/federal agreement to construct service at this location	100	25	Fixed Wireless	Served (Over 100/20 available)	Wireless	3-256		
952278	1871 190TH STREET	HAMPTON	IA	50441	1	13-Provider holds an enforceable state/federal agreement to construct service at this location	100	25	Fixed Wireless	Served (Over 100/20 available)	Wireless	3-256		
967759	496 RAVEN AVENUE	GENEVA	IA	50633	1	13-Provider holds an enforceable state/federal agreement to construct service at this location	100	25	Fixed Wireless	Served (Over 100/20 available)	Wireless	3-256		
920941	1925 180TH STREET	CLARION	IA	50525	1	13-Provider holds an enforceable state/federal agreement to construct service at this location	100	25	Fixed Wireless	Served (Over 100/20 available)	Wireless	3-256		
945408	1825 240TH STREET	CLARION	IA	50525	1	13-Provider holds an enforceable state/federal agreement to construct service at this location	100	25	Fixed Wireless	Served (Over 100/20 available)	Wireless	3-256		
948370	2795 DAVIS AVENUE	EAGLE GROVE	IA	50533	1	13-Provider holds an enforceable state/federal agreement to construct service at this location	100	25	Fixed Wireless	Served (Over 100/20 available)	Wireless	3-256		
967831	3160 330TH STREET	WILLIAMS	IA	50271	1	13-Provider holds an enforceable state/federal agreement to construct service at this location	100	25	Fixed Wireless	Served (Over 100/20 available)	Wireless	3-256		
972537	2518 SYCAMORE AVENUE	DOWS	IA	50101	1	13-Provider holds an enforceable state/federal agreement to construct service at this location	100	25	Fixed Wireless	Served (Over 100/20 available)	Wireless	3-256		
987828	2021 280TH STREET	CLARION	IA	50525	1	13-Provider holds an enforceable state/federal agreement to construct service at this location	100	25	Fixed Wireless	Served (Over 100/20 available)	Wireless	3-256		
990928	3030 UNION AVENUE	DOWS	IA	50470	1	13-Provider holds an enforceable state/federal agreement to construct service at this location	100	25	Fixed Wireless	Served (Over 100/20 available)	Wireless	3-256		
1004821	2450 130TH STREET	MESERVEY	IA	50457	1	13-Provider holds an enforceable state/federal agreement to construct service at this location	100	25	Fixed Wireless	Served (Over 100/20 available)	Wireless	3-256		
1007041	203 CLINTON AVENUE SOUTH	HARDY	IA	50545	1	13-Provider holds an enforceable state/federal agreement to construct service at this location	100	25	Fixed Wireless	Served (Over 100/20 available)	Wireless	3-256		
1007873	3921 RISLEY AVENUE	STORY CITY	IA	50248	1	13-Provider holds an enforceable state/federal agreement to construct service at this location	100	25	Fixed Wireless	Served (Over 100/20 available)	Wireless	3-256		
1039613	10749 COUNTY HIGHWAY S55	ACKLEY	IA	50601	1	13-Provider holds an enforceable state/federal agreement to construct service at this location	100	25	Fixed Wireless	Served (Over 100/20 available)	Wireless	3-256		
1051139	2673 120TH STREET	LIVERMORE	IA	50558	1	13-Provider holds an enforceable state/federal agreement to construct service at this location	100	25	Fixed Wireless	Served (Over 100/20 available)	Wireless	3-256		
1087210	1850 190TH STREET	RUTLAND	IA	50582	1	13-Provider holds an enforceable state/federal agreement to construct service at this location	100	25	Fixed Wireless	Served (Over 100/20 available)	Wireless	3-256		
1089836	2661 155TH STREET	HARDY	IA	50545	1	13-Provider holds an enforceable state/federal agreement to construct service at this location	100	25	Fixed Wireless	Served (Over 100/20 available)	Wireless	3-256		
1090713	1215 PINE AVENUE	LIVERMORE	IA	50558	1	13-Provider holds an enforceable state/federal agreement to construct service at this location	100	25	Fixed Wireless	Served (Over 100/20 available)	Wireless	3-256		
1000316	1345 220TH STREET	GILMORE CITY	IA	50541	1	13-Provider holds an enforceable state/federal agreement to construct service at this location	100	25	Fixed Wireless	Served (Over 100/20 available)	Wireless	3-256		
1063851	3344 YOUNGBLOOD AVENUE	DOWS	IA		1	13-Provider holds an enforceable state/federal agreement to construct service at this location	100	25	Fixed Wireless	Served (Over 100/20 available)	Wireless	3-256		
1030507	1790 NORTH STONEGA AVENUE		IA		1	13-Provider holds an enforceable state/federal agreement to construct service at this location	100	25	Fixed Wireless	Served (Over 100/20 available)	Wireless	3-256		
1004085	1728 SPRUCE AVENUE	HAMPTON	IA	50441	1	13-Provider holds an enforceable state/federal agreement to construct service at this location	100	25	Fixed Wireless	Served (Over 100/20 available)	Wireless	3-256		
1013586	2057 KENTUCKY AVENUE	HUMBOLDT	IA	50548	1	13-Provider holds an enforceable state/federal agreement to construct service at this location	100	25	Fixed Wireless	Served (Over 100/20 available)	Wireless	3-256		
1014065	1525 85TH STREET	HAMPTON	IA	50441	1	13-Provider holds an enforceable state/federal agreement to construct service at this location	100	25	Fixed Wireless	Served (Over 100/20 available)	Wireless	3-256		
1015284	2241 WRIGHT AVENUE	MESERVEY	IA	50457	1	13-Provider holds an enforceable state/federal agreement to construct service at this location	100	25	Fixed Wireless	Served (Over 100/20 available)	Wireless	3-256		
1015926	875 110TH STREET	HAMPTON	IA	50441	1	13-Provider holds an enforceable state/federal agreement to construct service at this location	100	25	Fixed Wireless	Served (Over 100/20 available)	Wireless	3-256		
1020156	1535 130TH STREET	HAMPTON	IA	50441	1	13-Provider holds an enforceable state/federal agreement to construct service at this location	100	25	Fixed Wireless	Served (Over 100/20 available)	Wireless	3-256		
1025009	310 MAIN STREET	BRADFORD	IA	50041	1	13-Provider holds an enforceable state/federal agreement to construct service at this location	100	25	Fixed Wireless	Served (Over 100/20 available)	Wireless	3-256		
1040357	608 LEMON AVENUE	IOWA FALLS	IA	50126	1	13-Provider holds an enforceable state/federal agreement to construct service at this location	100	25	Fixed Wireless	Served (Over 100/20 available)	Wireless	3-256		
1041304	1679 95TH STREET	HAMPTON	IA	50441	1	13-Provider holds an enforceable state/federal agreement to construct service at this location	100	25	Fixed Wireless	Served (Over 100/20 available)	Wireless	3-256		
1044018	1147 130TH STREET	HAMPTON	IA	50441	1	13-Provider holds an enforceable state/federal agreement to construct service at this location	100	25	Fixed Wireless	Served (Over 100/20 available)	Wireless	3-256		
1044764	2240 EAGLE AVENUE	THORNTON	IA	50479	1	13-Provider holds an enforceable state/federal agreement to construct service at this location	100	25	Fixed Wireless	Served (Over 100/20 available)	Wireless	3-256		
1046781	1769 230TH STREET	HUMBOLDT	IA	50548	1	13-Provider holds an enforceable state/federal agreement to construct service at this location	100	25	Fixed Wireless	Served (Over 100/20 available)	Wireless	3-256		
1048979	218 STATE STREET	ALEXANDER	IA	50420	1	13-Provider holds an enforceable state/federal agreement to construct service at this location	100	25	Fixed Wireless	Served (Over 100/20 available)	Wireless	3-256		
1049120	1905 220TH STREET	HUMBOLDT	IA	50548	1	13-Provider holds an enforceable state/federal agreement to construct service at this location	100	25	Fixed Wireless	Served (Over 100/20 available)	Wireless	3-256		
1051457	523 BALSAM AVENUE	DOWS	IA	50071	1	13-Provider holds an enforceable state/federal agreement to construct service at this location	100	25	Fixed Wireless	Served (Over 100/20 available)	Wireless	3-256		
1051849	749 HIGHWAY 65	HAMPTON	IA	50441	1	13-Provider holds an enforceable state/federal agreement to construct service at this location	100	25	Fixed Wireless	Served (Over 100/20 available)	Wireless	3-256		
1054853	1632 220TH STREET	HUMBOLDT	IA	50548	1	13-Provider holds an enforceable state/federal agreement to construct service at this location	100	25	Fixed Wireless	Served (Over 100/20 available)	Wireless	3-256		
1056546	3055 190TH STREET	GOLDFIELD	IA	50542	1	13-Provider holds an enforceable state/federal agreement to construct service at this location	100	25	Fixed Wireless	Served (Over 100/20 available)	Wireless	3-256		
1065595	2090 KENTUCKY AVENUE	HUMBOLDT	IA	50548	1	13-Provider holds an enforceable state/federal agreement to construct service at this location	100	25	Fixed Wireless	Served (Over 100/20 available)	Wireless	3-256		
1068170	951 HEATHER AVENUE	HAMPTON	IA	50441	1	13-Provider holds an enforceable state/federal agreement to construct service at this location	100	25	Fixed Wireless	Served (Over 100/20 available)	Wireless	3-256		
1069677	2591 250TH STREET	HUMBOLDT	IA	50548	1	13-Provider holds an enforceable state/federal agreement to construct service at this location	100	25	Fixed Wireless	Served (Over 100/20 available)	Wireless	3-256		
1072374	2145 FINCH AVENUE	ALEXANDER	IA	50452	1	13-Provider holds an enforceable state/federal agreement to construct service at this location	100	25	Fixed Wireless	Served (Over 100/20 available)	Wireless	3-256		
1075275	1642 HARDIN ROAD	IOWA FALLS	IA	50126	1	13-Provider holds an enforceable state/federal agreement to construct service at this location	100	25	Fixed Wireless	Served (Over 100/20 available)	Wireless	3-256		
1077004	377 200TH STREET	ALEXANDER	IA	50420	1	13-Provider holds an enforceable state/federal agreement to construct service at this location	100	25	Fixed Wireless	Served (Over 100/20 available)	Wireless	3-256		
1080087	1102 LARK AVENUE	HAMPTON	IA	50441	1	13-Provider holds an enforceable state/federal agreement to construct service at this location	100	25	Fixed Wireless	Served (Over 100/20 available)	Wireless	3-256		
1089302	1698 240TH STREET	HUMBOLDT	IA	50548	1	13-Provider holds an enforceable state/federal agreement to construct service at this location	100	25	Fixed Wireless	Served (Over 100/20 available)	Wireless	3-256		
1092439	1826 KENTUCKY AVENUE	HUMBOLDT	IA	50548	1	13-Provider holds an enforceable state/federal agreement to construct service at this location	100	25	Fixed Wireless	Served (Over 100/20 available)	Wireless	3-256		

1092873	1846 250TH STREET	HUMBOLDT	IA	50548	1	13-Provider holds an enforceable state/federal agreement to construct service at this location	100	25	Fixed Wireless	Served (Over 100/20 available)	Wireless	3-256
1096217	1760 50TH STREET	ACKLEY	IA	50601	1	13-Provider holds an enforceable state/federal agreement to construct service at this location	100	25	Fixed Wireless	Served (Over 100/20 available)	Wireless	3-256
1002416	3357 130TH STREET	BELMOND	IA	50421	1	13-Provider holds an enforceable state/federal agreement to construct service at this location	100	25	Fixed Wireless	Served (Over 100/20 available)	Wireless	3-256
1008863	3185 140TH STREET	RENWICK	IA	50577	1	13-Provider holds an enforceable state/federal agreement to construct service at this location	100	25	Fixed Wireless	Served (Over 100/20 available)	Wireless	3-256
1018026	1995 240TH STREET	CLARION	IA	50525	1	13-Provider holds an enforceable state/federal agreement to construct service at this location	100	25	Fixed Wireless	Served (Over 100/20 available)	Wireless	3-256
1028292	2438 BUCHANAN AVENUE	EAGLE GROVE	IA	50533	1	13-Provider holds an enforceable state/federal agreement to construct service at this location	100	25	Fixed Wireless	Served (Over 100/20 available)	Wireless	3-256
1037618	200 ANTIQUE ALLEY	DOWS	IA	50071	1	13-Provider holds an enforceable state/federal agreement to construct service at this location	100	25	Fixed Wireless	Served (Over 100/20 available)	Wireless	3-256
1040701	2335 JACKSON AVENUE	CLARION	IA	50525	1	13-Provider holds an enforceable state/federal agreement to construct service at this location	100	25	Fixed Wireless	Served (Over 100/20 available)	Wireless	3-256
1056960	302 ELLSWORTH STREET	DOWS	IA	50071	1	13-Provider holds an enforceable state/federal agreement to construct service at this location	100	25	Fixed Wireless	Served (Over 100/20 available)	Wireless	3-256
1062321	1975 180TH STREET	CLARION	IA	50525	1	13-Provider holds an enforceable state/federal agreement to construct service at this location	100	25	Fixed Wireless	Served (Over 100/20 available)	Wireless	3-256
1083354	1156 160TH STREET	GOLDFIELD	IA	50577	1	13-Provider holds an enforceable state/federal agreement to construct service at this location	100	25	Fixed Wireless	Served (Over 100/20 available)	Wireless	3-256
1128962	1558 200TH STREET	RUTLAND	IA	50582	1	13-Provider holds an enforceable state/federal agreement to construct service at this location	100	25	Fixed Wireless	Served (Over 100/20 available)	Wireless	3-256
1130536	1126 UTAH AVENUE	LU VERNE	IA	50560	1	13-Provider holds an enforceable state/federal agreement to construct service at this location	100	25	Fixed Wireless	Served (Over 100/20 available)	Wireless	3-256
1140815	10042 COUNTY HIGHWAY S45	IOWA FALLS	IA	50126	1	13-Provider holds an enforceable state/federal agreement to construct service at this location	100	25	Fixed Wireless	Served (Over 100/20 available)	Wireless	3-256
1143450	1045 RAKE AVENUE	BELMOND	IA	50421	1	13-Provider holds an enforceable state/federal agreement to construct service at this location	100	25	Fixed Wireless	Served (Over 100/20 available)	Wireless	3-256
1146282	1125 TEXAS AVENUE	LU VERNE	IA	50560	1	13-Provider holds an enforceable state/federal agreement to construct service at this location	100	25	Fixed Wireless	Served (Over 100/20 available)	Wireless	3-256
1156526	1791 HAWAII AVENUE	RUTLAND	IA	50582	1	13-Provider holds an enforceable state/federal agreement to construct service at this location	100	25	Fixed Wireless	Served (Over 100/20 available)	Wireless	3-256
1158248	1815 IOWA AVENUE	RUTLAND	IA	50582	1	13-Provider holds an enforceable state/federal agreement to construct service at this location	100	25	Fixed Wireless	Served (Over 100/20 available)	Wireless	3-256
1187646	1972 180TH STREET	RUTLAND	IA	50582	1	13-Provider holds an enforceable state/federal agreement to construct service at this location	100	25	Fixed Wireless	Served (Over 100/20 available)	Wireless	3-256
1190833	1699 200TH STREET	RUTLAND	IA	50582	1	13-Provider holds an enforceable state/federal agreement to construct service at this location	100	25	Fixed Wireless	Served (Over 100/20 available)	Wireless	3-256
1194800	211 CLINTON AVENUE SOUTH	HARDY	IA	50545	1	13-Provider holds an enforceable state/federal agreement to construct service at this location	100	25	Fixed Wireless	Served (Over 100/20 available)	Wireless	3-256
1197906	2747 155TH STREET	HARDY	IA	50545	1	13-Provider holds an enforceable state/federal agreement to construct service at this location	100	25	Fixed Wireless	Served (Over 100/20 available)	Wireless	3-256
1145654	3346 380TH STREET		IA		1	13-Provider holds an enforceable state/federal agreement to construct service at this location	100	25	Fixed Wireless	Served (Over 100/20 available)	Wireless	3-256
1180347	3136 LITTLE WALL LAKE ROAD		IA		1	13-Provider holds an enforceable state/federal agreement to construct service at this location	100	25	Fixed Wireless	Served (Over 100/20 available)	Wireless	3-256
1103359	1267 190TH STREET	HAMPTON	IA	50441	1	13-Provider holds an enforceable state/federal agreement to construct service at this location	100	25	Fixed Wireless	Served (Over 100/20 available)	Wireless	3-256
1103990	1662 JACKSON AVENUE	CLARION	IA	50525	1	13-Provider holds an enforceable state/federal agreement to construct service at this location	100	25	Fixed Wireless	Served (Over 100/20 available)	Wireless	3-256
1114731	258 200TH STREET	ALEXANDER	IA	50420	1	13-Provider holds an enforceable state/federal agreement to construct service at this location	100	25	Fixed Wireless	Served (Over 100/20 available)	Wireless	3-256
1129387	4974 320TH STREET	CYLINDER	IA	50528	1	13-Provider holds an enforceable state/federal agreement to construct service at this location	100	25	Fixed Wireless	Served (Over 100/20 available)	Wireless	3-256
1142444	832 120TH STREET	HAMPTON	IA	50441	1	13-Provider holds an enforceable state/federal agreement to construct service at this location	100	25	Fixed Wireless	Served (Over 100/20 available)	Wireless	3-256
1143906	5389 350TH STREET	CYLINDER	IA	50528	1	13-Provider holds an enforceable state/federal agreement to construct service at this location	100	25	Fixed Wireless	Served (Over 100/20 available)	Wireless	3-256
1144683	1173 130TH STREET	HAMPTON	IA	50441	1	13-Provider holds an enforceable state/federal agreement to construct service at this location	100	25	Fixed Wireless	Served (Over 100/20 available)	Wireless	3-256
1145725	528 DOGWOOD AVENUE	DOWS	IA	50071	1	13-Provider holds an enforceable state/federal agreement to construct service at this location	100	25	Fixed Wireless	Served (Over 100/20 available)	Wireless	3-256
1145803	2608 HAWAII AVENUE	HUMBOLDT	IA	50548	1	13-Provider holds an enforceable state/federal agreement to construct service at this location	100	25	Fixed Wireless	Served (Over 100/20 available)	Wireless	3-256
1148425	1223 MALLARD AVENUE	HAMPTON	IA	50441	1	13-Provider holds an enforceable state/federal agreement to construct service at this location	100	25	Fixed Wireless	Served (Over 100/20 available)	Wireless	3-256
1152424	1142 HIGHWAY 65	HAMPTON	IA	50441	1	13-Provider holds an enforceable state/federal agreement to construct service at this location	100	25	Fixed Wireless	Served (Over 100/20 available)	Wireless	3-256
1154258	2255 GEORGIA AVENUE	HUMBOLDT	IA	50548	1	13-Provider holds an enforceable state/federal agreement to construct service at this location	100	25	Fixed Wireless	Served (Over 100/20 available)	Wireless	3-256
1154464	100 2ND STREET	BRADFORD	IA	50041	1	13-Provider holds an enforceable state/federal agreement to construct service at this location	100	25	Fixed Wireless	Served (Over 100/20 available)	Wireless	3-256
1157731	277 OLIVE AVENUE	IOWA FALLS	IA	50126	1	13-Provider holds an enforceable state/federal agreement to construct service at this location	100	25	Fixed Wireless	Served (Over 100/20 available)	Wireless	3-256
1159592	1575 85TH STREET	HAMPTON	IA	50441	1	13-Provider holds an enforceable state/federal agreement to construct service at this location	100	25	Fixed Wireless	Served (Over 100/20 available)	Wireless	3-256
1160765	5057 300TH STREET	GRAETTINGER	IA	50536	1	13-Provider holds an enforceable state/federal agreement to construct service at this location	100	25	Fixed Wireless	Served (Over 100/20 available)	Wireless	3-256
1163720	2076 K ROAD	HUMBOLDT	IA	50548	1	13-Provider holds an enforceable state/federal agreement to construct service at this location	100	25	Fixed Wireless	Served (Over 100/20 available)	Wireless	3-256
1166473	1160 HIGHWAY 65	HAMPTON	IA	50441	1	13-Provider holds an enforceable state/federal agreement to construct service at this location	100	25	Fixed Wireless	Served (Over 100/20 available)	Wireless	3-256
1169518	2019 170TH STREET	HUMBOLDT	IA	50548	1	13-Provider holds an enforceable state/federal agreement to construct service at this location	100	25	Fixed Wireless	Served (Over 100/20 available)	Wireless	3-256
1176247	1920 150TH STREET	HUMBOLDT	IA	50548	1	13-Provider holds an enforceable state/federal agreement to construct service at this location	100	25	Fixed Wireless	Served (Over 100/20 available)	Wireless	3-256
1178112	1663 95TH STREET	HAMPTON	IA	50441	1	13-Provider holds an enforceable state/federal agreement to construct service at this location	100	25	Fixed Wireless	Served (Over 100/20 available)	Wireless	3-256
1187292	724 HIGHWAY 65	HAMPTON	IA	50441	1	13-Provider holds an enforceable state/federal agreement to construct service at this location	100	25	Fixed Wireless	Served (Over 100/20 available)	Wireless	3-256
1190613	1955 JUNIPER AVENUE	HUMBOLDT	IA	50548	1	13-Provider holds an enforceable state/federal agreement to construct service at this location	100	25	Fixed Wireless	Served (Over 100/20 available)	Wireless	3-256
1192228	1586 260TH STREET	HUMBOLDT	IA	50548	1	13-Provider holds an enforceable state/federal agreement to construct service at this location	100	25	Fixed Wireless	Served (Over 100/20 available)	Wireless	3-256
1192263	1164 230TH STREET	GILMORE CITY	IA	50541	1	13-Provider holds an enforceable state/federal agreement to construct service at this location	100	25	Fixed Wireless	Served (Over 100/20 available)	Wireless	3-256
1193026	214 STATE STREET	ALEXANDER	IA	50420	1	13-Provider holds an enforceable state/federal agreement to construct service at this location	100	25	Fixed Wireless	Served (Over 100/20 available)	Wireless	3-256
1193145	5248 310TH STREET	CYLINDER	IA	50528	1	13-Provider holds an enforceable state/federal agreement to construct service at this location	100	25	Fixed Wireless	Served (Over 100/20 available)	Wireless	3-256
1196993	1162 HEATHER AVENUE	HAMPTON	IA	50441	1	13-Provider holds an enforceable state/federal agreement to construct service at this location	100	25	Fixed Wireless	Served (Over 100/20 available)	Wireless	3-256
1120602	2705 205TH STREET	CLARION	IA	50525	1	13-Provider holds an enforceable state/federal agreement to construct service at this location	100	25	Fixed Wireless	Served (Over 100/20 available)	Wireless	3-256
1126533	1226 YOUNGBLOOD AVENUE	MESERVEY	IA	50457	1	13-Provider holds an enforceable state/federal agreement to construct service at this location	100	25	Fixed Wireless	Served (Over 100/20 available)	Wireless	3-256
1139499	1661 KEOKUK AVENUE	CLARION	IA	50525	1	13-Provider holds an enforceable state/federal agreement to construct service at this location	100	25	Fixed Wireless	Served (Over 100/20 available)	Wireless	3-256
1173835	1136 270TH STREET	EAGLE GROVE	IA	50533	1	13-Provider holds an enforceable state/federal agreement to construct service at this location	100	25	Fixed Wireless	Served (Over 100/20 available)	Wireless	3-256
1190782	1403 255TH STREET	EAGLE GROVE	IA	50533	1	13-Provider holds an enforceable state/federal agreement to construct service at this location	100	25	Fixed Wireless	Served (Over 100/20 available)	Wireless	3-256
1207042	2514 XIRCUS AVENUE	WILLIAMS	IA	50271	1	13-Provider holds an enforceable state/federal agreement to construct service at this location	100	25	Fixed Wireless	Served (Over 100/20 available)	Wireless	3-256
1223024	2529 170TH STREET	LIVERMORE	IA	50558	1	13-Provider holds an enforceable state/federal agreement to construct service at this location	100	25	Fixed Wireless	Served (Over 100/20 available)	Wireless	3-256
1226836	2640 155TH STREET	HARDY	IA	50545	1	13-Provider holds an enforceable state/federal agreement to construct service at this location	100	25	Fixed Wireless	Served (Over 100/20 available)	Wireless	3-256
1227341	2546 XIRCUS AVENUE	WILLIAMS	IA	50271	1	13-Provider holds an enforceable state/federal agreement to construct service at this location	100	25	Fixed Wireless	Served (Over 100/20 available)	Wireless	3-256
1235334	2444 180TH STREET	LIVERMORE	IA	50558	1	13-Provider holds an enforceable state/federal agreement to construct service at this location	100	25	Fixed Wireless	Served (Over 100/20 available)	Wireless	3-256
1241454	3585 240TH STREET	ALDEN	IA	50006	1	13-Provider holds an enforceable state/federal agreement to construct service at this location	100	25	Fixed Wireless	Served (Over 100/20 available)	Wireless	3-256
1242654	1541 Q AVENUE	HARDY	IA	50545	1	13-Provider holds an enforceable state/federal agreement to construct service at this location	100	25	Fixed Wireless	Served (Over 100/20 available)	Wireless	3-256
1243372	1890 200TH STREET	RUTLAND	IA	50582	1	13-Provider holds an enforceable state/federal agreement to construct service at this location	100	25	Fixed Wireless	Served (Over 100/20 available)	Wireless	3-256
1245207	1475 150TH STREET	OTTOSEN	IA	50570	1	13-Provider holds an enforceable state/federal agreement to construct service at this location	100	25	Fixed Wireless	Served (Over 100/20 available)	Wireless	3-256
1250349	18246 D AVENUE	ALDEN	IA	50006	1	13-Provider holds an enforceable state/federal agreement to construct service at this location	100	25	Fixed Wireless	Served (Over 100/20 available)	Wireless	3-256
1252115	2115 QUEBEC AVENUE	HARDY	IA	50545	1	13-Provider holds an enforceable state/federal agreement to construct service at this location	100	25	Fixed Wireless	Served (Over 100/20 available)	Wireless	3-256
1255686	1186 TEXAS AVENUE	LU VERNE	IA	50560	1	13-Provider holds an enforceable state/federal agreement to construct service at this location	100	25	Fixed Wireless	Served (Over 100/20 available)	Wireless	3-256
1258507	3492 SARATOGA AVENUE	JEWELL	IA	50130	1	13-Provider holds an enforceable state/federal agreement to construct service at this location	100	25	Fixed Wireless	Served (Over 100/20 available)	Wireless	3-256
1261559	2650 100TH STREET	LU VERNE	IA	50560	1	13-Provider holds an enforceable state/federal agreement to construct service at this location	100	25	Fixed Wireless	Served (Over 100/20 available)	Wireless	3-256
1262902	2919 260TH STREET	KAMRAR	IA	50132	1	13-Provider holds an enforceable state/federal agreement to construct service at this location	100	25	Fixed Wireless	Served (Over 100/20 available)	Wireless	3-256
1264009	2623 170TH STREET	HARDY	IA	50545	1	13-Provider holds an enforceable state/federal agreement to construct service at this location	100	25	Fixed Wireless	Served (Over 100/20 available)	Wireless	3-256
1265855	2915 105TH STREET	LU VERNE	IA	50560	1	13-Provider holds an enforceable state/federal agreement to construct service at this location	100	25	Fixed Wireless	Served (Over 100/20 available)	Wireless	3-256
1283623	1108 5TH STREET SOUTH	LU VERNE	IA	50560	1	13-Provider holds an enforceable state/federal agreement to construct service at this location	100	25	Fixed Wireless	Served (Over 100/20 available)	Wireless	3-256
1289790	1451 UTAH AVENUE	HARDY	IA	50545	1	13-Provider holds an enforceable state/federal agreement to construct service at this location	100	25	Fixed Wireless	Served (Over 100/20 available)	Wireless	3-256
1239157	1435 270TH STREET	GILMORE CITY	IA	50541	1	13-Provider holds an enforceable state/federal agreement to construct service at this location	100	25	Fixed Wireless	Served (Over 100/20 available)	Wireless	3-256
1275337	3117 530TH AVENUE	CYLINDER	IA	50528	1	13-Provider holds an enforceable state/federal agreement to construct service at this location	100	25	Fixed Wireless	Served (Over 100/20 available)	Wireless	3-256
1288968	2548 380TH STREET		IA		1	13-Provider holds an enforceable state/federal agreement to construct service at this location	100	25	Fixed Wireless	Served (Over 100/20 available)	Wireless	3-256
1201957	946 JONQUIL AVENUE	HAMPTON	IA	50441	1	13-Provider holds an enforceable state/federal agreement to construct service at this location	100	25	Fixed Wireless	Served (Over 100/20 available)	Wireless	3-256
1206254	1725 230TH STREET	HUMBOLDT	IA	50548	1	13-Provider holds an enforceable state/federal agreement to construct service at this location	100	25	Fixed Wireless	Served (Over 100/20 available)	Wireless	3-256
1207051	1505 230TH STREET	HUMBOLDT	IA	50548	1	13-Provider holds an enforceable state/federal agreement to construct service at this location	100	25	Fixed Wireless	Served (Over 100/20 available)	Wireless	3-256
1214181	2501 ELM AVENUE	GILMORE CITY	IA	50541	1	13-Provider holds an enforceable state/federal agreement to construct service at this location	100	25	Fixed Wireless	Served (Over 100/20 available)	Wireless	3-256
1214753	241 OLIVE AVENUE	IOWA FALLS	IA	50126	1	13-Provider holds an enforceable state/federal agreement to construct service at this location	100	25	Fixed Wireless	Served (Over 100/20 available)	Wireless	3-256
1215198	2180 260TH STREET	HUMBOLDT	IA	50548	1	13-Provider holds an enforceable state/federal agreement to construct service at this location	100	25	Fixed Wireless	Served (Over 100/20 available)	Wireless	3-256
1218182	1088 JONQUIL AVENUE	HAMPTON	IA	50441	1	13-Provider holds an enforceable state/federal agreement to construct service at this location	100	25	Fixed Wireless	Served (Over 100/20 available)	Wireless	3-256
1219795	1452 70TH STREET	BRADFORD	IA	50041	1	13-Provider holds an enforceable state/federal agreement to construct service at this location	100	25	Fixed Wireless	Served (Over 100/20 available)	Wireless	3-256
1220347	820 30TH STREET	ALDEN	IA	50006	1	13-Provider holds an enforceable state/federal agreement to construct service at this location	100	25	Fixed Wireless	Served (Over 100/20 available)	Wireless	3-256
1220522	648 APRICOT AVENUE	DOWS	IA	50071	1	13-Provider holds an enforceable state/federal agreement to construct service at this location	100	25	Fixed Wireless	Served (Over 100/20 available)	Wireless	3-256
1221345	401 WEBBER STREET	BRADFORD	IA	50041	1	13-Provider holds an enforceable state/federal agreement to construct service at this location	100	25	Fixed Wireless	Served (Over 100/20 available)	Wireless	3-256
1222430	538 230TH STREET	THORNTON	IA	50479	1	13-Provider holds an enforceable state/federal agreement to construct service at this location	100	25	Fixed Wireless	Served (Over 100/20 available)	Wireless	3-256
1223076	2189 200TH STREET	HUMBOLDT	IA	50548	1	13-Provider holds an enforceable state/federal agreement to construct service at this location	100	25	Fixed Wireless	Served (Over 100/20 available)	Wireless	3-256
1231070	4924 310TH STREET	EMMETSBURG	IA	50536	1	13-Provider holds an enforceable state/federal agreement to construct service at this location	100	25	Fixed Wireless	Served (Over 100/20 available)	Wireless	3-256
1233514	1555 230TH STREET	HUMBOLDT	IA	50548	1	13-Provider holds an enforceable state/federal agreement to construct service at this location	100	25	Fixed Wireless	Served (Over 100/20 available)	Wireless	3-256
1235136	10907 510TH AVENUE	STORY CITY	IA	50248	1	13-Provider holds an enforceable state/federal agreement to construct service at this location	100	25	Fixed Wireless	Served (Over 100/20 available)	Wireless	3-256
1235808	160 230TH STREET	MESERVEY	IA	50457	1	13-Provider holds an enforceable state/federal agreement to construct service at this location	100	25	Fixed Wireless	Served (Over 100/20 available)	Wireless	3-256
1236954	2587 LINCOLN AVENUE	HUMBOLDT	IA	50548	1	13-Provider holds an enforceable state/federal agreement to construct service at this location	100	25	Fixed Wireless	Served (Over 100/20 available)	Wireless	3-256
1236960	808 JONQUIL AVENUE	HAMPTON	IA	50441	1	13-Provider holds an enforceable state/federal agreement to construct service at this location	100	25	Fixed Wireless	Served (Over 100/20 available)	Wireless	3-256
1237613	1327 QUAIL AVENUE	HAMPTON	IA	50441	1	13-Provider holds an enforceable state/federal agreement to construct service at this location	100	25	Fixed Wireless	Served (Over 100/20 available)	Wireless	3-256
1237746	1717 KENTUCKY AVENUE	HUMBOLDT	IA	50548	1	13-Provider holds an enforceable state/federal agreement to construct service at this location	100	25	Fixed Wireless	Served (Over 100/20 available)	Wireless	3-256
1240854	1226 110TH STREET	HAMPTON	IA	50441	1	13-Provider holds an enforceable state/federal agreement to construct service at this location	100	25	Fixed Wireless	Served (Over 100/20 available)	Wireless	3-256
1241174	2103 170TH STREET	HUMBOLDT	IA	50548	1	13-Provider holds an enforceable state/federal agreement to construct service at this location	100	25	Fixed Wireless	Served (Over 100/20 available)	Wireless	3-256
1241390	2120 ELM AVENUE	GILMORE CITY	IA	50541	1	13-Provider holds an enforceable state/federal agreement to construct service at this location	100	25	Fixed Wireless	Served (Over 100/20 available)	Wireless	3-256
1241398	1157 130TH STREET	HAMPTON	IA	50441	1	13-Provider holds an enforceable state/federal agreement to construct service at this location	100	25	Fixed Wireless	Served (Over 100/20 available)	Wireless	3-256
1244029	2352 230TH STREET	HUMBOLDT	IA	50548	1	13-Provider holds an enforceable state/federal agreement to construct service at this location	100	25	Fixed Wireless	Served (Over 100/20 available)	Wireless	3-256
1246032	972 40TH STREET	ALDEN	IA	50006	1	13-Provider holds an enforceable state/federal agreement to construct service at this location	100	25	Fixed Wireless	Served (Over 100/20 available)	Wireless	3-256
1248782	1639 190TH STREET	HAMPTON	IA	50441	1	13-Provider holds an enforceable state/federal agreement to construct service at this location	100	25	Fixed Wireless	Served (Over 100/20 available)	Wireless	3-256
1257599	2199 190TH STREET	HUMBOLDT	IA	50548	1	13-Provider holds an enforceable state/federal agreement to construct service at this location	100	25	Fixed Wireless	Served (Over 100/20 available)	Wireless	3-256
1258711	634 APRICOT AVENUE	DOWS	IA	50071	1	13-Provider holds an enforceable state/federal agreement to construct service at this location	100	25	Fixed Wireless	Served (Over 100/20 available)	Wireless	3-256
1259823	1027 110TH STREET	HAMPTON	IA	50441	1	13-Provider holds an enforceable state/federal agreement to construct service at this location	100	25	Fixed Wireless	Served (Over 100/20 available)	Wireless	3-256
1263950	808 LARK AVENUE	HAMPTON	IA	50441	1	13-Provider holds an enforceable state/federal agreement to construct service at this location	100	25	Fixed Wireless	Served (Over 100/20 available)	Wireless	3-256
1268534	1713 50TH STREET	ACKLEY	IA	50601	1	13-Provider holds an enforceable state/federal agreement to construct service at this location	100	25	Fixed Wireless	Served (Over 100/20 available)	Wireless	3-256
1271053	1452 220TH STREET	GILMORE CITY	IA	50541	1	13-Provider holds an enforceable state/federal agreement to construct service at this location	100	25	Fixed Wireless	Served (Over 100/20 available)	Wireless	3-256
1276402	1597 QUAIL AVENUE	HAMPTON	IA	50441	1	13-Provider holds an enforceable state/federal agreement to construct service at this location	100	25	Fixed Wireless	Served (Over 100/20 available)	Wireless	3-256
1277314	1939 270TH STREET	HUMBOLDT	IA	50548	1	13-Provider holds an enforceable state/federal agreement to construct service at this location	100	25	Fixed Wireless	Served (Over 100/20 available)	Wireless	3-256
1280083	1979 BALSAM AVENUE	ALEXANDER	IA	50420	1	13-Provider holds an enforceable state/federal agreement to construct service at this location	100	25	Fixed Wireless	Served (Over 100/20 available)	Wireless	3-256
1281006	1804 LARK AVENUE	HAMPTON	IA	50441	1	13-Provider holds an enforceable state/federal agreement to construct service at this location	100	25	Fixed Wireless	Served (Over 100/20 available)	Wireless	3-256
1282508	1035 90TH STREET	HAMPTON	IA	50441	1	13-Provider holds an enforceable state/federal agreement to construct service at this location	100	25	Fixed Wireless	Served (Over 100/20 available)	Wireless	3-256
1282815	1624 140TH STREET	HAMPTON	IA	50441	1	13-Provider holds an enforceable state/federal agreement to construct service at this location	100	25	Fixed Wireless	Served (Over 100/20 available)	Wireless	3-256
1284881	1496 260TH STREET	HUMBOLDT	IA	50548	1	13-Provider holds an enforceable state/federal agreement to construct service at this location	100	25	Fixed Wireless	Served (Over 100/20 available)	Wireless	3-256
1290938	633 230TH STREET	THORNTON	IA	50479	1	13-Provider holds an enforceable state/federal agreement to construct service at this location	100	25	Fixed Wireless	Served (Over 100/20 available)	Wireless	3-256
1297950	1781 165TH STREET	HAMPTON	IA	50441	1	13-Provider holds an enforceable state/federal agreement to construct service at this location	100	25	Fixed Wireless	Served (Over 100/20 available)	Wireless	3-256
1211367	1138 270TH STREET	EAGLE GROVE	IA	50533	1	13-Provider holds an enforceable state/federal agreement to construct service at this location	100	25	Fixed Wireless	Served (Over 100/20 available)	Wireless	3-256
1223874	1232 CEMETERY DRIVE	EAGLE GROVE	IA	50533	1	13-Provider holds an enforceable state/federal agreement to construct service at this location	100	25	Fixed Wireless	Served (Over 100/20 available)	Wireless	3-256
1233631	1861 250TH STREET	CLARION	IA	50525	1	13-Provider holds an enforceable state/federal agreement to construct service at this location	100	25	Fixed Wireless	Served (Over 100/20 available)	Wireless	3-256

1242957	3084 330TH STREET	DOWS	IA	50071	1	13-Provider holds an enforceable state/federal agreement to construct service at this location	100	25	Fixed Wireless	Served (Over 100/20 available)	Wireless	3-256
1245402	1140 270TH STREET	EAGLE GROVE	IA	50533	1	13-Provider holds an enforceable state/federal agreement to construct service at this location	100	25	Fixed Wireless	Served (Over 100/20 available)	Wireless	3-256
1270874	2071 280TH STREET	CLARION	IA	50525	1	13-Provider holds an enforceable state/federal agreement to construct service at this location	100	25	Fixed Wireless	Served (Over 100/20 available)	Wireless	3-256
1276347	2745 CALHOUN AVENUE	EAGLE GROVE	IA	50533	1	13-Provider holds an enforceable state/federal agreement to construct service at this location	100	25	Fixed Wireless	Served (Over 100/20 available)	Wireless	3-256
1286635	2632 250TH STREET	CLARION	IA	50525	1	13-Provider holds an enforceable state/federal agreement to construct service at this location	100	25	Fixed Wireless	Served (Over 100/20 available)	Wireless	3-256
1300922	1914 FISHER AVENUE	WEBSTER CITY	IA	50595	1	13-Provider holds an enforceable state/federal agreement to construct service at this location	100	25	Fixed Wireless	Served (Over 100/20 available)	Wireless	3-256
1314225	3980 POPLAR GROVE AVENUE	STORY CITY	IA	50248	1	13-Provider holds an enforceable state/federal agreement to construct service at this location	100	25	Fixed Wireless	Served (Over 100/20 available)	Wireless	3-256
1323798	2473 190TH STREET	LIVERMORE	IA	50558	1	13-Provider holds an enforceable state/federal agreement to construct service at this location	100	25	Fixed Wireless	Served (Over 100/20 available)	Wireless	3-256
1324862	3274 260TH STREET	WILLIAMS	IA	50271	1	13-Provider holds an enforceable state/federal agreement to construct service at this location	100	25	Fixed Wireless	Served (Over 100/20 available)	Wireless	3-256
1333668	3167 120TH STREET	RENWICK	IA	50577	1	13-Provider holds an enforceable state/federal agreement to construct service at this location	100	25	Fixed Wireless	Served (Over 100/20 available)	Wireless	3-256
1301185	2757 120TH STREET		IA		1	13-Provider holds an enforceable state/federal agreement to construct service at this location	100	25	Fixed Wireless	Served (Over 100/20 available)	Wireless	3-256
1388506	5651 205TH STREET	ARMSTRONG	IA	50514	1	13-Provider holds an enforceable state/federal agreement to construct service at this location	100	25	Fixed Wireless	Served (Over 100/20 available)	Wireless	3-256
1338677	2920 130TH STREET	HARDY	IA	50545	1	13-Provider holds an enforceable state/federal agreement to construct service at this location	100	25	Fixed Wireless	Served (Over 100/20 available)	Wireless	3-256
1341486	2670 310TH STREET	JEWELL	IA	50130	1	13-Provider holds an enforceable state/federal agreement to construct service at this location	100	25	Fixed Wireless	Served (Over 100/20 available)	Wireless	3-256
1348187	2480 110TH STREET	MESERVEY	IA	50457	1	13-Provider holds an enforceable state/federal agreement to construct service at this location	100	25	Fixed Wireless	Served (Over 100/20 available)	Wireless	3-256
1357059	1401 PINE AVENUE	LIVERMORE	IA	50558	1	13-Provider holds an enforceable state/federal agreement to construct service at this location	100	25	Fixed Wireless	Served (Over 100/20 available)	Wireless	3-256
1367152	1837 200TH STREET	RUTLAND	IA	50582	1	13-Provider holds an enforceable state/federal agreement to construct service at this location	100	25	Fixed Wireless	Served (Over 100/20 available)	Wireless	3-256
1371175	1188 OHIO AVENUE	LIVERMORE	IA	50558	1	13-Provider holds an enforceable state/federal agreement to construct service at this location	100	25	Fixed Wireless	Served (Over 100/20 available)	Wireless	3-256
1374606	1496 K ROAD	LIVERMORE	IA	50558	1	13-Provider holds an enforceable state/federal agreement to construct service at this location	100	25	Fixed Wireless	Served (Over 100/20 available)	Wireless	3-256
1378723	2025 210TH STREET	WEBSTER CITY	IA	50595	1	13-Provider holds an enforceable state/federal agreement to construct service at this location	100	25	Fixed Wireless	Served (Over 100/20 available)	Wireless	3-256
1391566	2059 265TH STREET	WEBSTER CITY	IA	50595	1	13-Provider holds an enforceable state/federal agreement to construct service at this location	100	25	Fixed Wireless	Served (Over 100/20 available)	Wireless	3-256
1394150	3958 RISLEY AVENUE	STORY CITY	IA	50248	1	13-Provider holds an enforceable state/federal agreement to construct service at this location	100	25	Fixed Wireless	Served (Over 100/20 available)	Wireless	3-256
1396383	1740 GILMORE AVENUE	WOOLSTOCK	IA	50599	1	13-Provider holds an enforceable state/federal agreement to construct service at this location	100	25	Fixed Wireless	Served (Over 100/20 available)	Wireless	3-256
1368595	3530 260TH STREET		IA		1	13-Provider holds an enforceable state/federal agreement to construct service at this location	100	25	Fixed Wireless	Served (Over 100/20 available)	Wireless	3-256
1304477	1916 EAGLE AVENUE	ALEXANDER	IA	50420	1	13-Provider holds an enforceable state/federal agreement to construct service at this location	100	25	Fixed Wireless	Served (Over 100/20 available)	Wireless	3-256
1312608	10613 GEORGE W CARVER AVENUE	STORY CITY	IA	50248	1	13-Provider holds an enforceable state/federal agreement to construct service at this location	100	25	Fixed Wireless	Served (Over 100/20 available)	Wireless	3-256
1315275	1551 CARDINAL AVENUE	MESERVEY	IA	50457	1	13-Provider holds an enforceable state/federal agreement to construct service at this location	100	25	Fixed Wireless	Served (Over 100/20 available)	Wireless	3-256
1318011	4904 310TH STREET	EMMETSBURG	IA	50536	1	13-Provider holds an enforceable state/federal agreement to construct service at this location	100	25	Fixed Wireless	Served (Over 100/20 available)	Wireless	3-256
1321107	1525 LINCOLN AVENUE	HUMBOLDT	IA	50548	1	13-Provider holds an enforceable state/federal agreement to construct service at this location	100	25	Fixed Wireless	Served (Over 100/20 available)	Wireless	3-256
1324380	1323 240TH STREET	GILMORE CITY	IA	50541	1	13-Provider holds an enforceable state/federal agreement to construct service at this location	100	25	Fixed Wireless	Served (Over 100/20 available)	Wireless	3-256
1334042	2155 IOWA AVENUE	HUMBOLDT	IA	50548	1	13-Provider holds an enforceable state/federal agreement to construct service at this location	100	25	Fixed Wireless	Served (Over 100/20 available)	Wireless	3-256
1334063	105 WEBBER STREET	BRADFORD	IA	50041	1	13-Provider holds an enforceable state/federal agreement to construct service at this location	100	25	Fixed Wireless	Served (Over 100/20 available)	Wireless	3-256
1335261	336 LARK AVENUE	IOWA FALLS	IA	50126	1	13-Provider holds an enforceable state/federal agreement to construct service at this location	100	25	Fixed Wireless	Served (Over 100/20 available)	Wireless	3-256
1338113	2028 KENTUCKY AVENUE	HUMBOLDT	IA	50548	1	13-Provider holds an enforceable state/federal agreement to construct service at this location	100	25	Fixed Wireless	Served (Over 100/20 available)	Wireless	3-256
1341654	472 110TH STREET	DOWS	IA	50071	1	13-Provider holds an enforceable state/federal agreement to construct service at this location	100	25	Fixed Wireless	Served (Over 100/20 available)	Wireless	3-256
1341958	2042 K ROAD	HUMBOLDT	IA	50548	1	13-Provider holds an enforceable state/federal agreement to construct service at this location	100	25	Fixed Wireless	Served (Over 100/20 available)	Wireless	3-256
1347468	1220 220TH STREET	GILMORE CITY	IA	50541	1	13-Provider holds an enforceable state/federal agreement to construct service at this location	100	25	Fixed Wireless	Served (Over 100/20 available)	Wireless	3-256
1349669	1023 120TH STREET	HAMPTON	IA	50441	1	13-Provider holds an enforceable state/federal agreement to construct service at this location	100	25	Fixed Wireless	Served (Over 100/20 available)	Wireless	3-256
1350835	810 230TH STREET	LATIMER	IA	50452	1	13-Provider holds an enforceable state/federal agreement to construct service at this location	100	25	Fixed Wireless	Served (Over 100/20 available)	Wireless	3-256
1354227	888 HIGHWAY 65	HAMPTON	IA	50441	1	13-Provider holds an enforceable state/federal agreement to construct service at this location	100	25	Fixed Wireless	Served (Over 100/20 available)	Wireless	3-256
1356045	277 NUTHATCH AVENUE	IOWA FALLS	IA	50126	1	13-Provider holds an enforceable state/federal agreement to construct service at this location	100	25	Fixed Wireless	Served (Over 100/20 available)	Wireless	3-256
1371775	1442 230TH STREET	GILMORE CITY	IA	50541	1	13-Provider holds an enforceable state/federal agreement to construct service at this location	100	25	Fixed Wireless	Served (Over 100/20 available)	Wireless	3-256
1373790	999 100TH STREET	HAMPTON	IA	50441	1	13-Provider holds an enforceable state/federal agreement to construct service at this location	100	25	Fixed Wireless	Served (Over 100/20 available)	Wireless	3-256
1374302	524 IRONWOOD AVENUE	ALDEN	IA	50006	1	13-Provider holds an enforceable state/federal agreement to construct service at this location	100	25	Fixed Wireless	Served (Over 100/20 available)	Wireless	3-256
1374995	106 2ND STREET	BRADFORD	IA	50041	1	13-Provider holds an enforceable state/federal agreement to construct service at this location	100	25	Fixed Wireless	Served (Over 100/20 available)	Wireless	3-256
1376457	1540 180TH STREET	HAMPTON	IA	50441	1	13-Provider holds an enforceable state/federal agreement to construct service at this location	100	25	Fixed Wireless	Served (Over 100/20 available)	Wireless	3-256
1377267	867 130TH STREET	HAMPTON	IA	50441	1	13-Provider holds an enforceable state/federal agreement to construct service at this location	100	25	Fixed Wireless	Served (Over 100/20 available)	Wireless	3-256
1378160	1691 40TH STREET	ACKLEY	IA	50601	1	13-Provider holds an enforceable state/federal agreement to construct service at this location	100	25	Fixed Wireless	Served (Over 100/20 available)	Wireless	3-256
1397342	1304 80TH STREET	HAMPTON	IA	50441	1	13-Provider holds an enforceable state/federal agreement to construct service at this location	100	25	Fixed Wireless	Served (Over 100/20 available)	Wireless	3-256
1397344	1664 70TH STREET	HAMPTON	IA	50441	1	13-Provider holds an enforceable state/federal agreement to construct service at this location	100	25	Fixed Wireless	Served (Over 100/20 available)	Wireless	3-256
1398243	2133 JUNIPER AVENUE	HUMBOLDT	IA	50548	1	13-Provider holds an enforceable state/federal agreement to construct service at this location	100	25	Fixed Wireless	Served (Over 100/20 available)	Wireless	3-256
1370530	477 220TH STREET	ALEXANDER	IA	50420	1	13-Provider holds an enforceable state/federal agreement to construct service at this location	100	25	Fixed Wireless	Served (Over 100/20 available)	Wireless	3-256
1322560	1226 YOUNGBLOOD AVENUE	MESERVEY	IA	50457	1	13-Provider holds an enforceable state/federal agreement to construct service at this location	100	25	Fixed Wireless	Served (Over 100/20 available)	Wireless	3-256
1332489	2333 110TH STREET	KANAWHA	IA	50447	1	13-Provider holds an enforceable state/federal agreement to construct service at this location	100	25	Fixed Wireless	Served (Over 100/20 available)	Wireless	3-256
1333005	1183 250TH STREET	EAGLE GROVE	IA	50533	1	13-Provider holds an enforceable state/federal agreement to construct service at this location	100	25	Fixed Wireless	Served (Over 100/20 available)	Wireless	3-256
1358513	2707 190TH STREET	BELMOND	IA	50421	1	13-Provider holds an enforceable state/federal agreement to construct service at this location	100	25	Fixed Wireless	Served (Over 100/20 available)	Wireless	3-256
1395464	1867 210TH STREET	CLARION	IA	50525	1	13-Provider holds an enforceable state/federal agreement to construct service at this location	100	25	Fixed Wireless	Served (Over 100/20 available)	Wireless	3-256
1396286	2652 250TH STREET	CLARION	IA	50525	1	13-Provider holds an enforceable state/federal agreement to construct service at this location	100	25	Fixed Wireless	Served (Over 100/20 available)	Wireless	3-256
1402670	2704 100TH STREET	LU VERNE	IA	50560	1	13-Provider holds an enforceable state/federal agreement to construct service at this location	100	25	Fixed Wireless	Served (Over 100/20 available)	Wireless	3-256
1404263	1668 K ROAD	LIVERMORE	IA	50558	1	13-Provider holds an enforceable state/federal agreement to construct service at this location	100	25	Fixed Wireless	Served (Over 100/20 available)	Wireless	3-256
1404395	2795 185TH STREET	HARDY	IA	50545	1	13-Provider holds an enforceable state/federal agreement to construct service at this location	100	25	Fixed Wireless	Served (Over 100/20 available)	Wireless	3-256
1411140	2075 100TH STREET	BELMOND	IA	50421	1	13-Provider holds an enforceable state/federal agreement to construct service at this location	100	25	Fixed Wireless	Served (Over 100/20 available)	Wireless	3-256
1417017	12282 200TH STREET	RADCLIFFE	IA	50230	1	13-Provider holds an enforceable state/federal agreement to construct service at this location	100	25	Fixed Wireless	Served (Over 100/20 available)	Wireless	3-256
1435114	2123 STATES AVENUE	HARDY	IA	50545	1	13-Provider holds an enforceable state/federal agreement to construct service at this location	100	25	Fixed Wireless	Served (Over 100/20 available)	Wireless	3-256
1435981	2510 150TH STREET	LIVERMORE	IA	50558	1	13-Provider holds an enforceable state/federal agreement to construct service at this location	100	25	Fixed Wireless	Served (Over 100/20 available)	Wireless	3-256
1453179	1645 QUEBEC AVENUE	HARDY	IA	50545	1	13-Provider holds an enforceable state/federal agreement to construct service at this location	100	25	Fixed Wireless	Served (Over 100/20 available)	Wireless	3-256
1467791	1716 LITTLE WALL LAKE ROAD	BLAIRSBURG	IA	50034	1	13-Provider holds an enforceable state/federal agreement to construct service at this location	100	25	Fixed Wireless	Served (Over 100/20 available)	Wireless	3-256
1473750	2737 180TH STREET	BLAIRSBURG	IA	50034	1	13-Provider holds an enforceable state/federal agreement to construct service at this location	100	25	Fixed Wireless	Served (Over 100/20 available)	Wireless	3-256
1467644	3846 OLSEN AVENUE		IA		1	13-Provider holds an enforceable state/federal agreement to construct service at this location	100	25	Fixed Wireless	Served (Over 100/20 available)	Wireless	3-256
1400265	2070 270TH STREET	HUMBOLDT	IA	50548	1	13-Provider holds an enforceable state/federal agreement to construct service at this location	100	25	Fixed Wireless	Served (Over 100/20 available)	Wireless	3-256
1402987	302 MAIN STREET	BRADFORD	IA	50041	1	13-Provider holds an enforceable state/federal agreement to construct service at this location	100	25	Fixed Wireless	Served (Over 100/20 available)	Wireless	3-256
1405015	792 FIR AVENUE	DOWS	IA	50071	1	13-Provider holds an enforceable state/federal agreement to construct service at this location	100	25	Fixed Wireless	Served (Over 100/20 available)	Wireless	3-256
1405118	855 JONQUIL AVENUE	HAMPTON	IA	50441	1	13-Provider holds an enforceable state/federal agreement to construct service at this location	100	25	Fixed Wireless	Served (Over 100/20 available)	Wireless	3-256
1405461	3146 490TH AVENUE	EMMETSBURG	IA	50536	1	13-Provider holds an enforceable state/federal agreement to construct service at this location	100	25	Fixed Wireless	Served (Over 100/20 available)	Wireless	3-256
1405546	2265 SOUTH GROUSE AVENUE	THORNTON	IA	50479	1	13-Provider holds an enforceable state/federal agreement to construct service at this location	100	25	Fixed Wireless	Served (Over 100/20 available)	Wireless	3-256
1408655	287 NUTHATCH AVENUE	IOWA FALLS	IA	50126	1	13-Provider holds an enforceable state/federal agreement to construct service at this location	100	25	Fixed Wireless	Served (Over 100/20 available)	Wireless	3-256
1409277	2230 FINCH AVENUE	THORNTON	IA	50479	1	13-Provider holds an enforceable state/federal agreement to construct service at this location	100	25	Fixed Wireless	Served (Over 100/20 available)	Wireless	3-256
1410479	2469 HAWAII AVENUE	HUMBOLDT	IA	50548	1	13-Provider holds an enforceable state/federal agreement to construct service at this location	100	25	Fixed Wireless	Served (Over 100/20 available)	Wireless	3-256
1411743	367 IRONWOOD AVENUE	ALDEN	IA	50006	1	13-Provider holds an enforceable state/federal agreement to construct service at this location	100	25	Fixed Wireless	Served (Over 100/20 available)	Wireless	3-256
1412831	654 OLIVE AVENUE	HAMPTON	IA	50441	1	13-Provider holds an enforceable state/federal agreement to construct service at this location	100	25	Fixed Wireless	Served (Over 100/20 available)	Wireless	3-256
1413847	1868 LARK AVENUE	HAMPTON	IA	50441	1	13-Provider holds an enforceable state/federal agreement to construct service at this location	100	25	Fixed Wireless	Served (Over 100/20 available)	Wireless	3-256
1416755	1342 250TH STREET	GILMORE CITY	IA	50541	1	13-Provider holds an enforceable state/federal agreement to construct service at this location	100	25	Fixed Wireless	Served (Over 100/20 available)	Wireless	3-256
1417149	2535 FLORIDA AVENUE	HUMBOLDT	IA	50548	1	13-Provider holds an enforceable state/federal agreement to construct service at this location	100	25	Fixed Wireless	Served (Over 100/20 available)	Wireless	3-256
1419137	1725 150TH STREET	BODE	IA	50519	1	13-Provider holds an enforceable state/federal agreement to construct service at this location	100	25	Fixed Wireless	Served (Over 100/20 available)	Wireless	3-256
1420602	1851 270TH STREET	HUMBOLDT	IA	50548	1	13-Provider holds an enforceable state/federal agreement to construct service at this location	100	25	Fixed Wireless	Served (Over 100/20 available)	Wireless	3-256
1424374	1507 QUAIL AVENUE	HAMPTON	IA	50441	1	13-Provider holds an enforceable state/federal agreement to construct service at this location	100	25	Fixed Wireless	Served (Over 100/20 available)	Wireless	3-256
1426369	861 HEATHER AVENUE	HAMPTON	IA	50441	1	13-Provider holds an enforceable state/federal agreement to construct service at this location	100	25	Fixed Wireless	Served (Over 100/20 available)	Wireless	3-256
1427238	1127 40TH STREET	IOWA FALLS	IA	50126	1	13-Provider holds an enforceable state/federal agreement to construct service at this location	100	25	Fixed Wireless	Served (Over 100/20 available)	Wireless	3-256
1428752	2024 COLORADO AVENUE	GILMORE CITY	IA	50541	1	13-Provider holds an enforceable state/federal agreement to construct service at this location	100	25	Fixed Wireless	Served (Over 100/20 available)	Wireless	3-256
1433900	291 JUNIPER AVENUE	ALDEN	IA	50006	1	13-Provider holds an enforceable state/federal agreement to construct service at this location	100	25	Fixed Wireless	Served (Over 100/20 available)	Wireless	3-256
1435400	1794 MICHIGAN AVENUE	HUMBOLDT	IA	50548	1	13-Provider holds an enforceable state/federal agreement to construct service at this location	100	25	Fixed Wireless	Served (Over 100/20 available)	Wireless	3-256
1436513	1539 230TH STREET	HUMBOLDT	IA	50548	1	13-Provider holds an enforceable state/federal agreement to construct service at this location	100	25	Fixed Wireless	Served (Over 100/20 available)	Wireless	3-256
1438640	675 RAVEN AVENUE	GENEVA	IA	50633	1	13-Provider holds an enforceable state/federal agreement to construct service at this location	100	25	Fixed Wireless	Served (Over 100/20 available)	Wireless	3-256
1442054	1315 75TH STREET	IOWA FALLS	IA	50126	1	13-Provider holds an enforceable state/federal agreement to construct service at this location	100	25	Fixed Wireless	Served (Over 100/20 available)	Wireless	3-256
1442448	1855 LINCOLN AVENUE	HUMBOLDT	IA	50548	1	13-Provider holds an enforceable state/federal agreement to construct service at this location	100	25	Fixed Wireless	Served (Over 100/20 available)	Wireless	3-256
1447823	1896 175TH STREET	HAMPTON	IA	50441	1	13-Provider holds an enforceable state/federal agreement to construct service at this location	100	25	Fixed Wireless	Served (Over 100/20 available)	Wireless	3-256
1448106	307 2ND STREET	BRADFORD	IA	50041	1	13-Provider holds an enforceable state/federal agreement to construct service at this location	100	25	Fixed Wireless	Served (Over 100/20 available)	Wireless	3-256
1448129	2771 LINCOLN AVENUE	HUMBOLDT	IA	50548	1	13-Provider holds an enforceable state/federal agreement to construct service at this location	100	25	Fixed Wireless	Served (Over 100/20 available)	Wireless	3-256
1449809	746 250TH STREET	THORNTON	IA	50479	1	13-Provider holds an enforceable state/federal agreement to construct service at this location	100	25	Fixed Wireless	Served (Over 100/20 available)	Wireless	3-256
1451269	1861 LARK AVENUE	HAMPTON	IA	50441	1	13-Provider holds an enforceable state/federal agreement to construct service at this location	100	25	Fixed Wireless	Served (Over 100/20 available)	Wireless	3-256
1455544	1441 205TH STREET	GILMORE CITY	IA	50541	1	13-Provider holds an enforceable state/federal agreement to construct service at this location	100	25	Fixed Wireless	Served (Over 100/20 available)	Wireless	3-256
1457893	1420 260TH STREET	GILMORE CITY	IA	50541	1	13-Provider holds an enforceable state/federal agreement to construct service at this location	100	25	Fixed Wireless	Served (Over 100/20 available)	Wireless	3-256
1458204	1930 LINCOLN AVENUE	HUMBOLDT	IA	50548	1	13-Provider holds an enforceable state/federal agreement to construct service at this location	100	25	Fixed Wireless	Served (Over 100/20 available)	Wireless	3-256
1461490	1166 HARDIN ROAD	IOWA FALLS	IA	50126	1	13-Provider holds an enforceable state/federal agreement to construct service at this location	100	25	Fixed Wireless	Served (Over 100/20 available)	Wireless	3-256
1461707	1918 KILLDEER AVENUE	HAMPTON	IA	50441	1	13-Provider holds an enforceable state/federal agreement to construct service at this location	100	25	Fixed Wireless	Served (Over 100/20 available)	Wireless	3-256
1462217	1352 125TH STREET	HAMPTON	IA	50441	1	13-Provider holds an enforceable state/federal agreement to construct service at this location	100	25	Fixed Wireless	Served (Over 100/20 available)	Wireless	3-256
1471165	1119 270TH STREET	GILMORE CITY	IA	50541	1	13-Provider holds an enforceable state/federal agreement to construct service at this location	100	25	Fixed Wireless	Served (Over 100/20 available)	Wireless	3-256
1474013	1735 230TH STREET	HUMBOLDT	IA	50548	1	13-Provider holds an enforceable state/federal agreement to construct service at this location	100	25	Fixed Wireless	Served (Over 100/20 available)	Wireless	3-256
1477382	2396 JONQUIL AVENUE	SHEFFIELD	IA	50475	1	13-Provider holds an enforceable state/federal agreement to construct service at this location	100	25	Fixed Wireless	Served (Over 100/20 available)	Wireless	3-256
1477840	877 JONQUIL AVENUE	HAMPTON	IA	50441	1	13-Provider holds an enforceable state/federal agreement to construct service at this location	100	25	Fixed Wireless	Served (Over 100/20 available)	Wireless	3-256
1446341	477 220TH STREET	ALEXANDER	IA	50420	1	13-Provider holds an enforceable state/federal agreement to construct service at this location	100	25	Fixed Wireless	Served (Over 100/20 available)	Wireless	3-256
1449772	627 HIGHWAY 65	HAMPTON	IA	50441	1	13-Provider holds an enforceable state/federal agreement to construct service at this location	100	25	Fixed Wireless	Served (Over 100/20 available)	Wireless	3-256
1416741	1471 255TH STREET	EAGLE GROVE	IA	50533	1	13-Provider holds an enforceable state/federal agreement to construct service at this location	100	25	Fixed Wireless	Served (Over 100/20 available)	Wireless	3-256
1425941	2799 240TH STREET	CLARION	IA	50525	1	13-Provider holds an enforceable state/federal agreement to construct service at this location	100	25	Fixed Wireless	Served (Over 100/20 available)	Wireless	3-256
1442231	3398 UNION AVENUE	DOWS	IA	50071	1	13-Provider holds an enforceable state/federal agreement to construct service at this location	100	25	Fixed Wireless	Served (Over 100/20 available)	Wireless	3-256
1468905	2786 MADISON AVENUE	CLARION	IA	50525	1	13-Provider holds an enforceable state/federal agreement to construct service at this location	100	25	Fixed Wireless	Served (Over 100/20 available)	Wireless	3-256
1474019	1330 250TH STREET	EAGLE GROVE	IA	50533	1	13-Provider holds an enforceable state/federal agreement to construct service at this location	100	25	Fixed Wireless	Served (Over 100/20 available)	Wireless	3-256
3508	4505 GROUSE AVENUE	THORNTON	IA	50479	1	13-Provider holds an enforceable state/federal agreement to construct service at this location	100	20	Fixed Wireless	Served (Over 100/20 available)	Wireless	3-256
3808	1601 250TH STREET	SHEFFIELD	IA	50475	1	13-Provider holds an enforceable state/federal agreement to construct service at this location	100	20	Fixed Wireless	Served (Over 100/20 available)	Wireless	3-256
8508	2380 MALLARD AVENUE	SHEFFIELD	IA	50475	1	13-Provider holds an enforceable state/federal agreement to construct service at this location	100	20	Fixed Wireless	Served (Over 100/20 available)	Wireless	3-256
19093	6588 140TH STREET	THORNTON	IA	50479	1	13-Provider holds an enforceable state/federal agreement to construct service at this location	100	20	Fixed Wireless	Served (Over 100/20 available)	Wireless	3-256
39686	1906 255TH STREET	SHEFFIELD	IA	50475	1	13-Provider holds an enforceable state/federal agreement to construct service at this location	100	20	Fixed Wireless	Served (Over 100/20 available)	Wireless	3-256
60159	4321 HEATHER AVENUE	THORNTON	IA	50479	1	13-Provider holds an enforceable state/federal agreement to construct service at this location	100	20	Fixed Wireless	Served (Over 100/20 available)	Wireless	3-256
71308	11295 POPLAR AVENUE	PRAIRIE CITY	IA	50228	1	13-Provider holds an enforceable state/federal agreement to construct service at this location	100	20	Fixed Wireless	Served (Over 100/20 available)	Wireless	3-256
89807	6344 130TH STREET	THORNTON	IA	50479	1	13-Provider holds an enforceable state/federal agreement to construct service at this location	100	20	Fixed Wireless	Served (Over 100/20 available)	Wireless	3-256

99187	1033 CERRO GORDO STREET	SHEFFIELD	IA	50475	1	13-Provider holds an enforceable state/federal agreement to construct service at this location	100	20	Fixed Wireless	Served (Over 100/20 available)	Wireless		3-256
104496	3554 450TH AVENUE	EMMETSBURG	IA	50536	1	13-Provider holds an enforceable state/federal agreement to construct service at this location	100	20	Fixed Wireless	Served (Over 100/20 available)	Wireless		3-256
105100	2323 HIGHWAY 65	SHEFFIELD	IA	50475	1	13-Provider holds an enforceable state/federal agreement to construct service at this location	100	20	Fixed Wireless	Served (Over 100/20 available)	Wireless		3-256
136656	2282 MALLARD AVENUE	SHEFFIELD	IA	50475	1	13-Provider holds an enforceable state/federal agreement to construct service at this location	100	20	Fixed Wireless	Served (Over 100/20 available)	Wireless		3-256
147860	1951 240TH STREET	SHEFFIELD	IA	50475	1	13-Provider holds an enforceable state/federal agreement to construct service at this location	100	20	Fixed Wireless	Served (Over 100/20 available)	Wireless		3-256
154291	7336 140TH STREET	THORNTON	IA	50479	1	13-Provider holds an enforceable state/federal agreement to construct service at this location	100	20	Fixed Wireless	Served (Over 100/20 available)	Wireless		3-256
166798	4236 FINCH AVENUE	THORNTON	IA	50479	1	13-Provider holds an enforceable state/federal agreement to construct service at this location	100	20	Fixed Wireless	Served (Over 100/20 available)	Wireless		3-256
177025	2168 MALLARD AVENUE	SHEFFIELD	IA	50475	1	13-Provider holds an enforceable state/federal agreement to construct service at this location	100	20	Fixed Wireless	Served (Over 100/20 available)	Wireless		3-256
180232	11555 130TH STREET	SWALEDALE	IA	50477	1	13-Provider holds an enforceable state/federal agreement to construct service at this location	100	20	Fixed Wireless	Served (Over 100/20 available)	Wireless		3-256
199658	9341 150TH STREET	SWALEDALE	IA	50477	1	13-Provider holds an enforceable state/federal agreement to construct service at this location	100	20	Fixed Wireless	Served (Over 100/20 available)	Wireless		3-256
199795	8532 HWY 56G	PRAIRIE CITY	IA	50228	1	13-Provider holds an enforceable state/federal agreement to construct service at this location	100	20	Fixed Wireless	Served (Over 100/20 available)	Wireless		3-256
206902	1110 100TH STREET	MESERVEY	IA	50457	1	13-Provider holds an enforceable state/federal agreement to construct service at this location	100	20	Fixed Wireless	Served (Over 100/20 available)	Wireless		3-256
208909	1930 240TH STREET	SHEFFIELD	IA	50475	1	13-Provider holds an enforceable state/federal agreement to construct service at this location	100	20	Fixed Wireless	Served (Over 100/20 available)	Wireless		3-256
221575	6168 130TH STREET	THORNTON	IA	50479	1	13-Provider holds an enforceable state/federal agreement to construct service at this location	100	20	Fixed Wireless	Served (Over 100/20 available)	Wireless		3-256
232344	3378 100TH STREET	MESERVEY	IA	50457	1	13-Provider holds an enforceable state/federal agreement to construct service at this location	100	20	Fixed Wireless	Served (Over 100/20 available)	Wireless		3-256
258362	4294 HEATHER AVENUE	THORNTON	IA	50479	1	13-Provider holds an enforceable state/federal agreement to construct service at this location	100	20	Fixed Wireless	Served (Over 100/20 available)	Wireless		3-256
278686	5069 GROUSE AVENUE	THORNTON	IA	50479	1	13-Provider holds an enforceable state/federal agreement to construct service at this location	100	20	Fixed Wireless	Served (Over 100/20 available)	Wireless		3-256
230338	10474 100TH STREET	SHEFFIELD	IA	50475	1	13-Provider holds an enforceable state/federal agreement to construct service at this location	100	20	Fixed Wireless	Served (Over 100/20 available)	Wireless		3-256
313120	1868 130TH STREET	MESERVEY	IA	50457	1	13-Provider holds an enforceable state/federal agreement to construct service at this location	100	20	Fixed Wireless	Served (Over 100/20 available)	Wireless		3-256
348568	1721 255TH STREET	SHEFFIELD	IA	50475	1	13-Provider holds an enforceable state/federal agreement to construct service at this location	100	20	Fixed Wireless	Served (Over 100/20 available)	Wireless		3-256
356015	2308 RAVEN AVENUE	SHEFFIELD	IA	50475	1	13-Provider holds an enforceable state/federal agreement to construct service at this location	100	20	Fixed Wireless	Served (Over 100/20 available)	Wireless		3-256
362803	5777 400TH STREET	WHITTEMORE	IA	50598	1	13-Provider holds an enforceable state/federal agreement to construct service at this location	100	20	Fixed Wireless	Served (Over 100/20 available)	Wireless		3-256
366631	1041 PARTRIDGE AVENUE	SHEFFIELD	IA	50475	1	13-Provider holds an enforceable state/federal agreement to construct service at this location	100	20	Fixed Wireless	Served (Over 100/20 available)	Wireless		3-256
379106	6172 140TH STREET	THORNTON	IA	50479	1	13-Provider holds an enforceable state/federal agreement to construct service at this location	100	20	Fixed Wireless	Served (Over 100/20 available)	Wireless		3-256
379858	5741 125TH STREET	THORNTON	IA	50479	1	13-Provider holds an enforceable state/federal agreement to construct service at this location	100	20	Fixed Wireless	Served (Over 100/20 available)	Wireless		3-256
387242	1959 240TH STREET	SHEFFIELD	IA	50475	1	13-Provider holds an enforceable state/federal agreement to construct service at this location	100	20	Fixed Wireless	Served (Over 100/20 available)	Wireless		3-256
400993	2475 100TH STREET	MESERVEY	IA	50457	1	13-Provider holds an enforceable state/federal agreement to construct service at this location	100	20	Fixed Wireless	Served (Over 100/20 available)	Wireless		3-256
406510	2462 GROUSE AVENUE	THORNTON	IA	50479	1	13-Provider holds an enforceable state/federal agreement to construct service at this location	100	20	Fixed Wireless	Served (Over 100/20 available)	Wireless		3-256
411146	6296 HEATHER AVENUE	SWALEDALE	IA	50477	1	13-Provider holds an enforceable state/federal agreement to construct service at this location	100	20	Fixed Wireless	Served (Over 100/20 available)	Wireless		3-256
417122	5110 JONQUIL AVENUE	SWALEDALE	IA	50477	1	13-Provider holds an enforceable state/federal agreement to construct service at this location	100	20	Fixed Wireless	Served (Over 100/20 available)	Wireless		3-256
441760	5536 125TH STREET	THORNTON	IA	50479	1	13-Provider holds an enforceable state/federal agreement to construct service at this location	100	20	Fixed Wireless	Served (Over 100/20 available)	Wireless		3-256
467700	2041 SOUTH LARK AVENUE	SHEFFIELD	IA	50475	1	13-Provider holds an enforceable state/federal agreement to construct service at this location	100	20	Fixed Wireless	Served (Over 100/20 available)	Wireless		3-256
484768	2413 SOUTH LARK AVENUE	SHEFFIELD	IA	50475	1	13-Provider holds an enforceable state/federal agreement to construct service at this location	100	20	Fixed Wireless	Served (Over 100/20 available)	Wireless		3-256
511543	5037 JONQUIL AVENUE	SWALEDALE	IA	50477	1	13-Provider holds an enforceable state/federal agreement to construct service at this location	100	20	Fixed Wireless	Served (Over 100/20 available)	Wireless		3-256
511666	4298 100TH STREET	THORNTON	IA	50479	1	13-Provider holds an enforceable state/federal agreement to construct service at this location	100	20	Fixed Wireless	Served (Over 100/20 available)	Wireless		3-256
512371	1350 250TH STREET	SHEFFIELD	IA	50475	1	13-Provider holds an enforceable state/federal agreement to construct service at this location	100	20	Fixed Wireless	Served (Over 100/20 available)	Wireless		3-256
514358	2340 MALLARD AVENUE	SHEFFIELD	IA	50475	1	13-Provider holds an enforceable state/federal agreement to construct service at this location	100	20	Fixed Wireless	Served (Over 100/20 available)	Wireless		3-256
515635	3590 HEATHER AVENUE	THORNTON	IA	50479	1	13-Provider holds an enforceable state/federal agreement to construct service at this location	100	20	Fixed Wireless	Served (Over 100/20 available)	Wireless		3-256
522426	5636 JONQUIL AVENUE	SWALEDALE	IA	50477	1	13-Provider holds an enforceable state/federal agreement to construct service at this location	100	20	Fixed Wireless	Served (Over 100/20 available)	Wireless		3-256
525093	2081 MALLARD AVENUE	SHEFFIELD	IA	50475	1	13-Provider holds an enforceable state/federal agreement to construct service at this location	100	20	Fixed Wireless	Served (Over 100/20 available)	Wireless		3-256
554583	3358 KILLDEER AVENUE	SHEFFIELD	IA	50475	1	13-Provider holds an enforceable state/federal agreement to construct service at this location	100	20	Fixed Wireless	Served (Over 100/20 available)	Wireless		3-256
570248	5946 100TH STREET	THORNTON	IA	50479	1	13-Provider holds an enforceable state/federal agreement to construct service at this location	100	20	Fixed Wireless	Served (Over 100/20 available)	Wireless		3-256
581648	1562 210TH STREET	SHEFFIELD	IA	50475	1	13-Provider holds an enforceable state/federal agreement to construct service at this location	100	20	Fixed Wireless	Served (Over 100/20 available)	Wireless		3-256
585127	2340 RAIL AVENUE	SHEFFIELD	IA	50475	1	13-Provider holds an enforceable state/federal agreement to construct service at this location	100	20	Fixed Wireless	Served (Over 100/20 available)	Wireless		3-256
620627	5898 150TH STREET	THORNTON	IA	50479	1	13-Provider holds an enforceable state/federal agreement to construct service at this location	100	20	Fixed Wireless	Served (Over 100/20 available)	Wireless		3-256
627631	2451 SOUTH BALSAM AVENUE	MESERVEY	IA	50457	1	13-Provider holds an enforceable state/federal agreement to construct service at this location	100	20	Fixed Wireless	Served (Over 100/20 available)	Wireless		3-256
632442	1449 210TH STREET	SHEFFIELD	IA	50475	1	13-Provider holds an enforceable state/federal agreement to construct service at this location	100	20	Fixed Wireless	Served (Over 100/20 available)	Wireless		3-256
646224	5674 HEATHER AVENUE	SWALEDALE	IA	50477	1	13-Provider holds an enforceable state/federal agreement to construct service at this location	100	20	Fixed Wireless	Served (Over 100/20 available)	Wireless		3-256
684092	1552 MALLARD AVENUE	SHEFFIELD	IA	50475	1	13-Provider holds an enforceable state/federal agreement to construct service at this location	100	20	Fixed Wireless	Served (Over 100/20 available)	Wireless		3-256
687132	1952 240TH STREET	SHEFFIELD	IA	50475	1	13-Provider holds an enforceable state/federal agreement to construct service at this location	100	20	Fixed Wireless	Served (Over 100/20 available)	Wireless		3-256
700652	5248 HEATHER AVENUE	THORNTON	IA	50479	1	13-Provider holds an enforceable state/federal agreement to construct service at this location	100	20	Fixed Wireless	Served (Over 100/20 available)	Wireless		3-256
704173	693 250TH STREET	THORNTON	IA	50479	1	13-Provider holds an enforceable state/federal agreement to construct service at this location	100	20	Fixed Wireless	Served (Over 100/20 available)	Wireless		3-256
713442	18432 105TH STREET	SHEFFIELD	IA	50475	1	13-Provider holds an enforceable state/federal agreement to construct service at this location	100	20	Fixed Wireless	Served (Over 100/20 available)	Wireless		3-256
727024	2218 SOUTH LARK AVENUE	SHEFFIELD	IA	50475	1	13-Provider holds an enforceable state/federal agreement to construct service at this location	100	20	Fixed Wireless	Served (Over 100/20 available)	Wireless		3-256
727897	1144 250TH STREET	SHEFFIELD	IA	50475	1	13-Provider holds an enforceable state/federal agreement to construct service at this location	100	20	Fixed Wireless	Served (Over 100/20 available)	Wireless		3-256
746418	1160 250TH STREET	SHEFFIELD	IA	50475	1	13-Provider holds an enforceable state/federal agreement to construct service at this location	100	20	Fixed Wireless	Served (Over 100/20 available)	Wireless		3-256
754833	5891 125TH STREET	THORNTON	IA	50479	1	13-Provider holds an enforceable state/federal agreement to construct service at this location	100	20	Fixed Wireless	Served (Over 100/20 available)	Wireless		3-256
770223	6742 110TH STREET	THORNTON	IA	50479	1	13-Provider holds an enforceable state/federal agreement to construct service at this location	100	20	Fixed Wireless	Served (Over 100/20 available)	Wireless		3-256
775299	7374 120TH STREET	THORNTON	IA	50479	1	13-Provider holds an enforceable state/federal agreement to construct service at this location	100	20	Fixed Wireless	Served (Over 100/20 available)	Wireless		3-256
778394	6221 FINCH AVENUE	THORNTON	IA	50479	1	13-Provider holds an enforceable state/federal agreement to construct service at this location	100	20	Fixed Wireless	Served (Over 100/20 available)	Wireless		3-256
802349	7291 130TH STREET	THORNTON	IA	50479	1	13-Provider holds an enforceable state/federal agreement to construct service at this location	100	20	Fixed Wireless	Served (Over 100/20 available)	Wireless		3-256
818414	2307 RAVEN AVENUE	SHEFFIELD	IA	50475	1	13-Provider holds an enforceable state/federal agreement to construct service at this location	100	20	Fixed Wireless	Served (Over 100/20 available)	Wireless		3-256
819355	2424 EAGLE AVENUE	THORNTON	IA	50479	1	13-Provider holds an enforceable state/federal agreement to construct service at this location	100	20	Fixed Wireless	Served (Over 100/20 available)	Wireless		3-256
831908	2474 MALLARD AVENUE	SHEFFIELD	IA	50475	1	13-Provider holds an enforceable state/federal agreement to construct service at this location	100	20	Fixed Wireless	Served (Over 100/20 available)	Wireless		3-256
835570	8500 150TH STREET	SWALEDALE	IA	50477	1	13-Provider holds an enforceable state/federal agreement to construct service at this location	100	20	Fixed Wireless	Served (Over 100/20 available)	Wireless		3-256
847601	2110 OLIVE AVENUE	SHEFFIELD	IA	50475	1	13-Provider holds an enforceable state/federal agreement to construct service at this location	100	20	Fixed Wireless	Served (Over 100/20 available)	Wireless		3-256
850561	2475 MALLARD AVENUE	SHEFFIELD	IA	50475	1	13-Provider holds an enforceable state/federal agreement to construct service at this location	100	20	Fixed Wireless	Served (Over 100/20 available)	Wireless		3-256
855195	1216 230TH STREET	SHEFFIELD	IA	50475	1	13-Provider holds an enforceable state/federal agreement to construct service at this location	100	20	Fixed Wireless	Served (Over 100/20 available)	Wireless		3-256
860777	1708 NETTLE AVENUE	SHEFFIELD	IA	50475	1	13-Provider holds an enforceable state/federal agreement to construct service at this location	100	20	Fixed Wireless	Served (Over 100/20 available)	Wireless		3-256
861780	2420 INDIGO AVENUE	THORNTON	IA	50479	1	13-Provider holds an enforceable state/federal agreement to construct service at this location	100	20	Fixed Wireless	Served (Over 100/20 available)	Wireless		3-256
862344	2411 TIMBER AVENUE	SHEFFIELD	IA	50475	1	13-Provider holds an enforceable state/federal agreement to construct service at this location	100	20	Fixed Wireless	Served (Over 100/20 available)	Wireless		3-256
871285	2071 MALLARD AVENUE	SHEFFIELD	IA	50475	1	13-Provider holds an enforceable state/federal agreement to construct service at this location	100	20	Fixed Wireless	Served (Over 100/20 available)	Wireless		3-256
873477	11385 POPLAR AVENUE	PRAIRIE CITY	IA	50228	1	13-Provider holds an enforceable state/federal agreement to construct service at this location	100	20	Fixed Wireless	Served (Over 100/20 available)	Wireless		3-256
908024	7686 GROUSE AVENUE	THORNTON	IA	50479	1	13-Provider holds an enforceable state/federal agreement to construct service at this location	100	20	Fixed Wireless	Served (Over 100/20 available)	Wireless		3-256
914255	779 CERRO GORDO STREET	THORNTON	IA	50479	1	13-Provider holds an enforceable state/federal agreement to construct service at this location	100	20	Fixed Wireless	Served (Over 100/20 available)	Wireless		3-256
926848	6779 GROUSE AVENUE	THORNTON	IA	50479	1	13-Provider holds an enforceable state/federal agreement to construct service at this location	100	20	Fixed Wireless	Served (Over 100/20 available)	Wireless		3-256
944574	8152 100TH STREET	THORNTON	IA	50479	1	13-Provider holds an enforceable state/federal agreement to construct service at this location	100	20	Fixed Wireless	Served (Over 100/20 available)	Wireless		3-256
946701	11287 150TH STREET	ROCKWELL	IA	50469	1	13-Provider holds an enforceable state/federal agreement to construct service at this location	100	20	Fixed Wireless	Served (Over 100/20 available)	Wireless		3-256
950561	1450 255TH STREET	SHEFFIELD	IA	50475	1	13-Provider holds an enforceable state/federal agreement to construct service at this location	100	20	Fixed Wireless	Served (Over 100/20 available)	Wireless		3-256
957001	2200 TULIP AVENUE	SHEFFIELD	IA	50475	1	13-Provider holds an enforceable state/federal agreement to construct service at this location	100	20	Fixed Wireless	Served (Over 100/20 available)	Wireless		3-256
966891	2128 210TH STREET	HAMPTON	IA	50441	1	13-Provider holds an enforceable state/federal agreement to construct service at this location	100	20	Fixed Wireless	Served (Over 100/20 available)	Wireless		3-256
974270	17316 105TH STREET	SHEFFIELD	IA	50475	1	13-Provider holds an enforceable state/federal agreement to construct service at this location	100	20	Fixed Wireless	Served (Over 100/20 available)	Wireless		3-256
980388	11677 130TH STREET	SWALEDALE	IA	50477	1	13-Provider holds an enforceable state/federal agreement to construct service at this location	100	20	Fixed Wireless	Served (Over 100/20 available)	Wireless		3-256
983125	269 CERRO GORDO STREET	MESERVEY	IA	50457	1	13-Provider holds an enforceable state/federal agreement to construct service at this location	100	20	Fixed Wireless	Served (Over 100/20 available)	Wireless		3-256
989671	3257 CARDINAL AVENUE	MESERVEY	IA	50457	1	13-Provider holds an enforceable state/federal agreement to construct service at this location	100	20	Fixed Wireless	Served (Over 100/20 available)	Wireless		3-256
991344	11279 120TH STREET	SHEFFIELD	IA	50475	1	13-Provider holds an enforceable state/federal agreement to construct service at this location	100	20	Fixed Wireless	Served (Over 100/20 available)	Wireless		3-256
1036829	1780 130TH STREET	GOODELL	IA	50439	1	13-Provider holds an enforceable state/federal agreement to construct service at this location	100	20	Fixed Wireless	Served (Over 100/20 available)	Wireless		3-256
1015062	2267 OLIVE AVENUE	SHEFFIELD	IA	50475	1	13-Provider holds an enforceable state/federal agreement to construct service at this location	100	20	Fixed Wireless	Served (Over 100/20 available)	Wireless		3-256
1018980	5257 125TH STREET	THORNTON	IA	50479	1	13-Provider holds an enforceable state/federal agreement to construct service at this location	100	20	Fixed Wireless	Served (Over 100/20 available)	Wireless		3-256
1022256	5458 100TH STREET	THORNTON	IA	50479	1	13-Provider holds an enforceable state/federal agreement to construct service at this location	100	20	Fixed Wireless	Served (Over 100/20 available)	Wireless		3-256
1023526	1587 210TH STREET	SHEFFIELD	IA	50475	1	13-Provider holds an enforceable state/federal agreement to construct service at this location	100	20	Fixed Wireless	Served (Over 100/20 available)	Wireless		3-256
1051628	1910 200TH STREET	HAMPTON	IA	50441	1	13-Provider holds an enforceable state/federal agreement to construct service at this location	100	20	Fixed Wireless	Served (Over 100/20 available)	Wireless		3-256
1087420	707 250TH STREET	THORNTON	IA	50479	1	13-Provider holds an enforceable state/federal agreement to construct service at this location	100	20	Fixed Wireless	Served (Over 100/20 available)	Wireless		3-256
1091149	1339 CERRO GORDO STREET	SHEFFIELD	IA	50475	1	13-Provider holds an enforceable state/federal agreement to construct service at this location	100	20	Fixed Wireless	Served (Over 100/20 available)	Wireless		3-256
1138205	1271 MONTANA AVENUE	LIVERMORE	IA	50558	1	13-Provider holds an enforceable state/federal agreement to construct service at this location	100	20	Fixed Wireless	Served (Over 100/20 available)	Wireless		3-256
1136663	2362 NETTLE AVENUE	SHEFFIELD	IA	50475	1	13-Provider holds an enforceable state/federal agreement to construct service at this location	100	20	Fixed Wireless	Served (Over 100/20 available)	Wireless		3-256
1143286	1227 250TH STREET	SHEFFIELD	IA	50475	1	13-Provider holds an enforceable state/federal agreement to construct service at this location	100	20	Fixed Wireless	Served (Over 100/20 available)	Wireless		3-256
1153753	1651 250TH STREET	SHEFFIELD	IA	50475	1	13-Provider holds an enforceable state/federal agreement to construct service at this location	100	20	Fixed Wireless	Served (Over 100/20 available)	Wireless		3-256
1160293	11367 POPLAR AVENUE	PRAIRIE CITY	IA	50228	1	13-Provider holds an enforceable state/federal agreement to construct service at this location	100	20	Fixed Wireless	Served (Over 100/20 available)	Wireless		3-256
1174146	1972 OLIVE AVENUE	SHEFFIELD	IA	50475	1	13-Provider holds an enforceable state/federal agreement to construct service at this location	100	20	Fixed Wireless	Served (Over 100/20 available)	Wireless		3-256
1183258	2492 DOGWOOD AVENUE	THORNTON	IA	50479	1	13-Provider holds an enforceable state/federal agreement to construct service at this location	100	20	Fixed Wireless	Served (Over 100/20 available)	Wireless		3-256
1194819	1706 255TH STREET	SHEFFIELD	IA	50475	1	13-Provider holds an enforceable state/federal agreement to construct service at this location	100	20	Fixed Wireless	Served (Over 100/20 available)	Wireless		3-256
1152107	1528 220TH STREET	SHEFFIELD	IA	50475	1	13-Provider holds an enforceable state/federal agreement to construct service at this location	100	20	Fixed Wireless	Served (Over 100/20 available)	Wireless		3-256
1200462	9299 SOUTH 68TH AVENUE WEST	PRAIRIE CITY	IA	50228	1	13-Provider holds an enforceable state/federal agreement to construct service at this location	100	20	Fixed Wireless	Served (Over 100/20 available)	Wireless		3-256
1205447	2489 SOUTH CARDINAL AVENUE	MESERVEY	IA	50457	1	13-Provider holds an enforceable state/federal agreement to construct service at this location	100	20	Fixed Wireless	Served (Over 100/20 available)	Wireless		3-256
1207591	9530 SOUTH 88TH AVENUE WEST	PRAIRIE CITY	IA	50228	1	13-Provider holds an enforceable state/federal agreement to construct service at this location	100	20	Fixed Wireless	Served (Over 100/20 available)	Wireless		3-256
1210696	2486 HIGHWAY 65	SHEFFIELD	IA	50475	1	13-Provider holds an enforceable state/federal agreement to construct service at this location	100	20	Fixed Wireless	Served (Over 100/20 available)	Wireless		3-256
1218141	9422 150TH STREET	SWALEDALE	IA	50477	1	13-Provider holds an enforceable state/federal agreement to construct service at this location	100	20	Fixed Wireless	Served (Over 100/20 available)	Wireless		3-256
1235880	2440 NETTLE AVENUE	SHEFFIELD	IA	50475	1	13-Provider holds an enforceable state/federal agreement to construct service at this location	100	20	Fixed Wireless	Served (Over 100/20 available)	Wireless		3-256
1316663	220 220TH STREET	WESLEY	IA	50483	1	13-Provider holds an enforceable state/federal agreement to construct service at this location	100	20	Fixed Wireless	Served (Over 100/20 available)	Wireless		3-256
1307440	2280 MALLARD AVENUE	SHEFFIELD	IA	50475	1	13-Provider holds an enforceable state/federal agreement to construct service at this location	100	20	Fixed Wireless	Served (Over 100/20 available)	Wireless		3-256
1307926	8371 150TH STREET	SWALEDALE	IA	50477	1	13-Provider holds an enforceable state/federal agreement to construct service at this location	100	20	Fixed Wireless	Served (Over 100/20 available)	Wireless		3-256
1313574	2215 NETTLE AVENUE	SHEFFIELD	IA	50475	1	13-Provider holds an enforceable state/federal agreement to construct service at this location	100	20	Fixed Wireless	Served (Over 100/20 available)	Wireless		3-256
1319555	10474 100TH STREET	SHEFFIELD	IA	50475	1	13-Provider holds an enforceable state/federal agreement to construct service at this location	100	20	Fixed Wireless	Served (Over 100/20 available)	Wireless		3-256
1323832	2152 MALLARD AVENUE	SHEFFIELD	IA	50475	1	13-Provider holds an enforceable state/federal agreement to construct service at this location	100	20	Fixed Wireless	Served (Over 100/20 available)	Wireless		3-256
1344755	1137 250TH STREET	SHEFFIELD	IA	50475	1	13-Provider holds an enforceable state/federal agreement to construct service at this location	100	20	Fixed Wireless	Served (Over 100/20 available)	Wireless		3-256
1348148	2390 SOUTH LARK AVENUE	SHEFFIELD	IA	50475	1	13-Provider holds an enforceable state/federal agreement to construct service at this location	100	20	Fixed Wireless	Served (Over 100/20 available)	Wireless		3-256
1356612	1146 QUAIL AVENUE	SHEFFIELD	IA	50475	1	13-Provider holds an enforceable state/federal agreement to construct service at this location	100	20	Fixed Wireless	Served (Over 100/20 available)	Wireless		3-256
1357866	4821 JONQUIL AVENUE	SWALEDALE	IA	50477	1	13-Provider holds an enforceable state/federal agreement to construct service at this location	100	20	Fixed Wireless	Served (Over 100/20 available)	Wireless		3-256
1361057	1610 GROUSE AVENUE	THORNTON	IA	50479	1	13-Provider holds an enforceable state/federal agreement to construct service at this location	100	20	Fixed Wireless	Served (Over 100/20 available)	Wireless		3-256
1382060	2348 RAVEN AVENUE	SHEFFIELD	IA	50475	1	13-Provider holds an enforceable state/federal agreement to construct service at this location	100	20	Fixed Wireless	Served (Over 100/20 available)	Wireless		3-256
1390178	2391 HIGHWAY 65	SHEFFIELD	IA	50475	1	13-Provider holds an enforceable state/federal agreement to construct service at this location	100	20	Fixed Wireless	Served (Over 100/20 available)	Wireless		3-256
1397152	1793 GROUSE AVENUE	THORNTON	IA	50479	1	13-Provider holds an enforceable state/federal agreement to construct service at this location	100	20	Fixed Wireless	Served (Over 100/20 available)	Wireless		3-256
1399311	3560 450TH AVENUE	EMMETSBURG	IA	50536	1	13-Provider holds an enforceable state/federal agreement to construct service at this location	100	20	Fixed Wireless	Served (Over 100/20 available)	Wireless		3-256
1384837	3378 100TH STREET	MESERVEY	IA	50457	1	13-Provider holds an enforceable state/federal agreement to construct service at this location	100	20	Fixed Wireless	Served (Over 100/20 available)	Wireless		3-256

1396223	3378 100TH STREET	MESERVEY	IA	50457	1	13-Provider holds an enforceable state/federal agreement to construct service at this location	100	20	Fixed Wireless	Served (Over 100/20 available)	Wireless	3-256
1410230	2864 110TH STREET	MESERVEY	IA	50457	1	13-Provider holds an enforceable state/federal agreement to construct service at this location	100	20	Fixed Wireless	Served (Over 100/20 available)	Wireless	3-256
1414254	1919 200TH STREET	HAMPTON	IA	50441	1	13-Provider holds an enforceable state/federal agreement to construct service at this location	100	20	Fixed Wireless	Served (Over 100/20 available)	Wireless	3-256
1419593	1927 250TH STREET	SHEFFIELD	IA	50475	1	13-Provider holds an enforceable state/federal agreement to construct service at this location	100	20	Fixed Wireless	Served (Over 100/20 available)	Wireless	3-256
1427561	1591 210TH STREET	SHEFFIELD	IA	50475	1	13-Provider holds an enforceable state/federal agreement to construct service at this location	100	20	Fixed Wireless	Served (Over 100/20 available)	Wireless	3-256
1434648	1087 240TH STREET	SHEFFIELD	IA	50475	1	13-Provider holds an enforceable state/federal agreement to construct service at this location	100	20	Fixed Wireless	Served (Over 100/20 available)	Wireless	3-256
1448205	2476 SOUTH CARDINAL AVENUE	MESERVEY	IA	50457	1	13-Provider holds an enforceable state/federal agreement to construct service at this location	100	20	Fixed Wireless	Served (Over 100/20 available)	Wireless	3-256
1467535	2790 120TH STREET	MESERVEY	IA	50457	1	13-Provider holds an enforceable state/federal agreement to construct service at this location	100	20	Fixed Wireless	Served (Over 100/20 available)	Wireless	3-256
1470177	5606 100TH STREET	THORNTON	IA	50479	1	13-Provider holds an enforceable state/federal agreement to construct service at this location	100	20	Fixed Wireless	Served (Over 100/20 available)	Wireless	3-256
44822	3236 QUINTON AVENUE	LOHRVILLE	IA	51453	1	13-Provider holds an enforceable state/federal agreement to construct service at this location	100	20	Fixed Wireless	Served (Over 100/20 available)	Wireless	3-256
45889	3413 680TH AVENUE	MAXWELL	IA	50161	1	13-Provider holds an enforceable state/federal agreement to construct service at this location	100	20	Fixed Wireless	Served (Over 100/20 available)	Wireless	3-256
52083	3265 335TH STREET	LAKE VIEW	IA	51450	1	13-Provider holds an enforceable state/federal agreement to construct service at this location	100	20	Fixed Wireless	Served (Over 100/20 available)	Wireless	3-256
85759	29273 US HIGHWAY 65	COLLINS	IA	50055	1	13-Provider holds an enforceable state/federal agreement to construct service at this location	100	20	Fixed Wireless	Served (Over 100/20 available)	Wireless	3-256
125809	3001 330TH STREET	LAKE VIEW	IA	51450	1	13-Provider holds an enforceable state/federal agreement to construct service at this location	100	20	Fixed Wireless	Served (Over 100/20 available)	Wireless	3-256
125297	69597 295TH STREET	COLLINS	IA	50055	1	13-Provider holds an enforceable state/federal agreement to construct service at this location	100	20	Fixed Wireless	Served (Over 100/20 available)	Wireless	3-256
155283	2341 290TH STREET	ROCKWELL CITY	IA	50579	1	13-Provider holds an enforceable state/federal agreement to construct service at this location	100	20	Fixed Wireless	Served (Over 100/20 available)	Wireless	3-256
162625	13586 VOYAGER ROAD	GLIDDEN	IA	51443	1	13-Provider holds an enforceable state/federal agreement to construct service at this location	100	20	Fixed Wireless	Served (Over 100/20 available)	Wireless	3-256
163177	5341 QUAIL AVENUE	MONROE	IA	50170	1	13-Provider holds an enforceable state/federal agreement to construct service at this location	100	20	Fixed Wireless	Served (Over 100/20 available)	Wireless	3-256
164080	2344 370TH STREET	LAKE CITY	IA	51449	1	13-Provider holds an enforceable state/federal agreement to construct service at this location	100	20	Fixed Wireless	Served (Over 100/20 available)	Wireless	3-256
167184	3841 SIGOURNEY AVENUE	LOHRVILLE	IA	51453	1	13-Provider holds an enforceable state/federal agreement to construct service at this location	100	20	Fixed Wireless	Served (Over 100/20 available)	Wireless	3-256
201433	2746 320TH STREET	LOHRVILLE	IA	51453	1	13-Provider holds an enforceable state/federal agreement to construct service at this location	100	20	Fixed Wireless	Served (Over 100/20 available)	Wireless	3-256
224704	3036 320TH STREET	LAKE VIEW	IA	51450	1	13-Provider holds an enforceable state/federal agreement to construct service at this location	100	20	Fixed Wireless	Served (Over 100/20 available)	Wireless	3-256
241618	1475 240TH STREET	LYTTON	IA	50561	1	13-Provider holds an enforceable state/federal agreement to construct service at this location	100	20	Fixed Wireless	Served (Over 100/20 available)	Wireless	3-256
267529	2290 360TH STREET	LAKE CITY	IA	51449	1	13-Provider holds an enforceable state/federal agreement to construct service at this location	100	20	Fixed Wireless	Served (Over 100/20 available)	Wireless	3-256
284606	2773 330TH STREET	LOHRVILLE	IA	51453	1	13-Provider holds an enforceable state/federal agreement to construct service at this location	100	20	Fixed Wireless	Served (Over 100/20 available)	Wireless	3-256
401815	3484 UPLAND AVENUE	LOHRVILLE	IA	51453	1	13-Provider holds an enforceable state/federal agreement to construct service at this location	100	20	Fixed Wireless	Served (Over 100/20 available)	Wireless	3-256
429554	2285 380TH STREET	LAKE CITY	IA	51449	1	13-Provider holds an enforceable state/federal agreement to construct service at this location	100	20	Fixed Wireless	Served (Over 100/20 available)	Wireless	3-256
437409	3320 320TH STREET	LAKE VIEW	IA	51450	1	13-Provider holds an enforceable state/federal agreement to construct service at this location	100	20	Fixed Wireless	Served (Over 100/20 available)	Wireless	3-256
443091	13122 VOYAGER ROAD	GLIDDEN	IA	51443	1	13-Provider holds an enforceable state/federal agreement to construct service at this location	100	20	Fixed Wireless	Served (Over 100/20 available)	Wireless	3-256
501758	2325 380TH STREET	LAKE CITY	IA	51449	1	13-Provider holds an enforceable state/federal agreement to construct service at this location	100	20	Fixed Wireless	Served (Over 100/20 available)	Wireless	3-256
539715	2201 LAWTON CIRCLE	ROCKWELL CITY	IA	50579	1	13-Provider holds an enforceable state/federal agreement to construct service at this location	100	20	Fixed Wireless	Served (Over 100/20 available)	Wireless	3-256
706515	2808 160TH STREET	CHARLOTTE	IA	52731	1	13-Provider holds an enforceable state/federal agreement to construct service at this location	100	20	Fixed Wireless	Served (Over 100/20 available)	Wireless	3-256
711045	2470 PRESTON AVENUE	ROCKWELL CITY	IA	50579	1	13-Provider holds an enforceable state/federal agreement to construct service at this location	100	20	Fixed Wireless	Served (Over 100/20 available)	Wireless	3-256
750311	3381 WADSLEY AVENUE	AUBURN	IA	51433	1	13-Provider holds an enforceable state/federal agreement to construct service at this location	100	20	Fixed Wireless	Served (Over 100/20 available)	Wireless	3-256
776313	2251 375TH STREET	LAKE CITY	IA	51449	1	13-Provider holds an enforceable state/federal agreement to construct service at this location	100	20	Fixed Wireless	Served (Over 100/20 available)	Wireless	3-256
783255	3055 340TH STREET	LOHRVILLE	IA	51453	1	13-Provider holds an enforceable state/federal agreement to construct service at this location	100	20	Fixed Wireless	Served (Over 100/20 available)	Wireless	3-256
812455	1890 380TH STREET	LAKE CITY	IA	51449	1	13-Provider holds an enforceable state/federal agreement to construct service at this location	100	20	Fixed Wireless	Served (Over 100/20 available)	Wireless	3-256
872556	3060 330TH STREET	LAKE VIEW	IA	51450	1	13-Provider holds an enforceable state/federal agreement to construct service at this location	100	20	Fixed Wireless	Served (Over 100/20 available)	Wireless	3-256
882651	2847 NORRIDGE AVENUE	ROCKWELL CITY	IA	50579	1	13-Provider holds an enforceable state/federal agreement to construct service at this location	100	20	Fixed Wireless	Served (Over 100/20 available)	Wireless	3-256
895248	3821 SIGOURNEY AVENUE	LOHRVILLE	IA	51453	1	13-Provider holds an enforceable state/federal agreement to construct service at this location	100	20	Fixed Wireless	Served (Over 100/20 available)	Wireless	3-256
898892	3279 335TH STREET	LAKE VIEW	IA	51450	1	13-Provider holds an enforceable state/federal agreement to construct service at this location	100	20	Fixed Wireless	Served (Over 100/20 available)	Wireless	3-256
901030	2384 DURANT AVENUE	LYTTON	IA	50561	1	13-Provider holds an enforceable state/federal agreement to construct service at this location	100	20	Fixed Wireless	Served (Over 100/20 available)	Wireless	3-256
995881	3644 LANGLEY AVENUE	LAKE CITY	IA	51449	1	13-Provider holds an enforceable state/federal agreement to construct service at this location	100	20	Fixed Wireless	Served (Over 100/20 available)	Wireless	3-256
1110018	3834 IBERIA AVENUE	LAKE CITY	IA	51449	1	13-Provider holds an enforceable state/federal agreement to construct service at this location	100	20	Fixed Wireless	Served (Over 100/20 available)	Wireless	3-256
1129642	67905 330TH STREET	MAXWELL	IA	50161	1	13-Provider holds an enforceable state/federal agreement to construct service at this location	100	20	Fixed Wireless	Served (Over 100/20 available)	Wireless	3-256
1151372	69481 295TH STREET	COLLINS	IA	50055	1	13-Provider holds an enforceable state/federal agreement to construct service at this location	100	20	Fixed Wireless	Served (Over 100/20 available)	Wireless	3-256
1160475	2324 360TH STREET	LAKE CITY	IA	51449	1	13-Provider holds an enforceable state/federal agreement to construct service at this location	100	20	Fixed Wireless	Served (Over 100/20 available)	Wireless	3-256
1281713	3373 TAYLOR AVENUE	LAKE VIEW	IA	51450	1	13-Provider holds an enforceable state/federal agreement to construct service at this location	100	20	Fixed Wireless	Served (Over 100/20 available)	Wireless	3-256
1252194	67560 330TH STREET	MAXWELL	IA	50161	1	13-Provider holds an enforceable state/federal agreement to construct service at this location	100	20	Fixed Wireless	Served (Over 100/20 available)	Wireless	3-256
1200804	71555 310TH STREET	COLLINS	IA	50055	1	13-Provider holds an enforceable state/federal agreement to construct service at this location	100	20	Fixed Wireless	Served (Over 100/20 available)	Wireless	3-256
1240882	3003 330TH STREET	LAKE VIEW	IA	51450	1	13-Provider holds an enforceable state/federal agreement to construct service at this location	100	20	Fixed Wireless	Served (Over 100/20 available)	Wireless	3-256
1327141	3045 350TH STREET	LOHRVILLE	IA	51453	1	13-Provider holds an enforceable state/federal agreement to construct service at this location	100	20	Fixed Wireless	Served (Over 100/20 available)	Wireless	3-256
1372841	2642 240TH STREET	ROCKWELL CITY	IA	50579	1	13-Provider holds an enforceable state/federal agreement to construct service at this location	100	20	Fixed Wireless	Served (Over 100/20 available)	Wireless	3-256
1384784	3410 TRAER AVENUE	LOHRVILLE	IA	51453	1	13-Provider holds an enforceable state/federal agreement to construct service at this location	100	20	Fixed Wireless	Served (Over 100/20 available)	Wireless	3-256
626	31812 670TH AVENUE	MAXWELL	IA	50161	1	13-Provider holds an enforceable state/federal agreement to construct service at this location	100	20	Fixed Wireless	Served (Over 100/20 available)	Wireless	3-256
37064	29791 130TH STREET	GLIDDEN	IA	51443	1	13-Provider holds an enforceable state/federal agreement to construct service at this location	100	20	Fixed Wireless	Served (Over 100/20 available)	Wireless	3-256
64632	30669 130TH STREET	GLIDDEN	IA	51443	1	13-Provider holds an enforceable state/federal agreement to construct service at this location	100	20	Fixed Wireless	Served (Over 100/20 available)	Wireless	3-256
69276	4870 470TH AVENUE	MALLARD	IA	50562	1	13-Provider holds an enforceable state/federal agreement to construct service at this location	100	20	Fixed Wireless	Served (Over 100/20 available)	Wireless	3-256
102421	1831 SHELBY AVENUE	MANSON	IA	50563	1	13-Provider holds an enforceable state/federal agreement to construct service at this location	100	20	Fixed Wireless	Served (Over 100/20 available)	Wireless	3-256
136641	2581 300TH STREET	ROCKWELL CITY	IA	50579	1	13-Provider holds an enforceable state/federal agreement to construct service at this location	100	20	Fixed Wireless	Served (Over 100/20 available)	Wireless	3-256
185682	4679 475TH STREET	MALLARD	IA	50562	1	13-Provider holds an enforceable state/federal agreement to construct service at this location	100	20	Fixed Wireless	Served (Over 100/20 available)	Wireless	3-256
187596	3266 330TH STREET	LAKE VIEW	IA	51450	1	13-Provider holds an enforceable state/federal agreement to construct service at this location	100	20	Fixed Wireless	Served (Over 100/20 available)	Wireless	3-256
200456	5059 380TH STREET	CYLINDER	IA	50528	1	13-Provider holds an enforceable state/federal agreement to construct service at this location	100	20	Fixed Wireless	Served (Over 100/20 available)	Wireless	3-256
210632	3256 RIVER ROAD	EMMETSBURG	IA	50536	1	13-Provider holds an enforceable state/federal agreement to construct service at this location	100	20	Fixed Wireless	Served (Over 100/20 available)	Wireless	3-256
217245	3605 450TH AVENUE	EMMETSBURG	IA	50536	1	13-Provider holds an enforceable state/federal agreement to construct service at this location	100	20	Fixed Wireless	Served (Over 100/20 available)	Wireless	3-256
256592	5061 380TH STREET	CYLINDER	IA	50528	1	13-Provider holds an enforceable state/federal agreement to construct service at this location	100	20	Fixed Wireless	Served (Over 100/20 available)	Wireless	3-256
269308	4720 480TH STREET	MALLARD	IA	50562	1	13-Provider holds an enforceable state/federal agreement to construct service at this location	100	20	Fixed Wireless	Served (Over 100/20 available)	Wireless	3-256
276706	2997 OGDEN AVENUE	ROCKWELL CITY	IA	50579	1	13-Provider holds an enforceable state/federal agreement to construct service at this location	100	20	Fixed Wireless	Served (Over 100/20 available)	Wireless	3-256
294636	4783 490TH STREET	MALLARD	IA	50562	1	13-Provider holds an enforceable state/federal agreement to construct service at this location	100	20	Fixed Wireless	Served (Over 100/20 available)	Wireless	3-256
306180	3681 400TH STREET	AUBURN	IA	51433	1	13-Provider holds an enforceable state/federal agreement to construct service at this location	100	20	Fixed Wireless	Served (Over 100/20 available)	Wireless	3-256
345041	3930 YANKEE AVENUE	AUBURN	IA	51433	1	13-Provider holds an enforceable state/federal agreement to construct service at this location	100	20	Fixed Wireless	Served (Over 100/20 available)	Wireless	3-256
400694	3009 350TH STREET	LAKE VIEW	IA	51450	1	13-Provider holds an enforceable state/federal agreement to construct service at this location	100	20	Fixed Wireless	Served (Over 100/20 available)	Wireless	3-256
420784	4879 370TH STREET	EMMETSBURG	IA	50536	1	13-Provider holds an enforceable state/federal agreement to construct service at this location	100	20	Fixed Wireless	Served (Over 100/20 available)	Wireless	3-256
422976	2584 290TH STREET	ROCKWELL CITY	IA	50579	1	13-Provider holds an enforceable state/federal agreement to construct service at this location	100	20	Fixed Wireless	Served (Over 100/20 available)	Wireless	3-256
504961	3555 250TH STREET	LYTTON	IA	50561	1	13-Provider holds an enforceable state/federal agreement to construct service at this location	100	20	Fixed Wireless	Served (Over 100/20 available)	Wireless	3-256
524181	3750 500TH AVENUE	CYLINDER	IA	50528	1	13-Provider holds an enforceable state/federal agreement to construct service at this location	100	20	Fixed Wireless	Served (Over 100/20 available)	Wireless	3-256
567310	3246 360TH STREET	LAKE VIEW	IA	51450	1	13-Provider holds an enforceable state/federal agreement to construct service at this location	100	20	Fixed Wireless	Served (Over 100/20 available)	Wireless	3-256
580571	2961 370TH STREET	LOHRVILLE	IA	51453	1	13-Provider holds an enforceable state/federal agreement to construct service at this location	100	20	Fixed Wireless	Served (Over 100/20 available)	Wireless	3-256
624423	3045 OGDEN AVENUE	ROCKWELL CITY	IA	50579	1	13-Provider holds an enforceable state/federal agreement to construct service at this location	100	20	Fixed Wireless	Served (Over 100/20 available)	Wireless	3-256
625165	3599 450TH AVENUE	EMMETSBURG	IA	50536	1	13-Provider holds an enforceable state/federal agreement to construct service at this location	100	20	Fixed Wireless	Served (Over 100/20 available)	Wireless	3-256
632434	4819 480TH AVENUE	MALLARD	IA	50562	1	13-Provider holds an enforceable state/federal agreement to construct service at this location	100	20	Fixed Wireless	Served (Over 100/20 available)	Wireless	3-256
661389	3231 365TH STREET	AUBURN	IA	51433	1	13-Provider holds an enforceable state/federal agreement to construct service at this location	100	20	Fixed Wireless	Served (Over 100/20 available)	Wireless	3-256
734217	3125 330TH STREET	LAKE VIEW	IA	51450	1	13-Provider holds an enforceable state/federal agreement to construct service at this location	100	20	Fixed Wireless	Served (Over 100/20 available)	Wireless	3-256
843147	3165 330TH STREET	LAKE VIEW	IA	51450	1	13-Provider holds an enforceable state/federal agreement to construct service at this location	100	20	Fixed Wireless	Served (Over 100/20 available)	Wireless	3-256
883469	1871 SHELBY AVENUE	MANSON	IA	50563	1	13-Provider holds an enforceable state/federal agreement to construct service at this location	100	20	Fixed Wireless	Served (Over 100/20 available)	Wireless	3-256
906512	3680 480TH AVENUE	EMMETSBURG	IA	50536	1	13-Provider holds an enforceable state/federal agreement to construct service at this location	100	20	Fixed Wireless	Served (Over 100/20 available)	Wireless	3-256
952277	4840 470TH AVENUE	MALLARD	IA	50562	1	13-Provider holds an enforceable state/federal agreement to construct service at this location	100	20	Fixed Wireless	Served (Over 100/20 available)	Wireless	3-256
953295	2905 OGDEN AVENUE	ROCKWELL CITY	IA	50579	1	13-Provider holds an enforceable state/federal agreement to construct service at this location	100	20	Fixed Wireless	Served (Over 100/20 available)	Wireless	3-256
992594	2483 310TH STREET	ROCKWELL CITY	IA	50579	1	13-Provider holds an enforceable state/federal agreement to construct service at this location	100	20	Fixed Wireless	Served (Over 100/20 available)	Wireless	3-256
1013007	5053 380TH STREET	CYLINDER	IA	50528	1	13-Provider holds an enforceable state/federal agreement to construct service at this location	100	20	Fixed Wireless	Served (Over 100/20 available)	Wireless	3-256
1035233	4749 480TH STREET	MALLARD	IA	50562	1	13-Provider holds an enforceable state/federal agreement to construct service at this location	100	20	Fixed Wireless	Served (Over 100/20 available)	Wireless	3-256
1047775	2881 200TH STREET	MANSON	IA	50563	1	13-Provider holds an enforceable state/federal agreement to construct service at this location	100	20	Fixed Wireless	Served (Over 100/20 available)	Wireless	3-256
1054889	3754 500TH AVENUE	CYLINDER	IA	50528	1	13-Provider holds an enforceable state/federal agreement to construct service at this location	100	20	Fixed Wireless	Served (Over 100/20 available)	Wireless	3-256
1147345	3661 TRAER AVENUE	LOHRVILLE	IA	51453	1	13-Provider holds an enforceable state/federal agreement to construct service at this location	100	20	Fixed Wireless	Served (Over 100/20 available)	Wireless	3-256
1187785	3238 RIVER ROAD	EMMETSBURG	IA	50536	1	13-Provider holds an enforceable state/federal agreement to construct service at this location	100	20	Fixed Wireless	Served (Over 100/20 available)	Wireless	3-256
1215908	4618 470TH STREET	MALLARD	IA	50562	1	13-Provider holds an enforceable state/federal agreement to construct service at this location	100	20	Fixed Wireless	Served (Over 100/20 available)	Wireless	3-256
1311905	4665 480TH STREET	MALLARD	IA	50562	1	13-Provider holds an enforceable state/federal agreement to construct service at this location	100	20	Fixed Wireless	Served (Over 100/20 available)	Wireless	3-256
1354876	2405 310TH STREET	ROCKWELL CITY	IA	50579	1	13-Provider holds an enforceable state/federal agreement to construct service at this location	100	20	Fixed Wireless	Served (Over 100/20 available)	Wireless	3-256
1358043	67670 310TH STREET	MAXWELL	IA	50161	1	13-Provider holds an enforceable state/federal agreement to construct service at this location	100	20	Fixed Wireless	Served (Over 100/20 available)	Wireless	3-256
1369191	2728 180TH STREET	MANSON	IA	50563	1	13-Provider holds an enforceable state/federal agreement to construct service at this location	100	20	Fixed Wireless	Served (Over 100/20 available)	Wireless	3-256
1375756	3290 UNION AVENUE	LAKE VIEW	IA	51450	1	13-Provider holds an enforceable state/federal agreement to construct service at this location	100	20	Fixed Wireless	Served (Over 100/20 available)	Wireless	3-256
1398648	3231 330TH STREET	LAKE VIEW	IA	51450	1	13-Provider holds an enforceable state/federal agreement to construct service at this location	100	20	Fixed Wireless	Served (Over 100/20 available)	Wireless	3-256
1441287	2904 OGDEN AVENUE	ROCKWELL CITY	IA	50579	1	13-Provider holds an enforceable state/federal agreement to construct service at this location	100	20	Fixed Wireless	Served (Over 100/20 available)	Wireless	3-256
1204003	3272 470TH AVENUE	EMMETSBURG	IA	50536	1	13-Provider holds an enforceable state/federal agreement to construct service at this location	100	20	Fixed Wireless	Served (Over 100/20 available)	Wireless	3-256
1228154	3224 470TH AVENUE	EMMETSBURG	IA	50536	1	13-Provider holds an enforceable state/federal agreement to construct service at this location	100	20	Fixed Wireless	Served (Over 100/20 available)	Wireless	3-256
9884	2640 220TH STREET	MANSON	IA	50563	1	13-Provider holds an enforceable state/federal agreement to construct service at this location	100	20	Fixed Wireless	Served (Over 100/20 available)	Wireless	3-256
61634	4968 390TH STREET	EMMETSBURG	IA	50536	1	13-Provider holds an enforceable state/federal agreement to construct service at this location	100	20	Fixed Wireless	Served (Over 100/20 available)	Wireless	3-256
174474	2589 QUINTON AVENUE	ROCKWELL CITY	IA	50579	1	13-Provider holds an enforceable state/federal agreement to construct service at this location	100	20	Fixed Wireless	Served (Over 100/20 available)	Wireless	3-256
293273	3075 190TH STREET	MANSON	IA	50563	1	13-Provider holds an enforceable state/federal agreement to construct service at this location	100	20	Fixed Wireless	Served (Over 100/20 available)	Wireless	3-256
390643	2681 320TH STREET	LAKE VIEW	IA	51450	1	13-Provider holds an enforceable state/federal agreement to construct service at this location	100	20	Fixed Wireless	Served (Over 100/20 available)	Wireless	3-256
443659	3953 510TH AVENUE	CYLINDER	IA	50528	1	13-Provider holds an enforceable state/federal agreement to construct service at this location	100	20	Fixed Wireless	Served (Over 100/20 available)	Wireless	3-256
478363	5032 390TH STREET	CYLINDER	IA	50528	1	13-Provider holds an enforceable state/federal agreement to construct service at this location	100	20	Fixed Wireless	Served (Over 100/20 available)	Wireless	3-256
503674	2868 OGDEN AVENUE	ROCKWELL CITY	IA	50579	1	13-Provider holds an enforceable state/federal agreement to construct service at this location	100	20	Fixed Wireless	Served (Over 100/20 available)	Wireless	3-256
506110	2601 QUINTON AVENUE	ROCKWELL CITY	IA	50579	1	13-Provider holds an enforceable state/federal agreement to construct service at this location	100	20	Fixed Wireless	Served (Over 100/20 available)	Wireless	3-256
680573	5068 390TH STREET	CYLINDER	IA	50528	1	13-Provider holds an enforceable state/federal agreement to construct service at this location	100	20	Fixed Wireless	Served (Over 100/20 available)	Wireless	3-256
719773	3260 QUINCY AVENUE	LAKE VIEW	IA	51450	1	13-Provider holds an enforceable state/federal agreement to construct service at this location	100	20	Fixed Wireless	Served (Over 100/20 available)	Wireless	3-256
736617	2660 220TH STREET	MANSON	IA	50563	1	13-Provider holds an enforceable state/federal agreement to construct service at this location	100	20	Fixed Wireless	Served (Over 100/20 available)	Wireless	3-256
895820	3384 350TH STREET	AUBURN	IA	51433	1	13-Provider holds an enforceable state/federal agreement to construct service at this location	100	20	Fixed Wireless	Served (Over 100/20 available)	Wireless	3-256
901753	3243 360TH STREET	LAKE VIEW	IA	51450	1	13-Provider holds an enforceable state/federal agreement to construct service at this location	100	20	Fixed Wireless	Served (Over 100/20 available)	Wireless	3-256
947983	2550 280TH STREET	ROCKWELL CITY	IA	50579	1	13-Provider holds an enforceable state/federal agreement to construct service at this location	100	20	Fixed Wireless	Served (Over 100/20 available)	Wireless	3-256
999070	3967 510TH AVENUE	CYLINDER	IA	50528	1	13-Provider holds an enforceable state/federal agreement to construct service at this location	100	20	Fixed Wireless	Served (Over 100/20 available)	Wireless	3-256
1015331	3244 QUINCY AVENUE	LAKE VIEW	IA	51450	1	13-Provider holds an enforceable state/federal agreement to construct service at this location	100	20	Fixed Wireless	Served (Over 100/20 available)	Wireless	3-256
1094015	2810 320TH STREET	LAKE VIEW	IA	51450	1	13-Provider holds an enforceable state/federal agreement to construct service at this location	100	20	Fixed Wireless	Served (Over 100/20 available)	Wireless	3-256
1260128	3291 360TH STREET	LAKE VIEW	IA	51450	1	13-Provider holds an enforceable state/federal agreement to construct service at this location	100	20	Fixed Wireless	Served (Over 100/20 available)	Wireless	3-256
94607	3575 XAVIER AVENUE	AUBURN	IA	51433	1	13-Provider holds an enforceable state/federal agreement to construct service at this location	100	20	Fixed Wireless	Served (Over 100/20 available)	Wireless	3-256

176452	3349 350TH STREET	AUBURN	IA	51450	1	13-Provider holds an enforceable state/federal agreement to construct service at this location	100	20	Fixed Wireless	Served (Over 100/20 available)	Wireless		3-256
116891	3842 500TH AVENUE	CYLINDER	IA	50528	1	13-Provider holds an enforceable state/federal agreement to construct service at this location	100	20	Fixed Wireless	Served (Over 100/20 available)	Wireless		3-256
183412	29542 110TH STREET	LAKE CITY	IA	51449	1	13-Provider holds an enforceable state/federal agreement to construct service at this location	100	20	Fixed Wireless	Served (Over 100/20 available)	Wireless		3-256
320333	5302 370TH STREET	CYLINDER	IA	50528	1	13-Provider holds an enforceable state/federal agreement to construct service at this location	100	20	Fixed Wireless	Served (Over 100/20 available)	Wireless		3-256
329338	5485 380TH STREET	CYLINDER	IA	50528	1	13-Provider holds an enforceable state/federal agreement to construct service at this location	100	20	Fixed Wireless	Served (Over 100/20 available)	Wireless		3-256
330775	2855 OGDEN AVENUE	ROCKWELL CITY	IA	50579	1	13-Provider holds an enforceable state/federal agreement to construct service at this location	100	20	Fixed Wireless	Served (Over 100/20 available)	Wireless		3-256
338621	5452 370TH STREET	CYLINDER	IA	50528	1	13-Provider holds an enforceable state/federal agreement to construct service at this location	100	20	Fixed Wireless	Served (Over 100/20 available)	Wireless		3-256
432069	2507 YANKEE AVENUE	LYTTON	IA	50561	1	13-Provider holds an enforceable state/federal agreement to construct service at this location	100	20	Fixed Wireless	Served (Over 100/20 available)	Wireless		3-256
604019	2125 PELLA AVENUE	MANSON	IA	50563	1	13-Provider holds an enforceable state/federal agreement to construct service at this location	100	20	Fixed Wireless	Served (Over 100/20 available)	Wireless		3-256
668939	1347 240TH STREET	LYTTON	IA	50561	1	13-Provider holds an enforceable state/federal agreement to construct service at this location	100	20	Fixed Wireless	Served (Over 100/20 available)	Wireless		3-256
775446	3564 250TH STREET	LYTTON	IA	50561	1	13-Provider holds an enforceable state/federal agreement to construct service at this location	100	20	Fixed Wireless	Served (Over 100/20 available)	Wireless		3-256
777776	3455 WADSLEY AVENUE	AUBURN	IA	51433	1	13-Provider holds an enforceable state/federal agreement to construct service at this location	100	20	Fixed Wireless	Served (Over 100/20 available)	Wireless		3-256
785088	5142 380TH STREET	CYLINDER	IA	50528	1	13-Provider holds an enforceable state/federal agreement to construct service at this location	100	20	Fixed Wireless	Served (Over 100/20 available)	Wireless		3-256
786333	5329 380TH STREET	CYLINDER	IA	50528	1	13-Provider holds an enforceable state/federal agreement to construct service at this location	100	20	Fixed Wireless	Served (Over 100/20 available)	Wireless		3-256
836245	2871 OGDEN AVENUE	ROCKWELL CITY	IA	50579	1	13-Provider holds an enforceable state/federal agreement to construct service at this location	100	20	Fixed Wireless	Served (Over 100/20 available)	Wireless		3-256
911702	5443 380TH STREET	CYLINDER	IA	50528	1	13-Provider holds an enforceable state/federal agreement to construct service at this location	100	20	Fixed Wireless	Served (Over 100/20 available)	Wireless		3-256
1069985	5089 390TH STREET	CYLINDER	IA	50528	1	13-Provider holds an enforceable state/federal agreement to construct service at this location	100	20	Fixed Wireless	Served (Over 100/20 available)	Wireless		3-256
1322204	5349 380TH STREET	CYLINDER	IA	50528	1	13-Provider holds an enforceable state/federal agreement to construct service at this location	100	20	Fixed Wireless	Served (Over 100/20 available)	Wireless		3-256
1399663	12514 UNION AVENUE	GLIDDEN	IA	51443	1	13-Provider holds an enforceable state/federal agreement to construct service at this location	100	20	Fixed Wireless	Served (Over 100/20 available)	Wireless		3-256
15077	1632 TABOR AVENUE	MANSON	IA	50563	1	13-Provider holds an enforceable state/federal agreement to construct service at this location	100	20	Fixed Wireless	Served (Over 100/20 available)	Wireless		3-256
64727	3970 515TH AVENUE	CYLINDER	IA	50528	1	13-Provider holds an enforceable state/federal agreement to construct service at this location	100	20	Fixed Wireless	Served (Over 100/20 available)	Wireless		3-256
83798	29694 120TH STREET	GLIDDEN	IA	51443	1	13-Provider holds an enforceable state/federal agreement to construct service at this location	100	20	Fixed Wireless	Served (Over 100/20 available)	Wireless		3-256
84368	3715 XENIA AVENUE	AUBURN	IA	51433	1	13-Provider holds an enforceable state/federal agreement to construct service at this location	100	20	Fixed Wireless	Served (Over 100/20 available)	Wireless		3-256
92536	12637 UNION AVENUE	GLIDDEN	IA	51443	1	13-Provider holds an enforceable state/federal agreement to construct service at this location	100	20	Fixed Wireless	Served (Over 100/20 available)	Wireless		3-256
318973	3781 XENIA AVENUE	AUBURN	IA	51433	1	13-Provider holds an enforceable state/federal agreement to construct service at this location	100	20	Fixed Wireless	Served (Over 100/20 available)	Wireless		3-256
605138	3326 430TH AVENUE	EMMETSBURG	IA	50536	1	13-Provider holds an enforceable state/federal agreement to construct service at this location	100	20	Fixed Wireless	Served (Over 100/20 available)	Wireless		3-256
677683	12373 UNION AVENUE	GLIDDEN	IA	51443	1	13-Provider holds an enforceable state/federal agreement to construct service at this location	100	20	Fixed Wireless	Served (Over 100/20 available)	Wireless		3-256
692075	3465 380TH STREET	AUBURN	IA	51433	1	13-Provider holds an enforceable state/federal agreement to construct service at this location	100	20	Fixed Wireless	Served (Over 100/20 available)	Wireless		3-256
757547	3368 430TH AVENUE	EMMETSBURG	IA	50536	1	13-Provider holds an enforceable state/federal agreement to construct service at this location	100	20	Fixed Wireless	Served (Over 100/20 available)	Wireless		3-256
960445	3720 WADSLEY AVENUE	AUBURN	IA	51433	1	13-Provider holds an enforceable state/federal agreement to construct service at this location	100	20	Fixed Wireless	Served (Over 100/20 available)	Wireless		3-256
913499	4345 340TH STREET	EMMETSBURG	IA	50536	1	13-Provider holds an enforceable state/federal agreement to construct service at this location	100	20	Fixed Wireless	Served (Over 100/20 available)	Wireless		3-256
931096	3571 TAYLOR AVENUE	LAKE VIEW	IA	51450	1	13-Provider holds an enforceable state/federal agreement to construct service at this location	100	20	Fixed Wireless	Served (Over 100/20 available)	Wireless		3-256
1072186	3415 380TH STREET	AUBURN	IA	51433	1	13-Provider holds an enforceable state/federal agreement to construct service at this location	100	20	Fixed Wireless	Served (Over 100/20 available)	Wireless		3-256
1104198	3054 350TH STREET	LAKE VIEW	IA	51450	1	13-Provider holds an enforceable state/federal agreement to construct service at this location	100	20	Fixed Wireless	Served (Over 100/20 available)	Wireless		3-256
1165131	3926 515TH AVENUE	CYLINDER	IA	50528	1	13-Provider holds an enforceable state/federal agreement to construct service at this location	100	20	Fixed Wireless	Served (Over 100/20 available)	Wireless		3-256
1178760	29628 120TH STREET	GLIDDEN	IA	51443	1	13-Provider holds an enforceable state/federal agreement to construct service at this location	100	20	Fixed Wireless	Served (Over 100/20 available)	Wireless		3-256
1203852	4363 340TH STREET	EMMETSBURG	IA	50536	1	13-Provider holds an enforceable state/federal agreement to construct service at this location	100	20	Fixed Wireless	Served (Over 100/20 available)	Wireless		3-256
1377381	2953 170TH STREET	MANSON	IA	50563	1	13-Provider holds an enforceable state/federal agreement to construct service at this location	100	20	Fixed Wireless	Served (Over 100/20 available)	Wireless		3-256
21271	7087 WEST 108TH STREET SOUTH	PRAIRIE CITY	IA	50228	1	13-Provider holds an enforceable state/federal agreement to construct service at this location	100	20	Fixed Wireless	Served (Over 100/20 available)	Wireless		3-256
55906	2130 ARIZONA AVENUE	GILMORE CITY	IA	50541	1	13-Provider holds an enforceable state/federal agreement to construct service at this location	100	20	Fixed Wireless	Served (Over 100/20 available)	Wireless		3-256
125878	2140 235TH STREET	GARNER	IA	50438	1	13-Provider holds an enforceable state/federal agreement to construct service at this location	100	20	Fixed Wireless	Served (Over 100/20 available)	Wireless		3-256
130984	2179 120TH STREET	LIVERMORE	IA	50558	1	13-Provider holds an enforceable state/federal agreement to construct service at this location	100	20	Fixed Wireless	Served (Over 100/20 available)	Wireless		3-256
278285	2330 240TH STREET	GARNER	IA	50438	1	13-Provider holds an enforceable state/federal agreement to construct service at this location	100	20	Fixed Wireless	Served (Over 100/20 available)	Wireless		3-256
207266	11245 POPLAR AVENUE	PRAIRIE CITY	IA	50228	1	13-Provider holds an enforceable state/federal agreement to construct service at this location	100	20	Fixed Wireless	Served (Over 100/20 available)	Wireless		3-256
530414	2195 235TH STREET	GARNER	IA	50438	1	13-Provider holds an enforceable state/federal agreement to construct service at this location	100	20	Fixed Wireless	Served (Over 100/20 available)	Wireless		3-256
548174	2233 130TH STREET	LIVERMORE	IA	50558	1	13-Provider holds an enforceable state/federal agreement to construct service at this location	100	20	Fixed Wireless	Served (Over 100/20 available)	Wireless		3-256
513458	1075 220TH STREET	GILMORE CITY	IA	50541	1	13-Provider holds an enforceable state/federal agreement to construct service at this location	100	20	Fixed Wireless	Served (Over 100/20 available)	Wireless		3-256
532482	1972 130TH STREET	BODE	IA	50519	1	13-Provider holds an enforceable state/federal agreement to construct service at this location	100	20	Fixed Wireless	Served (Over 100/20 available)	Wireless		3-256
589725	10902 SOUTH 68TH AVENUE WEST	PRAIRIE CITY	IA	50228	1	13-Provider holds an enforceable state/federal agreement to construct service at this location	100	20	Fixed Wireless	Served (Over 100/20 available)	Wireless		3-256
638555	2060 UNION AVENUE	GARNER	IA	50438	1	13-Provider holds an enforceable state/federal agreement to construct service at this location	100	20	Fixed Wireless	Served (Over 100/20 available)	Wireless		3-256
653136	2225 130TH STREET	LIVERMORE	IA	50558	1	13-Provider holds an enforceable state/federal agreement to construct service at this location	100	20	Fixed Wireless	Served (Over 100/20 available)	Wireless		3-256
650584	1157 LINCOLN AVENUE	BODE	IA	50519	1	13-Provider holds an enforceable state/federal agreement to construct service at this location	100	20	Fixed Wireless	Served (Over 100/20 available)	Wireless		3-256
788542	2162 120TH STREET	BODE	IA	50519	1	13-Provider holds an enforceable state/federal agreement to construct service at this location	100	20	Fixed Wireless	Served (Over 100/20 available)	Wireless		3-256
859086	1595 230TH STREET	GARNER	IA	50438	1	13-Provider holds an enforceable state/federal agreement to construct service at this location	100	20	Fixed Wireless	Served (Over 100/20 available)	Wireless		3-256
901963	2390 240TH STREET	GARNER	IA	50438	1	13-Provider holds an enforceable state/federal agreement to construct service at this location	100	20	Fixed Wireless	Served (Over 100/20 available)	Wireless		3-256
1009205	1045 210TH STREET	GILMORE CITY	IA	50541	1	13-Provider holds an enforceable state/federal agreement to construct service at this location	100	20	Fixed Wireless	Served (Over 100/20 available)	Wireless		3-256
1024609	2119 120TH STREET	BODE	IA	50519	1	13-Provider holds an enforceable state/federal agreement to construct service at this location	100	20	Fixed Wireless	Served (Over 100/20 available)	Wireless		3-256
1166235	2180 235TH STREET	GARNER	IA	50438	1	13-Provider holds an enforceable state/federal agreement to construct service at this location	100	20	Fixed Wireless	Served (Over 100/20 available)	Wireless		3-256
1204628	2388 240TH STREET	GARNER	IA	50438	1	13-Provider holds an enforceable state/federal agreement to construct service at this location	100	20	Fixed Wireless	Served (Over 100/20 available)	Wireless		3-256
1239591	2115 225TH STREET	GARNER	IA	50438	1	13-Provider holds an enforceable state/federal agreement to construct service at this location	100	20	Fixed Wireless	Served (Over 100/20 available)	Wireless		3-256
1383697	2332 240TH STREET	GARNER	IA	50438	1	13-Provider holds an enforceable state/federal agreement to construct service at this location	100	20	Fixed Wireless	Served (Over 100/20 available)	Wireless		3-256
1417403	2090 UNION AVENUE	GARNER	IA	50438	1	13-Provider holds an enforceable state/federal agreement to construct service at this location	100	20	Fixed Wireless	Served (Over 100/20 available)	Wireless		3-256
1404313	16289 ULMUS AVENUE	MASON CITY	IA	50401	1	13-Provider holds an enforceable state/federal agreement to construct service at this location	100	20	Fixed Wireless	Served (Over 100/20 available)	Wireless		3-256
1450983	1215 LINCOLN AVENUE	BODE	IA	50519	1	13-Provider holds an enforceable state/federal agreement to construct service at this location	100	20	Fixed Wireless	Served (Over 100/20 available)	Wireless		3-256
1455641	10562 SOUTH 68TH AVENUE WEST	COLFAX	IA	50054	1	13-Provider holds an enforceable state/federal agreement to construct service at this location	100	20	Fixed Wireless	Served (Over 100/20 available)	Wireless		3-256
318200	4819 460TH AVENUE	MALLARD	IA	50562	1	13-Provider holds an enforceable state/federal agreement to construct service at this location	100	20	Fixed Wireless	Served (Over 100/20 available)	Wireless		3-256
1074110	4732 450TH AVENUE	MALLARD	IA	50562	1	13-Provider holds an enforceable state/federal agreement to construct service at this location	100	20	Fixed Wireless	Served (Over 100/20 available)	Wireless		3-256
1145177	4774 450TH AVENUE	MALLARD	IA	50562	1	13-Provider holds an enforceable state/federal agreement to construct service at this location	100	20	Fixed Wireless	Served (Over 100/20 available)	Wireless		3-256
1285446	4799 460TH AVENUE	MALLARD	IA	50562	1	13-Provider holds an enforceable state/federal agreement to construct service at this location	100	20	Fixed Wireless	Served (Over 100/20 available)	Wireless		3-256
304783	5124 390TH STREET	CYLINDER	IA	50528	1	13-Provider holds an enforceable state/federal agreement to construct service at this location	100	20	Fixed Wireless	Served (Over 100/20 available)	Wireless		3-256
311717	23208 620TH STREET	POMEROY	IA	50575	1	13-Provider holds an enforceable state/federal agreement to construct service at this location	100	20	Fixed Wireless	Served (Over 100/20 available)	Wireless		3-256
411845	62273 240TH AVENUE	POMEROY	IA	50575	1	13-Provider holds an enforceable state/federal agreement to construct service at this location	100	20	Fixed Wireless	Served (Over 100/20 available)	Wireless		3-256
558117	2103 NEWHALL AVENUE	POMEROY	IA	50575	1	13-Provider holds an enforceable state/federal agreement to construct service at this location	100	20	Fixed Wireless	Served (Over 100/20 available)	Wireless		3-256
747322	2188 MARSHALL AVENUE	POMEROY	IA	50575	1	13-Provider holds an enforceable state/federal agreement to construct service at this location	100	20	Fixed Wireless	Served (Over 100/20 available)	Wireless		3-256
1072593	2951 350TH STREET	LOHRVILLE	IA	51453	1	13-Provider holds an enforceable state/federal agreement to construct service at this location	100	20	Fixed Wireless	Served (Over 100/20 available)	Wireless		3-256
1095807	2935 350TH STREET	LOHRVILLE	IA	51453	1	13-Provider holds an enforceable state/federal agreement to construct service at this location	100	20	Fixed Wireless	Served (Over 100/20 available)	Wireless		3-256
1146540	3324 350TH STREET	AUBURN	IA	51433	1	13-Provider holds an enforceable state/federal agreement to construct service at this location	100	20	Fixed Wireless	Served (Over 100/20 available)	Wireless		3-256
1216506	62382 230TH AVENUE	POMEROY	IA	50575	1	13-Provider holds an enforceable state/federal agreement to construct service at this location	100	20	Fixed Wireless	Served (Over 100/20 available)	Wireless		3-256
49687	2396 SOUTH BALSAM AVENUE	MESERVEY	IA	50457	1	13-Provider holds an enforceable state/federal agreement to construct service at this location	100	20	Fixed Wireless	Served (Over 100/20 available)	Wireless		3-256
50438	12664 100TH STREET	SHEFFIELD	IA	50475	1	13-Provider holds an enforceable state/federal agreement to construct service at this location	100	20	Fixed Wireless	Served (Over 100/20 available)	Wireless		3-256
68840	2447 INDIGO AVENUE	THORNTON	IA	50479	1	13-Provider holds an enforceable state/federal agreement to construct service at this location	100	20	Fixed Wireless	Served (Over 100/20 available)	Wireless		3-256
77603	2480 NETTLE AVENUE	SHEFFIELD	IA	50475	1	13-Provider holds an enforceable state/federal agreement to construct service at this location	100	20	Fixed Wireless	Served (Over 100/20 available)	Wireless		3-256
93718	303 3RD STREET	CHAPIN	IA	50427	1	13-Provider holds an enforceable state/federal agreement to construct service at this location	100	20	Fixed Wireless	Served (Over 100/20 available)	Wireless		3-256
94281	2371 THRUSH AVENUE	SHEFFIELD	IA	50475	1	13-Provider holds an enforceable state/federal agreement to construct service at this location	100	20	Fixed Wireless	Served (Over 100/20 available)	Wireless		3-256
118647	6620 GROUSE AVENUE	THORNTON	IA	50479	1	13-Provider holds an enforceable state/federal agreement to construct service at this location	100	20	Fixed Wireless	Served (Over 100/20 available)	Wireless		3-256
139474	7156 130TH STREET	THORNTON	IA	50479	1	13-Provider holds an enforceable state/federal agreement to construct service at this location	100	20	Fixed Wireless	Served (Over 100/20 available)	Wireless		3-256
212193	10516 150TH STREET	SWALEDALE	IA	50477	1	13-Provider holds an enforceable state/federal agreement to construct service at this location	100	20	Fixed Wireless	Served (Over 100/20 available)	Wireless		3-256
253191	5388 GROUSE AVENUE	THORNTON	IA	50479	1	13-Provider holds an enforceable state/federal agreement to construct service at this location	100	20	Fixed Wireless	Served (Over 100/20 available)	Wireless		3-256
301924	2314 120TH STREET	MESERVEY	IA	50457	1	13-Provider holds an enforceable state/federal agreement to construct service at this location	100	20	Fixed Wireless	Served (Over 100/20 available)	Wireless		3-256
318958	217 1ST STREET	CHAPIN	IA	50427	1	13-Provider holds an enforceable state/federal agreement to construct service at this location	100	20	Fixed Wireless	Served (Over 100/20 available)	Wireless		3-256
329138	2395 HIGHWAY 65	SHEFFIELD	IA	50475	1	13-Provider holds an enforceable state/federal agreement to construct service at this location	100	20	Fixed Wireless	Served (Over 100/20 available)	Wireless		3-256
343662	102 DOUGLAS STREET EAST	SWALEDALE	IA	50477	1	13-Provider holds an enforceable state/federal agreement to construct service at this location	100	20	Fixed Wireless	Served (Over 100/20 available)	Wireless		3-256
372224	227 1ST STREET	CHAPIN	IA	50427	1	13-Provider holds an enforceable state/federal agreement to construct service at this location	100	20	Fixed Wireless	Served (Over 100/20 available)	Wireless		3-256
497890	195 1ST STREET	CHAPIN	IA	50427	1	13-Provider holds an enforceable state/federal agreement to construct service at this location	100	20	Fixed Wireless	Served (Over 100/20 available)	Wireless		3-256
503295	304 2ND STREET SOUTH	SWALEDALE	IA	50477	1	13-Provider holds an enforceable state/federal agreement to construct service at this location	100	20	Fixed Wireless	Served (Over 100/20 available)	Wireless		3-256
566621	3456 BALSAM AVENUE	MESERVEY	IA	50457	1	13-Provider holds an enforceable state/federal agreement to construct service at this location	100	20	Fixed Wireless	Served (Over 100/20 available)	Wireless		3-256
582383	9964 150TH STREET	SWALEDALE	IA	50477	1	13-Provider holds an enforceable state/federal agreement to construct service at this location	100	20	Fixed Wireless	Served (Over 100/20 available)	Wireless		3-256
601635	205 SOUTH STREET	CHAPIN	IA	50427	1	13-Provider holds an enforceable state/federal agreement to construct service at this location	100	20	Fixed Wireless	Served (Over 100/20 available)	Wireless		3-256
628614	2477 SOUTH BALSAM AVENUE	MESERVEY	IA	50457	1	13-Provider holds an enforceable state/federal agreement to construct service at this location	100	20	Fixed Wireless	Served (Over 100/20 available)	Wireless		3-256
668924	737 CERRO GORDO STREET	THORNTON	IA	50479	1	13-Provider holds an enforceable state/federal agreement to construct service at this location	100	20	Fixed Wireless	Served (Over 100/20 available)	Wireless		3-256
733227	2866 GROUSE AVENUE	THORNTON	IA	50479	1	13-Provider holds an enforceable state/federal agreement to construct service at this location	100	20	Fixed Wireless	Served (Over 100/20 available)	Wireless		3-256
779491	2387 RAVEN AVENUE	SHEFFIELD	IA	50475	1	13-Provider holds an enforceable state/federal agreement to construct service at this location	100	20	Fixed Wireless	Served (Over 100/20 available)	Wireless		3-256
827976	1871 255TH STREET	SHEFFIELD	IA	50475	1	13-Provider holds an enforceable state/federal agreement to construct service at this location	100	20	Fixed Wireless	Served (Over 100/20 available)	Wireless		3-256
852027	313 3RD STREET	CHAPIN	IA	50427	1	13-Provider holds an enforceable state/federal agreement to construct service at this location	100	20	Fixed Wireless	Served (Over 100/20 available)	Wireless		3-256
859270	1958 255TH STREET	SHEFFIELD	IA	50475	1	13-Provider holds an enforceable state/federal agreement to construct service at this location	100	20	Fixed Wireless	Served (Over 100/20 available)	Wireless		3-256
874061	185 1ST STREET	CHAPIN	IA	50427	1	13-Provider holds an enforceable state/federal agreement to construct service at this location	100	20	Fixed Wireless	Served (Over 100/20 available)	Wireless		3-256
973288	107 CENTENNIAL STREET	GOODELL	IA	50439	1	13-Provider holds an enforceable state/federal agreement to construct service at this location	100	20	Fixed Wireless	Served (Over 100/20 available)	Wireless		3-256
917289	177 1ST STREET	CHAPIN	IA	50427	1	13-Provider holds an enforceable state/federal agreement to construct service at this location	100	20	Fixed Wireless	Served (Over 100/20 available)	Wireless		3-256
1040758	800 4TH STREET SOUTH	SWALEDALE	IA	50477	1	13-Provider holds an enforceable state/federal agreement to construct service at this location	100	20	Fixed Wireless	Served (Over 100/20 available)	Wireless		3-256
1053285	108 DOUGLAS STREET EAST	SWALEDALE	IA	50477	1	13-Provider holds an enforceable state/federal agreement to construct service at this location	100	20	Fixed Wireless	Served (Over 100/20 available)	Wireless		3-256
1166992	3409 BALSAM AVENUE	MESERVEY	IA	50457	1	13-Provider holds an enforceable state/federal agreement to construct service at this location	100	20	Fixed Wireless	Served (Over 100/20 available)	Wireless		3-256
1183698	1927 255TH STREET	SHEFFIELD	IA	50475	1	13-Provider holds an enforceable state/federal agreement to construct service at this location	100	20	Fixed Wireless	Served (Over 100/20 available)	Wireless		3-256
1249117	101 FARMAN STREET	GOODELL	IA	50439	1	13-Provider holds an enforceable state/federal agreement to construct service at this location	100	20	Fixed Wireless	Served (Over 100/20 available)	Wireless		3-256
1206835	5950 JONQUIL AVENUE	SWALEDALE	IA	50477	1	13-Provider holds an enforceable state/federal agreement to construct service at this location	100	20	Fixed Wireless	Served (Over 100/20 available)	Wireless		3-256
1209457	323 3RD STREET	CHAPIN	IA	50427	1	13-Provider holds an enforceable state/federal agreement to construct service at this location	100	20	Fixed Wireless	Served (Over 100/20 available)	Wireless		3-256
1269854	1524 210TH STREET	SHEFFIELD	IA	50475	1	13-Provider holds an enforceable state/federal agreement to construct service at this location	100	20	Fixed Wireless	Served (Over 100/20 available)	Wireless		3-256
1374185	2371 THRUSH AVENUE	SHEFFIELD	IA	50475	1	13-Provider holds an enforceable state/federal agreement to construct service at this location	100	20	Fixed Wireless	Served (Over 100/20 available)	Wireless		3-256
1454946	161 1ST STREET	CHAPIN	IA	50427	1	13-Provider holds an enforceable state/federal agreement to construct service at this location	100	20	Fixed Wireless	Served (Over 100/20 available)	Wireless		3-256
1458952	106 DOUGLAS STREET EAST	SWALEDALE	IA	50477	1	13-Provider holds an enforceable state/federal agreement to construct service at this location	100	20	Fixed Wireless	Served (Over 100/20 available)	Wireless		3-256
385464	4335 360TH STREET	EMMETSBURG	IA	50536	1	13-Provider holds an enforceable state/federal agreement to construct service at this location	100	20	Fixed Wireless	Served (Over 100/20 available)	Wireless		3-256
1411601	4284 350TH STREET	EMMETSBURG	IA	50536	1	13-Provider holds an enforceable state/federal agreement to construct service at this location	100	20	Fixed Wireless	Served (Over 100/20 available)	Wireless		3-256
407676	2430 MARSHALL AVENUE	ROCKWELL CITY	IA	50579	1	13-Provider holds an enforceable state/federal agreement to construct service at this location	100	20	Fixed Wireless	Served (Over 100/20 available)	Wireless		3-256
407903	2451 NORRIDGE AVENUE	ROCKWELL CITY	IA	50579	1	13-Provider holds an enforceable state/federal agreement to construct service at this location	100	20	Fixed Wireless	Served (Over 100/20 available)	Wireless		3-256
773371	2352 230TH STREET	ROCKWELL CITY	IA	50579	1	13-Provider holds an enforceable state/federal agreement to construct service at this location	100	20	Fixed Wireless	Served (Over 100/20 available)	Wireless		3-256
920335	31839 670TH AVENUE	MAXWELL	IA	50161	1	13-Provider holds an enforceable state/federal agreement to construct service at this location	100	20	Fixed Wireless	Served (Over 100/20 available)	Wireless		3-256

1429221	2397 NORRIDGE AVENUE	ROCKWELL CITY	IA	50579	1	13-Provider holds an enforceable state/federal agreement to construct service at this location	100	20	Fixed Wireless	Served (Over 100/20 available)	Wireless	3-256
54418	32751 US HIGHWAY 65	COLLINS	IA	50055	1	13-Provider holds an enforceable state/federal agreement to construct service at this location	100	20	Fixed Wireless	Served (Over 100/20 available)	Wireless	3-256
470400	4310 350TH STREET	EMMETSBURG	IA	50536	1	13-Provider holds an enforceable state/federal agreement to construct service at this location	100	20	Fixed Wireless	Served (Over 100/20 available)	Wireless	3-256
544108	69866 HIGHWAY 210	COLLINS	IA	50055	1	13-Provider holds an enforceable state/federal agreement to construct service at this location	100	20	Fixed Wireless	Served (Over 100/20 available)	Wireless	3-256
556626	3779 525TH AVENUE	CYLINDER	IA	50528	1	13-Provider holds an enforceable state/federal agreement to construct service at this location	100	20	Fixed Wireless	Served (Over 100/20 available)	Wireless	3-256
886660	3430 TAYLOR AVENUE	LAKE VIEW	IA	51450	1	13-Provider holds an enforceable state/federal agreement to construct service at this location	100	20	Fixed Wireless	Served (Over 100/20 available)	Wireless	3-256
298622	30176 110TH STREET	LAKE CITY	IA	51449	1	13-Provider holds an enforceable state/federal agreement to construct service at this location	100	20	Fixed Wireless	Served (Over 100/20 available)	Wireless	3-256
510048	11291 VELVET AVENUE	LAKE CITY	IA	51449	1	13-Provider holds an enforceable state/federal agreement to construct service at this location	100	20	Fixed Wireless	Served (Over 100/20 available)	Wireless	3-256
811486	11510 UNION AVENUE	LAKE CITY	IA	51449	1	13-Provider holds an enforceable state/federal agreement to construct service at this location	100	20	Fixed Wireless	Served (Over 100/20 available)	Wireless	3-256
818048	1361 250TH STREET	LYTTON	IA	50561	1	13-Provider holds an enforceable state/federal agreement to construct service at this location	100	20	Fixed Wireless	Served (Over 100/20 available)	Wireless	3-256
841792	30047 120TH STREET	LAKE CITY	IA	51449	1	13-Provider holds an enforceable state/federal agreement to construct service at this location	100	20	Fixed Wireless	Served (Over 100/20 available)	Wireless	3-256
976514	30262 110TH STREET	LAKE CITY	IA	51449	1	13-Provider holds an enforceable state/federal agreement to construct service at this location	100	20	Fixed Wireless	Served (Over 100/20 available)	Wireless	3-256
1027941	1424 240TH STREET	LYTTON	IA	50561	1	13-Provider holds an enforceable state/federal agreement to construct service at this location	100	20	Fixed Wireless	Served (Over 100/20 available)	Wireless	3-256
1225778	1350 240TH STREET	LYTTON	IA	50561	1	13-Provider holds an enforceable state/federal agreement to construct service at this location	100	20	Fixed Wireless	Served (Over 100/20 available)	Wireless	3-256
1367007	11484 UNION AVENUE	LAKE CITY	IA	51449	1	13-Provider holds an enforceable state/federal agreement to construct service at this location	100	20	Fixed Wireless	Served (Over 100/20 available)	Wireless	3-256
38580	112 DOUGLAS STREET EAST	SWALEDALE	IA	50477	1	13-Provider holds an enforceable state/federal agreement to construct service at this location	100	20	Fixed Wireless	Served (Over 100/20 available)	Wireless	3-256
49438	108 3RD STREET SOUTH	SWALEDALE	IA	50477	1	13-Provider holds an enforceable state/federal agreement to construct service at this location	100	20	Fixed Wireless	Served (Over 100/20 available)	Wireless	3-256
53467	515 MAIN STREET	SWALEDALE	IA	50477	1	13-Provider holds an enforceable state/federal agreement to construct service at this location	100	20	Fixed Wireless	Served (Over 100/20 available)	Wireless	3-256
88854	105 6TH STREET SOUTH	SWALEDALE	IA	50477	1	13-Provider holds an enforceable state/federal agreement to construct service at this location	100	20	Fixed Wireless	Served (Over 100/20 available)	Wireless	3-256
136134	10134 ARTHUR STREET	SWALEDALE	IA	50477	1	13-Provider holds an enforceable state/federal agreement to construct service at this location	100	20	Fixed Wireless	Served (Over 100/20 available)	Wireless	3-256
145657	203 5TH STREET SOUTH	SWALEDALE	IA	50477	1	13-Provider holds an enforceable state/federal agreement to construct service at this location	100	20	Fixed Wireless	Served (Over 100/20 available)	Wireless	3-256
169639	800 MAPLE STREET	THORNTON	IA	50479	1	13-Provider holds an enforceable state/federal agreement to construct service at this location	100	20	Fixed Wireless	Served (Over 100/20 available)	Wireless	3-256
181256	301 5TH STREET SOUTH	SWALEDALE	IA	50477	1	13-Provider holds an enforceable state/federal agreement to construct service at this location	100	20	Fixed Wireless	Served (Over 100/20 available)	Wireless	3-256
182388	300 DOUGLAS STREET EAST	SWALEDALE	IA	50477	1	13-Provider holds an enforceable state/federal agreement to construct service at this location	100	20	Fixed Wireless	Served (Over 100/20 available)	Wireless	3-256
188579	2062 240TH STREET	SHEFFIELD	IA	50475	1	13-Provider holds an enforceable state/federal agreement to construct service at this location	100	20	Fixed Wireless	Served (Over 100/20 available)	Wireless	3-256
196083	114 DOUGLAS STREET EAST	SWALEDALE	IA	50477	1	13-Provider holds an enforceable state/federal agreement to construct service at this location	100	20	Fixed Wireless	Served (Over 100/20 available)	Wireless	3-256
224828	1215 UNION AVENUE	GOODELL	IA	50439	1	13-Provider holds an enforceable state/federal agreement to construct service at this location	100	20	Fixed Wireless	Served (Over 100/20 available)	Wireless	3-256
241663	105 WILLOW STREET	GOODELL	IA	50439	1	13-Provider holds an enforceable state/federal agreement to construct service at this location	100	20	Fixed Wireless	Served (Over 100/20 available)	Wireless	3-256
209200	204 6TH STREET SOUTH	SWALEDALE	IA	50477	1	13-Provider holds an enforceable state/federal agreement to construct service at this location	100	20	Fixed Wireless	Served (Over 100/20 available)	Wireless	3-256
216933	307 4TH STREET SOUTH	SWALEDALE	IA	50477	1	13-Provider holds an enforceable state/federal agreement to construct service at this location	100	20	Fixed Wireless	Served (Over 100/20 available)	Wireless	3-256
227693	602 MAIN STREET	SWALEDALE	IA	50477	1	13-Provider holds an enforceable state/federal agreement to construct service at this location	100	20	Fixed Wireless	Served (Over 100/20 available)	Wireless	3-256
275390	500 JEFFERSON STREET EAST	SWALEDALE	IA	50477	1	13-Provider holds an enforceable state/federal agreement to construct service at this location	100	20	Fixed Wireless	Served (Over 100/20 available)	Wireless	3-256
284325	1963 255TH STREET	SHEFFIELD	IA	50475	1	13-Provider holds an enforceable state/federal agreement to construct service at this location	100	20	Fixed Wireless	Served (Over 100/20 available)	Wireless	3-256
286977	502 MAIN STREET	SWALEDALE	IA	50477	1	13-Provider holds an enforceable state/federal agreement to construct service at this location	100	20	Fixed Wireless	Served (Over 100/20 available)	Wireless	3-256
288592	302 DOUGLAS STREET EAST	SWALEDALE	IA	50477	1	13-Provider holds an enforceable state/federal agreement to construct service at this location	100	20	Fixed Wireless	Served (Over 100/20 available)	Wireless	3-256
295554	306 DOUGLAS STREET EAST	SWALEDALE	IA	50477	1	13-Provider holds an enforceable state/federal agreement to construct service at this location	100	20	Fixed Wireless	Served (Over 100/20 available)	Wireless	3-256
322353	305 4TH STREET SOUTH	SWALEDALE	IA	50477	1	13-Provider holds an enforceable state/federal agreement to construct service at this location	100	20	Fixed Wireless	Served (Over 100/20 available)	Wireless	3-256
333981	104 3RD STREET SOUTH	SWALEDALE	IA	50477	1	13-Provider holds an enforceable state/federal agreement to construct service at this location	100	20	Fixed Wireless	Served (Over 100/20 available)	Wireless	3-256
361534	306 5TH STREET SOUTH	SWALEDALE	IA	50477	1	13-Provider holds an enforceable state/federal agreement to construct service at this location	100	20	Fixed Wireless	Served (Over 100/20 available)	Wireless	3-256
367137	103 6TH STREET SOUTH	SWALEDALE	IA	50477	1	13-Provider holds an enforceable state/federal agreement to construct service at this location	100	20	Fixed Wireless	Served (Over 100/20 available)	Wireless	3-256
383360	402 DOUGLAS STREET EAST	SWALEDALE	IA	50477	1	13-Provider holds an enforceable state/federal agreement to construct service at this location	100	20	Fixed Wireless	Served (Over 100/20 available)	Wireless	3-256
387566	101 5TH STREET SOUTH	SWALEDALE	IA	50477	1	13-Provider holds an enforceable state/federal agreement to construct service at this location	100	20	Fixed Wireless	Served (Over 100/20 available)	Wireless	3-256
493729	304 WILLOW STREET	GOODELL	IA	50439	1	13-Provider holds an enforceable state/federal agreement to construct service at this location	100	20	Fixed Wireless	Served (Over 100/20 available)	Wireless	3-256
439802	2464 SOUTH LARK AVENUE	SHEFFIELD	IA	50475	1	13-Provider holds an enforceable state/federal agreement to construct service at this location	100	20	Fixed Wireless	Served (Over 100/20 available)	Wireless	3-256
446238	104 6TH STREET SOUTH	SWALEDALE	IA	50477	1	13-Provider holds an enforceable state/federal agreement to construct service at this location	100	20	Fixed Wireless	Served (Over 100/20 available)	Wireless	3-256
457883	310 5TH STREET SOUTH	SWALEDALE	IA	50477	1	13-Provider holds an enforceable state/federal agreement to construct service at this location	100	20	Fixed Wireless	Served (Over 100/20 available)	Wireless	3-256
458204	303 4TH STREET SOUTH	SWALEDALE	IA	50477	1	13-Provider holds an enforceable state/federal agreement to construct service at this location	100	20	Fixed Wireless	Served (Over 100/20 available)	Wireless	3-256
466286	302 5TH STREET SOUTH	SWALEDALE	IA	50477	1	13-Provider holds an enforceable state/federal agreement to construct service at this location	100	20	Fixed Wireless	Served (Over 100/20 available)	Wireless	3-256
496488	206 JEFFERSON STREET EAST	SWALEDALE	IA	50477	1	13-Provider holds an enforceable state/federal agreement to construct service at this location	100	20	Fixed Wireless	Served (Over 100/20 available)	Wireless	3-256
503861	139 1ST STREET	CHAPIN	IA	50427	1	13-Provider holds an enforceable state/federal agreement to construct service at this location	100	20	Fixed Wireless	Served (Over 100/20 available)	Wireless	3-256
538455	2481 RAVEN AVENUE	SHEFFIELD	IA	50475	1	13-Provider holds an enforceable state/federal agreement to construct service at this location	100	20	Fixed Wireless	Served (Over 100/20 available)	Wireless	3-256
538586	500 DOUGLAS STREET EAST	SWALEDALE	IA	50477	1	13-Provider holds an enforceable state/federal agreement to construct service at this location	100	20	Fixed Wireless	Served (Over 100/20 available)	Wireless	3-256
558058	1041 NETTLE AVENUE	SHEFFIELD	IA	50475	1	13-Provider holds an enforceable state/federal agreement to construct service at this location	100	20	Fixed Wireless	Served (Over 100/20 available)	Wireless	3-256
561554	1149 CERRO GORDO STREET	SHEFFIELD	IA	50475	1	13-Provider holds an enforceable state/federal agreement to construct service at this location	100	20	Fixed Wireless	Served (Over 100/20 available)	Wireless	3-256
576275	4656 100TH STREET	THORNTON	IA	50479	1	13-Provider holds an enforceable state/federal agreement to construct service at this location	100	20	Fixed Wireless	Served (Over 100/20 available)	Wireless	3-256
581017	501 MAIN STREET	SWALEDALE	IA	50477	1	13-Provider holds an enforceable state/federal agreement to construct service at this location	100	20	Fixed Wireless	Served (Over 100/20 available)	Wireless	3-256
583808	500 MAIN STREET	SWALEDALE	IA	50477	1	13-Provider holds an enforceable state/federal agreement to construct service at this location	100	20	Fixed Wireless	Served (Over 100/20 available)	Wireless	3-256
602823	103 5TH STREET SOUTH	SWALEDALE	IA	50477	1	13-Provider holds an enforceable state/federal agreement to construct service at this location	100	20	Fixed Wireless	Served (Over 100/20 available)	Wireless	3-256
618317	309 6TH STREET SOUTH	SWALEDALE	IA	50477	1	13-Provider holds an enforceable state/federal agreement to construct service at this location	100	20	Fixed Wireless	Served (Over 100/20 available)	Wireless	3-256
629875	1SS 1ST STREET	CHAPIN	IA	50427	1	13-Provider holds an enforceable state/federal agreement to construct service at this location	100	20	Fixed Wireless	Served (Over 100/20 available)	Wireless	3-256
653017	304 5TH STREET SOUTH	SWALEDALE	IA	50477	1	13-Provider holds an enforceable state/federal agreement to construct service at this location	100	20	Fixed Wireless	Served (Over 100/20 available)	Wireless	3-256
657640	507 MAIN STREET	SWALEDALE	IA	50477	1	13-Provider holds an enforceable state/federal agreement to construct service at this location	100	20	Fixed Wireless	Served (Over 100/20 available)	Wireless	3-256
674311	501 JEFFERSON STREET EAST	SWALEDALE	IA	50477	1	13-Provider holds an enforceable state/federal agreement to construct service at this location	100	20	Fixed Wireless	Served (Over 100/20 available)	Wireless	3-256
675440	200 3RD STREET SOUTH	SWALEDALE	IA	50477	1	13-Provider holds an enforceable state/federal agreement to construct service at this location	100	20	Fixed Wireless	Served (Over 100/20 available)	Wireless	3-256
686711	519 JEFFERSON STREET EAST	SWALEDALE	IA	50477	1	13-Provider holds an enforceable state/federal agreement to construct service at this location	100	20	Fixed Wireless	Served (Over 100/20 available)	Wireless	3-256
729246	506 JEFFERSON STREET EAST	SWALEDALE	IA	50477	1	13-Provider holds an enforceable state/federal agreement to construct service at this location	100	20	Fixed Wireless	Served (Over 100/20 available)	Wireless	3-256
733320	1239 CERRO GORDO STREET	SHEFFIELD	IA	50475	1	13-Provider holds an enforceable state/federal agreement to construct service at this location	100	20	Fixed Wireless	Served (Over 100/20 available)	Wireless	3-256
801504	812 MAPLE STREET	THORNTON	IA	50479	1	13-Provider holds an enforceable state/federal agreement to construct service at this location	100	20	Fixed Wireless	Served (Over 100/20 available)	Wireless	3-256
838189	301 4TH STREET SOUTH	SWALEDALE	IA	50477	1	13-Provider holds an enforceable state/federal agreement to construct service at this location	100	20	Fixed Wireless	Served (Over 100/20 available)	Wireless	3-256
839150	204 JEFFERSON STREET EAST	SWALEDALE	IA	50477	1	13-Provider holds an enforceable state/federal agreement to construct service at this location	100	20	Fixed Wireless	Served (Over 100/20 available)	Wireless	3-256
842729	510 MAIN STREET	SWALEDALE	IA	50477	1	13-Provider holds an enforceable state/federal agreement to construct service at this location	100	20	Fixed Wireless	Served (Over 100/20 available)	Wireless	3-256
854114	304 4TH STREET SOUTH	SWALEDALE	IA	50477	1	13-Provider holds an enforceable state/federal agreement to construct service at this location	100	20	Fixed Wireless	Served (Over 100/20 available)	Wireless	3-256
856041	300 4TH STREET SOUTH	SWALEDALE	IA	50477	1	13-Provider holds an enforceable state/federal agreement to construct service at this location	100	20	Fixed Wireless	Served (Over 100/20 available)	Wireless	3-256
861865	110 2ND STREET SOUTH	SWALEDALE	IA	50477	1	13-Provider holds an enforceable state/federal agreement to construct service at this location	100	20	Fixed Wireless	Served (Over 100/20 available)	Wireless	3-256
886071	100 3RD STREET SOUTH	SWALEDALE	IA	50477	1	13-Provider holds an enforceable state/federal agreement to construct service at this location	100	20	Fixed Wireless	Served (Over 100/20 available)	Wireless	3-256
893053	1322 210TH STREET	SHEFFIELD	IA	50475	1	13-Provider holds an enforceable state/federal agreement to construct service at this location	100	20	Fixed Wireless	Served (Over 100/20 available)	Wireless	3-256
995235	303 FARMAN STREET	GOODELL	IA	50439	1	13-Provider holds an enforceable state/federal agreement to construct service at this location	100	20	Fixed Wireless	Served (Over 100/20 available)	Wireless	3-256
913864	102 2ND STREET SOUTH	SWALEDALE	IA	50477	1	13-Provider holds an enforceable state/federal agreement to construct service at this location	100	20	Fixed Wireless	Served (Over 100/20 available)	Wireless	3-256
915769	481 CERRO GORDO STREET	THORNTON	IA	50479	1	13-Provider holds an enforceable state/federal agreement to construct service at this location	100	20	Fixed Wireless	Served (Over 100/20 available)	Wireless	3-256
929311	100 JEFFERSON STREET EAST	SWALEDALE	IA	50477	1	13-Provider holds an enforceable state/federal agreement to construct service at this location	100	20	Fixed Wireless	Served (Over 100/20 available)	Wireless	3-256
957713	509 MAIN STREET	SWALEDALE	IA	50477	1	13-Provider holds an enforceable state/federal agreement to construct service at this location	100	20	Fixed Wireless	Served (Over 100/20 available)	Wireless	3-256
1015834	600 MAIN STREET	SWALEDALE	IA	50477	1	13-Provider holds an enforceable state/federal agreement to construct service at this location	100	20	Fixed Wireless	Served (Over 100/20 available)	Wireless	3-256
1029915	207 JEFFERSON STREET EAST	SWALEDALE	IA	50477	1	13-Provider holds an enforceable state/federal agreement to construct service at this location	100	20	Fixed Wireless	Served (Over 100/20 available)	Wireless	3-256
1050882	1860 255TH STREET	SHEFFIELD	IA	50475	1	13-Provider holds an enforceable state/federal agreement to construct service at this location	100	20	Fixed Wireless	Served (Over 100/20 available)	Wireless	3-256
1053518	400 DOUGLAS STREET EAST	SWALEDALE	IA	50477	1	13-Provider holds an enforceable state/federal agreement to construct service at this location	100	20	Fixed Wireless	Served (Over 100/20 available)	Wireless	3-256
1055856	1239 240TH STREET	SHEFFIELD	IA	50475	1	13-Provider holds an enforceable state/federal agreement to construct service at this location	100	20	Fixed Wireless	Served (Over 100/20 available)	Wireless	3-256
1058197	2492 INDIGO AVENUE	THORNTON	IA	50479	1	13-Provider holds an enforceable state/federal agreement to construct service at this location	100	20	Fixed Wireless	Served (Over 100/20 available)	Wireless	3-256
1066849	514 MAIN STREET	SWALEDALE	IA	50477	1	13-Provider holds an enforceable state/federal agreement to construct service at this location	100	20	Fixed Wireless	Served (Over 100/20 available)	Wireless	3-256
1094916	602 DOUGLAS STREET EAST	SWALEDALE	IA	50477	1	13-Provider holds an enforceable state/federal agreement to construct service at this location	100	20	Fixed Wireless	Served (Over 100/20 available)	Wireless	3-256
1120526	300 WILLOW STREET	GOODELL	IA	50439	1	13-Provider holds an enforceable state/federal agreement to construct service at this location	100	20	Fixed Wireless	Served (Over 100/20 available)	Wireless	3-256
1179978	302 WILLOW STREET	GOODELL	IA	50439	1	13-Provider holds an enforceable state/federal agreement to construct service at this location	100	20	Fixed Wireless	Served (Over 100/20 available)	Wireless	3-256
1112892	302 4TH STREET SOUTH	SWALEDALE	IA	50477	1	13-Provider holds an enforceable state/federal agreement to construct service at this location	100	20	Fixed Wireless	Served (Over 100/20 available)	Wireless	3-256
1135021	506 MAIN STREET	SWALEDALE	IA	50477	1	13-Provider holds an enforceable state/federal agreement to construct service at this location	100	20	Fixed Wireless	Served (Over 100/20 available)	Wireless	3-256
1170837	301 JEFFERSON STREET EAST	SWALEDALE	IA	50477	1	13-Provider holds an enforceable state/federal agreement to construct service at this location	100	20	Fixed Wireless	Served (Over 100/20 available)	Wireless	3-256
1174339	115 1ST STREET	CHAPIN	IA	50427	1	13-Provider holds an enforceable state/federal agreement to construct service at this location	100	20	Fixed Wireless	Served (Over 100/20 available)	Wireless	3-256
1183813	102 6TH STREET SOUTH	SWALEDALE	IA	50477	1	13-Provider holds an enforceable state/federal agreement to construct service at this location	100	20	Fixed Wireless	Served (Over 100/20 available)	Wireless	3-256
1185860	601 JEFFERSON STREET EAST	SWALEDALE	IA	50477	1	13-Provider holds an enforceable state/federal agreement to construct service at this location	100	20	Fixed Wireless	Served (Over 100/20 available)	Wireless	3-256
1196366	1764 255TH STREET	SHEFFIELD	IA	50475	1	13-Provider holds an enforceable state/federal agreement to construct service at this location	100	20	Fixed Wireless	Served (Over 100/20 available)	Wireless	3-256
1234884	402 1ST STREET	GOODELL	IA	50439	1	13-Provider holds an enforceable state/federal agreement to construct service at this location	100	20	Fixed Wireless	Served (Over 100/20 available)	Wireless	3-256
1256694	404 3RD STREET	GOODELL	IA	50439	1	13-Provider holds an enforceable state/federal agreement to construct service at this location	100	20	Fixed Wireless	Served (Over 100/20 available)	Wireless	3-256
1220328	503 MAIN STREET	SWALEDALE	IA	50477	1	13-Provider holds an enforceable state/federal agreement to construct service at this location	100	20	Fixed Wireless	Served (Over 100/20 available)	Wireless	3-256
1221545	10134 150TH STREET	SWALEDALE	IA	50477	1	13-Provider holds an enforceable state/federal agreement to construct service at this location	100	20	Fixed Wireless	Served (Over 100/20 available)	Wireless	3-256
1224724	708 MAPLE STREET	THORNTON	IA	50479	1	13-Provider holds an enforceable state/federal agreement to construct service at this location	100	20	Fixed Wireless	Served (Over 100/20 available)	Wireless	3-256
1230887	512 MAIN STREET	SWALEDALE	IA	50477	1	13-Provider holds an enforceable state/federal agreement to construct service at this location	100	20	Fixed Wireless	Served (Over 100/20 available)	Wireless	3-256
1233277	704 MAPLE STREET	THORNTON	IA	50479	1	13-Provider holds an enforceable state/federal agreement to construct service at this location	100	20	Fixed Wireless	Served (Over 100/20 available)	Wireless	3-256
1237395	2036 OLIVE AVENUE	SHEFFIELD	IA	50475	1	13-Provider holds an enforceable state/federal agreement to construct service at this location	100	20	Fixed Wireless	Served (Over 100/20 available)	Wireless	3-256
1252843	204 2ND STREET SOUTH	SWALEDALE	IA	50477	1	13-Provider holds an enforceable state/federal agreement to construct service at this location	100	20	Fixed Wireless	Served (Over 100/20 available)	Wireless	3-256
1281581	600 JEFFERSON STREET EAST	SWALEDALE	IA	50477	1	13-Provider holds an enforceable state/federal agreement to construct service at this location	100	20	Fixed Wireless	Served (Over 100/20 available)	Wireless	3-256
1338749	700 JEFFERSON STREET EAST	SWALEDALE	IA	50477	1	13-Provider holds an enforceable state/federal agreement to construct service at this location	100	20	Fixed Wireless	Served (Over 100/20 available)	Wireless	3-256
1323942	205 6TH STREET SOUTH	SWALEDALE	IA	50477	1	13-Provider holds an enforceable state/federal agreement to construct service at this location	100	20	Fixed Wireless	Served (Over 100/20 available)	Wireless	3-256
1328255	200 DOUGLAS STREET EAST	SWALEDALE	IA	50477	1	13-Provider holds an enforceable state/federal agreement to construct service at this location	100	20	Fixed Wireless	Served (Over 100/20 available)	Wireless	3-256
1330090	201 MAIN STREET	SWALEDALE	IA	50477	1	13-Provider holds an enforceable state/federal agreement to construct service at this location	100	20	Fixed Wireless	Served (Over 100/20 available)	Wireless	3-256
1351557	100 6TH STREET SOUTH	SWALEDALE	IA	50477	1	13-Provider holds an enforceable state/federal agreement to construct service at this location	100	20	Fixed Wireless	Served (Over 100/20 available)	Wireless	3-256
1389768	110 DOUGLAS STREET EAST	SWALEDALE	IA	50477	1	13-Provider holds an enforceable state/federal agreement to construct service at this location	100	20	Fixed Wireless	Served (Over 100/20 available)	Wireless	3-256
1473349	403 2ND STREET	GOODELL	IA	50439	1	13-Provider holds an enforceable state/federal agreement to construct service at this location	100	20	Fixed Wireless	Served (Over 100/20 available)	Wireless	3-256
1402173	206 6TH STREET SOUTH	SWALEDALE	IA	50477	1	13-Provider holds an enforceable state/federal agreement to construct service at this location	100	20	Fixed Wireless	Served (Over 100/20 available)	Wireless	3-256
1444920	504 MAIN STREET	SWALEDALE	IA	50477	1	13-Provider holds an enforceable state/federal agreement to construct service at this location	100	20	Fixed Wireless	Served (Over 100/20 available)	Wireless	3-256
1455887	501 DOUGLAS STREET EAST	SWALEDALE	IA	50477	1	13-Provider holds an enforceable state/federal agreement to construct service at this location	100	20	Fixed Wireless	Served (Over 100/20 available)	Wireless	3-256
1422040	1841 255TH STREET	SHEFFIELD	IA	50475	1	13-Provider holds an enforceable state/federal agreement to construct service at this location	100	20	Fixed Wireless	Served (Over 100/20 available)	Wireless	3-256
202768	1157 BEARDSLEY STREET	MONROE	IA	50170	1	13-Provider holds an enforceable state/federal agreement to construct service at this location	100	20	Fixed Wireless	Served (Over 100/20 available)	Wireless	3-256
211095	517 MCWILLIAMS STREET	RUSSELL	IA	50238	1	13-Provider holds an enforceable state/federal agreement to construct service at this location	100	20	Fixed Wireless	Served (Over 100/20 available)	Wireless	3-256
1416844	4651 330TH STREET	EMMETSBURG	IA	50536	1	13-Provider holds an enforceable state/federal agreement to construct service at this location	100	20	Fixed Wireless	Served (Over 100/20 available)	Wireless	3-256
345704	33549 690TH AVENUE	COLLINS	IA	50055	1	13-Provider holds an enforceable state/federal agreement to construct service at this location	100	20	Fixed Wireless	Served (Over 100/20 available)	Wireless	3-256
4225	3697 250TH STREET	LYTTON	IA	50561	1	13-Provider holds an enforceable state/federal agreement to construct service at this location	100	20	Fixed Wireless	Served (Over 100/20 available)	Wireless	3-256
97018	2433 ZELLER AVENUE	LYTTON	IA	50561	1	13-Provider holds an enforceable state/federal agreement to construct service at this location	100	20	Fixed Wireless	Served (Over 100/20 available)	Wireless	3-256

92579	3667 250TH STREET	LYTTON	IA	50561	1	13-Provider holds an enforceable state/federal agreement to construct service at this location	100	20	Fixed Wireless	Served (Over 100/20 available)	Wireless		3-256
1242111	31843 US HIGHWAY 65	COLLINS	IA	50055	1	13-Provider holds an enforceable state/federal agreement to construct service at this location	100	20	Fixed Wireless	Served (Over 100/20 available)	Wireless		3-256
49403	9177 DIAMONDHEAD DRIVE	DEXTER	IA	50070	1	13-Provider holds an enforceable state/federal agreement to construct service at this location	100	20	Fixed Wireless	Served (Over 100/20 available)	Wireless		3-256
70564	6134 HWY 71	STORM LAKE	IA	50588	1	13-Provider holds an enforceable state/federal agreement to construct service at this location	100	20	Fixed Wireless	Served (Over 100/20 available)	Wireless		3-256
5770	2190 MAPLE AVENUE	BRITT	IA	50423	1	13-Provider holds an enforceable state/federal agreement to construct service at this location	100	20	Fixed Wireless	Served (Over 100/20 available)	Wireless		3-256
9195	101 2ND STREET SOUTH	RUTLAND	IA	50582	1	13-Provider holds an enforceable state/federal agreement to construct service at this location	100	20	Fixed Wireless	Served (Over 100/20 available)	Wireless		3-256
12566	2120 JEWEL AVENUE	BRITT	IA	50423	1	13-Provider holds an enforceable state/federal agreement to construct service at this location	100	20	Fixed Wireless	Served (Over 100/20 available)	Wireless		3-256
14825	354 250TH STREET	WESLEY	IA	50483	1	13-Provider holds an enforceable state/federal agreement to construct service at this location	100	20	Fixed Wireless	Served (Over 100/20 available)	Wireless		3-256
16553	1830 LADD AVENUE	BRITT	IA	50423	1	13-Provider holds an enforceable state/federal agreement to construct service at this location	100	20	Fixed Wireless	Served (Over 100/20 available)	Wireless		3-256
31697	640 270TH STREET	BRITT	IA	50423	1	13-Provider holds an enforceable state/federal agreement to construct service at this location	100	20	Fixed Wireless	Served (Over 100/20 available)	Wireless		3-256
39298	2115 WELCH AVENUE	GARNER	IA	50438	1	13-Provider holds an enforceable state/federal agreement to construct service at this location	100	20	Fixed Wireless	Served (Over 100/20 available)	Wireless		3-256
66043	2120 KENT AVENUE	BRITT	IA	50423	1	13-Provider holds an enforceable state/federal agreement to construct service at this location	100	20	Fixed Wireless	Served (Over 100/20 available)	Wireless		3-256
72102	2525 DEER AVENUE	WESLEY	IA	50483	1	13-Provider holds an enforceable state/federal agreement to construct service at this location	100	20	Fixed Wireless	Served (Over 100/20 available)	Wireless		3-256
79089	430 UNITED STATES HIGHWAY 18	BRITT	IA	50423	1	13-Provider holds an enforceable state/federal agreement to construct service at this location	100	20	Fixed Wireless	Served (Over 100/20 available)	Wireless		3-256
81744	204 WEHRSPAN AVENUE	OTTOSEN	IA	50570	1	13-Provider holds an enforceable state/federal agreement to construct service at this location	100	20	Fixed Wireless	Served (Over 100/20 available)	Wireless		3-256
83705	1445 120TH STREET	OTTOSEN	IA	50570	1	13-Provider holds an enforceable state/federal agreement to construct service at this location	100	20	Fixed Wireless	Served (Over 100/20 available)	Wireless		3-256
87471	1695 HILL AVENUE	KANAWHA	IA	50447	1	13-Provider holds an enforceable state/federal agreement to construct service at this location	100	20	Fixed Wireless	Served (Over 100/20 available)	Wireless		3-256
88513	509 3RD STREET	OTTOSEN	IA	50570	1	13-Provider holds an enforceable state/federal agreement to construct service at this location	100	20	Fixed Wireless	Served (Over 100/20 available)	Wireless		3-256
89589	102 2ND STREET SOUTH	RUTLAND	IA	50582	1	13-Provider holds an enforceable state/federal agreement to construct service at this location	100	20	Fixed Wireless	Served (Over 100/20 available)	Wireless		3-256
90850	1545 K ROAD	LIVERMORE	IA	50558	1	13-Provider holds an enforceable state/federal agreement to construct service at this location	100	20	Fixed Wireless	Served (Over 100/20 available)	Wireless		3-256
94053	1745 210TH STREET	GARNER	IA	50438	1	13-Provider holds an enforceable state/federal agreement to construct service at this location	100	20	Fixed Wireless	Served (Over 100/20 available)	Wireless		3-256
94394	160 250TH STREET	WESLEY	IA	50483	1	13-Provider holds an enforceable state/federal agreement to construct service at this location	100	20	Fixed Wireless	Served (Over 100/20 available)	Wireless		3-256
2954	2821 300TH STREET	LAKE VIEW	IA	51450	1	13-Provider holds an enforceable state/federal agreement to construct service at this location	100	20	Fixed Wireless	Served (Over 100/20 available)	Wireless		3-256
4655	2820 200TH STREET	MANSON	IA	50563	1	13-Provider holds an enforceable state/federal agreement to construct service at this location	100	20	Fixed Wireless	Served (Over 100/20 available)	Wireless		3-256
4907	3103 NORRIDGE AVENUE	ROCKWELL CITY	IA	50579	1	13-Provider holds an enforceable state/federal agreement to construct service at this location	100	20	Fixed Wireless	Served (Over 100/20 available)	Wireless		3-256
5183	2953 250TH STREET	ROCKWELL CITY	IA	50579	1	13-Provider holds an enforceable state/federal agreement to construct service at this location	100	20	Fixed Wireless	Served (Over 100/20 available)	Wireless		3-256
87934	46142 150TH AVENUE	LAURENS	IA	50554	1	13-Provider holds an enforceable state/federal agreement to construct service at this location	100	20	Fixed Wireless	Served (Over 100/20 available)	Wireless		3-256
44928	2203 140TH AVENUE	ALGONA	IA	50511	1	13-Provider holds an enforceable state/federal agreement to construct service at this location	100	20	Fixed Wireless	Served (Over 100/20 available)	Wireless		3-256
7144	4326 440TH AVENUE	EMMETSBURG	IA	50536	1	13-Provider holds an enforceable state/federal agreement to construct service at this location	100	20	Fixed Wireless	Served (Over 100/20 available)	Wireless		3-256
7560	2820 WADSLEY AVENUE	SAC CITY	IA	50583	1	13-Provider holds an enforceable state/federal agreement to construct service at this location	100	20	Fixed Wireless	Served (Over 100/20 available)	Wireless		3-256
10201	2572 WADSLEY AVENUE	SAC CITY	IA	50583	1	13-Provider holds an enforceable state/federal agreement to construct service at this location	100	20	Fixed Wireless	Served (Over 100/20 available)	Wireless		3-256
10502	2980 UNION AVENUE	SAC CITY	IA	50583	1	13-Provider holds an enforceable state/federal agreement to construct service at this location	100	20	Fixed Wireless	Served (Over 100/20 available)	Wireless		3-256
11355	3649 325TH STREET	AUBURN	IA	51433	1	13-Provider holds an enforceable state/federal agreement to construct service at this location	100	20	Fixed Wireless	Served (Over 100/20 available)	Wireless		3-256
12478	5008 470TH AVENUE	MALLARD	IA	50562	1	13-Provider holds an enforceable state/federal agreement to construct service at this location	100	20	Fixed Wireless	Served (Over 100/20 available)	Wireless		3-256
13320	2733 RALSTON AVENUE	ROCKWELL CITY	IA	50579	1	13-Provider holds an enforceable state/federal agreement to construct service at this location	100	20	Fixed Wireless	Served (Over 100/20 available)	Wireless		3-256
14779	3667 300TH STREET	LYTTON	IA	50561	1	13-Provider holds an enforceable state/federal agreement to construct service at this location	100	20	Fixed Wireless	Served (Over 100/20 available)	Wireless		3-256
16101	33424 560TH STREET	GILMORE CITY	IA	50541	1	13-Provider holds an enforceable state/federal agreement to construct service at this location	100	20	Fixed Wireless	Served (Over 100/20 available)	Wireless		3-256
17419	3733 SIGOURNEY AVENUE	LOHRVILLE	IA	51453	1	13-Provider holds an enforceable state/federal agreement to construct service at this location	100	20	Fixed Wireless	Served (Over 100/20 available)	Wireless		3-256
21169	4204 390TH STREET	EMMETSBURG	IA	50536	1	13-Provider holds an enforceable state/federal agreement to construct service at this location	100	20	Fixed Wireless	Served (Over 100/20 available)	Wireless		3-256
25921	9342 170TH STREET	SWALEDALE	IA	50477	1	13-Provider holds an enforceable state/federal agreement to construct service at this location	100	20	Fixed Wireless	Served (Over 100/20 available)	Wireless		3-256
30908	3415 330TH STREET	AUBURN	IA	51433	1	13-Provider holds an enforceable state/federal agreement to construct service at this location	100	20	Fixed Wireless	Served (Over 100/20 available)	Wireless		3-256
30918	2981 230TH STREET	SAC CITY	IA	50583	1	13-Provider holds an enforceable state/federal agreement to construct service at this location	100	20	Fixed Wireless	Served (Over 100/20 available)	Wireless		3-256
31891	4816 HEATHER AVENUE	THORNTON	IA	50479	1	13-Provider holds an enforceable state/federal agreement to construct service at this location	100	20	Fixed Wireless	Served (Over 100/20 available)	Wireless		3-256
32055	3142 350TH STREET	LOHRVILLE	IA	51453	1	13-Provider holds an enforceable state/federal agreement to construct service at this location	100	20	Fixed Wireless	Served (Over 100/20 available)	Wireless		3-256
32397	9581 170TH STREET	SWALEDALE	IA	50477	1	13-Provider holds an enforceable state/federal agreement to construct service at this location	100	20	Fixed Wireless	Served (Over 100/20 available)	Wireless		3-256
32921	1145 IOWA AVENUE	BODE	IA	50519	1	13-Provider holds an enforceable state/federal agreement to construct service at this location	100	20	Fixed Wireless	Served (Over 100/20 available)	Wireless		3-256
32989	2088 HIGHWAY 65	SHEFFIELD	IA	50475	1	13-Provider holds an enforceable state/federal agreement to construct service at this location	100	20	Fixed Wireless	Served (Over 100/20 available)	Wireless		3-256
33021	1960 200TH STREET	HAMPTON	IA	50441	1	13-Provider holds an enforceable state/federal agreement to construct service at this location	100	20	Fixed Wireless	Served (Over 100/20 available)	Wireless		3-256
34659	4936 355TH AVENUE	LAURENS	IA	50554	1	13-Provider holds an enforceable state/federal agreement to construct service at this location	100	20	Fixed Wireless	Served (Over 100/20 available)	Wireless		3-256
34919	3181 170TH STREET	MANSON	IA	50563	1	13-Provider holds an enforceable state/federal agreement to construct service at this location	100	20	Fixed Wireless	Served (Over 100/20 available)	Wireless		3-256
35805	2897 280TH STREET	ROCKWELL CITY	IA	50579	1	13-Provider holds an enforceable state/federal agreement to construct service at this location	100	20	Fixed Wireless	Served (Over 100/20 available)	Wireless		3-256
36403	2269 330TH STREET	LAKE CITY	IA	51449	1	13-Provider holds an enforceable state/federal agreement to construct service at this location	100	20	Fixed Wireless	Served (Over 100/20 available)	Wireless		3-256
37586	30605 455TH STREET	RUSSELL	IA	50238	1	13-Provider holds an enforceable state/federal agreement to construct service at this location	100	20	Fixed Wireless	Served (Over 100/20 available)	Wireless		3-256
38989	3916 JONQUIL AVENUE	SWALEDALE	IA	50477	1	13-Provider holds an enforceable state/federal agreement to construct service at this location	100	20	Fixed Wireless	Served (Over 100/20 available)	Wireless		3-256
39052	8418 160TH STREET	SWALEDALE	IA	50477	1	13-Provider holds an enforceable state/federal agreement to construct service at this location	100	20	Fixed Wireless	Served (Over 100/20 available)	Wireless		3-256
39707	31299 620TH STREET	MANSON	IA	50563	1	13-Provider holds an enforceable state/federal agreement to construct service at this location	100	20	Fixed Wireless	Served (Over 100/20 available)	Wireless		3-256
41217	3224 HARRIS AVENUE	LAKE CITY	IA	51449	1	13-Provider holds an enforceable state/federal agreement to construct service at this location	100	20	Fixed Wireless	Served (Over 100/20 available)	Wireless		3-256
41632	2154 390TH STREET	LAKE CITY	IA	51449	1	13-Provider holds an enforceable state/federal agreement to construct service at this location	100	20	Fixed Wireless	Served (Over 100/20 available)	Wireless		3-256
43529	30071 630TH STREET	MANSON	IA	50563	1	13-Provider holds an enforceable state/federal agreement to construct service at this location	100	20	Fixed Wireless	Served (Over 100/20 available)	Wireless		3-256
43747	1076 LINCOLN AVENUE	BODE	IA	50519	1	13-Provider holds an enforceable state/federal agreement to construct service at this location	100	20	Fixed Wireless	Served (Over 100/20 available)	Wireless		3-256
44209	500 KING STREET WEST	BRADGATE	IA	50520	1	13-Provider holds an enforceable state/federal agreement to construct service at this location	100	20	Fixed Wireless	Served (Over 100/20 available)	Wireless		3-256
46580	3081 320TH STREET	LOHRVILLE	IA	51453	1	13-Provider holds an enforceable state/federal agreement to construct service at this location	100	20	Fixed Wireless	Served (Over 100/20 available)	Wireless		3-256
47670	5693 DOGWOOD AVENUE	THORNTON	IA	50479	1	13-Provider holds an enforceable state/federal agreement to construct service at this location	100	20	Fixed Wireless	Served (Over 100/20 available)	Wireless		3-256
48991	20148 230TH STREET	MASON CITY	IA	50401	1	13-Provider holds an enforceable state/federal agreement to construct service at this location	100	20	Fixed Wireless	Served (Over 100/20 available)	Wireless		3-256
49934	44326 150TH AVENUE	LAURENS	IA	50554	1	13-Provider holds an enforceable state/federal agreement to construct service at this location	100	20	Fixed Wireless	Served (Over 100/20 available)	Wireless		3-256
50354	1703 240TH STREET	SHEFFIELD	IA	50475	1	13-Provider holds an enforceable state/federal agreement to construct service at this location	100	20	Fixed Wireless	Served (Over 100/20 available)	Wireless		3-256
51288	61220 310TH AVENUE	MANSON	IA	50563	1	13-Provider holds an enforceable state/federal agreement to construct service at this location	100	20	Fixed Wireless	Served (Over 100/20 available)	Wireless		3-256
52423	1840 120TH STREET	BODE	IA	50519	1	13-Provider holds an enforceable state/federal agreement to construct service at this location	100	20	Fixed Wireless	Served (Over 100/20 available)	Wireless		3-256
52973	1532 365TH STREET	LAKE CITY	IA	51449	1	13-Provider holds an enforceable state/federal agreement to construct service at this location	100	20	Fixed Wireless	Served (Over 100/20 available)	Wireless		3-256
54812	3918 480TH AVENUE	EMMETSBURG	IA	50536	1	13-Provider holds an enforceable state/federal agreement to construct service at this location	100	20	Fixed Wireless	Served (Over 100/20 available)	Wireless		3-256
58341	1307 HWY 18	ALGONA	IA	50511	1	13-Provider holds an enforceable state/federal agreement to construct service at this location	100	20	Fixed Wireless	Served (Over 100/20 available)	Wireless		3-256
59055	16395 420TH STREET	LAURENS	IA	50554	1	13-Provider holds an enforceable state/federal agreement to construct service at this location	100	20	Fixed Wireless	Served (Over 100/20 available)	Wireless		3-256
59204	2361 300TH STREET	ROCKWELL CITY	IA	50579	1	13-Provider holds an enforceable state/federal agreement to construct service at this location	100	20	Fixed Wireless	Served (Over 100/20 available)	Wireless		3-256
59271	2229 RAVEN AVENUE	SHEFFIELD	IA	50475	1	13-Provider holds an enforceable state/federal agreement to construct service at this location	100	20	Fixed Wireless	Served (Over 100/20 available)	Wireless		3-256
59323	17500 220TH STREET	MASON CITY	IA	50401	1	13-Provider holds an enforceable state/federal agreement to construct service at this location	100	20	Fixed Wireless	Served (Over 100/20 available)	Wireless		3-256
60535	1875 BIRCH AVENUE	BRADGATE	IA	50520	1	13-Provider holds an enforceable state/federal agreement to construct service at this location	100	20	Fixed Wireless	Served (Over 100/20 available)	Wireless		3-256
60675	2126 200TH STREET	JOLLEY	IA	50551	1	13-Provider holds an enforceable state/federal agreement to construct service at this location	100	20	Fixed Wireless	Served (Over 100/20 available)	Wireless		3-256
60767	2604 180TH STREET	MANSON	IA	50563	1	13-Provider holds an enforceable state/federal agreement to construct service at this location	100	20	Fixed Wireless	Served (Over 100/20 available)	Wireless		3-256
62192	3613 ELKLAND AVENUE	AUBURN	IA	51433	1	13-Provider holds an enforceable state/federal agreement to construct service at this location	100	20	Fixed Wireless	Served (Over 100/20 available)	Wireless		3-256
64142	1160 180TH STREET	BRADGATE	IA	50520	1	13-Provider holds an enforceable state/federal agreement to construct service at this location	100	20	Fixed Wireless	Served (Over 100/20 available)	Wireless		3-256
64161	3794 FLETCHER AVENUE	AUBURN	IA	51433	1	13-Provider holds an enforceable state/federal agreement to construct service at this location	100	20	Fixed Wireless	Served (Over 100/20 available)	Wireless		3-256
67710	1944 ARIZONA AVENUE	GILMORE CITY	IA	50541	1	13-Provider holds an enforceable state/federal agreement to construct service at this location	100	20	Fixed Wireless	Served (Over 100/20 available)	Wireless		3-256
68664	4082 120TH STREET	THORNTON	IA	50479	1	13-Provider holds an enforceable state/federal agreement to construct service at this location	100	20	Fixed Wireless	Served (Over 100/20 available)	Wireless		3-256
68732	3751 PRESTON AVENUE	LOHRVILLE	IA	51453	1	13-Provider holds an enforceable state/federal agreement to construct service at this location	100	20	Fixed Wireless	Served (Over 100/20 available)	Wireless		3-256
72619	4667 140TH STREET	THORNTON	IA	50479	1	13-Provider holds an enforceable state/federal agreement to construct service at this location	100	20	Fixed Wireless	Served (Over 100/20 available)	Wireless		3-256
73577	110 MINTURN STREET SOUTH	BRADGATE	IA	50520	1	13-Provider holds an enforceable state/federal agreement to construct service at this location	100	20	Fixed Wireless	Served (Over 100/20 available)	Wireless		3-256
77275	14292 ULMUS AVENUE	ROCKFORD	IA	50468	1	13-Provider holds an enforceable state/federal agreement to construct service at this location	100	20	Fixed Wireless	Served (Over 100/20 available)	Wireless		3-256
77614	3225 170TH STREET	MANSON	IA	50563	1	13-Provider holds an enforceable state/federal agreement to construct service at this location	100	20	Fixed Wireless	Served (Over 100/20 available)	Wireless		3-256
81177	1721 HIGHWAY 65	HAMPTON	IA	50441	1	13-Provider holds an enforceable state/federal agreement to construct service at this location	100	20	Fixed Wireless	Served (Over 100/20 available)	Wireless		3-256
81927	15611 450TH STREET	LAURENS	IA	50554	1	13-Provider holds an enforceable state/federal agreement to construct service at this location	100	20	Fixed Wireless	Served (Over 100/20 available)	Wireless		3-256
86757	13737 410TH STREET	LAURENS	IA	50554	1	13-Provider holds an enforceable state/federal agreement to construct service at this location	100	20	Fixed Wireless	Served (Over 100/20 available)	Wireless		3-256
86803	2610 PRESTON AVENUE	ROCKWELL CITY	IA	50579	1	13-Provider holds an enforceable state/federal agreement to construct service at this location	100	20	Fixed Wireless	Served (Over 100/20 available)	Wireless		3-256
87238	2365 TRAER AVENUE	MANSON	IA	50563	1	13-Provider holds an enforceable state/federal agreement to construct service at this location	100	20	Fixed Wireless	Served (Over 100/20 available)	Wireless		3-256
88126	3240 KINGSLEY AVENUE	LAKE CITY	IA	51449	1	13-Provider holds an enforceable state/federal agreement to construct service at this location	100	20	Fixed Wireless	Served (Over 100/20 available)	Wireless		3-256
90503	4405 405TH STREET	EMMETSBURG	IA	50536	1	13-Provider holds an enforceable state/federal agreement to construct service at this location	100	20	Fixed Wireless	Served (Over 100/20 available)	Wireless		3-256
90671	2435 TRAER AVENUE	ROCKWELL CITY	IA	50579	1	13-Provider holds an enforceable state/federal agreement to construct service at this location	100	20	Fixed Wireless	Served (Over 100/20 available)	Wireless		3-256
90900	2110 HIGHWAY 65	SHEFFIELD	IA	50475	1	13-Provider holds an enforceable state/federal agreement to construct service at this location	100	20	Fixed Wireless	Served (Over 100/20 available)	Wireless		3-256
90929	3441 LAMONI AVENUE	LAKE CITY	IA	51449	1	13-Provider holds an enforceable state/federal agreement to construct service at this location	100	20	Fixed Wireless	Served (Over 100/20 available)	Wireless		3-256
91448	1041 165TH STREET	BRADGATE	IA	50520	1	13-Provider holds an enforceable state/federal agreement to construct service at this location	100	20	Fixed Wireless	Served (Over 100/20 available)	Wireless		3-256
94306	2646 VOSS AVENUE	SAC CITY	IA	50583	1	13-Provider holds an enforceable state/federal agreement to construct service at this location	100	20	Fixed Wireless	Served (Over 100/20 available)	Wireless		3-256
94698	2092 SOUTH LARK AVENUE	SHEFFIELD	IA	50475	1	13-Provider holds an enforceable state/federal agreement to construct service at this location	100	20	Fixed Wireless	Served (Over 100/20 available)	Wireless		3-256
96564	2559 SIGOURNEY AVENUE	ROCKWELL CITY	IA	50579	1	13-Provider holds an enforceable state/federal agreement to construct service at this location	100	20	Fixed Wireless	Served (Over 100/20 available)	Wireless		3-256
96619	1150 180TH STREET	BRADGATE	IA	50520	1	13-Provider holds an enforceable state/federal agreement to construct service at this location	100	20	Fixed Wireless	Served (Over 100/20 available)	Wireless		3-256
97083	1725 LINCOLN AVENUE	HUMBOLDT	IA	50548	1	13-Provider holds an enforceable state/federal agreement to construct service at this location	100	20	Fixed Wireless	Served (Over 100/20 available)	Wireless		3-256
98299	29780 610TH STREET	MANSON	IA	50563	1	13-Provider holds an enforceable state/federal agreement to construct service at this location	100	20	Fixed Wireless	Served (Over 100/20 available)	Wireless		3-256
99606	3822 500TH STREET	CURLEW	IA	50527	1	13-Provider holds an enforceable state/federal agreement to construct service at this location	100	20	Fixed Wireless	Served (Over 100/20 available)	Wireless		3-256
73568	1591 IOWA AVENUE	RUTLAND	IA	50582	1	13-Provider holds an enforceable state/federal agreement to construct service at this location	100	20	Fixed Wireless	Served (Over 100/20 available)	Wireless		3-256
81217	1408 120TH STREET	OTTOSEN	IA	50570	1	13-Provider holds an enforceable state/federal agreement to construct service at this location	100	20	Fixed Wireless	Served (Over 100/20 available)	Wireless		3-256
123052	9173 DIAMONDHEAD DRIVE	DEXTER	IA	50070	1	13-Provider holds an enforceable state/federal agreement to construct service at this location	100	20	Fixed Wireless	Served (Over 100/20 available)	Wireless		3-256
161424	429 490TH STREET	ALTA	IA	51002	1	13-Provider holds an enforceable state/federal agreement to construct service at this location	100	20	Fixed Wireless	Served (Over 100/20 available)	Wireless		3-256
100433	2065 GRANT AVENUE	BRITT	IA	50423	1	13-Provider holds an enforceable state/federal agreement to construct service at this location	100	20	Fixed Wireless	Served (Over 100/20 available)	Wireless		3-256
100901	1055 180TH STREET	BRITT	IA	50423	1	13-Provider holds an enforceable state/federal agreement to construct service at this location	100	20	Fixed Wireless	Served (Over 100/20 available)	Wireless		3-256
101565	2730 DEER AVENUE	BRITT	IA	50423	1	13-Provider holds an enforceable state/federal agreement to construct service at this location	100	20	Fixed Wireless	Served (Over 100/20 available)	Wireless		3-256
102091	265 UNITED STATES HIGHWAY 18	WESLEY	IA	50483	1	13-Provider holds an enforceable state/federal agreement to construct service at this location	100	20	Fixed Wireless	Served (Over 100/20 available)	Wireless		3-256
109847	2140 WELCH AVENUE	GARNER	IA	50438	1	13-Provider holds an enforceable state/federal agreement to construct service at this location	100	20	Fixed Wireless	Served (Over 100/20 available)	Wireless		3-256
111160	2425 CRANE AVENUE	WESLEY	IA	50483	1	13-Provider holds an enforceable state/federal agreement to construct service at this location	100	20	Fixed Wireless	Served (Over 100/20 available)	Wireless		3-256
111583	105 3RD AVENUE SOUTH	RUTLAND	IA	50582	1	13-Provider holds an enforceable state/federal agreement to construct service at this location	100	20	Fixed Wireless	Served (Over 100/20 available)	Wireless		3-256
115122	550 224TH STREET	BRITT	IA	50423	1	13-Provider holds an enforceable state/federal agreement to construct service at this location	100	20	Fixed Wireless	Served (Over 100/20 available)	Wireless		3-256
115999	170 UNITED STATES HIGHWAY 18	WESLEY	IA	50483	1	13-Provider holds an enforceable state/federal agreement to construct service at this location	100	20	Fixed Wireless	Served (Over 100/20 available)	Wireless		3-256
116237	968 180TH STREET	BRITT	IA	50423	1	13-Provider holds an enforceable state/federal agreement to construct service at this location	100	20	Fixed Wireless	Served (Over 100/20 available)	Wireless		3-256
121041	101 GAGE AVENUE	OTTOSEN	IA	50570	1	13-Provider holds an enforceable state/federal agreement to construct service at this location	100	20	Fixed Wireless	Served (Over 100/20 available)	Wireless		3-256
121080	2105 UNITED STATES HIGHWAY 69	GARNER	IA	50438	1	13-Provider holds an enforceable state/federal agreement to construct service at this location	100	20	Fixed Wireless	Served (Over 100/20 available)	Wireless		3-256
123739	1975 KING AVENUE	BRITT	IA	50423	1	13-Provider holds an enforceable state/federal agreement to construct service at this location	100	20	Fixed Wireless	Served (Over 100/20 available)	Wireless		3-256
124337	2195 FORD AVENUE	BRITT	IA	50423	1	13-Provider holds an enforceable state/federal agreement to construct service at this location	100	20	Fixed Wireless	Served (Over 100/20 available)	Wireless		3-256
124560	1524 155TH STREET	OTTOSEN	IA	50570	1	13-Provider holds an enforceable state/federal agreement to construct service at this location	100	20	Fixed Wireless	Served (Over 100/20 available)	Wireless		3-256

126434	158 240TH STREET	WESLEY	IA	50483	1	13-Provider holds an enforceable state/federal agreement to construct service at this location	100	20	Fixed Wireless	Served (Over 100/20 available)	Wireless	3-256
132043	130 225TH STREET	WESLEY	IA	50483	1	13-Provider holds an enforceable state/federal agreement to construct service at this location	100	20	Fixed Wireless	Served (Over 100/20 available)	Wireless	3-256
132559	630 220TH STREET	BRITT	IA	50423	1	13-Provider holds an enforceable state/federal agreement to construct service at this location	100	20	Fixed Wireless	Served (Over 100/20 available)	Wireless	3-256
133442	108 3RD STREET SOUTH	RUTLAND	IA	50582	1	13-Provider holds an enforceable state/federal agreement to construct service at this location	100	20	Fixed Wireless	Served (Over 100/20 available)	Wireless	3-256
141599	1811 200TH STREET	RUTLAND	IA	50582	1	13-Provider holds an enforceable state/federal agreement to construct service at this location	100	20	Fixed Wireless	Served (Over 100/20 available)	Wireless	3-256
142772	2243 ELK AVENUE	BRITT	IA	50423	1	13-Provider holds an enforceable state/federal agreement to construct service at this location	100	20	Fixed Wireless	Served (Over 100/20 available)	Wireless	3-256
143082	1140 320TH STREET	NORA SPRINGS	IA	50458	1	13-Provider holds an enforceable state/federal agreement to construct service at this location	100	20	Fixed Wireless	Served (Over 100/20 available)	Wireless	3-256
143151	1523 MICHIGAN AVENUE	LIVERMORE	IA	50558	1	13-Provider holds an enforceable state/federal agreement to construct service at this location	100	20	Fixed Wireless	Served (Over 100/20 available)	Wireless	3-256
143717	200 BRADY AVENUE	OTTOSEN	IA	50570	1	13-Provider holds an enforceable state/federal agreement to construct service at this location	100	20	Fixed Wireless	Served (Over 100/20 available)	Wireless	3-256
146874	109 KINSETH AVENUE	OTTOSEN	IA	50570	1	13-Provider holds an enforceable state/federal agreement to construct service at this location	100	20	Fixed Wireless	Served (Over 100/20 available)	Wireless	3-256
148233	2295 EDEN AVENUE	BRITT	IA	50423	1	13-Provider holds an enforceable state/federal agreement to construct service at this location	100	20	Fixed Wireless	Served (Over 100/20 available)	Wireless	3-256
148654	2565 ECHO AVENUE	BRITT	IA	50423	1	13-Provider holds an enforceable state/federal agreement to construct service at this location	100	20	Fixed Wireless	Served (Over 100/20 available)	Wireless	3-256
153005	460 250TH STREET	WESLEY	IA	50483	1	13-Provider holds an enforceable state/federal agreement to construct service at this location	100	20	Fixed Wireless	Served (Over 100/20 available)	Wireless	3-256
153595	2065 ECHO AVENUE	BRITT	IA	50423	1	13-Provider holds an enforceable state/federal agreement to construct service at this location	100	20	Fixed Wireless	Served (Over 100/20 available)	Wireless	3-256
153763	1180 210TH STREET	BRITT	IA	50423	1	13-Provider holds an enforceable state/federal agreement to construct service at this location	100	20	Fixed Wireless	Served (Over 100/20 available)	Wireless	3-256
157291	1120 220TH STREET	BRITT	IA	50423	1	13-Provider holds an enforceable state/federal agreement to construct service at this location	100	20	Fixed Wireless	Served (Over 100/20 available)	Wireless	3-256
158544	130 270TH STREET	WESLEY	IA	50483	1	13-Provider holds an enforceable state/federal agreement to construct service at this location	100	20	Fixed Wireless	Served (Over 100/20 available)	Wireless	3-256
168684	1247 130TH STREET	OTTOSEN	IA	50570	1	13-Provider holds an enforceable state/federal agreement to construct service at this location	100	20	Fixed Wireless	Served (Over 100/20 available)	Wireless	3-256
129917	2080 AMES AVENUE		IA		1	13-Provider holds an enforceable state/federal agreement to construct service at this location	100	20	Fixed Wireless	Served (Over 100/20 available)	Wireless	3-256
171654	2685 GRANT AVENUE	BRITT	IA	50423	1	13-Provider holds an enforceable state/federal agreement to construct service at this location	100	20	Fixed Wireless	Served (Over 100/20 available)	Wireless	3-256
172835	475 260TH STREET	WESLEY	IA	50483	1	13-Provider holds an enforceable state/federal agreement to construct service at this location	100	20	Fixed Wireless	Served (Over 100/20 available)	Wireless	3-256
181567	2176 NASH AVENUE	BRITT	IA	50423	1	13-Provider holds an enforceable state/federal agreement to construct service at this location	100	20	Fixed Wireless	Served (Over 100/20 available)	Wireless	3-256
186005	2590 CRANE AVENUE	WESLEY	IA	50483	1	13-Provider holds an enforceable state/federal agreement to construct service at this location	100	20	Fixed Wireless	Served (Over 100/20 available)	Wireless	3-256
190524	2390 BIRCH AVENUE	WESLEY	IA	50483	1	13-Provider holds an enforceable state/federal agreement to construct service at this location	100	20	Fixed Wireless	Served (Over 100/20 available)	Wireless	3-256
191180	1011 OHIO AVENUE	LIVERMORE	IA	50558	1	13-Provider holds an enforceable state/federal agreement to construct service at this location	100	20	Fixed Wireless	Served (Over 100/20 available)	Wireless	3-256
198199	203 2ND STREET SOUTH	RUTLAND	IA	50582	1	13-Provider holds an enforceable state/federal agreement to construct service at this location	100	20	Fixed Wireless	Served (Over 100/20 available)	Wireless	3-256
102949	1894 MARENGO AVENUE	POMEROY	IA	50575	1	13-Provider holds an enforceable state/federal agreement to construct service at this location	100	20	Fixed Wireless	Served (Over 100/20 available)	Wireless	3-256
163430	1097 120TH STREET	OTTOSEN	IA		1	13-Provider holds an enforceable state/federal agreement to construct service at this location	100	20	Fixed Wireless	Served (Over 100/20 available)	Wireless	3-256
170324	40520 130TH AVENUE	LAURENS	IA	50554	1	13-Provider holds an enforceable state/federal agreement to construct service at this location	100	20	Fixed Wireless	Served (Over 100/20 available)	Wireless	3-256
194925	3757 580TH AVENUE	WHITTEMORE	IA	50598	1	13-Provider holds an enforceable state/federal agreement to construct service at this location	100	20	Fixed Wireless	Served (Over 100/20 available)	Wireless	3-256
102542	3557 280TH STREET	LYTTON	IA	50561	1	13-Provider holds an enforceable state/federal agreement to construct service at this location	100	20	Fixed Wireless	Served (Over 100/20 available)	Wireless	3-256
106327	6020 INDIGO AVENUE	SWALEDALE	IA	50477	1	13-Provider holds an enforceable state/federal agreement to construct service at this location	100	20	Fixed Wireless	Served (Over 100/20 available)	Wireless	3-256
107492	1013 150TH STREET	BRADGATE	IA	50520	1	13-Provider holds an enforceable state/federal agreement to construct service at this location	100	20	Fixed Wireless	Served (Over 100/20 available)	Wireless	3-256
107634	3413 290TH STREET	SAC CITY	IA	50583	1	13-Provider holds an enforceable state/federal agreement to construct service at this location	100	20	Fixed Wireless	Served (Over 100/20 available)	Wireless	3-256
107796	17415 430TH STREET	LAURENS	IA	50554	1	13-Provider holds an enforceable state/federal agreement to construct service at this location	100	20	Fixed Wireless	Served (Over 100/20 available)	Wireless	3-256
108565	2144 320TH STREET	LAKE CITY	IA	51449	1	13-Provider holds an enforceable state/federal agreement to construct service at this location	100	20	Fixed Wireless	Served (Over 100/20 available)	Wireless	3-256
108879	3110 PELLA AVENUE	ROCKWELL CITY	IA	50579	1	13-Provider holds an enforceable state/federal agreement to construct service at this location	100	20	Fixed Wireless	Served (Over 100/20 available)	Wireless	3-256
109209	1176 IOWA AVENUE	BODE	IA	50519	1	13-Provider holds an enforceable state/federal agreement to construct service at this location	100	20	Fixed Wireless	Served (Over 100/20 available)	Wireless	3-256
111191	3369 530TH AVENUE	CYLINDER	IA	50528	1	13-Provider holds an enforceable state/federal agreement to construct service at this location	100	20	Fixed Wireless	Served (Over 100/20 available)	Wireless	3-256
111200	14900 420TH STREET	LAURENS	IA	50554	1	13-Provider holds an enforceable state/federal agreement to construct service at this location	100	20	Fixed Wireless	Served (Over 100/20 available)	Wireless	3-256
112315	5772 370TH STREET	WHITTEMORE	IA	50598	1	13-Provider holds an enforceable state/federal agreement to construct service at this location	100	20	Fixed Wireless	Served (Over 100/20 available)	Wireless	3-256
112881	42655 180TH AVENUE	LAURENS	IA	50554	1	13-Provider holds an enforceable state/federal agreement to construct service at this location	100	20	Fixed Wireless	Served (Over 100/20 available)	Wireless	3-256
113674	1126 LINCOLN AVENUE	BODE	IA	50519	1	13-Provider holds an enforceable state/federal agreement to construct service at this location	100	20	Fixed Wireless	Served (Over 100/20 available)	Wireless	3-256
114241	106 KING STREET WEST	BRADGATE	IA	50520	1	13-Provider holds an enforceable state/federal agreement to construct service at this location	100	20	Fixed Wireless	Served (Over 100/20 available)	Wireless	3-256
117014	2151 360TH STREET	LAKE CITY	IA	51449	1	13-Provider holds an enforceable state/federal agreement to construct service at this location	100	20	Fixed Wireless	Served (Over 100/20 available)	Wireless	3-256
118303	2103 375TH STREET	LAKE CITY	IA	51449	1	13-Provider holds an enforceable state/federal agreement to construct service at this location	100	20	Fixed Wireless	Served (Over 100/20 available)	Wireless	3-256
118567	317 NORTH SUMMIT AVENUE	YETTER	IA	51433	1	13-Provider holds an enforceable state/federal agreement to construct service at this location	100	20	Fixed Wireless	Served (Over 100/20 available)	Wireless	3-256
118640	2294 290TH STREET	ROCKWELL CITY	IA	50579	1	13-Provider holds an enforceable state/federal agreement to construct service at this location	100	20	Fixed Wireless	Served (Over 100/20 available)	Wireless	3-256
119728	205 MINTURN STREET SOUTH	BRADGATE	IA	50520	1	13-Provider holds an enforceable state/federal agreement to construct service at this location	100	20	Fixed Wireless	Served (Over 100/20 available)	Wireless	3-256
120413	2936 270TH STREET	ROCKWELL CITY	IA	50579	1	13-Provider holds an enforceable state/federal agreement to construct service at this location	100	20	Fixed Wireless	Served (Over 100/20 available)	Wireless	3-256
120593	560 240TH STREET	THORNTON	IA	50479	1	13-Provider holds an enforceable state/federal agreement to construct service at this location	100	20	Fixed Wireless	Served (Over 100/20 available)	Wireless	3-256
121407	4879 120TH STREET	THORNTON	IA	50479	1	13-Provider holds an enforceable state/federal agreement to construct service at this location	100	20	Fixed Wireless	Served (Over 100/20 available)	Wireless	3-256
122102	31593 640TH STREET	MANSON	IA	50563	1	13-Provider holds an enforceable state/federal agreement to construct service at this location	100	20	Fixed Wireless	Served (Over 100/20 available)	Wireless	3-256
122565	3936 IBERIA AVENUE	LAKE CITY	IA	51449	1	13-Provider holds an enforceable state/federal agreement to construct service at this location	100	20	Fixed Wireless	Served (Over 100/20 available)	Wireless	3-256
122967	1552 365TH STREET	LAKE CITY	IA	51449	1	13-Provider holds an enforceable state/federal agreement to construct service at this location	100	20	Fixed Wireless	Served (Over 100/20 available)	Wireless	3-256
124515	3240 TRAER AVENUE	LOHRVILLE	IA	51453	1	13-Provider holds an enforceable state/federal agreement to construct service at this location	100	20	Fixed Wireless	Served (Over 100/20 available)	Wireless	3-256
124732	15291 430TH STREET	LAURENS	IA	50554	1	13-Provider holds an enforceable state/federal agreement to construct service at this location	100	20	Fixed Wireless	Served (Over 100/20 available)	Wireless	3-256
125543	2045 260TH STREET	HUMBOLDT	IA	50548	1	13-Provider holds an enforceable state/federal agreement to construct service at this location	100	20	Fixed Wireless	Served (Over 100/20 available)	Wireless	3-256
126858	31564 130TH STREET	GLIDDEN	IA	51443	1	13-Provider holds an enforceable state/federal agreement to construct service at this location	100	20	Fixed Wireless	Served (Over 100/20 available)	Wireless	3-256
126989	1396 190TH STREET	BRADGATE	IA	50520	1	13-Provider holds an enforceable state/federal agreement to construct service at this location	100	20	Fixed Wireless	Served (Over 100/20 available)	Wireless	3-256
127427	2499 SIGOURNEY AVENUE	ROCKWELL CITY	IA	50579	1	13-Provider holds an enforceable state/federal agreement to construct service at this location	100	20	Fixed Wireless	Served (Over 100/20 available)	Wireless	3-256
127469	1475 320TH STREET	AUBURN	IA	51433	1	13-Provider holds an enforceable state/federal agreement to construct service at this location	100	20	Fixed Wireless	Served (Over 100/20 available)	Wireless	3-256
128522	4962 340TH STREET	CYLINDER	IA	50528	1	13-Provider holds an enforceable state/federal agreement to construct service at this location	100	20	Fixed Wireless	Served (Over 100/20 available)	Wireless	3-256
129091	3609 260TH STREET	LYTTON	IA	50561	1	13-Provider holds an enforceable state/federal agreement to construct service at this location	100	20	Fixed Wireless	Served (Over 100/20 available)	Wireless	3-256
129719	2881 290TH STREET	SAC CITY	IA	50583	1	13-Provider holds an enforceable state/federal agreement to construct service at this location	100	20	Fixed Wireless	Served (Over 100/20 available)	Wireless	3-256
130983	3042 OGDEN AVENUE	ROCKWELL CITY	IA	50579	1	13-Provider holds an enforceable state/federal agreement to construct service at this location	100	20	Fixed Wireless	Served (Over 100/20 available)	Wireless	3-256
132221	2294 300TH STREET	ROCKWELL CITY	IA	50579	1	13-Provider holds an enforceable state/federal agreement to construct service at this location	100	20	Fixed Wireless	Served (Over 100/20 available)	Wireless	3-256
132568	2215 350TH STREET	LAKE CITY	IA	51449	1	13-Provider holds an enforceable state/federal agreement to construct service at this location	100	20	Fixed Wireless	Served (Over 100/20 available)	Wireless	3-256
133546	3116 YANKEE AVENUE	AUBURN	IA	51433	1	13-Provider holds an enforceable state/federal agreement to construct service at this location	100	20	Fixed Wireless	Served (Over 100/20 available)	Wireless	3-256
135356	3515 RED OAK AVENUE	LOHRVILLE	IA	51453	1	13-Provider holds an enforceable state/federal agreement to construct service at this location	100	20	Fixed Wireless	Served (Over 100/20 available)	Wireless	3-256
135653	17837 220TH STREET	MASON CITY	IA	50401	1	13-Provider holds an enforceable state/federal agreement to construct service at this location	100	20	Fixed Wireless	Served (Over 100/20 available)	Wireless	3-256
135728	3725 LANGLEY AVENUE	LAKE CITY	IA	51449	1	13-Provider holds an enforceable state/federal agreement to construct service at this location	100	20	Fixed Wireless	Served (Over 100/20 available)	Wireless	3-256
135974	10735 PARTRIDGE AVENUE	MASON CITY	IA	50401	1	13-Provider holds an enforceable state/federal agreement to construct service at this location	100	20	Fixed Wireless	Served (Over 100/20 available)	Wireless	3-256
136959	3973 IBERIA AVENUE	LAKE CITY	IA	51449	1	13-Provider holds an enforceable state/federal agreement to construct service at this location	100	20	Fixed Wireless	Served (Over 100/20 available)	Wireless	3-256
137710	209 KING STREET WEST	BRADGATE	IA	50520	1	13-Provider holds an enforceable state/federal agreement to construct service at this location	100	20	Fixed Wireless	Served (Over 100/20 available)	Wireless	3-256
137814	9316 WEST 109TH STREET SOUTH	PRAIRIE CITY	IA	50228	1	13-Provider holds an enforceable state/federal agreement to construct service at this location	100	20	Fixed Wireless	Served (Over 100/20 available)	Wireless	3-256
138263	2178 VAN BUREN AVENUE	MANSON	IA	50563	1	13-Provider holds an enforceable state/federal agreement to construct service at this location	100	20	Fixed Wireless	Served (Over 100/20 available)	Wireless	3-256
139295	109 KING STREET EAST	BRADGATE	IA	50520	1	13-Provider holds an enforceable state/federal agreement to construct service at this location	100	20	Fixed Wireless	Served (Over 100/20 available)	Wireless	3-256
140990	3943 500TH STREET	CURLEW	IA	50527	1	13-Provider holds an enforceable state/federal agreement to construct service at this location	100	20	Fixed Wireless	Served (Over 100/20 available)	Wireless	3-256
141556	3522 270TH STREET	LYTTON	IA	50561	1	13-Provider holds an enforceable state/federal agreement to construct service at this location	100	20	Fixed Wireless	Served (Over 100/20 available)	Wireless	3-256
142075	2105 WALCOTT AVENUE	MANSON	IA	50563	1	13-Provider holds an enforceable state/federal agreement to construct service at this location	100	20	Fixed Wireless	Served (Over 100/20 available)	Wireless	3-256
143257	2325 180TH STREET	POMEROY	IA	50575	1	13-Provider holds an enforceable state/federal agreement to construct service at this location	100	20	Fixed Wireless	Served (Over 100/20 available)	Wireless	3-256
144284	5882 170TH STREET	CLEAR LAKE	IA	50428	1	13-Provider holds an enforceable state/federal agreement to construct service at this location	100	20	Fixed Wireless	Served (Over 100/20 available)	Wireless	3-256
144596	13620 TIMBER AVENUE	GLIDDEN	IA	51443	1	13-Provider holds an enforceable state/federal agreement to construct service at this location	100	20	Fixed Wireless	Served (Over 100/20 available)	Wireless	3-256
145637	3615 380TH STREET	AUBURN	IA	51433	1	13-Provider holds an enforceable state/federal agreement to construct service at this location	100	20	Fixed Wireless	Served (Over 100/20 available)	Wireless	3-256
146102	2144 390TH STREET	LAKE CITY	IA	51449	1	13-Provider holds an enforceable state/federal agreement to construct service at this location	100	20	Fixed Wireless	Served (Over 100/20 available)	Wireless	3-256
147257	29350 457TH STREET	RUSSELL	IA	50238	1	13-Provider holds an enforceable state/federal agreement to construct service at this location	100	20	Fixed Wireless	Served (Over 100/20 available)	Wireless	3-256
147583	3760 JANESVILLE AVENUE	LAKE CITY	IA	51449	1	13-Provider holds an enforceable state/federal agreement to construct service at this location	100	20	Fixed Wireless	Served (Over 100/20 available)	Wireless	3-256
147817	2821 290TH STREET	SAC CITY	IA	50583	1	13-Provider holds an enforceable state/federal agreement to construct service at this location	100	20	Fixed Wireless	Served (Over 100/20 available)	Wireless	3-256
148726	1034 250TH STREET	SHEFFIELD	IA	50475	1	13-Provider holds an enforceable state/federal agreement to construct service at this location	100	20	Fixed Wireless	Served (Over 100/20 available)	Wireless	3-256
148967	1631 400TH STREET	LAKE CITY	IA	51449	1	13-Provider holds an enforceable state/federal agreement to construct service at this location	100	20	Fixed Wireless	Served (Over 100/20 available)	Wireless	3-256
149207	2890 ROLF AVENUE	SAC CITY	IA	50583	1	13-Provider holds an enforceable state/federal agreement to construct service at this location	100	20	Fixed Wireless	Served (Over 100/20 available)	Wireless	3-256
151672	219 WEST VIEW AVENUE	YETTER	IA	51433	1	13-Provider holds an enforceable state/federal agreement to construct service at this location	100	20	Fixed Wireless	Served (Over 100/20 available)	Wireless	3-256
152440	1458 PARTRIDGE AVENUE	SHEFFIELD	IA	50475	1	13-Provider holds an enforceable state/federal agreement to construct service at this location	100	20	Fixed Wireless	Served (Over 100/20 available)	Wireless	3-256
152503	1757 320TH STREET	LAKE CITY	IA	51449	1	13-Provider holds an enforceable state/federal agreement to construct service at this location	100	20	Fixed Wireless	Served (Over 100/20 available)	Wireless	3-256
152694	32171 570TH STREET	GILMORE CITY	IA	50541	1	13-Provider holds an enforceable state/federal agreement to construct service at this location	100	20	Fixed Wireless	Served (Over 100/20 available)	Wireless	3-256
154203	2925 270TH STREET	ROCKWELL CITY	IA	50579	1	13-Provider holds an enforceable state/federal agreement to construct service at this location	100	20	Fixed Wireless	Served (Over 100/20 available)	Wireless	3-256
154539	3874 HARRIS AVENUE	LAKE CITY	IA	51449	1	13-Provider holds an enforceable state/federal agreement to construct service at this location	100	20	Fixed Wireless	Served (Over 100/20 available)	Wireless	3-256
155273	3470 350TH STREET	AUBURN	IA	51433	1	13-Provider holds an enforceable state/federal agreement to construct service at this location	100	20	Fixed Wireless	Served (Over 100/20 available)	Wireless	3-256
158173	2228 NETTLE AVENUE	SHEFFIELD	IA	50475	1	13-Provider holds an enforceable state/federal agreement to construct service at this location	100	20	Fixed Wireless	Served (Over 100/20 available)	Wireless	3-256
158560	3571 260TH STREET	LYTTON	IA	50561	1	13-Provider holds an enforceable state/federal agreement to construct service at this location	100	20	Fixed Wireless	Served (Over 100/20 available)	Wireless	3-256
158967	4676 400TH STREET	EMMETSBURG	IA	50536	1	13-Provider holds an enforceable state/federal agreement to construct service at this location	100	20	Fixed Wireless	Served (Over 100/20 available)	Wireless	3-256
159195	2297 360TH STREET	LAKE CITY	IA	51449	1	13-Provider holds an enforceable state/federal agreement to construct service at this location	100	20	Fixed Wireless	Served (Over 100/20 available)	Wireless	3-256
159196	13293 420TH STREET	LAURENS	IA	50554	1	13-Provider holds an enforceable state/federal agreement to construct service at this location	100	20	Fixed Wireless	Served (Over 100/20 available)	Wireless	3-256
159966	41195 320TH AVENUE	ROLFE	IA	50581	1	13-Provider holds an enforceable state/federal agreement to construct service at this location	100	20	Fixed Wireless	Served (Over 100/20 available)	Wireless	3-256
160100	3065 290TH STREET	ROCKWELL CITY	IA	50579	1	13-Provider holds an enforceable state/federal agreement to construct service at this location	100	20	Fixed Wireless	Served (Over 100/20 available)	Wireless	3-256
161171	1458 353RD STREET	AUBURN	IA	51433	1	13-Provider holds an enforceable state/federal agreement to construct service at this location	100	20	Fixed Wireless	Served (Over 100/20 available)	Wireless	3-256
161471	2031 TABOR AVENUE	MANSON	IA	50563	1	13-Provider holds an enforceable state/federal agreement to construct service at this location	100	20	Fixed Wireless	Served (Over 100/20 available)	Wireless	3-256
162876	3373 LANGLEY AVENUE	LAKE CITY	IA	51449	1	13-Provider holds an enforceable state/federal agreement to construct service at this location	100	20	Fixed Wireless	Served (Over 100/20 available)	Wireless	3-256
163355	3283 240TH STREET	SAC CITY	IA	50583	1	13-Provider holds an enforceable state/federal agreement to construct service at this location	100	20	Fixed Wireless	Served (Over 100/20 available)	Wireless	3-256
164543	4385 380TH STREET	EMMETSBURG	IA	50536	1	13-Provider holds an enforceable state/federal agreement to construct service at this location	100	20	Fixed Wireless	Served (Over 100/20 available)	Wireless	3-256
164696	3997 430TH AVENUE	EMMETSBURG	IA	50536	1	13-Provider holds an enforceable state/federal agreement to construct service at this location	100	20	Fixed Wireless	Served (Over 100/20 available)	Wireless	3-256
169352	9186 160TH STREET	SWALEDALE	IA	50477	1	13-Provider holds an enforceable state/federal agreement to construct service at this location	100	20	Fixed Wireless	Served (Over 100/20 available)	Wireless	3-256
170567	3594 DAKOTA AVENUE	AUBURN	IA	51433	1	13-Provider holds an enforceable state/federal agreement to construct service at this location	100	20	Fixed Wireless	Served (Over 100/20 available)	Wireless	3-256
170962	15438 THRUSH AVENUE	MASON CITY	IA	50401	1	13-Provider holds an enforceable state/federal agreement to construct service at this location	100	20	Fixed Wireless	Served (Over 100/20 available)	Wireless	3-256
170981	3260 LANGLEY AVENUE	ROCKWELL CITY	IA	50579	1	13-Provider holds an enforceable state/federal agreement to construct service at this location	100	20	Fixed Wireless	Served (Over 100/20 available)	Wireless	3-256
171680	10187 TIMBER AVENUE	LAKE CITY	IA	51449	1	13-Provider holds an enforceable state/federal agreement to construct service at this location	100	20	Fixed Wireless	Served (Over 100/20 available)	Wireless	3-256
172025	30001 160TH STREET	GLIDDEN	IA	51443	1	13-Provider holds an enforceable state/federal agreement to construct service at this location	100	20	Fixed Wireless	Served (Over 100/20 available)	Wireless	3-256
172980	2309 FINCH AVENUE	THORNTON	IA	50479	1	13-Provider holds an enforceable state/federal agreement to construct service at this location	100	20	Fixed Wireless	Served (Over 100/20 available)	Wireless	3-256
174300	9543 WEST 109TH STREET SOUTH	PRAIRIE CITY	IA	50228	1	13-Provider holds an enforceable state/federal agreement to construct service at this location	100	20	Fixed Wireless	Served (Over 100/20 available)	Wireless	3-256
175259	2020 120TH STREET	BODE	IA	50519	1	13-Provider holds an enforceable state/federal agreement to construct service at this location	100	20	Fixed Wireless	Served (Over 100/20 available)	Wireless	3-256
176077	13614 RAVEN AVENUE	MASON CITY	IA	50401	1	13-Provider holds an enforceable state/federal agreement to construct service at this location	100	20	Fixed Wireless	Served (Over 100/20 available)	Wireless	3-256
176559	3633 510TH AVENUE	CYLINDER	IA	50528	1	13-Provider holds an enforceable state/federal agreement to construct service at this location	100	20	Fixed Wireless	Served (Over 100/20 available)	Wireless	3-256
178143	1785 PELLA AVENUE	MANSON	IA	50563	1	13-Provider holds an enforceable state/federal agreement to construct service at this location	100	20	Fixed Wireless	Served (Over 100/20 available)	Wireless	3-256
178458	63689 330TH AVENUE	MANSON	IA	50563	1	13-Provider holds an enforceable state/federal agreement to construct service at this location	100	20	Fixed Wireless	Served (Over 100/20 available)	Wireless	3-256

180667	1110 220TH STREET	GILMORE CITY	IA	50541	1	13-Provider holds an enforceable state/federal agreement to construct service at this location	100	20	Fixed Wireless	Served (Over 100/20 available)	Wireless	3-256
180676	30607 110TH STREET	LAKE CITY	IA	51449	1	13-Provider holds an enforceable state/federal agreement to construct service at this location	100	20	Fixed Wireless	Served (Over 100/20 available)	Wireless	3-256
181403	3192 DURANT AVENUE	AUBURN	IA	51433	1	13-Provider holds an enforceable state/federal agreement to construct service at this location	100	20	Fixed Wireless	Served (Over 100/20 available)	Wireless	3-256
181950	58273 340TH AVENUE	GILMORE CITY	IA	50541	1	13-Provider holds an enforceable state/federal agreement to construct service at this location	100	20	Fixed Wireless	Served (Over 100/20 available)	Wireless	3-256
183512	1692 375TH STREET	LAKE CITY	IA	51449	1	13-Provider holds an enforceable state/federal agreement to construct service at this location	100	20	Fixed Wireless	Served (Over 100/20 available)	Wireless	3-256
183844	5360 410TH STREET	CYLINDER	IA	50528	1	13-Provider holds an enforceable state/federal agreement to construct service at this location	100	20	Fixed Wireless	Served (Over 100/20 available)	Wireless	3-256
185240	3344 520TH AVENUE	CYLINDER	IA	50528	1	13-Provider holds an enforceable state/federal agreement to construct service at this location	100	20	Fixed Wireless	Served (Over 100/20 available)	Wireless	3-256
186522	10024 160TH STREET	SWALEDALE	IA	50477	1	13-Provider holds an enforceable state/federal agreement to construct service at this location	100	20	Fixed Wireless	Served (Over 100/20 available)	Wireless	3-256
186824	2335 300TH STREET	ROCKWELL CITY	IA	50579	1	13-Provider holds an enforceable state/federal agreement to construct service at this location	100	20	Fixed Wireless	Served (Over 100/20 available)	Wireless	3-256
187421	4543 490TH STREET	MALLARD	IA	50562	1	13-Provider holds an enforceable state/federal agreement to construct service at this location	100	20	Fixed Wireless	Served (Over 100/20 available)	Wireless	3-256
188283	3705 SIGOURNEY AVENUE	LOHRVILLE	IA	51453	1	13-Provider holds an enforceable state/federal agreement to construct service at this location	100	20	Fixed Wireless	Served (Over 100/20 available)	Wireless	3-256
189688	2351 180TH STREET	POMEROY	IA	50575	1	13-Provider holds an enforceable state/federal agreement to construct service at this location	100	20	Fixed Wireless	Served (Over 100/20 available)	Wireless	3-256
190993	3686 PRESTON AVENUE	LOHRVILLE	IA	51453	1	13-Provider holds an enforceable state/federal agreement to construct service at this location	100	20	Fixed Wireless	Served (Over 100/20 available)	Wireless	3-256
192066	2921 SIGOURNEY AVENUE	ROCKWELL CITY	IA	50579	1	13-Provider holds an enforceable state/federal agreement to construct service at this location	100	20	Fixed Wireless	Served (Over 100/20 available)	Wireless	3-256
193184	29195 640TH STREET	MANSON	IA	50563	1	13-Provider holds an enforceable state/federal agreement to construct service at this location	100	20	Fixed Wireless	Served (Over 100/20 available)	Wireless	3-256
193756	2164 360TH STREET	LAKE CITY	IA	51449	1	13-Provider holds an enforceable state/federal agreement to construct service at this location	100	20	Fixed Wireless	Served (Over 100/20 available)	Wireless	3-256
194082	2448 JONQUIL AVENUE	SHEFFIELD	IA	50475	1	13-Provider holds an enforceable state/federal agreement to construct service at this location	100	20	Fixed Wireless	Served (Over 100/20 available)	Wireless	3-256
196645	2565 VOSS AVENUE	SAC CITY	IA	50583	1	13-Provider holds an enforceable state/federal agreement to construct service at this location	100	20	Fixed Wireless	Served (Over 100/20 available)	Wireless	3-256
196945	2955 UNION AVENUE	SAC CITY	IA	50583	1	13-Provider holds an enforceable state/federal agreement to construct service at this location	100	20	Fixed Wireless	Served (Over 100/20 available)	Wireless	3-256
197142	2930 XAVIER AVENUE	SAC CITY	IA	50583	1	13-Provider holds an enforceable state/federal agreement to construct service at this location	100	20	Fixed Wireless	Served (Over 100/20 available)	Wireless	3-256
197919	62480 300TH AVENUE	MANSON	IA	50563	1	13-Provider holds an enforceable state/federal agreement to construct service at this location	100	20	Fixed Wireless	Served (Over 100/20 available)	Wireless	3-256
198172	9121 WEST 109TH STREET SOUTH	PRAIRIE CITY	IA	50228	1	13-Provider holds an enforceable state/federal agreement to construct service at this location	100	20	Fixed Wireless	Served (Over 100/20 available)	Wireless	3-256
198598	2373 PRESTON AVENUE	ROCKWELL CITY	IA	50579	1	13-Provider holds an enforceable state/federal agreement to construct service at this location	100	20	Fixed Wireless	Served (Over 100/20 available)	Wireless	3-256
199427	5590 110TH STREET	THORNTON	IA	50479	1	13-Provider holds an enforceable state/federal agreement to construct service at this location	100	20	Fixed Wireless	Served (Over 100/20 available)	Wireless	3-256
124320	10644 110TH STREET	SHEFFIELD	IA	50475	1	13-Provider holds an enforceable state/federal agreement to construct service at this location	100	20	Fixed Wireless	Served (Over 100/20 available)	Wireless	3-256
231284	3113 270TH STREET	SAC CITY	IA	50583	1	13-Provider holds an enforceable state/federal agreement to construct service at this location	100	20	Fixed Wireless	Served (Over 100/20 available)	Wireless	3-256
287455	4890 40TH AVENUE	ALTA	IA	51002	1	13-Provider holds an enforceable state/federal agreement to construct service at this location	100	20	Fixed Wireless	Served (Over 100/20 available)	Wireless	3-256
201005	485 220TH STREET	BRITT	IA	50423	1	13-Provider holds an enforceable state/federal agreement to construct service at this location	100	20	Fixed Wireless	Served (Over 100/20 available)	Wireless	3-256
208623	1195 190TH STREET	BRITT	IA	50423	1	13-Provider holds an enforceable state/federal agreement to construct service at this location	100	20	Fixed Wireless	Served (Over 100/20 available)	Wireless	3-256
212768	205 210TH STREET	CORWITH	IA	50430	1	13-Provider holds an enforceable state/federal agreement to construct service at this location	100	20	Fixed Wireless	Served (Over 100/20 available)	Wireless	3-256
219022	2374 110TH STREET	LIVERMORE	IA	50558	1	13-Provider holds an enforceable state/federal agreement to construct service at this location	100	20	Fixed Wireless	Served (Over 100/20 available)	Wireless	3-256
219649	1240 210TH STREET	BRITT	IA	50423	1	13-Provider holds an enforceable state/federal agreement to construct service at this location	100	20	Fixed Wireless	Served (Over 100/20 available)	Wireless	3-256
222412	940 200TH STREET	BRITT	IA	50423	1	13-Provider holds an enforceable state/federal agreement to construct service at this location	100	20	Fixed Wireless	Served (Over 100/20 available)	Wireless	3-256
222500	1155 110TH STREET	OTTOSEN	IA	50570	1	13-Provider holds an enforceable state/federal agreement to construct service at this location	100	20	Fixed Wireless	Served (Over 100/20 available)	Wireless	3-256
223722	554 224TH STREET	BRITT	IA	50423	1	13-Provider holds an enforceable state/federal agreement to construct service at this location	100	20	Fixed Wireless	Served (Over 100/20 available)	Wireless	3-256
231386	2065 OAK AVENUE	GARNER	IA	50438	1	13-Provider holds an enforceable state/federal agreement to construct service at this location	100	20	Fixed Wireless	Served (Over 100/20 available)	Wireless	3-256
238057	245 260TH STREET	WESLEY	IA	50483	1	13-Provider holds an enforceable state/federal agreement to construct service at this location	100	20	Fixed Wireless	Served (Over 100/20 available)	Wireless	3-256
246300	2170 VAIL AVENUE	GARNER	IA	50438	1	13-Provider holds an enforceable state/federal agreement to construct service at this location	100	20	Fixed Wireless	Served (Over 100/20 available)	Wireless	3-256
248896	202 1ST STREET SOUTH	RUTLAND	IA	50582	1	13-Provider holds an enforceable state/federal agreement to construct service at this location	100	20	Fixed Wireless	Served (Over 100/20 available)	Wireless	3-256
256898	1129 110TH STREET	OTTOSEN	IA	50570	1	13-Provider holds an enforceable state/federal agreement to construct service at this location	100	20	Fixed Wireless	Served (Over 100/20 available)	Wireless	3-256
259870	2085 HILL AVENUE	BRITT	IA	50423	1	13-Provider holds an enforceable state/federal agreement to construct service at this location	100	20	Fixed Wireless	Served (Over 100/20 available)	Wireless	3-256
262654	1062 BROADWAY AVENUE	OTTOSEN	IA	50570	1	13-Provider holds an enforceable state/federal agreement to construct service at this location	100	20	Fixed Wireless	Served (Over 100/20 available)	Wireless	3-256
263296	1743 JUNIPER AVENUE	RUTLAND	IA	50582	1	13-Provider holds an enforceable state/federal agreement to construct service at this location	100	20	Fixed Wireless	Served (Over 100/20 available)	Wireless	3-256
263745	230 250TH STREET	WESLEY	IA	50483	1	13-Provider holds an enforceable state/federal agreement to construct service at this location	100	20	Fixed Wireless	Served (Over 100/20 available)	Wireless	3-256
265307	401 3RD STREET	OTTOSEN	IA	50570	1	13-Provider holds an enforceable state/federal agreement to construct service at this location	100	20	Fixed Wireless	Served (Over 100/20 available)	Wireless	3-256
274714	1416 DELAWARE AVENUE	OTTOSEN	IA	50570	1	13-Provider holds an enforceable state/federal agreement to construct service at this location	100	20	Fixed Wireless	Served (Over 100/20 available)	Wireless	3-256
275758	635 270TH STREET	BRITT	IA	50423	1	13-Provider holds an enforceable state/federal agreement to construct service at this location	100	20	Fixed Wireless	Served (Over 100/20 available)	Wireless	3-256
278477	2225 140TH STREET	LIVERMORE	IA	50558	1	13-Provider holds an enforceable state/federal agreement to construct service at this location	100	20	Fixed Wireless	Served (Over 100/20 available)	Wireless	3-256
287162	1140 220TH STREET	BRITT	IA	50423	1	13-Provider holds an enforceable state/federal agreement to construct service at this location	100	20	Fixed Wireless	Served (Over 100/20 available)	Wireless	3-256
292311	575 250TH STREET	BRITT	IA	50423	1	13-Provider holds an enforceable state/federal agreement to construct service at this location	100	20	Fixed Wireless	Served (Over 100/20 available)	Wireless	3-256
295046	2385 120TH STREET	GOODELL	IA	50439	1	13-Provider holds an enforceable state/federal agreement to construct service at this location	100	20	Fixed Wireless	Served (Over 100/20 available)	Wireless	3-256
295169	2685 FORD AVENUE	BRITT	IA	50423	1	13-Provider holds an enforceable state/federal agreement to construct service at this location	100	20	Fixed Wireless	Served (Over 100/20 available)	Wireless	3-256
218860	450 480TH STREET		IA		1	13-Provider holds an enforceable state/federal agreement to construct service at this location	100	20	Fixed Wireless	Served (Over 100/20 available)	Wireless	3-256
297529	1230 BIRCH AVENUE	OTTOSEN	IA	50570	1	13-Provider holds an enforceable state/federal agreement to construct service at this location	100	20	Fixed Wireless	Served (Over 100/20 available)	Wireless	3-256
288557	3054 260TH STREET	ROCKWELL CITY	IA	50579	1	13-Provider holds an enforceable state/federal agreement to construct service at this location	100	20	Fixed Wireless	Served (Over 100/20 available)	Wireless	3-256
297052	210 KING STREET EAST	BRADGATE	IA	50520	1	13-Provider holds an enforceable state/federal agreement to construct service at this location	100	20	Fixed Wireless	Served (Over 100/20 available)	Wireless	3-256
200596	110 WESLEY AVENUE	PIONEER	IA	50541	1	13-Provider holds an enforceable state/federal agreement to construct service at this location	100	20	Fixed Wireless	Served (Over 100/20 available)	Wireless	3-256
200787	57604 320TH AVENUE	GILMORE CITY	IA	50541	1	13-Provider holds an enforceable state/federal agreement to construct service at this location	100	20	Fixed Wireless	Served (Over 100/20 available)	Wireless	3-256
200983	1721 130TH STREET	BODE	IA	50519	1	13-Provider holds an enforceable state/federal agreement to construct service at this location	100	20	Fixed Wireless	Served (Over 100/20 available)	Wireless	3-256
203815	3374 360TH STREET	AUBURN	IA	51433	1	13-Provider holds an enforceable state/federal agreement to construct service at this location	100	20	Fixed Wireless	Served (Over 100/20 available)	Wireless	3-256
205899	16785 TWILIGHT AVENUE	GUDDEN	IA	51443	1	13-Provider holds an enforceable state/federal agreement to construct service at this location	100	20	Fixed Wireless	Served (Over 100/20 available)	Wireless	3-256
211291	2021 VAN BUREN AVENUE	MANSON	IA	50563	1	13-Provider holds an enforceable state/federal agreement to construct service at this location	100	20	Fixed Wireless	Served (Over 100/20 available)	Wireless	3-256
212499	14459 THRUSH AVENUE	MASON CITY	IA	50401	1	13-Provider holds an enforceable state/federal agreement to construct service at this location	100	20	Fixed Wireless	Served (Over 100/20 available)	Wireless	3-256
213779	2480 320TH STREET	ROCKWELL CITY	IA	50579	1	13-Provider holds an enforceable state/federal agreement to construct service at this location	100	20	Fixed Wireless	Served (Over 100/20 available)	Wireless	3-256
213979	24395 630TH STREET	PALMER	IA	50571	1	13-Provider holds an enforceable state/federal agreement to construct service at this location	100	20	Fixed Wireless	Served (Over 100/20 available)	Wireless	3-256
214455	3625 530TH AVENUE	CYLINDER	IA	50528	1	13-Provider holds an enforceable state/federal agreement to construct service at this location	100	20	Fixed Wireless	Served (Over 100/20 available)	Wireless	3-256
215656	17383 220TH STREET	MASON CITY	IA	50401	1	13-Provider holds an enforceable state/federal agreement to construct service at this location	100	20	Fixed Wireless	Served (Over 100/20 available)	Wireless	3-256
216895	2166 360TH STREET	LAKE CITY	IA	51449	1	13-Provider holds an enforceable state/federal agreement to construct service at this location	100	20	Fixed Wireless	Served (Over 100/20 available)	Wireless	3-256
217550	5245 370TH STREET	CYLINDER	IA	50528	1	13-Provider holds an enforceable state/federal agreement to construct service at this location	100	20	Fixed Wireless	Served (Over 100/20 available)	Wireless	3-256
218038	2688 WADSLEY AVENUE	SAC CITY	IA	50583	1	13-Provider holds an enforceable state/federal agreement to construct service at this location	100	20	Fixed Wireless	Served (Over 100/20 available)	Wireless	3-256
218088	3811 JENNINGS AVENUE	LAKE CITY	IA	51449	1	13-Provider holds an enforceable state/federal agreement to construct service at this location	100	20	Fixed Wireless	Served (Over 100/20 available)	Wireless	3-256
218673	2704 360TH STREET	LOHRVILLE	IA	51453	1	13-Provider holds an enforceable state/federal agreement to construct service at this location	100	20	Fixed Wireless	Served (Over 100/20 available)	Wireless	3-256
220557	3181 180TH STREET	MANSON	IA	50563	1	13-Provider holds an enforceable state/federal agreement to construct service at this location	100	20	Fixed Wireless	Served (Over 100/20 available)	Wireless	3-256
224044	2876 210TH STREET	MANSON	IA	50563	1	13-Provider holds an enforceable state/federal agreement to construct service at this location	100	20	Fixed Wireless	Served (Over 100/20 available)	Wireless	3-256
224153	3033 250TH STREET	ROCKWELL CITY	IA	50579	1	13-Provider holds an enforceable state/federal agreement to construct service at this location	100	20	Fixed Wireless	Served (Over 100/20 available)	Wireless	3-256
224635	2424 350TH STREET	LAKE CITY	IA	51449	1	13-Provider holds an enforceable state/federal agreement to construct service at this location	100	20	Fixed Wireless	Served (Over 100/20 available)	Wireless	3-256
225741	3050 UNION AVENUE	SAC CITY	IA	50583	1	13-Provider holds an enforceable state/federal agreement to construct service at this location	100	20	Fixed Wireless	Served (Over 100/20 available)	Wireless	3-256
226875	3861 GROVE LANE	LAKE CITY	IA	51449	1	13-Provider holds an enforceable state/federal agreement to construct service at this location	100	20	Fixed Wireless	Served (Over 100/20 available)	Wireless	3-256
230205	29306 UNITED STATES HIGHWAY 34	RUSSELL	IA	50238	1	13-Provider holds an enforceable state/federal agreement to construct service at this location	100	20	Fixed Wireless	Served (Over 100/20 available)	Wireless	3-256
231917	14115 410TH STREET	LAURENS	IA	50554	1	13-Provider holds an enforceable state/federal agreement to construct service at this location	100	20	Fixed Wireless	Served (Over 100/20 available)	Wireless	3-256
232509	4242 510TH AVENUE	CYLINDER	IA	50528	1	13-Provider holds an enforceable state/federal agreement to construct service at this location	100	20	Fixed Wireless	Served (Over 100/20 available)	Wireless	3-256
232831	4714 JONQUIL AVENUE	SWALEDALE	IA	50477	1	13-Provider holds an enforceable state/federal agreement to construct service at this location	100	20	Fixed Wireless	Served (Over 100/20 available)	Wireless	3-256
232904	3974 DAKOTA AVENUE	AUBURN	IA	51433	1	13-Provider holds an enforceable state/federal agreement to construct service at this location	100	20	Fixed Wireless	Served (Over 100/20 available)	Wireless	3-256
236653	1751 330TH STREET	LAKE CITY	IA	51449	1	13-Provider holds an enforceable state/federal agreement to construct service at this location	100	20	Fixed Wireless	Served (Over 100/20 available)	Wireless	3-256
238274	40431 150TH AVENUE	LAURENS	IA	50554	1	13-Provider holds an enforceable state/federal agreement to construct service at this location	100	20	Fixed Wireless	Served (Over 100/20 available)	Wireless	3-256
239034	3492 520TH AVENUE	CYLINDER	IA	50528	1	13-Provider holds an enforceable state/federal agreement to construct service at this location	100	20	Fixed Wireless	Served (Over 100/20 available)	Wireless	3-256
240239	1951 385TH STREET	LAKE CITY	IA	51449	1	13-Provider holds an enforceable state/federal agreement to construct service at this location	100	20	Fixed Wireless	Served (Over 100/20 available)	Wireless	3-256
241255	40162 170TH AVENUE	LAURENS	IA	50554	1	13-Provider holds an enforceable state/federal agreement to construct service at this location	100	20	Fixed Wireless	Served (Over 100/20 available)	Wireless	3-256
241855	5026 370TH AVENUE	LAURENS	IA	50554	1	13-Provider holds an enforceable state/federal agreement to construct service at this location	100	20	Fixed Wireless	Served (Over 100/20 available)	Wireless	3-256
242013	2588 QUINTON AVENUE	ROCKWELL CITY	IA	50579	1	13-Provider holds an enforceable state/federal agreement to construct service at this location	100	20	Fixed Wireless	Served (Over 100/20 available)	Wireless	3-256
242096	109 GARFIELD STREET NORTH	BRADGATE	IA	50520	1	13-Provider holds an enforceable state/federal agreement to construct service at this location	100	20	Fixed Wireless	Served (Over 100/20 available)	Wireless	3-256
243149	31791 570TH STREET	GILMORE CITY	IA	50541	1	13-Provider holds an enforceable state/federal agreement to construct service at this location	100	20	Fixed Wireless	Served (Over 100/20 available)	Wireless	3-256
243625	2390 RED OAK AVENUE	ROCKWELL CITY	IA	50579	1	13-Provider holds an enforceable state/federal agreement to construct service at this location	100	20	Fixed Wireless	Served (Over 100/20 available)	Wireless	3-256
244222	3261 PRESTON AVENUE	ROCKWELL CITY	IA	50579	1	13-Provider holds an enforceable state/federal agreement to construct service at this location	100	20	Fixed Wireless	Served (Over 100/20 available)	Wireless	3-256
244697	1665 LINCOLN AVENUE	HUMBOLDT	IA	50548	1	13-Provider holds an enforceable state/federal agreement to construct service at this location	100	20	Fixed Wireless	Served (Over 100/20 available)	Wireless	3-256
246030	3670 KINGSLEY AVENUE	LAKE CITY	IA	51449	1	13-Provider holds an enforceable state/federal agreement to construct service at this location	100	20	Fixed Wireless	Served (Over 100/20 available)	Wireless	3-256
246955	1150 260TH STREET	GILMORE CITY	IA	50541	1	13-Provider holds an enforceable state/federal agreement to construct service at this location	100	20	Fixed Wireless	Served (Over 100/20 available)	Wireless	3-256
247392	12631 THRUSH AVENUE	MASON CITY	IA	50401	1	13-Provider holds an enforceable state/federal agreement to construct service at this location	100	20	Fixed Wireless	Served (Over 100/20 available)	Wireless	3-256
248072	42926 140TH AVENUE	LAURENS	IA	50554	1	13-Provider holds an enforceable state/federal agreement to construct service at this location	100	20	Fixed Wireless	Served (Over 100/20 available)	Wireless	3-256
249223	2570 SIGOURNEY AVENUE	ROCKWELL CITY	IA	50579	1	13-Provider holds an enforceable state/federal agreement to construct service at this location	100	20	Fixed Wireless	Served (Over 100/20 available)	Wireless	3-256
250061	201 PEARL STREET EAST	BRADGATE	IA	50520	1	13-Provider holds an enforceable state/federal agreement to construct service at this location	100	20	Fixed Wireless	Served (Over 100/20 available)	Wireless	3-256
250573	31682 570TH STREET	GILMORE CITY	IA	50541	1	13-Provider holds an enforceable state/federal agreement to construct service at this location	100	20	Fixed Wireless	Served (Over 100/20 available)	Wireless	3-256
251076	3280 255TH STREET	SAC CITY	IA	50583	1	13-Provider holds an enforceable state/federal agreement to construct service at this location	100	20	Fixed Wireless	Served (Over 100/20 available)	Wireless	3-256
251157	2033 THRUSH AVENUE	HAMPTON	IA	50441	1	13-Provider holds an enforceable state/federal agreement to construct service at this location	100	20	Fixed Wireless	Served (Over 100/20 available)	Wireless	3-256
253540	3448 330TH STREET	AUBURN	IA	51433	1	13-Provider holds an enforceable state/federal agreement to construct service at this location	100	20	Fixed Wireless	Served (Over 100/20 available)	Wireless	3-256
254103	2781 320TH STREET	ROCKWELL CITY	IA	50579	1	13-Provider holds an enforceable state/federal agreement to construct service at this location	100	20	Fixed Wireless	Served (Over 100/20 available)	Wireless	3-256
254324	2324 210TH STREET	POMEROY	IA	50575	1	13-Provider holds an enforceable state/federal agreement to construct service at this location	100	20	Fixed Wireless	Served (Over 100/20 available)	Wireless	3-256
255383	3275 DURANT AVENUE	AUBURN	IA	51433	1	13-Provider holds an enforceable state/federal agreement to construct service at this location	100	20	Fixed Wireless	Served (Over 100/20 available)	Wireless	3-256
255759	4173 500TH STREET	CURLEW	IA	50527	1	13-Provider holds an enforceable state/federal agreement to construct service at this location	100	20	Fixed Wireless	Served (Over 100/20 available)	Wireless	3-256
256059	3422 480TH AVENUE	EMMETSBURG	IA	50536	1	13-Provider holds an enforceable state/federal agreement to construct service at this location	100	20	Fixed Wireless	Served (Over 100/20 available)	Wireless	3-256
256774	1112 150TH STREET	BRADGATE	IA	50520	1	13-Provider holds an enforceable state/federal agreement to construct service at this location	100	20	Fixed Wireless	Served (Over 100/20 available)	Wireless	3-256
256806	2181 390TH STREET	LAKE CITY	IA	51449	1	13-Provider holds an enforceable state/federal agreement to construct service at this location	100	20	Fixed Wireless	Served (Over 100/20 available)	Wireless	3-256
260397	2877 EAGLE AVENUE	THORNTON	IA	50479	1	13-Provider holds an enforceable state/federal agreement to construct service at this location	100	20	Fixed Wireless	Served (Over 100/20 available)	Wireless	3-256
261791	32967 720TH AVENUE	COLLINS	IA	50055	1	13-Provider holds an enforceable state/federal agreement to construct service at this location	100	20	Fixed Wireless	Served (Over 100/20 available)	Wireless	3-256
262219	441 250TH STREET	THORNTON	IA	50479	1	13-Provider holds an enforceable state/federal agreement to construct service at this location	100	20	Fixed Wireless	Served (Over 100/20 available)	Wireless	3-256
262906	3012 270TH STREET	ROCKWELL CITY	IA	50579	1	13-Provider holds an enforceable state/federal agreement to construct service at this location	100	20	Fixed Wireless	Served (Over 100/20 available)	Wireless	3-256
262972	1391 380TH STREET	AUBURN	IA	51433	1	13-Provider holds an enforceable state/federal agreement to construct service at this location	100	20	Fixed Wireless	Served (Over 100/20 available)	Wireless	3-256
263748	1866 MARENGO AVENUE	POMEROY	IA	50575	1	13-Provider holds an enforceable state/federal agreement to construct service at this location	100	20	Fixed Wireless	Served (Over 100/20 available)	Wireless	3-256
264640	3617 270TH STREET	LYTTON	IA	50561	1	13-Provider holds an enforceable state/federal agreement to construct service at this location	100	20	Fixed Wireless	Served (Over 100/20 available)	Wireless	3-256
265702	4414 470TH AVENUE	MALLARD	IA	50562	1	13-Provider holds an enforceable state/federal agreement to construct service at this location	100	20	Fixed Wireless	Served (Over 100/20 available)	Wireless	3-256
266419	3392 VOSS AVENUE	LAKE VIEW	IA	51450	1	13-Provider holds an enforceable state/federal agreement to construct service at this location	100	20	Fixed Wireless	Served (Over 100/20 available)	Wireless	3-256
266491	53288 320TH AVENUE	GILMORE CITY	IA	50541	1	13-Provider holds an enforceable state/federal agreement to construct service at this location	100	20	Fixed Wireless	Served (Over 100/20 available)	Wireless	3-256
268377	3643 480TH STREET	CURLEW	IA	50527	1	13-Provider holds an enforceable state/federal agreement to construct service at this location	100	20	Fixed Wireless	Served (Over 100/20 available)	Wireless	3-256
269493	5727 400TH STREET	WHITTEMORE	IA	50598	1	13-Provider holds an enforceable state/federal agreement to construct service at this location	100	20	Fixed Wireless	Served (Over 100/20 available)	Wireless	3-256
269529	5060 150TH STREET	THORNTON	IA	50479	1	13-Provider holds an enforceable state/federal agreement to construct service at this location	100	20	Fixed Wireless	Served (Over 100/20 available)	Wireless	3-256

272370	1460 380TH STREET	AUBURN	IA	51433	1	13-Provider holds an enforceable state/federal agreement to construct service at this location	100	20	Fixed Wireless	Served (Over 100/20 available)	Wireless		3-256
272401	2324 300TH STREET	ROCKWELL CITY	IA	50579	1	13-Provider holds an enforceable state/federal agreement to construct service at this location	100	20	Fixed Wireless	Served (Over 100/20 available)	Wireless		3-256
273915	2761 ZELLER AVENUE	LYTTON	IA	50561	1	13-Provider holds an enforceable state/federal agreement to construct service at this location	100	20	Fixed Wireless	Served (Over 100/20 available)	Wireless		3-256
275379	3571 YANKEE AVENUE	AUBURN	IA	51433	1	13-Provider holds an enforceable state/federal agreement to construct service at this location	100	20	Fixed Wireless	Served (Over 100/20 available)	Wireless		3-256
276657	51582 QUARRY ROAD	GILMORE CITY	IA	50541	1	13-Provider holds an enforceable state/federal agreement to construct service at this location	100	20	Fixed Wireless	Served (Over 100/20 available)	Wireless		3-256
277324	3316 255TH STREET	SAC CITY	IA	50583	1	13-Provider holds an enforceable state/federal agreement to construct service at this location	100	20	Fixed Wireless	Served (Over 100/20 available)	Wireless		3-256
280646	2905 290TH STREET	ROCKWELL CITY	IA	50579	1	13-Provider holds an enforceable state/federal agreement to construct service at this location	100	20	Fixed Wireless	Served (Over 100/20 available)	Wireless		3-256
280661	13244 VOYAGER ROAD	GLIDDEN	IA	51443	1	13-Provider holds an enforceable state/federal agreement to construct service at this location	100	20	Fixed Wireless	Served (Over 100/20 available)	Wireless		3-256
282797	1055 210TH STREET	GILMORE CITY	IA	50541	1	13-Provider holds an enforceable state/federal agreement to construct service at this location	100	20	Fixed Wireless	Served (Over 100/20 available)	Wireless		3-256
283689	2423 DOGWOOD AVENUE	THORNTON	IA	50479	1	13-Provider holds an enforceable state/federal agreement to construct service at this location	100	20	Fixed Wireless	Served (Over 100/20 available)	Wireless		3-256
283870	2817 270TH STREET	SAC CITY	IA	50583	1	13-Provider holds an enforceable state/federal agreement to construct service at this location	100	20	Fixed Wireless	Served (Over 100/20 available)	Wireless		3-256
287337	3145 280TH STREET	SAC CITY	IA	50583	1	13-Provider holds an enforceable state/federal agreement to construct service at this location	100	20	Fixed Wireless	Served (Over 100/20 available)	Wireless		3-256
288400	4936 440TH STREET	MALLARD	IA	50562	1	13-Provider holds an enforceable state/federal agreement to construct service at this location	100	20	Fixed Wireless	Served (Over 100/20 available)	Wireless		3-256
289787	2845 350TH STREET	LOHRVILLE	IA	51453	1	13-Provider holds an enforceable state/federal agreement to construct service at this location	100	20	Fixed Wireless	Served (Over 100/20 available)	Wireless		3-256
291763	1045 LINCOLN AVENUE	BODE	IA	50519	1	13-Provider holds an enforceable state/federal agreement to construct service at this location	100	20	Fixed Wireless	Served (Over 100/20 available)	Wireless		3-256
292672	3021 220TH STREET	MANSON	IA	50563	1	13-Provider holds an enforceable state/federal agreement to construct service at this location	100	20	Fixed Wireless	Served (Over 100/20 available)	Wireless		3-256
296157	2271 HIGHWAY 65	SHEFFIELD	IA	50475	1	13-Provider holds an enforceable state/federal agreement to construct service at this location	100	20	Fixed Wireless	Served (Over 100/20 available)	Wireless		3-256
297116	2507 DELAWARE AVENUE	GILMORE CITY	IA	50541	1	13-Provider holds an enforceable state/federal agreement to construct service at this location	100	20	Fixed Wireless	Served (Over 100/20 available)	Wireless		3-256
298517	1626 110TH STREET	BODE	IA	50519	1	13-Provider holds an enforceable state/federal agreement to construct service at this location	100	20	Fixed Wireless	Served (Over 100/20 available)	Wireless		3-256
284579	1458 PARTRIDGE AVENUE	SHEFFIELD	IA	50475	1	13-Provider holds an enforceable state/federal agreement to construct service at this location	100	20	Fixed Wireless	Served (Over 100/20 available)	Wireless		3-256
326052	3151 270TH STREET	SAC CITY	IA	50583	1	13-Provider holds an enforceable state/federal agreement to construct service at this location	100	20	Fixed Wireless	Served (Over 100/20 available)	Wireless		3-256
359209	4811 50TH AVENUE	ALTA	IA	51002	1	13-Provider holds an enforceable state/federal agreement to construct service at this location	100	20	Fixed Wireless	Served (Over 100/20 available)	Wireless		3-256
300959	195 260TH STREET	WESLEY	IA	50483	1	13-Provider holds an enforceable state/federal agreement to construct service at this location	100	20	Fixed Wireless	Served (Over 100/20 available)	Wireless		3-256
308984	1078 MICHIGAN AVENUE	LIVERMORE	IA	50558	1	13-Provider holds an enforceable state/federal agreement to construct service at this location	100	20	Fixed Wireless	Served (Over 100/20 available)	Wireless		3-256
309401	540 220TH STREET	BRITT	IA	50423	1	13-Provider holds an enforceable state/federal agreement to construct service at this location	100	20	Fixed Wireless	Served (Over 100/20 available)	Wireless		3-256
310081	2550 BIRCH AVENUE	WESLEY	IA	50483	1	13-Provider holds an enforceable state/federal agreement to construct service at this location	100	20	Fixed Wireless	Served (Over 100/20 available)	Wireless		3-256
310825	2280 CRANE AVENUE	WESLEY	IA	50483	1	13-Provider holds an enforceable state/federal agreement to construct service at this location	100	20	Fixed Wireless	Served (Over 100/20 available)	Wireless		3-256
311485	1231 COLORADO AVENUE	OTTOSEN	IA	50570	1	13-Provider holds an enforceable state/federal agreement to construct service at this location	100	20	Fixed Wireless	Served (Over 100/20 available)	Wireless		3-256
316177	1875 IOWA AVENUE	BRITT	IA	50423	1	13-Provider holds an enforceable state/federal agreement to construct service at this location	100	20	Fixed Wireless	Served (Over 100/20 available)	Wireless		3-256
317552	1760 JAMES AVENUE	BRITT	IA	50423	1	13-Provider holds an enforceable state/federal agreement to construct service at this location	100	20	Fixed Wireless	Served (Over 100/20 available)	Wireless		3-256
318538	206 2ND STREET SOUTH	RUTLAND	IA	50582	1	13-Provider holds an enforceable state/federal agreement to construct service at this location	100	20	Fixed Wireless	Served (Over 100/20 available)	Wireless		3-256
318923	2005 KING AVENUE	BRITT	IA	50423	1	13-Provider holds an enforceable state/federal agreement to construct service at this location	100	20	Fixed Wireless	Served (Over 100/20 available)	Wireless		3-256
319938	3517 292ND STREET	CAMANCHE	IA	52730	1	13-Provider holds an enforceable state/federal agreement to construct service at this location	100	20	Fixed Wireless	Served (Over 100/20 available)	Wireless		3-256
320182	1015 140TH STREET	OTTOSEN	IA	50570	1	13-Provider holds an enforceable state/federal agreement to construct service at this location	100	20	Fixed Wireless	Served (Over 100/20 available)	Wireless		3-256
325451	105 260TH STREET	WESLEY	IA	50483	1	13-Provider holds an enforceable state/federal agreement to construct service at this location	100	20	Fixed Wireless	Served (Over 100/20 available)	Wireless		3-256
326916	1985 FORD AVENUE	BRITT	IA	50423	1	13-Provider holds an enforceable state/federal agreement to construct service at this location	100	20	Fixed Wireless	Served (Over 100/20 available)	Wireless		3-256
328095	595 260TH STREET	BRITT	IA	50423	1	13-Provider holds an enforceable state/federal agreement to construct service at this location	100	20	Fixed Wireless	Served (Over 100/20 available)	Wireless		3-256
330268	1049 FLORIDA AVENUE	OTTOSEN	IA	50570	1	13-Provider holds an enforceable state/federal agreement to construct service at this location	100	20	Fixed Wireless	Served (Over 100/20 available)	Wireless		3-256
332712	100 1ST STREET	OTTOSEN	IA	50570	1	13-Provider holds an enforceable state/federal agreement to construct service at this location	100	20	Fixed Wireless	Served (Over 100/20 available)	Wireless		3-256
338225	1260 200TH STREET	BRITT	IA	50423	1	13-Provider holds an enforceable state/federal agreement to construct service at this location	100	20	Fixed Wireless	Served (Over 100/20 available)	Wireless		3-256
346076	445 240TH STREET	BRITT	IA	50423	1	13-Provider holds an enforceable state/federal agreement to construct service at this location	100	20	Fixed Wireless	Served (Over 100/20 available)	Wireless		3-256
346510	745 170TH STREET	KANAWHA	IA	50447	1	13-Provider holds an enforceable state/federal agreement to construct service at this location	100	20	Fixed Wireless	Served (Over 100/20 available)	Wireless		3-256
348042	150 260TH STREET	WESLEY	IA	50483	1	13-Provider holds an enforceable state/federal agreement to construct service at this location	100	20	Fixed Wireless	Served (Over 100/20 available)	Wireless		3-256
348056	540 260TH STREET	BRITT	IA	50423	1	13-Provider holds an enforceable state/federal agreement to construct service at this location	100	20	Fixed Wireless	Served (Over 100/20 available)	Wireless		3-256
351989	415 UNITED STATES HIGHWAY 18	BRITT	IA	50423	1	13-Provider holds an enforceable state/federal agreement to construct service at this location	100	20	Fixed Wireless	Served (Over 100/20 available)	Wireless		3-256
352159	101 1ST AVENUE NORTH	RUTLAND	IA	50582	1	13-Provider holds an enforceable state/federal agreement to construct service at this location	100	20	Fixed Wireless	Served (Over 100/20 available)	Wireless		3-256
355588	1717 IOWA AVENUE	BRITT	IA	50423	1	13-Provider holds an enforceable state/federal agreement to construct service at this location	100	20	Fixed Wireless	Served (Over 100/20 available)	Wireless		3-256
357425	1454 140TH STREET	OTTOSEN	IA	50570	1	13-Provider holds an enforceable state/federal agreement to construct service at this location	100	20	Fixed Wireless	Served (Over 100/20 available)	Wireless		3-256
371118	2253 ELK AVENUE	BRITT	IA	50423	1	13-Provider holds an enforceable state/federal agreement to construct service at this location	100	20	Fixed Wireless	Served (Over 100/20 available)	Wireless		3-256
371432	620 210TH STREET	BRITT	IA	50423	1	13-Provider holds an enforceable state/federal agreement to construct service at this location	100	20	Fixed Wireless	Served (Over 100/20 available)	Wireless		3-256
371736	1925 NASH AVENUE	BRITT	IA	50423	1	13-Provider holds an enforceable state/federal agreement to construct service at this location	100	20	Fixed Wireless	Served (Over 100/20 available)	Wireless		3-256
377672	2244 ELDER AVENUE	BRITT	IA	50423	1	13-Provider holds an enforceable state/federal agreement to construct service at this location	100	20	Fixed Wireless	Served (Over 100/20 available)	Wireless		3-256
378941	501 2ND STREET	OTTOSEN	IA	50570	1	13-Provider holds an enforceable state/federal agreement to construct service at this location	100	20	Fixed Wireless	Served (Over 100/20 available)	Wireless		3-256
384924	780 220TH STREET	BRITT	IA	50423	1	13-Provider holds an enforceable state/federal agreement to construct service at this location	100	20	Fixed Wireless	Served (Over 100/20 available)	Wireless		3-256
387660	765 200TH STREET	BRITT	IA	50423	1	13-Provider holds an enforceable state/federal agreement to construct service at this location	100	20	Fixed Wireless	Served (Over 100/20 available)	Wireless		3-256
391253	2410 ECHO AVENUE	BRITT	IA	50423	1	13-Provider holds an enforceable state/federal agreement to construct service at this location	100	20	Fixed Wireless	Served (Over 100/20 available)	Wireless		3-256
330733	2720 UNION AVENUE	SAC CITY	IA	50583	1	13-Provider holds an enforceable state/federal agreement to construct service at this location	100	20	Fixed Wireless	Served (Over 100/20 available)	Wireless		3-256
340145	2234 130TH STREET	MESERVEY	IA	50457	1	13-Provider holds an enforceable state/federal agreement to construct service at this location	100	20	Fixed Wireless	Served (Over 100/20 available)	Wireless		3-256
366383	41580 160TH AVENUE	LAURENS	IA	50554	1	13-Provider holds an enforceable state/federal agreement to construct service at this location	100	20	Fixed Wireless	Served (Over 100/20 available)	Wireless		3-256
300241	2259 TRAER AVENUE	ROCKWELL CITY	IA	50579	1	13-Provider holds an enforceable state/federal agreement to construct service at this location	100	20	Fixed Wireless	Served (Over 100/20 available)	Wireless		3-256
300375	2271 350TH STREET	LAKE CITY	IA	51449	1	13-Provider holds an enforceable state/federal agreement to construct service at this location	100	20	Fixed Wireless	Served (Over 100/20 available)	Wireless		3-256
305023	403 MAIN STREET	PIONEER	IA	50541	1	13-Provider holds an enforceable state/federal agreement to construct service at this location	100	20	Fixed Wireless	Served (Over 100/20 available)	Wireless		3-256
305168	830 250TH STREET	THORNTON	IA	50479	1	13-Provider holds an enforceable state/federal agreement to construct service at this location	100	20	Fixed Wireless	Served (Over 100/20 available)	Wireless		3-256
306813	10071 TIMBER AVENUE	LAKE CITY	IA	51449	1	13-Provider holds an enforceable state/federal agreement to construct service at this location	100	20	Fixed Wireless	Served (Over 100/20 available)	Wireless		3-256
307145	4444 420TH STREET	EMMETSBURG	IA	50536	1	13-Provider holds an enforceable state/federal agreement to construct service at this location	100	20	Fixed Wireless	Served (Over 100/20 available)	Wireless		3-256
308395	1105 210TH STREET	GILMORE CITY	IA	50541	1	13-Provider holds an enforceable state/federal agreement to construct service at this location	100	20	Fixed Wireless	Served (Over 100/20 available)	Wireless		3-256
309012	3604 DAKOTA AVENUE	AUBURN	IA	51433	1	13-Provider holds an enforceable state/federal agreement to construct service at this location	100	20	Fixed Wireless	Served (Over 100/20 available)	Wireless		3-256
309491	3243 XAVIER AVENUE	AUBURN	IA	51433	1	13-Provider holds an enforceable state/federal agreement to construct service at this location	100	20	Fixed Wireless	Served (Over 100/20 available)	Wireless		3-256
311084	17180 105TH STREET	SHEFFIELD	IA	50475	1	13-Provider holds an enforceable state/federal agreement to construct service at this location	100	20	Fixed Wireless	Served (Over 100/20 available)	Wireless		3-256
311175	45640 150TH AVENUE	LAURENS	IA	50554	1	13-Provider holds an enforceable state/federal agreement to construct service at this location	100	20	Fixed Wireless	Served (Over 100/20 available)	Wireless		3-256
311516	3498 350TH STREET	AUBURN	IA	51433	1	13-Provider holds an enforceable state/federal agreement to construct service at this location	100	20	Fixed Wireless	Served (Over 100/20 available)	Wireless		3-256
311835	3132 UPLAND AVENUE	LOHRVILLE	IA	51453	1	13-Provider holds an enforceable state/federal agreement to construct service at this location	100	20	Fixed Wireless	Served (Over 100/20 available)	Wireless		3-256
312900	1127 LINCOLN AVENUE	BODE	IA	50519	1	13-Provider holds an enforceable state/federal agreement to construct service at this location	100	20	Fixed Wireless	Served (Over 100/20 available)	Wireless		3-256
313205	1435 345TH STREET	AUBURN	IA	51433	1	13-Provider holds an enforceable state/federal agreement to construct service at this location	100	20	Fixed Wireless	Served (Over 100/20 available)	Wireless		3-256
313704	1437 PARTRIDGE AVENUE	SHEFFIELD	IA	50475	1	13-Provider holds an enforceable state/federal agreement to construct service at this location	100	20	Fixed Wireless	Served (Over 100/20 available)	Wireless		3-256
314406	1981 102ND STREET	BODE	IA	50519	1	13-Provider holds an enforceable state/federal agreement to construct service at this location	100	20	Fixed Wireless	Served (Over 100/20 available)	Wireless		3-256
315508	19756 250TH STREET	MASON CITY	IA	50401	1	13-Provider holds an enforceable state/federal agreement to construct service at this location	100	20	Fixed Wireless	Served (Over 100/20 available)	Wireless		3-256
316299	3827 490TH STREET	CURLEW	IA	50527	1	13-Provider holds an enforceable state/federal agreement to construct service at this location	100	20	Fixed Wireless	Served (Over 100/20 available)	Wireless		3-256
317036	13499 110TH STREET	SHEFFIELD	IA	50475	1	13-Provider holds an enforceable state/federal agreement to construct service at this location	100	20	Fixed Wireless	Served (Over 100/20 available)	Wireless		3-256
318543	2110 TABOR AVENUE	MANSON	IA	50563	1	13-Provider holds an enforceable state/federal agreement to construct service at this location	100	20	Fixed Wireless	Served (Over 100/20 available)	Wireless		3-256
319194	2835 230TH STREET	ROCKWELL CITY	IA	50579	1	13-Provider holds an enforceable state/federal agreement to construct service at this location	100	20	Fixed Wireless	Served (Over 100/20 available)	Wireless		3-256
319551	3834 DAKOTA AVENUE	AUBURN	IA	51433	1	13-Provider holds an enforceable state/federal agreement to construct service at this location	100	20	Fixed Wireless	Served (Over 100/20 available)	Wireless		3-256
319556	2914 270TH STREET	SAC CITY	IA	50583	1	13-Provider holds an enforceable state/federal agreement to construct service at this location	100	20	Fixed Wireless	Served (Over 100/20 available)	Wireless		3-256
320240	1533 355TH STREET	LAKE CITY	IA	51449	1	13-Provider holds an enforceable state/federal agreement to construct service at this location	100	20	Fixed Wireless	Served (Over 100/20 available)	Wireless		3-256
320634	3225 ROLLAND AVENUE	LAKE VIEW	IA	51450	1	13-Provider holds an enforceable state/federal agreement to construct service at this location	100	20	Fixed Wireless	Served (Over 100/20 available)	Wireless		3-256
320695	2831 330TH STREET	LOHRVILLE	IA	51453	1	13-Provider holds an enforceable state/federal agreement to construct service at this location	100	20	Fixed Wireless	Served (Over 100/20 available)	Wireless		3-256
321080	2489 TRAER AVENUE	ROCKWELL CITY	IA	50579	1	13-Provider holds an enforceable state/federal agreement to construct service at this location	100	20	Fixed Wireless	Served (Over 100/20 available)	Wireless		3-256
323663	3261 300TH STREET	SAC CITY	IA	50583	1	13-Provider holds an enforceable state/federal agreement to construct service at this location	100	20	Fixed Wireless	Served (Over 100/20 available)	Wireless		3-256
326576	10351 WALNUT AVENUE	LOHRVILLE	IA	51453	1	13-Provider holds an enforceable state/federal agreement to construct service at this location	100	20	Fixed Wireless	Served (Over 100/20 available)	Wireless		3-256
326616	2234 LAWTON CIRCLE	LAKE CITY	IA	51449	1	13-Provider holds an enforceable state/federal agreement to construct service at this location	100	20	Fixed Wireless	Served (Over 100/20 available)	Wireless		3-256
331405	2706 VOSS AVENUE	SAC CITY	IA	50583	1	13-Provider holds an enforceable state/federal agreement to construct service at this location	100	20	Fixed Wireless	Served (Over 100/20 available)	Wireless		3-256
331854	3140 ROLF AVENUE	LAKE VIEW	IA	51450	1	13-Provider holds an enforceable state/federal agreement to construct service at this location	100	20	Fixed Wireless	Served (Over 100/20 available)	Wireless		3-256
332135	4877 350TH STREET	EMMETSBURG	IA	50536	1	13-Provider holds an enforceable state/federal agreement to construct service at this location	100	20	Fixed Wireless	Served (Over 100/20 available)	Wireless		3-256
334436	1945 SHELBY AVENUE	MANSON	IA	50563	1	13-Provider holds an enforceable state/federal agreement to construct service at this location	100	20	Fixed Wireless	Served (Over 100/20 available)	Wireless		3-256
335156	29073 620TH STREET	MANSON	IA	50563	1	13-Provider holds an enforceable state/federal agreement to construct service at this location	100	20	Fixed Wireless	Served (Over 100/20 available)	Wireless		3-256
335420	1824 VAN BUREN AVENUE	MANSON	IA	50563	1	13-Provider holds an enforceable state/federal agreement to construct service at this location	100	20	Fixed Wireless	Served (Over 100/20 available)	Wireless		3-256
336457	4259 130TH STREET	THORNTON	IA	50479	1	13-Provider holds an enforceable state/federal agreement to construct service at this location	100	20	Fixed Wireless	Served (Over 100/20 available)	Wireless		3-256
337926	3180 PRESTON AVENUE	ROCKWELL CITY	IA	50579	1	13-Provider holds an enforceable state/federal agreement to construct service at this location	100	20	Fixed Wireless	Served (Over 100/20 available)	Wireless		3-256
338355	2725 300TH STREET	LAKE VIEW	IA	51450	1	13-Provider holds an enforceable state/federal agreement to construct service at this location	100	20	Fixed Wireless	Served (Over 100/20 available)	Wireless		3-256
341028	3209 255TH STREET	SAC CITY	IA	50583	1	13-Provider holds an enforceable state/federal agreement to construct service at this location	100	20	Fixed Wireless	Served (Over 100/20 available)	Wireless		3-256
341252	9380 SOUTH AVENUE WEST	PRAIRIE CITY	IA	50228	1	13-Provider holds an enforceable state/federal agreement to construct service at this location	100	20	Fixed Wireless	Served (Over 100/20 available)	Wireless		3-256
341673	210 PERCY STREET EAST	BRADGATE	IA	50520	1	13-Provider holds an enforceable state/federal agreement to construct service at this location	100	20	Fixed Wireless	Served (Over 100/20 available)	Wireless		3-256
341963	2161 ELM AVENUE	GILMORE CITY	IA	50541	1	13-Provider holds an enforceable state/federal agreement to construct service at this location	100	20	Fixed Wireless	Served (Over 100/20 available)	Wireless		3-256
342479	33431 510TH STREET	GILMORE CITY	IA	50541	1	13-Provider holds an enforceable state/federal agreement to construct service at this location	100	20	Fixed Wireless	Served (Over 100/20 available)	Wireless		3-256
344873	3220 170TH STREET	MANSON	IA	50563	1	13-Provider holds an enforceable state/federal agreement to construct service at this location	100	20	Fixed Wireless	Served (Over 100/20 available)	Wireless		3-256
344958	2715 TRAER AVENUE	ROCKWELL CITY	IA	50579	1	13-Provider holds an enforceable state/federal agreement to construct service at this location	100	20	Fixed Wireless	Served (Over 100/20 available)	Wireless		3-256
345478	4298 370TH STREET	EMMETSBURG	IA	50536	1	13-Provider holds an enforceable state/federal agreement to construct service at this location	100	20	Fixed Wireless	Served (Over 100/20 available)	Wireless		3-256
351435	3331 JENNINGS AVENUE	LAKE CITY	IA	51449	1	13-Provider holds an enforceable state/federal agreement to construct service at this location	100	20	Fixed Wireless	Served (Over 100/20 available)	Wireless		3-256
351905	3702 430TH AVENUE	EMMETSBURG	IA	50536	1	13-Provider holds an enforceable state/federal agreement to construct service at this location	100	20	Fixed Wireless	Served (Over 100/20 available)	Wireless		3-256
353504	101 HURLEY STREET WEST	BRADGATE	IA	50520	1	13-Provider holds an enforceable state/federal agreement to construct service at this location	100	20	Fixed Wireless	Served (Over 100/20 available)	Wireless		3-256
354019	10310 SOUTH 96TH AVENUE WEST	PRAIRIE CITY	IA	50228	1	13-Provider holds an enforceable state/federal agreement to construct service at this location	100	20	Fixed Wireless	Served (Over 100/20 available)	Wireless		3-256
354987	3775 SIGOURNEY AVENUE	LOHRVILLE	IA	51453	1	13-Provider holds an enforceable state/federal agreement to construct service at this location	100	20	Fixed Wireless	Served (Over 100/20 available)	Wireless		3-256
355454	3850 KINGSLEY AVENUE	LAKE CITY	IA	51449	1	13-Provider holds an enforceable state/federal agreement to construct service at this location	100	20	Fixed Wireless	Served (Over 100/20 available)	Wireless		3-256
356189	4573 EAGLE AVENUE	THORNTON	IA	50479	1	13-Provider holds an enforceable state/federal agreement to construct service at this location	100	20	Fixed Wireless	Served (Over 100/20 available)	Wireless		3-256
356243	2955 300TH STREET	ROCKWELL CITY	IA	50579	1	13-Provider holds an enforceable state/federal agreement to construct service at this location	100	20	Fixed Wireless	Served (Over 100/20 available)	Wireless		3-256
358619	62160 290TH AVENUE	MANSON	IA	50563	1	13-Provider holds an enforceable state/federal agreement to construct service at this location	100	20	Fixed Wireless	Served (Over 100/20 available)	Wireless		3-256
359425	10149 130TH STREET	SWALEDALE	IA	50477	1	13-Provider holds an enforceable state/federal agreement to construct service at this location	100	20	Fixed Wireless	Served (Over 100/20 available)	Wireless		3-256
360970	2379 WADSLEY AVENUE	SAC CITY	IA	50583	1	13-Provider holds an enforceable state/federal agreement to construct service at this location	100	20	Fixed Wireless	Served (Over 100/20 available)	Wireless		3-256
361397	2344 WADSLEY AVENUE	SAC CITY	IA	50583	1	13-Provider holds an enforceable state/federal agreement to construct service at this location	100	20	Fixed Wireless	Served (Over 100/20 available)	Wireless		3-256
362953	2474 390TH STREET	LOHRVILLE	IA	51453	1	13-Provider holds an enforceable state/federal agreement to construct service at this location	100	20	Fixed Wireless	Served (Over 100/20 available)	Wireless		3-256
364365	14874 ULMUS AVENUE	NORA SPRINGS	IA	50458	1	13-Provider holds an enforceable state/federal agreement to construct service at this location	100	20	Fixed Wireless	Served (Over 100/20 available)	Wireless		3-256
364432	33535 140TH STREET	GLIDDEN	IA	51443	1	13-Provider holds an enforceable state/federal agreement to construct service at this location	100	20	Fixed Wireless	Served (Over 100/20 available)	Wireless		3-256
365836	3921 FLETCHER AVENUE	AUBURN	IA	51433	1	13-Provider holds an enforceable state/federal agreement to construct service at this location	100	20	Fixed Wireless	Served (Over 100/20 available)	Wireless		3-256
368776	1597 390TH STREET	AUBURN	IA	51433	1	13-Provider holds an enforceable state/federal agreement to construct service at this location	100	20	Fixed Wireless	Served (Over 100/20 available)	Wireless		3-256
369034	2473 390TH STREET	LOHRVILLE	IA	51453	1	13-Provider holds an enforceable state/federal agreement to construct service at this location	100	20	Fixed Wireless	Served (Over 100/20 available)	Wireless		3-256

370604	1804 BIRCH AVENUE	BRADGATE	IA	50520	1	13-Provider holds an enforceable state/federal agreement to construct service at this location	100	20	Fixed Wireless	Served (Over 100/20 available)	Wireless	3-256
371547	2845 310TH STREET	ROCKWELL CITY	IA	50579	1	13-Provider holds an enforceable state/federal agreement to construct service at this location	100	20	Fixed Wireless	Served (Over 100/20 available)	Wireless	3-256
372642	4953 360TH STREET	CYLINDER	IA	50528	1	13-Provider holds an enforceable state/federal agreement to construct service at this location	100	20	Fixed Wireless	Served (Over 100/20 available)	Wireless	3-256
372721	1925 HIGHWAY 65	SHEFFIELD	IA	50475	1	13-Provider holds an enforceable state/federal agreement to construct service at this location	100	20	Fixed Wireless	Served (Over 100/20 available)	Wireless	3-256
372981	3370 250TH STREET	SAC CITY	IA	50583	1	13-Provider holds an enforceable state/federal agreement to construct service at this location	100	20	Fixed Wireless	Served (Over 100/20 available)	Wireless	3-256
373771	3711 JENNINGS AVENUE	LAKE CITY	IA	51449	1	13-Provider holds an enforceable state/federal agreement to construct service at this location	100	20	Fixed Wireless	Served (Over 100/20 available)	Wireless	3-256
373869	1349 GEORGIA AVENUE	BODE	IA	50519	1	13-Provider holds an enforceable state/federal agreement to construct service at this location	100	20	Fixed Wireless	Served (Over 100/20 available)	Wireless	3-256
373893	1376 GEORGIA AVENUE	BODE	IA	50519	1	13-Provider holds an enforceable state/federal agreement to construct service at this location	100	20	Fixed Wireless	Served (Over 100/20 available)	Wireless	3-256
374550	2268 SOUTH CARDINAL AVENUE	MESERVEY	IA	50457	1	13-Provider holds an enforceable state/federal agreement to construct service at this location	100	20	Fixed Wireless	Served (Over 100/20 available)	Wireless	3-256
375034	3561 335TH STREET	AUBURN	IA	51433	1	13-Provider holds an enforceable state/federal agreement to construct service at this location	100	20	Fixed Wireless	Served (Over 100/20 available)	Wireless	3-256
375318	2881 280TH STREET	ROCKWELL CITY	IA	50579	1	13-Provider holds an enforceable state/federal agreement to construct service at this location	100	20	Fixed Wireless	Served (Over 100/20 available)	Wireless	3-256
376524	1732 375TH STREET	LAKE CITY	IA	51449	1	13-Provider holds an enforceable state/federal agreement to construct service at this location	100	20	Fixed Wireless	Served (Over 100/20 available)	Wireless	3-256
376651	2370 290TH STREET	ROCKWELL CITY	IA	50579	1	13-Provider holds an enforceable state/federal agreement to construct service at this location	100	20	Fixed Wireless	Served (Over 100/20 available)	Wireless	3-256
378291	45003 280TH AVENUE	CHARITON	IA	50049	1	13-Provider holds an enforceable state/federal agreement to construct service at this location	100	20	Fixed Wireless	Served (Over 100/20 available)	Wireless	3-256
378425	29664 UNITED STATES HIGHWAY 34	RUSSELL	IA	50238	1	13-Provider holds an enforceable state/federal agreement to construct service at this location	100	20	Fixed Wireless	Served (Over 100/20 available)	Wireless	3-256
379378	1375 365TH STREET	AUBURN	IA	51433	1	13-Provider holds an enforceable state/federal agreement to construct service at this location	100	20	Fixed Wireless	Served (Over 100/20 available)	Wireless	3-256
381746	4335 380TH STREET	EMMETSBURG	IA	50536	1	13-Provider holds an enforceable state/federal agreement to construct service at this location	100	20	Fixed Wireless	Served (Over 100/20 available)	Wireless	3-256
381808	5115 340TH STREET	CYLINDER	IA	50528	1	13-Provider holds an enforceable state/federal agreement to construct service at this location	100	20	Fixed Wireless	Served (Over 100/20 available)	Wireless	3-256
382190	2287 SIGOURNEY AVENUE	ROCKWELL CITY	IA	50579	1	13-Provider holds an enforceable state/federal agreement to construct service at this location	100	20	Fixed Wireless	Served (Over 100/20 available)	Wireless	3-256
382986	3508 UPLAND AVENUE	LOHRVILLE	IA	51453	1	13-Provider holds an enforceable state/federal agreement to construct service at this location	100	20	Fixed Wireless	Served (Over 100/20 available)	Wireless	3-256
383005	41340 160TH AVENUE	LAURENS	IA	50554	1	13-Provider holds an enforceable state/federal agreement to construct service at this location	100	20	Fixed Wireless	Served (Over 100/20 available)	Wireless	3-256
383590	209 MINTURN STREET SOUTH	BRADGATE	IA	50520	1	13-Provider holds an enforceable state/federal agreement to construct service at this location	100	20	Fixed Wireless	Served (Over 100/20 available)	Wireless	3-256
385827	3727 IBERIA AVENUE	LAKE CITY	IA	51449	1	13-Provider holds an enforceable state/federal agreement to construct service at this location	100	20	Fixed Wireless	Served (Over 100/20 available)	Wireless	3-256
387919	1820 PELLA AVENUE	MANSON	IA	50563	1	13-Provider holds an enforceable state/federal agreement to construct service at this location	100	20	Fixed Wireless	Served (Over 100/20 available)	Wireless	3-256
388602	2393 RED OAK AVENUE	ROCKWELL CITY	IA	50579	1	13-Provider holds an enforceable state/federal agreement to construct service at this location	100	20	Fixed Wireless	Served (Over 100/20 available)	Wireless	3-256
390445	2305 SIERRA AVENUE	SAC CITY	IA	50583	1	13-Provider holds an enforceable state/federal agreement to construct service at this location	100	20	Fixed Wireless	Served (Over 100/20 available)	Wireless	3-256
390530	2067 MARENGO AVENUE	JOLLEY	IA	50551	1	13-Provider holds an enforceable state/federal agreement to construct service at this location	100	20	Fixed Wireless	Served (Over 100/20 available)	Wireless	3-256
390556	3415 LANGLEY AVENUE	LAKE CITY	IA	51449	1	13-Provider holds an enforceable state/federal agreement to construct service at this location	100	20	Fixed Wireless	Served (Over 100/20 available)	Wireless	3-256
390703	1814 330TH STREET	LAKE CITY	IA	51449	1	13-Provider holds an enforceable state/federal agreement to construct service at this location	100	20	Fixed Wireless	Served (Over 100/20 available)	Wireless	3-256
391743	1270 160TH STREET	BRADGATE	IA	50520	1	13-Provider holds an enforceable state/federal agreement to construct service at this location	100	20	Fixed Wireless	Served (Over 100/20 available)	Wireless	3-256
392088	13867 RAVEN AVENUE	MASON CITY	IA	50401	1	13-Provider holds an enforceable state/federal agreement to construct service at this location	100	20	Fixed Wireless	Served (Over 100/20 available)	Wireless	3-256
392307	3191 INWOOD AVENUE	LAKE CITY	IA	51449	1	13-Provider holds an enforceable state/federal agreement to construct service at this location	100	20	Fixed Wireless	Served (Over 100/20 available)	Wireless	3-256
394510	12228 PARTRIDGE AVENUE	MASON CITY	IA	50401	1	13-Provider holds an enforceable state/federal agreement to construct service at this location	100	20	Fixed Wireless	Served (Over 100/20 available)	Wireless	3-256
394921	9118 WEST 109TH STREET SOUTH	PRAIRIE CITY	IA	50228	1	13-Provider holds an enforceable state/federal agreement to construct service at this location	100	20	Fixed Wireless	Served (Over 100/20 available)	Wireless	3-256
395555	12292 PARTRIDGE AVENUE	MASON CITY	IA	50401	1	13-Provider holds an enforceable state/federal agreement to construct service at this location	100	20	Fixed Wireless	Served (Over 100/20 available)	Wireless	3-256
395931	2745 305TH STREET	LAKE VIEW	IA	51450	1	13-Provider holds an enforceable state/federal agreement to construct service at this location	100	20	Fixed Wireless	Served (Over 100/20 available)	Wireless	3-256
396773	2681 YANKEE AVENUE	LYTTON	IA	50561	1	13-Provider holds an enforceable state/federal agreement to construct service at this location	100	20	Fixed Wireless	Served (Over 100/20 available)	Wireless	3-256
404985	3651 380TH STREET	AUBURN	IA	51433	1	13-Provider holds an enforceable state/federal agreement to construct service at this location	100	20	Fixed Wireless	Served (Over 100/20 available)	Wireless	3-256
363105	2660 390TH STREET	LOHRVILLE	IA	51453	1	13-Provider holds an enforceable state/federal agreement to construct service at this location	100	20	Fixed Wireless	Served (Over 100/20 available)	Wireless	3-256
410329	3345 YANKEE AVENUE	AUBURN	IA	51433	1	13-Provider holds an enforceable state/federal agreement to construct service at this location	100	20	Fixed Wireless	Served (Over 100/20 available)	Wireless	3-256
401485	2165 MAPLE AVENUE	BRITT	IA	50423	1	13-Provider holds an enforceable state/federal agreement to construct service at this location	100	20	Fixed Wireless	Served (Over 100/20 available)	Wireless	3-256
405876	2580 DEER AVENUE	WESLEY	IA	50483	1	13-Provider holds an enforceable state/federal agreement to construct service at this location	100	20	Fixed Wireless	Served (Over 100/20 available)	Wireless	3-256
410804	1775 KENT AVENUE	BRITT	IA	50423	1	13-Provider holds an enforceable state/federal agreement to construct service at this location	100	20	Fixed Wireless	Served (Over 100/20 available)	Wireless	3-256
411929	1820 IOWA AVENUE	BRITT	IA	50423	1	13-Provider holds an enforceable state/federal agreement to construct service at this location	100	20	Fixed Wireless	Served (Over 100/20 available)	Wireless	3-256
412888	2055 MAPLE AVENUE	BRITT	IA	50423	1	13-Provider holds an enforceable state/federal agreement to construct service at this location	100	20	Fixed Wireless	Served (Over 100/20 available)	Wireless	3-256
420703	2595 CRANE AVENUE	WESLEY	IA	50483	1	13-Provider holds an enforceable state/federal agreement to construct service at this location	100	20	Fixed Wireless	Served (Over 100/20 available)	Wireless	3-256
421505	2015 270TH AVENUE	DE WITT	IA	52742	1	13-Provider holds an enforceable state/federal agreement to construct service at this location	100	20	Fixed Wireless	Served (Over 100/20 available)	Wireless	3-256
421912	1340 140TH STREET	OTTOSEN	IA	50570	1	13-Provider holds an enforceable state/federal agreement to construct service at this location	100	20	Fixed Wireless	Served (Over 100/20 available)	Wireless	3-256
425858	2575 FORD AVENUE	BRITT	IA	50423	1	13-Provider holds an enforceable state/federal agreement to construct service at this location	100	20	Fixed Wireless	Served (Over 100/20 available)	Wireless	3-256
432983	1930 ECHO AVENUE	BRITT	IA	50423	1	13-Provider holds an enforceable state/federal agreement to construct service at this location	100	20	Fixed Wireless	Served (Over 100/20 available)	Wireless	3-256
436733	2260 CRANE AVENUE	WESLEY	IA	50483	1	13-Provider holds an enforceable state/federal agreement to construct service at this location	100	20	Fixed Wireless	Served (Over 100/20 available)	Wireless	3-256
441282	355 260TH STREET	WESLEY	IA	50483	1	13-Provider holds an enforceable state/federal agreement to construct service at this location	100	20	Fixed Wireless	Served (Over 100/20 available)	Wireless	3-256
450232	2340 210TH STREET	GARNER	IA	50438	1	13-Provider holds an enforceable state/federal agreement to construct service at this location	100	20	Fixed Wireless	Served (Over 100/20 available)	Wireless	3-256
456750	735 190TH STREET	BRITT	IA	50423	1	13-Provider holds an enforceable state/federal agreement to construct service at this location	100	20	Fixed Wireless	Served (Over 100/20 available)	Wireless	3-256
457469	465 250TH STREET	WESLEY	IA	50483	1	13-Provider holds an enforceable state/federal agreement to construct service at this location	100	20	Fixed Wireless	Served (Over 100/20 available)	Wireless	3-256
466784	175 220TH STREET	WESLEY	IA	50483	1	13-Provider holds an enforceable state/federal agreement to construct service at this location	100	20	Fixed Wireless	Served (Over 100/20 available)	Wireless	3-256
472748	2030 KING AVENUE	BRITT	IA	50423	1	13-Provider holds an enforceable state/federal agreement to construct service at this location	100	20	Fixed Wireless	Served (Over 100/20 available)	Wireless	3-256
474521	1715 IOWA AVENUE	BRITT	IA	50423	1	13-Provider holds an enforceable state/federal agreement to construct service at this location	100	20	Fixed Wireless	Served (Over 100/20 available)	Wireless	3-256
475738	665 270TH STREET	BRITT	IA	50423	1	13-Provider holds an enforceable state/federal agreement to construct service at this location	100	20	Fixed Wireless	Served (Over 100/20 available)	Wireless	3-256
487107	700 2ND STREET	OTTOSEN	IA	50570	1	13-Provider holds an enforceable state/federal agreement to construct service at this location	100	20	Fixed Wireless	Served (Over 100/20 available)	Wireless	3-256
487812	104 2ND AVENUE SOUTH	RUTLAND	IA	50582	1	13-Provider holds an enforceable state/federal agreement to construct service at this location	100	20	Fixed Wireless	Served (Over 100/20 available)	Wireless	3-256
494481	2770 ECHO AVENUE	BRITT	IA	50423	1	13-Provider holds an enforceable state/federal agreement to construct service at this location	100	20	Fixed Wireless	Served (Over 100/20 available)	Wireless	3-256
494484	1226 OAK AVENUE	LIVERMORE	IA	50558	1	13-Provider holds an enforceable state/federal agreement to construct service at this location	100	20	Fixed Wireless	Served (Over 100/20 available)	Wireless	3-256
498051	125 240TH STREET	WESLEY	IA	50483	1	13-Provider holds an enforceable state/federal agreement to construct service at this location	100	20	Fixed Wireless	Served (Over 100/20 available)	Wireless	3-256
436433	50435 340TH AVENUE	GILMORE CITY	IA	50541	1	13-Provider holds an enforceable state/federal agreement to construct service at this location	100	20	Fixed Wireless	Served (Over 100/20 available)	Wireless	3-256
438315	50959 340TH AVENUE	GILMORE CITY	IA	50541	1	13-Provider holds an enforceable state/federal agreement to construct service at this location	100	20	Fixed Wireless	Served (Over 100/20 available)	Wireless	3-256
459871	4019 460TH AVENUE	EMMETSBURG	IA	50536	1	13-Provider holds an enforceable state/federal agreement to construct service at this location	100	20	Fixed Wireless	Served (Over 100/20 available)	Wireless	3-256
466069	10474 100TH STREET	SHEFFIELD	IA	50475	1	13-Provider holds an enforceable state/federal agreement to construct service at this location	100	20	Fixed Wireless	Served (Over 100/20 available)	Wireless	3-256
414998	2401 160TH STREET		IA		1	13-Provider holds an enforceable state/federal agreement to construct service at this location	100	20	Fixed Wireless	Served (Over 100/20 available)	Wireless	3-256
428733	2170 AMES AVENUE		IA		1	13-Provider holds an enforceable state/federal agreement to construct service at this location	100	20	Fixed Wireless	Served (Over 100/20 available)	Wireless	3-256
400370	3409 240TH STREET	SAC CITY	IA	50583	1	13-Provider holds an enforceable state/federal agreement to construct service at this location	100	20	Fixed Wireless	Served (Over 100/20 available)	Wireless	3-256
401600	1605 390TH STREET	LAKE CITY	IA	51449	1	13-Provider holds an enforceable state/federal agreement to construct service at this location	100	20	Fixed Wireless	Served (Over 100/20 available)	Wireless	3-256
404659	2128 SPRUCE AVENUE	SHEFFIELD	IA	50475	1	13-Provider holds an enforceable state/federal agreement to construct service at this location	100	20	Fixed Wireless	Served (Over 100/20 available)	Wireless	3-256
405183	4061 430TH AVENUE	EMMETSBURG	IA	50536	1	13-Provider holds an enforceable state/federal agreement to construct service at this location	100	20	Fixed Wireless	Served (Over 100/20 available)	Wireless	3-256
406091	3780 NORRIDGE AVENUE	LAKE CITY	IA	51449	1	13-Provider holds an enforceable state/federal agreement to construct service at this location	100	20	Fixed Wireless	Served (Over 100/20 available)	Wireless	3-256
407803	3615 ELKLAND AVENUE	AUBURN	IA	51433	1	13-Provider holds an enforceable state/federal agreement to construct service at this location	100	20	Fixed Wireless	Served (Over 100/20 available)	Wireless	3-256
408340	3190 290TH STREET	SAC CITY	IA	50583	1	13-Provider holds an enforceable state/federal agreement to construct service at this location	100	20	Fixed Wireless	Served (Over 100/20 available)	Wireless	3-256
409964	2780 TRAER AVENUE	ROCKWELL CITY	IA	50579	1	13-Provider holds an enforceable state/federal agreement to construct service at this location	100	20	Fixed Wireless	Served (Over 100/20 available)	Wireless	3-256
410633	1146 190TH STREET	BRADGATE	IA	50520	1	13-Provider holds an enforceable state/federal agreement to construct service at this location	100	20	Fixed Wireless	Served (Over 100/20 available)	Wireless	3-256
410775	8050 SOUTH 88TH AVENUE WEST	PRAIRIE CITY	IA	50228	1	13-Provider holds an enforceable state/federal agreement to construct service at this location	100	20	Fixed Wireless	Served (Over 100/20 available)	Wireless	3-256
411427	3731 GARBER AVENUE	LAKE CITY	IA	51449	1	13-Provider holds an enforceable state/federal agreement to construct service at this location	100	20	Fixed Wireless	Served (Over 100/20 available)	Wireless	3-256
411431	2196 FLORIDA AVENUE	GILMORE CITY	IA	50541	1	13-Provider holds an enforceable state/federal agreement to construct service at this location	100	20	Fixed Wireless	Served (Over 100/20 available)	Wireless	3-256
412858	4540 510TH AVENUE	WEST BEND	IA	50597	1	13-Provider holds an enforceable state/federal agreement to construct service at this location	100	20	Fixed Wireless	Served (Over 100/20 available)	Wireless	3-256
413971	4348 JONQUIL AVENUE	SWALEDALE	IA	50477	1	13-Provider holds an enforceable state/federal agreement to construct service at this location	100	20	Fixed Wireless	Served (Over 100/20 available)	Wireless	3-256
414478	1475 550TH STREET	CHEROKEE	IA	51012	1	13-Provider holds an enforceable state/federal agreement to construct service at this location	100	20	Fixed Wireless	Served (Over 100/20 available)	Wireless	3-256
416037	1781 QUARTZ AVENUE	MANSON	IA	50563	1	13-Provider holds an enforceable state/federal agreement to construct service at this location	100	20	Fixed Wireless	Served (Over 100/20 available)	Wireless	3-256
416422	2250 RED OAK AVENUE	ROCKWELL CITY	IA	50579	1	13-Provider holds an enforceable state/federal agreement to construct service at this location	100	20	Fixed Wireless	Served (Over 100/20 available)	Wireless	3-256
419589	3207 230TH STREET	SAC CITY	IA	50583	1	13-Provider holds an enforceable state/federal agreement to construct service at this location	100	20	Fixed Wireless	Served (Over 100/20 available)	Wireless	3-256
420548	3650 PRESTON AVENUE	LOHRVILLE	IA	51453	1	13-Provider holds an enforceable state/federal agreement to construct service at this location	100	20	Fixed Wireless	Served (Over 100/20 available)	Wireless	3-256
420859	2571 170TH STREET	MANSON	IA	50563	1	13-Provider holds an enforceable state/federal agreement to construct service at this location	100	20	Fixed Wireless	Served (Over 100/20 available)	Wireless	3-256
420868	2930 210TH STREET	MANSON	IA	50563	1	13-Provider holds an enforceable state/federal agreement to construct service at this location	100	20	Fixed Wireless	Served (Over 100/20 available)	Wireless	3-256
421870	57845 320TH AVENUE	GILMORE CITY	IA	50541	1	13-Provider holds an enforceable state/federal agreement to construct service at this location	100	20	Fixed Wireless	Served (Over 100/20 available)	Wireless	3-256
421890	3643 530TH AVENUE	CYLINDER	IA	50528	1	13-Provider holds an enforceable state/federal agreement to construct service at this location	100	20	Fixed Wireless	Served (Over 100/20 available)	Wireless	3-256
422593	3936 440TH AVENUE	EMMETSBURG	IA	50536	1	13-Provider holds an enforceable state/federal agreement to construct service at this location	100	20	Fixed Wireless	Served (Over 100/20 available)	Wireless	3-256
424571	7398 GROUSE AVENUE	THORNTON	IA	50479	1	13-Provider holds an enforceable state/federal agreement to construct service at this location	100	20	Fixed Wireless	Served (Over 100/20 available)	Wireless	3-256
427693	1074 250TH STREET	SHEFFIELD	IA	50475	1	13-Provider holds an enforceable state/federal agreement to construct service at this location	100	20	Fixed Wireless	Served (Over 100/20 available)	Wireless	3-256
431072	2031 QUARTZ AVENUE	MANSON	IA	50563	1	13-Provider holds an enforceable state/federal agreement to construct service at this location	100	20	Fixed Wireless	Served (Over 100/20 available)	Wireless	3-256
433145	2560 180TH STREET	MANSON	IA	50563	1	13-Provider holds an enforceable state/federal agreement to construct service at this location	100	20	Fixed Wireless	Served (Over 100/20 available)	Wireless	3-256
433363	3956 EAGLE AVENUE	THORNTON	IA	50479	1	13-Provider holds an enforceable state/federal agreement to construct service at this location	100	20	Fixed Wireless	Served (Over 100/20 available)	Wireless	3-256
436081	32404 620TH STREET	MANSON	IA	50563	1	13-Provider holds an enforceable state/federal agreement to construct service at this location	100	20	Fixed Wireless	Served (Over 100/20 available)	Wireless	3-256
437583	10838 TIMBER AVENUE	LAKE CITY	IA	51449	1	13-Provider holds an enforceable state/federal agreement to construct service at this location	100	20	Fixed Wireless	Served (Over 100/20 available)	Wireless	3-256
438093	3970 KINGSLEY AVENUE	LAKE CITY	IA	51449	1	13-Provider holds an enforceable state/federal agreement to construct service at this location	100	20	Fixed Wireless	Served (Over 100/20 available)	Wireless	3-256
438641	33700 130TH STREET	CHURDAN	IA	50050	1	13-Provider holds an enforceable state/federal agreement to construct service at this location	100	20	Fixed Wireless	Served (Over 100/20 available)	Wireless	3-256
440620	2691 TRAER AVENUE	ROCKWELL CITY	IA	50579	1	13-Provider holds an enforceable state/federal agreement to construct service at this location	100	20	Fixed Wireless	Served (Over 100/20 available)	Wireless	3-256
441067	2610 UNION AVENUE	SAC CITY	IA	50583	1	13-Provider holds an enforceable state/federal agreement to construct service at this location	100	20	Fixed Wireless	Served (Over 100/20 available)	Wireless	3-256
442033	3280 XAVIER AVENUE	AUBURN	IA	51433	1	13-Provider holds an enforceable state/federal agreement to construct service at this location	100	20	Fixed Wireless	Served (Over 100/20 available)	Wireless	3-256
442944	5731 380TH STREET	WHITTEMORE	IA	50598	1	13-Provider holds an enforceable state/federal agreement to construct service at this location	100	20	Fixed Wireless	Served (Over 100/20 available)	Wireless	3-256
443651	2170 320TH STREET	LAKE CITY	IA	51449	1	13-Provider holds an enforceable state/federal agreement to construct service at this location	100	20	Fixed Wireless	Served (Over 100/20 available)	Wireless	3-256
443923	3006 TRAER AVENUE	LOHRVILLE	IA	51453	1	13-Provider holds an enforceable state/federal agreement to construct service at this location	100	20	Fixed Wireless	Served (Over 100/20 available)	Wireless	3-256
444431	3590 DURANT AVENUE	AUBURN	IA	51433	1	13-Provider holds an enforceable state/federal agreement to construct service at this location	100	20	Fixed Wireless	Served (Over 100/20 available)	Wireless	3-256
446772	1925 COLORADO AVENUE	BRADGATE	IA	50520	1	13-Provider holds an enforceable state/federal agreement to construct service at this location	100	20	Fixed Wireless	Served (Over 100/20 available)	Wireless	3-256
451893	15715 430TH STREET	LAURENS	IA	50554	1	13-Provider holds an enforceable state/federal agreement to construct service at this location	100	20	Fixed Wireless	Served (Over 100/20 available)	Wireless	3-256
454386	4768 ENGLISH ROAD	EMMETSBURG	IA	50536	1	13-Provider holds an enforceable state/federal agreement to construct service at this location	100	20	Fixed Wireless	Served (Over 100/20 available)	Wireless	3-256
455588	2261 SIGOURNEY AVENUE	ROCKWELL CITY	IA	50579	1	13-Provider holds an enforceable state/federal agreement to construct service at this location	100	20	Fixed Wireless	Served (Over 100/20 available)	Wireless	3-256
455965	4240 440TH AVENUE	EMMETSBURG	IA	50536	1	13-Provider holds an enforceable state/federal agreement to construct service at this location	100	20	Fixed Wireless	Served (Over 100/20 available)	Wireless	3-256
457561	2356 200TH STREET	MANSON	IA	50563	1	13-Provider holds an enforceable state/federal agreement to construct service at this location	100	20	Fixed Wireless	Served (Over 100/20 available)	Wireless	3-256
457760	201 MINTURN STREET SOUTH	BRADGATE	IA	50520	1	13-Provider holds an enforceable state/federal agreement to construct service at this location	100	20	Fixed Wireless	Served (Over 100/20 available)	Wireless	3-256
459321	1851 110TH STREET	BODE	IA	50519	1	13-Provider holds an enforceable state/federal agreement to construct service at this location	100	20	Fixed Wireless	Served (Over 100/20 available)	Wireless	3-256
459485	3980 DAKOTA AVENUE	AUBURN	IA	51433	1	13-Provider holds an enforceable state/federal agreement to construct service at this location	100	20	Fixed Wireless	Served (Over 100/20 available)	Wireless	3-256
459490	3830 XAVIER AVENUE	AUBURN	IA	51433	1	13-Provider holds an enforceable state/federal agreement to construct service at this location	100	20	Fixed Wireless	Served (Over 100/20 available)	Wireless	3-256
459984	2971 220TH STREET	MANSON	IA	50563	1	13-Provider holds an enforceable state/federal agreement to construct service at this location	100	20	Fixed Wireless	Served (Over 100/20 available)	Wireless	3-256
460734	8522 WEST 109TH STREET SOUTH	PRAIRIE CITY	IA	50228	1	13-Provider holds an enforceable state/federal agreement to construct service at this location	100	20	Fixed Wireless	Served (Over 100/20 available)	Wireless	3-256
460985	2866 YANKEE AVENUE	LYTTON	IA	50561	1	13-Provider holds an enforceable state/federal agreement to construct service at this location	100	20	Fixed Wireless	Served (Over 100/20 available)	Wireless	3-256
463168	3356 180TH STREET	MANSON	IA	50563	1	13-Provider holds an enforceable state/federal agreement to construct service at this location	100	20	Fixed Wireless	Served (Over 100/20 available)	Wireless	3-256
463274	1112 JUNIPER AVENUE	BODE	IA	50519	1	13-Provider holds an enforceable state/federal agreement to construct service at this location	100	20	Fixed Wireless	Served (Over 100/20 available)	Wireless	3-256

463690	2625 230TH STREET	ROCKWELL CITY	IA	50579	1	13-Provider holds an enforceable state/federal agreement to construct service at this location	100	20	Fixed Wireless	Served (Over 100/20 available)	Wireless	3-256
465355	3690 NORRIDGE AVENUE	LAKE CITY	IA	51449	1	13-Provider holds an enforceable state/federal agreement to construct service at this location	100	20	Fixed Wireless	Served (Over 100/20 available)	Wireless	3-256
471947	3121 470TH AVENUE	EMMETSBURG	IA	50536	1	13-Provider holds an enforceable state/federal agreement to construct service at this location	100	20	Fixed Wireless	Served (Over 100/20 available)	Wireless	3-256
472016	2679 WADSLEY AVENUE	SAC CITY	IA	50583	1	13-Provider holds an enforceable state/federal agreement to construct service at this location	100	20	Fixed Wireless	Served (Over 100/20 available)	Wireless	3-256
472251	2532 TRAER AVENUE	ROCKWELL CITY	IA	50579	1	13-Provider holds an enforceable state/federal agreement to construct service at this location	100	20	Fixed Wireless	Served (Over 100/20 available)	Wireless	3-256
472492	2470 370TH STREET	LAKE CITY	IA	51449	1	13-Provider holds an enforceable state/federal agreement to construct service at this location	100	20	Fixed Wireless	Served (Over 100/20 available)	Wireless	3-256
473985	3111 270TH STREET	SAC CITY	IA	50583	1	13-Provider holds an enforceable state/federal agreement to construct service at this location	100	20	Fixed Wireless	Served (Over 100/20 available)	Wireless	3-256
474270	3630 NORRIDGE AVENUE	LAKE CITY	IA	51449	1	13-Provider holds an enforceable state/federal agreement to construct service at this location	100	20	Fixed Wireless	Served (Over 100/20 available)	Wireless	3-256
474665	1840 BIRCH AVENUE	BRADGATE	IA	50520	1	13-Provider holds an enforceable state/federal agreement to construct service at this location	100	20	Fixed Wireless	Served (Over 100/20 available)	Wireless	3-256
474948	3030 QUINTON AVENUE	ROCKWELL CITY	IA	50579	1	13-Provider holds an enforceable state/federal agreement to construct service at this location	100	20	Fixed Wireless	Served (Over 100/20 available)	Wireless	3-256
475827	598 250TH STREET	THORNTON	IA	50479	1	13-Provider holds an enforceable state/federal agreement to construct service at this location	100	20	Fixed Wireless	Served (Over 100/20 available)	Wireless	3-256
475834	1512 390TH STREET	AUBURN	IA	51433	1	13-Provider holds an enforceable state/federal agreement to construct service at this location	100	20	Fixed Wireless	Served (Over 100/20 available)	Wireless	3-256
475903	6551 170TH STREET	CLEAR LAKE	IA	50428	1	13-Provider holds an enforceable state/federal agreement to construct service at this location	100	20	Fixed Wireless	Served (Over 100/20 available)	Wireless	3-256
476789	2408 380TH STREET	LOHRVILLE	IA	51453	1	13-Provider holds an enforceable state/federal agreement to construct service at this location	100	20	Fixed Wireless	Served (Over 100/20 available)	Wireless	3-256
480900	31273 130TH STREET	GLIDDEN	IA	51443	1	13-Provider holds an enforceable state/federal agreement to construct service at this location	100	20	Fixed Wireless	Served (Over 100/20 available)	Wireless	3-256
481013	2431 165TH STREET	POMEROY	IA	50575	1	13-Provider holds an enforceable state/federal agreement to construct service at this location	100	20	Fixed Wireless	Served (Over 100/20 available)	Wireless	3-256
481284	2317 QUINTON AVENUE	ROCKWELL CITY	IA	50579	1	13-Provider holds an enforceable state/federal agreement to construct service at this location	100	20	Fixed Wireless	Served (Over 100/20 available)	Wireless	3-256
482382	1052 210TH STREET	GILMORE CITY	IA	50541	1	13-Provider holds an enforceable state/federal agreement to construct service at this location	100	20	Fixed Wireless	Served (Over 100/20 available)	Wireless	3-256
482780	5526 360TH STREET	CYLINDER	IA	50528	1	13-Provider holds an enforceable state/federal agreement to construct service at this location	100	20	Fixed Wireless	Served (Over 100/20 available)	Wireless	3-256
484270	2755 320TH STREET	ROCKWELL CITY	IA	50579	1	13-Provider holds an enforceable state/federal agreement to construct service at this location	100	20	Fixed Wireless	Served (Over 100/20 available)	Wireless	3-256
485748	1115 JUNIPER AVENUE	BODE	IA	50519	1	13-Provider holds an enforceable state/federal agreement to construct service at this location	100	20	Fixed Wireless	Served (Over 100/20 available)	Wireless	3-256
486307	13786 ULMUS AVENUE	ROCKFORD	IA	50468	1	13-Provider holds an enforceable state/federal agreement to construct service at this location	100	20	Fixed Wireless	Served (Over 100/20 available)	Wireless	3-256
486585	32724 530TH STREET	GILMORE CITY	IA	50541	1	13-Provider holds an enforceable state/federal agreement to construct service at this location	100	20	Fixed Wireless	Served (Over 100/20 available)	Wireless	3-256
492576	1740 220TH STREET	SHEFFIELD	IA	50475	1	13-Provider holds an enforceable state/federal agreement to construct service at this location	100	20	Fixed Wireless	Served (Over 100/20 available)	Wireless	3-256
493132	1375 190TH STREET	BRADGATE	IA	50520	1	13-Provider holds an enforceable state/federal agreement to construct service at this location	100	20	Fixed Wireless	Served (Over 100/20 available)	Wireless	3-256
493447	2712 WADSLEY AVENUE	SAC CITY	IA	50583	1	13-Provider holds an enforceable state/federal agreement to construct service at this location	100	20	Fixed Wireless	Served (Over 100/20 available)	Wireless	3-256
495221	30598 570TH STREET	PALMER	IA	50571	1	13-Provider holds an enforceable state/federal agreement to construct service at this location	100	20	Fixed Wireless	Served (Over 100/20 available)	Wireless	3-256
496089	1925 160TH STREET	HUMBOLDT	IA	50548	1	13-Provider holds an enforceable state/federal agreement to construct service at this location	100	20	Fixed Wireless	Served (Over 100/20 available)	Wireless	3-256
496293	3278 230TH STREET	SAC CITY	IA	50583	1	13-Provider holds an enforceable state/federal agreement to construct service at this location	100	20	Fixed Wireless	Served (Over 100/20 available)	Wireless	3-256
496371	31573 620TH STREET	MANSON	IA	50563	1	13-Provider holds an enforceable state/federal agreement to construct service at this location	100	20	Fixed Wireless	Served (Over 100/20 available)	Wireless	3-256
498322	2789 COLORADO AVENUE	GILMORE CITY	IA	50541	1	13-Provider holds an enforceable state/federal agreement to construct service at this location	100	20	Fixed Wireless	Served (Over 100/20 available)	Wireless	3-256
498723	2626 RED OAK AVENUE	ROCKWELL CITY	IA	50579	1	13-Provider holds an enforceable state/federal agreement to construct service at this location	100	20	Fixed Wireless	Served (Over 100/20 available)	Wireless	3-256
498993	1904 130TH STREET	BODE	IA	50519	1	13-Provider holds an enforceable state/federal agreement to construct service at this location	100	20	Fixed Wireless	Served (Over 100/20 available)	Wireless	3-256
499733	1634 240TH STREET	SHEFFIELD	IA	50475	1	13-Provider holds an enforceable state/federal agreement to construct service at this location	100	20	Fixed Wireless	Served (Over 100/20 available)	Wireless	3-256
499889	8612 SOUTH 88TH AVENUE WEST	PRAIRIE CITY	IA	50228	1	13-Provider holds an enforceable state/federal agreement to construct service at this location	100	20	Fixed Wireless	Served (Over 100/20 available)	Wireless	3-256
499945	2130 320TH STREET	LAKE CITY	IA	51449	1	13-Provider holds an enforceable state/federal agreement to construct service at this location	100	20	Fixed Wireless	Served (Over 100/20 available)	Wireless	3-256
501245	2465 ECHO AVENUE	BRITT	IA	50423	1	13-Provider holds an enforceable state/federal agreement to construct service at this location	100	20	Fixed Wireless	Served (Over 100/20 available)	Wireless	3-256
515277	356 250TH STREET	WESLEY	IA	50483	1	13-Provider holds an enforceable state/federal agreement to construct service at this location	100	20	Fixed Wireless	Served (Over 100/20 available)	Wireless	3-256
522271	1320 210TH STREET	BRITT	IA	50423	1	13-Provider holds an enforceable state/federal agreement to construct service at this location	100	20	Fixed Wireless	Served (Over 100/20 available)	Wireless	3-256
527871	2215 200TH STREET	GARNER	IA	50438	1	13-Provider holds an enforceable state/federal agreement to construct service at this location	100	20	Fixed Wireless	Served (Over 100/20 available)	Wireless	3-256
510413	2675 FORD AVENUE		IA		1	13-Provider holds an enforceable state/federal agreement to construct service at this location	100	20	Fixed Wireless	Served (Over 100/20 available)	Wireless	3-256
582829	3551 240TH STREET	LYTTON	IA	50561	1	13-Provider holds an enforceable state/federal agreement to construct service at this location	100	20	Fixed Wireless	Served (Over 100/20 available)	Wireless	3-256
530110	415 260TH STREET	WESLEY	IA	50483	1	13-Provider holds an enforceable state/federal agreement to construct service at this location	100	20	Fixed Wireless	Served (Over 100/20 available)	Wireless	3-256
537831	2340 WELCH AVENUE	GARNER	IA	50438	1	13-Provider holds an enforceable state/federal agreement to construct service at this location	100	20	Fixed Wireless	Served (Over 100/20 available)	Wireless	3-256
539121	765 170TH STREET	KANAWHA	IA	50447	1	13-Provider holds an enforceable state/federal agreement to construct service at this location	100	20	Fixed Wireless	Served (Over 100/20 available)	Wireless	3-256
540201	2625 GRANT AVENUE	BRITT	IA	50423	1	13-Provider holds an enforceable state/federal agreement to construct service at this location	100	20	Fixed Wireless	Served (Over 100/20 available)	Wireless	3-256
552277	2285 VAIL AVENUE	GARNER	IA	50438	1	13-Provider holds an enforceable state/federal agreement to construct service at this location	100	20	Fixed Wireless	Served (Over 100/20 available)	Wireless	3-256
553275	270 225TH STREET	WESLEY	IA	50483	1	13-Provider holds an enforceable state/federal agreement to construct service at this location	100	20	Fixed Wireless	Served (Over 100/20 available)	Wireless	3-256
554613	2090 NASH AVENUE	BRITT	IA	50423	1	13-Provider holds an enforceable state/federal agreement to construct service at this location	100	20	Fixed Wireless	Served (Over 100/20 available)	Wireless	3-256
560358	1134 320TH STREET	NORA SPRINGS	IA	50458	1	13-Provider holds an enforceable state/federal agreement to construct service at this location	100	20	Fixed Wireless	Served (Over 100/20 available)	Wireless	3-256
561727	2102 JEWEL AVENUE	BRITT	IA	50423	1	13-Provider holds an enforceable state/federal agreement to construct service at this location	100	20	Fixed Wireless	Served (Over 100/20 available)	Wireless	3-256
569825	1626 PINE AVENUE	LIVERMORE	IA	50558	1	13-Provider holds an enforceable state/federal agreement to construct service at this location	100	20	Fixed Wireless	Served (Over 100/20 available)	Wireless	3-256
572924	680 220TH STREET	BRITT	IA	50423	1	13-Provider holds an enforceable state/federal agreement to construct service at this location	100	20	Fixed Wireless	Served (Over 100/20 available)	Wireless	3-256
573655	151 220TH STREET	WESLEY	IA	50483	1	13-Provider holds an enforceable state/federal agreement to construct service at this location	100	20	Fixed Wireless	Served (Over 100/20 available)	Wireless	3-256
574061	1427 130TH STREET	OTTOSEN	IA	50570	1	13-Provider holds an enforceable state/federal agreement to construct service at this location	100	20	Fixed Wireless	Served (Over 100/20 available)	Wireless	3-256
575605	1496 120TH STREET	OTTOSEN	IA	50570	1	13-Provider holds an enforceable state/federal agreement to construct service at this location	100	20	Fixed Wireless	Served (Over 100/20 available)	Wireless	3-256
575777	2378 140TH STREET	LIVERMORE	IA	50558	1	13-Provider holds an enforceable state/federal agreement to construct service at this location	100	20	Fixed Wireless	Served (Over 100/20 available)	Wireless	3-256
575989	165 210TH STREET	WESLEY	IA	50483	1	13-Provider holds an enforceable state/federal agreement to construct service at this location	100	20	Fixed Wireless	Served (Over 100/20 available)	Wireless	3-256
577436	1407 K ROAD	LIVERMORE	IA	50558	1	13-Provider holds an enforceable state/federal agreement to construct service at this location	100	20	Fixed Wireless	Served (Over 100/20 available)	Wireless	3-256
579116	105 1ST AVENUE NORTH	RUTLAND	IA	50582	1	13-Provider holds an enforceable state/federal agreement to construct service at this location	100	20	Fixed Wireless	Served (Over 100/20 available)	Wireless	3-256
580513	575 240TH STREET	BRITT	IA	50423	1	13-Provider holds an enforceable state/federal agreement to construct service at this location	100	20	Fixed Wireless	Served (Over 100/20 available)	Wireless	3-256
585110	1048 OHIO AVENUE	LIVERMORE	IA	50558	1	13-Provider holds an enforceable state/federal agreement to construct service at this location	100	20	Fixed Wireless	Served (Over 100/20 available)	Wireless	3-256
585895	103 3RD AVENUE SOUTH	RUTLAND	IA	50582	1	13-Provider holds an enforceable state/federal agreement to construct service at this location	100	20	Fixed Wireless	Served (Over 100/20 available)	Wireless	3-256
588452	385 270TH STREET	BRITT	IA	50423	1	13-Provider holds an enforceable state/federal agreement to construct service at this location	100	20	Fixed Wireless	Served (Over 100/20 available)	Wireless	3-256
596738	2115 UNITED STATES HIGHWAY 69	GARNER	IA	50438	1	13-Provider holds an enforceable state/federal agreement to construct service at this location	100	20	Fixed Wireless	Served (Over 100/20 available)	Wireless	3-256
599857	1149 GEORGIA AVENUE	OTTOSEN	IA	50570	1	13-Provider holds an enforceable state/federal agreement to construct service at this location	100	20	Fixed Wireless	Served (Over 100/20 available)	Wireless	3-256
515956	6047 120TH STREET	THORNTON	IA	50479	1	13-Provider holds an enforceable state/federal agreement to construct service at this location	100	20	Fixed Wireless	Served (Over 100/20 available)	Wireless	3-256
563668	116 SOUTH OAK STREET	LYTTON	IA	50561	1	13-Provider holds an enforceable state/federal agreement to construct service at this location	100	20	Fixed Wireless	Served (Over 100/20 available)	Wireless	3-256
583511	3753 510TH STREET	LAURENS	IA	50554	1	13-Provider holds an enforceable state/federal agreement to construct service at this location	100	20	Fixed Wireless	Served (Over 100/20 available)	Wireless	3-256
542941	1134 100TH STREET		IA		1	13-Provider holds an enforceable state/federal agreement to construct service at this location	100	20	Fixed Wireless	Served (Over 100/20 available)	Wireless	3-256
500251	205 2ND AVENUE SOUTH	RUTLAND	IA	50582	1	13-Provider holds an enforceable state/federal agreement to construct service at this location	100	20	Fixed Wireless	Served (Over 100/20 available)	Wireless	3-256
501724	4072 473TH AVENUE	EMMETSBURG	IA	50536	1	13-Provider holds an enforceable state/federal agreement to construct service at this location	100	20	Fixed Wireless	Served (Over 100/20 available)	Wireless	3-256
502216	3735 HARRIS AVENUE	LAKE CITY	IA	51449	1	13-Provider holds an enforceable state/federal agreement to construct service at this location	100	20	Fixed Wireless	Served (Over 100/20 available)	Wireless	3-256
504170	208 KING STREET WEST	BRADGATE	IA	50520	1	13-Provider holds an enforceable state/federal agreement to construct service at this location	100	20	Fixed Wireless	Served (Over 100/20 available)	Wireless	3-256
505846	1111 220TH STREET	GILMORE CITY	IA	50541	1	13-Provider holds an enforceable state/federal agreement to construct service at this location	100	20	Fixed Wireless	Served (Over 100/20 available)	Wireless	3-256
507632	868 90TH STREET	HAMPTON	IA	50441	1	13-Provider holds an enforceable state/federal agreement to construct service at this location	100	20	Fixed Wireless	Served (Over 100/20 available)	Wireless	3-256
507689	3171 DURANT AVENUE	AUBURN	IA	51433	1	13-Provider holds an enforceable state/federal agreement to construct service at this location	100	20	Fixed Wireless	Served (Over 100/20 available)	Wireless	3-256
508456	11150 MONTANA AVENUE	BODE	IA	50519	1	13-Provider holds an enforceable state/federal agreement to construct service at this location	100	20	Fixed Wireless	Served (Over 100/20 available)	Wireless	3-256
511327	201 PERCY STREET WEST	BRADGATE	IA	50520	1	13-Provider holds an enforceable state/federal agreement to construct service at this location	100	20	Fixed Wireless	Served (Over 100/20 available)	Wireless	3-256
511927	2955 SIERRA AVENUE	SAC CITY	IA	50583	1	13-Provider holds an enforceable state/federal agreement to construct service at this location	100	20	Fixed Wireless	Served (Over 100/20 available)	Wireless	3-256
514453	2586 RED OAK AVENUE	ROCKWELL CITY	IA	50579	1	13-Provider holds an enforceable state/federal agreement to construct service at this location	100	20	Fixed Wireless	Served (Over 100/20 available)	Wireless	3-256
515978	3505 LANGLEY AVENUE	LAKE CITY	IA	51449	1	13-Provider holds an enforceable state/federal agreement to construct service at this location	100	20	Fixed Wireless	Served (Over 100/20 available)	Wireless	3-256
516084	4976 390TH AVENUE	CURLEW	IA	50527	1	13-Provider holds an enforceable state/federal agreement to construct service at this location	100	20	Fixed Wireless	Served (Over 100/20 available)	Wireless	3-256
516961	1926 310TH STREET	BODE	IA	50519	1	13-Provider holds an enforceable state/federal agreement to construct service at this location	100	20	Fixed Wireless	Served (Over 100/20 available)	Wireless	3-256
518071	2869 UPLAND AVENUE	ROCKWELL CITY	IA	50579	1	13-Provider holds an enforceable state/federal agreement to construct service at this location	100	20	Fixed Wireless	Served (Over 100/20 available)	Wireless	3-256
518305	3817 580TH AVENUE	WHITTEMORE	IA	50598	1	13-Provider holds an enforceable state/federal agreement to construct service at this location	100	20	Fixed Wireless	Served (Over 100/20 available)	Wireless	3-256
518792	3662 GARBER AVENUE	LAKE CITY	IA	51449	1	13-Provider holds an enforceable state/federal agreement to construct service at this location	100	20	Fixed Wireless	Served (Over 100/20 available)	Wireless	3-256
519194	2582 TRAER AVENUE	ROCKWELL CITY	IA	50579	1	13-Provider holds an enforceable state/federal agreement to construct service at this location	100	20	Fixed Wireless	Served (Over 100/20 available)	Wireless	3-256
520041	1407 COLORADO AVENUE	BRADGATE	IA	50520	1	13-Provider holds an enforceable state/federal agreement to construct service at this location	100	20	Fixed Wireless	Served (Over 100/20 available)	Wireless	3-256
521582	2497 190TH STREET	MANSON	IA	50563	1	13-Provider holds an enforceable state/federal agreement to construct service at this location	100	20	Fixed Wireless	Served (Over 100/20 available)	Wireless	3-256
522060	10325 VELVET AVENUE	LAKE CITY	IA	51449	1	13-Provider holds an enforceable state/federal agreement to construct service at this location	100	20	Fixed Wireless	Served (Over 100/20 available)	Wireless	3-256
522591	1600 180TH STREET	HAMPTON	IA	50441	1	13-Provider holds an enforceable state/federal agreement to construct service at this location	100	20	Fixed Wireless	Served (Over 100/20 available)	Wireless	3-256
522596	2845 XAVIER AVENUE	SAC CITY	IA	50583	1	13-Provider holds an enforceable state/federal agreement to construct service at this location	100	20	Fixed Wireless	Served (Over 100/20 available)	Wireless	3-256
523695	15690 210TH STREET	MASON CITY	IA	50401	1	13-Provider holds an enforceable state/federal agreement to construct service at this location	100	20	Fixed Wireless	Served (Over 100/20 available)	Wireless	3-256
523813	2304 390TH STREET	LAKE CITY	IA	51449	1	13-Provider holds an enforceable state/federal agreement to construct service at this location	100	20	Fixed Wireless	Served (Over 100/20 available)	Wireless	3-256
523976	2611 TRAER AVENUE	ROCKWELL CITY	IA	50579	1	13-Provider holds an enforceable state/federal agreement to construct service at this location	100	20	Fixed Wireless	Served (Over 100/20 available)	Wireless	3-256
524426	3642 550TH AVENUE	CYLINDER	IA	50528	1	13-Provider holds an enforceable state/federal agreement to construct service at this location	100	20	Fixed Wireless	Served (Over 100/20 available)	Wireless	3-256
525403	3783 IBERIA AVENUE	LAKE CITY	IA	51449	1	13-Provider holds an enforceable state/federal agreement to construct service at this location	100	20	Fixed Wireless	Served (Over 100/20 available)	Wireless	3-256
526003	63362 250TH AVENUE	PALMER	IA	50571	1	13-Provider holds an enforceable state/federal agreement to construct service at this location	100	20	Fixed Wireless	Served (Over 100/20 available)	Wireless	3-256
526871	2442 QUINTON AVENUE	ROCKWELL CITY	IA	50579	1	13-Provider holds an enforceable state/federal agreement to construct service at this location	100	20	Fixed Wireless	Served (Over 100/20 available)	Wireless	3-256
529476	3143 470TH AVENUE	EMMETSBURG	IA	50536	1	13-Provider holds an enforceable state/federal agreement to construct service at this location	100	20	Fixed Wireless	Served (Over 100/20 available)	Wireless	3-256
529741	3538 LANGLEY AVENUE	LAKE CITY	IA	51449	1	13-Provider holds an enforceable state/federal agreement to construct service at this location	100	20	Fixed Wireless	Served (Over 100/20 available)	Wireless	3-256
531379	2210 PLUM CREEK ROAD	ALGONA	IA	50511	1	13-Provider holds an enforceable state/federal agreement to construct service at this location	100	20	Fixed Wireless	Served (Over 100/20 available)	Wireless	3-256
531863	5057 470TH STREET	MALLARD	IA	50562	1	13-Provider holds an enforceable state/federal agreement to construct service at this location	100	20	Fixed Wireless	Served (Over 100/20 available)	Wireless	3-256
532279	3070 230TH STREET	SAC CITY	IA	50583	1	13-Provider holds an enforceable state/federal agreement to construct service at this location	100	20	Fixed Wireless	Served (Over 100/20 available)	Wireless	3-256
533362	3974 NORRIDGE AVENUE	LOHRVILLE	IA	51453	1	13-Provider holds an enforceable state/federal agreement to construct service at this location	100	20	Fixed Wireless	Served (Over 100/20 available)	Wireless	3-256
533827	11653 PARTRIDGE AVENUE	MASON CITY	IA	50401	1	13-Provider holds an enforceable state/federal agreement to construct service at this location	100	20	Fixed Wireless	Served (Over 100/20 available)	Wireless	3-256
535755	3163 MARSHALL AVENUE	ROCKWELL CITY	IA	50579	1	13-Provider holds an enforceable state/federal agreement to construct service at this location	100	20	Fixed Wireless	Served (Over 100/20 available)	Wireless	3-256
536710	1648 140TH STREET	BODE	IA	50519	1	13-Provider holds an enforceable state/federal agreement to construct service at this location	100	20	Fixed Wireless	Served (Over 100/20 available)	Wireless	3-256
536966	3144 PELLA AVENUE	ROCKWELL CITY	IA	50579	1	13-Provider holds an enforceable state/federal agreement to construct service at this location	100	20	Fixed Wireless	Served (Over 100/20 available)	Wireless	3-256
537489	27787 110TH STREET	LAKE CITY	IA	51449	1	13-Provider holds an enforceable state/federal agreement to construct service at this location	100	20	Fixed Wireless	Served (Over 100/20 available)	Wireless	3-256
538031	101 GARFIELD STREET SOUTH	BRADGATE	IA	50520	1	13-Provider holds an enforceable state/federal agreement to construct service at this location	100	20	Fixed Wireless	Served (Over 100/20 available)	Wireless	3-256
538559	10048 110TH STREET	SHEFFIELD	IA	50475	1	13-Provider holds an enforceable state/federal agreement to construct service at this location	100	20	Fixed Wireless	Served (Over 100/20 available)	Wireless	3-256
539627	2151 HIGHWAY 65	SHEFFIELD	IA	50475	1	13-Provider holds an enforceable state/federal agreement to construct service at this location	100	20	Fixed Wireless	Served (Over 100/20 available)	Wireless	3-256
539698	103 HURLEY STREET EAST	BRADGATE	IA	50520	1	13-Provider holds an enforceable state/federal agreement to construct service at this location	100	20	Fixed Wireless	Served (Over 100/20 available)	Wireless	3-256
540134	1890 MARENGO AVENUE	POMEROY	IA	50575	1	13-Provider holds an enforceable state/federal agreement to construct service at this location	100	20	Fixed Wireless	Served (Over 100/20 available)	Wireless	3-256
541863	2537 XAVIER AVENUE	SAC CITY	IA	50583	1	13-Provider holds an enforceable state/federal agreement to construct service at this location	100	20	Fixed Wireless	Served (Over 100/20 available)	Wireless	3-256
541877	1863 210TH STREET	SHEFFIELD	IA	50475	1	13-Provider holds an enforceable state/federal agreement to construct service at this location	100	20	Fixed Wireless	Served (Over 100/20 available)	Wireless	3-256
544159	3537 270TH STREET	LYTTON	IA	50561	1	13-Provider holds an enforceable state/federal agreement to construct service at this location	100	20	Fixed Wireless	Served (Over 100/20 available)	Wireless	3-256
545436	3315 NORRIDGE AVENUE	ROCKWELL CITY	IA	50579	1	13-Provider holds an enforceable state/federal agreement to construct service at this location	100	20	Fixed Wireless	Served (Over 100/20 available)	Wireless	3-256
546201	2640 DOGWOOD AVENUE	THORNTON	IA	50479	1	13-Provider holds an enforceable state/federal agreement to construct service at this location	100	20	Fixed Wireless	Served (Over 100/20 available)	Wireless	3-256
546332	108 KING STREET WEST	BRADGATE	IA	50520	1	13-Provider holds an enforceable state/federal agreement to construct service at this location	100	20	Fixed Wireless	Served (Over 100/20 available)	Wireless	3-256
546824	3716 120TH STREET	MESERVEY	IA	50457	1	13-Provider holds an enforceable state/federal agreement to construct service at this location	100	20	Fixed Wireless	Served (Over 100/20 available)	Wireless	3-256
547772	27385 640TH STREET	MANSON	IA	50563	1	13-Provider holds an enforceable state/federal agreement to construct service at this location	100	20	Fixed Wireless	Served (Over 100/20 available)	Wireless	3-256
549331	61603 320TH AVENUE	MANSON	IA	50563	1	13-Provider holds an enforceable state/federal agreement to construct service at this location	100	20	Fixed Wireless	Served (Over 100/20 available)	Wireless	3-256

550883	2682 280TH STREET	ROCKWELL CITY	IA	50579	1	13-Provider holds an enforceable state/federal agreement to construct service at this location	100	20	Fixed Wireless	Served (Over 100/20 available)	Wireless	3-256
551873	3566 280TH STREET	LYTTON	IA	50561	1	13-Provider holds an enforceable state/federal agreement to construct service at this location	100	20	Fixed Wireless	Served (Over 100/20 available)	Wireless	3-256
552452	3803 HARRAH CIRCLE	LAKE CITY	IA	51449	1	13-Provider holds an enforceable state/federal agreement to construct service at this location	100	20	Fixed Wireless	Served (Over 100/20 available)	Wireless	3-256
554575	4956 INDIGO AVENUE	SWALEDALE	IA	50477	1	13-Provider holds an enforceable state/federal agreement to construct service at this location	100	20	Fixed Wireless	Served (Over 100/20 available)	Wireless	3-256
556717	13408 100TH STREET	SHEFFIELD	IA	50475	1	13-Provider holds an enforceable state/federal agreement to construct service at this location	100	20	Fixed Wireless	Served (Over 100/20 available)	Wireless	3-256
557276	102 GARFIELD STREET SOUTH	BRADGATE	IA	50520	1	13-Provider holds an enforceable state/federal agreement to construct service at this location	100	20	Fixed Wireless	Served (Over 100/20 available)	Wireless	3-256
558350	2930 SIGOURNEY AVENUE	ROCKWELL CITY	IA	50579	1	13-Provider holds an enforceable state/federal agreement to construct service at this location	100	20	Fixed Wireless	Served (Over 100/20 available)	Wireless	3-256
558493	5783 370TH STREET	WHITTEMORE	IA	50598	1	13-Provider holds an enforceable state/federal agreement to construct service at this location	100	20	Fixed Wireless	Served (Over 100/20 available)	Wireless	3-256
560433	29733 630TH STREET	MANSON	IA	50563	1	13-Provider holds an enforceable state/federal agreement to construct service at this location	100	20	Fixed Wireless	Served (Over 100/20 available)	Wireless	3-256
560644	6546 BALSAM AVENUE	THORNTON	IA	50479	1	13-Provider holds an enforceable state/federal agreement to construct service at this location	100	20	Fixed Wireless	Served (Over 100/20 available)	Wireless	3-256
560872	33573 560TH STREET	GILMORE CITY	IA	50541	1	13-Provider holds an enforceable state/federal agreement to construct service at this location	100	20	Fixed Wireless	Served (Over 100/20 available)	Wireless	3-256
560888	1991 120TH STREET	BODE	IA	50519	1	13-Provider holds an enforceable state/federal agreement to construct service at this location	100	20	Fixed Wireless	Served (Over 100/20 available)	Wireless	3-256
561982	4283 120TH STREET	THORNTON	IA	50479	1	13-Provider holds an enforceable state/federal agreement to construct service at this location	100	20	Fixed Wireless	Served (Over 100/20 available)	Wireless	3-256
566002	1269 HAWAII AVENUE	BODE	IA	50519	1	13-Provider holds an enforceable state/federal agreement to construct service at this location	100	20	Fixed Wireless	Served (Over 100/20 available)	Wireless	3-256
567947	2602 SIGOURNEY AVENUE	ROCKWELL CITY	IA	50579	1	13-Provider holds an enforceable state/federal agreement to construct service at this location	100	20	Fixed Wireless	Served (Over 100/20 available)	Wireless	3-256
568216	9713 SOUTH 88TH AVENUE WEST	PRAIRIE CITY	IA	50228	1	13-Provider holds an enforceable state/federal agreement to construct service at this location	100	20	Fixed Wireless	Served (Over 100/20 available)	Wireless	3-256
568650	1350 HAWAII AVENUE	BODE	IA	50519	1	13-Provider holds an enforceable state/federal agreement to construct service at this location	100	20	Fixed Wireless	Served (Over 100/20 available)	Wireless	3-256
570991	2182 HIGHWAY 65	SHEFFIELD	IA	50475	1	13-Provider holds an enforceable state/federal agreement to construct service at this location	100	20	Fixed Wireless	Served (Over 100/20 available)	Wireless	3-256
572701	4841 320TH STREET	EMMETSBURG	IA	50536	1	13-Provider holds an enforceable state/federal agreement to construct service at this location	100	20	Fixed Wireless	Served (Over 100/20 available)	Wireless	3-256
574118	2634 180TH STREET	MANSON	IA	50563	1	13-Provider holds an enforceable state/federal agreement to construct service at this location	100	20	Fixed Wireless	Served (Over 100/20 available)	Wireless	3-256
574671	2447 360TH STREET	LAKE CITY	IA	51449	1	13-Provider holds an enforceable state/federal agreement to construct service at this location	100	20	Fixed Wireless	Served (Over 100/20 available)	Wireless	3-256
576688	3671 492TH STREET	CURLEW	IA	50527	1	13-Provider holds an enforceable state/federal agreement to construct service at this location	100	20	Fixed Wireless	Served (Over 100/20 available)	Wireless	3-256
577500	13731 THRUSH AVENUE	MASON CITY	IA	50401	1	13-Provider holds an enforceable state/federal agreement to construct service at this location	100	20	Fixed Wireless	Served (Over 100/20 available)	Wireless	3-256
577575	13433 THRUSH AVENUE	MASON CITY	IA	50401	1	13-Provider holds an enforceable state/federal agreement to construct service at this location	100	20	Fixed Wireless	Served (Over 100/20 available)	Wireless	3-256
578136	3310 230TH STREET	SAC CITY	IA	50583	1	13-Provider holds an enforceable state/federal agreement to construct service at this location	100	20	Fixed Wireless	Served (Over 100/20 available)	Wireless	3-256
579740	1866 XAVIER AVENUE	MANSON	IA	50563	1	13-Provider holds an enforceable state/federal agreement to construct service at this location	100	20	Fixed Wireless	Served (Over 100/20 available)	Wireless	3-256
579934	1811 RALSTON AVENUE	MANSON	IA	50563	1	13-Provider holds an enforceable state/federal agreement to construct service at this location	100	20	Fixed Wireless	Served (Over 100/20 available)	Wireless	3-256
580725	11826 OLIVE AVENUE	MASON CITY	IA	50401	1	13-Provider holds an enforceable state/federal agreement to construct service at this location	100	20	Fixed Wireless	Served (Over 100/20 available)	Wireless	3-256
583165	29902 150TH STREET	GLIDDEN	IA	51443	1	13-Provider holds an enforceable state/federal agreement to construct service at this location	100	20	Fixed Wireless	Served (Over 100/20 available)	Wireless	3-256
585967	303 IOWA STREET	PIONEER	IA	50541	1	13-Provider holds an enforceable state/federal agreement to construct service at this location	100	20	Fixed Wireless	Served (Over 100/20 available)	Wireless	3-256
586650	2881 270TH STREET	ROCKWELL CITY	IA	50579	1	13-Provider holds an enforceable state/federal agreement to construct service at this location	100	20	Fixed Wireless	Served (Over 100/20 available)	Wireless	3-256
587530	3730 480TH AVENUE	EMMETSBURG	IA	50536	1	13-Provider holds an enforceable state/federal agreement to construct service at this location	100	20	Fixed Wireless	Served (Over 100/20 available)	Wireless	3-256
589453	2327 EAGLE AVENUE	THORNTON	IA	50479	1	13-Provider holds an enforceable state/federal agreement to construct service at this location	100	20	Fixed Wireless	Served (Over 100/20 available)	Wireless	3-256
590131	3051 270TH STREET	ROCKWELL CITY	IA	50579	1	13-Provider holds an enforceable state/federal agreement to construct service at this location	100	20	Fixed Wireless	Served (Over 100/20 available)	Wireless	3-256
590867	19700 250TH STREET	MASON CITY	IA	50401	1	13-Provider holds an enforceable state/federal agreement to construct service at this location	100	20	Fixed Wireless	Served (Over 100/20 available)	Wireless	3-256
593352	30171 UNITED STATES HIGHWAY 34	RUSSELL	IA	50238	1	13-Provider holds an enforceable state/federal agreement to construct service at this location	100	20	Fixed Wireless	Served (Over 100/20 available)	Wireless	3-256
595979	1795 DELAWARE AVENUE	BRADGATE	IA	50520	1	13-Provider holds an enforceable state/federal agreement to construct service at this location	100	20	Fixed Wireless	Served (Over 100/20 available)	Wireless	3-256
597569	3459 320TH STREET	AUBURN	IA	51433	1	13-Provider holds an enforceable state/federal agreement to construct service at this location	100	20	Fixed Wireless	Served (Over 100/20 available)	Wireless	3-256
599110	31893 110TH STREET	LOHRVILLE	IA	51453	1	13-Provider holds an enforceable state/federal agreement to construct service at this location	100	20	Fixed Wireless	Served (Over 100/20 available)	Wireless	3-256
599864	33511 640TH STREET	MANSON	IA	50563	1	13-Provider holds an enforceable state/federal agreement to construct service at this location	100	20	Fixed Wireless	Served (Over 100/20 available)	Wireless	3-256
516397	2032 200TH STREET	HAMPTON	IA	50441	1	13-Provider holds an enforceable state/federal agreement to construct service at this location	100	20	Fixed Wireless	Served (Over 100/20 available)	Wireless	3-256
603469	3323 290TH STREET	SAC CITY	IA	50583	1	13-Provider holds an enforceable state/federal agreement to construct service at this location	100	20	Fixed Wireless	Served (Over 100/20 available)	Wireless	3-256
627039	6275 140TH AVENUE	STORM LAKE	IA	50588	1	13-Provider holds an enforceable state/federal agreement to construct service at this location	100	20	Fixed Wireless	Served (Over 100/20 available)	Wireless	3-256
662776	1331 615TH STREET	STORM LAKE	IA	50588	1	13-Provider holds an enforceable state/federal agreement to construct service at this location	100	20	Fixed Wireless	Served (Over 100/20 available)	Wireless	3-256
609084	406 SHERIDAN AVENUE	RUTLAND	IA	50582	1	13-Provider holds an enforceable state/federal agreement to construct service at this location	100	20	Fixed Wireless	Served (Over 100/20 available)	Wireless	3-256
609288	1540 230TH STREET	GARNER	IA	50438	1	13-Provider holds an enforceable state/federal agreement to construct service at this location	100	20	Fixed Wireless	Served (Over 100/20 available)	Wireless	3-256
620808	1885 KENT AVENUE	BRITT	IA	50423	1	13-Provider holds an enforceable state/federal agreement to construct service at this location	100	20	Fixed Wireless	Served (Over 100/20 available)	Wireless	3-256
625347	1575 170TH STREET	RUTLAND	IA	50582	1	13-Provider holds an enforceable state/federal agreement to construct service at this location	100	20	Fixed Wireless	Served (Over 100/20 available)	Wireless	3-256
629382	2245 OAK AVENUE	GARNER	IA	50438	1	13-Provider holds an enforceable state/federal agreement to construct service at this location	100	20	Fixed Wireless	Served (Over 100/20 available)	Wireless	3-256
631008	104 3RD STREET SOUTH	RUTLAND	IA	50582	1	13-Provider holds an enforceable state/federal agreement to construct service at this location	100	20	Fixed Wireless	Served (Over 100/20 available)	Wireless	3-256
641125	105 2ND STREET NORTH	RUTLAND	IA	50582	1	13-Provider holds an enforceable state/federal agreement to construct service at this location	100	20	Fixed Wireless	Served (Over 100/20 available)	Wireless	3-256
648065	2115 RAKE AVENUE	GARNER	IA	50438	1	13-Provider holds an enforceable state/federal agreement to construct service at this location	100	20	Fixed Wireless	Served (Over 100/20 available)	Wireless	3-256
654587	905 200TH STREET	BRITT	IA	50423	1	13-Provider holds an enforceable state/federal agreement to construct service at this location	100	20	Fixed Wireless	Served (Over 100/20 available)	Wireless	3-256
654987	960 200TH STREET	BRITT	IA	50423	1	13-Provider holds an enforceable state/federal agreement to construct service at this location	100	20	Fixed Wireless	Served (Over 100/20 available)	Wireless	3-256
659898	201 3RD STREET	OTTOSEN	IA	50570	1	13-Provider holds an enforceable state/federal agreement to construct service at this location	100	20	Fixed Wireless	Served (Over 100/20 available)	Wireless	3-256
663559	585 270TH STREET	BRITT	IA	50423	1	13-Provider holds an enforceable state/federal agreement to construct service at this location	100	20	Fixed Wireless	Served (Over 100/20 available)	Wireless	3-256
666095	4809 40TH AVENUE	ALTA	IA	51002	1	13-Provider holds an enforceable state/federal agreement to construct service at this location	100	20	Fixed Wireless	Served (Over 100/20 available)	Wireless	3-256
669013	1014 MICHIGAN AVENUE	LIVERMORE	IA	50558	1	13-Provider holds an enforceable state/federal agreement to construct service at this location	100	20	Fixed Wireless	Served (Over 100/20 available)	Wireless	3-256
672390	2190 PINE AVENUE	GARNER	IA	50438	1	13-Provider holds an enforceable state/federal agreement to construct service at this location	100	20	Fixed Wireless	Served (Over 100/20 available)	Wireless	3-256
674808	1240 200TH STREET	BRITT	IA	50423	1	13-Provider holds an enforceable state/federal agreement to construct service at this location	100	20	Fixed Wireless	Served (Over 100/20 available)	Wireless	3-256
677650	307 BRADY AVENUE	OTTOSEN	IA	50570	1	13-Provider holds an enforceable state/federal agreement to construct service at this location	100	20	Fixed Wireless	Served (Over 100/20 available)	Wireless	3-256
680779	1155 210TH STREET	BRITT	IA	50423	1	13-Provider holds an enforceable state/federal agreement to construct service at this location	100	20	Fixed Wireless	Served (Over 100/20 available)	Wireless	3-256
680913	2035 NASH AVENUE	BRITT	IA	50423	1	13-Provider holds an enforceable state/federal agreement to construct service at this location	100	20	Fixed Wireless	Served (Over 100/20 available)	Wireless	3-256
687677	2145 MAPLE AVENUE	BRITT	IA	50423	1	13-Provider holds an enforceable state/federal agreement to construct service at this location	100	20	Fixed Wireless	Served (Over 100/20 available)	Wireless	3-256
689755	440 200TH STREET	BRITT	IA	50423	1	13-Provider holds an enforceable state/federal agreement to construct service at this location	100	20	Fixed Wireless	Served (Over 100/20 available)	Wireless	3-256
693668	109 GAGE AVENUE	OTTOSEN	IA	50570	1	13-Provider holds an enforceable state/federal agreement to construct service at this location	100	20	Fixed Wireless	Served (Over 100/20 available)	Wireless	3-256
697177	1052 ELM AVENUE	OTTOSEN	IA	50570	1	13-Provider holds an enforceable state/federal agreement to construct service at this location	100	20	Fixed Wireless	Served (Over 100/20 available)	Wireless	3-256
600771	1105 IOWA AVENUE	BODE	IA	50519	1	13-Provider holds an enforceable state/federal agreement to construct service at this location	100	20	Fixed Wireless	Served (Over 100/20 available)	Wireless	3-256
663528	4021 460TH AVENUE	EMMETSBURG	IA	50536	1	13-Provider holds an enforceable state/federal agreement to construct service at this location	100	20	Fixed Wireless	Served (Over 100/20 available)	Wireless	3-256
679835	2965 300TH STREET	SAC CITY	IA	50583	1	13-Provider holds an enforceable state/federal agreement to construct service at this location	100	20	Fixed Wireless	Served (Over 100/20 available)	Wireless	3-256
668347	2250 AMES AVENUE		IA		1	13-Provider holds an enforceable state/federal agreement to construct service at this location	100	20	Fixed Wireless	Served (Over 100/20 available)	Wireless	3-256
684286	1251 BIRCH AVENUE		IA		1	13-Provider holds an enforceable state/federal agreement to construct service at this location	100	20	Fixed Wireless	Served (Over 100/20 available)	Wireless	3-256
601587	13462 410TH STREET	LAURENS	IA	50554	1	13-Provider holds an enforceable state/federal agreement to construct service at this location	100	20	Fixed Wireless	Served (Over 100/20 available)	Wireless	3-256
602040	2834 210TH STREET	MANSON	IA	50563	1	13-Provider holds an enforceable state/federal agreement to construct service at this location	100	20	Fixed Wireless	Served (Over 100/20 available)	Wireless	3-256
602282	3121 280TH STREET	SAC CITY	IA	50583	1	13-Provider holds an enforceable state/federal agreement to construct service at this location	100	20	Fixed Wireless	Served (Over 100/20 available)	Wireless	3-256
604944	13435 410TH STREET	LAURENS	IA	50554	1	13-Provider holds an enforceable state/federal agreement to construct service at this location	100	20	Fixed Wireless	Served (Over 100/20 available)	Wireless	3-256
606423	2630 YANKEE AVENUE	LYTTON	IA	50561	1	13-Provider holds an enforceable state/federal agreement to construct service at this location	100	20	Fixed Wireless	Served (Over 100/20 available)	Wireless	3-256
607650	2755 ROLF AVENUE	SAC CITY	IA	50583	1	13-Provider holds an enforceable state/federal agreement to construct service at this location	100	20	Fixed Wireless	Served (Over 100/20 available)	Wireless	3-256
608084	2847 310TH STREET	ROCKWELL CITY	IA	50579	1	13-Provider holds an enforceable state/federal agreement to construct service at this location	100	20	Fixed Wireless	Served (Over 100/20 available)	Wireless	3-256
611690	3644 130TH STREET	THORNTON	IA	50479	1	13-Provider holds an enforceable state/federal agreement to construct service at this location	100	20	Fixed Wireless	Served (Over 100/20 available)	Wireless	3-256
612760	315 SUMMIT AVENUE	YETTER	IA	51433	1	13-Provider holds an enforceable state/federal agreement to construct service at this location	100	20	Fixed Wireless	Served (Over 100/20 available)	Wireless	3-256
613026	57839 335TH AVENUE	GILMORE CITY	IA	50541	1	13-Provider holds an enforceable state/federal agreement to construct service at this location	100	20	Fixed Wireless	Served (Over 100/20 available)	Wireless	3-256
614515	5738 370TH STREET	WHITTEMORE	IA	50598	1	13-Provider holds an enforceable state/federal agreement to construct service at this location	100	20	Fixed Wireless	Served (Over 100/20 available)	Wireless	3-256
617205	27786 110TH STREET	LAKE CITY	IA	51449	1	13-Provider holds an enforceable state/federal agreement to construct service at this location	100	20	Fixed Wireless	Served (Over 100/20 available)	Wireless	3-256
617319	1434 390TH STREET	AUBURN	IA	51433	1	13-Provider holds an enforceable state/federal agreement to construct service at this location	100	20	Fixed Wireless	Served (Over 100/20 available)	Wireless	3-256
617837	9271 140TH STREET	SWALEDALE	IA	50477	1	13-Provider holds an enforceable state/federal agreement to construct service at this location	100	20	Fixed Wireless	Served (Over 100/20 available)	Wireless	3-256
618682	61817 300TH AVENUE	MANSON	IA	50563	1	13-Provider holds an enforceable state/federal agreement to construct service at this location	100	20	Fixed Wireless	Served (Over 100/20 available)	Wireless	3-256
618746	1595 400TH STREET	LAKE CITY	IA	51449	1	13-Provider holds an enforceable state/federal agreement to construct service at this location	100	20	Fixed Wireless	Served (Over 100/20 available)	Wireless	3-256
620737	2313 EAGLE AVENUE	THORNTON	IA	50479	1	13-Provider holds an enforceable state/federal agreement to construct service at this location	100	20	Fixed Wireless	Served (Over 100/20 available)	Wireless	3-256
621983	5681 400TH STREET	WHITTEMORE	IA	50598	1	13-Provider holds an enforceable state/federal agreement to construct service at this location	100	20	Fixed Wireless	Served (Over 100/20 available)	Wireless	3-256
624086	4234 370TH STREET	EMMETSBURG	IA	50536	1	13-Provider holds an enforceable state/federal agreement to construct service at this location	100	20	Fixed Wireless	Served (Over 100/20 available)	Wireless	3-256
624393	1781 120TH STREET	BODE	IA	50519	1	13-Provider holds an enforceable state/federal agreement to construct service at this location	100	20	Fixed Wireless	Served (Over 100/20 available)	Wireless	3-256
624839	3572 UPLAND AVENUE	LOHRVILLE	IA	51453	1	13-Provider holds an enforceable state/federal agreement to construct service at this location	100	20	Fixed Wireless	Served (Over 100/20 available)	Wireless	3-256
624985	2284 DOGWOOD AVENUE	MESERVEY	IA	50457	1	13-Provider holds an enforceable state/federal agreement to construct service at this location	100	20	Fixed Wireless	Served (Over 100/20 available)	Wireless	3-256
625464	981 MALLARD AVENUE	HAMPTON	IA	50441	1	13-Provider holds an enforceable state/federal agreement to construct service at this location	100	20	Fixed Wireless	Served (Over 100/20 available)	Wireless	3-256
628887	1405 400TH STREET	AUBURN	IA	51433	1	13-Provider holds an enforceable state/federal agreement to construct service at this location	100	20	Fixed Wireless	Served (Over 100/20 available)	Wireless	3-256
630151	3131 MARSHALL AVENUE	ROCKWELL CITY	IA	50579	1	13-Provider holds an enforceable state/federal agreement to construct service at this location	100	20	Fixed Wireless	Served (Over 100/20 available)	Wireless	3-256
630238	2299 160TH STREET	LIVERMORE	IA	50558	1	13-Provider holds an enforceable state/federal agreement to construct service at this location	100	20	Fixed Wireless	Served (Over 100/20 available)	Wireless	3-256
630547	3034 210TH STREET	MANSON	IA	50563	1	13-Provider holds an enforceable state/federal agreement to construct service at this location	100	20	Fixed Wireless	Served (Over 100/20 available)	Wireless	3-256
632702	1728 RAVEN AVENUE	HAMPTON	IA	50441	1	13-Provider holds an enforceable state/federal agreement to construct service at this location	100	20	Fixed Wireless	Served (Over 100/20 available)	Wireless	3-256
634464	11263 TIMBER AVENUE	LAKE CITY	IA	51449	1	13-Provider holds an enforceable state/federal agreement to construct service at this location	100	20	Fixed Wireless	Served (Over 100/20 available)	Wireless	3-256
636148	1135 150TH STREET	BRADGATE	IA	50520	1	13-Provider holds an enforceable state/federal agreement to construct service at this location	100	20	Fixed Wireless	Served (Over 100/20 available)	Wireless	3-256
637711	207 KING STREET WEST	BRADGATE	IA	50520	1	13-Provider holds an enforceable state/federal agreement to construct service at this location	100	20	Fixed Wireless	Served (Over 100/20 available)	Wireless	3-256
641489	3795 HARRAH CIRCLE	LAKE CITY	IA	51449	1	13-Provider holds an enforceable state/federal agreement to construct service at this location	100	20	Fixed Wireless	Served (Over 100/20 available)	Wireless	3-256
641803	3395 JENNINGS AVENUE	LAKE CITY	IA	51449	1	13-Provider holds an enforceable state/federal agreement to construct service at this location	100	20	Fixed Wireless	Served (Over 100/20 available)	Wireless	3-256
642347	1753 LARK AVENUE	SHEFFIELD	IA	50475	1	13-Provider holds an enforceable state/federal agreement to construct service at this location	100	20	Fixed Wireless	Served (Over 100/20 available)	Wireless	3-256
643867	301 MINTURN STREET SOUTH	BRADGATE	IA	50520	1	13-Provider holds an enforceable state/federal agreement to construct service at this location	100	20	Fixed Wireless	Served (Over 100/20 available)	Wireless	3-256
644747	301 KING STREET WEST	BRADGATE	IA	50520	1	13-Provider holds an enforceable state/federal agreement to construct service at this location	100	20	Fixed Wireless	Served (Over 100/20 available)	Wireless	3-256
645590	32626 570TH STREET	GILMORE CITY	IA	50541	1	13-Provider holds an enforceable state/federal agreement to construct service at this location	100	20	Fixed Wireless	Served (Over 100/20 available)	Wireless	3-256
646007	202 MINTURN STREET SOUTH	BRADGATE	IA	50520	1	13-Provider holds an enforceable state/federal agreement to construct service at this location	100	20	Fixed Wireless	Served (Over 100/20 available)	Wireless	3-256
646128	2791 400TH STREET	LOHRVILLE	IA	51453	1	13-Provider holds an enforceable state/federal agreement to construct service at this location	100	20	Fixed Wireless	Served (Over 100/20 available)	Wireless	3-256
646318	3681 LANGLEY AVENUE	LAKE CITY	IA	51449	1	13-Provider holds an enforceable state/federal agreement to construct service at this location	100	20	Fixed Wireless	Served (Over 100/20 available)	Wireless	3-256
647163	1834 XAVIER AVENUE	MANSON	IA	50563	1	13-Provider holds an enforceable state/federal agreement to construct service at this location	100	20	Fixed Wireless	Served (Over 100/20 available)	Wireless	3-256
648604	5719 390TH STREET	WHITTEMORE	IA	50598	1	13-Provider holds an enforceable state/federal agreement to construct service at this location	100	20	Fixed Wireless	Served (Over 100/20 available)	Wireless	3-256
650446	2314 310TH STREET	ROCKWELL CITY	IA	50579	1	13-Provider holds an enforceable state/federal agreement to construct service at this location	100	20	Fixed Wireless	Served (Over 100/20 available)	Wireless	3-256
650522	3968 470TH AVENUE	EMMETSBURG	IA	50536	1	13-Provider holds an enforceable state/federal agreement to construct service at this location	100	20	Fixed Wireless	Served (Over 100/20 available)	Wireless	3-256
650736	2388 RED OAK AVENUE	ROCKWELL CITY	IA	50579	1	13-Provider holds an enforceable state/federal agreement to construct service at this location	100	20	Fixed Wireless	Served (Over 100/20 available)	Wireless	3-256
651314	3081 XAVIER AVENUE	SAC CITY	IA	50583	1	13-Provider holds an enforceable state/federal agreement to construct service at this location	100	20	Fixed Wireless	Served (Over 100/20 available)	Wireless	3-256
651346	5033 370TH AVENUE	LAURENS	IA	50554	1	13-Provider holds an enforceable state/federal agreement to construct service at this location	100	20	Fixed Wireless	Served (Over 100/20 available)	Wireless	3-256
651388	2751 RALSTON AVENUE	ROCKWELL CITY	IA	50579	1	13-Provider holds an enforceable state/federal agreement to construct service at this location	100	20	Fixed Wireless	Served (Over 100/20 available)	Wireless	3-256
651393	3839 500TH STREET	CURLEW	IA	50527	1	13-Provider holds an enforceable state/federal agreement to construct service at this location	100	20	Fixed Wireless	Served (Over 100/20 available)	Wireless	3-256
654437	205 PERCY STREET WEST	BRADGATE	IA	50520	1	13-Provider holds an enforceable state/federal agreement to construct service at this location	100	20	Fixed Wireless	Served (Over 100/20 available)	Wireless	3-256
654751	2258 SIGOURNEY AVENUE	ROCKWELL CITY	IA	50579	1	13-Provider holds an enforceable state/federal agreement to construct service at this location	100	20	Fixed Wireless	Served (Over 100/20 available)	Wireless	3-256
655853	3052 ROLF AVENUE	LAKE VIEW	IA	51450	1	13-Provider holds an enforceable state/federal agreement to construct service at this location	100	20	Fixed Wireless	Served (Over 100/20 available)	Wireless	3-256
655975	2395 RED OAK AVENUE	ROCKWELL CITY	IA	50579	1	13-Provider holds an enforceable state/federal agreement to construct service at this location	100	20	Fixed Wireless	Served (Over 100/20 available)	Wireless	3-256

659631	2250 180TH STREET	POMEROY	IA	50575	1	13-Provider holds an enforceable state/federal agreement to construct service at this location	100	20	Fixed Wireless	Served (Over 100/20 available)	Wireless	3-256
661416	5464 410TH STREET	WEST BEND	IA	50597	1	13-Provider holds an enforceable state/federal agreement to construct service at this location	100	20	Fixed Wireless	Served (Over 100/20 available)	Wireless	3-256
661582	2935 330TH STREET	LAKE VIEW	IA	51450	1	13-Provider holds an enforceable state/federal agreement to construct service at this location	100	20	Fixed Wireless	Served (Over 100/20 available)	Wireless	3-256
666515	1876 215TH STREET	SHEFFIELD	IA	50475	1	13-Provider holds an enforceable state/federal agreement to construct service at this location	100	20	Fixed Wireless	Served (Over 100/20 available)	Wireless	3-256
666919	2702 270TH STREET	ROCKWELL CITY	IA	50579	1	13-Provider holds an enforceable state/federal agreement to construct service at this location	100	20	Fixed Wireless	Served (Over 100/20 available)	Wireless	3-256
667579	2574 390TH STREET	LOHRVILLE	IA	51453	1	13-Provider holds an enforceable state/federal agreement to construct service at this location	100	20	Fixed Wireless	Served (Over 100/20 available)	Wireless	3-256
667650	33835 570TH STREET	GILMORE CITY	IA	50541	1	13-Provider holds an enforceable state/federal agreement to construct service at this location	100	20	Fixed Wireless	Served (Over 100/20 available)	Wireless	3-256
669087	2051 OAKHURST AVENUE	MANSON	IA	50563	1	13-Provider holds an enforceable state/federal agreement to construct service at this location	100	20	Fixed Wireless	Served (Over 100/20 available)	Wireless	3-256
669268	1475 BIRCH AVENUE	BRADGATE	IA	50520	1	13-Provider holds an enforceable state/federal agreement to construct service at this location	100	20	Fixed Wireless	Served (Over 100/20 available)	Wireless	3-256
669628	5597 380TH STREET	WHITTEMORE	IA	50598	1	13-Provider holds an enforceable state/federal agreement to construct service at this location	100	20	Fixed Wireless	Served (Over 100/20 available)	Wireless	3-256
670428	5267 340TH STREET	CYLINDER	IA	50528	1	13-Provider holds an enforceable state/federal agreement to construct service at this location	100	20	Fixed Wireless	Served (Over 100/20 available)	Wireless	3-256
671323	23615 640TH STREET	POMEROY	IA	50575	1	13-Provider holds an enforceable state/federal agreement to construct service at this location	100	20	Fixed Wireless	Served (Over 100/20 available)	Wireless	3-256
676260	2560 320TH STREET	ROCKWELL CITY	IA	50579	1	13-Provider holds an enforceable state/federal agreement to construct service at this location	100	20	Fixed Wireless	Served (Over 100/20 available)	Wireless	3-256
677813	12182 PARTRIDGE AVENUE	MASON CITY	IA	50401	1	13-Provider holds an enforceable state/federal agreement to construct service at this location	100	20	Fixed Wireless	Served (Over 100/20 available)	Wireless	3-256
681744	2335 320TH STREET	ROCKWELL CITY	IA	50579	1	13-Provider holds an enforceable state/federal agreement to construct service at this location	100	20	Fixed Wireless	Served (Over 100/20 available)	Wireless	3-256
683284	4544 FINCH AVENUE	THORNTON	IA	50479	1	13-Provider holds an enforceable state/federal agreement to construct service at this location	100	20	Fixed Wireless	Served (Over 100/20 available)	Wireless	3-256
683875	62442 290TH AVENUE	MANSON	IA	50563	1	13-Provider holds an enforceable state/federal agreement to construct service at this location	100	20	Fixed Wireless	Served (Over 100/20 available)	Wireless	3-256
684432	3331 240TH STREET	SAC CITY	IA	50583	1	13-Provider holds an enforceable state/federal agreement to construct service at this location	100	20	Fixed Wireless	Served (Over 100/20 available)	Wireless	3-256
684954	17283 420TH STREET	LAURENS	IA	50554	1	13-Provider holds an enforceable state/federal agreement to construct service at this location	100	20	Fixed Wireless	Served (Over 100/20 available)	Wireless	3-256
685945	2734 370TH STREET	LOHRVILLE	IA	51453	1	13-Provider holds an enforceable state/federal agreement to construct service at this location	100	20	Fixed Wireless	Served (Over 100/20 available)	Wireless	3-256
686149	3525 300TH STREET	SAC CITY	IA	50583	1	13-Provider holds an enforceable state/federal agreement to construct service at this location	100	20	Fixed Wireless	Served (Over 100/20 available)	Wireless	3-256
686778	1040 165TH STREET	BRADGATE	IA	50520	1	13-Provider holds an enforceable state/federal agreement to construct service at this location	100	20	Fixed Wireless	Served (Over 100/20 available)	Wireless	3-256
688210	3165 INWOOD AVENUE	LAKE CITY	IA	51449	1	13-Provider holds an enforceable state/federal agreement to construct service at this location	100	20	Fixed Wireless	Served (Over 100/20 available)	Wireless	3-256
688619	3155 NORRIDGE AVENUE	ROCKWELL CITY	IA	50579	1	13-Provider holds an enforceable state/federal agreement to construct service at this location	100	20	Fixed Wireless	Served (Over 100/20 available)	Wireless	3-256
689241	7393 KILLDEER AVENUE	SWALEDALE	IA	50477	1	13-Provider holds an enforceable state/federal agreement to construct service at this location	100	20	Fixed Wireless	Served (Over 100/20 available)	Wireless	3-256
689678	2228 EAGLE AVENUE	THORNTON	IA	50479	1	13-Provider holds an enforceable state/federal agreement to construct service at this location	100	20	Fixed Wireless	Served (Over 100/20 available)	Wireless	3-256
690702	2669 240TH STREET	ROCKWELL CITY	IA	50579	1	13-Provider holds an enforceable state/federal agreement to construct service at this location	100	20	Fixed Wireless	Served (Over 100/20 available)	Wireless	3-256
690848	9497 180TH STREET	SWALEDALE	IA	50477	1	13-Provider holds an enforceable state/federal agreement to construct service at this location	100	20	Fixed Wireless	Served (Over 100/20 available)	Wireless	3-256
692733	3290 NORRIDGE AVENUE	ROCKWELL CITY	IA	50579	1	13-Provider holds an enforceable state/federal agreement to construct service at this location	100	20	Fixed Wireless	Served (Over 100/20 available)	Wireless	3-256
694723	3256 290TH STREET	SAC CITY	IA	50583	1	13-Provider holds an enforceable state/federal agreement to construct service at this location	100	20	Fixed Wireless	Served (Over 100/20 available)	Wireless	3-256
694905	55091 340TH AVENUE	GILMORE CITY	IA	50541	1	13-Provider holds an enforceable state/federal agreement to construct service at this location	100	20	Fixed Wireless	Served (Over 100/20 available)	Wireless	3-256
697519	3938 FLETCHER AVENUE	LAKE CITY	IA	51449	1	13-Provider holds an enforceable state/federal agreement to construct service at this location	100	20	Fixed Wireless	Served (Over 100/20 available)	Wireless	3-256
697535	4225 450TH AVENUE	EMMETSBURG	IA	50536	1	13-Provider holds an enforceable state/federal agreement to construct service at this location	100	20	Fixed Wireless	Served (Over 100/20 available)	Wireless	3-256
614718	6946 KILLDEER AVENUE	SWALEDALE	IA	50477	1	13-Provider holds an enforceable state/federal agreement to construct service at this location	100	20	Fixed Wireless	Served (Over 100/20 available)	Wireless	3-256
713219	2575 DEER AVENUE	WESLEY	IA	50483	1	13-Provider holds an enforceable state/federal agreement to construct service at this location	100	20	Fixed Wireless	Served (Over 100/20 available)	Wireless	3-256
724840	2966 TAYLOR AVENUE	SAC CITY	IA	50583	1	13-Provider holds an enforceable state/federal agreement to construct service at this location	100	20	Fixed Wireless	Served (Over 100/20 available)	Wireless	3-256
741839	9167 DIAMONDHEAD DRIVE	DEXTER	IA	50070	1	13-Provider holds an enforceable state/federal agreement to construct service at this location	100	20	Fixed Wireless	Served (Over 100/20 available)	Wireless	3-256
775431	9171 DIAMONDHEAD DRIVE	DEXTER	IA	50070	1	13-Provider holds an enforceable state/federal agreement to construct service at this location	100	20	Fixed Wireless	Served (Over 100/20 available)	Wireless	3-256
721937	1533 PINE AVENUE	LIVERMORE	IA	50558	1	13-Provider holds an enforceable state/federal agreement to construct service at this location	100	20	Fixed Wireless	Served (Over 100/20 available)	Wireless	3-256
730113	360 280TH STREET	BRITT	IA	50423	1	13-Provider holds an enforceable state/federal agreement to construct service at this location	100	20	Fixed Wireless	Served (Over 100/20 available)	Wireless	3-256
733991	1510 210TH STREET	GARNER	IA	50438	1	13-Provider holds an enforceable state/federal agreement to construct service at this location	100	20	Fixed Wireless	Served (Over 100/20 available)	Wireless	3-256
736921	2350 CRANE AVENUE	WESLEY	IA	50483	1	13-Provider holds an enforceable state/federal agreement to construct service at this location	100	20	Fixed Wireless	Served (Over 100/20 available)	Wireless	3-256
741773	2545 GRANT AVENUE	BRITT	IA	50423	1	13-Provider holds an enforceable state/federal agreement to construct service at this location	100	20	Fixed Wireless	Served (Over 100/20 available)	Wireless	3-256
743461	204 2ND STREET SOUTH	RUTLAND	IA	50582	1	13-Provider holds an enforceable state/federal agreement to construct service at this location	100	20	Fixed Wireless	Served (Over 100/20 available)	Wireless	3-256
746754	215 UNITED STATES HIGHWAY 18	WESLEY	IA	50483	1	13-Provider holds an enforceable state/federal agreement to construct service at this location	100	20	Fixed Wireless	Served (Over 100/20 available)	Wireless	3-256
750584	1128 100TH STREET	OTTOSEN	IA	50570	1	13-Provider holds an enforceable state/federal agreement to construct service at this location	100	20	Fixed Wireless	Served (Over 100/20 available)	Wireless	3-256
756044	1465 210TH STREET	BRITT	IA	50423	1	13-Provider holds an enforceable state/federal agreement to construct service at this location	100	20	Fixed Wireless	Served (Over 100/20 available)	Wireless	3-256
757152	2602 120TH STREET	LU VERNE	IA	50560	1	13-Provider holds an enforceable state/federal agreement to construct service at this location	100	20	Fixed Wireless	Served (Over 100/20 available)	Wireless	3-256
758477	550 210TH STREET	BRITT	IA	50423	1	13-Provider holds an enforceable state/federal agreement to construct service at this location	100	20	Fixed Wireless	Served (Over 100/20 available)	Wireless	3-256
761009	201 2ND STREET SOUTH	RUTLAND	IA	50582	1	13-Provider holds an enforceable state/federal agreement to construct service at this location	100	20	Fixed Wireless	Served (Over 100/20 available)	Wireless	3-256
766482	420 210TH STREET	BRITT	IA	50423	1	13-Provider holds an enforceable state/federal agreement to construct service at this location	100	20	Fixed Wireless	Served (Over 100/20 available)	Wireless	3-256
767832	1840 JAMES AVENUE	BRITT	IA	50423	1	13-Provider holds an enforceable state/federal agreement to construct service at this location	100	20	Fixed Wireless	Served (Over 100/20 available)	Wireless	3-256
768462	1280 190TH STREET	BRITT	IA	50423	1	13-Provider holds an enforceable state/federal agreement to construct service at this location	100	20	Fixed Wireless	Served (Over 100/20 available)	Wireless	3-256
769017	1127 130TH STREET	OTTOSEN	IA	50570	1	13-Provider holds an enforceable state/federal agreement to construct service at this location	100	20	Fixed Wireless	Served (Over 100/20 available)	Wireless	3-256
774463	710 190TH STREET	BRITT	IA	50423	1	13-Provider holds an enforceable state/federal agreement to construct service at this location	100	20	Fixed Wireless	Served (Over 100/20 available)	Wireless	3-256
792915	2050 OAK AVENUE	GARNER	IA	50438	1	13-Provider holds an enforceable state/federal agreement to construct service at this location	100	20	Fixed Wireless	Served (Over 100/20 available)	Wireless	3-256
796980	1355 DELAWARE AVENUE	OTTOSEN	IA	50570	1	13-Provider holds an enforceable state/federal agreement to construct service at this location	100	20	Fixed Wireless	Served (Over 100/20 available)	Wireless	3-256
757741	9566 SOUTH 68TH AVENUE WEST	PRAIRIE CITY	IA	50228	1	13-Provider holds an enforceable state/federal agreement to construct service at this location	100	20	Fixed Wireless	Served (Over 100/20 available)	Wireless	3-256
792497	4800 130TH STREET	THORNTON	IA	50479	1	13-Provider holds an enforceable state/federal agreement to construct service at this location	100	20	Fixed Wireless	Served (Over 100/20 available)	Wireless	3-256
726164	460 480TH STREET		IA		1	13-Provider holds an enforceable state/federal agreement to construct service at this location	100	20	Fixed Wireless	Served (Over 100/20 available)	Wireless	3-256
736154	1639 JUNIPER AVENUE		IA		1	13-Provider holds an enforceable state/federal agreement to construct service at this location	100	20	Fixed Wireless	Served (Over 100/20 available)	Wireless	3-256
700262	1991 210TH STREET	HAMPTON	IA	50441	1	13-Provider holds an enforceable state/federal agreement to construct service at this location	100	20	Fixed Wireless	Served (Over 100/20 available)	Wireless	3-256
701745	2923 270TH STREET	ROCKWELL CITY	IA	50579	1	13-Provider holds an enforceable state/federal agreement to construct service at this location	100	20	Fixed Wireless	Served (Over 100/20 available)	Wireless	3-256
701761	6494 WEST 116TH STREET SOUTH	PRAIRIE CITY	IA	50228	1	13-Provider holds an enforceable state/federal agreement to construct service at this location	100	20	Fixed Wireless	Served (Over 100/20 available)	Wireless	3-256
703885	62315 290TH AVENUE	MANSON	IA	50563	1	13-Provider holds an enforceable state/federal agreement to construct service at this location	100	20	Fixed Wireless	Served (Over 100/20 available)	Wireless	3-256
705243	15204 450TH STREET	LAURENS	IA	50554	1	13-Provider holds an enforceable state/federal agreement to construct service at this location	100	20	Fixed Wireless	Served (Over 100/20 available)	Wireless	3-256
705858	32200 580TH STREET	GILMORE CITY	IA	50541	1	13-Provider holds an enforceable state/federal agreement to construct service at this location	100	20	Fixed Wireless	Served (Over 100/20 available)	Wireless	3-256
706079	1750 UDALL AVENUE	MANSON	IA	50563	1	13-Provider holds an enforceable state/federal agreement to construct service at this location	100	20	Fixed Wireless	Served (Over 100/20 available)	Wireless	3-256
706641	11535 ZEPHYR AVENUE	LOHRVILLE	IA	51453	1	13-Provider holds an enforceable state/federal agreement to construct service at this location	100	20	Fixed Wireless	Served (Over 100/20 available)	Wireless	3-256
707309	3291 UPLAND AVENUE	LOHRVILLE	IA	51453	1	13-Provider holds an enforceable state/federal agreement to construct service at this location	100	20	Fixed Wireless	Served (Over 100/20 available)	Wireless	3-256
708241	710 NORTH CALIFORNIA AVENUE	MASON CITY	IA	50401	1	13-Provider holds an enforceable state/federal agreement to construct service at this location	100	20	Fixed Wireless	Served (Over 100/20 available)	Wireless	3-256
712325	13035 THRUSH AVENUE	MASON CITY	IA	50401	1	13-Provider holds an enforceable state/federal agreement to construct service at this location	100	20	Fixed Wireless	Served (Over 100/20 available)	Wireless	3-256
712365	3255 310TH STREET	SAC CITY	IA	50583	1	13-Provider holds an enforceable state/federal agreement to construct service at this location	100	20	Fixed Wireless	Served (Over 100/20 available)	Wireless	3-256
716072	2953 390TH STREET	LOHRVILLE	IA	51453	1	13-Provider holds an enforceable state/federal agreement to construct service at this location	100	20	Fixed Wireless	Served (Over 100/20 available)	Wireless	3-256
718039	3254 255TH STREET	SAC CITY	IA	50583	1	13-Provider holds an enforceable state/federal agreement to construct service at this location	100	20	Fixed Wireless	Served (Over 100/20 available)	Wireless	3-256
718537	2392 RED OAK AVENUE	ROCKWELL CITY	IA	50579	1	13-Provider holds an enforceable state/federal agreement to construct service at this location	100	20	Fixed Wireless	Served (Over 100/20 available)	Wireless	3-256
719481	2374 390TH STREET	LAKE CITY	IA	51449	1	13-Provider holds an enforceable state/federal agreement to construct service at this location	100	20	Fixed Wireless	Served (Over 100/20 available)	Wireless	3-256
721176	5425 110TH STREET	THORNTON	IA	50479	1	13-Provider holds an enforceable state/federal agreement to construct service at this location	100	20	Fixed Wireless	Served (Over 100/20 available)	Wireless	3-256
721578	41204 130TH AVENUE	LAURENS	IA	50554	1	13-Provider holds an enforceable state/federal agreement to construct service at this location	100	20	Fixed Wireless	Served (Over 100/20 available)	Wireless	3-256
721670	46524 290TH AVENUE	RUSSELL	IA	50238	1	13-Provider holds an enforceable state/federal agreement to construct service at this location	100	20	Fixed Wireless	Served (Over 100/20 available)	Wireless	3-256
723026	3615 PRESTON AVENUE	LOHRVILLE	IA	51453	1	13-Provider holds an enforceable state/federal agreement to construct service at this location	100	20	Fixed Wireless	Served (Over 100/20 available)	Wireless	3-256
724713	5043 440TH AVENUE	HAVELOCK	IA	50546	1	13-Provider holds an enforceable state/federal agreement to construct service at this location	100	20	Fixed Wireless	Served (Over 100/20 available)	Wireless	3-256
725013	3871 HARRIS AVENUE	LAKE CITY	IA	51449	1	13-Provider holds an enforceable state/federal agreement to construct service at this location	100	20	Fixed Wireless	Served (Over 100/20 available)	Wireless	3-256
726058	11706 NETTLE AVENUE	MASON CITY	IA	50401	1	13-Provider holds an enforceable state/federal agreement to construct service at this location	100	20	Fixed Wireless	Served (Over 100/20 available)	Wireless	3-256
726544	3374 KINGSLEY AVENUE	LAKE CITY	IA	51449	1	13-Provider holds an enforceable state/federal agreement to construct service at this location	100	20	Fixed Wireless	Served (Over 100/20 available)	Wireless	3-256
729595	2127 TIMBER AVENUE	SHEFFIELD	IA	50475	1	13-Provider holds an enforceable state/federal agreement to construct service at this location	100	20	Fixed Wireless	Served (Over 100/20 available)	Wireless	3-256
730939	3491 250TH STREET	LYTTON	IA	50561	1	13-Provider holds an enforceable state/federal agreement to construct service at this location	100	20	Fixed Wireless	Served (Over 100/20 available)	Wireless	3-256
732702	11046 SOUTH 60TH AVENUE WEST	PRAIRIE CITY	IA	50228	1	13-Provider holds an enforceable state/federal agreement to construct service at this location	100	20	Fixed Wireless	Served (Over 100/20 available)	Wireless	3-256
733940	1645 BIRCH AVENUE	BRADGATE	IA	50520	1	13-Provider holds an enforceable state/federal agreement to construct service at this location	100	20	Fixed Wireless	Served (Over 100/20 available)	Wireless	3-256
734850	3151 290TH STREET	SAC CITY	IA	50583	1	13-Provider holds an enforceable state/federal agreement to construct service at this location	100	20	Fixed Wireless	Served (Over 100/20 available)	Wireless	3-256
736710	25284 630TH STREET	PALMER	IA	50571	1	13-Provider holds an enforceable state/federal agreement to construct service at this location	100	20	Fixed Wireless	Served (Over 100/20 available)	Wireless	3-256
737907	7331 WEST 108TH STREET SOUTH	PRAIRIE CITY	IA	50228	1	13-Provider holds an enforceable state/federal agreement to construct service at this location	100	20	Fixed Wireless	Served (Over 100/20 available)	Wireless	3-256
738883	1644 210TH STREET	HUMBOLDT	IA	50548	1	13-Provider holds an enforceable state/federal agreement to construct service at this location	100	20	Fixed Wireless	Served (Over 100/20 available)	Wireless	3-256
739349	3684 310TH STREET	AUBURN	IA	51433	1	13-Provider holds an enforceable state/federal agreement to construct service at this location	100	20	Fixed Wireless	Served (Over 100/20 available)	Wireless	3-256
739402	3015 180TH STREET	MANSON	IA	50563	1	13-Provider holds an enforceable state/federal agreement to construct service at this location	100	20	Fixed Wireless	Served (Over 100/20 available)	Wireless	3-256
740660	13418 ULMUS AVENUE	ROCKFORD	IA	50468	1	13-Provider holds an enforceable state/federal agreement to construct service at this location	100	20	Fixed Wireless	Served (Over 100/20 available)	Wireless	3-256
741346	2640 SIGOURNEY AVENUE	ROCKWELL CITY	IA	50579	1	13-Provider holds an enforceable state/federal agreement to construct service at this location	100	20	Fixed Wireless	Served (Over 100/20 available)	Wireless	3-256
741793	2806 PRESTON AVENUE	ROCKWELL CITY	IA	50579	1	13-Provider holds an enforceable state/federal agreement to construct service at this location	100	20	Fixed Wireless	Served (Over 100/20 available)	Wireless	3-256
742850	1027 JUNIPER AVENUE	BODE	IA	50519	1	13-Provider holds an enforceable state/federal agreement to construct service at this location	100	20	Fixed Wireless	Served (Over 100/20 available)	Wireless	3-256
743338	110 WEST VIEW AVENUE	YETTER	IA	51433	1	13-Provider holds an enforceable state/federal agreement to construct service at this location	100	20	Fixed Wireless	Served (Over 100/20 available)	Wireless	3-256
744213	3022 250TH STREET	ROCKWELL CITY	IA	50579	1	13-Provider holds an enforceable state/federal agreement to construct service at this location	100	20	Fixed Wireless	Served (Over 100/20 available)	Wireless	3-256
745193	1577 JUNIPER AVENUE	HUMBOLDT	IA	50548	1	13-Provider holds an enforceable state/federal agreement to construct service at this location	100	20	Fixed Wireless	Served (Over 100/20 available)	Wireless	3-256
747589	3534 520TH AVENUE	CYLINDER	IA	50528	1	13-Provider holds an enforceable state/federal agreement to construct service at this location	100	20	Fixed Wireless	Served (Over 100/20 available)	Wireless	3-256
748630	2923 SIGOURNEY AVENUE	ROCKWELL CITY	IA	50579	1	13-Provider holds an enforceable state/federal agreement to construct service at this location	100	20	Fixed Wireless	Served (Over 100/20 available)	Wireless	3-256
750263	4301 460TH AVENUE	EMMETSBURG	IA	50536	1	13-Provider holds an enforceable state/federal agreement to construct service at this location	100	20	Fixed Wireless	Served (Over 100/20 available)	Wireless	3-256
751256	62624 320TH AVENUE	MANSON	IA	50563	1	13-Provider holds an enforceable state/federal agreement to construct service at this location	100	20	Fixed Wireless	Served (Over 100/20 available)	Wireless	3-256
751582	3760 HARRIS AVENUE	LAKE CITY	IA	51449	1	13-Provider holds an enforceable state/federal agreement to construct service at this location	100	20	Fixed Wireless	Served (Over 100/20 available)	Wireless	3-256
752106	1667 KENTUCKY AVENUE	HUMBOLDT	IA	50548	1	13-Provider holds an enforceable state/federal agreement to construct service at this location	100	20	Fixed Wireless	Served (Over 100/20 available)	Wireless	3-256
754835	4612 BALSAM AVENUE	THORNTON	IA	50479	1	13-Provider holds an enforceable state/federal agreement to construct service at this location	100	20	Fixed Wireless	Served (Over 100/20 available)	Wireless	3-256
756941	4683 APPLE AVENUE	MESERVEY	IA	50457	1	13-Provider holds an enforceable state/federal agreement to construct service at this location	100	20	Fixed Wireless	Served (Over 100/20 available)	Wireless	3-256
758394	30556 455TH STREET	RUSSELL	IA	50238	1	13-Provider holds an enforceable state/federal agreement to construct service at this location	100	20	Fixed Wireless	Served (Over 100/20 available)	Wireless	3-256
758841	2803 230TH STREET	ROCKWELL CITY	IA	50579	1	13-Provider holds an enforceable state/federal agreement to construct service at this location	100	20	Fixed Wireless	Served (Over 100/20 available)	Wireless	3-256
759794	3831 GROVE LANE	LAKE CITY	IA	51449	1	13-Provider holds an enforceable state/federal agreement to construct service at this location	100	20	Fixed Wireless	Served (Over 100/20 available)	Wireless	3-256
760077	3245 180TH STREET	MANSON	IA	50563	1	13-Provider holds an enforceable state/federal agreement to construct service at this location	100	20	Fixed Wireless	Served (Over 100/20 available)	Wireless	3-256
761575	3291 SIGOURNEY AVENUE	LOHRVILLE	IA	51453	1	13-Provider holds an enforceable state/federal agreement to construct service at this location	100	20	Fixed Wireless	Served (Over 100/20 available)	Wireless	3-256
762292	23376 100TH STREET	AUBURN	IA	51433	1	13-Provider holds an enforceable state/federal agreement to construct service at this location	100	20	Fixed Wireless	Served (Over 100/20 available)	Wireless	3-256
762416	1358 380TH STREET	AUBURN	IA	51433	1	13-Provider holds an enforceable state/federal agreement to construct service at this location	100	20	Fixed Wireless	Served (Over 100/20 available)	Wireless	3-256
762957	30170 455TH STREET	RUSSELL	IA	50238	1	13-Provider holds an enforceable state/federal agreement to construct service at this location	100	20	Fixed Wireless	Served (Over 100/20 available)	Wireless	3-256
763952	2440 290TH STREET	ROCKWELL CITY	IA	50579	1	13-Provider holds an enforceable state/federal agreement to construct service at this location	100	20	Fixed Wireless	Served (Over 100/20 available)	Wireless	3-256
764096	21262 250TH STREET	NORA SPRINGS	IA	50458	1	13-Provider holds an enforceable state/federal agreement to construct service at this location	100	20	Fixed Wireless	Served (Over 100/20 available)	Wireless	3-256
764615	101 GARFIELD STREET NORTH	BRADGATE	IA	50520	1	13-Provider holds an enforceable state/federal agreement to construct service at this location	100	20	Fixed Wireless	Served (Over 100/20 available)	Wireless	3-256
766719	1354 IOWA AVENUE	BODE	IA	50519	1	13-Provider holds an enforceable state/federal agreement to construct service at this location	100	20	Fixed Wireless	Served (Over 100/20 available)	Wireless	3-256
767495	2747 VOSS AVENUE	SAC CITY	IA	50583	1	13-Provider holds an enforceable state/federal agreement to construct service at this location	100	20	Fixed Wireless	Served (Over 100/20 available)	Wireless	3-256
767735	1490 310TH STREET	AUBURN	IA	51433	1	13-Provider holds an enforceable state/federal agreement to construct service at this location	100	20	Fixed Wireless	Served (Over 100/20 available)	Wireless	3-256
769546	3731 WADSLEY AVENUE	AUBURN	IA	51433	1	13-Provider holds an enforceable state/federal agreement to construct service at this location	100	20	Fixed Wireless	Served (Over 100/20 available)	Wireless	3-256

772209	57731 335TH AVENUE	GILMORE CITY	IA	50541	1	13-Provider holds an enforceable state/federal agreement to construct service at this location	100	20	Fixed Wireless	Served (Over 100/20 available)	Wireless		3-256
774936	2248 HIGHWAY 65	SHEFFIELD	IA	50475	1	13-Provider holds an enforceable state/federal agreement to construct service at this location	100	20	Fixed Wireless	Served (Over 100/20 available)	Wireless		3-256
775182	30262 610TH STREET	PALMER	IA	50571	1	13-Provider holds an enforceable state/federal agreement to construct service at this location	100	20	Fixed Wireless	Served (Over 100/20 available)	Wireless		3-256
775188	2684 220TH STREET	MANSON	IA	50563	1	13-Provider holds an enforceable state/federal agreement to construct service at this location	100	20	Fixed Wireless	Served (Over 100/20 available)	Wireless		3-256
775338	3034 200TH STREET	MANSON	IA	50563	1	13-Provider holds an enforceable state/federal agreement to construct service at this location	100	20	Fixed Wireless	Served (Over 100/20 available)	Wireless		3-256
776298	4552 425TH STREET	EMMETSBURG	IA	50536	1	13-Provider holds an enforceable state/federal agreement to construct service at this location	100	20	Fixed Wireless	Served (Over 100/20 available)	Wireless		3-256
778562	3504 MARSHALL AVENUE	LAKE CITY	IA	51449	1	13-Provider holds an enforceable state/federal agreement to construct service at this location	100	20	Fixed Wireless	Served (Over 100/20 available)	Wireless		3-256
781603	3760 410TH AVENUE	EMMETSBURG	IA	50536	1	13-Provider holds an enforceable state/federal agreement to construct service at this location	100	20	Fixed Wireless	Served (Over 100/20 available)	Wireless		3-256
782431	3405 SIGOURNEY AVENUE	LOHRVILLE	IA	51453	1	13-Provider holds an enforceable state/federal agreement to construct service at this location	100	20	Fixed Wireless	Served (Over 100/20 available)	Wireless		3-256
782839	3340 DURANT AVENUE	AUBURN	IA	51433	1	13-Provider holds an enforceable state/federal agreement to construct service at this location	100	20	Fixed Wireless	Served (Over 100/20 available)	Wireless		3-256
785670	1454 365TH STREET	AUBURN	IA	51433	1	13-Provider holds an enforceable state/federal agreement to construct service at this location	100	20	Fixed Wireless	Served (Over 100/20 available)	Wireless		3-256
785838	489 250TH STREET	MESERVEY	IA	50457	1	13-Provider holds an enforceable state/federal agreement to construct service at this location	100	20	Fixed Wireless	Served (Over 100/20 available)	Wireless		3-256
786242	1704 365TH STREET	LAKE CITY	IA	51449	1	13-Provider holds an enforceable state/federal agreement to construct service at this location	100	20	Fixed Wireless	Served (Over 100/20 available)	Wireless		3-256
788481	2915 SIERRA AVENUE	SAC CITY	IA	50583	1	13-Provider holds an enforceable state/federal agreement to construct service at this location	100	20	Fixed Wireless	Served (Over 100/20 available)	Wireless		3-256
789712	10142 RANCH AVENUE	LAKE CITY	IA	51449	1	13-Provider holds an enforceable state/federal agreement to construct service at this location	100	20	Fixed Wireless	Served (Over 100/20 available)	Wireless		3-256
790500	2440 390TH STREET	LOHRVILLE	IA	51453	1	13-Provider holds an enforceable state/federal agreement to construct service at this location	100	20	Fixed Wireless	Served (Over 100/20 available)	Wireless		3-256
791767	101 PUBLIC ROAD SOUTH	BRADGATE	IA	50520	1	13-Provider holds an enforceable state/federal agreement to construct service at this location	100	20	Fixed Wireless	Served (Over 100/20 available)	Wireless		3-256
792329	2124 BIRCH AVENUE	GILMORE CITY	IA	50541	1	13-Provider holds an enforceable state/federal agreement to construct service at this location	100	20	Fixed Wireless	Served (Over 100/20 available)	Wireless		3-256
797450	3651 290TH STREET	LYTTON	IA	50561	1	13-Provider holds an enforceable state/federal agreement to construct service at this location	100	20	Fixed Wireless	Served (Over 100/20 available)	Wireless		3-256
797677	3341 530TH AVENUE	CYLINDER	IA	50528	1	13-Provider holds an enforceable state/federal agreement to construct service at this location	100	20	Fixed Wireless	Served (Over 100/20 available)	Wireless		3-256
797693	2691 310TH STREET	ROCKWELL CITY	IA	50579	1	13-Provider holds an enforceable state/federal agreement to construct service at this location	100	20	Fixed Wireless	Served (Over 100/20 available)	Wireless		3-256
797790	3277 XAVIER AVENUE	AUBURN	IA	51433	1	13-Provider holds an enforceable state/federal agreement to construct service at this location	100	20	Fixed Wireless	Served (Over 100/20 available)	Wireless		3-256
797892	1361 205TH STREET	BRADGATE	IA	50520	1	13-Provider holds an enforceable state/federal agreement to construct service at this location	100	20	Fixed Wireless	Served (Over 100/20 available)	Wireless		3-256
798818	4860 390TH STREET	EMMETSBURG	IA	50536	1	13-Provider holds an enforceable state/federal agreement to construct service at this location	100	20	Fixed Wireless	Served (Over 100/20 available)	Wireless		3-256
764647	2032 200TH STREET	HAMPTON	IA	50441	1	13-Provider holds an enforceable state/federal agreement to construct service at this location	100	20	Fixed Wireless	Served (Over 100/20 available)	Wireless		3-256
757295	101 2ND STREET NORTH	RUTLAND	IA	50582	1	13-Provider holds an enforceable state/federal agreement to construct service at this location	100	20	Fixed Wireless	Served (Over 100/20 available)	Wireless		3-256
780088	1062 YOUNGBLOOD AVENUE	MESERVEY	IA	50457	1	13-Provider holds an enforceable state/federal agreement to construct service at this location	100	20	Fixed Wireless	Served (Over 100/20 available)	Wireless		3-256
786861	2280 100TH STREET	LIVERMORE	IA	50558	1	13-Provider holds an enforceable state/federal agreement to construct service at this location	100	20	Fixed Wireless	Served (Over 100/20 available)	Wireless		3-256
807811	1388 615TH STREET	STORM LAKE	IA	50588	1	13-Provider holds an enforceable state/federal agreement to construct service at this location	100	20	Fixed Wireless	Served (Over 100/20 available)	Wireless		3-256
774462	2675 400TH STREET	LOHRVILLE	IA	51453	1	13-Provider holds an enforceable state/federal agreement to construct service at this location	100	20	Fixed Wireless	Served (Over 100/20 available)	Wireless		3-256
821048	2415 XAVIER AVENUE	LYTTON	IA	50561	1	13-Provider holds an enforceable state/federal agreement to construct service at this location	100	20	Fixed Wireless	Served (Over 100/20 available)	Wireless		3-256
849733	2753 WADSLEY AVENUE	SAC CITY	IA	50583	1	13-Provider holds an enforceable state/federal agreement to construct service at this location	100	20	Fixed Wireless	Served (Over 100/20 available)	Wireless		3-256
801626	2120 VAIL AVENUE	GARNER	IA	50438	1	13-Provider holds an enforceable state/federal agreement to construct service at this location	100	20	Fixed Wireless	Served (Over 100/20 available)	Wireless		3-256
802808	1060 220TH STREET	BRITT	IA	50423	1	13-Provider holds an enforceable state/federal agreement to construct service at this location	100	20	Fixed Wireless	Served (Over 100/20 available)	Wireless		3-256
804950	2215 ESTATE AVENUE	BRITT	IA	50423	1	13-Provider holds an enforceable state/federal agreement to construct service at this location	100	20	Fixed Wireless	Served (Over 100/20 available)	Wireless		3-256
815036	1009 GEORGIA AVENUE	OTTOSEN	IA	50570	1	13-Provider holds an enforceable state/federal agreement to construct service at this location	100	20	Fixed Wireless	Served (Over 100/20 available)	Wireless		3-256
819451	1030 220TH STREET	BRITT	IA	50423	1	13-Provider holds an enforceable state/federal agreement to construct service at this location	100	20	Fixed Wireless	Served (Over 100/20 available)	Wireless		3-256
821886	1355 210TH STREET	BRITT	IA	50423	1	13-Provider holds an enforceable state/federal agreement to construct service at this location	100	20	Fixed Wireless	Served (Over 100/20 available)	Wireless		3-256
826415	207 BRYAN AVENUE	OTTOSEN	IA	50570	1	13-Provider holds an enforceable state/federal agreement to construct service at this location	100	20	Fixed Wireless	Served (Over 100/20 available)	Wireless		3-256
833376	1247 MONTANA AVENUE	LIVERMORE	IA	50558	1	13-Provider holds an enforceable state/federal agreement to construct service at this location	100	20	Fixed Wireless	Served (Over 100/20 available)	Wireless		3-256
838235	1765 210TH STREET	GARNER	IA	50438	1	13-Provider holds an enforceable state/federal agreement to construct service at this location	100	20	Fixed Wireless	Served (Over 100/20 available)	Wireless		3-256
838736	1050 YALE AVENUE	MESERVEY	IA	50457	1	13-Provider holds an enforceable state/federal agreement to construct service at this location	100	20	Fixed Wireless	Served (Over 100/20 available)	Wireless		3-256
843747	583 270TH STREET	BRITT	IA	50423	1	13-Provider holds an enforceable state/federal agreement to construct service at this location	100	20	Fixed Wireless	Served (Over 100/20 available)	Wireless		3-256
846621	2115 NASH AVENUE	BRITT	IA	50423	1	13-Provider holds an enforceable state/federal agreement to construct service at this location	100	20	Fixed Wireless	Served (Over 100/20 available)	Wireless		3-256
846731	545 250TH STREET	BRITT	IA	50423	1	13-Provider holds an enforceable state/federal agreement to construct service at this location	100	20	Fixed Wireless	Served (Over 100/20 available)	Wireless		3-256
849745	105 GAGE AVENUE	OTTOSEN	IA	50570	1	13-Provider holds an enforceable state/federal agreement to construct service at this location	100	20	Fixed Wireless	Served (Over 100/20 available)	Wireless		3-256
851243	2685 DEER AVENUE	BRITT	IA	50423	1	13-Provider holds an enforceable state/federal agreement to construct service at this location	100	20	Fixed Wireless	Served (Over 100/20 available)	Wireless		3-256
807765	445 490TH STREET		IA	51002	1	13-Provider holds an enforceable state/federal agreement to construct service at this location	100	20	Fixed Wireless	Served (Over 100/20 available)	Wireless		3-256
861027	2245 NASH AVENUE	BRITT	IA	50423	1	13-Provider holds an enforceable state/federal agreement to construct service at this location	100	20	Fixed Wireless	Served (Over 100/20 available)	Wireless		3-256
866163	620 260TH STREET	BRITT	IA	50423	1	13-Provider holds an enforceable state/federal agreement to construct service at this location	100	20	Fixed Wireless	Served (Over 100/20 available)	Wireless		3-256
866522	150 270TH STREET	WESLEY	IA	50483	1	13-Provider holds an enforceable state/federal agreement to construct service at this location	100	20	Fixed Wireless	Served (Over 100/20 available)	Wireless		3-256
867118	2427 DEER AVENUE	BRITT	IA	50423	1	13-Provider holds an enforceable state/federal agreement to construct service at this location	100	20	Fixed Wireless	Served (Over 100/20 available)	Wireless		3-256
870722	2115 PALM AVENUE	GARNER	IA	50438	1	13-Provider holds an enforceable state/federal agreement to construct service at this location	100	20	Fixed Wireless	Served (Over 100/20 available)	Wireless		3-256
874604	1895 NASH AVENUE	BRITT	IA	50423	1	13-Provider holds an enforceable state/federal agreement to construct service at this location	100	20	Fixed Wireless	Served (Over 100/20 available)	Wireless		3-256
878579	2770 CRANE AVENUE	WESLEY	IA	50483	1	13-Provider holds an enforceable state/federal agreement to construct service at this location	100	20	Fixed Wireless	Served (Over 100/20 available)	Wireless		3-256
881007	2256 CRANE AVENUE	WESLEY	IA	50483	1	13-Provider holds an enforceable state/federal agreement to construct service at this location	100	20	Fixed Wireless	Served (Over 100/20 available)	Wireless		3-256
898304	103 2ND STREET NORTH	RUTLAND	IA	50582	1	13-Provider holds an enforceable state/federal agreement to construct service at this location	100	20	Fixed Wireless	Served (Over 100/20 available)	Wireless		3-256
899457	2375 110TH STREET	LIVERMORE	IA	50558	1	13-Provider holds an enforceable state/federal agreement to construct service at this location	100	20	Fixed Wireless	Served (Over 100/20 available)	Wireless		3-256
857460	1076 160TH STREET	BRADGATE	IA	50520	1	13-Provider holds an enforceable state/federal agreement to construct service at this location	100	20	Fixed Wireless	Served (Over 100/20 available)	Wireless		3-256
800093	12368 ULMUS AVENUE	ROCKFORD	IA	50468	1	13-Provider holds an enforceable state/federal agreement to construct service at this location	100	20	Fixed Wireless	Served (Over 100/20 available)	Wireless		3-256
800795	5058 470TH AVENUE	MALLARD	IA	50562	1	13-Provider holds an enforceable state/federal agreement to construct service at this location	100	20	Fixed Wireless	Served (Over 100/20 available)	Wireless		3-256
801203	5741 370TH STREET	WHITTEMORE	IA	50598	1	13-Provider holds an enforceable state/federal agreement to construct service at this location	100	20	Fixed Wireless	Served (Over 100/20 available)	Wireless		3-256
802129	3952 480TH AVENUE	EMMETSBURG	IA	50536	1	13-Provider holds an enforceable state/federal agreement to construct service at this location	100	20	Fixed Wireless	Served (Over 100/20 available)	Wireless		3-256
803166	7673 JONQUIL AVENUE	SWALEDALE	IA	50477	1	13-Provider holds an enforceable state/federal agreement to construct service at this location	100	20	Fixed Wireless	Served (Over 100/20 available)	Wireless		3-256
803891	29620 620TH STREET	MANSON	IA	50563	1	13-Provider holds an enforceable state/federal agreement to construct service at this location	100	20	Fixed Wireless	Served (Over 100/20 available)	Wireless		3-256
804916	2667 290TH STREET	ROCKWELL CITY	IA	50579	1	13-Provider holds an enforceable state/federal agreement to construct service at this location	100	20	Fixed Wireless	Served (Over 100/20 available)	Wireless		3-256
805343	4322 370TH STREET	EMMETSBURG	IA	50536	1	13-Provider holds an enforceable state/federal agreement to construct service at this location	100	20	Fixed Wireless	Served (Over 100/20 available)	Wireless		3-256
805371	63764 230TH AVENUE	POMEROY	IA	50575	1	13-Provider holds an enforceable state/federal agreement to construct service at this location	100	20	Fixed Wireless	Served (Over 100/20 available)	Wireless		3-256
805817	4577 Y AVENUE	AURELIA	IA	51005	1	13-Provider holds an enforceable state/federal agreement to construct service at this location	100	20	Fixed Wireless	Served (Over 100/20 available)	Wireless		3-256
805978	7759 160TH STREET	SWALEDALE	IA	50477	1	13-Provider holds an enforceable state/federal agreement to construct service at this location	100	20	Fixed Wireless	Served (Over 100/20 available)	Wireless		3-256
807182	577 240TH STREET	THORNTON	IA	50479	1	13-Provider holds an enforceable state/federal agreement to construct service at this location	100	20	Fixed Wireless	Served (Over 100/20 available)	Wireless		3-256
807196	2271 200TH STREET	HUMBOLDT	IA	50548	1	13-Provider holds an enforceable state/federal agreement to construct service at this location	100	20	Fixed Wireless	Served (Over 100/20 available)	Wireless		3-256
807584	31920 430TH STREET	ROLFE	IA	50581	1	13-Provider holds an enforceable state/federal agreement to construct service at this location	100	20	Fixed Wireless	Served (Over 100/20 available)	Wireless		3-256
807912	3256 180TH STREET	MANSON	IA	50563	1	13-Provider holds an enforceable state/federal agreement to construct service at this location	100	20	Fixed Wireless	Served (Over 100/20 available)	Wireless		3-256
809616	1660 240TH STREET	SHEFFIELD	IA	50475	1	13-Provider holds an enforceable state/federal agreement to construct service at this location	100	20	Fixed Wireless	Served (Over 100/20 available)	Wireless		3-256
810747	30284 150TH STREET	GLIDDEN	IA	51443	1	13-Provider holds an enforceable state/federal agreement to construct service at this location	100	20	Fixed Wireless	Served (Over 100/20 available)	Wireless		3-256
811974	3195 DURANT AVENUE	AUBURN	IA	51433	1	13-Provider holds an enforceable state/federal agreement to construct service at this location	100	20	Fixed Wireless	Served (Over 100/20 available)	Wireless		3-256
812892	9213 160TH STREET	SWALEDALE	IA	50477	1	13-Provider holds an enforceable state/federal agreement to construct service at this location	100	20	Fixed Wireless	Served (Over 100/20 available)	Wireless		3-256
813205	2545 370TH STREET	LOHRVILLE	IA	51453	1	13-Provider holds an enforceable state/federal agreement to construct service at this location	100	20	Fixed Wireless	Served (Over 100/20 available)	Wireless		3-256
813547	3210 250TH STREET	SAC CITY	IA	50583	1	13-Provider holds an enforceable state/federal agreement to construct service at this location	100	20	Fixed Wireless	Served (Over 100/20 available)	Wireless		3-256
814003	2239 UPLAND AVENUE	MANSON	IA	50563	1	13-Provider holds an enforceable state/federal agreement to construct service at this location	100	20	Fixed Wireless	Served (Over 100/20 available)	Wireless		3-256
814082	15846 420TH STREET	LAURENS	IA	50554	1	13-Provider holds an enforceable state/federal agreement to construct service at this location	100	20	Fixed Wireless	Served (Over 100/20 available)	Wireless		3-256
814917	46746 290TH AVENUE	RUSSELL	IA	50238	1	13-Provider holds an enforceable state/federal agreement to construct service at this location	100	20	Fixed Wireless	Served (Over 100/20 available)	Wireless		3-256
815860	12716 UNION AVENUE	GLIDDEN	IA	51443	1	13-Provider holds an enforceable state/federal agreement to construct service at this location	100	20	Fixed Wireless	Served (Over 100/20 available)	Wireless		3-256
817906	3583 480TH STREET	CURLEW	IA	50527	1	13-Provider holds an enforceable state/federal agreement to construct service at this location	100	20	Fixed Wireless	Served (Over 100/20 available)	Wireless		3-256
818143	16058 TIMBER AVENUE	GLIDDEN	IA	51443	1	13-Provider holds an enforceable state/federal agreement to construct service at this location	100	20	Fixed Wireless	Served (Over 100/20 available)	Wireless		3-256
819225	41388 170TH AVENUE	LAURENS	IA	50554	1	13-Provider holds an enforceable state/federal agreement to construct service at this location	100	20	Fixed Wireless	Served (Over 100/20 available)	Wireless		3-256
819465	2250 LAWTON CIRCLE	LAKE CITY	IA	51449	1	13-Provider holds an enforceable state/federal agreement to construct service at this location	100	20	Fixed Wireless	Served (Over 100/20 available)	Wireless		3-256
819943	3132 ROLF AVENUE	LAKE VIEW	IA	51450	1	13-Provider holds an enforceable state/federal agreement to construct service at this location	100	20	Fixed Wireless	Served (Over 100/20 available)	Wireless		3-256
820038	4926 370TH AVENUE	CURLEW	IA	50527	1	13-Provider holds an enforceable state/federal agreement to construct service at this location	100	20	Fixed Wireless	Served (Over 100/20 available)	Wireless		3-256
820371	9716 160TH STREET	SWALEDALE	IA	50477	1	13-Provider holds an enforceable state/federal agreement to construct service at this location	100	20	Fixed Wireless	Served (Over 100/20 available)	Wireless		3-256
821660	2333 RED OAK AVENUE	ROCKWELL CITY	IA	50579	1	13-Provider holds an enforceable state/federal agreement to construct service at this location	100	20	Fixed Wireless	Served (Over 100/20 available)	Wireless		3-256
822467	104 PUBLIC ROAD SOUTH	BRADGATE	IA	50520	1	13-Provider holds an enforceable state/federal agreement to construct service at this location	100	20	Fixed Wireless	Served (Over 100/20 available)	Wireless		3-256
823923	3875 YANKEE AVENUE	AUBURN	IA	51433	1	13-Provider holds an enforceable state/federal agreement to construct service at this location	100	20	Fixed Wireless	Served (Over 100/20 available)	Wireless		3-256
824044	15951 SWALLOW AVENUE	MASON CITY	IA	50401	1	13-Provider holds an enforceable state/federal agreement to construct service at this location	100	20	Fixed Wireless	Served (Over 100/20 available)	Wireless		3-256
825367	1698 390TH STREET	LAKE CITY	IA	51449	1	13-Provider holds an enforceable state/federal agreement to construct service at this location	100	20	Fixed Wireless	Served (Over 100/20 available)	Wireless		3-256
827398	2394 RED OAK AVENUE	ROCKWELL CITY	IA	50579	1	13-Provider holds an enforceable state/federal agreement to construct service at this location	100	20	Fixed Wireless	Served (Over 100/20 available)	Wireless		3-256
827640	3714 430TH AVENUE	EMMETSBURG	IA	50536	1	13-Provider holds an enforceable state/federal agreement to construct service at this location	100	20	Fixed Wireless	Served (Over 100/20 available)	Wireless		3-256
831547	5203 340TH STREET	CYLINDER	IA	50528	1	13-Provider holds an enforceable state/federal agreement to construct service at this location	100	20	Fixed Wireless	Served (Over 100/20 available)	Wireless		3-256
832371	1048 230TH STREET	GILMORE CITY	IA	50541	1	13-Provider holds an enforceable state/federal agreement to construct service at this location	100	20	Fixed Wireless	Served (Over 100/20 available)	Wireless		3-256
832951	10317 ZEPHYR AVENUE	LOHRVILLE	IA	51453	1	13-Provider holds an enforceable state/federal agreement to construct service at this location	100	20	Fixed Wireless	Served (Over 100/20 available)	Wireless		3-256
834866	12209 PARTRIDGE AVENUE	MASON CITY	IA	50401	1	13-Provider holds an enforceable state/federal agreement to construct service at this location	100	20	Fixed Wireless	Served (Over 100/20 available)	Wireless		3-256
836442	2292 NETTLE AVENUE	SHEFFIELD	IA	50475	1	13-Provider holds an enforceable state/federal agreement to construct service at this location	100	20	Fixed Wireless	Served (Over 100/20 available)	Wireless		3-256
836484	2348 NETTLE AVENUE	SHEFFIELD	IA	50475	1	13-Provider holds an enforceable state/federal agreement to construct service at this location	100	20	Fixed Wireless	Served (Over 100/20 available)	Wireless		3-256
836533	1880 DELAWARE AVENUE	BRADGATE	IA	50520	1	13-Provider holds an enforceable state/federal agreement to construct service at this location	100	20	Fixed Wireless	Served (Over 100/20 available)	Wireless		3-256
837212	8828 130TH STREET	THORNTON	IA	50479	1	13-Provider holds an enforceable state/federal agreement to construct service at this location	100	20	Fixed Wireless	Served (Over 100/20 available)	Wireless		3-256
838041	32415 640TH STREET	MANSON	IA	50563	1	13-Provider holds an enforceable state/federal agreement to construct service at this location	100	20	Fixed Wireless	Served (Over 100/20 available)	Wireless		3-256
838911	4557 FINCH AVENUE	THORNTON	IA	50479	1	13-Provider holds an enforceable state/federal agreement to construct service at this location	100	20	Fixed Wireless	Served (Over 100/20 available)	Wireless		3-256
839141	1750 ELM AVENUE	BRADGATE	IA	50520	1	13-Provider holds an enforceable state/federal agreement to construct service at this location	100	20	Fixed Wireless	Served (Over 100/20 available)	Wireless		3-256
841134	1433 130TH STREET	MESERVEY	IA	50457	1	13-Provider holds an enforceable state/federal agreement to construct service at this location	100	20	Fixed Wireless	Served (Over 100/20 available)	Wireless		3-256
841816	3258 180TH STREET	MANSON	IA	50563	1	13-Provider holds an enforceable state/federal agreement to construct service at this location	100	20	Fixed Wireless	Served (Over 100/20 available)	Wireless		3-256
842239	2387 RED OAK AVENUE	ROCKWELL CITY	IA	50579	1	13-Provider holds an enforceable state/federal agreement to construct service at this location	100	20	Fixed Wireless	Served (Over 100/20 available)	Wireless		3-256
843108	16933 220TH STREET	MASON CITY	IA	50401	1	13-Provider holds an enforceable state/federal agreement to construct service at this location	100	20	Fixed Wireless	Served (Over 100/20 available)	Wireless		3-256
843808	3303 280TH STREET	SAC CITY	IA	50583	1	13-Provider holds an enforceable state/federal agreement to construct service at this location	100	20	Fixed Wireless	Served (Over 100/20 available)	Wireless		3-256
844016	1281 170TH STREET	BRADGATE	IA	50520	1	13-Provider holds an enforceable state/federal agreement to construct service at this location	100	20	Fixed Wireless	Served (Over 100/20 available)	Wireless		3-256
845409	5028 340TH STREET	CYLINDER	IA	50528	1	13-Provider holds an enforceable state/federal agreement to construct service at this location	100	20	Fixed Wireless	Served (Over 100/20 available)	Wireless		3-256
846888	1346 390TH STREET	AUBURN	IA	51433	1	13-Provider holds an enforceable state/federal agreement to construct service at this location	100	20	Fixed Wireless	Served (Over 100/20 available)	Wireless		3-256
848113	1855 YALE AVENUE	MANSON	IA	50563	1	13-Provider holds an enforceable state/federal agreement to construct service at this location	100	20	Fixed Wireless	Served (Over 100/20 available)	Wireless		3-256
850799	1333 550TH STREET	CHEROKEE	IA	51012	1	13-Provider holds an enforceable state/federal agreement to construct service at this location	100	20	Fixed Wireless	Served (Over 100/20 available)	Wireless		3-256
852828	12373 THRUSH AVENUE	MASON CITY	IA	50401	1	13-Provider holds an enforceable state/federal agreement to construct service at this location	100	20	Fixed Wireless	Served (Over 100/20 available)	Wireless		3-256
852845	40153 140TH AVENUE	LAURENS	IA	50554	1	13-Provider holds an enforceable state/federal agreement to construct service at this location	100	20	Fixed Wireless	Served (Over 100/20 available)	Wireless		3-256
853364	3180 280TH STREET	SAC CITY	IA	50583	1	13-Provider holds an enforceable state/federal agreement to construct service at this location	100	20	Fixed Wireless	Served (Over 100/20 available)	Wireless		3-256
853368	1768 390TH STREET	LAKE CITY	IA	51449	1	13-Provider holds an enforceable state/federal agreement to construct service at this location	100	20	Fixed Wireless	Served (Over 100/20 available)	Wireless		3-256
853394	7797 HEATHER AVENUE	SWALEDALE	IA	50477	1	13-Provider holds an enforceable state/federal agreement to construct service at this location	100	20	Fixed Wireless	Served (Over 100/20 available)	Wireless		3-256
853708	2265 RED OAK AVENUE	MANSON	IA	50563	1	13-Provider holds an enforceable state/federal agreement to construct service at this location	100	20	Fixed Wireless	Served (Over 100/20 available)	Wireless		3-256

854391	6477 WEST 92ND STREET SOUTH	PRAIRIE CITY	IA	50228	1	13-Provider holds an enforceable state/federal agreement to construct service at this location	100	20	Fixed Wireless	Served (Over 100/20 available)	Wireless	3-256
855164	2475 380TH STREET	LAKE CITY	IA	51449	1	13-Provider holds an enforceable state/federal agreement to construct service at this location	100	20	Fixed Wireless	Served (Over 100/20 available)	Wireless	3-256
857096	60900 310TH AVENUE	MANSON	IA	50563	1	13-Provider holds an enforceable state/federal agreement to construct service at this location	100	20	Fixed Wireless	Served (Over 100/20 available)	Wireless	3-256
858127	3189 MARSHALL AVENUE	ROCKWELL CITY	IA	50579	1	13-Provider holds an enforceable state/federal agreement to construct service at this location	100	20	Fixed Wireless	Served (Over 100/20 available)	Wireless	3-256
858696	2480 390TH STREET	LOHRVILLE	IA	51453	1	13-Provider holds an enforceable state/federal agreement to construct service at this location	100	20	Fixed Wireless	Served (Over 100/20 available)	Wireless	3-256
859540	3464 NORRIDGE AVENUE	LAKE CITY	IA	51449	1	13-Provider holds an enforceable state/federal agreement to construct service at this location	100	20	Fixed Wireless	Served (Over 100/20 available)	Wireless	3-256
861192	2186 375TH STREET	LAKE CITY	IA	51449	1	13-Provider holds an enforceable state/federal agreement to construct service at this location	100	20	Fixed Wireless	Served (Over 100/20 available)	Wireless	3-256
861895	1381 330TH STREET	AUBURN	IA	51433	1	13-Provider holds an enforceable state/federal agreement to construct service at this location	100	20	Fixed Wireless	Served (Over 100/20 available)	Wireless	3-256
862542	3874 YANKEE AVENUE	AUBURN	IA	51433	1	13-Provider holds an enforceable state/federal agreement to construct service at this location	100	20	Fixed Wireless	Served (Over 100/20 available)	Wireless	3-256
864883	1745 320TH STREET	LAKE CITY	IA	51449	1	13-Provider holds an enforceable state/federal agreement to construct service at this location	100	20	Fixed Wireless	Served (Over 100/20 available)	Wireless	3-256
864886	61662 310TH AVENUE	MANSON	IA	50563	1	13-Provider holds an enforceable state/federal agreement to construct service at this location	100	20	Fixed Wireless	Served (Over 100/20 available)	Wireless	3-256
866046	1931 140TH STREET	BODE	IA	50519	1	13-Provider holds an enforceable state/federal agreement to construct service at this location	100	20	Fixed Wireless	Served (Over 100/20 available)	Wireless	3-256
866200	1153 160TH STREET	BRADGATE	IA	50520	1	13-Provider holds an enforceable state/federal agreement to construct service at this location	100	20	Fixed Wireless	Served (Over 100/20 available)	Wireless	3-256
866491	2921 SIERRA AVENUE	SAC CITY	IA	50583	1	13-Provider holds an enforceable state/federal agreement to construct service at this location	100	20	Fixed Wireless	Served (Over 100/20 available)	Wireless	3-256
867722	3197 WADSLEY AVENUE	AUBURN	IA	51433	1	13-Provider holds an enforceable state/federal agreement to construct service at this location	100	20	Fixed Wireless	Served (Over 100/20 available)	Wireless	3-256
867845	15344 420TH STREET	LAURENS	IA	50554	1	13-Provider holds an enforceable state/federal agreement to construct service at this location	100	20	Fixed Wireless	Served (Over 100/20 available)	Wireless	3-256
868037	2604 320TH STREET	ROCKWELL CITY	IA	50579	1	13-Provider holds an enforceable state/federal agreement to construct service at this location	100	20	Fixed Wireless	Served (Over 100/20 available)	Wireless	3-256
868074	4922 390TH AVENUE	CURLEW	IA	50527	1	13-Provider holds an enforceable state/federal agreement to construct service at this location	100	20	Fixed Wireless	Served (Over 100/20 available)	Wireless	3-256
868976	2931 SIGOURNEY AVENUE	ROCKWELL CITY	IA	50579	1	13-Provider holds an enforceable state/federal agreement to construct service at this location	100	20	Fixed Wireless	Served (Over 100/20 available)	Wireless	3-256
869772	3011 NORRIDGE AVENUE	ROCKWELL CITY	IA	50579	1	13-Provider holds an enforceable state/federal agreement to construct service at this location	100	20	Fixed Wireless	Served (Over 100/20 available)	Wireless	3-256
872703	3441 540TH AVENUE	CYLINDER	IA	50528	1	13-Provider holds an enforceable state/federal agreement to construct service at this location	100	20	Fixed Wireless	Served (Over 100/20 available)	Wireless	3-256
874185	209 PERCY STREET EAST	BRADGATE	IA	50520	1	13-Provider holds an enforceable state/federal agreement to construct service at this location	100	20	Fixed Wireless	Served (Over 100/20 available)	Wireless	3-256
874685	3443 530TH AVENUE	CYLINDER	IA	50528	1	13-Provider holds an enforceable state/federal agreement to construct service at this location	100	20	Fixed Wireless	Served (Over 100/20 available)	Wireless	3-256
875556	2563 ELM AVENUE	GILMORE CITY	IA	50541	1	13-Provider holds an enforceable state/federal agreement to construct service at this location	100	20	Fixed Wireless	Served (Over 100/20 available)	Wireless	3-256
876207	3361 WAUKON AVENUE	LOHRVILLE	IA	51453	1	13-Provider holds an enforceable state/federal agreement to construct service at this location	100	20	Fixed Wireless	Served (Over 100/20 available)	Wireless	3-256
878523	32112 100TH STREET	LOHRVILLE	IA	51453	1	13-Provider holds an enforceable state/federal agreement to construct service at this location	100	20	Fixed Wireless	Served (Over 100/20 available)	Wireless	3-256
879032	2565 310TH STREET	ROCKWELL CITY	IA	50579	1	13-Provider holds an enforceable state/federal agreement to construct service at this location	100	20	Fixed Wireless	Served (Over 100/20 available)	Wireless	3-256
879635	201 2ND AVENUE SOUTH	RUTLAND	IA	50582	1	13-Provider holds an enforceable state/federal agreement to construct service at this location	100	20	Fixed Wireless	Served (Over 100/20 available)	Wireless	3-256
880269	3704 NORRIDGE AVENUE	LAKE CITY	IA	51449	1	13-Provider holds an enforceable state/federal agreement to construct service at this location	100	20	Fixed Wireless	Served (Over 100/20 available)	Wireless	3-256
881359	2041 102ND STREET	BODE	IA	50519	1	13-Provider holds an enforceable state/federal agreement to construct service at this location	100	20	Fixed Wireless	Served (Over 100/20 available)	Wireless	3-256
883177	3889 FLETCHER AVENUE	AUBURN	IA	51433	1	13-Provider holds an enforceable state/federal agreement to construct service at this location	100	20	Fixed Wireless	Served (Over 100/20 available)	Wireless	3-256
886666	1715 110TH STREET	BODE	IA	50519	1	13-Provider holds an enforceable state/federal agreement to construct service at this location	100	20	Fixed Wireless	Served (Over 100/20 available)	Wireless	3-256
887793	1511 400TH STREET	AUBURN	IA	51433	1	13-Provider holds an enforceable state/federal agreement to construct service at this location	100	20	Fixed Wireless	Served (Over 100/20 available)	Wireless	3-256
887946	1763 HIGHWAY 65	HAMPTON	IA	50441	1	13-Provider holds an enforceable state/federal agreement to construct service at this location	100	20	Fixed Wireless	Served (Over 100/20 available)	Wireless	3-256
888303	2004 ARIZONA AVENUE	GILMORE CITY	IA	50541	1	13-Provider holds an enforceable state/federal agreement to construct service at this location	100	20	Fixed Wireless	Served (Over 100/20 available)	Wireless	3-256
890417	1990 ARIZONA AVENUE	GILMORE CITY	IA	50541	1	13-Provider holds an enforceable state/federal agreement to construct service at this location	100	20	Fixed Wireless	Served (Over 100/20 available)	Wireless	3-256
890829	3371 290TH STREET	SAC CITY	IA	50583	1	13-Provider holds an enforceable state/federal agreement to construct service at this location	100	20	Fixed Wireless	Served (Over 100/20 available)	Wireless	3-256
891476	1591 310TH STREET	LAKE CITY	IA	51449	1	13-Provider holds an enforceable state/federal agreement to construct service at this location	100	20	Fixed Wireless	Served (Over 100/20 available)	Wireless	3-256
891794	1954 120TH STREET	BODE	IA	50519	1	13-Provider holds an enforceable state/federal agreement to construct service at this location	100	20	Fixed Wireless	Served (Over 100/20 available)	Wireless	3-256
895333	4984 370TH STREET	EMMETSBURG	IA	50536	1	13-Provider holds an enforceable state/federal agreement to construct service at this location	100	20	Fixed Wireless	Served (Over 100/20 available)	Wireless	3-256
895365	12321 THRUSH AVENUE	MASON CITY	IA	50401	1	13-Provider holds an enforceable state/federal agreement to construct service at this location	100	20	Fixed Wireless	Served (Over 100/20 available)	Wireless	3-256
895626	1891 130TH STREET	BODE	IA	50519	1	13-Provider holds an enforceable state/federal agreement to construct service at this location	100	20	Fixed Wireless	Served (Over 100/20 available)	Wireless	3-256
897727	2321 330TH STREET	LAKE CITY	IA	51449	1	13-Provider holds an enforceable state/federal agreement to construct service at this location	100	20	Fixed Wireless	Served (Over 100/20 available)	Wireless	3-256
898180	3197 RED OAK AVENUE	ROCKWELL CITY	IA	50579	1	13-Provider holds an enforceable state/federal agreement to construct service at this location	100	20	Fixed Wireless	Served (Over 100/20 available)	Wireless	3-256
898601	3531 ELKLAND AVENUE	AUBURN	IA	51433	1	13-Provider holds an enforceable state/federal agreement to construct service at this location	100	20	Fixed Wireless	Served (Over 100/20 available)	Wireless	3-256
899499	300 PUBLIC ROAD SOUTH	BRADGATE	IA	50520	1	13-Provider holds an enforceable state/federal agreement to construct service at this location	100	20	Fixed Wireless	Served (Over 100/20 available)	Wireless	3-256
845783	1458 PARTRIDGE AVENUE	SHEFFIELD	IA	50475	1	13-Provider holds an enforceable state/federal agreement to construct service at this location	100	20	Fixed Wireless	Served (Over 100/20 available)	Wireless	3-256
911439	3216 250TH STREET	SAC CITY	IA	50583	1	13-Provider holds an enforceable state/federal agreement to construct service at this location	100	20	Fixed Wireless	Served (Over 100/20 available)	Wireless	3-256
952985	2900 310TH STREET	LAKE VIEW	IA	51450	1	13-Provider holds an enforceable state/federal agreement to construct service at this location	100	20	Fixed Wireless	Served (Over 100/20 available)	Wireless	3-256
983265	2390 XAVIER AVENUE	LYTTON	IA	50583	1	13-Provider holds an enforceable state/federal agreement to construct service at this location	100	20	Fixed Wireless	Served (Over 100/20 available)	Wireless	3-256
903003	1995 OAK AVENUE	GARNER	IA	50438	1	13-Provider holds an enforceable state/federal agreement to construct service at this location	100	20	Fixed Wireless	Served (Over 100/20 available)	Wireless	3-256
904036	610 280TH STREET	BRITT	IA	50423	1	13-Provider holds an enforceable state/federal agreement to construct service at this location	100	20	Fixed Wireless	Served (Over 100/20 available)	Wireless	3-256
908562	110 225TH STREET	WESLEY	IA	50483	1	13-Provider holds an enforceable state/federal agreement to construct service at this location	100	20	Fixed Wireless	Served (Over 100/20 available)	Wireless	3-256
909410	1990 JAMES AVENUE	BRITT	IA	50423	1	13-Provider holds an enforceable state/federal agreement to construct service at this location	100	20	Fixed Wireless	Served (Over 100/20 available)	Wireless	3-256
910351	110 KINSETH AVENUE	OTTOSEN	IA	50570	1	13-Provider holds an enforceable state/federal agreement to construct service at this location	100	20	Fixed Wireless	Served (Over 100/20 available)	Wireless	3-256
915405	1473 FLORIDA AVENUE	OTTOSEN	IA	50570	1	13-Provider holds an enforceable state/federal agreement to construct service at this location	100	20	Fixed Wireless	Served (Over 100/20 available)	Wireless	3-256
925142	1485 210TH STREET	BRITT	IA	50423	1	13-Provider holds an enforceable state/federal agreement to construct service at this location	100	20	Fixed Wireless	Served (Over 100/20 available)	Wireless	3-256
933356	490 220TH STREET	BRITT	IA	50423	1	13-Provider holds an enforceable state/federal agreement to construct service at this location	100	20	Fixed Wireless	Served (Over 100/20 available)	Wireless	3-256
936008	2170 WELCH AVENUE	GARNER	IA	50438	1	13-Provider holds an enforceable state/federal agreement to construct service at this location	100	20	Fixed Wireless	Served (Over 100/20 available)	Wireless	3-256
938481	410 270TH STREET	BRITT	IA	50423	1	13-Provider holds an enforceable state/federal agreement to construct service at this location	100	20	Fixed Wireless	Served (Over 100/20 available)	Wireless	3-256
939788	2425 DEER AVENUE	BRITT	IA	50423	1	13-Provider holds an enforceable state/federal agreement to construct service at this location	100	20	Fixed Wireless	Served (Over 100/20 available)	Wireless	3-256
940556	2285 OAK AVENUE	GARNER	IA	50438	1	13-Provider holds an enforceable state/federal agreement to construct service at this location	100	20	Fixed Wireless	Served (Over 100/20 available)	Wireless	3-256
950730	340 270TH STREET	BRITT	IA	50423	1	13-Provider holds an enforceable state/federal agreement to construct service at this location	100	20	Fixed Wireless	Served (Over 100/20 available)	Wireless	3-256
953618	1930 NASH AVENUE	BRITT	IA	50423	1	13-Provider holds an enforceable state/federal agreement to construct service at this location	100	20	Fixed Wireless	Served (Over 100/20 available)	Wireless	3-256
963829	530 260TH STREET	BRITT	IA	50423	1	13-Provider holds an enforceable state/federal agreement to construct service at this location	100	20	Fixed Wireless	Served (Over 100/20 available)	Wireless	3-256
972134	205 GAGE AVENUE	OTTOSEN	IA	50570	1	13-Provider holds an enforceable state/federal agreement to construct service at this location	100	20	Fixed Wireless	Served (Over 100/20 available)	Wireless	3-256
977817	2355 110TH STREET	LIVERMORE	IA	50558	1	13-Provider holds an enforceable state/federal agreement to construct service at this location	100	20	Fixed Wireless	Served (Over 100/20 available)	Wireless	3-256
938900	401 EAST MILLS STREET	MONROE	IA	50170	1	13-Provider holds an enforceable state/federal agreement to construct service at this location	100	20	Fixed Wireless	Served (Over 100/20 available)	Wireless	3-256
982272	1081 165TH STREET	BRADGATE	IA	50520	1	13-Provider holds an enforceable state/federal agreement to construct service at this location	100	20	Fixed Wireless	Served (Over 100/20 available)	Wireless	3-256
985708	3447 JANESVILLE AVENUE	LAKE CITY	IA	51449	1	13-Provider holds an enforceable state/federal agreement to construct service at this location	100	20	Fixed Wireless	Served (Over 100/20 available)	Wireless	3-256
924964	438 470TH STREET		IA		1	13-Provider holds an enforceable state/federal agreement to construct service at this location	100	20	Fixed Wireless	Served (Over 100/20 available)	Wireless	3-256
900160	2460 350TH STREET	LAKE CITY	IA	51449	1	13-Provider holds an enforceable state/federal agreement to construct service at this location	100	20	Fixed Wireless	Served (Over 100/20 available)	Wireless	3-256
900892	15660 450TH STREET	LAURENS	IA	50554	1	13-Provider holds an enforceable state/federal agreement to construct service at this location	100	20	Fixed Wireless	Served (Over 100/20 available)	Wireless	3-256
901242	3203 OGDEN AVENUE	ROCKWELL CITY	IA	50579	1	13-Provider holds an enforceable state/federal agreement to construct service at this location	100	20	Fixed Wireless	Served (Over 100/20 available)	Wireless	3-256
902303	1548 180TH STREET	HAMPTON	IA	50441	1	13-Provider holds an enforceable state/federal agreement to construct service at this location	100	20	Fixed Wireless	Served (Over 100/20 available)	Wireless	3-256
902757	2433 TRAER AVENUE	ROCKWELL CITY	IA	50579	1	13-Provider holds an enforceable state/federal agreement to construct service at this location	100	20	Fixed Wireless	Served (Over 100/20 available)	Wireless	3-256
903959	4600 140TH STREET	THORNTON	IA	50479	1	13-Provider holds an enforceable state/federal agreement to construct service at this location	100	20	Fixed Wireless	Served (Over 100/20 available)	Wireless	3-256
904410	32124 570TH STREET	GILMORE CITY	IA	50541	1	13-Provider holds an enforceable state/federal agreement to construct service at this location	100	20	Fixed Wireless	Served (Over 100/20 available)	Wireless	3-256
904828	2962 NORRIDGE AVENUE	ROCKWELL CITY	IA	50579	1	13-Provider holds an enforceable state/federal agreement to construct service at this location	100	20	Fixed Wireless	Served (Over 100/20 available)	Wireless	3-256
905336	2251 SIERRA AVENUE	SAC CITY	IA	50583	1	13-Provider holds an enforceable state/federal agreement to construct service at this location	100	20	Fixed Wireless	Served (Over 100/20 available)	Wireless	3-256
907190	3150 280TH STREET	SAC CITY	IA	50583	1	13-Provider holds an enforceable state/federal agreement to construct service at this location	100	20	Fixed Wireless	Served (Over 100/20 available)	Wireless	3-256
911076	2634 WADSLEY AVENUE	SAC CITY	IA	50583	1	13-Provider holds an enforceable state/federal agreement to construct service at this location	100	20	Fixed Wireless	Served (Over 100/20 available)	Wireless	3-256
911721	2391 RED OAK AVENUE	ROCKWELL CITY	IA	50579	1	13-Provider holds an enforceable state/federal agreement to construct service at this location	100	20	Fixed Wireless	Served (Over 100/20 available)	Wireless	3-256
912010	1219 230TH STREET	GILMORE CITY	IA	50541	1	13-Provider holds an enforceable state/federal agreement to construct service at this location	100	20	Fixed Wireless	Served (Over 100/20 available)	Wireless	3-256
914377	1771 210TH STREET	HAMPTON	IA	50441	1	13-Provider holds an enforceable state/federal agreement to construct service at this location	100	20	Fixed Wireless	Served (Over 100/20 available)	Wireless	3-256
914884	3684 550TH AVENUE	CYLINDER	IA	50528	1	13-Provider holds an enforceable state/federal agreement to construct service at this location	100	20	Fixed Wireless	Served (Over 100/20 available)	Wireless	3-256
915599	6605 JONQUIL AVENUE	SWALEDALE	IA	50477	1	13-Provider holds an enforceable state/federal agreement to construct service at this location	100	20	Fixed Wireless	Served (Over 100/20 available)	Wireless	3-256
915774	33303 540TH STREET	GILMORE CITY	IA	50541	1	13-Provider holds an enforceable state/federal agreement to construct service at this location	100	20	Fixed Wireless	Served (Over 100/20 available)	Wireless	3-256
917060	16080 450TH STREET	LAURENS	IA	50554	1	13-Provider holds an enforceable state/federal agreement to construct service at this location	100	20	Fixed Wireless	Served (Over 100/20 available)	Wireless	3-256
917715	52217 330TH AVENUE	GILMORE CITY	IA	50541	1	13-Provider holds an enforceable state/federal agreement to construct service at this location	100	20	Fixed Wireless	Served (Over 100/20 available)	Wireless	3-256
918074	8998 SOUTH 88TH AVENUE WEST	PRAIRIE CITY	IA	50228	1	13-Provider holds an enforceable state/federal agreement to construct service at this location	100	20	Fixed Wireless	Served (Over 100/20 available)	Wireless	3-256
919711	3017 270TH STREET	ROCKWELL CITY	IA	50579	1	13-Provider holds an enforceable state/federal agreement to construct service at this location	100	20	Fixed Wireless	Served (Over 100/20 available)	Wireless	3-256
922166	2046 NEWHALL AVENUE	MANSON	IA	50563	1	13-Provider holds an enforceable state/federal agreement to construct service at this location	100	20	Fixed Wireless	Served (Over 100/20 available)	Wireless	3-256
924199	2737 WADSLEY AVENUE	SAC CITY	IA	50583	1	13-Provider holds an enforceable state/federal agreement to construct service at this location	100	20	Fixed Wireless	Served (Over 100/20 available)	Wireless	3-256
924383	3708 430TH AVENUE	EMMETSBURG	IA	50536	1	13-Provider holds an enforceable state/federal agreement to construct service at this location	100	20	Fixed Wireless	Served (Over 100/20 available)	Wireless	3-256
925429	5671 370TH STREET	WHITTEMORE	IA	50598	1	13-Provider holds an enforceable state/federal agreement to construct service at this location	100	20	Fixed Wireless	Served (Over 100/20 available)	Wireless	3-256
925984	107 SUMMIT AVENUE	YETTER	IA	51433	1	13-Provider holds an enforceable state/federal agreement to construct service at this location	100	20	Fixed Wireless	Served (Over 100/20 available)	Wireless	3-256
927722	2923 YANKEE AVENUE	LYTTON	IA	50561	1	13-Provider holds an enforceable state/federal agreement to construct service at this location	100	20	Fixed Wireless	Served (Over 100/20 available)	Wireless	3-256
928515	2561 310TH STREET	ROCKWELL CITY	IA	50579	1	13-Provider holds an enforceable state/federal agreement to construct service at this location	100	20	Fixed Wireless	Served (Over 100/20 available)	Wireless	3-256
928779	1750 OAKHURST AVENUE	POMEROY	IA	50575	1	13-Provider holds an enforceable state/federal agreement to construct service at this location	100	20	Fixed Wireless	Served (Over 100/20 available)	Wireless	3-256
930189	41680 310TH AVENUE	ROLFE	IA	50581	1	13-Provider holds an enforceable state/federal agreement to construct service at this location	100	20	Fixed Wireless	Served (Over 100/20 available)	Wireless	3-256
931504	3211 190TH STREET	MANSON	IA	50563	1	13-Provider holds an enforceable state/federal agreement to construct service at this location	100	20	Fixed Wireless	Served (Over 100/20 available)	Wireless	3-256
931817	4261 410TH STREET	EMMETSBURG	IA	50536	1	13-Provider holds an enforceable state/federal agreement to construct service at this location	100	20	Fixed Wireless	Served (Over 100/20 available)	Wireless	3-256
932282	2511 370TH STREET	LOHRVILLE	IA	51453	1	13-Provider holds an enforceable state/federal agreement to construct service at this location	100	20	Fixed Wireless	Served (Over 100/20 available)	Wireless	3-256
932399	2346 COLORADO AVENUE	GILMORE CITY	IA	50541	1	13-Provider holds an enforceable state/federal agreement to construct service at this location	100	20	Fixed Wireless	Served (Over 100/20 available)	Wireless	3-256
932768	3319 140TH STREET	THORNTON	IA	50479	1	13-Provider holds an enforceable state/federal agreement to construct service at this location	100	20	Fixed Wireless	Served (Over 100/20 available)	Wireless	3-256
934340	3208 UPLAND AVENUE	LOHRVILLE	IA	51453	1	13-Provider holds an enforceable state/federal agreement to construct service at this location	100	20	Fixed Wireless	Served (Over 100/20 available)	Wireless	3-256
934612	3870 HARRIS AVENUE	LAKE CITY	IA	51449	1	13-Provider holds an enforceable state/federal agreement to construct service at this location	100	20	Fixed Wireless	Served (Over 100/20 available)	Wireless	3-256
934639	3435 320TH STREET	AUBURN	IA	51433	1	13-Provider holds an enforceable state/federal agreement to construct service at this location	100	20	Fixed Wireless	Served (Over 100/20 available)	Wireless	3-256
937134	3761 FLETCHER AVENUE	AUBURN	IA	51433	1	13-Provider holds an enforceable state/federal agreement to construct service at this location	100	20	Fixed Wireless	Served (Over 100/20 available)	Wireless	3-256
937209	2734 QUINTON AVENUE	ROCKWELL CITY	IA	50579	1	13-Provider holds an enforceable state/federal agreement to construct service at this location	100	20	Fixed Wireless	Served (Over 100/20 available)	Wireless	3-256
937212	5175 340TH STREET	CYLINDER	IA	50528	1	13-Provider holds an enforceable state/federal agreement to construct service at this location	100	20	Fixed Wireless	Served (Over 100/20 available)	Wireless	3-256
937254	1672 VAN BUREN AVENUE	MANSON	IA	50563	1	13-Provider holds an enforceable state/federal agreement to construct service at this location	100	20	Fixed Wireless	Served (Over 100/20 available)	Wireless	3-256
937336	301 MAIN STREET	PIONEER	IA	50541	1	13-Provider holds an enforceable state/federal agreement to construct service at this location	100	20	Fixed Wireless	Served (Over 100/20 available)	Wireless	3-256
939759	3995 NORRIDGE AVENUE	LAKE CITY	IA	51449	1	13-Provider holds an enforceable state/federal agreement to construct service at this location	100	20	Fixed Wireless	Served (Over 100/20 available)	Wireless	3-256
941374	14728 ULMUS AVENUE	NORA SPRINGS	IA	50458	1	13-Provider holds an enforceable state/federal agreement to construct service at this location	100	20	Fixed Wireless	Served (Over 100/20 available)	Wireless	3-256
941462	1507 JUNIPER AVENUE	HUMBOLDT	IA	50548	1	13-Provider holds an enforceable state/federal agreement to construct service at this location	100	20	Fixed Wireless	Served (Over 100/20 available)	Wireless	3-256
941559	3152 270TH STREET	SAC CITY	IA	50583	1	13-Provider holds an enforceable state/federal agreement to construct service at this location	100	20	Fixed Wireless	Served (Over 100/20 available)	Wireless	3-256
942352	300 GARFIELD STREET SOUTH	BRADGATE	IA	50520	1	13-Provider holds an enforceable state/federal agreement to construct service at this location	100	20	Fixed Wireless	Served (Over 100/20 available)	Wireless	3-256
943111	5263 370TH STREET	CYLINDER	IA	50528	1	13-Provider holds an enforceable state/federal agreement to construct service at this location	100	20	Fixed Wireless	Served (Over 100/20 available)	Wireless	3-256
944189	8164 110TH STREET	THORNTON	IA	50479	1	13-Provider holds an enforceable state/federal agreement to construct service at this location	100	20	Fixed Wireless	Served (Over 100/20 available)	Wireless	3-256
944314	1245 180TH STREET	BRADGATE	IA	50520	1	13-Provider holds an enforceable state/federal agreement to construct service at this location	100	20	Fixed Wireless	Served (Over 100/20 available)	Wireless	3-256
944803	1754 220TH STREET	SHEFFIELD	IA	50475	1	13-Provider holds an enforceable state/federal agreement to construct service at this location	100	20	Fixed Wireless	Served (Over 100/20 available)	Wireless	3-256
946302	1546 DELAWARE AVENUE	OTTOSEN	IA	50570	1	13-Provider holds an enforceable state/federal agreement to construct service at this location	100	20	Fixed Wireless	Served (Over 100/20 available)	Wireless	3-256
946464	4285 440TH AVENUE	EMMETSBURG	IA	50536	1	13-Provider holds an enforceable state/federal agreement to construct service at this location	100	20	Fixed Wireless	Served (Over 100/20 available)	Wireless	3-256

948478	2787 WADSLEY AVENUE	SAC CITY	IA	50583	1	13-Provider holds an enforceable state/federal agreement to construct service at this location	100	20	Fixed Wireless	Served (Over 100/20 available)	Wireless		3-256
948521	10895 RANCH AVENUE	LAKE CITY	IA	51449	1	13-Provider holds an enforceable state/federal agreement to construct service at this location	100	20	Fixed Wireless	Served (Over 100/20 available)	Wireless		3-256
949651	1977 HIGHWAY 65	SHEFFIELD	IA	50475	1	13-Provider holds an enforceable state/federal agreement to construct service at this location	100	20	Fixed Wireless	Served (Over 100/20 available)	Wireless		3-256
950664	2208 PLUM CREEK ROAD	ALGONA	IA	50511	1	13-Provider holds an enforceable state/federal agreement to construct service at this location	100	20	Fixed Wireless	Served (Over 100/20 available)	Wireless		3-256
950883	1640 240TH STREET	SHEFFIELD	IA	50475	1	13-Provider holds an enforceable state/federal agreement to construct service at this location	100	20	Fixed Wireless	Served (Over 100/20 available)	Wireless		3-256
952233	1191 HAWAII AVENUE	BODE	IA	50519	1	13-Provider holds an enforceable state/federal agreement to construct service at this location	100	20	Fixed Wireless	Served (Over 100/20 available)	Wireless		3-256
952399	3930 LANGLEY AVENUE	LAKE CITY	IA	51449	1	13-Provider holds an enforceable state/federal agreement to construct service at this location	100	20	Fixed Wireless	Served (Over 100/20 available)	Wireless		3-256
955854	2462 310TH STREET	ROCKWELL CITY	IA	50579	1	13-Provider holds an enforceable state/federal agreement to construct service at this location	100	20	Fixed Wireless	Served (Over 100/20 available)	Wireless		3-256
956889	8356 110TH STREET	THORNTON	IA	50479	1	13-Provider holds an enforceable state/federal agreement to construct service at this location	100	20	Fixed Wireless	Served (Over 100/20 available)	Wireless		3-256
957272	3369 255TH STREET	SAC CITY	IA	50583	1	13-Provider holds an enforceable state/federal agreement to construct service at this location	100	20	Fixed Wireless	Served (Over 100/20 available)	Wireless		3-256
958069	3461 255TH STREET	SAC CITY	IA	50583	1	13-Provider holds an enforceable state/federal agreement to construct service at this location	100	20	Fixed Wireless	Served (Over 100/20 available)	Wireless		3-256
959146	57371 310TH AVENUE	PALMER	IA	50571	1	13-Provider holds an enforceable state/federal agreement to construct service at this location	100	20	Fixed Wireless	Served (Over 100/20 available)	Wireless		3-256
959844	3518 300TH STREET	SAC CITY	IA	50583	1	13-Provider holds an enforceable state/federal agreement to construct service at this location	100	20	Fixed Wireless	Served (Over 100/20 available)	Wireless		3-256
960685	3231 TRAER AVENUE	LOHRVILLE	IA	51453	1	13-Provider holds an enforceable state/federal agreement to construct service at this location	100	20	Fixed Wireless	Served (Over 100/20 available)	Wireless		3-256
960705	1303 205TH STREET	BRADGATE	IA	50520	1	13-Provider holds an enforceable state/federal agreement to construct service at this location	100	20	Fixed Wireless	Served (Over 100/20 available)	Wireless		3-256
961137	3744 DURANT AVENUE	AUBURN	IA	51433	1	13-Provider holds an enforceable state/federal agreement to construct service at this location	100	20	Fixed Wireless	Served (Over 100/20 available)	Wireless		3-256
961772	25608 630TH STREET	PALMER	IA	50571	1	13-Provider holds an enforceable state/federal agreement to construct service at this location	100	20	Fixed Wireless	Served (Over 100/20 available)	Wireless		3-256
964254	30170 UNITED STATES HIGHWAY 34	RUSSELL	IA	50238	1	13-Provider holds an enforceable state/federal agreement to construct service at this location	100	20	Fixed Wireless	Served (Over 100/20 available)	Wireless		3-256
965659	2371 350TH STREET	LAKE CITY	IA	51449	1	13-Provider holds an enforceable state/federal agreement to construct service at this location	100	20	Fixed Wireless	Served (Over 100/20 available)	Wireless		3-256
970792	2911 330TH STREET	LAKE VIEW	IA	51450	1	13-Provider holds an enforceable state/federal agreement to construct service at this location	100	20	Fixed Wireless	Served (Over 100/20 available)	Wireless		3-256
972808	2899 SIERRA AVENUE	SAC CITY	IA	50583	1	13-Provider holds an enforceable state/federal agreement to construct service at this location	100	20	Fixed Wireless	Served (Over 100/20 available)	Wireless		3-256
974973	4408 490TH AVENUE	MALLARD	IA	50562	1	13-Provider holds an enforceable state/federal agreement to construct service at this location	100	20	Fixed Wireless	Served (Over 100/20 available)	Wireless		3-256
976344	31883 130TH STREET	GLIDDEN	IA	51443	1	13-Provider holds an enforceable state/federal agreement to construct service at this location	100	20	Fixed Wireless	Served (Over 100/20 available)	Wireless		3-256
976743	1191 190TH STREET	BRADGATE	IA	50520	1	13-Provider holds an enforceable state/federal agreement to construct service at this location	100	20	Fixed Wireless	Served (Over 100/20 available)	Wireless		3-256
976824	2205 HIGHWAY 65	SHEFFIELD	IA	50475	1	13-Provider holds an enforceable state/federal agreement to construct service at this location	100	20	Fixed Wireless	Served (Over 100/20 available)	Wireless		3-256
977080	2622 300TH STREET	ROCKWELL CITY	IA	50579	1	13-Provider holds an enforceable state/federal agreement to construct service at this location	100	20	Fixed Wireless	Served (Over 100/20 available)	Wireless		3-256
977213	1848 270TH STREET	HUMBOLDT	IA	50548	1	13-Provider holds an enforceable state/federal agreement to construct service at this location	100	20	Fixed Wireless	Served (Over 100/20 available)	Wireless		3-256
977508	12956 SPRUCE AVENUE	MASON CITY	IA	50401	1	13-Provider holds an enforceable state/federal agreement to construct service at this location	100	20	Fixed Wireless	Served (Over 100/20 available)	Wireless		3-256
977678	45072 290TH AVENUE	RUSSELL	IA	50238	1	13-Provider holds an enforceable state/federal agreement to construct service at this location	100	20	Fixed Wireless	Served (Over 100/20 available)	Wireless		3-256
978661	2156 200TH STREET	HAMPTON	IA	50441	1	13-Provider holds an enforceable state/federal agreement to construct service at this location	100	20	Fixed Wireless	Served (Over 100/20 available)	Wireless		3-256
982074	31579 120TH STREET	LOHRVILLE	IA	51453	1	13-Provider holds an enforceable state/federal agreement to construct service at this location	100	20	Fixed Wireless	Served (Over 100/20 available)	Wireless		3-256
984966	63652 290TH AVENUE	MANSON	IA	50563	1	13-Provider holds an enforceable state/federal agreement to construct service at this location	100	20	Fixed Wireless	Served (Over 100/20 available)	Wireless		3-256
989593	3565 140TH STREET	THORNTON	IA	50479	1	13-Provider holds an enforceable state/federal agreement to construct service at this location	100	20	Fixed Wireless	Served (Over 100/20 available)	Wireless		3-256
989681	5448 N AVENUE	CHEROKEE	IA	51012	1	13-Provider holds an enforceable state/federal agreement to construct service at this location	100	20	Fixed Wireless	Served (Over 100/20 available)	Wireless		3-256
989966	9608 SOUTH 96TH AVENUE WEST	PRAIRIE CITY	IA	50228	1	13-Provider holds an enforceable state/federal agreement to construct service at this location	100	20	Fixed Wireless	Served (Over 100/20 available)	Wireless		3-256
991566	2932 YANKEE AVENUE	LYTTON	IA	50561	1	13-Provider holds an enforceable state/federal agreement to construct service at this location	100	20	Fixed Wireless	Served (Over 100/20 available)	Wireless		3-256
991852	1970 150TH STREET	HUMBOLDT	IA	50548	1	13-Provider holds an enforceable state/federal agreement to construct service at this location	100	20	Fixed Wireless	Served (Over 100/20 available)	Wireless		3-256
991955	2168 200TH STREET	JOLLEY	IA	50551	1	13-Provider holds an enforceable state/federal agreement to construct service at this location	100	20	Fixed Wireless	Served (Over 100/20 available)	Wireless		3-256
992467	2852 VOSS AVENUE	SAC CITY	IA	50583	1	13-Provider holds an enforceable state/federal agreement to construct service at this location	100	20	Fixed Wireless	Served (Over 100/20 available)	Wireless		3-256
992792	519 240TH STREET	THORNTON	IA	50479	1	13-Provider holds an enforceable state/federal agreement to construct service at this location	100	20	Fixed Wireless	Served (Over 100/20 available)	Wireless		3-256
994560	3412 300TH STREET	SAC CITY	IA	50583	1	13-Provider holds an enforceable state/federal agreement to construct service at this location	100	20	Fixed Wireless	Served (Over 100/20 available)	Wireless		3-256
995058	10790 VELVET AVENUE	LAKE CITY	IA	51449	1	13-Provider holds an enforceable state/federal agreement to construct service at this location	100	20	Fixed Wireless	Served (Over 100/20 available)	Wireless		3-256
995272	3911 430TH AVENUE	EMMETSBURG	IA	50536	1	13-Provider holds an enforceable state/federal agreement to construct service at this location	100	20	Fixed Wireless	Served (Over 100/20 available)	Wireless		3-256
989060	11706 NETTLE AVENUE	MASON CITY	IA	50401	1	13-Provider holds an enforceable state/federal agreement to construct service at this location	100	20	Fixed Wireless	Served (Over 100/20 available)	Wireless		3-256
905119	12 2ND STREET NORTH	RUTLAND	IA	50582	1	13-Provider holds an enforceable state/federal agreement to construct service at this location	100	20	Fixed Wireless	Served (Over 100/20 available)	Wireless		3-256
911613	1040 MICHIGAN AVENUE	LIVERMORE	IA	50558	1	13-Provider holds an enforceable state/federal agreement to construct service at this location	100	20	Fixed Wireless	Served (Over 100/20 available)	Wireless		3-256
904301	1503 345TH STREET	LAKE CITY	IA	51449	1	13-Provider holds an enforceable state/federal agreement to construct service at this location	100	20	Fixed Wireless	Served (Over 100/20 available)	Wireless		3-256
1020070	6185 140TH AVENUE	STORM LAKE	IA	50588	1	13-Provider holds an enforceable state/federal agreement to construct service at this location	100	20	Fixed Wireless	Served (Over 100/20 available)	Wireless		3-256
1017004	2775 GRANT AVENUE	BRITT	IA	50423	1	13-Provider holds an enforceable state/federal agreement to construct service at this location	100	20	Fixed Wireless	Served (Over 100/20 available)	Wireless		3-256
1024495	1510 110TH STREET	OTTOSEN	IA	50570	1	13-Provider holds an enforceable state/federal agreement to construct service at this location	100	20	Fixed Wireless	Served (Over 100/20 available)	Wireless		3-256
1025490	145 270TH STREET	WESLEY	IA	50483	1	13-Provider holds an enforceable state/federal agreement to construct service at this location	100	20	Fixed Wireless	Served (Over 100/20 available)	Wireless		3-256
1006269	2543 170TH STREET		IA		1	13-Provider holds an enforceable state/federal agreement to construct service at this location	100	20	Fixed Wireless	Served (Over 100/20 available)	Wireless		3-256
1012792	2921 ROLF AVENUE		IA	50583	1	13-Provider holds an enforceable state/federal agreement to construct service at this location	100	20	Fixed Wireless	Served (Over 100/20 available)	Wireless		3-256
1026556	2497 110TH STREET		IA		1	13-Provider holds an enforceable state/federal agreement to construct service at this location	100	20	Fixed Wireless	Served (Over 100/20 available)	Wireless		3-256
1029517	3158 290TH STREET	SAC CITY	IA	50583	1	13-Provider holds an enforceable state/federal agreement to construct service at this location	100	20	Fixed Wireless	Served (Over 100/20 available)	Wireless		3-256
1049561	3541 300TH STREET	SAC CITY	IA	50583	1	13-Provider holds an enforceable state/federal agreement to construct service at this location	100	20	Fixed Wireless	Served (Over 100/20 available)	Wireless		3-256
1089298	9166 DIAMONDHEAD DRIVE	DEXTER	IA	50070	1	13-Provider holds an enforceable state/federal agreement to construct service at this location	100	20	Fixed Wireless	Served (Over 100/20 available)	Wireless		3-256
1094640	4709 40TH AVENUE	ALTA	IA	51002	1	13-Provider holds an enforceable state/federal agreement to construct service at this location	100	20	Fixed Wireless	Served (Over 100/20 available)	Wireless		3-256
1029176	1827 310TH AVENUE	CHARLOTTE	IA	52731	1	13-Provider holds an enforceable state/federal agreement to construct service at this location	100	20	Fixed Wireless	Served (Over 100/20 available)	Wireless		3-256
1034131	1179 320TH STREET	NORA SPRINGS	IA	50458	1	13-Provider holds an enforceable state/federal agreement to construct service at this location	100	20	Fixed Wireless	Served (Over 100/20 available)	Wireless		3-256
1044132	710 170TH STREET	KANAWHA	IA	50447	1	13-Provider holds an enforceable state/federal agreement to construct service at this location	100	20	Fixed Wireless	Served (Over 100/20 available)	Wireless		3-256
1048921	2002 NASH AVENUE	BRITT	IA	50423	1	13-Provider holds an enforceable state/federal agreement to construct service at this location	100	20	Fixed Wireless	Served (Over 100/20 available)	Wireless		3-256
1056705	1310 ARIZONA AVENUE	OTTOSEN	IA	50570	1	13-Provider holds an enforceable state/federal agreement to construct service at this location	100	20	Fixed Wireless	Served (Over 100/20 available)	Wireless		3-256
1057215	106 2ND STREET NORTH	RUTLAND	IA	50582	1	13-Provider holds an enforceable state/federal agreement to construct service at this location	100	20	Fixed Wireless	Served (Over 100/20 available)	Wireless		3-256
1057630	2180 LADD AVENUE	BRITT	IA	50423	1	13-Provider holds an enforceable state/federal agreement to construct service at this location	100	20	Fixed Wireless	Served (Over 100/20 available)	Wireless		3-256
1058232	520 250TH STREET	BRITT	IA	50423	1	13-Provider holds an enforceable state/federal agreement to construct service at this location	100	20	Fixed Wireless	Served (Over 100/20 available)	Wireless		3-256
1062613	2355 CRANE AVENUE	WESLEY	IA	50483	1	13-Provider holds an enforceable state/federal agreement to construct service at this location	100	20	Fixed Wireless	Served (Over 100/20 available)	Wireless		3-256
1063604	307 2ND STREET	OTTOSEN	IA	50570	1	13-Provider holds an enforceable state/federal agreement to construct service at this location	100	20	Fixed Wireless	Served (Over 100/20 available)	Wireless		3-256
1070654	2030 NASH AVENUE	BRITT	IA	50423	1	13-Provider holds an enforceable state/federal agreement to construct service at this location	100	20	Fixed Wireless	Served (Over 100/20 available)	Wireless		3-256
1078723	1910 JAMES AVENUE	BRITT	IA	50423	1	13-Provider holds an enforceable state/federal agreement to construct service at this location	100	20	Fixed Wireless	Served (Over 100/20 available)	Wireless		3-256
1079312	323 250TH STREET	WESLEY	IA	50483	1	13-Provider holds an enforceable state/federal agreement to construct service at this location	100	20	Fixed Wireless	Served (Over 100/20 available)	Wireless		3-256
1083197	1335 200TH STREET	BRITT	IA	50423	1	13-Provider holds an enforceable state/federal agreement to construct service at this location	100	20	Fixed Wireless	Served (Over 100/20 available)	Wireless		3-256
1085769	1890 JAMES AVENUE	BRITT	IA	50423	1	13-Provider holds an enforceable state/federal agreement to construct service at this location	100	20	Fixed Wireless	Served (Over 100/20 available)	Wireless		3-256
1089649	890 210TH STREET	BRITT	IA	50423	1	13-Provider holds an enforceable state/federal agreement to construct service at this location	100	20	Fixed Wireless	Served (Over 100/20 available)	Wireless		3-256
1090042	845 180TH STREET	BRITT	IA	50423	1	13-Provider holds an enforceable state/federal agreement to construct service at this location	100	20	Fixed Wireless	Served (Over 100/20 available)	Wireless		3-256
1092998	2330 WELCH AVENUE	GARNER	IA	50438	1	13-Provider holds an enforceable state/federal agreement to construct service at this location	100	20	Fixed Wireless	Served (Over 100/20 available)	Wireless		3-256
1098450	1060 210TH STREET	BRITT	IA	50423	1	13-Provider holds an enforceable state/federal agreement to construct service at this location	100	20	Fixed Wireless	Served (Over 100/20 available)	Wireless		3-256
1051879	53653 340TH AVENUE	GILMORE CITY	IA	50541	1	13-Provider holds an enforceable state/federal agreement to construct service at this location	100	20	Fixed Wireless	Served (Over 100/20 available)	Wireless		3-256
1032726	3644 370TH STREET		IA	51433	1	13-Provider holds an enforceable state/federal agreement to construct service at this location	100	20	Fixed Wireless	Served (Over 100/20 available)	Wireless		3-256
1000083	12951 QUAIL AVENUE	MASON CITY	IA	50401	1	13-Provider holds an enforceable state/federal agreement to construct service at this location	100	20	Fixed Wireless	Served (Over 100/20 available)	Wireless		3-256
1000864	3461 540TH AVENUE	CYLINDER	IA	50528	1	13-Provider holds an enforceable state/federal agreement to construct service at this location	100	20	Fixed Wireless	Served (Over 100/20 available)	Wireless		3-256
1002068	4796 380TH STREET	EMMETSBURG	IA	50536	1	13-Provider holds an enforceable state/federal agreement to construct service at this location	100	20	Fixed Wireless	Served (Over 100/20 available)	Wireless		3-256
1002505	2216 SIERRA AVENUE	SAC CITY	IA	50583	1	13-Provider holds an enforceable state/federal agreement to construct service at this location	100	20	Fixed Wireless	Served (Over 100/20 available)	Wireless		3-256
1002989	2970 270TH STREET	ROCKWELL CITY	IA	50579	1	13-Provider holds an enforceable state/federal agreement to construct service at this location	100	20	Fixed Wireless	Served (Over 100/20 available)	Wireless		3-256
1005371	220 SUMMIT AVENUE	YETTER	IA	51433	1	13-Provider holds an enforceable state/federal agreement to construct service at this location	100	20	Fixed Wireless	Served (Over 100/20 available)	Wireless		3-256
1006887	18247 220TH STREET	MASON CITY	IA	50401	1	13-Provider holds an enforceable state/federal agreement to construct service at this location	100	20	Fixed Wireless	Served (Over 100/20 available)	Wireless		3-256
1007846	2000 102ND STREET	BODE	IA	50519	1	13-Provider holds an enforceable state/federal agreement to construct service at this location	100	20	Fixed Wireless	Served (Over 100/20 available)	Wireless		3-256
1007862	2152 NETTLE AVENUE	SHEFFIELD	IA	50475	1	13-Provider holds an enforceable state/federal agreement to construct service at this location	100	20	Fixed Wireless	Served (Over 100/20 available)	Wireless		3-256
1008772	8442 SOUTH 68TH AVENUE WEST	PRAIRIE CITY	IA	50228	1	13-Provider holds an enforceable state/federal agreement to construct service at this location	100	20	Fixed Wireless	Served (Over 100/20 available)	Wireless		3-256
1009010	29662 UNITED STATES HIGHWAY 34	RUSSELL	IA	50238	1	13-Provider holds an enforceable state/federal agreement to construct service at this location	100	20	Fixed Wireless	Served (Over 100/20 available)	Wireless		3-256
1012654	3536 255TH STREET	LYTTON	IA	50561	1	13-Provider holds an enforceable state/federal agreement to construct service at this location	100	20	Fixed Wireless	Served (Over 100/20 available)	Wireless		3-256
1015065	4914 380TH STREET	EMMETSBURG	IA	50536	1	13-Provider holds an enforceable state/federal agreement to construct service at this location	100	20	Fixed Wireless	Served (Over 100/20 available)	Wireless		3-256
1016180	3181 270TH STREET	SAC CITY	IA	50583	1	13-Provider holds an enforceable state/federal agreement to construct service at this location	100	20	Fixed Wireless	Served (Over 100/20 available)	Wireless		3-256
1018025	3768 DAKOTA AVENUE	AUBURN	IA	51433	1	13-Provider holds an enforceable state/federal agreement to construct service at this location	100	20	Fixed Wireless	Served (Over 100/20 available)	Wireless		3-256
1019591	3120 TRAER AVENUE	LOHRVILLE	IA	51453	1	13-Provider holds an enforceable state/federal agreement to construct service at this location	100	20	Fixed Wireless	Served (Over 100/20 available)	Wireless		3-256
1021112	2172 RAVEN AVENUE	SHEFFIELD	IA	50475	1	13-Provider holds an enforceable state/federal agreement to construct service at this location	100	20	Fixed Wireless	Served (Over 100/20 available)	Wireless		3-256
1022150	2335 310TH STREET	ROCKWELL CITY	IA	50579	1	13-Provider holds an enforceable state/federal agreement to construct service at this location	100	20	Fixed Wireless	Served (Over 100/20 available)	Wireless		3-256
1024153	1720 320TH STREET	LAKE CITY	IA	51449	1	13-Provider holds an enforceable state/federal agreement to construct service at this location	100	20	Fixed Wireless	Served (Over 100/20 available)	Wireless		3-256
1026212	1941 340TH STREET	LAKE CITY	IA	51449	1	13-Provider holds an enforceable state/federal agreement to construct service at this location	100	20	Fixed Wireless	Served (Over 100/20 available)	Wireless		3-256
1026350	2836 NORRIDGE AVENUE	ROCKWELL CITY	IA	50579	1	13-Provider holds an enforceable state/federal agreement to construct service at this location	100	20	Fixed Wireless	Served (Over 100/20 available)	Wireless		3-256
1028232	3348 510TH AVENUE	CYLINDER	IA	50528	1	13-Provider holds an enforceable state/federal agreement to construct service at this location	100	20	Fixed Wireless	Served (Over 100/20 available)	Wireless		3-256
1028766	29383 160TH STREET	GLIDDEN	IA	51443	1	13-Provider holds an enforceable state/federal agreement to construct service at this location	100	20	Fixed Wireless	Served (Over 100/20 available)	Wireless		3-256
1029008	831 250TH STREET	THORNTON	IA	50479	1	13-Provider holds an enforceable state/federal agreement to construct service at this location	100	20	Fixed Wireless	Served (Over 100/20 available)	Wireless		3-256
1030425	2257 TRAER AVENUE	ROCKWELL CITY	IA	50579	1	13-Provider holds an enforceable state/federal agreement to construct service at this location	100	20	Fixed Wireless	Served (Over 100/20 available)	Wireless		3-256
1031077	1119 180TH STREET	BRADGATE	IA	50520	1	13-Provider holds an enforceable state/federal agreement to construct service at this location	100	20	Fixed Wireless	Served (Over 100/20 available)	Wireless		3-256
1031957	8320 140TH STREET	THORNTON	IA	50479	1	13-Provider holds an enforceable state/federal agreement to construct service at this location	100	20	Fixed Wireless	Served (Over 100/20 available)	Wireless		3-256
1032761	2313 TRAER AVENUE	MANSON	IA	50563	1	13-Provider holds an enforceable state/federal agreement to construct service at this location	100	20	Fixed Wireless	Served (Over 100/20 available)	Wireless		3-256
1034525	2771 320TH STREET	ROCKWELL CITY	IA	50579	1	13-Provider holds an enforceable state/federal agreement to construct service at this location	100	20	Fixed Wireless	Served (Over 100/20 available)	Wireless		3-256
1034756	2464 FINCH AVENUE	THORNTON	IA	50479	1	13-Provider holds an enforceable state/federal agreement to construct service at this location	100	20	Fixed Wireless	Served (Over 100/20 available)	Wireless		3-256
1035572	105 GARFIELD STREET SOUTH	BRADGATE	IA	50520	1	13-Provider holds an enforceable state/federal agreement to construct service at this location	100	20	Fixed Wireless	Served (Over 100/20 available)	Wireless		3-256
1036050	2295 190TH STREET	POMEROY	IA	50575	1	13-Provider holds an enforceable state/federal agreement to construct service at this location	100	20	Fixed Wireless	Served (Over 100/20 available)	Wireless		3-256
1037008	3242 SIGOURNEY AVENUE	LOHRVILLE	IA	51453	1	13-Provider holds an enforceable state/federal agreement to construct service at this location	100	20	Fixed Wireless	Served (Over 100/20 available)	Wireless		3-256
1037441	3444 490TH AVENUE	EMMETSBURG	IA	50536	1	13-Provider holds an enforceable state/federal agreement to construct service at this location	100	20	Fixed Wireless	Served (Over 100/20 available)	Wireless		3-256
1037926	1926 120TH STREET	BODE	IA	50519	1	13-Provider holds an enforceable state/federal agreement to construct service at this location	100	20	Fixed Wireless	Served (Over 100/20 available)	Wireless		3-256
1038827	201 STARR STREET	PIONEER	IA	50541	1	13-Provider holds an enforceable state/federal agreement to construct service at this location	100	20	Fixed Wireless	Served (Over 100/20 available)	Wireless		3-256
1039189	1559 JUNIPER AVENUE	HUMBOLDT	IA	50548	1	13-Provider holds an enforceable state/federal agreement to construct service at this location	100	20	Fixed Wireless	Served (Over 100/20 available)	Wireless		3-256
1040729	5562 360TH STREET	CYLINDER	IA	50528	1	13-Provider holds an enforceable state/federal agreement to construct service at this location	100	20	Fixed Wireless	Served (Over 100/20 available)	Wireless		3-256
1041759	3761 500TH STREET	CURLEW	IA	50527	1	13-Provider holds an enforceable state/federal agreement to construct service at this location	100	20	Fixed Wireless	Served (Over 100/20 available)	Wireless		3-256
1042066	4739 380TH STREET	EMMETSBURG	IA	50536	1	13-Provider holds an enforceable state/federal agreement to construct service at this location	100	20	Fixed Wireless	Served (Over 100/20 available)	Wireless		3-256
1042125	3585 290TH STREET	LYTTON	IA	50561	1	13-Provider holds an enforceable state/federal agreement to construct service at this location	100	20	Fixed Wireless	Served (Over 100/20 available)	Wireless		3-256
1043076	3066 250TH STREET	ROCKWELL CITY	IA	50579	1	13-Provider holds an enforceable state/federal agreement to construct service at this location	100	20	Fixed Wireless	Served (Over 100/20 available)	Wireless		3-256
1044182	1961 385TH STREET	LAKE CITY	IA	51449	1	13-Provider holds an enforceable state/federal agreement to construct service at this location	100	20	Fixed Wireless	Served (Over 100/20 available)	Wireless		3-256
1045067	3329 180TH STREET	MANSON	IA	50563	1	13-Provider holds an enforceable state/federal agreement to construct service at this location	100	20	Fixed Wireless	Served (Over 100/20 available)	Wireless		3-256
1046087	58249 200TH STREET	NEVADA	IA	50201	1	13-Provider holds an enforceable state/federal agreement to construct service at this location	100	20	Fixed Wireless	Served (Over 100/20 available)	Wireless		3-256
1047041	2234 ROLF AVENUE	SAC CITY	IA	50583	1	13-Provider holds an enforceable state/federal agreement to construct service at this location	100	20	Fixed Wireless	Served (Over 100/20 available)	Wireless		3-256

1049157	24633 630TH STREET	PALMER	IA	50571	1	13-Provider holds an enforceable state/federal agreement to construct service at this location	100	20	Fixed Wireless	Served (Over 100/20 available)	Wireless	3-256
1050438	10912 130TH STREET	SWALEDALE	IA	50477	1	13-Provider holds an enforceable state/federal agreement to construct service at this location	100	20	Fixed Wireless	Served (Over 100/20 available)	Wireless	3-256
1052512	3221 VALLEY AVENUE	LOHRVILLE	IA	51453	1	13-Provider holds an enforceable state/federal agreement to construct service at this location	100	20	Fixed Wireless	Served (Over 100/20 available)	Wireless	3-256
1052898	6946 KILLDEER AVENUE	SWALEDALE	IA	50477	1	13-Provider holds an enforceable state/federal agreement to construct service at this location	100	20	Fixed Wireless	Served (Over 100/20 available)	Wireless	3-256
1053375	4996 355TH AVENUE	LAURENS	IA	50554	1	13-Provider holds an enforceable state/federal agreement to construct service at this location	100	20	Fixed Wireless	Served (Over 100/20 available)	Wireless	3-256
1054044	3174 GRANITE AVENUE	LAKE CITY	IA	51449	1	13-Provider holds an enforceable state/federal agreement to construct service at this location	100	20	Fixed Wireless	Served (Over 100/20 available)	Wireless	3-256
1055026	3385 ELKLAND AVENUE	AUBURN	IA	51433	1	13-Provider holds an enforceable state/federal agreement to construct service at this location	100	20	Fixed Wireless	Served (Over 100/20 available)	Wireless	3-256
1055353	6197 110TH STREET	THORNTON	IA	50479	1	13-Provider holds an enforceable state/federal agreement to construct service at this location	100	20	Fixed Wireless	Served (Over 100/20 available)	Wireless	3-256
1055407	1759 240TH STREET	SHEFFIELD	IA	50475	1	13-Provider holds an enforceable state/federal agreement to construct service at this location	100	20	Fixed Wireless	Served (Over 100/20 available)	Wireless	3-256
1055592	55188 320TH AVENUE	GILMORE CITY	IA	50541	1	13-Provider holds an enforceable state/federal agreement to construct service at this location	100	20	Fixed Wireless	Served (Over 100/20 available)	Wireless	3-256
1055714	33476 550TH STREET	GILMORE CITY	IA	50541	1	13-Provider holds an enforceable state/federal agreement to construct service at this location	100	20	Fixed Wireless	Served (Over 100/20 available)	Wireless	3-256
1058066	3845 LANGLEY AVENUE	LAKE CITY	IA	51449	1	13-Provider holds an enforceable state/federal agreement to construct service at this location	100	20	Fixed Wireless	Served (Over 100/20 available)	Wireless	3-256
1060883	2146 HIGHWAY 65	SHEFFIELD	IA	50475	1	13-Provider holds an enforceable state/federal agreement to construct service at this location	100	20	Fixed Wireless	Served (Over 100/20 available)	Wireless	3-256
1061225	2920 380TH STREET	LOHRVILLE	IA	51453	1	13-Provider holds an enforceable state/federal agreement to construct service at this location	100	20	Fixed Wireless	Served (Over 100/20 available)	Wireless	3-256
1061284	2351 210TH STREET	MANSON	IA	50563	1	13-Provider holds an enforceable state/federal agreement to construct service at this location	100	20	Fixed Wireless	Served (Over 100/20 available)	Wireless	3-256
1061903	33660 580TH STREET	GILMORE CITY	IA	50541	1	13-Provider holds an enforceable state/federal agreement to construct service at this location	100	20	Fixed Wireless	Served (Over 100/20 available)	Wireless	3-256
1061985	2354 310TH STREET	ROCKWELL CITY	IA	50579	1	13-Provider holds an enforceable state/federal agreement to construct service at this location	100	20	Fixed Wireless	Served (Over 100/20 available)	Wireless	3-256
1062324	1450 JUNIPER AVENUE	BODE	IA	50519	1	13-Provider holds an enforceable state/federal agreement to construct service at this location	100	20	Fixed Wireless	Served (Over 100/20 available)	Wireless	3-256
1062523	1085 250TH STREET	GILMORE CITY	IA	50541	1	13-Provider holds an enforceable state/federal agreement to construct service at this location	100	20	Fixed Wireless	Served (Over 100/20 available)	Wireless	3-256
1063075	32511 440TH STREET	ROLFE	IA	50581	1	13-Provider holds an enforceable state/federal agreement to construct service at this location	100	20	Fixed Wireless	Served (Over 100/20 available)	Wireless	3-256
1064135	3159 NORRIDGE AVENUE	ROCKWELL CITY	IA	50579	1	13-Provider holds an enforceable state/federal agreement to construct service at this location	100	20	Fixed Wireless	Served (Over 100/20 available)	Wireless	3-256
1064294	7756 KILLDEER AVENUE	SWALEDALE	IA	50477	1	13-Provider holds an enforceable state/federal agreement to construct service at this location	100	20	Fixed Wireless	Served (Over 100/20 available)	Wireless	3-256
1064479	11407 PARTRIDGE AVENUE	MASON CITY	IA	50401	1	13-Provider holds an enforceable state/federal agreement to construct service at this location	100	20	Fixed Wireless	Served (Over 100/20 available)	Wireless	3-256
1065181	3135 DURANT AVENUE	AUBURN	IA	51433	1	13-Provider holds an enforceable state/federal agreement to construct service at this location	100	20	Fixed Wireless	Served (Over 100/20 available)	Wireless	3-256
1065564	3560 300TH STREET	SAC CITY	IA	50583	1	13-Provider holds an enforceable state/federal agreement to construct service at this location	100	20	Fixed Wireless	Served (Over 100/20 available)	Wireless	3-256
1067073	3680 HARRAH CIRCLE	LAKE CITY	IA	51449	1	13-Provider holds an enforceable state/federal agreement to construct service at this location	100	20	Fixed Wireless	Served (Over 100/20 available)	Wireless	3-256
1069398	2611 WADSLEY AVENUE	SAC CITY	IA	50583	1	13-Provider holds an enforceable state/federal agreement to construct service at this location	100	20	Fixed Wireless	Served (Over 100/20 available)	Wireless	3-256
1069802	4673 JONQUIL AVENUE	SWALEDALE	IA	50477	1	13-Provider holds an enforceable state/federal agreement to construct service at this location	100	20	Fixed Wireless	Served (Over 100/20 available)	Wireless	3-256
1069953	2050 HIGHWAY 65	SHEFFIELD	IA	50475	1	13-Provider holds an enforceable state/federal agreement to construct service at this location	100	20	Fixed Wireless	Served (Over 100/20 available)	Wireless	3-256
1072578	4891 320TH STREET	EMMETSBURG	IA	50536	1	13-Provider holds an enforceable state/federal agreement to construct service at this location	100	20	Fixed Wireless	Served (Over 100/20 available)	Wireless	3-256
1073994	1635 365TH STREET	LAKE CITY	IA	51449	1	13-Provider holds an enforceable state/federal agreement to construct service at this location	100	20	Fixed Wireless	Served (Over 100/20 available)	Wireless	3-256
1074473	3631 QUINTON AVENUE	LOHRVILLE	IA	51453	1	13-Provider holds an enforceable state/federal agreement to construct service at this location	100	20	Fixed Wireless	Served (Over 100/20 available)	Wireless	3-256
1074679	3636 VALLEY AVENUE	LOHRVILLE	IA	51453	1	13-Provider holds an enforceable state/federal agreement to construct service at this location	100	20	Fixed Wireless	Served (Over 100/20 available)	Wireless	3-256
1076084	4743 400TH STREET	EMMETSBURG	IA	50536	1	13-Provider holds an enforceable state/federal agreement to construct service at this location	100	20	Fixed Wireless	Served (Over 100/20 available)	Wireless	3-256
1077072	3685 QUINTON AVENUE	LOHRVILLE	IA	51453	1	13-Provider holds an enforceable state/federal agreement to construct service at this location	100	20	Fixed Wireless	Served (Over 100/20 available)	Wireless	3-256
1078533	1652 ELM AVENUE	BRADGATE	IA	50520	1	13-Provider holds an enforceable state/federal agreement to construct service at this location	100	20	Fixed Wireless	Served (Over 100/20 available)	Wireless	3-256
1078874	2931 260TH STREET	ROCKWELL CITY	IA	50579	1	13-Provider holds an enforceable state/federal agreement to construct service at this location	100	20	Fixed Wireless	Served (Over 100/20 available)	Wireless	3-256
1079059	2111 HAWAII AVENUE	HUMBOLDT	IA	50548	1	13-Provider holds an enforceable state/federal agreement to construct service at this location	100	20	Fixed Wireless	Served (Over 100/20 available)	Wireless	3-256
1079241	7914 JONQUIL AVENUE	SWALEDALE	IA	50477	1	13-Provider holds an enforceable state/federal agreement to construct service at this location	100	20	Fixed Wireless	Served (Over 100/20 available)	Wireless	3-256
1079594	2780 220TH STREET	MANSON	IA	50563	1	13-Provider holds an enforceable state/federal agreement to construct service at this location	100	20	Fixed Wireless	Served (Over 100/20 available)	Wireless	3-256
1080163	2561 330TH STREET	ROCKWELL CITY	IA	50579	1	13-Provider holds an enforceable state/federal agreement to construct service at this location	100	20	Fixed Wireless	Served (Over 100/20 available)	Wireless	3-256
1081368	2304 PLUM CREEK ROAD	ALGONA	IA	50511	1	13-Provider holds an enforceable state/federal agreement to construct service at this location	100	20	Fixed Wireless	Served (Over 100/20 available)	Wireless	3-256
1081728	11414 160TH STREET	ROCKWELL	IA	50469	1	13-Provider holds an enforceable state/federal agreement to construct service at this location	100	20	Fixed Wireless	Served (Over 100/20 available)	Wireless	3-256
1081931	2727 XAVIER AVENUE	LYTTON	IA	50561	1	13-Provider holds an enforceable state/federal agreement to construct service at this location	100	20	Fixed Wireless	Served (Over 100/20 available)	Wireless	3-256
1083104	2050 110TH STREET	BODE	IA	50519	1	13-Provider holds an enforceable state/federal agreement to construct service at this location	100	20	Fixed Wireless	Served (Over 100/20 available)	Wireless	3-256
1085993	43480 310TH AVENUE	ROLFE	IA	50581	1	13-Provider holds an enforceable state/federal agreement to construct service at this location	100	20	Fixed Wireless	Served (Over 100/20 available)	Wireless	3-256
1086113	1661 QUARTZ AVENUE	MANSON	IA	50563	1	13-Provider holds an enforceable state/federal agreement to construct service at this location	100	20	Fixed Wireless	Served (Over 100/20 available)	Wireless	3-256
1087073	1366 180TH STREET	BRADGATE	IA	50520	1	13-Provider holds an enforceable state/federal agreement to construct service at this location	100	20	Fixed Wireless	Served (Over 100/20 available)	Wireless	3-256
1088674	67779 310TH STREET	MAXWELL	IA	50161	1	13-Provider holds an enforceable state/federal agreement to construct service at this location	100	20	Fixed Wireless	Served (Over 100/20 available)	Wireless	3-256
1088973	3652 270TH STREET	LYTTON	IA	50561	1	13-Provider holds an enforceable state/federal agreement to construct service at this location	100	20	Fixed Wireless	Served (Over 100/20 available)	Wireless	3-256
1089473	11076 SOUTH 60TH AVENUE WEST	PRAIRIE CITY	IA	50228	1	13-Provider holds an enforceable state/federal agreement to construct service at this location	100	20	Fixed Wireless	Served (Over 100/20 available)	Wireless	3-256
1090076	2765 320TH STREET	ROCKWELL CITY	IA	50579	1	13-Provider holds an enforceable state/federal agreement to construct service at this location	100	20	Fixed Wireless	Served (Over 100/20 available)	Wireless	3-256
1090777	103 GARFIELD STREET NORTH	BRADGATE	IA	50520	1	13-Provider holds an enforceable state/federal agreement to construct service at this location	100	20	Fixed Wireless	Served (Over 100/20 available)	Wireless	3-256
1090853	3911 JENNINGS AVENUE	LAKE CITY	IA	51449	1	13-Provider holds an enforceable state/federal agreement to construct service at this location	100	20	Fixed Wireless	Served (Over 100/20 available)	Wireless	3-256
1091031	1617 370TH STREET	LAKE CITY	IA	51449	1	13-Provider holds an enforceable state/federal agreement to construct service at this location	100	20	Fixed Wireless	Served (Over 100/20 available)	Wireless	3-256
1091891	1479 230TH STREET	SHEFFIELD	IA	50475	1	13-Provider holds an enforceable state/federal agreement to construct service at this location	100	20	Fixed Wireless	Served (Over 100/20 available)	Wireless	3-256
1092553	105 WESLEY AVENUE	PIONEER	IA	50541	1	13-Provider holds an enforceable state/federal agreement to construct service at this location	100	20	Fixed Wireless	Served (Over 100/20 available)	Wireless	3-256
1093663	402 IOWA STREET	PIONEER	IA	50541	1	13-Provider holds an enforceable state/federal agreement to construct service at this location	100	20	Fixed Wireless	Served (Over 100/20 available)	Wireless	3-256
1093679	2115 320TH STREET	LAKE CITY	IA	51449	1	13-Provider holds an enforceable state/federal agreement to construct service at this location	100	20	Fixed Wireless	Served (Over 100/20 available)	Wireless	3-256
1097317	2451 170TH STREET	POMEROY	IA	50575	1	13-Provider holds an enforceable state/federal agreement to construct service at this location	100	20	Fixed Wireless	Served (Over 100/20 available)	Wireless	3-256
1098874	1768 HEATHER AVENUE	THORNTON	IA	50479	1	13-Provider holds an enforceable state/federal agreement to construct service at this location	100	20	Fixed Wireless	Served (Over 100/20 available)	Wireless	3-256
1057153	11706 NETTLE AVENUE	MASON CITY	IA	50401	1	13-Provider holds an enforceable state/federal agreement to construct service at this location	100	20	Fixed Wireless	Served (Over 100/20 available)	Wireless	3-256
1088456	6946 KILLDEER AVENUE	SWALEDALE	IA	50477	1	13-Provider holds an enforceable state/federal agreement to construct service at this location	100	20	Fixed Wireless	Served (Over 100/20 available)	Wireless	3-256
1051843	3070 THUNDER ROAD	HOPKINTON	IA	52237	1	13-Provider holds an enforceable state/federal agreement to construct service at this location	100	20	Fixed Wireless	Served (Over 100/20 available)	Wireless	3-256
1117293	6211 140TH AVENUE	STORM LAKE	IA	50588	1	13-Provider holds an enforceable state/federal agreement to construct service at this location	100	20	Fixed Wireless	Served (Over 100/20 available)	Wireless	3-256
1158457	2931 VOSS AVENUE	SAC CITY	IA	50583	1	13-Provider holds an enforceable state/federal agreement to construct service at this location	100	20	Fixed Wireless	Served (Over 100/20 available)	Wireless	3-256
1158630	3609 270TH STREET	LYTTON	IA	50561	1	13-Provider holds an enforceable state/federal agreement to construct service at this location	100	20	Fixed Wireless	Served (Over 100/20 available)	Wireless	3-256
1163433	1366 610TH STREET	STORM LAKE	IA	50588	1	13-Provider holds an enforceable state/federal agreement to construct service at this location	100	20	Fixed Wireless	Served (Over 100/20 available)	Wireless	3-256
1199261	2941 WADSLEY AVENUE	SAC CITY	IA	50583	1	13-Provider holds an enforceable state/federal agreement to construct service at this location	100	20	Fixed Wireless	Served (Over 100/20 available)	Wireless	3-256
1104725	1965 DEER AVENUE	CORWITH	IA	50430	1	13-Provider holds an enforceable state/federal agreement to construct service at this location	100	20	Fixed Wireless	Served (Over 100/20 available)	Wireless	3-256
1122698	695 270TH STREET	BRITT	IA	50423	1	13-Provider holds an enforceable state/federal agreement to construct service at this location	100	20	Fixed Wireless	Served (Over 100/20 available)	Wireless	3-256
1122853	1002 ELM AVENUE	OTTOSEN	IA	50570	1	13-Provider holds an enforceable state/federal agreement to construct service at this location	100	20	Fixed Wireless	Served (Over 100/20 available)	Wireless	3-256
1127185	460 270TH STREET	BRITT	IA	50423	1	13-Provider holds an enforceable state/federal agreement to construct service at this location	100	20	Fixed Wireless	Served (Over 100/20 available)	Wireless	3-256
1136323	1240 DELAWARE AVENUE	OTTOSEN	IA	50570	1	13-Provider holds an enforceable state/federal agreement to construct service at this location	100	20	Fixed Wireless	Served (Over 100/20 available)	Wireless	3-256
1139144	155 240TH STREET	WESLEY	IA	50483	1	13-Provider holds an enforceable state/federal agreement to construct service at this location	100	20	Fixed Wireless	Served (Over 100/20 available)	Wireless	3-256
1140086	180 210TH STREET	WESLEY	IA	50483	1	13-Provider holds an enforceable state/federal agreement to construct service at this location	100	20	Fixed Wireless	Served (Over 100/20 available)	Wireless	3-256
1140093	370 UNITED STATES HIGHWAY 18	WESLEY	IA	50483	1	13-Provider holds an enforceable state/federal agreement to construct service at this location	100	20	Fixed Wireless	Served (Over 100/20 available)	Wireless	3-256
1140721	1230 200TH STREET	BRITT	IA	50423	1	13-Provider holds an enforceable state/federal agreement to construct service at this location	100	20	Fixed Wireless	Served (Over 100/20 available)	Wireless	3-256
1143409	605 210TH STREET	BRITT	IA	50423	1	13-Provider holds an enforceable state/federal agreement to construct service at this location	100	20	Fixed Wireless	Served (Over 100/20 available)	Wireless	3-256
1158675	2350 DEER AVENUE	BRITT	IA	50423	1	13-Provider holds an enforceable state/federal agreement to construct service at this location	100	20	Fixed Wireless	Served (Over 100/20 available)	Wireless	3-256
1159892	2105 MAPLE AVENUE	BRITT	IA	50423	1	13-Provider holds an enforceable state/federal agreement to construct service at this location	100	20	Fixed Wireless	Served (Over 100/20 available)	Wireless	3-256
1164800	102 1ST STREET SOUTH	RUTLAND	IA	50582	1	13-Provider holds an enforceable state/federal agreement to construct service at this location	100	20	Fixed Wireless	Served (Over 100/20 available)	Wireless	3-256
1172260	560 250TH STREET	BRITT	IA	50423	1	13-Provider holds an enforceable state/federal agreement to construct service at this location	100	20	Fixed Wireless	Served (Over 100/20 available)	Wireless	3-256
1179942	745 200TH STREET	BRITT	IA	50423	1	13-Provider holds an enforceable state/federal agreement to construct service at this location	100	20	Fixed Wireless	Served (Over 100/20 available)	Wireless	3-256
1188602	1437 150TH STREET	OTTOSEN	IA	50570	1	13-Provider holds an enforceable state/federal agreement to construct service at this location	100	20	Fixed Wireless	Served (Over 100/20 available)	Wireless	3-256
1189214	270 220TH STREET	WESLEY	IA	50483	1	13-Provider holds an enforceable state/federal agreement to construct service at this location	100	20	Fixed Wireless	Served (Over 100/20 available)	Wireless	3-256
1195362	1574 K ROAD	LIVERMORE	IA	50558	1	13-Provider holds an enforceable state/federal agreement to construct service at this location	100	20	Fixed Wireless	Served (Over 100/20 available)	Wireless	3-256
1100731	1133 160TH STREET	BRADGATE	IA	50520	1	13-Provider holds an enforceable state/federal agreement to construct service at this location	100	20	Fixed Wireless	Served (Over 100/20 available)	Wireless	3-256
1106070	1450 35STH STREET	AUBURN	IA	51433	1	13-Provider holds an enforceable state/federal agreement to construct service at this location	100	20	Fixed Wireless	Served (Over 100/20 available)	Wireless	3-256
1102668	459 490TH STREET		IA		1	13-Provider holds an enforceable state/federal agreement to construct service at this location	100	20	Fixed Wireless	Served (Over 100/20 available)	Wireless	3-256
1111455	2201 140TH AVENUE	ALGONA	IA	50511	1	13-Provider holds an enforceable state/federal agreement to construct service at this location	100	20	Fixed Wireless	Served (Over 100/20 available)	Wireless	3-256
1100254	2730 230TH STREET	ROCKWELL CITY	IA	50579	1	13-Provider holds an enforceable state/federal agreement to construct service at this location	100	20	Fixed Wireless	Served (Over 100/20 available)	Wireless	3-256
1100415	2960 VOSS AVENUE	SAC CITY	IA	50583	1	13-Provider holds an enforceable state/federal agreement to construct service at this location	100	20	Fixed Wireless	Served (Over 100/20 available)	Wireless	3-256
1100443	1889 DELAWARE AVENUE	BRADGATE	IA	50520	1	13-Provider holds an enforceable state/federal agreement to construct service at this location	100	20	Fixed Wireless	Served (Over 100/20 available)	Wireless	3-256
1101116	500 GARFIELD STREET SOUTH	BRADGATE	IA	50520	1	13-Provider holds an enforceable state/federal agreement to construct service at this location	100	20	Fixed Wireless	Served (Over 100/20 available)	Wireless	3-256
1102270	2331 360TH STREET	LAKE CITY	IA	51449	1	13-Provider holds an enforceable state/federal agreement to construct service at this location	100	20	Fixed Wireless	Served (Over 100/20 available)	Wireless	3-256
1103080	3753 430TH AVENUE	EMMETSBURG	IA	50536	1	13-Provider holds an enforceable state/federal agreement to construct service at this location	100	20	Fixed Wireless	Served (Over 100/20 available)	Wireless	3-256
1106330	4702 400TH STREET	EMMETSBURG	IA	50536	1	13-Provider holds an enforceable state/federal agreement to construct service at this location	100	20	Fixed Wireless	Served (Over 100/20 available)	Wireless	3-256
1107018	14415 420TH STREET	LAURENS	IA	50554	1	13-Provider holds an enforceable state/federal agreement to construct service at this location	100	20	Fixed Wireless	Served (Over 100/20 available)	Wireless	3-256
1108249	200 WESLEY AVENUE	PIONEER	IA	50541	1	13-Provider holds an enforceable state/federal agreement to construct service at this location	100	20	Fixed Wireless	Served (Over 100/20 available)	Wireless	3-256
1108700	2774 XAVIER AVENUE	LYTTON	IA	50561	1	13-Provider holds an enforceable state/federal agreement to construct service at this location	100	20	Fixed Wireless	Served (Over 100/20 available)	Wireless	3-256
1109719	29073 640TH STREET	MANSON	IA	50563	1	13-Provider holds an enforceable state/federal agreement to construct service at this location	100	20	Fixed Wireless	Served (Over 100/20 available)	Wireless	3-256
1110088	1357 230TH STREET	SHEFFIELD	IA	50475	1	13-Provider holds an enforceable state/federal agreement to construct service at this location	100	20	Fixed Wireless	Served (Over 100/20 available)	Wireless	3-256
1110567	1730 UDALL AVENUE	MANSON	IA	50563	1	13-Provider holds an enforceable state/federal agreement to construct service at this location	100	20	Fixed Wireless	Served (Over 100/20 available)	Wireless	3-256
1135496	8736 130TH STREET	THORNTON	IA	50479	1	13-Provider holds an enforceable state/federal agreement to construct service at this location	100	20	Fixed Wireless	Served (Over 100/20 available)	Wireless	3-256
1112809	62302 320TH AVENUE	MANSON	IA	50563	1	13-Provider holds an enforceable state/federal agreement to construct service at this location	100	20	Fixed Wireless	Served (Over 100/20 available)	Wireless	3-256
1113331	206 MINTURN STREET SOUTH	BRADGATE	IA	50520	1	13-Provider holds an enforceable state/federal agreement to construct service at this location	100	20	Fixed Wireless	Served (Over 100/20 available)	Wireless	3-256
1116089	103 MINTURN STREET SOUTH	BRADGATE	IA	50520	1	13-Provider holds an enforceable state/federal agreement to construct service at this location	100	20	Fixed Wireless	Served (Over 100/20 available)	Wireless	3-256
1117167	3874 490TH AVENUE	EMMETSBURG	IA	50536	1	13-Provider holds an enforceable state/federal agreement to construct service at this location	100	20	Fixed Wireless	Served (Over 100/20 available)	Wireless	3-256
1118514	4667 HEATHER AVENUE	THORNTON	IA	50479	1	13-Provider holds an enforceable state/federal agreement to construct service at this location	100	20	Fixed Wireless	Served (Over 100/20 available)	Wireless	3-256
1119343	2947 JONQUIL AVENUE	SWALEDALE	IA	50477	1	13-Provider holds an enforceable state/federal agreement to construct service at this location	100	20	Fixed Wireless	Served (Over 100/20 available)	Wireless	3-256
1119985	5073 370TH STREET	CYLINDER	IA	50528	1	13-Provider holds an enforceable state/federal agreement to construct service at this location	100	20	Fixed Wireless	Served (Over 100/20 available)	Wireless	3-256
1120936	10334 UNION AVENUE	LAKE CITY	IA	51449	1	13-Provider holds an enforceable state/federal agreement to construct service at this location	100	20	Fixed Wireless	Served (Over 100/20 available)	Wireless	3-256
1123588	1239 HAWAII AVENUE	BODE	IA	50519	1	13-Provider holds an enforceable state/federal agreement to construct service at this location	100	20	Fixed Wireless	Served (Over 100/20 available)	Wireless	3-256
1125014	4340 380TH STREET	EMMETSBURG	IA	50536	1	13-Provider holds an enforceable state/federal agreement to construct service at this location	100	20	Fixed Wireless	Served (Over 100/20 available)	Wireless	3-256
1126153	3471 530TH AVENUE	CYLINDER	IA	50528	1	13-Provider holds an enforceable state/federal agreement to construct service at this location	100	20	Fixed Wireless	Served (Over 100/20 available)	Wireless	3-256
1127137	2431 SIGOURNEY AVENUE	ROCKWELL CITY	IA	50579	1	13-Provider holds an enforceable state/federal agreement to construct service at this location	100	20	Fixed Wireless	Served (Over 100/20 available)	Wireless	3-256
1127205	2284 HIGHWAY 65	SHEFFIELD	IA	50475	1	13-Provider holds an enforceable state/federal agreement to construct service at this location	100	20	Fixed Wireless	Served (Over 100/20 available)	Wireless	3-256
1127863	1081 LINCOLN AVENUE	BODE	IA	50519	1	13-Provider holds an enforceable state/federal agreement to construct service at this location	100	20	Fixed Wireless	Served (Over 100/20 available)	Wireless	3-256
1128204	1386 220TH STREET	SHEFFIELD	IA	50475	1	13-Provider holds an enforceable state/federal agreement to construct service at this location	100	20	Fixed Wireless	Served (Over 100/20 available)	Wireless	3-256
1131896	3252 240TH STREET	SAC CITY	IA	50583	1	13-Provider holds an enforceable state/federal agreement to construct service at this location	100	20	Fixed Wireless	Served (Over 100/20 available)	Wireless	3-256
1134561	3607 480TH STREET	CURLEW	IA	50527	1	13-Provider holds an enforceable state/federal agreement to construct service at this location	100	20	Fixed Wireless	Served (Over 100/20 available)	Wireless	3-256
1135073	2042 SPRUCE AVENUE	SHEFFIELD	IA	50475	1	13-Provider holds an enforceable state/federal agreement to construct service at this location	100	20	Fixed Wireless	Served (Over 100/20 available)	Wireless	3-256
1135337	4836 320TH STREET	EMMETSBURG	IA	50536	1	13-Provider holds an enforceable state/federal agreement to construct service at this location	100	20	Fixed Wireless	Served (Over 100/20 available)	Wireless	3-256
1136108	3152 210TH STREET	MANSON	IA	50563	1	13-Provider holds an enforceable state/federal agreement to construct service at this location	100	20	Fixed Wireless	Served (Over 100/20 available)	Wireless	3-256

1136479	1379 365TH STREET	AUBURN	IA	51433	1	13-Provider holds an enforceable state/federal agreement to construct service at this location	100	20	Fixed Wireless	Served (Over 100/20 available)	Wireless		3-256
1136878	3480 320TH STREET	AUBURN	IA	51433	1	13-Provider holds an enforceable state/federal agreement to construct service at this location	100	20	Fixed Wireless	Served (Over 100/20 available)	Wireless		3-256
1140715	3342 EAGLE AVENUE	THORNTON	IA	50479	1	13-Provider holds an enforceable state/federal agreement to construct service at this location	100	20	Fixed Wireless	Served (Over 100/20 available)	Wireless		3-256
1141072	52635 330TH AVENUE	GILMORE CITY	IA	50541	1	13-Provider holds an enforceable state/federal agreement to construct service at this location	100	20	Fixed Wireless	Served (Over 100/20 available)	Wireless		3-256
1141418	1981 330TH STREET	LAKE CITY	IA	51449	1	13-Provider holds an enforceable state/federal agreement to construct service at this location	100	20	Fixed Wireless	Served (Over 100/20 available)	Wireless		3-256
1141584	2526 PRESTON AVENUE	ROCKWELL CITY	IA	50579	1	13-Provider holds an enforceable state/federal agreement to construct service at this location	100	20	Fixed Wireless	Served (Over 100/20 available)	Wireless		3-256
1142673	3045 320TH STREET	LOHRVILLE	IA	51453	1	13-Provider holds an enforceable state/federal agreement to construct service at this location	100	20	Fixed Wireless	Served (Over 100/20 available)	Wireless		3-256
1143598	2511 SIGOURNEY AVENUE	ROCKWELL CITY	IA	50579	1	13-Provider holds an enforceable state/federal agreement to construct service at this location	100	20	Fixed Wireless	Served (Over 100/20 available)	Wireless		3-256
1146737	2389 RED OAK AVENUE	ROCKWELL CITY	IA	50579	1	13-Provider holds an enforceable state/federal agreement to construct service at this location	100	20	Fixed Wireless	Served (Over 100/20 available)	Wireless		3-256
1147772	23815 640TH STREET	POMEROY	IA	50575	1	13-Provider holds an enforceable state/federal agreement to construct service at this location	100	20	Fixed Wireless	Served (Over 100/20 available)	Wireless		3-256
1147846	4218 370TH STREET	EMMETSBURG	IA	50536	1	13-Provider holds an enforceable state/federal agreement to construct service at this location	100	20	Fixed Wireless	Served (Over 100/20 available)	Wireless		3-256
1148292	3686 560TH AVENUE	CYLINDER	IA	50528	1	13-Provider holds an enforceable state/federal agreement to construct service at this location	100	20	Fixed Wireless	Served (Over 100/20 available)	Wireless		3-256
1149110	3761 ZELLER AVENUE	AUBURN	IA	51433	1	13-Provider holds an enforceable state/federal agreement to construct service at this location	100	20	Fixed Wireless	Served (Over 100/20 available)	Wireless		3-256
1149162	4865 320TH STREET	EMMETSBURG	IA	50536	1	13-Provider holds an enforceable state/federal agreement to construct service at this location	100	20	Fixed Wireless	Served (Over 100/20 available)	Wireless		3-256
1152760	14272 400TH STREET	LAURENS	IA	50554	1	13-Provider holds an enforceable state/federal agreement to construct service at this location	100	20	Fixed Wireless	Served (Over 100/20 available)	Wireless		3-256
1152841	10697 130TH STREET	SWALEDALE	IA	50477	1	13-Provider holds an enforceable state/federal agreement to construct service at this location	100	20	Fixed Wireless	Served (Over 100/20 available)	Wireless		3-256
1153065	3574 LANGLEY AVENUE	LAKE CITY	IA	51449	1	13-Provider holds an enforceable state/federal agreement to construct service at this location	100	20	Fixed Wireless	Served (Over 100/20 available)	Wireless		3-256
1155497	1175 210TH STREET	GILMORE CITY	IA	50541	1	13-Provider holds an enforceable state/federal agreement to construct service at this location	100	20	Fixed Wireless	Served (Over 100/20 available)	Wireless		3-256
1158640	2445 190TH STREET	MANSON	IA	50563	1	13-Provider holds an enforceable state/federal agreement to construct service at this location	100	20	Fixed Wireless	Served (Over 100/20 available)	Wireless		3-256
1158950	2030 340TH STREET	LAKE CITY	IA	51449	1	13-Provider holds an enforceable state/federal agreement to construct service at this location	100	20	Fixed Wireless	Served (Over 100/20 available)	Wireless		3-256
1160280	3345 VALLEY AVENUE	LOHRVILLE	IA	51453	1	13-Provider holds an enforceable state/federal agreement to construct service at this location	100	20	Fixed Wireless	Served (Over 100/20 available)	Wireless		3-256
1160982	108 FOX STREET EAST	BRADGATE	IA	50520	1	13-Provider holds an enforceable state/federal agreement to construct service at this location	100	20	Fixed Wireless	Served (Over 100/20 available)	Wireless		3-256
1165918	32853 580TH STREET	GILMORE CITY	IA	50541	1	13-Provider holds an enforceable state/federal agreement to construct service at this location	100	20	Fixed Wireless	Served (Over 100/20 available)	Wireless		3-256
1166174	1160 160TH STREET	BRADGATE	IA	50520	1	13-Provider holds an enforceable state/federal agreement to construct service at this location	100	20	Fixed Wireless	Served (Over 100/20 available)	Wireless		3-256
1167725	1952 BIRCH AVENUE	BRADGATE	IA	50520	1	13-Provider holds an enforceable state/federal agreement to construct service at this location	100	20	Fixed Wireless	Served (Over 100/20 available)	Wireless		3-256
1167763	42497 180TH AVENUE	LAURENS	IA	50554	1	13-Provider holds an enforceable state/federal agreement to construct service at this location	100	20	Fixed Wireless	Served (Over 100/20 available)	Wireless		3-256
1168467	2825 280TH STREET	ROCKWELL CITY	IA	50579	1	13-Provider holds an enforceable state/federal agreement to construct service at this location	100	20	Fixed Wireless	Served (Over 100/20 available)	Wireless		3-256
1170999	3384 QUINTON AVENUE	LOHRVILLE	IA	51453	1	13-Provider holds an enforceable state/federal agreement to construct service at this location	100	20	Fixed Wireless	Served (Over 100/20 available)	Wireless		3-256
1171549	10644 110TH STREET	SHEFFIELD	IA	50475	1	13-Provider holds an enforceable state/federal agreement to construct service at this location	100	20	Fixed Wireless	Served (Over 100/20 available)	Wireless		3-256
1171983	2717 200TH STREET	MANSON	IA	50563	1	13-Provider holds an enforceable state/federal agreement to construct service at this location	100	20	Fixed Wireless	Served (Over 100/20 available)	Wireless		3-256
1172099	1871 OLIVE AVENUE	SHEFFIELD	IA	50475	1	13-Provider holds an enforceable state/federal agreement to construct service at this location	100	20	Fixed Wireless	Served (Over 100/20 available)	Wireless		3-256
1172173	14076 TIMBER AVENUE	GLIDDEN	IA	51443	1	13-Provider holds an enforceable state/federal agreement to construct service at this location	100	20	Fixed Wireless	Served (Over 100/20 available)	Wireless		3-256
1173813	3650 QUINTON AVENUE	LOHRVILLE	IA	51453	1	13-Provider holds an enforceable state/federal agreement to construct service at this location	100	20	Fixed Wireless	Served (Over 100/20 available)	Wireless		3-256
1175335	4599 BALSAM AVENUE	THORNTON	IA	50479	1	13-Provider holds an enforceable state/federal agreement to construct service at this location	100	20	Fixed Wireless	Served (Over 100/20 available)	Wireless		3-256
1175348	3130 ROLF AVENUE	LAKE VIEW	IA	51450	1	13-Provider holds an enforceable state/federal agreement to construct service at this location	100	20	Fixed Wireless	Served (Over 100/20 available)	Wireless		3-256
1176383	11403 TIMBER AVENUE	LAKE CITY	IA	51449	1	13-Provider holds an enforceable state/federal agreement to construct service at this location	100	20	Fixed Wireless	Served (Over 100/20 available)	Wireless		3-256
1177852	4081 140TH STREET	THORNTON	IA	50479	1	13-Provider holds an enforceable state/federal agreement to construct service at this location	100	20	Fixed Wireless	Served (Over 100/20 available)	Wireless		3-256
1177926	1341 HAWAII AVENUE	BODE	IA	50519	1	13-Provider holds an enforceable state/federal agreement to construct service at this location	100	20	Fixed Wireless	Served (Over 100/20 available)	Wireless		3-256
1179799	1830 215TH STREET	SHEFFIELD	IA	50475	1	13-Provider holds an enforceable state/federal agreement to construct service at this location	100	20	Fixed Wireless	Served (Over 100/20 available)	Wireless		3-256
1181554	2320 BIRCH AVENUE	GILMORE CITY	IA	50541	1	13-Provider holds an enforceable state/federal agreement to construct service at this location	100	20	Fixed Wireless	Served (Over 100/20 available)	Wireless		3-256
1181911	3805 JANESVILLE AVENUE	LAKE CITY	IA	51449	1	13-Provider holds an enforceable state/federal agreement to construct service at this location	100	20	Fixed Wireless	Served (Over 100/20 available)	Wireless		3-256
1182125	41553 170TH AVENUE	LAURENS	IA	50554	1	13-Provider holds an enforceable state/federal agreement to construct service at this location	100	20	Fixed Wireless	Served (Over 100/20 available)	Wireless		3-256
1185292	2453 RED OAK AVENUE	ROCKWELL CITY	IA	50579	1	13-Provider holds an enforceable state/federal agreement to construct service at this location	100	20	Fixed Wireless	Served (Over 100/20 available)	Wireless		3-256
1186187	2226 350TH STREET	LAKE CITY	IA	51449	1	13-Provider holds an enforceable state/federal agreement to construct service at this location	100	20	Fixed Wireless	Served (Over 100/20 available)	Wireless		3-256
1186915	5070 355TH AVENUE	LAURENS	IA	50554	1	13-Provider holds an enforceable state/federal agreement to construct service at this location	100	20	Fixed Wireless	Served (Over 100/20 available)	Wireless		3-256
1187681	2810 280TH STREET	ROCKWELL CITY	IA	50579	1	13-Provider holds an enforceable state/federal agreement to construct service at this location	100	20	Fixed Wireless	Served (Over 100/20 available)	Wireless		3-256
1187864	1794 VAN BUREN AVENUE	MANSON	IA	50563	1	13-Provider holds an enforceable state/federal agreement to construct service at this location	100	20	Fixed Wireless	Served (Over 100/20 available)	Wireless		3-256
1188474	17120 430TH STREET	LAURENS	IA	50554	1	13-Provider holds an enforceable state/federal agreement to construct service at this location	100	20	Fixed Wireless	Served (Over 100/20 available)	Wireless		3-256
1189017	3830 FLETCHER AVENUE	LAKE CITY	IA	51449	1	13-Provider holds an enforceable state/federal agreement to construct service at this location	100	20	Fixed Wireless	Served (Over 100/20 available)	Wireless		3-256
1189164	3061 TRAER AVENUE	ROCKWELL CITY	IA	50579	1	13-Provider holds an enforceable state/federal agreement to construct service at this location	100	20	Fixed Wireless	Served (Over 100/20 available)	Wireless		3-256
1190609	111 WEST VIEW AVENUE	YETTER	IA	51433	1	13-Provider holds an enforceable state/federal agreement to construct service at this location	100	20	Fixed Wireless	Served (Over 100/20 available)	Wireless		3-256
1192528	3616 DURANT AVENUE	AUBURN	IA	51433	1	13-Provider holds an enforceable state/federal agreement to construct service at this location	100	20	Fixed Wireless	Served (Over 100/20 available)	Wireless		3-256
1192597	1948 ARIZONA AVENUE	GILMORE CITY	IA	50541	1	13-Provider holds an enforceable state/federal agreement to construct service at this location	100	20	Fixed Wireless	Served (Over 100/20 available)	Wireless		3-256
1193243	3362 VOSS AVENUE	LAKE VIEW	IA	51450	1	13-Provider holds an enforceable state/federal agreement to construct service at this location	100	20	Fixed Wireless	Served (Over 100/20 available)	Wireless		3-256
1194158	2631 XAVIER AVENUE	LYTTON	IA	50561	1	13-Provider holds an enforceable state/federal agreement to construct service at this location	100	20	Fixed Wireless	Served (Over 100/20 available)	Wireless		3-256
1194997	2715 200TH STREET	MANSON	IA	50563	1	13-Provider holds an enforceable state/federal agreement to construct service at this location	100	20	Fixed Wireless	Served (Over 100/20 available)	Wireless		3-256
1198530	3208 490TH AVENUE	CYLINDER	IA	50528	1	13-Provider holds an enforceable state/federal agreement to construct service at this location	100	20	Fixed Wireless	Served (Over 100/20 available)	Wireless		3-256
1199185	1545 290TH STREET	LYTTON	IA	50561	1	13-Provider holds an enforceable state/federal agreement to construct service at this location	100	20	Fixed Wireless	Served (Over 100/20 available)	Wireless		3-256
1199294	1748 240TH STREET	SHEFFIELD	IA	50475	1	13-Provider holds an enforceable state/federal agreement to construct service at this location	100	20	Fixed Wireless	Served (Over 100/20 available)	Wireless		3-256
1160645	1331 120TH STREET	OTTOSEN	IA	50570	1	13-Provider holds an enforceable state/federal agreement to construct service at this location	100	20	Fixed Wireless	Served (Over 100/20 available)	Wireless		3-256
1203887	605 250TH STREET	BRITT	IA	50423	1	13-Provider holds an enforceable state/federal agreement to construct service at this location	100	20	Fixed Wireless	Served (Over 100/20 available)	Wireless		3-256
1205165	2245 ELDER AVENUE	BRITT	IA	50423	1	13-Provider holds an enforceable state/federal agreement to construct service at this location	100	20	Fixed Wireless	Served (Over 100/20 available)	Wireless		3-256
1206151	1430 PINE AVENUE	LIVERMORE	IA	50558	1	13-Provider holds an enforceable state/federal agreement to construct service at this location	100	20	Fixed Wireless	Served (Over 100/20 available)	Wireless		3-256
1208252	1535 ELM AVENUE	OTTOSEN	IA	50570	1	13-Provider holds an enforceable state/federal agreement to construct service at this location	100	20	Fixed Wireless	Served (Over 100/20 available)	Wireless		3-256
1211761	2790 DEER AVENUE	BRITT	IA	50423	1	13-Provider holds an enforceable state/federal agreement to construct service at this location	100	20	Fixed Wireless	Served (Over 100/20 available)	Wireless		3-256
1212096	13 3RD STREET NORTH	RUTLAND	IA	50582	1	13-Provider holds an enforceable state/federal agreement to construct service at this location	100	20	Fixed Wireless	Served (Over 100/20 available)	Wireless		3-256
1215066	1223 130TH STREET	OTTOSEN	IA	50570	1	13-Provider holds an enforceable state/federal agreement to construct service at this location	100	20	Fixed Wireless	Served (Over 100/20 available)	Wireless		3-256
1216595	2240 ESTATE AVENUE	BRITT	IA	50423	1	13-Provider holds an enforceable state/federal agreement to construct service at this location	100	20	Fixed Wireless	Served (Over 100/20 available)	Wireless		3-256
1218936	1580 220TH STREET	GARNER	IA	50438	1	13-Provider holds an enforceable state/federal agreement to construct service at this location	100	20	Fixed Wireless	Served (Over 100/20 available)	Wireless		3-256
1245069	8121 OAK RIDGE DRIVE	DEXTER	IA	50070	1	13-Provider holds an enforceable state/federal agreement to construct service at this location	100	20	Fixed Wireless	Served (Over 100/20 available)	Wireless		3-256
1248261	3450 350TH STREET	AUBURN	IA	51433	1	13-Provider holds an enforceable state/federal agreement to construct service at this location	100	20	Fixed Wireless	Served (Over 100/20 available)	Wireless		3-256
1251549	1326 610TH STREET	STORM LAKE	IA	50588	1	13-Provider holds an enforceable state/federal agreement to construct service at this location	100	20	Fixed Wireless	Served (Over 100/20 available)	Wireless		3-256
1285210	4770 20TH AVENUE	AURELIA	IA	51005	1	13-Provider holds an enforceable state/federal agreement to construct service at this location	100	20	Fixed Wireless	Served (Over 100/20 available)	Wireless		3-256
1225586	506 2ND STREET	OTTOSEN	IA	50570	1	13-Provider holds an enforceable state/federal agreement to construct service at this location	100	20	Fixed Wireless	Served (Over 100/20 available)	Wireless		3-256
1231506	1389 BIRCH AVENUE	OTTOSEN	IA	50570	1	13-Provider holds an enforceable state/federal agreement to construct service at this location	100	20	Fixed Wireless	Served (Over 100/20 available)	Wireless		3-256
1233007	280 250TH STREET	WESLEY	IA	50483	1	13-Provider holds an enforceable state/federal agreement to construct service at this location	100	20	Fixed Wireless	Served (Over 100/20 available)	Wireless		3-256
1233346	101 3RD AVENUE SOUTH	RUTLAND	IA	50582	1	13-Provider holds an enforceable state/federal agreement to construct service at this location	100	20	Fixed Wireless	Served (Over 100/20 available)	Wireless		3-256
1233797	2325 FORD AVENUE	BRITT	IA	50423	1	13-Provider holds an enforceable state/federal agreement to construct service at this location	100	20	Fixed Wireless	Served (Over 100/20 available)	Wireless		3-256
1243631	1561 PINE AVENUE	LIVERMORE	IA	50558	1	13-Provider holds an enforceable state/federal agreement to construct service at this location	100	20	Fixed Wireless	Served (Over 100/20 available)	Wireless		3-256
1244179	208 2ND STREET SOUTH	RUTLAND	IA	50582	1	13-Provider holds an enforceable state/federal agreement to construct service at this location	100	20	Fixed Wireless	Served (Over 100/20 available)	Wireless		3-256
1247615	1541 170TH STREET	RUTLAND	IA	50582	1	13-Provider holds an enforceable state/federal agreement to construct service at this location	100	20	Fixed Wireless	Served (Over 100/20 available)	Wireless		3-256
1252206	1402 ELM AVENUE	OTTOSEN	IA	50570	1	13-Provider holds an enforceable state/federal agreement to construct service at this location	100	20	Fixed Wireless	Served (Over 100/20 available)	Wireless		3-256
1255696	100 3RD STREET SOUTH	RUTLAND	IA	50582	1	13-Provider holds an enforceable state/federal agreement to construct service at this location	100	20	Fixed Wireless	Served (Over 100/20 available)	Wireless		3-256
1259440	200 1ST AVENUE NORTH	RUTLAND	IA	50582	1	13-Provider holds an enforceable state/federal agreement to construct service at this location	100	20	Fixed Wireless	Served (Over 100/20 available)	Wireless		3-256
1266953	660 170TH STREET	KANAWHA	IA	50447	1	13-Provider holds an enforceable state/federal agreement to construct service at this location	100	20	Fixed Wireless	Served (Over 100/20 available)	Wireless		3-256
1268917	201 3RD STREET SOUTH	RUTLAND	IA	50582	1	13-Provider holds an enforceable state/federal agreement to construct service at this location	100	20	Fixed Wireless	Served (Over 100/20 available)	Wireless		3-256
1272117	2375 225TH STREET	GARNER	IA	50438	1	13-Provider holds an enforceable state/federal agreement to construct service at this location	100	20	Fixed Wireless	Served (Over 100/20 available)	Wireless		3-256
1273867	1540 220TH STREET	GARNER	IA	50438	1	13-Provider holds an enforceable state/federal agreement to construct service at this location	100	20	Fixed Wireless	Served (Over 100/20 available)	Wireless		3-256
1277693	180 250TH STREET	WESLEY	IA	50483	1	13-Provider holds an enforceable state/federal agreement to construct service at this location	100	20	Fixed Wireless	Served (Over 100/20 available)	Wireless		3-256
1281206	1345 190TH STREET	BRITT	IA	50423	1	13-Provider holds an enforceable state/federal agreement to construct service at this location	100	20	Fixed Wireless	Served (Over 100/20 available)	Wireless		3-256
1281572	1695 210TH STREET	GARNER	IA	50438	1	13-Provider holds an enforceable state/federal agreement to construct service at this location	100	20	Fixed Wireless	Served (Over 100/20 available)	Wireless		3-256
1285758	206 2ND AVENUE SOUTH	RUTLAND	IA	50582	1	13-Provider holds an enforceable state/federal agreement to construct service at this location	100	20	Fixed Wireless	Served (Over 100/20 available)	Wireless		3-256
1290912	303 BRADY AVENUE	OTTOSEN	IA	50570	1	13-Provider holds an enforceable state/federal agreement to construct service at this location	100	20	Fixed Wireless	Served (Over 100/20 available)	Wireless		3-256
1292027	1174 DELAWARE AVENUE	OTTOSEN	IA	50570	1	13-Provider holds an enforceable state/federal agreement to construct service at this location	100	20	Fixed Wireless	Served (Over 100/20 available)	Wireless		3-256
1296863	350 250TH STREET	WESLEY	IA	50483	1	13-Provider holds an enforceable state/federal agreement to construct service at this location	100	20	Fixed Wireless	Served (Over 100/20 available)	Wireless		3-256
1297667	2190 RAKE AVENUE	GARNER	IA	50438	1	13-Provider holds an enforceable state/federal agreement to construct service at this location	100	20	Fixed Wireless	Served (Over 100/20 available)	Wireless		3-256
1299892	440 250TH STREET	WESLEY	IA	50483	1	13-Provider holds an enforceable state/federal agreement to construct service at this location	100	20	Fixed Wireless	Served (Over 100/20 available)	Wireless		3-256
1256594	1465 JUNIPER AVENUE	BODE	IA	50519	1	13-Provider holds an enforceable state/federal agreement to construct service at this location	100	20	Fixed Wireless	Served (Over 100/20 available)	Wireless		3-256
1261024	560 225TH STREET		IA		1	13-Provider holds an enforceable state/federal agreement to construct service at this location	100	20	Fixed Wireless	Served (Over 100/20 available)	Wireless		3-256
1265352	2220 AMES AVENUE		IA		1	13-Provider holds an enforceable state/federal agreement to construct service at this location	100	20	Fixed Wireless	Served (Over 100/20 available)	Wireless		3-256
1202784	5048 430TH AVENUE	CURLEW	IA	50527	1	13-Provider holds an enforceable state/federal agreement to construct service at this location	100	20	Fixed Wireless	Served (Over 100/20 available)	Wireless		3-256
1204528	1461 340TH STREET	AUBURN	IA	51433	1	13-Provider holds an enforceable state/federal agreement to construct service at this location	100	20	Fixed Wireless	Served (Over 100/20 available)	Wireless		3-256
1206678	3632 520TH AVENUE	CYLINDER	IA	50528	1	13-Provider holds an enforceable state/federal agreement to construct service at this location	100	20	Fixed Wireless	Served (Over 100/20 available)	Wireless		3-256
1209197	2281 310TH STREET	ROCKWELL CITY	IA	50579	1	13-Provider holds an enforceable state/federal agreement to construct service at this location	100	20	Fixed Wireless	Served (Over 100/20 available)	Wireless		3-256
1209455	18713 230TH STREET	MASON CITY	IA	50401	1	13-Provider holds an enforceable state/federal agreement to construct service at this location	100	20	Fixed Wireless	Served (Over 100/20 available)	Wireless		3-256
1209857	2292 290TH STREET	ROCKWELL CITY	IA	50579	1	13-Provider holds an enforceable state/federal agreement to construct service at this location	100	20	Fixed Wireless	Served (Over 100/20 available)	Wireless		3-256
1214219	101 SUMMIT AVENUE	YETTER	IA	51433	1	13-Provider holds an enforceable state/federal agreement to construct service at this location	100	20	Fixed Wireless	Served (Over 100/20 available)	Wireless		3-256
1215133	1345 390TH STREET	AUBURN	IA	51433	1	13-Provider holds an enforceable state/federal agreement to construct service at this location	100	20	Fixed Wireless	Served (Over 100/20 available)	Wireless		3-256
1219370	4822 320TH STREET	EMMETSBURG	IA	50536	1	13-Provider holds an enforceable state/federal agreement to construct service at this location	100	20	Fixed Wireless	Served (Over 100/20 available)	Wireless		3-256
1219595	2930 230TH STREET	MANSON	IA	50563	1	13-Provider holds an enforceable state/federal agreement to construct service at this location	100	20	Fixed Wireless	Served (Over 100/20 available)	Wireless		3-256
1220436	3355 180TH STREET	MANSON	IA	50563	1	13-Provider holds an enforceable state/federal agreement to construct service at this location	100	20	Fixed Wireless	Served (Over 100/20 available)	Wireless		3-256
1220465	2726 220TH STREET	MANSON	IA	50563	1	13-Provider holds an enforceable state/federal agreement to construct service at this location	100	20	Fixed Wireless	Served (Over 100/20 available)	Wireless		3-256
1221931	3251 HARRIS AVENUE	LAKE CITY	IA	51449	1	13-Provider holds an enforceable state/federal agreement to construct service at this location	100	20	Fixed Wireless	Served (Over 100/20 available)	Wireless		3-256
1222551	3025 250TH STREET	ROCKWELL CITY	IA	50579	1	13-Provider holds an enforceable state/federal agreement to construct service at this location	100	20	Fixed Wireless	Served (Over 100/20 available)	Wireless		3-256
1223470	26381 640TH STREET	MANSON	IA	50563	1	13-Provider holds an enforceable state/federal agreement to construct service at this location	100	20	Fixed Wireless	Served (Over 100/20 available)	Wireless		3-256
1224343	13597 THRUSH AVENUE	MASON CITY	IA	50401	1	13-Provider holds an enforceable state/federal agreement to construct service at this location	100	20	Fixed Wireless	Served (Over 100/20 available)	Wireless		3-256
1224619	5046 355TH AVENUE	LAURENS	IA	50554	1	13-Provider holds an enforceable state/federal agreement to construct service at this location	100	20	Fixed Wireless	Served (Over 100/20 available)	Wireless		3-256
1224758	3410 240TH STREET	SAC CITY	IA	50583	1	13-Provider holds an enforceable state/federal agreement to construct service at this location	100	20	Fixed Wireless	Served (Over 100/20 available)	Wireless		3-256
1225303	2442 XAVIER AVENUE	LYTTON	IA	50561	1	13-Provider holds an enforceable state/federal agreement to construct service at this location	100	20	Fixed Wireless	Served (Over 100/20 available)	Wireless		3-256
1227364	3411 NORRIDGE AVENUE	LAKE CITY	IA	51449	1	13-Provider holds an enforceable state/federal agreement to construct service at this location	100	20	Fixed Wireless	Served (Over 100/20 available)	Wireless		3-256
1230173	3899 490TH STREET	CURLEW	IA	50527	1	13-Provider holds an enforceable state/federal agreement to construct service at this location	100	20	Fixed Wireless	Served (Over 100/20 available)	Wireless		3-256
1231341	108 PERCY STREET EAST	BRADGATE	IA	50520	1	13-Provider holds an enforceable state/federal agreement to construct service at this location	100	20	Fixed Wireless	Served (Over 100/20 available)	Wireless		3-256
1232941	3224 NORRIDGE AVENUE	ROCKWELL CITY	IA	50579	1	13-Provider holds an enforceable state/federal agreement to construct service at this location	100	20	Fixed Wireless	Served (Over 100/20 available)	Wireless		3-256
1232988	2307 REPUBLIC AVENUE WEST	MONROE	IA	50170	1	13-Provider holds an enforceable state/federal agreement to construct service at this location	100	20	Fixed Wireless	Served (Over 100/20 available)	Wireless		3-256
1233349	3727 120TH STREET	MESERVEY	IA	50457	1	13-Provider holds an enforceable state/federal agreement to construct service at this location	100	20	Fixed Wireless	Served (Over 100/20 available)	Wireless		3-256

1233932	2753 VOSS AVENUE	SAC CITY	IA	50583	1	13-Provider holds an enforceable state/federal agreement to construct service at this location	100	20	Fixed Wireless	Served (Over 100/20 available)	Wireless		3-256	
1235155	10608 RANCH AVENUE	LAKE CITY	IA	51449	1	13-Provider holds an enforceable state/federal agreement to construct service at this location	100	20	Fixed Wireless	Served (Over 100/20 available)	Wireless		3-256	
1235651	1005 190TH STREET	GILMORE CITY	IA	50541	1	13-Provider holds an enforceable state/federal agreement to construct service at this location	100	20	Fixed Wireless	Served (Over 100/20 available)	Wireless		3-256	
1239762	30880 620TH STREET	MANSON	IA	50563	1	13-Provider holds an enforceable state/federal agreement to construct service at this location	100	20	Fixed Wireless	Served (Over 100/20 available)	Wireless		3-256	
1240365	57526 320TH AVENUE	GILMORE CITY	IA	50541	1	13-Provider holds an enforceable state/federal agreement to construct service at this location	100	20	Fixed Wireless	Served (Over 100/20 available)	Wireless		3-256	
1241002	1603 130TH STREET	BODE	IA	50519	1	13-Provider holds an enforceable state/federal agreement to construct service at this location	100	20	Fixed Wireless	Served (Over 100/20 available)	Wireless		3-256	
1241074	2392 QUINTON AVENUE	ROCKWELL CITY	IA	50579	1	13-Provider holds an enforceable state/federal agreement to construct service at this location	100	20	Fixed Wireless	Served (Over 100/20 available)	Wireless		3-256	
1242819	1972 FINCH AVENUE	THORNTON	IA	50479	1	13-Provider holds an enforceable state/federal agreement to construct service at this location	100	20	Fixed Wireless	Served (Over 100/20 available)	Wireless		3-256	
1243283	9356 130TH STREET	THORNTON	IA	50479	1	13-Provider holds an enforceable state/federal agreement to construct service at this location	100	20	Fixed Wireless	Served (Over 100/20 available)	Wireless		3-256	
1244421	320 110TH STREET	CHURDAN	IA	50050	1	13-Provider holds an enforceable state/federal agreement to construct service at this location	100	20	Fixed Wireless	Served (Over 100/20 available)	Wireless		3-256	
1244953	3665 500TH STREET	LAURENS	IA	50554	1	13-Provider holds an enforceable state/federal agreement to construct service at this location	100	20	Fixed Wireless	Served (Over 100/20 available)	Wireless		3-256	
1244998	2603 YANKEE AVENUE	LYTTON	IA	50561	1	13-Provider holds an enforceable state/federal agreement to construct service at this location	100	20	Fixed Wireless	Served (Over 100/20 available)	Wireless		3-256	
1246647	2256 BIRCH AVENUE	GILMORE CITY	IA	50541	1	13-Provider holds an enforceable state/federal agreement to construct service at this location	100	20	Fixed Wireless	Served (Over 100/20 available)	Wireless		3-256	
1247573	1149 HAWAII AVENUE	BODE	IA	50519	1	13-Provider holds an enforceable state/federal agreement to construct service at this location	100	20	Fixed Wireless	Served (Over 100/20 available)	Wireless		3-256	
1248033	61320 290TH AVENUE	MANSON	IA	50563	1	13-Provider holds an enforceable state/federal agreement to construct service at this location	100	20	Fixed Wireless	Served (Over 100/20 available)	Wireless		3-256	
1248809	2623 310TH STREET	ROCKWELL CITY	IA	50579	1	13-Provider holds an enforceable state/federal agreement to construct service at this location	100	20	Fixed Wireless	Served (Over 100/20 available)	Wireless		3-256	
1250937	4416 BURNS ROAD	EMMETSBURG	IA	50536	1	13-Provider holds an enforceable state/federal agreement to construct service at this location	100	20	Fixed Wireless	Served (Over 100/20 available)	Wireless		3-256	
1253440	2790 290TH STREET	ROCKWELL CITY	IA	50579	1	13-Provider holds an enforceable state/federal agreement to construct service at this location	100	20	Fixed Wireless	Served (Over 100/20 available)	Wireless		3-256	
1254464	220 WEST VIEW AVENUE	YETTER	IA	51433	1	13-Provider holds an enforceable state/federal agreement to construct service at this location	100	20	Fixed Wireless	Served (Over 100/20 available)	Wireless		3-256	
1254515	3135 FLETCHER AVENUE	LAKE CITY	IA	51449	1	13-Provider holds an enforceable state/federal agreement to construct service at this location	100	20	Fixed Wireless	Served (Over 100/20 available)	Wireless		3-256	
1254834	2511 TRAER AVENUE	ROCKWELL CITY	IA	50579	1	13-Provider holds an enforceable state/federal agreement to construct service at this location	100	20	Fixed Wireless	Served (Over 100/20 available)	Wireless		3-256	
1254902	11014 SOUTH 60TH AVENUE WEST	PRAIRIE CITY	IA	50228	1	13-Provider holds an enforceable state/federal agreement to construct service at this location	100	20	Fixed Wireless	Served (Over 100/20 available)	Wireless		3-256	
1255288	3270 280TH STREET	SAC CITY	IA	50583	1	13-Provider holds an enforceable state/federal agreement to construct service at this location	100	20	Fixed Wireless	Served (Over 100/20 available)	Wireless		3-256	
1256398	3561 NORRIDGE AVENUE	LAKE CITY	IA	51449	1	13-Provider holds an enforceable state/federal agreement to construct service at this location	100	20	Fixed Wireless	Served (Over 100/20 available)	Wireless		3-256	
1257610	1475 380TH STREET	AUBURN	IA	51433	1	13-Provider holds an enforceable state/federal agreement to construct service at this location	100	20	Fixed Wireless	Served (Over 100/20 available)	Wireless		3-256	
1258674	9224 SOUTH 96TH AVENUE WEST	PRAIRIE CITY	IA	50228	1	13-Provider holds an enforceable state/federal agreement to construct service at this location	100	20	Fixed Wireless	Served (Over 100/20 available)	Wireless		3-256	
1260322	15686 TWILIGHT AVENUE	GLIDDEN	IA	51443	1	13-Provider holds an enforceable state/federal agreement to construct service at this location	100	20	Fixed Wireless	Served (Over 100/20 available)	Wireless		3-256	
1262183	5502 360TH STREET	CYLINDER	IA	50528	1	13-Provider holds an enforceable state/federal agreement to construct service at this location	100	20	Fixed Wireless	Served (Over 100/20 available)	Wireless		3-256	
1262527	16223 220TH STREET	MASON CITY	IA	50401	1	13-Provider holds an enforceable state/federal agreement to construct service at this location	100	20	Fixed Wireless	Served (Over 100/20 available)	Wireless		3-256	
1263577	56235 340TH AVENUE	GILMORE CITY	IA	50541	1	13-Provider holds an enforceable state/federal agreement to construct service at this location	100	20	Fixed Wireless	Served (Over 100/20 available)	Wireless		3-256	
1264048	7715 KILLDEER AVENUE	SWALEDALE	IA	50477	1	13-Provider holds an enforceable state/federal agreement to construct service at this location	100	20	Fixed Wireless	Served (Over 100/20 available)	Wireless		3-256	
1264747	3642 490TH AVENUE	EMMETSBURG	IA	50536	1	13-Provider holds an enforceable state/federal agreement to construct service at this location	100	20	Fixed Wireless	Served (Over 100/20 available)	Wireless		3-256	
1266308	2767 XAVIER AVENUE	LYTTON	IA	50561	1	13-Provider holds an enforceable state/federal agreement to construct service at this location	100	20	Fixed Wireless	Served (Over 100/20 available)	Wireless		3-256	
1267400	1365 COLORADO AVENUE	BRADGATE	IA	50520	1	13-Provider holds an enforceable state/federal agreement to construct service at this location	100	20	Fixed Wireless	Served (Over 100/20 available)	Wireless		3-256	
1267769	1691 140TH STREET	BODE	IA	50519	1	13-Provider holds an enforceable state/federal agreement to construct service at this location	100	20	Fixed Wireless	Served (Over 100/20 available)	Wireless		3-256	
1267901	31917 640TH STREET	MANSON	IA	50563	1	13-Provider holds an enforceable state/federal agreement to construct service at this location	100	20	Fixed Wireless	Served (Over 100/20 available)	Wireless		3-256	
1268826	3044 220TH STREET	MANSON	IA	50563	1	13-Provider holds an enforceable state/federal agreement to construct service at this location	100	20	Fixed Wireless	Served (Over 100/20 available)	Wireless		3-256	
1268951	1890 XAVIER AVENUE	MANSON	IA	50563	1	13-Provider holds an enforceable state/federal agreement to construct service at this location	100	20	Fixed Wireless	Served (Over 100/20 available)	Wireless		3-256	
1269033	32308 550TH STREET	GILMORE CITY	IA	50541	1	13-Provider holds an enforceable state/federal agreement to construct service at this location	100	20	Fixed Wireless	Served (Over 100/20 available)	Wireless		3-256	
1269137	2893 290TH STREET	SAC CITY	IA	50583	1	13-Provider holds an enforceable state/federal agreement to construct service at this location	100	20	Fixed Wireless	Served (Over 100/20 available)	Wireless		3-256	
1269268	1012 IOWA AVENUE	BODE	IA	50519	1	13-Provider holds an enforceable state/federal agreement to construct service at this location	100	20	Fixed Wireless	Served (Over 100/20 available)	Wireless		3-256	
1273360	2015 RAVEN AVENUE	SHEFFIELD	IA	50475	1	13-Provider holds an enforceable state/federal agreement to construct service at this location	100	20	Fixed Wireless	Served (Over 100/20 available)	Wireless		3-256	
1275120	1627 KENTUCKY AVENUE	HUMBOLDT	IA	50548	1	13-Provider holds an enforceable state/federal agreement to construct service at this location	100	20	Fixed Wireless	Served (Over 100/20 available)	Wireless		3-256	
1275562	2880 SIERRA AVENUE	SAC CITY	IA	50583	1	13-Provider holds an enforceable state/federal agreement to construct service at this location	100	20	Fixed Wireless	Served (Over 100/20 available)	Wireless		3-256	
1275699	11052 WALNUT AVENUE	LOHRVILLE	IA	51453	1	13-Provider holds an enforceable state/federal agreement to construct service at this location	100	20	Fixed Wireless	Served (Over 100/20 available)	Wireless		3-256	
1276704	5087 330TH STREET	CYLINDER	IA	50528	1	13-Provider holds an enforceable state/federal agreement to construct service at this location	100	20	Fixed Wireless	Served (Over 100/20 available)	Wireless		3-256	
1278549	2270 SIGOURNEY AVENUE	ROCKWELL CITY	IA	50579	1	13-Provider holds an enforceable state/federal agreement to construct service at this location	100	20	Fixed Wireless	Served (Over 100/20 available)	Wireless		3-256	
1280798	3170 VOSS AVENUE	LAKE VIEW	IA	51450	1	13-Provider holds an enforceable state/federal agreement to construct service at this location	100	20	Fixed Wireless	Served (Over 100/20 available)	Wireless		3-256	
1281483	3195 JENNINGS AVENUE	LAKE CITY	IA	51449	1	13-Provider holds an enforceable state/federal agreement to construct service at this location	100	20	Fixed Wireless	Served (Over 100/20 available)	Wireless		3-256	
1281613	3121 UPLAND AVENUE	LOHRVILLE	IA	51453	1	13-Provider holds an enforceable state/federal agreement to construct service at this location	100	20	Fixed Wireless	Served (Over 100/20 available)	Wireless		3-256	
1281614	21331 280TH STREET	MASON CITY	IA	50401	1	13-Provider holds an enforceable state/federal agreement to construct service at this location	100	20	Fixed Wireless	Served (Over 100/20 available)	Wireless		3-256	
1282743	1321 205TH STREET	BRADGATE	IA	50520	1	13-Provider holds an enforceable state/federal agreement to construct service at this location	100	20	Fixed Wireless	Served (Over 100/20 available)	Wireless		3-256	
1283705	3130 UPLAND AVENUE	LOHRVILLE	IA	51453	1	13-Provider holds an enforceable state/federal agreement to construct service at this location	100	20	Fixed Wireless	Served (Over 100/20 available)	Wireless		3-256	
1284449	3985 JENNINGS AVENUE	LAKE CITY	IA	51449	1	13-Provider holds an enforceable state/federal agreement to construct service at this location	100	20	Fixed Wireless	Served (Over 100/20 available)	Wireless		3-256	
1287392	2720 EAGLE AVENUE	THORNTON	IA	50479	1	13-Provider holds an enforceable state/federal agreement to construct service at this location	100	20	Fixed Wireless	Served (Over 100/20 available)	Wireless		3-256	
1287607	2420 370TH STREET	LAKE CITY	IA	51449	1	13-Provider holds an enforceable state/federal agreement to construct service at this location	100	20	Fixed Wireless	Served (Over 100/20 available)	Wireless		3-256	
1289311	2226 SIGOURNEY AVENUE	ROCKWELL CITY	IA	50579	1	13-Provider holds an enforceable state/federal agreement to construct service at this location	100	20	Fixed Wireless	Served (Over 100/20 available)	Wireless		3-256	
1290238	2343 UNION AVENUE	SAC CITY	IA	50583	1	13-Provider holds an enforceable state/federal agreement to construct service at this location	100	20	Fixed Wireless	Served (Over 100/20 available)	Wireless		3-256	
1290519	1937 QUAIL AVENUE	HAMPTON	IA	50441	1	13-Provider holds an enforceable state/federal agreement to construct service at this location	100	20	Fixed Wireless	Served (Over 100/20 available)	Wireless		3-256	
1291526	3690 290TH STREET	LYTTON	IA	50561	1	13-Provider holds an enforceable state/federal agreement to construct service at this location	100	20	Fixed Wireless	Served (Over 100/20 available)	Wireless		3-256	
1291921	1033 250TH STREET	SHEFFIELD	IA	50475	1	13-Provider holds an enforceable state/federal agreement to construct service at this location	100	20	Fixed Wireless	Served (Over 100/20 available)	Wireless		3-256	
1292840	30415 620TH STREET	PALMER	IA	50571	1	13-Provider holds an enforceable state/federal agreement to construct service at this location	100	20	Fixed Wireless	Served (Over 100/20 available)	Wireless		3-256	
1292952	2672 130TH STREET	THORNTON	IA	50479	1	13-Provider holds an enforceable state/federal agreement to construct service at this location	100	20	Fixed Wireless	Served (Over 100/20 available)	Wireless		3-256	
1293607	3540 LANGLEY AVENUE	LAKE CITY	IA	51449	1	13-Provider holds an enforceable state/federal agreement to construct service at this location	100	20	Fixed Wireless	Served (Over 100/20 available)	Wireless		3-256	
1293836	980 240TH STREET	SHEFFIELD	IA	50475	1	13-Provider holds an enforceable state/federal agreement to construct service at this location	100	20	Fixed Wireless	Served (Over 100/20 available)	Wireless		3-256	
1294054	4914 KILLDEER AVENUE	SWALEDALE	IA	50477	1	13-Provider holds an enforceable state/federal agreement to construct service at this location	100	20	Fixed Wireless	Served (Over 100/20 available)	Wireless		3-256	
1295340	2780 310TH STREET	ROCKWELL CITY	IA	50579	1	13-Provider holds an enforceable state/federal agreement to construct service at this location	100	20	Fixed Wireless	Served (Over 100/20 available)	Wireless		3-256	
1295861	2054 SHELBY AVENUE	MANSON	IA	50563	1	13-Provider holds an enforceable state/federal agreement to construct service at this location	100	20	Fixed Wireless	Served (Over 100/20 available)	Wireless		3-256	
1296886	1313 MONTANA AVENUE	LIVERMORE	IA	50558	1	13-Provider holds an enforceable state/federal agreement to construct service at this location	100	20	Fixed Wireless	Served (Over 100/20 available)	Wireless		3-256	
1227236	18247 220TH STREET	MASON CITY	IA	50401	1	13-Provider holds an enforceable state/federal agreement to construct service at this location	100	20	Fixed Wireless	Served (Over 100/20 available)	Wireless		3-256	
1274690	1226 120TH STREET	OTTOSEN	IA	50570	1	13-Provider holds an enforceable state/federal agreement to construct service at this location	100	20	Fixed Wireless	Served (Over 100/20 available)	Wireless		3-256	
1287313	2278 100TH STREET	LIVERMORE	IA	50558	1	13-Provider holds an enforceable state/federal agreement to construct service at this location	100	20	Fixed Wireless	Served (Over 100/20 available)	Wireless		3-256	
1300284	1520 260TH STREET	HUMBOLDT	IA	50548	1	13-Provider holds an enforceable state/federal agreement to construct service at this location	100	20	Fixed Wireless	Served (Over 100/20 available)	Wireless		3-256	
1300392	2472 SIGOURNEY AVENUE	ROCKWELL CITY	IA	50579	1	13-Provider holds an enforceable state/federal agreement to construct service at this location	100	20	Fixed Wireless	Served (Over 100/20 available)	Wireless		3-256	
1300670	755 190TH STREET	BRITT	IA	50423	1	13-Provider holds an enforceable state/federal agreement to construct service at this location	100	20	Fixed Wireless	Served (Over 100/20 available)	Wireless		3-256	
1304059	720 180TH STREET	BRITT	IA	50423	1	13-Provider holds an enforceable state/federal agreement to construct service at this location	100	20	Fixed Wireless	Served (Over 100/20 available)	Wireless		3-256	
1309130	2335 225TH STREET	GARNER	IA	50438	1	13-Provider holds an enforceable state/federal agreement to construct service at this location	100	20	Fixed Wireless	Served (Over 100/20 available)	Wireless		3-256	
1316840	2185 RAKE AVENUE	GARNER	IA	50438	1	13-Provider holds an enforceable state/federal agreement to construct service at this location	100	20	Fixed Wireless	Served (Over 100/20 available)	Wireless		3-256	
1324669	455 220TH STREET	BRITT	IA	50423	1	13-Provider holds an enforceable state/federal agreement to construct service at this location	100	20	Fixed Wireless	Served (Over 100/20 available)	Wireless		3-256	
1328924	475 210TH STREET	BRITT	IA	50423	1	13-Provider holds an enforceable state/federal agreement to construct service at this location	100	20	Fixed Wireless	Served (Over 100/20 available)	Wireless		3-256	
1334698	1960 NASH AVENUE	BRITT	IA	50423	1	13-Provider holds an enforceable state/federal agreement to construct service at this location	100	20	Fixed Wireless	Served (Over 100/20 available)	Wireless		3-256	
1310303	115 UNITED STATES HIGHWAY 18		IA		1	13-Provider holds an enforceable state/federal agreement to construct service at this location	100	20	Fixed Wireless	Served (Over 100/20 available)	Wireless		3-256	
1319877	2539 170TH STREET		IA		1	13-Provider holds an enforceable state/federal agreement to construct service at this location	100	20	Fixed Wireless	Served (Over 100/20 available)	Wireless		3-256	
1346696	3626 280TH STREET	LYTTON	IA	50561	1	13-Provider holds an enforceable state/federal agreement to construct service at this location	100	20	Fixed Wireless	Served (Over 100/20 available)	Wireless		3-256	
1380894	3657 300TH STREET	LYTTON	IA	51433	1	13-Provider holds an enforceable state/federal agreement to construct service at this location	100	20	Fixed Wireless	Served (Over 100/20 available)	Wireless		3-256	
1387526	1371 615TH STREET	STORM LAKE	IA	50588	1	13-Provider holds an enforceable state/federal agreement to construct service at this location	100	20	Fixed Wireless	Served (Over 100/20 available)	Wireless		3-256	
1344231	107 3RD AVENUE SOUTH	RUTLAND	IA	50582	1	13-Provider holds an enforceable state/federal agreement to construct service at this location	100	20	Fixed Wireless	Served (Over 100/20 available)	Wireless		3-256	
1346420	175 250TH STREET	WESLEY	IA	50483	1	13-Provider holds an enforceable state/federal agreement to construct service at this location	100	20	Fixed Wireless	Served (Over 100/20 available)	Wireless		3-256	
1346438	1730 JAMES AVENUE	BRITT	IA	50423	1	13-Provider holds an enforceable state/federal agreement to construct service at this location	100	20	Fixed Wireless	Served (Over 100/20 available)	Wireless		3-256	
1350289	2165 200TH STREET	GARNER	IA	50438	1	13-Provider holds an enforceable state/federal agreement to construct service at this location	100	20	Fixed Wireless	Served (Over 100/20 available)	Wireless		3-256	
1361331	2065 KENT AVENUE	BRITT	IA	50423	1	13-Provider holds an enforceable state/federal agreement to construct service at this location	100	20	Fixed Wireless	Served (Over 100/20 available)	Wireless		3-256	
1368536	145 210TH STREET	WESLEY	IA	50483	1	13-Provider holds an enforceable state/federal agreement to construct service at this location	100	20	Fixed Wireless	Served (Over 100/20 available)	Wireless		3-256	
1370919	1344 615TH STREET	STORM LAKE	IA	50588	1	13-Provider holds an enforceable state/federal agreement to construct service at this location	100	20	Fixed Wireless	Served (Over 100/20 available)	Wireless		3-256	
1373291	1845 IOWA AVENUE	BRITT	IA	50423	1	13-Provider holds an enforceable state/federal agreement to construct service at this location	100	20	Fixed Wireless	Served (Over 100/20 available)	Wireless		3-256	
1374423	1245 320TH STREET	NORA SPRINGS	IA	50458	1	13-Provider holds an enforceable state/federal agreement to construct service at this location	100	20	Fixed Wireless	Served (Over 100/20 available)	Wireless		3-256	
1388673	1385 APPLE AVENUE	MESERVEY	IA	50457	1	13-Provider holds an enforceable state/federal agreement to construct service at this location	100	20	Fixed Wireless	Served (Over 100/20 available)	Wireless		3-256	
1398541	1325 K ROAD	LIVERMORE	IA	50558	1	13-Provider holds an enforceable state/federal agreement to construct service at this location	100	20	Fixed Wireless	Served (Over 100/20 available)	Wireless		3-256	
1305764	2924 ROLF AVENUE	SAC CITY	IA	50583	1	13-Provider holds an enforceable state/federal agreement to construct service at this location	100	20	Fixed Wireless	Served (Over 100/20 available)	Wireless		3-256	
1348511	2855 ZELLER AVENUE	LYTTON	IA	50561	1	13-Provider holds an enforceable state/federal agreement to construct service at this location	100	20	Fixed Wireless	Served (Over 100/20 available)	Wireless		3-256	
1380342	10474 100TH STREET	SHEFFIELD	IA	50475	1	13-Provider holds an enforceable state/federal agreement to construct service at this location	100	20	Fixed Wireless	Served (Over 100/20 available)	Wireless		3-256	
1397489	412 470TH STREET		IA		1	13-Provider holds an enforceable state/federal agreement to construct service at this location	100	20	Fixed Wireless	Served (Over 100/20 available)	Wireless		3-256	
1301006	207 WEST VIEW AVENUE	YETTER	IA	51433	1	13-Provider holds an enforceable state/federal agreement to construct service at this location	100	20	Fixed Wireless	Served (Over 100/20 available)	Wireless		3-256	
1301121	5036 430TH AVENUE	CURLEW	IA	50527	1	13-Provider holds an enforceable state/federal agreement to construct service at this location	100	20	Fixed Wireless	Served (Over 100/20 available)	Wireless		3-256	
1301153	11197 HWY 65 NORTH	COLLINS	IA	50055	1	13-Provider holds an enforceable state/federal agreement to construct service at this location	100	20	Fixed Wireless	Served (Over 100/20 available)	Wireless		3-256	
1301224	3336 WADSLEY AVENUE	AUBURN	IA	51433	1	13-Provider holds an enforceable state/federal agreement to construct service at this location	100	20	Fixed Wireless	Served (Over 100/20 available)	Wireless		3-256	
1301285	2087 THRUSH AVENUE	HAMPTON	IA	50441	1	13-Provider holds an enforceable state/federal agreement to construct service at this location	100	20	Fixed Wireless	Served (Over 100/20 available)	Wireless		3-256	
1302884	14595 410TH STREET	LAURENS	IA	50554	1	13-Provider holds an enforceable state/federal agreement to construct service at this location	100	20	Fixed Wireless	Served (Over 100/20 available)	Wireless		3-256	
1302939	2019 120TH STREET	BODE	IA	50519	1	13-Provider holds an enforceable state/federal agreement to construct service at this location	100	20	Fixed Wireless	Served (Over 100/20 available)	Wireless		3-256	
1303425	2828 VOSS AVENUE	SAC CITY	IA	50583	1	13-Provider holds an enforceable state/federal agreement to construct service at this location	100	20	Fixed Wireless	Served (Over 100/20 available)	Wireless		3-256	
1304479	43568 165TH AVENUE	LAURENS	IA	50554	1	13-Provider holds an enforceable state/federal agreement to construct service at this location	100	20	Fixed Wireless	Served (Over 100/20 available)	Wireless		3-256	
1305042	3810 420TH AVENUE	EMMETSBURG	IA	50536	1	13-Provider holds an enforceable state/federal agreement to construct service at this location	100	20	Fixed Wireless	Served (Over 100/20 available)	Wireless		3-256	
1305851	2725 230TH STREET	ROCKWELL CITY	IA	50579	1	13-Provider holds an enforceable state/federal agreement to construct service at this location	100	20	Fixed Wireless	Served (Over 100/20 available)	Wireless		3-256	
1306770	1426 190TH STREET	HAMPTON	IA	50441	1	13-Provider holds an enforceable state/federal agreement to construct service at this location	100	20	Fixed Wireless	Served (Over 100/20 available)	Wireless		3-256	
1308021	10296 RANCH AVENUE	LAKE CITY	IA	51449	1	13-Provider holds an enforceable state/federal agreement to construct service at this location	100	20	Fixed Wireless	Served (Over 100/20 available)	Wireless		3-256	
1309565	14711 210TH STREET	MASON CITY	IA	50401	1	13-Provider holds an enforceable state/federal agreement to construct service at this location	100	20	Fixed Wireless	Served (Over 100/20 available)	Wireless		3-256	
1310788	1450 353RD STREET	AUBURN	IA	51433	1	13-Provider holds an enforceable state/federal agreement to construct service at this location	100	20	Fixed Wireless	Served (Over 100/20 available)	Wireless		3-256	
1311226	3941 500TH STREET	CURLEW	IA	50527	1	13-Provider holds an enforceable state/federal agreement to construct service at this location	100	20	Fixed Wireless	Served (Over 100/20 available)	Wireless		3-256	
1311728	11405 WALNUT AVENUE	LOHRVILLE	IA	51453	1	13-Provider holds an enforceable state/federal agreement to construct service at this location	100	20	Fixed Wireless	Served (Over 100/20 available)	Wireless		3-256	
1312115	44472 300TH AVENUE	RUSSELL	IA	50238	1	13-Provider holds an enforceable state/federal agreement to construct service at this location	100	20	Fixed Wireless	Served (Over 100/20 available)	Wireless		3-256	
1313012	2475 390TH STREET	LOHRVILLE	IA	51453	1	13-Provider holds an enforceable state/federal agreement to construct service at this location	100	20	Fixed Wireless	Served (Over 100/20 available)	Wireless		3-256	
1313439	3205 UPLAND AVENUE	LOHRVILLE	IA	51453	1	13-Provider holds an enforceable state/federal agreement to construct service at this location	100	20	Fixed Wireless	Served (Over 100/20 available)	Wireless		3-256	
1313737	1440 310TH STREET	AUBURN	IA	51433	1	13-Provider holds an enforceable state/federal agreement to construct service at this location	100	20	Fixed Wireless	Served (Over 100/20 available)	Wireless		3-256	
1314764	2185 DELAWARE AVENUE	GILMORE CITY	IA	50541	1	13-Provider holds an enforceable state/federal agreement to construct service at this location	100	20	Fixed Wireless	Served (Over 100/20 available)	Wireless		3-256	
1316027	2741 360TH STREET	LOHRVILLE	IA	51453	1	13-Provider holds an enforceable state/federal agreement to construct service at this location	100	20	Fixed Wireless	Served (Over 100/20 available)	Wireless		3-256	
1316416	3697 DURANT AVENUE	AUBURN	IA	51433	1	13-Provider holds an enforceable state/federal agreement to construct service at this location	100	20	Fixed Wireless	Served (Over 100/20 available)	Wireless		3-256	

1316576	33473 570TH STREET	GILMORE CITY	IA	50541	1	13-Provider holds an enforceable state/federal agreement to construct service at this location	100	20	Fixed Wireless	Served (Over 100/20 available)	Wireless	3-256
1316882	32779 490TH STREET	GILMORE CITY	IA	50541	1	13-Provider holds an enforceable state/federal agreement to construct service at this location	100	20	Fixed Wireless	Served (Over 100/20 available)	Wireless	3-256
1317070	1455 400TH STREET	AUBURN	IA	51433	1	13-Provider holds an enforceable state/federal agreement to construct service at this location	100	20	Fixed Wireless	Served (Over 100/20 available)	Wireless	3-256
1318747	8772 160TH STREET	SWALEDALE	IA	50477	1	13-Provider holds an enforceable state/federal agreement to construct service at this location	100	20	Fixed Wireless	Served (Over 100/20 available)	Wireless	3-256
1319282	5200 KILLDEER AVENUE	SWALEDALE	IA	50477	1	13-Provider holds an enforceable state/federal agreement to construct service at this location	100	20	Fixed Wireless	Served (Over 100/20 available)	Wireless	3-256
1323238	1018 LINCOLN AVENUE	BODE	IA	50519	1	13-Provider holds an enforceable state/federal agreement to construct service at this location	100	20	Fixed Wireless	Served (Over 100/20 available)	Wireless	3-256
1325112	104 GARFIELD STREET SOUTH	BRADGATE	IA	50520	1	13-Provider holds an enforceable state/federal agreement to construct service at this location	100	20	Fixed Wireless	Served (Over 100/20 available)	Wireless	3-256
1326512	3766 IBERIA AVENUE	LAKE CITY	IA	51449	1	13-Provider holds an enforceable state/federal agreement to construct service at this location	100	20	Fixed Wireless	Served (Over 100/20 available)	Wireless	3-256
1326565	2589 VOSS AVENUE	SAC CITY	IA	50583	1	13-Provider holds an enforceable state/federal agreement to construct service at this location	100	20	Fixed Wireless	Served (Over 100/20 available)	Wireless	3-256
1327718	3451 YANKEE AVENUE	AUBURN	IA	51433	1	13-Provider holds an enforceable state/federal agreement to construct service at this location	100	20	Fixed Wireless	Served (Over 100/20 available)	Wireless	3-256
1328496	3584 NORRIDGE AVENUE	LAKE CITY	IA	51449	1	13-Provider holds an enforceable state/federal agreement to construct service at this location	100	20	Fixed Wireless	Served (Over 100/20 available)	Wireless	3-256
1328637	3381 180TH STREET	MANSON	IA	50563	1	13-Provider holds an enforceable state/federal agreement to construct service at this location	100	20	Fixed Wireless	Served (Over 100/20 available)	Wireless	3-256
1329892	2161 350TH STREET	LAKE CITY	IA	51449	1	13-Provider holds an enforceable state/federal agreement to construct service at this location	100	20	Fixed Wireless	Served (Over 100/20 available)	Wireless	3-256
1330111	1531 365TH STREET	LAKE CITY	IA	51449	1	13-Provider holds an enforceable state/federal agreement to construct service at this location	100	20	Fixed Wireless	Served (Over 100/20 available)	Wireless	3-256
1331310	40531 140TH AVENUE	LAURENS	IA	50554	1	13-Provider holds an enforceable state/federal agreement to construct service at this location	100	20	Fixed Wireless	Served (Over 100/20 available)	Wireless	3-256
1331385	69224 310TH STREET	COLLINS	IA	50055	1	13-Provider holds an enforceable state/federal agreement to construct service at this location	100	20	Fixed Wireless	Served (Over 100/20 available)	Wireless	3-256
1332163	3545 510TH AVENUE	CYLINDER	IA	50528	1	13-Provider holds an enforceable state/federal agreement to construct service at this location	100	20	Fixed Wireless	Served (Over 100/20 available)	Wireless	3-256
1333873	3036 280TH STREET	ROCKWELL CITY	IA	50579	1	13-Provider holds an enforceable state/federal agreement to construct service at this location	100	20	Fixed Wireless	Served (Over 100/20 available)	Wireless	3-256
1335001	3005 VOSS AVENUE	SAC CITY	IA	50583	1	13-Provider holds an enforceable state/federal agreement to construct service at this location	100	20	Fixed Wireless	Served (Over 100/20 available)	Wireless	3-256
1336208	3534 WADSLEY AVENUE	AUBURN	IA	51433	1	13-Provider holds an enforceable state/federal agreement to construct service at this location	100	20	Fixed Wireless	Served (Over 100/20 available)	Wireless	3-256
1336470	3638 560TH AVENUE	CYLINDER	IA	50528	1	13-Provider holds an enforceable state/federal agreement to construct service at this location	100	20	Fixed Wireless	Served (Over 100/20 available)	Wireless	3-256
1338104	1935 320TH STREET	LAKE CITY	IA	51449	1	13-Provider holds an enforceable state/federal agreement to construct service at this location	100	20	Fixed Wireless	Served (Over 100/20 available)	Wireless	3-256
1339670	3335 365TH STREET	AUBURN	IA	51433	1	13-Provider holds an enforceable state/federal agreement to construct service at this location	100	20	Fixed Wireless	Served (Over 100/20 available)	Wireless	3-256
1340647	1386 390TH STREET	AUBURN	IA	51433	1	13-Provider holds an enforceable state/federal agreement to construct service at this location	100	20	Fixed Wireless	Served (Over 100/20 available)	Wireless	3-256
1343234	14713 420TH STREET	LAURENS	IA	50554	1	13-Provider holds an enforceable state/federal agreement to construct service at this location	100	20	Fixed Wireless	Served (Over 100/20 available)	Wireless	3-256
1344495	201 SUMMIT AVENUE	YETTER	IA	51433	1	13-Provider holds an enforceable state/federal agreement to construct service at this location	100	20	Fixed Wireless	Served (Over 100/20 available)	Wireless	3-256
1345117	17855 420TH STREET	LAURENS	IA	50554	1	13-Provider holds an enforceable state/federal agreement to construct service at this location	100	20	Fixed Wireless	Served (Over 100/20 available)	Wireless	3-256
1345368	11481 TIMBER AVENUE	LAKE CITY	IA	51449	1	13-Provider holds an enforceable state/federal agreement to construct service at this location	100	20	Fixed Wireless	Served (Over 100/20 available)	Wireless	3-256
1345453	1291 190TH STREET	HAMPTON	IA	50441	1	13-Provider holds an enforceable state/federal agreement to construct service at this location	100	20	Fixed Wireless	Served (Over 100/20 available)	Wireless	3-256
1346020	11176 VELVET AVENUE	LAKE CITY	IA	51449	1	13-Provider holds an enforceable state/federal agreement to construct service at this location	100	20	Fixed Wireless	Served (Over 100/20 available)	Wireless	3-256
1347718	3688 500TH STREET	LAURENS	IA	50554	1	13-Provider holds an enforceable state/federal agreement to construct service at this location	100	20	Fixed Wireless	Served (Over 100/20 available)	Wireless	3-256
1349281	3021 TRAER AVENUE	ROCKWELL CITY	IA	50579	1	13-Provider holds an enforceable state/federal agreement to construct service at this location	100	20	Fixed Wireless	Served (Over 100/20 available)	Wireless	3-256
1349580	1181 170TH STREET	BRADGATE	IA	50520	1	13-Provider holds an enforceable state/federal agreement to construct service at this location	100	20	Fixed Wireless	Served (Over 100/20 available)	Wireless	3-256
1355076	3835 RED OAK AVENUE	LOHRVILLE	IA	51453	1	13-Provider holds an enforceable state/federal agreement to construct service at this location	100	20	Fixed Wireless	Served (Over 100/20 available)	Wireless	3-256
1359928	3071 310TH STREET	LOHRVILLE	IA	51453	1	13-Provider holds an enforceable state/federal agreement to construct service at this location	100	20	Fixed Wireless	Served (Over 100/20 available)	Wireless	3-256
1360383	2290 180TH STREET	POMEROY	IA	50575	1	13-Provider holds an enforceable state/federal agreement to construct service at this location	100	20	Fixed Wireless	Served (Over 100/20 available)	Wireless	3-256
1360635	3250 JENNINGS AVENUE	LAKE CITY	IA	51449	1	13-Provider holds an enforceable state/federal agreement to construct service at this location	100	20	Fixed Wireless	Served (Over 100/20 available)	Wireless	3-256
1360886	3019 230TH STREET	MANSON	IA	50563	1	13-Provider holds an enforceable state/federal agreement to construct service at this location	100	20	Fixed Wireless	Served (Over 100/20 available)	Wireless	3-256
1361298	2293 CARDINAL AVENUE	MESERVEY	IA	50457	1	13-Provider holds an enforceable state/federal agreement to construct service at this location	100	20	Fixed Wireless	Served (Over 100/20 available)	Wireless	3-256
1361984	11460 ULMUS AVENUE	ROCKFORD	IA	50468	1	13-Provider holds an enforceable state/federal agreement to construct service at this location	100	20	Fixed Wireless	Served (Over 100/20 available)	Wireless	3-256
1362469	3965 JENNINGS AVENUE	LAKE CITY	IA	51449	1	13-Provider holds an enforceable state/federal agreement to construct service at this location	100	20	Fixed Wireless	Served (Over 100/20 available)	Wireless	3-256
1362940	17820 430TH STREET	LAURENS	IA	50554	1	13-Provider holds an enforceable state/federal agreement to construct service at this location	100	20	Fixed Wireless	Served (Over 100/20 available)	Wireless	3-256
1364164	4556 FINCH AVENUE	THORNTON	IA	50479	1	13-Provider holds an enforceable state/federal agreement to construct service at this location	100	20	Fixed Wireless	Served (Over 100/20 available)	Wireless	3-256
1364174	16192 105TH STREET	SHEFFIELD	IA	50475	1	13-Provider holds an enforceable state/federal agreement to construct service at this location	100	20	Fixed Wireless	Served (Over 100/20 available)	Wireless	3-256
1364346	41553 140TH AVENUE	LAURENS	IA	50554	1	13-Provider holds an enforceable state/federal agreement to construct service at this location	100	20	Fixed Wireless	Served (Over 100/20 available)	Wireless	3-256
1364846	3958 FLETCHER AVENUE	LAKE CITY	IA	51449	1	13-Provider holds an enforceable state/federal agreement to construct service at this location	100	20	Fixed Wireless	Served (Over 100/20 available)	Wireless	3-256
1364852	3265 JENNINGS AVENUE	LAKE CITY	IA	51449	1	13-Provider holds an enforceable state/federal agreement to construct service at this location	100	20	Fixed Wireless	Served (Over 100/20 available)	Wireless	3-256
1365542	21342 275TH STREET	MASON CITY	IA	50401	1	13-Provider holds an enforceable state/federal agreement to construct service at this location	100	20	Fixed Wireless	Served (Over 100/20 available)	Wireless	3-256
1365596	43302 165TH AVENUE	LAURENS	IA	50554	1	13-Provider holds an enforceable state/federal agreement to construct service at this location	100	20	Fixed Wireless	Served (Over 100/20 available)	Wireless	3-256
1365885	2755 200TH STREET	ROCKWELL CITY	IA	50579	1	13-Provider holds an enforceable state/federal agreement to construct service at this location	100	20	Fixed Wireless	Served (Over 100/20 available)	Wireless	3-256
1365975	3415 YANKEE AVENUE	AUBURN	IA	51433	1	13-Provider holds an enforceable state/federal agreement to construct service at this location	100	20	Fixed Wireless	Served (Over 100/20 available)	Wireless	3-256
1366544	2538 QUINTON AVENUE	ROCKWELL CITY	IA	50579	1	13-Provider holds an enforceable state/federal agreement to construct service at this location	100	20	Fixed Wireless	Served (Over 100/20 available)	Wireless	3-256
1368959	3191 QUINTON AVENUE	ROCKWELL CITY	IA	50579	1	13-Provider holds an enforceable state/federal agreement to construct service at this location	100	20	Fixed Wireless	Served (Over 100/20 available)	Wireless	3-256
1371301	13597 VOYAGER ROAD	GLIDDEN	IA	51443	1	13-Provider holds an enforceable state/federal agreement to construct service at this location	100	20	Fixed Wireless	Served (Over 100/20 available)	Wireless	3-256
1371386	2512 WADSLEY AVENUE	SAC CITY	IA	50583	1	13-Provider holds an enforceable state/federal agreement to construct service at this location	100	20	Fixed Wireless	Served (Over 100/20 available)	Wireless	3-256
1372561	2767 270TH STREET	ROCKWELL CITY	IA	50579	1	13-Provider holds an enforceable state/federal agreement to construct service at this location	100	20	Fixed Wireless	Served (Over 100/20 available)	Wireless	3-256
1372773	1936 RAVEN AVENUE	HAMPTON	IA	50441	1	13-Provider holds an enforceable state/federal agreement to construct service at this location	100	20	Fixed Wireless	Served (Over 100/20 available)	Wireless	3-256
1373715	30641 630TH STREET	MANSON	IA	50563	1	13-Provider holds an enforceable state/federal agreement to construct service at this location	100	20	Fixed Wireless	Served (Over 100/20 available)	Wireless	3-256
1374532	3128 RED OAK AVENUE	ROCKWELL CITY	IA	50579	1	13-Provider holds an enforceable state/federal agreement to construct service at this location	100	20	Fixed Wireless	Served (Over 100/20 available)	Wireless	3-256
1374694	2410 310TH STREET	ROCKWELL CITY	IA	50579	1	13-Provider holds an enforceable state/federal agreement to construct service at this location	100	20	Fixed Wireless	Served (Over 100/20 available)	Wireless	3-256
1376141	2554 300TH STREET	ROCKWELL CITY	IA	50579	1	13-Provider holds an enforceable state/federal agreement to construct service at this location	100	20	Fixed Wireless	Served (Over 100/20 available)	Wireless	3-256
1377687	2924 RED OAK AVENUE	ROCKWELL CITY	IA	50579	1	13-Provider holds an enforceable state/federal agreement to construct service at this location	100	20	Fixed Wireless	Served (Over 100/20 available)	Wireless	3-256
1377707	3525 290TH STREET	LYTTON	IA	50561	1	13-Provider holds an enforceable state/federal agreement to construct service at this location	100	20	Fixed Wireless	Served (Over 100/20 available)	Wireless	3-256
1377912	2965 290TH STREET	SAC CITY	IA	50583	1	13-Provider holds an enforceable state/federal agreement to construct service at this location	100	20	Fixed Wireless	Served (Over 100/20 available)	Wireless	3-256
1378162	55653 320TH AVENUE	GILMORE CITY	IA	50541	1	13-Provider holds an enforceable state/federal agreement to construct service at this location	100	20	Fixed Wireless	Served (Over 100/20 available)	Wireless	3-256
1378664	3488 490TH AVENUE	EMMETSBURG	IA	50536	1	13-Provider holds an enforceable state/federal agreement to construct service at this location	100	20	Fixed Wireless	Served (Over 100/20 available)	Wireless	3-256
1379798	1693 365TH STREET	LAKE CITY	IA	51449	1	13-Provider holds an enforceable state/federal agreement to construct service at this location	100	20	Fixed Wireless	Served (Over 100/20 available)	Wireless	3-256
1380533	2524 390TH STREET	LOHRVILLE	IA	51453	1	13-Provider holds an enforceable state/federal agreement to construct service at this location	100	20	Fixed Wireless	Served (Over 100/20 available)	Wireless	3-256
1380638	9267 WEST 109TH STREET SOUTH	PRAIRIE CITY	IA	50228	1	13-Provider holds an enforceable state/federal agreement to construct service at this location	100	20	Fixed Wireless	Served (Over 100/20 available)	Wireless	3-256
1381184	2191 310TH STREET	ROCKWELL CITY	IA	50579	1	13-Provider holds an enforceable state/federal agreement to construct service at this location	100	20	Fixed Wireless	Served (Over 100/20 available)	Wireless	3-256
1382162	203 GARFIELD STREET SOUTH	BRADGATE	IA	50520	1	13-Provider holds an enforceable state/federal agreement to construct service at this location	100	20	Fixed Wireless	Served (Over 100/20 available)	Wireless	3-256
1382271	110 FOX STREET EAST	BRADGATE	IA	50520	1	13-Provider holds an enforceable state/federal agreement to construct service at this location	100	20	Fixed Wireless	Served (Over 100/20 available)	Wireless	3-256
1382394	200 SUMMIT AVENUE	YETTER	IA	51433	1	13-Provider holds an enforceable state/federal agreement to construct service at this location	100	20	Fixed Wireless	Served (Over 100/20 available)	Wireless	3-256
1382911	2332 NETTLE AVENUE	SHEFFIELD	IA	50475	1	13-Provider holds an enforceable state/federal agreement to construct service at this location	100	20	Fixed Wireless	Served (Over 100/20 available)	Wireless	3-256
1383247	1941 310TH STREET	ROCKWELL CITY	IA	50579	1	13-Provider holds an enforceable state/federal agreement to construct service at this location	100	20	Fixed Wireless	Served (Over 100/20 available)	Wireless	3-256
1383803	5547 350TH STREET	CYLINDER	IA	50528	1	13-Provider holds an enforceable state/federal agreement to construct service at this location	100	20	Fixed Wireless	Served (Over 100/20 available)	Wireless	3-256
1383832	1675 240TH STREET	SHEFFIELD	IA	50475	1	13-Provider holds an enforceable state/federal agreement to construct service at this location	100	20	Fixed Wireless	Served (Over 100/20 available)	Wireless	3-256
1385215	2935 SIERRA AVENUE	SAC CITY	IA	50583	1	13-Provider holds an enforceable state/federal agreement to construct service at this location	100	20	Fixed Wireless	Served (Over 100/20 available)	Wireless	3-256
1385614	4933 370TH AVENUE	LAURENS	IA	50554	1	13-Provider holds an enforceable state/federal agreement to construct service at this location	100	20	Fixed Wireless	Served (Over 100/20 available)	Wireless	3-256
1386252	3906 410TH AVENUE	EMMETSBURG	IA	50536	1	13-Provider holds an enforceable state/federal agreement to construct service at this location	100	20	Fixed Wireless	Served (Over 100/20 available)	Wireless	3-256
1388999	4824 500TH STREET	MALLARD	IA	50562	1	13-Provider holds an enforceable state/federal agreement to construct service at this location	100	20	Fixed Wireless	Served (Over 100/20 available)	Wireless	3-256
1390925	3177 280TH STREET	SAC CITY	IA	50583	1	13-Provider holds an enforceable state/federal agreement to construct service at this location	100	20	Fixed Wireless	Served (Over 100/20 available)	Wireless	3-256
1391679	3621 380TH STREET	AUBURN	IA	51433	1	13-Provider holds an enforceable state/federal agreement to construct service at this location	100	20	Fixed Wireless	Served (Over 100/20 available)	Wireless	3-256
1395325	1049 IOWA AVENUE	BODE	IA	50519	1	13-Provider holds an enforceable state/federal agreement to construct service at this location	100	20	Fixed Wireless	Served (Over 100/20 available)	Wireless	3-256
1395941	2131 WALCOTT AVENUE	MANSON	IA	50563	1	13-Provider holds an enforceable state/federal agreement to construct service at this location	100	20	Fixed Wireless	Served (Over 100/20 available)	Wireless	3-256
1397023	29837 640TH STREET	MANSON	IA	50563	1	13-Provider holds an enforceable state/federal agreement to construct service at this location	100	20	Fixed Wireless	Served (Over 100/20 available)	Wireless	3-256
1399417	13864 TIMBER AVENUE	GLIDDEN	IA	51443	1	13-Provider holds an enforceable state/federal agreement to construct service at this location	100	20	Fixed Wireless	Served (Over 100/20 available)	Wireless	3-256
1347579	18247 220TH STREET	MASON CITY	IA	50401	1	13-Provider holds an enforceable state/federal agreement to construct service at this location	100	20	Fixed Wireless	Served (Over 100/20 available)	Wireless	3-256
1407002	1324 615TH STREET	STORM LAKE	IA	50588	1	13-Provider holds an enforceable state/federal agreement to construct service at this location	100	20	Fixed Wireless	Served (Over 100/20 available)	Wireless	3-256
1402713	1435 DELAWARE AVENUE	OTTOSEN	IA	50570	1	13-Provider holds an enforceable state/federal agreement to construct service at this location	100	20	Fixed Wireless	Served (Over 100/20 available)	Wireless	3-256
1403953	15 3RD STREET NORTH	RUTLAND	IA	50582	1	13-Provider holds an enforceable state/federal agreement to construct service at this location	100	20	Fixed Wireless	Served (Over 100/20 available)	Wireless	3-256
1404629	2245 PALM AVENUE	GARNER	IA	50438	1	13-Provider holds an enforceable state/federal agreement to construct service at this location	100	20	Fixed Wireless	Served (Over 100/20 available)	Wireless	3-256
1425356	4755 40TH AVENUE	ALTA	IA	51002	1	13-Provider holds an enforceable state/federal agreement to construct service at this location	100	20	Fixed Wireless	Served (Over 100/20 available)	Wireless	3-256
1437078	1310 615TH STREET	STORM LAKE	IA	50588	1	13-Provider holds an enforceable state/federal agreement to construct service at this location	100	20	Fixed Wireless	Served (Over 100/20 available)	Wireless	3-256
1467040	3228 YANKEE AVENUE	AUBURN	IA	51433	1	13-Provider holds an enforceable state/federal agreement to construct service at this location	100	20	Fixed Wireless	Served (Over 100/20 available)	Wireless	3-256
1467380	1330 610TH STREET	STORM LAKE	IA	50588	1	13-Provider holds an enforceable state/federal agreement to construct service at this location	100	20	Fixed Wireless	Served (Over 100/20 available)	Wireless	3-256
1416662	105 1 1/2 AVENUE NORTH	RUTLAND	IA	50582	1	13-Provider holds an enforceable state/federal agreement to construct service at this location	100	20	Fixed Wireless	Served (Over 100/20 available)	Wireless	3-256
1419887	204 BRADY AVENUE	OTTOSEN	IA	50570	1	13-Provider holds an enforceable state/federal agreement to construct service at this location	100	20	Fixed Wireless	Served (Over 100/20 available)	Wireless	3-256
1420626	1989 HILL AVENUE	BRITT	IA	50423	1	13-Provider holds an enforceable state/federal agreement to construct service at this location	100	20	Fixed Wireless	Served (Over 100/20 available)	Wireless	3-256
1422195	2655 CRANE AVENUE	WESLEY	IA	50483	1	13-Provider holds an enforceable state/federal agreement to construct service at this location	100	20	Fixed Wireless	Served (Over 100/20 available)	Wireless	3-256
1423102	1523 210TH STREET	OTTOSEN	IA	50570	1	13-Provider holds an enforceable state/federal agreement to construct service at this location	100	20	Fixed Wireless	Served (Over 100/20 available)	Wireless	3-256
1423181	102 3RD STREET SOUTH	RUTLAND	IA	50582	1	13-Provider holds an enforceable state/federal agreement to construct service at this location	100	20	Fixed Wireless	Served (Over 100/20 available)	Wireless	3-256
1426129	1835 210TH STREET	GARNER	IA	50438	1	13-Provider holds an enforceable state/federal agreement to construct service at this location	100	20	Fixed Wireless	Served (Over 100/20 available)	Wireless	3-256
1427667	2248 120TH STREET	LIVERMORE	IA	50558	1	13-Provider holds an enforceable state/federal agreement to construct service at this location	100	20	Fixed Wireless	Served (Over 100/20 available)	Wireless	3-256
1427724	230 220TH STREET	WESLEY	IA	50483	1	13-Provider holds an enforceable state/federal agreement to construct service at this location	100	20	Fixed Wireless	Served (Over 100/20 available)	Wireless	3-256
1438885	104 1ST STREET SOUTH	RUTLAND	IA	50582	1	13-Provider holds an enforceable state/federal agreement to construct service at this location	100	20	Fixed Wireless	Served (Over 100/20 available)	Wireless	3-256
1440684	2135 KENT AVENUE	BRITT	IA	50423	1	13-Provider holds an enforceable state/federal agreement to construct service at this location	100	20	Fixed Wireless	Served (Over 100/20 available)	Wireless	3-256
1446787	2262 100TH STREET	LIVERMORE	IA	50558	1	13-Provider holds an enforceable state/federal agreement to construct service at this location	100	20	Fixed Wireless	Served (Over 100/20 available)	Wireless	3-256
1447287	145 UNITED STATES HIGHWAY 18	WESLEY	IA	50483	1	13-Provider holds an enforceable state/federal agreement to construct service at this location	100	20	Fixed Wireless	Served (Over 100/20 available)	Wireless	3-256
1454906	1975 ECHO AVENUE	BRITT	IA	50423	1	13-Provider holds an enforceable state/federal agreement to construct service at this location	100	20	Fixed Wireless	Served (Over 100/20 available)	Wireless	3-256
1462264	2325 DEER AVENUE	BRITT	IA	50423	1	13-Provider holds an enforceable state/federal agreement to construct service at this location	100	20	Fixed Wireless	Served (Over 100/20 available)	Wireless	3-256
1464475	970 180TH STREET	BRITT	IA	50423	1	13-Provider holds an enforceable state/federal agreement to construct service at this location	100	20	Fixed Wireless	Served (Over 100/20 available)	Wireless	3-256
1464692	620 2ND STREET	OTTOSEN	IA	50570	1	13-Provider holds an enforceable state/federal agreement to construct service at this location	100	20	Fixed Wireless	Served (Over 100/20 available)	Wireless	3-256
1465478	1870 HILL AVENUE	BRITT	IA	50423	1	13-Provider holds an enforceable state/federal agreement to construct service at this location	100	20	Fixed Wireless	Served (Over 100/20 available)	Wireless	3-256
1412960	1898 DOGWOOD AVENUE	MESERVEY	IA	50457	1	13-Provider holds an enforceable state/federal agreement to construct service at this location	100	20	Fixed Wireless	Served (Over 100/20 available)	Wireless	3-256
1455000	3550 DURANT AVENUE	AUBURN	IA	51433	1	13-Provider holds an enforceable state/federal agreement to construct service at this location	100	20	Fixed Wireless	Served (Over 100/20 available)	Wireless	3-256
1453383	424 470TH STREET		IA		1	13-Provider holds an enforceable state/federal agreement to construct service at this location	100	20	Fixed Wireless	Served (Over 100/20 available)	Wireless	3-256
1400773	2870 PRESTON AVENUE	ROCKWELL CITY	IA	50579	1	13-Provider holds an enforceable state/federal agreement to construct service at this location	100	20	Fixed Wireless	Served (Over 100/20 available)	Wireless	3-256
1401073	2952 JONQUIL AVENUE	SWALEDALE	IA	50477	1	13-Provider holds an enforceable state/federal agreement to construct service at this location	100	20	Fixed Wireless	Served (Over 100/20 available)	Wireless	3-256
1403068	2397 WADSLEY AVENUE	SAC CITY	IA	50583	1	13-Provider holds an enforceable state/federal agreement to construct service at this location	100	20	Fixed Wireless	Served (Over 100/20 available)	Wireless	3-256
1403432	3341 270TH STREET	SAC CITY	IA	50583	1	13-Provider holds an enforceable state/federal agreement to construct service at this location	100	20	Fixed Wireless	Served (Over 100/20 available)	Wireless	3-256
1404676	4791 380TH STREET	EMMETSBURG	IA	50536	1	13-Provider holds an enforceable state/federal agreement to construct service at this location	100	20	Fixed Wireless	Served (Over 100/20 available)	Wireless	3-256
1404935	1697 240TH STREET	SHEFFIELD	IA	50475	1	13-Provider holds an enforceable state/federal agreement to construct service at this location	100	20	Fixed Wireless	Served (Over 100/20 available)	Wireless	3-256
1405024	17772 TWILIGHT AVENUE	GLIDDEN	IA	51443	1	13-Provider holds an enforceable state/federal agreement to construct service at this location	100	20	Fixed Wireless	Served (Over 100/20 available)	Wireless	3-256
1405339	3020 270TH STREET	ROCKWELL CITY	IA	50579	1	13-Provider holds an enforceable state/federal agreement to construct service at this location	100	20	Fixed Wireless	Served (Over 100/20 available)	Wireless	3-256

1405365	4258 130TH STREET	THORNTON	IA	50479	1	13-Provider holds an enforceable state/federal agreement to construct service at this location	100	20	Fixed Wireless	Served (Over 100/20 available)	Wireless	3-256
1405682	1574 LINCOLN AVENUE	HUMBOLDT	IA	50548	1	13-Provider holds an enforceable state/federal agreement to construct service at this location	100	20	Fixed Wireless	Served (Over 100/20 available)	Wireless	3-256
1406607	3637 270TH STREET	LYTTON	IA	50561	1	13-Provider holds an enforceable state/federal agreement to construct service at this location	100	20	Fixed Wireless	Served (Over 100/20 available)	Wireless	3-256
1406872	2134 VAN BUREN AVENUE	MANSON	IA	50563	1	13-Provider holds an enforceable state/federal agreement to construct service at this location	100	20	Fixed Wireless	Served (Over 100/20 available)	Wireless	3-256
1407026	1010 MICHIGAN AVENUE	BODE	IA	50519	1	13-Provider holds an enforceable state/federal agreement to construct service at this location	100	20	Fixed Wireless	Served (Over 100/20 available)	Wireless	3-256
1407070	1434 330TH STREET	AUBURN	IA	51433	1	13-Provider holds an enforceable state/federal agreement to construct service at this location	100	20	Fixed Wireless	Served (Over 100/20 available)	Wireless	3-256
1409641	2965 330TH STREET	LAKE VIEW	IA	51450	1	13-Provider holds an enforceable state/federal agreement to construct service at this location	100	20	Fixed Wireless	Served (Over 100/20 available)	Wireless	3-256
1409744	3276 280TH STREET	SAC CITY	IA	50583	1	13-Provider holds an enforceable state/federal agreement to construct service at this location	100	20	Fixed Wireless	Served (Over 100/20 available)	Wireless	3-256
1409935	2973 230TH STREET	SAC CITY	IA	50583	1	13-Provider holds an enforceable state/federal agreement to construct service at this location	100	20	Fixed Wireless	Served (Over 100/20 available)	Wireless	3-256
1410226	2699 230TH STREET	ROCKWELL CITY	IA	50579	1	13-Provider holds an enforceable state/federal agreement to construct service at this location	100	20	Fixed Wireless	Served (Over 100/20 available)	Wireless	3-256
1410307	309 MAIN STREET	PIONEER	IA	50541	1	13-Provider holds an enforceable state/federal agreement to construct service at this location	100	20	Fixed Wireless	Served (Over 100/20 available)	Wireless	3-256
1410403	5011 390TH AVENUE	LAURENS	IA	50554	1	13-Provider holds an enforceable state/federal agreement to construct service at this location	100	20	Fixed Wireless	Served (Over 100/20 available)	Wireless	3-256
1412438	3834 PRESTON AVENUE	LOHRVILLE	IA	51453	1	13-Provider holds an enforceable state/federal agreement to construct service at this location	100	20	Fixed Wireless	Served (Over 100/20 available)	Wireless	3-256
1415545	8542 110TH STREET	THORNTON	IA	50479	1	13-Provider holds an enforceable state/federal agreement to construct service at this location	100	20	Fixed Wireless	Served (Over 100/20 available)	Wireless	3-256
1415601	3811 FLETCHER AVENUE	AUBURN	IA	51433	1	13-Provider holds an enforceable state/federal agreement to construct service at this location	100	20	Fixed Wireless	Served (Over 100/20 available)	Wireless	3-256
1416265	63574 330TH AVENUE	MANSON	IA	50563	1	13-Provider holds an enforceable state/federal agreement to construct service at this location	100	20	Fixed Wireless	Served (Over 100/20 available)	Wireless	3-256
1416659	1075 165TH STREET	BRADGATE	IA	50520	1	13-Provider holds an enforceable state/federal agreement to construct service at this location	100	20	Fixed Wireless	Served (Over 100/20 available)	Wireless	3-256
1418037	1495 380TH STREET	AUBURN	IA	51433	1	13-Provider holds an enforceable state/federal agreement to construct service at this location	100	20	Fixed Wireless	Served (Over 100/20 available)	Wireless	3-256
1418329	3261 190TH STREET	MANSON	IA	50563	1	13-Provider holds an enforceable state/federal agreement to construct service at this location	100	20	Fixed Wireless	Served (Over 100/20 available)	Wireless	3-256
1418905	4298 500TH AVENUE	EMMETSBURG	IA	50536	1	13-Provider holds an enforceable state/federal agreement to construct service at this location	100	20	Fixed Wireless	Served (Over 100/20 available)	Wireless	3-256
1418930	56306 320TH AVENUE	GILMORE CITY	IA	50541	1	13-Provider holds an enforceable state/federal agreement to construct service at this location	100	20	Fixed Wireless	Served (Over 100/20 available)	Wireless	3-256
1419960	4918 360TH STREET	EMMETSBURG	IA	50536	1	13-Provider holds an enforceable state/federal agreement to construct service at this location	100	20	Fixed Wireless	Served (Over 100/20 available)	Wireless	3-256
1420336	2885 210TH STREET	MANSON	IA	50563	1	13-Provider holds an enforceable state/federal agreement to construct service at this location	100	20	Fixed Wireless	Served (Over 100/20 available)	Wireless	3-256
1420438	3482 300TH STREET	SAC CITY	IA	50583	1	13-Provider holds an enforceable state/federal agreement to construct service at this location	100	20	Fixed Wireless	Served (Over 100/20 available)	Wireless	3-256
1420693	219 SUMMIT AVENUE	YETTER	IA	51433	1	13-Provider holds an enforceable state/federal agreement to construct service at this location	100	20	Fixed Wireless	Served (Over 100/20 available)	Wireless	3-256
1420987	3055 ROLLAND AVENUE	SAC CITY	IA	50583	1	13-Provider holds an enforceable state/federal agreement to construct service at this location	100	20	Fixed Wireless	Served (Over 100/20 available)	Wireless	3-256
1423989	5911 11TH STREET SOUTHEAST	MASON CITY	IA	50401	1	13-Provider holds an enforceable state/federal agreement to construct service at this location	100	20	Fixed Wireless	Served (Over 100/20 available)	Wireless	3-256
1428211	2274 ROLF AVENUE	SAC CITY	IA	50583	1	13-Provider holds an enforceable state/federal agreement to construct service at this location	100	20	Fixed Wireless	Served (Over 100/20 available)	Wireless	3-256
1428798	2477 460TH STREET	PETERSON	IA	51047	1	13-Provider holds an enforceable state/federal agreement to construct service at this location	100	20	Fixed Wireless	Served (Over 100/20 available)	Wireless	3-256
1428970	4224 450TH AVENUE	EMMETSBURG	IA	50536	1	13-Provider holds an enforceable state/federal agreement to construct service at this location	100	20	Fixed Wireless	Served (Over 100/20 available)	Wireless	3-256
1430041	2910 UNION AVENUE	SAC CITY	IA	50583	1	13-Provider holds an enforceable state/federal agreement to construct service at this location	100	20	Fixed Wireless	Served (Over 100/20 available)	Wireless	3-256
1430545	3366 LANGLEY AVENUE	LAKE CITY	IA	51449	1	13-Provider holds an enforceable state/federal agreement to construct service at this location	100	20	Fixed Wireless	Served (Over 100/20 available)	Wireless	3-256
1432577	17140 420TH STREET	LAURENS	IA	50554	1	13-Provider holds an enforceable state/federal agreement to construct service at this location	100	20	Fixed Wireless	Served (Over 100/20 available)	Wireless	3-256
1433147	2250 NETTLE AVENUE	SHEFFIELD	IA	50475	1	13-Provider holds an enforceable state/federal agreement to construct service at this location	100	20	Fixed Wireless	Served (Over 100/20 available)	Wireless	3-256
1433152	10425 RANCH AVENUE	LAKE CITY	IA	51449	1	13-Provider holds an enforceable state/federal agreement to construct service at this location	100	20	Fixed Wireless	Served (Over 100/20 available)	Wireless	3-256
1436124	1967 RAVEN AVENUE	HAMPTON	IA	50441	1	13-Provider holds an enforceable state/federal agreement to construct service at this location	100	20	Fixed Wireless	Served (Over 100/20 available)	Wireless	3-256
1436576	2271 UPLAND AVENUE	MANSON	IA	50563	1	13-Provider holds an enforceable state/federal agreement to construct service at this location	100	20	Fixed Wireless	Served (Over 100/20 available)	Wireless	3-256
1437673	8815 WEST 109TH STREET SOUTH	PRAIRIE CITY	IA	50228	1	13-Provider holds an enforceable state/federal agreement to construct service at this location	100	20	Fixed Wireless	Served (Over 100/20 available)	Wireless	3-256
1438231	2148 VAN BUREN AVENUE	MANSON	IA	50563	1	13-Provider holds an enforceable state/federal agreement to construct service at this location	100	20	Fixed Wireless	Served (Over 100/20 available)	Wireless	3-256
1438445	3055 180TH STREET	MANSON	IA	50563	1	13-Provider holds an enforceable state/federal agreement to construct service at this location	100	20	Fixed Wireless	Served (Over 100/20 available)	Wireless	3-256
1440330	401 240TH STREET	THORNTON	IA	50479	1	13-Provider holds an enforceable state/federal agreement to construct service at this location	100	20	Fixed Wireless	Served (Over 100/20 available)	Wireless	3-256
1440430	1926 130TH STREET	BODE	IA	50519	1	13-Provider holds an enforceable state/federal agreement to construct service at this location	100	20	Fixed Wireless	Served (Over 100/20 available)	Wireless	3-256
1441990	3681 OGDEN AVENUE	LAKE CITY	IA	51449	1	13-Provider holds an enforceable state/federal agreement to construct service at this location	100	20	Fixed Wireless	Served (Over 100/20 available)	Wireless	3-256
1442229	2395 MALLARD AVENUE	SHEFFIELD	IA	50475	1	13-Provider holds an enforceable state/federal agreement to construct service at this location	100	20	Fixed Wireless	Served (Over 100/20 available)	Wireless	3-256
1442466	50175 330TH AVENUE	GILMORE CITY	IA	50541	1	13-Provider holds an enforceable state/federal agreement to construct service at this location	100	20	Fixed Wireless	Served (Over 100/20 available)	Wireless	3-256
1443874	3408 290TH STREET	SAC CITY	IA	50583	1	13-Provider holds an enforceable state/federal agreement to construct service at this location	100	20	Fixed Wireless	Served (Over 100/20 available)	Wireless	3-256
1445815	430 250TH STREET	THORNTON	IA	50479	1	13-Provider holds an enforceable state/federal agreement to construct service at this location	100	20	Fixed Wireless	Served (Over 100/20 available)	Wireless	3-256
1447010	2443 RED OAK AVENUE	ROCKWELL CITY	IA	50579	1	13-Provider holds an enforceable state/federal agreement to construct service at this location	100	20	Fixed Wireless	Served (Over 100/20 available)	Wireless	3-256
1447610	3245 240TH STREET	SAC CITY	IA	50583	1	13-Provider holds an enforceable state/federal agreement to construct service at this location	100	20	Fixed Wireless	Served (Over 100/20 available)	Wireless	3-256
1447617	3671 310TH STREET	AUBURN	IA	51433	1	13-Provider holds an enforceable state/federal agreement to construct service at this location	100	20	Fixed Wireless	Served (Over 100/20 available)	Wireless	3-256
1449978	5040 380TH STREET	CYLINDER	IA	50528	1	13-Provider holds an enforceable state/federal agreement to construct service at this location	100	20	Fixed Wireless	Served (Over 100/20 available)	Wireless	3-256
1450494	2321 350TH STREET	LAKE CITY	IA	51449	1	13-Provider holds an enforceable state/federal agreement to construct service at this location	100	20	Fixed Wireless	Served (Over 100/20 available)	Wireless	3-256
1450746	3814 490TH AVENUE	EMMETSBURG	IA	50536	1	13-Provider holds an enforceable state/federal agreement to construct service at this location	100	20	Fixed Wireless	Served (Over 100/20 available)	Wireless	3-256
1452472	1071 250TH STREET	SHEFFIELD	IA	50475	1	13-Provider holds an enforceable state/federal agreement to construct service at this location	100	20	Fixed Wireless	Served (Over 100/20 available)	Wireless	3-256
1452811	3245 QUINTON AVENUE	ROCKWELL CITY	IA	50579	1	13-Provider holds an enforceable state/federal agreement to construct service at this location	100	20	Fixed Wireless	Served (Over 100/20 available)	Wireless	3-256
1454086	4511 140TH STREET	THORNTON	IA	50479	1	13-Provider holds an enforceable state/federal agreement to construct service at this location	100	20	Fixed Wireless	Served (Over 100/20 available)	Wireless	3-256
1454450	1749 DELAWARE AVENUE	BRADGATE	IA	50520	1	13-Provider holds an enforceable state/federal agreement to construct service at this location	100	20	Fixed Wireless	Served (Over 100/20 available)	Wireless	3-256
1455522	53562 320TH AVENUE	GILMORE CITY	IA	50541	1	13-Provider holds an enforceable state/federal agreement to construct service at this location	100	20	Fixed Wireless	Served (Over 100/20 available)	Wireless	3-256
1455782	3232 ROLF AVENUE	LAKE VIEW	IA	51450	1	13-Provider holds an enforceable state/federal agreement to construct service at this location	100	20	Fixed Wireless	Served (Over 100/20 available)	Wireless	3-256
1456397	3021 QUINTON AVENUE	ROCKWELL CITY	IA	50579	1	13-Provider holds an enforceable state/federal agreement to construct service at this location	100	20	Fixed Wireless	Served (Over 100/20 available)	Wireless	3-256
1459852	5001 350TH STREET	CYLINDER	IA	50528	1	13-Provider holds an enforceable state/federal agreement to construct service at this location	100	20	Fixed Wireless	Served (Over 100/20 available)	Wireless	3-256
1460770	3683 280TH STREET	LYTTON	IA	50561	1	13-Provider holds an enforceable state/federal agreement to construct service at this location	100	20	Fixed Wireless	Served (Over 100/20 available)	Wireless	3-256
1461624	20897 220TH STREET	ROCKFORD	IA	50468	1	13-Provider holds an enforceable state/federal agreement to construct service at this location	100	20	Fixed Wireless	Served (Over 100/20 available)	Wireless	3-256
1462023	2110 375TH STREET	LAKE CITY	IA	51449	1	13-Provider holds an enforceable state/federal agreement to construct service at this location	100	20	Fixed Wireless	Served (Over 100/20 available)	Wireless	3-256
1462282	1329 365TH STREET	AUBURN	IA	51433	1	13-Provider holds an enforceable state/federal agreement to construct service at this location	100	20	Fixed Wireless	Served (Over 100/20 available)	Wireless	3-256
1464464	2094 FINCH AVENUE	THORNTON	IA	50479	1	13-Provider holds an enforceable state/federal agreement to construct service at this location	100	20	Fixed Wireless	Served (Over 100/20 available)	Wireless	3-256
1466081	2482 390TH STREET	LOHRVILLE	IA	51453	1	13-Provider holds an enforceable state/federal agreement to construct service at this location	100	20	Fixed Wireless	Served (Over 100/20 available)	Wireless	3-256
1467616	1982 200TH STREET	HAMPTON	IA	50441	1	13-Provider holds an enforceable state/federal agreement to construct service at this location	100	20	Fixed Wireless	Served (Over 100/20 available)	Wireless	3-256
1467881	3733 490TH AVENUE	EMMETSBURG	IA	50536	1	13-Provider holds an enforceable state/federal agreement to construct service at this location	100	20	Fixed Wireless	Served (Over 100/20 available)	Wireless	3-256
1469526	16781 105TH STREET	SHEFFIELD	IA	50475	1	13-Provider holds an enforceable state/federal agreement to construct service at this location	100	20	Fixed Wireless	Served (Over 100/20 available)	Wireless	3-256
1471316	31115 440TH STREET	ROLFE	IA	50581	1	13-Provider holds an enforceable state/federal agreement to construct service at this location	100	20	Fixed Wireless	Served (Over 100/20 available)	Wireless	3-256
1473691	2784 390TH STREET	LOHRVILLE	IA	51453	1	13-Provider holds an enforceable state/federal agreement to construct service at this location	100	20	Fixed Wireless	Served (Over 100/20 available)	Wireless	3-256
1475197	2291 COLORADO AVENUE	GILMORE CITY	IA	50541	1	13-Provider holds an enforceable state/federal agreement to construct service at this location	100	20	Fixed Wireless	Served (Over 100/20 available)	Wireless	3-256
1476419	3345 520TH AVENUE	CYLINDER	IA	50528	1	13-Provider holds an enforceable state/federal agreement to construct service at this location	100	20	Fixed Wireless	Served (Over 100/20 available)	Wireless	3-256
1476479	303 KING STREET WEST	BRADGATE	IA	50520	1	13-Provider holds an enforceable state/federal agreement to construct service at this location	100	20	Fixed Wireless	Served (Over 100/20 available)	Wireless	3-256
1476707	31368 570TH STREET	GILMORE CITY	IA	50541	1	13-Provider holds an enforceable state/federal agreement to construct service at this location	100	20	Fixed Wireless	Served (Over 100/20 available)	Wireless	3-256
1476975	3415 510TH AVENUE	CYLINDER	IA	50528	1	13-Provider holds an enforceable state/federal agreement to construct service at this location	100	20	Fixed Wireless	Served (Over 100/20 available)	Wireless	3-256
1477935	32951 570TH STREET	GILMORE CITY	IA	50541	1	13-Provider holds an enforceable state/federal agreement to construct service at this location	100	20	Fixed Wireless	Served (Over 100/20 available)	Wireless	3-256
1477940	3483 SOUTH 104TH AVENUE WEST	MONROE	IA	50170	1	13-Provider holds an enforceable state/federal agreement to construct service at this location	100	20	Fixed Wireless	Served (Over 100/20 available)	Wireless	3-256
345747	7932 ELDORA ROAD	HUDSON	IA	50643	1	13-Provider holds an enforceable state/federal agreement to construct service at this location	150	150	Fixed Wireless	Served (Over 100/20 available)	Wireless	1-2
442275	8023 ELDORA ROAD	HUDSON	IA	50643	1	13-Provider holds an enforceable state/federal agreement to construct service at this location	150	150	Fixed Wireless	Served (Over 100/20 available)	Wireless	1-2
193750	6220 WEST SHAULIS ROAD	CEDAR FALLS	IA	50613	1	13-Provider holds an enforceable state/federal agreement to construct service at this location	150	150	Fixed Wireless	Served (Over 100/20 available)	Wireless	1-2
311535	7933 ELDORA ROAD	HUDSON	IA	50643	1	13-Provider holds an enforceable state/federal agreement to construct service at this location	150	150	Fixed Wireless	Served (Over 100/20 available)	Wireless	1-2
305514	6118 WEST SHAULIS ROAD	CEDAR FALLS	IA	50613	1	13-Provider holds an enforceable state/federal agreement to construct service at this location	150	150	Fixed Wireless	Served (Over 100/20 available)	Wireless	1-2
481652	6820 HOLLIS ROAD	HUDSON	IA	50643	1	13-Provider holds an enforceable state/federal agreement to construct service at this location	150	150	Fixed Wireless	Served (Over 100/20 available)	Wireless	1-2
491313	6235 STRAYER ROAD	HUDSON	IA	50643	1	13-Provider holds an enforceable state/federal agreement to construct service at this location	150	150	Fixed Wireless	Served (Over 100/20 available)	Wireless	1-2
842269	6508 HOLLIS ROAD	HUDSON	IA	50643	1	13-Provider holds an enforceable state/federal agreement to construct service at this location	150	150	Fixed Wireless	Served (Over 100/20 available)	Wireless	1-2
900226	6907 WATTERS ROAD	HUDSON	IA	50643	1	13-Provider holds an enforceable state/federal agreement to construct service at this location	150	150	Fixed Wireless	Served (Over 100/20 available)	Wireless	1-2
1175919	6626 HOLLIS ROAD	HUDSON	IA	50643	1	13-Provider holds an enforceable state/federal agreement to construct service at this location	150	150	Fixed Wireless	Served (Over 100/20 available)	Wireless	1-2
1279393	7018 WATTERS ROAD	HUDSON	IA	50643	1	13-Provider holds an enforceable state/federal agreement to construct service at this location	150	150	Fixed Wireless	Served (Over 100/20 available)	Wireless	1-2
1374285	8701 LINCOLN ROAD	HUDSON	IA	50643	1	13-Provider holds an enforceable state/federal agreement to construct service at this location	150	150	Fixed Wireless	Served (Over 100/20 available)	Wireless	1-2
341596	7227 WATTERS ROAD	HUDSON	IA	50643	1	13-Provider holds an enforceable state/federal agreement to construct service at this location	100	50	Fixed Wireless	Served (Over 100/20 available)	Wireless	1-2
1003577	6415 HOLLIS ROAD	HUDSON	IA	50643	1	13-Provider holds an enforceable state/federal agreement to construct service at this location	100	50	Fixed Wireless	Served (Over 100/20 available)	Wireless	1-2
1038981	5801 RANCHERO ROAD	CEDAR FALLS	IA	50613	1	13-Provider holds an enforceable state/federal agreement to construct service at this location	100	50	Fixed Wireless	Served (Over 100/20 available)	Wireless	1-2
1287886	6903 RANCHERO ROAD	CEDAR FALLS	IA	50613	1	13-Provider holds an enforceable state/federal agreement to construct service at this location	100	50	Fixed Wireless	Served (Over 100/20 available)	Wireless	1-2
1311518	6117 RANCHERO ROAD	CEDAR FALLS	IA	50613	1	13-Provider holds an enforceable state/federal agreement to construct service at this location	100	50	Fixed Wireless	Served (Over 100/20 available)	Wireless	1-2
1443770	7133 STRAYER ROAD	HUDSON	IA	50643	1	13-Provider holds an enforceable state/federal agreement to construct service at this location	100	50	Fixed Wireless	Served (Over 100/20 available)	Wireless	1-2
578785	11636 ANSBOROUGH AVENUE	HUDSON	IA	50643	1	13-Provider holds an enforceable state/federal agreement to construct service at this location	50	25	Fixed Wireless	Underserved (25/3 < available service < 100/20)	Wireless	1-2
830009	11336 ANSBOROUGH AVENUE	HUDSON	IA	50643	1	13-Provider holds an enforceable state/federal agreement to construct service at this location	50	25	Fixed Wireless	Underserved (25/3 < available service < 100/20)	Wireless	1-2
800015	11424 ANSBOROUGH AVENUE	HUDSON	IA	50643	1	13-Provider holds an enforceable state/federal agreement to construct service at this location	50	25	Fixed Wireless	Underserved (25/3 < available service < 100/20)	Wireless	1-2
870860	1510 WEST EAGLE ROAD	HUDSON	IA	50643	1	13-Provider holds an enforceable state/federal agreement to construct service at this location	50	25	Fixed Wireless	Underserved (25/3 < available service < 100/20)	Wireless	1-2
33851	2517 255TH STREET	MARSHALLTOWN	IA	50158	1	13-Provider holds an enforceable state/federal agreement to construct service at this location	50	10	Fixed Wireless	Underserved (25/3 < available service < 100/20)	Wireless	1-2
214602	2432 PARKER AVENUE	MARSHALLTOWN	IA	50158	1	13-Provider holds an enforceable state/federal agreement to construct service at this location	50	10	Fixed Wireless	Underserved (25/3 < available service < 100/20)	Wireless	1-2
312751	2430 PARKER AVENUE	MARSHALLTOWN	IA	50158	1	13-Provider holds an enforceable state/federal agreement to construct service at this location	50	10	Fixed Wireless	Underserved (25/3 < available service < 100/20)	Wireless	1-2
419427	2586 250TH STREET	MARSHALLTOWN	IA	50158	1	13-Provider holds an enforceable state/federal agreement to construct service at this location	50	10	Fixed Wireless	Underserved (25/3 < available service < 100/20)	Wireless	1-2
449165	2623 255TH STREET	MARSHALLTOWN	IA	50158	1	13-Provider holds an enforceable state/federal agreement to construct service at this location	50	10	Fixed Wireless	Underserved (25/3 < available service < 100/20)	Wireless	1-2
467576	2507 255TH STREET	MARSHALLTOWN	IA	50158	1	13-Provider holds an enforceable state/federal agreement to construct service at this location	50	10	Fixed Wireless	Underserved (25/3 < available service < 100/20)	Wireless	1-2
625427	2513 255TH STREET	MARSHALLTOWN	IA	50158	1	13-Provider holds an enforceable state/federal agreement to construct service at this location	50	10	Fixed Wireless	Underserved (25/3 < available service < 100/20)	Wireless	1-2
727658	1809 EAST MERLE HIBBS BOULEVARD	MARSHALLTOWN	IA	50158	1	13-Provider holds an enforceable state/federal agreement to construct service at this location	50	10	Fixed Wireless	Underserved (25/3 < available service < 100/20)	Wireless	1-2
740858	2521 255TH STREET	MARSHALLTOWN	IA	50158	1	13-Provider holds an enforceable state/federal agreement to construct service at this location	50	10	Fixed Wireless	Underserved (25/3 < available service < 100/20)	Wireless	1-2
771402	2564 250TH STREET	MARSHALLTOWN	IA	50158	1	13-Provider holds an enforceable state/federal agreement to construct service at this location	50	10	Fixed Wireless	Underserved (25/3 < available service < 100/20)	Wireless	1-2
992902	2578 250TH STREET	MARSHALLTOWN	IA	50158	1	13-Provider holds an enforceable state/federal agreement to construct service at this location	50	10	Fixed Wireless	Underserved (25/3 < available service < 100/20)	Wireless	1-2
949384	2610 250TH STREET		IA	50158	1	13-Provider holds an enforceable state/federal agreement to construct service at this location	50	10	Fixed Wireless	Underserved (25/3 < available service < 100/20)	Wireless	1-2
1000306	2575 250TH STREET	MARSHALLTOWN	IA	50158	1	13-Provider holds an enforceable state/federal agreement to construct service at this location	50	10	Fixed Wireless	Underserved (25/3 < available service < 100/20)	Wireless	1-2
1008709	2603 255TH STREET	MARSHALLTOWN	IA	50158	1	13-Provider holds an enforceable state/federal agreement to construct service at this location	50	10	Fixed Wireless	Underserved (25/3 < available service < 100/20)	Wireless	1-2
1191723	2557 250TH STREET	MARSHALLTOWN	IA	50158	1	13-Provider holds an enforceable state/federal agreement to construct service at this location	50	10	Fixed Wireless	Underserved (25/3 < available service < 100/20)	Wireless	1-2
1427619	2580 250TH STREET	MARSHALLTOWN	IA	50158	1	13-Provider holds an enforceable state/federal agreement to construct service at this location	50	10	Fixed Wireless	Underserved (25/3 < available service < 100/20)	Wireless	1-2
150667	6310 WATTERS ROAD	HUDSON	IA	50643	1	13-Provider holds an enforceable state/federal agreement to construct service at this location	35	7	Fixed Wireless	Underserved (25/3 < available service < 100/20)	Wireless	1-2
510702	12239 ANSBOROUGH AVENUE	HUDSON	IA	50643	1	13-Provider holds an enforceable state/federal agreement to construct service at this location	35	7	Fixed Wireless	Underserved (25/3 < available service < 100/20)	Wireless	1-2
654921	6701 STRAYER ROAD	HUDSON	IA	50643	1	13-Provider holds an enforceable state/federal agreement to construct service at this location	35	7	Fixed Wireless	Underserved (25/3 < available service < 100/20)	Wireless	1-2
655741	6527 RANCHERO ROAD	CEDAR FALLS	IA	50613	1	13-Provider holds an enforceable state/federal agreement to construct service at this location	35	7	Fixed Wireless	Underserved (25/3 < available service < 100/20)	Wireless	1-2
714628	12249 ANSBOROUGH AVENUE	HUDSON	IA	50643	1	13-Provider holds an enforceable state/federal agreement to construct service at this location	35	7	Fixed Wireless	Underserved (25/3 < available service < 100/20)	Wireless	1-2
1047567	1321 WEST EAGLE ROAD	HUDSON	IA	50643	1	13-Provider holds an enforceable state/federal agreement to construct service at this location	35	7	Fixed Wireless	Underserved (25/3 < available service < 100/20)	Wireless	1-2
1061547	12838 ANSBOROUGH AVENUE	HUDSON	IA	50643	1	13-Provider holds an enforceable state/federal agreement to construct service at this location	35	7	Fixed Wireless	Underserved (25/3 < available service < 100/20)	Wireless	1-2
1186573	12229 ANSBOROUGH AVENUE	HUDSON	IA	50643	1	13-Provider holds an enforceable state/federal agreement to construct service at this location	35	7	Fixed Wireless	Underserved (25/3 < available service < 100/20)	Wireless	1-2

1379115	12643 ANSBOROUGH AVENUE	HUDSON	IA	50643	1	13-Provider holds an enforceable state/federal agreement to construct service at this location	35	7	Fixed Wireless	Underserved (25/3 < available service < 100/20)	Wireless	1-2
165167	2403 MARSH AVENUE	MARSHALLTOWN	IA	50158	1	13-Provider holds an enforceable state/federal agreement to construct service at this location	25	5	Fixed Wireless	Underserved (25/3 < available service < 100/20)	Wireless	1-2
515457	2424 MARSH AVENUE	MARSHALLTOWN	IA	50158	1	13-Provider holds an enforceable state/federal agreement to construct service at this location	25	5	Fixed Wireless	Underserved (25/3 < available service < 100/20)	Wireless	1-2
587494	2109 MARSHALLTOWN BOULEVARD	MARSHALLTOWN	IA	50158	1	13-Provider holds an enforceable state/federal agreement to construct service at this location	25	5	Fixed Wireless	Underserved (25/3 < available service < 100/20)	Wireless	1-2
697725	2476 STARRY GROVE ROAD	MARSHALLTOWN	IA	50158	1	13-Provider holds an enforceable state/federal agreement to construct service at this location	25	5	Fixed Wireless	Underserved (25/3 < available service < 100/20)	Wireless	1-2
775122	2407 STARRY GROVE ROAD	MARSHALLTOWN	IA	50158	1	13-Provider holds an enforceable state/federal agreement to construct service at this location	25	5	Fixed Wireless	Underserved (25/3 < available service < 100/20)	Wireless	1-2
839530	2404 MARSH AVENUE		IA	50158	1	13-Provider holds an enforceable state/federal agreement to construct service at this location	25	5	Fixed Wireless	Underserved (25/3 < available service < 100/20)	Wireless	1-2
1017702	2496 STARRY GROVE ROAD	MARSHALLTOWN	IA	50158	1	13-Provider holds an enforceable state/federal agreement to construct service at this location	25	5	Fixed Wireless	Underserved (25/3 < available service < 100/20)	Wireless	1-2
1058850	2845 260TH STREET	MARSHALLTOWN	IA	50158	1	13-Provider holds an enforceable state/federal agreement to construct service at this location	25	5	Fixed Wireless	Underserved (25/3 < available service < 100/20)	Wireless	1-2
1221773	2241 SHADY OAKS ROAD	MARSHALLTOWN	IA	50158	1	13-Provider holds an enforceable state/federal agreement to construct service at this location	25	5	Fixed Wireless	Underserved (25/3 < available service < 100/20)	Wireless	1-2
1231880	2165 MARSH AVENUE	MARSHALLTOWN	IA	50158	1	13-Provider holds an enforceable state/federal agreement to construct service at this location	25	5	Fixed Wireless	Underserved (25/3 < available service < 100/20)	Wireless	1-2
1326731	3029 QUARRY ROAD	MARSHALLTOWN	IA	50158	1	13-Provider holds an enforceable state/federal agreement to construct service at this location	25	5	Fixed Wireless	Underserved (25/3 < available service < 100/20)	Wireless	1-2
1358579	2514 COPPOCK PARK ROAD		IA	50158	1	13-Provider holds an enforceable state/federal agreement to construct service at this location	25	5	Fixed Wireless	Underserved (25/3 < available service < 100/20)	Wireless	1-2
423911	1941 JESSUP AVENUE	STATE CENTER	IA	50247	1	13-Provider holds an enforceable state/federal agreement to construct service at this location	25	3	Fixed Wireless	Underserved (25/3 < available service < 100/20)	Wireless	1-2
540504	2126 230TH STREET	MARSHALLTOWN	IA	50158	1	13-Provider holds an enforceable state/federal agreement to construct service at this location	25	3	Fixed Wireless	Underserved (25/3 < available service < 100/20)	Wireless	1-2
705549	1956 NORTH CENTER STREET ROAD	MARSHALLTOWN	IA	50158	1	13-Provider holds an enforceable state/federal agreement to construct service at this location	25	3	Fixed Wireless	Underserved (25/3 < available service < 100/20)	Wireless	1-2
1027282	2545 UNDERWOOD AVENUE	MARSHALLTOWN	IA	50158	1	13-Provider holds an enforceable state/federal agreement to construct service at this location	25	3	Fixed Wireless	Underserved (25/3 < available service < 100/20)	Wireless	1-2
1120074	1760 JESSUP AVENUE	MARSHALLTOWN	IA	50158	1	13-Provider holds an enforceable state/federal agreement to construct service at this location	25	3	Fixed Wireless	Underserved (25/3 < available service < 100/20)	Wireless	1-2
1253158	2156 LAFAYETTE AVENUE	MARSHALLTOWN	IA	50158	1	13-Provider holds an enforceable state/federal agreement to construct service at this location	25	3	Fixed Wireless	Underserved (25/3 < available service < 100/20)	Wireless	1-2
1367584	2541 UNDERWOOD AVENUE	MARSHALLTOWN	IA	50158	1	13-Provider holds an enforceable state/federal agreement to construct service at this location	25	3	Fixed Wireless	Underserved (25/3 < available service < 100/20)	Wireless	1-2
1467703	1844 180TH STREET	MARSHALLTOWN	IA	50158	1	13-Provider holds an enforceable state/federal agreement to construct service at this location	25	3	Fixed Wireless	Underserved (25/3 < available service < 100/20)	Wireless	1-2
528788	1846 190TH STREET	MARSHALLTOWN	IA	50158	1	13-Provider holds an enforceable state/federal agreement to construct service at this location	25	3	Fixed Wireless	Underserved (25/3 < available service < 100/20)	Wireless	1-2
5689	1837 180TH STREET	MARSHALLTOWN	IA	50158	1	13-Provider holds an enforceable state/federal agreement to construct service at this location	25	3	Fixed Wireless	Underserved (25/3 < available service < 100/20)	Wireless	1-2
26439	2226 THREE BRIDGES ROAD	MARSHALLTOWN	IA	50158	1	13-Provider holds an enforceable state/federal agreement to construct service at this location	25	3	Fixed Wireless	Underserved (25/3 < available service < 100/20)	Wireless	1-2
31719	2367 LAFAYETTE AVENUE	MARSHALLTOWN	IA	50158	1	13-Provider holds an enforceable state/federal agreement to construct service at this location	25	3	Fixed Wireless	Underserved (25/3 < available service < 100/20)	Wireless	1-2
84164	1631 REED AVENUE	MARSHALLTOWN	IA	50158	1	13-Provider holds an enforceable state/federal agreement to construct service at this location	25	3	Fixed Wireless	Underserved (25/3 < available service < 100/20)	Wireless	1-2
92167	2100 200TH STREET	MARSHALLTOWN	IA	50158	1	13-Provider holds an enforceable state/federal agreement to construct service at this location	25	3	Fixed Wireless	Underserved (25/3 < available service < 100/20)	Wireless	1-2
94445	1935 200TH STREET	MARSHALLTOWN	IA	50158	1	13-Provider holds an enforceable state/federal agreement to construct service at this location	25	3	Fixed Wireless	Underserved (25/3 < available service < 100/20)	Wireless	1-2
55175	1948 TAYLOR AVENUE		IA	50158	1	13-Provider holds an enforceable state/federal agreement to construct service at this location	25	3	Fixed Wireless	Underserved (25/3 < available service < 100/20)	Wireless	1-2
124594	2536 PARKER AVENUE	MARSHALLTOWN	IA	50158	1	13-Provider holds an enforceable state/federal agreement to construct service at this location	25	3	Fixed Wireless	Underserved (25/3 < available service < 100/20)	Wireless	1-2
131000	1806 180TH STREET	MARSHALLTOWN	IA	50158	1	13-Provider holds an enforceable state/federal agreement to construct service at this location	25	3	Fixed Wireless	Underserved (25/3 < available service < 100/20)	Wireless	1-2
137730	1946 LAFAYETTE AVENUE	MARSHALLTOWN	IA	50158	1	13-Provider holds an enforceable state/federal agreement to construct service at this location	25	3	Fixed Wireless	Underserved (25/3 < available service < 100/20)	Wireless	1-2
149146	2551 180TH STREET	MARSHALLTOWN	IA	50158	1	13-Provider holds an enforceable state/federal agreement to construct service at this location	25	3	Fixed Wireless	Underserved (25/3 < available service < 100/20)	Wireless	1-2
169881	2832 190TH STREET	MARSHALLTOWN	IA	50158	1	13-Provider holds an enforceable state/federal agreement to construct service at this location	25	3	Fixed Wireless	Underserved (25/3 < available service < 100/20)	Wireless	1-2
181331	2243 SHADY OAKS ROAD	MARSHALLTOWN	IA	50158	1	13-Provider holds an enforceable state/federal agreement to construct service at this location	25	3	Fixed Wireless	Underserved (25/3 < available service < 100/20)	Wireless	1-2
210825	2461 180TH STREET	MARSHALLTOWN	IA	50158	1	13-Provider holds an enforceable state/federal agreement to construct service at this location	25	3	Fixed Wireless	Underserved (25/3 < available service < 100/20)	Wireless	1-2
217650	2130 190TH STREET	MARSHALLTOWN	IA	50158	1	13-Provider holds an enforceable state/federal agreement to construct service at this location	25	3	Fixed Wireless	Underserved (25/3 < available service < 100/20)	Wireless	1-2
223547	2462 180TH STREET	MARSHALLTOWN	IA	50158	1	13-Provider holds an enforceable state/federal agreement to construct service at this location	25	3	Fixed Wireless	Underserved (25/3 < available service < 100/20)	Wireless	1-2
231348	2517 PARKER AVENUE	MARSHALLTOWN	IA	50158	1	13-Provider holds an enforceable state/federal agreement to construct service at this location	25	3	Fixed Wireless	Underserved (25/3 < available service < 100/20)	Wireless	1-2
246411	2238 ZELLER AVENUE	MARSHALLTOWN	IA	50142	1	13-Provider holds an enforceable state/federal agreement to construct service at this location	25	3	Fixed Wireless	Underserved (25/3 < available service < 100/20)	Wireless	1-2
255316	2220 THREE BRIDGES ROAD	MARSHALLTOWN	IA	50158	1	13-Provider holds an enforceable state/federal agreement to construct service at this location	25	3	Fixed Wireless	Underserved (25/3 < available service < 100/20)	Wireless	1-2
276233	2549 180TH STREET	MARSHALLTOWN	IA	50158	1	13-Provider holds an enforceable state/federal agreement to construct service at this location	25	3	Fixed Wireless	Underserved (25/3 < available service < 100/20)	Wireless	1-2
279810	1728 PRAIRIE AVENUE	MARSHALLTOWN	IA	50158	1	13-Provider holds an enforceable state/federal agreement to construct service at this location	25	3	Fixed Wireless	Underserved (25/3 < available service < 100/20)	Wireless	1-2
281453	2391 LAFAYETTE AVENUE	MARSHALLTOWN	IA	50158	1	13-Provider holds an enforceable state/federal agreement to construct service at this location	25	3	Fixed Wireless	Underserved (25/3 < available service < 100/20)	Wireless	1-2
295461	2465 MARSH AVENUE	MARSHALLTOWN	IA	50158	1	13-Provider holds an enforceable state/federal agreement to construct service at this location	25	3	Fixed Wireless	Underserved (25/3 < available service < 100/20)	Wireless	1-2
258456	2651 170TH STREET	MARSHALLTOWN	IA	50158	1	13-Provider holds an enforceable state/federal agreement to construct service at this location	25	3	Fixed Wireless	Underserved (25/3 < available service < 100/20)	Wireless	1-2
227851	2403 MARSH AVENUE		IA	50158	1	13-Provider holds an enforceable state/federal agreement to construct service at this location	25	3	Fixed Wireless	Underserved (25/3 < available service < 100/20)	Wireless	1-2
306566	2560 160TH STREET	MARSHALLTOWN	IA	50158	1	13-Provider holds an enforceable state/federal agreement to construct service at this location	25	3	Fixed Wireless	Underserved (25/3 < available service < 100/20)	Wireless	1-2
307117	2569 145TH STREET	MARSHALLTOWN	IA	50158	1	13-Provider holds an enforceable state/federal agreement to construct service at this location	25	3	Fixed Wireless	Underserved (25/3 < available service < 100/20)	Wireless	1-2
325136	2228 THREE BRIDGES ROAD	MARSHALLTOWN	IA	50158	1	13-Provider holds an enforceable state/federal agreement to construct service at this location	25	3	Fixed Wireless	Underserved (25/3 < available service < 100/20)	Wireless	1-2
332113	1810 190TH STREET	MARSHALLTOWN	IA	50158	1	13-Provider holds an enforceable state/federal agreement to construct service at this location	25	3	Fixed Wireless	Underserved (25/3 < available service < 100/20)	Wireless	1-2
365466	1937 KNAPP AVENUE	MARSHALLTOWN	IA	50158	1	13-Provider holds an enforceable state/federal agreement to construct service at this location	25	3	Fixed Wireless	Underserved (25/3 < available service < 100/20)	Wireless	1-2
307204	1805 200TH STREET	STATE CENTER	IA	50247	1	13-Provider holds an enforceable state/federal agreement to construct service at this location	25	3	Fixed Wireless	Underserved (25/3 < available service < 100/20)	Wireless	1-2
360639	1948 TAYLOR AVENUE	MARSHALLTOWN	IA	50158	1	13-Provider holds an enforceable state/federal agreement to construct service at this location	25	3	Fixed Wireless	Underserved (25/3 < available service < 100/20)	Wireless	1-2
380146	1710 PRAIRIE AVENUE	MARSHALLTOWN	IA	50158	1	13-Provider holds an enforceable state/federal agreement to construct service at this location	25	3	Fixed Wireless	Underserved (25/3 < available service < 100/20)	Wireless	1-2
405460	2153 YATES AVENUE	MARSHALLTOWN	IA	50158	1	13-Provider holds an enforceable state/federal agreement to construct service at this location	25	3	Fixed Wireless	Underserved (25/3 < available service < 100/20)	Wireless	1-2
409721	2303 LURAY ROAD	MARSHALLTOWN	IA	50158	1	13-Provider holds an enforceable state/federal agreement to construct service at this location	25	3	Fixed Wireless	Underserved (25/3 < available service < 100/20)	Wireless	1-2
433858	1725 PRAIRIE AVENUE	MARSHALLTOWN	IA	50158	1	13-Provider holds an enforceable state/federal agreement to construct service at this location	25	3	Fixed Wireless	Underserved (25/3 < available service < 100/20)	Wireless	1-2
447511	2567 255TH STREET	MARSHALLTOWN	IA	50158	1	13-Provider holds an enforceable state/federal agreement to construct service at this location	25	3	Fixed Wireless	Underserved (25/3 < available service < 100/20)	Wireless	1-2
454198	2563 180TH STREET	MARSHALLTOWN	IA	50158	1	13-Provider holds an enforceable state/federal agreement to construct service at this location	25	3	Fixed Wireless	Underserved (25/3 < available service < 100/20)	Wireless	1-2
445507	1920 TAYLOR AVENUE		IA	50158	1	13-Provider holds an enforceable state/federal agreement to construct service at this location	25	3	Fixed Wireless	Underserved (25/3 < available service < 100/20)	Wireless	1-2
515358	1940 200TH STREET	MARSHALLTOWN	IA	50158	1	13-Provider holds an enforceable state/federal agreement to construct service at this location	25	3	Fixed Wireless	Underserved (25/3 < available service < 100/20)	Wireless	1-2
518643	2545 167TH STREET	MARSHALLTOWN	IA	50158	1	13-Provider holds an enforceable state/federal agreement to construct service at this location	25	3	Fixed Wireless	Underserved (25/3 < available service < 100/20)	Wireless	1-2
528720	3001 QUARRY ROAD	MARSHALLTOWN	IA	50158	1	13-Provider holds an enforceable state/federal agreement to construct service at this location	25	3	Fixed Wireless	Underserved (25/3 < available service < 100/20)	Wireless	1-2
507856	2569 145TH STREET	MARSHALLTOWN	IA	50158	1	13-Provider holds an enforceable state/federal agreement to construct service at this location	25	3	Fixed Wireless	Underserved (25/3 < available service < 100/20)	Wireless	1-2
542791	2357 LAFAYETTE AVENUE	MARSHALLTOWN	IA	50158	1	13-Provider holds an enforceable state/federal agreement to construct service at this location	25	3	Fixed Wireless	Underserved (25/3 < available service < 100/20)	Wireless	1-2
543597	2221 LURAY ROAD	MARSHALLTOWN	IA	50158	1	13-Provider holds an enforceable state/federal agreement to construct service at this location	25	3	Fixed Wireless	Underserved (25/3 < available service < 100/20)	Wireless	1-2
545209	2030 200TH STREET	MARSHALLTOWN	IA	50158	1	13-Provider holds an enforceable state/federal agreement to construct service at this location	25	3	Fixed Wireless	Underserved (25/3 < available service < 100/20)	Wireless	1-2
564087	1905 MAIN STREET ROAD	MARSHALLTOWN	IA	50158	1	13-Provider holds an enforceable state/federal agreement to construct service at this location	25	3	Fixed Wireless	Underserved (25/3 < available service < 100/20)	Wireless	1-2
546007	2016 KNAPP AVENUE	MARSHALLTOWN	IA	50158	1	13-Provider holds an enforceable state/federal agreement to construct service at this location	25	3	Fixed Wireless	Underserved (25/3 < available service < 100/20)	Wireless	1-2
570685	1654 REED AVENUE	MARSHALLTOWN	IA	50158	1	13-Provider holds an enforceable state/federal agreement to construct service at this location	25	3	Fixed Wireless	Underserved (25/3 < available service < 100/20)	Wireless	1-2
628369	1608 PRAIRIE AVENUE	MARSHALLTOWN	IA	50158	1	13-Provider holds an enforceable state/federal agreement to construct service at this location	25	3	Fixed Wireless	Underserved (25/3 < available service < 100/20)	Wireless	1-2
642519	2608 250TH STREET	MARSHALLTOWN	IA	50158	1	13-Provider holds an enforceable state/federal agreement to construct service at this location	25	3	Fixed Wireless	Underserved (25/3 < available service < 100/20)	Wireless	1-2
643677	1664 REED AVENUE	MARSHALLTOWN	IA	50158	1	13-Provider holds an enforceable state/federal agreement to construct service at this location	25	3	Fixed Wireless	Underserved (25/3 < available service < 100/20)	Wireless	1-2
651084	2113 KNAPP AVENUE	MARSHALLTOWN	IA	50158	1	13-Provider holds an enforceable state/federal agreement to construct service at this location	25	3	Fixed Wireless	Underserved (25/3 < available service < 100/20)	Wireless	1-2
694361	2543 145TH STREET	MARSHALLTOWN	IA	50158	1	13-Provider holds an enforceable state/federal agreement to construct service at this location	25	3	Fixed Wireless	Underserved (25/3 < available service < 100/20)	Wireless	1-2
695580	2227 SUMMIT ROAD	MARSHALLTOWN	IA	50158	1	13-Provider holds an enforceable state/federal agreement to construct service at this location	25	3	Fixed Wireless	Underserved (25/3 < available service < 100/20)	Wireless	1-2
656194	1654 REED AVENUE	MARSHALLTOWN	IA	50158	1	13-Provider holds an enforceable state/federal agreement to construct service at this location	25	3	Fixed Wireless	Underserved (25/3 < available service < 100/20)	Wireless	1-2
718922	2537 DILLON ROAD	MARSHALLTOWN	IA	50158	1	13-Provider holds an enforceable state/federal agreement to construct service at this location	25	3	Fixed Wireless	Underserved (25/3 < available service < 100/20)	Wireless	1-2
723957	2253 SUMMIT ROAD	MARSHALLTOWN	IA	50158	1	13-Provider holds an enforceable state/federal agreement to construct service at this location	25	3	Fixed Wireless	Underserved (25/3 < available service < 100/20)	Wireless	1-2
749421	1611 REED AVENUE	MARSHALLTOWN	IA	50158	1	13-Provider holds an enforceable state/federal agreement to construct service at this location	25	3	Fixed Wireless	Underserved (25/3 < available service < 100/20)	Wireless	1-2
765092	2504 STARRY GROVE ROAD	MARSHALLTOWN	IA	50158	1	13-Provider holds an enforceable state/federal agreement to construct service at this location	25	3	Fixed Wireless	Underserved (25/3 < available service < 100/20)	Wireless	1-2
767654	2446 170TH STREET	MARSHALLTOWN	IA	50158	1	13-Provider holds an enforceable state/federal agreement to construct service at this location	25	3	Fixed Wireless	Underserved (25/3 < available service < 100/20)	Wireless	1-2
791095	2404 MARSH AVENUE	MARSHALLTOWN	IA	50158	1	13-Provider holds an enforceable state/federal agreement to construct service at this location	25	3	Fixed Wireless	Underserved (25/3 < available service < 100/20)	Wireless	1-2
806755	1790 MARSH AVENUE	MARSHALLTOWN	IA	50158	1	13-Provider holds an enforceable state/federal agreement to construct service at this location	25	3	Fixed Wireless	Underserved (25/3 < available service < 100/20)	Wireless	1-2
849481	2158 MAIN STREET ROAD	MARSHALLTOWN	IA	50158	1	13-Provider holds an enforceable state/federal agreement to construct service at this location	25	3	Fixed Wireless	Underserved (25/3 < available service < 100/20)	Wireless	1-2
885918	1706 190TH STREET	STATE CENTER	IA	50158	1	13-Provider holds an enforceable state/federal agreement to construct service at this location	25	3	Fixed Wireless	Underserved (25/3 < available service < 100/20)	Wireless	1-2
908655	2604 160TH STREET	MARSHALLTOWN	IA	50158	1	13-Provider holds an enforceable state/federal agreement to construct service at this location	25	3	Fixed Wireless	Underserved (25/3 < available service < 100/20)	Wireless	1-2
912253	1911 200TH STREET	MARSHALLTOWN	IA	50158	1	13-Provider holds an enforceable state/federal agreement to construct service at this location	25	3	Fixed Wireless	Underserved (25/3 < available service < 100/20)	Wireless	1-2
995581	2500 STARRY GROVE ROAD	MARSHALLTOWN	IA	50158	1	13-Provider holds an enforceable state/federal agreement to construct service at this location	25	3	Fixed Wireless	Underserved (25/3 < available service < 100/20)	Wireless	1-2
1009921	2116 JESSUP AVENUE	STATE CENTER	IA	50247	1	13-Provider holds an enforceable state/federal agreement to construct service at this location	25	3	Fixed Wireless	Underserved (25/3 < available service < 100/20)	Wireless	1-2
1013728	1341 REED AVENUE	MARSHALLTOWN	IA	50158	1	13-Provider holds an enforceable state/federal agreement to construct service at this location	25	3	Fixed Wireless	Underserved (25/3 < available service < 100/20)	Wireless	1-2
1041861	2164 190TH STREET	MARSHALLTOWN	IA	50158	1	13-Provider holds an enforceable state/federal agreement to construct service at this location	25	3	Fixed Wireless	Underserved (25/3 < available service < 100/20)	Wireless	1-2
1052600	2406 JESSUP AVENUE	MARSHALLTOWN	IA	50158	1	13-Provider holds an enforceable state/federal agreement to construct service at this location	25	3	Fixed Wireless	Underserved (25/3 < available service < 100/20)	Wireless	1-2
1055964	2235 SUMMIT ROAD	MARSHALLTOWN	IA	50158	1	13-Provider holds an enforceable state/federal agreement to construct service at this location	25	3	Fixed Wireless	Underserved (25/3 < available service < 100/20)	Wireless	1-2
1064937	2130 JESSUP AVENUE	STATE CENTER	IA	50247	1	13-Provider holds an enforceable state/federal agreement to construct service at this location	25	3	Fixed Wireless	Underserved (25/3 < available service < 100/20)	Wireless	1-2
1073426	2111 MARSHALLTOWN BOULEVARD	MARSHALLTOWN	IA	50158	1	13-Provider holds an enforceable state/federal agreement to construct service at this location	25	3	Fixed Wireless	Underserved (25/3 < available service < 100/20)	Wireless	1-2
1096001	1920 TAYLOR AVENUE		IA	50158	1	13-Provider holds an enforceable state/federal agreement to construct service at this location	25	3	Fixed Wireless	Underserved (25/3 < available service < 100/20)	Wireless	1-2
1107000	2508 STARRY GROVE ROAD	MARSHALLTOWN	IA	50158	1	13-Provider holds an enforceable state/federal agreement to construct service at this location	25	3	Fixed Wireless	Underserved (25/3 < available service < 100/20)	Wireless	1-2
1110461	1838 UNDERWOOD AVENUE	MARSHALLTOWN	IA	50158	1	13-Provider holds an enforceable state/federal agreement to construct service at this location	25	3	Fixed Wireless	Underserved (25/3 < available service < 100/20)	Wireless	1-2
1158237	1645 SANFORD AVENUE	MARSHALLTOWN	IA	50158	1	13-Provider holds an enforceable state/federal agreement to construct service at this location	25	3	Fixed Wireless	Underserved (25/3 < available service < 100/20)	Wireless	1-2
1161066	2144 MAIN STREET ROAD	MARSHALLTOWN	IA	50158	1	13-Provider holds an enforceable state/federal agreement to construct service at this location	25	3	Fixed Wireless	Underserved (25/3 < available service < 100/20)	Wireless	1-2
1178780	1963 190TH STREET	MARSHALLTOWN	IA	50158	1	13-Provider holds an enforceable state/federal agreement to construct service at this location	25	3	Fixed Wireless	Underserved (25/3 < available service < 100/20)	Wireless	1-2
1195702	2565 UNDERWOOD AVENUE	MARSHALLTOWN	IA	50158	1	13-Provider holds an enforceable state/federal agreement to construct service at this location	25	3	Fixed Wireless	Underserved (25/3 < available service < 100/20)	Wireless	1-2
1197415	1949 MARSH AVENUE		IA	50158	1	13-Provider holds an enforceable state/federal agreement to construct service at this location	25	3	Fixed Wireless	Underserved (25/3 < available service < 100/20)	Wireless	1-2
1207616	2235 SUMMIT ROAD	MARSHALLTOWN	IA	50158	1	13-Provider holds an enforceable state/federal agreement to construct service at this location	25	3	Fixed Wireless	Underserved (25/3 < available service < 100/20)	Wireless	1-2
1227285	1749 PRAIRIE AVENUE	MARSHALLTOWN	IA	50158	1	13-Provider holds an enforceable state/federal agreement to construct service at this location	25	3	Fixed Wireless	Underserved (25/3 < available service < 100/20)	Wireless	1-2
1247866	2849 EAST MERLE HIBBS BOULEVARD	MARSHALLTOWN	IA	50158	1	13-Provider holds an enforceable state/federal agreement to construct service at this location	25	3	Fixed Wireless	Underserved (25/3 < available service < 100/20)	Wireless	1-2
1276417	2059 235TH STREET	MARSHALLTOWN	IA	50158	1	13-Provider holds an enforceable state/federal agreement to construct service at this location	25	3	Fixed Wireless	Underserved (25/3 < available service < 100/20)	Wireless	1-2
1298213	2651 170TH STREET	MARSHALLTOWN	IA	50158	1	13-Provider holds an enforceable state/federal agreement to construct service at this location	25	3	Fixed Wireless	Underserved (25/3 < available service < 100/20)	Wireless	1-2
1329586	1814 UNDERWOOD AVENUE	MARSHALLTOWN	IA	50158	1	13-Provider holds an enforceable state/federal agreement to construct service at this location	25	3	Fixed Wireless	Underserved (25/3 < available service < 100/20)	Wireless	1-2
1301293	2301 SHADY OAKS ROAD		IA	50158	1	13-Provider holds an enforceable state/federal agreement to construct service at this location	25	3	Fixed Wireless	Underserved (25/3 < available service < 100/20)	Wireless	1-2
1348035	2548 250TH STREET	MARSHALLTOWN	IA	50158	1	13-Provider holds an enforceable state/federal agreement to construct service at this location	25	3	Fixed Wireless	Underserved (25/3 < available service < 100/20)	Wireless	1-2
1383048	2161 YATES AVENUE	MARSHALLTOWN	IA	50158	1	13-Provider holds an enforceable state/federal agreement to construct service at this location	25	3	Fixed Wireless	Underserved (25/3 < available service < 100/20)	Wireless	1-2
1385317	2507 STARRY GROVE ROAD	MARSHALLTOWN	IA	50158	1	13-Provider holds an enforceable state/federal agreement to construct service at this location	25	3	Fixed Wireless	Underserved (25/3 < available service < 100/20)	Wireless	1-2
1389381	2351 LAFAYETTE AVENUE	MARSHALLTOWN	IA	50158	1	13-Provider holds an enforceable state/federal agreement to construct service at this location	25	3	Fixed Wireless	Underserved (25/3 < available service < 100/20)	Wireless	1-2
1407622	2024 200TH STREET	MARSHALLTOWN	IA	50158	1	13-Provider holds an enforceable state/federal agreement to construct service at this location	25	3	Fixed Wireless	Underserved (25/3 < available service < 100/20)	Wireless	1-2
1407743	2512 STARRY GROVE ROAD	MARSHALLTOWN	IA	50158	1	13-Provider holds an enforceable state/federal agreement to construct service at this location	25	3	Fixed Wireless	Underserved (25/3 < available service < 100/20)	Wireless	1-2
1429866	2434 JESSUP AVENUE	MARSHALLTOWN	IA	50158	1	13-Provider holds an enforceable state/federal agreement to construct service at this location	25	3	Fixed Wireless	Underserved (25/3 < available service < 100/20)	Wireless	1-2
1451546	2151 YATES AVENUE	MARSHALLTOWN	IA	50158	1	13-Provider holds an enforceable state/federal agreement to construct service at this location	25	3	Fixed Wireless	Underserved (25/3 < available service < 100/20)	Wireless	1-2
1451702	1811 EAST MERLE HIBBS BOULEVARD	MARSHALLTOWN	IA	50158	1	13-Provider holds an enforceable state/federal agreement to construct service at this location	25	3	Fixed Wireless	Underserved (25/3 < available service < 100/20)	Wireless	1-2
1454435	1963 MARSH AVENUE	MARSHALLTOWN	IA	50158	1	13-Provider holds an enforceable state/federal agreement to construct service at this location	25	3	Fixed Wireless	Underserved (25/3 < available service < 100/20)	Wireless	1-2
4846	1305 HWY 1	MOUNT VERNON	IA	52314	1	13-Provider holds an enforceable state/federal agreement to construct service at this location	109.056	9.6	Fixed Wireless	Underserved (25/3 < available service < 100/20)	Wireless	3-256
69972	3341 PORTWOOD DRIVE	HOMESTEAD	IA	52236	1	13-Provider holds an enforceable state/federal agreement to construct service at this location	109.056	9.6	Fixed Wireless	Underserved (25/3 < available service < 100/20)	Wireless	3-256
181191	3365 PORTWOOD DRIVE	HOMESTEAD	IA	52236	1	13-Provider holds an enforceable state/federal agreement to construct service at this location	109.056	9.6	Fixed Wireless	Underserved (25/3 < available service < 100/20)	Wireless	3-256

478656	3337 PORTWOOD DRIVE	HOMESTEAD	IA	52236	1	13-Provider holds an enforceable state/federal agreement to construct service at this location	109.056	9.6	Fixed Wireless	Underserved (25/3 < available service < 100/20)	Wireless	3-256
597268	3369 PORTWOOD DRIVE	HOMESTEAD	IA	52236	1	13-Provider holds an enforceable state/federal agreement to construct service at this location	109.056	9.6	Fixed Wireless	Underserved (25/3 < available service < 100/20)	Wireless	3-256
1279943	3343 PORTWOOD DRIVE	HOMESTEAD	IA	52236	1	13-Provider holds an enforceable state/federal agreement to construct service at this location	109.056	9.6	Fixed Wireless	Underserved (25/3 < available service < 100/20)	Wireless	3-256
1459548	3347 PORTWOOD DRIVE	HOMESTEAD	IA	52236	1	13-Provider holds an enforceable state/federal agreement to construct service at this location	109.056	9.6	Fixed Wireless	Underserved (25/3 < available service < 100/20)	Wireless	3-256
846372	5712 TAFT AVENUE SOUTHEAST	LONE TREE	IA	52755	1	13-Provider holds an enforceable state/federal agreement to construct service at this location	109.056	9.6	Fixed Wireless	Underserved (25/3 < available service < 100/20)	Wireless	3-256
36764	17026 140TH STREET	COLUMBUS JUNCTION	IA	52738	1	13-Provider holds an enforceable state/federal agreement to construct service at this location	109.056	9.6	Fixed Wireless	Underserved (25/3 < available service < 100/20)	Wireless	3-256
61981	2652 HIGHWAY 70	CONESVILLE	IA	52739	1	13-Provider holds an enforceable state/federal agreement to construct service at this location	109.056	9.6	Fixed Wireless	Underserved (25/3 < available service < 100/20)	Wireless	3-256
91018	1587 275TH STREET	LETTS	IA	52754	1	13-Provider holds an enforceable state/federal agreement to construct service at this location	109.056	9.6	Fixed Wireless	Underserved (25/3 < available service < 100/20)	Wireless	3-256
224371	17524 140TH STREET	COLUMBUS JUNCTION	IA	52738	1	13-Provider holds an enforceable state/federal agreement to construct service at this location	109.056	9.6	Fixed Wireless	Underserved (25/3 < available service < 100/20)	Wireless	3-256
237636	17701 COUNTY ROAD X43	LETTS	IA	52754	1	13-Provider holds an enforceable state/federal agreement to construct service at this location	109.056	9.6	Fixed Wireless	Underserved (25/3 < available service < 100/20)	Wireless	3-256
283713	18432 COUNTY ROAD G40	LETTS	IA	52754	1	13-Provider holds an enforceable state/federal agreement to construct service at this location	109.056	9.6	Fixed Wireless	Underserved (25/3 < available service < 100/20)	Wireless	3-256
321685	16226 170TH STREET	LETTS	IA	52754	1	13-Provider holds an enforceable state/federal agreement to construct service at this location	109.056	9.6	Fixed Wireless	Underserved (25/3 < available service < 100/20)	Wireless	3-256
330638	19647 170TH STREET	LETTS	IA	52754	1	13-Provider holds an enforceable state/federal agreement to construct service at this location	109.056	9.6	Fixed Wireless	Underserved (25/3 < available service < 100/20)	Wireless	3-256
355425	16889 NORTH COUNTY ROAD G40	COLUMBUS JUNCTION	IA	52738	1	13-Provider holds an enforceable state/federal agreement to construct service at this location	109.056	9.6	Fixed Wireless	Underserved (25/3 < available service < 100/20)	Wireless	3-256
371410	2673 HAMPTON AVENUE	LETTS	IA	52754	1	13-Provider holds an enforceable state/federal agreement to construct service at this location	109.056	9.6	Fixed Wireless	Underserved (25/3 < available service < 100/20)	Wireless	3-256
440542	1569 275TH STREET	LETTS	IA	52754	1	13-Provider holds an enforceable state/federal agreement to construct service at this location	109.056	9.6	Fixed Wireless	Underserved (25/3 < available service < 100/20)	Wireless	3-256
453402	1735 275TH STREET	LETTS	IA	52754	1	13-Provider holds an enforceable state/federal agreement to construct service at this location	109.056	9.6	Fixed Wireless	Underserved (25/3 < available service < 100/20)	Wireless	3-256
584783	1404 OLD MUSCATINE ROAD	TIPTON	IA	52772	1	13-Provider holds an enforceable state/federal agreement to construct service at this location	109.056	9.6	Fixed Wireless	Underserved (25/3 < available service < 100/20)	Wireless	3-256
635576	16454 170TH STREET	LETTS	IA	52754	1	13-Provider holds an enforceable state/federal agreement to construct service at this location	109.056	9.6	Fixed Wireless	Underserved (25/3 < available service < 100/20)	Wireless	3-256
790847	16843 NORTH COUNTY ROAD G40	COLUMBUS JUNCTION	IA	52738	1	13-Provider holds an enforceable state/federal agreement to construct service at this location	109.056	9.6	Fixed Wireless	Underserved (25/3 < available service < 100/20)	Wireless	3-256
804399	16985 COUNTY ROAD G40		IA		1	13-Provider holds an enforceable state/federal agreement to construct service at this location	109.056	9.6	Fixed Wireless	Underserved (25/3 < available service < 100/20)	Wireless	3-256
802462	1025 277TH STREET	CONESVILLE	IA	52739	1	13-Provider holds an enforceable state/federal agreement to construct service at this location	109.056	9.6	Fixed Wireless	Underserved (25/3 < available service < 100/20)	Wireless	3-256
823505	1042 270TH STREET	CONESVILLE	IA	52739	1	13-Provider holds an enforceable state/federal agreement to construct service at this location	109.056	9.6	Fixed Wireless	Underserved (25/3 < available service < 100/20)	Wireless	3-256
924262	16785 NORTH COUNTY ROAD G40	COLUMBUS JUNCTION	IA	52738	1	13-Provider holds an enforceable state/federal agreement to construct service at this location	109.056	9.6	Fixed Wireless	Underserved (25/3 < available service < 100/20)	Wireless	3-256
987086	16748 O AVENUE	LETTS	IA	52754	1	13-Provider holds an enforceable state/federal agreement to construct service at this location	109.056	9.6	Fixed Wireless	Underserved (25/3 < available service < 100/20)	Wireless	3-256
940103	1033 277TH STREET	CONESVILLE	IA	52739	1	13-Provider holds an enforceable state/federal agreement to construct service at this location	109.056	9.6	Fixed Wireless	Underserved (25/3 < available service < 100/20)	Wireless	3-256
944935	1072 260TH STREET	CONESVILLE	IA	52739	1	13-Provider holds an enforceable state/federal agreement to construct service at this location	109.056	9.6	Fixed Wireless	Underserved (25/3 < available service < 100/20)	Wireless	3-256
990775	1585 275TH STREET	LETTS	IA	52754	1	13-Provider holds an enforceable state/federal agreement to construct service at this location	109.056	9.6	Fixed Wireless	Underserved (25/3 < available service < 100/20)	Wireless	3-256
1057705	17523 COUNTY ROAD X43	LETTS	IA	52754	1	13-Provider holds an enforceable state/federal agreement to construct service at this location	109.056	9.6	Fixed Wireless	Underserved (25/3 < available service < 100/20)	Wireless	3-256
1074898	1072 270TH STREET	CONESVILLE	IA	52739	1	13-Provider holds an enforceable state/federal agreement to construct service at this location	109.056	9.6	Fixed Wireless	Underserved (25/3 < available service < 100/20)	Wireless	3-256
1155966	16627 NORTH COUNTY ROAD G40	COLUMBUS JUNCTION	IA	52738	1	13-Provider holds an enforceable state/federal agreement to construct service at this location	109.056	9.6	Fixed Wireless	Underserved (25/3 < available service < 100/20)	Wireless	3-256
1152685	1398 OLD MUSCATINE ROAD	TIPTON	IA	52772	1	13-Provider holds an enforceable state/federal agreement to construct service at this location	109.056	9.6	Fixed Wireless	Underserved (25/3 < available service < 100/20)	Wireless	3-256
1273028	17913 170TH STREET	LETTS	IA	52754	1	13-Provider holds an enforceable state/federal agreement to construct service at this location	109.056	9.6	Fixed Wireless	Underserved (25/3 < available service < 100/20)	Wireless	3-256
1301368	16681 NORTH COUNTY ROAD G40	COLUMBUS JUNCTION	IA	52738	1	13-Provider holds an enforceable state/federal agreement to construct service at this location	109.056	9.6	Fixed Wireless	Underserved (25/3 < available service < 100/20)	Wireless	3-256
1391034	18352 140TH STREET	COLUMBUS JUNCTION	IA	52738	1	13-Provider holds an enforceable state/federal agreement to construct service at this location	109.056	9.6	Fixed Wireless	Underserved (25/3 < available service < 100/20)	Wireless	3-256
1402127	16250 O AVENUE	LETTS	IA	52754	1	13-Provider holds an enforceable state/federal agreement to construct service at this location	109.056	9.6	Fixed Wireless	Underserved (25/3 < available service < 100/20)	Wireless	3-256
1418511	17791 170TH STREET	LETTS	IA	52754	1	13-Provider holds an enforceable state/federal agreement to construct service at this location	109.056	9.6	Fixed Wireless	Underserved (25/3 < available service < 100/20)	Wireless	3-256
1443552	17781 180TH STREET	LETTS	IA	52754	1	13-Provider holds an enforceable state/federal agreement to construct service at this location	109.056	9.6	Fixed Wireless	Underserved (25/3 < available service < 100/20)	Wireless	3-256
2565	2944 MIAMI STREET	OSCEOLA	IA	50213	1	13-Provider holds an enforceable state/federal agreement to construct service at this location	109.056	9.6	Fixed Wireless	Underserved (25/3 < available service < 100/20)	Wireless	3-256
5716	1176 210TH STREET	SCHLESWIG	IA	51461	1	13-Provider holds an enforceable state/federal agreement to construct service at this location	109.056	9.6	Fixed Wireless	Underserved (25/3 < available service < 100/20)	Wireless	3-256
12338	1040 HWY 59	SCHLESWIG	IA	51461	1	13-Provider holds an enforceable state/federal agreement to construct service at this location	109.056	9.6	Fixed Wireless	Underserved (25/3 < available service < 100/20)	Wireless	3-256
18668	1919 F AVENUE	GLADBROOK	IA	50635	1	13-Provider holds an enforceable state/federal agreement to construct service at this location	109.056	9.6	Fixed Wireless	Underserved (25/3 < available service < 100/20)	Wireless	3-256
19605	1235 H AVENUE	CHARTER OAK	IA	51439	1	13-Provider holds an enforceable state/federal agreement to construct service at this location	109.056	9.6	Fixed Wireless	Underserved (25/3 < available service < 100/20)	Wireless	3-256
20035	3337 130TH STREET	DUNLAP	IA	51529	1	13-Provider holds an enforceable state/federal agreement to construct service at this location	109.056	9.6	Fixed Wireless	Underserved (25/3 < available service < 100/20)	Wireless	3-256
20365	2091 370TH STREET	VAIL	IA	51467	1	13-Provider holds an enforceable state/federal agreement to construct service at this location	109.056	9.6	Fixed Wireless	Underserved (25/3 < available service < 100/20)	Wireless	3-256
24409	1047 STATE HIGHWAY 96	GLADBROOK	IA	52402	1	13-Provider holds an enforceable state/federal agreement to construct service at this location	109.056	9.6	Fixed Wireless	Underserved (25/3 < available service < 100/20)	Wireless	3-256
24517	1967 F AVENUE	GLADBROOK	IA	50635	1	13-Provider holds an enforceable state/federal agreement to construct service at this location	109.056	9.6	Fixed Wireless	Underserved (25/3 < available service < 100/20)	Wireless	3-256
28812	2185 COUNTY HIGHWAY E43	TOLEDO	IA	52342	1	13-Provider holds an enforceable state/federal agreement to construct service at this location	109.056	9.6	Fixed Wireless	Underserved (25/3 < available service < 100/20)	Wireless	3-256
33567	2820 170TH STREET	AINSWORTH	IA	52327	1	13-Provider holds an enforceable state/federal agreement to construct service at this location	109.056	9.6	Fixed Wireless	Underserved (25/3 < available service < 100/20)	Wireless	3-256
34029	1212 HWY 37	DUNLAP	IA	51529	1	13-Provider holds an enforceable state/federal agreement to construct service at this location	109.056	9.6	Fixed Wireless	Underserved (25/3 < available service < 100/20)	Wireless	3-256
34121	1560 230TH STREET	DENISON	IA	51442	1	13-Provider holds an enforceable state/federal agreement to construct service at this location	109.056	9.6	Fixed Wireless	Underserved (25/3 < available service < 100/20)	Wireless	3-256
36763	5 LINN RIDGE ROAD	LISBON	IA	52253	1	13-Provider holds an enforceable state/federal agreement to construct service at this location	109.056	9.6	Fixed Wireless	Underserved (25/3 < available service < 100/20)	Wireless	3-256
38866	2565 G AVENUE	DENISON	IA	51442	1	13-Provider holds an enforceable state/federal agreement to construct service at this location	109.056	9.6	Fixed Wireless	Underserved (25/3 < available service < 100/20)	Wireless	3-256
41796	1331 210TH STREET	SCHLESWIG	IA	51461	1	13-Provider holds an enforceable state/federal agreement to construct service at this location	109.056	9.6	Fixed Wireless	Underserved (25/3 < available service < 100/20)	Wireless	3-256
42181	24150 MCKINLEY STREET	MILO	IA	50166	1	13-Provider holds an enforceable state/federal agreement to construct service at this location	109.056	9.6	Fixed Wireless	Underserved (25/3 < available service < 100/20)	Wireless	3-256
48379	3109 UNION AVENUE	ORIENT	IA	50858	1	13-Provider holds an enforceable state/federal agreement to construct service at this location	109.056	9.6	Fixed Wireless	Underserved (25/3 < available service < 100/20)	Wireless	3-256
50453	95 LINN RIDGE ROAD	LISBON	IA	52253	1	13-Provider holds an enforceable state/federal agreement to construct service at this location	109.056	9.6	Fixed Wireless	Underserved (25/3 < available service < 100/20)	Wireless	3-256
55375	2040 E AVENUE	SCHLESWIG	IA	51461	1	13-Provider holds an enforceable state/federal agreement to construct service at this location	109.056	9.6	Fixed Wireless	Underserved (25/3 < available service < 100/20)	Wireless	3-256
62257	3021 170TH STREET	RIVERSIDE	IA	52327	1	13-Provider holds an enforceable state/federal agreement to construct service at this location	109.056	9.6	Fixed Wireless	Underserved (25/3 < available service < 100/20)	Wireless	3-256
64045	2241 350TH STREET	VAIL	IA	51465	1	13-Provider holds an enforceable state/federal agreement to construct service at this location	109.056	9.6	Fixed Wireless	Underserved (25/3 < available service < 100/20)	Wireless	3-256
64212	2173 UNITED STATES HIGHWAY 69	OSCEOLA	IA	50213	1	13-Provider holds an enforceable state/federal agreement to construct service at this location	109.056	9.6	Fixed Wireless	Underserved (25/3 < available service < 100/20)	Wireless	3-256
68842	2156 C AVENUE	SCHLESWIG	IA	51461	1	13-Provider holds an enforceable state/federal agreement to construct service at this location	109.056	9.6	Fixed Wireless	Underserved (25/3 < available service < 100/20)	Wireless	3-256
71145	3486 F AVENUE	TAMA	IA	52342	1	13-Provider holds an enforceable state/federal agreement to construct service at this location	109.056	9.6	Fixed Wireless	Underserved (25/3 < available service < 100/20)	Wireless	3-256
72353	1214 170TH STREET	GLADBROOK	IA	50635	1	13-Provider holds an enforceable state/federal agreement to construct service at this location	109.056	9.6	Fixed Wireless	Underserved (25/3 < available service < 100/20)	Wireless	3-256
72504	3897 U AVENUE	CHELSEA	IA	52215	1	13-Provider holds an enforceable state/federal agreement to construct service at this location	109.056	9.6	Fixed Wireless	Underserved (25/3 < available service < 100/20)	Wireless	3-256
76191	3026 160TH STREET	RIVERSIDE	IA	52327	1	13-Provider holds an enforceable state/federal agreement to construct service at this location	109.056	9.6	Fixed Wireless	Underserved (25/3 < available service < 100/20)	Wireless	3-256
76378	14223 523 HIGHWAY	MILO	IA	50166	1	13-Provider holds an enforceable state/federal agreement to construct service at this location	109.056	9.6	Fixed Wireless	Underserved (25/3 < available service < 100/20)	Wireless	3-256
90755	1093 STARLINE AVENUE	NEW VIRGINIA	IA	50210	1	13-Provider holds an enforceable state/federal agreement to construct service at this location	109.056	9.6	Fixed Wireless	Underserved (25/3 < available service < 100/20)	Wireless	3-256
98206	3250 150TH STREET	CLEARFIELD	IA	50840	1	13-Provider holds an enforceable state/federal agreement to construct service at this location	109.056	9.6	Fixed Wireless	Underserved (25/3 < available service < 100/20)	Wireless	3-256
34093	1437 JAY AVENUE	AUDUBON	IA	50025	1	13-Provider holds an enforceable state/federal agreement to construct service at this location	109.056	9.6	Fixed Wireless	Underserved (25/3 < available service < 100/20)	Wireless	3-256
47499	28537 190TH STREET	HARPER	IA	52231	1	13-Provider holds an enforceable state/federal agreement to construct service at this location	109.056	9.6	Fixed Wireless	Underserved (25/3 < available service < 100/20)	Wireless	3-256
48151	206 SECOND STREET	GRAY	IA	50110	1	13-Provider holds an enforceable state/federal agreement to construct service at this location	109.056	9.6	Fixed Wireless	Underserved (25/3 < available service < 100/20)	Wireless	3-256
55819	1945 150TH STREET	AUDUBON	IA	50025	1	13-Provider holds an enforceable state/federal agreement to construct service at this location	109.056	9.6	Fixed Wireless	Underserved (25/3 < available service < 100/20)	Wireless	3-256
68184	1776 290TH AVENUE	CHARLOTTE	IA	52731	1	13-Provider holds an enforceable state/federal agreement to construct service at this location	109.056	9.6	Fixed Wireless	Underserved (25/3 < available service < 100/20)	Wireless	3-256
87300	1236 130TH STREET	AUDUBON	IA	50025	1	13-Provider holds an enforceable state/federal agreement to construct service at this location	109.056	9.6	Fixed Wireless	Underserved (25/3 < available service < 100/20)	Wireless	3-256
89897	1785 310TH AVENUE	CHARLOTTE	IA	52731	1	13-Provider holds an enforceable state/federal agreement to construct service at this location	109.056	9.6	Fixed Wireless	Underserved (25/3 < available service < 100/20)	Wireless	3-256
1794	5570 OBSERVATORY AVENUE SOUTHWEST	RIVERSIDE	IA	52327	1	13-Provider holds an enforceable state/federal agreement to construct service at this location	109.056	9.6	Fixed Wireless	Underserved (25/3 < available service < 100/20)	Wireless	3-256
3404	1185 CORDOVA AVENUE	PELLA	IA	50219	1	13-Provider holds an enforceable state/federal agreement to construct service at this location	109.056	9.6	Fixed Wireless	Underserved (25/3 < available service < 100/20)	Wireless	3-256
4788	762 EWART ROAD	GRINNELL	IA	50112	1	13-Provider holds an enforceable state/federal agreement to construct service at this location	109.056	9.6	Fixed Wireless	Underserved (25/3 < available service < 100/20)	Wireless	3-256
10885	2048 240TH STREET	WILLIAMSBURG	IA	52361	1	13-Provider holds an enforceable state/federal agreement to construct service at this location	109.056	9.6	Fixed Wireless	Underserved (25/3 < available service < 100/20)	Wireless	3-256
17078	2209 185TH LANE	LOGAN	IA	51546	1	13-Provider holds an enforceable state/federal agreement to construct service at this location	109.056	9.6	Fixed Wireless	Underserved (25/3 < available service < 100/20)	Wireless	3-256
11746	2491 EASTON TRAIL	WOODBINE	IA	51579	1	13-Provider holds an enforceable state/federal agreement to construct service at this location	109.056	9.6	Fixed Wireless	Underserved (25/3 < available service < 100/20)	Wireless	3-256
11895	2902 SHERMAN AVENUE	PERSIA	IA	51563	1	13-Provider holds an enforceable state/federal agreement to construct service at this location	109.056	9.6	Fixed Wireless	Underserved (25/3 < available service < 100/20)	Wireless	3-256
12326	2862 245TH STREET	WILLIAMSBURG	IA	52361	1	13-Provider holds an enforceable state/federal agreement to construct service at this location	109.056	9.6	Fixed Wireless	Underserved (25/3 < available service < 100/20)	Wireless	3-256
15336	1887 212TH BOULEVARD	MARENGO	IA	52301	1	13-Provider holds an enforceable state/federal agreement to construct service at this location	109.056	9.6	Fixed Wireless	Underserved (25/3 < available service < 100/20)	Wireless	3-256
16045	23913 TIMBER AVENUE	GLIDDEN	IA	51443	1	13-Provider holds an enforceable state/federal agreement to construct service at this location	109.056	9.6	Fixed Wireless	Underserved (25/3 < available service < 100/20)	Wireless	3-256
17328	2889 240TH STREET	WILLIAMSBURG	IA	52361	1	13-Provider holds an enforceable state/federal agreement to construct service at this location	109.056	9.6	Fixed Wireless	Underserved (25/3 < available service < 100/20)	Wireless	3-256
17332	3986 PRESTON AVENUE	LOHRVILLE	IA	51453	1	13-Provider holds an enforceable state/federal agreement to construct service at this location	109.056	9.6	Fixed Wireless	Underserved (25/3 < available service < 100/20)	Wireless	3-256
17796	1478 127TH STREET	MARENGO	IA	52301	1	13-Provider holds an enforceable state/federal agreement to construct service at this location	109.056	9.6	Fixed Wireless	Underserved (25/3 < available service < 100/20)	Wireless	3-256
19841	3352 250TH STREET	LOGAN	IA	51546	1	13-Provider holds an enforceable state/federal agreement to construct service at this location	109.056	9.6	Fixed Wireless	Underserved (25/3 < available service < 100/20)	Wireless	3-256
21726	932 350TH AVENUE	GRINNELL	IA	50112	1	13-Provider holds an enforceable state/federal agreement to construct service at this location	109.056	9.6	Fixed Wireless	Underserved (25/3 < available service < 100/20)	Wireless	3-256
22211	1242 440TH AVENUE	MALCOM	IA	50157	1	13-Provider holds an enforceable state/federal agreement to construct service at this location	109.056	9.6	Fixed Wireless	Underserved (25/3 < available service < 100/20)	Wireless	3-256
22711	2202 ATALISSA ROAD	ATALISSA	IA	52720	1	13-Provider holds an enforceable state/federal agreement to construct service at this location	109.056	9.6	Fixed Wireless	Underserved (25/3 < available service < 100/20)	Wireless	3-256
25772	3537 120TH STREET	MALCOM	IA	50157	1	13-Provider holds an enforceable state/federal agreement to construct service at this location	109.056	9.6	Fixed Wireless	Underserved (25/3 < available service < 100/20)	Wireless	3-256
26027	4232 100TH STREET	MALCOM	IA	50157	1	13-Provider holds an enforceable state/federal agreement to construct service at this location	109.056	9.6	Fixed Wireless	Underserved (25/3 < available service < 100/20)	Wireless	3-256
27363	3250 QUIMBY AVENUE	LOGAN	IA	51546	1	13-Provider holds an enforceable state/federal agreement to construct service at this location	109.056	9.6	Fixed Wireless	Underserved (25/3 < available service < 100/20)	Wireless	3-256
30718	2027 VIENNA AVENUE	WOODBINE	IA	51579	1	13-Provider holds an enforceable state/federal agreement to construct service at this location	109.056	9.6	Fixed Wireless	Underserved (25/3 < available service < 100/20)	Wireless	3-256
32069	1345 ISAAC AVENUE	HAZLETON	IA	50641	1	13-Provider holds an enforceable state/federal agreement to construct service at this location	109.056	9.6	Fixed Wireless	Underserved (25/3 < available service < 100/20)	Wireless	3-256
32096	2106 PERRY TRAIL	WOODBINE	IA	51579	1	13-Provider holds an enforceable state/federal agreement to construct service at this location	109.056	9.6	Fixed Wireless	Underserved (25/3 < available service < 100/20)	Wireless	3-256
32213	42347 255TH AVENUE	CHARITON	IA	50049	1	13-Provider holds an enforceable state/federal agreement to construct service at this location	109.056	9.6	Fixed Wireless	Underserved (25/3 < available service < 100/20)	Wireless	3-256
32369	2283 240TH STREET	WILLIAMSBURG	IA	52361	1	13-Provider holds an enforceable state/federal agreement to construct service at this location	109.056	9.6	Fixed Wireless	Underserved (25/3 < available service < 100/20)	Wireless	3-256
34828	56714 240TH AVENUE	CHARITON	IA	50049	1	13-Provider holds an enforceable state/federal agreement to construct service at this location	109.056	9.6	Fixed Wireless	Underserved (25/3 < available service < 100/20)	Wireless	3-256
35287	32173 130TH STREET	GLIDDEN	IA	51443	1	13-Provider holds an enforceable state/federal agreement to construct service at this location	109.056	9.6	Fixed Wireless	Underserved (25/3 < available service < 100/20)	Wireless	3-256
36683	5716 QUAIL AVENUE	MONROE	IA	50170	1	13-Provider holds an enforceable state/federal agreement to construct service at this location	109.056	9.6	Fixed Wireless	Underserved (25/3 < available service < 100/20)	Wireless	3-256
40567	3383 212TH STREET	WOODBINE	IA	51579	1	13-Provider holds an enforceable state/federal agreement to construct service at this location	109.056	9.6	Fixed Wireless	Underserved (25/3 < available service < 100/20)	Wireless	3-256
41478	1947 140TH STREET	HAZLETON	IA	50641	1	13-Provider holds an enforceable state/federal agreement to construct service at this location	109.056	9.6	Fixed Wireless	Underserved (25/3 < available service < 100/20)	Wireless	3-256
42771	2357 510TH AVENUE	DEEP RIVER	IA	52222	1	13-Provider holds an enforceable state/federal agreement to construct service at this location	109.056	9.6	Fixed Wireless	Underserved (25/3 < available service < 100/20)	Wireless	3-256
45560	1538 STATE HIGHWAY 25	CLEARFIELD	IA	50840	1	13-Provider holds an enforceable state/federal agreement to construct service at this location	109.056	9.6	Fixed Wireless	Underserved (25/3 < available service < 100/20)	Wireless	3-256
45667	2218 ATALISSA ROAD	ATALISSA	IA	52720	1	13-Provider holds an enforceable state/federal agreement to construct service at this location	109.056	9.6	Fixed Wireless	Underserved (25/3 < available service < 100/20)	Wireless	3-256
45843	879 390TH AVENUE	GRINNELL	IA	50112	1	13-Provider holds an enforceable state/federal agreement to construct service at this location	109.056	9.6	Fixed Wireless	Underserved (25/3 < available service < 100/20)	Wireless	3-256
48176	55965 235TH TRAIL	CHARITON	IA	50049	1	13-Provider holds an enforceable state/federal agreement to construct service at this location	109.056	9.6	Fixed Wireless	Underserved (25/3 < available service < 100/20)	Wireless	3-256
49865	8127 STREETER ROAD	CEDAR FALLS	IA	50613	1	13-Provider holds an enforceable state/federal agreement to construct service at this location	109.056	9.6	Fixed Wireless	Underserved (25/3 < available service < 100/20)	Wireless	3-256
52279	1024 440TH AVENUE	MALCOM	IA	50157	1	13-Provider holds an enforceable state/federal agreement to construct service at this location	109.056	9.6	Fixed Wireless	Underserved (25/3 < available service < 100/20)	Wireless	3-256
53466	7085 U AVENUE	OELWEIN	IA	50662	1	13-Provider holds an enforceable state/federal agreement to construct service at this location	109.056	9.6	Fixed Wireless	Underserved (25/3 < available service < 100/20)	Wireless	3-256
58023	2676 QUINN LANE	LOGAN	IA	51546	1	13-Provider holds an enforceable state/federal agreement to construct service at this location	109.056	9.6	Fixed Wireless	Underserved (25/3 < available service < 100/20)	Wireless	3-256
59520	28103 440TH STREET	RUSSELL	IA	50238	1	13-Provider holds an enforceable state/federal agreement to construct service at this location	109.056	9.6	Fixed Wireless	Underserved (25/3 < available service < 100/20)	Wireless	3-256
60613	3764 UNITED STATES HIGHWAY 63	GRINNELL	IA	50112	1	13-Provider holds an enforceable state/federal agreement to construct service at this location	109.056	9.6	Fixed Wireless	Underserved (25/3 < available service < 100/20)	Wireless	3-256
62587	1721 141ST STREET	MARENGO	IA	52301	1	13-Provider holds an enforceable state/federal agreement to construct service at this location	109.056	9.6	Fixed Wireless	Underserved (25/3 < available service < 100/20)	Wireless	3-256
63787	1431 KK AVENUE	MARENGO	IA	52301	1	13-Provider holds an enforceable state/federal agreement to construct service at this location	109.056	9.6	Fixed Wireless	Underserved (25/3 < available service < 100/20)	Wireless	3-256
67250	907 450TH AVENUE	MONTEZUMA	IA	50171	1	13-Provider holds an enforceable state/federal agreement to construct service at this location	109.056	9.6	Fixed Wireless	Underserved (25/3 < available service < 100/20)	Wireless	3-256
68422	2917 296TH STREET	LOGAN	IA	51546	1	13-Provider holds an enforceable state/federal agreement to construct service at this location	109.056	9.6	Fixed Wireless	Underserved (25/3 < available service < 100/20)	Wireless	3-256
70459	3339 240TH STREET	WILLIAMSBURG	IA	52361	1	13-Provider holds an enforceable state/federal agreement to construct service at this location	109.056	9.6	Fixed Wireless	Underserved (25/3 < available service < 100/20)	Wireless	3-256
71923	41383 STATE HIGHWAY 14	CHARITON	IA	50049	1	13-Provider holds an enforceable state/federal agreement to construct service at this location	109.056	9.6	Fixed Wireless	Underserved (25/3 < available service < 100/20)	Wireless	3-256
74728	43373 220TH AVENUE	CHARITON	IA	50049	1	13-Provider holds an enforceable state/federal agreement to construct service at this location	109.056	9.6	Fixed Wireless	Underserved (25/3 < available service < 100/20)	Wireless	3-256
74846	32421 120TH STREET	LOHRVILLE	IA	51453	1	13-Provider holds an enforceable state/federal agreement to construct service at this location	109.056	9.6	Fixed Wireless	Underserved (25/3 < available service < 100/20)	Wireless	3-256

81004	2083 247TH STREET	WILLIAMSBURG	IA	52361	1	13-Provider holds an enforceable state/federal agreement to construct service at this location	109.056	9.6	Fixed Wireless	Underserved (25/3 < available service < 100/20)	Wireless	3-256
81072	32603 162ND STREET	GLIDDEN	IA	51443	1	13-Provider holds an enforceable state/federal agreement to construct service at this location	109.056	9.6	Fixed Wireless	Underserved (25/3 < available service < 100/20)	Wireless	3-256
84099	17643 VELVET AVENUE	GLIDDEN	IA	51443	1	13-Provider holds an enforceable state/federal agreement to construct service at this location	109.056	9.6	Fixed Wireless	Underserved (25/3 < available service < 100/20)	Wireless	3-256
91802	9611 WAGNER ROAD	CEDAR FALLS	IA	50613	1	13-Provider holds an enforceable state/federal agreement to construct service at this location	109.056	9.6	Fixed Wireless	Underserved (25/3 < available service < 100/20)	Wireless	3-256
93392	3868 110TH STREET	MALCOM	IA	50157	1	13-Provider holds an enforceable state/federal agreement to construct service at this location	109.056	9.6	Fixed Wireless	Underserved (25/3 < available service < 100/20)	Wireless	3-256
93685	1715 365TH STREET	LAKE CITY	IA	51449	1	13-Provider holds an enforceable state/federal agreement to construct service at this location	109.056	9.6	Fixed Wireless	Underserved (25/3 < available service < 100/20)	Wireless	3-256
93883	1572 STATE HIGHWAY 25	CLEARFIELD	IA	50840	1	13-Provider holds an enforceable state/federal agreement to construct service at this location	109.056	9.6	Fixed Wireless	Underserved (25/3 < available service < 100/20)	Wireless	3-256
95265	1485 450TH AVENUE	MONTEZUMA	IA	50171	1	13-Provider holds an enforceable state/federal agreement to construct service at this location	109.056	9.6	Fixed Wireless	Underserved (25/3 < available service < 100/20)	Wireless	3-256
96811	10419 WEST 8TH STREET SOUTH	MONROE	IA	50170	1	13-Provider holds an enforceable state/federal agreement to construct service at this location	109.056	9.6	Fixed Wireless	Underserved (25/3 < available service < 100/20)	Wireless	3-256
99287	8516 TOWN ROAD	WESTGATE	IA	50681	1	13-Provider holds an enforceable state/federal agreement to construct service at this location	109.056	9.6	Fixed Wireless	Underserved (25/3 < available service < 100/20)	Wireless	3-256
99288	4301 300TH STREET	MALCOM	IA	50157	1	13-Provider holds an enforceable state/federal agreement to construct service at this location	109.056	9.6	Fixed Wireless	Underserved (25/3 < available service < 100/20)	Wireless	3-256
99329	41721 225TH AVENUE	CHARITON	IA	50049	1	13-Provider holds an enforceable state/federal agreement to construct service at this location	109.056	9.6	Fixed Wireless	Underserved (25/3 < available service < 100/20)	Wireless	3-256
79550	2233 JONES-DELAWARE ROAD	HOPKINTON	IA	52218	1	13-Provider holds an enforceable state/federal agreement to construct service at this location	109.056	9.6	Fixed Wireless	Underserved (25/3 < available service < 100/20)	Wireless	3-256
47179	3057 ADAIR UNION STREET		IA	50801	1	13-Provider holds an enforceable state/federal agreement to construct service at this location	109.056	9.6	Fixed Wireless	Underserved (25/3 < available service < 100/20)	Wireless	3-256
102292	3315 F AVENUE	VAIL	IA	51465	1	13-Provider holds an enforceable state/federal agreement to construct service at this location	109.056	9.6	Fixed Wireless	Underserved (25/3 < available service < 100/20)	Wireless	3-256
104855	1131 F AVENUE	CHARTER OAK	IA	51439	1	13-Provider holds an enforceable state/federal agreement to construct service at this location	109.056	9.6	Fixed Wireless	Underserved (25/3 < available service < 100/20)	Wireless	3-256
105959	1554 190TH STREET	GLADBROOK	IA	50635	1	13-Provider holds an enforceable state/federal agreement to construct service at this location	109.056	9.6	Fixed Wireless	Underserved (25/3 < available service < 100/20)	Wireless	3-256
108693	2580 F AVENUE	DENISON	IA	51442	1	13-Provider holds an enforceable state/federal agreement to construct service at this location	109.056	9.6	Fixed Wireless	Underserved (25/3 < available service < 100/20)	Wireless	3-256
116648	1623 VAIL AVENUE	CLEARFIELD	IA	50840	1	13-Provider holds an enforceable state/federal agreement to construct service at this location	109.056	9.6	Fixed Wireless	Underserved (25/3 < available service < 100/20)	Wireless	3-256
121924	1063 190TH STREET	GLADBROOK	IA	50635	1	13-Provider holds an enforceable state/federal agreement to construct service at this location	109.056	9.6	Fixed Wireless	Underserved (25/3 < available service < 100/20)	Wireless	3-256
122799	3729 K AVENUE	TAMA	IA	52339	1	13-Provider holds an enforceable state/federal agreement to construct service at this location	109.056	9.6	Fixed Wireless	Underserved (25/3 < available service < 100/20)	Wireless	3-256
144386	2251 KINGFISHER AVENUE	AFTON	IA	50830	1	13-Provider holds an enforceable state/federal agreement to construct service at this location	109.056	9.6	Fixed Wireless	Underserved (25/3 < available service < 100/20)	Wireless	3-256
149367	2009 C AVENUE	SCHLESWIG	IA	51442	1	13-Provider holds an enforceable state/federal agreement to construct service at this location	109.056	9.6	Fixed Wireless	Underserved (25/3 < available service < 100/20)	Wireless	3-256
153743	1509 WINCHESTER AVENUE	LENOX	IA	50840	1	13-Provider holds an enforceable state/federal agreement to construct service at this location	109.056	9.6	Fixed Wireless	Underserved (25/3 < available service < 100/20)	Wireless	3-256
155560	2396 B AVENUE	SCHLESWIG	IA	51461	1	13-Provider holds an enforceable state/federal agreement to construct service at this location	109.056	9.6	Fixed Wireless	Underserved (25/3 < available service < 100/20)	Wireless	3-256
156642	2819 F AVENUE	MONTOUR	IA	50632	1	13-Provider holds an enforceable state/federal agreement to construct service at this location	109.056	9.6	Fixed Wireless	Underserved (25/3 < available service < 100/20)	Wireless	3-256
163331	2030 225TH STREET	AFTON	IA	50861	1	13-Provider holds an enforceable state/federal agreement to construct service at this location	109.056	9.6	Fixed Wireless	Underserved (25/3 < available service < 100/20)	Wireless	3-256
167433	205 ABBE HILLS ROAD	LISBON	IA	52253	1	13-Provider holds an enforceable state/federal agreement to construct service at this location	109.056	9.6	Fixed Wireless	Underserved (25/3 < available service < 100/20)	Wireless	3-256
167505	1332 190TH STREET	GLADBROOK	IA	50635	1	13-Provider holds an enforceable state/federal agreement to construct service at this location	109.056	9.6	Fixed Wireless	Underserved (25/3 < available service < 100/20)	Wireless	3-256
169995	1767 260TH STREET	TOLEDO	IA	52342	1	13-Provider holds an enforceable state/federal agreement to construct service at this location	109.056	9.6	Fixed Wireless	Underserved (25/3 < available service < 100/20)	Wireless	3-256
170268	3116 160TH STREET	CLEARFIELD	IA	50840	1	13-Provider holds an enforceable state/federal agreement to construct service at this location	109.056	9.6	Fixed Wireless	Underserved (25/3 < available service < 100/20)	Wireless	3-256
153231	1555 HIGHWAY 71	AUDUBON	IA	50025	1	13-Provider holds an enforceable state/federal agreement to construct service at this location	109.056	9.6	Fixed Wireless	Underserved (25/3 < available service < 100/20)	Wireless	3-256
157300	1726 290TH AVENUE	CHARLOTTE	IA	52731	1	13-Provider holds an enforceable state/federal agreement to construct service at this location	109.056	9.6	Fixed Wireless	Underserved (25/3 < available service < 100/20)	Wireless	3-256
147562	18745 STATE HIGHWAY 70		IA		1	13-Provider holds an enforceable state/federal agreement to construct service at this location	109.056	9.6	Fixed Wireless	Underserved (25/3 < available service < 100/20)	Wireless	3-256
171132	3290 300TH STREET	ORIENT	IA	50858	1	13-Provider holds an enforceable state/federal agreement to construct service at this location	109.056	9.6	Fixed Wireless	Underserved (25/3 < available service < 100/20)	Wireless	3-256
173456	353 SAILOR ROAD	LISBON	IA	52253	1	13-Provider holds an enforceable state/federal agreement to construct service at this location	109.056	9.6	Fixed Wireless	Underserved (25/3 < available service < 100/20)	Wireless	3-256
174049	1520 210TH STREET	SCHLESWIG	IA	51461	1	13-Provider holds an enforceable state/federal agreement to construct service at this location	109.056	9.6	Fixed Wireless	Underserved (25/3 < available service < 100/20)	Wireless	3-256
178055	21787 G58 HIGHWAY	MILO	IA	50166	1	13-Provider holds an enforceable state/federal agreement to construct service at this location	109.056	9.6	Fixed Wireless	Underserved (25/3 < available service < 100/20)	Wireless	3-256
184578	100 SUNRISE DRIVE	LINCOLN	IA	50652	1	13-Provider holds an enforceable state/federal agreement to construct service at this location	109.056	9.6	Fixed Wireless	Underserved (25/3 < available service < 100/20)	Wireless	3-256
185585	2450 F AVENUE	DENISON	IA	51442	1	13-Provider holds an enforceable state/federal agreement to construct service at this location	109.056	9.6	Fixed Wireless	Underserved (25/3 < available service < 100/20)	Wireless	3-256
186046	1455 STATE HIGHWAY 96	GLADBROOK	IA	50635	1	13-Provider holds an enforceable state/federal agreement to construct service at this location	109.056	9.6	Fixed Wireless	Underserved (25/3 < available service < 100/20)	Wireless	3-256
187906	150 LIGHT ROAD	LISBON	IA	52253	1	13-Provider holds an enforceable state/federal agreement to construct service at this location	109.056	9.6	Fixed Wireless	Underserved (25/3 < available service < 100/20)	Wireless	3-256
191711	1451 330TH STREET	VAIL	IA	51465	1	13-Provider holds an enforceable state/federal agreement to construct service at this location	109.056	9.6	Fixed Wireless	Underserved (25/3 < available service < 100/20)	Wireless	3-256
195405	3094 LION ROAD	ORIENT	IA	50858	1	13-Provider holds an enforceable state/federal agreement to construct service at this location	109.056	9.6	Fixed Wireless	Underserved (25/3 < available service < 100/20)	Wireless	3-256
197144	13197 240TH AVENUE	MILO	IA	50166	1	13-Provider holds an enforceable state/federal agreement to construct service at this location	109.056	9.6	Fixed Wireless	Underserved (25/3 < available service < 100/20)	Wireless	3-256
198099	2959 300TH STREET	ORIENT	IA	50858	1	13-Provider holds an enforceable state/federal agreement to construct service at this location	109.056	9.6	Fixed Wireless	Underserved (25/3 < available service < 100/20)	Wireless	3-256
198675	17665 STONE STREET	MILO	IA	50166	1	13-Provider holds an enforceable state/federal agreement to construct service at this location	109.056	9.6	Fixed Wireless	Underserved (25/3 < available service < 100/20)	Wireless	3-256
199547	253 SUTLIFF ROAD	LISBON	IA	52253	1	13-Provider holds an enforceable state/federal agreement to construct service at this location	109.056	9.6	Fixed Wireless	Underserved (25/3 < available service < 100/20)	Wireless	3-256
180690	204 SECOND STREET	GRAY	IA	50110	1	13-Provider holds an enforceable state/federal agreement to construct service at this location	109.056	9.6	Fixed Wireless	Underserved (25/3 < available service < 100/20)	Wireless	3-256
198005	28803 180TH STREET	SOUTH ENGLISH	IA	52335	1	13-Provider holds an enforceable state/federal agreement to construct service at this location	109.056	9.6	Fixed Wireless	Underserved (25/3 < available service < 100/20)	Wireless	3-256
177238	2336 RR AVENUE	WILLIAMSBURG	IA	52361	1	13-Provider holds an enforceable state/federal agreement to construct service at this location	109.056	9.6	Fixed Wireless	Underserved (25/3 < available service < 100/20)	Wireless	3-256
101583	22761 562ND LANE	CHARITON	IA	50049	1	13-Provider holds an enforceable state/federal agreement to construct service at this location	109.056	9.6	Fixed Wireless	Underserved (25/3 < available service < 100/20)	Wireless	3-256
102999	2312 ROCKVILLE AVENUE	WOODBINE	IA	51579	1	13-Provider holds an enforceable state/federal agreement to construct service at this location	109.056	9.6	Fixed Wireless	Underserved (25/3 < available service < 100/20)	Wireless	3-256
103800	4393 142ND STREET	MALCOM	IA	50157	1	13-Provider holds an enforceable state/federal agreement to construct service at this location	109.056	9.6	Fixed Wireless	Underserved (25/3 < available service < 100/20)	Wireless	3-256
112392	1542 130TH STREET	HAZLETON	IA	50641	1	13-Provider holds an enforceable state/federal agreement to construct service at this location	109.056	9.6	Fixed Wireless	Underserved (25/3 < available service < 100/20)	Wireless	3-256
112998	2771 400TH STREET	LOHRVILLE	IA	51453	1	13-Provider holds an enforceable state/federal agreement to construct service at this location	109.056	9.6	Fixed Wireless	Underserved (25/3 < available service < 100/20)	Wireless	3-256
113130	4675 V18 ROAD	MONTEZUMA	IA	50171	1	13-Provider holds an enforceable state/federal agreement to construct service at this location	109.056	9.6	Fixed Wireless	Underserved (25/3 < available service < 100/20)	Wireless	3-256
113205	3035 270TH STREET	WILLIAMSBURG	IA	52361	1	13-Provider holds an enforceable state/federal agreement to construct service at this location	109.056	9.6	Fixed Wireless	Underserved (25/3 < available service < 100/20)	Wireless	3-256
114040	1336 DILLON AVENUE	FAIRBANK	IA	50629	1	13-Provider holds an enforceable state/federal agreement to construct service at this location	109.056	9.6	Fixed Wireless	Underserved (25/3 < available service < 100/20)	Wireless	3-256
114748	28751 440TH STREET	RUSSELL	IA	50238	1	13-Provider holds an enforceable state/federal agreement to construct service at this location	109.056	9.6	Fixed Wireless	Underserved (25/3 < available service < 100/20)	Wireless	3-256
116181	1689 108TH STREET	MARENGO	IA	52301	1	13-Provider holds an enforceable state/federal agreement to construct service at this location	109.056	9.6	Fixed Wireless	Underserved (25/3 < available service < 100/20)	Wireless	3-256
117446	2989 240TH STREET	WILLIAMSBURG	IA	52361	1	13-Provider holds an enforceable state/federal agreement to construct service at this location	109.056	9.6	Fixed Wireless	Underserved (25/3 < available service < 100/20)	Wireless	3-256
119843	36 175TH STREET	LISBON	IA	52253	1	13-Provider holds an enforceable state/federal agreement to construct service at this location	109.056	9.6	Fixed Wireless	Underserved (25/3 < available service < 100/20)	Wireless	3-256
120498	4401 145TH STREET	MONTEZUMA	IA	50171	1	13-Provider holds an enforceable state/federal agreement to construct service at this location	109.056	9.6	Fixed Wireless	Underserved (25/3 < available service < 100/20)	Wireless	3-256
120531	3311 240TH STREET	WILLIAMSBURG	IA	52361	1	13-Provider holds an enforceable state/federal agreement to construct service at this location	109.056	9.6	Fixed Wireless	Underserved (25/3 < available service < 100/20)	Wireless	3-256
122288	3628 UNITED STATES HIGHWAY 63	GRINNELL	IA	50112	1	13-Provider holds an enforceable state/federal agreement to construct service at this location	109.056	9.6	Fixed Wireless	Underserved (25/3 < available service < 100/20)	Wireless	3-256
124907	935 360TH AVENUE	GRINNELL	IA	50112	1	13-Provider holds an enforceable state/federal agreement to construct service at this location	109.056	9.6	Fixed Wireless	Underserved (25/3 < available service < 100/20)	Wireless	3-256
127166	1951 SAWYER TRAIL	WOODBINE	IA	51579	1	13-Provider holds an enforceable state/federal agreement to construct service at this location	109.056	9.6	Fixed Wireless	Underserved (25/3 < available service < 100/20)	Wireless	3-256
128790	3161 SOUTH 104TH AVENUE WEST	MONROE	IA	50170	1	13-Provider holds an enforceable state/federal agreement to construct service at this location	109.056	9.6	Fixed Wireless	Underserved (25/3 < available service < 100/20)	Wireless	3-256
129973	3427 HARRIS AVENUE	LAKE CITY	IA	51449	1	13-Provider holds an enforceable state/federal agreement to construct service at this location	109.056	9.6	Fixed Wireless	Underserved (25/3 < available service < 100/20)	Wireless	3-256
131052	1645 108TH STREET	MARENGO	IA	52301	1	13-Provider holds an enforceable state/federal agreement to construct service at this location	109.056	9.6	Fixed Wireless	Underserved (25/3 < available service < 100/20)	Wireless	3-256
131203	32536 130TH STREET	GLIDDEN	IA	51443	1	13-Provider holds an enforceable state/federal agreement to construct service at this location	109.056	9.6	Fixed Wireless	Underserved (25/3 < available service < 100/20)	Wireless	3-256
131324	4364 100TH STREET	MALCOM	IA	50157	1	13-Provider holds an enforceable state/federal agreement to construct service at this location	109.056	9.6	Fixed Wireless	Underserved (25/3 < available service < 100/20)	Wireless	3-256
135050	3021 180TH STREET	SUMNER	IA	50674	1	13-Provider holds an enforceable state/federal agreement to construct service at this location	109.056	9.6	Fixed Wireless	Underserved (25/3 < available service < 100/20)	Wireless	3-256
136992	1655 MOBILE AVENUE	LOGAN	IA	51546	1	13-Provider holds an enforceable state/federal agreement to construct service at this location	109.056	9.6	Fixed Wireless	Underserved (25/3 < available service < 100/20)	Wireless	3-256
139043	4335 UNITED STATES HIGHWAY 63	MALCOM	IA	50157	1	13-Provider holds an enforceable state/federal agreement to construct service at this location	109.056	9.6	Fixed Wireless	Underserved (25/3 < available service < 100/20)	Wireless	3-256
139658	2277 510TH AVENUE	DEEP RIVER	IA	52222	1	13-Provider holds an enforceable state/federal agreement to construct service at this location	109.056	9.6	Fixed Wireless	Underserved (25/3 < available service < 100/20)	Wireless	3-256
139923	1917 NEWELL TRAIL	WOODBINE	IA	51579	1	13-Provider holds an enforceable state/federal agreement to construct service at this location	109.056	9.6	Fixed Wireless	Underserved (25/3 < available service < 100/20)	Wireless	3-256
140284	106 130TH STREET	CHURDAN	IA	50050	1	13-Provider holds an enforceable state/federal agreement to construct service at this location	109.056	9.6	Fixed Wireless	Underserved (25/3 < available service < 100/20)	Wireless	3-256
141182	1344 TOLEDO AVENUE	DUNLAP	IA	51529	1	13-Provider holds an enforceable state/federal agreement to construct service at this location	109.056	9.6	Fixed Wireless	Underserved (25/3 < available service < 100/20)	Wireless	3-256
143677	10497 W AVENUE	WESTGATE	IA	50681	1	13-Provider holds an enforceable state/federal agreement to construct service at this location	109.056	9.6	Fixed Wireless	Underserved (25/3 < available service < 100/20)	Wireless	3-256
148224	23164 422ND STREET	CHARITON	IA	50049	1	13-Provider holds an enforceable state/federal agreement to construct service at this location	109.056	9.6	Fixed Wireless	Underserved (25/3 < available service < 100/20)	Wireless	3-256
149227	24138 430TH STREET	CHARITON	IA	50049	1	13-Provider holds an enforceable state/federal agreement to construct service at this location	109.056	9.6	Fixed Wireless	Underserved (25/3 < available service < 100/20)	Wireless	3-256
149980	2321 190TH STREET	MARENGO	IA	52301	1	13-Provider holds an enforceable state/federal agreement to construct service at this location	109.056	9.6	Fixed Wireless	Underserved (25/3 < available service < 100/20)	Wireless	3-256
153954	17672 VELVET AVENUE	GLIDDEN	IA	51443	1	13-Provider holds an enforceable state/federal agreement to construct service at this location	109.056	9.6	Fixed Wireless	Underserved (25/3 < available service < 100/20)	Wireless	3-256
155555	4366 100TH STREET	MALCOM	IA	50157	1	13-Provider holds an enforceable state/federal agreement to construct service at this location	109.056	9.6	Fixed Wireless	Underserved (25/3 < available service < 100/20)	Wireless	3-256
156623	4093 70TH STREET	GRINNELL	IA	50112	1	13-Provider holds an enforceable state/federal agreement to construct service at this location	109.056	9.6	Fixed Wireless	Underserved (25/3 < available service < 100/20)	Wireless	3-256
157196	1337 FAIRBANK-AMISH BOULEVARD	HAZLETON	IA	50641	1	13-Provider holds an enforceable state/federal agreement to construct service at this location	109.056	9.6	Fixed Wireless	Underserved (25/3 < available service < 100/20)	Wireless	3-256
157789	959 410TH AVENUE	MALCOM	IA	50157	1	13-Provider holds an enforceable state/federal agreement to construct service at this location	109.056	9.6	Fixed Wireless	Underserved (25/3 < available service < 100/20)	Wireless	3-256
158429	9491 WEST 56TH STREET SOUTH	MONROE	IA	50170	1	13-Provider holds an enforceable state/federal agreement to construct service at this location	109.056	9.6	Fixed Wireless	Underserved (25/3 < available service < 100/20)	Wireless	3-256
161204	1429 20TH PLACE	PLEASANTVILLE	IA	50225	1	13-Provider holds an enforceable state/federal agreement to construct service at this location	109.056	9.6	Fixed Wireless	Underserved (25/3 < available service < 100/20)	Wireless	3-256
165727	3565 FLETCHER AVENUE	LAKE CITY	IA	51449	1	13-Provider holds an enforceable state/federal agreement to construct service at this location	109.056	9.6	Fixed Wireless	Underserved (25/3 < available service < 100/20)	Wireless	3-256
167106	941 350TH AVENUE	GRINNELL	IA	50112	1	13-Provider holds an enforceable state/federal agreement to construct service at this location	109.056	9.6	Fixed Wireless	Underserved (25/3 < available service < 100/20)	Wireless	3-256
167782	3900 90TH STREET	GRINNELL	IA	50112	1	13-Provider holds an enforceable state/federal agreement to construct service at this location	109.056	9.6	Fixed Wireless	Underserved (25/3 < available service < 100/20)	Wireless	3-256
167847	2031 505TH AVENUE	DEEP RIVER	IA	52222	1	13-Provider holds an enforceable state/federal agreement to construct service at this location	109.056	9.6	Fixed Wireless	Underserved (25/3 < available service < 100/20)	Wireless	3-256
168506	2109 ROCKVILLE AVENUE	WOODBINE	IA	51579	1	13-Provider holds an enforceable state/federal agreement to construct service at this location	109.056	9.6	Fixed Wireless	Underserved (25/3 < available service < 100/20)	Wireless	3-256
171002	56090 235TH TRAIL	CHARITON	IA	50049	1	13-Provider holds an enforceable state/federal agreement to construct service at this location	109.056	9.6	Fixed Wireless	Underserved (25/3 < available service < 100/20)	Wireless	3-256
173426	254 B AVENUE	CHURDAN	IA	50050	1	13-Provider holds an enforceable state/federal agreement to construct service at this location	109.056	9.6	Fixed Wireless	Underserved (25/3 < available service < 100/20)	Wireless	3-256
173679	4943 190TH STREET	DEEP RIVER	IA	52222	1	13-Provider holds an enforceable state/federal agreement to construct service at this location	109.056	9.6	Fixed Wireless	Underserved (25/3 < available service < 100/20)	Wireless	3-256
174322	502 EAST FRONT STREET	PETERSON	IA	51047	1	13-Provider holds an enforceable state/federal agreement to construct service at this location	109.056	9.6	Fixed Wireless	Underserved (25/3 < available service < 100/20)	Wireless	3-256
175286	2873 240TH STREET	WILLIAMSBURG	IA	52361	1	13-Provider holds an enforceable state/federal agreement to construct service at this location	109.056	9.6	Fixed Wireless	Underserved (25/3 < available service < 100/20)	Wireless	3-256
176952	3970 110TH STREET	MALCOM	IA	50157	1	13-Provider holds an enforceable state/federal agreement to construct service at this location	109.056	9.6	Fixed Wireless	Underserved (25/3 < available service < 100/20)	Wireless	3-256
177231	9786 WEST 16TH STREET SOUTH	MONROE	IA	50170	1	13-Provider holds an enforceable state/federal agreement to construct service at this location	109.056	9.6	Fixed Wireless	Underserved (25/3 < available service < 100/20)	Wireless	3-256
177625	17 160TH STREET	LISBON	IA	52253	1	13-Provider holds an enforceable state/federal agreement to construct service at this location	109.056	9.6	Fixed Wireless	Underserved (25/3 < available service < 100/20)	Wireless	3-256
178443	3864 565TH STREET SOUTHWEST	RIVERSIDE	IA	52327	1	13-Provider holds an enforceable state/federal agreement to construct service at this location	109.056	9.6	Fixed Wireless	Underserved (25/3 < available service < 100/20)	Wireless	3-256
180828	2141 195TH AVENUE	PERCIVAL	IA	51648	1	13-Provider holds an enforceable state/federal agreement to construct service at this location	109.056	9.6	Fixed Wireless	Underserved (25/3 < available service < 100/20)	Wireless	3-256
181570	4159 32ND STREET	GRINNELL	IA	50112	1	13-Provider holds an enforceable state/federal agreement to construct service at this location	109.056	9.6	Fixed Wireless	Underserved (25/3 < available service < 100/20)	Wireless	3-256
181631	3013 260TH STREET	LOGAN	IA	51546	1	13-Provider holds an enforceable state/federal agreement to construct service at this location	109.056	9.6	Fixed Wireless	Underserved (25/3 < available service < 100/20)	Wireless	3-256
181733	1442 FAIRBANK-AMISH BOULEVARD	HAZLETON	IA	50641	1	13-Provider holds an enforceable state/federal agreement to construct service at this location	109.056	9.6	Fixed Wireless	Underserved (25/3 < available service < 100/20)	Wireless	3-256
183777	3028 270TH STREET	WILLIAMSBURG	IA	52361	1	13-Provider holds an enforceable state/federal agreement to construct service at this location	109.056	9.6	Fixed Wireless	Underserved (25/3 < available service < 100/20)	Wireless	3-256
183947	4068 80TH STREET	GRINNELL	IA	50112	1	13-Provider holds an enforceable state/federal agreement to construct service at this location	109.056	9.6	Fixed Wireless	Underserved (25/3 < available service < 100/20)	Wireless	3-256
186232	4664 100TH STREET	MONTEZUMA	IA	50171	1	13-Provider holds an enforceable state/federal agreement to construct service at this location	109.056	9.6	Fixed Wireless	Underserved (25/3 < available service < 100/20)	Wireless	3-256
186713	2544 SCOTT AVENUE	LOGAN	IA	51546	1	13-Provider holds an enforceable state/federal agreement to construct service at this location	109.056	9.6	Fixed Wireless	Underserved (25/3 < available service < 100/20)	Wireless	3-256
188493	4443 80TH STREET	MONTEZUMA	IA	50171	1	13-Provider holds an enforceable state/federal agreement to construct service at this location	109.056	9.6	Fixed Wireless	Underserved (25/3 < available service < 100/20)	Wireless	3-256
195765	55120 290TH AVENUE	CHARITON	IA	50049	1	13-Provider holds an enforceable state/federal agreement to construct service at this location	109.056	9.6	Fixed Wireless	Underserved (25/3 < available service < 100/20)	Wireless	3-256
198484	1879 130TH STREET	MARENGO	IA	52301	1	13-Provider holds an enforceable state/federal agreement to construct service at this location	109.056	9.6	Fixed Wireless	Underserved (25/3 < available service < 100/20)	Wireless	3-256
198906	1626 470TH AVENUE	MONTEZUMA	IA	50171	1	13-Provider holds an enforceable state/federal agreement to construct service at this location	109.056	9.6	Fixed Wireless	Underserved (25/3 < available service < 100/20)	Wireless	3-256
153038	2652 U AVENUE	WILLIAMSBURG	IA	52361	1	13-Provider holds an enforceable state/federal agreement to construct service at this location	109.056	9.6	Fixed Wireless	Underserved (25/3 < available service < 100/20)	Wireless	3-256
172995	923 UNITED STATES HIGHWAY 6	GRINNELL	IA	50112	1	13-Provider holds an enforceable state/federal agreement to construct service at this location	109.056	9.6	Fixed Wireless	Underserved (25/3 < available service < 100/20)	Wireless	3-256
211761	2360 G AVENUE	DENISON	IA	51442	1	13-Provider holds an enforceable state/federal agreement to construct service at this location	109.056	9.6	Fixed Wireless	Underserved (25/3 < available service < 100/20)	Wireless	3-256
213859	16487 STONE STREET	MILO	IA	50166	1	13-Provider holds an enforceable state/federal agreement to construct service at this location	109.056	9.6	Fixed Wireless	Underserved (25/3 < available service < 100/20)	Wireless	3-256
218062	1761 340TH STREET	TAMA	IA	52339	1	13-Provider holds an enforceable state/federal agreement to construct service at this location	109.056	9.6	Fixed Wireless	Underserved (25/3 < available service < 100/20)	Wireless	3-256
229798	3581 K AVENUE	VAIL	IA	51465	1	13-Provider holds an enforceable state/federal agreement to construct service at this location	109.056	9.6	Fixed Wireless	Underserved (25/3 < available service < 100/20)	Wireless	3-256
234585	3994 T AVENUE	CHELSEA	IA	52215	1	13-Provider holds an enforceable state/federal agreement to construct service at this location	109.056	9.6	Fixed Wireless	Underserved (25/3 < available service < 100/20)	Wireless	3-256
234901	3288 I AVENUE	VAIL	IA	51465	1	13-Provider holds an enforceable state/federal agreement to construct service at this location	109.056	9.6	Fixed Wireless	Underserved (25/3 < available service < 100/20)	Wireless	3-256

235249	1004 230TH STREET	SCHLESWIG	IA	51461	1	13-Provider holds an enforceable state/federal agreement to construct service at this location	109.056	9.6	Fixed Wireless	Underserved (25/3 < available service < 100/20)	Wireless	3-256
249572	3367 190TH STREET	CLEARFIELD	IA	50840	1	13-Provider holds an enforceable state/federal agreement to construct service at this location	109.056	9.6	Fixed Wireless	Underserved (25/3 < available service < 100/20)	Wireless	3-256
254265	1159 W AVENUE	DUNLAP	IA	51529	1	13-Provider holds an enforceable state/federal agreement to construct service at this location	109.056	9.6	Fixed Wireless	Underserved (25/3 < available service < 100/20)	Wireless	3-256
257141	1382 MEEVES RIDGE ROAD	DUNLAP	IA	51529	1	13-Provider holds an enforceable state/federal agreement to construct service at this location	109.056	9.6	Fixed Wireless	Underserved (25/3 < available service < 100/20)	Wireless	3-256
259205	1728 E AVENUE	GLADBROOK	IA	50635	1	13-Provider holds an enforceable state/federal agreement to construct service at this location	109.056	9.6	Fixed Wireless	Underserved (25/3 < available service < 100/20)	Wireless	3-256
265366	1007 190TH STREET	GLADBROOK	IA	50306	1	13-Provider holds an enforceable state/federal agreement to construct service at this location	109.056	9.6	Fixed Wireless	Underserved (25/3 < available service < 100/20)	Wireless	3-256
270118	3369 VICTOR AVENUE	CRESTON	IA	50801	1	13-Provider holds an enforceable state/federal agreement to construct service at this location	109.056	9.6	Fixed Wireless	Underserved (25/3 < available service < 100/20)	Wireless	3-256
270316	200 SUNRISE DRIVE	LINCOLN	IA	50652	1	13-Provider holds an enforceable state/federal agreement to construct service at this location	109.056	9.6	Fixed Wireless	Underserved (25/3 < available service < 100/20)	Wireless	3-256
272870	1715 285TH STREET	TOLEDO	IA	52342	1	13-Provider holds an enforceable state/federal agreement to construct service at this location	109.056	9.6	Fixed Wireless	Underserved (25/3 < available service < 100/20)	Wireless	3-256
273140	3345 140TH STREET	GLADBROOK	IA	50635	1	13-Provider holds an enforceable state/federal agreement to construct service at this location	109.056	9.6	Fixed Wireless	Underserved (25/3 < available service < 100/20)	Wireless	3-256
277574	1541 250TH STREET	DENISON	IA	51442	1	13-Provider holds an enforceable state/federal agreement to construct service at this location	109.056	9.6	Fixed Wireless	Underserved (25/3 < available service < 100/20)	Wireless	3-256
277728	13465 S23 HIGHWAY	ACKWORTH	IA	50001	1	13-Provider holds an enforceable state/federal agreement to construct service at this location	109.056	9.6	Fixed Wireless	Underserved (25/3 < available service < 100/20)	Wireless	3-256
278395	2099 ELK STREET	OSCEOLA	IA	50213	1	13-Provider holds an enforceable state/federal agreement to construct service at this location	109.056	9.6	Fixed Wireless	Underserved (25/3 < available service < 100/20)	Wireless	3-256
283786	3783 K AVENUE	TAMA	IA	52339	1	13-Provider holds an enforceable state/federal agreement to construct service at this location	109.056	9.6	Fixed Wireless	Underserved (25/3 < available service < 100/20)	Wireless	3-256
284385	3024 ORANGE STREET	OSCEOLA	IA	50213	1	13-Provider holds an enforceable state/federal agreement to construct service at this location	109.056	9.6	Fixed Wireless	Underserved (25/3 < available service < 100/20)	Wireless	3-256
287139	20476 170TH AVENUE	MILO	IA	50166	1	13-Provider holds an enforceable state/federal agreement to construct service at this location	109.056	9.6	Fixed Wireless	Underserved (25/3 < available service < 100/20)	Wireless	3-256
288386	1525 120TH STREET	CHARTER OAK	IA	51439	1	13-Provider holds an enforceable state/federal agreement to construct service at this location	109.056	9.6	Fixed Wireless	Underserved (25/3 < available service < 100/20)	Wireless	3-256
288853	2125 COUNTY HIGHWAY E43	TOLEDO	IA	52342	1	13-Provider holds an enforceable state/federal agreement to construct service at this location	109.056	9.6	Fixed Wireless	Underserved (25/3 < available service < 100/20)	Wireless	3-256
290437	1791 E AVENUE	GLADBROOK	IA	50635	1	13-Provider holds an enforceable state/federal agreement to construct service at this location	109.056	9.6	Fixed Wireless	Underserved (25/3 < available service < 100/20)	Wireless	3-256
291124	1326 190TH STREET	GLADBROOK	IA	50635	1	13-Provider holds an enforceable state/federal agreement to construct service at this location	109.056	9.6	Fixed Wireless	Underserved (25/3 < available service < 100/20)	Wireless	3-256
265334	1776 COUNTY HIGHWAY E49		IA		1	13-Provider holds an enforceable state/federal agreement to construct service at this location	109.056	9.6	Fixed Wireless	Underserved (25/3 < available service < 100/20)	Wireless	3-256
219731	11382 NORTHEAST 120TH STREET	MINGO	IA	50168	1	13-Provider holds an enforceable state/federal agreement to construct service at this location	109.056	9.6	Fixed Wireless	Underserved (25/3 < available service < 100/20)	Wireless	3-256
210967	3252 QUIMBY AVENUE	LOGAN	IA	51546	1	13-Provider holds an enforceable state/federal agreement to construct service at this location	109.056	9.6	Fixed Wireless	Underserved (25/3 < available service < 100/20)	Wireless	3-256
258338	4859 V18 ROAD	MONTEZUMA	IA	50171	1	13-Provider holds an enforceable state/federal agreement to construct service at this location	109.056	9.6	Fixed Wireless	Underserved (25/3 < available service < 100/20)	Wireless	3-256
264157	1733 470TH AVENUE	MONTEZUMA	IA	50171	1	13-Provider holds an enforceable state/federal agreement to construct service at this location	109.056	9.6	Fixed Wireless	Underserved (25/3 < available service < 100/20)	Wireless	3-256
200296	2021 247TH STREET	WILLIAMSBURG	IA	52361	1	13-Provider holds an enforceable state/federal agreement to construct service at this location	109.056	9.6	Fixed Wireless	Underserved (25/3 < available service < 100/20)	Wireless	3-256
200497	1003 OLD 6 ROAD	GRINNELL	IA	50157	1	13-Provider holds an enforceable state/federal agreement to construct service at this location	109.056	9.6	Fixed Wireless	Underserved (25/3 < available service < 100/20)	Wireless	3-256
201707	1210 320TH STREET	MOSCOW	IA	52760	1	13-Provider holds an enforceable state/federal agreement to construct service at this location	109.056	9.6	Fixed Wireless	Underserved (25/3 < available service < 100/20)	Wireless	3-256
204541	3565 296TH STREET	PERSIA	IA	51563	1	13-Provider holds an enforceable state/federal agreement to construct service at this location	109.056	9.6	Fixed Wireless	Underserved (25/3 < available service < 100/20)	Wireless	3-256
205494	3532 286TH STREET	PERSIA	IA	51563	1	13-Provider holds an enforceable state/federal agreement to construct service at this location	109.056	9.6	Fixed Wireless	Underserved (25/3 < available service < 100/20)	Wireless	3-256
208849	4048 80TH STREET	GRINNELL	IA	50112	1	13-Provider holds an enforceable state/federal agreement to construct service at this location	109.056	9.6	Fixed Wireless	Underserved (25/3 < available service < 100/20)	Wireless	3-256
209182	5255 230TH STREET	DEEP RIVER	IA	52222	1	13-Provider holds an enforceable state/federal agreement to construct service at this location	109.056	9.6	Fixed Wireless	Underserved (25/3 < available service < 100/20)	Wireless	3-256
210546	3531 HARRIS AVENUE	LAKE CITY	IA	51449	1	13-Provider holds an enforceable state/federal agreement to construct service at this location	109.056	9.6	Fixed Wireless	Underserved (25/3 < available service < 100/20)	Wireless	3-256
211275	2667 READING TRAIL	LOGAN	IA	51546	1	13-Provider holds an enforceable state/federal agreement to construct service at this location	109.056	9.6	Fixed Wireless	Underserved (25/3 < available service < 100/20)	Wireless	3-256
212526	5149 IOWA HIGHWAY 21	DEEP RIVER	IA	52222	1	13-Provider holds an enforceable state/federal agreement to construct service at this location	109.056	9.6	Fixed Wireless	Underserved (25/3 < available service < 100/20)	Wireless	3-256
213763	185 130TH STREET	CHURDAN	IA	50050	1	13-Provider holds an enforceable state/federal agreement to construct service at this location	109.056	9.6	Fixed Wireless	Underserved (25/3 < available service < 100/20)	Wireless	3-256
217620	30157 210TH STREET	GLIDDEN	IA	51443	1	13-Provider holds an enforceable state/federal agreement to construct service at this location	109.056	9.6	Fixed Wireless	Underserved (25/3 < available service < 100/20)	Wireless	3-256
219404	2275 240TH STREET	WILLIAMSBURG	IA	52361	1	13-Provider holds an enforceable state/federal agreement to construct service at this location	109.056	9.6	Fixed Wireless	Underserved (25/3 < available service < 100/20)	Wireless	3-256
220229	4195 40TH STREET	GRINNELL	IA	50112	1	13-Provider holds an enforceable state/federal agreement to construct service at this location	109.056	9.6	Fixed Wireless	Underserved (25/3 < available service < 100/20)	Wireless	3-256
227434	4061 50TH STREET	GRINNELL	IA	50112	1	13-Provider holds an enforceable state/federal agreement to construct service at this location	109.056	9.6	Fixed Wireless	Underserved (25/3 < available service < 100/20)	Wireless	3-256
229770	2383 330TH AVENUE	RIVERTON	IA	51650	1	13-Provider holds an enforceable state/federal agreement to construct service at this location	109.056	9.6	Fixed Wireless	Underserved (25/3 < available service < 100/20)	Wireless	3-256
230470	2816 RICE AVENUE	PERSIA	IA	51563	1	13-Provider holds an enforceable state/federal agreement to construct service at this location	109.056	9.6	Fixed Wireless	Underserved (25/3 < available service < 100/20)	Wireless	3-256
230782	5626 NAPLES AVENUE SOUTHWEST	RIVERSIDE	IA	52327	1	13-Provider holds an enforceable state/federal agreement to construct service at this location	109.056	9.6	Fixed Wireless	Underserved (25/3 < available service < 100/20)	Wireless	3-256
230818	3064 210TH STREET	MALCOM	IA	50157	1	13-Provider holds an enforceable state/federal agreement to construct service at this location	109.056	9.6	Fixed Wireless	Underserved (25/3 < available service < 100/20)	Wireless	3-256
233215	7361 168TH STREET	ALBIA	IA	52531	1	13-Provider holds an enforceable state/federal agreement to construct service at this location	109.056	9.6	Fixed Wireless	Underserved (25/3 < available service < 100/20)	Wireless	3-256
234896	2877 PRESTON PLACE	LOGAN	IA	51546	1	13-Provider holds an enforceable state/federal agreement to construct service at this location	109.056	9.6	Fixed Wireless	Underserved (25/3 < available service < 100/20)	Wireless	3-256
236641	10965 WEST 24TH STREET SOUTH	MONROE	IA	50170	1	13-Provider holds an enforceable state/federal agreement to construct service at this location	109.056	9.6	Fixed Wireless	Underserved (25/3 < available service < 100/20)	Wireless	3-256
236716	2424 SOUTH 128TH AVENUE WEST	MONROE	IA	50170	1	13-Provider holds an enforceable state/federal agreement to construct service at this location	109.056	9.6	Fixed Wireless	Underserved (25/3 < available service < 100/20)	Wireless	3-256
236886	54437 280TH AVENUE	CHARITON	IA	50049	1	13-Provider holds an enforceable state/federal agreement to construct service at this location	109.056	9.6	Fixed Wireless	Underserved (25/3 < available service < 100/20)	Wireless	3-256
238744	764 470TH AVENUE	MONTEZUMA	IA	50171	1	13-Provider holds an enforceable state/federal agreement to construct service at this location	109.056	9.6	Fixed Wireless	Underserved (25/3 < available service < 100/20)	Wireless	3-256
239776	2521 POWERS LANE	LOGAN	IA	51546	1	13-Provider holds an enforceable state/federal agreement to construct service at this location	109.056	9.6	Fixed Wireless	Underserved (25/3 < available service < 100/20)	Wireless	3-256
244038	3951 PRESTON AVENUE	LOHRVILLE	IA	51453	1	13-Provider holds an enforceable state/federal agreement to construct service at this location	109.056	9.6	Fixed Wireless	Underserved (25/3 < available service < 100/20)	Wireless	3-256
245825	2234 R AVENUE	SOUTH AMANA	IA	52334	1	13-Provider holds an enforceable state/federal agreement to construct service at this location	109.056	9.6	Fixed Wireless	Underserved (25/3 < available service < 100/20)	Wireless	3-256
248120	3383 296TH STREET	PERSIA	IA	51563	1	13-Provider holds an enforceable state/federal agreement to construct service at this location	109.056	9.6	Fixed Wireless	Underserved (25/3 < available service < 100/20)	Wireless	3-256
249599	13120 MONROE-WAPELLO ROAD	ALBIA	IA	52531	1	13-Provider holds an enforceable state/federal agreement to construct service at this location	109.056	9.6	Fixed Wireless	Underserved (25/3 < available service < 100/20)	Wireless	3-256
251163	1723 192ND PLACE	KNOXVILLE	IA	50138	1	13-Provider holds an enforceable state/federal agreement to construct service at this location	109.056	9.6	Fixed Wireless	Underserved (25/3 < available service < 100/20)	Wireless	3-256
252302	3613 220TH STREET	WOODBINE	IA	51579	1	13-Provider holds an enforceable state/federal agreement to construct service at this location	109.056	9.6	Fixed Wireless	Underserved (25/3 < available service < 100/20)	Wireless	3-256
253100	3078 215TH STREET	WOODBINE	IA	51579	1	13-Provider holds an enforceable state/federal agreement to construct service at this location	109.056	9.6	Fixed Wireless	Underserved (25/3 < available service < 100/20)	Wireless	3-256
254112	2220 ATALISSA ROAD	ATALISSA	IA	52720	1	13-Provider holds an enforceable state/federal agreement to construct service at this location	109.056	9.6	Fixed Wireless	Underserved (25/3 < available service < 100/20)	Wireless	3-256
259862	1595 365TH STREET	LAKE CITY	IA	51449	1	13-Provider holds an enforceable state/federal agreement to construct service at this location	109.056	9.6	Fixed Wireless	Underserved (25/3 < available service < 100/20)	Wireless	3-256
270191	3746 560TH STREET SOUTHWEST	RIVERSIDE	IA	52327	1	13-Provider holds an enforceable state/federal agreement to construct service at this location	109.056	9.6	Fixed Wireless	Underserved (25/3 < available service < 100/20)	Wireless	3-256
272838	23188 422ND STREET	CHARITON	IA	50049	1	13-Provider holds an enforceable state/federal agreement to construct service at this location	109.056	9.6	Fixed Wireless	Underserved (25/3 < available service < 100/20)	Wireless	3-256
273442	2484 280TH STREET	WILLIAMSBURG	IA	52361	1	13-Provider holds an enforceable state/federal agreement to construct service at this location	109.056	9.6	Fixed Wireless	Underserved (25/3 < available service < 100/20)	Wireless	3-256
277560	22632 422ND STREET	CHARITON	IA	50049	1	13-Provider holds an enforceable state/federal agreement to construct service at this location	109.056	9.6	Fixed Wireless	Underserved (25/3 < available service < 100/20)	Wireless	3-256
278069	1876 470TH AVENUE	MONTEZUMA	IA	50171	1	13-Provider holds an enforceable state/federal agreement to construct service at this location	109.056	9.6	Fixed Wireless	Underserved (25/3 < available service < 100/20)	Wireless	3-256
278103	23997 110TH STREET	SUMNER	IA	50674	1	13-Provider holds an enforceable state/federal agreement to construct service at this location	109.056	9.6	Fixed Wireless	Underserved (25/3 < available service < 100/20)	Wireless	3-256
278726	30779 190TH STREET	GLIDDEN	IA	51443	1	13-Provider holds an enforceable state/federal agreement to construct service at this location	109.056	9.6	Fixed Wireless	Underserved (25/3 < available service < 100/20)	Wireless	3-256
280310	1664 330TH STREET	LAKE CITY	IA	51449	1	13-Provider holds an enforceable state/federal agreement to construct service at this location	109.056	9.6	Fixed Wireless	Underserved (25/3 < available service < 100/20)	Wireless	3-256
280488	1445 CASTLE AVENUE	FAIRBANK	IA	50629	1	13-Provider holds an enforceable state/federal agreement to construct service at this location	109.056	9.6	Fixed Wireless	Underserved (25/3 < available service < 100/20)	Wireless	3-256
280906	4365 100TH STREET	MALCOM	IA	50157	1	13-Provider holds an enforceable state/federal agreement to construct service at this location	109.056	9.6	Fixed Wireless	Underserved (25/3 < available service < 100/20)	Wireless	3-256
285209	2039 ATALISSA ROAD	ATALISSA	IA	52720	1	13-Provider holds an enforceable state/federal agreement to construct service at this location	109.056	9.6	Fixed Wireless	Underserved (25/3 < available service < 100/20)	Wireless	3-256
285915	3525 GRANITE AVENUE	LAKE CITY	IA	51449	1	13-Provider holds an enforceable state/federal agreement to construct service at this location	109.056	9.6	Fixed Wireless	Underserved (25/3 < available service < 100/20)	Wireless	3-256
286879	917 360TH AVENUE	GRINNELL	IA	50112	1	13-Provider holds an enforceable state/federal agreement to construct service at this location	109.056	9.6	Fixed Wireless	Underserved (25/3 < available service < 100/20)	Wireless	3-256
287068	1678 SAWYER TRAIL	WOODBINE	IA	51579	1	13-Provider holds an enforceable state/federal agreement to construct service at this location	109.056	9.6	Fixed Wireless	Underserved (25/3 < available service < 100/20)	Wireless	3-256
287534	23553 ZEPHYR AVENUE	GLIDDEN	IA	51443	1	13-Provider holds an enforceable state/federal agreement to construct service at this location	109.056	9.6	Fixed Wireless	Underserved (25/3 < available service < 100/20)	Wireless	3-256
288916	622 430TH AVENUE	GRINNELL	IA	50112	1	13-Provider holds an enforceable state/federal agreement to construct service at this location	109.056	9.6	Fixed Wireless	Underserved (25/3 < available service < 100/20)	Wireless	3-256
293471	1441 260TH STREET	TIPTON	IA	52772	1	13-Provider holds an enforceable state/federal agreement to construct service at this location	109.056	9.6	Fixed Wireless	Underserved (25/3 < available service < 100/20)	Wireless	3-256
295339	2114 ATALISSA ROAD	ATALISSA	IA	52720	1	13-Provider holds an enforceable state/federal agreement to construct service at this location	109.056	9.6	Fixed Wireless	Underserved (25/3 < available service < 100/20)	Wireless	3-256
296361	1621 340TH STREET	LAKE CITY	IA	51449	1	13-Provider holds an enforceable state/federal agreement to construct service at this location	109.056	9.6	Fixed Wireless	Underserved (25/3 < available service < 100/20)	Wireless	3-256
298069	3160 283RD TRAIL	LOGAN	IA	51546	1	13-Provider holds an enforceable state/federal agreement to construct service at this location	109.056	9.6	Fixed Wireless	Underserved (25/3 < available service < 100/20)	Wireless	3-256
292712	3454 280TH STREET	PERSIA	IA	51563	1	13-Provider holds an enforceable state/federal agreement to construct service at this location	109.056	9.6	Fixed Wireless	Underserved (25/3 < available service < 100/20)	Wireless	3-256
307446	3106 140TH STREET	DUNLAP	IA	51442	1	13-Provider holds an enforceable state/federal agreement to construct service at this location	109.056	9.6	Fixed Wireless	Underserved (25/3 < available service < 100/20)	Wireless	3-256
312282	12860 200TH AVENUE	MILO	IA	50166	1	13-Provider holds an enforceable state/federal agreement to construct service at this location	109.056	9.6	Fixed Wireless	Underserved (25/3 < available service < 100/20)	Wireless	3-256
322316	1824 230TH STREET	CRESTON	IA	50801	1	13-Provider holds an enforceable state/federal agreement to construct service at this location	109.056	9.6	Fixed Wireless	Underserved (25/3 < available service < 100/20)	Wireless	3-256
327970	1984 COUNTY HIGHWAY T47	GLADBROOK	IA	50635	1	13-Provider holds an enforceable state/federal agreement to construct service at this location	109.056	9.6	Fixed Wireless	Underserved (25/3 < available service < 100/20)	Wireless	3-256
328099	1571 330TH STREET	VAIL	IA	51465	1	13-Provider holds an enforceable state/federal agreement to construct service at this location	109.056	9.6	Fixed Wireless	Underserved (25/3 < available service < 100/20)	Wireless	3-256
329291	1073 J AVENUE	UTE	IA	51060	1	13-Provider holds an enforceable state/federal agreement to construct service at this location	109.056	9.6	Fixed Wireless	Underserved (25/3 < available service < 100/20)	Wireless	3-256
332082	3272 320TH STREET	CRESTON	IA	50801	1	13-Provider holds an enforceable state/federal agreement to construct service at this location	109.056	9.6	Fixed Wireless	Underserved (25/3 < available service < 100/20)	Wireless	3-256
343296	3061 P AVENUE	TOLEDO	IA	52342	1	13-Provider holds an enforceable state/federal agreement to construct service at this location	109.056	9.6	Fixed Wireless	Underserved (25/3 < available service < 100/20)	Wireless	3-256
350920	3280 J AVENUE	VAIL	IA	51465	1	13-Provider holds an enforceable state/federal agreement to construct service at this location	109.056	9.6	Fixed Wireless	Underserved (25/3 < available service < 100/20)	Wireless	3-256
358897	24339 MCKINLEY STREET	MILO	IA	50166	1	13-Provider holds an enforceable state/federal agreement to construct service at this location	109.056	9.6	Fixed Wireless	Underserved (25/3 < available service < 100/20)	Wireless	3-256
360911	1531 IOWA STATE HIGHWAY 25	CLEARFIELD	IA	50840	1	13-Provider holds an enforceable state/federal agreement to construct service at this location	109.056	9.6	Fixed Wireless	Underserved (25/3 < available service < 100/20)	Wireless	3-256
321307	502 MAIN STREET	AUDUBON	IA	50025	1	13-Provider holds an enforceable state/federal agreement to construct service at this location	109.056	9.6	Fixed Wireless	Underserved (25/3 < available service < 100/20)	Wireless	3-256
324997	17618 T AVENUE	CONESVILLE	IA	52739	1	13-Provider holds an enforceable state/federal agreement to construct service at this location	109.056	9.6	Fixed Wireless	Underserved (25/3 < available service < 100/20)	Wireless	3-256
346894	1872 F	GLADBROOK	IA	50635	1	13-Provider holds an enforceable state/federal agreement to construct service at this location	109.056	9.6	Fixed Wireless	Underserved (25/3 < available service < 100/20)	Wireless	3-256
359541	1389 210TH STREET	AUDUBON	IA	50025	1	13-Provider holds an enforceable state/federal agreement to construct service at this location	109.056	9.6	Fixed Wireless	Underserved (25/3 < available service < 100/20)	Wireless	3-256
360614	18854 T AVENUE	CONESVILLE	IA	52739	1	13-Provider holds an enforceable state/federal agreement to construct service at this location	109.056	9.6	Fixed Wireless	Underserved (25/3 < available service < 100/20)	Wireless	3-256
399200	11420 NORTHEAST 120TH STREET	MINGO	IA	50168	1	13-Provider holds an enforceable state/federal agreement to construct service at this location	109.056	9.6	Fixed Wireless	Underserved (25/3 < available service < 100/20)	Wireless	3-256
374713	1245 210TH STREET	SCHLESWIG	IA	51461	1	13-Provider holds an enforceable state/federal agreement to construct service at this location	109.056	9.6	Fixed Wireless	Underserved (25/3 < available service < 100/20)	Wireless	3-256
388245	2220 350TH STREET	VAIL	IA	51465	1	13-Provider holds an enforceable state/federal agreement to construct service at this location	109.056	9.6	Fixed Wireless	Underserved (25/3 < available service < 100/20)	Wireless	3-256
388971	3441 E AVENUE	VAIL	IA	51465	1	13-Provider holds an enforceable state/federal agreement to construct service at this location	109.056	9.6	Fixed Wireless	Underserved (25/3 < available service < 100/20)	Wireless	3-256
391271	1540 HWY 59	SCHLESWIG	IA	51461	1	13-Provider holds an enforceable state/federal agreement to construct service at this location	109.056	9.6	Fixed Wireless	Underserved (25/3 < available service < 100/20)	Wireless	3-256
391426	1505 110TH STREET	MAPLETON	IA	51439	1	13-Provider holds an enforceable state/federal agreement to construct service at this location	109.056	9.6	Fixed Wireless	Underserved (25/3 < available service < 100/20)	Wireless	3-256
394057	1010 G AVENUE	UTE	IA	51442	1	13-Provider holds an enforceable state/federal agreement to construct service at this location	109.056	9.6	Fixed Wireless	Underserved (25/3 < available service < 100/20)	Wireless	3-256
396674	2526 I AVENUE	TOLEDO	IA	50632	1	13-Provider holds an enforceable state/federal agreement to construct service at this location	109.056	9.6	Fixed Wireless	Underserved (25/3 < available service < 100/20)	Wireless	3-256
376400	102 FIRST STREET	GRAY	IA	50110	1	13-Provider holds an enforceable state/federal agreement to construct service at this location	109.056	9.6	Fixed Wireless	Underserved (25/3 < available service < 100/20)	Wireless	3-256
376411	1547 EAGLE AVENUE	AUDUBON	IA	50025	1	13-Provider holds an enforceable state/federal agreement to construct service at this location	109.056	9.6	Fixed Wireless	Underserved (25/3 < available service < 100/20)	Wireless	3-256
379334	303 MAIN STREET	AUDUBON	IA	50025	1	13-Provider holds an enforceable state/federal agreement to construct service at this location	109.056	9.6	Fixed Wireless	Underserved (25/3 < available service < 100/20)	Wireless	3-256
342740	1290 E AVENUE	BELLE PLAINE	IA	52208	1	13-Provider holds an enforceable state/federal agreement to construct service at this location	109.056	9.6	Fixed Wireless	Underserved (25/3 < available service < 100/20)	Wireless	3-256
301312	16458 TIMBER AVENUE	GLIDDEN	IA	51443	1	13-Provider holds an enforceable state/federal agreement to construct service at this location	109.056	9.6	Fixed Wireless	Underserved (25/3 < available service < 100/20)	Wireless	3-256
302331	3223 250TH STREET	LOGAN	IA	51546	1	13-Provider holds an enforceable state/federal agreement to construct service at this location	109.056	9.6	Fixed Wireless	Underserved (25/3 < available service < 100/20)	Wireless	3-256
306006	3171 250TH STREET	LOGAN	IA	51546	1	13-Provider holds an enforceable state/federal agreement to construct service at this location	109.056	9.6	Fixed Wireless	Underserved (25/3 < available service < 100/20)	Wireless	3-256
308518	1977 138TH STREET	MARENGO	IA	52301	1	13-Provider holds an enforceable state/federal agreement to construct service at this location	109.056	9.6	Fixed Wireless	Underserved (25/3 < available service < 100/20)	Wireless	3-256
311793	3645 280TH STREET	PERSIA	IA	51563	1	13-Provider holds an enforceable state/federal agreement to construct service at this location	109.056	9.6	Fixed Wireless	Underserved (25/3 < available service < 100/20)	Wireless	3-256
312400	21465 80TH STREET	OELWEIN	IA	50662	1	13-Provider holds an enforceable state/federal agreement to construct service at this location	109.056	9.6	Fixed Wireless	Underserved (25/3 < available service < 100/20)	Wireless	3-256
312523	12781 ZEPHYR AVENUE	CHURDAN	IA	50050	1	13-Provider holds an enforceable state/federal agreement to construct service at this location	109.056	9.6	Fixed Wireless	Underserved (25/3 < available service < 100/20)	Wireless	3-256
314053	4587 V18 ROAD	MONTEZUMA	IA	50171	1	13-Provider holds an enforceable state/federal agreement to construct service at this location	109.056	9.6	Fixed Wireless	Underserved (25/3 < available service < 100/20)	Wireless	3-256
314597	2876 135TH AVENUE	REDDING	IA	50860	1	13-Provider holds an enforceable state/federal agreement to construct service at this location	109.056	9.6	Fixed Wireless	Underserved (25/3 < available service < 100/20)	Wireless	3-256
316342	1120 310TH AVENUE	MALCOM	IA	50157	1	13-Provider holds an enforceable state/federal agreement to construct service at this location	109.056	9.6	Fixed Wireless	Underserved (25/3 < available service < 100/20)	Wireless	3-256
317214	1623 MORGAN AVENUE	WOODBINE	IA	51579	1	13-Provider holds an enforceable state/federal agreement to construct service at this location	109.056	9.6	Fixed Wireless	Underserved (25/3 < available service < 100/20)	Wireless	3-256
317523	55519 285TH AVENUE	CHARITON	IA	50049	1	13-Provider holds an enforceable state/federal agreement to construct service at this location	109.056	9.6	Fixed Wireless	Underserved (25/3 < available service < 100/20)	Wireless	3-256
319893	754 400TH AVENUE	GRINNELL	IA	50112	1	13-Provider holds an enforceable state/federal agreement to construct service at this location	109.056	9.6	Fixed Wireless	Underserved (25/3 < available service < 100/20)	Wireless	3-256
320341	29501 140TH STREET	GLIDDEN	IA	51443	1	13-Provider holds an enforceable state/federal agreement to construct service at this location	109.056	9.6	Fixed Wireless	Underserved (25/3 < available service < 100/20)	Wireless	3-256
321888	1532 SANFORD PLACE	DUNLAP	IA	51529	1	13-Provider holds an enforceable state/federal agreement to construct service at this location	109.056	9.6	Fixed Wireless	Underserved (25/3 < available service < 100/20)	Wireless	3-256
322425	46264 290TH AVENUE	RUSSELL	IA	50238	1	13-Provider holds an enforceable state/federal agreement to construct service at this location	109.056	9.6	Fixed Wireless	Underserved (25/3 < available service < 100/20)	Wireless	3-256

322874	3432 250TH STREET	FARRAGUT	IA	51639	1	13-Provider holds an enforceable state/federal agreement to construct service at this location	109.056	9.6	Fixed Wireless	Underserved (25/3 < available service < 100/20)	Wireless	3-256
323709	22890 562ND LANE	CHARITON	IA	50049	1	13-Provider holds an enforceable state/federal agreement to construct service at this location	109.056	9.6	Fixed Wireless	Underserved (25/3 < available service < 100/20)	Wireless	3-256
333396	3167 250TH STREET	LOGAN	IA	51546	1	13-Provider holds an enforceable state/federal agreement to construct service at this location	109.056	9.6	Fixed Wireless	Underserved (25/3 < available service < 100/20)	Wireless	3-256
337315	2396 SHARON AVENUE	LOGAN	IA	51546	1	13-Provider holds an enforceable state/federal agreement to construct service at this location	109.056	9.6	Fixed Wireless	Underserved (25/3 < available service < 100/20)	Wireless	3-256
337801	2641 READING TRAIL	LOGAN	IA	51546	1	13-Provider holds an enforceable state/federal agreement to construct service at this location	109.056	9.6	Fixed Wireless	Underserved (25/3 < available service < 100/20)	Wireless	3-256
338252	6477 WEST 130TH STREET NORTH	MINGO	IA	50168	1	13-Provider holds an enforceable state/federal agreement to construct service at this location	109.056	9.6	Fixed Wireless	Underserved (25/3 < available service < 100/20)	Wireless	3-256
342270	3366 180TH STREET	WOODBINE	IA	51579	1	13-Provider holds an enforceable state/federal agreement to construct service at this location	109.056	9.6	Fixed Wireless	Underserved (25/3 < available service < 100/20)	Wireless	3-256
344333	26750 455TH LANE	CHARITON	IA	50049	1	13-Provider holds an enforceable state/federal agreement to construct service at this location	109.056	9.6	Fixed Wireless	Underserved (25/3 < available service < 100/20)	Wireless	3-256
346883	1366 FONTANA BOULEVARD	HAZLETON	IA	50641	1	13-Provider holds an enforceable state/federal agreement to construct service at this location	109.056	9.6	Fixed Wireless	Underserved (25/3 < available service < 100/20)	Wireless	3-256
350663	3971 PRESTON AVENUE	LOHRVILLE	IA	51453	1	13-Provider holds an enforceable state/federal agreement to construct service at this location	109.056	9.6	Fixed Wireless	Underserved (25/3 < available service < 100/20)	Wireless	3-256
352732	2175 Y AVENUE	HOMESTEAD	IA	52236	1	13-Provider holds an enforceable state/federal agreement to construct service at this location	109.056	9.6	Fixed Wireless	Underserved (25/3 < available service < 100/20)	Wireless	3-256
352932	3014 250TH STREET	LOGAN	IA	51546	1	13-Provider holds an enforceable state/federal agreement to construct service at this location	109.056	9.6	Fixed Wireless	Underserved (25/3 < available service < 100/20)	Wireless	3-256
355369	2111 SAPP BROTHERS DRIVE	PERCIVAL	IA	51648	1	13-Provider holds an enforceable state/federal agreement to construct service at this location	109.056	9.6	Fixed Wireless	Underserved (25/3 < available service < 100/20)	Wireless	3-256
355516	3110 250TH STREET	LOGAN	IA	51546	1	13-Provider holds an enforceable state/federal agreement to construct service at this location	109.056	9.6	Fixed Wireless	Underserved (25/3 < available service < 100/20)	Wireless	3-256
356183	3274 220TH STREET	WOODBINE	IA	51579	1	13-Provider holds an enforceable state/federal agreement to construct service at this location	109.056	9.6	Fixed Wireless	Underserved (25/3 < available service < 100/20)	Wireless	3-256
356262	2964 WHITETAIL DRIVE	LOGAN	IA	51546	1	13-Provider holds an enforceable state/federal agreement to construct service at this location	109.056	9.6	Fixed Wireless	Underserved (25/3 < available service < 100/20)	Wireless	3-256
356577	1043 440TH AVENUE	MALCOM	IA	50157	1	13-Provider holds an enforceable state/federal agreement to construct service at this location	109.056	9.6	Fixed Wireless	Underserved (25/3 < available service < 100/20)	Wireless	3-256
357016	764 465TH AVENUE	GRINNELL	IA	50112	1	13-Provider holds an enforceable state/federal agreement to construct service at this location	109.056	9.6	Fixed Wireless	Underserved (25/3 < available service < 100/20)	Wireless	3-256
363207	1615 108TH STREET	MARENGO	IA	52301	1	13-Provider holds an enforceable state/federal agreement to construct service at this location	109.056	9.6	Fixed Wireless	Underserved (25/3 < available service < 100/20)	Wireless	3-256
363937	56295 235TH TRAIL	CHARITON	IA	50049	1	13-Provider holds an enforceable state/federal agreement to construct service at this location	109.056	9.6	Fixed Wireless	Underserved (25/3 < available service < 100/20)	Wireless	3-256
364940	1321 15TH AVENUE	PLEASANTVILLE	IA	50225	1	13-Provider holds an enforceable state/federal agreement to construct service at this location	109.056	9.6	Fixed Wireless	Underserved (25/3 < available service < 100/20)	Wireless	3-256
365209	1947 SAWYER TRAIL	WOODBINE	IA	51579	1	13-Provider holds an enforceable state/federal agreement to construct service at this location	109.056	9.6	Fixed Wireless	Underserved (25/3 < available service < 100/20)	Wireless	3-256
368447	20354 80TH STREET	WESTGATE	IA	50681	1	13-Provider holds an enforceable state/federal agreement to construct service at this location	109.056	9.6	Fixed Wireless	Underserved (25/3 < available service < 100/20)	Wireless	3-256
369414	2001 480TH AVENUE	DEEP RIVER	IA	52222	1	13-Provider holds an enforceable state/federal agreement to construct service at this location	109.056	9.6	Fixed Wireless	Underserved (25/3 < available service < 100/20)	Wireless	3-256
371322	1819 ELK HORN COURT	PELLA	IA	50219	1	13-Provider holds an enforceable state/federal agreement to construct service at this location	109.056	9.6	Fixed Wireless	Underserved (25/3 < available service < 100/20)	Wireless	3-256
372553	2929 296TH STREET	LOGAN	IA	51546	1	13-Provider holds an enforceable state/federal agreement to construct service at this location	109.056	9.6	Fixed Wireless	Underserved (25/3 < available service < 100/20)	Wireless	3-256
372868	3409 HARRIS AVENUE	LAKE CITY	IA	51449	1	13-Provider holds an enforceable state/federal agreement to construct service at this location	109.056	9.6	Fixed Wireless	Underserved (25/3 < available service < 100/20)	Wireless	3-256
374803	24216 560TH STREET	CHARITON	IA	50049	1	13-Provider holds an enforceable state/federal agreement to construct service at this location	109.056	9.6	Fixed Wireless	Underserved (25/3 < available service < 100/20)	Wireless	3-256
375646	2704 M AVENUE	WILLIAMSBURG	IA	52361	1	13-Provider holds an enforceable state/federal agreement to construct service at this location	109.056	9.6	Fixed Wireless	Underserved (25/3 < available service < 100/20)	Wireless	3-256
376271	1075 305TH STREET	ATALISSA	IA	52720	1	13-Provider holds an enforceable state/federal agreement to construct service at this location	109.056	9.6	Fixed Wireless	Underserved (25/3 < available service < 100/20)	Wireless	3-256
377648	3502 270TH STREET	PERSIA	IA	51563	1	13-Provider holds an enforceable state/federal agreement to construct service at this location	109.056	9.6	Fixed Wireless	Underserved (25/3 < available service < 100/20)	Wireless	3-256
377849	2032 470TH AVENUE	DEEP RIVER	IA	52222	1	13-Provider holds an enforceable state/federal agreement to construct service at this location	109.056	9.6	Fixed Wireless	Underserved (25/3 < available service < 100/20)	Wireless	3-256
382006	23290 422ND STREET	CHARITON	IA	50049	1	13-Provider holds an enforceable state/federal agreement to construct service at this location	109.056	9.6	Fixed Wireless	Underserved (25/3 < available service < 100/20)	Wireless	3-256
385188	2712 JASPER AVENUE	LETTS	IA	52754	1	13-Provider holds an enforceable state/federal agreement to construct service at this location	109.056	9.6	Fixed Wireless	Underserved (25/3 < available service < 100/20)	Wireless	3-256
386392	4608 90TH STREET	MONTEZUMA	IA	50171	1	13-Provider holds an enforceable state/federal agreement to construct service at this location	109.056	9.6	Fixed Wireless	Underserved (25/3 < available service < 100/20)	Wireless	3-256
394770	1725 355TH STREET	LAKE CITY	IA	51449	1	13-Provider holds an enforceable state/federal agreement to construct service at this location	109.056	9.6	Fixed Wireless	Underserved (25/3 < available service < 100/20)	Wireless	3-256
400096	3143 150TH STREET	CLEARFIELD	IA	50840	1	13-Provider holds an enforceable state/federal agreement to construct service at this location	109.056	9.6	Fixed Wireless	Underserved (25/3 < available service < 100/20)	Wireless	3-256
403042	1604 TULIP AVENUE	RIVERSIDE	IA	52327	1	13-Provider holds an enforceable state/federal agreement to construct service at this location	109.056	9.6	Fixed Wireless	Underserved (25/3 < available service < 100/20)	Wireless	3-256
404251	1911 ABBOTT AVENUE	GLADBROOK	IA	48377	1	13-Provider holds an enforceable state/federal agreement to construct service at this location	109.056	9.6	Fixed Wireless	Underserved (25/3 < available service < 100/20)	Wireless	3-256
334978	2462 RENO AVENUE	LOGAN	IA	51546	1	13-Provider holds an enforceable state/federal agreement to construct service at this location	109.056	9.6	Fixed Wireless	Underserved (25/3 < available service < 100/20)	Wireless	3-256
409535	2794 II AVENUE	TOLEDO	IA	52342	1	13-Provider holds an enforceable state/federal agreement to construct service at this location	109.056	9.6	Fixed Wireless	Underserved (25/3 < available service < 100/20)	Wireless	3-256
404857	2024 160TH STREET	AUDUBON	IA	50025	1	13-Provider holds an enforceable state/federal agreement to construct service at this location	109.056	9.6	Fixed Wireless	Underserved (25/3 < available service < 100/20)	Wireless	3-256
406342	100 THIRD STREET	GRAY	IA	50110	1	13-Provider holds an enforceable state/federal agreement to construct service at this location	109.056	9.6	Fixed Wireless	Underserved (25/3 < available service < 100/20)	Wireless	3-256
407677	1551 JAY AVENUE	AUDUBON	IA	50025	1	13-Provider holds an enforceable state/federal agreement to construct service at this location	109.056	9.6	Fixed Wireless	Underserved (25/3 < available service < 100/20)	Wireless	3-256
415841	2460 F AVENUE	DENISON	IA	51442	1	13-Provider holds an enforceable state/federal agreement to construct service at this location	109.056	9.6	Fixed Wireless	Underserved (25/3 < available service < 100/20)	Wireless	3-256
416496	2981 YORK AVENUE	ORIENT	IA	50858	1	13-Provider holds an enforceable state/federal agreement to construct service at this location	109.056	9.6	Fixed Wireless	Underserved (25/3 < available service < 100/20)	Wireless	3-256
417412	1490 350TH STREET	VAIL	IA	51465	1	13-Provider holds an enforceable state/federal agreement to construct service at this location	109.056	9.6	Fixed Wireless	Underserved (25/3 < available service < 100/20)	Wireless	3-256
426277	2326 D AVENUE	SCHLESWIG	IA	51461	1	13-Provider holds an enforceable state/federal agreement to construct service at this location	109.056	9.6	Fixed Wireless	Underserved (25/3 < available service < 100/20)	Wireless	3-256
427555	1562 VAIL AVENUE	CLEARFIELD	IA	50840	1	13-Provider holds an enforceable state/federal agreement to construct service at this location	109.056	9.6	Fixed Wireless	Underserved (25/3 < available service < 100/20)	Wireless	3-256
429331	1560 200TH STREET	GLADBROOK	IA	50632	1	13-Provider holds an enforceable state/federal agreement to construct service at this location	109.056	9.6	Fixed Wireless	Underserved (25/3 < available service < 100/20)	Wireless	3-256
429695	3945 T AVENUE	CHELSEA	IA	52215	1	13-Provider holds an enforceable state/federal agreement to construct service at this location	109.056	9.6	Fixed Wireless	Underserved (25/3 < available service < 100/20)	Wireless	3-256
436625	20584 180TH AVENUE	MILO	IA	50166	1	13-Provider holds an enforceable state/federal agreement to construct service at this location	109.056	9.6	Fixed Wireless	Underserved (25/3 < available service < 100/20)	Wireless	3-256
438132	2381 F AVENUE	DENISON	IA	51442	1	13-Provider holds an enforceable state/federal agreement to construct service at this location	109.056	9.6	Fixed Wireless	Underserved (25/3 < available service < 100/20)	Wireless	3-256
440763	2745 180TH STREET	AINSWORTH	IA	52201	1	13-Provider holds an enforceable state/federal agreement to construct service at this location	109.056	9.6	Fixed Wireless	Underserved (25/3 < available service < 100/20)	Wireless	3-256
446630	1471 350TH STREET	VAIL	IA	51465	1	13-Provider holds an enforceable state/federal agreement to construct service at this location	109.056	9.6	Fixed Wireless	Underserved (25/3 < available service < 100/20)	Wireless	3-256
453076	1404 250TH STREET	DENISON	IA	51442	1	13-Provider holds an enforceable state/federal agreement to construct service at this location	109.056	9.6	Fixed Wireless	Underserved (25/3 < available service < 100/20)	Wireless	3-256
454072	1449 YELLOWSTONE AVENUE	LENOX	IA	50851	1	13-Provider holds an enforceable state/federal agreement to construct service at this location	109.056	9.6	Fixed Wireless	Underserved (25/3 < available service < 100/20)	Wireless	3-256
455318	805 NORTH STREET	CLEARFIELD	IA	50840	1	13-Provider holds an enforceable state/federal agreement to construct service at this location	109.056	9.6	Fixed Wireless	Underserved (25/3 < available service < 100/20)	Wireless	3-256
458885	2150 220TH AVENUE	OSCEOLA	IA	50213	1	13-Provider holds an enforceable state/federal agreement to construct service at this location	109.056	9.6	Fixed Wireless	Underserved (25/3 < available service < 100/20)	Wireless	3-256
462777	1641 YELLOWSTONE AVENUE	CLEARFIELD	IA	50840	1	13-Provider holds an enforceable state/federal agreement to construct service at this location	109.056	9.6	Fixed Wireless	Underserved (25/3 < available service < 100/20)	Wireless	3-256
463002	2398 200TH AVENUE	OSCEOLA	IA	50213	1	13-Provider holds an enforceable state/federal agreement to construct service at this location	109.056	9.6	Fixed Wireless	Underserved (25/3 < available service < 100/20)	Wireless	3-256
470367	2525 H AVENUE	TOLEDO	IA	52342	1	13-Provider holds an enforceable state/federal agreement to construct service at this location	109.056	9.6	Fixed Wireless	Underserved (25/3 < available service < 100/20)	Wireless	3-256
472276	3173 UNION AVENUE	ORIENT	IA	50858	1	13-Provider holds an enforceable state/federal agreement to construct service at this location	109.056	9.6	Fixed Wireless	Underserved (25/3 < available service < 100/20)	Wireless	3-256
475692	1156 230TH AVENUE	NEW VIRGINIA	IA	50210	1	13-Provider holds an enforceable state/federal agreement to construct service at this location	109.056	9.6	Fixed Wireless	Underserved (25/3 < available service < 100/20)	Wireless	3-256
476344	1653 VAIL AVENUE	CLEARFIELD	IA	50840	1	13-Provider holds an enforceable state/federal agreement to construct service at this location	109.056	9.6	Fixed Wireless	Underserved (25/3 < available service < 100/20)	Wireless	3-256
491983	2094 343RD STREET	VAIL	IA	51465	1	13-Provider holds an enforceable state/federal agreement to construct service at this location	109.056	9.6	Fixed Wireless	Underserved (25/3 < available service < 100/20)	Wireless	3-256
492626	1604 VAIL AVENUE	CLEARFIELD	IA	50840	1	13-Provider holds an enforceable state/federal agreement to construct service at this location	109.056	9.6	Fixed Wireless	Underserved (25/3 < available service < 100/20)	Wireless	3-256
497133	2867 P AVENUE	TOLEDO	IA	52342	1	13-Provider holds an enforceable state/federal agreement to construct service at this location	109.056	9.6	Fixed Wireless	Underserved (25/3 < available service < 100/20)	Wireless	3-256
414089	301 MAIN STREET	AUDUBON	IA	50025	1	13-Provider holds an enforceable state/federal agreement to construct service at this location	109.056	9.6	Fixed Wireless	Underserved (25/3 < available service < 100/20)	Wireless	3-256
423803	1745 160TH STREET	AUDUBON	IA	50025	1	13-Provider holds an enforceable state/federal agreement to construct service at this location	109.056	9.6	Fixed Wireless	Underserved (25/3 < available service < 100/20)	Wireless	3-256
436964	7470 BENTON TAMA ROAD	BELLE PLAINE	IA	52208	1	13-Provider holds an enforceable state/federal agreement to construct service at this location	109.056	9.6	Fixed Wireless	Underserved (25/3 < available service < 100/20)	Wireless	3-256
446303	1657 JAY AVENUE	AUDUBON	IA	50025	1	13-Provider holds an enforceable state/federal agreement to construct service at this location	109.056	9.6	Fixed Wireless	Underserved (25/3 < available service < 100/20)	Wireless	3-256
447959	309 MAIN STREET	GRAY	IA	50110	1	13-Provider holds an enforceable state/federal agreement to construct service at this location	109.056	9.6	Fixed Wireless	Underserved (25/3 < available service < 100/20)	Wireless	3-256
460859	5964 MAIN STREET	AUDUBON	IA	50025	1	13-Provider holds an enforceable state/federal agreement to construct service at this location	109.056	9.6	Fixed Wireless	Underserved (25/3 < available service < 100/20)	Wireless	3-256
483524	404 MAIN STREET	AUDUBON	IA	50025	1	13-Provider holds an enforceable state/federal agreement to construct service at this location	109.056	9.6	Fixed Wireless	Underserved (25/3 < available service < 100/20)	Wireless	3-256
492570	1651 330TH STREET	TAMA	IA	52339	1	13-Provider holds an enforceable state/federal agreement to construct service at this location	109.056	9.6	Fixed Wireless	Underserved (25/3 < available service < 100/20)	Wireless	3-256
400316	22572 562ND LANE	CHARITON	IA	50049	1	13-Provider holds an enforceable state/federal agreement to construct service at this location	109.056	9.6	Fixed Wireless	Underserved (25/3 < available service < 100/20)	Wireless	3-256
400628	2983 240TH STREET	WILLIAMSBURG	IA	52361	1	13-Provider holds an enforceable state/federal agreement to construct service at this location	109.056	9.6	Fixed Wireless	Underserved (25/3 < available service < 100/20)	Wireless	3-256
401847	1507 390TH STREET	AUBURN	IA	51433	1	13-Provider holds an enforceable state/federal agreement to construct service at this location	109.056	9.6	Fixed Wireless	Underserved (25/3 < available service < 100/20)	Wireless	3-256
402982	754 EWART ROAD	GRINNELL	IA	50112	1	13-Provider holds an enforceable state/federal agreement to construct service at this location	109.056	9.6	Fixed Wireless	Underserved (25/3 < available service < 100/20)	Wireless	3-256
403966	2071 140TH STREET	HAZLETON	IA	50641	1	13-Provider holds an enforceable state/federal agreement to construct service at this location	109.056	9.6	Fixed Wireless	Underserved (25/3 < available service < 100/20)	Wireless	3-256
405325	4468 50TH STREET	GRINNELL	IA	50112	1	13-Provider holds an enforceable state/federal agreement to construct service at this location	109.056	9.6	Fixed Wireless	Underserved (25/3 < available service < 100/20)	Wireless	3-256
406656	164 MCKIMBER STREET	PLEASANTVILLE	IA	50225	1	13-Provider holds an enforceable state/federal agreement to construct service at this location	109.056	9.6	Fixed Wireless	Underserved (25/3 < available service < 100/20)	Wireless	3-256
412987	1721 355TH STREET	LAKE CITY	IA	51449	1	13-Provider holds an enforceable state/federal agreement to construct service at this location	109.056	9.6	Fixed Wireless	Underserved (25/3 < available service < 100/20)	Wireless	3-256
414500	53900 280TH AVENUE	CHARITON	IA	50049	1	13-Provider holds an enforceable state/federal agreement to construct service at this location	109.056	9.6	Fixed Wireless	Underserved (25/3 < available service < 100/20)	Wireless	3-256
414801	2113 SAPP BROTHERS DRIVE	PERCIVAL	IA	51648	1	13-Provider holds an enforceable state/federal agreement to construct service at this location	109.056	9.6	Fixed Wireless	Underserved (25/3 < available service < 100/20)	Wireless	3-256
417134	887 NORTH STREET	MONTEZUMA	IA	50171	1	13-Provider holds an enforceable state/federal agreement to construct service at this location	109.056	9.6	Fixed Wireless	Underserved (25/3 < available service < 100/20)	Wireless	3-256
417416	3359 HIGHWAY 44	LOGAN	IA	51546	1	13-Provider holds an enforceable state/federal agreement to construct service at this location	109.056	9.6	Fixed Wireless	Underserved (25/3 < available service < 100/20)	Wireless	3-256
418282	825 EWART ROAD	MONTEZUMA	IA	50171	1	13-Provider holds an enforceable state/federal agreement to construct service at this location	109.056	9.6	Fixed Wireless	Underserved (25/3 < available service < 100/20)	Wireless	3-256
419663	3474 280TH STREET	PERSIA	IA	51563	1	13-Provider holds an enforceable state/federal agreement to construct service at this location	109.056	9.6	Fixed Wireless	Underserved (25/3 < available service < 100/20)	Wireless	3-256
421704	2906 PRESTON PLACE	LOGAN	IA	51546	1	13-Provider holds an enforceable state/federal agreement to construct service at this location	109.056	9.6	Fixed Wireless	Underserved (25/3 < available service < 100/20)	Wireless	3-256
421873	1416 380TH STREET	AUBURN	IA	51433	1	13-Provider holds an enforceable state/federal agreement to construct service at this location	109.056	9.6	Fixed Wireless	Underserved (25/3 < available service < 100/20)	Wireless	3-256
422470	55122 290TH AVENUE	CHARITON	IA	50049	1	13-Provider holds an enforceable state/federal agreement to construct service at this location	109.056	9.6	Fixed Wireless	Underserved (25/3 < available service < 100/20)	Wireless	3-256
423266	2537 J AVENUE	WILLIAMSBURG	IA	52361	1	13-Provider holds an enforceable state/federal agreement to construct service at this location	109.056	9.6	Fixed Wireless	Underserved (25/3 < available service < 100/20)	Wireless	3-256
424026	4423 145TH STREET	MONTEZUMA	IA	50171	1	13-Provider holds an enforceable state/federal agreement to construct service at this location	109.056	9.6	Fixed Wireless	Underserved (25/3 < available service < 100/20)	Wireless	3-256
424269	2844 225TH STREET	WILLIAMSBURG	IA	52361	1	13-Provider holds an enforceable state/federal agreement to construct service at this location	109.056	9.6	Fixed Wireless	Underserved (25/3 < available service < 100/20)	Wireless	3-256
430275	1523 COUNTY HIGHWAY P27	DIAGONAL	IA	50845	1	13-Provider holds an enforceable state/federal agreement to construct service at this location	109.056	9.6	Fixed Wireless	Underserved (25/3 < available service < 100/20)	Wireless	3-256
430926	4377 142ND STREET	MALCOM	IA	50171	1	13-Provider holds an enforceable state/federal agreement to construct service at this location	109.056	9.6	Fixed Wireless	Underserved (25/3 < available service < 100/20)	Wireless	3-256
433256	30309 170TH STREET	GLIDDEN	IA	51443	1	13-Provider holds an enforceable state/federal agreement to construct service at this location	109.056	9.6	Fixed Wireless	Underserved (25/3 < available service < 100/20)	Wireless	3-256
437345	1248 UTE AVENUE	DUNLAP	IA	51529	1	13-Provider holds an enforceable state/federal agreement to construct service at this location	109.056	9.6	Fixed Wireless	Underserved (25/3 < available service < 100/20)	Wireless	3-256
437838	8440 LOCKERSIE ROAD	CEDAR FALLS	IA	50613	1	13-Provider holds an enforceable state/federal agreement to construct service at this location	109.056	9.6	Fixed Wireless	Underserved (25/3 < available service < 100/20)	Wireless	3-256
438323	2088 ATALISSA ROAD	ATALISSA	IA	52720	1	13-Provider holds an enforceable state/federal agreement to construct service at this location	109.056	9.6	Fixed Wireless	Underserved (25/3 < available service < 100/20)	Wireless	3-256
438553	3461 FLETCHER AVENUE	LAKE CITY	IA	51449	1	13-Provider holds an enforceable state/federal agreement to construct service at this location	109.056	9.6	Fixed Wireless	Underserved (25/3 < available service < 100/20)	Wireless	3-256
438852	1243 FAIRBANK-AMISH BOULEVARD	HAZLETON	IA	50641	1	13-Provider holds an enforceable state/federal agreement to construct service at this location	109.056	9.6	Fixed Wireless	Underserved (25/3 < available service < 100/20)	Wireless	3-256
439128	4346 110TH STREET	MALCOM	IA	50157	1	13-Provider holds an enforceable state/federal agreement to construct service at this location	109.056	9.6	Fixed Wireless	Underserved (25/3 < available service < 100/20)	Wireless	3-256
440226	30156 HIGHWAY 44	LOGAN	IA	51546	1	13-Provider holds an enforceable state/federal agreement to construct service at this location	109.056	9.6	Fixed Wireless	Underserved (25/3 < available service < 100/20)	Wireless	3-256
440385	2905 PRICE PLACE	LOGAN	IA	51546	1	13-Provider holds an enforceable state/federal agreement to construct service at this location	109.056	9.6	Fixed Wireless	Underserved (25/3 < available service < 100/20)	Wireless	3-256
442159	2137 PERRY TRAIL	WOODBINE	IA	51579	1	13-Provider holds an enforceable state/federal agreement to construct service at this location	109.056	9.6	Fixed Wireless	Underserved (25/3 < available service < 100/20)	Wireless	3-256
442535	628 430TH AVENUE	GRINNELL	IA	50112	1	13-Provider holds an enforceable state/federal agreement to construct service at this location	109.056	9.6	Fixed Wireless	Underserved (25/3 < available service < 100/20)	Wireless	3-256
442939	1581 345TH STREET	LAKE CITY	IA	51449	1	13-Provider holds an enforceable state/federal agreement to construct service at this location	109.056	9.6	Fixed Wireless	Underserved (25/3 < available service < 100/20)	Wireless	3-256
443118	1902 138TH STREET	MARENGO	IA	52301	1	13-Provider holds an enforceable state/federal agreement to construct service at this location	109.056	9.6	Fixed Wireless	Underserved (25/3 < available service < 100/20)	Wireless	3-256
447096	55558 330TH AVENUE	CHARITON	IA	50049	1	13-Provider holds an enforceable state/federal agreement to construct service at this location	109.056	9.6	Fixed Wireless	Underserved (25/3 < available service < 100/20)	Wireless	3-256
447420	3708 130TH STREET	DUNLAP	IA	51529	1	13-Provider holds an enforceable state/federal agreement to construct service at this location	109.056	9.6	Fixed Wireless	Underserved (25/3 < available service < 100/20)	Wireless	3-256
447623	29649 150TH STREET	GLIDDEN	IA	51443	1	13-Provider holds an enforceable state/federal agreement to construct service at this location	109.056	9.6	Fixed Wireless	Underserved (25/3 < available service < 100/20)	Wireless	3-256
448463	915 440TH AVENUE	MALCOM	IA	50157	1	13-Provider holds an enforceable state/federal agreement to construct service at this location	109.056	9.6	Fixed Wireless	Underserved (25/3 < available service < 100/20)	Wireless	3-256
454514	1055 IOWA HIGHWAY 14	CORYDON	IA	50060	1	13-Provider holds an enforceable state/federal agreement to construct service at this location	109.056	9.6	Fixed Wireless	Underserved (25/3 < available service < 100/20)	Wireless	3-256
456176	4122 80TH STREET	GRINNELL	IA	50112	1	13-Provider holds an enforceable state/federal agreement to construct service at this location	109.056	9.6	Fixed Wireless	Underserved (25/3 < available service < 100/20)	Wireless	3-256
456452	913 410TH AVENUE	MALCOM	IA	50157	1	13-Provider holds an enforceable state/federal agreement to construct service at this location	109.056	9.6	Fixed Wireless	Underserved (25/3 < available service < 100/20)	Wireless	3-256
457026	3045 240TH STREET	LOGAN	IA	51546	1	13-Provider holds an enforceable state/federal agreement to construct service at this location	109.056	9.6	Fixed Wireless	Underserved (25/3 < available service < 100/20)	Wireless	3-256
457875	2565 330TH AVENUE	RIVERTON	IA	51650	1	13-Provider holds an enforceable state/federal agreement to construct service at this location	109.056	9.6	Fixed Wireless	Underserved (25/3 < available service < 100/20)	Wireless	3-256
462403	378 B AVENUE	CHURDAN	IA	50050	1	13-Provider holds an enforceable state/federal agreement to construct service at this location	109.056	9.6	Fixed Wireless	Underserved (25/3 < available service < 100/20)	Wireless	3-256
466455	2718 JASPER AVENUE	LETTS	IA	52754	1	13-Provider holds an enforceable state/federal agreement to construct service at this location	109.056	9.6	Fixed Wireless	Underserved (25/3 < available service < 100/20)	Wireless	3-256
466842	55191 285TH AVENUE	CHARITON	IA	50049	1	13-Provider holds an enforceable state/federal agreement to construct service at this location	109.056	9.6	Fixed Wireless	Underserved (25/3 < available service < 100/20)	Wireless	3-256
468167	3336 HIGHWAY 44	LOGAN	IA	51546	1	13-Provider holds an enforceable state/federal agreement to construct service at this location	109.056	9.6	Fixed Wireless	Underserved (25/3 < available service < 100/20)	Wireless	3-256
469038	431 430TH AVENUE	GRINNELL	IA	50112	1	13-Provider holds an enforceable state/federal agreement to construct service at this location	109.056	9.6	Fixed Wireless	Underserved (25/3 < available service < 100/20)	Wireless	3-256

470594	3386 250TH STREET	LOGAN	IA	51546	1	13-Provider holds an enforceable state/federal agreement to construct service at this location	109.056	9.6	Fixed Wireless	Underserved (25/3 < available service < 100/20)	Wireless	3-256
471483	2971 PRICE PLACE	LOGAN	IA	51546	1	13-Provider holds an enforceable state/federal agreement to construct service at this location	109.056	9.6	Fixed Wireless	Underserved (25/3 < available service < 100/20)	Wireless	3-256
472090	2824 370TH STREET	LOHRVILLE	IA	51453	1	13-Provider holds an enforceable state/federal agreement to construct service at this location	109.056	9.6	Fixed Wireless	Underserved (25/3 < available service < 100/20)	Wireless	3-256
475424	17528 VELVET AVENUE	GLIDDEN	IA	51443	1	13-Provider holds an enforceable state/federal agreement to construct service at this location	109.056	9.6	Fixed Wireless	Underserved (25/3 < available service < 100/20)	Wireless	3-256
485338	161 170TH AVENUE	OTLEY	IA	50214	1	13-Provider holds an enforceable state/federal agreement to construct service at this location	109.056	9.6	Fixed Wireless	Underserved (25/3 < available service < 100/20)	Wireless	3-256
487552	1493 FAIRBANK-AMISH BOULEVARD	HAZLETON	IA	50641	1	13-Provider holds an enforceable state/federal agreement to construct service at this location	109.056	9.6	Fixed Wireless	Underserved (25/3 < available service < 100/20)	Wireless	3-256
487773	1153 EWART ROAD	MONTEZUMA	IA	50171	1	13-Provider holds an enforceable state/federal agreement to construct service at this location	109.056	9.6	Fixed Wireless	Underserved (25/3 < available service < 100/20)	Wireless	3-256
488111	29913 170TH STREET	GLIDDEN	IA	51443	1	13-Provider holds an enforceable state/federal agreement to construct service at this location	109.056	9.6	Fixed Wireless	Underserved (25/3 < available service < 100/20)	Wireless	3-256
490211	4161 40TH STREET	GRINNELL	IA	50112	1	13-Provider holds an enforceable state/federal agreement to construct service at this location	109.056	9.6	Fixed Wireless	Underserved (25/3 < available service < 100/20)	Wireless	3-256
492009	28177 530TH STREET	CHARITON	IA	50049	1	13-Provider holds an enforceable state/federal agreement to construct service at this location	109.056	9.6	Fixed Wireless	Underserved (25/3 < available service < 100/20)	Wireless	3-256
492565	3713 270TH STREET	PERSIA	IA	51563	1	13-Provider holds an enforceable state/federal agreement to construct service at this location	109.056	9.6	Fixed Wireless	Underserved (25/3 < available service < 100/20)	Wireless	3-256
492816	1735 130TH STREET	MARENGO	IA	52301	1	13-Provider holds an enforceable state/federal agreement to construct service at this location	109.056	9.6	Fixed Wireless	Underserved (25/3 < available service < 100/20)	Wireless	3-256
493129	4537 RAILROAD STREET	MONTEZUMA	IA	50171	1	13-Provider holds an enforceable state/federal agreement to construct service at this location	109.056	9.6	Fixed Wireless	Underserved (25/3 < available service < 100/20)	Wireless	3-256
500128	2870 VICTOR AVENUE	ORIENT	IA	50858	1	13-Provider holds an enforceable state/federal agreement to construct service at this location	109.056	9.6	Fixed Wireless	Underserved (25/3 < available service < 100/20)	Wireless	3-256
507262	2652 COUNTY HIGHWAY E43	TOLEDO	IA	50675	1	13-Provider holds an enforceable state/federal agreement to construct service at this location	109.056	9.6	Fixed Wireless	Underserved (25/3 < available service < 100/20)	Wireless	3-256
519594	2066 350TH STREET	VAIL	IA	51465	1	13-Provider holds an enforceable state/federal agreement to construct service at this location	109.056	9.6	Fixed Wireless	Underserved (25/3 < available service < 100/20)	Wireless	3-256
524854	3228 170TH STREET	CLEARFIELD	IA	50840	1	13-Provider holds an enforceable state/federal agreement to construct service at this location	109.056	9.6	Fixed Wireless	Underserved (25/3 < available service < 100/20)	Wireless	3-256
526157	5045 THIRD STREET	AUDUBON	IA	50025	1	13-Provider holds an enforceable state/federal agreement to construct service at this location	109.056	9.6	Fixed Wireless	Underserved (25/3 < available service < 100/20)	Wireless	3-256
535081	2159 350TH STREET	VAIL	IA	51465	1	13-Provider holds an enforceable state/federal agreement to construct service at this location	109.056	9.6	Fixed Wireless	Underserved (25/3 < available service < 100/20)	Wireless	3-256
537646	3321 M AVENUE	VAIL	IA	51465	1	13-Provider holds an enforceable state/federal agreement to construct service at this location	109.056	9.6	Fixed Wireless	Underserved (25/3 < available service < 100/20)	Wireless	3-256
539384	3921 U AVENUE	CHELSEA	IA	52215	1	13-Provider holds an enforceable state/federal agreement to construct service at this location	109.056	9.6	Fixed Wireless	Underserved (25/3 < available service < 100/20)	Wireless	3-256
539520	20024 MCKINLEY STREET	MILO	IA	50166	1	13-Provider holds an enforceable state/federal agreement to construct service at this location	109.056	9.6	Fixed Wireless	Underserved (25/3 < available service < 100/20)	Wireless	3-256
541278	1598 330TH STREET	TAMA	IA	52339	1	13-Provider holds an enforceable state/federal agreement to construct service at this location	109.056	9.6	Fixed Wireless	Underserved (25/3 < available service < 100/20)	Wireless	3-256
545417	2986 160TH STREET	RIVERSIDE	IA	52327	1	13-Provider holds an enforceable state/federal agreement to construct service at this location	109.056	9.6	Fixed Wireless	Underserved (25/3 < available service < 100/20)	Wireless	3-256
551521	2210 340TH STREET	VAIL	IA	51465	1	13-Provider holds an enforceable state/federal agreement to construct service at this location	109.056	9.6	Fixed Wireless	Underserved (25/3 < available service < 100/20)	Wireless	3-256
556669	3135 130TH STREET	DUNLAP	IA	51529	1	13-Provider holds an enforceable state/federal agreement to construct service at this location	109.056	9.6	Fixed Wireless	Underserved (25/3 < available service < 100/20)	Wireless	3-256
562289	3370 J AVENUE	VAIL	IA	51465	1	13-Provider holds an enforceable state/federal agreement to construct service at this location	109.056	9.6	Fixed Wireless	Underserved (25/3 < available service < 100/20)	Wireless	3-256
564777	356 MCCLELLAND ROAD	MOUNT VERNON	IA	52314	1	13-Provider holds an enforceable state/federal agreement to construct service at this location	109.056	9.6	Fixed Wireless	Underserved (25/3 < available service < 100/20)	Wireless	3-256
566890	1960 D AVENUE	SCHLESWIG	IA	51461	1	13-Provider holds an enforceable state/federal agreement to construct service at this location	109.056	9.6	Fixed Wireless	Underserved (25/3 < available service < 100/20)	Wireless	3-256
571688	2090 LEXINGTON AVENUE	GRAVITY	IA	50848	1	13-Provider holds an enforceable state/federal agreement to construct service at this location	109.056	9.6	Fixed Wireless	Underserved (25/3 < available service < 100/20)	Wireless	3-256
579310	3033 310TH STREET	ORIENT	IA	50858	1	13-Provider holds an enforceable state/federal agreement to construct service at this location	109.056	9.6	Fixed Wireless	Underserved (25/3 < available service < 100/20)	Wireless	3-256
582040	2271 B AVENUE	SCHLESWIG	IA	51461	1	13-Provider holds an enforceable state/federal agreement to construct service at this location	109.056	9.6	Fixed Wireless	Underserved (25/3 < available service < 100/20)	Wireless	3-256
594743	1609 WINCHESTER AVENUE	CLEARFIELD	IA	50840	1	13-Provider holds an enforceable state/federal agreement to construct service at this location	109.056	9.6	Fixed Wireless	Underserved (25/3 < available service < 100/20)	Wireless	3-256
594809	2943 P AVENUE	TOLEDO	IA	52342	1	13-Provider holds an enforceable state/federal agreement to construct service at this location	109.056	9.6	Fixed Wireless	Underserved (25/3 < available service < 100/20)	Wireless	3-256
594916	3092 Q AVENUE	CHELSEA	IA	94611	1	13-Provider holds an enforceable state/federal agreement to construct service at this location	109.056	9.6	Fixed Wireless	Underserved (25/3 < available service < 100/20)	Wireless	3-256
596403	2240 KINGFISHER AVENUE	AFTON	IA	50830	1	13-Provider holds an enforceable state/federal agreement to construct service at this location	109.056	9.6	Fixed Wireless	Underserved (25/3 < available service < 100/20)	Wireless	3-256
571361	406 MAIN STREET	GRAY	IA	50110	1	13-Provider holds an enforceable state/federal agreement to construct service at this location	109.056	9.6	Fixed Wireless	Underserved (25/3 < available service < 100/20)	Wireless	3-256
587088	1657 330TH STREET	TAMA	IA	52339	1	13-Provider holds an enforceable state/federal agreement to construct service at this location	109.056	9.6	Fixed Wireless	Underserved (25/3 < available service < 100/20)	Wireless	3-256
505570	2482 20TH PLACE	LACONA	IA	50139	1	13-Provider holds an enforceable state/federal agreement to construct service at this location	109.056	9.6	Fixed Wireless	Underserved (25/3 < available service < 100/20)	Wireless	3-256
537450	2661 V AVENUE	WILLIAMSBURG	IA	52361	1	13-Provider holds an enforceable state/federal agreement to construct service at this location	109.056	9.6	Fixed Wireless	Underserved (25/3 < available service < 100/20)	Wireless	3-256
537606	1735 470TH AVENUE	MONTEZUMA	IA	50171	1	13-Provider holds an enforceable state/federal agreement to construct service at this location	109.056	9.6	Fixed Wireless	Underserved (25/3 < available service < 100/20)	Wireless	3-256
500694	3060 170TH STREET	SUMNER	IA	50674	1	13-Provider holds an enforceable state/federal agreement to construct service at this location	109.056	9.6	Fixed Wireless	Underserved (25/3 < available service < 100/20)	Wireless	3-256
500962	1501 150TH STREET	HAZLETON	IA	50641	1	13-Provider holds an enforceable state/federal agreement to construct service at this location	109.056	9.6	Fixed Wireless	Underserved (25/3 < available service < 100/20)	Wireless	3-256
501086	30697 170TH STREET	GLIDDEN	IA	51443	1	13-Provider holds an enforceable state/federal agreement to construct service at this location	109.056	9.6	Fixed Wireless	Underserved (25/3 < available service < 100/20)	Wireless	3-256
501118	796 400TH AVENUE	GRINNELL	IA	50112	1	13-Provider holds an enforceable state/federal agreement to construct service at this location	109.056	9.6	Fixed Wireless	Underserved (25/3 < available service < 100/20)	Wireless	3-256
502464	3524 110TH STREET	MALCOM	IA	50157	1	13-Provider holds an enforceable state/federal agreement to construct service at this location	109.056	9.6	Fixed Wireless	Underserved (25/3 < available service < 100/20)	Wireless	3-256
503778	2381 510TH AVENUE	DEEP RIVER	IA	52222	1	13-Provider holds an enforceable state/federal agreement to construct service at this location	109.056	9.6	Fixed Wireless	Underserved (25/3 < available service < 100/20)	Wireless	3-256
505366	564 430TH AVENUE	GRINNELL	IA	50112	1	13-Provider holds an enforceable state/federal agreement to construct service at this location	109.056	9.6	Fixed Wireless	Underserved (25/3 < available service < 100/20)	Wireless	3-256
507664	1070 310TH AVENUE	MALCOM	IA	50157	1	13-Provider holds an enforceable state/federal agreement to construct service at this location	109.056	9.6	Fixed Wireless	Underserved (25/3 < available service < 100/20)	Wireless	3-256
508234	1788 355TH STREET	LAKE CITY	IA	51449	1	13-Provider holds an enforceable state/federal agreement to construct service at this location	109.056	9.6	Fixed Wireless	Underserved (25/3 < available service < 100/20)	Wireless	3-256
511115	901 450TH AVENUE	MONTEZUMA	IA	50171	1	13-Provider holds an enforceable state/federal agreement to construct service at this location	109.056	9.6	Fixed Wireless	Underserved (25/3 < available service < 100/20)	Wireless	3-256
513490	1830 WILDWOOD AVENUE	SUMNER	IA	50674	1	13-Provider holds an enforceable state/federal agreement to construct service at this location	109.056	9.6	Fixed Wireless	Underserved (25/3 < available service < 100/20)	Wireless	3-256
513980	2277 T AVENUE	WILLIAMSBURG	IA	52361	1	13-Provider holds an enforceable state/federal agreement to construct service at this location	109.056	9.6	Fixed Wireless	Underserved (25/3 < available service < 100/20)	Wireless	3-256
517435	3054 READING TRAIL	LOGAN	IA	51546	1	13-Provider holds an enforceable state/federal agreement to construct service at this location	109.056	9.6	Fixed Wireless	Underserved (25/3 < available service < 100/20)	Wireless	3-256
521079	883 NORTH STREET	MONTEZUMA	IA	50171	1	13-Provider holds an enforceable state/federal agreement to construct service at this location	109.056	9.6	Fixed Wireless	Underserved (25/3 < available service < 100/20)	Wireless	3-256
521302	5041 230TH STREET	DEEP RIVER	IA	52222	1	13-Provider holds an enforceable state/federal agreement to construct service at this location	109.056	9.6	Fixed Wireless	Underserved (25/3 < available service < 100/20)	Wireless	3-256
522051	1719 141ST STREET	MARENGO	IA	52301	1	13-Provider holds an enforceable state/federal agreement to construct service at this location	109.056	9.6	Fixed Wireless	Underserved (25/3 < available service < 100/20)	Wireless	3-256
522671	26804 442ND LANE	CHARITON	IA	50049	1	13-Provider holds an enforceable state/federal agreement to construct service at this location	109.056	9.6	Fixed Wireless	Underserved (25/3 < available service < 100/20)	Wireless	3-256
525424	2446 STUART TRAIL	LOGAN	IA	51546	1	13-Provider holds an enforceable state/federal agreement to construct service at this location	109.056	9.6	Fixed Wireless	Underserved (25/3 < available service < 100/20)	Wireless	3-256
525955	2001 212TH BOULEVARD	MARENGO	IA	52301	1	13-Provider holds an enforceable state/federal agreement to construct service at this location	109.056	9.6	Fixed Wireless	Underserved (25/3 < available service < 100/20)	Wireless	3-256
526908	16701 VALE AVENUE	GLIDDEN	IA	51443	1	13-Provider holds an enforceable state/federal agreement to construct service at this location	109.056	9.6	Fixed Wireless	Underserved (25/3 < available service < 100/20)	Wireless	3-256
529698	4215 40TH STREET	GRINNELL	IA	50112	1	13-Provider holds an enforceable state/federal agreement to construct service at this location	109.056	9.6	Fixed Wireless	Underserved (25/3 < available service < 100/20)	Wireless	3-256
530066	3528 270TH STREET	PERSIA	IA	51563	1	13-Provider holds an enforceable state/federal agreement to construct service at this location	109.056	9.6	Fixed Wireless	Underserved (25/3 < available service < 100/20)	Wireless	3-256
530564	4211 90TH STREET	GRINNELL	IA	50157	1	13-Provider holds an enforceable state/federal agreement to construct service at this location	109.056	9.6	Fixed Wireless	Underserved (25/3 < available service < 100/20)	Wireless	3-256
531699	981 410TH AVENUE	MALCOM	IA	50157	1	13-Provider holds an enforceable state/federal agreement to construct service at this location	109.056	9.6	Fixed Wireless	Underserved (25/3 < available service < 100/20)	Wireless	3-256
532402	9448 V AVENUE	WESTGATE	IA	50681	1	13-Provider holds an enforceable state/federal agreement to construct service at this location	109.056	9.6	Fixed Wireless	Underserved (25/3 < available service < 100/20)	Wireless	3-256
532934	1131 EWART ROAD	MALCOM	IA	50157	1	13-Provider holds an enforceable state/federal agreement to construct service at this location	109.056	9.6	Fixed Wireless	Underserved (25/3 < available service < 100/20)	Wireless	3-256
536603	55527 280TH AVENUE	CHARITON	IA	50049	1	13-Provider holds an enforceable state/federal agreement to construct service at this location	109.056	9.6	Fixed Wireless	Underserved (25/3 < available service < 100/20)	Wireless	3-256
537591	3963 100TH STREET	MALCOM	IA	50157	1	13-Provider holds an enforceable state/federal agreement to construct service at this location	109.056	9.6	Fixed Wireless	Underserved (25/3 < available service < 100/20)	Wireless	3-256
537634	2751 400TH STREET	LOHRVILLE	IA	51453	1	13-Provider holds an enforceable state/federal agreement to construct service at this location	109.056	9.6	Fixed Wireless	Underserved (25/3 < available service < 100/20)	Wireless	3-256
537913	5067 IOWA HIGHWAY 21	DEEP RIVER	IA	52222	1	13-Provider holds an enforceable state/federal agreement to construct service at this location	109.056	9.6	Fixed Wireless	Underserved (25/3 < available service < 100/20)	Wireless	3-256
539276	2201 DIAMOND TRAIL ROAD	DEEP RIVER	IA	52222	1	13-Provider holds an enforceable state/federal agreement to construct service at this location	109.056	9.6	Fixed Wireless	Underserved (25/3 < available service < 100/20)	Wireless	3-256
540831	3249 180TH STREET	WOODBINE	IA	51579	1	13-Provider holds an enforceable state/federal agreement to construct service at this location	109.056	9.6	Fixed Wireless	Underserved (25/3 < available service < 100/20)	Wireless	3-256
541209	1870 335TH STREET	SALEM	IA	52649	1	13-Provider holds an enforceable state/federal agreement to construct service at this location	109.056	9.6	Fixed Wireless	Underserved (25/3 < available service < 100/20)	Wireless	3-256
542961	3651 IBERIA AVENUE	LAKE CITY	IA	51449	1	13-Provider holds an enforceable state/federal agreement to construct service at this location	109.056	9.6	Fixed Wireless	Underserved (25/3 < available service < 100/20)	Wireless	3-256
543470	8320 LEVERSEE ROAD	CEDAR FALLS	IA	50613	1	13-Provider holds an enforceable state/federal agreement to construct service at this location	109.056	9.6	Fixed Wireless	Underserved (25/3 < available service < 100/20)	Wireless	3-256
544810	26510 455TH LANE	CHARITON	IA	50049	1	13-Provider holds an enforceable state/federal agreement to construct service at this location	109.056	9.6	Fixed Wireless	Underserved (25/3 < available service < 100/20)	Wireless	3-256
548958	2221 S AVENUE	WILLIAMSBURG	IA	52361	1	13-Provider holds an enforceable state/federal agreement to construct service at this location	109.056	9.6	Fixed Wireless	Underserved (25/3 < available service < 100/20)	Wireless	3-256
549569	2071 LAREDO AVENUE	LOGAN	IA	51546	1	13-Provider holds an enforceable state/federal agreement to construct service at this location	109.056	9.6	Fixed Wireless	Underserved (25/3 < available service < 100/20)	Wireless	3-256
552402	30452 180TH STREET	GLIDDEN	IA	51443	1	13-Provider holds an enforceable state/federal agreement to construct service at this location	109.056	9.6	Fixed Wireless	Underserved (25/3 < available service < 100/20)	Wireless	3-256
554288	18487 VELVET AVENUE	GLIDDEN	IA	51443	1	13-Provider holds an enforceable state/federal agreement to construct service at this location	109.056	9.6	Fixed Wireless	Underserved (25/3 < available service < 100/20)	Wireless	3-256
554678	55624 330TH AVENUE	CHARITON	IA	50049	1	13-Provider holds an enforceable state/federal agreement to construct service at this location	109.056	9.6	Fixed Wireless	Underserved (25/3 < available service < 100/20)	Wireless	3-256
555149	3649 280TH STREET	PERSIA	IA	51563	1	13-Provider holds an enforceable state/federal agreement to construct service at this location	109.056	9.6	Fixed Wireless	Underserved (25/3 < available service < 100/20)	Wireless	3-256
557966	3403 560TH STREET SOUTHWEST	RIVERSIDE	IA	52327	1	13-Provider holds an enforceable state/federal agreement to construct service at this location	109.056	9.6	Fixed Wireless	Underserved (25/3 < available service < 100/20)	Wireless	3-256
560295	3202 210TH STREET	WOODBINE	IA	51579	1	13-Provider holds an enforceable state/federal agreement to construct service at this location	109.056	9.6	Fixed Wireless	Underserved (25/3 < available service < 100/20)	Wireless	3-256
561929	3160 296TH STREET	PERSIA	IA	51563	1	13-Provider holds an enforceable state/federal agreement to construct service at this location	109.056	9.6	Fixed Wireless	Underserved (25/3 < available service < 100/20)	Wireless	3-256
562196	23751 ZEPHYR AVENUE	GLIDDEN	IA	51443	1	13-Provider holds an enforceable state/federal agreement to construct service at this location	109.056	9.6	Fixed Wireless	Underserved (25/3 < available service < 100/20)	Wireless	3-256
563611	32324 162ND STREET	GLIDDEN	IA	51443	1	13-Provider holds an enforceable state/federal agreement to construct service at this location	109.056	9.6	Fixed Wireless	Underserved (25/3 < available service < 100/20)	Wireless	3-256
567849	1411 GRANT AVENUE	HAZLETON	IA	50641	1	13-Provider holds an enforceable state/federal agreement to construct service at this location	109.056	9.6	Fixed Wireless	Underserved (25/3 < available service < 100/20)	Wireless	3-256
569059	1859 VINTAGE AVENUE	SUMNER	IA	50674	1	13-Provider holds an enforceable state/federal agreement to construct service at this location	109.056	9.6	Fixed Wireless	Underserved (25/3 < available service < 100/20)	Wireless	3-256
569813	1338 UTE AVENUE	DUNLAP	IA	51529	1	13-Provider holds an enforceable state/federal agreement to construct service at this location	109.056	9.6	Fixed Wireless	Underserved (25/3 < available service < 100/20)	Wireless	3-256
569990	3117 275TH STREET	WILLIAMSBURG	IA	52361	1	13-Provider holds an enforceable state/federal agreement to construct service at this location	109.056	9.6	Fixed Wireless	Underserved (25/3 < available service < 100/20)	Wireless	3-256
572417	936 350TH AVENUE	GRINNELL	IA	50112	1	13-Provider holds an enforceable state/federal agreement to construct service at this location	109.056	9.6	Fixed Wireless	Underserved (25/3 < available service < 100/20)	Wireless	3-256
573749	2429 172ND STREET	MARENGO	IA	52301	1	13-Provider holds an enforceable state/federal agreement to construct service at this location	109.056	9.6	Fixed Wireless	Underserved (25/3 < available service < 100/20)	Wireless	3-256
573911	2019 138TH STREET	MARENGO	IA	52301	1	13-Provider holds an enforceable state/federal agreement to construct service at this location	109.056	9.6	Fixed Wireless	Underserved (25/3 < available service < 100/20)	Wireless	3-256
574410	3665 280TH STREET	PERSIA	IA	51563	1	13-Provider holds an enforceable state/federal agreement to construct service at this location	109.056	9.6	Fixed Wireless	Underserved (25/3 < available service < 100/20)	Wireless	3-256
575223	4716 V18 ROAD	MONTEZUMA	IA	50171	1	13-Provider holds an enforceable state/federal agreement to construct service at this location	109.056	9.6	Fixed Wireless	Underserved (25/3 < available service < 100/20)	Wireless	3-256
576677	1033 OLD 6 ROAD	GRINNELL	IA	50157	1	13-Provider holds an enforceable state/federal agreement to construct service at this location	109.056	9.6	Fixed Wireless	Underserved (25/3 < available service < 100/20)	Wireless	3-256
579156	31684 190TH STREET	GLIDDEN	IA	51443	1	13-Provider holds an enforceable state/federal agreement to construct service at this location	109.056	9.6	Fixed Wireless	Underserved (25/3 < available service < 100/20)	Wireless	3-256
579183	3737 155TH STREET	DUNLAP	IA	51529	1	13-Provider holds an enforceable state/federal agreement to construct service at this location	109.056	9.6	Fixed Wireless	Underserved (25/3 < available service < 100/20)	Wireless	3-256
586584	20827 90TH STREET	WESTGATE	IA	50681	1	13-Provider holds an enforceable state/federal agreement to construct service at this location	109.056	9.6	Fixed Wireless	Underserved (25/3 < available service < 100/20)	Wireless	3-256
590805	3760 560TH STREET SOUTHWEST	RIVERSIDE	IA	52327	1	13-Provider holds an enforceable state/federal agreement to construct service at this location	109.056	9.6	Fixed Wireless	Underserved (25/3 < available service < 100/20)	Wireless	3-256
591038	1805 ELK HORN TRAIL	PELLA	IA	50219	1	13-Provider holds an enforceable state/federal agreement to construct service at this location	109.056	9.6	Fixed Wireless	Underserved (25/3 < available service < 100/20)	Wireless	3-256
592055	3331 HARRIS AVENUE	LAKE CITY	IA	51449	1	13-Provider holds an enforceable state/federal agreement to construct service at this location	109.056	9.6	Fixed Wireless	Underserved (25/3 < available service < 100/20)	Wireless	3-256
596124	3194 205TH STREET	SUMNER	IA	50674	1	13-Provider holds an enforceable state/federal agreement to construct service at this location	109.056	9.6	Fixed Wireless	Underserved (25/3 < available service < 100/20)	Wireless	3-256
597348	2132 ATALISSA ROAD	ATALISSA	IA	52720	1	13-Provider holds an enforceable state/federal agreement to construct service at this location	109.056	9.6	Fixed Wireless	Underserved (25/3 < available service < 100/20)	Wireless	3-256
606054	44 FISHER ROAD	LISBON	IA	52253	1	13-Provider holds an enforceable state/federal agreement to construct service at this location	109.056	9.6	Fixed Wireless	Underserved (25/3 < available service < 100/20)	Wireless	3-256
606297	1052 J AVENUE	UTE	IA	51060	1	13-Provider holds an enforceable state/federal agreement to construct service at this location	109.056	9.6	Fixed Wireless	Underserved (25/3 < available service < 100/20)	Wireless	3-256
526574	2598 320TH STREET	CHELSEA	IA	52215	1	13-Provider holds an enforceable state/federal agreement to construct service at this location	109.056	9.6	Fixed Wireless	Underserved (25/3 < available service < 100/20)	Wireless	3-256
621443	2042 LEXINGTON AVENUE	GRAVITY	IA	50848	1	13-Provider holds an enforceable state/federal agreement to construct service at this location	109.056	9.6	Fixed Wireless	Underserved (25/3 < available service < 100/20)	Wireless	3-256
624033	1824 UNDERWOOD AVENUE	AINSWORTH	IA	52201	1	13-Provider holds an enforceable state/federal agreement to construct service at this location	109.056	9.6	Fixed Wireless	Underserved (25/3 < available service < 100/20)	Wireless	3-256
632661	2175 UNITED STATES HIGHWAY 69	OSCEOLA	IA	50213	1	13-Provider holds an enforceable state/federal agreement to construct service at this location	109.056	9.6	Fixed Wireless	Underserved (25/3 < available service < 100/20)	Wireless	3-256
633501	20507 170TH AVENUE	MILO	IA	50166	1	13-Provider holds an enforceable state/federal agreement to construct service at this location	109.056	9.6	Fixed Wireless	Underserved (25/3 < available service < 100/20)	Wireless	3-256
635955	1181 W AVENUE	DUNLAP	IA	51529	1	13-Provider holds an enforceable state/federal agreement to construct service at this location	109.056	9.6	Fixed Wireless	Underserved (25/3 < available service < 100/20)	Wireless	3-256
644925	1645 YELLOWSTONE AVENUE	CLEARFIELD	IA	50840	1	13-Provider holds an enforceable state/federal agreement to construct service at this location	109.056	9.6	Fixed Wireless	Underserved (25/3 < available service < 100/20)	Wireless	3-256
645808	1460 HWY 59	SCHLESWIG	IA	51461	1	13-Provider holds an enforceable state/federal agreement to construct service at this location	109.056	9.6	Fixed Wireless	Underserved (25/3 < available service < 100/20)	Wireless	3-256
660691	1891 E AVENUE	GLADBROOK	IA	50635	1	13-Provider holds an enforceable state/federal agreement to construct service at this location	109.056	9.6	Fixed Wireless	Underserved (25/3 < available service < 100/20)	Wireless	3-256
667386	1963 E AVENUE	GLADBROOK	IA	50635	1	13-Provider holds an enforceable state/federal agreement to construct service at this location	109.056	9.6	Fixed Wireless	Underserved (25/3 < available service < 100/20)	Wireless	3-256
673040	2165 B AVENUE	SCHLESWIG	IA	51461	1	13-Provider holds an enforceable state/federal agreement to construct service at this location	109.056	9.6	Fixed Wireless	Underserved (25/3 < available service < 100/20)	Wireless	3-256
675594	2969 130TH STREET	DUNLAP	IA	51529	1	13-Provider holds an enforceable state/federal agreement to construct service at this location	109.056	9.6	Fixed Wireless	Underserved (25/3 < available service < 100/20)	Wireless	3-256
678710	1722 130TH STREET	CHARTER OAK	IA	51439	1	13-Provider holds an enforceable state/federal agreement to construct service at this location	109.056	9.6	Fixed Wireless	Underserved (25/3 < available service < 100/20)	Wireless	3-256
679951	1245 HWY 59	SCHLESWIG	IA	51461	1	13-Provider holds an enforceable state/federal agreement to construct service at this location	109.056	9.6	Fixed Wireless	Underserved (25/3 < available service < 100/20)	Wireless	3-256
680250	2952 310TH STREET	ORIENT	IA	50858	1	13-Provider holds an enforceable state/federal agreement to construct service at this location	109.056	9.6	Fixed Wireless	Underserved (25/3 < available service < 100/20)	Wireless	3-256
695168	2150 D AVENUE	SCHLESWIG	IA	51461	1	13-Provider holds an enforceable state/federal agreement to construct service at this location	109.056	9.6	Fixed Wireless	Underserved (25/3 < available service < 100/20)	Wireless	3-256
621002	5979 MAIN STREET	AUDUBON	IA	50025	1	13-Provider holds an enforceable state/federal agreement to construct service at this location	109.056	9.6	Fixed Wireless	Underserved (25/3 < available service < 100/20)	Wireless	3-256

638296	2188 LARK AVENUE	HAMLIN	IA	50117	1	13-Provider holds an enforceable state/federal agreement to construct service at this location	109.056	9.6	Fixed Wireless	Underserved (25/3 < available service < 100/20)	Wireless	3-256
642858	1895 170TH STREET	AUDUBON	IA	50025	1	13-Provider holds an enforceable state/federal agreement to construct service at this location	109.056	9.6	Fixed Wireless	Underserved (25/3 < available service < 100/20)	Wireless	3-256
648533	13506 R AVENUE	COLUMBUS JUNCTION	IA	52738	1	13-Provider holds an enforceable state/federal agreement to construct service at this location	109.056	9.6	Fixed Wireless	Underserved (25/3 < available service < 100/20)	Wireless	3-256
611377	972 EWART ROAD	MONTEZUMA	IA	50171	1	13-Provider holds an enforceable state/federal agreement to construct service at this location	109.056	9.6	Fixed Wireless	Underserved (25/3 < available service < 100/20)	Wireless	3-256
614276	1199 50TH PLACE	PLEASANTVILLE	IA	50225	1	13-Provider holds an enforceable state/federal agreement to construct service at this location	109.056	9.6	Fixed Wireless	Underserved (25/3 < available service < 100/20)	Wireless	3-256
648314	2644 MM AVENUE	WILLIAMSBURG	IA	52361	1	13-Provider holds an enforceable state/federal agreement to construct service at this location	109.056	9.6	Fixed Wireless	Underserved (25/3 < available service < 100/20)	Wireless	3-256
685356	3227 130TH STREET		IA	51442	1	13-Provider holds an enforceable state/federal agreement to construct service at this location	109.056	9.6	Fixed Wireless	Underserved (25/3 < available service < 100/20)	Wireless	3-256
624684	1350 ZELLER AVENUE		IA	50635	1	13-Provider holds an enforceable state/federal agreement to construct service at this location	109.056	9.6	Fixed Wireless	Underserved (25/3 < available service < 100/20)	Wireless	3-256
600079	54715 290TH AVENUE	CHARITON	IA	50049	1	13-Provider holds an enforceable state/federal agreement to construct service at this location	109.056	9.6	Fixed Wireless	Underserved (25/3 < available service < 100/20)	Wireless	3-256
602663	1671 192ND PLACE	KNOXVILLE	IA	50138	1	13-Provider holds an enforceable state/federal agreement to construct service at this location	109.056	9.6	Fixed Wireless	Underserved (25/3 < available service < 100/20)	Wireless	3-256
604495	1583 N AVENUE	MARENGO	IA	52301	1	13-Provider holds an enforceable state/federal agreement to construct service at this location	109.056	9.6	Fixed Wireless	Underserved (25/3 < available service < 100/20)	Wireless	3-256
605947	1808 ELK HORN COURT	PELLA	IA	50219	1	13-Provider holds an enforceable state/federal agreement to construct service at this location	109.056	9.6	Fixed Wireless	Underserved (25/3 < available service < 100/20)	Wireless	3-256
607534	1862 LAREDO AVENUE	LOGAN	IA	51546	1	13-Provider holds an enforceable state/federal agreement to construct service at this location	109.056	9.6	Fixed Wireless	Underserved (25/3 < available service < 100/20)	Wireless	3-256
608056	1533 KENTUCKY AVENUE	INDEPENDENCE	IA	50644	1	13-Provider holds an enforceable state/federal agreement to construct service at this location	109.056	9.6	Fixed Wireless	Underserved (25/3 < available service < 100/20)	Wireless	3-256
608334	13563 ZEPHYR AVENUE	GLIDDEN	IA	51443	1	13-Provider holds an enforceable state/federal agreement to construct service at this location	109.056	9.6	Fixed Wireless	Underserved (25/3 < available service < 100/20)	Wireless	3-256
608972	23529 570TH STREET	LACONA	IA	50139	1	13-Provider holds an enforceable state/federal agreement to construct service at this location	109.056	9.6	Fixed Wireless	Underserved (25/3 < available service < 100/20)	Wireless	3-256
609626	4189 60TH STREET	GRINNELL	IA	50112	1	13-Provider holds an enforceable state/federal agreement to construct service at this location	109.056	9.6	Fixed Wireless	Underserved (25/3 < available service < 100/20)	Wireless	3-256
613559	4589 155TH STREET	MONTEZUMA	IA	50171	1	13-Provider holds an enforceable state/federal agreement to construct service at this location	109.056	9.6	Fixed Wireless	Underserved (25/3 < available service < 100/20)	Wireless	3-256
615729	32835 120TH STREET	LOHRVILLE	IA	51453	1	13-Provider holds an enforceable state/federal agreement to construct service at this location	109.056	9.6	Fixed Wireless	Underserved (25/3 < available service < 100/20)	Wireless	3-256
615831	1783 355TH STREET	LAKE CITY	IA	51449	1	13-Provider holds an enforceable state/federal agreement to construct service at this location	109.056	9.6	Fixed Wireless	Underserved (25/3 < available service < 100/20)	Wireless	3-256
616457	1635 460TH AVENUE	MONTEZUMA	IA	50171	1	13-Provider holds an enforceable state/federal agreement to construct service at this location	109.056	9.6	Fixed Wireless	Underserved (25/3 < available service < 100/20)	Wireless	3-256
617141	1873 235TH STREET	PERCIVAL	IA	51648	1	13-Provider holds an enforceable state/federal agreement to construct service at this location	109.056	9.6	Fixed Wireless	Underserved (25/3 < available service < 100/20)	Wireless	3-256
619598	1640 MORGAN AVENUE	WOODBINE	IA	51579	1	13-Provider holds an enforceable state/federal agreement to construct service at this location	109.056	9.6	Fixed Wireless	Underserved (25/3 < available service < 100/20)	Wireless	3-256
621032	55018 280TH AVENUE	CHARITON	IA	50049	1	13-Provider holds an enforceable state/federal agreement to construct service at this location	109.056	9.6	Fixed Wireless	Underserved (25/3 < available service < 100/20)	Wireless	3-256
622762	2737 390TH STREET	LOHRVILLE	IA	51453	1	13-Provider holds an enforceable state/federal agreement to construct service at this location	109.056	9.6	Fixed Wireless	Underserved (25/3 < available service < 100/20)	Wireless	3-256
630829	2423 194TH STREET	LOGAN	IA	51546	1	13-Provider holds an enforceable state/federal agreement to construct service at this location	109.056	9.6	Fixed Wireless	Underserved (25/3 < available service < 100/20)	Wireless	3-256
631120	1818 ELK HORN COURT	PELLA	IA	50219	1	13-Provider holds an enforceable state/federal agreement to construct service at this location	109.056	9.6	Fixed Wireless	Underserved (25/3 < available service < 100/20)	Wireless	3-256
631818	1065 OLD 6 ROAD	MALCOM	IA	50157	1	13-Provider holds an enforceable state/federal agreement to construct service at this location	109.056	9.6	Fixed Wireless	Underserved (25/3 < available service < 100/20)	Wireless	3-256
632082	1947 212TH BOULEVARD	MARENGO	IA	52301	1	13-Provider holds an enforceable state/federal agreement to construct service at this location	109.056	9.6	Fixed Wireless	Underserved (25/3 < available service < 100/20)	Wireless	3-256
632565	42605 255TH AVENUE	CHARITON	IA	50049	1	13-Provider holds an enforceable state/federal agreement to construct service at this location	109.056	9.6	Fixed Wireless	Underserved (25/3 < available service < 100/20)	Wireless	3-256
633530	1920 WILDWOOD AVENUE	SUMNER	IA	50674	1	13-Provider holds an enforceable state/federal agreement to construct service at this location	109.056	9.6	Fixed Wireless	Underserved (25/3 < available service < 100/20)	Wireless	3-256
636008	2889 QUENTIN TRAIL	LOGAN	IA	51546	1	13-Provider holds an enforceable state/federal agreement to construct service at this location	109.056	9.6	Fixed Wireless	Underserved (25/3 < available service < 100/20)	Wireless	3-256
639458	1861 330TH STREET	LAKE CITY	IA	51449	1	13-Provider holds an enforceable state/federal agreement to construct service at this location	109.056	9.6	Fixed Wireless	Underserved (25/3 < available service < 100/20)	Wireless	3-256
641398	28081 550TH STREET	CHARITON	IA	50049	1	13-Provider holds an enforceable state/federal agreement to construct service at this location	109.056	9.6	Fixed Wireless	Underserved (25/3 < available service < 100/20)	Wireless	3-256
642494	3000 250TH STREET	LOGAN	IA	51546	1	13-Provider holds an enforceable state/federal agreement to construct service at this location	109.056	9.6	Fixed Wireless	Underserved (25/3 < available service < 100/20)	Wireless	3-256
651768	42598 225TH AVENUE	CHARITON	IA	50049	1	13-Provider holds an enforceable state/federal agreement to construct service at this location	109.056	9.6	Fixed Wireless	Underserved (25/3 < available service < 100/20)	Wireless	3-256
652320	4635 130TH AVENUE	PETERSON	IA	51047	1	13-Provider holds an enforceable state/federal agreement to construct service at this location	109.056	9.6	Fixed Wireless	Underserved (25/3 < available service < 100/20)	Wireless	3-256
655968	7367 168TH STREET	ALBIA	IA	52531	1	13-Provider holds an enforceable state/federal agreement to construct service at this location	109.056	9.6	Fixed Wireless	Underserved (25/3 < available service < 100/20)	Wireless	3-256
656146	2878 PRESTON PLACE	LOGAN	IA	51546	1	13-Provider holds an enforceable state/federal agreement to construct service at this location	109.056	9.6	Fixed Wireless	Underserved (25/3 < available service < 100/20)	Wireless	3-256
656154	3562 286TH STREET	PERSIA	IA	51563	1	13-Provider holds an enforceable state/federal agreement to construct service at this location	109.056	9.6	Fixed Wireless	Underserved (25/3 < available service < 100/20)	Wireless	3-256
658212	2663 READING TRAIL	LOGAN	IA	51546	1	13-Provider holds an enforceable state/federal agreement to construct service at this location	109.056	9.6	Fixed Wireless	Underserved (25/3 < available service < 100/20)	Wireless	3-256
658719	57058 240TH AVENUE	LACONA	IA	50139	1	13-Provider holds an enforceable state/federal agreement to construct service at this location	109.056	9.6	Fixed Wireless	Underserved (25/3 < available service < 100/20)	Wireless	3-256
658860	1677 SPOKANE AVENUE	WOODBINE	IA	51579	1	13-Provider holds an enforceable state/federal agreement to construct service at this location	109.056	9.6	Fixed Wireless	Underserved (25/3 < available service < 100/20)	Wireless	3-256
662829	1452 TOLEDO AVENUE	DUNLAP	IA	51529	1	13-Provider holds an enforceable state/federal agreement to construct service at this location	109.056	9.6	Fixed Wireless	Underserved (25/3 < available service < 100/20)	Wireless	3-256
664624	1413 20TH PLACE	PLEASANTVILLE	IA	50225	1	13-Provider holds an enforceable state/federal agreement to construct service at this location	109.056	9.6	Fixed Wireless	Underserved (25/3 < available service < 100/20)	Wireless	3-256
666781	18773 UNION AVENUE	GLIDDEN	IA	51443	1	13-Provider holds an enforceable state/federal agreement to construct service at this location	109.056	9.6	Fixed Wireless	Underserved (25/3 < available service < 100/20)	Wireless	3-256
668376	17278 TWILIGHT AVENUE	GLIDDEN	IA	51443	1	13-Provider holds an enforceable state/federal agreement to construct service at this location	109.056	9.6	Fixed Wireless	Underserved (25/3 < available service < 100/20)	Wireless	3-256
669330	652 420TH AVENUE	GRINNELL	IA	50112	1	13-Provider holds an enforceable state/federal agreement to construct service at this location	109.056	9.6	Fixed Wireless	Underserved (25/3 < available service < 100/20)	Wireless	3-256
671551	907 360TH AVENUE	GRINNELL	IA	50112	1	13-Provider holds an enforceable state/federal agreement to construct service at this location	109.056	9.6	Fixed Wireless	Underserved (25/3 < available service < 100/20)	Wireless	3-256
671612	2499 TAMPA AVENUE	LOGAN	IA	51546	1	13-Provider holds an enforceable state/federal agreement to construct service at this location	109.056	9.6	Fixed Wireless	Underserved (25/3 < available service < 100/20)	Wireless	3-256
673942	1361 440TH AVENUE	MALCOM	IA	50157	1	13-Provider holds an enforceable state/federal agreement to construct service at this location	109.056	9.6	Fixed Wireless	Underserved (25/3 < available service < 100/20)	Wireless	3-256
676352	889 EWART STREET	MONTEZUMA	IA	50171	1	13-Provider holds an enforceable state/federal agreement to construct service at this location	109.056	9.6	Fixed Wireless	Underserved (25/3 < available service < 100/20)	Wireless	3-256
676757	3981 PRESTON AVENUE	LOHRVILLE	IA	51453	1	13-Provider holds an enforceable state/federal agreement to construct service at this location	109.056	9.6	Fixed Wireless	Underserved (25/3 < available service < 100/20)	Wireless	3-256
679441	1520 STATE HIGHWAY 25	CLEARFIELD	IA	50840	1	13-Provider holds an enforceable state/federal agreement to construct service at this location	109.056	9.6	Fixed Wireless	Underserved (25/3 < available service < 100/20)	Wireless	3-256
681091	358 FLETCHER AVENUE	LAKE CITY	IA	51449	1	13-Provider holds an enforceable state/federal agreement to construct service at this location	109.056	9.6	Fixed Wireless	Underserved (25/3 < available service < 100/20)	Wireless	3-256
684026	3862 565TH STREET SOUTHWEST	RIVERSIDE	IA	52327	1	13-Provider holds an enforceable state/federal agreement to construct service at this location	109.056	9.6	Fixed Wireless	Underserved (25/3 < available service < 100/20)	Wireless	3-256
685996	26672 442ND LANE	CHARITON	IA	50049	1	13-Provider holds an enforceable state/federal agreement to construct service at this location	109.056	9.6	Fixed Wireless	Underserved (25/3 < available service < 100/20)	Wireless	3-256
686236	18794 ZEPHYR AVENUE	GLIDDEN	IA	51443	1	13-Provider holds an enforceable state/federal agreement to construct service at this location	109.056	9.6	Fixed Wireless	Underserved (25/3 < available service < 100/20)	Wireless	3-256
688119	44747 290TH AVENUE	RUSSELL	IA	50238	1	13-Provider holds an enforceable state/federal agreement to construct service at this location	109.056	9.6	Fixed Wireless	Underserved (25/3 < available service < 100/20)	Wireless	3-256
689901	2554 Y AVENUE	WILLIAMSBURG	IA	52361	1	13-Provider holds an enforceable state/federal agreement to construct service at this location	109.056	9.6	Fixed Wireless	Underserved (25/3 < available service < 100/20)	Wireless	3-256
691095	1615 RACINE TRAIL	WOODBINE	IA	51579	1	13-Provider holds an enforceable state/federal agreement to construct service at this location	109.056	9.6	Fixed Wireless	Underserved (25/3 < available service < 100/20)	Wireless	3-256
696645	2707 N AVENUE	WILLIAMSBURG	IA	52361	1	13-Provider holds an enforceable state/federal agreement to construct service at this location	109.056	9.6	Fixed Wireless	Underserved (25/3 < available service < 100/20)	Wireless	3-256
697774	1373 KENTUCKY AVENUE	HAZLETON	IA	50641	1	13-Provider holds an enforceable state/federal agreement to construct service at this location	109.056	9.6	Fixed Wireless	Underserved (25/3 < available service < 100/20)	Wireless	3-256
698880	3532 120TH STREET	MALCOM	IA	50157	1	13-Provider holds an enforceable state/federal agreement to construct service at this location	109.056	9.6	Fixed Wireless	Underserved (25/3 < available service < 100/20)	Wireless	3-256
699861	2672 READING TRAIL	LOGAN	IA	51546	1	13-Provider holds an enforceable state/federal agreement to construct service at this location	109.056	9.6	Fixed Wireless	Underserved (25/3 < available service < 100/20)	Wireless	3-256
701053	2319 G AVENUE	DENISON	IA	51442	1	13-Provider holds an enforceable state/federal agreement to construct service at this location	109.056	9.6	Fixed Wireless	Underserved (25/3 < available service < 100/20)	Wireless	3-256
675555	1665 240TH STREET	DENISON	IA	51442	1	13-Provider holds an enforceable state/federal agreement to construct service at this location	109.056	9.6	Fixed Wireless	Underserved (25/3 < available service < 100/20)	Wireless	3-256
600070	32895 547TH STREET	CHARITON	IA	50049	1	13-Provider holds an enforceable state/federal agreement to construct service at this location	109.056	9.6	Fixed Wireless	Underserved (25/3 < available service < 100/20)	Wireless	3-256
707462	202 FOURTH STREET	AUDUBON	IA	50025	1	13-Provider holds an enforceable state/federal agreement to construct service at this location	109.056	9.6	Fixed Wireless	Underserved (25/3 < available service < 100/20)	Wireless	3-256
722117	22483 G58 HIGHWAY	MILO	IA	50166	1	13-Provider holds an enforceable state/federal agreement to construct service at this location	109.056	9.6	Fixed Wireless	Underserved (25/3 < available service < 100/20)	Wireless	3-256
736716	19974 MCKINLEY STREET	MILO	IA	50166	1	13-Provider holds an enforceable state/federal agreement to construct service at this location	109.056	9.6	Fixed Wireless	Underserved (25/3 < available service < 100/20)	Wireless	3-256
737277	1639 350TH STREET	VAIL	IA	51467	1	13-Provider holds an enforceable state/federal agreement to construct service at this location	109.056	9.6	Fixed Wireless	Underserved (25/3 < available service < 100/20)	Wireless	3-256
737438	25 CEDAR CREEK ROAD	LISBON	IA	52253	1	13-Provider holds an enforceable state/federal agreement to construct service at this location	109.056	9.6	Fixed Wireless	Underserved (25/3 < available service < 100/20)	Wireless	3-256
742265	1965 C AVENUE	SCHLESWIG	IA	51461	1	13-Provider holds an enforceable state/federal agreement to construct service at this location	109.056	9.6	Fixed Wireless	Underserved (25/3 < available service < 100/20)	Wireless	3-256
757781	3324 NORTH ST EXTENSION	CLEARFIELD	IA	50840	1	13-Provider holds an enforceable state/federal agreement to construct service at this location	109.056	9.6	Fixed Wireless	Underserved (25/3 < available service < 100/20)	Wireless	3-256
757847	3318 170TH STREET	CLEARFIELD	IA	50840	1	13-Provider holds an enforceable state/federal agreement to construct service at this location	109.056	9.6	Fixed Wireless	Underserved (25/3 < available service < 100/20)	Wireless	3-256
759087	910 170TH STREET	CLEARFIELD	IA	50840	1	13-Provider holds an enforceable state/federal agreement to construct service at this location	109.056	9.6	Fixed Wireless	Underserved (25/3 < available service < 100/20)	Wireless	3-256
763512	1176 I AVENUE	UTE	IA	51060	1	13-Provider holds an enforceable state/federal agreement to construct service at this location	109.056	9.6	Fixed Wireless	Underserved (25/3 < available service < 100/20)	Wireless	3-256
771148	1302 200TH STREET	SCHLESWIG	IA	51461	1	13-Provider holds an enforceable state/federal agreement to construct service at this location	109.056	9.6	Fixed Wireless	Underserved (25/3 < available service < 100/20)	Wireless	3-256
775418	1713 E AVENUE	GLADBROOK	IA	50635	1	13-Provider holds an enforceable state/federal agreement to construct service at this location	109.056	9.6	Fixed Wireless	Underserved (25/3 < available service < 100/20)	Wireless	3-256
779064	3060 130TH STREET	DUNLAP	IA	51442	1	13-Provider holds an enforceable state/federal agreement to construct service at this location	109.056	9.6	Fixed Wireless	Underserved (25/3 < available service < 100/20)	Wireless	3-256
781651	3513 J AVENUE	VAIL	IA	51442	1	13-Provider holds an enforceable state/federal agreement to construct service at this location	109.056	9.6	Fixed Wireless	Underserved (25/3 < available service < 100/20)	Wireless	3-256
783182	3395 140TH STREET	GLADBROOK	IA	50635	1	13-Provider holds an enforceable state/federal agreement to construct service at this location	109.056	9.6	Fixed Wireless	Underserved (25/3 < available service < 100/20)	Wireless	3-256
787873	2180 340TH STREET	VAIL	IA	51465	1	13-Provider holds an enforceable state/federal agreement to construct service at this location	109.056	9.6	Fixed Wireless	Underserved (25/3 < available service < 100/20)	Wireless	3-256
791747	3074 UNION AVENUE	ORIENT	IA	50858	1	13-Provider holds an enforceable state/federal agreement to construct service at this location	109.056	9.6	Fixed Wireless	Underserved (25/3 < available service < 100/20)	Wireless	3-256
799814	230 GREEN RIDGE ROAD	LISBON	IA	52253	1	13-Provider holds an enforceable state/federal agreement to construct service at this location	109.056	9.6	Fixed Wireless	Underserved (25/3 < available service < 100/20)	Wireless	3-256
727925	5995 MAIN STREET	AUDUBON	IA	50025	1	13-Provider holds an enforceable state/federal agreement to construct service at this location	109.056	9.6	Fixed Wireless	Underserved (25/3 < available service < 100/20)	Wireless	3-256
744070	104 THIRD STREET	GRAY	IA	50110	1	13-Provider holds an enforceable state/federal agreement to construct service at this location	109.056	9.6	Fixed Wireless	Underserved (25/3 < available service < 100/20)	Wireless	3-256
744228	5987 MAIN STREET	AUDUBON	IA	50025	1	13-Provider holds an enforceable state/federal agreement to construct service at this location	109.056	9.6	Fixed Wireless	Underserved (25/3 < available service < 100/20)	Wireless	3-256
751364	5950 MAIN STREET	AUDUBON	IA	50025	1	13-Provider holds an enforceable state/federal agreement to construct service at this location	109.056	9.6	Fixed Wireless	Underserved (25/3 < available service < 100/20)	Wireless	3-256
769868	1909 160TH STREET	AUDUBON	IA	50025	1	13-Provider holds an enforceable state/federal agreement to construct service at this location	109.056	9.6	Fixed Wireless	Underserved (25/3 < available service < 100/20)	Wireless	3-256
771226	5956 MAIN STREET	AUDUBON	IA	50025	1	13-Provider holds an enforceable state/federal agreement to construct service at this location	109.056	9.6	Fixed Wireless	Underserved (25/3 < available service < 100/20)	Wireless	3-256
785866	5113 JAY AVENUE	AUDUBON	IA	50025	1	13-Provider holds an enforceable state/federal agreement to construct service at this location	109.056	9.6	Fixed Wireless	Underserved (25/3 < available service < 100/20)	Wireless	3-256
789504	23016 200TH STREET	CONESVILLE	IA	52739	1	13-Provider holds an enforceable state/federal agreement to construct service at this location	109.056	9.6	Fixed Wireless	Underserved (25/3 < available service < 100/20)	Wireless	3-256
794935	5996 MAIN STREET	AUDUBON	IA	50025	1	13-Provider holds an enforceable state/federal agreement to construct service at this location	109.056	9.6	Fixed Wireless	Underserved (25/3 < available service < 100/20)	Wireless	3-256
795015	2848 385TH STREET	CHELSEA	IA	52215	1	13-Provider holds an enforceable state/federal agreement to construct service at this location	109.056	9.6	Fixed Wireless	Underserved (25/3 < available service < 100/20)	Wireless	3-256
799775	1739 EAGLE AVENUE	AUDUBON	IA	50025	1	13-Provider holds an enforceable state/federal agreement to construct service at this location	109.056	9.6	Fixed Wireless	Underserved (25/3 < available service < 100/20)	Wireless	3-256
731274	984 EWART ROAD	MONTEZUMA	IA	50171	1	13-Provider holds an enforceable state/federal agreement to construct service at this location	109.056	9.6	Fixed Wireless	Underserved (25/3 < available service < 100/20)	Wireless	3-256
725449	1541 240TH STREET		IA	51442	1	13-Provider holds an enforceable state/federal agreement to construct service at this location	109.056	9.6	Fixed Wireless	Underserved (25/3 < available service < 100/20)	Wireless	3-256
701191	29593 140TH STREET	GLIDDEN	IA	51443	1	13-Provider holds an enforceable state/federal agreement to construct service at this location	109.056	9.6	Fixed Wireless	Underserved (25/3 < available service < 100/20)	Wireless	3-256
708759	2210 ATALISSA ROAD	ATALISSA	IA	52720	1	13-Provider holds an enforceable state/federal agreement to construct service at this location	109.056	9.6	Fixed Wireless	Underserved (25/3 < available service < 100/20)	Wireless	3-256
709160	2718 M AVENUE	WILLIAMSBURG	IA	52361	1	13-Provider holds an enforceable state/federal agreement to construct service at this location	109.056	9.6	Fixed Wireless	Underserved (25/3 < available service < 100/20)	Wireless	3-256
709486	4065 50TH STREET	GRINNELL	IA	50112	1	13-Provider holds an enforceable state/federal agreement to construct service at this location	109.056	9.6	Fixed Wireless	Underserved (25/3 < available service < 100/20)	Wireless	3-256
710560	2212 ATALISSA ROAD	ATALISSA	IA	52720	1	13-Provider holds an enforceable state/federal agreement to construct service at this location	109.056	9.6	Fixed Wireless	Underserved (25/3 < available service < 100/20)	Wireless	3-256
712767	3058 285TH STREET	LOGAN	IA	51546	1	13-Provider holds an enforceable state/federal agreement to construct service at this location	109.056	9.6	Fixed Wireless	Underserved (25/3 < available service < 100/20)	Wireless	3-256
714353	3036 270TH STREET	WILLIAMSBURG	IA	52361	1	13-Provider holds an enforceable state/federal agreement to construct service at this location	109.056	9.6	Fixed Wireless	Underserved (25/3 < available service < 100/20)	Wireless	3-256
714541	4501 80TH STREET	MONTEZUMA	IA	50171	1	13-Provider holds an enforceable state/federal agreement to construct service at this location	109.056	9.6	Fixed Wireless	Underserved (25/3 < available service < 100/20)	Wireless	3-256
716565	2458 EASTON TRAIL	WOODBINE	IA	51579	1	13-Provider holds an enforceable state/federal agreement to construct service at this location	109.056	9.6	Fixed Wireless	Underserved (25/3 < available service < 100/20)	Wireless	3-256
719489	2678 QUINN LANE	LOGAN	IA	51546	1	13-Provider holds an enforceable state/federal agreement to construct service at this location	109.056	9.6	Fixed Wireless	Underserved (25/3 < available service < 100/20)	Wireless	3-256
720598	1109 350TH AVENUE	MALCOM	IA	50157	1	13-Provider holds an enforceable state/federal agreement to construct service at this location	109.056	9.6	Fixed Wireless	Underserved (25/3 < available service < 100/20)	Wireless	3-256
726521	3111 215TH STREET	WOODBINE	IA	51579	1	13-Provider holds an enforceable state/federal agreement to construct service at this location	109.056	9.6	Fixed Wireless	Underserved (25/3 < available service < 100/20)	Wireless	3-256
726893	1938 140TH STREET	HAZLETON	IA	50641	1	13-Provider holds an enforceable state/federal agreement to construct service at this location	109.056	9.6	Fixed Wireless	Underserved (25/3 < available service < 100/20)	Wireless	3-256
730381	1380 VICARS AVENUE	DUNLAP	IA	51529	1	13-Provider holds an enforceable state/federal agreement to construct service at this location	109.056	9.6	Fixed Wireless	Underserved (25/3 < available service < 100/20)	Wireless	3-256
731053	23895 ZEPHYR AVENUE	GLIDDEN	IA	51443	1	13-Provider holds an enforceable state/federal agreement to construct service at this location	109.056	9.6	Fixed Wireless	Underserved (25/3 < available service < 100/20)	Wireless	3-256
735705	1896 SLATER AVENUE	WOODBINE	IA	51579	1	13-Provider holds an enforceable state/federal agreement to construct service at this location	109.056	9.6	Fixed Wireless	Underserved (25/3 < available service < 100/20)	Wireless	3-256
736820	3622 UNITED STATES HIGHWAY 63	GRINNELL	IA	50112	1	13-Provider holds an enforceable state/federal agreement to construct service at this location	109.056	9.6	Fixed Wireless	Underserved (25/3 < available service < 100/20)	Wireless	3-256
740623	8632 LEVERSEE ROAD	CEDAR FALLS	IA	50613	1	13-Provider holds an enforceable state/federal agreement to construct service at this location	109.056	9.6	Fixed Wireless	Underserved (25/3 < available service < 100/20)	Wireless	3-256
741092	44546 280TH AVENUE	RUSSELL	IA	50238	1	13-Provider holds an enforceable state/federal agreement to construct service at this location	109.056	9.6	Fixed Wireless	Underserved (25/3 < available service < 100/20)	Wireless	3-256
747328	1632 SPOKANE AVENUE	WOODBINE	IA	51579	1	13-Provider holds an enforceable state/federal agreement to construct service at this location	109.056	9.6	Fixed Wireless	Underserved (25/3 < available service < 100/20)	Wireless	3-256
748170	3253 288TH STREET	PERSIA	IA	51563	1	13-Provider holds an enforceable state/federal agreement to construct service at this location	109.056	9.6	Fixed Wireless	Underserved (25/3 < available service < 100/20)	Wireless	3-256
749171	1875 310TH AVENUE	CHELSEA	IA	52215	1	13-Provider holds an enforceable state/federal agreement to construct service at this location	109.056	9.6	Fixed Wireless	Underserved (25/3 < available service < 100/20)	Wireless	3-256
750180	31925 180TH STREET	GLIDDEN	IA	51443	1	13-Provider holds an enforceable state/federal agreement to construct service at this location	109.056	9.6	Fixed Wireless	Underserved (25/3 < available service < 100/20)	Wireless	3-256
751625	41787 255TH AVENUE	CHARITON	IA	50049	1	13-Provider holds an enforceable state/federal agreement to construct service at this location	109.056	9.6	Fixed Wireless	Underserved (25/3 < available service < 100/20)	Wireless	3-256
751652	749 400TH AVENUE	GRINNELL	IA	50112	1	13-Provider holds an enforceable state/federal agreement to construct service at this location	109.056	9.6	Fixed Wireless	Underserved (25/3 < available service < 100/20)	Wireless	3-256
751823	1806 ELK HORN TRAIL	PELLA	IA	50219	1	13-Provider holds an enforceable state/federal agreement to construct service at this location	109.056	9.6	Fixed Wireless	Underserved (25/3 < available service < 100/20)	Wireless	3-256

752897	1471 UTE AVENUE	DUNLAP	IA	51529	1	13-Provider holds an enforceable state/federal agreement to construct service at this location	109.056	9.6	Fixed Wireless	Underserved (25/3 < available service < 100/20)	Wireless		3-256
753981	2965 260TH STREET	LOGAN	IA	51546	1	13-Provider holds an enforceable state/federal agreement to construct service at this location	109.056	9.6	Fixed Wireless	Underserved (25/3 < available service < 100/20)	Wireless		3-256
756663	2273 DIAMOND TRAIL ROAD	DEEP RIVER	IA	52222	1	13-Provider holds an enforceable state/federal agreement to construct service at this location	109.056	9.6	Fixed Wireless	Underserved (25/3 < available service < 100/20)	Wireless		3-256
760287	899 EWART STREET	MONTEZUMA	IA	50171	1	13-Provider holds an enforceable state/federal agreement to construct service at this location	109.056	9.6	Fixed Wireless	Underserved (25/3 < available service < 100/20)	Wireless		3-256
760974	3361 280TH STREET	PERSIA	IA	51563	1	13-Provider holds an enforceable state/federal agreement to construct service at this location	109.056	9.6	Fixed Wireless	Underserved (25/3 < available service < 100/20)	Wireless		3-256
762595	23714 580TH STREET	LACONA	IA	50139	1	13-Provider holds an enforceable state/federal agreement to construct service at this location	109.056	9.6	Fixed Wireless	Underserved (25/3 < available service < 100/20)	Wireless		3-256
765915	3326 RUBY TRAIL	LOGAN	IA	51546	1	13-Provider holds an enforceable state/federal agreement to construct service at this location	109.056	9.6	Fixed Wireless	Underserved (25/3 < available service < 100/20)	Wireless		3-256
768112	17836 UNION AVENUE	GLIDDEN	IA	51443	1	13-Provider holds an enforceable state/federal agreement to construct service at this location	109.056	9.6	Fixed Wireless	Underserved (25/3 < available service < 100/20)	Wireless		3-256
768247	55983 340TH AVENUE	CHARITON	IA	50049	1	13-Provider holds an enforceable state/federal agreement to construct service at this location	109.056	9.6	Fixed Wireless	Underserved (25/3 < available service < 100/20)	Wireless		3-256
770889	3192 210TH STREET	WOODBINE	IA	51579	1	13-Provider holds an enforceable state/federal agreement to construct service at this location	109.056	9.6	Fixed Wireless	Underserved (25/3 < available service < 100/20)	Wireless		3-256
772490	521 EWART ROAD	GRINNELL	IA	50112	1	13-Provider holds an enforceable state/federal agreement to construct service at this location	109.056	9.6	Fixed Wireless	Underserved (25/3 < available service < 100/20)	Wireless		3-256
777799	2905 PRESTON PLACE	LOGAN	IA	51546	1	13-Provider holds an enforceable state/federal agreement to construct service at this location	109.056	9.6	Fixed Wireless	Underserved (25/3 < available service < 100/20)	Wireless		3-256
778322	32755 555TH STREET	CHARITON	IA	50049	1	13-Provider holds an enforceable state/federal agreement to construct service at this location	109.056	9.6	Fixed Wireless	Underserved (25/3 < available service < 100/20)	Wireless		3-256
780078	7307 160TH STREET	ALBIA	IA	52531	1	13-Provider holds an enforceable state/federal agreement to construct service at this location	109.056	9.6	Fixed Wireless	Underserved (25/3 < available service < 100/20)	Wireless		3-256
780464	2111 ROCKVILLE AVENUE	WOODBINE	IA	51579	1	13-Provider holds an enforceable state/federal agreement to construct service at this location	109.056	9.6	Fixed Wireless	Underserved (25/3 < available service < 100/20)	Wireless		3-256
781493	2417 20TH PLACE	LACONA	IA	50139	1	13-Provider holds an enforceable state/federal agreement to construct service at this location	109.056	9.6	Fixed Wireless	Underserved (25/3 < available service < 100/20)	Wireless		3-256
783460	1006 150TH STREET	FAIRBANK	IA	50629	1	13-Provider holds an enforceable state/federal agreement to construct service at this location	109.056	9.6	Fixed Wireless	Underserved (25/3 < available service < 100/20)	Wireless		3-256
783526	1811 365TH STREET	LAKE CITY	IA	51449	1	13-Provider holds an enforceable state/federal agreement to construct service at this location	109.056	9.6	Fixed Wireless	Underserved (25/3 < available service < 100/20)	Wireless		3-256
784248	3811 RED OAK AVENUE	LOHRVILLE	IA	51453	1	13-Provider holds an enforceable state/federal agreement to construct service at this location	109.056	9.6	Fixed Wireless	Underserved (25/3 < available service < 100/20)	Wireless		3-256
785549	4971 190TH STREET	DEEP RIVER	IA	52222	1	13-Provider holds an enforceable state/federal agreement to construct service at this location	109.056	9.6	Fixed Wireless	Underserved (25/3 < available service < 100/20)	Wireless		3-256
787496	1536 SANFORD PLACE	DUNLAP	IA	51529	1	13-Provider holds an enforceable state/federal agreement to construct service at this location	109.056	9.6	Fixed Wireless	Underserved (25/3 < available service < 100/20)	Wireless		3-256
790792	3446 296TH STREET	PERSIA	IA	51563	1	13-Provider holds an enforceable state/federal agreement to construct service at this location	109.056	9.6	Fixed Wireless	Underserved (25/3 < available service < 100/20)	Wireless		3-256
791723	1976 500TH AVENUE	DEEP RIVER	IA	52222	1	13-Provider holds an enforceable state/federal agreement to construct service at this location	109.056	9.6	Fixed Wireless	Underserved (25/3 < available service < 100/20)	Wireless		3-256
796412	3362 270TH STREET	LOGAN	IA	51546	1	13-Provider holds an enforceable state/federal agreement to construct service at this location	109.056	9.6	Fixed Wireless	Underserved (25/3 < available service < 100/20)	Wireless		3-256
796576	1932 UTAH AVENUE	SUMNER	IA	50674	1	13-Provider holds an enforceable state/federal agreement to construct service at this location	109.056	9.6	Fixed Wireless	Underserved (25/3 < available service < 100/20)	Wireless		3-256
797384	1746 VIKING AVENUE	SUMNER	IA	50674	1	13-Provider holds an enforceable state/federal agreement to construct service at this location	109.056	9.6	Fixed Wireless	Underserved (25/3 < available service < 100/20)	Wireless		3-256
801141	19251 MCKINLEY STREET	MILO	IA	50166	1	13-Provider holds an enforceable state/federal agreement to construct service at this location	109.056	9.6	Fixed Wireless	Underserved (25/3 < available service < 100/20)	Wireless		3-256
811093	1581 240TH STREET	DENISON	IA	51442	1	13-Provider holds an enforceable state/federal agreement to construct service at this location	109.056	9.6	Fixed Wireless	Underserved (25/3 < available service < 100/20)	Wireless		3-256
812460	11963 245TH AVENUE	PLEASANTVILLE	IA	50225	1	13-Provider holds an enforceable state/federal agreement to construct service at this location	109.056	9.6	Fixed Wireless	Underserved (25/3 < available service < 100/20)	Wireless		3-256
779611	13224 NORTH 79TH AVENUE WEST	MINGO	IA	50168	1	13-Provider holds an enforceable state/federal agreement to construct service at this location	109.056	9.6	Fixed Wireless	Underserved (25/3 < available service < 100/20)	Wireless		3-256
823814	2166 WEST VINTNERS DRIVE	OSCEOLA	IA	50213	1	13-Provider holds an enforceable state/federal agreement to construct service at this location	109.056	9.6	Fixed Wireless	Underserved (25/3 < available service < 100/20)	Wireless		3-256
837110	1366 190TH STREET	GLADBROOK	IA	50635	1	13-Provider holds an enforceable state/federal agreement to construct service at this location	109.056	9.6	Fixed Wireless	Underserved (25/3 < available service < 100/20)	Wireless		3-256
837639	2511 G AVENUE	GARWIN	IA	50632	1	13-Provider holds an enforceable state/federal agreement to construct service at this location	109.056	9.6	Fixed Wireless	Underserved (25/3 < available service < 100/20)	Wireless		3-256
840579	3353 F AVENUE	TAMA	IA	52339	1	13-Provider holds an enforceable state/federal agreement to construct service at this location	109.056	9.6	Fixed Wireless	Underserved (25/3 < available service < 100/20)	Wireless		3-256
841139	1929 E AVENUE	GLADBROOK	IA	50675	1	13-Provider holds an enforceable state/federal agreement to construct service at this location	109.056	9.6	Fixed Wireless	Underserved (25/3 < available service < 100/20)	Wireless		3-256
844226	1915 C AVENUE	GLADBROOK	IA	50635	1	13-Provider holds an enforceable state/federal agreement to construct service at this location	109.056	9.6	Fixed Wireless	Underserved (25/3 < available service < 100/20)	Wireless		3-256
848559	3097 310TH STREET	ORIENT	IA	50858	1	13-Provider holds an enforceable state/federal agreement to construct service at this location	109.056	9.6	Fixed Wireless	Underserved (25/3 < available service < 100/20)	Wireless		3-256
849968	278 GREEN RIDGE ROAD	LISBON	IA	52253	1	13-Provider holds an enforceable state/federal agreement to construct service at this location	109.056	9.6	Fixed Wireless	Underserved (25/3 < available service < 100/20)	Wireless		3-256
850481	3153 300TH STREET	ORIENT	IA	50858	1	13-Provider holds an enforceable state/federal agreement to construct service at this location	109.056	9.6	Fixed Wireless	Underserved (25/3 < available service < 100/20)	Wireless		3-256
852592	1441 110TH STREET	MAPLETON	IA	51034	1	13-Provider holds an enforceable state/federal agreement to construct service at this location	109.056	9.6	Fixed Wireless	Underserved (25/3 < available service < 100/20)	Wireless		3-256
816325	408 MAIN STREET	GRAY	IA	50110	1	13-Provider holds an enforceable state/federal agreement to construct service at this location	109.056	9.6	Fixed Wireless	Underserved (25/3 < available service < 100/20)	Wireless		3-256
845243	1369 EAGLE AVENUE	AUDUBON	IA	50025	1	13-Provider holds an enforceable state/federal agreement to construct service at this location	109.056	9.6	Fixed Wireless	Underserved (25/3 < available service < 100/20)	Wireless		3-256
852967	3241 200TH STREET	SUMNER	IA	50674	1	13-Provider holds an enforceable state/federal agreement to construct service at this location	109.056	9.6	Fixed Wireless	Underserved (25/3 < available service < 100/20)	Wireless		3-256
832903	2052 C AVENUE		IA	51442	1	13-Provider holds an enforceable state/federal agreement to construct service at this location	109.056	9.6	Fixed Wireless	Underserved (25/3 < available service < 100/20)	Wireless		3-256
858330	1673 YELLOWSTONE AVENUE	CLEARFIELD	IA	50840	1	13-Provider holds an enforceable state/federal agreement to construct service at this location	109.056	9.6	Fixed Wireless	Underserved (25/3 < available service < 100/20)	Wireless		3-256
859661	15253 220TH AVENUE	MILO	IA	50166	1	13-Provider holds an enforceable state/federal agreement to construct service at this location	109.056	9.6	Fixed Wireless	Underserved (25/3 < available service < 100/20)	Wireless		3-256
863058	1989 E AVENUE	GLADBROOK	IA	50635	1	13-Provider holds an enforceable state/federal agreement to construct service at this location	109.056	9.6	Fixed Wireless	Underserved (25/3 < available service < 100/20)	Wireless		3-256
868147	2154 285TH STREET	TOLEDO	IA	52342	1	13-Provider holds an enforceable state/federal agreement to construct service at this location	109.056	9.6	Fixed Wireless	Underserved (25/3 < available service < 100/20)	Wireless		3-256
868807	19749 MCKINLEY STREET	MILO	IA	50166	1	13-Provider holds an enforceable state/federal agreement to construct service at this location	109.056	9.6	Fixed Wireless	Underserved (25/3 < available service < 100/20)	Wireless		3-256
871446	2224 GARDEN STREET	OSCEOLA	IA	50213	1	13-Provider holds an enforceable state/federal agreement to construct service at this location	109.056	9.6	Fixed Wireless	Underserved (25/3 < available service < 100/20)	Wireless		3-256
874073	1126 200TH STREET	GLADBROOK	IA	50635	1	13-Provider holds an enforceable state/federal agreement to construct service at this location	109.056	9.6	Fixed Wireless	Underserved (25/3 < available service < 100/20)	Wireless		3-256
874920	1336 170TH STREET	GLADBROOK	IA	50632	1	13-Provider holds an enforceable state/federal agreement to construct service at this location	109.056	9.6	Fixed Wireless	Underserved (25/3 < available service < 100/20)	Wireless		3-256
878436	22038 MCKINLEY STREET	MILO	IA	50166	1	13-Provider holds an enforceable state/federal agreement to construct service at this location	109.056	9.6	Fixed Wireless	Underserved (25/3 < available service < 100/20)	Wireless		3-256
881786	2411 OTTER CREEK AVENUE	SCHLESWIG	IA	51461	1	13-Provider holds an enforceable state/federal agreement to construct service at this location	109.056	9.6	Fixed Wireless	Underserved (25/3 < available service < 100/20)	Wireless		3-256
891162	3640 L AVENUE	VAIL	IA	51465	1	13-Provider holds an enforceable state/federal agreement to construct service at this location	109.056	9.6	Fixed Wireless	Underserved (25/3 < available service < 100/20)	Wireless		3-256
893902	1625 TULIP AVENUE	RIVERSIDE	IA	52327	1	13-Provider holds an enforceable state/federal agreement to construct service at this location	109.056	9.6	Fixed Wireless	Underserved (25/3 < available service < 100/20)	Wireless		3-256
855287	22882 270TH AVENUE	SIGOURNEY	IA	52591	1	13-Provider holds an enforceable state/federal agreement to construct service at this location	109.056	9.6	Fixed Wireless	Underserved (25/3 < available service < 100/20)	Wireless		3-256
860624	1965 VINTAGE AVENUE	SUMNER	IA	50674	1	13-Provider holds an enforceable state/federal agreement to construct service at this location	109.056	9.6	Fixed Wireless	Underserved (25/3 < available service < 100/20)	Wireless		3-256
888758	103 FOURTH STREET	GRAY	IA	50110	1	13-Provider holds an enforceable state/federal agreement to construct service at this location	109.056	9.6	Fixed Wireless	Underserved (25/3 < available service < 100/20)	Wireless		3-256
837115	2734 R AVENUE	WILLIAMSBURG	IA	52361	1	13-Provider holds an enforceable state/federal agreement to construct service at this location	109.056	9.6	Fixed Wireless	Underserved (25/3 < available service < 100/20)	Wireless		3-256
846265	4857 V18 ROAD	MONTEZUMA	IA	50171	1	13-Provider holds an enforceable state/federal agreement to construct service at this location	109.056	9.6	Fixed Wireless	Underserved (25/3 < available service < 100/20)	Wireless		3-256
856834	10800 WEST 36TH STREET SOUTH	MONROE	IA	50170	1	13-Provider holds an enforceable state/federal agreement to construct service at this location	109.056	9.6	Fixed Wireless	Underserved (25/3 < available service < 100/20)	Wireless		3-256
800548	3005 HIGHWAY 44	LOGAN	IA	51546	1	13-Provider holds an enforceable state/federal agreement to construct service at this location	109.056	9.6	Fixed Wireless	Underserved (25/3 < available service < 100/20)	Wireless		3-256
800756	1043 410TH AVENUE	MALCOM	IA	50157	1	13-Provider holds an enforceable state/federal agreement to construct service at this location	109.056	9.6	Fixed Wireless	Underserved (25/3 < available service < 100/20)	Wireless		3-256
801288	2366 520TH AVENUE	DEEP RIVER	IA	52222	1	13-Provider holds an enforceable state/federal agreement to construct service at this location	109.056	9.6	Fixed Wireless	Underserved (25/3 < available service < 100/20)	Wireless		3-256
802272	3615 280TH STREET	PERSIA	IA	51563	1	13-Provider holds an enforceable state/federal agreement to construct service at this location	109.056	9.6	Fixed Wireless	Underserved (25/3 < available service < 100/20)	Wireless		3-256
802364	1748 130TH STREET	MARENGO	IA	52301	1	13-Provider holds an enforceable state/federal agreement to construct service at this location	109.056	9.6	Fixed Wireless	Underserved (25/3 < available service < 100/20)	Wireless		3-256
803026	2932 272ND STREET	WILLIAMSBURG	IA	52361	1	13-Provider holds an enforceable state/federal agreement to construct service at this location	109.056	9.6	Fixed Wireless	Underserved (25/3 < available service < 100/20)	Wireless		3-256
803088	893 NORTH STREET	MONTEZUMA	IA	50171	1	13-Provider holds an enforceable state/federal agreement to construct service at this location	109.056	9.6	Fixed Wireless	Underserved (25/3 < available service < 100/20)	Wireless		3-256
803601	1482 FAIRBANK-AMISH BOULEVARD	HAZLETON	IA	50641	1	13-Provider holds an enforceable state/federal agreement to construct service at this location	109.056	9.6	Fixed Wireless	Underserved (25/3 < available service < 100/20)	Wireless		3-256
803815	2889 PRESTON PLACE	LOGAN	IA	51546	1	13-Provider holds an enforceable state/federal agreement to construct service at this location	109.056	9.6	Fixed Wireless	Underserved (25/3 < available service < 100/20)	Wireless		3-256
805232	54533 280TH AVENUE	CHARITON	IA	50049	1	13-Provider holds an enforceable state/federal agreement to construct service at this location	109.056	9.6	Fixed Wireless	Underserved (25/3 < available service < 100/20)	Wireless		3-256
808188	1531 110TH AVENUE	CLEARFIELD	IA	50840	1	13-Provider holds an enforceable state/federal agreement to construct service at this location	109.056	9.6	Fixed Wireless	Underserved (25/3 < available service < 100/20)	Wireless		3-256
810892	3150 HARRIS AVENUE	LAKE CITY	IA	51449	1	13-Provider holds an enforceable state/federal agreement to construct service at this location	109.056	9.6	Fixed Wireless	Underserved (25/3 < available service < 100/20)	Wireless		3-256
813747	23839 422ND STREET	CHARITON	IA	50049	1	13-Provider holds an enforceable state/federal agreement to construct service at this location	109.056	9.6	Fixed Wireless	Underserved (25/3 < available service < 100/20)	Wireless		3-256
815691	4468 155TH STREET	MONTEZUMA	IA	50171	1	13-Provider holds an enforceable state/federal agreement to construct service at this location	109.056	9.6	Fixed Wireless	Underserved (25/3 < available service < 100/20)	Wireless		3-256
816025	29690 140TH STREET	GLIDDEN	IA	51443	1	13-Provider holds an enforceable state/federal agreement to construct service at this location	109.056	9.6	Fixed Wireless	Underserved (25/3 < available service < 100/20)	Wireless		3-256
816255	4886 200TH STREET	DEEP RIVER	IA	52222	1	13-Provider holds an enforceable state/federal agreement to construct service at this location	109.056	9.6	Fixed Wireless	Underserved (25/3 < available service < 100/20)	Wireless		3-256
816546	2224 510TH AVENUE	DEEP RIVER	IA	52222	1	13-Provider holds an enforceable state/federal agreement to construct service at this location	109.056	9.6	Fixed Wireless	Underserved (25/3 < available service < 100/20)	Wireless		3-256
817391	3547 270TH STREET	PERSIA	IA	51563	1	13-Provider holds an enforceable state/federal agreement to construct service at this location	109.056	9.6	Fixed Wireless	Underserved (25/3 < available service < 100/20)	Wireless		3-256
819697	1848 335TH STREET	SALEM	IA	52649	1	13-Provider holds an enforceable state/federal agreement to construct service at this location	109.056	9.6	Fixed Wireless	Underserved (25/3 < available service < 100/20)	Wireless		3-256
820624	2234 200TH LANE	LOGAN	IA	51546	1	13-Provider holds an enforceable state/federal agreement to construct service at this location	109.056	9.6	Fixed Wireless	Underserved (25/3 < available service < 100/20)	Wireless		3-256
821691	13420 NORTH 79TH AVENUE WEST	MINGO	IA	50168	1	13-Provider holds an enforceable state/federal agreement to construct service at this location	109.056	9.6	Fixed Wireless	Underserved (25/3 < available service < 100/20)	Wireless		3-256
822614	3934 PRESTON AVENUE	LOHRVILLE	IA	51453	1	13-Provider holds an enforceable state/federal agreement to construct service at this location	109.056	9.6	Fixed Wireless	Underserved (25/3 < available service < 100/20)	Wireless		3-256
825919	2898 PRESTON PLACE	LOGAN	IA	51546	1	13-Provider holds an enforceable state/federal agreement to construct service at this location	109.056	9.6	Fixed Wireless	Underserved (25/3 < available service < 100/20)	Wireless		3-256
826064	1323 LAWRENCE AVENUE	HAZLETON	IA	50641	1	13-Provider holds an enforceable state/federal agreement to construct service at this location	109.056	9.6	Fixed Wireless	Underserved (25/3 < available service < 100/20)	Wireless		3-256
826546	1623 120TH STREET	HAZLETON	IA	50641	1	13-Provider holds an enforceable state/federal agreement to construct service at this location	109.056	9.6	Fixed Wireless	Underserved (25/3 < available service < 100/20)	Wireless		3-256
829857	123 130TH STREET	CHURDAN	IA	50050	1	13-Provider holds an enforceable state/federal agreement to construct service at this location	109.056	9.6	Fixed Wireless	Underserved (25/3 < available service < 100/20)	Wireless		3-256
829945	2721 READING TRAIL	LOGAN	IA	51546	1	13-Provider holds an enforceable state/federal agreement to construct service at this location	109.056	9.6	Fixed Wireless	Underserved (25/3 < available service < 100/20)	Wireless		3-256
831518	3965 100TH STREET	MALCOM	IA	50157	1	13-Provider holds an enforceable state/federal agreement to construct service at this location	109.056	9.6	Fixed Wireless	Underserved (25/3 < available service < 100/20)	Wireless		3-256
831896	155 NIXON STREET	PLEASANTVILLE	IA	50225	1	13-Provider holds an enforceable state/federal agreement to construct service at this location	109.056	9.6	Fixed Wireless	Underserved (25/3 < available service < 100/20)	Wireless		3-256
834726	40261 STATE HIGHWAY 14	CHARITON	IA	50049	1	13-Provider holds an enforceable state/federal agreement to construct service at this location	109.056	9.6	Fixed Wireless	Underserved (25/3 < available service < 100/20)	Wireless		3-256
835024	1811 275TH STREET	LETTS	IA	52754	1	13-Provider holds an enforceable state/federal agreement to construct service at this location	109.056	9.6	Fixed Wireless	Underserved (25/3 < available service < 100/20)	Wireless		3-256
835722	3423 220TH STREET	WOODBINE	IA	51579	1	13-Provider holds an enforceable state/federal agreement to construct service at this location	109.056	9.6	Fixed Wireless	Underserved (25/3 < available service < 100/20)	Wireless		3-256
836933	3340 296TH STREET	PERSIA	IA	51563	1	13-Provider holds an enforceable state/federal agreement to construct service at this location	109.056	9.6	Fixed Wireless	Underserved (25/3 < available service < 100/20)	Wireless		3-256
843183	3418 270TH STREET	LOGAN	IA	51546	1	13-Provider holds an enforceable state/federal agreement to construct service at this location	109.056	9.6	Fixed Wireless	Underserved (25/3 < available service < 100/20)	Wireless		3-256
843613	22814 422ND STREET	CHARITON	IA	50049	1	13-Provider holds an enforceable state/federal agreement to construct service at this location	109.056	9.6	Fixed Wireless	Underserved (25/3 < available service < 100/20)	Wireless		3-256
843990	1218 FAIRBANK-AMISH BOULEVARD	HAZLETON	IA	50641	1	13-Provider holds an enforceable state/federal agreement to construct service at this location	109.056	9.6	Fixed Wireless	Underserved (25/3 < available service < 100/20)	Wireless		3-256
845775	3352 RUBY TRAIL	LOGAN	IA	51546	1	13-Provider holds an enforceable state/federal agreement to construct service at this location	109.056	9.6	Fixed Wireless	Underserved (25/3 < available service < 100/20)	Wireless		3-256
846484	919 350TH AVENUE	GRINNELL	IA	50112	1	13-Provider holds an enforceable state/federal agreement to construct service at this location	109.056	9.6	Fixed Wireless	Underserved (25/3 < available service < 100/20)	Wireless		3-256
851329	2069 140TH STREET	HAZLETON	IA	50641	1	13-Provider holds an enforceable state/federal agreement to construct service at this location	109.056	9.6	Fixed Wireless	Underserved (25/3 < available service < 100/20)	Wireless		3-256
852363	4748 115TH STREET	MONTEZUMA	IA	50171	1	13-Provider holds an enforceable state/federal agreement to construct service at this location	109.056	9.6	Fixed Wireless	Underserved (25/3 < available service < 100/20)	Wireless		3-256
852386	3465 GRANITE AVENUE	LAKE CITY	IA	51449	1	13-Provider holds an enforceable state/federal agreement to construct service at this location	109.056	9.6	Fixed Wireless	Underserved (25/3 < available service < 100/20)	Wireless		3-256
856674	3715 RED OAK AVENUE	LOHRVILLE	IA	51453	1	13-Provider holds an enforceable state/federal agreement to construct service at this location	109.056	9.6	Fixed Wireless	Underserved (25/3 < available service < 100/20)	Wireless		3-256
857902	2202 RENO AVENUE	WOODBINE	IA	51579	1	13-Provider holds an enforceable state/federal agreement to construct service at this location	109.056	9.6	Fixed Wireless	Underserved (25/3 < available service < 100/20)	Wireless		3-256
859890	4522 RAILROAD STREET	MONTEZUMA	IA	50171	1	13-Provider holds an enforceable state/federal agreement to construct service at this location	109.056	9.6	Fixed Wireless	Underserved (25/3 < available service < 100/20)	Wireless		3-256
863700	1920 400TH STREET	TAMA	IA	52339	1	13-Provider holds an enforceable state/federal agreement to construct service at this location	109.056	9.6	Fixed Wireless	Underserved (25/3 < available service < 100/20)	Wireless		3-256
865864	2902 PRESTON PLACE	LOGAN	IA	51546	1	13-Provider holds an enforceable state/federal agreement to construct service at this location	109.056	9.6	Fixed Wireless	Underserved (25/3 < available service < 100/20)	Wireless		3-256
868499	1698 SAWYER TRAIL	WOODBINE	IA	51579	1	13-Provider holds an enforceable state/federal agreement to construct service at this location	109.056	9.6	Fixed Wireless	Underserved (25/3 < available service < 100/20)	Wireless		3-256
871367	28828 537TH STREET	CHARITON	IA	50049	1	13-Provider holds an enforceable state/federal agreement to construct service at this location	109.056	9.6	Fixed Wireless	Underserved (25/3 < available service < 100/20)	Wireless		3-256
873650	3513 HIGHWAY 44	LOGAN	IA	51546	1	13-Provider holds an enforceable state/federal agreement to construct service at this location	109.056	9.6	Fixed Wireless	Underserved (25/3 < available service < 100/20)	Wireless		3-256
873715	3717 WEST GRESHAM ROAD	CEDAR FALLS	IA	50613	1	13-Provider holds an enforceable state/federal agreement to construct service at this location	109.056	9.6	Fixed Wireless	Underserved (25/3 < available service < 100/20)	Wireless		3-256
874117	4375 60TH STREET	GRINNELL	IA	50112	1	13-Provider holds an enforceable state/federal agreement to construct service at this location	109.056	9.6	Fixed Wireless	Underserved (25/3 < available service < 100/20)	Wireless		3-256
874166	2177 480TH AVENUE	DEEP RIVER	IA	52222	1	13-Provider holds an enforceable state/federal agreement to construct service at this location	109.056	9.6	Fixed Wireless	Underserved (25/3 < available service < 100/20)	Wireless		3-256
875057	3696 560TH STREET SOUTHWEST	RIVERSIDE	IA	52327	1	13-Provider holds an enforceable state/federal agreement to construct service at this location	109.056	9.6	Fixed Wireless	Underserved (25/3 < available service < 100/20)	Wireless		3-256
875619	1709 SPOKANE AVENUE	WOODBINE	IA	51579	1	13-Provider holds an enforceable state/federal agreement to construct service at this location	109.056	9.6	Fixed Wireless	Underserved (25/3 < available service < 100/20)	Wireless		3-256
875690	17161 VELVET AVENUE	GLIDDEN	IA	51443	1	13-Provider holds an enforceable state/federal agreement to construct service at this location	109.056	9.6	Fixed Wireless	Underserved (25/3 < available service < 100/20)	Wireless		3-256
877508	1478 HWY 38	TIPTON	IA	52772	1	13-Provider holds an enforceable state/federal agreement to construct service at this location	109.056	9.6	Fixed Wireless	Underserved (25/3 < available service < 100/20)	Wireless		3-256
878339	1500 130TH STREET	HAZLETON	IA	50641	1	13-Provider holds an enforceable state/federal agreement to construct service at this location	109.056	9.6	Fixed Wireless	Underserved (25/3 < available service < 100/20)	Wireless		3-256
878350	3402 FLETCHER AVENUE	LAKE CITY	IA	51449	1	13-Provider holds an enforceable state/federal agreement to construct service at this location	109.056	9.6	Fixed Wireless	Underserved (25/3 < available service < 100/20)	Wireless		3-256
878769	1941 IOWA HIGHWAY 85	DEEP RIVER	IA	52222	1	13-Provider holds an enforceable state/federal agreement to construct service at this location	109.056	9.6	Fixed Wireless	Underserved (25/3 < available service < 100/20)	Wireless		3-256
879000	1436 470TH AVENUE	MONTEZUMA	IA	50171	1	13-Provider holds an enforceable state/federal agreement to construct service at this location	109.056	9.6	Fixed Wireless	Underserved (25/3 < available service < 100/20)	Wireless		3-256
880411	2149 PERRY TRAIL	WOODBINE	IA	51579	1	13-Provider holds an enforceable state/federal agreement to construct service at this location	109.056	9.6	Fixed Wireless	Underserved (25/3 < available service < 100/20)	Wireless		3-256
881262	2249 194TH STREET	LOGAN	IA	51546	1	13-Provider holds an enforceable state/federal agreement to construct service at this location	109.056	9.6	Fixed Wireless	Underserved (25/3 < available service < 100/20)	Wireless		3-256
883074	2412 RENO AVENUE	LOGAN	IA	51546	1	13-Provider holds an enforceable state/federal agreement to construct service at this location	109.056	9.6	Fixed Wireless	Underserved (25/3 < available service < 100/20)	Wireless		3-256

885488	3461 HIGHWAY 44	LOGAN	IA	51546	1	13-Provider holds an enforceable state/federal agreement to construct service at this location	109.056	9.6	Fixed Wireless	Underserved (25/3 < available service < 100/20)	Wireless	3-256
887649	3089 215TH STREET	WOODBINE	IA	51579	1	13-Provider holds an enforceable state/federal agreement to construct service at this location	109.056	9.6	Fixed Wireless	Underserved (25/3 < available service < 100/20)	Wireless	3-256
887973	32301 190TH STREET	GLIDDEN	IA	51443	1	13-Provider holds an enforceable state/federal agreement to construct service at this location	109.056	9.6	Fixed Wireless	Underserved (25/3 < available service < 100/20)	Wireless	3-256
888273	1156 310TH AVENUE	MALCOM	IA	50157	1	13-Provider holds an enforceable state/federal agreement to construct service at this location	109.056	9.6	Fixed Wireless	Underserved (25/3 < available service < 100/20)	Wireless	3-256
889740	878 NORTH STREET	MONTEZUMA	IA	50171	1	13-Provider holds an enforceable state/federal agreement to construct service at this location	109.056	9.6	Fixed Wireless	Underserved (25/3 < available service < 100/20)	Wireless	3-256
889832	1472 BRYANTSBURG BOULEVARD	HAZLETON	IA	50641	1	13-Provider holds an enforceable state/federal agreement to construct service at this location	109.056	9.6	Fixed Wireless	Underserved (25/3 < available service < 100/20)	Wireless	3-256
890761	2243 DIAMOND TRAIL ROAD	DEEP RIVER	IA	52222	1	13-Provider holds an enforceable state/federal agreement to construct service at this location	109.056	9.6	Fixed Wireless	Underserved (25/3 < available service < 100/20)	Wireless	3-256
892878	1504 COUNTY HIGHWAY P27	DIAGONAL	IA	50845	1	13-Provider holds an enforceable state/federal agreement to construct service at this location	109.056	9.6	Fixed Wireless	Underserved (25/3 < available service < 100/20)	Wireless	3-256
893198	1877 130TH STREET	MARENGO	IA	52301	1	13-Provider holds an enforceable state/federal agreement to construct service at this location	109.056	9.6	Fixed Wireless	Underserved (25/3 < available service < 100/20)	Wireless	3-256
893996	1401 UTE AVENUE	DUNLAP	IA	51529	1	13-Provider holds an enforceable state/federal agreement to construct service at this location	109.056	9.6	Fixed Wireless	Underserved (25/3 < available service < 100/20)	Wireless	3-256
894199	3441 GRANITE AVENUE	LAKE CITY	IA	51449	1	13-Provider holds an enforceable state/federal agreement to construct service at this location	109.056	9.6	Fixed Wireless	Underserved (25/3 < available service < 100/20)	Wireless	3-256
898673	3389 HICKORY AVENUE	SALEM	IA	52649	1	13-Provider holds an enforceable state/federal agreement to construct service at this location	109.056	9.6	Fixed Wireless	Underserved (25/3 < available service < 100/20)	Wireless	3-256
952403	11970 NORTHEAST 118TH AVENUE	MAXWELL	IA	50161	1	13-Provider holds an enforceable state/federal agreement to construct service at this location	109.056	9.6	Fixed Wireless	Underserved (25/3 < available service < 100/20)	Wireless	3-256
903386	1685 YELLOWSTONE AVENUE	CLEARFIELD	IA	50840	1	13-Provider holds an enforceable state/federal agreement to construct service at this location	109.056	9.6	Fixed Wireless	Underserved (25/3 < available service < 100/20)	Wireless	3-256
906641	19716 NEVADA STREET	MILO	IA	50166	1	13-Provider holds an enforceable state/federal agreement to construct service at this location	109.056	9.6	Fixed Wireless	Underserved (25/3 < available service < 100/20)	Wireless	3-256
906948	1015 230TH STREET	SCHLESWIG	IA	51461	1	13-Provider holds an enforceable state/federal agreement to construct service at this location	109.056	9.6	Fixed Wireless	Underserved (25/3 < available service < 100/20)	Wireless	3-256
907102	2020 E AVENUE	SCHLESWIG	IA	51461	1	13-Provider holds an enforceable state/federal agreement to construct service at this location	109.056	9.6	Fixed Wireless	Underserved (25/3 < available service < 100/20)	Wireless	3-256
907984	1634 KINGBIRD AVENUE	AUDUBON	IA	50025	1	13-Provider holds an enforceable state/federal agreement to construct service at this location	109.056	9.6	Fixed Wireless	Underserved (25/3 < available service < 100/20)	Wireless	3-256
909257	1690 TULIP AVENUE	RIVERSIDE	IA	52327	1	13-Provider holds an enforceable state/federal agreement to construct service at this location	109.056	9.6	Fixed Wireless	Underserved (25/3 < available service < 100/20)	Wireless	3-256
910246	3298 F AVENUE	VAIL	IA	51465	1	13-Provider holds an enforceable state/federal agreement to construct service at this location	109.056	9.6	Fixed Wireless	Underserved (25/3 < available service < 100/20)	Wireless	3-256
915356	1481 WINCHESTER AVENUE	LENOX	IA	50851	1	13-Provider holds an enforceable state/federal agreement to construct service at this location	109.056	9.6	Fixed Wireless	Underserved (25/3 < available service < 100/20)	Wireless	3-256
929375	21565 190TH AVENUE	LACONA	IA	50139	1	13-Provider holds an enforceable state/federal agreement to construct service at this location	109.056	9.6	Fixed Wireless	Underserved (25/3 < available service < 100/20)	Wireless	3-256
931400	1164 STATE HIGHWAY 96	GLADBROOK	IA	65679	1	13-Provider holds an enforceable state/federal agreement to construct service at this location	109.056	9.6	Fixed Wireless	Underserved (25/3 < available service < 100/20)	Wireless	3-256
933480	1802 C AVENUE	GLADBROOK	IA	50208	1	13-Provider holds an enforceable state/federal agreement to construct service at this location	109.056	9.6	Fixed Wireless	Underserved (25/3 < available service < 100/20)	Wireless	3-256
935917	2850 385TH STREET	CHELSEA	IA	52215	1	13-Provider holds an enforceable state/federal agreement to construct service at this location	109.056	9.6	Fixed Wireless	Underserved (25/3 < available service < 100/20)	Wireless	3-256
936608	13225 S23 HIGHWAY	ACKWORTH	IA	50001	1	13-Provider holds an enforceable state/federal agreement to construct service at this location	109.056	9.6	Fixed Wireless	Underserved (25/3 < available service < 100/20)	Wireless	3-256
939961	801 NORTH STREET	CLEARFIELD	IA	50840	1	13-Provider holds an enforceable state/federal agreement to construct service at this location	109.056	9.6	Fixed Wireless	Underserved (25/3 < available service < 100/20)	Wireless	3-256
941803	1273 205TH STREET	GLADBROOK	IA	50635	1	13-Provider holds an enforceable state/federal agreement to construct service at this location	109.056	9.6	Fixed Wireless	Underserved (25/3 < available service < 100/20)	Wireless	3-256
948501	1602 330TH STREET	VAIL	IA	51442	1	13-Provider holds an enforceable state/federal agreement to construct service at this location	109.056	9.6	Fixed Wireless	Underserved (25/3 < available service < 100/20)	Wireless	3-256
949571	1203 STATE HIGHWAY 96	GLADBROOK	IA	50635	1	13-Provider holds an enforceable state/federal agreement to construct service at this location	109.056	9.6	Fixed Wireless	Underserved (25/3 < available service < 100/20)	Wireless	3-256
950739	2106 LEXINGTON AVENUE	GRAVITY	IA	50848	1	13-Provider holds an enforceable state/federal agreement to construct service at this location	109.056	9.6	Fixed Wireless	Underserved (25/3 < available service < 100/20)	Wireless	3-256
951582	2166 205TH AVENUE	OSCEOLA	IA	50213	1	13-Provider holds an enforceable state/federal agreement to construct service at this location	109.056	9.6	Fixed Wireless	Underserved (25/3 < available service < 100/20)	Wireless	3-256
953720	3349 G AVENUE	TAMA	IA	52339	1	13-Provider holds an enforceable state/federal agreement to construct service at this location	109.056	9.6	Fixed Wireless	Underserved (25/3 < available service < 100/20)	Wireless	3-256
960911	3261 F AVENUE	VAIL	IA	51465	1	13-Provider holds an enforceable state/federal agreement to construct service at this location	109.056	9.6	Fixed Wireless	Underserved (25/3 < available service < 100/20)	Wireless	3-256
966136	1436 H AVENUE	CHARTER OAK	IA	51439	1	13-Provider holds an enforceable state/federal agreement to construct service at this location	109.056	9.6	Fixed Wireless	Underserved (25/3 < available service < 100/20)	Wireless	3-256
967365	2247 GARDEN STREET	OSCEOLA	IA	50213	1	13-Provider holds an enforceable state/federal agreement to construct service at this location	109.056	9.6	Fixed Wireless	Underserved (25/3 < available service < 100/20)	Wireless	3-256
970976	3176 280TH STREET	ORIENT	IA	50858	1	13-Provider holds an enforceable state/federal agreement to construct service at this location	109.056	9.6	Fixed Wireless	Underserved (25/3 < available service < 100/20)	Wireless	3-256
974093	1159 190TH STREET	GLADBROOK	IA	50635	1	13-Provider holds an enforceable state/federal agreement to construct service at this location	109.056	9.6	Fixed Wireless	Underserved (25/3 < available service < 100/20)	Wireless	3-256
975443	13583 S23 HIGHWAY	ACKWORTH	IA	50001	1	13-Provider holds an enforceable state/federal agreement to construct service at this location	109.056	9.6	Fixed Wireless	Underserved (25/3 < available service < 100/20)	Wireless	3-256
976104	2093 343RD STREET	VAIL	IA	51465	1	13-Provider holds an enforceable state/federal agreement to construct service at this location	109.056	9.6	Fixed Wireless	Underserved (25/3 < available service < 100/20)	Wireless	3-256
992848	1216 190TH STREET	SCHLESWIG	IA	51442	1	13-Provider holds an enforceable state/federal agreement to construct service at this location	109.056	9.6	Fixed Wireless	Underserved (25/3 < available service < 100/20)	Wireless	3-256
953924	1267 BLUEBIRD PLACE	MANNING	IA	51455	1	13-Provider holds an enforceable state/federal agreement to construct service at this location	109.056	9.6	Fixed Wireless	Underserved (25/3 < available service < 100/20)	Wireless	3-256
958046	207 SECOND STREET	GRAY	IA	50110	1	13-Provider holds an enforceable state/federal agreement to construct service at this location	109.056	9.6	Fixed Wireless	Underserved (25/3 < available service < 100/20)	Wireless	3-256
967842	3139 175TH STREET	CHARLOTTE	IA	52731	1	13-Provider holds an enforceable state/federal agreement to construct service at this location	109.056	9.6	Fixed Wireless	Underserved (25/3 < available service < 100/20)	Wireless	3-256
979827	1953 150TH STREET	AUDUBON	IA	50025	1	13-Provider holds an enforceable state/federal agreement to construct service at this location	109.056	9.6	Fixed Wireless	Underserved (25/3 < available service < 100/20)	Wireless	3-256
983002	1365 210TH STREET	AUDUBON	IA	50025	1	13-Provider holds an enforceable state/federal agreement to construct service at this location	109.056	9.6	Fixed Wireless	Underserved (25/3 < available service < 100/20)	Wireless	3-256
991978	1624 KINGBIRD AVENUE	AUDUBON	IA	50025	1	13-Provider holds an enforceable state/federal agreement to construct service at this location	109.056	9.6	Fixed Wireless	Underserved (25/3 < available service < 100/20)	Wireless	3-256
926624	4765 IOWA HIGHWAY 21	DEEP RIVER	IA	52222	1	13-Provider holds an enforceable state/federal agreement to construct service at this location	109.056	9.6	Fixed Wireless	Underserved (25/3 < available service < 100/20)	Wireless	3-256
956101	1330 J AVENUE	MARENGO	IA	52301	1	13-Provider holds an enforceable state/federal agreement to construct service at this location	109.056	9.6	Fixed Wireless	Underserved (25/3 < available service < 100/20)	Wireless	3-256
988487	4861 V18 ROAD	MONTEZUMA	IA	50171	1	13-Provider holds an enforceable state/federal agreement to construct service at this location	109.056	9.6	Fixed Wireless	Underserved (25/3 < available service < 100/20)	Wireless	3-256
910470	1437 EAGLE AVENUE		IA		1	13-Provider holds an enforceable state/federal agreement to construct service at this location	109.056	9.6	Fixed Wireless	Underserved (25/3 < available service < 100/20)	Wireless	3-256
968745	1350 ZELLER AVENUE		IA	50635	1	13-Provider holds an enforceable state/federal agreement to construct service at this location	109.056	9.6	Fixed Wireless	Underserved (25/3 < available service < 100/20)	Wireless	3-256
902503	1101 400TH AVENUE	MALCOM	IA	50157	1	13-Provider holds an enforceable state/federal agreement to construct service at this location	109.056	9.6	Fixed Wireless	Underserved (25/3 < available service < 100/20)	Wireless	3-256
902941	2659 READING TRAIL	LOGAN	IA	51546	1	13-Provider holds an enforceable state/federal agreement to construct service at this location	109.056	9.6	Fixed Wireless	Underserved (25/3 < available service < 100/20)	Wireless	3-256
904647	3563 240TH STREET	PERSIA	IA	51563	1	13-Provider holds an enforceable state/federal agreement to construct service at this location	109.056	9.6	Fixed Wireless	Underserved (25/3 < available service < 100/20)	Wireless	3-256
906236	1703 108TH STREET	MARENGO	IA	52301	1	13-Provider holds an enforceable state/federal agreement to construct service at this location	109.056	9.6	Fixed Wireless	Underserved (25/3 < available service < 100/20)	Wireless	3-256
909822	2948 WHITETAIL DRIVE	LOGAN	IA	51546	1	13-Provider holds an enforceable state/federal agreement to construct service at this location	109.056	9.6	Fixed Wireless	Underserved (25/3 < available service < 100/20)	Wireless	3-256
909975	2353 510TH AVENUE	DEEP RIVER	IA	52222	1	13-Provider holds an enforceable state/federal agreement to construct service at this location	109.056	9.6	Fixed Wireless	Underserved (25/3 < available service < 100/20)	Wireless	3-256
910294	879 NORTH STREET	MONTEZUMA	IA	50171	1	13-Provider holds an enforceable state/federal agreement to construct service at this location	109.056	9.6	Fixed Wireless	Underserved (25/3 < available service < 100/20)	Wireless	3-256
911775	3411 250TH STREET	LOGAN	IA	51546	1	13-Provider holds an enforceable state/federal agreement to construct service at this location	109.056	9.6	Fixed Wireless	Underserved (25/3 < available service < 100/20)	Wireless	3-256
912194	4359 UNITED STATES HIGHWAY 63	MALCOM	IA	50157	1	13-Provider holds an enforceable state/federal agreement to construct service at this location	109.056	9.6	Fixed Wireless	Underserved (25/3 < available service < 100/20)	Wireless	3-256
912951	3301 ELBA AVENUE	EDDYVILLE	IA	52553	1	13-Provider holds an enforceable state/federal agreement to construct service at this location	109.056	9.6	Fixed Wireless	Underserved (25/3 < available service < 100/20)	Wireless	3-256
914062	3976 110TH STREET	MALCOM	IA	50157	1	13-Provider holds an enforceable state/federal agreement to construct service at this location	109.056	9.6	Fixed Wireless	Underserved (25/3 < available service < 100/20)	Wireless	3-256
917030	2239 510TH AVENUE	DEEP RIVER	IA	52222	1	13-Provider holds an enforceable state/federal agreement to construct service at this location	109.056	9.6	Fixed Wireless	Underserved (25/3 < available service < 100/20)	Wireless	3-256
922220	1827 140TH STREET	HAZLETON	IA	50641	1	13-Provider holds an enforceable state/federal agreement to construct service at this location	109.056	9.6	Fixed Wireless	Underserved (25/3 < available service < 100/20)	Wireless	3-256
923204	56861 250TH AVENUE	CHARITON	IA	50049	1	13-Provider holds an enforceable state/federal agreement to construct service at this location	109.056	9.6	Fixed Wireless	Underserved (25/3 < available service < 100/20)	Wireless	3-256
928175	829 EWART ROAD	MONTEZUMA	IA	50171	1	13-Provider holds an enforceable state/federal agreement to construct service at this location	109.056	9.6	Fixed Wireless	Underserved (25/3 < available service < 100/20)	Wireless	3-256
928338	4605 130TH AVENUE	PETERSON	IA	51047	1	13-Provider holds an enforceable state/federal agreement to construct service at this location	109.056	9.6	Fixed Wireless	Underserved (25/3 < available service < 100/20)	Wireless	3-256
928574	3427 180TH STREET	WOODBINE	IA	51579	1	13-Provider holds an enforceable state/federal agreement to construct service at this location	109.056	9.6	Fixed Wireless	Underserved (25/3 < available service < 100/20)	Wireless	3-256
929823	1244 HENLEY AVENUE	HAZLETON	IA	50641	1	13-Provider holds an enforceable state/federal agreement to construct service at this location	109.056	9.6	Fixed Wireless	Underserved (25/3 < available service < 100/20)	Wireless	3-256
934391	2051 LAREDO AVENUE	LOGAN	IA	51546	1	13-Provider holds an enforceable state/federal agreement to construct service at this location	109.056	9.6	Fixed Wireless	Underserved (25/3 < available service < 100/20)	Wireless	3-256
935825	2094 142ND STREET	MARENGO	IA	52301	1	13-Provider holds an enforceable state/federal agreement to construct service at this location	109.056	9.6	Fixed Wireless	Underserved (25/3 < available service < 100/20)	Wireless	3-256
936173	3045 285TH STREET	LOGAN	IA	51546	1	13-Provider holds an enforceable state/federal agreement to construct service at this location	109.056	9.6	Fixed Wireless	Underserved (25/3 < available service < 100/20)	Wireless	3-256
940507	2207 255TH STREET	WILLIAMSBURG	IA	52361	1	13-Provider holds an enforceable state/federal agreement to construct service at this location	109.056	9.6	Fixed Wireless	Underserved (25/3 < available service < 100/20)	Wireless	3-256
941684	592 ADAMS AVENUE	LISBON	IA	52253	1	13-Provider holds an enforceable state/federal agreement to construct service at this location	109.056	9.6	Fixed Wireless	Underserved (25/3 < available service < 100/20)	Wireless	3-256
942290	4710 V18 ROAD	MONTEZUMA	IA	50171	1	13-Provider holds an enforceable state/federal agreement to construct service at this location	109.056	9.6	Fixed Wireless	Underserved (25/3 < available service < 100/20)	Wireless	3-256
942626	1518 FAIRBANK-AMISH BOULEVARD	HAZLETON	IA	50641	1	13-Provider holds an enforceable state/federal agreement to construct service at this location	109.056	9.6	Fixed Wireless	Underserved (25/3 < available service < 100/20)	Wireless	3-256
944672	3101 260TH STREET	LOGAN	IA	51546	1	13-Provider holds an enforceable state/federal agreement to construct service at this location	109.056	9.6	Fixed Wireless	Underserved (25/3 < available service < 100/20)	Wireless	3-256
950922	2785 COUNTY HIGHWAY P27	REDDING	IA	50860	1	13-Provider holds an enforceable state/federal agreement to construct service at this location	109.056	9.6	Fixed Wireless	Underserved (25/3 < available service < 100/20)	Wireless	3-256
951047	1443 340TH STREET	EDDYVILLE	IA	52553	1	13-Provider holds an enforceable state/federal agreement to construct service at this location	109.056	9.6	Fixed Wireless	Underserved (25/3 < available service < 100/20)	Wireless	3-256
951185	1445 INDIANA AVENUE	HAZLETON	IA	50641	1	13-Provider holds an enforceable state/federal agreement to construct service at this location	109.056	9.6	Fixed Wireless	Underserved (25/3 < available service < 100/20)	Wireless	3-256
951559	738 465TH AVENUE	GRINNELL	IA	50112	1	13-Provider holds an enforceable state/federal agreement to construct service at this location	109.056	9.6	Fixed Wireless	Underserved (25/3 < available service < 100/20)	Wireless	3-256
952052	1412 270TH STREET	LETTS	IA	52754	1	13-Provider holds an enforceable state/federal agreement to construct service at this location	109.056	9.6	Fixed Wireless	Underserved (25/3 < available service < 100/20)	Wireless	3-256
955522	976 430TH AVENUE	MALCOM	IA	50157	1	13-Provider holds an enforceable state/federal agreement to construct service at this location	109.056	9.6	Fixed Wireless	Underserved (25/3 < available service < 100/20)	Wireless	3-256
955873	3997 80TH STREET	GRINNELL	IA	50112	1	13-Provider holds an enforceable state/federal agreement to construct service at this location	109.056	9.6	Fixed Wireless	Underserved (25/3 < available service < 100/20)	Wireless	3-256
956193	2649 250TH STREET	WILLIAMSBURG	IA	52361	1	13-Provider holds an enforceable state/federal agreement to construct service at this location	109.056	9.6	Fixed Wireless	Underserved (25/3 < available service < 100/20)	Wireless	3-256
956990	3533 286TH STREET	PERSIA	IA	51563	1	13-Provider holds an enforceable state/federal agreement to construct service at this location	109.056	9.6	Fixed Wireless	Underserved (25/3 < available service < 100/20)	Wireless	3-256
958549	2553 SCOTT AVENUE	LOGAN	IA	51546	1	13-Provider holds an enforceable state/federal agreement to construct service at this location	109.056	9.6	Fixed Wireless	Underserved (25/3 < available service < 100/20)	Wireless	3-256
958944	891 NORTH STREET	MONTEZUMA	IA	50171	1	13-Provider holds an enforceable state/federal agreement to construct service at this location	109.056	9.6	Fixed Wireless	Underserved (25/3 < available service < 100/20)	Wireless	3-256
959503	13565 VELVET AVENUE	GLIDDEN	IA	51443	1	13-Provider holds an enforceable state/federal agreement to construct service at this location	109.056	9.6	Fixed Wireless	Underserved (25/3 < available service < 100/20)	Wireless	3-256
960214	1867 105TH STREET	NEW SHARON	IA	50207	1	13-Provider holds an enforceable state/federal agreement to construct service at this location	109.056	9.6	Fixed Wireless	Underserved (25/3 < available service < 100/20)	Wireless	3-256
964804	3042 250TH STREET	LOGAN	IA	51546	1	13-Provider holds an enforceable state/federal agreement to construct service at this location	109.056	9.6	Fixed Wireless	Underserved (25/3 < available service < 100/20)	Wireless	3-256
966909	2965 WHITETAIL DRIVE	LOGAN	IA	51546	1	13-Provider holds an enforceable state/federal agreement to construct service at this location	109.056	9.6	Fixed Wireless	Underserved (25/3 < available service < 100/20)	Wireless	3-256
968888	971 360TH AVENUE	GRINNELL	IA	50112	1	13-Provider holds an enforceable state/federal agreement to construct service at this location	109.056	9.6	Fixed Wireless	Underserved (25/3 < available service < 100/20)	Wireless	3-256
971389	10957 WEST 24TH STREET SOUTH	MONROE	IA	50170	1	13-Provider holds an enforceable state/federal agreement to construct service at this location	109.056	9.6	Fixed Wireless	Underserved (25/3 < available service < 100/20)	Wireless	3-256
971943	13252 NORTH 63RD AVENUE WEST	MINGO	IA	50168	1	13-Provider holds an enforceable state/federal agreement to construct service at this location	109.056	9.6	Fixed Wireless	Underserved (25/3 < available service < 100/20)	Wireless	3-256
973991	2999 231ST STREET	LOGAN	IA	51546	1	13-Provider holds an enforceable state/federal agreement to construct service at this location	109.056	9.6	Fixed Wireless	Underserved (25/3 < available service < 100/20)	Wireless	3-256
974334	3378 296TH STREET	PERSIA	IA	51563	1	13-Provider holds an enforceable state/federal agreement to construct service at this location	109.056	9.6	Fixed Wireless	Underserved (25/3 < available service < 100/20)	Wireless	3-256
974494	4676 180TH STREET	MONTEZUMA	IA	50171	1	13-Provider holds an enforceable state/federal agreement to construct service at this location	109.056	9.6	Fixed Wireless	Underserved (25/3 < available service < 100/20)	Wireless	3-256
981483	13055 S23 HIGHWAY	ACKWORTH	IA	50001	1	13-Provider holds an enforceable state/federal agreement to construct service at this location	109.056	9.6	Fixed Wireless	Underserved (25/3 < available service < 100/20)	Wireless	3-256
983447	4997 100TH STREET	MONTEZUMA	IA	50171	1	13-Provider holds an enforceable state/federal agreement to construct service at this location	109.056	9.6	Fixed Wireless	Underserved (25/3 < available service < 100/20)	Wireless	3-256
984588	42243 225TH AVENUE	CHARITON	IA	50049	1	13-Provider holds an enforceable state/federal agreement to construct service at this location	109.056	9.6	Fixed Wireless	Underserved (25/3 < available service < 100/20)	Wireless	3-256
986364	1701 130TH STREET	MARENGO	IA	52301	1	13-Provider holds an enforceable state/federal agreement to construct service at this location	109.056	9.6	Fixed Wireless	Underserved (25/3 < available service < 100/20)	Wireless	3-256
988071	8532 LEVERSEE ROAD	CEDAR FALLS	IA	50613	1	13-Provider holds an enforceable state/federal agreement to construct service at this location	109.056	9.6	Fixed Wireless	Underserved (25/3 < available service < 100/20)	Wireless	3-256
989089	476 430TH AVENUE	GRINNELL	IA	50112	1	13-Provider holds an enforceable state/federal agreement to construct service at this location	109.056	9.6	Fixed Wireless	Underserved (25/3 < available service < 100/20)	Wireless	3-256
989751	2949 250TH STREET	LOGAN	IA	51546	1	13-Provider holds an enforceable state/federal agreement to construct service at this location	109.056	9.6	Fixed Wireless	Underserved (25/3 < available service < 100/20)	Wireless	3-256
990362	3006 READING TRAIL	LOGAN	IA	51546	1	13-Provider holds an enforceable state/federal agreement to construct service at this location	109.056	9.6	Fixed Wireless	Underserved (25/3 < available service < 100/20)	Wireless	3-256
991128	55635 280TH AVENUE	CHARITON	IA	50049	1	13-Provider holds an enforceable state/federal agreement to construct service at this location	109.056	9.6	Fixed Wireless	Underserved (25/3 < available service < 100/20)	Wireless	3-256
994282	4634 90TH STREET	MONTEZUMA	IA	50171	1	13-Provider holds an enforceable state/federal agreement to construct service at this location	109.056	9.6	Fixed Wireless	Underserved (25/3 < available service < 100/20)	Wireless	3-256
995789	755 460TH AVENUE	GRINNELL	IA	50112	1	13-Provider holds an enforceable state/federal agreement to construct service at this location	109.056	9.6	Fixed Wireless	Underserved (25/3 < available service < 100/20)	Wireless	3-256
996151	15931 TWILIGHT AVENUE	GLIDDEN	IA	51443	1	13-Provider holds an enforceable state/federal agreement to construct service at this location	109.056	9.6	Fixed Wireless	Underserved (25/3 < available service < 100/20)	Wireless	3-256
996722	20294 95TH STREET	WESTGATE	IA	50681	1	13-Provider holds an enforceable state/federal agreement to construct service at this location	109.056	9.6	Fixed Wireless	Underserved (25/3 < available service < 100/20)	Wireless	3-256
999555	4853 V18 ROAD	MONTEZUMA	IA	50171	1	13-Provider holds an enforceable state/federal agreement to construct service at this location	109.056	9.6	Fixed Wireless	Underserved (25/3 < available service < 100/20)	Wireless	3-256
1008530	1561 330TH STREET	VAIL	IA	51465	1	13-Provider holds an enforceable state/federal agreement to construct service at this location	109.056	9.6	Fixed Wireless	Underserved (25/3 < available service < 100/20)	Wireless	3-256
1010149	1621 260TH STREET	DENISON	IA	51442	1	13-Provider holds an enforceable state/federal agreement to construct service at this location	109.056	9.6	Fixed Wireless	Underserved (25/3 < available service < 100/20)	Wireless	3-256
1014218	3276 G AVENUE	VAIL	IA	51442	1	13-Provider holds an enforceable state/federal agreement to construct service at this location	109.056	9.6	Fixed Wireless	Underserved (25/3 < available service < 100/20)	Wireless	3-256
1033828	3158 HARRIS AVENUE	LAKE CITY	IA	51449	1	13-Provider holds an enforceable state/federal agreement to construct service at this location	109.056	9.6	Fixed Wireless	Underserved (25/3 < available service < 100/20)	Wireless	3-256
1018096	1431 UNITED STATES HIGHWAY 30	MONTOUR	IA	50173	1	13-Provider holds an enforceable state/federal agreement to construct service at this location	109.056	9.6	Fixed Wireless	Underserved (25/3 < available service < 100/20)	Wireless	3-256
1027028	20620 180TH AVENUE	MILO	IA	50166	1	13-Provider holds an enforceable state/federal agreement to construct service at this location	109.056	9.6	Fixed Wireless	Underserved (25/3 < available service < 100/20)	Wireless	3-256
1000519	1577 EAGLE AVENUE	AUDUBON	IA	50025	1	13-Provider holds an enforceable state/federal agreement to construct service at this location	109.056	9.6	Fixed Wireless	Underserved (25/3 < available service < 100/20)	Wireless	3-256
1009109	310 MAIN STREET	GRAY	IA	50110	1	13-Provider holds an enforceable state/federal agreement to construct service at this location	109.056	9.6	Fixed Wireless	Underserved (25/3 < available service < 100/20)	Wireless	3-256
1011285	5995 SOUTH STREET	AUDUBON	IA	50025	1	13-Provider holds an enforceable state/federal agreement to construct service at this location	109.056	9.6	Fixed Wireless	Underserved (25/3 < available service < 100/20)	Wireless	3-256
1041854	1614 330TH STREET	VAIL	IA	51465	1	13-Provider holds an enforceable state/federal agreement to construct service at this location	109.056	9.6	Fixed Wireless	Underserved (25/3 < available service < 100/20)	Wireless	3-256
1045292	1320 190TH STREET	SCHLESWIG	IA	51461	1	13-Provider holds an enforceable state/federal agreement to construct service at this location	109.056	9.6	Fixed Wireless	Underserved (25/3 < available service < 100/20)	Wireless	3-256
1046008	1171 E AVENUE	CHARTER OAK	IA	51439	1	13-Provider holds an enforceable state/federal agreement to construct service at this location	109.056	9.6	Fixed Wireless	Underserved (25/3 < available service < 100/20)	Wireless	3-256

1048725	1379 O'BANION ROAD	DUNLAP	IA	51529	1	13-Provider holds an enforceable state/federal agreement to construct service at this location	109.056	9.6	Fixed Wireless	Underserved (25/3 < available service < 100/20)	Wireless		3-256
1061486	1739 340TH STREET	TAMA	IA	52339	1	13-Provider holds an enforceable state/federal agreement to construct service at this location	109.056	9.6	Fixed Wireless	Underserved (25/3 < available service < 100/20)	Wireless		3-256
1063293	3086 ZION ROAD	ORIENT	IA	50858	1	13-Provider holds an enforceable state/federal agreement to construct service at this location	109.056	9.6	Fixed Wireless	Underserved (25/3 < available service < 100/20)	Wireless		3-256
1076019	1907 275TH STREET	TOLEDO	IA	52432	1	13-Provider holds an enforceable state/federal agreement to construct service at this location	109.056	9.6	Fixed Wireless	Underserved (25/3 < available service < 100/20)	Wireless		3-256
1079395	1767 UNDERWOOD AVENUE	AINSWORTH	IA	52201	1	13-Provider holds an enforceable state/federal agreement to construct service at this location	109.056	9.6	Fixed Wireless	Underserved (25/3 < available service < 100/20)	Wireless		3-256
1080517	2953 UNION AVENUE	ORIENT	IA	50858	1	13-Provider holds an enforceable state/federal agreement to construct service at this location	109.056	9.6	Fixed Wireless	Underserved (25/3 < available service < 100/20)	Wireless		3-256
1086238	19691 MCKINLEY STREET	MILO	IA	50166	1	13-Provider holds an enforceable state/federal agreement to construct service at this location	109.056	9.6	Fixed Wireless	Underserved (25/3 < available service < 100/20)	Wireless		3-256
1094343	3238 170TH STREET	CLEARFIELD	IA	50840	1	13-Provider holds an enforceable state/federal agreement to construct service at this location	109.056	9.6	Fixed Wireless	Underserved (25/3 < available service < 100/20)	Wireless		3-256
1098583	2558 305TH STREET	TOLEDO	IA	52208	1	13-Provider holds an enforceable state/federal agreement to construct service at this location	109.056	9.6	Fixed Wireless	Underserved (25/3 < available service < 100/20)	Wireless		3-256
1045249	3349 GG AVENUE	TAMA	IA	52339	1	13-Provider holds an enforceable state/federal agreement to construct service at this location	109.056	9.6	Fixed Wireless	Underserved (25/3 < available service < 100/20)	Wireless		3-256
1068505	29900 165TH STREET	COLUMBUS JUNCTION	IA	52738	1	13-Provider holds an enforceable state/federal agreement to construct service at this location	109.056	9.6	Fixed Wireless	Underserved (25/3 < available service < 100/20)	Wireless		3-256
1071495	5978 MAIN STREET	AUDUBON	IA	50025	1	13-Provider holds an enforceable state/federal agreement to construct service at this location	109.056	9.6	Fixed Wireless	Underserved (25/3 < available service < 100/20)	Wireless		3-256
1072528	2092 LARK AVENUE	AUDUBON	IA	50025	1	13-Provider holds an enforceable state/federal agreement to construct service at this location	109.056	9.6	Fixed Wireless	Underserved (25/3 < available service < 100/20)	Wireless		3-256
1082854	106 THIRD STREET	GRAY	IA	50110	1	13-Provider holds an enforceable state/federal agreement to construct service at this location	109.056	9.6	Fixed Wireless	Underserved (25/3 < available service < 100/20)	Wireless		3-256
1087468	27631 200TH STREET	HARPER	IA	52231	1	13-Provider holds an enforceable state/federal agreement to construct service at this location	109.056	9.6	Fixed Wireless	Underserved (25/3 < available service < 100/20)	Wireless		3-256
1091962	18599 STATE HIGHWAY 70	CONESVILLE	IA	52739	1	13-Provider holds an enforceable state/federal agreement to construct service at this location	109.056	9.6	Fixed Wireless	Underserved (25/3 < available service < 100/20)	Wireless		3-256
1095683	3347 GG AVENUE	TAMA	IA	52339	1	13-Provider holds an enforceable state/federal agreement to construct service at this location	109.056	9.6	Fixed Wireless	Underserved (25/3 < available service < 100/20)	Wireless		3-256
1037317	233 130TH STREET	CHURDAN	IA	50050	1	13-Provider holds an enforceable state/federal agreement to construct service at this location	109.056	9.6	Fixed Wireless	Underserved (25/3 < available service < 100/20)	Wireless		3-256
1076216	1795 KINCAID PLACE	PISGAH	IA	51564	1	13-Provider holds an enforceable state/federal agreement to construct service at this location	109.056	9.6	Fixed Wireless	Underserved (25/3 < available service < 100/20)	Wireless		3-256
1051090	1970 C AVENUE		IA	51442	1	13-Provider holds an enforceable state/federal agreement to construct service at this location	109.056	9.6	Fixed Wireless	Underserved (25/3 < available service < 100/20)	Wireless		3-256
1000073	1362 H AVENUE	MARENGO	IA	52301	1	13-Provider holds an enforceable state/federal agreement to construct service at this location	109.056	9.6	Fixed Wireless	Underserved (25/3 < available service < 100/20)	Wireless		3-256
1000740	1667 RACINE TRAIL	WOODBINE	IA	51579	1	13-Provider holds an enforceable state/federal agreement to construct service at this location	109.056	9.6	Fixed Wireless	Underserved (25/3 < available service < 100/20)	Wireless		3-256
1001188	5608 QUAIL AVENUE	MONROE	IA	50170	1	13-Provider holds an enforceable state/federal agreement to construct service at this location	109.056	9.6	Fixed Wireless	Underserved (25/3 < available service < 100/20)	Wireless		3-256
1002005	3152 110TH STREET	MALCOM	IA	50157	1	13-Provider holds an enforceable state/federal agreement to construct service at this location	109.056	9.6	Fixed Wireless	Underserved (25/3 < available service < 100/20)	Wireless		3-256
1005145	4426 110TH STREET	MALCOM	IA	50157	1	13-Provider holds an enforceable state/federal agreement to construct service at this location	109.056	9.6	Fixed Wireless	Underserved (25/3 < available service < 100/20)	Wireless		3-256
1005222	3545 GARBER AVENUE	LAKE CITY	IA	51449	1	13-Provider holds an enforceable state/federal agreement to construct service at this location	109.056	9.6	Fixed Wireless	Underserved (25/3 < available service < 100/20)	Wireless		3-256
1006687	905 360TH AVENUE	GRINNELL	IA	50112	1	13-Provider holds an enforceable state/federal agreement to construct service at this location	109.056	9.6	Fixed Wireless	Underserved (25/3 < available service < 100/20)	Wireless		3-256
1007101	1270 F AVENUE	MARENGO	IA	52301	1	13-Provider holds an enforceable state/federal agreement to construct service at this location	109.056	9.6	Fixed Wireless	Underserved (25/3 < available service < 100/20)	Wireless		3-256
1008991	1744 130TH STREET	MARENGO	IA	52301	1	13-Provider holds an enforceable state/federal agreement to construct service at this location	109.056	9.6	Fixed Wireless	Underserved (25/3 < available service < 100/20)	Wireless		3-256
1010453	4498 90TH STREET	MONTEZUMA	IA	50171	1	13-Provider holds an enforceable state/federal agreement to construct service at this location	109.056	9.6	Fixed Wireless	Underserved (25/3 < available service < 100/20)	Wireless		3-256
1010689	3844 145TH STREET	DUNLAP	IA	51529	1	13-Provider holds an enforceable state/federal agreement to construct service at this location	109.056	9.6	Fixed Wireless	Underserved (25/3 < available service < 100/20)	Wireless		3-256
1016424	913 350TH AVENUE	GRINNELL	IA	50112	1	13-Provider holds an enforceable state/federal agreement to construct service at this location	109.056	9.6	Fixed Wireless	Underserved (25/3 < available service < 100/20)	Wireless		3-256
1017012	1425 20TH PLACE	PLEASANTVILLE	IA	50225	1	13-Provider holds an enforceable state/federal agreement to construct service at this location	109.056	9.6	Fixed Wireless	Underserved (25/3 < available service < 100/20)	Wireless		3-256
1017513	1340 FAIRBANK-AMISH BOULEVARD	HAZLETON	IA	50641	1	13-Provider holds an enforceable state/federal agreement to construct service at this location	109.056	9.6	Fixed Wireless	Underserved (25/3 < available service < 100/20)	Wireless		3-256
1019355	2017 138TH STREET	MARENGO	IA	52301	1	13-Provider holds an enforceable state/federal agreement to construct service at this location	109.056	9.6	Fixed Wireless	Underserved (25/3 < available service < 100/20)	Wireless		3-256
1020711	1671 355TH STREET	LAKE CITY	IA	51449	1	13-Provider holds an enforceable state/federal agreement to construct service at this location	109.056	9.6	Fixed Wireless	Underserved (25/3 < available service < 100/20)	Wireless		3-256
1021482	1978 WILDWOOD AVENUE	SUMNER	IA	50674	1	13-Provider holds an enforceable state/federal agreement to construct service at this location	109.056	9.6	Fixed Wireless	Underserved (25/3 < available service < 100/20)	Wireless		3-256
1023732	3820 QUINTON AVENUE	LOHRVILLE	IA	51453	1	13-Provider holds an enforceable state/federal agreement to construct service at this location	109.056	9.6	Fixed Wireless	Underserved (25/3 < available service < 100/20)	Wireless		3-256
1027288	1619 HH AVENUE	MARENGO	IA	52301	1	13-Provider holds an enforceable state/federal agreement to construct service at this location	109.056	9.6	Fixed Wireless	Underserved (25/3 < available service < 100/20)	Wireless		3-256
1031268	2695 390TH STREET	LOHRVILLE	IA	51453	1	13-Provider holds an enforceable state/federal agreement to construct service at this location	109.056	9.6	Fixed Wireless	Underserved (25/3 < available service < 100/20)	Wireless		3-256
1031271	3527 HIGHWAY 44	LOGAN	IA	51546	1	13-Provider holds an enforceable state/federal agreement to construct service at this location	109.056	9.6	Fixed Wireless	Underserved (25/3 < available service < 100/20)	Wireless		3-256
1032290	1269 CORDOVA AVENUE	PELLA	IA	50219	1	13-Provider holds an enforceable state/federal agreement to construct service at this location	109.056	9.6	Fixed Wireless	Underserved (25/3 < available service < 100/20)	Wireless		3-256
1034787	18141 ZEPHYR AVENUE	GUDDEN	IA	51443	1	13-Provider holds an enforceable state/federal agreement to construct service at this location	109.056	9.6	Fixed Wireless	Underserved (25/3 < available service < 100/20)	Wireless		3-256
1038056	1230 JACKSON AVENUE	HAZLETON	IA	50641	1	13-Provider holds an enforceable state/federal agreement to construct service at this location	109.056	9.6	Fixed Wireless	Underserved (25/3 < available service < 100/20)	Wireless		3-256
1040366	3708 IBERIA AVENUE	LAKE CITY	IA	51449	1	13-Provider holds an enforceable state/federal agreement to construct service at this location	109.056	9.6	Fixed Wireless	Underserved (25/3 < available service < 100/20)	Wireless		3-256
1040930	1941 138TH STREET	MARENGO	IA	52301	1	13-Provider holds an enforceable state/federal agreement to construct service at this location	109.056	9.6	Fixed Wireless	Underserved (25/3 < available service < 100/20)	Wireless		3-256
1041993	1380 276TH STREET	LETTS	IA	52754	1	13-Provider holds an enforceable state/federal agreement to construct service at this location	109.056	9.6	Fixed Wireless	Underserved (25/3 < available service < 100/20)	Wireless		3-256
1042668	1464 HWY 38	TIPTON	IA	52772	1	13-Provider holds an enforceable state/federal agreement to construct service at this location	109.056	9.6	Fixed Wireless	Underserved (25/3 < available service < 100/20)	Wireless		3-256
1045142	1554 ONEIDA AVENUE	WOODBINE	IA	51579	1	13-Provider holds an enforceable state/federal agreement to construct service at this location	109.056	9.6	Fixed Wireless	Underserved (25/3 < available service < 100/20)	Wireless		3-256
1045278	1413 GRANT AVENUE	HAZLETON	IA	50641	1	13-Provider holds an enforceable state/federal agreement to construct service at this location	109.056	9.6	Fixed Wireless	Underserved (25/3 < available service < 100/20)	Wireless		3-256
1046441	2868 RICE AVENUE	PERSIA	IA	51563	1	13-Provider holds an enforceable state/federal agreement to construct service at this location	109.056	9.6	Fixed Wireless	Underserved (25/3 < available service < 100/20)	Wireless		3-256
1046487	2905 QUENTIN TRAIL	LOGAN	IA	51546	1	13-Provider holds an enforceable state/federal agreement to construct service at this location	109.056	9.6	Fixed Wireless	Underserved (25/3 < available service < 100/20)	Wireless		3-256
1047486	1878 335TH STREET	SALEM	IA	52649	1	13-Provider holds an enforceable state/federal agreement to construct service at this location	109.056	9.6	Fixed Wireless	Underserved (25/3 < available service < 100/20)	Wireless		3-256
1047623	3692 130TH STREET	MALCOM	IA	50157	1	13-Provider holds an enforceable state/federal agreement to construct service at this location	109.056	9.6	Fixed Wireless	Underserved (25/3 < available service < 100/20)	Wireless		3-256
1049356	1078 310TH AVENUE	MALCOM	IA	50157	1	13-Provider holds an enforceable state/federal agreement to construct service at this location	109.056	9.6	Fixed Wireless	Underserved (25/3 < available service < 100/20)	Wireless		3-256
1049833	1947 520TH AVENUE	DEEP RIVER	IA	52222	1	13-Provider holds an enforceable state/federal agreement to construct service at this location	109.056	9.6	Fixed Wireless	Underserved (25/3 < available service < 100/20)	Wireless		3-256
1058242	9670 WEST 16TH STREET SOUTH	MONROE	IA	50170	1	13-Provider holds an enforceable state/federal agreement to construct service at this location	109.056	9.6	Fixed Wireless	Underserved (25/3 < available service < 100/20)	Wireless		3-256
1059291	4338 110TH STREET	MALCOM	IA	50157	1	13-Provider holds an enforceable state/federal agreement to construct service at this location	109.056	9.6	Fixed Wireless	Underserved (25/3 < available service < 100/20)	Wireless		3-256
1060945	3065 270TH STREET	WILLIAMSBURG	IA	52361	1	13-Provider holds an enforceable state/federal agreement to construct service at this location	109.056	9.6	Fixed Wireless	Underserved (25/3 < available service < 100/20)	Wireless		3-256
1061694	3395 250TH STREET	LOGAN	IA	51546	1	13-Provider holds an enforceable state/federal agreement to construct service at this location	109.056	9.6	Fixed Wireless	Underserved (25/3 < available service < 100/20)	Wireless		3-256
1062217	32263 190TH STREET	GUDDEN	IA	51443	1	13-Provider holds an enforceable state/federal agreement to construct service at this location	109.056	9.6	Fixed Wireless	Underserved (25/3 < available service < 100/20)	Wireless		3-256
1062943	3232 288TH STREET	PERSIA	IA	51563	1	13-Provider holds an enforceable state/federal agreement to construct service at this location	109.056	9.6	Fixed Wireless	Underserved (25/3 < available service < 100/20)	Wireless		3-256
1062992	442 LISBON STREET	PLEASANTVILLE	IA	50225	1	13-Provider holds an enforceable state/federal agreement to construct service at this location	109.056	9.6	Fixed Wireless	Underserved (25/3 < available service < 100/20)	Wireless		3-256
1071005	3713 RED OAK AVENUE	LOHRVILLE	IA	51453	1	13-Provider holds an enforceable state/federal agreement to construct service at this location	109.056	9.6	Fixed Wireless	Underserved (25/3 < available service < 100/20)	Wireless		3-256
1075578	3047 225TH STREET	WOODBINE	IA	51579	1	13-Provider holds an enforceable state/federal agreement to construct service at this location	109.056	9.6	Fixed Wireless	Underserved (25/3 < available service < 100/20)	Wireless		3-256
1078448	1994 220TH STREET	PERCIVAL	IA	51648	1	13-Provider holds an enforceable state/federal agreement to construct service at this location	109.056	9.6	Fixed Wireless	Underserved (25/3 < available service < 100/20)	Wireless		3-256
1080897	1309 440TH AVENUE	MALCOM	IA	50157	1	13-Provider holds an enforceable state/federal agreement to construct service at this location	109.056	9.6	Fixed Wireless	Underserved (25/3 < available service < 100/20)	Wireless		3-256
1081537	55999 250TH AVENUE	CHARITON	IA	50049	1	13-Provider holds an enforceable state/federal agreement to construct service at this location	109.056	9.6	Fixed Wireless	Underserved (25/3 < available service < 100/20)	Wireless		3-256
1081598	5964 QUAIL AVENUE	MONROE	IA	50170	1	13-Provider holds an enforceable state/federal agreement to construct service at this location	109.056	9.6	Fixed Wireless	Underserved (25/3 < available service < 100/20)	Wireless		3-256
1081972	7781 U AVENUE	OELWEIN	IA	50662	1	13-Provider holds an enforceable state/federal agreement to construct service at this location	109.056	9.6	Fixed Wireless	Underserved (25/3 < available service < 100/20)	Wireless		3-256
1085377	4035 80TH STREET	GRINNELL	IA	50112	1	13-Provider holds an enforceable state/federal agreement to construct service at this location	109.056	9.6	Fixed Wireless	Underserved (25/3 < available service < 100/20)	Wireless		3-256
1086565	19223 WALNUT AVENUE	GUDDEN	IA	51443	1	13-Provider holds an enforceable state/federal agreement to construct service at this location	109.056	9.6	Fixed Wireless	Underserved (25/3 < available service < 100/20)	Wireless		3-256
1086585	51413 BARNES CITY ROAD	MONTEZUMA	IA	50171	1	13-Provider holds an enforceable state/federal agreement to construct service at this location	109.056	9.6	Fixed Wireless	Underserved (25/3 < available service < 100/20)	Wireless		3-256
1087316	141 120TH STREET	CHURDAN	IA	50050	1	13-Provider holds an enforceable state/federal agreement to construct service at this location	109.056	9.6	Fixed Wireless	Underserved (25/3 < available service < 100/20)	Wireless		3-256
1087685	44479 280TH AVENUE	CHARITON	IA	50049	1	13-Provider holds an enforceable state/federal agreement to construct service at this location	109.056	9.6	Fixed Wireless	Underserved (25/3 < available service < 100/20)	Wireless		3-256
1088323	13032 NORTH 63RD AVENUE WEST	MINGO	IA	50168	1	13-Provider holds an enforceable state/federal agreement to construct service at this location	109.056	9.6	Fixed Wireless	Underserved (25/3 < available service < 100/20)	Wireless		3-256
1089500	55296 325TH AVENUE	CHARITON	IA	50049	1	13-Provider holds an enforceable state/federal agreement to construct service at this location	109.056	9.6	Fixed Wireless	Underserved (25/3 < available service < 100/20)	Wireless		3-256
1090444	1922 M AVENUE	MARENGO	IA	52301	1	13-Provider holds an enforceable state/federal agreement to construct service at this location	109.056	9.6	Fixed Wireless	Underserved (25/3 < available service < 100/20)	Wireless		3-256
1093410	2735 390TH STREET	LOHRVILLE	IA	51453	1	13-Provider holds an enforceable state/federal agreement to construct service at this location	109.056	9.6	Fixed Wireless	Underserved (25/3 < available service < 100/20)	Wireless		3-256
1093675	820 EWART ROAD	MONTEZUMA	IA	50171	1	13-Provider holds an enforceable state/federal agreement to construct service at this location	109.056	9.6	Fixed Wireless	Underserved (25/3 < available service < 100/20)	Wireless		3-256
1094601	2653 READING TRAIL	LOGAN	IA	51546	1	13-Provider holds an enforceable state/federal agreement to construct service at this location	109.056	9.6	Fixed Wireless	Underserved (25/3 < available service < 100/20)	Wireless		3-256
1096748	2086 ATALISSA ROAD	ATALISSA	IA	52720	1	13-Provider holds an enforceable state/federal agreement to construct service at this location	109.056	9.6	Fixed Wireless	Underserved (25/3 < available service < 100/20)	Wireless		3-256
1096784	963 430TH AVENUE	MALCOM	IA	50157	1	13-Provider holds an enforceable state/federal agreement to construct service at this location	109.056	9.6	Fixed Wireless	Underserved (25/3 < available service < 100/20)	Wireless		3-256
1098762	1647 108TH STREET	MARENGO	IA	52301	1	13-Provider holds an enforceable state/federal agreement to construct service at this location	109.056	9.6	Fixed Wireless	Underserved (25/3 < available service < 100/20)	Wireless		3-256
1100653	3920 T AVENUE	CHELSEA	IA	52215	1	13-Provider holds an enforceable state/federal agreement to construct service at this location	109.056	9.6	Fixed Wireless	Underserved (25/3 < available service < 100/20)	Wireless		3-256
1105183	1703 C AVENUE	GLADBROOK	IA	50635	1	13-Provider holds an enforceable state/federal agreement to construct service at this location	109.056	9.6	Fixed Wireless	Underserved (25/3 < available service < 100/20)	Wireless		3-256
1121178	1371 330TH STREET	VAIL	IA	51465	1	13-Provider holds an enforceable state/federal agreement to construct service at this location	109.056	9.6	Fixed Wireless	Underserved (25/3 < available service < 100/20)	Wireless		3-256
1137418	1530 350TH STREET	VAIL	IA	51465	1	13-Provider holds an enforceable state/federal agreement to construct service at this location	109.056	9.6	Fixed Wireless	Underserved (25/3 < available service < 100/20)	Wireless		3-256
1137734	242 GREEN RIDGE ROAD	LISBON	IA	52253	1	13-Provider holds an enforceable state/federal agreement to construct service at this location	109.056	9.6	Fixed Wireless	Underserved (25/3 < available service < 100/20)	Wireless		3-256
1138262	2477 B AVENUE	SCHLESWIG	IA	51461	1	13-Provider holds an enforceable state/federal agreement to construct service at this location	109.056	9.6	Fixed Wireless	Underserved (25/3 < available service < 100/20)	Wireless		3-256
1141907	2025 MARYLAND AVENUE	BEDFORD	IA	50833	1	13-Provider holds an enforceable state/federal agreement to construct service at this location	109.056	9.6	Fixed Wireless	Underserved (25/3 < available service < 100/20)	Wireless		3-256
1142735	2181 360TH STREET	VAIL	IA	51465	1	13-Provider holds an enforceable state/federal agreement to construct service at this location	109.056	9.6	Fixed Wireless	Underserved (25/3 < available service < 100/20)	Wireless		3-256
1149576	2889 130TH STREET	DUNLAP	IA	51442	1	13-Provider holds an enforceable state/federal agreement to construct service at this location	109.056	9.6	Fixed Wireless	Underserved (25/3 < available service < 100/20)	Wireless		3-256
1150988	1243 STARLINE AVENUE	NEW VIRGINIA	IA	50210	1	13-Provider holds an enforceable state/federal agreement to construct service at this location	109.056	9.6	Fixed Wireless	Underserved (25/3 < available service < 100/20)	Wireless		3-256
1158634	24948 MCKINLEY STREET	MILO	IA	50166	1	13-Provider holds an enforceable state/federal agreement to construct service at this location	109.056	9.6	Fixed Wireless	Underserved (25/3 < available service < 100/20)	Wireless		3-256
1162485	1390 230TH STREET	SCHLESWIG	IA	51461	1	13-Provider holds an enforceable state/federal agreement to construct service at this location	109.056	9.6	Fixed Wireless	Underserved (25/3 < available service < 100/20)	Wireless		3-256
1164583	2120 D AVENUE	SCHLESWIG	IA	51442	1	13-Provider holds an enforceable state/federal agreement to construct service at this location	109.056	9.6	Fixed Wireless	Underserved (25/3 < available service < 100/20)	Wireless		3-256
1166530	2807 F AVENUE	MONTOUR	IA	50632	1	13-Provider holds an enforceable state/federal agreement to construct service at this location	109.056	9.6	Fixed Wireless	Underserved (25/3 < available service < 100/20)	Wireless		3-256
1171696	1486 340TH STREET	VAIL	IA	51465	1	13-Provider holds an enforceable state/federal agreement to construct service at this location	109.056	9.6	Fixed Wireless	Underserved (25/3 < available service < 100/20)	Wireless		3-256
1173202	2994 170TH STREET	RIVERSIDE	IA	52327	1	13-Provider holds an enforceable state/federal agreement to construct service at this location	109.056	9.6	Fixed Wireless	Underserved (25/3 < available service < 100/20)	Wireless		3-256
1173408	19394 MCKINLEY STREET	MILO	IA	50166	1	13-Provider holds an enforceable state/federal agreement to construct service at this location	109.056	9.6	Fixed Wireless	Underserved (25/3 < available service < 100/20)	Wireless		3-256
1183449	1712 380TH STREET	TAMA	IA	52339	1	13-Provider holds an enforceable state/federal agreement to construct service at this location	109.056	9.6	Fixed Wireless	Underserved (25/3 < available service < 100/20)	Wireless		3-256
1188389	19244 ROOSEVELT STREET	MILO	IA	50166	1	13-Provider holds an enforceable state/federal agreement to construct service at this location	109.056	9.6	Fixed Wireless	Underserved (25/3 < available service < 100/20)	Wireless		3-256
1192631	2012 225TH STREET	AFTON	IA	50861	1	13-Provider holds an enforceable state/federal agreement to construct service at this location	109.056	9.6	Fixed Wireless	Underserved (25/3 < available service < 100/20)	Wireless		3-256
1194327	3578 HWY 30	VAIL	IA	51442	1	13-Provider holds an enforceable state/federal agreement to construct service at this location	109.056	9.6	Fixed Wireless	Underserved (25/3 < available service < 100/20)	Wireless		3-256
1196222	24715 MCKINLEY STREET	MILO	IA	50166	1	13-Provider holds an enforceable state/federal agreement to construct service at this location	109.056	9.6	Fixed Wireless	Underserved (25/3 < available service < 100/20)	Wireless		3-256
1100116	1761 HERON AVENUE	AUDUBON	IA	50025	1	13-Provider holds an enforceable state/federal agreement to construct service at this location	109.056	9.6	Fixed Wireless	Underserved (25/3 < available service < 100/20)	Wireless		3-256
1113061	17684 T AVENUE	CONESVILLE	IA	52739	1	13-Provider holds an enforceable state/federal agreement to construct service at this location	109.056	9.6	Fixed Wireless	Underserved (25/3 < available service < 100/20)	Wireless		3-256
1115208	208 SECOND STREET	GRAY	IA	50110	1	13-Provider holds an enforceable state/federal agreement to construct service at this location	109.056	9.6	Fixed Wireless	Underserved (25/3 < available service < 100/20)	Wireless		3-256
1116267	303 FIRST STREET	GRAY	IA	50110	1	13-Provider holds an enforceable state/federal agreement to construct service at this location	109.056	9.6	Fixed Wireless	Underserved (25/3 < available service < 100/20)	Wireless		3-256
1142330	1020 76TH STREET	BELLE PLAINE	IA	52208	1	13-Provider holds an enforceable state/federal agreement to construct service at this location	109.056	9.6	Fixed Wireless	Underserved (25/3 < available service < 100/20)	Wireless		3-256
1101511	13504 R AVENUE		IA		1	13-Provider holds an enforceable state/federal agreement to construct service at this location	109.056	9.6	Fixed Wireless	Underserved (25/3 < available service < 100/20)	Wireless		3-256
1100925	3263 200TH STREET	HOMESTEAD	IA	52236	1	13-Provider holds an enforceable state/federal agreement to construct service at this location	109.056	9.6	Fixed Wireless	Underserved (25/3 < available service < 100/20)	Wireless		3-256
1101926	1348 290TH STREET	REDDING	IA	50860	1	13-Provider holds an enforceable state/federal agreement to construct service at this location	109.056	9.6	Fixed Wireless	Underserved (25/3 < available service < 100/20)	Wireless		3-256
1102558	55311 285TH AVENUE	CHARITON	IA	50049	1	13-Provider holds an enforceable state/federal agreement to construct service at this location	109.056	9.6	Fixed Wireless	Underserved (25/3 < available service < 100/20)	Wireless		3-256
1103896	1508 STATE HIGHWAY 25	CLEARFIELD	IA	50840	1	13-Provider holds an enforceable state/federal agreement to construct service at this location	109.056	9.6	Fixed Wireless	Underserved (25/3 < available service < 100/20)	Wireless		3-256
1105136	920 430TH AVENUE	MALCOM	IA	50157	1	13-Provider holds an enforceable state/federal agreement to construct service at this location	109.056	9.6	Fixed Wireless	Underserved (25/3 < available service < 100/20)	Wireless		3-256
1105328	1721 SPOKANE AVENUE	WOODBINE	IA	51579	1	13-Provider holds an enforceable state/federal agreement to construct service at this location	109.056	9.6	Fixed Wireless	Underserved (25/3 < available service < 100/20)	Wireless		3-256
1107453	3443 HIGHWAY 44	LOGAN	IA	51546	1	13-Provider holds an enforceable state/federal agreement to construct service at this location	109.056	9.6	Fixed Wireless	Underserved (25/3 < available service < 100/20)	Wireless		3-256
1108653	1983 REPUBLIC AVENUE WEST	MONROE	IA	50170	1	13-Provider holds an enforceable state/federal agreement to construct service at this location	109.056	9.6	Fixed Wireless	Underserved (25/3 < available service < 100/20)	Wireless		3-256
1109157	9940 WEST 62ND STREET SOUTH	MONROE	IA	50170	1	13-Provider holds an enforceable state/federal agreement to construct service at this location	109.056	9.6	Fixed Wireless	Underserved (25/3 < available service < 100/20)	Wireless		3-256
1118859	10910 WEST 24TH STREET SOUTH	MONROE	IA	50170	1	13-Provider holds an enforceable state/federal agreement to construct service at this location	109.056	9.6	Fixed Wireless	Underserved (25/3 < available service < 100/20)	Wireless		3-256
1119582	3107 260TH STREET	WILLIAMSBURG	IA	52361	1	13-Provider holds an enforceable state/federal agreement to construct service at this location	109.056	9.6	Fixed Wireless	Underserved (25/3 < available service < 100/20)	Wireless		3-256
1168405	3284 RUBY TRAIL	LOGAN	IA	51546	1	13-Provider holds an enforceable state/federal agreement to construct service at this location	109.056	9.6	Fixed Wireless	Underserved (25/3 < available service < 100/20)	Wireless		3-256
1192262	2675 U AVENUE	WILLIAMSBURG	IA	52361	1	13-Provider holds an enforceable state/federal agreement to construct service at this location	109.056	9.6	Fixed Wireless	Underserved (25/3 < available service < 100/20)	Wireless		3-256

1113181	10698 HWY 14 SOUTH	MONROE	IA	50170	1	13-Provider holds an enforceable state/federal agreement to construct service at this location	109.056	9.6	Fixed Wireless	Underserved (25/3 < available service < 100/20)	Wireless	3-256
1113399	2706 JASPER AVENUE	LETTS	IA	52754	1	13-Provider holds an enforceable state/federal agreement to construct service at this location	109.056	9.6	Fixed Wireless	Underserved (25/3 < available service < 100/20)	Wireless	3-256
1115642	1618 212TH BOULEVARD	MARENGO	IA	52301	1	13-Provider holds an enforceable state/federal agreement to construct service at this location	109.056	9.6	Fixed Wireless	Underserved (25/3 < available service < 100/20)	Wireless	3-256
1115950	40447 STATE HIGHWAY 14	CHARITON	IA	50049	1	13-Provider holds an enforceable state/federal agreement to construct service at this location	109.056	9.6	Fixed Wireless	Underserved (25/3 < available service < 100/20)	Wireless	3-256
1117309	2214 ATALISSA ROAD	ATALISSA	IA	52720	1	13-Provider holds an enforceable state/federal agreement to construct service at this location	109.056	9.6	Fixed Wireless	Underserved (25/3 < available service < 100/20)	Wireless	3-256
1120756	5131 240TH STREET	DEEP RIVER	IA	52222	1	13-Provider holds an enforceable state/federal agreement to construct service at this location	109.056	9.6	Fixed Wireless	Underserved (25/3 < available service < 100/20)	Wireless	3-256
1122823	4065 70TH STREET	GRINNELL	IA	50112	1	13-Provider holds an enforceable state/federal agreement to construct service at this location	109.056	9.6	Fixed Wireless	Underserved (25/3 < available service < 100/20)	Wireless	3-256
1123863	2555 N AVENUE	WILLIAMSBURG	IA	52361	1	13-Provider holds an enforceable state/federal agreement to construct service at this location	109.056	9.6	Fixed Wireless	Underserved (25/3 < available service < 100/20)	Wireless	3-256
1124227	2141 PERRY TRAIL	WOODBINE	IA	51579	1	13-Provider holds an enforceable state/federal agreement to construct service at this location	109.056	9.6	Fixed Wireless	Underserved (25/3 < available service < 100/20)	Wireless	3-256
1125159	7311 160TH STREET	ALBIA	IA	52531	1	13-Provider holds an enforceable state/federal agreement to construct service at this location	109.056	9.6	Fixed Wireless	Underserved (25/3 < available service < 100/20)	Wireless	3-256
1126921	14894 TIMBER AVENUE	GLIDDEN	IA	51443	1	13-Provider holds an enforceable state/federal agreement to construct service at this location	109.056	9.6	Fixed Wireless	Underserved (25/3 < available service < 100/20)	Wireless	3-256
1127731	3698 130TH STREET	MALCOM	IA	50157	1	13-Provider holds an enforceable state/federal agreement to construct service at this location	109.056	9.6	Fixed Wireless	Underserved (25/3 < available service < 100/20)	Wireless	3-256
1128805	2421 520TH AVENUE	DEEP RIVER	IA	52222	1	13-Provider holds an enforceable state/federal agreement to construct service at this location	109.056	9.6	Fixed Wireless	Underserved (25/3 < available service < 100/20)	Wireless	3-256
1130081	3348 180TH STREET	WOODBINE	IA	51579	1	13-Provider holds an enforceable state/federal agreement to construct service at this location	109.056	9.6	Fixed Wireless	Underserved (25/3 < available service < 100/20)	Wireless	3-256
1131274	3998 80TH STREET	GRINNELL	IA	50112	1	13-Provider holds an enforceable state/federal agreement to construct service at this location	109.056	9.6	Fixed Wireless	Underserved (25/3 < available service < 100/20)	Wireless	3-256
1133234	4378 142ND STREET	MALCOM	IA	50157	1	13-Provider holds an enforceable state/federal agreement to construct service at this location	109.056	9.6	Fixed Wireless	Underserved (25/3 < available service < 100/20)	Wireless	3-256
1133830	2516 Y AVENUE	WILLIAMSBURG	IA	52361	1	13-Provider holds an enforceable state/federal agreement to construct service at this location	109.056	9.6	Fixed Wireless	Underserved (25/3 < available service < 100/20)	Wireless	3-256
1134378	32571 555TH STREET	CHARITON	IA	50049	1	13-Provider holds an enforceable state/federal agreement to construct service at this location	109.056	9.6	Fixed Wireless	Underserved (25/3 < available service < 100/20)	Wireless	3-256
1136044	1591 20TH PLACE	PLEASANTVILLE	IA	50225	1	13-Provider holds an enforceable state/federal agreement to construct service at this location	109.056	9.6	Fixed Wireless	Underserved (25/3 < available service < 100/20)	Wireless	3-256
1136887	4131 70TH STREET	GRINNELL	IA	50112	1	13-Provider holds an enforceable state/federal agreement to construct service at this location	109.056	9.6	Fixed Wireless	Underserved (25/3 < available service < 100/20)	Wireless	3-256
1139238	2052 NN AVENUE	WILLIAMSBURG	IA	52361	1	13-Provider holds an enforceable state/federal agreement to construct service at this location	109.056	9.6	Fixed Wireless	Underserved (25/3 < available service < 100/20)	Wireless	3-256
1140422	3374 GRANT AVENUE	SALEM	IA	52649	1	13-Provider holds an enforceable state/federal agreement to construct service at this location	109.056	9.6	Fixed Wireless	Underserved (25/3 < available service < 100/20)	Wireless	3-256
1140827	3166 190TH STREET	CHELSEA	IA	52215	1	13-Provider holds an enforceable state/federal agreement to construct service at this location	109.056	9.6	Fixed Wireless	Underserved (25/3 < available service < 100/20)	Wireless	3-256
1141380	390 110TH STREET	CHURDAN	IA	50050	1	13-Provider holds an enforceable state/federal agreement to construct service at this location	109.056	9.6	Fixed Wireless	Underserved (25/3 < available service < 100/20)	Wireless	3-256
1143731	1938 138TH STREET	MARENGO	IA	52301	1	13-Provider holds an enforceable state/federal agreement to construct service at this location	109.056	9.6	Fixed Wireless	Underserved (25/3 < available service < 100/20)	Wireless	3-256
1143814	1275 INDIANA AVENUE	HAZLETON	IA	50641	1	13-Provider holds an enforceable state/federal agreement to construct service at this location	109.056	9.6	Fixed Wireless	Underserved (25/3 < available service < 100/20)	Wireless	3-256
1146080	2210 DIAMOND TRAIL ROAD	DEEP RIVER	IA	52222	1	13-Provider holds an enforceable state/federal agreement to construct service at this location	109.056	9.6	Fixed Wireless	Underserved (25/3 < available service < 100/20)	Wireless	3-256
1148586	2211 480TH AVENUE	DEEP RIVER	IA	52222	1	13-Provider holds an enforceable state/federal agreement to construct service at this location	109.056	9.6	Fixed Wireless	Underserved (25/3 < available service < 100/20)	Wireless	3-256
1151240	2117 480TH AVENUE	DEEP RIVER	IA	52222	1	13-Provider holds an enforceable state/federal agreement to construct service at this location	109.056	9.6	Fixed Wireless	Underserved (25/3 < available service < 100/20)	Wireless	3-256
1151487	2639 Q BOULEVARD	WILLIAMSBURG	IA	52361	1	13-Provider holds an enforceable state/federal agreement to construct service at this location	109.056	9.6	Fixed Wireless	Underserved (25/3 < available service < 100/20)	Wireless	3-256
1151489	564 400TH AVENUE	GRINNELL	IA	50112	1	13-Provider holds an enforceable state/federal agreement to construct service at this location	109.056	9.6	Fixed Wireless	Underserved (25/3 < available service < 100/20)	Wireless	3-256
1152277	1463 292ND STREET	REDDING	IA	50860	1	13-Provider holds an enforceable state/federal agreement to construct service at this location	109.056	9.6	Fixed Wireless	Underserved (25/3 < available service < 100/20)	Wireless	3-256
1155916	136 160TH PLACE	OTLEY	IA	50214	1	13-Provider holds an enforceable state/federal agreement to construct service at this location	109.056	9.6	Fixed Wireless	Underserved (25/3 < available service < 100/20)	Wireless	3-256
1157086	3643 270TH STREET	PERSIA	IA	51563	1	13-Provider holds an enforceable state/federal agreement to construct service at this location	109.056	9.6	Fixed Wireless	Underserved (25/3 < available service < 100/20)	Wireless	3-256
1157262	4637 90TH STREET	MONTEZUMA	IA	50171	1	13-Provider holds an enforceable state/federal agreement to construct service at this location	109.056	9.6	Fixed Wireless	Underserved (25/3 < available service < 100/20)	Wireless	3-256
1158535	4538 90TH STREET	MONTEZUMA	IA	50171	1	13-Provider holds an enforceable state/federal agreement to construct service at this location	109.056	9.6	Fixed Wireless	Underserved (25/3 < available service < 100/20)	Wireless	3-256
1158918	2871 225TH STREET	WILLIAMSBURG	IA	52361	1	13-Provider holds an enforceable state/federal agreement to construct service at this location	109.056	9.6	Fixed Wireless	Underserved (25/3 < available service < 100/20)	Wireless	3-256
1159474	3361 GRANITE AVENUE	LAKE CITY	IA	51449	1	13-Provider holds an enforceable state/federal agreement to construct service at this location	109.056	9.6	Fixed Wireless	Underserved (25/3 < available service < 100/20)	Wireless	3-256
1160083	2931 QUENTIN TRAIL	LOGAN	IA	51546	1	13-Provider holds an enforceable state/federal agreement to construct service at this location	109.056	9.6	Fixed Wireless	Underserved (25/3 < available service < 100/20)	Wireless	3-256
1162042	1285 ISAAC AVENUE	HAZLETON	IA	50641	1	13-Provider holds an enforceable state/federal agreement to construct service at this location	109.056	9.6	Fixed Wireless	Underserved (25/3 < available service < 100/20)	Wireless	3-256
1162686	997 310TH AVENUE	MALCOM	IA	50157	1	13-Provider holds an enforceable state/federal agreement to construct service at this location	109.056	9.6	Fixed Wireless	Underserved (25/3 < available service < 100/20)	Wireless	3-256
1163813	3031 120TH STREET	MALCOM	IA	50157	1	13-Provider holds an enforceable state/federal agreement to construct service at this location	109.056	9.6	Fixed Wireless	Underserved (25/3 < available service < 100/20)	Wireless	3-256
1165103	609 420TH AVENUE	GRINNELL	IA	50112	1	13-Provider holds an enforceable state/federal agreement to construct service at this location	109.056	9.6	Fixed Wireless	Underserved (25/3 < available service < 100/20)	Wireless	3-256
1166943	1526 UTE AVENUE	DUNLAP	IA	51529	1	13-Provider holds an enforceable state/federal agreement to construct service at this location	109.056	9.6	Fixed Wireless	Underserved (25/3 < available service < 100/20)	Wireless	3-256
1167166	3010 250TH STREET	LOGAN	IA	51546	1	13-Provider holds an enforceable state/federal agreement to construct service at this location	109.056	9.6	Fixed Wireless	Underserved (25/3 < available service < 100/20)	Wireless	3-256
1167804	1436 KENTUCKY AVENUE	HAZLETON	IA	50641	1	13-Provider holds an enforceable state/federal agreement to construct service at this location	109.056	9.6	Fixed Wireless	Underserved (25/3 < available service < 100/20)	Wireless	3-256
1170320	928 430TH AVENUE	MALCOM	IA	50157	1	13-Provider holds an enforceable state/federal agreement to construct service at this location	109.056	9.6	Fixed Wireless	Underserved (25/3 < available service < 100/20)	Wireless	3-256
1170737	875 NORTH STREET	MONTEZUMA	IA	50171	1	13-Provider holds an enforceable state/federal agreement to construct service at this location	109.056	9.6	Fixed Wireless	Underserved (25/3 < available service < 100/20)	Wireless	3-256
1173191	19409 WALNUT AVENUE	GLIDDEN	IA	51443	1	13-Provider holds an enforceable state/federal agreement to construct service at this location	109.056	9.6	Fixed Wireless	Underserved (25/3 < available service < 100/20)	Wireless	3-256
1176515	2239 230TH STREET	DEEP RIVER	IA	52222	1	13-Provider holds an enforceable state/federal agreement to construct service at this location	109.056	9.6	Fixed Wireless	Underserved (25/3 < available service < 100/20)	Wireless	3-256
1176968	2230 DIAMOND TRAIL ROAD	DEEP RIVER	IA	52222	1	13-Provider holds an enforceable state/federal agreement to construct service at this location	109.056	9.6	Fixed Wireless	Underserved (25/3 < available service < 100/20)	Wireless	3-256
1180116	15624 TIMBER AVENUE	GLIDDEN	IA	51443	1	13-Provider holds an enforceable state/federal agreement to construct service at this location	109.056	9.6	Fixed Wireless	Underserved (25/3 < available service < 100/20)	Wireless	3-256
1187392	1095 305TH STREET	ATALISSA	IA	52720	1	13-Provider holds an enforceable state/federal agreement to construct service at this location	109.056	9.6	Fixed Wireless	Underserved (25/3 < available service < 100/20)	Wireless	3-256
1191896	1596 130TH STREET	HAZLETON	IA	50641	1	13-Provider holds an enforceable state/federal agreement to construct service at this location	109.056	9.6	Fixed Wireless	Underserved (25/3 < available service < 100/20)	Wireless	3-256
1192457	1246 HENLEY AVENUE	HAZLETON	IA	50641	1	13-Provider holds an enforceable state/federal agreement to construct service at this location	109.056	9.6	Fixed Wireless	Underserved (25/3 < available service < 100/20)	Wireless	3-256
1195064	4386 110TH STREET	MALCOM	IA	50157	1	13-Provider holds an enforceable state/federal agreement to construct service at this location	109.056	9.6	Fixed Wireless	Underserved (25/3 < available service < 100/20)	Wireless	3-256
1195492	1736 355TH STREET	LAKE CITY	IA	51449	1	13-Provider holds an enforceable state/federal agreement to construct service at this location	109.056	9.6	Fixed Wireless	Underserved (25/3 < available service < 100/20)	Wireless	3-256
1198812	2981 296TH STREET	LOGAN	IA	51546	1	13-Provider holds an enforceable state/federal agreement to construct service at this location	109.056	9.6	Fixed Wireless	Underserved (25/3 < available service < 100/20)	Wireless	3-256
1172264	3112 230TH AVENUE	HOPKINTON	IA	52237	1	13-Provider holds an enforceable state/federal agreement to construct service at this location	109.056	9.6	Fixed Wireless	Underserved (25/3 < available service < 100/20)	Wireless	3-256
1200382	2905 300TH STREET	ORIENT	IA	50858	1	13-Provider holds an enforceable state/federal agreement to construct service at this location	109.056	9.6	Fixed Wireless	Underserved (25/3 < available service < 100/20)	Wireless	3-256
1204142	3516 N AVENUE	VAIL	IA	51465	1	13-Provider holds an enforceable state/federal agreement to construct service at this location	109.056	9.6	Fixed Wireless	Underserved (25/3 < available service < 100/20)	Wireless	3-256
1211290	15221 220TH AVENUE	MILO	IA	50166	1	13-Provider holds an enforceable state/federal agreement to construct service at this location	109.056	9.6	Fixed Wireless	Underserved (25/3 < available service < 100/20)	Wireless	3-256
1218708	1396 330TH STREET	VAIL	IA	51465	1	13-Provider holds an enforceable state/federal agreement to construct service at this location	109.056	9.6	Fixed Wireless	Underserved (25/3 < available service < 100/20)	Wireless	3-256
1118956	2179 480TH AVENUE	DEEP RIVER	IA	52222	1	13-Provider holds an enforceable state/federal agreement to construct service at this location	109.056	9.6	Fixed Wireless	Underserved (25/3 < available service < 100/20)	Wireless	3-256
1197462	5347 WEST 126TH STREET NORTH	MINGO	IA	50168	1	13-Provider holds an enforceable state/federal agreement to construct service at this location	109.056	9.6	Fixed Wireless	Underserved (25/3 < available service < 100/20)	Wireless	3-256
1209630	1650 340TH STREET	VAIL	IA	51465	1	13-Provider holds an enforceable state/federal agreement to construct service at this location	109.056	9.6	Fixed Wireless	Underserved (25/3 < available service < 100/20)	Wireless	3-256
1205575	3860 DURANT AVENUE	AUBURN	IA	51433	1	13-Provider holds an enforceable state/federal agreement to construct service at this location	109.056	9.6	Fixed Wireless	Underserved (25/3 < available service < 100/20)	Wireless	3-256
1214832	3321 HARRIS AVENUE	LAKE CITY	IA	51449	1	13-Provider holds an enforceable state/federal agreement to construct service at this location	109.056	9.6	Fixed Wireless	Underserved (25/3 < available service < 100/20)	Wireless	3-256
1201494	18010 T AVENUE	CONESVILLE	IA	52739	1	13-Provider holds an enforceable state/federal agreement to construct service at this location	109.056	9.6	Fixed Wireless	Underserved (25/3 < available service < 100/20)	Wireless	3-256
1217230	3069 ADAIR UNION STREET		IA	50801	1	13-Provider holds an enforceable state/federal agreement to construct service at this location	109.056	9.6	Fixed Wireless	Underserved (25/3 < available service < 100/20)	Wireless	3-256
1229533	3346 120TH STREET	GLADBROOK	IA	50635	1	13-Provider holds an enforceable state/federal agreement to construct service at this location	109.056	9.6	Fixed Wireless	Underserved (25/3 < available service < 100/20)	Wireless	3-256
1231706	1180 W AVENUE	DUNLAP	IA	51529	1	13-Provider holds an enforceable state/federal agreement to construct service at this location	109.056	9.6	Fixed Wireless	Underserved (25/3 < available service < 100/20)	Wireless	3-256
1232119	1826 YELLOWSTONE AVENUE	CLEARFIELD	IA	50840	1	13-Provider holds an enforceable state/federal agreement to construct service at this location	109.056	9.6	Fixed Wireless	Underserved (25/3 < available service < 100/20)	Wireless	3-256
1232836	1251 200TH STREET	SCHLESWIG	IA	51461	1	13-Provider holds an enforceable state/federal agreement to construct service at this location	109.056	9.6	Fixed Wireless	Underserved (25/3 < available service < 100/20)	Wireless	3-256
1234642	3140 G AVENUE	DENISON	IA	51441	1	13-Provider holds an enforceable state/federal agreement to construct service at this location	109.056	9.6	Fixed Wireless	Underserved (25/3 < available service < 100/20)	Wireless	3-256
1234780	19687 523 HIGHWAY	MILO	IA	50139	1	13-Provider holds an enforceable state/federal agreement to construct service at this location	109.056	9.6	Fixed Wireless	Underserved (25/3 < available service < 100/20)	Wireless	3-256
1236834	1138 190TH STREET	GLADBROOK	IA	96158	1	13-Provider holds an enforceable state/federal agreement to construct service at this location	109.056	9.6	Fixed Wireless	Underserved (25/3 < available service < 100/20)	Wireless	3-256
1238764	2995 130TH STREET	DUNLAP	IA	51529	1	13-Provider holds an enforceable state/federal agreement to construct service at this location	109.056	9.6	Fixed Wireless	Underserved (25/3 < available service < 100/20)	Wireless	3-256
1245060	20606 QUEBEC STREET	MILO	IA	50139	1	13-Provider holds an enforceable state/federal agreement to construct service at this location	109.056	9.6	Fixed Wireless	Underserved (25/3 < available service < 100/20)	Wireless	3-256
1248002	2046 D AVENUE	SCHLESWIG	IA	51461	1	13-Provider holds an enforceable state/federal agreement to construct service at this location	109.056	9.6	Fixed Wireless	Underserved (25/3 < available service < 100/20)	Wireless	3-256
1248266	2099 343RD STREET	VAIL	IA	51465	1	13-Provider holds an enforceable state/federal agreement to construct service at this location	109.056	9.6	Fixed Wireless	Underserved (25/3 < available service < 100/20)	Wireless	3-256
1248354	1439 YELLOWSTONE AVENUE	LENOX	IA	50851	1	13-Provider holds an enforceable state/federal agreement to construct service at this location	109.056	9.6	Fixed Wireless	Underserved (25/3 < available service < 100/20)	Wireless	3-256
1248402	3340 130TH STREET	GLADBROOK	IA	50635	1	13-Provider holds an enforceable state/federal agreement to construct service at this location	109.056	9.6	Fixed Wireless	Underserved (25/3 < available service < 100/20)	Wireless	3-256
1249388	1896 175TH STREET	TOLEDO	IA	52342	1	13-Provider holds an enforceable state/federal agreement to construct service at this location	109.056	9.6	Fixed Wireless	Underserved (25/3 < available service < 100/20)	Wireless	3-256
1250795	3461 E AVENUE	TAMA	IA	52339	1	13-Provider holds an enforceable state/federal agreement to construct service at this location	109.056	9.6	Fixed Wireless	Underserved (25/3 < available service < 100/20)	Wireless	3-256
1255953	3207 300TH STREET	ORIENT	IA	50858	1	13-Provider holds an enforceable state/federal agreement to construct service at this location	109.056	9.6	Fixed Wireless	Underserved (25/3 < available service < 100/20)	Wireless	3-256
1257936	1817 260TH STREET	TOLEDO	IA	52342	1	13-Provider holds an enforceable state/federal agreement to construct service at this location	109.056	9.6	Fixed Wireless	Underserved (25/3 < available service < 100/20)	Wireless	3-256
1258809	146 SUTLIFF ROAD	LISBON	IA	52253	1	13-Provider holds an enforceable state/federal agreement to construct service at this location	109.056	9.6	Fixed Wireless	Underserved (25/3 < available service < 100/20)	Wireless	3-256
1259615	1861 330TH STREET	VAIL	IA	51465	1	13-Provider holds an enforceable state/federal agreement to construct service at this location	109.056	9.6	Fixed Wireless	Underserved (25/3 < available service < 100/20)	Wireless	3-256
1262376	2097 ELK STREET	OSCEOLA	IA	50213	1	13-Provider holds an enforceable state/federal agreement to construct service at this location	109.056	9.6	Fixed Wireless	Underserved (25/3 < available service < 100/20)	Wireless	3-256
1263034	1140 HWY 59	SCHLESWIG	IA	51461	1	13-Provider holds an enforceable state/federal agreement to construct service at this location	109.056	9.6	Fixed Wireless	Underserved (25/3 < available service < 100/20)	Wireless	3-256
1265557	2260 B AVENUE	SCHLESWIG	IA	51461	1	13-Provider holds an enforceable state/federal agreement to construct service at this location	109.056	9.6	Fixed Wireless	Underserved (25/3 < available service < 100/20)	Wireless	3-256
1265628	3387 K AVENUE	VAIL	IA	51465	1	13-Provider holds an enforceable state/federal agreement to construct service at this location	109.056	9.6	Fixed Wireless	Underserved (25/3 < available service < 100/20)	Wireless	3-256
1266170	3917 S AVENUE	CHELSEA	IA	52215	1	13-Provider holds an enforceable state/federal agreement to construct service at this location	109.056	9.6	Fixed Wireless	Underserved (25/3 < available service < 100/20)	Wireless	3-256
1268565	1449 STATE HIGHWAY 96	GLADBROOK	IA	50635	1	13-Provider holds an enforceable state/federal agreement to construct service at this location	109.056	9.6	Fixed Wireless	Underserved (25/3 < available service < 100/20)	Wireless	3-256
1270744	1773 YELLOWSTONE AVENUE	CLEARFIELD	IA	50840	1	13-Provider holds an enforceable state/federal agreement to construct service at this location	109.056	9.6	Fixed Wireless	Underserved (25/3 < available service < 100/20)	Wireless	3-256
1275514	14023 240TH AVENUE	MILO	IA	50166	1	13-Provider holds an enforceable state/federal agreement to construct service at this location	109.056	9.6	Fixed Wireless	Underserved (25/3 < available service < 100/20)	Wireless	3-256
1279234	1934 COUNTY HIGHWAY T47	GLADBROOK	IA	50635	1	13-Provider holds an enforceable state/federal agreement to construct service at this location	109.056	9.6	Fixed Wireless	Underserved (25/3 < available service < 100/20)	Wireless	3-256
1293808	3255 150TH STREET	CLEARFIELD	IA	50840	1	13-Provider holds an enforceable state/federal agreement to construct service at this location	109.056	9.6	Fixed Wireless	Underserved (25/3 < available service < 100/20)	Wireless	3-256
1222096	302 MAIN STREET	AUDUBON	IA	50025	1	13-Provider holds an enforceable state/federal agreement to construct service at this location	109.056	9.6	Fixed Wireless	Underserved (25/3 < available service < 100/20)	Wireless	3-256
1230052	18051 COUNTY ROAD W66	COLUMBUS JUNCTION	IA	52738	1	13-Provider holds an enforceable state/federal agreement to construct service at this location	109.056	9.6	Fixed Wireless	Underserved (25/3 < available service < 100/20)	Wireless	3-256
1246669	1530 JAY AVENUE	AUDUBON	IA	50025	1	13-Provider holds an enforceable state/federal agreement to construct service at this location	109.056	9.6	Fixed Wireless	Underserved (25/3 < available service < 100/20)	Wireless	3-256
1257813	402 MAIN STREET	AUDUBON	IA	50025	1	13-Provider holds an enforceable state/federal agreement to construct service at this location	109.056	9.6	Fixed Wireless	Underserved (25/3 < available service < 100/20)	Wireless	3-256
1281186	2061 170TH STREET	AUDUBON	IA	50025	1	13-Provider holds an enforceable state/federal agreement to construct service at this location	109.056	9.6	Fixed Wireless	Underserved (25/3 < available service < 100/20)	Wireless	3-256
1211806	2676 V AVENUE	WILLIAMSBURG	IA	52361	1	13-Provider holds an enforceable state/federal agreement to construct service at this location	109.056	9.6	Fixed Wireless	Underserved (25/3 < available service < 100/20)	Wireless	3-256
1239199	4855 V18 ROAD	MONTEZUMA	IA	50171	1	13-Provider holds an enforceable state/federal agreement to construct service at this location	109.056	9.6	Fixed Wireless	Underserved (25/3 < available service < 100/20)	Wireless	3-256
1255788	1825 212TH BOULEVARD	MARENGO	IA	52301	1	13-Provider holds an enforceable state/federal agreement to construct service at this location	109.056	9.6	Fixed Wireless	Underserved (25/3 < available service < 100/20)	Wireless	3-256
1292144	3644 STATE HIGHWAY 21		IA	49423	1	13-Provider holds an enforceable state/federal agreement to construct service at this location	109.056	9.6	Fixed Wireless	Underserved (25/3 < available service < 100/20)	Wireless	3-256
1202528	4961 190TH STREET	DEEP RIVER	IA	52222	1	13-Provider holds an enforceable state/federal agreement to construct service at this location	109.056	9.6	Fixed Wireless	Underserved (25/3 < available service < 100/20)	Wireless	3-256
1202734	526 167TH PLACE	OTLEY	IA	50214	1	13-Provider holds an enforceable state/federal agreement to construct service at this location	109.056	9.6	Fixed Wireless	Underserved (25/3 < available service < 100/20)	Wireless	3-256
1203830	4515 110TH STREET	MALCOM	IA	50157	1	13-Provider holds an enforceable state/federal agreement to construct service at this location	109.056	9.6	Fixed Wireless	Underserved (25/3 < available service < 100/20)	Wireless	3-256
1204098	4227 90TH STREET	GRINNELL	IA	50157	1	13-Provider holds an enforceable state/federal agreement to construct service at this location	109.056	9.6	Fixed Wireless	Underserved (25/3 < available service < 100/20)	Wireless	3-256
1204736	421 430TH AVENUE	GRINNELL	IA	50112	1	13-Provider holds an enforceable state/federal agreement to construct service at this location	109.056	9.6	Fixed Wireless	Underserved (25/3 < available service < 100/20)	Wireless	3-256
1204754	1243 440TH AVENUE	MALCOM	IA	50157	1	13-Provider holds an enforceable state/federal agreement to construct service at this location	109.056	9.6	Fixed Wireless	Underserved (25/3 < available service < 100/20)	Wireless	3-256
1206514	2240 DIAMOND TRAIL ROAD	DEEP RIVER	IA	52222	1	13-Provider holds an enforceable state/federal agreement to construct service at this location	109.056	9.6	Fixed Wireless	Underserved (25/3 < available service < 100/20)	Wireless	3-256
1207991	2827 TOPEKA AVENUE	PERSIA	IA	51563	1	13-Provider holds an enforceable state/federal agreement to construct service at this location	109.056	9.6	Fixed Wireless	Underserved (25/3 < available service < 100/20)	Wireless	3-256
1209125	3718 270TH STREET	PERSIA	IA	51563	1	13-Provider holds an enforceable state/federal agreement to construct service at this location	109.056	9.6	Fixed Wireless	Underserved (25/3 < available service < 100/20)	Wireless	3-256
1211942	117 110TH STREET	CHURDAN	IA	50050	1	13-Provider holds an enforceable state/federal agreement to construct service at this location	109.056	9.6	Fixed Wireless	Underserved (25/3 < available service < 100/20)	Wireless	3-256
1214263	1433 20TH PLACE	PLEASANTVILLE	IA	50225	1	13-Provider holds an enforceable state/federal agreement to construct service at this location	109.056	9.6	Fixed Wireless	Underserved (25/3 < available service < 100/20)	Wireless	3-256
1215338	1157 EWART ROAD	MONTEZUMA	IA	50171	1	13-Provider holds an enforceable state/federal agreement to construct service at this location	109.056	9.6	Fixed Wireless	Underserved (25/3 < available service < 100/20)	Wireless	3-256
1216565	2248 204TH LANE	LOGAN	IA	51546	1	13-Provider holds an enforceable state/federal agreement to construct service at this location	109.056	9.6	Fixed Wireless	Underserved (25/3 < available service < 100/20)	Wireless	3-256
1218737	3085 215TH STREET	WOODBINE	IA	51579	1	13-Provider holds an enforceable state/federal agreement to construct service at this location	109.056	9.6	Fixed Wireless	Underserved (25/3 < available service < 100/20)	Wireless	3-256
1223871	30051 190TH STREET	GLIDDEN	IA	51443	1	13-Provider holds an enforceable state/federal agreement to construct service at this location	109.056	9.6	Fixed Wireless	Underserved (25/3 < available service < 100/20)	Wireless	3-256
1224543	5123 BARNES CITY ROAD	MONTEZUMA	IA	50171	1	13-Provider holds an enforceable state/federal agreement to construct service at this location	109.056	9.6	Fixed Wireless	Underserved (25/3 < available service < 100/20)	Wireless	3-256
1224678	972 390TH AVENUE	GRINNELL	IA	50157	1	13-Provider holds an enforceable state/federal agreement to construct service at this location	109.056	9.6	Fixed Wireless	Underserved (25/3 < available service < 100/20)	Wireless	3-256

1227577	411 WEST MAIN STREET	MINGO	IA	50168	1	13-Provider holds an enforceable state/federal agreement to construct service at this location	109.056	9.6	Fixed Wireless	Underserved (25/3 < available service < 100/20)	Wireless	3-256
1228720	1520 FAIRBANK-AMISH BOULEVARD	HAZLETON	IA	50641	1	13-Provider holds an enforceable state/federal agreement to construct service at this location	109.056	9.6	Fixed Wireless	Underserved (25/3 < available service < 100/20)	Wireless	3-256
1229157	1966 400TH STREET	TAMA	IA	52339	1	13-Provider holds an enforceable state/federal agreement to construct service at this location	109.056	9.6	Fixed Wireless	Underserved (25/3 < available service < 100/20)	Wireless	3-256
1229913	1459 292ND STREET	REDDING	IA	50860	1	13-Provider holds an enforceable state/federal agreement to construct service at this location	109.056	9.6	Fixed Wireless	Underserved (25/3 < available service < 100/20)	Wireless	3-256
1230915	2084 ATALISSA ROAD	ATALISSA	IA	52720	1	13-Provider holds an enforceable state/federal agreement to construct service at this location	109.056	9.6	Fixed Wireless	Underserved (25/3 < available service < 100/20)	Wireless	3-256
1234245	4843 V18 ROAD	MONTEZUMA	IA	50171	1	13-Provider holds an enforceable state/federal agreement to construct service at this location	109.056	9.6	Fixed Wireless	Underserved (25/3 < available service < 100/20)	Wireless	3-256
1235220	5673 OBSERVATORY AVENUE SOUTHWEST	RIVERSIDE	IA	52327	1	13-Provider holds an enforceable state/federal agreement to construct service at this location	109.056	9.6	Fixed Wireless	Underserved (25/3 < available service < 100/20)	Wireless	3-256
1236857	1271 FAIRBANK-AMISH BOULEVARD	HAZLETON	IA	50641	1	13-Provider holds an enforceable state/federal agreement to construct service at this location	109.056	9.6	Fixed Wireless	Underserved (25/3 < available service < 100/20)	Wireless	3-256
1238823	4860 580TH STREET SOUTHEAST	LONE TREE	IA	52755	1	13-Provider holds an enforceable state/federal agreement to construct service at this location	109.056	9.6	Fixed Wireless	Underserved (25/3 < available service < 100/20)	Wireless	3-256
1239417	19308 WALNUT AVENUE	GLIDDEN	IA	51443	1	13-Provider holds an enforceable state/federal agreement to construct service at this location	109.056	9.6	Fixed Wireless	Underserved (25/3 < available service < 100/20)	Wireless	3-256
1246428	2910 PRESTON PLACE	LOGAN	IA	51546	1	13-Provider holds an enforceable state/federal agreement to construct service at this location	109.056	9.6	Fixed Wireless	Underserved (25/3 < available service < 100/20)	Wireless	3-256
1257415	6 COLLEGE STREET	PETERSON	IA	51047	1	13-Provider holds an enforceable state/federal agreement to construct service at this location	109.056	9.6	Fixed Wireless	Underserved (25/3 < available service < 100/20)	Wireless	3-256
1258911	26017 442ND LANE	CHARITON	IA	50049	1	13-Provider holds an enforceable state/federal agreement to construct service at this location	109.056	9.6	Fixed Wireless	Underserved (25/3 < available service < 100/20)	Wireless	3-256
1258998	7896 V AVENUE	OELWEIN	IA	50662	1	13-Provider holds an enforceable state/federal agreement to construct service at this location	109.056	9.6	Fixed Wireless	Underserved (25/3 < available service < 100/20)	Wireless	3-256
1261339	3050 250TH STREET	LOGAN	IA	51546	1	13-Provider holds an enforceable state/federal agreement to construct service at this location	109.056	9.6	Fixed Wireless	Underserved (25/3 < available service < 100/20)	Wireless	3-256
1264882	1133 BUCK CREEK BOULEVARD	FAIRBANK	IA	50629	1	13-Provider holds an enforceable state/federal agreement to construct service at this location	109.056	9.6	Fixed Wireless	Underserved (25/3 < available service < 100/20)	Wireless	3-256
1265586	26674 442ND LANE	CHARITON	IA	50049	1	13-Provider holds an enforceable state/federal agreement to construct service at this location	109.056	9.6	Fixed Wireless	Underserved (25/3 < available service < 100/20)	Wireless	3-256
1266300	1882 SLATER AVENUE	WOODBINE	IA	51579	1	13-Provider holds an enforceable state/federal agreement to construct service at this location	109.056	9.6	Fixed Wireless	Underserved (25/3 < available service < 100/20)	Wireless	3-256
1266330	1608 470TH AVENUE	MONTEZUMA	IA	50171	1	13-Provider holds an enforceable state/federal agreement to construct service at this location	109.056	9.6	Fixed Wireless	Underserved (25/3 < available service < 100/20)	Wireless	3-256
1267487	1569 355TH STREET	LAKE CITY	IA	51449	1	13-Provider holds an enforceable state/federal agreement to construct service at this location	109.056	9.6	Fixed Wireless	Underserved (25/3 < available service < 100/20)	Wireless	3-256
1268516	22584 562ND LANE	CHARITON	IA	50049	1	13-Provider holds an enforceable state/federal agreement to construct service at this location	109.056	9.6	Fixed Wireless	Underserved (25/3 < available service < 100/20)	Wireless	3-256
1269664	4642 90TH STREET	MONTEZUMA	IA	50171	1	13-Provider holds an enforceable state/federal agreement to construct service at this location	109.056	9.6	Fixed Wireless	Underserved (25/3 < available service < 100/20)	Wireless	3-256
1270144	32379 120TH STREET	LOHRVILLE	IA	51453	1	13-Provider holds an enforceable state/federal agreement to construct service at this location	109.056	9.6	Fixed Wireless	Underserved (25/3 < available service < 100/20)	Wireless	3-256
1270728	1689 355TH STREET	LAKE CITY	IA	51449	1	13-Provider holds an enforceable state/federal agreement to construct service at this location	109.056	9.6	Fixed Wireless	Underserved (25/3 < available service < 100/20)	Wireless	3-256
1272732	1549 390TH STREET	AUBURN	IA	51433	1	13-Provider holds an enforceable state/federal agreement to construct service at this location	109.056	9.6	Fixed Wireless	Underserved (25/3 < available service < 100/20)	Wireless	3-256
1275351	957 350TH AVENUE	GRINNELL	IA	50112	1	13-Provider holds an enforceable state/federal agreement to construct service at this location	109.056	9.6	Fixed Wireless	Underserved (25/3 < available service < 100/20)	Wireless	3-256
1279062	4055 WEST 124TH STREET NORTH	COLFAX	IA	50054	1	13-Provider holds an enforceable state/federal agreement to construct service at this location	109.056	9.6	Fixed Wireless	Underserved (25/3 < available service < 100/20)	Wireless	3-256
1282529	1665 108TH STREET	MARENGO	IA	52301	1	13-Provider holds an enforceable state/federal agreement to construct service at this location	109.056	9.6	Fixed Wireless	Underserved (25/3 < available service < 100/20)	Wireless	3-256
1285461	3224 200TH STREET	SUMNER	IA	50674	1	13-Provider holds an enforceable state/federal agreement to construct service at this location	109.056	9.6	Fixed Wireless	Underserved (25/3 < available service < 100/20)	Wireless	3-256
1286059	4882 180TH STREET	MONTEZUMA	IA	50171	1	13-Provider holds an enforceable state/federal agreement to construct service at this location	109.056	9.6	Fixed Wireless	Underserved (25/3 < available service < 100/20)	Wireless	3-256
1287621	27972 550TH STREET	CHARITON	IA	50049	1	13-Provider holds an enforceable state/federal agreement to construct service at this location	109.056	9.6	Fixed Wireless	Underserved (25/3 < available service < 100/20)	Wireless	3-256
1289578	2415 172ND STREET	MARENGO	IA	52301	1	13-Provider holds an enforceable state/federal agreement to construct service at this location	109.056	9.6	Fixed Wireless	Underserved (25/3 < available service < 100/20)	Wireless	3-256
1291071	2898 READING TRAIL	LOGAN	IA	51546	1	13-Provider holds an enforceable state/federal agreement to construct service at this location	109.056	9.6	Fixed Wireless	Underserved (25/3 < available service < 100/20)	Wireless	3-256
1292150	3383 HIGHWAY 44	LOGAN	IA	51546	1	13-Provider holds an enforceable state/federal agreement to construct service at this location	109.056	9.6	Fixed Wireless	Underserved (25/3 < available service < 100/20)	Wireless	3-256
1292589	3675 80TH STREET	GRINNELL	IA	50112	1	13-Provider holds an enforceable state/federal agreement to construct service at this location	109.056	9.6	Fixed Wireless	Underserved (25/3 < available service < 100/20)	Wireless	3-256
1294379	1677 355TH STREET	LAKE CITY	IA	51449	1	13-Provider holds an enforceable state/federal agreement to construct service at this location	109.056	9.6	Fixed Wireless	Underserved (25/3 < available service < 100/20)	Wireless	3-256
1297168	2654 READING TRAIL	LOGAN	IA	51546	1	13-Provider holds an enforceable state/federal agreement to construct service at this location	109.056	9.6	Fixed Wireless	Underserved (25/3 < available service < 100/20)	Wireless	3-256
1298065	4443 UNITED STATES HIGHWAY 63	MALCOM	IA	50157	1	13-Provider holds an enforceable state/federal agreement to construct service at this location	109.056	9.6	Fixed Wireless	Underserved (25/3 < available service < 100/20)	Wireless	3-256
1298264	5580 OBSERVATORY AVENUE SOUTHWEST	RIVERSIDE	IA	52327	1	13-Provider holds an enforceable state/federal agreement to construct service at this location	109.056	9.6	Fixed Wireless	Underserved (25/3 < available service < 100/20)	Wireless	3-256
1298564	2292 T AVENUE	WILLIAMSBURG	IA	52361	1	13-Provider holds an enforceable state/federal agreement to construct service at this location	109.056	9.6	Fixed Wireless	Underserved (25/3 < available service < 100/20)	Wireless	3-256
1256272	3116 230TH AVENUE	HOPKINTON	IA	52237	1	13-Provider holds an enforceable state/federal agreement to construct service at this location	109.056	9.6	Fixed Wireless	Underserved (25/3 < available service < 100/20)	Wireless	3-256
1302070	3235 G AVENUE	VAIL	IA	51442	1	13-Provider holds an enforceable state/federal agreement to construct service at this location	109.056	9.6	Fixed Wireless	Underserved (25/3 < available service < 100/20)	Wireless	3-256
1302072	1570 HWY 30	DUNLAP	IA	51529	1	13-Provider holds an enforceable state/federal agreement to construct service at this location	109.056	9.6	Fixed Wireless	Underserved (25/3 < available service < 100/20)	Wireless	3-256
1305974	3240 170TH STREET	CLEARFIELD	IA	50840	1	13-Provider holds an enforceable state/federal agreement to construct service at this location	109.056	9.6	Fixed Wireless	Underserved (25/3 < available service < 100/20)	Wireless	3-256
1308087	1066 190TH STREET	GLADBROOK	IA	50635	1	13-Provider holds an enforceable state/federal agreement to construct service at this location	109.056	9.6	Fixed Wireless	Underserved (25/3 < available service < 100/20)	Wireless	3-256
1310312	2072 220TH AVENUE	OSCEOLA	IA	50213	1	13-Provider holds an enforceable state/federal agreement to construct service at this location	109.056	9.6	Fixed Wireless	Underserved (25/3 < available service < 100/20)	Wireless	3-256
1312156	3281 I AVENUE	VAIL	IA	51465	1	13-Provider holds an enforceable state/federal agreement to construct service at this location	109.056	9.6	Fixed Wireless	Underserved (25/3 < available service < 100/20)	Wireless	3-256
1319614	1464 120TH STREET	CHARTER OAK	IA	51439	1	13-Provider holds an enforceable state/federal agreement to construct service at this location	109.056	9.6	Fixed Wireless	Underserved (25/3 < available service < 100/20)	Wireless	3-256
1320097	3224 280TH STREET	ORIENT	IA	50858	1	13-Provider holds an enforceable state/federal agreement to construct service at this location	109.056	9.6	Fixed Wireless	Underserved (25/3 < available service < 100/20)	Wireless	3-256
1320217	1458 COUNTY HIGHWAY E49	MONTOUR	IA	52339	1	13-Provider holds an enforceable state/federal agreement to construct service at this location	109.056	9.6	Fixed Wireless	Underserved (25/3 < available service < 100/20)	Wireless	3-256
1320272	1423 200TH STREET	GLADBROOK	IA	50635	1	13-Provider holds an enforceable state/federal agreement to construct service at this location	109.056	9.6	Fixed Wireless	Underserved (25/3 < available service < 100/20)	Wireless	3-256
1320364	1375 230TH STREET	SCHLESWIG	IA	51461	1	13-Provider holds an enforceable state/federal agreement to construct service at this location	109.056	9.6	Fixed Wireless	Underserved (25/3 < available service < 100/20)	Wireless	3-256
1300330	2955 PRICE PLACE	LOGAN	IA	51546	1	13-Provider holds an enforceable state/federal agreement to construct service at this location	109.056	9.6	Fixed Wireless	Underserved (25/3 < available service < 100/20)	Wireless	3-256
1322053	1546 150TH STREET	CHARTER OAK	IA	51460	1	13-Provider holds an enforceable state/federal agreement to construct service at this location	109.056	9.6	Fixed Wireless	Underserved (25/3 < available service < 100/20)	Wireless	3-256
1324242	3365 130TH STREET	GLADBROOK	IA	50635	1	13-Provider holds an enforceable state/federal agreement to construct service at this location	109.056	9.6	Fixed Wireless	Underserved (25/3 < available service < 100/20)	Wireless	3-256
1325995	81 LINN RIDGE ROAD	LISBON	IA	52253	1	13-Provider holds an enforceable state/federal agreement to construct service at this location	109.056	9.6	Fixed Wireless	Underserved (25/3 < available service < 100/20)	Wireless	3-256
1327732	2602 320TH STREET	CHELSEA	IA	52215	1	13-Provider holds an enforceable state/federal agreement to construct service at this location	109.056	9.6	Fixed Wireless	Underserved (25/3 < available service < 100/20)	Wireless	3-256
1328835	1970 230TH STREET	AFTON	IA	50830	1	13-Provider holds an enforceable state/federal agreement to construct service at this location	109.056	9.6	Fixed Wireless	Underserved (25/3 < available service < 100/20)	Wireless	3-256
1329070	2154 220TH AVENUE	OSCEOLA	IA	50213	1	13-Provider holds an enforceable state/federal agreement to construct service at this location	109.056	9.6	Fixed Wireless	Underserved (25/3 < available service < 100/20)	Wireless	3-256
1301252	5986 MAIN STREET	AUDUBON	IA	50025	1	13-Provider holds an enforceable state/federal agreement to construct service at this location	109.056	9.6	Fixed Wireless	Underserved (25/3 < available service < 100/20)	Wireless	3-256
1338566	3273 150TH STREET	CLEARFIELD	IA	50840	1	13-Provider holds an enforceable state/federal agreement to construct service at this location	109.056	9.6	Fixed Wireless	Underserved (25/3 < available service < 100/20)	Wireless	3-256
1339826	2160 360TH STREET	VAIL	IA	51465	1	13-Provider holds an enforceable state/federal agreement to construct service at this location	109.056	9.6	Fixed Wireless	Underserved (25/3 < available service < 100/20)	Wireless	3-256
1350328	3093 310TH STREET	ORIENT	IA	50858	1	13-Provider holds an enforceable state/federal agreement to construct service at this location	109.056	9.6	Fixed Wireless	Underserved (25/3 < available service < 100/20)	Wireless	3-256
1357705	15685 S31 HIGHWAY	MILO	IA	50166	1	13-Provider holds an enforceable state/federal agreement to construct service at this location	109.056	9.6	Fixed Wireless	Underserved (25/3 < available service < 100/20)	Wireless	3-256
1362022	1164 190TH STREET	GLADBROOK	IA	50635	1	13-Provider holds an enforceable state/federal agreement to construct service at this location	109.056	9.6	Fixed Wireless	Underserved (25/3 < available service < 100/20)	Wireless	3-256
1363727	2216 GARDEN STREET	OSCEOLA	IA	50213	1	13-Provider holds an enforceable state/federal agreement to construct service at this location	109.056	9.6	Fixed Wireless	Underserved (25/3 < available service < 100/20)	Wireless	3-256
1365852	2486 CHERRY STREET ROAD	CRESTON	IA	50801	1	13-Provider holds an enforceable state/federal agreement to construct service at this location	109.056	9.6	Fixed Wireless	Underserved (25/3 < available service < 100/20)	Wireless	3-256
1372487	1643 YELLOWSTONE AVENUE	CLEARFIELD	IA	50840	1	13-Provider holds an enforceable state/federal agreement to construct service at this location	109.056	9.6	Fixed Wireless	Underserved (25/3 < available service < 100/20)	Wireless	3-256
1373480	1123 190TH STREET	GLADBROOK	IA	50635	1	13-Provider holds an enforceable state/federal agreement to construct service at this location	109.056	9.6	Fixed Wireless	Underserved (25/3 < available service < 100/20)	Wireless	3-256
1375605	17079 STONE STREET	MILO	IA	50166	1	13-Provider holds an enforceable state/federal agreement to construct service at this location	109.056	9.6	Fixed Wireless	Underserved (25/3 < available service < 100/20)	Wireless	3-256
1378953	2989 160TH STREET	RIVERSIDE	IA	52327	1	13-Provider holds an enforceable state/federal agreement to construct service at this location	109.056	9.6	Fixed Wireless	Underserved (25/3 < available service < 100/20)	Wireless	3-256
1382206	3395 K AVENUE	VAIL	IA	51465	1	13-Provider holds an enforceable state/federal agreement to construct service at this location	109.056	9.6	Fixed Wireless	Underserved (25/3 < available service < 100/20)	Wireless	3-256
1387203	1635 130TH STREET	VAIL	IA	51465	1	13-Provider holds an enforceable state/federal agreement to construct service at this location	109.056	9.6	Fixed Wireless	Underserved (25/3 < available service < 100/20)	Wireless	3-256
1387293	2815 F AVENUE	MONTOUR	IA	50158	1	13-Provider holds an enforceable state/federal agreement to construct service at this location	109.056	9.6	Fixed Wireless	Underserved (25/3 < available service < 100/20)	Wireless	3-256
1387964	12847 200TH AVENUE	MILO	IA	50166	1	13-Provider holds an enforceable state/federal agreement to construct service at this location	109.056	9.6	Fixed Wireless	Underserved (25/3 < available service < 100/20)	Wireless	3-256
1391888	1418 WINCHESTER AVENUE	LENOX	IA	50851	1	13-Provider holds an enforceable state/federal agreement to construct service at this location	109.056	9.6	Fixed Wireless	Underserved (25/3 < available service < 100/20)	Wireless	3-256
1396980	1770 UNDERWOOD AVENUE	AINSWORTH	IA	52201	1	13-Provider holds an enforceable state/federal agreement to construct service at this location	109.056	9.6	Fixed Wireless	Underserved (25/3 < available service < 100/20)	Wireless	3-256
1399943	2903 L AVENUE	TOLEDO	IA	50173	1	13-Provider holds an enforceable state/federal agreement to construct service at this location	109.056	9.6	Fixed Wireless	Underserved (25/3 < available service < 100/20)	Wireless	3-256
1343532	102 FOURTH STREET	GRAY	IA	50110	1	13-Provider holds an enforceable state/federal agreement to construct service at this location	109.056	9.6	Fixed Wireless	Underserved (25/3 < available service < 100/20)	Wireless	3-256
1349952	18832 T AVENUE	CONESVILLE	IA	52739	1	13-Provider holds an enforceable state/federal agreement to construct service at this location	109.056	9.6	Fixed Wireless	Underserved (25/3 < available service < 100/20)	Wireless	3-256
1354781	18764 93RD STREET	WAPELLO	IA	52653	1	13-Provider holds an enforceable state/federal agreement to construct service at this location	109.056	9.6	Fixed Wireless	Underserved (25/3 < available service < 100/20)	Wireless	3-256
1370363	3351 GG AVENUE	TAMA	IA	52339	1	13-Provider holds an enforceable state/federal agreement to construct service at this location	109.056	9.6	Fixed Wireless	Underserved (25/3 < available service < 100/20)	Wireless	3-256
1388353	29554 190TH STREET	HARPER	IA	52231	1	13-Provider holds an enforceable state/federal agreement to construct service at this location	109.056	9.6	Fixed Wireless	Underserved (25/3 < available service < 100/20)	Wireless	3-256
1329994	22249 400TH STREET	CORYDON	IA	50060	1	13-Provider holds an enforceable state/federal agreement to construct service at this location	109.056	9.6	Fixed Wireless	Underserved (25/3 < available service < 100/20)	Wireless	3-256
1348490	4596 90TH STREET	MONTEZUMA	IA	50171	1	13-Provider holds an enforceable state/federal agreement to construct service at this location	109.056	9.6	Fixed Wireless	Underserved (25/3 < available service < 100/20)	Wireless	3-256
1304429	12912 TEEM ROAD	FAIRBANK	IA	50629	1	13-Provider holds an enforceable state/federal agreement to construct service at this location	109.056	9.6	Fixed Wireless	Underserved (25/3 < available service < 100/20)	Wireless	3-256
1304960	4841 155TH STREET	MONTEZUMA	IA	50171	1	13-Provider holds an enforceable state/federal agreement to construct service at this location	109.056	9.6	Fixed Wireless	Underserved (25/3 < available service < 100/20)	Wireless	3-256
1308604	1544 TOLEDO AVENUE	DUNLAP	IA	51529	1	13-Provider holds an enforceable state/federal agreement to construct service at this location	109.056	9.6	Fixed Wireless	Underserved (25/3 < available service < 100/20)	Wireless	3-256
1312919	15386 TIMBER AVENUE	GLIDDEN	IA	51443	1	13-Provider holds an enforceable state/federal agreement to construct service at this location	109.056	9.6	Fixed Wireless	Underserved (25/3 < available service < 100/20)	Wireless	3-256
1314241	3311 270TH STREET	LOGAN	IA	51546	1	13-Provider holds an enforceable state/federal agreement to construct service at this location	109.056	9.6	Fixed Wireless	Underserved (25/3 < available service < 100/20)	Wireless	3-256
1314294	1819 VINTAGE AVENUE	SUMNER	IA	50674	1	13-Provider holds an enforceable state/federal agreement to construct service at this location	109.056	9.6	Fixed Wireless	Underserved (25/3 < available service < 100/20)	Wireless	3-256
1315035	33715 190TH STREET	GLIDDEN	IA	51443	1	13-Provider holds an enforceable state/federal agreement to construct service at this location	109.056	9.6	Fixed Wireless	Underserved (25/3 < available service < 100/20)	Wireless	3-256
1315512	3362 220TH STREET	WOODBINE	IA	51579	1	13-Provider holds an enforceable state/federal agreement to construct service at this location	109.056	9.6	Fixed Wireless	Underserved (25/3 < available service < 100/20)	Wireless	3-256
1315922	983 410TH AVENUE	MALCOM	IA	50157	1	13-Provider holds an enforceable state/federal agreement to construct service at this location	109.056	9.6	Fixed Wireless	Underserved (25/3 < available service < 100/20)	Wireless	3-256
1320603	1695 125TH STREET	MARENGO	IA	52301	1	13-Provider holds an enforceable state/federal agreement to construct service at this location	109.056	9.6	Fixed Wireless	Underserved (25/3 < available service < 100/20)	Wireless	3-256
1327067	3808 565TH STREET SOUTHWEST	RIVERSIDE	IA	52327	1	13-Provider holds an enforceable state/federal agreement to construct service at this location	109.056	9.6	Fixed Wireless	Underserved (25/3 < available service < 100/20)	Wireless	3-256
1330516	4234 142ND STREET	MALCOM	IA	50157	1	13-Provider holds an enforceable state/federal agreement to construct service at this location	109.056	9.6	Fixed Wireless	Underserved (25/3 < available service < 100/20)	Wireless	3-256
1330778	40415 STATE HIGHWAY 14	CHARITON	IA	50049	1	13-Provider holds an enforceable state/federal agreement to construct service at this location	109.056	9.6	Fixed Wireless	Underserved (25/3 < available service < 100/20)	Wireless	3-256
1332547	1991 SOUTH 96TH AVENUE WEST	MONROE	IA	50170	1	13-Provider holds an enforceable state/federal agreement to construct service at this location	109.056	9.6	Fixed Wireless	Underserved (25/3 < available service < 100/20)	Wireless	3-256
1336859	1438 KENTUCKY AVENUE	HAZLETON	IA	50641	1	13-Provider holds an enforceable state/federal agreement to construct service at this location	109.056	9.6	Fixed Wireless	Underserved (25/3 < available service < 100/20)	Wireless	3-256
1340641	2287 194TH STREET	LOGAN	IA	51546	1	13-Provider holds an enforceable state/federal agreement to construct service at this location	109.056	9.6	Fixed Wireless	Underserved (25/3 < available service < 100/20)	Wireless	3-256
1340939	3337 240TH STREET	WILLIAMSBURG	IA	52361	1	13-Provider holds an enforceable state/federal agreement to construct service at this location	109.056	9.6	Fixed Wireless	Underserved (25/3 < available service < 100/20)	Wireless	3-256
1342473	2903 SHERMAN AVENUE	PERSIA	IA	51563	1	13-Provider holds an enforceable state/federal agreement to construct service at this location	109.056	9.6	Fixed Wireless	Underserved (25/3 < available service < 100/20)	Wireless	3-256
1343569	865 470TH AVENUE	MONTEZUMA	IA	50171	1	13-Provider holds an enforceable state/federal agreement to construct service at this location	109.056	9.6	Fixed Wireless	Underserved (25/3 < available service < 100/20)	Wireless	3-256
1345981	2000 TROY TRAIL	WOODBINE	IA	51579	1	13-Provider holds an enforceable state/federal agreement to construct service at this location	109.056	9.6	Fixed Wireless	Underserved (25/3 < available service < 100/20)	Wireless	3-256
1348796	869 EWART ROAD	MONTEZUMA	IA	50171	1	13-Provider holds an enforceable state/federal agreement to construct service at this location	109.056	9.6	Fixed Wireless	Underserved (25/3 < available service < 100/20)	Wireless	3-256
1349721	4688 80TH STREET	MONTEZUMA	IA	50171	1	13-Provider holds an enforceable state/federal agreement to construct service at this location	109.056	9.6	Fixed Wireless	Underserved (25/3 < available service < 100/20)	Wireless	3-256
1350290	1613 RACINE TRAIL	WOODBINE	IA	51579	1	13-Provider holds an enforceable state/federal agreement to construct service at this location	109.056	9.6	Fixed Wireless	Underserved (25/3 < available service < 100/20)	Wireless	3-256
1353248	1869 235TH STREET	PERCIVAL	IA	51648	1	13-Provider holds an enforceable state/federal agreement to construct service at this location	109.056	9.6	Fixed Wireless	Underserved (25/3 < available service < 100/20)	Wireless	3-256
1354220	2012 TAMA TRAIL	WOODBINE	IA	51579	1	13-Provider holds an enforceable state/federal agreement to construct service at this location	109.056	9.6	Fixed Wireless	Underserved (25/3 < available service < 100/20)	Wireless	3-256
1354708	1647 120TH STREET	HAZLETON	IA	50641	1	13-Provider holds an enforceable state/federal agreement to construct service at this location	109.056	9.6	Fixed Wireless	Underserved (25/3 < available service < 100/20)	Wireless	3-256
1356075	1440 GRANT AVENUE	HAZLETON	IA	50641	1	13-Provider holds an enforceable state/federal agreement to construct service at this location	109.056	9.6	Fixed Wireless	Underserved (25/3 < available service < 100/20)	Wireless	3-256
1356344	5089 190TH STREET	MONTEZUMA	IA	50171	1	13-Provider holds an enforceable state/federal agreement to construct service at this location	109.056	9.6	Fixed Wireless	Underserved (25/3 < available service < 100/20)	Wireless	3-256
1358726	20613 110TH STREET	WESTGATE	IA	50681	1	13-Provider holds an enforceable state/federal agreement to construct service at this location	109.056	9.6	Fixed Wireless	Underserved (25/3 < available service < 100/20)	Wireless	3-256
1359273	19967 MCKINLEY STREET	MILO	IA	50166	1	13-Provider holds an enforceable state/federal agreement to construct service at this location	109.056	9.6	Fixed Wireless	Underserved (25/3 < available service < 100/20)	Wireless	3-256
1361919	2863 SUDLEY LANE	PERSIA	IA	51563	1	13-Provider holds an enforceable state/federal agreement to construct service at this location	109.056	9.6	Fixed Wireless	Underserved (25/3 < available service < 100/20)	Wireless	3-256
1362209	2220 RENO AVENUE	WOODBINE	IA	51579	1	13-Provider holds an enforceable state/federal agreement to construct service at this location	109.056	9.6	Fixed Wireless	Underserved (25/3 < available service < 100/20)	Wireless	3-256
1367467	54027 280TH AVENUE	CHARITON	IA	50049	1	13-Provider holds an enforceable state/federal agreement to construct service at this location	109.056	9.6	Fixed Wireless	Underserved (25/3 < available service < 100/20)	Wireless	3-256
1369208	831 EWART ROAD	MONTEZUMA	IA	50171	1	13-Provider holds an enforceable state/federal agreement to construct service at this location	109.056	9.6	Fixed Wireless	Underserved (25/3 < available service < 100/20)	Wireless	3-256
1370450	21374 90TH STREET	WESTGATE	IA	50681	1	13-Provider holds an enforceable state/federal agreement to construct service at this location	109.056	9.6	Fixed Wireless	Underserved (25/3 < available service < 100/20)	Wireless	3-256
1371958	718 400TH AVENUE	GRINNELL	IA	50112	1	13-Provider holds an enforceable state/federal agreement to construct service at this location	109.056	9.6	Fixed Wireless	Underserved (25/3 < available service < 100/20)	Wireless	3-256
1373132	5447 OBSERVATORY AVENUE SOUTHWEST	RIVERSIDE	IA	52327	1	13-Provider holds an enforceable state/federal agreement to construct service at this location	109.056	9.6	Fixed Wireless	Underserved (25/3 < available service < 100/20)	Wireless	3-256
1373766	4943 IOWA HIGHWAY 21	DEEP RIVER	IA	52222	1	13-Provider holds an enforceable state/federal agreement to construct service at this location	109.056	9.6	Fixed Wireless	Underserved (25/3 < available service < 100/20)	Wireless	3-256
1373923	18331 VELVET AVENUE	GLIDDEN	IA	51443	1	13-Provider holds an enforceable state/federal agreement to construct service at this location	109.056	9.6	Fixed Wireless	Underserved (25/3 < available service < 100/20)	Wireless	3-256
1374324	1719 212TH BOULEVARD	MARENGO	IA	52301	1	13-Provider holds an enforceable state/federal agreement to construct service at this location	109.056	9.6	Fixed Wireless	Underserved (25/3 < available service < 100/20)	Wireless	3-256

1375152	23538 422ND STREET	CHARITON	IA	50049	1	13-Provider holds an enforceable state/federal agreement to construct service at this location	109.056	9.6	Fixed Wireless	Underserved (25/3 < available service < 100/20)	Wireless	3-256
1378540	2962 WHITETAIL DRIVE	LOGAN	IA	51546	1	13-Provider holds an enforceable state/federal agreement to construct service at this location	109.056	9.6	Fixed Wireless	Underserved (25/3 < available service < 100/20)	Wireless	3-256
1379857	3330 INWOOD AVENUE	LAKE CITY	IA	51449	1	13-Provider holds an enforceable state/federal agreement to construct service at this location	109.056	9.6	Fixed Wireless	Underserved (25/3 < available service < 100/20)	Wireless	3-256
1380820	2522 UPLAND AVENUE	PORTSMOUTH	IA	51565	1	13-Provider holds an enforceable state/federal agreement to construct service at this location	109.056	9.6	Fixed Wireless	Underserved (25/3 < available service < 100/20)	Wireless	3-256
1383052	1491 125TH STREET	MARENGO	IA	52301	1	13-Provider holds an enforceable state/federal agreement to construct service at this location	109.056	9.6	Fixed Wireless	Underserved (25/3 < available service < 100/20)	Wireless	3-256
1385458	5189 190TH STREET	DEEP RIVER	IA	52222	1	13-Provider holds an enforceable state/federal agreement to construct service at this location	109.056	9.6	Fixed Wireless	Underserved (25/3 < available service < 100/20)	Wireless	3-256
1386776	3422 250TH STREET	LOGAN	IA	51546	1	13-Provider holds an enforceable state/federal agreement to construct service at this location	109.056	9.6	Fixed Wireless	Underserved (25/3 < available service < 100/20)	Wireless	3-256
1387689	3391 GRANITE AVENUE	LAKE CITY	IA	51449	1	13-Provider holds an enforceable state/federal agreement to construct service at this location	109.056	9.6	Fixed Wireless	Underserved (25/3 < available service < 100/20)	Wireless	3-256
1389278	2904 PRESTON PLACE	LOGAN	IA	51546	1	13-Provider holds an enforceable state/federal agreement to construct service at this location	109.056	9.6	Fixed Wireless	Underserved (25/3 < available service < 100/20)	Wireless	3-256
1390964	825 460TH AVENUE	MONTEZUMA	IA	50171	1	13-Provider holds an enforceable state/federal agreement to construct service at this location	109.056	9.6	Fixed Wireless	Underserved (25/3 < available service < 100/20)	Wireless	3-256
1391759	4211 40TH STREET	GRINNELL	IA	50112	1	13-Provider holds an enforceable state/federal agreement to construct service at this location	109.056	9.6	Fixed Wireless	Underserved (25/3 < available service < 100/20)	Wireless	3-256
1392649	30331 570TH STREET	CHARITON	IA	50049	1	13-Provider holds an enforceable state/federal agreement to construct service at this location	109.056	9.6	Fixed Wireless	Underserved (25/3 < available service < 100/20)	Wireless	3-256
1393799	55659 330TH AVENUE	CHARITON	IA	50049	1	13-Provider holds an enforceable state/federal agreement to construct service at this location	109.056	9.6	Fixed Wireless	Underserved (25/3 < available service < 100/20)	Wireless	3-256
1395276	4384 110TH STREET	MALCOM	IA	50157	1	13-Provider holds an enforceable state/federal agreement to construct service at this location	109.056	9.6	Fixed Wireless	Underserved (25/3 < available service < 100/20)	Wireless	3-256
1396546	4632 100TH STREET	MONTEZUMA	IA	50171	1	13-Provider holds an enforceable state/federal agreement to construct service at this location	109.056	9.6	Fixed Wireless	Underserved (25/3 < available service < 100/20)	Wireless	3-256
1397725	1410 LAWRENCE AVENUE	HAZLETON	IA	50641	1	13-Provider holds an enforceable state/federal agreement to construct service at this location	109.056	9.6	Fixed Wireless	Underserved (25/3 < available service < 100/20)	Wireless	3-256
1403613	1641 240TH STREET	DENISON	IA	51442	1	13-Provider holds an enforceable state/federal agreement to construct service at this location	109.056	9.6	Fixed Wireless	Underserved (25/3 < available service < 100/20)	Wireless	3-256
1407034	1650 YELLOWSTONE AVENUE	CLEARFIELD	IA	50840	1	13-Provider holds an enforceable state/federal agreement to construct service at this location	109.056	9.6	Fixed Wireless	Underserved (25/3 < available service < 100/20)	Wireless	3-256
1406741	305 MAIN STREET	AUDUBON	IA	50025	1	13-Provider holds an enforceable state/federal agreement to construct service at this location	109.056	9.6	Fixed Wireless	Underserved (25/3 < available service < 100/20)	Wireless	3-256
1406777	307 MAIN STREET	AUDUBON	IA	50025	1	13-Provider holds an enforceable state/federal agreement to construct service at this location	109.056	9.6	Fixed Wireless	Underserved (25/3 < available service < 100/20)	Wireless	3-256
1415157	1804 UNDERWOOD AVENUE	AINSWORTH	IA	52201	1	13-Provider holds an enforceable state/federal agreement to construct service at this location	109.056	9.6	Fixed Wireless	Underserved (25/3 < available service < 100/20)	Wireless	3-256
1429795	3691 M AVENUE	VAIL	IA	51465	1	13-Provider holds an enforceable state/federal agreement to construct service at this location	109.056	9.6	Fixed Wireless	Underserved (25/3 < available service < 100/20)	Wireless	3-256
1431332	2366 D AVENUE	SCHLESWIG	IA	51442	1	13-Provider holds an enforceable state/federal agreement to construct service at this location	109.056	9.6	Fixed Wireless	Underserved (25/3 < available service < 100/20)	Wireless	3-256
1433998	13531 S23 HIGHWAY	ACKWORTH	IA	50001	1	13-Provider holds an enforceable state/federal agreement to construct service at this location	109.056	9.6	Fixed Wireless	Underserved (25/3 < available service < 100/20)	Wireless	3-256
1445795	1732 WINCHESTER AVENUE	CLEARFIELD	IA	50840	1	13-Provider holds an enforceable state/federal agreement to construct service at this location	109.056	9.6	Fixed Wireless	Underserved (25/3 < available service < 100/20)	Wireless	3-256
1463947	2542 305TH STREET	TOLEDO	IA	52342	1	13-Provider holds an enforceable state/federal agreement to construct service at this location	109.056	9.6	Fixed Wireless	Underserved (25/3 < available service < 100/20)	Wireless	3-256
1465548	2315 A AVENUE	SCHLESWIG	IA	51442	1	13-Provider holds an enforceable state/federal agreement to construct service at this location	109.056	9.6	Fixed Wireless	Underserved (25/3 < available service < 100/20)	Wireless	3-256
1467405	15681 S31 HIGHWAY	MILO	IA	50166	1	13-Provider holds an enforceable state/federal agreement to construct service at this location	109.056	9.6	Fixed Wireless	Underserved (25/3 < available service < 100/20)	Wireless	3-256
1468174	19683 210TH AVENUE	LACONA	IA	50139	1	13-Provider holds an enforceable state/federal agreement to construct service at this location	109.056	9.6	Fixed Wireless	Underserved (25/3 < available service < 100/20)	Wireless	3-256
1428426	308 MAIN STREET	AUDUBON	IA	50025	1	13-Provider holds an enforceable state/federal agreement to construct service at this location	109.056	9.6	Fixed Wireless	Underserved (25/3 < available service < 100/20)	Wireless	3-256
1449681	10818 WEST 36TH STREET SOUTH	MONROE	IA	50170	1	13-Provider holds an enforceable state/federal agreement to construct service at this location	109.056	9.6	Fixed Wireless	Underserved (25/3 < available service < 100/20)	Wireless	3-256
1458079	2254 ROCKVILLE AVENUE	WOODBINE	IA	51579	1	13-Provider holds an enforceable state/federal agreement to construct service at this location	109.056	9.6	Fixed Wireless	Underserved (25/3 < available service < 100/20)	Wireless	3-256
1480841	3381 290TH	BRADDYVILLE	IA	51631	1	13-Provider holds an enforceable state/federal agreement to construct service at this location	109.056	9.6	Fixed Wireless	Underserved (25/3 < available service < 100/20)	Wireless	3-256
1400158	1919 VINTAGE AVENUE	SUMNER	IA	50674	1	13-Provider holds an enforceable state/federal agreement to construct service at this location	109.056	9.6	Fixed Wireless	Underserved (25/3 < available service < 100/20)	Wireless	3-256
1400524	55318 290TH AVENUE	CHARITON	IA	50049	1	13-Provider holds an enforceable state/federal agreement to construct service at this location	109.056	9.6	Fixed Wireless	Underserved (25/3 < available service < 100/20)	Wireless	3-256
1401478	3021 SPENCER AVENUE	PERSIA	IA	51563	1	13-Provider holds an enforceable state/federal agreement to construct service at this location	109.056	9.6	Fixed Wireless	Underserved (25/3 < available service < 100/20)	Wireless	3-256
1402343	3201 220TH STREET	WOODBINE	IA	51579	1	13-Provider holds an enforceable state/federal agreement to construct service at this location	109.056	9.6	Fixed Wireless	Underserved (25/3 < available service < 100/20)	Wireless	3-256
1403089	17872 VELVET AVENUE	GUIDDEN	IA	51443	1	13-Provider holds an enforceable state/federal agreement to construct service at this location	109.056	9.6	Fixed Wireless	Underserved (25/3 < available service < 100/20)	Wireless	3-256
1407163	712 400TH AVENUE	GRINNELL	IA	50112	1	13-Provider holds an enforceable state/federal agreement to construct service at this location	109.056	9.6	Fixed Wireless	Underserved (25/3 < available service < 100/20)	Wireless	3-256
1407696	53247 290TH AVENUE	CHARITON	IA	50049	1	13-Provider holds an enforceable state/federal agreement to construct service at this location	109.056	9.6	Fixed Wireless	Underserved (25/3 < available service < 100/20)	Wireless	3-256
1408978	3675 UNITED STATES HIGHWAY 63	GRINNELL	IA	50157	1	13-Provider holds an enforceable state/federal agreement to construct service at this location	109.056	9.6	Fixed Wireless	Underserved (25/3 < available service < 100/20)	Wireless	3-256
1408996	2956 TAYLOR AVENUE	PERSIA	IA	51563	1	13-Provider holds an enforceable state/federal agreement to construct service at this location	109.056	9.6	Fixed Wireless	Underserved (25/3 < available service < 100/20)	Wireless	3-256
1409567	2131 230TH STREET	WILLIAMSBURG	IA	52361	1	13-Provider holds an enforceable state/federal agreement to construct service at this location	109.056	9.6	Fixed Wireless	Underserved (25/3 < available service < 100/20)	Wireless	3-256
1415447	4647 30TH STREET	MONTEZUMA	IA	50171	1	13-Provider holds an enforceable state/federal agreement to construct service at this location	109.056	9.6	Fixed Wireless	Underserved (25/3 < available service < 100/20)	Wireless	3-256
1415553	2489 EASTON TRAIL	WOODBINE	IA	51579	1	13-Provider holds an enforceable state/federal agreement to construct service at this location	109.056	9.6	Fixed Wireless	Underserved (25/3 < available service < 100/20)	Wireless	3-256
1419222	3051 270TH STREET	WILLIAMSBURG	IA	52361	1	13-Provider holds an enforceable state/federal agreement to construct service at this location	109.056	9.6	Fixed Wireless	Underserved (25/3 < available service < 100/20)	Wireless	3-256
1419702	2931 WHITETAIL DRIVE	LOGAN	IA	51546	1	13-Provider holds an enforceable state/federal agreement to construct service at this location	109.056	9.6	Fixed Wireless	Underserved (25/3 < available service < 100/20)	Wireless	3-256
1419807	22526 435TH STREET	CHARITON	IA	50049	1	13-Provider holds an enforceable state/federal agreement to construct service at this location	109.056	9.6	Fixed Wireless	Underserved (25/3 < available service < 100/20)	Wireless	3-256
1422101	1824 470TH AVENUE	MONTEZUMA	IA	50171	1	13-Provider holds an enforceable state/federal agreement to construct service at this location	109.056	9.6	Fixed Wireless	Underserved (25/3 < available service < 100/20)	Wireless	3-256
1426480	2643 READING TRAIL	LOGAN	IA	51546	1	13-Provider holds an enforceable state/federal agreement to construct service at this location	109.056	9.6	Fixed Wireless	Underserved (25/3 < available service < 100/20)	Wireless	3-256
1426983	4274 100TH STREET	MALCOM	IA	50157	1	13-Provider holds an enforceable state/federal agreement to construct service at this location	109.056	9.6	Fixed Wireless	Underserved (25/3 < available service < 100/20)	Wireless	3-256
1428581	2632 SULTAN AVENUE	LOGAN	IA	51546	1	13-Provider holds an enforceable state/federal agreement to construct service at this location	109.056	9.6	Fixed Wireless	Underserved (25/3 < available service < 100/20)	Wireless	3-256
1429475	1286 INDIANA AVENUE	HAZLETON	IA	50641	1	13-Provider holds an enforceable state/federal agreement to construct service at this location	109.056	9.6	Fixed Wireless	Underserved (25/3 < available service < 100/20)	Wireless	3-256
1433472	1988 TROY TRAIL	WOODBINE	IA	51579	1	13-Provider holds an enforceable state/federal agreement to construct service at this location	109.056	9.6	Fixed Wireless	Underserved (25/3 < available service < 100/20)	Wireless	3-256
1434480	1740 355TH STREET	LAKE CITY	IA	51449	1	13-Provider holds an enforceable state/federal agreement to construct service at this location	109.056	9.6	Fixed Wireless	Underserved (25/3 < available service < 100/20)	Wireless	3-256
1435014	128 120TH STREET	CHURDAN	IA	50050	1	13-Provider holds an enforceable state/federal agreement to construct service at this location	109.056	9.6	Fixed Wireless	Underserved (25/3 < available service < 100/20)	Wireless	3-256
1435383	5133 240TH STREET	DEEP RIVER	IA	52222	1	13-Provider holds an enforceable state/federal agreement to construct service at this location	109.056	9.6	Fixed Wireless	Underserved (25/3 < available service < 100/20)	Wireless	3-256
1435910	530 400TH AVENUE	GRINNELL	IA	50112	1	13-Provider holds an enforceable state/federal agreement to construct service at this location	109.056	9.6	Fixed Wireless	Underserved (25/3 < available service < 100/20)	Wireless	3-256
1436068	3344 180TH STREET	WOODBINE	IA	51579	1	13-Provider holds an enforceable state/federal agreement to construct service at this location	109.056	9.6	Fixed Wireless	Underserved (25/3 < available service < 100/20)	Wireless	3-256
1437087	910 390TH AVENUE	GRINNELL	IA	50157	1	13-Provider holds an enforceable state/federal agreement to construct service at this location	109.056	9.6	Fixed Wireless	Underserved (25/3 < available service < 100/20)	Wireless	3-256
1438333	2035 480TH AVENUE	DEEP RIVER	IA	52222	1	13-Provider holds an enforceable state/federal agreement to construct service at this location	109.056	9.6	Fixed Wireless	Underserved (25/3 < available service < 100/20)	Wireless	3-256
1439325	3738 HIGHWAY 44	PORTSMOUTH	IA	51565	1	13-Provider holds an enforceable state/federal agreement to construct service at this location	109.056	9.6	Fixed Wireless	Underserved (25/3 < available service < 100/20)	Wireless	3-256
1440162	910 430TH AVENUE	MALCOM	IA	50157	1	13-Provider holds an enforceable state/federal agreement to construct service at this location	109.056	9.6	Fixed Wireless	Underserved (25/3 < available service < 100/20)	Wireless	3-256
1441008	3120 215TH STREET	WOODBINE	IA	51579	1	13-Provider holds an enforceable state/federal agreement to construct service at this location	109.056	9.6	Fixed Wireless	Underserved (25/3 < available service < 100/20)	Wireless	3-256
1442670	30301 150TH STREET	GLIDDEN	IA	51443	1	13-Provider holds an enforceable state/federal agreement to construct service at this location	109.056	9.6	Fixed Wireless	Underserved (25/3 < available service < 100/20)	Wireless	3-256
1443605	3320 FLETCHER AVENUE	LAKE CITY	IA	51449	1	13-Provider holds an enforceable state/federal agreement to construct service at this location	109.056	9.6	Fixed Wireless	Underserved (25/3 < available service < 100/20)	Wireless	3-256
1444607	1735 340TH STREET	LAKE CITY	IA	51449	1	13-Provider holds an enforceable state/federal agreement to construct service at this location	109.056	9.6	Fixed Wireless	Underserved (25/3 < available service < 100/20)	Wireless	3-256
1444642	1627 RACINE TRAIL	WOODBINE	IA	51579	1	13-Provider holds an enforceable state/federal agreement to construct service at this location	109.056	9.6	Fixed Wireless	Underserved (25/3 < available service < 100/20)	Wireless	3-256
1445199	1997 IOWA HIGHWAY 85	DEEP RIVER	IA	52222	1	13-Provider holds an enforceable state/federal agreement to construct service at this location	109.056	9.6	Fixed Wireless	Underserved (25/3 < available service < 100/20)	Wireless	3-256
1446502	2930 WHITETAIL DRIVE	LOGAN	IA	51546	1	13-Provider holds an enforceable state/federal agreement to construct service at this location	109.056	9.6	Fixed Wireless	Underserved (25/3 < available service < 100/20)	Wireless	3-256
1449129	2945 240TH STREET	WILLIAMSBURG	IA	52361	1	13-Provider holds an enforceable state/federal agreement to construct service at this location	109.056	9.6	Fixed Wireless	Underserved (25/3 < available service < 100/20)	Wireless	3-256
1449418	1944 500TH AVENUE	DEEP RIVER	IA	52222	1	13-Provider holds an enforceable state/federal agreement to construct service at this location	109.056	9.6	Fixed Wireless	Underserved (25/3 < available service < 100/20)	Wireless	3-256
1450824	3251 180TH STREET	WOODBINE	IA	51579	1	13-Provider holds an enforceable state/federal agreement to construct service at this location	109.056	9.6	Fixed Wireless	Underserved (25/3 < available service < 100/20)	Wireless	3-256
1451235	33269 190TH STREET	GLIDDEN	IA	51443	1	13-Provider holds an enforceable state/federal agreement to construct service at this location	109.056	9.6	Fixed Wireless	Underserved (25/3 < available service < 100/20)	Wireless	3-256
1451905	3456 280TH STREET	PERSIA	IA	51563	1	13-Provider holds an enforceable state/federal agreement to construct service at this location	109.056	9.6	Fixed Wireless	Underserved (25/3 < available service < 100/20)	Wireless	3-256
1456157	2754 155TH STREET	WOODBINE	IA	51579	1	13-Provider holds an enforceable state/federal agreement to construct service at this location	109.056	9.6	Fixed Wireless	Underserved (25/3 < available service < 100/20)	Wireless	3-256
1461285	8805 STREETER ROAD	CEDAR FALLS	IA	50613	1	13-Provider holds an enforceable state/federal agreement to construct service at this location	109.056	9.6	Fixed Wireless	Underserved (25/3 < available service < 100/20)	Wireless	3-256
1461862	1079 305TH STREET	ATALISSA	IA	52720	1	13-Provider holds an enforceable state/federal agreement to construct service at this location	109.056	9.6	Fixed Wireless	Underserved (25/3 < available service < 100/20)	Wireless	3-256
1461968	1738 YUKON AVENUE	SUMNER	IA	50674	1	13-Provider holds an enforceable state/federal agreement to construct service at this location	109.056	9.6	Fixed Wireless	Underserved (25/3 < available service < 100/20)	Wireless	3-256
1462579	4914 235TH STREET	DEEP RIVER	IA	52222	1	13-Provider holds an enforceable state/federal agreement to construct service at this location	109.056	9.6	Fixed Wireless	Underserved (25/3 < available service < 100/20)	Wireless	3-256
1470779	2548 Y AVENUE	WILLIAMSBURG	IA	52361	1	13-Provider holds an enforceable state/federal agreement to construct service at this location	109.056	9.6	Fixed Wireless	Underserved (25/3 < available service < 100/20)	Wireless	3-256
1471174	3245 180TH STREET	WOODBINE	IA	51579	1	13-Provider holds an enforceable state/federal agreement to construct service at this location	109.056	9.6	Fixed Wireless	Underserved (25/3 < available service < 100/20)	Wireless	3-256
1473040	10498 WEST 24TH STREET SOUTH	MONROE	IA	50170	1	13-Provider holds an enforceable state/federal agreement to construct service at this location	109.056	9.6	Fixed Wireless	Underserved (25/3 < available service < 100/20)	Wireless	3-256
1474175	1924 320TH AVENUE	DEEP RIVER	IA	52222	1	13-Provider holds an enforceable state/federal agreement to construct service at this location	109.056	9.6	Fixed Wireless	Underserved (25/3 < available service < 100/20)	Wireless	3-256
1474206	11554 ZEPHYR AVENUE	LOHRVILLE	IA	51453	1	13-Provider holds an enforceable state/federal agreement to construct service at this location	109.056	9.6	Fixed Wireless	Underserved (25/3 < available service < 100/20)	Wireless	3-256
1475820	11187 ROYAL STREET	MONROE	IA	50170	1	13-Provider holds an enforceable state/federal agreement to construct service at this location	109.056	9.6	Fixed Wireless	Underserved (25/3 < available service < 100/20)	Wireless	3-256
1476560	1949 230TH STREET	WILLIAMSBURG	IA	52361	1	13-Provider holds an enforceable state/federal agreement to construct service at this location	109.056	9.6	Fixed Wireless	Underserved (25/3 < available service < 100/20)	Wireless	3-256
1478418	2839 MAPLE	COLLEGE SPRINGS	IA	51637	1	13-Provider holds an enforceable state/federal agreement to construct service at this location	109.056	9.6	Fixed Wireless	Underserved (25/3 < available service < 100/20)	Wireless	3-256
1478956	2751 NUTMEG	CLARINDA	IA	51632	1	13-Provider holds an enforceable state/federal agreement to construct service at this location	109.056	9.6	Fixed Wireless	Underserved (25/3 < available service < 100/20)	Wireless	3-256
1479736	2850 VINE	BRADDYVILLE	IA	51631	1	13-Provider holds an enforceable state/federal agreement to construct service at this location	109.056	9.6	Fixed Wireless	Underserved (25/3 < available service < 100/20)	Wireless	3-256
1479773	2823 NUTMEG	COLLEGE SPRINGS	IA	51637	1	13-Provider holds an enforceable state/federal agreement to construct service at this location	109.056	9.6	Fixed Wireless	Underserved (25/3 < available service < 100/20)	Wireless	3-256
1480070	2285 270TH	COIN	IA	51636	1	13-Provider holds an enforceable state/federal agreement to construct service at this location	109.056	9.6	Fixed Wireless	Underserved (25/3 < available service < 100/20)	Wireless	3-256
1480467	2709 250TH	CLARINDA	IA	51632	1	13-Provider holds an enforceable state/federal agreement to construct service at this location	109.056	9.6	Fixed Wireless	Underserved (25/3 < available service < 100/20)	Wireless	3-256
1480492	608 SOUTH	COLLEGE SPRINGS	IA	51637	1	13-Provider holds an enforceable state/federal agreement to construct service at this location	109.056	9.6	Fixed Wireless	Underserved (25/3 < available service < 100/20)	Wireless	3-256
1481513	2411 280TH	CLARINDA	IA	51632	1	13-Provider holds an enforceable state/federal agreement to construct service at this location	109.056	9.6	Fixed Wireless	Underserved (25/3 < available service < 100/20)	Wireless	3-256
1481696	2272 255TH	COIN	IA	51636	1	13-Provider holds an enforceable state/federal agreement to construct service at this location	109.056	9.6	Fixed Wireless	Underserved (25/3 < available service < 100/20)	Wireless	3-256
1482169	2354 240TH	COIN	IA	51636	1	13-Provider holds an enforceable state/federal agreement to construct service at this location	109.056	9.6	Fixed Wireless	Underserved (25/3 < available service < 100/20)	Wireless	3-256
1482217	2731 M	COIN	IA	51636	1	13-Provider holds an enforceable state/federal agreement to construct service at this location	109.056	9.6	Fixed Wireless	Underserved (25/3 < available service < 100/20)	Wireless	3-256
1482470	3006 MAPLE	COLLEGE SPRINGS	IA	51637	1	13-Provider holds an enforceable state/federal agreement to construct service at this location	109.056	9.6	Fixed Wireless	Underserved (25/3 < available service < 100/20)	Wireless	3-256
1482475	2816 VINE	BRADDYVILLE	IA	51631	1	13-Provider holds an enforceable state/federal agreement to construct service at this location	109.056	9.6	Fixed Wireless	Underserved (25/3 < available service < 100/20)	Wireless	3-256
1482625	2432 MAPLE	COIN	IA	51636	1	13-Provider holds an enforceable state/federal agreement to construct service at this location	109.056	9.6	Fixed Wireless	Underserved (25/3 < available service < 100/20)	Wireless	3-256
1482734	2393 255TH	COIN	IA	51636	1	13-Provider holds an enforceable state/federal agreement to construct service at this location	109.056	9.6	Fixed Wireless	Underserved (25/3 < available service < 100/20)	Wireless	3-256
1483075	2431 R	CLARINDA	IA	51632	1	13-Provider holds an enforceable state/federal agreement to construct service at this location	109.056	9.6	Fixed Wireless	Underserved (25/3 < available service < 100/20)	Wireless	3-256
1483384	2431 280TH	CLARINDA	IA	51632	1	13-Provider holds an enforceable state/federal agreement to construct service at this location	109.056	9.6	Fixed Wireless	Underserved (25/3 < available service < 100/20)	Wireless	3-256
1483474	3415 290TH	CLARINDA	IA	51632	1	13-Provider holds an enforceable state/federal agreement to construct service at this location	109.056	9.6	Fixed Wireless	Underserved (25/3 < available service < 100/20)	Wireless	3-256
1483517	3342 280TH	CLARINDA	IA	51632	1	13-Provider holds an enforceable state/federal agreement to construct service at this location	109.056	9.6	Fixed Wireless	Underserved (25/3 < available service < 100/20)	Wireless	3-256
1484517	2429 P	CLARINDA	IA	51632	1	13-Provider holds an enforceable state/federal agreement to construct service at this location	109.056	9.6	Fixed Wireless	Underserved (25/3 < available service < 100/20)	Wireless	3-256
1484664	2979 MAPLE	COLLEGE SPRINGS	IA	51637	1	13-Provider holds an enforceable state/federal agreement to construct service at this location	109.056	9.6	Fixed Wireless	Underserved (25/3 < available service < 100/20)	Wireless	3-256
1484695	2466 240TH	CLARINDA	IA	51632	1	13-Provider holds an enforceable state/federal agreement to construct service at this location	109.056	9.6	Fixed Wireless	Underserved (25/3 < available service < 100/20)	Wireless	3-256
1484884	2481 O	CLARINDA	IA	51632	1	13-Provider holds an enforceable state/federal agreement to construct service at this location	109.056	9.6	Fixed Wireless	Underserved (25/3 < available service < 100/20)	Wireless	3-256
1485465	3361 280TH	CLARINDA	IA	51632	1	13-Provider holds an enforceable state/federal agreement to construct service at this location	109.056	9.6	Fixed Wireless	Underserved (25/3 < available service < 100/20)	Wireless	3-256
1485817	2521 255TH	CLARINDA	IA	51632	1	13-Provider holds an enforceable state/federal agreement to construct service at this location	109.056	9.6	Fixed Wireless	Underserved (25/3 < available service < 100/20)	Wireless	3-256
1485818	2755 M	COIN	IA	51636	1	13-Provider holds an enforceable state/federal agreement to construct service at this location	109.056	9.6	Fixed Wireless	Underserved (25/3 < available service < 100/20)	Wireless	3-256
2082	7812 ACKER ROAD	WATERLOO	IA	50701	1	13-Provider holds an enforceable state/federal agreement to construct service at this location	100	100	Fixed Wireless	Underserved (25/3 < available service < 100/20)	Wireless	3-256
1210472	25430 JAGGER ROAD	GLENWOOD	IA	51534	1	13-Provider holds an enforceable state/federal agreement to construct service at this location	100	100	Fixed Wireless	Underserved (25/3 < available service < 100/20)	Wireless	3-256
1062572	1421 CLEMENS DRIVE	OTLEY	IA	50214	1	13-Provider holds an enforceable state/federal agreement to construct service at this location	100	10	Fixed Wireless	Underserved (25/3 < available service < 100/20)	Wireless	3-256
1084716	1473 CLEMENS DRIVE	OTLEY	IA	50214	1	13-Provider holds an enforceable state/federal agreement to construct service at this location	100	10	Fixed Wireless	Underserved (25/3 < available service < 100/20)	Wireless	3-256
75101	358 180TH AVENUE	OTLEY	IA	50214	1	13-Provider holds an enforceable state/federal agreement to construct service at this location	100	10	Fixed Wireless	Underserved (25/3 < available service < 100/20)	Wireless	3-256
213896	7391 112TH STREET	EDDYVILLE	IA	52553	1	13-Provider holds an enforceable state/federal agreement to construct service at this location	100	10	Fixed Wireless	Underserved (25/3 < available service < 100/20)	Wireless	3-256
234517	280 155TH AVENUE	OTLEY	IA	50214	1	13-Provider holds an enforceable state/federal agreement to construct service at this location	100	10	Fixed Wireless	Underserved (25/3 < available service < 100/20)	Wireless	3-256
241092	276 180TH AVENUE	OTLEY	IA	50214	1	13-Provider holds an enforceable state/federal agreement to construct service at this location	100	10	Fixed Wireless	Underserved (25/3 < available service < 100/20)	Wireless	3-256
301693	1 AJINOMOTO DRIVE	EDDYVILLE	IA	52553	1	13-Provider holds an enforceable state/federal agreement to construct service at this location	100	10	Fixed Wireless	Underserved (25/3 < available service < 100/20)	Wireless	3-256
318741	258 180TH AVENUE	OTLEY	IA	50214	1	13-Provider holds an enforceable state/federal agreement to construct service at this location	100	10	Fixed Wireless	Underserved (25/3 < available service < 100/20)	Wireless	3-256
330666	360 180TH AVENUE	OTLEY	IA	50214	1	13-Provider holds an enforceable state/federal agreement to construct service at this location	100	10	Fixed Wireless	Underserved (25/3 < available service < 100/20)	Wireless	3-256
345954	290 155TH AVENUE	OTLEY	IA	50214	1	13-Provider holds an enforceable state/federal agreement to construct service at this location	100	10	Fixed Wireless	Underserved (25/3 < available service < 100/20)	Wireless	3-256

528631	320 180TH AVENUE	OTLEY	IA	50214	1	13-Provider holds an enforceable state/federal agreement to construct service at this location	100	10	Fixed Wireless	Underserved (25/3 < available service < 100/20)	Wireless	3-256		
571906	308 HIGHWAY 14	MONROE	IA	50170	1	13-Provider holds an enforceable state/federal agreement to construct service at this location	100	10	Fixed Wireless	Underserved (25/3 < available service < 100/20)	Wireless	3-256		
668628	448 180TH AVENUE	OTLEY	IA	50214	1	13-Provider holds an enforceable state/federal agreement to construct service at this location	100	10	Fixed Wireless	Underserved (25/3 < available service < 100/20)	Wireless	3-256		
716792	431 190TH AVENUE	OTLEY	IA	50214	1	13-Provider holds an enforceable state/federal agreement to construct service at this location	100	10	Fixed Wireless	Underserved (25/3 < available service < 100/20)	Wireless	3-256		
746162	274 180TH AVENUE	OTLEY	IA	50214	1	13-Provider holds an enforceable state/federal agreement to construct service at this location	100	10	Fixed Wireless	Underserved (25/3 < available service < 100/20)	Wireless	3-256		
751220	1925 HIGHWAY 163	PELLA	IA	50219	1	13-Provider holds an enforceable state/federal agreement to construct service at this location	100	10	Fixed Wireless	Underserved (25/3 < available service < 100/20)	Wireless	3-256		
786871	1857 DUBUQUE STREET	OTLEY	IA	50214	1	13-Provider holds an enforceable state/federal agreement to construct service at this location	100	10	Fixed Wireless	Underserved (25/3 < available service < 100/20)	Wireless	3-256		
934026	1422 COUNTY LINE ROAD	MONROE	IA	50170	1	13-Provider holds an enforceable state/federal agreement to construct service at this location	100	10	Fixed Wireless	Underserved (25/3 < available service < 100/20)	Wireless	3-256		
1019018	1907 HIGHWAY 163	PELLA	IA	50219	1	13-Provider holds an enforceable state/federal agreement to construct service at this location	100	10	Fixed Wireless	Underserved (25/3 < available service < 100/20)	Wireless	3-256		
1112007	424 180TH AVENUE	OTLEY	IA	50214	1	13-Provider holds an enforceable state/federal agreement to construct service at this location	100	10	Fixed Wireless	Underserved (25/3 < available service < 100/20)	Wireless	3-256		
1132370	312 HIGHWAY 14	MONROE	IA	50170	1	13-Provider holds an enforceable state/federal agreement to construct service at this location	100	10	Fixed Wireless	Underserved (25/3 < available service < 100/20)	Wireless	3-256		
1213121	1873 COOLIDGE STREET	OTLEY	IA	50214	1	13-Provider holds an enforceable state/federal agreement to construct service at this location	100	10	Fixed Wireless	Underserved (25/3 < available service < 100/20)	Wireless	3-256		
1251640	1909 HIGHWAY 163	PELLA	IA	50219	1	13-Provider holds an enforceable state/federal agreement to construct service at this location	100	10	Fixed Wireless	Underserved (25/3 < available service < 100/20)	Wireless	3-256		
1439475	295 160TH PLACE	OTLEY	IA	50214	1	13-Provider holds an enforceable state/federal agreement to construct service at this location	100	10	Fixed Wireless	Underserved (25/3 < available service < 100/20)	Wireless	3-256		
142676	701 167TH PLACE	OTLEY	IA	50214	1	13-Provider holds an enforceable state/federal agreement to construct service at this location	100	10	Fixed Wireless	Underserved (25/3 < available service < 100/20)	Wireless	3-256		
811994	699 167TH PLACE	OTLEY	IA	50214	1	13-Provider holds an enforceable state/federal agreement to construct service at this location	100	10	Fixed Wireless	Underserved (25/3 < available service < 100/20)	Wireless	3-256		
1472106	712 167TH PLACE	OTLEY	IA	50214	1	13-Provider holds an enforceable state/federal agreement to construct service at this location	100	10	Fixed Wireless	Underserved (25/3 < available service < 100/20)	Wireless	3-256		
99534	563 159TH PLACE	OTLEY	IA	50214	1	13-Provider holds an enforceable state/federal agreement to construct service at this location	100	10	Fixed Wireless	Underserved (25/3 < available service < 100/20)	Wireless	3-256		
663481	567 159TH PLACE	OTLEY	IA	50214	1	13-Provider holds an enforceable state/federal agreement to construct service at this location	100	10	Fixed Wireless	Underserved (25/3 < available service < 100/20)	Wireless	3-256		
44259	493 129TH PLACE	OTLEY	IA	50214	1	13-Provider holds an enforceable state/federal agreement to construct service at this location	100	10	Fixed Wireless	Underserved (25/3 < available service < 100/20)	Wireless	3-256		
81343	567 195TH AVENUE	PELLA	IA	50219	1	13-Provider holds an enforceable state/federal agreement to construct service at this location	100	10	Fixed Wireless	Underserved (25/3 < available service < 100/20)	Wireless	3-256		
180855	7238 112TH STREET	EDDYVILLE	IA	52553	1	13-Provider holds an enforceable state/federal agreement to construct service at this location	100	10	Fixed Wireless	Underserved (25/3 < available service < 100/20)	Wireless	3-256		
133609	9001 3RD STREET NORTH	EDDYVILLE	IA	52553	1	13-Provider holds an enforceable state/federal agreement to construct service at this location	100	10	Fixed Wireless	Underserved (25/3 < available service < 100/20)	Wireless	3-256		
103040	1522 CLEMENS DRIVE	OTLEY	IA	50214	1	13-Provider holds an enforceable state/federal agreement to construct service at this location	100	10	Fixed Wireless	Underserved (25/3 < available service < 100/20)	Wireless	3-256		
133062	1359 DUBUQUE DRIVE	OTLEY	IA	50214	1	13-Provider holds an enforceable state/federal agreement to construct service at this location	100	10	Fixed Wireless	Underserved (25/3 < available service < 100/20)	Wireless	3-256		
153346	1434 BRIGGS STREET	MONROE	IA	50170	1	13-Provider holds an enforceable state/federal agreement to construct service at this location	100	10	Fixed Wireless	Underserved (25/3 < available service < 100/20)	Wireless	3-256		
198911	12078 EAST 24TH STREET SOUTH	MONROE	IA	50170	1	13-Provider holds an enforceable state/federal agreement to construct service at this location	100	10	Fixed Wireless	Underserved (25/3 < available service < 100/20)	Wireless	3-256		
254686	1117 720TH AVENUE		IA		1	13-Provider holds an enforceable state/federal agreement to construct service at this location	100	10	Fixed Wireless	Underserved (25/3 < available service < 100/20)	Wireless	3-256		
206410	560 180TH AVENUE	PELLA	IA	50219	1	13-Provider holds an enforceable state/federal agreement to construct service at this location	100	10	Fixed Wireless	Underserved (25/3 < available service < 100/20)	Wireless	3-256		
257426	12552 EAST 24TH STREET SOUTH	MONROE	IA	50170	1	13-Provider holds an enforceable state/federal agreement to construct service at this location	100	10	Fixed Wireless	Underserved (25/3 < available service < 100/20)	Wireless	3-256		
297494	506 HIGHWAY 14	OTLEY	IA	50214	1	13-Provider holds an enforceable state/federal agreement to construct service at this location	100	10	Fixed Wireless	Underserved (25/3 < available service < 100/20)	Wireless	3-256		
299676	1777 COOLIDGE STREET	OTLEY	IA	50214	1	13-Provider holds an enforceable state/federal agreement to construct service at this location	100	10	Fixed Wireless	Underserved (25/3 < available service < 100/20)	Wireless	3-256		
303472	523 195TH AVENUE	PELLA	IA	50219	1	13-Provider holds an enforceable state/federal agreement to construct service at this location	100	10	Fixed Wireless	Underserved (25/3 < available service < 100/20)	Wireless	3-256		
360935	1504 CLEMENS DRIVE	OTLEY	IA	50214	1	13-Provider holds an enforceable state/federal agreement to construct service at this location	100	10	Fixed Wireless	Underserved (25/3 < available service < 100/20)	Wireless	3-256		
390896	251 180TH AVENUE	OTLEY	IA	50214	1	13-Provider holds an enforceable state/federal agreement to construct service at this location	100	10	Fixed Wireless	Underserved (25/3 < available service < 100/20)	Wireless	3-256		
411952	16222 MONROE-WAPELLO ROAD	EDDYVILLE	IA	52553	1	13-Provider holds an enforceable state/federal agreement to construct service at this location	100	10	Fixed Wireless	Underserved (25/3 < available service < 100/20)	Wireless	3-256		
414812	1304 DUBUQUE DRIVE	OTLEY	IA	50214	1	13-Provider holds an enforceable state/federal agreement to construct service at this location	100	10	Fixed Wireless	Underserved (25/3 < available service < 100/20)	Wireless	3-256		
422219	2124 REPUBLIC AVENUE EAST	MONROE	IA	50170	1	13-Provider holds an enforceable state/federal agreement to construct service at this location	100	10	Fixed Wireless	Underserved (25/3 < available service < 100/20)	Wireless	3-256		
468204	1575 DUBUQUE DRIVE	OTLEY	IA	50214	1	13-Provider holds an enforceable state/federal agreement to construct service at this location	100	10	Fixed Wireless	Underserved (25/3 < available service < 100/20)	Wireless	3-256		
494250	1914 DUBUQUE STREET	PELLA	IA	50219	1	13-Provider holds an enforceable state/federal agreement to construct service at this location	100	10	Fixed Wireless	Underserved (25/3 < available service < 100/20)	Wireless	3-256		
510753	7235 112TH STREET	EDDYVILLE	IA	52553	1	13-Provider holds an enforceable state/federal agreement to construct service at this location	100	10	Fixed Wireless	Underserved (25/3 < available service < 100/20)	Wireless	3-256		
617697	310 170TH AVENUE	OTLEY	IA	50214	1	13-Provider holds an enforceable state/federal agreement to construct service at this location	100	10	Fixed Wireless	Underserved (25/3 < available service < 100/20)	Wireless	3-256		
624714	183 160TH PLACE	OTLEY	IA	50214	1	13-Provider holds an enforceable state/federal agreement to construct service at this location	100	10	Fixed Wireless	Underserved (25/3 < available service < 100/20)	Wireless	3-256		
635212	1036 734TH AVENUE	EDDYVILLE	IA	52553	1	13-Provider holds an enforceable state/federal agreement to construct service at this location	100	10	Fixed Wireless	Underserved (25/3 < available service < 100/20)	Wireless	3-256		
792978	1176 HIGHWAY 137	EDDYVILLE	IA	52553	1	13-Provider holds an enforceable state/federal agreement to construct service at this location	100	10	Fixed Wireless	Underserved (25/3 < available service < 100/20)	Wireless	3-256		
708360	575 195TH AVENUE	PELLA	IA	50219	1	13-Provider holds an enforceable state/federal agreement to construct service at this location	100	10	Fixed Wireless	Underserved (25/3 < available service < 100/20)	Wireless	3-256		
749003	1572 CLEMENS DRIVE	OTLEY	IA	50214	1	13-Provider holds an enforceable state/federal agreement to construct service at this location	100	10	Fixed Wireless	Underserved (25/3 < available service < 100/20)	Wireless	3-256		
749800	3084 KIRBY AVENUE	OSKALOOSA	IA	52577	1	13-Provider holds an enforceable state/federal agreement to construct service at this location	100	10	Fixed Wireless	Underserved (25/3 < available service < 100/20)	Wireless	3-256		
815126	489 129TH PLACE	OTLEY	IA	50214	1	13-Provider holds an enforceable state/federal agreement to construct service at this location	100	10	Fixed Wireless	Underserved (25/3 < available service < 100/20)	Wireless	3-256		
840842	1707 COOLIDGE STREET	OTLEY	IA	50214	1	13-Provider holds an enforceable state/federal agreement to construct service at this location	100	10	Fixed Wireless	Underserved (25/3 < available service < 100/20)	Wireless	3-256		
848496	1670 COUNTY LINE ROAD	OTLEY	IA	50214	1	13-Provider holds an enforceable state/federal agreement to construct service at this location	100	10	Fixed Wireless	Underserved (25/3 < available service < 100/20)	Wireless	3-256		
868769	561 140TH AVENUE	OTLEY	IA	50214	1	13-Provider holds an enforceable state/federal agreement to construct service at this location	100	10	Fixed Wireless	Underserved (25/3 < available service < 100/20)	Wireless	3-256		
871940	1017 734TH AVENUE	EDDYVILLE	IA	52553	1	13-Provider holds an enforceable state/federal agreement to construct service at this location	100	10	Fixed Wireless	Underserved (25/3 < available service < 100/20)	Wireless	3-256		
877583	244 150TH AVENUE	OTLEY	IA	50214	1	13-Provider holds an enforceable state/federal agreement to construct service at this location	100	10	Fixed Wireless	Underserved (25/3 < available service < 100/20)	Wireless	3-256		
959034	1178 HIGHWAY 137	EDDYVILLE	IA	52553	1	13-Provider holds an enforceable state/federal agreement to construct service at this location	100	10	Fixed Wireless	Underserved (25/3 < available service < 100/20)	Wireless	3-256		
963317	1801 ELK HORN TRAIL	PELLA	IA	50219	1	13-Provider holds an enforceable state/federal agreement to construct service at this location	100	10	Fixed Wireless	Underserved (25/3 < available service < 100/20)	Wireless	3-256		
982815	1650 COUNTY LINE ROAD	OTLEY	IA	50214	1	13-Provider holds an enforceable state/federal agreement to construct service at this location	100	10	Fixed Wireless	Underserved (25/3 < available service < 100/20)	Wireless	3-256		
985593	7333 112TH STREET	EDDYVILLE	IA	52553	1	13-Provider holds an enforceable state/federal agreement to construct service at this location	100	10	Fixed Wireless	Underserved (25/3 < available service < 100/20)	Wireless	3-256		
1066635	1902 DUBUQUE STREET	PELLA	IA	50219	1	13-Provider holds an enforceable state/federal agreement to construct service at this location	100	10	Fixed Wireless	Underserved (25/3 < available service < 100/20)	Wireless	3-256		
1138934	1170 HIGHWAY 137	EDDYVILLE	IA	52553	1	13-Provider holds an enforceable state/federal agreement to construct service at this location	100	10	Fixed Wireless	Underserved (25/3 < available service < 100/20)	Wireless	3-256		
1156318	1474 BRIGGS STREET	OTLEY	IA	50170	1	13-Provider holds an enforceable state/federal agreement to construct service at this location	100	10	Fixed Wireless	Underserved (25/3 < available service < 100/20)	Wireless	3-256		
1157145	196 150TH AVENUE	OTLEY	IA	50214	1	13-Provider holds an enforceable state/federal agreement to construct service at this location	100	10	Fixed Wireless	Underserved (25/3 < available service < 100/20)	Wireless	3-256		
1184322	12705 WEST 8TH STREET SOUTH	MONROE	IA	50170	1	13-Provider holds an enforceable state/federal agreement to construct service at this location	100	10	Fixed Wireless	Underserved (25/3 < available service < 100/20)	Wireless	3-256		
1192342	7272 112TH STREET	EDDYVILLE	IA	52553	1	13-Provider holds an enforceable state/federal agreement to construct service at this location	100	10	Fixed Wireless	Underserved (25/3 < available service < 100/20)	Wireless	3-256		
1193788	1774 COUNTY LINE ROAD	OTLEY	IA	50214	1	13-Provider holds an enforceable state/federal agreement to construct service at this location	100	10	Fixed Wireless	Underserved (25/3 < available service < 100/20)	Wireless	3-256		
1211211	290 170TH AVENUE	OTLEY	IA	50214	1	13-Provider holds an enforceable state/federal agreement to construct service at this location	100	10	Fixed Wireless	Underserved (25/3 < available service < 100/20)	Wireless	3-256		
1213169	1454 REPUBLIC AVENUE EAST	MONROE	IA	50170	1	13-Provider holds an enforceable state/federal agreement to construct service at this location	100	10	Fixed Wireless	Underserved (25/3 < available service < 100/20)	Wireless	3-256		
1251047	1524 COUNTY LINE ROAD	OTLEY	IA	50214	1	13-Provider holds an enforceable state/federal agreement to construct service at this location	100	10	Fixed Wireless	Underserved (25/3 < available service < 100/20)	Wireless	3-256		
1295649	12671 EAST 8TH STREET SOUTH	MONROE	IA	50170	1	13-Provider holds an enforceable state/federal agreement to construct service at this location	100	10	Fixed Wireless	Underserved (25/3 < available service < 100/20)	Wireless	3-256		
1320827	177 155TH AVENUE	OTLEY	IA	50214	1	13-Provider holds an enforceable state/federal agreement to construct service at this location	100	10	Fixed Wireless	Underserved (25/3 < available service < 100/20)	Wireless	3-256		
1380361	1437 DUBUQUE DRIVE	OTLEY	IA	50214	1	13-Provider holds an enforceable state/federal agreement to construct service at this location	100	10	Fixed Wireless	Underserved (25/3 < available service < 100/20)	Wireless	3-256		
1435447	7329 112TH STREET	EDDYVILLE	IA	52553	1	13-Provider holds an enforceable state/federal agreement to construct service at this location	100	10	Fixed Wireless	Underserved (25/3 < available service < 100/20)	Wireless	3-256		
1443266	1351 DUBUQUE DRIVE	OTLEY	IA	50214	1	13-Provider holds an enforceable state/federal agreement to construct service at this location	100	10	Fixed Wireless	Underserved (25/3 < available service < 100/20)	Wireless	3-256		
1467449	208 155TH AVENUE	OTLEY	IA	50214	1	13-Provider holds an enforceable state/federal agreement to construct service at this location	100	10	Fixed Wireless	Underserved (25/3 < available service < 100/20)	Wireless	3-256		
384491	1672 INDIANA AVENUE	HAZLETON	IA	50641	1	13-Provider holds an enforceable state/federal agreement to construct service at this location	100	8	Fixed Wireless	Underserved (25/3 < available service < 100/20)	Wireless	3-256		
120102	2434 320TH STREET	TOLEDO	IA	50142	1	13-Provider holds an enforceable state/federal agreement to construct service at this location	100	8	Fixed Wireless	Underserved (25/3 < available service < 100/20)	Wireless	3-256		
524894	3561 111TH STREET	DUNLAP	IA	51529	1	13-Provider holds an enforceable state/federal agreement to construct service at this location	100	8	Fixed Wireless	Underserved (25/3 < available service < 100/20)	Wireless	3-256		
929315	1283 HOOSIER ROAD	LISBON	IA	52253	1	13-Provider holds an enforceable state/federal agreement to construct service at this location	100	8	Fixed Wireless	Underserved (25/3 < available service < 100/20)	Wireless	3-256		
984554	1406 460TH AVENUE	MONTEZUMA	IA	50171	1	13-Provider holds an enforceable state/federal agreement to construct service at this location	100	8	Fixed Wireless	Underserved (25/3 < available service < 100/20)	Wireless	3-256		
1302827	2130 240TH AVENUE	OSCEOLA	IA	50213	1	13-Provider holds an enforceable state/federal agreement to construct service at this location	100	8	Fixed Wireless	Underserved (25/3 < available service < 100/20)	Wireless	3-256		
1365845	1966 215TH STREET	AUDUBON	IA	50025	1	13-Provider holds an enforceable state/federal agreement to construct service at this location	100	8	Fixed Wireless	Underserved (25/3 < available service < 100/20)	Wireless	3-256		
1355400	3540 128TH TRAIL	DUNLAP	IA	51529	1	13-Provider holds an enforceable state/federal agreement to construct service at this location	100	8	Fixed Wireless	Underserved (25/3 < available service < 100/20)	Wireless	3-256		
1459767	2520 320TH STREET	CHELSEA	IA	52339	1	13-Provider holds an enforceable state/federal agreement to construct service at this location	100	8	Fixed Wireless	Underserved (25/3 < available service < 100/20)	Wireless	3-256		
1444633	1303 SPRANE AVENUE	DUNLAP	IA	51529	1	13-Provider holds an enforceable state/federal agreement to construct service at this location	100	8	Fixed Wireless	Underserved (25/3 < available service < 100/20)	Wireless	3-256		
29054	764 390TH AVENUE	GRINNELL	IA	50112	1	13-Provider holds an enforceable state/federal agreement to construct service at this location	100	8	Fixed Wireless	Underserved (25/3 < available service < 100/20)	Wireless	3-256		
154507	30244 200TH STREET	HARPER	IA	52231	1	13-Provider holds an enforceable state/federal agreement to construct service at this location	100	8	Fixed Wireless	Underserved (25/3 < available service < 100/20)	Wireless	3-256		
387124	20760 310TH AVENUE		IA		1	13-Provider holds an enforceable state/federal agreement to construct service at this location	100	8	Fixed Wireless	Underserved (25/3 < available service < 100/20)	Wireless	3-256		
415505	30561 200TH STREET	HARPER	IA	52231	1	13-Provider holds an enforceable state/federal agreement to construct service at this location	100	8	Fixed Wireless	Underserved (25/3 < available service < 100/20)	Wireless	3-256		
1438465	19719 310TH AVENUE	HARPER	IA	52231	1	13-Provider holds an enforceable state/federal agreement to construct service at this location	100	8	Fixed Wireless	Underserved (25/3 < available service < 100/20)	Wireless	3-256		
790715	9761 WEST 56TH STREET SOUTH	MONROE	IA	50170	1	13-Provider holds an enforceable state/federal agreement to construct service at this location	100	8	Fixed Wireless	Underserved (25/3 < available service < 100/20)	Wireless	3-256		
1298134	2956 PINEWOOD AVENUE	ORIENT	IA	50858	1	13-Provider holds an enforceable state/federal agreement to construct service at this location	100	8	Fixed Wireless	Underserved (25/3 < available service < 100/20)	Wireless	3-256		
682815	2973 MIAMI STREET	OSCEOLA	IA	50213	1	13-Provider holds an enforceable state/federal agreement to construct service at this location	100	8	Fixed Wireless	Underserved (25/3 < available service < 100/20)	Wireless	3-256		
1383391	2961 MIAMI STREET	OSCEOLA	IA	50213	1	13-Provider holds an enforceable state/federal agreement to construct service at this location	100	8	Fixed Wireless	Underserved (25/3 < available service < 100/20)	Wireless	3-256		
147941	1915 735TH AVENUE	ALBIA	IA	52531	1	13-Provider holds an enforceable state/federal agreement to construct service at this location	100	8	Fixed Wireless	Underserved (25/3 < available service < 100/20)	Wireless	3-256		
667533	20 INDUSTRIAL DRIVE	DUNLAP	IA	51529	1	13-Provider holds an enforceable state/federal agreement to construct service at this location	100	8	Fixed Wireless	Underserved (25/3 < available service < 100/20)	Wireless	3-256		
1130205	3610 HIGHWAY 30	DUNLAP	IA	51529	1	13-Provider holds an enforceable state/federal agreement to construct service at this location	100	8	Fixed Wireless	Underserved (25/3 < available service < 100/20)	Wireless	3-256		
68131	3083 160TH STREET	CLEARFIELD	IA	50840	1	13-Provider holds an enforceable state/federal agreement to construct service at this location	100	8	Fixed Wireless	Underserved (25/3 < available service < 100/20)	Wireless	3-256		
119567	3846 K AVENUE	TAMA	IA	50106	1	13-Provider holds an enforceable state/federal agreement to construct service at this location	100	8	Fixed Wireless	Underserved (25/3 < available service < 100/20)	Wireless	3-256		
133168	20446 STATE HIGHWAY 92	COLUMBUS JUNCTION	IA	52738	1	13-Provider holds an enforceable state/federal agreement to construct service at this location	100	8	Fixed Wireless	Underserved (25/3 < available service < 100/20)	Wireless	3-256		
165266	17637 X AVENUE	COLUMBUS JUNCTION	IA	52738	1	13-Provider holds an enforceable state/federal agreement to construct service at this location	100	8	Fixed Wireless	Underserved (25/3 < available service < 100/20)	Wireless	3-256		
138916	5068 115TH STREET	DEEP RIVER	IA	52222	1	13-Provider holds an enforceable state/federal agreement to construct service at this location	100	8	Fixed Wireless	Underserved (25/3 < available service < 100/20)	Wireless	3-256		
195609	12652 FAIR AVENUE	MINGO	IA	50168	1	13-Provider holds an enforceable state/federal agreement to construct service at this location	100	8	Fixed Wireless	Underserved (25/3 < available service < 100/20)	Wireless	3-256		
253504	100 7TH STREET	DEEP RIVER	IA	52222	1	13-Provider holds an enforceable state/federal agreement to construct service at this location	100	8	Fixed Wireless	Underserved (25/3 < available service < 100/20)	Wireless	3-256		
242592	54869 290TH AVENUE	CHARITON	IA	50049	1	13-Provider holds an enforceable state/federal agreement to construct service at this location	100	8	Fixed Wireless	Underserved (25/3 < available service < 100/20)	Wireless	3-256		
298363	2906 272ND STREET	WILLIAMSBURG	IA	52361	1	13-Provider holds an enforceable state/federal agreement to construct service at this location	100	8	Fixed Wireless	Underserved (25/3 < available service < 100/20)	Wireless	3-256		
355015	2174 R AVENUE	SOUTH AMANA	IA	52334	1	13-Provider holds an enforceable state/federal agreement to construct service at this location	100	8	Fixed Wireless	Underserved (25/3 < available service < 100/20)	Wireless	3-256		
497238	1075 77TH STREET	BELLE PLAINE	IA	52208	1	13-Provider holds an enforceable state/federal agreement to construct service at this location	100	8	Fixed Wireless	Underserved (25/3 < available service < 100/20)	Wireless	3-256		
431800	2362 J AVENUE	WILLIAMSBURG	IA	52361	1	13-Provider holds an enforceable state/federal agreement to construct service at this location	100	8	Fixed Wireless	Underserved (25/3 < available service < 100/20)	Wireless	3-256		
463327	43313 255TH AVENUE	CHARITON	IA	50049	1	13-Provider holds an enforceable state/federal agreement to construct service at this location	100	8	Fixed Wireless	Underserved (25/3 < available service < 100/20)	Wireless	3-256		
484700	1638 INDIANA AVENUE	HAZLETON	IA	50641	1	13-Provider holds an enforceable state/federal agreement to construct service at this location	100	8	Fixed Wireless	Underserved (25/3 < available service < 100/20)	Wireless	3-256		
496285	2023 500TH AVENUE	DEEP RIVER	IA	52222	1	13-Provider holds an enforceable state/federal agreement to construct service at this location	100	8	Fixed Wireless	Underserved (25/3 < available service < 100/20)	Wireless	3-256		
558811	1836 130TH STREET		IA	51439	1	13-Provider holds an enforceable state/federal agreement to construct service at this location	100	8	Fixed Wireless	Underserved (25/3 < available service < 100/20)	Wireless	3-256		
634939	1868 170TH STREET	AUDUBON	IA	50025	1	13-Provider holds an enforceable state/federal agreement to construct service at this location	100	8	Fixed Wireless	Underserved (25/3 < available service < 100/20)	Wireless	3-256		
620544	1640 JACKSON AVENUE	INDEPENDENCE	IA	50644	1	13-Provider holds an enforceable state/federal agreement to construct service at this location	100	8	Fixed Wireless	Underserved (25/3 < available service < 100/20)	Wireless	3-256		
645967	2909 WILLIAMS STREET		IA	50210	1	13-Provider holds an enforceable state/federal agreement to construct service at this location	100	8	Fixed Wireless	Underserved (25/3 < available service < 100/20)	Wireless	3-256		
650165	2160 510TH AVENUE	DEEP RIVER	IA	52222	1	13-Provider holds an enforceable state/federal agreement to construct service at this location	100	8	Fixed Wireless	Underserved (25/3 < available service < 100/20)	Wireless	3-256		
651681	55418 285TH AVENUE	CHARITON	IA	50049	1	13-Provider holds an enforceable state/federal agreement to construct service at this location	100	8	Fixed Wireless	Underserved (25/3 < available service < 100/20)	Wireless	3-256		
659182	2029 500TH AVENUE	DEEP RIVER	IA	52222	1	13-Provider holds an enforceable state/federal agreement to construct service at this location	100	8	Fixed Wireless	Underserved (25/3 < available service < 100/20)	Wireless	3-256		
741268	2019 385TH STREET	TAMA	IA	52342	1	13-Provider holds an enforceable state/federal agreement to construct service at this location	100	8	Fixed Wireless	Underserved (25/3 < available service < 100/20)	Wireless	3-256		
789720	18601 STATE HIGHWAY 70	CONESVILLE	IA	52739	1	13-Provider holds an enforceable state/federal agreement to construct service at this location	100	8	Fixed Wireless	Underserved (25/3 < available service < 100/20)	Wireless	3-256		
719076	1987 165TH STREET	INDEPENDENCE	IA	50644	1	13-Provider holds an enforceable state/federal agreement to construct service at this location	100	8	Fixed Wireless	Underserved (25/3 < available service < 100/20)	Wireless	3-256		
754446	1385 FF AVENUE	MARENGO	IA	52301	1	13-Provider holds an enforceable state/federal agreement to construct service at this location	100	8	Fixed Wireless	Underserved (25/3 < available service < 100/20)	Wireless	3-256		
774777	1975 500TH AVENUE	DEEP RIVER	IA	52222	1	13-Provider holds an enforceable state/federal agreement to construct service at this location	100	8	Fixed Wireless	Underserved (25/3 < available service < 100/20)	Wireless	3-256		
879197	1790 340TH STREET	TAMA	IA	52339	1	13-Provider holds an enforceable state/federal agreement to construct service at this location	100	8	Fixed Wireless	Underserved (25/3 < available service < 100/20)	Wireless	3-256		
852854	4983 190TH STREET	DEEP RIVER	IA	52222	1	13-Provider holds an enforceable state/federal agreement to construct service at this location	100	8	Fixed Wireless	Underserved (25/3 < available service < 100/20)	Wireless	3-256		

867859	21094 VELVET AVENUE	GLIDDEN	IA	51443	1	13-Provider holds an enforceable state/federal agreement to construct service at this location	100	8	Fixed Wireless	Underserved (25/3 < available service < 100/20)	Wireless	3-256
869458	4985 190TH STREET	DEEP RIVER	IA	52222	1	13-Provider holds an enforceable state/federal agreement to construct service at this location	100	8	Fixed Wireless	Underserved (25/3 < available service < 100/20)	Wireless	3-256
869851	12552 FAIR AVENUE	MINGO	IA	50168	1	13-Provider holds an enforceable state/federal agreement to construct service at this location	100	8	Fixed Wireless	Underserved (25/3 < available service < 100/20)	Wireless	3-256
879898	1434 20TH PLACE	PLEASANTVILLE	IA	50225	1	13-Provider holds an enforceable state/federal agreement to construct service at this location	100	8	Fixed Wireless	Underserved (25/3 < available service < 100/20)	Wireless	3-256
936669	1234 F AVENUE	GLADBROOK	IA	50635	1	13-Provider holds an enforceable state/federal agreement to construct service at this location	100	8	Fixed Wireless	Underserved (25/3 < available service < 100/20)	Wireless	3-256
1021149	21887 400TH STREET	CHARITON	IA	50049	1	13-Provider holds an enforceable state/federal agreement to construct service at this location	100	8	Fixed Wireless	Underserved (25/3 < available service < 100/20)	Wireless	3-256
1000577	2205 255TH STREET	WILLIAMSBURG	IA	52361	1	13-Provider holds an enforceable state/federal agreement to construct service at this location	100	8	Fixed Wireless	Underserved (25/3 < available service < 100/20)	Wireless	3-256
1002112	1945 500TH AVENUE	DEEP RIVER	IA	52222	1	13-Provider holds an enforceable state/federal agreement to construct service at this location	100	8	Fixed Wireless	Underserved (25/3 < available service < 100/20)	Wireless	3-256
1041920	2094 ATALISSA ROAD	ATALISSA	IA	52720	1	13-Provider holds an enforceable state/federal agreement to construct service at this location	100	8	Fixed Wireless	Underserved (25/3 < available service < 100/20)	Wireless	3-256
1118274	5124 BARNES CITY ROAD	MONTEZUMA	IA	50171	1	13-Provider holds an enforceable state/federal agreement to construct service at this location	100	8	Fixed Wireless	Underserved (25/3 < available service < 100/20)	Wireless	3-256
1283647	1445 140TH STREET	MANNING	IA	51455	1	13-Provider holds an enforceable state/federal agreement to construct service at this location	100	8	Fixed Wireless	Underserved (25/3 < available service < 100/20)	Wireless	3-256
1278924	3009 245TH STREET	WILLIAMSBURG	IA	52361	1	13-Provider holds an enforceable state/federal agreement to construct service at this location	100	8	Fixed Wireless	Underserved (25/3 < available service < 100/20)	Wireless	3-256
1219658	1659 150TH STREET	HAZLETON	IA	50641	1	13-Provider holds an enforceable state/federal agreement to construct service at this location	100	8	Fixed Wireless	Underserved (25/3 < available service < 100/20)	Wireless	3-256
1383518	1284 170TH STREET	AUDUBON	IA	50025	1	13-Provider holds an enforceable state/federal agreement to construct service at this location	100	8	Fixed Wireless	Underserved (25/3 < available service < 100/20)	Wireless	3-256
1313798	868 470TH AVENUE	MONTEZUMA	IA	50171	1	13-Provider holds an enforceable state/federal agreement to construct service at this location	100	8	Fixed Wireless	Underserved (25/3 < available service < 100/20)	Wireless	3-256
1314860	5106 BARNES CITY ROAD	MONTEZUMA	IA	50171	1	13-Provider holds an enforceable state/federal agreement to construct service at this location	100	8	Fixed Wireless	Underserved (25/3 < available service < 100/20)	Wireless	3-256
1355745	1617 KENTUCKY AVENUE	INDEPENDENCE	IA	50644	1	13-Provider holds an enforceable state/federal agreement to construct service at this location	100	8	Fixed Wireless	Underserved (25/3 < available service < 100/20)	Wireless	3-256
1366552	1927 JJ AVENUE	MARENGO	IA	52301	1	13-Provider holds an enforceable state/federal agreement to construct service at this location	100	8	Fixed Wireless	Underserved (25/3 < available service < 100/20)	Wireless	3-256
1394239	1977 500TH AVENUE	DEEP RIVER	IA	52222	1	13-Provider holds an enforceable state/federal agreement to construct service at this location	100	8	Fixed Wireless	Underserved (25/3 < available service < 100/20)	Wireless	3-256
1443432	1463 COUNTY HIGHWAY D65	GLADBROOK	IA	50635	1	13-Provider holds an enforceable state/federal agreement to construct service at this location	100	8	Fixed Wireless	Underserved (25/3 < available service < 100/20)	Wireless	3-256
1440933	1657 150TH STREET	HAZLETON	IA	50641	1	13-Provider holds an enforceable state/federal agreement to construct service at this location	100	8	Fixed Wireless	Underserved (25/3 < available service < 100/20)	Wireless	3-256
1465105	2025 500TH AVENUE	DEEP RIVER	IA	52222	1	13-Provider holds an enforceable state/federal agreement to construct service at this location	100	8	Fixed Wireless	Underserved (25/3 < available service < 100/20)	Wireless	3-256
1481825	2357 R	CLARINDA	IA	51632	1	13-Provider holds an enforceable state/federal agreement to construct service at this location	100	8	Fixed Wireless	Underserved (25/3 < available service < 100/20)	Wireless	3-256
243354	1578 O'BANION ROAD	DOW CITY	IA	51529	1	13-Provider holds an enforceable state/federal agreement to construct service at this location	81.792	36.863998	Fixed Wireless	Underserved (25/3 < available service < 100/20)	Wireless	3-256
360556	1656 V AVENUE	DOW CITY	IA	51528	1	13-Provider holds an enforceable state/federal agreement to construct service at this location	81.792	9.6	Fixed Wireless	Underserved (25/3 < available service < 100/20)	Wireless	3-256
649004	3075 2 MILE ROAD	DOW CITY	IA	51528	1	13-Provider holds an enforceable state/federal agreement to construct service at this location	81.792	9.6	Fixed Wireless	Underserved (25/3 < available service < 100/20)	Wireless	3-256
30187	22254 145TH AVENUE	MILO	IA	50166	1	13-Provider holds an enforceable state/federal agreement to construct service at this location	81.792	9.6	Fixed Wireless	Underserved (25/3 < available service < 100/20)	Wireless	3-256
82010	3218 DUNLAP STREET	DUNLAP	IA	51529	1	13-Provider holds an enforceable state/federal agreement to construct service at this location	81.792	9.6	Fixed Wireless	Underserved (25/3 < available service < 100/20)	Wireless	3-256
93381	3272 200TH STREET	CLEARFIELD	IA	50840	1	13-Provider holds an enforceable state/federal agreement to construct service at this location	81.792	9.6	Fixed Wireless	Underserved (25/3 < available service < 100/20)	Wireless	3-256
32623	21387 T AVENUE	CONESVILLE	IA	52739	1	13-Provider holds an enforceable state/federal agreement to construct service at this location	81.792	9.6	Fixed Wireless	Underserved (25/3 < available service < 100/20)	Wireless	3-256
56055	25461 112TH STREET	COLUMBUS JUNCTION	IA	52738	1	13-Provider holds an enforceable state/federal agreement to construct service at this location	81.792	9.6	Fixed Wireless	Underserved (25/3 < available service < 100/20)	Wireless	3-256
57430	17047 COUNTY ROAD G40		IA		1	13-Provider holds an enforceable state/federal agreement to construct service at this location	81.792	9.6	Fixed Wireless	Underserved (25/3 < available service < 100/20)	Wireless	3-256
31465	1556 140TH STREET	HAZLETON	IA	50641	1	13-Provider holds an enforceable state/federal agreement to construct service at this location	81.792	9.6	Fixed Wireless	Underserved (25/3 < available service < 100/20)	Wireless	3-256
36630	23506 120TH STREET	SUMNER	IA	50674	1	13-Provider holds an enforceable state/federal agreement to construct service at this location	81.792	9.6	Fixed Wireless	Underserved (25/3 < available service < 100/20)	Wireless	3-256
49305	16759 APPLE AVENUE	GLIDDEN	IA	51443	1	13-Provider holds an enforceable state/federal agreement to construct service at this location	81.792	9.6	Fixed Wireless	Underserved (25/3 < available service < 100/20)	Wireless	3-256
76853	2274 BLUFF ROAD	THURMAN	IA	51654	1	13-Provider holds an enforceable state/federal agreement to construct service at this location	81.792	9.6	Fixed Wireless	Underserved (25/3 < available service < 100/20)	Wireless	3-256
77655	8457 WEST 142ND STREET NORTH	MINGO	IA	50168	1	13-Provider holds an enforceable state/federal agreement to construct service at this location	81.792	9.6	Fixed Wireless	Underserved (25/3 < available service < 100/20)	Wireless	3-256
93686	1044 WHITETAIL AVENUE	SUMNER	IA	50674	1	13-Provider holds an enforceable state/federal agreement to construct service at this location	81.792	9.6	Fixed Wireless	Underserved (25/3 < available service < 100/20)	Wireless	3-256
94952	3031 130TH STREET	MALCOM	IA	50157	1	13-Provider holds an enforceable state/federal agreement to construct service at this location	81.792	9.6	Fixed Wireless	Underserved (25/3 < available service < 100/20)	Wireless	3-256
129324	50 MCCLELLAND ROAD	MOUNT VERNON	IA	52314	1	13-Provider holds an enforceable state/federal agreement to construct service at this location	81.792	9.6	Fixed Wireless	Underserved (25/3 < available service < 100/20)	Wireless	3-256
143973	20137 G58 HIGHWAY	MILO	IA	50166	1	13-Provider holds an enforceable state/federal agreement to construct service at this location	81.792	9.6	Fixed Wireless	Underserved (25/3 < available service < 100/20)	Wireless	3-256
147831	407 BEACH STREET	GRAY	IA	50110	1	13-Provider holds an enforceable state/federal agreement to construct service at this location	81.792	9.6	Fixed Wireless	Underserved (25/3 < available service < 100/20)	Wireless	3-256
153518	21368 COUNTY ROAD G40	LETTS	IA	52754	1	13-Provider holds an enforceable state/federal agreement to construct service at this location	81.792	9.6	Fixed Wireless	Underserved (25/3 < available service < 100/20)	Wireless	3-256
112142	17043 COUNTY ROAD G40		IA		1	13-Provider holds an enforceable state/federal agreement to construct service at this location	81.792	9.6	Fixed Wireless	Underserved (25/3 < available service < 100/20)	Wireless	3-256
114904	2530 CLOVER AVENUE		IA	50851	1	13-Provider holds an enforceable state/federal agreement to construct service at this location	81.792	9.6	Fixed Wireless	Underserved (25/3 < available service < 100/20)	Wireless	3-256
112187	1349 ZELLER AVENUE		IA	50635	1	13-Provider holds an enforceable state/federal agreement to construct service at this location	81.792	9.6	Fixed Wireless	Underserved (25/3 < available service < 100/20)	Wireless	3-256
176555	1567 HWY 30	DOW CITY	IA	51529	1	13-Provider holds an enforceable state/federal agreement to construct service at this location	81.792	9.6	Fixed Wireless	Underserved (25/3 < available service < 100/20)	Wireless	3-256
190460	3342 300TH STREET	ORIENT	IA	50858	1	13-Provider holds an enforceable state/federal agreement to construct service at this location	81.792	9.6	Fixed Wireless	Underserved (25/3 < available service < 100/20)	Wireless	3-256
100176	23287 VELVET AVENUE	GLIDDEN	IA	51443	1	13-Provider holds an enforceable state/federal agreement to construct service at this location	81.792	9.6	Fixed Wireless	Underserved (25/3 < available service < 100/20)	Wireless	3-256
104964	2771 QUENTIN TRAIL	LOGAN	IA	51546	1	13-Provider holds an enforceable state/federal agreement to construct service at this location	81.792	9.6	Fixed Wireless	Underserved (25/3 < available service < 100/20)	Wireless	3-256
111068	1341 SALINA AVENUE	DUNLAP	IA	51529	1	13-Provider holds an enforceable state/federal agreement to construct service at this location	81.792	9.6	Fixed Wireless	Underserved (25/3 < available service < 100/20)	Wireless	3-256
114781	2079 185TH AVENUE	PERCIVAL	IA	51648	1	13-Provider holds an enforceable state/federal agreement to construct service at this location	81.792	9.6	Fixed Wireless	Underserved (25/3 < available service < 100/20)	Wireless	3-256
119975	1317 SALINA AVENUE	DUNLAP	IA	51529	1	13-Provider holds an enforceable state/federal agreement to construct service at this location	81.792	9.6	Fixed Wireless	Underserved (25/3 < available service < 100/20)	Wireless	3-256
129309	1521 140TH STREET	HAZLETON	IA	50641	1	13-Provider holds an enforceable state/federal agreement to construct service at this location	81.792	9.6	Fixed Wireless	Underserved (25/3 < available service < 100/20)	Wireless	3-256
144704	3268 READING TRAIL	LOGAN	IA	51546	1	13-Provider holds an enforceable state/federal agreement to construct service at this location	81.792	9.6	Fixed Wireless	Underserved (25/3 < available service < 100/20)	Wireless	3-256
156685	32587 HWY 30	GLIDDEN	IA	51443	1	13-Provider holds an enforceable state/federal agreement to construct service at this location	81.792	9.6	Fixed Wireless	Underserved (25/3 < available service < 100/20)	Wireless	3-256
165708	2259 STONE AVENUE	WOODBINE	IA	51579	1	13-Provider holds an enforceable state/federal agreement to construct service at this location	81.792	9.6	Fixed Wireless	Underserved (25/3 < available service < 100/20)	Wireless	3-256
183520	3081 198TH STREET	WOODBINE	IA	51579	1	13-Provider holds an enforceable state/federal agreement to construct service at this location	81.792	9.6	Fixed Wireless	Underserved (25/3 < available service < 100/20)	Wireless	3-256
196848	1948 PERRY TRAIL	WOODBINE	IA	51579	1	13-Provider holds an enforceable state/federal agreement to construct service at this location	81.792	9.6	Fixed Wireless	Underserved (25/3 < available service < 100/20)	Wireless	3-256
198655	1000 DUNLAP STREET	DUNLAP	IA	51529	1	13-Provider holds an enforceable state/federal agreement to construct service at this location	81.792	9.6	Fixed Wireless	Underserved (25/3 < available service < 100/20)	Wireless	3-256
207588	1578 385TH STREET	TAMA	IA	50106	1	13-Provider holds an enforceable state/federal agreement to construct service at this location	81.792	9.6	Fixed Wireless	Underserved (25/3 < available service < 100/20)	Wireless	3-256
240148	3230 COUNTY HIGHWAY T47	MONTOUR	IA	50173	1	13-Provider holds an enforceable state/federal agreement to construct service at this location	81.792	9.6	Fixed Wireless	Underserved (25/3 < available service < 100/20)	Wireless	3-256
275367	1466 130TH STREET	CHARTER OAK	IA	51439	1	13-Provider holds an enforceable state/federal agreement to construct service at this location	81.792	9.6	Fixed Wireless	Underserved (25/3 < available service < 100/20)	Wireless	3-256
287678	3143 160TH STREET	DUNLAP	IA	51529	1	13-Provider holds an enforceable state/federal agreement to construct service at this location	81.792	9.6	Fixed Wireless	Underserved (25/3 < available service < 100/20)	Wireless	3-256
209437	21412 COUNTY ROAD G40	COLUMBUS JUNCTION	IA	52738	1	13-Provider holds an enforceable state/federal agreement to construct service at this location	81.792	9.6	Fixed Wireless	Underserved (25/3 < available service < 100/20)	Wireless	3-256
270401	1481 UNITED STATES HIGHWAY 30	MONTOUR	IA	50173	1	13-Provider holds an enforceable state/federal agreement to construct service at this location	81.792	9.6	Fixed Wireless	Underserved (25/3 < available service < 100/20)	Wireless	3-256
242938	17041 COUNTY ROAD G40		IA		1	13-Provider holds an enforceable state/federal agreement to construct service at this location	81.792	9.6	Fixed Wireless	Underserved (25/3 < available service < 100/20)	Wireless	3-256
299016	18300 445TH STREET	CHARITON	IA	50049	1	13-Provider holds an enforceable state/federal agreement to construct service at this location	81.792	9.6	Fixed Wireless	Underserved (25/3 < available service < 100/20)	Wireless	3-256
213205	4265 70TH STREET	GRINNELL	IA	50112	1	13-Provider holds an enforceable state/federal agreement to construct service at this location	81.792	9.6	Fixed Wireless	Underserved (25/3 < available service < 100/20)	Wireless	3-256
244093	4407 110TH STREET	MALCOM	IA	50157	1	13-Provider holds an enforceable state/federal agreement to construct service at this location	81.792	9.6	Fixed Wireless	Underserved (25/3 < available service < 100/20)	Wireless	3-256
255067	830 415TH AVENUE	GRINNELL	IA	50112	1	13-Provider holds an enforceable state/federal agreement to construct service at this location	81.792	9.6	Fixed Wireless	Underserved (25/3 < available service < 100/20)	Wireless	3-256
276770	1536 140TH STREET	HAZLETON	IA	50641	1	13-Provider holds an enforceable state/federal agreement to construct service at this location	81.792	9.6	Fixed Wireless	Underserved (25/3 < available service < 100/20)	Wireless	3-256
284924	13304 NORTH 91ST AVENUE WEST	MINGO	IA	50168	1	13-Provider holds an enforceable state/federal agreement to construct service at this location	81.792	9.6	Fixed Wireless	Underserved (25/3 < available service < 100/20)	Wireless	3-256
296758	2343 520TH AVENUE	DEEP RIVER	IA	52222	1	13-Provider holds an enforceable state/federal agreement to construct service at this location	81.792	9.6	Fixed Wireless	Underserved (25/3 < available service < 100/20)	Wireless	3-256
232624	131 1700TH STREET	PANAMA	IA	51562	1	13-Provider holds an enforceable state/federal agreement to construct service at this location	81.792	9.6	Fixed Wireless	Underserved (25/3 < available service < 100/20)	Wireless	3-256
241332	3199 160TH STREET	NEW VIENNA	IA	52065	1	13-Provider holds an enforceable state/federal agreement to construct service at this location	81.792	9.6	Fixed Wireless	Underserved (25/3 < available service < 100/20)	Wireless	3-256
313168	2473 G AVENUE	GARWIN	IA	50632	1	13-Provider holds an enforceable state/federal agreement to construct service at this location	81.792	9.6	Fixed Wireless	Underserved (25/3 < available service < 100/20)	Wireless	3-256
357584	3316 130TH STREET	DUNLAP	IA	51529	1	13-Provider holds an enforceable state/federal agreement to construct service at this location	81.792	9.6	Fixed Wireless	Underserved (25/3 < available service < 100/20)	Wireless	3-256
359500	3561 I AVENUE	VAIL	IA	51465	1	13-Provider holds an enforceable state/federal agreement to construct service at this location	81.792	9.6	Fixed Wireless	Underserved (25/3 < available service < 100/20)	Wireless	3-256
315521	19551 130TH STREET	WESTGATE	IA	50681	1	13-Provider holds an enforceable state/federal agreement to construct service at this location	81.792	9.6	Fixed Wireless	Underserved (25/3 < available service < 100/20)	Wireless	3-256
389028	2211 185TH AVENUE	PERCIVAL	IA	51648	1	13-Provider holds an enforceable state/federal agreement to construct service at this location	81.792	9.6	Fixed Wireless	Underserved (25/3 < available service < 100/20)	Wireless	3-256
395886	1537 HWY 30		IA	51442	1	13-Provider holds an enforceable state/federal agreement to construct service at this location	81.792	9.6	Fixed Wireless	Underserved (25/3 < available service < 100/20)	Wireless	3-256
398892	17039 COUNTY ROAD G40		IA		1	13-Provider holds an enforceable state/federal agreement to construct service at this location	81.792	9.6	Fixed Wireless	Underserved (25/3 < available service < 100/20)	Wireless	3-256
397965	1349 ZELLER AVENUE		IA	50635	1	13-Provider holds an enforceable state/federal agreement to construct service at this location	81.792	9.6	Fixed Wireless	Underserved (25/3 < available service < 100/20)	Wireless	3-256
303432	1532 140TH STREET	HAZLETON	IA	50641	1	13-Provider holds an enforceable state/federal agreement to construct service at this location	81.792	9.6	Fixed Wireless	Underserved (25/3 < available service < 100/20)	Wireless	3-256
314812	1166 SALINA AVENUE	DUNLAP	IA	51529	1	13-Provider holds an enforceable state/federal agreement to construct service at this location	81.792	9.6	Fixed Wireless	Underserved (25/3 < available service < 100/20)	Wireless	3-256
317615	28903 437TH STREET	RUSSELL	IA	50238	1	13-Provider holds an enforceable state/federal agreement to construct service at this location	81.792	9.6	Fixed Wireless	Underserved (25/3 < available service < 100/20)	Wireless	3-256
322143	1019 ROSE AVENUE	CLARENCE	IA	52216	1	13-Provider holds an enforceable state/federal agreement to construct service at this location	81.792	9.6	Fixed Wireless	Underserved (25/3 < available service < 100/20)	Wireless	3-256
324537	1031 350TH AVENUE	MALCOM	IA	50157	1	13-Provider holds an enforceable state/federal agreement to construct service at this location	81.792	9.6	Fixed Wireless	Underserved (25/3 < available service < 100/20)	Wireless	3-256
391811	1251 YUMA AVENUE	SUMNER	IA	50674	1	13-Provider holds an enforceable state/federal agreement to construct service at this location	81.792	9.6	Fixed Wireless	Underserved (25/3 < available service < 100/20)	Wireless	3-256
395572	14004 NORTH 83RD AVENUE WEST	MINGO	IA	50168	1	13-Provider holds an enforceable state/federal agreement to construct service at this location	81.792	9.6	Fixed Wireless	Underserved (25/3 < available service < 100/20)	Wireless	3-256
399464	1776 225TH STREET	PERCIVAL	IA	51648	1	13-Provider holds an enforceable state/federal agreement to construct service at this location	81.792	9.6	Fixed Wireless	Underserved (25/3 < available service < 100/20)	Wireless	3-256
447580	3232 190TH STREET	CLEARFIELD	IA	50840	1	13-Provider holds an enforceable state/federal agreement to construct service at this location	81.792	9.6	Fixed Wireless	Underserved (25/3 < available service < 100/20)	Wireless	3-256
478670	3327 DUNLAP STREET	DUNLAP	IA	51529	1	13-Provider holds an enforceable state/federal agreement to construct service at this location	81.792	9.6	Fixed Wireless	Underserved (25/3 < available service < 100/20)	Wireless	3-256
496838	2480 H AVENUE	TOLEDO	IA	52342	1	13-Provider holds an enforceable state/federal agreement to construct service at this location	81.792	9.6	Fixed Wireless	Underserved (25/3 < available service < 100/20)	Wireless	3-256
418361	17045 COUNTY ROAD G40		IA		1	13-Provider holds an enforceable state/federal agreement to construct service at this location	81.792	9.6	Fixed Wireless	Underserved (25/3 < available service < 100/20)	Wireless	3-256
453741	17051 COUNTY ROAD G40		IA		1	13-Provider holds an enforceable state/federal agreement to construct service at this location	81.792	9.6	Fixed Wireless	Underserved (25/3 < available service < 100/20)	Wireless	3-256
404175	1773 212TH STREET	PERCIVAL	IA	51648	1	13-Provider holds an enforceable state/federal agreement to construct service at this location	81.792	9.6	Fixed Wireless	Underserved (25/3 < available service < 100/20)	Wireless	3-256
434918	3037 130TH STREET	MALCOM	IA	50157	1	13-Provider holds an enforceable state/federal agreement to construct service at this location	81.792	9.6	Fixed Wireless	Underserved (25/3 < available service < 100/20)	Wireless	3-256
460945	4273 70TH STREET	GRINNELL	IA	50112	1	13-Provider holds an enforceable state/federal agreement to construct service at this location	81.792	9.6	Fixed Wireless	Underserved (25/3 < available service < 100/20)	Wireless	3-256
469672	708 420TH AVENUE	GRINNELL	IA	50112	1	13-Provider holds an enforceable state/federal agreement to construct service at this location	81.792	9.6	Fixed Wireless	Underserved (25/3 < available service < 100/20)	Wireless	3-256
479917	1252 GRANT AVENUE	HAZLETON	IA	50641	1	13-Provider holds an enforceable state/federal agreement to construct service at this location	81.792	9.6	Fixed Wireless	Underserved (25/3 < available service < 100/20)	Wireless	3-256
483765	4276 80TH STREET	GRINNELL	IA	50112	1	13-Provider holds an enforceable state/federal agreement to construct service at this location	81.792	9.6	Fixed Wireless	Underserved (25/3 < available service < 100/20)	Wireless	3-256
488230	4656 135TH STREET	MONTEZUMA	IA	50171	1	13-Provider holds an enforceable state/federal agreement to construct service at this location	81.792	9.6	Fixed Wireless	Underserved (25/3 < available service < 100/20)	Wireless	3-256
499453	1039 SALEM AVENUE	DUNLAP	IA	51529	1	13-Provider holds an enforceable state/federal agreement to construct service at this location	81.792	9.6	Fixed Wireless	Underserved (25/3 < available service < 100/20)	Wireless	3-256
432441	1534 140TH STREET	HAZLETON	IA	50641	1	13-Provider holds an enforceable state/federal agreement to construct service at this location	81.792	9.6	Fixed Wireless	Underserved (25/3 < available service < 100/20)	Wireless	3-256
439274	1794 345TH STREET	VAIL	IA	51465	1	13-Provider holds an enforceable state/federal agreement to construct service at this location	81.792	9.6	Fixed Wireless	Underserved (25/3 < available service < 100/20)	Wireless	3-256
537465	3862 P AVENUE	CHELSEA	IA	52215	1	13-Provider holds an enforceable state/federal agreement to construct service at this location	81.792	9.6	Fixed Wireless	Underserved (25/3 < available service < 100/20)	Wireless	3-256
544605	3143 165TH STREET	SUMNER	IA	50674	1	13-Provider holds an enforceable state/federal agreement to construct service at this location	81.792	9.6	Fixed Wireless	Underserved (25/3 < available service < 100/20)	Wireless	3-256
553725	1624 470TH AVENUE	MONTEZUMA	IA	50171	1	13-Provider holds an enforceable state/federal agreement to construct service at this location	81.792	9.6	Fixed Wireless	Underserved (25/3 < available service < 100/20)	Wireless	3-256
594786	136 200TH STREET	SCRANTON	IA	51462	1	13-Provider holds an enforceable state/federal agreement to construct service at this location	81.792	9.6	Fixed Wireless	Underserved (25/3 < available service < 100/20)	Wireless	3-256
514721	2134 BLUFF ROAD	THURMAN	IA	51654	1	13-Provider holds an enforceable state/federal agreement to construct service at this location	81.792	9.6	Fixed Wireless	Underserved (25/3 < available service < 100/20)	Wireless	3-256
520083	2022 BLUFF ROAD	THURMAN	IA	51654	1	13-Provider holds an enforceable state/federal agreement to construct service at this location	81.792	9.6	Fixed Wireless	Underserved (25/3 < available service < 100/20)	Wireless	3-256
542741	1524 150TH STREET	DIAGONAL	IA	50845	1	13-Provider holds an enforceable state/federal agreement to construct service at this location	81.792	9.6	Fixed Wireless	Underserved (25/3 < available service < 100/20)	Wireless	3-256
553155	1558 TRACEY AVENUE	DUNLAP	IA	51529	1	13-Provider holds an enforceable state/federal agreement to construct service at this location	81.792	9.6	Fixed Wireless	Underserved (25/3 < available service < 100/20)	Wireless	3-256
566484	3071 198TH STREET	WOODBINE	IA	51579	1	13-Provider holds an enforceable state/federal agreement to construct service at this location	81.792	9.6	Fixed Wireless	Underserved (25/3 < available service < 100/20)	Wireless	3-256
570308	1391 COUNTY HIGHWAY P27	DIAGONAL	IA	50845	1	13-Provider holds an enforceable state/federal agreement to construct service at this location	81.792	9.6	Fixed Wireless	Underserved (25/3 < available service < 100/20)	Wireless	3-256
575929	3313 HICKORY AVENUE	SALEM	IA	52649	1	13-Provider holds an enforceable state/federal agreement to construct service at this location	81.792	9.6	Fixed Wireless	Underserved (25/3 < available service < 100/20)	Wireless	3-256
585328	3596 111TH STREET	DUNLAP	IA	51529	1	13-Provider holds an enforceable state/federal agreement to construct service at this location	81.792	9.6	Fixed Wireless	Underserved (25/3 < available service < 100/20)	Wireless	3-256
530224	122 1700TH STREET	PANAMA	IA	51562	1	13-Provider holds an enforceable state/federal agreement to construct service at this location	81.792	9.6	Fixed Wireless	Underserved (25/3 < available service < 100/20)	Wireless	3-256
604914	3040 QUEBEC AVENUE	ORIENT	IA	50858	1	13-Provider holds an enforceable state/federal agreement to construct service at this location	81.792	9.6	Fixed Wireless	Underserved (25/3 < available service < 100/20)	Wireless	3-256
613498	1961 F AVENUE	SCHLESWIG	IA	51439	1	13-Provider holds an enforceable state/federal agreement to construct service at this location	81.792	9.6	Fixed Wireless	Underserved (25/3 < available service < 100/20)	Wireless	3-256
620973	3316 COUNTY HIGHWAY T47	MONTOUR	IA	50173	1	13-Provider holds an enforceable state/federal agreement to construct service at this location	81.792	9.6	Fixed Wireless	Underserved (25/3 < available service < 100/20)	Wireless	3-256
651880	3364 DUNLAP STREET	DUNLAP	IA	51442	1	13-Provider holds an enforceable state/federal agreement to construct service at this location	81.792	9.6	Fixed Wireless	Underserved (25/3 < available service < 100/20)	Wireless	3-256
610922	17649 APPLE AVENUE	GLIDDEN	IA	51443	1	13-Provider holds an enforceable state/federal agreement to construct service at this location	81.792	9.6	Fixed Wireless	Underserved (25/3 < available service < 100/20)	Wireless	3-256

617004	1022 420TH AVENUE	MALCOM	IA	50157	1	13-Provider holds an enforceable state/federal agreement to construct service at this location	81.792	9.6	Fixed Wireless	Underserved (25/3 < available service < 100/20)	Wireless	3-256
659163	13335 NORTH 91ST AVENUE WEST	MINGO	IA	50168	1	13-Provider holds an enforceable state/federal agreement to construct service at this location	81.792	9.6	Fixed Wireless	Underserved (25/3 < available service < 100/20)	Wireless	3-256
677104	30101 455TH STREET	RUSSELL	IA	50238	1	13-Provider holds an enforceable state/federal agreement to construct service at this location	81.792	9.6	Fixed Wireless	Underserved (25/3 < available service < 100/20)	Wireless	3-256
718920	1471 270TH STREET	GARWIN	IA	50635	1	13-Provider holds an enforceable state/federal agreement to construct service at this location	81.792	9.6	Fixed Wireless	Underserved (25/3 < available service < 100/20)	Wireless	3-256
740996	1421 COUNTY HIGHWAY E49	MONTOUR	IA	50173	1	13-Provider holds an enforceable state/federal agreement to construct service at this location	81.792	9.6	Fixed Wireless	Underserved (25/3 < available service < 100/20)	Wireless	3-256
761402	1785 345TH STREET	VAIL	IA	51465	1	13-Provider holds an enforceable state/federal agreement to construct service at this location	81.792	9.6	Fixed Wireless	Underserved (25/3 < available service < 100/20)	Wireless	3-256
771964	1935 YELLOWSTONE AVENUE	CLEARFIELD	IA	50840	1	13-Provider holds an enforceable state/federal agreement to construct service at this location	81.792	9.6	Fixed Wireless	Underserved (25/3 < available service < 100/20)	Wireless	3-256
727402	23384 210TH STREET	CONESVILLE	IA	52739	1	13-Provider holds an enforceable state/federal agreement to construct service at this location	81.792	9.6	Fixed Wireless	Underserved (25/3 < available service < 100/20)	Wireless	3-256
725257	16327 NORTH COUNTY ROAD G40		IA		1	13-Provider holds an enforceable state/federal agreement to construct service at this location	81.792	9.6	Fixed Wireless	Underserved (25/3 < available service < 100/20)	Wireless	3-256
798788	1350 YATES AVENUE		IA	50158	1	13-Provider holds an enforceable state/federal agreement to construct service at this location	81.792	9.6	Fixed Wireless	Underserved (25/3 < available service < 100/20)	Wireless	3-256
701692	1934 PERRY TRAIL	WOODBINE	IA	51579	1	13-Provider holds an enforceable state/federal agreement to construct service at this location	81.792	9.6	Fixed Wireless	Underserved (25/3 < available service < 100/20)	Wireless	3-256
704673	8548 WEST 116TH STREET NORTH	MINGO	IA	50168	1	13-Provider holds an enforceable state/federal agreement to construct service at this location	81.792	9.6	Fixed Wireless	Underserved (25/3 < available service < 100/20)	Wireless	3-256
720232	3023 235TH STREET	SIDNEY	IA	51652	1	13-Provider holds an enforceable state/federal agreement to construct service at this location	81.792	9.6	Fixed Wireless	Underserved (25/3 < available service < 100/20)	Wireless	3-256
731080	1301 SALINA AVENUE	DUNLAP	IA	51529	1	13-Provider holds an enforceable state/federal agreement to construct service at this location	81.792	9.6	Fixed Wireless	Underserved (25/3 < available service < 100/20)	Wireless	3-256
737332	3047 335TH STREET	LOGAN	IA	51546	1	13-Provider holds an enforceable state/federal agreement to construct service at this location	81.792	9.6	Fixed Wireless	Underserved (25/3 < available service < 100/20)	Wireless	3-256
759697	1641 35TH AVENUE	KNOXVILLE	IA	50138	1	13-Provider holds an enforceable state/federal agreement to construct service at this location	81.792	9.6	Fixed Wireless	Underserved (25/3 < available service < 100/20)	Wireless	3-256
765744	57248 250TH AVENUE	CHARITON	IA	50049	1	13-Provider holds an enforceable state/federal agreement to construct service at this location	81.792	9.6	Fixed Wireless	Underserved (25/3 < available service < 100/20)	Wireless	3-256
779658	1191 480TH AVENUE	MONTEZUMA	IA	50171	1	13-Provider holds an enforceable state/federal agreement to construct service at this location	81.792	9.6	Fixed Wireless	Underserved (25/3 < available service < 100/20)	Wireless	3-256
784467	4746 V18 ROAD	MONTEZUMA	IA	50171	1	13-Provider holds an enforceable state/federal agreement to construct service at this location	81.792	9.6	Fixed Wireless	Underserved (25/3 < available service < 100/20)	Wireless	3-256
793037	1519 140TH STREET	HAZLETON	IA	50641	1	13-Provider holds an enforceable state/federal agreement to construct service at this location	81.792	9.6	Fixed Wireless	Underserved (25/3 < available service < 100/20)	Wireless	3-256
797157	4273 110TH STREET	MALCOM	IA	50157	1	13-Provider holds an enforceable state/federal agreement to construct service at this location	81.792	9.6	Fixed Wireless	Underserved (25/3 < available service < 100/20)	Wireless	3-256
805863	1176 250TH STREET	KIRON	IA	51461	1	13-Provider holds an enforceable state/federal agreement to construct service at this location	81.792	9.6	Fixed Wireless	Underserved (25/3 < available service < 100/20)	Wireless	3-256
809602	3350 DUNLAP STREET	DUNLAP	IA	51529	1	13-Provider holds an enforceable state/federal agreement to construct service at this location	81.792	9.6	Fixed Wireless	Underserved (25/3 < available service < 100/20)	Wireless	3-256
843764	1161 190TH STREET	SCHLESWIG	IA	51461	1	13-Provider holds an enforceable state/federal agreement to construct service at this location	81.792	9.6	Fixed Wireless	Underserved (25/3 < available service < 100/20)	Wireless	3-256
850492	2474 H AVENUE	TOLEDO	IA	52342	1	13-Provider holds an enforceable state/federal agreement to construct service at this location	81.792	9.6	Fixed Wireless	Underserved (25/3 < available service < 100/20)	Wireless	3-256
839047	1435 COUNTY HIGHWAY E49		IA	50173	1	13-Provider holds an enforceable state/federal agreement to construct service at this location	81.792	9.6	Fixed Wireless	Underserved (25/3 < available service < 100/20)	Wireless	3-256
822142	1350 YATES AVENUE		IA	50158	1	13-Provider holds an enforceable state/federal agreement to construct service at this location	81.792	9.6	Fixed Wireless	Underserved (25/3 < available service < 100/20)	Wireless	3-256
888380	3390 DUNLAP STREET	DUNLAP	IA	51442	1	13-Provider holds an enforceable state/federal agreement to construct service at this location	81.792	9.6	Fixed Wireless	Underserved (25/3 < available service < 100/20)	Wireless	3-256
886203	1537 HIGHWAY 30	DUNLAP	IA	51529	1	13-Provider holds an enforceable state/federal agreement to construct service at this location	81.792	9.6	Fixed Wireless	Underserved (25/3 < available service < 100/20)	Wireless	3-256
885930	200 SPRING CREEK ROAD		IA	52314	1	13-Provider holds an enforceable state/federal agreement to construct service at this location	81.792	9.6	Fixed Wireless	Underserved (25/3 < available service < 100/20)	Wireless	3-256
822780	2196 NEMAHA LANE	LOGAN	IA	51546	1	13-Provider holds an enforceable state/federal agreement to construct service at this location	81.792	9.6	Fixed Wireless	Underserved (25/3 < available service < 100/20)	Wireless	3-256
828865	1152 440TH AVENUE	MALCOM	IA	50157	1	13-Provider holds an enforceable state/federal agreement to construct service at this location	81.792	9.6	Fixed Wireless	Underserved (25/3 < available service < 100/20)	Wireless	3-256
829048	1153 DUBUQUE DRIVE	OTLEY	IA	50214	1	13-Provider holds an enforceable state/federal agreement to construct service at this location	81.792	9.6	Fixed Wireless	Underserved (25/3 < available service < 100/20)	Wireless	3-256
858419	772 420TH AVENUE	GRINNELL	IA	50112	1	13-Provider holds an enforceable state/federal agreement to construct service at this location	81.792	9.6	Fixed Wireless	Underserved (25/3 < available service < 100/20)	Wireless	3-256
860585	2052 T AVENUE	SOUTH AMANA	IA	52334	1	13-Provider holds an enforceable state/federal agreement to construct service at this location	81.792	9.6	Fixed Wireless	Underserved (25/3 < available service < 100/20)	Wireless	3-256
872752	3145 165TH STREET	SUMNER	IA	50674	1	13-Provider holds an enforceable state/federal agreement to construct service at this location	81.792	9.6	Fixed Wireless	Underserved (25/3 < available service < 100/20)	Wireless	3-256
888084	1023 260TH STREET	CONESVILLE	IA	52739	1	13-Provider holds an enforceable state/federal agreement to construct service at this location	81.792	9.6	Fixed Wireless	Underserved (25/3 < available service < 100/20)	Wireless	3-256
889717	3250 270TH STREET	LOGAN	IA	51546	1	13-Provider holds an enforceable state/federal agreement to construct service at this location	81.792	9.6	Fixed Wireless	Underserved (25/3 < available service < 100/20)	Wireless	3-256
899534	1534 140TH STREET	HAZLETON	IA	50641	1	13-Provider holds an enforceable state/federal agreement to construct service at this location	81.792	9.6	Fixed Wireless	Underserved (25/3 < available service < 100/20)	Wireless	3-256
889344	3211 160TH STREET	NEW VIENNA	IA	52065	1	13-Provider holds an enforceable state/federal agreement to construct service at this location	81.792	9.6	Fixed Wireless	Underserved (25/3 < available service < 100/20)	Wireless	3-256
918070	3282 190TH STREET	CLEARFIELD	IA	50840	1	13-Provider holds an enforceable state/federal agreement to construct service at this location	81.792	9.6	Fixed Wireless	Underserved (25/3 < available service < 100/20)	Wireless	3-256
920339	2135 E AVENUE	SCHLESWIG	IA	51461	1	13-Provider holds an enforceable state/federal agreement to construct service at this location	81.792	9.6	Fixed Wireless	Underserved (25/3 < available service < 100/20)	Wireless	3-256
979308	3237 210TH STREET	CLEARFIELD	IA	50840	1	13-Provider holds an enforceable state/federal agreement to construct service at this location	81.792	9.6	Fixed Wireless	Underserved (25/3 < available service < 100/20)	Wireless	3-256
980165	2434 H AVENUE	TOLEDO	IA	52342	1	13-Provider holds an enforceable state/federal agreement to construct service at this location	81.792	9.6	Fixed Wireless	Underserved (25/3 < available service < 100/20)	Wireless	3-256
942436	4750 V18 ROAD	MONTEZUMA	IA	50171	1	13-Provider holds an enforceable state/federal agreement to construct service at this location	81.792	9.6	Fixed Wireless	Underserved (25/3 < available service < 100/20)	Wireless	3-256
901834	14547 NORTH 83RD AVENUE WEST	MINGO	IA	50168	1	13-Provider holds an enforceable state/federal agreement to construct service at this location	81.792	9.6	Fixed Wireless	Underserved (25/3 < available service < 100/20)	Wireless	3-256
904389	336 NEWBOLD STREET	KNOXVILLE	IA	50138	1	13-Provider holds an enforceable state/federal agreement to construct service at this location	81.792	9.6	Fixed Wireless	Underserved (25/3 < available service < 100/20)	Wireless	3-256
920417	31568 240TH STREET	GLIDDEN	IA	51443	1	13-Provider holds an enforceable state/federal agreement to construct service at this location	81.792	9.6	Fixed Wireless	Underserved (25/3 < available service < 100/20)	Wireless	3-256
934744	4443 110TH STREET	MALCOM	IA	50157	1	13-Provider holds an enforceable state/federal agreement to construct service at this location	81.792	9.6	Fixed Wireless	Underserved (25/3 < available service < 100/20)	Wireless	3-256
948356	44451 580TH STREET SOUTHEAST	LONE TREE	IA	52755	1	13-Provider holds an enforceable state/federal agreement to construct service at this location	81.792	9.6	Fixed Wireless	Underserved (25/3 < available service < 100/20)	Wireless	3-256
979601	3227 270TH STREET	LOGAN	IA	51546	1	13-Provider holds an enforceable state/federal agreement to construct service at this location	81.792	9.6	Fixed Wireless	Underserved (25/3 < available service < 100/20)	Wireless	3-256
984050	3518 111TH STREET	DUNLAP	IA	51529	1	13-Provider holds an enforceable state/federal agreement to construct service at this location	81.792	9.6	Fixed Wireless	Underserved (25/3 < available service < 100/20)	Wireless	3-256
991920	2881 245TH STREET	WILLIAMSBURG	IA	52361	1	13-Provider holds an enforceable state/federal agreement to construct service at this location	81.792	9.6	Fixed Wireless	Underserved (25/3 < available service < 100/20)	Wireless	3-256
1001659	3615 HWY 30	VAIL	IA	51465	1	13-Provider holds an enforceable state/federal agreement to construct service at this location	81.792	9.6	Fixed Wireless	Underserved (25/3 < available service < 100/20)	Wireless	3-256
1010188	3310 COUNTY HIGHWAY T47	MONTOUR	IA	50173	1	13-Provider holds an enforceable state/federal agreement to construct service at this location	81.792	9.6	Fixed Wireless	Underserved (25/3 < available service < 100/20)	Wireless	3-256
1017896	1785 250TH STREET	TOLEDO	IA	52342	1	13-Provider holds an enforceable state/federal agreement to construct service at this location	81.792	9.6	Fixed Wireless	Underserved (25/3 < available service < 100/20)	Wireless	3-256
1048121	21869 145TH AVENUE	MILO	IA	50166	1	13-Provider holds an enforceable state/federal agreement to construct service at this location	81.792	9.6	Fixed Wireless	Underserved (25/3 < available service < 100/20)	Wireless	3-256
1075623	17457 APPLE AVENUE	GLIDDEN	IA	51443	1	13-Provider holds an enforceable state/federal agreement to construct service at this location	81.792	9.6	Fixed Wireless	Underserved (25/3 < available service < 100/20)	Wireless	3-256
1002603	3803 105TH STREET	DUNLAP	IA	51529	1	13-Provider holds an enforceable state/federal agreement to construct service at this location	81.792	9.6	Fixed Wireless	Underserved (25/3 < available service < 100/20)	Wireless	3-256
1020184	3231 190TH STREET	BROOKLYN	IA	52211	1	13-Provider holds an enforceable state/federal agreement to construct service at this location	81.792	9.6	Fixed Wireless	Underserved (25/3 < available service < 100/20)	Wireless	3-256
1024732	2410 118TH AVENUE	COLUMBIA	IA	50057	1	13-Provider holds an enforceable state/federal agreement to construct service at this location	81.792	9.6	Fixed Wireless	Underserved (25/3 < available service < 100/20)	Wireless	3-256
1038763	5138 235TH STREET	DEEP RIVER	IA	52222	1	13-Provider holds an enforceable state/federal agreement to construct service at this location	81.792	9.6	Fixed Wireless	Underserved (25/3 < available service < 100/20)	Wireless	3-256
1041328	3131 105TH STREET	SUMNER	IA	50674	1	13-Provider holds an enforceable state/federal agreement to construct service at this location	81.792	9.6	Fixed Wireless	Underserved (25/3 < available service < 100/20)	Wireless	3-256
1049257	4660 135TH STREET	MONTEZUMA	IA	50171	1	13-Provider holds an enforceable state/federal agreement to construct service at this location	81.792	9.6	Fixed Wireless	Underserved (25/3 < available service < 100/20)	Wireless	3-256
1050161	4720 130TH AVENUE	PETERSON	IA	51047	1	13-Provider holds an enforceable state/federal agreement to construct service at this location	81.792	9.6	Fixed Wireless	Underserved (25/3 < available service < 100/20)	Wireless	3-256
1056499	1241 GRANT AVENUE	HAZLETON	IA	50641	1	13-Provider holds an enforceable state/federal agreement to construct service at this location	81.792	9.6	Fixed Wireless	Underserved (25/3 < available service < 100/20)	Wireless	3-256
1063864	1010 DUNLAP STREET	DUNLAP	IA	51529	1	13-Provider holds an enforceable state/federal agreement to construct service at this location	81.792	9.6	Fixed Wireless	Underserved (25/3 < available service < 100/20)	Wireless	3-256
1074729	3276 120TH STREET	MALCOM	IA	50157	1	13-Provider holds an enforceable state/federal agreement to construct service at this location	81.792	9.6	Fixed Wireless	Underserved (25/3 < available service < 100/20)	Wireless	3-256
1079890	3620 240TH STREET	PORTSMOUTH	IA	51565	1	13-Provider holds an enforceable state/federal agreement to construct service at this location	81.792	9.6	Fixed Wireless	Underserved (25/3 < available service < 100/20)	Wireless	3-256
1089599	13330 NORTH 91ST AVENUE WEST	MINGO	IA	50168	1	13-Provider holds an enforceable state/federal agreement to construct service at this location	81.792	9.6	Fixed Wireless	Underserved (25/3 < available service < 100/20)	Wireless	3-256
1092297	2974 198TH STREET	SUMNER	IA	50674	1	13-Provider holds an enforceable state/federal agreement to construct service at this location	81.792	9.6	Fixed Wireless	Underserved (25/3 < available service < 100/20)	Wireless	3-256
1137497	1881 320TH STREET	DENISON	IA	51442	1	13-Provider holds an enforceable state/federal agreement to construct service at this location	81.792	9.6	Fixed Wireless	Underserved (25/3 < available service < 100/20)	Wireless	3-256
1169129	1236 250TH STREET	KIRON	IA	51461	1	13-Provider holds an enforceable state/federal agreement to construct service at this location	81.792	9.6	Fixed Wireless	Underserved (25/3 < available service < 100/20)	Wireless	3-256
1178988	1891 345TH STREET	VAIL	IA	51465	1	13-Provider holds an enforceable state/federal agreement to construct service at this location	81.792	9.6	Fixed Wireless	Underserved (25/3 < available service < 100/20)	Wireless	3-256
1141562	25379 112TH STREET	COLUMBUS JUNCTION	IA	52738	1	13-Provider holds an enforceable state/federal agreement to construct service at this location	81.792	9.6	Fixed Wireless	Underserved (25/3 < available service < 100/20)	Wireless	3-256
1139745	17359 COUNTY ROAD G40		IA		1	13-Provider holds an enforceable state/federal agreement to construct service at this location	81.792	9.6	Fixed Wireless	Underserved (25/3 < available service < 100/20)	Wireless	3-256
1121753	1571 TRACEY AVENUE	DUNLAP	IA	51529	1	13-Provider holds an enforceable state/federal agreement to construct service at this location	81.792	9.6	Fixed Wireless	Underserved (25/3 < available service < 100/20)	Wireless	3-256
1122290	11932 HWY F 17 WEST	COLLINS	IA	50055	1	13-Provider holds an enforceable state/federal agreement to construct service at this location	81.792	9.6	Fixed Wireless	Underserved (25/3 < available service < 100/20)	Wireless	3-256
1135117	4628 135TH STREET	MONTEZUMA	IA	50171	1	13-Provider holds an enforceable state/federal agreement to construct service at this location	81.792	9.6	Fixed Wireless	Underserved (25/3 < available service < 100/20)	Wireless	3-256
1137747	3879 105TH STREET	DUNLAP	IA	51529	1	13-Provider holds an enforceable state/federal agreement to construct service at this location	81.792	9.6	Fixed Wireless	Underserved (25/3 < available service < 100/20)	Wireless	3-256
1140984	3241 110TH STREET	MALCOM	IA	50157	1	13-Provider holds an enforceable state/federal agreement to construct service at this location	81.792	9.6	Fixed Wireless	Underserved (25/3 < available service < 100/20)	Wireless	3-256
1152931	2951 210TH STREET	HOMESTEAD	IA	52236	1	13-Provider holds an enforceable state/federal agreement to construct service at this location	81.792	9.6	Fixed Wireless	Underserved (25/3 < available service < 100/20)	Wireless	3-256
1154007	1043 325TH STREET	DEEP RIVER	IA	52222	1	13-Provider holds an enforceable state/federal agreement to construct service at this location	81.792	9.6	Fixed Wireless	Underserved (25/3 < available service < 100/20)	Wireless	3-256
1154105	1590 130TH PLACE	KNOXVILLE	IA	50138	1	13-Provider holds an enforceable state/federal agreement to construct service at this location	81.792	9.6	Fixed Wireless	Underserved (25/3 < available service < 100/20)	Wireless	3-256
1204763	1860 I AVENUE	CHARTER OAK	IA	51439	1	13-Provider holds an enforceable state/federal agreement to construct service at this location	81.792	9.6	Fixed Wireless	Underserved (25/3 < available service < 100/20)	Wireless	3-256
1229244	2370 C AVENUE	SCHLESWIG	IA	51461	1	13-Provider holds an enforceable state/federal agreement to construct service at this location	81.792	9.6	Fixed Wireless	Underserved (25/3 < available service < 100/20)	Wireless	3-256
1273443	1568 MILL RIDGE ROAD	DUNLAP	IA	51529	1	13-Provider holds an enforceable state/federal agreement to construct service at this location	81.792	9.6	Fixed Wireless	Underserved (25/3 < available service < 100/20)	Wireless	3-256
1286482	1481 200TH STREET	SCHLESWIG	IA	51461	1	13-Provider holds an enforceable state/federal agreement to construct service at this location	81.792	9.6	Fixed Wireless	Underserved (25/3 < available service < 100/20)	Wireless	3-256
1287563	1969 350TH STREET	TAMA	IA	52339	1	13-Provider holds an enforceable state/federal agreement to construct service at this location	81.792	9.6	Fixed Wireless	Underserved (25/3 < available service < 100/20)	Wireless	3-256
1208094	3349 RICE AVENUE	NEOLA	IA	51559	1	13-Provider holds an enforceable state/federal agreement to construct service at this location	81.792	9.6	Fixed Wireless	Underserved (25/3 < available service < 100/20)	Wireless	3-256
1240740	17053 COUNTY ROAD G40		IA		1	13-Provider holds an enforceable state/federal agreement to construct service at this location	81.792	9.6	Fixed Wireless	Underserved (25/3 < available service < 100/20)	Wireless	3-256
1295222	2511 CLOVER AVENUE		IA	50851	1	13-Provider holds an enforceable state/federal agreement to construct service at this location	81.792	9.6	Fixed Wireless	Underserved (25/3 < available service < 100/20)	Wireless	3-256
1281255	1269 ZELLER AVENUE		IA	50635	1	13-Provider holds an enforceable state/federal agreement to construct service at this location	81.792	9.6	Fixed Wireless	Underserved (25/3 < available service < 100/20)	Wireless	3-256
1206286	1803 310TH AVENUE	CHELSEA	IA	52215	1	13-Provider holds an enforceable state/federal agreement to construct service at this location	81.792	9.6	Fixed Wireless	Underserved (25/3 < available service < 100/20)	Wireless	3-256
1207304	33459 210TH STREET	SCRANTON	IA	51462	1	13-Provider holds an enforceable state/federal agreement to construct service at this location	81.792	9.6	Fixed Wireless	Underserved (25/3 < available service < 100/20)	Wireless	3-256
1208559	44435 190TH AVENUE	CHARITON	IA	50049	1	13-Provider holds an enforceable state/federal agreement to construct service at this location	81.792	9.6	Fixed Wireless	Underserved (25/3 < available service < 100/20)	Wireless	3-256
1223538	20373 130TH STREET	SUMNER	IA	50674	1	13-Provider holds an enforceable state/federal agreement to construct service at this location	81.792	9.6	Fixed Wireless	Underserved (25/3 < available service < 100/20)	Wireless	3-256
1237681	776 420TH AVENUE	GRINNELL	IA	50112	1	13-Provider holds an enforceable state/federal agreement to construct service at this location	81.792	9.6	Fixed Wireless	Underserved (25/3 < available service < 100/20)	Wireless	3-256
1254109	1196 SALINA AVENUE	DUNLAP	IA	51529	1	13-Provider holds an enforceable state/federal agreement to construct service at this location	81.792	9.6	Fixed Wireless	Underserved (25/3 < available service < 100/20)	Wireless	3-256
1272670	18810 465TH STREET	CHARITON	IA	50049	1	13-Provider holds an enforceable state/federal agreement to construct service at this location	81.792	9.6	Fixed Wireless	Underserved (25/3 < available service < 100/20)	Wireless	3-256
1299616	1288 GRANT AVENUE	HAZLETON	IA	50641	1	13-Provider holds an enforceable state/federal agreement to construct service at this location	81.792	9.6	Fixed Wireless	Underserved (25/3 < available service < 100/20)	Wireless	3-256
1329765	297 STANDING ROCK ROAD	MOUNT VERNON	IA	52314	1	13-Provider holds an enforceable state/federal agreement to construct service at this location	81.792	9.6	Fixed Wireless	Underserved (25/3 < available service < 100/20)	Wireless	3-256
1341956	1709 HWY 30	DOW CITY	IA	51528	1	13-Provider holds an enforceable state/federal agreement to construct service at this location	81.792	9.6	Fixed Wireless	Underserved (25/3 < available service < 100/20)	Wireless	3-256
1342342	278 STANDING ROCK ROAD	MOUNT VERNON	IA	52314	1	13-Provider holds an enforceable state/federal agreement to construct service at this location	81.792	9.6	Fixed Wireless	Underserved (25/3 < available service < 100/20)	Wireless	3-256
1352759	1792 COUNTY HIGHWAY E29	TOLEDO	IA	50632	1	13-Provider holds an enforceable state/federal agreement to construct service at this location	81.792	9.6	Fixed Wireless	Underserved (25/3 < available service < 100/20)	Wireless	3-256
1364323	20085 GSB HIGHWAY	MILO	IA	50166	1	13-Provider holds an enforceable state/federal agreement to construct service at this location	81.792	9.6	Fixed Wireless	Underserved (25/3 < available service < 100/20)	Wireless	3-256
1384586	3265 110TH STREET	BEAMAN	IA	50609	1	13-Provider holds an enforceable state/federal agreement to construct service at this location	81.792	9.6	Fixed Wireless	Underserved (25/3 < available service < 100/20)	Wireless	3-256
1385983	1502 MILL RIDGE ROAD	DUNLAP	IA	51529	1	13-Provider holds an enforceable state/federal agreement to construct service at this location	81.792	9.6	Fixed Wireless	Underserved (25/3 < available service < 100/20)	Wireless	3-256
1390761	3268 DUNLAP STREET	DUNLAP	IA	51529	1	13-Provider holds an enforceable state/federal agreement to construct service at this location	81.792	9.6	Fixed Wireless	Underserved (25/3 < available service < 100/20)	Wireless	3-256
1345741	17001 APPLE AVENUE	GLIDDEN	IA	51443	1	13-Provider holds an enforceable state/federal agreement to construct service at this location	81.792	9.6	Fixed Wireless	Underserved (25/3 < available service < 100/20)	Wireless	3-256
1303785	1125 A AVENUE	SCRANTON	IA	51462	1	13-Provider holds an enforceable state/federal agreement to construct service at this location	81.792	9.6	Fixed Wireless	Underserved (25/3 < available service < 100/20)	Wireless	3-256
1313467	3266 READING TRAIL	LOGAN	IA	51546	1	13-Provider holds an enforceable state/federal agreement to construct service at this location	81.792	9.6	Fixed Wireless	Underserved (25/3 < available service < 100/20)	Wireless	3-256
1318659	10594 ELM AVENUE	MINGO	IA	50168	1	13-Provider holds an enforceable state/federal agreement to construct service at this location	81.792	9.6	Fixed Wireless	Underserved (25/3 < available service < 100/20)	Wireless	3-256
1340314	2607 220TH STREET	LOGAN	IA	51546	1	13-Provider holds an enforceable state/federal agreement to construct service at this location	81.792	9.6	Fixed Wireless	Underserved (25/3 < available service < 100/20)	Wireless	3-256
1345593	4254 80TH STREET	GRINNELL	IA	50112	1	13-Provider holds an enforceable state/federal agreement to construct service at this location	81.792	9.6	Fixed Wireless	Underserved (25/3 < available service < 100/20)	Wireless	3-256
1348135	2836 240TH STREET	WILLIAMSBURG	IA	52361	1	13-Provider holds an enforceable state/federal agreement to construct service at this location	81.792	9.6	Fixed Wireless	Underserved (25/3 < available service < 100/20)	Wireless	3-256
1352346	3476 110TH STREET	MALCOM	IA	50157	1	13-Provider holds an enforceable state/federal agreement to construct service at this location	81.792	9.6	Fixed Wireless	Underserved (25/3 < available service < 100/20)	Wireless	3-256
1353572	1486 RACINE TRAIL	WOODBINE	IA	51579	1	13-Provider holds an enforceable state/federal agreement to construct service at this location	81.792	9.6	Fixed Wireless	Underserved (25/3 < available service < 100/20)	Wireless	3-256
1360356	2818 240TH STREET	WILLIAMSBURG	IA	52361	1	13-Provider holds an enforceable state/federal agreement to construct service at this location	81.792	9.6	Fixed Wireless	Underserved (25/3 < available service < 100/20)	Wireless	3-256
1375095	1994 185TH AVENUE	PERCIVAL	IA	51648	1	13-Provider holds an enforceable state/federal agreement to construct service at this location	81.792	9.6	Fixed Wireless	Underserved (25/3 < available service < 100/20)	Wireless	3-256
1384348	10143 WEST 70TH STREET SOUTH	PRAIRIE CITY	IA	50228	1	13-Provider holds an enforceable state/federal agreement to construct service at this location	81.792	9.6	Fixed Wireless	Underserved (25/3 < available service < 100/20)	Wireless	3-256
1397995	4742 V18 ROAD	MONTEZUMA	IA	50171	1	13-Provider holds an enforceable state/federal agreement to construct service at this location	81.792	9.6	Fixed Wireless	Underserved (25/3 < available service < 100/20)	Wireless	3-256
1410238	2361 H AVENUE	TOLEDO	IA	50632	1	13-Provider holds an enforceable state/federal agreement to construct service at this location	81.792	9.6	Fixed Wireless	Underserved (25/3 < available service < 100/20)	Wireless	3-256
1428963	21998 145TH AVENUE	MILO	IA	50166	1	13-Provider holds an enforceable state/federal agreement to construct service at this location	81.792	9.6	Fixed Wireless	Underserved (25/3 < available service < 100/20)	Wireless	3-256
1474284	3171 B AVENUE	DEEP RIVER	IA	52222	1	13-Provider holds an enforceable state/federal agreement to construct service at this location	81.792	9.6	Fixed Wireless	Underserved (25/3 < available service < 100/20)	Wireless	3-256

1406568	2897 245TH STREET	WILLIAMSBURG	IA	52361	1	13-Provider holds an enforceable state/federal agreement to construct service at this location	81.792	9.6	Fixed Wireless	Underserved (25/3 < available service < 100/20)	Wireless	3-256
1427327	44271 300TH AVENUE	RUSSELL	IA	50238	1	13-Provider holds an enforceable state/federal agreement to construct service at this location	81.792	9.6	Fixed Wireless	Underserved (25/3 < available service < 100/20)	Wireless	3-256
1427491	3030 140TH STREET	MALCOM	IA	50157	1	13-Provider holds an enforceable state/federal agreement to construct service at this location	81.792	9.6	Fixed Wireless	Underserved (25/3 < available service < 100/20)	Wireless	3-256
1434148	2204 175TH AVENUE	PERCIVAL	IA	51648	1	13-Provider holds an enforceable state/federal agreement to construct service at this location	81.792	9.6	Fixed Wireless	Underserved (25/3 < available service < 100/20)	Wireless	3-256
1436260	1164 320TH AVENUE	MALCOM	IA	50157	1	13-Provider holds an enforceable state/federal agreement to construct service at this location	81.792	9.6	Fixed Wireless	Underserved (25/3 < available service < 100/20)	Wireless	3-256
1439123	338 NEWBOLD STREET	KNOXVILLE	IA	50138	1	13-Provider holds an enforceable state/federal agreement to construct service at this location	81.792	9.6	Fixed Wireless	Underserved (25/3 < available service < 100/20)	Wireless	3-256
1451111	3251 270TH STREET	LOGAN	IA	51546	1	13-Provider holds an enforceable state/federal agreement to construct service at this location	81.792	9.6	Fixed Wireless	Underserved (25/3 < available service < 100/20)	Wireless	3-256
1469480	1657 335TH STREET	SALEM	IA	52649	1	13-Provider holds an enforceable state/federal agreement to construct service at this location	81.792	9.6	Fixed Wireless	Underserved (25/3 < available service < 100/20)	Wireless	3-256
1470723	3594 111TH STREET	DUNLAP	IA	51529	1	13-Provider holds an enforceable state/federal agreement to construct service at this location	81.792	9.6	Fixed Wireless	Underserved (25/3 < available service < 100/20)	Wireless	3-256
1473156	3239 190TH STREET	BROOKLYN	IA	52211	1	13-Provider holds an enforceable state/federal agreement to construct service at this location	81.792	9.6	Fixed Wireless	Underserved (25/3 < available service < 100/20)	Wireless	3-256
1473784	12686 U AVENUE	WESTGATE	IA	50674	1	13-Provider holds an enforceable state/federal agreement to construct service at this location	81.792	9.6	Fixed Wireless	Underserved (25/3 < available service < 100/20)	Wireless	3-256
1474910	2172 NEMAHA LANE	LOGAN	IA	51546	1	13-Provider holds an enforceable state/federal agreement to construct service at this location	81.792	9.6	Fixed Wireless	Underserved (25/3 < available service < 100/20)	Wireless	3-256
1480351	2434 S	CLARINDA	IA	51632	1	13-Provider holds an enforceable state/federal agreement to construct service at this location	81.792	9.6	Fixed Wireless	Underserved (25/3 < available service < 100/20)	Wireless	3-256
1480375	1858 T	CLARINDA	IA	51632	1	13-Provider holds an enforceable state/federal agreement to construct service at this location	81.792	9.6	Fixed Wireless	Underserved (25/3 < available service < 100/20)	Wireless	3-256
1481270	2531 MAPLE	COIN	IA	51636	1	13-Provider holds an enforceable state/federal agreement to construct service at this location	81.792	9.6	Fixed Wireless	Underserved (25/3 < available service < 100/20)	Wireless	3-256
1482121	2438 M	COIN	IA	51636	1	13-Provider holds an enforceable state/federal agreement to construct service at this location	81.792	9.6	Fixed Wireless	Underserved (25/3 < available service < 100/20)	Wireless	3-256
420844	3141 130TH STREET	LENOX	IA	50851	1	13-Provider holds an enforceable state/federal agreement to construct service at this location	75	7	Fixed Wireless	Underserved (25/3 < available service < 100/20)	Wireless	3-256
778467	2222 ROCKY RUN	DENISON	IA	51442	1	13-Provider holds an enforceable state/federal agreement to construct service at this location	75	7	Fixed Wireless	Underserved (25/3 < available service < 100/20)	Wireless	3-256
833601	2240 ROCKY RUN	DENISON	IA	51442	1	13-Provider holds an enforceable state/federal agreement to construct service at this location	75	7	Fixed Wireless	Underserved (25/3 < available service < 100/20)	Wireless	3-256
1117163	3163 130TH STREET	LENOX	IA	50851	1	13-Provider holds an enforceable state/federal agreement to construct service at this location	75	7	Fixed Wireless	Underserved (25/3 < available service < 100/20)	Wireless	3-256
1296536	1357 VAIL AVENUE	LENOX	IA	50851	1	13-Provider holds an enforceable state/federal agreement to construct service at this location	75	7	Fixed Wireless	Underserved (25/3 < available service < 100/20)	Wireless	3-256
91690	23017 210TH STREET	CONESVILLE	IA	52739	1	13-Provider holds an enforceable state/federal agreement to construct service at this location	75	7	Fixed Wireless	Underserved (25/3 < available service < 100/20)	Wireless	3-256
551050	3344 190TH STREET	CLEARFIELD	IA	50840	1	13-Provider holds an enforceable state/federal agreement to construct service at this location	75	7	Fixed Wireless	Underserved (25/3 < available service < 100/20)	Wireless	3-256
1234171	1298 310TH AVENUE	MALCOM	IA	50157	1	13-Provider holds an enforceable state/federal agreement to construct service at this location	75	7	Fixed Wireless	Underserved (25/3 < available service < 100/20)	Wireless	3-256
1481120	3167 240TH	CLARINDA	IA	51632	1	13-Provider holds an enforceable state/federal agreement to construct service at this location	75	7	Fixed Wireless	Underserved (25/3 < available service < 100/20)	Wireless	3-256
1047842	1076 D AVENUE	MAPLETON	IA	51034	1	13-Provider holds an enforceable state/federal agreement to construct service at this location	75	7	Fixed Wireless	Underserved (25/3 < available service < 100/20)	Wireless	3-256
1261112	1036 D AVENUE	MAPLETON	IA	51034	1	13-Provider holds an enforceable state/federal agreement to construct service at this location	75	7	Fixed Wireless	Underserved (25/3 < available service < 100/20)	Wireless	3-256
1221008	2975 QUEENS AVENUE	ORIENT	IA	50858	1	13-Provider holds an enforceable state/federal agreement to construct service at this location	75	7	Fixed Wireless	Underserved (25/3 < available service < 100/20)	Wireless	3-256
97937	2833 KENT AVENUE	GREENFIELD	IA	50849	1	13-Provider holds an enforceable state/federal agreement to construct service at this location	75	7	Fixed Wireless	Underserved (25/3 < available service < 100/20)	Wireless	3-256
40143	16615 70TH STREET	WAPELLO	IA	52653	1	13-Provider holds an enforceable state/federal agreement to construct service at this location	75	7	Fixed Wireless	Underserved (25/3 < available service < 100/20)	Wireless	3-256
131088	1489 LINN GROVE ROAD	MOUNT VERNON	IA	52314	1	13-Provider holds an enforceable state/federal agreement to construct service at this location	75	7	Fixed Wireless	Underserved (25/3 < available service < 100/20)	Wireless	3-256
104728	1865 460TH AVENUE	MONTEZUMA	IA	50171	1	13-Provider holds an enforceable state/federal agreement to construct service at this location	75	7	Fixed Wireless	Underserved (25/3 < available service < 100/20)	Wireless	3-256
163591	2025 105TH STREET	NEW SHARON	IA	50207	1	13-Provider holds an enforceable state/federal agreement to construct service at this location	75	7	Fixed Wireless	Underserved (25/3 < available service < 100/20)	Wireless	3-256
363227	700 430TH AVENUE	GRINNELL	IA	50112	1	13-Provider holds an enforceable state/federal agreement to construct service at this location	75	7	Fixed Wireless	Underserved (25/3 < available service < 100/20)	Wireless	3-256
406410	1487 LINN GROVE ROAD	MOUNT VERNON	IA	52314	1	13-Provider holds an enforceable state/federal agreement to construct service at this location	75	7	Fixed Wireless	Underserved (25/3 < available service < 100/20)	Wireless	3-256
435609	1971 PP AVENUE	WILLIAMSBURG	IA	52361	1	13-Provider holds an enforceable state/federal agreement to construct service at this location	75	7	Fixed Wireless	Underserved (25/3 < available service < 100/20)	Wireless	3-256
564328	2935 150TH STREET	LENOX	IA	50851	1	13-Provider holds an enforceable state/federal agreement to construct service at this location	75	7	Fixed Wireless	Underserved (25/3 < available service < 100/20)	Wireless	3-256
581529	1305 INK ROAD	MOUNT VERNON	IA	52314	1	13-Provider holds an enforceable state/federal agreement to construct service at this location	75	7	Fixed Wireless	Underserved (25/3 < available service < 100/20)	Wireless	3-256
527866	1815 460TH AVENUE	MONTEZUMA	IA	50171	1	13-Provider holds an enforceable state/federal agreement to construct service at this location	75	7	Fixed Wireless	Underserved (25/3 < available service < 100/20)	Wireless	3-256
744676	2526 G AVENUE	GARWIN	IA	52342	1	13-Provider holds an enforceable state/federal agreement to construct service at this location	75	7	Fixed Wireless	Underserved (25/3 < available service < 100/20)	Wireless	3-256
999628	1841 460TH AVENUE	MONTEZUMA	IA	50171	1	13-Provider holds an enforceable state/federal agreement to construct service at this location	75	7	Fixed Wireless	Underserved (25/3 < available service < 100/20)	Wireless	3-256
1069364	2945 YORK AVENUE	ORIENT	IA	50858	1	13-Provider holds an enforceable state/federal agreement to construct service at this location	75	7	Fixed Wireless	Underserved (25/3 < available service < 100/20)	Wireless	3-256
1145183	2937 150TH STREET	LENOX	IA	50851	1	13-Provider holds an enforceable state/federal agreement to construct service at this location	75	7	Fixed Wireless	Underserved (25/3 < available service < 100/20)	Wireless	3-256
1122607	4570 170TH STREET	DEEP RIVER	IA	52222	1	13-Provider holds an enforceable state/federal agreement to construct service at this location	75	7	Fixed Wireless	Underserved (25/3 < available service < 100/20)	Wireless	3-256
1278816	2936 150TH STREET	LENOX	IA	50851	1	13-Provider holds an enforceable state/federal agreement to construct service at this location	75	7	Fixed Wireless	Underserved (25/3 < available service < 100/20)	Wireless	3-256
1295622	3166 RICE AVENUE	PERSIA	IA	51563	1	13-Provider holds an enforceable state/federal agreement to construct service at this location	75	7	Fixed Wireless	Underserved (25/3 < available service < 100/20)	Wireless	3-256
1383633	1607 400TH STREET	TAMA	IA	52339	1	13-Provider holds an enforceable state/federal agreement to construct service at this location	75	7	Fixed Wireless	Underserved (25/3 < available service < 100/20)	Wireless	3-256
1483259	1826 T	CLARINDA	IA	51632	1	13-Provider holds an enforceable state/federal agreement to construct service at this location	75	7	Fixed Wireless	Underserved (25/3 < available service < 100/20)	Wireless	3-256
584564	3411 PRAIRIE SOUTH CIRCLE	LOGAN	IA	51546	1	13-Provider holds an enforceable state/federal agreement to construct service at this location	54.528	4.8	Fixed Wireless	Underserved (25/3 < available service < 100/20)	Wireless	3-256
973457	3406 PRAIRIE SOUTH CIRCLE	LOGAN	IA	51546	1	13-Provider holds an enforceable state/federal agreement to construct service at this location	54.528	4.8	Fixed Wireless	Underserved (25/3 < available service < 100/20)	Wireless	3-256
1130112	3408 PRAIRIE SOUTH CIRCLE	LOGAN	IA	51546	1	13-Provider holds an enforceable state/federal agreement to construct service at this location	54.528	4.8	Fixed Wireless	Underserved (25/3 < available service < 100/20)	Wireless	3-256
1235984	2327 YORK ROAD	NEOLA	IA	51559	1	13-Provider holds an enforceable state/federal agreement to construct service at this location	54.528	4.8	Fixed Wireless	Underserved (25/3 < available service < 100/20)	Wireless	3-256
1249965	3407 PRAIRIE SOUTH CIRCLE	LOGAN	IA	51546	1	13-Provider holds an enforceable state/federal agreement to construct service at this location	54.528	4.8	Fixed Wireless	Underserved (25/3 < available service < 100/20)	Wireless	3-256
1396084	3410 PRAIRIE SOUTH CIRCLE	LOGAN	IA	51546	1	13-Provider holds an enforceable state/federal agreement to construct service at this location	54.528	4.8	Fixed Wireless	Underserved (25/3 < available service < 100/20)	Wireless	3-256
517068	2301 YORK ROAD	NEOLA	IA	51559	1	13-Provider holds an enforceable state/federal agreement to construct service at this location	54.528	4.8	Fixed Wireless	Underserved (25/3 < available service < 100/20)	Wireless	3-256
3640	3255 ADAIR UNION STREET	CRESTON	IA	50801	1	13-Provider holds an enforceable state/federal agreement to construct service at this location	54.528	4.8	Fixed Wireless	Underserved (25/3 < available service < 100/20)	Wireless	3-256
19316	21966 G58 HIGHWAY	MILO	IA	50166	1	13-Provider holds an enforceable state/federal agreement to construct service at this location	54.528	4.8	Fixed Wireless	Underserved (25/3 < available service < 100/20)	Wireless	3-256
30058	21133 PERSHING STREET	MILO	IA	50166	1	13-Provider holds an enforceable state/federal agreement to construct service at this location	54.528	4.8	Fixed Wireless	Underserved (25/3 < available service < 100/20)	Wireless	3-256
36575	1245 NORTH WASHINGTON STREET	LISBON	IA	52253	1	13-Provider holds an enforceable state/federal agreement to construct service at this location	54.528	4.8	Fixed Wireless	Underserved (25/3 < available service < 100/20)	Wireless	3-256
61745	2291 G AVENUE	GARWIN	IA	52342	1	13-Provider holds an enforceable state/federal agreement to construct service at this location	54.528	4.8	Fixed Wireless	Underserved (25/3 < available service < 100/20)	Wireless	3-256
4462	24379 LEVET AVENUE	GLIDDEN	IA	51443	1	13-Provider holds an enforceable state/federal agreement to construct service at this location	54.528	4.8	Fixed Wireless	Underserved (25/3 < available service < 100/20)	Wireless	3-256
97064	28995 LANSING RD	DYERSVILLE	IA	52040	1	13-Provider holds an enforceable state/federal agreement to construct service at this location	54.528	4.8	Fixed Wireless	Underserved (25/3 < available service < 100/20)	Wireless	3-256
37036	218 PLUM STREET	YETTER	IA	51433	1	13-Provider holds an enforceable state/federal agreement to construct service at this location	54.528	4.8	Fixed Wireless	Underserved (25/3 < available service < 100/20)	Wireless	3-256
43861	2489 242ND TRAIL	LOGAN	IA	51546	1	13-Provider holds an enforceable state/federal agreement to construct service at this location	54.528	4.8	Fixed Wireless	Underserved (25/3 < available service < 100/20)	Wireless	3-256
46659	1064 117TH STREET	PELLA	IA	50219	1	13-Provider holds an enforceable state/federal agreement to construct service at this location	54.528	4.8	Fixed Wireless	Underserved (25/3 < available service < 100/20)	Wireless	3-256
47918	1284 B AVENUE	SCRANTON	IA	51462	1	13-Provider holds an enforceable state/federal agreement to construct service at this location	54.528	4.8	Fixed Wireless	Underserved (25/3 < available service < 100/20)	Wireless	3-256
50310	13012 127TH BOULEVARD	BELLE PLAINE	IA	52208	1	13-Provider holds an enforceable state/federal agreement to construct service at this location	54.528	4.8	Fixed Wireless	Underserved (25/3 < available service < 100/20)	Wireless	3-256
99734	119 SUMMIT AVENUE	YETTER	IA	51433	1	13-Provider holds an enforceable state/federal agreement to construct service at this location	54.528	4.8	Fixed Wireless	Underserved (25/3 < available service < 100/20)	Wireless	3-256
178116	3385 130TH STREET	DUNLAP	IA	51529	1	13-Provider holds an enforceable state/federal agreement to construct service at this location	54.528	4.8	Fixed Wireless	Underserved (25/3 < available service < 100/20)	Wireless	3-256
184999	1770 390TH AVENUE	BRYANT	IA	52727	1	13-Provider holds an enforceable state/federal agreement to construct service at this location	54.528	4.8	Fixed Wireless	Underserved (25/3 < available service < 100/20)	Wireless	3-256
113872	22932 ZEPHYR AVENUE	GLIDDEN	IA	51443	1	13-Provider holds an enforceable state/federal agreement to construct service at this location	54.528	4.8	Fixed Wireless	Underserved (25/3 < available service < 100/20)	Wireless	3-256
189676	5031 140TH STREET	MONTEZUMA	IA	50171	1	13-Provider holds an enforceable state/federal agreement to construct service at this location	54.528	4.8	Fixed Wireless	Underserved (25/3 < available service < 100/20)	Wireless	3-256
287343	3997 O AVENUE	TAMA	IA	52211	1	13-Provider holds an enforceable state/federal agreement to construct service at this location	54.528	4.8	Fixed Wireless	Underserved (25/3 < available service < 100/20)	Wireless	3-256
241821	16277 310TH AVENUE	KEOTA	IA	52248	1	13-Provider holds an enforceable state/federal agreement to construct service at this location	54.528	4.8	Fixed Wireless	Underserved (25/3 < available service < 100/20)	Wireless	3-256
274893	1674 240TH AVENUE	DELMAR	IA	52037	1	13-Provider holds an enforceable state/federal agreement to construct service at this location	54.528	4.8	Fixed Wireless	Underserved (25/3 < available service < 100/20)	Wireless	3-256
204829	2465 242ND TRAIL	LOGAN	IA	51546	1	13-Provider holds an enforceable state/federal agreement to construct service at this location	54.528	4.8	Fixed Wireless	Underserved (25/3 < available service < 100/20)	Wireless	3-256
218382	2575 262ND STREET	LOGAN	IA	51546	1	13-Provider holds an enforceable state/federal agreement to construct service at this location	54.528	4.8	Fixed Wireless	Underserved (25/3 < available service < 100/20)	Wireless	3-256
236897	115 WEST VIEW AVENUE	YETTER	IA	51433	1	13-Provider holds an enforceable state/federal agreement to construct service at this location	54.528	4.8	Fixed Wireless	Underserved (25/3 < available service < 100/20)	Wireless	3-256
260900	1435 510TH AVENUE	MONTEZUMA	IA	50171	1	13-Provider holds an enforceable state/federal agreement to construct service at this location	54.528	4.8	Fixed Wireless	Underserved (25/3 < available service < 100/20)	Wireless	3-256
271658	2129 ORANGE AVENUE	LOGAN	IA	51546	1	13-Provider holds an enforceable state/federal agreement to construct service at this location	54.528	4.8	Fixed Wireless	Underserved (25/3 < available service < 100/20)	Wireless	3-256
287149	2689 NIAGARA TRAIL	LOGAN	IA	51546	1	13-Provider holds an enforceable state/federal agreement to construct service at this location	54.528	4.8	Fixed Wireless	Underserved (25/3 < available service < 100/20)	Wireless	3-256
291164	3446 111TH STREET	DUNLAP	IA	51529	1	13-Provider holds an enforceable state/federal agreement to construct service at this location	54.528	4.8	Fixed Wireless	Underserved (25/3 < available service < 100/20)	Wireless	3-256
304509	1075 110TH STREET	BELLE PLAINE	IA	52208	1	13-Provider holds an enforceable state/federal agreement to construct service at this location	54.528	4.8	Fixed Wireless	Underserved (25/3 < available service < 100/20)	Wireless	3-256
329529	319 ELM STREET	YETTER	IA	51433	1	13-Provider holds an enforceable state/federal agreement to construct service at this location	54.528	4.8	Fixed Wireless	Underserved (25/3 < available service < 100/20)	Wireless	3-256
347380	2564 235TH TRAIL	LOGAN	IA	51546	1	13-Provider holds an enforceable state/federal agreement to construct service at this location	54.528	4.8	Fixed Wireless	Underserved (25/3 < available service < 100/20)	Wireless	3-256
364186	2665 245TH STREET	WILLIAMSBURG	IA	52361	1	13-Provider holds an enforceable state/federal agreement to construct service at this location	54.528	4.8	Fixed Wireless	Underserved (25/3 < available service < 100/20)	Wireless	3-256
390614	2715 NIAGARA TRAIL	LOGAN	IA	51546	1	13-Provider holds an enforceable state/federal agreement to construct service at this location	54.528	4.8	Fixed Wireless	Underserved (25/3 < available service < 100/20)	Wireless	3-256
449479	2239 400TH STREET	TAMA	IA	52339	1	13-Provider holds an enforceable state/federal agreement to construct service at this location	54.528	4.8	Fixed Wireless	Underserved (25/3 < available service < 100/20)	Wireless	3-256
473784	16623 200TH AVENUE	MILO	IA	50166	1	13-Provider holds an enforceable state/federal agreement to construct service at this location	54.528	4.8	Fixed Wireless	Underserved (25/3 < available service < 100/20)	Wireless	3-256
479919	3108 QUEBEC AVENUE	ORIENT	IA	50858	1	13-Provider holds an enforceable state/federal agreement to construct service at this location	54.528	4.8	Fixed Wireless	Underserved (25/3 < available service < 100/20)	Wireless	3-256
492608	2481 II AVENUE	TOLEDO	IA	52342	1	13-Provider holds an enforceable state/federal agreement to construct service at this location	54.528	4.8	Fixed Wireless	Underserved (25/3 < available service < 100/20)	Wireless	3-256
439207	1652 180TH STREET	AUDUBON	IA	50025	1	13-Provider holds an enforceable state/federal agreement to construct service at this location	54.528	4.8	Fixed Wireless	Underserved (25/3 < available service < 100/20)	Wireless	3-256
488244	2445 II	TOLEDO	IA	52342	1	13-Provider holds an enforceable state/federal agreement to construct service at this location	54.528	4.8	Fixed Wireless	Underserved (25/3 < available service < 100/20)	Wireless	3-256
403079	2936 HIGHWAY 30	LOGAN	IA	51546	1	13-Provider holds an enforceable state/federal agreement to construct service at this location	54.528	4.8	Fixed Wireless	Underserved (25/3 < available service < 100/20)	Wireless	3-256
436568	4730 140TH AVENUE	PETERSON	IA	51047	1	13-Provider holds an enforceable state/federal agreement to construct service at this location	54.528	4.8	Fixed Wireless	Underserved (25/3 < available service < 100/20)	Wireless	3-256
436777	4650 130TH AVENUE	PETERSON	IA	51047	1	13-Provider holds an enforceable state/federal agreement to construct service at this location	54.528	4.8	Fixed Wireless	Underserved (25/3 < available service < 100/20)	Wireless	3-256
450634	1648 510TH AVENUE	MONTEZUMA	IA	50171	1	13-Provider holds an enforceable state/federal agreement to construct service at this location	54.528	4.8	Fixed Wireless	Underserved (25/3 < available service < 100/20)	Wireless	3-256
506660	1730 240TH AVENUE	DELMAR	IA	52037	1	13-Provider holds an enforceable state/federal agreement to construct service at this location	54.528	4.8	Fixed Wireless	Underserved (25/3 < available service < 100/20)	Wireless	3-256
539346	18436 105TH STREET	WAPELLO	IA	52653	1	13-Provider holds an enforceable state/federal agreement to construct service at this location	54.528	4.8	Fixed Wireless	Underserved (25/3 < available service < 100/20)	Wireless	3-256
504026	2693 NIAGARA TRAIL	LOGAN	IA	51546	1	13-Provider holds an enforceable state/federal agreement to construct service at this location	54.528	4.8	Fixed Wireless	Underserved (25/3 < available service < 100/20)	Wireless	3-256
523615	1253 B AVENUE	SCRANTON	IA	51462	1	13-Provider holds an enforceable state/federal agreement to construct service at this location	54.528	4.8	Fixed Wireless	Underserved (25/3 < available service < 100/20)	Wireless	3-256
546804	1859 335TH STREET	SALEM	IA	52649	1	13-Provider holds an enforceable state/federal agreement to construct service at this location	54.528	4.8	Fixed Wireless	Underserved (25/3 < available service < 100/20)	Wireless	3-256
549535	2861 246TH LANE	LOGAN	IA	51546	1	13-Provider holds an enforceable state/federal agreement to construct service at this location	54.528	4.8	Fixed Wireless	Underserved (25/3 < available service < 100/20)	Wireless	3-256
560917	25746 417TH STREET	CHARITON	IA	50049	1	13-Provider holds an enforceable state/federal agreement to construct service at this location	54.528	4.8	Fixed Wireless	Underserved (25/3 < available service < 100/20)	Wireless	3-256
565112	2395 270TH AVENUE	SIDNEY	IA	51652	1	13-Provider holds an enforceable state/federal agreement to construct service at this location	54.528	4.8	Fixed Wireless	Underserved (25/3 < available service < 100/20)	Wireless	3-256
595624	120 210TH STREET	SCRANTON	IA	51462	1	13-Provider holds an enforceable state/federal agreement to construct service at this location	54.528	4.8	Fixed Wireless	Underserved (25/3 < available service < 100/20)	Wireless	3-256
668836	3368 VINTON AVENUE	CRESTON	IA	50801	1	13-Provider holds an enforceable state/federal agreement to construct service at this location	54.528	4.8	Fixed Wireless	Underserved (25/3 < available service < 100/20)	Wireless	3-256
676505	1730 HWY 59	DENISON	IA	51442	1	13-Provider holds an enforceable state/federal agreement to construct service at this location	54.528	4.8	Fixed Wireless	Underserved (25/3 < available service < 100/20)	Wireless	3-256
620167	18249 115TH STREET	COLUMBUS JUNCTION	IA	52738	1	13-Provider holds an enforceable state/federal agreement to construct service at this location	54.528	4.8	Fixed Wireless	Underserved (25/3 < available service < 100/20)	Wireless	3-256
699017	3374 111TH STREET	DUNLAP	IA	51529	1	13-Provider holds an enforceable state/federal agreement to construct service at this location	54.528	4.8	Fixed Wireless	Underserved (25/3 < available service < 100/20)	Wireless	3-256
615199	6275 A AVENUE	KIRON	IA	51448	1	13-Provider holds an enforceable state/federal agreement to construct service at this location	54.528	4.8	Fixed Wireless	Underserved (25/3 < available service < 100/20)	Wireless	3-256
645696	2683 NIAGARA TRAIL	LOGAN	IA	51546	1	13-Provider holds an enforceable state/federal agreement to construct service at this location	54.528	4.8	Fixed Wireless	Underserved (25/3 < available service < 100/20)	Wireless	3-256
656507	2121 175TH AVENUE	PERCIVAL	IA	51648	1	13-Provider holds an enforceable state/federal agreement to construct service at this location	54.528	4.8	Fixed Wireless	Underserved (25/3 < available service < 100/20)	Wireless	3-256
707801	1360 210TH STREET		IA	51442	1	13-Provider holds an enforceable state/federal agreement to construct service at this location	54.528	4.8	Fixed Wireless	Underserved (25/3 < available service < 100/20)	Wireless	3-256
744077	3379 130TH STREET	DUNLAP	IA	51529	1	13-Provider holds an enforceable state/federal agreement to construct service at this location	54.528	4.8	Fixed Wireless	Underserved (25/3 < available service < 100/20)	Wireless	3-256
737176	7546 HWY 117 NORTH	MINGO	IA	50168	1	13-Provider holds an enforceable state/federal agreement to construct service at this location	54.528	4.8	Fixed Wireless	Underserved (25/3 < available service < 100/20)	Wireless	3-256
747044	2673 NIAGARA TRAIL	LOGAN	IA	51546	1	13-Provider holds an enforceable state/federal agreement to construct service at this location	54.528	4.8	Fixed Wireless	Underserved (25/3 < available service < 100/20)	Wireless	3-256
766621	1891 335TH STREET	SALEM	IA	52649	1	13-Provider holds an enforceable state/federal agreement to construct service at this location	54.528	4.8	Fixed Wireless	Underserved (25/3 < available service < 100/20)	Wireless	3-256
777156	2855 246TH LANE	LOGAN	IA	51546	1	13-Provider holds an enforceable state/federal agreement to construct service at this location	54.528	4.8	Fixed Wireless	Underserved (25/3 < available service < 100/20)	Wireless	3-256
837864	3383 RIVERSIDE AVENUE	CRESTON	IA	50801	1	13-Provider holds an enforceable state/federal agreement to construct service at this location	54.528	4.8	Fixed Wireless	Underserved (25/3 < available service < 100/20)	Wireless	3-256
852400	3361 130TH STREET	DUNLAP	IA	51529	1	13-Provider holds an enforceable state/federal agreement to construct service at this location	54.528	4.8	Fixed Wireless	Underserved (25/3 < available service < 100/20)	Wireless	3-256
865682	1230 110TH STREET	MANNING	IA	51455	1	13-Provider holds an enforceable state/federal agreement to construct service at this location	54.528	4.8	Fixed Wireless	Underserved (25/3 < available service < 100/20)	Wireless	3-256
820326	29001 LANSING RD	DYERSVILLE	IA	52040	1	13-Provider holds an enforceable state/federal agreement to construct service at this location	54.528	4.8	Fixed Wireless	Underserved (25/3 < available service < 100/20)	Wireless	3-256
826926	1105 SALINA AVENUE	DUNLAP	IA	51529	1	13-Provider holds an enforceable state/federal agreement to construct service at this location	54.528	4.8	Fixed Wireless	Underserved (25/3 < available service < 100/20)	Wireless	3-256
871205	14198 NORTH 91ST AVENUE WEST	MINGO	IA	50168	1	13-Provider holds an enforceable state/federal agreement to construct service at this location	54.528	4.8	Fixed Wireless	Underserved (25/3 < available service < 100/20)	Wireless	3-256

879585	397 MCKIMBER STREET	PLEASANTVILLE	IA	50225	1	13-Provider holds an enforceable state/federal agreement to construct service at this location	54.528	4.8	Fixed Wireless	Underserved (25/3 < available service < 100/20)	Wireless	3-256
880594	197 REPUBLIC AVENUE WEST	MONROE	IA	50170	1	13-Provider holds an enforceable state/federal agreement to construct service at this location	54.528	4.8	Fixed Wireless	Underserved (25/3 < available service < 100/20)	Wireless	3-256
910274	16891 200TH AVENUE	MILO	IA	50166	1	13-Provider holds an enforceable state/federal agreement to construct service at this location	54.528	4.8	Fixed Wireless	Underserved (25/3 < available service < 100/20)	Wireless	3-256
919298	3403 S AVENUE	CHELSEA	IA	52232	1	13-Provider holds an enforceable state/federal agreement to construct service at this location	54.528	4.8	Fixed Wireless	Underserved (25/3 < available service < 100/20)	Wireless	3-256
925935	20304 GS8 HIGHWAY	MILO	IA	50166	1	13-Provider holds an enforceable state/federal agreement to construct service at this location	54.528	4.8	Fixed Wireless	Underserved (25/3 < available service < 100/20)	Wireless	3-256
952470	1845 6 MILE ROAD	CHARTER OAK	IA	51442	1	13-Provider holds an enforceable state/federal agreement to construct service at this location	54.528	4.8	Fixed Wireless	Underserved (25/3 < available service < 100/20)	Wireless	3-256
952919	20101 POLK STREET	MILO	IA	50166	1	13-Provider holds an enforceable state/federal agreement to construct service at this location	54.528	4.8	Fixed Wireless	Underserved (25/3 < available service < 100/20)	Wireless	3-256
919321	139 210TH STREET	SCRANTON	IA	51462	1	13-Provider holds an enforceable state/federal agreement to construct service at this location	54.528	4.8	Fixed Wireless	Underserved (25/3 < available service < 100/20)	Wireless	3-256
924273	1305 212TH BOULEVARD	BELLE PLAINE	IA	52208	1	13-Provider holds an enforceable state/federal agreement to construct service at this location	54.528	4.8	Fixed Wireless	Underserved (25/3 < available service < 100/20)	Wireless	3-256
991347	26588 417TH STREET	CHARITON	IA	50049	1	13-Provider holds an enforceable state/federal agreement to construct service at this location	54.528	4.8	Fixed Wireless	Underserved (25/3 < available service < 100/20)	Wireless	3-256
998292	572 370TH AVENUE	GRINNELL	IA	50112	1	13-Provider holds an enforceable state/federal agreement to construct service at this location	54.528	4.8	Fixed Wireless	Underserved (25/3 < available service < 100/20)	Wireless	3-256
1000304	1471 210TH STREET	SCHLESWIG	IA	51461	1	13-Provider holds an enforceable state/federal agreement to construct service at this location	54.528	4.8	Fixed Wireless	Underserved (25/3 < available service < 100/20)	Wireless	3-256
1040116	2678 FALLOW AVENUE	FONTANELLE	IA	50846	1	13-Provider holds an enforceable state/federal agreement to construct service at this location	54.528	4.8	Fixed Wireless	Underserved (25/3 < available service < 100/20)	Wireless	3-256
1094238	1741 RIVERSIDE ROAD	RIVERSIDE	IA	52327	1	13-Provider holds an enforceable state/federal agreement to construct service at this location	54.528	4.8	Fixed Wireless	Underserved (25/3 < available service < 100/20)	Wireless	3-256
1097471	18173 115TH STREET	COLUMBUS JUNCTION	IA	52738	1	13-Provider holds an enforceable state/federal agreement to construct service at this location	54.528	4.8	Fixed Wireless	Underserved (25/3 < available service < 100/20)	Wireless	3-256
1002224	1187 SAUNA AVENUE	DUNLAP	IA	51529	1	13-Provider holds an enforceable state/federal agreement to construct service at this location	54.528	4.8	Fixed Wireless	Underserved (25/3 < available service < 100/20)	Wireless	3-256
1024529	7548 HWY 117 NORTH	MINGO	IA	50168	1	13-Provider holds an enforceable state/federal agreement to construct service at this location	54.528	4.8	Fixed Wireless	Underserved (25/3 < available service < 100/20)	Wireless	3-256
1032327	14045 NORTH 95TH AVENUE WEST	MINGO	IA	50168	1	13-Provider holds an enforceable state/federal agreement to construct service at this location	54.528	4.8	Fixed Wireless	Underserved (25/3 < available service < 100/20)	Wireless	3-256
1052212	1650 510TH AVENUE	MONTEZUMA	IA	50171	1	13-Provider holds an enforceable state/federal agreement to construct service at this location	54.528	4.8	Fixed Wireless	Underserved (25/3 < available service < 100/20)	Wireless	3-256
1068773	1869 335TH STREET	SALEM	IA	52649	1	13-Provider holds an enforceable state/federal agreement to construct service at this location	54.528	4.8	Fixed Wireless	Underserved (25/3 < available service < 100/20)	Wireless	3-256
1094094	2570 235TH TRAIL	LOGAN	IA	51546	1	13-Provider holds an enforceable state/federal agreement to construct service at this location	54.528	4.8	Fixed Wireless	Underserved (25/3 < available service < 100/20)	Wireless	3-256
1061157	3129 283RD TRAIL	LOGAN	IA	51546	1	13-Provider holds an enforceable state/federal agreement to construct service at this location	54.528	4.8	Fixed Wireless	Underserved (25/3 < available service < 100/20)	Wireless	3-256
1073337	4985 240TH STREET	DEEP RIVER	IA	52222	1	13-Provider holds an enforceable state/federal agreement to construct service at this location	54.528	4.8	Fixed Wireless	Underserved (25/3 < available service < 100/20)	Wireless	3-256
1182472	1330 B AVENUE	DANBURY	IA	51019	1	13-Provider holds an enforceable state/federal agreement to construct service at this location	54.528	4.8	Fixed Wireless	Underserved (25/3 < available service < 100/20)	Wireless	3-256
1191493	1088 K AVENUE	UTE	IA	51060	1	13-Provider holds an enforceable state/federal agreement to construct service at this location	54.528	4.8	Fixed Wireless	Underserved (25/3 < available service < 100/20)	Wireless	3-256
1169032	18252 105TH STREET	WAPELLO	IA	52653	1	13-Provider holds an enforceable state/federal agreement to construct service at this location	54.528	4.8	Fixed Wireless	Underserved (25/3 < available service < 100/20)	Wireless	3-256
1192353	1879 250TH	TOLEDO	IA	52342	1	13-Provider holds an enforceable state/federal agreement to construct service at this location	54.528	4.8	Fixed Wireless	Underserved (25/3 < available service < 100/20)	Wireless	3-256
1159545	11752 NORTHEAST 134TH AVENUE	MAXWELL	IA	50161	1	13-Provider holds an enforceable state/federal agreement to construct service at this location	54.528	4.8	Fixed Wireless	Underserved (25/3 < available service < 100/20)	Wireless	3-256
1146459	5097 140TH STREET	MONTEZUMA	IA	50171	1	13-Provider holds an enforceable state/federal agreement to construct service at this location	54.528	4.8	Fixed Wireless	Underserved (25/3 < available service < 100/20)	Wireless	3-256
1164878	1260 460TH STREET	PETERSON	IA	51047	1	13-Provider holds an enforceable state/federal agreement to construct service at this location	54.528	4.8	Fixed Wireless	Underserved (25/3 < available service < 100/20)	Wireless	3-256
1216097	3381 130TH STREET	DUNLAP	IA	51529	1	13-Provider holds an enforceable state/federal agreement to construct service at this location	54.528	4.8	Fixed Wireless	Underserved (25/3 < available service < 100/20)	Wireless	3-256
1231648	1695 COUNTY HIGHWAY E29	GARWIN	IA	50632	1	13-Provider holds an enforceable state/federal agreement to construct service at this location	54.528	4.8	Fixed Wireless	Underserved (25/3 < available service < 100/20)	Wireless	3-256
1218721	4620 130TH AVENUE	PETERSON	IA	51047	1	13-Provider holds an enforceable state/federal agreement to construct service at this location	54.528	4.8	Fixed Wireless	Underserved (25/3 < available service < 100/20)	Wireless	3-256
1228686	2561 NODAWAY LANE	LOGAN	IA	51546	1	13-Provider holds an enforceable state/federal agreement to construct service at this location	54.528	4.8	Fixed Wireless	Underserved (25/3 < available service < 100/20)	Wireless	3-256
1311595	1650 MILL RIDGE ROAD	DUNLAP	IA	51529	1	13-Provider holds an enforceable state/federal agreement to construct service at this location	54.528	4.8	Fixed Wireless	Underserved (25/3 < available service < 100/20)	Wireless	3-256
1352207	2427 II AVENUE	TOLEDO	IA	52342	1	13-Provider holds an enforceable state/federal agreement to construct service at this location	54.528	4.8	Fixed Wireless	Underserved (25/3 < available service < 100/20)	Wireless	3-256
1324097	3137 283RD TRAIL	LOGAN	IA	51546	1	13-Provider holds an enforceable state/federal agreement to construct service at this location	54.528	4.8	Fixed Wireless	Underserved (25/3 < available service < 100/20)	Wireless	3-256
1326287	1299 SOUTH 114TH AVENUE EAST	MONROE	IA	50170	1	13-Provider holds an enforceable state/federal agreement to construct service at this location	54.528	4.8	Fixed Wireless	Underserved (25/3 < available service < 100/20)	Wireless	3-256
1378939	1631 210TH STREET	TIPTON	IA	52772	1	13-Provider holds an enforceable state/federal agreement to construct service at this location	54.528	4.8	Fixed Wireless	Underserved (25/3 < available service < 100/20)	Wireless	3-256
1442881	16034 220TH AVENUE	MILO	IA	50166	1	13-Provider holds an enforceable state/federal agreement to construct service at this location	54.528	4.8	Fixed Wireless	Underserved (25/3 < available service < 100/20)	Wireless	3-256
1431071	30566 160TH STREET	KEOTA	IA	52248	1	13-Provider holds an enforceable state/federal agreement to construct service at this location	54.528	4.8	Fixed Wireless	Underserved (25/3 < available service < 100/20)	Wireless	3-256
1410522	4745 130TH AVENUE	PETERSON	IA	51047	1	13-Provider holds an enforceable state/federal agreement to construct service at this location	54.528	4.8	Fixed Wireless	Underserved (25/3 < available service < 100/20)	Wireless	3-256
1427017	4560 130TH AVENUE	PETERSON	IA	51047	1	13-Provider holds an enforceable state/federal agreement to construct service at this location	54.528	4.8	Fixed Wireless	Underserved (25/3 < available service < 100/20)	Wireless	3-256
1435430	22507 29HY8 AVENUE	GLIDDEN	IA	51443	1	13-Provider holds an enforceable state/federal agreement to construct service at this location	54.528	4.8	Fixed Wireless	Underserved (25/3 < available service < 100/20)	Wireless	3-256
1436723	1818 TILDEN AVENUE	WOODBINE	IA	51579	1	13-Provider holds an enforceable state/federal agreement to construct service at this location	54.528	4.8	Fixed Wireless	Underserved (25/3 < available service < 100/20)	Wireless	3-256
1446771	2496 235TH TRAIL	LOGAN	IA	51546	1	13-Provider holds an enforceable state/federal agreement to construct service at this location	54.528	4.8	Fixed Wireless	Underserved (25/3 < available service < 100/20)	Wireless	3-256
1453865	1258 B AVENUE	SCRANTON	IA	51462	1	13-Provider holds an enforceable state/federal agreement to construct service at this location	54.528	4.8	Fixed Wireless	Underserved (25/3 < available service < 100/20)	Wireless	3-256
1483025	2383 M	COIN	IA	51636	1	13-Provider holds an enforceable state/federal agreement to construct service at this location	54.528	4.8	Fixed Wireless	Underserved (25/3 < available service < 100/20)	Wireless	3-256
1485360	3284 222ND	CLARINDA	IA	51632	1	13-Provider holds an enforceable state/federal agreement to construct service at this location	54.528	4.8	Fixed Wireless	Underserved (25/3 < available service < 100/20)	Wireless	3-256
1424053	1529 310TH AVENUE	NEW VIENNA	IA	52065	1	13-Provider holds an enforceable state/federal agreement to construct service at this location	54.528	4.8	Fixed Wireless	Underserved (25/3 < available service < 100/20)	Wireless	3-256
29043	3314 GARST STREET	WOODBURN	IA	50275	1	13-Provider holds an enforceable state/federal agreement to construct service at this location	50	25	Fixed Wireless	Underserved (25/3 < available service < 100/20)	Wireless	3-256
29023	14518 467TH STREET	LUCAS	IA	50151	1	13-Provider holds an enforceable state/federal agreement to construct service at this location	50	25	Fixed Wireless	Underserved (25/3 < available service < 100/20)	Wireless	3-256
51794	16746 570TH STREET	LACONA	IA	50139	1	13-Provider holds an enforceable state/federal agreement to construct service at this location	50	25	Fixed Wireless	Underserved (25/3 < available service < 100/20)	Wireless	3-256
54115	1171 25TH STREET	HUMESTON	IA	50123	1	13-Provider holds an enforceable state/federal agreement to construct service at this location	50	25	Fixed Wireless	Underserved (25/3 < available service < 100/20)	Wireless	3-256
74292	16071 570TH STREET	LACONA	IA	50139	1	13-Provider holds an enforceable state/federal agreement to construct service at this location	50	25	Fixed Wireless	Underserved (25/3 < available service < 100/20)	Wireless	3-256
87643	10470 500TH STREET	LUCAS	IA	50151	1	13-Provider holds an enforceable state/federal agreement to construct service at this location	50	25	Fixed Wireless	Underserved (25/3 < available service < 100/20)	Wireless	3-256
120536	57447 170TH AVENUE	LACONA	IA	50139	1	13-Provider holds an enforceable state/federal agreement to construct service at this location	50	25	Fixed Wireless	Underserved (25/3 < available service < 100/20)	Wireless	3-256
165150	1186 50TH STREET	HUMESTON	IA	50123	1	13-Provider holds an enforceable state/federal agreement to construct service at this location	50	25	Fixed Wireless	Underserved (25/3 < available service < 100/20)	Wireless	3-256
264573	1886 332ND AVENUE	WOODBURN	IA	50275	1	13-Provider holds an enforceable state/federal agreement to construct service at this location	50	25	Fixed Wireless	Underserved (25/3 < available service < 100/20)	Wireless	3-256
210390	11988 500TH STREET	LUCAS	IA	50151	1	13-Provider holds an enforceable state/federal agreement to construct service at this location	50	25	Fixed Wireless	Underserved (25/3 < available service < 100/20)	Wireless	3-256
298525	48940 100TH AVENUE	LUCAS	IA	50151	1	13-Provider holds an enforceable state/federal agreement to construct service at this location	50	25	Fixed Wireless	Underserved (25/3 < available service < 100/20)	Wireless	3-256
385672	3099 IOWA AVENUE	SALEM	IA	52649	1	13-Provider holds an enforceable state/federal agreement to construct service at this location	50	25	Fixed Wireless	Underserved (25/3 < available service < 100/20)	Wireless	3-256
445038	15090 467TH STREET	LUCAS	IA	50151	1	13-Provider holds an enforceable state/federal agreement to construct service at this location	50	25	Fixed Wireless	Underserved (25/3 < available service < 100/20)	Wireless	3-256
455206	1853 SALEM ROAD	SALEM	IA	52649	1	13-Provider holds an enforceable state/federal agreement to construct service at this location	50	25	Fixed Wireless	Underserved (25/3 < available service < 100/20)	Wireless	3-256
466358	49504 120TH AVENUE	LUCAS	IA	50151	1	13-Provider holds an enforceable state/federal agreement to construct service at this location	50	25	Fixed Wireless	Underserved (25/3 < available service < 100/20)	Wireless	3-256
483492	1847 SALEM ROAD	SALEM	IA	52649	1	13-Provider holds an enforceable state/federal agreement to construct service at this location	50	25	Fixed Wireless	Underserved (25/3 < available service < 100/20)	Wireless	3-256
520950	48967 120TH AVENUE	LUCAS	IA	50151	1	13-Provider holds an enforceable state/federal agreement to construct service at this location	50	25	Fixed Wireless	Underserved (25/3 < available service < 100/20)	Wireless	3-256
535300	49549 135TH TRAIL	LUCAS	IA	50151	1	13-Provider holds an enforceable state/federal agreement to construct service at this location	50	25	Fixed Wireless	Underserved (25/3 < available service < 100/20)	Wireless	3-256
544464	14654 467TH STREET	LUCAS	IA	50151	1	13-Provider holds an enforceable state/federal agreement to construct service at this location	50	25	Fixed Wireless	Underserved (25/3 < available service < 100/20)	Wireless	3-256
681580	3387 UNITED STATES HIGHWAY 34	WOODBURN	IA	50275	1	13-Provider holds an enforceable state/federal agreement to construct service at this location	50	25	Fixed Wireless	Underserved (25/3 < available service < 100/20)	Wireless	3-256
600036	1248 10TH STREET	HUMESTON	IA	50123	1	13-Provider holds an enforceable state/federal agreement to construct service at this location	50	25	Fixed Wireless	Underserved (25/3 < available service < 100/20)	Wireless	3-256
634739	3164 US HIGHWAY 218	SALEM	IA	52649	1	13-Provider holds an enforceable state/federal agreement to construct service at this location	50	25	Fixed Wireless	Underserved (25/3 < available service < 100/20)	Wireless	3-256
644495	49122 120TH AVENUE	LUCAS	IA	50151	1	13-Provider holds an enforceable state/federal agreement to construct service at this location	50	25	Fixed Wireless	Underserved (25/3 < available service < 100/20)	Wireless	3-256
668315	51732 140TH AVENUE	LUCAS	IA	50151	1	13-Provider holds an enforceable state/federal agreement to construct service at this location	50	25	Fixed Wireless	Underserved (25/3 < available service < 100/20)	Wireless	3-256
672533	54494 120TH AVENUE	LUCAS	IA	50151	1	13-Provider holds an enforceable state/federal agreement to construct service at this location	50	25	Fixed Wireless	Underserved (25/3 < available service < 100/20)	Wireless	3-256
676949	49040 100TH AVENUE	LUCAS	IA	50151	1	13-Provider holds an enforceable state/federal agreement to construct service at this location	50	25	Fixed Wireless	Underserved (25/3 < available service < 100/20)	Wireless	3-256
695879	51727 UNITED STATES HIGHWAY 65	LUCAS	IA	50151	1	13-Provider holds an enforceable state/federal agreement to construct service at this location	50	25	Fixed Wireless	Underserved (25/3 < available service < 100/20)	Wireless	3-256
742125	3171 JAMES AVENUE	SALEM	IA	52649	1	13-Provider holds an enforceable state/federal agreement to construct service at this location	50	25	Fixed Wireless	Underserved (25/3 < available service < 100/20)	Wireless	3-256
748428	1241 25TH STREET	HUMESTON	IA	50123	1	13-Provider holds an enforceable state/federal agreement to construct service at this location	50	25	Fixed Wireless	Underserved (25/3 < available service < 100/20)	Wireless	3-256
774814	16120 570TH STREET	LACONA	IA	50139	1	13-Provider holds an enforceable state/federal agreement to construct service at this location	50	25	Fixed Wireless	Underserved (25/3 < available service < 100/20)	Wireless	3-256
791905	1031 VALE ROAD	HUMESTON	IA	50123	1	13-Provider holds an enforceable state/federal agreement to construct service at this location	50	25	Fixed Wireless	Underserved (25/3 < available service < 100/20)	Wireless	3-256
814395	1427 VALE ROAD	HUMESTON	IA	50123	1	13-Provider holds an enforceable state/federal agreement to construct service at this location	50	25	Fixed Wireless	Underserved (25/3 < available service < 100/20)	Wireless	3-256
857310	11326 500TH STREET	LUCAS	IA	50151	1	13-Provider holds an enforceable state/federal agreement to construct service at this location	50	25	Fixed Wireless	Underserved (25/3 < available service < 100/20)	Wireless	3-256
865722	1577 COUNTY HIGHWAY J22	HUMESTON	IA	50123	1	13-Provider holds an enforceable state/federal agreement to construct service at this location	50	25	Fixed Wireless	Underserved (25/3 < available service < 100/20)	Wireless	3-256
883767	3160 US HIGHWAY 218	SALEM	IA	52649	1	13-Provider holds an enforceable state/federal agreement to construct service at this location	50	25	Fixed Wireless	Underserved (25/3 < available service < 100/20)	Wireless	3-256
915726	15072 467TH STREET	LUCAS	IA	50151	1	13-Provider holds an enforceable state/federal agreement to construct service at this location	50	25	Fixed Wireless	Underserved (25/3 < available service < 100/20)	Wireless	3-256
927370	1849 SALEM ROAD	SALEM	IA	52649	1	13-Provider holds an enforceable state/federal agreement to construct service at this location	50	25	Fixed Wireless	Underserved (25/3 < available service < 100/20)	Wireless	3-256
943369	10190 480TH LANE	LUCAS	IA	50151	1	13-Provider holds an enforceable state/federal agreement to construct service at this location	50	25	Fixed Wireless	Underserved (25/3 < available service < 100/20)	Wireless	3-256
980666	14802 467TH STREET	LUCAS	IA	50151	1	13-Provider holds an enforceable state/federal agreement to construct service at this location	50	25	Fixed Wireless	Underserved (25/3 < available service < 100/20)	Wireless	3-256
1021724	1805 SALEM ROAD	SALEM	IA	52649	1	13-Provider holds an enforceable state/federal agreement to construct service at this location	50	25	Fixed Wireless	Underserved (25/3 < available service < 100/20)	Wireless	3-256
1021881	48122 100TH AVENUE	LUCAS	IA	50151	1	13-Provider holds an enforceable state/federal agreement to construct service at this location	50	25	Fixed Wireless	Underserved (25/3 < available service < 100/20)	Wireless	3-256
1023776	14788 467TH STREET	LUCAS	IA	50151	1	13-Provider holds an enforceable state/federal agreement to construct service at this location	50	25	Fixed Wireless	Underserved (25/3 < available service < 100/20)	Wireless	3-256
1027241	16832 570TH STREET	LACONA	IA	50139	1	13-Provider holds an enforceable state/federal agreement to construct service at this location	50	25	Fixed Wireless	Underserved (25/3 < available service < 100/20)	Wireless	3-256
1045800	1515 VALE ROAD	HUMESTON	IA	50123	1	13-Provider holds an enforceable state/federal agreement to construct service at this location	50	25	Fixed Wireless	Underserved (25/3 < available service < 100/20)	Wireless	3-256
1058127	3106 IOWA AVENUE	SALEM	IA	52649	1	13-Provider holds an enforceable state/federal agreement to construct service at this location	50	25	Fixed Wireless	Underserved (25/3 < available service < 100/20)	Wireless	3-256
1113757	12303 542ND STREET	LUCAS	IA	50151	1	13-Provider holds an enforceable state/federal agreement to construct service at this location	50	25	Fixed Wireless	Underserved (25/3 < available service < 100/20)	Wireless	3-256
1130938	10096 480TH LANE	LUCAS	IA	50151	1	13-Provider holds an enforceable state/federal agreement to construct service at this location	50	25	Fixed Wireless	Underserved (25/3 < available service < 100/20)	Wireless	3-256
1164291	3093 IOWA AVENUE	SALEM	IA	52649	1	13-Provider holds an enforceable state/federal agreement to construct service at this location	50	25	Fixed Wireless	Underserved (25/3 < available service < 100/20)	Wireless	3-256
1297719	3351 UNITED STATES HIGHWAY 34	WOODBURN	IA	50275	1	13-Provider holds an enforceable state/federal agreement to construct service at this location	50	25	Fixed Wireless	Underserved (25/3 < available service < 100/20)	Wireless	3-256
1214902	49418 120TH AVENUE	LUCAS	IA	50151	1	13-Provider holds an enforceable state/federal agreement to construct service at this location	50	25	Fixed Wireless	Underserved (25/3 < available service < 100/20)	Wireless	3-256
1240237	48144 100TH AVENUE	LUCAS	IA	50151	1	13-Provider holds an enforceable state/federal agreement to construct service at this location	50	25	Fixed Wireless	Underserved (25/3 < available service < 100/20)	Wireless	3-256
1241876	1879 SALEM ROAD	SALEM	IA	52649	1	13-Provider holds an enforceable state/federal agreement to construct service at this location	50	25	Fixed Wireless	Underserved (25/3 < available service < 100/20)	Wireless	3-256
1265950	49863 135TH TRAIL	LUCAS	IA	50151	1	13-Provider holds an enforceable state/federal agreement to construct service at this location	50	25	Fixed Wireless	Underserved (25/3 < available service < 100/20)	Wireless	3-256
1280602	51330 140TH AVENUE	LUCAS	IA	50151	1	13-Provider holds an enforceable state/federal agreement to construct service at this location	50	25	Fixed Wireless	Underserved (25/3 < available service < 100/20)	Wireless	3-256
1307355	1925 SALEM ROAD	SALEM	IA	52649	1	13-Provider holds an enforceable state/federal agreement to construct service at this location	50	25	Fixed Wireless	Underserved (25/3 < available service < 100/20)	Wireless	3-256
1311372	1026 40TH STREET	HUMESTON	IA	50123	1	13-Provider holds an enforceable state/federal agreement to construct service at this location	50	25	Fixed Wireless	Underserved (25/3 < available service < 100/20)	Wireless	3-256
1352001	1149 60TH STREET	HUMESTON	IA	50123	1	13-Provider holds an enforceable state/federal agreement to construct service at this location	50	25	Fixed Wireless	Underserved (25/3 < available service < 100/20)	Wireless	3-256
1372878	1452 UNIFORM ROAD	HUMESTON	IA	50123	1	13-Provider holds an enforceable state/federal agreement to construct service at this location	50	25	Fixed Wireless	Underserved (25/3 < available service < 100/20)	Wireless	3-256
1373751	11628 500TH STREET	LUCAS	IA	50151	1	13-Provider holds an enforceable state/federal agreement to construct service at this location	50	25	Fixed Wireless	Underserved (25/3 < available service < 100/20)	Wireless	3-256
1377998	1255 25TH STREET	HUMESTON	IA	50123	1	13-Provider holds an enforceable state/federal agreement to construct service at this location	50	25	Fixed Wireless	Underserved (25/3 < available service < 100/20)	Wireless	3-256
1384775	1098 COUNTY HIGHWAY J22	HUMESTON	IA	50123	1	13-Provider holds an enforceable state/federal agreement to construct service at this location	50	25	Fixed Wireless	Underserved (25/3 < available service < 100/20)	Wireless	3-256
1407782	15394 467TH STREET	LUCAS	IA	50151	1	13-Provider holds an enforceable state/federal agreement to construct service at this location	50	25	Fixed Wireless	Underserved (25/3 < available service < 100/20)	Wireless	3-256
1418391	1266 10TH STREET	HUMESTON	IA	50123	1	13-Provider holds an enforceable state/federal agreement to construct service at this location	50	25	Fixed Wireless	Underserved (25/3 < available service < 100/20)	Wireless	3-256
1427150	49262 120TH AVENUE	LUCAS	IA	50151	1	13-Provider holds an enforceable state/federal agreement to construct service at this location	50	25	Fixed Wireless	Underserved (25/3 < available service < 100/20)	Wireless	3-256
1463507	1459 VALE ROAD	HUMESTON	IA	50123	1	13-Provider holds an enforceable state/federal agreement to construct service at this location	50	25	Fixed Wireless	Underserved (25/3 < available service < 100/20)	Wireless	3-256
1467187	46573 152ND TRAIL	LUCAS	IA	50151	1	13-Provider holds an enforceable state/federal agreement to construct service at this location	50	25	Fixed Wireless	Underserved (25/3 < available service < 100/20)	Wireless	3-256
15992	53901 130TH TRAIL	LUCAS	IA	50151	1	13-Provider holds an enforceable state/federal agreement to construct service at this location	50	25	Fixed Wireless	Underserved (25/3 < available service < 100/20)	Wireless	3-256
166566	1223 SUMMIT ROAD	HUMESTON	IA	50123	1	13-Provider holds an enforceable state/federal agreement to construct service at this location	50	25	Fixed Wireless	Underserved (25/3 < available service < 100/20)	Wireless	3-256
232664	12139 550TH STREET	LUCAS	IA	50151	1	13-Provider holds an enforceable state/federal agreement to construct service at this location	50	25	Fixed Wireless	Underserved (25/3 < available service < 100/20)	Wireless	3-256
245070	46968 UNITED STATES HIGHWAY 65	LUCAS	IA	50151	1	13-Provider holds an enforceable state/federal agreement to construct service at this location	50	25	Fixed Wireless	Underserved (25/3 < available service < 100/20)	Wireless	3-256
283342	55490 110TH TRAIL	LUCAS	IA	50151	1	13-Provider holds an enforceable state/federal agreement to construct service at this location	50	25	Fixed Wireless	Underserved (25/3 < available service < 100/20)	Wireless	3-256
366073	1133 WATROUS ROAD	HUMESTON	IA	50123	1	13-Provider holds an enforceable state/federal agreement to construct service at this location	50	25	Fixed Wireless	Underserved (25/3 < available service < 100/20)	Wireless	3-256
377959	46890 UNITED STATES HIGHWAY 65	LUCAS	IA	50151	1	13-Provider holds an enforceable state/federal agreement to construct service at this location	50	25	Fixed Wireless	Underserved (25/3 < available service < 100/20)	Wireless	3-256
505654	12965 530TH STREET	LUCAS	IA	50151	1	13-Provider holds an enforceable state/federal agreement to construct service at this location	50	25	Fixed Wireless	Underserved (25/3 < available service < 100/20)	Wireless	3-256
649513	12117 530TH STREET	LUCAS	IA	50151	1	13-Provider holds an enforceable state/federal agreement to construct service at this location	50	25	Fixed Wireless	Underserved (25/3 < available service < 100/20)	Wireless	3-256

653889	12355 550TH STREET	LUCAS	IA	50151	1	13-Provider holds an enforceable state/federal agreement to construct service at this location	50	25	Fixed Wireless	Underserved (25/3 < available service < 100/20)	Wireless	3-256
655135	55430 110TH TRAIL	LUCAS	IA	50151	1	13-Provider holds an enforceable state/federal agreement to construct service at this location	50	25	Fixed Wireless	Underserved (25/3 < available service < 100/20)	Wireless	3-256
747707	47430 UNITED STATES HIGHWAY 65	LUCAS	IA	50151	1	13-Provider holds an enforceable state/federal agreement to construct service at this location	50	25	Fixed Wireless	Underserved (25/3 < available service < 100/20)	Wireless	3-256
779422	11649 530TH STREET	LUCAS	IA	50151	1	13-Provider holds an enforceable state/federal agreement to construct service at this location	50	25	Fixed Wireless	Underserved (25/3 < available service < 100/20)	Wireless	3-256
804039	1426 25TH STREET	HUMESTON	IA	50123	1	13-Provider holds an enforceable state/federal agreement to construct service at this location	50	25	Fixed Wireless	Underserved (25/3 < available service < 100/20)	Wireless	3-256
910574	1487 UNITED STATES HIGHWAY 65	HUMESTON	IA	50123	1	13-Provider holds an enforceable state/federal agreement to construct service at this location	50	25	Fixed Wireless	Underserved (25/3 < available service < 100/20)	Wireless	3-256
914323	12368 560TH STREET	LUCAS	IA	50151	1	13-Provider holds an enforceable state/federal agreement to construct service at this location	50	25	Fixed Wireless	Underserved (25/3 < available service < 100/20)	Wireless	3-256
1057446	12014 560TH STREET	LUCAS	IA	50151	1	13-Provider holds an enforceable state/federal agreement to construct service at this location	50	25	Fixed Wireless	Underserved (25/3 < available service < 100/20)	Wireless	3-256
1057605	1173 WATROUS ROAD	HUMESTON	IA	50123	1	13-Provider holds an enforceable state/federal agreement to construct service at this location	50	25	Fixed Wireless	Underserved (25/3 < available service < 100/20)	Wireless	3-256
1190638	15087 467TH STREET	LUCAS	IA	50151	1	13-Provider holds an enforceable state/federal agreement to construct service at this location	50	25	Fixed Wireless	Underserved (25/3 < available service < 100/20)	Wireless	3-256
1332742	15433 467TH STREET	LUCAS	IA	50151	1	13-Provider holds an enforceable state/federal agreement to construct service at this location	50	25	Fixed Wireless	Underserved (25/3 < available service < 100/20)	Wireless	3-256
1432545	48416 148TH TRAIL	LUCAS	IA	50151	1	13-Provider holds an enforceable state/federal agreement to construct service at this location	50	25	Fixed Wireless	Underserved (25/3 < available service < 100/20)	Wireless	3-256
1438837	47038 UNITED STATES HIGHWAY 65	LUCAS	IA	50151	1	13-Provider holds an enforceable state/federal agreement to construct service at this location	50	25	Fixed Wireless	Underserved (25/3 < available service < 100/20)	Wireless	3-256
22292	2035 335TH STREET	SALEM	IA	52649	1	13-Provider holds an enforceable state/federal agreement to construct service at this location	50	25	Fixed Wireless	Underserved (25/3 < available service < 100/20)	Wireless	3-256
123322	1638 COUNTY HIGHWAY J22	HUMESTON	IA	50123	1	13-Provider holds an enforceable state/federal agreement to construct service at this location	50	25	Fixed Wireless	Underserved (25/3 < available service < 100/20)	Wireless	3-256
408434	55840 150TH AVENUE	LUCAS	IA	50151	1	13-Provider holds an enforceable state/federal agreement to construct service at this location	50	25	Fixed Wireless	Underserved (25/3 < available service < 100/20)	Wireless	3-256
675693	1602 COUNTY HIGHWAY J22	HUMESTON	IA	50123	1	13-Provider holds an enforceable state/federal agreement to construct service at this location	50	25	Fixed Wireless	Underserved (25/3 < available service < 100/20)	Wireless	3-256
1058951	1169 COUNTY HIGHWAY J22	HUMESTON	IA	50123	1	13-Provider holds an enforceable state/federal agreement to construct service at this location	50	25	Fixed Wireless	Underserved (25/3 < available service < 100/20)	Wireless	3-256
1303985	1235 80TH STREET	HUMESTON	IA	50123	1	13-Provider holds an enforceable state/federal agreement to construct service at this location	50	25	Fixed Wireless	Underserved (25/3 < available service < 100/20)	Wireless	3-256
1312910	15135 560TH STREET	LACONA	IA	50139	1	13-Provider holds an enforceable state/federal agreement to construct service at this location	50	25	Fixed Wireless	Underserved (25/3 < available service < 100/20)	Wireless	3-256
1462937	3264 JEWEL AVENUE	SALEM	IA	52649	1	13-Provider holds an enforceable state/federal agreement to construct service at this location	50	25	Fixed Wireless	Underserved (25/3 < available service < 100/20)	Wireless	3-256
242224	47984 UNITED STATES HIGHWAY 65	LUCAS	IA	50151	1	13-Provider holds an enforceable state/federal agreement to construct service at this location	50	25	Fixed Wireless	Underserved (25/3 < available service < 100/20)	Wireless	3-256
614503	1191 30TH STREET	HUMESTON	IA	50123	1	13-Provider holds an enforceable state/federal agreement to construct service at this location	50	25	Fixed Wireless	Underserved (25/3 < available service < 100/20)	Wireless	3-256
656558	7079 161ST LANE	ALBIA	IA	52531	1	13-Provider holds an enforceable state/federal agreement to construct service at this location	50	25	Fixed Wireless	Underserved (25/3 < available service < 100/20)	Wireless	3-256
784405	1191 VALE ROAD	HUMESTON	IA	50123	1	13-Provider holds an enforceable state/federal agreement to construct service at this location	50	25	Fixed Wireless	Underserved (25/3 < available service < 100/20)	Wireless	3-256
875081	1138 25TH STREET	HUMESTON	IA	50123	1	13-Provider holds an enforceable state/federal agreement to construct service at this location	50	25	Fixed Wireless	Underserved (25/3 < available service < 100/20)	Wireless	3-256
974120	1184 COUNTY HIGHWAY J22	HUMESTON	IA	50123	1	13-Provider holds an enforceable state/federal agreement to construct service at this location	50	25	Fixed Wireless	Underserved (25/3 < available service < 100/20)	Wireless	3-256
1259663	1143 UNITED STATES HIGHWAY 65	HUMESTON	IA	50123	1	13-Provider holds an enforceable state/federal agreement to construct service at this location	50	25	Fixed Wireless	Underserved (25/3 < available service < 100/20)	Wireless	3-256
207897	1735 SALEM ROAD	SALEM	IA	52649	1	13-Provider holds an enforceable state/federal agreement to construct service at this location	50	25	Fixed Wireless	Underserved (25/3 < available service < 100/20)	Wireless	3-256
321525	1669 305TH STREET	SALEM	IA	52649	1	13-Provider holds an enforceable state/federal agreement to construct service at this location	50	25	Fixed Wireless	Underserved (25/3 < available service < 100/20)	Wireless	3-256
365716	1721 SALEM ROAD	SALEM	IA	52649	1	13-Provider holds an enforceable state/federal agreement to construct service at this location	50	25	Fixed Wireless	Underserved (25/3 < available service < 100/20)	Wireless	3-256
499129	1785 SALEM ROAD	SALEM	IA	52649	1	13-Provider holds an enforceable state/federal agreement to construct service at this location	50	25	Fixed Wireless	Underserved (25/3 < available service < 100/20)	Wireless	3-256
540126	3089 US HIGHWAY 218	SALEM	IA	52649	1	13-Provider holds an enforceable state/federal agreement to construct service at this location	50	25	Fixed Wireless	Underserved (25/3 < available service < 100/20)	Wireless	3-256
774440	2974 FREMONT AVENUE	SALEM	IA	52649	1	13-Provider holds an enforceable state/federal agreement to construct service at this location	50	25	Fixed Wireless	Underserved (25/3 < available service < 100/20)	Wireless	3-256
872677	1727 SALEM ROAD	SALEM	IA	52649	1	13-Provider holds an enforceable state/federal agreement to construct service at this location	50	25	Fixed Wireless	Underserved (25/3 < available service < 100/20)	Wireless	3-256
971821	3117 US HIGHWAY 218	SALEM	IA	52649	1	13-Provider holds an enforceable state/federal agreement to construct service at this location	50	25	Fixed Wireless	Underserved (25/3 < available service < 100/20)	Wireless	3-256
923185	1745 SALEM ROAD	SALEM	IA	52649	1	13-Provider holds an enforceable state/federal agreement to construct service at this location	50	25	Fixed Wireless	Underserved (25/3 < available service < 100/20)	Wireless	3-256
1161051	1472 SUMMIT ROAD	HUMESTON	IA	50123	1	13-Provider holds an enforceable state/federal agreement to construct service at this location	50	25	Fixed Wireless	Underserved (25/3 < available service < 100/20)	Wireless	3-256
1207249	1649 305TH STREET	SALEM	IA	52649	1	13-Provider holds an enforceable state/federal agreement to construct service at this location	50	25	Fixed Wireless	Underserved (25/3 < available service < 100/20)	Wireless	3-256
1252109	1765 SALEM ROAD	SALEM	IA	52649	1	13-Provider holds an enforceable state/federal agreement to construct service at this location	50	25	Fixed Wireless	Underserved (25/3 < available service < 100/20)	Wireless	3-256
1274603	1637 305TH STREET	SALEM	IA	52649	1	13-Provider holds an enforceable state/federal agreement to construct service at this location	50	25	Fixed Wireless	Underserved (25/3 < available service < 100/20)	Wireless	3-256
1331595	1659 305TH STREET	SALEM	IA	52649	1	13-Provider holds an enforceable state/federal agreement to construct service at this location	50	25	Fixed Wireless	Underserved (25/3 < available service < 100/20)	Wireless	3-256
785280	6866 260TH LANE	BLAKESBURG	IA	52536	1	13-Provider holds an enforceable state/federal agreement to construct service at this location	50	25	Fixed Wireless	Underserved (25/3 < available service < 100/20)	Wireless	3-256
977049	2087 330TH AVENUE	WOODBURN	IA	50275	1	13-Provider holds an enforceable state/federal agreement to construct service at this location	50	25	Fixed Wireless	Underserved (25/3 < available service < 100/20)	Wireless	3-256
38855	14261 467TH STREET	LUCAS	IA	50151	1	13-Provider holds an enforceable state/federal agreement to construct service at this location	50	25	Fixed Wireless	Underserved (25/3 < available service < 100/20)	Wireless	3-256
418754	15999 545TH STREET	LUCAS	IA	50151	1	13-Provider holds an enforceable state/federal agreement to construct service at this location	50	25	Fixed Wireless	Underserved (25/3 < available service < 100/20)	Wireless	3-256
551131	15069 545TH STREET	LUCAS	IA	50151	1	13-Provider holds an enforceable state/federal agreement to construct service at this location	50	25	Fixed Wireless	Underserved (25/3 < available service < 100/20)	Wireless	3-256
709707	15500 555TH STREET	LUCAS	IA	50151	1	13-Provider holds an enforceable state/federal agreement to construct service at this location	50	25	Fixed Wireless	Underserved (25/3 < available service < 100/20)	Wireless	3-256
998610	55034 150TH AVENUE	LUCAS	IA	50151	1	13-Provider holds an enforceable state/federal agreement to construct service at this location	50	25	Fixed Wireless	Underserved (25/3 < available service < 100/20)	Wireless	3-256
1201771	40670 280TH AVENUE	RUSSELL	IA	50238	1	13-Provider holds an enforceable state/federal agreement to construct service at this location	50	25	Fixed Wireless	Underserved (25/3 < available service < 100/20)	Wireless	3-256
1417415	54902 150TH AVENUE	LUCAS	IA	50151	1	13-Provider holds an enforceable state/federal agreement to construct service at this location	50	25	Fixed Wireless	Underserved (25/3 < available service < 100/20)	Wireless	3-256
1427063	1383 COUNTY HIGHWAY J22	HUMESTON	IA	50123	1	13-Provider holds an enforceable state/federal agreement to construct service at this location	50	25	Fixed Wireless	Underserved (25/3 < available service < 100/20)	Wireless	3-256
1432146	15497 545TH STREET	LUCAS	IA	50151	1	13-Provider holds an enforceable state/federal agreement to construct service at this location	50	25	Fixed Wireless	Underserved (25/3 < available service < 100/20)	Wireless	3-256
1462829	55018 150TH AVENUE	LUCAS	IA	50151	1	13-Provider holds an enforceable state/federal agreement to construct service at this location	50	25	Fixed Wireless	Underserved (25/3 < available service < 100/20)	Wireless	3-256
1429721	1582 SALEM ROAD	SALEM	IA	52649	1	13-Provider holds an enforceable state/federal agreement to construct service at this location	50	25	Fixed Wireless	Underserved (25/3 < available service < 100/20)	Wireless	3-256
2845	2515 678TH AVENUE	ALBIA	IA	52531	1	13-Provider holds an enforceable state/federal agreement to construct service at this location	50	25	Fixed Wireless	Underserved (25/3 < available service < 100/20)	Wireless	3-256
36847	45338 260TH AVENUE	CHARITON	IA	50049	1	13-Provider holds an enforceable state/federal agreement to construct service at this location	50	25	Fixed Wireless	Underserved (25/3 < available service < 100/20)	Wireless	3-256
8677	51019 185TH TRAIL	CHARITON	IA	50049	1	13-Provider holds an enforceable state/federal agreement to construct service at this location	50	25	Fixed Wireless	Underserved (25/3 < available service < 100/20)	Wireless	3-256
11519	6796 260TH PLACE	ALBIA	IA	52531	1	13-Provider holds an enforceable state/federal agreement to construct service at this location	50	25	Fixed Wireless	Underserved (25/3 < available service < 100/20)	Wireless	3-256
12185	54902 265TH AVENUE	CHARITON	IA	50049	1	13-Provider holds an enforceable state/federal agreement to construct service at this location	50	25	Fixed Wireless	Underserved (25/3 < available service < 100/20)	Wireless	3-256
15346	29040 560TH STREET	CHARITON	IA	50049	1	13-Provider holds an enforceable state/federal agreement to construct service at this location	50	25	Fixed Wireless	Underserved (25/3 < available service < 100/20)	Wireless	3-256
25438	1158 60TH STREET	HUMESTON	IA	50123	1	13-Provider holds an enforceable state/federal agreement to construct service at this location	50	25	Fixed Wireless	Underserved (25/3 < available service < 100/20)	Wireless	3-256
30299	1777 325TH STREET	SALEM	IA	52649	1	13-Provider holds an enforceable state/federal agreement to construct service at this location	50	25	Fixed Wireless	Underserved (25/3 < available service < 100/20)	Wireless	3-256
37310	13045 575TH STREET	LUCAS	IA	50151	1	13-Provider holds an enforceable state/federal agreement to construct service at this location	50	25	Fixed Wireless	Underserved (25/3 < available service < 100/20)	Wireless	3-256
40112	1802 SALEM ROAD	SALEM	IA	52649	1	13-Provider holds an enforceable state/federal agreement to construct service at this location	50	25	Fixed Wireless	Underserved (25/3 < available service < 100/20)	Wireless	3-256
49037	26815 407TH STREET	RUSSELL	IA	50238	1	13-Provider holds an enforceable state/federal agreement to construct service at this location	50	25	Fixed Wireless	Underserved (25/3 < available service < 100/20)	Wireless	3-256
53473	24800 430TH STREET	CHARITON	IA	50049	1	13-Provider holds an enforceable state/federal agreement to construct service at this location	50	25	Fixed Wireless	Underserved (25/3 < available service < 100/20)	Wireless	3-256
57916	45889 325TH AVENUE	RUSSELL	IA	50238	1	13-Provider holds an enforceable state/federal agreement to construct service at this location	50	25	Fixed Wireless	Underserved (25/3 < available service < 100/20)	Wireless	3-256
60759	24483 410TH STREET	CHARITON	IA	50049	1	13-Provider holds an enforceable state/federal agreement to construct service at this location	50	25	Fixed Wireless	Underserved (25/3 < available service < 100/20)	Wireless	3-256
63183	1937 715TH AVENUE	ALBIA	IA	52531	1	13-Provider holds an enforceable state/federal agreement to construct service at this location	50	25	Fixed Wireless	Underserved (25/3 < available service < 100/20)	Wireless	3-256
70743	1771 325TH STREET	SALEM	IA	52649	1	13-Provider holds an enforceable state/federal agreement to construct service at this location	50	25	Fixed Wireless	Underserved (25/3 < available service < 100/20)	Wireless	3-256
77404	12112 480TH STREET	LUCAS	IA	50151	1	13-Provider holds an enforceable state/federal agreement to construct service at this location	50	25	Fixed Wireless	Underserved (25/3 < available service < 100/20)	Wireless	3-256
81485	50644 300TH TRAIL	CHARITON	IA	50049	1	13-Provider holds an enforceable state/federal agreement to construct service at this location	50	25	Fixed Wireless	Underserved (25/3 < available service < 100/20)	Wireless	3-256
89770	527 VIRGINIA STREET	LACONA	IA	50139	1	13-Provider holds an enforceable state/federal agreement to construct service at this location	50	25	Fixed Wireless	Underserved (25/3 < available service < 100/20)	Wireless	3-256
95432	43315 330TH AVENUE	RUSSELL	IA	50238	1	13-Provider holds an enforceable state/federal agreement to construct service at this location	50	25	Fixed Wireless	Underserved (25/3 < available service < 100/20)	Wireless	3-256
98536	53737 265TH AVENUE	CHARITON	IA	50049	1	13-Provider holds an enforceable state/federal agreement to construct service at this location	50	25	Fixed Wireless	Underserved (25/3 < available service < 100/20)	Wireless	3-256
178405	3311 GARST STREET	WOODBURN	IA	50275	1	13-Provider holds an enforceable state/federal agreement to construct service at this location	50	25	Fixed Wireless	Underserved (25/3 < available service < 100/20)	Wireless	3-256
101925	55308 297TH TRAIL	CHARITON	IA	50049	1	13-Provider holds an enforceable state/federal agreement to construct service at this location	50	25	Fixed Wireless	Underserved (25/3 < available service < 100/20)	Wireless	3-256
102722	46204 320TH AVENUE	RUSSELL	IA	50238	1	13-Provider holds an enforceable state/federal agreement to construct service at this location	50	25	Fixed Wireless	Underserved (25/3 < available service < 100/20)	Wireless	3-256
109697	11471 400TH STREET	HUMESTON	IA	50123	1	13-Provider holds an enforceable state/federal agreement to construct service at this location	50	25	Fixed Wireless	Underserved (25/3 < available service < 100/20)	Wireless	3-256
114806	54456 200TH AVENUE	CHARITON	IA	50049	1	13-Provider holds an enforceable state/federal agreement to construct service at this location	50	25	Fixed Wireless	Underserved (25/3 < available service < 100/20)	Wireless	3-256
117517	1806 335TH STREET	SALEM	IA	52649	1	13-Provider holds an enforceable state/federal agreement to construct service at this location	50	25	Fixed Wireless	Underserved (25/3 < available service < 100/20)	Wireless	3-256
119320	42409 STATE HIGHWAY 14	CHARITON	IA	50049	1	13-Provider holds an enforceable state/federal agreement to construct service at this location	50	25	Fixed Wireless	Underserved (25/3 < available service < 100/20)	Wireless	3-256
119498	27915 440TH STREET	CHARITON	IA	50049	1	13-Provider holds an enforceable state/federal agreement to construct service at this location	50	25	Fixed Wireless	Underserved (25/3 < available service < 100/20)	Wireless	3-256
123779	53861 280TH AVENUE	CHARITON	IA	50049	1	13-Provider holds an enforceable state/federal agreement to construct service at this location	50	25	Fixed Wireless	Underserved (25/3 < available service < 100/20)	Wireless	3-256
126576	2135 310TH STREET	NEW LONDON	IA	52645	1	13-Provider holds an enforceable state/federal agreement to construct service at this location	50	25	Fixed Wireless	Underserved (25/3 < available service < 100/20)	Wireless	3-256
129065	46544 152ND TRAIL	LUCAS	IA	50151	1	13-Provider holds an enforceable state/federal agreement to construct service at this location	50	25	Fixed Wireless	Underserved (25/3 < available service < 100/20)	Wireless	3-256
130857	11633 542ND STREET	LUCAS	IA	50151	1	13-Provider holds an enforceable state/federal agreement to construct service at this location	50	25	Fixed Wireless	Underserved (25/3 < available service < 100/20)	Wireless	3-256
131724	27081 550TH STREET	CHARITON	IA	50049	1	13-Provider holds an enforceable state/federal agreement to construct service at this location	50	25	Fixed Wireless	Underserved (25/3 < available service < 100/20)	Wireless	3-256
139123	1260 IOWA HIGHWAY 2	HUMESTON	IA	50123	1	13-Provider holds an enforceable state/federal agreement to construct service at this location	50	25	Fixed Wireless	Underserved (25/3 < available service < 100/20)	Wireless	3-256
139722	1010 VALE ROAD	HUMESTON	IA	50123	1	13-Provider holds an enforceable state/federal agreement to construct service at this location	50	25	Fixed Wireless	Underserved (25/3 < available service < 100/20)	Wireless	3-256
140473	47536 320TH AVENUE	RUSSELL	IA	50238	1	13-Provider holds an enforceable state/federal agreement to construct service at this location	50	25	Fixed Wireless	Underserved (25/3 < available service < 100/20)	Wireless	3-256
144439	50331 122ND TRAIL	LUCAS	IA	50151	1	13-Provider holds an enforceable state/federal agreement to construct service at this location	50	25	Fixed Wireless	Underserved (25/3 < available service < 100/20)	Wireless	3-256
149012	54639 STATE HIGHWAY 14	CHARITON	IA	50049	1	13-Provider holds an enforceable state/federal agreement to construct service at this location	50	25	Fixed Wireless	Underserved (25/3 < available service < 100/20)	Wireless	3-256
156367	1497 711TH LANE	ALBIA	IA	52531	1	13-Provider holds an enforceable state/federal agreement to construct service at this location	50	25	Fixed Wireless	Underserved (25/3 < available service < 100/20)	Wireless	3-256
158841	6871 255TH STREET	ALBIA	IA	52531	1	13-Provider holds an enforceable state/federal agreement to construct service at this location	50	25	Fixed Wireless	Underserved (25/3 < available service < 100/20)	Wireless	3-256
165178	48938 127TH AVENUE	LUCAS	IA	50151	1	13-Provider holds an enforceable state/federal agreement to construct service at this location	50	25	Fixed Wireless	Underserved (25/3 < available service < 100/20)	Wireless	3-256
167574	57249 167TH AVENUE	LACONA	IA	50139	1	13-Provider holds an enforceable state/federal agreement to construct service at this location	50	25	Fixed Wireless	Underserved (25/3 < available service < 100/20)	Wireless	3-256
170297	749 WYOMING STREET	CHARITON	IA	50049	1	13-Provider holds an enforceable state/federal agreement to construct service at this location	50	25	Fixed Wireless	Underserved (25/3 < available service < 100/20)	Wireless	3-256
175498	1985 335TH STREET	SALEM	IA	52649	1	13-Provider holds an enforceable state/federal agreement to construct service at this location	50	25	Fixed Wireless	Underserved (25/3 < available service < 100/20)	Wireless	3-256
177801	27467 470TH STREET	CHARITON	IA	50049	1	13-Provider holds an enforceable state/federal agreement to construct service at this location	50	25	Fixed Wireless	Underserved (25/3 < available service < 100/20)	Wireless	3-256
191766	51506 260TH AVENUE	CHARITON	IA	50049	1	13-Provider holds an enforceable state/federal agreement to construct service at this location	50	25	Fixed Wireless	Underserved (25/3 < available service < 100/20)	Wireless	3-256
194394	26625 510TH STREET	CHARITON	IA	50049	1	13-Provider holds an enforceable state/federal agreement to construct service at this location	50	25	Fixed Wireless	Underserved (25/3 < available service < 100/20)	Wireless	3-256
197529	55014 297TH TRAIL	CHARITON	IA	50049	1	13-Provider holds an enforceable state/federal agreement to construct service at this location	50	25	Fixed Wireless	Underserved (25/3 < available service < 100/20)	Wireless	3-256
226368	26293 400TH STREET	CHARITON	IA	50049	1	13-Provider holds an enforceable state/federal agreement to construct service at this location	50	25	Fixed Wireless	Underserved (25/3 < available service < 100/20)	Wireless	3-256
266443	26037 560TH STREET	CHARITON	IA	50049	1	13-Provider holds an enforceable state/federal agreement to construct service at this location	50	25	Fixed Wireless	Underserved (25/3 < available service < 100/20)	Wireless	3-256
200859	27496 580TH STREET	CHARITON	IA	50049	1	13-Provider holds an enforceable state/federal agreement to construct service at this location	50	25	Fixed Wireless	Underserved (25/3 < available service < 100/20)	Wireless	3-256
216448	16643 510TH STREET	LUCAS	IA	50151	1	13-Provider holds an enforceable state/federal agreement to construct service at this location	50	25	Fixed Wireless	Underserved (25/3 < available service < 100/20)	Wireless	3-256
221324	49941 309TH AVENUE	RUSSELL	IA	50238	1	13-Provider holds an enforceable state/federal agreement to construct service at this location	50	25	Fixed Wireless	Underserved (25/3 < available service < 100/20)	Wireless	3-256
223665	10375 542ND STREET	LUCAS	IA	50151	1	13-Provider holds an enforceable state/federal agreement to construct service at this location	50	25	Fixed Wireless	Underserved (25/3 < available service < 100/20)	Wireless	3-256
227634	3275 JEWEL AVENUE	SALEM	IA	52649	1	13-Provider holds an enforceable state/federal agreement to construct service at this location	50	25	Fixed Wireless	Underserved (25/3 < available service < 100/20)	Wireless	3-256
229066	10559 550TH STREET	LUCAS	IA	50151	1	13-Provider holds an enforceable state/federal agreement to construct service at this location	50	25	Fixed Wireless	Underserved (25/3 < available service < 100/20)	Wireless	3-256
230316	28438 580TH STREET	CHARITON	IA	50049	1	13-Provider holds an enforceable state/federal agreement to construct service at this location	50	25	Fixed Wireless	Underserved (25/3 < available service < 100/20)	Wireless	3-256
232880	51214 UNITED STATES HIGHWAY 65	LUCAS	IA	50151	1	13-Provider holds an enforceable state/federal agreement to construct service at this location	50	25	Fixed Wireless	Underserved (25/3 < available service < 100/20)	Wireless	3-256
236549	19046 560TH STREET	CHARITON	IA	50049	1	13-Provider holds an enforceable state/federal agreement to construct service at this location	50	25	Fixed Wireless	Underserved (25/3 < available service < 100/20)	Wireless	3-256
237355	15426 450TH STREET	DERBY	IA	50068	1	13-Provider holds an enforceable state/federal agreement to construct service at this location	50	25	Fixed Wireless	Underserved (25/3 < available service < 100/20)	Wireless	3-256
237386	1545 RACCOON ROAD	HUMESTON	IA	50123	1	13-Provider holds an enforceable state/federal agreement to construct service at this location	50	25	Fixed Wireless	Underserved (25/3 < available service < 100/20)	Wireless	3-256
240106	47734 305TH AVENUE	RUSSELL	IA	50238	1	13-Provider holds an enforceable state/federal agreement to construct service at this location	50	25	Fixed Wireless	Underserved (25/3 < available service < 100/20)	Wireless	3-256
240915	53035 320TH AVENUE	CHARITON	IA	50049	1	13-Provider holds an enforceable state/federal agreement to construct service at this location	50	25	Fixed Wireless	Underserved (25/3 < available service < 100/20)	Wireless	3-256
249313	41711 280TH AVENUE	RUSSELL	IA	50238	1	13-Provider holds an enforceable state/federal agreement to construct service at this location	50	25	Fixed Wireless	Underserved (25/3 < available service < 100/20)	Wireless	3-256
250140	52473 320TH AVENUE	CHARITON	IA	50049	1	13-Provider holds an enforceable state/federal agreement to construct service at this location	50	25	Fixed Wireless	Underserved (25/3 < available service < 100/20)	Wireless	3-256
254694	10623 550TH STREET	LUCAS	IA	50151	1	13-Provider holds an enforceable state/federal agreement to construct service at this location	50	25	Fixed Wireless	Underserved (25/3 < available service < 100/20)	Wireless	3-256
254967	3096 IOWA AVENUE	SALEM	IA	52649	1	13-Provider holds an enforceable state/federal agreement to construct service at this location	50	25	Fixed Wireless	Underserved (25/3 < available service < 100/20)	Wireless	3-256
255079	33157 UNITED STATES HIGHWAY 34	RUSSELL	IA	50238	1	13-Provider holds an enforceable state/federal agreement to construct service at this location	50	25	Fixed Wireless	Underserved (25/3 < available service < 100/20)	Wireless	3-256
255094	44676 160TH AVENUE	DERBY	IA	50068	1	13-Provider holds an enforceable state/federal agreement to construct service at this location	50	25	Fixed Wireless	Underserved (25/3 < available service < 100/20)	Wireless	3-256

261802	2467 HIGHWAY 14	COLUMBIA	IA	50057	1	13-Provider holds an enforceable state/federal agreement to construct service at this location	50	25	Fixed Wireless	Underserved (25/3 < available service < 100/20)	Wireless	3-256
262365	53285 225TH AVENUE	CHARITON	IA	50049	1	13-Provider holds an enforceable state/federal agreement to construct service at this location	50	25	Fixed Wireless	Underserved (25/3 < available service < 100/20)	Wireless	3-256
262490	1705 WATROUS ROAD	DERBY	IA	50068	1	13-Provider holds an enforceable state/federal agreement to construct service at this location	50	25	Fixed Wireless	Underserved (25/3 < available service < 100/20)	Wireless	3-256
264956	52507 290TH AVENUE	CHARITON	IA	50049	1	13-Provider holds an enforceable state/federal agreement to construct service at this location	50	25	Fixed Wireless	Underserved (25/3 < available service < 100/20)	Wireless	3-256
266362	31349 530TH STREET	RUSSELL	IA	50238	1	13-Provider holds an enforceable state/federal agreement to construct service at this location	50	25	Fixed Wireless	Underserved (25/3 < available service < 100/20)	Wireless	3-256
267351	15049 570TH STREET	LACONA	IA	50139	1	13-Provider holds an enforceable state/federal agreement to construct service at this location	50	25	Fixed Wireless	Underserved (25/3 < available service < 100/20)	Wireless	3-256
280220	52126 185TH TRAIL	CHARITON	IA	50049	1	13-Provider holds an enforceable state/federal agreement to construct service at this location	50	25	Fixed Wireless	Underserved (25/3 < available service < 100/20)	Wireless	3-256
281906	1893 UNITED STATES HIGHWAY 65	HUMESTON	IA	50123	1	13-Provider holds an enforceable state/federal agreement to construct service at this location	50	25	Fixed Wireless	Underserved (25/3 < available service < 100/20)	Wireless	3-256
290909	577 VIRGINIA STREET	LACONA	IA	50139	1	13-Provider holds an enforceable state/federal agreement to construct service at this location	50	25	Fixed Wireless	Underserved (25/3 < available service < 100/20)	Wireless	3-256
296016	1998 335TH STREET	SALEM	IA	52649	1	13-Provider holds an enforceable state/federal agreement to construct service at this location	50	25	Fixed Wireless	Underserved (25/3 < available service < 100/20)	Wireless	3-256
358360	3357 GARST STREET	WOODBURN	IA	50275	1	13-Provider holds an enforceable state/federal agreement to construct service at this location	50	25	Fixed Wireless	Underserved (25/3 < available service < 100/20)	Wireless	3-256
300665	30179 500TH STREET	RUSSELL	IA	50238	1	13-Provider holds an enforceable state/federal agreement to construct service at this location	50	25	Fixed Wireless	Underserved (25/3 < available service < 100/20)	Wireless	3-256
302170	1712 335TH STREET	SALEM	IA	52649	1	13-Provider holds an enforceable state/federal agreement to construct service at this location	50	25	Fixed Wireless	Underserved (25/3 < available service < 100/20)	Wireless	3-256
306016	52420 160TH AVENUE	CHARITON	IA	50049	1	13-Provider holds an enforceable state/federal agreement to construct service at this location	50	25	Fixed Wireless	Underserved (25/3 < available service < 100/20)	Wireless	3-256
309796	16973 545TH STREET	CHARITON	IA	50049	1	13-Provider holds an enforceable state/federal agreement to construct service at this location	50	25	Fixed Wireless	Underserved (25/3 < available service < 100/20)	Wireless	3-256
314352	29391 435TH STREET	RUSSELL	IA	50238	1	13-Provider holds an enforceable state/federal agreement to construct service at this location	50	25	Fixed Wireless	Underserved (25/3 < available service < 100/20)	Wireless	3-256
315638	11030 550TH STREET	LUCAS	IA	50151	1	13-Provider holds an enforceable state/federal agreement to construct service at this location	50	25	Fixed Wireless	Underserved (25/3 < available service < 100/20)	Wireless	3-256
320916	55835 110TH TRAIL	LUCAS	IA	50151	1	13-Provider holds an enforceable state/federal agreement to construct service at this location	50	25	Fixed Wireless	Underserved (25/3 < available service < 100/20)	Wireless	3-256
323635	10901 507TH LANE	LUCAS	IA	50151	1	13-Provider holds an enforceable state/federal agreement to construct service at this location	50	25	Fixed Wireless	Underserved (25/3 < available service < 100/20)	Wireless	3-256
325742	53457 270TH AVENUE	CHARITON	IA	50049	1	13-Provider holds an enforceable state/federal agreement to construct service at this location	50	25	Fixed Wireless	Underserved (25/3 < available service < 100/20)	Wireless	3-256
330843	16763 545TH STREET	CHARITON	IA	50049	1	13-Provider holds an enforceable state/federal agreement to construct service at this location	50	25	Fixed Wireless	Underserved (25/3 < available service < 100/20)	Wireless	3-256
341433	20729 530TH STREET	CHARITON	IA	50049	1	13-Provider holds an enforceable state/federal agreement to construct service at this location	50	25	Fixed Wireless	Underserved (25/3 < available service < 100/20)	Wireless	3-256
342358	2497 692ND AVENUE	BLAKESBURG	IA	52536	1	13-Provider holds an enforceable state/federal agreement to construct service at this location	50	25	Fixed Wireless	Underserved (25/3 < available service < 100/20)	Wireless	3-256
344403	16472 555TH STREET	CHARITON	IA	50049	1	13-Provider holds an enforceable state/federal agreement to construct service at this location	50	25	Fixed Wireless	Underserved (25/3 < available service < 100/20)	Wireless	3-256
350909	40651 228TH TRAIL	CHARITON	IA	50049	1	13-Provider holds an enforceable state/federal agreement to construct service at this location	50	25	Fixed Wireless	Underserved (25/3 < available service < 100/20)	Wireless	3-256
361280	57432 260TH AVENUE	CHARITON	IA	50049	1	13-Provider holds an enforceable state/federal agreement to construct service at this location	50	25	Fixed Wireless	Underserved (25/3 < available service < 100/20)	Wireless	3-256
361741	26871 520TH STREET	CHARITON	IA	50049	1	13-Provider holds an enforceable state/federal agreement to construct service at this location	50	25	Fixed Wireless	Underserved (25/3 < available service < 100/20)	Wireless	3-256
364496	651 VERMONT STREET	COLUMBIA	IA	50057	1	13-Provider holds an enforceable state/federal agreement to construct service at this location	50	25	Fixed Wireless	Underserved (25/3 < available service < 100/20)	Wireless	3-256
372469	54017 235TH TRAIL	CHARITON	IA	50049	1	13-Provider holds an enforceable state/federal agreement to construct service at this location	50	25	Fixed Wireless	Underserved (25/3 < available service < 100/20)	Wireless	3-256
375035	15159 510TH STREET	LUCAS	IA	50151	1	13-Provider holds an enforceable state/federal agreement to construct service at this location	50	25	Fixed Wireless	Underserved (25/3 < available service < 100/20)	Wireless	3-256
379393	43293 190TH AVENUE	CHARITON	IA	50049	1	13-Provider holds an enforceable state/federal agreement to construct service at this location	50	25	Fixed Wireless	Underserved (25/3 < available service < 100/20)	Wireless	3-256
380254	1672 SALEM ROAD	SALEM	IA	52649	1	13-Provider holds an enforceable state/federal agreement to construct service at this location	50	25	Fixed Wireless	Underserved (25/3 < available service < 100/20)	Wireless	3-256
388034	53689 235TH TRAIL	CHARITON	IA	50049	1	13-Provider holds an enforceable state/federal agreement to construct service at this location	50	25	Fixed Wireless	Underserved (25/3 < available service < 100/20)	Wireless	3-256
390677	57400 STATE HIGHWAY 14	CHARITON	IA	50049	1	13-Provider holds an enforceable state/federal agreement to construct service at this location	50	25	Fixed Wireless	Underserved (25/3 < available service < 100/20)	Wireless	3-256
390917	56680 295TH AVENUE	CHARITON	IA	50049	1	13-Provider holds an enforceable state/federal agreement to construct service at this location	50	25	Fixed Wireless	Underserved (25/3 < available service < 100/20)	Wireless	3-256
396151	29995 435TH STREET	RUSSELL	IA	50238	1	13-Provider holds an enforceable state/federal agreement to construct service at this location	50	25	Fixed Wireless	Underserved (25/3 < available service < 100/20)	Wireless	3-256
396680	31706 450TH STREET	RUSSELL	IA	50238	1	13-Provider holds an enforceable state/federal agreement to construct service at this location	50	25	Fixed Wireless	Underserved (25/3 < available service < 100/20)	Wireless	3-256
399359	41789 STATE HIGHWAY 14	CHARITON	IA	50049	1	13-Provider holds an enforceable state/federal agreement to construct service at this location	50	25	Fixed Wireless	Underserved (25/3 < available service < 100/20)	Wireless	3-256
399608	56543 STATE HIGHWAY 14	CHARITON	IA	50049	1	13-Provider holds an enforceable state/federal agreement to construct service at this location	50	25	Fixed Wireless	Underserved (25/3 < available service < 100/20)	Wireless	3-256
496160	47601 110TH AVENUE	LUCAS	IA	50151	1	13-Provider holds an enforceable state/federal agreement to construct service at this location	50	25	Fixed Wireless	Underserved (25/3 < available service < 100/20)	Wireless	3-256
400500	41570 280TH AVENUE	RUSSELL	IA	50238	1	13-Provider holds an enforceable state/federal agreement to construct service at this location	50	25	Fixed Wireless	Underserved (25/3 < available service < 100/20)	Wireless	3-256
401584	3208 US HIGHWAY 218	SALEM	IA	52649	1	13-Provider holds an enforceable state/federal agreement to construct service at this location	50	25	Fixed Wireless	Underserved (25/3 < available service < 100/20)	Wireless	3-256
404984	17193 530TH STREET	CHARITON	IA	50049	1	13-Provider holds an enforceable state/federal agreement to construct service at this location	50	25	Fixed Wireless	Underserved (25/3 < available service < 100/20)	Wireless	3-256
406386	54857 STATE HIGHWAY 14	CHARITON	IA	50049	1	13-Provider holds an enforceable state/federal agreement to construct service at this location	50	25	Fixed Wireless	Underserved (25/3 < available service < 100/20)	Wireless	3-256
407370	40838 220TH AVENUE	CHARITON	IA	50049	1	13-Provider holds an enforceable state/federal agreement to construct service at this location	50	25	Fixed Wireless	Underserved (25/3 < available service < 100/20)	Wireless	3-256
415014	42582 280TH AVENUE	RUSSELL	IA	50238	1	13-Provider holds an enforceable state/federal agreement to construct service at this location	50	25	Fixed Wireless	Underserved (25/3 < available service < 100/20)	Wireless	3-256
419700	56758 260TH AVENUE	CHARITON	IA	50049	1	13-Provider holds an enforceable state/federal agreement to construct service at this location	50	25	Fixed Wireless	Underserved (25/3 < available service < 100/20)	Wireless	3-256
419894	54484 265TH AVENUE	CHARITON	IA	50049	1	13-Provider holds an enforceable state/federal agreement to construct service at this location	50	25	Fixed Wireless	Underserved (25/3 < available service < 100/20)	Wireless	3-256
422858	42406 290TH TRAIL	RUSSELL	IA	50238	1	13-Provider holds an enforceable state/federal agreement to construct service at this location	50	25	Fixed Wireless	Underserved (25/3 < available service < 100/20)	Wireless	3-256
426718	46433 320TH AVENUE	RUSSELL	IA	50238	1	13-Provider holds an enforceable state/federal agreement to construct service at this location	50	25	Fixed Wireless	Underserved (25/3 < available service < 100/20)	Wireless	3-256
427416	51395 140TH AVENUE	LUCAS	IA	50151	1	13-Provider holds an enforceable state/federal agreement to construct service at this location	50	25	Fixed Wireless	Underserved (25/3 < available service < 100/20)	Wireless	3-256
428484	29450 560TH STREET	CHARITON	IA	50049	1	13-Provider holds an enforceable state/federal agreement to construct service at this location	50	25	Fixed Wireless	Underserved (25/3 < available service < 100/20)	Wireless	3-256
429053	1638 25TH STREET	HUMESTON	IA	50123	1	13-Provider holds an enforceable state/federal agreement to construct service at this location	50	25	Fixed Wireless	Underserved (25/3 < available service < 100/20)	Wireless	3-256
430530	2383 692ND AVENUE	ALBIA	IA	52531	1	13-Provider holds an enforceable state/federal agreement to construct service at this location	50	25	Fixed Wireless	Underserved (25/3 < available service < 100/20)	Wireless	3-256
430900	12821 500TH STREET	LUCAS	IA	50151	1	13-Provider holds an enforceable state/federal agreement to construct service at this location	50	25	Fixed Wireless	Underserved (25/3 < available service < 100/20)	Wireless	3-256
437264	31046 430TH LANE	RUSSELL	IA	50238	1	13-Provider holds an enforceable state/federal agreement to construct service at this location	50	25	Fixed Wireless	Underserved (25/3 < available service < 100/20)	Wireless	3-256
438452	11404 542ND STREET	LUCAS	IA	50151	1	13-Provider holds an enforceable state/federal agreement to construct service at this location	50	25	Fixed Wireless	Underserved (25/3 < available service < 100/20)	Wireless	3-256
438682	42587 280TH AVENUE	RUSSELL	IA	50238	1	13-Provider holds an enforceable state/federal agreement to construct service at this location	50	25	Fixed Wireless	Underserved (25/3 < available service < 100/20)	Wireless	3-256
449502	48310 127TH AVENUE	LUCAS	IA	50151	1	13-Provider holds an enforceable state/federal agreement to construct service at this location	50	25	Fixed Wireless	Underserved (25/3 < available service < 100/20)	Wireless	3-256
450618	47535 320TH AVENUE	RUSSELL	IA	50238	1	13-Provider holds an enforceable state/federal agreement to construct service at this location	50	25	Fixed Wireless	Underserved (25/3 < available service < 100/20)	Wireless	3-256
451806	3336 IOWA AVENUE	SALEM	IA	52649	1	13-Provider holds an enforceable state/federal agreement to construct service at this location	50	25	Fixed Wireless	Underserved (25/3 < available service < 100/20)	Wireless	3-256
452982	20525 550TH STREET	CHARITON	IA	50049	1	13-Provider holds an enforceable state/federal agreement to construct service at this location	50	25	Fixed Wireless	Underserved (25/3 < available service < 100/20)	Wireless	3-256
455552	55851 297TH TRAIL	CHARITON	IA	50049	1	13-Provider holds an enforceable state/federal agreement to construct service at this location	50	25	Fixed Wireless	Underserved (25/3 < available service < 100/20)	Wireless	3-256
458444	3080 IOWA AVENUE	SALEM	IA	52649	1	13-Provider holds an enforceable state/federal agreement to construct service at this location	50	25	Fixed Wireless	Underserved (25/3 < available service < 100/20)	Wireless	3-256
459636	3298 IOWA AVENUE	SALEM	IA	52649	1	13-Provider holds an enforceable state/federal agreement to construct service at this location	50	25	Fixed Wireless	Underserved (25/3 < available service < 100/20)	Wireless	3-256
461121	15683 510TH STREET	LUCAS	IA	50151	1	13-Provider holds an enforceable state/federal agreement to construct service at this location	50	25	Fixed Wireless	Underserved (25/3 < available service < 100/20)	Wireless	3-256
465665	45249 170TH AVENUE	CHARITON	IA	50049	1	13-Provider holds an enforceable state/federal agreement to construct service at this location	50	25	Fixed Wireless	Underserved (25/3 < available service < 100/20)	Wireless	3-256
476827	3284 US HIGHWAY 218	SALEM	IA	52649	1	13-Provider holds an enforceable state/federal agreement to construct service at this location	50	25	Fixed Wireless	Underserved (25/3 < available service < 100/20)	Wireless	3-256
478842	18225 440TH STREET	CHARITON	IA	50049	1	13-Provider holds an enforceable state/federal agreement to construct service at this location	50	25	Fixed Wireless	Underserved (25/3 < available service < 100/20)	Wireless	3-256
490834	42137 STATE HIGHWAY 14	CHARITON	IA	50049	1	13-Provider holds an enforceable state/federal agreement to construct service at this location	50	25	Fixed Wireless	Underserved (25/3 < available service < 100/20)	Wireless	3-256
491584	53205 235TH TRAIL	CHARITON	IA	50049	1	13-Provider holds an enforceable state/federal agreement to construct service at this location	50	25	Fixed Wireless	Underserved (25/3 < available service < 100/20)	Wireless	3-256
493407	47713 170TH AVENUE	CHARITON	IA	50049	1	13-Provider holds an enforceable state/federal agreement to construct service at this location	50	25	Fixed Wireless	Underserved (25/3 < available service < 100/20)	Wireless	3-256
493970	22759 530TH STREET	CHARITON	IA	50049	1	13-Provider holds an enforceable state/federal agreement to construct service at this location	50	25	Fixed Wireless	Underserved (25/3 < available service < 100/20)	Wireless	3-256
496811	13109 507TH LANE	LUCAS	IA	50151	1	13-Provider holds an enforceable state/federal agreement to construct service at this location	50	25	Fixed Wireless	Underserved (25/3 < available service < 100/20)	Wireless	3-256
541739	42404 280TH AVENUE	RUSSELL	IA	50238	1	13-Provider holds an enforceable state/federal agreement to construct service at this location	50	25	Fixed Wireless	Underserved (25/3 < available service < 100/20)	Wireless	3-256
505536	31301 430TH LANE	RUSSELL	IA	50238	1	13-Provider holds an enforceable state/federal agreement to construct service at this location	50	25	Fixed Wireless	Underserved (25/3 < available service < 100/20)	Wireless	3-256
506149	53283 110TH AVENUE	LUCAS	IA	50151	1	13-Provider holds an enforceable state/federal agreement to construct service at this location	50	25	Fixed Wireless	Underserved (25/3 < available service < 100/20)	Wireless	3-256
507146	12460 480TH STREET	LUCAS	IA	50151	1	13-Provider holds an enforceable state/federal agreement to construct service at this location	50	25	Fixed Wireless	Underserved (25/3 < available service < 100/20)	Wireless	3-256
511735	32337 450TH STREET	RUSSELL	IA	50238	1	13-Provider holds an enforceable state/federal agreement to construct service at this location	50	25	Fixed Wireless	Underserved (25/3 < available service < 100/20)	Wireless	3-256
521187	44969 170TH AVENUE	CHARITON	IA	50049	1	13-Provider holds an enforceable state/federal agreement to construct service at this location	50	25	Fixed Wireless	Underserved (25/3 < available service < 100/20)	Wireless	3-256
521921	41741 290TH TRAIL	RUSSELL	IA	50238	1	13-Provider holds an enforceable state/federal agreement to construct service at this location	50	25	Fixed Wireless	Underserved (25/3 < available service < 100/20)	Wireless	3-256
524680	16703 555TH STREET	CHARITON	IA	50049	1	13-Provider holds an enforceable state/federal agreement to construct service at this location	50	25	Fixed Wireless	Underserved (25/3 < available service < 100/20)	Wireless	3-256
525836	49796 310TH AVENUE	RUSSELL	IA	50238	1	13-Provider holds an enforceable state/federal agreement to construct service at this location	50	25	Fixed Wireless	Underserved (25/3 < available service < 100/20)	Wireless	3-256
532321	51064 260TH AVENUE	CHARITON	IA	50049	1	13-Provider holds an enforceable state/federal agreement to construct service at this location	50	25	Fixed Wireless	Underserved (25/3 < available service < 100/20)	Wireless	3-256
533617	3106 WHIP-POOR-WILL LANE	DANVILLE	IA	52623	1	13-Provider holds an enforceable state/federal agreement to construct service at this location	50	25	Fixed Wireless	Underserved (25/3 < available service < 100/20)	Wireless	3-256
539950	43184 270TH AVENUE	RUSSELL	IA	50238	1	13-Provider holds an enforceable state/federal agreement to construct service at this location	50	25	Fixed Wireless	Underserved (25/3 < available service < 100/20)	Wireless	3-256
543884	41471 280TH AVENUE	RUSSELL	IA	50238	1	13-Provider holds an enforceable state/federal agreement to construct service at this location	50	25	Fixed Wireless	Underserved (25/3 < available service < 100/20)	Wireless	3-256
547322	16504 450TH STREET	CHARITON	IA	50049	1	13-Provider holds an enforceable state/federal agreement to construct service at this location	50	25	Fixed Wireless	Underserved (25/3 < available service < 100/20)	Wireless	3-256
551721	1974 695TH AVENUE	ALBIA	IA	52531	1	13-Provider holds an enforceable state/federal agreement to construct service at this location	50	25	Fixed Wireless	Underserved (25/3 < available service < 100/20)	Wireless	3-256
552836	11127 550TH STREET	LUCAS	IA	50151	1	13-Provider holds an enforceable state/federal agreement to construct service at this location	50	25	Fixed Wireless	Underserved (25/3 < available service < 100/20)	Wireless	3-256
554925	25777 570TH STREET	CHARITON	IA	50049	1	13-Provider holds an enforceable state/federal agreement to construct service at this location	50	25	Fixed Wireless	Underserved (25/3 < available service < 100/20)	Wireless	3-256
557172	28463 430TH STREET	RUSSELL	IA	50238	1	13-Provider holds an enforceable state/federal agreement to construct service at this location	50	25	Fixed Wireless	Underserved (25/3 < available service < 100/20)	Wireless	3-256
557714	33437 UNITED STATES HIGHWAY 34	RUSSELL	IA	50238	1	13-Provider holds an enforceable state/federal agreement to construct service at this location	50	25	Fixed Wireless	Underserved (25/3 < available service < 100/20)	Wireless	3-256
558596	48405 320TH AVENUE	RUSSELL	IA	50238	1	13-Provider holds an enforceable state/federal agreement to construct service at this location	50	25	Fixed Wireless	Underserved (25/3 < available service < 100/20)	Wireless	3-256
563293	12223 400TH STREET	HUMESTON	IA	50123	1	13-Provider holds an enforceable state/federal agreement to construct service at this location	50	25	Fixed Wireless	Underserved (25/3 < available service < 100/20)	Wireless	3-256
567630	1569 SUMMIT ROAD	HUMESTON	IA	50123	1	13-Provider holds an enforceable state/federal agreement to construct service at this location	50	25	Fixed Wireless	Underserved (25/3 < available service < 100/20)	Wireless	3-256
568126	14849 450TH STREET	DERBY	IA	50068	1	13-Provider holds an enforceable state/federal agreement to construct service at this location	50	25	Fixed Wireless	Underserved (25/3 < available service < 100/20)	Wireless	3-256
571129	11133 507TH LANE	LUCAS	IA	50151	1	13-Provider holds an enforceable state/federal agreement to construct service at this location	50	25	Fixed Wireless	Underserved (25/3 < available service < 100/20)	Wireless	3-256
586977	31683 UNITED STATES HIGHWAY 34	RUSSELL	IA	50238	1	13-Provider holds an enforceable state/federal agreement to construct service at this location	50	25	Fixed Wireless	Underserved (25/3 < available service < 100/20)	Wireless	3-256
589463	2000 335TH STREET	SALEM	IA	52649	1	13-Provider holds an enforceable state/federal agreement to construct service at this location	50	25	Fixed Wireless	Underserved (25/3 < available service < 100/20)	Wireless	3-256
592269	32814 UNITED STATES HIGHWAY 34	RUSSELL	IA	50238	1	13-Provider holds an enforceable state/federal agreement to construct service at this location	50	25	Fixed Wireless	Underserved (25/3 < available service < 100/20)	Wireless	3-256
593691	41575 190TH AVENUE	CHARITON	IA	50049	1	13-Provider holds an enforceable state/federal agreement to construct service at this location	50	25	Fixed Wireless	Underserved (25/3 < available service < 100/20)	Wireless	3-256
594367	2214 VALE ROAD	CORYDON	IA	50060	1	13-Provider holds an enforceable state/federal agreement to construct service at this location	50	25	Fixed Wireless	Underserved (25/3 < available service < 100/20)	Wireless	3-256
595095	1670 VALE ROAD	HUMESTON	IA	50123	1	13-Provider holds an enforceable state/federal agreement to construct service at this location	50	25	Fixed Wireless	Underserved (25/3 < available service < 100/20)	Wireless	3-256
596288	49784 277TH TRAIL	CHARITON	IA	50049	1	13-Provider holds an enforceable state/federal agreement to construct service at this location	50	25	Fixed Wireless	Underserved (25/3 < available service < 100/20)	Wireless	3-256
598802	54412 170TH AVENUE	CHARITON	IA	50049	1	13-Provider holds an enforceable state/federal agreement to construct service at this location	50	25	Fixed Wireless	Underserved (25/3 < available service < 100/20)	Wireless	3-256
598889	16677 475TH LANE	CHARITON	IA	50049	1	13-Provider holds an enforceable state/federal agreement to construct service at this location	50	25	Fixed Wireless	Underserved (25/3 < available service < 100/20)	Wireless	3-256
656064	3317 GARST STREET	WOODBURN	IA	50275	1	13-Provider holds an enforceable state/federal agreement to construct service at this location	50	25	Fixed Wireless	Underserved (25/3 < available service < 100/20)	Wireless	3-256
616315	17035 400TH STREET	HUMESTON	IA	50123	1	13-Provider holds an enforceable state/federal agreement to construct service at this location	50	25	Fixed Wireless	Underserved (25/3 < available service < 100/20)	Wireless	3-256
613247	49534 277TH TRAIL	CHARITON	IA	50049	1	13-Provider holds an enforceable state/federal agreement to construct service at this location	50	25	Fixed Wireless	Underserved (25/3 < available service < 100/20)	Wireless	3-256
614525	26410 580TH STREET	CHARITON	IA	50049	1	13-Provider holds an enforceable state/federal agreement to construct service at this location	50	25	Fixed Wireless	Underserved (25/3 < available service < 100/20)	Wireless	3-256
615740	46762 160TH AVENUE	CHARITON	IA	50049	1	13-Provider holds an enforceable state/federal agreement to construct service at this location	50	25	Fixed Wireless	Underserved (25/3 < available service < 100/20)	Wireless	3-256
619161	15284 450TH STREET	DERBY	IA	50068	1	13-Provider holds an enforceable state/federal agreement to construct service at this location	50	25	Fixed Wireless	Underserved (25/3 < available service < 100/20)	Wireless	3-256
619820	19925 540TH LANE	CHARITON	IA	50049	1	13-Provider holds an enforceable state/federal agreement to construct service at this location	50	25	Fixed Wireless	Underserved (25/3 < available service < 100/20)	Wireless	3-256
626748	47820 305TH AVENUE	RUSSELL	IA	50238	1	13-Provider holds an enforceable state/federal agreement to construct service at this location	50	25	Fixed Wireless	Underserved (25/3 < available service < 100/20)	Wireless	3-256
628044	50289 107TH AVENUE	LUCAS	IA	50151	1	13-Provider holds an enforceable state/federal agreement to construct service at this location	50	25	Fixed Wireless	Underserved (25/3 < available service < 100/20)	Wireless	3-256
632970	54786 100TH AVENUE	LUCAS	IA	50151	1	13-Provider holds an enforceable state/federal agreement to construct service at this location	50	25	Fixed Wireless	Underserved (25/3 < available service < 100/20)	Wireless	3-256
635830	54784 100TH AVENUE	LUCAS	IA	50151	1	13-Provider holds an enforceable state/federal agreement to construct service at this location	50	25	Fixed Wireless	Underserved (25/3 < available service < 100/20)	Wireless	3-256
640852	47753 127TH AVENUE	LUCAS	IA	50151	1	13-Provider holds an enforceable state/federal agreement to construct service at this location	50	25	Fixed Wireless	Underserved (25/3 < available service < 100/20)	Wireless	3-256
640993	53324 225TH AVENUE	CHARITON	IA	50049	1	13-Provider holds an enforceable state/federal agreement to construct service at this location	50	25	Fixed Wireless	Underserved (25/3 < available service < 100/20)	Wireless	3-256
642207	27296 560TH STREET	CHARITON	IA	50049	1	13-Provider holds an enforceable state/federal agreement to construct service at this location	50	25	Fixed Wireless	Underserved (25/3 < available service < 100/20)	Wireless	3-256
642325	16006 475TH LANE	CHARITON	IA	50049	1	13-Provider holds an enforceable state/federal agreement to construct service at this location	50	25	Fixed Wireless	Underserved (25/3 < available service < 100/20)	Wireless	3-256
642867	41919 290TH TRAIL	RUSSELL	IA	50238	1	13-Provider holds an enforceable state/federal agreement to construct service at this location	50	25	Fixed Wireless	Underserved (25/3 < available service < 100/20)	Wireless	3-256
646589	1321 QUAIL RUN ROAD	HUMESTON	IA	50123	1	13-Provider holds an enforceable state/federal agreement to construct service at this location	50	25	Fixed Wireless	Underserved (25/3 < available service < 100/20)	Wireless	3-256
647910	51098 270TH AVENUE	CHARITON	IA	50049	1	13-Provider holds an enforceable state/federal agreement to construct service at this location	50	25	Fixed Wireless	Underserved (25/3 < available service < 100/20)	Wireless	3-256

653885	55858 260TH AVENUE	CHARITON	IA	50049	1	13-Provider holds an enforceable state/federal agreement to construct service at this location	50	25	Fixed Wireless	Underserved (25/3 < available service < 100/20)	Wireless	3-256
656828	55463 250TH AVENUE	CHARITON	IA	50049	1	13-Provider holds an enforceable state/federal agreement to construct service at this location	50	25	Fixed Wireless	Underserved (25/3 < available service < 100/20)	Wireless	3-256
664505	1683 WATROUS ROAD	DERBY	IA	50068	1	13-Provider holds an enforceable state/federal agreement to construct service at this location	50	25	Fixed Wireless	Underserved (25/3 < available service < 100/20)	Wireless	3-256
665637	6901 255TH STREET	BLAKESBURG	IA	52536	1	13-Provider holds an enforceable state/federal agreement to construct service at this location	50	25	Fixed Wireless	Underserved (25/3 < available service < 100/20)	Wireless	3-256
665866	42154 220TH AVENUE	CHARITON	IA	50049	1	13-Provider holds an enforceable state/federal agreement to construct service at this location	50	25	Fixed Wireless	Underserved (25/3 < available service < 100/20)	Wireless	3-256
674819	55372 297TH TRAIL	CHARITON	IA	50049	1	13-Provider holds an enforceable state/federal agreement to construct service at this location	50	25	Fixed Wireless	Underserved (25/3 < available service < 100/20)	Wireless	3-256
684227	15085 450TH STREET	DERBY	IA	50068	1	13-Provider holds an enforceable state/federal agreement to construct service at this location	50	25	Fixed Wireless	Underserved (25/3 < available service < 100/20)	Wireless	3-256
689064	16361 522ND STREET	CHARITON	IA	50049	1	13-Provider holds an enforceable state/federal agreement to construct service at this location	50	25	Fixed Wireless	Underserved (25/3 < available service < 100/20)	Wireless	3-256
695567	31500 495TH STREET	RUSSELL	IA	50238	1	13-Provider holds an enforceable state/federal agreement to construct service at this location	50	25	Fixed Wireless	Underserved (25/3 < available service < 100/20)	Wireless	3-256
697049	1196 OHIO ROAD	HUMESTON	IA	50123	1	13-Provider holds an enforceable state/federal agreement to construct service at this location	50	25	Fixed Wireless	Underserved (25/3 < available service < 100/20)	Wireless	3-256
697149	1631 UNITED STATES HIGHWAY 65	HUMESTON	IA	50123	1	13-Provider holds an enforceable state/federal agreement to construct service at this location	50	25	Fixed Wireless	Underserved (25/3 < available service < 100/20)	Wireless	3-256
698475	32119 UNITED STATES HIGHWAY 34	RUSSELL	IA	50238	1	13-Provider holds an enforceable state/federal agreement to construct service at this location	50	25	Fixed Wireless	Underserved (25/3 < available service < 100/20)	Wireless	3-256
698667	1904 335TH STREET	SALEM	IA	52649	1	13-Provider holds an enforceable state/federal agreement to construct service at this location	50	25	Fixed Wireless	Underserved (25/3 < available service < 100/20)	Wireless	3-256
699414	17537 522ND STREET	CHARITON	IA	50049	1	13-Provider holds an enforceable state/federal agreement to construct service at this location	50	25	Fixed Wireless	Underserved (25/3 < available service < 100/20)	Wireless	3-256
733035	1888 330TH AVENUE	WOODBURN	IA	50275	1	13-Provider holds an enforceable state/federal agreement to construct service at this location	50	25	Fixed Wireless	Underserved (25/3 < available service < 100/20)	Wireless	3-256
756893	3309 GARST STREET	WOODBURN	IA	50275	1	13-Provider holds an enforceable state/federal agreement to construct service at this location	50	25	Fixed Wireless	Underserved (25/3 < available service < 100/20)	Wireless	3-256
750581	47603 110TH AVENUE	LUCAS	IA	50151	1	13-Provider holds an enforceable state/federal agreement to construct service at this location	50	25	Fixed Wireless	Underserved (25/3 < available service < 100/20)	Wireless	3-256
700107	12477 410TH STREET	DERBY	IA	50068	1	13-Provider holds an enforceable state/federal agreement to construct service at this location	50	25	Fixed Wireless	Underserved (25/3 < available service < 100/20)	Wireless	3-256
706476	42948 310TH AVENUE	RUSSELL	IA	50238	1	13-Provider holds an enforceable state/federal agreement to construct service at this location	50	25	Fixed Wireless	Underserved (25/3 < available service < 100/20)	Wireless	3-256
708522	53709 235TH TRAIL	CHARITON	IA	50049	1	13-Provider holds an enforceable state/federal agreement to construct service at this location	50	25	Fixed Wireless	Underserved (25/3 < available service < 100/20)	Wireless	3-256
712321	53818 265TH AVENUE	CHARITON	IA	50049	1	13-Provider holds an enforceable state/federal agreement to construct service at this location	50	25	Fixed Wireless	Underserved (25/3 < available service < 100/20)	Wireless	3-256
713902	12755 400TH STREET	HUMESTON	IA	50123	1	13-Provider holds an enforceable state/federal agreement to construct service at this location	50	25	Fixed Wireless	Underserved (25/3 < available service < 100/20)	Wireless	3-256
718547	1615 80TH STREET	CORYDON	IA	50060	1	13-Provider holds an enforceable state/federal agreement to construct service at this location	50	25	Fixed Wireless	Underserved (25/3 < available service < 100/20)	Wireless	3-256
726127	1291 80TH STREET	HUMESTON	IA	50123	1	13-Provider holds an enforceable state/federal agreement to construct service at this location	50	25	Fixed Wireless	Underserved (25/3 < available service < 100/20)	Wireless	3-256
729613	45386 315TH AVENUE	RUSSELL	IA	50238	1	13-Provider holds an enforceable state/federal agreement to construct service at this location	50	25	Fixed Wireless	Underserved (25/3 < available service < 100/20)	Wireless	3-256
731907	53863 235TH TRAIL	CHARITON	IA	50049	1	13-Provider holds an enforceable state/federal agreement to construct service at this location	50	25	Fixed Wireless	Underserved (25/3 < available service < 100/20)	Wireless	3-256
733215	3270 US HIGHWAY 218	SALEM	IA	52649	1	13-Provider holds an enforceable state/federal agreement to construct service at this location	50	25	Fixed Wireless	Underserved (25/3 < available service < 100/20)	Wireless	3-256
734694	44167 310TH AVENUE	RUSSELL	IA	50238	1	13-Provider holds an enforceable state/federal agreement to construct service at this location	50	25	Fixed Wireless	Underserved (25/3 < available service < 100/20)	Wireless	3-256
737593	1946 25TH STREET	HUMESTON	IA	50123	1	13-Provider holds an enforceable state/federal agreement to construct service at this location	50	25	Fixed Wireless	Underserved (25/3 < available service < 100/20)	Wireless	3-256
738335	1639 COUNTY HIGHWAY J22	HUMESTON	IA	50123	1	13-Provider holds an enforceable state/federal agreement to construct service at this location	50	25	Fixed Wireless	Underserved (25/3 < available service < 100/20)	Wireless	3-256
741625	52735 187TH AVENUE	CHARITON	IA	50049	1	13-Provider holds an enforceable state/federal agreement to construct service at this location	50	25	Fixed Wireless	Underserved (25/3 < available service < 100/20)	Wireless	3-256
744476	51490 260TH AVENUE	CHARITON	IA	50049	1	13-Provider holds an enforceable state/federal agreement to construct service at this location	50	25	Fixed Wireless	Underserved (25/3 < available service < 100/20)	Wireless	3-256
747660	40739 280TH AVENUE	RUSSELL	IA	50238	1	13-Provider holds an enforceable state/federal agreement to construct service at this location	50	25	Fixed Wireless	Underserved (25/3 < available service < 100/20)	Wireless	3-256
753159	27045 570TH STREET	CHARITON	IA	50049	1	13-Provider holds an enforceable state/federal agreement to construct service at this location	50	25	Fixed Wireless	Underserved (25/3 < available service < 100/20)	Wireless	3-256
754107	50769 317TH TRAIL	RUSSELL	IA	50238	1	13-Provider holds an enforceable state/federal agreement to construct service at this location	50	25	Fixed Wireless	Underserved (25/3 < available service < 100/20)	Wireless	3-256
755444	44453 180TH AVENUE	CHARITON	IA	50049	1	13-Provider holds an enforceable state/federal agreement to construct service at this location	50	25	Fixed Wireless	Underserved (25/3 < available service < 100/20)	Wireless	3-256
757113	53549 225TH AVENUE	CHARITON	IA	50049	1	13-Provider holds an enforceable state/federal agreement to construct service at this location	50	25	Fixed Wireless	Underserved (25/3 < available service < 100/20)	Wireless	3-256
773922	30513 500TH STREET	RUSSELL	IA	50238	1	13-Provider holds an enforceable state/federal agreement to construct service at this location	50	25	Fixed Wireless	Underserved (25/3 < available service < 100/20)	Wireless	3-256
776492	12367 507TH LANE	LUCAS	IA	50151	1	13-Provider holds an enforceable state/federal agreement to construct service at this location	50	25	Fixed Wireless	Underserved (25/3 < available service < 100/20)	Wireless	3-256
779883	6809 246TH STREET	ALBIA	IA	52531	1	13-Provider holds an enforceable state/federal agreement to construct service at this location	50	25	Fixed Wireless	Underserved (25/3 < available service < 100/20)	Wireless	3-256
783243	1754 25TH STREET	HUMESTON	IA	50123	1	13-Provider holds an enforceable state/federal agreement to construct service at this location	50	25	Fixed Wireless	Underserved (25/3 < available service < 100/20)	Wireless	3-256
793251	47770 120TH AVENUE	LUCAS	IA	50151	1	13-Provider holds an enforceable state/federal agreement to construct service at this location	50	25	Fixed Wireless	Underserved (25/3 < available service < 100/20)	Wireless	3-256
795982	52509 290TH AVENUE	CHARITON	IA	50049	1	13-Provider holds an enforceable state/federal agreement to construct service at this location	50	25	Fixed Wireless	Underserved (25/3 < available service < 100/20)	Wireless	3-256
869707	3311 UNITED STATES HIGHWAY 34	WOODBURN	IA	50275	1	13-Provider holds an enforceable state/federal agreement to construct service at this location	50	25	Fixed Wireless	Underserved (25/3 < available service < 100/20)	Wireless	3-256
843181	19631 400TH STREET	CORYDON	IA	50060	1	13-Provider holds an enforceable state/federal agreement to construct service at this location	50	25	Fixed Wireless	Underserved (25/3 < available service < 100/20)	Wireless	3-256
800336	15033 450TH STREET	DERBY	IA	50068	1	13-Provider holds an enforceable state/federal agreement to construct service at this location	50	25	Fixed Wireless	Underserved (25/3 < available service < 100/20)	Wireless	3-256
804530	54953 280TH AVENUE	CHARITON	IA	50049	1	13-Provider holds an enforceable state/federal agreement to construct service at this location	50	25	Fixed Wireless	Underserved (25/3 < available service < 100/20)	Wireless	3-256
806971	52506 280TH AVENUE	CHARITON	IA	50049	1	13-Provider holds an enforceable state/federal agreement to construct service at this location	50	25	Fixed Wireless	Underserved (25/3 < available service < 100/20)	Wireless	3-256
807284	56860 260TH AVENUE	CHARITON	IA	50049	1	13-Provider holds an enforceable state/federal agreement to construct service at this location	50	25	Fixed Wireless	Underserved (25/3 < available service < 100/20)	Wireless	3-256
807944	3397 LEXINGTON AVENUE	SALEM	IA	52649	1	13-Provider holds an enforceable state/federal agreement to construct service at this location	50	25	Fixed Wireless	Underserved (25/3 < available service < 100/20)	Wireless	3-256
808725	1540 VALE ROAD	HUMESTON	IA	50123	1	13-Provider holds an enforceable state/federal agreement to construct service at this location	50	25	Fixed Wireless	Underserved (25/3 < available service < 100/20)	Wireless	3-256
809916	54209 235TH TRAIL	CHARITON	IA	50049	1	13-Provider holds an enforceable state/federal agreement to construct service at this location	50	25	Fixed Wireless	Underserved (25/3 < available service < 100/20)	Wireless	3-256
811241	23500 537TH LANE	CHARITON	IA	50049	1	13-Provider holds an enforceable state/federal agreement to construct service at this location	50	25	Fixed Wireless	Underserved (25/3 < available service < 100/20)	Wireless	3-256
820872	13301 517TH STREET	LUCAS	IA	50151	1	13-Provider holds an enforceable state/federal agreement to construct service at this location	50	25	Fixed Wireless	Underserved (25/3 < available service < 100/20)	Wireless	3-256
821057	48617 320TH AVENUE	RUSSELL	IA	50238	1	13-Provider holds an enforceable state/federal agreement to construct service at this location	50	25	Fixed Wireless	Underserved (25/3 < available service < 100/20)	Wireless	3-256
824792	51175 185TH TRAIL	CHARITON	IA	50049	1	13-Provider holds an enforceable state/federal agreement to construct service at this location	50	25	Fixed Wireless	Underserved (25/3 < available service < 100/20)	Wireless	3-256
827247	55382 235TH TRAIL	CHARITON	IA	50049	1	13-Provider holds an enforceable state/federal agreement to construct service at this location	50	25	Fixed Wireless	Underserved (25/3 < available service < 100/20)	Wireless	3-256
827826	11112 550TH STREET	LUCAS	IA	50151	1	13-Provider holds an enforceable state/federal agreement to construct service at this location	50	25	Fixed Wireless	Underserved (25/3 < available service < 100/20)	Wireless	3-256
828394	52571 290TH AVENUE	RUSSELL	IA	50238	1	13-Provider holds an enforceable state/federal agreement to construct service at this location	50	25	Fixed Wireless	Underserved (25/3 < available service < 100/20)	Wireless	3-256
829888	42406 280TH AVENUE	RUSSELL	IA	50238	1	13-Provider holds an enforceable state/federal agreement to construct service at this location	50	25	Fixed Wireless	Underserved (25/3 < available service < 100/20)	Wireless	3-256
833056	44865 300TH AVENUE	RUSSELL	IA	50238	1	13-Provider holds an enforceable state/federal agreement to construct service at this location	50	25	Fixed Wireless	Underserved (25/3 < available service < 100/20)	Wireless	3-256
837571	25395 430TH STREET	CHARITON	IA	50049	1	13-Provider holds an enforceable state/federal agreement to construct service at this location	50	25	Fixed Wireless	Underserved (25/3 < available service < 100/20)	Wireless	3-256
841675	42879 STATE HIGHWAY 14	CHARITON	IA	50049	1	13-Provider holds an enforceable state/federal agreement to construct service at this location	50	25	Fixed Wireless	Underserved (25/3 < available service < 100/20)	Wireless	3-256
851576	51720 UNITED STATES HIGHWAY 65	LUCAS	IA	50151	1	13-Provider holds an enforceable state/federal agreement to construct service at this location	50	25	Fixed Wireless	Underserved (25/3 < available service < 100/20)	Wireless	3-256
854839	18548 440TH STREET	CHARITON	IA	50049	1	13-Provider holds an enforceable state/federal agreement to construct service at this location	50	25	Fixed Wireless	Underserved (25/3 < available service < 100/20)	Wireless	3-256
858249	2367 692ND AVENUE	ALBIA	IA	52531	1	13-Provider holds an enforceable state/federal agreement to construct service at this location	50	25	Fixed Wireless	Underserved (25/3 < available service < 100/20)	Wireless	3-256
858630	41591 STATE HIGHWAY 14	CHARITON	IA	50049	1	13-Provider holds an enforceable state/federal agreement to construct service at this location	50	25	Fixed Wireless	Underserved (25/3 < available service < 100/20)	Wireless	3-256
860594	54397 200TH AVENUE	CHARITON	IA	50049	1	13-Provider holds an enforceable state/federal agreement to construct service at this location	50	25	Fixed Wireless	Underserved (25/3 < available service < 100/20)	Wireless	3-256
862893	51261 300TH TRAIL	CHARITON	IA	50049	1	13-Provider holds an enforceable state/federal agreement to construct service at this location	50	25	Fixed Wireless	Underserved (25/3 < available service < 100/20)	Wireless	3-256
873272	24950 417TH STREET	CHARITON	IA	50049	1	13-Provider holds an enforceable state/federal agreement to construct service at this location	50	25	Fixed Wireless	Underserved (25/3 < available service < 100/20)	Wireless	3-256
875076	48363 167TH AVENUE	CHARITON	IA	50049	1	13-Provider holds an enforceable state/federal agreement to construct service at this location	50	25	Fixed Wireless	Underserved (25/3 < available service < 100/20)	Wireless	3-256
892996	54905 265TH AVENUE	CHARITON	IA	50049	1	13-Provider holds an enforceable state/federal agreement to construct service at this location	50	25	Fixed Wireless	Underserved (25/3 < available service < 100/20)	Wireless	3-256
894039	2323 300TH STREET	NEW LONDON	IA	52645	1	13-Provider holds an enforceable state/federal agreement to construct service at this location	50	25	Fixed Wireless	Underserved (25/3 < available service < 100/20)	Wireless	3-256
894321	45203 315TH AVENUE	RUSSELL	IA	50238	1	13-Provider holds an enforceable state/federal agreement to construct service at this location	50	25	Fixed Wireless	Underserved (25/3 < available service < 100/20)	Wireless	3-256
897676	53502 STATE HIGHWAY 14	CHARITON	IA	50049	1	13-Provider holds an enforceable state/federal agreement to construct service at this location	50	25	Fixed Wireless	Underserved (25/3 < available service < 100/20)	Wireless	3-256
912321	31497 455TH STREET	RUSSELL	IA	50238	1	13-Provider holds an enforceable state/federal agreement to construct service at this location	50	25	Fixed Wireless	Underserved (25/3 < available service < 100/20)	Wireless	3-256
955505	29725 440TH STREET	RUSSELL	IA	50238	1	13-Provider holds an enforceable state/federal agreement to construct service at this location	50	25	Fixed Wireless	Underserved (25/3 < available service < 100/20)	Wireless	3-256
964300	17915 400TH STREET	CORYDON	IA	50060	1	13-Provider holds an enforceable state/federal agreement to construct service at this location	50	25	Fixed Wireless	Underserved (25/3 < available service < 100/20)	Wireless	3-256
995450	44744 160TH AVENUE	DERBY	IA	50068	1	13-Provider holds an enforceable state/federal agreement to construct service at this location	50	25	Fixed Wireless	Underserved (25/3 < available service < 100/20)	Wireless	3-256
900129	47758 305TH AVENUE	RUSSELL	IA	50238	1	13-Provider holds an enforceable state/federal agreement to construct service at this location	50	25	Fixed Wireless	Underserved (25/3 < available service < 100/20)	Wireless	3-256
900484	19757 540TH LANE	CHARITON	IA	50049	1	13-Provider holds an enforceable state/federal agreement to construct service at this location	50	25	Fixed Wireless	Underserved (25/3 < available service < 100/20)	Wireless	3-256
904875	18313 510TH STREET	CHARITON	IA	50049	1	13-Provider holds an enforceable state/federal agreement to construct service at this location	50	25	Fixed Wireless	Underserved (25/3 < available service < 100/20)	Wireless	3-256
905981	1268 LIBERTY ROAD	HUMESTON	IA	50123	1	13-Provider holds an enforceable state/federal agreement to construct service at this location	50	25	Fixed Wireless	Underserved (25/3 < available service < 100/20)	Wireless	3-256
915784	30350 420TH STREET	RUSSELL	IA	50238	1	13-Provider holds an enforceable state/federal agreement to construct service at this location	50	25	Fixed Wireless	Underserved (25/3 < available service < 100/20)	Wireless	3-256
916036	41600 220TH AVENUE	CHARITON	IA	50049	1	13-Provider holds an enforceable state/federal agreement to construct service at this location	50	25	Fixed Wireless	Underserved (25/3 < available service < 100/20)	Wireless	3-256
916188	27612 560TH STREET	CHARITON	IA	50049	1	13-Provider holds an enforceable state/federal agreement to construct service at this location	50	25	Fixed Wireless	Underserved (25/3 < available service < 100/20)	Wireless	3-256
918731	1462 711TH LANE	ALBIA	IA	52531	1	13-Provider holds an enforceable state/federal agreement to construct service at this location	50	25	Fixed Wireless	Underserved (25/3 < available service < 100/20)	Wireless	3-256
921163	16700 516TH LANE	LUCAS	IA	50151	1	13-Provider holds an enforceable state/federal agreement to construct service at this location	50	25	Fixed Wireless	Underserved (25/3 < available service < 100/20)	Wireless	3-256
922096	57205 170TH AVENUE	LACONA	IA	50139	1	13-Provider holds an enforceable state/federal agreement to construct service at this location	50	25	Fixed Wireless	Underserved (25/3 < available service < 100/20)	Wireless	3-256
924116	45471 300TH AVENUE	RUSSELL	IA	50238	1	13-Provider holds an enforceable state/federal agreement to construct service at this location	50	25	Fixed Wireless	Underserved (25/3 < available service < 100/20)	Wireless	3-256
924361	48000 127TH AVENUE	LUCAS	IA	50151	1	13-Provider holds an enforceable state/federal agreement to construct service at this location	50	25	Fixed Wireless	Underserved (25/3 < available service < 100/20)	Wireless	3-256
934944	1352 QUAIL RUN ROAD	HUMESTON	IA	50123	1	13-Provider holds an enforceable state/federal agreement to construct service at this location	50	25	Fixed Wireless	Underserved (25/3 < available service < 100/20)	Wireless	3-256
935113	30090 560TH STREET	CHARITON	IA	50049	1	13-Provider holds an enforceable state/federal agreement to construct service at this location	50	25	Fixed Wireless	Underserved (25/3 < available service < 100/20)	Wireless	3-256
938514	40836 220TH AVENUE	CHARITON	IA	50049	1	13-Provider holds an enforceable state/federal agreement to construct service at this location	50	25	Fixed Wireless	Underserved (25/3 < available service < 100/20)	Wireless	3-256
938841	1638 PAYTON ROAD	CORYDON	IA	50060	1	13-Provider holds an enforceable state/federal agreement to construct service at this location	50	25	Fixed Wireless	Underserved (25/3 < available service < 100/20)	Wireless	3-256
942374	28669 430TH STREET	RUSSELL	IA	50238	1	13-Provider holds an enforceable state/federal agreement to construct service at this location	50	25	Fixed Wireless	Underserved (25/3 < available service < 100/20)	Wireless	3-256
943104	41610 270TH AVENUE	CHARITON	IA	50049	1	13-Provider holds an enforceable state/federal agreement to construct service at this location	50	25	Fixed Wireless	Underserved (25/3 < available service < 100/20)	Wireless	3-256
947097	25378 430TH STREET	CHARITON	IA	50049	1	13-Provider holds an enforceable state/federal agreement to construct service at this location	50	25	Fixed Wireless	Underserved (25/3 < available service < 100/20)	Wireless	3-256
949784	41402 STATE HIGHWAY 14	CHARITON	IA	50049	1	13-Provider holds an enforceable state/federal agreement to construct service at this location	50	25	Fixed Wireless	Underserved (25/3 < available service < 100/20)	Wireless	3-256
952072	19750 553RD STREET	CHARITON	IA	50049	1	13-Provider holds an enforceable state/federal agreement to construct service at this location	50	25	Fixed Wireless	Underserved (25/3 < available service < 100/20)	Wireless	3-256
954947	15713 170TH STREET	LACONA	IA	50139	1	13-Provider holds an enforceable state/federal agreement to construct service at this location	50	25	Fixed Wireless	Underserved (25/3 < available service < 100/20)	Wireless	3-256
957021	44666 300TH AVENUE	RUSSELL	IA	50238	1	13-Provider holds an enforceable state/federal agreement to construct service at this location	50	25	Fixed Wireless	Underserved (25/3 < available service < 100/20)	Wireless	3-256
960410	40699 255TH AVENUE	CHARITON	IA	50049	1	13-Provider holds an enforceable state/federal agreement to construct service at this location	50	25	Fixed Wireless	Underserved (25/3 < available service < 100/20)	Wireless	3-256
961149	28719 570TH STREET	CHARITON	IA	50049	1	13-Provider holds an enforceable state/federal agreement to construct service at this location	50	25	Fixed Wireless	Underserved (25/3 < available service < 100/20)	Wireless	3-256
967646	12326 500TH STREET	LUCAS	IA	50151	1	13-Provider holds an enforceable state/federal agreement to construct service at this location	50	25	Fixed Wireless	Underserved (25/3 < available service < 100/20)	Wireless	3-256
970814	53511 225TH AVENUE	CHARITON	IA	50049	1	13-Provider holds an enforceable state/federal agreement to construct service at this location	50	25	Fixed Wireless	Underserved (25/3 < available service < 100/20)	Wireless	3-256
971497	10348 542ND STREET	LUCAS	IA	50151	1	13-Provider holds an enforceable state/federal agreement to construct service at this location	50	25	Fixed Wireless	Underserved (25/3 < available service < 100/20)	Wireless	3-256
972416	45264 310TH AVENUE	RUSSELL	IA	50238	1	13-Provider holds an enforceable state/federal agreement to construct service at this location	50	25	Fixed Wireless	Underserved (25/3 < available service < 100/20)	Wireless	3-256
977020	56446 295TH AVENUE	CHARITON	IA	50049	1	13-Provider holds an enforceable state/federal agreement to construct service at this location	50	25	Fixed Wireless	Underserved (25/3 < available service < 100/20)	Wireless	3-256
977623	31865 UNITED STATES HIGHWAY 34	RUSSELL	IA	50238	1	13-Provider holds an enforceable state/federal agreement to construct service at this location	50	25	Fixed Wireless	Underserved (25/3 < available service < 100/20)	Wireless	3-256
980663	57534 STATE HIGHWAY 14	CHARITON	IA	50049	1	13-Provider holds an enforceable state/federal agreement to construct service at this location	50	25	Fixed Wireless	Underserved (25/3 < available service < 100/20)	Wireless	3-256
981862	28061 430TH STREET	RUSSELL	IA	50238	1	13-Provider holds an enforceable state/federal agreement to construct service at this location	50	25	Fixed Wireless	Underserved (25/3 < available service < 100/20)	Wireless	3-256
982710	45042 152ND TRAIL	DERBY	IA	50068	1	13-Provider holds an enforceable state/federal agreement to construct service at this location	50	25	Fixed Wireless	Underserved (25/3 < available service < 100/20)	Wireless	3-256
983144	24762 530TH STREET	CHARITON	IA	50049	1	13-Provider holds an enforceable state/federal agreement to construct service at this location	50	25	Fixed Wireless	Underserved (25/3 < available service < 100/20)	Wireless	3-256
983655	1228 OHIO ROAD	HUMESTON	IA	50123	1	13-Provider holds an enforceable state/federal agreement to construct service at this location	50	25	Fixed Wireless	Underserved (25/3 < available service < 100/20)	Wireless	3-256
986868	42212 220TH AVENUE	CHARITON	IA	50049	1	13-Provider holds an enforceable state/federal agreement to construct service at this location	50	25	Fixed Wireless	Underserved (25/3 < available service < 100/20)	Wireless	3-256
987920	17135 545TH STREET	CHARITON	IA	50049	1	13-Provider holds an enforceable state/federal agreement to construct service at this location	50	25	Fixed Wireless	Underserved (25/3 < available service < 100/20)	Wireless	3-256
990693	1878 SALEM ROAD	SALEM	IA	52649	1	13-Provider holds an enforceable state/federal agreement to construct service at this location	50	25	Fixed Wireless	Underserved (25/3 < available service < 100/20)	Wireless	3-256
1059580	1816 330TH AVENUE	WOODBURN	IA	50275	1	13-Provider holds an enforceable state/federal agreement to construct service at this location	50	25	Fixed Wireless	Underserved (25/3 < available service < 100/20)	Wireless	3-256
1065451	16431 400TH STREET	HUMESTON	IA	50123	1	13-Provider holds an enforceable state/federal agreement to construct service at this location	50	25	Fixed Wireless	Underserved (25/3 < available service < 100/20)	Wireless	3-256
1001299	1407 UNIFORM ROAD	HUMESTON	IA	50123	1	13-Provider holds an enforceable state/federal agreement to construct service at this location	50	25	Fixed Wireless	Underserved (25/3 < available service < 100/20)	Wireless	3-256
1013259	28758 530TH STREET	CHARITON	IA	50049	1	13-Provider holds an enforceable state/federal agreement to construct service at this location	50	25	Fixed Wireless	Underserved (25/3 < available service < 100/20)	Wireless	3-256
1013328	43295 190TH AVENUE	CHARITON	IA	50049	1	13-Provider holds an enforceable state/federal agreement to construct service at this location	50	25	Fixed Wireless	Underserved (25/3 < available service < 100/20)	Wireless	3-256
1016733	1246 QUAIL RUN ROAD	HUMESTON	IA	50123	1	13-Provider holds an enforceable state/federal agreement to construct service at this location	50	25	Fixed Wireless	Underserved (25/3 < available service < 100/20)	Wireless	3-256
1018154	41728 290TH TRAIL	RUSSELL	IA	50238	1	13-Provider holds an enforceable state/federal agreement to construct service at this location	50	25	Fixed Wireless	Underserved (25/3 < available service < 100/20)	Wireless	3-256

1018998	41458 300TH AVENUE	RUSSELL	IA	50238	1	13-Provider holds an enforceable state/federal agreement to construct service at this location	50	25	Fixed Wireless	Underserved (25/3 < available service < 100/20)	Wireless	3-256
1022000	6828 255TH STREET	ALBIA	IA	52531	1	13-Provider holds an enforceable state/federal agreement to construct service at this location	50	25	Fixed Wireless	Underserved (25/3 < available service < 100/20)	Wireless	3-256
1024013	24575 410TH STREET	CHARITON	IA	50049	1	13-Provider holds an enforceable state/federal agreement to construct service at this location	50	25	Fixed Wireless	Underserved (25/3 < available service < 100/20)	Wireless	3-256
1034242	57210 170TH AVENUE	LACONA	IA	50139	1	13-Provider holds an enforceable state/federal agreement to construct service at this location	50	25	Fixed Wireless	Underserved (25/3 < available service < 100/20)	Wireless	3-256
1037477	12392 480TH STREET	LUCAS	IA	50151	1	13-Provider holds an enforceable state/federal agreement to construct service at this location	50	25	Fixed Wireless	Underserved (25/3 < available service < 100/20)	Wireless	3-256
1038612	45805 170TH AVENUE	CHARITON	IA	50049	1	13-Provider holds an enforceable state/federal agreement to construct service at this location	50	25	Fixed Wireless	Underserved (25/3 < available service < 100/20)	Wireless	3-256
1051546	1243 OHIO ROAD	HUMESTON	IA	50123	1	13-Provider holds an enforceable state/federal agreement to construct service at this location	50	25	Fixed Wireless	Underserved (25/3 < available service < 100/20)	Wireless	3-256
1052665	11011 542ND STREET	LUCAS	IA	50151	1	13-Provider holds an enforceable state/federal agreement to construct service at this location	50	25	Fixed Wireless	Underserved (25/3 < available service < 100/20)	Wireless	3-256
1053695	10378 550TH STREET	LUCAS	IA	50151	1	13-Provider holds an enforceable state/federal agreement to construct service at this location	50	25	Fixed Wireless	Underserved (25/3 < available service < 100/20)	Wireless	3-256
1053826	54049 200TH AVENUE	CHARITON	IA	50049	1	13-Provider holds an enforceable state/federal agreement to construct service at this location	50	25	Fixed Wireless	Underserved (25/3 < available service < 100/20)	Wireless	3-256
1054202	1224 IOWA HIGHWAY 2	HUMESTON	IA	50123	1	13-Provider holds an enforceable state/federal agreement to construct service at this location	50	25	Fixed Wireless	Underserved (25/3 < available service < 100/20)	Wireless	3-256
1058530	45046 270TH AVENUE	CHARITON	IA	50049	1	13-Provider holds an enforceable state/federal agreement to construct service at this location	50	25	Fixed Wireless	Underserved (25/3 < available service < 100/20)	Wireless	3-256
1062177	56736 170TH AVENUE	LACONA	IA	50139	1	13-Provider holds an enforceable state/federal agreement to construct service at this location	50	25	Fixed Wireless	Underserved (25/3 < available service < 100/20)	Wireless	3-256
1069930	31798 495TH STREET	RUSSELL	IA	50238	1	13-Provider holds an enforceable state/federal agreement to construct service at this location	50	25	Fixed Wireless	Underserved (25/3 < available service < 100/20)	Wireless	3-256
1070234	1645 VALE ROAD	HUMESTON	IA	50123	1	13-Provider holds an enforceable state/federal agreement to construct service at this location	50	25	Fixed Wireless	Underserved (25/3 < available service < 100/20)	Wireless	3-256
1077042	50285 300TH TRAIL	CHARITON	IA	50049	1	13-Provider holds an enforceable state/federal agreement to construct service at this location	50	25	Fixed Wireless	Underserved (25/3 < available service < 100/20)	Wireless	3-256
1082072	17107 457TH STREET	CHARITON	IA	50049	1	13-Provider holds an enforceable state/federal agreement to construct service at this location	50	25	Fixed Wireless	Underserved (25/3 < available service < 100/20)	Wireless	3-256
1082150	2213 WATROUS ROAD	CORYDON	IA	50060	1	13-Provider holds an enforceable state/federal agreement to construct service at this location	50	25	Fixed Wireless	Underserved (25/3 < available service < 100/20)	Wireless	3-256
1083583	30843 547TH STREET	CHARITON	IA	50049	1	13-Provider holds an enforceable state/federal agreement to construct service at this location	50	25	Fixed Wireless	Underserved (25/3 < available service < 100/20)	Wireless	3-256
1085089	45505 UNITED STATES HIGHWAY 65	DERBY	IA	50068	1	13-Provider holds an enforceable state/federal agreement to construct service at this location	50	25	Fixed Wireless	Underserved (25/3 < available service < 100/20)	Wireless	3-256
1085921	51743 122ND TRAIL	LUCAS	IA	50151	1	13-Provider holds an enforceable state/federal agreement to construct service at this location	50	25	Fixed Wireless	Underserved (25/3 < available service < 100/20)	Wireless	3-256
1087480	28743 430TH STREET	RUSSELL	IA	50238	1	13-Provider holds an enforceable state/federal agreement to construct service at this location	50	25	Fixed Wireless	Underserved (25/3 < available service < 100/20)	Wireless	3-256
1091727	52877 170TH AVENUE	CHARITON	IA	50049	1	13-Provider holds an enforceable state/federal agreement to construct service at this location	50	25	Fixed Wireless	Underserved (25/3 < available service < 100/20)	Wireless	3-256
1092096	47764 305TH AVENUE	RUSSELL	IA	50238	1	13-Provider holds an enforceable state/federal agreement to construct service at this location	50	25	Fixed Wireless	Underserved (25/3 < available service < 100/20)	Wireless	3-256
1093374	56598 260TH AVENUE	CHARITON	IA	50049	1	13-Provider holds an enforceable state/federal agreement to construct service at this location	50	25	Fixed Wireless	Underserved (25/3 < available service < 100/20)	Wireless	3-256
1094733	1003 70TH STREET	DERBY	IA	50068	1	13-Provider holds an enforceable state/federal agreement to construct service at this location	50	25	Fixed Wireless	Underserved (25/3 < available service < 100/20)	Wireless	3-256
1094974	47752 127TH AVENUE	LUCAS	IA	50151	1	13-Provider holds an enforceable state/federal agreement to construct service at this location	50	25	Fixed Wireless	Underserved (25/3 < available service < 100/20)	Wireless	3-256
1096476	23501 550TH STREET	CHARITON	IA	50049	1	13-Provider holds an enforceable state/federal agreement to construct service at this location	50	25	Fixed Wireless	Underserved (25/3 < available service < 100/20)	Wireless	3-256
1097517	50163 309TH AVENUE	RUSSELL	IA	50238	1	13-Provider holds an enforceable state/federal agreement to construct service at this location	50	25	Fixed Wireless	Underserved (25/3 < available service < 100/20)	Wireless	3-256
1100084	53468 200TH AVENUE	CHARITON	IA	50049	1	13-Provider holds an enforceable state/federal agreement to construct service at this location	50	25	Fixed Wireless	Underserved (25/3 < available service < 100/20)	Wireless	3-256
1104001	11666 520TH STREET	LUCAS	IA	50151	1	13-Provider holds an enforceable state/federal agreement to construct service at this location	50	25	Fixed Wireless	Underserved (25/3 < available service < 100/20)	Wireless	3-256
1107912	46005 170TH AVENUE	CHARITON	IA	50049	1	13-Provider holds an enforceable state/federal agreement to construct service at this location	50	25	Fixed Wireless	Underserved (25/3 < available service < 100/20)	Wireless	3-256
1108283	56972 150TH AVENUE	LACONA	IA	50139	1	13-Provider holds an enforceable state/federal agreement to construct service at this location	50	25	Fixed Wireless	Underserved (25/3 < available service < 100/20)	Wireless	3-256
1112782	26605 407TH STREET	RUSSELL	IA	50238	1	13-Provider holds an enforceable state/federal agreement to construct service at this location	50	25	Fixed Wireless	Underserved (25/3 < available service < 100/20)	Wireless	3-256
1119881	45600 327TH AVENUE	RUSSELL	IA	50238	1	13-Provider holds an enforceable state/federal agreement to construct service at this location	50	25	Fixed Wireless	Underserved (25/3 < available service < 100/20)	Wireless	3-256
1120775	26464 570TH STREET	CHARITON	IA	50049	1	13-Provider holds an enforceable state/federal agreement to construct service at this location	50	25	Fixed Wireless	Underserved (25/3 < available service < 100/20)	Wireless	3-256
1129866	1760 335TH STREET	SALEM	IA	52649	1	13-Provider holds an enforceable state/federal agreement to construct service at this location	50	25	Fixed Wireless	Underserved (25/3 < available service < 100/20)	Wireless	3-256
1131767	44657 290TH AVENUE	RUSSELL	IA	50238	1	13-Provider holds an enforceable state/federal agreement to construct service at this location	50	25	Fixed Wireless	Underserved (25/3 < available service < 100/20)	Wireless	3-256
1138335	51081 140TH AVENUE	LUCAS	IA	50151	1	13-Provider holds an enforceable state/federal agreement to construct service at this location	50	25	Fixed Wireless	Underserved (25/3 < available service < 100/20)	Wireless	3-256
1138457	45431 170TH AVENUE	CHARITON	IA	50049	1	13-Provider holds an enforceable state/federal agreement to construct service at this location	50	25	Fixed Wireless	Underserved (25/3 < available service < 100/20)	Wireless	3-256
1141096	2370 50TH PLACE	LACONA	IA	50139	1	13-Provider holds an enforceable state/federal agreement to construct service at this location	50	25	Fixed Wireless	Underserved (25/3 < available service < 100/20)	Wireless	3-256
1147933	57259 260TH AVENUE	CHARITON	IA	50049	1	13-Provider holds an enforceable state/federal agreement to construct service at this location	50	25	Fixed Wireless	Underserved (25/3 < available service < 100/20)	Wireless	3-256
1149339	27080 550TH STREET	CHARITON	IA	50049	1	13-Provider holds an enforceable state/federal agreement to construct service at this location	50	25	Fixed Wireless	Underserved (25/3 < available service < 100/20)	Wireless	3-256
1151075	13169 410TH STREET	DERBY	IA	50068	1	13-Provider holds an enforceable state/federal agreement to construct service at this location	50	25	Fixed Wireless	Underserved (25/3 < available service < 100/20)	Wireless	3-256
1160382	1808 335TH STREET	SALEM	IA	52649	1	13-Provider holds an enforceable state/federal agreement to construct service at this location	50	25	Fixed Wireless	Underserved (25/3 < available service < 100/20)	Wireless	3-256
1163084	54734 260TH AVENUE	CHARITON	IA	50049	1	13-Provider holds an enforceable state/federal agreement to construct service at this location	50	25	Fixed Wireless	Underserved (25/3 < available service < 100/20)	Wireless	3-256
1164529	3091 FRANKLIN AVENUE	SALEM	IA	52649	1	13-Provider holds an enforceable state/federal agreement to construct service at this location	50	25	Fixed Wireless	Underserved (25/3 < available service < 100/20)	Wireless	3-256
1165782	50468 107TH AVENUE	LUCAS	IA	50151	1	13-Provider holds an enforceable state/federal agreement to construct service at this location	50	25	Fixed Wireless	Underserved (25/3 < available service < 100/20)	Wireless	3-256
1174815	26822 407TH STREET	RUSSELL	IA	50238	1	13-Provider holds an enforceable state/federal agreement to construct service at this location	50	25	Fixed Wireless	Underserved (25/3 < available service < 100/20)	Wireless	3-256
1175283	2368 50TH PLACE	LACONA	IA	50139	1	13-Provider holds an enforceable state/federal agreement to construct service at this location	50	25	Fixed Wireless	Underserved (25/3 < available service < 100/20)	Wireless	3-256
1176168	51907 185TH TRAIL	CHARITON	IA	50049	1	13-Provider holds an enforceable state/federal agreement to construct service at this location	50	25	Fixed Wireless	Underserved (25/3 < available service < 100/20)	Wireless	3-256
1177689	31388 530TH STREET	RUSSELL	IA	50238	1	13-Provider holds an enforceable state/federal agreement to construct service at this location	50	25	Fixed Wireless	Underserved (25/3 < available service < 100/20)	Wireless	3-256
1183081	42940 270TH AVENUE	RUSSELL	IA	50238	1	13-Provider holds an enforceable state/federal agreement to construct service at this location	50	25	Fixed Wireless	Underserved (25/3 < available service < 100/20)	Wireless	3-256
1185234	41807 290TH TRAIL	RUSSELL	IA	50238	1	13-Provider holds an enforceable state/federal agreement to construct service at this location	50	25	Fixed Wireless	Underserved (25/3 < available service < 100/20)	Wireless	3-256
1190225	52277 320TH AVENUE	CHARITON	IA	50049	1	13-Provider holds an enforceable state/federal agreement to construct service at this location	50	25	Fixed Wireless	Underserved (25/3 < available service < 100/20)	Wireless	3-256
1192031	53746 200TH AVENUE	CHARITON	IA	50049	1	13-Provider holds an enforceable state/federal agreement to construct service at this location	50	25	Fixed Wireless	Underserved (25/3 < available service < 100/20)	Wireless	3-256
1193032	47821 120TH AVENUE	LUCAS	IA	50151	1	13-Provider holds an enforceable state/federal agreement to construct service at this location	50	25	Fixed Wireless	Underserved (25/3 < available service < 100/20)	Wireless	3-256
1194485	56744 260TH AVENUE	CHARITON	IA	50049	1	13-Provider holds an enforceable state/federal agreement to construct service at this location	50	25	Fixed Wireless	Underserved (25/3 < available service < 100/20)	Wireless	3-256
1195924	45350 255TH AVENUE	CHARITON	IA	50049	1	13-Provider holds an enforceable state/federal agreement to construct service at this location	50	25	Fixed Wireless	Underserved (25/3 < available service < 100/20)	Wireless	3-256
1196036	1835 335TH STREET	SALEM	IA	52649	1	13-Provider holds an enforceable state/federal agreement to construct service at this location	50	25	Fixed Wireless	Underserved (25/3 < available service < 100/20)	Wireless	3-256
1196660	55614 260TH AVENUE	CHARITON	IA	50049	1	13-Provider holds an enforceable state/federal agreement to construct service at this location	50	25	Fixed Wireless	Underserved (25/3 < available service < 100/20)	Wireless	3-256
1222030	1840 330TH AVENUE	WOODBURN	IA	50275	1	13-Provider holds an enforceable state/federal agreement to construct service at this location	50	25	Fixed Wireless	Underserved (25/3 < available service < 100/20)	Wireless	3-256
1201012	1576 RACCOON ROAD	HUMESTON	IA	50123	1	13-Provider holds an enforceable state/federal agreement to construct service at this location	50	25	Fixed Wireless	Underserved (25/3 < available service < 100/20)	Wireless	3-256
1201881	42895 300TH AVENUE	RUSSELL	IA	50238	1	13-Provider holds an enforceable state/federal agreement to construct service at this location	50	25	Fixed Wireless	Underserved (25/3 < available service < 100/20)	Wireless	3-256
1205874	3381 US HIGHWAY 218	SALEM	IA	52649	1	13-Provider holds an enforceable state/federal agreement to construct service at this location	50	25	Fixed Wireless	Underserved (25/3 < available service < 100/20)	Wireless	3-256
1218080	42366 290TH TRAIL	RUSSELL	IA	50238	1	13-Provider holds an enforceable state/federal agreement to construct service at this location	50	25	Fixed Wireless	Underserved (25/3 < available service < 100/20)	Wireless	3-256
1219404	59976 510TH STREET	RUSSELL	IA	50238	1	13-Provider holds an enforceable state/federal agreement to construct service at this location	50	25	Fixed Wireless	Underserved (25/3 < available service < 100/20)	Wireless	3-256
1222564	33629 UNITED STATES HIGHWAY 34	RUSSELL	IA	50238	1	13-Provider holds an enforceable state/federal agreement to construct service at this location	50	25	Fixed Wireless	Underserved (25/3 < available service < 100/20)	Wireless	3-256
1223593	26411 570TH STREET	CHARITON	IA	50049	1	13-Provider holds an enforceable state/federal agreement to construct service at this location	50	25	Fixed Wireless	Underserved (25/3 < available service < 100/20)	Wireless	3-256
1227353	50861 185TH TRAIL	CHARITON	IA	50049	1	13-Provider holds an enforceable state/federal agreement to construct service at this location	50	25	Fixed Wireless	Underserved (25/3 < available service < 100/20)	Wireless	3-256
1232980	50207 300TH TRAIL	CHARITON	IA	50049	1	13-Provider holds an enforceable state/federal agreement to construct service at this location	50	25	Fixed Wireless	Underserved (25/3 < available service < 100/20)	Wireless	3-256
1233552	25077 417TH STREET	CHARITON	IA	50049	1	13-Provider holds an enforceable state/federal agreement to construct service at this location	50	25	Fixed Wireless	Underserved (25/3 < available service < 100/20)	Wireless	3-256
1236722	1740 335TH STREET	SALEM	IA	52649	1	13-Provider holds an enforceable state/federal agreement to construct service at this location	50	25	Fixed Wireless	Underserved (25/3 < available service < 100/20)	Wireless	3-256
1241770	48646 127TH AVENUE	LUCAS	IA	50151	1	13-Provider holds an enforceable state/federal agreement to construct service at this location	50	25	Fixed Wireless	Underserved (25/3 < available service < 100/20)	Wireless	3-256
1242156	26601 407TH STREET	RUSSELL	IA	50238	1	13-Provider holds an enforceable state/federal agreement to construct service at this location	50	25	Fixed Wireless	Underserved (25/3 < available service < 100/20)	Wireless	3-256
1248705	15303 450TH STREET	DERBY	IA	50068	1	13-Provider holds an enforceable state/federal agreement to construct service at this location	50	25	Fixed Wireless	Underserved (25/3 < available service < 100/20)	Wireless	3-256
1248723	30443 455TH STREET	RUSSELL	IA	50238	1	13-Provider holds an enforceable state/federal agreement to construct service at this location	50	25	Fixed Wireless	Underserved (25/3 < available service < 100/20)	Wireless	3-256
1252047	16039 545TH STREET	CHARITON	IA	50049	1	13-Provider holds an enforceable state/federal agreement to construct service at this location	50	25	Fixed Wireless	Underserved (25/3 < available service < 100/20)	Wireless	3-256
1267084	29864 435TH STREET	RUSSELL	IA	50238	1	13-Provider holds an enforceable state/federal agreement to construct service at this location	50	25	Fixed Wireless	Underserved (25/3 < available service < 100/20)	Wireless	3-256
1268585	45755 UNITED STATES HIGHWAY 65	DERBY	IA	50068	1	13-Provider holds an enforceable state/federal agreement to construct service at this location	50	25	Fixed Wireless	Underserved (25/3 < available service < 100/20)	Wireless	3-256
1270521	16907 530TH STREET	CHARITON	IA	50049	1	13-Provider holds an enforceable state/federal agreement to construct service at this location	50	25	Fixed Wireless	Underserved (25/3 < available service < 100/20)	Wireless	3-256
1272408	47961 167TH AVENUE	CHARITON	IA	50049	1	13-Provider holds an enforceable state/federal agreement to construct service at this location	50	25	Fixed Wireless	Underserved (25/3 < available service < 100/20)	Wireless	3-256
1276960	27576 440TH STREET	CHARITON	IA	50049	1	13-Provider holds an enforceable state/federal agreement to construct service at this location	50	25	Fixed Wireless	Underserved (25/3 < available service < 100/20)	Wireless	3-256
1278003	2491 HIGHWAY 14	COLUMBIA	IA	50057	1	13-Provider holds an enforceable state/federal agreement to construct service at this location	50	25	Fixed Wireless	Underserved (25/3 < available service < 100/20)	Wireless	3-256
1280808	31413 455TH STREET	RUSSELL	IA	50238	1	13-Provider holds an enforceable state/federal agreement to construct service at this location	50	25	Fixed Wireless	Underserved (25/3 < available service < 100/20)	Wireless	3-256
1286441	32457 476TH STREET	RUSSELL	IA	50238	1	13-Provider holds an enforceable state/federal agreement to construct service at this location	50	25	Fixed Wireless	Underserved (25/3 < available service < 100/20)	Wireless	3-256
1287352	51638 260TH AVENUE	CHARITON	IA	50049	1	13-Provider holds an enforceable state/federal agreement to construct service at this location	50	25	Fixed Wireless	Underserved (25/3 < available service < 100/20)	Wireless	3-256
1291030	1644 70TH STREET	CORYDON	IA	50060	1	13-Provider holds an enforceable state/federal agreement to construct service at this location	50	25	Fixed Wireless	Underserved (25/3 < available service < 100/20)	Wireless	3-256
1295246	27556 525TH STREET	CHARITON	IA	50049	1	13-Provider holds an enforceable state/federal agreement to construct service at this location	50	25	Fixed Wireless	Underserved (25/3 < available service < 100/20)	Wireless	3-256
1299072	32879 450TH STREET	RUSSELL	IA	50238	1	13-Provider holds an enforceable state/federal agreement to construct service at this location	50	25	Fixed Wireless	Underserved (25/3 < available service < 100/20)	Wireless	3-256
1364855	1645 CLARKE LUCAS AVENUE	LUCAS	IA	50275	1	13-Provider holds an enforceable state/federal agreement to construct service at this location	50	25	Fixed Wireless	Underserved (25/3 < available service < 100/20)	Wireless	3-256
1384806	2086 IDAHO LANE	WOODBURN	IA	50275	1	13-Provider holds an enforceable state/federal agreement to construct service at this location	50	25	Fixed Wireless	Underserved (25/3 < available service < 100/20)	Wireless	3-256
1303936	18192 440TH STREET	CHARITON	IA	50049	1	13-Provider holds an enforceable state/federal agreement to construct service at this location	50	25	Fixed Wireless	Underserved (25/3 < available service < 100/20)	Wireless	3-256
1305324	18700 560TH STREET	CHARITON	IA	50049	1	13-Provider holds an enforceable state/federal agreement to construct service at this location	50	25	Fixed Wireless	Underserved (25/3 < available service < 100/20)	Wireless	3-256
1307667	20526 550TH STREET	CHARITON	IA	50049	1	13-Provider holds an enforceable state/federal agreement to construct service at this location	50	25	Fixed Wireless	Underserved (25/3 < available service < 100/20)	Wireless	3-256
1311052	41451 310TH AVENUE	RUSSELL	IA	50238	1	13-Provider holds an enforceable state/federal agreement to construct service at this location	50	25	Fixed Wireless	Underserved (25/3 < available service < 100/20)	Wireless	3-256
1313489	31767 430TH LANE	RUSSELL	IA	50238	1	13-Provider holds an enforceable state/federal agreement to construct service at this location	50	25	Fixed Wireless	Underserved (25/3 < available service < 100/20)	Wireless	3-256
1315269	25469 530TH STREET	CHARITON	IA	50049	1	13-Provider holds an enforceable state/federal agreement to construct service at this location	50	25	Fixed Wireless	Underserved (25/3 < available service < 100/20)	Wireless	3-256
1318369	11009 542ND STREET	LUCAS	IA	50151	1	13-Provider holds an enforceable state/federal agreement to construct service at this location	50	25	Fixed Wireless	Underserved (25/3 < available service < 100/20)	Wireless	3-256
1325810	57018 260TH AVENUE	CHARITON	IA	50049	1	13-Provider holds an enforceable state/federal agreement to construct service at this location	50	25	Fixed Wireless	Underserved (25/3 < available service < 100/20)	Wireless	3-256
1328238	53098 STATE HIGHWAY 14	CHARITON	IA	50049	1	13-Provider holds an enforceable state/federal agreement to construct service at this location	50	25	Fixed Wireless	Underserved (25/3 < available service < 100/20)	Wireless	3-256
1335362	28248 415TH STREET	RUSSELL	IA	50238	1	13-Provider holds an enforceable state/federal agreement to construct service at this location	50	25	Fixed Wireless	Underserved (25/3 < available service < 100/20)	Wireless	3-256
1342368	41273 255TH AVENUE	CHARITON	IA	50049	1	13-Provider holds an enforceable state/federal agreement to construct service at this location	50	25	Fixed Wireless	Underserved (25/3 < available service < 100/20)	Wireless	3-256
1345548	490 VIRGINIA STREET	LACONA	IA	50139	1	13-Provider holds an enforceable state/federal agreement to construct service at this location	50	25	Fixed Wireless	Underserved (25/3 < available service < 100/20)	Wireless	3-256
1347549	16055 555TH STREET	CHARITON	IA	50049	1	13-Provider holds an enforceable state/federal agreement to construct service at this location	50	25	Fixed Wireless	Underserved (25/3 < available service < 100/20)	Wireless	3-256
1348477	40905 130TH AVENUE	HUMESTON	IA	50123	1	13-Provider holds an enforceable state/federal agreement to construct service at this location	50	25	Fixed Wireless	Underserved (25/3 < available service < 100/20)	Wireless	3-256
1350000	47790 305TH AVENUE	RUSSELL	IA	50238	1	13-Provider holds an enforceable state/federal agreement to construct service at this location	50	25	Fixed Wireless	Underserved (25/3 < available service < 100/20)	Wireless	3-256
1350407	49496 302ND AVENUE	RUSSELL	IA	50238	1	13-Provider holds an enforceable state/federal agreement to construct service at this location	50	25	Fixed Wireless	Underserved (25/3 < available service < 100/20)	Wireless	3-256
1355488	41518 300TH AVENUE	RUSSELL	IA	50238	1	13-Provider holds an enforceable state/federal agreement to construct service at this location	50	25	Fixed Wireless	Underserved (25/3 < available service < 100/20)	Wireless	3-256
1364603	1096 70TH STREET	HUMESTON	IA	50123	1	13-Provider holds an enforceable state/federal agreement to construct service at this location	50	25	Fixed Wireless	Underserved (25/3 < available service < 100/20)	Wireless	3-256
1368907	30008 560TH STREET	CHARITON	IA	50049	1	13-Provider holds an enforceable state/federal agreement to construct service at this location	50	25	Fixed Wireless	Underserved (25/3 < available service < 100/20)	Wireless	3-256
1369033	49900 160TH AVENUE	LUCAS	IA	50151	1	13-Provider holds an enforceable state/federal agreement to construct service at this location	50	25	Fixed Wireless	Underserved (25/3 < available service < 100/20)	Wireless	3-256
1369640	54740 190TH AVENUE	CHARITON	IA	50049	1	13-Provider holds an enforceable state/federal agreement to construct service at this location	50	25	Fixed Wireless	Underserved (25/3 < available service < 100/20)	Wireless	3-256
1370865	26875 407TH STREET	RUSSELL	IA	50238	1	13-Provider holds an enforceable state/federal agreement to construct service at this location	50	25	Fixed Wireless	Underserved (25/3 < available service < 100/20)	Wireless	3-256
1373730	50757 185TH TRAIL	CHARITON	IA	50049	1	13-Provider holds an enforceable state/federal agreement to construct service at this location	50	25	Fixed Wireless	Underserved (25/3 < available service < 100/20)	Wireless	3-256
1373903	16220 475TH LANE	CHARITON	IA	50049	1	13-Provider holds an enforceable state/federal agreement to construct service at this location	50	25	Fixed Wireless	Underserved (25/3 < available service < 100/20)	Wireless	3-256
1375068	17314 450TH STREET	CHARITON	IA	50049	1	13-Provider holds an enforceable state/federal agreement to construct service at this location	50	25	Fixed Wireless	Underserved (25/3 < available service < 100/20)	Wireless	3-256
1376292	17101 530TH STREET	CHARITON	IA	50049	1	13-Provider holds an enforceable state/federal agreement to construct service at this location	50	25	Fixed Wireless	Underserved (25/3 < available service < 100/20)	Wireless	3-256
1389052	30028 560TH STREET	CHARITON	IA	50049	1	13-Provider holds an enforceable state/federal agreement to construct service at this location	50	25	Fixed Wireless	Underserved (25/3 < available service < 100/20)	Wireless	3-256
1389592	12467 500TH STREET	LUCAS	IA	50151	1	13-Provider holds an enforceable state/federal agreement to construct service at this location	50	25	Fixed Wireless	Underserved (25/3 < available service < 100/20)	Wireless	3-256
1391960	11687 542ND STREET	LUCAS	IA	50151	1	13-Provider holds an enforceable state/federal agreement to construct service at this location	50	25	Fixed Wireless	Underserved (25/3 < available service < 100/20)	Wireless	3-256
1394555	24989 550TH STREET	CHARITON	IA	50049	1	13-Provider holds an enforceable state/federal agreement to construct service at this location	50	25	Fixed Wireless	Underserved (25/3 < available service < 100/20)	Wireless	3-256
1396583	12426 410TH STREET	DERBY	IA	50068	1	13-Provider holds an enforceable state/federal agreement to construct service at this location	50	25	Fixed Wireless	Underserved (25/3 < available service < 100/20)	Wireless	3-256
1397157	57357 260TH AVENUE	CHARITON	IA	50049	1	13-Provider holds an enforceable state/federal agreement to construct service at this location	50	25	Fixed Wireless	Underserved (25/3 < available service < 100/20)	Wireless	3-256
1397529	45453 170TH AVENUE	CHARITON	IA	50049	1	13-Provider holds an enforceable state/federal agreement to construct service at this location	50	25	Fixed Wireless	Underserved (25/3 < available service < 100/20)	Wireless	3-256

1399716	31019 430TH LANE	RUSSELL	IA	50238	1	13-Provider holds an enforceable state/federal agreement to construct service at this location	50	25	Fixed Wireless	Underserved (25/3 < available service < 100/20)	Wireless	3-256
1462480	1119 UNITED STATES HIGHWAY 65	HUMESTON	IA	50123	1	13-Provider holds an enforceable state/federal agreement to construct service at this location	50	25	Fixed Wireless	Underserved (25/3 < available service < 100/20)	Wireless	3-256
1465436	26035 560TH STREET	CHARITON	IA	50049	1	13-Provider holds an enforceable state/federal agreement to construct service at this location	50	25	Fixed Wireless	Underserved (25/3 < available service < 100/20)	Wireless	3-256
1401519	47033 337TH TRAIL	RUSSELL	IA	50238	1	13-Provider holds an enforceable state/federal agreement to construct service at this location	50	25	Fixed Wireless	Underserved (25/3 < available service < 100/20)	Wireless	3-256
1402255	27617 550TH STREET	CHARITON	IA	50049	1	13-Provider holds an enforceable state/federal agreement to construct service at this location	50	25	Fixed Wireless	Underserved (25/3 < available service < 100/20)	Wireless	3-256
1402352	43212 310TH AVENUE	RUSSELL	IA	50238	1	13-Provider holds an enforceable state/federal agreement to construct service at this location	50	25	Fixed Wireless	Underserved (25/3 < available service < 100/20)	Wireless	3-256
1404106	55089 235TH TRAIL	CHARITON	IA	50049	1	13-Provider holds an enforceable state/federal agreement to construct service at this location	50	25	Fixed Wireless	Underserved (25/3 < available service < 100/20)	Wireless	3-256
1405051	1587 VALE ROAD	HUMESTON	IA	50123	1	13-Provider holds an enforceable state/federal agreement to construct service at this location	50	25	Fixed Wireless	Underserved (25/3 < available service < 100/20)	Wireless	3-256
1406851	1437 50TH STREET	HUMESTON	IA	50123	1	13-Provider holds an enforceable state/federal agreement to construct service at this location	50	25	Fixed Wireless	Underserved (25/3 < available service < 100/20)	Wireless	3-256
1410310	46078 152ND TRAIL	LUCAS	IA	50151	1	13-Provider holds an enforceable state/federal agreement to construct service at this location	50	25	Fixed Wireless	Underserved (25/3 < available service < 100/20)	Wireless	3-256
1412756	17211 457TH STREET	CHARITON	IA	50049	1	13-Provider holds an enforceable state/federal agreement to construct service at this location	50	25	Fixed Wireless	Underserved (25/3 < available service < 100/20)	Wireless	3-256
1417555	15820 450TH STREET	DERBY	IA	50068	1	13-Provider holds an enforceable state/federal agreement to construct service at this location	50	25	Fixed Wireless	Underserved (25/3 < available service < 100/20)	Wireless	3-256
1422383	30295 435TH STREET	RUSSELL	IA	50238	1	13-Provider holds an enforceable state/federal agreement to construct service at this location	50	25	Fixed Wireless	Underserved (25/3 < available service < 100/20)	Wireless	3-256
1424851	17515 457TH STREET	CHARITON	IA	50049	1	13-Provider holds an enforceable state/federal agreement to construct service at this location	50	25	Fixed Wireless	Underserved (25/3 < available service < 100/20)	Wireless	3-256
1430931	47626 305TH AVENUE	RUSSELL	IA	50238	1	13-Provider holds an enforceable state/federal agreement to construct service at this location	50	25	Fixed Wireless	Underserved (25/3 < available service < 100/20)	Wireless	3-256
1431757	54594 205TH TRAIL	CHARITON	IA	50049	1	13-Provider holds an enforceable state/federal agreement to construct service at this location	50	25	Fixed Wireless	Underserved (25/3 < available service < 100/20)	Wireless	3-256
1438055	18424 440TH STREET	CHARITON	IA	50049	1	13-Provider holds an enforceable state/federal agreement to construct service at this location	50	25	Fixed Wireless	Underserved (25/3 < available service < 100/20)	Wireless	3-256
1439343	1632 RACCOON ROAD	HUMESTON	IA	50123	1	13-Provider holds an enforceable state/federal agreement to construct service at this location	50	25	Fixed Wireless	Underserved (25/3 < available service < 100/20)	Wireless	3-256
1442503	6851 255TH STREET	ALBIA	IA	52531	1	13-Provider holds an enforceable state/federal agreement to construct service at this location	50	25	Fixed Wireless	Underserved (25/3 < available service < 100/20)	Wireless	3-256
1445676	51801 160TH AVENUE	LUCAS	IA	50151	1	13-Provider holds an enforceable state/federal agreement to construct service at this location	50	25	Fixed Wireless	Underserved (25/3 < available service < 100/20)	Wireless	3-256
1456267	10679 527TH STREET	LUCAS	IA	50151	1	13-Provider holds an enforceable state/federal agreement to construct service at this location	50	25	Fixed Wireless	Underserved (25/3 < available service < 100/20)	Wireless	3-256
1457231	13483 517TH STREET	LUCAS	IA	50151	1	13-Provider holds an enforceable state/federal agreement to construct service at this location	50	25	Fixed Wireless	Underserved (25/3 < available service < 100/20)	Wireless	3-256
1459945	10621 550TH STREET	LUCAS	IA	50151	1	13-Provider holds an enforceable state/federal agreement to construct service at this location	50	25	Fixed Wireless	Underserved (25/3 < available service < 100/20)	Wireless	3-256
1463119	49960 310TH AVENUE	RUSSELL	IA	50238	1	13-Provider holds an enforceable state/federal agreement to construct service at this location	50	25	Fixed Wireless	Underserved (25/3 < available service < 100/20)	Wireless	3-256
1464451	43751 310TH AVENUE	RUSSELL	IA	50238	1	13-Provider holds an enforceable state/federal agreement to construct service at this location	50	25	Fixed Wireless	Underserved (25/3 < available service < 100/20)	Wireless	3-256
1468155	45607 UNITED STATES HIGHWAY 65	DERBY	IA	50068	1	13-Provider holds an enforceable state/federal agreement to construct service at this location	50	25	Fixed Wireless	Underserved (25/3 < available service < 100/20)	Wireless	3-256
1471264	50928 300TH TRAIL	RUSSELL	IA	50238	1	13-Provider holds an enforceable state/federal agreement to construct service at this location	50	25	Fixed Wireless	Underserved (25/3 < available service < 100/20)	Wireless	3-256
1473779	16455 545TH STREET	CHARITON	IA	50049	1	13-Provider holds an enforceable state/federal agreement to construct service at this location	50	25	Fixed Wireless	Underserved (25/3 < available service < 100/20)	Wireless	3-256
1477637	49666 302ND AVENUE	RUSSELL	IA	50238	1	13-Provider holds an enforceable state/federal agreement to construct service at this location	50	25	Fixed Wireless	Underserved (25/3 < available service < 100/20)	Wireless	3-256
994296	57142 650TH STREET	ATLANTIC	IA	50022	1	13-Provider holds an enforceable state/federal agreement to construct service at this location	50	20	Fixed Wireless	Underserved (25/3 < available service < 100/20)	Wireless	3-256
1050353	1258 ROLLINS ROAD	CENTRAL CITY	IA	52214	1	13-Provider holds an enforceable state/federal agreement to construct service at this location	50	20	Fixed Wireless	Underserved (25/3 < available service < 100/20)	Wireless	3-256
80252	36743 BELGIAN ROAD	STRAWBERRY POINT	IA	52076	1	13-Provider holds an enforceable state/federal agreement to construct service at this location	50	20	Fixed Wireless	Underserved (25/3 < available service < 100/20)	Wireless	3-256
168932	2928 IBIS AVENUE	EXIRA	IA	50076	1	13-Provider holds an enforceable state/federal agreement to construct service at this location	50	20	Fixed Wireless	Underserved (25/3 < available service < 100/20)	Wireless	3-256
440646	36659 HENNEPIN ROAD	EDGEWOOD	IA	52042	1	13-Provider holds an enforceable state/federal agreement to construct service at this location	50	20	Fixed Wireless	Underserved (25/3 < available service < 100/20)	Wireless	3-256
450463	34553 CRYSTAL ROAD	STRAWBERRY POINT	IA	52076	1	13-Provider holds an enforceable state/federal agreement to construct service at this location	50	20	Fixed Wireless	Underserved (25/3 < available service < 100/20)	Wireless	3-256
473623	36368 ST SEBALD ROAD	STRAWBERRY POINT	IA	52076	1	13-Provider holds an enforceable state/federal agreement to construct service at this location	50	20	Fixed Wireless	Underserved (25/3 < available service < 100/20)	Wireless	3-256
477239	1943 220TH STREET	HAMLIN	IA	50117	1	13-Provider holds an enforceable state/federal agreement to construct service at this location	50	20	Fixed Wireless	Underserved (25/3 < available service < 100/20)	Wireless	3-256
562433	36913 HENNEPIN ROAD	EDGEWOOD	IA	52042	1	13-Provider holds an enforceable state/federal agreement to construct service at this location	50	20	Fixed Wireless	Underserved (25/3 < available service < 100/20)	Wireless	3-256
541021	2544 137TH STREET	EARLVILLE	IA	52041	1	13-Provider holds an enforceable state/federal agreement to construct service at this location	50	20	Fixed Wireless	Underserved (25/3 < available service < 100/20)	Wireless	3-256
680241	14882 278TH STREET	ELKADER	IA	52043	1	13-Provider holds an enforceable state/federal agreement to construct service at this location	50	20	Fixed Wireless	Underserved (25/3 < available service < 100/20)	Wireless	3-256
697647	37827 DELTA AVENUE	STRAWBERRY POINT	IA	52076	1	13-Provider holds an enforceable state/federal agreement to construct service at this location	50	20	Fixed Wireless	Underserved (25/3 < available service < 100/20)	Wireless	3-256
745652	35004 ST SEBALD ROAD	STRAWBERRY POINT	IA	52076	1	13-Provider holds an enforceable state/federal agreement to construct service at this location	50	20	Fixed Wireless	Underserved (25/3 < available service < 100/20)	Wireless	3-256
802778	12425 AMISSION ROAD	STRAWBERRY POINT	IA	52076	1	13-Provider holds an enforceable state/federal agreement to construct service at this location	50	20	Fixed Wireless	Underserved (25/3 < available service < 100/20)	Wireless	3-256
984983	1162 EDGERLY ROAD	CENTRAL CITY	IA	52214	1	13-Provider holds an enforceable state/federal agreement to construct service at this location	50	20	Fixed Wireless	Underserved (25/3 < available service < 100/20)	Wireless	3-256
964788	2191 315TH STREET	BRAYTON	IA	50042	1	13-Provider holds an enforceable state/federal agreement to construct service at this location	50	20	Fixed Wireless	Underserved (25/3 < available service < 100/20)	Wireless	3-256
1002717	36310 ST SEBALD ROAD	STRAWBERRY POINT	IA	52076	1	13-Provider holds an enforceable state/federal agreement to construct service at this location	50	20	Fixed Wireless	Underserved (25/3 < available service < 100/20)	Wireless	3-256
1133487	34897 CRYSTAL ROAD	STRAWBERRY POINT	IA	52076	1	13-Provider holds an enforceable state/federal agreement to construct service at this location	50	20	Fixed Wireless	Underserved (25/3 < available service < 100/20)	Wireless	3-256
1186850	35855 CRYSTAL ROAD	STRAWBERRY POINT	IA	52076	1	13-Provider holds an enforceable state/federal agreement to construct service at this location	50	20	Fixed Wireless	Underserved (25/3 < available service < 100/20)	Wireless	3-256
1283552	16201 EAST MISSION ROAD	STRAWBERRY POINT	IA	52076	1	13-Provider holds an enforceable state/federal agreement to construct service at this location	50	20	Fixed Wireless	Underserved (25/3 < available service < 100/20)	Wireless	3-256
1286902	34552 ST SEBALD ROAD	STRAWBERRY POINT	IA	52076	1	13-Provider holds an enforceable state/federal agreement to construct service at this location	50	20	Fixed Wireless	Underserved (25/3 < available service < 100/20)	Wireless	3-256
1399398	12173 AMISSION ROAD	STRAWBERRY POINT	IA	52076	1	13-Provider holds an enforceable state/federal agreement to construct service at this location	50	20	Fixed Wireless	Underserved (25/3 < available service < 100/20)	Wireless	3-256
1422479	36797 HENNEPIN ROAD	EDGEWOOD	IA	52042	1	13-Provider holds an enforceable state/federal agreement to construct service at this location	50	20	Fixed Wireless	Underserved (25/3 < available service < 100/20)	Wireless	3-256
1437797	37452 HILTON ROAD	EDGEWOOD	IA	52042	1	13-Provider holds an enforceable state/federal agreement to construct service at this location	50	20	Fixed Wireless	Underserved (25/3 < available service < 100/20)	Wireless	3-256
169745	10484 360TH STREET	STRAWBERRY POINT	IA	52076	1	13-Provider holds an enforceable state/federal agreement to construct service at this location	50	20	Fixed Wireless	Underserved (25/3 < available service < 100/20)	Wireless	3-256
192220	2956 320TH STREET	HOPKINTON	IA	52237	1	13-Provider holds an enforceable state/federal agreement to construct service at this location	50	20	Fixed Wireless	Underserved (25/3 < available service < 100/20)	Wireless	3-256
356830	3212 285TH AVENUE	HOPKINTON	IA	52237	1	13-Provider holds an enforceable state/federal agreement to construct service at this location	50	20	Fixed Wireless	Underserved (25/3 < available service < 100/20)	Wireless	3-256
485496	10875 HIGHWAY 3	STRAWBERRY POINT	IA	52076	1	13-Provider holds an enforceable state/federal agreement to construct service at this location	50	20	Fixed Wireless	Underserved (25/3 < available service < 100/20)	Wireless	3-256
652115	11497 HIGHWAY 3	STRAWBERRY POINT	IA	52076	1	13-Provider holds an enforceable state/federal agreement to construct service at this location	50	20	Fixed Wireless	Underserved (25/3 < available service < 100/20)	Wireless	3-256
663866	10151 HIGHWAY 3	STRAWBERRY POINT	IA	52076	1	13-Provider holds an enforceable state/federal agreement to construct service at this location	50	20	Fixed Wireless	Underserved (25/3 < available service < 100/20)	Wireless	3-256
667791	11499 HIGHWAY 3	STRAWBERRY POINT	IA	52076	1	13-Provider holds an enforceable state/federal agreement to construct service at this location	50	20	Fixed Wireless	Underserved (25/3 < available service < 100/20)	Wireless	3-256
793826	10323 HIGHWAY 3	STRAWBERRY POINT	IA	52076	1	13-Provider holds an enforceable state/federal agreement to construct service at this location	50	20	Fixed Wireless	Underserved (25/3 < available service < 100/20)	Wireless	3-256
773356	3253 300TH AVENUE	HOPKINTON	IA	52237	1	13-Provider holds an enforceable state/federal agreement to construct service at this location	50	20	Fixed Wireless	Underserved (25/3 < available service < 100/20)	Wireless	3-256
960555	10162 360TH STREET	STRAWBERRY POINT	IA	52076	1	13-Provider holds an enforceable state/federal agreement to construct service at this location	50	20	Fixed Wireless	Underserved (25/3 < available service < 100/20)	Wireless	3-256
956479	2992 320TH STREET	HOPKINTON	IA	52237	1	13-Provider holds an enforceable state/federal agreement to construct service at this location	50	20	Fixed Wireless	Underserved (25/3 < available service < 100/20)	Wireless	3-256
1093536	3212 312TH AVENUE	HOPKINTON	IA	52237	1	13-Provider holds an enforceable state/federal agreement to construct service at this location	50	20	Fixed Wireless	Underserved (25/3 < available service < 100/20)	Wireless	3-256
1186425	3250 285TH AVENUE	HOPKINTON	IA	52237	1	13-Provider holds an enforceable state/federal agreement to construct service at this location	50	20	Fixed Wireless	Underserved (25/3 < available service < 100/20)	Wireless	3-256
1127610	2898 320TH STREET	HOPKINTON	IA	52237	1	13-Provider holds an enforceable state/federal agreement to construct service at this location	50	20	Fixed Wireless	Underserved (25/3 < available service < 100/20)	Wireless	3-256
1407054	10846 360TH STREET	STRAWBERRY POINT	IA	52076	1	13-Provider holds an enforceable state/federal agreement to construct service at this location	50	20	Fixed Wireless	Underserved (25/3 < available service < 100/20)	Wireless	3-256
653865	3225 312TH AVENUE	HOPKINTON	IA	52237	1	13-Provider holds an enforceable state/federal agreement to construct service at this location	50	20	Fixed Wireless	Underserved (25/3 < available service < 100/20)	Wireless	3-256
1249802	3250 311TH AVENUE	HOPKINTON	IA	52237	1	13-Provider holds an enforceable state/federal agreement to construct service at this location	50	20	Fixed Wireless	Underserved (25/3 < available service < 100/20)	Wireless	3-256
147547	2851 PHEASANT AVENUE	EXIRA	IA	50076	1	13-Provider holds an enforceable state/federal agreement to construct service at this location	50	20	Fixed Wireless	Underserved (25/3 < available service < 100/20)	Wireless	3-256
268308	3103 WILLOW ROAD	HOPKINTON	IA	52237	1	13-Provider holds an enforceable state/federal agreement to construct service at this location	50	20	Fixed Wireless	Underserved (25/3 < available service < 100/20)	Wireless	3-256
542877	3106 324TH STREET	HOPKINTON	IA	52237	1	13-Provider holds an enforceable state/federal agreement to construct service at this location	50	20	Fixed Wireless	Underserved (25/3 < available service < 100/20)	Wireless	3-256
644494	3113 WILLOW ROAD	HOPKINTON	IA	52237	1	13-Provider holds an enforceable state/federal agreement to construct service at this location	50	20	Fixed Wireless	Underserved (25/3 < available service < 100/20)	Wireless	3-256
650482	3101 WILLOW ROAD	HOPKINTON	IA	52237	1	13-Provider holds an enforceable state/federal agreement to construct service at this location	50	20	Fixed Wireless	Underserved (25/3 < available service < 100/20)	Wireless	3-256
866211	9534 J AVENUE	FAYETTE	IA	52142	1	13-Provider holds an enforceable state/federal agreement to construct service at this location	50	20	Fixed Wireless	Underserved (25/3 < available service < 100/20)	Wireless	3-256
938814	2845 PHEASANT AVENUE	EXIRA	IA	50076	1	13-Provider holds an enforceable state/federal agreement to construct service at this location	50	20	Fixed Wireless	Underserved (25/3 < available service < 100/20)	Wireless	3-256
921974	3249 312TH AVENUE	HOPKINTON	IA	52237	1	13-Provider holds an enforceable state/federal agreement to construct service at this location	50	20	Fixed Wireless	Underserved (25/3 < available service < 100/20)	Wireless	3-256
996971	3107 WILLOW ROAD	HOPKINTON	IA	52237	1	13-Provider holds an enforceable state/federal agreement to construct service at this location	50	20	Fixed Wireless	Underserved (25/3 < available service < 100/20)	Wireless	3-256
1266274	3108 324TH STREET	HOPKINTON	IA	52237	1	13-Provider holds an enforceable state/federal agreement to construct service at this location	50	20	Fixed Wireless	Underserved (25/3 < available service < 100/20)	Wireless	3-256
668689	3174 300TH AVENUE	HOPKINTON	IA	52237	1	13-Provider holds an enforceable state/federal agreement to construct service at this location	50	20	Fixed Wireless	Underserved (25/3 < available service < 100/20)	Wireless	3-256
699877	3097 320TH AVENUE	HOPKINTON	IA	52237	1	13-Provider holds an enforceable state/federal agreement to construct service at this location	50	20	Fixed Wireless	Underserved (25/3 < available service < 100/20)	Wireless	3-256
908820	3175 HIGHWAY 38	HOPKINTON	IA	52237	1	13-Provider holds an enforceable state/federal agreement to construct service at this location	50	20	Fixed Wireless	Underserved (25/3 < available service < 100/20)	Wireless	3-256
1341035	3037 320TH STREET	HOPKINTON	IA	52237	1	13-Provider holds an enforceable state/federal agreement to construct service at this location	50	20	Fixed Wireless	Underserved (25/3 < available service < 100/20)	Wireless	3-256
565552	37343 BELGIAN ROAD	STRAWBERRY POINT	IA	52076	1	13-Provider holds an enforceable state/federal agreement to construct service at this location	50	20	Fixed Wireless	Underserved (25/3 < available service < 100/20)	Wireless	3-256
419154	3230 300TH AVENUE	HOPKINTON	IA	52237	1	13-Provider holds an enforceable state/federal agreement to construct service at this location	50	20	Fixed Wireless	Underserved (25/3 < available service < 100/20)	Wireless	3-256
658155	3293 HIGHWAY 38	HOPKINTON	IA	52237	1	13-Provider holds an enforceable state/federal agreement to construct service at this location	50	20	Fixed Wireless	Underserved (25/3 < available service < 100/20)	Wireless	3-256
814264	3251 HIGHWAY 38	HOPKINTON	IA	52237	1	13-Provider holds an enforceable state/federal agreement to construct service at this location	50	20	Fixed Wireless	Underserved (25/3 < available service < 100/20)	Wireless	3-256
1020898	3247 HIGHWAY 38	HOPKINTON	IA	52237	1	13-Provider holds an enforceable state/federal agreement to construct service at this location	50	20	Fixed Wireless	Underserved (25/3 < available service < 100/20)	Wireless	3-256
1125234	3233 HIGHWAY 38	HOPKINTON	IA	52237	1	13-Provider holds an enforceable state/federal agreement to construct service at this location	50	20	Fixed Wireless	Underserved (25/3 < available service < 100/20)	Wireless	3-256
1218761	3245 HIGHWAY 38	HOPKINTON	IA	52237	1	13-Provider holds an enforceable state/federal agreement to construct service at this location	50	20	Fixed Wireless	Underserved (25/3 < available service < 100/20)	Wireless	3-256
2210	35536 HIGHWAY 13	STRAWBERRY POINT	IA	52076	1	13-Provider holds an enforceable state/federal agreement to construct service at this location	50	20	Fixed Wireless	Underserved (25/3 < available service < 100/20)	Wireless	3-256
58384	14943 EAST MISSION ROAD	STRAWBERRY POINT	IA	52076	1	13-Provider holds an enforceable state/federal agreement to construct service at this location	50	20	Fixed Wireless	Underserved (25/3 < available service < 100/20)	Wireless	3-256
31045	412 ROBERT COURT	HOPKINTON	IA	52237	1	13-Provider holds an enforceable state/federal agreement to construct service at this location	50	20	Fixed Wireless	Underserved (25/3 < available service < 100/20)	Wireless	3-256
113030	36906 CEDAR AVENUE	STRAWBERRY POINT	IA	52076	1	13-Provider holds an enforceable state/federal agreement to construct service at this location	50	20	Fixed Wireless	Underserved (25/3 < available service < 100/20)	Wireless	3-256
257655	404 ROBERT COURT	HOPKINTON	IA	52237	1	13-Provider holds an enforceable state/federal agreement to construct service at this location	50	20	Fixed Wireless	Underserved (25/3 < available service < 100/20)	Wireless	3-256
327437	35124 HIGHWAY 13	STRAWBERRY POINT	IA	52076	1	13-Provider holds an enforceable state/federal agreement to construct service at this location	50	20	Fixed Wireless	Underserved (25/3 < available service < 100/20)	Wireless	3-256
360871	14965 EAST MISSION ROAD	STRAWBERRY POINT	IA	52076	1	13-Provider holds an enforceable state/federal agreement to construct service at this location	50	20	Fixed Wireless	Underserved (25/3 < available service < 100/20)	Wireless	3-256
395433	3353 272ND STREET	WORTHINGTON	IA	52078	1	13-Provider holds an enforceable state/federal agreement to construct service at this location	50	20	Fixed Wireless	Underserved (25/3 < available service < 100/20)	Wireless	3-256
484984	410 FRANKLIN STREET SOUTHWEST	HOPKINTON	IA	52237	1	13-Provider holds an enforceable state/federal agreement to construct service at this location	50	20	Fixed Wireless	Underserved (25/3 < available service < 100/20)	Wireless	3-256
583144	2706 315TH STREET	HOPKINTON	IA	52237	1	13-Provider holds an enforceable state/federal agreement to construct service at this location	50	20	Fixed Wireless	Underserved (25/3 < available service < 100/20)	Wireless	3-256
641554	14639 EAST MISSION ROAD	STRAWBERRY POINT	IA	52076	1	13-Provider holds an enforceable state/federal agreement to construct service at this location	50	20	Fixed Wireless	Underserved (25/3 < available service < 100/20)	Wireless	3-256
680122	36458 CEDAR AVENUE	STRAWBERRY POINT	IA	52076	1	13-Provider holds an enforceable state/federal agreement to construct service at this location	50	20	Fixed Wireless	Underserved (25/3 < available service < 100/20)	Wireless	3-256
700353	36845 CEDAR AVENUE	STRAWBERRY POINT	IA	52076	1	13-Provider holds an enforceable state/federal agreement to construct service at this location	50	20	Fixed Wireless	Underserved (25/3 < available service < 100/20)	Wireless	3-256
733996	3343 272ND STREET	WORTHINGTON	IA	52078	1	13-Provider holds an enforceable state/federal agreement to construct service at this location	50	20	Fixed Wireless	Underserved (25/3 < available service < 100/20)	Wireless	3-256
860485	36187 CEDAR AVENUE	STRAWBERRY POINT	IA	52076	1	13-Provider holds an enforceable state/federal agreement to construct service at this location	50	20	Fixed Wireless	Underserved (25/3 < available service < 100/20)	Wireless	3-256
964162	37414 CEDAR AVENUE	STRAWBERRY POINT	IA	52076	1	13-Provider holds an enforceable state/federal agreement to construct service at this location	50	20	Fixed Wireless	Underserved (25/3 < available service < 100/20)	Wireless	3-256
981263	36228 HIGHWAY 13	STRAWBERRY POINT	IA	52076	1	13-Provider holds an enforceable state/federal agreement to construct service at this location	50	20	Fixed Wireless	Underserved (25/3 < available service < 100/20)	Wireless	3-256
961271	3347 272ND STREET	WORTHINGTON	IA	52078	1	13-Provider holds an enforceable state/federal agreement to construct service at this location	50	20	Fixed Wireless	Underserved (25/3 < available service < 100/20)	Wireless	3-256
1009115	3357 272ND STREET	WORTHINGTON	IA	52078	1	13-Provider holds an enforceable state/federal agreement to construct service at this location	50	20	Fixed Wireless	Underserved (25/3 < available service < 100/20)	Wireless	3-256
1158433	36193 CEDAR AVENUE	STRAWBERRY POINT	IA	52076	1	13-Provider holds an enforceable state/federal agreement to construct service at this location	50	20	Fixed Wireless	Underserved (25/3 < available service < 100/20)	Wireless	3-256
1198027	36858 CEDAR AVENUE	STRAWBERRY POINT	IA	52076	1	13-Provider holds an enforceable state/federal agreement to construct service at this location	50	20	Fixed Wireless	Underserved (25/3 < available service < 100/20)	Wireless	3-256
1206692	2708 315TH STREET	HOPKINTON	IA	52237	1	13-Provider holds an enforceable state/federal agreement to construct service at this location	50	20	Fixed Wireless	Underserved (25/3 < available service < 100/20)	Wireless	3-256
1253098	408 ROBERT COURT	HOPKINTON	IA	52237	1	13-Provider holds an enforceable state/federal agreement to construct service at this location	50	20	Fixed Wireless	Underserved (25/3 < available service < 100/20)	Wireless	3-256
1448041	15723 EAST MISSION ROAD	STRAWBERRY POINT	IA	52076	1	13-Provider holds an enforceable state/federal agreement to construct service at this location	50	20	Fixed Wireless	Underserved (25/3 < available service < 100/20)	Wireless	3-256
1408281	310 THOMAS COURT	HOPKINTON	IA	52237	1	13-Provider holds an enforceable state/federal agreement to construct service at this location	50	20	Fixed Wireless	Underserved (25/3 < available service < 100/20)	Wireless	3-256
173142	411 ROBERT COURT	HOPKINTON	IA	52237	1	13-Provider holds an enforceable state/federal agreement to construct service at this location	50	20	Fixed Wireless	Underserved (25/3 < available service < 100/20)	Wireless	3-256
52205	309 THOMAS COURT	HOPKINTON	IA	52237	1	13-Provider holds an enforceable state/federal agreement to construct service at this location	50	20	Fixed Wireless	Underserved (25/3 < available service < 100/20)	Wireless	3-256
157989	308 FRANKLIN STREET SOUTHWEST	HOPKINTON	IA	52237	1	13-Provider holds an enforceable state/federal agreement to construct service at this location	50	20	Fixed Wireless	Underserved (25/3 < available service < 100/20)	Wireless	3-256
293685	309 FRANKLIN STREET SOUTHWEST	HOPKINTON	IA	52237	1	13-Provider holds an enforceable state/federal agreement to construct service at this location	50	20	Fixed Wireless	Underserved (25/3 < available service < 100/20)	Wireless	3-256
819579	206 RIVERVIEW DRIVE SOUTHWEST	HOPKINTON	IA	52237	1	13-Provider holds an enforceable state/federal agreement to construct service at this location	50	20	Fixed Wireless	Underserved (25/3 < available service < 100/20)	Wireless	3-256
981223	312 MILL STREET SOUTHWEST	HOPKINTON	IA	52237	1	13-Provider holds an enforceable state/federal agreement to construct service at this location	50	20	Fixed Wireless	Underserved (25/3 < available service < 100/20)	Wireless	3-256
1083065	305 FRANKLIN STREET SOUTHWEST	HOPKINTON	IA	52237	1	13-Provider holds an enforceable state/federal agreement to construct service at this location	50	20	Fixed Wireless	Underserved (25/3 < available service < 100/20)	Wireless	3-256
1251942	3138 285TH AVENUE	HOPKINTON	IA	52237	1	13-Provider holds an enforceable state/federal agreement to construct service at this location	50	20	Fixed Wireless	Underserved (25/3 < available service < 100/20)	Wireless	3-256
1420487	306 MILL STREET SOUTHWEST	HOPKINTON	IA	52237	1	13-Provider holds an enforceable state/federal agreement to construct service at this location	50	20	Fixed Wireless	Underserved (25/3 < available service < 100/20)	Wireless	3-256

46560	37871 JASPER AVENUE	GARBER	IA	52048	1	13-Provider holds an enforceable state/federal agreement to construct service at this location	50	20	Fixed Wireless	Underserved (25/3 < available service < 100/20)	Wireless	3-256
320651	37419 COLESBURG ROAD	GARBER	IA	52048	1	13-Provider holds an enforceable state/federal agreement to construct service at this location	50	20	Fixed Wireless	Underserved (25/3 < available service < 100/20)	Wireless	3-256
437254	37541 COLESBURG ROAD	GARBER	IA	52048	1	13-Provider holds an enforceable state/federal agreement to construct service at this location	50	20	Fixed Wireless	Underserved (25/3 < available service < 100/20)	Wireless	3-256
464450	29504 375TH STREET	GARBER	IA	52048	1	13-Provider holds an enforceable state/federal agreement to construct service at this location	50	20	Fixed Wireless	Underserved (25/3 < available service < 100/20)	Wireless	3-256
679953	37435 COLESBURG ROAD	GARBER	IA	52048	1	13-Provider holds an enforceable state/federal agreement to construct service at this location	50	20	Fixed Wireless	Underserved (25/3 < available service < 100/20)	Wireless	3-256
754966	37685 COLESBURG ROAD	GARBER	IA	52048	1	13-Provider holds an enforceable state/federal agreement to construct service at this location	50	20	Fixed Wireless	Underserved (25/3 < available service < 100/20)	Wireless	3-256
756256	37309 COLESBURG ROAD	GARBER	IA	52048	1	13-Provider holds an enforceable state/federal agreement to construct service at this location	50	20	Fixed Wireless	Underserved (25/3 < available service < 100/20)	Wireless	3-256
788501	37725 COLESBURG ROAD	GARBER	IA	52048	1	13-Provider holds an enforceable state/federal agreement to construct service at this location	50	20	Fixed Wireless	Underserved (25/3 < available service < 100/20)	Wireless	3-256
796281	37511 COLESBURG ROAD	GARBER	IA	52048	1	13-Provider holds an enforceable state/federal agreement to construct service at this location	50	20	Fixed Wireless	Underserved (25/3 < available service < 100/20)	Wireless	3-256
820541	30061 400TH STREET	COLESBURG	IA	52035	1	13-Provider holds an enforceable state/federal agreement to construct service at this location	50	20	Fixed Wireless	Underserved (25/3 < available service < 100/20)	Wireless	3-256
81871	1222 HEATONS VALLEY ROAD	CENTRAL CITY	IA	52214	1	13-Provider holds an enforceable state/federal agreement to construct service at this location	50	20	Fixed Wireless	Underserved (25/3 < available service < 100/20)	Wireless	3-256
9396	37875 OSTERDOCK ROAD	COLESBURG	IA	52035	1	13-Provider holds an enforceable state/federal agreement to construct service at this location	50	20	Fixed Wireless	Underserved (25/3 < available service < 100/20)	Wireless	3-256
6549	59948 MARNE ROAD	ATLANTIC	IA	50022	1	13-Provider holds an enforceable state/federal agreement to construct service at this location	50	20	Fixed Wireless	Underserved (25/3 < available service < 100/20)	Wireless	3-256
11288	59495 620TH STREET	ATLANTIC	IA	50022	1	13-Provider holds an enforceable state/federal agreement to construct service at this location	50	20	Fixed Wireless	Underserved (25/3 < available service < 100/20)	Wireless	3-256
13965	22178 COUNTY ROAD D62	MONTICELLO	IA	52310	1	13-Provider holds an enforceable state/federal agreement to construct service at this location	50	20	Fixed Wireless	Underserved (25/3 < available service < 100/20)	Wireless	3-256
23148	10645 COUNTY ROAD E17	SCOTCH GROVE	IA	52310	1	13-Provider holds an enforceable state/federal agreement to construct service at this location	50	20	Fixed Wireless	Underserved (25/3 < available service < 100/20)	Wireless	3-256
68491	21067 PRAIRIE HILL ROAD	MONTICELLO	IA	52310	1	13-Provider holds an enforceable state/federal agreement to construct service at this location	50	20	Fixed Wireless	Underserved (25/3 < available service < 100/20)	Wireless	3-256
74506	63879 650TH STREET	ATLANTIC	IA	50022	1	13-Provider holds an enforceable state/federal agreement to construct service at this location	50	20	Fixed Wireless	Underserved (25/3 < available service < 100/20)	Wireless	3-256
87219	3037 335TH STREET	HOPKINTON	IA	52237	1	13-Provider holds an enforceable state/federal agreement to construct service at this location	50	20	Fixed Wireless	Underserved (25/3 < available service < 100/20)	Wireless	3-256
139863	36023 EBONY ROAD	STRAWBERRY POINT	IA	52076	1	13-Provider holds an enforceable state/federal agreement to construct service at this location	50	20	Fixed Wireless	Underserved (25/3 < available service < 100/20)	Wireless	3-256
141530	11713 345TH STREET	STRAWBERRY POINT	IA	52076	1	13-Provider holds an enforceable state/federal agreement to construct service at this location	50	20	Fixed Wireless	Underserved (25/3 < available service < 100/20)	Wireless	3-256
162022	34998 CRYSTAL ROAD	STRAWBERRY POINT	IA	52076	1	13-Provider holds an enforceable state/federal agreement to construct service at this location	50	20	Fixed Wireless	Underserved (25/3 < available service < 100/20)	Wireless	3-256
106160	10047 ESGATE ROAD	MAQUOKETA	IA	52060	1	13-Provider holds an enforceable state/federal agreement to construct service at this location	50	20	Fixed Wireless	Underserved (25/3 < available service < 100/20)	Wireless	3-256
141131	21240 PRAIRIE HILL ROAD	MONTICELLO	IA	52310	1	13-Provider holds an enforceable state/federal agreement to construct service at this location	50	20	Fixed Wireless	Underserved (25/3 < available service < 100/20)	Wireless	3-256
148080	64544 FAYETTE	ATLANTIC	IA	50022	1	13-Provider holds an enforceable state/federal agreement to construct service at this location	50	20	Fixed Wireless	Underserved (25/3 < available service < 100/20)	Wireless	3-256
166634	20246 215TH STREET	MONTICELLO	IA	52310	1	13-Provider holds an enforceable state/federal agreement to construct service at this location	50	20	Fixed Wireless	Underserved (25/3 < available service < 100/20)	Wireless	3-256
170920	11919 COUNTY ROAD E17	SCOTCH GROVE	IA	52310	1	13-Provider holds an enforceable state/federal agreement to construct service at this location	50	20	Fixed Wireless	Underserved (25/3 < available service < 100/20)	Wireless	3-256
172911	20681 215TH STREET	MONTICELLO	IA	52310	1	13-Provider holds an enforceable state/federal agreement to construct service at this location	50	20	Fixed Wireless	Underserved (25/3 < available service < 100/20)	Wireless	3-256
106690	1184 400TH STREET	STRAWBERRY PT	IA	52076	1	13-Provider holds an enforceable state/federal agreement to construct service at this location	50	20	Fixed Wireless	Underserved (25/3 < available service < 100/20)	Wireless	3-256
157651	3005 335TH STREET	HOPKINTON	IA	52237	1	13-Provider holds an enforceable state/federal agreement to construct service at this location	50	20	Fixed Wireless	Underserved (25/3 < available service < 100/20)	Wireless	3-256
214300	1221 ROLLINS ROAD	CENTRAL CITY	IA	52214	1	13-Provider holds an enforceable state/federal agreement to construct service at this location	50	20	Fixed Wireless	Underserved (25/3 < available service < 100/20)	Wireless	3-256
269005	838 MONTICELLO ROAD	COGGON	IA	52218	1	13-Provider holds an enforceable state/federal agreement to construct service at this location	50	20	Fixed Wireless	Underserved (25/3 < available service < 100/20)	Wireless	3-256
234531	2528 ORIOLE AVENUE	EXIRA	IA	50076	1	13-Provider holds an enforceable state/federal agreement to construct service at this location	50	20	Fixed Wireless	Underserved (25/3 < available service < 100/20)	Wireless	3-256
256563	3296 LARK PLACE	BRAYTON	IA	50042	1	13-Provider holds an enforceable state/federal agreement to construct service at this location	50	20	Fixed Wireless	Underserved (25/3 < available service < 100/20)	Wireless	3-256
276486	3386 LARK AVENUE	BRAYTON	IA	50042	1	13-Provider holds an enforceable state/federal agreement to construct service at this location	50	20	Fixed Wireless	Underserved (25/3 < available service < 100/20)	Wireless	3-256
297094	2207 330TH STREET	BRAYTON	IA	50042	1	13-Provider holds an enforceable state/federal agreement to construct service at this location	50	20	Fixed Wireless	Underserved (25/3 < available service < 100/20)	Wireless	3-256
213042	4793 J AVENUE	STANLEY	IA	50671	1	13-Provider holds an enforceable state/federal agreement to construct service at this location	50	20	Fixed Wireless	Underserved (25/3 < available service < 100/20)	Wireless	3-256
284311	20778 215TH STREET	MONTICELLO	IA	52310	1	13-Provider holds an enforceable state/federal agreement to construct service at this location	50	20	Fixed Wireless	Underserved (25/3 < available service < 100/20)	Wireless	3-256
289476	24083 VALLEY ROAD	MONTICELLO	IA	52310	1	13-Provider holds an enforceable state/federal agreement to construct service at this location	50	20	Fixed Wireless	Underserved (25/3 < available service < 100/20)	Wireless	3-256
297593	62182 NEWPORT ROAD	ATLANTIC	IA	50022	1	13-Provider holds an enforceable state/federal agreement to construct service at this location	50	20	Fixed Wireless	Underserved (25/3 < available service < 100/20)	Wireless	3-256
280377	1078 110TH AVENUE	DUNDEE	IA	52038	1	13-Provider holds an enforceable state/federal agreement to construct service at this location	50	20	Fixed Wireless	Underserved (25/3 < available service < 100/20)	Wireless	3-256
308755	35704 LITTLEPORT ROAD	EDGEWOOD	IA	52042	1	13-Provider holds an enforceable state/federal agreement to construct service at this location	50	20	Fixed Wireless	Underserved (25/3 < available service < 100/20)	Wireless	3-256
323358	2638 ORIOLE AVENUE	EXIRA	IA	50076	1	13-Provider holds an enforceable state/federal agreement to construct service at this location	50	20	Fixed Wireless	Underserved (25/3 < available service < 100/20)	Wireless	3-256
379407	1326 EDGERLY ROAD	CENTRAL CITY	IA	52214	1	13-Provider holds an enforceable state/federal agreement to construct service at this location	50	20	Fixed Wireless	Underserved (25/3 < available service < 100/20)	Wireless	3-256
373136	2073 250TH STREET	EXIRA	IA	50076	1	13-Provider holds an enforceable state/federal agreement to construct service at this location	50	20	Fixed Wireless	Underserved (25/3 < available service < 100/20)	Wireless	3-256
301153	20682 220TH AVENUE	MONTICELLO	IA	52310	1	13-Provider holds an enforceable state/federal agreement to construct service at this location	50	20	Fixed Wireless	Underserved (25/3 < available service < 100/20)	Wireless	3-256
323046	20081 FREMONT ROAD	MONTICELLO	IA	52310	1	13-Provider holds an enforceable state/federal agreement to construct service at this location	50	20	Fixed Wireless	Underserved (25/3 < available service < 100/20)	Wireless	3-256
342047	20529 185TH AVENUE	MONTICELLO	IA	52310	1	13-Provider holds an enforceable state/federal agreement to construct service at this location	50	20	Fixed Wireless	Underserved (25/3 < available service < 100/20)	Wireless	3-256
352824	20898 200TH AVENUE	MONTICELLO	IA	52310	1	13-Provider holds an enforceable state/federal agreement to construct service at this location	50	20	Fixed Wireless	Underserved (25/3 < available service < 100/20)	Wireless	3-256
387532	15396 120TH AVENUE	SCOTCH GROVE	IA	52310	1	13-Provider holds an enforceable state/federal agreement to construct service at this location	50	20	Fixed Wireless	Underserved (25/3 < available service < 100/20)	Wireless	3-256
327677	3124 231ST AVENUE	HOPKINTON	IA	52237	1	13-Provider holds an enforceable state/federal agreement to construct service at this location	50	20	Fixed Wireless	Underserved (25/3 < available service < 100/20)	Wireless	3-256
344573	3385 HIGHWAY 38	MONTICELLO	IA	52310	1	13-Provider holds an enforceable state/federal agreement to construct service at this location	50	20	Fixed Wireless	Underserved (25/3 < available service < 100/20)	Wireless	3-256
404484	1234 EDGERLY ROAD	CENTRAL CITY	IA	52214	1	13-Provider holds an enforceable state/federal agreement to construct service at this location	50	20	Fixed Wireless	Underserved (25/3 < available service < 100/20)	Wireless	3-256
443569	34490 CRYSTAL ROAD	STRAWBERRY POINT	IA	52076	1	13-Provider holds an enforceable state/federal agreement to construct service at this location	50	20	Fixed Wireless	Underserved (25/3 < available service < 100/20)	Wireless	3-256
489153	20609 FANTAIL ROAD	EDGEWOOD	IA	52042	1	13-Provider holds an enforceable state/federal agreement to construct service at this location	50	20	Fixed Wireless	Underserved (25/3 < available service < 100/20)	Wireless	3-256
402375	10742 160TH STREET	SCOTCH GROVE	IA	52310	1	13-Provider holds an enforceable state/federal agreement to construct service at this location	50	20	Fixed Wireless	Underserved (25/3 < available service < 100/20)	Wireless	3-256
403603	24302 COUNTY ROAD E16	MONTICELLO	IA	52310	1	13-Provider holds an enforceable state/federal agreement to construct service at this location	50	20	Fixed Wireless	Underserved (25/3 < available service < 100/20)	Wireless	3-256
409977	21984 220TH AVENUE	MONTICELLO	IA	52310	1	13-Provider holds an enforceable state/federal agreement to construct service at this location	50	20	Fixed Wireless	Underserved (25/3 < available service < 100/20)	Wireless	3-256
432233	4778 20TH STREET	LAMONT	IA	50650	1	13-Provider holds an enforceable state/federal agreement to construct service at this location	50	20	Fixed Wireless	Underserved (25/3 < available service < 100/20)	Wireless	3-256
446038	66082 GLENWOOD ROAD	ATLANTIC	IA	50022	1	13-Provider holds an enforceable state/federal agreement to construct service at this location	50	20	Fixed Wireless	Underserved (25/3 < available service < 100/20)	Wireless	3-256
456090	20911 COUNTY ROAD D62	MONTICELLO	IA	52310	1	13-Provider holds an enforceable state/federal agreement to construct service at this location	50	20	Fixed Wireless	Underserved (25/3 < available service < 100/20)	Wireless	3-256
464128	54746 590TH STREET	ATLANTIC	IA	50022	1	13-Provider holds an enforceable state/federal agreement to construct service at this location	50	20	Fixed Wireless	Underserved (25/3 < available service < 100/20)	Wireless	3-256
482103	21574 COUNTY ROAD E16	MONTICELLO	IA	52310	1	13-Provider holds an enforceable state/federal agreement to construct service at this location	50	20	Fixed Wireless	Underserved (25/3 < available service < 100/20)	Wireless	3-256
489331	20727 210TH AVENUE	MONTICELLO	IA	52310	1	13-Provider holds an enforceable state/federal agreement to construct service at this location	50	20	Fixed Wireless	Underserved (25/3 < available service < 100/20)	Wireless	3-256
492032	64386 JACKSON ROAD	ATLANTIC	IA	50022	1	13-Provider holds an enforceable state/federal agreement to construct service at this location	50	20	Fixed Wireless	Underserved (25/3 < available service < 100/20)	Wireless	3-256
496920	20675 220TH AVENUE	MONTICELLO	IA	52310	1	13-Provider holds an enforceable state/federal agreement to construct service at this location	50	20	Fixed Wireless	Underserved (25/3 < available service < 100/20)	Wireless	3-256
466718	3169 160TH STREET	NEW VIENNA	IA	52065	1	13-Provider holds an enforceable state/federal agreement to construct service at this location	50	20	Fixed Wireless	Underserved (25/3 < available service < 100/20)	Wireless	3-256
501455	37321 OSTERDOCK ROAD	COLESBURG	IA	52035	1	13-Provider holds an enforceable state/federal agreement to construct service at this location	50	20	Fixed Wireless	Underserved (25/3 < available service < 100/20)	Wireless	3-256
562822	1304 EDGERLY ROAD	CENTRAL CITY	IA	52214	1	13-Provider holds an enforceable state/federal agreement to construct service at this location	50	20	Fixed Wireless	Underserved (25/3 < available service < 100/20)	Wireless	3-256
593353	1158 MONTICELLO ROAD	COGGON	IA	52218	1	13-Provider holds an enforceable state/federal agreement to construct service at this location	50	20	Fixed Wireless	Underserved (25/3 < available service < 100/20)	Wireless	3-256
596515	36117 EBONY ROAD	STRAWBERRY POINT	IA	52076	1	13-Provider holds an enforceable state/federal agreement to construct service at this location	50	20	Fixed Wireless	Underserved (25/3 < available service < 100/20)	Wireless	3-256
507823	3582 20TH STREET	LAMONT	IA	50650	1	13-Provider holds an enforceable state/federal agreement to construct service at this location	50	20	Fixed Wireless	Underserved (25/3 < available service < 100/20)	Wireless	3-256
517302	15704 130TH AVENUE	SCOTCH GROVE	IA	52310	1	13-Provider holds an enforceable state/federal agreement to construct service at this location	50	20	Fixed Wireless	Underserved (25/3 < available service < 100/20)	Wireless	3-256
537216	62401 MEMPHIS ROAD	ATLANTIC	IA	50022	1	13-Provider holds an enforceable state/federal agreement to construct service at this location	50	20	Fixed Wireless	Underserved (25/3 < available service < 100/20)	Wireless	3-256
550599	1031 VICTOR AVENUE	LAMONT	IA	50650	1	13-Provider holds an enforceable state/federal agreement to construct service at this location	50	20	Fixed Wireless	Underserved (25/3 < available service < 100/20)	Wireless	3-256
578046	4250 20TH STREET	LAMONT	IA	50650	1	13-Provider holds an enforceable state/federal agreement to construct service at this location	50	20	Fixed Wireless	Underserved (25/3 < available service < 100/20)	Wireless	3-256
597484	16468 110TH AVENUE	SCOTCH GROVE	IA	52310	1	13-Provider holds an enforceable state/federal agreement to construct service at this location	50	20	Fixed Wireless	Underserved (25/3 < available service < 100/20)	Wireless	3-256
593300	2949 335TH STREET	HOPKINTON	IA	52237	1	13-Provider holds an enforceable state/federal agreement to construct service at this location	50	20	Fixed Wireless	Underserved (25/3 < available service < 100/20)	Wireless	3-256
614275	21069 PRAIRIE HILL ROAD	MONTICELLO	IA	52310	1	13-Provider holds an enforceable state/federal agreement to construct service at this location	50	20	Fixed Wireless	Underserved (25/3 < available service < 100/20)	Wireless	3-256
630060	24004 222ND AVENUE	MONTICELLO	IA	52310	1	13-Provider holds an enforceable state/federal agreement to construct service at this location	50	20	Fixed Wireless	Underserved (25/3 < available service < 100/20)	Wireless	3-256
643568	1345 TAYLOR AVENUE	LAMONT	IA	50650	1	13-Provider holds an enforceable state/federal agreement to construct service at this location	50	20	Fixed Wireless	Underserved (25/3 < available service < 100/20)	Wireless	3-256
646985	6669 J AVENUE	ARLINGTON	IA	50606	1	13-Provider holds an enforceable state/federal agreement to construct service at this location	50	20	Fixed Wireless	Underserved (25/3 < available service < 100/20)	Wireless	3-256
656365	20527 185TH AVENUE	MONTICELLO	IA	52310	1	13-Provider holds an enforceable state/federal agreement to construct service at this location	50	20	Fixed Wireless	Underserved (25/3 < available service < 100/20)	Wireless	3-256
656386	64435 ARSING ROAD	ATLANTIC	IA	50022	1	13-Provider holds an enforceable state/federal agreement to construct service at this location	50	20	Fixed Wireless	Underserved (25/3 < available service < 100/20)	Wireless	3-256
662741	20193 200TH AVENUE	MONTICELLO	IA	52310	1	13-Provider holds an enforceable state/federal agreement to construct service at this location	50	20	Fixed Wireless	Underserved (25/3 < available service < 100/20)	Wireless	3-256
670788	13512 COUNTY ROAD E17	SCOTCH GROVE	IA	52310	1	13-Provider holds an enforceable state/federal agreement to construct service at this location	50	20	Fixed Wireless	Underserved (25/3 < available service < 100/20)	Wireless	3-256
672613	3964 20TH STREET	LAMONT	IA	50650	1	13-Provider holds an enforceable state/federal agreement to construct service at this location	50	20	Fixed Wireless	Underserved (25/3 < available service < 100/20)	Wireless	3-256
674954	65100 FAYETTE ROAD	ATLANTIC	IA	50022	1	13-Provider holds an enforceable state/federal agreement to construct service at this location	50	20	Fixed Wireless	Underserved (25/3 < available service < 100/20)	Wireless	3-256
616850	1572 300TH AVENUE	DYERSVILLE	IA	52040	1	13-Provider holds an enforceable state/federal agreement to construct service at this location	50	20	Fixed Wireless	Underserved (25/3 < available service < 100/20)	Wireless	3-256
656725	1218 400TH STREET	STRAWBERRY PT	IA	52076	1	13-Provider holds an enforceable state/federal agreement to construct service at this location	50	20	Fixed Wireless	Underserved (25/3 < available service < 100/20)	Wireless	3-256
709132	1297 UPPER BOULDER ROAD	CENTRAL CITY	IA	52214	1	13-Provider holds an enforceable state/federal agreement to construct service at this location	50	20	Fixed Wireless	Underserved (25/3 < available service < 100/20)	Wireless	3-256
732872	36446 CRYSTAL ROAD	STRAWBERRY POINT	IA	52076	1	13-Provider holds an enforceable state/federal agreement to construct service at this location	50	20	Fixed Wireless	Underserved (25/3 < available service < 100/20)	Wireless	3-256
702342	61959 JASPER ROAD	ATLANTIC	IA	50022	1	13-Provider holds an enforceable state/federal agreement to construct service at this location	50	20	Fixed Wireless	Underserved (25/3 < available service < 100/20)	Wireless	3-256
710208	24024 222ND AVENUE	MONTICELLO	IA	52310	1	13-Provider holds an enforceable state/federal agreement to construct service at this location	50	20	Fixed Wireless	Underserved (25/3 < available service < 100/20)	Wireless	3-256
725937	23601 VALLEY ROAD	MONTICELLO	IA	52310	1	13-Provider holds an enforceable state/federal agreement to construct service at this location	50	20	Fixed Wireless	Underserved (25/3 < available service < 100/20)	Wireless	3-256
753631	64364 JACKSON ROAD	ATLANTIC	IA	50022	1	13-Provider holds an enforceable state/federal agreement to construct service at this location	50	20	Fixed Wireless	Underserved (25/3 < available service < 100/20)	Wireless	3-256
763408	16231 100TH AVENUE	SCOTCH GROVE	IA	52310	1	13-Provider holds an enforceable state/federal agreement to construct service at this location	50	20	Fixed Wireless	Underserved (25/3 < available service < 100/20)	Wireless	3-256
768689	22312 COUNTY ROAD D62	MONTICELLO	IA	52310	1	13-Provider holds an enforceable state/federal agreement to construct service at this location	50	20	Fixed Wireless	Underserved (25/3 < available service < 100/20)	Wireless	3-256
772727	19727 215TH STREET	MONTICELLO	IA	52310	1	13-Provider holds an enforceable state/federal agreement to construct service at this location	50	20	Fixed Wireless	Underserved (25/3 < available service < 100/20)	Wireless	3-256
773846	13617 170TH STREET	MONTICELLO	IA	52310	1	13-Provider holds an enforceable state/federal agreement to construct service at this location	50	20	Fixed Wireless	Underserved (25/3 < available service < 100/20)	Wireless	3-256
785589	64728 GALVESTON	ATLANTIC	IA	50022	1	13-Provider holds an enforceable state/federal agreement to construct service at this location	50	20	Fixed Wireless	Underserved (25/3 < available service < 100/20)	Wireless	3-256
789499	11937 COUNTY ROAD E17	SCOTCH GROVE	IA	52310	1	13-Provider holds an enforceable state/federal agreement to construct service at this location	50	20	Fixed Wireless	Underserved (25/3 < available service < 100/20)	Wireless	3-256
790072	19988 215TH STREET	MONTICELLO	IA	52310	1	13-Provider holds an enforceable state/federal agreement to construct service at this location	50	20	Fixed Wireless	Underserved (25/3 < available service < 100/20)	Wireless	3-256
798632	1244 400TH STREET	STRAWBERRY PT	IA	52076	1	13-Provider holds an enforceable state/federal agreement to construct service at this location	50	20	Fixed Wireless	Underserved (25/3 < available service < 100/20)	Wireless	3-256
803236	1306 EDGERLY ROAD	CENTRAL CITY	IA	52214	1	13-Provider holds an enforceable state/federal agreement to construct service at this location	50	20	Fixed Wireless	Underserved (25/3 < available service < 100/20)	Wireless	3-256
814706	998 MONTICELLO ROAD	COGGON	IA	52218	1	13-Provider holds an enforceable state/federal agreement to construct service at this location	50	20	Fixed Wireless	Underserved (25/3 < available service < 100/20)	Wireless	3-256
801898	3316 LARK AVENUE	BRAYTON	IA	50042	1	13-Provider holds an enforceable state/federal agreement to construct service at this location	50	20	Fixed Wireless	Underserved (25/3 < available service < 100/20)	Wireless	3-256
817257	34403 ST SEBALD ROAD	STRAWBERRY POINT	IA	52076	1	13-Provider holds an enforceable state/federal agreement to construct service at this location	50	20	Fixed Wireless	Underserved (25/3 < available service < 100/20)	Wireless	3-256
895651	2622 270TH STREET	EXIRA	IA	50076	1	13-Provider holds an enforceable state/federal agreement to construct service at this location	50	20	Fixed Wireless	Underserved (25/3 < available service < 100/20)	Wireless	3-256
808394	13619 170TH STREET	MONTICELLO	IA	52310	1	13-Provider holds an enforceable state/federal agreement to construct service at this location	50	20	Fixed Wireless	Underserved (25/3 < available service < 100/20)	Wireless	3-256
811835	15736 120TH AVENUE	SCOTCH GROVE	IA	52310	1	13-Provider holds an enforceable state/federal agreement to construct service at this location	50	20	Fixed Wireless	Underserved (25/3 < available service < 100/20)	Wireless	3-256
843393	23591 135TH AVENUE	MONTICELLO	IA	52310	1	13-Provider holds an enforceable state/federal agreement to construct service at this location	50	20	Fixed Wireless	Underserved (25/3 < available service < 100/20)	Wireless	3-256
856653	60282 BOSTON ROAD	ATLANTIC	IA	50022	1	13-Provider holds an enforceable state/federal agreement to construct service at this location	50	20	Fixed Wireless	Underserved (25/3 < available service < 100/20)	Wireless	3-256
872801	21081 210TH AVENUE	MONTICELLO	IA	52310	1	13-Provider holds an enforceable state/federal agreement to construct service at this location	50	20	Fixed Wireless	Underserved (25/3 < available service < 100/20)	Wireless	3-256
898799	22153 215TH STREET	MONTICELLO	IA	52310	1	13-Provider holds an enforceable state/federal agreement to construct service at this location	50	20	Fixed Wireless	Underserved (25/3 < available service < 100/20)	Wireless	3-256
827156	1588 HIGHWAY 38	GREELEY	IA	52050	1	13-Provider holds an enforceable state/federal agreement to construct service at this location	50	20	Fixed Wireless	Underserved (25/3 < available service < 100/20)	Wireless	3-256
875365	3032 230TH AVENUE	HOPKINTON	IA	52237	1	13-Provider holds an enforceable state/federal agreement to construct service at this location	50	20	Fixed Wireless	Underserved (25/3 < available service < 100/20)	Wireless	3-256
899531	1507 300TH AVENUE	DYERSVILLE	IA	52040	1	13-Provider holds an enforceable state/federal agreement to construct service at this location	50	20	Fixed Wireless	Underserved (25/3 < available service < 100/20)	Wireless	3-256
915643	1382 RED BRIDGE ROAD	CENTRAL CITY	IA	52214	1	13-Provider holds an enforceable state/federal agreement to construct service at this location	50	20	Fixed Wireless	Underserved (25/3 < available service < 100/20)	Wireless	3-256
985578	1214 EDGERLY ROAD	CENTRAL CITY	IA	52214	1	13-Provider holds an enforceable state/federal agreement to construct service at this location	50	20	Fixed Wireless	Underserved (25/3 < available service < 100/20)	Wireless	3-256
951543	11901 345TH STREET	STRAWBERRY POINT	IA	52076	1	13-Provider holds an enforceable state/federal agreement to construct service at this location	50	20	Fixed Wireless	Underserved (25/3 < available service < 100/20)	Wireless	3-256
982204	2746 PHEASANT AVENUE	EXIRA	IA	50076	1	13-Provider holds an enforceable state/federal agreement to construct service at this location	50	20	Fixed Wireless	Underserved (25/3 < available service < 100/20)	Wireless	3-256
967551	11587 COUNTY ROAD E17	SCOTCH GROVE	IA	52310	1	13-Provider holds an enforceable state/federal agreement to construct service at this location	50	20	Fixed Wireless	Underserved (25/3 < available service < 100/20)	Wireless	3-256
977755	58677 570TH STREET	ATLANTIC	IA	50022	1	13-Provider holds an enforceable state/federal agreement to construct service at this location	50	20	Fixed Wireless	Underserved (25/3 < available service < 100/20)	Wireless	3-256
998991	24085 VALLEY ROAD	MONTICELLO	IA	52310	1	13-Provider holds an enforceable state/federal agreement to construct service at this location	50	20	Fixed Wireless	Underserved (25/3 < available service < 100/20)	Wireless	3-256

1005156	5481 NUGENTS ROAD	CENTRAL CITY	IA	52214	1	13-Provider holds an enforceable state/federal agreement to construct service at this location	50	20	Fixed Wireless	Underserved (25/3 < available service < 100/20)	Wireless	3-256
1001639	35612 LITTLEPORT ROAD	EDGEWOOD	IA	52042	1	13-Provider holds an enforceable state/federal agreement to construct service at this location	50	20	Fixed Wireless	Underserved (25/3 < available service < 100/20)	Wireless	3-256
1023644	36306 CRYSTAL ROAD	STRAWBERRY POINT	IA	52076	1	13-Provider holds an enforceable state/federal agreement to construct service at this location	50	20	Fixed Wireless	Underserved (25/3 < available service < 100/20)	Wireless	3-256
1056398	2457 LARK AVENUE	HAMLIN	IA	50117	1	13-Provider holds an enforceable state/federal agreement to construct service at this location	50	20	Fixed Wireless	Underserved (25/3 < available service < 100/20)	Wireless	3-256
1014971	3198 275TH STREET	WORTHINGTON	IA		1	13-Provider holds an enforceable state/federal agreement to construct service at this location	50	20	Fixed Wireless	Underserved (25/3 < available service < 100/20)	Wireless	3-256
1011995	21892 215TH STREET	MONTICELLO	IA	52310	1	13-Provider holds an enforceable state/federal agreement to construct service at this location	50	20	Fixed Wireless	Underserved (25/3 < available service < 100/20)	Wireless	3-256
1028447	20189 210TH AVENUE	MONTICELLO	IA	52310	1	13-Provider holds an enforceable state/federal agreement to construct service at this location	50	20	Fixed Wireless	Underserved (25/3 < available service < 100/20)	Wireless	3-256
1035976	64333 NEWPORT ROAD	ATLANTIC	IA	50022	1	13-Provider holds an enforceable state/federal agreement to construct service at this location	50	20	Fixed Wireless	Underserved (25/3 < available service < 100/20)	Wireless	3-256
1049915	20948 210TH AVENUE	MONTICELLO	IA	52310	1	13-Provider holds an enforceable state/federal agreement to construct service at this location	50	20	Fixed Wireless	Underserved (25/3 < available service < 100/20)	Wireless	3-256
1053310	20124 210TH AVENUE	MONTICELLO	IA	52310	1	13-Provider holds an enforceable state/federal agreement to construct service at this location	50	20	Fixed Wireless	Underserved (25/3 < available service < 100/20)	Wireless	3-256
1089096	64744 WHITE POLE ROAD	ATLANTIC	IA	50022	1	13-Provider holds an enforceable state/federal agreement to construct service at this location	50	20	Fixed Wireless	Underserved (25/3 < available service < 100/20)	Wireless	3-256
1065227	3078 335TH STREET	HOPKINTON	IA	52237	1	13-Provider holds an enforceable state/federal agreement to construct service at this location	50	20	Fixed Wireless	Underserved (25/3 < available service < 100/20)	Wireless	3-256
1096739	1603 HIGHWAY 38	GREELEY	IA	52050	1	13-Provider holds an enforceable state/federal agreement to construct service at this location	50	20	Fixed Wireless	Underserved (25/3 < available service < 100/20)	Wireless	3-256
1155797	1166 MONTICELLO ROAD	COGGON	IA	52218	1	13-Provider holds an enforceable state/federal agreement to construct service at this location	50	20	Fixed Wireless	Underserved (25/3 < available service < 100/20)	Wireless	3-256
1171275	1238 MONTICELLO ROAD	COGGON	IA	52218	1	13-Provider holds an enforceable state/federal agreement to construct service at this location	50	20	Fixed Wireless	Underserved (25/3 < available service < 100/20)	Wireless	3-256
1173074	1201 EDGERLY ROAD	CENTRAL CITY	IA	52214	1	13-Provider holds an enforceable state/federal agreement to construct service at this location	50	20	Fixed Wireless	Underserved (25/3 < available service < 100/20)	Wireless	3-256
1104266	36098 CRYSTAL ROAD	STRAWBERRY POINT	IA	52076	1	13-Provider holds an enforceable state/federal agreement to construct service at this location	50	20	Fixed Wireless	Underserved (25/3 < available service < 100/20)	Wireless	3-256
1191476	34486 CRYSTAL ROAD	STRAWBERRY POINT	IA	52076	1	13-Provider holds an enforceable state/federal agreement to construct service at this location	50	20	Fixed Wireless	Underserved (25/3 < available service < 100/20)	Wireless	3-256
1102820	12913 COUNTY ROAD E17	SCOTCH GROVE	IA	52310	1	13-Provider holds an enforceable state/federal agreement to construct service at this location	50	20	Fixed Wireless	Underserved (25/3 < available service < 100/20)	Wireless	3-256
1111741	59122 630TH STREET	ATLANTIC	IA	50022	1	13-Provider holds an enforceable state/federal agreement to construct service at this location	50	20	Fixed Wireless	Underserved (25/3 < available service < 100/20)	Wireless	3-256
1143778	21461 PRAIRIE HILL ROAD	MONTICELLO	IA	52310	1	13-Provider holds an enforceable state/federal agreement to construct service at this location	50	20	Fixed Wireless	Underserved (25/3 < available service < 100/20)	Wireless	3-256
1149762	10266 ESGATE ROAD	MAQUOKETA	IA	52060	1	13-Provider holds an enforceable state/federal agreement to construct service at this location	50	20	Fixed Wireless	Underserved (25/3 < available service < 100/20)	Wireless	3-256
1151273	21613 215TH STREET	MONTICELLO	IA	52310	1	13-Provider holds an enforceable state/federal agreement to construct service at this location	50	20	Fixed Wireless	Underserved (25/3 < available service < 100/20)	Wireless	3-256
1170781	21242 PRAIRIE HILL ROAD	MONTICELLO	IA	52310	1	13-Provider holds an enforceable state/federal agreement to construct service at this location	50	20	Fixed Wireless	Underserved (25/3 < available service < 100/20)	Wireless	3-256
1142566	1212 400TH STREET	STRAWBERRY PT	IA	52076	1	13-Provider holds an enforceable state/federal agreement to construct service at this location	50	20	Fixed Wireless	Underserved (25/3 < available service < 100/20)	Wireless	3-256
1174696	1192 400TH STREET	STRAWBERRY PT	IA	52076	1	13-Provider holds an enforceable state/federal agreement to construct service at this location	50	20	Fixed Wireless	Underserved (25/3 < available service < 100/20)	Wireless	3-256
1211119	2304 315TH STREET	HOPKINTON	IA	52237	1	13-Provider holds an enforceable state/federal agreement to construct service at this location	50	20	Fixed Wireless	Underserved (25/3 < available service < 100/20)	Wireless	3-256
1265184	2558 270TH STREET	EXIRA	IA	50076	1	13-Provider holds an enforceable state/federal agreement to construct service at this location	50	20	Fixed Wireless	Underserved (25/3 < available service < 100/20)	Wireless	3-256
1203688	2321 C AVENUE	LAMONT	IA	50650	1	13-Provider holds an enforceable state/federal agreement to construct service at this location	50	20	Fixed Wireless	Underserved (25/3 < available service < 100/20)	Wireless	3-256
1217052	64333 TROUBLESOME CREEK ROAD	ATLANTIC	IA	50022	1	13-Provider holds an enforceable state/federal agreement to construct service at this location	50	20	Fixed Wireless	Underserved (25/3 < available service < 100/20)	Wireless	3-256
1245165	54166 598TH STREET	ATLANTIC	IA	50022	1	13-Provider holds an enforceable state/federal agreement to construct service at this location	50	20	Fixed Wireless	Underserved (25/3 < available service < 100/20)	Wireless	3-256
1245319	20424 COUNTY ROAD X31	MONTICELLO	IA	52310	1	13-Provider holds an enforceable state/federal agreement to construct service at this location	50	20	Fixed Wireless	Underserved (25/3 < available service < 100/20)	Wireless	3-256
1246613	21473 200TH AVENUE	MONTICELLO	IA	52310	1	13-Provider holds an enforceable state/federal agreement to construct service at this location	50	20	Fixed Wireless	Underserved (25/3 < available service < 100/20)	Wireless	3-256
1246655	20573 COUNTY ROAD D62	MONTICELLO	IA	52310	1	13-Provider holds an enforceable state/federal agreement to construct service at this location	50	20	Fixed Wireless	Underserved (25/3 < available service < 100/20)	Wireless	3-256
1287318	2961 130TH STREET	LAMONT	IA	50650	1	13-Provider holds an enforceable state/federal agreement to construct service at this location	50	20	Fixed Wireless	Underserved (25/3 < available service < 100/20)	Wireless	3-256
1293568	63928 HAMBURG ROAD	ATLANTIC	IA	50022	1	13-Provider holds an enforceable state/federal agreement to construct service at this location	50	20	Fixed Wireless	Underserved (25/3 < available service < 100/20)	Wireless	3-256
1205808	3162 275TH STREET	HOPKINTON	IA	52237	1	13-Provider holds an enforceable state/federal agreement to construct service at this location	50	20	Fixed Wireless	Underserved (25/3 < available service < 100/20)	Wireless	3-256
1207948	1228 400TH STREET	STRAWBERRY PT	IA	52076	1	13-Provider holds an enforceable state/federal agreement to construct service at this location	50	20	Fixed Wireless	Underserved (25/3 < available service < 100/20)	Wireless	3-256
1366358	1210 HEATONS VALLEY ROAD	CENTRAL CITY	IA	52214	1	13-Provider holds an enforceable state/federal agreement to construct service at this location	50	20	Fixed Wireless	Underserved (25/3 < available service < 100/20)	Wireless	3-256
1347262	3000 335TH STREET	HOPKINTON	IA	52237	1	13-Provider holds an enforceable state/federal agreement to construct service at this location	50	20	Fixed Wireless	Underserved (25/3 < available service < 100/20)	Wireless	3-256
1356372	11319 345TH STREET	STRAWBERRY POINT	IA	52076	1	13-Provider holds an enforceable state/federal agreement to construct service at this location	50	20	Fixed Wireless	Underserved (25/3 < available service < 100/20)	Wireless	3-256
1367275	37443 OSTERDOCK ROAD	COLESBURG	IA	52035	1	13-Provider holds an enforceable state/federal agreement to construct service at this location	50	20	Fixed Wireless	Underserved (25/3 < available service < 100/20)	Wireless	3-256
1368262	3226 LARK PLACE	BRAYTON	IA	50042	1	13-Provider holds an enforceable state/federal agreement to construct service at this location	50	20	Fixed Wireless	Underserved (25/3 < available service < 100/20)	Wireless	3-256
1396666	36455 EBONY ROAD	STRAWBERRY POINT	IA	52076	1	13-Provider holds an enforceable state/federal agreement to construct service at this location	50	20	Fixed Wireless	Underserved (25/3 < available service < 100/20)	Wireless	3-256
1310675	12553 COUNTY ROAD E17	SCOTCH GROVE	IA	52310	1	13-Provider holds an enforceable state/federal agreement to construct service at this location	50	20	Fixed Wireless	Underserved (25/3 < available service < 100/20)	Wireless	3-256
1320671	23902 222ND AVENUE	MONTICELLO	IA	52310	1	13-Provider holds an enforceable state/federal agreement to construct service at this location	50	20	Fixed Wireless	Underserved (25/3 < available service < 100/20)	Wireless	3-256
1326516	4946 J AVENUE	STANLEY	IA	50671	1	13-Provider holds an enforceable state/federal agreement to construct service at this location	50	20	Fixed Wireless	Underserved (25/3 < available service < 100/20)	Wireless	3-256
1358522	15397 120TH AVENUE	SCOTCH GROVE	IA	52310	1	13-Provider holds an enforceable state/federal agreement to construct service at this location	50	20	Fixed Wireless	Underserved (25/3 < available service < 100/20)	Wireless	3-256
1360104	10360 ESGATE ROAD	MAQUOKETA	IA	52060	1	13-Provider holds an enforceable state/federal agreement to construct service at this location	50	20	Fixed Wireless	Underserved (25/3 < available service < 100/20)	Wireless	3-256
1367008	10757 160TH STREET	SCOTCH GROVE	IA	52310	1	13-Provider holds an enforceable state/federal agreement to construct service at this location	50	20	Fixed Wireless	Underserved (25/3 < available service < 100/20)	Wireless	3-256
1385061	63777 GALVESTON	ATLANTIC	IA	50022	1	13-Provider holds an enforceable state/federal agreement to construct service at this location	50	20	Fixed Wireless	Underserved (25/3 < available service < 100/20)	Wireless	3-256
1393199	20576 COUNTY ROAD E16	MONTICELLO	IA	52310	1	13-Provider holds an enforceable state/federal agreement to construct service at this location	50	20	Fixed Wireless	Underserved (25/3 < available service < 100/20)	Wireless	3-256
1393566	56999 650TH STREET	ATLANTIC	IA	50022	1	13-Provider holds an enforceable state/federal agreement to construct service at this location	50	20	Fixed Wireless	Underserved (25/3 < available service < 100/20)	Wireless	3-256
1396635	65493 FAYETTE ROAD	ATLANTIC	IA	50022	1	13-Provider holds an enforceable state/federal agreement to construct service at this location	50	20	Fixed Wireless	Underserved (25/3 < available service < 100/20)	Wireless	3-256
1398934	56464 640TH STREET	ATLANTIC	IA	50022	1	13-Provider holds an enforceable state/federal agreement to construct service at this location	50	20	Fixed Wireless	Underserved (25/3 < available service < 100/20)	Wireless	3-256
1309223	1034 110TH AVENUE	DUNDEE	IA	52038	1	13-Provider holds an enforceable state/federal agreement to construct service at this location	50	20	Fixed Wireless	Underserved (25/3 < available service < 100/20)	Wireless	3-256
1318112	3286 275TH STREET	WORTHINGTON	IA	52078	1	13-Provider holds an enforceable state/federal agreement to construct service at this location	50	20	Fixed Wireless	Underserved (25/3 < available service < 100/20)	Wireless	3-256
1399832	2315 315TH STREET	HOPKINTON	IA	52237	1	13-Provider holds an enforceable state/federal agreement to construct service at this location	50	20	Fixed Wireless	Underserved (25/3 < available service < 100/20)	Wireless	3-256
1478089	1226 MONTICELLO ROAD	COGGON	IA	52218	1	13-Provider holds an enforceable state/federal agreement to construct service at this location	50	20	Fixed Wireless	Underserved (25/3 < available service < 100/20)	Wireless	3-256
1413488	2539 MOCKINGBIRD AVENUE	EXIRA	IA	50076	1	13-Provider holds an enforceable state/federal agreement to construct service at this location	50	20	Fixed Wireless	Underserved (25/3 < available service < 100/20)	Wireless	3-256
1442504	3387 HIGHWAY 38	MONTICELLO	IA		1	13-Provider holds an enforceable state/federal agreement to construct service at this location	50	20	Fixed Wireless	Underserved (25/3 < available service < 100/20)	Wireless	3-256
1433002	20516 200TH AVENUE	MONTICELLO	IA	52310	1	13-Provider holds an enforceable state/federal agreement to construct service at this location	50	20	Fixed Wireless	Underserved (25/3 < available service < 100/20)	Wireless	3-256
1454072	1568 310TH AVENUE	NEW VIENNA	IA	52065	1	13-Provider holds an enforceable state/federal agreement to construct service at this location	50	20	Fixed Wireless	Underserved (25/3 < available service < 100/20)	Wireless	3-256
7746	37897 COTTONWOOD ROAD	CARSON	IA	51525	1	13-Provider holds an enforceable state/federal agreement to construct service at this location	50	10	Fixed Wireless	Underserved (25/3 < available service < 100/20)	Wireless	3-256
15715	22189 370TH STREET	OAKLAND	IA	51560	1	13-Provider holds an enforceable state/federal agreement to construct service at this location	50	10	Fixed Wireless	Underserved (25/3 < available service < 100/20)	Wireless	3-256
76347	31084 DOGWOOD ROAD	TREYNOR	IA	51575	1	13-Provider holds an enforceable state/federal agreement to construct service at this location	50	10	Fixed Wireless	Underserved (25/3 < available service < 100/20)	Wireless	3-256
79986	32205 COTTONWOOD ROAD	TREYNOR	IA	51575	1	13-Provider holds an enforceable state/federal agreement to construct service at this location	50	10	Fixed Wireless	Underserved (25/3 < available service < 100/20)	Wireless	3-256
95073	16165 300TH STREET	TREYNOR	IA	51575	1	13-Provider holds an enforceable state/federal agreement to construct service at this location	50	10	Fixed Wireless	Underserved (25/3 < available service < 100/20)	Wireless	3-256
190075	5052 HICKORY AVENUE	SAINT ANSGAR	IA	50472	1	13-Provider holds an enforceable state/federal agreement to construct service at this location	50	10	Fixed Wireless	Underserved (25/3 < available service < 100/20)	Wireless	3-256
113127	28472 CHESTNUT ROAD	TREYNOR	IA	51575	1	13-Provider holds an enforceable state/federal agreement to construct service at this location	50	10	Fixed Wireless	Underserved (25/3 < available service < 100/20)	Wireless	3-256
121129	29784 COTTONWOOD ROAD	TREYNOR	IA	51575	1	13-Provider holds an enforceable state/federal agreement to construct service at this location	50	10	Fixed Wireless	Underserved (25/3 < available service < 100/20)	Wireless	3-256
121490	2274 LAWTON TRAIL	MISSOURI VALLEY	IA	51555	1	13-Provider holds an enforceable state/federal agreement to construct service at this location	50	10	Fixed Wireless	Underserved (25/3 < available service < 100/20)	Wireless	3-256
128411	29414 DOGWOOD ROAD	TREYNOR	IA	51575	1	13-Provider holds an enforceable state/federal agreement to construct service at this location	50	10	Fixed Wireless	Underserved (25/3 < available service < 100/20)	Wireless	3-256
133963	17298 380TH STREET	CARSON	IA	51525	1	13-Provider holds an enforceable state/federal agreement to construct service at this location	50	10	Fixed Wireless	Underserved (25/3 < available service < 100/20)	Wireless	3-256
167871	56375 302ND STREET	MALVERN	IA	51551	1	13-Provider holds an enforceable state/federal agreement to construct service at this location	50	10	Fixed Wireless	Underserved (25/3 < available service < 100/20)	Wireless	3-256
177206	14306 290TH STREET	TREYNOR	IA	51575	1	13-Provider holds an enforceable state/federal agreement to construct service at this location	50	10	Fixed Wireless	Underserved (25/3 < available service < 100/20)	Wireless	3-256
178226	18067 330TH STREET	TREYNOR	IA	51575	1	13-Provider holds an enforceable state/federal agreement to construct service at this location	50	10	Fixed Wireless	Underserved (25/3 < available service < 100/20)	Wireless	3-256
184867	15657 390TH STREET	CARSON	IA	51525	1	13-Provider holds an enforceable state/federal agreement to construct service at this location	50	10	Fixed Wireless	Underserved (25/3 < available service < 100/20)	Wireless	3-256
187285	52444 275TH STREET	SILVER CITY	IA	51571	1	13-Provider holds an enforceable state/federal agreement to construct service at this location	50	10	Fixed Wireless	Underserved (25/3 < available service < 100/20)	Wireless	3-256
236912	5054 HICKORY AVENUE	SAINT ANSGAR	IA	50472	1	13-Provider holds an enforceable state/federal agreement to construct service at this location	50	10	Fixed Wireless	Underserved (25/3 < available service < 100/20)	Wireless	3-256
242147	1798 490TH STREET	SAINT ANSGAR	IA	50472	1	13-Provider holds an enforceable state/federal agreement to construct service at this location	50	10	Fixed Wireless	Underserved (25/3 < available service < 100/20)	Wireless	3-256
262031	1721 480TH STREET	SAINT ANSGAR	IA	50472	1	13-Provider holds an enforceable state/federal agreement to construct service at this location	50	10	Fixed Wireless	Underserved (25/3 < available service < 100/20)	Wireless	3-256
283518	1761 500TH STREET	SAINT ANSGAR	IA	50472	1	13-Provider holds an enforceable state/federal agreement to construct service at this location	50	10	Fixed Wireless	Underserved (25/3 < available service < 100/20)	Wireless	3-256
287735	1750 500TH STREET	SAINT ANSGAR	IA	50472	1	13-Provider holds an enforceable state/federal agreement to construct service at this location	50	10	Fixed Wireless	Underserved (25/3 < available service < 100/20)	Wireless	3-256
214908	31499 DOGWOOD ROAD	TREYNOR	IA	51575	1	13-Provider holds an enforceable state/federal agreement to construct service at this location	50	10	Fixed Wireless	Underserved (25/3 < available service < 100/20)	Wireless	3-256
218001	56205 302ND STREET	MALVERN	IA	51551	1	13-Provider holds an enforceable state/federal agreement to construct service at this location	50	10	Fixed Wireless	Underserved (25/3 < available service < 100/20)	Wireless	3-256
231374	13806 300TH STREET	TREYNOR	IA	51575	1	13-Provider holds an enforceable state/federal agreement to construct service at this location	50	10	Fixed Wireless	Underserved (25/3 < available service < 100/20)	Wireless	3-256
252288	38952 COTTONWOOD ROAD	CARSON	IA	51525	1	13-Provider holds an enforceable state/federal agreement to construct service at this location	50	10	Fixed Wireless	Underserved (25/3 < available service < 100/20)	Wireless	3-256
268056	2272 IRWIN AVENUE	MISSOURI VALLEY	IA	51555	1	13-Provider holds an enforceable state/federal agreement to construct service at this location	50	10	Fixed Wireless	Underserved (25/3 < available service < 100/20)	Wireless	3-256
280383	15101 310TH STREET	TREYNOR	IA	51575	1	13-Provider holds an enforceable state/federal agreement to construct service at this location	50	10	Fixed Wireless	Underserved (25/3 < available service < 100/20)	Wireless	3-256
287563	16007 400TH STREET	CARSON	IA	51525	1	13-Provider holds an enforceable state/federal agreement to construct service at this location	50	10	Fixed Wireless	Underserved (25/3 < available service < 100/20)	Wireless	3-256
373094	4975 INDIGO AVENUE	SAINT ANSGAR	IA	50472	1	13-Provider holds an enforceable state/federal agreement to construct service at this location	50	10	Fixed Wireless	Underserved (25/3 < available service < 100/20)	Wireless	3-256
377759	5022 FOOTHILL AVENUE	SAINT ANSGAR	IA	50472	1	13-Provider holds an enforceable state/federal agreement to construct service at this location	50	10	Fixed Wireless	Underserved (25/3 < available service < 100/20)	Wireless	3-256
300012	13925 290TH STREET	TREYNOR	IA	51575	1	13-Provider holds an enforceable state/federal agreement to construct service at this location	50	10	Fixed Wireless	Underserved (25/3 < available service < 100/20)	Wireless	3-256
307831	30759 DOGWOOD ROAD	TREYNOR	IA	51575	1	13-Provider holds an enforceable state/federal agreement to construct service at this location	50	10	Fixed Wireless	Underserved (25/3 < available service < 100/20)	Wireless	3-256
311062	52298 275TH STREET	SILVER CITY	IA	51571	1	13-Provider holds an enforceable state/federal agreement to construct service at this location	50	10	Fixed Wireless	Underserved (25/3 < available service < 100/20)	Wireless	3-256
315581	28498 BEECHNUT ROAD	TREYNOR	IA	51575	1	13-Provider holds an enforceable state/federal agreement to construct service at this location	50	10	Fixed Wireless	Underserved (25/3 < available service < 100/20)	Wireless	3-256
315979	29400 DOGWOOD ROAD	TREYNOR	IA	51575	1	13-Provider holds an enforceable state/federal agreement to construct service at this location	50	10	Fixed Wireless	Underserved (25/3 < available service < 100/20)	Wireless	3-256
329720	47668 HICKORY ROAD	OAKLAND	IA	51560	1	13-Provider holds an enforceable state/federal agreement to construct service at this location	50	10	Fixed Wireless	Underserved (25/3 < available service < 100/20)	Wireless	3-256
336437	16406 300TH STREET	TREYNOR	IA	51575	1	13-Provider holds an enforceable state/federal agreement to construct service at this location	50	10	Fixed Wireless	Underserved (25/3 < available service < 100/20)	Wireless	3-256
337074	36219 IDLEWOOD ROAD	OAKLAND	IA	51560	1	13-Provider holds an enforceable state/federal agreement to construct service at this location	50	10	Fixed Wireless	Underserved (25/3 < available service < 100/20)	Wireless	3-256
346864	15498 390TH STREET	CARSON	IA	51525	1	13-Provider holds an enforceable state/federal agreement to construct service at this location	50	10	Fixed Wireless	Underserved (25/3 < available service < 100/20)	Wireless	3-256
348904	31001 HWY 92	TREYNOR	IA	51575	1	13-Provider holds an enforceable state/federal agreement to construct service at this location	50	10	Fixed Wireless	Underserved (25/3 < available service < 100/20)	Wireless	3-256
349138	1892 JONQUIL AVENUE	HAMPTON	IA	50441	1	13-Provider holds an enforceable state/federal agreement to construct service at this location	50	10	Fixed Wireless	Underserved (25/3 < available service < 100/20)	Wireless	3-256
366893	31909 HWY 6	TREYNOR	IA	51575	1	13-Provider holds an enforceable state/federal agreement to construct service at this location	50	10	Fixed Wireless	Underserved (25/3 < available service < 100/20)	Wireless	3-256
383320	13883 290TH STREET	TREYNOR	IA	51575	1	13-Provider holds an enforceable state/federal agreement to construct service at this location	50	10	Fixed Wireless	Underserved (25/3 < available service < 100/20)	Wireless	3-256
385825	1861 INDIGO AVENUE	LATIMER	IA	50452	1	13-Provider holds an enforceable state/federal agreement to construct service at this location	50	10	Fixed Wireless	Underserved (25/3 < available service < 100/20)	Wireless	3-256
386154	53060 275TH STREET	SILVER CITY	IA	51571	1	13-Provider holds an enforceable state/federal agreement to construct service at this location	50	10	Fixed Wireless	Underserved (25/3 < available service < 100/20)	Wireless	3-256
390263	13716 320TH STREET	TREYNOR	IA	51575	1	13-Provider holds an enforceable state/federal agreement to construct service at this location	50	10	Fixed Wireless	Underserved (25/3 < available service < 100/20)	Wireless	3-256
463340	1250 500TH STREET	SAINT ANSGAR	IA	50472	1	13-Provider holds an enforceable state/federal agreement to construct service at this location	50	10	Fixed Wireless	Underserved (25/3 < available service < 100/20)	Wireless	3-256
408970	31082 DOGWOOD ROAD	TREYNOR	IA	51575	1	13-Provider holds an enforceable state/federal agreement to construct service at this location	50	10	Fixed Wireless	Underserved (25/3 < available service < 100/20)	Wireless	3-256
411600	27954 BEECHNUT ROAD	TREYNOR	IA	51575	1	13-Provider holds an enforceable state/federal agreement to construct service at this location	50	10	Fixed Wireless	Underserved (25/3 < available service < 100/20)	Wireless	3-256
422991	39455 HWY 6	OAKLAND	IA	51560	1	13-Provider holds an enforceable state/federal agreement to construct service at this location	50	10	Fixed Wireless	Underserved (25/3 < available service < 100/20)	Wireless	3-256
428098	56253 302ND STREET	MALVERN	IA	51551	1	13-Provider holds an enforceable state/federal agreement to construct service at this location	50	10	Fixed Wireless	Underserved (25/3 < available service < 100/20)	Wireless	3-256
438784	32797 DOGWOOD ROAD	TREYNOR	IA	51575	1	13-Provider holds an enforceable state/federal agreement to construct service at this location	50	10	Fixed Wireless	Underserved (25/3 < available service < 100/20)	Wireless	3-256
457891	15548 390TH STREET	CARSON	IA	51525	1	13-Provider holds an enforceable state/federal agreement to construct service at this location	50	10	Fixed Wireless	Underserved (25/3 < available service < 100/20)	Wireless	3-256
470345	29480 DELTA AVENUE	TREYNOR	IA	51575	1	13-Provider holds an enforceable state/federal agreement to construct service at this location	50	10	Fixed Wireless	Underserved (25/3 < available service < 100/20)	Wireless	3-256
485537	30035 ELMTREE ROAD	TREYNOR	IA	51575	1	13-Provider holds an enforceable state/federal agreement to construct service at this location	50	10	Fixed Wireless	Underserved (25/3 < available service < 100/20)	Wireless	3-256
486548	56368 302ND STREET	MALVERN	IA	51551	1	13-Provider holds an enforceable state/federal agreement to construct service at this location	50	10	Fixed Wireless	Underserved (25/3 < available service < 100/20)	Wireless	3-256
491844	14588 290TH STREET	TREYNOR	IA	51575	1	13-Provider holds an enforceable state/federal agreement to construct service at this location	50	10	Fixed Wireless	Underserved (25/3 < available service < 100/20)	Wireless	3-256
493218	28552 CHESTNUT ROAD	TREYNOR	IA	51575	1	13-Provider holds an enforceable state/federal agreement to construct service at this location	50	10	Fixed Wireless	Underserved (25/3 < available service < 100/20)	Wireless	3-256
499909	55464 275TH STREET	GLENWOOD	IA	51534	1	13-Provider holds an enforceable state/federal agreement to construct service at this location	50	10	Fixed Wireless	Underserved (25/3 < available service < 100/20)	Wireless	3-256
578448	8500 NORTHEAST 56TH STREET	BONDURANT	IA	50035	1	13-Provider holds an enforceable state/federal agreement to construct service at this location	50	10	Fixed Wireless	Underserved (25/3 < available service < 100/20)	Wireless	3-256
501282	36297 JUNIPER ROAD	OAKLAND	IA	51560	1	13-Provider holds an enforceable state/federal agreement to construct service at this location	50	10	Fixed Wireless	Underserved (25/3 < available service < 100/20)	Wireless	3-256
514194	2012 FINCH AVENUE	ALEXANDER	IA	50420	1	13-Provider holds an enforceable state/federal agreement to construct service at this location	50	10	Fixed Wireless	Underserved (25/3 < available service < 100/20)	Wireless	3-256

539462	2035 SOUTH LARK AVENUE	SHEFFIELD	IA	50475	1	13-Provider holds an enforceable state/federal agreement to construct service at this location	50	10	Fixed Wireless	Underserved (25/3 < available service < 100/20)	Wireless	3-256
548769	13438 310TH STREET	TREYNOR	IA	51575	1	13-Provider holds an enforceable state/federal agreement to construct service at this location	50	10	Fixed Wireless	Underserved (25/3 < available service < 100/20)	Wireless	3-256
553542	29349 COTTONWOOD ROAD	TREYNOR	IA	51575	1	13-Provider holds an enforceable state/federal agreement to construct service at this location	50	10	Fixed Wireless	Underserved (25/3 < available service < 100/20)	Wireless	3-256
560859	38462 HWY 92	CARSON	IA	51525	1	13-Provider holds an enforceable state/federal agreement to construct service at this location	50	10	Fixed Wireless	Underserved (25/3 < available service < 100/20)	Wireless	3-256
562437	19236 320TH STREET	TREYNOR	IA	51575	1	13-Provider holds an enforceable state/federal agreement to construct service at this location	50	10	Fixed Wireless	Underserved (25/3 < available service < 100/20)	Wireless	3-256
574919	19319 320TH	TREYNOR	IA	51575	1	13-Provider holds an enforceable state/federal agreement to construct service at this location	50	10	Fixed Wireless	Underserved (25/3 < available service < 100/20)	Wireless	3-256
585461	28350 CHESTNUT ROAD	TREYNOR	IA	51575	1	13-Provider holds an enforceable state/federal agreement to construct service at this location	50	10	Fixed Wireless	Underserved (25/3 < available service < 100/20)	Wireless	3-256
586819	16504 380TH STREET	CARSON	IA	51525	1	13-Provider holds an enforceable state/federal agreement to construct service at this location	50	10	Fixed Wireless	Underserved (25/3 < available service < 100/20)	Wireless	3-256
591644	38909 HWY 6	OAKLAND	IA	51560	1	13-Provider holds an enforceable state/federal agreement to construct service at this location	50	10	Fixed Wireless	Underserved (25/3 < available service < 100/20)	Wireless	3-256
592661	30573 CHESTNUT ROAD	TREYNOR	IA	51575	1	13-Provider holds an enforceable state/federal agreement to construct service at this location	50	10	Fixed Wireless	Underserved (25/3 < available service < 100/20)	Wireless	3-256
598804	14025 300TH STREET	TREYNOR	IA	51575	1	13-Provider holds an enforceable state/federal agreement to construct service at this location	50	10	Fixed Wireless	Underserved (25/3 < available service < 100/20)	Wireless	3-256
688493	4734 HICKORY AVENUE	SAINT ANSGAR	IA	50472	1	13-Provider holds an enforceable state/federal agreement to construct service at this location	50	10	Fixed Wireless	Underserved (25/3 < available service < 100/20)	Wireless	3-256
618907	37362 LOMBARDY ROAD	OAKLAND	IA	51560	1	13-Provider holds an enforceable state/federal agreement to construct service at this location	50	10	Fixed Wireless	Underserved (25/3 < available service < 100/20)	Wireless	3-256
623202	25058 PIONEER TRAIL	COUNCIL BLUFFS	IA	51503	1	13-Provider holds an enforceable state/federal agreement to construct service at this location	50	10	Fixed Wireless	Underserved (25/3 < available service < 100/20)	Wireless	3-256
649563	17685 380TH STREET	CARSON	IA	51525	1	13-Provider holds an enforceable state/federal agreement to construct service at this location	50	10	Fixed Wireless	Underserved (25/3 < available service < 100/20)	Wireless	3-256
652899	29882 COTTONWOOD ROAD	TREYNOR	IA	51575	1	13-Provider holds an enforceable state/federal agreement to construct service at this location	50	10	Fixed Wireless	Underserved (25/3 < available service < 100/20)	Wireless	3-256
667753	28106 HWY 92	TREYNOR	IA	51575	1	13-Provider holds an enforceable state/federal agreement to construct service at this location	50	10	Fixed Wireless	Underserved (25/3 < available service < 100/20)	Wireless	3-256
677178	15293 310TH STREET	TREYNOR	IA	51575	1	13-Provider holds an enforceable state/federal agreement to construct service at this location	50	10	Fixed Wireless	Underserved (25/3 < available service < 100/20)	Wireless	3-256
723503	8424 NORTHEAST 56TH STREET	BONDURANT	IA	50035	1	13-Provider holds an enforceable state/federal agreement to construct service at this location	50	10	Fixed Wireless	Underserved (25/3 < available service < 100/20)	Wireless	3-256
722997	18639 390TH STREET	OAKLAND	IA	51560	1	13-Provider holds an enforceable state/federal agreement to construct service at this location	50	10	Fixed Wireless	Underserved (25/3 < available service < 100/20)	Wireless	3-256
746152	10727 300TH STREET	SILVER CITY	IA	51571	1	13-Provider holds an enforceable state/federal agreement to construct service at this location	50	10	Fixed Wireless	Underserved (25/3 < available service < 100/20)	Wireless	3-256
746848	12455 250TH STREET	COUNCIL BLUFFS	IA	51503	1	13-Provider holds an enforceable state/federal agreement to construct service at this location	50	10	Fixed Wireless	Underserved (25/3 < available service < 100/20)	Wireless	3-256
751877	15155 390TH STREET	CARSON	IA	51525	1	13-Provider holds an enforceable state/federal agreement to construct service at this location	50	10	Fixed Wireless	Underserved (25/3 < available service < 100/20)	Wireless	3-256
759413	15523 340TH STREET	TREYNOR	IA	51575	1	13-Provider holds an enforceable state/federal agreement to construct service at this location	50	10	Fixed Wireless	Underserved (25/3 < available service < 100/20)	Wireless	3-256
767428	29219 BEECHNUT ROAD	TREYNOR	IA	51575	1	13-Provider holds an enforceable state/federal agreement to construct service at this location	50	10	Fixed Wireless	Underserved (25/3 < available service < 100/20)	Wireless	3-256
769869	13517 290TH STREET	TREYNOR	IA	51575	1	13-Provider holds an enforceable state/federal agreement to construct service at this location	50	10	Fixed Wireless	Underserved (25/3 < available service < 100/20)	Wireless	3-256
780118	14285 290TH STREET	TREYNOR	IA	51575	1	13-Provider holds an enforceable state/federal agreement to construct service at this location	50	10	Fixed Wireless	Underserved (25/3 < available service < 100/20)	Wireless	3-256
793143	31126 APPLEWOOD ROAD	SILVER CITY	IA	51571	1	13-Provider holds an enforceable state/federal agreement to construct service at this location	50	10	Fixed Wireless	Underserved (25/3 < available service < 100/20)	Wireless	3-256
798497	17282 400TH STREET	CARSON	IA	51525	1	13-Provider holds an enforceable state/federal agreement to construct service at this location	50	10	Fixed Wireless	Underserved (25/3 < available service < 100/20)	Wireless	3-256
800447	4961 EPIC AVENUE	SAINT ANSGAR	IA	50472	1	13-Provider holds an enforceable state/federal agreement to construct service at this location	50	10	Fixed Wireless	Underserved (25/3 < available service < 100/20)	Wireless	3-256
802941	4827 EPIC AVENUE	SAINT ANSGAR	IA	50472	1	13-Provider holds an enforceable state/federal agreement to construct service at this location	50	10	Fixed Wireless	Underserved (25/3 < available service < 100/20)	Wireless	3-256
826970	1513 490TH STREET	SAINT ANSGAR	IA	50472	1	13-Provider holds an enforceable state/federal agreement to construct service at this location	50	10	Fixed Wireless	Underserved (25/3 < available service < 100/20)	Wireless	3-256
849277	1460 STATE LINE STREET	SAINT ANSGAR	IA	50472	1	13-Provider holds an enforceable state/federal agreement to construct service at this location	50	10	Fixed Wireless	Underserved (25/3 < available service < 100/20)	Wireless	3-256
852715	4976 DANCER AVENUE	SAINT ANSGAR	IA	50472	1	13-Provider holds an enforceable state/federal agreement to construct service at this location	50	10	Fixed Wireless	Underserved (25/3 < available service < 100/20)	Wireless	3-256
857025	1431 480TH STREET	SAINT ANSGAR	IA	50472	1	13-Provider holds an enforceable state/federal agreement to construct service at this location	50	10	Fixed Wireless	Underserved (25/3 < available service < 100/20)	Wireless	3-256
854710	1411 480TH STREET	SAINT ANSGAR	IA	50472	1	13-Provider holds an enforceable state/federal agreement to construct service at this location	50	10	Fixed Wireless	Underserved (25/3 < available service < 100/20)	Wireless	3-256
814766	36236 JUNIPER ROAD	OAKLAND	IA	51560	1	13-Provider holds an enforceable state/federal agreement to construct service at this location	50	10	Fixed Wireless	Underserved (25/3 < available service < 100/20)	Wireless	3-256
828182	28108 CARY AVENUE	SILVER CITY	IA	51571	1	13-Provider holds an enforceable state/federal agreement to construct service at this location	50	10	Fixed Wireless	Underserved (25/3 < available service < 100/20)	Wireless	3-256
829830	30568 PIONEER TRAIL	TREYNOR	IA	51575	1	13-Provider holds an enforceable state/federal agreement to construct service at this location	50	10	Fixed Wireless	Underserved (25/3 < available service < 100/20)	Wireless	3-256
868753	30704 DOGWOOD ROAD	TREYNOR	IA	51575	1	13-Provider holds an enforceable state/federal agreement to construct service at this location	50	10	Fixed Wireless	Underserved (25/3 < available service < 100/20)	Wireless	3-256
886413	32874 HWY 92	TREYNOR	IA	51575	1	13-Provider holds an enforceable state/federal agreement to construct service at this location	50	10	Fixed Wireless	Underserved (25/3 < available service < 100/20)	Wireless	3-256
888143	18427 330TH STREET	TREYNOR	IA	51575	1	13-Provider holds an enforceable state/federal agreement to construct service at this location	50	10	Fixed Wireless	Underserved (25/3 < available service < 100/20)	Wireless	3-256
899093	15046 390TH STREET	CARSON	IA	51525	1	13-Provider holds an enforceable state/federal agreement to construct service at this location	50	10	Fixed Wireless	Underserved (25/3 < available service < 100/20)	Wireless	3-256
961973	1193 490TH STREET	SAINT ANSGAR	IA	50472	1	13-Provider holds an enforceable state/federal agreement to construct service at this location	50	10	Fixed Wireless	Underserved (25/3 < available service < 100/20)	Wireless	3-256
968672	5031 BEECH AVENUE	SAINT ANSGAR	IA	50472	1	13-Provider holds an enforceable state/federal agreement to construct service at this location	50	10	Fixed Wireless	Underserved (25/3 < available service < 100/20)	Wireless	3-256
971506	1577 490TH STREET	SAINT ANSGAR	IA	50472	1	13-Provider holds an enforceable state/federal agreement to construct service at this location	50	10	Fixed Wireless	Underserved (25/3 < available service < 100/20)	Wireless	3-256
908284	46424 HACKBERRY ROAD	OAKLAND	IA	51560	1	13-Provider holds an enforceable state/federal agreement to construct service at this location	50	10	Fixed Wireless	Underserved (25/3 < available service < 100/20)	Wireless	3-256
918246	18715 400TH STREET	OAKLAND	IA	51560	1	13-Provider holds an enforceable state/federal agreement to construct service at this location	50	10	Fixed Wireless	Underserved (25/3 < available service < 100/20)	Wireless	3-256
920884	37924 COTTONWOOD ROAD	CARSON	IA	51525	1	13-Provider holds an enforceable state/federal agreement to construct service at this location	50	10	Fixed Wireless	Underserved (25/3 < available service < 100/20)	Wireless	3-256
941886	27963 HWY 92	TREYNOR	IA	51575	1	13-Provider holds an enforceable state/federal agreement to construct service at this location	50	10	Fixed Wireless	Underserved (25/3 < available service < 100/20)	Wireless	3-256
964736	33768 HWY 92	CARSON	IA	51525	1	13-Provider holds an enforceable state/federal agreement to construct service at this location	50	10	Fixed Wireless	Underserved (25/3 < available service < 100/20)	Wireless	3-256
967148	29532 COTTONWOOD ROAD	TREYNOR	IA	51575	1	13-Provider holds an enforceable state/federal agreement to construct service at this location	50	10	Fixed Wireless	Underserved (25/3 < available service < 100/20)	Wireless	3-256
969822	56373 302ND STREET	MALVERN	IA	51551	1	13-Provider holds an enforceable state/federal agreement to construct service at this location	50	10	Fixed Wireless	Underserved (25/3 < available service < 100/20)	Wireless	3-256
996432	2547 KNOX LANE	MISSOURI VALLEY	IA	51555	1	13-Provider holds an enforceable state/federal agreement to construct service at this location	50	10	Fixed Wireless	Underserved (25/3 < available service < 100/20)	Wireless	3-256
1015698	9816 NORTHEAST 64TH STREET	BONDURANT	IA	50035	1	13-Provider holds an enforceable state/federal agreement to construct service at this location	50	10	Fixed Wireless	Underserved (25/3 < available service < 100/20)	Wireless	3-256
1092313	8360 NORTHEAST 56TH STREET	BONDURANT	IA	50035	1	13-Provider holds an enforceable state/federal agreement to construct service at this location	50	10	Fixed Wireless	Underserved (25/3 < available service < 100/20)	Wireless	3-256
1046769	1783 480TH STREET	SAINT ANSGAR	IA	50472	1	13-Provider holds an enforceable state/federal agreement to construct service at this location	50	10	Fixed Wireless	Underserved (25/3 < available service < 100/20)	Wireless	3-256
1096158	1489 490TH STREET	SAINT ANSGAR	IA	50472	1	13-Provider holds an enforceable state/federal agreement to construct service at this location	50	10	Fixed Wireless	Underserved (25/3 < available service < 100/20)	Wireless	3-256
1001763	29826 COTTONWOOD ROAD	TREYNOR	IA	51575	1	13-Provider holds an enforceable state/federal agreement to construct service at this location	50	10	Fixed Wireless	Underserved (25/3 < available service < 100/20)	Wireless	3-256
1004095	28755 HIGHWAY 92	TREYNOR	IA	51575	1	13-Provider holds an enforceable state/federal agreement to construct service at this location	50	10	Fixed Wireless	Underserved (25/3 < available service < 100/20)	Wireless	3-256
1006157	15893 290TH STREET	TREYNOR	IA	51575	1	13-Provider holds an enforceable state/federal agreement to construct service at this location	50	10	Fixed Wireless	Underserved (25/3 < available service < 100/20)	Wireless	3-256
1024694	15364 290TH STREET	TREYNOR	IA	51575	1	13-Provider holds an enforceable state/federal agreement to construct service at this location	50	10	Fixed Wireless	Underserved (25/3 < available service < 100/20)	Wireless	3-256
1033096	12492 260TH STREET	COUNCIL BLUFFS	IA	51503	1	13-Provider holds an enforceable state/federal agreement to construct service at this location	50	10	Fixed Wireless	Underserved (25/3 < available service < 100/20)	Wireless	3-256
1049658	38054 DOGWOOD ROAD	CARSON	IA	51525	1	13-Provider holds an enforceable state/federal agreement to construct service at this location	50	10	Fixed Wireless	Underserved (25/3 < available service < 100/20)	Wireless	3-256
1059541	12988 260TH STREET	COUNCIL BLUFFS	IA	51503	1	13-Provider holds an enforceable state/federal agreement to construct service at this location	50	10	Fixed Wireless	Underserved (25/3 < available service < 100/20)	Wireless	3-256
1080883	14401 EHRIG AVENUE	TREYNOR	IA	51575	1	13-Provider holds an enforceable state/federal agreement to construct service at this location	50	10	Fixed Wireless	Underserved (25/3 < available service < 100/20)	Wireless	3-256
1117658	1315 490TH STREET	SAINT ANSGAR	IA	50472	1	13-Provider holds an enforceable state/federal agreement to construct service at this location	50	10	Fixed Wireless	Underserved (25/3 < available service < 100/20)	Wireless	3-256
1146388	1335 500TH STREET	SAINT ANSGAR	IA	50472	1	13-Provider holds an enforceable state/federal agreement to construct service at this location	50	10	Fixed Wireless	Underserved (25/3 < available service < 100/20)	Wireless	3-256
1165963	1325 490TH STREET	SAINT ANSGAR	IA	50472	1	13-Provider holds an enforceable state/federal agreement to construct service at this location	50	10	Fixed Wireless	Underserved (25/3 < available service < 100/20)	Wireless	3-256
1109980	33564 ELMTREE ROAD	TREYNOR	IA	51575	1	13-Provider holds an enforceable state/federal agreement to construct service at this location	50	10	Fixed Wireless	Underserved (25/3 < available service < 100/20)	Wireless	3-256
1192420	8592 NORTHEAST 56TH STREET	BONDURANT	IA	50035	1	13-Provider holds an enforceable state/federal agreement to construct service at this location	50	10	Fixed Wireless	Underserved (25/3 < available service < 100/20)	Wireless	3-256
1124997	32315 DOGWOOD ROAD	TREYNOR	IA	51575	1	13-Provider holds an enforceable state/federal agreement to construct service at this location	50	10	Fixed Wireless	Underserved (25/3 < available service < 100/20)	Wireless	3-256
1138177	2347 290TH STREET	MISSOURI VALLEY	IA	51555	1	13-Provider holds an enforceable state/federal agreement to construct service at this location	50	10	Fixed Wireless	Underserved (25/3 < available service < 100/20)	Wireless	3-256
1143752	17029 290TH STREET	TREYNOR	IA	51575	1	13-Provider holds an enforceable state/federal agreement to construct service at this location	50	10	Fixed Wireless	Underserved (25/3 < available service < 100/20)	Wireless	3-256
1148954	31504 HWY 92	TREYNOR	IA	51575	1	13-Provider holds an enforceable state/federal agreement to construct service at this location	50	10	Fixed Wireless	Underserved (25/3 < available service < 100/20)	Wireless	3-256
1149847	2254 LAWTON TRAIL	MISSOURI VALLEY	IA	51555	1	13-Provider holds an enforceable state/federal agreement to construct service at this location	50	10	Fixed Wireless	Underserved (25/3 < available service < 100/20)	Wireless	3-256
1157149	24753 390TH STREET	OAKLAND	IA	51560	1	13-Provider holds an enforceable state/federal agreement to construct service at this location	50	10	Fixed Wireless	Underserved (25/3 < available service < 100/20)	Wireless	3-256
1158955	31852 BEECHNUT ROAD	TREYNOR	IA	51575	1	13-Provider holds an enforceable state/federal agreement to construct service at this location	50	10	Fixed Wireless	Underserved (25/3 < available service < 100/20)	Wireless	3-256
1161313	2363 290TH STREET	MISSOURI VALLEY	IA	51555	1	13-Provider holds an enforceable state/federal agreement to construct service at this location	50	10	Fixed Wireless	Underserved (25/3 < available service < 100/20)	Wireless	3-256
1165548	25774 PIONEER TRAIL	COUNCIL BLUFFS	IA	51503	1	13-Provider holds an enforceable state/federal agreement to construct service at this location	50	10	Fixed Wireless	Underserved (25/3 < available service < 100/20)	Wireless	3-256
1194600	22896 370TH STREET	OAKLAND	IA	51560	1	13-Provider holds an enforceable state/federal agreement to construct service at this location	50	10	Fixed Wireless	Underserved (25/3 < available service < 100/20)	Wireless	3-256
1198987	30447 CHESTNUT ROAD	TREYNOR	IA	51575	1	13-Provider holds an enforceable state/federal agreement to construct service at this location	50	10	Fixed Wireless	Underserved (25/3 < available service < 100/20)	Wireless	3-256
1212068	4742 HICKORY AVENUE	SAINT ANSGAR	IA	50472	1	13-Provider holds an enforceable state/federal agreement to construct service at this location	50	10	Fixed Wireless	Underserved (25/3 < available service < 100/20)	Wireless	3-256
1225221	1474 STATE LINE STREET	SAINT ANSGAR	IA	50472	1	13-Provider holds an enforceable state/federal agreement to construct service at this location	50	10	Fixed Wireless	Underserved (25/3 < available service < 100/20)	Wireless	3-256
1205461	38656 COTTONWOOD ROAD	CARSON	IA	51525	1	13-Provider holds an enforceable state/federal agreement to construct service at this location	50	10	Fixed Wireless	Underserved (25/3 < available service < 100/20)	Wireless	3-256
1209443	17920 390TH STREET	OAKLAND	IA	51560	1	13-Provider holds an enforceable state/federal agreement to construct service at this location	50	10	Fixed Wireless	Underserved (25/3 < available service < 100/20)	Wireless	3-256
1222594	2258 260TH STREET	MISSOURI VALLEY	IA	51555	1	13-Provider holds an enforceable state/federal agreement to construct service at this location	50	10	Fixed Wireless	Underserved (25/3 < available service < 100/20)	Wireless	3-256
1224385	38792 ELMTREE ROAD	CARSON	IA	51525	1	13-Provider holds an enforceable state/federal agreement to construct service at this location	50	10	Fixed Wireless	Underserved (25/3 < available service < 100/20)	Wireless	3-256
1235587	28745 HIGHWAY 92	TREYNOR	IA	51575	1	13-Provider holds an enforceable state/federal agreement to construct service at this location	50	10	Fixed Wireless	Underserved (25/3 < available service < 100/20)	Wireless	3-256
1240894	32196 DOGWOOD ROAD	TREYNOR	IA	51575	1	13-Provider holds an enforceable state/federal agreement to construct service at this location	50	10	Fixed Wireless	Underserved (25/3 < available service < 100/20)	Wireless	3-256
1244402	31655 BEECHNUT ROAD	TREYNOR	IA	51575	1	13-Provider holds an enforceable state/federal agreement to construct service at this location	50	10	Fixed Wireless	Underserved (25/3 < available service < 100/20)	Wireless	3-256
1257855	32143 DOGWOOD ROAD	TREYNOR	IA	51575	1	13-Provider holds an enforceable state/federal agreement to construct service at this location	50	10	Fixed Wireless	Underserved (25/3 < available service < 100/20)	Wireless	3-256
1261696	29325 DOBNEY AVENUE	SILVER CITY	IA	51571	1	13-Provider holds an enforceable state/federal agreement to construct service at this location	50	10	Fixed Wireless	Underserved (25/3 < available service < 100/20)	Wireless	3-256
1273310	51908 275TH STREET	SILVER CITY	IA	51571	1	13-Provider holds an enforceable state/federal agreement to construct service at this location	50	10	Fixed Wireless	Underserved (25/3 < available service < 100/20)	Wireless	3-256
1276470	19216 390TH STREET	OAKLAND	IA	51560	1	13-Provider holds an enforceable state/federal agreement to construct service at this location	50	10	Fixed Wireless	Underserved (25/3 < available service < 100/20)	Wireless	3-256
1291803	12344 300TH STREET	TREYNOR	IA	51575	1	13-Provider holds an enforceable state/federal agreement to construct service at this location	50	10	Fixed Wireless	Underserved (25/3 < available service < 100/20)	Wireless	3-256
1292603	38390 COTTONWOOD ROAD	CARSON	IA	51525	1	13-Provider holds an enforceable state/federal agreement to construct service at this location	50	10	Fixed Wireless	Underserved (25/3 < available service < 100/20)	Wireless	3-256
1297559	15948 290TH STREET	TREYNOR	IA	51575	1	13-Provider holds an enforceable state/federal agreement to construct service at this location	50	10	Fixed Wireless	Underserved (25/3 < available service < 100/20)	Wireless	3-256
1298981	11348 300TH STREET	TREYNOR	IA	51575	1	13-Provider holds an enforceable state/federal agreement to construct service at this location	50	10	Fixed Wireless	Underserved (25/3 < available service < 100/20)	Wireless	3-256
1350844	7575 NORTHEAST 56TH STREET	BONDURANT	IA	50035	1	13-Provider holds an enforceable state/federal agreement to construct service at this location	50	10	Fixed Wireless	Underserved (25/3 < available service < 100/20)	Wireless	3-256
1306623	17589 330TH STREET	TREYNOR	IA	51575	1	13-Provider holds an enforceable state/federal agreement to construct service at this location	50	10	Fixed Wireless	Underserved (25/3 < available service < 100/20)	Wireless	3-256
1314339	31107 DOGWOOD ROAD	TREYNOR	IA	51575	1	13-Provider holds an enforceable state/federal agreement to construct service at this location	50	10	Fixed Wireless	Underserved (25/3 < available service < 100/20)	Wireless	3-256
1324684	55501 275TH STREET	GLENWOOD	IA	51534	1	13-Provider holds an enforceable state/federal agreement to construct service at this location	50	10	Fixed Wireless	Underserved (25/3 < available service < 100/20)	Wireless	3-256
1335105	2365 290TH STREET	MISSOURI VALLEY	IA	51555	1	13-Provider holds an enforceable state/federal agreement to construct service at this location	50	10	Fixed Wireless	Underserved (25/3 < available service < 100/20)	Wireless	3-256
1335818	908 230TH STREET	SHEFFIELD	IA	50475	1	13-Provider holds an enforceable state/federal agreement to construct service at this location	50	10	Fixed Wireless	Underserved (25/3 < available service < 100/20)	Wireless	3-256
1337563	27959 HWY 92	TREYNOR	IA	51575	1	13-Provider holds an enforceable state/federal agreement to construct service at this location	50	10	Fixed Wireless	Underserved (25/3 < available service < 100/20)	Wireless	3-256
1362007	17896 300TH STREET	TREYNOR	IA	51575	1	13-Provider holds an enforceable state/federal agreement to construct service at this location	50	10	Fixed Wireless	Underserved (25/3 < available service < 100/20)	Wireless	3-256
1396519	12742 260TH STREET	COUNCIL BLUFFS	IA	51503	1	13-Provider holds an enforceable state/federal agreement to construct service at this location	50	10	Fixed Wireless	Underserved (25/3 < available service < 100/20)	Wireless	3-256
1397831	16924 290TH STREET	TREYNOR	IA	51575	1	13-Provider holds an enforceable state/federal agreement to construct service at this location	50	10	Fixed Wireless	Underserved (25/3 < available service < 100/20)	Wireless	3-256
1431232	1750 480TH STREET	SAINT ANSGAR	IA	50472	1	13-Provider holds an enforceable state/federal agreement to construct service at this location	50	10	Fixed Wireless	Underserved (25/3 < available service < 100/20)	Wireless	3-256
1436931	4943 INDIGO AVENUE	SAINT ANSGAR	IA	50472	1	13-Provider holds an enforceable state/federal agreement to construct service at this location	50	10	Fixed Wireless	Underserved (25/3 < available service < 100/20)	Wireless	3-256
1456183	4937 DANCER AVENUE	SAINT ANSGAR	IA	50472	1	13-Provider holds an enforceable state/federal agreement to construct service at this location	50	10	Fixed Wireless	Underserved (25/3 < available service < 100/20)	Wireless	3-256
1472428	1390 STATE LINE STREET	SAINT ANSGAR	IA	50472	1	13-Provider holds an enforceable state/federal agreement to construct service at this location	50	10	Fixed Wireless	Underserved (25/3 < available service < 100/20)	Wireless	3-256
1400865	12866 320TH STREET	TREYNOR	IA	51575	1	13-Provider holds an enforceable state/federal agreement to construct service at this location	50	10	Fixed Wireless	Underserved (25/3 < available service < 100/20)	Wireless	3-256
1404036	16288 300TH STREET	TREYNOR	IA	51575	1	13-Provider holds an enforceable state/federal agreement to construct service at this location	50	10	Fixed Wireless	Underserved (25/3 < available service < 100/20)	Wireless	3-256
1404523	13386 310TH STREET	TREYNOR	IA	51575	1	13-Provider holds an enforceable state/federal agreement to construct service at this location	50	10	Fixed Wireless	Underserved (25/3 < available service < 100/20)	Wireless	3-256
1435140	31698 HWY 6	TREYNOR	IA	51575	1	13-Provider holds an enforceable state/federal agreement to construct service at this location	50	10	Fixed Wireless	Underserved (25/3 < available service < 100/20)	Wireless	3-256
1437805	14399 EHRIG AVENUE	TREYNOR	IA	51575	1	13-Provider holds an enforceable state/federal agreement to construct service at this location	50	10	Fixed Wireless	Underserved (25/3 < available service < 100/20)	Wireless	3-256
1441082	29252 BEECHNUT ROAD	TREYNOR	IA	51575	1	13-Provider holds an enforceable state/federal agreement to construct service at this location	50	10	Fixed Wireless	Underserved (25/3 < available service < 100/20)	Wireless	3-256
1453700	2527 MEDFORD AVENUE	MISSOURI VALLEY	IA	51555	1	13-Provider holds an enforceable state/federal agreement to construct service at this location	50	10	Fixed Wireless	Underserved (25/3 < available service < 100/20)	Wireless	3-256
1453714	15197 275TH STREET	TREYNOR	IA	51575	1	13-Provider holds an enforceable state/federal agreement to construct service at this location	50	10	Fixed Wireless	Underserved (25/3 < available service < 100/20)	Wireless	3-256
1464059	51912 275TH STREET	SILVER CITY	IA	51571	1	13-Provider holds an enforceable state/federal agreement to construct service at this location	50	10	Fixed Wireless	Underserved (25/3 < available service < 100/20)	Wireless	3-256
1466729	2252 LAWTON TRAIL	MISSOURI VALLEY	IA	51555	1	13-Provider holds an enforceable state/federal agreement to construct service at this location	50	10	Fixed Wireless	Underserved (25/3 < available service < 100/20)	Wireless	3-256
1475699	28478 HWY 92	TREYNOR	IA	51575	1	13-Provider holds an enforceable state/federal agreement to construct service at this location	50	10	Fixed Wireless	Underserved (25/3 < available service < 100/20)	Wireless	3-256
1476625	18047 390TH STREET	OAKLAND	IA	51560	1	13-Provider holds an enforceable state/federal agreement to construct service at this location	50	10	Fixed Wireless	Underserved (25/3 < available service < 100/20)	Wireless	3-256

7312	1125 HWY 37	DUNLAP	IA	51529	1	13-Provider holds an enforceable state/federal agreement to construct service at this location	50	10	Fixed Wireless	Underserved (25/3 < available service < 100/20)	Wireless	3-256
7654	30941 WILLOW ROAD	WAUCOMA	IA	52171	1	13-Provider holds an enforceable state/federal agreement to construct service at this location	50	10	Fixed Wireless	Underserved (25/3 < available service < 100/20)	Wireless	3-256
7899	9562 WEST 118TH STREET NORTH	COLLINS	IA	50055	1	13-Provider holds an enforceable state/federal agreement to construct service at this location	50	10	Fixed Wireless	Underserved (25/3 < available service < 100/20)	Wireless	3-256
70899	420 115OTH STREET	PORTSMOUTH	IA	51565	1	13-Provider holds an enforceable state/federal agreement to construct service at this location	50	10	Fixed Wireless	Underserved (25/3 < available service < 100/20)	Wireless	3-256
194675	1138 FIR ROAD	PORTSMOUTH	IA	51565	1	13-Provider holds an enforceable state/federal agreement to construct service at this location	50	10	Fixed Wireless	Underserved (25/3 < available service < 100/20)	Wireless	3-256
407381	2024 NORTON AVENUE	LOGAN	IA	51546	1	13-Provider holds an enforceable state/federal agreement to construct service at this location	50	10	Fixed Wireless	Underserved (25/3 < available service < 100/20)	Wireless	3-256
412441	28671 675TH AVENUE	MAXWELL	IA	50161	1	13-Provider holds an enforceable state/federal agreement to construct service at this location	50	10	Fixed Wireless	Underserved (25/3 < available service < 100/20)	Wireless	3-256
450175	2055 190TH STREET	MONDAMIN	IA	51557	1	13-Provider holds an enforceable state/federal agreement to construct service at this location	50	10	Fixed Wireless	Underserved (25/3 < available service < 100/20)	Wireless	3-256
525656	3827 240TH STREET	PORTSMOUTH	IA	51565	1	13-Provider holds an enforceable state/federal agreement to construct service at this location	50	10	Fixed Wireless	Underserved (25/3 < available service < 100/20)	Wireless	3-256
576087	28127 675TH AVENUE	MAXWELL	IA	50161	1	13-Provider holds an enforceable state/federal agreement to construct service at this location	50	10	Fixed Wireless	Underserved (25/3 < available service < 100/20)	Wireless	3-256
581702	3882 240TH STREET	PORTSMOUTH	IA	51565	1	13-Provider holds an enforceable state/federal agreement to construct service at this location	50	10	Fixed Wireless	Underserved (25/3 < available service < 100/20)	Wireless	3-256
786793	1136 ELMWOOD ROAD	PORTSMOUTH	IA	51565	1	13-Provider holds an enforceable state/federal agreement to construct service at this location	50	10	Fixed Wireless	Underserved (25/3 < available service < 100/20)	Wireless	3-256
801240	3859 240TH STREET	PORTSMOUTH	IA	51565	1	13-Provider holds an enforceable state/federal agreement to construct service at this location	50	10	Fixed Wireless	Underserved (25/3 < available service < 100/20)	Wireless	3-256
861497	1112 FIR ROAD	PORTSMOUTH	IA	51565	1	13-Provider holds an enforceable state/federal agreement to construct service at this location	50	10	Fixed Wireless	Underserved (25/3 < available service < 100/20)	Wireless	3-256
1001668	1113 NELSON HOLLOW	DUNLAP	IA	51529	1	13-Provider holds an enforceable state/federal agreement to construct service at this location	50	10	Fixed Wireless	Underserved (25/3 < available service < 100/20)	Wireless	3-256
1039509	2053 HIGHWAY 127	MISSOURI VALLEY	IA	51555	1	13-Provider holds an enforceable state/federal agreement to construct service at this location	50	10	Fixed Wireless	Underserved (25/3 < available service < 100/20)	Wireless	3-256
1133276	1131 NELSON HOLLOW	DUNLAP	IA	51529	1	13-Provider holds an enforceable state/federal agreement to construct service at this location	50	10	Fixed Wireless	Underserved (25/3 < available service < 100/20)	Wireless	3-256
1156350	1197 NELSON HOLLOW	DUNLAP	IA	51529	1	13-Provider holds an enforceable state/federal agreement to construct service at this location	50	10	Fixed Wireless	Underserved (25/3 < available service < 100/20)	Wireless	3-256
1107636	2013 190TH STREET	MONDAMIN	IA	51557	1	13-Provider holds an enforceable state/federal agreement to construct service at this location	50	10	Fixed Wireless	Underserved (25/3 < available service < 100/20)	Wireless	3-256
1145582	2007 194TH STREET	MONDAMIN	IA	51557	1	13-Provider holds an enforceable state/federal agreement to construct service at this location	50	10	Fixed Wireless	Underserved (25/3 < available service < 100/20)	Wireless	3-256
1283727	29158 690TH AVENUE	COLLINS	IA	50055	1	13-Provider holds an enforceable state/federal agreement to construct service at this location	50	10	Fixed Wireless	Underserved (25/3 < available service < 100/20)	Wireless	3-256
1301193	2849 NILES TRAIL	LOGAN	IA	51546	1	13-Provider holds an enforceable state/federal agreement to construct service at this location	50	10	Fixed Wireless	Underserved (25/3 < available service < 100/20)	Wireless	3-256
1352287	2051 HIGHWAY 127	MISSOURI VALLEY	IA	51555	1	13-Provider holds an enforceable state/federal agreement to construct service at this location	50	10	Fixed Wireless	Underserved (25/3 < available service < 100/20)	Wireless	3-256
1369906	2668 194TH STREET	LOGAN	IA	51546	1	13-Provider holds an enforceable state/federal agreement to construct service at this location	50	10	Fixed Wireless	Underserved (25/3 < available service < 100/20)	Wireless	3-256
1443143	67141 290TH STREET	MAXWELL	IA	50161	1	13-Provider holds an enforceable state/federal agreement to construct service at this location	50	10	Fixed Wireless	Underserved (25/3 < available service < 100/20)	Wireless	3-256
27074	2575 248TH STREET	LOGAN	IA	51546	1	13-Provider holds an enforceable state/federal agreement to construct service at this location	50	10	Fixed Wireless	Underserved (25/3 < available service < 100/20)	Wireless	3-256
122853	1980 194TH STREET	MONDAMIN	IA	51557	1	13-Provider holds an enforceable state/federal agreement to construct service at this location	50	10	Fixed Wireless	Underserved (25/3 < available service < 100/20)	Wireless	3-256
270541	1952 194TH STREET	MONDAMIN	IA	51557	1	13-Provider holds an enforceable state/federal agreement to construct service at this location	50	10	Fixed Wireless	Underserved (25/3 < available service < 100/20)	Wireless	3-256
374517	29270 330TH STREET	NEOLA	IA	51559	1	13-Provider holds an enforceable state/federal agreement to construct service at this location	50	10	Fixed Wireless	Underserved (25/3 < available service < 100/20)	Wireless	3-256
387185	2099 HIGHWAY 127	MISSOURI VALLEY	IA	51555	1	13-Provider holds an enforceable state/federal agreement to construct service at this location	50	10	Fixed Wireless	Underserved (25/3 < available service < 100/20)	Wireless	3-256
500956	2154 NORTON AVENUE	LOGAN	IA	51546	1	13-Provider holds an enforceable state/federal agreement to construct service at this location	50	10	Fixed Wireless	Underserved (25/3 < available service < 100/20)	Wireless	3-256
506786	30457 VINE ROAD	WAUCOMA	IA	52171	1	13-Provider holds an enforceable state/federal agreement to construct service at this location	50	10	Fixed Wireless	Underserved (25/3 < available service < 100/20)	Wireless	3-256
609458	847 CEDAR ROAD	PORTSMOUTH	IA	51565	1	13-Provider holds an enforceable state/federal agreement to construct service at this location	50	10	Fixed Wireless	Underserved (25/3 < available service < 100/20)	Wireless	3-256
717355	1992 194TH STREET	MONDAMIN	IA	51557	1	13-Provider holds an enforceable state/federal agreement to construct service at this location	50	10	Fixed Wireless	Underserved (25/3 < available service < 100/20)	Wireless	3-256
755194	2079 HIGHWAY 127	MISSOURI VALLEY	IA	51555	1	13-Provider holds an enforceable state/federal agreement to construct service at this location	50	10	Fixed Wireless	Underserved (25/3 < available service < 100/20)	Wireless	3-256
771942	2144 NORTON AVENUE	LOGAN	IA	51546	1	13-Provider holds an enforceable state/federal agreement to construct service at this location	50	10	Fixed Wireless	Underserved (25/3 < available service < 100/20)	Wireless	3-256
915696	1966 194TH STREET	MONDAMIN	IA	51557	1	13-Provider holds an enforceable state/federal agreement to construct service at this location	50	10	Fixed Wireless	Underserved (25/3 < available service < 100/20)	Wireless	3-256
1256859	2667 220TH STREET	LOGAN	IA	51546	1	13-Provider holds an enforceable state/federal agreement to construct service at this location	50	10	Fixed Wireless	Underserved (25/3 < available service < 100/20)	Wireless	3-256
1209412	630 1600TH STREET	PANAMA	IA	51530	1	13-Provider holds an enforceable state/federal agreement to construct service at this location	50	10	Fixed Wireless	Underserved (25/3 < available service < 100/20)	Wireless	3-256
1250773	923 ASPEN ROAD	PORTSMOUTH	IA	51565	1	13-Provider holds an enforceable state/federal agreement to construct service at this location	50	10	Fixed Wireless	Underserved (25/3 < available service < 100/20)	Wireless	3-256
1308552	22564 306TH STREET	WAUCOMA	IA	52171	1	13-Provider holds an enforceable state/federal agreement to construct service at this location	50	10	Fixed Wireless	Underserved (25/3 < available service < 100/20)	Wireless	3-256
1316236	246 900TH STREET	PORTSMOUTH	IA	51565	1	13-Provider holds an enforceable state/federal agreement to construct service at this location	50	10	Fixed Wireless	Underserved (25/3 < available service < 100/20)	Wireless	3-256
1438019	32742 SUMAC ROAD	NEOLA	IA	51559	1	13-Provider holds an enforceable state/federal agreement to construct service at this location	50	10	Fixed Wireless	Underserved (25/3 < available service < 100/20)	Wireless	3-256
341160	2312 260TH STREET	MISSOURI VALLEY	IA	51555	1	13-Provider holds an enforceable state/federal agreement to construct service at this location	50	10	Fixed Wireless	Underserved (25/3 < available service < 100/20)	Wireless	3-256
364127	1201 CEDAR ROAD	PORTSMOUTH	IA	51565	1	13-Provider holds an enforceable state/federal agreement to construct service at this location	50	10	Fixed Wireless	Underserved (25/3 < available service < 100/20)	Wireless	3-256
474424	342 1200TH STREET	PORTSMOUTH	IA		1	13-Provider holds an enforceable state/federal agreement to construct service at this location	50	10	Fixed Wireless	Underserved (25/3 < available service < 100/20)	Wireless	3-256
1112536	1225 CEDAR ROAD	PORTSMOUTH	IA	51565	1	13-Provider holds an enforceable state/federal agreement to construct service at this location	50	10	Fixed Wireless	Underserved (25/3 < available service < 100/20)	Wireless	3-256
350075	28806 340TH STREET	MINDEN	IA	51553	1	13-Provider holds an enforceable state/federal agreement to construct service at this location	50	10	Fixed Wireless	Underserved (25/3 < available service < 100/20)	Wireless	3-256
544518	220 900TH STREET	PORTSMOUTH	IA	51565	1	13-Provider holds an enforceable state/federal agreement to construct service at this location	50	10	Fixed Wireless	Underserved (25/3 < available service < 100/20)	Wireless	3-256
689409	616 STREET F32	PANAMA	IA		1	13-Provider holds an enforceable state/federal agreement to construct service at this location	50	10	Fixed Wireless	Underserved (25/3 < available service < 100/20)	Wireless	3-256
863113	28064 340TH STREET	MINDEN	IA	51553	1	13-Provider holds an enforceable state/federal agreement to construct service at this location	50	10	Fixed Wireless	Underserved (25/3 < available service < 100/20)	Wireless	3-256
834751	228 900TH STREET	PORTSMOUTH	IA	51565	1	13-Provider holds an enforceable state/federal agreement to construct service at this location	50	10	Fixed Wireless	Underserved (25/3 < available service < 100/20)	Wireless	3-256
1003611	17765 590TH AVENUE	NEVADA	IA	50201	1	13-Provider holds an enforceable state/federal agreement to construct service at this location	50	10	Fixed Wireless	Underserved (25/3 < available service < 100/20)	Wireless	3-256
1109407	848 HIGHWAY 191	PORTSMOUTH	IA	51565	1	13-Provider holds an enforceable state/federal agreement to construct service at this location	50	10	Fixed Wireless	Underserved (25/3 < available service < 100/20)	Wireless	3-256
1340253	2845 OVERTON AVENUE	LOGAN	IA	51546	1	13-Provider holds an enforceable state/federal agreement to construct service at this location	50	10	Fixed Wireless	Underserved (25/3 < available service < 100/20)	Wireless	3-256
320602	414 1400TH STREET	PANAMA	IA	51562	1	13-Provider holds an enforceable state/federal agreement to construct service at this location	50	10	Fixed Wireless	Underserved (25/3 < available service < 100/20)	Wireless	3-256
573023	1424 ELMWOOD ROAD	PANAMA	IA	51562	1	13-Provider holds an enforceable state/federal agreement to construct service at this location	50	10	Fixed Wireless	Underserved (25/3 < available service < 100/20)	Wireless	3-256
638329	437 STREET F32	PANAMA	IA	51562	1	13-Provider holds an enforceable state/federal agreement to construct service at this location	50	10	Fixed Wireless	Underserved (25/3 < available service < 100/20)	Wireless	3-256
1195975	409 STREET F32	PANAMA	IA	51562	1	13-Provider holds an enforceable state/federal agreement to construct service at this location	50	10	Fixed Wireless	Underserved (25/3 < available service < 100/20)	Wireless	3-256
1430334	1432 ELMWOOD ROAD	PANAMA	IA	51562	1	13-Provider holds an enforceable state/federal agreement to construct service at this location	50	10	Fixed Wireless	Underserved (25/3 < available service < 100/20)	Wireless	3-256
133016	56549 302ND STREET	MALVERN	IA	51551	1	13-Provider holds an enforceable state/federal agreement to construct service at this location	50	10	Fixed Wireless	Underserved (25/3 < available service < 100/20)	Wireless	3-256
667010	2443 NEWTON AVENUE	LOGAN	IA	51546	1	13-Provider holds an enforceable state/federal agreement to construct service at this location	50	10	Fixed Wireless	Underserved (25/3 < available service < 100/20)	Wireless	3-256
1224310	58675 180TH STREET	NEVADA	IA	50201	1	13-Provider holds an enforceable state/federal agreement to construct service at this location	50	10	Fixed Wireless	Underserved (25/3 < available service < 100/20)	Wireless	3-256
481240	2770 286TH STREET	LOGAN	IA	51546	1	13-Provider holds an enforceable state/federal agreement to construct service at this location	50	10	Fixed Wireless	Underserved (25/3 < available service < 100/20)	Wireless	3-256
818565	1441 ELMWOOD ROAD	PANAMA	IA	51562	1	13-Provider holds an enforceable state/federal agreement to construct service at this location	50	10	Fixed Wireless	Underserved (25/3 < available service < 100/20)	Wireless	3-256
1137906	30624 W AVENUE	WAUCOMA	IA	52171	1	13-Provider holds an enforceable state/federal agreement to construct service at this location	50	10	Fixed Wireless	Underserved (25/3 < available service < 100/20)	Wireless	3-256
1227986	10886 WEST 110TH STREET NORTH	COLLINS	IA	50055	1	13-Provider holds an enforceable state/federal agreement to construct service at this location	50	10	Fixed Wireless	Underserved (25/3 < available service < 100/20)	Wireless	3-256
1454229	30004 W AVENUE	WAUCOMA	IA	52171	1	13-Provider holds an enforceable state/federal agreement to construct service at this location	50	10	Fixed Wireless	Underserved (25/3 < available service < 100/20)	Wireless	3-256
11539	1358 487TH STREET	SAINT ANSGAR	IA	50472	1	13-Provider holds an enforceable state/federal agreement to construct service at this location	50	10	Fixed Wireless	Underserved (25/3 < available service < 100/20)	Wireless	3-256
65953	32656 HWY 6	TREYNOR	IA	51575	1	13-Provider holds an enforceable state/federal agreement to construct service at this location	50	10	Fixed Wireless	Underserved (25/3 < available service < 100/20)	Wireless	3-256
337632	14348 300TH STREET	TREYNOR	IA	51575	1	13-Provider holds an enforceable state/federal agreement to construct service at this location	50	10	Fixed Wireless	Underserved (25/3 < available service < 100/20)	Wireless	3-256
380100	18501 330TH STREET	TREYNOR	IA	51575	1	13-Provider holds an enforceable state/federal agreement to construct service at this location	50	10	Fixed Wireless	Underserved (25/3 < available service < 100/20)	Wireless	3-256
454394	1345 490TH STREET	SAINT ANSGAR	IA	50472	1	13-Provider holds an enforceable state/federal agreement to construct service at this location	50	10	Fixed Wireless	Underserved (25/3 < available service < 100/20)	Wireless	3-256
530694	16538 300TH STREET	TREYNOR	IA	51575	1	13-Provider holds an enforceable state/federal agreement to construct service at this location	50	10	Fixed Wireless	Underserved (25/3 < available service < 100/20)	Wireless	3-256
592933	28294 CHESTNUT ROAD	TREYNOR	IA	51575	1	13-Provider holds an enforceable state/federal agreement to construct service at this location	50	10	Fixed Wireless	Underserved (25/3 < available service < 100/20)	Wireless	3-256
662651	5044 HIGHWAY 218	SAINT ANSGAR	IA	50472	1	13-Provider holds an enforceable state/federal agreement to construct service at this location	50	10	Fixed Wireless	Underserved (25/3 < available service < 100/20)	Wireless	3-256
714892	1344 490TH STREET	SAINT ANSGAR	IA	50472	1	13-Provider holds an enforceable state/federal agreement to construct service at this location	50	10	Fixed Wireless	Underserved (25/3 < available service < 100/20)	Wireless	3-256
714980	34554 HWY 92	CARSON	IA	51525	1	13-Provider holds an enforceable state/federal agreement to construct service at this location	50	10	Fixed Wireless	Underserved (25/3 < available service < 100/20)	Wireless	3-256
756747	13426 300TH STREET	TREYNOR	IA	51575	1	13-Provider holds an enforceable state/federal agreement to construct service at this location	50	10	Fixed Wireless	Underserved (25/3 < available service < 100/20)	Wireless	3-256
773959	17693 390TH STREET	OAKLAND	IA	51560	1	13-Provider holds an enforceable state/federal agreement to construct service at this location	50	10	Fixed Wireless	Underserved (25/3 < available service < 100/20)	Wireless	3-256
959026	4979 HICKORY AVENUE	SAINT ANSGAR	IA	50472	1	13-Provider holds an enforceable state/federal agreement to construct service at this location	50	10	Fixed Wireless	Underserved (25/3 < available service < 100/20)	Wireless	3-256
988623	4949 ECHO AVENUE	SAINT ANSGAR	IA	50472	1	13-Provider holds an enforceable state/federal agreement to construct service at this location	50	10	Fixed Wireless	Underserved (25/3 < available service < 100/20)	Wireless	3-256
922708	28097 CHESTNUT ROAD	TREYNOR	IA	51575	1	13-Provider holds an enforceable state/federal agreement to construct service at this location	50	10	Fixed Wireless	Underserved (25/3 < available service < 100/20)	Wireless	3-256
998098	17429 300TH STREET	OAKLAND	IA	51560	1	13-Provider holds an enforceable state/federal agreement to construct service at this location	50	10	Fixed Wireless	Underserved (25/3 < available service < 100/20)	Wireless	3-256
1017010	13393 275TH STREET	TREYNOR	IA	51575	1	13-Provider holds an enforceable state/federal agreement to construct service at this location	50	10	Fixed Wireless	Underserved (25/3 < available service < 100/20)	Wireless	3-256
1033614	30813 BEECHNUT ROAD	TREYNOR	IA	51575	1	13-Provider holds an enforceable state/federal agreement to construct service at this location	50	10	Fixed Wireless	Underserved (25/3 < available service < 100/20)	Wireless	3-256
1035303	38688 HWY 6	OAKLAND	IA	51560	1	13-Provider holds an enforceable state/federal agreement to construct service at this location	50	10	Fixed Wireless	Underserved (25/3 < available service < 100/20)	Wireless	3-256
1054512	31616 HWY 92	TREYNOR	IA	51575	1	13-Provider holds an enforceable state/federal agreement to construct service at this location	50	10	Fixed Wireless	Underserved (25/3 < available service < 100/20)	Wireless	3-256
1079191	28257 CHESTNUT ROAD	TREYNOR	IA	51575	1	13-Provider holds an enforceable state/federal agreement to construct service at this location	50	10	Fixed Wireless	Underserved (25/3 < available service < 100/20)	Wireless	3-256
1101429	23707 380TH STREET	OAKLAND	IA	51560	1	13-Provider holds an enforceable state/federal agreement to construct service at this location	50	10	Fixed Wireless	Underserved (25/3 < available service < 100/20)	Wireless	3-256
1123727	29787 DOGWOOD ROAD	TREYNOR	IA	51575	1	13-Provider holds an enforceable state/federal agreement to construct service at this location	50	10	Fixed Wireless	Underserved (25/3 < available service < 100/20)	Wireless	3-256
1201884	47428 HWY 6	OAKLAND	IA	51560	1	13-Provider holds an enforceable state/federal agreement to construct service at this location	50	10	Fixed Wireless	Underserved (25/3 < available service < 100/20)	Wireless	3-256
1214427	17320 300TH STREET	TREYNOR	IA	51575	1	13-Provider holds an enforceable state/federal agreement to construct service at this location	50	10	Fixed Wireless	Underserved (25/3 < available service < 100/20)	Wireless	3-256
1250080	28235 CHESTNUT ROAD	TREYNOR	IA	51575	1	13-Provider holds an enforceable state/federal agreement to construct service at this location	50	10	Fixed Wireless	Underserved (25/3 < available service < 100/20)	Wireless	3-256
1273939	16337 390TH STREET	CARSON	IA	51525	1	13-Provider holds an enforceable state/federal agreement to construct service at this location	50	10	Fixed Wireless	Underserved (25/3 < available service < 100/20)	Wireless	3-256
1281217	18659 330TH STREET	TREYNOR	IA	51575	1	13-Provider holds an enforceable state/federal agreement to construct service at this location	50	10	Fixed Wireless	Underserved (25/3 < available service < 100/20)	Wireless	3-256
1299571	30636 DOGWOOD ROAD	TREYNOR	IA	51575	1	13-Provider holds an enforceable state/federal agreement to construct service at this location	50	10	Fixed Wireless	Underserved (25/3 < available service < 100/20)	Wireless	3-256
1342779	14252 300TH STREET	TREYNOR	IA	51575	1	13-Provider holds an enforceable state/federal agreement to construct service at this location	50	10	Fixed Wireless	Underserved (25/3 < available service < 100/20)	Wireless	3-256
244965	32673 663RD AVENUE	MAXWELL	IA	50161	1	13-Provider holds an enforceable state/federal agreement to construct service at this location	50	10	Fixed Wireless	Underserved (25/3 < available service < 100/20)	Wireless	3-256
437418	933 HIGHWAY 191	PORTSMOUTH	IA	51565	1	13-Provider holds an enforceable state/federal agreement to construct service at this location	50	10	Fixed Wireless	Underserved (25/3 < available service < 100/20)	Wireless	3-256
33440	31710 EPPERSON AVENUE	MALVERN	IA	51551	1	13-Provider holds an enforceable state/federal agreement to construct service at this location	50	10	Fixed Wireless	Underserved (25/3 < available service < 100/20)	Wireless	3-256
120056	30866 EPPERSON AVENUE	MALVERN	IA	51551	1	13-Provider holds an enforceable state/federal agreement to construct service at this location	50	10	Fixed Wireless	Underserved (25/3 < available service < 100/20)	Wireless	3-256
286671	33003 CARY AVENUE	SILVER CITY	IA	51571	1	13-Provider holds an enforceable state/federal agreement to construct service at this location	50	10	Fixed Wireless	Underserved (25/3 < available service < 100/20)	Wireless	3-256
478861	29800 DOBNEY AVENUE	SILVER CITY	IA	51571	1	13-Provider holds an enforceable state/federal agreement to construct service at this location	50	10	Fixed Wireless	Underserved (25/3 < available service < 100/20)	Wireless	3-256
611874	31319 BROTHERS AVENUE	SILVER CITY	IA	51571	1	13-Provider holds an enforceable state/federal agreement to construct service at this location	50	10	Fixed Wireless	Underserved (25/3 < available service < 100/20)	Wireless	3-256
741278	25215 BURGAN AVENUE	COUNCIL BLUFFS	IA	51503	1	13-Provider holds an enforceable state/federal agreement to construct service at this location	50	10	Fixed Wireless	Underserved (25/3 < available service < 100/20)	Wireless	3-256
765788	25315 BURGAN AVENUE	COUNCIL BLUFFS	IA	51503	1	13-Provider holds an enforceable state/federal agreement to construct service at this location	50	10	Fixed Wireless	Underserved (25/3 < available service < 100/20)	Wireless	3-256
813573	10876 320TH STREET	SILVER CITY	IA	51571	1	13-Provider holds an enforceable state/federal agreement to construct service at this location	50	10	Fixed Wireless	Underserved (25/3 < available service < 100/20)	Wireless	3-256
860236	55147 307TH STREET	MALVERN	IA	51551	1	13-Provider holds an enforceable state/federal agreement to construct service at this location	50	10	Fixed Wireless	Underserved (25/3 < available service < 100/20)	Wireless	3-256
1046123	3306 LIMA TRAIL	MISSOURI VALLEY	IA	51555	1	13-Provider holds an enforceable state/federal agreement to construct service at this location	50	10	Fixed Wireless	Underserved (25/3 < available service < 100/20)	Wireless	3-256
1154319	9936 NORTHEAST 72ND STREET	BONDURANT	IA	50035	1	13-Provider holds an enforceable state/federal agreement to construct service at this location	50	10	Fixed Wireless	Underserved (25/3 < available service < 100/20)	Wireless	3-256
1385629	2222 260TH STREET	MISSOURI VALLEY	IA	51555	1	13-Provider holds an enforceable state/federal agreement to construct service at this location	50	10	Fixed Wireless	Underserved (25/3 < available service < 100/20)	Wireless	3-256
1418213	31308 BROTHERS AVENUE	SILVER CITY	IA	51571	1	13-Provider holds an enforceable state/federal agreement to construct service at this location	50	10	Fixed Wireless	Underserved (25/3 < available service < 100/20)	Wireless	3-256
197723	2695 MONROE AVENUE	LOGAN	IA	51546	1	13-Provider holds an enforceable state/federal agreement to construct service at this location	50	10	Fixed Wireless	Underserved (25/3 < available service < 100/20)	Wireless	3-256
293143	2615 MONROE AVENUE	LOGAN	IA	51546	1	13-Provider holds an enforceable state/federal agreement to construct service at this location	50	10	Fixed Wireless	Underserved (25/3 < available service < 100/20)	Wireless	3-256
333062	2663 MONROE AVENUE	LOGAN	IA	51546	1	13-Provider holds an enforceable state/federal agreement to construct service at this location	50	10	Fixed Wireless	Underserved (25/3 < available service < 100/20)	Wireless	3-256
435836	2314 LAWTON TRAIL	MISSOURI VALLEY	IA	51555	1	13-Provider holds an enforceable state/federal agreement to construct service at this location	50	10	Fixed Wireless	Underserved (25/3 < available service < 100/20)	Wireless	3-256
509561	2643 MONROE AVENUE	LOGAN	IA	51546	1	13-Provider holds an enforceable state/federal agreement to construct service at this location	50	10	Fixed Wireless	Underserved (25/3 < available service < 100/20)	Wireless	3-256
518625	2382 260TH STREET	LOGAN	IA	51546	1	13-Provider holds an enforceable state/federal agreement to construct service at this location	50	10	Fixed Wireless	Underserved (25/3 < available service < 100/20)	Wireless	3-256
670350	2345 280TH STREET	MISSOURI VALLEY	IA	51555	1	13-Provider holds an enforceable state/federal agreement to construct service at this location	50	10	Fixed Wireless	Underserved (25/3 < available service < 100/20)	Wireless	3-256
985453	2649 MONROE AVENUE	LOGAN	IA	51546	1	13-Provider holds an enforceable state/federal agreement to construct service at this location	50	10	Fixed Wireless	Underserved (25/3 < available service < 100/20)	Wireless	3-256
1087817	2607 MONROE AVENUE	LOGAN	IA	51546	1	13-Provider holds an enforceable state/federal agreement to construct service at this location	50	10	Fixed Wireless	Underserved (25/3 < available service < 100/20)	Wireless	3-256
338721	2910 NILES TRAIL	MISSOURI VALLEY	IA	51555	1	13-Provider holds an enforceable state/federal agreement to construct service at this location	50	10	Fixed Wireless	Underserved (25/3 < available service < 100/20)	Wireless	3-256
685892	33868 WOOD LANE	MISSOURI VALLEY	IA	51555	1	13-Provider holds an enforceable state/federal agreement to construct service at this location	50	10	Fixed Wireless	Underserved (25/3 < available service < 100/20)	Wireless	3-256
1066866	33868 WOOD LANE	MISSOURI VALLEY	IA	51555	1	13-Provider holds an enforceable state/federal agreement to construct service at this location	50	10	Fixed Wireless	Underserved (25/3 < available service < 100/20)	Wireless	3-256

1095120	1867 WEST 132ND STREET NORTH	COLFAX	IA	50054	1	13-Provider holds an enforceable state/federal agreement to construct service at this location	50	10	Fixed Wireless	Underserved (25/3 < available service < 100/20)	Wireless	3-256
1361954	53370 275TH STREET	SILVER CITY	IA	51571	1	13-Provider holds an enforceable state/federal agreement to construct service at this location	50	10	Fixed Wireless	Underserved (25/3 < available service < 100/20)	Wireless	3-256
217073	2348 280TH STREET	MISSOURI VALLEY	IA	51555	1	13-Provider holds an enforceable state/federal agreement to construct service at this location	50	10	Fixed Wireless	Underserved (25/3 < available service < 100/20)	Wireless	3-256
341687	938 DOGWOOD ROAD	PORTSMOUTH	IA	51565	1	13-Provider holds an enforceable state/federal agreement to construct service at this location	50	10	Fixed Wireless	Underserved (25/3 < available service < 100/20)	Wireless	3-256
636572	936 DOGWOOD ROAD	PORTSMOUTH	IA	51565	1	13-Provider holds an enforceable state/federal agreement to construct service at this location	50	10	Fixed Wireless	Underserved (25/3 < available service < 100/20)	Wireless	3-256
903127	2374 280TH STREET	MISSOURI VALLEY	IA	51555	1	13-Provider holds an enforceable state/federal agreement to construct service at this location	50	10	Fixed Wireless	Underserved (25/3 < available service < 100/20)	Wireless	3-256
1041605	321 HIGHWAY 44	PORTSMOUTH	IA	51565	1	13-Provider holds an enforceable state/federal agreement to construct service at this location	50	10	Fixed Wireless	Underserved (25/3 < available service < 100/20)	Wireless	3-256
1421806	2350 280TH STREET	MISSOURI VALLEY	IA	51555	1	13-Provider holds an enforceable state/federal agreement to construct service at this location	50	10	Fixed Wireless	Underserved (25/3 < available service < 100/20)	Wireless	3-256
493963	2804 190TH TRAIL	WOODBINE	IA	51579	1	13-Provider holds an enforceable state/federal agreement to construct service at this location	50	10	Fixed Wireless	Underserved (25/3 < available service < 100/20)	Wireless	3-256
664873	2835 194TH STREET	WOODBINE	IA	51579	1	13-Provider holds an enforceable state/federal agreement to construct service at this location	50	10	Fixed Wireless	Underserved (25/3 < available service < 100/20)	Wireless	3-256
775682	2811 194TH STREET	WOODBINE	IA	51579	1	13-Provider holds an enforceable state/federal agreement to construct service at this location	50	10	Fixed Wireless	Underserved (25/3 < available service < 100/20)	Wireless	3-256
776757	2797 194TH STREET	WOODBINE	IA	51579	1	13-Provider holds an enforceable state/federal agreement to construct service at this location	50	10	Fixed Wireless	Underserved (25/3 < available service < 100/20)	Wireless	3-256
984926	2810 190TH TRAIL	WOODBINE	IA	51579	1	13-Provider holds an enforceable state/federal agreement to construct service at this location	50	10	Fixed Wireless	Underserved (25/3 < available service < 100/20)	Wireless	3-256
13230	304 HIGHWAY 44	PORTSMOUTH	IA	51565	1	13-Provider holds an enforceable state/federal agreement to construct service at this location	50	10	Fixed Wireless	Underserved (25/3 < available service < 100/20)	Wireless	3-256
54346	6464 110TH STREET	OCHEYEDAN	IA	51354	1	13-Provider holds an enforceable state/federal agreement to construct service at this location	50	10	Fixed Wireless	Underserved (25/3 < available service < 100/20)	Wireless	3-256
54761	1455 O'BANION ROAD	DUNLAP	IA	51529	1	13-Provider holds an enforceable state/federal agreement to construct service at this location	50	10	Fixed Wireless	Underserved (25/3 < available service < 100/20)	Wireless	3-256
68781	5711 100TH STREET	SIBLEY	IA	51249	1	13-Provider holds an enforceable state/federal agreement to construct service at this location	50	10	Fixed Wireless	Underserved (25/3 < available service < 100/20)	Wireless	3-256
73158	1110 VAN BUREN AVENUE	OCHEYEDAN	IA	51354	1	13-Provider holds an enforceable state/federal agreement to construct service at this location	50	10	Fixed Wireless	Underserved (25/3 < available service < 100/20)	Wireless	3-256
88147	1282 TANAGER AVENUE	OCHEYEDAN	IA	51354	1	13-Provider holds an enforceable state/federal agreement to construct service at this location	50	10	Fixed Wireless	Underserved (25/3 < available service < 100/20)	Wireless	3-256
92828	1211 UNITED STATES HIGHWAY 59	SIBLEY	IA	51249	1	13-Provider holds an enforceable state/federal agreement to construct service at this location	50	10	Fixed Wireless	Underserved (25/3 < available service < 100/20)	Wireless	3-256
95413	1214 POLK AVENUE	SIBLEY	IA	51249	1	13-Provider holds an enforceable state/federal agreement to construct service at this location	50	10	Fixed Wireless	Underserved (25/3 < available service < 100/20)	Wireless	3-256
17500	1671 350TH STREET	OSAGE	IA	50461	1	13-Provider holds an enforceable state/federal agreement to construct service at this location	50	10	Fixed Wireless	Underserved (25/3 < available service < 100/20)	Wireless	3-256
9395	5937 100TH STREET		IA	51354	1	13-Provider holds an enforceable state/federal agreement to construct service at this location	50	10	Fixed Wireless	Underserved (25/3 < available service < 100/20)	Wireless	3-256
31133	6185 100TH STREET		IA	51354	1	13-Provider holds an enforceable state/federal agreement to construct service at this location	50	10	Fixed Wireless	Underserved (25/3 < available service < 100/20)	Wireless	3-256
373	30388 ELMTREE ROAD	TREYNOR	IA	51575	1	13-Provider holds an enforceable state/federal agreement to construct service at this location	50	10	Fixed Wireless	Underserved (25/3 < available service < 100/20)	Wireless	3-256
2698	32825 MAGNOLIA ROAD	MINDEN	IA	51553	1	13-Provider holds an enforceable state/federal agreement to construct service at this location	50	10	Fixed Wireless	Underserved (25/3 < available service < 100/20)	Wireless	3-256
3721	2183 208TH LANE	LOGAN	IA	51546	1	13-Provider holds an enforceable state/federal agreement to construct service at this location	50	10	Fixed Wireless	Underserved (25/3 < available service < 100/20)	Wireless	3-256
7766	2295 MARION AVENUE	LOGAN	IA	51546	1	13-Provider holds an enforceable state/federal agreement to construct service at this location	50	10	Fixed Wireless	Underserved (25/3 < available service < 100/20)	Wireless	3-256
9994	29143 6TH HIGHWAY	TREYNOR	IA	51575	1	13-Provider holds an enforceable state/federal agreement to construct service at this location	50	10	Fixed Wireless	Underserved (25/3 < available service < 100/20)	Wireless	3-256
18201	24639 360TH STREET	HANCOCK	IA	51536	1	13-Provider holds an enforceable state/federal agreement to construct service at this location	50	10	Fixed Wireless	Underserved (25/3 < available service < 100/20)	Wireless	3-256
28272	2250 LAREDO AVENUE	MISSOURI VALLEY	IA	51555	1	13-Provider holds an enforceable state/federal agreement to construct service at this location	50	10	Fixed Wireless	Underserved (25/3 < available service < 100/20)	Wireless	3-256
33589	31105 ASPEN ROAD	SILVER CITY	IA	51571	1	13-Provider holds an enforceable state/federal agreement to construct service at this location	50	10	Fixed Wireless	Underserved (25/3 < available service < 100/20)	Wireless	3-256
35098	2715 EASTON TRAIL	WOODBINE	IA	51579	1	13-Provider holds an enforceable state/federal agreement to construct service at this location	50	10	Fixed Wireless	Underserved (25/3 < available service < 100/20)	Wireless	3-256
43872	2219 235TH TRAIL	MISSOURI VALLEY	IA	51555	1	13-Provider holds an enforceable state/federal agreement to construct service at this location	50	10	Fixed Wireless	Underserved (25/3 < available service < 100/20)	Wireless	3-256
44531	13267 HWY 163 WEST	PRAIRIE CITY	IA	50228	1	13-Provider holds an enforceable state/federal agreement to construct service at this location	50	10	Fixed Wireless	Underserved (25/3 < available service < 100/20)	Wireless	3-256
49352	22883 340TH STREET	OAKLAND	IA	51560	1	13-Provider holds an enforceable state/federal agreement to construct service at this location	50	10	Fixed Wireless	Underserved (25/3 < available service < 100/20)	Wireless	3-256
53382	30645 DOBNEY AVENUE	SILVER CITY	IA	51571	1	13-Provider holds an enforceable state/federal agreement to construct service at this location	50	10	Fixed Wireless	Underserved (25/3 < available service < 100/20)	Wireless	3-256
56419	31506 PIONEER TRAIL	TREYNOR	IA	51575	1	13-Provider holds an enforceable state/federal agreement to construct service at this location	50	10	Fixed Wireless	Underserved (25/3 < available service < 100/20)	Wireless	3-256
58203	24422 340TH STREET	MINDEN	IA	51553	1	13-Provider holds an enforceable state/federal agreement to construct service at this location	50	10	Fixed Wireless	Underserved (25/3 < available service < 100/20)	Wireless	3-256
61833	30286 APPLEWOOD ROAD	SILVER CITY	IA	51571	1	13-Provider holds an enforceable state/federal agreement to construct service at this location	50	10	Fixed Wireless	Underserved (25/3 < available service < 100/20)	Wireless	3-256
64458	9992 SOUTH 112TH AVENUE WEST	PRAIRIE CITY	IA	50228	1	13-Provider holds an enforceable state/federal agreement to construct service at this location	50	10	Fixed Wireless	Underserved (25/3 < available service < 100/20)	Wireless	3-256
72947	24719 350TH STREET	MINDEN	IA	51553	1	13-Provider holds an enforceable state/federal agreement to construct service at this location	50	10	Fixed Wireless	Underserved (25/3 < available service < 100/20)	Wireless	3-256
75135	2000 ORANGE AVENUE	LOGAN	IA	51546	1	13-Provider holds an enforceable state/federal agreement to construct service at this location	50	10	Fixed Wireless	Underserved (25/3 < available service < 100/20)	Wireless	3-256
85635	54466 307TH STREET	MALVERN	IA	51551	1	13-Provider holds an enforceable state/federal agreement to construct service at this location	50	10	Fixed Wireless	Underserved (25/3 < available service < 100/20)	Wireless	3-256
91198	2785 175TH STREET	WOODBINE	IA	51579	1	13-Provider holds an enforceable state/federal agreement to construct service at this location	50	10	Fixed Wireless	Underserved (25/3 < available service < 100/20)	Wireless	3-256
91455	2296 LOESS HILLS TRAIL	MISSOURI VALLEY	IA	51555	1	13-Provider holds an enforceable state/federal agreement to construct service at this location	50	10	Fixed Wireless	Underserved (25/3 < available service < 100/20)	Wireless	3-256
97787	2641 NIAGARA TRAIL	LOGAN	IA	51546	1	13-Provider holds an enforceable state/federal agreement to construct service at this location	50	10	Fixed Wireless	Underserved (25/3 < available service < 100/20)	Wireless	3-256
75912	942 ASPEN ROAD	PORTSMOUTH	IA	51565	1	13-Provider holds an enforceable state/federal agreement to construct service at this location	50	10	Fixed Wireless	Underserved (25/3 < available service < 100/20)	Wireless	3-256
114245	1170 UNITED STATES HIGHWAY 59	SIBLEY	IA	51249	1	13-Provider holds an enforceable state/federal agreement to construct service at this location	50	10	Fixed Wireless	Underserved (25/3 < available service < 100/20)	Wireless	3-256
123288	50979 BUCK CREEK ROAD	ATLANTIC	IA	50022	1	13-Provider holds an enforceable state/federal agreement to construct service at this location	50	10	Fixed Wireless	Underserved (25/3 < available service < 100/20)	Wireless	3-256
130304	1291 TANAGER AVENUE	OCHEYEDAN	IA	51354	1	13-Provider holds an enforceable state/federal agreement to construct service at this location	50	10	Fixed Wireless	Underserved (25/3 < available service < 100/20)	Wireless	3-256
166730	1310 O'BANION ROAD	DUNLAP	IA	51442	1	13-Provider holds an enforceable state/federal agreement to construct service at this location	50	10	Fixed Wireless	Underserved (25/3 < available service < 100/20)	Wireless	3-256
151450	1700 350TH STREET	OSAGE	IA	50461	1	13-Provider holds an enforceable state/federal agreement to construct service at this location	50	10	Fixed Wireless	Underserved (25/3 < available service < 100/20)	Wireless	3-256
194720	1372 STATE LINE STREET	SAINT ANSGAR	IA	50472	1	13-Provider holds an enforceable state/federal agreement to construct service at this location	50	10	Fixed Wireless	Underserved (25/3 < available service < 100/20)	Wireless	3-256
126202	3151 I 29	MISSOURI VALLEY	IA	51555	1	13-Provider holds an enforceable state/federal agreement to construct service at this location	50	10	Fixed Wireless	Underserved (25/3 < available service < 100/20)	Wireless	3-256
101262	2333 194TH STREET	LOGAN	IA	51546	1	13-Provider holds an enforceable state/federal agreement to construct service at this location	50	10	Fixed Wireless	Underserved (25/3 < available service < 100/20)	Wireless	3-256
103754	19441 320TH STREET	TREYNOR	IA	51575	1	13-Provider holds an enforceable state/federal agreement to construct service at this location	50	10	Fixed Wireless	Underserved (25/3 < available service < 100/20)	Wireless	3-256
104902	17147 275TH STREET	TREYNOR	IA	51575	1	13-Provider holds an enforceable state/federal agreement to construct service at this location	50	10	Fixed Wireless	Underserved (25/3 < available service < 100/20)	Wireless	3-256
109123	1956 PARKER TRAIL	WOODBINE	IA	51579	1	13-Provider holds an enforceable state/federal agreement to construct service at this location	50	10	Fixed Wireless	Underserved (25/3 < available service < 100/20)	Wireless	3-256
110418	2578 242ND TRAIL	LOGAN	IA	51546	1	13-Provider holds an enforceable state/federal agreement to construct service at this location	50	10	Fixed Wireless	Underserved (25/3 < available service < 100/20)	Wireless	3-256
116706	16313 310TH STREET	TREYNOR	IA	51575	1	13-Provider holds an enforceable state/federal agreement to construct service at this location	50	10	Fixed Wireless	Underserved (25/3 < available service < 100/20)	Wireless	3-256
118380	1941 INDIGO AVENUE	LATIMER	IA	50452	1	13-Provider holds an enforceable state/federal agreement to construct service at this location	50	10	Fixed Wireless	Underserved (25/3 < available service < 100/20)	Wireless	3-256
119096	29471 DOBNEY AVENUE	SILVER CITY	IA	51571	1	13-Provider holds an enforceable state/federal agreement to construct service at this location	50	10	Fixed Wireless	Underserved (25/3 < available service < 100/20)	Wireless	3-256
120528	9177 WEST 133RD STREET SOUTH	PRAIRIE CITY	IA	50228	1	13-Provider holds an enforceable state/federal agreement to construct service at this location	50	10	Fixed Wireless	Underserved (25/3 < available service < 100/20)	Wireless	3-256
120874	30294 GASTON AVENUE	MALVERN	IA	51551	1	13-Provider holds an enforceable state/federal agreement to construct service at this location	50	10	Fixed Wireless	Underserved (25/3 < available service < 100/20)	Wireless	3-256
123022	2326 LAREDO AVENUE	MISSOURI VALLEY	IA	51555	1	13-Provider holds an enforceable state/federal agreement to construct service at this location	50	10	Fixed Wireless	Underserved (25/3 < available service < 100/20)	Wireless	3-256
123065	24418 340TH STREET	MINDEN	IA	51553	1	13-Provider holds an enforceable state/federal agreement to construct service at this location	50	10	Fixed Wireless	Underserved (25/3 < available service < 100/20)	Wireless	3-256
123508	11206 SOUTH 52ND AVENUE WEST	COLFAX	IA	50054	1	13-Provider holds an enforceable state/federal agreement to construct service at this location	50	10	Fixed Wireless	Underserved (25/3 < available service < 100/20)	Wireless	3-256
127199	2711 220TH STREET	LOGAN	IA	51546	1	13-Provider holds an enforceable state/federal agreement to construct service at this location	50	10	Fixed Wireless	Underserved (25/3 < available service < 100/20)	Wireless	3-256
133581	24318 PIONEER TRAIL	COUNCIL BLUFFS	IA	51503	1	13-Provider holds an enforceable state/federal agreement to construct service at this location	50	10	Fixed Wireless	Underserved (25/3 < available service < 100/20)	Wireless	3-256
138497	30580 ASPEN ROAD	SILVER CITY	IA	51571	1	13-Provider holds an enforceable state/federal agreement to construct service at this location	50	10	Fixed Wireless	Underserved (25/3 < available service < 100/20)	Wireless	3-256
140928	1238 HIGHWAY 30	MISSOURI VALLEY	IA	51555	1	13-Provider holds an enforceable state/federal agreement to construct service at this location	50	10	Fixed Wireless	Underserved (25/3 < available service < 100/20)	Wireless	3-256
144732	1915 PERKINS AVENUE	WOODBINE	IA	51579	1	13-Provider holds an enforceable state/federal agreement to construct service at this location	50	10	Fixed Wireless	Underserved (25/3 < available service < 100/20)	Wireless	3-256
146342	12741 SOUTH 102ND AVENUE WEST	PRAIRIE CITY	IA	50228	1	13-Provider holds an enforceable state/federal agreement to construct service at this location	50	10	Fixed Wireless	Underserved (25/3 < available service < 100/20)	Wireless	3-256
148415	18787 290TH STREET	TREYNOR	IA	51575	1	13-Provider holds an enforceable state/federal agreement to construct service at this location	50	10	Fixed Wireless	Underserved (25/3 < available service < 100/20)	Wireless	3-256
155498	2567 220TH STREET	LOGAN	IA	51546	1	13-Provider holds an enforceable state/federal agreement to construct service at this location	50	10	Fixed Wireless	Underserved (25/3 < available service < 100/20)	Wireless	3-256
158595	2893 JEWELL AVENUE	MISSOURI VALLEY	IA	51555	1	13-Provider holds an enforceable state/federal agreement to construct service at this location	50	10	Fixed Wireless	Underserved (25/3 < available service < 100/20)	Wireless	3-256
164899	23476 320TH STREET	NEOLA	IA	51559	1	13-Provider holds an enforceable state/federal agreement to construct service at this location	50	10	Fixed Wireless	Underserved (25/3 < available service < 100/20)	Wireless	3-256
165482	2314 235TH TRAIL	LOGAN	IA	51546	1	13-Provider holds an enforceable state/federal agreement to construct service at this location	50	10	Fixed Wireless	Underserved (25/3 < available service < 100/20)	Wireless	3-256
167499	2315 235TH TRAIL	LOGAN	IA	51546	1	13-Provider holds an enforceable state/federal agreement to construct service at this location	50	10	Fixed Wireless	Underserved (25/3 < available service < 100/20)	Wireless	3-256
167793	10645 WEST 109TH STREET SOUTH	PRAIRIE CITY	IA	50228	1	13-Provider holds an enforceable state/federal agreement to construct service at this location	50	10	Fixed Wireless	Underserved (25/3 < available service < 100/20)	Wireless	3-256
167876	31112 HIGHWAY 6	TREYNOR	IA	51575	1	13-Provider holds an enforceable state/federal agreement to construct service at this location	50	10	Fixed Wireless	Underserved (25/3 < available service < 100/20)	Wireless	3-256
179351	21901 340TH STREET	OAKLAND	IA	51560	1	13-Provider holds an enforceable state/federal agreement to construct service at this location	50	10	Fixed Wireless	Underserved (25/3 < available service < 100/20)	Wireless	3-256
180768	3258 197TH TRAIL	WOODBINE	IA	51579	1	13-Provider holds an enforceable state/federal agreement to construct service at this location	50	10	Fixed Wireless	Underserved (25/3 < available service < 100/20)	Wireless	3-256
182736	19341 290TH STREET	MCCLELLAND	IA	51548	1	13-Provider holds an enforceable state/federal agreement to construct service at this location	50	10	Fixed Wireless	Underserved (25/3 < available service < 100/20)	Wireless	3-256
182797	33764 MAGNOLIA ROAD	MINDEN	IA	51553	1	13-Provider holds an enforceable state/federal agreement to construct service at this location	50	10	Fixed Wireless	Underserved (25/3 < available service < 100/20)	Wireless	3-256
194638	18565 290TH STREET	TREYNOR	IA	51575	1	13-Provider holds an enforceable state/federal agreement to construct service at this location	50	10	Fixed Wireless	Underserved (25/3 < available service < 100/20)	Wireless	3-256
198944	15597 280TH STREET	TREYNOR	IA	51575	1	13-Provider holds an enforceable state/federal agreement to construct service at this location	50	10	Fixed Wireless	Underserved (25/3 < available service < 100/20)	Wireless	3-256
105480	304 1400TH STREET	PANAMA	IA	51562	1	13-Provider holds an enforceable state/federal agreement to construct service at this location	50	10	Fixed Wireless	Underserved (25/3 < available service < 100/20)	Wireless	3-256
146524	1303 ELMWOOD ROAD	PANAMA	IA	51562	1	13-Provider holds an enforceable state/federal agreement to construct service at this location	50	10	Fixed Wireless	Underserved (25/3 < available service < 100/20)	Wireless	3-256
205790	1303 TANAGER AVENUE	OCHEYEDAN	IA	51354	1	13-Provider holds an enforceable state/federal agreement to construct service at this location	50	10	Fixed Wireless	Underserved (25/3 < available service < 100/20)	Wireless	3-256
277955	5073 DANCER AVENUE	SAINT ANSGAR	IA	50472	1	13-Provider holds an enforceable state/federal agreement to construct service at this location	50	10	Fixed Wireless	Underserved (25/3 < available service < 100/20)	Wireless	3-256
204640	3287 197TH TRAIL	WOODBINE	IA	51579	1	13-Provider holds an enforceable state/federal agreement to construct service at this location	50	10	Fixed Wireless	Underserved (25/3 < available service < 100/20)	Wireless	3-256
208674	1918 LAREDO AVENUE	LOGAN	IA	51546	1	13-Provider holds an enforceable state/federal agreement to construct service at this location	50	10	Fixed Wireless	Underserved (25/3 < available service < 100/20)	Wireless	3-256
209635	2103 NEWPORT LANE	LOGAN	IA	51546	1	13-Provider holds an enforceable state/federal agreement to construct service at this location	50	10	Fixed Wireless	Underserved (25/3 < available service < 100/20)	Wireless	3-256
212770	3898 194TH STREET	PANAMA	IA	51562	1	13-Provider holds an enforceable state/federal agreement to construct service at this location	50	10	Fixed Wireless	Underserved (25/3 < available service < 100/20)	Wireless	3-256
223026	51570 275TH STREET	SILVER CITY	IA	51571	1	13-Provider holds an enforceable state/federal agreement to construct service at this location	50	10	Fixed Wireless	Underserved (25/3 < available service < 100/20)	Wireless	3-256
223880	51708 275TH STREET	SILVER CITY	IA	51571	1	13-Provider holds an enforceable state/federal agreement to construct service at this location	50	10	Fixed Wireless	Underserved (25/3 < available service < 100/20)	Wireless	3-256
231105	2519 242ND TRAIL	LOGAN	IA	51546	1	13-Provider holds an enforceable state/federal agreement to construct service at this location	50	10	Fixed Wireless	Underserved (25/3 < available service < 100/20)	Wireless	3-256
235143	827 200TH STREET	LATIMER	IA	50452	1	13-Provider holds an enforceable state/federal agreement to construct service at this location	50	10	Fixed Wireless	Underserved (25/3 < available service < 100/20)	Wireless	3-256
235182	2525 HIGHWAY 127	LOGAN	IA	51546	1	13-Provider holds an enforceable state/federal agreement to construct service at this location	50	10	Fixed Wireless	Underserved (25/3 < available service < 100/20)	Wireless	3-256
235636	25073 340TH STREET	MINDEN	IA	51553	1	13-Provider holds an enforceable state/federal agreement to construct service at this location	50	10	Fixed Wireless	Underserved (25/3 < available service < 100/20)	Wireless	3-256
238825	31325 ELMTREE ROAD	TREYNOR	IA	51575	1	13-Provider holds an enforceable state/federal agreement to construct service at this location	50	10	Fixed Wireless	Underserved (25/3 < available service < 100/20)	Wireless	3-256
247537	2027 HARVARD TRAIL	MONDAMIN	IA	51557	1	13-Provider holds an enforceable state/federal agreement to construct service at this location	50	10	Fixed Wireless	Underserved (25/3 < available service < 100/20)	Wireless	3-256
248986	1299 307TH PLACE	MISSOURI VALLEY	IA	51555	1	13-Provider holds an enforceable state/federal agreement to construct service at this location	50	10	Fixed Wireless	Underserved (25/3 < available service < 100/20)	Wireless	3-256
253068	3733 220TH STREET	PORTSMOUTH	IA	51565	1	13-Provider holds an enforceable state/federal agreement to construct service at this location	50	10	Fixed Wireless	Underserved (25/3 < available service < 100/20)	Wireless	3-256
253366	2027 205TH TRAIL	MONDAMIN	IA	51557	1	13-Provider holds an enforceable state/federal agreement to construct service at this location	50	10	Fixed Wireless	Underserved (25/3 < available service < 100/20)	Wireless	3-256
254280	54499 317TH STREET	MALVERN	IA	51551	1	13-Provider holds an enforceable state/federal agreement to construct service at this location	50	10	Fixed Wireless	Underserved (25/3 < available service < 100/20)	Wireless	3-256
255136	7310 HWY F 62 WEST	PRAIRIE CITY	IA	50228	1	13-Provider holds an enforceable state/federal agreement to construct service at this location	50	10	Fixed Wireless	Underserved (25/3 < available service < 100/20)	Wireless	3-256
260665	2641 194TH STREET	WOODBINE	IA	51579	1	13-Provider holds an enforceable state/federal agreement to construct service at this location	50	10	Fixed Wireless	Underserved (25/3 < available service < 100/20)	Wireless	3-256
265335	8945 SOUTH 104TH AVENUE WEST	PRAIRIE CITY	IA	50228	1	13-Provider holds an enforceable state/federal agreement to construct service at this location	50	10	Fixed Wireless	Underserved (25/3 < available service < 100/20)	Wireless	3-256
270332	3527 EAGLE AVENUE	ATLANTIC	IA	50022	1	13-Provider holds an enforceable state/federal agreement to construct service at this location	50	10	Fixed Wireless	Underserved (25/3 < available service < 100/20)	Wireless	3-256
270555	2535 KNOX LANE	MISSOURI VALLEY	IA	51555	1	13-Provider holds an enforceable state/federal agreement to construct service at this location	50	10	Fixed Wireless	Underserved (25/3 < available service < 100/20)	Wireless	3-256
286605	28702 DOGWOOD ROAD	TREYNOR	IA	51575	1	13-Provider holds an enforceable state/federal agreement to construct service at this location	50	10	Fixed Wireless	Underserved (25/3 < available service < 100/20)	Wireless	3-256
287222	31264 CARY AVENUE	SILVER CITY	IA	51571	1	13-Provider holds an enforceable state/federal agreement to construct service at this location	50	10	Fixed Wireless	Underserved (25/3 < available service < 100/20)	Wireless	3-256
288583	2438 242ND TRAIL	LOGAN	IA	51546	1	13-Provider holds an enforceable state/federal agreement to construct service at this location	50	10	Fixed Wireless	Underserved (25/3 < available service < 100/20)	Wireless	3-256
231161	615 1200TH STREET	PORTSMOUTH	IA	51565	1	13-Provider holds an enforceable state/federal agreement to construct service at this location	50	10	Fixed Wireless	Underserved (25/3 < available service < 100/20)	Wireless	3-256
303111	6267 130TH STREET	OCHEYEDAN	IA	51354	1	13-Provider holds an enforceable state/federal agreement to construct service at this location	50	10	Fixed Wireless	Underserved (25/3 < available service < 100/20)	Wireless	3-256
328054	1048 REDWING AVENUE	SIBLEY	IA	51249	1	13-Provider holds an enforceable state/federal agreement to construct service at this location	50	10	Fixed Wireless	Underserved (25/3 < available service < 100/20)	Wireless	3-256
339702	1291 UNITED STATES HIGHWAY 59	SIBLEY	IA	51249	1	13-Provider holds an enforceable state/federal agreement to construct service at this location	50	10	Fixed Wireless	Underserved (25/3 < available service < 100/20)	Wireless	3-256
346215	3391 130TH STREET	DUNLAP	IA	51529	1	13-Provider holds an enforceable state/federal agreement to construct service at this location	50	10	Fixed Wireless	Underserved (25/3 < available service < 100/20)	Wireless	3-256
311123	4989 HIGHWAY 218	SAINT ANSGAR	IA	50472	1	13-Provider holds an enforceable state/federal agreement to construct service at this location	50	10	Fixed Wireless	Underserved (25/3 < available service < 100/20)	Wireless	3-256
321162	4763 INDIGO AVENUE	SAINT ANSGAR	IA	50472	1	13-Provider holds an enforceable state/federal agreement to construct service at this location	50	10	Fixed Wireless	Underserved (25/3 < available service < 100/20)	Wireless	3-256
332951	4159 NOBLE AVENUE	LITTLE CEDAR	IA	50454	1	13-Provider holds an enforceable state/federal agreement to construct service at this location	50	10	Fixed Wireless	Underserved (25/3 < available service < 100/20)	Wireless	3-256
359141	1829 NEWELL TRAIL	WOODBINE	IA	51579	1	13-Provider holds an enforceable state/federal agreement to construct service at this location	50	10	Fixed Wireless	Underserved (25/3 < available service < 100/20)	Wireless	3-256

302721	3296 197TH TRAIL	WOODBINE	IA	51579	1	13-Provider holds an enforceable state/federal agreement to construct service at this location	50	10	Fixed Wireless	Underserved (25/3 < available service < 100/20)	Wireless	3-256		
303547	24657 BURGAN AVENUE	COUNCIL BLUFFS	IA	51503	1	13-Provider holds an enforceable state/federal agreement to construct service at this location	50	10	Fixed Wireless	Underserved (25/3 < available service < 100/20)	Wireless	3-256		
305331	11503 WEST 99TH STREET SOUTH	PRAIRIE CITY	IA	50228	1	13-Provider holds an enforceable state/federal agreement to construct service at this location	50	10	Fixed Wireless	Underserved (25/3 < available service < 100/20)	Wireless	3-256		
305793	31306 HWY 6	TREYNOR	IA	51575	1	13-Provider holds an enforceable state/federal agreement to construct service at this location	50	10	Fixed Wireless	Underserved (25/3 < available service < 100/20)	Wireless	3-256		
312403	23505 320TH STREET	NEOLA	IA	51559	1	13-Provider holds an enforceable state/federal agreement to construct service at this location	50	10	Fixed Wireless	Underserved (25/3 < available service < 100/20)	Wireless	3-256		
312640	7426 SOUTH 96TH AVENUE WEST	PRAIRIE CITY	IA	50228	1	13-Provider holds an enforceable state/federal agreement to construct service at this location	50	10	Fixed Wireless	Underserved (25/3 < available service < 100/20)	Wireless	3-256		
315664	26754 ELMTREE ROAD	COUNCIL BLUFFS	IA	51503	1	13-Provider holds an enforceable state/federal agreement to construct service at this location	50	10	Fixed Wireless	Underserved (25/3 < available service < 100/20)	Wireless	3-256		
320121	31020 CARY AVENUE	SILVER CITY	IA	51571	1	13-Provider holds an enforceable state/federal agreement to construct service at this location	50	10	Fixed Wireless	Underserved (25/3 < available service < 100/20)	Wireless	3-256		
330283	10886 SOUTH 52ND AVENUE WEST	COLFAX	IA	50054	1	13-Provider holds an enforceable state/federal agreement to construct service at this location	50	10	Fixed Wireless	Underserved (25/3 < available service < 100/20)	Wireless	3-256		
334216	7824 SOUTH 60TH AVENUE WEST	PRAIRIE CITY	IA	50228	1	13-Provider holds an enforceable state/federal agreement to construct service at this location	50	10	Fixed Wireless	Underserved (25/3 < available service < 100/20)	Wireless	3-256		
335896	31235 EPPERSON AVENUE	MALVERN	IA	51551	1	13-Provider holds an enforceable state/federal agreement to construct service at this location	50	10	Fixed Wireless	Underserved (25/3 < available service < 100/20)	Wireless	3-256		
346752	3260 197TH TRAIL	WOODBINE	IA	51579	1	13-Provider holds an enforceable state/federal agreement to construct service at this location	50	10	Fixed Wireless	Underserved (25/3 < available service < 100/20)	Wireless	3-256		
356439	7773 WEST 129TH STREET SOUTH	PRAIRIE CITY	IA	50228	1	13-Provider holds an enforceable state/federal agreement to construct service at this location	50	10	Fixed Wireless	Underserved (25/3 < available service < 100/20)	Wireless	3-256		
356987	1996 ROCKDALE AVENUE	WOODBINE	IA	51579	1	13-Provider holds an enforceable state/federal agreement to construct service at this location	50	10	Fixed Wireless	Underserved (25/3 < available service < 100/20)	Wireless	3-256		
365306	30950 CARY AVENUE	SILVER CITY	IA	51571	1	13-Provider holds an enforceable state/federal agreement to construct service at this location	50	10	Fixed Wireless	Underserved (25/3 < available service < 100/20)	Wireless	3-256		
374450	33315 LOMBARDY ROAD	MINDEN	IA	51553	1	13-Provider holds an enforceable state/federal agreement to construct service at this location	50	10	Fixed Wireless	Underserved (25/3 < available service < 100/20)	Wireless	3-256		
376572	2509 205TH STREET	LOGAN	IA	51546	1	13-Provider holds an enforceable state/federal agreement to construct service at this location	50	10	Fixed Wireless	Underserved (25/3 < available service < 100/20)	Wireless	3-256		
379563	31626 DOGWOOD ROAD	TREYNOR	IA	51575	1	13-Provider holds an enforceable state/federal agreement to construct service at this location	50	10	Fixed Wireless	Underserved (25/3 < available service < 100/20)	Wireless	3-256		
396932	3361 194TH STREET	WOODBINE	IA	51579	1	13-Provider holds an enforceable state/federal agreement to construct service at this location	50	10	Fixed Wireless	Underserved (25/3 < available service < 100/20)	Wireless	3-256		
397394	3202 CASEY TRAIL	MISSOURI VALLEY	IA	51555	1	13-Provider holds an enforceable state/federal agreement to construct service at this location	50	10	Fixed Wireless	Underserved (25/3 < available service < 100/20)	Wireless	3-256		
397645	10848 HWY 56G	PRAIRIE CITY	IA	50228	1	13-Provider holds an enforceable state/federal agreement to construct service at this location	50	10	Fixed Wireless	Underserved (25/3 < available service < 100/20)	Wireless	3-256		
357485	835 ELMWOOD ROAD	PORTSMOUTH	IA	51565	1	13-Provider holds an enforceable state/federal agreement to construct service at this location	50	10	Fixed Wireless	Underserved (25/3 < available service < 100/20)	Wireless	3-256		
404903	1016 WALNUT AVENUE	HARRIS	IA	51345	1	13-Provider holds an enforceable state/federal agreement to construct service at this location	50	10	Fixed Wireless	Underserved (25/3 < available service < 100/20)	Wireless	3-256		
408972	4170 MARCH AVENUE	LITTLE CEDAR	IA	50454	1	13-Provider holds an enforceable state/federal agreement to construct service at this location	50	10	Fixed Wireless	Underserved (25/3 < available service < 100/20)	Wireless	3-256		
430231	7070 NORTHEAST 64TH STREET	ALTOONA	IA	50035	1	13-Provider holds an enforceable state/federal agreement to construct service at this location	50	10	Fixed Wireless	Underserved (25/3 < available service < 100/20)	Wireless	3-256		
422512	6488 120TH STREET	OCHEYEDAN	IA	51354	1	13-Provider holds an enforceable state/federal agreement to construct service at this location	50	10	Fixed Wireless	Underserved (25/3 < available service < 100/20)	Wireless	3-256		
428467	1262 HWY 37	DUNLAP	IA	51529	1	13-Provider holds an enforceable state/federal agreement to construct service at this location	50	10	Fixed Wireless	Underserved (25/3 < available service < 100/20)	Wireless	3-256		
430226	5716 115TH STREET	SIBLEY	IA	51249	1	13-Provider holds an enforceable state/federal agreement to construct service at this location	50	10	Fixed Wireless	Underserved (25/3 < available service < 100/20)	Wireless	3-256		
444980	6022 120TH STREET	OCHEYEDAN	IA	51354	1	13-Provider holds an enforceable state/federal agreement to construct service at this location	50	10	Fixed Wireless	Underserved (25/3 < available service < 100/20)	Wireless	3-256		
470836	5945 110TH STREET	OCHEYEDAN	IA	51354	1	13-Provider holds an enforceable state/federal agreement to construct service at this location	50	10	Fixed Wireless	Underserved (25/3 < available service < 100/20)	Wireless	3-256		
476049	4898 ECHO AVENUE	SAINT ANSGAR	IA	50472	1	13-Provider holds an enforceable state/federal agreement to construct service at this location	50	10	Fixed Wireless	Underserved (25/3 < available service < 100/20)	Wireless	3-256		
498489	1952 HARVARD TRAIL	MONDAMIN	IA	51557	1	13-Provider holds an enforceable state/federal agreement to construct service at this location	50	10	Fixed Wireless	Underserved (25/3 < available service < 100/20)	Wireless	3-256		
402517	24655 340TH STREET	MINDEN	IA	51553	1	13-Provider holds an enforceable state/federal agreement to construct service at this location	50	10	Fixed Wireless	Underserved (25/3 < available service < 100/20)	Wireless	3-256		
404677	1862 KENDALL TRAIL	MONDAMIN	IA	51557	1	13-Provider holds an enforceable state/federal agreement to construct service at this location	50	10	Fixed Wireless	Underserved (25/3 < available service < 100/20)	Wireless	3-256		
405243	1880 KENDALL TRAIL	MONDAMIN	IA	51557	1	13-Provider holds an enforceable state/federal agreement to construct service at this location	50	10	Fixed Wireless	Underserved (25/3 < available service < 100/20)	Wireless	3-256		
409524	8187 WEST 133RD STREET SOUTH	PRAIRIE CITY	IA	50228	1	13-Provider holds an enforceable state/federal agreement to construct service at this location	50	10	Fixed Wireless	Underserved (25/3 < available service < 100/20)	Wireless	3-256		
411761	2443 182ND TRAIL	LOGAN	IA	51546	1	13-Provider holds an enforceable state/federal agreement to construct service at this location	50	10	Fixed Wireless	Underserved (25/3 < available service < 100/20)	Wireless	3-256		
414717	2665 194TH STREET	LOGAN	IA	51546	1	13-Provider holds an enforceable state/federal agreement to construct service at this location	50	10	Fixed Wireless	Underserved (25/3 < available service < 100/20)	Wireless	3-256		
420156	17527 320TH STREET	TREYNOR	IA	51575	1	13-Provider holds an enforceable state/federal agreement to construct service at this location	50	10	Fixed Wireless	Underserved (25/3 < available service < 100/20)	Wireless	3-256		
421402	54168 275TH STREET	SILVER CITY	IA	51571	1	13-Provider holds an enforceable state/federal agreement to construct service at this location	50	10	Fixed Wireless	Underserved (25/3 < available service < 100/20)	Wireless	3-256		
426456	21616 340TH STREET	OAKLAND	IA	51560	1	13-Provider holds an enforceable state/federal agreement to construct service at this location	50	10	Fixed Wireless	Underserved (25/3 < available service < 100/20)	Wireless	3-256		
430213	1994 HARVARD TRAIL	MONDAMIN	IA	51557	1	13-Provider holds an enforceable state/federal agreement to construct service at this location	50	10	Fixed Wireless	Underserved (25/3 < available service < 100/20)	Wireless	3-256		
431273	2021 280TH STREET	MISSOURI VALLEY	IA	51555	1	13-Provider holds an enforceable state/federal agreement to construct service at this location	50	10	Fixed Wireless	Underserved (25/3 < available service < 100/20)	Wireless	3-256		
431456	52978 320TH STREET	SILVER CITY	IA	51571	1	13-Provider holds an enforceable state/federal agreement to construct service at this location	50	10	Fixed Wireless	Underserved (25/3 < available service < 100/20)	Wireless	3-256		
436337	1985 VIENNA AVENUE	WOODBINE	IA	51579	1	13-Provider holds an enforceable state/federal agreement to construct service at this location	50	10	Fixed Wireless	Underserved (25/3 < available service < 100/20)	Wireless	3-256		
436571	2050 ROSS TRAIL	WOODBINE	IA	51579	1	13-Provider holds an enforceable state/federal agreement to construct service at this location	50	10	Fixed Wireless	Underserved (25/3 < available service < 100/20)	Wireless	3-256		
437961	2103 190TH STREET	MONDAMIN	IA	51557	1	13-Provider holds an enforceable state/federal agreement to construct service at this location	50	10	Fixed Wireless	Underserved (25/3 < available service < 100/20)	Wireless	3-256		
439278	6193 NORTHEAST 64TH STREET	ALTOONA	IA	50009	1	13-Provider holds an enforceable state/federal agreement to construct service at this location	50	10	Fixed Wireless	Underserved (25/3 < available service < 100/20)	Wireless	3-256		
439926	1998 ROSS TRAIL	WOODBINE	IA	51579	1	13-Provider holds an enforceable state/federal agreement to construct service at this location	50	10	Fixed Wireless	Underserved (25/3 < available service < 100/20)	Wireless	3-256		
447080	2303 MINOT PLACE	LOGAN	IA	51546	1	13-Provider holds an enforceable state/federal agreement to construct service at this location	50	10	Fixed Wireless	Underserved (25/3 < available service < 100/20)	Wireless	3-256		
447241	2564 242ND TRAIL	LOGAN	IA	51546	1	13-Provider holds an enforceable state/federal agreement to construct service at this location	50	10	Fixed Wireless	Underserved (25/3 < available service < 100/20)	Wireless	3-256		
449654	2453 MEDFORD AVENUE	MISSOURI VALLEY	IA	51555	1	13-Provider holds an enforceable state/federal agreement to construct service at this location	50	10	Fixed Wireless	Underserved (25/3 < available service < 100/20)	Wireless	3-256		
451129	2725 194TH STREET	LOGAN	IA	51546	1	13-Provider holds an enforceable state/federal agreement to construct service at this location	50	10	Fixed Wireless	Underserved (25/3 < available service < 100/20)	Wireless	3-256		
461078	25567 BURGAN AVENUE	COUNCIL BLUFFS	IA	51503	1	13-Provider holds an enforceable state/federal agreement to construct service at this location	50	10	Fixed Wireless	Underserved (25/3 < available service < 100/20)	Wireless	3-256		
462137	2082 HARVARD TRAIL	MONDAMIN	IA	51557	1	13-Provider holds an enforceable state/federal agreement to construct service at this location	50	10	Fixed Wireless	Underserved (25/3 < available service < 100/20)	Wireless	3-256		
462504	2277 MINOT PLACE	LOGAN	IA	51546	1	13-Provider holds an enforceable state/federal agreement to construct service at this location	50	10	Fixed Wireless	Underserved (25/3 < available service < 100/20)	Wireless	3-256		
469363	28837 HWY 6	TREYNOR	IA	51575	1	13-Provider holds an enforceable state/federal agreement to construct service at this location	50	10	Fixed Wireless	Underserved (25/3 < available service < 100/20)	Wireless	3-256		
471156	2517 MONROE AVENUE	LOGAN	IA	51546	1	13-Provider holds an enforceable state/federal agreement to construct service at this location	50	10	Fixed Wireless	Underserved (25/3 < available service < 100/20)	Wireless	3-256		
471631	28251 DOGWOOD ROAD	TREYNOR	IA	51575	1	13-Provider holds an enforceable state/federal agreement to construct service at this location	50	10	Fixed Wireless	Underserved (25/3 < available service < 100/20)	Wireless	3-256		
473452	30500 ASPEN ROAD	SILVER CITY	IA	51571	1	13-Provider holds an enforceable state/federal agreement to construct service at this location	50	10	Fixed Wireless	Underserved (25/3 < available service < 100/20)	Wireless	3-256		
476236	11076 HWY 56G	PRAIRIE CITY	IA	50228	1	13-Provider holds an enforceable state/federal agreement to construct service at this location	50	10	Fixed Wireless	Underserved (25/3 < available service < 100/20)	Wireless	3-256		
480591	51824 275TH STREET	SILVER CITY	IA	51571	1	13-Provider holds an enforceable state/federal agreement to construct service at this location	50	10	Fixed Wireless	Underserved (25/3 < available service < 100/20)	Wireless	3-256		
485066	1849 MIAMI AVENUE	LOGAN	IA	51546	1	13-Provider holds an enforceable state/federal agreement to construct service at this location	50	10	Fixed Wireless	Underserved (25/3 < available service < 100/20)	Wireless	3-256		
486732	33957 LOMBARDY ROAD	MINDEN	IA	51553	1	13-Provider holds an enforceable state/federal agreement to construct service at this location	50	10	Fixed Wireless	Underserved (25/3 < available service < 100/20)	Wireless	3-256		
487909	18499 290TH STREET	TREYNOR	IA	51575	1	13-Provider holds an enforceable state/federal agreement to construct service at this location	50	10	Fixed Wireless	Underserved (25/3 < available service < 100/20)	Wireless	3-256		
489850	51773 275TH STREET	SILVER CITY	IA	51571	1	13-Provider holds an enforceable state/federal agreement to construct service at this location	50	10	Fixed Wireless	Underserved (25/3 < available service < 100/20)	Wireless	3-256		
493723	2441 LAREDO AVENUE	MISSOURI VALLEY	IA	51555	1	13-Provider holds an enforceable state/federal agreement to construct service at this location	50	10	Fixed Wireless	Underserved (25/3 < available service < 100/20)	Wireless	3-256		
429590	208 1600TH STREET	PANAMA	IA	51562	1	13-Provider holds an enforceable state/federal agreement to construct service at this location	50	10	Fixed Wireless	Underserved (25/3 < available service < 100/20)	Wireless	3-256		
511238	5653 120TH STREET	SIBLEY	IA	51249	1	13-Provider holds an enforceable state/federal agreement to construct service at this location	50	10	Fixed Wireless	Underserved (25/3 < available service < 100/20)	Wireless	3-256		
520608	1192 REDWING AVENUE	SIBLEY	IA	51249	1	13-Provider holds an enforceable state/federal agreement to construct service at this location	50	10	Fixed Wireless	Underserved (25/3 < available service < 100/20)	Wireless	3-256		
523227	5874 130TH STREET	OCHEYEDAN	IA	51354	1	13-Provider holds an enforceable state/federal agreement to construct service at this location	50	10	Fixed Wireless	Underserved (25/3 < available service < 100/20)	Wireless	3-256		
528991	1236 330TH STREET	OSAGE	IA	50461	1	13-Provider holds an enforceable state/federal agreement to construct service at this location	50	10	Fixed Wireless	Underserved (25/3 < available service < 100/20)	Wireless	3-256		
554331	1157 WALNUT AVENUE	HARRIS	IA	51345	1	13-Provider holds an enforceable state/federal agreement to construct service at this location	50	10	Fixed Wireless	Underserved (25/3 < available service < 100/20)	Wireless	3-256		
565850	1191 SORRELL AVENUE	OCHEYEDAN	IA	51354	1	13-Provider holds an enforceable state/federal agreement to construct service at this location	50	10	Fixed Wireless	Underserved (25/3 < available service < 100/20)	Wireless	3-256		
589339	3922 JERSEY AVENUE	OSAGE	IA	50461	1	13-Provider holds an enforceable state/federal agreement to construct service at this location	50	10	Fixed Wireless	Underserved (25/3 < available service < 100/20)	Wireless	3-256		
507658	415 1250TH STREET	PORTSMOUTH	IA		1	13-Provider holds an enforceable state/federal agreement to construct service at this location	50	10	Fixed Wireless	Underserved (25/3 < available service < 100/20)	Wireless	3-256		
571310	28250 6TH HIGHWAY	MCCLELLAND	IA	51548	1	13-Provider holds an enforceable state/federal agreement to construct service at this location	50	10	Fixed Wireless	Underserved (25/3 < available service < 100/20)	Wireless	3-256		
506062	2587 MONROE AVENUE	LOGAN	IA	51546	1	13-Provider holds an enforceable state/federal agreement to construct service at this location	50	10	Fixed Wireless	Underserved (25/3 < available service < 100/20)	Wireless	3-256		
519941	2017 280TH STREET	MISSOURI VALLEY	IA	51555	1	13-Provider holds an enforceable state/federal agreement to construct service at this location	50	10	Fixed Wireless	Underserved (25/3 < available service < 100/20)	Wireless	3-256		
521548	2270 235TH TRAIL	LOGAN	IA	51546	1	13-Provider holds an enforceable state/federal agreement to construct service at this location	50	10	Fixed Wireless	Underserved (25/3 < available service < 100/20)	Wireless	3-256		
522674	32968 COTTONWOOD ROAD	TREYNOR	IA	51575	1	13-Provider holds an enforceable state/federal agreement to construct service at this location	50	10	Fixed Wireless	Underserved (25/3 < available service < 100/20)	Wireless	3-256		
526084	29352 ASPEN ROAD	SILVER CITY	IA	51571	1	13-Provider holds an enforceable state/federal agreement to construct service at this location	50	10	Fixed Wireless	Underserved (25/3 < available service < 100/20)	Wireless	3-256		
526214	1986 KENDRICK AVENUE	MONDAMIN	IA	51557	1	13-Provider holds an enforceable state/federal agreement to construct service at this location	50	10	Fixed Wireless	Underserved (25/3 < available service < 100/20)	Wireless	3-256		
532683	35446 PINOAK ROAD	MINDEN	IA	51553	1	13-Provider holds an enforceable state/federal agreement to construct service at this location	50	10	Fixed Wireless	Underserved (25/3 < available service < 100/20)	Wireless	3-256		
535856	19022 290TH STREET	MCCLELLAND	IA	51548	1	13-Provider holds an enforceable state/federal agreement to construct service at this location	50	10	Fixed Wireless	Underserved (25/3 < available service < 100/20)	Wireless	3-256		
536559	2448 LAREDO AVENUE	MISSOURI VALLEY	IA	51555	1	13-Provider holds an enforceable state/federal agreement to construct service at this location	50	10	Fixed Wireless	Underserved (25/3 < available service < 100/20)	Wireless	3-256		
549789	11763 290TH STREET	SILVER CITY	IA	51571	1	13-Provider holds an enforceable state/federal agreement to construct service at this location	50	10	Fixed Wireless	Underserved (25/3 < available service < 100/20)	Wireless	3-256		
555887	27982 CARY AVENUE	SILVER CITY	IA	51571	1	13-Provider holds an enforceable state/federal agreement to construct service at this location	50	10	Fixed Wireless	Underserved (25/3 < available service < 100/20)	Wireless	3-256		
558818	18459 300TH STREET	TREYNOR	IA	51575	1	13-Provider holds an enforceable state/federal agreement to construct service at this location	50	10	Fixed Wireless	Underserved (25/3 < available service < 100/20)	Wireless	3-256		
562324	21169 NEWPORT LANE	LOGAN	IA	51546	1	13-Provider holds an enforceable state/federal agreement to construct service at this location	50	10	Fixed Wireless	Underserved (25/3 < available service < 100/20)	Wireless	3-256		
564147	35401 LOMBARDY ROAD	OAKLAND	IA	51560	1	13-Provider holds an enforceable state/federal agreement to construct service at this location	50	10	Fixed Wireless	Underserved (25/3 < available service < 100/20)	Wireless	3-256		
565844	1925 SAWYER TRAIL	WOODBINE	IA	51579	1	13-Provider holds an enforceable state/federal agreement to construct service at this location	50	10	Fixed Wireless	Underserved (25/3 < available service < 100/20)	Wireless	3-256		
567179	2011 SAWYER TRAIL	WOODBINE	IA	51579	1	13-Provider holds an enforceable state/federal agreement to construct service at this location	50	10	Fixed Wireless	Underserved (25/3 < available service < 100/20)	Wireless	3-256		
571270	25002 340TH STREET	MINDEN	IA	51553	1	13-Provider holds an enforceable state/federal agreement to construct service at this location	50	10	Fixed Wireless	Underserved (25/3 < available service < 100/20)	Wireless	3-256		
576588	29446 ELMTREE ROAD	TREYNOR	IA	51575	1	13-Provider holds an enforceable state/federal agreement to construct service at this location	50	10	Fixed Wireless	Underserved (25/3 < available service < 100/20)	Wireless	3-256		
578956	1851 NEWELL TRAIL	WOODBINE	IA	51579	1	13-Provider holds an enforceable state/federal agreement to construct service at this location	50	10	Fixed Wireless	Underserved (25/3 < available service < 100/20)	Wireless	3-256		
579709	55039 302ND STREET	MALVERN	IA	51551	1	13-Provider holds an enforceable state/federal agreement to construct service at this location	50	10	Fixed Wireless	Underserved (25/3 < available service < 100/20)	Wireless	3-256		
583477	16476 310TH STREET	TREYNOR	IA	51575	1	13-Provider holds an enforceable state/federal agreement to construct service at this location	50	10	Fixed Wireless	Underserved (25/3 < available service < 100/20)	Wireless	3-256		
591709	30334 EPPERSON AVENUE	SILVER CITY	IA	51571	1	13-Provider holds an enforceable state/federal agreement to construct service at this location	50	10	Fixed Wireless	Underserved (25/3 < available service < 100/20)	Wireless	3-256		
592030	1214 317TH STREET	MISSOURI VALLEY	IA	51555	1	13-Provider holds an enforceable state/federal agreement to construct service at this location	50	10	Fixed Wireless	Underserved (25/3 < available service < 100/20)	Wireless	3-256		
540623	337 STREET F32	PANAMA	IA	51562	1	13-Provider holds an enforceable state/federal agreement to construct service at this location	50	10	Fixed Wireless	Underserved (25/3 < available service < 100/20)	Wireless	3-256		
601725	4704 INDIGO AVENUE	SAINT ANSGAR	IA	50472	1	13-Provider holds an enforceable state/federal agreement to construct service at this location	50	10	Fixed Wireless	Underserved (25/3 < available service < 100/20)	Wireless	3-256		
677450	9790 NORTHEAST 64TH STREET	BONDURANT	IA	50035	1	13-Provider holds an enforceable state/federal agreement to construct service at this location	50	10	Fixed Wireless	Underserved (25/3 < available service < 100/20)	Wireless	3-256		
639098	1208 HWY 37	DUNLAP	IA	51529	1	13-Provider holds an enforceable state/federal agreement to construct service at this location	50	10	Fixed Wireless	Underserved (25/3 < available service < 100/20)	Wireless	3-256		
640310	6668 110TH STREET	HARRIS	IA	51345	1	13-Provider holds an enforceable state/federal agreement to construct service at this location	50	10	Fixed Wireless	Underserved (25/3 < available service < 100/20)	Wireless	3-256		
656441	1205 HWY 37	DUNLAP	IA	51529	1	13-Provider holds an enforceable state/federal agreement to construct service at this location	50	10	Fixed Wireless	Underserved (25/3 < available service < 100/20)	Wireless	3-256		
631374	33109 160TH STREET	ACKLEY	IA	50601	1	13-Provider holds an enforceable state/federal agreement to construct service at this location	50	10	Fixed Wireless	Underserved (25/3 < available service < 100/20)	Wireless	3-256		
698750	1370 STATE LINE STREET	SAINT ANSGAR	IA	50472	1	13-Provider holds an enforceable state/federal agreement to construct service at this location	50	10	Fixed Wireless	Underserved (25/3 < available service < 100/20)	Wireless	3-256		
612247	34446 LOMBARDY ROAD	MINDEN	IA	51553	1	13-Provider holds an enforceable state/federal agreement to construct service at this location	50	10	Fixed Wireless	Underserved (25/3 < available service < 100/20)	Wireless	3-256		
620321	12814 320TH STREET	TREYNOR	IA	51575	1	13-Provider holds an enforceable state/federal agreement to construct service at this location	50	10	Fixed Wireless	Underserved (25/3 < available service < 100/20)	Wireless	3-256		
629511	2674 EASTON TRAIL	WOODBINE	IA	51579	1	13-Provider holds an enforceable state/federal agreement to construct service at this location	50	10	Fixed Wireless	Underserved (25/3 < available service < 100/20)	Wireless	3-256		
630328	1982 ORANGE AVENUE	LOGAN	IA	51546	1	13-Provider holds an enforceable state/federal agreement to construct service at this location	50	10	Fixed Wireless	Underserved (25/3 < available service < 100/20)	Wireless	3-256		
632884	1986 ORANGE AVENUE	LOGAN	IA	51546	1	13-Provider holds an enforceable state/federal agreement to construct service at this location	50	10	Fixed Wireless	Underserved (25/3 < available service < 100/20)	Wireless	3-256		
638877	2527 HIGHWAY 127	LOGAN	IA	51546	1	13-Provider holds an enforceable state/federal agreement to construct service at this location	50	10	Fixed Wireless	Underserved (25/3 < available service < 100/20)	Wireless	3-256		
642279	2001 MORRIS PLACE	LOGAN	IA	51546	1	13-Provider holds an enforceable state/federal agreement to construct service at this location	50	10	Fixed Wireless	Underserved (25/3 < available service < 100/20)	Wireless	3-256		
642341	28298 COTTONWOOD ROAD	TREYNOR	IA	51575	1	13-Provider holds an enforceable state/federal agreement to construct service at this location	50	10	Fixed Wireless	Underserved (25/3 < available service < 100/20)	Wireless	3-256		
643148	16698 290TH STREET	TREYNOR	IA	51575	1	13-Provider holds an enforceable state/federal agreement to construct service at this location	50	10	Fixed Wireless	Underserved (25/3 < available service < 100/20)	Wireless	3-256		
648659	1965 PERKINS AVENUE	WOODBINE	IA	51579	1	13-Provider holds an enforceable state/federal agreement to construct service at this location	50	10	Fixed Wireless	Underserved (25/3 < available service < 100/20)	Wireless	3-256		
651798	35635 MAGNOLIA ROAD	HANCOCK	IA	51536	1	13-Provider holds an enforceable state/federal agreement to construct service at this location	50	10	Fixed Wireless	Underserved (25/3 < available service < 100/20)	Wireless	3-256		
656785	8550 SOUTH 60TH AVENUE WEST	PRAIRIE CITY	IA	50228	1	13-Provider holds an enforceable state/federal agreement to construct service at this location	50	10	Fixed Wireless	Underserved (25/3 < available service < 100/20)	Wireless	3-256		
658120	2003 QUINCY TRAIL	WOODBINE	IA	51579	1	13-Provider holds an enforceable state/federal agreement to construct service at this location	50	10	Fixed Wireless	Underserved (25/3 < available service < 100/20)	Wireless	3-256		
661061	34335 MAGNOLIA ROAD	MINDEN	IA	51553	1	13-Provider holds an enforceable state/federal agreement to construct service at this location	50	10	Fixed Wireless	Underserved (25/3 < available service < 100/20)	Wireless	3-256		
666010	53003 293RD STREET	SILVER CITY	IA	51571	1	13-Provider holds an enforceable state/federal agreement to construct service at this location	50	10	Fixed Wireless	Underserved (25/3 < available service < 100/20)	Wireless	3-256		
666444	9387 WEST 129TH STREET SOUTH	PRAIRIE CITY	IA	50228	1	13-Provider holds an enforceable state/federal agreement to construct service at this location	50	10	Fixed Wireless	Underserved (25/3 < available service < 100/20)	Wireless	3-256		
667465	2004 PARKER TRAIL	WOODBINE	IA	51579	1	13-Provider holds an enforceable state/federal agreement to construct service at this location	50	10	Fixed Wireless	Underserved (25/3 < available service < 100/20)	Wireless	3-256		

684569	54572 317TH STREET	MALVERN	IA	51551	1	13-Provider holds an enforceable state/federal agreement to construct service at this location	50	10	Fixed Wireless	Underserved (25/3 < available service < 100/20)	Wireless	3-256
688448	29637 CARY AVENUE	SILVER CITY	IA	51571	1	13-Provider holds an enforceable state/federal agreement to construct service at this location	50	10	Fixed Wireless	Underserved (25/3 < available service < 100/20)	Wireless	3-256
692110	30910 CARY AVENUE	SILVER CITY	IA	51571	1	13-Provider holds an enforceable state/federal agreement to construct service at this location	50	10	Fixed Wireless	Underserved (25/3 < available service < 100/20)	Wireless	3-256
694613	920 240TH STREET	SHEFFIELD	IA	50475	1	13-Provider holds an enforceable state/federal agreement to construct service at this location	50	10	Fixed Wireless	Underserved (25/3 < available service < 100/20)	Wireless	3-256
695286	31366 CHESTNUT ROAD	TREYNOR	IA	51575	1	13-Provider holds an enforceable state/federal agreement to construct service at this location	50	10	Fixed Wireless	Underserved (25/3 < available service < 100/20)	Wireless	3-256
695357	2171 NEWPORT LANE	LOGAN	IA	51546	1	13-Provider holds an enforceable state/federal agreement to construct service at this location	50	10	Fixed Wireless	Underserved (25/3 < available service < 100/20)	Wireless	3-256
724481	1224 HWY 37	DUNLAP	IA	51529	1	13-Provider holds an enforceable state/federal agreement to construct service at this location	50	10	Fixed Wireless	Underserved (25/3 < available service < 100/20)	Wireless	3-256
726324	1172 VAN BUREN AVENUE	OCHEYEDAN	IA	51354	1	13-Provider holds an enforceable state/federal agreement to construct service at this location	50	10	Fixed Wireless	Underserved (25/3 < available service < 100/20)	Wireless	3-256
745808	6264 130TH STREET	OCHEYEDAN	IA	51354	1	13-Provider holds an enforceable state/federal agreement to construct service at this location	50	10	Fixed Wireless	Underserved (25/3 < available service < 100/20)	Wireless	3-256
797102	6136 120TH STREET	OCHEYEDAN	IA	51354	1	13-Provider holds an enforceable state/federal agreement to construct service at this location	50	10	Fixed Wireless	Underserved (25/3 < available service < 100/20)	Wireless	3-256
734057	4870 ECHO AVENUE	SAINT ANSGAR	IA	50472	1	13-Provider holds an enforceable state/federal agreement to construct service at this location	50	10	Fixed Wireless	Underserved (25/3 < available service < 100/20)	Wireless	3-256
701770	2278 LOESS HILLS TRAIL	MISSOURI VALLEY	IA	51555	1	13-Provider holds an enforceable state/federal agreement to construct service at this location	50	10	Fixed Wireless	Underserved (25/3 < available service < 100/20)	Wireless	3-256
702122	29305 HWY 6	TREYNOR	IA	51575	1	13-Provider holds an enforceable state/federal agreement to construct service at this location	50	10	Fixed Wireless	Underserved (25/3 < available service < 100/20)	Wireless	3-256
704538	2487 LAREDO AVENUE	MISSOURI VALLEY	IA	51555	1	13-Provider holds an enforceable state/federal agreement to construct service at this location	50	10	Fixed Wireless	Underserved (25/3 < available service < 100/20)	Wireless	3-256
705870	1790 MIAMI AVENUE	LOGAN	IA	51546	1	13-Provider holds an enforceable state/federal agreement to construct service at this location	50	10	Fixed Wireless	Underserved (25/3 < available service < 100/20)	Wireless	3-256
705972	2725 EASTON TRAIL	WOODBINE	IA	51579	1	13-Provider holds an enforceable state/federal agreement to construct service at this location	50	10	Fixed Wireless	Underserved (25/3 < available service < 100/20)	Wireless	3-256
707536	25581 330TH STREET	MINDEN	IA	51553	1	13-Provider holds an enforceable state/federal agreement to construct service at this location	50	10	Fixed Wireless	Underserved (25/3 < available service < 100/20)	Wireless	3-256
708047	35516 JUNIPER ROAD	OAKLAND	IA	51560	1	13-Provider holds an enforceable state/federal agreement to construct service at this location	50	10	Fixed Wireless	Underserved (25/3 < available service < 100/20)	Wireless	3-256
714459	2529 HIGHWAY 127	LOGAN	IA	51546	1	13-Provider holds an enforceable state/federal agreement to construct service at this location	50	10	Fixed Wireless	Underserved (25/3 < available service < 100/20)	Wireless	3-256
715735	1961 NORTON AVENUE	LOGAN	IA	51546	1	13-Provider holds an enforceable state/federal agreement to construct service at this location	50	10	Fixed Wireless	Underserved (25/3 < available service < 100/20)	Wireless	3-256
719582	54421 295TH STREET	SILVER CITY	IA	51571	1	13-Provider holds an enforceable state/federal agreement to construct service at this location	50	10	Fixed Wireless	Underserved (25/3 < available service < 100/20)	Wireless	3-256
719611	29445 DOBNEY AVENUE	SILVER CITY	IA	51571	1	13-Provider holds an enforceable state/federal agreement to construct service at this location	50	10	Fixed Wireless	Underserved (25/3 < available service < 100/20)	Wireless	3-256
723731	7985 WEST 78TH STREET SOUTH	PRAIRIE CITY	IA	50228	1	13-Provider holds an enforceable state/federal agreement to construct service at this location	50	10	Fixed Wireless	Underserved (25/3 < available service < 100/20)	Wireless	3-256
733094	31805 LOMBARDY ROAD	NEOLA	IA	51559	1	13-Provider holds an enforceable state/federal agreement to construct service at this location	50	10	Fixed Wireless	Underserved (25/3 < available service < 100/20)	Wireless	3-256
733519	2500 176TH LANE	LOGAN	IA	51546	1	13-Provider holds an enforceable state/federal agreement to construct service at this location	50	10	Fixed Wireless	Underserved (25/3 < available service < 100/20)	Wireless	3-256
734766	29676 CARY AVENUE	SILVER CITY	IA	51571	1	13-Provider holds an enforceable state/federal agreement to construct service at this location	50	10	Fixed Wireless	Underserved (25/3 < available service < 100/20)	Wireless	3-256
744853	18772 230TH STREET	TREYNOR	IA	51575	1	13-Provider holds an enforceable state/federal agreement to construct service at this location	50	10	Fixed Wireless	Underserved (25/3 < available service < 100/20)	Wireless	3-256
745783	29701 DOBNEY AVENUE	SILVER CITY	IA	51571	1	13-Provider holds an enforceable state/federal agreement to construct service at this location	50	10	Fixed Wireless	Underserved (25/3 < available service < 100/20)	Wireless	3-256
746523	26249 COTTONWOOD ROAD	TREYNOR	IA	51575	1	13-Provider holds an enforceable state/federal agreement to construct service at this location	50	10	Fixed Wireless	Underserved (25/3 < available service < 100/20)	Wireless	3-256
750090	7632 WEST 140TH STREET SOUTH	PRAIRIE CITY	IA	50228	1	13-Provider holds an enforceable state/federal agreement to construct service at this location	50	10	Fixed Wireless	Underserved (25/3 < available service < 100/20)	Wireless	3-256
751505	2522 235TH TRAIL	LOGAN	IA	51546	1	13-Provider holds an enforceable state/federal agreement to construct service at this location	50	10	Fixed Wireless	Underserved (25/3 < available service < 100/20)	Wireless	3-256
752030	3781 215TH STREET	WOODBINE	IA	51579	1	13-Provider holds an enforceable state/federal agreement to construct service at this location	50	10	Fixed Wireless	Underserved (25/3 < available service < 100/20)	Wireless	3-256
758053	2415 LAREDO AVENUE	MISSOURI VALLEY	IA	51555	1	13-Provider holds an enforceable state/federal agreement to construct service at this location	50	10	Fixed Wireless	Underserved (25/3 < available service < 100/20)	Wireless	3-256
763293	34846 MAGNOLIA ROAD	MINDEN	IA	51553	1	13-Provider holds an enforceable state/federal agreement to construct service at this location	50	10	Fixed Wireless	Underserved (25/3 < available service < 100/20)	Wireless	3-256
763787	2397 194TH STREET	LOGAN	IA	51546	1	13-Provider holds an enforceable state/federal agreement to construct service at this location	50	10	Fixed Wireless	Underserved (25/3 < available service < 100/20)	Wireless	3-256
767780	1562 APPLE ROAD	WOODBINE	IA	51579	1	13-Provider holds an enforceable state/federal agreement to construct service at this location	50	10	Fixed Wireless	Underserved (25/3 < available service < 100/20)	Wireless	3-256
768216	1848 NEWELL TRAIL	WOODBINE	IA	51579	1	13-Provider holds an enforceable state/federal agreement to construct service at this location	50	10	Fixed Wireless	Underserved (25/3 < available service < 100/20)	Wireless	3-256
774091	3244 197TH TRAIL	WOODBINE	IA	51579	1	13-Provider holds an enforceable state/federal agreement to construct service at this location	50	10	Fixed Wireless	Underserved (25/3 < available service < 100/20)	Wireless	3-256
778399	3830 260TH STREET	PORTSMOUTH	IA	51565	1	13-Provider holds an enforceable state/federal agreement to construct service at this location	50	10	Fixed Wireless	Underserved (25/3 < available service < 100/20)	Wireless	3-256
783238	2768 194TH STREET	WOODBINE	IA	51579	1	13-Provider holds an enforceable state/federal agreement to construct service at this location	50	10	Fixed Wireless	Underserved (25/3 < available service < 100/20)	Wireless	3-256
783962	16565 290TH STREET	TREYNOR	IA	51575	1	13-Provider holds an enforceable state/federal agreement to construct service at this location	50	10	Fixed Wireless	Underserved (25/3 < available service < 100/20)	Wireless	3-256
789666	26596 310TH STREET	NEOLA	IA	51559	1	13-Provider holds an enforceable state/federal agreement to construct service at this location	50	10	Fixed Wireless	Underserved (25/3 < available service < 100/20)	Wireless	3-256
791262	2153 NORTON AVENUE	LOGAN	IA	51546	1	13-Provider holds an enforceable state/federal agreement to construct service at this location	50	10	Fixed Wireless	Underserved (25/3 < available service < 100/20)	Wireless	3-256
793012	51657 275TH STREET	SILVER CITY	IA	51571	1	13-Provider holds an enforceable state/federal agreement to construct service at this location	50	10	Fixed Wireless	Underserved (25/3 < available service < 100/20)	Wireless	3-256
793785	51717 275TH STREET	SILVER CITY	IA	51571	1	13-Provider holds an enforceable state/federal agreement to construct service at this location	50	10	Fixed Wireless	Underserved (25/3 < available service < 100/20)	Wireless	3-256
793878	29000 ELMTREE ROAD	TREYNOR	IA	51575	1	13-Provider holds an enforceable state/federal agreement to construct service at this location	50	10	Fixed Wireless	Underserved (25/3 < available service < 100/20)	Wireless	3-256
796379	1871 NEWELL TRAIL	WOODBINE	IA	51579	1	13-Provider holds an enforceable state/federal agreement to construct service at this location	50	10	Fixed Wireless	Underserved (25/3 < available service < 100/20)	Wireless	3-256
798015	34294 MAGNOLIA ROAD	MINDEN	IA	51553	1	13-Provider holds an enforceable state/federal agreement to construct service at this location	50	10	Fixed Wireless	Underserved (25/3 < available service < 100/20)	Wireless	3-256
767247	102 STREET F32	PANAMA	IA	51562	1	13-Provider holds an enforceable state/federal agreement to construct service at this location	50	10	Fixed Wireless	Underserved (25/3 < available service < 100/20)	Wireless	3-256
836001	6473 110TH STREET	OCHEYEDAN	IA	51354	1	13-Provider holds an enforceable state/federal agreement to construct service at this location	50	10	Fixed Wireless	Underserved (25/3 < available service < 100/20)	Wireless	3-256
811400	4742 INDIGO AVENUE	SAINT ANSGAR	IA	50472	1	13-Provider holds an enforceable state/federal agreement to construct service at this location	50	10	Fixed Wireless	Underserved (25/3 < available service < 100/20)	Wireless	3-256
811908	1642 HIGHWAY 9	OSAGE	IA	50461	1	13-Provider holds an enforceable state/federal agreement to construct service at this location	50	10	Fixed Wireless	Underserved (25/3 < available service < 100/20)	Wireless	3-256
824249	4729 INDIGO AVENUE	SAINT ANSGAR	IA	50472	1	13-Provider holds an enforceable state/federal agreement to construct service at this location	50	10	Fixed Wireless	Underserved (25/3 < available service < 100/20)	Wireless	3-256
856035	1298 O'BANION ROAD	DUNLAP	IA	51529	1	13-Provider holds an enforceable state/federal agreement to construct service at this location	50	10	Fixed Wireless	Underserved (25/3 < available service < 100/20)	Wireless	3-256
876614	5662 130TH STREET	SIBLEY	IA	51249	1	13-Provider holds an enforceable state/federal agreement to construct service at this location	50	10	Fixed Wireless	Underserved (25/3 < available service < 100/20)	Wireless	3-256
885224	1130 TANAGER AVENUE	OCHEYEDAN	IA	51354	1	13-Provider holds an enforceable state/federal agreement to construct service at this location	50	10	Fixed Wireless	Underserved (25/3 < available service < 100/20)	Wireless	3-256
883290	4741 INDIGO AVENUE	SAINT ANSGAR	IA	50472	1	13-Provider holds an enforceable state/federal agreement to construct service at this location	50	10	Fixed Wireless	Underserved (25/3 < available service < 100/20)	Wireless	3-256
805808	2559 260TH STREET	LOGAN	IA	51546	1	13-Provider holds an enforceable state/federal agreement to construct service at this location	50	10	Fixed Wireless	Underserved (25/3 < available service < 100/20)	Wireless	3-256
808607	2096 NEWPORT LANE	LOGAN	IA	51546	1	13-Provider holds an enforceable state/federal agreement to construct service at this location	50	10	Fixed Wireless	Underserved (25/3 < available service < 100/20)	Wireless	3-256
809489	55482 307TH STREET	MALVERN	IA	51551	1	13-Provider holds an enforceable state/federal agreement to construct service at this location	50	10	Fixed Wireless	Underserved (25/3 < available service < 100/20)	Wireless	3-256
811884	8325 WEST 129TH STREET SOUTH	PRAIRIE CITY	IA	50228	1	13-Provider holds an enforceable state/federal agreement to construct service at this location	50	10	Fixed Wireless	Underserved (25/3 < available service < 100/20)	Wireless	3-256
812780	18649 200TH STREET	CARROLL	IA	51401	1	13-Provider holds an enforceable state/federal agreement to construct service at this location	50	10	Fixed Wireless	Underserved (25/3 < available service < 100/20)	Wireless	3-256
820594	34937 JUNIPER ROAD	OAKLAND	IA	51560	1	13-Provider holds an enforceable state/federal agreement to construct service at this location	50	10	Fixed Wireless	Underserved (25/3 < available service < 100/20)	Wireless	3-256
821049	2379 260TH STREET	LOGAN	IA	51546	1	13-Provider holds an enforceable state/federal agreement to construct service at this location	50	10	Fixed Wireless	Underserved (25/3 < available service < 100/20)	Wireless	3-256
827686	16182 450TH STREET	CARSON	IA	51525	1	13-Provider holds an enforceable state/federal agreement to construct service at this location	50	10	Fixed Wireless	Underserved (25/3 < available service < 100/20)	Wireless	3-256
830793	2233 194TH STREET	LOGAN	IA	51546	1	13-Provider holds an enforceable state/federal agreement to construct service at this location	50	10	Fixed Wireless	Underserved (25/3 < available service < 100/20)	Wireless	3-256
833629	54100 275TH STREET	SILVER CITY	IA	51571	1	13-Provider holds an enforceable state/federal agreement to construct service at this location	50	10	Fixed Wireless	Underserved (25/3 < available service < 100/20)	Wireless	3-256
843658	23399 310TH STREET	MCCLELLAND	IA	51548	1	13-Provider holds an enforceable state/federal agreement to construct service at this location	50	10	Fixed Wireless	Underserved (25/3 < available service < 100/20)	Wireless	3-256
845820	7788 SOUTH 104TH AVENUE WEST	PRAIRIE CITY	IA	50228	1	13-Provider holds an enforceable state/federal agreement to construct service at this location	50	10	Fixed Wireless	Underserved (25/3 < available service < 100/20)	Wireless	3-256
849206	2055 PERKINS AVENUE	WOODBINE	IA	51579	1	13-Provider holds an enforceable state/federal agreement to construct service at this location	50	10	Fixed Wireless	Underserved (25/3 < available service < 100/20)	Wireless	3-256
852000	31498 HWY 6	TREYNOR	IA	51575	1	13-Provider holds an enforceable state/federal agreement to construct service at this location	50	10	Fixed Wireless	Underserved (25/3 < available service < 100/20)	Wireless	3-256
855492	25853 COTTONWOOD ROAD	COUNCIL BLUFFS	IA	51503	1	13-Provider holds an enforceable state/federal agreement to construct service at this location	50	10	Fixed Wireless	Underserved (25/3 < available service < 100/20)	Wireless	3-256
857194	35569 JUNIPER ROAD	OAKLAND	IA	51560	1	13-Provider holds an enforceable state/federal agreement to construct service at this location	50	10	Fixed Wireless	Underserved (25/3 < available service < 100/20)	Wireless	3-256
871513	32787 COTTONWOOD ROAD	TREYNOR	IA	51575	1	13-Provider holds an enforceable state/federal agreement to construct service at this location	50	10	Fixed Wireless	Underserved (25/3 < available service < 100/20)	Wireless	3-256
879065	11018 HWY S6G	PRAIRIE CITY	IA	50228	1	13-Provider holds an enforceable state/federal agreement to construct service at this location	50	10	Fixed Wireless	Underserved (25/3 < available service < 100/20)	Wireless	3-256
879934	19517 320TH STREET	TREYNOR	IA	51575	1	13-Provider holds an enforceable state/federal agreement to construct service at this location	50	10	Fixed Wireless	Underserved (25/3 < available service < 100/20)	Wireless	3-256
883156	16254 310TH STREET	TREYNOR	IA	51575	1	13-Provider holds an enforceable state/federal agreement to construct service at this location	50	10	Fixed Wireless	Underserved (25/3 < available service < 100/20)	Wireless	3-256
884197	1978 KENDRICK AVENUE	MONDAMIN	IA	51557	1	13-Provider holds an enforceable state/federal agreement to construct service at this location	50	10	Fixed Wireless	Underserved (25/3 < available service < 100/20)	Wireless	3-256
887171	34633 PINOAK ROAD	MINDEN	IA	51553	1	13-Provider holds an enforceable state/federal agreement to construct service at this location	50	10	Fixed Wireless	Underserved (25/3 < available service < 100/20)	Wireless	3-256
895552	26338 310TH STREET	NEOLA	IA	51559	1	13-Provider holds an enforceable state/federal agreement to construct service at this location	50	10	Fixed Wireless	Underserved (25/3 < available service < 100/20)	Wireless	3-256
898122	2444 LAREDO AVENUE	MISSOURI VALLEY	IA	51555	1	13-Provider holds an enforceable state/federal agreement to construct service at this location	50	10	Fixed Wireless	Underserved (25/3 < available service < 100/20)	Wireless	3-256
898947	32125 ELMTREE ROAD	TREYNOR	IA	51575	1	13-Provider holds an enforceable state/federal agreement to construct service at this location	50	10	Fixed Wireless	Underserved (25/3 < available service < 100/20)	Wireless	3-256
905817	1280 HWY 37	DUNLAP	IA	51529	1	13-Provider holds an enforceable state/federal agreement to construct service at this location	50	10	Fixed Wireless	Underserved (25/3 < available service < 100/20)	Wireless	3-256
859495	3289 CASEY TRAIL	MISSOURI VALLEY	IA	51555	1	13-Provider holds an enforceable state/federal agreement to construct service at this location	50	10	Fixed Wireless	Underserved (25/3 < available service < 100/20)	Wireless	3-256
934032	5580 130TH STREET	SIBLEY	IA	51249	1	13-Provider holds an enforceable state/federal agreement to construct service at this location	50	10	Fixed Wireless	Underserved (25/3 < available service < 100/20)	Wireless	3-256
944988	1133 UNITED STATES HIGHWAY 59	SIBLEY	IA	51249	1	13-Provider holds an enforceable state/federal agreement to construct service at this location	50	10	Fixed Wireless	Underserved (25/3 < available service < 100/20)	Wireless	3-256
950828	5985 110TH STREET	OCHEYEDAN	IA	51354	1	13-Provider holds an enforceable state/federal agreement to construct service at this location	50	10	Fixed Wireless	Underserved (25/3 < available service < 100/20)	Wireless	3-256
954481	1303 O'BANION ROAD	DUNLAP	IA	51529	1	13-Provider holds an enforceable state/federal agreement to construct service at this location	50	10	Fixed Wireless	Underserved (25/3 < available service < 100/20)	Wireless	3-256
960753	1141 HWY 37	DUNLAP	IA	51529	1	13-Provider holds an enforceable state/federal agreement to construct service at this location	50	10	Fixed Wireless	Underserved (25/3 < available service < 100/20)	Wireless	3-256
991673	12288 TYLER AVENUE	OCHEYEDAN	IA	51354	1	13-Provider holds an enforceable state/federal agreement to construct service at this location	50	10	Fixed Wireless	Underserved (25/3 < available service < 100/20)	Wireless	3-256
996890	6316 110TH STREET	OCHEYEDAN	IA	51354	1	13-Provider holds an enforceable state/federal agreement to construct service at this location	50	10	Fixed Wireless	Underserved (25/3 < available service < 100/20)	Wireless	3-256
961135	1125 485TH STREET	SAINT ANSGAR	IA	50472	1	13-Provider holds an enforceable state/federal agreement to construct service at this location	50	10	Fixed Wireless	Underserved (25/3 < available service < 100/20)	Wireless	3-256
968729	4070 HIGHWAY 218	OSAGE	IA	50461	1	13-Provider holds an enforceable state/federal agreement to construct service at this location	50	10	Fixed Wireless	Underserved (25/3 < available service < 100/20)	Wireless	3-256
935194	5398 HWY 117 SOUTH	COLFAX	IA	50054	1	13-Provider holds an enforceable state/federal agreement to construct service at this location	50	10	Fixed Wireless	Underserved (25/3 < available service < 100/20)	Wireless	3-256
907176	2200 260TH STREET	MISSOURI VALLEY	IA	51555	1	13-Provider holds an enforceable state/federal agreement to construct service at this location	50	10	Fixed Wireless	Underserved (25/3 < available service < 100/20)	Wireless	3-256
913089	55749 302ND STREET	MALVERN	IA	51551	1	13-Provider holds an enforceable state/federal agreement to construct service at this location	50	10	Fixed Wireless	Underserved (25/3 < available service < 100/20)	Wireless	3-256
916872	31696 ELMTREE ROAD	TREYNOR	IA	51575	1	13-Provider holds an enforceable state/federal agreement to construct service at this location	50	10	Fixed Wireless	Underserved (25/3 < available service < 100/20)	Wireless	3-256
917830	19455 290TH STREET	MCCLELLAND	IA	51548	1	13-Provider holds an enforceable state/federal agreement to construct service at this location	50	10	Fixed Wireless	Underserved (25/3 < available service < 100/20)	Wireless	3-256
920506	16339 310TH	TREYNOR	IA	51575	1	13-Provider holds an enforceable state/federal agreement to construct service at this location	50	10	Fixed Wireless	Underserved (25/3 < available service < 100/20)	Wireless	3-256
920872	1875 KENDALL TRAIL	MONDAMIN	IA	51557	1	13-Provider holds an enforceable state/federal agreement to construct service at this location	50	10	Fixed Wireless	Underserved (25/3 < available service < 100/20)	Wireless	3-256
922268	55610 295TH STREET	MALVERN	IA	51551	1	13-Provider holds an enforceable state/federal agreement to construct service at this location	50	10	Fixed Wireless	Underserved (25/3 < available service < 100/20)	Wireless	3-256
926691	1982 PARKER TRAIL	WOODBINE	IA	51579	1	13-Provider holds an enforceable state/federal agreement to construct service at this location	50	10	Fixed Wireless	Underserved (25/3 < available service < 100/20)	Wireless	3-256
932099	7361 HWY F 62 WEST	PRAIRIE CITY	IA	50228	1	13-Provider holds an enforceable state/federal agreement to construct service at this location	50	10	Fixed Wireless	Underserved (25/3 < available service < 100/20)	Wireless	3-256
939259	50729 300TH STREET	SILVER CITY	IA	51571	1	13-Provider holds an enforceable state/federal agreement to construct service at this location	50	10	Fixed Wireless	Underserved (25/3 < available service < 100/20)	Wireless	3-256
939521	2697 NIAGARA TRAIL	LOGAN	IA	51546	1	13-Provider holds an enforceable state/federal agreement to construct service at this location	50	10	Fixed Wireless	Underserved (25/3 < available service < 100/20)	Wireless	3-256
939959	3267 197TH TRAIL	WOODBINE	IA	51579	1	13-Provider holds an enforceable state/federal agreement to construct service at this location	50	10	Fixed Wireless	Underserved (25/3 < available service < 100/20)	Wireless	3-256
945436	2304 MARION AVENUE	LOGAN	IA	51546	1	13-Provider holds an enforceable state/federal agreement to construct service at this location	50	10	Fixed Wireless	Underserved (25/3 < available service < 100/20)	Wireless	3-256
946483	55618 302ND STREET	MALVERN	IA	51551	1	13-Provider holds an enforceable state/federal agreement to construct service at this location	50	10	Fixed Wireless	Underserved (25/3 < available service < 100/20)	Wireless	3-256
947131	51775 275TH STREET	SILVER CITY	IA	51571	1	13-Provider holds an enforceable state/federal agreement to construct service at this location	50	10	Fixed Wireless	Underserved (25/3 < available service < 100/20)	Wireless	3-256
949240	33979 OLD LINCOLN HWY	MISSOURI VALLEY	IA	51555	1	13-Provider holds an enforceable state/federal agreement to construct service at this location	50	10	Fixed Wireless	Underserved (25/3 < available service < 100/20)	Wireless	3-256
958200	51615 275TH STREET	SILVER CITY	IA	51571	1	13-Provider holds an enforceable state/federal agreement to construct service at this location	50	10	Fixed Wireless	Underserved (25/3 < available service < 100/20)	Wireless	3-256
965637	28530 COTTONWOOD ROAD	TREYNOR	IA	51575	1	13-Provider holds an enforceable state/federal agreement to construct service at this location	50	10	Fixed Wireless	Underserved (25/3 < available service < 100/20)	Wireless	3-256
973307	12123 SOUTH 112TH AVENUE WEST	PRAIRIE CITY	IA	50228	1	13-Provider holds an enforceable state/federal agreement to construct service at this location	50	10	Fixed Wireless	Underserved (25/3 < available service < 100/20)	Wireless	3-256
979081	18426 EMPIRE LANE	TREYNOR	IA	51575	1	13-Provider holds an enforceable state/federal agreement to construct service at this location	50	10	Fixed Wireless	Underserved (25/3 < available service < 100/20)	Wireless	3-256
984632	3856 220TH STREET	PORTSMOUTH	IA	51565	1	13-Provider holds an enforceable state/federal agreement to construct service at this location	50	10	Fixed Wireless	Underserved (25/3 < available service < 100/20)	Wireless	3-256
987662	19890 490TH STREET	OAKLAND	IA	51560	1	13-Provider holds an enforceable state/federal agreement to construct service at this location	50	10	Fixed Wireless	Underserved (25/3 < available service < 100/20)	Wireless	3-256
990946	35719 IDLEWOOD ROAD	OAKLAND	IA	51560	1	13-Provider holds an enforceable state/federal agreement to construct service at this location	50	10	Fixed Wireless	Underserved (25/3 < available service < 100/20)	Wireless	3-256
991104	2592 242ND TRAIL	LOGAN	IA	51546	1	13-Provider holds an enforceable state/federal agreement to construct service at this location	50	10	Fixed Wireless	Underserved (25/3 < available service < 100/20)	Wireless	3-256
991809	18958 470TH STREET	OAKLAND	IA	51560	1	13-Provider holds an enforceable state/federal agreement to construct service at this location	50	10	Fixed Wireless	Underserved (25/3 < available service < 100/20)	Wireless	3-256
999319	12707 320TH STREET	TREYNOR	IA	51575	1	13-Provider holds an enforceable state/federal agreement to construct service at this location	50	10	Fixed Wireless	Underserved (25/3 < available service < 100/20)	Wireless	3-256
999572	7604 SOUTH 80TH AVENUE WEST	PRAIRIE CITY	IA	50228	1	13-Provider holds an enforceable state/federal agreement to construct service at this location	50	10	Fixed Wireless	Underserved (25/3 < available service < 100/20)	Wireless	3-256
974313	336 160OTH STREET	PANAMA	IA	51562	1	13-Provider holds an enforceable state/federal agreement to construct service at this location	50	10	Fixed Wireless	Underserved (25/3 < available service < 100/20)	Wireless	3-256
1031658	1012 TAFT AVENUE	OCHEYEDAN	IA	51354	1	13-Provider holds an enforceable state/federal agreement to construct service at this location	50	10	Fixed Wireless	Underserved (25/3 < available service < 100/20)	Wireless	3-256
1039432	5721 115TH STREET	SIBLEY	IA	51249	1	13-Provider holds an enforceable state/federal agreement to construct service at this location	50	10	Fixed Wireless	Underserved (25/3 < available service < 100/20)	Wireless	3-256
1044041	6241 130TH STREET	OCHEYEDAN	IA	51354	1	13-Provider holds an enforceable state/federal agreement to construct service at this location	50	10	Fixed Wireless	Underserved (25/3 < available service < 100/20)	Wireless	3-256

1055877	2435 PARKER AVENUE	MARSHALLTOWN	IA	50158	1	13-Provider holds an enforceable state/federal agreement to construct service at this location	50	10	Fixed Wireless	Underserved (25/3 < available service < 100/20)	Wireless		3-256
1058767	1053 WALNUT AVENUE	HARRIS	IA	51345	1	13-Provider holds an enforceable state/federal agreement to construct service at this location	50	10	Fixed Wireless	Underserved (25/3 < available service < 100/20)	Wireless		3-256
1074191	5873 100TH STREET	SIBLEY	IA	51249	1	13-Provider holds an enforceable state/federal agreement to construct service at this location	50	10	Fixed Wireless	Underserved (25/3 < available service < 100/20)	Wireless		3-256
1082822	1232 UNITED STATES HIGHWAY 59	OCHEYEDAN	IA	51354	1	13-Provider holds an enforceable state/federal agreement to construct service at this location	50	10	Fixed Wireless	Underserved (25/3 < available service < 100/20)	Wireless		3-256
1087809	2644 PARKER AVENUE	MARSHALLTOWN	IA	50158	1	13-Provider holds an enforceable state/federal agreement to construct service at this location	50	10	Fixed Wireless	Underserved (25/3 < available service < 100/20)	Wireless		3-256
1050454	419 1250TH STREET	PORTSMOUTH	IA		1	13-Provider holds an enforceable state/federal agreement to construct service at this location	50	10	Fixed Wireless	Underserved (25/3 < available service < 100/20)	Wireless		3-256
1006976	2433 LAREDO AVENUE	MISSOURI VALLEY	IA	51555	1	13-Provider holds an enforceable state/federal agreement to construct service at this location	50	10	Fixed Wireless	Underserved (25/3 < available service < 100/20)	Wireless		3-256
1007255	26165 340TH STREET	MINDEN	IA	51553	1	13-Provider holds an enforceable state/federal agreement to construct service at this location	50	10	Fixed Wireless	Underserved (25/3 < available service < 100/20)	Wireless		3-256
1010285	2339 242ND TRAIL	LOGAN	IA	51546	1	13-Provider holds an enforceable state/federal agreement to construct service at this location	50	10	Fixed Wireless	Underserved (25/3 < available service < 100/20)	Wireless		3-256
1015868	51567 275TH STREET	SILVER CITY	IA	51571	1	13-Provider holds an enforceable state/federal agreement to construct service at this location	50	10	Fixed Wireless	Underserved (25/3 < available service < 100/20)	Wireless		3-256
1018130	2000 230TH STREET	MISSOURI VALLEY	IA	51555	1	13-Provider holds an enforceable state/federal agreement to construct service at this location	50	10	Fixed Wireless	Underserved (25/3 < available service < 100/20)	Wireless		3-256
1019800	28270 COTTONWOOD ROAD	TREYNOR	IA	51575	1	13-Provider holds an enforceable state/federal agreement to construct service at this location	50	10	Fixed Wireless	Underserved (25/3 < available service < 100/20)	Wireless		3-256
1019816	24728 BURGAN AVENUE	COUNCIL BLUFFS	IA	51503	1	13-Provider holds an enforceable state/federal agreement to construct service at this location	50	10	Fixed Wireless	Underserved (25/3 < available service < 100/20)	Wireless		3-256
1020119	60746 CHICAGO ROAD	ATLANTIC	IA	50022	1	13-Provider holds an enforceable state/federal agreement to construct service at this location	50	10	Fixed Wireless	Underserved (25/3 < available service < 100/20)	Wireless		3-256
1022093	18728 310TH STREET	TREYNOR	IA	51575	1	13-Provider holds an enforceable state/federal agreement to construct service at this location	50	10	Fixed Wireless	Underserved (25/3 < available service < 100/20)	Wireless		3-256
1026164	50979 BUCK CREEK ROAD	ATLANTIC	IA	50022	1	13-Provider holds an enforceable state/federal agreement to construct service at this location	50	10	Fixed Wireless	Underserved (25/3 < available service < 100/20)	Wireless		3-256
1034424	16681 290TH STREET	TREYNOR	IA	51575	1	13-Provider holds an enforceable state/federal agreement to construct service at this location	50	10	Fixed Wireless	Underserved (25/3 < available service < 100/20)	Wireless		3-256
1037573	19166 310TH STREET	MCCLELLAND	IA	51548	1	13-Provider holds an enforceable state/federal agreement to construct service at this location	50	10	Fixed Wireless	Underserved (25/3 < available service < 100/20)	Wireless		3-256
1037921	2335 242ND TRAIL	LOGAN	IA	51546	1	13-Provider holds an enforceable state/federal agreement to construct service at this location	50	10	Fixed Wireless	Underserved (25/3 < available service < 100/20)	Wireless		3-256
1047701	18500 290TH STREET	TREYNOR	IA	51575	1	13-Provider holds an enforceable state/federal agreement to construct service at this location	50	10	Fixed Wireless	Underserved (25/3 < available service < 100/20)	Wireless		3-256
1050508	14267 SOUTH 68TH AVENUE WEST	MITCHELLVILLE	IA	50169	1	13-Provider holds an enforceable state/federal agreement to construct service at this location	50	10	Fixed Wireless	Underserved (25/3 < available service < 100/20)	Wireless		3-256
1051707	24187 360TH STREET	OAKLAND	IA	51560	1	13-Provider holds an enforceable state/federal agreement to construct service at this location	50	10	Fixed Wireless	Underserved (25/3 < available service < 100/20)	Wireless		3-256
1053167	31968 PINOAK ROAD	MINDEN	IA	51553	1	13-Provider holds an enforceable state/federal agreement to construct service at this location	50	10	Fixed Wireless	Underserved (25/3 < available service < 100/20)	Wireless		3-256
1058416	6995 WEST 76TH STREET SOUTH	PRAIRIE CITY	IA	50228	1	13-Provider holds an enforceable state/federal agreement to construct service at this location	50	10	Fixed Wireless	Underserved (25/3 < available service < 100/20)	Wireless		3-256
1084969	2223 208TH LANE	LOGAN	IA	51546	1	13-Provider holds an enforceable state/federal agreement to construct service at this location	50	10	Fixed Wireless	Underserved (25/3 < available service < 100/20)	Wireless		3-256
1090167	1613 ONEIDA AVENUE	WOODBINE	IA	51579	1	13-Provider holds an enforceable state/federal agreement to construct service at this location	50	10	Fixed Wireless	Underserved (25/3 < available service < 100/20)	Wireless		3-256
1095157	2358 MOLINE AVENUE	LOGAN	IA	51546	1	13-Provider holds an enforceable state/federal agreement to construct service at this location	50	10	Fixed Wireless	Underserved (25/3 < available service < 100/20)	Wireless		3-256
1096798	9049 WEST 135TH STREET SOUTH	PRAIRIE CITY	IA	50228	1	13-Provider holds an enforceable state/federal agreement to construct service at this location	50	10	Fixed Wireless	Underserved (25/3 < available service < 100/20)	Wireless		3-256
1099851	2511 242ND TRAIL	LOGAN	IA	51546	1	13-Provider holds an enforceable state/federal agreement to construct service at this location	50	10	Fixed Wireless	Underserved (25/3 < available service < 100/20)	Wireless		3-256
1110378	5655 100TH STREET	SIBLEY	IA	51249	1	13-Provider holds an enforceable state/federal agreement to construct service at this location	50	10	Fixed Wireless	Underserved (25/3 < available service < 100/20)	Wireless		3-256
1119478	1357 O'BANION ROAD	DUNLAP	IA	51529	1	13-Provider holds an enforceable state/federal agreement to construct service at this location	50	10	Fixed Wireless	Underserved (25/3 < available service < 100/20)	Wireless		3-256
1144411	1250 STATE LINE STREET	SAINT ANSGAR	IA	50472	1	13-Provider holds an enforceable state/federal agreement to construct service at this location	50	10	Fixed Wireless	Underserved (25/3 < available service < 100/20)	Wireless		3-256
1152616	5722 115TH STREET	SIBLEY	IA	51249	1	13-Provider holds an enforceable state/federal agreement to construct service at this location	50	10	Fixed Wireless	Underserved (25/3 < available service < 100/20)	Wireless		3-256
1181283	1269 REDWING AVENUE	SIBLEY	IA	51249	1	13-Provider holds an enforceable state/federal agreement to construct service at this location	50	10	Fixed Wireless	Underserved (25/3 < available service < 100/20)	Wireless		3-256
1189931	1053 TYLER AVENUE	OCHEYEDAN	IA	51354	1	13-Provider holds an enforceable state/federal agreement to construct service at this location	50	10	Fixed Wireless	Underserved (25/3 < available service < 100/20)	Wireless		3-256
1111026	3261 CAMEO AVENUE	NORA SPRINGS	IA	50458	1	13-Provider holds an enforceable state/federal agreement to construct service at this location	50	10	Fixed Wireless	Underserved (25/3 < available service < 100/20)	Wireless		3-256
1132171	4065 NOBLE AVENUE	OSAGE	IA	50461	1	13-Provider holds an enforceable state/federal agreement to construct service at this location	50	10	Fixed Wireless	Underserved (25/3 < available service < 100/20)	Wireless		3-256
1170419	4738 INDIGO AVENUE	SAINT ANSGAR	IA	50472	1	13-Provider holds an enforceable state/federal agreement to construct service at this location	50	10	Fixed Wireless	Underserved (25/3 < available service < 100/20)	Wireless		3-256
1195531	2169 410TH STREET	OSAGE	IA	50461	1	13-Provider holds an enforceable state/federal agreement to construct service at this location	50	10	Fixed Wireless	Underserved (25/3 < available service < 100/20)	Wireless		3-256
1154120	1226 UNITED STATES HIGHWAY 59	SIBLEY	IA	51354	1	13-Provider holds an enforceable state/federal agreement to construct service at this location	50	10	Fixed Wireless	Underserved (25/3 < available service < 100/20)	Wireless		3-256
1100551	29636 ELMTREE ROAD	TREYNOR	IA	51575	1	13-Provider holds an enforceable state/federal agreement to construct service at this location	50	10	Fixed Wireless	Underserved (25/3 < available service < 100/20)	Wireless		3-256
1101205	19468 310TH STREET	MCCLELLAND	IA	51548	1	13-Provider holds an enforceable state/federal agreement to construct service at this location	50	10	Fixed Wireless	Underserved (25/3 < available service < 100/20)	Wireless		3-256
1103661	1226 317TH STREET	MISSOURI VALLEY	IA	51555	1	13-Provider holds an enforceable state/federal agreement to construct service at this location	50	10	Fixed Wireless	Underserved (25/3 < available service < 100/20)	Wireless		3-256
1106692	19233 290TH STREET	MCCLELLAND	IA	51548	1	13-Provider holds an enforceable state/federal agreement to construct service at this location	50	10	Fixed Wireless	Underserved (25/3 < available service < 100/20)	Wireless		3-256
1162778	7157 NORTHEAST 56TH STREET	BONDURANT	IA	50035	1	13-Provider holds an enforceable state/federal agreement to construct service at this location	50	10	Fixed Wireless	Underserved (25/3 < available service < 100/20)	Wireless		3-256
1178163	2218 260TH STREET	MISSOURI VALLEY	IA	51555	1	13-Provider holds an enforceable state/federal agreement to construct service at this location	50	10	Fixed Wireless	Underserved (25/3 < available service < 100/20)	Wireless		3-256
1114007	2070 194TH STREET	MONDAMIN	IA	51557	1	13-Provider holds an enforceable state/federal agreement to construct service at this location	50	10	Fixed Wireless	Underserved (25/3 < available service < 100/20)	Wireless		3-256
1123202	7710 SOUTH 104TH AVENUE WEST	PRAIRIE CITY	IA	50228	1	13-Provider holds an enforceable state/federal agreement to construct service at this location	50	10	Fixed Wireless	Underserved (25/3 < available service < 100/20)	Wireless		3-256
1124323	29633 CARY AVENUE	SILVER CITY	IA	51571	1	13-Provider holds an enforceable state/federal agreement to construct service at this location	50	10	Fixed Wireless	Underserved (25/3 < available service < 100/20)	Wireless		3-256
1125659	24502 360TH STREET	HANCOCK	IA	51536	1	13-Provider holds an enforceable state/federal agreement to construct service at this location	50	10	Fixed Wireless	Underserved (25/3 < available service < 100/20)	Wireless		3-256
1132208	9725 WEST 70TH STREET SOUTH	PRAIRIE CITY	IA	50228	1	13-Provider holds an enforceable state/federal agreement to construct service at this location	50	10	Fixed Wireless	Underserved (25/3 < available service < 100/20)	Wireless		3-256
1132659	2011 NEELY TRAIL	LOGAN	IA	51546	1	13-Provider holds an enforceable state/federal agreement to construct service at this location	50	10	Fixed Wireless	Underserved (25/3 < available service < 100/20)	Wireless		3-256
1133056	36369 LOMBARDY ROAD	OAKLAND	IA	51560	1	13-Provider holds an enforceable state/federal agreement to construct service at this location	50	10	Fixed Wireless	Underserved (25/3 < available service < 100/20)	Wireless		3-256
1133147	2326 MARION AVENUE	LOGAN	IA	51546	1	13-Provider holds an enforceable state/federal agreement to construct service at this location	50	10	Fixed Wireless	Underserved (25/3 < available service < 100/20)	Wireless		3-256
1134105	2687 194TH STREET	LOGAN	IA	51546	1	13-Provider holds an enforceable state/federal agreement to construct service at this location	50	10	Fixed Wireless	Underserved (25/3 < available service < 100/20)	Wireless		3-256
1154268	34488 JUNIPER ROAD	OAKLAND	IA	51560	1	13-Provider holds an enforceable state/federal agreement to construct service at this location	50	10	Fixed Wireless	Underserved (25/3 < available service < 100/20)	Wireless		3-256
1166948	30837 ELMTREE ROAD	TREYNOR	IA	51575	1	13-Provider holds an enforceable state/federal agreement to construct service at this location	50	10	Fixed Wireless	Underserved (25/3 < available service < 100/20)	Wireless		3-256
1169286	2520 173RD TRAIL	WOODBINE	IA	51579	1	13-Provider holds an enforceable state/federal agreement to construct service at this location	50	10	Fixed Wireless	Underserved (25/3 < available service < 100/20)	Wireless		3-256
1174996	1926 VIENNA AVENUE	WOODBINE	IA	51579	1	13-Provider holds an enforceable state/federal agreement to construct service at this location	50	10	Fixed Wireless	Underserved (25/3 < available service < 100/20)	Wireless		3-256
1184039	30643 HWY 6	TREYNOR	IA	51575	1	13-Provider holds an enforceable state/federal agreement to construct service at this location	50	10	Fixed Wireless	Underserved (25/3 < available service < 100/20)	Wireless		3-256
1186856	28016 COTTONWOOD ROAD	TREYNOR	IA	51575	1	13-Provider holds an enforceable state/federal agreement to construct service at this location	50	10	Fixed Wireless	Underserved (25/3 < available service < 100/20)	Wireless		3-256
1193172	2399 260TH STREET	LOGAN	IA	51546	1	13-Provider holds an enforceable state/federal agreement to construct service at this location	50	10	Fixed Wireless	Underserved (25/3 < available service < 100/20)	Wireless		3-256
1195076	32945 PINOAK ROAD	MINDEN	IA	51553	1	13-Provider holds an enforceable state/federal agreement to construct service at this location	50	10	Fixed Wireless	Underserved (25/3 < available service < 100/20)	Wireless		3-256
1197318	29683 BADHAM AVENUE	SILVER CITY	IA	51571	1	13-Provider holds an enforceable state/federal agreement to construct service at this location	50	10	Fixed Wireless	Underserved (25/3 < available service < 100/20)	Wireless		3-256
1199455	25848 PIONEER TRAIL	COUNCIL BLUFFS	IA	51503	1	13-Provider holds an enforceable state/federal agreement to construct service at this location	50	10	Fixed Wireless	Underserved (25/3 < available service < 100/20)	Wireless		3-256
1199786	11212 240TH STREET	COUNCIL BLUFFS	IA	51503	1	13-Provider holds an enforceable state/federal agreement to construct service at this location	50	10	Fixed Wireless	Underserved (25/3 < available service < 100/20)	Wireless		3-256
1120230	1520 BEECH ROAD	PANAMA	IA	51562	1	13-Provider holds an enforceable state/federal agreement to construct service at this location	50	10	Fixed Wireless	Underserved (25/3 < available service < 100/20)	Wireless		3-256
1161281	1325 ELMWOOD ROAD	PANAMA	IA	51562	1	13-Provider holds an enforceable state/federal agreement to construct service at this location	50	10	Fixed Wireless	Underserved (25/3 < available service < 100/20)	Wireless		3-256
1173807	125 HIGHWAY 44	PORTSMOUTH	IA	51565	1	13-Provider holds an enforceable state/federal agreement to construct service at this location	50	10	Fixed Wireless	Underserved (25/3 < available service < 100/20)	Wireless		3-256
1208520	4728 INDIGO AVENUE	SAINT ANSGAR	IA	50472	1	13-Provider holds an enforceable state/federal agreement to construct service at this location	50	10	Fixed Wireless	Underserved (25/3 < available service < 100/20)	Wireless		3-256
1220851	33144 159TH STREET	ACKLEY	IA	50601	1	13-Provider holds an enforceable state/federal agreement to construct service at this location	50	10	Fixed Wireless	Underserved (25/3 < available service < 100/20)	Wireless		3-256
1265179	2558 265TH STREET	MARSHALLTOWN	IA	50158	1	13-Provider holds an enforceable state/federal agreement to construct service at this location	50	10	Fixed Wireless	Underserved (25/3 < available service < 100/20)	Wireless		3-256
1289406	5566 130TH STREET	SIBLEY	IA	51249	1	13-Provider holds an enforceable state/federal agreement to construct service at this location	50	10	Fixed Wireless	Underserved (25/3 < available service < 100/20)	Wireless		3-256
1202932	2084 HARVARD TRAIL	MONDAMIN	IA	51557	1	13-Provider holds an enforceable state/federal agreement to construct service at this location	50	10	Fixed Wireless	Underserved (25/3 < available service < 100/20)	Wireless		3-256
1212847	27342 330TH STREET	NEOLA	IA	51559	1	13-Provider holds an enforceable state/federal agreement to construct service at this location	50	10	Fixed Wireless	Underserved (25/3 < available service < 100/20)	Wireless		3-256
1212932	2416 242ND TRAIL	LOGAN	IA	51546	1	13-Provider holds an enforceable state/federal agreement to construct service at this location	50	10	Fixed Wireless	Underserved (25/3 < available service < 100/20)	Wireless		3-256
1214078	31623 ASPEN ROAD	SILVER CITY	IA	51571	1	13-Provider holds an enforceable state/federal agreement to construct service at this location	50	10	Fixed Wireless	Underserved (25/3 < available service < 100/20)	Wireless		3-256
1215457	2058 ROSS TRAIL	WOODBINE	IA	51579	1	13-Provider holds an enforceable state/federal agreement to construct service at this location	50	10	Fixed Wireless	Underserved (25/3 < available service < 100/20)	Wireless		3-256
1217508	2026 194TH STREET	MONDAMIN	IA	51557	1	13-Provider holds an enforceable state/federal agreement to construct service at this location	50	10	Fixed Wireless	Underserved (25/3 < available service < 100/20)	Wireless		3-256
1217535	24127 350TH STREET	MINDEN	IA	51553	1	13-Provider holds an enforceable state/federal agreement to construct service at this location	50	10	Fixed Wireless	Underserved (25/3 < available service < 100/20)	Wireless		3-256
1230117	1265 SALINA AVENUE	DUNLAP	IA	51529	1	13-Provider holds an enforceable state/federal agreement to construct service at this location	50	10	Fixed Wireless	Underserved (25/3 < available service < 100/20)	Wireless		3-256
1231257	18875 290TH STREET	TREYNOR	IA	51575	1	13-Provider holds an enforceable state/federal agreement to construct service at this location	50	10	Fixed Wireless	Underserved (25/3 < available service < 100/20)	Wireless		3-256
1234261	10591 SOUTH 112TH AVENUE WEST	PRAIRIE CITY	IA	50228	1	13-Provider holds an enforceable state/federal agreement to construct service at this location	50	10	Fixed Wireless	Underserved (25/3 < available service < 100/20)	Wireless		3-256
1234597	61323 180TH STREET	NEVADA	IA	50201	1	13-Provider holds an enforceable state/federal agreement to construct service at this location	50	10	Fixed Wireless	Underserved (25/3 < available service < 100/20)	Wireless		3-256
1235252	2313 LAREDO AVENUE	MISSOURI VALLEY	IA	51555	1	13-Provider holds an enforceable state/federal agreement to construct service at this location	50	10	Fixed Wireless	Underserved (25/3 < available service < 100/20)	Wireless		3-256
1235648	7610 SOUTH 68TH AVENUE WEST	PRAIRIE CITY	IA	50228	1	13-Provider holds an enforceable state/federal agreement to construct service at this location	50	10	Fixed Wireless	Underserved (25/3 < available service < 100/20)	Wireless		3-256
1236299	24049 350TH STREET	MINDEN	IA	51553	1	13-Provider holds an enforceable state/federal agreement to construct service at this location	50	10	Fixed Wireless	Underserved (25/3 < available service < 100/20)	Wireless		3-256
1244941	54689 295TH STREET	SILVER CITY	IA	51571	1	13-Provider holds an enforceable state/federal agreement to construct service at this location	50	10	Fixed Wireless	Underserved (25/3 < available service < 100/20)	Wireless		3-256
1254887	2557 194TH STREET	LOGAN	IA	51546	1	13-Provider holds an enforceable state/federal agreement to construct service at this location	50	10	Fixed Wireless	Underserved (25/3 < available service < 100/20)	Wireless		3-256
1255917	16550 290TH STREET	TREYNOR	IA	51575	1	13-Provider holds an enforceable state/federal agreement to construct service at this location	50	10	Fixed Wireless	Underserved (25/3 < available service < 100/20)	Wireless		3-256
1257985	8451 SOUTH 60TH AVENUE WEST	PRAIRIE CITY	IA	50228	1	13-Provider holds an enforceable state/federal agreement to construct service at this location	50	10	Fixed Wireless	Underserved (25/3 < available service < 100/20)	Wireless		3-256
1259024	28015 COTTONWOOD ROAD	TREYNOR	IA	51575	1	13-Provider holds an enforceable state/federal agreement to construct service at this location	50	10	Fixed Wireless	Underserved (25/3 < available service < 100/20)	Wireless		3-256
1274914	30790 ELMTREE ROAD	TREYNOR	IA	51575	1	13-Provider holds an enforceable state/federal agreement to construct service at this location	50	10	Fixed Wireless	Underserved (25/3 < available service < 100/20)	Wireless		3-256
1275872	51564 275TH STREET	SILVER CITY	IA	51571	1	13-Provider holds an enforceable state/federal agreement to construct service at this location	50	10	Fixed Wireless	Underserved (25/3 < available service < 100/20)	Wireless		3-256
1285815	55254 295TH STREET	MALVERN	IA	51551	1	13-Provider holds an enforceable state/federal agreement to construct service at this location	50	10	Fixed Wireless	Underserved (25/3 < available service < 100/20)	Wireless		3-256
1289823	2378 MEDFORD AVENUE	MISSOURI VALLEY	IA	51555	1	13-Provider holds an enforceable state/federal agreement to construct service at this location	50	10	Fixed Wireless	Underserved (25/3 < available service < 100/20)	Wireless		3-256
1293697	2464 MEDFORD AVENUE	MISSOURI VALLEY	IA	51555	1	13-Provider holds an enforceable state/federal agreement to construct service at this location	50	10	Fixed Wireless	Underserved (25/3 < available service < 100/20)	Wireless		3-256
1299878	23266 340TH STREET	OAKLAND	IA	51560	1	13-Provider holds an enforceable state/federal agreement to construct service at this location	50	10	Fixed Wireless	Underserved (25/3 < available service < 100/20)	Wireless		3-256
1259522	132 1400TH STREET	PANAMA	IA	51562	1	13-Provider holds an enforceable state/federal agreement to construct service at this location	50	10	Fixed Wireless	Underserved (25/3 < available service < 100/20)	Wireless		3-256
1261955	414 1600TH STREET	PANAMA	IA	51562	1	13-Provider holds an enforceable state/federal agreement to construct service at this location	50	10	Fixed Wireless	Underserved (25/3 < available service < 100/20)	Wireless		3-256
1307948	6442 110TH STREET	OCHEYEDAN	IA	51354	1	13-Provider holds an enforceable state/federal agreement to construct service at this location	50	10	Fixed Wireless	Underserved (25/3 < available service < 100/20)	Wireless		3-256
1310806	1141 TANAGER AVENUE	OCHEYEDAN	IA	51354	1	13-Provider holds an enforceable state/federal agreement to construct service at this location	50	10	Fixed Wireless	Underserved (25/3 < available service < 100/20)	Wireless		3-256
1315945	1221 HWY 37	DUNLAP	IA	51529	1	13-Provider holds an enforceable state/federal agreement to construct service at this location	50	10	Fixed Wireless	Underserved (25/3 < available service < 100/20)	Wireless		3-256
1300166	14751 260TH STREET	COUNCIL BLUFFS	IA	51503	1	13-Provider holds an enforceable state/federal agreement to construct service at this location	50	10	Fixed Wireless	Underserved (25/3 < available service < 100/20)	Wireless		3-256
1355801	6454 110TH STREET	OCHEYEDAN	IA	51354	1	13-Provider holds an enforceable state/federal agreement to construct service at this location	50	10	Fixed Wireless	Underserved (25/3 < available service < 100/20)	Wireless		3-256
1384801	6032 120TH STREET	OCHEYEDAN	IA	51354	1	13-Provider holds an enforceable state/federal agreement to construct service at this location	50	10	Fixed Wireless	Underserved (25/3 < available service < 100/20)	Wireless		3-256
1384900	1454 O'BANION ROAD	DUNLAP	IA	51529	1	13-Provider holds an enforceable state/federal agreement to construct service at this location	50	10	Fixed Wireless	Underserved (25/3 < available service < 100/20)	Wireless		3-256
1391299	6681 110TH STREET	HARRIS	IA	51345	1	13-Provider holds an enforceable state/federal agreement to construct service at this location	50	10	Fixed Wireless	Underserved (25/3 < available service < 100/20)	Wireless		3-256
1340140	1220 STATE LINE STREET	SAINT ANSGAR	IA	50472	1	13-Provider holds an enforceable state/federal agreement to construct service at this location	50	10	Fixed Wireless	Underserved (25/3 < available service < 100/20)	Wireless		3-256
1373318	1512 STATE LINE STREET	SAINT ANSGAR	IA	50472	1	13-Provider holds an enforceable state/federal agreement to construct service at this location	50	10	Fixed Wireless	Underserved (25/3 < available service < 100/20)	Wireless		3-256
1302848	1724 NEWKIRK AVENUE	WOODBINE	IA	51579	1	13-Provider holds an enforceable state/federal agreement to construct service at this location	50	10	Fixed Wireless	Underserved (25/3 < available service < 100/20)	Wireless		3-256
1312475	29262 HWY 6	TREYNOR	IA	51575	1	13-Provider holds an enforceable state/federal agreement to construct service at this location	50	10	Fixed Wireless	Underserved (25/3 < available service < 100/20)	Wireless		3-256
1316121	2476 235TH TRAIL	LOGAN	IA	51546	1	13-Provider holds an enforceable state/federal agreement to construct service at this location	50	10	Fixed Wireless	Underserved (25/3 < available service < 100/20)	Wireless		3-256
1321917	2575 MONROE AVENUE	LOGAN	IA	51546	1	13-Provider holds an enforceable state/federal agreement to construct service at this location	50	10	Fixed Wireless	Underserved (25/3 < available service < 100/20)	Wireless		3-256
1327838	1972 280TH STREET	MISSOURI VALLEY	IA	51555	1	13-Provider holds an enforceable state/federal agreement to construct service at this location	50	10	Fixed Wireless	Underserved (25/3 < available service < 100/20)	Wireless		3-256
1330629	9774 WEST 70TH STREET SOUTH	PRAIRIE CITY	IA	50228	1	13-Provider holds an enforceable state/federal agreement to construct service at this location	50	10	Fixed Wireless	Underserved (25/3 < available service < 100/20)	Wireless		3-256
1332476	7790 SOUTH 104TH AVENUE WEST	PRAIRIE CITY	IA	50228	1	13-Provider holds an enforceable state/federal agreement to construct service at this location	50	10	Fixed Wireless	Underserved (25/3 < available service < 100/20)	Wireless		3-256
1335847	2611 220TH STREET	LOGAN	IA	51546	1	13-Provider holds an enforceable state/federal agreement to construct service at this location	50	10	Fixed Wireless	Underserved (25/3 < available service < 100/20)	Wireless		3-256
1337129	25997 350TH STREET	MINDEN	IA	51553	1	13-Provider holds an enforceable state/federal agreement to construct service at this location	50	10	Fixed Wireless	Underserved (25/3 < available service < 100/20)	Wireless		3-256
1342183	1968 HARVARD TRAIL	MONDAMIN	IA	51557	1	13-Provider holds an enforceable state/federal agreement to construct service at this location	50	10	Fixed Wireless	Underserved (25/3 < available service < 100/20)	Wireless		3-256
1343983	2462 MEDFORD AVENUE	MISSOURI VALLEY	IA	51555	1	13-Provider holds an enforceable state/federal agreement to construct service at this location	50	10	Fixed Wireless	Underserved (25/3 < available service < 100/20)	Wireless		3-256
1344766	51823 275TH STREET	SILVER CITY	IA	51571	1	13-Provider holds an enforceable state/federal agreement to construct service at this location	50	10	Fixed Wireless	Underserved (25/3 < available service < 100/20)	Wireless		3-256
1344867	18160 400TH STREET	OAKLAND	IA	51560	1	13-Provider holds an enforceable state/federal agreement to construct service at this location	50	10	Fixed Wireless	Underserved (25/3 < available service < 100/20)	Wireless		3-256
1351621	16249 310TH STREET	TREYNOR	IA	51575	1	13-Provider holds an enforceable state/federal agreement to construct service at this location	50	10	Fixed Wireless	Underserved (25/3 < available service < 100/20)	Wireless		3-256
1356598	18257 290TH STREET	TREYNOR	IA	51575	1	13-Provider holds an enforceable state/federal agreement to construct service at this location	50	10	Fixed Wireless	Underserved (25/3 < available service < 100/20)	Wireless		3-256

1357341	31404 ELMTREE ROAD	TREYNOR	IA	51575	1	13-Provider holds an enforceable state/federal agreement to construct service at this location	50	10	Fixed Wireless	Underserved (25/3 < available service < 100/20)	Wireless		3-256
1358079	53002 293RD STREET	SILVER CITY	IA	51571	1	13-Provider holds an enforceable state/federal agreement to construct service at this location	50	10	Fixed Wireless	Underserved (25/3 < available service < 100/20)	Wireless		3-256
1362656	3832 260TH STREET	PORTSMOUTH	IA	51565	1	13-Provider holds an enforceable state/federal agreement to construct service at this location	50	10	Fixed Wireless	Underserved (25/3 < available service < 100/20)	Wireless		3-256
1365214	8628 SOUTH 104TH AVENUE WEST	PRAIRIE CITY	IA	50228	1	13-Provider holds an enforceable state/federal agreement to construct service at this location	50	10	Fixed Wireless	Underserved (25/3 < available service < 100/20)	Wireless		3-256
1367966	35032 PINOAK ROAD	MINDEN	IA	51553	1	13-Provider holds an enforceable state/federal agreement to construct service at this location	50	10	Fixed Wireless	Underserved (25/3 < available service < 100/20)	Wireless		3-256
1371770	35730 IDLEWOOD ROAD	OAKLAND	IA	51560	1	13-Provider holds an enforceable state/federal agreement to construct service at this location	50	10	Fixed Wireless	Underserved (25/3 < available service < 100/20)	Wireless		3-256
1385703	36111 LOMBARDY ROAD	OAKLAND	IA	51560	1	13-Provider holds an enforceable state/federal agreement to construct service at this location	50	10	Fixed Wireless	Underserved (25/3 < available service < 100/20)	Wireless		3-256
1386577	2019 NORTON AVENUE	LOGAN	IA	51546	1	13-Provider holds an enforceable state/federal agreement to construct service at this location	50	10	Fixed Wireless	Underserved (25/3 < available service < 100/20)	Wireless		3-256
1387799	19147 290TH STREET	MCCLELLAND	IA	51548	1	13-Provider holds an enforceable state/federal agreement to construct service at this location	50	10	Fixed Wireless	Underserved (25/3 < available service < 100/20)	Wireless		3-256
1390274	2085 NEWPORT LANE	LOGAN	IA	51546	1	13-Provider holds an enforceable state/federal agreement to construct service at this location	50	10	Fixed Wireless	Underserved (25/3 < available service < 100/20)	Wireless		3-256
1399070	3329 140TH STREET	WOODBINE	IA	51579	1	13-Provider holds an enforceable state/federal agreement to construct service at this location	50	10	Fixed Wireless	Underserved (25/3 < available service < 100/20)	Wireless		3-256
1383277	943 ELMWOOD ROAD	PORTSMOUTH	IA	51565	1	13-Provider holds an enforceable state/federal agreement to construct service at this location	50	10	Fixed Wireless	Underserved (25/3 < available service < 100/20)	Wireless		3-256
1391338	114 STREET F32	PANAMA	IA	51562	1	13-Provider holds an enforceable state/federal agreement to construct service at this location	50	10	Fixed Wireless	Underserved (25/3 < available service < 100/20)	Wireless		3-256
1427898	1112 TYLER AVENUE		IA	51354	1	13-Provider holds an enforceable state/federal agreement to construct service at this location	50	10	Fixed Wireless	Underserved (25/3 < available service < 100/20)	Wireless		3-256
1411631	2073 LAREDO AVENUE	LOGAN	IA	51546	1	13-Provider holds an enforceable state/federal agreement to construct service at this location	50	10	Fixed Wireless	Underserved (25/3 < available service < 100/20)	Wireless		3-256
1423269	2463 MEDFORD AVENUE	MISSOURI VALLEY	IA	51555	1	13-Provider holds an enforceable state/federal agreement to construct service at this location	50	10	Fixed Wireless	Underserved (25/3 < available service < 100/20)	Wireless		3-256
1436871	25004 340TH STREET	MINDEN	IA	51553	1	13-Provider holds an enforceable state/federal agreement to construct service at this location	50	10	Fixed Wireless	Underserved (25/3 < available service < 100/20)	Wireless		3-256
1437947	31657 ELMTREE ROAD	TREYNOR	IA	51575	1	13-Provider holds an enforceable state/federal agreement to construct service at this location	50	10	Fixed Wireless	Underserved (25/3 < available service < 100/20)	Wireless		3-256
1443742	2601 220TH STREET	LOGAN	IA	51546	1	13-Provider holds an enforceable state/federal agreement to construct service at this location	50	10	Fixed Wireless	Underserved (25/3 < available service < 100/20)	Wireless		3-256
1449548	23575 330TH STREET	MINDEN	IA	51553	1	13-Provider holds an enforceable state/federal agreement to construct service at this location	50	10	Fixed Wireless	Underserved (25/3 < available service < 100/20)	Wireless		3-256
1453082	52769 320TH STREET	SILVER CITY	IA	51571	1	13-Provider holds an enforceable state/federal agreement to construct service at this location	50	10	Fixed Wireless	Underserved (25/3 < available service < 100/20)	Wireless		3-256
1454044	28164 DOGWOOD ROAD	TREYNOR	IA	51575	1	13-Provider holds an enforceable state/federal agreement to construct service at this location	50	10	Fixed Wireless	Underserved (25/3 < available service < 100/20)	Wireless		3-256
1455734	2418 242ND TRAIL	LOGAN	IA	51546	1	13-Provider holds an enforceable state/federal agreement to construct service at this location	50	10	Fixed Wireless	Underserved (25/3 < available service < 100/20)	Wireless		3-256
1472190	18683 290TH STREET	TREYNOR	IA	51575	1	13-Provider holds an enforceable state/federal agreement to construct service at this location	50	10	Fixed Wireless	Underserved (25/3 < available service < 100/20)	Wireless		3-256
1415665	132 1600TH STREET	PANAMA	IA	51562	1	13-Provider holds an enforceable state/federal agreement to construct service at this location	50	10	Fixed Wireless	Underserved (25/3 < available service < 100/20)	Wireless		3-256
1427438	116 STREET F32	PANAMA	IA	51562	1	13-Provider holds an enforceable state/federal agreement to construct service at this location	50	10	Fixed Wireless	Underserved (25/3 < available service < 100/20)	Wireless		3-256
1470855	317 STREET F32	PANAMA	IA	51562	1	13-Provider holds an enforceable state/federal agreement to construct service at this location	50	10	Fixed Wireless	Underserved (25/3 < available service < 100/20)	Wireless		3-256
31611	28618 MARBLE AVENUE	HINTON	IA	51024	1	13-Provider holds an enforceable state/federal agreement to construct service at this location	50	5	Fixed Wireless	Underserved (25/3 < available service < 100/20)	Wireless		3-256
189797	2113 NETTLE AVENUE	ASHTON	IA	51232	1	13-Provider holds an enforceable state/federal agreement to construct service at this location	50	5	Fixed Wireless	Underserved (25/3 < available service < 100/20)	Wireless		3-256
147382	6331 F AVENUE	WASHTA	IA	51061	1	13-Provider holds an enforceable state/federal agreement to construct service at this location	50	5	Fixed Wireless	Underserved (25/3 < available service < 100/20)	Wireless		3-256
261378	3088 185TH STREET	DOW CITY	IA	51528	1	13-Provider holds an enforceable state/federal agreement to construct service at this location	50	5	Fixed Wireless	Underserved (25/3 < available service < 100/20)	Wireless		3-256
264569	3056 2 MILE ROAD	DOW CITY	IA	51528	1	13-Provider holds an enforceable state/federal agreement to construct service at this location	50	5	Fixed Wireless	Underserved (25/3 < available service < 100/20)	Wireless		3-256
250472	1086 640TH STREET	WASHTA	IA	51061	1	13-Provider holds an enforceable state/federal agreement to construct service at this location	50	5	Fixed Wireless	Underserved (25/3 < available service < 100/20)	Wireless		3-256
215554	470 650TH STREET	WASHTA	IA	51061	1	13-Provider holds an enforceable state/federal agreement to construct service at this location	50	5	Fixed Wireless	Underserved (25/3 < available service < 100/20)	Wireless		3-256
228833	485 650TH STREET	WASHTA	IA	51061	1	13-Provider holds an enforceable state/federal agreement to construct service at this location	50	5	Fixed Wireless	Underserved (25/3 < available service < 100/20)	Wireless		3-256
240700	28215 MARBLE AVENUE	HINTON	IA	51024	1	13-Provider holds an enforceable state/federal agreement to construct service at this location	50	5	Fixed Wireless	Underserved (25/3 < available service < 100/20)	Wireless		3-256
301658	3046 HWY 30	DENISON	IA	51442	1	13-Provider holds an enforceable state/federal agreement to construct service at this location	50	5	Fixed Wireless	Underserved (25/3 < available service < 100/20)	Wireless		3-256
301779	2707 CARRIAGE AVENUE	BATTLE CREEK	IA	51006	1	13-Provider holds an enforceable state/federal agreement to construct service at this location	50	5	Fixed Wireless	Underserved (25/3 < available service < 100/20)	Wireless		3-256
309646	2021 WOLF CREEK TRAIL	ANTHON	IA	51004	1	13-Provider holds an enforceable state/federal agreement to construct service at this location	50	5	Fixed Wireless	Underserved (25/3 < available service < 100/20)	Wireless		3-256
370327	528 640TH STREET	WASHTA	IA	51061	1	13-Provider holds an enforceable state/federal agreement to construct service at this location	50	5	Fixed Wireless	Underserved (25/3 < available service < 100/20)	Wireless		3-256
428554	6068 D AVENUE	MARCUS	IA	51035	1	13-Provider holds an enforceable state/federal agreement to construct service at this location	50	5	Fixed Wireless	Underserved (25/3 < available service < 100/20)	Wireless		3-256
443705	2850 CARRIAGE AVENUE	BATTLE CREEK	IA	51006	1	13-Provider holds an enforceable state/federal agreement to construct service at this location	50	5	Fixed Wireless	Underserved (25/3 < available service < 100/20)	Wireless		3-256
448415	6417 HIGHWAY 31	WASHTA	IA	51061	1	13-Provider holds an enforceable state/federal agreement to construct service at this location	50	5	Fixed Wireless	Underserved (25/3 < available service < 100/20)	Wireless		3-256
479174	4680 105TH STREET	WASHTA	IA	51061	1	13-Provider holds an enforceable state/federal agreement to construct service at this location	50	5	Fixed Wireless	Underserved (25/3 < available service < 100/20)	Wireless		3-256
484832	35535 C60	HINTON	IA	51024	1	13-Provider holds an enforceable state/federal agreement to construct service at this location	50	5	Fixed Wireless	Underserved (25/3 < available service < 100/20)	Wireless		3-256
490167	221 610TH STREET	PIERSON	IA	51048	1	13-Provider holds an enforceable state/federal agreement to construct service at this location	50	5	Fixed Wireless	Underserved (25/3 < available service < 100/20)	Wireless		3-256
547722	743 650TH STREET	WASHTA	IA	51061	1	13-Provider holds an enforceable state/federal agreement to construct service at this location	50	5	Fixed Wireless	Underserved (25/3 < available service < 100/20)	Wireless		3-256
504740	6498 E AVENUE	WASHTA	IA	51061	1	13-Provider holds an enforceable state/federal agreement to construct service at this location	50	5	Fixed Wireless	Underserved (25/3 < available service < 100/20)	Wireless		3-256
510101	6450 WASHTA ROAD	WASHTA	IA	51061	1	13-Provider holds an enforceable state/federal agreement to construct service at this location	50	5	Fixed Wireless	Underserved (25/3 < available service < 100/20)	Wireless		3-256
542240	4788 100TH STREET	WASHTA	IA	51061	1	13-Provider holds an enforceable state/federal agreement to construct service at this location	50	5	Fixed Wireless	Underserved (25/3 < available service < 100/20)	Wireless		3-256
581680	6569 J AVENUE	WASHTA	IA	51061	1	13-Provider holds an enforceable state/federal agreement to construct service at this location	50	5	Fixed Wireless	Underserved (25/3 < available service < 100/20)	Wireless		3-256
642714	707 650TH STREET	WASHTA	IA	51061	1	13-Provider holds an enforceable state/federal agreement to construct service at this location	50	5	Fixed Wireless	Underserved (25/3 < available service < 100/20)	Wireless		3-256
634016	6131 D AVENUE	MARCUS	IA	51035	1	13-Provider holds an enforceable state/federal agreement to construct service at this location	50	5	Fixed Wireless	Underserved (25/3 < available service < 100/20)	Wireless		3-256
649636	6506 E AVENUE	WASHTA	IA	51061	1	13-Provider holds an enforceable state/federal agreement to construct service at this location	50	5	Fixed Wireless	Underserved (25/3 < available service < 100/20)	Wireless		3-256
766369	4682 105TH STREET	WASHTA	IA	51061	1	13-Provider holds an enforceable state/federal agreement to construct service at this location	50	5	Fixed Wireless	Underserved (25/3 < available service < 100/20)	Wireless		3-256
819720	364 630TH STREET	WASHTA	IA	51061	1	13-Provider holds an enforceable state/federal agreement to construct service at this location	50	5	Fixed Wireless	Underserved (25/3 < available service < 100/20)	Wireless		3-256
845591	6580 J AVENUE	WASHTA	IA	51061	1	13-Provider holds an enforceable state/federal agreement to construct service at this location	50	5	Fixed Wireless	Underserved (25/3 < available service < 100/20)	Wireless		3-256
849678	6027 B AVENUE	PIERSON	IA	51048	1	13-Provider holds an enforceable state/federal agreement to construct service at this location	50	5	Fixed Wireless	Underserved (25/3 < available service < 100/20)	Wireless		3-256
855935	575 640TH STREET	WASHTA	IA	51061	1	13-Provider holds an enforceable state/federal agreement to construct service at this location	50	5	Fixed Wireless	Underserved (25/3 < available service < 100/20)	Wireless		3-256
857341	1475 HIGHWAY 31	CORRECTIONVILLE	IA	51016	1	13-Provider holds an enforceable state/federal agreement to construct service at this location	50	5	Fixed Wireless	Underserved (25/3 < available service < 100/20)	Wireless		3-256
918680	1818 HIGHWAY 31	CORRECTIONVILLE	IA	51016	1	13-Provider holds an enforceable state/federal agreement to construct service at this location	50	5	Fixed Wireless	Underserved (25/3 < available service < 100/20)	Wireless		3-256
900556	6377 HIGHWAY 31	WASHTA	IA	51061	1	13-Provider holds an enforceable state/federal agreement to construct service at this location	50	5	Fixed Wireless	Underserved (25/3 < available service < 100/20)	Wireless		3-256
922355	638 630TH STREET	WASHTA	IA	51061	1	13-Provider holds an enforceable state/federal agreement to construct service at this location	50	5	Fixed Wireless	Underserved (25/3 < available service < 100/20)	Wireless		3-256
934451	534 630TH STREET	WASHTA	IA	51061	1	13-Provider holds an enforceable state/federal agreement to construct service at this location	50	5	Fixed Wireless	Underserved (25/3 < available service < 100/20)	Wireless		3-256
962691	730 650TH STREET	WASHTA	IA	51061	1	13-Provider holds an enforceable state/federal agreement to construct service at this location	50	5	Fixed Wireless	Underserved (25/3 < available service < 100/20)	Wireless		3-256
987593	6020 C AVENUE	PIERSON	IA	51048	1	13-Provider holds an enforceable state/federal agreement to construct service at this location	50	5	Fixed Wireless	Underserved (25/3 < available service < 100/20)	Wireless		3-256
987624	575 630TH STREET	WASHTA	IA	51061	1	13-Provider holds an enforceable state/federal agreement to construct service at this location	50	5	Fixed Wireless	Underserved (25/3 < available service < 100/20)	Wireless		3-256
996482	1979 WOLF CREEK TRAIL	ANTHON	IA	51004	1	13-Provider holds an enforceable state/federal agreement to construct service at this location	50	5	Fixed Wireless	Underserved (25/3 < available service < 100/20)	Wireless		3-256
1023920	6365 C AVENUE	WASHTA	IA	51061	1	13-Provider holds an enforceable state/federal agreement to construct service at this location	50	5	Fixed Wireless	Underserved (25/3 < available service < 100/20)	Wireless		3-256
1036573	2143 BRADY AVENUE	BATTLE CREEK	IA	51006	1	13-Provider holds an enforceable state/federal agreement to construct service at this location	50	5	Fixed Wireless	Underserved (25/3 < available service < 100/20)	Wireless		3-256
1072348	850 655TH STREET	WASHTA	IA	51061	1	13-Provider holds an enforceable state/federal agreement to construct service at this location	50	5	Fixed Wireless	Underserved (25/3 < available service < 100/20)	Wireless		3-256
1090689	2854 CARRIAGE AVENUE	BATTLE CREEK	IA	51006	1	13-Provider holds an enforceable state/federal agreement to construct service at this location	50	5	Fixed Wireless	Underserved (25/3 < available service < 100/20)	Wireless		3-256
1099742	6345 D AVENUE	WASHTA	IA	51061	1	13-Provider holds an enforceable state/federal agreement to construct service at this location	50	5	Fixed Wireless	Underserved (25/3 < available service < 100/20)	Wireless		3-256
1180385	3109 120TH STREET	LENOX	IA	50851	1	13-Provider holds an enforceable state/federal agreement to construct service at this location	50	5	Fixed Wireless	Underserved (25/3 < available service < 100/20)	Wireless		3-256
1132972	27295 MARBLE AVENUE	LE MARS	IA	51031	1	13-Provider holds an enforceable state/federal agreement to construct service at this location	50	5	Fixed Wireless	Underserved (25/3 < available service < 100/20)	Wireless		3-256
1138322	2229 BRADY AVENUE	BATTLE CREEK	IA	51006	1	13-Provider holds an enforceable state/federal agreement to construct service at this location	50	5	Fixed Wireless	Underserved (25/3 < available service < 100/20)	Wireless		3-256
1153104	1032 640TH STREET	WASHTA	IA	51061	1	13-Provider holds an enforceable state/federal agreement to construct service at this location	50	5	Fixed Wireless	Underserved (25/3 < available service < 100/20)	Wireless		3-256
1198647	724 650TH STREET	WASHTA	IA	51061	1	13-Provider holds an enforceable state/federal agreement to construct service at this location	50	5	Fixed Wireless	Underserved (25/3 < available service < 100/20)	Wireless		3-256
1205289	1251 VAIL AVENUE	LENOX	IA	50851	1	13-Provider holds an enforceable state/federal agreement to construct service at this location	50	5	Fixed Wireless	Underserved (25/3 < available service < 100/20)	Wireless		3-256
1274311	668 640TH STREET	WASHTA	IA	51061	1	13-Provider holds an enforceable state/federal agreement to construct service at this location	50	5	Fixed Wireless	Underserved (25/3 < available service < 100/20)	Wireless		3-256
1244739	1978 WOLF CREEK TRAIL	ANTHON	IA	51004	1	13-Provider holds an enforceable state/federal agreement to construct service at this location	50	5	Fixed Wireless	Underserved (25/3 < available service < 100/20)	Wireless		3-256
1281446	6443 J AVENUE	WASHTA	IA	51061	1	13-Provider holds an enforceable state/federal agreement to construct service at this location	50	5	Fixed Wireless	Underserved (25/3 < available service < 100/20)	Wireless		3-256
1399095	3101 120TH STREET	LENOX	IA	50851	1	13-Provider holds an enforceable state/federal agreement to construct service at this location	50	5	Fixed Wireless	Underserved (25/3 < available service < 100/20)	Wireless		3-256
1313119	785 650TH STREET	WASHTA	IA	51061	1	13-Provider holds an enforceable state/federal agreement to construct service at this location	50	5	Fixed Wireless	Underserved (25/3 < available service < 100/20)	Wireless		3-256
1369740	293 610TH STREET	PIERSON	IA	51048	1	13-Provider holds an enforceable state/federal agreement to construct service at this location	50	5	Fixed Wireless	Underserved (25/3 < available service < 100/20)	Wireless		3-256
1473077	4908 230TH STREET	ASHTON	IA	51232	1	13-Provider holds an enforceable state/federal agreement to construct service at this location	50	5	Fixed Wireless	Underserved (25/3 < available service < 100/20)	Wireless		3-256
1452217	620 630TH STREET	WASHTA	IA	51061	1	13-Provider holds an enforceable state/federal agreement to construct service at this location	50	5	Fixed Wireless	Underserved (25/3 < available service < 100/20)	Wireless		3-256
1424225	3163 ORRICK AVENUE	MISSOURI VALLEY	IA	51555	1	13-Provider holds an enforceable state/federal agreement to construct service at this location	50	5	Fixed Wireless	Underserved (25/3 < available service < 100/20)	Wireless		3-256
1467344	6442 J AVENUE	WASHTA	IA	51061	1	13-Provider holds an enforceable state/federal agreement to construct service at this location	50	5	Fixed Wireless	Underserved (25/3 < available service < 100/20)	Wireless		3-256
1471132	2855 CARRIAGE AVENUE	BATTLE CREEK	IA	51006	1	13-Provider holds an enforceable state/federal agreement to construct service at this location	50	5	Fixed Wireless	Underserved (25/3 < available service < 100/20)	Wireless		3-256
138065	1550 VINE AVENUE	OCHEYEDAN	IA	51345	1	13-Provider holds an enforceable state/federal agreement to construct service at this location	50	5	Fixed Wireless	Underserved (25/3 < available service < 100/20)	Wireless		3-256
256800	3112 COUNTY HIGHWAY E66	CHELSEA	IA	52215	1	13-Provider holds an enforceable state/federal agreement to construct service at this location	50	5	Fixed Wireless	Underserved (25/3 < available service < 100/20)	Wireless		3-256
333589	1543 WARBLER AVENUE	HARRIS	IA	51345	1	13-Provider holds an enforceable state/federal agreement to construct service at this location	50	5	Fixed Wireless	Underserved (25/3 < available service < 100/20)	Wireless		3-256
665624	1714 VINE AVENUE	OCHEYEDAN	IA	51354	1	13-Provider holds an enforceable state/federal agreement to construct service at this location	50	5	Fixed Wireless	Underserved (25/3 < available service < 100/20)	Wireless		3-256
723412	1870 330TH STREET	VAIL	IA	51465	1	13-Provider holds an enforceable state/federal agreement to construct service at this location	50	5	Fixed Wireless	Underserved (25/3 < available service < 100/20)	Wireless		3-256
766778	6608 160TH STREET		IA	51345	1	13-Provider holds an enforceable state/federal agreement to construct service at this location	50	5	Fixed Wireless	Underserved (25/3 < available service < 100/20)	Wireless		3-256
857268	6654 160TH STREET	HARRIS	IA	51345	1	13-Provider holds an enforceable state/federal agreement to construct service at this location	50	5	Fixed Wireless	Underserved (25/3 < available service < 100/20)	Wireless		3-256
965113	2045 VINE AVENUE	OCHEYEDAN	IA	51354	1	13-Provider holds an enforceable state/federal agreement to construct service at this location	50	5	Fixed Wireless	Underserved (25/3 < available service < 100/20)	Wireless		3-256
1149039	1585 200TH STREET	WEST CHESTER	IA	52359	1	13-Provider holds an enforceable state/federal agreement to construct service at this location	50	5	Fixed Wireless	Underserved (25/3 < available service < 100/20)	Wireless		3-256
1191109	1555 200TH STREET	WEST CHESTER	IA	52359	1	13-Provider holds an enforceable state/federal agreement to construct service at this location	50	5	Fixed Wireless	Underserved (25/3 < available service < 100/20)	Wireless		3-256
1271327	1545 200TH STREET	WEST CHESTER	IA	52359	1	13-Provider holds an enforceable state/federal agreement to construct service at this location	50	5	Fixed Wireless	Underserved (25/3 < available service < 100/20)	Wireless		3-256
215556	6523 170TH STREET	OCHEYEDAN	IA	51354	1	13-Provider holds an enforceable state/federal agreement to construct service at this location	50	5	Fixed Wireless	Underserved (25/3 < available service < 100/20)	Wireless		3-256
263343	6662 210TH STREET	OCHEYEDAN	IA	51354	1	13-Provider holds an enforceable state/federal agreement to construct service at this location	50	5	Fixed Wireless	Underserved (25/3 < available service < 100/20)	Wireless		3-256
535476	6690 140TH STREET	HARRIS	IA	51345	1	13-Provider holds an enforceable state/federal agreement to construct service at this location	50	5	Fixed Wireless	Underserved (25/3 < available service < 100/20)	Wireless		3-256
864264	6625 130TH STREET	HARRIS	IA	51345	1	13-Provider holds an enforceable state/federal agreement to construct service at this location	50	5	Fixed Wireless	Underserved (25/3 < available service < 100/20)	Wireless		3-256
902014	2009 WARBLER AVENUE	OCHEYEDAN	IA	51354	1	13-Provider holds an enforceable state/federal agreement to construct service at this location	50	5	Fixed Wireless	Underserved (25/3 < available service < 100/20)	Wireless		3-256
1157524	2073 GINKGO AVENUE	KEOTA	IA	52359	1	13-Provider holds an enforceable state/federal agreement to construct service at this location	50	5	Fixed Wireless	Underserved (25/3 < available service < 100/20)	Wireless		3-256
1244023	1741 VINE AVENUE	OCHEYEDAN	IA	51354	1	13-Provider holds an enforceable state/federal agreement to construct service at this location	50	5	Fixed Wireless	Underserved (25/3 < available service < 100/20)	Wireless		3-256
1314179	1782 VINE AVENUE	OCHEYEDAN	IA	51354	1	13-Provider holds an enforceable state/federal agreement to construct service at this location	50	5	Fixed Wireless	Underserved (25/3 < available service < 100/20)	Wireless		3-256
1379051	2075 GINKGO AVENUE	KEOTA	IA	52359	1	13-Provider holds an enforceable state/federal agreement to construct service at this location	50	5	Fixed Wireless	Underserved (25/3 < available service < 100/20)	Wireless		3-256
1337295	1306 BRIGGS STREET	MONROE	IA	50170	1	13-Provider holds an enforceable state/federal agreement to construct service at this location	50	5	Fixed Wireless	Underserved (25/3 < available service < 100/20)	Wireless		3-256
1456674	6687 170TH STREET	OCHEYEDAN	IA	51354	1	13-Provider holds an enforceable state/federal agreement to construct service at this location	50	5	Fixed Wireless	Underserved (25/3 < available service < 100/20)	Wireless		3-256
55183	6560 170TH STREET	OCHEYEDAN	IA	51354	1	13-Provider holds an enforceable state/federal agreement to construct service at this location	50	5	Fixed Wireless	Underserved (25/3 < available service < 100/20)	Wireless		3-256
223601	2072 GINKGO AVENUE	KEOTA	IA	52359	1	13-Provider holds an enforceable state/federal agreement to construct service at this location	50	5	Fixed Wireless	Underserved (25/3 < available service < 100/20)	Wireless		3-256
273192	2045 HEMLOCK AVENUE	WEST CHESTER	IA	52359	1	13-Provider holds an enforceable state/federal agreement to construct service at this location	50	5	Fixed Wireless	Underserved (25/3 < available service < 100/20)	Wireless		3-256
412769	2104 GINKGO AVENUE	KEOTA	IA	52359	1	13-Provider holds an enforceable state/federal agreement to construct service at this location	50	5	Fixed Wireless	Underserved (25/3 < available service < 100/20)	Wireless		3-256
417129	2138 VERDON AVENUE	OCHEYEDAN	IA	51354	1	13-Provider holds an enforceable state/federal agreement to construct service at this location	50	5	Fixed Wireless	Underserved (25/3 < available service < 100/20)	Wireless		3-256
632183	30622 190TH STREET	HARPER	IA	52231	1	13-Provider holds an enforceable state/federal agreement to construct service at this location	50	5	Fixed Wireless	Underserved (25/3 < available service < 100/20)	Wireless		3-256
676612	30545 210TH STREET	HARPER	IA	52231	1	13-Provider holds an enforceable state/federal agreement to construct service at this location	50	5	Fixed Wireless	Underserved (25/3 < available service < 100/20)	Wireless		3-256
697976	9745 WEST 140TH STREET NORTH	COLLINS	IA	50055	1	13-Provider holds an enforceable state/federal agreement to construct service at this location	50	5	Fixed Wireless	Underserved (25/3 < available service < 100/20)	Wireless		3-256
722689	2101 HEMLOCK AVENUE	WEST CHESTER	IA	52359	1	13-Provider holds an enforceable state/federal agreement to construct service at this location	50	5	Fixed Wireless	Underserved (25/3 < available service < 100/20)	Wireless		3-256
830998	1659 VINE AVENUE	OCHEYEDAN	IA	51354	1	13-Provider holds an enforceable state/federal agreement to construct service at this location	50	5	Fixed Wireless	Underserved (25/3 < available service < 100/20)	Wireless		3-256
1065417	30810 200TH STREET	HARPER	IA	52231	1	13-Provider holds an enforceable state/federal agreement to construct service at this location	50	5	Fixed Wireless	Underserved (25/3 < available service < 100/20)	Wireless		3-256
1174247	2147 VERDON AVENUE	OCHEYEDAN	IA	51354	1	13-Provider holds an enforceable state/federal agreement to construct service at this location	50	5	Fixed Wireless	Underserved (25/3 < available service < 100/20)	Wireless		3-256
1246081	6528 220TH STREET	OCHEYEDAN	IA	51354	1	13-Provider holds an enforceable state/federal agreement to construct service at this location	50	5	Fixed Wireless	Underserved (25/3 < available service < 100/20)	Wireless		3-256

1296621	2035 HEMLOCK AVENUE	WEST CHESTER	IA	52359	1	13-Provider holds an enforceable state/federal agreement to construct service at this location	50	5	Fixed Wireless	Underserved (25/3 < available service < 100/20)	Wireless	3-256
1329305	30127 200TH STREET	HARPER	IA	52231	1	13-Provider holds an enforceable state/federal agreement to construct service at this location	50	5	Fixed Wireless	Underserved (25/3 < available service < 100/20)	Wireless	3-256
65003	6730 140TH STREET	HARRIS	IA	51345	1	13-Provider holds an enforceable state/federal agreement to construct service at this location	50	5	Fixed Wireless	Underserved (25/3 < available service < 100/20)	Wireless	3-256
128196	2119 WALNUT AVENUE	OCHEYEDAN	IA	51354	1	13-Provider holds an enforceable state/federal agreement to construct service at this location	50	5	Fixed Wireless	Underserved (25/3 < available service < 100/20)	Wireless	3-256
174860	2109 WALNUT AVENUE	OCHEYEDAN	IA	51354	1	13-Provider holds an enforceable state/federal agreement to construct service at this location	50	5	Fixed Wireless	Underserved (25/3 < available service < 100/20)	Wireless	3-256
288483	1388 WARBLER AVENUE	HARRIS	IA	51345	1	13-Provider holds an enforceable state/federal agreement to construct service at this location	50	5	Fixed Wireless	Underserved (25/3 < available service < 100/20)	Wireless	3-256
359139	705 320TH AVENUE	GRINNELL	IA	50112	1	13-Provider holds an enforceable state/federal agreement to construct service at this location	50	5	Fixed Wireless	Underserved (25/3 < available service < 100/20)	Wireless	3-256
868658	753 320TH AVENUE	GRINNELL	IA	50112	1	13-Provider holds an enforceable state/federal agreement to construct service at this location	50	5	Fixed Wireless	Underserved (25/3 < available service < 100/20)	Wireless	3-256
109773	1549 HIGHWAY 31	CORRECTIONVILLE	IA	51016	1	13-Provider holds an enforceable state/federal agreement to construct service at this location	50	5	Fixed Wireless	Underserved (25/3 < available service < 100/20)	Wireless	3-256
290287	3851 160TH STREET	CORRECTIONVILLE	IA	51016	1	13-Provider holds an enforceable state/federal agreement to construct service at this location	50	5	Fixed Wireless	Underserved (25/3 < available service < 100/20)	Wireless	3-256
276829	4025 155TH STREET	CORRECTIONVILLE	IA	51016	1	13-Provider holds an enforceable state/federal agreement to construct service at this location	50	5	Fixed Wireless	Underserved (25/3 < available service < 100/20)	Wireless	3-256
512887	1573 HIGHWAY 31	CORRECTIONVILLE	IA	51016	1	13-Provider holds an enforceable state/federal agreement to construct service at this location	50	5	Fixed Wireless	Underserved (25/3 < available service < 100/20)	Wireless	3-256
687972	1782 POCAHONTAS AVENUE	CORRECTIONVILLE	IA	51016	1	13-Provider holds an enforceable state/federal agreement to construct service at this location	50	5	Fixed Wireless	Underserved (25/3 < available service < 100/20)	Wireless	3-256
878954	4447 UNITED STATES HIGHWAY 20	CORRECTIONVILLE	IA	51016	1	13-Provider holds an enforceable state/federal agreement to construct service at this location	50	5	Fixed Wireless	Underserved (25/3 < available service < 100/20)	Wireless	3-256
911292	1561 HIGHWAY 31	CORRECTIONVILLE	IA	51016	1	13-Provider holds an enforceable state/federal agreement to construct service at this location	50	5	Fixed Wireless	Underserved (25/3 < available service < 100/20)	Wireless	3-256
1035983	1742 OSCEOLA AVENUE	CORRECTIONVILLE	IA	51016	1	13-Provider holds an enforceable state/federal agreement to construct service at this location	50	5	Fixed Wireless	Underserved (25/3 < available service < 100/20)	Wireless	3-256
1183883	2049 HIGHWAY 31	ANTHON	IA	51004	1	13-Provider holds an enforceable state/federal agreement to construct service at this location	50	5	Fixed Wireless	Underserved (25/3 < available service < 100/20)	Wireless	3-256
1254295	4221 145TH STREET	CORRECTIONVILLE	IA	51016	1	13-Provider holds an enforceable state/federal agreement to construct service at this location	50	5	Fixed Wireless	Underserved (25/3 < available service < 100/20)	Wireless	3-256
1316136	1826 OSCEOLA AVENUE	CORRECTIONVILLE	IA	51016	1	13-Provider holds an enforceable state/federal agreement to construct service at this location	50	5	Fixed Wireless	Underserved (25/3 < available service < 100/20)	Wireless	3-256
1423542	1634 OSCEOLA AVENUE	CORRECTIONVILLE	IA	51016	1	13-Provider holds an enforceable state/federal agreement to construct service at this location	50	5	Fixed Wireless	Underserved (25/3 < available service < 100/20)	Wireless	3-256
41216	2376 390TH STREET	TAMA	IA	52339	1	13-Provider holds an enforceable state/federal agreement to construct service at this location	50	5	Fixed Wireless	Underserved (25/3 < available service < 100/20)	Wireless	3-256
79759	667 650TH STREET	WASHTA	IA	51061	1	13-Provider holds an enforceable state/federal agreement to construct service at this location	50	5	Fixed Wireless	Underserved (25/3 < available service < 100/20)	Wireless	3-256
146159	6290 D AVENUE	WASHTA	IA	51061	1	13-Provider holds an enforceable state/federal agreement to construct service at this location	50	5	Fixed Wireless	Underserved (25/3 < available service < 100/20)	Wireless	3-256
390257	529 620TH STREET	WASHTA	IA	51061	1	13-Provider holds an enforceable state/federal agreement to construct service at this location	50	5	Fixed Wireless	Underserved (25/3 < available service < 100/20)	Wireless	3-256
411071	1805 UNION AVENUE	DOW CITY	IA	51528	1	13-Provider holds an enforceable state/federal agreement to construct service at this location	50	5	Fixed Wireless	Underserved (25/3 < available service < 100/20)	Wireless	3-256
415297	6162 D AVENUE	MARCUS	IA	51035	1	13-Provider holds an enforceable state/federal agreement to construct service at this location	50	5	Fixed Wireless	Underserved (25/3 < available service < 100/20)	Wireless	3-256
604009	1357 UTAH AVENUE	LENOX	IA	50851	1	13-Provider holds an enforceable state/federal agreement to construct service at this location	50	5	Fixed Wireless	Underserved (25/3 < available service < 100/20)	Wireless	3-256
640526	6427 K AVENUE	WASHTA	IA	51061	1	13-Provider holds an enforceable state/federal agreement to construct service at this location	50	5	Fixed Wireless	Underserved (25/3 < available service < 100/20)	Wireless	3-256
868425	1770 300TH STREET	DENISON	IA	51442	1	13-Provider holds an enforceable state/federal agreement to construct service at this location	50	5	Fixed Wireless	Underserved (25/3 < available service < 100/20)	Wireless	3-256
832574	812 655TH STREET	WASHTA	IA	51061	1	13-Provider holds an enforceable state/federal agreement to construct service at this location	50	5	Fixed Wireless	Underserved (25/3 < available service < 100/20)	Wireless	3-256
890876	5060 290TH STREET	BATTLE CREEK	IA	51006	1	13-Provider holds an enforceable state/federal agreement to construct service at this location	50	5	Fixed Wireless	Underserved (25/3 < available service < 100/20)	Wireless	3-256
1246739	2133 NETTLE AVENUE	ASHTON	IA	51232	1	13-Provider holds an enforceable state/federal agreement to construct service at this location	50	5	Fixed Wireless	Underserved (25/3 < available service < 100/20)	Wireless	3-256
1291900	6429 K AVENUE	WASHTA	IA	51061	1	13-Provider holds an enforceable state/federal agreement to construct service at this location	50	5	Fixed Wireless	Underserved (25/3 < available service < 100/20)	Wireless	3-256
1395769	401 SHADY LANE	WASHTA	IA	51061	1	13-Provider holds an enforceable state/federal agreement to construct service at this location	50	5	Fixed Wireless	Underserved (25/3 < available service < 100/20)	Wireless	3-256
1466198	101 SHADY LANE	WASHTA	IA	51061	1	13-Provider holds an enforceable state/federal agreement to construct service at this location	50	5	Fixed Wireless	Underserved (25/3 < available service < 100/20)	Wireless	3-256
425596	2156 FIR AVENUE	KEOTA	IA	52359	1	13-Provider holds an enforceable state/federal agreement to construct service at this location	50	5	Fixed Wireless	Underserved (25/3 < available service < 100/20)	Wireless	3-256
609230	1574 HIGHWAY 92	WEST CHESTER	IA	52359	1	13-Provider holds an enforceable state/federal agreement to construct service at this location	50	5	Fixed Wireless	Underserved (25/3 < available service < 100/20)	Wireless	3-256
747504	1546 HIGHWAY 92	WEST CHESTER	IA	52359	1	13-Provider holds an enforceable state/federal agreement to construct service at this location	50	5	Fixed Wireless	Underserved (25/3 < available service < 100/20)	Wireless	3-256
867917	1550 HIGHWAY 92	WEST CHESTER	IA	52359	1	13-Provider holds an enforceable state/federal agreement to construct service at this location	50	5	Fixed Wireless	Underserved (25/3 < available service < 100/20)	Wireless	3-256
489098	1216 STATE HIGHWAY 31	CORRECTIONVILLE	IA	51016	1	13-Provider holds an enforceable state/federal agreement to construct service at this location	50	5	Fixed Wireless	Underserved (25/3 < available service < 100/20)	Wireless	3-256
545635	1521 600TH STREET	CHEROKEE	IA	51012	1	13-Provider holds an enforceable state/federal agreement to construct service at this location	50	5	Fixed Wireless	Underserved (25/3 < available service < 100/20)	Wireless	3-256
978485	3689 220TH STREET	ANTHON	IA	51004	1	13-Provider holds an enforceable state/federal agreement to construct service at this location	50	5	Fixed Wireless	Underserved (25/3 < available service < 100/20)	Wireless	3-256
132921	2116 KEOKUK WASHINGTON ROAD	KEOTA	IA	52248	1	13-Provider holds an enforceable state/federal agreement to construct service at this location	50	5	Fixed Wireless	Underserved (25/3 < available service < 100/20)	Wireless	3-256
485420	1095 210TH STREET	KEOTA	IA	52248	1	13-Provider holds an enforceable state/federal agreement to construct service at this location	50	5	Fixed Wireless	Underserved (25/3 < available service < 100/20)	Wireless	3-256
506911	2110 KEOKUK WASHINGTON ROAD	KEOTA	IA	52248	1	13-Provider holds an enforceable state/federal agreement to construct service at this location	50	5	Fixed Wireless	Underserved (25/3 < available service < 100/20)	Wireless	3-256
551954	4111 HWY 52	BELLEVUE	IA	52031	1	13-Provider holds an enforceable state/federal agreement to construct service at this location	50	5	Fixed Wireless	Underserved (25/3 < available service < 100/20)	Wireless	3-256
602809	3227 COUNTY HIGHWAY T47	MONTOUR	IA	50173	1	13-Provider holds an enforceable state/federal agreement to construct service at this location	50	5	Fixed Wireless	Underserved (25/3 < available service < 100/20)	Wireless	3-256
661111	3221 COUNTY HIGHWAY T47	MONTOUR	IA	50173	1	13-Provider holds an enforceable state/federal agreement to construct service at this location	50	5	Fixed Wireless	Underserved (25/3 < available service < 100/20)	Wireless	3-256
1216315	2112 KEOKUK WASHINGTON ROAD		IA	52248	1	13-Provider holds an enforceable state/federal agreement to construct service at this location	50	5	Fixed Wireless	Underserved (25/3 < available service < 100/20)	Wireless	3-256
1272927	4115 HWY 52	BELLEVUE	IA	52031	1	13-Provider holds an enforceable state/federal agreement to construct service at this location	50	5	Fixed Wireless	Underserved (25/3 < available service < 100/20)	Wireless	3-256
10304	4212 160TH STREET	CORRECTIONVILLE	IA	51016	1	13-Provider holds an enforceable state/federal agreement to construct service at this location	50	5	Fixed Wireless	Underserved (25/3 < available service < 100/20)	Wireless	3-256
12161	4238 160TH STREET	CORRECTIONVILLE	IA	51016	1	13-Provider holds an enforceable state/federal agreement to construct service at this location	50	5	Fixed Wireless	Underserved (25/3 < available service < 100/20)	Wireless	3-256
171030	1016 1ST STREET	CORRECTIONVILLE	IA	51016	1	13-Provider holds an enforceable state/federal agreement to construct service at this location	50	5	Fixed Wireless	Underserved (25/3 < available service < 100/20)	Wireless	3-256
187684	4184 160TH STREET	CORRECTIONVILLE	IA	51016	1	13-Provider holds an enforceable state/federal agreement to construct service at this location	50	5	Fixed Wireless	Underserved (25/3 < available service < 100/20)	Wireless	3-256
341703	1543 600TH STREET	CHEROKEE	IA	51012	1	13-Provider holds an enforceable state/federal agreement to construct service at this location	50	5	Fixed Wireless	Underserved (25/3 < available service < 100/20)	Wireless	3-256
553581	4206 160TH STREET	CORRECTIONVILLE	IA	51016	1	13-Provider holds an enforceable state/federal agreement to construct service at this location	50	5	Fixed Wireless	Underserved (25/3 < available service < 100/20)	Wireless	3-256
584411	1555 600TH STREET	CHEROKEE	IA	51012	1	13-Provider holds an enforceable state/federal agreement to construct service at this location	50	5	Fixed Wireless	Underserved (25/3 < available service < 100/20)	Wireless	3-256
656128	4246 160TH STREET	CORRECTIONVILLE	IA	51016	1	13-Provider holds an enforceable state/federal agreement to construct service at this location	50	5	Fixed Wireless	Underserved (25/3 < available service < 100/20)	Wireless	3-256
748910	1537 600TH STREET	CHEROKEE	IA	51012	1	13-Provider holds an enforceable state/federal agreement to construct service at this location	50	5	Fixed Wireless	Underserved (25/3 < available service < 100/20)	Wireless	3-256
896197	1021 OSCEOLA AVENUE	CORRECTIONVILLE	IA	51048	1	13-Provider holds an enforceable state/federal agreement to construct service at this location	50	5	Fixed Wireless	Underserved (25/3 < available service < 100/20)	Wireless	3-256
1361369	4198 HIGHWAY 131	CORRECTIONVILLE	IA	51016	1	13-Provider holds an enforceable state/federal agreement to construct service at this location	50	5	Fixed Wireless	Underserved (25/3 < available service < 100/20)	Wireless	3-256
1412662	1547 600TH STREET	CHEROKEE	IA	51012	1	13-Provider holds an enforceable state/federal agreement to construct service at this location	50	5	Fixed Wireless	Underserved (25/3 < available service < 100/20)	Wireless	3-256
67310	2370 COUNTY HIGHWAY E64	TAMA	IA	52339	1	13-Provider holds an enforceable state/federal agreement to construct service at this location	50	5	Fixed Wireless	Underserved (25/3 < available service < 100/20)	Wireless	3-256
608424	26286 SIEVERDING RIDGE ROAD	BELLEVUE	IA	52031	1	13-Provider holds an enforceable state/federal agreement to construct service at this location	50	5	Fixed Wireless	Underserved (25/3 < available service < 100/20)	Wireless	3-256
646581	39192 MILL CREEK ROAD	BELLEVUE	IA	52031	1	13-Provider holds an enforceable state/federal agreement to construct service at this location	50	5	Fixed Wireless	Underserved (25/3 < available service < 100/20)	Wireless	3-256
426479	1249 495TH STREET	PETERSON	IA	51047	1	13-Provider holds an enforceable state/federal agreement to construct service at this location	50	5	Fixed Wireless	Underserved (25/3 < available service < 100/20)	Wireless	3-256
489	1211 TANAGER AVENUE	OCHEYEDAN	IA	51354	1	13-Provider holds an enforceable state/federal agreement to construct service at this location	50	5	Fixed Wireless	Underserved (25/3 < available service < 100/20)	Wireless	3-256
1603	1182 TYLER AVENUE	OCHEYEDAN	IA	51354	1	13-Provider holds an enforceable state/federal agreement to construct service at this location	50	5	Fixed Wireless	Underserved (25/3 < available service < 100/20)	Wireless	3-256
2737	2039 YUCCA AVENUE	AINSWORTH	IA	52201	1	13-Provider holds an enforceable state/federal agreement to construct service at this location	50	5	Fixed Wireless	Underserved (25/3 < available service < 100/20)	Wireless	3-256
7915	1795 SPRUCE AVENUE	AINSWORTH	IA	52201	1	13-Provider holds an enforceable state/federal agreement to construct service at this location	50	5	Fixed Wireless	Underserved (25/3 < available service < 100/20)	Wireless	3-256
16773	2115 OAK HILL AVENUE	ASHTON	IA	51232	1	13-Provider holds an enforceable state/federal agreement to construct service at this location	50	5	Fixed Wireless	Underserved (25/3 < available service < 100/20)	Wireless	3-256
38139	396 STANDING ROCK ROAD	MOUNT VERNON	IA	52314	1	13-Provider holds an enforceable state/federal agreement to construct service at this location	50	5	Fixed Wireless	Underserved (25/3 < available service < 100/20)	Wireless	3-256
44112	1117 WALNUT AVENUE	HARRIS	IA	51345	1	13-Provider holds an enforceable state/federal agreement to construct service at this location	50	5	Fixed Wireless	Underserved (25/3 < available service < 100/20)	Wireless	3-256
54053	1945 VINE AVENUE	AINSWORTH	IA	52201	1	13-Provider holds an enforceable state/federal agreement to construct service at this location	50	5	Fixed Wireless	Underserved (25/3 < available service < 100/20)	Wireless	3-256
63147	3389 220TH STREET	AINSWORTH	IA	52201	1	13-Provider holds an enforceable state/federal agreement to construct service at this location	50	5	Fixed Wireless	Underserved (25/3 < available service < 100/20)	Wireless	3-256
74995	3268 110TH STREET	LENOX	IA	50851	1	13-Provider holds an enforceable state/federal agreement to construct service at this location	50	5	Fixed Wireless	Underserved (25/3 < available service < 100/20)	Wireless	3-256
99133	3025 192ND STREET	AINSWORTH	IA	52201	1	13-Provider holds an enforceable state/federal agreement to construct service at this location	50	5	Fixed Wireless	Underserved (25/3 < available service < 100/20)	Wireless	3-256
53184	28576 165TH STREET	COLUMBUS JUNCTION	IA	52738	1	13-Provider holds an enforceable state/federal agreement to construct service at this location	50	5	Fixed Wireless	Underserved (25/3 < available service < 100/20)	Wireless	3-256
86169	16434 300TH AVENUE	SOUTH ENGLISH	IA	52335	1	13-Provider holds an enforceable state/federal agreement to construct service at this location	50	5	Fixed Wireless	Underserved (25/3 < available service < 100/20)	Wireless	3-256
33757	1481 590TH STREET	QUIMBY	IA	51012	1	13-Provider holds an enforceable state/federal agreement to construct service at this location	50	5	Fixed Wireless	Underserved (25/3 < available service < 100/20)	Wireless	3-256
39079	2159 520TH AVENUE	DEEP RIVER	IA	52222	1	13-Provider holds an enforceable state/federal agreement to construct service at this location	50	5	Fixed Wireless	Underserved (25/3 < available service < 100/20)	Wireless	3-256
46490	1474 270TH AVENUE	SPIRIT LAKE	IA	51360	1	13-Provider holds an enforceable state/federal agreement to construct service at this location	50	5	Fixed Wireless	Underserved (25/3 < available service < 100/20)	Wireless	3-256
48711	1124 280TH AVENUE	SPIRIT LAKE	IA	51360	1	13-Provider holds an enforceable state/federal agreement to construct service at this location	50	5	Fixed Wireless	Underserved (25/3 < available service < 100/20)	Wireless	3-256
64953	1440 470TH STREET	LINN GROVE	IA	51033	1	13-Provider holds an enforceable state/federal agreement to construct service at this location	50	5	Fixed Wireless	Underserved (25/3 < available service < 100/20)	Wireless	3-256
107764	1705 LARCH AVENUE	WELLMAN	IA	52356	1	13-Provider holds an enforceable state/federal agreement to construct service at this location	50	5	Fixed Wireless	Underserved (25/3 < available service < 100/20)	Wireless	3-256
115475	3275 110TH STREET	LENOX	IA	50851	1	13-Provider holds an enforceable state/federal agreement to construct service at this location	50	5	Fixed Wireless	Underserved (25/3 < available service < 100/20)	Wireless	3-256
123309	1369 TYLER AVENUE	OCHEYEDAN	IA	51354	1	13-Provider holds an enforceable state/federal agreement to construct service at this location	50	5	Fixed Wireless	Underserved (25/3 < available service < 100/20)	Wireless	3-256
129695	1998 NUTMEG AVENUE	WASHINGTON	IA	52353	1	13-Provider holds an enforceable state/federal agreement to construct service at this location	50	5	Fixed Wireless	Underserved (25/3 < available service < 100/20)	Wireless	3-256
136995	6350 HIGHWAY 9	OCHEYEDAN	IA	51354	1	13-Provider holds an enforceable state/federal agreement to construct service at this location	50	5	Fixed Wireless	Underserved (25/3 < available service < 100/20)	Wireless	3-256
138191	6493 120TH STREET	OCHEYEDAN	IA	51354	1	13-Provider holds an enforceable state/federal agreement to construct service at this location	50	5	Fixed Wireless	Underserved (25/3 < available service < 100/20)	Wireless	3-256
150864	2133 UNDERWOOD AVENUE	AINSWORTH	IA	52201	1	13-Provider holds an enforceable state/federal agreement to construct service at this location	50	5	Fixed Wireless	Underserved (25/3 < available service < 100/20)	Wireless	3-256
153825	6996 220TH STREET	HARRIS	IA	51345	1	13-Provider holds an enforceable state/federal agreement to construct service at this location	50	5	Fixed Wireless	Underserved (25/3 < available service < 100/20)	Wireless	3-256
182292	1257 VAN BUREN AVENUE	OCHEYEDAN	IA	51354	1	13-Provider holds an enforceable state/federal agreement to construct service at this location	50	5	Fixed Wireless	Underserved (25/3 < available service < 100/20)	Wireless	3-256
187159	18552 COUNTY LINE ROAD	AINSWORTH	IA	52201	1	13-Provider holds an enforceable state/federal agreement to construct service at this location	50	5	Fixed Wireless	Underserved (25/3 < available service < 100/20)	Wireless	3-256
161560	4204 180TH STREET	CORRECTIONVILLE	IA	51016	1	13-Provider holds an enforceable state/federal agreement to construct service at this location	50	5	Fixed Wireless	Underserved (25/3 < available service < 100/20)	Wireless	3-256
102596	851 630TH STREET	QUIMBY	IA	51061	1	13-Provider holds an enforceable state/federal agreement to construct service at this location	50	5	Fixed Wireless	Underserved (25/3 < available service < 100/20)	Wireless	3-256
125048	1448 270TH AVENUE	SPIRIT LAKE	IA	51360	1	13-Provider holds an enforceable state/federal agreement to construct service at this location	50	5	Fixed Wireless	Underserved (25/3 < available service < 100/20)	Wireless	3-256
125944	2710 160TH STREET	SPIRIT LAKE	IA	51360	1	13-Provider holds an enforceable state/federal agreement to construct service at this location	50	5	Fixed Wireless	Underserved (25/3 < available service < 100/20)	Wireless	3-256
158508	2963 WOODBURY IDA COUNTY LINE ROAD	DANBURY	IA	51019	1	13-Provider holds an enforceable state/federal agreement to construct service at this location	50	5	Fixed Wireless	Underserved (25/3 < available service < 100/20)	Wireless	3-256
168711	1435 460TH STREET	LINN GROVE	IA	51033	1	13-Provider holds an enforceable state/federal agreement to construct service at this location	50	5	Fixed Wireless	Underserved (25/3 < available service < 100/20)	Wireless	3-256
178221	5015 115TH AVENUE	PETERSON	IA	51047	1	13-Provider holds an enforceable state/federal agreement to construct service at this location	50	5	Fixed Wireless	Underserved (25/3 < available service < 100/20)	Wireless	3-256
194854	4070 200TH STREET	ANTHON	IA	51004	1	13-Provider holds an enforceable state/federal agreement to construct service at this location	50	5	Fixed Wireless	Underserved (25/3 < available service < 100/20)	Wireless	3-256
165630	2075 LOUISA WASHINGTON ROAD	AINSWORTH	IA	52201	1	13-Provider holds an enforceable state/federal agreement to construct service at this location	50	5	Fixed Wireless	Underserved (25/3 < available service < 100/20)	Wireless	3-256
217079	6094 130TH STREET	OCHEYEDAN	IA	51354	1	13-Provider holds an enforceable state/federal agreement to construct service at this location	50	5	Fixed Wireless	Underserved (25/3 < available service < 100/20)	Wireless	3-256
218003	1268 TANAGER AVENUE	OCHEYEDAN	IA	51354	1	13-Provider holds an enforceable state/federal agreement to construct service at this location	50	5	Fixed Wireless	Underserved (25/3 < available service < 100/20)	Wireless	3-256
220035	6363 110TH STREET	OCHEYEDAN	IA	51354	1	13-Provider holds an enforceable state/federal agreement to construct service at this location	50	5	Fixed Wireless	Underserved (25/3 < available service < 100/20)	Wireless	3-256
220907	1379 TANAGER AVENUE	OCHEYEDAN	IA	51354	1	13-Provider holds an enforceable state/federal agreement to construct service at this location	50	5	Fixed Wireless	Underserved (25/3 < available service < 100/20)	Wireless	3-256
237469	2006 180TH STREET	WELLMAN	IA	52356	1	13-Provider holds an enforceable state/federal agreement to construct service at this location	50	5	Fixed Wireless	Underserved (25/3 < available service < 100/20)	Wireless	3-256
240990	1330 TANAGER AVENUE	OCHEYEDAN	IA	51354	1	13-Provider holds an enforceable state/federal agreement to construct service at this location	50	5	Fixed Wireless	Underserved (25/3 < available service < 100/20)	Wireless	3-256
247352	6222 110TH STREET	OCHEYEDAN	IA	51354	1	13-Provider holds an enforceable state/federal agreement to construct service at this location	50	5	Fixed Wireless	Underserved (25/3 < available service < 100/20)	Wireless	3-256
249877	1468 TYLER AVENUE	OCHEYEDAN	IA	51354	1	13-Provider holds an enforceable state/federal agreement to construct service at this location	50	5	Fixed Wireless	Underserved (25/3 < available service < 100/20)	Wireless	3-256
257152	6520 130TH STREET	OCHEYEDAN	IA	51345	1	13-Provider holds an enforceable state/federal agreement to construct service at this location	50	5	Fixed Wireless	Underserved (25/3 < available service < 100/20)	Wireless	3-256
281800	2222 E AVENUE	GARWIN	IA	50632	1	13-Provider holds an enforceable state/federal agreement to construct service at this location	50	5	Fixed Wireless	Underserved (25/3 < available service < 100/20)	Wireless	3-256
289263	6212 120TH STREET	OCHEYEDAN	IA	51354	1	13-Provider holds an enforceable state/federal agreement to construct service at this location	50	5	Fixed Wireless	Underserved (25/3 < available service < 100/20)	Wireless	3-256
295318	1610 VINE AVENUE	OCHEYEDAN	IA	51345	1	13-Provider holds an enforceable state/federal agreement to construct service at this location	50	5	Fixed Wireless	Underserved (25/3 < available service < 100/20)	Wireless	3-256
297904	26921 HIGHWAY 92	SIGOURNEY	IA	52591	1	13-Provider holds an enforceable state/federal agreement to construct service at this location	50	5	Fixed Wireless	Underserved (25/3 < available service < 100/20)	Wireless	3-256
203239	6308 WASHTA ROAD	WASHTA	IA	51061	1	13-Provider holds an enforceable state/federal agreement to construct service at this location	50	5	Fixed Wireless	Underserved (25/3 < available service < 100/20)	Wireless	3-256
221604	2741 HIGHWAY 9 AND 71	SPIRIT LAKE	IA	51360	1	13-Provider holds an enforceable state/federal agreement to construct service at this location	50	5	Fixed Wireless	Underserved (25/3 < available service < 100/20)	Wireless	3-256
272426	1217 280TH AVENUE	SPIRIT LAKE	IA	51360	1	13-Provider holds an enforceable state/federal agreement to construct service at this location	50	5	Fixed Wireless	Underserved (25/3 < available service < 100/20)	Wireless	3-256
311213	2230 YUCCA AVENUE	AINSWORTH	IA	52201	1	13-Provider holds an enforceable state/federal agreement to construct service at this location	50	5	Fixed Wireless	Underserved (25/3 < available service < 100/20)	Wireless	3-256
320031	2060 WHITE AVENUE	HARRIS	IA	51345	1	13-Provider holds an enforceable state/federal agreement to construct service at this location	50	5	Fixed Wireless	Underserved (25/3 < available service < 100/20)	Wireless	3-256
334856	2840 170TH STREET	AINSWORTH	IA	52327	1	13-Provider holds an enforceable state/federal agreement to construct service at this location	50	5	Fixed Wireless	Underserved (25/3 < available service < 100/20)	Wireless	3-256
340490	3291 220TH STREET	AINSWORTH	IA	52201	1	13-Provider holds an enforceable state/federal agreement to construct service at this location	50	5	Fixed Wireless	Underserved (25/3 < available service < 100/20)	Wireless	3-256
344519	6596 140TH STREET	HARRIS	IA	51345	1	13-Provider holds an enforceable state/federal agreement to construct service at this location	50	5	Fixed Wireless	Underserved (25/3 < available service < 100/20)	Wireless	3-256
357118	2959 180TH STREET	AINSWORTH	IA	52201	1	13-Provider holds an enforceable state/federal agreement to construct service at this location	50	5	Fixed Wireless	Underserved (25/3 < available service < 100/20)	Wireless	3-256

358750	6186 120TH STREET	OCHEYEDAN	IA	51354	1	13-Provider holds an enforceable state/federal agreement to construct service at this location	50	5	Fixed Wireless	Underserved (25/3 < available service < 100/20)	Wireless	3-256
375704	1464 WARBLER AVENUE	HARRIS	IA	51345	1	13-Provider holds an enforceable state/federal agreement to construct service at this location	50	5	Fixed Wireless	Underserved (25/3 < available service < 100/20)	Wireless	3-256
382730	1264 TANAGER AVENUE	OCHEYEDAN	IA	51354	1	13-Provider holds an enforceable state/federal agreement to construct service at this location	50	5	Fixed Wireless	Underserved (25/3 < available service < 100/20)	Wireless	3-256
385591	1286 TYLER AVENUE	OCHEYEDAN	IA	51354	1	13-Provider holds an enforceable state/federal agreement to construct service at this location	50	5	Fixed Wireless	Underserved (25/3 < available service < 100/20)	Wireless	3-256
395039	2025 WILLOW AVENUE	AINSWORTH	IA	52201	1	13-Provider holds an enforceable state/federal agreement to construct service at this location	50	5	Fixed Wireless	Underserved (25/3 < available service < 100/20)	Wireless	3-256
355061	4767 HIGHWAY 175	DANBURY	IA	51019	1	13-Provider holds an enforceable state/federal agreement to construct service at this location	50	5	Fixed Wireless	Underserved (25/3 < available service < 100/20)	Wireless	3-256
341902	3248 RICE AVENUE	NEOLA	IA	51559	1	13-Provider holds an enforceable state/federal agreement to construct service at this location	50	5	Fixed Wireless	Underserved (25/3 < available service < 100/20)	Wireless	3-256
365762	6594 E AVENUE	WASHTA	IA	51061	1	13-Provider holds an enforceable state/federal agreement to construct service at this location	50	5	Fixed Wireless	Underserved (25/3 < available service < 100/20)	Wireless	3-256
387390	1329 270TH AVENUE	SPIRIT LAKE	IA	51360	1	13-Provider holds an enforceable state/federal agreement to construct service at this location	50	5	Fixed Wireless	Underserved (25/3 < available service < 100/20)	Wireless	3-256
402006	32997 150TH STREET	KEOTA	IA	52248	1	13-Provider holds an enforceable state/federal agreement to construct service at this location	50	5	Fixed Wireless	Underserved (25/3 < available service < 100/20)	Wireless	3-256
419128	6328 HIGHWAY 9	OCHEYEDAN	IA	51354	1	13-Provider holds an enforceable state/federal agreement to construct service at this location	50	5	Fixed Wireless	Underserved (25/3 < available service < 100/20)	Wireless	3-256
420895	6656 HIGHWAY 9	OCHEYEDAN	IA	51345	1	13-Provider holds an enforceable state/federal agreement to construct service at this location	50	5	Fixed Wireless	Underserved (25/3 < available service < 100/20)	Wireless	3-256
427364	2345 LOUISA WASHINGTON ROAD	AINSWORTH	IA	52201	1	13-Provider holds an enforceable state/federal agreement to construct service at this location	50	5	Fixed Wireless	Underserved (25/3 < available service < 100/20)	Wireless	3-256
436650	3218 110TH STREET	LENOX	IA	50851	1	13-Provider holds an enforceable state/federal agreement to construct service at this location	50	5	Fixed Wireless	Underserved (25/3 < available service < 100/20)	Wireless	3-256
445281	1434 TYLER AVENUE	OCHEYEDAN	IA	51354	1	13-Provider holds an enforceable state/federal agreement to construct service at this location	50	5	Fixed Wireless	Underserved (25/3 < available service < 100/20)	Wireless	3-256
472720	2017 WHITE AVENUE	HARRIS	IA	51345	1	13-Provider holds an enforceable state/federal agreement to construct service at this location	50	5	Fixed Wireless	Underserved (25/3 < available service < 100/20)	Wireless	3-256
496064	2010 180TH STREET	WELLMAN	IA	52356	1	13-Provider holds an enforceable state/federal agreement to construct service at this location	50	5	Fixed Wireless	Underserved (25/3 < available service < 100/20)	Wireless	3-256
466706	28757 HIGHWAY 92	HARPER	IA	52231	1	13-Provider holds an enforceable state/federal agreement to construct service at this location	50	5	Fixed Wireless	Underserved (25/3 < available service < 100/20)	Wireless	3-256
447348	2985 SOUTH 121ST AVENUE EAST	MONROE	IA	50170	1	13-Provider holds an enforceable state/federal agreement to construct service at this location	50	5	Fixed Wireless	Underserved (25/3 < available service < 100/20)	Wireless	3-256
479837	1890 HIGHWAY 31	ANTHON	IA	51016	1	13-Provider holds an enforceable state/federal agreement to construct service at this location	50	5	Fixed Wireless	Underserved (25/3 < available service < 100/20)	Wireless	3-256
417816	6135 H AVENUE	QUIMBY	IA	51049	1	13-Provider holds an enforceable state/federal agreement to construct service at this location	50	5	Fixed Wireless	Underserved (25/3 < available service < 100/20)	Wireless	3-256
425048	28731 NATURE AVENUE	HINTON	IA	51024	1	13-Provider holds an enforceable state/federal agreement to construct service at this location	50	5	Fixed Wireless	Underserved (25/3 < available service < 100/20)	Wireless	3-256
493642	5736 PILOT ROAD	CHEROKEE	IA	51012	1	13-Provider holds an enforceable state/federal agreement to construct service at this location	50	5	Fixed Wireless	Underserved (25/3 < available service < 100/20)	Wireless	3-256
502302	1124 VINE AVENUE	HARRIS	IA	51345	1	13-Provider holds an enforceable state/federal agreement to construct service at this location	50	5	Fixed Wireless	Underserved (25/3 < available service < 100/20)	Wireless	3-256
502413	1063 TANAGER AVENUE	OCHEYEDAN	IA	51354	1	13-Provider holds an enforceable state/federal agreement to construct service at this location	50	5	Fixed Wireless	Underserved (25/3 < available service < 100/20)	Wireless	3-256
504141	1808 UTAH AVENUE	BEDFORD	IA	50833	1	13-Provider holds an enforceable state/federal agreement to construct service at this location	50	5	Fixed Wireless	Underserved (25/3 < available service < 100/20)	Wireless	3-256
525448	6357 HIGHWAY 9	OCHEYEDAN	IA	51354	1	13-Provider holds an enforceable state/federal agreement to construct service at this location	50	5	Fixed Wireless	Underserved (25/3 < available service < 100/20)	Wireless	3-256
529636	1289 VINE AVENUE	HARRIS	IA	51345	1	13-Provider holds an enforceable state/federal agreement to construct service at this location	50	5	Fixed Wireless	Underserved (25/3 < available service < 100/20)	Wireless	3-256
535608	6453 100TH STREET	OCHEYEDAN	IA	51354	1	13-Provider holds an enforceable state/federal agreement to construct service at this location	50	5	Fixed Wireless	Underserved (25/3 < available service < 100/20)	Wireless	3-256
551130	1250 REDWOOD AVENUE	SIBLEY	IA	51249	1	13-Provider holds an enforceable state/federal agreement to construct service at this location	50	5	Fixed Wireless	Underserved (25/3 < available service < 100/20)	Wireless	3-256
562792	1907 WILSON AVENUE	HARRIS	IA	51345	1	13-Provider holds an enforceable state/federal agreement to construct service at this location	50	5	Fixed Wireless	Underserved (25/3 < available service < 100/20)	Wireless	3-256
578988	6628 HIGHWAY 9	OCHEYEDAN	IA	51345	1	13-Provider holds an enforceable state/federal agreement to construct service at this location	50	5	Fixed Wireless	Underserved (25/3 < available service < 100/20)	Wireless	3-256
589250	6744 110TH STREET	HARRIS	IA	51345	1	13-Provider holds an enforceable state/federal agreement to construct service at this location	50	5	Fixed Wireless	Underserved (25/3 < available service < 100/20)	Wireless	3-256
573966	5942 EAST SILVER SIOUX ROAD	QUIMBY	IA	51049	1	13-Provider holds an enforceable state/federal agreement to construct service at this location	50	5	Fixed Wireless	Underserved (25/3 < available service < 100/20)	Wireless	3-256
591353	6465 130TH STREET		IA	51354	1	13-Provider holds an enforceable state/federal agreement to construct service at this location	50	5	Fixed Wireless	Underserved (25/3 < available service < 100/20)	Wireless	3-256
554829	1113 OSCEOLA AVENUE	CORRECTIONVILLE	IA	51048	1	13-Provider holds an enforceable state/federal agreement to construct service at this location	50	5	Fixed Wireless	Underserved (25/3 < available service < 100/20)	Wireless	3-256
569398	2610 TAYLOR AVENUE	DANBURY	IA	51019	1	13-Provider holds an enforceable state/federal agreement to construct service at this location	50	5	Fixed Wireless	Underserved (25/3 < available service < 100/20)	Wireless	3-256
587242	4465 120TH AVENUE	PETERSON	IA	51047	1	13-Provider holds an enforceable state/federal agreement to construct service at this location	50	5	Fixed Wireless	Underserved (25/3 < available service < 100/20)	Wireless	3-256
587857	1105 500TH STREET	PETERSON	IA	51047	1	13-Provider holds an enforceable state/federal agreement to construct service at this location	50	5	Fixed Wireless	Underserved (25/3 < available service < 100/20)	Wireless	3-256
592251	5756 PILOT ROAD	CHEROKEE	IA	51012	1	13-Provider holds an enforceable state/federal agreement to construct service at this location	50	5	Fixed Wireless	Underserved (25/3 < available service < 100/20)	Wireless	3-256
613422	1019 TANAGER AVENUE	OCHEYEDAN	IA	51354	1	13-Provider holds an enforceable state/federal agreement to construct service at this location	50	5	Fixed Wireless	Underserved (25/3 < available service < 100/20)	Wireless	3-256
631104	3330 220TH STREET	AINSWORTH	IA	52201	1	13-Provider holds an enforceable state/federal agreement to construct service at this location	50	5	Fixed Wireless	Underserved (25/3 < available service < 100/20)	Wireless	3-256
639825	1975 190TH STREET	WASHINGTON	IA	52353	1	13-Provider holds an enforceable state/federal agreement to construct service at this location	50	5	Fixed Wireless	Underserved (25/3 < available service < 100/20)	Wireless	3-256
645306	3210 220TH STREET	AINSWORTH	IA	52201	1	13-Provider holds an enforceable state/federal agreement to construct service at this location	50	5	Fixed Wireless	Underserved (25/3 < available service < 100/20)	Wireless	3-256
642738	22889 290TH AVENUE	HARPER	IA	52231	1	13-Provider holds an enforceable state/federal agreement to construct service at this location	50	5	Fixed Wireless	Underserved (25/3 < available service < 100/20)	Wireless	3-256
660359	28514 180TH STREET	COLUMBUS JUNCTION	IA	52738	1	13-Provider holds an enforceable state/federal agreement to construct service at this location	50	5	Fixed Wireless	Underserved (25/3 < available service < 100/20)	Wireless	3-256
672489	16284 COUNTY LINE ROAD	AINSWORTH	IA	52201	1	13-Provider holds an enforceable state/federal agreement to construct service at this location	50	5	Fixed Wireless	Underserved (25/3 < available service < 100/20)	Wireless	3-256
616995	1001 PRESTON BOULEVARD	CORRECTIONVILLE	IA	51016	1	13-Provider holds an enforceable state/federal agreement to construct service at this location	50	5	Fixed Wireless	Underserved (25/3 < available service < 100/20)	Wireless	3-256
638456	2071 HIGHWAY 31	ANTHON	IA	51004	1	13-Provider holds an enforceable state/federal agreement to construct service at this location	50	5	Fixed Wireless	Underserved (25/3 < available service < 100/20)	Wireless	3-256
672859	2320 110TH AVENUE	LAKE PARK	IA	51347	1	13-Provider holds an enforceable state/federal agreement to construct service at this location	50	5	Fixed Wireless	Underserved (25/3 < available service < 100/20)	Wireless	3-256
677453	5919 N AVENUE	QUIMBY	IA	51012	1	13-Provider holds an enforceable state/federal agreement to construct service at this location	50	5	Fixed Wireless	Underserved (25/3 < available service < 100/20)	Wireless	3-256
712857	1319 TANAGER AVENUE	OCHEYEDAN	IA	51354	1	13-Provider holds an enforceable state/federal agreement to construct service at this location	50	5	Fixed Wireless	Underserved (25/3 < available service < 100/20)	Wireless	3-256
716487	2075 YUCCA AVENUE	AINSWORTH	IA	52201	1	13-Provider holds an enforceable state/federal agreement to construct service at this location	50	5	Fixed Wireless	Underserved (25/3 < available service < 100/20)	Wireless	3-256
718735	2109 WILLOW AVENUE	AINSWORTH	IA	52201	1	13-Provider holds an enforceable state/federal agreement to construct service at this location	50	5	Fixed Wireless	Underserved (25/3 < available service < 100/20)	Wireless	3-256
708476	30285 170TH STREET	KEOTA	IA	52248	1	13-Provider holds an enforceable state/federal agreement to construct service at this location	50	5	Fixed Wireless	Underserved (25/3 < available service < 100/20)	Wireless	3-256
721168	3350 205TH STREET	AINSWORTH	IA	52201	1	13-Provider holds an enforceable state/federal agreement to construct service at this location	50	5	Fixed Wireless	Underserved (25/3 < available service < 100/20)	Wireless	3-256
727603	2316 200TH STREET	WASHINGTON	IA	52353	1	13-Provider holds an enforceable state/federal agreement to construct service at this location	50	5	Fixed Wireless	Underserved (25/3 < available service < 100/20)	Wireless	3-256
730697	3233 110TH STREET	LENOX	IA	50851	1	13-Provider holds an enforceable state/federal agreement to construct service at this location	50	5	Fixed Wireless	Underserved (25/3 < available service < 100/20)	Wireless	3-256
731045	1430 TYLER AVENUE	OCHEYEDAN	IA	51354	1	13-Provider holds an enforceable state/federal agreement to construct service at this location	50	5	Fixed Wireless	Underserved (25/3 < available service < 100/20)	Wireless	3-256
740402	3229 110TH STREET	LENOX	IA	50851	1	13-Provider holds an enforceable state/federal agreement to construct service at this location	50	5	Fixed Wireless	Underserved (25/3 < available service < 100/20)	Wireless	3-256
741106	1239 WARBLER AVENUE	HARRIS	IA	51345	1	13-Provider holds an enforceable state/federal agreement to construct service at this location	50	5	Fixed Wireless	Underserved (25/3 < available service < 100/20)	Wireless	3-256
759817	1313 TANAGER AVENUE	OCHEYEDAN	IA	51354	1	13-Provider holds an enforceable state/federal agreement to construct service at this location	50	5	Fixed Wireless	Underserved (25/3 < available service < 100/20)	Wireless	3-256
760337	3256 220TH STREET	AINSWORTH	IA	52201	1	13-Provider holds an enforceable state/federal agreement to construct service at this location	50	5	Fixed Wireless	Underserved (25/3 < available service < 100/20)	Wireless	3-256
765721	2104 WILSON AVENUE	HARRIS	IA	51345	1	13-Provider holds an enforceable state/federal agreement to construct service at this location	50	5	Fixed Wireless	Underserved (25/3 < available service < 100/20)	Wireless	3-256
797457	6904 220TH STREET	HARRIS	IA	51345	1	13-Provider holds an enforceable state/federal agreement to construct service at this location	50	5	Fixed Wireless	Underserved (25/3 < available service < 100/20)	Wireless	3-256
769862	14425 330TH AVENUE	KEOTA	IA	52248	1	13-Provider holds an enforceable state/federal agreement to construct service at this location	50	5	Fixed Wireless	Underserved (25/3 < available service < 100/20)	Wireless	3-256
738524	6301 WASHTA ROAD	WASHTA	IA	51061	1	13-Provider holds an enforceable state/federal agreement to construct service at this location	50	5	Fixed Wireless	Underserved (25/3 < available service < 100/20)	Wireless	3-256
781406	1330 270TH AVENUE	SPIRIT LAKE	IA	51360	1	13-Provider holds an enforceable state/federal agreement to construct service at this location	50	5	Fixed Wireless	Underserved (25/3 < available service < 100/20)	Wireless	3-256
799617	1402 WEST SILVER SIOUX ROAD	QUIMBY	IA	51049	1	13-Provider holds an enforceable state/federal agreement to construct service at this location	50	5	Fixed Wireless	Underserved (25/3 < available service < 100/20)	Wireless	3-256
802664	1745 SPRUCE AVENUE	AINSWORTH	IA	52201	1	13-Provider holds an enforceable state/federal agreement to construct service at this location	50	5	Fixed Wireless	Underserved (25/3 < available service < 100/20)	Wireless	3-256
832505	1313 TYLER AVENUE	OCHEYEDAN	IA	51354	1	13-Provider holds an enforceable state/federal agreement to construct service at this location	50	5	Fixed Wireless	Underserved (25/3 < available service < 100/20)	Wireless	3-256
838649	6189 120TH STREET	OCHEYEDAN	IA	51354	1	13-Provider holds an enforceable state/federal agreement to construct service at this location	50	5	Fixed Wireless	Underserved (25/3 < available service < 100/20)	Wireless	3-256
847820	3390 240TH STREET	AINSWORTH	IA	52201	1	13-Provider holds an enforceable state/federal agreement to construct service at this location	50	5	Fixed Wireless	Underserved (25/3 < available service < 100/20)	Wireless	3-256
811911	28208 165TH STREET	COLUMBUS JUNCTION	IA	52738	1	13-Provider holds an enforceable state/federal agreement to construct service at this location	50	5	Fixed Wireless	Underserved (25/3 < available service < 100/20)	Wireless	3-256
828075	6005 D AVENUE	MARCUS	IA	51035	1	13-Provider holds an enforceable state/federal agreement to construct service at this location	50	5	Fixed Wireless	Underserved (25/3 < available service < 100/20)	Wireless	3-256
834704	1214 280TH AVENUE	SPIRIT LAKE	IA	51360	1	13-Provider holds an enforceable state/federal agreement to construct service at this location	50	5	Fixed Wireless	Underserved (25/3 < available service < 100/20)	Wireless	3-256
847966	2748 HIGHWAY 9 AND 71	SPIRIT LAKE	IA	51360	1	13-Provider holds an enforceable state/federal agreement to construct service at this location	50	5	Fixed Wireless	Underserved (25/3 < available service < 100/20)	Wireless	3-256
854162	6592 G AVENUE	WASHTA	IA	51016	1	13-Provider holds an enforceable state/federal agreement to construct service at this location	50	5	Fixed Wireless	Underserved (25/3 < available service < 100/20)	Wireless	3-256
862326	2694 140TH STREET	SPIRIT LAKE	IA	51360	1	13-Provider holds an enforceable state/federal agreement to construct service at this location	50	5	Fixed Wireless	Underserved (25/3 < available service < 100/20)	Wireless	3-256
892163	5496 N AVENUE	CHEROKEE	IA	51012	1	13-Provider holds an enforceable state/federal agreement to construct service at this location	50	5	Fixed Wireless	Underserved (25/3 < available service < 100/20)	Wireless	3-256
907812	6504 230TH STREET	HARTLEY	IA	51346	1	13-Provider holds an enforceable state/federal agreement to construct service at this location	50	5	Fixed Wireless	Underserved (25/3 < available service < 100/20)	Wireless	3-256
908401	429 STANDING ROCK ROAD	MOUNT VERNON	IA	52314	1	13-Provider holds an enforceable state/federal agreement to construct service at this location	50	5	Fixed Wireless	Underserved (25/3 < available service < 100/20)	Wireless	3-256
909465	3300 230TH STREET	AINSWORTH	IA	52201	1	13-Provider holds an enforceable state/federal agreement to construct service at this location	50	5	Fixed Wireless	Underserved (25/3 < available service < 100/20)	Wireless	3-256
932656	2156 YUCCA AVENUE	AINSWORTH	IA	52201	1	13-Provider holds an enforceable state/federal agreement to construct service at this location	50	5	Fixed Wireless	Underserved (25/3 < available service < 100/20)	Wireless	3-256
943532	1309 TANAGER AVENUE	OCHEYEDAN	IA	51354	1	13-Provider holds an enforceable state/federal agreement to construct service at this location	50	5	Fixed Wireless	Underserved (25/3 < available service < 100/20)	Wireless	3-256
945347	2246 YUCCA AVENUE	AINSWORTH	IA	52201	1	13-Provider holds an enforceable state/federal agreement to construct service at this location	50	5	Fixed Wireless	Underserved (25/3 < available service < 100/20)	Wireless	3-256
957229	6170 110TH STREET	OCHEYEDAN	IA	51354	1	13-Provider holds an enforceable state/federal agreement to construct service at this location	50	5	Fixed Wireless	Underserved (25/3 < available service < 100/20)	Wireless	3-256
959105	1124 UNITED STATES HIGHWAY 59	SIBLEY	IA	51249	1	13-Provider holds an enforceable state/federal agreement to construct service at this location	50	5	Fixed Wireless	Underserved (25/3 < available service < 100/20)	Wireless	3-256
963404	3181 202ND STREET	AINSWORTH	IA	52201	1	13-Provider holds an enforceable state/federal agreement to construct service at this location	50	5	Fixed Wireless	Underserved (25/3 < available service < 100/20)	Wireless	3-256
969464	2039 WILLOW AVENUE	AINSWORTH	IA	52201	1	13-Provider holds an enforceable state/federal agreement to construct service at this location	50	5	Fixed Wireless	Underserved (25/3 < available service < 100/20)	Wireless	3-256
977168	5572 130TH STREET	SIBLEY	IA	51249	1	13-Provider holds an enforceable state/federal agreement to construct service at this location	50	5	Fixed Wireless	Underserved (25/3 < available service < 100/20)	Wireless	3-256
992136	1434 TANAGER AVENUE	OCHEYEDAN	IA	51354	1	13-Provider holds an enforceable state/federal agreement to construct service at this location	50	5	Fixed Wireless	Underserved (25/3 < available service < 100/20)	Wireless	3-256
992490	2625 190TH STREET	WASHINGTON	IA	52353	1	13-Provider holds an enforceable state/federal agreement to construct service at this location	50	5	Fixed Wireless	Underserved (25/3 < available service < 100/20)	Wireless	3-256
995402	2049 WHITE AVENUE	HARRIS	IA	51345	1	13-Provider holds an enforceable state/federal agreement to construct service at this location	50	5	Fixed Wireless	Underserved (25/3 < available service < 100/20)	Wireless	3-256
917966	14605 330TH AVENUE	KEOTA	IA	52248	1	13-Provider holds an enforceable state/federal agreement to construct service at this location	50	5	Fixed Wireless	Underserved (25/3 < available service < 100/20)	Wireless	3-256
985883	4246 145TH STREET	CORRECTIONVILLE	IA	51016	1	13-Provider holds an enforceable state/federal agreement to construct service at this location	50	5	Fixed Wireless	Underserved (25/3 < available service < 100/20)	Wireless	3-256
965319	6468 140TH STREET		IA	51354	1	13-Provider holds an enforceable state/federal agreement to construct service at this location	50	5	Fixed Wireless	Underserved (25/3 < available service < 100/20)	Wireless	3-256
905008	4683 280TH STREET	DANBURY	IA	51019	1	13-Provider holds an enforceable state/federal agreement to construct service at this location	50	5	Fixed Wireless	Underserved (25/3 < available service < 100/20)	Wireless	3-256
909003	817 620TH STREET	QUIMBY	IA	51049	1	13-Provider holds an enforceable state/federal agreement to construct service at this location	50	5	Fixed Wireless	Underserved (25/3 < available service < 100/20)	Wireless	3-256
945620	4443 130TH STREET	CORRECTIONVILLE	IA	51016	1	13-Provider holds an enforceable state/federal agreement to construct service at this location	50	5	Fixed Wireless	Underserved (25/3 < available service < 100/20)	Wireless	3-256
1002648	2070 YUCCA AVENUE	AINSWORTH	IA	52201	1	13-Provider holds an enforceable state/federal agreement to construct service at this location	50	5	Fixed Wireless	Underserved (25/3 < available service < 100/20)	Wireless	3-256
1005809	1328 TYLER AVENUE	OCHEYEDAN	IA	51354	1	13-Provider holds an enforceable state/federal agreement to construct service at this location	50	5	Fixed Wireless	Underserved (25/3 < available service < 100/20)	Wireless	3-256
1027508	2065 WILSON AVENUE	HARRIS	IA	51345	1	13-Provider holds an enforceable state/federal agreement to construct service at this location	50	5	Fixed Wireless	Underserved (25/3 < available service < 100/20)	Wireless	3-256
1027823	3297 230TH STREET	AINSWORTH	IA	52201	1	13-Provider holds an enforceable state/federal agreement to construct service at this location	50	5	Fixed Wireless	Underserved (25/3 < available service < 100/20)	Wireless	3-256
1039157	1140 155TH STREET	WELLMAN	IA	52356	1	13-Provider holds an enforceable state/federal agreement to construct service at this location	50	5	Fixed Wireless	Underserved (25/3 < available service < 100/20)	Wireless	3-256
1051022	1225 B AVENUE	DANBURY	IA	51442	1	13-Provider holds an enforceable state/federal agreement to construct service at this location	50	5	Fixed Wireless	Underserved (25/3 < available service < 100/20)	Wireless	3-256
1071429	1303 STARLING AVENUE	OCHEYEDAN	IA	51354	1	13-Provider holds an enforceable state/federal agreement to construct service at this location	50	5	Fixed Wireless	Underserved (25/3 < available service < 100/20)	Wireless	3-256
1073509	2161 YUCCA AVENUE	AINSWORTH	IA	52201	1	13-Provider holds an enforceable state/federal agreement to construct service at this location	50	5	Fixed Wireless	Underserved (25/3 < available service < 100/20)	Wireless	3-256
1087314	3295 230TH STREET	AINSWORTH	IA	52201	1	13-Provider holds an enforceable state/federal agreement to construct service at this location	50	5	Fixed Wireless	Underserved (25/3 < available service < 100/20)	Wireless	3-256
1088702	3370 220TH STREET	AINSWORTH	IA	52201	1	13-Provider holds an enforceable state/federal agreement to construct service at this location	50	5	Fixed Wireless	Underserved (25/3 < available service < 100/20)	Wireless	3-256
1038284	6374 WASHTA ROAD	WASHTA	IA	51061	1	13-Provider holds an enforceable state/federal agreement to construct service at this location	50	5	Fixed Wireless	Underserved (25/3 < available service < 100/20)	Wireless	3-256
1047343	5706 PILOT ROAD	CHEROKEE	IA	51012	1	13-Provider holds an enforceable state/federal agreement to construct service at this location	50	5	Fixed Wireless	Underserved (25/3 < available service < 100/20)	Wireless	3-256
1059512	4727 40TH AVENUE	ALTA	IA	51002	1	13-Provider holds an enforceable state/federal agreement to construct service at this location	50	5	Fixed Wireless	Underserved (25/3 < available service < 100/20)	Wireless	3-256
1043096	1856 HIGHWAY 31	CORRECTIONVILLE	IA	51016	1	13-Provider holds an enforceable state/federal agreement to construct service at this location	50	5	Fixed Wireless	Underserved (25/3 < available service < 100/20)	Wireless	3-256
1054253	1553 STORY AVENUE	CORRECTIONVILLE	IA	51016	1	13-Provider holds an enforceable state/federal agreement to construct service at this location	50	5	Fixed Wireless	Underserved (25/3 < available service < 100/20)	Wireless	3-256
1032386	2729 BRADY AVENUE	BATTLE CREEK	IA	51006	1	13-Provider holds an enforceable state/federal agreement to construct service at this location	50	5	Fixed Wireless	Underserved (25/3 < available service < 100/20)	Wireless	3-256
1036932	5154 BARNES CITY ROAD	MONTEZUMA	IA	50171	1	13-Provider holds an enforceable state/federal agreement to construct service at this location	50	5	Fixed Wireless	Underserved (25/3 < available service < 100/20)	Wireless	3-256
1055354	1125 500TH STREET	PETERSON	IA	51047	1	13-Provider holds an enforceable state/federal agreement to construct service at this location	50	5	Fixed Wireless	Underserved (25/3 < available service < 100/20)	Wireless	3-256
1058784	1218 TIMBER AVENUE	WASHTA	IA	51061	1	13-Provider holds an enforceable state/federal agreement to construct service at this location	50	5	Fixed Wireless	Underserved (25/3 < available service < 100/20)	Wireless	3-256
1069428	2810 140TH STREET	SPIRIT LAKE	IA	51360	1	13-Provider holds an enforceable state/federal agreement to construct service at this location	50	5	Fixed Wireless	Underserved (25/3 < available service < 100/20)	Wireless	3-256
1090584	6172 H AVENUE	QUIMBY	IA	51049	1	13-Provider holds an enforceable state/federal agreement to construct service at this location	50	5	Fixed Wireless	Underserved (25/3 < available service < 100/20)	Wireless	3-256
1099755	1230 290TH AVENUE	SPIRIT LAKE	IA	51360	1	13-Provider holds an enforceable state/federal agreement to construct service at this location	50	5	Fixed Wireless	Underserved (25/3 < available service < 100/20)	Wireless	3-256
1155979	1176 TANAGER AVENUE	OCHEYEDAN	IA	51354	1	13-Provider holds an enforceable state/federal agreement to construct service at this location	50	5	Fixed Wireless	Underserved (25/3 < available service < 100/20)	Wireless	3-256
1157742	1775 LARCH AVENUE	WELLMAN	IA	52356	1	13-Provider holds an enforceable state/federal agreement to construct service at this location	50	5	Fixed Wireless	Underserved (25/3 < available service < 100/20)	Wireless	3-256
1157889	1857 UNDERWOOD AVENUE	AINSWORTH	IA	52201	1	13-Provider holds an enforceable state/federal agreement to construct service at this location	50	5	Fixed Wireless	Underserved (25/3 < available service < 100/20)	Wireless	3-256

1166212	6160 130TH STREET	OCHEYEDAN	IA	51354	1	13-Provider holds an enforceable state/federal agreement to construct service at this location	50	5	Fixed Wireless	Underserved (25/3 < available service < 100/20)	Wireless	3-256
1167006	1948 WARBLER AVENUE	OCHEYEDAN	IA	51354	1	13-Provider holds an enforceable state/federal agreement to construct service at this location	50	5	Fixed Wireless	Underserved (25/3 < available service < 100/20)	Wireless	3-256
1105380	2741 UNION AVENUE	DANBURY	IA	51019	1	13-Provider holds an enforceable state/federal agreement to construct service at this location	50	5	Fixed Wireless	Underserved (25/3 < available service < 100/20)	Wireless	3-256
1176333	4044 155TH STREET	CORRECTIONVILLE	IA	51016	1	13-Provider holds an enforceable state/federal agreement to construct service at this location	50	5	Fixed Wireless	Underserved (25/3 < available service < 100/20)	Wireless	3-256
1115341	1188 MICHIGAN AVENUE	CORRECTIONVILLE	IA	51048	1	13-Provider holds an enforceable state/federal agreement to construct service at this location	50	5	Fixed Wireless	Underserved (25/3 < available service < 100/20)	Wireless	3-256
1192038	5156 BARNES CITY ROAD	MONTEZUMA	IA	50171	1	13-Provider holds an enforceable state/federal agreement to construct service at this location	50	5	Fixed Wireless	Underserved (25/3 < available service < 100/20)	Wireless	3-256
1198520	4592 250TH STREET	BATTLE CREEK	IA	51019	1	13-Provider holds an enforceable state/federal agreement to construct service at this location	50	5	Fixed Wireless	Underserved (25/3 < available service < 100/20)	Wireless	3-256
1202863	2075 WILLOW AVENUE	AINSWORTH	IA	52201	1	13-Provider holds an enforceable state/federal agreement to construct service at this location	50	5	Fixed Wireless	Underserved (25/3 < available service < 100/20)	Wireless	3-256
1206855	2125 YUCCA AVENUE	AINSWORTH	IA	52201	1	13-Provider holds an enforceable state/federal agreement to construct service at this location	50	5	Fixed Wireless	Underserved (25/3 < available service < 100/20)	Wireless	3-256
1225139	1779 LARCH AVENUE	WELLMAN	IA	52356	1	13-Provider holds an enforceable state/federal agreement to construct service at this location	50	5	Fixed Wireless	Underserved (25/3 < available service < 100/20)	Wireless	3-256
1241964	1203 VINE AVENUE	HARRIS	IA	51345	1	13-Provider holds an enforceable state/federal agreement to construct service at this location	50	5	Fixed Wireless	Underserved (25/3 < available service < 100/20)	Wireless	3-256
1245912	5576 130TH STREET	SIBLEY	IA	51249	1	13-Provider holds an enforceable state/federal agreement to construct service at this location	50	5	Fixed Wireless	Underserved (25/3 < available service < 100/20)	Wireless	3-256
1262358	1214 TANAGER AVENUE	OCHEYEDAN	IA	51354	1	13-Provider holds an enforceable state/federal agreement to construct service at this location	50	5	Fixed Wireless	Underserved (25/3 < available service < 100/20)	Wireless	3-256
1270477	3292 110TH STREET	LENOX	IA	50851	1	13-Provider holds an enforceable state/federal agreement to construct service at this location	50	5	Fixed Wireless	Underserved (25/3 < available service < 100/20)	Wireless	3-256
1280231	2830 170TH STREET	AINSWORTH	IA	52327	1	13-Provider holds an enforceable state/federal agreement to construct service at this location	50	5	Fixed Wireless	Underserved (25/3 < available service < 100/20)	Wireless	3-256
1247285	1816 HIGHWAY 31	CORRECTIONVILLE	IA	51016	1	13-Provider holds an enforceable state/federal agreement to construct service at this location	50	5	Fixed Wireless	Underserved (25/3 < available service < 100/20)	Wireless	3-256
1207795	3175 280TH STREET	SAC CITY	IA	50583	1	13-Provider holds an enforceable state/federal agreement to construct service at this location	50	5	Fixed Wireless	Underserved (25/3 < available service < 100/20)	Wireless	3-256
1227485	5129 310TH STREET	BATTLE CREEK	IA	51006	1	13-Provider holds an enforceable state/federal agreement to construct service at this location	50	5	Fixed Wireless	Underserved (25/3 < available service < 100/20)	Wireless	3-256
1259791	4927 280TH STREET	BATTLE CREEK	IA	51006	1	13-Provider holds an enforceable state/federal agreement to construct service at this location	50	5	Fixed Wireless	Underserved (25/3 < available service < 100/20)	Wireless	3-256
1295278	1330 260TH AVENUE	SPIRIT LAKE	IA	51360	1	13-Provider holds an enforceable state/federal agreement to construct service at this location	50	5	Fixed Wireless	Underserved (25/3 < available service < 100/20)	Wireless	3-256
1307504	1304 180TH STREET	KEOTA	IA	52248	1	13-Provider holds an enforceable state/federal agreement to construct service at this location	50	5	Fixed Wireless	Underserved (25/3 < available service < 100/20)	Wireless	3-256
1309826	2035 YUCCA AVENUE	AINSWORTH	IA	52201	1	13-Provider holds an enforceable state/federal agreement to construct service at this location	50	5	Fixed Wireless	Underserved (25/3 < available service < 100/20)	Wireless	3-256
1310290	2125 VINE AVENUE	AINSWORTH	IA	52201	1	13-Provider holds an enforceable state/federal agreement to construct service at this location	50	5	Fixed Wireless	Underserved (25/3 < available service < 100/20)	Wireless	3-256
1318446	1394 180TH STREET	KEOTA	IA	52248	1	13-Provider holds an enforceable state/federal agreement to construct service at this location	50	5	Fixed Wireless	Underserved (25/3 < available service < 100/20)	Wireless	3-256
1326526	1935 190TH STREET	WASHINGTON	IA	52353	1	13-Provider holds an enforceable state/federal agreement to construct service at this location	50	5	Fixed Wireless	Underserved (25/3 < available service < 100/20)	Wireless	3-256
1379443	2140 YUCCA AVENUE	AINSWORTH	IA	52201	1	13-Provider holds an enforceable state/federal agreement to construct service at this location	50	5	Fixed Wireless	Underserved (25/3 < available service < 100/20)	Wireless	3-256
1380054	6775 130TH STREET	HARRIS	IA	51345	1	13-Provider holds an enforceable state/federal agreement to construct service at this location	50	5	Fixed Wireless	Underserved (25/3 < available service < 100/20)	Wireless	3-256
1382013	2811 192ND STREET	AINSWORTH	IA	52201	1	13-Provider holds an enforceable state/federal agreement to construct service at this location	50	5	Fixed Wireless	Underserved (25/3 < available service < 100/20)	Wireless	3-256
1345219	27561 235TH STREET	SIGOURNEY	IA	52591	1	13-Provider holds an enforceable state/federal agreement to construct service at this location	50	5	Fixed Wireless	Underserved (25/3 < available service < 100/20)	Wireless	3-256
1330311	4230 160TH STREET	CORRECTIONVILLE	IA	51016	1	13-Provider holds an enforceable state/federal agreement to construct service at this location	50	5	Fixed Wireless	Underserved (25/3 < available service < 100/20)	Wireless	3-256
1344406	2792 160TH STREET	SPIRIT LAKE	IA	51360	1	13-Provider holds an enforceable state/federal agreement to construct service at this location	50	5	Fixed Wireless	Underserved (25/3 < available service < 100/20)	Wireless	3-256
1379354	1348 260TH AVENUE	SPIRIT LAKE	IA	51360	1	13-Provider holds an enforceable state/federal agreement to construct service at this location	50	5	Fixed Wireless	Underserved (25/3 < available service < 100/20)	Wireless	3-256
1381211	2711 HIGHWAY 9 AND 71	SPIRIT LAKE	IA	51360	1	13-Provider holds an enforceable state/federal agreement to construct service at this location	50	5	Fixed Wireless	Underserved (25/3 < available service < 100/20)	Wireless	3-256
1410462	1335 VINE AVENUE	HARRIS	IA	51345	1	13-Provider holds an enforceable state/federal agreement to construct service at this location	50	5	Fixed Wireless	Underserved (25/3 < available service < 100/20)	Wireless	3-256
1414796	2110 YUCCA AVENUE	AINSWORTH	IA	52201	1	13-Provider holds an enforceable state/federal agreement to construct service at this location	50	5	Fixed Wireless	Underserved (25/3 < available service < 100/20)	Wireless	3-256
1426801	1235 TYLER AVENUE	OCHEYEDAN	IA	51354	1	13-Provider holds an enforceable state/federal agreement to construct service at this location	50	5	Fixed Wireless	Underserved (25/3 < available service < 100/20)	Wireless	3-256
1429861	2776 188TH STREET	AINSWORTH	IA	52201	1	13-Provider holds an enforceable state/federal agreement to construct service at this location	50	5	Fixed Wireless	Underserved (25/3 < available service < 100/20)	Wireless	3-256
1433498	2835 180TH STREET	AINSWORTH	IA	52201	1	13-Provider holds an enforceable state/federal agreement to construct service at this location	50	5	Fixed Wireless	Underserved (25/3 < available service < 100/20)	Wireless	3-256
1451439	1332 TAFT AVENUE	OCHEYEDAN	IA	51354	1	13-Provider holds an enforceable state/federal agreement to construct service at this location	50	5	Fixed Wireless	Underserved (25/3 < available service < 100/20)	Wireless	3-256
1460060	6130 130TH STREET	OCHEYEDAN	IA	51354	1	13-Provider holds an enforceable state/federal agreement to construct service at this location	50	5	Fixed Wireless	Underserved (25/3 < available service < 100/20)	Wireless	3-256
1467930	2746 188TH STREET	AINSWORTH	IA	52201	1	13-Provider holds an enforceable state/federal agreement to construct service at this location	50	5	Fixed Wireless	Underserved (25/3 < available service < 100/20)	Wireless	3-256
1438463	28451 COUNTY ROAD G36	COLUMBUS JUNCTION	IA	52738	1	13-Provider holds an enforceable state/federal agreement to construct service at this location	50	5	Fixed Wireless	Underserved (25/3 < available service < 100/20)	Wireless	3-256
1411987	5918 N AVENUE	QUIMBY	IA	51012	1	13-Provider holds an enforceable state/federal agreement to construct service at this location	50	5	Fixed Wireless	Underserved (25/3 < available service < 100/20)	Wireless	3-256
1416829	3380 READING TRAIL	LOGAN	IA	51546	1	13-Provider holds an enforceable state/federal agreement to construct service at this location	50	5	Fixed Wireless	Underserved (25/3 < available service < 100/20)	Wireless	3-256
1436179	1995 WOLF CREEK TRAIL	ANTHON	IA	51004	1	13-Provider holds an enforceable state/federal agreement to construct service at this location	50	5	Fixed Wireless	Underserved (25/3 < available service < 100/20)	Wireless	3-256
1440313	27793 MARBLE AVENUE	LE MARS	IA	51031	1	13-Provider holds an enforceable state/federal agreement to construct service at this location	50	5	Fixed Wireless	Underserved (25/3 < available service < 100/20)	Wireless	3-256
1456279	2772 140TH STREET	SPIRIT LAKE	IA	51360	1	13-Provider holds an enforceable state/federal agreement to construct service at this location	50	5	Fixed Wireless	Underserved (25/3 < available service < 100/20)	Wireless	3-256
556630	1695 VINE AVENUE	OCHEYEDAN	IA	51354	1	13-Provider holds an enforceable state/federal agreement to construct service at this location	40	5	Fixed Wireless	Underserved (25/3 < available service < 100/20)	Wireless	3-256
36453	1087 280TH AVENUE	SPIRIT LAKE	IA	51360	1	13-Provider holds an enforceable state/federal agreement to construct service at this location	40	5	Fixed Wireless	Underserved (25/3 < available service < 100/20)	Wireless	3-256
198784	1325 280TH AVENUE	SPIRIT LAKE	IA	51360	1	13-Provider holds an enforceable state/federal agreement to construct service at this location	40	5	Fixed Wireless	Underserved (25/3 < available service < 100/20)	Wireless	3-256
342460	1804 WARBLER AVENUE	OCHEYEDAN	IA	51354	1	13-Provider holds an enforceable state/federal agreement to construct service at this location	40	5	Fixed Wireless	Underserved (25/3 < available service < 100/20)	Wireless	3-256
476723	1288 260TH AVENUE	SPIRIT LAKE	IA	51360	1	13-Provider holds an enforceable state/federal agreement to construct service at this location	40	5	Fixed Wireless	Underserved (25/3 < available service < 100/20)	Wireless	3-256
791206	1035 280TH AVENUE	SPIRIT LAKE	IA	51360	1	13-Provider holds an enforceable state/federal agreement to construct service at this location	40	5	Fixed Wireless	Underserved (25/3 < available service < 100/20)	Wireless	3-256
839724	1176 280TH AVENUE	SPIRIT LAKE	IA	51360	1	13-Provider holds an enforceable state/federal agreement to construct service at this location	40	5	Fixed Wireless	Underserved (25/3 < available service < 100/20)	Wireless	3-256
890043	1290 270TH AVENUE	SPIRIT LAKE	IA	51360	1	13-Provider holds an enforceable state/federal agreement to construct service at this location	40	5	Fixed Wireless	Underserved (25/3 < available service < 100/20)	Wireless	3-256
977002	1300 260TH AVENUE	SPIRIT LAKE	IA	51360	1	13-Provider holds an enforceable state/federal agreement to construct service at this location	40	5	Fixed Wireless	Underserved (25/3 < available service < 100/20)	Wireless	3-256
1145695	3383 200TH STREET	TERRIL	IA	51364	1	13-Provider holds an enforceable state/federal agreement to construct service at this location	40	5	Fixed Wireless	Underserved (25/3 < available service < 100/20)	Wireless	3-256
829709	5183 155TH STREET	MONTEZUMA	IA	50171	1	13-Provider holds an enforceable state/federal agreement to construct service at this location	40	4	Fixed Wireless	Underserved (25/3 < available service < 100/20)	Wireless	3-256
391441	4610 200TH STREET	DEEP RIVER	IA	52222	1	13-Provider holds an enforceable state/federal agreement to construct service at this location	40	4	Fixed Wireless	Underserved (25/3 < available service < 100/20)	Wireless	3-256
644318	4745 UNITED STATES HIGHWAY 63	MONTEZUMA	IA	50171	1	13-Provider holds an enforceable state/federal agreement to construct service at this location	40	4	Fixed Wireless	Underserved (25/3 < available service < 100/20)	Wireless	3-256
984319	1161 FOREST HOME ROAD	MONTEZUMA	IA	50171	1	13-Provider holds an enforceable state/federal agreement to construct service at this location	40	4	Fixed Wireless	Underserved (25/3 < available service < 100/20)	Wireless	3-256
1074166	4746 100TH STREET	MONTEZUMA	IA	50171	1	13-Provider holds an enforceable state/federal agreement to construct service at this location	40	4	Fixed Wireless	Underserved (25/3 < available service < 100/20)	Wireless	3-256
1236084	1148 500TH AVENUE	MONTEZUMA	IA	50171	1	13-Provider holds an enforceable state/federal agreement to construct service at this location	40	4	Fixed Wireless	Underserved (25/3 < available service < 100/20)	Wireless	3-256
1370189	4693 135TH STREET	MONTEZUMA	IA	50171	1	13-Provider holds an enforceable state/federal agreement to construct service at this location	40	4	Fixed Wireless	Underserved (25/3 < available service < 100/20)	Wireless	3-256
910466	4912 BARNES CITY ROAD	MONTEZUMA	IA	50171	1	13-Provider holds an enforceable state/federal agreement to construct service at this location	40	4	Fixed Wireless	Underserved (25/3 < available service < 100/20)	Wireless	3-256
1034937	4934 BARNES CITY ROAD	MONTEZUMA	IA	50171	1	13-Provider holds an enforceable state/federal agreement to construct service at this location	40	4	Fixed Wireless	Underserved (25/3 < available service < 100/20)	Wireless	3-256
1320041	4986 BARNES CITY ROAD	MONTEZUMA	IA	50171	1	13-Provider holds an enforceable state/federal agreement to construct service at this location	40	4	Fixed Wireless	Underserved (25/3 < available service < 100/20)	Wireless	3-256
2342	1001 JEWELL AVENUE	SEARSBORO	IA	50242	1	13-Provider holds an enforceable state/federal agreement to construct service at this location	40	4	Fixed Wireless	Underserved (25/3 < available service < 100/20)	Wireless	3-256
40657	1748 470TH AVENUE	MONTEZUMA	IA	50171	1	13-Provider holds an enforceable state/federal agreement to construct service at this location	40	4	Fixed Wireless	Underserved (25/3 < available service < 100/20)	Wireless	3-256
88985	4717 V18 ROAD	MONTEZUMA	IA	50171	1	13-Provider holds an enforceable state/federal agreement to construct service at this location	40	4	Fixed Wireless	Underserved (25/3 < available service < 100/20)	Wireless	3-256
58930	5088 UNITED STATES HIGHWAY 63	MONTEZUMA	IA	50171	1	13-Provider holds an enforceable state/federal agreement to construct service at this location	40	4	Fixed Wireless	Underserved (25/3 < available service < 100/20)	Wireless	3-256
61215	1263 430TH AVENUE	MALCOM	IA	50157	1	13-Provider holds an enforceable state/federal agreement to construct service at this location	40	4	Fixed Wireless	Underserved (25/3 < available service < 100/20)	Wireless	3-256
80834	782 EWART ROAD	GRINNELL	IA	50112	1	13-Provider holds an enforceable state/federal agreement to construct service at this location	40	4	Fixed Wireless	Underserved (25/3 < available service < 100/20)	Wireless	3-256
89335	1676 470TH AVENUE	MONTEZUMA	IA	50171	1	13-Provider holds an enforceable state/federal agreement to construct service at this location	40	4	Fixed Wireless	Underserved (25/3 < available service < 100/20)	Wireless	3-256
96561	1763 470TH AVENUE	MONTEZUMA	IA	50171	1	13-Provider holds an enforceable state/federal agreement to construct service at this location	40	4	Fixed Wireless	Underserved (25/3 < available service < 100/20)	Wireless	3-256
147846	22745 200TH STREET	SIGOURNEY	IA	52591	1	13-Provider holds an enforceable state/federal agreement to construct service at this location	40	4	Fixed Wireless	Underserved (25/3 < available service < 100/20)	Wireless	3-256
104235	742 485TH AVENUE	SEARSBORO	IA	50242	1	13-Provider holds an enforceable state/federal agreement to construct service at this location	40	4	Fixed Wireless	Underserved (25/3 < available service < 100/20)	Wireless	3-256
119570	2145 TELLER AVENUE	ROSE HILL	IA	52586	1	13-Provider holds an enforceable state/federal agreement to construct service at this location	40	4	Fixed Wireless	Underserved (25/3 < available service < 100/20)	Wireless	3-256
127301	4787 110TH STREET	MONTEZUMA	IA	50171	1	13-Provider holds an enforceable state/federal agreement to construct service at this location	40	4	Fixed Wireless	Underserved (25/3 < available service < 100/20)	Wireless	3-256
138371	1959 IOWA HIGHWAY 85	DEEP RIVER	IA	52222	1	13-Provider holds an enforceable state/federal agreement to construct service at this location	40	4	Fixed Wireless	Underserved (25/3 < available service < 100/20)	Wireless	3-256
143507	5173 BARNES CITY ROAD	MONTEZUMA	IA	50171	1	13-Provider holds an enforceable state/federal agreement to construct service at this location	40	4	Fixed Wireless	Underserved (25/3 < available service < 100/20)	Wireless	3-256
146006	5237 240TH STREET	DEEP RIVER	IA	52222	1	13-Provider holds an enforceable state/federal agreement to construct service at this location	40	4	Fixed Wireless	Underserved (25/3 < available service < 100/20)	Wireless	3-256
155495	1565 475TH AVENUE	MONTEZUMA	IA	50171	1	13-Provider holds an enforceable state/federal agreement to construct service at this location	40	4	Fixed Wireless	Underserved (25/3 < available service < 100/20)	Wireless	3-256
159154	4920 90TH STREET	MONTEZUMA	IA	50171	1	13-Provider holds an enforceable state/federal agreement to construct service at this location	40	4	Fixed Wireless	Underserved (25/3 < available service < 100/20)	Wireless	3-256
169575	1826 470TH AVENUE	MONTEZUMA	IA	50171	1	13-Provider holds an enforceable state/federal agreement to construct service at this location	40	4	Fixed Wireless	Underserved (25/3 < available service < 100/20)	Wireless	3-256
189124	4287 110TH STREET	MALCOM	IA	50157	1	13-Provider holds an enforceable state/federal agreement to construct service at this location	40	4	Fixed Wireless	Underserved (25/3 < available service < 100/20)	Wireless	3-256
196071	1587 IOWA HIGHWAY 85	MONTEZUMA	IA	50171	1	13-Provider holds an enforceable state/federal agreement to construct service at this location	40	4	Fixed Wireless	Underserved (25/3 < available service < 100/20)	Wireless	3-256
210204	801 485TH AVENUE	SEARSBORO	IA	50242	1	13-Provider holds an enforceable state/federal agreement to construct service at this location	40	4	Fixed Wireless	Underserved (25/3 < available service < 100/20)	Wireless	3-256
215805	2095 TELLER AVENUE	ROSE HILL	IA	52586	1	13-Provider holds an enforceable state/federal agreement to construct service at this location	40	4	Fixed Wireless	Underserved (25/3 < available service < 100/20)	Wireless	3-256
262933	1250 510TH AVENUE	MONTEZUMA	IA	50171	1	13-Provider holds an enforceable state/federal agreement to construct service at this location	40	4	Fixed Wireless	Underserved (25/3 < available service < 100/20)	Wireless	3-256
269854	1180 440TH AVENUE	MALCOM	IA	50157	1	13-Provider holds an enforceable state/federal agreement to construct service at this location	40	4	Fixed Wireless	Underserved (25/3 < available service < 100/20)	Wireless	3-256
272423	624 462ND AVENUE	GRINNELL	IA	50112	1	13-Provider holds an enforceable state/federal agreement to construct service at this location	40	4	Fixed Wireless	Underserved (25/3 < available service < 100/20)	Wireless	3-256
282533	1736 470TH AVENUE	MONTEZUMA	IA	50171	1	13-Provider holds an enforceable state/federal agreement to construct service at this location	40	4	Fixed Wireless	Underserved (25/3 < available service < 100/20)	Wireless	3-256
283293	2446 520TH AVENUE	DEEP RIVER	IA	52222	1	13-Provider holds an enforceable state/federal agreement to construct service at this location	40	4	Fixed Wireless	Underserved (25/3 < available service < 100/20)	Wireless	3-256
288305	1264 420TH AVENUE	MALCOM	IA	50157	1	13-Provider holds an enforceable state/federal agreement to construct service at this location	40	4	Fixed Wireless	Underserved (25/3 < available service < 100/20)	Wireless	3-256
303783	4455 110TH STREET	MALCOM	IA	50157	1	13-Provider holds an enforceable state/federal agreement to construct service at this location	40	4	Fixed Wireless	Underserved (25/3 < available service < 100/20)	Wireless	3-256
336360	4868 90TH STREET	MONTEZUMA	IA	50171	1	13-Provider holds an enforceable state/federal agreement to construct service at this location	40	4	Fixed Wireless	Underserved (25/3 < available service < 100/20)	Wireless	3-256
340426	4401 100TH STREET	MALCOM	IA	50157	1	13-Provider holds an enforceable state/federal agreement to construct service at this location	40	4	Fixed Wireless	Underserved (25/3 < available service < 100/20)	Wireless	3-256
355829	5015 UNITED STATES HIGHWAY 63	MONTEZUMA	IA	50171	1	13-Provider holds an enforceable state/federal agreement to construct service at this location	40	4	Fixed Wireless	Underserved (25/3 < available service < 100/20)	Wireless	3-256
360877	5323 40TH STREET	SEARSBORO	IA	50242	1	13-Provider holds an enforceable state/federal agreement to construct service at this location	40	4	Fixed Wireless	Underserved (25/3 < available service < 100/20)	Wireless	3-256
369752	4056 470TH AVENUE	DEEP RIVER	IA	52222	1	13-Provider holds an enforceable state/federal agreement to construct service at this location	40	4	Fixed Wireless	Underserved (25/3 < available service < 100/20)	Wireless	3-256
391553	4257 UNITED STATES HIGHWAY 63	MALCOM	IA	50157	1	13-Provider holds an enforceable state/federal agreement to construct service at this location	40	4	Fixed Wireless	Underserved (25/3 < available service < 100/20)	Wireless	3-256
395069	2486 520TH AVENUE	DEEP RIVER	IA	52222	1	13-Provider holds an enforceable state/federal agreement to construct service at this location	40	4	Fixed Wireless	Underserved (25/3 < available service < 100/20)	Wireless	3-256
405964	1586 480TH AVENUE	MONTEZUMA	IA	50171	1	13-Provider holds an enforceable state/federal agreement to construct service at this location	40	4	Fixed Wireless	Underserved (25/3 < available service < 100/20)	Wireless	3-256
417839	1376 505TH AVENUE	MONTEZUMA	IA	50171	1	13-Provider holds an enforceable state/federal agreement to construct service at this location	40	4	Fixed Wireless	Underserved (25/3 < available service < 100/20)	Wireless	3-256
437304	1601 460TH AVENUE	MONTEZUMA	IA	50171	1	13-Provider holds an enforceable state/federal agreement to construct service at this location	40	4	Fixed Wireless	Underserved (25/3 < available service < 100/20)	Wireless	3-256
442789	1181 EWART ROAD	MONTEZUMA	IA	50171	1	13-Provider holds an enforceable state/federal agreement to construct service at this location	40	4	Fixed Wireless	Underserved (25/3 < available service < 100/20)	Wireless	3-256
487659	1030 420TH AVENUE	MALCOM	IA	50157	1	13-Provider holds an enforceable state/federal agreement to construct service at this location	40	4	Fixed Wireless	Underserved (25/3 < available service < 100/20)	Wireless	3-256
541825	2450 520TH AVENUE	DEEP RIVER	IA	52222	1	13-Provider holds an enforceable state/federal agreement to construct service at this location	40	4	Fixed Wireless	Underserved (25/3 < available service < 100/20)	Wireless	3-256
552916	4698 180TH STREET	MONTEZUMA	IA	50171	1	13-Provider holds an enforceable state/federal agreement to construct service at this location	40	4	Fixed Wireless	Underserved (25/3 < available service < 100/20)	Wireless	3-256
553122	4236 100TH STREET	MALCOM	IA	50157	1	13-Provider holds an enforceable state/federal agreement to construct service at this location	40	4	Fixed Wireless	Underserved (25/3 < available service < 100/20)	Wireless	3-256
558576	721 460TH AVENUE	GRINNELL	IA	50112	1	13-Provider holds an enforceable state/federal agreement to construct service at this location	40	4	Fixed Wireless	Underserved (25/3 < available service < 100/20)	Wireless	3-256
580288	4621 V18 ROAD	MONTEZUMA	IA	50171	1	13-Provider holds an enforceable state/federal agreement to construct service at this location	40	4	Fixed Wireless	Underserved (25/3 < available service < 100/20)	Wireless	3-256
589697	2011 IOWA HIGHWAY 85	DEEP RIVER	IA	52222	1	13-Provider holds an enforceable state/federal agreement to construct service at this location	40	4	Fixed Wireless	Underserved (25/3 < available service < 100/20)	Wireless	3-256
594414	5021 UNITED STATES HIGHWAY 63	MONTEZUMA	IA	50171	1	13-Provider holds an enforceable state/federal agreement to construct service at this location	40	4	Fixed Wireless	Underserved (25/3 < available service < 100/20)	Wireless	3-256
598059	1286 440TH AVENUE	MALCOM	IA	50157	1	13-Provider holds an enforceable state/federal agreement to construct service at this location	40	4	Fixed Wireless	Underserved (25/3 < available service < 100/20)	Wireless	3-256
602201	2124 470TH AVENUE	DEEP RIVER	IA	52222	1	13-Provider holds an enforceable state/federal agreement to construct service at this location	40	4	Fixed Wireless	Underserved (25/3 < available service < 100/20)	Wireless	3-256
622022	1255 430TH AVENUE	MALCOM	IA	50157	1	13-Provider holds an enforceable state/federal agreement to construct service at this location	40	4	Fixed Wireless	Underserved (25/3 < available service < 100/20)	Wireless	3-256
642312	4567 55TH STREET	GRINNELL	IA	50112	1	13-Provider holds an enforceable state/federal agreement to construct service at this location	40	4	Fixed Wireless	Underserved (25/3 < available service < 100/20)	Wireless	3-256
645041	5143 140TH STREET	MONTEZUMA	IA	50171	1	13-Provider holds an enforceable state/federal agreement to construct service at this location	40	4	Fixed Wireless	Underserved (25/3 < available service < 100/20)	Wireless	3-256
651454	2027 470TH AVENUE	GUERNSEY	IA	52221	1	13-Provider holds an enforceable state/federal agreement to construct service at this location	40	4	Fixed Wireless	Underserved (25/3 < available service < 100/20)	Wireless	3-256
657862	4910 90TH STREET	MONTEZUMA	IA	50171	1	13-Provider holds an enforceable state/federal agreement to construct service at this location	40	4	Fixed Wireless	Underserved (25/3 < available service < 100/20)	Wireless	3-256
664142	1006 420TH AVENUE	MALCOM	IA	50157	1	13-Provider holds an enforceable state/federal agreement to construct service at this location	40	4	Fixed Wireless	Underserved (25/3 < available service < 100/20)	Wireless	3-256
675021	4977 UNITED STATES HIGHWAY 63	MONTEZUMA	IA	50171	1	13-Provider holds an enforceable state/federal agreement to construct service at this location	40	4	Fixed Wireless	Underserved (25/3 < available service < 100/20)	Wireless	3-256
677773	4935 200TH STREET	DEEP RIVER	IA	52222	1	13-Provider holds an enforceable state/federal agreement to construct service at this location	40	4	Fixed Wireless	Underserved (25/3 < available service < 100/20)	Wireless	3-256

710200	4253 UNITED STATES HIGHWAY 63	MALCOM	IA	50157	1	13-Provider holds an enforceable state/federal agreement to construct service at this location	40	4	Fixed Wireless	Underserved (25/3 < available service < 100/20)	Wireless	3-256
713870	1820 470TH AVENUE	MONTEZUMA	IA	50171	1	13-Provider holds an enforceable state/federal agreement to construct service at this location	40	4	Fixed Wireless	Underserved (25/3 < available service < 100/20)	Wireless	3-256
734757	625 472ND AVENUE	GRINNELL	IA	50112	1	13-Provider holds an enforceable state/federal agreement to construct service at this location	40	4	Fixed Wireless	Underserved (25/3 < available service < 100/20)	Wireless	3-256
734789	1828 470TH AVENUE	MONTEZUMA	IA	50171	1	13-Provider holds an enforceable state/federal agreement to construct service at this location	40	4	Fixed Wireless	Underserved (25/3 < available service < 100/20)	Wireless	3-256
741024	1327 510TH AVENUE	MONTEZUMA	IA	50171	1	13-Provider holds an enforceable state/federal agreement to construct service at this location	40	4	Fixed Wireless	Underserved (25/3 < available service < 100/20)	Wireless	3-256
752449	1595 460TH AVENUE	MONTEZUMA	IA	50171	1	13-Provider holds an enforceable state/federal agreement to construct service at this location	40	4	Fixed Wireless	Underserved (25/3 < available service < 100/20)	Wireless	3-256
766931	1974 470TH AVENUE	DEEP RIVER	IA	52222	1	13-Provider holds an enforceable state/federal agreement to construct service at this location	40	4	Fixed Wireless	Underserved (25/3 < available service < 100/20)	Wireless	3-256
787286	4725 135TH STREET	MONTEZUMA	IA	50171	1	13-Provider holds an enforceable state/federal agreement to construct service at this location	40	4	Fixed Wireless	Underserved (25/3 < available service < 100/20)	Wireless	3-256
793526	625 462ND AVENUE	GRINNELL	IA	50112	1	13-Provider holds an enforceable state/federal agreement to construct service at this location	40	4	Fixed Wireless	Underserved (25/3 < available service < 100/20)	Wireless	3-256
807696	2448 520TH AVENUE	DEEP RIVER	IA	52222	1	13-Provider holds an enforceable state/federal agreement to construct service at this location	40	4	Fixed Wireless	Underserved (25/3 < available service < 100/20)	Wireless	3-256
830980	4426 80TH STREET	GRINNELL	IA	50112	1	13-Provider holds an enforceable state/federal agreement to construct service at this location	40	4	Fixed Wireless	Underserved (25/3 < available service < 100/20)	Wireless	3-256
844930	2246 SNYDER AVENUE	ROSE HILL	IA	52586	1	13-Provider holds an enforceable state/federal agreement to construct service at this location	40	4	Fixed Wireless	Underserved (25/3 < available service < 100/20)	Wireless	3-256
879790	4571 55TH STREET	GRINNELL	IA	50112	1	13-Provider holds an enforceable state/federal agreement to construct service at this location	40	4	Fixed Wireless	Underserved (25/3 < available service < 100/20)	Wireless	3-256
883681	2786 160TH STREET	NEW SHARON	IA	50207	1	13-Provider holds an enforceable state/federal agreement to construct service at this location	40	4	Fixed Wireless	Underserved (25/3 < available service < 100/20)	Wireless	3-256
900072	4309 100TH STREET	MALCOM	IA	50157	1	13-Provider holds an enforceable state/federal agreement to construct service at this location	40	4	Fixed Wireless	Underserved (25/3 < available service < 100/20)	Wireless	3-256
908285	4814 180TH STREET	MONTEZUMA	IA	50171	1	13-Provider holds an enforceable state/federal agreement to construct service at this location	40	4	Fixed Wireless	Underserved (25/3 < available service < 100/20)	Wireless	3-256
932368	935 510TH AVENUE	MONTEZUMA	IA	50171	1	13-Provider holds an enforceable state/federal agreement to construct service at this location	40	4	Fixed Wireless	Underserved (25/3 < available service < 100/20)	Wireless	3-256
936040	4862 90TH STREET	MONTEZUMA	IA	50171	1	13-Provider holds an enforceable state/federal agreement to construct service at this location	40	4	Fixed Wireless	Underserved (25/3 < available service < 100/20)	Wireless	3-256
943996	5144 140TH STREET	MONTEZUMA	IA	50171	1	13-Provider holds an enforceable state/federal agreement to construct service at this location	40	4	Fixed Wireless	Underserved (25/3 < available service < 100/20)	Wireless	3-256
947976	843 480TH AVENUE	MONTEZUMA	IA	50171	1	13-Provider holds an enforceable state/federal agreement to construct service at this location	40	4	Fixed Wireless	Underserved (25/3 < available service < 100/20)	Wireless	3-256
957294	1423 430TH AVENUE	MALCOM	IA	50157	1	13-Provider holds an enforceable state/federal agreement to construct service at this location	40	4	Fixed Wireless	Underserved (25/3 < available service < 100/20)	Wireless	3-256
957835	1321 440TH AVENUE	MALCOM	IA	50157	1	13-Provider holds an enforceable state/federal agreement to construct service at this location	40	4	Fixed Wireless	Underserved (25/3 < available service < 100/20)	Wireless	3-256
964876	2122 470TH AVENUE	DEEP RIVER	IA	52222	1	13-Provider holds an enforceable state/federal agreement to construct service at this location	40	4	Fixed Wireless	Underserved (25/3 < available service < 100/20)	Wireless	3-256
998798	1365 430TH AVENUE	MALCOM	IA	50157	1	13-Provider holds an enforceable state/federal agreement to construct service at this location	40	4	Fixed Wireless	Underserved (25/3 < available service < 100/20)	Wireless	3-256
1042165	1915 480TH AVENUE	DEEP RIVER	IA	52222	1	13-Provider holds an enforceable state/federal agreement to construct service at this location	40	4	Fixed Wireless	Underserved (25/3 < available service < 100/20)	Wireless	3-256
1058485	5002 130TH STREET	MONTEZUMA	IA	50171	1	13-Provider holds an enforceable state/federal agreement to construct service at this location	40	4	Fixed Wireless	Underserved (25/3 < available service < 100/20)	Wireless	3-256
1090973	3226 POWESHIEK IOWA ROAD	DEEP RIVER	IA	52222	1	13-Provider holds an enforceable state/federal agreement to construct service at this location	40	4	Fixed Wireless	Underserved (25/3 < available service < 100/20)	Wireless	3-256
1006870	1055 325TH STREET	DEEP RIVER	IA	52222	1	13-Provider holds an enforceable state/federal agreement to construct service at this location	40	4	Fixed Wireless	Underserved (25/3 < available service < 100/20)	Wireless	3-256
1011265	5147 140TH STREET	MONTEZUMA	IA	50171	1	13-Provider holds an enforceable state/federal agreement to construct service at this location	40	4	Fixed Wireless	Underserved (25/3 < available service < 100/20)	Wireless	3-256
1014770	4357 UNITED STATES HIGHWAY 63	MALCOM	IA	50157	1	13-Provider holds an enforceable state/federal agreement to construct service at this location	40	4	Fixed Wireless	Underserved (25/3 < available service < 100/20)	Wireless	3-256
1016827	4688 135TH STREET	MONTEZUMA	IA	50171	1	13-Provider holds an enforceable state/federal agreement to construct service at this location	40	4	Fixed Wireless	Underserved (25/3 < available service < 100/20)	Wireless	3-256
1024807	4340 130TH STREET	MALCOM	IA	50157	1	13-Provider holds an enforceable state/federal agreement to construct service at this location	40	4	Fixed Wireless	Underserved (25/3 < available service < 100/20)	Wireless	3-256
1056129	1151 EWART ROAD	MONTEZUMA	IA	50171	1	13-Provider holds an enforceable state/federal agreement to construct service at this location	40	4	Fixed Wireless	Underserved (25/3 < available service < 100/20)	Wireless	3-256
1074950	713 EWART ROAD	GRINNELL	IA	50112	1	13-Provider holds an enforceable state/federal agreement to construct service at this location	40	4	Fixed Wireless	Underserved (25/3 < available service < 100/20)	Wireless	3-256
1099625	1934 460TH AVENUE	DEEP RIVER	IA	52222	1	13-Provider holds an enforceable state/federal agreement to construct service at this location	40	4	Fixed Wireless	Underserved (25/3 < available service < 100/20)	Wireless	3-256
1162267	4730 200TH STREET	DEEP RIVER	IA	52222	1	13-Provider holds an enforceable state/federal agreement to construct service at this location	40	4	Fixed Wireless	Underserved (25/3 < available service < 100/20)	Wireless	3-256
1114469	4400 UNITED STATES HIGHWAY 63	MALCOM	IA	50157	1	13-Provider holds an enforceable state/federal agreement to construct service at this location	40	4	Fixed Wireless	Underserved (25/3 < available service < 100/20)	Wireless	3-256
1138496	4994 BARNES CITY ROAD	MONTEZUMA	IA	50171	1	13-Provider holds an enforceable state/federal agreement to construct service at this location	40	4	Fixed Wireless	Underserved (25/3 < available service < 100/20)	Wireless	3-256
1173101	4353 UNITED STATES HIGHWAY 63	MALCOM	IA	50157	1	13-Provider holds an enforceable state/federal agreement to construct service at this location	40	4	Fixed Wireless	Underserved (25/3 < available service < 100/20)	Wireless	3-256
1179743	5280 230TH STREET	DEEP RIVER	IA	52222	1	13-Provider holds an enforceable state/federal agreement to construct service at this location	40	4	Fixed Wireless	Underserved (25/3 < available service < 100/20)	Wireless	3-256
1186150	1738 470TH AVENUE	MONTEZUMA	IA	50171	1	13-Provider holds an enforceable state/federal agreement to construct service at this location	40	4	Fixed Wireless	Underserved (25/3 < available service < 100/20)	Wireless	3-256
1187492	1796 470TH AVENUE	MONTEZUMA	IA	50171	1	13-Provider holds an enforceable state/federal agreement to construct service at this location	40	4	Fixed Wireless	Underserved (25/3 < available service < 100/20)	Wireless	3-256
1195834	1031 500TH AVENUE	MONTEZUMA	IA	50171	1	13-Provider holds an enforceable state/federal agreement to construct service at this location	40	4	Fixed Wireless	Underserved (25/3 < available service < 100/20)	Wireless	3-256
1196408	1618 510TH AVENUE	MONTEZUMA	IA	50171	1	13-Provider holds an enforceable state/federal agreement to construct service at this location	40	4	Fixed Wireless	Underserved (25/3 < available service < 100/20)	Wireless	3-256
1282371	5003 130TH STREET	MONTEZUMA	IA	50171	1	13-Provider holds an enforceable state/federal agreement to construct service at this location	40	4	Fixed Wireless	Underserved (25/3 < available service < 100/20)	Wireless	3-256
1232976	1974 IOWA HIGHWAY 85	DEEP RIVER	IA	52222	1	13-Provider holds an enforceable state/federal agreement to construct service at this location	40	4	Fixed Wireless	Underserved (25/3 < available service < 100/20)	Wireless	3-256
1234224	3166 POWESHIEK IOWA ROAD	DEEP RIVER	IA	52222	1	13-Provider holds an enforceable state/federal agreement to construct service at this location	40	4	Fixed Wireless	Underserved (25/3 < available service < 100/20)	Wireless	3-256
1244812	4374 130TH STREET	MALCOM	IA	50157	1	13-Provider holds an enforceable state/federal agreement to construct service at this location	40	4	Fixed Wireless	Underserved (25/3 < available service < 100/20)	Wireless	3-256
1253294	4420 100TH STREET	MALCOM	IA	50157	1	13-Provider holds an enforceable state/federal agreement to construct service at this location	40	4	Fixed Wireless	Underserved (25/3 < available service < 100/20)	Wireless	3-256
1261246	4335 100TH STREET	MALCOM	IA	50157	1	13-Provider holds an enforceable state/federal agreement to construct service at this location	40	4	Fixed Wireless	Underserved (25/3 < available service < 100/20)	Wireless	3-256
1263023	4936 200TH STREET	DEEP RIVER	IA	52222	1	13-Provider holds an enforceable state/federal agreement to construct service at this location	40	4	Fixed Wireless	Underserved (25/3 < available service < 100/20)	Wireless	3-256
1279264	632 472ND AVENUE	GRINNELL	IA	50112	1	13-Provider holds an enforceable state/federal agreement to construct service at this location	40	4	Fixed Wireless	Underserved (25/3 < available service < 100/20)	Wireless	3-256
1292074	5100 UNITED STATES HIGHWAY 63	MONTEZUMA	IA	50171	1	13-Provider holds an enforceable state/federal agreement to construct service at this location	40	4	Fixed Wireless	Underserved (25/3 < available service < 100/20)	Wireless	3-256
1391612	4761 200TH STREET	DEEP RIVER	IA	52222	1	13-Provider holds an enforceable state/federal agreement to construct service at this location	40	4	Fixed Wireless	Underserved (25/3 < available service < 100/20)	Wireless	3-256
1302728	4338 100TH STREET	MALCOM	IA	50157	1	13-Provider holds an enforceable state/federal agreement to construct service at this location	40	4	Fixed Wireless	Underserved (25/3 < available service < 100/20)	Wireless	3-256
1310367	4387 142ND STREET	MALCOM	IA	50157	1	13-Provider holds an enforceable state/federal agreement to construct service at this location	40	4	Fixed Wireless	Underserved (25/3 < available service < 100/20)	Wireless	3-256
1357838	1384 430TH AVENUE	MALCOM	IA	50157	1	13-Provider holds an enforceable state/federal agreement to construct service at this location	40	4	Fixed Wireless	Underserved (25/3 < available service < 100/20)	Wireless	3-256
1367670	5027 UNITED STATES HIGHWAY 63	MONTEZUMA	IA	50171	1	13-Provider holds an enforceable state/federal agreement to construct service at this location	40	4	Fixed Wireless	Underserved (25/3 < available service < 100/20)	Wireless	3-256
1370258	5059 UNITED STATES HIGHWAY 63	MONTEZUMA	IA	50171	1	13-Provider holds an enforceable state/federal agreement to construct service at this location	40	4	Fixed Wireless	Underserved (25/3 < available service < 100/20)	Wireless	3-256
1376399	1129 480TH AVENUE	MONTEZUMA	IA	50171	1	13-Provider holds an enforceable state/federal agreement to construct service at this location	40	4	Fixed Wireless	Underserved (25/3 < available service < 100/20)	Wireless	3-256
1404142	1702 480TH AVENUE	MONTEZUMA	IA	50171	1	13-Provider holds an enforceable state/federal agreement to construct service at this location	40	4	Fixed Wireless	Underserved (25/3 < available service < 100/20)	Wireless	3-256
1407914	1599 475TH AVENUE	MONTEZUMA	IA	50171	1	13-Provider holds an enforceable state/federal agreement to construct service at this location	40	4	Fixed Wireless	Underserved (25/3 < available service < 100/20)	Wireless	3-256
1422236	4378 70TH STREET	GRINNELL	IA	50112	1	13-Provider holds an enforceable state/federal agreement to construct service at this location	40	4	Fixed Wireless	Underserved (25/3 < available service < 100/20)	Wireless	3-256
1428861	1711 470TH AVENUE	MONTEZUMA	IA	50171	1	13-Provider holds an enforceable state/federal agreement to construct service at this location	40	4	Fixed Wireless	Underserved (25/3 < available service < 100/20)	Wireless	3-256
1438915	4402 UNITED STATES HIGHWAY 63	MALCOM	IA	50157	1	13-Provider holds an enforceable state/federal agreement to construct service at this location	40	4	Fixed Wireless	Underserved (25/3 < available service < 100/20)	Wireless	3-256
1470175	4868 180TH STREET	MONTEZUMA	IA	50171	1	13-Provider holds an enforceable state/federal agreement to construct service at this location	40	4	Fixed Wireless	Underserved (25/3 < available service < 100/20)	Wireless	3-256
1471148	1206 420TH AVENUE	MALCOM	IA	50157	1	13-Provider holds an enforceable state/federal agreement to construct service at this location	40	4	Fixed Wireless	Underserved (25/3 < available service < 100/20)	Wireless	3-256
194729	418 JUNIPER AVENUE	ALDEN	IA	50006	1	13-Provider holds an enforceable state/federal agreement to construct service at this location	37	10	Fixed Wireless	Underserved (25/3 < available service < 100/20)	Wireless	3-256
600582	25183 115TH STREET	IOWA FALLS	IA	50126	1	13-Provider holds an enforceable state/federal agreement to construct service at this location	37	10	Fixed Wireless	Underserved (25/3 < available service < 100/20)	Wireless	3-256
99446	16726 COUNTY HIGHWAY D41	ALDEN	IA	50006	1	13-Provider holds an enforceable state/federal agreement to construct service at this location	37	10	Fixed Wireless	Underserved (25/3 < available service < 100/20)	Wireless	3-256
237163	19747 205TH STREET	IOWA FALLS	IA	50126	1	13-Provider holds an enforceable state/federal agreement to construct service at this location	37	10	Fixed Wireless	Underserved (25/3 < available service < 100/20)	Wireless	3-256
280770	16365 220TH STREET	HUBBARD	IA	50122	1	13-Provider holds an enforceable state/federal agreement to construct service at this location	37	10	Fixed Wireless	Underserved (25/3 < available service < 100/20)	Wireless	3-256
623509	21859 G AVENUE	HUBBARD	IA	50122	1	13-Provider holds an enforceable state/federal agreement to construct service at this location	37	10	Fixed Wireless	Underserved (25/3 < available service < 100/20)	Wireless	3-256
1456736	16549 220TH STREET	HUBBARD	IA	50122	1	13-Provider holds an enforceable state/federal agreement to construct service at this location	37	10	Fixed Wireless	Underserved (25/3 < available service < 100/20)	Wireless	3-256
92152	18929 COUNTY HIGHWAY D25	IOWA FALLS	IA	50126	1	13-Provider holds an enforceable state/federal agreement to construct service at this location	37	10	Fixed Wireless	Underserved (25/3 < available service < 100/20)	Wireless	3-256
317333	17846 J AVENUE	IOWA FALLS	IA	50126	1	13-Provider holds an enforceable state/federal agreement to construct service at this location	37	10	Fixed Wireless	Underserved (25/3 < available service < 100/20)	Wireless	3-256
645694	25093 COUNTY HIGHWAY D15	IOWA FALLS	IA	50126	1	13-Provider holds an enforceable state/federal agreement to construct service at this location	37	10	Fixed Wireless	Underserved (25/3 < available service < 100/20)	Wireless	3-256
954020	18624 COUNTY HIGHWAY D25	IOWA FALLS	IA	50126	1	13-Provider holds an enforceable state/federal agreement to construct service at this location	37	10	Fixed Wireless	Underserved (25/3 < available service < 100/20)	Wireless	3-256
1091805	22475 180TH STREET	IOWA FALLS	IA	50126	1	13-Provider holds an enforceable state/federal agreement to construct service at this location	37	10	Fixed Wireless	Underserved (25/3 < available service < 100/20)	Wireless	3-256
1331673	25236 COUNTY HIGHWAY D15	IOWA FALLS	IA	50126	1	13-Provider holds an enforceable state/federal agreement to construct service at this location	37	10	Fixed Wireless	Underserved (25/3 < available service < 100/20)	Wireless	3-256
1649	25637 135TH STREET	IOWA FALLS	IA	50126	1	13-Provider holds an enforceable state/federal agreement to construct service at this location	37	10	Fixed Wireless	Underserved (25/3 < available service < 100/20)	Wireless	3-256
5244	13142 R AVENUE	IOWA FALLS	IA	50126	1	13-Provider holds an enforceable state/federal agreement to construct service at this location	37	10	Fixed Wireless	Underserved (25/3 < available service < 100/20)	Wireless	3-256
15521	14629 P AVENUE	IOWA FALLS	IA	50126	1	13-Provider holds an enforceable state/federal agreement to construct service at this location	37	10	Fixed Wireless	Underserved (25/3 < available service < 100/20)	Wireless	3-256
20155	19706 J AVENUE	IOWA FALLS	IA	50126	1	13-Provider holds an enforceable state/federal agreement to construct service at this location	37	10	Fixed Wireless	Underserved (25/3 < available service < 100/20)	Wireless	3-256
109532	14625 QQ AVENUE	IOWA FALLS	IA	50126	1	13-Provider holds an enforceable state/federal agreement to construct service at this location	37	10	Fixed Wireless	Underserved (25/3 < available service < 100/20)	Wireless	3-256
138625	19338 JJ AVENUE	IOWA FALLS	IA	50126	1	13-Provider holds an enforceable state/federal agreement to construct service at this location	37	10	Fixed Wireless	Underserved (25/3 < available service < 100/20)	Wireless	3-256
143650	26143 COUNTY HIGHWAY D15	IOWA FALLS	IA	50126	1	13-Provider holds an enforceable state/federal agreement to construct service at this location	37	10	Fixed Wireless	Underserved (25/3 < available service < 100/20)	Wireless	3-256
171203	2479 ZIEGLER AVENUE	WILLIAMS	IA	50271	1	13-Provider holds an enforceable state/federal agreement to construct service at this location	37	10	Fixed Wireless	Underserved (25/3 < available service < 100/20)	Wireless	3-256
153115	1101 30TH STREET	IOWA FALLS	IA	50126	1	13-Provider holds an enforceable state/federal agreement to construct service at this location	37	10	Fixed Wireless	Underserved (25/3 < available service < 100/20)	Wireless	3-256
289866	13008 R AVENUE	ACKLEY	IA	50601	1	13-Provider holds an enforceable state/federal agreement to construct service at this location	37	10	Fixed Wireless	Underserved (25/3 < available service < 100/20)	Wireless	3-256
301674	13224 OO AVENUE	IOWA FALLS	IA	50126	1	13-Provider holds an enforceable state/federal agreement to construct service at this location	37	10	Fixed Wireless	Underserved (25/3 < available service < 100/20)	Wireless	3-256
309450	10748 OO AVENUE	IOWA FALLS	IA	50126	1	13-Provider holds an enforceable state/federal agreement to construct service at this location	37	10	Fixed Wireless	Underserved (25/3 < available service < 100/20)	Wireless	3-256
348321	19827 KK AVENUE	IOWA FALLS	IA	50126	1	13-Provider holds an enforceable state/federal agreement to construct service at this location	37	10	Fixed Wireless	Underserved (25/3 < available service < 100/20)	Wireless	3-256
391231	27134 COUNTY HIGHWAY D15	IOWA FALLS	IA	50126	1	13-Provider holds an enforceable state/federal agreement to construct service at this location	37	10	Fixed Wireless	Underserved (25/3 < available service < 100/20)	Wireless	3-256
443048	18183 H AVENUE	ALDEN	IA	50006	1	13-Provider holds an enforceable state/federal agreement to construct service at this location	37	10	Fixed Wireless	Underserved (25/3 < available service < 100/20)	Wireless	3-256
445759	11261 OO AVENUE	IOWA FALLS	IA	50126	1	13-Provider holds an enforceable state/federal agreement to construct service at this location	37	10	Fixed Wireless	Underserved (25/3 < available service < 100/20)	Wireless	3-256
499196	11277 COUNTY HIGHWAY S55	ACKLEY	IA	50601	1	13-Provider holds an enforceable state/federal agreement to construct service at this location	37	10	Fixed Wireless	Underserved (25/3 < available service < 100/20)	Wireless	3-256
607811	26657 COUNTY HIGHWAY D15	IOWA FALLS	IA	50126	1	13-Provider holds an enforceable state/federal agreement to construct service at this location	37	10	Fixed Wireless	Underserved (25/3 < available service < 100/20)	Wireless	3-256
612687	13006 R AVENUE	ACKLEY	IA	50601	1	13-Provider holds an enforceable state/federal agreement to construct service at this location	37	10	Fixed Wireless	Underserved (25/3 < available service < 100/20)	Wireless	3-256
630802	25679 COUNTY HIGHWAY D15	IOWA FALLS	IA	50126	1	13-Provider holds an enforceable state/federal agreement to construct service at this location	37	10	Fixed Wireless	Underserved (25/3 < available service < 100/20)	Wireless	3-256
677774	1094 70TH STREET	IOWA FALLS	IA	50126	1	13-Provider holds an enforceable state/federal agreement to construct service at this location	37	10	Fixed Wireless	Underserved (25/3 < available service < 100/20)	Wireless	3-256
731318	27356 155TH STREET	IOWA FALLS	IA	50126	1	13-Provider holds an enforceable state/federal agreement to construct service at this location	37	10	Fixed Wireless	Underserved (25/3 < available service < 100/20)	Wireless	3-256
761697	13083 R AVENUE	IOWA FALLS	IA	50126	1	13-Provider holds an enforceable state/federal agreement to construct service at this location	37	10	Fixed Wireless	Underserved (25/3 < available service < 100/20)	Wireless	3-256
775220	27183 155TH STREET	IOWA FALLS	IA	50126	1	13-Provider holds an enforceable state/federal agreement to construct service at this location	37	10	Fixed Wireless	Underserved (25/3 < available service < 100/20)	Wireless	3-256
809815	10253 OO AVENUE	IOWA FALLS	IA	50126	1	13-Provider holds an enforceable state/federal agreement to construct service at this location	37	10	Fixed Wireless	Underserved (25/3 < available service < 100/20)	Wireless	3-256
826454	18485 COUNTY HIGHWAY D25	IOWA FALLS	IA	50126	1	13-Provider holds an enforceable state/federal agreement to construct service at this location	37	10	Fixed Wireless	Underserved (25/3 < available service < 100/20)	Wireless	3-256
841384	25539 150TH STREET	IOWA FALLS	IA	50126	1	13-Provider holds an enforceable state/federal agreement to construct service at this location	37	10	Fixed Wireless	Underserved (25/3 < available service < 100/20)	Wireless	3-256
890465	26313 135TH STREET	IOWA FALLS	IA	50126	1	13-Provider holds an enforceable state/federal agreement to construct service at this location	37	10	Fixed Wireless	Underserved (25/3 < available service < 100/20)	Wireless	3-256
891797	17132 COUNTY HIGHWAY D41	ALDEN	IA	50006	1	13-Provider holds an enforceable state/federal agreement to construct service at this location	37	10	Fixed Wireless	Underserved (25/3 < available service < 100/20)	Wireless	3-256
960634	26072 155TH STREET	IOWA FALLS	IA	50126	1	13-Provider holds an enforceable state/federal agreement to construct service at this location	37	10	Fixed Wireless	Underserved (25/3 < available service < 100/20)	Wireless	3-256
1002129	26958 COUNTY HIGHWAY D15	IOWA FALLS	IA	50126	1	13-Provider holds an enforceable state/federal agreement to construct service at this location	37	10	Fixed Wireless	Underserved (25/3 < available service < 100/20)	Wireless	3-256
1025786	19259 KK AVENUE	IOWA FALLS	IA	50126	1	13-Provider holds an enforceable state/federal agreement to construct service at this location	37	10	Fixed Wireless	Underserved (25/3 < available service < 100/20)	Wireless	3-256
1067402	14676 QQ AVENUE	IOWA FALLS	IA	50126	1	13-Provider holds an enforceable state/federal agreement to construct service at this location	37	10	Fixed Wireless	Underserved (25/3 < available service < 100/20)	Wireless	3-256
1072238	28078 160TH STREET	IOWA FALLS	IA	50126	1	13-Provider holds an enforceable state/federal agreement to construct service at this location	37	10	Fixed Wireless	Underserved (25/3 < available service < 100/20)	Wireless	3-256
1073524	21456 G AVENUE	HUBBARD	IA	50122	1	13-Provider holds an enforceable state/federal agreement to construct service at this location	37	10	Fixed Wireless	Underserved (25/3 < available service < 100/20)	Wireless	3-256
1099552	21454 G AVENUE	HUBBARD	IA	50122	1	13-Provider holds an enforceable state/federal agreement to construct service at this location	37	10	Fixed Wireless	Underserved (25/3 < available service < 100/20)	Wireless	3-256
1099944	14285 P AVENUE	IOWA FALLS	IA	50126	1	13-Provider holds an enforceable state/federal agreement to construct service at this location	37	10	Fixed Wireless	Underserved (25/3 < available service < 100/20)	Wireless	3-256
1134263	27967 COUNTY HIGHWAY D15	IOWA FALLS	IA	50126	1	13-Provider holds an enforceable state/federal agreement to construct service at this location	37	10	Fixed Wireless	Underserved (25/3 < available service < 100/20)	Wireless	3-256
1172245	12587 S AVENUE	ACKLEY	IA	50601	1	13-Provider holds an enforceable state/federal agreement to construct service at this location	37	10	Fixed Wireless	Underserved (25/3 < available service < 100/20)	Wireless	3-256
1194226	11657 COUNTY HIGHWAY S55	ACKLEY	IA	50601	1	13-Provider holds an enforceable state/federal agreement to construct service at this location	37	10	Fixed Wireless	Underserved (25/3 < available service < 100/20)	Wireless	3-256
1198336	12617 R AVENUE	ACKLEY	IA	50601	1	13-Provider holds an enforceable state/federal agreement to construct service at this location	37	10	Fixed Wireless	Underserved (25/3 < available service < 100/20)	Wireless	3-256
1212328	26785 135TH STREET	IOWA FALLS	IA	50126	1	13-Provider holds an enforceable state/federal agreement to construct service at this location	37	10	Fixed Wireless	Underserved (25/3 < available service < 100/20)	Wireless	3-256
1222623	14083 P AVENUE	IOWA FALLS	IA	50126	1	13-Provider holds an enforceable state/federal agreement to construct service at this location	37	10	Fixed Wireless	Underserved (25/3 < available service < 100/20)	Wireless	3-256
1241277	14417 P AVENUE	IOWA FALLS	IA	50126	1	13-Provider holds an enforceable state/federal agreement to construct service at this location	37	10	Fixed Wireless	Underserved (25/3 < available service < 100/20)	Wireless	3-256
1243091	13243 S AVENUE	ACKLEY	IA	50601	1	13-Provider holds an enforceable state/federal agreement to construct service at this location	37	10	Fixed Wireless	Underserved (25/3 < available service < 100/20)	Wireless	3-256

1301454	27002 160TH STREET	IOWA FALLS	IA	50126	1	13-Provider holds an enforceable state/federal agreement to construct service at this location	37	10	Fixed Wireless	Underserved (25/3 < available service < 100/20)	Wireless	3-256		
1310495	26445 155TH STREET	IOWA FALLS	IA	50126	1	13-Provider holds an enforceable state/federal agreement to construct service at this location	37	10	Fixed Wireless	Underserved (25/3 < available service < 100/20)	Wireless	3-256		
1321581	26898 145TH STREET	IOWA FALLS	IA	50126	1	13-Provider holds an enforceable state/federal agreement to construct service at this location	37	10	Fixed Wireless	Underserved (25/3 < available service < 100/20)	Wireless	3-256		
1343725	16420 OO AVENUE	IOWA FALLS	IA	50126	1	13-Provider holds an enforceable state/federal agreement to construct service at this location	37	10	Fixed Wireless	Underserved (25/3 < available service < 100/20)	Wireless	3-256		
1352822	11733 COUNTY HIGHWAY S45	IOWA FALLS	IA	50126	1	13-Provider holds an enforceable state/federal agreement to construct service at this location	37	10	Fixed Wireless	Underserved (25/3 < available service < 100/20)	Wireless	3-256		
1386010	27142 155TH STREET	IOWA FALLS	IA	50126	1	13-Provider holds an enforceable state/federal agreement to construct service at this location	37	10	Fixed Wireless	Underserved (25/3 < available service < 100/20)	Wireless	3-256		
1389445	26540 155TH STREET	IOWA FALLS	IA	50126	1	13-Provider holds an enforceable state/federal agreement to construct service at this location	37	10	Fixed Wireless	Underserved (25/3 < available service < 100/20)	Wireless	3-256		
1391281	26448 COUNTY HIGHWAY D15	IOWA FALLS	IA	50126	1	13-Provider holds an enforceable state/federal agreement to construct service at this location	37	10	Fixed Wireless	Underserved (25/3 < available service < 100/20)	Wireless	3-256		
1393783	15197 QQ AVENUE	IOWA FALLS	IA	50126	1	13-Provider holds an enforceable state/federal agreement to construct service at this location	37	10	Fixed Wireless	Underserved (25/3 < available service < 100/20)	Wireless	3-256		
1365364	1446 HARDIN ROAD	IOWA FALLS	IA	50126	1	13-Provider holds an enforceable state/federal agreement to construct service at this location	37	10	Fixed Wireless	Underserved (25/3 < available service < 100/20)	Wireless	3-256		
1409934	27711 COUNTY HIGHWAY D15	IOWA FALLS	IA	50126	1	13-Provider holds an enforceable state/federal agreement to construct service at this location	37	10	Fixed Wireless	Underserved (25/3 < available service < 100/20)	Wireless	3-256		
1450851	25898 135TH STREET	IOWA FALLS	IA	50126	1	13-Provider holds an enforceable state/federal agreement to construct service at this location	37	10	Fixed Wireless	Underserved (25/3 < available service < 100/20)	Wireless	3-256		
1454943	452 JUNIPER AVENUE	ALDEN	IA	50006	1	13-Provider holds an enforceable state/federal agreement to construct service at this location	37	10	Fixed Wireless	Underserved (25/3 < available service < 100/20)	Wireless	3-256		
105531	1679 325TH STREET	SALEM	IA	52649	1	13-Provider holds an enforceable state/federal agreement to construct service at this location	36.863998	36.863998	Fixed Wireless	Underserved (25/3 < available service < 100/20)	Wireless	3-256		
217379	3535 X AVENUE	CHELSEA	IA	49464	1	13-Provider holds an enforceable state/federal agreement to construct service at this location	36.863998	36.863998	Fixed Wireless	Underserved (25/3 < available service < 100/20)	Wireless	3-256		
599541	1540 SPOKANE AVENUE	DUNLAP	IA	51529	1	13-Provider holds an enforceable state/federal agreement to construct service at this location	36.863998	36.863998	Fixed Wireless	Underserved (25/3 < available service < 100/20)	Wireless	3-256		
632484	1562 SPOKANE AVENUE	DUNLAP	IA	51529	1	13-Provider holds an enforceable state/federal agreement to construct service at this location	36.863998	36.863998	Fixed Wireless	Underserved (25/3 < available service < 100/20)	Wireless	3-256		
679339	2695 153RD STREET	WOODBINE	IA	51579	1	13-Provider holds an enforceable state/federal agreement to construct service at this location	36.863998	36.863998	Fixed Wireless	Underserved (25/3 < available service < 100/20)	Wireless	3-256		
720575	24191 110TH STREET	COLUMBUS JUNCTION	IA	52738	1	13-Provider holds an enforceable state/federal agreement to construct service at this location	36.863998	36.863998	Fixed Wireless	Underserved (25/3 < available service < 100/20)	Wireless	3-256		
761930	25534 BIRCH AVENUE	MANNING	IA	51455	1	13-Provider holds an enforceable state/federal agreement to construct service at this location	36.863998	36.863998	Fixed Wireless	Underserved (25/3 < available service < 100/20)	Wireless	3-256		
777299	25346 BIRCH AVENUE	MANNING	IA	51455	1	13-Provider holds an enforceable state/federal agreement to construct service at this location	36.863998	36.863998	Fixed Wireless	Underserved (25/3 < available service < 100/20)	Wireless	3-256		
969540	11372 27TH BOULEVARD	BELLE PLAINE	IA	52208	1	13-Provider holds an enforceable state/federal agreement to construct service at this location	36.863998	36.863998	Fixed Wireless	Underserved (25/3 < available service < 100/20)	Wireless	3-256		
997868	1653 325TH STREET	SALEM	IA	52649	1	13-Provider holds an enforceable state/federal agreement to construct service at this location	36.863998	36.863998	Fixed Wireless	Underserved (25/3 < available service < 100/20)	Wireless	3-256		
1070167	1518 SPOKANE AVENUE	DUNLAP	IA	51529	1	13-Provider holds an enforceable state/federal agreement to construct service at this location	36.863998	36.863998	Fixed Wireless	Underserved (25/3 < available service < 100/20)	Wireless	3-256		
1319496	3168 YORK AVENUE	MACKSBURG	IA	50155	1	13-Provider holds an enforceable state/federal agreement to construct service at this location	36.863998	36.863998	Fixed Wireless	Underserved (25/3 < available service < 100/20)	Wireless	3-256		
1331570	25396 BIRCH AVENUE	MANNING	IA	51455	1	13-Provider holds an enforceable state/federal agreement to construct service at this location	36.863998	36.863998	Fixed Wireless	Underserved (25/3 < available service < 100/20)	Wireless	3-256		
1418959	1893 TOLEDO AVENUE	WOODBINE	IA	51579	1	13-Provider holds an enforceable state/federal agreement to construct service at this location	36.863998	36.863998	Fixed Wireless	Underserved (25/3 < available service < 100/20)	Wireless	3-256		
592397	1269 JUSTICE ROAD	BAYARD	IA	50029	1	13-Provider holds an enforceable state/federal agreement to construct service at this location	35	10	Fixed Wireless	Underserved (25/3 < available service < 100/20)	Wireless	3-256		
115701	2262 F AVENUE	BAGLEY	IA	50026	1	13-Provider holds an enforceable state/federal agreement to construct service at this location	35	10	Fixed Wireless	Underserved (25/3 < available service < 100/20)	Wireless	3-256		
288419	1368 JUSTICE ROAD	BAYARD	IA	50029	1	13-Provider holds an enforceable state/federal agreement to construct service at this location	35	10	Fixed Wireless	Underserved (25/3 < available service < 100/20)	Wireless	3-256		
485670	2206 F AVENUE	BAGLEY	IA	50026	1	13-Provider holds an enforceable state/federal agreement to construct service at this location	35	10	Fixed Wireless	Underserved (25/3 < available service < 100/20)	Wireless	3-256		
492704	33784 OLYMPIC AVENUE	COON RAPIDS	IA	50058	1	13-Provider holds an enforceable state/federal agreement to construct service at this location	35	10	Fixed Wireless	Underserved (25/3 < available service < 100/20)	Wireless	3-256		
743910	2385 E AVENUE	SCRANTON	IA	51462	1	13-Provider holds an enforceable state/federal agreement to construct service at this location	35	10	Fixed Wireless	Underserved (25/3 < available service < 100/20)	Wireless	3-256		
837381	1835 130TH STREET	BAYARD	IA	50029	1	13-Provider holds an enforceable state/federal agreement to construct service at this location	35	10	Fixed Wireless	Underserved (25/3 < available service < 100/20)	Wireless	3-256		
851045	1867 130TH STREET	BAYARD	IA	50029	1	13-Provider holds an enforceable state/federal agreement to construct service at this location	35	10	Fixed Wireless	Underserved (25/3 < available service < 100/20)	Wireless	3-256		
808047	2391 D AVENUE	SCRANTON	IA	51462	1	13-Provider holds an enforceable state/federal agreement to construct service at this location	35	10	Fixed Wireless	Underserved (25/3 < available service < 100/20)	Wireless	3-256		
1358782	1068 340TH STREET	BAGLEY	IA	50026	1	13-Provider holds an enforceable state/federal agreement to construct service at this location	35	10	Fixed Wireless	Underserved (25/3 < available service < 100/20)	Wireless	3-256		
683483	1224 KOPECK AVENUE	BAYARD	IA	50029	1	13-Provider holds an enforceable state/federal agreement to construct service at this location	35	10	Fixed Wireless	Underserved (25/3 < available service < 100/20)	Wireless	3-256		
544269	1139 KOPECK AVENUE	BAYARD	IA	50029	1	13-Provider holds an enforceable state/federal agreement to construct service at this location	35	10	Fixed Wireless	Underserved (25/3 < available service < 100/20)	Wireless	3-256		
665790	1141 KOPECK AVENUE	BAYARD	IA	50029	1	13-Provider holds an enforceable state/federal agreement to construct service at this location	35	10	Fixed Wireless	Underserved (25/3 < available service < 100/20)	Wireless	3-256		
541343	1029 JUNIPER AVENUE	BAYARD	IA	50029	1	13-Provider holds an enforceable state/federal agreement to construct service at this location	35	10	Fixed Wireless	Underserved (25/3 < available service < 100/20)	Wireless	3-256		
728811	32194 OLYMPIC AVENUE	DEDHAM	IA	51440	1	13-Provider holds an enforceable state/federal agreement to construct service at this location	35	10	Fixed Wireless	Underserved (25/3 < available service < 100/20)	Wireless	3-256		
53214	2349 H AVENUE	BAGLEY	IA	50026	1	13-Provider holds an enforceable state/federal agreement to construct service at this location	35	10	Fixed Wireless	Underserved (25/3 < available service < 100/20)	Wireless	3-256		
169309	2033 150TH STREET	BAYARD	IA	50029	1	13-Provider holds an enforceable state/federal agreement to construct service at this location	35	10	Fixed Wireless	Underserved (25/3 < available service < 100/20)	Wireless	3-256		
287697	2018 150TH STREET	BAYARD	IA	50029	1	13-Provider holds an enforceable state/federal agreement to construct service at this location	35	10	Fixed Wireless	Underserved (25/3 < available service < 100/20)	Wireless	3-256		
201251	770 310TH STREET	BAGLEY	IA	50026	1	13-Provider holds an enforceable state/federal agreement to construct service at this location	35	10	Fixed Wireless	Underserved (25/3 < available service < 100/20)	Wireless	3-256		
448734	101 PRAIRIE STREET	BAYARD	IA	50029	1	13-Provider holds an enforceable state/federal agreement to construct service at this location	35	10	Fixed Wireless	Underserved (25/3 < available service < 100/20)	Wireless	3-256		
410603	32760 MAHOGANY AVENUE	DEDHAM	IA	51440	1	13-Provider holds an enforceable state/federal agreement to construct service at this location	35	10	Fixed Wireless	Underserved (25/3 < available service < 100/20)	Wireless	3-256		
659963	1215 ORIOLE AVENUE	AUDUBON	IA	50025	1	13-Provider holds an enforceable state/federal agreement to construct service at this location	35	10	Fixed Wireless	Underserved (25/3 < available service < 100/20)	Wireless	3-256		
707203	2224 100TH STREET	IA	IA	50029	1	13-Provider holds an enforceable state/federal agreement to construct service at this location	35	10	Fixed Wireless	Underserved (25/3 < available service < 100/20)	Wireless	3-256		
867486	105 PRAIRIE STREET	BAYARD	IA	50029	1	13-Provider holds an enforceable state/federal agreement to construct service at this location	35	10	Fixed Wireless	Underserved (25/3 < available service < 100/20)	Wireless	3-256		
1122888	33478 MAHOGANY AVENUE	DEDHAM	IA	51440	1	13-Provider holds an enforceable state/federal agreement to construct service at this location	35	10	Fixed Wireless	Underserved (25/3 < available service < 100/20)	Wireless	3-256		
1275870	2030 150TH STREET	BAYARD	IA	50029	1	13-Provider holds an enforceable state/federal agreement to construct service at this location	35	10	Fixed Wireless	Underserved (25/3 < available service < 100/20)	Wireless	3-256		
1260609	738 300TH STREET	BAGLEY	IA	50026	1	13-Provider holds an enforceable state/federal agreement to construct service at this location	35	10	Fixed Wireless	Underserved (25/3 < available service < 100/20)	Wireless	3-256		
1445077	2004 130TH STREET	BAYARD	IA	50029	1	13-Provider holds an enforceable state/federal agreement to construct service at this location	35	10	Fixed Wireless	Underserved (25/3 < available service < 100/20)	Wireless	3-256		
22683	4923 JORDANS GROVE ROAD	CENTRAL CITY	IA	52214	1	13-Provider holds an enforceable state/federal agreement to construct service at this location	35	7	Fixed Wireless	Underserved (25/3 < available service < 100/20)	Wireless	3-256		
37163	2077 NETTLE AVENUE	ASHTON	IA	51232	1	13-Provider holds an enforceable state/federal agreement to construct service at this location	35	7	Fixed Wireless	Underserved (25/3 < available service < 100/20)	Wireless	3-256		
98915	2246 SEVEN HILLS ROAD	COGGON	IA	52218	1	13-Provider holds an enforceable state/federal agreement to construct service at this location	35	7	Fixed Wireless	Underserved (25/3 < available service < 100/20)	Wireless	3-256		
53179	11940 490TH STREET	SAINT ANSGAR	IA	50472	1	13-Provider holds an enforceable state/federal agreement to construct service at this location	35	7	Fixed Wireless	Underserved (25/3 < available service < 100/20)	Wireless	3-256		
89311	4770 WINDFALL AVENUE	RICEVILLE	IA	50466	1	13-Provider holds an enforceable state/federal agreement to construct service at this location	35	7	Fixed Wireless	Underserved (25/3 < available service < 100/20)	Wireless	3-256		
19569	6909 BOGGS STREET	WATERLOO	IA	50703	1	13-Provider holds an enforceable state/federal agreement to construct service at this location	35	7	Fixed Wireless	Underserved (25/3 < available service < 100/20)	Wireless	3-256		
39525	2242 TULIP AVENUE	SHEFFIELD	IA	50475	1	13-Provider holds an enforceable state/federal agreement to construct service at this location	35	7	Fixed Wireless	Underserved (25/3 < available service < 100/20)	Wireless	3-256		
134725	4932 WINDFALL AVENUE	RICEVILLE	IA	50466	1	13-Provider holds an enforceable state/federal agreement to construct service at this location	35	7	Fixed Wireless	Underserved (25/3 < available service < 100/20)	Wireless	3-256		
179829	4905 JORDANS GROVE ROAD	CENTRAL CITY	IA	52214	1	13-Provider holds an enforceable state/federal agreement to construct service at this location	35	7	Fixed Wireless	Underserved (25/3 < available service < 100/20)	Wireless	3-256		
106446	6822 BOGGS STREET	WATERLOO	IA	50703	1	13-Provider holds an enforceable state/federal agreement to construct service at this location	35	7	Fixed Wireless	Underserved (25/3 < available service < 100/20)	Wireless	3-256		
292662	1350 500TH STREET	SAINT ANSGAR	IA	50472	1	13-Provider holds an enforceable state/federal agreement to construct service at this location	35	7	Fixed Wireless	Underserved (25/3 < available service < 100/20)	Wireless	3-256		
259931	2361 155TH STREET	INDEPENDENCE	IA	50644	1	13-Provider holds an enforceable state/federal agreement to construct service at this location	35	7	Fixed Wireless	Underserved (25/3 < available service < 100/20)	Wireless	3-256		
268354	2408 SPRUCE AVENUE	SHEFFIELD	IA	50475	1	13-Provider holds an enforceable state/federal agreement to construct service at this location	35	7	Fixed Wireless	Underserved (25/3 < available service < 100/20)	Wireless	3-256		
274248	1805 HENLEY AVENUE	INDEPENDENCE	IA	50644	1	13-Provider holds an enforceable state/federal agreement to construct service at this location	35	7	Fixed Wireless	Underserved (25/3 < available service < 100/20)	Wireless	3-256		
285279	1803 HENLEY AVENUE	INDEPENDENCE	IA	50644	1	13-Provider holds an enforceable state/federal agreement to construct service at this location	35	7	Fixed Wireless	Underserved (25/3 < available service < 100/20)	Wireless	3-256		
371435	2073 MONROE AVENUE	ASHTON	IA	51232	1	13-Provider holds an enforceable state/federal agreement to construct service at this location	35	7	Fixed Wireless	Underserved (25/3 < available service < 100/20)	Wireless	3-256		
307773	5074 BEECH AVENUE	SAINT ANSGAR	IA	50472	1	13-Provider holds an enforceable state/federal agreement to construct service at this location	35	7	Fixed Wireless	Underserved (25/3 < available service < 100/20)	Wireless	3-256		
332185	4755 ADDISON AVENUE	RICEVILLE	IA	50466	1	13-Provider holds an enforceable state/federal agreement to construct service at this location	35	7	Fixed Wireless	Underserved (25/3 < available service < 100/20)	Wireless	3-256		
333489	1253 490TH STREET	SAINT ANSGAR	IA	50472	1	13-Provider holds an enforceable state/federal agreement to construct service at this location	35	7	Fixed Wireless	Underserved (25/3 < available service < 100/20)	Wireless	3-256		
384156	1150 TIMBER DRIVE	GOODELL	IA	50439	1	13-Provider holds an enforceable state/federal agreement to construct service at this location	35	7	Fixed Wireless	Underserved (25/3 < available service < 100/20)	Wireless	3-256		
322944	1136 230TH STREET	SHEFFIELD	IA	50475	1	13-Provider holds an enforceable state/federal agreement to construct service at this location	35	7	Fixed Wireless	Underserved (25/3 < available service < 100/20)	Wireless	3-256		
331458	549 CERRO GORDO STREET	THORNTON	IA	50479	1	13-Provider holds an enforceable state/federal agreement to construct service at this location	35	7	Fixed Wireless	Underserved (25/3 < available service < 100/20)	Wireless	3-256		
335047	11976 110TH STREET	SHEFFIELD	IA	50475	1	13-Provider holds an enforceable state/federal agreement to construct service at this location	35	7	Fixed Wireless	Underserved (25/3 < available service < 100/20)	Wireless	3-256		
362765	12228 LYNX ROAD	WEST UNION	IA	52175	1	13-Provider holds an enforceable state/federal agreement to construct service at this location	35	7	Fixed Wireless	Underserved (25/3 < available service < 100/20)	Wireless	3-256		
385695	2076 255TH STREET	SHEFFIELD	IA	50475	1	13-Provider holds an enforceable state/federal agreement to construct service at this location	35	7	Fixed Wireless	Underserved (25/3 < available service < 100/20)	Wireless	3-256		
390224	11115 110TH STREET	SHEFFIELD	IA	50475	1	13-Provider holds an enforceable state/federal agreement to construct service at this location	35	7	Fixed Wireless	Underserved (25/3 < available service < 100/20)	Wireless	3-256		
428358	4841 JORDANS GROVE ROAD	CENTRAL CITY	IA	52214	1	13-Provider holds an enforceable state/federal agreement to construct service at this location	35	7	Fixed Wireless	Underserved (25/3 < available service < 100/20)	Wireless	3-256		
473091	5047 ADDISON AVENUE	RICEVILLE	IA	55951	1	13-Provider holds an enforceable state/federal agreement to construct service at this location	35	7	Fixed Wireless	Underserved (25/3 < available service < 100/20)	Wireless	3-256		
492431	5885 RISDENTS ROAD	COGGON	IA	52218	1	13-Provider holds an enforceable state/federal agreement to construct service at this location	35	7	Fixed Wireless	Underserved (25/3 < available service < 100/20)	Wireless	3-256		
419495	2291 155TH STREET	INDEPENDENCE	IA	50644	1	13-Provider holds an enforceable state/federal agreement to construct service at this location	35	7	Fixed Wireless	Underserved (25/3 < available service < 100/20)	Wireless	3-256		
421729	1616 LEE AVENUE	INDEPENDENCE	IA	50644	1	13-Provider holds an enforceable state/federal agreement to construct service at this location	35	7	Fixed Wireless	Underserved (25/3 < available service < 100/20)	Wireless	3-256		
481587	12972 120TH STREET	SHEFFIELD	IA	50475	1	13-Provider holds an enforceable state/federal agreement to construct service at this location	35	7	Fixed Wireless	Underserved (25/3 < available service < 100/20)	Wireless	3-256		
521483	13249 ASPEN AVENUE	POSTVILLE	IA	52162	1	13-Provider holds an enforceable state/federal agreement to construct service at this location	35	7	Fixed Wireless	Underserved (25/3 < available service < 100/20)	Wireless	3-256		
559590	2267 NEST AVENUE	ASHTON	IA	51232	1	13-Provider holds an enforceable state/federal agreement to construct service at this location	35	7	Fixed Wireless	Underserved (25/3 < available service < 100/20)	Wireless	3-256		
586521	4869 BEECH AVENUE	SAINT ANSGAR	IA	50472	1	13-Provider holds an enforceable state/federal agreement to construct service at this location	35	7	Fixed Wireless	Underserved (25/3 < available service < 100/20)	Wireless	3-256		
586662	4887 WINDFALL AVENUE	RICEVILLE	IA	50466	1	13-Provider holds an enforceable state/federal agreement to construct service at this location	35	7	Fixed Wireless	Underserved (25/3 < available service < 100/20)	Wireless	3-256		
541317	6328 STRAYER ROAD	CEDAR FALLS	IA	50613	1	13-Provider holds an enforceable state/federal agreement to construct service at this location	35	7	Fixed Wireless	Underserved (25/3 < available service < 100/20)	Wireless	3-256		
622996	3369 470TH STREET	RICEVILLE	IA	50466	1	13-Provider holds an enforceable state/federal agreement to construct service at this location	35	7	Fixed Wireless	Underserved (25/3 < available service < 100/20)	Wireless	3-256		
684307	1140 TIMBER DRIVE	GOODELL	IA	50439	1	13-Provider holds an enforceable state/federal agreement to construct service at this location	35	7	Fixed Wireless	Underserved (25/3 < available service < 100/20)	Wireless	3-256		
692524	4828 WINDFALL AVENUE	RICEVILLE	IA	50466	1	13-Provider holds an enforceable state/federal agreement to construct service at this location	35	7	Fixed Wireless	Underserved (25/3 < available service < 100/20)	Wireless	3-256		
612100	1735 HENLEY AVENUE	INDEPENDENCE	IA	50644	1	13-Provider holds an enforceable state/federal agreement to construct service at this location	35	7	Fixed Wireless	Underserved (25/3 < available service < 100/20)	Wireless	3-256		
643595	2293 155TH STREET	INDEPENDENCE	IA	50644	1	13-Provider holds an enforceable state/federal agreement to construct service at this location	35	7	Fixed Wireless	Underserved (25/3 < available service < 100/20)	Wireless	3-256		
679307	2158 255TH STREET	DOUGHERTY	IA	50433	1	13-Provider holds an enforceable state/federal agreement to construct service at this location	35	7	Fixed Wireless	Underserved (25/3 < available service < 100/20)	Wireless	3-256		
681847	2920 EVERLY AVENUE	BRANDON	IA	52210	1	13-Provider holds an enforceable state/federal agreement to construct service at this location	35	7	Fixed Wireless	Underserved (25/3 < available service < 100/20)	Wireless	3-256		
697841	6434 STRAYER ROAD	CEDAR FALLS	IA	50613	1	13-Provider holds an enforceable state/federal agreement to construct service at this location	35	7	Fixed Wireless	Underserved (25/3 < available service < 100/20)	Wireless	3-256		
602696	927 230TH STREET	LATIMER	IA	50452	1	13-Provider holds an enforceable state/federal agreement to construct service at this location	35	7	Fixed Wireless	Underserved (25/3 < available service < 100/20)	Wireless	3-256		
706743	5631 25TH AVENUE DRIVE	VINTON	IA	52349	1	13-Provider holds an enforceable state/federal agreement to construct service at this location	35	7	Fixed Wireless	Underserved (25/3 < available service < 100/20)	Wireless	3-256		
745219	4934 DREXLER ROAD	CENTRAL CITY	IA	52214	1	13-Provider holds an enforceable state/federal agreement to construct service at this location	35	7	Fixed Wireless	Underserved (25/3 < available service < 100/20)	Wireless	3-256		
727055	5730 29TH AVENUE DRIVE	VINTON	IA	52349	1	13-Provider holds an enforceable state/federal agreement to construct service at this location	35	7	Fixed Wireless	Underserved (25/3 < available service < 100/20)	Wireless	3-256		
759123	4911 EPIC AVENUE	SAINT ANSGAR	IA	50472	1	13-Provider holds an enforceable state/federal agreement to construct service at this location	35	7	Fixed Wireless	Underserved (25/3 < available service < 100/20)	Wireless	3-256		
789591	1097 485TH STREET	SAINT ANSGAR	IA	50472	1	13-Provider holds an enforceable state/federal agreement to construct service at this location	35	7	Fixed Wireless	Underserved (25/3 < available service < 100/20)	Wireless	3-256		
796927	3381 470TH STREET	RICEVILLE	IA	50466	1	13-Provider holds an enforceable state/federal agreement to construct service at this location	35	7	Fixed Wireless	Underserved (25/3 < available service < 100/20)	Wireless	3-256		
710213	25784 J AVENUE	WEST UNION	IA	52175	1	13-Provider holds an enforceable state/federal agreement to construct service at this location	35	7	Fixed Wireless	Underserved (25/3 < available service < 100/20)	Wireless	3-256		
711326	833 EMMONS AVENUE	WATERLOO	IA	50703	1	13-Provider holds an enforceable state/federal agreement to construct service at this location	35	7	Fixed Wireless	Underserved (25/3 < available service < 100/20)	Wireless	3-256		
733707	838 EMMONS AVENUE	WATERLOO	IA	50703	1	13-Provider holds an enforceable state/federal agreement to construct service at this location	35	7	Fixed Wireless	Underserved (25/3 < available service < 100/20)	Wireless	3-256		
775116	1591 GRANT AVENUE	INDEPENDENCE	IA	50644	1	13-Provider holds an enforceable state/federal agreement to construct service at this location	35	7	Fixed Wireless	Underserved (25/3 < available service < 100/20)	Wireless	3-256		
801430	4803 WINDFALL AVENUE	RICEVILLE	IA	50466	1	13-Provider holds an enforceable state/federal agreement to construct service at this location	35	7	Fixed Wireless	Underserved (25/3 < available service < 100/20)	Wireless	3-256		
818137	951 CERRO GORDO STREET	THORNTON	IA	50479	1	13-Provider holds an enforceable state/federal agreement to construct service at this location	35	7	Fixed Wireless	Underserved (25/3 < available service < 100/20)	Wireless	3-256		
859371	1809 HENLEY AVENUE	INDEPENDENCE	IA	50644	1	13-Provider holds an enforceable state/federal agreement to construct service at this location	35	7	Fixed Wireless	Underserved (25/3 < available service < 100/20)	Wireless	3-256		
889103	2112 210TH STREET	HAMPTON	IA	50441	1	13-Provider holds an enforceable state/federal agreement to construct service at this location	35	7	Fixed Wireless	Underserved (25/3 < available service < 100/20)	Wireless	3-256		
938805	1121 503RD STREET	SAINT ANSGAR	IA	50472	1	13-Provider holds an enforceable state/federal agreement to construct service at this location	35	7	Fixed Wireless	Underserved (25/3 < available service < 100/20)	Wireless	3-256		
955390	5672 25TH AVENUE DRIVE	VINTON	IA	52349	1	13-Provider holds an enforceable state/federal agreement to construct service at this location	35	7	Fixed Wireless	Underserved (25/3 < available service < 100/20)	Wireless	3-256		
941975	1963 250TH STREET	SHEFFIELD	IA	50475	1	13-Provider holds an enforceable state/federal agreement to construct service at this location	35	7	Fixed Wireless	Underserved (25/3 < available service < 100/20)	Wireless	3-256		
964350	3034 MALLARD AVENUE	SHEFFIELD	IA	50475	1	13-Provider holds an enforceable state/federal agreement to construct service at this location	35	7	Fixed Wireless	Underserved (25/3 < available service < 100/20)	Wireless	3-256		
969086	2353 THRUSH AVENUE	SHEFFIELD	IA	50475	1	13-Provider holds an enforceable state/federal agreement to construct service at this location	35	7	Fixed Wireless	Underserved (25/3 < available service < 100/20)	Wireless	3-256		
938055	927 230TH STREET	LATIMER	IA	50452	1	13-Provider holds an enforceable state/federal agreement to construct service at this location	35	7	Fixed Wireless	Underserved (25/3 < available service < 100/20)	Wireless	3-256		
1083549	5712 25TH AVENUE DRIVE	VINTON	IA	52349	1	13-Provider holds an enforceable state/federal agreement to construct service at this location	35	7	Fixed Wireless	Underserved (25/3 < available service < 100/20)	Wireless	3-256		
1080831	4886 DREXLER ROAD	IA	IA	52214	1	13-Provider holds an enforceable state/federal agreement to construct service at this location	35	7	Fixed Wireless	Underserved (25/3 < available service < 100/20)	Wireless	3-256		
1023953	26474 JUNIPER ROAD	WEST UNION	IA	52175	1	13-Provider holds an enforceable state/federal agreement to construct service at this location	35	7	Fixed Wireless	Underserved (25/3 < available service < 100/20)	Wireless	3-256		
1066172	1715 170TH STREET	INDEPENDENCE	IA	50644	1	13-Provider holds an enforceable state/federal agreement to construct service at this location	35	7	Fixed Wireless	Underserved (25/3 < available service < 100/20)	Wireless	3-256		

1085585	2360 VINE AVENUE	DOUGHERTY	IA	50433	1	13-Provider holds an enforceable state/federal agreement to construct service at this location	35	7	Fixed Wireless	Underserved (25/3 < available service < 100/20)	Wireless	3-256
1086281	2145 230TH STREET	SHEFFIELD	IA	50475	1	13-Provider holds an enforceable state/federal agreement to construct service at this location	35	7	Fixed Wireless	Underserved (25/3 < available service < 100/20)	Wireless	3-256
1092058	1075 160TH STREET	HAMPTON	IA	50441	1	13-Provider holds an enforceable state/federal agreement to construct service at this location	35	7	Fixed Wireless	Underserved (25/3 < available service < 100/20)	Wireless	3-256
1132856	4822 DREXLER ROAD	CENTRAL CITY	IA	52214	1	13-Provider holds an enforceable state/federal agreement to construct service at this location	35	7	Fixed Wireless	Underserved (25/3 < available service < 100/20)	Wireless	3-256
1144858	1622 LEE AVENUE	INDEPENDENCE	IA	50644	1	13-Provider holds an enforceable state/federal agreement to construct service at this location	35	7	Fixed Wireless	Underserved (25/3 < available service < 100/20)	Wireless	3-256
1154716	1890 245TH STREET	SHEFFIELD	IA	50475	1	13-Provider holds an enforceable state/federal agreement to construct service at this location	35	7	Fixed Wireless	Underserved (25/3 < available service < 100/20)	Wireless	3-256
1183171	9454 250TH STREET	WEST UNION	IA	52175	1	13-Provider holds an enforceable state/federal agreement to construct service at this location	35	7	Fixed Wireless	Underserved (25/3 < available service < 100/20)	Wireless	3-256
1244027	4781 210TH STREET	ASHTON	IA	51232	1	13-Provider holds an enforceable state/federal agreement to construct service at this location	35	7	Fixed Wireless	Underserved (25/3 < available service < 100/20)	Wireless	3-256
1249213	1602 500TH STREET	SAINT ANSGAR	IA	50472	1	13-Provider holds an enforceable state/federal agreement to construct service at this location	35	7	Fixed Wireless	Underserved (25/3 < available service < 100/20)	Wireless	3-256
1228767	5700 25TH AVENUE DRIVE	VINTON	IA	52349	1	13-Provider holds an enforceable state/federal agreement to construct service at this location	35	7	Fixed Wireless	Underserved (25/3 < available service < 100/20)	Wireless	3-256
1231167	4749 ADDISON AVENUE	RICEVILLE	IA	50466	1	13-Provider holds an enforceable state/federal agreement to construct service at this location	35	7	Fixed Wireless	Underserved (25/3 < available service < 100/20)	Wireless	3-256
1235508	4957 ADDISON AVENUE	RICEVILLE	IA	50466	1	13-Provider holds an enforceable state/federal agreement to construct service at this location	35	7	Fixed Wireless	Underserved (25/3 < available service < 100/20)	Wireless	3-256
1277757	2045 TIMBER WAY	GOODELL	IA	50439	1	13-Provider holds an enforceable state/federal agreement to construct service at this location	35	7	Fixed Wireless	Underserved (25/3 < available service < 100/20)	Wireless	3-256
1217604	2492 SPRUCE AVENUE	SHEFFIELD	IA	50475	1	13-Provider holds an enforceable state/federal agreement to construct service at this location	35	7	Fixed Wireless	Underserved (25/3 < available service < 100/20)	Wireless	3-256
1218847	2127 210TH STREET	HAMPTON	IA	50441	1	13-Provider holds an enforceable state/federal agreement to construct service at this location	35	7	Fixed Wireless	Underserved (25/3 < available service < 100/20)	Wireless	3-256
1231833	2375 VINE AVENUE	DOUGHERTY	IA	50433	1	13-Provider holds an enforceable state/federal agreement to construct service at this location	35	7	Fixed Wireless	Underserved (25/3 < available service < 100/20)	Wireless	3-256
1354273	5905 NUGENTS ROAD	COGGON	IA	52218	1	13-Provider holds an enforceable state/federal agreement to construct service at this location	35	7	Fixed Wireless	Underserved (25/3 < available service < 100/20)	Wireless	3-256
1348690	1291 500TH STREET	SAINT ANSGAR	IA	50472	1	13-Provider holds an enforceable state/federal agreement to construct service at this location	35	7	Fixed Wireless	Underserved (25/3 < available service < 100/20)	Wireless	3-256
1351136	1245 TIMBER DRIVE	GOODELL	IA	50439	1	13-Provider holds an enforceable state/federal agreement to construct service at this location	35	7	Fixed Wireless	Underserved (25/3 < available service < 100/20)	Wireless	3-256
1357813	5050 BEECH AVENUE	SAINT ANSGAR	IA	50472	1	13-Provider holds an enforceable state/federal agreement to construct service at this location	35	7	Fixed Wireless	Underserved (25/3 < available service < 100/20)	Wireless	3-256
1366387	4885 WINDFALL AVENUE	RICEVILLE	IA	50466	1	13-Provider holds an enforceable state/federal agreement to construct service at this location	35	7	Fixed Wireless	Underserved (25/3 < available service < 100/20)	Wireless	3-256
1389094	2025 TIMBER WAY	GOODELL	IA	50439	1	13-Provider holds an enforceable state/federal agreement to construct service at this location	35	7	Fixed Wireless	Underserved (25/3 < available service < 100/20)	Wireless	3-256
1377366	1298 ROLLINS ROAD		IA	52214	1	13-Provider holds an enforceable state/federal agreement to construct service at this location	35	7	Fixed Wireless	Underserved (25/3 < available service < 100/20)	Wireless	3-256
1316630	1477 210TH STREET	CHAPIN	IA	50427	1	13-Provider holds an enforceable state/federal agreement to construct service at this location	35	7	Fixed Wireless	Underserved (25/3 < available service < 100/20)	Wireless	3-256
1325818	2311 VINE AVENUE	DOUGHERTY	IA	50433	1	13-Provider holds an enforceable state/federal agreement to construct service at this location	35	7	Fixed Wireless	Underserved (25/3 < available service < 100/20)	Wireless	3-256
1371187	1807 HENLEY AVENUE	INDEPENDENCE	IA	50644	1	13-Provider holds an enforceable state/federal agreement to construct service at this location	35	7	Fixed Wireless	Underserved (25/3 < available service < 100/20)	Wireless	3-256
1372966	2110 255TH STREET	SHEFFIELD	IA	50475	1	13-Provider holds an enforceable state/federal agreement to construct service at this location	35	7	Fixed Wireless	Underserved (25/3 < available service < 100/20)	Wireless	3-256
1407883	5793 NUGENTS ROAD	COGGON	IA	52218	1	13-Provider holds an enforceable state/federal agreement to construct service at this location	35	7	Fixed Wireless	Underserved (25/3 < available service < 100/20)	Wireless	3-256
1410842	4955 ADDISON AVENUE	RICEVILLE	IA	55951	1	13-Provider holds an enforceable state/federal agreement to construct service at this location	35	7	Fixed Wireless	Underserved (25/3 < available service < 100/20)	Wireless	3-256
1408701	26101 COUNTY HIGHWAY D15	IOWA FALLS	IA	50126	1	13-Provider holds an enforceable state/federal agreement to construct service at this location	35	7	Fixed Wireless	Underserved (25/3 < available service < 100/20)	Wireless	3-256
1416876	13242 ASPEN AVENUE	POSTVILLE	IA	52162	1	13-Provider holds an enforceable state/federal agreement to construct service at this location	35	7	Fixed Wireless	Underserved (25/3 < available service < 100/20)	Wireless	3-256
1408016	1725 OLYMPIC AVENUE	INDEPENDENCE	IA	50644	1	13-Provider holds an enforceable state/federal agreement to construct service at this location	35	7	Fixed Wireless	Underserved (25/3 < available service < 100/20)	Wireless	3-256
1432780	2010 240TH STREET	SHEFFIELD	IA	50475	1	13-Provider holds an enforceable state/federal agreement to construct service at this location	35	7	Fixed Wireless	Underserved (25/3 < available service < 100/20)	Wireless	3-256
1438407	2138 255TH STREET	DOUGHERTY	IA	50433	1	13-Provider holds an enforceable state/federal agreement to construct service at this location	35	7	Fixed Wireless	Underserved (25/3 < available service < 100/20)	Wireless	3-256
16398	5212 RAILVIEW ROAD	CENTRAL CITY	IA	52214	1	13-Provider holds an enforceable state/federal agreement to construct service at this location	35	7	Fixed Wireless	Underserved (25/3 < available service < 100/20)	Wireless	3-256
35965	1109 BROWN ROAD	CENTRAL CITY	IA	52214	1	13-Provider holds an enforceable state/federal agreement to construct service at this location	35	7	Fixed Wireless	Underserved (25/3 < available service < 100/20)	Wireless	3-256
53999	34993 BELGIAN ROAD	STRAWBERRY POINT	IA	52076	1	13-Provider holds an enforceable state/federal agreement to construct service at this location	35	7	Fixed Wireless	Underserved (25/3 < available service < 100/20)	Wireless	3-256
146291	2466 BENTON BUCHANAN ROAD	BRANDON	IA	52210	1	13-Provider holds an enforceable state/federal agreement to construct service at this location	35	7	Fixed Wireless	Underserved (25/3 < available service < 100/20)	Wireless	3-256
183462	34969 BELGIAN ROAD	STRAWBERRY POINT	IA	52076	1	13-Provider holds an enforceable state/federal agreement to construct service at this location	35	7	Fixed Wireless	Underserved (25/3 < available service < 100/20)	Wireless	3-256
323090	2426 BENTON BUCHANAN ROAD	BRANDON	IA	52210	1	13-Provider holds an enforceable state/federal agreement to construct service at this location	35	7	Fixed Wireless	Underserved (25/3 < available service < 100/20)	Wireless	3-256
321591	1913 BENTON-BUCHANAN ROAD	WALKER	IA	52352	1	13-Provider holds an enforceable state/federal agreement to construct service at this location	35	7	Fixed Wireless	Underserved (25/3 < available service < 100/20)	Wireless	3-256
451826	1227 HOOSIER ROAD	LISBON	IA	52253	1	13-Provider holds an enforceable state/federal agreement to construct service at this location	35	7	Fixed Wireless	Underserved (25/3 < available service < 100/20)	Wireless	3-256
496155	3131 330TH STREET	COGGON	IA	52218	1	13-Provider holds an enforceable state/federal agreement to construct service at this location	35	7	Fixed Wireless	Underserved (25/3 < available service < 100/20)	Wireless	3-256
499913	3113 330TH STREET	COGGON	IA	52218	1	13-Provider holds an enforceable state/federal agreement to construct service at this location	35	7	Fixed Wireless	Underserved (25/3 < available service < 100/20)	Wireless	3-256
553484	5374 RAILVIEW ROAD	CENTRAL CITY	IA	52214	1	13-Provider holds an enforceable state/federal agreement to construct service at this location	35	7	Fixed Wireless	Underserved (25/3 < available service < 100/20)	Wireless	3-256
564091	3396 120TH STREET	SUMNER	IA	50674	1	13-Provider holds an enforceable state/federal agreement to construct service at this location	35	7	Fixed Wireless	Underserved (25/3 < available service < 100/20)	Wireless	3-256
566769	24646 230TH STREET	SUMNER	IA	50674	1	13-Provider holds an enforceable state/federal agreement to construct service at this location	35	7	Fixed Wireless	Underserved (25/3 < available service < 100/20)	Wireless	3-256
635873	4890 DUCK POND ROAD	CENTRAL CITY	IA	52214	1	13-Provider holds an enforceable state/federal agreement to construct service at this location	35	7	Fixed Wireless	Underserved (25/3 < available service < 100/20)	Wireless	3-256
658187	3000 320TH STREET	CHELSEA	IA	52215	1	13-Provider holds an enforceable state/federal agreement to construct service at this location	35	7	Fixed Wireless	Underserved (25/3 < available service < 100/20)	Wireless	3-256
696814	4875 DREXLER ROAD	CENTRAL CITY	IA	52214	1	13-Provider holds an enforceable state/federal agreement to construct service at this location	35	7	Fixed Wireless	Underserved (25/3 < available service < 100/20)	Wireless	3-256
650746	2420 BENTON BUCHANAN ROAD	BRANDON	IA	52210	1	13-Provider holds an enforceable state/federal agreement to construct service at this location	35	7	Fixed Wireless	Underserved (25/3 < available service < 100/20)	Wireless	3-256
617831	22109 W AVENUE	HAWKEYE	IA	52147	1	13-Provider holds an enforceable state/federal agreement to construct service at this location	35	7	Fixed Wireless	Underserved (25/3 < available service < 100/20)	Wireless	3-256
689752	3397 CARTER AVENUE	BRANDON	IA	52210	1	13-Provider holds an enforceable state/federal agreement to construct service at this location	35	7	Fixed Wireless	Underserved (25/3 < available service < 100/20)	Wireless	3-256
746317	1793 PARIS ROAD	CENTRAL CITY	IA	52214	1	13-Provider holds an enforceable state/federal agreement to construct service at this location	35	7	Fixed Wireless	Underserved (25/3 < available service < 100/20)	Wireless	3-256
728272	3099 330TH STREET	COGGON	IA	52218	1	13-Provider holds an enforceable state/federal agreement to construct service at this location	35	7	Fixed Wireless	Underserved (25/3 < available service < 100/20)	Wireless	3-256
781145	3102 LUCAS AVENUE	ROWLEY	IA	52329	1	13-Provider holds an enforceable state/federal agreement to construct service at this location	35	7	Fixed Wireless	Underserved (25/3 < available service < 100/20)	Wireless	3-256
818361	12363 AMISSION ROAD	STRAWBERRY POINT	IA	52076	1	13-Provider holds an enforceable state/federal agreement to construct service at this location	35	7	Fixed Wireless	Underserved (25/3 < available service < 100/20)	Wireless	3-256
841013	15133 110TH STREET	MAYNARD	IA	50655	1	13-Provider holds an enforceable state/federal agreement to construct service at this location	35	7	Fixed Wireless	Underserved (25/3 < available service < 100/20)	Wireless	3-256
866187	1267 BENTON-BUCHANAN AVENUE	BRANDON	IA	52210	1	13-Provider holds an enforceable state/federal agreement to construct service at this location	35	7	Fixed Wireless	Underserved (25/3 < available service < 100/20)	Wireless	3-256
942149	3385 CARTER AVENUE	BRANDON	IA	52210	1	13-Provider holds an enforceable state/federal agreement to construct service at this location	35	7	Fixed Wireless	Underserved (25/3 < available service < 100/20)	Wireless	3-256
982343	24193 X AVENUE	WAUCOMA	IA	52171	1	13-Provider holds an enforceable state/federal agreement to construct service at this location	35	7	Fixed Wireless	Underserved (25/3 < available service < 100/20)	Wireless	3-256
1027739	3352 DEACON AVENUE	BRANDON	IA	52210	1	13-Provider holds an enforceable state/federal agreement to construct service at this location	35	7	Fixed Wireless	Underserved (25/3 < available service < 100/20)	Wireless	3-256
1134675	4869 DREXLER ROAD	CENTRAL CITY	IA	52214	1	13-Provider holds an enforceable state/federal agreement to construct service at this location	35	7	Fixed Wireless	Underserved (25/3 < available service < 100/20)	Wireless	3-256
1181055	3040 320TH STREET	CHELSEA	IA	52215	1	13-Provider holds an enforceable state/federal agreement to construct service at this location	35	7	Fixed Wireless	Underserved (25/3 < available service < 100/20)	Wireless	3-256
1180268	3356 DEACON AVENUE	BRANDON	IA	52210	1	13-Provider holds an enforceable state/federal agreement to construct service at this location	35	7	Fixed Wireless	Underserved (25/3 < available service < 100/20)	Wireless	3-256
1188760	23689 X AVENUE	SUMNER	IA	50674	1	13-Provider holds an enforceable state/federal agreement to construct service at this location	35	7	Fixed Wireless	Underserved (25/3 < available service < 100/20)	Wireless	3-256
1233337	1507 HWY 1	MOUNT VERNON	IA	52314	1	13-Provider holds an enforceable state/federal agreement to construct service at this location	35	7	Fixed Wireless	Underserved (25/3 < available service < 100/20)	Wireless	3-256
1270872	3039 UNITED STATES HIGHWAY 30	CHELSEA	IA	52215	1	13-Provider holds an enforceable state/federal agreement to construct service at this location	35	7	Fixed Wireless	Underserved (25/3 < available service < 100/20)	Wireless	3-256
1219849	3103 MICHEL AVENUE	ROWLEY	IA	52329	1	13-Provider holds an enforceable state/federal agreement to construct service at this location	35	7	Fixed Wireless	Underserved (25/3 < available service < 100/20)	Wireless	3-256
1269665	23904 Y AVENUE	SUMNER	IA	50674	1	13-Provider holds an enforceable state/federal agreement to construct service at this location	35	7	Fixed Wireless	Underserved (25/3 < available service < 100/20)	Wireless	3-256
1324201	24968 170TH STREET	SUMNER	IA	50674	1	13-Provider holds an enforceable state/federal agreement to construct service at this location	35	7	Fixed Wireless	Underserved (25/3 < available service < 100/20)	Wireless	3-256
1324941	1187 BENTON-BUCHANAN AVENUE	BRANDON	IA	52210	1	13-Provider holds an enforceable state/federal agreement to construct service at this location	35	7	Fixed Wireless	Underserved (25/3 < available service < 100/20)	Wireless	3-256
1435914	24312 230TH STREET	SUMNER	IA	50674	1	13-Provider holds an enforceable state/federal agreement to construct service at this location	35	7	Fixed Wireless	Underserved (25/3 < available service < 100/20)	Wireless	3-256
52711	3238 W AVENUE	ELBERON	IA	52225	1	13-Provider holds an enforceable state/federal agreement to construct service at this location	35	7	Fixed Wireless	Underserved (25/3 < available service < 100/20)	Wireless	3-256
152559	5231 29TH AVENUE	VINTON	IA	52349	1	13-Provider holds an enforceable state/federal agreement to construct service at this location	35	7	Fixed Wireless	Underserved (25/3 < available service < 100/20)	Wireless	3-256
356702	5242 RED SCHOOL ROAD	CENTRAL CITY	IA	52214	1	13-Provider holds an enforceable state/federal agreement to construct service at this location	35	7	Fixed Wireless	Underserved (25/3 < available service < 100/20)	Wireless	3-256
365124	5086 RED SCHOOL ROAD	CENTRAL CITY	IA	52214	1	13-Provider holds an enforceable state/federal agreement to construct service at this location	35	7	Fixed Wireless	Underserved (25/3 < available service < 100/20)	Wireless	3-256
404815	5198 RED SCHOOL ROAD	CENTRAL CITY	IA	52214	1	13-Provider holds an enforceable state/federal agreement to construct service at this location	35	7	Fixed Wireless	Underserved (25/3 < available service < 100/20)	Wireless	3-256
594518	1149 YUMA AVENUE	SUMNER	IA	50674	1	13-Provider holds an enforceable state/federal agreement to construct service at this location	35	7	Fixed Wireless	Underserved (25/3 < available service < 100/20)	Wireless	3-256
525187	9193 M AVENUE	MAYNARD	IA	50655	1	13-Provider holds an enforceable state/federal agreement to construct service at this location	35	7	Fixed Wireless	Underserved (25/3 < available service < 100/20)	Wireless	3-256
660943	1615 305TH STREET	BRANDON	IA	52210	1	13-Provider holds an enforceable state/federal agreement to construct service at this location	35	7	Fixed Wireless	Underserved (25/3 < available service < 100/20)	Wireless	3-256
769341	3311 115TH STREET	SUMNER	IA	50674	1	13-Provider holds an enforceable state/federal agreement to construct service at this location	35	7	Fixed Wireless	Underserved (25/3 < available service < 100/20)	Wireless	3-256
853620	3181 V AVENUE	CHELSEA	IA	52215	1	13-Provider holds an enforceable state/federal agreement to construct service at this location	35	7	Fixed Wireless	Underserved (25/3 < available service < 100/20)	Wireless	3-256
956195	3154 315TH STREET	ELBERON	IA	52217	1	13-Provider holds an enforceable state/federal agreement to construct service at this location	35	7	Fixed Wireless	Underserved (25/3 < available service < 100/20)	Wireless	3-256
1072991	36919 ST SEBALD ROAD	STRAWBERRY POINT	IA	52076	1	13-Provider holds an enforceable state/federal agreement to construct service at this location	35	7	Fixed Wireless	Underserved (25/3 < available service < 100/20)	Wireless	3-256
1006101	1792 TAHOE AVENUE	SUMNER	IA	50674	1	13-Provider holds an enforceable state/federal agreement to construct service at this location	35	7	Fixed Wireless	Underserved (25/3 < available service < 100/20)	Wireless	3-256
1082247	2903 LINN-BUCHANAN ROAD	COGGON	IA	52218	1	13-Provider holds an enforceable state/federal agreement to construct service at this location	35	7	Fixed Wireless	Underserved (25/3 < available service < 100/20)	Wireless	3-256
1114634	9161 M AVENUE	MAYNARD	IA	50655	1	13-Provider holds an enforceable state/federal agreement to construct service at this location	35	7	Fixed Wireless	Underserved (25/3 < available service < 100/20)	Wireless	3-256
1254472	3059 LUCAS AVENUE	ROWLEY	IA	52329	1	13-Provider holds an enforceable state/federal agreement to construct service at this location	35	7	Fixed Wireless	Underserved (25/3 < available service < 100/20)	Wireless	3-256
1361120	3110 315TH STREET	ELBERON	IA	52225	1	13-Provider holds an enforceable state/federal agreement to construct service at this location	35	7	Fixed Wireless	Underserved (25/3 < available service < 100/20)	Wireless	3-256
1371519	9957 M AVENUE	MAYNARD	IA	50655	1	13-Provider holds an enforceable state/federal agreement to construct service at this location	35	7	Fixed Wireless	Underserved (25/3 < available service < 100/20)	Wireless	3-256
1499086	23759 300TH ST	BLENCOE	IA	51523	1	13-Provider holds an enforceable state/federal agreement to construct service at this location	35	7	Fixed Wireless	Underserved (25/3 < available service < 100/20)	Wireless	3-256
1499104	30879 COUNTY HIGHWAY K45	BLENCOE	IA	51523	1	13-Provider holds an enforceable state/federal agreement to construct service at this location	35	7	Fixed Wireless	Underserved (25/3 < available service < 100/20)	Wireless	3-256
154290	1005 74TH STREET DRIVE	BELLE PLAINE	IA	52208	1	13-Provider holds an enforceable state/federal agreement to construct service at this location	35	7	Fixed Wireless	Underserved (25/3 < available service < 100/20)	Wireless	3-256
278544	2983 HARRISON AVENUE	ROWLEY	IA	52329	1	13-Provider holds an enforceable state/federal agreement to construct service at this location	35	7	Fixed Wireless	Underserved (25/3 < available service < 100/20)	Wireless	3-256
294403	1331 FONTANA BOULEVARD	HAZLETON	IA	50641	1	13-Provider holds an enforceable state/federal agreement to construct service at this location	35	7	Fixed Wireless	Underserved (25/3 < available service < 100/20)	Wireless	3-256
412067	2909 320TH STREET	CHELSEA	IA	52346	1	13-Provider holds an enforceable state/federal agreement to construct service at this location	35	7	Fixed Wireless	Underserved (25/3 < available service < 100/20)	Wireless	3-256
530068	19058 Y AVENUE	SUMNER	IA	50674	1	13-Provider holds an enforceable state/federal agreement to construct service at this location	35	7	Fixed Wireless	Underserved (25/3 < available service < 100/20)	Wireless	3-256
721047	3240 COUNTY HIGHWAY V18	CHELSEA	IA	52215	1	13-Provider holds an enforceable state/federal agreement to construct service at this location	35	7	Fixed Wireless	Underserved (25/3 < available service < 100/20)	Wireless	3-256
806309	1023 74TH STREET DRIVE	BELLE PLAINE	IA	52208	1	13-Provider holds an enforceable state/federal agreement to construct service at this location	35	7	Fixed Wireless	Underserved (25/3 < available service < 100/20)	Wireless	3-256
936831	3023 HARRISON AVENUE	ROWLEY	IA	52329	1	13-Provider holds an enforceable state/federal agreement to construct service at this location	35	7	Fixed Wireless	Underserved (25/3 < available service < 100/20)	Wireless	3-256
941932	10554 N AVENUE	MAYNARD	IA	50655	1	13-Provider holds an enforceable state/federal agreement to construct service at this location	35	7	Fixed Wireless	Underserved (25/3 < available service < 100/20)	Wireless	3-256
947329	14168 110TH STREET	MAYNARD	IA	50655	1	13-Provider holds an enforceable state/federal agreement to construct service at this location	35	7	Fixed Wireless	Underserved (25/3 < available service < 100/20)	Wireless	3-256
994782	2962 185TH STREET	SUMNER	IA	50674	1	13-Provider holds an enforceable state/federal agreement to construct service at this location	35	7	Fixed Wireless	Underserved (25/3 < available service < 100/20)	Wireless	3-256
1010895	2973 320TH STREET	CHELSEA	IA	52215	1	13-Provider holds an enforceable state/federal agreement to construct service at this location	35	7	Fixed Wireless	Underserved (25/3 < available service < 100/20)	Wireless	3-256
1006281	15125 X AVENUE	SUMNER	IA	50674	1	13-Provider holds an enforceable state/federal agreement to construct service at this location	35	7	Fixed Wireless	Underserved (25/3 < available service < 100/20)	Wireless	3-256
1452870	3176 COUNTY HIGHWAY V18	CHELSEA	IA	50158	1	13-Provider holds an enforceable state/federal agreement to construct service at this location	35	7	Fixed Wireless	Underserved (25/3 < available service < 100/20)	Wireless	3-256
1426071	24953 160TH STREET	SUMNER	IA	50674	1	13-Provider holds an enforceable state/federal agreement to construct service at this location	35	7	Fixed Wireless	Underserved (25/3 < available service < 100/20)	Wireless	3-256
76923	5151 SUTTON ROAD		IA	52214	1	13-Provider holds an enforceable state/federal agreement to construct service at this location	35	7	Fixed Wireless	Underserved (25/3 < available service < 100/20)	Wireless	3-256
77264	10657 M AVENUE	FAYETTE	IA	52142	1	13-Provider holds an enforceable state/federal agreement to construct service at this location	35	7	Fixed Wireless	Underserved (25/3 < available service < 100/20)	Wireless	3-256
135780	5018 26TH AVENUE	BRANDON	IA	52210	1	13-Provider holds an enforceable state/federal agreement to construct service at this location	35	7	Fixed Wireless	Underserved (25/3 < available service < 100/20)	Wireless	3-256
148950	3206 BRANDON DIAGONAL BOULEVARD	BRANDON	IA	52210	1	13-Provider holds an enforceable state/federal agreement to construct service at this location	35	7	Fixed Wireless	Underserved (25/3 < available service < 100/20)	Wireless	3-256
428557	3232 IOWA AVENUE	ROWLEY	IA	52329	1	13-Provider holds an enforceable state/federal agreement to construct service at this location	35	7	Fixed Wireless	Underserved (25/3 < available service < 100/20)	Wireless	3-256
578903	2954 320TH STREET	CHELSEA	IA	52215	1	13-Provider holds an enforceable state/federal agreement to construct service at this location	35	7	Fixed Wireless	Underserved (25/3 < available service < 100/20)	Wireless	3-256
972412	3347 TROY MILLS BOULEVARD	WALKER	IA	52352	1	13-Provider holds an enforceable state/federal agreement to construct service at this location	35	7	Fixed Wireless	Underserved (25/3 < available service < 100/20)	Wireless	3-256
907227	3102 324TH STREET	HOPKINTON	IA	52237	1	13-Provider holds an enforceable state/federal agreement to construct service at this location	35	7	Fixed Wireless	Underserved (25/3 < available service < 100/20)	Wireless	3-256
1060804	13458 100TH STREET	MAYNARD	IA	50655	1	13-Provider holds an enforceable state/federal agreement to construct service at this location	35	7	Fixed Wireless	Underserved (25/3 < available service < 100/20)	Wireless	3-256
1190219	9884 90TH STREET	FAYETTE	IA	52142	1	13-Provider holds an enforceable state/federal agreement to construct service at this location	35	7	Fixed Wireless	Underserved (25/3 < available service < 100/20)	Wireless	3-256
1271594	1036 YUKON AVENUE	SUMNER	IA	50674	1	13-Provider holds an enforceable state/federal agreement to construct service at this location	35	7	Fixed Wireless	Underserved (25/3 < available service < 100/20)	Wireless	3-256
1379601	5067 SUTTON ROAD	CENTRAL CITY	IA	52214	1	13-Provider holds an enforceable state/federal agreement to construct service at this location	35	7	Fixed Wireless	Underserved (25/3 < available service < 100/20)	Wireless	3-256
1424101	2958 320TH STREET	CHELSEA	IA	52215	1	13-Provider holds an enforceable state/federal agreement to construct service at this location	35	7	Fixed Wireless	Underserved (25/3 < available service < 100/20)	Wireless	3-256
1454267	1531 330TH STREET	BRANDON	IA	52210	1	13-Provider holds an enforceable state/federal agreement to construct service at this location	35	7	Fixed Wireless	Underserved (25/3 < available service < 100/20)	Wireless	3-256
257774	3072 BUTLER AVENUE	BRANDON	IA	52210	1	13-Provider holds an enforceable state/federal agreement to construct service at this location	35	7	Fixed Wireless	Underserved (25/3 < available service < 100/20)	Wireless	3-256
298677	839 KING AVENUE	TIPTON	IA	52772	1	13-Provider holds an enforceable state/federal agreement to construct service at this location	35	7	Fixed Wireless	Underserved (25/3 < available service < 100/20)	Wireless	3-256
351541	4898 JORDANS GROVE ROAD	CENTRAL CITY	IA	52214	1	13-Provider holds an enforceable state/federal agreement to construct service at this location	35	7	Fixed Wireless	Underserved (25/3 < available service < 100/20)	Wireless	3-256

441078	5000 JORDANS GROVE ROAD	CENTRAL CITY	IA	52214	1	13-Provider holds an enforceable state/federal agreement to construct service at this location	35	7	Fixed Wireless	Underserved (25/3 < available service < 100/20)	Wireless	3-256
882605	3289 150TH STREET	SUMNER	IA	50674	1	13-Provider holds an enforceable state/federal agreement to construct service at this location	35	7	Fixed Wireless	Underserved (25/3 < available service < 100/20)	Wireless	3-256
816834	879 KING AVENUE	TIPTON	IA	52772	1	13-Provider holds an enforceable state/federal agreement to construct service at this location	35	7	Fixed Wireless	Underserved (25/3 < available service < 100/20)	Wireless	3-256
1065383	4962 JORDANS GROVE ROAD	CENTRAL CITY	IA	52214	1	13-Provider holds an enforceable state/federal agreement to construct service at this location	35	7	Fixed Wireless	Underserved (25/3 < available service < 100/20)	Wireless	3-256
1258188	1025 JACKSON ROAD	TIPTON	IA	52772	1	13-Provider holds an enforceable state/federal agreement to construct service at this location	35	7	Fixed Wireless	Underserved (25/3 < available service < 100/20)	Wireless	3-256
1316686	3370 TROY MILLS BOULEVARD	WALKER	IA	52352	1	13-Provider holds an enforceable state/federal agreement to construct service at this location	35	7	Fixed Wireless	Underserved (25/3 < available service < 100/20)	Wireless	3-256
1463265	3077 BUTLER AVENUE	BRANDON	IA	52210	1	13-Provider holds an enforceable state/federal agreement to construct service at this location	35	7	Fixed Wireless	Underserved (25/3 < available service < 100/20)	Wireless	3-256
258636	3597 RAMPART AVENUE	OSAGE	IA	50461	1	13-Provider holds an enforceable state/federal agreement to construct service at this location	35	7	Fixed Wireless	Underserved (25/3 < available service < 100/20)	Wireless	3-256
260203	1473 TIMBER AVENUE	HANSELL	IA	50441	1	13-Provider holds an enforceable state/federal agreement to construct service at this location	35	7	Fixed Wireless	Underserved (25/3 < available service < 100/20)	Wireless	3-256
360321	2020 59TH STREET		IA		1	13-Provider holds an enforceable state/federal agreement to construct service at this location	35	7	Fixed Wireless	Underserved (25/3 < available service < 100/20)	Wireless	3-256
449962	5423 VALLEY FARM ROAD	COGGON	IA	52218	1	13-Provider holds an enforceable state/federal agreement to construct service at this location	35	7	Fixed Wireless	Underserved (25/3 < available service < 100/20)	Wireless	3-256
405132	7029 HOLMES ROAD	WATERLOO	IA	50701	1	13-Provider holds an enforceable state/federal agreement to construct service at this location	35	7	Fixed Wireless	Underserved (25/3 < available service < 100/20)	Wireless	3-256
447479	1473 TIMBER AVENUE	HANSELL	IA	50441	1	13-Provider holds an enforceable state/federal agreement to construct service at this location	35	7	Fixed Wireless	Underserved (25/3 < available service < 100/20)	Wireless	3-256
515478	5737 HWY 13	COGGON	IA	52218	1	13-Provider holds an enforceable state/federal agreement to construct service at this location	35	7	Fixed Wireless	Underserved (25/3 < available service < 100/20)	Wireless	3-256
549770	115 WALNUT STREET	HANSELL	IA	50441	1	13-Provider holds an enforceable state/federal agreement to construct service at this location	35	7	Fixed Wireless	Underserved (25/3 < available service < 100/20)	Wireless	3-256
680688	1473 TIMBER AVENUE	HANSELL	IA	50441	1	13-Provider holds an enforceable state/federal agreement to construct service at this location	35	7	Fixed Wireless	Underserved (25/3 < available service < 100/20)	Wireless	3-256
770180	2219 61ST STREET	VINTON	IA	52349	1	13-Provider holds an enforceable state/federal agreement to construct service at this location	35	7	Fixed Wireless	Underserved (25/3 < available service < 100/20)	Wireless	3-256
731202	110 WALNUT STREET	HANSELL	IA	50441	1	13-Provider holds an enforceable state/federal agreement to construct service at this location	35	7	Fixed Wireless	Underserved (25/3 < available service < 100/20)	Wireless	3-256
918679	1754 HARDIN ROAD	ACKLEY	IA	50601	1	13-Provider holds an enforceable state/federal agreement to construct service at this location	35	7	Fixed Wireless	Underserved (25/3 < available service < 100/20)	Wireless	3-256
983064	1473 TIMBER AVENUE	HANSELL	IA	50441	1	13-Provider holds an enforceable state/federal agreement to construct service at this location	35	7	Fixed Wireless	Underserved (25/3 < available service < 100/20)	Wireless	3-256
1116400	3594 HIGHWAY 218	OSAGE	IA	50461	1	13-Provider holds an enforceable state/federal agreement to construct service at this location	35	7	Fixed Wireless	Underserved (25/3 < available service < 100/20)	Wireless	3-256
1200082	111 2ND STREET	HANSELL	IA	50441	1	13-Provider holds an enforceable state/federal agreement to construct service at this location	35	7	Fixed Wireless	Underserved (25/3 < available service < 100/20)	Wireless	3-256
1313883	2174 WAPSIE Y ROAD	COGGON	IA	52218	1	13-Provider holds an enforceable state/federal agreement to construct service at this location	35	7	Fixed Wireless	Underserved (25/3 < available service < 100/20)	Wireless	3-256
1420410	2734 350TH STREET	OSAGE	IA	50461	1	13-Provider holds an enforceable state/federal agreement to construct service at this location	35	7	Fixed Wireless	Underserved (25/3 < available service < 100/20)	Wireless	3-256
51876	4897 VALLEY FARM ROAD	CENTRAL CITY	IA	52214	1	13-Provider holds an enforceable state/federal agreement to construct service at this location	35	7	Fixed Wireless	Underserved (25/3 < available service < 100/20)	Wireless	3-256
150885	4901 VALLEY FARM ROAD	CENTRAL CITY	IA	52214	1	13-Provider holds an enforceable state/federal agreement to construct service at this location	35	7	Fixed Wireless	Underserved (25/3 < available service < 100/20)	Wireless	3-256
1252944	5066 HWY 13	CENTRAL CITY	IA	52214	1	13-Provider holds an enforceable state/federal agreement to construct service at this location	35	7	Fixed Wireless	Underserved (25/3 < available service < 100/20)	Wireless	3-256
131617	2960 COUNTY HIGHWAY E44	ELBERON	IA	52225	1	13-Provider holds an enforceable state/federal agreement to construct service at this location	35	7	Fixed Wireless	Underserved (25/3 < available service < 100/20)	Wireless	3-256
154135	3024 COUNTY HIGHWAY E44	ELBERON	IA	52225	1	13-Provider holds an enforceable state/federal agreement to construct service at this location	35	7	Fixed Wireless	Underserved (25/3 < available service < 100/20)	Wireless	3-256
212428	1329 BENTON-BUCHANAN AVENUE	BRANDON	IA	52210	1	13-Provider holds an enforceable state/federal agreement to construct service at this location	35	7	Fixed Wireless	Underserved (25/3 < available service < 100/20)	Wireless	3-256
274580	3357 DUGAN AVENUE	BRANDON	IA	52210	1	13-Provider holds an enforceable state/federal agreement to construct service at this location	35	7	Fixed Wireless	Underserved (25/3 < available service < 100/20)	Wireless	3-256
324392	3377 DUGAN AVENUE	BRANDON	IA	52210	1	13-Provider holds an enforceable state/federal agreement to construct service at this location	35	7	Fixed Wireless	Underserved (25/3 < available service < 100/20)	Wireless	3-256
368146	1595 330TH STREET	BRANDON	IA	52210	1	13-Provider holds an enforceable state/federal agreement to construct service at this location	35	7	Fixed Wireless	Underserved (25/3 < available service < 100/20)	Wireless	3-256
410448	9509 P AVENUE	MAYNARD	IA	50655	1	13-Provider holds an enforceable state/federal agreement to construct service at this location	35	7	Fixed Wireless	Underserved (25/3 < available service < 100/20)	Wireless	3-256
500957	12394 HIGHWAY 3	STRAWBERRY POINT	IA	52076	1	13-Provider holds an enforceable state/federal agreement to construct service at this location	35	7	Fixed Wireless	Underserved (25/3 < available service < 100/20)	Wireless	3-256
567157	2733 51ST STREET	VINTON	IA	52349	1	13-Provider holds an enforceable state/federal agreement to construct service at this location	35	7	Fixed Wireless	Underserved (25/3 < available service < 100/20)	Wireless	3-256
748025	11569 378TH STREET	STRAWBERRY POINT	IA	52076	1	13-Provider holds an enforceable state/federal agreement to construct service at this location	35	7	Fixed Wireless	Underserved (25/3 < available service < 100/20)	Wireless	3-256
743159	9225 P AVENUE	MAYNARD	IA	50655	1	13-Provider holds an enforceable state/federal agreement to construct service at this location	35	7	Fixed Wireless	Underserved (25/3 < available service < 100/20)	Wireless	3-256
809467	2940 COUNTY HIGHWAY E44	ELBERON	IA	52225	1	13-Provider holds an enforceable state/federal agreement to construct service at this location	35	7	Fixed Wireless	Underserved (25/3 < available service < 100/20)	Wireless	3-256
1112143	3015 310TH STREET	ELBERON	IA	52215	1	13-Provider holds an enforceable state/federal agreement to construct service at this location	35	7	Fixed Wireless	Underserved (25/3 < available service < 100/20)	Wireless	3-256
1140308	2797 51ST STREET	VINTON	IA	52349	1	13-Provider holds an enforceable state/federal agreement to construct service at this location	35	7	Fixed Wireless	Underserved (25/3 < available service < 100/20)	Wireless	3-256
1143289	11918 HIGHWAY 3	STRAWBERRY POINT	IA	52076	1	13-Provider holds an enforceable state/federal agreement to construct service at this location	35	7	Fixed Wireless	Underserved (25/3 < available service < 100/20)	Wireless	3-256
1234852	9831 P AVENUE	MAYNARD	IA	50655	1	13-Provider holds an enforceable state/federal agreement to construct service at this location	35	7	Fixed Wireless	Underserved (25/3 < available service < 100/20)	Wireless	3-256
1437309	10315 V AVENUE	MAYNARD	IA	50655	1	13-Provider holds an enforceable state/federal agreement to construct service at this location	35	7	Fixed Wireless	Underserved (25/3 < available service < 100/20)	Wireless	3-256
22855	2388 RAVEN AVENUE	SHEFFIELD	IA	50475	1	13-Provider holds an enforceable state/federal agreement to construct service at this location	35	7	Fixed Wireless	Underserved (25/3 < available service < 100/20)	Wireless	3-256
132633	109 CENTENNIAL STREET	GOODELL	IA	50439	1	13-Provider holds an enforceable state/federal agreement to construct service at this location	35	7	Fixed Wireless	Underserved (25/3 < available service < 100/20)	Wireless	3-256
590746	4797 ADDISON AVENUE	RICEVILLE	IA	50466	1	13-Provider holds an enforceable state/federal agreement to construct service at this location	35	7	Fixed Wireless	Underserved (25/3 < available service < 100/20)	Wireless	3-256
652738	1372 490TH STREET	SAINT ANSGAR	IA	50472	1	13-Provider holds an enforceable state/federal agreement to construct service at this location	35	7	Fixed Wireless	Underserved (25/3 < available service < 100/20)	Wireless	3-256
827358	539 CERRO GORDO STREET	THORNTON	IA	50479	1	13-Provider holds an enforceable state/federal agreement to construct service at this location	35	7	Fixed Wireless	Underserved (25/3 < available service < 100/20)	Wireless	3-256
1097221	2077 255TH STREET	SHEFFIELD	IA	50475	1	13-Provider holds an enforceable state/federal agreement to construct service at this location	35	7	Fixed Wireless	Underserved (25/3 < available service < 100/20)	Wireless	3-256
1135281	1603 490TH STREET	SAINT ANSGAR	IA	50472	1	13-Provider holds an enforceable state/federal agreement to construct service at this location	35	7	Fixed Wireless	Underserved (25/3 < available service < 100/20)	Wireless	3-256
1155725	2374 TIMBER AVENUE	SHEFFIELD	IA	50475	1	13-Provider holds an enforceable state/federal agreement to construct service at this location	35	7	Fixed Wireless	Underserved (25/3 < available service < 100/20)	Wireless	3-256
1180985	1133 240TH STREET	SHEFFIELD	IA	50475	1	13-Provider holds an enforceable state/federal agreement to construct service at this location	35	7	Fixed Wireless	Underserved (25/3 < available service < 100/20)	Wireless	3-256
1244396	2399 LARK AVENUE	SHEFFIELD	IA	50475	1	13-Provider holds an enforceable state/federal agreement to construct service at this location	35	7	Fixed Wireless	Underserved (25/3 < available service < 100/20)	Wireless	3-256
14318	1451 YUMA AVENUE	SUMNER	IA	50674	1	13-Provider holds an enforceable state/federal agreement to construct service at this location	35	7	Fixed Wireless	Underserved (25/3 < available service < 100/20)	Wireless	3-256
175548	35874 HIGHWAY 13	STRAWBERRY POINT	IA	52076	1	13-Provider holds an enforceable state/federal agreement to construct service at this location	35	7	Fixed Wireless	Underserved (25/3 < available service < 100/20)	Wireless	3-256
925586	15221 EAST MISSION ROAD	STRAWBERRY POINT	IA	52076	1	13-Provider holds an enforceable state/federal agreement to construct service at this location	35	7	Fixed Wireless	Underserved (25/3 < available service < 100/20)	Wireless	3-256
907754	3348 DUGAN AVENUE	BRANDON	IA	52210	1	13-Provider holds an enforceable state/federal agreement to construct service at this location	35	7	Fixed Wireless	Underserved (25/3 < available service < 100/20)	Wireless	3-256
1090447	3363 150TH STREET	SUMNER	IA	50674	1	13-Provider holds an enforceable state/federal agreement to construct service at this location	35	7	Fixed Wireless	Underserved (25/3 < available service < 100/20)	Wireless	3-256
1241215	1318 330TH STREET	BRANDON	IA	52210	1	13-Provider holds an enforceable state/federal agreement to construct service at this location	35	7	Fixed Wireless	Underserved (25/3 < available service < 100/20)	Wireless	3-256
1367740	1802 107TH AVENUE DRIVE	BELLE PLAINE	IA	52208	1	13-Provider holds an enforceable state/federal agreement to construct service at this location	35	7	Fixed Wireless	Underserved (25/3 < available service < 100/20)	Wireless	3-256
1389516	3139 285TH AVENUE	HOPKINTON	IA	52237	1	13-Provider holds an enforceable state/federal agreement to construct service at this location	35	7	Fixed Wireless	Underserved (25/3 < available service < 100/20)	Wireless	3-256
463304	4897 PLAINS ROAD	CENTRAL CITY	IA	52214	1	13-Provider holds an enforceable state/federal agreement to construct service at this location	35	7	Fixed Wireless	Underserved (25/3 < available service < 100/20)	Wireless	3-256
1044357	1748 FLYING SQUIRREL ROAD	CENTRAL CITY	IA	52214	1	13-Provider holds an enforceable state/federal agreement to construct service at this location	35	7	Fixed Wireless	Underserved (25/3 < available service < 100/20)	Wireless	3-256
173684	1643 NOLEN AVENUE	INDEPENDENCE	IA	50644	1	13-Provider holds an enforceable state/federal agreement to construct service at this location	35	7	Fixed Wireless	Underserved (25/3 < available service < 100/20)	Wireless	3-256
722188	5709 26TH AVENUE DRIVE	VINTON	IA	52349	1	13-Provider holds an enforceable state/federal agreement to construct service at this location	35	7	Fixed Wireless	Underserved (25/3 < available service < 100/20)	Wireless	3-256
966265	5808 215T AVENUE DRIVE	VINTON	IA	52349	1	13-Provider holds an enforceable state/federal agreement to construct service at this location	35	7	Fixed Wireless	Underserved (25/3 < available service < 100/20)	Wireless	3-256
912702	2230 180TH STREET	INDEPENDENCE	IA	50644	1	13-Provider holds an enforceable state/federal agreement to construct service at this location	35	7	Fixed Wireless	Underserved (25/3 < available service < 100/20)	Wireless	3-256
162948	1560 330TH STREET	BRANDON	IA	52210	1	13-Provider holds an enforceable state/federal agreement to construct service at this location	35	7	Fixed Wireless	Underserved (25/3 < available service < 100/20)	Wireless	3-256
367405	1602 310TH STREET	BRANDON	IA	52210	1	13-Provider holds an enforceable state/federal agreement to construct service at this location	35	7	Fixed Wireless	Underserved (25/3 < available service < 100/20)	Wireless	3-256
1159765	3342 FREEMAN AVENUE	BRANDON	IA	52210	1	13-Provider holds an enforceable state/federal agreement to construct service at this location	35	7	Fixed Wireless	Underserved (25/3 < available service < 100/20)	Wireless	3-256
458	3040 UNITED STATES HIGHWAY 30	CHELSEA	IA	52405	1	13-Provider holds an enforceable state/federal agreement to construct service at this location	35	7	Fixed Wireless	Underserved (25/3 < available service < 100/20)	Wireless	3-256
3145	966 BROWN ROAD	CENTRAL CITY	IA	52214	1	13-Provider holds an enforceable state/federal agreement to construct service at this location	35	7	Fixed Wireless	Underserved (25/3 < available service < 100/20)	Wireless	3-256
5795	3176 V AVENUE	CHELSEA	IA	52215	1	13-Provider holds an enforceable state/federal agreement to construct service at this location	35	7	Fixed Wireless	Underserved (25/3 < available service < 100/20)	Wireless	3-256
22105	2238 H AVENUE	TOLEDO	IA	50158	1	13-Provider holds an enforceable state/federal agreement to construct service at this location	35	7	Fixed Wireless	Underserved (25/3 < available service < 100/20)	Wireless	3-256
38971	2195 H AVENUE	TOLEDO	IA	52342	1	13-Provider holds an enforceable state/federal agreement to construct service at this location	35	7	Fixed Wireless	Underserved (25/3 < available service < 100/20)	Wireless	3-256
40103	951 BROWN ROAD	CENTRAL CITY	IA	52214	1	13-Provider holds an enforceable state/federal agreement to construct service at this location	35	7	Fixed Wireless	Underserved (25/3 < available service < 100/20)	Wireless	3-256
56194	5059 ADDISON AVENUE	RICEVILLE	IA	55951	1	13-Provider holds an enforceable state/federal agreement to construct service at this location	35	7	Fixed Wireless	Underserved (25/3 < available service < 100/20)	Wireless	3-256
66447	5694 HILLS MILL ROAD	COGGON	IA	52218	1	13-Provider holds an enforceable state/federal agreement to construct service at this location	35	7	Fixed Wireless	Underserved (25/3 < available service < 100/20)	Wireless	3-256
89109	1576 RED BRIDGE ROAD	CENTRAL CITY	IA	52214	1	13-Provider holds an enforceable state/federal agreement to construct service at this location	35	7	Fixed Wireless	Underserved (25/3 < available service < 100/20)	Wireless	3-256
97485	5857 100TH STREET	SIBLEY	IA	51249	1	13-Provider holds an enforceable state/federal agreement to construct service at this location	35	7	Fixed Wireless	Underserved (25/3 < available service < 100/20)	Wireless	3-256
1239	2015 390TH STREET	OSAGE	IA	50461	1	13-Provider holds an enforceable state/federal agreement to construct service at this location	35	7	Fixed Wireless	Underserved (25/3 < available service < 100/20)	Wireless	3-256
10816	3440 BALSAM AVENUE	OSAGE	IA	50461	1	13-Provider holds an enforceable state/federal agreement to construct service at this location	35	7	Fixed Wireless	Underserved (25/3 < available service < 100/20)	Wireless	3-256
12970	13645 245TH STREET	POSTVILLE	IA	52162	1	13-Provider holds an enforceable state/federal agreement to construct service at this location	35	7	Fixed Wireless	Underserved (25/3 < available service < 100/20)	Wireless	3-256
17669	5079 WALNUT AVENUE	RICEVILLE	IA	50466	1	13-Provider holds an enforceable state/federal agreement to construct service at this location	35	7	Fixed Wireless	Underserved (25/3 < available service < 100/20)	Wireless	3-256
17858	1018 74TH STREET DRIVE	BELLE PLAINE	IA	52208	1	13-Provider holds an enforceable state/federal agreement to construct service at this location	35	7	Fixed Wireless	Underserved (25/3 < available service < 100/20)	Wireless	3-256
18270	3380 QUAIL AVENUE	OSAGE	IA	50461	1	13-Provider holds an enforceable state/federal agreement to construct service at this location	35	7	Fixed Wireless	Underserved (25/3 < available service < 100/20)	Wireless	3-256
19254	1902 IVORY AVENUE	WAVERLY	IA	50677	1	13-Provider holds an enforceable state/federal agreement to construct service at this location	35	7	Fixed Wireless	Underserved (25/3 < available service < 100/20)	Wireless	3-256
26315	2497 395TH STREET	OSAGE	IA	50461	1	13-Provider holds an enforceable state/federal agreement to construct service at this location	35	7	Fixed Wireless	Underserved (25/3 < available service < 100/20)	Wireless	3-256
29953	3895 PRIMROSE AVENUE	OSAGE	IA	50461	1	13-Provider holds an enforceable state/federal agreement to construct service at this location	35	7	Fixed Wireless	Underserved (25/3 < available service < 100/20)	Wireless	3-256
30774	2487 385TH STREET	OSAGE	IA	50461	1	13-Provider holds an enforceable state/federal agreement to construct service at this location	35	7	Fixed Wireless	Underserved (25/3 < available service < 100/20)	Wireless	3-256
33072	3526 ECHO AVENUE	OSAGE	IA	50461	1	13-Provider holds an enforceable state/federal agreement to construct service at this location	35	7	Fixed Wireless	Underserved (25/3 < available service < 100/20)	Wireless	3-256
37106	3681 ECHO AVENUE	OSAGE	IA	50461	1	13-Provider holds an enforceable state/federal agreement to construct service at this location	35	7	Fixed Wireless	Underserved (25/3 < available service < 100/20)	Wireless	3-256
37286	2340 410TH STREET	LITTLE CEDAR	IA	50454	1	13-Provider holds an enforceable state/federal agreement to construct service at this location	35	7	Fixed Wireless	Underserved (25/3 < available service < 100/20)	Wireless	3-256
47207	3449 ECHO AVENUE	OSAGE	IA	50461	1	13-Provider holds an enforceable state/federal agreement to construct service at this location	35	7	Fixed Wireless	Underserved (25/3 < available service < 100/20)	Wireless	3-256
69642	4054 KIRKWOOD AVENUE	OSAGE	IA	50461	1	13-Provider holds an enforceable state/federal agreement to construct service at this location	35	7	Fixed Wireless	Underserved (25/3 < available service < 100/20)	Wireless	3-256
74528	1675 340TH STREET	OSAGE	IA	50461	1	13-Provider holds an enforceable state/federal agreement to construct service at this location	35	7	Fixed Wireless	Underserved (25/3 < available service < 100/20)	Wireless	3-256
80776	2305 61ST STREET	VINTON	IA	52349	1	13-Provider holds an enforceable state/federal agreement to construct service at this location	35	7	Fixed Wireless	Underserved (25/3 < available service < 100/20)	Wireless	3-256
85276	3515 INDIGO AVENUE	OSAGE	IA	50461	1	13-Provider holds an enforceable state/federal agreement to construct service at this location	35	7	Fixed Wireless	Underserved (25/3 < available service < 100/20)	Wireless	3-256
97812	2356 370TH STREET	OSAGE	IA	50461	1	13-Provider holds an enforceable state/federal agreement to construct service at this location	35	7	Fixed Wireless	Underserved (25/3 < available service < 100/20)	Wireless	3-256
8132	1540 VIOLET AVENUE	SUMNER	IA	50674	1	13-Provider holds an enforceable state/federal agreement to construct service at this location	35	7	Fixed Wireless	Underserved (25/3 < available service < 100/20)	Wireless	3-256
15846	8537 240TH STREET	ELGIN	IA	52141	1	13-Provider holds an enforceable state/federal agreement to construct service at this location	35	7	Fixed Wireless	Underserved (25/3 < available service < 100/20)	Wireless	3-256
16309	11663 M AVENUE	FAYETTE	IA	52142	1	13-Provider holds an enforceable state/federal agreement to construct service at this location	35	7	Fixed Wireless	Underserved (25/3 < available service < 100/20)	Wireless	3-256
17021	1776 235TH STREET	WAVERLY	IA	50677	1	13-Provider holds an enforceable state/federal agreement to construct service at this location	35	7	Fixed Wireless	Underserved (25/3 < available service < 100/20)	Wireless	3-256
21893	1241 INDIANA AVENUE	HAZLETON	IA	50641	1	13-Provider holds an enforceable state/federal agreement to construct service at this location	35	7	Fixed Wireless	Underserved (25/3 < available service < 100/20)	Wireless	3-256
22382	1699 HAWTHORNE AVENUE	WAVERLY	IA	50677	1	13-Provider holds an enforceable state/federal agreement to construct service at this location	35	7	Fixed Wireless	Underserved (25/3 < available service < 100/20)	Wireless	3-256
24705	2073 108TH STREET	HAZLETON	IA	50641	1	13-Provider holds an enforceable state/federal agreement to construct service at this location	35	7	Fixed Wireless	Underserved (25/3 < available service < 100/20)	Wireless	3-256
30363	1475 JACKSON AVENUE	HAZLETON	IA	50641	1	13-Provider holds an enforceable state/federal agreement to construct service at this location	35	7	Fixed Wireless	Underserved (25/3 < available service < 100/20)	Wireless	3-256
33378	506 STATE STREET	ALEXANDER	IA	50420	1	13-Provider holds an enforceable state/federal agreement to construct service at this location	35	7	Fixed Wireless	Underserved (25/3 < available service < 100/20)	Wireless	3-256
52422	24759 110TH STREET	SUMNER	IA	50674	1	13-Provider holds an enforceable state/federal agreement to construct service at this location	35	7	Fixed Wireless	Underserved (25/3 < available service < 100/20)	Wireless	3-256
55652	1953 170TH STREET	INDEPENDENCE	IA	50644	1	13-Provider holds an enforceable state/federal agreement to construct service at this location	35	7	Fixed Wireless	Underserved (25/3 < available service < 100/20)	Wireless	3-256
65337	8127 GOLDEN ROAD	ELGIN	IA	52141	1	13-Provider holds an enforceable state/federal agreement to construct service at this location	35	7	Fixed Wireless	Underserved (25/3 < available service < 100/20)	Wireless	3-256
70390	606 VINE AVENUE	ACKLEY	IA	50601	1	13-Provider holds an enforceable state/federal agreement to construct service at this location	35	7	Fixed Wireless	Underserved (25/3 < available service < 100/20)	Wireless	3-256
78883	22504 220TH AVENUE	MONTICELLO	IA	52310	1	13-Provider holds an enforceable state/federal agreement to construct service at this location	35	7	Fixed Wireless	Underserved (25/3 < available service < 100/20)	Wireless	3-256
78973	10913 T AVENUE	WESTGATE	IA	50681	1	13-Provider holds an enforceable state/federal agreement to construct service at this location	35	7	Fixed Wireless	Underserved (25/3 < available service < 100/20)	Wireless	3-256
80955	1948 GARDEN AVENUE	WAVERLY	IA	50677	1	13-Provider holds an enforceable state/federal agreement to construct service at this location	35	7	Fixed Wireless	Underserved (25/3 < available service < 100/20)	Wireless	3-256
82671	29323 HARDING ROAD	CLERMONT	IA	52135	1	13-Provider holds an enforceable state/federal agreement to construct service at this location	35	7	Fixed Wireless	Underserved (25/3 < available service < 100/20)	Wireless	3-256
82684	206 ACRE AVENUE	ALEXANDER	IA	50420	1	13-Provider holds an enforceable state/federal agreement to construct service at this location	35	7	Fixed Wireless	Underserved (25/3 < available service < 100/20)	Wireless	3-256
82897	21064 X AVENUE	HAWKEYE	IA	52147	1	13-Provider holds an enforceable state/federal agreement to construct service at this location	35	7	Fixed Wireless	Underserved (25/3 < available service < 100/20)	Wireless	3-256
85675	1249 YUMA AVENUE	SUMNER	IA	50674	1	13-Provider holds an enforceable state/federal agreement to construct service at this location	35	7	Fixed Wireless	Underserved (25/3 < available service < 100/20)	Wireless	3-256
90127	1197 INDIANA AVENUE	HAZLETON	IA	50641	1	13-Provider holds an enforceable state/federal agreement to construct service at this location	35	7	Fixed Wireless	Underserved (25/3 < available service < 100/20)	Wireless	3-256
92897	2143 210TH STREET	TRIPOLI	IA	50676	1	13-Provider holds an enforceable state/federal agreement to construct service at this location	35	7	Fixed Wireless	Underserved (25/3 < available service < 100/20)	Wireless	3-256
95243	1819 NATHEN BETHEL AVENUE	INDEPENDENCE	IA	50644	1	13-Provider holds an enforceable state/federal agreement to construct service at this location	35	7	Fixed Wireless	Underserved (25/3 < available service < 100/20)	Wireless	3-256
97247	9362 R AVENUE	MAYNARD	IA	50655	1	13-Provider holds an enforceable state/federal agreement to construct service at this location	35	7	Fixed Wireless	Underserved (25/3 < available service < 100/20)	Wireless	3-256
97356	1951 LARRABEE AVENUE	WAVERLY	IA	50677	1	13-Provider holds an enforceable state/federal agreement to construct service at this location	35	7	Fixed Wireless	Underserved (25/3 < available service < 100/20)	Wireless	3-256

99726	28030 168TH STREET	SPIRIT LAKE	IA	51360	1	13-Provider holds an enforceable state/federal agreement to construct service at this location	35	7	Fixed Wireless	Underserved (25/3 < available service < 100/20)	Wireless	3-256
105203	1847 260TH STREET	TOLEDO	IA	52342	1	13-Provider holds an enforceable state/federal agreement to construct service at this location	35	7	Fixed Wireless	Underserved (25/3 < available service < 100/20)	Wireless	3-256
107818	199 LINN RIDGE ROAD	MOUNT VERNON	IA	52314	1	13-Provider holds an enforceable state/federal agreement to construct service at this location	35	7	Fixed Wireless	Underserved (25/3 < available service < 100/20)	Wireless	3-256
134893	1148 UNITED STATES HIGHWAY 59	SIBLEY	IA	51249	1	13-Provider holds an enforceable state/federal agreement to construct service at this location	35	7	Fixed Wireless	Underserved (25/3 < available service < 100/20)	Wireless	3-256
148771	5057 WALNUT AVENUE	RICEVILLE	IA	50466	1	13-Provider holds an enforceable state/federal agreement to construct service at this location	35	7	Fixed Wireless	Underserved (25/3 < available service < 100/20)	Wireless	3-256
151738	1102 MONTICELLO ROAD	COGGON	IA	52218	1	13-Provider holds an enforceable state/federal agreement to construct service at this location	35	7	Fixed Wireless	Underserved (25/3 < available service < 100/20)	Wireless	3-256
154155	2978 N AVENUE	TOLEDO	IA	52342	1	13-Provider holds an enforceable state/federal agreement to construct service at this location	35	7	Fixed Wireless	Underserved (25/3 < available service < 100/20)	Wireless	3-256
165369	2443 COUNTY HIGHWAY E43	TOLEDO	IA	52342	1	13-Provider holds an enforceable state/federal agreement to construct service at this location	35	7	Fixed Wireless	Underserved (25/3 < available service < 100/20)	Wireless	3-256
115399	1515 340TH STREET	OSAGE	IA	50461	1	13-Provider holds an enforceable state/federal agreement to construct service at this location	35	7	Fixed Wireless	Underserved (25/3 < available service < 100/20)	Wireless	3-256
121081	2108 59TH STREET	VINTON	IA	52349	1	13-Provider holds an enforceable state/federal agreement to construct service at this location	35	7	Fixed Wireless	Underserved (25/3 < available service < 100/20)	Wireless	3-256
121946	1635 340TH STREET	OSAGE	IA	50461	1	13-Provider holds an enforceable state/federal agreement to construct service at this location	35	7	Fixed Wireless	Underserved (25/3 < available service < 100/20)	Wireless	3-256
124072	1537 325TH STREET	OSAGE	IA	50461	1	13-Provider holds an enforceable state/federal agreement to construct service at this location	35	7	Fixed Wireless	Underserved (25/3 < available service < 100/20)	Wireless	3-256
127794	4971 WALNUT AVENUE	RICEVILLE	IA	50466	1	13-Provider holds an enforceable state/federal agreement to construct service at this location	35	7	Fixed Wireless	Underserved (25/3 < available service < 100/20)	Wireless	3-256
140276	2626 63RD STREET	VINTON	IA	52349	1	13-Provider holds an enforceable state/federal agreement to construct service at this location	35	7	Fixed Wireless	Underserved (25/3 < available service < 100/20)	Wireless	3-256
141652	32423 BALSAM AVENUE	NORA SPRINGS	IA	50458	1	13-Provider holds an enforceable state/federal agreement to construct service at this location	35	7	Fixed Wireless	Underserved (25/3 < available service < 100/20)	Wireless	3-256
142544	1750 340TH STREET	OSAGE	IA	50461	1	13-Provider holds an enforceable state/federal agreement to construct service at this location	35	7	Fixed Wireless	Underserved (25/3 < available service < 100/20)	Wireless	3-256
147161	3907 NOBLE AVENUE	OSAGE	IA	50461	1	13-Provider holds an enforceable state/federal agreement to construct service at this location	35	7	Fixed Wireless	Underserved (25/3 < available service < 100/20)	Wireless	3-256
150191	2315 YALE AVENUE	GARNER	IA	50438	1	13-Provider holds an enforceable state/federal agreement to construct service at this location	35	7	Fixed Wireless	Underserved (25/3 < available service < 100/20)	Wireless	3-256
123212	3576 STATE HIGHWAY 21		IA	52301	1	13-Provider holds an enforceable state/federal agreement to construct service at this location	35	7	Fixed Wireless	Underserved (25/3 < available service < 100/20)	Wireless	3-256
145444	2047 200TH STREET		IA		1	13-Provider holds an enforceable state/federal agreement to construct service at this location	35	7	Fixed Wireless	Underserved (25/3 < available service < 100/20)	Wireless	3-256
149063	1799 316TH STREET		IA		1	13-Provider holds an enforceable state/federal agreement to construct service at this location	35	7	Fixed Wireless	Underserved (25/3 < available service < 100/20)	Wireless	3-256
179790	2111 COUNTY HIGHWAY E64	TAMA	IA	52339	1	13-Provider holds an enforceable state/federal agreement to construct service at this location	35	7	Fixed Wireless	Underserved (25/3 < available service < 100/20)	Wireless	3-256
196288	3276 W AVENUE	ELBERON	IA	52225	1	13-Provider holds an enforceable state/federal agreement to construct service at this location	35	7	Fixed Wireless	Underserved (25/3 < available service < 100/20)	Wireless	3-256
172311	2750 340TH STREET	OSAGE	IA	50461	1	13-Provider holds an enforceable state/federal agreement to construct service at this location	35	7	Fixed Wireless	Underserved (25/3 < available service < 100/20)	Wireless	3-256
176794	1326 330TH STREET	OSAGE	IA	50461	1	13-Provider holds an enforceable state/federal agreement to construct service at this location	35	7	Fixed Wireless	Underserved (25/3 < available service < 100/20)	Wireless	3-256
178576	4934 VALLEY AVENUE	MC INTIRE	IA	50455	1	13-Provider holds an enforceable state/federal agreement to construct service at this location	35	7	Fixed Wireless	Underserved (25/3 < available service < 100/20)	Wireless	3-256
184200	5056 WALNUT AVENUE	RICEVILLE	IA	50466	1	13-Provider holds an enforceable state/federal agreement to construct service at this location	35	7	Fixed Wireless	Underserved (25/3 < available service < 100/20)	Wireless	3-256
197796	4078 NOBLE AVENUE	OSAGE	IA	50461	1	13-Provider holds an enforceable state/federal agreement to construct service at this location	35	7	Fixed Wireless	Underserved (25/3 < available service < 100/20)	Wireless	3-256
198466	3763 PRIMROSE AVENUE	OSAGE	IA	50461	1	13-Provider holds an enforceable state/federal agreement to construct service at this location	35	7	Fixed Wireless	Underserved (25/3 < available service < 100/20)	Wireless	3-256
199019	3150 STATE LINE STREET	RICEVILLE	IA	50466	1	13-Provider holds an enforceable state/federal agreement to construct service at this location	35	7	Fixed Wireless	Underserved (25/3 < available service < 100/20)	Wireless	3-256
187632	2569 PARTRIDGE AVENUE	ROCKWELL	IA	50469	1	13-Provider holds an enforceable state/federal agreement to construct service at this location	35	7	Fixed Wireless	Underserved (25/3 < available service < 100/20)	Wireless	3-256
104541	2183 118TH STREET	HAZLETON	IA	50641	1	13-Provider holds an enforceable state/federal agreement to construct service at this location	35	7	Fixed Wireless	Underserved (25/3 < available service < 100/20)	Wireless	3-256
106151	2039 340TH STREET	HAZLETON	IA	50641	1	13-Provider holds an enforceable state/federal agreement to construct service at this location	35	7	Fixed Wireless	Underserved (25/3 < available service < 100/20)	Wireless	3-256
114966	1508 190TH STREET	WAVERLY	IA	50677	1	13-Provider holds an enforceable state/federal agreement to construct service at this location	35	7	Fixed Wireless	Underserved (25/3 < available service < 100/20)	Wireless	3-256
117279	4617 BURTON AVENUE	WATERLOO	IA	50703	1	13-Provider holds an enforceable state/federal agreement to construct service at this location	35	7	Fixed Wireless	Underserved (25/3 < available service < 100/20)	Wireless	3-256
120826	1503 130TH STREET	HAZLETON	IA	50641	1	13-Provider holds an enforceable state/federal agreement to construct service at this location	35	7	Fixed Wireless	Underserved (25/3 < available service < 100/20)	Wireless	3-256
123080	1904 HAWTHORNE AVENUE	WAVERLY	IA	50677	1	13-Provider holds an enforceable state/federal agreement to construct service at this location	35	7	Fixed Wireless	Underserved (25/3 < available service < 100/20)	Wireless	3-256
126414	30083 HARDING ROAD	POSTVILLE	IA	52162	1	13-Provider holds an enforceable state/federal agreement to construct service at this location	35	7	Fixed Wireless	Underserved (25/3 < available service < 100/20)	Wireless	3-256
126933	1224 U AVENUE	SUMNER	IA	50674	1	13-Provider holds an enforceable state/federal agreement to construct service at this location	35	7	Fixed Wireless	Underserved (25/3 < available service < 100/20)	Wireless	3-256
131243	18705 80TH STREET	OELWEIN	IA	50662	1	13-Provider holds an enforceable state/federal agreement to construct service at this location	35	7	Fixed Wireless	Underserved (25/3 < available service < 100/20)	Wireless	3-256
132620	1649 270TH AVENUE	SPIRIT LAKE	IA	51360	1	13-Provider holds an enforceable state/federal agreement to construct service at this location	35	7	Fixed Wireless	Underserved (25/3 < available service < 100/20)	Wireless	3-256
134751	1231 205TH STREET	WAVERLY	IA	50677	1	13-Provider holds an enforceable state/federal agreement to construct service at this location	35	7	Fixed Wireless	Underserved (25/3 < available service < 100/20)	Wireless	3-256
135129	2000 190TH STREET	WAVERLY	IA	50677	1	13-Provider holds an enforceable state/federal agreement to construct service at this location	35	7	Fixed Wireless	Underserved (25/3 < available service < 100/20)	Wireless	3-256
136896	28084 168TH STREET	SPIRIT LAKE	IA	51360	1	13-Provider holds an enforceable state/federal agreement to construct service at this location	35	7	Fixed Wireless	Underserved (25/3 < available service < 100/20)	Wireless	3-256
139822	1711 IVORY AVENUE	WAVERLY	IA	50677	1	13-Provider holds an enforceable state/federal agreement to construct service at this location	35	7	Fixed Wireless	Underserved (25/3 < available service < 100/20)	Wireless	3-256
145080	2326 230TH STREET	DOUGHERTY	IA	50433	1	13-Provider holds an enforceable state/federal agreement to construct service at this location	35	7	Fixed Wireless	Underserved (25/3 < available service < 100/20)	Wireless	3-256
145106	1203 INDIANA AVENUE	HAZLETON	IA	50641	1	13-Provider holds an enforceable state/federal agreement to construct service at this location	35	7	Fixed Wireless	Underserved (25/3 < available service < 100/20)	Wireless	3-256
145678	6300 STREETER ROAD	CEDAR FALLS	IA	50613	1	13-Provider holds an enforceable state/federal agreement to construct service at this location	35	7	Fixed Wireless	Underserved (25/3 < available service < 100/20)	Wireless	3-256
155444	1278 MASON AVENUE	STANLEY	IA	50671	1	13-Provider holds an enforceable state/federal agreement to construct service at this location	35	7	Fixed Wireless	Underserved (25/3 < available service < 100/20)	Wireless	3-256
164321	2121 LARRABEE AVENUE	WAVERLY	IA	50677	1	13-Provider holds an enforceable state/federal agreement to construct service at this location	35	7	Fixed Wireless	Underserved (25/3 < available service < 100/20)	Wireless	3-256
167463	1761 GARDEN AVENUE	WAVERLY	IA	50677	1	13-Provider holds an enforceable state/federal agreement to construct service at this location	35	7	Fixed Wireless	Underserved (25/3 < available service < 100/20)	Wireless	3-256
171350	6392 J AVENUE	ARLINGTON	IA	50606	1	13-Provider holds an enforceable state/federal agreement to construct service at this location	35	7	Fixed Wireless	Underserved (25/3 < available service < 100/20)	Wireless	3-256
172975	7922 GOLDEN ROAD	ELGIN	IA	52141	1	13-Provider holds an enforceable state/federal agreement to construct service at this location	35	7	Fixed Wireless	Underserved (25/3 < available service < 100/20)	Wireless	3-256
174834	9864 V AVENUE	WESTGATE	IA	50681	1	13-Provider holds an enforceable state/federal agreement to construct service at this location	35	7	Fixed Wireless	Underserved (25/3 < available service < 100/20)	Wireless	3-256
175720	1436 CASTLE AVENUE	FAIRBANK	IA	50629	1	13-Provider holds an enforceable state/federal agreement to construct service at this location	35	7	Fixed Wireless	Underserved (25/3 < available service < 100/20)	Wireless	3-256
175845	11577 GEORGE W CARVER AVENUE	STORY CITY	IA	50248	1	13-Provider holds an enforceable state/federal agreement to construct service at this location	35	7	Fixed Wireless	Underserved (25/3 < available service < 100/20)	Wireless	3-256
177894	3203 JAMESTOWN AVENUE	ROWLEY	IA	52329	1	13-Provider holds an enforceable state/federal agreement to construct service at this location	35	7	Fixed Wireless	Underserved (25/3 < available service < 100/20)	Wireless	3-256
178163	2033 65TH STREET	GENEVA	IA	50633	1	13-Provider holds an enforceable state/federal agreement to construct service at this location	35	7	Fixed Wireless	Underserved (25/3 < available service < 100/20)	Wireless	3-256
192157	395 RAVEN AVENUE	ACKLEY	IA	50601	1	13-Provider holds an enforceable state/federal agreement to construct service at this location	35	7	Fixed Wireless	Underserved (25/3 < available service < 100/20)	Wireless	3-256
199310	6240 STREETER ROAD	CEDAR FALLS	IA	50613	1	13-Provider holds an enforceable state/federal agreement to construct service at this location	35	7	Fixed Wireless	Underserved (25/3 < available service < 100/20)	Wireless	3-256
200626	1049 HWY 1	MOUNT VERNON	IA	52314	1	13-Provider holds an enforceable state/federal agreement to construct service at this location	35	7	Fixed Wireless	Underserved (25/3 < available service < 100/20)	Wireless	3-256
219569	2194 H AVENUE	TOLEDO	IA	52342	1	13-Provider holds an enforceable state/federal agreement to construct service at this location	35	7	Fixed Wireless	Underserved (25/3 < available service < 100/20)	Wireless	3-256
234135	1562 ROLLINS ROAD	CENTRAL CITY	IA	52214	1	13-Provider holds an enforceable state/federal agreement to construct service at this location	35	7	Fixed Wireless	Underserved (25/3 < available service < 100/20)	Wireless	3-256
255173	1337 ROLLINS ROAD	CENTRAL CITY	IA	52214	1	13-Provider holds an enforceable state/federal agreement to construct service at this location	35	7	Fixed Wireless	Underserved (25/3 < available service < 100/20)	Wireless	3-256
262701	1513 220TH STREET	GARWIN	IA	50635	1	13-Provider holds an enforceable state/federal agreement to construct service at this location	35	7	Fixed Wireless	Underserved (25/3 < available service < 100/20)	Wireless	3-256
263166	2442 270TH STREET	TOLEDO	IA	52342	1	13-Provider holds an enforceable state/federal agreement to construct service at this location	35	7	Fixed Wireless	Underserved (25/3 < available service < 100/20)	Wireless	3-256
263406	1669 220TH STREET	TOLEDO	IA	52342	1	13-Provider holds an enforceable state/federal agreement to construct service at this location	35	7	Fixed Wireless	Underserved (25/3 < available service < 100/20)	Wireless	3-256
293444	1709 250TH STREET	TOLEDO	IA	52342	1	13-Provider holds an enforceable state/federal agreement to construct service at this location	35	7	Fixed Wireless	Underserved (25/3 < available service < 100/20)	Wireless	3-256
202366	3532 INDIGO AVENUE	OSAGE	IA	50461	1	13-Provider holds an enforceable state/federal agreement to construct service at this location	35	7	Fixed Wireless	Underserved (25/3 < available service < 100/20)	Wireless	3-256
212958	1692 190TH STREET	WAVERLY	IA	50677	1	13-Provider holds an enforceable state/federal agreement to construct service at this location	35	7	Fixed Wireless	Underserved (25/3 < available service < 100/20)	Wireless	3-256
228705	1567 500TH STREET	SAINT ANSGAR	IA	50472	1	13-Provider holds an enforceable state/federal agreement to construct service at this location	35	7	Fixed Wireless	Underserved (25/3 < available service < 100/20)	Wireless	3-256
244214	6095 25TH AVENUE	VINTON	IA	52349	1	13-Provider holds an enforceable state/federal agreement to construct service at this location	35	7	Fixed Wireless	Underserved (25/3 < available service < 100/20)	Wireless	3-256
251808	2229 MITCHELL LINE STREET	ORCHARD	IA	50460	1	13-Provider holds an enforceable state/federal agreement to construct service at this location	35	7	Fixed Wireless	Underserved (25/3 < available service < 100/20)	Wireless	3-256
252628	3232 QUAIL AVENUE	ORCHARD	IA	50460	1	13-Provider holds an enforceable state/federal agreement to construct service at this location	35	7	Fixed Wireless	Underserved (25/3 < available service < 100/20)	Wireless	3-256
263686	12192 APRICOT ROAD	POSTVILLE	IA	52162	1	13-Provider holds an enforceable state/federal agreement to construct service at this location	35	7	Fixed Wireless	Underserved (25/3 < available service < 100/20)	Wireless	3-256
267303	2388 370TH STREET	OSAGE	IA	50461	1	13-Provider holds an enforceable state/federal agreement to construct service at this location	35	7	Fixed Wireless	Underserved (25/3 < available service < 100/20)	Wireless	3-256
272690	3395 ECHO AVENUE	OSAGE	IA	50461	1	13-Provider holds an enforceable state/federal agreement to construct service at this location	35	7	Fixed Wireless	Underserved (25/3 < available service < 100/20)	Wireless	3-256
274565	2313 385TH STREET	OSAGE	IA	50461	1	13-Provider holds an enforceable state/federal agreement to construct service at this location	35	7	Fixed Wireless	Underserved (25/3 < available service < 100/20)	Wireless	3-256
276315	1045 75TH STREET	BELLE PLAINE	IA	52208	1	13-Provider holds an enforceable state/federal agreement to construct service at this location	35	7	Fixed Wireless	Underserved (25/3 < available service < 100/20)	Wireless	3-256
276448	13721 145TH STREET	POSTVILLE	IA	52162	1	13-Provider holds an enforceable state/federal agreement to construct service at this location	35	7	Fixed Wireless	Underserved (25/3 < available service < 100/20)	Wireless	3-256
281080	3252 HICKORY AVENUE	OSAGE	IA	50461	1	13-Provider holds an enforceable state/federal agreement to construct service at this location	35	7	Fixed Wireless	Underserved (25/3 < available service < 100/20)	Wireless	3-256
281852	1365 330TH STREET	OSAGE	IA	50461	1	13-Provider holds an enforceable state/federal agreement to construct service at this location	35	7	Fixed Wireless	Underserved (25/3 < available service < 100/20)	Wireless	3-256
289862	4716 WINDFALL AVENUE	RICEVILLE	IA	50466	1	13-Provider holds an enforceable state/federal agreement to construct service at this location	35	7	Fixed Wireless	Underserved (25/3 < available service < 100/20)	Wireless	3-256
290804	2525 330TH STREET	OSAGE	IA	50461	1	13-Provider holds an enforceable state/federal agreement to construct service at this location	35	7	Fixed Wireless	Underserved (25/3 < available service < 100/20)	Wireless	3-256
296538	3732 NOBLE AVENUE	OSAGE	IA	50461	1	13-Provider holds an enforceable state/federal agreement to construct service at this location	35	7	Fixed Wireless	Underserved (25/3 < available service < 100/20)	Wireless	3-256
204480	1823 JAMESTOWN AVENUE	INDEPENDENCE	IA	50644	1	13-Provider holds an enforceable state/federal agreement to construct service at this location	35	7	Fixed Wireless	Underserved (25/3 < available service < 100/20)	Wireless	3-256
298129	2049 200TH STREET	WAVERLY	IA	50677	1	13-Provider holds an enforceable state/federal agreement to construct service at this location	35	7	Fixed Wireless	Underserved (25/3 < available service < 100/20)	Wireless	3-256
202374	1590 YUKON AVENUE	SUMNER	IA	50674	1	13-Provider holds an enforceable state/federal agreement to construct service at this location	35	7	Fixed Wireless	Underserved (25/3 < available service < 100/20)	Wireless	3-256
207906	1992 UTAH AVENUE	SUMNER	IA	50674	1	13-Provider holds an enforceable state/federal agreement to construct service at this location	35	7	Fixed Wireless	Underserved (25/3 < available service < 100/20)	Wireless	3-256
212120	1665 OLYMPIC AVENUE	INDEPENDENCE	IA	50644	1	13-Provider holds an enforceable state/federal agreement to construct service at this location	35	7	Fixed Wireless	Underserved (25/3 < available service < 100/20)	Wireless	3-256
212227	1728 280TH AVENUE	SPIRIT LAKE	IA	51360	1	13-Provider holds an enforceable state/federal agreement to construct service at this location	35	7	Fixed Wireless	Underserved (25/3 < available service < 100/20)	Wireless	3-256
212786	21458 COUNTY ROAD D62	MONTICELLO	IA	52310	1	13-Provider holds an enforceable state/federal agreement to construct service at this location	35	7	Fixed Wireless	Underserved (25/3 < available service < 100/20)	Wireless	3-256
219626	2311 FINCH AVENUE	THORNTON	IA	50479	1	13-Provider holds an enforceable state/federal agreement to construct service at this location	35	7	Fixed Wireless	Underserved (25/3 < available service < 100/20)	Wireless	3-256
220606	955 NORTH STREET	LAMONT	IA	50650	1	13-Provider holds an enforceable state/federal agreement to construct service at this location	35	7	Fixed Wireless	Underserved (25/3 < available service < 100/20)	Wireless	3-256
221357	1673 JACKSON AVENUE	HAZLETON	IA	50641	1	13-Provider holds an enforceable state/federal agreement to construct service at this location	35	7	Fixed Wireless	Underserved (25/3 < available service < 100/20)	Wireless	3-256
222643	21654 COUNTY ROAD D62	MONTICELLO	IA	52310	1	13-Provider holds an enforceable state/federal agreement to construct service at this location	35	7	Fixed Wireless	Underserved (25/3 < available service < 100/20)	Wireless	3-256
225108	2225 195TH STREET	INDEPENDENCE	IA	50644	1	13-Provider holds an enforceable state/federal agreement to construct service at this location	35	7	Fixed Wireless	Underserved (25/3 < available service < 100/20)	Wireless	3-256
230135	6702 STREETER ROAD	CEDAR FALLS	IA	50613	1	13-Provider holds an enforceable state/federal agreement to construct service at this location	35	7	Fixed Wireless	Underserved (25/3 < available service < 100/20)	Wireless	3-256
234945	1479 WHITETAIL AVENUE	SUMNER	IA	50674	1	13-Provider holds an enforceable state/federal agreement to construct service at this location	35	7	Fixed Wireless	Underserved (25/3 < available service < 100/20)	Wireless	3-256
237358	609 VINE AVENUE	ACKLEY	IA	50601	1	13-Provider holds an enforceable state/federal agreement to construct service at this location	35	7	Fixed Wireless	Underserved (25/3 < available service < 100/20)	Wireless	3-256
237748	3721 V AVENUE	WESTGATE	IA	50681	1	13-Provider holds an enforceable state/federal agreement to construct service at this location	35	7	Fixed Wireless	Underserved (25/3 < available service < 100/20)	Wireless	3-256
240459	1720 JOPLIN AVENUE	WAVERLY	IA	50677	1	13-Provider holds an enforceable state/federal agreement to construct service at this location	35	7	Fixed Wireless	Underserved (25/3 < available service < 100/20)	Wireless	3-256
241859	16808 PLEASANT LAKE CIRCLE	SPIRIT LAKE	IA	51360	1	13-Provider holds an enforceable state/federal agreement to construct service at this location	35	7	Fixed Wireless	Underserved (25/3 < available service < 100/20)	Wireless	3-256
242021	2076 190TH STREET	WAVERLY	IA	50677	1	13-Provider holds an enforceable state/federal agreement to construct service at this location	35	7	Fixed Wireless	Underserved (25/3 < available service < 100/20)	Wireless	3-256
242931	28066 168TH STREET	SPIRIT LAKE	IA	51360	1	13-Provider holds an enforceable state/federal agreement to construct service at this location	35	7	Fixed Wireless	Underserved (25/3 < available service < 100/20)	Wireless	3-256
243589	9320 STREETER ROAD	CEDAR FALLS	IA	50613	1	13-Provider holds an enforceable state/federal agreement to construct service at this location	35	7	Fixed Wireless	Underserved (25/3 < available service < 100/20)	Wireless	3-256
247206	1758 235TH STREET	WAVERLY	IA	50677	1	13-Provider holds an enforceable state/federal agreement to construct service at this location	35	7	Fixed Wireless	Underserved (25/3 < available service < 100/20)	Wireless	3-256
247774	52053 110TH STREET	STORY CITY	IA	50248	1	13-Provider holds an enforceable state/federal agreement to construct service at this location	35	7	Fixed Wireless	Underserved (25/3 < available service < 100/20)	Wireless	3-256
248231	2075 VINTAGE AVENUE	SUMNER	IA	50674	1	13-Provider holds an enforceable state/federal agreement to construct service at this location	35	7	Fixed Wireless	Underserved (25/3 < available service < 100/20)	Wireless	3-256
251260	1745 JAMESTOWN AVENUE	INDEPENDENCE	IA	50644	1	13-Provider holds an enforceable state/federal agreement to construct service at this location	35	7	Fixed Wireless	Underserved (25/3 < available service < 100/20)	Wireless	3-256
255472	23803 130TH STREET	SUMNER	IA	50674	1	13-Provider holds an enforceable state/federal agreement to construct service at this location	35	7	Fixed Wireless	Underserved (25/3 < available service < 100/20)	Wireless	3-256
255612	23463 110TH STREET	WESTGATE	IA	50681	1	13-Provider holds an enforceable state/federal agreement to construct service at this location	35	7	Fixed Wireless	Underserved (25/3 < available service < 100/20)	Wireless	3-256
258438	1715 GARDEN AVENUE	WAVERLY	IA	50677	1	13-Provider holds an enforceable state/federal agreement to construct service at this location	35	7	Fixed Wireless	Underserved (25/3 < available service < 100/20)	Wireless	3-256
262367	3286 150TH STREET	SUMNER	IA	50674	1	13-Provider holds an enforceable state/federal agreement to construct service at this location	35	7	Fixed Wireless	Underserved (25/3 < available service < 100/20)	Wireless	3-256
266363	14007 240TH STREET	WEST UNION	IA	52175	1	13-Provider holds an enforceable state/federal agreement to construct service at this location	35	7	Fixed Wireless	Underserved (25/3 < available service < 100/20)	Wireless	3-256
269182	102 MAIN STREET	BRANDON	IA	52210	1	13-Provider holds an enforceable state/federal agreement to construct service at this location	35	7	Fixed Wireless	Underserved (25/3 < available service < 100/20)	Wireless	3-256
271816	1453 WHITETAIL AVENUE	SUMNER	IA	50674	1	13-Provider holds an enforceable state/federal agreement to construct service at this location	35	7	Fixed Wireless	Underserved (25/3 < available service < 100/20)	Wireless	3-256
278533	2031 GARDEN AVENUE	WAVERLY	IA	50677	1	13-Provider holds an enforceable state/federal agreement to construct service at this location	35	7	Fixed Wireless	Underserved (25/3 < available service < 100/20)	Wireless	3-256
280268	792 250TH STREET	THORNTON	IA	50479	1	13-Provider holds an enforceable state/federal agreement to construct service at this location	35	7	Fixed Wireless	Underserved (25/3 < available service < 100/20)	Wireless	3-256
281295	1113 HWY 38	TIPTON	IA	52772	1	13-Provider holds an enforceable state/federal agreement to construct service at this location	35	7	Fixed Wireless	Underserved (25/3 < available service < 100/20)	Wireless	3-256
285405	9183 GOLDEN ROAD	ELGIN	IA	52141	1	13-Provider holds an enforceable state/federal agreement to construct service at this location	35	7	Fixed Wireless	Underserved (25/3 < available service < 100/20)	Wireless	3-256
286676	6143 WAGNER ROAD	CEDAR FALLS	IA	50613	1	13-Provider holds an enforceable state/federal agreement to construct service at this location	35	7	Fixed Wireless	Underserved (25/3 < available service < 100/20)	Wireless	3-256
287805	6829 K AVENUE	FAYETTE	IA	52142	1	13-Provider holds an enforceable state/federal agreement to construct service at this location	35	7	Fixed Wireless	Underserved (25/3 < available service < 100/20)	Wireless	3-256
289375	12825 S AVENUE	WESTGATE	IA	50681	1	13-Provider holds an enforceable state/federal agreement to construct service at this location	35	7	Fixed Wireless	Underserved (25/3 < available service < 100/20)	Wireless	3-256
252672	22329 220TH AVENUE	MONTICELLO	IA	52310	1	13-Provider holds an enforceable state/federal agreement to construct service at this location	35	7	Fixed Wireless	Underserved (25/3 < available service < 100/20)	Wireless	3-256

363544	3050 UNITED STATES HIGHWAY 30	CHELSEA	IA	52215	1	13-Provider holds an enforceable state/federal agreement to construct service at this location	35	7	Fixed Wireless	Underserved (25/3 < available service < 100/20)	Wireless	3-256
305737	14051 145TH STREET	POSTVILLE	IA	52162	1	13-Provider holds an enforceable state/federal agreement to construct service at this location	35	7	Fixed Wireless	Underserved (25/3 < available service < 100/20)	Wireless	3-256
314013	1739 325TH STREET	OSAGE	IA	50461	1	13-Provider holds an enforceable state/federal agreement to construct service at this location	35	7	Fixed Wireless	Underserved (25/3 < available service < 100/20)	Wireless	3-256
322271	3116 V AVENUE	CHELSEA	IA	52215	1	13-Provider holds an enforceable state/federal agreement to construct service at this location	35	7	Fixed Wireless	Underserved (25/3 < available service < 100/20)	Wireless	3-256
343938	1615 200TH STREET	WAVERLY	IA	50677	1	13-Provider holds an enforceable state/federal agreement to construct service at this location	35	7	Fixed Wireless	Underserved (25/3 < available service < 100/20)	Wireless	3-256
350523	4967 WINDFALL AVENUE	RICEVILLE	IA	50466	1	13-Provider holds an enforceable state/federal agreement to construct service at this location	35	7	Fixed Wireless	Underserved (25/3 < available service < 100/20)	Wireless	3-256
357796	3335 HICKORY AVENUE	OSAGE	IA	50461	1	13-Provider holds an enforceable state/federal agreement to construct service at this location	35	7	Fixed Wireless	Underserved (25/3 < available service < 100/20)	Wireless	3-256
358191	2293 400TH STREET	OSAGE	IA	50461	1	13-Provider holds an enforceable state/federal agreement to construct service at this location	35	7	Fixed Wireless	Underserved (25/3 < available service < 100/20)	Wireless	3-256
362841	1429 340TH STREET	OSAGE	IA	50461	1	13-Provider holds an enforceable state/federal agreement to construct service at this location	35	7	Fixed Wireless	Underserved (25/3 < available service < 100/20)	Wireless	3-256
363392	4035 MARCH AVENUE	OSAGE	IA	50461	1	13-Provider holds an enforceable state/federal agreement to construct service at this location	35	7	Fixed Wireless	Underserved (25/3 < available service < 100/20)	Wireless	3-256
365714	3397 HICKORY AVENUE	OSAGE	IA	50461	1	13-Provider holds an enforceable state/federal agreement to construct service at this location	35	7	Fixed Wireless	Underserved (25/3 < available service < 100/20)	Wireless	3-256
371530	3635 ECHO AVENUE	OSAGE	IA	50461	1	13-Provider holds an enforceable state/federal agreement to construct service at this location	35	7	Fixed Wireless	Underserved (25/3 < available service < 100/20)	Wireless	3-256
351601	4095 MARCH AVENUE		IA		1	13-Provider holds an enforceable state/federal agreement to construct service at this location	35	7	Fixed Wireless	Underserved (25/3 < available service < 100/20)	Wireless	3-256
386999	2086 MCKINLEY AVENUE	ASHTON	IA	51232	1	13-Provider holds an enforceable state/federal agreement to construct service at this location	35	7	Fixed Wireless	Underserved (25/3 < available service < 100/20)	Wireless	3-256
379237	4017 MARCH AVENUE	OSAGE	IA	50461	1	13-Provider holds an enforceable state/federal agreement to construct service at this location	35	7	Fixed Wireless	Underserved (25/3 < available service < 100/20)	Wireless	3-256
385132	3534 INDIGO AVENUE	OSAGE	IA	50461	1	13-Provider holds an enforceable state/federal agreement to construct service at this location	35	7	Fixed Wireless	Underserved (25/3 < available service < 100/20)	Wireless	3-256
392811	3371 CAMEO AVENUE	OSAGE	IA	50461	1	13-Provider holds an enforceable state/federal agreement to construct service at this location	35	7	Fixed Wireless	Underserved (25/3 < available service < 100/20)	Wireless	3-256
395120	3289 ECHO AVENUE	OSAGE	IA	50461	1	13-Provider holds an enforceable state/federal agreement to construct service at this location	35	7	Fixed Wireless	Underserved (25/3 < available service < 100/20)	Wireless	3-256
396407	3449 FOOTHILL AVENUE	OSAGE	IA	50461	1	13-Provider holds an enforceable state/federal agreement to construct service at this location	35	7	Fixed Wireless	Underserved (25/3 < available service < 100/20)	Wireless	3-256
397524	3272 FOOTHILL AVENUE	OSAGE	IA	50461	1	13-Provider holds an enforceable state/federal agreement to construct service at this location	35	7	Fixed Wireless	Underserved (25/3 < available service < 100/20)	Wireless	3-256
321285	28194 168TH STREET	SPIRIT LAKE	IA	51360	1	13-Provider holds an enforceable state/federal agreement to construct service at this location	35	7	Fixed Wireless	Underserved (25/3 < available service < 100/20)	Wireless	3-256
303591	1439 230TH STREET	SHEFFIELD	IA	50475	1	13-Provider holds an enforceable state/federal agreement to construct service at this location	35	7	Fixed Wireless	Underserved (25/3 < available service < 100/20)	Wireless	3-256
304319	19924 120TH STREET	WESTGATE	IA	50681	1	13-Provider holds an enforceable state/federal agreement to construct service at this location	35	7	Fixed Wireless	Underserved (25/3 < available service < 100/20)	Wireless	3-256
315740	9208 STREETER ROAD	CEDAR FALLS	IA	50613	1	13-Provider holds an enforceable state/federal agreement to construct service at this location	35	7	Fixed Wireless	Underserved (25/3 < available service < 100/20)	Wireless	3-256
318008	8536 JONQUIL AVENUE	SWALEDALE	IA	50477	1	13-Provider holds an enforceable state/federal agreement to construct service at this location	35	7	Fixed Wireless	Underserved (25/3 < available service < 100/20)	Wireless	3-256
319636	51639 110TH STREET	STORY CITY	IA	50248	1	13-Provider holds an enforceable state/federal agreement to construct service at this location	35	7	Fixed Wireless	Underserved (25/3 < available service < 100/20)	Wireless	3-256
323727	1982 HARDIN ROAD	ACKLEY	IA	50601	1	13-Provider holds an enforceable state/federal agreement to construct service at this location	35	7	Fixed Wireless	Underserved (25/3 < available service < 100/20)	Wireless	3-256
325422	1561 MASON AVENUE	INDEPENDENCE	IA	50644	1	13-Provider holds an enforceable state/federal agreement to construct service at this location	35	7	Fixed Wireless	Underserved (25/3 < available service < 100/20)	Wireless	3-256
327596	1616 VIKING AVENUE	SUMNER	IA	50674	1	13-Provider holds an enforceable state/federal agreement to construct service at this location	35	7	Fixed Wireless	Underserved (25/3 < available service < 100/20)	Wireless	3-256
328414	28132 168TH STREET	SPIRIT LAKE	IA	51360	1	13-Provider holds an enforceable state/federal agreement to construct service at this location	35	7	Fixed Wireless	Underserved (25/3 < available service < 100/20)	Wireless	3-256
331323	1499 MASON AVENUE	HAZLETON	IA	50641	1	13-Provider holds an enforceable state/federal agreement to construct service at this location	35	7	Fixed Wireless	Underserved (25/3 < available service < 100/20)	Wireless	3-256
336621	25501 IRONWOOD ROAD	WEST UNION	IA	52175	1	13-Provider holds an enforceable state/federal agreement to construct service at this location	35	7	Fixed Wireless	Underserved (25/3 < available service < 100/20)	Wireless	3-256
339679	203RD AVENUE	SUMNER	IA	50674	1	13-Provider holds an enforceable state/federal agreement to construct service at this location	35	7	Fixed Wireless	Underserved (25/3 < available service < 100/20)	Wireless	3-256
340964	1850 FAIRVIEW AVENUE	WAVERLY	IA	50677	1	13-Provider holds an enforceable state/federal agreement to construct service at this location	35	7	Fixed Wireless	Underserved (25/3 < available service < 100/20)	Wireless	3-256
345857	1421 INDIANA AVENUE	HAZLETON	IA	50641	1	13-Provider holds an enforceable state/federal agreement to construct service at this location	35	7	Fixed Wireless	Underserved (25/3 < available service < 100/20)	Wireless	3-256
352379	2417 155TH STREET	INDEPENDENCE	IA	50644	1	13-Provider holds an enforceable state/federal agreement to construct service at this location	35	7	Fixed Wireless	Underserved (25/3 < available service < 100/20)	Wireless	3-256
353694	1698 IVORY AVENUE	WAVERLY	IA	50677	1	13-Provider holds an enforceable state/federal agreement to construct service at this location	35	7	Fixed Wireless	Underserved (25/3 < available service < 100/20)	Wireless	3-256
355745	1605 120TH STREET	HAZLETON	IA	50641	1	13-Provider holds an enforceable state/federal agreement to construct service at this location	35	7	Fixed Wireless	Underserved (25/3 < available service < 100/20)	Wireless	3-256
359569	29845 HARDING ROAD	CLERMONT	IA	52135	1	13-Provider holds an enforceable state/federal agreement to construct service at this location	35	7	Fixed Wireless	Underserved (25/3 < available service < 100/20)	Wireless	3-256
362204	1519 GRANT AVENUE	HAZLETON	IA	50641	1	13-Provider holds an enforceable state/federal agreement to construct service at this location	35	7	Fixed Wireless	Underserved (25/3 < available service < 100/20)	Wireless	3-256
364826	1758 NELSON AVENUE	INDEPENDENCE	IA	50644	1	13-Provider holds an enforceable state/federal agreement to construct service at this location	35	7	Fixed Wireless	Underserved (25/3 < available service < 100/20)	Wireless	3-256
370181	22534 HORNET ROAD	ELGIN	IA	52141	1	13-Provider holds an enforceable state/federal agreement to construct service at this location	35	7	Fixed Wireless	Underserved (25/3 < available service < 100/20)	Wireless	3-256
374608	1781 190TH STREET	WAVERLY	IA	50677	1	13-Provider holds an enforceable state/federal agreement to construct service at this location	35	7	Fixed Wireless	Underserved (25/3 < available service < 100/20)	Wireless	3-256
379220	23973 210TH STREET	HAWKEYE	IA	52147	1	13-Provider holds an enforceable state/federal agreement to construct service at this location	35	7	Fixed Wireless	Underserved (25/3 < available service < 100/20)	Wireless	3-256
380491	29275 HARDING ROAD	CLERMONT	IA	52135	1	13-Provider holds an enforceable state/federal agreement to construct service at this location	35	7	Fixed Wireless	Underserved (25/3 < available service < 100/20)	Wireless	3-256
384418	19717 140TH STREET	SUMNER	IA	50674	1	13-Provider holds an enforceable state/federal agreement to construct service at this location	35	7	Fixed Wireless	Underserved (25/3 < available service < 100/20)	Wireless	3-256
385925	1415 WEST DUNKERTON ROAD	WATERLOO	IA	50703	1	13-Provider holds an enforceable state/federal agreement to construct service at this location	35	7	Fixed Wireless	Underserved (25/3 < available service < 100/20)	Wireless	3-256
392233	2412 155TH STREET	INDEPENDENCE	IA	50644	1	13-Provider holds an enforceable state/federal agreement to construct service at this location	35	7	Fixed Wireless	Underserved (25/3 < available service < 100/20)	Wireless	3-256
311794	3079 335TH STREET	HOPKINTON	IA	52237	1	13-Provider holds an enforceable state/federal agreement to construct service at this location	35	7	Fixed Wireless	Underserved (25/3 < available service < 100/20)	Wireless	3-256
405897	3327 270TH STREET	RICEVILLE	IA	50466	1	13-Provider holds an enforceable state/federal agreement to construct service at this location	35	7	Fixed Wireless	Underserved (25/3 < available service < 100/20)	Wireless	3-256
413688	3189 COUNTY HIGHWAY V18	ELBERON	IA	52225	1	13-Provider holds an enforceable state/federal agreement to construct service at this location	35	7	Fixed Wireless	Underserved (25/3 < available service < 100/20)	Wireless	3-256
405135	2271 385TH STREET	OSAGE	IA	50461	1	13-Provider holds an enforceable state/federal agreement to construct service at this location	35	7	Fixed Wireless	Underserved (25/3 < available service < 100/20)	Wireless	3-256
405847	3361 FOOTHILL AVENUE	OSAGE	IA	50461	1	13-Provider holds an enforceable state/federal agreement to construct service at this location	35	7	Fixed Wireless	Underserved (25/3 < available service < 100/20)	Wireless	3-256
410296	240 270TH STREET	WESLEY	IA	50483	1	13-Provider holds an enforceable state/federal agreement to construct service at this location	35	7	Fixed Wireless	Underserved (25/3 < available service < 100/20)	Wireless	3-256
405975	3622 STATE HIGHWAY 21		IA	52208	1	13-Provider holds an enforceable state/federal agreement to construct service at this location	35	7	Fixed Wireless	Underserved (25/3 < available service < 100/20)	Wireless	3-256
423287	4893 200TH STREET	SIBLEY	IA	51232	1	13-Provider holds an enforceable state/federal agreement to construct service at this location	35	7	Fixed Wireless	Underserved (25/3 < available service < 100/20)	Wireless	3-256
423695	2508 II AVENUE	TOLEDO	IA	52342	1	13-Provider holds an enforceable state/federal agreement to construct service at this location	35	7	Fixed Wireless	Underserved (25/3 < available service < 100/20)	Wireless	3-256
465055	2405 II AVENUE	TOLEDO	IA	52342	1	13-Provider holds an enforceable state/federal agreement to construct service at this location	35	7	Fixed Wireless	Underserved (25/3 < available service < 100/20)	Wireless	3-256
474895	4987 WALNUT AVENUE	RICEVILLE	IA	50466	1	13-Provider holds an enforceable state/federal agreement to construct service at this location	35	7	Fixed Wireless	Underserved (25/3 < available service < 100/20)	Wireless	3-256
481412	2596 H AVENUE	TOLEDO	IA	52342	1	13-Provider holds an enforceable state/federal agreement to construct service at this location	35	7	Fixed Wireless	Underserved (25/3 < available service < 100/20)	Wireless	3-256
482297	5317 RAILVIEW ROAD	CENTRAL CITY	IA	52214	1	13-Provider holds an enforceable state/federal agreement to construct service at this location	35	7	Fixed Wireless	Underserved (25/3 < available service < 100/20)	Wireless	3-256
489948	1215 ROLLINS ROAD	CENTRAL CITY	IA	52214	1	13-Provider holds an enforceable state/federal agreement to construct service at this location	35	7	Fixed Wireless	Underserved (25/3 < available service < 100/20)	Wireless	3-256
492487	1621 COUNTY HIGHWAY E29	GARWIN	IA	50632	1	13-Provider holds an enforceable state/federal agreement to construct service at this location	35	7	Fixed Wireless	Underserved (25/3 < available service < 100/20)	Wireless	3-256
426784	1986 330TH STREET	OSAGE	IA	50461	1	13-Provider holds an enforceable state/federal agreement to construct service at this location	35	7	Fixed Wireless	Underserved (25/3 < available service < 100/20)	Wireless	3-256
430800	3165 COUNTY HIGHWAY V18	CHELSEA	IA	52215	1	13-Provider holds an enforceable state/federal agreement to construct service at this location	35	7	Fixed Wireless	Underserved (25/3 < available service < 100/20)	Wireless	3-256
433804	2543 64TH STREET	VINTON	IA	52349	1	13-Provider holds an enforceable state/federal agreement to construct service at this location	35	7	Fixed Wireless	Underserved (25/3 < available service < 100/20)	Wireless	3-256
444231	6003 522ND AVENUE DRIVE	VINTON	IA	52349	1	13-Provider holds an enforceable state/federal agreement to construct service at this location	35	7	Fixed Wireless	Underserved (25/3 < available service < 100/20)	Wireless	3-256
447530	3230 HICKORY AVENUE	OSAGE	IA	50461	1	13-Provider holds an enforceable state/federal agreement to construct service at this location	35	7	Fixed Wireless	Underserved (25/3 < available service < 100/20)	Wireless	3-256
451044	3274 JERSEY AVENUE	OSAGE	IA	50461	1	13-Provider holds an enforceable state/federal agreement to construct service at this location	35	7	Fixed Wireless	Underserved (25/3 < available service < 100/20)	Wireless	3-256
494645	1821 330TH STREET	OSAGE	IA	50461	1	13-Provider holds an enforceable state/federal agreement to construct service at this location	35	7	Fixed Wireless	Underserved (25/3 < available service < 100/20)	Wireless	3-256
494668	5055 WINDFALL AVENUE	RICEVILLE	IA	50466	1	13-Provider holds an enforceable state/federal agreement to construct service at this location	35	7	Fixed Wireless	Underserved (25/3 < available service < 100/20)	Wireless	3-256
498329	1719 316TH STREET	OSAGE	IA	50461	1	13-Provider holds an enforceable state/federal agreement to construct service at this location	35	7	Fixed Wireless	Underserved (25/3 < available service < 100/20)	Wireless	3-256
492917	26750 JUNIPER ROAD	WEST UNION	IA	52175	1	13-Provider holds an enforceable state/federal agreement to construct service at this location	35	7	Fixed Wireless	Underserved (25/3 < available service < 100/20)	Wireless	3-256
401233	8443 INDIGO AVENUE	SWALEDALE	IA	50477	1	13-Provider holds an enforceable state/federal agreement to construct service at this location	35	7	Fixed Wireless	Underserved (25/3 < available service < 100/20)	Wireless	3-256
401359	8394 HARDING ROAD	WEST UNION	IA	52175	1	13-Provider holds an enforceable state/federal agreement to construct service at this location	35	7	Fixed Wireless	Underserved (25/3 < available service < 100/20)	Wireless	3-256
401670	1528 LAWRENCE AVENUE	INDEPENDENCE	IA	50644	1	13-Provider holds an enforceable state/federal agreement to construct service at this location	35	7	Fixed Wireless	Underserved (25/3 < available service < 100/20)	Wireless	3-256
402587	10734 V AVENUE	WESTGATE	IA	50681	1	13-Provider holds an enforceable state/federal agreement to construct service at this location	35	7	Fixed Wireless	Underserved (25/3 < available service < 100/20)	Wireless	3-256
402727	1973 LARRABEE AVENUE	WAVERLY	IA	50677	1	13-Provider holds an enforceable state/federal agreement to construct service at this location	35	7	Fixed Wireless	Underserved (25/3 < available service < 100/20)	Wireless	3-256
411261	2891 BRANDON DIAGONAL BOULEVARD	INDEPENDENCE	IA	50644	1	13-Provider holds an enforceable state/federal agreement to construct service at this location	35	7	Fixed Wireless	Underserved (25/3 < available service < 100/20)	Wireless	3-256
412072	1311 GRANT AVENUE	HAZLETON	IA	50641	1	13-Provider holds an enforceable state/federal agreement to construct service at this location	35	7	Fixed Wireless	Underserved (25/3 < available service < 100/20)	Wireless	3-256
412916	1738 120TH STREET	HAZLETON	IA	50641	1	13-Provider holds an enforceable state/federal agreement to construct service at this location	35	7	Fixed Wireless	Underserved (25/3 < available service < 100/20)	Wireless	3-256
414651	1769 FAIRVIEW AVENUE	WAVERLY	IA	50677	1	13-Provider holds an enforceable state/federal agreement to construct service at this location	35	7	Fixed Wireless	Underserved (25/3 < available service < 100/20)	Wireless	3-256
415207	50469 110TH STREET	STORY CITY	IA	50248	1	13-Provider holds an enforceable state/federal agreement to construct service at this location	35	7	Fixed Wireless	Underserved (25/3 < available service < 100/20)	Wireless	3-256
415221	1110 YUKON AVENUE	SUMNER	IA	50674	1	13-Provider holds an enforceable state/federal agreement to construct service at this location	35	7	Fixed Wireless	Underserved (25/3 < available service < 100/20)	Wireless	3-256
421019	1643 LEE AVENUE	INDEPENDENCE	IA	50644	1	13-Provider holds an enforceable state/federal agreement to construct service at this location	35	7	Fixed Wireless	Underserved (25/3 < available service < 100/20)	Wireless	3-256
424936	13365 240TH STREET	WEST UNION	IA	52175	1	13-Provider holds an enforceable state/federal agreement to construct service at this location	35	7	Fixed Wireless	Underserved (25/3 < available service < 100/20)	Wireless	3-256
440037	28058 168TH STREET	SPIRIT LAKE	IA	51360	1	13-Provider holds an enforceable state/federal agreement to construct service at this location	35	7	Fixed Wireless	Underserved (25/3 < available service < 100/20)	Wireless	3-256
440270	2023 190TH STREET	WAVERLY	IA	50677	1	13-Provider holds an enforceable state/federal agreement to construct service at this location	35	7	Fixed Wireless	Underserved (25/3 < available service < 100/20)	Wireless	3-256
443721	18093 130TH STREET	WESTGATE	IA	50681	1	13-Provider holds an enforceable state/federal agreement to construct service at this location	35	7	Fixed Wireless	Underserved (25/3 < available service < 100/20)	Wireless	3-256
443912	2019 BENTON-BUCHANAN ROAD	WALKER	IA	52352	1	13-Provider holds an enforceable state/federal agreement to construct service at this location	35	7	Fixed Wireless	Underserved (25/3 < available service < 100/20)	Wireless	3-256
448778	6193 J AVENUE	ARLINGTON	IA	50606	1	13-Provider holds an enforceable state/federal agreement to construct service at this location	35	7	Fixed Wireless	Underserved (25/3 < available service < 100/20)	Wireless	3-256
455991	1790 HARDIN ROAD	ACKLEY	IA	50601	1	13-Provider holds an enforceable state/federal agreement to construct service at this location	35	7	Fixed Wireless	Underserved (25/3 < available service < 100/20)	Wireless	3-256
458877	1445 KENTUCKY AVENUE	HAZLETON	IA	50641	1	13-Provider holds an enforceable state/federal agreement to construct service at this location	35	7	Fixed Wireless	Underserved (25/3 < available service < 100/20)	Wireless	3-256
465513	1750 235TH STREET	WAVERLY	IA	50677	1	13-Provider holds an enforceable state/federal agreement to construct service at this location	35	7	Fixed Wireless	Underserved (25/3 < available service < 100/20)	Wireless	3-256
471102	29507 HARDING ROAD	CLERMONT	IA	52135	1	13-Provider holds an enforceable state/federal agreement to construct service at this location	35	7	Fixed Wireless	Underserved (25/3 < available service < 100/20)	Wireless	3-256
475560	2923 BRANDON DIAGONAL BOULEVARD	BRANDON	IA	52210	1	13-Provider holds an enforceable state/federal agreement to construct service at this location	35	7	Fixed Wireless	Underserved (25/3 < available service < 100/20)	Wireless	3-256
476161	1676 280TH AVENUE	SPIRIT LAKE	IA	51360	1	13-Provider holds an enforceable state/federal agreement to construct service at this location	35	7	Fixed Wireless	Underserved (25/3 < available service < 100/20)	Wireless	3-256
476655	1561 190TH STREET	WAVERLY	IA	50677	1	13-Provider holds an enforceable state/federal agreement to construct service at this location	35	7	Fixed Wireless	Underserved (25/3 < available service < 100/20)	Wireless	3-256
477705	24623 222ND AVENUE	MONTICELLO	IA	52310	1	13-Provider holds an enforceable state/federal agreement to construct service at this location	35	7	Fixed Wireless	Underserved (25/3 < available service < 100/20)	Wireless	3-256
483945	260 NUTHATCH AVENUE	IOWA FALLS	IA	50126	1	13-Provider holds an enforceable state/federal agreement to construct service at this location	35	7	Fixed Wireless	Underserved (25/3 < available service < 100/20)	Wireless	3-256
497339	28184 168TH STREET	SPIRIT LAKE	IA	51360	1	13-Provider holds an enforceable state/federal agreement to construct service at this location	35	7	Fixed Wireless	Underserved (25/3 < available service < 100/20)	Wireless	3-256
497939	260 SPRUCE AVENUE	ACKLEY	IA	50601	1	13-Provider holds an enforceable state/federal agreement to construct service at this location	35	7	Fixed Wireless	Underserved (25/3 < available service < 100/20)	Wireless	3-256
498232	430 HARRIMAN STREET	ALEXANDER	IA	50420	1	13-Provider holds an enforceable state/federal agreement to construct service at this location	35	7	Fixed Wireless	Underserved (25/3 < available service < 100/20)	Wireless	3-256
499076	1559 NATHEN BETHEL AVENUE	INDEPENDENCE	IA	50644	1	13-Provider holds an enforceable state/federal agreement to construct service at this location	35	7	Fixed Wireless	Underserved (25/3 < available service < 100/20)	Wireless	3-256
474755	10644 110TH STREET	SHEFFIELD	IA	50475	1	13-Provider holds an enforceable state/federal agreement to construct service at this location	35	7	Fixed Wireless	Underserved (25/3 < available service < 100/20)	Wireless	3-256
500065	1669 325TH STREET	OSAGE	IA	50461	1	13-Provider holds an enforceable state/federal agreement to construct service at this location	35	7	Fixed Wireless	Underserved (25/3 < available service < 100/20)	Wireless	3-256
502784	1780 350TH STREET	OSAGE	IA	50461	1	13-Provider holds an enforceable state/federal agreement to construct service at this location	35	7	Fixed Wireless	Underserved (25/3 < available service < 100/20)	Wireless	3-256
503691	3863 PRIMROSE AVENUE	OSAGE	IA	50461	1	13-Provider holds an enforceable state/federal agreement to construct service at this location	35	7	Fixed Wireless	Underserved (25/3 < available service < 100/20)	Wireless	3-256
507087	2614 HIGHWAY 9	OSAGE	IA	50461	1	13-Provider holds an enforceable state/federal agreement to construct service at this location	35	7	Fixed Wireless	Underserved (25/3 < available service < 100/20)	Wireless	3-256
507381	1625 316TH STREET	OSAGE	IA	50461	1	13-Provider holds an enforceable state/federal agreement to construct service at this location	35	7	Fixed Wireless	Underserved (25/3 < available service < 100/20)	Wireless	3-256
507982	6112 25TH AVENUE	VINTON	IA	52349	1	13-Provider holds an enforceable state/federal agreement to construct service at this location	35	7	Fixed Wireless	Underserved (25/3 < available service < 100/20)	Wireless	3-256
513431	6163 24TH AVENUE	VINTON	IA	52349	1	13-Provider holds an enforceable state/federal agreement to construct service at this location	35	7	Fixed Wireless	Underserved (25/3 < available service < 100/20)	Wireless	3-256
520741	3216 HICKORY AVENUE	OSAGE	IA	50461	1	13-Provider holds an enforceable state/federal agreement to construct service at this location	35	7	Fixed Wireless	Underserved (25/3 < available service < 100/20)	Wireless	3-256
522486	3250 BALSAM AVENUE	NORA SPRINGS	IA	50458	1	13-Provider holds an enforceable state/federal agreement to construct service at this location	35	7	Fixed Wireless	Underserved (25/3 < available service < 100/20)	Wireless	3-256
525292	6369 26TH AVENUE	VINTON	IA	52349	1	13-Provider holds an enforceable state/federal agreement to construct service at this location	35	7	Fixed Wireless	Underserved (25/3 < available service < 100/20)	Wireless	3-256
548520	3205 500TH STREET	RICEVILLE	IA	50466	1	13-Provider holds an enforceable state/federal agreement to construct service at this location	35	7	Fixed Wireless	Underserved (25/3 < available service < 100/20)	Wireless	3-256
562692	1135 UPPER BOULDER ROAD	CENTRAL CITY	IA	52214	1	13-Provider holds an enforceable state/federal agreement to construct service at this location	35	7	Fixed Wireless	Underserved (25/3 < available service < 100/20)	Wireless	3-256
565197	3151 500TH STREET	MC INTIRE	IA	50455	1	13-Provider holds an enforceable state/federal agreement to construct service at this location	35	7	Fixed Wireless	Underserved (25/3 < available service < 100/20)	Wireless	3-256
572573	3655 X AVENUE	CHELSEA	IA	50158	1	13-Provider holds an enforceable state/federal agreement to construct service at this location	35	7	Fixed Wireless	Underserved (25/3 < available service < 100/20)	Wireless	3-256
575297	2277 285TH STREET	TOLEDO	IA	52342	1	13-Provider holds an enforceable state/federal agreement to construct service at this location	35	7	Fixed Wireless	Underserved (25/3 < available service < 100/20)	Wireless	3-256
581715	3303 COUNTY HIGHWAY E66	CHELSEA	IA	52215	1	13-Provider holds an enforceable state/federal agreement to construct service at this location	35	7	Fixed Wireless	Underserved (25/3 < available service < 100/20)	Wireless	3-256
532957	3140 RAMPART AVENUE	ORCHARD	IA	50460	1	13-Provider holds an enforceable state/federal agreement to construct service at this location	35	7	Fixed Wireless	Underserved (25/3 < available service < 100/20)	Wireless	3-256
533995	3961 KIRKWOOD AVENUE	OSAGE	IA	50461	1	13-Provider holds an enforceable state/federal agreement to construct service at this location	35	7	Fixed Wireless	Underserved (25/3 < available service < 100/20)	Wireless	3-256
543221	3535 RAMPART AVENUE	OSAGE	IA	50461	1	13-Provider holds an enforceable state/federal agreement to construct service at this location	35	7	Fixed Wireless	Underserved (25/3 < available service < 100/20)	Wireless	3-256
543336	1812 340TH STREET	OSAGE	IA	50461	1	13-Provider holds an enforceable state/federal agreement to construct service at this location	35	7	Fixed Wireless	Underserved (25/3 < available service < 100/20)	Wireless	3-256

551895	3230 RAMPART AVENUE	ORCHARD	IA	50460	1	13-Provider holds an enforceable state/federal agreement to construct service at this location	35	7	Fixed Wireless	Underserved (25/3 < available service < 100/20)	Wireless	3-256
552980	7436 BENTON TAMA ROAD	BELLE PLAINE	IA	52208	1	13-Provider holds an enforceable state/federal agreement to construct service at this location	35	7	Fixed Wireless	Underserved (25/3 < available service < 100/20)	Wireless	3-256
553523	2126 400TH STREET	OSAGE	IA	50461	1	13-Provider holds an enforceable state/federal agreement to construct service at this location	35	7	Fixed Wireless	Underserved (25/3 < available service < 100/20)	Wireless	3-256
553845	2730 320TH STREET	ORCHARD	IA	50460	1	13-Provider holds an enforceable state/federal agreement to construct service at this location	35	7	Fixed Wireless	Underserved (25/3 < available service < 100/20)	Wireless	3-256
556123	3269 FOOTHILL AVENUE	OSAGE	IA	50461	1	13-Provider holds an enforceable state/federal agreement to construct service at this location	35	7	Fixed Wireless	Underserved (25/3 < available service < 100/20)	Wireless	3-256
556625	2708 330TH STREET	ORCHARD	IA	50460	1	13-Provider holds an enforceable state/federal agreement to construct service at this location	35	7	Fixed Wireless	Underserved (25/3 < available service < 100/20)	Wireless	3-256
563911	1196 350TH STREET	OSAGE	IA	50461	1	13-Provider holds an enforceable state/federal agreement to construct service at this location	35	7	Fixed Wireless	Underserved (25/3 < available service < 100/20)	Wireless	3-256
571452	3221 51ST STREET LANE	WALKER	IA	52352	1	13-Provider holds an enforceable state/federal agreement to construct service at this location	35	7	Fixed Wireless	Underserved (25/3 < available service < 100/20)	Wireless	3-256
503095	23518 210TH STREET	HAWKEYE	IA	52147	1	13-Provider holds an enforceable state/federal agreement to construct service at this location	35	7	Fixed Wireless	Underserved (25/3 < available service < 100/20)	Wireless	3-256
543810	2140 60TH STREET		IA		1	13-Provider holds an enforceable state/federal agreement to construct service at this location	35	7	Fixed Wireless	Underserved (25/3 < available service < 100/20)	Wireless	3-256
507340	51138 100TH STREET	STORY CITY	IA	50248	1	13-Provider holds an enforceable state/federal agreement to construct service at this location	35	7	Fixed Wireless	Underserved (25/3 < available service < 100/20)	Wireless	3-256
507882	1900 FURMAN AVENUE	INDEPENDENCE	IA	50644	1	13-Provider holds an enforceable state/federal agreement to construct service at this location	35	7	Fixed Wireless	Underserved (25/3 < available service < 100/20)	Wireless	3-256
511996	51606 100TH STREET	STORY CITY	IA	50248	1	13-Provider holds an enforceable state/federal agreement to construct service at this location	35	7	Fixed Wireless	Underserved (25/3 < available service < 100/20)	Wireless	3-256
514734	3292 QUONSET AVENUE	WALKER	IA	52352	1	13-Provider holds an enforceable state/federal agreement to construct service at this location	35	7	Fixed Wireless	Underserved (25/3 < available service < 100/20)	Wireless	3-256
515077	596 VINE AVENUE	ACKLEY	IA	50601	1	13-Provider holds an enforceable state/federal agreement to construct service at this location	35	7	Fixed Wireless	Underserved (25/3 < available service < 100/20)	Wireless	3-256
517361	2600 140TH STREET	SPIRIT LAKE	IA	51360	1	13-Provider holds an enforceable state/federal agreement to construct service at this location	35	7	Fixed Wireless	Underserved (25/3 < available service < 100/20)	Wireless	3-256
521786	16745 PLEASANT LAKE CIRCLE	SPIRIT LAKE	IA	51360	1	13-Provider holds an enforceable state/federal agreement to construct service at this location	35	7	Fixed Wireless	Underserved (25/3 < available service < 100/20)	Wireless	3-256
523444	1634 200TH STREET	WAVERLY	IA	50677	1	13-Provider holds an enforceable state/federal agreement to construct service at this location	35	7	Fixed Wireless	Underserved (25/3 < available service < 100/20)	Wireless	3-256
526567	1349 GRANT AVENUE	HAZLETON	IA	50641	1	13-Provider holds an enforceable state/federal agreement to construct service at this location	35	7	Fixed Wireless	Underserved (25/3 < available service < 100/20)	Wireless	3-256
528979	1867 125TH STREET	HAZLETON	IA	50641	1	13-Provider holds an enforceable state/federal agreement to construct service at this location	35	7	Fixed Wireless	Underserved (25/3 < available service < 100/20)	Wireless	3-256
530872	9594 HARDING ROAD	WEST UNION	IA	52175	1	13-Provider holds an enforceable state/federal agreement to construct service at this location	35	7	Fixed Wireless	Underserved (25/3 < available service < 100/20)	Wireless	3-256
532004	1648 140TH STREET	HAZLETON	IA	50641	1	13-Provider holds an enforceable state/federal agreement to construct service at this location	35	7	Fixed Wireless	Underserved (25/3 < available service < 100/20)	Wireless	3-256
533944	1594 120TH STREET	HAZLETON	IA	50641	1	13-Provider holds an enforceable state/federal agreement to construct service at this location	35	7	Fixed Wireless	Underserved (25/3 < available service < 100/20)	Wireless	3-256
539613	1225 160TH STREET	HAMPTON	IA	50441	1	13-Provider holds an enforceable state/federal agreement to construct service at this location	35	7	Fixed Wireless	Underserved (25/3 < available service < 100/20)	Wireless	3-256
543315	21620 120TH STREET	SUMNER	IA	50674	1	13-Provider holds an enforceable state/federal agreement to construct service at this location	35	7	Fixed Wireless	Underserved (25/3 < available service < 100/20)	Wireless	3-256
549711	1203 HENLEY AVENUE	HAZLETON	IA	50641	1	13-Provider holds an enforceable state/federal agreement to construct service at this location	35	7	Fixed Wireless	Underserved (25/3 < available service < 100/20)	Wireless	3-256
552052	175 RAVEN AVENUE	ACKLEY	IA	50601	1	13-Provider holds an enforceable state/federal agreement to construct service at this location	35	7	Fixed Wireless	Underserved (25/3 < available service < 100/20)	Wireless	3-256
552931	2260 155TH STREET	INDEPENDENCE	IA	50644	1	13-Provider holds an enforceable state/federal agreement to construct service at this location	35	7	Fixed Wireless	Underserved (25/3 < available service < 100/20)	Wireless	3-256
553863	28118 168TH STREET	SPIRIT LAKE	IA	51360	1	13-Provider holds an enforceable state/federal agreement to construct service at this location	35	7	Fixed Wireless	Underserved (25/3 < available service < 100/20)	Wireless	3-256
555724	2695 330TH STREET	WALKER	IA	52352	1	13-Provider holds an enforceable state/federal agreement to construct service at this location	35	7	Fixed Wireless	Underserved (25/3 < available service < 100/20)	Wireless	3-256
560443	1908 IVORY AVENUE	WAVERLY	IA	50677	1	13-Provider holds an enforceable state/federal agreement to construct service at this location	35	7	Fixed Wireless	Underserved (25/3 < available service < 100/20)	Wireless	3-256
560925	24786 160TH STREET	SUMNER	IA	50674	1	13-Provider holds an enforceable state/federal agreement to construct service at this location	35	7	Fixed Wireless	Underserved (25/3 < available service < 100/20)	Wireless	3-256
562761	1533 150TH STREET	HAZLETON	IA	50641	1	13-Provider holds an enforceable state/federal agreement to construct service at this location	35	7	Fixed Wireless	Underserved (25/3 < available service < 100/20)	Wireless	3-256
563410	2277 HILTON AVENUE	WAVERLY	IA	50677	1	13-Provider holds an enforceable state/federal agreement to construct service at this location	35	7	Fixed Wireless	Underserved (25/3 < available service < 100/20)	Wireless	3-256
565677	1781 GARDEN AVENUE	WAVERLY	IA	50677	1	13-Provider holds an enforceable state/federal agreement to construct service at this location	35	7	Fixed Wireless	Underserved (25/3 < available service < 100/20)	Wireless	3-256
566880	1521 KENTUCKY AVENUE	INDEPENDENCE	IA	50644	1	13-Provider holds an enforceable state/federal agreement to construct service at this location	35	7	Fixed Wireless	Underserved (25/3 < available service < 100/20)	Wireless	3-256
578041	12500 LYNX ROAD	WEST UNION	IA	52175	1	13-Provider holds an enforceable state/federal agreement to construct service at this location	35	7	Fixed Wireless	Underserved (25/3 < available service < 100/20)	Wireless	3-256
579876	2616 140TH STREET	SPIRIT LAKE	IA	51360	1	13-Provider holds an enforceable state/federal agreement to construct service at this location	35	7	Fixed Wireless	Underserved (25/3 < available service < 100/20)	Wireless	3-256
580219	4278 J AVENUE	STANLEY	IA	50671	1	13-Provider holds an enforceable state/federal agreement to construct service at this location	35	7	Fixed Wireless	Underserved (25/3 < available service < 100/20)	Wireless	3-256
581809	2004 CASPER AVENUE	WAVERLY	IA	50677	1	13-Provider holds an enforceable state/federal agreement to construct service at this location	35	7	Fixed Wireless	Underserved (25/3 < available service < 100/20)	Wireless	3-256
582858	1944 IVORY AVENUE	WAVERLY	IA	50677	1	13-Provider holds an enforceable state/federal agreement to construct service at this location	35	7	Fixed Wireless	Underserved (25/3 < available service < 100/20)	Wireless	3-256
586148	3190 200TH STREET	SUMNER	IA	50674	1	13-Provider holds an enforceable state/federal agreement to construct service at this location	35	7	Fixed Wireless	Underserved (25/3 < available service < 100/20)	Wireless	3-256
591269	1960 JAMESTOWN AVENUE	INDEPENDENCE	IA	50644	1	13-Provider holds an enforceable state/federal agreement to construct service at this location	35	7	Fixed Wireless	Underserved (25/3 < available service < 100/20)	Wireless	3-256
592222	1795 190TH STREET	WAVERLY	IA	50677	1	13-Provider holds an enforceable state/federal agreement to construct service at this location	35	7	Fixed Wireless	Underserved (25/3 < available service < 100/20)	Wireless	3-256
593026	2143 LARRABEE AVENUE	WAVERLY	IA	50677	1	13-Provider holds an enforceable state/federal agreement to construct service at this location	35	7	Fixed Wireless	Underserved (25/3 < available service < 100/20)	Wireless	3-256
593053	21553 130TH STREET	SUMNER	IA	50674	1	13-Provider holds an enforceable state/federal agreement to construct service at this location	35	7	Fixed Wireless	Underserved (25/3 < available service < 100/20)	Wireless	3-256
593498	2095 200TH STREET	WAVERLY	IA	50677	1	13-Provider holds an enforceable state/federal agreement to construct service at this location	35	7	Fixed Wireless	Underserved (25/3 < available service < 100/20)	Wireless	3-256
594979	1785 190TH STREET	WAVERLY	IA	50677	1	13-Provider holds an enforceable state/federal agreement to construct service at this location	35	7	Fixed Wireless	Underserved (25/3 < available service < 100/20)	Wireless	3-256
597941	1370 FONTANA BOULEVARD	HAZLETON	IA	50641	1	13-Provider holds an enforceable state/federal agreement to construct service at this location	35	7	Fixed Wireless	Underserved (25/3 < available service < 100/20)	Wireless	3-256
598595	2058 65TH STREET	ACKLEY	IA	50601	1	13-Provider holds an enforceable state/federal agreement to construct service at this location	35	7	Fixed Wireless	Underserved (25/3 < available service < 100/20)	Wireless	3-256
602935	1055 190TH STREET	BRITT	IA	50423	1	13-Provider holds an enforceable state/federal agreement to construct service at this location	35	7	Fixed Wireless	Underserved (25/3 < available service < 100/20)	Wireless	3-256
620772	3073 V AVENUE	ELBERON	IA	52225	1	13-Provider holds an enforceable state/federal agreement to construct service at this location	35	7	Fixed Wireless	Underserved (25/3 < available service < 100/20)	Wireless	3-256
628730	2231 310TH STREET	TOLEDO	IA	52342	1	13-Provider holds an enforceable state/federal agreement to construct service at this location	35	7	Fixed Wireless	Underserved (25/3 < available service < 100/20)	Wireless	3-256
632996	2025 MONROE AVENUE	ASHTON	IA	51232	1	13-Provider holds an enforceable state/federal agreement to construct service at this location	35	7	Fixed Wireless	Underserved (25/3 < available service < 100/20)	Wireless	3-256
644643	2155 COUNTY HIGHWAY E43	TOLEDO	IA	52342	1	13-Provider holds an enforceable state/federal agreement to construct service at this location	35	7	Fixed Wireless	Underserved (25/3 < available service < 100/20)	Wireless	3-256
658273	4954 VALLEY AVENUE	MC INTIRE	IA	50455	1	13-Provider holds an enforceable state/federal agreement to construct service at this location	35	7	Fixed Wireless	Underserved (25/3 < available service < 100/20)	Wireless	3-256
666834	1504 HWY 1	MOUNT VERNON	IA	52314	1	13-Provider holds an enforceable state/federal agreement to construct service at this location	35	7	Fixed Wireless	Underserved (25/3 < available service < 100/20)	Wireless	3-256
683464	1931 250TH STREET	TOLEDO	IA	52342	1	13-Provider holds an enforceable state/federal agreement to construct service at this location	35	7	Fixed Wireless	Underserved (25/3 < available service < 100/20)	Wireless	3-256
691854	5058 WALNUT AVENUE	RICEVILLE	IA	50466	1	13-Provider holds an enforceable state/federal agreement to construct service at this location	35	7	Fixed Wireless	Underserved (25/3 < available service < 100/20)	Wireless	3-256
610869	3916 HIGHWAY 218	OSAGE	IA	50461	1	13-Provider holds an enforceable state/federal agreement to construct service at this location	35	7	Fixed Wireless	Underserved (25/3 < available service < 100/20)	Wireless	3-256
622135	2326 BENTON BUCHANAN ROAD	BRANDON	IA	52210	1	13-Provider holds an enforceable state/federal agreement to construct service at this location	35	7	Fixed Wireless	Underserved (25/3 < available service < 100/20)	Wireless	3-256
622523	3119 SHADOW AVENUE	ORCHARD	IA	50460	1	13-Provider holds an enforceable state/federal agreement to construct service at this location	35	7	Fixed Wireless	Underserved (25/3 < available service < 100/20)	Wireless	3-256
626564	6152 24TH AVENUE	VINTON	IA	52349	1	13-Provider holds an enforceable state/federal agreement to construct service at this location	35	7	Fixed Wireless	Underserved (25/3 < available service < 100/20)	Wireless	3-256
630215	3813 MARCH AVENUE	OSAGE	IA	50461	1	13-Provider holds an enforceable state/federal agreement to construct service at this location	35	7	Fixed Wireless	Underserved (25/3 < available service < 100/20)	Wireless	3-256
634062	2282 59TH STREET DRIVE	VINTON	IA	52349	1	13-Provider holds an enforceable state/federal agreement to construct service at this location	35	7	Fixed Wireless	Underserved (25/3 < available service < 100/20)	Wireless	3-256
634261	3119 QUAIL AVENUE	ORCHARD	IA	50460	1	13-Provider holds an enforceable state/federal agreement to construct service at this location	35	7	Fixed Wireless	Underserved (25/3 < available service < 100/20)	Wireless	3-256
644950	3333 FOOTHILL AVENUE	OSAGE	IA	50461	1	13-Provider holds an enforceable state/federal agreement to construct service at this location	35	7	Fixed Wireless	Underserved (25/3 < available service < 100/20)	Wireless	3-256
661764	2269 370TH STREET	OSAGE	IA	50461	1	13-Provider holds an enforceable state/federal agreement to construct service at this location	35	7	Fixed Wireless	Underserved (25/3 < available service < 100/20)	Wireless	3-256
671538	3515 HICKORY AVENUE	OSAGE	IA	50461	1	13-Provider holds an enforceable state/federal agreement to construct service at this location	35	7	Fixed Wireless	Underserved (25/3 < available service < 100/20)	Wireless	3-256
683788	4039 HIGHWAY 218	OSAGE	IA	50461	1	13-Provider holds an enforceable state/federal agreement to construct service at this location	35	7	Fixed Wireless	Underserved (25/3 < available service < 100/20)	Wireless	3-256
684268	2231 61ST STREET	VINTON	IA	52349	1	13-Provider holds an enforceable state/federal agreement to construct service at this location	35	7	Fixed Wireless	Underserved (25/3 < available service < 100/20)	Wireless	3-256
686222	1873 170TH STREET	WAVERLY	IA	50677	1	13-Provider holds an enforceable state/federal agreement to construct service at this location	35	7	Fixed Wireless	Underserved (25/3 < available service < 100/20)	Wireless	3-256
686347	3768 NOBLE AVENUE	OSAGE	IA	50461	1	13-Provider holds an enforceable state/federal agreement to construct service at this location	35	7	Fixed Wireless	Underserved (25/3 < available service < 100/20)	Wireless	3-256
688050	3921 MARCH AVENUE	OSAGE	IA	50461	1	13-Provider holds an enforceable state/federal agreement to construct service at this location	35	7	Fixed Wireless	Underserved (25/3 < available service < 100/20)	Wireless	3-256
695243	2343 350TH STREET	OSAGE	IA	50461	1	13-Provider holds an enforceable state/federal agreement to construct service at this location	35	7	Fixed Wireless	Underserved (25/3 < available service < 100/20)	Wireless	3-256
698171	3573 INDIGO AVENUE	OSAGE	IA	50461	1	13-Provider holds an enforceable state/federal agreement to construct service at this location	35	7	Fixed Wireless	Underserved (25/3 < available service < 100/20)	Wireless	3-256
659045	3448 STATE HIGHWAY 21		IA	28211	1	13-Provider holds an enforceable state/federal agreement to construct service at this location	35	7	Fixed Wireless	Underserved (25/3 < available service < 100/20)	Wireless	3-256
601718	1404 KENTUCKY AVENUE	HAZLETON	IA	50641	1	13-Provider holds an enforceable state/federal agreement to construct service at this location	35	7	Fixed Wireless	Underserved (25/3 < available service < 100/20)	Wireless	3-256
604552	2921 BRANDON DIAGONAL BOULEVARD	BRANDON	IA	52210	1	13-Provider holds an enforceable state/federal agreement to construct service at this location	35	7	Fixed Wireless	Underserved (25/3 < available service < 100/20)	Wireless	3-256
608580	575 VINE AVENUE	ACKLEY	IA	50601	1	13-Provider holds an enforceable state/federal agreement to construct service at this location	35	7	Fixed Wireless	Underserved (25/3 < available service < 100/20)	Wireless	3-256
609330	1830 SWALLOW AVENUE	HAMPTON	IA	50441	1	13-Provider holds an enforceable state/federal agreement to construct service at this location	35	7	Fixed Wireless	Underserved (25/3 < available service < 100/20)	Wireless	3-256
610034	1559 WHITETAIL AVENUE	SUMNER	IA	50674	1	13-Provider holds an enforceable state/federal agreement to construct service at this location	35	7	Fixed Wireless	Underserved (25/3 < available service < 100/20)	Wireless	3-256
611467	23695 130TH STREET	SUMNER	IA	50674	1	13-Provider holds an enforceable state/federal agreement to construct service at this location	35	7	Fixed Wireless	Underserved (25/3 < available service < 100/20)	Wireless	3-256
615009	8572 GOLDEN ROAD	ELGIN	IA	52141	1	13-Provider holds an enforceable state/federal agreement to construct service at this location	35	7	Fixed Wireless	Underserved (25/3 < available service < 100/20)	Wireless	3-256
622274	23052 NEON ROAD	WEST UNION	IA	52175	1	13-Provider holds an enforceable state/federal agreement to construct service at this location	35	7	Fixed Wireless	Underserved (25/3 < available service < 100/20)	Wireless	3-256
622551	1849 IVORY AVENUE	WAVERLY	IA	50677	1	13-Provider holds an enforceable state/federal agreement to construct service at this location	35	7	Fixed Wireless	Underserved (25/3 < available service < 100/20)	Wireless	3-256
625229	1105 HWY 38	TIPTON	IA	52772	1	13-Provider holds an enforceable state/federal agreement to construct service at this location	35	7	Fixed Wireless	Underserved (25/3 < available service < 100/20)	Wireless	3-256
627926	1771 190TH STREET	WAVERLY	IA	50677	1	13-Provider holds an enforceable state/federal agreement to construct service at this location	35	7	Fixed Wireless	Underserved (25/3 < available service < 100/20)	Wireless	3-256
633163	6818 STREETER ROAD	CEDAR FALLS	IA	50613	1	13-Provider holds an enforceable state/federal agreement to construct service at this location	35	7	Fixed Wireless	Underserved (25/3 < available service < 100/20)	Wireless	3-256
635592	1279 GRANT AVENUE	HAZLETON	IA	50641	1	13-Provider holds an enforceable state/federal agreement to construct service at this location	35	7	Fixed Wireless	Underserved (25/3 < available service < 100/20)	Wireless	3-256
636119	8762 HARDING ROAD	WEST UNION	IA	52175	1	13-Provider holds an enforceable state/federal agreement to construct service at this location	35	7	Fixed Wireless	Underserved (25/3 < available service < 100/20)	Wireless	3-256
638865	1609 OLYMPIC AVENUE	INDEPENDENCE	IA	50644	1	13-Provider holds an enforceable state/federal agreement to construct service at this location	35	7	Fixed Wireless	Underserved (25/3 < available service < 100/20)	Wireless	3-256
640256	1671 INDIANA AVENUE	HAZLETON	IA	50641	1	13-Provider holds an enforceable state/federal agreement to construct service at this location	35	7	Fixed Wireless	Underserved (25/3 < available service < 100/20)	Wireless	3-256
640597	2158 190TH STREET	TRIPOLI	IA	50676	1	13-Provider holds an enforceable state/federal agreement to construct service at this location	35	7	Fixed Wireless	Underserved (25/3 < available service < 100/20)	Wireless	3-256
642863	1679 LEE AVENUE	INDEPENDENCE	IA	50644	1	13-Provider holds an enforceable state/federal agreement to construct service at this location	35	7	Fixed Wireless	Underserved (25/3 < available service < 100/20)	Wireless	3-256
649596	8235 GOLDEN ROAD	ELGIN	IA	52141	1	13-Provider holds an enforceable state/federal agreement to construct service at this location	35	7	Fixed Wireless	Underserved (25/3 < available service < 100/20)	Wireless	3-256
649869	22514 40TH STREET	FAIRBANK	IA	50629	1	13-Provider holds an enforceable state/federal agreement to construct service at this location	35	7	Fixed Wireless	Underserved (25/3 < available service < 100/20)	Wireless	3-256
654416	1679 INDIANA AVENUE	HAZLETON	IA	50641	1	13-Provider holds an enforceable state/federal agreement to construct service at this location	35	7	Fixed Wireless	Underserved (25/3 < available service < 100/20)	Wireless	3-256
656036	13326 ANSBOROUGH AVENUE	HUDSON	IA	50643	1	13-Provider holds an enforceable state/federal agreement to construct service at this location	35	7	Fixed Wireless	Underserved (25/3 < available service < 100/20)	Wireless	3-256
661841	1633 150TH STREET	HAZLETON	IA	50641	1	13-Provider holds an enforceable state/federal agreement to construct service at this location	35	7	Fixed Wireless	Underserved (25/3 < available service < 100/20)	Wireless	3-256
663990	2992 165TH STREET	SUMNER	IA	50674	1	13-Provider holds an enforceable state/federal agreement to construct service at this location	35	7	Fixed Wireless	Underserved (25/3 < available service < 100/20)	Wireless	3-256
664378	1117 LOGAN AVENUE	TIPTON	IA	52772	1	13-Provider holds an enforceable state/federal agreement to construct service at this location	35	7	Fixed Wireless	Underserved (25/3 < available service < 100/20)	Wireless	3-256
680039	2083 LARRABEE AVENUE	WAVERLY	IA	50677	1	13-Provider holds an enforceable state/federal agreement to construct service at this location	35	7	Fixed Wireless	Underserved (25/3 < available service < 100/20)	Wireless	3-256
682314	1237 LAWRENCE AVENUE	HAZLETON	IA	50641	1	13-Provider holds an enforceable state/federal agreement to construct service at this location	35	7	Fixed Wireless	Underserved (25/3 < available service < 100/20)	Wireless	3-256
685081	3291 115TH STREET	SUMNER	IA	50674	1	13-Provider holds an enforceable state/federal agreement to construct service at this location	35	7	Fixed Wireless	Underserved (25/3 < available service < 100/20)	Wireless	3-256
694942	28050 168TH STREET	SPIRIT LAKE	IA	51360	1	13-Provider holds an enforceable state/federal agreement to construct service at this location	35	7	Fixed Wireless	Underserved (25/3 < available service < 100/20)	Wireless	3-256
698433	2920 180TH STREET	SUMNER	IA	50674	1	13-Provider holds an enforceable state/federal agreement to construct service at this location	35	7	Fixed Wireless	Underserved (25/3 < available service < 100/20)	Wireless	3-256
705128	5467 VALLEY FARM ROAD	COGGON	IA	52218	1	13-Provider holds an enforceable state/federal agreement to construct service at this location	35	7	Fixed Wireless	Underserved (25/3 < available service < 100/20)	Wireless	3-256
705470	4898 VALLEY AVENUE	MC INTIRE	IA	50455	1	13-Provider holds an enforceable state/federal agreement to construct service at this location	35	7	Fixed Wireless	Underserved (25/3 < available service < 100/20)	Wireless	3-256
718117	2242 300TH STREET	TOLEDO	IA	52342	1	13-Provider holds an enforceable state/federal agreement to construct service at this location	35	7	Fixed Wireless	Underserved (25/3 < available service < 100/20)	Wireless	3-256
700238	2443 MITCHELL LINE STREET	ORCHARD	IA	50460	1	13-Provider holds an enforceable state/federal agreement to construct service at this location	35	7	Fixed Wireless	Underserved (25/3 < available service < 100/20)	Wireless	3-256
703820	3296 JERSEY AVENUE	OSAGE	IA	50461	1	13-Provider holds an enforceable state/federal agreement to construct service at this location	35	7	Fixed Wireless	Underserved (25/3 < available service < 100/20)	Wireless	3-256
705383	4194 HIGHWAY 218	OSAGE	IA	50461	1	13-Provider holds an enforceable state/federal agreement to construct service at this location	35	7	Fixed Wireless	Underserved (25/3 < available service < 100/20)	Wireless	3-256
705483	7541 16TH AVENUE	LUZERNE	IA	52257	1	13-Provider holds an enforceable state/federal agreement to construct service at this location	35	7	Fixed Wireless	Underserved (25/3 < available service < 100/20)	Wireless	3-256
705818	3450 FOOTHILL AVENUE	OSAGE	IA	50461	1	13-Provider holds an enforceable state/federal agreement to construct service at this location	35	7	Fixed Wireless	Underserved (25/3 < available service < 100/20)	Wireless	3-256
713211	3924 NOBLE AVENUE	OSAGE	IA	50461	1	13-Provider holds an enforceable state/federal agreement to construct service at this location	35	7	Fixed Wireless	Underserved (25/3 < available service < 100/20)	Wireless	3-256
714148	1259 340TH STREET	OSAGE	IA	50461	1	13-Provider holds an enforceable state/federal agreement to construct service at this location	35	7	Fixed Wireless	Underserved (25/3 < available service < 100/20)	Wireless	3-256
733479	2272 G AVENUE	GARWIN	IA	52339	1	13-Provider holds an enforceable state/federal agreement to construct service at this location	35	7	Fixed Wireless	Underserved (25/3 < available service < 100/20)	Wireless	3-256
785199	1209 E AVENUE	GLADBROOK	IA	50669	1	13-Provider holds an enforceable state/federal agreement to construct service at this location	35	7	Fixed Wireless	Underserved (25/3 < available service < 100/20)	Wireless	3-256
720503	1699 316TH STREET	OSAGE	IA	50461	1	13-Provider holds an enforceable state/federal agreement to construct service at this location	35	7	Fixed Wireless	Underserved (25/3 < available service < 100/20)	Wireless	3-256
731563	2653 330TH STREET	ORCHARD	IA	50460	1	13-Provider holds an enforceable state/federal agreement to construct service at this location	35	7	Fixed Wireless	Underserved (25/3 < available service < 100/20)	Wireless	3-256
745757	1260 330TH STREET	OSAGE	IA	50461	1	13-Provider holds an enforceable state/federal agreement to construct service at this location	35	7	Fixed Wireless	Underserved (25/3 < available service < 100/20)	Wireless	3-256
747464	2636 330TH STREET	ORCHARD	IA	50460	1	13-Provider holds an enforceable state/federal agreement to construct service at this location	35	7	Fixed Wireless	Underserved (25/3 < available service < 100/20)	Wireless	3-256
755841	3205 SHADOW AVENUE	ORCHARD	IA	50460	1	13-Provider holds an enforceable state/federal agreement to construct service at this location	35	7	Fixed Wireless	Underserved (25/3 < available service < 100/20)	Wireless	3-256
757928	2562 320TH STREET	ORCHARD	IA	50460	1	13-Provider holds an enforceable state/federal agreement to construct service at this location	35	7	Fixed Wireless	Underserved (25/3 < available service < 100/20)	Wireless	3-256

760521	2766 320TH STREET	ORCHARD	IA	50460	1	13-Provider holds an enforceable state/federal agreement to construct service at this location	35	7	Fixed Wireless	Underserved (25/3 < available service < 100/20)	Wireless	3-256
782239	3100 160TH STREET	SUMNER	IA	50674	1	13-Provider holds an enforceable state/federal agreement to construct service at this location	35	7	Fixed Wireless	Underserved (25/3 < available service < 100/20)	Wireless	3-256
787152	3242 BALSAM AVENUE	NORA SPRINGS	IA	50458	1	13-Provider holds an enforceable state/federal agreement to construct service at this location	35	7	Fixed Wireless	Underserved (25/3 < available service < 100/20)	Wireless	3-256
787658	3976 JERSEY AVENUE	OSAGE	IA	50461	1	13-Provider holds an enforceable state/federal agreement to construct service at this location	35	7	Fixed Wireless	Underserved (25/3 < available service < 100/20)	Wireless	3-256
729766	3256 STATE HIGHWAY 21		IA	52225	1	13-Provider holds an enforceable state/federal agreement to construct service at this location	35	7	Fixed Wireless	Underserved (25/3 < available service < 100/20)	Wireless	3-256
772542	2270 59TH STREET DRIVE		IA		1	13-Provider holds an enforceable state/federal agreement to construct service at this location	35	7	Fixed Wireless	Underserved (25/3 < available service < 100/20)	Wireless	3-256
701438	1978 IVORY AVENUE	WAVERLY	IA	50677	1	13-Provider holds an enforceable state/federal agreement to construct service at this location	35	7	Fixed Wireless	Underserved (25/3 < available service < 100/20)	Wireless	3-256
703220	2321 HILTON AVENUE	WAVERLY	IA	50677	1	13-Provider holds an enforceable state/federal agreement to construct service at this location	35	7	Fixed Wireless	Underserved (25/3 < available service < 100/20)	Wireless	3-256
708671	940 250TH STREET	SHEFFIELD	IA	50475	1	13-Provider holds an enforceable state/federal agreement to construct service at this location	35	7	Fixed Wireless	Underserved (25/3 < available service < 100/20)	Wireless	3-256
715225	28176 168TH STREET	SPIRIT LAKE	IA	51360	1	13-Provider holds an enforceable state/federal agreement to construct service at this location	35	7	Fixed Wireless	Underserved (25/3 < available service < 100/20)	Wireless	3-256
724806	1494 BIRCH ROAD	POSTVILLE	IA	52162	1	13-Provider holds an enforceable state/federal agreement to construct service at this location	35	7	Fixed Wireless	Underserved (25/3 < available service < 100/20)	Wireless	3-256
728477	25218 IRONWOOD ROAD	WEST UNION	IA	52175	1	13-Provider holds an enforceable state/federal agreement to construct service at this location	35	7	Fixed Wireless	Underserved (25/3 < available service < 100/20)	Wireless	3-256
731546	1163 LARK AVENUE	SHEFFIELD	IA	50475	1	13-Provider holds an enforceable state/federal agreement to construct service at this location	35	7	Fixed Wireless	Underserved (25/3 < available service < 100/20)	Wireless	3-256
733453	28040 168TH STREET	SPIRIT LAKE	IA	51360	1	13-Provider holds an enforceable state/federal agreement to construct service at this location	35	7	Fixed Wireless	Underserved (25/3 < available service < 100/20)	Wireless	3-256
733815	1138 LOGAN AVENUE	TIPTON	IA	52772	1	13-Provider holds an enforceable state/federal agreement to construct service at this location	35	7	Fixed Wireless	Underserved (25/3 < available service < 100/20)	Wireless	3-256
739467	12281 U AVENUE	SUMNER	IA	50674	1	13-Provider holds an enforceable state/federal agreement to construct service at this location	35	7	Fixed Wireless	Underserved (25/3 < available service < 100/20)	Wireless	3-256
744029	2319 130TH STREET	STANLEY	IA	50671	1	13-Provider holds an enforceable state/federal agreement to construct service at this location	35	7	Fixed Wireless	Underserved (25/3 < available service < 100/20)	Wireless	3-256
746012	1734 KILLDEER AVENUE	WAVERLY	IA	50677	1	13-Provider holds an enforceable state/federal agreement to construct service at this location	35	7	Fixed Wireless	Underserved (25/3 < available service < 100/20)	Wireless	3-256
746478	1822 GARDEN AVENUE	WAVERLY	IA	50677	1	13-Provider holds an enforceable state/federal agreement to construct service at this location	35	7	Fixed Wireless	Underserved (25/3 < available service < 100/20)	Wireless	3-256
750228	2937 HARRISON AVENUE	ROWLEY	IA	52329	1	13-Provider holds an enforceable state/federal agreement to construct service at this location	35	7	Fixed Wireless	Underserved (25/3 < available service < 100/20)	Wireless	3-256
751888	506 CARTER STREET	ALEXANDER	IA	50420	1	13-Provider holds an enforceable state/federal agreement to construct service at this location	35	7	Fixed Wireless	Underserved (25/3 < available service < 100/20)	Wireless	3-256
757484	11584 V AVENUE	WESTGATE	IA	50681	1	13-Provider holds an enforceable state/federal agreement to construct service at this location	35	7	Fixed Wireless	Underserved (25/3 < available service < 100/20)	Wireless	3-256
759470	1603 120TH STREET	HAZLETON	IA	50641	1	13-Provider holds an enforceable state/federal agreement to construct service at this location	35	7	Fixed Wireless	Underserved (25/3 < available service < 100/20)	Wireless	3-256
760823	1407 LAWRENCE AVENUE	HAZLETON	IA	50641	1	13-Provider holds an enforceable state/federal agreement to construct service at this location	35	7	Fixed Wireless	Underserved (25/3 < available service < 100/20)	Wireless	3-256
768858	2166 150TH STREET	HAZLETON	IA	50641	1	13-Provider holds an enforceable state/federal agreement to construct service at this location	35	7	Fixed Wireless	Underserved (25/3 < available service < 100/20)	Wireless	3-256
770446	1857 OLYMPIC AVENUE	INDEPENDENCE	IA	50644	1	13-Provider holds an enforceable state/federal agreement to construct service at this location	35	7	Fixed Wireless	Underserved (25/3 < available service < 100/20)	Wireless	3-256
771074	2058 190TH STREET	WAVERLY	IA	50677	1	13-Provider holds an enforceable state/federal agreement to construct service at this location	35	7	Fixed Wireless	Underserved (25/3 < available service < 100/20)	Wireless	3-256
774887	1722 IVORY AVENUE	WAVERLY	IA	50677	1	13-Provider holds an enforceable state/federal agreement to construct service at this location	35	7	Fixed Wireless	Underserved (25/3 < available service < 100/20)	Wireless	3-256
776566	1787 WALNUT DRIVE	GENEVA	IA	50633	1	13-Provider holds an enforceable state/federal agreement to construct service at this location	35	7	Fixed Wireless	Underserved (25/3 < available service < 100/20)	Wireless	3-256
786660	10284 258TH STREET	WEST UNION	IA	52175	1	13-Provider holds an enforceable state/federal agreement to construct service at this location	35	7	Fixed Wireless	Underserved (25/3 < available service < 100/20)	Wireless	3-256
788940	4135 W AVENUE	FAIRBANK	IA	50629	1	13-Provider holds an enforceable state/federal agreement to construct service at this location	35	7	Fixed Wireless	Underserved (25/3 < available service < 100/20)	Wireless	3-256
793705	3286 LUCAS AVENUE	WALKER	IA	52352	1	13-Provider holds an enforceable state/federal agreement to construct service at this location	35	7	Fixed Wireless	Underserved (25/3 < available service < 100/20)	Wireless	3-256
796718	1639 340TH STREET	HAZLETON	IA	50641	1	13-Provider holds an enforceable state/federal agreement to construct service at this location	35	7	Fixed Wireless	Underserved (25/3 < available service < 100/20)	Wireless	3-256
756769	1941 240TH STREET	CLARION	IA	50525	1	13-Provider holds an enforceable state/federal agreement to construct service at this location	35	7	Fixed Wireless	Underserved (25/3 < available service < 100/20)	Wireless	3-256
837624	3315 315TH STREET	ELBERON	IA	52225	1	13-Provider holds an enforceable state/federal agreement to construct service at this location	35	7	Fixed Wireless	Underserved (25/3 < available service < 100/20)	Wireless	3-256
840525	2275 G AVENUE	GARWIN	IA	50158	1	13-Provider holds an enforceable state/federal agreement to construct service at this location	35	7	Fixed Wireless	Underserved (25/3 < available service < 100/20)	Wireless	3-256
802762	2561 62ND STREET	VINTON	IA	52349	1	13-Provider holds an enforceable state/federal agreement to construct service at this location	35	7	Fixed Wireless	Underserved (25/3 < available service < 100/20)	Wireless	3-256
821353	2374 395TH STREET	OSAGE	IA	50461	1	13-Provider holds an enforceable state/federal agreement to construct service at this location	35	7	Fixed Wireless	Underserved (25/3 < available service < 100/20)	Wireless	3-256
825701	1126 340TH STREET	OSAGE	IA	50461	1	13-Provider holds an enforceable state/federal agreement to construct service at this location	35	7	Fixed Wireless	Underserved (25/3 < available service < 100/20)	Wireless	3-256
826304	11262 340TH STREET	OSAGE	IA	50461	1	13-Provider holds an enforceable state/federal agreement to construct service at this location	35	7	Fixed Wireless	Underserved (25/3 < available service < 100/20)	Wireless	3-256
828201	1203 490TH STREET	SAINT ANSGAR	IA	50472	1	13-Provider holds an enforceable state/federal agreement to construct service at this location	35	7	Fixed Wireless	Underserved (25/3 < available service < 100/20)	Wireless	3-256
829838	3237 500TH STREET	RICEVILLE	IA	50466	1	13-Provider holds an enforceable state/federal agreement to construct service at this location	35	7	Fixed Wireless	Underserved (25/3 < available service < 100/20)	Wireless	3-256
831606	2523 320TH STREET	ORCHARD	IA	50460	1	13-Provider holds an enforceable state/federal agreement to construct service at this location	35	7	Fixed Wireless	Underserved (25/3 < available service < 100/20)	Wireless	3-256
842382	3535 CAMEO AVENUE	OSAGE	IA	50461	1	13-Provider holds an enforceable state/federal agreement to construct service at this location	35	7	Fixed Wireless	Underserved (25/3 < available service < 100/20)	Wireless	3-256
852335	3991 NOBLE AVENUE	OSAGE	IA	50461	1	13-Provider holds an enforceable state/federal agreement to construct service at this location	35	7	Fixed Wireless	Underserved (25/3 < available service < 100/20)	Wireless	3-256
871293	2186 F AVENUE	GARWIN	IA	50632	1	13-Provider holds an enforceable state/federal agreement to construct service at this location	35	7	Fixed Wireless	Underserved (25/3 < available service < 100/20)	Wireless	3-256
876961	2171 F AVENUE	GARWIN	IA	50632	1	13-Provider holds an enforceable state/federal agreement to construct service at this location	35	7	Fixed Wireless	Underserved (25/3 < available service < 100/20)	Wireless	3-256
888802	1244 HOOSIER ROAD	LISBON	IA	52253	1	13-Provider holds an enforceable state/federal agreement to construct service at this location	35	7	Fixed Wireless	Underserved (25/3 < available service < 100/20)	Wireless	3-256
893219	5333 RAILVIEW ROAD	CENTRAL CITY	IA	52214	1	13-Provider holds an enforceable state/federal agreement to construct service at this location	35	7	Fixed Wireless	Underserved (25/3 < available service < 100/20)	Wireless	3-256
854389	2531 330TH STREET	ORCHARD	IA	50460	1	13-Provider holds an enforceable state/federal agreement to construct service at this location	35	7	Fixed Wireless	Underserved (25/3 < available service < 100/20)	Wireless	3-256
857676	12194 APRICOT ROAD	POSTVILLE	IA	52162	1	13-Provider holds an enforceable state/federal agreement to construct service at this location	35	7	Fixed Wireless	Underserved (25/3 < available service < 100/20)	Wireless	3-256
860937	2467 MITCHELL LINE STREET	ORCHARD	IA	50460	1	13-Provider holds an enforceable state/federal agreement to construct service at this location	35	7	Fixed Wireless	Underserved (25/3 < available service < 100/20)	Wireless	3-256
864605	2555 350TH STREET	OSAGE	IA	50461	1	13-Provider holds an enforceable state/federal agreement to construct service at this location	35	7	Fixed Wireless	Underserved (25/3 < available service < 100/20)	Wireless	3-256
867498	13961 370TH STREET	OSAGE	IA	50461	1	13-Provider holds an enforceable state/federal agreement to construct service at this location	35	7	Fixed Wireless	Underserved (25/3 < available service < 100/20)	Wireless	3-256
873712	1953 LARRABEE AVENUE	WAVERLY	IA	50677	1	13-Provider holds an enforceable state/federal agreement to construct service at this location	35	7	Fixed Wireless	Underserved (25/3 < available service < 100/20)	Wireless	3-256
874092	7473 11TH AVENUE	BELLE PLAINE	IA	52208	1	13-Provider holds an enforceable state/federal agreement to construct service at this location	35	7	Fixed Wireless	Underserved (25/3 < available service < 100/20)	Wireless	3-256
882777	1920 TARA AVENUE	SUMNER	IA	50674	1	13-Provider holds an enforceable state/federal agreement to construct service at this location	35	7	Fixed Wireless	Underserved (25/3 < available service < 100/20)	Wireless	3-256
882794	4978 WALNUT AVENUE	RICEVILLE	IA	50466	1	13-Provider holds an enforceable state/federal agreement to construct service at this location	35	7	Fixed Wireless	Underserved (25/3 < available service < 100/20)	Wireless	3-256
883779	2251 MITCHELL LINE STREET	ORCHARD	IA	50460	1	13-Provider holds an enforceable state/federal agreement to construct service at this location	35	7	Fixed Wireless	Underserved (25/3 < available service < 100/20)	Wireless	3-256
893723	2321 400TH STREET	OSAGE	IA	50461	1	13-Provider holds an enforceable state/federal agreement to construct service at this location	35	7	Fixed Wireless	Underserved (25/3 < available service < 100/20)	Wireless	3-256
895166	3637 ECHO AVENUE	OSAGE	IA	50461	1	13-Provider holds an enforceable state/federal agreement to construct service at this location	35	7	Fixed Wireless	Underserved (25/3 < available service < 100/20)	Wireless	3-256
896967	1945 GARDEN AVENUE	WAVERLY	IA	50677	1	13-Provider holds an enforceable state/federal agreement to construct service at this location	35	7	Fixed Wireless	Underserved (25/3 < available service < 100/20)	Wireless	3-256
897800	1780 340TH STREET	OSAGE	IA	50461	1	13-Provider holds an enforceable state/federal agreement to construct service at this location	35	7	Fixed Wireless	Underserved (25/3 < available service < 100/20)	Wireless	3-256
801192	1988 GARDEN AVENUE	WAVERLY	IA	50677	1	13-Provider holds an enforceable state/federal agreement to construct service at this location	35	7	Fixed Wireless	Underserved (25/3 < available service < 100/20)	Wireless	3-256
802514	6435 WAGNER ROAD	CEDAR FALLS	IA	50613	1	13-Provider holds an enforceable state/federal agreement to construct service at this location	35	7	Fixed Wireless	Underserved (25/3 < available service < 100/20)	Wireless	3-256
807595	1391 GRANT AVENUE	HAZLETON	IA	50641	1	13-Provider holds an enforceable state/federal agreement to construct service at this location	35	7	Fixed Wireless	Underserved (25/3 < available service < 100/20)	Wireless	3-256
808640	6278 K AVENUE	ARLINGTON	IA	50606	1	13-Provider holds an enforceable state/federal agreement to construct service at this location	35	7	Fixed Wireless	Underserved (25/3 < available service < 100/20)	Wireless	3-256
810800	2347 IVY AVENUE	WAVERLY	IA	50677	1	13-Provider holds an enforceable state/federal agreement to construct service at this location	35	7	Fixed Wireless	Underserved (25/3 < available service < 100/20)	Wireless	3-256
810834	1616 140TH STREET	HAZLETON	IA	50641	1	13-Provider holds an enforceable state/federal agreement to construct service at this location	35	7	Fixed Wireless	Underserved (25/3 < available service < 100/20)	Wireless	3-256
811997	23524 210TH STREET	HAWKEYE	IA	52147	1	13-Provider holds an enforceable state/federal agreement to construct service at this location	35	7	Fixed Wireless	Underserved (25/3 < available service < 100/20)	Wireless	3-256
813171	1635 HAWTHORNE AVENUE	WAVERLY	IA	50677	1	13-Provider holds an enforceable state/federal agreement to construct service at this location	35	7	Fixed Wireless	Underserved (25/3 < available service < 100/20)	Wireless	3-256
813942	1730 190TH STREET	WAVERLY	IA	50677	1	13-Provider holds an enforceable state/federal agreement to construct service at this location	35	7	Fixed Wireless	Underserved (25/3 < available service < 100/20)	Wireless	3-256
815482	1642 310TH STREET	IONIA	IA	50645	1	13-Provider holds an enforceable state/federal agreement to construct service at this location	35	7	Fixed Wireless	Underserved (25/3 < available service < 100/20)	Wireless	3-256
817065	1741 JOPLIN AVENUE	WAVERLY	IA	50677	1	13-Provider holds an enforceable state/federal agreement to construct service at this location	35	7	Fixed Wireless	Underserved (25/3 < available service < 100/20)	Wireless	3-256
820205	3149 STEWART AVENUE	WALKER	IA	52352	1	13-Provider holds an enforceable state/federal agreement to construct service at this location	35	7	Fixed Wireless	Underserved (25/3 < available service < 100/20)	Wireless	3-256
826713	13476 230TH STREET	WEST UNION	IA	52175	1	13-Provider holds an enforceable state/federal agreement to construct service at this location	35	7	Fixed Wireless	Underserved (25/3 < available service < 100/20)	Wireless	3-256
833096	16778 PLEASANT LAKE CIRCLE	SPIRIT LAKE	IA	51360	1	13-Provider holds an enforceable state/federal agreement to construct service at this location	35	7	Fixed Wireless	Underserved (25/3 < available service < 100/20)	Wireless	3-256
842406	1481 190TH STREET	WAVERLY	IA	50677	1	13-Provider holds an enforceable state/federal agreement to construct service at this location	35	7	Fixed Wireless	Underserved (25/3 < available service < 100/20)	Wireless	3-256
842980	20864 120TH STREET	SUMNER	IA	50674	1	13-Provider holds an enforceable state/federal agreement to construct service at this location	35	7	Fixed Wireless	Underserved (25/3 < available service < 100/20)	Wireless	3-256
844552	1819 WARBLER AVENUE	DUMONT	IA	50625	1	13-Provider holds an enforceable state/federal agreement to construct service at this location	35	7	Fixed Wireless	Underserved (25/3 < available service < 100/20)	Wireless	3-256
844643	1222 200TH STREET	SHEFFIELD	IA	50475	1	13-Provider holds an enforceable state/federal agreement to construct service at this location	35	7	Fixed Wireless	Underserved (25/3 < available service < 100/20)	Wireless	3-256
850326	8901 HARDING ROAD	WEST UNION	IA	52175	1	13-Provider holds an enforceable state/federal agreement to construct service at this location	35	7	Fixed Wireless	Underserved (25/3 < available service < 100/20)	Wireless	3-256
852754	8552 FINCH AVENUE	CLEAR LAKE	IA	50428	1	13-Provider holds an enforceable state/federal agreement to construct service at this location	35	7	Fixed Wireless	Underserved (25/3 < available service < 100/20)	Wireless	3-256
853917	1374 INDIANA AVENUE	HAZLETON	IA	50641	1	13-Provider holds an enforceable state/federal agreement to construct service at this location	35	7	Fixed Wireless	Underserved (25/3 < available service < 100/20)	Wireless	3-256
858426	2028 190TH STREET	WAVERLY	IA	50677	1	13-Provider holds an enforceable state/federal agreement to construct service at this location	35	7	Fixed Wireless	Underserved (25/3 < available service < 100/20)	Wireless	3-256
861647	2879 160TH STREET	SPIRIT LAKE	IA	51360	1	13-Provider holds an enforceable state/federal agreement to construct service at this location	35	7	Fixed Wireless	Underserved (25/3 < available service < 100/20)	Wireless	3-256
863358	1502 LAWRENCE AVENUE	INDEPENDENCE	IA	50644	1	13-Provider holds an enforceable state/federal agreement to construct service at this location	35	7	Fixed Wireless	Underserved (25/3 < available service < 100/20)	Wireless	3-256
864157	1779 IVORY AVENUE	WAVERLY	IA	50677	1	13-Provider holds an enforceable state/federal agreement to construct service at this location	35	7	Fixed Wireless	Underserved (25/3 < available service < 100/20)	Wireless	3-256
867048	1994 GARDEN AVENUE	WAVERLY	IA	50677	1	13-Provider holds an enforceable state/federal agreement to construct service at this location	35	7	Fixed Wireless	Underserved (25/3 < available service < 100/20)	Wireless	3-256
870684	2851 BRANDON DIAGONAL BOULEVARD	INDEPENDENCE	IA	50644	1	13-Provider holds an enforceable state/federal agreement to construct service at this location	35	7	Fixed Wireless	Underserved (25/3 < available service < 100/20)	Wireless	3-256
875374	3254 150TH STREET	SUMNER	IA	50674	1	13-Provider holds an enforceable state/federal agreement to construct service at this location	35	7	Fixed Wireless	Underserved (25/3 < available service < 100/20)	Wireless	3-256
880286	23664 220TH STREET	HAWKEYE	IA	52147	1	13-Provider holds an enforceable state/federal agreement to construct service at this location	35	7	Fixed Wireless	Underserved (25/3 < available service < 100/20)	Wireless	3-256
882044	1643 LAWRENCE AVENUE	INDEPENDENCE	IA	50644	1	13-Provider holds an enforceable state/federal agreement to construct service at this location	35	7	Fixed Wireless	Underserved (25/3 < available service < 100/20)	Wireless	3-256
885190	9828 250TH STREET	WEST UNION	IA	52175	1	13-Provider holds an enforceable state/federal agreement to construct service at this location	35	7	Fixed Wireless	Underserved (25/3 < available service < 100/20)	Wireless	3-256
885741	9030 WAGNER ROAD	CEDAR FALLS	IA	50613	1	13-Provider holds an enforceable state/federal agreement to construct service at this location	35	7	Fixed Wireless	Underserved (25/3 < available service < 100/20)	Wireless	3-256
877955	2411 280TH STREET	CLARION	IA	50525	1	13-Provider holds an enforceable state/federal agreement to construct service at this location	35	7	Fixed Wireless	Underserved (25/3 < available service < 100/20)	Wireless	3-256
924919	3038 310TH STREET	ELBERON	IA	52208	1	13-Provider holds an enforceable state/federal agreement to construct service at this location	35	7	Fixed Wireless	Underserved (25/3 < available service < 100/20)	Wireless	3-256
928726	2983 320TH STREET	CHELSEA	IA	52215	1	13-Provider holds an enforceable state/federal agreement to construct service at this location	35	7	Fixed Wireless	Underserved (25/3 < available service < 100/20)	Wireless	3-256
948220	1698 LINN GROVE ROAD	MOUNT VERNON	IA	52314	1	13-Provider holds an enforceable state/federal agreement to construct service at this location	35	7	Fixed Wireless	Underserved (25/3 < available service < 100/20)	Wireless	3-256
962759	3084 310TH STREET	ELBERON	IA	52215	1	13-Provider holds an enforceable state/federal agreement to construct service at this location	35	7	Fixed Wireless	Underserved (25/3 < available service < 100/20)	Wireless	3-256
981213	5529 NUGENTS ROAD	CENTRAL CITY	IA	52214	1	13-Provider holds an enforceable state/federal agreement to construct service at this location	35	7	Fixed Wireless	Underserved (25/3 < available service < 100/20)	Wireless	3-256
992497	5829 NUGENTS ROAD	COGGON	IA	52218	1	13-Provider holds an enforceable state/federal agreement to construct service at this location	35	7	Fixed Wireless	Underserved (25/3 < available service < 100/20)	Wireless	3-256
998889	5695 HILLS MILL ROAD	COGGON	IA	52218	1	13-Provider holds an enforceable state/federal agreement to construct service at this location	35	7	Fixed Wireless	Underserved (25/3 < available service < 100/20)	Wireless	3-256
902942	2029 400TH STREET	OSAGE	IA	50461	1	13-Provider holds an enforceable state/federal agreement to construct service at this location	35	7	Fixed Wireless	Underserved (25/3 < available service < 100/20)	Wireless	3-256
907606	2728 320TH STREET	ORCHARD	IA	50460	1	13-Provider holds an enforceable state/federal agreement to construct service at this location	35	7	Fixed Wireless	Underserved (25/3 < available service < 100/20)	Wireless	3-256
920978	1399 320TH STREET	NORA SPRINGS	IA	50458	1	13-Provider holds an enforceable state/federal agreement to construct service at this location	35	7	Fixed Wireless	Underserved (25/3 < available service < 100/20)	Wireless	3-256
921332	1439 330TH STREET	OSAGE	IA	50461	1	13-Provider holds an enforceable state/federal agreement to construct service at this location	35	7	Fixed Wireless	Underserved (25/3 < available service < 100/20)	Wireless	3-256
923186	1095 75TH STREET	BELLE PLAINE	IA	52208	1	13-Provider holds an enforceable state/federal agreement to construct service at this location	35	7	Fixed Wireless	Underserved (25/3 < available service < 100/20)	Wireless	3-256
924234	3223 DANCER AVENUE	NORA SPRINGS	IA	50458	1	13-Provider holds an enforceable state/federal agreement to construct service at this location	35	7	Fixed Wireless	Underserved (25/3 < available service < 100/20)	Wireless	3-256
924786	1921 LARRABEE AVENUE	WAVERLY	IA	50677	1	13-Provider holds an enforceable state/federal agreement to construct service at this location	35	7	Fixed Wireless	Underserved (25/3 < available service < 100/20)	Wireless	3-256
927961	2524 320TH STREET	ORCHARD	IA	50460	1	13-Provider holds an enforceable state/federal agreement to construct service at this location	35	7	Fixed Wireless	Underserved (25/3 < available service < 100/20)	Wireless	3-256
935351	1448 340TH STREET	OSAGE	IA	50461	1	13-Provider holds an enforceable state/federal agreement to construct service at this location	35	7	Fixed Wireless	Underserved (25/3 < available service < 100/20)	Wireless	3-256
940826	2099 GARDEN AVENUE	WAVERLY	IA	50677	1	13-Provider holds an enforceable state/federal agreement to construct service at this location	35	7	Fixed Wireless	Underserved (25/3 < available service < 100/20)	Wireless	3-256
941897	3408 CAMEO AVENUE	OSAGE	IA	50461	1	13-Provider holds an enforceable state/federal agreement to construct service at this location	35	7	Fixed Wireless	Underserved (25/3 < available service < 100/20)	Wireless	3-256
942039	4026 HIGHWAY 218	OSAGE	IA	50461	1	13-Provider holds an enforceable state/federal agreement to construct service at this location	35	7	Fixed Wireless	Underserved (25/3 < available service < 100/20)	Wireless	3-256
942167	2554 380TH STREET	OSAGE	IA	50461	1	13-Provider holds an enforceable state/federal agreement to construct service at this location	35	7	Fixed Wireless	Underserved (25/3 < available service < 100/20)	Wireless	3-256
945552	3463 HICKORY AVENUE	OSAGE	IA	50461	1	13-Provider holds an enforceable state/federal agreement to construct service at this location	35	7	Fixed Wireless	Underserved (25/3 < available service < 100/20)	Wireless	3-256
946484	2421 395TH STREET	OSAGE	IA	50461	1	13-Provider holds an enforceable state/federal agreement to construct service at this location	35	7	Fixed Wireless	Underserved (25/3 < available service < 100/20)	Wireless	3-256
947518	3151 485TH STREET	MC INTIRE	IA	50455	1	13-Provider holds an enforceable state/federal agreement to construct service at this location	35	7	Fixed Wireless	Underserved (25/3 < available service < 100/20)	Wireless	3-256
950219	3111 500TH STREET	MC INTIRE	IA	50455	1	13-Provider holds an enforceable state/federal agreement to construct service at this location	35	7	Fixed Wireless	Underserved (25/3 < available service < 100/20)	Wireless	3-256
951518	2211 385TH STREET	OSAGE	IA	50461	1	13-Provider holds an enforceable state/federal agreement to construct service at this location	35	7	Fixed Wireless	Underserved (25/3 < available service < 100/20)	Wireless	3-256
959269	1933 317TH STREET	OSAGE	IA	50461	1	13-Provider holds an enforceable state/federal agreement to construct service at this location	35	7	Fixed Wireless	Underserved (25/3 < available service < 100/20)	Wireless	3-256
967503	4060 MARCH AVENUE	OSAGE	IA	50461	1	13-Provider holds an enforceable state/federal agreement to construct service at this location	35	7	Fixed Wireless	Underserved (25/3 < available service < 100/20)	Wireless	3-256
971242	4949 WALNUT AVENUE	RICEVILLE	IA	50466	1	13-Provider holds an enforceable state/federal agreement to construct service at this location	35	7	Fixed Wireless	Underserved (25/3 < available service < 100/20)	Wireless	3-256
974491	3254 HICKORY AVENUE	OSAGE	IA	50461	1	13-Provider holds an enforceable state/federal agreement to construct service at this location	35	7	Fixed Wireless	Underserved (25/3 < available service < 100/20)	Wireless	3-256

979616	2155 385TH STREET	OSAGE	IA	50461	1	13-Provider holds an enforceable state/federal agreement to construct service at this location	35	7	Fixed Wireless	Underserved (25/3 < available service < 100/20)	Wireless	3-256
980380	2411 395TH STREET	OSAGE	IA	50461	1	13-Provider holds an enforceable state/federal agreement to construct service at this location	35	7	Fixed Wireless	Underserved (25/3 < available service < 100/20)	Wireless	3-256
982818	4048 KIRKWOOD AVENUE	OSAGE	IA	50461	1	13-Provider holds an enforceable state/federal agreement to construct service at this location	35	7	Fixed Wireless	Underserved (25/3 < available service < 100/20)	Wireless	3-256
985739	2632 350TH STREET	OSAGE	IA	50461	1	13-Provider holds an enforceable state/federal agreement to construct service at this location	35	7	Fixed Wireless	Underserved (25/3 < available service < 100/20)	Wireless	3-256
992276	3530 FOOTHILL AVENUE	OSAGE	IA	50461	1	13-Provider holds an enforceable state/federal agreement to construct service at this location	35	7	Fixed Wireless	Underserved (25/3 < available service < 100/20)	Wireless	3-256
993930	2504 350TH STREET	OSAGE	IA	50461	1	13-Provider holds an enforceable state/federal agreement to construct service at this location	35	7	Fixed Wireless	Underserved (25/3 < available service < 100/20)	Wireless	3-256
997894	2351 400TH STREET	OSAGE	IA	50461	1	13-Provider holds an enforceable state/federal agreement to construct service at this location	35	7	Fixed Wireless	Underserved (25/3 < available service < 100/20)	Wireless	3-256
972634	9517 120TH STREET	THORNTON	IA	50479	1	13-Provider holds an enforceable state/federal agreement to construct service at this location	35	7	Fixed Wireless	Underserved (25/3 < available service < 100/20)	Wireless	3-256
995628	13706 230TH STREET	WEST UNION	IA	52175	1	13-Provider holds an enforceable state/federal agreement to construct service at this location	35	7	Fixed Wireless	Underserved (25/3 < available service < 100/20)	Wireless	3-256
921532	3448 STATE HIGHWAY 21		IA	52208	1	13-Provider holds an enforceable state/federal agreement to construct service at this location	35	7	Fixed Wireless	Underserved (25/3 < available service < 100/20)	Wireless	3-256
954305	2474 370TH STREET		IA		1	13-Provider holds an enforceable state/federal agreement to construct service at this location	35	7	Fixed Wireless	Underserved (25/3 < available service < 100/20)	Wireless	3-256
965952	395 SCHMEDDING LANE		IA	52314	1	13-Provider holds an enforceable state/federal agreement to construct service at this location	35	7	Fixed Wireless	Underserved (25/3 < available service < 100/20)	Wireless	3-256
916703	535 YARROW AVENUE	ACKLEY	IA	50601	1	13-Provider holds an enforceable state/federal agreement to construct service at this location	35	7	Fixed Wireless	Underserved (25/3 < available service < 100/20)	Wireless	3-256
921537	1541 WHITETAIL AVENUE	SUMNER	IA	50674	1	13-Provider holds an enforceable state/federal agreement to construct service at this location	35	7	Fixed Wireless	Underserved (25/3 < available service < 100/20)	Wireless	3-256
922642	11846 Y AVENUE	SUMNER	IA	50674	1	13-Provider holds an enforceable state/federal agreement to construct service at this location	35	7	Fixed Wireless	Underserved (25/3 < available service < 100/20)	Wireless	3-256
928097	1785 120TH STREET	HAZLETON	IA	50641	1	13-Provider holds an enforceable state/federal agreement to construct service at this location	35	7	Fixed Wireless	Underserved (25/3 < available service < 100/20)	Wireless	3-256
929766	1091 WHITETAIL AVENUE	SUMNER	IA	50674	1	13-Provider holds an enforceable state/federal agreement to construct service at this location	35	7	Fixed Wireless	Underserved (25/3 < available service < 100/20)	Wireless	3-256
935783	1701 INDIANA AVENUE	INDEPENDENCE	IA	50644	1	13-Provider holds an enforceable state/federal agreement to construct service at this location	35	7	Fixed Wireless	Underserved (25/3 < available service < 100/20)	Wireless	3-256
937306	12253 S AVENUE	WESTGATE	IA	50681	1	13-Provider holds an enforceable state/federal agreement to construct service at this location	35	7	Fixed Wireless	Underserved (25/3 < available service < 100/20)	Wireless	3-256
942270	1749 EUCLID AVENUE	WAVERLY	IA	50677	1	13-Provider holds an enforceable state/federal agreement to construct service at this location	35	7	Fixed Wireless	Underserved (25/3 < available service < 100/20)	Wireless	3-256
945459	16809 PLEASANT LAKE CIRCLE	SPIRIT LAKE	IA	51360	1	13-Provider holds an enforceable state/federal agreement to construct service at this location	35	7	Fixed Wireless	Underserved (25/3 < available service < 100/20)	Wireless	3-256
952739	1630 FINCH AVENUE	THORNTON	IA	50479	1	13-Provider holds an enforceable state/federal agreement to construct service at this location	35	7	Fixed Wireless	Underserved (25/3 < available service < 100/20)	Wireless	3-256
954922	1803 OLYMPIC AVENUE	INDEPENDENCE	IA	50644	1	13-Provider holds an enforceable state/federal agreement to construct service at this location	35	7	Fixed Wireless	Underserved (25/3 < available service < 100/20)	Wireless	3-256
958579	2024 GARDEN AVENUE	WAVERLY	IA	50677	1	13-Provider holds an enforceable state/federal agreement to construct service at this location	35	7	Fixed Wireless	Underserved (25/3 < available service < 100/20)	Wireless	3-256
959919	8689 GOLDEN ROAD	ELGIN	IA	52141	1	13-Provider holds an enforceable state/federal agreement to construct service at this location	35	7	Fixed Wireless	Underserved (25/3 < available service < 100/20)	Wireless	3-256
961247	2867 RAVEN AVENUE	ROCKWELL	IA	50469	1	13-Provider holds an enforceable state/federal agreement to construct service at this location	35	7	Fixed Wireless	Underserved (25/3 < available service < 100/20)	Wireless	3-256
962372	6201 J AVENUE	ARLINGTON	IA	50606	1	13-Provider holds an enforceable state/federal agreement to construct service at this location	35	7	Fixed Wireless	Underserved (25/3 < available service < 100/20)	Wireless	3-256
963697	2235 VIOLET AVENUE	DOUGHERTY	IA	50433	1	13-Provider holds an enforceable state/federal agreement to construct service at this location	35	7	Fixed Wireless	Underserved (25/3 < available service < 100/20)	Wireless	3-256
968944	2139 118TH STREET	HAZLETON	IA	50641	1	13-Provider holds an enforceable state/federal agreement to construct service at this location	35	7	Fixed Wireless	Underserved (25/3 < available service < 100/20)	Wireless	3-256
970662	1785 JAMESTOWN AVENUE	INDEPENDENCE	IA	50644	1	13-Provider holds an enforceable state/federal agreement to construct service at this location	35	7	Fixed Wireless	Underserved (25/3 < available service < 100/20)	Wireless	3-256
970808	21504 COUNTY ROAD D62	MONTICELLO	IA	52310	1	13-Provider holds an enforceable state/federal agreement to construct service at this location	35	7	Fixed Wireless	Underserved (25/3 < available service < 100/20)	Wireless	3-256
971418	28162 168TH STREET	SPIRIT LAKE	IA	51360	1	13-Provider holds an enforceable state/federal agreement to construct service at this location	35	7	Fixed Wireless	Underserved (25/3 < available service < 100/20)	Wireless	3-256
978447	1675 JAMESTOWN AVENUE	INDEPENDENCE	IA	50644	1	13-Provider holds an enforceable state/federal agreement to construct service at this location	35	7	Fixed Wireless	Underserved (25/3 < available service < 100/20)	Wireless	3-256
981363	3255 THOMAS AVENUE	COGGON	IA	52218	1	13-Provider holds an enforceable state/federal agreement to construct service at this location	35	7	Fixed Wireless	Underserved (25/3 < available service < 100/20)	Wireless	3-256
982126	283 HIGHWAY 65	IOWA FALLS	IA	50126	1	13-Provider holds an enforceable state/federal agreement to construct service at this location	35	7	Fixed Wireless	Underserved (25/3 < available service < 100/20)	Wireless	3-256
991867	22841 215TH STREET	MONTICELLO	IA	52310	1	13-Provider holds an enforceable state/federal agreement to construct service at this location	35	7	Fixed Wireless	Underserved (25/3 < available service < 100/20)	Wireless	3-256
996506	28464 HARDING ROAD	CLERMONT	IA	52135	1	13-Provider holds an enforceable state/federal agreement to construct service at this location	35	7	Fixed Wireless	Underserved (25/3 < available service < 100/20)	Wireless	3-256
999424	7957 K AVENUE	FAYETTE	IA	52142	1	13-Provider holds an enforceable state/federal agreement to construct service at this location	35	7	Fixed Wireless	Underserved (25/3 < available service < 100/20)	Wireless	3-256
999853	1403 OBRIEN AVENUE	INDEPENDENCE	IA	50644	1	13-Provider holds an enforceable state/federal agreement to construct service at this location	35	7	Fixed Wireless	Underserved (25/3 < available service < 100/20)	Wireless	3-256
1007299	4980 VALLEY AVENUE	MC INTIRE	IA	50455	1	13-Provider holds an enforceable state/federal agreement to construct service at this location	35	7	Fixed Wireless	Underserved (25/3 < available service < 100/20)	Wireless	3-256
1017695	4968 VALLEY AVENUE	MC INTIRE	IA	50455	1	13-Provider holds an enforceable state/federal agreement to construct service at this location	35	7	Fixed Wireless	Underserved (25/3 < available service < 100/20)	Wireless	3-256
1000468	6561 23RD AVENUE	VINTON	IA	52349	1	13-Provider holds an enforceable state/federal agreement to construct service at this location	35	7	Fixed Wireless	Underserved (25/3 < available service < 100/20)	Wireless	3-256
1000498	13960 370TH STREET	OSAGE	IA	50461	1	13-Provider holds an enforceable state/federal agreement to construct service at this location	35	7	Fixed Wireless	Underserved (25/3 < available service < 100/20)	Wireless	3-256
1008177	1859 316TH STREET	OSAGE	IA	50461	1	13-Provider holds an enforceable state/federal agreement to construct service at this location	35	7	Fixed Wireless	Underserved (25/3 < available service < 100/20)	Wireless	3-256
1009212	2735 320TH STREET	ORCHARD	IA	50460	1	13-Provider holds an enforceable state/federal agreement to construct service at this location	35	7	Fixed Wireless	Underserved (25/3 < available service < 100/20)	Wireless	3-256
1009959	3120 QUAIL AVENUE	ORCHARD	IA	50460	1	13-Provider holds an enforceable state/federal agreement to construct service at this location	35	7	Fixed Wireless	Underserved (25/3 < available service < 100/20)	Wireless	3-256
1024722	2525 340TH STREET	OSAGE	IA	50461	1	13-Provider holds an enforceable state/federal agreement to construct service at this location	35	7	Fixed Wireless	Underserved (25/3 < available service < 100/20)	Wireless	3-256
1061747	3206 X AVENUE	ELBERON	IA	52224	1	13-Provider holds an enforceable state/federal agreement to construct service at this location	35	7	Fixed Wireless	Underserved (25/3 < available service < 100/20)	Wireless	3-256
1069959	2142 335TH STREET	TAMA	IA	52339	1	13-Provider holds an enforceable state/federal agreement to construct service at this location	35	7	Fixed Wireless	Underserved (25/3 < available service < 100/20)	Wireless	3-256
1070634	3083 V AVENUE	ELBERON	IA	52225	1	13-Provider holds an enforceable state/federal agreement to construct service at this location	35	7	Fixed Wireless	Underserved (25/3 < available service < 100/20)	Wireless	3-256
1075969	3248 X AVENUE	ELBERON	IA	52224	1	13-Provider holds an enforceable state/federal agreement to construct service at this location	35	7	Fixed Wireless	Underserved (25/3 < available service < 100/20)	Wireless	3-256
1032328	1143 350TH STREET	OSAGE	IA	50461	1	13-Provider holds an enforceable state/federal agreement to construct service at this location	35	7	Fixed Wireless	Underserved (25/3 < available service < 100/20)	Wireless	3-256
1036771	1605 COUNTY HIGHWAY E29	GARWIN	IA	50632	1	13-Provider holds an enforceable state/federal agreement to construct service at this location	35	7	Fixed Wireless	Underserved (25/3 < available service < 100/20)	Wireless	3-256
1038986	2394 KILLDEER AVENUE	WAVERLY	IA	50677	1	13-Provider holds an enforceable state/federal agreement to construct service at this location	35	7	Fixed Wireless	Underserved (25/3 < available service < 100/20)	Wireless	3-256
1048560	32415 BALSAM AVENUE	NORA SPRINGS	IA	50458	1	13-Provider holds an enforceable state/federal agreement to construct service at this location	35	7	Fixed Wireless	Underserved (25/3 < available service < 100/20)	Wireless	3-256
1048855	1475 330TH STREET	OSAGE	IA	50461	1	13-Provider holds an enforceable state/federal agreement to construct service at this location	35	7	Fixed Wireless	Underserved (25/3 < available service < 100/20)	Wireless	3-256
1055937	3425 JERSEY AVENUE	OSAGE	IA	50461	1	13-Provider holds an enforceable state/federal agreement to construct service at this location	35	7	Fixed Wireless	Underserved (25/3 < available service < 100/20)	Wireless	3-256
1087886	2580 330TH STREET	ORCHARD	IA	50460	1	13-Provider holds an enforceable state/federal agreement to construct service at this location	35	7	Fixed Wireless	Underserved (25/3 < available service < 100/20)	Wireless	3-256
1045665	3821 PRIMROSE AVENUE		IA		1	13-Provider holds an enforceable state/federal agreement to construct service at this location	35	7	Fixed Wireless	Underserved (25/3 < available service < 100/20)	Wireless	3-256
1002410	2730 140TH STREET	SPIRIT LAKE	IA	51360	1	13-Provider holds an enforceable state/federal agreement to construct service at this location	35	7	Fixed Wireless	Underserved (25/3 < available service < 100/20)	Wireless	3-256
1006703	9021 WAGNER ROAD	CEDAR FALLS	IA	50613	1	13-Provider holds an enforceable state/federal agreement to construct service at this location	35	7	Fixed Wireless	Underserved (25/3 < available service < 100/20)	Wireless	3-256
1010650	1448 BRYANTSBURG BOULEVARD	HAZLETON	IA	50641	1	13-Provider holds an enforceable state/federal agreement to construct service at this location	35	7	Fixed Wireless	Underserved (25/3 < available service < 100/20)	Wireless	3-256
1012580	6568 K AVENUE	ARLINGTON	IA	50606	1	13-Provider holds an enforceable state/federal agreement to construct service at this location	35	7	Fixed Wireless	Underserved (25/3 < available service < 100/20)	Wireless	3-256
1020836	1783 190TH STREET	WAVERLY	IA	50677	1	13-Provider holds an enforceable state/federal agreement to construct service at this location	35	7	Fixed Wireless	Underserved (25/3 < available service < 100/20)	Wireless	3-256
1022434	3233 110TH STREET	SUMNER	IA	50674	1	13-Provider holds an enforceable state/federal agreement to construct service at this location	35	7	Fixed Wireless	Underserved (25/3 < available service < 100/20)	Wireless	3-256
1023008	1792 30TH STREET	ACKLEY	IA	50601	1	13-Provider holds an enforceable state/federal agreement to construct service at this location	35	7	Fixed Wireless	Underserved (25/3 < available service < 100/20)	Wireless	3-256
1024783	1941 170TH STREET	INDEPENDENCE	IA	50644	1	13-Provider holds an enforceable state/federal agreement to construct service at this location	35	7	Fixed Wireless	Underserved (25/3 < available service < 100/20)	Wireless	3-256
1026927	1187 MASON AVENUE	HAZLETON	IA	50641	1	13-Provider holds an enforceable state/federal agreement to construct service at this location	35	7	Fixed Wireless	Underserved (25/3 < available service < 100/20)	Wireless	3-256
1027964	7612 STRAYER ROAD	CEDAR FALLS	IA	50613	1	13-Provider holds an enforceable state/federal agreement to construct service at this location	35	7	Fixed Wireless	Underserved (25/3 < available service < 100/20)	Wireless	3-256
1030802	1275 GRANT AVENUE	HAZLETON	IA	50641	1	13-Provider holds an enforceable state/federal agreement to construct service at this location	35	7	Fixed Wireless	Underserved (25/3 < available service < 100/20)	Wireless	3-256
1033056	1977 190TH STREET	WAVERLY	IA	50677	1	13-Provider holds an enforceable state/federal agreement to construct service at this location	35	7	Fixed Wireless	Underserved (25/3 < available service < 100/20)	Wireless	3-256
1034845	385 QUAIL AVENUE	ACKLEY	IA	50601	1	13-Provider holds an enforceable state/federal agreement to construct service at this location	35	7	Fixed Wireless	Underserved (25/3 < available service < 100/20)	Wireless	3-256
1040782	1721 FAIRVIEW AVENUE	WAVERLY	IA	50677	1	13-Provider holds an enforceable state/federal agreement to construct service at this location	35	7	Fixed Wireless	Underserved (25/3 < available service < 100/20)	Wireless	3-256
1045039	1982 OCONNOR AVENUE	INDEPENDENCE	IA	50644	1	13-Provider holds an enforceable state/federal agreement to construct service at this location	35	7	Fixed Wireless	Underserved (25/3 < available service < 100/20)	Wireless	3-256
1050078	28146 HARDING ROAD	CLERMONT	IA	52135	1	13-Provider holds an enforceable state/federal agreement to construct service at this location	35	7	Fixed Wireless	Underserved (25/3 < available service < 100/20)	Wireless	3-256
1052264	28020 168TH STREET	SPIRIT LAKE	IA	51360	1	13-Provider holds an enforceable state/federal agreement to construct service at this location	35	7	Fixed Wireless	Underserved (25/3 < available service < 100/20)	Wireless	3-256
1054012	1531 170TH STREET	WAVERLY	IA	50677	1	13-Provider holds an enforceable state/federal agreement to construct service at this location	35	7	Fixed Wireless	Underserved (25/3 < available service < 100/20)	Wireless	3-256
1055386	1560 LAWRENCE AVENUE	INDEPENDENCE	IA	50644	1	13-Provider holds an enforceable state/federal agreement to construct service at this location	35	7	Fixed Wireless	Underserved (25/3 < available service < 100/20)	Wireless	3-256
1058411	24015 HIGHWAY 151	MONTICELLO	IA	52310	1	13-Provider holds an enforceable state/federal agreement to construct service at this location	35	7	Fixed Wireless	Underserved (25/3 < available service < 100/20)	Wireless	3-256
1059122	1642 280TH AVENUE	SPIRIT LAKE	IA	51360	1	13-Provider holds an enforceable state/federal agreement to construct service at this location	35	7	Fixed Wireless	Underserved (25/3 < available service < 100/20)	Wireless	3-256
1059565	1613 200TH STREET	WAVERLY	IA	50677	1	13-Provider holds an enforceable state/federal agreement to construct service at this location	35	7	Fixed Wireless	Underserved (25/3 < available service < 100/20)	Wireless	3-256
1060628	1660 HIGHWAY 65	HAMPTON	IA	50441	1	13-Provider holds an enforceable state/federal agreement to construct service at this location	35	7	Fixed Wireless	Underserved (25/3 < available service < 100/20)	Wireless	3-256
1065058	1417 WHITETAIL AVENUE	SUMNER	IA	50674	1	13-Provider holds an enforceable state/federal agreement to construct service at this location	35	7	Fixed Wireless	Underserved (25/3 < available service < 100/20)	Wireless	3-256
1065702	1759 235TH STREET	WAVERLY	IA	50677	1	13-Provider holds an enforceable state/federal agreement to construct service at this location	35	7	Fixed Wireless	Underserved (25/3 < available service < 100/20)	Wireless	3-256
1074482	1862 GARDEN AVENUE	WAVERLY	IA	50677	1	13-Provider holds an enforceable state/federal agreement to construct service at this location	35	7	Fixed Wireless	Underserved (25/3 < available service < 100/20)	Wireless	3-256
1076045	2035 C AVENUE	LAMONT	IA	50650	1	13-Provider holds an enforceable state/federal agreement to construct service at this location	35	7	Fixed Wireless	Underserved (25/3 < available service < 100/20)	Wireless	3-256
1077310	21708 70TH STREET	OELWEIN	IA	50662	1	13-Provider holds an enforceable state/federal agreement to construct service at this location	35	7	Fixed Wireless	Underserved (25/3 < available service < 100/20)	Wireless	3-256
1079280	1728 GRANT AVENUE	INDEPENDENCE	IA	50644	1	13-Provider holds an enforceable state/federal agreement to construct service at this location	35	7	Fixed Wireless	Underserved (25/3 < available service < 100/20)	Wireless	3-256
1084107	1912 IVORY AVENUE	WAVERLY	IA	50677	1	13-Provider holds an enforceable state/federal agreement to construct service at this location	35	7	Fixed Wireless	Underserved (25/3 < available service < 100/20)	Wireless	3-256
1085068	29325 HARDING ROAD	CLERMONT	IA	52135	1	13-Provider holds an enforceable state/federal agreement to construct service at this location	35	7	Fixed Wireless	Underserved (25/3 < available service < 100/20)	Wireless	3-256
1087539	16744 PLEASANT LAKE CIRCLE	SPIRIT LAKE	IA	51360	1	13-Provider holds an enforceable state/federal agreement to construct service at this location	35	7	Fixed Wireless	Underserved (25/3 < available service < 100/20)	Wireless	3-256
1091481	16051 120TH AVENUE	SCOTCH GROVE	IA	52310	1	13-Provider holds an enforceable state/federal agreement to construct service at this location	35	7	Fixed Wireless	Underserved (25/3 < available service < 100/20)	Wireless	3-256
1092688	1592 150TH STREET	HAZLETON	IA	50641	1	13-Provider holds an enforceable state/federal agreement to construct service at this location	35	7	Fixed Wireless	Underserved (25/3 < available service < 100/20)	Wireless	3-256
1094414	1959 JOY AVENUE	WAVERLY	IA	50677	1	13-Provider holds an enforceable state/federal agreement to construct service at this location	35	7	Fixed Wireless	Underserved (25/3 < available service < 100/20)	Wireless	3-256
1096103	1651 120TH STREET	HAZLETON	IA	50641	1	13-Provider holds an enforceable state/federal agreement to construct service at this location	35	7	Fixed Wireless	Underserved (25/3 < available service < 100/20)	Wireless	3-256
1108407	1546 RED BRIDGE ROAD	CENTRAL CITY	IA	52214	1	13-Provider holds an enforceable state/federal agreement to construct service at this location	35	7	Fixed Wireless	Underserved (25/3 < available service < 100/20)	Wireless	3-256
1119955	2448 I AVENUE	TOLEDO	IA	52342	1	13-Provider holds an enforceable state/federal agreement to construct service at this location	35	7	Fixed Wireless	Underserved (25/3 < available service < 100/20)	Wireless	3-256
1124401	1378 HEATONS VALLEY ROAD	CENTRAL CITY	IA	52214	1	13-Provider holds an enforceable state/federal agreement to construct service at this location	35	7	Fixed Wireless	Underserved (25/3 < available service < 100/20)	Wireless	3-256
1131256	2429 H AVENUE	TOLEDO	IA	52342	1	13-Provider holds an enforceable state/federal agreement to construct service at this location	35	7	Fixed Wireless	Underserved (25/3 < available service < 100/20)	Wireless	3-256
1151468	2320 H AVENUE	TOLEDO	IA	52342	1	13-Provider holds an enforceable state/federal agreement to construct service at this location	35	7	Fixed Wireless	Underserved (25/3 < available service < 100/20)	Wireless	3-256
1153238	1947 330TH STREET	TAMA	IA	52339	1	13-Provider holds an enforceable state/federal agreement to construct service at this location	35	7	Fixed Wireless	Underserved (25/3 < available service < 100/20)	Wireless	3-256
1102215	2098 60TH STREET DRIVE	VINTON	IA	52349	1	13-Provider holds an enforceable state/federal agreement to construct service at this location	35	7	Fixed Wireless	Underserved (25/3 < available service < 100/20)	Wireless	3-256
1104651	1332 370TH STREET	OSAGE	IA	50461	1	13-Provider holds an enforceable state/federal agreement to construct service at this location	35	7	Fixed Wireless	Underserved (25/3 < available service < 100/20)	Wireless	3-256
1107020	1010 74TH STREET DRIVE	BELLE PLAINE	IA	52208	1	13-Provider holds an enforceable state/federal agreement to construct service at this location	35	7	Fixed Wireless	Underserved (25/3 < available service < 100/20)	Wireless	3-256
1108614	3599 INDIGO AVENUE	OSAGE	IA	50461	1	13-Provider holds an enforceable state/federal agreement to construct service at this location	35	7	Fixed Wireless	Underserved (25/3 < available service < 100/20)	Wireless	3-256
1109307	3915 HIGHWAY 218	OSAGE	IA	50461	1	13-Provider holds an enforceable state/federal agreement to construct service at this location	35	7	Fixed Wireless	Underserved (25/3 < available service < 100/20)	Wireless	3-256
1113397	4871 WALNUT AVENUE	RICEVILLE	IA	50466	1	13-Provider holds an enforceable state/federal agreement to construct service at this location	35	7	Fixed Wireless	Underserved (25/3 < available service < 100/20)	Wireless	3-256
1124618	27848 STATE HIGHWAY 57	ACKLEY	IA	50601	1	13-Provider holds an enforceable state/federal agreement to construct service at this location	35	7	Fixed Wireless	Underserved (25/3 < available service < 100/20)	Wireless	3-256
1128146	1145 330TH STREET	OSAGE	IA	50461	1	13-Provider holds an enforceable state/federal agreement to construct service at this location	35	7	Fixed Wireless	Underserved (25/3 < available service < 100/20)	Wireless	3-256
1128991	3251 JERSEY AVENUE	OSAGE	IA	50461	1	13-Provider holds an enforceable state/federal agreement to construct service at this location	35	7	Fixed Wireless	Underserved (25/3 < available service < 100/20)	Wireless	3-256
1135315	3291 KIRKWOOD AVENUE	OSAGE	IA	50461	1	13-Provider holds an enforceable state/federal agreement to construct service at this location	35	7	Fixed Wireless	Underserved (25/3 < available service < 100/20)	Wireless	3-256
1142979	2288 385TH STREET	OSAGE	IA	50461	1	13-Provider holds an enforceable state/federal agreement to construct service at this location	35	7	Fixed Wireless	Underserved (25/3 < available service < 100/20)	Wireless	3-256
1157931	2580 340TH STREET	OSAGE	IA	50461	1	13-Provider holds an enforceable state/federal agreement to construct service at this location	35	7	Fixed Wireless	Underserved (25/3 < available service < 100/20)	Wireless	3-256
1164613	2651 320TH STREET	ORCHARD	IA	50460	1	13-Provider holds an enforceable state/federal agreement to construct service at this location	35	7	Fixed Wireless	Underserved (25/3 < available service < 100/20)	Wireless	3-256
1168057	1370 340TH STREET	OSAGE	IA	50461	1	13-Provider holds an enforceable state/federal agreement to construct service at this location	35	7	Fixed Wireless	Underserved (25/3 < available service < 100/20)	Wireless	3-256
1168737	1299 350TH STREET	OSAGE	IA	50461	1	13-Provider holds an enforceable state/federal agreement to construct service at this location	35	7	Fixed Wireless	Underserved (25/3 < available service < 100/20)	Wireless	3-256
1170318	3599 CAMEO AVENUE	OSAGE	IA	50461	1	13-Provider holds an enforceable state/federal agreement to construct service at this location	35	7	Fixed Wireless	Underserved (25/3 < available service < 100/20)	Wireless	3-256
1171307	3472 DANCER AVENUE	OSAGE	IA	50461	1	13-Provider holds an enforceable state/federal agreement to construct service at this location	35	7	Fixed Wireless	Underserved (25/3 < available service < 100/20)	Wireless	3-256
1185726	2249 61ST STREET	VINTON	IA	52349	1	13-Provider holds an enforceable state/federal agreement to construct service at this location	35	7	Fixed Wireless	Underserved (25/3 < available service < 100/20)	Wireless	3-256
1185831	2483 MITCHELL LINE STREET	ORCHARD	IA	50460	1	13-Provider holds an enforceable state/federal agreement to construct service at this location	35	7	Fixed Wireless	Underserved (25/3 < available service < 100/20)	Wireless	3-256
1189530	1130 QUAIL AVENUE	GOODELL	IA	50439	1	13-Provider holds an enforceable state/federal agreement to construct service at this location	35	7	Fixed Wireless	Underserved (25/3 < available service < 100/20)	Wireless	3-256
1115325	3452 STATE HIGHWAY 21		IA	52209	1	13-Provider holds an enforceable state/federal agreement to construct service at this location	35	7	Fixed Wireless	Underserved (25/3 < available service < 100/20)	Wireless	3-256
1149326	2771 MITCHELL LINE STREET		IA		1	13-Provider holds an enforceable state/federal agreement to construct service at this location	35	7	Fixed Wireless	Underserved (25/3 < available service < 100/20)	Wireless	3-256
1155589	3386 HICKORY AVENUE		IA		1	13-Provider holds an enforceable state/federal agreement to construct service at this location	35	7	Fixed Wireless	Underserved (25/3 < available service < 100/20)	Wireless	3-256
1104873	1743 USHER AVENUE	SUMNER	IA	50674	1	13-Provider holds an enforceable state/federal agreement to construct service at this location	35	7	Fixed Wireless	Underserved (25/3 < available service < 100/20)	Wireless	3-256

1107062	11074 110TH STREET	SHEFFIELD	IA	50475	1	13-Provider holds an enforceable state/federal agreement to construct service at this location	35	7	Fixed Wireless	Underserved (25/3 < available service < 100/20)	Wireless	3-256		
1112151	20792 COUNTY ROAD X31	MONTICELLO	IA	52310	1	13-Provider holds an enforceable state/federal agreement to construct service at this location	35	7	Fixed Wireless	Underserved (25/3 < available service < 100/20)	Wireless	3-256		
1129684	9749 260TH STREET	WEST UNION	IA	52175	1	13-Provider holds an enforceable state/federal agreement to construct service at this location	35	7	Fixed Wireless	Underserved (25/3 < available service < 100/20)	Wireless	3-256		
1150655	23738 210TH STREET	HAWKEYE	IA	52147	1	13-Provider holds an enforceable state/federal agreement to construct service at this location	35	7	Fixed Wireless	Underserved (25/3 < available service < 100/20)	Wireless	3-256		
1112905	2071 GARDEN AVENUE	WAVERLY	IA	50677	1	13-Provider holds an enforceable state/federal agreement to construct service at this location	35	7	Fixed Wireless	Underserved (25/3 < available service < 100/20)	Wireless	3-256		
1114223	9785 T AVENUE	WESTGATE	IA	50681	1	13-Provider holds an enforceable state/federal agreement to construct service at this location	35	7	Fixed Wireless	Underserved (25/3 < available service < 100/20)	Wireless	3-256		
1117248	2236 155TH STREET	INDEPENDENCE	IA	50644	1	13-Provider holds an enforceable state/federal agreement to construct service at this location	35	7	Fixed Wireless	Underserved (25/3 < available service < 100/20)	Wireless	3-256		
1118846	13314 T AVENUE	SUMNER	IA	50674	1	13-Provider holds an enforceable state/federal agreement to construct service at this location	35	7	Fixed Wireless	Underserved (25/3 < available service < 100/20)	Wireless	3-256		
1125296	1788 190TH STREET	WAVERLY	IA	50677	1	13-Provider holds an enforceable state/federal agreement to construct service at this location	35	7	Fixed Wireless	Underserved (25/3 < available service < 100/20)	Wireless	3-256		
1127646	23671 100TH STREET	WESTGATE	IA	50681	1	13-Provider holds an enforceable state/federal agreement to construct service at this location	35	7	Fixed Wireless	Underserved (25/3 < available service < 100/20)	Wireless	3-256		
1128908	1537 KENTUCKY AVENUE	INDEPENDENCE	IA	50644	1	13-Provider holds an enforceable state/federal agreement to construct service at this location	35	7	Fixed Wireless	Underserved (25/3 < available service < 100/20)	Wireless	3-256		
1130786	2307 KILLDEER AVENUE	WAVERLY	IA	50677	1	13-Provider holds an enforceable state/federal agreement to construct service at this location	35	7	Fixed Wireless	Underserved (25/3 < available service < 100/20)	Wireless	3-256		
1131130	10505 UNICORN ROAD	WESTGATE	IA	50681	1	13-Provider holds an enforceable state/federal agreement to construct service at this location	35	7	Fixed Wireless	Underserved (25/3 < available service < 100/20)	Wireless	3-256		
1132438	211 2ND STREET	HANSELL	IA	50441	1	13-Provider holds an enforceable state/federal agreement to construct service at this location	35	7	Fixed Wireless	Underserved (25/3 < available service < 100/20)	Wireless	3-256		
1137449	2119 150TH STREET	HAZLETON	IA	50641	1	13-Provider holds an enforceable state/federal agreement to construct service at this location	35	7	Fixed Wireless	Underserved (25/3 < available service < 100/20)	Wireless	3-256		
1138142	1267 LAWRENCE AVENUE	HAZLETON	IA	50641	1	13-Provider holds an enforceable state/federal agreement to construct service at this location	35	7	Fixed Wireless	Underserved (25/3 < available service < 100/20)	Wireless	3-256		
1140581	165 RAVEN AVENUE	ACKLEY	IA	50601	1	13-Provider holds an enforceable state/federal agreement to construct service at this location	35	7	Fixed Wireless	Underserved (25/3 < available service < 100/20)	Wireless	3-256		
1141996	18792 80TH STREET	MAYNARD	IA	50655	1	13-Provider holds an enforceable state/federal agreement to construct service at this location	35	7	Fixed Wireless	Underserved (25/3 < available service < 100/20)	Wireless	3-256		
1142719	2137 200TH STREET	WAVERLY	IA	50677	1	13-Provider holds an enforceable state/federal agreement to construct service at this location	35	7	Fixed Wireless	Underserved (25/3 < available service < 100/20)	Wireless	3-256		
1142816	23425 220TH STREET	HAWKEYE	IA	52147	1	13-Provider holds an enforceable state/federal agreement to construct service at this location	35	7	Fixed Wireless	Underserved (25/3 < available service < 100/20)	Wireless	3-256		
1143658	1955 190TH STREET	WAVERLY	IA	50677	1	13-Provider holds an enforceable state/federal agreement to construct service at this location	35	7	Fixed Wireless	Underserved (25/3 < available service < 100/20)	Wireless	3-256		
1144950	21545 W AVENUE	HAWKEYE	IA	52147	1	13-Provider holds an enforceable state/federal agreement to construct service at this location	35	7	Fixed Wireless	Underserved (25/3 < available service < 100/20)	Wireless	3-256		
1144989	1633 120TH STREET	HAZLETON	IA	50641	1	13-Provider holds an enforceable state/federal agreement to construct service at this location	35	7	Fixed Wireless	Underserved (25/3 < available service < 100/20)	Wireless	3-256		
1148457	24249 100TH STREET	WESTGATE	IA	50681	1	13-Provider holds an enforceable state/federal agreement to construct service at this location	35	7	Fixed Wireless	Underserved (25/3 < available service < 100/20)	Wireless	3-256		
1150305	1785 GARDEN AVENUE	WAVERLY	IA	50677	1	13-Provider holds an enforceable state/federal agreement to construct service at this location	35	7	Fixed Wireless	Underserved (25/3 < available service < 100/20)	Wireless	3-256		
1153303	1365 GRANT AVENUE	HAZLETON	IA	50641	1	13-Provider holds an enforceable state/federal agreement to construct service at this location	35	7	Fixed Wireless	Underserved (25/3 < available service < 100/20)	Wireless	3-256		
1153604	1699 190TH STREET	WAVERLY	IA	50677	1	13-Provider holds an enforceable state/federal agreement to construct service at this location	35	7	Fixed Wireless	Underserved (25/3 < available service < 100/20)	Wireless	3-256		
1158942	2120 100TH STREET	HAZLETON	IA	50641	1	13-Provider holds an enforceable state/federal agreement to construct service at this location	35	7	Fixed Wireless	Underserved (25/3 < available service < 100/20)	Wireless	3-256		
1159949	16752 PLEASANT LAKE CIRCLE	SPIRIT LAKE	IA	51360	1	13-Provider holds an enforceable state/federal agreement to construct service at this location	35	7	Fixed Wireless	Underserved (25/3 < available service < 100/20)	Wireless	3-256		
1168689	1540 95TH STREET	HAMPTON	IA	50441	1	13-Provider holds an enforceable state/federal agreement to construct service at this location	35	7	Fixed Wireless	Underserved (25/3 < available service < 100/20)	Wireless	3-256		
1169939	6921 BOGGS STREET	WATERLOO	IA	50703	1	13-Provider holds an enforceable state/federal agreement to construct service at this location	35	7	Fixed Wireless	Underserved (25/3 < available service < 100/20)	Wireless	3-256		
1172353	18202 120TH STREET	WESTGATE	IA	50681	1	13-Provider holds an enforceable state/federal agreement to construct service at this location	35	7	Fixed Wireless	Underserved (25/3 < available service < 100/20)	Wireless	3-256		
1176589	1616 120TH STREET	HAZLETON	IA	50641	1	13-Provider holds an enforceable state/federal agreement to construct service at this location	35	7	Fixed Wireless	Underserved (25/3 < available service < 100/20)	Wireless	3-256		
1178550	1850 OLYMPIC AVENUE	INDEPENDENCE	IA	50644	1	13-Provider holds an enforceable state/federal agreement to construct service at this location	35	7	Fixed Wireless	Underserved (25/3 < available service < 100/20)	Wireless	3-256		
1178691	8476 GOLDEN ROAD	ELGIN	IA	52141	1	13-Provider holds an enforceable state/federal agreement to construct service at this location	35	7	Fixed Wireless	Underserved (25/3 < available service < 100/20)	Wireless	3-256		
1180932	28150 168TH STREET	SPIRIT LAKE	IA	51360	1	13-Provider holds an enforceable state/federal agreement to construct service at this location	35	7	Fixed Wireless	Underserved (25/3 < available service < 100/20)	Wireless	3-256		
1182722	22327 220TH AVENUE	MONTICELLO	IA	52310	1	13-Provider holds an enforceable state/federal agreement to construct service at this location	35	7	Fixed Wireless	Underserved (25/3 < available service < 100/20)	Wireless	3-256		
1183401	1650 190TH STREET	WAVERLY	IA	50677	1	13-Provider holds an enforceable state/federal agreement to construct service at this location	35	7	Fixed Wireless	Underserved (25/3 < available service < 100/20)	Wireless	3-256		
1188495	3144 JAMESTOWN AVENUE	ROWLEY	IA	52329	1	13-Provider holds an enforceable state/federal agreement to construct service at this location	35	7	Fixed Wireless	Underserved (25/3 < available service < 100/20)	Wireless	3-256		
1196950	7706 STREETER ROAD	CEDAR FALLS	IA	50613	1	13-Provider holds an enforceable state/federal agreement to construct service at this location	35	7	Fixed Wireless	Underserved (25/3 < available service < 100/20)	Wireless	3-256		
1197556	20606 X AVENUE	SUMNER	IA	50674	1	13-Provider holds an enforceable state/federal agreement to construct service at this location	35	7	Fixed Wireless	Underserved (25/3 < available service < 100/20)	Wireless	3-256		
1219229	3240 500TH STREET	RICEVILLE	IA	50466	1	13-Provider holds an enforceable state/federal agreement to construct service at this location	35	7	Fixed Wireless	Underserved (25/3 < available service < 100/20)	Wireless	3-256		
1212261	1836 HIGHWAY 9	OSAGE	IA	50461	1	13-Provider holds an enforceable state/federal agreement to construct service at this location	35	7	Fixed Wireless	Underserved (25/3 < available service < 100/20)	Wireless	3-256		
1213252	1945 390TH STREET	OSAGE	IA	50461	1	13-Provider holds an enforceable state/federal agreement to construct service at this location	35	7	Fixed Wireless	Underserved (25/3 < available service < 100/20)	Wireless	3-256		
1218668	1276 HIGHWAY 9	OSAGE	IA	50461	1	13-Provider holds an enforceable state/federal agreement to construct service at this location	35	7	Fixed Wireless	Underserved (25/3 < available service < 100/20)	Wireless	3-256		
1219538	2635 340TH STREET	OSAGE	IA	50461	1	13-Provider holds an enforceable state/federal agreement to construct service at this location	35	7	Fixed Wireless	Underserved (25/3 < available service < 100/20)	Wireless	3-256		
1221654	3469 SHADOW AVENUE	OSAGE	IA	50461	1	13-Provider holds an enforceable state/federal agreement to construct service at this location	35	7	Fixed Wireless	Underserved (25/3 < available service < 100/20)	Wireless	3-256		
1207725	3494 STATE HIGHWAY 21		IA	52249	1	13-Provider holds an enforceable state/federal agreement to construct service at this location	35	7	Fixed Wireless	Underserved (25/3 < available service < 100/20)	Wireless	3-256		
1241529	946 BROWN ROAD	CENTRAL CITY	IA	52214	1	13-Provider holds an enforceable state/federal agreement to construct service at this location	35	7	Fixed Wireless	Underserved (25/3 < available service < 100/20)	Wireless	3-256		
1265160	5375 RAILVIEW ROAD	CENTRAL CITY	IA	52214	1	13-Provider holds an enforceable state/federal agreement to construct service at this location	35	7	Fixed Wireless	Underserved (25/3 < available service < 100/20)	Wireless	3-256		
1273635	98 ELLISON ROAD	LISBON	IA	52253	1	13-Provider holds an enforceable state/federal agreement to construct service at this location	35	7	Fixed Wireless	Underserved (25/3 < available service < 100/20)	Wireless	3-256		
1263774	3046 30TH	CHELSEA	IA	52215	1	13-Provider holds an enforceable state/federal agreement to construct service at this location	35	7	Fixed Wireless	Underserved (25/3 < available service < 100/20)	Wireless	3-256		
1229603	3289 HICKORY AVENUE	OSAGE	IA	50461	1	13-Provider holds an enforceable state/federal agreement to construct service at this location	35	7	Fixed Wireless	Underserved (25/3 < available service < 100/20)	Wireless	3-256		
1238732	2634 320TH STREET	ORCHARD	IA	50460	1	13-Provider holds an enforceable state/federal agreement to construct service at this location	35	7	Fixed Wireless	Underserved (25/3 < available service < 100/20)	Wireless	3-256		
1243152	3590 ECHO AVENUE	OSAGE	IA	50461	1	13-Provider holds an enforceable state/federal agreement to construct service at this location	35	7	Fixed Wireless	Underserved (25/3 < available service < 100/20)	Wireless	3-256		
1252615	3751 MARCH AVENUE	OSAGE	IA	50461	1	13-Provider holds an enforceable state/federal agreement to construct service at this location	35	7	Fixed Wireless	Underserved (25/3 < available service < 100/20)	Wireless	3-256		
1254526	11260 340TH STREET	OSAGE	IA	50461	1	13-Provider holds an enforceable state/federal agreement to construct service at this location	35	7	Fixed Wireless	Underserved (25/3 < available service < 100/20)	Wireless	3-256		
1254744	3467 DANCER AVENUE	OSAGE	IA	50461	1	13-Provider holds an enforceable state/federal agreement to construct service at this location	35	7	Fixed Wireless	Underserved (25/3 < available service < 100/20)	Wireless	3-256		
1257346	3230 51ST STREET	WALKER	IA	52352	1	13-Provider holds an enforceable state/federal agreement to construct service at this location	35	7	Fixed Wireless	Underserved (25/3 < available service < 100/20)	Wireless	3-256		
1260289	1872 350TH STREET	OSAGE	IA	50461	1	13-Provider holds an enforceable state/federal agreement to construct service at this location	35	7	Fixed Wireless	Underserved (25/3 < available service < 100/20)	Wireless	3-256		
1260607	3351 CAMEO AVENUE	OSAGE	IA	50461	1	13-Provider holds an enforceable state/federal agreement to construct service at this location	35	7	Fixed Wireless	Underserved (25/3 < available service < 100/20)	Wireless	3-256		
1268788	3409 HICKORY AVENUE	OSAGE	IA	50461	1	13-Provider holds an enforceable state/federal agreement to construct service at this location	35	7	Fixed Wireless	Underserved (25/3 < available service < 100/20)	Wireless	3-256		
1271975	3876 HIGHWAY 218	OSAGE	IA	50461	1	13-Provider holds an enforceable state/federal agreement to construct service at this location	35	7	Fixed Wireless	Underserved (25/3 < available service < 100/20)	Wireless	3-256		
1278525	10545 Q AVENUE	ACKLEY	IA	50601	1	13-Provider holds an enforceable state/federal agreement to construct service at this location	35	7	Fixed Wireless	Underserved (25/3 < available service < 100/20)	Wireless	3-256		
1285285	3920 MARCH AVENUE	OSAGE	IA	50461	1	13-Provider holds an enforceable state/federal agreement to construct service at this location	35	7	Fixed Wireless	Underserved (25/3 < available service < 100/20)	Wireless	3-256		
1291357	3365 DANCER AVENUE	OSAGE	IA	50461	1	13-Provider holds an enforceable state/federal agreement to construct service at this location	35	7	Fixed Wireless	Underserved (25/3 < available service < 100/20)	Wireless	3-256		
1294643	1215 330TH STREET	OSAGE	IA	50461	1	13-Provider holds an enforceable state/federal agreement to construct service at this location	35	7	Fixed Wireless	Underserved (25/3 < available service < 100/20)	Wireless	3-256		
1296186	7683 10TH AVENUE DRIVE	BELLE PLAINE	IA	52208	1	13-Provider holds an enforceable state/federal agreement to construct service at this location	35	7	Fixed Wireless	Underserved (25/3 < available service < 100/20)	Wireless	3-256		
1223823	23514 210TH STREET	HAWKEYE	IA	52147	1	13-Provider holds an enforceable state/federal agreement to construct service at this location	35	7	Fixed Wireless	Underserved (25/3 < available service < 100/20)	Wireless	3-256		
1254499	2013 GARDEN AVENUE		IA		1	13-Provider holds an enforceable state/federal agreement to construct service at this location	35	7	Fixed Wireless	Underserved (25/3 < available service < 100/20)	Wireless	3-256		
1204295	20774 220TH AVENUE	MONTICELLO	IA	52310	1	13-Provider holds an enforceable state/federal agreement to construct service at this location	35	7	Fixed Wireless	Underserved (25/3 < available service < 100/20)	Wireless	3-256		
1207233	1777 190TH STREET	WAVERLY	IA	50677	1	13-Provider holds an enforceable state/federal agreement to construct service at this location	35	7	Fixed Wireless	Underserved (25/3 < available service < 100/20)	Wireless	3-256		
1214233	1594 LAWRENCE AVENUE	INDEPENDENCE	IA	50644	1	13-Provider holds an enforceable state/federal agreement to construct service at this location	35	7	Fixed Wireless	Underserved (25/3 < available service < 100/20)	Wireless	3-256		
1217072	1774 YUKON AVENUE	SUMNER	IA	50674	1	13-Provider holds an enforceable state/federal agreement to construct service at this location	35	7	Fixed Wireless	Underserved (25/3 < available service < 100/20)	Wireless	3-256		
1219610	1029 HWY 38	TIPTON	IA	52772	1	13-Provider holds an enforceable state/federal agreement to construct service at this location	35	7	Fixed Wireless	Underserved (25/3 < available service < 100/20)	Wireless	3-256		
1220325	16755 PLEASANT LAKE CIRCLE	SPIRIT LAKE	IA	51360	1	13-Provider holds an enforceable state/federal agreement to construct service at this location	35	7	Fixed Wireless	Underserved (25/3 < available service < 100/20)	Wireless	3-256		
1221529	1779 GARDEN AVENUE	WAVERLY	IA	50677	1	13-Provider holds an enforceable state/federal agreement to construct service at this location	35	7	Fixed Wireless	Underserved (25/3 < available service < 100/20)	Wireless	3-256		
1223596	1777 JAMESTOWN AVENUE	INDEPENDENCE	IA	50644	1	13-Provider holds an enforceable state/federal agreement to construct service at this location	35	7	Fixed Wireless	Underserved (25/3 < available service < 100/20)	Wireless	3-256		
1226923	1765 165TH STREET	HAMPTON	IA	50441	1	13-Provider holds an enforceable state/federal agreement to construct service at this location	35	7	Fixed Wireless	Underserved (25/3 < available service < 100/20)	Wireless	3-256		
1230934	2238 FINCH AVENUE	THORNTON	IA	50479	1	13-Provider holds an enforceable state/federal agreement to construct service at this location	35	7	Fixed Wireless	Underserved (25/3 < available service < 100/20)	Wireless	3-256		
1239212	13537 240TH STREET	WEST UNION	IA	52175	1	13-Provider holds an enforceable state/federal agreement to construct service at this location	35	7	Fixed Wireless	Underserved (25/3 < available service < 100/20)	Wireless	3-256		
1239424	16792 PLEASANT LAKE CIRCLE	SPIRIT LAKE	IA	51360	1	13-Provider holds an enforceable state/federal agreement to construct service at this location	35	7	Fixed Wireless	Underserved (25/3 < available service < 100/20)	Wireless	3-256		
1241621	9281 T AVENUE	WESTGATE	IA	50681	1	13-Provider holds an enforceable state/federal agreement to construct service at this location	35	7	Fixed Wireless	Underserved (25/3 < available service < 100/20)	Wireless	3-256		
1245298	3270 150TH STREET	SUMNER	IA	50674	1	13-Provider holds an enforceable state/federal agreement to construct service at this location	35	7	Fixed Wireless	Underserved (25/3 < available service < 100/20)	Wireless	3-256		
1251992	1617 130TH STREET	HAZLETON	IA	50641	1	13-Provider holds an enforceable state/federal agreement to construct service at this location	35	7	Fixed Wireless	Underserved (25/3 < available service < 100/20)	Wireless	3-256		
1258129	1135 LOGAN AVENUE	TIPTON	IA	52772	1	13-Provider holds an enforceable state/federal agreement to construct service at this location	35	7	Fixed Wireless	Underserved (25/3 < available service < 100/20)	Wireless	3-256		
1267652	4948 J AVENUE	STANLEY	IA	50671	1	13-Provider holds an enforceable state/federal agreement to construct service at this location	35	7	Fixed Wireless	Underserved (25/3 < available service < 100/20)	Wireless	3-256		
1271109	1746 235TH STREET	WAVERLY	IA	50677	1	13-Provider holds an enforceable state/federal agreement to construct service at this location	35	7	Fixed Wireless	Underserved (25/3 < available service < 100/20)	Wireless	3-256		
1271425	528 240TH STREET	THORNTON	IA	50479	1	13-Provider holds an enforceable state/federal agreement to construct service at this location	35	7	Fixed Wireless	Underserved (25/3 < available service < 100/20)	Wireless	3-256		
1279995	8258 GOLDEN ROAD	ELGIN	IA	52141	1	13-Provider holds an enforceable state/federal agreement to construct service at this location	35	7	Fixed Wireless	Underserved (25/3 < available service < 100/20)	Wireless	3-256		
1283577	810 30TH STREET	ALDEN	IA	50006	1	13-Provider holds an enforceable state/federal agreement to construct service at this location	35	7	Fixed Wireless	Underserved (25/3 < available service < 100/20)	Wireless	3-256		
1296426	1805 190TH STREET	WAVERLY	IA	50677	1	13-Provider holds an enforceable state/federal agreement to construct service at this location	35	7	Fixed Wireless	Underserved (25/3 < available service < 100/20)	Wireless	3-256		
1296810	16791 PLEASANT LAKE CIRCLE	SPIRIT LAKE	IA	51360	1	13-Provider holds an enforceable state/federal agreement to construct service at this location	35	7	Fixed Wireless	Underserved (25/3 < available service < 100/20)	Wireless	3-256		
1309153	149 LINN RIDGE ROAD	LISBON	IA	52253	1	13-Provider holds an enforceable state/federal agreement to construct service at this location	35	7	Fixed Wireless	Underserved (25/3 < available service < 100/20)	Wireless	3-256		
1310193	1945 350TH STREET	TAMA	IA	52339	1	13-Provider holds an enforceable state/federal agreement to construct service at this location	35	7	Fixed Wireless	Underserved (25/3 < available service < 100/20)	Wireless	3-256		
1324315	1518 RED BRIDGE ROAD	CENTRAL CITY	IA	52214	1	13-Provider holds an enforceable state/federal agreement to construct service at this location	35	7	Fixed Wireless	Underserved (25/3 < available service < 100/20)	Wireless	3-256		
1332518	2804 P AVENUE	TOLEDO	IA	52342	1	13-Provider holds an enforceable state/federal agreement to construct service at this location	35	7	Fixed Wireless	Underserved (25/3 < available service < 100/20)	Wireless	3-256		
1305451	2576 320TH STREET	ORCHARD	IA	50460	1	13-Provider holds an enforceable state/federal agreement to construct service at this location	35	7	Fixed Wireless	Underserved (25/3 < available service < 100/20)	Wireless	3-256		
1318310	2365 370TH STREET	OSAGE	IA	50461	1	13-Provider holds an enforceable state/federal agreement to construct service at this location	35	7	Fixed Wireless	Underserved (25/3 < available service < 100/20)	Wireless	3-256		
1328610	11787 APRICOT ROAD	POSTVILLE	IA	52162	1	13-Provider holds an enforceable state/federal agreement to construct service at this location	35	7	Fixed Wireless	Underserved (25/3 < available service < 100/20)	Wireless	3-256		
1329355	4002 FIRWOOD AVENUE	OSAGE	IA	50461	1	13-Provider holds an enforceable state/federal agreement to construct service at this location	35	7	Fixed Wireless	Underserved (25/3 < available service < 100/20)	Wireless	3-256		
1334090	1780 STATE LINE STREET	SAINT ANSGAR	IA	50472	1	13-Provider holds an enforceable state/federal agreement to construct service at this location	35	7	Fixed Wireless	Underserved (25/3 < available service < 100/20)	Wireless	3-256		
1381510	1657 230TH STREET	TOLEDO	IA	52342	1	13-Provider holds an enforceable state/federal agreement to construct service at this location	35	7	Fixed Wireless	Underserved (25/3 < available service < 100/20)	Wireless	3-256		
1383103	1812 COUNTY HIGHWAY E29	TOLEDO	IA	52342	1	13-Provider holds an enforceable state/federal agreement to construct service at this location	35	7	Fixed Wireless	Underserved (25/3 < available service < 100/20)	Wireless	3-256		
1385027	267 LINN RIDGE ROAD	MOUNT VERNON	IA	52314	1	13-Provider holds an enforceable state/federal agreement to construct service at this location	35	7	Fixed Wireless	Underserved (25/3 < available service < 100/20)	Wireless	3-256		
1395112	131 LINN RIDGE ROAD	LISBON	IA	52253	1	13-Provider holds an enforceable state/federal agreement to construct service at this location	35	7	Fixed Wireless	Underserved (25/3 < available service < 100/20)	Wireless	3-256		
1338791	1343 HIGHWAY 9	OSAGE	IA	50461	1	13-Provider holds an enforceable state/federal agreement to construct service at this location	35	7	Fixed Wireless	Underserved (25/3 < available service < 100/20)	Wireless	3-256		
1339055	610 FRANKVILLE ROAD	POSTVILLE	IA	52162	1	13-Provider holds an enforceable state/federal agreement to construct service at this location	35	7	Fixed Wireless	Underserved (25/3 < available service < 100/20)	Wireless	3-256		
1346919	11385 COUNTY HIGHWAY S55	ACKLEY	IA	50601	1	13-Provider holds an enforceable state/federal agreement to construct service at this location	35	7	Fixed Wireless	Underserved (25/3 < available service < 100/20)	Wireless	3-256		
1349499	1761 340TH STREET	OSAGE	IA	50461	1	13-Provider holds an enforceable state/federal agreement to construct service at this location	35	7	Fixed Wireless	Underserved (25/3 < available service < 100/20)	Wireless	3-256		
1356274	2296 65TH STREET	VINTON	IA	52349	1	13-Provider holds an enforceable state/federal agreement to construct service at this location	35	7	Fixed Wireless	Underserved (25/3 < available service < 100/20)	Wireless	3-256		
1361940	1020 74TH STREET DRIVE	BELLE PLAINE	IA	52208	1	13-Provider holds an enforceable state/federal agreement to construct service at this location	35	7	Fixed Wireless	Underserved (25/3 < available service < 100/20)	Wireless	3-256		
1366067	1499 340TH STREET	OSAGE	IA	50461	1	13-Provider holds an enforceable state/federal agreement to construct service at this location	35	7	Fixed Wireless	Underserved (25/3 < available service < 100/20)	Wireless	3-256		
1367133	3599 ECHO AVENUE	OSAGE	IA	50461	1	13-Provider holds an enforceable state/federal agreement to construct service at this location	35	7	Fixed Wireless	Underserved (25/3 < available service < 100/20)	Wireless	3-256		
1373479	1258 330TH STREET	OSAGE	IA	50461	1	13-Provider holds an enforceable state/federal agreement to construct service at this location	35	7	Fixed Wireless	Underserved (25/3 < available service < 100/20)	Wireless	3-256		
1375013	3956 HIGHWAY 218	OSAGE	IA	50461	1	13-Provider holds an enforceable state/federal agreement to construct service at this location	35	7	Fixed Wireless	Underserved (25/3 < available service < 100/20)	Wireless	3-256		
1380719	2397 400TH STREET	OSAGE	IA	50461	1	13-Provider holds an enforceable state/federal agreement to construct service at this location	35	7	Fixed Wireless	Underserved (25/3 < available service < 100/20)	Wireless	3-256		
1382179	3320 STATE LINE STREET	CHESTER	IA	52134	1	13-Provider holds an enforceable state/federal agreement to construct service at this location	35	7	Fixed Wireless	Underserved (25/3 < available service < 100/20)	Wireless	3-256		
1386414	3333 JERSEY AVENUE	OSAGE	IA	50461	1	13-Provider holds an enforceable state/federal agreement to construct service at this location	35	7	Fixed Wireless	Underserved (25/3 < available service < 100/20)	Wireless	3-256		
1388716	1675 316TH STREET	OSAGE	IA	50461	1	13-Provider holds an enforceable state/federal agreement to construct service at this location	35	7	Fixed Wireless	Underserved (25/3 < available service < 100/20)	Wireless	3-256		
1394473	3780 MARCH AVENUE	OSAGE	IA	50461	1	13-Provider holds an enforceable state/federal agreement to construct service at this location	35	7	Fixed Wireless	Underserved (25/3 < available service < 100/20)	Wireless	3-256		
1399754	3834 MARCH AVENUE	OSAGE	IA	50461	1	13-Provider holds an enforceable state/federal agreement to construct service at this location	35	7	Fixed Wireless	Underserved (25/3 < available service < 100/20)	Wireless	3-256		
1357250	2584 61ST STREET		IA		1	13-Provider holds an enforceable state/federal agreement to construct service at this location	35	7	Fixed Wireless	Underserved (25/3 < available service < 100/20)	Wireless	3-256		
1300509	1971 GARDEN AVENUE	WAVERLY	IA	50677	1	13-Provider holds an enforceable state/federal agreement to construct service at this location	35	7	Fixed Wireless	Underserved (25/3 < available service < 100/20)	Wireless	3-256		
1305087	1803 190TH STREET	WAVERLY	IA	50677	1	13-Provider holds an enforceable state/federal agreement to construct service at this location	35	7	Fixed Wireless	Underserved (25/3 < available service < 100/20)	Wireless	3-256		

1306649	850 CIDAR AVENUE	LISBON	IA	52253	1	13-Provider holds an enforceable state/federal agreement to construct service at this location	35	7	Fixed Wireless	Underserved (25/3 < available service < 100/20)	Wireless	3-256
1308832	1767 235TH STREET	WAVERLY	IA	50677	1	13-Provider holds an enforceable state/federal agreement to construct service at this location	35	7	Fixed Wireless	Underserved (25/3 < available service < 100/20)	Wireless	3-256
1312826	16777 PLEASANT LAKE CIRCLE	SPIRIT LAKE	IA	51360	1	13-Provider holds an enforceable state/federal agreement to construct service at this location	35	7	Fixed Wireless	Underserved (25/3 < available service < 100/20)	Wireless	3-256
1315453	1758 JOPLIN AVENUE	WAVERLY	IA	50677	1	13-Provider holds an enforceable state/federal agreement to construct service at this location	35	7	Fixed Wireless	Underserved (25/3 < available service < 100/20)	Wireless	3-256
1317950	1763 USHER AVENUE	SUMNER	IA	50674	1	13-Provider holds an enforceable state/federal agreement to construct service at this location	35	7	Fixed Wireless	Underserved (25/3 < available service < 100/20)	Wireless	3-256
1329574	1953 PINE CREEK AVENUE	INDEPENDENCE	IA	50644	1	13-Provider holds an enforceable state/federal agreement to construct service at this location	35	7	Fixed Wireless	Underserved (25/3 < available service < 100/20)	Wireless	3-256
1330305	1086 YUKON AVENUE	SUMNER	IA	50674	1	13-Provider holds an enforceable state/federal agreement to construct service at this location	35	7	Fixed Wireless	Underserved (25/3 < available service < 100/20)	Wireless	3-256
1332850	1787 190TH STREET	WAVERLY	IA	50677	1	13-Provider holds an enforceable state/federal agreement to construct service at this location	35	7	Fixed Wireless	Underserved (25/3 < available service < 100/20)	Wireless	3-256
1333044	1761 190TH STREET	WAVERLY	IA	50677	1	13-Provider holds an enforceable state/federal agreement to construct service at this location	35	7	Fixed Wireless	Underserved (25/3 < available service < 100/20)	Wireless	3-256
1333268	1484 GRANT AVENUE	HAZLETON	IA	50641	1	13-Provider holds an enforceable state/federal agreement to construct service at this location	35	7	Fixed Wireless	Underserved (25/3 < available service < 100/20)	Wireless	3-256
1334255	1405 WHITETAIL AVENUE	SUMNER	IA	50674	1	13-Provider holds an enforceable state/federal agreement to construct service at this location	35	7	Fixed Wireless	Underserved (25/3 < available service < 100/20)	Wireless	3-256
1334870	20413 90TH STREET	WESTGATE	IA	50681	1	13-Provider holds an enforceable state/federal agreement to construct service at this location	35	7	Fixed Wireless	Underserved (25/3 < available service < 100/20)	Wireless	3-256
1337427	1694 VIKING AVENUE	SUMNER	IA	50674	1	13-Provider holds an enforceable state/federal agreement to construct service at this location	35	7	Fixed Wireless	Underserved (25/3 < available service < 100/20)	Wireless	3-256
1345075	3369 KING AVENUE	WALKER	IA	52352	1	13-Provider holds an enforceable state/federal agreement to construct service at this location	35	7	Fixed Wireless	Underserved (25/3 < available service < 100/20)	Wireless	3-256
1349419	1916 45TH STREET	ACKLEY	IA	50601	1	13-Provider holds an enforceable state/federal agreement to construct service at this location	35	7	Fixed Wireless	Underserved (25/3 < available service < 100/20)	Wireless	3-256
1350692	3016 198TH STREET	SUMNER	IA	50674	1	13-Provider holds an enforceable state/federal agreement to construct service at this location	35	7	Fixed Wireless	Underserved (25/3 < available service < 100/20)	Wireless	3-256
1353549	3398 130TH STREET	THORNTON	IA	50479	1	13-Provider holds an enforceable state/federal agreement to construct service at this location	35	7	Fixed Wireless	Underserved (25/3 < available service < 100/20)	Wireless	3-256
1354185	804 RAVEN AVENUE	GENEVA	IA	50633	1	13-Provider holds an enforceable state/federal agreement to construct service at this location	35	7	Fixed Wireless	Underserved (25/3 < available service < 100/20)	Wireless	3-256
1355190	1941 GARDEN AVENUE	WAVERLY	IA	50677	1	13-Provider holds an enforceable state/federal agreement to construct service at this location	35	7	Fixed Wireless	Underserved (25/3 < available service < 100/20)	Wireless	3-256
1360262	1141 MASON AVENUE	HAZLETON	IA	50641	1	13-Provider holds an enforceable state/federal agreement to construct service at this location	35	7	Fixed Wireless	Underserved (25/3 < available service < 100/20)	Wireless	3-256
1367865	1581 RAVEN AVENUE	HAMPTON	IA	50441	1	13-Provider holds an enforceable state/federal agreement to construct service at this location	35	7	Fixed Wireless	Underserved (25/3 < available service < 100/20)	Wireless	3-256
1369663	1792 190TH STREET	WAVERLY	IA	50677	1	13-Provider holds an enforceable state/federal agreement to construct service at this location	35	7	Fixed Wireless	Underserved (25/3 < available service < 100/20)	Wireless	3-256
1371261	2364 KILLDEER AVENUE	WAVERLY	IA	50677	1	13-Provider holds an enforceable state/federal agreement to construct service at this location	35	7	Fixed Wireless	Underserved (25/3 < available service < 100/20)	Wireless	3-256
1376854	2022 55TH STREET	ACKLEY	IA	50601	1	13-Provider holds an enforceable state/federal agreement to construct service at this location	35	7	Fixed Wireless	Underserved (25/3 < available service < 100/20)	Wireless	3-256
1377349	1906 IVORY AVENUE	WAVERLY	IA	50677	1	13-Provider holds an enforceable state/federal agreement to construct service at this location	35	7	Fixed Wireless	Underserved (25/3 < available service < 100/20)	Wireless	3-256
1379983	1904 IVORY AVENUE	WAVERLY	IA	50677	1	13-Provider holds an enforceable state/federal agreement to construct service at this location	35	7	Fixed Wireless	Underserved (25/3 < available service < 100/20)	Wireless	3-256
1380703	1842 HAWTHORNE AVENUE	WAVERLY	IA	50677	1	13-Provider holds an enforceable state/federal agreement to construct service at this location	35	7	Fixed Wireless	Underserved (25/3 < available service < 100/20)	Wireless	3-256
1382433	3050 165TH STREET	SUMNER	IA	50674	1	13-Provider holds an enforceable state/federal agreement to construct service at this location	35	7	Fixed Wireless	Underserved (25/3 < available service < 100/20)	Wireless	3-256
1387627	1070 SPRUCE AVENUE	GENEVA	IA	50633	1	13-Provider holds an enforceable state/federal agreement to construct service at this location	35	7	Fixed Wireless	Underserved (25/3 < available service < 100/20)	Wireless	3-256
1388977	1844 130TH STREET	HAZLETON	IA	50641	1	13-Provider holds an enforceable state/federal agreement to construct service at this location	35	7	Fixed Wireless	Underserved (25/3 < available service < 100/20)	Wireless	3-256
1390079	1891 IVORY AVENUE	WAVERLY	IA	50677	1	13-Provider holds an enforceable state/federal agreement to construct service at this location	35	7	Fixed Wireless	Underserved (25/3 < available service < 100/20)	Wireless	3-256
1391094	2306 SPRUCE AVENUE	ROCKWELL	IA	50469	1	13-Provider holds an enforceable state/federal agreement to construct service at this location	35	7	Fixed Wireless	Underserved (25/3 < available service < 100/20)	Wireless	3-256
1414722	1219 ROLLINS ROAD	CENTRAL CITY	IA	52214	1	13-Provider holds an enforceable state/federal agreement to construct service at this location	35	7	Fixed Wireless	Underserved (25/3 < available service < 100/20)	Wireless	3-256
1441315	2222 H AVENUE	TOLEDO	IA	52342	1	13-Provider holds an enforceable state/federal agreement to construct service at this location	35	7	Fixed Wireless	Underserved (25/3 < available service < 100/20)	Wireless	3-256
1457784	5030 WINDFALL AVENUE	RICEVILLE	IA	50466	1	13-Provider holds an enforceable state/federal agreement to construct service at this location	35	7	Fixed Wireless	Underserved (25/3 < available service < 100/20)	Wireless	3-256
1461891	5713 NUGENTS ROAD	COGGON	IA	52214	1	13-Provider holds an enforceable state/federal agreement to construct service at this location	35	7	Fixed Wireless	Underserved (25/3 < available service < 100/20)	Wireless	3-256
1465720	1921 250TH STREET	TOLEDO	IA	52342	1	13-Provider holds an enforceable state/federal agreement to construct service at this location	35	7	Fixed Wireless	Underserved (25/3 < available service < 100/20)	Wireless	3-256
1414194	13069 145TH STREET	POSTVILLE	IA	52162	1	13-Provider holds an enforceable state/federal agreement to construct service at this location	35	7	Fixed Wireless	Underserved (25/3 < available service < 100/20)	Wireless	3-256
1415936	3285 ECHO AVENUE	OSAGE	IA	50461	1	13-Provider holds an enforceable state/federal agreement to construct service at this location	35	7	Fixed Wireless	Underserved (25/3 < available service < 100/20)	Wireless	3-256
1421481	2654 320TH STREET	ORCHARD	IA	50460	1	13-Provider holds an enforceable state/federal agreement to construct service at this location	35	7	Fixed Wireless	Underserved (25/3 < available service < 100/20)	Wireless	3-256
1422080	3861 PRIMROSE AVENUE	OSAGE	IA	50461	1	13-Provider holds an enforceable state/federal agreement to construct service at this location	35	7	Fixed Wireless	Underserved (25/3 < available service < 100/20)	Wireless	3-256
1424636	3955 NOBLE AVENUE	OSAGE	IA	50461	1	13-Provider holds an enforceable state/federal agreement to construct service at this location	35	7	Fixed Wireless	Underserved (25/3 < available service < 100/20)	Wireless	3-256
1429450	2625 320TH STREET	ORCHARD	IA	50460	1	13-Provider holds an enforceable state/federal agreement to construct service at this location	35	7	Fixed Wireless	Underserved (25/3 < available service < 100/20)	Wireless	3-256
1432333	1725 316TH STREET	OSAGE	IA	50461	1	13-Provider holds an enforceable state/federal agreement to construct service at this location	35	7	Fixed Wireless	Underserved (25/3 < available service < 100/20)	Wireless	3-256
1448346	3273 FOOTHILL AVENUE	OSAGE	IA	50461	1	13-Provider holds an enforceable state/federal agreement to construct service at this location	35	7	Fixed Wireless	Underserved (25/3 < available service < 100/20)	Wireless	3-256
1454526	1396 370TH STREET	OSAGE	IA	50461	1	13-Provider holds an enforceable state/federal agreement to construct service at this location	35	7	Fixed Wireless	Underserved (25/3 < available service < 100/20)	Wireless	3-256
1456543	2755 BIRCH AVENUE	WESLEY	IA	50483	1	13-Provider holds an enforceable state/federal agreement to construct service at this location	35	7	Fixed Wireless	Underserved (25/3 < available service < 100/20)	Wireless	3-256
1467272	2627 350TH STREET	OSAGE	IA	50461	1	13-Provider holds an enforceable state/federal agreement to construct service at this location	35	7	Fixed Wireless	Underserved (25/3 < available service < 100/20)	Wireless	3-256
1469974	3297 DANCER AVENUE	NORA SPRINGS	IA	50458	1	13-Provider holds an enforceable state/federal agreement to construct service at this location	35	7	Fixed Wireless	Underserved (25/3 < available service < 100/20)	Wireless	3-256
1471268	1360 487TH STREET	SAINT ANSGAR	IA	50472	1	13-Provider holds an enforceable state/federal agreement to construct service at this location	35	7	Fixed Wireless	Underserved (25/3 < available service < 100/20)	Wireless	3-256
1474586	1783 IVORY AVENUE	WAVERLY	IA	50677	1	13-Provider holds an enforceable state/federal agreement to construct service at this location	35	7	Fixed Wireless	Underserved (25/3 < available service < 100/20)	Wireless	3-256
1435308	3502 STATE HIGHWAY 21		IA	52249	1	13-Provider holds an enforceable state/federal agreement to construct service at this location	35	7	Fixed Wireless	Underserved (25/3 < available service < 100/20)	Wireless	3-256
1474035	2759 320TH STREET		IA		1	13-Provider holds an enforceable state/federal agreement to construct service at this location	35	7	Fixed Wireless	Underserved (25/3 < available service < 100/20)	Wireless	3-256
1400688	2216 140TH STREET	HAZLETON	IA	50641	1	13-Provider holds an enforceable state/federal agreement to construct service at this location	35	7	Fixed Wireless	Underserved (25/3 < available service < 100/20)	Wireless	3-256
1401479	16764 PLEASANT LAKE CIRCLE	SPIRIT LAKE	IA	51360	1	13-Provider holds an enforceable state/federal agreement to construct service at this location	35	7	Fixed Wireless	Underserved (25/3 < available service < 100/20)	Wireless	3-256
1411252	28475 HARDING ROAD	CLERMONT	IA	52135	1	13-Provider holds an enforceable state/federal agreement to construct service at this location	35	7	Fixed Wireless	Underserved (25/3 < available service < 100/20)	Wireless	3-256
1411845	1213 INDIANA AVENUE	HAZLETON	IA	50641	1	13-Provider holds an enforceable state/federal agreement to construct service at this location	35	7	Fixed Wireless	Underserved (25/3 < available service < 100/20)	Wireless	3-256
1424620	9051 180TH STREET	SWALEDALE	IA	50477	1	13-Provider holds an enforceable state/federal agreement to construct service at this location	35	7	Fixed Wireless	Underserved (25/3 < available service < 100/20)	Wireless	3-256
1429351	10672 WILLOW ROAD	WESTGATE	IA	50681	1	13-Provider holds an enforceable state/federal agreement to construct service at this location	35	7	Fixed Wireless	Underserved (25/3 < available service < 100/20)	Wireless	3-256
1430371	21718 W AVENUE	HAWKEYE	IA	52147	1	13-Provider holds an enforceable state/federal agreement to construct service at this location	35	7	Fixed Wireless	Underserved (25/3 < available service < 100/20)	Wireless	3-256
1432395	7434 STREETER ROAD	CEDAR FALLS	IA	50613	1	13-Provider holds an enforceable state/federal agreement to construct service at this location	35	7	Fixed Wireless	Underserved (25/3 < available service < 100/20)	Wireless	3-256
1432459	20832 Y AVENUE	SUMNER	IA	50674	1	13-Provider holds an enforceable state/federal agreement to construct service at this location	35	7	Fixed Wireless	Underserved (25/3 < available service < 100/20)	Wireless	3-256
1432663	21307 PRAIRIE HILL ROAD	MONTICELLO	IA	52310	1	13-Provider holds an enforceable state/federal agreement to construct service at this location	35	7	Fixed Wireless	Underserved (25/3 < available service < 100/20)	Wireless	3-256
1435288	21787 280TH STREET	MASON CITY	IA	50401	1	13-Provider holds an enforceable state/federal agreement to construct service at this location	35	7	Fixed Wireless	Underserved (25/3 < available service < 100/20)	Wireless	3-256
1436829	1890 200TH STREET	HAMPTON	IA	50441	1	13-Provider holds an enforceable state/federal agreement to construct service at this location	35	7	Fixed Wireless	Underserved (25/3 < available service < 100/20)	Wireless	3-256
1443627	1713 FAIRVIEW AVENUE	WAVERLY	IA	50677	1	13-Provider holds an enforceable state/federal agreement to construct service at this location	35	7	Fixed Wireless	Underserved (25/3 < available service < 100/20)	Wireless	3-256
1444704	2007 210TH STREET	HAMPTON	IA	50441	1	13-Provider holds an enforceable state/federal agreement to construct service at this location	35	7	Fixed Wireless	Underserved (25/3 < available service < 100/20)	Wireless	3-256
1449124	21602 COUNTY ROAD D62	MONTICELLO	IA	52310	1	13-Provider holds an enforceable state/federal agreement to construct service at this location	35	7	Fixed Wireless	Underserved (25/3 < available service < 100/20)	Wireless	3-256
1450018	24757 110TH STREET	SUMNER	IA	50674	1	13-Provider holds an enforceable state/federal agreement to construct service at this location	35	7	Fixed Wireless	Underserved (25/3 < available service < 100/20)	Wireless	3-256
1454124	2978 180TH STREET	SUMNER	IA	50674	1	13-Provider holds an enforceable state/federal agreement to construct service at this location	35	7	Fixed Wireless	Underserved (25/3 < available service < 100/20)	Wireless	3-256
1457229	13800 ANSBOROUGH AVENUE	HUDSON	IA	50643	1	13-Provider holds an enforceable state/federal agreement to construct service at this location	35	7	Fixed Wireless	Underserved (25/3 < available service < 100/20)	Wireless	3-256
1466533	1910 IVORY AVENUE	WAVERLY	IA	50677	1	13-Provider holds an enforceable state/federal agreement to construct service at this location	35	7	Fixed Wireless	Underserved (25/3 < available service < 100/20)	Wireless	3-256
1467938	2066 WILDWOOD AVENUE	SUMNER	IA	50674	1	13-Provider holds an enforceable state/federal agreement to construct service at this location	35	7	Fixed Wireless	Underserved (25/3 < available service < 100/20)	Wireless	3-256
1468263	1730 HAWTHORNE AVENUE	WAVERLY	IA	50677	1	13-Provider holds an enforceable state/federal agreement to construct service at this location	35	7	Fixed Wireless	Underserved (25/3 < available service < 100/20)	Wireless	3-256
1468300	1524 SPRUCE AVENUE	HAMPTON	IA	50441	1	13-Provider holds an enforceable state/federal agreement to construct service at this location	35	7	Fixed Wireless	Underserved (25/3 < available service < 100/20)	Wireless	3-256
1473280	1267 YUMA AVENUE	SUMNER	IA	50674	1	13-Provider holds an enforceable state/federal agreement to construct service at this location	35	7	Fixed Wireless	Underserved (25/3 < available service < 100/20)	Wireless	3-256
1473481	1614 200TH STREET	WAVERLY	IA	50677	1	13-Provider holds an enforceable state/federal agreement to construct service at this location	35	7	Fixed Wireless	Underserved (25/3 < available service < 100/20)	Wireless	3-256
1499131	2708 300TH ST	BLENCOE	IA	51523	1	13-Provider holds an enforceable state/federal agreement to construct service at this location	35	7	Fixed Wireless	Underserved (25/3 < available service < 100/20)	Wireless	3-256
1423820	3259 QUASQUETON AVENUE	WALKER	IA	52352	1	13-Provider holds an enforceable state/federal agreement to construct service at this location	35	7	Fixed Wireless	Underserved (25/3 < available service < 100/20)	Wireless	3-256
269161	4706 220TH STREET	ASHTON	IA	51232	1	13-Provider holds an enforceable state/federal agreement to construct service at this location	35	5	Fixed Wireless	Underserved (25/3 < available service < 100/20)	Wireless	3-256
300280	4741 210TH STREET	ASHTON	IA	51232	1	13-Provider holds an enforceable state/federal agreement to construct service at this location	35	5	Fixed Wireless	Underserved (25/3 < available service < 100/20)	Wireless	3-256
345598	4882 210TH STREET	ASHTON	IA	51232	1	13-Provider holds an enforceable state/federal agreement to construct service at this location	35	5	Fixed Wireless	Underserved (25/3 < available service < 100/20)	Wireless	3-256
363528	4919 210TH STREET	ASHTON	IA	51232	1	13-Provider holds an enforceable state/federal agreement to construct service at this location	35	5	Fixed Wireless	Underserved (25/3 < available service < 100/20)	Wireless	3-256
400354	4769 105TH STREET	WASHTA	IA	51061	1	13-Provider holds an enforceable state/federal agreement to construct service at this location	35	5	Fixed Wireless	Underserved (25/3 < available service < 100/20)	Wireless	3-256
1113304	4826 210TH STREET	ASHTON	IA	51232	1	13-Provider holds an enforceable state/federal agreement to construct service at this location	35	5	Fixed Wireless	Underserved (25/3 < available service < 100/20)	Wireless	3-256
1381766	2297 NEST AVENUE	ASHTON	IA	51232	1	13-Provider holds an enforceable state/federal agreement to construct service at this location	35	5	Fixed Wireless	Underserved (25/3 < available service < 100/20)	Wireless	3-256
185972	2277 NETTLE AVENUE	ASHTON	IA	51232	1	13-Provider holds an enforceable state/federal agreement to construct service at this location	35	5	Fixed Wireless	Underserved (25/3 < available service < 100/20)	Wireless	3-256
497448	2145 MONROE AVENUE	ASHTON	IA	51232	1	13-Provider holds an enforceable state/federal agreement to construct service at this location	35	5	Fixed Wireless	Underserved (25/3 < available service < 100/20)	Wireless	3-256
23203	1470 460TH STREET	LINN GROVE	IA	51033	1	13-Provider holds an enforceable state/federal agreement to construct service at this location	35	5	Fixed Wireless	Underserved (25/3 < available service < 100/20)	Wireless	3-256
66806	1475 460TH STREET	LINN GROVE	IA	51033	1	13-Provider holds an enforceable state/federal agreement to construct service at this location	35	5	Fixed Wireless	Underserved (25/3 < available service < 100/20)	Wireless	3-256
202053	473 490TH STREET		IA		1	13-Provider holds an enforceable state/federal agreement to construct service at this location	35	5	Fixed Wireless	Underserved (25/3 < available service < 100/20)	Wireless	3-256
589843	1230 SORRELL AVENUE		IA	51354	1	13-Provider holds an enforceable state/federal agreement to construct service at this location	35	5	Fixed Wireless	Underserved (25/3 < available service < 100/20)	Wireless	3-256
682856	320 PLUM STREET	YETTER	IA	51433	1	13-Provider holds an enforceable state/federal agreement to construct service at this location	35	5	Fixed Wireless	Underserved (25/3 < available service < 100/20)	Wireless	3-256
716884	3161 ROLLAND AVENUE	LAKE VIEW	IA	51450	1	13-Provider holds an enforceable state/federal agreement to construct service at this location	35	5	Fixed Wireless	Underserved (25/3 < available service < 100/20)	Wireless	3-256
1064433	1341 320TH STREET	AUBURN	IA	51433	1	13-Provider holds an enforceable state/federal agreement to construct service at this location	35	5	Fixed Wireless	Underserved (25/3 < available service < 100/20)	Wireless	3-256
1283040	3168 ROLLAND AVENUE	LAKE VIEW	IA	51450	1	13-Provider holds an enforceable state/federal agreement to construct service at this location	35	5	Fixed Wireless	Underserved (25/3 < available service < 100/20)	Wireless	3-256
1363098	5939 120TH STREET	OCHEYEDAN	IA	51354	1	13-Provider holds an enforceable state/federal agreement to construct service at this location	35	5	Fixed Wireless	Underserved (25/3 < available service < 100/20)	Wireless	3-256
1373624	4933 200TH STREET	SIBLEY	IA	51232	1	13-Provider holds an enforceable state/federal agreement to construct service at this location	35	5	Fixed Wireless	Underserved (25/3 < available service < 100/20)	Wireless	3-256
1446847	2840 UNION AVENUE	SAC CITY	IA	50583	1	13-Provider holds an enforceable state/federal agreement to construct service at this location	35	5	Fixed Wireless	Underserved (25/3 < available service < 100/20)	Wireless	3-256
68036	1463 HENRY LEE STREET	SALEM	IA	52649	1	13-Provider holds an enforceable state/federal agreement to construct service at this location	30	5	Fixed Wireless	Underserved (25/3 < available service < 100/20)	Wireless	3-256
389940	1415 HENRY LEE STREET	HILLSBORO	IA	52630	1	13-Provider holds an enforceable state/federal agreement to construct service at this location	30	5	Fixed Wireless	Underserved (25/3 < available service < 100/20)	Wireless	3-256
604636	3363 FRANKLIN AVENUE	SALEM	IA	52649	1	13-Provider holds an enforceable state/federal agreement to construct service at this location	30	5	Fixed Wireless	Underserved (25/3 < available service < 100/20)	Wireless	3-256
694364	1104 HENRY LEE STREET	HILLSBORO	IA	52630	1	13-Provider holds an enforceable state/federal agreement to construct service at this location	30	5	Fixed Wireless	Underserved (25/3 < available service < 100/20)	Wireless	3-256
1015801	3365 FRANKLIN AVENUE	SALEM	IA	52649	1	13-Provider holds an enforceable state/federal agreement to construct service at this location	30	5	Fixed Wireless	Underserved (25/3 < available service < 100/20)	Wireless	3-256
1021446	1236 310TH STREET	SALEM	IA	52649	1	13-Provider holds an enforceable state/federal agreement to construct service at this location	30	5	Fixed Wireless	Underserved (25/3 < available service < 100/20)	Wireless	3-256
1053754	2493 105TH STREET	WINFIELD	IA	52659	1	13-Provider holds an enforceable state/federal agreement to construct service at this location	30	5	Fixed Wireless	Underserved (25/3 < available service < 100/20)	Wireless	3-256
1074431	1515 335TH STREET	SALEM	IA	52649	1	13-Provider holds an enforceable state/federal agreement to construct service at this location	30	5	Fixed Wireless	Underserved (25/3 < available service < 100/20)	Wireless	3-256
1359749	1427 HENRY LEE STREET	SALEM	IA	52649	1	13-Provider holds an enforceable state/federal agreement to construct service at this location	30	5	Fixed Wireless	Underserved (25/3 < available service < 100/20)	Wireless	3-256
41618	1365 SALEM ROAD	HILLSBORO	IA	52630	1	13-Provider holds an enforceable state/federal agreement to construct service at this location	30	5	Fixed Wireless	Underserved (25/3 < available service < 100/20)	Wireless	3-256
222573	1364 SALEM ROAD	HILLSBORO	IA	52630	1	13-Provider holds an enforceable state/federal agreement to construct service at this location	30	5	Fixed Wireless	Underserved (25/3 < available service < 100/20)	Wireless	3-256
471221	1373 SALEM ROAD	HILLSBORO	IA	52630	1	13-Provider holds an enforceable state/federal agreement to construct service at this location	30	5	Fixed Wireless	Underserved (25/3 < available service < 100/20)	Wireless	3-256
523239	1339 SALEM ROAD	HILLSBORO	IA	52630	1	13-Provider holds an enforceable state/federal agreement to construct service at this location	30	5	Fixed Wireless	Underserved (25/3 < available service < 100/20)	Wireless	3-256
608080	2555 160TH STREET	MT UNION	IA	52644	1	13-Provider holds an enforceable state/federal agreement to construct service at this location	30	5	Fixed Wireless	Underserved (25/3 < available service < 100/20)	Wireless	3-256
841518	1357 SALEM ROAD	HILLSBORO	IA	52630	1	13-Provider holds an enforceable state/federal agreement to construct service at this location	30	5	Fixed Wireless	Underserved (25/3 < available service < 100/20)	Wireless	3-256
1003182	1361 335TH STREET	HILLSBORO	IA	52630	1	13-Provider holds an enforceable state/federal agreement to construct service at this location	30	5	Fixed Wireless	Underserved (25/3 < available service < 100/20)	Wireless	3-256
1006895	1330 SALEM ROAD	HILLSBORO	IA	52630	1	13-Provider holds an enforceable state/federal agreement to construct service at this location	30	5	Fixed Wireless	Underserved (25/3 < available service < 100/20)	Wireless	3-256
1321893	2597 160TH STREET	MT UNION	IA	52644	1	13-Provider holds an enforceable state/federal agreement to construct service at this location	30	5	Fixed Wireless	Underserved (25/3 < available service < 100/20)	Wireless	3-256
1369164	2556 STATE HIGHWAY 78	WINFIELD	IA	52659	1	13-Provider holds an enforceable state/federal agreement to construct service at this location	30	5	Fixed Wireless	Underserved (25/3 < available service < 100/20)	Wireless	3-256
323620	1402 SALEM ROAD	HILLSBORO	IA	52630	1	13-Provider holds an enforceable state/federal agreement to construct service at this location	30	5	Fixed Wireless	Underserved (25/3 < available service < 100/20)	Wireless	3-256
679336	1401 AGENCY ROAD	SALEM	IA	52649	1	13-Provider holds an enforceable state/federal agreement to construct service at this location	30	5	Fixed Wireless	Underserved (25/3 < available service < 100/20)	Wireless	3-256
698084	15653 HENRY-VAN BUREN AVENUE	HILLSBORO	IA	52630	1	13-Provider holds an enforceable state/federal agreement to construct service at this location	30	5	Fixed Wireless	Underserved (25/3 < available service < 100/20)	Wireless	3-256
1168436	1412 SALEM ROAD	HILLSBORO	IA	52630	1	13-Provider holds an enforceable state/federal agreement to construct service at this location	30	5	Fixed Wireless	Underserved (25/3 < available service < 100/20)	Wireless	3-256
36245	1156 SALEM ROAD	HILLSBORO	IA	52630	1	13-Provider holds an enforceable state/federal agreement to construct service at this location	30	5	Fixed Wireless	Underserved (25/3 < available service < 100/20)	Wireless	3-256
109164	3085 ERICKSON AVENUE	SALEM	IA	52649	1	13-Provider holds an enforceable state/federal agreement to construct service at this location	30	5	Fixed Wireless	Underserved (25/3 < available service < 100/20)	Wireless	3-256
121001	3026 CLAYTON AVENUE	SALEM	IA	52649	1	13-Provider holds an enforceable state/federal agreement to construct service at this location	30	5	Fixed Wireless	Underserved (25/3 < available service < 100/20)	Wireless	3-256

146199	1235 HENRY LEE STREET	HILLSBORO	IA	52630	1	13-Provider holds an enforceable state/federal agreement to construct service at this location	30	5	Fixed Wireless	Underserved (25/3 < available service < 100/20)	Wireless	3-256
311162	1347 310TH STREET	SALEM	IA	52649	1	13-Provider holds an enforceable state/federal agreement to construct service at this location	30	5	Fixed Wireless	Underserved (25/3 < available service < 100/20)	Wireless	3-256
384327	1332 AGENCY ROAD	SALEM	IA	52649	1	13-Provider holds an enforceable state/federal agreement to construct service at this location	30	5	Fixed Wireless	Underserved (25/3 < available service < 100/20)	Wireless	3-256
388965	1581 162ND STREET	MT PLEASANT	IA	52641	1	13-Provider holds an enforceable state/federal agreement to construct service at this location	30	5	Fixed Wireless	Underserved (25/3 < available service < 100/20)	Wireless	3-256
509179	1392 AGENCY ROAD	SALEM	IA	52649	1	13-Provider holds an enforceable state/federal agreement to construct service at this location	30	5	Fixed Wireless	Underserved (25/3 < available service < 100/20)	Wireless	3-256
710094	2964 CLAYTON AVENUE	SALEM	IA	52649	1	13-Provider holds an enforceable state/federal agreement to construct service at this location	30	5	Fixed Wireless	Underserved (25/3 < available service < 100/20)	Wireless	3-256
791707	1309 310TH STREET	SALEM	IA	52649	1	13-Provider holds an enforceable state/federal agreement to construct service at this location	30	5	Fixed Wireless	Underserved (25/3 < available service < 100/20)	Wireless	3-256
1217623	2978 CLAYTON AVENUE	SALEM	IA	52649	1	13-Provider holds an enforceable state/federal agreement to construct service at this location	30	5	Fixed Wireless	Underserved (25/3 < available service < 100/20)	Wireless	3-256
1355540	1225 HENRY LEE STREET	HILLSBORO	IA	52630	1	13-Provider holds an enforceable state/federal agreement to construct service at this location	30	5	Fixed Wireless	Underserved (25/3 < available service < 100/20)	Wireless	3-256
1440904	1260 SALEM ROAD	HILLSBORO	IA	52630	1	13-Provider holds an enforceable state/federal agreement to construct service at this location	30	5	Fixed Wireless	Underserved (25/3 < available service < 100/20)	Wireless	3-256
206994	1730 HICKORY HILL LANE	SALEM	IA	52649	1	13-Provider holds an enforceable state/federal agreement to construct service at this location	30	5	Fixed Wireless	Underserved (25/3 < available service < 100/20)	Wireless	3-256
235144	3129 ASH AVENUE	HILLSBORO	IA	52630	1	13-Provider holds an enforceable state/federal agreement to construct service at this location	30	5	Fixed Wireless	Underserved (25/3 < available service < 100/20)	Wireless	3-256
326564	1415 SALEM ROAD	SALEM	IA	52649	1	13-Provider holds an enforceable state/federal agreement to construct service at this location	30	5	Fixed Wireless	Underserved (25/3 < available service < 100/20)	Wireless	3-256
651044	1405 SALEM ROAD	HILLSBORO	IA	52630	1	13-Provider holds an enforceable state/federal agreement to construct service at this location	30	5	Fixed Wireless	Underserved (25/3 < available service < 100/20)	Wireless	3-256
1341893	3115 ASH AVENUE	HILLSBORO	IA	52630	1	13-Provider holds an enforceable state/federal agreement to construct service at this location	30	5	Fixed Wireless	Underserved (25/3 < available service < 100/20)	Wireless	3-256
1368910	1417 SALEM ROAD	SALEM	IA	52649	1	13-Provider holds an enforceable state/federal agreement to construct service at this location	30	5	Fixed Wireless	Underserved (25/3 < available service < 100/20)	Wireless	3-256
387736	27483 140TH STREET	COLUMBUS JUNCTION	IA	52738	1	13-Provider holds an enforceable state/federal agreement to construct service at this location	30	5	Fixed Wireless	Underserved (25/3 < available service < 100/20)	Wireless	3-256
674850	27171 140TH STREET	COLUMBUS JUNCTION	IA	52738	1	13-Provider holds an enforceable state/federal agreement to construct service at this location	30	5	Fixed Wireless	Underserved (25/3 < available service < 100/20)	Wireless	3-256
35538	1285 SALEM ROAD	HILLSBORO	IA	52630	1	13-Provider holds an enforceable state/federal agreement to construct service at this location	30	5	Fixed Wireless	Underserved (25/3 < available service < 100/20)	Wireless	3-256
52558	3246 BENTON AVENUE	HILLSBORO	IA	52630	1	13-Provider holds an enforceable state/federal agreement to construct service at this location	30	5	Fixed Wireless	Underserved (25/3 < available service < 100/20)	Wireless	3-256
89207	1235 SALEM ROAD	HILLSBORO	IA	52630	1	13-Provider holds an enforceable state/federal agreement to construct service at this location	30	5	Fixed Wireless	Underserved (25/3 < available service < 100/20)	Wireless	3-256
180730	1141 SALEM ROAD	HILLSBORO	IA	52630	1	13-Provider holds an enforceable state/federal agreement to construct service at this location	30	5	Fixed Wireless	Underserved (25/3 < available service < 100/20)	Wireless	3-256
371824	1139 SALEM ROAD	HILLSBORO	IA	52630	1	13-Provider holds an enforceable state/federal agreement to construct service at this location	30	5	Fixed Wireless	Underserved (25/3 < available service < 100/20)	Wireless	3-256
625376	1115 SALEM ROAD	HILLSBORO	IA	52630	1	13-Provider holds an enforceable state/federal agreement to construct service at this location	30	5	Fixed Wireless	Underserved (25/3 < available service < 100/20)	Wireless	3-256
644551	1183 SALEM ROAD	HILLSBORO	IA	52630	1	13-Provider holds an enforceable state/federal agreement to construct service at this location	30	5	Fixed Wireless	Underserved (25/3 < available service < 100/20)	Wireless	3-256
666602	1215 SALEM ROAD	HILLSBORO	IA	52630	1	13-Provider holds an enforceable state/federal agreement to construct service at this location	30	5	Fixed Wireless	Underserved (25/3 < available service < 100/20)	Wireless	3-256
923477	1101 SALEM ROAD	HILLSBORO	IA	52630	1	13-Provider holds an enforceable state/federal agreement to construct service at this location	30	5	Fixed Wireless	Underserved (25/3 < available service < 100/20)	Wireless	3-256
1115915	3192 BENTON AVENUE	HILLSBORO	IA	52630	1	13-Provider holds an enforceable state/federal agreement to construct service at this location	30	5	Fixed Wireless	Underserved (25/3 < available service < 100/20)	Wireless	3-256
1121020	1163 SALEM ROAD	HILLSBORO	IA	52630	1	13-Provider holds an enforceable state/federal agreement to construct service at this location	30	5	Fixed Wireless	Underserved (25/3 < available service < 100/20)	Wireless	3-256
51211	24917 COUNTY ROAD G52	COLUMBUS JUNCTION	IA	52738	1	13-Provider holds an enforceable state/federal agreement to construct service at this location	30	5	Fixed Wireless	Underserved (25/3 < available service < 100/20)	Wireless	3-256
72292	12925 COUNTY ROAD X17	COLUMBUS JUNCTION	IA	52738	1	13-Provider holds an enforceable state/federal agreement to construct service at this location	30	5	Fixed Wireless	Underserved (25/3 < available service < 100/20)	Wireless	3-256
80757	27543 COUNTY ROAD G52	COLUMBUS JUNCTION	IA	52738	1	13-Provider holds an enforceable state/federal agreement to construct service at this location	30	5	Fixed Wireless	Underserved (25/3 < available service < 100/20)	Wireless	3-256
46541	1603 335TH STREET	SALEM	IA	52649	1	13-Provider holds an enforceable state/federal agreement to construct service at this location	30	5	Fixed Wireless	Underserved (25/3 < available service < 100/20)	Wireless	3-256
114350	7783 COUNTY ROAD W66	WINFIELD	IA	52659	1	13-Provider holds an enforceable state/federal agreement to construct service at this location	30	5	Fixed Wireless	Underserved (25/3 < available service < 100/20)	Wireless	3-256
179286	25252 90TH STREET	COLUMBUS JUNCTION	IA	52738	1	13-Provider holds an enforceable state/federal agreement to construct service at this location	30	5	Fixed Wireless	Underserved (25/3 < available service < 100/20)	Wireless	3-256
117354	3391 ASH AVENUE	HILLSBORO	IA	52630	1	13-Provider holds an enforceable state/federal agreement to construct service at this location	30	5	Fixed Wireless	Underserved (25/3 < available service < 100/20)	Wireless	3-256
296200	26434 COUNTY ROAD G52	COLUMBUS JUNCTION	IA	52738	1	13-Provider holds an enforceable state/federal agreement to construct service at this location	30	5	Fixed Wireless	Underserved (25/3 < available service < 100/20)	Wireless	3-256
271032	3292 GRAHAM AVENUE	SALEM	IA	52649	1	13-Provider holds an enforceable state/federal agreement to construct service at this location	30	5	Fixed Wireless	Underserved (25/3 < available service < 100/20)	Wireless	3-256
378792	25309 COUNTY ROAD G52	COLUMBUS JUNCTION	IA	52738	1	13-Provider holds an enforceable state/federal agreement to construct service at this location	30	5	Fixed Wireless	Underserved (25/3 < available service < 100/20)	Wireless	3-256
362340	3281 JEWEL AVENUE	SALEM	IA	52649	1	13-Provider holds an enforceable state/federal agreement to construct service at this location	30	5	Fixed Wireless	Underserved (25/3 < available service < 100/20)	Wireless	3-256
435576	10046 T AVENUE	COLUMBUS JUNCTION	IA	52738	1	13-Provider holds an enforceable state/federal agreement to construct service at this location	30	5	Fixed Wireless	Underserved (25/3 < available service < 100/20)	Wireless	3-256
458716	3273 ASH AVENUE	HILLSBORO	IA	52630	1	13-Provider holds an enforceable state/federal agreement to construct service at this location	30	5	Fixed Wireless	Underserved (25/3 < available service < 100/20)	Wireless	3-256
485760	1840 SUBURBAN DRIVE	SALEM	IA	52649	1	13-Provider holds an enforceable state/federal agreement to construct service at this location	30	5	Fixed Wireless	Underserved (25/3 < available service < 100/20)	Wireless	3-256
553611	23887 110TH STREET	COLUMBUS JUNCTION	IA	52738	1	13-Provider holds an enforceable state/federal agreement to construct service at this location	30	5	Fixed Wireless	Underserved (25/3 < available service < 100/20)	Wireless	3-256
573459	22835 300TH AVENUE	HARPER	IA	52231	1	13-Provider holds an enforceable state/federal agreement to construct service at this location	30	5	Fixed Wireless	Underserved (25/3 < available service < 100/20)	Wireless	3-256
584705	27134 COUNTY ROAD G52	COLUMBUS JUNCTION	IA	52738	1	13-Provider holds an enforceable state/federal agreement to construct service at this location	30	5	Fixed Wireless	Underserved (25/3 < available service < 100/20)	Wireless	3-256
525044	3211 US HIGHWAY 218	SALEM	IA	52649	1	13-Provider holds an enforceable state/federal agreement to construct service at this location	30	5	Fixed Wireless	Underserved (25/3 < available service < 100/20)	Wireless	3-256
630951	24925 94TH STREET	COLUMBUS JUNCTION	IA	52738	1	13-Provider holds an enforceable state/federal agreement to construct service at this location	30	5	Fixed Wireless	Underserved (25/3 < available service < 100/20)	Wireless	3-256
632933	12319 COUNTY ROAD W66	COLUMBUS JUNCTION	IA	52738	1	13-Provider holds an enforceable state/federal agreement to construct service at this location	30	5	Fixed Wireless	Underserved (25/3 < available service < 100/20)	Wireless	3-256
680697	26174 105TH STREET	COLUMBUS JUNCTION	IA	52738	1	13-Provider holds an enforceable state/federal agreement to construct service at this location	30	5	Fixed Wireless	Underserved (25/3 < available service < 100/20)	Wireless	3-256
607006	1574 335TH STREET	SALEM	IA	52649	1	13-Provider holds an enforceable state/federal agreement to construct service at this location	30	5	Fixed Wireless	Underserved (25/3 < available service < 100/20)	Wireless	3-256
664850	3250 GRAHAM AVENUE	SALEM	IA	52649	1	13-Provider holds an enforceable state/federal agreement to construct service at this location	30	5	Fixed Wireless	Underserved (25/3 < available service < 100/20)	Wireless	3-256
713032	24758 94TH STREET	COLUMBUS JUNCTION	IA	52738	1	13-Provider holds an enforceable state/federal agreement to construct service at this location	30	5	Fixed Wireless	Underserved (25/3 < available service < 100/20)	Wireless	3-256
736094	10402 COUNTY ROAD X17	COLUMBUS JUNCTION	IA	52738	1	13-Provider holds an enforceable state/federal agreement to construct service at this location	30	5	Fixed Wireless	Underserved (25/3 < available service < 100/20)	Wireless	3-256
782272	9738 T AVENUE	COLUMBUS JUNCTION	IA	52738	1	13-Provider holds an enforceable state/federal agreement to construct service at this location	30	5	Fixed Wireless	Underserved (25/3 < available service < 100/20)	Wireless	3-256
716545	3398 FRANKLIN AVENUE	SALEM	IA	52649	1	13-Provider holds an enforceable state/federal agreement to construct service at this location	30	5	Fixed Wireless	Underserved (25/3 < available service < 100/20)	Wireless	3-256
846692	27418 COUNTY ROAD G52	COLUMBUS JUNCTION	IA	52738	1	13-Provider holds an enforceable state/federal agreement to construct service at this location	30	5	Fixed Wireless	Underserved (25/3 < available service < 100/20)	Wireless	3-256
817610	1584 335TH STREET	SALEM	IA	52649	1	13-Provider holds an enforceable state/federal agreement to construct service at this location	30	5	Fixed Wireless	Underserved (25/3 < available service < 100/20)	Wireless	3-256
868798	1899 335TH STREET	SALEM	IA	52649	1	13-Provider holds an enforceable state/federal agreement to construct service at this location	30	5	Fixed Wireless	Underserved (25/3 < available service < 100/20)	Wireless	3-256
871294	1530 335TH STREET	SALEM	IA	52649	1	13-Provider holds an enforceable state/federal agreement to construct service at this location	30	5	Fixed Wireless	Underserved (25/3 < available service < 100/20)	Wireless	3-256
971912	1585 150TH STREET	MT PLEASANT	IA	52641	1	13-Provider holds an enforceable state/federal agreement to construct service at this location	30	5	Fixed Wireless	Underserved (25/3 < available service < 100/20)	Wireless	3-256
978916	1986 310TH STREET	MT PLEASANT	IA	52641	1	13-Provider holds an enforceable state/federal agreement to construct service at this location	30	5	Fixed Wireless	Underserved (25/3 < available service < 100/20)	Wireless	3-256
1089163	24667 COUNTY ROAD G52	COLUMBUS JUNCTION	IA	52738	1	13-Provider holds an enforceable state/federal agreement to construct service at this location	30	5	Fixed Wireless	Underserved (25/3 < available service < 100/20)	Wireless	3-256
1021035	1169 310TH STREET	SALEM	IA	52649	1	13-Provider holds an enforceable state/federal agreement to construct service at this location	30	5	Fixed Wireless	Underserved (25/3 < available service < 100/20)	Wireless	3-256
1135492	9635 V AVENUE	COLUMBUS JUNCTION	IA	52738	1	13-Provider holds an enforceable state/federal agreement to construct service at this location	30	5	Fixed Wireless	Underserved (25/3 < available service < 100/20)	Wireless	3-256
1155041	25187 COUNTY ROAD G52	COLUMBUS JUNCTION	IA	52738	1	13-Provider holds an enforceable state/federal agreement to construct service at this location	30	5	Fixed Wireless	Underserved (25/3 < available service < 100/20)	Wireless	3-256
1142420	1508 335TH STREET	SALEM	IA	52649	1	13-Provider holds an enforceable state/federal agreement to construct service at this location	30	5	Fixed Wireless	Underserved (25/3 < available service < 100/20)	Wireless	3-256
1152951	2535 STATE HIGHWAY 78	WINFIELD	IA	52659	1	13-Provider holds an enforceable state/federal agreement to construct service at this location	30	5	Fixed Wireless	Underserved (25/3 < available service < 100/20)	Wireless	3-256
1226329	25384 105TH STREET	COLUMBUS JUNCTION	IA	52738	1	13-Provider holds an enforceable state/federal agreement to construct service at this location	30	5	Fixed Wireless	Underserved (25/3 < available service < 100/20)	Wireless	3-256
1245993	12927 COUNTY ROAD X17	COLUMBUS JUNCTION	IA	52738	1	13-Provider holds an enforceable state/federal agreement to construct service at this location	30	5	Fixed Wireless	Underserved (25/3 < available service < 100/20)	Wireless	3-256
1267169	10358 COUNTY ROAD X17	COLUMBUS JUNCTION	IA	52738	1	13-Provider holds an enforceable state/federal agreement to construct service at this location	30	5	Fixed Wireless	Underserved (25/3 < available service < 100/20)	Wireless	3-256
1284712	25702 105TH STREET	COLUMBUS JUNCTION	IA	52738	1	13-Provider holds an enforceable state/federal agreement to construct service at this location	30	5	Fixed Wireless	Underserved (25/3 < available service < 100/20)	Wireless	3-256
1292422	12837 COUNTY ROAD X17	COLUMBUS JUNCTION	IA	52738	1	13-Provider holds an enforceable state/federal agreement to construct service at this location	30	5	Fixed Wireless	Underserved (25/3 < available service < 100/20)	Wireless	3-256
1210285	103 SOUTH KING STREET	HILLSBORO	IA	52630	1	13-Provider holds an enforceable state/federal agreement to construct service at this location	30	5	Fixed Wireless	Underserved (25/3 < available service < 100/20)	Wireless	3-256
1327126	2890 REDWOOD AVENUE	WASHINGTON	IA	52353	1	13-Provider holds an enforceable state/federal agreement to construct service at this location	30	5	Fixed Wireless	Underserved (25/3 < available service < 100/20)	Wireless	3-256
1302245	26432 COUNTY ROAD G52	COLUMBUS JUNCTION	IA	52738	1	13-Provider holds an enforceable state/federal agreement to construct service at this location	30	5	Fixed Wireless	Underserved (25/3 < available service < 100/20)	Wireless	3-256
1316572	27206 120TH STREET	COLUMBUS JUNCTION	IA	52738	1	13-Provider holds an enforceable state/federal agreement to construct service at this location	30	5	Fixed Wireless	Underserved (25/3 < available service < 100/20)	Wireless	3-256
1343002	12738 COUNTY ROAD X37	COLUMBUS JUNCTION	IA	52738	1	13-Provider holds an enforceable state/federal agreement to construct service at this location	30	5	Fixed Wireless	Underserved (25/3 < available service < 100/20)	Wireless	3-256
1380047	24484 COUNTY ROAD X17	COLUMBUS JUNCTION	IA	52738	1	13-Provider holds an enforceable state/federal agreement to construct service at this location	30	5	Fixed Wireless	Underserved (25/3 < available service < 100/20)	Wireless	3-256
1345873	1993 310TH STREET	MT PLEASANT	IA	52641	1	13-Provider holds an enforceable state/federal agreement to construct service at this location	30	5	Fixed Wireless	Underserved (25/3 < available service < 100/20)	Wireless	3-256
1401857	13500 COUNTY ROAD W66	COLUMBUS JUNCTION	IA	52738	1	13-Provider holds an enforceable state/federal agreement to construct service at this location	30	5	Fixed Wireless	Underserved (25/3 < available service < 100/20)	Wireless	3-256
1408595	23163 COUNTY ROAD G62	COLUMBUS JUNCTION	IA	52738	1	13-Provider holds an enforceable state/federal agreement to construct service at this location	30	5	Fixed Wireless	Underserved (25/3 < available service < 100/20)	Wireless	3-256
1424243	24739 COUNTY ROAD G52	COLUMBUS JUNCTION	IA	52738	1	13-Provider holds an enforceable state/federal agreement to construct service at this location	30	5	Fixed Wireless	Underserved (25/3 < available service < 100/20)	Wireless	3-256
1437700	24250 275TH STREET	SIGOURNEY	IA	52591	1	13-Provider holds an enforceable state/federal agreement to construct service at this location	30	5	Fixed Wireless	Underserved (25/3 < available service < 100/20)	Wireless	3-256
1448034	10696 COUNTY ROAD X17	COLUMBUS JUNCTION	IA	52738	1	13-Provider holds an enforceable state/federal agreement to construct service at this location	30	5	Fixed Wireless	Underserved (25/3 < available service < 100/20)	Wireless	3-256
1451384	1581 150TH STREET	MT PLEASANT	IA	52641	1	13-Provider holds an enforceable state/federal agreement to construct service at this location	30	5	Fixed Wireless	Underserved (25/3 < available service < 100/20)	Wireless	3-256
1472491	1831 SUBURBAN DRIVE	SALEM	IA	52649	1	13-Provider holds an enforceable state/federal agreement to construct service at this location	30	5	Fixed Wireless	Underserved (25/3 < available service < 100/20)	Wireless	3-256
308331	1760 HARDIN ROAD	ACKLEY	IA	50601	1	13-Provider holds an enforceable state/federal agreement to construct service at this location	25	25	Fixed Wireless	Underserved (25/3 < available service < 100/20)	Wireless	3-256
658704	17454 KK AVENUE	IOWA FALLS	IA	50126	1	13-Provider holds an enforceable state/federal agreement to construct service at this location	25	25	Fixed Wireless	Underserved (25/3 < available service < 100/20)	Wireless	3-256
41226	1488 95TH STREET	HAMPTON	IA	50441	1	13-Provider holds an enforceable state/federal agreement to construct service at this location	25	25	Fixed Wireless	Underserved (25/3 < available service < 100/20)	Wireless	3-256
111343	15134 N AVENUE	IOWA FALLS	IA	50126	1	13-Provider holds an enforceable state/federal agreement to construct service at this location	25	25	Fixed Wireless	Underserved (25/3 < available service < 100/20)	Wireless	3-256
193344	25942 155TH STREET	IOWA FALLS	IA	50126	1	13-Provider holds an enforceable state/federal agreement to construct service at this location	25	25	Fixed Wireless	Underserved (25/3 < available service < 100/20)	Wireless	3-256
175965	1724 30TH STREET	ACKLEY	IA	50601	1	13-Provider holds an enforceable state/federal agreement to construct service at this location	25	25	Fixed Wireless	Underserved (25/3 < available service < 100/20)	Wireless	3-256
214689	14274 KK AVENUE	IOWA FALLS	IA	50126	1	13-Provider holds an enforceable state/federal agreement to construct service at this location	25	25	Fixed Wireless	Underserved (25/3 < available service < 100/20)	Wireless	3-256
284700	297 SPRUCE AVENUE	ACKLEY	IA	50601	1	13-Provider holds an enforceable state/federal agreement to construct service at this location	25	25	Fixed Wireless	Underserved (25/3 < available service < 100/20)	Wireless	3-256
375832	15798 O AVENUE	IOWA FALLS	IA	50126	1	13-Provider holds an enforceable state/federal agreement to construct service at this location	25	25	Fixed Wireless	Underserved (25/3 < available service < 100/20)	Wireless	3-256
345038	320 SPRUCE AVENUE	ACKLEY	IA	50601	1	13-Provider holds an enforceable state/federal agreement to construct service at this location	25	25	Fixed Wireless	Underserved (25/3 < available service < 100/20)	Wireless	3-256
424211	25435 135TH STREET	IOWA FALLS	IA	50126	1	13-Provider holds an enforceable state/federal agreement to construct service at this location	25	25	Fixed Wireless	Underserved (25/3 < available service < 100/20)	Wireless	3-256
410597	1898 30TH STREET	ACKLEY	IA	50601	1	13-Provider holds an enforceable state/federal agreement to construct service at this location	25	25	Fixed Wireless	Underserved (25/3 < available service < 100/20)	Wireless	3-256
463289	1887 40TH STREET	ACKLEY	IA	50601	1	13-Provider holds an enforceable state/federal agreement to construct service at this location	25	25	Fixed Wireless	Underserved (25/3 < available service < 100/20)	Wireless	3-256
464355	1754 WALNUT DRIVE	GENEVA	IA	50633	1	13-Provider holds an enforceable state/federal agreement to construct service at this location	25	25	Fixed Wireless	Underserved (25/3 < available service < 100/20)	Wireless	3-256
469746	1390 95TH STREET	HAMPTON	IA	50441	1	13-Provider holds an enforceable state/federal agreement to construct service at this location	25	25	Fixed Wireless	Underserved (25/3 < available service < 100/20)	Wireless	3-256
582320	14212 OO AVENUE	IOWA FALLS	IA	50126	1	13-Provider holds an enforceable state/federal agreement to construct service at this location	25	25	Fixed Wireless	Underserved (25/3 < available service < 100/20)	Wireless	3-256
594811	14681 OO AVENUE	IOWA FALLS	IA	50126	1	13-Provider holds an enforceable state/federal agreement to construct service at this location	25	25	Fixed Wireless	Underserved (25/3 < available service < 100/20)	Wireless	3-256
554212	1780 50TH STREET	ACKLEY	IA	50601	1	13-Provider holds an enforceable state/federal agreement to construct service at this location	25	25	Fixed Wireless	Underserved (25/3 < available service < 100/20)	Wireless	3-256
626293	16817 UNITED STATES HIGHWAY 65	IOWA FALLS	IA	50126	1	13-Provider holds an enforceable state/federal agreement to construct service at this location	25	25	Fixed Wireless	Underserved (25/3 < available service < 100/20)	Wireless	3-256
732173	24003 145TH STREET	IOWA FALLS	IA	50126	1	13-Provider holds an enforceable state/federal agreement to construct service at this location	25	25	Fixed Wireless	Underserved (25/3 < available service < 100/20)	Wireless	3-256
788640	23820 145TH STREET	IOWA FALLS	IA	50126	1	13-Provider holds an enforceable state/federal agreement to construct service at this location	25	25	Fixed Wireless	Underserved (25/3 < available service < 100/20)	Wireless	3-256
931991	1770 WALNUT DRIVE	GENEVA	IA	50633	1	13-Provider holds an enforceable state/federal agreement to construct service at this location	25	25	Fixed Wireless	Underserved (25/3 < available service < 100/20)	Wireless	3-256
1012896	15491 OO AVENUE	IOWA FALLS	IA	50126	1	13-Provider holds an enforceable state/federal agreement to construct service at this location	25	25	Fixed Wireless	Underserved (25/3 < available service < 100/20)	Wireless	3-256
1041584	1486 95TH STREET	HAMPTON	IA	50441	1	13-Provider holds an enforceable state/federal agreement to construct service at this location	25	25	Fixed Wireless	Underserved (25/3 < available service < 100/20)	Wireless	3-256
1049748	960 50TH STREET	ALDEN	IA	50006	1	13-Provider holds an enforceable state/federal agreement to construct service at this location	25	25	Fixed Wireless	Underserved (25/3 < available service < 100/20)	Wireless	3-256
1141967	1383 95TH STREET	HAMPTON	IA	50441	1	13-Provider holds an enforceable state/federal agreement to construct service at this location	25	25	Fixed Wireless	Underserved (25/3 < available service < 100/20)	Wireless	3-256
1176454	341 THRUSH AVENUE	ACKLEY	IA	50601	1	13-Provider holds an enforceable state/federal agreement to construct service at this location	25	25	Fixed Wireless	Underserved (25/3 < available service < 100/20)	Wireless	3-256
1208423	15575 O AVENUE	IOWA FALLS	IA	50126	1	13-Provider holds an enforceable state/federal agreement to construct service at this location	25	25	Fixed Wireless	Underserved (25/3 < available service < 100/20)	Wireless	3-256
1216560	24465 150TH STREET	IOWA FALLS	IA	50126	1	13-Provider holds an enforceable state/federal agreement to construct service at this location	25	25	Fixed Wireless	Underserved (25/3 < available service < 100/20)	Wireless	3-256
1270955	1400 95TH STREET	HAMPTON	IA	50441	1	13-Provider holds an enforceable state/federal agreement to construct service at this location	25	25	Fixed Wireless	Underserved (25/3 < available service < 100/20)	Wireless	3-256
1281418	1796 40TH STREET	ACKLEY	IA	50601	1	13-Provider holds an enforceable state/federal agreement to construct service at this location	25	25	Fixed Wireless	Underserved (25/3 < available service < 100/20)	Wireless	3-256
1293627	1931 35TH STREET	ACKLEY	IA	50601	1	13-Provider holds an enforceable state/federal agreement to construct service at this location	25	25	Fixed Wireless	Underserved (25/3 < available service < 100/20)	Wireless	3-256
1372531	26546 155TH STREET	IOWA FALLS	IA	50126	1	13-Provider holds an enforceable state/federal agreement to construct service at this location	25	25	Fixed Wireless	Underserved (25/3 < available service < 100/20)	Wireless	3-256
1325081	1928 HARDIN ROAD	ACKLEY	IA	50601	1	13-Provider holds an enforceable state/federal agreement to construct service at this location	25	25	Fixed Wireless	Underserved (25/3 < available service < 100/20)	Wireless	3-256
1459975	15809 O AVENUE	IOWA FALLS	IA	50126	1	13-Provider holds an enforceable state/federal agreement to construct service at this location	25	25	Fixed Wireless	Underserved (25/3 < available service < 100/20)	Wireless	3-256
250600	21551 375TH AVENUE	BELLEVUE	IA	52031	1	13-Provider holds an enforceable state/federal agreement to construct service at this location	25	20	Fixed Wireless	Underserved (25/3 < available service < 100/20)	Wireless	3-256
550018	5762 HILLS MILL ROAD	COGGON	IA	52218	1	13-Provider holds an enforceable state/federal agreement to construct service at this location	25	15	Fixed Wireless	Underserved (25/3 < available service < 100/20)	Wireless	3-256
683469	1603 QUAIL AVENUE	HAMPTON	IA	50441	1	13-Provider holds an enforceable state/federal agreement to construct service at this location	25	15	Fixed Wireless	Underserved (25/3 < available service < 100/20)	Wireless	3-256

866264	1299 RED BRIDGE ROAD	CENTRAL CITY	IA	52214	1	13-Provider holds an enforceable state/federal agreement to construct service at this location	25	15	Fixed Wireless	Underserved (25/3 < available service < 100/20)	Wireless	3-256
1063345	786 MONTICELLO ROAD	COGGON	IA	52218	1	13-Provider holds an enforceable state/federal agreement to construct service at this location	25	15	Fixed Wireless	Underserved (25/3 < available service < 100/20)	Wireless	3-256
1100178	21605 PRAIRIE HILL ROAD	MONTICELLO	IA	52310	1	13-Provider holds an enforceable state/federal agreement to construct service at this location	25	15	Fixed Wireless	Underserved (25/3 < available service < 100/20)	Wireless	3-256
1268795	1322 RED BRIDGE ROAD	CENTRAL CITY	IA	52214	1	13-Provider holds an enforceable state/federal agreement to construct service at this location	25	15	Fixed Wireless	Underserved (25/3 < available service < 100/20)	Wireless	3-256
30682	5182 WEST 140TH STREET SOUTH	MITCHELLVILLE	IA	50169	1	13-Provider holds an enforceable state/federal agreement to construct service at this location	25	5	Fixed Wireless	Underserved (25/3 < available service < 100/20)	Wireless	3-256
66757	2475 RAIL AVENUE	SHEFFIELD	IA	50475	1	13-Provider holds an enforceable state/federal agreement to construct service at this location	25	5	Fixed Wireless	Underserved (25/3 < available service < 100/20)	Wireless	3-256
154967	1000 ABBE VIEW ROAD	MOUNT VERNON	IA	52314	1	13-Provider holds an enforceable state/federal agreement to construct service at this location	25	5	Fixed Wireless	Underserved (25/3 < available service < 100/20)	Wireless	3-256
251801	1210 MUSEUM ROAD	MOUNT VERNON	IA	52314	1	13-Provider holds an enforceable state/federal agreement to construct service at this location	25	5	Fixed Wireless	Underserved (25/3 < available service < 100/20)	Wireless	3-256
233180	1153 SPRUCE AVENUE	SHEFFIELD	IA	50475	1	13-Provider holds an enforceable state/federal agreement to construct service at this location	25	5	Fixed Wireless	Underserved (25/3 < available service < 100/20)	Wireless	3-256
381694	18588 105TH STREET	SHEFFIELD	IA	50475	1	13-Provider holds an enforceable state/federal agreement to construct service at this location	25	5	Fixed Wireless	Underserved (25/3 < available service < 100/20)	Wireless	3-256
407134	835 LINN RIDGE ROAD	MOUNT VERNON	IA	52314	1	13-Provider holds an enforceable state/federal agreement to construct service at this location	25	5	Fixed Wireless	Underserved (25/3 < available service < 100/20)	Wireless	3-256
442938	1647 BALLARD ROAD	MOUNT VERNON	IA	52314	1	13-Provider holds an enforceable state/federal agreement to construct service at this location	25	5	Fixed Wireless	Underserved (25/3 < available service < 100/20)	Wireless	3-256
527504	3052 240TH STREET	MARSHALLTOWN	IA	50158	1	13-Provider holds an enforceable state/federal agreement to construct service at this location	25	5	Fixed Wireless	Underserved (25/3 < available service < 100/20)	Wireless	3-256
813137	16129 MAHOGANY AVENUE	CARROLL	IA	51401	1	13-Provider holds an enforceable state/federal agreement to construct service at this location	25	5	Fixed Wireless	Underserved (25/3 < available service < 100/20)	Wireless	3-256
841748	2216 LOESS HILLS TRAIL	MISSOURI VALLEY	IA	51555	1	13-Provider holds an enforceable state/federal agreement to construct service at this location	25	5	Fixed Wireless	Underserved (25/3 < available service < 100/20)	Wireless	3-256
920455	2041 RAVEN AVENUE	ROCKWELL	IA	50469	1	13-Provider holds an enforceable state/federal agreement to construct service at this location	25	5	Fixed Wireless	Underserved (25/3 < available service < 100/20)	Wireless	3-256
1030267	1400 SKILLMAN ROAD	CEDAR RAPIDS	IA	52403	1	13-Provider holds an enforceable state/federal agreement to construct service at this location	25	5	Fixed Wireless	Underserved (25/3 < available service < 100/20)	Wireless	3-256
1209759	889 LINN RIDGE ROAD	MOUNT VERNON	IA	52314	1	13-Provider holds an enforceable state/federal agreement to construct service at this location	25	5	Fixed Wireless	Underserved (25/3 < available service < 100/20)	Wireless	3-256
1344088	16417 MAHOGANY AVENUE	CARROLL	IA	51401	1	13-Provider holds an enforceable state/federal agreement to construct service at this location	25	5	Fixed Wireless	Underserved (25/3 < available service < 100/20)	Wireless	3-256
62489	15086 610TH AVENUE	ROLAND	IA	50236	1	13-Provider holds an enforceable state/federal agreement to construct service at this location	25	5	Fixed Wireless	Underserved (25/3 < available service < 100/20)	Wireless	3-256
167878	63518 110TH STREET	ROLAND	IA	50236	1	13-Provider holds an enforceable state/federal agreement to construct service at this location	25	5	Fixed Wireless	Underserved (25/3 < available service < 100/20)	Wireless	3-256
265261	2670 380TH STREET	JEWELL	IA	50130	1	13-Provider holds an enforceable state/federal agreement to construct service at this location	25	5	Fixed Wireless	Underserved (25/3 < available service < 100/20)	Wireless	3-256
290382	2665 390TH STREET	STORY CITY	IA	50248	1	13-Provider holds an enforceable state/federal agreement to construct service at this location	25	5	Fixed Wireless	Underserved (25/3 < available service < 100/20)	Wireless	3-256
205242	58740 150TH STREET	STORY CITY	IA	50248	1	13-Provider holds an enforceable state/federal agreement to construct service at this location	25	5	Fixed Wireless	Underserved (25/3 < available service < 100/20)	Wireless	3-256
234320	14019 590TH AVENUE	ROLAND	IA	50236	1	13-Provider holds an enforceable state/federal agreement to construct service at this location	25	5	Fixed Wireless	Underserved (25/3 < available service < 100/20)	Wireless	3-256
271617	2362 AMES PLACE	MODALE	IA	51556	1	13-Provider holds an enforceable state/federal agreement to construct service at this location	25	5	Fixed Wireless	Underserved (25/3 < available service < 100/20)	Wireless	3-256
477550	3420 390TH STREET	RADCLIFFE	IA	50230	1	13-Provider holds an enforceable state/federal agreement to construct service at this location	25	5	Fixed Wireless	Underserved (25/3 < available service < 100/20)	Wireless	3-256
409095	15219 590TH AVENUE	STORY CITY	IA	50248	1	13-Provider holds an enforceable state/federal agreement to construct service at this location	25	5	Fixed Wireless	Underserved (25/3 < available service < 100/20)	Wireless	3-256
571224	10581 620TH AVENUE	ROLAND	IA	50236	1	13-Provider holds an enforceable state/federal agreement to construct service at this location	25	5	Fixed Wireless	Underserved (25/3 < available service < 100/20)	Wireless	3-256
579430	61087 115TH STREET	ROLAND	IA	50236	1	13-Provider holds an enforceable state/federal agreement to construct service at this location	25	5	Fixed Wireless	Underserved (25/3 < available service < 100/20)	Wireless	3-256
668077	3325 400TH STREET		IA		1	13-Provider holds an enforceable state/federal agreement to construct service at this location	25	5	Fixed Wireless	Underserved (25/3 < available service < 100/20)	Wireless	3-256
752196	3940 XIRCUS AVENUE	STORY CITY	IA	50248	1	13-Provider holds an enforceable state/federal agreement to construct service at this location	25	5	Fixed Wireless	Underserved (25/3 < available service < 100/20)	Wireless	3-256
753383	10429 620TH AVENUE	ROLAND	IA	50236	1	13-Provider holds an enforceable state/federal agreement to construct service at this location	25	5	Fixed Wireless	Underserved (25/3 < available service < 100/20)	Wireless	3-256
802858	3828 VAIL AVENUE	STORY CITY	IA	50248	1	13-Provider holds an enforceable state/federal agreement to construct service at this location	25	5	Fixed Wireless	Underserved (25/3 < available service < 100/20)	Wireless	3-256
800973	60637 115TH STREET	ROLAND	IA	50236	1	13-Provider holds an enforceable state/federal agreement to construct service at this location	25	5	Fixed Wireless	Underserved (25/3 < available service < 100/20)	Wireless	3-256
843307	63329 110TH STREET	ROLAND	IA	50236	1	13-Provider holds an enforceable state/federal agreement to construct service at this location	25	5	Fixed Wireless	Underserved (25/3 < available service < 100/20)	Wireless	3-256
883201	13686 630TH AVENUE	ROLAND	IA	50236	1	13-Provider holds an enforceable state/federal agreement to construct service at this location	25	5	Fixed Wireless	Underserved (25/3 < available service < 100/20)	Wireless	3-256
1102632	3841 RISLEY AVENUE	STORY CITY	IA	50248	1	13-Provider holds an enforceable state/federal agreement to construct service at this location	25	5	Fixed Wireless	Underserved (25/3 < available service < 100/20)	Wireless	3-256
1133591	63553 120TH STREET	ROLAND	IA	50236	1	13-Provider holds an enforceable state/federal agreement to construct service at this location	25	5	Fixed Wireless	Underserved (25/3 < available service < 100/20)	Wireless	3-256
1194093	11963 580TH AVENUE	STORY CITY	IA	50248	1	13-Provider holds an enforceable state/federal agreement to construct service at this location	25	5	Fixed Wireless	Underserved (25/3 < available service < 100/20)	Wireless	3-256
1218647	3428 390TH STREET	RADCLIFFE	IA	50230	1	13-Provider holds an enforceable state/federal agreement to construct service at this location	25	5	Fixed Wireless	Underserved (25/3 < available service < 100/20)	Wireless	3-256
1222495	3910 XIRCUS AVENUE	STORY CITY	IA	50248	1	13-Provider holds an enforceable state/federal agreement to construct service at this location	25	5	Fixed Wireless	Underserved (25/3 < available service < 100/20)	Wireless	3-256
1248164	3411 400TH STREET		IA		1	13-Provider holds an enforceable state/federal agreement to construct service at this location	25	5	Fixed Wireless	Underserved (25/3 < available service < 100/20)	Wireless	3-256
1212098	61877 115TH STREET	ROLAND	IA	50236	1	13-Provider holds an enforceable state/federal agreement to construct service at this location	25	5	Fixed Wireless	Underserved (25/3 < available service < 100/20)	Wireless	3-256
1368686	3811 WILSON AVENUE	STORY CITY	IA	50248	1	13-Provider holds an enforceable state/federal agreement to construct service at this location	25	5	Fixed Wireless	Underserved (25/3 < available service < 100/20)	Wireless	3-256
1454274	3355 400TH STREET		IA		1	13-Provider holds an enforceable state/federal agreement to construct service at this location	25	5	Fixed Wireless	Underserved (25/3 < available service < 100/20)	Wireless	3-256
1499335	32543 LARCH AVE	LITTLE SIOUX	IA	51545	1	13-Provider holds an enforceable state/federal agreement to construct service at this location	25	5	Fixed Wireless	Underserved (25/3 < available service < 100/20)	Wireless	3-256
162072	3070 380TH STREET	STORY CITY	IA	50248	1	13-Provider holds an enforceable state/federal agreement to construct service at this location	25	5	Fixed Wireless	Underserved (25/3 < available service < 100/20)	Wireless	3-256
223911	12042 630TH AVENUE	ROLAND	IA	50236	1	13-Provider holds an enforceable state/federal agreement to construct service at this location	25	5	Fixed Wireless	Underserved (25/3 < available service < 100/20)	Wireless	3-256
458809	63239 130TH STREET	ROLAND	IA	50236	1	13-Provider holds an enforceable state/federal agreement to construct service at this location	25	5	Fixed Wireless	Underserved (25/3 < available service < 100/20)	Wireless	3-256
763129	63237 130TH STREET	ROLAND	IA	50236	1	13-Provider holds an enforceable state/federal agreement to construct service at this location	25	5	Fixed Wireless	Underserved (25/3 < available service < 100/20)	Wireless	3-256
1061627	3068 380TH STREET	STORY CITY	IA	50248	1	13-Provider holds an enforceable state/federal agreement to construct service at this location	25	5	Fixed Wireless	Underserved (25/3 < available service < 100/20)	Wireless	3-256
1124105	3072 380TH STREET	STORY CITY	IA	50248	1	13-Provider holds an enforceable state/federal agreement to construct service at this location	25	5	Fixed Wireless	Underserved (25/3 < available service < 100/20)	Wireless	3-256
485245	12394 610TH AVENUE	ROLAND	IA	50236	1	13-Provider holds an enforceable state/federal agreement to construct service at this location	25	5	Fixed Wireless	Underserved (25/3 < available service < 100/20)	Wireless	3-256
948331	12025 620TH AVENUE	ROLAND	IA	50236	1	13-Provider holds an enforceable state/federal agreement to construct service at this location	25	5	Fixed Wireless	Underserved (25/3 < available service < 100/20)	Wireless	3-256
9874	54845 130TH STREET	STORY CITY	IA	50248	1	13-Provider holds an enforceable state/federal agreement to construct service at this location	25	5	Fixed Wireless	Underserved (25/3 < available service < 100/20)	Wireless	3-256
38238	15197 600TH AVENUE	ROLAND	IA	50236	1	13-Provider holds an enforceable state/federal agreement to construct service at this location	25	5	Fixed Wireless	Underserved (25/3 < available service < 100/20)	Wireless	3-256
113347	3698 SARATOGA AVENUE	JEWELL	IA	50130	1	13-Provider holds an enforceable state/federal agreement to construct service at this location	25	5	Fixed Wireless	Underserved (25/3 < available service < 100/20)	Wireless	3-256
148412	54105 130TH STREET	STORY CITY	IA	50248	1	13-Provider holds an enforceable state/federal agreement to construct service at this location	25	5	Fixed Wireless	Underserved (25/3 < available service < 100/20)	Wireless	3-256
198757	5408 540TH STREET SOUTHEAST	LONE TREE	IA	52755	1	13-Provider holds an enforceable state/federal agreement to construct service at this location	25	5	Fixed Wireless	Underserved (25/3 < available service < 100/20)	Wireless	3-256
255406	54493 130TH STREET	STORY CITY	IA	50248	1	13-Provider holds an enforceable state/federal agreement to construct service at this location	25	5	Fixed Wireless	Underserved (25/3 < available service < 100/20)	Wireless	3-256
423959	60016 160TH STREET	NEVADA	IA	50236	1	13-Provider holds an enforceable state/federal agreement to construct service at this location	25	5	Fixed Wireless	Underserved (25/3 < available service < 100/20)	Wireless	3-256
635017	5580 540TH STREET SOUTHEAST	LONE TREE	IA	52755	1	13-Provider holds an enforceable state/federal agreement to construct service at this location	25	5	Fixed Wireless	Underserved (25/3 < available service < 100/20)	Wireless	3-256
649431	61338 130TH STREET	ROLAND	IA	50236	1	13-Provider holds an enforceable state/federal agreement to construct service at this location	25	5	Fixed Wireless	Underserved (25/3 < available service < 100/20)	Wireless	3-256
834987	54571 130TH STREET	STORY CITY	IA	50248	1	13-Provider holds an enforceable state/federal agreement to construct service at this location	25	5	Fixed Wireless	Underserved (25/3 < available service < 100/20)	Wireless	3-256
1037881	5530 540TH STREET SOUTHEAST	LONE TREE	IA	52755	1	13-Provider holds an enforceable state/federal agreement to construct service at this location	25	5	Fixed Wireless	Underserved (25/3 < available service < 100/20)	Wireless	3-256
1237241	61215 140TH STREET	ROLAND	IA	50236	1	13-Provider holds an enforceable state/federal agreement to construct service at this location	25	5	Fixed Wireless	Underserved (25/3 < available service < 100/20)	Wireless	3-256
375947	58110 130TH STREET	ROLAND	IA	50236	1	13-Provider holds an enforceable state/federal agreement to construct service at this location	25	5	Fixed Wireless	Underserved (25/3 < available service < 100/20)	Wireless	3-256
440351	14117 600TH AVENUE	ROLAND	IA	50236	1	13-Provider holds an enforceable state/federal agreement to construct service at this location	25	5	Fixed Wireless	Underserved (25/3 < available service < 100/20)	Wireless	3-256
452907	14814 600TH AVENUE	ROLAND	IA	50236	1	13-Provider holds an enforceable state/federal agreement to construct service at this location	25	5	Fixed Wireless	Underserved (25/3 < available service < 100/20)	Wireless	3-256
584893	58927 130TH STREET	ROLAND	IA	50236	1	13-Provider holds an enforceable state/federal agreement to construct service at this location	25	5	Fixed Wireless	Underserved (25/3 < available service < 100/20)	Wireless	3-256
727089	58512 130TH STREET	ROLAND	IA	50236	1	13-Provider holds an enforceable state/federal agreement to construct service at this location	25	5	Fixed Wireless	Underserved (25/3 < available service < 100/20)	Wireless	3-256
811881	3766 LITTLE WALL LAKE ROAD	STORY CITY	IA	50248	1	13-Provider holds an enforceable state/federal agreement to construct service at this location	25	5	Fixed Wireless	Underserved (25/3 < available service < 100/20)	Wireless	3-256
928150	58409 130TH STREET	ROLAND	IA	50236	1	13-Provider holds an enforceable state/federal agreement to construct service at this location	25	5	Fixed Wireless	Underserved (25/3 < available service < 100/20)	Wireless	3-256
1022674	13187 590TH AVENUE	ROLAND	IA	50236	1	13-Provider holds an enforceable state/federal agreement to construct service at this location	25	5	Fixed Wireless	Underserved (25/3 < available service < 100/20)	Wireless	3-256
1204394	58931 130TH STREET	ROLAND	IA	50236	1	13-Provider holds an enforceable state/federal agreement to construct service at this location	25	5	Fixed Wireless	Underserved (25/3 < available service < 100/20)	Wireless	3-256
1386044	14651 610TH AVENUE	ROLAND	IA	50236	1	13-Provider holds an enforceable state/federal agreement to construct service at this location	25	5	Fixed Wireless	Underserved (25/3 < available service < 100/20)	Wireless	3-256
441663	578 CEDAR RIVER ROAD	MOUNT VERNON	IA	52314	1	13-Provider holds an enforceable state/federal agreement to construct service at this location	25	5	Fixed Wireless	Underserved (25/3 < available service < 100/20)	Wireless	3-256
470650	16042 HWY 71	CARROLL	IA	51401	1	13-Provider holds an enforceable state/federal agreement to construct service at this location	25	5	Fixed Wireless	Underserved (25/3 < available service < 100/20)	Wireless	3-256
540489	1406 MUSEUM ROAD	MOUNT VERNON	IA	52314	1	13-Provider holds an enforceable state/federal agreement to construct service at this location	25	5	Fixed Wireless	Underserved (25/3 < available service < 100/20)	Wireless	3-256
877843	22434 170TH STREET	CARROLL	IA	51401	1	13-Provider holds an enforceable state/federal agreement to construct service at this location	25	5	Fixed Wireless	Underserved (25/3 < available service < 100/20)	Wireless	3-256
1084280	1614 BALLARD ROAD	MOUNT VERNON	IA	52314	1	13-Provider holds an enforceable state/federal agreement to construct service at this location	25	5	Fixed Wireless	Underserved (25/3 < available service < 100/20)	Wireless	3-256
63504	5716 NORTHEAST 150TH AVENUE	ELKHART TWP	IA	50046	1	13-Provider holds an enforceable state/federal agreement to construct service at this location	25	5	Fixed Wireless	Underserved (25/3 < available service < 100/20)	Wireless	3-256
12209	19501 540TH STREET	CARROLL	IA	51401	1	13-Provider holds an enforceable state/federal agreement to construct service at this location	25	5	Fixed Wireless	Underserved (25/3 < available service < 100/20)	Wireless	3-256
14796	26864 240TH STREET	CARROLL	IA	51401	1	13-Provider holds an enforceable state/federal agreement to construct service at this location	25	5	Fixed Wireless	Underserved (25/3 < available service < 100/20)	Wireless	3-256
42460	30601 UNITED STATES HIGHWAY 34	RUSSELL	IA	50238	1	13-Provider holds an enforceable state/federal agreement to construct service at this location	25	5	Fixed Wireless	Underserved (25/3 < available service < 100/20)	Wireless	3-256
46182	5370 540TH STREET SOUTHEAST	LONE TREE	IA	52755	1	13-Provider holds an enforceable state/federal agreement to construct service at this location	25	5	Fixed Wireless	Underserved (25/3 < available service < 100/20)	Wireless	3-256
58893	31000 UNITED STATES HIGHWAY 34	RUSSELL	IA	50238	1	13-Provider holds an enforceable state/federal agreement to construct service at this location	25	5	Fixed Wireless	Underserved (25/3 < available service < 100/20)	Wireless	3-256
62743	1971 715TH AVENUE	ALBIA	IA	52531	1	13-Provider holds an enforceable state/federal agreement to construct service at this location	25	5	Fixed Wireless	Underserved (25/3 < available service < 100/20)	Wireless	3-256
68718	11002 570TH AVENUE	STORY CITY	IA	50248	1	13-Provider holds an enforceable state/federal agreement to construct service at this location	25	5	Fixed Wireless	Underserved (25/3 < available service < 100/20)	Wireless	3-256
86742	62849 120TH STREET	ROLAND	IA	50236	1	13-Provider holds an enforceable state/federal agreement to construct service at this location	25	5	Fixed Wireless	Underserved (25/3 < available service < 100/20)	Wireless	3-256
146170	3940 VAIL AVENUE	STORY CITY	IA	50248	1	13-Provider holds an enforceable state/federal agreement to construct service at this location	25	5	Fixed Wireless	Underserved (25/3 < available service < 100/20)	Wireless	3-256
179476	73 SUTLIFF ROAD	LISBON	IA	52253	1	13-Provider holds an enforceable state/federal agreement to construct service at this location	25	5	Fixed Wireless	Underserved (25/3 < available service < 100/20)	Wireless	3-256
179448	1144 200TH STREET	WAVERLY	IA	50677	1	13-Provider holds an enforceable state/federal agreement to construct service at this location	25	5	Fixed Wireless	Underserved (25/3 < available service < 100/20)	Wireless	3-256
199851	2430 370TH STREET	OSAGE	IA	50461	1	13-Provider holds an enforceable state/federal agreement to construct service at this location	25	5	Fixed Wireless	Underserved (25/3 < available service < 100/20)	Wireless	3-256
173081	10750 555TH AVENUE	STORY CITY	IA	50248	1	13-Provider holds an enforceable state/federal agreement to construct service at this location	25	5	Fixed Wireless	Underserved (25/3 < available service < 100/20)	Wireless	3-256
108673	23302 180TH STREET	CARROLL	IA	51401	1	13-Provider holds an enforceable state/federal agreement to construct service at this location	25	5	Fixed Wireless	Underserved (25/3 < available service < 100/20)	Wireless	3-256
113372	5160 UTAH AVENUE SOUTHEAST	IOWA CITY	IA	52240	1	13-Provider holds an enforceable state/federal agreement to construct service at this location	25	5	Fixed Wireless	Underserved (25/3 < available service < 100/20)	Wireless	3-256
122427	1769 EUCLID AVENUE	WAVERLY	IA	50677	1	13-Provider holds an enforceable state/federal agreement to construct service at this location	25	5	Fixed Wireless	Underserved (25/3 < available service < 100/20)	Wireless	3-256
151937	15653 KITTYHAWK AVENUE	CARROLL	IA	51401	1	13-Provider holds an enforceable state/federal agreement to construct service at this location	25	5	Fixed Wireless	Underserved (25/3 < available service < 100/20)	Wireless	3-256
160778	14374 MAHOGANY AVENUE	CARROLL	IA	51401	1	13-Provider holds an enforceable state/federal agreement to construct service at this location	25	5	Fixed Wireless	Underserved (25/3 < available service < 100/20)	Wireless	3-256
289906	185 SAILOR LANE	LISBON	IA	52253	1	13-Provider holds an enforceable state/federal agreement to construct service at this location	25	5	Fixed Wireless	Underserved (25/3 < available service < 100/20)	Wireless	3-256
222735	1969 370TH STREET	OSAGE	IA	50461	1	13-Provider holds an enforceable state/federal agreement to construct service at this location	25	5	Fixed Wireless	Underserved (25/3 < available service < 100/20)	Wireless	3-256
274040	3335 ECHO AVENUE	OSAGE	IA	50461	1	13-Provider holds an enforceable state/federal agreement to construct service at this location	25	5	Fixed Wireless	Underserved (25/3 < available service < 100/20)	Wireless	3-256
204394	11857 GEORGE W CARVER AVENUE	STORY CITY	IA	50248	1	13-Provider holds an enforceable state/federal agreement to construct service at this location	25	5	Fixed Wireless	Underserved (25/3 < available service < 100/20)	Wireless	3-256
216865	27224 170TH STREET	GLIDDEN	IA	51443	1	13-Provider holds an enforceable state/federal agreement to construct service at this location	25	5	Fixed Wireless	Underserved (25/3 < available service < 100/20)	Wireless	3-256
223530	16241 HWY 71	CARROLL	IA	51401	1	13-Provider holds an enforceable state/federal agreement to construct service at this location	25	5	Fixed Wireless	Underserved (25/3 < available service < 100/20)	Wireless	3-256
228392	16385 NOBLE AVENUE	CARROLL	IA	51401	1	13-Provider holds an enforceable state/federal agreement to construct service at this location	25	5	Fixed Wireless	Underserved (25/3 < available service < 100/20)	Wireless	3-256
230740	5145 500TH STREET SOUTHEAST	IOWA CITY	IA	52240	1	13-Provider holds an enforceable state/federal agreement to construct service at this location	25	5	Fixed Wireless	Underserved (25/3 < available service < 100/20)	Wireless	3-256
278001	12797 410TH STREET	DERBY	IA	50068	1	13-Provider holds an enforceable state/federal agreement to construct service at this location	25	5	Fixed Wireless	Underserved (25/3 < available service < 100/20)	Wireless	3-256
284850	1407 340TH STREET	EDDYVILLE	IA	52553	1	13-Provider holds an enforceable state/federal agreement to construct service at this location	25	5	Fixed Wireless	Underserved (25/3 < available service < 100/20)	Wireless	3-256
330266	19525 170TH STREET	CARROLL	IA	51401	1	13-Provider holds an enforceable state/federal agreement to construct service at this location	25	5	Fixed Wireless	Underserved (25/3 < available service < 100/20)	Wireless	3-256
354744	5501 540TH STREET SOUTHEAST	LONE TREE	IA	52755	1	13-Provider holds an enforceable state/federal agreement to construct service at this location	25	5	Fixed Wireless	Underserved (25/3 < available service < 100/20)	Wireless	3-256
378924	52577 110TH STREET	STORY CITY	IA	50248	1	13-Provider holds an enforceable state/federal agreement to construct service at this location	25	5	Fixed Wireless	Underserved (25/3 < available service < 100/20)	Wireless	3-256
387238	15353 HWY 71	CARROLL	IA	51401	1	13-Provider holds an enforceable state/federal agreement to construct service at this location	25	5	Fixed Wireless	Underserved (25/3 < available service < 100/20)	Wireless	3-256
410206	1611 200TH STREET	GLADBROOK	IA	50635	1	13-Provider holds an enforceable state/federal agreement to construct service at this location	25	5	Fixed Wireless	Underserved (25/3 < available service < 100/20)	Wireless	3-256
446236	2935 250TH STREET	MARSHALLTOWN	IA	50158	1	13-Provider holds an enforceable state/federal agreement to construct service at this location	25	5	Fixed Wireless	Underserved (25/3 < available service < 100/20)	Wireless	3-256
473199	1550 MUSEUM ROAD	MOUNT VERNON	IA	52314	1	13-Provider holds an enforceable state/federal agreement to construct service at this location	25	5	Fixed Wireless	Underserved (25/3 < available service < 100/20)	Wireless	3-256
493271	2101 GARDEN AVENUE	WAVERLY	IA	50677	1	13-Provider holds an enforceable state/federal agreement to construct service at this location	25	5	Fixed Wireless	Underserved (25/3 < available service < 100/20)	Wireless	3-256
405466	28478 235TH STREET	GLIDDEN	IA	51443	1	13-Provider holds an enforceable state/federal agreement to construct service at this location	25	5	Fixed Wireless	Underserved (25/3 < available service < 100/20)	Wireless	3-256
421655	10660 570TH AVENUE	STORY CITY	IA	50248	1	13-Provider holds an enforceable state/federal agreement to construct service at this location	25	5	Fixed Wireless	Underserved (25/3 < available service < 100/20)	Wireless	3-256
439211	20513 HAWTHORNE AVENUE	CARROLL	IA	51401	1	13-Provider holds an enforceable state/federal agreement to construct service at this location	25	5	Fixed Wireless	Underserved (25/3 < available service < 100/20)	Wireless	3-256
447544	11891 GEORGE W CARVER AVENUE	STORY CITY	IA	50248	1	13-Provider holds an enforceable state/federal agreement to construct service at this location	25	5	Fixed Wireless	Underserved (25/3 < available service < 100/20)	Wireless	3-256
456597	14497 HWY 71	CARROLL	IA	51401	1	13-Provider holds an enforceable state/federal agreement to construct service at this location	25	5	Fixed Wireless	Underserved (25/3 < available service < 100/20)	Wireless	3-256
474367	205 MAIN STREET	LITTLE SIOUX	IA	51545	1	13-Provider holds an enforceable state/federal agreement to construct service at this location	25	5	Fixed Wireless	Underserved (25/3 < available service < 100/20)	Wireless	3-256

521009	6830 NORTHEAST 150TH AVENUE	CAMBRIDGE	IA	50046	1	13-Provider holds an enforceable state/federal agreement to construct service at this location	25	5	Fixed Wireless	Underserved (25/3 < available service < 100/20)	Wireless	3-256
593820	2513 COPPOCK PARK ROAD		IA	50158	1	13-Provider holds an enforceable state/federal agreement to construct service at this location	25	5	Fixed Wireless	Underserved (25/3 < available service < 100/20)	Wireless	3-256
505652	16416 KITTYHAWK AVENUE	CARROLL	IA	51401	1	13-Provider holds an enforceable state/federal agreement to construct service at this location	25	5	Fixed Wireless	Underserved (25/3 < available service < 100/20)	Wireless	3-256
518508	21967 160TH STREET	CARROLL	IA	51401	1	13-Provider holds an enforceable state/federal agreement to construct service at this location	25	5	Fixed Wireless	Underserved (25/3 < available service < 100/20)	Wireless	3-256
532445	27606 250TH STREET	GLIDDEN	IA	51443	1	13-Provider holds an enforceable state/federal agreement to construct service at this location	25	5	Fixed Wireless	Underserved (25/3 < available service < 100/20)	Wireless	3-256
565846	5265 500TH STREET SOUTHEAST	IOWA CITY	IA	52240	1	13-Provider holds an enforceable state/federal agreement to construct service at this location	25	5	Fixed Wireless	Underserved (25/3 < available service < 100/20)	Wireless	3-256
578130	1262 702ND AVENUE	EDDYVILLE	IA	52553	1	13-Provider holds an enforceable state/federal agreement to construct service at this location	25	5	Fixed Wireless	Underserved (25/3 < available service < 100/20)	Wireless	3-256
585857	27842 235TH STREET	GLIDDEN	IA	51443	1	13-Provider holds an enforceable state/federal agreement to construct service at this location	25	5	Fixed Wireless	Underserved (25/3 < available service < 100/20)	Wireless	3-256
598022	17396 210TH STREET	CARROLL	IA	51401	1	13-Provider holds an enforceable state/federal agreement to construct service at this location	25	5	Fixed Wireless	Underserved (25/3 < available service < 100/20)	Wireless	3-256
615717	788 CEDAR RIVER ROAD	MOUNT VERNON	IA	52314	1	13-Provider holds an enforceable state/federal agreement to construct service at this location	25	5	Fixed Wireless	Underserved (25/3 < available service < 100/20)	Wireless	3-256
675278	2654 NEWBY AVENUE	HAVERHILL	IA	50158	1	13-Provider holds an enforceable state/federal agreement to construct service at this location	25	5	Fixed Wireless	Underserved (25/3 < available service < 100/20)	Wireless	3-256
613933	3964 ZIEGLER AVENUE	RADCLIFFE	IA	50230	1	13-Provider holds an enforceable state/federal agreement to construct service at this location	25	5	Fixed Wireless	Underserved (25/3 < available service < 100/20)	Wireless	3-256
617287	2437 370TH STREET	OSAGE	IA	50461	1	13-Provider holds an enforceable state/federal agreement to construct service at this location	25	5	Fixed Wireless	Underserved (25/3 < available service < 100/20)	Wireless	3-256
664003	1131 210TH STREET	WAVERLY	IA	50677	1	13-Provider holds an enforceable state/federal agreement to construct service at this location	25	5	Fixed Wireless	Underserved (25/3 < available service < 100/20)	Wireless	3-256
608651	22373 150TH STREET	CARROLL	IA	51401	1	13-Provider holds an enforceable state/federal agreement to construct service at this location	25	5	Fixed Wireless	Underserved (25/3 < available service < 100/20)	Wireless	3-256
610619	17471 HWY 30	CARROLL	IA	51401	1	13-Provider holds an enforceable state/federal agreement to construct service at this location	25	5	Fixed Wireless	Underserved (25/3 < available service < 100/20)	Wireless	3-256
613607	1249 22ND AVENUE NORTHWEST	WAVERLY	IA	50677	1	13-Provider holds an enforceable state/federal agreement to construct service at this location	25	5	Fixed Wireless	Underserved (25/3 < available service < 100/20)	Wireless	3-256
617354	1920 170TH STREET	WAVERLY	IA	50677	1	13-Provider holds an enforceable state/federal agreement to construct service at this location	25	5	Fixed Wireless	Underserved (25/3 < available service < 100/20)	Wireless	3-256
632299	16808 MAHOGANY AVENUE	CARROLL	IA	51401	1	13-Provider holds an enforceable state/federal agreement to construct service at this location	25	5	Fixed Wireless	Underserved (25/3 < available service < 100/20)	Wireless	3-256
636224	15056 HWY 71	CARROLL	IA	51401	1	13-Provider holds an enforceable state/federal agreement to construct service at this location	25	5	Fixed Wireless	Underserved (25/3 < available service < 100/20)	Wireless	3-256
638872	18225 HWY 30	CARROLL	IA	51401	1	13-Provider holds an enforceable state/federal agreement to construct service at this location	25	5	Fixed Wireless	Underserved (25/3 < available service < 100/20)	Wireless	3-256
657298	5180 WHITE OAK AVENUE SOUTHEAST	IOWA CITY	IA	52240	1	13-Provider holds an enforceable state/federal agreement to construct service at this location	25	5	Fixed Wireless	Underserved (25/3 < available service < 100/20)	Wireless	3-256
665140	22969 150TH STREET	CARROLL	IA	51401	1	13-Provider holds an enforceable state/federal agreement to construct service at this location	25	5	Fixed Wireless	Underserved (25/3 < available service < 100/20)	Wireless	3-256
676458	5165 WAPSI AVENUE SOUTHEAST	LONE TREE	IA	52755	1	13-Provider holds an enforceable state/federal agreement to construct service at this location	25	5	Fixed Wireless	Underserved (25/3 < available service < 100/20)	Wireless	3-256
679922	15347 JADE AVENUE	CARROLL	IA	51401	1	13-Provider holds an enforceable state/federal agreement to construct service at this location	25	5	Fixed Wireless	Underserved (25/3 < available service < 100/20)	Wireless	3-256
682365	2578 UNION AVENUE	SAC CITY	IA	50583	1	13-Provider holds an enforceable state/federal agreement to construct service at this location	25	5	Fixed Wireless	Underserved (25/3 < available service < 100/20)	Wireless	3-256
688971	14176 MAHOGANY AVENUE	CARROLL	IA	51401	1	13-Provider holds an enforceable state/federal agreement to construct service at this location	25	5	Fixed Wireless	Underserved (25/3 < available service < 100/20)	Wireless	3-256
699820	5345 500TH STREET SOUTHEAST	IOWA CITY	IA	52240	1	13-Provider holds an enforceable state/federal agreement to construct service at this location	25	5	Fixed Wireless	Underserved (25/3 < available service < 100/20)	Wireless	3-256
665284	17438 OLYMPIC AVENUE	CARROLL	IA	51401	1	13-Provider holds an enforceable state/federal agreement to construct service at this location	25	5	Fixed Wireless	Underserved (25/3 < available service < 100/20)	Wireless	3-256
759157	3972 VAIL AVENUE	STORY CITY	IA	50248	1	13-Provider holds an enforceable state/federal agreement to construct service at this location	25	5	Fixed Wireless	Underserved (25/3 < available service < 100/20)	Wireless	3-256
703133	24197 180TH STREET	CARROLL	IA	51401	1	13-Provider holds an enforceable state/federal agreement to construct service at this location	25	5	Fixed Wireless	Underserved (25/3 < available service < 100/20)	Wireless	3-256
709401	1140 200TH STREET	WAVERLY	IA	50677	1	13-Provider holds an enforceable state/federal agreement to construct service at this location	25	5	Fixed Wireless	Underserved (25/3 < available service < 100/20)	Wireless	3-256
725312	24045 180TH STREET	CARROLL	IA	51401	1	13-Provider holds an enforceable state/federal agreement to construct service at this location	25	5	Fixed Wireless	Underserved (25/3 < available service < 100/20)	Wireless	3-256
728938	2065 CASPER AVENUE	WAVERLY	IA	50677	1	13-Provider holds an enforceable state/federal agreement to construct service at this location	25	5	Fixed Wireless	Underserved (25/3 < available service < 100/20)	Wireless	3-256
747578	25596 235TH STREET	CARROLL	IA	51401	1	13-Provider holds an enforceable state/federal agreement to construct service at this location	25	5	Fixed Wireless	Underserved (25/3 < available service < 100/20)	Wireless	3-256
771601	1650 220TH STREET	SHEFFIELD	IA	50475	1	13-Provider holds an enforceable state/federal agreement to construct service at this location	25	5	Fixed Wireless	Underserved (25/3 < available service < 100/20)	Wireless	3-256
778777	62918 110TH STREET	ROLAND	IA	50236	1	13-Provider holds an enforceable state/federal agreement to construct service at this location	25	5	Fixed Wireless	Underserved (25/3 < available service < 100/20)	Wireless	3-256
784021	14279 SOUTH 68TH AVENUE WEST	MITCHELLVILLE	IA	50169	1	13-Provider holds an enforceable state/federal agreement to construct service at this location	25	5	Fixed Wireless	Underserved (25/3 < available service < 100/20)	Wireless	3-256
788658	17749 PHOENIX AVENUE	CARROLL	IA	51401	1	13-Provider holds an enforceable state/federal agreement to construct service at this location	25	5	Fixed Wireless	Underserved (25/3 < available service < 100/20)	Wireless	3-256
708982	17499 PHOENIX AVENUE	CARROLL	IA	51401	1	13-Provider holds an enforceable state/federal agreement to construct service at this location	25	5	Fixed Wireless	Underserved (25/3 < available service < 100/20)	Wireless	3-256
807366	15025 NORTHEAST 68TH STREET	CAMBRIDGE	IA	50046	1	13-Provider holds an enforceable state/federal agreement to construct service at this location	25	5	Fixed Wireless	Underserved (25/3 < available service < 100/20)	Wireless	3-256
862389	403 SPRING CREEK ROAD	MOUNT VERNON	IA	52314	1	13-Provider holds an enforceable state/federal agreement to construct service at this location	25	5	Fixed Wireless	Underserved (25/3 < available service < 100/20)	Wireless	3-256
862427	1050 LINN RIDGE ROAD	MOUNT VERNON	IA	52314	1	13-Provider holds an enforceable state/federal agreement to construct service at this location	25	5	Fixed Wireless	Underserved (25/3 < available service < 100/20)	Wireless	3-256
875804	1271 EAST BERTRAM ROAD	MOUNT VERNON	IA	52314	1	13-Provider holds an enforceable state/federal agreement to construct service at this location	25	5	Fixed Wireless	Underserved (25/3 < available service < 100/20)	Wireless	3-256
888514	1557 210TH STREET	GARWIN	IA	50632	1	13-Provider holds an enforceable state/federal agreement to construct service at this location	25	5	Fixed Wireless	Underserved (25/3 < available service < 100/20)	Wireless	3-256
879886	24434 170TH STREET	IOWA FALLS	IA	50126	1	13-Provider holds an enforceable state/federal agreement to construct service at this location	25	5	Fixed Wireless	Underserved (25/3 < available service < 100/20)	Wireless	3-256
811096	20087 160TH STREET	CARROLL	IA	51401	1	13-Provider holds an enforceable state/federal agreement to construct service at this location	25	5	Fixed Wireless	Underserved (25/3 < available service < 100/20)	Wireless	3-256
826638	23376 180TH STREET	CARROLL	IA	51401	1	13-Provider holds an enforceable state/federal agreement to construct service at this location	25	5	Fixed Wireless	Underserved (25/3 < available service < 100/20)	Wireless	3-256
831966	24794 MAHOGANY AVENUE	CARROLL	IA	51401	1	13-Provider holds an enforceable state/federal agreement to construct service at this location	25	5	Fixed Wireless	Underserved (25/3 < available service < 100/20)	Wireless	3-256
857318	19479 170TH STREET	CARROLL	IA	51401	1	13-Provider holds an enforceable state/federal agreement to construct service at this location	25	5	Fixed Wireless	Underserved (25/3 < available service < 100/20)	Wireless	3-256
864969	19435 160TH STREET	CARROLL	IA	51401	1	13-Provider holds an enforceable state/federal agreement to construct service at this location	25	5	Fixed Wireless	Underserved (25/3 < available service < 100/20)	Wireless	3-256
869322	21804 160TH STREET	CARROLL	IA	51401	1	13-Provider holds an enforceable state/federal agreement to construct service at this location	25	5	Fixed Wireless	Underserved (25/3 < available service < 100/20)	Wireless	3-256
895191	20371 160TH STREET	CARROLL	IA	51401	1	13-Provider holds an enforceable state/federal agreement to construct service at this location	25	5	Fixed Wireless	Underserved (25/3 < available service < 100/20)	Wireless	3-256
937107	15137 NORTHEAST 68TH STREET	CAMBRIDGE	IA	50046	1	13-Provider holds an enforceable state/federal agreement to construct service at this location	25	5	Fixed Wireless	Underserved (25/3 < available service < 100/20)	Wireless	3-256
996493	2925 250TH STREET	MARSHALLTOWN	IA	50158	1	13-Provider holds an enforceable state/federal agreement to construct service at this location	25	5	Fixed Wireless	Underserved (25/3 < available service < 100/20)	Wireless	3-256
936279	3230 390TH STREET	STORY CITY	IA	50248	1	13-Provider holds an enforceable state/federal agreement to construct service at this location	25	5	Fixed Wireless	Underserved (25/3 < available service < 100/20)	Wireless	3-256
986284	3971 POPLAR GROVE AVENUE	STORY CITY	IA	50248	1	13-Provider holds an enforceable state/federal agreement to construct service at this location	25	5	Fixed Wireless	Underserved (25/3 < available service < 100/20)	Wireless	3-256
987766	2567 390TH STREET	JEWELL	IA	50130	1	13-Provider holds an enforceable state/federal agreement to construct service at this location	25	5	Fixed Wireless	Underserved (25/3 < available service < 100/20)	Wireless	3-256
932741	29999 210TH STREET	GLIDDEN	IA	51443	1	13-Provider holds an enforceable state/federal agreement to construct service at this location	25	5	Fixed Wireless	Underserved (25/3 < available service < 100/20)	Wireless	3-256
902762	21843 150TH STREET	CARROLL	IA	51401	1	13-Provider holds an enforceable state/federal agreement to construct service at this location	25	5	Fixed Wireless	Underserved (25/3 < available service < 100/20)	Wireless	3-256
918717	15917 HWY 71	CARROLL	IA	51401	1	13-Provider holds an enforceable state/federal agreement to construct service at this location	25	5	Fixed Wireless	Underserved (25/3 < available service < 100/20)	Wireless	3-256
926792	17540 IVY AVENUE	CARROLL	IA	51401	1	13-Provider holds an enforceable state/federal agreement to construct service at this location	25	5	Fixed Wireless	Underserved (25/3 < available service < 100/20)	Wireless	3-256
935733	5046 WAPSI AVENUE SOUTHEAST	IOWA CITY	IA	52240	1	13-Provider holds an enforceable state/federal agreement to construct service at this location	25	5	Fixed Wireless	Underserved (25/3 < available service < 100/20)	Wireless	3-256
940161	10464 580TH AVENUE	ROLAND	IA	50236	1	13-Provider holds an enforceable state/federal agreement to construct service at this location	25	5	Fixed Wireless	Underserved (25/3 < available service < 100/20)	Wireless	3-256
941974	22426 150TH STREET	CARROLL	IA	51401	1	13-Provider holds an enforceable state/federal agreement to construct service at this location	25	5	Fixed Wireless	Underserved (25/3 < available service < 100/20)	Wireless	3-256
943733	15471 NOBLE AVENUE	CARROLL	IA	51401	1	13-Provider holds an enforceable state/federal agreement to construct service at this location	25	5	Fixed Wireless	Underserved (25/3 < available service < 100/20)	Wireless	3-256
949731	30496 UNITED STATES HIGHWAY 34	RUSSELL	IA	50238	1	13-Provider holds an enforceable state/federal agreement to construct service at this location	25	5	Fixed Wireless	Underserved (25/3 < available service < 100/20)	Wireless	3-256
953885	22936 170TH STREET	CARROLL	IA	51401	1	13-Provider holds an enforceable state/federal agreement to construct service at this location	25	5	Fixed Wireless	Underserved (25/3 < available service < 100/20)	Wireless	3-256
958066	43929 270TH AVENUE	CHARITON	IA	50049	1	13-Provider holds an enforceable state/federal agreement to construct service at this location	25	5	Fixed Wireless	Underserved (25/3 < available service < 100/20)	Wireless	3-256
964268	23578 180TH STREET	CARROLL	IA	51401	1	13-Provider holds an enforceable state/federal agreement to construct service at this location	25	5	Fixed Wireless	Underserved (25/3 < available service < 100/20)	Wireless	3-256
1000147	1598 200TH STREET	GLADBROOK	IA	50635	1	13-Provider holds an enforceable state/federal agreement to construct service at this location	25	5	Fixed Wireless	Underserved (25/3 < available service < 100/20)	Wireless	3-256
1019483	1102 ABBE VIEW ROAD	MOUNT VERNON	IA	52314	1	13-Provider holds an enforceable state/federal agreement to construct service at this location	25	5	Fixed Wireless	Underserved (25/3 < available service < 100/20)	Wireless	3-256
1022540	2763 400TH STREET		IA		1	13-Provider holds an enforceable state/federal agreement to construct service at this location	25	5	Fixed Wireless	Underserved (25/3 < available service < 100/20)	Wireless	3-256
1091943	327 SUTLIFF ROAD	LISBON	IA	52253	1	13-Provider holds an enforceable state/federal agreement to construct service at this location	25	5	Fixed Wireless	Underserved (25/3 < available service < 100/20)	Wireless	3-256
1066395	3934 POPLAR GROVE AVENUE	STORY CITY	IA	50248	1	13-Provider holds an enforceable state/federal agreement to construct service at this location	25	5	Fixed Wireless	Underserved (25/3 < available service < 100/20)	Wireless	3-256
1082657	3215 390TH STREET	STORY CITY	IA	50248	1	13-Provider holds an enforceable state/federal agreement to construct service at this location	25	5	Fixed Wireless	Underserved (25/3 < available service < 100/20)	Wireless	3-256
1003657	15456 MAHOGANY AVENUE	CARROLL	IA	51401	1	13-Provider holds an enforceable state/federal agreement to construct service at this location	25	5	Fixed Wireless	Underserved (25/3 < available service < 100/20)	Wireless	3-256
1010922	20635 150TH STREET	CARROLL	IA	51401	1	13-Provider holds an enforceable state/federal agreement to construct service at this location	25	5	Fixed Wireless	Underserved (25/3 < available service < 100/20)	Wireless	3-256
1019808	47284 300TH AVENUE	RUSSELL	IA	50238	1	13-Provider holds an enforceable state/federal agreement to construct service at this location	25	5	Fixed Wireless	Underserved (25/3 < available service < 100/20)	Wireless	3-256
1028320	5012 UTAH AVENUE SOUTHEAST	IOWA CITY	IA	52240	1	13-Provider holds an enforceable state/federal agreement to construct service at this location	25	5	Fixed Wireless	Underserved (25/3 < available service < 100/20)	Wireless	3-256
1029758	14949 NOBLE AVENUE	CARROLL	IA	51401	1	13-Provider holds an enforceable state/federal agreement to construct service at this location	25	5	Fixed Wireless	Underserved (25/3 < available service < 100/20)	Wireless	3-256
1040750	2310 SPRUCE AVENUE	SHEFFIELD	IA	50475	1	13-Provider holds an enforceable state/federal agreement to construct service at this location	25	5	Fixed Wireless	Underserved (25/3 < available service < 100/20)	Wireless	3-256
1052516	5425 540TH STREET SOUTHEAST	LONE TREE	IA	52755	1	13-Provider holds an enforceable state/federal agreement to construct service at this location	25	5	Fixed Wireless	Underserved (25/3 < available service < 100/20)	Wireless	3-256
1054813	58450 240TH STREET	STORY CITY	IA	50236	1	13-Provider holds an enforceable state/federal agreement to construct service at this location	25	5	Fixed Wireless	Underserved (25/3 < available service < 100/20)	Wireless	3-256
1057995	21794 150TH STREET	CARROLL	IA	51401	1	13-Provider holds an enforceable state/federal agreement to construct service at this location	25	5	Fixed Wireless	Underserved (25/3 < available service < 100/20)	Wireless	3-256
1062068	7024 189TH STREET	ALBIA	IA	52531	1	13-Provider holds an enforceable state/federal agreement to construct service at this location	25	5	Fixed Wireless	Underserved (25/3 < available service < 100/20)	Wireless	3-256
1114840	99 MCCLELLAND ROAD	MOUNT VERNON	IA	52314	1	13-Provider holds an enforceable state/federal agreement to construct service at this location	25	5	Fixed Wireless	Underserved (25/3 < available service < 100/20)	Wireless	3-256
1159489	3920 WILSON AVENUE	STORY CITY	IA	50248	1	13-Provider holds an enforceable state/federal agreement to construct service at this location	25	5	Fixed Wireless	Underserved (25/3 < available service < 100/20)	Wireless	3-256
1121074	18394 150TH STREET	CARROLL	IA	51401	1	13-Provider holds an enforceable state/federal agreement to construct service at this location	25	5	Fixed Wireless	Underserved (25/3 < available service < 100/20)	Wireless	3-256
1181644	2072 CASPER AVENUE	WAVERLY	IA	50677	1	13-Provider holds an enforceable state/federal agreement to construct service at this location	25	5	Fixed Wireless	Underserved (25/3 < available service < 100/20)	Wireless	3-256
1183592	14501 MAHOGANY AVENUE	CARROLL	IA	51401	1	13-Provider holds an enforceable state/federal agreement to construct service at this location	25	5	Fixed Wireless	Underserved (25/3 < available service < 100/20)	Wireless	3-256
1188150	17759 170TH STREET	CARROLL	IA	51401	1	13-Provider holds an enforceable state/federal agreement to construct service at this location	25	5	Fixed Wireless	Underserved (25/3 < available service < 100/20)	Wireless	3-256
1214888	1271 330TH STREET	OSAGE	IA	50461	1	13-Provider holds an enforceable state/federal agreement to construct service at this location	25	5	Fixed Wireless	Underserved (25/3 < available service < 100/20)	Wireless	3-256
1218278	3961 TOLLMAN AVENUE	STORY CITY	IA	50248	1	13-Provider holds an enforceable state/federal agreement to construct service at this location	25	5	Fixed Wireless	Underserved (25/3 < available service < 100/20)	Wireless	3-256
1237942	2205 SHADY OAKS ROAD	MARSHALLTOWN	IA	50158	1	13-Provider holds an enforceable state/federal agreement to construct service at this location	25	5	Fixed Wireless	Underserved (25/3 < available service < 100/20)	Wireless	3-256
1281652	3902 ZIEGLER AVENUE	RADCLIFFE	IA	50230	1	13-Provider holds an enforceable state/federal agreement to construct service at this location	25	5	Fixed Wireless	Underserved (25/3 < available service < 100/20)	Wireless	3-256
1224727	31034 450TH STREET	RUSSELL	IA	50238	1	13-Provider holds an enforceable state/federal agreement to construct service at this location	25	5	Fixed Wireless	Underserved (25/3 < available service < 100/20)	Wireless	3-256
1240179	16091 KITTYHAWK AVENUE	CARROLL	IA	51401	1	13-Provider holds an enforceable state/federal agreement to construct service at this location	25	5	Fixed Wireless	Underserved (25/3 < available service < 100/20)	Wireless	3-256
1269043	16797 JADE AVENUE	CARROLL	IA	51401	1	13-Provider holds an enforceable state/federal agreement to construct service at this location	25	5	Fixed Wireless	Underserved (25/3 < available service < 100/20)	Wireless	3-256
1282451	7045 HIGHWAY 34	ALBIA	IA	52531	1	13-Provider holds an enforceable state/federal agreement to construct service at this location	25	5	Fixed Wireless	Underserved (25/3 < available service < 100/20)	Wireless	3-256
1340598	15770 NORTHEAST 68TH STREET	CAMBRIDGE	IA	50046	1	13-Provider holds an enforceable state/federal agreement to construct service at this location	25	5	Fixed Wireless	Underserved (25/3 < available service < 100/20)	Wireless	3-256
1363479	15605 NORTHEAST 68TH STREET	CAMBRIDGE	IA	50046	1	13-Provider holds an enforceable state/federal agreement to construct service at this location	25	5	Fixed Wireless	Underserved (25/3 < available service < 100/20)	Wireless	3-256
1365220	1419 EAST BERTRAM ROAD	CEDAR RAPIDS	IA	52403	1	13-Provider holds an enforceable state/federal agreement to construct service at this location	25	5	Fixed Wireless	Underserved (25/3 < available service < 100/20)	Wireless	3-256
1369011	478 MCCLELLAND ROAD	MOUNT VERNON	IA	52314	1	13-Provider holds an enforceable state/federal agreement to construct service at this location	25	5	Fixed Wireless	Underserved (25/3 < available service < 100/20)	Wireless	3-256
1340067	1781 316TH STREET	OSAGE	IA	50461	1	13-Provider holds an enforceable state/federal agreement to construct service at this location	25	5	Fixed Wireless	Underserved (25/3 < available service < 100/20)	Wireless	3-256
1395109	3910 VAIL AVENUE	STORY CITY	IA	50248	1	13-Provider holds an enforceable state/federal agreement to construct service at this location	25	5	Fixed Wireless	Underserved (25/3 < available service < 100/20)	Wireless	3-256
1393549	10754 555TH AVENUE	STORY CITY	IA	50248	1	13-Provider holds an enforceable state/federal agreement to construct service at this location	25	5	Fixed Wireless	Underserved (25/3 < available service < 100/20)	Wireless	3-256
1307221	22056 160TH STREET	CARROLL	IA	51401	1	13-Provider holds an enforceable state/federal agreement to construct service at this location	25	5	Fixed Wireless	Underserved (25/3 < available service < 100/20)	Wireless	3-256
1323199	5355 520TH STREET SOUTHEAST	LONE TREE	IA	52755	1	13-Provider holds an enforceable state/federal agreement to construct service at this location	25	5	Fixed Wireless	Underserved (25/3 < available service < 100/20)	Wireless	3-256
1327031	17326 180TH STREET	CARROLL	IA	51401	1	13-Provider holds an enforceable state/federal agreement to construct service at this location	25	5	Fixed Wireless	Underserved (25/3 < available service < 100/20)	Wireless	3-256
1330956	7009 HIGHWAY 34	ALBIA	IA	52531	1	13-Provider holds an enforceable state/federal agreement to construct service at this location	25	5	Fixed Wireless	Underserved (25/3 < available service < 100/20)	Wireless	3-256
1347828	19402 HAWTHORNE AVENUE	CARROLL	IA	51401	1	13-Provider holds an enforceable state/federal agreement to construct service at this location	25	5	Fixed Wireless	Underserved (25/3 < available service < 100/20)	Wireless	3-256
1349273	17327 JADE AVENUE	CARROLL	IA	51401	1	13-Provider holds an enforceable state/federal agreement to construct service at this location	25	5	Fixed Wireless	Underserved (25/3 < available service < 100/20)	Wireless	3-256
1381600	19300 HAWTHORNE AVENUE	CARROLL	IA	51401	1	13-Provider holds an enforceable state/federal agreement to construct service at this location	25	5	Fixed Wireless	Underserved (25/3 < available service < 100/20)	Wireless	3-256
1409439	1160 697TH AVENUE	EDDYVILLE	IA	52553	1	13-Provider holds an enforceable state/federal agreement to construct service at this location	25	5	Fixed Wireless	Underserved (25/3 < available service < 100/20)	Wireless	3-256
1447912	16599 HWY 71	CARROLL	IA	51401	1	13-Provider holds an enforceable state/federal agreement to construct service at this location	25	5	Fixed Wireless	Underserved (25/3 < available service < 100/20)	Wireless	3-256
1497574	26093 MANGO AVE	ONAWA	IA	51040	1	13-Provider holds an enforceable state/federal agreement to construct service at this location	25	5	Fixed Wireless	Underserved (25/3 < available service < 100/20)	Wireless	3-256
1498709	11295 DOGWOOD AVE	WHITING	IA	51063	1	13-Provider holds an enforceable state/federal agreement to construct service at this location	25	5	Fixed Wireless	Underserved (25/3 < available service < 100/20)	Wireless	3-256
1498710	11043 DOGWOOD AVE	WHITING	IA	51063	1	13-Provider holds an enforceable state/federal agreement to construct service at this location	25	5	Fixed Wireless	Underserved (25/3 < available service < 100/20)	Wireless	3-256
1498711	20543 105TH ST	WHITING	IA	51063	1	13-Provider holds an enforceable state/federal agreement to construct service at this location	25	5	Fixed Wireless	Underserved (25/3 < available service < 100/20)	Wireless	3-256
1498979	12725 CHERRY AVE	WHITING	IA	51063	1	13-Provider holds an enforceable state/federal agreement to construct service at this location	25	5	Fixed Wireless	Underserved (25/3 < available service < 100/20)	Wireless	3-256
1499089	29505 MANGO AVE	BLENCOE	IA	51523	1	13-Provider holds an enforceable state/federal agreement to construct service at this location	25	5	Fixed Wireless	Underserved (25/3 < available service < 100/20)	Wireless	3-256
11867	1555 240TH STREET	CORNING	IA	50841	1	13-Provider holds an enforceable state/federal agreement to construct service at this location	25	3	Fixed Wireless	Underserved (25/3 < available service < 100/20)	Wireless	3-256
14849	1422 TENNESSEE AVENUE	LENOX	IA	50851	1	13-Provider holds an enforceable state/federal agreement to construct service at this location	25	3	Fixed Wireless	Underserved (25/3 < available service < 100/20)	Wireless	3-256
18880	2427 170TH STREET	SHARPSBURG	IA	50862	1	13-Provider holds an enforceable state/federal agreement to construct service at this location	25	3	Fixed Wireless	Underserved (25/3 < available service < 100/20)	Wireless	3-256

37505	1369 SHERWOOD AVENUE	LENOX	IA	50851	1	13-Provider holds an enforceable state/federal agreement to construct service at this location	25	3	Fixed Wireless	Underserved (25/3 < available service < 100/20)	Wireless	3-256
39051	2264 KENTUCKY AVENUE	CORNING	IA	50841	1	13-Provider holds an enforceable state/federal agreement to construct service at this location	25	3	Fixed Wireless	Underserved (25/3 < available service < 100/20)	Wireless	3-256
39794	3127 270TH STREET	LENOX	IA	50851	1	13-Provider holds an enforceable state/federal agreement to construct service at this location	25	3	Fixed Wireless	Underserved (25/3 < available service < 100/20)	Wireless	3-256
50776	2102 HUNTER TRAIL	CORNING	IA	50841	1	13-Provider holds an enforceable state/federal agreement to construct service at this location	25	3	Fixed Wireless	Underserved (25/3 < available service < 100/20)	Wireless	3-256
51471	2369 280TH STREET	BEDFORD	IA	50833	1	13-Provider holds an enforceable state/federal agreement to construct service at this location	25	3	Fixed Wireless	Underserved (25/3 < available service < 100/20)	Wireless	3-256
51941	3162 120TH STREET	LENOX	IA	50851	1	13-Provider holds an enforceable state/federal agreement to construct service at this location	25	3	Fixed Wireless	Underserved (25/3 < available service < 100/20)	Wireless	3-256
55245	2533 120TH STREET	LENOX	IA	50851	1	13-Provider holds an enforceable state/federal agreement to construct service at this location	25	3	Fixed Wireless	Underserved (25/3 < available service < 100/20)	Wireless	3-256
62165	1774 SHERWOOD AVENUE	BEDFORD	IA	50833	1	13-Provider holds an enforceable state/federal agreement to construct service at this location	25	3	Fixed Wireless	Underserved (25/3 < available service < 100/20)	Wireless	3-256
67741	2355 IOWA STATE HIGHWAY 148	CORNING	IA	50841	1	13-Provider holds an enforceable state/federal agreement to construct service at this location	25	3	Fixed Wireless	Underserved (25/3 < available service < 100/20)	Wireless	3-256
69341	2235 GINKO AVENUE	CORNING	IA	50841	1	13-Provider holds an enforceable state/federal agreement to construct service at this location	25	3	Fixed Wireless	Underserved (25/3 < available service < 100/20)	Wireless	3-256
80026	2412 GROVE AVENUE	CORNING	IA	50841	1	13-Provider holds an enforceable state/federal agreement to construct service at this location	25	3	Fixed Wireless	Underserved (25/3 < available service < 100/20)	Wireless	3-256
82353	2766 160TH STREET	LENOX	IA	50851	1	13-Provider holds an enforceable state/federal agreement to construct service at this location	25	3	Fixed Wireless	Underserved (25/3 < available service < 100/20)	Wireless	3-256
83880	1249 WEST MOUNT VERNON ROAD	MOUNT VERNON	IA	52314	1	13-Provider holds an enforceable state/federal agreement to construct service at this location	25	3	Fixed Wireless	Underserved (25/3 < available service < 100/20)	Wireless	3-256
95060	2944 MONTANA AVENUE	BEDFORD	IA	50833	1	13-Provider holds an enforceable state/federal agreement to construct service at this location	25	3	Fixed Wireless	Underserved (25/3 < available service < 100/20)	Wireless	3-256
70764	5686 25TH AVENUE DRIVE	VINTON	IA	52349	1	13-Provider holds an enforceable state/federal agreement to construct service at this location	25	3	Fixed Wireless	Underserved (25/3 < available service < 100/20)	Wireless	3-256
58438	5960 NORTHEAST 102ND AVENUE	BONDURANT	IA	50035	1	13-Provider holds an enforceable state/federal agreement to construct service at this location	25	3	Fixed Wireless	Underserved (25/3 < available service < 100/20)	Wireless	3-256
84296	8481 NORTHEAST 46TH STREET	BONDURANT	IA	50035	1	13-Provider holds an enforceable state/federal agreement to construct service at this location	25	3	Fixed Wireless	Underserved (25/3 < available service < 100/20)	Wireless	3-256
7548	3394 PRAIRIE TRAIL	LOGAN	IA	51546	1	13-Provider holds an enforceable state/federal agreement to construct service at this location	25	3	Fixed Wireless	Underserved (25/3 < available service < 100/20)	Wireless	3-256
10719	4929 A AVENUE	DANBURY	IA	51019	1	13-Provider holds an enforceable state/federal agreement to construct service at this location	25	3	Fixed Wireless	Underserved (25/3 < available service < 100/20)	Wireless	3-256
13713	55375 260TH STREET	GLENWOOD	IA	51534	1	13-Provider holds an enforceable state/federal agreement to construct service at this location	25	3	Fixed Wireless	Underserved (25/3 < available service < 100/20)	Wireless	3-256
15207	4677 500TH STREET SOUTHEAST	IOWA CITY	IA	52240	1	13-Provider holds an enforceable state/federal agreement to construct service at this location	25	3	Fixed Wireless	Underserved (25/3 < available service < 100/20)	Wireless	3-256
51065	4916 330TH STREET	DANBURY	IA	51019	1	13-Provider holds an enforceable state/federal agreement to construct service at this location	25	3	Fixed Wireless	Underserved (25/3 < available service < 100/20)	Wireless	3-256
62117	4690 HIGHWAY 175	DANBURY	IA	51019	1	13-Provider holds an enforceable state/federal agreement to construct service at this location	25	3	Fixed Wireless	Underserved (25/3 < available service < 100/20)	Wireless	3-256
85494	3375 PRAIRIE NORTH CIRCLE	LOGAN	IA	51546	1	13-Provider holds an enforceable state/federal agreement to construct service at this location	25	3	Fixed Wireless	Underserved (25/3 < available service < 100/20)	Wireless	3-256
92886	3389 OVERTON AVENUE	NEOLA	IA	51559	1	13-Provider holds an enforceable state/federal agreement to construct service at this location	25	3	Fixed Wireless	Underserved (25/3 < available service < 100/20)	Wireless	3-256
97338	2752 335TH STREET	MISSOURI VALLEY	IA	51555	1	13-Provider holds an enforceable state/federal agreement to construct service at this location	25	3	Fixed Wireless	Underserved (25/3 < available service < 100/20)	Wireless	3-256
104546	2063 300TH STREET	BEDFORD	IA	50833	1	13-Provider holds an enforceable state/federal agreement to construct service at this location	25	3	Fixed Wireless	Underserved (25/3 < available service < 100/20)	Wireless	3-256
118752	2678 HOLLY AVENUE	CORNING	IA	50841	1	13-Provider holds an enforceable state/federal agreement to construct service at this location	25	3	Fixed Wireless	Underserved (25/3 < available service < 100/20)	Wireless	3-256
122543	1365 TENNESSEE AVENUE	LENOX	IA	50851	1	13-Provider holds an enforceable state/federal agreement to construct service at this location	25	3	Fixed Wireless	Underserved (25/3 < available service < 100/20)	Wireless	3-256
126001	2264 QUARRY ROAD	CORNING	IA	50841	1	13-Provider holds an enforceable state/federal agreement to construct service at this location	25	3	Fixed Wireless	Underserved (25/3 < available service < 100/20)	Wireless	3-256
134276	3110 110TH STREET	LENOX	IA	50851	1	13-Provider holds an enforceable state/federal agreement to construct service at this location	25	3	Fixed Wireless	Underserved (25/3 < available service < 100/20)	Wireless	3-256
140431	1814 MILL RIDGE ROAD	DOW CITY	IA	51528	1	13-Provider holds an enforceable state/federal agreement to construct service at this location	25	3	Fixed Wireless	Underserved (25/3 < available service < 100/20)	Wireless	3-256
154801	2421 270TH STREET	BEDFORD	IA	50833	1	13-Provider holds an enforceable state/federal agreement to construct service at this location	25	3	Fixed Wireless	Underserved (25/3 < available service < 100/20)	Wireless	3-256
161672	3104 110TH STREET	LENOX	IA	50851	1	13-Provider holds an enforceable state/federal agreement to construct service at this location	25	3	Fixed Wireless	Underserved (25/3 < available service < 100/20)	Wireless	3-256
168719	2787 MONTANA AVENUE	BEDFORD	IA	50833	1	13-Provider holds an enforceable state/federal agreement to construct service at this location	25	3	Fixed Wireless	Underserved (25/3 < available service < 100/20)	Wireless	3-256
111096	4650 HIGHWAY 175	DANBURY	IA	51019	1	13-Provider holds an enforceable state/federal agreement to construct service at this location	25	3	Fixed Wireless	Underserved (25/3 < available service < 100/20)	Wireless	3-256
167736	9959 NORTHEAST 56TH STREET	BONDURANT	IA	50035	1	13-Provider holds an enforceable state/federal agreement to construct service at this location	25	3	Fixed Wireless	Underserved (25/3 < available service < 100/20)	Wireless	3-256
197756	12840 NORTHEAST YODER DRIVE	ELKHART	IA	50073	1	13-Provider holds an enforceable state/federal agreement to construct service at this location	25	3	Fixed Wireless	Underserved (25/3 < available service < 100/20)	Wireless	3-256
177618	14946 POLK STREET	INDIANOLA	IA	50125	1	13-Provider holds an enforceable state/federal agreement to construct service at this location	25	3	Fixed Wireless	Underserved (25/3 < available service < 100/20)	Wireless	3-256
183206	1735 270TH STREET	CORNING	IA	50841	1	13-Provider holds an enforceable state/federal agreement to construct service at this location	25	3	Fixed Wireless	Underserved (25/3 < available service < 100/20)	Wireless	3-256
195622	1276 ROCKWOOD AVENUE	LENOX	IA	50851	1	13-Provider holds an enforceable state/federal agreement to construct service at this location	25	3	Fixed Wireless	Underserved (25/3 < available service < 100/20)	Wireless	3-256
179016	6575 G AVENUE	WASHTA	IA	51061	1	13-Provider holds an enforceable state/federal agreement to construct service at this location	25	3	Fixed Wireless	Underserved (25/3 < available service < 100/20)	Wireless	3-256
189923	966 650TH STREET	WASHTA	IA	51061	1	13-Provider holds an enforceable state/federal agreement to construct service at this location	25	3	Fixed Wireless	Underserved (25/3 < available service < 100/20)	Wireless	3-256
136807	3940 220TH STREET	ANTHON	IA	51004	1	13-Provider holds an enforceable state/federal agreement to construct service at this location	25	3	Fixed Wireless	Underserved (25/3 < available service < 100/20)	Wireless	3-256
137986	691 630TH STREET	QUIMBY	IA	51061	1	13-Provider holds an enforceable state/federal agreement to construct service at this location	25	3	Fixed Wireless	Underserved (25/3 < available service < 100/20)	Wireless	3-256
150212	208 40TH AVENUE	RUNNELLS	IA	50237	1	13-Provider holds an enforceable state/federal agreement to construct service at this location	25	3	Fixed Wireless	Underserved (25/3 < available service < 100/20)	Wireless	3-256
173885	3398 PRAIRIE TRAIL	LOGAN	IA	51546	1	13-Provider holds an enforceable state/federal agreement to construct service at this location	25	3	Fixed Wireless	Underserved (25/3 < available service < 100/20)	Wireless	3-256
189326	4424 270TH STREET	DANBURY	IA	51019	1	13-Provider holds an enforceable state/federal agreement to construct service at this location	25	3	Fixed Wireless	Underserved (25/3 < available service < 100/20)	Wireless	3-256
194737	5038 330TH STREET	DANBURY	IA	51019	1	13-Provider holds an enforceable state/federal agreement to construct service at this location	25	3	Fixed Wireless	Underserved (25/3 < available service < 100/20)	Wireless	3-256
202901	2575 IRONWOOD AVENUE	CORNING	IA	50841	1	13-Provider holds an enforceable state/federal agreement to construct service at this location	25	3	Fixed Wireless	Underserved (25/3 < available service < 100/20)	Wireless	3-256
208989	2972 QUAIL AVENUE	BEDFORD	IA	50833	1	13-Provider holds an enforceable state/federal agreement to construct service at this location	25	3	Fixed Wireless	Underserved (25/3 < available service < 100/20)	Wireless	3-256
219743	2274 IOWA STATE HIGHWAY 148	CORNING	IA	50841	1	13-Provider holds an enforceable state/federal agreement to construct service at this location	25	3	Fixed Wireless	Underserved (25/3 < available service < 100/20)	Wireless	3-256
237809	2212 240TH STREET	CORNING	IA	50841	1	13-Provider holds an enforceable state/federal agreement to construct service at this location	25	3	Fixed Wireless	Underserved (25/3 < available service < 100/20)	Wireless	3-256
251591	20141 130TH AVENUE	INDIANOLA	IA	50125	1	13-Provider holds an enforceable state/federal agreement to construct service at this location	25	3	Fixed Wireless	Underserved (25/3 < available service < 100/20)	Wireless	3-256
255679	6587 213TH AVENUE	CARLISLE	IA	50047	1	13-Provider holds an enforceable state/federal agreement to construct service at this location	25	3	Fixed Wireless	Underserved (25/3 < available service < 100/20)	Wireless	3-256
262983	2298 QUARRY ROAD	CORNING	IA	50841	1	13-Provider holds an enforceable state/federal agreement to construct service at this location	25	3	Fixed Wireless	Underserved (25/3 < available service < 100/20)	Wireless	3-256
263425	2776 160TH STREET	LENOX	IA	50851	1	13-Provider holds an enforceable state/federal agreement to construct service at this location	25	3	Fixed Wireless	Underserved (25/3 < available service < 100/20)	Wireless	3-256
277483	1069 QUAIL AVENUE	LENOX	IA	50851	1	13-Provider holds an enforceable state/federal agreement to construct service at this location	25	3	Fixed Wireless	Underserved (25/3 < available service < 100/20)	Wireless	3-256
281677	1700 BALLARD ROAD	MOUNT VERNON	IA	52314	1	13-Provider holds an enforceable state/federal agreement to construct service at this location	25	3	Fixed Wireless	Underserved (25/3 < available service < 100/20)	Wireless	3-256
283982	2876 LINWOOD AVENUE	BEDFORD	IA	50833	1	13-Provider holds an enforceable state/federal agreement to construct service at this location	25	3	Fixed Wireless	Underserved (25/3 < available service < 100/20)	Wireless	3-256
287407	1114 IRISH LANE	MOUNT VERNON	IA	52314	1	13-Provider holds an enforceable state/federal agreement to construct service at this location	25	3	Fixed Wireless	Underserved (25/3 < available service < 100/20)	Wireless	3-256
219741	6523 J AVENUE	WASHTA	IA	51061	1	13-Provider holds an enforceable state/federal agreement to construct service at this location	25	3	Fixed Wireless	Underserved (25/3 < available service < 100/20)	Wireless	3-256
298627	2679 140TH STREET	SHARPSBURG	IA	50851	1	13-Provider holds an enforceable state/federal agreement to construct service at this location	25	3	Fixed Wireless	Underserved (25/3 < available service < 100/20)	Wireless	3-256
262606	11565 NORTH 4TH AVENUE WEST	COLFAX	IA	50054	1	13-Provider holds an enforceable state/federal agreement to construct service at this location	25	3	Fixed Wireless	Underserved (25/3 < available service < 100/20)	Wireless	3-256
234528	6275 E AVENUE	WASHTA	IA	51061	1	13-Provider holds an enforceable state/federal agreement to construct service at this location	25	3	Fixed Wireless	Underserved (25/3 < available service < 100/20)	Wireless	3-256
235164	43502 IDLEWOOD ROAD	OAKLAND	IA	51560	1	13-Provider holds an enforceable state/federal agreement to construct service at this location	25	3	Fixed Wireless	Underserved (25/3 < available service < 100/20)	Wireless	3-256
239004	2556 335TH STREET	MISSOURI VALLEY	IA	51555	1	13-Provider holds an enforceable state/federal agreement to construct service at this location	25	3	Fixed Wireless	Underserved (25/3 < available service < 100/20)	Wireless	3-256
255112	54747 317TH STREET	MALVERN	IA	51551	1	13-Provider holds an enforceable state/federal agreement to construct service at this location	25	3	Fixed Wireless	Underserved (25/3 < available service < 100/20)	Wireless	3-256
257593	25636 JAGGER ROAD	GLENWOOD	IA	51534	1	13-Provider holds an enforceable state/federal agreement to construct service at this location	25	3	Fixed Wireless	Underserved (25/3 < available service < 100/20)	Wireless	3-256
258660	9006 SOUTH 28TH AVENUE WEST	COLFAX	IA	50054	1	13-Provider holds an enforceable state/federal agreement to construct service at this location	25	3	Fixed Wireless	Underserved (25/3 < available service < 100/20)	Wireless	3-256
267641	17464 370TH STREET	CARSON	IA	51525	1	13-Provider holds an enforceable state/federal agreement to construct service at this location	25	3	Fixed Wireless	Underserved (25/3 < available service < 100/20)	Wireless	3-256
269022	3339 ALPINE AVENUE	DANBURY	IA	51019	1	13-Provider holds an enforceable state/federal agreement to construct service at this location	25	3	Fixed Wireless	Underserved (25/3 < available service < 100/20)	Wireless	3-256
270805	3966 195TH STREET	SHENANDOAH	IA	51601	1	13-Provider holds an enforceable state/federal agreement to construct service at this location	25	3	Fixed Wireless	Underserved (25/3 < available service < 100/20)	Wireless	3-256
271490	3183 DODGE AVENUE	DANBURY	IA	51019	1	13-Provider holds an enforceable state/federal agreement to construct service at this location	25	3	Fixed Wireless	Underserved (25/3 < available service < 100/20)	Wireless	3-256
274581	3397 PRAIRIE TRAIL	LOGAN	IA	51546	1	13-Provider holds an enforceable state/federal agreement to construct service at this location	25	3	Fixed Wireless	Underserved (25/3 < available service < 100/20)	Wireless	3-256
294540	17555 YORK ROAD	MISSOURI VALLEY	IA	51555	1	13-Provider holds an enforceable state/federal agreement to construct service at this location	25	3	Fixed Wireless	Underserved (25/3 < available service < 100/20)	Wireless	3-256
299503	57766 295TH STREET	MALVERN	IA	51551	1	13-Provider holds an enforceable state/federal agreement to construct service at this location	25	3	Fixed Wireless	Underserved (25/3 < available service < 100/20)	Wireless	3-256
289469	1294 HIGHWAY 69	BELMOND	IA	50421	1	13-Provider holds an enforceable state/federal agreement to construct service at this location	25	3	Fixed Wireless	Underserved (25/3 < available service < 100/20)	Wireless	3-256
302161	2762 LINWOOD AVENUE	BEDFORD	IA	50833	1	13-Provider holds an enforceable state/federal agreement to construct service at this location	25	3	Fixed Wireless	Underserved (25/3 < available service < 100/20)	Wireless	3-256
302838	19794 133RD AVENUE	INDIANOLA	IA	50125	1	13-Provider holds an enforceable state/federal agreement to construct service at this location	25	3	Fixed Wireless	Underserved (25/3 < available service < 100/20)	Wireless	3-256
307101	1110 LINN RIDGE ROAD	MOUNT VERNON	IA	52314	1	13-Provider holds an enforceable state/federal agreement to construct service at this location	25	3	Fixed Wireless	Underserved (25/3 < available service < 100/20)	Wireless	3-256
310157	2648 290TH STREET	BLOCKTON	IA	50836	1	13-Provider holds an enforceable state/federal agreement to construct service at this location	25	3	Fixed Wireless	Underserved (25/3 < available service < 100/20)	Wireless	3-256
310373	381 LIGHT ROAD	MOUNT VERNON	IA	52314	1	13-Provider holds an enforceable state/federal agreement to construct service at this location	25	3	Fixed Wireless	Underserved (25/3 < available service < 100/20)	Wireless	3-256
316195	2851 140TH STREET	LENOX	IA	50851	1	13-Provider holds an enforceable state/federal agreement to construct service at this location	25	3	Fixed Wireless	Underserved (25/3 < available service < 100/20)	Wireless	3-256
316671	2777 160TH STREET	LENOX	IA	50851	1	13-Provider holds an enforceable state/federal agreement to construct service at this location	25	3	Fixed Wireless	Underserved (25/3 < available service < 100/20)	Wireless	3-256
319322	3225 ADAMS TAYLOR STREET	LENOX	IA	50851	1	13-Provider holds an enforceable state/federal agreement to construct service at this location	25	3	Fixed Wireless	Underserved (25/3 < available service < 100/20)	Wireless	3-256
319841	2179 POST AVENUE	BEDFORD	IA	50833	1	13-Provider holds an enforceable state/federal agreement to construct service at this location	25	3	Fixed Wireless	Underserved (25/3 < available service < 100/20)	Wireless	3-256
324042	1781 MILL RIDGE ROAD	DOW CITY	IA	51528	1	13-Provider holds an enforceable state/federal agreement to construct service at this location	25	3	Fixed Wireless	Underserved (25/3 < available service < 100/20)	Wireless	3-256
344124	2968 MARYLAND AVENUE	BEDFORD	IA	50833	1	13-Provider holds an enforceable state/federal agreement to construct service at this location	25	3	Fixed Wireless	Underserved (25/3 < available service < 100/20)	Wireless	3-256
352433	13267 REAGAN STREET	INDIANOLA	IA	50125	1	13-Provider holds an enforceable state/federal agreement to construct service at this location	25	3	Fixed Wireless	Underserved (25/3 < available service < 100/20)	Wireless	3-256
354246	1380 SHERWOOD AVENUE	LENOX	IA	50851	1	13-Provider holds an enforceable state/federal agreement to construct service at this location	25	3	Fixed Wireless	Underserved (25/3 < available service < 100/20)	Wireless	3-256
357322	21441 HAYES STREET	ACKWORTH	IA	50001	1	13-Provider holds an enforceable state/federal agreement to construct service at this location	25	3	Fixed Wireless	Underserved (25/3 < available service < 100/20)	Wireless	3-256
358700	2807 QUAIL AVENUE	BLOCKTON	IA	50836	1	13-Provider holds an enforceable state/federal agreement to construct service at this location	25	3	Fixed Wireless	Underserved (25/3 < available service < 100/20)	Wireless	3-256
386950	10006 NORTHEAST 56TH STREET	BONDURANT	IA	50035	1	13-Provider holds an enforceable state/federal agreement to construct service at this location	25	3	Fixed Wireless	Underserved (25/3 < available service < 100/20)	Wireless	3-256
388758	9512 NORTHEAST 56TH STREET	BONDURANT	IA	50035	1	13-Provider holds an enforceable state/federal agreement to construct service at this location	25	3	Fixed Wireless	Underserved (25/3 < available service < 100/20)	Wireless	3-256
377196	2362 290TH STREET	BEDFORD	IA	50833	1	13-Provider holds an enforceable state/federal agreement to construct service at this location	25	3	Fixed Wireless	Underserved (25/3 < available service < 100/20)	Wireless	3-256
384637	2875 MARYLAND AVENUE	BEDFORD	IA	50833	1	13-Provider holds an enforceable state/federal agreement to construct service at this location	25	3	Fixed Wireless	Underserved (25/3 < available service < 100/20)	Wireless	3-256
386543	2123 230TH STREET	MARSHALLTOWN	IA	50158	1	13-Provider holds an enforceable state/federal agreement to construct service at this location	25	3	Fixed Wireless	Underserved (25/3 < available service < 100/20)	Wireless	3-256
396102	2550 NEWPORT WAY	BEDFORD	IA	50833	1	13-Provider holds an enforceable state/federal agreement to construct service at this location	25	3	Fixed Wireless	Underserved (25/3 < available service < 100/20)	Wireless	3-256
396815	2582 170TH STREET	SHARPSBURG	IA	50862	1	13-Provider holds an enforceable state/federal agreement to construct service at this location	25	3	Fixed Wireless	Underserved (25/3 < available service < 100/20)	Wireless	3-256
311973	44933 HWY 6	OAKLAND	IA	51560	1	13-Provider holds an enforceable state/federal agreement to construct service at this location	25	3	Fixed Wireless	Underserved (25/3 < available service < 100/20)	Wireless	3-256
312044	6423 WASHTA ROAD	WASHTA	IA	51061	1	13-Provider holds an enforceable state/federal agreement to construct service at this location	25	3	Fixed Wireless	Underserved (25/3 < available service < 100/20)	Wireless	3-256
312601	5045 330TH STREET	DANBURY	IA	51019	1	13-Provider holds an enforceable state/federal agreement to construct service at this location	25	3	Fixed Wireless	Underserved (25/3 < available service < 100/20)	Wireless	3-256
320509	3282 DODGE AVENUE	BATTLE CREEK	IA	51006	1	13-Provider holds an enforceable state/federal agreement to construct service at this location	25	3	Fixed Wireless	Underserved (25/3 < available service < 100/20)	Wireless	3-256
335822	26992 JUNIPER ROAD	WEST UNION	IA	52175	1	13-Provider holds an enforceable state/federal agreement to construct service at this location	25	3	Fixed Wireless	Underserved (25/3 < available service < 100/20)	Wireless	3-256
338119	36957 HUTCHINGS AVENUE	HASTINGS	IA	51540	1	13-Provider holds an enforceable state/federal agreement to construct service at this location	25	3	Fixed Wireless	Underserved (25/3 < available service < 100/20)	Wireless	3-256
340202	3119 DODGE AVENUE	DANBURY	IA	51019	1	13-Provider holds an enforceable state/federal agreement to construct service at this location	25	3	Fixed Wireless	Underserved (25/3 < available service < 100/20)	Wireless	3-256
361071	31840 185TH STREET	MISSOURI VALLEY	IA	51555	1	13-Provider holds an enforceable state/federal agreement to construct service at this location	25	3	Fixed Wireless	Underserved (25/3 < available service < 100/20)	Wireless	3-256
363305	455 650TH STREET	WASHTA	IA	51061	1	13-Provider holds an enforceable state/federal agreement to construct service at this location	25	3	Fixed Wireless	Underserved (25/3 < available service < 100/20)	Wireless	3-256
364609	30523 NOYES AVENUE	MALVERN	IA	51551	1	13-Provider holds an enforceable state/federal agreement to construct service at this location	25	3	Fixed Wireless	Underserved (25/3 < available service < 100/20)	Wireless	3-256
364825	40437 IDLEWOOD ROAD	OAKLAND	IA	51560	1	13-Provider holds an enforceable state/federal agreement to construct service at this location	25	3	Fixed Wireless	Underserved (25/3 < available service < 100/20)	Wireless	3-256
378417	45213 HWY 6	OAKLAND	IA	51560	1	13-Provider holds an enforceable state/federal agreement to construct service at this location	25	3	Fixed Wireless	Underserved (25/3 < available service < 100/20)	Wireless	3-256
400069	1501 VISLISEL ROAD	CEDAR RAPIDS	IA	52403	1	13-Provider holds an enforceable state/federal agreement to construct service at this location	25	3	Fixed Wireless	Underserved (25/3 < available service < 100/20)	Wireless	3-256
400860	986 ABBE VIEW ROAD	MOUNT VERNON	IA	52314	1	13-Provider holds an enforceable state/federal agreement to construct service at this location	25	3	Fixed Wireless	Underserved (25/3 < available service < 100/20)	Wireless	3-256
404953	2445 290TH STREET	BEDFORD	IA	50833	1	13-Provider holds an enforceable state/federal agreement to construct service at this location	25	3	Fixed Wireless	Underserved (25/3 < available service < 100/20)	Wireless	3-256
402590	2064 VALLEY ROAD		IA	50841	1	13-Provider holds an enforceable state/federal agreement to construct service at this location	25	3	Fixed Wireless	Underserved (25/3 < available service < 100/20)	Wireless	3-256
405497	4250 NORTHEAST 94TH AVENUE	ELKHART	IA	50035	1	13-Provider holds an enforceable state/federal agreement to construct service at this location	25	3	Fixed Wireless	Underserved (25/3 < available service < 100/20)	Wireless	3-256
484200	4184 NORTHEAST 70TH AVENUE	ANKENY	IA	50021	1	13-Provider holds an enforceable state/federal agreement to construct service at this location	25	3	Fixed Wireless	Underserved (25/3 < available service < 100/20)	Wireless	3-256
421681	1662 QUAIL AVENUE	LENOX	IA	50862	1	13-Provider holds an enforceable state/federal agreement to construct service at this location	25	3	Fixed Wireless	Underserved (25/3 < available service < 100/20)	Wireless	3-256
424521	1723 WALNUT AVENUE	STUART	IA	50250	1	13-Provider holds an enforceable state/federal agreement to construct service at this location	25	3	Fixed Wireless	Underserved (25/3 < available service < 100/20)	Wireless	3-256
425863	921 LINN RIDGE ROAD	MOUNT VERNON	IA	52314	1	13-Provider holds an enforceable state/federal agreement to construct service at this location	25	3	Fixed Wireless	Underserved (25/3 < available service < 100/20)	Wireless	3-256
427703	2444 290TH STREET	BEDFORD	IA	50833	1	13-Provider holds an enforceable state/federal agreement to construct service at this location	25	3	Fixed Wireless	Underserved (25/3 < available service < 100/20)	Wireless	3-256
438368	7035 213TH AVENUE	CARLISLE	IA	50001	1	13-Provider holds an enforceable state/federal agreement to construct service at this location	25	3	Fixed Wireless	Underserved (25/3 < available service < 100/20)	Wireless	3-256
445660	2719 LINWOOD AVENUE	BEDFORD	IA	50833	1	13-Provider holds an enforceable state/federal agreement to construct service at this location	25	3	Fixed Wireless	Underserved (25/3 < available service < 100/20)	Wireless	3-256
448701	17500 ELTHON STREET	CARLISLE	IA	50047	1	13-Provider holds an enforceable state/federal agreement to construct service at this location	25	3	Fixed Wireless	Underserved (25/3 < available service < 100/20)	Wireless	3-256

449094	2266 KENTUCKY AVENUE	CORNING	IA	50841	1	13-Provider holds an enforceable state/federal agreement to construct service at this location	25	3	Fixed Wireless	Underserved (25/3 < available service < 100/20)	Wireless	3-256
449121	2111 230TH STREET	MARSHALLTOWN	IA	50158	1	13-Provider holds an enforceable state/federal agreement to construct service at this location	25	3	Fixed Wireless	Underserved (25/3 < available service < 100/20)	Wireless	3-256
453110	3163 270TH STREET	LENOX	IA	50851	1	13-Provider holds an enforceable state/federal agreement to construct service at this location	25	3	Fixed Wireless	Underserved (25/3 < available service < 100/20)	Wireless	3-256
457541	19143 130TH AVENUE	INDIANOLA	IA	50125	1	13-Provider holds an enforceable state/federal agreement to construct service at this location	25	3	Fixed Wireless	Underserved (25/3 < available service < 100/20)	Wireless	3-256
471339	2115 230TH STREET	MARSHALLTOWN	IA	50158	1	13-Provider holds an enforceable state/federal agreement to construct service at this location	25	3	Fixed Wireless	Underserved (25/3 < available service < 100/20)	Wireless	3-256
475896	2414 UNITED STATES HIGHWAY 34	CORNING	IA	50841	1	13-Provider holds an enforceable state/federal agreement to construct service at this location	25	3	Fixed Wireless	Underserved (25/3 < available service < 100/20)	Wireless	3-256
486560	2300 IOWA STATE HIGHWAY 148	CORNING	IA	50841	1	13-Provider holds an enforceable state/federal agreement to construct service at this location	25	3	Fixed Wireless	Underserved (25/3 < available service < 100/20)	Wireless	3-256
486082	4560 230TH STREET	BATTLE CREEK	IA	51006	1	13-Provider holds an enforceable state/federal agreement to construct service at this location	25	3	Fixed Wireless	Underserved (25/3 < available service < 100/20)	Wireless	3-256
404182	222 40TH AVENUE	RUNNELLS	IA	50237	1	13-Provider holds an enforceable state/federal agreement to construct service at this location	25	3	Fixed Wireless	Underserved (25/3 < available service < 100/20)	Wireless	3-256
425979	911 650TH STREET	WASHTA	IA	51061	1	13-Provider holds an enforceable state/federal agreement to construct service at this location	25	3	Fixed Wireless	Underserved (25/3 < available service < 100/20)	Wireless	3-256
427024	23703 YORK ROAD	NEOLA	IA	51559	1	13-Provider holds an enforceable state/federal agreement to construct service at this location	25	3	Fixed Wireless	Underserved (25/3 < available service < 100/20)	Wireless	3-256
436506	6053 C AVENUE	PIERSON	IA	51048	1	13-Provider holds an enforceable state/federal agreement to construct service at this location	25	3	Fixed Wireless	Underserved (25/3 < available service < 100/20)	Wireless	3-256
453970	8905 SOUTH 28TH AVENUE WEST	COLFAX	IA	50054	1	13-Provider holds an enforceable state/federal agreement to construct service at this location	25	3	Fixed Wireless	Underserved (25/3 < available service < 100/20)	Wireless	3-256
455010	2710 STORY AVENUE	DANBURY	IA	51019	1	13-Provider holds an enforceable state/federal agreement to construct service at this location	25	3	Fixed Wireless	Underserved (25/3 < available service < 100/20)	Wireless	3-256
470035	955 650TH STREET	WASHTA	IA	51061	1	13-Provider holds an enforceable state/federal agreement to construct service at this location	25	3	Fixed Wireless	Underserved (25/3 < available service < 100/20)	Wireless	3-256
471702	2651 CARRIAGE AVENUE	BATTLE CREEK	IA	51006	1	13-Provider holds an enforceable state/federal agreement to construct service at this location	25	3	Fixed Wireless	Underserved (25/3 < available service < 100/20)	Wireless	3-256
490498	3449 NORWOOD AVENUE	MISSOURI VALLEY	IA	51555	1	13-Provider holds an enforceable state/federal agreement to construct service at this location	25	3	Fixed Wireless	Underserved (25/3 < available service < 100/20)	Wireless	3-256
491893	3340 MERIWETHER LEWIS LANE	MISSOURI VALLEY	IA	51555	1	13-Provider holds an enforceable state/federal agreement to construct service at this location	25	3	Fixed Wireless	Underserved (25/3 < available service < 100/20)	Wireless	3-256
492367	15559 275TH STREET	TREYNOR	IA	51575	1	13-Provider holds an enforceable state/federal agreement to construct service at this location	25	3	Fixed Wireless	Underserved (25/3 < available service < 100/20)	Wireless	3-256
496652	3384 PRAIRIE TRAIL	LOGAN	IA	51546	1	13-Provider holds an enforceable state/federal agreement to construct service at this location	25	3	Fixed Wireless	Underserved (25/3 < available service < 100/20)	Wireless	3-256
505916	2271 IOWA STATE HIGHWAY 148	CORNING	IA	50841	1	13-Provider holds an enforceable state/federal agreement to construct service at this location	25	3	Fixed Wireless	Underserved (25/3 < available service < 100/20)	Wireless	3-256
507513	3120 120TH STREET	LENOX	IA	50851	1	13-Provider holds an enforceable state/federal agreement to construct service at this location	25	3	Fixed Wireless	Underserved (25/3 < available service < 100/20)	Wireless	3-256
519740	2776 130TH STREET	LENOX	IA	50851	1	13-Provider holds an enforceable state/federal agreement to construct service at this location	25	3	Fixed Wireless	Underserved (25/3 < available service < 100/20)	Wireless	3-256
520269	1680 ROCKWOOD AVENUE	SHARPSBURG	IA	50862	1	13-Provider holds an enforceable state/federal agreement to construct service at this location	25	3	Fixed Wireless	Underserved (25/3 < available service < 100/20)	Wireless	3-256
522547	1337 TENNESSEE AVENUE	LENOX	IA	50851	1	13-Provider holds an enforceable state/federal agreement to construct service at this location	25	3	Fixed Wireless	Underserved (25/3 < available service < 100/20)	Wireless	3-256
525195	2871 MARYLAND AVENUE	BEDFORD	IA	50833	1	13-Provider holds an enforceable state/federal agreement to construct service at this location	25	3	Fixed Wireless	Underserved (25/3 < available service < 100/20)	Wireless	3-256
515843	2136 DOWN HOME ROAD	DORCHESTER	IA	52140	1	13-Provider holds an enforceable state/federal agreement to construct service at this location	25	3	Fixed Wireless	Underserved (25/3 < available service < 100/20)	Wireless	3-256
502743	2193 IOWA STATE HIGHWAY 2		IA	50833	1	13-Provider holds an enforceable state/federal agreement to construct service at this location	25	3	Fixed Wireless	Underserved (25/3 < available service < 100/20)	Wireless	3-256
576945	4230 NORTHEAST 94TH AVENUE	ELKHART	IA	50035	1	13-Provider holds an enforceable state/federal agreement to construct service at this location	25	3	Fixed Wireless	Underserved (25/3 < available service < 100/20)	Wireless	3-256
598481	11380 NORTHEAST 112TH STREET	MAXWELL	IA	50161	1	13-Provider holds an enforceable state/federal agreement to construct service at this location	25	3	Fixed Wireless	Underserved (25/3 < available service < 100/20)	Wireless	3-256
534078	1525 EAST BERTRAM ROAD	CEDAR RAPIDS	IA	52403	1	13-Provider holds an enforceable state/federal agreement to construct service at this location	25	3	Fixed Wireless	Underserved (25/3 < available service < 100/20)	Wireless	3-256
534250	3059 110TH STREET	LENOX	IA	50851	1	13-Provider holds an enforceable state/federal agreement to construct service at this location	25	3	Fixed Wireless	Underserved (25/3 < available service < 100/20)	Wireless	3-256
548135	2725 170TH STREET	LENOX	IA	50851	1	13-Provider holds an enforceable state/federal agreement to construct service at this location	25	3	Fixed Wireless	Underserved (25/3 < available service < 100/20)	Wireless	3-256
554324	3035 110TH STREET	LENOX	IA	50851	1	13-Provider holds an enforceable state/federal agreement to construct service at this location	25	3	Fixed Wireless	Underserved (25/3 < available service < 100/20)	Wireless	3-256
555387	1247 WEST MOUNT VERNON ROAD	MOUNT VERNON	IA	52314	1	13-Provider holds an enforceable state/federal agreement to construct service at this location	25	3	Fixed Wireless	Underserved (25/3 < available service < 100/20)	Wireless	3-256
559216	1582 EAST BERTRAM ROAD	CEDAR RAPIDS	IA	52403	1	13-Provider holds an enforceable state/federal agreement to construct service at this location	25	3	Fixed Wireless	Underserved (25/3 < available service < 100/20)	Wireless	3-256
565985	3083 270TH STREET	LENOX	IA	50851	1	13-Provider holds an enforceable state/federal agreement to construct service at this location	25	3	Fixed Wireless	Underserved (25/3 < available service < 100/20)	Wireless	3-256
566957	16159 160TH AVENUE	INDIANOLA	IA	50125	1	13-Provider holds an enforceable state/federal agreement to construct service at this location	25	3	Fixed Wireless	Underserved (25/3 < available service < 100/20)	Wireless	3-256
584742	1001 LINN RIDGE ROAD	MOUNT VERNON	IA	52314	1	13-Provider holds an enforceable state/federal agreement to construct service at this location	25	3	Fixed Wireless	Underserved (25/3 < available service < 100/20)	Wireless	3-256
586515	1677 ROCKWOOD AVENUE	SHARPSBURG	IA	50862	1	13-Provider holds an enforceable state/federal agreement to construct service at this location	25	3	Fixed Wireless	Underserved (25/3 < available service < 100/20)	Wireless	3-256
598421	19588 133RD AVENUE	INDIANOLA	IA	50125	1	13-Provider holds an enforceable state/federal agreement to construct service at this location	25	3	Fixed Wireless	Underserved (25/3 < available service < 100/20)	Wireless	3-256
598493	2233 UPLAND AVENUE	SAINT CHARLES	IA	50240	1	13-Provider holds an enforceable state/federal agreement to construct service at this location	25	3	Fixed Wireless	Underserved (25/3 < available service < 100/20)	Wireless	3-256
589515	6306 E AVENUE	WASHTA	IA	51061	1	13-Provider holds an enforceable state/federal agreement to construct service at this location	25	3	Fixed Wireless	Underserved (25/3 < available service < 100/20)	Wireless	3-256
535822	3742 210TH STREET	ANTHON	IA	51004	1	13-Provider holds an enforceable state/federal agreement to construct service at this location	25	3	Fixed Wireless	Underserved (25/3 < available service < 100/20)	Wireless	3-256
533175	2068 VALLEY ROAD		IA	50841	1	13-Provider holds an enforceable state/federal agreement to construct service at this location	25	3	Fixed Wireless	Underserved (25/3 < available service < 100/20)	Wireless	3-256
586657	2715 LINWOOD AVENUE		IA	50833	1	13-Provider holds an enforceable state/federal agreement to construct service at this location	25	3	Fixed Wireless	Underserved (25/3 < available service < 100/20)	Wireless	3-256
501223	33725 168TH STREET	HONEY CREEK	IA	51542	1	13-Provider holds an enforceable state/federal agreement to construct service at this location	25	3	Fixed Wireless	Underserved (25/3 < available service < 100/20)	Wireless	3-256
519039	4431 270TH STREET	DANBURY	IA	51019	1	13-Provider holds an enforceable state/federal agreement to construct service at this location	25	3	Fixed Wireless	Underserved (25/3 < available service < 100/20)	Wireless	3-256
521154	33784 LAMBERT AVENUE	MALVERN	IA	51551	1	13-Provider holds an enforceable state/federal agreement to construct service at this location	25	3	Fixed Wireless	Underserved (25/3 < available service < 100/20)	Wireless	3-256
526792	4715 290TH STREET	DANBURY	IA	51019	1	13-Provider holds an enforceable state/federal agreement to construct service at this location	25	3	Fixed Wireless	Underserved (25/3 < available service < 100/20)	Wireless	3-256
534278	27297 HWY 92	TREYNOR	IA	51575	1	13-Provider holds an enforceable state/federal agreement to construct service at this location	25	3	Fixed Wireless	Underserved (25/3 < available service < 100/20)	Wireless	3-256
542569	327 630TH STREET	WASHTA	IA	51061	1	13-Provider holds an enforceable state/federal agreement to construct service at this location	25	3	Fixed Wireless	Underserved (25/3 < available service < 100/20)	Wireless	3-256
546613	56628 340TH STREET	HASTINGS	IA	51540	1	13-Provider holds an enforceable state/federal agreement to construct service at this location	25	3	Fixed Wireless	Underserved (25/3 < available service < 100/20)	Wireless	3-256
554270	15810 275TH STREET	TREYNOR	IA	51575	1	13-Provider holds an enforceable state/federal agreement to construct service at this location	25	3	Fixed Wireless	Underserved (25/3 < available service < 100/20)	Wireless	3-256
566874	5655 SAND ROAD SOUTHEAST	IOWA CITY	IA	52240	1	13-Provider holds an enforceable state/federal agreement to construct service at this location	25	3	Fixed Wireless	Underserved (25/3 < available service < 100/20)	Wireless	3-256
571213	6439 D AVENUE	WASHTA	IA	51061	1	13-Provider holds an enforceable state/federal agreement to construct service at this location	25	3	Fixed Wireless	Underserved (25/3 < available service < 100/20)	Wireless	3-256
573044	3298 ORRICK AVENUE	MISSOURI VALLEY	IA	51555	1	13-Provider holds an enforceable state/federal agreement to construct service at this location	25	3	Fixed Wireless	Underserved (25/3 < available service < 100/20)	Wireless	3-256
585020	2410 BURLINGTON ROAD	LETTS	IA	52754	1	13-Provider holds an enforceable state/federal agreement to construct service at this location	25	3	Fixed Wireless	Underserved (25/3 < available service < 100/20)	Wireless	3-256
601655	1541 VISLISEL ROAD	CEDAR RAPIDS	IA	52403	1	13-Provider holds an enforceable state/federal agreement to construct service at this location	25	3	Fixed Wireless	Underserved (25/3 < available service < 100/20)	Wireless	3-256
602100	3038 POST AVENUE	BEDFORD	IA	50833	1	13-Provider holds an enforceable state/federal agreement to construct service at this location	25	3	Fixed Wireless	Underserved (25/3 < available service < 100/20)	Wireless	3-256
603339	2364 290TH STREET	BEDFORD	IA	50833	1	13-Provider holds an enforceable state/federal agreement to construct service at this location	25	3	Fixed Wireless	Underserved (25/3 < available service < 100/20)	Wireless	3-256
645089	9176 NORTHEAST 38TH STREET	ANKENY	IA	50021	1	13-Provider holds an enforceable state/federal agreement to construct service at this location	25	3	Fixed Wireless	Underserved (25/3 < available service < 100/20)	Wireless	3-256
606334	19535 130TH AVENUE	INDIANOLA	IA	50125	1	13-Provider holds an enforceable state/federal agreement to construct service at this location	25	3	Fixed Wireless	Underserved (25/3 < available service < 100/20)	Wireless	3-256
606712	1478 EAST BERTRAM ROAD	CEDAR RAPIDS	IA	52403	1	13-Provider holds an enforceable state/federal agreement to construct service at this location	25	3	Fixed Wireless	Underserved (25/3 < available service < 100/20)	Wireless	3-256
607918	2833 QUAIL AVENUE	BLOCKTON	IA	50836	1	13-Provider holds an enforceable state/federal agreement to construct service at this location	25	3	Fixed Wireless	Underserved (25/3 < available service < 100/20)	Wireless	3-256
632325	2407 290TH STREET	BEDFORD	IA	50833	1	13-Provider holds an enforceable state/federal agreement to construct service at this location	25	3	Fixed Wireless	Underserved (25/3 < available service < 100/20)	Wireless	3-256
640463	1211 SHERWOOD AVENUE	LENOX	IA	50851	1	13-Provider holds an enforceable state/federal agreement to construct service at this location	25	3	Fixed Wireless	Underserved (25/3 < available service < 100/20)	Wireless	3-256
664754	1107 QUAIL AVENUE	LENOX	IA	50851	1	13-Provider holds an enforceable state/federal agreement to construct service at this location	25	3	Fixed Wireless	Underserved (25/3 < available service < 100/20)	Wireless	3-256
672434	2270 JUNIPER AVENUE	CORNING	IA	50841	1	13-Provider holds an enforceable state/federal agreement to construct service at this location	25	3	Fixed Wireless	Underserved (25/3 < available service < 100/20)	Wireless	3-256
672479	1577 VISLISEL ROAD	CEDAR RAPIDS	IA	52403	1	13-Provider holds an enforceable state/federal agreement to construct service at this location	25	3	Fixed Wireless	Underserved (25/3 < available service < 100/20)	Wireless	3-256
686528	1457 EAST BERTRAM ROAD	CEDAR RAPIDS	IA	52403	1	13-Provider holds an enforceable state/federal agreement to construct service at this location	25	3	Fixed Wireless	Underserved (25/3 < available service < 100/20)	Wireless	3-256
694086	3089 110TH STREET	LENOX	IA	50851	1	13-Provider holds an enforceable state/federal agreement to construct service at this location	25	3	Fixed Wireless	Underserved (25/3 < available service < 100/20)	Wireless	3-256
694342	1852 260TH STREET	CORNING	IA	50841	1	13-Provider holds an enforceable state/federal agreement to construct service at this location	25	3	Fixed Wireless	Underserved (25/3 < available service < 100/20)	Wireless	3-256
696583	2993 MARYLAND AVENUE	BEDFORD	IA	50833	1	13-Provider holds an enforceable state/federal agreement to construct service at this location	25	3	Fixed Wireless	Underserved (25/3 < available service < 100/20)	Wireless	3-256
697021	2725 130TH STREET	LENOX	IA	50851	1	13-Provider holds an enforceable state/federal agreement to construct service at this location	25	3	Fixed Wireless	Underserved (25/3 < available service < 100/20)	Wireless	3-256
611245	3389 PRAIRIE TRAIL	LOGAN	IA	51546	1	13-Provider holds an enforceable state/federal agreement to construct service at this location	25	3	Fixed Wireless	Underserved (25/3 < available service < 100/20)	Wireless	3-256
618116	6523 G AVENUE	WASHTA	IA	51061	1	13-Provider holds an enforceable state/federal agreement to construct service at this location	25	3	Fixed Wireless	Underserved (25/3 < available service < 100/20)	Wireless	3-256
620680	25603 IRONWOOD ROAD	WEST UNION	IA	52175	1	13-Provider holds an enforceable state/federal agreement to construct service at this location	25	3	Fixed Wireless	Underserved (25/3 < available service < 100/20)	Wireless	3-256
621765	9503 SOUTH 88TH AVENUE WEST	PRAIRIE CITY	IA	50228	1	13-Provider holds an enforceable state/federal agreement to construct service at this location	25	3	Fixed Wireless	Underserved (25/3 < available service < 100/20)	Wireless	3-256
624044	3380 PRAIRIE TRAIL	LOGAN	IA	51546	1	13-Provider holds an enforceable state/federal agreement to construct service at this location	25	3	Fixed Wireless	Underserved (25/3 < available service < 100/20)	Wireless	3-256
654653	224 40TH AVENUE	RUNNELLS	IA	50237	1	13-Provider holds an enforceable state/federal agreement to construct service at this location	25	3	Fixed Wireless	Underserved (25/3 < available service < 100/20)	Wireless	3-256
660737	19635 130TH AVENUE	INDIANOLA	IA	50125	1	13-Provider holds an enforceable state/federal agreement to construct service at this location	25	3	Fixed Wireless	Underserved (25/3 < available service < 100/20)	Wireless	3-256
662826	3341 MERIWETHER LEWIS LANE	MISSOURI VALLEY	IA	51555	1	13-Provider holds an enforceable state/federal agreement to construct service at this location	25	3	Fixed Wireless	Underserved (25/3 < available service < 100/20)	Wireless	3-256
668895	2670 335TH STREET	MISSOURI VALLEY	IA	51555	1	13-Provider holds an enforceable state/federal agreement to construct service at this location	25	3	Fixed Wireless	Underserved (25/3 < available service < 100/20)	Wireless	3-256
681040	21266 408TH STREET	OAKLAND	IA	51560	1	13-Provider holds an enforceable state/federal agreement to construct service at this location	25	3	Fixed Wireless	Underserved (25/3 < available service < 100/20)	Wireless	3-256
689345	23963 410TH STREET	OAKLAND	IA	51560	1	13-Provider holds an enforceable state/federal agreement to construct service at this location	25	3	Fixed Wireless	Underserved (25/3 < available service < 100/20)	Wireless	3-256
690180	32033 185TH STREET	MISSOURI VALLEY	IA	51555	1	13-Provider holds an enforceable state/federal agreement to construct service at this location	25	3	Fixed Wireless	Underserved (25/3 < available service < 100/20)	Wireless	3-256
702959	2299 QUARRY ROAD	CORNING	IA	50841	1	13-Provider holds an enforceable state/federal agreement to construct service at this location	25	3	Fixed Wireless	Underserved (25/3 < available service < 100/20)	Wireless	3-256
707926	1181 WEST MOUNT VERNON ROAD	MOUNT VERNON	IA	52314	1	13-Provider holds an enforceable state/federal agreement to construct service at this location	25	3	Fixed Wireless	Underserved (25/3 < available service < 100/20)	Wireless	3-256
708520	2311 ORANGE AVENUE	CORNING	IA	50841	1	13-Provider holds an enforceable state/federal agreement to construct service at this location	25	3	Fixed Wireless	Underserved (25/3 < available service < 100/20)	Wireless	3-256
708601	1551 APPLE CREEK DRIVE	MOUNT VERNON	IA	52314	1	13-Provider holds an enforceable state/federal agreement to construct service at this location	25	3	Fixed Wireless	Underserved (25/3 < available service < 100/20)	Wireless	3-256
715153	2143 ORANGE AVENUE	PRESCOTT	IA	50859	1	13-Provider holds an enforceable state/federal agreement to construct service at this location	25	3	Fixed Wireless	Underserved (25/3 < available service < 100/20)	Wireless	3-256
729004	10980 NORTHEAST HUBBELL ROAD	MAXWELL	IA	50161	1	13-Provider holds an enforceable state/federal agreement to construct service at this location	25	3	Fixed Wireless	Underserved (25/3 < available service < 100/20)	Wireless	3-256
731858	1333 ROCKWOOD AVENUE	LENOX	IA	50851	1	13-Provider holds an enforceable state/federal agreement to construct service at this location	25	3	Fixed Wireless	Underserved (25/3 < available service < 100/20)	Wireless	3-256
732644	1951 290TH STREET	DENISON	IA	51442	1	13-Provider holds an enforceable state/federal agreement to construct service at this location	25	3	Fixed Wireless	Underserved (25/3 < available service < 100/20)	Wireless	3-256
733218	2955 250TH STREET	MARSHALLTOWN	IA	50158	1	13-Provider holds an enforceable state/federal agreement to construct service at this location	25	3	Fixed Wireless	Underserved (25/3 < available service < 100/20)	Wireless	3-256
745703	1421 ROCKWOOD AVENUE	LENOX	IA	50851	1	13-Provider holds an enforceable state/federal agreement to construct service at this location	25	3	Fixed Wireless	Underserved (25/3 < available service < 100/20)	Wireless	3-256
745939	2467 130TH STREET	LENOX	IA	50851	1	13-Provider holds an enforceable state/federal agreement to construct service at this location	25	3	Fixed Wireless	Underserved (25/3 < available service < 100/20)	Wireless	3-256
750390	2340 280TH STREET	BEDFORD	IA	50833	1	13-Provider holds an enforceable state/federal agreement to construct service at this location	25	3	Fixed Wireless	Underserved (25/3 < available service < 100/20)	Wireless	3-256
756324	1681 HORN ROAD	MOUNT VERNON	IA	52314	1	13-Provider holds an enforceable state/federal agreement to construct service at this location	25	3	Fixed Wireless	Underserved (25/3 < available service < 100/20)	Wireless	3-256
760017	2761 ROSE AVENUE	BEDFORD	IA	50833	1	13-Provider holds an enforceable state/federal agreement to construct service at this location	25	3	Fixed Wireless	Underserved (25/3 < available service < 100/20)	Wireless	3-256
762962	1619 EAST BERTRAM ROAD	CEDAR RAPIDS	IA	52403	1	13-Provider holds an enforceable state/federal agreement to construct service at this location	25	3	Fixed Wireless	Underserved (25/3 < available service < 100/20)	Wireless	3-256
766034	2706 HOLLY AVENUE	CORNING	IA	50841	1	13-Provider holds an enforceable state/federal agreement to construct service at this location	25	3	Fixed Wireless	Underserved (25/3 < available service < 100/20)	Wireless	3-256
769591	2589 110TH STREET	LENOX	IA	50851	1	13-Provider holds an enforceable state/federal agreement to construct service at this location	25	3	Fixed Wireless	Underserved (25/3 < available service < 100/20)	Wireless	3-256
771578	1606 EAST BERTRAM ROAD	CEDAR RAPIDS	IA	52403	1	13-Provider holds an enforceable state/federal agreement to construct service at this location	25	3	Fixed Wireless	Underserved (25/3 < available service < 100/20)	Wireless	3-256
775238	2417 LOCUST AVENUE	CORNING	IA	50841	1	13-Provider holds an enforceable state/federal agreement to construct service at this location	25	3	Fixed Wireless	Underserved (25/3 < available service < 100/20)	Wireless	3-256
777129	2750 IOWA STATE HIGHWAY 148	CORNING	IA	50841	1	13-Provider holds an enforceable state/federal agreement to construct service at this location	25	3	Fixed Wireless	Underserved (25/3 < available service < 100/20)	Wireless	3-256
778044	2936 MARYLAND AVENUE	BEDFORD	IA	50833	1	13-Provider holds an enforceable state/federal agreement to construct service at this location	25	3	Fixed Wireless	Underserved (25/3 < available service < 100/20)	Wireless	3-256
793033	2200 THE LAKE ROAD	BEDFORD	IA	50833	1	13-Provider holds an enforceable state/federal agreement to construct service at this location	25	3	Fixed Wireless	Underserved (25/3 < available service < 100/20)	Wireless	3-256
767222	6499 J AVENUE	WASHTA	IA	51061	1	13-Provider holds an enforceable state/federal agreement to construct service at this location	25	3	Fixed Wireless	Underserved (25/3 < available service < 100/20)	Wireless	3-256
728027	2545 170TH STREET		IA	50862	1	13-Provider holds an enforceable state/federal agreement to construct service at this location	25	3	Fixed Wireless	Underserved (25/3 < available service < 100/20)	Wireless	3-256
700024	2380 MESA PLACE	MISSOURI VALLEY	IA	51555	1	13-Provider holds an enforceable state/federal agreement to construct service at this location	25	3	Fixed Wireless	Underserved (25/3 < available service < 100/20)	Wireless	3-256
702650	682 650TH STREET	WASHTA	IA	51061	1	13-Provider holds an enforceable state/federal agreement to construct service at this location	25	3	Fixed Wireless	Underserved (25/3 < available service < 100/20)	Wireless	3-256
722181	3399 PRAIRIE TRAIL	LOGAN	IA	51546	1	13-Provider holds an enforceable state/federal agreement to construct service at this location	25	3	Fixed Wireless	Underserved (25/3 < available service < 100/20)	Wireless	3-256
727542	32049 185TH STREET	MISSOURI VALLEY	IA	51555	1	13-Provider holds an enforceable state/federal agreement to construct service at this location	25	3	Fixed Wireless	Underserved (25/3 < available service < 100/20)	Wireless	3-256
727650	2240 MASON AVENUE	ANTHON	IA	51004	1	13-Provider holds an enforceable state/federal agreement to construct service at this location	25	3	Fixed Wireless	Underserved (25/3 < available service < 100/20)	Wireless	3-256
736959	4913 330TH STREET	DANBURY	IA	51019	1	13-Provider holds an enforceable state/federal agreement to construct service at this location	25	3	Fixed Wireless	Underserved (25/3 < available service < 100/20)	Wireless	3-256
744962	57216 370TH STREET	HASTINGS	IA	51540	1	13-Provider holds an enforceable state/federal agreement to construct service at this location	25	3	Fixed Wireless	Underserved (25/3 < available service < 100/20)	Wireless	3-256
770993	2610 STORY AVENUE	DANBURY	IA	51019	1	13-Provider holds an enforceable state/federal agreement to construct service at this location	25	3	Fixed Wireless	Underserved (25/3 < available service < 100/20)	Wireless	3-256
781175	3387 PRAIRIE TRAIL	LOGAN	IA	51546	1	13-Provider holds an enforceable state/federal agreement to construct service at this location	25	3	Fixed Wireless	Underserved (25/3 < available service < 100/20)	Wireless	3-256
787326	3026 ALPINE AVENUE	BATTLE CREEK	IA	51006	1	13-Provider holds an enforceable state/federal agreement to construct service at this location	25	3	Fixed Wireless	Underserved (25/3 < available service < 100/20)	Wireless	3-256
803019	1111 A AVENUE	DANBURY	IA	51019	1	13-Provider holds an enforceable state/federal agreement to construct service at this location	25	3	Fixed Wireless	Underserved (25/3 < available service < 100/20)	Wireless	3-256
803528	2418 FILBERT AVENUE	CORNING	IA	50841	1	13-Provider holds an enforceable state/federal agreement to construct service at this location	25	3	Fixed Wireless	Underserved (25/3 < available service < 100/20)	Wireless	3-256
804663	2408 COPPOCK PARK ROAD	MARSHALLTOWN	IA	50158	1	13-Provider holds an enforceable state/federal agreement to construct service at this location	25	3	Fixed Wireless	Underserved (25/3 < available service < 100/20)	Wireless	3-256
814002	2117 UNITED STATES HIGHWAY 34	CORNING	IA	50841	1	13-Provider holds an enforceable state/federal agreement to construct service at this location	25	3	Fixed Wireless	Underserved (25/3 < available service < 100/20)	Wireless	3-256

820368	19717 133RD AVENUE	INDIANOLA	IA	50125	1	13-Provider holds an enforceable state/federal agreement to construct service at this location	25	3	Fixed Wireless	Underserved (25/3 < available service < 100/20)	Wireless	3-256
824973	19765 133RD AVENUE	INDIANOLA	IA	50125	1	13-Provider holds an enforceable state/federal agreement to construct service at this location	25	3	Fixed Wireless	Underserved (25/3 < available service < 100/20)	Wireless	3-256
825521	3095 110TH STREET	LENOX	IA	50851	1	13-Provider holds an enforceable state/federal agreement to construct service at this location	25	3	Fixed Wireless	Underserved (25/3 < available service < 100/20)	Wireless	3-256
825878	3051 270TH STREET	LENOX	IA	50851	1	13-Provider holds an enforceable state/federal agreement to construct service at this location	25	3	Fixed Wireless	Underserved (25/3 < available service < 100/20)	Wireless	3-256
829346	2263 KENTUCKY AVENUE	CORNING	IA	50841	1	13-Provider holds an enforceable state/federal agreement to construct service at this location	25	3	Fixed Wireless	Underserved (25/3 < available service < 100/20)	Wireless	3-256
830033	1940 240TH LANE	CORNING	IA	50841	1	13-Provider holds an enforceable state/federal agreement to construct service at this location	25	3	Fixed Wireless	Underserved (25/3 < available service < 100/20)	Wireless	3-256
834612	2721 LINWOOD AVENUE	BEDFORD	IA	50833	1	13-Provider holds an enforceable state/federal agreement to construct service at this location	25	3	Fixed Wireless	Underserved (25/3 < available service < 100/20)	Wireless	3-256
840613	2727 140TH STREET	LENOX	IA	50851	1	13-Provider holds an enforceable state/federal agreement to construct service at this location	25	3	Fixed Wireless	Underserved (25/3 < available service < 100/20)	Wireless	3-256
845974	1872 260TH STREET	CORNING	IA	50841	1	13-Provider holds an enforceable state/federal agreement to construct service at this location	25	3	Fixed Wireless	Underserved (25/3 < available service < 100/20)	Wireless	3-256
849568	2679 HOLLY AVENUE	CORNING	IA	50841	1	13-Provider holds an enforceable state/federal agreement to construct service at this location	25	3	Fixed Wireless	Underserved (25/3 < available service < 100/20)	Wireless	3-256
850934	1672 TENNESSEE AVENUE	LENOX	IA	50851	1	13-Provider holds an enforceable state/federal agreement to construct service at this location	25	3	Fixed Wireless	Underserved (25/3 < available service < 100/20)	Wireless	3-256
809274	4220 NORTHEAST 94TH AVENUE	ELKHART	IA	50035	1	13-Provider holds an enforceable state/federal agreement to construct service at this location	25	3	Fixed Wireless	Underserved (25/3 < available service < 100/20)	Wireless	3-256
860550	2497 INDIGO AVENUE	CORNING	IA	50841	1	13-Provider holds an enforceable state/federal agreement to construct service at this location	25	3	Fixed Wireless	Underserved (25/3 < available service < 100/20)	Wireless	3-256
891955	2359 290TH STREET	BEDFORD	IA	50833	1	13-Provider holds an enforceable state/federal agreement to construct service at this location	25	3	Fixed Wireless	Underserved (25/3 < available service < 100/20)	Wireless	3-256
893562	3177 120TH STREET	LENOX	IA	50851	1	13-Provider holds an enforceable state/federal agreement to construct service at this location	25	3	Fixed Wireless	Underserved (25/3 < available service < 100/20)	Wireless	3-256
855422	6430 F AVENUE	WASHTA	IA	51061	1	13-Provider holds an enforceable state/federal agreement to construct service at this location	25	3	Fixed Wireless	Underserved (25/3 < available service < 100/20)	Wireless	3-256
812907	27476 JUNIPER ROAD	WEST UNION	IA	52175	1	13-Provider holds an enforceable state/federal agreement to construct service at this location	25	3	Fixed Wireless	Underserved (25/3 < available service < 100/20)	Wireless	3-256
823979	2447 MELON AVENUE	MUSCATINE	IA	52761	1	13-Provider holds an enforceable state/federal agreement to construct service at this location	25	3	Fixed Wireless	Underserved (25/3 < available service < 100/20)	Wireless	3-256
829761	5131 TAFT AVENUE SOUTHEAST	IOWA CITY	IA	52240	1	13-Provider holds an enforceable state/federal agreement to construct service at this location	25	3	Fixed Wireless	Underserved (25/3 < available service < 100/20)	Wireless	3-256
846001	13745 250TH STREET	COUNCIL BLUFFS	IA	51503	1	13-Provider holds an enforceable state/federal agreement to construct service at this location	25	3	Fixed Wireless	Underserved (25/3 < available service < 100/20)	Wireless	3-256
858571	60282 245TH STREET	GLENWOOD	IA	51534	1	13-Provider holds an enforceable state/federal agreement to construct service at this location	25	3	Fixed Wireless	Underserved (25/3 < available service < 100/20)	Wireless	3-256
879316	17502 370TH STREET	CARSON	IA	51525	1	13-Provider holds an enforceable state/federal agreement to construct service at this location	25	3	Fixed Wireless	Underserved (25/3 < available service < 100/20)	Wireless	3-256
881939	885 UTAH STREET	MELCHER	IA	50062	1	13-Provider holds an enforceable state/federal agreement to construct service at this location	25	3	Fixed Wireless	Underserved (25/3 < available service < 100/20)	Wireless	3-256
889371	3024 ALPINE AVENUE	BATTLE CREEK	IA	51006	1	13-Provider holds an enforceable state/federal agreement to construct service at this location	25	3	Fixed Wireless	Underserved (25/3 < available service < 100/20)	Wireless	3-256
970239	12948 NORTHEAST YODER DRIVE	ELKHART	IA	50073	1	13-Provider holds an enforceable state/federal agreement to construct service at this location	25	3	Fixed Wireless	Underserved (25/3 < available service < 100/20)	Wireless	3-256
975390	4160 NORTHEAST 94TH AVENUE	ELKHART	IA	50035	1	13-Provider holds an enforceable state/federal agreement to construct service at this location	25	3	Fixed Wireless	Underserved (25/3 < available service < 100/20)	Wireless	3-256
925382	1351 TENNESSEE AVENUE	LENOX	IA	50851	1	13-Provider holds an enforceable state/federal agreement to construct service at this location	25	3	Fixed Wireless	Underserved (25/3 < available service < 100/20)	Wireless	3-256
926126	2659 IOWA STATE HIGHWAY 148	CORNING	IA	50841	1	13-Provider holds an enforceable state/federal agreement to construct service at this location	25	3	Fixed Wireless	Underserved (25/3 < available service < 100/20)	Wireless	3-256
928933	2830 MARYLAND AVENUE	BEDFORD	IA	50833	1	13-Provider holds an enforceable state/federal agreement to construct service at this location	25	3	Fixed Wireless	Underserved (25/3 < available service < 100/20)	Wireless	3-256
929359	2571 KENTUCKY AVENUE	CORNING	IA	50841	1	13-Provider holds an enforceable state/federal agreement to construct service at this location	25	3	Fixed Wireless	Underserved (25/3 < available service < 100/20)	Wireless	3-256
933129	2879 LINWOOD AVENUE	BEDFORD	IA	50833	1	13-Provider holds an enforceable state/federal agreement to construct service at this location	25	3	Fixed Wireless	Underserved (25/3 < available service < 100/20)	Wireless	3-256
941870	2517 IRONWOOD AVENUE	CORNING	IA	50841	1	13-Provider holds an enforceable state/federal agreement to construct service at this location	25	3	Fixed Wireless	Underserved (25/3 < available service < 100/20)	Wireless	3-256
942354	2618 110TH STREET	LENOX	IA	50851	1	13-Provider holds an enforceable state/federal agreement to construct service at this location	25	3	Fixed Wireless	Underserved (25/3 < available service < 100/20)	Wireless	3-256
946616	1908 UNITED STATES HIGHWAY 34	CORNING	IA	50841	1	13-Provider holds an enforceable state/federal agreement to construct service at this location	25	3	Fixed Wireless	Underserved (25/3 < available service < 100/20)	Wireless	3-256
949154	1173 QUAIL AVENUE	LENOX	IA	50851	1	13-Provider holds an enforceable state/federal agreement to construct service at this location	25	3	Fixed Wireless	Underserved (25/3 < available service < 100/20)	Wireless	3-256
962010	2433 THE LAKE ROAD	BEDFORD	IA	50833	1	13-Provider holds an enforceable state/federal agreement to construct service at this location	25	3	Fixed Wireless	Underserved (25/3 < available service < 100/20)	Wireless	3-256
970735	2037 130TH STREET	CHARTER OAK	IA	51439	1	13-Provider holds an enforceable state/federal agreement to construct service at this location	25	3	Fixed Wireless	Underserved (25/3 < available service < 100/20)	Wireless	3-256
972425	2609 IOWA STATE HIGHWAY 148	CORNING	IA	50841	1	13-Provider holds an enforceable state/federal agreement to construct service at this location	25	3	Fixed Wireless	Underserved (25/3 < available service < 100/20)	Wireless	3-256
975855	2923 ORANGE AVENUE	BEDFORD	IA	50833	1	13-Provider holds an enforceable state/federal agreement to construct service at this location	25	3	Fixed Wireless	Underserved (25/3 < available service < 100/20)	Wireless	3-256
976744	2775 160TH STREET	LENOX	IA	50851	1	13-Provider holds an enforceable state/federal agreement to construct service at this location	25	3	Fixed Wireless	Underserved (25/3 < available service < 100/20)	Wireless	3-256
976870	1717 TENNESSEE AVENUE	LENOX	IA	50851	1	13-Provider holds an enforceable state/federal agreement to construct service at this location	25	3	Fixed Wireless	Underserved (25/3 < available service < 100/20)	Wireless	3-256
980999	1571 APPLE CREEK DRIVE	MOUNT VERNON	IA	52314	1	13-Provider holds an enforceable state/federal agreement to construct service at this location	25	3	Fixed Wireless	Underserved (25/3 < available service < 100/20)	Wireless	3-256
984274	3141 120TH STREET	LENOX	IA	50851	1	13-Provider holds an enforceable state/federal agreement to construct service at this location	25	3	Fixed Wireless	Underserved (25/3 < available service < 100/20)	Wireless	3-256
987824	20996 FULTON STREET	CARLISLE	IA	50047	1	13-Provider holds an enforceable state/federal agreement to construct service at this location	25	3	Fixed Wireless	Underserved (25/3 < available service < 100/20)	Wireless	3-256
994194	2306 270TH STREET	BEDFORD	IA	50833	1	13-Provider holds an enforceable state/federal agreement to construct service at this location	25	3	Fixed Wireless	Underserved (25/3 < available service < 100/20)	Wireless	3-256
902253	3342 MERIWETHER LEWIS LANE	MISSOURI VALLEY	IA	51555	1	13-Provider holds an enforceable state/federal agreement to construct service at this location	25	3	Fixed Wireless	Underserved (25/3 < available service < 100/20)	Wireless	3-256
903458	22626 400TH STREET	OAKLAND	IA	51560	1	13-Provider holds an enforceable state/federal agreement to construct service at this location	25	3	Fixed Wireless	Underserved (25/3 < available service < 100/20)	Wireless	3-256
903865	465 630TH STREET	WASHTA	IA	51061	1	13-Provider holds an enforceable state/federal agreement to construct service at this location	25	3	Fixed Wireless	Underserved (25/3 < available service < 100/20)	Wireless	3-256
916172	28953 HERSHEY AVENUE	GLENWOOD	IA	51534	1	13-Provider holds an enforceable state/federal agreement to construct service at this location	25	3	Fixed Wireless	Underserved (25/3 < available service < 100/20)	Wireless	3-256
917172	388 650TH STREET	WASHTA	IA	51061	1	13-Provider holds an enforceable state/federal agreement to construct service at this location	25	3	Fixed Wireless	Underserved (25/3 < available service < 100/20)	Wireless	3-256
918088	11629 NORTH 4TH AVENUE WEST	COLFAX	IA	50054	1	13-Provider holds an enforceable state/federal agreement to construct service at this location	25	3	Fixed Wireless	Underserved (25/3 < available service < 100/20)	Wireless	3-256
919721	32927 185TH STREET	MISSOURI VALLEY	IA	51555	1	13-Provider holds an enforceable state/federal agreement to construct service at this location	25	3	Fixed Wireless	Underserved (25/3 < available service < 100/20)	Wireless	3-256
920907	40876 LOMBARDY ROAD	OAKLAND	IA	51560	1	13-Provider holds an enforceable state/federal agreement to construct service at this location	25	3	Fixed Wireless	Underserved (25/3 < available service < 100/20)	Wireless	3-256
922033	6211 E AVENUE	WASHTA	IA	51061	1	13-Provider holds an enforceable state/federal agreement to construct service at this location	25	3	Fixed Wireless	Underserved (25/3 < available service < 100/20)	Wireless	3-256
922846	4710 320TH STREET	DANBURY	IA	51019	1	13-Provider holds an enforceable state/federal agreement to construct service at this location	25	3	Fixed Wireless	Underserved (25/3 < available service < 100/20)	Wireless	3-256
922858	6417 F AVENUE	WASHTA	IA	51061	1	13-Provider holds an enforceable state/federal agreement to construct service at this location	25	3	Fixed Wireless	Underserved (25/3 < available service < 100/20)	Wireless	3-256
924435	3914 195TH STREET	SHENANDOAH	IA	51601	1	13-Provider holds an enforceable state/federal agreement to construct service at this location	25	3	Fixed Wireless	Underserved (25/3 < available service < 100/20)	Wireless	3-256
942835	2688 STORY AVENUE	DANBURY	IA	51019	1	13-Provider holds an enforceable state/federal agreement to construct service at this location	25	3	Fixed Wireless	Underserved (25/3 < available service < 100/20)	Wireless	3-256
944254	3393 PRAIRIE TRAIL	LOGAN	IA	51546	1	13-Provider holds an enforceable state/federal agreement to construct service at this location	25	3	Fixed Wireless	Underserved (25/3 < available service < 100/20)	Wireless	3-256
952299	56666 370TH STREET	HASTINGS	IA	51540	1	13-Provider holds an enforceable state/federal agreement to construct service at this location	25	3	Fixed Wireless	Underserved (25/3 < available service < 100/20)	Wireless	3-256
952994	2385 MELON AVENUE	MUSCATINE	IA	52761	1	13-Provider holds an enforceable state/federal agreement to construct service at this location	25	3	Fixed Wireless	Underserved (25/3 < available service < 100/20)	Wireless	3-256
956491	3345 MERIWETHER LEWIS LANE	MISSOURI VALLEY	IA	51555	1	13-Provider holds an enforceable state/federal agreement to construct service at this location	25	3	Fixed Wireless	Underserved (25/3 < available service < 100/20)	Wireless	3-256
966759	4952 300TH STREET	BATTLE CREEK	IA	51006	1	13-Provider holds an enforceable state/federal agreement to construct service at this location	25	3	Fixed Wireless	Underserved (25/3 < available service < 100/20)	Wireless	3-256
979607	3344 MERIWETHER LEWIS LANE	MISSOURI VALLEY	IA	51555	1	13-Provider holds an enforceable state/federal agreement to construct service at this location	25	3	Fixed Wireless	Underserved (25/3 < available service < 100/20)	Wireless	3-256
989066	43527 IDLEWOOD ROAD	OAKLAND	IA	51560	1	13-Provider holds an enforceable state/federal agreement to construct service at this location	25	3	Fixed Wireless	Underserved (25/3 < available service < 100/20)	Wireless	3-256
1009409	1710 ROCKWOOD AVENUE	SHARPSBURG	IA	50862	1	13-Provider holds an enforceable state/federal agreement to construct service at this location	25	3	Fixed Wireless	Underserved (25/3 < available service < 100/20)	Wireless	3-256
1016387	1443 EAST BERTRAM ROAD	CEDAR RAPIDS	IA	52403	1	13-Provider holds an enforceable state/federal agreement to construct service at this location	25	3	Fixed Wireless	Underserved (25/3 < available service < 100/20)	Wireless	3-256
1016459	2967 KENTUCKY AVENUE	BEDFORD	IA	50833	1	13-Provider holds an enforceable state/federal agreement to construct service at this location	25	3	Fixed Wireless	Underserved (25/3 < available service < 100/20)	Wireless	3-256
1024048	19936 133RD AVENUE	INDIANOLA	IA	50125	1	13-Provider holds an enforceable state/federal agreement to construct service at this location	25	3	Fixed Wireless	Underserved (25/3 < available service < 100/20)	Wireless	3-256
1091001	4120 NORTHEAST 94TH AVENUE	ELKHART	IA	50035	1	13-Provider holds an enforceable state/federal agreement to construct service at this location	25	3	Fixed Wireless	Underserved (25/3 < available service < 100/20)	Wireless	3-256
1094880	11170 NORTHEAST 112TH STREET	MAXWELL	IA	50161	1	13-Provider holds an enforceable state/federal agreement to construct service at this location	25	3	Fixed Wireless	Underserved (25/3 < available service < 100/20)	Wireless	3-256
1028423	3025 QUAIL AVENUE	BEDFORD	IA	50833	1	13-Provider holds an enforceable state/federal agreement to construct service at this location	25	3	Fixed Wireless	Underserved (25/3 < available service < 100/20)	Wireless	3-256
1028991	1761 POST AVENUE	SHARPSBURG	IA	50862	1	13-Provider holds an enforceable state/federal agreement to construct service at this location	25	3	Fixed Wireless	Underserved (25/3 < available service < 100/20)	Wireless	3-256
1043942	13425 ROOSEVELT STREET	INDIANOLA	IA	50125	1	13-Provider holds an enforceable state/federal agreement to construct service at this location	25	3	Fixed Wireless	Underserved (25/3 < available service < 100/20)	Wireless	3-256
1046370	3024 QUAIL AVENUE	BEDFORD	IA	50833	1	13-Provider holds an enforceable state/federal agreement to construct service at this location	25	3	Fixed Wireless	Underserved (25/3 < available service < 100/20)	Wireless	3-256
1055941	6049 213TH AVENUE	CARLISLE	IA	50047	1	13-Provider holds an enforceable state/federal agreement to construct service at this location	25	3	Fixed Wireless	Underserved (25/3 < available service < 100/20)	Wireless	3-256
1056098	2305 KENTUCKY AVENUE	CORNING	IA	50841	1	13-Provider holds an enforceable state/federal agreement to construct service at this location	25	3	Fixed Wireless	Underserved (25/3 < available service < 100/20)	Wireless	3-256
1062935	1841 260TH STREET	CORNING	IA	50841	1	13-Provider holds an enforceable state/federal agreement to construct service at this location	25	3	Fixed Wireless	Underserved (25/3 < available service < 100/20)	Wireless	3-256
1065043	1373 QUAIL AVENUE	LENOX	IA	50851	1	13-Provider holds an enforceable state/federal agreement to construct service at this location	25	3	Fixed Wireless	Underserved (25/3 < available service < 100/20)	Wireless	3-256
1068430	2771 LINWOOD AVENUE	BEDFORD	IA	50833	1	13-Provider holds an enforceable state/federal agreement to construct service at this location	25	3	Fixed Wireless	Underserved (25/3 < available service < 100/20)	Wireless	3-256
1074429	2663 OREGON AVENUE	BEDFORD	IA	50833	1	13-Provider holds an enforceable state/federal agreement to construct service at this location	25	3	Fixed Wireless	Underserved (25/3 < available service < 100/20)	Wireless	3-256
1082034	2406 290TH STREET	BEDFORD	IA	50833	1	13-Provider holds an enforceable state/federal agreement to construct service at this location	25	3	Fixed Wireless	Underserved (25/3 < available service < 100/20)	Wireless	3-256
1091076	3018 MARYLAND AVENUE	BEDFORD	IA	50833	1	13-Provider holds an enforceable state/federal agreement to construct service at this location	25	3	Fixed Wireless	Underserved (25/3 < available service < 100/20)	Wireless	3-256
1096812	1776 SHERWOOD AVENUE	BEDFORD	IA	50833	1	13-Provider holds an enforceable state/federal agreement to construct service at this location	25	3	Fixed Wireless	Underserved (25/3 < available service < 100/20)	Wireless	3-256
1056783	2062 VALLEY ROAD		IA	50841	1	13-Provider holds an enforceable state/federal agreement to construct service at this location	25	3	Fixed Wireless	Underserved (25/3 < available service < 100/20)	Wireless	3-256
1024672	1006 FORK STREET	COLFAX	IA	50054	1	13-Provider holds an enforceable state/federal agreement to construct service at this location	25	3	Fixed Wireless	Underserved (25/3 < available service < 100/20)	Wireless	3-256
1035508	982 FORK STREET	COLFAX	IA	50054	1	13-Provider holds an enforceable state/federal agreement to construct service at this location	25	3	Fixed Wireless	Underserved (25/3 < available service < 100/20)	Wireless	3-256
1038250	19614 WHIPPOORWILL ROAD	MISSOURI VALLEY	IA	51555	1	13-Provider holds an enforceable state/federal agreement to construct service at this location	25	3	Fixed Wireless	Underserved (25/3 < available service < 100/20)	Wireless	3-256
1040891	2572 315TH STREET	MISSOURI VALLEY	IA	51555	1	13-Provider holds an enforceable state/federal agreement to construct service at this location	25	3	Fixed Wireless	Underserved (25/3 < available service < 100/20)	Wireless	3-256
1041069	4774 320TH STREET	DANBURY	IA	51019	1	13-Provider holds an enforceable state/federal agreement to construct service at this location	25	3	Fixed Wireless	Underserved (25/3 < available service < 100/20)	Wireless	3-256
1045367	46299 HWY 6	OAKLAND	IA	51560	1	13-Provider holds an enforceable state/federal agreement to construct service at this location	25	3	Fixed Wireless	Underserved (25/3 < available service < 100/20)	Wireless	3-256
1046755	14966 275TH STREET	TREYNOR	IA	51575	1	13-Provider holds an enforceable state/federal agreement to construct service at this location	25	3	Fixed Wireless	Underserved (25/3 < available service < 100/20)	Wireless	3-256
1058409	1730 WEST 140TH STREET SOUTH	MITCHELLVILLE	IA	50169	1	13-Provider holds an enforceable state/federal agreement to construct service at this location	25	3	Fixed Wireless	Underserved (25/3 < available service < 100/20)	Wireless	3-256
1062738	18519 ALLIS ROAD	COUNCIL BLUFFS	IA	51503	1	13-Provider holds an enforceable state/federal agreement to construct service at this location	25	3	Fixed Wireless	Underserved (25/3 < available service < 100/20)	Wireless	3-256
1065014	2557 335TH STREET	MISSOURI VALLEY	IA	51555	1	13-Provider holds an enforceable state/federal agreement to construct service at this location	25	3	Fixed Wireless	Underserved (25/3 < available service < 100/20)	Wireless	3-256
1065928	5164 320TH STREET	DANBURY	IA	51019	1	13-Provider holds an enforceable state/federal agreement to construct service at this location	25	3	Fixed Wireless	Underserved (25/3 < available service < 100/20)	Wireless	3-256
1118449	1545 APPLE CREEK DRIVE	MOUNT VERNON	IA	52314	1	13-Provider holds an enforceable state/federal agreement to construct service at this location	25	3	Fixed Wireless	Underserved (25/3 < available service < 100/20)	Wireless	3-256
1120963	2549 120TH STREET	LENOX	IA	50851	1	13-Provider holds an enforceable state/federal agreement to construct service at this location	25	3	Fixed Wireless	Underserved (25/3 < available service < 100/20)	Wireless	3-256
1122630	2824 LINWOOD AVENUE	BEDFORD	IA	50833	1	13-Provider holds an enforceable state/federal agreement to construct service at this location	25	3	Fixed Wireless	Underserved (25/3 < available service < 100/20)	Wireless	3-256
1126140	2050 180TH STREET	MARSHALLTOWN	IA	50158	1	13-Provider holds an enforceable state/federal agreement to construct service at this location	25	3	Fixed Wireless	Underserved (25/3 < available service < 100/20)	Wireless	3-256
1130977	2168 UNITED STATES HIGHWAY 34	CORNING	IA	50841	1	13-Provider holds an enforceable state/federal agreement to construct service at this location	25	3	Fixed Wireless	Underserved (25/3 < available service < 100/20)	Wireless	3-256
1133989	2566 NEWPORT WAY	BEDFORD	IA	50833	1	13-Provider holds an enforceable state/federal agreement to construct service at this location	25	3	Fixed Wireless	Underserved (25/3 < available service < 100/20)	Wireless	3-256
1136449	1409 UTAH AVENUE	LENOX	IA	50851	1	13-Provider holds an enforceable state/federal agreement to construct service at this location	25	3	Fixed Wireless	Underserved (25/3 < available service < 100/20)	Wireless	3-256
1139093	2026 240TH STREET	CORNING	IA	50841	1	13-Provider holds an enforceable state/federal agreement to construct service at this location	25	3	Fixed Wireless	Underserved (25/3 < available service < 100/20)	Wireless	3-256
1141156	2574 UNITED STATES HIGHWAY 34	PRESCOTT	IA	50859	1	13-Provider holds an enforceable state/federal agreement to construct service at this location	25	3	Fixed Wireless	Underserved (25/3 < available service < 100/20)	Wireless	3-256
1144211	1988 300TH STREET	BEDFORD	IA	50833	1	13-Provider holds an enforceable state/federal agreement to construct service at this location	25	3	Fixed Wireless	Underserved (25/3 < available service < 100/20)	Wireless	3-256
1144761	2522 110TH STREET	LENOX	IA	50851	1	13-Provider holds an enforceable state/federal agreement to construct service at this location	25	3	Fixed Wireless	Underserved (25/3 < available service < 100/20)	Wireless	3-256
1168425	1107 LINN RIDGE ROAD	MOUNT VERNON	IA	52314	1	13-Provider holds an enforceable state/federal agreement to construct service at this location	25	3	Fixed Wireless	Underserved (25/3 < available service < 100/20)	Wireless	3-256
1170370	1251 A AVENUE	DANBURY	IA	51019	1	13-Provider holds an enforceable state/federal agreement to construct service at this location	25	3	Fixed Wireless	Underserved (25/3 < available service < 100/20)	Wireless	3-256
1170501	2622 120TH STREET	LENOX	IA	50851	1	13-Provider holds an enforceable state/federal agreement to construct service at this location	25	3	Fixed Wireless	Underserved (25/3 < available service < 100/20)	Wireless	3-256
1174633	2443 175TH STREET	SHARPSBURG	IA	50862	1	13-Provider holds an enforceable state/federal agreement to construct service at this location	25	3	Fixed Wireless	Underserved (25/3 < available service < 100/20)	Wireless	3-256
1191190	2574 NEWPORT WAY	BEDFORD	IA	50833	1	13-Provider holds an enforceable state/federal agreement to construct service at this location	25	3	Fixed Wireless	Underserved (25/3 < available service < 100/20)	Wireless	3-256
1191281	2676 290TH STREET	BLOCKTON	IA	50836	1	13-Provider holds an enforceable state/federal agreement to construct service at this location	25	3	Fixed Wireless	Underserved (25/3 < available service < 100/20)	Wireless	3-256
1192892	2674 IOWA STATE HIGHWAY 148	CORNING	IA	50841	1	13-Provider holds an enforceable state/federal agreement to construct service at this location	25	3	Fixed Wireless	Underserved (25/3 < available service < 100/20)	Wireless	3-256
1199978	2605 THE LAKE ROAD	BEDFORD	IA	50833	1	13-Provider holds an enforceable state/federal agreement to construct service at this location	25	3	Fixed Wireless	Underserved (25/3 < available service < 100/20)	Wireless	3-256
1110923	21122 ABBEY ROAD	COUNCIL BLUFFS	IA	51503	1	13-Provider holds an enforceable state/federal agreement to construct service at this location	25	3	Fixed Wireless	Underserved (25/3 < available service < 100/20)	Wireless	3-256
1112155	2956 ALPINE AVENUE	BATTLE CREEK	IA	51006	1	13-Provider holds an enforceable state/federal agreement to construct service at this location	25	3	Fixed Wireless	Underserved (25/3 < available service < 100/20)	Wireless	3-256
1165247	9828 NORTHEAST 56TH STREET	BONDURANT	IA	50035	1	13-Provider holds an enforceable state/federal agreement to construct service at this location	25	3	Fixed Wireless	Underserved (25/3 < available service < 100/20)	Wireless	3-256
1113843	6138 D AVENUE	MARCUS	IA	51035	1	13-Provider holds an enforceable state/federal agreement to construct service at this location	25	3	Fixed Wireless	Underserved (25/3 < available service < 100/20)	Wireless	3-256
1117700	1747 YORK ROAD	MISSOURI VALLEY	IA	51555	1	13-Provider holds an enforceable state/federal agreement to construct service at this location	25	3	Fixed Wireless	Underserved (25/3 < available service < 100/20)	Wireless	3-256
1118173	4365 210TH STREET	CORRECTIONVILLE	IA	51016	1	13-Provider holds an enforceable state/federal agreement to construct service at this location	25	3	Fixed Wireless	Underserved (25/3 < available service < 100/20)	Wireless	3-256
1128073	499 630TH STREET	WASHTA	IA	51061	1	13-Provider holds an enforceable state/federal agreement to construct service at this location	25	3	Fixed Wireless	Underserved (25/3 < available service < 100/20)	Wireless	3-256
1134970	887 UTAH STREET	MELCHER	IA	50062	1	13-Provider holds an enforceable state/federal agreement to construct service at this location	25	3	Fixed Wireless	Underserved (25/3 < available service < 100/20)	Wireless	3-256
1137000	56484 350TH STREET	HASTINGS	IA	51540	1	13-Provider holds an enforceable state/federal agreement to construct service at this location	25	3	Fixed Wireless	Underserved (25/3 < available service < 100/20)	Wireless	3-256
1139454	32072 185TH STREET	MISSOURI VALLEY	IA	51555	1	13-Provider holds an enforceable state/federal agreement to construct service at this location	25	3	Fixed Wireless	Underserved (25/3 < available service < 100/20)	Wireless	3-256

1141082	2354 BURLINGTON ROAD	MUSCATINE	IA	52761	1	13-Provider holds an enforceable state/federal agreement to construct service at this location	25	3	Fixed Wireless	Underserved (25/3 < available service < 100/20)	Wireless	3-256
1142114	22288 440TH STREET	OAKLAND	IA	51560	1	13-Provider holds an enforceable state/federal agreement to construct service at this location	25	3	Fixed Wireless	Underserved (25/3 < available service < 100/20)	Wireless	3-256
1145921	2800 SAFFORD AVENUE	DANBURY	IA	51019	1	13-Provider holds an enforceable state/federal agreement to construct service at this location	25	3	Fixed Wireless	Underserved (25/3 < available service < 100/20)	Wireless	3-256
1154062	21149 480TH STREET	OAKLAND	IA	51560	1	13-Provider holds an enforceable state/federal agreement to construct service at this location	25	3	Fixed Wireless	Underserved (25/3 < available service < 100/20)	Wireless	3-256
1161722	17783 ALLIS ROAD	COUNCIL BLUFFS	IA	51503	1	13-Provider holds an enforceable state/federal agreement to construct service at this location	25	3	Fixed Wireless	Underserved (25/3 < available service < 100/20)	Wireless	3-256
1173775	1723 HENLEY AVENUE	INDEPENDENCE	IA	50644	1	13-Provider holds an enforceable state/federal agreement to construct service at this location	25	3	Fixed Wireless	Underserved (25/3 < available service < 100/20)	Wireless	3-256
1173922	4657 HIGHWAY 175	DANBURY	IA	51019	1	13-Provider holds an enforceable state/federal agreement to construct service at this location	25	3	Fixed Wireless	Underserved (25/3 < available service < 100/20)	Wireless	3-256
1174104	1145 STORY AVENUE	WASHTA	IA	51061	1	13-Provider holds an enforceable state/federal agreement to construct service at this location	25	3	Fixed Wireless	Underserved (25/3 < available service < 100/20)	Wireless	3-256
1183421	5162 320TH STREET	DANBURY	IA	51019	1	13-Provider holds an enforceable state/federal agreement to construct service at this location	25	3	Fixed Wireless	Underserved (25/3 < available service < 100/20)	Wireless	3-256
1200413	2355 230TH STREET	BEDFORD	IA	50833	1	13-Provider holds an enforceable state/federal agreement to construct service at this location	25	3	Fixed Wireless	Underserved (25/3 < available service < 100/20)	Wireless	3-256
1202187	805 LINN RIDGE ROAD	MOUNT VERNON	IA	52314	1	13-Provider holds an enforceable state/federal agreement to construct service at this location	25	3	Fixed Wireless	Underserved (25/3 < available service < 100/20)	Wireless	3-256
1214556	2609 280TH STREET	BEDFORD	IA	50833	1	13-Provider holds an enforceable state/federal agreement to construct service at this location	25	3	Fixed Wireless	Underserved (25/3 < available service < 100/20)	Wireless	3-256
1220502	1696 BROOKS ROAD	CORNING	IA	50841	1	13-Provider holds an enforceable state/federal agreement to construct service at this location	25	3	Fixed Wireless	Underserved (25/3 < available service < 100/20)	Wireless	3-256
1207214	6410 E AVENUE	WASHTA	IA	51061	1	13-Provider holds an enforceable state/federal agreement to construct service at this location	25	3	Fixed Wireless	Underserved (25/3 < available service < 100/20)	Wireless	3-256
1211568	924 650TH STREET	WASHTA	IA	51061	1	13-Provider holds an enforceable state/federal agreement to construct service at this location	25	3	Fixed Wireless	Underserved (25/3 < available service < 100/20)	Wireless	3-256
1214332	4090 NORTHEAST 102ND AVENUE	ELKHART	IA	50073	1	13-Provider holds an enforceable state/federal agreement to construct service at this location	25	3	Fixed Wireless	Underserved (25/3 < available service < 100/20)	Wireless	3-256
1278629	4210 NORTHEAST 94TH AVENUE	ELKHART	IA	50035	1	13-Provider holds an enforceable state/federal agreement to construct service at this location	25	3	Fixed Wireless	Underserved (25/3 < available service < 100/20)	Wireless	3-256
1283692	7057 NORTHEAST 110TH AVENUE	BONDURANT	IA	50035	1	13-Provider holds an enforceable state/federal agreement to construct service at this location	25	3	Fixed Wireless	Underserved (25/3 < available service < 100/20)	Wireless	3-256
1225060	2480 LOCUST AVENUE	CORNING	IA	50841	1	13-Provider holds an enforceable state/federal agreement to construct service at this location	25	3	Fixed Wireless	Underserved (25/3 < available service < 100/20)	Wireless	3-256
1232966	2262 JUNIPER AVENUE	CORNING	IA	50841	1	13-Provider holds an enforceable state/federal agreement to construct service at this location	25	3	Fixed Wireless	Underserved (25/3 < available service < 100/20)	Wireless	3-256
1234163	2262 KENTUCKY AVENUE	CORNING	IA	50841	1	13-Provider holds an enforceable state/federal agreement to construct service at this location	25	3	Fixed Wireless	Underserved (25/3 < available service < 100/20)	Wireless	3-256
1234422	2670 HICKORY AVENUE	CORNING	IA	50841	1	13-Provider holds an enforceable state/federal agreement to construct service at this location	25	3	Fixed Wireless	Underserved (25/3 < available service < 100/20)	Wireless	3-256
1242317	1118 VAIL AVENUE	LENOX	IA	50851	1	13-Provider holds an enforceable state/federal agreement to construct service at this location	25	3	Fixed Wireless	Underserved (25/3 < available service < 100/20)	Wireless	3-256
1247104	2542 130TH STREET	LENOX	IA	50851	1	13-Provider holds an enforceable state/federal agreement to construct service at this location	25	3	Fixed Wireless	Underserved (25/3 < available service < 100/20)	Wireless	3-256
1251036	2269 300TH STREET	BEDFORD	IA	50833	1	13-Provider holds an enforceable state/federal agreement to construct service at this location	25	3	Fixed Wireless	Underserved (25/3 < available service < 100/20)	Wireless	3-256
1251703	2337 280TH STREET	BEDFORD	IA	50833	1	13-Provider holds an enforceable state/federal agreement to construct service at this location	25	3	Fixed Wireless	Underserved (25/3 < available service < 100/20)	Wireless	3-256
1253277	3087 110TH STREET	LENOX	IA	50851	1	13-Provider holds an enforceable state/federal agreement to construct service at this location	25	3	Fixed Wireless	Underserved (25/3 < available service < 100/20)	Wireless	3-256
1255577	2709 LINWOOD AVENUE	BEDFORD	IA	50833	1	13-Provider holds an enforceable state/federal agreement to construct service at this location	25	3	Fixed Wireless	Underserved (25/3 < available service < 100/20)	Wireless	3-256
1266125	1097 LINN RIDGE ROAD	MOUNT VERNON	IA	52314	1	13-Provider holds an enforceable state/federal agreement to construct service at this location	25	3	Fixed Wireless	Underserved (25/3 < available service < 100/20)	Wireless	3-256
1275027	1753 POST AVENUE	SHARPSBURG	IA	50862	1	13-Provider holds an enforceable state/federal agreement to construct service at this location	25	3	Fixed Wireless	Underserved (25/3 < available service < 100/20)	Wireless	3-256
1276142	1707 TENNESSEE AVENUE	LENOX	IA	50851	1	13-Provider holds an enforceable state/federal agreement to construct service at this location	25	3	Fixed Wireless	Underserved (25/3 < available service < 100/20)	Wireless	3-256
1283759	2539 110TH STREET	LENOX	IA	50851	1	13-Provider holds an enforceable state/federal agreement to construct service at this location	25	3	Fixed Wireless	Underserved (25/3 < available service < 100/20)	Wireless	3-256
1284800	13300 ROOSEVELT STREET	INDIANOLA	IA	50125	1	13-Provider holds an enforceable state/federal agreement to construct service at this location	25	3	Fixed Wireless	Underserved (25/3 < available service < 100/20)	Wireless	3-256
1267959	1256 TENNESSEE AVENUE		IA	50851	1	13-Provider holds an enforceable state/federal agreement to construct service at this location	25	3	Fixed Wireless	Underserved (25/3 < available service < 100/20)	Wireless	3-256
1205942	3230 DODGE AVENUE	BATTLE CREEK	IA	51006	1	13-Provider holds an enforceable state/federal agreement to construct service at this location	25	3	Fixed Wireless	Underserved (25/3 < available service < 100/20)	Wireless	3-256
1229711	33764 HUTCHINGS AVENUE	HASTINGS	IA	51540	1	13-Provider holds an enforceable state/federal agreement to construct service at this location	25	3	Fixed Wireless	Underserved (25/3 < available service < 100/20)	Wireless	3-256
1229771	3233 ORRICK AVENUE	MISSOURI VALLEY	IA	51555	1	13-Provider holds an enforceable state/federal agreement to construct service at this location	25	3	Fixed Wireless	Underserved (25/3 < available service < 100/20)	Wireless	3-256
1239870	3395 PRAIRIE TRAIL	LOGAN	IA	51546	1	13-Provider holds an enforceable state/federal agreement to construct service at this location	25	3	Fixed Wireless	Underserved (25/3 < available service < 100/20)	Wireless	3-256
1242716	1038 250TH STREET	FARRAGUT	IA	51639	1	13-Provider holds an enforceable state/federal agreement to construct service at this location	25	3	Fixed Wireless	Underserved (25/3 < available service < 100/20)	Wireless	3-256
1258493	3379 PRAIRIE NORTH CIRCLE	LOGAN	IA	51546	1	13-Provider holds an enforceable state/federal agreement to construct service at this location	25	3	Fixed Wireless	Underserved (25/3 < available service < 100/20)	Wireless	3-256
1280833	4970 260TH STREET	BATTLE CREEK	IA	51006	1	13-Provider holds an enforceable state/federal agreement to construct service at this location	25	3	Fixed Wireless	Underserved (25/3 < available service < 100/20)	Wireless	3-256
1285454	3391 PRAIRIE TRAIL	LOGAN	IA	51546	1	13-Provider holds an enforceable state/federal agreement to construct service at this location	25	3	Fixed Wireless	Underserved (25/3 < available service < 100/20)	Wireless	3-256
1295283	3611 220TH STREET	ANTHON	IA	51004	1	13-Provider holds an enforceable state/federal agreement to construct service at this location	25	3	Fixed Wireless	Underserved (25/3 < available service < 100/20)	Wireless	3-256
1300692	2667 170TH STREET	SHARPSBURG	IA	50862	1	13-Provider holds an enforceable state/federal agreement to construct service at this location	25	3	Fixed Wireless	Underserved (25/3 < available service < 100/20)	Wireless	3-256
1305295	2242 THE LAKE ROAD	BEDFORD	IA	50833	1	13-Provider holds an enforceable state/federal agreement to construct service at this location	25	3	Fixed Wireless	Underserved (25/3 < available service < 100/20)	Wireless	3-256
1309621	2753 MONTANA AVENUE	BEDFORD	IA	50833	1	13-Provider holds an enforceable state/federal agreement to construct service at this location	25	3	Fixed Wireless	Underserved (25/3 < available service < 100/20)	Wireless	3-256
1315485	2769 TULIP AVENUE	LENOX	IA	50851	1	13-Provider holds an enforceable state/federal agreement to construct service at this location	25	3	Fixed Wireless	Underserved (25/3 < available service < 100/20)	Wireless	3-256
1321803	1444 UTAH AVENUE	LENOX	IA	50851	1	13-Provider holds an enforceable state/federal agreement to construct service at this location	25	3	Fixed Wireless	Underserved (25/3 < available service < 100/20)	Wireless	3-256
1326513	2602 QUAIL AVENUE	BEDFORD	IA	50833	1	13-Provider holds an enforceable state/federal agreement to construct service at this location	25	3	Fixed Wireless	Underserved (25/3 < available service < 100/20)	Wireless	3-256
1333905	1468 170TH STREET	SHARPSBURG	IA	50862	1	13-Provider holds an enforceable state/federal agreement to construct service at this location	25	3	Fixed Wireless	Underserved (25/3 < available service < 100/20)	Wireless	3-256
1324613	6991 NORTHEAST 110TH AVENUE	BONDURANT	IA	50035	1	13-Provider holds an enforceable state/federal agreement to construct service at this location	25	3	Fixed Wireless	Underserved (25/3 < available service < 100/20)	Wireless	3-256
1341262	6651 NORTHEAST 110TH AVENUE	BONDURANT	IA	50035	1	13-Provider holds an enforceable state/federal agreement to construct service at this location	25	3	Fixed Wireless	Underserved (25/3 < available service < 100/20)	Wireless	3-256
1355268	4091 NORTHEAST 102ND AVENUE	ELKHART	IA	50035	1	13-Provider holds an enforceable state/federal agreement to construct service at this location	25	3	Fixed Wireless	Underserved (25/3 < available service < 100/20)	Wireless	3-256
1375144	8939 NORTHEAST 29TH STREET	ANKENY	IA	50021	1	13-Provider holds an enforceable state/federal agreement to construct service at this location	25	3	Fixed Wireless	Underserved (25/3 < available service < 100/20)	Wireless	3-256
1388474	4140 NORTHEAST 94TH AVENUE	ELKHART	IA	50035	1	13-Provider holds an enforceable state/federal agreement to construct service at this location	25	3	Fixed Wireless	Underserved (25/3 < available service < 100/20)	Wireless	3-256
1396361	4080 NORTHEAST 102ND AVENUE	ELKHART	IA	50073	1	13-Provider holds an enforceable state/federal agreement to construct service at this location	25	3	Fixed Wireless	Underserved (25/3 < available service < 100/20)	Wireless	3-256
1340759	2576 NEWPORT WAY	BEDFORD	IA	50833	1	13-Provider holds an enforceable state/federal agreement to construct service at this location	25	3	Fixed Wireless	Underserved (25/3 < available service < 100/20)	Wireless	3-256
1341912	2953 QUAIL AVENUE	BEDFORD	IA	50833	1	13-Provider holds an enforceable state/federal agreement to construct service at this location	25	3	Fixed Wireless	Underserved (25/3 < available service < 100/20)	Wireless	3-256
1347824	1432 UTAH AVENUE	LENOX	IA	50851	1	13-Provider holds an enforceable state/federal agreement to construct service at this location	25	3	Fixed Wireless	Underserved (25/3 < available service < 100/20)	Wireless	3-256
1348378	1296 OREGON AVENUE	LENOX	IA	50851	1	13-Provider holds an enforceable state/federal agreement to construct service at this location	25	3	Fixed Wireless	Underserved (25/3 < available service < 100/20)	Wireless	3-256
1350343	2360 IOWA STATE HIGHWAY 148	CORNING	IA	50841	1	13-Provider holds an enforceable state/federal agreement to construct service at this location	25	3	Fixed Wireless	Underserved (25/3 < available service < 100/20)	Wireless	3-256
1352171	2807 POST AVENUE	BEDFORD	IA	50833	1	13-Provider holds an enforceable state/federal agreement to construct service at this location	25	3	Fixed Wireless	Underserved (25/3 < available service < 100/20)	Wireless	3-256
1354014	1561 APPLE CREEK DRIVE	MOUNT VERNON	IA	52314	1	13-Provider holds an enforceable state/federal agreement to construct service at this location	25	3	Fixed Wireless	Underserved (25/3 < available service < 100/20)	Wireless	3-256
1358902	2333 IOWA STATE HIGHWAY 2	BEDFORD	IA	50833	1	13-Provider holds an enforceable state/federal agreement to construct service at this location	25	3	Fixed Wireless	Underserved (25/3 < available service < 100/20)	Wireless	3-256
1360955	1464 UTAH AVENUE	LENOX	IA	50851	1	13-Provider holds an enforceable state/federal agreement to construct service at this location	25	3	Fixed Wireless	Underserved (25/3 < available service < 100/20)	Wireless	3-256
1372453	13027 150TH AVENUE	INDIANOLA	IA	50125	1	13-Provider holds an enforceable state/federal agreement to construct service at this location	25	3	Fixed Wireless	Underserved (25/3 < available service < 100/20)	Wireless	3-256
1375803	1541 HORN ROAD	MOUNT VERNON	IA	52314	1	13-Provider holds an enforceable state/federal agreement to construct service at this location	25	3	Fixed Wireless	Underserved (25/3 < available service < 100/20)	Wireless	3-256
1393621	1368 TENNESSEE AVENUE	LENOX	IA	50851	1	13-Provider holds an enforceable state/federal agreement to construct service at this location	25	3	Fixed Wireless	Underserved (25/3 < available service < 100/20)	Wireless	3-256
1305870	14648 POLK STREET	INDIANOLA	IA	50125	1	13-Provider holds an enforceable state/federal agreement to construct service at this location	25	3	Fixed Wireless	Underserved (25/3 < available service < 100/20)	Wireless	3-256
1315897	2428 BURLINGTON ROAD	LETTS	IA	52754	1	13-Provider holds an enforceable state/federal agreement to construct service at this location	25	3	Fixed Wireless	Underserved (25/3 < available service < 100/20)	Wireless	3-256
1328848	9163 SOUTH 80TH AVENUE WEST	PRAIRIE CITY	IA	50228	1	13-Provider holds an enforceable state/federal agreement to construct service at this location	25	3	Fixed Wireless	Underserved (25/3 < available service < 100/20)	Wireless	3-256
1333389	3378 PRAIRIE NORTH CIRCLE	LOGAN	IA	51546	1	13-Provider holds an enforceable state/federal agreement to construct service at this location	25	3	Fixed Wireless	Underserved (25/3 < available service < 100/20)	Wireless	3-256
1338470	2220 MICHIGAN AVENUE	ANTHON	IA	51004	1	13-Provider holds an enforceable state/federal agreement to construct service at this location	25	3	Fixed Wireless	Underserved (25/3 < available service < 100/20)	Wireless	3-256
1341067	4126 280TH STREET	SHENANDOAH	IA	51601	1	13-Provider holds an enforceable state/federal agreement to construct service at this location	25	3	Fixed Wireless	Underserved (25/3 < available service < 100/20)	Wireless	3-256
1345472	3377 PRAIRIE TRAIL	LOGAN	IA	51546	1	13-Provider holds an enforceable state/federal agreement to construct service at this location	25	3	Fixed Wireless	Underserved (25/3 < available service < 100/20)	Wireless	3-256
1346248	33497 LAMBERT AVENUE	MALVERN	IA	51551	1	13-Provider holds an enforceable state/federal agreement to construct service at this location	25	3	Fixed Wireless	Underserved (25/3 < available service < 100/20)	Wireless	3-256
1348381	2399 MELON AVENUE	MUSCATINE	IA	52761	1	13-Provider holds an enforceable state/federal agreement to construct service at this location	25	3	Fixed Wireless	Underserved (25/3 < available service < 100/20)	Wireless	3-256
1362144	2360 BURLINGTON ROAD	LETTS	IA	52754	1	13-Provider holds an enforceable state/federal agreement to construct service at this location	25	3	Fixed Wireless	Underserved (25/3 < available service < 100/20)	Wireless	3-256
1362260	6381 C AVENUE	WASHTA	IA	51061	1	13-Provider holds an enforceable state/federal agreement to construct service at this location	25	3	Fixed Wireless	Underserved (25/3 < available service < 100/20)	Wireless	3-256
1363399	55446 325TH STREET	MALVERN	IA	51551	1	13-Provider holds an enforceable state/federal agreement to construct service at this location	25	3	Fixed Wireless	Underserved (25/3 < available service < 100/20)	Wireless	3-256
1372116	22260 400TH STREET	OAKLAND	IA	51560	1	13-Provider holds an enforceable state/federal agreement to construct service at this location	25	3	Fixed Wireless	Underserved (25/3 < available service < 100/20)	Wireless	3-256
1375217	375 650TH STREET	WASHTA	IA	51061	1	13-Provider holds an enforceable state/federal agreement to construct service at this location	25	3	Fixed Wireless	Underserved (25/3 < available service < 100/20)	Wireless	3-256
1375535	50746 221ST STREET	COUNCIL BLUFFS	IA	51503	1	13-Provider holds an enforceable state/federal agreement to construct service at this location	25	3	Fixed Wireless	Underserved (25/3 < available service < 100/20)	Wireless	3-256
1386531	385 640TH STREET	WASHTA	IA	51061	1	13-Provider holds an enforceable state/federal agreement to construct service at this location	25	3	Fixed Wireless	Underserved (25/3 < available service < 100/20)	Wireless	3-256
1393499	979 650TH STREET	WASHTA	IA	51061	1	13-Provider holds an enforceable state/federal agreement to construct service at this location	25	3	Fixed Wireless	Underserved (25/3 < available service < 100/20)	Wireless	3-256
1403892	2507 KENTUCKY AVENUE	CORNING	IA	50841	1	13-Provider holds an enforceable state/federal agreement to construct service at this location	25	3	Fixed Wireless	Underserved (25/3 < available service < 100/20)	Wireless	3-256
1405983	2530 120TH STREET	LENOX	IA	50851	1	13-Provider holds an enforceable state/federal agreement to construct service at this location	25	3	Fixed Wireless	Underserved (25/3 < available service < 100/20)	Wireless	3-256
1412135	2621 IRONWOOD AVENUE	CORNING	IA	50841	1	13-Provider holds an enforceable state/federal agreement to construct service at this location	25	3	Fixed Wireless	Underserved (25/3 < available service < 100/20)	Wireless	3-256
1409743	98220 NORTHEAST 56TH STREET	BONDURANT	IA	50035	1	13-Provider holds an enforceable state/federal agreement to construct service at this location	25	3	Fixed Wireless	Underserved (25/3 < available service < 100/20)	Wireless	3-256
1452645	3539 NORTHEAST 94TH AVENUE	ANKENY	IA	50021	1	13-Provider holds an enforceable state/federal agreement to construct service at this location	25	3	Fixed Wireless	Underserved (25/3 < available service < 100/20)	Wireless	3-256
1416864	2559 140TH STREET	SHARPSBURG	IA	50862	1	13-Provider holds an enforceable state/federal agreement to construct service at this location	25	3	Fixed Wireless	Underserved (25/3 < available service < 100/20)	Wireless	3-256
1435338	2483 220TH STREET	PRESCOTT	IA	50859	1	13-Provider holds an enforceable state/federal agreement to construct service at this location	25	3	Fixed Wireless	Underserved (25/3 < available service < 100/20)	Wireless	3-256
1443543	2305 300TH STREET	BEDFORD	IA	50833	1	13-Provider holds an enforceable state/federal agreement to construct service at this location	25	3	Fixed Wireless	Underserved (25/3 < available service < 100/20)	Wireless	3-256
1456786	2087 310TH STREET	BEDFORD	IA	50833	1	13-Provider holds an enforceable state/federal agreement to construct service at this location	25	3	Fixed Wireless	Underserved (25/3 < available service < 100/20)	Wireless	3-256
1457182	2813 LINWOOD AVENUE	BEDFORD	IA	50833	1	13-Provider holds an enforceable state/federal agreement to construct service at this location	25	3	Fixed Wireless	Underserved (25/3 < available service < 100/20)	Wireless	3-256
1459491	2441 GROVE AVENUE	CORNING	IA	50841	1	13-Provider holds an enforceable state/federal agreement to construct service at this location	25	3	Fixed Wireless	Underserved (25/3 < available service < 100/20)	Wireless	3-256
1463218	1457 UTAH AVENUE	LENOX	IA	50851	1	13-Provider holds an enforceable state/federal agreement to construct service at this location	25	3	Fixed Wireless	Underserved (25/3 < available service < 100/20)	Wireless	3-256
1464925	1590 PRAIRIE AVENUE	SHARPSBURG	IA	50862	1	13-Provider holds an enforceable state/federal agreement to construct service at this location	25	3	Fixed Wireless	Underserved (25/3 < available service < 100/20)	Wireless	3-256
1465784	6045 213TH AVENUE	CARLISLE	IA	50047	1	13-Provider holds an enforceable state/federal agreement to construct service at this location	25	3	Fixed Wireless	Underserved (25/3 < available service < 100/20)	Wireless	3-256
1467962	3274 ADAMS TAYLOR STREET	LENOX	IA	50851	1	13-Provider holds an enforceable state/federal agreement to construct service at this location	25	3	Fixed Wireless	Underserved (25/3 < available service < 100/20)	Wireless	3-256
1478132	7213 S23 HIGHWAY	CARLISLE	IA	50047	1	13-Provider holds an enforceable state/federal agreement to construct service at this location	25	3	Fixed Wireless	Underserved (25/3 < available service < 100/20)	Wireless	3-256
1426319	6536 D AVENUE	WASHTA	IA	51061	1	13-Provider holds an enforceable state/federal agreement to construct service at this location	25	3	Fixed Wireless	Underserved (25/3 < available service < 100/20)	Wireless	3-256
1479628	1502 230TH	SHENANDOAH	IA	51601	1	13-Provider holds an enforceable state/federal agreement to construct service at this location	25	3	Fixed Wireless	Underserved (25/3 < available service < 100/20)	Wireless	3-256
1402253	6422 E AVENUE	WASHTA	IA	51061	1	13-Provider holds an enforceable state/federal agreement to construct service at this location	25	3	Fixed Wireless	Underserved (25/3 < available service < 100/20)	Wireless	3-256
1420103	21107 390TH STREET	OAKLAND	IA	51560	1	13-Provider holds an enforceable state/federal agreement to construct service at this location	25	3	Fixed Wireless	Underserved (25/3 < available service < 100/20)	Wireless	3-256
1429009	57192 295TH STREET	MALVERN	IA	51551	1	13-Provider holds an enforceable state/federal agreement to construct service at this location	25	3	Fixed Wireless	Underserved (25/3 < available service < 100/20)	Wireless	3-256
1429194	3391 NIXON AVENUE	MISSOURI VALLEY	IA	51555	1	13-Provider holds an enforceable state/federal agreement to construct service at this location	25	3	Fixed Wireless	Underserved (25/3 < available service < 100/20)	Wireless	3-256
1448882	5633 SAND ROAD SOUTHEAST	IOWA CITY	IA	52240	1	13-Provider holds an enforceable state/federal agreement to construct service at this location	25	3	Fixed Wireless	Underserved (25/3 < available service < 100/20)	Wireless	3-256
1455272	16754 290TH STREET	TREYNOR	IA	51575	1	13-Provider holds an enforceable state/federal agreement to construct service at this location	25	3	Fixed Wireless	Underserved (25/3 < available service < 100/20)	Wireless	3-256
1457939	403 650TH STREET	WASHTA	IA	51061	1	13-Provider holds an enforceable state/federal agreement to construct service at this location	25	3	Fixed Wireless	Underserved (25/3 < available service < 100/20)	Wireless	3-256
1461883	2775 STORY AVENUE	DANBURY	IA	51019	1	13-Provider holds an enforceable state/federal agreement to construct service at this location	25	3	Fixed Wireless	Underserved (25/3 < available service < 100/20)	Wireless	3-256
1465003	5163 320TH STREET	DANBURY	IA	51019	1	13-Provider holds an enforceable state/federal agreement to construct service at this location	25	3	Fixed Wireless	Underserved (25/3 < available service < 100/20)	Wireless	3-256
1479426	1834 STATE HIGHWAY 2	SHENANDOAH	IA	51601	1	13-Provider holds an enforceable state/federal agreement to construct service at this location	25	3	Fixed Wireless	Underserved (25/3 < available service < 100/20)	Wireless	3-256
1479768	2162 EASTON	SHENANDOAH	IA	51601	1	13-Provider holds an enforceable state/federal agreement to construct service at this location	25	3	Fixed Wireless	Underserved (25/3 < available service < 100/20)	Wireless	3-256
1480446	1936 HICKORY	SHENANDOAH	IA	51601	1	13-Provider holds an enforceable state/federal agreement to construct service at this location	25	3	Fixed Wireless	Underserved (25/3 < available service < 100/20)	Wireless	3-256
1480640	1703 209TH	SHENANDOAH	IA	51601	1	13-Provider holds an enforceable state/federal agreement to construct service at this location	25	3	Fixed Wireless	Underserved (25/3 < available service < 100/20)	Wireless	3-256
1481651	2166 EASTON	SHENANDOAH	IA	51601	1	13-Provider holds an enforceable state/federal agreement to construct service at this location	25	3	Fixed Wireless	Underserved (25/3 < available service < 100/20)	Wireless	3-256
1481683	2075 GINSENG	SHENANDOAH	IA	51601	1	13-Provider holds an enforceable state/federal agreement to construct service at this location	25	3	Fixed Wireless	Underserved (25/3 < available service < 100/20)	Wireless	3-256
1481752	2168 EASTON	SHENANDOAH	IA	51601	1	13-Provider holds an enforceable state/federal agreement to construct service at this location	25	3	Fixed Wireless	Underserved (25/3 < available service < 100/20)	Wireless	3-256
1481790	1704 209TH	SHENANDOAH	IA	51601	1	13-Provider holds an enforceable state/federal agreement to construct service at this location	25	3	Fixed Wireless	Underserved (25/3 < available service < 100/20)	Wireless	3-256
1482549	1783 202ND	SHENANDOAH	IA	51601	1	13-Provider holds an enforceable state/federal agreement to construct service at this location	25	3	Fixed Wireless	Underserved (25/3 < available service < 100/20)	Wireless	3-256
1483508	1708 209TH	SHENANDOAH	IA	51601	1	13-Provider holds an enforceable state/federal agreement to construct service at this location	25	3	Fixed Wireless	Underserved (25/3 < available service < 100/20)	Wireless	3-256
1484055	2152 HACKBERRY	SHENANDOAH	IA	51601	1	13-Provider holds an enforceable state/federal agreement to construct service at this location	25	3	Fixed Wireless	Underserved (25/3 < available service < 100/20)	Wireless	3-256
1485834	1797 C	ESSEX	IA	51638	1	13-Provider holds an enforceable state/federal agreement to construct service at this location	25	3	Fixed Wireless	Underserved (25/3 < available service < 100/20)	Wireless	3-256

1495733	40062 HIGHWAY 175	MAPLETON	IA	51034	1	13-Provider holds an enforceable state/federal agreement to construct service at this location	25	3	Fixed Wireless	Underserved (25/3 < available service < 100/20)	Wireless	3-256
6418	2373 300TH AVENUE	OSCEOLA	IA	50213	1	13-Provider holds an enforceable state/federal agreement to construct service at this location	25	3	Fixed Wireless	Underserved (25/3 < available service < 100/20)	Wireless	3-256
59475	3392 GARST STREET	WOODBURN	IA	50275	1	13-Provider holds an enforceable state/federal agreement to construct service at this location	25	3	Fixed Wireless	Underserved (25/3 < available service < 100/20)	Wireless	3-256
74215	17878 210TH AVENUE	MILO	IA	50166	1	13-Provider holds an enforceable state/federal agreement to construct service at this location	25	3	Fixed Wireless	Underserved (25/3 < available service < 100/20)	Wireless	3-256
87039	1991 190TH AVENUE	OSCEOLA	IA	50213	1	13-Provider holds an enforceable state/federal agreement to construct service at this location	25	3	Fixed Wireless	Underserved (25/3 < available service < 100/20)	Wireless	3-256
94056	12486 531 HIGHWAY	PLEASANTVILLE	IA	50166	1	13-Provider holds an enforceable state/federal agreement to construct service at this location	25	3	Fixed Wireless	Underserved (25/3 < available service < 100/20)	Wireless	3-256
22897	1682 MESKWAKI ROAD	TAMA	IA	52339	1	13-Provider holds an enforceable state/federal agreement to construct service at this location	25	3	Fixed Wireless	Underserved (25/3 < available service < 100/20)	Wireless	3-256
219	2684 ADAIR CASS AVENUE		IA	50837	1	13-Provider holds an enforceable state/federal agreement to construct service at this location	25	3	Fixed Wireless	Underserved (25/3 < available service < 100/20)	Wireless	3-256
25667	15311 NORTHEAST 80TH STREET	MAXWELL	IA	50161	1	13-Provider holds an enforceable state/federal agreement to construct service at this location	25	3	Fixed Wireless	Underserved (25/3 < available service < 100/20)	Wireless	3-256
16174	18434 NEW DONNAN ROAD	FAYETTE	IA	52142	1	13-Provider holds an enforceable state/federal agreement to construct service at this location	25	3	Fixed Wireless	Underserved (25/3 < available service < 100/20)	Wireless	3-256
28247	10458 480TH LANE	LUCAS	IA	50151	1	13-Provider holds an enforceable state/federal agreement to construct service at this location	25	3	Fixed Wireless	Underserved (25/3 < available service < 100/20)	Wireless	3-256
28480	1449 PENN AVENUE ROAD	ATALISSA	IA	52720	1	13-Provider holds an enforceable state/federal agreement to construct service at this location	25	3	Fixed Wireless	Underserved (25/3 < available service < 100/20)	Wireless	3-256
28596	1185 MOHAWK AVENUE	ATALISSA	IA	52720	1	13-Provider holds an enforceable state/federal agreement to construct service at this location	25	3	Fixed Wireless	Underserved (25/3 < available service < 100/20)	Wireless	3-256
58652	2833 167TH STREET	SIDNEY	IA	51652	1	13-Provider holds an enforceable state/federal agreement to construct service at this location	25	3	Fixed Wireless	Underserved (25/3 < available service < 100/20)	Wireless	3-256
64466	28024 657TH AVENUE	MAXWELL	IA	50161	1	13-Provider holds an enforceable state/federal agreement to construct service at this location	25	3	Fixed Wireless	Underserved (25/3 < available service < 100/20)	Wireless	3-256
65599	1332 400TH AVENUE	MALCOM	IA	50157	1	13-Provider holds an enforceable state/federal agreement to construct service at this location	25	3	Fixed Wireless	Underserved (25/3 < available service < 100/20)	Wireless	3-256
80997	1293 110TH STREET	PELLA	IA	50219	1	13-Provider holds an enforceable state/federal agreement to construct service at this location	25	3	Fixed Wireless	Underserved (25/3 < available service < 100/20)	Wireless	3-256
87250	1809 ELDER AVENUE	NICHOLS	IA	52766	1	13-Provider holds an enforceable state/federal agreement to construct service at this location	25	3	Fixed Wireless	Underserved (25/3 < available service < 100/20)	Wireless	3-256
98038	1553 HIGHWAY 22	NICHOLS	IA	52766	1	13-Provider holds an enforceable state/federal agreement to construct service at this location	25	3	Fixed Wireless	Underserved (25/3 < available service < 100/20)	Wireless	3-256
70335	1725 ELMWOOD ROAD	PANAMA	IA	51562	1	13-Provider holds an enforceable state/federal agreement to construct service at this location	25	3	Fixed Wireless	Underserved (25/3 < available service < 100/20)	Wireless	3-256
114809	2318 260TH AVENUE	OSCEOLA	IA	50213	1	13-Provider holds an enforceable state/federal agreement to construct service at this location	25	3	Fixed Wireless	Underserved (25/3 < available service < 100/20)	Wireless	3-256
115919	2444 210TH STREET	AFTON	IA	50830	1	13-Provider holds an enforceable state/federal agreement to construct service at this location	25	3	Fixed Wireless	Underserved (25/3 < available service < 100/20)	Wireless	3-256
122447	2649 MEADOW STREET	OSCEOLA	IA	50213	1	13-Provider holds an enforceable state/federal agreement to construct service at this location	25	3	Fixed Wireless	Underserved (25/3 < available service < 100/20)	Wireless	3-256
135112	24710 200TH AVENUE	LACONA	IA	50139	1	13-Provider holds an enforceable state/federal agreement to construct service at this location	25	3	Fixed Wireless	Underserved (25/3 < available service < 100/20)	Wireless	3-256
167655	1933 NAPLES AVENUE	BEDFORD	IA	50833	1	13-Provider holds an enforceable state/federal agreement to construct service at this location	25	3	Fixed Wireless	Underserved (25/3 < available service < 100/20)	Wireless	3-256
158016	3960 YOUNG AVENUE	ROLAND	IA	50236	1	13-Provider holds an enforceable state/federal agreement to construct service at this location	25	3	Fixed Wireless	Underserved (25/3 < available service < 100/20)	Wireless	3-256
183254	2236 310TH AVENUE	WOODBURN	IA	50275	1	13-Provider holds an enforceable state/federal agreement to construct service at this location	25	3	Fixed Wireless	Underserved (25/3 < available service < 100/20)	Wireless	3-256
183780	23191 243RD AVENUE	LACONA	IA	50139	1	13-Provider holds an enforceable state/federal agreement to construct service at this location	25	3	Fixed Wireless	Underserved (25/3 < available service < 100/20)	Wireless	3-256
190847	2436 250TH AVENUE	OSCEOLA	IA	50213	1	13-Provider holds an enforceable state/federal agreement to construct service at this location	25	3	Fixed Wireless	Underserved (25/3 < available service < 100/20)	Wireless	3-256
195643	24754 523 HIGHWAY	LACONA	IA	50139	1	13-Provider holds an enforceable state/federal agreement to construct service at this location	25	3	Fixed Wireless	Underserved (25/3 < available service < 100/20)	Wireless	3-256
197443	1030 HWY 141	UTE	IA	51060	1	13-Provider holds an enforceable state/federal agreement to construct service at this location	25	3	Fixed Wireless	Underserved (25/3 < available service < 100/20)	Wireless	3-256
194746	3977 YOUNG AVENUE	ROLAND	IA	50236	1	13-Provider holds an enforceable state/federal agreement to construct service at this location	25	3	Fixed Wireless	Underserved (25/3 < available service < 100/20)	Wireless	3-256
188519	1555 130TH STREET	DIAGONAL	IA	50845	1	13-Provider holds an enforceable state/federal agreement to construct service at this location	25	3	Fixed Wireless	Underserved (25/3 < available service < 100/20)	Wireless	3-256
112106	2027 42ND PLACE	MELCHER	IA	50062	1	13-Provider holds an enforceable state/federal agreement to construct service at this location	25	3	Fixed Wireless	Underserved (25/3 < available service < 100/20)	Wireless	3-256
114508	2809 BARROWS AVENUE	TRACY	IA	50256	1	13-Provider holds an enforceable state/federal agreement to construct service at this location	25	3	Fixed Wireless	Underserved (25/3 < available service < 100/20)	Wireless	3-256
119618	10583 UNITED STATES HIGHWAY 34	LUCAS	IA	50151	1	13-Provider holds an enforceable state/federal agreement to construct service at this location	25	3	Fixed Wireless	Underserved (25/3 < available service < 100/20)	Wireless	3-256
127799	1254 WEBSTER STREET	COLUMBIA	IA	50057	1	13-Provider holds an enforceable state/federal agreement to construct service at this location	25	3	Fixed Wireless	Underserved (25/3 < available service < 100/20)	Wireless	3-256
130588	1098 180TH STREET	NICHOLS	IA	52766	1	13-Provider holds an enforceable state/federal agreement to construct service at this location	25	3	Fixed Wireless	Underserved (25/3 < available service < 100/20)	Wireless	3-256
130680	1422 320TH STREET	WILTON	IA	52778	1	13-Provider holds an enforceable state/federal agreement to construct service at this location	25	3	Fixed Wireless	Underserved (25/3 < available service < 100/20)	Wireless	3-256
142692	1828 BANCROFT AVENUE	NICHOLS	IA	52766	1	13-Provider holds an enforceable state/federal agreement to construct service at this location	25	3	Fixed Wireless	Underserved (25/3 < available service < 100/20)	Wireless	3-256
144810	1207 200TH AVENUE	SHANNON CITY	IA	50861	1	13-Provider holds an enforceable state/federal agreement to construct service at this location	25	3	Fixed Wireless	Underserved (25/3 < available service < 100/20)	Wireless	3-256
146225	26086 665TH AVENUE	NEVADA	IA	50201	1	13-Provider holds an enforceable state/federal agreement to construct service at this location	25	3	Fixed Wireless	Underserved (25/3 < available service < 100/20)	Wireless	3-256
146625	1615 DAVIS AVENUE	NICHOLS	IA	52766	1	13-Provider holds an enforceable state/federal agreement to construct service at this location	25	3	Fixed Wireless	Underserved (25/3 < available service < 100/20)	Wireless	3-256
150246	3091 330TH STREET	LOGAN	IA	51546	1	13-Provider holds an enforceable state/federal agreement to construct service at this location	25	3	Fixed Wireless	Underserved (25/3 < available service < 100/20)	Wireless	3-256
163483	16639 640TH AVENUE	NEVADA	IA	50201	1	13-Provider holds an enforceable state/federal agreement to construct service at this location	25	3	Fixed Wireless	Underserved (25/3 < available service < 100/20)	Wireless	3-256
163856	344 HIGHWAY G76	MELCHER	IA	50062	1	13-Provider holds an enforceable state/federal agreement to construct service at this location	25	3	Fixed Wireless	Underserved (25/3 < available service < 100/20)	Wireless	3-256
166766	587 PRATT STREET	MELCHER	IA	50062	1	13-Provider holds an enforceable state/federal agreement to construct service at this location	25	3	Fixed Wireless	Underserved (25/3 < available service < 100/20)	Wireless	3-256
171868	1429 PENN AVENUE ROAD	ATALISSA	IA	52720	1	13-Provider holds an enforceable state/federal agreement to construct service at this location	25	3	Fixed Wireless	Underserved (25/3 < available service < 100/20)	Wireless	3-256
175125	1466 PENN AVENUE ROAD	ATALISSA	IA	52720	1	13-Provider holds an enforceable state/federal agreement to construct service at this location	25	3	Fixed Wireless	Underserved (25/3 < available service < 100/20)	Wireless	3-256
189036	64077 170TH STREET	NEVADA	IA	50201	1	13-Provider holds an enforceable state/federal agreement to construct service at this location	25	3	Fixed Wireless	Underserved (25/3 < available service < 100/20)	Wireless	3-256
194361	1960 ELDER AVENUE	NICHOLS	IA	52766	1	13-Provider holds an enforceable state/federal agreement to construct service at this location	25	3	Fixed Wireless	Underserved (25/3 < available service < 100/20)	Wireless	3-256
206627	3319 200TH STREET	CLEARFIELD	IA	50840	1	13-Provider holds an enforceable state/federal agreement to construct service at this location	25	3	Fixed Wireless	Underserved (25/3 < available service < 100/20)	Wireless	3-256
209614	1226 140TH STREET	CHARTER OAK	IA	51439	1	13-Provider holds an enforceable state/federal agreement to construct service at this location	25	3	Fixed Wireless	Underserved (25/3 < available service < 100/20)	Wireless	3-256
222815	3138 COUNTY HIGHWAY E66	CHELSEA	IA	52215	1	13-Provider holds an enforceable state/federal agreement to construct service at this location	25	3	Fixed Wireless	Underserved (25/3 < available service < 100/20)	Wireless	3-256
225429	1846 270TH AVENUE	OSCEOLA	IA	50213	1	13-Provider holds an enforceable state/federal agreement to construct service at this location	25	3	Fixed Wireless	Underserved (25/3 < available service < 100/20)	Wireless	3-256
225707	1852 SCOTT STREET	TRURO	IA	50257	1	13-Provider holds an enforceable state/federal agreement to construct service at this location	25	3	Fixed Wireless	Underserved (25/3 < available service < 100/20)	Wireless	3-256
233018	2443 265TH STREET	SHANNON CITY	IA	50861	1	13-Provider holds an enforceable state/federal agreement to construct service at this location	25	3	Fixed Wireless	Underserved (25/3 < available service < 100/20)	Wireless	3-256
266374	2721 UNITED STATES HIGHWAY 34	OSCEOLA	IA	50213	1	13-Provider holds an enforceable state/federal agreement to construct service at this location	25	3	Fixed Wireless	Underserved (25/3 < available service < 100/20)	Wireless	3-256
292299	1627 195TH AVENUE	OSCEOLA	IA	50213	1	13-Provider holds an enforceable state/federal agreement to construct service at this location	25	3	Fixed Wireless	Underserved (25/3 < available service < 100/20)	Wireless	3-256
239225	3281 220TH STREET	MARSHALLTOWN	IA	50158	1	13-Provider holds an enforceable state/federal agreement to construct service at this location	25	3	Fixed Wireless	Underserved (25/3 < available service < 100/20)	Wireless	3-256
200070	20858 T AVENUE	CONESVILLE	IA	52739	1	13-Provider holds an enforceable state/federal agreement to construct service at this location	25	3	Fixed Wireless	Underserved (25/3 < available service < 100/20)	Wireless	3-256
299535	1388 220TH AVENUE	DIAGONAL	IA	50845	1	13-Provider holds an enforceable state/federal agreement to construct service at this location	25	3	Fixed Wireless	Underserved (25/3 < available service < 100/20)	Wireless	3-256
203661	1421 200TH STREET	NICHOLS	IA	52766	1	13-Provider holds an enforceable state/federal agreement to construct service at this location	25	3	Fixed Wireless	Underserved (25/3 < available service < 100/20)	Wireless	3-256
204307	48475 120TH AVENUE	LUCAS	IA	50151	1	13-Provider holds an enforceable state/federal agreement to construct service at this location	25	3	Fixed Wireless	Underserved (25/3 < available service < 100/20)	Wireless	3-256
208582	5595 WAPSI AVENUE SOUTHEAST	LONE TREE	IA	52755	1	13-Provider holds an enforceable state/federal agreement to construct service at this location	25	3	Fixed Wireless	Underserved (25/3 < available service < 100/20)	Wireless	3-256
208779	5578 660TH STREET SOUTHEAST	LONE TREE	IA	52755	1	13-Provider holds an enforceable state/federal agreement to construct service at this location	25	3	Fixed Wireless	Underserved (25/3 < available service < 100/20)	Wireless	3-256
219471	24462 UTAH STREET	LACONA	IA	50139	1	13-Provider holds an enforceable state/federal agreement to construct service at this location	25	3	Fixed Wireless	Underserved (25/3 < available service < 100/20)	Wireless	3-256
248567	3211 ASHLAND AVENUE	BUSSEY	IA	50044	1	13-Provider holds an enforceable state/federal agreement to construct service at this location	25	3	Fixed Wireless	Underserved (25/3 < available service < 100/20)	Wireless	3-256
259076	1876 HIGHWAY S45	MELCHER	IA	50062	1	13-Provider holds an enforceable state/federal agreement to construct service at this location	25	3	Fixed Wireless	Underserved (25/3 < available service < 100/20)	Wireless	3-256
262994	1425 STORY DRIVE	KNOXVILLE	IA	50138	1	13-Provider holds an enforceable state/federal agreement to construct service at this location	25	3	Fixed Wireless	Underserved (25/3 < available service < 100/20)	Wireless	3-256
263700	56677 187TH AVENUE	LACONA	IA	50139	1	13-Provider holds an enforceable state/federal agreement to construct service at this location	25	3	Fixed Wireless	Underserved (25/3 < available service < 100/20)	Wireless	3-256
266908	1159 200TH AVENUE	SHANNON CITY	IA	50861	1	13-Provider holds an enforceable state/federal agreement to construct service at this location	25	3	Fixed Wireless	Underserved (25/3 < available service < 100/20)	Wireless	3-256
270232	10379 620TH AVENUE	ROLAND	IA	50236	1	13-Provider holds an enforceable state/federal agreement to construct service at this location	25	3	Fixed Wireless	Underserved (25/3 < available service < 100/20)	Wireless	3-256
272315	18432 NEW DONNAN ROAD	FAYETTE	IA	52142	1	13-Provider holds an enforceable state/federal agreement to construct service at this location	25	3	Fixed Wireless	Underserved (25/3 < available service < 100/20)	Wireless	3-256
278142	5742 620TH STREET SOUTHEAST	LONE TREE	IA	52755	1	13-Provider holds an enforceable state/federal agreement to construct service at this location	25	3	Fixed Wireless	Underserved (25/3 < available service < 100/20)	Wireless	3-256
286833	1043 230TH STREET	CONESVILLE	IA	52739	1	13-Provider holds an enforceable state/federal agreement to construct service at this location	25	3	Fixed Wireless	Underserved (25/3 < available service < 100/20)	Wireless	3-256
293377	10434 480TH LANE	LUCAS	IA	50151	1	13-Provider holds an enforceable state/federal agreement to construct service at this location	25	3	Fixed Wireless	Underserved (25/3 < available service < 100/20)	Wireless	3-256
296128	3237 ASHLAND AVENUE	BUSSEY	IA	50044	1	13-Provider holds an enforceable state/federal agreement to construct service at this location	25	3	Fixed Wireless	Underserved (25/3 < available service < 100/20)	Wireless	3-256
306359	20726 PERSHING STREET	MILO	IA	50166	1	13-Provider holds an enforceable state/federal agreement to construct service at this location	25	3	Fixed Wireless	Underserved (25/3 < available service < 100/20)	Wireless	3-256
309542	2435 WILLOW AVENUE	LENOX	IA	50851	1	13-Provider holds an enforceable state/federal agreement to construct service at this location	25	3	Fixed Wireless	Underserved (25/3 < available service < 100/20)	Wireless	3-256
324487	23014 KIRKWOOD STREET	MILO	IA	50166	1	13-Provider holds an enforceable state/federal agreement to construct service at this location	25	3	Fixed Wireless	Underserved (25/3 < available service < 100/20)	Wireless	3-256
342371	8438 531 HIGHWAY	PLEASANTVILLE	IA	50225	1	13-Provider holds an enforceable state/federal agreement to construct service at this location	25	3	Fixed Wireless	Underserved (25/3 < available service < 100/20)	Wireless	3-256
349698	2252 310TH AVENUE	WOODBURN	IA	50275	1	13-Provider holds an enforceable state/federal agreement to construct service at this location	25	3	Fixed Wireless	Underserved (25/3 < available service < 100/20)	Wireless	3-256
365263	8390 531 HIGHWAY	PLEASANTVILLE	IA	50225	1	13-Provider holds an enforceable state/federal agreement to construct service at this location	25	3	Fixed Wireless	Underserved (25/3 < available service < 100/20)	Wireless	3-256
372886	2219 ZELLER AVENUE	MARSHALLTOWN	IA	50158	1	13-Provider holds an enforceable state/federal agreement to construct service at this location	25	3	Fixed Wireless	Underserved (25/3 < available service < 100/20)	Wireless	3-256
318582	35002 ST SEBALD ROAD	STRAWBERRY POINT	IA	52076	1	13-Provider holds an enforceable state/federal agreement to construct service at this location	25	3	Fixed Wireless	Underserved (25/3 < available service < 100/20)	Wireless	3-256
361816	15255 NORTHEAST 80TH STREET	MAXWELL	IA	50161	1	13-Provider holds an enforceable state/federal agreement to construct service at this location	25	3	Fixed Wireless	Underserved (25/3 < available service < 100/20)	Wireless	3-256
394987	3291 220TH STREET	MARSHALLTOWN	IA	50158	1	13-Provider holds an enforceable state/federal agreement to construct service at this location	25	3	Fixed Wireless	Underserved (25/3 < available service < 100/20)	Wireless	3-256
378818	3168 380TH STREET	STORY CITY	IA	50248	1	13-Provider holds an enforceable state/federal agreement to construct service at this location	25	3	Fixed Wireless	Underserved (25/3 < available service < 100/20)	Wireless	3-256
305252	1174 BAY CIRCLE	NICHOLS	IA	52766	1	13-Provider holds an enforceable state/federal agreement to construct service at this location	25	3	Fixed Wireless	Underserved (25/3 < available service < 100/20)	Wireless	3-256
305653	1445 PENN AVENUE ROAD	ATALISSA	IA	52720	1	13-Provider holds an enforceable state/federal agreement to construct service at this location	25	3	Fixed Wireless	Underserved (25/3 < available service < 100/20)	Wireless	3-256
306421	1074 350TH AVENUE	RANDOLPH	IA	51649	1	13-Provider holds an enforceable state/federal agreement to construct service at this location	25	3	Fixed Wireless	Underserved (25/3 < available service < 100/20)	Wireless	3-256
312062	1821 190TH STREET	DIAGONAL	IA	50845	1	13-Provider holds an enforceable state/federal agreement to construct service at this location	25	3	Fixed Wireless	Underserved (25/3 < available service < 100/20)	Wireless	3-256
318165	1518 180TH STREET	NICHOLS	IA	52766	1	13-Provider holds an enforceable state/federal agreement to construct service at this location	25	3	Fixed Wireless	Underserved (25/3 < available service < 100/20)	Wireless	3-256
325970	1462 PENN AVENUE ROAD	ATALISSA	IA	52720	1	13-Provider holds an enforceable state/federal agreement to construct service at this location	25	3	Fixed Wireless	Underserved (25/3 < available service < 100/20)	Wireless	3-256
326715	20635 663RD AVENUE	NEVADA	IA	50201	1	13-Provider holds an enforceable state/federal agreement to construct service at this location	25	3	Fixed Wireless	Underserved (25/3 < available service < 100/20)	Wireless	3-256
327790	1454 PENN AVENUE ROAD	ATALISSA	IA	52720	1	13-Provider holds an enforceable state/federal agreement to construct service at this location	25	3	Fixed Wireless	Underserved (25/3 < available service < 100/20)	Wireless	3-256
331978	66717 160TH STREET	MCCALLSBURG	IA	50154	1	13-Provider holds an enforceable state/federal agreement to construct service at this location	25	3	Fixed Wireless	Underserved (25/3 < available service < 100/20)	Wireless	3-256
340316	1906 HIGHWAY S45	MELCHER	IA	50062	1	13-Provider holds an enforceable state/federal agreement to construct service at this location	25	3	Fixed Wireless	Underserved (25/3 < available service < 100/20)	Wireless	3-256
353899	1966 118TH STREET	SHANNON CITY	IA	50861	1	13-Provider holds an enforceable state/federal agreement to construct service at this location	25	3	Fixed Wireless	Underserved (25/3 < available service < 100/20)	Wireless	3-256
357421	10367 650TH AVENUE	MCCALLSBURG	IA	50154	1	13-Provider holds an enforceable state/federal agreement to construct service at this location	25	3	Fixed Wireless	Underserved (25/3 < available service < 100/20)	Wireless	3-256
358990	1494 190TH STREET	DIAGONAL	IA	50845	1	13-Provider holds an enforceable state/federal agreement to construct service at this location	25	3	Fixed Wireless	Underserved (25/3 < available service < 100/20)	Wireless	3-256
359860	66243 110TH STREET	MCCALLSBURG	IA	50154	1	13-Provider holds an enforceable state/federal agreement to construct service at this location	25	3	Fixed Wireless	Underserved (25/3 < available service < 100/20)	Wireless	3-256
387825	3289 330TH STREET	LAKE VIEW	IA	51450	1	13-Provider holds an enforceable state/federal agreement to construct service at this location	25	3	Fixed Wireless	Underserved (25/3 < available service < 100/20)	Wireless	3-256
390009	1507 HIGHWAY 22	NICHOLS	IA	52766	1	13-Provider holds an enforceable state/federal agreement to construct service at this location	25	3	Fixed Wireless	Underserved (25/3 < available service < 100/20)	Wireless	3-256
395562	1585 180TH STREET	NICHOLS	IA	52766	1	13-Provider holds an enforceable state/federal agreement to construct service at this location	25	3	Fixed Wireless	Underserved (25/3 < available service < 100/20)	Wireless	3-256
303439	3508 115TH STREET	RANDOLPH	IA	51649	1	13-Provider holds an enforceable state/federal agreement to construct service at this location	25	3	Fixed Wireless	Underserved (25/3 < available service < 100/20)	Wireless	3-256
401807	1918 MARYLAND AVENUE	BEDFORD	IA	50833	1	13-Provider holds an enforceable state/federal agreement to construct service at this location	25	3	Fixed Wireless	Underserved (25/3 < available service < 100/20)	Wireless	3-256
413624	3921 YOUNG AVENUE		IA		1	13-Provider holds an enforceable state/federal agreement to construct service at this location	25	3	Fixed Wireless	Underserved (25/3 < available service < 100/20)	Wireless	3-256
417524	15342 NORTHEAST 80TH STREET	MAXWELL	IA	50161	1	13-Provider holds an enforceable state/federal agreement to construct service at this location	25	3	Fixed Wireless	Underserved (25/3 < available service < 100/20)	Wireless	3-256
441135	8390 NORTHEAST 151ST AVENUE	MAXWELL	IA	50161	1	13-Provider holds an enforceable state/federal agreement to construct service at this location	25	3	Fixed Wireless	Underserved (25/3 < available service < 100/20)	Wireless	3-256
442518	2939 PERU ROAD	PERU	IA	50257	1	13-Provider holds an enforceable state/federal agreement to construct service at this location	25	3	Fixed Wireless	Underserved (25/3 < available service < 100/20)	Wireless	3-256
455286	14400 QUEBEC STREET	INDIANOLA	IA	50125	1	13-Provider holds an enforceable state/federal agreement to construct service at this location	25	3	Fixed Wireless	Underserved (25/3 < available service < 100/20)	Wireless	3-256
467665	2654 UNITED STATES HIGHWAY 34	OSCEOLA	IA	50213	1	13-Provider holds an enforceable state/federal agreement to construct service at this location	25	3	Fixed Wireless	Underserved (25/3 < available service < 100/20)	Wireless	3-256
468743	2746 KANSAS STREET	OSCEOLA	IA	50213	1	13-Provider holds an enforceable state/federal agreement to construct service at this location	25	3	Fixed Wireless	Underserved (25/3 < available service < 100/20)	Wireless	3-256
473818	2108 UNITED STATES HIGHWAY 169	AFTON	IA	50830	1	13-Provider holds an enforceable state/federal agreement to construct service at this location	25	3	Fixed Wireless	Underserved (25/3 < available service < 100/20)	Wireless	3-256
418389	37269 DELTA AVENUE	STRAWBERRY POINT	IA	52076	1	13-Provider holds an enforceable state/federal agreement to construct service at this location	25	3	Fixed Wireless	Underserved (25/3 < available service < 100/20)	Wireless	3-256
487044	1332 COUNTY HIGHWAY P27	DIAGONAL	IA	50845	1	13-Provider holds an enforceable state/federal agreement to construct service at this location	25	3	Fixed Wireless	Underserved (25/3 < available service < 100/20)	Wireless	3-256
416278	2796 ASHLAND AVENUE	TRACY	IA	50256	1	13-Provider holds an enforceable state/federal agreement to construct service at this location	25	3	Fixed Wireless	Underserved (25/3 < available service < 100/20)	Wireless	3-256
418474	1365 UNITED STATES HIGHWAY 169	MT AYR	IA	50854	1	13-Provider holds an enforceable state/federal agreement to construct service at this location	25	3	Fixed Wireless	Underserved (25/3 < available service < 100/20)	Wireless	3-256
429699	1127 180TH AVENUE	SHANNON CITY	IA	50861	1	13-Provider holds an enforceable state/federal agreement to construct service at this location	25	3	Fixed Wireless	Underserved (25/3 < available service < 100/20)	Wireless	3-256
436024	1954 ELDER AVENUE	NICHOLS	IA	52766	1	13-Provider holds an enforceable state/federal agreement to construct service at this location	25	3	Fixed Wireless	Underserved (25/3 < available service < 100/20)	Wireless	3-256
436910	2117 155TH STREET	ATALISSA	IA	52720	1	13-Provider holds an enforceable state/federal agreement to construct service at this location	25	3	Fixed Wireless	Underserved (25/3 < available service < 100/20)	Wireless	3-256
437763	1136 500TH AVENUE	MONTEZUMA	IA	50171	1	13-Provider holds an enforceable state/federal agreement to construct service at this location	25	3	Fixed Wireless	Underserved (25/3 < available service < 100/20)	Wireless	3-256
446207	1726 290TH AVENUE	SIDNEY	IA	51652	1	13-Provider holds an enforceable state/federal agreement to construct service at this location	25	3	Fixed Wireless	Underserved (25/3 < available service < 100/20)	Wireless	3-256

452534	1576 180TH STREET	NICHOLS	IA	52766	1	13-Provider holds an enforceable state/federal agreement to construct service at this location	25	3	Fixed Wireless	Underserved (25/3 < available service < 100/20)	Wireless	3-256
462417	1205 PLUM CREEK ROAD	TABOR	IA	51653	1	13-Provider holds an enforceable state/federal agreement to construct service at this location	25	3	Fixed Wireless	Underserved (25/3 < available service < 100/20)	Wireless	3-256
464589	1148 NOBLE AVENUE	ATALISSA	IA	52720	1	13-Provider holds an enforceable state/federal agreement to construct service at this location	25	3	Fixed Wireless	Underserved (25/3 < available service < 100/20)	Wireless	3-256
466883	1382 HINKEYVILLE EAST	ATALISSA	IA	52720	1	13-Provider holds an enforceable state/federal agreement to construct service at this location	25	3	Fixed Wireless	Underserved (25/3 < available service < 100/20)	Wireless	3-256
477605	2309 JEFFERSON AVENUE	ATALISSA	IA	52720	1	13-Provider holds an enforceable state/federal agreement to construct service at this location	25	3	Fixed Wireless	Underserved (25/3 < available service < 100/20)	Wireless	3-256
477632	3033 105TH STREET	TABOR	IA	51653	1	13-Provider holds an enforceable state/federal agreement to construct service at this location	25	3	Fixed Wireless	Underserved (25/3 < available service < 100/20)	Wireless	3-256
477744	63735 180TH STREET	NEVADA	IA	50201	1	13-Provider holds an enforceable state/federal agreement to construct service at this location	25	3	Fixed Wireless	Underserved (25/3 < available service < 100/20)	Wireless	3-256
485276	3005 335TH STREET	LOGAN	IA	51546	1	13-Provider holds an enforceable state/federal agreement to construct service at this location	25	3	Fixed Wireless	Underserved (25/3 < available service < 100/20)	Wireless	3-256
496053	3030 330TH STREET	LAKE VIEW	IA	51450	1	13-Provider holds an enforceable state/federal agreement to construct service at this location	25	3	Fixed Wireless	Underserved (25/3 < available service < 100/20)	Wireless	3-256
506315	1947 IOWA STATE HIGHWAY 25	CLEARFIELD	IA	50840	1	13-Provider holds an enforceable state/federal agreement to construct service at this location	25	3	Fixed Wireless	Underserved (25/3 < available service < 100/20)	Wireless	3-256
521350	2280 190TH STREET	BEDFORD	IA	50833	1	13-Provider holds an enforceable state/federal agreement to construct service at this location	25	3	Fixed Wireless	Underserved (25/3 < available service < 100/20)	Wireless	3-256
528014	19944 150TH AVENUE	INDIANOLA	IA	50125	1	13-Provider holds an enforceable state/federal agreement to construct service at this location	25	3	Fixed Wireless	Underserved (25/3 < available service < 100/20)	Wireless	3-256
567749	8664 NORTHEAST 150TH AVENUE	MAXWELL	IA	50161	1	13-Provider holds an enforceable state/federal agreement to construct service at this location	25	3	Fixed Wireless	Underserved (25/3 < available service < 100/20)	Wireless	3-256
592857	16033 NORTHEAST 72ND STREET	MAXWELL	IA	50161	1	13-Provider holds an enforceable state/federal agreement to construct service at this location	25	3	Fixed Wireless	Underserved (25/3 < available service < 100/20)	Wireless	3-256
558902	2728 HOUSTON AVENUE	FONTANELLE	IA	50846	1	13-Provider holds an enforceable state/federal agreement to construct service at this location	25	3	Fixed Wireless	Underserved (25/3 < available service < 100/20)	Wireless	3-256
574715	3384 190TH STREET	CLEARFIELD	IA	50840	1	13-Provider holds an enforceable state/federal agreement to construct service at this location	25	3	Fixed Wireless	Underserved (25/3 < available service < 100/20)	Wireless	3-256
579011	2320 WEST CLAY STREET	OSCEOLA	IA	50213	1	13-Provider holds an enforceable state/federal agreement to construct service at this location	25	3	Fixed Wireless	Underserved (25/3 < available service < 100/20)	Wireless	3-256
582318	8302 S31 HIGHWAY	PLEASANTVILLE	IA	50225	1	13-Provider holds an enforceable state/federal agreement to construct service at this location	25	3	Fixed Wireless	Underserved (25/3 < available service < 100/20)	Wireless	3-256
530425	2219 ZELLER AVENUE	MARSHALLTOWN	IA	50158	1	13-Provider holds an enforceable state/federal agreement to construct service at this location	25	3	Fixed Wireless	Underserved (25/3 < available service < 100/20)	Wireless	3-256
582321	3957 YOUNG AVENUE	RADCLIFFE	IA	50230	1	13-Provider holds an enforceable state/federal agreement to construct service at this location	25	3	Fixed Wireless	Underserved (25/3 < available service < 100/20)	Wireless	3-256
541742	26875 YUKON AVENUE		IA	52570	1	13-Provider holds an enforceable state/federal agreement to construct service at this location	25	3	Fixed Wireless	Underserved (25/3 < available service < 100/20)	Wireless	3-256
561757	1998 190TH AVENUE		IA	50213	1	13-Provider holds an enforceable state/federal agreement to construct service at this location	25	3	Fixed Wireless	Underserved (25/3 < available service < 100/20)	Wireless	3-256
564490	2902 282ND TRAIL		IA	50240	1	13-Provider holds an enforceable state/federal agreement to construct service at this location	25	3	Fixed Wireless	Underserved (25/3 < available service < 100/20)	Wireless	3-256
574935	2508 NORTH MAIN STREET		IA	50213	1	13-Provider holds an enforceable state/federal agreement to construct service at this location	25	3	Fixed Wireless	Underserved (25/3 < available service < 100/20)	Wireless	3-256
500938	66762 200TH STREET	NEVADA	IA	50201	1	13-Provider holds an enforceable state/federal agreement to construct service at this location	25	3	Fixed Wireless	Underserved (25/3 < available service < 100/20)	Wireless	3-256
504400	1666 HIGHWAY 22	NICHOLS	IA	52766	1	13-Provider holds an enforceable state/federal agreement to construct service at this location	25	3	Fixed Wireless	Underserved (25/3 < available service < 100/20)	Wireless	3-256
518561	5585 WAPSI AVENUE SOUTHEAST	LONE TREE	IA	52755	1	13-Provider holds an enforceable state/federal agreement to construct service at this location	25	3	Fixed Wireless	Underserved (25/3 < available service < 100/20)	Wireless	3-256
520457	1052 180TH STREET	NICHOLS	IA	52766	1	13-Provider holds an enforceable state/federal agreement to construct service at this location	25	3	Fixed Wireless	Underserved (25/3 < available service < 100/20)	Wireless	3-256
523860	2809 169TH STREET	SOUTH AMANA	IA	52334	1	13-Provider holds an enforceable state/federal agreement to construct service at this location	25	3	Fixed Wireless	Underserved (25/3 < available service < 100/20)	Wireless	3-256
526432	1410 195TH STREET	NICHOLS	IA	52766	1	13-Provider holds an enforceable state/federal agreement to construct service at this location	25	3	Fixed Wireless	Underserved (25/3 < available service < 100/20)	Wireless	3-256
534599	1248 WEBSTER STREET	COLUMBIA	IA	50057	1	13-Provider holds an enforceable state/federal agreement to construct service at this location	25	3	Fixed Wireless	Underserved (25/3 < available service < 100/20)	Wireless	3-256
537381	620 UPTON STREET	MELCHER	IA	50062	1	13-Provider holds an enforceable state/federal agreement to construct service at this location	25	3	Fixed Wireless	Underserved (25/3 < available service < 100/20)	Wireless	3-256
546482	1830 BANCROFT AVENUE	NICHOLS	IA	52766	1	13-Provider holds an enforceable state/federal agreement to construct service at this location	25	3	Fixed Wireless	Underserved (25/3 < available service < 100/20)	Wireless	3-256
547005	400 WASHINGTON AVENUE	NICHOLS	IA	52766	1	13-Provider holds an enforceable state/federal agreement to construct service at this location	25	3	Fixed Wireless	Underserved (25/3 < available service < 100/20)	Wireless	3-256
556058	1646 277TH AVENUE	SIDNEY	IA	51652	1	13-Provider holds an enforceable state/federal agreement to construct service at this location	25	3	Fixed Wireless	Underserved (25/3 < available service < 100/20)	Wireless	3-256
556300	1497 PENN AVENUE ROAD	ATALISSA	IA	52720	1	13-Provider holds an enforceable state/federal agreement to construct service at this location	25	3	Fixed Wireless	Underserved (25/3 < available service < 100/20)	Wireless	3-256
561386	1409 PENN AVENUE ROAD	ATALISSA	IA	52720	1	13-Provider holds an enforceable state/federal agreement to construct service at this location	25	3	Fixed Wireless	Underserved (25/3 < available service < 100/20)	Wireless	3-256
564177	1458 PENN AVENUE ROAD	ATALISSA	IA	52720	1	13-Provider holds an enforceable state/federal agreement to construct service at this location	25	3	Fixed Wireless	Underserved (25/3 < available service < 100/20)	Wireless	3-256
565831	2376 155TH PLACE	KNOXVILLE	IA	50138	1	13-Provider holds an enforceable state/federal agreement to construct service at this location	25	3	Fixed Wireless	Underserved (25/3 < available service < 100/20)	Wireless	3-256
574539	1493 PENN AVENUE ROAD	ATALISSA	IA	52720	1	13-Provider holds an enforceable state/federal agreement to construct service at this location	25	3	Fixed Wireless	Underserved (25/3 < available service < 100/20)	Wireless	3-256
578964	724 HIGHWAY G76	MELCHER	IA	50062	1	13-Provider holds an enforceable state/federal agreement to construct service at this location	25	3	Fixed Wireless	Underserved (25/3 < available service < 100/20)	Wireless	3-256
579054	1347 UNITED STATES HIGHWAY 169	MT AYR	IA	50854	1	13-Provider holds an enforceable state/federal agreement to construct service at this location	25	3	Fixed Wireless	Underserved (25/3 < available service < 100/20)	Wireless	3-256
582914	1414 PENN AVENUE ROAD	ATALISSA	IA	52720	1	13-Provider holds an enforceable state/federal agreement to construct service at this location	25	3	Fixed Wireless	Underserved (25/3 < available service < 100/20)	Wireless	3-256
593420	10578 UNITED STATES HIGHWAY 34	LUCAS	IA	50151	1	13-Provider holds an enforceable state/federal agreement to construct service at this location	25	3	Fixed Wireless	Underserved (25/3 < available service < 100/20)	Wireless	3-256
594787	12250 UNITED STATES HIGHWAY 34	LUCAS	IA	50151	1	13-Provider holds an enforceable state/federal agreement to construct service at this location	25	3	Fixed Wireless	Underserved (25/3 < available service < 100/20)	Wireless	3-256
615076	15753 NORTHEAST 80TH STREET	MAXWELL	IA	50161	1	13-Provider holds an enforceable state/federal agreement to construct service at this location	25	3	Fixed Wireless	Underserved (25/3 < available service < 100/20)	Wireless	3-256
667057	7802 NORTHEAST 150TH AVENUE	MAXWELL	IA	50161	1	13-Provider holds an enforceable state/federal agreement to construct service at this location	25	3	Fixed Wireless	Underserved (25/3 < available service < 100/20)	Wireless	3-256
687131	15150 NORTHEAST 84TH STREET	MAXWELL	IA	50161	1	13-Provider holds an enforceable state/federal agreement to construct service at this location	25	3	Fixed Wireless	Underserved (25/3 < available service < 100/20)	Wireless	3-256
622725	22444 250TH AVENUE	LACONA	IA	50139	1	13-Provider holds an enforceable state/federal agreement to construct service at this location	25	3	Fixed Wireless	Underserved (25/3 < available service < 100/20)	Wireless	3-256
652506	2901 PERU ROAD	PERU	IA	50222	1	13-Provider holds an enforceable state/federal agreement to construct service at this location	25	3	Fixed Wireless	Underserved (25/3 < available service < 100/20)	Wireless	3-256
653297	2426 250TH AVENUE	OSCEOLA	IA	50213	1	13-Provider holds an enforceable state/federal agreement to construct service at this location	25	3	Fixed Wireless	Underserved (25/3 < available service < 100/20)	Wireless	3-256
656310	24353 WATERLOO STREET	LACONA	IA	50139	1	13-Provider holds an enforceable state/federal agreement to construct service at this location	25	3	Fixed Wireless	Underserved (25/3 < available service < 100/20)	Wireless	3-256
656513	21303 240TH AVENUE	LACONA	IA	50139	1	13-Provider holds an enforceable state/federal agreement to construct service at this location	25	3	Fixed Wireless	Underserved (25/3 < available service < 100/20)	Wireless	3-256
666776	27731 YUKON AVENUE	MILTON	IA	52570	1	13-Provider holds an enforceable state/federal agreement to construct service at this location	25	3	Fixed Wireless	Underserved (25/3 < available service < 100/20)	Wireless	3-256
666883	24821 UTAH STREET	LACONA	IA	50139	1	13-Provider holds an enforceable state/federal agreement to construct service at this location	25	3	Fixed Wireless	Underserved (25/3 < available service < 100/20)	Wireless	3-256
669770	1988 190TH AVENUE	OSCEOLA	IA	50213	1	13-Provider holds an enforceable state/federal agreement to construct service at this location	25	3	Fixed Wireless	Underserved (25/3 < available service < 100/20)	Wireless	3-256
677442	2768 GIBBON AVENUE	FONTANELLE	IA	50846	1	13-Provider holds an enforceable state/federal agreement to construct service at this location	25	3	Fixed Wireless	Underserved (25/3 < available service < 100/20)	Wireless	3-256
693720	2736 KANSAS STREET	OSCEOLA	IA	50213	1	13-Provider holds an enforceable state/federal agreement to construct service at this location	25	3	Fixed Wireless	Underserved (25/3 < available service < 100/20)	Wireless	3-256
616531	12488 342ND STREET	STRAWBERRY POINT	IA	52076	1	13-Provider holds an enforceable state/federal agreement to construct service at this location	25	3	Fixed Wireless	Underserved (25/3 < available service < 100/20)	Wireless	3-256
611901	2207 OCEAN AVENUE	WILTON	IA	52778	1	13-Provider holds an enforceable state/federal agreement to construct service at this location	25	3	Fixed Wireless	Underserved (25/3 < available service < 100/20)	Wireless	3-256
622109	1580 180TH STREET	NICHOLS	IA	52766	1	13-Provider holds an enforceable state/federal agreement to construct service at this location	25	3	Fixed Wireless	Underserved (25/3 < available service < 100/20)	Wireless	3-256
622275	5055 540TH STREET SOUTHEAST	LONE TREE	IA	52755	1	13-Provider holds an enforceable state/federal agreement to construct service at this location	25	3	Fixed Wireless	Underserved (25/3 < available service < 100/20)	Wireless	3-256
643154	59528 100TH STREET	ROLAND	IA	50236	1	13-Provider holds an enforceable state/federal agreement to construct service at this location	25	3	Fixed Wireless	Underserved (25/3 < available service < 100/20)	Wireless	3-256
649826	1743 170TH AVENUE	DIAGONAL	IA	50845	1	13-Provider holds an enforceable state/federal agreement to construct service at this location	25	3	Fixed Wireless	Underserved (25/3 < available service < 100/20)	Wireless	3-256
652186	734 QUEBEC STREET	KNOXVILLE	IA	50138	1	13-Provider holds an enforceable state/federal agreement to construct service at this location	25	3	Fixed Wireless	Underserved (25/3 < available service < 100/20)	Wireless	3-256
668634	1478 325TH AVENUE	RANDOLPH	IA	51649	1	13-Provider holds an enforceable state/federal agreement to construct service at this location	25	3	Fixed Wireless	Underserved (25/3 < available service < 100/20)	Wireless	3-256
669725	13456 VOYAGER ROAD	GUDDEN	IA	51443	1	13-Provider holds an enforceable state/federal agreement to construct service at this location	25	3	Fixed Wireless	Underserved (25/3 < available service < 100/20)	Wireless	3-256
674635	1421 PENN AVENUE ROAD	ATALISSA	IA	52720	1	13-Provider holds an enforceable state/federal agreement to construct service at this location	25	3	Fixed Wireless	Underserved (25/3 < available service < 100/20)	Wireless	3-256
678099	15268 660TH AVENUE	MCCALLSBURG	IA	50154	1	13-Provider holds an enforceable state/federal agreement to construct service at this location	25	3	Fixed Wireless	Underserved (25/3 < available service < 100/20)	Wireless	3-256
679022	2208 IVORY AVENUE	ATALISSA	IA	52720	1	13-Provider holds an enforceable state/federal agreement to construct service at this location	25	3	Fixed Wireless	Underserved (25/3 < available service < 100/20)	Wireless	3-256
681178	1436 307TH AVENUE	RANDOLPH	IA	51649	1	13-Provider holds an enforceable state/federal agreement to construct service at this location	25	3	Fixed Wireless	Underserved (25/3 < available service < 100/20)	Wireless	3-256
690692	2348 140TH STREET	MT AYR	IA	50854	1	13-Provider holds an enforceable state/federal agreement to construct service at this location	25	3	Fixed Wireless	Underserved (25/3 < available service < 100/20)	Wireless	3-256
692617	1754 185TH AVENUE	DIAGONAL	IA	50845	1	13-Provider holds an enforceable state/federal agreement to construct service at this location	25	3	Fixed Wireless	Underserved (25/3 < available service < 100/20)	Wireless	3-256
695112	5571 640TH STREET SOUTHEAST	LONE TREE	IA	52755	1	13-Provider holds an enforceable state/federal agreement to construct service at this location	25	3	Fixed Wireless	Underserved (25/3 < available service < 100/20)	Wireless	3-256
704313	2412 260TH AVENUE	OSCEOLA	IA	50213	1	13-Provider holds an enforceable state/federal agreement to construct service at this location	25	3	Fixed Wireless	Underserved (25/3 < available service < 100/20)	Wireless	3-256
711063	2420 250TH AVENUE	OSCEOLA	IA	50213	1	13-Provider holds an enforceable state/federal agreement to construct service at this location	25	3	Fixed Wireless	Underserved (25/3 < available service < 100/20)	Wireless	3-256
719314	23419 STONE STREET	LACONA	IA	50139	1	13-Provider holds an enforceable state/federal agreement to construct service at this location	25	3	Fixed Wireless	Underserved (25/3 < available service < 100/20)	Wireless	3-256
719373	21697 240TH AVENUE	LACONA	IA	50139	1	13-Provider holds an enforceable state/federal agreement to construct service at this location	25	3	Fixed Wireless	Underserved (25/3 < available service < 100/20)	Wireless	3-256
778631	15582 NORTHEAST 80TH STREET	MAXWELL	IA	50161	1	13-Provider holds an enforceable state/federal agreement to construct service at this location	25	3	Fixed Wireless	Underserved (25/3 < available service < 100/20)	Wireless	3-256
720783	22621 STONE STREET	LACONA	IA	50139	1	13-Provider holds an enforceable state/federal agreement to construct service at this location	25	3	Fixed Wireless	Underserved (25/3 < available service < 100/20)	Wireless	3-256
723062	20670 PERSHING STREET	MILO	IA	50166	1	13-Provider holds an enforceable state/federal agreement to construct service at this location	25	3	Fixed Wireless	Underserved (25/3 < available service < 100/20)	Wireless	3-256
723663	8682 531 HIGHWAY	PLEASANTVILLE	IA	50225	1	13-Provider holds an enforceable state/federal agreement to construct service at this location	25	3	Fixed Wireless	Underserved (25/3 < available service < 100/20)	Wireless	3-256
732673	2475 WILLOW AVENUE	LENOX	IA	50851	1	13-Provider holds an enforceable state/federal agreement to construct service at this location	25	3	Fixed Wireless	Underserved (25/3 < available service < 100/20)	Wireless	3-256
736016	22995 KIRKWOOD STREET	MILO	IA	50166	1	13-Provider holds an enforceable state/federal agreement to construct service at this location	25	3	Fixed Wireless	Underserved (25/3 < available service < 100/20)	Wireless	3-256
737435	2656 ORIOLE AVENUE	SHANNON CITY	IA	50861	1	13-Provider holds an enforceable state/federal agreement to construct service at this location	25	3	Fixed Wireless	Underserved (25/3 < available service < 100/20)	Wireless	3-256
739830	2592 ELK STREET	OSCEOLA	IA	50213	1	13-Provider holds an enforceable state/federal agreement to construct service at this location	25	3	Fixed Wireless	Underserved (25/3 < available service < 100/20)	Wireless	3-256
747057	1975 190TH AVENUE	OSCEOLA	IA	50213	1	13-Provider holds an enforceable state/federal agreement to construct service at this location	25	3	Fixed Wireless	Underserved (25/3 < available service < 100/20)	Wireless	3-256
760765	17596 210TH AVENUE	MILO	IA	50166	1	13-Provider holds an enforceable state/federal agreement to construct service at this location	25	3	Fixed Wireless	Underserved (25/3 < available service < 100/20)	Wireless	3-256
768783	23198 GRIMES STREET	ACKWORTH	IA	50225	1	13-Provider holds an enforceable state/federal agreement to construct service at this location	25	3	Fixed Wireless	Underserved (25/3 < available service < 100/20)	Wireless	3-256
772477	1817 SHORE STREET	OSCEOLA	IA	50257	1	13-Provider holds an enforceable state/federal agreement to construct service at this location	25	3	Fixed Wireless	Underserved (25/3 < available service < 100/20)	Wireless	3-256
781062	2315 300TH AVENUE	OSCEOLA	IA	50213	1	13-Provider holds an enforceable state/federal agreement to construct service at this location	25	3	Fixed Wireless	Underserved (25/3 < available service < 100/20)	Wireless	3-256
783374	1824 MC COMB STREET	OSCEOLA	IA	50213	1	13-Provider holds an enforceable state/federal agreement to construct service at this location	25	3	Fixed Wireless	Underserved (25/3 < available service < 100/20)	Wireless	3-256
786428	2460 265TH STREET	SHANNON CITY	IA	50861	1	13-Provider holds an enforceable state/federal agreement to construct service at this location	25	3	Fixed Wireless	Underserved (25/3 < available service < 100/20)	Wireless	3-256
795860	2508 210TH STREET	AFTON	IA	50830	1	13-Provider holds an enforceable state/federal agreement to construct service at this location	25	3	Fixed Wireless	Underserved (25/3 < available service < 100/20)	Wireless	3-256
728939	27960 WHEAT AVENUE	MILTON	IA	52570	1	13-Provider holds an enforceable state/federal agreement to construct service at this location	25	3	Fixed Wireless	Underserved (25/3 < available service < 100/20)	Wireless	3-256
776168	1680 MESKWAKI ROAD	TAMA	IA	52339	1	13-Provider holds an enforceable state/federal agreement to construct service at this location	25	3	Fixed Wireless	Underserved (25/3 < available service < 100/20)	Wireless	3-256
714539	2269 RINGGOLD UNION STREET	SHANNON CITY	IA	50861	1	13-Provider holds an enforceable state/federal agreement to construct service at this location	25	3	Fixed Wireless	Underserved (25/3 < available service < 100/20)	Wireless	3-256
771485	65439 260TH STREET	NEVADA	IA	50201	1	13-Provider holds an enforceable state/federal agreement to construct service at this location	25	3	Fixed Wireless	Underserved (25/3 < available service < 100/20)	Wireless	3-256
746731	2155 UNITED STATES HIGHWAY 169		IA	50830	1	13-Provider holds an enforceable state/federal agreement to construct service at this location	25	3	Fixed Wireless	Underserved (25/3 < available service < 100/20)	Wireless	3-256
731557	3281 220TH STREET		IA	50158	1	13-Provider holds an enforceable state/federal agreement to construct service at this location	25	3	Fixed Wireless	Underserved (25/3 < available service < 100/20)	Wireless	3-256
701447	1115 200TH AVENUE	SHANNON CITY	IA	50861	1	13-Provider holds an enforceable state/federal agreement to construct service at this location	25	3	Fixed Wireless	Underserved (25/3 < available service < 100/20)	Wireless	3-256
732524	5664 UTAH AVENUE SOUTHEAST	LONE TREE	IA	52755	1	13-Provider holds an enforceable state/federal agreement to construct service at this location	25	3	Fixed Wireless	Underserved (25/3 < available service < 100/20)	Wireless	3-256
737974	16065 640TH AVENUE	NEVADA	IA	50154	1	13-Provider holds an enforceable state/federal agreement to construct service at this location	25	3	Fixed Wireless	Underserved (25/3 < available service < 100/20)	Wireless	3-256
744300	1470 185TH AVENUE	DIAGONAL	IA	50845	1	13-Provider holds an enforceable state/federal agreement to construct service at this location	25	3	Fixed Wireless	Underserved (25/3 < available service < 100/20)	Wireless	3-256
748379	2092 137TH STREET	ATALISSA	IA	52720	1	13-Provider holds an enforceable state/federal agreement to construct service at this location	25	3	Fixed Wireless	Underserved (25/3 < available service < 100/20)	Wireless	3-256
752084	65461 150TH STREET	MCCALLSBURG	IA	50154	1	13-Provider holds an enforceable state/federal agreement to construct service at this location	25	3	Fixed Wireless	Underserved (25/3 < available service < 100/20)	Wireless	3-256
753049	13796 230TH STREET	ARCADIA	IA	51430	1	13-Provider holds an enforceable state/federal agreement to construct service at this location	25	3	Fixed Wireless	Underserved (25/3 < available service < 100/20)	Wireless	3-256
760549	10657 480TH LANE	LUCAS	IA	50151	1	13-Provider holds an enforceable state/federal agreement to construct service at this location	25	3	Fixed Wireless	Underserved (25/3 < available service < 100/20)	Wireless	3-256
760779	6565 UTAH AVENUE SOUTHEAST	LONE TREE	IA	52755	1	13-Provider holds an enforceable state/federal agreement to construct service at this location	25	3	Fixed Wireless	Underserved (25/3 < available service < 100/20)	Wireless	3-256
772176	10582 UNITED STATES HIGHWAY 34	LUCAS	IA	50151	1	13-Provider holds an enforceable state/federal agreement to construct service at this location	25	3	Fixed Wireless	Underserved (25/3 < available service < 100/20)	Wireless	3-256
772718	15405 650TH AVENUE	MCCALLSBURG	IA	50154	1	13-Provider holds an enforceable state/federal agreement to construct service at this location	25	3	Fixed Wireless	Underserved (25/3 < available service < 100/20)	Wireless	3-256
772753	3136 180TH STREET	HOMESTEAD	IA	52236	1	13-Provider holds an enforceable state/federal agreement to construct service at this location	25	3	Fixed Wireless	Underserved (25/3 < available service < 100/20)	Wireless	3-256
777122	1776 160TH STREET	DIAGONAL	IA	50845	1	13-Provider holds an enforceable state/federal agreement to construct service at this location	25	3	Fixed Wireless	Underserved (25/3 < available service < 100/20)	Wireless	3-256
785120	1902 170TH STREET	DIAGONAL	IA	50845	1	13-Provider holds an enforceable state/federal agreement to construct service at this location	25	3	Fixed Wireless	Underserved (25/3 < available service < 100/20)	Wireless	3-256
790304	18358 NEW DONNAN ROAD	FAYETTE	IA	52142	1	13-Provider holds an enforceable state/federal agreement to construct service at this location	25	3	Fixed Wireless	Underserved (25/3 < available service < 100/20)	Wireless	3-256
799016	1550 180TH STREET	NICHOLS	IA	52766	1	13-Provider holds an enforceable state/federal agreement to construct service at this location	25	3	Fixed Wireless	Underserved (25/3 < available service < 100/20)	Wireless	3-256
727838	537 180TH STREET	PANAMA	IA	51530	1	13-Provider holds an enforceable state/federal agreement to construct service at this location	25	3	Fixed Wireless	Underserved (25/3 < available service < 100/20)	Wireless	3-256
821897	2576 UNITED STATES HIGHWAY 34	OSCEOLA	IA	50213	1	13-Provider holds an enforceable state/federal agreement to construct service at this location	25	3	Fixed Wireless	Underserved (25/3 < available service < 100/20)	Wireless	3-256
834312	2641 KINGFISHER AVENUE	SHANNON CITY	IA	50861	1	13-Provider holds an enforceable state/federal agreement to construct service at this location	25	3	Fixed Wireless	Underserved (25/3 < available service < 100/20)	Wireless	3-256
835251	2436 260TH AVENUE	OSCEOLA	IA	50213	1	13-Provider holds an enforceable state/federal agreement to construct service at this location	25	3	Fixed Wireless	Underserved (25/3 < available service < 100/20)	Wireless	3-256
848146	3941 YOUNG AVENUE	ROLAND	IA	50236	1	13-Provider holds an enforceable state/federal agreement to construct service at this location	25	3	Fixed Wireless	Underserved (25/3 < available service < 100/20)	Wireless	3-256
836045	23015 WYOMING STREET		IA	50139	1	13-Provider holds an enforceable state/federal agreement to construct service at this location	25	3	Fixed Wireless	Underserved (25/3 < available service < 100/20)	Wireless	3-256
850157	3963 YOUNG AVENUE		IA		1	13-Provider holds an enforceable state/federal agreement to construct service at this location	25	3	Fixed Wireless	Underserved (25/3 < available service < 100/20)	Wireless	3-256
865977	19950 PERSHING STREET	MILO	IA	50166	1	13-Provider holds an enforceable state/federal agreement to construct service at this location	25	3	Fixed Wireless	Underserved (25/3 < available service < 100/20)	Wireless	3-256
868715	2289 200TH STREET	BEDFORD	IA	50833	1	13-Provider holds an enforceable state/federal agreement to construct service at this location	25	3	Fixed Wireless	Underserved (25/3 < available service < 100/20)	Wireless	3-256

897624	1688 MESKWAKI ROAD	TAMA	IA	52339	1	13-Provider holds an enforceable state/federal agreement to construct service at this location	25	3	Fixed Wireless	Underserved (25/3 < available service < 100/20)	Wireless	3-256
853194	1500 180TH STREET	NICHOLS	IA	52766	1	13-Provider holds an enforceable state/federal agreement to construct service at this location	25	3	Fixed Wireless	Underserved (25/3 < available service < 100/20)	Wireless	3-256
859836	2247 ATWOOD AVENUE	CONESVILLE	IA	52739	1	13-Provider holds an enforceable state/federal agreement to construct service at this location	25	3	Fixed Wireless	Underserved (25/3 < available service < 100/20)	Wireless	3-256
891111	2249 ATWOOD AVENUE	CONESVILLE	IA	52739	1	13-Provider holds an enforceable state/federal agreement to construct service at this location	25	3	Fixed Wireless	Underserved (25/3 < available service < 100/20)	Wireless	3-256
806772	1354 195TH STREET	NICHOLS	IA	52766	1	13-Provider holds an enforceable state/federal agreement to construct service at this location	25	3	Fixed Wireless	Underserved (25/3 < available service < 100/20)	Wireless	3-256
811817	1469 PENN AVENUE ROAD	ATALISSA	IA	52720	1	13-Provider holds an enforceable state/federal agreement to construct service at this location	25	3	Fixed Wireless	Underserved (25/3 < available service < 100/20)	Wireless	3-256
813606	1570 180TH STREET	NICHOLS	IA	52766	1	13-Provider holds an enforceable state/federal agreement to construct service at this location	25	3	Fixed Wireless	Underserved (25/3 < available service < 100/20)	Wireless	3-256
822552	1155 DEAN AVENUE	PELLA	IA	50219	1	13-Provider holds an enforceable state/federal agreement to construct service at this location	25	3	Fixed Wireless	Underserved (25/3 < available service < 100/20)	Wireless	3-256
822813	2839 120TH STREET	TABOR	IA	51653	1	13-Provider holds an enforceable state/federal agreement to construct service at this location	25	3	Fixed Wireless	Underserved (25/3 < available service < 100/20)	Wireless	3-256
838062	1026 180TH STREET	LONE TREE	IA	52755	1	13-Provider holds an enforceable state/federal agreement to construct service at this location	25	3	Fixed Wireless	Underserved (25/3 < available service < 100/20)	Wireless	3-256
840059	16032 630TH AVENUE	NEVADA	IA	50201	1	13-Provider holds an enforceable state/federal agreement to construct service at this location	25	3	Fixed Wireless	Underserved (25/3 < available service < 100/20)	Wireless	3-256
841877	10522 660TH AVENUE	MCCALLSBURG	IA	50154	1	13-Provider holds an enforceable state/federal agreement to construct service at this location	25	3	Fixed Wireless	Underserved (25/3 < available service < 100/20)	Wireless	3-256
841909	1867 61ST PLACE	MELCHER	IA	50062	1	13-Provider holds an enforceable state/federal agreement to construct service at this location	25	3	Fixed Wireless	Underserved (25/3 < available service < 100/20)	Wireless	3-256
846533	864 330TH AVENUE	GRINNELL	IA	50112	1	13-Provider holds an enforceable state/federal agreement to construct service at this location	25	3	Fixed Wireless	Underserved (25/3 < available service < 100/20)	Wireless	3-256
850139	1481 PENN AVENUE ROAD	ATALISSA	IA	52720	1	13-Provider holds an enforceable state/federal agreement to construct service at this location	25	3	Fixed Wireless	Underserved (25/3 < available service < 100/20)	Wireless	3-256
853818	10250 660TH AVENUE	MCCALLSBURG	IA	50154	1	13-Provider holds an enforceable state/federal agreement to construct service at this location	25	3	Fixed Wireless	Underserved (25/3 < available service < 100/20)	Wireless	3-256
860174	1453 PENN AVENUE ROAD	ATALISSA	IA	52720	1	13-Provider holds an enforceable state/federal agreement to construct service at this location	25	3	Fixed Wireless	Underserved (25/3 < available service < 100/20)	Wireless	3-256
869044	2017 42ND PLACE	MELCHER	IA	50062	1	13-Provider holds an enforceable state/federal agreement to construct service at this location	25	3	Fixed Wireless	Underserved (25/3 < available service < 100/20)	Wireless	3-256
875240	1472 RUTLEDGE STREET	KNOXVILLE	IA	50138	1	13-Provider holds an enforceable state/federal agreement to construct service at this location	25	3	Fixed Wireless	Underserved (25/3 < available service < 100/20)	Wireless	3-256
888909	1150 280TH AVENUE	TABOR	IA	51653	1	13-Provider holds an enforceable state/federal agreement to construct service at this location	25	3	Fixed Wireless	Underserved (25/3 < available service < 100/20)	Wireless	3-256
890196	1095 30TH PLACE	PLEASANTVILLE	IA	50225	1	13-Provider holds an enforceable state/federal agreement to construct service at this location	25	3	Fixed Wireless	Underserved (25/3 < available service < 100/20)	Wireless	3-256
891205	1393 SHAW DRIVE	KNOXVILLE	IA	50138	1	13-Provider holds an enforceable state/federal agreement to construct service at this location	25	3	Fixed Wireless	Underserved (25/3 < available service < 100/20)	Wireless	3-256
891499	12483 580TH AVENUE	STORY CITY	IA	50248	1	13-Provider holds an enforceable state/federal agreement to construct service at this location	25	3	Fixed Wireless	Underserved (25/3 < available service < 100/20)	Wireless	3-256
894218	1497 PENN AVENUE ROAD	ATALISSA	IA	52720	1	13-Provider holds an enforceable state/federal agreement to construct service at this location	25	3	Fixed Wireless	Underserved (25/3 < available service < 100/20)	Wireless	3-256
894635	65436 150TH STREET	MCCALLSBURG	IA	50154	1	13-Provider holds an enforceable state/federal agreement to construct service at this location	25	3	Fixed Wireless	Underserved (25/3 < available service < 100/20)	Wireless	3-256
897269	5665 WAPSI AVENUE SOUTHEAST	LONE TREE	IA	52755	1	13-Provider holds an enforceable state/federal agreement to construct service at this location	25	3	Fixed Wireless	Underserved (25/3 < available service < 100/20)	Wireless	3-256
896866	1113 ELMWOOD ROAD	PORTSMOUTH	IA	51565	1	13-Provider holds an enforceable state/federal agreement to construct service at this location	25	3	Fixed Wireless	Underserved (25/3 < available service < 100/20)	Wireless	3-256
969075	15201 NORTHEAST 80TH STREET	MAXWELL	IA	50161	1	13-Provider holds an enforceable state/federal agreement to construct service at this location	25	3	Fixed Wireless	Underserved (25/3 < available service < 100/20)	Wireless	3-256
910584	1615 195TH AVENUE	OSCEOLA	IA	50213	1	13-Provider holds an enforceable state/federal agreement to construct service at this location	25	3	Fixed Wireless	Underserved (25/3 < available service < 100/20)	Wireless	3-256
934623	24670 G76 HIGHWAY	LACONA	IA	50139	1	13-Provider holds an enforceable state/federal agreement to construct service at this location	25	3	Fixed Wireless	Underserved (25/3 < available service < 100/20)	Wireless	3-256
948819	1925 LEISURE DRIVE	OSCEOLA	IA	50213	1	13-Provider holds an enforceable state/federal agreement to construct service at this location	25	3	Fixed Wireless	Underserved (25/3 < available service < 100/20)	Wireless	3-256
953142	1467 D AVENUE	CHARTER OAK	IA	51461	1	13-Provider holds an enforceable state/federal agreement to construct service at this location	25	3	Fixed Wireless	Underserved (25/3 < available service < 100/20)	Wireless	3-256
953566	2585 MEADOW STREET	OSCEOLA	IA	50213	1	13-Provider holds an enforceable state/federal agreement to construct service at this location	25	3	Fixed Wireless	Underserved (25/3 < available service < 100/20)	Wireless	3-256
954014	24895 UTAH STREET	LACONA	IA	50139	1	13-Provider holds an enforceable state/federal agreement to construct service at this location	25	3	Fixed Wireless	Underserved (25/3 < available service < 100/20)	Wireless	3-256
964783	2414 260TH AVENUE	OSCEOLA	IA	50213	1	13-Provider holds an enforceable state/federal agreement to construct service at this location	25	3	Fixed Wireless	Underserved (25/3 < available service < 100/20)	Wireless	3-256
980294	3216 180TH STREET	CLEARFIELD	IA	50840	1	13-Provider holds an enforceable state/federal agreement to construct service at this location	25	3	Fixed Wireless	Underserved (25/3 < available service < 100/20)	Wireless	3-256
983245	3257 VOSS AVENUE	LAKE VIEW	IA	51450	1	13-Provider holds an enforceable state/federal agreement to construct service at this location	25	3	Fixed Wireless	Underserved (25/3 < available service < 100/20)	Wireless	3-256
990344	2998 ELK STREET	OSCEOLA	IA	50213	1	13-Provider holds an enforceable state/federal agreement to construct service at this location	25	3	Fixed Wireless	Underserved (25/3 < available service < 100/20)	Wireless	3-256
993911	24490 200TH AVENUE	LACONA	IA	50139	1	13-Provider holds an enforceable state/federal agreement to construct service at this location	25	3	Fixed Wireless	Underserved (25/3 < available service < 100/20)	Wireless	3-256
994202	2655 MEADOW STREET	OSCEOLA	IA	50213	1	13-Provider holds an enforceable state/federal agreement to construct service at this location	25	3	Fixed Wireless	Underserved (25/3 < available service < 100/20)	Wireless	3-256
930230	1714 MESKWAKI ROAD	TAMA	IA	52339	1	13-Provider holds an enforceable state/federal agreement to construct service at this location	25	3	Fixed Wireless	Underserved (25/3 < available service < 100/20)	Wireless	3-256
943261	36401 BELGIAN ROAD	STRAWBERRY POINT	IA	52076	1	13-Provider holds an enforceable state/federal agreement to construct service at this location	25	3	Fixed Wireless	Underserved (25/3 < available service < 100/20)	Wireless	3-256
971592	1840 MESKWAKI ROAD	TAMA	IA	52339	1	13-Provider holds an enforceable state/federal agreement to construct service at this location	25	3	Fixed Wireless	Underserved (25/3 < available service < 100/20)	Wireless	3-256
977294	2111 155TH STREET	ATALISSA	IA	52720	1	13-Provider holds an enforceable state/federal agreement to construct service at this location	25	3	Fixed Wireless	Underserved (25/3 < available service < 100/20)	Wireless	3-256
900550	2321 HIGHWAY 6	ATALISSA	IA	52720	1	13-Provider holds an enforceable state/federal agreement to construct service at this location	25	3	Fixed Wireless	Underserved (25/3 < available service < 100/20)	Wireless	3-256
904352	1616 DAVIS AVENUE	NICHOLS	IA	52766	1	13-Provider holds an enforceable state/federal agreement to construct service at this location	25	3	Fixed Wireless	Underserved (25/3 < available service < 100/20)	Wireless	3-256
909873	5465 WAPSI AVENUE SOUTHEAST	LONE TREE	IA	52755	1	13-Provider holds an enforceable state/federal agreement to construct service at this location	25	3	Fixed Wireless	Underserved (25/3 < available service < 100/20)	Wireless	3-256
927697	2781 ASHLAND AVENUE	TRACY	IA	50256	1	13-Provider holds an enforceable state/federal agreement to construct service at this location	25	3	Fixed Wireless	Underserved (25/3 < available service < 100/20)	Wireless	3-256
928225	1651 DAVIS AVENUE	NICHOLS	IA	52766	1	13-Provider holds an enforceable state/federal agreement to construct service at this location	25	3	Fixed Wireless	Underserved (25/3 < available service < 100/20)	Wireless	3-256
943188	1913 80TH AVENUE	KNOXVILLE	IA	50138	1	13-Provider holds an enforceable state/federal agreement to construct service at this location	25	3	Fixed Wireless	Underserved (25/3 < available service < 100/20)	Wireless	3-256
947215	2931 320TH STREET	LAKE VIEW	IA	51450	1	13-Provider holds an enforceable state/federal agreement to construct service at this location	25	3	Fixed Wireless	Underserved (25/3 < available service < 100/20)	Wireless	3-256
956737	1461 RUTLEDGE STREET	KNOXVILLE	IA	50138	1	13-Provider holds an enforceable state/federal agreement to construct service at this location	25	3	Fixed Wireless	Underserved (25/3 < available service < 100/20)	Wireless	3-256
960973	1294 350TH AVENUE	RANDOLPH	IA	51649	1	13-Provider holds an enforceable state/federal agreement to construct service at this location	25	3	Fixed Wireless	Underserved (25/3 < available service < 100/20)	Wireless	3-256
975585	1405 PENN AVENUE ROAD	ATALISSA	IA	52720	1	13-Provider holds an enforceable state/federal agreement to construct service at this location	25	3	Fixed Wireless	Underserved (25/3 < available service < 100/20)	Wireless	3-256
982438	1850 HIGHWAY 545	MELCHER	IA	50062	1	13-Provider holds an enforceable state/federal agreement to construct service at this location	25	3	Fixed Wireless	Underserved (25/3 < available service < 100/20)	Wireless	3-256
984485	57645 170TH AVENUE	LACONA	IA	50139	1	13-Provider holds an enforceable state/federal agreement to construct service at this location	25	3	Fixed Wireless	Underserved (25/3 < available service < 100/20)	Wireless	3-256
998153	16238 660TH AVENUE	NEVADA	IA	50201	1	13-Provider holds an enforceable state/federal agreement to construct service at this location	25	3	Fixed Wireless	Underserved (25/3 < available service < 100/20)	Wireless	3-256
1000019	1071 272ND STREET	LENOX	IA	50851	1	13-Provider holds an enforceable state/federal agreement to construct service at this location	25	3	Fixed Wireless	Underserved (25/3 < available service < 100/20)	Wireless	3-256
1004544	1648 170TH AVENUE	OSCEOLA	IA	50213	1	13-Provider holds an enforceable state/federal agreement to construct service at this location	25	3	Fixed Wireless	Underserved (25/3 < available service < 100/20)	Wireless	3-256
1008800	1965 190TH AVENUE	OSCEOLA	IA	50213	1	13-Provider holds an enforceable state/federal agreement to construct service at this location	25	3	Fixed Wireless	Underserved (25/3 < available service < 100/20)	Wireless	3-256
1022052	2888 22ND TRAIL	SAINT CHARLES	IA	50240	1	13-Provider holds an enforceable state/federal agreement to construct service at this location	25	3	Fixed Wireless	Underserved (25/3 < available service < 100/20)	Wireless	3-256
1026466	3943 YOUNG AVENUE	RADCLIFFE	IA	50230	1	13-Provider holds an enforceable state/federal agreement to construct service at this location	25	3	Fixed Wireless	Underserved (25/3 < available service < 100/20)	Wireless	3-256
1038534	15164 NORTHEAST 80TH STREET	MAXWELL	IA	50161	1	13-Provider holds an enforceable state/federal agreement to construct service at this location	25	3	Fixed Wireless	Underserved (25/3 < available service < 100/20)	Wireless	3-256
1047493	15020 NORTHEAST 80TH STREET	MAXWELL	IA	50161	1	13-Provider holds an enforceable state/federal agreement to construct service at this location	25	3	Fixed Wireless	Underserved (25/3 < available service < 100/20)	Wireless	3-256
1028260	24474 228TH PLACE	LACONA	IA	50139	1	13-Provider holds an enforceable state/federal agreement to construct service at this location	25	3	Fixed Wireless	Underserved (25/3 < available service < 100/20)	Wireless	3-256
1054068	2848 282ND TRAIL	SAINT CHARLES	IA	50240	1	13-Provider holds an enforceable state/federal agreement to construct service at this location	25	3	Fixed Wireless	Underserved (25/3 < available service < 100/20)	Wireless	3-256
1059273	1874 270TH AVENUE	OSCEOLA	IA	50213	1	13-Provider holds an enforceable state/federal agreement to construct service at this location	25	3	Fixed Wireless	Underserved (25/3 < available service < 100/20)	Wireless	3-256
1059570	24559 G76 HIGHWAY	LACONA	IA	50139	1	13-Provider holds an enforceable state/federal agreement to construct service at this location	25	3	Fixed Wireless	Underserved (25/3 < available service < 100/20)	Wireless	3-256
1064575	2428 250TH AVENUE	OSCEOLA	IA	50213	1	13-Provider holds an enforceable state/federal agreement to construct service at this location	25	3	Fixed Wireless	Underserved (25/3 < available service < 100/20)	Wireless	3-256
1085029	19763 UNDERWOOD STREET	LACONA	IA	50139	1	13-Provider holds an enforceable state/federal agreement to construct service at this location	25	3	Fixed Wireless	Underserved (25/3 < available service < 100/20)	Wireless	3-256
1059341	35981 BELGIAN ROAD	STRAWBERRY POINT	IA	52076	1	13-Provider holds an enforceable state/federal agreement to construct service at this location	25	3	Fixed Wireless	Underserved (25/3 < available service < 100/20)	Wireless	3-256
1061232	34784 ST SEBALD ROAD	STRAWBERRY POINT	IA	52076	1	13-Provider holds an enforceable state/federal agreement to construct service at this location	25	3	Fixed Wireless	Underserved (25/3 < available service < 100/20)	Wireless	3-256
1002187	5711 WAPSI AVENUE SOUTHEAST	LONE TREE	IA	52755	1	13-Provider holds an enforceable state/federal agreement to construct service at this location	25	3	Fixed Wireless	Underserved (25/3 < available service < 100/20)	Wireless	3-256
1007882	1433 PENN AVENUE ROAD	ATALISSA	IA	52720	1	13-Provider holds an enforceable state/federal agreement to construct service at this location	25	3	Fixed Wireless	Underserved (25/3 < available service < 100/20)	Wireless	3-256
1009672	66438 160TH STREET	MCCALLSBURG	IA	50154	1	13-Provider holds an enforceable state/federal agreement to construct service at this location	25	3	Fixed Wireless	Underserved (25/3 < available service < 100/20)	Wireless	3-256
1011273	1098 305TH AVENUE	TABOR	IA	51653	1	13-Provider holds an enforceable state/federal agreement to construct service at this location	25	3	Fixed Wireless	Underserved (25/3 < available service < 100/20)	Wireless	3-256
1031477	1955 DAVIS AVENUE	NICHOLS	IA	52766	1	13-Provider holds an enforceable state/federal agreement to construct service at this location	25	3	Fixed Wireless	Underserved (25/3 < available service < 100/20)	Wireless	3-256
1033306	1128 305TH AVENUE	TABOR	IA	51653	1	13-Provider holds an enforceable state/federal agreement to construct service at this location	25	3	Fixed Wireless	Underserved (25/3 < available service < 100/20)	Wireless	3-256
1035054	1100 NOBLE AVENUE	ATALISSA	IA	52720	1	13-Provider holds an enforceable state/federal agreement to construct service at this location	25	3	Fixed Wireless	Underserved (25/3 < available service < 100/20)	Wireless	3-256
1042341	16977 670TH AVENUE	NEVADA	IA	50201	1	13-Provider holds an enforceable state/federal agreement to construct service at this location	25	3	Fixed Wireless	Underserved (25/3 < available service < 100/20)	Wireless	3-256
1044534	4848 670TH STREET SOUTHEAST	LONE TREE	IA	52755	1	13-Provider holds an enforceable state/federal agreement to construct service at this location	25	3	Fixed Wireless	Underserved (25/3 < available service < 100/20)	Wireless	3-256
1048832	5050 560TH STREET SOUTHEAST	LONE TREE	IA	52755	1	13-Provider holds an enforceable state/federal agreement to construct service at this location	25	3	Fixed Wireless	Underserved (25/3 < available service < 100/20)	Wireless	3-256
1051866	2382 IVORY AVENUE	ATALISSA	IA	52720	1	13-Provider holds an enforceable state/federal agreement to construct service at this location	25	3	Fixed Wireless	Underserved (25/3 < available service < 100/20)	Wireless	3-256
1053470	16738 650TH AVENUE	NEVADA	IA	50201	1	13-Provider holds an enforceable state/federal agreement to construct service at this location	25	3	Fixed Wireless	Underserved (25/3 < available service < 100/20)	Wireless	3-256
1059591	2029 42ND PLACE	MELCHER	IA	50062	1	13-Provider holds an enforceable state/federal agreement to construct service at this location	25	3	Fixed Wireless	Underserved (25/3 < available service < 100/20)	Wireless	3-256
1066109	1450 PENN AVENUE ROAD	ATALISSA	IA	52720	1	13-Provider holds an enforceable state/federal agreement to construct service at this location	25	3	Fixed Wireless	Underserved (25/3 < available service < 100/20)	Wireless	3-256
1067641	1060 IREY AVENUE	ATALISSA	IA	52720	1	13-Provider holds an enforceable state/federal agreement to construct service at this location	25	3	Fixed Wireless	Underserved (25/3 < available service < 100/20)	Wireless	3-256
1070123	1451 PENN AVENUE ROAD	ATALISSA	IA	52720	1	13-Provider holds an enforceable state/federal agreement to construct service at this location	25	3	Fixed Wireless	Underserved (25/3 < available service < 100/20)	Wireless	3-256
1084671	2305 JEFFERSON AVENUE	ATALISSA	IA	52720	1	13-Provider holds an enforceable state/federal agreement to construct service at this location	25	3	Fixed Wireless	Underserved (25/3 < available service < 100/20)	Wireless	3-256
1087302	683 NIMRICK STREET	KNOXVILLE	IA	50138	1	13-Provider holds an enforceable state/federal agreement to construct service at this location	25	3	Fixed Wireless	Underserved (25/3 < available service < 100/20)	Wireless	3-256
1087808	1336 400TH AVENUE	MALCOM	IA	50157	1	13-Provider holds an enforceable state/federal agreement to construct service at this location	25	3	Fixed Wireless	Underserved (25/3 < available service < 100/20)	Wireless	3-256
1090828	24376 UTAH STREET	LACONA	IA	50139	1	13-Provider holds an enforceable state/federal agreement to construct service at this location	25	3	Fixed Wireless	Underserved (25/3 < available service < 100/20)	Wireless	3-256
1105056	2645 MEADOW STREET	OSCEOLA	IA	50213	1	13-Provider holds an enforceable state/federal agreement to construct service at this location	25	3	Fixed Wireless	Underserved (25/3 < available service < 100/20)	Wireless	3-256
1105998	2774 ETNA AVENUE	FONTANELLE	IA	50846	1	13-Provider holds an enforceable state/federal agreement to construct service at this location	25	3	Fixed Wireless	Underserved (25/3 < available service < 100/20)	Wireless	3-256
1110255	25838 WHEAT AVENUE	MILTON	IA	52570	1	13-Provider holds an enforceable state/federal agreement to construct service at this location	25	3	Fixed Wireless	Underserved (25/3 < available service < 100/20)	Wireless	3-256
1114895	2923 PERU ROAD	PERU	IA	50257	1	13-Provider holds an enforceable state/federal agreement to construct service at this location	25	3	Fixed Wireless	Underserved (25/3 < available service < 100/20)	Wireless	3-256
1116745	33164 270TH STREET	MILTON	IA	52570	1	13-Provider holds an enforceable state/federal agreement to construct service at this location	25	3	Fixed Wireless	Underserved (25/3 < available service < 100/20)	Wireless	3-256
1132248	2925 PERU ROAD	PERU	IA	50257	1	13-Provider holds an enforceable state/federal agreement to construct service at this location	25	3	Fixed Wireless	Underserved (25/3 < available service < 100/20)	Wireless	3-256
1147204	2676 UNITED STATES HIGHWAY 34	OSCEOLA	IA	50213	1	13-Provider holds an enforceable state/federal agreement to construct service at this location	25	3	Fixed Wireless	Underserved (25/3 < available service < 100/20)	Wireless	3-256
1148698	2591 330TH STREET	CRESTON	IA	50801	1	13-Provider holds an enforceable state/federal agreement to construct service at this location	25	3	Fixed Wireless	Underserved (25/3 < available service < 100/20)	Wireless	3-256
1160562	24655 240TH AVENUE	LACONA	IA	50139	1	13-Provider holds an enforceable state/federal agreement to construct service at this location	25	3	Fixed Wireless	Underserved (25/3 < available service < 100/20)	Wireless	3-256
1169104	2323 110TH STREET	CHARTER OAK	IA	51439	1	13-Provider holds an enforceable state/federal agreement to construct service at this location	25	3	Fixed Wireless	Underserved (25/3 < available service < 100/20)	Wireless	3-256
1170507	2096 240TH AVENUE	OSCEOLA	IA	50213	1	13-Provider holds an enforceable state/federal agreement to construct service at this location	25	3	Fixed Wireless	Underserved (25/3 < available service < 100/20)	Wireless	3-256
1175641	2124 UNITED STATES HIGHWAY 169	AFTON	IA	50830	1	13-Provider holds an enforceable state/federal agreement to construct service at this location	25	3	Fixed Wireless	Underserved (25/3 < available service < 100/20)	Wireless	3-256
1185992	2610 ORIOLE AVENUE	SHANNON CITY	IA	50861	1	13-Provider holds an enforceable state/federal agreement to construct service at this location	25	3	Fixed Wireless	Underserved (25/3 < available service < 100/20)	Wireless	3-256
1150677	1684 MESKWAKI ROAD	TAMA	IA	52339	1	13-Provider holds an enforceable state/federal agreement to construct service at this location	25	3	Fixed Wireless	Underserved (25/3 < available service < 100/20)	Wireless	3-256
1175264	1816 MESKWAKI ROAD	TAMA	IA	52339	1	13-Provider holds an enforceable state/federal agreement to construct service at this location	25	3	Fixed Wireless	Underserved (25/3 < available service < 100/20)	Wireless	3-256
1171447	2131 UNITED STATES HIGHWAY 169		IA	50830	1	13-Provider holds an enforceable state/federal agreement to construct service at this location	25	3	Fixed Wireless	Underserved (25/3 < available service < 100/20)	Wireless	3-256
1120718	3281 220TH STREET		IA	50158	1	13-Provider holds an enforceable state/federal agreement to construct service at this location	25	3	Fixed Wireless	Underserved (25/3 < available service < 100/20)	Wireless	3-256
1121767	3281 220TH STREET		IA	50158	1	13-Provider holds an enforceable state/federal agreement to construct service at this location	25	3	Fixed Wireless	Underserved (25/3 < available service < 100/20)	Wireless	3-256
1106007	1895 HIGHWAY 545	MELCHER	IA	50062	1	13-Provider holds an enforceable state/federal agreement to construct service at this location	25	3	Fixed Wireless	Underserved (25/3 < available service < 100/20)	Wireless	3-256
1111332	6140 WAPELLO AVENUE SOUTHEAST	LONE TREE	IA	52755	1	13-Provider holds an enforceable state/federal agreement to construct service at this location	25	3	Fixed Wireless	Underserved (25/3 < available service < 100/20)	Wireless	3-256
1121409	15753 NORTHEAST 72ND STREET	MAXWELL	IA	50161	1	13-Provider holds an enforceable state/federal agreement to construct service at this location	25	3	Fixed Wireless	Underserved (25/3 < available service < 100/20)	Wireless	3-256
1198477	8400 NORTHEAST 150TH AVENUE	MAXWELL	IA	50161	1	13-Provider holds an enforceable state/federal agreement to construct service at this location	25	3	Fixed Wireless	Underserved (25/3 < available service < 100/20)	Wireless	3-256
1138064	2255 RINGGOLD UNION STREET	SHANNON CITY	IA	50861	1	13-Provider holds an enforceable state/federal agreement to construct service at this location	25	3	Fixed Wireless	Underserved (25/3 < available service < 100/20)	Wireless	3-256
1165858	2986 BARROWS AVENUE	BUSSEY	IA	50044	1	13-Provider holds an enforceable state/federal agreement to construct service at this location	25	3	Fixed Wireless	Underserved (25/3 < available service < 100/20)	Wireless	3-256
1116969	59530 100TH STREET	ROLAND	IA	50236	1	13-Provider holds an enforceable state/federal agreement to construct service at this location	25	3	Fixed Wireless	Underserved (25/3 < available service < 100/20)	Wireless	3-256
1119358	12809 580TH AVENUE	STORY CITY	IA	50248	1	13-Provider holds an enforceable state/federal agreement to construct service at this location	25	3	Fixed Wireless	Underserved (25/3 < available service < 100/20)	Wireless	3-256
1120156	1757 190TH AVENUE	DIAGONAL	IA	50845	1	13-Provider holds an enforceable state/federal agreement to construct service at this location	25	3	Fixed Wireless	Underserved (25/3 < available service < 100/20)	Wireless	3-256
1120812	16682 630TH AVENUE	NEVADA	IA	50201	1	13-Provider holds an enforceable state/federal agreement to construct service at this location	25	3	Fixed Wireless	Underserved (25/3 < available service < 100/20)	Wireless	3-256
1135584	1197 PLUM CREEK ROAD	TABOR	IA	51653	1	13-Provider holds an enforceable state/federal agreement to construct service at this location	25	3	Fixed Wireless	Underserved (25/3 < available service < 100/20)	Wireless	3-256
1137048	66413 160TH STREET	MCCALLSBURG	IA	50154	1	13-Provider holds an enforceable state/federal agreement to construct service at this location	25	3	Fixed Wireless	Underserved (25/3 < available service < 100/20)	Wireless	3-256
1140975	11347 480TH LANE	LUCAS	IA	50151	1	13-Provider holds an enforceable state/federal agreement to construct service at this location	25	3	Fixed Wireless	Underserved (25/3 < available service < 100/20)	Wireless	3-256
1144540	1783 DAVIS AVENUE	NICHOLS	IA	52766	1	13-Provider holds an enforceable state/federal agreement to construct service at this location	25	3	Fixed Wireless	Underserved (25/3 < available service < 100/20)	Wireless	3-256
1148589	10503 600TH AVENUE	ROLAND	IA	50236	1	13-Provider holds an enforceable state/federal agreement to construct service at this location	25	3	Fixed Wireless	Underserved (25/3 < available service < 100/20)	Wireless	3-256

1152115	1164 305TH AVENUE	TABOR	IA	51653	1	13-Provider holds an enforceable state/federal agreement to construct service at this location	25	3	Fixed Wireless	Underserved (25/3 < available service < 100/20)	Wireless	3-256
1156116	1742 185TH AVENUE	DIAGONAL	IA	50845	1	13-Provider holds an enforceable state/federal agreement to construct service at this location	25	3	Fixed Wireless	Underserved (25/3 < available service < 100/20)	Wireless	3-256
1157565	3516 130TH STREET	RANDOLPH	IA	51649	1	13-Provider holds an enforceable state/federal agreement to construct service at this location	25	3	Fixed Wireless	Underserved (25/3 < available service < 100/20)	Wireless	3-256
1170101	1576 140TH STREET	DIAGONAL	IA	50845	1	13-Provider holds an enforceable state/federal agreement to construct service at this location	25	3	Fixed Wireless	Underserved (25/3 < available service < 100/20)	Wireless	3-256
1179605	2138 137TH STREET	ATALISSA	IA	52720	1	13-Provider holds an enforceable state/federal agreement to construct service at this location	25	3	Fixed Wireless	Underserved (25/3 < available service < 100/20)	Wireless	3-256
1195040	1334 HIGHWAY 22	NICHOLS	IA	52766	1	13-Provider holds an enforceable state/federal agreement to construct service at this location	25	3	Fixed Wireless	Underserved (25/3 < available service < 100/20)	Wireless	3-256
1195960	2626 142ND STREET	TABOR	IA	51653	1	13-Provider holds an enforceable state/federal agreement to construct service at this location	25	3	Fixed Wireless	Underserved (25/3 < available service < 100/20)	Wireless	3-256
1199285	1115 30TH PLACE	PLEASANTVILLE	IA	50225	1	13-Provider holds an enforceable state/federal agreement to construct service at this location	25	3	Fixed Wireless	Underserved (25/3 < available service < 100/20)	Wireless	3-256
1206404	2510 210TH STREET	AFTON	IA	50830	1	13-Provider holds an enforceable state/federal agreement to construct service at this location	25	3	Fixed Wireless	Underserved (25/3 < available service < 100/20)	Wireless	3-256
1214023	1974 190TH AVENUE	OSCEOLA	IA	50213	1	13-Provider holds an enforceable state/federal agreement to construct service at this location	25	3	Fixed Wireless	Underserved (25/3 < available service < 100/20)	Wireless	3-256
1221507	21626 POLK STREET	MILO	IA	50166	1	13-Provider holds an enforceable state/federal agreement to construct service at this location	25	3	Fixed Wireless	Underserved (25/3 < available service < 100/20)	Wireless	3-256
1212102	7843 NORTHEAST 158TH AVENUE	MAXWELL	IA	50161	1	13-Provider holds an enforceable state/federal agreement to construct service at this location	25	3	Fixed Wireless	Underserved (25/3 < available service < 100/20)	Wireless	3-256
1265118	15327 NORTHEAST 80TH STREET	MAXWELL	IA	50161	1	13-Provider holds an enforceable state/federal agreement to construct service at this location	25	3	Fixed Wireless	Underserved (25/3 < available service < 100/20)	Wireless	3-256
1299376	15288 NORTHEAST 88TH STREET	MAXWELL	IA	50161	1	13-Provider holds an enforceable state/federal agreement to construct service at this location	25	3	Fixed Wireless	Underserved (25/3 < available service < 100/20)	Wireless	3-256
1222704	2477 WILLOW AVENUE	LENOX	IA	50851	1	13-Provider holds an enforceable state/federal agreement to construct service at this location	25	3	Fixed Wireless	Underserved (25/3 < available service < 100/20)	Wireless	3-256
1228393	24840 523 HIGHWAY	LACONA	IA	50139	1	13-Provider holds an enforceable state/federal agreement to construct service at this location	25	3	Fixed Wireless	Underserved (25/3 < available service < 100/20)	Wireless	3-256
1231159	2148 NIGHTHAWK AVENUE	AFTON	IA	50830	1	13-Provider holds an enforceable state/federal agreement to construct service at this location	25	3	Fixed Wireless	Underserved (25/3 < available service < 100/20)	Wireless	3-256
1235932	1907 IOWA STATE HIGHWAY 25	CLEARFIELD	IA	50840	1	13-Provider holds an enforceable state/federal agreement to construct service at this location	25	3	Fixed Wireless	Underserved (25/3 < available service < 100/20)	Wireless	3-256
1238628	18721 210TH AVENUE	MILO	IA	50166	1	13-Provider holds an enforceable state/federal agreement to construct service at this location	25	3	Fixed Wireless	Underserved (25/3 < available service < 100/20)	Wireless	3-256
1252825	2936 ELK STREET	OSCEOLA	IA	50213	1	13-Provider holds an enforceable state/federal agreement to construct service at this location	25	3	Fixed Wireless	Underserved (25/3 < available service < 100/20)	Wireless	3-256
1288198	1145 270TH STREET	LENOX	IA	50851	1	13-Provider holds an enforceable state/federal agreement to construct service at this location	25	3	Fixed Wireless	Underserved (25/3 < available service < 100/20)	Wireless	3-256
1244314	20056 T AVENUE	CONESVILLE	IA	52739	1	13-Provider holds an enforceable state/federal agreement to construct service at this location	25	3	Fixed Wireless	Underserved (25/3 < available service < 100/20)	Wireless	3-256
1234339	1812 ELDER AVENUE	NICHOLS	IA	52766	1	13-Provider holds an enforceable state/federal agreement to construct service at this location	25	3	Fixed Wireless	Underserved (25/3 < available service < 100/20)	Wireless	3-256
1299174	3939 YOUNG AVENUE		IA		1	13-Provider holds an enforceable state/federal agreement to construct service at this location	25	3	Fixed Wireless	Underserved (25/3 < available service < 100/20)	Wireless	3-256
1202019	16410 570TH STREET	LACONA	IA	50139	1	13-Provider holds an enforceable state/federal agreement to construct service at this location	25	3	Fixed Wireless	Underserved (25/3 < available service < 100/20)	Wireless	3-256
1203460	1485 PENN AVENUE ROAD	ATALISSA	IA	52720	1	13-Provider holds an enforceable state/federal agreement to construct service at this location	25	3	Fixed Wireless	Underserved (25/3 < available service < 100/20)	Wireless	3-256
1206663	5510 680TH STREET SOUTHEAST	NICHOLS	IA	52766	1	13-Provider holds an enforceable state/federal agreement to construct service at this location	25	3	Fixed Wireless	Underserved (25/3 < available service < 100/20)	Wireless	3-256
1212089	2089 155TH STREET	ATALISSA	IA	52720	1	13-Provider holds an enforceable state/federal agreement to construct service at this location	25	3	Fixed Wireless	Underserved (25/3 < available service < 100/20)	Wireless	3-256
1213018	1162 254TH AVENUE	TABOR	IA	51653	1	13-Provider holds an enforceable state/federal agreement to construct service at this location	25	3	Fixed Wireless	Underserved (25/3 < available service < 100/20)	Wireless	3-256
1213527	5232 560TH STREET SOUTHEAST	LONE TREE	IA	52755	1	13-Provider holds an enforceable state/federal agreement to construct service at this location	25	3	Fixed Wireless	Underserved (25/3 < available service < 100/20)	Wireless	3-256
1217538	1334 310TH AVENUE	RANDOLPH	IA	51649	1	13-Provider holds an enforceable state/federal agreement to construct service at this location	25	3	Fixed Wireless	Underserved (25/3 < available service < 100/20)	Wireless	3-256
1219305	5085 540TH STREET SOUTHEAST	LONE TREE	IA	52755	1	13-Provider holds an enforceable state/federal agreement to construct service at this location	25	3	Fixed Wireless	Underserved (25/3 < available service < 100/20)	Wireless	3-256
1219509	15158 640TH AVENUE	MCCALLSBURG	IA	50154	1	13-Provider holds an enforceable state/federal agreement to construct service at this location	25	3	Fixed Wireless	Underserved (25/3 < available service < 100/20)	Wireless	3-256
1225557	1702 HIGHWAY 70	NICHOLS	IA	52766	1	13-Provider holds an enforceable state/federal agreement to construct service at this location	25	3	Fixed Wireless	Underserved (25/3 < available service < 100/20)	Wireless	3-256
1238215	4791 SOUTH 24TH AVENUE WEST	NEWTON	IA	50208	1	13-Provider holds an enforceable state/federal agreement to construct service at this location	25	3	Fixed Wireless	Underserved (25/3 < available service < 100/20)	Wireless	3-256
1240286	3486 130TH STREET	RANDOLPH	IA	51649	1	13-Provider holds an enforceable state/federal agreement to construct service at this location	25	3	Fixed Wireless	Underserved (25/3 < available service < 100/20)	Wireless	3-256
1244945	11174 WEST 8TH STREET SOUTH	MONROE	IA	50170	1	13-Provider holds an enforceable state/federal agreement to construct service at this location	25	3	Fixed Wireless	Underserved (25/3 < available service < 100/20)	Wireless	3-256
1257328	1386 HINKEYVILLE EAST	ATALISSA	IA	52720	1	13-Provider holds an enforceable state/federal agreement to construct service at this location	25	3	Fixed Wireless	Underserved (25/3 < available service < 100/20)	Wireless	3-256
1257470	23668 EAGLE AVENUE	ARCADIA	IA	51430	1	13-Provider holds an enforceable state/federal agreement to construct service at this location	25	3	Fixed Wireless	Underserved (25/3 < available service < 100/20)	Wireless	3-256
1271518	1423 KELLY AVENUE	ATALISSA	IA	52720	1	13-Provider holds an enforceable state/federal agreement to construct service at this location	25	3	Fixed Wireless	Underserved (25/3 < available service < 100/20)	Wireless	3-256
1276913	1973 150TH PLACE	KNOXVILLE	IA	50138	1	13-Provider holds an enforceable state/federal agreement to construct service at this location	25	3	Fixed Wireless	Underserved (25/3 < available service < 100/20)	Wireless	3-256
1281124	1441 PENN AVENUE ROAD	ATALISSA	IA	52720	1	13-Provider holds an enforceable state/federal agreement to construct service at this location	25	3	Fixed Wireless	Underserved (25/3 < available service < 100/20)	Wireless	3-256
1284277	753 RUTLEDGE STREET	KNOXVILLE	IA	50138	1	13-Provider holds an enforceable state/federal agreement to construct service at this location	25	3	Fixed Wireless	Underserved (25/3 < available service < 100/20)	Wireless	3-256
1298550	5235 540TH STREET SOUTHEAST	LONE TREE	IA	52755	1	13-Provider holds an enforceable state/federal agreement to construct service at this location	25	3	Fixed Wireless	Underserved (25/3 < available service < 100/20)	Wireless	3-256
1305083	3253 VOSS AVENUE	LAKE VIEW	IA	51450	1	13-Provider holds an enforceable state/federal agreement to construct service at this location	25	3	Fixed Wireless	Underserved (25/3 < available service < 100/20)	Wireless	3-256
1316488	21680 200TH AVENUE	LACONA	IA	50139	1	13-Provider holds an enforceable state/federal agreement to construct service at this location	25	3	Fixed Wireless	Underserved (25/3 < available service < 100/20)	Wireless	3-256
1318043	2322 205TH STREET	AFTON	IA	50830	1	13-Provider holds an enforceable state/federal agreement to construct service at this location	25	3	Fixed Wireless	Underserved (25/3 < available service < 100/20)	Wireless	3-256
1304700	3942 YOUNG AVENUE	ROLAND	IA	50236	1	13-Provider holds an enforceable state/federal agreement to construct service at this location	25	3	Fixed Wireless	Underserved (25/3 < available service < 100/20)	Wireless	3-256
1309472	3983 YOUNG AVENUE	ROLAND	IA	50236	1	13-Provider holds an enforceable state/federal agreement to construct service at this location	25	3	Fixed Wireless	Underserved (25/3 < available service < 100/20)	Wireless	3-256
1348905	27719 HILTON AVENUE	MILTON	IA	52570	1	13-Provider holds an enforceable state/federal agreement to construct service at this location	25	3	Fixed Wireless	Underserved (25/3 < available service < 100/20)	Wireless	3-256
1386657	1119 300TH STREET	BRIDGEWATER	IA	50837	1	13-Provider holds an enforceable state/federal agreement to construct service at this location	25	3	Fixed Wireless	Underserved (25/3 < available service < 100/20)	Wireless	3-256
1389870	1964 190TH AVENUE	OSCEOLA	IA	50213	1	13-Provider holds an enforceable state/federal agreement to construct service at this location	25	3	Fixed Wireless	Underserved (25/3 < available service < 100/20)	Wireless	3-256
1352936	1780 MESKWAKI ROAD	TAMA	IA	52339	1	13-Provider holds an enforceable state/federal agreement to construct service at this location	25	3	Fixed Wireless	Underserved (25/3 < available service < 100/20)	Wireless	3-256
1330259	5325 540TH STREET SOUTHEAST	LONE TREE	IA	52755	1	13-Provider holds an enforceable state/federal agreement to construct service at this location	25	3	Fixed Wireless	Underserved (25/3 < available service < 100/20)	Wireless	3-256
1337010	1499 PENN AVENUE ROAD	ATALISSA	IA	52720	1	13-Provider holds an enforceable state/federal agreement to construct service at this location	25	3	Fixed Wireless	Underserved (25/3 < available service < 100/20)	Wireless	3-256
1344243	1380 340TH AVENUE	RANDOLPH	IA	51649	1	13-Provider holds an enforceable state/federal agreement to construct service at this location	25	3	Fixed Wireless	Underserved (25/3 < available service < 100/20)	Wireless	3-256
1346548	5330 560TH STREET SOUTHEAST	LONE TREE	IA	52755	1	13-Provider holds an enforceable state/federal agreement to construct service at this location	25	3	Fixed Wireless	Underserved (25/3 < available service < 100/20)	Wireless	3-256
1347709	20583 670TH AVENUE	NEVADA	IA	50201	1	13-Provider holds an enforceable state/federal agreement to construct service at this location	25	3	Fixed Wireless	Underserved (25/3 < available service < 100/20)	Wireless	3-256
1357492	1233 200TH AVENUE	SHANNON CITY	IA	50861	1	13-Provider holds an enforceable state/federal agreement to construct service at this location	25	3	Fixed Wireless	Underserved (25/3 < available service < 100/20)	Wireless	3-256
1368375	2021 155TH STREET	ATALISSA	IA	52720	1	13-Provider holds an enforceable state/federal agreement to construct service at this location	25	3	Fixed Wireless	Underserved (25/3 < available service < 100/20)	Wireless	3-256
1380610	1560 180TH STREET	NICHOLS	IA	52766	1	13-Provider holds an enforceable state/federal agreement to construct service at this location	25	3	Fixed Wireless	Underserved (25/3 < available service < 100/20)	Wireless	3-256
1386474	4890 670TH STREET SOUTHEAST	LONE TREE	IA	52755	1	13-Provider holds an enforceable state/federal agreement to construct service at this location	25	3	Fixed Wireless	Underserved (25/3 < available service < 100/20)	Wireless	3-256
1386515	5710 620TH STREET SOUTHEAST	LONE TREE	IA	52755	1	13-Provider holds an enforceable state/federal agreement to construct service at this location	25	3	Fixed Wireless	Underserved (25/3 < available service < 100/20)	Wireless	3-256
1386659	17047 640TH AVENUE	NEVADA	IA	50201	1	13-Provider holds an enforceable state/federal agreement to construct service at this location	25	3	Fixed Wireless	Underserved (25/3 < available service < 100/20)	Wireless	3-256
1390330	2001 42ND PLACE	MELCHER	IA	50062	1	13-Provider holds an enforceable state/federal agreement to construct service at this location	25	3	Fixed Wireless	Underserved (25/3 < available service < 100/20)	Wireless	3-256
1392913	1437 PENN AVENUE ROAD	ATALISSA	IA	52720	1	13-Provider holds an enforceable state/federal agreement to construct service at this location	25	3	Fixed Wireless	Underserved (25/3 < available service < 100/20)	Wireless	3-256
1398023	1953 118TH STREET	SHANNON CITY	IA	50861	1	13-Provider holds an enforceable state/federal agreement to construct service at this location	25	3	Fixed Wireless	Underserved (25/3 < available service < 100/20)	Wireless	3-256
1403073	20733 220TH AVENUE	LACONA	IA	50139	1	13-Provider holds an enforceable state/federal agreement to construct service at this location	25	3	Fixed Wireless	Underserved (25/3 < available service < 100/20)	Wireless	3-256
1411588	2025 GINKGO AVENUE	KEOTA	IA	52359	1	13-Provider holds an enforceable state/federal agreement to construct service at this location	25	3	Fixed Wireless	Underserved (25/3 < available service < 100/20)	Wireless	3-256
1411662	2410 260TH AVENUE	OSCEOLA	IA	50213	1	13-Provider holds an enforceable state/federal agreement to construct service at this location	25	3	Fixed Wireless	Underserved (25/3 < available service < 100/20)	Wireless	3-256
1429770	26986 WHEAT AVENUE	MILTON	IA	52570	1	13-Provider holds an enforceable state/federal agreement to construct service at this location	25	3	Fixed Wireless	Underserved (25/3 < available service < 100/20)	Wireless	3-256
1442656	2126 UNITED STATES HIGHWAY 169	AFTON	IA	50830	1	13-Provider holds an enforceable state/federal agreement to construct service at this location	25	3	Fixed Wireless	Underserved (25/3 < available service < 100/20)	Wireless	3-256
1445142	3337 260TH STREET	LENOX	IA	50851	1	13-Provider holds an enforceable state/federal agreement to construct service at this location	25	3	Fixed Wireless	Underserved (25/3 < available service < 100/20)	Wireless	3-256
1465415	19370 150TH AVENUE	INDIANOLA	IA	50125	1	13-Provider holds an enforceable state/federal agreement to construct service at this location	25	3	Fixed Wireless	Underserved (25/3 < available service < 100/20)	Wireless	3-256
1422935	1808 MESKWAKI ROAD	TAMA	IA	52339	1	13-Provider holds an enforceable state/federal agreement to construct service at this location	25	3	Fixed Wireless	Underserved (25/3 < available service < 100/20)	Wireless	3-256
1442891	36959 DELTA AVENUE	STRAWBERRY POINT	IA	52076	1	13-Provider holds an enforceable state/federal agreement to construct service at this location	25	3	Fixed Wireless	Underserved (25/3 < available service < 100/20)	Wireless	3-256
1432464	1791 110TH STREET	ATALISSA	IA	52720	1	13-Provider holds an enforceable state/federal agreement to construct service at this location	25	3	Fixed Wireless	Underserved (25/3 < available service < 100/20)	Wireless	3-256
1447037	1410 325TH AVENUE	RANDOLPH	IA	51649	1	13-Provider holds an enforceable state/federal agreement to construct service at this location	25	3	Fixed Wireless	Underserved (25/3 < available service < 100/20)	Wireless	3-256
1449689	1538 HIGHWAY 22	NICHOLS	IA	52766	1	13-Provider holds an enforceable state/federal agreement to construct service at this location	25	3	Fixed Wireless	Underserved (25/3 < available service < 100/20)	Wireless	3-256
1452523	1843 61ST PLACE	MELCHER	IA	50062	1	13-Provider holds an enforceable state/federal agreement to construct service at this location	25	3	Fixed Wireless	Underserved (25/3 < available service < 100/20)	Wireless	3-256
1452781	6125 QUAIL AVENUE	MONROE	IA	50170	1	13-Provider holds an enforceable state/federal agreement to construct service at this location	25	3	Fixed Wireless	Underserved (25/3 < available service < 100/20)	Wireless	3-256
1456205	1635 195TH AVENUE	DIAGONAL	IA	50845	1	13-Provider holds an enforceable state/federal agreement to construct service at this location	25	3	Fixed Wireless	Underserved (25/3 < available service < 100/20)	Wireless	3-256
1458082	2153 80TH AVENUE	MELCHER	IA	50062	1	13-Provider holds an enforceable state/federal agreement to construct service at this location	25	3	Fixed Wireless	Underserved (25/3 < available service < 100/20)	Wireless	3-256
1478293	5084 580TH STREET SOUTHEAST	LONE TREE	IA	52755	1	13-Provider holds an enforceable state/federal agreement to construct service at this location	25	3	Fixed Wireless	Underserved (25/3 < available service < 100/20)	Wireless	3-256
1498271	18156 SUMAC AVE	UTE	IA	51060	1	13-Provider holds an enforceable state/federal agreement to construct service at this location	25	3	Fixed Wireless	Underserved (25/3 < available service < 100/20)	Wireless	3-256
1498504	19394 SUMAC AVE	UTE	IA	51060	1	13-Provider holds an enforceable state/federal agreement to construct service at this location	25	3	Fixed Wireless	Underserved (25/3 < available service < 100/20)	Wireless	3-256
1498525	44618 200TH ST	UTE	IA	51060	1	13-Provider holds an enforceable state/federal agreement to construct service at this location	25	3	Fixed Wireless	Underserved (25/3 < available service < 100/20)	Wireless	3-256
1498548	23526 TEAK AVE	UTE	IA	51060	1	13-Provider holds an enforceable state/federal agreement to construct service at this location	25	3	Fixed Wireless	Underserved (25/3 < available service < 100/20)	Wireless	3-256
1498581	44504 230TH ST	UTE	IA	51060	1	13-Provider holds an enforceable state/federal agreement to construct service at this location	25	3	Fixed Wireless	Underserved (25/3 < available service < 100/20)	Wireless	3-256
1498609	22268 WALNUT AVE	UTE	IA	51060	1	13-Provider holds an enforceable state/federal agreement to construct service at this location	25	3	Fixed Wireless	Underserved (25/3 < available service < 100/20)	Wireless	3-256
6161	2521 GARST STREET	OSCEOLA	IA	50213	1	13-Provider holds an enforceable state/federal agreement to construct service at this location	25	3	Fixed Wireless	Underserved (25/3 < available service < 100/20)	Wireless	3-256
30494	3188 315TH STREET	ELBERON	IA	52225	1	13-Provider holds an enforceable state/federal agreement to construct service at this location	25	3	Fixed Wireless	Underserved (25/3 < available service < 100/20)	Wireless	3-256
86549	2068 270TH AVENUE	OSCEOLA	IA	50213	1	13-Provider holds an enforceable state/federal agreement to construct service at this location	25	3	Fixed Wireless	Underserved (25/3 < available service < 100/20)	Wireless	3-256
92405	1556 MESKWAKI ROAD	TAMA	IA	52339	1	13-Provider holds an enforceable state/federal agreement to construct service at this location	25	3	Fixed Wireless	Underserved (25/3 < available service < 100/20)	Wireless	3-256
10683	1630 HIGHWAY G76	KNOXVILLE	IA	50138	1	13-Provider holds an enforceable state/federal agreement to construct service at this location	25	3	Fixed Wireless	Underserved (25/3 < available service < 100/20)	Wireless	3-256
23278	1448 MAROLF DRIVE	ATALISSA	IA	52720	1	13-Provider holds an enforceable state/federal agreement to construct service at this location	25	3	Fixed Wireless	Underserved (25/3 < available service < 100/20)	Wireless	3-256
44402	1237 MAROLF DRIVE	ATALISSA	IA	52720	1	13-Provider holds an enforceable state/federal agreement to construct service at this location	25	3	Fixed Wireless	Underserved (25/3 < available service < 100/20)	Wireless	3-256
85711	1115 IREY AVENUE	ATALISSA	IA	52720	1	13-Provider holds an enforceable state/federal agreement to construct service at this location	25	3	Fixed Wireless	Underserved (25/3 < available service < 100/20)	Wireless	3-256
96901	1261 MAROLF DRIVE	ATALISSA	IA	52720	1	13-Provider holds an enforceable state/federal agreement to construct service at this location	25	3	Fixed Wireless	Underserved (25/3 < available service < 100/20)	Wireless	3-256
114165	1194 720TH AVENUE		IA		1	13-Provider holds an enforceable state/federal agreement to construct service at this location	25	3	Fixed Wireless	Underserved (25/3 < available service < 100/20)	Wireless	3-256
184054	2836 ELK STREET	OSCEOLA	IA	50213	1	13-Provider holds an enforceable state/federal agreement to construct service at this location	25	3	Fixed Wireless	Underserved (25/3 < available service < 100/20)	Wireless	3-256
107199	218 180TH AVENUE	OTLEY	IA	50214	1	13-Provider holds an enforceable state/federal agreement to construct service at this location	25	3	Fixed Wireless	Underserved (25/3 < available service < 100/20)	Wireless	3-256
118105	1585 VERMONT DRIVE	KNOXVILLE	IA	50138	1	13-Provider holds an enforceable state/federal agreement to construct service at this location	25	3	Fixed Wireless	Underserved (25/3 < available service < 100/20)	Wireless	3-256
146373	1450 MAROLF DRIVE	ATALISSA	IA	52720	1	13-Provider holds an enforceable state/federal agreement to construct service at this location	25	3	Fixed Wireless	Underserved (25/3 < available service < 100/20)	Wireless	3-256
151938	1036 190TH AVENUE	SHANNON CITY	IA	50861	1	13-Provider holds an enforceable state/federal agreement to construct service at this location	25	3	Fixed Wireless	Underserved (25/3 < available service < 100/20)	Wireless	3-256
162265	65558 210TH STREET	NEVADA	IA	50201	1	13-Provider holds an enforceable state/federal agreement to construct service at this location	25	3	Fixed Wireless	Underserved (25/3 < available service < 100/20)	Wireless	3-256
173330	1278 MAROLF DRIVE	ATALISSA	IA	52720	1	13-Provider holds an enforceable state/federal agreement to construct service at this location	25	3	Fixed Wireless	Underserved (25/3 < available service < 100/20)	Wireless	3-256
193294	1626 150TH STREET	DIAGONAL	IA	50845	1	13-Provider holds an enforceable state/federal agreement to construct service at this location	25	3	Fixed Wireless	Underserved (25/3 < available service < 100/20)	Wireless	3-256
225370	2921 ELK STREET	OSCEOLA	IA	50213	1	13-Provider holds an enforceable state/federal agreement to construct service at this location	25	3	Fixed Wireless	Underserved (25/3 < available service < 100/20)	Wireless	3-256
278737	3077 ELK STREET	OSCEOLA	IA	50213	1	13-Provider holds an enforceable state/federal agreement to construct service at this location	25	3	Fixed Wireless	Underserved (25/3 < available service < 100/20)	Wireless	3-256
278180	2965 380TH STREET	CHELSEA	IA	52215	1	13-Provider holds an enforceable state/federal agreement to construct service at this location	25	3	Fixed Wireless	Underserved (25/3 < available service < 100/20)	Wireless	3-256
261956	1149 720TH AVENUE		IA		1	13-Provider holds an enforceable state/federal agreement to construct service at this location	25	3	Fixed Wireless	Underserved (25/3 < available service < 100/20)	Wireless	3-256
284966	2250 HIGHWAY 70	CONESVILLE	IA	52739	1	13-Provider holds an enforceable state/federal agreement to construct service at this location	25	3	Fixed Wireless	Underserved (25/3 < available service < 100/20)	Wireless	3-256
231537	24732 RINGLAND ROAD	TABOR	IA	51653	1	13-Provider holds an enforceable state/federal agreement to construct service at this location	25	3	Fixed Wireless	Underserved (25/3 < available service < 100/20)	Wireless	3-256
244119	67736 255TH STREET	TABOR	IA	51653	1	13-Provider holds an enforceable state/federal agreement to construct service at this location	25	3	Fixed Wireless	Underserved (25/3 < available service < 100/20)	Wireless	3-256
247962	1908 VAN BUREN DRIVE	HAMILTON	IA	50116	1	13-Provider holds an enforceable state/federal agreement to construct service at this location	25	3	Fixed Wireless	Underserved (25/3 < available service < 100/20)	Wireless	3-256
251628	1280 MAROLF DRIVE	ATALISSA	IA	52720	1	13-Provider holds an enforceable state/federal agreement to construct service at this location	25	3	Fixed Wireless	Underserved (25/3 < available service < 100/20)	Wireless	3-256
273344	1239 MAROLF DRIVE	ATALISSA	IA	52720	1	13-Provider holds an enforceable state/federal agreement to construct service at this location	25	3	Fixed Wireless	Underserved (25/3 < available service < 100/20)	Wireless	3-256
282649	1257 MAROLF DRIVE	ATALISSA	IA	52720	1	13-Provider holds an enforceable state/federal agreement to construct service at this location	25	3	Fixed Wireless	Underserved (25/3 < available service < 100/20)	Wireless	3-256
285480	1294 MAROLF DRIVE	ATALISSA	IA	52720	1	13-Provider holds an enforceable state/federal agreement to construct service at this location	25	3	Fixed Wireless	Underserved (25/3 < available service < 100/20)	Wireless	3-256
352831	2953 ELK STREET	OSCEOLA	IA	50213	1	13-Provider holds an enforceable state/federal agreement to construct service at this location	25	3	Fixed Wireless	Underserved (25/3 < available service < 100/20)	Wireless	3-256
361165	3086 IDAHO STREET	WOODBURN	IA	50275	1	13-Provider holds an enforceable state/federal agreement to construct service at this location	25	3	Fixed Wireless	Underserved (25/3 < available service < 100/20)	Wireless	3-256
363292	2922 ELK STREET	OSCEOLA	IA	50213	1	13-Provider holds an enforceable state/federal agreement to construct service at this location	25	3	Fixed Wireless	Underserved (25/3 < available service < 100/20)	Wireless	3-256
392420	2002 COUNTRY CLUB ROAD	OSCEOLA	IA	50213	1	13-Provider holds an enforceable state/federal agreement to construct service at this location	25	3	Fixed Wireless	Underserved (25/3 < available service < 100/20)	Wireless	3-256
331817	3132 ASHLAND AVENUE	BUSSEY	IA	50044	1	13-Provider holds an enforceable state/federal agreement to construct service at this location	25	3	Fixed Wireless	Underserved (25/3 < available service < 100/20)	Wireless	3-256

301861	1859 111TH STREET	ATALISSA	IA	52720	1	13-Provider holds an enforceable state/federal agreement to construct service at this location	25	3	Fixed Wireless	Underserved (25/3 < available service < 100/20)	Wireless	3-256
307345	2276 155TH PLACE	KNOXVILLE	IA	50138	1	13-Provider holds an enforceable state/federal agreement to construct service at this location	25	3	Fixed Wireless	Underserved (25/3 < available service < 100/20)	Wireless	3-256
329247	1207 MAROLF DRIVE	ATALISSA	IA	52720	1	13-Provider holds an enforceable state/federal agreement to construct service at this location	25	3	Fixed Wireless	Underserved (25/3 < available service < 100/20)	Wireless	3-256
337911	298 HIGHWAY 14	MONROE	IA	50170	1	13-Provider holds an enforceable state/federal agreement to construct service at this location	25	3	Fixed Wireless	Underserved (25/3 < available service < 100/20)	Wireless	3-256
355755	1221 MAROLF DRIVE	ATALISSA	IA	52720	1	13-Provider holds an enforceable state/federal agreement to construct service at this location	25	3	Fixed Wireless	Underserved (25/3 < available service < 100/20)	Wireless	3-256
364511	1215 MAROLF DRIVE	ATALISSA	IA	52720	1	13-Provider holds an enforceable state/federal agreement to construct service at this location	25	3	Fixed Wireless	Underserved (25/3 < available service < 100/20)	Wireless	3-256
369012	2482 150TH STREET	TINGLEY	IA	50863	1	13-Provider holds an enforceable state/federal agreement to construct service at this location	25	3	Fixed Wireless	Underserved (25/3 < available service < 100/20)	Wireless	3-256
373590	3179 BARROWS AVENUE	BUSSEY	IA	50044	1	13-Provider holds an enforceable state/federal agreement to construct service at this location	25	3	Fixed Wireless	Underserved (25/3 < available service < 100/20)	Wireless	3-256
379030	2249 170TH PLACE	HAMILTON	IA	50116	1	13-Provider holds an enforceable state/federal agreement to construct service at this location	25	3	Fixed Wireless	Underserved (25/3 < available service < 100/20)	Wireless	3-256
407420	3302 GARST STREET	WOODBURN	IA	50275	1	13-Provider holds an enforceable state/federal agreement to construct service at this location	25	3	Fixed Wireless	Underserved (25/3 < available service < 100/20)	Wireless	3-256
416234	2562 IDAHO STREET	OSCEOLA	IA	50213	1	13-Provider holds an enforceable state/federal agreement to construct service at this location	25	3	Fixed Wireless	Underserved (25/3 < available service < 100/20)	Wireless	3-256
425426	3713 COUNTY HIGHWAY V18	CHELSEA	IA	52215	1	13-Provider holds an enforceable state/federal agreement to construct service at this location	25	3	Fixed Wireless	Underserved (25/3 < available service < 100/20)	Wireless	3-256
426876	3188 GARST STREET	WOODBURN	IA	50275	1	13-Provider holds an enforceable state/federal agreement to construct service at this location	25	3	Fixed Wireless	Underserved (25/3 < available service < 100/20)	Wireless	3-256
447703	3483 COUNTY HIGHWAY V18	CHELSEA	IA	52215	1	13-Provider holds an enforceable state/federal agreement to construct service at this location	25	3	Fixed Wireless	Underserved (25/3 < available service < 100/20)	Wireless	3-256
468460	3633 M AVENUE	TAMA	IA	52339	1	13-Provider holds an enforceable state/federal agreement to construct service at this location	25	3	Fixed Wireless	Underserved (25/3 < available service < 100/20)	Wireless	3-256
481166	2808 ELK STREET	OSCEOLA	IA	50213	1	13-Provider holds an enforceable state/federal agreement to construct service at this location	25	3	Fixed Wireless	Underserved (25/3 < available service < 100/20)	Wireless	3-256
472026	1461 250TH AVENUE	TINGLEY	IA	50863	1	13-Provider holds an enforceable state/federal agreement to construct service at this location	25	3	Fixed Wireless	Underserved (25/3 < available service < 100/20)	Wireless	3-256
414486	1 HEARTLAND DRIVE		IA		1	13-Provider holds an enforceable state/federal agreement to construct service at this location	25	3	Fixed Wireless	Underserved (25/3 < available service < 100/20)	Wireless	3-256
475704	2221 UNITED STATES HIGHWAY 169		IA	50830	1	13-Provider holds an enforceable state/federal agreement to construct service at this location	25	3	Fixed Wireless	Underserved (25/3 < available service < 100/20)	Wireless	3-256
403623	1922 108TH STREET	SHANNON CITY	IA	50861	1	13-Provider holds an enforceable state/federal agreement to construct service at this location	25	3	Fixed Wireless	Underserved (25/3 < available service < 100/20)	Wireless	3-256
405571	3181 BARROWS AVENUE	BUSSEY	IA	50044	1	13-Provider holds an enforceable state/federal agreement to construct service at this location	25	3	Fixed Wireless	Underserved (25/3 < available service < 100/20)	Wireless	3-256
415564	1235 MAROLF DRIVE	ATALISSA	IA	52720	1	13-Provider holds an enforceable state/federal agreement to construct service at this location	25	3	Fixed Wireless	Underserved (25/3 < available service < 100/20)	Wireless	3-256
419021	1258 UNITED STATES HIGHWAY 169	TINGLEY	IA	50863	1	13-Provider holds an enforceable state/federal agreement to construct service at this location	25	3	Fixed Wireless	Underserved (25/3 < available service < 100/20)	Wireless	3-256
421313	1694 150TH STREET	DIAGONAL	IA	50845	1	13-Provider holds an enforceable state/federal agreement to construct service at this location	25	3	Fixed Wireless	Underserved (25/3 < available service < 100/20)	Wireless	3-256
443843	17266 650TH AVENUE	NEVADA	IA	50201	1	13-Provider holds an enforceable state/federal agreement to construct service at this location	25	3	Fixed Wireless	Underserved (25/3 < available service < 100/20)	Wireless	3-256
444733	1203 MAROLF DRIVE	ATALISSA	IA	52720	1	13-Provider holds an enforceable state/federal agreement to construct service at this location	25	3	Fixed Wireless	Underserved (25/3 < available service < 100/20)	Wireless	3-256
449171	65502 210TH STREET	NEVADA	IA	50201	1	13-Provider holds an enforceable state/federal agreement to construct service at this location	25	3	Fixed Wireless	Underserved (25/3 < available service < 100/20)	Wireless	3-256
473414	1228 UNITED STATES HIGHWAY 169	TINGLEY	IA	50863	1	13-Provider holds an enforceable state/federal agreement to construct service at this location	25	3	Fixed Wireless	Underserved (25/3 < available service < 100/20)	Wireless	3-256
488900	1900 VAN BUREN DRIVE	HAMILTON	IA	50116	1	13-Provider holds an enforceable state/federal agreement to construct service at this location	25	3	Fixed Wireless	Underserved (25/3 < available service < 100/20)	Wireless	3-256
502208	2678 NUTHATCH AVENUE	SHANNON CITY	IA	50861	1	13-Provider holds an enforceable state/federal agreement to construct service at this location	25	3	Fixed Wireless	Underserved (25/3 < available service < 100/20)	Wireless	3-256
566975	2187 COUNTY HIGHWAY E64	TAMA	IA	52339	1	13-Provider holds an enforceable state/federal agreement to construct service at this location	25	3	Fixed Wireless	Underserved (25/3 < available service < 100/20)	Wireless	3-256
545363	2031 PARIS ROAD		IA	52214	1	13-Provider holds an enforceable state/federal agreement to construct service at this location	25	3	Fixed Wireless	Underserved (25/3 < available service < 100/20)	Wireless	3-256
503856	1867 RINGGOLD UNION STREET	SHANNON CITY	IA	50861	1	13-Provider holds an enforceable state/federal agreement to construct service at this location	25	3	Fixed Wireless	Underserved (25/3 < available service < 100/20)	Wireless	3-256
527687	2339 120TH STREET	TINGLEY	IA	50863	1	13-Provider holds an enforceable state/federal agreement to construct service at this location	25	3	Fixed Wireless	Underserved (25/3 < available service < 100/20)	Wireless	3-256
531943	1272 MAROLF DRIVE	ATALISSA	IA	52720	1	13-Provider holds an enforceable state/federal agreement to construct service at this location	25	3	Fixed Wireless	Underserved (25/3 < available service < 100/20)	Wireless	3-256
537601	15215 467TH STREET	LUCAS	IA	50151	1	13-Provider holds an enforceable state/federal agreement to construct service at this location	25	3	Fixed Wireless	Underserved (25/3 < available service < 100/20)	Wireless	3-256
543893	3966 YANKEE AVENUE	AUBURN	IA	51433	1	13-Provider holds an enforceable state/federal agreement to construct service at this location	25	3	Fixed Wireless	Underserved (25/3 < available service < 100/20)	Wireless	3-256
572618	11905 550TH STREET	LUCAS	IA	50151	1	13-Provider holds an enforceable state/federal agreement to construct service at this location	25	3	Fixed Wireless	Underserved (25/3 < available service < 100/20)	Wireless	3-256
604367	2581 GARST STREET	OSCEOLA	IA	50213	1	13-Provider holds an enforceable state/federal agreement to construct service at this location	25	3	Fixed Wireless	Underserved (25/3 < available service < 100/20)	Wireless	3-256
606934	3039 ELK STREET	OSCEOLA	IA	50213	1	13-Provider holds an enforceable state/federal agreement to construct service at this location	25	3	Fixed Wireless	Underserved (25/3 < available service < 100/20)	Wireless	3-256
616399	3093 ELK STREET	OSCEOLA	IA	50213	1	13-Provider holds an enforceable state/federal agreement to construct service at this location	25	3	Fixed Wireless	Underserved (25/3 < available service < 100/20)	Wireless	3-256
643975	2524 IDAHO STREET	OSCEOLA	IA	50213	1	13-Provider holds an enforceable state/federal agreement to construct service at this location	25	3	Fixed Wireless	Underserved (25/3 < available service < 100/20)	Wireless	3-256
648670	2931 ELK STREET	OSCEOLA	IA	50213	1	13-Provider holds an enforceable state/federal agreement to construct service at this location	25	3	Fixed Wireless	Underserved (25/3 < available service < 100/20)	Wireless	3-256
651171	3138 GARST STREET	WOODBURN	IA	50275	1	13-Provider holds an enforceable state/federal agreement to construct service at this location	25	3	Fixed Wireless	Underserved (25/3 < available service < 100/20)	Wireless	3-256
664893	1705 QUINCE AVENUE	PRESCOTT	IA	50859	1	13-Provider holds an enforceable state/federal agreement to construct service at this location	25	3	Fixed Wireless	Underserved (25/3 < available service < 100/20)	Wireless	3-256
648316	1122 HIGHWAY 137		IA		1	13-Provider holds an enforceable state/federal agreement to construct service at this location	25	3	Fixed Wireless	Underserved (25/3 < available service < 100/20)	Wireless	3-256
609282	65584 260TH STREET	NEVADA	IA	50201	1	13-Provider holds an enforceable state/federal agreement to construct service at this location	25	3	Fixed Wireless	Underserved (25/3 < available service < 100/20)	Wireless	3-256
617816	1109 325TH STREET	BUSSEY	IA	50044	1	13-Provider holds an enforceable state/federal agreement to construct service at this location	25	3	Fixed Wireless	Underserved (25/3 < available service < 100/20)	Wireless	3-256
691451	1736 ELMWOOD ROAD	PANAMA	IA	51562	1	13-Provider holds an enforceable state/federal agreement to construct service at this location	25	3	Fixed Wireless	Underserved (25/3 < available service < 100/20)	Wireless	3-256
714837	1762 195TH AVENUE	OSCEOLA	IA	50213	1	13-Provider holds an enforceable state/federal agreement to construct service at this location	25	3	Fixed Wireless	Underserved (25/3 < available service < 100/20)	Wireless	3-256
754537	1760 195TH AVENUE	OSCEOLA	IA	50213	1	13-Provider holds an enforceable state/federal agreement to construct service at this location	25	3	Fixed Wireless	Underserved (25/3 < available service < 100/20)	Wireless	3-256
782383	2329 230TH STREET	AFTON	IA	50830	1	13-Provider holds an enforceable state/federal agreement to construct service at this location	25	3	Fixed Wireless	Underserved (25/3 < available service < 100/20)	Wireless	3-256
782766	2141 270TH AVENUE	OSCEOLA	IA	50213	1	13-Provider holds an enforceable state/federal agreement to construct service at this location	25	3	Fixed Wireless	Underserved (25/3 < available service < 100/20)	Wireless	3-256
799685	3039 380TH STREET	CHELSEA	IA	52215	1	13-Provider holds an enforceable state/federal agreement to construct service at this location	25	3	Fixed Wireless	Underserved (25/3 < available service < 100/20)	Wireless	3-256
709849	1184 305TH AVENUE	TABOR	IA	51653	1	13-Provider holds an enforceable state/federal agreement to construct service at this location	25	3	Fixed Wireless	Underserved (25/3 < available service < 100/20)	Wireless	3-256
731323	5320 580TH STREET SOUTHEAST	LONE TREE	IA	52755	1	13-Provider holds an enforceable state/federal agreement to construct service at this location	25	3	Fixed Wireless	Underserved (25/3 < available service < 100/20)	Wireless	3-256
738637	1243 MAROLF DRIVE	ATALISSA	IA	52720	1	13-Provider holds an enforceable state/federal agreement to construct service at this location	25	3	Fixed Wireless	Underserved (25/3 < available service < 100/20)	Wireless	3-256
748468	2276 HIGHWAY 6	ATALISSA	IA	52720	1	13-Provider holds an enforceable state/federal agreement to construct service at this location	25	3	Fixed Wireless	Underserved (25/3 < available service < 100/20)	Wireless	3-256
752117	1444 MAROLF DRIVE	ATALISSA	IA	52720	1	13-Provider holds an enforceable state/federal agreement to construct service at this location	25	3	Fixed Wireless	Underserved (25/3 < available service < 100/20)	Wireless	3-256
759619	1103 UPTON STREET	COLUMBIA	IA	50057	1	13-Provider holds an enforceable state/federal agreement to construct service at this location	25	3	Fixed Wireless	Underserved (25/3 < available service < 100/20)	Wireless	3-256
764759	11859 550TH STREET	LUCAS	IA	50151	1	13-Provider holds an enforceable state/federal agreement to construct service at this location	25	3	Fixed Wireless	Underserved (25/3 < available service < 100/20)	Wireless	3-256
776278	18161 660TH AVENUE	NEVADA	IA	50201	1	13-Provider holds an enforceable state/federal agreement to construct service at this location	25	3	Fixed Wireless	Underserved (25/3 < available service < 100/20)	Wireless	3-256
794616	1420 MAROLF DRIVE	ATALISSA	IA	52720	1	13-Provider holds an enforceable state/federal agreement to construct service at this location	25	3	Fixed Wireless	Underserved (25/3 < available service < 100/20)	Wireless	3-256
848840	3166 GARST STREET	WOODBURN	IA	50275	1	13-Provider holds an enforceable state/federal agreement to construct service at this location	25	3	Fixed Wireless	Underserved (25/3 < available service < 100/20)	Wireless	3-256
875656	2076 COUNTRY CLUB ROAD	OSCEOLA	IA	50213	1	13-Provider holds an enforceable state/federal agreement to construct service at this location	25	3	Fixed Wireless	Underserved (25/3 < available service < 100/20)	Wireless	3-256
876784	3026 IDAHO STREET	WOODBURN	IA	50275	1	13-Provider holds an enforceable state/federal agreement to construct service at this location	25	3	Fixed Wireless	Underserved (25/3 < available service < 100/20)	Wireless	3-256
884608	16960 POLK STREET	MILO	IA	50166	1	13-Provider holds an enforceable state/federal agreement to construct service at this location	25	3	Fixed Wireless	Underserved (25/3 < available service < 100/20)	Wireless	3-256
895444	3577 M AVENUE	TAMA	IA	52339	1	13-Provider holds an enforceable state/federal agreement to construct service at this location	25	3	Fixed Wireless	Underserved (25/3 < available service < 100/20)	Wireless	3-256
898714	11247 HIGHWAY 3	STRAWBERRY POINT	IA	52076	1	13-Provider holds an enforceable state/federal agreement to construct service at this location	25	3	Fixed Wireless	Underserved (25/3 < available service < 100/20)	Wireless	3-256
806809	1175 UPTON STREET	COLUMBIA	IA	50057	1	13-Provider holds an enforceable state/federal agreement to construct service at this location	25	3	Fixed Wireless	Underserved (25/3 < available service < 100/20)	Wireless	3-256
807492	3027 120TH STREET	TABOR	IA	51653	1	13-Provider holds an enforceable state/federal agreement to construct service at this location	25	3	Fixed Wireless	Underserved (25/3 < available service < 100/20)	Wireless	3-256
811856	1288 MAROLF DRIVE	ATALISSA	IA	52720	1	13-Provider holds an enforceable state/federal agreement to construct service at this location	25	3	Fixed Wireless	Underserved (25/3 < available service < 100/20)	Wireless	3-256
812337	11877 550TH STREET	LUCAS	IA	50151	1	13-Provider holds an enforceable state/federal agreement to construct service at this location	25	3	Fixed Wireless	Underserved (25/3 < available service < 100/20)	Wireless	3-256
843336	5234 580TH STREET SOUTHEAST	LONE TREE	IA	52755	1	13-Provider holds an enforceable state/federal agreement to construct service at this location	25	3	Fixed Wireless	Underserved (25/3 < available service < 100/20)	Wireless	3-256
849283	5775 WHITE OAK AVENUE SOUTHEAST	LONE TREE	IA	52755	1	13-Provider holds an enforceable state/federal agreement to construct service at this location	25	3	Fixed Wireless	Underserved (25/3 < available service < 100/20)	Wireless	3-256
854571	67286 255TH STREET	TABOR	IA	51653	1	13-Provider holds an enforceable state/federal agreement to construct service at this location	25	3	Fixed Wireless	Underserved (25/3 < available service < 100/20)	Wireless	3-256
885552	2234 155TH PLACE	KNOXVILLE	IA	50138	1	13-Provider holds an enforceable state/federal agreement to construct service at this location	25	3	Fixed Wireless	Underserved (25/3 < available service < 100/20)	Wireless	3-256
899772	1300 BRIGGS STREET	MONROE	IA	50170	1	13-Provider holds an enforceable state/federal agreement to construct service at this location	25	3	Fixed Wireless	Underserved (25/3 < available service < 100/20)	Wireless	3-256
904976	3025 ELK STREET	OSCEOLA	IA	50213	1	13-Provider holds an enforceable state/federal agreement to construct service at this location	25	3	Fixed Wireless	Underserved (25/3 < available service < 100/20)	Wireless	3-256
938368	2555 ORIOLE AVENUE	SHANNON CITY	IA	50861	1	13-Provider holds an enforceable state/federal agreement to construct service at this location	25	3	Fixed Wireless	Underserved (25/3 < available service < 100/20)	Wireless	3-256
940479	2631 180TH STREET	PRESCOTT	IA	50859	1	13-Provider holds an enforceable state/federal agreement to construct service at this location	25	3	Fixed Wireless	Underserved (25/3 < available service < 100/20)	Wireless	3-256
959801	3164 GARST STREET	WOODBURN	IA	50275	1	13-Provider holds an enforceable state/federal agreement to construct service at this location	25	3	Fixed Wireless	Underserved (25/3 < available service < 100/20)	Wireless	3-256
936203	1297 MOHAWK AVENUE	ATALISSA	IA	52720	1	13-Provider holds an enforceable state/federal agreement to construct service at this location	25	3	Fixed Wireless	Underserved (25/3 < available service < 100/20)	Wireless	3-256
913591	1075 230TH STREET	CONESVILLE	IA	52739	1	13-Provider holds an enforceable state/federal agreement to construct service at this location	25	3	Fixed Wireless	Underserved (25/3 < available service < 100/20)	Wireless	3-256
915683	1276 MAROLF DRIVE	ATALISSA	IA	52720	1	13-Provider holds an enforceable state/federal agreement to construct service at this location	25	3	Fixed Wireless	Underserved (25/3 < available service < 100/20)	Wireless	3-256
923458	1217 MAROLF DRIVE	ATALISSA	IA	52720	1	13-Provider holds an enforceable state/federal agreement to construct service at this location	25	3	Fixed Wireless	Underserved (25/3 < available service < 100/20)	Wireless	3-256
929874	67552 255TH STREET	TABOR	IA	51653	1	13-Provider holds an enforceable state/federal agreement to construct service at this location	25	3	Fixed Wireless	Underserved (25/3 < available service < 100/20)	Wireless	3-256
932213	1438 MAROLF DRIVE	ATALISSA	IA	52720	1	13-Provider holds an enforceable state/federal agreement to construct service at this location	25	3	Fixed Wireless	Underserved (25/3 < available service < 100/20)	Wireless	3-256
946337	1589 VERMONT DRIVE	KNOXVILLE	IA	50138	1	13-Provider holds an enforceable state/federal agreement to construct service at this location	25	3	Fixed Wireless	Underserved (25/3 < available service < 100/20)	Wireless	3-256
979453	53659 130TH TRAIL	LUCAS	IA	50151	1	13-Provider holds an enforceable state/federal agreement to construct service at this location	25	3	Fixed Wireless	Underserved (25/3 < available service < 100/20)	Wireless	3-256
991101	2272 155TH PLACE	KNOXVILLE	IA	50138	1	13-Provider holds an enforceable state/federal agreement to construct service at this location	25	3	Fixed Wireless	Underserved (25/3 < available service < 100/20)	Wireless	3-256
992339	1061 330TH AVENUE	RANDOLPH	IA	51649	1	13-Provider holds an enforceable state/federal agreement to construct service at this location	25	3	Fixed Wireless	Underserved (25/3 < available service < 100/20)	Wireless	3-256
995570	1282 MAROLF DRIVE	ATALISSA	IA	52720	1	13-Provider holds an enforceable state/federal agreement to construct service at this location	25	3	Fixed Wireless	Underserved (25/3 < available service < 100/20)	Wireless	3-256
1001674	2152 250TH STREET	SHANNON CITY	IA	50861	1	13-Provider holds an enforceable state/federal agreement to construct service at this location	25	3	Fixed Wireless	Underserved (25/3 < available service < 100/20)	Wireless	3-256
1008981	2502 UNITED STATES HIGHWAY 34	OSCEOLA	IA	50213	1	13-Provider holds an enforceable state/federal agreement to construct service at this location	25	3	Fixed Wireless	Underserved (25/3 < available service < 100/20)	Wireless	3-256
1012739	2651 180TH STREET	PRESCOTT	IA	50859	1	13-Provider holds an enforceable state/federal agreement to construct service at this location	25	3	Fixed Wireless	Underserved (25/3 < available service < 100/20)	Wireless	3-256
1017021	2879 ELK STREET	OSCEOLA	IA	50213	1	13-Provider holds an enforceable state/federal agreement to construct service at this location	25	3	Fixed Wireless	Underserved (25/3 < available service < 100/20)	Wireless	3-256
1026220	3162 GARST STREET	WOODBURN	IA	50275	1	13-Provider holds an enforceable state/federal agreement to construct service at this location	25	3	Fixed Wireless	Underserved (25/3 < available service < 100/20)	Wireless	3-256
1062224	1763 QUINCE AVENUE	PRESCOTT	IA	50859	1	13-Provider holds an enforceable state/federal agreement to construct service at this location	25	3	Fixed Wireless	Underserved (25/3 < available service < 100/20)	Wireless	3-256
1096532	3066 380TH STREET	CHELSEA	IA	50112	1	13-Provider holds an enforceable state/federal agreement to construct service at this location	25	3	Fixed Wireless	Underserved (25/3 < available service < 100/20)	Wireless	3-256
1027682	1025 235TH STREET	CONESVILLE	IA	52739	1	13-Provider holds an enforceable state/federal agreement to construct service at this location	25	3	Fixed Wireless	Underserved (25/3 < available service < 100/20)	Wireless	3-256
1040474	1219 MAROLF DRIVE	ATALISSA	IA	52720	1	13-Provider holds an enforceable state/federal agreement to construct service at this location	25	3	Fixed Wireless	Underserved (25/3 < available service < 100/20)	Wireless	3-256
1052838	1249 MOHAWK AVENUE	ATALISSA	IA	52720	1	13-Provider holds an enforceable state/federal agreement to construct service at this location	25	3	Fixed Wireless	Underserved (25/3 < available service < 100/20)	Wireless	3-256
1060846	1223 MAROLF DRIVE	ATALISSA	IA	52720	1	13-Provider holds an enforceable state/federal agreement to construct service at this location	25	3	Fixed Wireless	Underserved (25/3 < available service < 100/20)	Wireless	3-256
1062184	1247 MAROLF DRIVE	ATALISSA	IA	52720	1	13-Provider holds an enforceable state/federal agreement to construct service at this location	25	3	Fixed Wireless	Underserved (25/3 < available service < 100/20)	Wireless	3-256
1080787	1039 IREY AVENUE	ATALISSA	IA	52720	1	13-Provider holds an enforceable state/federal agreement to construct service at this location	25	3	Fixed Wireless	Underserved (25/3 < available service < 100/20)	Wireless	3-256
1085561	1271 MAROLF DRIVE	ATALISSA	IA	52720	1	13-Provider holds an enforceable state/federal agreement to construct service at this location	25	3	Fixed Wireless	Underserved (25/3 < available service < 100/20)	Wireless	3-256
1090212	10590 530TH AVENUE	STORY CITY	IA	50248	1	13-Provider holds an enforceable state/federal agreement to construct service at this location	25	3	Fixed Wireless	Underserved (25/3 < available service < 100/20)	Wireless	3-256
1090637	1290 MAROLF DRIVE	ATALISSA	IA	52720	1	13-Provider holds an enforceable state/federal agreement to construct service at this location	25	3	Fixed Wireless	Underserved (25/3 < available service < 100/20)	Wireless	3-256
1090954	3296 COUNTY HIGHWAY J20	ELLSTON	IA	50074	1	13-Provider holds an enforceable state/federal agreement to construct service at this location	25	3	Fixed Wireless	Underserved (25/3 < available service < 100/20)	Wireless	3-256
1109368	2113 260TH AVENUE	OSCEOLA	IA	50213	1	13-Provider holds an enforceable state/federal agreement to construct service at this location	25	3	Fixed Wireless	Underserved (25/3 < available service < 100/20)	Wireless	3-256
1114168	3005 FOX STREET	OSCEOLA	IA	50213	1	13-Provider holds an enforceable state/federal agreement to construct service at this location	25	3	Fixed Wireless	Underserved (25/3 < available service < 100/20)	Wireless	3-256
1151558	2074 COUNTRY CLUB ROAD	OSCEOLA	IA	50213	1	13-Provider holds an enforceable state/federal agreement to construct service at this location	25	3	Fixed Wireless	Underserved (25/3 < available service < 100/20)	Wireless	3-256
1186143	2846 ELK STREET	OSCEOLA	IA	50213	1	13-Provider holds an enforceable state/federal agreement to construct service at this location	25	3	Fixed Wireless	Underserved (25/3 < available service < 100/20)	Wireless	3-256
1127298	2033 PARIS ROAD		IA	52214	1	13-Provider holds an enforceable state/federal agreement to construct service at this location	25	3	Fixed Wireless	Underserved (25/3 < available service < 100/20)	Wireless	3-256
1104180	1249 MAROLF DRIVE	ATALISSA	IA	52720	1	13-Provider holds an enforceable state/federal agreement to construct service at this location	25	3	Fixed Wireless	Underserved (25/3 < available service < 100/20)	Wireless	3-256
1123138	5299 560TH STREET SOUTHEAST	LONE TREE	IA	52755	1	13-Provider holds an enforceable state/federal agreement to construct service at this location	25	3	Fixed Wireless	Underserved (25/3 < available service < 100/20)	Wireless	3-256
1131412	26556 650TH AVENUE	NEVADA	IA	50201	1	13-Provider holds an enforceable state/federal agreement to construct service at this location	25	3	Fixed Wireless	Underserved (25/3 < available service < 100/20)	Wireless	3-256
1136462	1549 300TH AVENUE	SIDNEY	IA	51652	1	13-Provider holds an enforceable state/federal agreement to construct service at this location	25	3	Fixed Wireless	Underserved (25/3 < available service < 100/20)	Wireless	3-256
1154439	1077 325TH STREET	BUSSEY	IA	50044	1	13-Provider holds an enforceable state/federal agreement to construct service at this location	25	3	Fixed Wireless	Underserved (25/3 < available service < 100/20)	Wireless	3-256
1163259	1296 MAROLF DRIVE	ATALISSA	IA	52720	1	13-Provider holds an enforceable state/federal agreement to construct service at this location	25	3	Fixed Wireless	Underserved (25/3 < available service < 100/20)	Wireless	3-256
1174965	1951 60TH AVENUE	MELCHER	IA	50062	1	13-Provider holds an enforceable state/federal agreement to construct service at this location	25	3	Fixed Wireless	Underserved (25/3 < available service < 100/20)	Wireless	3-256
1189771	1277 MAROLF DRIVE	ATALISSA	IA	52720	1	13-Provider holds an enforceable state/federal agreement to construct service at this location	25	3	Fixed Wireless	Underserved (25/3 < available service < 100/20)	Wireless	3-256
1233280	1785 QUINCE AVENUE	PRESCOTT	IA	50859	1	13-Provider holds an enforceable state/federal agreement to construct service at this location	25	3	Fixed Wireless	Underserved (25/3 < available service < 100/20)	Wireless	3-256
1241936	2985 ELK STREET	OSCEOLA	IA	50213	1	13-Provider holds an enforceable state/federal agreement to construct service at this location	25	3	Fixed Wireless	Underserved (25/3 < available service < 100/20)	Wireless	3-256

1270769	2048 COUNTRY CLUB ROAD	OSCEOLA	IA	50213	1	13-Provider holds an enforceable state/federal agreement to construct service at this location	25	3	Fixed Wireless	Underserved (25/3 < available service < 100/20)	Wireless	3-256
1204861	6762 KORNHILL ROAD	FAYETTE	IA	52142	1	13-Provider holds an enforceable state/federal agreement to construct service at this location	25	3	Fixed Wireless	Underserved (25/3 < available service < 100/20)	Wireless	3-256
1233966	1440 MAROLF DRIVE	ATALISSA	IA	52720	1	13-Provider holds an enforceable state/federal agreement to construct service at this location	25	3	Fixed Wireless	Underserved (25/3 < available service < 100/20)	Wireless	3-256
1237962	1211 MAROLF DRIVE	ATALISSA	IA	52720	1	13-Provider holds an enforceable state/federal agreement to construct service at this location	25	3	Fixed Wireless	Underserved (25/3 < available service < 100/20)	Wireless	3-256
1248967	1227 MAROLF DRIVE	ATALISSA	IA	52720	1	13-Provider holds an enforceable state/federal agreement to construct service at this location	25	3	Fixed Wireless	Underserved (25/3 < available service < 100/20)	Wireless	3-256
1295345	1786 US HWY 275	SIDNEY	IA	51652	1	13-Provider holds an enforceable state/federal agreement to construct service at this location	25	3	Fixed Wireless	Underserved (25/3 < available service < 100/20)	Wireless	3-256
1299166	53278 100TH STREET	STORY CITY	IA	50248	1	13-Provider holds an enforceable state/federal agreement to construct service at this location	25	3	Fixed Wireless	Underserved (25/3 < available service < 100/20)	Wireless	3-256
1216692	1710 ELMWOOD ROAD	PANAMA	IA	51562	1	13-Provider holds an enforceable state/federal agreement to construct service at this location	25	3	Fixed Wireless	Underserved (25/3 < available service < 100/20)	Wireless	3-256
1314226	3036 IDAHO STREET	WOODBURN	IA	50275	1	13-Provider holds an enforceable state/federal agreement to construct service at this location	25	3	Fixed Wireless	Underserved (25/3 < available service < 100/20)	Wireless	3-256
1332401	2519 GARST STREET	OSCEOLA	IA	50213	1	13-Provider holds an enforceable state/federal agreement to construct service at this location	25	3	Fixed Wireless	Underserved (25/3 < available service < 100/20)	Wireless	3-256
1316052	1548 MESKWAKI ROAD	TAMA	IA	52339	1	13-Provider holds an enforceable state/federal agreement to construct service at this location	25	3	Fixed Wireless	Underserved (25/3 < available service < 100/20)	Wireless	3-256
1342854	1961 KANSAS STREET	OSCEOLA	IA	50213	1	13-Provider holds an enforceable state/federal agreement to construct service at this location	25	3	Fixed Wireless	Underserved (25/3 < available service < 100/20)	Wireless	3-256
1348549	1891 SHORE STREET	OSCEOLA	IA	50213	1	13-Provider holds an enforceable state/federal agreement to construct service at this location	25	3	Fixed Wireless	Underserved (25/3 < available service < 100/20)	Wireless	3-256
1355817	2217 310TH AVENUE	WOODBURN	IA	50275	1	13-Provider holds an enforceable state/federal agreement to construct service at this location	25	3	Fixed Wireless	Underserved (25/3 < available service < 100/20)	Wireless	3-256
1306599	1468 COUNTY LINE ROAD	MONROE	IA	50170	1	13-Provider holds an enforceable state/federal agreement to construct service at this location	25	3	Fixed Wireless	Underserved (25/3 < available service < 100/20)	Wireless	3-256
1307194	1209 MAROLF DRIVE	ATALISSA	IA	52720	1	13-Provider holds an enforceable state/federal agreement to construct service at this location	25	3	Fixed Wireless	Underserved (25/3 < available service < 100/20)	Wireless	3-256
1314633	65622 210TH STREET	NEVADA	IA	50201	1	13-Provider holds an enforceable state/federal agreement to construct service at this location	25	3	Fixed Wireless	Underserved (25/3 < available service < 100/20)	Wireless	3-256
1329422	1202 MAROLF DRIVE	ATALISSA	IA	52720	1	13-Provider holds an enforceable state/federal agreement to construct service at this location	25	3	Fixed Wireless	Underserved (25/3 < available service < 100/20)	Wireless	3-256
1333788	1267 MAROLF DRIVE	ATALISSA	IA	52720	1	13-Provider holds an enforceable state/federal agreement to construct service at this location	25	3	Fixed Wireless	Underserved (25/3 < available service < 100/20)	Wireless	3-256
1352625	3233 BARROWS AVENUE	BUSSEY	IA	50044	1	13-Provider holds an enforceable state/federal agreement to construct service at this location	25	3	Fixed Wireless	Underserved (25/3 < available service < 100/20)	Wireless	3-256
1368538	2225 170TH PLACE	HAMILTON	IA	50116	1	13-Provider holds an enforceable state/federal agreement to construct service at this location	25	3	Fixed Wireless	Underserved (25/3 < available service < 100/20)	Wireless	3-256
1390703	1642 HIGHWAY G76	KNOXVILLE	IA	50138	1	13-Provider holds an enforceable state/federal agreement to construct service at this location	25	3	Fixed Wireless	Underserved (25/3 < available service < 100/20)	Wireless	3-256
1421685	3192 GARST STREET	WOODBURN	IA	50275	1	13-Provider holds an enforceable state/federal agreement to construct service at this location	25	3	Fixed Wireless	Underserved (25/3 < available service < 100/20)	Wireless	3-256
1432015	2949 ELK STREET	OSCEOLA	IA	50213	1	13-Provider holds an enforceable state/federal agreement to construct service at this location	25	3	Fixed Wireless	Underserved (25/3 < available service < 100/20)	Wireless	3-256
1444278	1023 295TH STREET	BRIDGEWATER	IA	50837	1	13-Provider holds an enforceable state/federal agreement to construct service at this location	25	3	Fixed Wireless	Underserved (25/3 < available service < 100/20)	Wireless	3-256
1472701	1022 295TH STREET	BRIDGEWATER	IA	50837	1	13-Provider holds an enforceable state/federal agreement to construct service at this location	25	3	Fixed Wireless	Underserved (25/3 < available service < 100/20)	Wireless	3-256
1425484	1302 MAROLF DRIVE	ATALISSA	IA	52720	1	13-Provider holds an enforceable state/federal agreement to construct service at this location	25	3	Fixed Wireless	Underserved (25/3 < available service < 100/20)	Wireless	3-256
1436938	64409 272ND STREET	NEVADA	IA	50201	1	13-Provider holds an enforceable state/federal agreement to construct service at this location	25	3	Fixed Wireless	Underserved (25/3 < available service < 100/20)	Wireless	3-256
1437162	1201 MAROLF DRIVE	ATALISSA	IA	52720	1	13-Provider holds an enforceable state/federal agreement to construct service at this location	25	3	Fixed Wireless	Underserved (25/3 < available service < 100/20)	Wireless	3-256
1443907	342 HIGHWAY 14	MONROE	IA	50170	1	13-Provider holds an enforceable state/federal agreement to construct service at this location	25	3	Fixed Wireless	Underserved (25/3 < available service < 100/20)	Wireless	3-256
1455675	53761 130TH TRAIL	LUCAS	IA	50151	1	13-Provider holds an enforceable state/federal agreement to construct service at this location	25	3	Fixed Wireless	Underserved (25/3 < available service < 100/20)	Wireless	3-256
1456614	1251 MAROLF DRIVE	ATALISSA	IA	52720	1	13-Provider holds an enforceable state/federal agreement to construct service at this location	25	3	Fixed Wireless	Underserved (25/3 < available service < 100/20)	Wireless	3-256
1459893	1947 185TH PLACE	KNOXVILLE	IA	50138	1	13-Provider holds an enforceable state/federal agreement to construct service at this location	25	3	Fixed Wireless	Underserved (25/3 < available service < 100/20)	Wireless	3-256
1477863	1143 325TH STREET	BUSSEY	IA	50044	1	13-Provider holds an enforceable state/federal agreement to construct service at this location	25	3	Fixed Wireless	Underserved (25/3 < available service < 100/20)	Wireless	3-256
1485807	2357 V	CLARINDA	IA	51632	1	13-Provider holds an enforceable state/federal agreement to construct service at this location	25	3	Fixed Wireless	Underserved (25/3 < available service < 100/20)	Wireless	3-256
1498478	42626 HIGHWAY E34	UTE	IA	51060	1	13-Provider holds an enforceable state/federal agreement to construct service at this location	25	3	Fixed Wireless	Underserved (25/3 < available service < 100/20)	Wireless	3-256
1498576	42929 225TH ST	UTE	IA	51060	1	13-Provider holds an enforceable state/federal agreement to construct service at this location	25	3	Fixed Wireless	Underserved (25/3 < available service < 100/20)	Wireless	3-256
1498603	23264 TEAK AVE	UTE	IA	51060	1	13-Provider holds an enforceable state/federal agreement to construct service at this location	25	3	Fixed Wireless	Underserved (25/3 < available service < 100/20)	Wireless	3-256
1790	28344 620TH AVENUE	NEVADA	IA	50201	1	13-Provider holds an enforceable state/federal agreement to construct service at this location	25	3	Fixed Wireless	Underserved (25/3 < available service < 100/20)	Wireless	3-256
120423	28748 620TH AVENUE	NEVADA	IA	50201	1	13-Provider holds an enforceable state/federal agreement to construct service at this location	25	3	Fixed Wireless	Underserved (25/3 < available service < 100/20)	Wireless	3-256
550958	63101 295TH STREET	NEVADA	IA	50201	1	13-Provider holds an enforceable state/federal agreement to construct service at this location	25	3	Fixed Wireless	Underserved (25/3 < available service < 100/20)	Wireless	3-256
716418	63063 295TH STREET	NEVADA	IA	50201	1	13-Provider holds an enforceable state/federal agreement to construct service at this location	25	3	Fixed Wireless	Underserved (25/3 < available service < 100/20)	Wireless	3-256
743359	1378 290TH AVENUE	SIDNEY	IA	51652	1	13-Provider holds an enforceable state/federal agreement to construct service at this location	25	3	Fixed Wireless	Underserved (25/3 < available service < 100/20)	Wireless	3-256
853006	28044 620TH AVENUE	NEVADA	IA	50201	1	13-Provider holds an enforceable state/federal agreement to construct service at this location	25	3	Fixed Wireless	Underserved (25/3 < available service < 100/20)	Wireless	3-256
867654	1471 300TH AVENUE	SIDNEY	IA	51652	1	13-Provider holds an enforceable state/federal agreement to construct service at this location	25	3	Fixed Wireless	Underserved (25/3 < available service < 100/20)	Wireless	3-256
869599	2971 150TH STREET	SIDNEY	IA	51652	1	13-Provider holds an enforceable state/federal agreement to construct service at this location	25	3	Fixed Wireless	Underserved (25/3 < available service < 100/20)	Wireless	3-256
1047653	1355 300TH AVENUE	SIDNEY	IA	51652	1	13-Provider holds an enforceable state/federal agreement to construct service at this location	25	3	Fixed Wireless	Underserved (25/3 < available service < 100/20)	Wireless	3-256
1049335	1282 290TH AVENUE	SIDNEY	IA	51652	1	13-Provider holds an enforceable state/federal agreement to construct service at this location	25	3	Fixed Wireless	Underserved (25/3 < available service < 100/20)	Wireless	3-256
1079981	29138 620TH AVENUE	NEVADA	IA	50201	1	13-Provider holds an enforceable state/federal agreement to construct service at this location	25	3	Fixed Wireless	Underserved (25/3 < available service < 100/20)	Wireless	3-256
1226244	1339 300TH AVENUE	SIDNEY	IA	51652	1	13-Provider holds an enforceable state/federal agreement to construct service at this location	25	3	Fixed Wireless	Underserved (25/3 < available service < 100/20)	Wireless	3-256
1246847	1041 120TH STREET	PELLA	IA	50219	1	13-Provider holds an enforceable state/federal agreement to construct service at this location	25	3	Fixed Wireless	Underserved (25/3 < available service < 100/20)	Wireless	3-256
80385	24043 200TH AVENUE	LACONA	IA	50139	1	13-Provider holds an enforceable state/federal agreement to construct service at this location	25	3	Fixed Wireless	Underserved (25/3 < available service < 100/20)	Wireless	3-256
21050	23409 235TH PLACE		IA	50139	1	13-Provider holds an enforceable state/federal agreement to construct service at this location	25	3	Fixed Wireless	Underserved (25/3 < available service < 100/20)	Wireless	3-256
266	23450 243RD AVENUE	LACONA	IA	50139	1	13-Provider holds an enforceable state/federal agreement to construct service at this location	25	3	Fixed Wireless	Underserved (25/3 < available service < 100/20)	Wireless	3-256
29567	531 NEWBURG ROAD	GRINNELL	IA	50112	1	13-Provider holds an enforceable state/federal agreement to construct service at this location	25	3	Fixed Wireless	Underserved (25/3 < available service < 100/20)	Wireless	3-256
43674	282 125TH AVENUE	MONROE	IA	50170	1	13-Provider holds an enforceable state/federal agreement to construct service at this location	25	3	Fixed Wireless	Underserved (25/3 < available service < 100/20)	Wireless	3-256
45098	1492 UNITED STATES HIGHWAY 169	MT AYR	IA	50854	1	13-Provider holds an enforceable state/federal agreement to construct service at this location	25	3	Fixed Wireless	Underserved (25/3 < available service < 100/20)	Wireless	3-256
147101	23953 210TH AVENUE	LACONA	IA	50139	1	13-Provider holds an enforceable state/federal agreement to construct service at this location	25	3	Fixed Wireless	Underserved (25/3 < available service < 100/20)	Wireless	3-256
137089	650 SPRINGS ROAD	TAMA	IA	52339	1	13-Provider holds an enforceable state/federal agreement to construct service at this location	25	3	Fixed Wireless	Underserved (25/3 < available service < 100/20)	Wireless	3-256
132848	24178 150TH STREET	SUMNER	IA	50674	1	13-Provider holds an enforceable state/federal agreement to construct service at this location	25	3	Fixed Wireless	Underserved (25/3 < available service < 100/20)	Wireless	3-256
199098	1460 UNITED STATES HIGHWAY 169	MT AYR	IA	50854	1	13-Provider holds an enforceable state/federal agreement to construct service at this location	25	3	Fixed Wireless	Underserved (25/3 < available service < 100/20)	Wireless	3-256
206175	2712 280TH TRAIL	PERU	IA	50222	1	13-Provider holds an enforceable state/federal agreement to construct service at this location	25	3	Fixed Wireless	Underserved (25/3 < available service < 100/20)	Wireless	3-256
202391	18082 660TH AVENUE	NEVADA	IA	50201	1	13-Provider holds an enforceable state/federal agreement to construct service at this location	25	3	Fixed Wireless	Underserved (25/3 < available service < 100/20)	Wireless	3-256
261888	1449 240TH AVENUE	MT AYR	IA	50854	1	13-Provider holds an enforceable state/federal agreement to construct service at this location	25	3	Fixed Wireless	Underserved (25/3 < available service < 100/20)	Wireless	3-256
281076	66637 190TH STREET	NEVADA	IA	50201	1	13-Provider holds an enforceable state/federal agreement to construct service at this location	25	3	Fixed Wireless	Underserved (25/3 < available service < 100/20)	Wireless	3-256
297460	1307 400TH AVENUE	MALCOM	IA	50157	1	13-Provider holds an enforceable state/federal agreement to construct service at this location	25	3	Fixed Wireless	Underserved (25/3 < available service < 100/20)	Wireless	3-256
320845	24706 290TH AVENUE	LACONA	IA	50139	1	13-Provider holds an enforceable state/federal agreement to construct service at this location	25	3	Fixed Wireless	Underserved (25/3 < available service < 100/20)	Wireless	3-256
347714	1009 260TH AVENUE	NEW VIRGINIA	IA	50210	1	13-Provider holds an enforceable state/federal agreement to construct service at this location	25	3	Fixed Wireless	Underserved (25/3 < available service < 100/20)	Wireless	3-256
357774	23508 S23 HIGHWAY	LACONA	IA	50139	1	13-Provider holds an enforceable state/federal agreement to construct service at this location	25	3	Fixed Wireless	Underserved (25/3 < available service < 100/20)	Wireless	3-256
367380	24251 200TH AVENUE	LACONA	IA	50139	1	13-Provider holds an enforceable state/federal agreement to construct service at this location	25	3	Fixed Wireless	Underserved (25/3 < available service < 100/20)	Wireless	3-256
301506	1828 COUNTY HIGHWAY P33	DIAGONAL	IA	50845	1	13-Provider holds an enforceable state/federal agreement to construct service at this location	25	3	Fixed Wireless	Underserved (25/3 < available service < 100/20)	Wireless	3-256
313015	1775 ELDER AVENUE	NICHOLS	IA	52766	1	13-Provider holds an enforceable state/federal agreement to construct service at this location	25	3	Fixed Wireless	Underserved (25/3 < available service < 100/20)	Wireless	3-256
346177	24984 160TH STREET	SUMNER	IA	50674	1	13-Provider holds an enforceable state/federal agreement to construct service at this location	25	3	Fixed Wireless	Underserved (25/3 < available service < 100/20)	Wireless	3-256
350553	18498 630TH AVENUE	NEVADA	IA	50201	1	13-Provider holds an enforceable state/federal agreement to construct service at this location	25	3	Fixed Wireless	Underserved (25/3 < available service < 100/20)	Wireless	3-256
388739	3254 QUINCY AVENUE	LAKE VIEW	IA	51450	1	13-Provider holds an enforceable state/federal agreement to construct service at this location	25	3	Fixed Wireless	Underserved (25/3 < available service < 100/20)	Wireless	3-256
398699	3446 115TH STREET	RANDOLPH	IA	51649	1	13-Provider holds an enforceable state/federal agreement to construct service at this location	25	3	Fixed Wireless	Underserved (25/3 < available service < 100/20)	Wireless	3-256
403453	24507 200TH AVENUE	LACONA	IA	50139	1	13-Provider holds an enforceable state/federal agreement to construct service at this location	25	3	Fixed Wireless	Underserved (25/3 < available service < 100/20)	Wireless	3-256
409374	2032 PARIS ROAD	CENTRAL CITY	IA	52214	1	13-Provider holds an enforceable state/federal agreement to construct service at this location	25	3	Fixed Wireless	Underserved (25/3 < available service < 100/20)	Wireless	3-256
480509	1010 STARLINE AVENUE	NEW VIRGINIA	IA	50210	1	13-Provider holds an enforceable state/federal agreement to construct service at this location	25	3	Fixed Wireless	Underserved (25/3 < available service < 100/20)	Wireless	3-256
498228	21134 WATERLOO STREET	LACONA	IA	50139	1	13-Provider holds an enforceable state/federal agreement to construct service at this location	25	3	Fixed Wireless	Underserved (25/3 < available service < 100/20)	Wireless	3-256
499360	23345 235TH PLACE	LACONA	IA	50139	1	13-Provider holds an enforceable state/federal agreement to construct service at this location	25	3	Fixed Wireless	Underserved (25/3 < available service < 100/20)	Wireless	3-256
470138	23403 235TH PLACE		IA	50139	1	13-Provider holds an enforceable state/federal agreement to construct service at this location	25	3	Fixed Wireless	Underserved (25/3 < available service < 100/20)	Wireless	3-256
435505	18736 660TH AVENUE	NEVADA	IA	50201	1	13-Provider holds an enforceable state/federal agreement to construct service at this location	25	3	Fixed Wireless	Underserved (25/3 < available service < 100/20)	Wireless	3-256
447637	1814 190TH STREET	DIAGONAL	IA	50845	1	13-Provider holds an enforceable state/federal agreement to construct service at this location	25	3	Fixed Wireless	Underserved (25/3 < available service < 100/20)	Wireless	3-256
460218	14379 240TH STREET	ARCADIA	IA	51430	1	13-Provider holds an enforceable state/federal agreement to construct service at this location	25	3	Fixed Wireless	Underserved (25/3 < available service < 100/20)	Wireless	3-256
465140	1485 PLUM CREEK ROAD	THURMAN	IA	51654	1	13-Provider holds an enforceable state/federal agreement to construct service at this location	25	3	Fixed Wireless	Underserved (25/3 < available service < 100/20)	Wireless	3-256
478708	2178 60TH AVENUE	MELCHER	IA	50062	1	13-Provider holds an enforceable state/federal agreement to construct service at this location	25	3	Fixed Wireless	Underserved (25/3 < available service < 100/20)	Wireless	3-256
505725	24192 G76 HIGHWAY	LACONA	IA	50139	1	13-Provider holds an enforceable state/federal agreement to construct service at this location	25	3	Fixed Wireless	Underserved (25/3 < available service < 100/20)	Wireless	3-256
542213	5172 LEFT BANK	CENTRAL CITY	IA	52214	1	13-Provider holds an enforceable state/federal agreement to construct service at this location	25	3	Fixed Wireless	Underserved (25/3 < available service < 100/20)	Wireless	3-256
526480	1379 400TH AVENUE	MALCOM	IA	50157	1	13-Provider holds an enforceable state/federal agreement to construct service at this location	25	3	Fixed Wireless	Underserved (25/3 < available service < 100/20)	Wireless	3-256
558269	17283 245TH STREET	CARROLL	IA	51401	1	13-Provider holds an enforceable state/federal agreement to construct service at this location	25	3	Fixed Wireless	Underserved (25/3 < available service < 100/20)	Wireless	3-256
560565	1429 240TH AVENUE	MT AYR	IA	50854	1	13-Provider holds an enforceable state/federal agreement to construct service at this location	25	3	Fixed Wireless	Underserved (25/3 < available service < 100/20)	Wireless	3-256
589179	3357 110TH STREET	RANDOLPH	IA	51649	1	13-Provider holds an enforceable state/federal agreement to construct service at this location	25	3	Fixed Wireless	Underserved (25/3 < available service < 100/20)	Wireless	3-256
619288	2482 IOWA STATE HIGHWAY 25	LENOX	IA	50851	1	13-Provider holds an enforceable state/federal agreement to construct service at this location	25	3	Fixed Wireless	Underserved (25/3 < available service < 100/20)	Wireless	3-256
698333	1388 210TH AVENUE	OSCEOLA	IA	50213	1	13-Provider holds an enforceable state/federal agreement to construct service at this location	25	3	Fixed Wireless	Underserved (25/3 < available service < 100/20)	Wireless	3-256
618055	30256 190TH STREET	HARPER	IA	52231	1	13-Provider holds an enforceable state/federal agreement to construct service at this location	25	3	Fixed Wireless	Underserved (25/3 < available service < 100/20)	Wireless	3-256
607750	55672 150TH AVENUE	LUCAS	IA	50151	1	13-Provider holds an enforceable state/federal agreement to construct service at this location	25	3	Fixed Wireless	Underserved (25/3 < available service < 100/20)	Wireless	3-256
629905	62650 270TH STREET	NEVADA	IA	50201	1	13-Provider holds an enforceable state/federal agreement to construct service at this location	25	3	Fixed Wireless	Underserved (25/3 < available service < 100/20)	Wireless	3-256
634749	1587 HIGHWAY G76	KNOXVILLE	IA	50138	1	13-Provider holds an enforceable state/federal agreement to construct service at this location	25	3	Fixed Wireless	Underserved (25/3 < available service < 100/20)	Wireless	3-256
638788	3595 XAVIER AVENUE	AUBURN	IA	51433	1	13-Provider holds an enforceable state/federal agreement to construct service at this location	25	3	Fixed Wireless	Underserved (25/3 < available service < 100/20)	Wireless	3-256
644294	507 NEWBURG ROAD	GRINNELL	IA	50112	1	13-Provider holds an enforceable state/federal agreement to construct service at this location	25	3	Fixed Wireless	Underserved (25/3 < available service < 100/20)	Wireless	3-256
696823	1369 WYOMING STREET	COLUMBIA	IA	50057	1	13-Provider holds an enforceable state/federal agreement to construct service at this location	25	3	Fixed Wireless	Underserved (25/3 < available service < 100/20)	Wireless	3-256
725728	744 390TH AVENUE	GRINNELL	IA	50112	1	13-Provider holds an enforceable state/federal agreement to construct service at this location	25	3	Fixed Wireless	Underserved (25/3 < available service < 100/20)	Wireless	3-256
763815	1364 VIRGINIA STREET	KNOXVILLE	IA	50138	1	13-Provider holds an enforceable state/federal agreement to construct service at this location	25	3	Fixed Wireless	Underserved (25/3 < available service < 100/20)	Wireless	3-256
803740	21386 WATERLOO STREET	LACONA	IA	50139	1	13-Provider holds an enforceable state/federal agreement to construct service at this location	25	3	Fixed Wireless	Underserved (25/3 < available service < 100/20)	Wireless	3-256
834660	5178 LEFT BANK	CENTRAL CITY	IA	52214	1	13-Provider holds an enforceable state/federal agreement to construct service at this location	25	3	Fixed Wireless	Underserved (25/3 < available service < 100/20)	Wireless	3-256
800375	15353 X AVENUE	SUMNER	IA	50674	1	13-Provider holds an enforceable state/federal agreement to construct service at this location	25	3	Fixed Wireless	Underserved (25/3 < available service < 100/20)	Wireless	3-256
805360	2200 60TH AVENUE	MELCHER	IA	50062	1	13-Provider holds an enforceable state/federal agreement to construct service at this location	25	3	Fixed Wireless	Underserved (25/3 < available service < 100/20)	Wireless	3-256
807292	1462 VERMONT DRIVE	KNOXVILLE	IA	50138	1	13-Provider holds an enforceable state/federal agreement to construct service at this location	25	3	Fixed Wireless	Underserved (25/3 < available service < 100/20)	Wireless	3-256
811682	1857 178TH STREET	DIAGONAL	IA	50845	1	13-Provider holds an enforceable state/federal agreement to construct service at this location	25	3	Fixed Wireless	Underserved (25/3 < available service < 100/20)	Wireless	3-256
822577	1598 STORY DRIVE	KNOXVILLE	IA	50138	1	13-Provider holds an enforceable state/federal agreement to construct service at this location	25	3	Fixed Wireless	Underserved (25/3 < available service < 100/20)	Wireless	3-256
840977	63055 190TH STREET	NEVADA	IA	50201	1	13-Provider holds an enforceable state/federal agreement to construct service at this location	25	3	Fixed Wireless	Underserved (25/3 < available service < 100/20)	Wireless	3-256
843738	1557 HIGHWAY G76	KNOXVILLE	IA	50138	1	13-Provider holds an enforceable state/federal agreement to construct service at this location	25	3	Fixed Wireless	Underserved (25/3 < available service < 100/20)	Wireless	3-256
847449	2147 160TH AVENUE	KNOXVILLE	IA	50138	1	13-Provider holds an enforceable state/federal agreement to construct service at this location	25	3	Fixed Wireless	Underserved (25/3 < available service < 100/20)	Wireless	3-256
853580	1829 165TH AVENUE	KNOXVILLE	IA	50138	1	13-Provider holds an enforceable state/federal agreement to construct service at this location	25	3	Fixed Wireless	Underserved (25/3 < available service < 100/20)	Wireless	3-256
863709	18762 660TH AVENUE	NEVADA	IA	50201	1	13-Provider holds an enforceable state/federal agreement to construct service at this location	25	3	Fixed Wireless	Underserved (25/3 < available service < 100/20)	Wireless	3-256
866985	290 125TH AVENUE	MONROE	IA	50170	1	13-Provider holds an enforceable state/federal agreement to construct service at this location	25	3	Fixed Wireless	Underserved (25/3 < available service < 100/20)	Wireless	3-256
909525	1273 220TH AVENUE	OSCEOLA	IA	50213	1	13-Provider holds an enforceable state/federal agreement to construct service at this location	25	3	Fixed Wireless	Underserved (25/3 < available service < 100/20)	Wireless	3-256
920995	24651 210TH AVENUE	LACONA	IA	50139	1	13-Provider holds an enforceable state/federal agreement to construct service at this location	25	3	Fixed Wireless	Underserved (25/3 < available service < 100/20)	Wireless	3-256
910290	20811 310TH AVENUE	HARPER	IA	52231	1	13-Provider holds an enforceable state/federal agreement to construct service at this location	25	3	Fixed Wireless	Underserved (25/3 < available service < 100/20)	Wireless	3-256
997282	1004 74TH STREET DRIVE	BELLE PLAINE	IA	52208	1	13-Provider holds an enforceable state/federal agreement to construct service at this location	25	3	Fixed Wireless	Underserved (25/3 < available service < 100/20)	Wireless	3-256
900799	2131 102ND STREET	ATALISSA	IA	52720	1	13-Provider holds an enforceable state/federal agreement to construct service at this location	25	3	Fixed Wireless	Underserved (25/3 < available service < 100/20)	Wireless	3-256
929563	501 NEWBURG ROAD	GRINNELL	IA	50112	1	13-Provider holds an enforceable state/federal agreement to construct service at this location	25	3	Fixed Wireless	Underserved (25/3 < available service < 100/20)	Wireless	3-256
1077988	23645 235TH PLACE	LACONA	IA	50139	1	13-Provider holds an enforceable state/federal agreement to construct service at this location	25	3	Fixed Wireless	Underserved (25/3 < available service < 100/20)	Wireless	3-256
1099493	21501 VIRGINIA STREET	LACONA	IA	50139	1	13-Provider holds an enforceable state/federal agreement to construct service at this location	25	3	Fixed Wireless	Underserved (25/3 < available service < 100/20)	Wireless	3-256

1041927	1027 ATALISSA ROAD	ATALISSA	IA	52720	1	13-Provider holds an enforceable state/federal agreement to construct service at this location	25	3	Fixed Wireless	Underserved (25/3 < available service < 100/20)	Wireless	3-256
1047920	24984 160TH STREET	SUMNER	IA	50674	1	13-Provider holds an enforceable state/federal agreement to construct service at this location	25	3	Fixed Wireless	Underserved (25/3 < available service < 100/20)	Wireless	3-256
1078482	24601 FALCON AVENUE	ARCADIA	IA	51430	1	13-Provider holds an enforceable state/federal agreement to construct service at this location	25	3	Fixed Wireless	Underserved (25/3 < available service < 100/20)	Wireless	3-256
1085600	1892 COUNTY HIGHWAY P33	DIAGONAL	IA	50845	1	13-Provider holds an enforceable state/federal agreement to construct service at this location	25	3	Fixed Wireless	Underserved (25/3 < available service < 100/20)	Wireless	3-256
1156479	1008 STARLINE AVENUE	NEW VIRGINIA	IA	50210	1	13-Provider holds an enforceable state/federal agreement to construct service at this location	25	3	Fixed Wireless	Underserved (25/3 < available service < 100/20)	Wireless	3-256
1168182	5166 LEFT BANK	CENTRAL CITY	IA	52214	1	13-Provider holds an enforceable state/federal agreement to construct service at this location	25	3	Fixed Wireless	Underserved (25/3 < available service < 100/20)	Wireless	3-256
1124593	60244 115TH STREET	ROLAND	IA	50236	1	13-Provider holds an enforceable state/federal agreement to construct service at this location	25	3	Fixed Wireless	Underserved (25/3 < available service < 100/20)	Wireless	3-256
1149042	1463 HIGHWAY 22	NICHOLS	IA	52766	1	13-Provider holds an enforceable state/federal agreement to construct service at this location	25	3	Fixed Wireless	Underserved (25/3 < available service < 100/20)	Wireless	3-256
1154694	14465 240TH STREET	ARCADIA	IA	51430	1	13-Provider holds an enforceable state/federal agreement to construct service at this location	25	3	Fixed Wireless	Underserved (25/3 < available service < 100/20)	Wireless	3-256
1219343	24291 UTAH STREET	LACONA	IA	50139	1	13-Provider holds an enforceable state/federal agreement to construct service at this location	25	3	Fixed Wireless	Underserved (25/3 < available service < 100/20)	Wireless	3-256
1248393	24645 210TH AVENUE	LACONA	IA	50139	1	13-Provider holds an enforceable state/federal agreement to construct service at this location	25	3	Fixed Wireless	Underserved (25/3 < available service < 100/20)	Wireless	3-256
1207596	66447 190TH STREET	NEVADA	IA	50201	1	13-Provider holds an enforceable state/federal agreement to construct service at this location	25	3	Fixed Wireless	Underserved (25/3 < available service < 100/20)	Wireless	3-256
1251815	2168 60TH AVENUE	MELCHER	IA	50062	1	13-Provider holds an enforceable state/federal agreement to construct service at this location	25	3	Fixed Wireless	Underserved (25/3 < available service < 100/20)	Wireless	3-256
1270224	15249 230TH STREET	CARROLL	IA	51401	1	13-Provider holds an enforceable state/federal agreement to construct service at this location	25	3	Fixed Wireless	Underserved (25/3 < available service < 100/20)	Wireless	3-256
1295673	1454 VERMONT DRIVE	KNOXVILLE	IA	50138	1	13-Provider holds an enforceable state/federal agreement to construct service at this location	25	3	Fixed Wireless	Underserved (25/3 < available service < 100/20)	Wireless	3-256
1323076	2478 IOWA STATE HIGHWAY 25	LENOX	IA	50851	1	13-Provider holds an enforceable state/federal agreement to construct service at this location	25	3	Fixed Wireless	Underserved (25/3 < available service < 100/20)	Wireless	3-256
1394593	2198 PAGE STREET	OSCEOLA	IA	50213	1	13-Provider holds an enforceable state/federal agreement to construct service at this location	25	3	Fixed Wireless	Underserved (25/3 < available service < 100/20)	Wireless	3-256
1302934	2832 160TH STREET	ELLSTON	IA	50074	1	13-Provider holds an enforceable state/federal agreement to construct service at this location	25	3	Fixed Wireless	Underserved (25/3 < available service < 100/20)	Wireless	3-256
1319228	1216 300TH AVENUE	SIDNEY	IA	51652	1	13-Provider holds an enforceable state/federal agreement to construct service at this location	25	3	Fixed Wireless	Underserved (25/3 < available service < 100/20)	Wireless	3-256
1365987	1281 310TH AVENUE	RANDOLPH	IA	51649	1	13-Provider holds an enforceable state/federal agreement to construct service at this location	25	3	Fixed Wireless	Underserved (25/3 < available service < 100/20)	Wireless	3-256
1379711	18441 640TH AVENUE	NEVADA	IA	50201	1	13-Provider holds an enforceable state/federal agreement to construct service at this location	25	3	Fixed Wireless	Underserved (25/3 < available service < 100/20)	Wireless	3-256
1416154	1302 210TH AVENUE	OSCEOLA	IA	50213	1	13-Provider holds an enforceable state/federal agreement to construct service at this location	25	3	Fixed Wireless	Underserved (25/3 < available service < 100/20)	Wireless	3-256
1420687	2112 PAGE STREET	OSCEOLA	IA	50213	1	13-Provider holds an enforceable state/federal agreement to construct service at this location	25	3	Fixed Wireless	Underserved (25/3 < available service < 100/20)	Wireless	3-256
1407148	11475 620TH AVENUE	ROLAND	IA	50236	1	13-Provider holds an enforceable state/federal agreement to construct service at this location	25	3	Fixed Wireless	Underserved (25/3 < available service < 100/20)	Wireless	3-256
1434253	3327 110TH STREET	RANDOLPH	IA	51649	1	13-Provider holds an enforceable state/federal agreement to construct service at this location	25	3	Fixed Wireless	Underserved (25/3 < available service < 100/20)	Wireless	3-256
1440713	27102 620TH AVENUE	NEVADA	IA	50201	1	13-Provider holds an enforceable state/federal agreement to construct service at this location	25	3	Fixed Wireless	Underserved (25/3 < available service < 100/20)	Wireless	3-256
1451286	1523 HIGHWAY G76	KNOXVILLE	IA	50138	1	13-Provider holds an enforceable state/federal agreement to construct service at this location	25	3	Fixed Wireless	Underserved (25/3 < available service < 100/20)	Wireless	3-256
1484602	3421 280TH	CLARINDA	IA	51632	1	13-Provider holds an enforceable state/federal agreement to construct service at this location	25	3	Fixed Wireless	Underserved (25/3 < available service < 100/20)	Wireless	3-256
640172	11041 GREAT RIVER ROAD	WEST UNION	IA	52175	1	13-Provider holds an enforceable state/federal agreement to construct service at this location	25	3	Fixed Wireless	Underserved (25/3 < available service < 100/20)	Wireless	3-256
18616	1036 RIVER ROAD	LEIGHTON	IA	50143	1	13-Provider holds an enforceable state/federal agreement to construct service at this location	25	3	Fixed Wireless	Underserved (25/3 < available service < 100/20)	Wireless	3-256
19773	758 SHAW STREET	MELCHER	IA	50062	1	13-Provider holds an enforceable state/federal agreement to construct service at this location	25	3	Fixed Wireless	Underserved (25/3 < available service < 100/20)	Wireless	3-256
31379	21352 650TH AVENUE	NEVADA	IA	50201	1	13-Provider holds an enforceable state/federal agreement to construct service at this location	25	3	Fixed Wireless	Underserved (25/3 < available service < 100/20)	Wireless	3-256
19285	294 HWY T 38 NORTH	GRINNELL	IA	50112	1	13-Provider holds an enforceable state/federal agreement to construct service at this location	25	3	Fixed Wireless	Underserved (25/3 < available service < 100/20)	Wireless	3-256
165456	2724 DENVER AVENUE	BEDFORD	IA	51646	1	13-Provider holds an enforceable state/federal agreement to construct service at this location	25	3	Fixed Wireless	Underserved (25/3 < available service < 100/20)	Wireless	3-256
119061	3579 XAVIER AVENUE	AUBURN	IA	51433	1	13-Provider holds an enforceable state/federal agreement to construct service at this location	25	3	Fixed Wireless	Underserved (25/3 < available service < 100/20)	Wireless	3-256
145753	2554 WEST 4TH STREET SOUTH	NEWTON	IA	50208	1	13-Provider holds an enforceable state/federal agreement to construct service at this location	25	3	Fixed Wireless	Underserved (25/3 < available service < 100/20)	Wireless	3-256
148048	2869 WEST 4TH STREET SOUTH	NEWTON	IA	50208	1	13-Provider holds an enforceable state/federal agreement to construct service at this location	25	3	Fixed Wireless	Underserved (25/3 < available service < 100/20)	Wireless	3-256
151588	737 HIGHWAY G76	MELCHER	IA	50062	1	13-Provider holds an enforceable state/federal agreement to construct service at this location	25	3	Fixed Wireless	Underserved (25/3 < available service < 100/20)	Wireless	3-256
154002	717 HIGHWAY G76	MELCHER	IA	50062	1	13-Provider holds an enforceable state/federal agreement to construct service at this location	25	3	Fixed Wireless	Underserved (25/3 < available service < 100/20)	Wireless	3-256
177587	6460 WAPSI AVENUE SOUTHEAST	LONE TREE	IA	52755	1	13-Provider holds an enforceable state/federal agreement to construct service at this location	25	3	Fixed Wireless	Underserved (25/3 < available service < 100/20)	Wireless	3-256
245351	1026 RIVER ROAD	LEIGHTON	IA	50143	1	13-Provider holds an enforceable state/federal agreement to construct service at this location	25	3	Fixed Wireless	Underserved (25/3 < available service < 100/20)	Wireless	3-256
284365	21402 650TH AVENUE	NEVADA	IA	50201	1	13-Provider holds an enforceable state/federal agreement to construct service at this location	25	3	Fixed Wireless	Underserved (25/3 < available service < 100/20)	Wireless	3-256
296030	25245 GRANITE AVENUE	MANNING	IA	51455	1	13-Provider holds an enforceable state/federal agreement to construct service at this location	25	3	Fixed Wireless	Underserved (25/3 < available service < 100/20)	Wireless	3-256
270159	108 HWY T 38 NORTH	GRINNELL	IA	50112	1	13-Provider holds an enforceable state/federal agreement to construct service at this location	25	3	Fixed Wireless	Underserved (25/3 < available service < 100/20)	Wireless	3-256
302135	2776 QUAIL AVENUE	SHANNON CITY	IA	50861	1	13-Provider holds an enforceable state/federal agreement to construct service at this location	25	3	Fixed Wireless	Underserved (25/3 < available service < 100/20)	Wireless	3-256
353430	1348 275TH STREET	BEDFORD	IA	50833	1	13-Provider holds an enforceable state/federal agreement to construct service at this location	25	3	Fixed Wireless	Underserved (25/3 < available service < 100/20)	Wireless	3-256
368576	1054 RIVER ROAD	LEIGHTON	IA	50143	1	13-Provider holds an enforceable state/federal agreement to construct service at this location	25	3	Fixed Wireless	Underserved (25/3 < available service < 100/20)	Wireless	3-256
386401	642 HIGHWAY G76	MELCHER	IA	50062	1	13-Provider holds an enforceable state/federal agreement to construct service at this location	25	3	Fixed Wireless	Underserved (25/3 < available service < 100/20)	Wireless	3-256
443441	1048 RIVER ROAD	LEIGHTON	IA	50143	1	13-Provider holds an enforceable state/federal agreement to construct service at this location	25	3	Fixed Wireless	Underserved (25/3 < available service < 100/20)	Wireless	3-256
521095	651 UPTON STREET	MELCHER	IA	50062	1	13-Provider holds an enforceable state/federal agreement to construct service at this location	25	3	Fixed Wireless	Underserved (25/3 < available service < 100/20)	Wireless	3-256
563090	1650 180TH AVENUE	DIAGONAL	IA	50845	1	13-Provider holds an enforceable state/federal agreement to construct service at this location	25	3	Fixed Wireless	Underserved (25/3 < available service < 100/20)	Wireless	3-256
567936	2876 105TH STREET	TABOR	IA	51653	1	13-Provider holds an enforceable state/federal agreement to construct service at this location	25	3	Fixed Wireless	Underserved (25/3 < available service < 100/20)	Wireless	3-256
575328	2872 105TH STREET	TABOR	IA	51653	1	13-Provider holds an enforceable state/federal agreement to construct service at this location	25	3	Fixed Wireless	Underserved (25/3 < available service < 100/20)	Wireless	3-256
614108	24433 220TH AVENUE	LACONA	IA	50139	1	13-Provider holds an enforceable state/federal agreement to construct service at this location	25	3	Fixed Wireless	Underserved (25/3 < available service < 100/20)	Wireless	3-256
606787	2842 105TH STREET	TABOR	IA	51653	1	13-Provider holds an enforceable state/federal agreement to construct service at this location	25	3	Fixed Wireless	Underserved (25/3 < available service < 100/20)	Wireless	3-256
615633	28266 650TH AVENUE	MAXWELL	IA	50161	1	13-Provider holds an enforceable state/federal agreement to construct service at this location	25	3	Fixed Wireless	Underserved (25/3 < available service < 100/20)	Wireless	3-256
645912	1042 RIVER ROAD	LEIGHTON	IA	50143	1	13-Provider holds an enforceable state/federal agreement to construct service at this location	25	3	Fixed Wireless	Underserved (25/3 < available service < 100/20)	Wireless	3-256
654702	21688 650TH AVENUE	NEVADA	IA	50201	1	13-Provider holds an enforceable state/federal agreement to construct service at this location	25	3	Fixed Wireless	Underserved (25/3 < available service < 100/20)	Wireless	3-256
667295	1318 325TH AVENUE	RANDOLPH	IA	51649	1	13-Provider holds an enforceable state/federal agreement to construct service at this location	25	3	Fixed Wireless	Underserved (25/3 < available service < 100/20)	Wireless	3-256
698100	11182 650TH AVENUE	MCCALLSBURG	IA	50154	1	13-Provider holds an enforceable state/federal agreement to construct service at this location	25	3	Fixed Wireless	Underserved (25/3 < available service < 100/20)	Wireless	3-256
733377	1013 350TH STREET	GILMAN	IA	50106	1	13-Provider holds an enforceable state/federal agreement to construct service at this location	25	3	Fixed Wireless	Underserved (25/3 < available service < 100/20)	Wireless	3-256
778912	2441 MINNOW AVENUE	AFTON	IA	50830	1	13-Provider holds an enforceable state/federal agreement to construct service at this location	25	3	Fixed Wireless	Underserved (25/3 < available service < 100/20)	Wireless	3-256
792862	24158 S23 HIGHWAY	LACONA	IA	50139	1	13-Provider holds an enforceable state/federal agreement to construct service at this location	25	3	Fixed Wireless	Underserved (25/3 < available service < 100/20)	Wireless	3-256
703586	3320 WEST 8TH STREET SOUTH	NEWTON	IA	50208	1	13-Provider holds an enforceable state/federal agreement to construct service at this location	25	3	Fixed Wireless	Underserved (25/3 < available service < 100/20)	Wireless	3-256
704567	6369 SOUTH 20TH AVENUE WEST	NEWTON	IA	50208	1	13-Provider holds an enforceable state/federal agreement to construct service at this location	25	3	Fixed Wireless	Underserved (25/3 < available service < 100/20)	Wireless	3-256
731104	16323 610TH AVENUE	NEVADA	IA	50236	1	13-Provider holds an enforceable state/federal agreement to construct service at this location	25	3	Fixed Wireless	Underserved (25/3 < available service < 100/20)	Wireless	3-256
731489	5298 660TH STREET SOUTHEAST	LONE TREE	IA	52755	1	13-Provider holds an enforceable state/federal agreement to construct service at this location	25	3	Fixed Wireless	Underserved (25/3 < available service < 100/20)	Wireless	3-256
739221	3440 VOSS AVENUE	LAKE VIEW	IA	51450	1	13-Provider holds an enforceable state/federal agreement to construct service at this location	25	3	Fixed Wireless	Underserved (25/3 < available service < 100/20)	Wireless	3-256
753737	3591 XAVIER AVENUE	AUBURN	IA	51433	1	13-Provider holds an enforceable state/federal agreement to construct service at this location	25	3	Fixed Wireless	Underserved (25/3 < available service < 100/20)	Wireless	3-256
784580	29385 120TH STREET	GLIDDEN	IA	51443	1	13-Provider holds an enforceable state/federal agreement to construct service at this location	25	3	Fixed Wireless	Underserved (25/3 < available service < 100/20)	Wireless	3-256
833229	2407 MINNOW AVENUE	AFTON	IA	50830	1	13-Provider holds an enforceable state/federal agreement to construct service at this location	25	3	Fixed Wireless	Underserved (25/3 < available service < 100/20)	Wireless	3-256
838029	1368 275TH STREET	BEDFORD	IA	50833	1	13-Provider holds an enforceable state/federal agreement to construct service at this location	25	3	Fixed Wireless	Underserved (25/3 < available service < 100/20)	Wireless	3-256
802721	1610 290TH AVENUE	CHARLOTTE	IA	52731	1	13-Provider holds an enforceable state/federal agreement to construct service at this location	25	3	Fixed Wireless	Underserved (25/3 < available service < 100/20)	Wireless	3-256
869016	2834 DIAMOND AVENUE	BEDFORD	IA	50833	1	13-Provider holds an enforceable state/federal agreement to construct service at this location	25	3	Fixed Wireless	Underserved (25/3 < available service < 100/20)	Wireless	3-256
824581	6410 WAPSI AVENUE SOUTHEAST	LONE TREE	IA	52755	1	13-Provider holds an enforceable state/federal agreement to construct service at this location	25	3	Fixed Wireless	Underserved (25/3 < available service < 100/20)	Wireless	3-256
844339	724 SHAW STREET	MELCHER	IA	50062	1	13-Provider holds an enforceable state/federal agreement to construct service at this location	25	3	Fixed Wireless	Underserved (25/3 < available service < 100/20)	Wireless	3-256
854701	698 HIGHWAY G76	MELCHER	IA	50062	1	13-Provider holds an enforceable state/federal agreement to construct service at this location	25	3	Fixed Wireless	Underserved (25/3 < available service < 100/20)	Wireless	3-256
857709	5448 NORTH 67TH AVENUE WEST	NEWTON	IA	50208	1	13-Provider holds an enforceable state/federal agreement to construct service at this location	25	3	Fixed Wireless	Underserved (25/3 < available service < 100/20)	Wireless	3-256
877786	700 SHAW STREET	MELCHER	IA	50062	1	13-Provider holds an enforceable state/federal agreement to construct service at this location	25	3	Fixed Wireless	Underserved (25/3 < available service < 100/20)	Wireless	3-256
884448	28264 650TH AVENUE	MAXWELL	IA	50161	1	13-Provider holds an enforceable state/federal agreement to construct service at this location	25	3	Fixed Wireless	Underserved (25/3 < available service < 100/20)	Wireless	3-256
898585	609 1600TH STREET	PANAMA	IA	51562	1	13-Provider holds an enforceable state/federal agreement to construct service at this location	25	3	Fixed Wireless	Underserved (25/3 < available service < 100/20)	Wireless	3-256
913782	1030 RIVER ROAD	LEIGHTON	IA	50143	1	13-Provider holds an enforceable state/federal agreement to construct service at this location	25	3	Fixed Wireless	Underserved (25/3 < available service < 100/20)	Wireless	3-256
958468	25667 GRANITE AVENUE	MANNING	IA	51455	1	13-Provider holds an enforceable state/federal agreement to construct service at this location	25	3	Fixed Wireless	Underserved (25/3 < available service < 100/20)	Wireless	3-256
967667	28143 657TH AVENUE	MAXWELL	IA	50161	1	13-Provider holds an enforceable state/federal agreement to construct service at this location	25	3	Fixed Wireless	Underserved (25/3 < available service < 100/20)	Wireless	3-256
991395	1282 410TH AVENUE	MALCOM	IA	50157	1	13-Provider holds an enforceable state/federal agreement to construct service at this location	25	3	Fixed Wireless	Underserved (25/3 < available service < 100/20)	Wireless	3-256
996183	25192 FALCON AVENUE	MANNING	IA	51455	1	13-Provider holds an enforceable state/federal agreement to construct service at this location	25	3	Fixed Wireless	Underserved (25/3 < available service < 100/20)	Wireless	3-256
1029799	2722 200TH STREET	BEDFORD	IA	50833	1	13-Provider holds an enforceable state/federal agreement to construct service at this location	25	3	Fixed Wireless	Underserved (25/3 < available service < 100/20)	Wireless	3-256
1063038	5155 SUTTON ROAD	CENTRAL CITY	IA	52214	1	13-Provider holds an enforceable state/federal agreement to construct service at this location	25	3	Fixed Wireless	Underserved (25/3 < available service < 100/20)	Wireless	3-256
1071099	24279 220TH AVENUE	LACONA	IA	50139	1	13-Provider holds an enforceable state/federal agreement to construct service at this location	25	3	Fixed Wireless	Underserved (25/3 < available service < 100/20)	Wireless	3-256
1049488	1104 280TH AVENUE	TABOR	IA	51653	1	13-Provider holds an enforceable state/federal agreement to construct service at this location	25	3	Fixed Wireless	Underserved (25/3 < available service < 100/20)	Wireless	3-256
1097988	2910 WEST 4TH STREET SOUTH	NEWTON	IA	50208	1	13-Provider holds an enforceable state/federal agreement to construct service at this location	25	3	Fixed Wireless	Underserved (25/3 < available service < 100/20)	Wireless	3-256
1174501	1640 180TH AVENUE	DIAGONAL	IA	50845	1	13-Provider holds an enforceable state/federal agreement to construct service at this location	25	3	Fixed Wireless	Underserved (25/3 < available service < 100/20)	Wireless	3-256
1181341	65173 260TH STREET	NEVADA	IA	50201	1	13-Provider holds an enforceable state/federal agreement to construct service at this location	25	3	Fixed Wireless	Underserved (25/3 < available service < 100/20)	Wireless	3-256
1219437	23418 230TH AVENUE	LACONA	IA	50139	1	13-Provider holds an enforceable state/federal agreement to construct service at this location	25	3	Fixed Wireless	Underserved (25/3 < available service < 100/20)	Wireless	3-256
1220592	6433 WAPSI AVENUE SOUTHEAST	LONE TREE	IA	52755	1	13-Provider holds an enforceable state/federal agreement to construct service at this location	25	3	Fixed Wireless	Underserved (25/3 < available service < 100/20)	Wireless	3-256
1289275	6495 WAPSI AVENUE SOUTHEAST	LONE TREE	IA	52755	1	13-Provider holds an enforceable state/federal agreement to construct service at this location	25	3	Fixed Wireless	Underserved (25/3 < available service < 100/20)	Wireless	3-256
1289512	2422 WEST 4TH STREET SOUTH	NEWTON	IA	50208	1	13-Provider holds an enforceable state/federal agreement to construct service at this location	25	3	Fixed Wireless	Underserved (25/3 < available service < 100/20)	Wireless	3-256
1348356	2217 380TH STREET	TAMA	IA	52339	1	13-Provider holds an enforceable state/federal agreement to construct service at this location	25	3	Fixed Wireless	Underserved (25/3 < available service < 100/20)	Wireless	3-256
1307763	28243 657TH AVENUE	MAXWELL	IA	50161	1	13-Provider holds an enforceable state/federal agreement to construct service at this location	25	3	Fixed Wireless	Underserved (25/3 < available service < 100/20)	Wireless	3-256
1335427	1040 RIVER ROAD	LEIGHTON	IA	50143	1	13-Provider holds an enforceable state/federal agreement to construct service at this location	25	3	Fixed Wireless	Underserved (25/3 < available service < 100/20)	Wireless	3-256
1345433	28395 657TH AVENUE	MAXWELL	IA	50161	1	13-Provider holds an enforceable state/federal agreement to construct service at this location	25	3	Fixed Wireless	Underserved (25/3 < available service < 100/20)	Wireless	3-256
1359066	1038 RIVER ROAD	LEIGHTON	IA	50143	1	13-Provider holds an enforceable state/federal agreement to construct service at this location	25	3	Fixed Wireless	Underserved (25/3 < available service < 100/20)	Wireless	3-256
1411259	5264 NORTH 39TH AVENUE EAST	NEWTON	IA	50208	1	13-Provider holds an enforceable state/federal agreement to construct service at this location	25	3	Fixed Wireless	Underserved (25/3 < available service < 100/20)	Wireless	3-256
1411766	64259 140TH STREET	MCCALLSBURG	IA	50154	1	13-Provider holds an enforceable state/federal agreement to construct service at this location	25	3	Fixed Wireless	Underserved (25/3 < available service < 100/20)	Wireless	3-256
1433917	751 HIGHWAY G76	MELCHER	IA	50062	1	13-Provider holds an enforceable state/federal agreement to construct service at this location	25	3	Fixed Wireless	Underserved (25/3 < available service < 100/20)	Wireless	3-256
1495831	39763 190TH ST	MAPLETON	IA	51034	1	13-Provider holds an enforceable state/federal agreement to construct service at this location	25	3	Fixed Wireless	Underserved (25/3 < available service < 100/20)	Wireless	3-256
1498479	41854 215TH ST	UTE	IA	51060	1	13-Provider holds an enforceable state/federal agreement to construct service at this location	25	3	Fixed Wireless	Underserved (25/3 < available service < 100/20)	Wireless	3-256
1498541	21208 SUMAC AVE	UTE	IA	51060	1	13-Provider holds an enforceable state/federal agreement to construct service at this location	25	3	Fixed Wireless	Underserved (25/3 < available service < 100/20)	Wireless	3-256
43636	4941 FORD ROAD	CENTRAL CITY	IA	52214	1	13-Provider holds an enforceable state/federal agreement to construct service at this location	25	3	Fixed Wireless	Underserved (25/3 < available service < 100/20)	Wireless	3-256
89239	1067 TRURO PAVEMENT	OSCEOLA	IA	50257	1	13-Provider holds an enforceable state/federal agreement to construct service at this location	25	3	Fixed Wireless	Underserved (25/3 < available service < 100/20)	Wireless	3-256
39943	13109 NORTHEAST 96TH STREET	MAXWELL	IA	50161	1	13-Provider holds an enforceable state/federal agreement to construct service at this location	25	3	Fixed Wireless	Underserved (25/3 < available service < 100/20)	Wireless	3-256
49627	13602 NORTHEAST 96TH STREET	MAXWELL	IA	50161	1	13-Provider holds an enforceable state/federal agreement to construct service at this location	25	3	Fixed Wireless	Underserved (25/3 < available service < 100/20)	Wireless	3-256
9801	9307 WEST 4TH STREET NORTH	NEWTON	IA	50208	1	13-Provider holds an enforceable state/federal agreement to construct service at this location	25	3	Fixed Wireless	Underserved (25/3 < available service < 100/20)	Wireless	3-256
50460	1307 HIGHWAY G76	KNOXVILLE	IA	50138	1	13-Provider holds an enforceable state/federal agreement to construct service at this location	25	3	Fixed Wireless	Underserved (25/3 < available service < 100/20)	Wireless	3-256
175928	9749 WEST 56TH STREET SOUTH	MONROE	IA	50170	1	13-Provider holds an enforceable state/federal agreement to construct service at this location	25	3	Fixed Wireless	Underserved (25/3 < available service < 100/20)	Wireless	3-256
271139	9793 NORTHEAST 134TH AVENUE	MAXWELL	IA	50161	1	13-Provider holds an enforceable state/federal agreement to construct service at this location	25	3	Fixed Wireless	Underserved (25/3 < available service < 100/20)	Wireless	3-256
241649	2418 150TH STREET	THURMAN	IA	51654	1	13-Provider holds an enforceable state/federal agreement to construct service at this location	25	3	Fixed Wireless	Underserved (25/3 < available service < 100/20)	Wireless	3-256
261146	9251 WEST 4TH STREET NORTH	NEWTON	IA	50208	1	13-Provider holds an enforceable state/federal agreement to construct service at this location	25	3	Fixed Wireless	Underserved (25/3 < available service < 100/20)	Wireless	3-256
338488	9798 NORTHEAST 130TH AVENUE	MAXWELL	IA	50161	1	13-Provider holds an enforceable state/federal agreement to construct service at this location	25	3	Fixed Wireless	Underserved (25/3 < available service < 100/20)	Wireless	3-256
388078	3346 RIVERSIDE AVENUE	CRESTON	IA	50801	1	13-Provider holds an enforceable state/federal agreement to construct service at this location	25	3	Fixed Wireless	Underserved (25/3 < available service < 100/20)	Wireless	3-256
381054	3394 UNION AVENUE	LAKE VIEW	IA	51450	1	13-Provider holds an enforceable state/federal agreement to construct service at this location	25	3	Fixed Wireless	Underserved (25/3 < available service < 100/20)	Wireless	3-256
427175	1936 SHORE STREET	TRURO	IA	50257	1	13-Provider holds an enforceable state/federal agreement to construct service at this location	25	3	Fixed Wireless	Underserved (25/3 < available service < 100/20)	Wireless	3-256
491416	1087 TRURO PAVEMENT	OSCEOLA	IA	50257	1	13-Provider holds an enforceable state/federal agreement to construct service at this location	25	3	Fixed Wireless	Underserved (25/3 < available service < 100/20)	Wireless	3-256
421004	2455 IOWA STATE HIGHWAY 25		IA	50851	1	13-Provider holds an enforceable state/federal agreement to construct service at this location	25	3	Fixed Wireless	Underserved (25/3 < available service < 100/20)	Wireless	3-256
423077	169 450TH AVENUE	GRINNELL	IA	50112	1	13-Provider holds an enforceable state/federal agreement to construct service at this location	25	3	Fixed Wireless	Underserved (25/3 < available service < 100/20)	Wireless	3-256

465334	65077 210TH STREET	NEVADA	IA	50201	1	13-Provider holds an enforceable state/federal agreement to construct service at this location	25	3	Fixed Wireless	Underserved (25/3 < available service < 100/20)	Wireless	3-256
471123	2149 132ND PLACE	KNOXVILLE	IA	50138	1	13-Provider holds an enforceable state/federal agreement to construct service at this location	25	3	Fixed Wireless	Underserved (25/3 < available service < 100/20)	Wireless	3-256
513410	1524 250TH AVENUE	THURMAN	IA	51654	1	13-Provider holds an enforceable state/federal agreement to construct service at this location	25	3	Fixed Wireless	Underserved (25/3 < available service < 100/20)	Wireless	3-256
568308	12398 580TH AVENUE	STORY CITY	IA	50248	1	13-Provider holds an enforceable state/federal agreement to construct service at this location	25	3	Fixed Wireless	Underserved (25/3 < available service < 100/20)	Wireless	3-256
655867	9328 NORTHEAST 134TH AVENUE	MAXWELL	IA	50161	1	13-Provider holds an enforceable state/federal agreement to construct service at this location	25	3	Fixed Wireless	Underserved (25/3 < available service < 100/20)	Wireless	3-256
617705	33311 263RD TRAIL	MILTON	IA	52570	1	13-Provider holds an enforceable state/federal agreement to construct service at this location	25	3	Fixed Wireless	Underserved (25/3 < available service < 100/20)	Wireless	3-256
618140	1610 250TH AVENUE	OSCEOLA	IA	50213	1	13-Provider holds an enforceable state/federal agreement to construct service at this location	25	3	Fixed Wireless	Underserved (25/3 < available service < 100/20)	Wireless	3-256
699545	2164 260TH STREET	SHANNON CITY	IA	50861	1	13-Provider holds an enforceable state/federal agreement to construct service at this location	25	3	Fixed Wireless	Underserved (25/3 < available service < 100/20)	Wireless	3-256
677495	15363 SOUTH 12TH AVENUE EAST	GRINNELL	IA	50112	1	13-Provider holds an enforceable state/federal agreement to construct service at this location	25	3	Fixed Wireless	Underserved (25/3 < available service < 100/20)	Wireless	3-256
709014	3054 DIAMOND AVENUE	BEDFORD	IA	50833	1	13-Provider holds an enforceable state/federal agreement to construct service at this location	25	3	Fixed Wireless	Underserved (25/3 < available service < 100/20)	Wireless	3-256
773310	1970 270TH STREET	SHANNON CITY	IA	50861	1	13-Provider holds an enforceable state/federal agreement to construct service at this location	25	3	Fixed Wireless	Underserved (25/3 < available service < 100/20)	Wireless	3-256
791873	2143 270TH STREET	SHANNON CITY	IA	50861	1	13-Provider holds an enforceable state/federal agreement to construct service at this location	25	3	Fixed Wireless	Underserved (25/3 < available service < 100/20)	Wireless	3-256
808493	2641 50TH STREET DRIVE	BRANDON	IA	52210	1	13-Provider holds an enforceable state/federal agreement to construct service at this location	25	3	Fixed Wireless	Underserved (25/3 < available service < 100/20)	Wireless	3-256
850957	13147 NORTHEAST 96TH STREET	MAXWELL	IA	50161	1	13-Provider holds an enforceable state/federal agreement to construct service at this location	25	3	Fixed Wireless	Underserved (25/3 < available service < 100/20)	Wireless	3-256
886824	13570 NORTHEAST 96TH STREET	MAXWELL	IA	50161	1	13-Provider holds an enforceable state/federal agreement to construct service at this location	25	3	Fixed Wireless	Underserved (25/3 < available service < 100/20)	Wireless	3-256
856153	1095 TRURO PAVEMENT	OSCEOLA	IA	50257	1	13-Provider holds an enforceable state/federal agreement to construct service at this location	25	3	Fixed Wireless	Underserved (25/3 < available service < 100/20)	Wireless	3-256
963307	1943 RINGGOLD UNION STREET	SHANNON CITY	IA	50861	1	13-Provider holds an enforceable state/federal agreement to construct service at this location	25	3	Fixed Wireless	Underserved (25/3 < available service < 100/20)	Wireless	3-256
916593	5595 NORTH 59TH AVENUE WEST	NEWTON	IA	50208	1	13-Provider holds an enforceable state/federal agreement to construct service at this location	25	3	Fixed Wireless	Underserved (25/3 < available service < 100/20)	Wireless	3-256
933260	66670 290TH STREET	MAXWELL	IA	50161	1	13-Provider holds an enforceable state/federal agreement to construct service at this location	25	3	Fixed Wireless	Underserved (25/3 < available service < 100/20)	Wireless	3-256
1026759	1978 SHORE STREET	TRURO	IA	50257	1	13-Provider holds an enforceable state/federal agreement to construct service at this location	25	3	Fixed Wireless	Underserved (25/3 < available service < 100/20)	Wireless	3-256
1044453	1948 SHORE STREET	TRURO	IA	50257	1	13-Provider holds an enforceable state/federal agreement to construct service at this location	25	3	Fixed Wireless	Underserved (25/3 < available service < 100/20)	Wireless	3-256
1011371	165 450TH AVENUE	GRINNELL	IA	50112	1	13-Provider holds an enforceable state/federal agreement to construct service at this location	25	3	Fixed Wireless	Underserved (25/3 < available service < 100/20)	Wireless	3-256
1079216	858 NEWBURG ROAD	GRINNELL	IA	50112	1	13-Provider holds an enforceable state/federal agreement to construct service at this location	25	3	Fixed Wireless	Underserved (25/3 < available service < 100/20)	Wireless	3-256
1129411	2431 300TH STREET	ORIENT	IA	50858	1	13-Provider holds an enforceable state/federal agreement to construct service at this location	25	3	Fixed Wireless	Underserved (25/3 < available service < 100/20)	Wireless	3-256
1116394	13131 NORTHEAST 104TH STREET	MAXWELL	IA	50161	1	13-Provider holds an enforceable state/federal agreement to construct service at this location	25	3	Fixed Wireless	Underserved (25/3 < available service < 100/20)	Wireless	3-256
1167326	13676 NORTHEAST 96TH STREET	MAXWELL	IA	50161	1	13-Provider holds an enforceable state/federal agreement to construct service at this location	25	3	Fixed Wireless	Underserved (25/3 < available service < 100/20)	Wireless	3-256
1145639	6030 UTAH AVENUE SOUTHEAST	LONE TREE	IA	52755	1	13-Provider holds an enforceable state/federal agreement to construct service at this location	25	3	Fixed Wireless	Underserved (25/3 < available service < 100/20)	Wireless	3-256
1202941	1098 195TH AVENUE	TRURO	IA	50257	1	13-Provider holds an enforceable state/federal agreement to construct service at this location	25	3	Fixed Wireless	Underserved (25/3 < available service < 100/20)	Wireless	3-256
1279165	4893 FORD ROAD	CENTRAL CITY	IA	52214	1	13-Provider holds an enforceable state/federal agreement to construct service at this location	25	3	Fixed Wireless	Underserved (25/3 < available service < 100/20)	Wireless	3-256
1212202	65019 210TH STREET	NEVADA	IA	50201	1	13-Provider holds an enforceable state/federal agreement to construct service at this location	25	3	Fixed Wireless	Underserved (25/3 < available service < 100/20)	Wireless	3-256
1213509	2484 150TH STREET	THURMAN	IA	51654	1	13-Provider holds an enforceable state/federal agreement to construct service at this location	25	3	Fixed Wireless	Underserved (25/3 < available service < 100/20)	Wireless	3-256
1263188	2165 132ND PLACE	KNOXVILLE	IA	50138	1	13-Provider holds an enforceable state/federal agreement to construct service at this location	25	3	Fixed Wireless	Underserved (25/3 < available service < 100/20)	Wireless	3-256
1283239	668 RUTLEDGE STREET	MELCHER	IA	50062	1	13-Provider holds an enforceable state/federal agreement to construct service at this location	25	3	Fixed Wireless	Underserved (25/3 < available service < 100/20)	Wireless	3-256
1230175	15365 SOUTH 12TH AVENUE EAST	GRINNELL	IA	50112	1	13-Provider holds an enforceable state/federal agreement to construct service at this location	25	3	Fixed Wireless	Underserved (25/3 < available service < 100/20)	Wireless	3-256
1339848	10095 NORTHEAST 134TH AVENUE	MAXWELL	IA	50161	1	13-Provider holds an enforceable state/federal agreement to construct service at this location	25	3	Fixed Wireless	Underserved (25/3 < available service < 100/20)	Wireless	3-256
1352103	10173 NORTHEAST 134TH AVENUE	MAXWELL	IA	50161	1	13-Provider holds an enforceable state/federal agreement to construct service at this location	25	3	Fixed Wireless	Underserved (25/3 < available service < 100/20)	Wireless	3-256
1360198	1912 SHORE STREET	TRURO	IA	50257	1	13-Provider holds an enforceable state/federal agreement to construct service at this location	25	3	Fixed Wireless	Underserved (25/3 < available service < 100/20)	Wireless	3-256
1333335	12805 NORTHEAST 98TH STREET	WASHINGTON TWP	IA	50161	1	13-Provider holds an enforceable state/federal agreement to construct service at this location	25	3	Fixed Wireless	Underserved (25/3 < available service < 100/20)	Wireless	3-256
1349674	1528 244TH AVENUE	THURMAN	IA	51654	1	13-Provider holds an enforceable state/federal agreement to construct service at this location	25	3	Fixed Wireless	Underserved (25/3 < available service < 100/20)	Wireless	3-256
1348464	1017 EAST 156TH STREET SOUTH	GRINNELL	IA	50112	1	13-Provider holds an enforceable state/federal agreement to construct service at this location	25	3	Fixed Wireless	Underserved (25/3 < available service < 100/20)	Wireless	3-256
1473952	13121 NORTHEAST 104TH STREET	MAXWELL	IA	50161	1	13-Provider holds an enforceable state/federal agreement to construct service at this location	25	3	Fixed Wireless	Underserved (25/3 < available service < 100/20)	Wireless	3-256
1449921	2666 LARK AVENUE	SHANNON CITY	IA	50861	1	13-Provider holds an enforceable state/federal agreement to construct service at this location	25	3	Fixed Wireless	Underserved (25/3 < available service < 100/20)	Wireless	3-256
1463545	2933 PINEWOOD AVENUE	ORIENT	IA	50858	1	13-Provider holds an enforceable state/federal agreement to construct service at this location	25	3	Fixed Wireless	Underserved (25/3 < available service < 100/20)	Wireless	3-256
1423033	2556 150TH STREET	THURMAN	IA	51654	1	13-Provider holds an enforceable state/federal agreement to construct service at this location	25	3	Fixed Wireless	Underserved (25/3 < available service < 100/20)	Wireless	3-256
78472	3190 320TH STREET	DANBURY	IA	51019	1	13-Provider holds an enforceable state/federal agreement to construct service at this location	25	3	Fixed Wireless	Underserved (25/3 < available service < 100/20)	Wireless	3-256
83751	2369 JEFFREY LANE	MUSCATINE	IA	52761	1	13-Provider holds an enforceable state/federal agreement to construct service at this location	25	3	Fixed Wireless	Underserved (25/3 < available service < 100/20)	Wireless	3-256
91637	1552 WEST 80TH STREET SOUTH	COLFAX	IA	50054	1	13-Provider holds an enforceable state/federal agreement to construct service at this location	25	3	Fixed Wireless	Underserved (25/3 < available service < 100/20)	Wireless	3-256
130804	5545 680TH STREET SOUTHEAST	NICHOLS	IA	52766	1	13-Provider holds an enforceable state/federal agreement to construct service at this location	25	3	Fixed Wireless	Underserved (25/3 < available service < 100/20)	Wireless	3-256
144914	1998 235TH STREET	MUSCATINE	IA	52761	1	13-Provider holds an enforceable state/federal agreement to construct service at this location	25	3	Fixed Wireless	Underserved (25/3 < available service < 100/20)	Wireless	3-256
157575	58158 295TH STREET	MALVERN	IA	51551	1	13-Provider holds an enforceable state/federal agreement to construct service at this location	25	3	Fixed Wireless	Underserved (25/3 < available service < 100/20)	Wireless	3-256
189315	906 VIRGINIA STREET	COLUMBIA	IA	50057	1	13-Provider holds an enforceable state/federal agreement to construct service at this location	25	3	Fixed Wireless	Underserved (25/3 < available service < 100/20)	Wireless	3-256
280278	7186 WEST 108TH STREET SOUTH	PRAIRIE CITY	IA	50228	1	13-Provider holds an enforceable state/federal agreement to construct service at this location	25	3	Fixed Wireless	Underserved (25/3 < available service < 100/20)	Wireless	3-256
253289	433 SPRING CREEK ROAD	MOUNT VERNON	IA	52314	1	13-Provider holds an enforceable state/federal agreement to construct service at this location	25	3	Fixed Wireless	Underserved (25/3 < available service < 100/20)	Wireless	3-256
277279	14013 MM AVENUE	IOWA FALLS	IA	50126	1	13-Provider holds an enforceable state/federal agreement to construct service at this location	25	3	Fixed Wireless	Underserved (25/3 < available service < 100/20)	Wireless	3-256
223028	58642 295TH STREET	MALVERN	IA	51551	1	13-Provider holds an enforceable state/federal agreement to construct service at this location	25	3	Fixed Wireless	Underserved (25/3 < available service < 100/20)	Wireless	3-256
303507	11793 NORTH 4TH AVENUE WEST	COLFAX	IA	50054	1	13-Provider holds an enforceable state/federal agreement to construct service at this location	25	3	Fixed Wireless	Underserved (25/3 < available service < 100/20)	Wireless	3-256
400687	400 SPRING CREEK ROAD	MOUNT VERNON	IA	52314	1	13-Provider holds an enforceable state/federal agreement to construct service at this location	25	3	Fixed Wireless	Underserved (25/3 < available service < 100/20)	Wireless	3-256
402445	9090 HWY S6G	PRAIRIE CITY	IA	50228	1	13-Provider holds an enforceable state/federal agreement to construct service at this location	25	3	Fixed Wireless	Underserved (25/3 < available service < 100/20)	Wireless	3-256
418483	4426 125TH STREET	CORRECTIONVILLE	IA	51016	1	13-Provider holds an enforceable state/federal agreement to construct service at this location	25	3	Fixed Wireless	Underserved (25/3 < available service < 100/20)	Wireless	3-256
424197	60925 325TH STREET	MALVERN	IA	51551	1	13-Provider holds an enforceable state/federal agreement to construct service at this location	25	3	Fixed Wireless	Underserved (25/3 < available service < 100/20)	Wireless	3-256
438786	424 ARTHUR DRIVE	RUNNELLS	IA	50237	1	13-Provider holds an enforceable state/federal agreement to construct service at this location	25	3	Fixed Wireless	Underserved (25/3 < available service < 100/20)	Wireless	3-256
462758	2063 ROCK BRANCH ROAD	ANTHON	IA	51004	1	13-Provider holds an enforceable state/federal agreement to construct service at this location	25	3	Fixed Wireless	Underserved (25/3 < available service < 100/20)	Wireless	3-256
473030	61211 325TH STREET	MALVERN	IA	51551	1	13-Provider holds an enforceable state/federal agreement to construct service at this location	25	3	Fixed Wireless	Underserved (25/3 < available service < 100/20)	Wireless	3-256
531336	2209 MASON AVENUE	ANTHON	IA	51004	1	13-Provider holds an enforceable state/federal agreement to construct service at this location	25	3	Fixed Wireless	Underserved (25/3 < available service < 100/20)	Wireless	3-256
533504	56570 302ND STREET	MALVERN	IA	51551	1	13-Provider holds an enforceable state/federal agreement to construct service at this location	25	3	Fixed Wireless	Underserved (25/3 < available service < 100/20)	Wireless	3-256
535645	418 ARTHUR DRIVE	PRAIRIE CITY	IA	50228	1	13-Provider holds an enforceable state/federal agreement to construct service at this location	25	3	Fixed Wireless	Underserved (25/3 < available service < 100/20)	Wireless	3-256
598928	2610 US HWY 59	SHENANDOAH	IA	51601	1	13-Provider holds an enforceable state/federal agreement to construct service at this location	25	3	Fixed Wireless	Underserved (25/3 < available service < 100/20)	Wireless	3-256
599062	9108 HWY S6G	PRAIRIE CITY	IA	50228	1	13-Provider holds an enforceable state/federal agreement to construct service at this location	25	3	Fixed Wireless	Underserved (25/3 < available service < 100/20)	Wireless	3-256
664335	32757 LAMBERT AVENUE	MALVERN	IA	51551	1	13-Provider holds an enforceable state/federal agreement to construct service at this location	25	3	Fixed Wireless	Underserved (25/3 < available service < 100/20)	Wireless	3-256
667092	2079 ROCK BRANCH ROAD	ANTHON	IA	51004	1	13-Provider holds an enforceable state/federal agreement to construct service at this location	25	3	Fixed Wireless	Underserved (25/3 < available service < 100/20)	Wireless	3-256
718103	61163 325TH STREET	MALVERN	IA	51551	1	13-Provider holds an enforceable state/federal agreement to construct service at this location	25	3	Fixed Wireless	Underserved (25/3 < available service < 100/20)	Wireless	3-256
760293	1882 IRON CITY AVENUE	NICHOLS	IA	52766	1	13-Provider holds an enforceable state/federal agreement to construct service at this location	25	3	Fixed Wireless	Underserved (25/3 < available service < 100/20)	Wireless	3-256
783602	57337 315TH STREET	MALVERN	IA	51551	1	13-Provider holds an enforceable state/federal agreement to construct service at this location	25	3	Fixed Wireless	Underserved (25/3 < available service < 100/20)	Wireless	3-256
792008	33029 HUTCHINGS AVENUE	HASTINGS	IA	51540	1	13-Provider holds an enforceable state/federal agreement to construct service at this location	25	3	Fixed Wireless	Underserved (25/3 < available service < 100/20)	Wireless	3-256
822822	28891 JURD AVENUE	MALVERN	IA	51551	1	13-Provider holds an enforceable state/federal agreement to construct service at this location	25	3	Fixed Wireless	Underserved (25/3 < available service < 100/20)	Wireless	3-256
824732	3888 220TH STREET	ANTHON	IA	51004	1	13-Provider holds an enforceable state/federal agreement to construct service at this location	25	3	Fixed Wireless	Underserved (25/3 < available service < 100/20)	Wireless	3-256
870935	1846 IRON CITY AVENUE	NICHOLS	IA	52766	1	13-Provider holds an enforceable state/federal agreement to construct service at this location	25	3	Fixed Wireless	Underserved (25/3 < available service < 100/20)	Wireless	3-256
934445	26487 170TH STREET	IOWA FALLS	IA	50126	1	13-Provider holds an enforceable state/federal agreement to construct service at this location	25	3	Fixed Wireless	Underserved (25/3 < available service < 100/20)	Wireless	3-256
957003	16404 OO AVENUE	IOWA FALLS	IA	50126	1	13-Provider holds an enforceable state/federal agreement to construct service at this location	25	3	Fixed Wireless	Underserved (25/3 < available service < 100/20)	Wireless	3-256
935255	28823 JURD AVENUE	MALVERN	IA	51551	1	13-Provider holds an enforceable state/federal agreement to construct service at this location	25	3	Fixed Wireless	Underserved (25/3 < available service < 100/20)	Wireless	3-256
978625	30166 HUTCHINGS AVENUE	MALVERN	IA	51551	1	13-Provider holds an enforceable state/federal agreement to construct service at this location	25	3	Fixed Wireless	Underserved (25/3 < available service < 100/20)	Wireless	3-256
1021330	58804 295TH STREET	MALVERN	IA	51551	1	13-Provider holds an enforceable state/federal agreement to construct service at this location	25	3	Fixed Wireless	Underserved (25/3 < available service < 100/20)	Wireless	3-256
1056224	1840 IRON CITY AVENUE	NICHOLS	IA	52766	1	13-Provider holds an enforceable state/federal agreement to construct service at this location	25	3	Fixed Wireless	Underserved (25/3 < available service < 100/20)	Wireless	3-256
1057775	1948 235TH STREET	MUSCATINE	IA	52761	1	13-Provider holds an enforceable state/federal agreement to construct service at this location	25	3	Fixed Wireless	Underserved (25/3 < available service < 100/20)	Wireless	3-256
1079464	1882 231ST STREET	MUSCATINE	IA	52761	1	13-Provider holds an enforceable state/federal agreement to construct service at this location	25	3	Fixed Wireless	Underserved (25/3 < available service < 100/20)	Wireless	3-256
1079694	57350 350TH STREET	HASTINGS	IA	51540	1	13-Provider holds an enforceable state/federal agreement to construct service at this location	25	3	Fixed Wireless	Underserved (25/3 < available service < 100/20)	Wireless	3-256
1081720	1189 OSCEOLA AVENUE	CORRECTIONVILLE	IA	51048	1	13-Provider holds an enforceable state/federal agreement to construct service at this location	25	3	Fixed Wireless	Underserved (25/3 < available service < 100/20)	Wireless	3-256
1183429	2888 STORY AVENUE	DANBURY	IA	51019	1	13-Provider holds an enforceable state/federal agreement to construct service at this location	25	3	Fixed Wireless	Underserved (25/3 < available service < 100/20)	Wireless	3-256
1191604	61023 325TH STREET	MALVERN	IA	51551	1	13-Provider holds an enforceable state/federal agreement to construct service at this location	25	3	Fixed Wireless	Underserved (25/3 < available service < 100/20)	Wireless	3-256
1252003	26414 170TH STREET	IOWA FALLS	IA	50126	1	13-Provider holds an enforceable state/federal agreement to construct service at this location	25	3	Fixed Wireless	Underserved (25/3 < available service < 100/20)	Wireless	3-256
1246784	31865 GASTON AVENUE	MALVERN	IA	51551	1	13-Provider holds an enforceable state/federal agreement to construct service at this location	25	3	Fixed Wireless	Underserved (25/3 < available service < 100/20)	Wireless	3-256
1273171	4045 150TH STREET	CORRECTIONVILLE	IA	51016	1	13-Provider holds an enforceable state/federal agreement to construct service at this location	25	3	Fixed Wireless	Underserved (25/3 < available service < 100/20)	Wireless	3-256
1299621	30201 HUTCHINGS AVENUE	MALVERN	IA	51551	1	13-Provider holds an enforceable state/federal agreement to construct service at this location	25	3	Fixed Wireless	Underserved (25/3 < available service < 100/20)	Wireless	3-256
1302880	16871 Q AVENUE	IOWA FALLS	IA	50126	1	13-Provider holds an enforceable state/federal agreement to construct service at this location	25	3	Fixed Wireless	Underserved (25/3 < available service < 100/20)	Wireless	3-256
1325771	3872 220TH STREET	ANTHON	IA	51004	1	13-Provider holds an enforceable state/federal agreement to construct service at this location	25	3	Fixed Wireless	Underserved (25/3 < available service < 100/20)	Wireless	3-256
1375672	642 CEDAR RIVER ROAD	MOUNT VERNON	IA	52314	1	13-Provider holds an enforceable state/federal agreement to construct service at this location	25	3	Fixed Wireless	Underserved (25/3 < available service < 100/20)	Wireless	3-256
1342616	16875 Q AVENUE	IOWA FALLS	IA	50126	1	13-Provider holds an enforceable state/federal agreement to construct service at this location	25	3	Fixed Wireless	Underserved (25/3 < available service < 100/20)	Wireless	3-256
1344288	57352 350TH STREET	HASTINGS	IA	51540	1	13-Provider holds an enforceable state/federal agreement to construct service at this location	25	3	Fixed Wireless	Underserved (25/3 < available service < 100/20)	Wireless	3-256
1401022	1161 WEST MOUNT VERNON ROAD	MOUNT VERNON	IA	52314	1	13-Provider holds an enforceable state/federal agreement to construct service at this location	25	3	Fixed Wireless	Underserved (25/3 < available service < 100/20)	Wireless	3-256
1401752	2209 61ST STREET	VINTON	IA	52349	1	13-Provider holds an enforceable state/federal agreement to construct service at this location	25	3	Fixed Wireless	Underserved (25/3 < available service < 100/20)	Wireless	3-256
1468631	357 SPRING CREEK ROAD	MOUNT VERNON	IA	52314	1	13-Provider holds an enforceable state/federal agreement to construct service at this location	25	3	Fixed Wireless	Underserved (25/3 < available service < 100/20)	Wireless	3-256
1464668	2160 59TH STREET	VINTON	IA	52349	1	13-Provider holds an enforceable state/federal agreement to construct service at this location	25	3	Fixed Wireless	Underserved (25/3 < available service < 100/20)	Wireless	3-256
1407639	4250 LISTON BOULEVARD	DANBURY	IA	51019	1	13-Provider holds an enforceable state/federal agreement to construct service at this location	25	3	Fixed Wireless	Underserved (25/3 < available service < 100/20)	Wireless	3-256
1424256	32998 HUTCHINGS AVENUE	MALVERN	IA	51551	1	13-Provider holds an enforceable state/federal agreement to construct service at this location	25	3	Fixed Wireless	Underserved (25/3 < available service < 100/20)	Wireless	3-256
1483220	1518 STATE HIGHWAY 2	SHENANDOAH	IA	51601	1	13-Provider holds an enforceable state/federal agreement to construct service at this location	25	3	Fixed Wireless	Underserved (25/3 < available service < 100/20)	Wireless	3-256
1495629	15824 PLUM AVE	MAPLETON	IA	51034	1	13-Provider holds an enforceable state/federal agreement to construct service at this location	25	3	Fixed Wireless	Underserved (25/3 < available service < 100/20)	Wireless	3-256
1495690	38056 140TH ST	MAPLETON	IA	51034	1	13-Provider holds an enforceable state/federal agreement to construct service at this location	25	3	Fixed Wireless	Underserved (25/3 < available service < 100/20)	Wireless	3-256
1495879	15868 PLUM AVE	MAPLETON	IA	51034	1	13-Provider holds an enforceable state/federal agreement to construct service at this location	25	3	Fixed Wireless	Underserved (25/3 < available service < 100/20)	Wireless	3-256
1495951	14737 PLUM AVE	MAPLETON	IA	51034	1	13-Provider holds an enforceable state/federal agreement to construct service at this location	25	3	Fixed Wireless	Underserved (25/3 < available service < 100/20)	Wireless	3-256
1496400	15755 PLUM AVE	MAPLETON	IA	51034	1	13-Provider holds an enforceable state/federal agreement to construct service at this location	25	3	Fixed Wireless	Underserved (25/3 < available service < 100/20)	Wireless	3-256
1498523	42042 170TH ST	MAPLETON	IA	51034	1	13-Provider holds an enforceable state/federal agreement to construct service at this location	25	3	Fixed Wireless	Underserved (25/3 < available service < 100/20)	Wireless	3-256
210977	61 SOLON ROAD	SOLON	IA	52333	1	13-Provider holds an enforceable state/federal agreement to construct service at this location	25	3	Fixed Wireless	Underserved (25/3 < available service < 100/20)	Wireless	3-256
716628	57 SOLON ROAD	SOLON	IA	52333	1	13-Provider holds an enforceable state/federal agreement to construct service at this location	25	3	Fixed Wireless	Underserved (25/3 < available service < 100/20)	Wireless	3-256
723670	82 210TH STREET	SOLON	IA	52333	1	13-Provider holds an enforceable state/federal agreement to construct service at this location	25	3	Fixed Wireless	Underserved (25/3 < available service < 100/20)	Wireless	3-256
816401	48 210TH STREET	SOLON	IA	52333	1	13-Provider holds an enforceable state/federal agreement to construct service at this location	25	3	Fixed Wireless	Underserved (25/3 < available service < 100/20)	Wireless	3-256
881298	85 SOLON ROAD	SOLON	IA	52333	1	13-Provider holds an enforceable state/federal agreement to construct service at this location	25	3	Fixed Wireless	Underserved (25/3 < available service < 100/20)	Wireless	3-256
914770	3359 PORTWOOD DRIVE	HOMESTEAD	IA	52236	1	13-Provider holds an enforceable state/federal agreement to construct service at this location	25	3	Fixed Wireless	Underserved (25/3 < available service < 100/20)	Wireless	3-256
958963	20 210TH STREET	SOLON	IA	52333	1	13-Provider holds an enforceable state/federal agreement to construct service at this location	25	3	Fixed Wireless	Underserved (25/3 < available service < 100/20)	Wireless	3-256
1164641	95 SOLON ROAD	SOLON	IA	52333	1	13-Provider holds an enforceable state/federal agreement to construct service at this location	25	3	Fixed Wireless	Underserved (25/3 < available service < 100/20)	Wireless	3-256
153785	2300 ORIOLE AVENUE	AFTON	IA	50830	1	13-Provider holds an enforceable state/federal agreement to construct service at this location	25	3	Fixed Wireless	Underserved (25/3 < available service < 100/20)	Wireless	3-256
191565	6477 NORTH 35TH AVENUE WEST	NEWTON	IA	50208	1	13-Provider holds an enforceable state/federal agreement to construct service at this location	25	3	Fixed Wireless	Underserved (25/3 < available service < 100/20)	Wireless	3-256
245802	2976 PINEWOOD AVENUE	ORIENT	IA	50858	1	13-Provider holds an enforceable state/federal agreement to construct service at this location	25	3	Fixed Wireless	Underserved (25/3 < available service < 100/20)	Wireless	3-256
256525	3463 40TH STREET	GRINNELL	IA	50112	1	13-Provider holds an enforceable state/federal agreement to construct service at this location	25	3	Fixed Wireless	Underserved (25/3 < available service < 100/20)	Wireless	3-256
340604	2303 PHEASANT AVENUE	AFTON	IA	50830	1	13-Provider holds an enforceable state/federal agreement to construct service at this location	25	3	Fixed Wireless	Underserved (25/3 < available service < 100/20)	Wireless	3-256
387413	2531 IOWA STATE HIGHWAY 25	LENOX	IA	50851	1	13-Provider holds an enforceable state/federal agreement to construct service at this location	25	3	Fixed Wireless	Underserved (25/3 < available service < 100/20)	Wireless	3-256

396659	481 460TH AVENUE	GRINNELL	IA	50112	1	13-Provider holds an enforceable state/federal agreement to construct service at this location	25	3	Fixed Wireless	Underserved (25/3 < available service < 100/20)	Wireless	3-256
425247	1997 POST AVENUE	BEDFORD	IA	50833	1	13-Provider holds an enforceable state/federal agreement to construct service at this location	25	3	Fixed Wireless	Underserved (25/3 < available service < 100/20)	Wireless	3-256
448216	3380 250TH STREET	LENOX	IA	50851	1	13-Provider holds an enforceable state/federal agreement to construct service at this location	25	3	Fixed Wireless	Underserved (25/3 < available service < 100/20)	Wireless	3-256
417455	6817 NORTH 35TH AVENUE WEST	NEWTON	IA	50208	1	13-Provider holds an enforceable state/federal agreement to construct service at this location	25	3	Fixed Wireless	Underserved (25/3 < available service < 100/20)	Wireless	3-256
488423	4564 50TH STREET	GRINNELL	IA	50112	1	13-Provider holds an enforceable state/federal agreement to construct service at this location	25	3	Fixed Wireless	Underserved (25/3 < available service < 100/20)	Wireless	3-256
548835	2429 240TH STREET	AFTON	IA	50830	1	13-Provider holds an enforceable state/federal agreement to construct service at this location	25	3	Fixed Wireless	Underserved (25/3 < available service < 100/20)	Wireless	3-256
582305	3062 170TH STREET	ELLSTON	IA	50074	1	13-Provider holds an enforceable state/federal agreement to construct service at this location	25	3	Fixed Wireless	Underserved (25/3 < available service < 100/20)	Wireless	3-256
732759	1824 50TH PLACE	MELCHER	IA	50062	1	13-Provider holds an enforceable state/federal agreement to construct service at this location	25	3	Fixed Wireless	Underserved (25/3 < available service < 100/20)	Wireless	3-256
735783	2038 W AVENUE	HOMESTEAD	IA	52236	1	13-Provider holds an enforceable state/federal agreement to construct service at this location	25	3	Fixed Wireless	Underserved (25/3 < available service < 100/20)	Wireless	3-256
753883	2126 HWY S52 NORTH	NEWTON	IA	50208	1	13-Provider holds an enforceable state/federal agreement to construct service at this location	25	3	Fixed Wireless	Underserved (25/3 < available service < 100/20)	Wireless	3-256
870337	1927 POST AVENUE	BEDFORD	IA	50833	1	13-Provider holds an enforceable state/federal agreement to construct service at this location	25	3	Fixed Wireless	Underserved (25/3 < available service < 100/20)	Wireless	3-256
893656	1867 HIGHWAY S45	MELCHER	IA	50062	1	13-Provider holds an enforceable state/federal agreement to construct service at this location	25	3	Fixed Wireless	Underserved (25/3 < available service < 100/20)	Wireless	3-256
900286	3465 40TH STREET	GRINNELL	IA	50112	1	13-Provider holds an enforceable state/federal agreement to construct service at this location	25	3	Fixed Wireless	Underserved (25/3 < available service < 100/20)	Wireless	3-256
1258278	2210 280TH AVENUE		IA	50213	1	13-Provider holds an enforceable state/federal agreement to construct service at this location	25	3	Fixed Wireless	Underserved (25/3 < available service < 100/20)	Wireless	3-256
1279654	3274 200TH STREET	HOMESTEAD	IA	52236	1	13-Provider holds an enforceable state/federal agreement to construct service at this location	25	3	Fixed Wireless	Underserved (25/3 < available service < 100/20)	Wireless	3-256
1369190	2543 305TH STREET	ORIENT	IA	50858	1	13-Provider holds an enforceable state/federal agreement to construct service at this location	25	3	Fixed Wireless	Underserved (25/3 < available service < 100/20)	Wireless	3-256
1380670	1966 HWY S52 NORTH	NEWTON	IA	50208	1	13-Provider holds an enforceable state/federal agreement to construct service at this location	25	3	Fixed Wireless	Underserved (25/3 < available service < 100/20)	Wireless	3-256
1430383	490 450TH AVENUE	GRINNELL	IA	50112	1	13-Provider holds an enforceable state/federal agreement to construct service at this location	25	3	Fixed Wireless	Underserved (25/3 < available service < 100/20)	Wireless	3-256
1474914	4560 50TH STREET	GRINNELL	IA	50112	1	13-Provider holds an enforceable state/federal agreement to construct service at this location	25	3	Fixed Wireless	Underserved (25/3 < available service < 100/20)	Wireless	3-256
1498565	43423 220TH ST	UTE	IA	51060	1	13-Provider holds an enforceable state/federal agreement to construct service at this location	25	3	Fixed Wireless	Underserved (25/3 < available service < 100/20)	Wireless	3-256
1498590	43125 230TH ST	UTE	IA	51060	1	13-Provider holds an enforceable state/federal agreement to construct service at this location	25	3	Fixed Wireless	Underserved (25/3 < available service < 100/20)	Wireless	3-256
14410	1332 410TH AVENUE	MALCOM	IA	50157	1	13-Provider holds an enforceable state/federal agreement to construct service at this location	25	3	Fixed Wireless	Underserved (25/3 < available service < 100/20)	Wireless	3-256
1057917	1368 410TH AVENUE	MALCOM	IA	50157	1	13-Provider holds an enforceable state/federal agreement to construct service at this location	25	3	Fixed Wireless	Underserved (25/3 < available service < 100/20)	Wireless	3-256
140447	5054 MILLARD LANE	CENTRAL CITY	IA	52214	1	13-Provider holds an enforceable state/federal agreement to construct service at this location	25	3	Fixed Wireless	Underserved (25/3 < available service < 100/20)	Wireless	3-256
768673	5010 MILLARD LANE	CENTRAL CITY	IA	52214	1	13-Provider holds an enforceable state/federal agreement to construct service at this location	25	3	Fixed Wireless	Underserved (25/3 < available service < 100/20)	Wireless	3-256
1135473	5046 MILLARD LANE	CENTRAL CITY	IA	52214	1	13-Provider holds an enforceable state/federal agreement to construct service at this location	25	3	Fixed Wireless	Underserved (25/3 < available service < 100/20)	Wireless	3-256
1309663	5053 MILLARD LANE	CENTRAL CITY	IA	52214	1	13-Provider holds an enforceable state/federal agreement to construct service at this location	25	3	Fixed Wireless	Underserved (25/3 < available service < 100/20)	Wireless	3-256
1382521	5153 VALLEY FARM ROAD	CENTRAL CITY	IA	52214	1	13-Provider holds an enforceable state/federal agreement to construct service at this location	25	3	Fixed Wireless	Underserved (25/3 < available service < 100/20)	Wireless	3-256
371453	2001 INTERSTATE 35		IA	50213	1	13-Provider holds an enforceable state/federal agreement to construct service at this location	25	3	Fixed Wireless	Underserved (25/3 < available service < 100/20)	Wireless	3-256
75635	6760 WAPSI AVENUE SOUTHEAST	LONE TREE	IA	52755	1	13-Provider holds an enforceable state/federal agreement to construct service at this location	25	3	Fixed Wireless	Underserved (25/3 < available service < 100/20)	Wireless	3-256
111724	2048 310TH AVENUE	WOODBURN	IA	50275	1	13-Provider holds an enforceable state/federal agreement to construct service at this location	25	3	Fixed Wireless	Underserved (25/3 < available service < 100/20)	Wireless	3-256
119098	3582 NORTH 67TH AVENUE WEST	BAXTER	IA	50028	1	13-Provider holds an enforceable state/federal agreement to construct service at this location	25	3	Fixed Wireless	Underserved (25/3 < available service < 100/20)	Wireless	3-256
213182	6645 WEST 158TH STREET NORTH	NEWTON	IA	50208	1	13-Provider holds an enforceable state/federal agreement to construct service at this location	25	3	Fixed Wireless	Underserved (25/3 < available service < 100/20)	Wireless	3-256
251067	6888 WHITE OAK AVENUE SOUTHEAST	LONE TREE	IA	52755	1	13-Provider holds an enforceable state/federal agreement to construct service at this location	25	3	Fixed Wireless	Underserved (25/3 < available service < 100/20)	Wireless	3-256
337547	6940 WHITE OAK AVENUE SOUTHEAST	LONE TREE	IA	52755	1	13-Provider holds an enforceable state/federal agreement to construct service at this location	25	3	Fixed Wireless	Underserved (25/3 < available service < 100/20)	Wireless	3-256
373972	556 340TH AVENUE	GRINNELL	IA	50112	1	13-Provider holds an enforceable state/federal agreement to construct service at this location	25	3	Fixed Wireless	Underserved (25/3 < available service < 100/20)	Wireless	3-256
493080	534 340TH AVENUE	GRINNELL	IA	50112	1	13-Provider holds an enforceable state/federal agreement to construct service at this location	25	3	Fixed Wireless	Underserved (25/3 < available service < 100/20)	Wireless	3-256
499060	4519 HWY S52 NORTH	NEWTON	IA	50208	1	13-Provider holds an enforceable state/federal agreement to construct service at this location	25	3	Fixed Wireless	Underserved (25/3 < available service < 100/20)	Wireless	3-256
563391	5275 SUTTON ROAD	CENTRAL CITY	IA	52214	1	13-Provider holds an enforceable state/federal agreement to construct service at this location	25	3	Fixed Wireless	Underserved (25/3 < available service < 100/20)	Wireless	3-256
536499	2539 HWY S52 NORTH	NEWTON	IA	50208	1	13-Provider holds an enforceable state/federal agreement to construct service at this location	25	3	Fixed Wireless	Underserved (25/3 < available service < 100/20)	Wireless	3-256
650262	2088 310TH AVENUE	WOODBURN	IA	50275	1	13-Provider holds an enforceable state/federal agreement to construct service at this location	25	3	Fixed Wireless	Underserved (25/3 < available service < 100/20)	Wireless	3-256
652260	593 345TH AVENUE	GRINNELL	IA	50112	1	13-Provider holds an enforceable state/federal agreement to construct service at this location	25	3	Fixed Wireless	Underserved (25/3 < available service < 100/20)	Wireless	3-256
739951	10941 NORTHEAST 56TH STREET	ELKHART	IA	50073	1	13-Provider holds an enforceable state/federal agreement to construct service at this location	25	3	Fixed Wireless	Underserved (25/3 < available service < 100/20)	Wireless	3-256
740288	2068 310TH AVENUE	WOODBURN	IA	50275	1	13-Provider holds an enforceable state/federal agreement to construct service at this location	25	3	Fixed Wireless	Underserved (25/3 < available service < 100/20)	Wireless	3-256
716741	1155 PENN AVENUE ROAD	ATALISSA	IA	52720	1	13-Provider holds an enforceable state/federal agreement to construct service at this location	25	3	Fixed Wireless	Underserved (25/3 < available service < 100/20)	Wireless	3-256
724263	1143 PENN AVENUE ROAD	ATALISSA	IA	52720	1	13-Provider holds an enforceable state/federal agreement to construct service at this location	25	3	Fixed Wireless	Underserved (25/3 < available service < 100/20)	Wireless	3-256
758908	6680 WAPSI AVENUE SOUTHEAST	LONE TREE	IA	52755	1	13-Provider holds an enforceable state/federal agreement to construct service at this location	25	3	Fixed Wireless	Underserved (25/3 < available service < 100/20)	Wireless	3-256
895304	469 TYLER STREET	MELCHER	IA	50062	1	13-Provider holds an enforceable state/federal agreement to construct service at this location	25	3	Fixed Wireless	Underserved (25/3 < available service < 100/20)	Wireless	3-256
995230	6861 275TH STREET	MORAVIA	IA	52571	1	13-Provider holds an enforceable state/federal agreement to construct service at this location	25	3	Fixed Wireless	Underserved (25/3 < available service < 100/20)	Wireless	3-256
998004	2174 40TH PLACE	MELCHER	IA	50062	1	13-Provider holds an enforceable state/federal agreement to construct service at this location	25	3	Fixed Wireless	Underserved (25/3 < available service < 100/20)	Wireless	3-256
1089983	10715 NORTHEAST 56TH STREET	ELKHART	IA	50073	1	13-Provider holds an enforceable state/federal agreement to construct service at this location	25	3	Fixed Wireless	Underserved (25/3 < available service < 100/20)	Wireless	3-256
1003357	488 HIGHWAY G76	MELCHER	IA	50062	1	13-Provider holds an enforceable state/federal agreement to construct service at this location	25	3	Fixed Wireless	Underserved (25/3 < available service < 100/20)	Wireless	3-256
1107663	27951 140TH STREET	COLUMBUS JUNCTION	IA	52738	1	13-Provider holds an enforceable state/federal agreement to construct service at this location	25	3	Fixed Wireless	Underserved (25/3 < available service < 100/20)	Wireless	3-256
1184186	27675 140TH STREET	COLUMBUS JUNCTION	IA	52738	1	13-Provider holds an enforceable state/federal agreement to construct service at this location	25	3	Fixed Wireless	Underserved (25/3 < available service < 100/20)	Wireless	3-256
1238339	10951 NORTHEAST 56TH STREET	ELKHART	IA	50073	1	13-Provider holds an enforceable state/federal agreement to construct service at this location	25	3	Fixed Wireless	Underserved (25/3 < available service < 100/20)	Wireless	3-256
1234558	2040 310TH AVENUE	WOODBURN	IA	50275	1	13-Provider holds an enforceable state/federal agreement to construct service at this location	25	3	Fixed Wireless	Underserved (25/3 < available service < 100/20)	Wireless	3-256
1215128	64801 130TH STREET	MCCALLSBURG	IA	50154	1	13-Provider holds an enforceable state/federal agreement to construct service at this location	25	3	Fixed Wireless	Underserved (25/3 < available service < 100/20)	Wireless	3-256
1224841	5578 WEST 64TH STREET NORTH	NEWTON	IA	50208	1	13-Provider holds an enforceable state/federal agreement to construct service at this location	25	3	Fixed Wireless	Underserved (25/3 < available service < 100/20)	Wireless	3-256
1292638	1111 PENN AVENUE ROAD	ATALISSA	IA	52720	1	13-Provider holds an enforceable state/federal agreement to construct service at this location	25	3	Fixed Wireless	Underserved (25/3 < available service < 100/20)	Wireless	3-256
1306211	3109 GARST STREET	WOODBURN	IA	50275	1	13-Provider holds an enforceable state/federal agreement to construct service at this location	25	3	Fixed Wireless	Underserved (25/3 < available service < 100/20)	Wireless	3-256
1336011	14731 NORTHEAST 88TH STREET	MAXWELL	IA	50161	1	13-Provider holds an enforceable state/federal agreement to construct service at this location	25	3	Fixed Wireless	Underserved (25/3 < available service < 100/20)	Wireless	3-256
1384575	5251 SUTTON ROAD		IA	52214	1	13-Provider holds an enforceable state/federal agreement to construct service at this location	25	3	Fixed Wireless	Underserved (25/3 < available service < 100/20)	Wireless	3-256
1322841	2775 HWY S52 NORTH	NEWTON	IA	50208	1	13-Provider holds an enforceable state/federal agreement to construct service at this location	25	3	Fixed Wireless	Underserved (25/3 < available service < 100/20)	Wireless	3-256
1351339	5225 660TH STREET SOUTHEAST	LONE TREE	IA	52755	1	13-Provider holds an enforceable state/federal agreement to construct service at this location	25	3	Fixed Wireless	Underserved (25/3 < available service < 100/20)	Wireless	3-256
1483209	2588 R	CLARINDA	IA	51632	1	13-Provider holds an enforceable state/federal agreement to construct service at this location	25	3	Fixed Wireless	Underserved (25/3 < available service < 100/20)	Wireless	3-256
1194	30139 WHEAT AVENUE	MILTON	IA	52570	1	13-Provider holds an enforceable state/federal agreement to construct service at this location	25	3	Fixed Wireless	Underserved (25/3 < available service < 100/20)	Wireless	3-256
1573	2300 PHEASANT AVENUE	AFTON	IA	50830	1	13-Provider holds an enforceable state/federal agreement to construct service at this location	25	3	Fixed Wireless	Underserved (25/3 < available service < 100/20)	Wireless	3-256
2739	13008 200TH AVENUE	MILO	IA	50166	1	13-Provider holds an enforceable state/federal agreement to construct service at this location	25	3	Fixed Wireless	Underserved (25/3 < available service < 100/20)	Wireless	3-256
5617	3243 DIAMOND AVENUE	BEDFORD	IA	50833	1	13-Provider holds an enforceable state/federal agreement to construct service at this location	25	3	Fixed Wireless	Underserved (25/3 < available service < 100/20)	Wireless	3-256
8190	2776 170TH STREET	RIVERSIDE	IA	52327	1	13-Provider holds an enforceable state/federal agreement to construct service at this location	25	3	Fixed Wireless	Underserved (25/3 < available service < 100/20)	Wireless	3-256
8378	22756 ROOSEVELT STREET	LACONA	IA	50139	1	13-Provider holds an enforceable state/federal agreement to construct service at this location	25	3	Fixed Wireless	Underserved (25/3 < available service < 100/20)	Wireless	3-256
9307	2910 150TH STREET	RIVERSIDE	IA	52327	1	13-Provider holds an enforceable state/federal agreement to construct service at this location	25	3	Fixed Wireless	Underserved (25/3 < available service < 100/20)	Wireless	3-256
9659	17199 ROOSEVELT STREET	MILO	IA	50166	1	13-Provider holds an enforceable state/federal agreement to construct service at this location	25	3	Fixed Wireless	Underserved (25/3 < available service < 100/20)	Wireless	3-256
9857	20246 170TH AVENUE	MILO	IA	50166	1	13-Provider holds an enforceable state/federal agreement to construct service at this location	25	3	Fixed Wireless	Underserved (25/3 < available service < 100/20)	Wireless	3-256
10110	2309 200TH STREET	BEDFORD	IA	50833	1	13-Provider holds an enforceable state/federal agreement to construct service at this location	25	3	Fixed Wireless	Underserved (25/3 < available service < 100/20)	Wireless	3-256
10529	2598 230TH LANE	PRESCOTT	IA	50859	1	13-Provider holds an enforceable state/federal agreement to construct service at this location	25	3	Fixed Wireless	Underserved (25/3 < available service < 100/20)	Wireless	3-256
11209	1524 REED AVENUE	MARSHALLTOWN	IA	50158	1	13-Provider holds an enforceable state/federal agreement to construct service at this location	25	3	Fixed Wireless	Underserved (25/3 < available service < 100/20)	Wireless	3-256
11230	3951 Q AVENUE	CHELSEA	IA	52211	1	13-Provider holds an enforceable state/federal agreement to construct service at this location	25	3	Fixed Wireless	Underserved (25/3 < available service < 100/20)	Wireless	3-256
11249	2380 JAGUAR AVENUE	SHANNON CITY	IA	50861	1	13-Provider holds an enforceable state/federal agreement to construct service at this location	25	3	Fixed Wireless	Underserved (25/3 < available service < 100/20)	Wireless	3-256
11576	1975 250TH STREET	SHANNON CITY	IA	50861	1	13-Provider holds an enforceable state/federal agreement to construct service at this location	25	3	Fixed Wireless	Underserved (25/3 < available service < 100/20)	Wireless	3-256
11905	8111 LAKESHORE DRIVE	DEXTER	IA	50070	1	13-Provider holds an enforceable state/federal agreement to construct service at this location	25	3	Fixed Wireless	Underserved (25/3 < available service < 100/20)	Wireless	3-256
12253	1538 235TH STREET	FONTANELLE	IA	50846	1	13-Provider holds an enforceable state/federal agreement to construct service at this location	25	3	Fixed Wireless	Underserved (25/3 < available service < 100/20)	Wireless	3-256
12692	1684 260TH STREET	GARWIN	IA	50632	1	13-Provider holds an enforceable state/federal agreement to construct service at this location	25	3	Fixed Wireless	Underserved (25/3 < available service < 100/20)	Wireless	3-256
13058	2451 INDIGO AVENUE	CORNING	IA	50841	1	13-Provider holds an enforceable state/federal agreement to construct service at this location	25	3	Fixed Wireless	Underserved (25/3 < available service < 100/20)	Wireless	3-256
15664	3756 G AVENUE	TAMA	IA	52339	1	13-Provider holds an enforceable state/federal agreement to construct service at this location	25	3	Fixed Wireless	Underserved (25/3 < available service < 100/20)	Wireless	3-256
16010	3025 250TH STREET	LENOX	IA	50851	1	13-Provider holds an enforceable state/federal agreement to construct service at this location	25	3	Fixed Wireless	Underserved (25/3 < available service < 100/20)	Wireless	3-256
16151	19631 S23 HIGHWAY	LACONA	IA	50139	1	13-Provider holds an enforceable state/federal agreement to construct service at this location	25	3	Fixed Wireless	Underserved (25/3 < available service < 100/20)	Wireless	3-256
17432	2908 150TH STREET	MARSHALLTOWN	IA	50158	1	13-Provider holds an enforceable state/federal agreement to construct service at this location	25	3	Fixed Wireless	Underserved (25/3 < available service < 100/20)	Wireless	3-256
19886	1785 183RD STREET	CORNING	IA	50841	1	13-Provider holds an enforceable state/federal agreement to construct service at this location	25	3	Fixed Wireless	Underserved (25/3 < available service < 100/20)	Wireless	3-256
21706	6939 S31 HIGHWAY	SWAN	IA	50118	1	13-Provider holds an enforceable state/federal agreement to construct service at this location	25	3	Fixed Wireless	Underserved (25/3 < available service < 100/20)	Wireless	3-256
21711	17385 ROOSEVELT STREET	MILO	IA	50166	1	13-Provider holds an enforceable state/federal agreement to construct service at this location	25	3	Fixed Wireless	Underserved (25/3 < available service < 100/20)	Wireless	3-256
21813	2363 160TH STREET	SHARPSBURG	IA	50862	1	13-Provider holds an enforceable state/federal agreement to construct service at this location	25	3	Fixed Wireless	Underserved (25/3 < available service < 100/20)	Wireless	3-256
21846	15360 240TH AVENUE	PLEASANTVILLE	IA	50166	1	13-Provider holds an enforceable state/federal agreement to construct service at this location	25	3	Fixed Wireless	Underserved (25/3 < available service < 100/20)	Wireless	3-256
24533	14481 UTAH STREET	LUCAS	IA	50151	1	13-Provider holds an enforceable state/federal agreement to construct service at this location	25	3	Fixed Wireless	Underserved (25/3 < available service < 100/20)	Wireless	3-256
25420	16253 ROOSEVELT STREET	MILO	IA	50125	1	13-Provider holds an enforceable state/federal agreement to construct service at this location	25	3	Fixed Wireless	Underserved (25/3 < available service < 100/20)	Wireless	3-256
25631	2501 110TH STREET	LENOX	IA	50851	1	13-Provider holds an enforceable state/federal agreement to construct service at this location	25	3	Fixed Wireless	Underserved (25/3 < available service < 100/20)	Wireless	3-256
28541	2341 LARK AVENUE	AFTON	IA	50861	1	13-Provider holds an enforceable state/federal agreement to construct service at this location	25	3	Fixed Wireless	Underserved (25/3 < available service < 100/20)	Wireless	3-256
29137	2763 KENTUCKY AVENUE	CORNING	IA	50841	1	13-Provider holds an enforceable state/federal agreement to construct service at this location	25	3	Fixed Wireless	Underserved (25/3 < available service < 100/20)	Wireless	3-256
29703	1067 225TH AVENUE	NEW VIRGINIA	IA	50210	1	13-Provider holds an enforceable state/federal agreement to construct service at this location	25	3	Fixed Wireless	Underserved (25/3 < available service < 100/20)	Wireless	3-256
30595	2915 L AVENUE	TOLEDO	IA	50621	1	13-Provider holds an enforceable state/federal agreement to construct service at this location	25	3	Fixed Wireless	Underserved (25/3 < available service < 100/20)	Wireless	3-256
31214	2339 190TH STREET	BEDFORD	IA	50833	1	13-Provider holds an enforceable state/federal agreement to construct service at this location	25	3	Fixed Wireless	Underserved (25/3 < available service < 100/20)	Wireless	3-256
33874	3376 205TH STREET	AINSWORTH	IA	52201	1	13-Provider holds an enforceable state/federal agreement to construct service at this location	25	3	Fixed Wireless	Underserved (25/3 < available service < 100/20)	Wireless	3-256
34035	1537 JUNIPER AVENUE	CORNING	IA	50841	1	13-Provider holds an enforceable state/federal agreement to construct service at this location	25	3	Fixed Wireless	Underserved (25/3 < available service < 100/20)	Wireless	3-256
37369	2619 150TH STREET	PRESCOTT	IA	50859	1	13-Provider holds an enforceable state/federal agreement to construct service at this location	25	3	Fixed Wireless	Underserved (25/3 < available service < 100/20)	Wireless	3-256
38701	1527 PRAIRIE AVENUE	MARSHALLTOWN	IA	50158	1	13-Provider holds an enforceable state/federal agreement to construct service at this location	25	3	Fixed Wireless	Underserved (25/3 < available service < 100/20)	Wireless	3-256
38811	1623 TENNESSEE AVENUE	LENOX	IA	50851	1	13-Provider holds an enforceable state/federal agreement to construct service at this location	25	3	Fixed Wireless	Underserved (25/3 < available service < 100/20)	Wireless	3-256
41023	2439 ORANGE AVENUE	CORNING	IA	50841	1	13-Provider holds an enforceable state/federal agreement to construct service at this location	25	3	Fixed Wireless	Underserved (25/3 < available service < 100/20)	Wireless	3-256
41332	2125 COUNTY HIGHWAY E64	TAMA	IA	52339	1	13-Provider holds an enforceable state/federal agreement to construct service at this location	25	3	Fixed Wireless	Underserved (25/3 < available service < 100/20)	Wireless	3-256
41365	2632 IRIS AVENUE	SHANNON CITY	IA	50861	1	13-Provider holds an enforceable state/federal agreement to construct service at this location	25	3	Fixed Wireless	Underserved (25/3 < available service < 100/20)	Wireless	3-256
42500	1383 QUINCE AVENUE	PRESCOTT	IA	50859	1	13-Provider holds an enforceable state/federal agreement to construct service at this location	25	3	Fixed Wireless	Underserved (25/3 < available service < 100/20)	Wireless	3-256
43493	14779 TYLER STREET	MILO	IA	50166	1	13-Provider holds an enforceable state/federal agreement to construct service at this location	25	3	Fixed Wireless	Underserved (25/3 < available service < 100/20)	Wireless	3-256
43883	2252 WYOMING STREET	NEW VIRGINIA	IA	50210	1	13-Provider holds an enforceable state/federal agreement to construct service at this location	25	3	Fixed Wireless	Underserved (25/3 < available service < 100/20)	Wireless	3-256
44404	1776 260TH STREET	CORNING	IA	50841	1	13-Provider holds an enforceable state/federal agreement to construct service at this location	25	3	Fixed Wireless	Underserved (25/3 < available service < 100/20)	Wireless	3-256
44962	10206 FIR AVENUE	DRAKESVILLE	IA	52552	1	13-Provider holds an enforceable state/federal agreement to construct service at this location	25	3	Fixed Wireless	Underserved (25/3 < available service < 100/20)	Wireless	3-256
45439	1451 QUINCE AVENUE	PRESCOTT	IA	50859	1	13-Provider holds an enforceable state/federal agreement to construct service at this location	25	3	Fixed Wireless	Underserved (25/3 < available service < 100/20)	Wireless	3-256
48129	13124 200TH AVENUE	MILO	IA	50166	1	13-Provider holds an enforceable state/federal agreement to construct service at this location	25	3	Fixed Wireless	Underserved (25/3 < available service < 100/20)	Wireless	3-256
48268	1501 REED AVENUE	MARSHALLTOWN	IA	50158	1	13-Provider holds an enforceable state/federal agreement to construct service at this location	25	3	Fixed Wireless	Underserved (25/3 < available service < 100/20)	Wireless	3-256
48342	24169 HIGHWAY 65	LUCAS	IA	50151	1	13-Provider holds an enforceable state/federal agreement to construct service at this location	25	3	Fixed Wireless	Underserved (25/3 < available service < 100/20)	Wireless	3-256
49189	3108 UNITED STATES HIGHWAY 30	ELBERON	IA	52348	1	13-Provider holds an enforceable state/federal agreement to construct service at this location	25	3	Fixed Wireless	Underserved (25/3 < available service < 100/20)	Wireless	3-256
49194	21392 G58 HIGHWAY	MILO	IA	50166	1	13-Provider holds an enforceable state/federal agreement to construct service at this location	25	3	Fixed Wireless	Underserved (25/3 < available service < 100/20)	Wireless	3-256
50435	1121 L AVENUE	UTE	IA	51060	1	13-Provider holds an enforceable state/federal agreement to construct service at this location	25	3	Fixed Wireless	Underserved (25/3 < available service < 100/20)	Wireless	3-256
51509	21188 200TH AVENUE	LACONA	IA	50139	1	13-Provider holds an enforceable state/federal agreement to construct service at this location	25	3	Fixed Wireless	Underserved (25/3 < available service < 100/20)	Wireless	3-256
55008	3126 320TH STREET	CHELSEA	IA	52215	1	13-Provider holds an enforceable state/federal agreement to construct service at this location	25	3	Fixed Wireless	Underserved (25/3 < available service < 100/20)	Wireless	3-256
56510	16477 210TH AVENUE	MILO	IA	50166	1	13-Provider holds an enforceable state/federal agreement to construct service at this location	25	3	Fixed Wireless	Underserved (25/3 < available service < 100/20)	Wireless	3-256
57275	2563 STARRY GROVE ROAD	MARSHALLTOWN	IA	50158	1	13-Provider holds an enforceable state/federal agreement to construct service at this location	25	3	Fixed Wireless	Underserved (25/3 < available service < 100/20)	Wireless	3-256

57420	2909 UNITED STATES HIGHWAY 34	PRESCOTT	IA	50851	1	13-Provider holds an enforceable state/federal agreement to construct service at this location	25	3	Fixed Wireless	Underserved (25/3 < available service < 100/20)	Wireless	3-256
57452	2750 250TH STREET	CORNING	IA	50851	1	13-Provider holds an enforceable state/federal agreement to construct service at this location	25	3	Fixed Wireless	Underserved (25/3 < available service < 100/20)	Wireless	3-256
57932	1036 B AVENUE	MAPLETON	IA	51019	1	13-Provider holds an enforceable state/federal agreement to construct service at this location	25	3	Fixed Wireless	Underserved (25/3 < available service < 100/20)	Wireless	3-256
58201	23774 FILLMORE STREET	SWAN	IA	50118	1	13-Provider holds an enforceable state/federal agreement to construct service at this location	25	3	Fixed Wireless	Underserved (25/3 < available service < 100/20)	Wireless	3-256
60300	33149 290TH STREET	MILTON	IA	52570	1	13-Provider holds an enforceable state/federal agreement to construct service at this location	25	3	Fixed Wireless	Underserved (25/3 < available service < 100/20)	Wireless	3-256
60534	3434 COUNTY HIGHWAY T47	MONTOUR	IA	50173	1	13-Provider holds an enforceable state/federal agreement to construct service at this location	25	3	Fixed Wireless	Underserved (25/3 < available service < 100/20)	Wireless	3-256
60554	1464 WINCHESTER AVENUE	LENOX	IA	50851	1	13-Provider holds an enforceable state/federal agreement to construct service at this location	25	3	Fixed Wireless	Underserved (25/3 < available service < 100/20)	Wireless	3-256
64235	1317 C AVENUE	CHARTER OAK	IA	51439	1	13-Provider holds an enforceable state/federal agreement to construct service at this location	25	3	Fixed Wireless	Underserved (25/3 < available service < 100/20)	Wireless	3-256
65288	15646 173RD AVENUE	MILO	IA	50166	1	13-Provider holds an enforceable state/federal agreement to construct service at this location	25	3	Fixed Wireless	Underserved (25/3 < available service < 100/20)	Wireless	3-256
65766	24526 PERSHING STREET	LACONA	IA	50139	1	13-Provider holds an enforceable state/federal agreement to construct service at this location	25	3	Fixed Wireless	Underserved (25/3 < available service < 100/20)	Wireless	3-256
65897	1231 NAPLES AVENUE	LENOX	IA	50851	1	13-Provider holds an enforceable state/federal agreement to construct service at this location	25	3	Fixed Wireless	Underserved (25/3 < available service < 100/20)	Wireless	3-256
66925	2915 270TH STREET	BEDFORD	IA	50833	1	13-Provider holds an enforceable state/federal agreement to construct service at this location	25	3	Fixed Wireless	Underserved (25/3 < available service < 100/20)	Wireless	3-256
71219	2386 190TH STREET	BEDFORD	IA	50833	1	13-Provider holds an enforceable state/federal agreement to construct service at this location	25	3	Fixed Wireless	Underserved (25/3 < available service < 100/20)	Wireless	3-256
71545	17925 ROOSEVELT STREET	MILO	IA	50166	1	13-Provider holds an enforceable state/federal agreement to construct service at this location	25	3	Fixed Wireless	Underserved (25/3 < available service < 100/20)	Wireless	3-256
72936	1638 210TH STREET	CORNING	IA	50841	1	13-Provider holds an enforceable state/federal agreement to construct service at this location	25	3	Fixed Wireless	Underserved (25/3 < available service < 100/20)	Wireless	3-256
74150	20531 240TH AVENUE	LACONA	IA	50139	1	13-Provider holds an enforceable state/federal agreement to construct service at this location	25	3	Fixed Wireless	Underserved (25/3 < available service < 100/20)	Wireless	3-256
74462	2166 UTAH AVENUE	BEDFORD	IA	50833	1	13-Provider holds an enforceable state/federal agreement to construct service at this location	25	3	Fixed Wireless	Underserved (25/3 < available service < 100/20)	Wireless	3-256
77269	2429 TULIP AVENUE	AFTON	IA	50830	1	13-Provider holds an enforceable state/federal agreement to construct service at this location	25	3	Fixed Wireless	Underserved (25/3 < available service < 100/20)	Wireless	3-256
77407	16522 ROOSEVELT STREET	MILO	IA	50166	1	13-Provider holds an enforceable state/federal agreement to construct service at this location	25	3	Fixed Wireless	Underserved (25/3 < available service < 100/20)	Wireless	3-256
77484	2065 IDAHO PLACE	OSCEOLA	IA	50213	1	13-Provider holds an enforceable state/federal agreement to construct service at this location	25	3	Fixed Wireless	Underserved (25/3 < available service < 100/20)	Wireless	3-256
81262	1408 RIVERSIDE ROAD	RIVERSIDE	IA	52327	1	13-Provider holds an enforceable state/federal agreement to construct service at this location	25	3	Fixed Wireless	Underserved (25/3 < available service < 100/20)	Wireless	3-256
83795	1355 STARLINE AVENUE	NEW VIRGINIA	IA	50213	1	13-Provider holds an enforceable state/federal agreement to construct service at this location	25	3	Fixed Wireless	Underserved (25/3 < available service < 100/20)	Wireless	3-256
84708	2268 QUAIL AVENUE	AFTON	IA	50830	1	13-Provider holds an enforceable state/federal agreement to construct service at this location	25	3	Fixed Wireless	Underserved (25/3 < available service < 100/20)	Wireless	3-256
85321	3318 260TH STREET	LENOX	IA	50851	1	13-Provider holds an enforceable state/federal agreement to construct service at this location	25	3	Fixed Wireless	Underserved (25/3 < available service < 100/20)	Wireless	3-256
86833	1579 300TH STREET	BEDFORD	IA	50833	1	13-Provider holds an enforceable state/federal agreement to construct service at this location	25	3	Fixed Wireless	Underserved (25/3 < available service < 100/20)	Wireless	3-256
88972	20908 523 HIGHWAY	LACONA	IA	50139	1	13-Provider holds an enforceable state/federal agreement to construct service at this location	25	3	Fixed Wireless	Underserved (25/3 < available service < 100/20)	Wireless	3-256
89747	1537 LEXINGTON AVENUE	GRAVITY	IA	50848	1	13-Provider holds an enforceable state/federal agreement to construct service at this location	25	3	Fixed Wireless	Underserved (25/3 < available service < 100/20)	Wireless	3-256
91653	2127 YATES AVENUE	MARSHALLTOWN	IA	50158	1	13-Provider holds an enforceable state/federal agreement to construct service at this location	25	3	Fixed Wireless	Underserved (25/3 < available service < 100/20)	Wireless	3-256
91782	2788 SYCAMORE AVENUE	LENOX	IA	50851	1	13-Provider holds an enforceable state/federal agreement to construct service at this location	25	3	Fixed Wireless	Underserved (25/3 < available service < 100/20)	Wireless	3-256
92555	2326 MARYLAND AVENUE	BEDFORD	IA	50833	1	13-Provider holds an enforceable state/federal agreement to construct service at this location	25	3	Fixed Wireless	Underserved (25/3 < available service < 100/20)	Wireless	3-256
93908	1997 UNITED STATES HIGHWAY 69	OSCEOLA	IA	50213	1	13-Provider holds an enforceable state/federal agreement to construct service at this location	25	3	Fixed Wireless	Underserved (25/3 < available service < 100/20)	Wireless	3-256
94891	2140 183RD STREET	CORNING	IA	50841	1	13-Provider holds an enforceable state/federal agreement to construct service at this location	25	3	Fixed Wireless	Underserved (25/3 < available service < 100/20)	Wireless	3-256
98002	20258 MCKINLEY STREET	MILO	IA	50166	1	13-Provider holds an enforceable state/federal agreement to construct service at this location	25	3	Fixed Wireless	Underserved (25/3 < available service < 100/20)	Wireless	3-256
98100	16351 ROOSEVELT STREET	MILO	IA	50166	1	13-Provider holds an enforceable state/federal agreement to construct service at this location	25	3	Fixed Wireless	Underserved (25/3 < available service < 100/20)	Wireless	3-256
7032	423 CHERRY VALLEY DRIVE	POSTVILLE	IA	52162	1	13-Provider holds an enforceable state/federal agreement to construct service at this location	25	3	Fixed Wireless	Underserved (25/3 < available service < 100/20)	Wireless	3-256
7610	2209 LARK AVENUE	HAMLIN	IA	50117	1	13-Provider holds an enforceable state/federal agreement to construct service at this location	25	3	Fixed Wireless	Underserved (25/3 < available service < 100/20)	Wireless	3-256
16356	2373 185TH STREET	DELMAR	IA	52037	1	13-Provider holds an enforceable state/federal agreement to construct service at this location	25	3	Fixed Wireless	Underserved (25/3 < available service < 100/20)	Wireless	3-256
22042	14198 R AVENUE	COLUMBUS JUNCTION	IA	52738	1	13-Provider holds an enforceable state/federal agreement to construct service at this location	25	3	Fixed Wireless	Underserved (25/3 < available service < 100/20)	Wireless	3-256
26608	448 ELLINGSON BRIDGE DRIVE	WAUKON	IA	52172	1	13-Provider holds an enforceable state/federal agreement to construct service at this location	25	3	Fixed Wireless	Underserved (25/3 < available service < 100/20)	Wireless	3-256
33318	23855 220TH STREET	CONESVILLE	IA	52739	1	13-Provider holds an enforceable state/federal agreement to construct service at this location	25	3	Fixed Wireless	Underserved (25/3 < available service < 100/20)	Wireless	3-256
35353	1479 UNITED STATES HIGHWAY 30	MONTOUR	IA	50173	1	13-Provider holds an enforceable state/federal agreement to construct service at this location	25	3	Fixed Wireless	Underserved (25/3 < available service < 100/20)	Wireless	3-256
35659	2493 VIRGINIA PARKWAY	WEBSTER CITY	IA	50595	1	13-Provider holds an enforceable state/federal agreement to construct service at this location	25	3	Fixed Wireless	Underserved (25/3 < available service < 100/20)	Wireless	3-256
37228	25749 HIGHWAY 92	SIGOURNEY	IA	52591	1	13-Provider holds an enforceable state/federal agreement to construct service at this location	25	3	Fixed Wireless	Underserved (25/3 < available service < 100/20)	Wireless	3-256
40178	2035 170TH STREET	AUDUBON	IA	50025	1	13-Provider holds an enforceable state/federal agreement to construct service at this location	25	3	Fixed Wireless	Underserved (25/3 < available service < 100/20)	Wireless	3-256
43038	3448 170TH STREET	GOOSE LAKE	IA	52750	1	13-Provider holds an enforceable state/federal agreement to construct service at this location	25	3	Fixed Wireless	Underserved (25/3 < available service < 100/20)	Wireless	3-256
49747	2003 EAGLE AVENUE	AUDUBON	IA	50025	1	13-Provider holds an enforceable state/federal agreement to construct service at this location	25	3	Fixed Wireless	Underserved (25/3 < available service < 100/20)	Wireless	3-256
50848	3484 170TH STREET	GOOSE LAKE	IA	52750	1	13-Provider holds an enforceable state/federal agreement to construct service at this location	25	3	Fixed Wireless	Underserved (25/3 < available service < 100/20)	Wireless	3-256
51871	1643 335TH AVENUE	CHARLOTTE	IA	52731	1	13-Provider holds an enforceable state/federal agreement to construct service at this location	25	3	Fixed Wireless	Underserved (25/3 < available service < 100/20)	Wireless	3-256
60000	3399 390TH STREET	STORY CITY	IA	50248	1	13-Provider holds an enforceable state/federal agreement to construct service at this location	25	3	Fixed Wireless	Underserved (25/3 < available service < 100/20)	Wireless	3-256
62521	2756 NIGHTHAWK AVENUE	EXIRA	IA	50076	1	13-Provider holds an enforceable state/federal agreement to construct service at this location	25	3	Fixed Wireless	Underserved (25/3 < available service < 100/20)	Wireless	3-256
67649	2745 62ND STREET	VINTON	IA	52349	1	13-Provider holds an enforceable state/federal agreement to construct service at this location	25	3	Fixed Wireless	Underserved (25/3 < available service < 100/20)	Wireless	3-256
69922	17455 GUNDER ROAD	POSTVILLE	IA	52162	1	13-Provider holds an enforceable state/federal agreement to construct service at this location	25	3	Fixed Wireless	Underserved (25/3 < available service < 100/20)	Wireless	3-256
70973	1723 HIGHWAY 71	AUDUBON	IA	50025	1	13-Provider holds an enforceable state/federal agreement to construct service at this location	25	3	Fixed Wireless	Underserved (25/3 < available service < 100/20)	Wireless	3-256
78946	19382 105TH STREET	COLUMBUS JUNCTION	IA	52738	1	13-Provider holds an enforceable state/federal agreement to construct service at this location	25	3	Fixed Wireless	Underserved (25/3 < available service < 100/20)	Wireless	3-256
79127	417 100TH STREET	WASHTA	IA	51061	1	13-Provider holds an enforceable state/federal agreement to construct service at this location	25	3	Fixed Wireless	Underserved (25/3 < available service < 100/20)	Wireless	3-256
80207	3990 ZIEGLER AVENUE	RADCLIFFE	IA	50230	1	13-Provider holds an enforceable state/federal agreement to construct service at this location	25	3	Fixed Wireless	Underserved (25/3 < available service < 100/20)	Wireless	3-256
85290	20286 COUNTY ROAD X17	COLUMBUS JUNCTION	IA	52738	1	13-Provider holds an enforceable state/federal agreement to construct service at this location	25	3	Fixed Wireless	Underserved (25/3 < available service < 100/20)	Wireless	3-256
2110	1058 HIGHWAY 22	NICHOLS	IA	52766	1	13-Provider holds an enforceable state/federal agreement to construct service at this location	25	3	Fixed Wireless	Underserved (25/3 < available service < 100/20)	Wireless	3-256
2115	1475 127TH STREET	MARENGO	IA	52301	1	13-Provider holds an enforceable state/federal agreement to construct service at this location	25	3	Fixed Wireless	Underserved (25/3 < available service < 100/20)	Wireless	3-256
2503	453 640TH STREET	WASHTA	IA	51061	1	13-Provider holds an enforceable state/federal agreement to construct service at this location	25	3	Fixed Wireless	Underserved (25/3 < available service < 100/20)	Wireless	3-256
3414	104 2ND STREET	LOWELL	IA	52645	1	13-Provider holds an enforceable state/federal agreement to construct service at this location	25	3	Fixed Wireless	Underserved (25/3 < available service < 100/20)	Wireless	3-256
4728	2348 L AVENUE	WILLIAMSBURG	IA	52361	1	13-Provider holds an enforceable state/federal agreement to construct service at this location	25	3	Fixed Wireless	Underserved (25/3 < available service < 100/20)	Wireless	3-256
8413	14420 NORTHEAST 84TH STREET	MAXWELL	IA	50161	1	13-Provider holds an enforceable state/federal agreement to construct service at this location	25	3	Fixed Wireless	Underserved (25/3 < available service < 100/20)	Wireless	3-256
24289	14462 NORTHEAST 72ND STREET	MAXWELL	IA	50161	1	13-Provider holds an enforceable state/federal agreement to construct service at this location	25	3	Fixed Wireless	Underserved (25/3 < available service < 100/20)	Wireless	3-256
28259	13525 NORTHEAST 88TH STREET	MAXWELL	IA	50161	1	13-Provider holds an enforceable state/federal agreement to construct service at this location	25	3	Fixed Wireless	Underserved (25/3 < available service < 100/20)	Wireless	3-256
41372	15112 NORTHEAST 72ND STREET	MAXWELL	IA	50046	1	13-Provider holds an enforceable state/federal agreement to construct service at this location	25	3	Fixed Wireless	Underserved (25/3 < available service < 100/20)	Wireless	3-256
49754	8227 NORTHEAST 38TH STREET	ANKENY	IA	50035	1	13-Provider holds an enforceable state/federal agreement to construct service at this location	25	3	Fixed Wireless	Underserved (25/3 < available service < 100/20)	Wireless	3-256
56697	8472 NORTHEAST 134TH AVENUE	MAXWELL	IA	50161	1	13-Provider holds an enforceable state/federal agreement to construct service at this location	25	3	Fixed Wireless	Underserved (25/3 < available service < 100/20)	Wireless	3-256
8895	12397 WEST 62ND STREET SOUTH	MONROE	IA	50170	1	13-Provider holds an enforceable state/federal agreement to construct service at this location	25	3	Fixed Wireless	Underserved (25/3 < available service < 100/20)	Wireless	3-256
32854	22537 YORK ROAD	NEOLA	IA	51559	1	13-Provider holds an enforceable state/federal agreement to construct service at this location	25	3	Fixed Wireless	Underserved (25/3 < available service < 100/20)	Wireless	3-256
45467	4119 110TH STREET	PIERSON	IA	51048	1	13-Provider holds an enforceable state/federal agreement to construct service at this location	25	3	Fixed Wireless	Underserved (25/3 < available service < 100/20)	Wireless	3-256
50937	1253 212TH BOULEVARD	BELLE PLAINE	IA	52208	1	13-Provider holds an enforceable state/federal agreement to construct service at this location	25	3	Fixed Wireless	Underserved (25/3 < available service < 100/20)	Wireless	3-256
86492	23901 H AVENUE	ELGIN	IA	52141	1	13-Provider holds an enforceable state/federal agreement to construct service at this location	25	3	Fixed Wireless	Underserved (25/3 < available service < 100/20)	Wireless	3-256
90388	9650 NORTHEAST 38TH STREET	ANKENY	IA	50035	1	13-Provider holds an enforceable state/federal agreement to construct service at this location	25	3	Fixed Wireless	Underserved (25/3 < available service < 100/20)	Wireless	3-256
5674	1481 260TH AVENUE	TINGLEY	IA	50863	1	13-Provider holds an enforceable state/federal agreement to construct service at this location	25	3	Fixed Wireless	Underserved (25/3 < available service < 100/20)	Wireless	3-256
5824	53864 170TH AVENUE	CHARITON	IA	50049	1	13-Provider holds an enforceable state/federal agreement to construct service at this location	25	3	Fixed Wireless	Underserved (25/3 < available service < 100/20)	Wireless	3-256
5867	1628 BANCROFT AVENUE	NICHOLS	IA	52766	1	13-Provider holds an enforceable state/federal agreement to construct service at this location	25	3	Fixed Wireless	Underserved (25/3 < available service < 100/20)	Wireless	3-256
6193	13246 COUNTY ROAD E17	SCOTCH GROVE	IA	52310	1	13-Provider holds an enforceable state/federal agreement to construct service at this location	25	3	Fixed Wireless	Underserved (25/3 < available service < 100/20)	Wireless	3-256
6652	2282 SAFFORD AVENUE	CORRECTIONVILLE	IA	51016	1	13-Provider holds an enforceable state/federal agreement to construct service at this location	25	3	Fixed Wireless	Underserved (25/3 < available service < 100/20)	Wireless	3-256
7136	42246 270TH AVENUE	RUSSELL	IA	50238	1	13-Provider holds an enforceable state/federal agreement to construct service at this location	25	3	Fixed Wireless	Underserved (25/3 < available service < 100/20)	Wireless	3-256
7770	2209 HIGHWAY 22	MUSCATINE	IA	52761	1	13-Provider holds an enforceable state/federal agreement to construct service at this location	25	3	Fixed Wireless	Underserved (25/3 < available service < 100/20)	Wireless	3-256
8663	127 HIGHWAY G76	LACONA	IA	50139	1	13-Provider holds an enforceable state/federal agreement to construct service at this location	25	3	Fixed Wireless	Underserved (25/3 < available service < 100/20)	Wireless	3-256
9062	1648 170TH STREET	NICHOLS	IA	52766	1	13-Provider holds an enforceable state/federal agreement to construct service at this location	25	3	Fixed Wireless	Underserved (25/3 < available service < 100/20)	Wireless	3-256
9682	53189 62ND STREET	COUNCIL BLUFFS	IA	51503	1	13-Provider holds an enforceable state/federal agreement to construct service at this location	25	3	Fixed Wireless	Underserved (25/3 < available service < 100/20)	Wireless	3-256
10960	54857 295TH STREET	SILVER CITY	IA	51571	1	13-Provider holds an enforceable state/federal agreement to construct service at this location	25	3	Fixed Wireless	Underserved (25/3 < available service < 100/20)	Wireless	3-256
11236	2451 YORK ROAD	LOGAN	IA	51546	1	13-Provider holds an enforceable state/federal agreement to construct service at this location	25	3	Fixed Wireless	Underserved (25/3 < available service < 100/20)	Wireless	3-256
12718	1852 20TH PLACE	LACONA	IA	50139	1	13-Provider holds an enforceable state/federal agreement to construct service at this location	25	3	Fixed Wireless	Underserved (25/3 < available service < 100/20)	Wireless	3-256
13149	1591 135TH PLACE	KNOXVILLE	IA	50138	1	13-Provider holds an enforceable state/federal agreement to construct service at this location	25	3	Fixed Wireless	Underserved (25/3 < available service < 100/20)	Wireless	3-256
14397	10368 HWY F 70 WEST	PRAIRIE CITY	IA	50228	1	13-Provider holds an enforceable state/federal agreement to construct service at this location	25	3	Fixed Wireless	Underserved (25/3 < available service < 100/20)	Wireless	3-256
15153	60185 273RD STREET	GLENWOOD	IA	51534	1	13-Provider holds an enforceable state/federal agreement to construct service at this location	25	3	Fixed Wireless	Underserved (25/3 < available service < 100/20)	Wireless	3-256
18111	646 LISBON STREET	KNOXVILLE	IA	50138	1	13-Provider holds an enforceable state/federal agreement to construct service at this location	25	3	Fixed Wireless	Underserved (25/3 < available service < 100/20)	Wireless	3-256
18441	1738 180TH STREET	NICHOLS	IA	52766	1	13-Provider holds an enforceable state/federal agreement to construct service at this location	25	3	Fixed Wireless	Underserved (25/3 < available service < 100/20)	Wireless	3-256
18819	2584 245TH STREET	WILLIAMSBURG	IA	52361	1	13-Provider holds an enforceable state/federal agreement to construct service at this location	25	3	Fixed Wireless	Underserved (25/3 < available service < 100/20)	Wireless	3-256
19042	659 LISBON STREET	PLEASANTVILLE	IA	50225	1	13-Provider holds an enforceable state/federal agreement to construct service at this location	25	3	Fixed Wireless	Underserved (25/3 < available service < 100/20)	Wireless	3-256
20012	3116 WHIP-POOR-WILL LANE	DANVILLE	IA	52623	1	13-Provider holds an enforceable state/federal agreement to construct service at this location	25	3	Fixed Wireless	Underserved (25/3 < available service < 100/20)	Wireless	3-256
20170	1824 283RD STREET	MT PLEASANT	IA	52641	1	13-Provider holds an enforceable state/federal agreement to construct service at this location	25	3	Fixed Wireless	Underserved (25/3 < available service < 100/20)	Wireless	3-256
20259	2822 180TH STREET	KELLERTON	IA	50133	1	13-Provider holds an enforceable state/federal agreement to construct service at this location	25	3	Fixed Wireless	Underserved (25/3 < available service < 100/20)	Wireless	3-256
22140	1367 DUBUQUE DRIVE	OTLEY	IA	50214	1	13-Provider holds an enforceable state/federal agreement to construct service at this location	25	3	Fixed Wireless	Underserved (25/3 < available service < 100/20)	Wireless	3-256
22450	12593 WEST 131ST STREET SOUTH	RUNNELLS	IA	50237	1	13-Provider holds an enforceable state/federal agreement to construct service at this location	25	3	Fixed Wireless	Underserved (25/3 < available service < 100/20)	Wireless	3-256
23225	3314 180TH STREET	CORRECTIONVILLE	IA	51004	1	13-Provider holds an enforceable state/federal agreement to construct service at this location	25	3	Fixed Wireless	Underserved (25/3 < available service < 100/20)	Wireless	3-256
23740	57000 295TH STREET	MALVERN	IA	51551	1	13-Provider holds an enforceable state/federal agreement to construct service at this location	25	3	Fixed Wireless	Underserved (25/3 < available service < 100/20)	Wireless	3-256
23797	2454 LUCAS AVENUE	ANTHON	IA	51004	1	13-Provider holds an enforceable state/federal agreement to construct service at this location	25	3	Fixed Wireless	Underserved (25/3 < available service < 100/20)	Wireless	3-256
23802	1047 HIGHWAY 22	NICHOLS	IA	52766	1	13-Provider holds an enforceable state/federal agreement to construct service at this location	25	3	Fixed Wireless	Underserved (25/3 < available service < 100/20)	Wireless	3-256
24909	49089 167TH AVENUE	CHARITON	IA	50049	1	13-Provider holds an enforceable state/federal agreement to construct service at this location	25	3	Fixed Wireless	Underserved (25/3 < available service < 100/20)	Wireless	3-256
25450	65637 US HIGHWAY 30	NEVADA	IA	50201	1	13-Provider holds an enforceable state/federal agreement to construct service at this location	25	3	Fixed Wireless	Underserved (25/3 < available service < 100/20)	Wireless	3-256
25512	1994 SEVEN SPRINGS ROAD	MUSCATINE	IA	52761	1	13-Provider holds an enforceable state/federal agreement to construct service at this location	25	3	Fixed Wireless	Underserved (25/3 < available service < 100/20)	Wireless	3-256
25892	3846 245TH STREET	ANTHON	IA	51004	1	13-Provider holds an enforceable state/federal agreement to construct service at this location	25	3	Fixed Wireless	Underserved (25/3 < available service < 100/20)	Wireless	3-256
27503	2423 W AVENUE	WILLIAMSBURG	IA	52361	1	13-Provider holds an enforceable state/federal agreement to construct service at this location	25	3	Fixed Wireless	Underserved (25/3 < available service < 100/20)	Wireless	3-256
27656	67257 170TH STREET	NEVADA	IA	50201	1	13-Provider holds an enforceable state/federal agreement to construct service at this location	25	3	Fixed Wireless	Underserved (25/3 < available service < 100/20)	Wireless	3-256
28534	13130 MARION STREET	PRAIRIE CITY	IA	50228	1	13-Provider holds an enforceable state/federal agreement to construct service at this location	25	3	Fixed Wireless	Underserved (25/3 < available service < 100/20)	Wireless	3-256
29798	398 WEBSTER DRIVE	LACONA	IA	50139	1	13-Provider holds an enforceable state/federal agreement to construct service at this location	25	3	Fixed Wireless	Underserved (25/3 < available service < 100/20)	Wireless	3-256
32219	19091 BASSWOOD ROAD	COUNCIL BLUFFS	IA	51503	1	13-Provider holds an enforceable state/federal agreement to construct service at this location	25	3	Fixed Wireless	Underserved (25/3 < available service < 100/20)	Wireless	3-256
33132	1830 283RD STREET	MT PLEASANT	IA	52641	1	13-Provider holds an enforceable state/federal agreement to construct service at this location	25	3	Fixed Wireless	Underserved (25/3 < available service < 100/20)	Wireless	3-256
33176	7067 SOUTH 68TH AVENUE WEST	PRAIRIE CITY	IA	50228	1	13-Provider holds an enforceable state/federal agreement to construct service at this location	25	3	Fixed Wireless	Underserved (25/3 < available service < 100/20)	Wireless	3-256
33257	3025 KENTUCKY AVENUE	MT PLEASANT	IA	52641	1	13-Provider holds an enforceable state/federal agreement to construct service at this location	25	3	Fixed Wireless	Underserved (25/3 < available service < 100/20)	Wireless	3-256
33700	2791 POCAHONTAS AVENUE	DANBURY	IA	51019	1	13-Provider holds an enforceable state/federal agreement to construct service at this location	25	3	Fixed Wireless	Underserved (25/3 < available service < 100/20)	Wireless	3-256
34154	16688 ROOSEVELT STREET	MILO	IA	50166	1	13-Provider holds an enforceable state/federal agreement to construct service at this location	25	3	Fixed Wireless	Underserved (25/3 < available service < 100/20)	Wireless	3-256
35065	1776 130TH STREET	MARENGO	IA	52301	1	13-Provider holds an enforceable state/federal agreement to construct service at this location	25	3	Fixed Wireless	Underserved (25/3 < available service < 100/20)	Wireless	3-256
35951	527 WYOMING STREET	CHARITON	IA	50049	1	13-Provider holds an enforceable state/federal agreement to construct service at this location	25	3	Fixed Wireless	Underserved (25/3 < available service < 100/20)	Wireless	3-256
38217	612 NIMRICK STREET	MELCHER	IA	50062	1	13-Provider holds an enforceable state/federal agreement to construct service at this location	25	3	Fixed Wireless	Underserved (25/3 < available service < 100/20)	Wireless	3-256
38386	3252 NEW LONDON ROAD	NEW LONDON	IA	52645	1	13-Provider holds an enforceable state/federal agreement to construct service at this location	25	3	Fixed Wireless	Underserved (25/3 < available service < 100/20)	Wireless	3-256
39948	7101 SOUTH 52ND AVENUE WEST	COLFAX	IA	50054	1	13-Provider holds an enforceable state/federal agreement to construct service at this location	25	3	Fixed Wireless	Underserved (25/3 < available service < 100/20)	Wireless	3-256
41823	1706 240TH AVENUE	MT AYR	IA	50854	1	13-Provider holds an enforceable state/federal agreement to construct service at this location	25	3	Fixed Wireless	Underserved (25/3 < available service < 100/20)	Wireless	3-256
42622	9928 SOUTH 112TH AVENUE WEST	PRAIRIE CITY	IA	50228	1	13-Provider holds an enforceable state/federal agreement to construct service at this location	25	3	Fixed Wireless	Underserved (25/3 < available service < 100/20)	Wireless	3-256
42854	2860 335TH STREET	LOGAN	IA	51546	1	13-Provider holds an enforceable state/federal agreement to construct service at this location	25	3	Fixed Wireless	Underserved (25/3 < available service < 100/20)	Wireless	3-256

43051	2284 Y AVENUE	WILLIAMSBURG	IA	52361	1	13-Provider holds an enforceable state/federal agreement to construct service at this location	25	3	Fixed Wireless	Underserved (25/3 < available service < 100/20)	Wireless	3-256
43355	921 DIAGONAL ROAD	MALCOM	IA	50157	1	13-Provider holds an enforceable state/federal agreement to construct service at this location	25	3	Fixed Wireless	Underserved (25/3 < available service < 100/20)	Wireless	3-256
43432	35945 MAIN STREET	HASTINGS	IA	51540	1	13-Provider holds an enforceable state/federal agreement to construct service at this location	25	3	Fixed Wireless	Underserved (25/3 < available service < 100/20)	Wireless	3-256
43942	2571 169TH STREET	MARENGO	IA	52301	1	13-Provider holds an enforceable state/federal agreement to construct service at this location	25	3	Fixed Wireless	Underserved (25/3 < available service < 100/20)	Wireless	3-256
44223	290 72ND AVENUE	MONROE	IA	50170	1	13-Provider holds an enforceable state/federal agreement to construct service at this location	25	3	Fixed Wireless	Underserved (25/3 < available service < 100/20)	Wireless	3-256
45921	12064 HWY S6G	PRAIRIE CITY	IA	50228	1	13-Provider holds an enforceable state/federal agreement to construct service at this location	25	3	Fixed Wireless	Underserved (25/3 < available service < 100/20)	Wireless	3-256
45977	3715 560TH STREET SOUTHWEST	RIVERSIDE	IA	52327	1	13-Provider holds an enforceable state/federal agreement to construct service at this location	25	3	Fixed Wireless	Underserved (25/3 < available service < 100/20)	Wireless	3-256
46147	2922 225TH STREET	WILLIAMSBURG	IA	52361	1	13-Provider holds an enforceable state/federal agreement to construct service at this location	25	3	Fixed Wireless	Underserved (25/3 < available service < 100/20)	Wireless	3-256
46803	182 180TH AVENUE	OTLEY	IA	50214	1	13-Provider holds an enforceable state/federal agreement to construct service at this location	25	3	Fixed Wireless	Underserved (25/3 < available service < 100/20)	Wireless	3-256
46898	1425 220TH AVENUE	DIAGONAL	IA	50845	1	13-Provider holds an enforceable state/federal agreement to construct service at this location	25	3	Fixed Wireless	Underserved (25/3 < available service < 100/20)	Wireless	3-256
48339	1221 133RD STREET	PELLA	IA	50219	1	13-Provider holds an enforceable state/federal agreement to construct service at this location	25	3	Fixed Wireless	Underserved (25/3 < available service < 100/20)	Wireless	3-256
48859	1225 212TH BOULEVARD	BELLE PLAINE	IA	52208	1	13-Provider holds an enforceable state/federal agreement to construct service at this location	25	3	Fixed Wireless	Underserved (25/3 < available service < 100/20)	Wireless	3-256
49091	1702 180TH STREET	NICHOLS	IA	52766	1	13-Provider holds an enforceable state/federal agreement to construct service at this location	25	3	Fixed Wireless	Underserved (25/3 < available service < 100/20)	Wireless	3-256
49170	46917 JUNIPER ROAD	HANCOCK	IA	51536	1	13-Provider holds an enforceable state/federal agreement to construct service at this location	25	3	Fixed Wireless	Underserved (25/3 < available service < 100/20)	Wireless	3-256
49558	16852 VALE AVENUE	GLIDDEN	IA	51443	1	13-Provider holds an enforceable state/federal agreement to construct service at this location	25	3	Fixed Wireless	Underserved (25/3 < available service < 100/20)	Wireless	3-256
49896	2873 WEST 80TH STREET SOUTH	COLFAX	IA	50054	1	13-Provider holds an enforceable state/federal agreement to construct service at this location	25	3	Fixed Wireless	Underserved (25/3 < available service < 100/20)	Wireless	3-256
51026	2590 210TH STREET	WILLIAMSBURG	IA	52361	1	13-Provider holds an enforceable state/federal agreement to construct service at this location	25	3	Fixed Wireless	Underserved (25/3 < available service < 100/20)	Wireless	3-256
52661	46174 IDLEWOOD ROAD	OAKLAND	IA	51560	1	13-Provider holds an enforceable state/federal agreement to construct service at this location	25	3	Fixed Wireless	Underserved (25/3 < available service < 100/20)	Wireless	3-256
52925	2895 270TH STREET	WILLIAMSBURG	IA	52361	1	13-Provider holds an enforceable state/federal agreement to construct service at this location	25	3	Fixed Wireless	Underserved (25/3 < available service < 100/20)	Wireless	3-256
53269	61634 360TH STREET	HASTINGS	IA	51540	1	13-Provider holds an enforceable state/federal agreement to construct service at this location	25	3	Fixed Wireless	Underserved (25/3 < available service < 100/20)	Wireless	3-256
55481	1537 240TH AVENUE	MT AYR	IA	50854	1	13-Provider holds an enforceable state/federal agreement to construct service at this location	25	3	Fixed Wireless	Underserved (25/3 < available service < 100/20)	Wireless	3-256
55982	33737 WOOD LANE	MISSOURI VALLEY	IA	51555	1	13-Provider holds an enforceable state/federal agreement to construct service at this location	25	3	Fixed Wireless	Underserved (25/3 < available service < 100/20)	Wireless	3-256
56564	6371 E AVENUE	WASHTA	IA	51061	1	13-Provider holds an enforceable state/federal agreement to construct service at this location	25	3	Fixed Wireless	Underserved (25/3 < available service < 100/20)	Wireless	3-256
56993	7001 112TH STREET	EDDYVILLE	IA	52553	1	13-Provider holds an enforceable state/federal agreement to construct service at this location	25	3	Fixed Wireless	Underserved (25/3 < available service < 100/20)	Wireless	3-256
57353	5480 520TH STREET SOUTHEAST	IOWA CITY	IA	52240	1	13-Provider holds an enforceable state/federal agreement to construct service at this location	25	3	Fixed Wireless	Underserved (25/3 < available service < 100/20)	Wireless	3-256
57436	3511 195TH STREET	ANTHON	IA	51004	1	13-Provider holds an enforceable state/federal agreement to construct service at this location	25	3	Fixed Wireless	Underserved (25/3 < available service < 100/20)	Wireless	3-256
58460	1270 UPTON STREET	KNOXVILLE	IA	50138	1	13-Provider holds an enforceable state/federal agreement to construct service at this location	25	3	Fixed Wireless	Underserved (25/3 < available service < 100/20)	Wireless	3-256
58661	8455 HWY S6G	PRAIRIE CITY	IA	50228	1	13-Provider holds an enforceable state/federal agreement to construct service at this location	25	3	Fixed Wireless	Underserved (25/3 < available service < 100/20)	Wireless	3-256
59333	33033 ELDERBERRY AVENUE	HASTINGS	IA	51540	1	13-Provider holds an enforceable state/federal agreement to construct service at this location	25	3	Fixed Wireless	Underserved (25/3 < available service < 100/20)	Wireless	3-256
59833	454 VERMONT DRIVE	LACONA	IA	50139	1	13-Provider holds an enforceable state/federal agreement to construct service at this location	25	3	Fixed Wireless	Underserved (25/3 < available service < 100/20)	Wireless	3-256
60815	9906 HWY S6G	PRAIRIE CITY	IA	50228	1	13-Provider holds an enforceable state/federal agreement to construct service at this location	25	3	Fixed Wireless	Underserved (25/3 < available service < 100/20)	Wireless	3-256
61416	4145 220TH STREET	ANTHON	IA	51016	1	13-Provider holds an enforceable state/federal agreement to construct service at this location	25	3	Fixed Wireless	Underserved (25/3 < available service < 100/20)	Wireless	3-256
61442	5685 WAPELLO AVENUE SOUTHEAST	LONE TREE	IA	52755	1	13-Provider holds an enforceable state/federal agreement to construct service at this location	25	3	Fixed Wireless	Underserved (25/3 < available service < 100/20)	Wireless	3-256
61527	695 MCKIMBER STREET	KNOXVILLE	IA	50138	1	13-Provider holds an enforceable state/federal agreement to construct service at this location	25	3	Fixed Wireless	Underserved (25/3 < available service < 100/20)	Wireless	3-256
62014	3359 MERIWETHER LEWIS LANE	MISSOURI VALLEY	IA	51555	1	13-Provider holds an enforceable state/federal agreement to construct service at this location	25	3	Fixed Wireless	Underserved (25/3 < available service < 100/20)	Wireless	3-256
62563	2152 PINE AVENUE	WILTON	IA	52778	1	13-Provider holds an enforceable state/federal agreement to construct service at this location	25	3	Fixed Wireless	Underserved (25/3 < available service < 100/20)	Wireless	3-256
62647	2636 GRAHAM AVENUE	MT PLEASANT	IA	52641	1	13-Provider holds an enforceable state/federal agreement to construct service at this location	25	3	Fixed Wireless	Underserved (25/3 < available service < 100/20)	Wireless	3-256
62824	67110 PEASE ROAD	PACIFIC JUNCTION	IA	51561	1	13-Provider holds an enforceable state/federal agreement to construct service at this location	25	3	Fixed Wireless	Underserved (25/3 < available service < 100/20)	Wireless	3-256
62946	1484 130TH STREET	DIAGONAL	IA	50845	1	13-Provider holds an enforceable state/federal agreement to construct service at this location	25	3	Fixed Wireless	Underserved (25/3 < available service < 100/20)	Wireless	3-256
63046	28076 LYTLE AVENUE	MALVERN	IA	51551	1	13-Provider holds an enforceable state/federal agreement to construct service at this location	25	3	Fixed Wireless	Underserved (25/3 < available service < 100/20)	Wireless	3-256
63085	1804 COUNTY HIGHWAY P68	KELLERTON	IA	50133	1	13-Provider holds an enforceable state/federal agreement to construct service at this location	25	3	Fixed Wireless	Underserved (25/3 < available service < 100/20)	Wireless	3-256
63232	2674 265TH STREET	WILLIAMSBURG	IA	52361	1	13-Provider holds an enforceable state/federal agreement to construct service at this location	25	3	Fixed Wireless	Underserved (25/3 < available service < 100/20)	Wireless	3-256
63626	31570 580TH STREET	CHARITON	IA	50049	1	13-Provider holds an enforceable state/federal agreement to construct service at this location	25	3	Fixed Wireless	Underserved (25/3 < available service < 100/20)	Wireless	3-256
63950	9309 WEST 109TH STREET SOUTH	PRAIRIE CITY	IA	50228	1	13-Provider holds an enforceable state/federal agreement to construct service at this location	25	3	Fixed Wireless	Underserved (25/3 < available service < 100/20)	Wireless	3-256
64801	64486 300TH STREET	MALVERN	IA	51551	1	13-Provider holds an enforceable state/federal agreement to construct service at this location	25	3	Fixed Wireless	Underserved (25/3 < available service < 100/20)	Wireless	3-256
65042	505 ADAMS AVENUE	LISBON	IA	52253	1	13-Provider holds an enforceable state/federal agreement to construct service at this location	25	3	Fixed Wireless	Underserved (25/3 < available service < 100/20)	Wireless	3-256
66820	10741 WEST 93RD STREET SOUTH	PRAIRIE CITY	IA	50228	1	13-Provider holds an enforceable state/federal agreement to construct service at this location	25	3	Fixed Wireless	Underserved (25/3 < available service < 100/20)	Wireless	3-256
68025	63285 310TH STREET	MALVERN	IA	51551	1	13-Provider holds an enforceable state/federal agreement to construct service at this location	25	3	Fixed Wireless	Underserved (25/3 < available service < 100/20)	Wireless	3-256
68810	2982 310TH STREET	LAKE VIEW	IA	51450	1	13-Provider holds an enforceable state/federal agreement to construct service at this location	25	3	Fixed Wireless	Underserved (25/3 < available service < 100/20)	Wireless	3-256
69894	1742 180TH STREET	NICHOLS	IA	52766	1	13-Provider holds an enforceable state/federal agreement to construct service at this location	25	3	Fixed Wireless	Underserved (25/3 < available service < 100/20)	Wireless	3-256
70193	61886 360TH STREET	HASTINGS	IA	51540	1	13-Provider holds an enforceable state/federal agreement to construct service at this location	25	3	Fixed Wireless	Underserved (25/3 < available service < 100/20)	Wireless	3-256
70360	1878 MM AVENUE	MARENGO	IA	52301	1	13-Provider holds an enforceable state/federal agreement to construct service at this location	25	3	Fixed Wireless	Underserved (25/3 < available service < 100/20)	Wireless	3-256
70679	2289 U AVENUE	WILLIAMSBURG	IA	52361	1	13-Provider holds an enforceable state/federal agreement to construct service at this location	25	3	Fixed Wireless	Underserved (25/3 < available service < 100/20)	Wireless	3-256
71023	16468 210TH STREET	CARROLL	IA	51401	1	13-Provider holds an enforceable state/federal agreement to construct service at this location	25	3	Fixed Wireless	Underserved (25/3 < available service < 100/20)	Wireless	3-256
72099	31596 430TH LANE	RUSSELL	IA	50238	1	13-Provider holds an enforceable state/federal agreement to construct service at this location	25	3	Fixed Wireless	Underserved (25/3 < available service < 100/20)	Wireless	3-256
73354	2499 N AVENUE	WILLIAMSBURG	IA	52361	1	13-Provider holds an enforceable state/federal agreement to construct service at this location	25	3	Fixed Wireless	Underserved (25/3 < available service < 100/20)	Wireless	3-256
73461	14977 210TH AVENUE	MILO	IA	50166	1	13-Provider holds an enforceable state/federal agreement to construct service at this location	25	3	Fixed Wireless	Underserved (25/3 < available service < 100/20)	Wireless	3-256
74392	1911 ELDER AVENUE	NICHOLS	IA	52766	1	13-Provider holds an enforceable state/federal agreement to construct service at this location	25	3	Fixed Wireless	Underserved (25/3 < available service < 100/20)	Wireless	3-256
74740	1817 192ND PLACE	TRACY	IA	50256	1	13-Provider holds an enforceable state/federal agreement to construct service at this location	25	3	Fixed Wireless	Underserved (25/3 < available service < 100/20)	Wireless	3-256
75890	10161 WEST 93RD STREET SOUTH	PRAIRIE CITY	IA	50228	1	13-Provider holds an enforceable state/federal agreement to construct service at this location	25	3	Fixed Wireless	Underserved (25/3 < available service < 100/20)	Wireless	3-256
76156	7157 112TH STREET	EDDYVILLE	IA	52553	1	13-Provider holds an enforceable state/federal agreement to construct service at this location	25	3	Fixed Wireless	Underserved (25/3 < available service < 100/20)	Wireless	3-256
76483	31854 570TH STREET	CHARITON	IA	50049	1	13-Provider holds an enforceable state/federal agreement to construct service at this location	25	3	Fixed Wireless	Underserved (25/3 < available service < 100/20)	Wireless	3-256
76550	1804 340TH STREET	EDDYVILLE	IA	52553	1	13-Provider holds an enforceable state/federal agreement to construct service at this location	25	3	Fixed Wireless	Underserved (25/3 < available service < 100/20)	Wireless	3-256
78291	1486 HIGHWAY S45	KNOXVILLE	IA	50138	1	13-Provider holds an enforceable state/federal agreement to construct service at this location	25	3	Fixed Wireless	Underserved (25/3 < available service < 100/20)	Wireless	3-256
78854	4563 70TH STREET	MONTEZUMA	IA	50112	1	13-Provider holds an enforceable state/federal agreement to construct service at this location	25	3	Fixed Wireless	Underserved (25/3 < available service < 100/20)	Wireless	3-256
78937	604 SOUTH RAILWAY STREET	HASTINGS	IA	51540	1	13-Provider holds an enforceable state/federal agreement to construct service at this location	25	3	Fixed Wireless	Underserved (25/3 < available service < 100/20)	Wireless	3-256
79444	1071 210TH STREET	NICHOLS	IA	52766	1	13-Provider holds an enforceable state/federal agreement to construct service at this location	25	3	Fixed Wireless	Underserved (25/3 < available service < 100/20)	Wireless	3-256
80388	2803 SS AVENUE	PARNELL	IA	52325	1	13-Provider holds an enforceable state/federal agreement to construct service at this location	25	3	Fixed Wireless	Underserved (25/3 < available service < 100/20)	Wireless	3-256
81418	8054 SOUTH 76TH AVENUE WEST	PRAIRIE CITY	IA	50228	1	13-Provider holds an enforceable state/federal agreement to construct service at this location	25	3	Fixed Wireless	Underserved (25/3 < available service < 100/20)	Wireless	3-256
81424	57635 317TH TRAIL	CHARITON	IA	50049	1	13-Provider holds an enforceable state/federal agreement to construct service at this location	25	3	Fixed Wireless	Underserved (25/3 < available service < 100/20)	Wireless	3-256
83116	26211 IVY AVENUE	CARROLL	IA	51401	1	13-Provider holds an enforceable state/federal agreement to construct service at this location	25	3	Fixed Wireless	Underserved (25/3 < available service < 100/20)	Wireless	3-256
83173	3013 270TH STREET	WILLIAMSBURG	IA	52361	1	13-Provider holds an enforceable state/federal agreement to construct service at this location	25	3	Fixed Wireless	Underserved (25/3 < available service < 100/20)	Wireless	3-256
85263	11530 FLAG AVENUE	COLFAX	IA	50054	1	13-Provider holds an enforceable state/federal agreement to construct service at this location	25	3	Fixed Wireless	Underserved (25/3 < available service < 100/20)	Wireless	3-256
86363	32936 LAMBERT AVENUE	MALVERN	IA	51551	1	13-Provider holds an enforceable state/federal agreement to construct service at this location	25	3	Fixed Wireless	Underserved (25/3 < available service < 100/20)	Wireless	3-256
86721	10352 SOUTH 88TH AVENUE WEST	PRAIRIE CITY	IA	50228	1	13-Provider holds an enforceable state/federal agreement to construct service at this location	25	3	Fixed Wireless	Underserved (25/3 < available service < 100/20)	Wireless	3-256
86830	1739 108TH STREET	MARENGO	IA	52301	1	13-Provider holds an enforceable state/federal agreement to construct service at this location	25	3	Fixed Wireless	Underserved (25/3 < available service < 100/20)	Wireless	3-256
87314	11521 WEST 93RD STREET SOUTH	PRAIRIE CITY	IA	50228	1	13-Provider holds an enforceable state/federal agreement to construct service at this location	25	3	Fixed Wireless	Underserved (25/3 < available service < 100/20)	Wireless	3-256
87348	11702 240TH STREET	COUNCIL BLUFFS	IA	51503	1	13-Provider holds an enforceable state/federal agreement to construct service at this location	25	3	Fixed Wireless	Underserved (25/3 < available service < 100/20)	Wireless	3-256
87418	2233 255TH STREET	WILLIAMSBURG	IA	52361	1	13-Provider holds an enforceable state/federal agreement to construct service at this location	25	3	Fixed Wireless	Underserved (25/3 < available service < 100/20)	Wireless	3-256
87474	2497 N AVENUE	WILLIAMSBURG	IA	52361	1	13-Provider holds an enforceable state/federal agreement to construct service at this location	25	3	Fixed Wireless	Underserved (25/3 < available service < 100/20)	Wireless	3-256
89493	3270 READING TRAIL	LOGAN	IA	51546	1	13-Provider holds an enforceable state/federal agreement to construct service at this location	25	3	Fixed Wireless	Underserved (25/3 < available service < 100/20)	Wireless	3-256
91405	56380 260TH AVENUE	CHARITON	IA	50049	1	13-Provider holds an enforceable state/federal agreement to construct service at this location	25	3	Fixed Wireless	Underserved (25/3 < available service < 100/20)	Wireless	3-256
91920	30500 570TH STREET	CHARITON	IA	50049	1	13-Provider holds an enforceable state/federal agreement to construct service at this location	25	3	Fixed Wireless	Underserved (25/3 < available service < 100/20)	Wireless	3-256
95723	252 95TH AVENUE	MONROE	IA	50170	1	13-Provider holds an enforceable state/federal agreement to construct service at this location	25	3	Fixed Wireless	Underserved (25/3 < available service < 100/20)	Wireless	3-256
95746	46084 180TH AVENUE	CHARITON	IA	50049	1	13-Provider holds an enforceable state/federal agreement to construct service at this location	25	3	Fixed Wireless	Underserved (25/3 < available service < 100/20)	Wireless	3-256
97674	1846 PIKE RUN LANE	NICHOLS	IA	52766	1	13-Provider holds an enforceable state/federal agreement to construct service at this location	25	3	Fixed Wireless	Underserved (25/3 < available service < 100/20)	Wireless	3-256
97817	1838 P AVENUE	MARENGO	IA	52301	1	13-Provider holds an enforceable state/federal agreement to construct service at this location	25	3	Fixed Wireless	Underserved (25/3 < available service < 100/20)	Wireless	3-256
98018	3347 ASHLAND AVENUE	BUSSEY	IA	50044	1	13-Provider holds an enforceable state/federal agreement to construct service at this location	25	3	Fixed Wireless	Underserved (25/3 < available service < 100/20)	Wireless	3-256
98084	42720 270TH AVENUE	RUSSELL	IA	50238	1	13-Provider holds an enforceable state/federal agreement to construct service at this location	25	3	Fixed Wireless	Underserved (25/3 < available service < 100/20)	Wireless	3-256
98808	22591 IVY AVENUE	CARROLL	IA	51401	1	13-Provider holds an enforceable state/federal agreement to construct service at this location	25	3	Fixed Wireless	Underserved (25/3 < available service < 100/20)	Wireless	3-256
98994	31574 500TH STREET	RUSSELL	IA	50238	1	13-Provider holds an enforceable state/federal agreement to construct service at this location	25	3	Fixed Wireless	Underserved (25/3 < available service < 100/20)	Wireless	3-256
99253	2810 OBRIEN AVENUE	DANBURY	IA	51019	1	13-Provider holds an enforceable state/federal agreement to construct service at this location	25	3	Fixed Wireless	Underserved (25/3 < available service < 100/20)	Wireless	3-256
93459	3106 230TH AVENUE	HOPKINTON	IA	52237	1	13-Provider holds an enforceable state/federal agreement to construct service at this location	25	3	Fixed Wireless	Underserved (25/3 < available service < 100/20)	Wireless	3-256
101451	2213 QUAIL AVENUE	AFTON	IA	50830	1	13-Provider holds an enforceable state/federal agreement to construct service at this location	25	3	Fixed Wireless	Underserved (25/3 < available service < 100/20)	Wireless	3-256
57293	1062 DEAN AVENUE	LYNNVILLE	IA	50153	1	13-Provider holds an enforceable state/federal agreement to construct service at this location	25	3	Fixed Wireless	Underserved (25/3 < available service < 100/20)	Wireless	3-256
113865	6067 HWY F 70 WEST	MONROE	IA	50170	1	13-Provider holds an enforceable state/federal agreement to construct service at this location	25	3	Fixed Wireless	Underserved (25/3 < available service < 100/20)	Wireless	3-256
103567	21977 ROOSEVELT STREET	LACONA	IA	50139	1	13-Provider holds an enforceable state/federal agreement to construct service at this location	25	3	Fixed Wireless	Underserved (25/3 < available service < 100/20)	Wireless	3-256
103830	2124 ADAMS TAYLOR STREET	CORNING	IA	50841	1	13-Provider holds an enforceable state/federal agreement to construct service at this location	25	3	Fixed Wireless	Underserved (25/3 < available service < 100/20)	Wireless	3-256
106007	1457 SMYTH ROAD	MOUNT VERNON	IA	52314	1	13-Provider holds an enforceable state/federal agreement to construct service at this location	25	3	Fixed Wireless	Underserved (25/3 < available service < 100/20)	Wireless	3-256
106810	2190 VALLEY VIEW PLACE	CORNING	IA	50841	1	13-Provider holds an enforceable state/federal agreement to construct service at this location	25	3	Fixed Wireless	Underserved (25/3 < available service < 100/20)	Wireless	3-256
108282	23497 MASON STREET	MILO	IA	50166	1	13-Provider holds an enforceable state/federal agreement to construct service at this location	25	3	Fixed Wireless	Underserved (25/3 < available service < 100/20)	Wireless	3-256
110496	3048 390TH STREET	CHELSEA	IA	52215	1	13-Provider holds an enforceable state/federal agreement to construct service at this location	25	3	Fixed Wireless	Underserved (25/3 < available service < 100/20)	Wireless	3-256
112465	24523 QUEBEC STREET	LACONA	IA	50139	1	13-Provider holds an enforceable state/federal agreement to construct service at this location	25	3	Fixed Wireless	Underserved (25/3 < available service < 100/20)	Wireless	3-256
114307	1833 IOWA STATE HIGHWAY 25	CLEARFIELD	IA	50840	1	13-Provider holds an enforceable state/federal agreement to construct service at this location	25	3	Fixed Wireless	Underserved (25/3 < available service < 100/20)	Wireless	3-256
115128	20115 HIGHWAY 65	MILO	IA	50125	1	13-Provider holds an enforceable state/federal agreement to construct service at this location	25	3	Fixed Wireless	Underserved (25/3 < available service < 100/20)	Wireless	3-256
115720	2573 240TH STREET	AFTON	IA	50830	1	13-Provider holds an enforceable state/federal agreement to construct service at this location	25	3	Fixed Wireless	Underserved (25/3 < available service < 100/20)	Wireless	3-256
116546	1431 TULIP AVENUE	RIVERSIDE	IA	52327	1	13-Provider holds an enforceable state/federal agreement to construct service at this location	25	3	Fixed Wireless	Underserved (25/3 < available service < 100/20)	Wireless	3-256
116814	2740 300TH STREET	ORIENT	IA	50858	1	13-Provider holds an enforceable state/federal agreement to construct service at this location	25	3	Fixed Wireless	Underserved (25/3 < available service < 100/20)	Wireless	3-256
117251	19703 G58 HIGHWAY	MILO	IA	50166	1	13-Provider holds an enforceable state/federal agreement to construct service at this location	25	3	Fixed Wireless	Underserved (25/3 < available service < 100/20)	Wireless	3-256
118073	2527 140TH STREET	SHARPSBURG	IA	50862	1	13-Provider holds an enforceable state/federal agreement to construct service at this location	25	3	Fixed Wireless	Underserved (25/3 < available service < 100/20)	Wireless	3-256
118117	1807 250TH STREET	CORNING	IA	50841	1	13-Provider holds an enforceable state/federal agreement to construct service at this location	25	3	Fixed Wireless	Underserved (25/3 < available service < 100/20)	Wireless	3-256
118298	1512 315TH STREET	BEDFORD	IA	50833	1	13-Provider holds an enforceable state/federal agreement to construct service at this location	25	3	Fixed Wireless	Underserved (25/3 < available service < 100/20)	Wireless	3-256
119787	14459 210TH AVENUE	MILO	IA	50166	1	13-Provider holds an enforceable state/federal agreement to construct service at this location	25	3	Fixed Wireless	Underserved (25/3 < available service < 100/20)	Wireless	3-256
120475	2111 LAFAYETTE AVENUE	MARSHALLTOWN	IA	50158	1	13-Provider holds an enforceable state/federal agreement to construct service at this location	25	3	Fixed Wireless	Underserved (25/3 < available service < 100/20)	Wireless	3-256
121526	2542 240TH STREET	AFTON	IA	50830	1	13-Provider holds an enforceable state/federal agreement to construct service at this location	25	3	Fixed Wireless	Underserved (25/3 < available service < 100/20)	Wireless	3-256
121882	1165 L AVENUE	UTE	IA	51060	1	13-Provider holds an enforceable state/federal agreement to construct service at this location	25	3	Fixed Wireless	Underserved (25/3 < available service < 100/20)	Wireless	3-256
121887	2158 WEST VINTNERS DRIVE	OSCEOLA	IA	50213	1	13-Provider holds an enforceable state/federal agreement to construct service at this location	25	3	Fixed Wireless	Underserved (25/3 < available service < 100/20)	Wireless	3-256
121940	2230 SHADY OAKS ROAD	MARSHALLTOWN	IA	50158	1	13-Provider holds an enforceable state/federal agreement to construct service at this location	25	3	Fixed Wireless	Underserved (25/3 < available service < 100/20)	Wireless	3-256
122044	2369 KINGFISHER AVENUE	AFTON	IA	50861	1	13-Provider holds an enforceable state/federal agreement to construct service at this location	25	3	Fixed Wireless	Underserved (25/3 < available service < 100/20)	Wireless	3-256
122096	1558 PRAIRIE AVENUE	MARSHALLTOWN	IA	50158	1	13-Provider holds an enforceable state/federal agreement to construct service at this location	25	3	Fixed Wireless	Underserved (25/3 < available service < 100/20)	Wireless	3-256
122354	3039 170TH STREET	CLEARFIELD	IA	50840	1	13-Provider holds an enforceable state/federal agreement to construct service at this location	25	3	Fixed Wireless	Underserved (25/3 < available service < 100/20)	Wireless	3-256
124469	2178 YELLOWSTONE AVENUE	CLEARFIELD	IA	50840	1	13-Provider holds an enforceable state/federal agreement to construct service at this location	25	3	Fixed Wireless	Underserved (25/3 < available service < 100/20)	Wireless	3-256
124649	2288 WYOMING STREET	NEW VIRGINIA	IA	50210	1	13-Provider holds an enforceable state/federal agreement to construct service at this location	25	3	Fixed Wireless	Underserved (25/3 < available service < 100/20)	Wireless	3-256
126861	2259 AVENUE OF INDUSTRIES	CORNING	IA	50841	1	13-Provider holds an enforceable state/federal agreement to construct service at this location	25	3	Fixed Wireless	Underserved (25/3 < available service < 100/20)	Wireless	3-256
127657	2013 UNITED STATES HIGHWAY 69	OSCEOLA	IA	50213	1	13-Provider holds an enforceable state/federal agreement to construct service at this location	25	3	Fixed Wireless	Underserved (25/3 < available service < 100/20)	Wireless	3-256

128580	20720 ROOSEVELT STREET	LACONA	IA	50139	1	13-Provider holds an enforceable state/federal agreement to construct service at this location	25	3	Fixed Wireless	Underserved (25/3 < available service < 100/20)	Wireless	3-256
129700	2315 190TH STREET	WASHINGTON	IA	52353	1	13-Provider holds an enforceable state/federal agreement to construct service at this location	25	3	Fixed Wireless	Underserved (25/3 < available service < 100/20)	Wireless	3-256
130269	2139 POST AVENUE	BEDFORD	IA	50833	1	13-Provider holds an enforceable state/federal agreement to construct service at this location	25	3	Fixed Wireless	Underserved (25/3 < available service < 100/20)	Wireless	3-256
130653	2344 SQUIRREL AVENUE	AFTON	IA	50830	1	13-Provider holds an enforceable state/federal agreement to construct service at this location	25	3	Fixed Wireless	Underserved (25/3 < available service < 100/20)	Wireless	3-256
130813	1882 LEISURE DRIVE	OSCEOLA	IA	50213	1	13-Provider holds an enforceable state/federal agreement to construct service at this location	25	3	Fixed Wireless	Underserved (25/3 < available service < 100/20)	Wireless	3-256
132523	1148 250TH AVENUE	NEW VIRGINIA	IA	50210	1	13-Provider holds an enforceable state/federal agreement to construct service at this location	25	3	Fixed Wireless	Underserved (25/3 < available service < 100/20)	Wireless	3-256
133422	2648 210TH STREET	AFTON	IA	50830	1	13-Provider holds an enforceable state/federal agreement to construct service at this location	25	3	Fixed Wireless	Underserved (25/3 < available service < 100/20)	Wireless	3-256
135498	1989 UNITED STATES HIGHWAY 69	OSCEOLA	IA	50213	1	13-Provider holds an enforceable state/federal agreement to construct service at this location	25	3	Fixed Wireless	Underserved (25/3 < available service < 100/20)	Wireless	3-256
136056	1658 LINWOOD AVENUE	SHARPSBURG	IA	50862	1	13-Provider holds an enforceable state/federal agreement to construct service at this location	25	3	Fixed Wireless	Underserved (25/3 < available service < 100/20)	Wireless	3-256
136508	2174 370TH STREET	TAMA	IA	52339	1	13-Provider holds an enforceable state/federal agreement to construct service at this location	25	3	Fixed Wireless	Underserved (25/3 < available service < 100/20)	Wireless	3-256
137454	3214 DIAMOND AVENUE	BEDFORD	IA	50833	1	13-Provider holds an enforceable state/federal agreement to construct service at this location	25	3	Fixed Wireless	Underserved (25/3 < available service < 100/20)	Wireless	3-256
137460	20252 240TH AVENUE	LACONA	IA	50139	1	13-Provider holds an enforceable state/federal agreement to construct service at this location	25	3	Fixed Wireless	Underserved (25/3 < available service < 100/20)	Wireless	3-256
137853	3233 KENTUCKY AVENUE	BEDFORD	IA	50833	1	13-Provider holds an enforceable state/federal agreement to construct service at this location	25	3	Fixed Wireless	Underserved (25/3 < available service < 100/20)	Wireless	3-256
138503	24632 QUEBEC STREET	LACONA	IA	50139	1	13-Provider holds an enforceable state/federal agreement to construct service at this location	25	3	Fixed Wireless	Underserved (25/3 < available service < 100/20)	Wireless	3-256
138956	24387 138TH AVENUE	LUCAS	IA	50151	1	13-Provider holds an enforceable state/federal agreement to construct service at this location	25	3	Fixed Wireless	Underserved (25/3 < available service < 100/20)	Wireless	3-256
140495	3075 FRANKLIN AVENUE	BEDFORD	IA	50833	1	13-Provider holds an enforceable state/federal agreement to construct service at this location	25	3	Fixed Wireless	Underserved (25/3 < available service < 100/20)	Wireless	3-256
141159	2480 CEDAR AVENUE	BRIDGEWATER	IA	50837	1	13-Provider holds an enforceable state/federal agreement to construct service at this location	25	3	Fixed Wireless	Underserved (25/3 < available service < 100/20)	Wireless	3-256
142169	22728 POLK STREET	MILO	IA	50166	1	13-Provider holds an enforceable state/federal agreement to construct service at this location	25	3	Fixed Wireless	Underserved (25/3 < available service < 100/20)	Wireless	3-256
143092	2358 130TH STREET	LENOX	IA	50851	1	13-Provider holds an enforceable state/federal agreement to construct service at this location	25	3	Fixed Wireless	Underserved (25/3 < available service < 100/20)	Wireless	3-256
145429	2163 200TH STREET	CORNING	IA	50841	1	13-Provider holds an enforceable state/federal agreement to construct service at this location	25	3	Fixed Wireless	Underserved (25/3 < available service < 100/20)	Wireless	3-256
147269	205 EAST MAIN STREET	LINCOLN	IA	50652	1	13-Provider holds an enforceable state/federal agreement to construct service at this location	25	3	Fixed Wireless	Underserved (25/3 < available service < 100/20)	Wireless	3-256
147753	13444 190TH AVENUE	MILO	IA	50166	1	13-Provider holds an enforceable state/federal agreement to construct service at this location	25	3	Fixed Wireless	Underserved (25/3 < available service < 100/20)	Wireless	3-256
148774	2101 UNITED STATES HIGHWAY 69	OSCEOLA	IA	50213	1	13-Provider holds an enforceable state/federal agreement to construct service at this location	25	3	Fixed Wireless	Underserved (25/3 < available service < 100/20)	Wireless	3-256
152073	28358 WHEAT AVENUE	MILTON	IA	52570	1	13-Provider holds an enforceable state/federal agreement to construct service at this location	25	3	Fixed Wireless	Underserved (25/3 < available service < 100/20)	Wireless	3-256
153061	3215 DIAMOND AVENUE	BEDFORD	IA	50833	1	13-Provider holds an enforceable state/federal agreement to construct service at this location	25	3	Fixed Wireless	Underserved (25/3 < available service < 100/20)	Wireless	3-256
153435	1824 BROOKS ROAD	CORNING	IA	50841	1	13-Provider holds an enforceable state/federal agreement to construct service at this location	25	3	Fixed Wireless	Underserved (25/3 < available service < 100/20)	Wireless	3-256
153532	2141 IOWA STATE HIGHWAY 25	CLEARFIELD	IA	50840	1	13-Provider holds an enforceable state/federal agreement to construct service at this location	25	3	Fixed Wireless	Underserved (25/3 < available service < 100/20)	Wireless	3-256
153591	3018 IOWA STREET	WOODBURN	IA	50213	1	13-Provider holds an enforceable state/federal agreement to construct service at this location	25	3	Fixed Wireless	Underserved (25/3 < available service < 100/20)	Wireless	3-256
155504	2381 JAGUAR AVENUE	SHANNON CITY	IA	50861	1	13-Provider holds an enforceable state/federal agreement to construct service at this location	25	3	Fixed Wireless	Underserved (25/3 < available service < 100/20)	Wireless	3-256
156971	2306 REDWOOD AVENUE	AFTON	IA	50830	1	13-Provider holds an enforceable state/federal agreement to construct service at this location	25	3	Fixed Wireless	Underserved (25/3 < available service < 100/20)	Wireless	3-256
160329	1545 POST AVENUE	SHARPSBURG	IA	50862	1	13-Provider holds an enforceable state/federal agreement to construct service at this location	25	3	Fixed Wireless	Underserved (25/3 < available service < 100/20)	Wireless	3-256
161154	1133 WEST MOUNT VERNON ROAD	MOUNT VERNON	IA	52314	1	13-Provider holds an enforceable state/federal agreement to construct service at this location	25	3	Fixed Wireless	Underserved (25/3 < available service < 100/20)	Wireless	3-256
161168	1953 160TH STREET	CORNING	IA	50841	1	13-Provider holds an enforceable state/federal agreement to construct service at this location	25	3	Fixed Wireless	Underserved (25/3 < available service < 100/20)	Wireless	3-256
164154	8113 OAK RIDGE DRIVE	DEXTER	IA	50070	1	13-Provider holds an enforceable state/federal agreement to construct service at this location	25	3	Fixed Wireless	Underserved (25/3 < available service < 100/20)	Wireless	3-256
164778	12622 210TH AVENUE	MILO	IA	50166	1	13-Provider holds an enforceable state/federal agreement to construct service at this location	25	3	Fixed Wireless	Underserved (25/3 < available service < 100/20)	Wireless	3-256
165473	1181 225TH STREET	BRIDGEWATER	IA	50837	1	13-Provider holds an enforceable state/federal agreement to construct service at this location	25	3	Fixed Wireless	Underserved (25/3 < available service < 100/20)	Wireless	3-256
166537	1560 TULIP AVENUE	RIVERSIDE	IA	52327	1	13-Provider holds an enforceable state/federal agreement to construct service at this location	25	3	Fixed Wireless	Underserved (25/3 < available service < 100/20)	Wireless	3-256
166919	3792 G AVENUE	TAMA	IA	52339	1	13-Provider holds an enforceable state/federal agreement to construct service at this location	25	3	Fixed Wireless	Underserved (25/3 < available service < 100/20)	Wireless	3-256
168492	2905 GIBBON AVENUE	FONTANELLE	IA	50846	1	13-Provider holds an enforceable state/federal agreement to construct service at this location	25	3	Fixed Wireless	Underserved (25/3 < available service < 100/20)	Wireless	3-256
170482	23997 KEOKUK STREET	PLEASANTVILLE	IA	50225	1	13-Provider holds an enforceable state/federal agreement to construct service at this location	25	3	Fixed Wireless	Underserved (25/3 < available service < 100/20)	Wireless	3-256
104362	20856 COUNTY ROAD G40	LETTS	IA	52754	1	13-Provider holds an enforceable state/federal agreement to construct service at this location	25	3	Fixed Wireless	Underserved (25/3 < available service < 100/20)	Wireless	3-256
111706	13031 CORAL AVENUE	LUANA	IA	52156	1	13-Provider holds an enforceable state/federal agreement to construct service at this location	25	3	Fixed Wireless	Underserved (25/3 < available service < 100/20)	Wireless	3-256
118189	29176 HIGHWAY 92	HARPER	IA	52231	1	13-Provider holds an enforceable state/federal agreement to construct service at this location	25	3	Fixed Wireless	Underserved (25/3 < available service < 100/20)	Wireless	3-256
126263	15839 Q AVENUE	IOWA FALLS	IA	50126	1	13-Provider holds an enforceable state/federal agreement to construct service at this location	25	3	Fixed Wireless	Underserved (25/3 < available service < 100/20)	Wireless	3-256
130219	16563 COUNTY ROAD X17	COLUMBUS JUNCTION	IA	52738	1	13-Provider holds an enforceable state/federal agreement to construct service at this location	25	3	Fixed Wireless	Underserved (25/3 < available service < 100/20)	Wireless	3-256
136797	30899 WHEAT AVENUE	MILTON	IA	52570	1	13-Provider holds an enforceable state/federal agreement to construct service at this location	25	3	Fixed Wireless	Underserved (25/3 < available service < 100/20)	Wireless	3-256
138123	3667 220TH STREET	ANTHON	IA	51004	1	13-Provider holds an enforceable state/federal agreement to construct service at this location	25	3	Fixed Wireless	Underserved (25/3 < available service < 100/20)	Wireless	3-256
149485	3147 340TH	CHELSEA	IA	52215	1	13-Provider holds an enforceable state/federal agreement to construct service at this location	25	3	Fixed Wireless	Underserved (25/3 < available service < 100/20)	Wireless	3-256
151892	3991 OLSEN AVENUE	STORY CITY	IA	50248	1	13-Provider holds an enforceable state/federal agreement to construct service at this location	25	3	Fixed Wireless	Underserved (25/3 < available service < 100/20)	Wireless	3-256
160260	2290 TULIP ROAD	DORCHESTER	IA	52140	1	13-Provider holds an enforceable state/federal agreement to construct service at this location	25	3	Fixed Wireless	Underserved (25/3 < available service < 100/20)	Wireless	3-256
160265	1971 SILVER CREEK ROAD	WAUKON	IA	52172	1	13-Provider holds an enforceable state/federal agreement to construct service at this location	25	3	Fixed Wireless	Underserved (25/3 < available service < 100/20)	Wireless	3-256
168478	35101 EBONY ROAD	STRAWBERRY POINT	IA	52076	1	13-Provider holds an enforceable state/federal agreement to construct service at this location	25	3	Fixed Wireless	Underserved (25/3 < available service < 100/20)	Wireless	3-256
100670	1610 240TH STREET		IA	50841	1	13-Provider holds an enforceable state/federal agreement to construct service at this location	25	3	Fixed Wireless	Underserved (25/3 < available service < 100/20)	Wireless	3-256
101191	10578 NORTHEAST 126TH AVENUE	MAXWELL	IA	50161	1	13-Provider holds an enforceable state/federal agreement to construct service at this location	25	3	Fixed Wireless	Underserved (25/3 < available service < 100/20)	Wireless	3-256
118181	14801 NORTHEAST 72ND STREET	MAXWELL	IA	50161	1	13-Provider holds an enforceable state/federal agreement to construct service at this location	25	3	Fixed Wireless	Underserved (25/3 < available service < 100/20)	Wireless	3-256
118825	3466 NORTHEAST 86TH AVENUE	ANKENY	IA	50021	1	13-Provider holds an enforceable state/federal agreement to construct service at this location	25	3	Fixed Wireless	Underserved (25/3 < available service < 100/20)	Wireless	3-256
119844	10759 NORTHEAST 64TH STREET	BONDURANT	IA	50035	1	13-Provider holds an enforceable state/federal agreement to construct service at this location	25	3	Fixed Wireless	Underserved (25/3 < available service < 100/20)	Wireless	3-256
190948	11555 NORTHEAST HUBBELL WAY	MAXWELL	IA	50161	1	13-Provider holds an enforceable state/federal agreement to construct service at this location	25	3	Fixed Wireless	Underserved (25/3 < available service < 100/20)	Wireless	3-256
172642	1259 150TH STREET	CORNING	IA	50841	1	13-Provider holds an enforceable state/federal agreement to construct service at this location	25	3	Fixed Wireless	Underserved (25/3 < available service < 100/20)	Wireless	3-256
173065	2929 150TH STREET	RIVERSIDE	IA	52327	1	13-Provider holds an enforceable state/federal agreement to construct service at this location	25	3	Fixed Wireless	Underserved (25/3 < available service < 100/20)	Wireless	3-256
173667	1361 TULIP AVENUE	RIVERSIDE	IA	52327	1	13-Provider holds an enforceable state/federal agreement to construct service at this location	25	3	Fixed Wireless	Underserved (25/3 < available service < 100/20)	Wireless	3-256
174244	1563 IOWA STATE HIGHWAY 25	CLEARFIELD	IA	50840	1	13-Provider holds an enforceable state/federal agreement to construct service at this location	25	3	Fixed Wireless	Underserved (25/3 < available service < 100/20)	Wireless	3-256
174734	21174 NEVADA STREET	MILO	IA	50166	1	13-Provider holds an enforceable state/federal agreement to construct service at this location	25	3	Fixed Wireless	Underserved (25/3 < available service < 100/20)	Wireless	3-256
174853	1359 COUNTY HIGHWAY E49	MONTOUR	IA	50173	1	13-Provider holds an enforceable state/federal agreement to construct service at this location	25	3	Fixed Wireless	Underserved (25/3 < available service < 100/20)	Wireless	3-256
174858	19532 TYLER STREET	LACONA	IA	50139	1	13-Provider holds an enforceable state/federal agreement to construct service at this location	25	3	Fixed Wireless	Underserved (25/3 < available service < 100/20)	Wireless	3-256
176920	1884 UTAH AVENUE	BEDFORD	IA	50833	1	13-Provider holds an enforceable state/federal agreement to construct service at this location	25	3	Fixed Wireless	Underserved (25/3 < available service < 100/20)	Wireless	3-256
177648	405 BROAD STREET	BEDFORD	IA	50833	1	13-Provider holds an enforceable state/federal agreement to construct service at this location	25	3	Fixed Wireless	Underserved (25/3 < available service < 100/20)	Wireless	3-256
178070	2234 205TH STREET	AFTON	IA	50830	1	13-Provider holds an enforceable state/federal agreement to construct service at this location	25	3	Fixed Wireless	Underserved (25/3 < available service < 100/20)	Wireless	3-256
178115	2322 KINGFISHER AVENUE	AFTON	IA	50861	1	13-Provider holds an enforceable state/federal agreement to construct service at this location	25	3	Fixed Wireless	Underserved (25/3 < available service < 100/20)	Wireless	3-256
180559	1910 QUAIL AVENUE	BEDFORD	IA	50833	1	13-Provider holds an enforceable state/federal agreement to construct service at this location	25	3	Fixed Wireless	Underserved (25/3 < available service < 100/20)	Wireless	3-256
182769	22976 ROOSEVELT STREET	LACONA	IA	50139	1	13-Provider holds an enforceable state/federal agreement to construct service at this location	25	3	Fixed Wireless	Underserved (25/3 < available service < 100/20)	Wireless	3-256
183522	1006 225TH AVENUE	NEW VIRGINIA	IA	50210	1	13-Provider holds an enforceable state/federal agreement to construct service at this location	25	3	Fixed Wireless	Underserved (25/3 < available service < 100/20)	Wireless	3-256
184671	16862 ROOSEVELT STREET	MILO	IA	50166	1	13-Provider holds an enforceable state/federal agreement to construct service at this location	25	3	Fixed Wireless	Underserved (25/3 < available service < 100/20)	Wireless	3-256
186282	1877 IOWA STATE HIGHWAY 25	CLEARFIELD	IA	50840	1	13-Provider holds an enforceable state/federal agreement to construct service at this location	25	3	Fixed Wireless	Underserved (25/3 < available service < 100/20)	Wireless	3-256
187806	1635 TAYLOR AVENUE	MARSHALLTOWN	IA	50158	1	13-Provider holds an enforceable state/federal agreement to construct service at this location	25	3	Fixed Wireless	Underserved (25/3 < available service < 100/20)	Wireless	3-256
191545	180 SAILOR LANE	LISBON	IA	52253	1	13-Provider holds an enforceable state/federal agreement to construct service at this location	25	3	Fixed Wireless	Underserved (25/3 < available service < 100/20)	Wireless	3-256
192799	1667 270TH STREET	CORNING	IA	50841	1	13-Provider holds an enforceable state/federal agreement to construct service at this location	25	3	Fixed Wireless	Underserved (25/3 < available service < 100/20)	Wireless	3-256
194173	2210 MULBERRY AVENUE	CORNING	IA	50841	1	13-Provider holds an enforceable state/federal agreement to construct service at this location	25	3	Fixed Wireless	Underserved (25/3 < available service < 100/20)	Wireless	3-256
195058	11771 BISON TRAIL	UNIONVILLE	IA	52594	1	13-Provider holds an enforceable state/federal agreement to construct service at this location	25	3	Fixed Wireless	Underserved (25/3 < available service < 100/20)	Wireless	3-256
196569	2442 ORANGE AVENUE	CORNING	IA	50841	1	13-Provider holds an enforceable state/federal agreement to construct service at this location	25	3	Fixed Wireless	Underserved (25/3 < available service < 100/20)	Wireless	3-256
196884	1970 YUCCA AVENUE	AINSWORTH	IA	52201	1	13-Provider holds an enforceable state/federal agreement to construct service at this location	25	3	Fixed Wireless	Underserved (25/3 < available service < 100/20)	Wireless	3-256
197448	2903 UNITED STATES HIGHWAY 34	PRESCOTT	IA	50851	1	13-Provider holds an enforceable state/federal agreement to construct service at this location	25	3	Fixed Wireless	Underserved (25/3 < available service < 100/20)	Wireless	3-256
198520	108 SUNRISE DRIVE	LINCOLN	IA	50652	1	13-Provider holds an enforceable state/federal agreement to construct service at this location	25	3	Fixed Wireless	Underserved (25/3 < available service < 100/20)	Wireless	3-256
199951	1029 KAPP ROAD	CEDAR RAPIDS	IA	52403	1	13-Provider holds an enforceable state/federal agreement to construct service at this location	25	3	Fixed Wireless	Underserved (25/3 < available service < 100/20)	Wireless	3-256
180200	1971 SANDPIPER ROAD	WAUKON	IA	52172	1	13-Provider holds an enforceable state/federal agreement to construct service at this location	25	3	Fixed Wireless	Underserved (25/3 < available service < 100/20)	Wireless	3-256
181960	373 ELLINGSON BRIDGE DRIVE	WAUKON	IA	52172	1	13-Provider holds an enforceable state/federal agreement to construct service at this location	25	3	Fixed Wireless	Underserved (25/3 < available service < 100/20)	Wireless	3-256
185815	1722 LARK AVENUE	AUDUBON	IA	50025	1	13-Provider holds an enforceable state/federal agreement to construct service at this location	25	3	Fixed Wireless	Underserved (25/3 < available service < 100/20)	Wireless	3-256
107167	3126 Q AVENUE	NORTH ENGLISH	IA	52316	1	13-Provider holds an enforceable state/federal agreement to construct service at this location	25	3	Fixed Wireless	Underserved (25/3 < available service < 100/20)	Wireless	3-256
144358	4040 HIGHWAY 20	CORRECTIONVILLE	IA	51016	1	13-Provider holds an enforceable state/federal agreement to construct service at this location	25	3	Fixed Wireless	Underserved (25/3 < available service < 100/20)	Wireless	3-256
171547	3948 200TH STREET	ANTHON	IA	51004	1	13-Provider holds an enforceable state/federal agreement to construct service at this location	25	3	Fixed Wireless	Underserved (25/3 < available service < 100/20)	Wireless	3-256
193655	2884 BARROWS AVENUE	BUSSEY	IA	50044	1	13-Provider holds an enforceable state/federal agreement to construct service at this location	25	3	Fixed Wireless	Underserved (25/3 < available service < 100/20)	Wireless	3-256
148437	2777 325TH STREET	WALKER	IA	52352	1	13-Provider holds an enforceable state/federal agreement to construct service at this location	25	3	Fixed Wireless	Underserved (25/3 < available service < 100/20)	Wireless	3-256
194449	2499 VIRGINIA PARKWAY		IA		1	13-Provider holds an enforceable state/federal agreement to construct service at this location	25	3	Fixed Wireless	Underserved (25/3 < available service < 100/20)	Wireless	3-256
100213	30075 PADDOCK AVENUE	MALVERN	IA	51551	1	13-Provider holds an enforceable state/federal agreement to construct service at this location	25	3	Fixed Wireless	Underserved (25/3 < available service < 100/20)	Wireless	3-256
100339	54995 STATE HIGHWAY 14	CHARITON	IA	50049	1	13-Provider holds an enforceable state/federal agreement to construct service at this location	25	3	Fixed Wireless	Underserved (25/3 < available service < 100/20)	Wireless	3-256
100358	59243 280TH STREET	MALVERN	IA	51551	1	13-Provider holds an enforceable state/federal agreement to construct service at this location	25	3	Fixed Wireless	Underserved (25/3 < available service < 100/20)	Wireless	3-256
100409	1210 140TH STREET	CLEARFIELD	IA	50840	1	13-Provider holds an enforceable state/federal agreement to construct service at this location	25	3	Fixed Wireless	Underserved (25/3 < available service < 100/20)	Wireless	3-256
101485	1347 150TH STREET	DIAGONAL	IA	50845	1	13-Provider holds an enforceable state/federal agreement to construct service at this location	25	3	Fixed Wireless	Underserved (25/3 < available service < 100/20)	Wireless	3-256
103163	11798 WEST 137TH STREET SOUTH	RUNNELLS	IA	50237	1	13-Provider holds an enforceable state/federal agreement to construct service at this location	25	3	Fixed Wireless	Underserved (25/3 < available service < 100/20)	Wireless	3-256
104530	945 JACKSON ROAD	TIPTON	IA	52772	1	13-Provider holds an enforceable state/federal agreement to construct service at this location	25	3	Fixed Wireless	Underserved (25/3 < available service < 100/20)	Wireless	3-256
104544	4042 110TH STREET	PIERSON	IA	51048	1	13-Provider holds an enforceable state/federal agreement to construct service at this location	25	3	Fixed Wireless	Underserved (25/3 < available service < 100/20)	Wireless	3-256
105088	26346 605TH AVENUE	NEVADA	IA	50201	1	13-Provider holds an enforceable state/federal agreement to construct service at this location	25	3	Fixed Wireless	Underserved (25/3 < available service < 100/20)	Wireless	3-256
105267	51902 270TH AVENUE	CHARITON	IA	50049	1	13-Provider holds an enforceable state/federal agreement to construct service at this location	25	3	Fixed Wireless	Underserved (25/3 < available service < 100/20)	Wireless	3-256
106774	2470 PP AVENUE	WILLIAMSBURG	IA	52361	1	13-Provider holds an enforceable state/federal agreement to construct service at this location	25	3	Fixed Wireless	Underserved (25/3 < available service < 100/20)	Wireless	3-256
107325	2554 OBRIEN AVENUE	ANTHON	IA	51019	1	13-Provider holds an enforceable state/federal agreement to construct service at this location	25	3	Fixed Wireless	Underserved (25/3 < available service < 100/20)	Wireless	3-256
108525	1190 140TH STREET	CLEARFIELD	IA	50840	1	13-Provider holds an enforceable state/federal agreement to construct service at this location	25	3	Fixed Wireless	Underserved (25/3 < available service < 100/20)	Wireless	3-256
108552	237 HIGHWAY G76	LACONA	IA	50139	1	13-Provider holds an enforceable state/federal agreement to construct service at this location	25	3	Fixed Wireless	Underserved (25/3 < available service < 100/20)	Wireless	3-256
108790	2293 40TH PLACE	LACONA	IA	50139	1	13-Provider holds an enforceable state/federal agreement to construct service at this location	25	3	Fixed Wireless	Underserved (25/3 < available service < 100/20)	Wireless	3-256
111003	1583 60TH AVENUE	KNOXVILLE	IA	50138	1	13-Provider holds an enforceable state/federal agreement to construct service at this location	25	3	Fixed Wireless	Underserved (25/3 < available service < 100/20)	Wireless	3-256
111574	7520 SOUTH 60TH AVENUE WEST	COLFAX	IA	50054	1	13-Provider holds an enforceable state/federal agreement to construct service at this location	25	3	Fixed Wireless	Underserved (25/3 < available service < 100/20)	Wireless	3-256
111881	1473 130TH STREET	DIAGONAL	IA	50845	1	13-Provider holds an enforceable state/federal agreement to construct service at this location	25	3	Fixed Wireless	Underserved (25/3 < available service < 100/20)	Wireless	3-256
112067	8171 SOUTH 68TH AVENUE WEST	PRAIRIE CITY	IA	50228	1	13-Provider holds an enforceable state/federal agreement to construct service at this location	25	3	Fixed Wireless	Underserved (25/3 < available service < 100/20)	Wireless	3-256
113432	59509 325TH STREET	MALVERN	IA	51551	1	13-Provider holds an enforceable state/federal agreement to construct service at this location	25	3	Fixed Wireless	Underserved (25/3 < available service < 100/20)	Wireless	3-256
114041	3350 OVERTON AVENUE	LOGAN	IA	51546	1	13-Provider holds an enforceable state/federal agreement to construct service at this location	25	3	Fixed Wireless	Underserved (25/3 < available service < 100/20)	Wireless	3-256
114255	2970 225TH STREET	WILLIAMSBURG	IA	52361	1	13-Provider holds an enforceable state/federal agreement to construct service at this location	25	3	Fixed Wireless	Underserved (25/3 < available service < 100/20)	Wireless	3-256
114490	1456 OLD MUSCATINE ROAD	TIPTON	IA	52772	1	13-Provider holds an enforceable state/federal agreement to construct service at this location	25	3	Fixed Wireless	Underserved (25/3 < available service < 100/20)	Wireless	3-256
115278	16545 650TH AVENUE	NEVADA	IA	50201	1	13-Provider holds an enforceable state/federal agreement to construct service at this location	25	3	Fixed Wireless	Underserved (25/3 < available service < 100/20)	Wireless	3-256
115324	38262 NOYES AVENUE	EMERSON	IA	51533	1	13-Provider holds an enforceable state/federal agreement to construct service at this location	25	3	Fixed Wireless	Underserved (25/3 < available service < 100/20)	Wireless	3-256
115403	309 WYOMING STREET	LACONA	IA	50139	1	13-Provider holds an enforceable state/federal agreement to construct service at this location	25	3	Fixed Wireless	Underserved (25/3 < available service < 100/20)	Wireless	3-256
117249	5619 520TH STREET SOUTHEAST	LONE TREE	IA	52755	1	13-Provider holds an enforceable state/federal agreement to construct service at this location	25	3	Fixed Wireless	Underserved (25/3 < available service < 100/20)	Wireless	3-256
117835	501 ADAMS AVENUE	LISBON	IA	52253	1	13-Provider holds an enforceable state/federal agreement to construct service at this location	25	3	Fixed Wireless	Underserved (25/3 < available service < 100/20)	Wireless	3-256
118287	21317 280TH STREET	MCCLELLAND	IA	51548	1	13-Provider holds an enforceable state/federal agreement to construct service at this location	25	3	Fixed Wireless	Underserved (25/3 < available service < 100/20)	Wireless	3-256
119202	12250 480TH STREET	LUCAS	IA	50151	1	13-Provider holds an enforceable state/federal agreement to construct service at this location	25	3	Fixed Wireless	Underserved (25/3 < available service < 100/20)	Wireless	3-256
119772	3368 MERIWETHER LEWIS LANE	MISSOURI VALLEY	IA	51555	1	13-Provider holds an enforceable state/federal agreement to construct service at this location	25	3	Fixed Wireless	Underserved (25/3 < available service < 100/20)	Wireless	3-256
119963	28951 500TH STREET	CHARITON	IA	50049	1	13-Provider holds an enforceable state/federal agreement to construct service at this location	25	3	Fixed Wireless	Underserved (25/3 < available service < 100/20)	Wireless	3-256

120587	2074 130TH PLACE	KNOXVILLE	IA	50138	1	13-Provider holds an enforceable state/federal agreement to construct service at this location	25	3	Fixed Wireless	Underserved (25/3 < available service < 100/20)	Wireless	3-256
120793	123 145TH STREET	LISBON	IA	52253	1	13-Provider holds an enforceable state/federal agreement to construct service at this location	25	3	Fixed Wireless	Underserved (25/3 < available service < 100/20)	Wireless	3-256
121828	6967 110TH STREET	EDDYVILLE	IA	52553	1	13-Provider holds an enforceable state/federal agreement to construct service at this location	25	3	Fixed Wireless	Underserved (25/3 < available service < 100/20)	Wireless	3-256
122066	214 60TH AVENUE	PRAIRIE CITY	IA	50228	1	13-Provider holds an enforceable state/federal agreement to construct service at this location	25	3	Fixed Wireless	Underserved (25/3 < available service < 100/20)	Wireless	3-256
122254	16462 200TH STREET	CARROLL	IA	51401	1	13-Provider holds an enforceable state/federal agreement to construct service at this location	25	3	Fixed Wireless	Underserved (25/3 < available service < 100/20)	Wireless	3-256
124059	1460 OLD MUSCATINE ROAD	TIPTON	IA	52772	1	13-Provider holds an enforceable state/federal agreement to construct service at this location	25	3	Fixed Wireless	Underserved (25/3 < available service < 100/20)	Wireless	3-256
124794	3362 ASHLAND AVENUE	BUSSEY	IA	50044	1	13-Provider holds an enforceable state/federal agreement to construct service at this location	25	3	Fixed Wireless	Underserved (25/3 < available service < 100/20)	Wireless	3-256
124975	2396 Y AVENUE	WILLIAMSBURG	IA	52361	1	13-Provider holds an enforceable state/federal agreement to construct service at this location	25	3	Fixed Wireless	Underserved (25/3 < available service < 100/20)	Wireless	3-256
126834	1941 MM AVENUE	MARENGO	IA	52301	1	13-Provider holds an enforceable state/federal agreement to construct service at this location	25	3	Fixed Wireless	Underserved (25/3 < available service < 100/20)	Wireless	3-256
129259	6069 HWY F 70 WEST	MONROE	IA	50170	1	13-Provider holds an enforceable state/federal agreement to construct service at this location	25	3	Fixed Wireless	Underserved (25/3 < available service < 100/20)	Wireless	3-256
130072	20783 550TH STREET	CHARITON	IA	50049	1	13-Provider holds an enforceable state/federal agreement to construct service at this location	25	3	Fixed Wireless	Underserved (25/3 < available service < 100/20)	Wireless	3-256
130781	3376 EAST 1ST STREET	ANKENY	IA	50021	1	13-Provider holds an enforceable state/federal agreement to construct service at this location	25	3	Fixed Wireless	Underserved (25/3 < available service < 100/20)	Wireless	3-256
131276	669 MCKIMBER STREET	KNOXVILLE	IA	50138	1	13-Provider holds an enforceable state/federal agreement to construct service at this location	25	3	Fixed Wireless	Underserved (25/3 < available service < 100/20)	Wireless	3-256
132508	7249 SOUTH 52ND AVENUE WEST	COLFAX	IA	50054	1	13-Provider holds an enforceable state/federal agreement to construct service at this location	25	3	Fixed Wireless	Underserved (25/3 < available service < 100/20)	Wireless	3-256
132644	1532 BANCROFT AVENUE	WEST LIBERTY	IA	52776	1	13-Provider holds an enforceable state/federal agreement to construct service at this location	25	3	Fixed Wireless	Underserved (25/3 < available service < 100/20)	Wireless	3-256
133641	1852 P AVENUE	MARENGO	IA	52301	1	13-Provider holds an enforceable state/federal agreement to construct service at this location	25	3	Fixed Wireless	Underserved (25/3 < available service < 100/20)	Wireless	3-256
134876	33557 MARH AVENUE	MALVERN	IA	51551	1	13-Provider holds an enforceable state/federal agreement to construct service at this location	25	3	Fixed Wireless	Underserved (25/3 < available service < 100/20)	Wireless	3-256
134906	534 PERRY DRIVE	MELCHER	IA	50062	1	13-Provider holds an enforceable state/federal agreement to construct service at this location	25	3	Fixed Wireless	Underserved (25/3 < available service < 100/20)	Wireless	3-256
136034	28388 NOYES AVENUE	MALVERN	IA	51551	1	13-Provider holds an enforceable state/federal agreement to construct service at this location	25	3	Fixed Wireless	Underserved (25/3 < available service < 100/20)	Wireless	3-256
136133	36296 NOYES AVENUE	HASTINGS	IA	51540	1	13-Provider holds an enforceable state/federal agreement to construct service at this location	25	3	Fixed Wireless	Underserved (25/3 < available service < 100/20)	Wireless	3-256
136529	7196 140TH STREET	ALBIA	IA	52531	1	13-Provider holds an enforceable state/federal agreement to construct service at this location	25	3	Fixed Wireless	Underserved (25/3 < available service < 100/20)	Wireless	3-256
137340	1138 MASON AVENUE	PIERSON	IA	51048	1	13-Provider holds an enforceable state/federal agreement to construct service at this location	25	3	Fixed Wireless	Underserved (25/3 < available service < 100/20)	Wireless	3-256
138520	2074 POCAHONTAS AVENUE	CORRECTIONVILLE	IA	51016	1	13-Provider holds an enforceable state/federal agreement to construct service at this location	25	3	Fixed Wireless	Underserved (25/3 < available service < 100/20)	Wireless	3-256
138581	481 VIRGINIA STREET	LACONA	IA	50139	1	13-Provider holds an enforceable state/federal agreement to construct service at this location	25	3	Fixed Wireless	Underserved (25/3 < available service < 100/20)	Wireless	3-256
140601	35864 MAIN STREET	HASTINGS	IA	51540	1	13-Provider holds an enforceable state/federal agreement to construct service at this location	25	3	Fixed Wireless	Underserved (25/3 < available service < 100/20)	Wireless	3-256
141161	2303 HIGHWAY 6 TRAIL	MARENGO	IA	52301	1	13-Provider holds an enforceable state/federal agreement to construct service at this location	25	3	Fixed Wireless	Underserved (25/3 < available service < 100/20)	Wireless	3-256
141282	2984 DEAN AVENUE	EDDYVILLE	IA	52553	1	13-Provider holds an enforceable state/federal agreement to construct service at this location	25	3	Fixed Wireless	Underserved (25/3 < available service < 100/20)	Wireless	3-256
143060	3374 PRAIRIE TRAIL	LOGAN	IA	51546	1	13-Provider holds an enforceable state/federal agreement to construct service at this location	25	3	Fixed Wireless	Underserved (25/3 < available service < 100/20)	Wireless	3-256
143084	128 RUTLEDGE STREET	LACONA	IA	50139	1	13-Provider holds an enforceable state/federal agreement to construct service at this location	25	3	Fixed Wireless	Underserved (25/3 < available service < 100/20)	Wireless	3-256
143176	63478 215TH STREET	PACIFIC JUNCTION	IA	51561	1	13-Provider holds an enforceable state/federal agreement to construct service at this location	25	3	Fixed Wireless	Underserved (25/3 < available service < 100/20)	Wireless	3-256
145475	1990 W AVENUE	HOMESTEAD	IA	52236	1	13-Provider holds an enforceable state/federal agreement to construct service at this location	25	3	Fixed Wireless	Underserved (25/3 < available service < 100/20)	Wireless	3-256
146575	3294 190TH STREET	CORRECTIONVILLE	IA	51004	1	13-Provider holds an enforceable state/federal agreement to construct service at this location	25	3	Fixed Wireless	Underserved (25/3 < available service < 100/20)	Wireless	3-256
146654	2485 HIGHWAY 6 TRAIL	MARENGO	IA	52301	1	13-Provider holds an enforceable state/federal agreement to construct service at this location	25	3	Fixed Wireless	Underserved (25/3 < available service < 100/20)	Wireless	3-256
147075	2246 J AVENUE	WILLIAMSBURG	IA	52361	1	13-Provider holds an enforceable state/federal agreement to construct service at this location	25	3	Fixed Wireless	Underserved (25/3 < available service < 100/20)	Wireless	3-256
147585	3074 330TH STREET	LOGAN	IA	51546	1	13-Provider holds an enforceable state/federal agreement to construct service at this location	25	3	Fixed Wireless	Underserved (25/3 < available service < 100/20)	Wireless	3-256
148094	2083 20TH PLACE	LACONA	IA	50139	1	13-Provider holds an enforceable state/federal agreement to construct service at this location	25	3	Fixed Wireless	Underserved (25/3 < available service < 100/20)	Wireless	3-256
148375	168 50TH AVENUE	PRAIRIE CITY	IA	50228	1	13-Provider holds an enforceable state/federal agreement to construct service at this location	25	3	Fixed Wireless	Underserved (25/3 < available service < 100/20)	Wireless	3-256
148589	2074 170TH STREET	DIAGONAL	IA	50845	1	13-Provider holds an enforceable state/federal agreement to construct service at this location	25	3	Fixed Wireless	Underserved (25/3 < available service < 100/20)	Wireless	3-256
149111	27311 535TH LANE	CHARITON	IA	50049	1	13-Provider holds an enforceable state/federal agreement to construct service at this location	25	3	Fixed Wireless	Underserved (25/3 < available service < 100/20)	Wireless	3-256
149563	3301 BARROWS AVENUE	BUSSEY	IA	50044	1	13-Provider holds an enforceable state/federal agreement to construct service at this location	25	3	Fixed Wireless	Underserved (25/3 < available service < 100/20)	Wireless	3-256
149590	6941 GOLDEN ROAD	ELGIN	IA	52141	1	13-Provider holds an enforceable state/federal agreement to construct service at this location	25	3	Fixed Wireless	Underserved (25/3 < available service < 100/20)	Wireless	3-256
149802	16901 516TH LANE	LUCAS	IA	50151	1	13-Provider holds an enforceable state/federal agreement to construct service at this location	25	3	Fixed Wireless	Underserved (25/3 < available service < 100/20)	Wireless	3-256
150333	33147 MARH AVENUE	MALVERN	IA	51551	1	13-Provider holds an enforceable state/federal agreement to construct service at this location	25	3	Fixed Wireless	Underserved (25/3 < available service < 100/20)	Wireless	3-256
150978	1151 LOGAN AVENUE	TIPTON	IA	52772	1	13-Provider holds an enforceable state/federal agreement to construct service at this location	25	3	Fixed Wireless	Underserved (25/3 < available service < 100/20)	Wireless	3-256
151847	1872 138TH STREET	MARENGO	IA	52301	1	13-Provider holds an enforceable state/federal agreement to construct service at this location	25	3	Fixed Wireless	Underserved (25/3 < available service < 100/20)	Wireless	3-256
152548	61235 280TH STREET	GLENWOOD	IA	51534	1	13-Provider holds an enforceable state/federal agreement to construct service at this location	25	3	Fixed Wireless	Underserved (25/3 < available service < 100/20)	Wireless	3-256
152906	494 ARTHUR DRIVE	RUNNELLS	IA	50237	1	13-Provider holds an enforceable state/federal agreement to construct service at this location	25	3	Fixed Wireless	Underserved (25/3 < available service < 100/20)	Wireless	3-256
154164	14247 VELVET AVENUE	GLIDDEN	IA	51443	1	13-Provider holds an enforceable state/federal agreement to construct service at this location	25	3	Fixed Wireless	Underserved (25/3 < available service < 100/20)	Wireless	3-256
155635	1454 HARDING AVENUE	TIPTON	IA	52772	1	13-Provider holds an enforceable state/federal agreement to construct service at this location	25	3	Fixed Wireless	Underserved (25/3 < available service < 100/20)	Wireless	3-256
155803	2425 L AVENUE	WILLIAMSBURG	IA	52361	1	13-Provider holds an enforceable state/federal agreement to construct service at this location	25	3	Fixed Wireless	Underserved (25/3 < available service < 100/20)	Wireless	3-256
157727	2314 KOSSUTH AVENUE	ANTHON	IA	51004	1	13-Provider holds an enforceable state/federal agreement to construct service at this location	25	3	Fixed Wireless	Underserved (25/3 < available service < 100/20)	Wireless	3-256
158028	1201 HIGHWAY 137	EDDYVILLE	IA	52553	1	13-Provider holds an enforceable state/federal agreement to construct service at this location	25	3	Fixed Wireless	Underserved (25/3 < available service < 100/20)	Wireless	3-256
158734	3352 MERIWETHER LEWIS LANE	MISSOURI VALLEY	IA	51555	1	13-Provider holds an enforceable state/federal agreement to construct service at this location	25	3	Fixed Wireless	Underserved (25/3 < available service < 100/20)	Wireless	3-256
158803	40472 255TH AVENUE	CHARITON	IA	50049	1	13-Provider holds an enforceable state/federal agreement to construct service at this location	25	3	Fixed Wireless	Underserved (25/3 < available service < 100/20)	Wireless	3-256
159371	1186 HIGHWAY 137	EDDYVILLE	IA	52553	1	13-Provider holds an enforceable state/federal agreement to construct service at this location	25	3	Fixed Wireless	Underserved (25/3 < available service < 100/20)	Wireless	3-256
159841	379 120TH AVENUE	MONROE	IA	50170	1	13-Provider holds an enforceable state/federal agreement to construct service at this location	25	3	Fixed Wireless	Underserved (25/3 < available service < 100/20)	Wireless	3-256
160281	18252 200TH STREET	CARROLL	IA	51401	1	13-Provider holds an enforceable state/federal agreement to construct service at this location	25	3	Fixed Wireless	Underserved (25/3 < available service < 100/20)	Wireless	3-256
160545	3712 SOUTH 128TH AVENUE EAST	MONROE	IA	50170	1	13-Provider holds an enforceable state/federal agreement to construct service at this location	25	3	Fixed Wireless	Underserved (25/3 < available service < 100/20)	Wireless	3-256
160672	15060 630TH AVENUE	ROLAND	IA	50236	1	13-Provider holds an enforceable state/federal agreement to construct service at this location	25	3	Fixed Wireless	Underserved (25/3 < available service < 100/20)	Wireless	3-256
161077	2974 105TH STREET	TABOR	IA	51653	1	13-Provider holds an enforceable state/federal agreement to construct service at this location	25	3	Fixed Wireless	Underserved (25/3 < available service < 100/20)	Wireless	3-256
161406	436 90TH PLACE	MONROE	IA	50170	1	13-Provider holds an enforceable state/federal agreement to construct service at this location	25	3	Fixed Wireless	Underserved (25/3 < available service < 100/20)	Wireless	3-256
162221	9933 SOUTH 96TH AVENUE WEST	PRAIRIE CITY	IA	50228	1	13-Provider holds an enforceable state/federal agreement to construct service at this location	25	3	Fixed Wireless	Underserved (25/3 < available service < 100/20)	Wireless	3-256
162316	6452 SIOUX AVENUE SOUTHEAST	LONE TREE	IA	52755	1	13-Provider holds an enforceable state/federal agreement to construct service at this location	25	3	Fixed Wireless	Underserved (25/3 < available service < 100/20)	Wireless	3-256
162351	64364 290TH STREET	MALVERN	IA	51551	1	13-Provider holds an enforceable state/federal agreement to construct service at this location	25	3	Fixed Wireless	Underserved (25/3 < available service < 100/20)	Wireless	3-256
162712	9587 WEST 78TH STREET SOUTH	PRAIRIE CITY	IA	50228	1	13-Provider holds an enforceable state/federal agreement to construct service at this location	25	3	Fixed Wireless	Underserved (25/3 < available service < 100/20)	Wireless	3-256
163447	1453 130TH STREET	DIAGONAL	IA	50845	1	13-Provider holds an enforceable state/federal agreement to construct service at this location	25	3	Fixed Wireless	Underserved (25/3 < available service < 100/20)	Wireless	3-256
163935	5057 330TH STREET	BUSSEY	IA	50044	1	13-Provider holds an enforceable state/federal agreement to construct service at this location	25	3	Fixed Wireless	Underserved (25/3 < available service < 100/20)	Wireless	3-256
165059	10438 WEST 86TH STREET SOUTH	MONROE	IA	50170	1	13-Provider holds an enforceable state/federal agreement to construct service at this location	25	3	Fixed Wireless	Underserved (25/3 < available service < 100/20)	Wireless	3-256
167054	3385 ASHLAND AVENUE	BUSSEY	IA	50044	1	13-Provider holds an enforceable state/federal agreement to construct service at this location	25	3	Fixed Wireless	Underserved (25/3 < available service < 100/20)	Wireless	3-256
167660	2993 UNION AVENUE	DANBURY	IA	51019	1	13-Provider holds an enforceable state/federal agreement to construct service at this location	25	3	Fixed Wireless	Underserved (25/3 < available service < 100/20)	Wireless	3-256
167839	11753 470TH STREET	LUCAS	IA	50151	1	13-Provider holds an enforceable state/federal agreement to construct service at this location	25	3	Fixed Wireless	Underserved (25/3 < available service < 100/20)	Wireless	3-256
168424	3376 MERIWETHER LEWIS LANE	MISSOURI VALLEY	IA	51555	1	13-Provider holds an enforceable state/federal agreement to construct service at this location	25	3	Fixed Wireless	Underserved (25/3 < available service < 100/20)	Wireless	3-256
168873	30584 UNITED STATES HIGHWAY 34	MALVERN	IA	51551	1	13-Provider holds an enforceable state/federal agreement to construct service at this location	25	3	Fixed Wireless	Underserved (25/3 < available service < 100/20)	Wireless	3-256
169102	21868 20TH STREET	OELWEIN	IA	50662	1	13-Provider holds an enforceable state/federal agreement to construct service at this location	25	3	Fixed Wireless	Underserved (25/3 < available service < 100/20)	Wireless	3-256
170629	1059 210TH STREET	NICHOLS	IA	52766	1	13-Provider holds an enforceable state/federal agreement to construct service at this location	25	3	Fixed Wireless	Underserved (25/3 < available service < 100/20)	Wireless	3-256
170640	2402 320TH STREET	NEW LONDON	IA	52645	1	13-Provider holds an enforceable state/federal agreement to construct service at this location	25	3	Fixed Wireless	Underserved (25/3 < available service < 100/20)	Wireless	3-256
171171	1268 325TH STREET	BUSSEY	IA	50044	1	13-Provider holds an enforceable state/federal agreement to construct service at this location	25	3	Fixed Wireless	Underserved (25/3 < available service < 100/20)	Wireless	3-256
172271	1524 MOSCOW ROAD	MUSCATINE	IA	52761	1	13-Provider holds an enforceable state/federal agreement to construct service at this location	25	3	Fixed Wireless	Underserved (25/3 < available service < 100/20)	Wireless	3-256
172906	2225 155TH STREET	MUSCATINE	IA	52761	1	13-Provider holds an enforceable state/federal agreement to construct service at this location	25	3	Fixed Wireless	Underserved (25/3 < available service < 100/20)	Wireless	3-256
172985	62027 170TH STREET	NEVADA	IA	50201	1	13-Provider holds an enforceable state/federal agreement to construct service at this location	25	3	Fixed Wireless	Underserved (25/3 < available service < 100/20)	Wireless	3-256
173126	10640 PLUM AVENUE	PRAIRIE CITY	IA	50228	1	13-Provider holds an enforceable state/federal agreement to construct service at this location	25	3	Fixed Wireless	Underserved (25/3 < available service < 100/20)	Wireless	3-256
174070	5875 SAND ROAD SOUTHEAST	LONE TREE	IA	52755	1	13-Provider holds an enforceable state/federal agreement to construct service at this location	25	3	Fixed Wireless	Underserved (25/3 < available service < 100/20)	Wireless	3-256
175414	117 180TH AVENUE	OTLEY	IA	50214	1	13-Provider holds an enforceable state/federal agreement to construct service at this location	25	3	Fixed Wireless	Underserved (25/3 < available service < 100/20)	Wireless	3-256
175743	1065 RED OAK PARK ROAD	TIPTON	IA	52772	1	13-Provider holds an enforceable state/federal agreement to construct service at this location	25	3	Fixed Wireless	Underserved (25/3 < available service < 100/20)	Wireless	3-256
176190	209 2ND STREET	LOWELL	IA	52645	1	13-Provider holds an enforceable state/federal agreement to construct service at this location	25	3	Fixed Wireless	Underserved (25/3 < available service < 100/20)	Wireless	3-256
176705	12660 QUAKER STREET	MONROE	IA	50170	1	13-Provider holds an enforceable state/federal agreement to construct service at this location	25	3	Fixed Wireless	Underserved (25/3 < available service < 100/20)	Wireless	3-256
176942	2605 335TH STREET	MISSOURI VALLEY	IA	51555	1	13-Provider holds an enforceable state/federal agreement to construct service at this location	25	3	Fixed Wireless	Underserved (25/3 < available service < 100/20)	Wireless	3-256
177038	1636 19STH AVENUE	DIAGONAL	IA	50845	1	13-Provider holds an enforceable state/federal agreement to construct service at this location	25	3	Fixed Wireless	Underserved (25/3 < available service < 100/20)	Wireless	3-256
179570	57722 STATE HIGHWAY 14	CHARITON	IA	50049	1	13-Provider holds an enforceable state/federal agreement to construct service at this location	25	3	Fixed Wireless	Underserved (25/3 < available service < 100/20)	Wireless	3-256
180073	66287 300TH STREET	MALVERN	IA	51551	1	13-Provider holds an enforceable state/federal agreement to construct service at this location	25	3	Fixed Wireless	Underserved (25/3 < available service < 100/20)	Wireless	3-256
180235	16551 VELVET AVENUE	GLIDDEN	IA	51443	1	13-Provider holds an enforceable state/federal agreement to construct service at this location	25	3	Fixed Wireless	Underserved (25/3 < available service < 100/20)	Wireless	3-256
180449	22537 KITTYHAWK AVENUE	CARROLL	IA	51401	1	13-Provider holds an enforceable state/federal agreement to construct service at this location	25	3	Fixed Wireless	Underserved (25/3 < available service < 100/20)	Wireless	3-256
180576	1969 212TH BOULEVARD	MARENGO	IA	52301	1	13-Provider holds an enforceable state/federal agreement to construct service at this location	25	3	Fixed Wireless	Underserved (25/3 < available service < 100/20)	Wireless	3-256
181505	27950 DOGWOOD ROAD	TREYNOR	IA	51575	1	13-Provider holds an enforceable state/federal agreement to construct service at this location	25	3	Fixed Wireless	Underserved (25/3 < available service < 100/20)	Wireless	3-256
181640	13152 SOUTH 100TH AVENUE WEST	PRAIRIE CITY	IA	50228	1	13-Provider holds an enforceable state/federal agreement to construct service at this location	25	3	Fixed Wireless	Underserved (25/3 < available service < 100/20)	Wireless	3-256
182773	13125 PINION AVENUE	PRAIRIE CITY	IA	50228	1	13-Provider holds an enforceable state/federal agreement to construct service at this location	25	3	Fixed Wireless	Underserved (25/3 < available service < 100/20)	Wireless	3-256
182858	1478 265TH STREET	TIPTON	IA	52772	1	13-Provider holds an enforceable state/federal agreement to construct service at this location	25	3	Fixed Wireless	Underserved (25/3 < available service < 100/20)	Wireless	3-256
183240	1444 COUNTY HIGHWAY J23	DIAGONAL	IA	50845	1	13-Provider holds an enforceable state/federal agreement to construct service at this location	25	3	Fixed Wireless	Underserved (25/3 < available service < 100/20)	Wireless	3-256
183448	54600 260TH AVENUE	CHARITON	IA	50049	1	13-Provider holds an enforceable state/federal agreement to construct service at this location	25	3	Fixed Wireless	Underserved (25/3 < available service < 100/20)	Wireless	3-256
183508	24647 570TH STREET	CHARITON	IA	50049	1	13-Provider holds an enforceable state/federal agreement to construct service at this location	25	3	Fixed Wireless	Underserved (25/3 < available service < 100/20)	Wireless	3-256
187061	1868 265T PLACE	MELCHER	IA	50062	1	13-Provider holds an enforceable state/federal agreement to construct service at this location	25	3	Fixed Wireless	Underserved (25/3 < available service < 100/20)	Wireless	3-256
187139	3031 ELBA AVENUE	EDDYVILLE	IA	52553	1	13-Provider holds an enforceable state/federal agreement to construct service at this location	25	3	Fixed Wireless	Underserved (25/3 < available service < 100/20)	Wireless	3-256
187225	1559 135TH PLACE	KNOXVILLE	IA	50138	1	13-Provider holds an enforceable state/federal agreement to construct service at this location	25	3	Fixed Wireless	Underserved (25/3 < available service < 100/20)	Wireless	3-256
187290	51784 300TH TRAIL	RUSSELL	IA	50238	1	13-Provider holds an enforceable state/federal agreement to construct service at this location	25	3	Fixed Wireless	Underserved (25/3 < available service < 100/20)	Wireless	3-256
187427	5848 WAPELLO AVENUE SOUTHEAST	LONE TREE	IA	52755	1	13-Provider holds an enforceable state/federal agreement to construct service at this location	25	3	Fixed Wireless	Underserved (25/3 < available service < 100/20)	Wireless	3-256
187752	1743 LEE AVENUE	CORRECTIONVILLE	IA	51016	1	13-Provider holds an enforceable state/federal agreement to construct service at this location	25	3	Fixed Wireless	Underserved (25/3 < available service < 100/20)	Wireless	3-256
188828	1222 710TH AVENUE	EDDYVILLE	IA	52553	1	13-Provider holds an enforceable state/federal agreement to construct service at this location	25	3	Fixed Wireless	Underserved (25/3 < available service < 100/20)	Wireless	3-256
189062	57813 180TH AVENUE	LACONA	IA	50139	1	13-Provider holds an enforceable state/federal agreement to construct service at this location	25	3	Fixed Wireless	Underserved (25/3 < available service < 100/20)	Wireless	3-256
189303	28545 KEYS AVENUE	MALVERN	IA	51551	1	13-Provider holds an enforceable state/federal agreement to construct service at this location	25	3	Fixed Wireless	Underserved (25/3 < available service < 100/20)	Wireless	3-256
189405	50706 221ST STREET	COUNCIL BLUFFS	IA	51503	1	13-Provider holds an enforceable state/federal agreement to construct service at this location	25	3	Fixed Wireless	Underserved (25/3 < available service < 100/20)	Wireless	3-256
189420	1098 110TH STREET	LENOX	IA	50851	1	13-Provider holds an enforceable state/federal agreement to construct service at this location	25	3	Fixed Wireless	Underserved (25/3 < available service < 100/20)	Wireless	3-256
190062	41861 300TH AVENUE	RUSSELL	IA	50238	1	13-Provider holds an enforceable state/federal agreement to construct service at this location	25	3	Fixed Wireless	Underserved (25/3 < available service < 100/20)	Wireless	3-256
190382	5866 WEST 60TH STREET SOUTH	COLFAX	IA	50054	1	13-Provider holds an enforceable state/federal agreement to construct service at this location	25	3	Fixed Wireless	Underserved (25/3 < available service < 100/20)	Wireless	3-256
191152	1089 180TH STREET	NICHOLS	IA	52766	1	13-Provider holds an enforceable state/federal agreement to construct service at this location	25	3	Fixed Wireless	Underserved (25/3 < available service < 100/20)	Wireless	3-256
193277	9143 SOUTH 96TH AVENUE WEST	PRAIRIE CITY	IA	50228	1	13-Provider holds an enforceable state/federal agreement to construct service at this location	25	3	Fixed Wireless	Underserved (25/3 < available service < 100/20)	Wireless	3-256
193410	73115 292ND STREET	COLLINS	IA	50055	1	13-Provider holds an enforceable state/federal agreement to construct service at this location	25	3	Fixed Wireless	Underserved (25/3 < available service < 100/20)	Wireless	3-256
193895	1214 GRANT AVENUE	HAZLETON	IA	50641	1	13-Provider holds an enforceable state/federal agreement to construct service at this location	25	3	Fixed Wireless	Underserved (25/3 < available service < 100/20)	Wireless	3-256
194309	62399 280TH STREET	MALVERN	IA	51551	1	13-Provider holds an enforceable state/federal agreement to construct service at this location	25	3	Fixed Wireless	Underserved (25/3 < available service < 100/20)	Wireless	3-256
194327	21397 IVY AVENUE	CARROLL	IA	51401	1	13-Provider holds an enforceable state/federal agreement to construct service at this location	25	3	Fixed Wireless	Underserved (25/3 < available service < 100/20)	Wireless	3-256
194761	2412 V AVENUE	WILLIAMSBURG	IA	52361	1	13-Provider holds an enforceable state/federal agreement to construct service at this location	25	3	Fixed Wireless	Underserved (25/3 < available service < 100/20)	Wireless	3-256
195410	10340 580TH AVENUE	STORY CITY	IA	50248	1	13-Provider holds an enforceable state/federal agreement to construct service at this location	25	3	Fixed Wireless	Underserved (25/3 < available service < 100/20)	Wireless	3-256
195451	58757 LANSING ROAD	ATLANTIC	IA	50022	1	13-Provider holds an enforceable state/federal agreement to construct service at this location	25	3	Fixed Wireless	Underserved (25/3 < available service < 100/20)	Wireless	3-256
196409	1161 MICHIGAN AVENUE	PIERSON	IA	51048	1	13-Provider holds an enforceable state/federal agreement to construct service at this location	25	3	Fixed Wireless	Underserved (25/3 < available service < 100/20)	Wireless	3-256
196447	1287 OLD 6 ROAD	MALCOM	IA	50157	1	13-Provider holds an enforceable state/federal agreement to construct service at this location	25	3	Fixed Wireless	Underserved (25/3 < available service < 100/20)	Wireless	3-256
197179	7575 SOUTH 96TH AVENUE WEST	PRAIRIE CITY	IA	50228	1	13-Provider holds an enforceable state/federal agreement to construct service at this location	25	3	Fixed Wireless	Underserved (25/3 < available service < 100/20)	Wireless	3-256

197216	5630 JOHNSON LOUISA ROAD SOUTHEAST	NICHOLS	IA	52766	1	13-Provider holds an enforceable state/federal agreement to construct service at this location	25	3	Fixed Wireless	Underserved (25/3 < available service < 100/20)	Wireless	3-256
197279	3187 UNITED STATES HIGHWAY 63	MALCOM	IA	50157	1	13-Provider holds an enforceable state/federal agreement to construct service at this location	25	3	Fixed Wireless	Underserved (25/3 < available service < 100/20)	Wireless	3-256
197524	2314 T AVENUE	WILLIAMSBURG	IA	52361	1	13-Provider holds an enforceable state/federal agreement to construct service at this location	25	3	Fixed Wireless	Underserved (25/3 < available service < 100/20)	Wireless	3-256
197835	1988 LEE AVENUE	ANTHON	IA	51004	1	13-Provider holds an enforceable state/federal agreement to construct service at this location	25	3	Fixed Wireless	Underserved (25/3 < available service < 100/20)	Wireless	3-256
197968	1851 Q AVENUE	MARENGO	IA	52301	1	13-Provider holds an enforceable state/federal agreement to construct service at this location	25	3	Fixed Wireless	Underserved (25/3 < available service < 100/20)	Wireless	3-256
199267	10768 WEST 86TH STREET SOUTH	MONROE	IA	50170	1	13-Provider holds an enforceable state/federal agreement to construct service at this location	25	3	Fixed Wireless	Underserved (25/3 < available service < 100/20)	Wireless	3-256
199373	305 1ST STREET	LOWELL	IA	52645	1	13-Provider holds an enforceable state/federal agreement to construct service at this location	25	3	Fixed Wireless	Underserved (25/3 < available service < 100/20)	Wireless	3-256
124009	339 1800TH STREET	PANAMA	IA	51562	1	13-Provider holds an enforceable state/federal agreement to construct service at this location	25	3	Fixed Wireless	Underserved (25/3 < available service < 100/20)	Wireless	3-256
132842	528 1580TH STREET	PANAMA	IA	51562	1	13-Provider holds an enforceable state/federal agreement to construct service at this location	25	3	Fixed Wireless	Underserved (25/3 < available service < 100/20)	Wireless	3-256
138661	1801 CEDAR ROAD	PANAMA	IA	51562	1	13-Provider holds an enforceable state/federal agreement to construct service at this location	25	3	Fixed Wireless	Underserved (25/3 < available service < 100/20)	Wireless	3-256
158452	2317 315TH STREET	HOPKINTON	IA	52237	1	13-Provider holds an enforceable state/federal agreement to construct service at this location	25	3	Fixed Wireless	Underserved (25/3 < available service < 100/20)	Wireless	3-256
201156	2677 150TH STREET	PRESCOTT	IA	50859	1	13-Provider holds an enforceable state/federal agreement to construct service at this location	25	3	Fixed Wireless	Underserved (25/3 < available service < 100/20)	Wireless	3-256
201496	17501 180TH AVENUE	MILO	IA	50166	1	13-Provider holds an enforceable state/federal agreement to construct service at this location	25	3	Fixed Wireless	Underserved (25/3 < available service < 100/20)	Wireless	3-256
201756	1103 190TH ROAD	GUTHRIE CENTER	IA	50115	1	13-Provider holds an enforceable state/federal agreement to construct service at this location	25	3	Fixed Wireless	Underserved (25/3 < available service < 100/20)	Wireless	3-256
202443	19941 150TH AVENUE	INDIANOLA	IA	50125	1	13-Provider holds an enforceable state/federal agreement to construct service at this location	25	3	Fixed Wireless	Underserved (25/3 < available service < 100/20)	Wireless	3-256
128804	1071 220TH STREET	ANITA	IA	50020	1	13-Provider holds an enforceable state/federal agreement to construct service at this location	25	3	Fixed Wireless	Underserved (25/3 < available service < 100/20)	Wireless	3-256
147599	18209 200TH AVENUE	MILO	IA	50166	1	13-Provider holds an enforceable state/federal agreement to construct service at this location	25	3	Fixed Wireless	Underserved (25/3 < available service < 100/20)	Wireless	3-256
146025	150 BATTLEGROUND ROAD	TAMA	IA	52339	1	13-Provider holds an enforceable state/federal agreement to construct service at this location	25	3	Fixed Wireless	Underserved (25/3 < available service < 100/20)	Wireless	3-256
145085	1667 SOUTH 54TH AVENUE WEST	NEWTON	IA	50208	1	13-Provider holds an enforceable state/federal agreement to construct service at this location	25	3	Fixed Wireless	Underserved (25/3 < available service < 100/20)	Wireless	3-256
212543	2566 YOUNG AVENUE	WILLIAMS	IA	50271	1	13-Provider holds an enforceable state/federal agreement to construct service at this location	25	3	Fixed Wireless	Underserved (25/3 < available service < 100/20)	Wireless	3-256
203875	1040 230TH AVENUE	NEW VIRGINIA	IA	50210	1	13-Provider holds an enforceable state/federal agreement to construct service at this location	25	3	Fixed Wireless	Underserved (25/3 < available service < 100/20)	Wireless	3-256
203960	1709 183RD STREET	CORNING	IA	50841	1	13-Provider holds an enforceable state/federal agreement to construct service at this location	25	3	Fixed Wireless	Underserved (25/3 < available service < 100/20)	Wireless	3-256
206785	23356 FILLMORE STREET	SWAN	IA	50118	1	13-Provider holds an enforceable state/federal agreement to construct service at this location	25	3	Fixed Wireless	Underserved (25/3 < available service < 100/20)	Wireless	3-256
207849	2051 200TH STREET	GRAVITY	IA	50848	1	13-Provider holds an enforceable state/federal agreement to construct service at this location	25	3	Fixed Wireless	Underserved (25/3 < available service < 100/20)	Wireless	3-256
207858	2928 TRENTON AVENUE	ORIENT	IA	50858	1	13-Provider holds an enforceable state/federal agreement to construct service at this location	25	3	Fixed Wireless	Underserved (25/3 < available service < 100/20)	Wireless	3-256
209079	23075 TYLER STREET	LACONA	IA	50139	1	13-Provider holds an enforceable state/federal agreement to construct service at this location	25	3	Fixed Wireless	Underserved (25/3 < available service < 100/20)	Wireless	3-256
211168	2136 UNDERWOOD AVENUE	AINSWORTH	IA	52201	1	13-Provider holds an enforceable state/federal agreement to construct service at this location	25	3	Fixed Wireless	Underserved (25/3 < available service < 100/20)	Wireless	3-256
211675	1506 VAIL AVENUE	CLEARFIELD	IA	50840	1	13-Provider holds an enforceable state/federal agreement to construct service at this location	25	3	Fixed Wireless	Underserved (25/3 < available service < 100/20)	Wireless	3-256
212117	15712 173RD AVENUE	MILO	IA	50166	1	13-Provider holds an enforceable state/federal agreement to construct service at this location	25	3	Fixed Wireless	Underserved (25/3 < available service < 100/20)	Wireless	3-256
212222	13410 QUEBEC STREET	INDIANOLA	IA	50125	1	13-Provider holds an enforceable state/federal agreement to construct service at this location	25	3	Fixed Wireless	Underserved (25/3 < available service < 100/20)	Wireless	3-256
212652	2438 COUNTY HIGHWAY E64	TAMA	IA	52339	1	13-Provider holds an enforceable state/federal agreement to construct service at this location	25	3	Fixed Wireless	Underserved (25/3 < available service < 100/20)	Wireless	3-256
213295	1090 225TH STREET	ANITA	IA	50020	1	13-Provider holds an enforceable state/federal agreement to construct service at this location	25	3	Fixed Wireless	Underserved (25/3 < available service < 100/20)	Wireless	3-256
213560	1575 JUNIPER AVENUE	CORNING	IA	50841	1	13-Provider holds an enforceable state/federal agreement to construct service at this location	25	3	Fixed Wireless	Underserved (25/3 < available service < 100/20)	Wireless	3-256
216056	1528 PRAIRIE AVENUE	MARSHALLTOWN	IA	50158	1	13-Provider holds an enforceable state/federal agreement to construct service at this location	25	3	Fixed Wireless	Underserved (25/3 < available service < 100/20)	Wireless	3-256
217461	3306 W AVENUE	CHELSEA	IA	52225	1	13-Provider holds an enforceable state/federal agreement to construct service at this location	25	3	Fixed Wireless	Underserved (25/3 < available service < 100/20)	Wireless	3-256
217924	2098 265TH STREET	CORNING	IA	50841	1	13-Provider holds an enforceable state/federal agreement to construct service at this location	25	3	Fixed Wireless	Underserved (25/3 < available service < 100/20)	Wireless	3-256
218011	1630 240TH STREET	CRESTON	IA	50801	1	13-Provider holds an enforceable state/federal agreement to construct service at this location	25	3	Fixed Wireless	Underserved (25/3 < available service < 100/20)	Wireless	3-256
218196	2052 190TH STREET	MARSHALLTOWN	IA	50158	1	13-Provider holds an enforceable state/federal agreement to construct service at this location	25	3	Fixed Wireless	Underserved (25/3 < available service < 100/20)	Wireless	3-256
218437	1765 RIVERSIDE ROAD	RIVERSIDE	IA	52327	1	13-Provider holds an enforceable state/federal agreement to construct service at this location	25	3	Fixed Wireless	Underserved (25/3 < available service < 100/20)	Wireless	3-256
219099	2190 200TH STREET	CORNING	IA	50841	1	13-Provider holds an enforceable state/federal agreement to construct service at this location	25	3	Fixed Wireless	Underserved (25/3 < available service < 100/20)	Wireless	3-256
220793	2588 240TH STREET	AFTON	IA	50830	1	13-Provider holds an enforceable state/federal agreement to construct service at this location	25	3	Fixed Wireless	Underserved (25/3 < available service < 100/20)	Wireless	3-256
222641	2553 310TH STREET	ORIENT	IA	50858	1	13-Provider holds an enforceable state/federal agreement to construct service at this location	25	3	Fixed Wireless	Underserved (25/3 < available service < 100/20)	Wireless	3-256
222926	2929 150TH STREET	MARSHALLTOWN	IA	50158	1	13-Provider holds an enforceable state/federal agreement to construct service at this location	25	3	Fixed Wireless	Underserved (25/3 < available service < 100/20)	Wireless	3-256
222991	3823 H AVENUE	TAMA	IA	52339	1	13-Provider holds an enforceable state/federal agreement to construct service at this location	25	3	Fixed Wireless	Underserved (25/3 < available service < 100/20)	Wireless	3-256
223010	2105 200TH STREET	CORNING	IA	50841	1	13-Provider holds an enforceable state/federal agreement to construct service at this location	25	3	Fixed Wireless	Underserved (25/3 < available service < 100/20)	Wireless	3-256
226956	2990 150TH STREET	LENOX	IA	50851	1	13-Provider holds an enforceable state/federal agreement to construct service at this location	25	3	Fixed Wireless	Underserved (25/3 < available service < 100/20)	Wireless	3-256
227340	1043 J AVENUE	UTE	IA	51060	1	13-Provider holds an enforceable state/federal agreement to construct service at this location	25	3	Fixed Wireless	Underserved (25/3 < available service < 100/20)	Wireless	3-256
231103	2950 150TH STREET	RIVERSIDE	IA	52327	1	13-Provider holds an enforceable state/federal agreement to construct service at this location	25	3	Fixed Wireless	Underserved (25/3 < available service < 100/20)	Wireless	3-256
233493	19553 230TH AVENUE	LACONA	IA	50139	1	13-Provider holds an enforceable state/federal agreement to construct service at this location	25	3	Fixed Wireless	Underserved (25/3 < available service < 100/20)	Wireless	3-256
233754	2324 190TH STREET	BEDFORD	IA	50833	1	13-Provider holds an enforceable state/federal agreement to construct service at this location	25	3	Fixed Wireless	Underserved (25/3 < available service < 100/20)	Wireless	3-256
235659	2567 175TH STREET	SHARPSBURG	IA	50862	1	13-Provider holds an enforceable state/federal agreement to construct service at this location	25	3	Fixed Wireless	Underserved (25/3 < available service < 100/20)	Wireless	3-256
236109	22166 G58 HIGHWAY	MILO	IA	50166	1	13-Provider holds an enforceable state/federal agreement to construct service at this location	25	3	Fixed Wireless	Underserved (25/3 < available service < 100/20)	Wireless	3-256
236504	21815 200TH AVENUE	LACONA	IA	50139	1	13-Provider holds an enforceable state/federal agreement to construct service at this location	25	3	Fixed Wireless	Underserved (25/3 < available service < 100/20)	Wireless	3-256
236527	1306 IOWA STATE HIGHWAY 148	CORNING	IA	50841	1	13-Provider holds an enforceable state/federal agreement to construct service at this location	25	3	Fixed Wireless	Underserved (25/3 < available service < 100/20)	Wireless	3-256
236534	2664 VANILLA AVENUE	LENOX	IA	50851	1	13-Provider holds an enforceable state/federal agreement to construct service at this location	25	3	Fixed Wireless	Underserved (25/3 < available service < 100/20)	Wireless	3-256
237747	1142 330TH AVENUE	WOODBURN	IA	50275	1	13-Provider holds an enforceable state/federal agreement to construct service at this location	25	3	Fixed Wireless	Underserved (25/3 < available service < 100/20)	Wireless	3-256
237825	20646 G58 HIGHWAY	MILO	IA	50166	1	13-Provider holds an enforceable state/federal agreement to construct service at this location	25	3	Fixed Wireless	Underserved (25/3 < available service < 100/20)	Wireless	3-256
238100	21457 190TH AVENUE	LACONA	IA	50139	1	13-Provider holds an enforceable state/federal agreement to construct service at this location	25	3	Fixed Wireless	Underserved (25/3 < available service < 100/20)	Wireless	3-256
239110	1919 HOOVER STREET	OSCEOLA	IA	50213	1	13-Provider holds an enforceable state/federal agreement to construct service at this location	25	3	Fixed Wireless	Underserved (25/3 < available service < 100/20)	Wireless	3-256
241138	1455 220TH STREET	CORNING	IA	50841	1	13-Provider holds an enforceable state/federal agreement to construct service at this location	25	3	Fixed Wireless	Underserved (25/3 < available service < 100/20)	Wireless	3-256
241174	3194 110TH STREET	LENOX	IA	50851	1	13-Provider holds an enforceable state/federal agreement to construct service at this location	25	3	Fixed Wireless	Underserved (25/3 < available service < 100/20)	Wireless	3-256
242154	2776 P AVENUE	TOLEDO	IA	52342	1	13-Provider holds an enforceable state/federal agreement to construct service at this location	25	3	Fixed Wireless	Underserved (25/3 < available service < 100/20)	Wireless	3-256
243044	17976 180TH AVENUE	MILO	IA	50166	1	13-Provider holds an enforceable state/federal agreement to construct service at this location	25	3	Fixed Wireless	Underserved (25/3 < available service < 100/20)	Wireless	3-256
243132	3370 255TH STREET	AINSWORTH	IA	52201	1	13-Provider holds an enforceable state/federal agreement to construct service at this location	25	3	Fixed Wireless	Underserved (25/3 < available service < 100/20)	Wireless	3-256
243406	3086 IOWA STREET	WOODBURN	IA	50275	1	13-Provider holds an enforceable state/federal agreement to construct service at this location	25	3	Fixed Wireless	Underserved (25/3 < available service < 100/20)	Wireless	3-256
244355	2109 ORANGE AVENUE	PRESCOTT	IA	50859	1	13-Provider holds an enforceable state/federal agreement to construct service at this location	25	3	Fixed Wireless	Underserved (25/3 < available service < 100/20)	Wireless	3-256
246252	8143 GREENBRIER STREET	DEXTER	IA	50070	1	13-Provider holds an enforceable state/federal agreement to construct service at this location	25	3	Fixed Wireless	Underserved (25/3 < available service < 100/20)	Wireless	3-256
247002	2153 PHEASANT AVENUE	AFTON	IA	50830	1	13-Provider holds an enforceable state/federal agreement to construct service at this location	25	3	Fixed Wireless	Underserved (25/3 < available service < 100/20)	Wireless	3-256
247673	1415 LINDEN AVENUE	CORNING	IA	50841	1	13-Provider holds an enforceable state/federal agreement to construct service at this location	25	3	Fixed Wireless	Underserved (25/3 < available service < 100/20)	Wireless	3-256
248591	2225 MILO STREET	OSCEOLA	IA	50213	1	13-Provider holds an enforceable state/federal agreement to construct service at this location	25	3	Fixed Wireless	Underserved (25/3 < available service < 100/20)	Wireless	3-256
250399	2396 LARK AVENUE	AFTON	IA	50861	1	13-Provider holds an enforceable state/federal agreement to construct service at this location	25	3	Fixed Wireless	Underserved (25/3 < available service < 100/20)	Wireless	3-256
250601	2438 NOTCHWOOD AVENUE	CORNING	IA	50841	1	13-Provider holds an enforceable state/federal agreement to construct service at this location	25	3	Fixed Wireless	Underserved (25/3 < available service < 100/20)	Wireless	3-256
252726	2142 MULBERRY AVENUE	CORNING	IA	50841	1	13-Provider holds an enforceable state/federal agreement to construct service at this location	25	3	Fixed Wireless	Underserved (25/3 < available service < 100/20)	Wireless	3-256
253600	2911 130TH STREET	RIVERSIDE	IA	52327	1	13-Provider holds an enforceable state/federal agreement to construct service at this location	25	3	Fixed Wireless	Underserved (25/3 < available service < 100/20)	Wireless	3-256
253928	16253 200TH AVENUE	MILO	IA	50166	1	13-Provider holds an enforceable state/federal agreement to construct service at this location	25	3	Fixed Wireless	Underserved (25/3 < available service < 100/20)	Wireless	3-256
254636	3110 IOWA STATE HIGHWAY 25	ORIENT	IA	50858	1	13-Provider holds an enforceable state/federal agreement to construct service at this location	25	3	Fixed Wireless	Underserved (25/3 < available service < 100/20)	Wireless	3-256
255558	1375 TULIP AVENUE	RIVERSIDE	IA	52327	1	13-Provider holds an enforceable state/federal agreement to construct service at this location	25	3	Fixed Wireless	Underserved (25/3 < available service < 100/20)	Wireless	3-256
255680	3120 ORANGE AVENUE	BEDFORD	IA	50833	1	13-Provider holds an enforceable state/federal agreement to construct service at this location	25	3	Fixed Wireless	Underserved (25/3 < available service < 100/20)	Wireless	3-256
257728	3329 265TH STREET	LENOX	IA	50851	1	13-Provider holds an enforceable state/federal agreement to construct service at this location	25	3	Fixed Wireless	Underserved (25/3 < available service < 100/20)	Wireless	3-256
257877	2308 SCOTT STREET	NEW VIRGINIA	IA	50210	1	13-Provider holds an enforceable state/federal agreement to construct service at this location	25	3	Fixed Wireless	Underserved (25/3 < available service < 100/20)	Wireless	3-256
258792	1899 CORNING CARL ROAD	CORNING	IA	50841	1	13-Provider holds an enforceable state/federal agreement to construct service at this location	25	3	Fixed Wireless	Underserved (25/3 < available service < 100/20)	Wireless	3-256
258898	2882 300TH STREET	ORIENT	IA	50858	1	13-Provider holds an enforceable state/federal agreement to construct service at this location	25	3	Fixed Wireless	Underserved (25/3 < available service < 100/20)	Wireless	3-256
259643	1511 SANFORD AVENUE	MARSHALLTOWN	IA	50158	1	13-Provider holds an enforceable state/federal agreement to construct service at this location	25	3	Fixed Wireless	Underserved (25/3 < available service < 100/20)	Wireless	3-256
261023	3270 POST AVENUE	BEDFORD	IA	50833	1	13-Provider holds an enforceable state/federal agreement to construct service at this location	25	3	Fixed Wireless	Underserved (25/3 < available service < 100/20)	Wireless	3-256
262045	1335 IOWA STATE HIGHWAY 148	CORNING	IA	50841	1	13-Provider holds an enforceable state/federal agreement to construct service at this location	25	3	Fixed Wireless	Underserved (25/3 < available service < 100/20)	Wireless	3-256
262568	350 LINN RIDGE ROAD	MOUNT VERNON	IA	52314	1	13-Provider holds an enforceable state/federal agreement to construct service at this location	25	3	Fixed Wireless	Underserved (25/3 < available service < 100/20)	Wireless	3-256
264018	1680 VAIL AVENUE	CLEARFIELD	IA	50840	1	13-Provider holds an enforceable state/federal agreement to construct service at this location	25	3	Fixed Wireless	Underserved (25/3 < available service < 100/20)	Wireless	3-256
267302	2447 DELTA AVENUE	BRIDGEWATER	IA	50837	1	13-Provider holds an enforceable state/federal agreement to construct service at this location	25	3	Fixed Wireless	Underserved (25/3 < available service < 100/20)	Wireless	3-256
267510	2687 175TH STREET	SHARPSBURG	IA	50862	1	13-Provider holds an enforceable state/federal agreement to construct service at this location	25	3	Fixed Wireless	Underserved (25/3 < available service < 100/20)	Wireless	3-256
267913	2385 270TH STREET	BEDFORD	IA	50833	1	13-Provider holds an enforceable state/federal agreement to construct service at this location	25	3	Fixed Wireless	Underserved (25/3 < available service < 100/20)	Wireless	3-256
268798	2230 ROBIN STREET	OSCEOLA	IA	50213	1	13-Provider holds an enforceable state/federal agreement to construct service at this location	25	3	Fixed Wireless	Underserved (25/3 < available service < 100/20)	Wireless	3-256
269524	1441 180TH STREET	WELLMAN	IA	52248	1	13-Provider holds an enforceable state/federal agreement to construct service at this location	25	3	Fixed Wireless	Underserved (25/3 < available service < 100/20)	Wireless	3-256
272887	21336 150TH AVENUE	MILO	IA	50125	1	13-Provider holds an enforceable state/federal agreement to construct service at this location	25	3	Fixed Wireless	Underserved (25/3 < available service < 100/20)	Wireless	3-256
274477	1804 REED AVENUE	MARSHALLTOWN	IA	50158	1	13-Provider holds an enforceable state/federal agreement to construct service at this location	25	3	Fixed Wireless	Underserved (25/3 < available service < 100/20)	Wireless	3-256
274880	2053 MARYLAND AVENUE	BEDFORD	IA	50833	1	13-Provider holds an enforceable state/federal agreement to construct service at this location	25	3	Fixed Wireless	Underserved (25/3 < available service < 100/20)	Wireless	3-256
275160	2022 153RD ROAD	CORNING	IA	50841	1	13-Provider holds an enforceable state/federal agreement to construct service at this location	25	3	Fixed Wireless	Underserved (25/3 < available service < 100/20)	Wireless	3-256
276674	454 LIGHT ROAD	MOUNT VERNON	IA	52314	1	13-Provider holds an enforceable state/federal agreement to construct service at this location	25	3	Fixed Wireless	Underserved (25/3 < available service < 100/20)	Wireless	3-256
277183	19294 230TH AVENUE	LACONA	IA	50139	1	13-Provider holds an enforceable state/federal agreement to construct service at this location	25	3	Fixed Wireless	Underserved (25/3 < available service < 100/20)	Wireless	3-256
281570	2325 SQUIRREL AVENUE	AFTON	IA	50830	1	13-Provider holds an enforceable state/federal agreement to construct service at this location	25	3	Fixed Wireless	Underserved (25/3 < available service < 100/20)	Wireless	3-256
282876	538 SUTLIFF ROAD	LISBON	IA	52253	1	13-Provider holds an enforceable state/federal agreement to construct service at this location	25	3	Fixed Wireless	Underserved (25/3 < available service < 100/20)	Wireless	3-256
284559	867 LIME RIDGE ROAD	MOUNT VERNON	IA	52314	1	13-Provider holds an enforceable state/federal agreement to construct service at this location	25	3	Fixed Wireless	Underserved (25/3 < available service < 100/20)	Wireless	3-256
284864	14260 168TH AVENUE	ACKWORTH	IA	50001	1	13-Provider holds an enforceable state/federal agreement to construct service at this location	25	3	Fixed Wireless	Underserved (25/3 < available service < 100/20)	Wireless	3-256
286840	2735 B AVENUE	GARWIN	IA	50632	1	13-Provider holds an enforceable state/federal agreement to construct service at this location	25	3	Fixed Wireless	Underserved (25/3 < available service < 100/20)	Wireless	3-256
287286	2238 250TH STREET	BEDFORD	IA	50833	1	13-Provider holds an enforceable state/federal agreement to construct service at this location	25	3	Fixed Wireless	Underserved (25/3 < available service < 100/20)	Wireless	3-256
289122	3843 T AVENUE	CHELSEA	IA	52342	1	13-Provider holds an enforceable state/federal agreement to construct service at this location	25	3	Fixed Wireless	Underserved (25/3 < available service < 100/20)	Wireless	3-256
290678	3269 HIGHLAND AVENUE	BEDFORD	IA	50833	1	13-Provider holds an enforceable state/federal agreement to construct service at this location	25	3	Fixed Wireless	Underserved (25/3 < available service < 100/20)	Wireless	3-256
291146	18438 240TH AVENUE	LACONA	IA	50139	1	13-Provider holds an enforceable state/federal agreement to construct service at this location	25	3	Fixed Wireless	Underserved (25/3 < available service < 100/20)	Wireless	3-256
291184	20443 KIRKWOOD STREET	MILO	IA	50166	1	13-Provider holds an enforceable state/federal agreement to construct service at this location	25	3	Fixed Wireless	Underserved (25/3 < available service < 100/20)	Wireless	3-256
291475	2516 160TH STREET	MARSHALLTOWN	IA	50158	1	13-Provider holds an enforceable state/federal agreement to construct service at this location	25	3	Fixed Wireless	Underserved (25/3 < available service < 100/20)	Wireless	3-256
293251	2074 230TH STREET	AFTON	IA	50830	1	13-Provider holds an enforceable state/federal agreement to construct service at this location	25	3	Fixed Wireless	Underserved (25/3 < available service < 100/20)	Wireless	3-256
293630	2850 230TH STREET	AFTON	IA	50830	1	13-Provider holds an enforceable state/federal agreement to construct service at this location	25	3	Fixed Wireless	Underserved (25/3 < available service < 100/20)	Wireless	3-256
294381	2176 FIG AVENUE	CORNING	IA	50841	1	13-Provider holds an enforceable state/federal agreement to construct service at this location	25	3	Fixed Wireless	Underserved (25/3 < available service < 100/20)	Wireless	3-256
203286	22629 W AVENUE	CONESVILLE	IA	52739	1	13-Provider holds an enforceable state/federal agreement to construct service at this location	25	3	Fixed Wireless	Underserved (25/3 < available service < 100/20)	Wireless	3-256
210782	13585 COUNTY ROAD W66	COLUMBUS JUNCTION	IA	52738	1	13-Provider holds an enforceable state/federal agreement to construct service at this location	25	3	Fixed Wireless	Underserved (25/3 < available service < 100/20)	Wireless	3-256
234679	3755 TOLLMAN AVENUE	RANDALL	IA	50231	1	13-Provider holds an enforceable state/federal agreement to construct service at this location	25	3	Fixed Wireless	Underserved (25/3 < available service < 100/20)	Wireless	3-256
238947	25244 180TH STREET	HARPER	IA	52231	1	13-Provider holds an enforceable state/federal agreement to construct service at this location	25	3	Fixed Wireless	Underserved (25/3 < available service < 100/20)	Wireless	3-256
247194	12984 V AVENUE	COLUMBUS JUNCTION	IA	52738	1	13-Provider holds an enforceable state/federal agreement to construct service at this location	25	3	Fixed Wireless	Underserved (25/3 < available service < 100/20)	Wireless	3-256
247456	27081 170TH STREET	IOWA FALLS	IA	50126	1	13-Provider holds an enforceable state/federal agreement to construct service at this location	25	3	Fixed Wireless	Underserved (25/3 < available service < 100/20)	Wireless	3-256
253987	10654 CEDAR AVENUE	LUANA	IA	52156	1	13-Provider holds an enforceable state/federal agreement to construct service at this location	25	3	Fixed Wireless	Underserved (25/3 < available service < 100/20)	Wireless	3-256
264379	16697 CANOE ROAD	STRAWBERRY POINT	IA	52076	1	13-Provider holds an enforceable state/federal agreement to construct service at this location	25	3	Fixed Wireless	Underserved (25/3 < available service < 100/20)	Wireless	3-256
264738	1813 390TH AVENUE	BRYANT	IA	52727	1	13-Provider holds an enforceable state/federal agreement to construct service at this location	25	3	Fixed Wireless	Underserved (25/3 < available service < 100/20)	Wireless	3-256
279855	1614 HIGHWAY 71	AUDUBON	IA	50025	1	13-Provider holds an enforceable state/federal agreement to construct service at this location	25	3	Fixed Wireless	Underserved (25/3 < available service < 100/20)	Wireless	3-256
280936	1840 320TH AVENUE	DE WITT	IA	52742	1	13-Provider holds an enforceable state/federal agreement to construct service at this location	25	3	Fixed Wireless	Underserved (25/3 < available service < 100/20)	Wireless	3-256
288330	2325 PHEASANT AVENUE	HAMLIN	IA	50117	1	13-Provider holds an enforceable state/federal agreement to construct service at this location	25	3	Fixed Wireless	Underserved (25/3 < available service < 100/20)	Wireless	3-256
291872	25518 165TH STREET	COLUMBUS JUNCTION	IA	52738	1	13-Provider holds an enforceable state/federal agreement to construct service at this location	25	3	Fixed Wireless	Underserved (25/3 < available service < 100/20)	Wireless	3-256

295479	21245 Y AVENUE	COLUMBUS JUNCTION	IA	52738	1	13-Provider holds an enforceable state/federal agreement to construct service at this location	25	3	Fixed Wireless	Underserved (25/3 < available service < 100/20)	Wireless	3-256
296607	13286 160TH STREET	POSTVILLE	IA	52162	1	13-Provider holds an enforceable state/federal agreement to construct service at this location	25	3	Fixed Wireless	Underserved (25/3 < available service < 100/20)	Wireless	3-256
205137	1351 RINGGOLD UNION STREET		IA	50851	1	13-Provider holds an enforceable state/federal agreement to construct service at this location	25	3	Fixed Wireless	Underserved (25/3 < available service < 100/20)	Wireless	3-256
223591	3053 PERKINS AVENUE		IA	51450	1	13-Provider holds an enforceable state/federal agreement to construct service at this location	25	3	Fixed Wireless	Underserved (25/3 < available service < 100/20)	Wireless	3-256
208205	4740 NORTHEAST 78TH AVENUE	BONDURANT	IA	50035	1	13-Provider holds an enforceable state/federal agreement to construct service at this location	25	3	Fixed Wireless	Underserved (25/3 < available service < 100/20)	Wireless	3-256
240961	5146 NORTHEAST 78TH AVENUE	BONDURANT	IA	50035	1	13-Provider holds an enforceable state/federal agreement to construct service at this location	25	3	Fixed Wireless	Underserved (25/3 < available service < 100/20)	Wireless	3-256
297960	2727 255TH STREET	SHANNON CITY	IA	50830	1	13-Provider holds an enforceable state/federal agreement to construct service at this location	25	3	Fixed Wireless	Underserved (25/3 < available service < 100/20)	Wireless	3-256
298172	2860 190TH STREET	PRESCOTT	IA	50859	1	13-Provider holds an enforceable state/federal agreement to construct service at this location	25	3	Fixed Wireless	Underserved (25/3 < available service < 100/20)	Wireless	3-256
298876	28513 Y AVENUE	LONE TREE	IA	52755	1	13-Provider holds an enforceable state/federal agreement to construct service at this location	25	3	Fixed Wireless	Underserved (25/3 < available service < 100/20)	Wireless	3-256
212166	2423 2ND STREET STREET	LOWELL	IA	52645	1	13-Provider holds an enforceable state/federal agreement to construct service at this location	25	3	Fixed Wireless	Underserved (25/3 < available service < 100/20)	Wireless	3-256
232218	1705 HIGHWAY 22	NICHOLS	IA	52766	1	13-Provider holds an enforceable state/federal agreement to construct service at this location	25	3	Fixed Wireless	Underserved (25/3 < available service < 100/20)	Wireless	3-256
236299	5552 WEST 68TH STREET SOUTH	COLFAX	IA	50054	1	13-Provider holds an enforceable state/federal agreement to construct service at this location	25	3	Fixed Wireless	Underserved (25/3 < available service < 100/20)	Wireless	3-256
240128	3450 220TH STREET	ANTHON	IA	51004	1	13-Provider holds an enforceable state/federal agreement to construct service at this location	25	3	Fixed Wireless	Underserved (25/3 < available service < 100/20)	Wireless	3-256
257118	1661 155TH AVENUE	DIAGONAL	IA	50845	1	13-Provider holds an enforceable state/federal agreement to construct service at this location	25	3	Fixed Wireless	Underserved (25/3 < available service < 100/20)	Wireless	3-256
200641	1176 280TH STREET	OSKALOOSA	IA	52577	1	13-Provider holds an enforceable state/federal agreement to construct service at this location	25	3	Fixed Wireless	Underserved (25/3 < available service < 100/20)	Wireless	3-256
201083	1806 192ND PLACE	TRACY	IA	50256	1	13-Provider holds an enforceable state/federal agreement to construct service at this location	25	3	Fixed Wireless	Underserved (25/3 < available service < 100/20)	Wireless	3-256
201242	5645 640TH STREET SOUTHEAST	LONE TREE	IA	52755	1	13-Provider holds an enforceable state/federal agreement to construct service at this location	25	3	Fixed Wireless	Underserved (25/3 < available service < 100/20)	Wireless	3-256
201391	208 CLARK STREET	LOWELL	IA	52645	1	13-Provider holds an enforceable state/federal agreement to construct service at this location	25	3	Fixed Wireless	Underserved (25/3 < available service < 100/20)	Wireless	3-256
202108	1036 COUNTY LINE ROAD	MONROE	IA	50170	1	13-Provider holds an enforceable state/federal agreement to construct service at this location	25	3	Fixed Wireless	Underserved (25/3 < available service < 100/20)	Wireless	3-256
203033	63304 290TH STREET	MALVERN	IA	51551	1	13-Provider holds an enforceable state/federal agreement to construct service at this location	25	3	Fixed Wireless	Underserved (25/3 < available service < 100/20)	Wireless	3-256
203707	144 63RD PLACE	PRAIRIE CITY	IA	50228	1	13-Provider holds an enforceable state/federal agreement to construct service at this location	25	3	Fixed Wireless	Underserved (25/3 < available service < 100/20)	Wireless	3-256
203771	3468 120TH STREET	MALCOM	IA	50157	1	13-Provider holds an enforceable state/federal agreement to construct service at this location	25	3	Fixed Wireless	Underserved (25/3 < available service < 100/20)	Wireless	3-256
203867	2013 KOSSUTH AVENUE	ANTHON	IA	51004	1	13-Provider holds an enforceable state/federal agreement to construct service at this location	25	3	Fixed Wireless	Underserved (25/3 < available service < 100/20)	Wireless	3-256
203965	31578 570TH STREET	CHARITON	IA	50049	1	13-Provider holds an enforceable state/federal agreement to construct service at this location	25	3	Fixed Wireless	Underserved (25/3 < available service < 100/20)	Wireless	3-256
204429	57262 330TH AVENUE	CHARITON	IA	50049	1	13-Provider holds an enforceable state/federal agreement to construct service at this location	25	3	Fixed Wireless	Underserved (25/3 < available service < 100/20)	Wireless	3-256
204822	9649 WEST 129TH STREET SOUTH	PRAIRIE CITY	IA	50228	1	13-Provider holds an enforceable state/federal agreement to construct service at this location	25	3	Fixed Wireless	Underserved (25/3 < available service < 100/20)	Wireless	3-256
204994	2328 LENOX AVENUE	ANTHON	IA	51004	1	13-Provider holds an enforceable state/federal agreement to construct service at this location	25	3	Fixed Wireless	Underserved (25/3 < available service < 100/20)	Wireless	3-256
205225	3376 NORTHEAST 94TH AVENUE	ANKENY	IA	50021	1	13-Provider holds an enforceable state/federal agreement to construct service at this location	25	3	Fixed Wireless	Underserved (25/3 < available service < 100/20)	Wireless	3-256
206025	2607 110TH AVENUE	BLOCKTON	IA	50836	1	13-Provider holds an enforceable state/federal agreement to construct service at this location	25	3	Fixed Wireless	Underserved (25/3 < available service < 100/20)	Wireless	3-256
206334	3148 ALPINE AVENUE	DANBURY	IA	51019	1	13-Provider holds an enforceable state/federal agreement to construct service at this location	25	3	Fixed Wireless	Underserved (25/3 < available service < 100/20)	Wireless	3-256
206606	2284 J AVENUE	WILLIAMSBURG	IA	52361	1	13-Provider holds an enforceable state/federal agreement to construct service at this location	25	3	Fixed Wireless	Underserved (25/3 < available service < 100/20)	Wireless	3-256
206829	744 CARPENTER STREET	MONROE	IA	50170	1	13-Provider holds an enforceable state/federal agreement to construct service at this location	25	3	Fixed Wireless	Underserved (25/3 < available service < 100/20)	Wireless	3-256
209098	3952 230TH STREET	ANTHON	IA	51004	1	13-Provider holds an enforceable state/federal agreement to construct service at this location	25	3	Fixed Wireless	Underserved (25/3 < available service < 100/20)	Wireless	3-256
209410	1530 COUNTY HIGHWAY J23	DIAGONAL	IA	50845	1	13-Provider holds an enforceable state/federal agreement to construct service at this location	25	3	Fixed Wireless	Underserved (25/3 < available service < 100/20)	Wireless	3-256
209860	8316 WEST 78TH STREET SOUTH	PRAIRIE CITY	IA	50228	1	13-Provider holds an enforceable state/federal agreement to construct service at this location	25	3	Fixed Wireless	Underserved (25/3 < available service < 100/20)	Wireless	3-256
210602	15275 560TH STREET	LACONA	IA	50139	1	13-Provider holds an enforceable state/federal agreement to construct service at this location	25	3	Fixed Wireless	Underserved (25/3 < available service < 100/20)	Wireless	3-256
212604	54640 225TH AVENUE	CHARITON	IA	50049	1	13-Provider holds an enforceable state/federal agreement to construct service at this location	25	3	Fixed Wireless	Underserved (25/3 < available service < 100/20)	Wireless	3-256
214549	3521 UNITED STATES HIGHWAY 63	GRINNELL	IA	50157	1	13-Provider holds an enforceable state/federal agreement to construct service at this location	25	3	Fixed Wireless	Underserved (25/3 < available service < 100/20)	Wireless	3-256
216559	12828 PINION AVENUE	PRAIRIE CITY	IA	50228	1	13-Provider holds an enforceable state/federal agreement to construct service at this location	25	3	Fixed Wireless	Underserved (25/3 < available service < 100/20)	Wireless	3-256
218997	3991 200TH STREET	ANTHON	IA	51004	1	13-Provider holds an enforceable state/federal agreement to construct service at this location	25	3	Fixed Wireless	Underserved (25/3 < available service < 100/20)	Wireless	3-256
220111	3780 245TH STREET	ANTHON	IA	51004	1	13-Provider holds an enforceable state/federal agreement to construct service at this location	25	3	Fixed Wireless	Underserved (25/3 < available service < 100/20)	Wireless	3-256
220272	2131 30TH AVENUE	MELCHER	IA	50062	1	13-Provider holds an enforceable state/federal agreement to construct service at this location	25	3	Fixed Wireless	Underserved (25/3 < available service < 100/20)	Wireless	3-256
220813	3474 140TH STREET	RANDOLPH	IA	51649	1	13-Provider holds an enforceable state/federal agreement to construct service at this location	25	3	Fixed Wireless	Underserved (25/3 < available service < 100/20)	Wireless	3-256
221233	3097 DOVER AVENUE	BUSSEY	IA	50044	1	13-Provider holds an enforceable state/federal agreement to construct service at this location	25	3	Fixed Wireless	Underserved (25/3 < available service < 100/20)	Wireless	3-256
222935	4645 NAPLES AVENUE EXTENSION SOUTHWEST	IOWA CITY	IA	52240	1	13-Provider holds an enforceable state/federal agreement to construct service at this location	25	3	Fixed Wireless	Underserved (25/3 < available service < 100/20)	Wireless	3-256
223973	7391 SOUTH 52ND AVENUE WEST	COLFAX	IA	50054	1	13-Provider holds an enforceable state/federal agreement to construct service at this location	25	3	Fixed Wireless	Underserved (25/3 < available service < 100/20)	Wireless	3-256
225653	36042 BENTLEY STREET	HASTINGS	IA	51540	1	13-Provider holds an enforceable state/federal agreement to construct service at this location	25	3	Fixed Wireless	Underserved (25/3 < available service < 100/20)	Wireless	3-256
226984	3812 250TH STREET	ANTHON	IA	51004	1	13-Provider holds an enforceable state/federal agreement to construct service at this location	25	3	Fixed Wireless	Underserved (25/3 < available service < 100/20)	Wireless	3-256
227415	41147 291ST AVENUE	RUSSELL	IA	50238	1	13-Provider holds an enforceable state/federal agreement to construct service at this location	25	3	Fixed Wireless	Underserved (25/3 < available service < 100/20)	Wireless	3-256
228017	101 CLARK STREET	LOWELL	IA	52645	1	13-Provider holds an enforceable state/federal agreement to construct service at this location	25	3	Fixed Wireless	Underserved (25/3 < available service < 100/20)	Wireless	3-256
229247	1380 200TH STREET	NICHOLS	IA	52766	1	13-Provider holds an enforceable state/federal agreement to construct service at this location	25	3	Fixed Wireless	Underserved (25/3 < available service < 100/20)	Wireless	3-256
230496	2392 120TH STREET	TINGLEY	IA	50863	1	13-Provider holds an enforceable state/federal agreement to construct service at this location	25	3	Fixed Wireless	Underserved (25/3 < available service < 100/20)	Wireless	3-256
230678	1752 180TH STREET	NICHOLS	IA	52766	1	13-Provider holds an enforceable state/federal agreement to construct service at this location	25	3	Fixed Wireless	Underserved (25/3 < available service < 100/20)	Wireless	3-256
231095	3334 195TH STREET	CORRECTIONVILLE	IA	51004	1	13-Provider holds an enforceable state/federal agreement to construct service at this location	25	3	Fixed Wireless	Underserved (25/3 < available service < 100/20)	Wireless	3-256
233257	925 DIAGONAL ROAD	MALCOM	IA	50157	1	13-Provider holds an enforceable state/federal agreement to construct service at this location	25	3	Fixed Wireless	Underserved (25/3 < available service < 100/20)	Wireless	3-256
233737	2003 ATWOOD AVENUE	NICHOLS	IA	52766	1	13-Provider holds an enforceable state/federal agreement to construct service at this location	25	3	Fixed Wireless	Underserved (25/3 < available service < 100/20)	Wireless	3-256
233905	7117 141ST PLACE	ALBIA	IA	52531	1	13-Provider holds an enforceable state/federal agreement to construct service at this location	25	3	Fixed Wireless	Underserved (25/3 < available service < 100/20)	Wireless	3-256
234029	66156 350TH STREET	MALVERN	IA	51551	1	13-Provider holds an enforceable state/federal agreement to construct service at this location	25	3	Fixed Wireless	Underserved (25/3 < available service < 100/20)	Wireless	3-256
235017	3589 XAVIER AVENUE	AUBURN	IA	51433	1	13-Provider holds an enforceable state/federal agreement to construct service at this location	25	3	Fixed Wireless	Underserved (25/3 < available service < 100/20)	Wireless	3-256
235903	1355 DILLON AVENUE	FAIRBANK	IA	50629	1	13-Provider holds an enforceable state/federal agreement to construct service at this location	25	3	Fixed Wireless	Underserved (25/3 < available service < 100/20)	Wireless	3-256
237421	1608 180TH STREET	NICHOLS	IA	52766	1	13-Provider holds an enforceable state/federal agreement to construct service at this location	25	3	Fixed Wireless	Underserved (25/3 < available service < 100/20)	Wireless	3-256
237492	1083 UNION AVENUE	WASHTA	IA	51061	1	13-Provider holds an enforceable state/federal agreement to construct service at this location	25	3	Fixed Wireless	Underserved (25/3 < available service < 100/20)	Wireless	3-256
237516	2271 40TH PLACE	LACONA	IA	50139	1	13-Provider holds an enforceable state/federal agreement to construct service at this location	25	3	Fixed Wireless	Underserved (25/3 < available service < 100/20)	Wireless	3-256
238981	35809 PADDOCK AVENUE	HASTINGS	IA	51540	1	13-Provider holds an enforceable state/federal agreement to construct service at this location	25	3	Fixed Wireless	Underserved (25/3 < available service < 100/20)	Wireless	3-256
238991	64112 360TH STREET	HASTINGS	IA	51540	1	13-Provider holds an enforceable state/federal agreement to construct service at this location	25	3	Fixed Wireless	Underserved (25/3 < available service < 100/20)	Wireless	3-256
239061	1904 20TH PLACE	LACONA	IA	50139	1	13-Provider holds an enforceable state/federal agreement to construct service at this location	25	3	Fixed Wireless	Underserved (25/3 < available service < 100/20)	Wireless	3-256
239108	3973 80TH STREET	GRINNELL	IA	50112	1	13-Provider holds an enforceable state/federal agreement to construct service at this location	25	3	Fixed Wireless	Underserved (25/3 < available service < 100/20)	Wireless	3-256
239494	1731 180TH STREET	NICHOLS	IA	52766	1	13-Provider holds an enforceable state/federal agreement to construct service at this location	25	3	Fixed Wireless	Underserved (25/3 < available service < 100/20)	Wireless	3-256
240005	682 BRIGGS STREET	PRAIRIE CITY	IA	50228	1	13-Provider holds an enforceable state/federal agreement to construct service at this location	25	3	Fixed Wireless	Underserved (25/3 < available service < 100/20)	Wireless	3-256
241017	2328 MESA PLACE	MISSOURI VALLEY	IA	51555	1	13-Provider holds an enforceable state/federal agreement to construct service at this location	25	3	Fixed Wireless	Underserved (25/3 < available service < 100/20)	Wireless	3-256
241186	51009 170TH AVENUE	LUCAS	IA	50151	1	13-Provider holds an enforceable state/federal agreement to construct service at this location	25	3	Fixed Wireless	Underserved (25/3 < available service < 100/20)	Wireless	3-256
241725	5681 JOHNSON MUSCATINE ROAD SOUTHEAST	WEST LIBERTY	IA	52776	1	13-Provider holds an enforceable state/federal agreement to construct service at this location	25	3	Fixed Wireless	Underserved (25/3 < available service < 100/20)	Wireless	3-256
242939	5911 JOHNSON MUSCATINE ROAD SOUTHEAST	NICHOLS	IA	52766	1	13-Provider holds an enforceable state/federal agreement to construct service at this location	25	3	Fixed Wireless	Underserved (25/3 < available service < 100/20)	Wireless	3-256
244483	1600 HWY 38	TIPTON	IA	52772	1	13-Provider holds an enforceable state/federal agreement to construct service at this location	25	3	Fixed Wireless	Underserved (25/3 < available service < 100/20)	Wireless	3-256
244730	2409 LUCAS AVENUE	ANTHON	IA	51004	1	13-Provider holds an enforceable state/federal agreement to construct service at this location	25	3	Fixed Wireless	Underserved (25/3 < available service < 100/20)	Wireless	3-256
247369	3024 ROLF AVENUE	LAKE VIEW	IA	51450	1	13-Provider holds an enforceable state/federal agreement to construct service at this location	25	3	Fixed Wireless	Underserved (25/3 < available service < 100/20)	Wireless	3-256
249019	11297 NORTH 4TH AVENUE WEST	COLFAX	IA	50054	1	13-Provider holds an enforceable state/federal agreement to construct service at this location	25	3	Fixed Wireless	Underserved (25/3 < available service < 100/20)	Wireless	3-256
249364	10474 WEST 24TH STREET SOUTH	MONROE	IA	50170	1	13-Provider holds an enforceable state/federal agreement to construct service at this location	25	3	Fixed Wireless	Underserved (25/3 < available service < 100/20)	Wireless	3-256
249452	54427 190TH AVENUE	CHARITON	IA	50049	1	13-Provider holds an enforceable state/federal agreement to construct service at this location	25	3	Fixed Wireless	Underserved (25/3 < available service < 100/20)	Wireless	3-256
249846	1505 125TH STREET	MARENGO	IA	52208	1	13-Provider holds an enforceable state/federal agreement to construct service at this location	25	3	Fixed Wireless	Underserved (25/3 < available service < 100/20)	Wireless	3-256
250566	25545 570TH STREET	CHARITON	IA	50049	1	13-Provider holds an enforceable state/federal agreement to construct service at this location	25	3	Fixed Wireless	Underserved (25/3 < available service < 100/20)	Wireless	3-256
250814	20291 YORK ROAD	MISSOURI VALLEY	IA	51555	1	13-Provider holds an enforceable state/federal agreement to construct service at this location	25	3	Fixed Wireless	Underserved (25/3 < available service < 100/20)	Wireless	3-256
251078	2914 310TH STREET	LAKE VIEW	IA	51450	1	13-Provider holds an enforceable state/federal agreement to construct service at this location	25	3	Fixed Wireless	Underserved (25/3 < available service < 100/20)	Wireless	3-256
251168	8601 GARDEN STREET	COLFAX	IA	50054	1	13-Provider holds an enforceable state/federal agreement to construct service at this location	25	3	Fixed Wireless	Underserved (25/3 < available service < 100/20)	Wireless	3-256
251697	8995 WEST 93RD STREET SOUTH	PRAIRIE CITY	IA	50228	1	13-Provider holds an enforceable state/federal agreement to construct service at this location	25	3	Fixed Wireless	Underserved (25/3 < available service < 100/20)	Wireless	3-256
252210	3247 240TH STREET	WILLIAMSBURG	IA	52361	1	13-Provider holds an enforceable state/federal agreement to construct service at this location	25	3	Fixed Wireless	Underserved (25/3 < available service < 100/20)	Wireless	3-256
254149	2374 30TH PLACE	LACONA	IA	50139	1	13-Provider holds an enforceable state/federal agreement to construct service at this location	25	3	Fixed Wireless	Underserved (25/3 < available service < 100/20)	Wireless	3-256
255769	20627 JADE AVENUE	CARROLL	IA	51401	1	13-Provider holds an enforceable state/federal agreement to construct service at this location	25	3	Fixed Wireless	Underserved (25/3 < available service < 100/20)	Wireless	3-256
256393	170 NIXON STREET	PLEASANTVILLE	IA	50225	1	13-Provider holds an enforceable state/federal agreement to construct service at this location	25	3	Fixed Wireless	Underserved (25/3 < available service < 100/20)	Wireless	3-256
256922	36034 PADDOCK AVENUE	HASTINGS	IA	51540	1	13-Provider holds an enforceable state/federal agreement to construct service at this location	25	3	Fixed Wireless	Underserved (25/3 < available service < 100/20)	Wireless	3-256
257343	5955 SAND ROAD SOUTHEAST	LONE TREE	IA	52755	1	13-Provider holds an enforceable state/federal agreement to construct service at this location	25	3	Fixed Wireless	Underserved (25/3 < available service < 100/20)	Wireless	3-256
258045	752 WEBSTER STREET	COLUMBIA	IA	50057	1	13-Provider holds an enforceable state/federal agreement to construct service at this location	25	3	Fixed Wireless	Underserved (25/3 < available service < 100/20)	Wireless	3-256
258857	3976 20TH STREET	GRINNELL	IA	50112	1	13-Provider holds an enforceable state/federal agreement to construct service at this location	25	3	Fixed Wireless	Underserved (25/3 < available service < 100/20)	Wireless	3-256
259046	1430 280TH AVENUE	TABOR	IA	51653	1	13-Provider holds an enforceable state/federal agreement to construct service at this location	25	3	Fixed Wireless	Underserved (25/3 < available service < 100/20)	Wireless	3-256
259257	12145 COUNTY HIGHWAY P27	DIAGONAL	IA	50845	1	13-Provider holds an enforceable state/federal agreement to construct service at this location	25	3	Fixed Wireless	Underserved (25/3 < available service < 100/20)	Wireless	3-256
260001	13236 SOUTH 128TH AVENUE WEST	RUNNELLS	IA	50237	1	13-Provider holds an enforceable state/federal agreement to construct service at this location	25	3	Fixed Wireless	Underserved (25/3 < available service < 100/20)	Wireless	3-256
260074	2402 U AVENUE	WILLIAMSBURG	IA	52361	1	13-Provider holds an enforceable state/federal agreement to construct service at this location	25	3	Fixed Wireless	Underserved (25/3 < available service < 100/20)	Wireless	3-256
260174	1750 10TH AVENUE	LACONA	IA	50139	1	13-Provider holds an enforceable state/federal agreement to construct service at this location	25	3	Fixed Wireless	Underserved (25/3 < available service < 100/20)	Wireless	3-256
261948	1838 340TH STREET	EDDYVILLE	IA	52553	1	13-Provider holds an enforceable state/federal agreement to construct service at this location	25	3	Fixed Wireless	Underserved (25/3 < available service < 100/20)	Wireless	3-256
262805	3285 DODGE AVENUE	DANBURY	IA	51019	1	13-Provider holds an enforceable state/federal agreement to construct service at this location	25	3	Fixed Wireless	Underserved (25/3 < available service < 100/20)	Wireless	3-256
263388	1244 300TH STREET	NICHOLS	IA	52766	1	13-Provider holds an enforceable state/federal agreement to construct service at this location	25	3	Fixed Wireless	Underserved (25/3 < available service < 100/20)	Wireless	3-256
264471	3435 MUNCIE AVENUE	MISSOURI VALLEY	IA	51555	1	13-Provider holds an enforceable state/federal agreement to construct service at this location	25	3	Fixed Wireless	Underserved (25/3 < available service < 100/20)	Wireless	3-256
265748	60565 325TH STREET	MALVERN	IA	51551	1	13-Provider holds an enforceable state/federal agreement to construct service at this location	25	3	Fixed Wireless	Underserved (25/3 < available service < 100/20)	Wireless	3-256
266052	2365 STORY AVENUE	BATTLE CREEK	IA	51006	1	13-Provider holds an enforceable state/federal agreement to construct service at this location	25	3	Fixed Wireless	Underserved (25/3 < available service < 100/20)	Wireless	3-256
266198	18394 200TH STREET	CARROLL	IA	51401	1	13-Provider holds an enforceable state/federal agreement to construct service at this location	25	3	Fixed Wireless	Underserved (25/3 < available service < 100/20)	Wireless	3-256
266638	3381 380TH STREET	AUBURN	IA	51433	1	13-Provider holds an enforceable state/federal agreement to construct service at this location	25	3	Fixed Wireless	Underserved (25/3 < available service < 100/20)	Wireless	3-256
267070	13109 PINION AVENUE	PRAIRIE CITY	IA	50228	1	13-Provider holds an enforceable state/federal agreement to construct service at this location	25	3	Fixed Wireless	Underserved (25/3 < available service < 100/20)	Wireless	3-256
267252	11302 WEST 125TH STREET SOUTH	RUNNELLS	IA	50237	1	13-Provider holds an enforceable state/federal agreement to construct service at this location	25	3	Fixed Wireless	Underserved (25/3 < available service < 100/20)	Wireless	3-256
267315	50450 170TH AVENUE	CHARITON	IA	50049	1	13-Provider holds an enforceable state/federal agreement to construct service at this location	25	3	Fixed Wireless	Underserved (25/3 < available service < 100/20)	Wireless	3-256
267396	3187 TAYLOR AVENUE	DANBURY	IA	51019	1	13-Provider holds an enforceable state/federal agreement to construct service at this location	25	3	Fixed Wireless	Underserved (25/3 < available service < 100/20)	Wireless	3-256
268543	2341 U AVENUE	WILLIAMSBURG	IA	52361	1	13-Provider holds an enforceable state/federal agreement to construct service at this location	25	3	Fixed Wireless	Underserved (25/3 < available service < 100/20)	Wireless	3-256
268664	1859 Q AVENUE	MARENGO	IA	52301	1	13-Provider holds an enforceable state/federal agreement to construct service at this location	25	3	Fixed Wireless	Underserved (25/3 < available service < 100/20)	Wireless	3-256
269461	2645 TAYLOR AVENUE	DANBURY	IA	51019	1	13-Provider holds an enforceable state/federal agreement to construct service at this location	25	3	Fixed Wireless	Underserved (25/3 < available service < 100/20)	Wireless	3-256
269620	1448 150TH STREET	DIAGONAL	IA	50845	1	13-Provider holds an enforceable state/federal agreement to construct service at this location	25	3	Fixed Wireless	Underserved (25/3 < available service < 100/20)	Wireless	3-256
270186	1062 330TH STREET	BUSSEY	IA	50044	1	13-Provider holds an enforceable state/federal agreement to construct service at this location	25	3	Fixed Wireless	Underserved (25/3 < available service < 100/20)	Wireless	3-256
270653	18453 560TH STREET	LACONA	IA	50139	1	13-Provider holds an enforceable state/federal agreement to construct service at this location	25	3	Fixed Wireless	Underserved (25/3 < available service < 100/20)	Wireless	3-256
270751	12745 WEST 66TH STREET SOUTH	MONROE	IA	50170	1	13-Provider holds an enforceable state/federal agreement to construct service at this location	25	3	Fixed Wireless	Underserved (25/3 < available service < 100/20)	Wireless	3-256
270825	32123 185TH STREET	MISSOURI VALLEY	IA	51555	1	13-Provider holds an enforceable state/federal agreement to construct service at this location	25	3	Fixed Wireless	Underserved (25/3 < available service < 100/20)	Wireless	3-256
271304	35908 MAIN STREET	HASTINGS	IA	51540	1	13-Provider holds an enforceable state/federal agreement to construct service at this location	25	3	Fixed Wireless	Underserved (25/3 < available service < 100/20)	Wireless	3-256
273074	60381 272ND STREET	GLENWOOD	IA	51534	1	13-Provider holds an enforceable state/federal agreement to construct service at this location	25	3	Fixed Wireless	Underserved (25/3 < available service < 100/20)	Wireless	3-256
273278	33507 570TH STREET	CHARITON	IA	50049	1	13-Provider holds an enforceable state/federal agreement to construct service at this location	25	3	Fixed Wireless	Underserved (25/3 < available service < 100/20)	Wireless	3-256
273357	781 CARPENTER STREET	MONROE	IA	50170	1	13-Provider holds an enforceable state/federal agreement to construct service at this location	25	3	Fixed Wireless	Underserved (25/3 < available service < 100/20)	Wireless	3-256
273756	3805 245TH STREET	ANTHON	IA	51004	1	13-Provider holds an enforceable state/federal agreement to construct service at this location	25	3	Fixed Wireless	Underserved (25/3 < available service < 100/20)	Wireless	3-256
276177	57031 322ND AVENUE	CHARITON	IA	50049	1	13-Provider holds an enforceable state/federal agreement to construct service at this location	25	3	Fixed Wireless	Underserved (25/3 < available service < 100/20)	Wireless	3-256
276276	2439 W AVENUE	WILLIAMSBURG	IA	52361	1	13-Provider holds an enforceable state/federal agreement to construct service at this location	25	3	Fixed Wireless	Underserved (25/3 < available service < 100/20)	Wireless	3-256

276658	2713 230TH STREET	WILLIAMSBURG	IA	52361	1	13-Provider holds an enforceable state/federal agreement to construct service at this location	25	3	Fixed Wireless	Underserved (25/3 < available service < 100/20)	Wireless	3-256
278469	63691 340TH STREET	MALVERN	IA	51551	1	13-Provider holds an enforceable state/federal agreement to construct service at this location	25	3	Fixed Wireless	Underserved (25/3 < available service < 100/20)	Wireless	3-256
278862	34212 MARH AVENUE	MALVERN	IA	51551	1	13-Provider holds an enforceable state/federal agreement to construct service at this location	25	3	Fixed Wireless	Underserved (25/3 < available service < 100/20)	Wireless	3-256
280119	17715 ALLIS ROAD	COUNCIL BLUFFS	IA	51503	1	13-Provider holds an enforceable state/federal agreement to construct service at this location	25	3	Fixed Wireless	Underserved (25/3 < available service < 100/20)	Wireless	3-256
280289	63944 310TH STREET	MALVERN	IA	51551	1	13-Provider holds an enforceable state/federal agreement to construct service at this location	25	3	Fixed Wireless	Underserved (25/3 < available service < 100/20)	Wireless	3-256
280795	20253 160TH STREET	CARROLL	IA	51401	1	13-Provider holds an enforceable state/federal agreement to construct service at this location	25	3	Fixed Wireless	Underserved (25/3 < available service < 100/20)	Wireless	3-256
280847	848 CARPENTER STREET	MONROE	IA	50170	1	13-Provider holds an enforceable state/federal agreement to construct service at this location	25	3	Fixed Wireless	Underserved (25/3 < available service < 100/20)	Wireless	3-256
280998	28253 HONEYSUCKLE ROAD	MCCLELLAND	IA	51548	1	13-Provider holds an enforceable state/federal agreement to construct service at this location	25	3	Fixed Wireless	Underserved (25/3 < available service < 100/20)	Wireless	3-256
281043	30569 GASTON AVENUE	MALVERN	IA	51551	1	13-Provider holds an enforceable state/federal agreement to construct service at this location	25	3	Fixed Wireless	Underserved (25/3 < available service < 100/20)	Wireless	3-256
281156	1243 710TH AVENUE	EDDYVILLE	IA	52553	1	13-Provider holds an enforceable state/federal agreement to construct service at this location	25	3	Fixed Wireless	Underserved (25/3 < available service < 100/20)	Wireless	3-256
281374	53093 110TH AVENUE	LUCAS	IA	50151	1	13-Provider holds an enforceable state/federal agreement to construct service at this location	25	3	Fixed Wireless	Underserved (25/3 < available service < 100/20)	Wireless	3-256
281851	2258 130TH STREET	TINGLEY	IA	50863	1	13-Provider holds an enforceable state/federal agreement to construct service at this location	25	3	Fixed Wireless	Underserved (25/3 < available service < 100/20)	Wireless	3-256
283802	41416 242ND AVENUE	CHARITON	IA	50049	1	13-Provider holds an enforceable state/federal agreement to construct service at this location	25	3	Fixed Wireless	Underserved (25/3 < available service < 100/20)	Wireless	3-256
283996	8106 SOUTH 104TH AVENUE WEST	PRAIRIE CITY	IA	50228	1	13-Provider holds an enforceable state/federal agreement to construct service at this location	25	3	Fixed Wireless	Underserved (25/3 < available service < 100/20)	Wireless	3-256
284756	3365 MERIWETHER LEWIS LANE	MISSOURI VALLEY	IA	51555	1	13-Provider holds an enforceable state/federal agreement to construct service at this location	25	3	Fixed Wireless	Underserved (25/3 < available service < 100/20)	Wireless	3-256
285129	56627 302ND STREET	MALVERN	IA	51551	1	13-Provider holds an enforceable state/federal agreement to construct service at this location	25	3	Fixed Wireless	Underserved (25/3 < available service < 100/20)	Wireless	3-256
285335	2372 BURLINGTON ROAD	LETTS	IA	52754	1	13-Provider holds an enforceable state/federal agreement to construct service at this location	25	3	Fixed Wireless	Underserved (25/3 < available service < 100/20)	Wireless	3-256
285916	1035 LOGAN AVENUE	TIPTON	IA	52772	1	13-Provider holds an enforceable state/federal agreement to construct service at this location	25	3	Fixed Wireless	Underserved (25/3 < available service < 100/20)	Wireless	3-256
286730	1050 210TH STREET	TIPTON	IA	52772	1	13-Provider holds an enforceable state/federal agreement to construct service at this location	25	3	Fixed Wireless	Underserved (25/3 < available service < 100/20)	Wireless	3-256
287421	2415 MM AVENUE	WILLIAMSBURG	IA	52361	1	13-Provider holds an enforceable state/federal agreement to construct service at this location	25	3	Fixed Wireless	Underserved (25/3 < available service < 100/20)	Wireless	3-256
290280	7065 SOUTH 68TH AVENUE WEST	PRAIRIE CITY	IA	50228	1	13-Provider holds an enforceable state/federal agreement to construct service at this location	25	3	Fixed Wireless	Underserved (25/3 < available service < 100/20)	Wireless	3-256
290477	37550 MARH AVENUE	HASTINGS	IA	51540	1	13-Provider holds an enforceable state/federal agreement to construct service at this location	25	3	Fixed Wireless	Underserved (25/3 < available service < 100/20)	Wireless	3-256
290866	3191 UNITED STATES HIGHWAY 63	MALCOM	IA	50157	1	13-Provider holds an enforceable state/federal agreement to construct service at this location	25	3	Fixed Wireless	Underserved (25/3 < available service < 100/20)	Wireless	3-256
291596	1230 STATE HIGHWAY 25	LENOX	IA	50851	1	13-Provider holds an enforceable state/federal agreement to construct service at this location	25	3	Fixed Wireless	Underserved (25/3 < available service < 100/20)	Wireless	3-256
292114	19487 570TH STREET	LACONA	IA	50139	1	13-Provider holds an enforceable state/federal agreement to construct service at this location	25	3	Fixed Wireless	Underserved (25/3 < available service < 100/20)	Wireless	3-256
292253	2475 13TH PLACE	LACONA	IA	50139	1	13-Provider holds an enforceable state/federal agreement to construct service at this location	25	3	Fixed Wireless	Underserved (25/3 < available service < 100/20)	Wireless	3-256
292391	41083 291ST AVENUE	RUSSELL	IA	50238	1	13-Provider holds an enforceable state/federal agreement to construct service at this location	25	3	Fixed Wireless	Underserved (25/3 < available service < 100/20)	Wireless	3-256
292761	11722 WEST 99TH STREET SOUTH	PRAIRIE CITY	IA	50228	1	13-Provider holds an enforceable state/federal agreement to construct service at this location	25	3	Fixed Wireless	Underserved (25/3 < available service < 100/20)	Wireless	3-256
293010	1500 US HWY 275	SIDNEY	IA	51652	1	13-Provider holds an enforceable state/federal agreement to construct service at this location	25	3	Fixed Wireless	Underserved (25/3 < available service < 100/20)	Wireless	3-256
293424	2869 210TH STREET	SOUTH AMANA	IA	52334	1	13-Provider holds an enforceable state/federal agreement to construct service at this location	25	3	Fixed Wireless	Underserved (25/3 < available service < 100/20)	Wireless	3-256
294443	24134 580TH STREET	CHARITON	IA	50049	1	13-Provider holds an enforceable state/federal agreement to construct service at this location	25	3	Fixed Wireless	Underserved (25/3 < available service < 100/20)	Wireless	3-256
295459	1597 730TH AVENUE	ALBIA	IA	52531	1	13-Provider holds an enforceable state/federal agreement to construct service at this location	25	3	Fixed Wireless	Underserved (25/3 < available service < 100/20)	Wireless	3-256
295643	9119 SOUTH 88TH AVENUE WEST	PRAIRIE CITY	IA	50228	1	13-Provider holds an enforceable state/federal agreement to construct service at this location	25	3	Fixed Wireless	Underserved (25/3 < available service < 100/20)	Wireless	3-256
295727	5695 HIGHWAY 22 SOUTHEAST	LONE TREE	IA	52755	1	13-Provider holds an enforceable state/federal agreement to construct service at this location	25	3	Fixed Wireless	Underserved (25/3 < available service < 100/20)	Wireless	3-256
296226	66848 330TH STREET	MALVERN	IA	51551	1	13-Provider holds an enforceable state/federal agreement to construct service at this location	25	3	Fixed Wireless	Underserved (25/3 < available service < 100/20)	Wireless	3-256
296382	55944 350TH STREET	HASTINGS	IA	51540	1	13-Provider holds an enforceable state/federal agreement to construct service at this location	25	3	Fixed Wireless	Underserved (25/3 < available service < 100/20)	Wireless	3-256
296537	14272 NORTH 51ST AVENUE WEST	MINGO	IA	50168	1	13-Provider holds an enforceable state/federal agreement to construct service at this location	25	3	Fixed Wireless	Underserved (25/3 < available service < 100/20)	Wireless	3-256
297223	4560 55TH STREET	GRINNELL	IA	50112	1	13-Provider holds an enforceable state/federal agreement to construct service at this location	25	3	Fixed Wireless	Underserved (25/3 < available service < 100/20)	Wireless	3-256
298193	601 LAKONTA OAK STREET	EDDYVILLE	IA	52553	1	13-Provider holds an enforceable state/federal agreement to construct service at this location	25	3	Fixed Wireless	Underserved (25/3 < available service < 100/20)	Wireless	3-256
298929	1566 140TH AVENUE	DIAGONAL	IA	50845	1	13-Provider holds an enforceable state/federal agreement to construct service at this location	25	3	Fixed Wireless	Underserved (25/3 < available service < 100/20)	Wireless	3-256
211839	305 1875TH STREET	PANAMA	IA	51562	1	13-Provider holds an enforceable state/federal agreement to construct service at this location	25	3	Fixed Wireless	Underserved (25/3 < available service < 100/20)	Wireless	3-256
217003	1706 FIR ROAD	PANAMA	IA	51562	1	13-Provider holds an enforceable state/federal agreement to construct service at this location	25	3	Fixed Wireless	Underserved (25/3 < available service < 100/20)	Wireless	3-256
300800	1341 RINGGOLD UNION STREET	LENOX	IA	50851	1	13-Provider holds an enforceable state/federal agreement to construct service at this location	25	3	Fixed Wireless	Underserved (25/3 < available service < 100/20)	Wireless	3-256
301547	2318 120TH STREET	LENOX	IA	50851	1	13-Provider holds an enforceable state/federal agreement to construct service at this location	25	3	Fixed Wireless	Underserved (25/3 < available service < 100/20)	Wireless	3-256
303542	2438 NODAWAY RIVER ROAD	CORNING	IA	50841	1	13-Provider holds an enforceable state/federal agreement to construct service at this location	25	3	Fixed Wireless	Underserved (25/3 < available service < 100/20)	Wireless	3-256
305599	11669 245TH AVENUE	PLEASANTVILLE	IA	50225	1	13-Provider holds an enforceable state/federal agreement to construct service at this location	25	3	Fixed Wireless	Underserved (25/3 < available service < 100/20)	Wireless	3-256
305946	1730 VAIL AVENUE	CLEARFIELD	IA	50840	1	13-Provider holds an enforceable state/federal agreement to construct service at this location	25	3	Fixed Wireless	Underserved (25/3 < available service < 100/20)	Wireless	3-256
306726	22671 POLK STREET	MILO	IA	50166	1	13-Provider holds an enforceable state/federal agreement to construct service at this location	25	3	Fixed Wireless	Underserved (25/3 < available service < 100/20)	Wireless	3-256
307316	2196 UNITED STATES HIGHWAY 169	AFTON	IA	50830	1	13-Provider holds an enforceable state/federal agreement to construct service at this location	25	3	Fixed Wireless	Underserved (25/3 < available service < 100/20)	Wireless	3-256
307391	2457 120TH STREET	LENOX	IA	50851	1	13-Provider holds an enforceable state/federal agreement to construct service at this location	25	3	Fixed Wireless	Underserved (25/3 < available service < 100/20)	Wireless	3-256
307893	1637 370TH STREET	TAMA	IA	52339	1	13-Provider holds an enforceable state/federal agreement to construct service at this location	25	3	Fixed Wireless	Underserved (25/3 < available service < 100/20)	Wireless	3-256
312665	20664 S23 HIGHWAY	LACONA	IA	50139	1	13-Provider holds an enforceable state/federal agreement to construct service at this location	25	3	Fixed Wireless	Underserved (25/3 < available service < 100/20)	Wireless	3-256
313285	3456 T AVENUE	CHELSEA	IA	52215	1	13-Provider holds an enforceable state/federal agreement to construct service at this location	25	3	Fixed Wireless	Underserved (25/3 < available service < 100/20)	Wireless	3-256
313459	1649 HOLLY ROAD	CORNING	IA	50841	1	13-Provider holds an enforceable state/federal agreement to construct service at this location	25	3	Fixed Wireless	Underserved (25/3 < available service < 100/20)	Wireless	3-256
314990	2563 REDWOOD AVENUE	SHANNON CITY	IA	50830	1	13-Provider holds an enforceable state/federal agreement to construct service at this location	25	3	Fixed Wireless	Underserved (25/3 < available service < 100/20)	Wireless	3-256
315321	2536 REDWOOD AVENUE	AFTON	IA	50830	1	13-Provider holds an enforceable state/federal agreement to construct service at this location	25	3	Fixed Wireless	Underserved (25/3 < available service < 100/20)	Wireless	3-256
316363	1278 HWY 30 WEST	MOUNT VERNON	IA	52314	1	13-Provider holds an enforceable state/federal agreement to construct service at this location	25	3	Fixed Wireless	Underserved (25/3 < available service < 100/20)	Wireless	3-256
316982	2505 250TH STREET	CORNING	IA	50841	1	13-Provider holds an enforceable state/federal agreement to construct service at this location	25	3	Fixed Wireless	Underserved (25/3 < available service < 100/20)	Wireless	3-256
318456	2905 150TH STREET	LENOX	IA	50851	1	13-Provider holds an enforceable state/federal agreement to construct service at this location	25	3	Fixed Wireless	Underserved (25/3 < available service < 100/20)	Wireless	3-256
318460	3187 270TH STREET	LENOX	IA	50851	1	13-Provider holds an enforceable state/federal agreement to construct service at this location	25	3	Fixed Wireless	Underserved (25/3 < available service < 100/20)	Wireless	3-256
318598	2958 380TH STREET	CHELSEA	IA	52215	1	13-Provider holds an enforceable state/federal agreement to construct service at this location	25	3	Fixed Wireless	Underserved (25/3 < available service < 100/20)	Wireless	3-256
321687	2101 230TH STREET	MARSHALLTOWN	IA	50158	1	13-Provider holds an enforceable state/federal agreement to construct service at this location	25	3	Fixed Wireless	Underserved (25/3 < available service < 100/20)	Wireless	3-256
323331	20461 G58 HIGHWAY	MILO	IA	50166	1	13-Provider holds an enforceable state/federal agreement to construct service at this location	25	3	Fixed Wireless	Underserved (25/3 < available service < 100/20)	Wireless	3-256
323407	2505 SQUIRREL AVENUE	AFTON	IA	50830	1	13-Provider holds an enforceable state/federal agreement to construct service at this location	25	3	Fixed Wireless	Underserved (25/3 < available service < 100/20)	Wireless	3-256
328111	24104 JEWELL STREET	PLEASANTVILLE	IA	50225	1	13-Provider holds an enforceable state/federal agreement to construct service at this location	25	3	Fixed Wireless	Underserved (25/3 < available service < 100/20)	Wireless	3-256
328801	2730 160TH STREET	MARSHALLTOWN	IA	50158	1	13-Provider holds an enforceable state/federal agreement to construct service at this location	25	3	Fixed Wireless	Underserved (25/3 < available service < 100/20)	Wireless	3-256
330123	21610 G58 HIGHWAY	MILO	IA	50166	1	13-Provider holds an enforceable state/federal agreement to construct service at this location	25	3	Fixed Wireless	Underserved (25/3 < available service < 100/20)	Wireless	3-256
330519	12276 130TH STREET	UNIONVILLE	IA	52594	1	13-Provider holds an enforceable state/federal agreement to construct service at this location	25	3	Fixed Wireless	Underserved (25/3 < available service < 100/20)	Wireless	3-256
332375	2097 IDAHO PLACE	OSCEOLA	IA	50213	1	13-Provider holds an enforceable state/federal agreement to construct service at this location	25	3	Fixed Wireless	Underserved (25/3 < available service < 100/20)	Wireless	3-256
333198	2027 UNITED STATES HIGHWAY 69	OSCEOLA	IA	50213	1	13-Provider holds an enforceable state/federal agreement to construct service at this location	25	3	Fixed Wireless	Underserved (25/3 < available service < 100/20)	Wireless	3-256
333451	19622 230TH AVENUE	LACONA	IA	50139	1	13-Provider holds an enforceable state/federal agreement to construct service at this location	25	3	Fixed Wireless	Underserved (25/3 < available service < 100/20)	Wireless	3-256
335777	3080 UNITED STATES HIGHWAY 30	CHELSEA	IA	52215	1	13-Provider holds an enforceable state/federal agreement to construct service at this location	25	3	Fixed Wireless	Underserved (25/3 < available service < 100/20)	Wireless	3-256
337199	27420 WHEAT AVENUE	MILTON	IA	52570	1	13-Provider holds an enforceable state/federal agreement to construct service at this location	25	3	Fixed Wireless	Underserved (25/3 < available service < 100/20)	Wireless	3-256
337723	1657 HOLLY ROAD	CORNING	IA	50841	1	13-Provider holds an enforceable state/federal agreement to construct service at this location	25	3	Fixed Wireless	Underserved (25/3 < available service < 100/20)	Wireless	3-256
339513	2454 SQUIRREL AVENUE	AFTON	IA	50830	1	13-Provider holds an enforceable state/federal agreement to construct service at this location	25	3	Fixed Wireless	Underserved (25/3 < available service < 100/20)	Wireless	3-256
340099	20714 NEVADA STREET	MILO	IA	50166	1	13-Provider holds an enforceable state/federal agreement to construct service at this location	25	3	Fixed Wireless	Underserved (25/3 < available service < 100/20)	Wireless	3-256
342739	11482 245TH AVENUE	PLEASANTVILLE	IA	50225	1	13-Provider holds an enforceable state/federal agreement to construct service at this location	25	3	Fixed Wireless	Underserved (25/3 < available service < 100/20)	Wireless	3-256
343603	11016 FIR AVENUE	DRAKESVILLE	IA	52552	1	13-Provider holds an enforceable state/federal agreement to construct service at this location	25	3	Fixed Wireless	Underserved (25/3 < available service < 100/20)	Wireless	3-256
347616	2449 240TH STREET	CORNING	IA	50841	1	13-Provider holds an enforceable state/federal agreement to construct service at this location	25	3	Fixed Wireless	Underserved (25/3 < available service < 100/20)	Wireless	3-256
349228	77 GREEN RIDGE ROAD	LISBON	IA	52253	1	13-Provider holds an enforceable state/federal agreement to construct service at this location	25	3	Fixed Wireless	Underserved (25/3 < available service < 100/20)	Wireless	3-256
349342	2037 180TH STREET	MARSHALLTOWN	IA	50158	1	13-Provider holds an enforceable state/federal agreement to construct service at this location	25	3	Fixed Wireless	Underserved (25/3 < available service < 100/20)	Wireless	3-256
349387	1061 HOKE'S WAY	MOUNT VERNON	IA	52314	1	13-Provider holds an enforceable state/federal agreement to construct service at this location	25	3	Fixed Wireless	Underserved (25/3 < available service < 100/20)	Wireless	3-256
349501	2285 130TH STREET	LENOX	IA	50851	1	13-Provider holds an enforceable state/federal agreement to construct service at this location	25	3	Fixed Wireless	Underserved (25/3 < available service < 100/20)	Wireless	3-256
349565	22550 200TH AVENUE	LACONA	IA	50139	1	13-Provider holds an enforceable state/federal agreement to construct service at this location	25	3	Fixed Wireless	Underserved (25/3 < available service < 100/20)	Wireless	3-256
350010	3176 390TH STREET	CHELSEA	IA	52404	1	13-Provider holds an enforceable state/federal agreement to construct service at this location	25	3	Fixed Wireless	Underserved (25/3 < available service < 100/20)	Wireless	3-256
352133	1904 EAST MERLE HIBBS BOULEVARD	MARSHALLTOWN	IA	50158	1	13-Provider holds an enforceable state/federal agreement to construct service at this location	25	3	Fixed Wireless	Underserved (25/3 < available service < 100/20)	Wireless	3-256
352737	2055 LEXINGTON AVENUE	GRAVITY	IA	50848	1	13-Provider holds an enforceable state/federal agreement to construct service at this location	25	3	Fixed Wireless	Underserved (25/3 < available service < 100/20)	Wireless	3-256
352912	2568 175TH STREET	SHARPSBURG	IA	50862	1	13-Provider holds an enforceable state/federal agreement to construct service at this location	25	3	Fixed Wireless	Underserved (25/3 < available service < 100/20)	Wireless	3-256
352914	2387 270TH STREET	BEDFORD	IA	50833	1	13-Provider holds an enforceable state/federal agreement to construct service at this location	25	3	Fixed Wireless	Underserved (25/3 < available service < 100/20)	Wireless	3-256
353680	1808 SHORE STREET	TRURO	IA	50257	1	13-Provider holds an enforceable state/federal agreement to construct service at this location	25	3	Fixed Wireless	Underserved (25/3 < available service < 100/20)	Wireless	3-256
353720	2484 HICKORY AVENUE	CORNING	IA	50841	1	13-Provider holds an enforceable state/federal agreement to construct service at this location	25	3	Fixed Wireless	Underserved (25/3 < available service < 100/20)	Wireless	3-256
355110	1580 YELLOWSTONE AVENUE	CLEARFIELD	IA	50840	1	13-Provider holds an enforceable state/federal agreement to construct service at this location	25	3	Fixed Wireless	Underserved (25/3 < available service < 100/20)	Wireless	3-256
356340	1572 255TH ROAD	CORNING	IA	50841	1	13-Provider holds an enforceable state/federal agreement to construct service at this location	25	3	Fixed Wireless	Underserved (25/3 < available service < 100/20)	Wireless	3-256
359644	2875 KENT AVENUE	GREENFIELD	IA	50849	1	13-Provider holds an enforceable state/federal agreement to construct service at this location	25	3	Fixed Wireless	Underserved (25/3 < available service < 100/20)	Wireless	3-256
359743	211113 KIRKWOOD STREET	MILO	IA	50166	1	13-Provider holds an enforceable state/federal agreement to construct service at this location	25	3	Fixed Wireless	Underserved (25/3 < available service < 100/20)	Wireless	3-256
360669	1925 263RD STREET	MARSHALLTOWN	IA	50158	1	13-Provider holds an enforceable state/federal agreement to construct service at this location	25	3	Fixed Wireless	Underserved (25/3 < available service < 100/20)	Wireless	3-256
360842	1440 NAPLES AVENUE	SHARPSBURG	IA	50862	1	13-Provider holds an enforceable state/federal agreement to construct service at this location	25	3	Fixed Wireless	Underserved (25/3 < available service < 100/20)	Wireless	3-256
363759	1854 SPRUCE AVENUE	AINSWORTH	IA	52201	1	13-Provider holds an enforceable state/federal agreement to construct service at this location	25	3	Fixed Wireless	Underserved (25/3 < available service < 100/20)	Wireless	3-256
364500	19900 180TH AVENUE	MILO	IA	50166	1	13-Provider holds an enforceable state/federal agreement to construct service at this location	25	3	Fixed Wireless	Underserved (25/3 < available service < 100/20)	Wireless	3-256
366466	1708 REED AVENUE	MARSHALLTOWN	IA	50158	1	13-Provider holds an enforceable state/federal agreement to construct service at this location	25	3	Fixed Wireless	Underserved (25/3 < available service < 100/20)	Wireless	3-256
366609	15897 PIONEER STREET	INDIANOLA	IA	50125	1	13-Provider holds an enforceable state/federal agreement to construct service at this location	25	3	Fixed Wireless	Underserved (25/3 < available service < 100/20)	Wireless	3-256
367534	14456 168TH AVENUE	ACKWORTH	IA	50001	1	13-Provider holds an enforceable state/federal agreement to construct service at this location	25	3	Fixed Wireless	Underserved (25/3 < available service < 100/20)	Wireless	3-256
367989	2502 220TH STREET	BEDFORD	IA	50833	1	13-Provider holds an enforceable state/federal agreement to construct service at this location	25	3	Fixed Wireless	Underserved (25/3 < available service < 100/20)	Wireless	3-256
367997	2312 NOTCHWOOD AVENUE	CORNING	IA	50841	1	13-Provider holds an enforceable state/federal agreement to construct service at this location	25	3	Fixed Wireless	Underserved (25/3 < available service < 100/20)	Wireless	3-256
368371	2098 205TH AVENUE	OSCEOLA	IA	50213	1	13-Provider holds an enforceable state/federal agreement to construct service at this location	25	3	Fixed Wireless	Underserved (25/3 < available service < 100/20)	Wireless	3-256
368850	22823 QUEBEC STREET	LACONA	IA	50166	1	13-Provider holds an enforceable state/federal agreement to construct service at this location	25	3	Fixed Wireless	Underserved (25/3 < available service < 100/20)	Wireless	3-256
369014	2402 MARYLAND AVENUE	BEDFORD	IA	50833	1	13-Provider holds an enforceable state/federal agreement to construct service at this location	25	3	Fixed Wireless	Underserved (25/3 < available service < 100/20)	Wireless	3-256
369130	18803 230TH AVENUE	MILO	IA	50139	1	13-Provider holds an enforceable state/federal agreement to construct service at this location	25	3	Fixed Wireless	Underserved (25/3 < available service < 100/20)	Wireless	3-256
370950	2 SUTLIFF ROAD	LISBON	IA	52253	1	13-Provider holds an enforceable state/federal agreement to construct service at this location	25	3	Fixed Wireless	Underserved (25/3 < available service < 100/20)	Wireless	3-256
371109	1630 SPRUCE AVENUE	RIVERSIDE	IA	52327	1	13-Provider holds an enforceable state/federal agreement to construct service at this location	25	3	Fixed Wireless	Underserved (25/3 < available service < 100/20)	Wireless	3-256
371381	24721 HIGHWAY 65	LUCAS	IA	50151	1	13-Provider holds an enforceable state/federal agreement to construct service at this location	25	3	Fixed Wireless	Underserved (25/3 < available service < 100/20)	Wireless	3-256
341279	1511 REED AVENUE	MARSHALLTOWN	IA	50158	1	13-Provider holds an enforceable state/federal agreement to construct service at this location	25	3	Fixed Wireless	Underserved (25/3 < available service < 100/20)	Wireless	3-256
308451	934 GOLDFINCH DRIVE	LANSING	IA	52151	1	13-Provider holds an enforceable state/federal agreement to construct service at this location	25	3	Fixed Wireless	Underserved (25/3 < available service < 100/20)	Wireless	3-256
312823	16138 OO AVENUE	IOWA FALLS	IA	50126	1	13-Provider holds an enforceable state/federal agreement to construct service at this location	25	3	Fixed Wireless	Underserved (25/3 < available service < 100/20)	Wireless	3-256
314699	908 GOLDFINCH DRIVE	LANSING	IA	52151	1	13-Provider holds an enforceable state/federal agreement to construct service at this location	25	3	Fixed Wireless	Underserved (25/3 < available service < 100/20)	Wireless	3-256
316544	24052 210TH STREET	CONESVILLE	IA	52739	1	13-Provider holds an enforceable state/federal agreement to construct service at this location	25	3	Fixed Wireless	Underserved (25/3 < available service < 100/20)	Wireless	3-256
318209	25921 HIGHWAY 92	SIGOURNEY	IA	52591	1	13-Provider holds an enforceable state/federal agreement to construct service at this location	25	3	Fixed Wireless	Underserved (25/3 < available service < 100/20)	Wireless	3-256
325639	25495 150TH STREET	IOWA FALLS	IA	50126	1	13-Provider holds an enforceable state/federal agreement to construct service at this location	25	3	Fixed Wireless	Underserved (25/3 < available service < 100/20)	Wireless	3-256
333428	10431 Q AVENUE	COLUMBUS JUNCTION	IA	52738	1	13-Provider holds an enforceable state/federal agreement to construct service at this location	25	3	Fixed Wireless	Underserved (25/3 < available service < 100/20)	Wireless	3-256
337084	3447 160TH STREET	GOOSE LAKE	IA	52750	1	13-Provider holds an enforceable state/federal agreement to construct service at this location	25	3	Fixed Wireless	Underserved (25/3 < available service < 100/20)	Wireless	3-256
337287	13020 COUNTY ROAD X37	COLUMBUS JUNCTION	IA	52738	1	13-Provider holds an enforceable state/federal agreement to construct service at this location	25	3	Fixed Wireless	Underserved (25/3 < available service < 100/20)	Wireless	3-256
343167	1720 HERON AVENUE	AUDUBON	IA	50025	1	13-Provider holds an enforceable state/federal agreement to construct service at this location	25	3	Fixed Wireless	Underserved (25/3 < available service < 100/20)	Wireless	3-256
346384	2492 HIGHWAY 71	EXIRA	IA	50076	1	13-Provider holds an enforceable state/federal agreement to construct service at this location	25	3	Fixed Wireless	Underserved (25/3 < available service < 100/20)	Wireless	3-256
350862	2248 HIGHWAY 31	ANTHON	IA	51004	1	13-Provider holds an enforceable state/federal agreement to construct service at this location	25	3	Fixed Wireless	Underserved (25/3 < available service < 100/20)	Wireless	3-256
351096	10701 COUNTY ROAD X37	COLUMBUS JUNCTION	IA	52738	1	13-Provider holds an enforceable state/federal agreement to construct service at this location	25	3	Fixed Wireless	Underserved (25/3 < available service < 100/20)	Wireless	3-256

359336	19278 T AVENUE	CONESVILLE	IA	52739	1	13-Provider holds an enforceable state/federal agreement to construct service at this location	25	3	Fixed Wireless	Underserved (25/3 < available service < 100/20)	Wireless		3-256
367529	20332 270TH AVENUE	HARPER	IA	52231	1	13-Provider holds an enforceable state/federal agreement to construct service at this location	25	3	Fixed Wireless	Underserved (25/3 < available service < 100/20)	Wireless		3-256
369907	3851 YOUNG AVENUE		IA		1	13-Provider holds an enforceable state/federal agreement to construct service at this location	25	3	Fixed Wireless	Underserved (25/3 < available service < 100/20)	Wireless		3-256
326135	6570 NORTHEAST 102ND AVENUE	BONDURANT	IA	50035	1	13-Provider holds an enforceable state/federal agreement to construct service at this location	25	3	Fixed Wireless	Underserved (25/3 < available service < 100/20)	Wireless		3-256
385848	14443 NORTHEAST 84TH STREET	MAXWELL	IA	50161	1	13-Provider holds an enforceable state/federal agreement to construct service at this location	25	3	Fixed Wireless	Underserved (25/3 < available service < 100/20)	Wireless		3-256
373973	1579 TULIP AVENUE	RIVERSIDE	IA	52327	1	13-Provider holds an enforceable state/federal agreement to construct service at this location	25	3	Fixed Wireless	Underserved (25/3 < available service < 100/20)	Wireless		3-256
376453	20269 NEVADA STREET	MILO	IA	50166	1	13-Provider holds an enforceable state/federal agreement to construct service at this location	25	3	Fixed Wireless	Underserved (25/3 < available service < 100/20)	Wireless		3-256
376627	2314 330TH PLACE	WOODBURN	IA	50275	1	13-Provider holds an enforceable state/federal agreement to construct service at this location	25	3	Fixed Wireless	Underserved (25/3 < available service < 100/20)	Wireless		3-256
377760	2480 110TH STREET	LENOX	IA	50851	1	13-Provider holds an enforceable state/federal agreement to construct service at this location	25	3	Fixed Wireless	Underserved (25/3 < available service < 100/20)	Wireless		3-256
379283	1526 NOTCHWOOD AVENUE	CORNING	IA	50841	1	13-Provider holds an enforceable state/federal agreement to construct service at this location	25	3	Fixed Wireless	Underserved (25/3 < available service < 100/20)	Wireless		3-256
379901	2176 265TH STREET	CORNING	IA	50841	1	13-Provider holds an enforceable state/federal agreement to construct service at this location	25	3	Fixed Wireless	Underserved (25/3 < available service < 100/20)	Wireless		3-256
380150	2690 295TH STREET	WASHINGTON	IA	52353	1	13-Provider holds an enforceable state/federal agreement to construct service at this location	25	3	Fixed Wireless	Underserved (25/3 < available service < 100/20)	Wireless		3-256
380736	2062 NOTCHWOOD AVENUE	CORNING	IA	50841	1	13-Provider holds an enforceable state/federal agreement to construct service at this location	25	3	Fixed Wireless	Underserved (25/3 < available service < 100/20)	Wireless		3-256
382085	19671 G76 HIGHWAY	LACONA	IA	50139	1	13-Provider holds an enforceable state/federal agreement to construct service at this location	25	3	Fixed Wireless	Underserved (25/3 < available service < 100/20)	Wireless		3-256
382685	2529 155TH STREET	SHARPSBURG	IA	50862	1	13-Provider holds an enforceable state/federal agreement to construct service at this location	25	3	Fixed Wireless	Underserved (25/3 < available service < 100/20)	Wireless		3-256
385816	21390 G58 HIGHWAY	MILO	IA	50166	1	13-Provider holds an enforceable state/federal agreement to construct service at this location	25	3	Fixed Wireless	Underserved (25/3 < available service < 100/20)	Wireless		3-256
386482	1145 260TH AVENUE	NEW VIRGINIA	IA	50210	1	13-Provider holds an enforceable state/federal agreement to construct service at this location	25	3	Fixed Wireless	Underserved (25/3 < available service < 100/20)	Wireless		3-256
387132	2678 KENTUCKY AVENUE	CORNING	IA	50841	1	13-Provider holds an enforceable state/federal agreement to construct service at this location	25	3	Fixed Wireless	Underserved (25/3 < available service < 100/20)	Wireless		3-256
388774	1161 260TH AVENUE	NEW VIRGINIA	IA	50210	1	13-Provider holds an enforceable state/federal agreement to construct service at this location	25	3	Fixed Wireless	Underserved (25/3 < available service < 100/20)	Wireless		3-256
391570	1036 230TH AVENUE	NEW VIRGINIA	IA	50210	1	13-Provider holds an enforceable state/federal agreement to construct service at this location	25	3	Fixed Wireless	Underserved (25/3 < available service < 100/20)	Wireless		3-256
393071	2143 250TH AVENUE	OSCEOLA	IA	50213	1	13-Provider holds an enforceable state/federal agreement to construct service at this location	25	3	Fixed Wireless	Underserved (25/3 < available service < 100/20)	Wireless		3-256
393429	3466 B AVENUE	MONTOUR	IA	50173	1	13-Provider holds an enforceable state/federal agreement to construct service at this location	25	3	Fixed Wireless	Underserved (25/3 < available service < 100/20)	Wireless		3-256
395264	3012 260TH STREET	LENOX	IA	50851	1	13-Provider holds an enforceable state/federal agreement to construct service at this location	25	3	Fixed Wireless	Underserved (25/3 < available service < 100/20)	Wireless		3-256
395419	2059 UNITED STATES HIGHWAY 69	OSCEOLA	IA	50213	1	13-Provider holds an enforceable state/federal agreement to construct service at this location	25	3	Fixed Wireless	Underserved (25/3 < available service < 100/20)	Wireless		3-256
397013	2817 C AVENUE	GARWIN	IA	50632	1	13-Provider holds an enforceable state/federal agreement to construct service at this location	25	3	Fixed Wireless	Underserved (25/3 < available service < 100/20)	Wireless		3-256
397717	21388 KIRKWOOD STREET	MILO	IA	50166	1	13-Provider holds an enforceable state/federal agreement to construct service at this location	25	3	Fixed Wireless	Underserved (25/3 < available service < 100/20)	Wireless		3-256
397850	2507 LINWOOD AVENUE	BEDFORD	IA	50833	1	13-Provider holds an enforceable state/federal agreement to construct service at this location	25	3	Fixed Wireless	Underserved (25/3 < available service < 100/20)	Wireless		3-256
397923	2643 GARST STREET	OSCEOLA	IA	50213	1	13-Provider holds an enforceable state/federal agreement to construct service at this location	25	3	Fixed Wireless	Underserved (25/3 < available service < 100/20)	Wireless		3-256
399585	22955 190TH AVENUE	LACONA	IA	50139	1	13-Provider holds an enforceable state/federal agreement to construct service at this location	25	3	Fixed Wireless	Underserved (25/3 < available service < 100/20)	Wireless		3-256
376930	21748 70TH STREET	WINFIELD	IA	52659	1	13-Provider holds an enforceable state/federal agreement to construct service at this location	25	3	Fixed Wireless	Underserved (25/3 < available service < 100/20)	Wireless		3-256
386867	35723 EBONY ROAD	STRAWBERRY POINT	IA	52076	1	13-Provider holds an enforceable state/federal agreement to construct service at this location	25	3	Fixed Wireless	Underserved (25/3 < available service < 100/20)	Wireless		3-256
386908	35713 EBONY ROAD	STRAWBERRY POINT	IA	52076	1	13-Provider holds an enforceable state/federal agreement to construct service at this location	25	3	Fixed Wireless	Underserved (25/3 < available service < 100/20)	Wireless		3-256
391526	1828 390TH AVENUE	BRYANT	IA	52727	1	13-Provider holds an enforceable state/federal agreement to construct service at this location	25	3	Fixed Wireless	Underserved (25/3 < available service < 100/20)	Wireless		3-256
395721	428 ELLINGSON BRIDGE DRIVE	WAUKON	IA	52172	1	13-Provider holds an enforceable state/federal agreement to construct service at this location	25	3	Fixed Wireless	Underserved (25/3 < available service < 100/20)	Wireless		3-256
312094	9757 NORTHEAST 112TH STREET	FRANKLIN TWP	IA	50161	1	13-Provider holds an enforceable state/federal agreement to construct service at this location	25	3	Fixed Wireless	Underserved (25/3 < available service < 100/20)	Wireless		3-256
313646	7504 NORTHEAST 46TH STREET	DOUGLAS TWP	IA	50035	1	13-Provider holds an enforceable state/federal agreement to construct service at this location	25	3	Fixed Wireless	Underserved (25/3 < available service < 100/20)	Wireless		3-256
323485	14900 NORTHEAST 84TH STREET	WASHINGTON TWP	IA	50161	1	13-Provider holds an enforceable state/federal agreement to construct service at this location	25	3	Fixed Wireless	Underserved (25/3 < available service < 100/20)	Wireless		3-256
332903	2514 MORGAN TRAIL	ANTHON	IA	51004	1	13-Provider holds an enforceable state/federal agreement to construct service at this location	25	3	Fixed Wireless	Underserved (25/3 < available service < 100/20)	Wireless		3-256
347441	2652 R AVENUE	WILLIAMSBURG	IA	52361	1	13-Provider holds an enforceable state/federal agreement to construct service at this location	25	3	Fixed Wireless	Underserved (25/3 < available service < 100/20)	Wireless		3-256
359221	2431 RR AVENUE	WILLIAMSBURG	IA	52361	1	13-Provider holds an enforceable state/federal agreement to construct service at this location	25	3	Fixed Wireless	Underserved (25/3 < available service < 100/20)	Wireless		3-256
379645	3264 260TH STREET	WILLIAMSBURG	IA	52361	1	13-Provider holds an enforceable state/federal agreement to construct service at this location	25	3	Fixed Wireless	Underserved (25/3 < available service < 100/20)	Wireless		3-256
382471	6952 278TH STREET	MORAVIA	IA	52571	1	13-Provider holds an enforceable state/federal agreement to construct service at this location	25	3	Fixed Wireless	Underserved (25/3 < available service < 100/20)	Wireless		3-256
389716	2405 LENOX AVENUE	ANTHON	IA	51004	1	13-Provider holds an enforceable state/federal agreement to construct service at this location	25	3	Fixed Wireless	Underserved (25/3 < available service < 100/20)	Wireless		3-256
390645	2075 150TH STREET	DIAGONAL	IA	50845	1	13-Provider holds an enforceable state/federal agreement to construct service at this location	25	3	Fixed Wireless	Underserved (25/3 < available service < 100/20)	Wireless		3-256
300673	16249 VELVET AVENUE	GLIDDEN	IA	51443	1	13-Provider holds an enforceable state/federal agreement to construct service at this location	25	3	Fixed Wireless	Underserved (25/3 < available service < 100/20)	Wireless		3-256
300924	1083 220TH STREET	TIPTON	IA	52772	1	13-Provider holds an enforceable state/federal agreement to construct service at this location	25	3	Fixed Wireless	Underserved (25/3 < available service < 100/20)	Wireless		3-256
301075	27234 KEYS AVENUE	GLENWOOD	IA	51534	1	13-Provider holds an enforceable state/federal agreement to construct service at this location	25	3	Fixed Wireless	Underserved (25/3 < available service < 100/20)	Wireless		3-256
301081	1106 BAYARD AVENUE	PELLA	IA	50219	1	13-Provider holds an enforceable state/federal agreement to construct service at this location	25	3	Fixed Wireless	Underserved (25/3 < available service < 100/20)	Wireless		3-256
301576	41283 280TH AVENUE	RUSSELL	IA	50238	1	13-Provider holds an enforceable state/federal agreement to construct service at this location	25	3	Fixed Wireless	Underserved (25/3 < available service < 100/20)	Wireless		3-256
302483	1494 HWY 38	TIPTON	IA	52772	1	13-Provider holds an enforceable state/federal agreement to construct service at this location	25	3	Fixed Wireless	Underserved (25/3 < available service < 100/20)	Wireless		3-256
302934	6932 278TH STREET	MORAVIA	IA	52571	1	13-Provider holds an enforceable state/federal agreement to construct service at this location	25	3	Fixed Wireless	Underserved (25/3 < available service < 100/20)	Wireless		3-256
302939	26821 FRICHER ROAD	SILVER CITY	IA	51571	1	13-Provider holds an enforceable state/federal agreement to construct service at this location	25	3	Fixed Wireless	Underserved (25/3 < available service < 100/20)	Wireless		3-256
304202	1767 150TH STREET	MARENGO	IA	52301	1	13-Provider holds an enforceable state/federal agreement to construct service at this location	25	3	Fixed Wireless	Underserved (25/3 < available service < 100/20)	Wireless		3-256
304688	64730 310TH STREET	MALVERN	IA	51551	1	13-Provider holds an enforceable state/federal agreement to construct service at this location	25	3	Fixed Wireless	Underserved (25/3 < available service < 100/20)	Wireless		3-256
304705	1291 OLYMPIC AVENUE	AURORA	IA	50607	1	13-Provider holds an enforceable state/federal agreement to construct service at this location	25	3	Fixed Wireless	Underserved (25/3 < available service < 100/20)	Wireless		3-256
307244	2268 MASON AVENUE	ANTHON	IA	51004	1	13-Provider holds an enforceable state/federal agreement to construct service at this location	25	3	Fixed Wireless	Underserved (25/3 < available service < 100/20)	Wireless		3-256
307864	3908 IBERIA AVENUE	LAKE CITY	IA	51449	1	13-Provider holds an enforceable state/federal agreement to construct service at this location	25	3	Fixed Wireless	Underserved (25/3 < available service < 100/20)	Wireless		3-256
307945	17635 POLK STREET	MILO	IA	50166	1	13-Provider holds an enforceable state/federal agreement to construct service at this location	25	3	Fixed Wireless	Underserved (25/3 < available service < 100/20)	Wireless		3-256
308097	1560 KELLY AVENUE	ATALISSA	IA	52720	1	13-Provider holds an enforceable state/federal agreement to construct service at this location	25	3	Fixed Wireless	Underserved (25/3 < available service < 100/20)	Wireless		3-256
308726	2279 200TH STREET	MARENGO	IA	52301	1	13-Provider holds an enforceable state/federal agreement to construct service at this location	25	3	Fixed Wireless	Underserved (25/3 < available service < 100/20)	Wireless		3-256
308897	41241 291ST AVENUE	RUSSELL	IA	50238	1	13-Provider holds an enforceable state/federal agreement to construct service at this location	25	3	Fixed Wireless	Underserved (25/3 < available service < 100/20)	Wireless		3-256
309627	12628 HWY S6G	PRAIRIE CITY	IA	50228	1	13-Provider holds an enforceable state/federal agreement to construct service at this location	25	3	Fixed Wireless	Underserved (25/3 < available service < 100/20)	Wireless		3-256
310061	3908 XAVIER AVENUE	AUBURN	IA	51433	1	13-Provider holds an enforceable state/federal agreement to construct service at this location	25	3	Fixed Wireless	Underserved (25/3 < available service < 100/20)	Wireless		3-256
311906	233 HIGHWAY G76	LACONA	IA	50139	1	13-Provider holds an enforceable state/federal agreement to construct service at this location	25	3	Fixed Wireless	Underserved (25/3 < available service < 100/20)	Wireless		3-256
313330	3562 120TH STREET	MALCOM	IA	50157	1	13-Provider holds an enforceable state/federal agreement to construct service at this location	25	3	Fixed Wireless	Underserved (25/3 < available service < 100/20)	Wireless		3-256
313842	12771 WEST 93RD STREET SOUTH	MONROE	IA	50170	1	13-Provider holds an enforceable state/federal agreement to construct service at this location	25	3	Fixed Wireless	Underserved (25/3 < available service < 100/20)	Wireless		3-256
314442	1798 12TH AVENUE	LACONA	IA	50139	1	13-Provider holds an enforceable state/federal agreement to construct service at this location	25	3	Fixed Wireless	Underserved (25/3 < available service < 100/20)	Wireless		3-256
315855	2781 300TH STREET	LAKE VIEW	IA	51450	1	13-Provider holds an enforceable state/federal agreement to construct service at this location	25	3	Fixed Wireless	Underserved (25/3 < available service < 100/20)	Wireless		3-256
316087	2866 POCAHONTAS AVENUE	DANBURY	IA	51019	1	13-Provider holds an enforceable state/federal agreement to construct service at this location	25	3	Fixed Wireless	Underserved (25/3 < available service < 100/20)	Wireless		3-256
316931	20524 MCKINLEY STREET	MILO	IA	50166	1	13-Provider holds an enforceable state/federal agreement to construct service at this location	25	3	Fixed Wireless	Underserved (25/3 < available service < 100/20)	Wireless		3-256
317305	1757 20TH PLACE	LACONA	IA	50139	1	13-Provider holds an enforceable state/federal agreement to construct service at this location	25	3	Fixed Wireless	Underserved (25/3 < available service < 100/20)	Wireless		3-256
317686	980 COUNTY LINE ROAD	MONROE	IA	50170	1	13-Provider holds an enforceable state/federal agreement to construct service at this location	25	3	Fixed Wireless	Underserved (25/3 < available service < 100/20)	Wireless		3-256
318715	1433 260TH AVENUE	TINGLEY	IA	50863	1	13-Provider holds an enforceable state/federal agreement to construct service at this location	25	3	Fixed Wireless	Underserved (25/3 < available service < 100/20)	Wireless		3-256
319132	2914 335TH STREET	LOGAN	IA	51546	1	13-Provider holds an enforceable state/federal agreement to construct service at this location	25	3	Fixed Wireless	Underserved (25/3 < available service < 100/20)	Wireless		3-256
319515	61071 LANSING ROAD	ATLANTIC	IA	50022	1	13-Provider holds an enforceable state/federal agreement to construct service at this location	25	3	Fixed Wireless	Underserved (25/3 < available service < 100/20)	Wireless		3-256
320054	34445 MARH AVENUE	MALVERN	IA	51551	1	13-Provider holds an enforceable state/federal agreement to construct service at this location	25	3	Fixed Wireless	Underserved (25/3 < available service < 100/20)	Wireless		3-256
320142	12510 MONROE-WAPELLO ROAD	ALBIA	IA	52531	1	13-Provider holds an enforceable state/federal agreement to construct service at this location	25	3	Fixed Wireless	Underserved (25/3 < available service < 100/20)	Wireless		3-256
320399	153 HIGHWAY G76	LACONA	IA	50139	1	13-Provider holds an enforceable state/federal agreement to construct service at this location	25	3	Fixed Wireless	Underserved (25/3 < available service < 100/20)	Wireless		3-256
320846	2413 MM AVENUE	WILLIAMSBURG	IA	52361	1	13-Provider holds an enforceable state/federal agreement to construct service at this location	25	3	Fixed Wireless	Underserved (25/3 < available service < 100/20)	Wireless		3-256
321551	62348 290TH STREET	MALVERN	IA	51551	1	13-Provider holds an enforceable state/federal agreement to construct service at this location	25	3	Fixed Wireless	Underserved (25/3 < available service < 100/20)	Wireless		3-256
322716	11018 WASHINGTON STREET	PRAIRIE CITY	IA	50228	1	13-Provider holds an enforceable state/federal agreement to construct service at this location	25	3	Fixed Wireless	Underserved (25/3 < available service < 100/20)	Wireless		3-256
323129	4514 250TH STREET	DANBURY	IA	51019	1	13-Provider holds an enforceable state/federal agreement to construct service at this location	25	3	Fixed Wireless	Underserved (25/3 < available service < 100/20)	Wireless		3-256
323370	2395 165TH STREET	MARENGO	IA	52301	1	13-Provider holds an enforceable state/federal agreement to construct service at this location	25	3	Fixed Wireless	Underserved (25/3 < available service < 100/20)	Wireless		3-256
323581	55922 MAIN STREET	HASTINGS	IA	51540	1	13-Provider holds an enforceable state/federal agreement to construct service at this location	25	3	Fixed Wireless	Underserved (25/3 < available service < 100/20)	Wireless		3-256
323945	10558 WEST 129TH STREET SOUTH	PRAIRIE CITY	IA	50228	1	13-Provider holds an enforceable state/federal agreement to construct service at this location	25	3	Fixed Wireless	Underserved (25/3 < available service < 100/20)	Wireless		3-256
324464	6059 SOUTH 112TH AVENUE WEST	MONROE	IA	50170	1	13-Provider holds an enforceable state/federal agreement to construct service at this location	25	3	Fixed Wireless	Underserved (25/3 < available service < 100/20)	Wireless		3-256
324596	3354 MERIWETHER LEWIS LANE	MISSOURI VALLEY	IA	51555	1	13-Provider holds an enforceable state/federal agreement to construct service at this location	25	3	Fixed Wireless	Underserved (25/3 < available service < 100/20)	Wireless		3-256
325119	2271 80TH AVENUE	COLUMBIA	IA	50057	1	13-Provider holds an enforceable state/federal agreement to construct service at this location	25	3	Fixed Wireless	Underserved (25/3 < available service < 100/20)	Wireless		3-256
326039	1661 GRANT AVENUE	INDEPENDENCE	IA	50644	1	13-Provider holds an enforceable state/federal agreement to construct service at this location	25	3	Fixed Wireless	Underserved (25/3 < available service < 100/20)	Wireless		3-256
326782	57786 267TH AVENUE	CHARITON	IA	50049	1	13-Provider holds an enforceable state/federal agreement to construct service at this location	25	3	Fixed Wireless	Underserved (25/3 < available service < 100/20)	Wireless		3-256
326908	937 DIAGONAL ROAD	MALCOM	IA	50157	1	13-Provider holds an enforceable state/federal agreement to construct service at this location	25	3	Fixed Wireless	Underserved (25/3 < available service < 100/20)	Wireless		3-256
327781	1210 CARPENTER STREET	MONROE	IA	50170	1	13-Provider holds an enforceable state/federal agreement to construct service at this location	25	3	Fixed Wireless	Underserved (25/3 < available service < 100/20)	Wireless		3-256
328058	6339 WAPELLO AVENUE SOUTHEAST	LONE TREE	IA	52755	1	13-Provider holds an enforceable state/federal agreement to construct service at this location	25	3	Fixed Wireless	Underserved (25/3 < available service < 100/20)	Wireless		3-256
328158	1633 HIGHWAY 22	NICHOLS	IA	52766	1	13-Provider holds an enforceable state/federal agreement to construct service at this location	25	3	Fixed Wireless	Underserved (25/3 < available service < 100/20)	Wireless		3-256
329073	55158 260TH AVENUE	CHARITON	IA	50049	1	13-Provider holds an enforceable state/federal agreement to construct service at this location	25	3	Fixed Wireless	Underserved (25/3 < available service < 100/20)	Wireless		3-256
329576	49848 277TH TRAIL	CHARITON	IA	50049	1	13-Provider holds an enforceable state/federal agreement to construct service at this location	25	3	Fixed Wireless	Underserved (25/3 < available service < 100/20)	Wireless		3-256
330491	20123 240TH AVENUE	LACONA	IA	50139	1	13-Provider holds an enforceable state/federal agreement to construct service at this location	25	3	Fixed Wireless	Underserved (25/3 < available service < 100/20)	Wireless		3-256
332124	929 JACKSON ROAD	TIPTON	IA	52772	1	13-Provider holds an enforceable state/federal agreement to construct service at this location	25	3	Fixed Wireless	Underserved (25/3 < available service < 100/20)	Wireless		3-256
332968	2361 20TH PLACE	LACONA	IA	50139	1	13-Provider holds an enforceable state/federal agreement to construct service at this location	25	3	Fixed Wireless	Underserved (25/3 < available service < 100/20)	Wireless		3-256
333045	190 50TH AVENUE	RUNNELLS	IA	50237	1	13-Provider holds an enforceable state/federal agreement to construct service at this location	25	3	Fixed Wireless	Underserved (25/3 < available service < 100/20)	Wireless		3-256
333131	823 390TH AVENUE	GRINNELL	IA	50112	1	13-Provider holds an enforceable state/federal agreement to construct service at this location	25	3	Fixed Wireless	Underserved (25/3 < available service < 100/20)	Wireless		3-256
333780	60360 272ND STREET	GLENWOOD	IA	51534	1	13-Provider holds an enforceable state/federal agreement to construct service at this location	25	3	Fixed Wireless	Underserved (25/3 < available service < 100/20)	Wireless		3-256
334404	1362 CORDOVA AVENUE	PELLA	IA	50219	1	13-Provider holds an enforceable state/federal agreement to construct service at this location	25	3	Fixed Wireless	Underserved (25/3 < available service < 100/20)	Wireless		3-256
334842	20319 JADE AVENUE	CARROLL	IA	51401	1	13-Provider holds an enforceable state/federal agreement to construct service at this location	25	3	Fixed Wireless	Underserved (25/3 < available service < 100/20)	Wireless		3-256
334843	29577 160TH STREET	GLIDDEN	IA	51443	1	13-Provider holds an enforceable state/federal agreement to construct service at this location	25	3	Fixed Wireless	Underserved (25/3 < available service < 100/20)	Wireless		3-256
335409	8238 SOUTH 88TH AVENUE WEST	PRAIRIE CITY	IA	50228	1	13-Provider holds an enforceable state/federal agreement to construct service at this location	25	3	Fixed Wireless	Underserved (25/3 < available service < 100/20)	Wireless		3-256
335524	4168 240TH STREET	ANTHON	IA	51019	1	13-Provider holds an enforceable state/federal agreement to construct service at this location	25	3	Fixed Wireless	Underserved (25/3 < available service < 100/20)	Wireless		3-256
337252	7847 NOBLE AVENUE	COLFAX	IA	50054	1	13-Provider holds an enforceable state/federal agreement to construct service at this location	25	3	Fixed Wireless	Underserved (25/3 < available service < 100/20)	Wireless		3-256
337904	2630 265TH STREET	WILLIAMSBURG	IA	52361	1	13-Provider holds an enforceable state/federal agreement to construct service at this location	25	3	Fixed Wireless	Underserved (25/3 < available service < 100/20)	Wireless		3-256
337995	59882 630TH STREET	ATLANTIC	IA	50022	1	13-Provider holds an enforceable state/federal agreement to construct service at this location	25	3	Fixed Wireless	Underserved (25/3 < available service < 100/20)	Wireless		3-256
338197	3376 195TH STREET	ANTHON	IA	51004	1	13-Provider holds an enforceable state/federal agreement to construct service at this location	25	3	Fixed Wireless	Underserved (25/3 < available service < 100/20)	Wireless		3-256
338655	10179 527TH STREET	LUCAS	IA	50151	1	13-Provider holds an enforceable state/federal agreement to construct service at this location	25	3	Fixed Wireless	Underserved (25/3 < available service < 100/20)	Wireless		3-256
339405	1035 220TH STREET	TIPTON	IA	52772	1	13-Provider holds an enforceable state/federal agreement to construct service at this location	25	3	Fixed Wireless	Underserved (25/3 < available service < 100/20)	Wireless		3-256
339836	6765 TRI COUNTY BRIDGE ROAD SOUTHEAST	LONE TREE	IA	52755	1	13-Provider holds an enforceable state/federal agreement to construct service at this location	25	3	Fixed Wireless	Underserved (25/3 < available service < 100/20)	Wireless		3-256
339866	1396 CORDOVA AVENUE	PELLA	IA	50219	1	13-Provider holds an enforceable state/federal agreement to construct service at this location	25	3	Fixed Wireless	Underserved (25/3 < available service < 100/20)	Wireless		3-256
340057	1943 280TH STREET	WILLIAMSBURG	IA	52361	1	13-Provider holds an enforceable state/federal agreement to construct service at this location	25	3	Fixed Wireless	Underserved (25/3 < available service < 100/20)	Wireless		3-256
340123	1555 135TH PLACE	KNOXVILLE	IA	50138	1	13-Provider holds an enforceable state/federal agreement to construct service at this location	25	3	Fixed Wireless	Underserved (25/3 < available service < 100/20)	Wireless		3-256
340763	6451 SOUTH 68TH AVENUE WEST	PRAIRIE CITY	IA	50228	1	13-Provider holds an enforceable state/federal agreement to construct service at this location	25	3	Fixed Wireless	Underserved (25/3 < available service < 100/20)	Wireless		3-256
341206	2958 225TH STREET	WILLIAMSBURG	IA	52361	1	13-Provider holds an enforceable state/federal agreement to construct service at this location	25	3	Fixed Wireless	Underserved (25/3 < available service < 100/20)	Wireless		3-256
341731	2033 T AVENUE	SOUTH AMANA	IA	52334	1	13-Provider holds an enforceable state/federal agreement to construct service at this location	25	3	Fixed Wireless	Underserved (25/3 < available service < 100/20)	Wireless		3-256
341903	42765 310TH AVENUE	RUSSELL	IA	50238	1	13-Provider holds an enforceable state/federal agreement to construct service at this location	25	3	Fixed Wireless	Underserved (25/3 < available service < 100/20)	Wireless		3-256
342118	414 90TH PLACE	MONROE	IA	50170	1	13-Provider holds an enforceable state/federal agreement to construct service at this location	25	3	Fixed Wireless	Underserved (25/3 < available service < 100/20)	Wireless		3-256
343019	41215 291ST AVENUE	RUSSELL	IA	50238	1	13-Provider holds an enforceable state/federal agreement to construct service at this location	25	3	Fixed Wireless	Underserved (25/3 < available service < 100/20)	Wireless		3-256
343980	57550 330TH AVENUE	CHARITON	IA	50049	1	13-Provider holds an enforceable state/federal agreement to construct service at this location	25	3	Fixed Wireless	Underserved (25/3 < available service < 100/20)	Wireless		3-256
344969	2259 310TH STREET	NEW LONDON	IA	52645	1	13-Provider holds an enforceable state/federal agreement to construct service at this location	25	3	Fixed Wireless	Underserved (25/3 < available service < 100/20)	Wireless		3-256

348545	8130 SOUTH 104TH AVENUE WEST	PRAIRIE CITY	IA	50228	1	13-Provider holds an enforceable state/federal agreement to construct service at this location	25	3	Fixed Wireless	Underserved (25/3 < available service < 100/20)	Wireless	3-256
349447	2586 245TH STREET	WILLIAMSBURG	IA	52361	1	13-Provider holds an enforceable state/federal agreement to construct service at this location	25	3	Fixed Wireless	Underserved (25/3 < available service < 100/20)	Wireless	3-256
349744	1826 283RD STREET	MT PLEASANT	IA	52641	1	13-Provider holds an enforceable state/federal agreement to construct service at this location	25	3	Fixed Wireless	Underserved (25/3 < available service < 100/20)	Wireless	3-256
350491	5697 580TH STREET SOUTHEAST	NICHOLS	IA	52766	1	13-Provider holds an enforceable state/federal agreement to construct service at this location	25	3	Fixed Wireless	Underserved (25/3 < available service < 100/20)	Wireless	3-256
351954	1313 CORDOVA AVENUE	PELLA	IA	50219	1	13-Provider holds an enforceable state/federal agreement to construct service at this location	25	3	Fixed Wireless	Underserved (25/3 < available service < 100/20)	Wireless	3-256
352551	4170 250TH STREET	DANBURY	IA	51019	1	13-Provider holds an enforceable state/federal agreement to construct service at this location	25	3	Fixed Wireless	Underserved (25/3 < available service < 100/20)	Wireless	3-256
353990	651 CARPENTER STREET	PRAIRIE CITY	IA	50228	1	13-Provider holds an enforceable state/federal agreement to construct service at this location	25	3	Fixed Wireless	Underserved (25/3 < available service < 100/20)	Wireless	3-256
354384	207 ARCHIBALD STREET	LOWELL	IA	52645	1	13-Provider holds an enforceable state/federal agreement to construct service at this location	25	3	Fixed Wireless	Underserved (25/3 < available service < 100/20)	Wireless	3-256
355514	2482 125TH AVENUE	BLOCKTON	IA	50836	1	13-Provider holds an enforceable state/federal agreement to construct service at this location	25	3	Fixed Wireless	Underserved (25/3 < available service < 100/20)	Wireless	3-256
356326	2222 LUCAS AVENUE	ANTHON	IA	51004	1	13-Provider holds an enforceable state/federal agreement to construct service at this location	25	3	Fixed Wireless	Underserved (25/3 < available service < 100/20)	Wireless	3-256
356700	9310 WEST 24TH STREET SOUTH	MONROE	IA	50170	1	13-Provider holds an enforceable state/federal agreement to construct service at this location	25	3	Fixed Wireless	Underserved (25/3 < available service < 100/20)	Wireless	3-256
356875	7241 140TH STREET	EDDYVILLE	IA	52553	1	13-Provider holds an enforceable state/federal agreement to construct service at this location	25	3	Fixed Wireless	Underserved (25/3 < available service < 100/20)	Wireless	3-256
358325	2405 N AVENUE	WILLIAMSBURG	IA	52361	1	13-Provider holds an enforceable state/federal agreement to construct service at this location	25	3	Fixed Wireless	Underserved (25/3 < available service < 100/20)	Wireless	3-256
358713	30875 547TH STREET	CHARITON	IA	50049	1	13-Provider holds an enforceable state/federal agreement to construct service at this location	25	3	Fixed Wireless	Underserved (25/3 < available service < 100/20)	Wireless	3-256
358979	1795 COUNTY HIGHWAY P64	KELLERTON	IA	50133	1	13-Provider holds an enforceable state/federal agreement to construct service at this location	25	3	Fixed Wireless	Underserved (25/3 < available service < 100/20)	Wireless	3-256
359691	7285 SOUTH 60TH AVENUE WEST	COLFAX	IA	50054	1	13-Provider holds an enforceable state/federal agreement to construct service at this location	25	3	Fixed Wireless	Underserved (25/3 < available service < 100/20)	Wireless	3-256
361043	26283 GRANITE AVENUE	MANNING	IA	51455	1	13-Provider holds an enforceable state/federal agreement to construct service at this location	25	3	Fixed Wireless	Underserved (25/3 < available service < 100/20)	Wireless	3-256
362367	23147 530TH STREET	CHARITON	IA	50049	1	13-Provider holds an enforceable state/federal agreement to construct service at this location	25	3	Fixed Wireless	Underserved (25/3 < available service < 100/20)	Wireless	3-256
363266	5455 OBSERVATORY AVENUE SOUTHWEST	RIVERSIDE	IA	52327	1	13-Provider holds an enforceable state/federal agreement to construct service at this location	25	3	Fixed Wireless	Underserved (25/3 < available service < 100/20)	Wireless	3-256
363346	2964 225TH STREET	WILLIAMSBURG	IA	52361	1	13-Provider holds an enforceable state/federal agreement to construct service at this location	25	3	Fixed Wireless	Underserved (25/3 < available service < 100/20)	Wireless	3-256
363402	3274 DILL DRIVE	BUSSEY	IA	50044	1	13-Provider holds an enforceable state/federal agreement to construct service at this location	25	3	Fixed Wireless	Underserved (25/3 < available service < 100/20)	Wireless	3-256
363452	27311 620TH AVENUE	NEVADA	IA	50201	1	13-Provider holds an enforceable state/federal agreement to construct service at this location	25	3	Fixed Wireless	Underserved (25/3 < available service < 100/20)	Wireless	3-256
364056	2313 200TH STREET	MARENGO	IA	52301	1	13-Provider holds an enforceable state/federal agreement to construct service at this location	25	3	Fixed Wireless	Underserved (25/3 < available service < 100/20)	Wireless	3-256
365571	1995 180TH STREET	DIAGONAL	IA	50845	1	13-Provider holds an enforceable state/federal agreement to construct service at this location	25	3	Fixed Wireless	Underserved (25/3 < available service < 100/20)	Wireless	3-256
366747	858 SOUTH 121ST AVENUE EAST	MONROE	IA	50170	1	13-Provider holds an enforceable state/federal agreement to construct service at this location	25	3	Fixed Wireless	Underserved (25/3 < available service < 100/20)	Wireless	3-256
368324	505S 270TH STREET	BATTLE CREEK	IA	51006	1	13-Provider holds an enforceable state/federal agreement to construct service at this location	25	3	Fixed Wireless	Underserved (25/3 < available service < 100/20)	Wireless	3-256
369266	2283 U AVENUE	WILLIAMSBURG	IA	52361	1	13-Provider holds an enforceable state/federal agreement to construct service at this location	25	3	Fixed Wireless	Underserved (25/3 < available service < 100/20)	Wireless	3-256
369540	2286 ATALISSA ROAD	ATALISSA	IA	52720	1	13-Provider holds an enforceable state/federal agreement to construct service at this location	25	3	Fixed Wireless	Underserved (25/3 < available service < 100/20)	Wireless	3-256
370222	66122 HAMPTON ROAD	ATLANTIC	IA	50022	1	13-Provider holds an enforceable state/federal agreement to construct service at this location	25	3	Fixed Wireless	Underserved (25/3 < available service < 100/20)	Wireless	3-256
371815	1687 120TH STREET	HAZLETON	IA	50641	1	13-Provider holds an enforceable state/federal agreement to construct service at this location	25	3	Fixed Wireless	Underserved (25/3 < available service < 100/20)	Wireless	3-256
372445	2497 LENOX AVENUE	ANTHON	IA	51004	1	13-Provider holds an enforceable state/federal agreement to construct service at this location	25	3	Fixed Wireless	Underserved (25/3 < available service < 100/20)	Wireless	3-256
373255	2011 ELDER AVENUE	NICHOLS	IA	52766	1	13-Provider holds an enforceable state/federal agreement to construct service at this location	25	3	Fixed Wireless	Underserved (25/3 < available service < 100/20)	Wireless	3-256
373625	40036 270TH AVENUE	RUSSELL	IA	50238	1	13-Provider holds an enforceable state/federal agreement to construct service at this location	25	3	Fixed Wireless	Underserved (25/3 < available service < 100/20)	Wireless	3-256
373780	2389 LUCAS AVENUE	ANTHON	IA	51004	1	13-Provider holds an enforceable state/federal agreement to construct service at this location	25	3	Fixed Wireless	Underserved (25/3 < available service < 100/20)	Wireless	3-256
374390	2652 300TH STREET	PARNELL	IA	52325	1	13-Provider holds an enforceable state/federal agreement to construct service at this location	25	3	Fixed Wireless	Underserved (25/3 < available service < 100/20)	Wireless	3-256
375193	209 3RD STREET	LOWELL	IA	52645	1	13-Provider holds an enforceable state/federal agreement to construct service at this location	25	3	Fixed Wireless	Underserved (25/3 < available service < 100/20)	Wireless	3-256
376074	1559 240TH AVENUE	MT AYR	IA	50854	1	13-Provider holds an enforceable state/federal agreement to construct service at this location	25	3	Fixed Wireless	Underserved (25/3 < available service < 100/20)	Wireless	3-256
377741	1546 115TH STREET	DIAGONAL	IA	50845	1	13-Provider holds an enforceable state/federal agreement to construct service at this location	25	3	Fixed Wireless	Underserved (25/3 < available service < 100/20)	Wireless	3-256
377984	1261 15TH AVENUE	PLEASANTVILLE	IA	50225	1	13-Provider holds an enforceable state/federal agreement to construct service at this location	25	3	Fixed Wireless	Underserved (25/3 < available service < 100/20)	Wireless	3-256
381043	11983 WEST 82ND STREET SOUTH	MONROE	IA	50170	1	13-Provider holds an enforceable state/federal agreement to construct service at this location	25	3	Fixed Wireless	Underserved (25/3 < available service < 100/20)	Wireless	3-256
381582	19765 IVY AVENUE	CARROLL	IA	51401	1	13-Provider holds an enforceable state/federal agreement to construct service at this location	25	3	Fixed Wireless	Underserved (25/3 < available service < 100/20)	Wireless	3-256
381926	3320 ASHLAND AVENUE	BUSSEY	IA	50044	1	13-Provider holds an enforceable state/federal agreement to construct service at this location	25	3	Fixed Wireless	Underserved (25/3 < available service < 100/20)	Wireless	3-256
383972	1709 JJ AVENUE	MARENGO	IA	52301	1	13-Provider holds an enforceable state/federal agreement to construct service at this location	25	3	Fixed Wireless	Underserved (25/3 < available service < 100/20)	Wireless	3-256
384141	3534 560TH STREET SOUTHWEST	RIVERSIDE	IA	52327	1	13-Provider holds an enforceable state/federal agreement to construct service at this location	25	3	Fixed Wireless	Underserved (25/3 < available service < 100/20)	Wireless	3-256
384262	47233 120TH AVENUE	LUCAS	IA	50151	1	13-Provider holds an enforceable state/federal agreement to construct service at this location	25	3	Fixed Wireless	Underserved (25/3 < available service < 100/20)	Wireless	3-256
385108	7702 GOLDEN ROAD	ELGIN	IA	52141	1	13-Provider holds an enforceable state/federal agreement to construct service at this location	25	3	Fixed Wireless	Underserved (25/3 < available service < 100/20)	Wireless	3-256
385549	42286 280TH AVENUE	RUSSELL	IA	50238	1	13-Provider holds an enforceable state/federal agreement to construct service at this location	25	3	Fixed Wireless	Underserved (25/3 < available service < 100/20)	Wireless	3-256
386665	4775 640TH STREET SOUTHEAST	LONE TREE	IA	52755	1	13-Provider holds an enforceable state/federal agreement to construct service at this location	25	3	Fixed Wireless	Underserved (25/3 < available service < 100/20)	Wireless	3-256
386703	324 85TH AVENUE	MONROE	IA	50170	1	13-Provider holds an enforceable state/federal agreement to construct service at this location	25	3	Fixed Wireless	Underserved (25/3 < available service < 100/20)	Wireless	3-256
387159	994 UNDERWOOD DRIVE	KNOXVILLE	IA	50138	1	13-Provider holds an enforceable state/federal agreement to construct service at this location	25	3	Fixed Wireless	Underserved (25/3 < available service < 100/20)	Wireless	3-256
387369	2356 BURLINGTON ROAD	MUSCATINE	IA	52761	1	13-Provider holds an enforceable state/federal agreement to construct service at this location	25	3	Fixed Wireless	Underserved (25/3 < available service < 100/20)	Wireless	3-256
387956	2606 P AVENUE	WILLIAMSBURG	IA	52361	1	13-Provider holds an enforceable state/federal agreement to construct service at this location	25	3	Fixed Wireless	Underserved (25/3 < available service < 100/20)	Wireless	3-256
388334	1383 735TH AVENUE	EDDYVILLE	IA	52553	1	13-Provider holds an enforceable state/federal agreement to construct service at this location	25	3	Fixed Wireless	Underserved (25/3 < available service < 100/20)	Wireless	3-256
388393	5630 WAPELLO AVENUE SOUTHEAST	LONE TREE	IA	52755	1	13-Provider holds an enforceable state/federal agreement to construct service at this location	25	3	Fixed Wireless	Underserved (25/3 < available service < 100/20)	Wireless	3-256
388697	58 VIRGINIA STREET	LACONA	IA	50139	1	13-Provider holds an enforceable state/federal agreement to construct service at this location	25	3	Fixed Wireless	Underserved (25/3 < available service < 100/20)	Wireless	3-256
389176	8141 WEST 70TH STREET SOUTH	MONROE	IA	50170	1	13-Provider holds an enforceable state/federal agreement to construct service at this location	25	3	Fixed Wireless	Underserved (25/3 < available service < 100/20)	Wireless	3-256
391081	5710 660TH STREET SOUTHEAST	NICHOLS	IA	52766	1	13-Provider holds an enforceable state/federal agreement to construct service at this location	25	3	Fixed Wireless	Underserved (25/3 < available service < 100/20)	Wireless	3-256
392658	11132 570TH AVENUE	STORY CITY	IA	50248	1	13-Provider holds an enforceable state/federal agreement to construct service at this location	25	3	Fixed Wireless	Underserved (25/3 < available service < 100/20)	Wireless	3-256
392825	1563 210TH AVENUE	DIAGONAL	IA	50845	1	13-Provider holds an enforceable state/federal agreement to construct service at this location	25	3	Fixed Wireless	Underserved (25/3 < available service < 100/20)	Wireless	3-256
393511	56968 310TH AVENUE	CHARITON	IA	50049	1	13-Provider holds an enforceable state/federal agreement to construct service at this location	25	3	Fixed Wireless	Underserved (25/3 < available service < 100/20)	Wireless	3-256
394319	32864 EPPERSON AVENUE	MALVERN	IA	51551	1	13-Provider holds an enforceable state/federal agreement to construct service at this location	25	3	Fixed Wireless	Underserved (25/3 < available service < 100/20)	Wireless	3-256
394703	19526 HAWTHORNE AVENUE	CARROLL	IA	51401	1	13-Provider holds an enforceable state/federal agreement to construct service at this location	25	3	Fixed Wireless	Underserved (25/3 < available service < 100/20)	Wireless	3-256
394895	24402 H AVENUE	ELGIN	IA	52141	1	13-Provider holds an enforceable state/federal agreement to construct service at this location	25	3	Fixed Wireless	Underserved (25/3 < available service < 100/20)	Wireless	3-256
396091	26351 NOBLE AVENUE	CARROLL	IA	51401	1	13-Provider holds an enforceable state/federal agreement to construct service at this location	25	3	Fixed Wireless	Underserved (25/3 < available service < 100/20)	Wireless	3-256
396399	2181 Y AVENUE	HOMESTEAD	IA	52236	1	13-Provider holds an enforceable state/federal agreement to construct service at this location	25	3	Fixed Wireless	Underserved (25/3 < available service < 100/20)	Wireless	3-256
398005	2672 110TH AVENUE	BLOCKTON	IA	50836	1	13-Provider holds an enforceable state/federal agreement to construct service at this location	25	3	Fixed Wireless	Underserved (25/3 < available service < 100/20)	Wireless	3-256
398525	42863 270TH AVENUE	CHARITON	IA	50049	1	13-Provider holds an enforceable state/federal agreement to construct service at this location	25	3	Fixed Wireless	Underserved (25/3 < available service < 100/20)	Wireless	3-256
398561	3029 WEST 80TH STREET SOUTH	COLFAX	IA	50054	1	13-Provider holds an enforceable state/federal agreement to construct service at this location	25	3	Fixed Wireless	Underserved (25/3 < available service < 100/20)	Wireless	3-256
399297	16274 275TH STREET	TREYNOR	IA	51575	1	13-Provider holds an enforceable state/federal agreement to construct service at this location	25	3	Fixed Wireless	Underserved (25/3 < available service < 100/20)	Wireless	3-256
346068	520 1800TH STREET	EARLING	IA	51530	1	13-Provider holds an enforceable state/federal agreement to construct service at this location	25	3	Fixed Wireless	Underserved (25/3 < available service < 100/20)	Wireless	3-256
355561	1030 110TH AVENUE	DUNDEE	IA	52038	1	13-Provider holds an enforceable state/federal agreement to construct service at this location	25	3	Fixed Wireless	Underserved (25/3 < available service < 100/20)	Wireless	3-256
385478	424 ELMWOOD LOOP	PANAMA	IA	51562	1	13-Provider holds an enforceable state/federal agreement to construct service at this location	25	3	Fixed Wireless	Underserved (25/3 < available service < 100/20)	Wireless	3-256
402309	3237 200TH STREET	MARSHALLTOWN	IA	50158	1	13-Provider holds an enforceable state/federal agreement to construct service at this location	25	3	Fixed Wireless	Underserved (25/3 < available service < 100/20)	Wireless	3-256
404534	1152 330TH AVENUE	WOODBURN	IA	50275	1	13-Provider holds an enforceable state/federal agreement to construct service at this location	25	3	Fixed Wireless	Underserved (25/3 < available service < 100/20)	Wireless	3-256
406237	2761 140TH STREET	LENOX	IA	50851	1	13-Provider holds an enforceable state/federal agreement to construct service at this location	25	3	Fixed Wireless	Underserved (25/3 < available service < 100/20)	Wireless	3-256
406483	2420 250TH STREET	BEDFORD	IA	50833	1	13-Provider holds an enforceable state/federal agreement to construct service at this location	25	3	Fixed Wireless	Underserved (25/3 < available service < 100/20)	Wireless	3-256
406530	20459 HIGHWAY 65	MILO	IA	50125	1	13-Provider holds an enforceable state/federal agreement to construct service at this location	25	3	Fixed Wireless	Underserved (25/3 < available service < 100/20)	Wireless	3-256
325584	2383 SHELDON AVENUE	GREENFIELD	IA	50849	1	13-Provider holds an enforceable state/federal agreement to construct service at this location	25	3	Fixed Wireless	Underserved (25/3 < available service < 100/20)	Wireless	3-256
394747	2351 SOUTH 54TH AVENUE WEST	NEWTON	IA	50208	1	13-Provider holds an enforceable state/federal agreement to construct service at this location	25	3	Fixed Wireless	Underserved (25/3 < available service < 100/20)	Wireless	3-256
407713	2547 UNION AVENUE	LENOX	IA	50851	1	13-Provider holds an enforceable state/federal agreement to construct service at this location	25	3	Fixed Wireless	Underserved (25/3 < available service < 100/20)	Wireless	3-256
408659	2805 O AVENUE	TOLEDO	IA	52342	1	13-Provider holds an enforceable state/federal agreement to construct service at this location	25	3	Fixed Wireless	Underserved (25/3 < available service < 100/20)	Wireless	3-256
410554	1367 225TH AVENUE	OSCEOLA	IA	50213	1	13-Provider holds an enforceable state/federal agreement to construct service at this location	25	3	Fixed Wireless	Underserved (25/3 < available service < 100/20)	Wireless	3-256
410682	1965 YUCCA AVENUE	AINSWORTH	IA	52201	1	13-Provider holds an enforceable state/federal agreement to construct service at this location	25	3	Fixed Wireless	Underserved (25/3 < available service < 100/20)	Wireless	3-256
410718	1713 VAIL AVENUE	CLEARFIELD	IA	50840	1	13-Provider holds an enforceable state/federal agreement to construct service at this location	25	3	Fixed Wireless	Underserved (25/3 < available service < 100/20)	Wireless	3-256
411624	1563 230TH AVENUE	OSCEOLA	IA	50213	1	13-Provider holds an enforceable state/federal agreement to construct service at this location	25	3	Fixed Wireless	Underserved (25/3 < available service < 100/20)	Wireless	3-256
411923	19672 HIGHWAY 65	INDIANOLA	IA	50125	1	13-Provider holds an enforceable state/federal agreement to construct service at this location	25	3	Fixed Wireless	Underserved (25/3 < available service < 100/20)	Wireless	3-256
402505	1487 UNITED STATES HIGHWAY 30	MONTOUR	IA	50173	1	13-Provider holds an enforceable state/federal agreement to construct service at this location	25	3	Fixed Wireless	Underserved (25/3 < available service < 100/20)	Wireless	3-256
408353	396 PATTERSON CREEK DRIVE	WAUKON	IA	52172	1	13-Provider holds an enforceable state/federal agreement to construct service at this location	25	3	Fixed Wireless	Underserved (25/3 < available service < 100/20)	Wireless	3-256
412095	16851 CANOE ROAD	STRAWBERRY POINT	IA	52076	1	13-Provider holds an enforceable state/federal agreement to construct service at this location	25	3	Fixed Wireless	Underserved (25/3 < available service < 100/20)	Wireless	3-256
407391	1045 STARLINE AVENUE	LENOX	IA	50210	1	13-Provider holds an enforceable state/federal agreement to construct service at this location	25	3	Fixed Wireless	Underserved (25/3 < available service < 100/20)	Wireless	3-256
403259	10350 NORTHEAST 64TH STREET	BONDURANT	IA	50035	1	13-Provider holds an enforceable state/federal agreement to construct service at this location	25	3	Fixed Wireless	Underserved (25/3 < available service < 100/20)	Wireless	3-256
432700	9611 NORTHEAST 56TH STREET	BONDURANT	IA	50035	1	13-Provider holds an enforceable state/federal agreement to construct service at this location	25	3	Fixed Wireless	Underserved (25/3 < available service < 100/20)	Wireless	3-256
443354	12187 NORTHEAST 104TH STREET	MAXWELL	IA	50161	1	13-Provider holds an enforceable state/federal agreement to construct service at this location	25	3	Fixed Wireless	Underserved (25/3 < available service < 100/20)	Wireless	3-256
456330	10260 NORTHEAST 72ND STREET	BONDURANT	IA	50035	1	13-Provider holds an enforceable state/federal agreement to construct service at this location	25	3	Fixed Wireless	Underserved (25/3 < available service < 100/20)	Wireless	3-256
459404	11391 NORTHEAST HUBBELL ROAD	MAXWELL	IA	50161	1	13-Provider holds an enforceable state/federal agreement to construct service at this location	25	3	Fixed Wireless	Underserved (25/3 < available service < 100/20)	Wireless	3-256
475609	8385 NORTHEAST 150TH AVENUE	MAXWELL	IA	50161	1	13-Provider holds an enforceable state/federal agreement to construct service at this location	25	3	Fixed Wireless	Underserved (25/3 < available service < 100/20)	Wireless	3-256
414148	2705 IOWA STATE HIGHWAY 25	LENOX	IA	50851	1	13-Provider holds an enforceable state/federal agreement to construct service at this location	25	3	Fixed Wireless	Underserved (25/3 < available service < 100/20)	Wireless	3-256
415187	20669 G58 HIGHWAY	MILO	IA	50166	1	13-Provider holds an enforceable state/federal agreement to construct service at this location	25	3	Fixed Wireless	Underserved (25/3 < available service < 100/20)	Wireless	3-256
415262	1465 PRAIRIE AVENUE	MARSHALLTOWN	IA	50158	1	13-Provider holds an enforceable state/federal agreement to construct service at this location	25	3	Fixed Wireless	Underserved (25/3 < available service < 100/20)	Wireless	3-256
417893	20036 G76 HIGHWAY	LACONA	IA	50139	1	13-Provider holds an enforceable state/federal agreement to construct service at this location	25	3	Fixed Wireless	Underserved (25/3 < available service < 100/20)	Wireless	3-256
418772	2243 320TH STREET	AFTON	IA	50830	1	13-Provider holds an enforceable state/federal agreement to construct service at this location	25	3	Fixed Wireless	Underserved (25/3 < available service < 100/20)	Wireless	3-256
420571	2074 335TH STREET	TAMA	IA	52339	1	13-Provider holds an enforceable state/federal agreement to construct service at this location	25	3	Fixed Wireless	Underserved (25/3 < available service < 100/20)	Wireless	3-256
421994	2758 DAISY AVENUE	LENOX	IA	50851	1	13-Provider holds an enforceable state/federal agreement to construct service at this location	25	3	Fixed Wireless	Underserved (25/3 < available service < 100/20)	Wireless	3-256
424077	1349 HOLLY AVENUE	CORNING	IA	50841	1	13-Provider holds an enforceable state/federal agreement to construct service at this location	25	3	Fixed Wireless	Underserved (25/3 < available service < 100/20)	Wireless	3-256
425601	2246 AVENUE OF INDUSTRIES	CORNING	IA	50841	1	13-Provider holds an enforceable state/federal agreement to construct service at this location	25	3	Fixed Wireless	Underserved (25/3 < available service < 100/20)	Wireless	3-256
425864	1588 RIVERSIDE ROAD	RIVERSIDE	IA	52327	1	13-Provider holds an enforceable state/federal agreement to construct service at this location	25	3	Fixed Wireless	Underserved (25/3 < available service < 100/20)	Wireless	3-256
428702	1574 210TH STREET	CORNING	IA	50841	1	13-Provider holds an enforceable state/federal agreement to construct service at this location	25	3	Fixed Wireless	Underserved (25/3 < available service < 100/20)	Wireless	3-256
429048	1580 TULIP AVENUE	RIVERSIDE	IA	52327	1	13-Provider holds an enforceable state/federal agreement to construct service at this location	25	3	Fixed Wireless	Underserved (25/3 < available service < 100/20)	Wireless	3-256
429707	24659 NIXON STREET	PLEASANTVILLE	IA	50225	1	13-Provider holds an enforceable state/federal agreement to construct service at this location	25	3	Fixed Wireless	Underserved (25/3 < available service < 100/20)	Wireless	3-256
431807	18962 230TH AVENUE	MILO	IA	50166	1	13-Provider holds an enforceable state/federal agreement to construct service at this location	25	3	Fixed Wireless	Underserved (25/3 < available service < 100/20)	Wireless	3-256
432490	1525 310TH STREET	ORIENT	IA	50858	1	13-Provider holds an enforceable state/federal agreement to construct service at this location	25	3	Fixed Wireless	Underserved (25/3 < available service < 100/20)	Wireless	3-256
434022	2083 240TH STREET	SHANNON CITY	IA	50861	1	13-Provider holds an enforceable state/federal agreement to construct service at this location	25	3	Fixed Wireless	Underserved (25/3 < available service < 100/20)	Wireless	3-256
434211	27419 DAVIS VAN BUREN AVENUE	MILTON	IA	52570	1	13-Provider holds an enforceable state/federal agreement to construct service at this location	25	3	Fixed Wireless	Underserved (25/3 < available service < 100/20)	Wireless	3-256
435725	1603 HOLLY ROAD	CORNING	IA	50841	1	13-Provider holds an enforceable state/federal agreement to construct service at this location	25	3	Fixed Wireless	Underserved (25/3 < available service < 100/20)	Wireless	3-256
435938	23570 210TH AVENUE	LACONA	IA	50139	1	13-Provider holds an enforceable state/federal agreement to construct service at this location	25	3	Fixed Wireless	Underserved (25/3 < available service < 100/20)	Wireless	3-256
436515	17786 173RD AVENUE	MILO	IA	50166	1	13-Provider holds an enforceable state/federal agreement to construct service at this location	25	3	Fixed Wireless	Underserved (25/3 < available service < 100/20)	Wireless	3-256
436690	6563 S31 HIGHWAY	SWAN	IA	50118	1	13-Provider holds an enforceable state/federal agreement to construct service at this location	25	3	Fixed Wireless	Underserved (25/3 < available service < 100/20)	Wireless	3-256
440415	2531 LINWOOD AVENUE	BEDFORD	IA	50833	1	13-Provider holds an enforceable state/federal agreement to construct service at this location	25	3	Fixed Wireless	Underserved (25/3 < available service < 100/20)	Wireless	3-256
440810	3326 V AVENUE	CHELSEA	IA	52215	1	13-Provider holds an enforceable state/federal agreement to construct service at this location	25	3	Fixed Wireless	Underserved (25/3 < available service < 100/20)	Wireless	3-256
440933	19298 NEVADA STREET	MILO	IA	50166	1	13-Provider holds an enforceable state/federal agreement to construct service at this location	25	3	Fixed Wireless	Underserved (25/3 < available service < 100/20)	Wireless	3-256
441362	1739 TENNESSEE AVENUE	LENOX	IA	50851	1	13-Provider holds an enforceable state/federal agreement to construct service at this location	25	3	Fixed Wireless	Underserved (25/3 < available service < 100/20)	Wireless	3-256
445576	2278 250TH AVENUE	OSCEOLA	IA	50213	1	13-Provider holds an enforceable state/federal agreement to construct service at this location	25	3	Fixed Wireless	Underserved (25/3 < available service < 100/20)	Wireless	3-256
445632	1605 RIVERSIDE ROAD	RIVERSIDE	IA	52327	1	13-Provider holds an enforceable state/federal agreement to construct service at this location	25	3	Fixed Wireless	Underserved (25/3 < available service < 100/20)	Wireless	3-256
445701	1102 E AVENUE	MAPLETON	IA	51439	1	13-Provider holds an enforceable state/federal agreement to construct service at this location	25	3	Fixed Wireless	Underserved (25/3 < available service < 100/20)	Wireless	3-256
446812	1755 260TH STREET	SHANNON CITY	IA	50845	1	13-Provider holds an enforceable state/federal agreement to construct service at this location	25	3	Fixed Wireless	Underserved (25/3 < available service < 100/20)	Wireless	3-256

449095	24661 ROOSEVELT STREET	LACONA	IA	50139	1	13-Provider holds an enforceable state/federal agreement to construct service at this location	25	3	Fixed Wireless	Underserved (25/3 < available service < 100/20)	Wireless	3-256
451812	3030 160TH STREET	RIVERSIDE	IA	52327	1	13-Provider holds an enforceable state/federal agreement to construct service at this location	25	3	Fixed Wireless	Underserved (25/3 < available service < 100/20)	Wireless	3-256
452057	1705 183RD STREET	CORNING	IA	50841	1	13-Provider holds an enforceable state/federal agreement to construct service at this location	25	3	Fixed Wireless	Underserved (25/3 < available service < 100/20)	Wireless	3-256
453427	1061 RINGGOLD UNION STREET	LENOX	IA	50851	1	13-Provider holds an enforceable state/federal agreement to construct service at this location	25	3	Fixed Wireless	Underserved (25/3 < available service < 100/20)	Wireless	3-256
455713	6916 S31 HIGHWAY	SWAN	IA	50118	1	13-Provider holds an enforceable state/federal agreement to construct service at this location	25	3	Fixed Wireless	Underserved (25/3 < available service < 100/20)	Wireless	3-256
456343	2733 MULBERRY AVENUE	CORNING	IA	50841	1	13-Provider holds an enforceable state/federal agreement to construct service at this location	25	3	Fixed Wireless	Underserved (25/3 < available service < 100/20)	Wireless	3-256
456533	2155 160TH STREET	SHARPSBURG	IA	50862	1	13-Provider holds an enforceable state/federal agreement to construct service at this location	25	3	Fixed Wireless	Underserved (25/3 < available service < 100/20)	Wireless	3-256
456911	1660 240TH STREET	CRESTON	IA	50801	1	13-Provider holds an enforceable state/federal agreement to construct service at this location	25	3	Fixed Wireless	Underserved (25/3 < available service < 100/20)	Wireless	3-256
458936	2475 140TH STREET	SHARPSBURG	IA	50862	1	13-Provider holds an enforceable state/federal agreement to construct service at this location	25	3	Fixed Wireless	Underserved (25/3 < available service < 100/20)	Wireless	3-256
460395	3201 JERICO AVENUE	BEDFORD	IA	50833	1	13-Provider holds an enforceable state/federal agreement to construct service at this location	25	3	Fixed Wireless	Underserved (25/3 < available service < 100/20)	Wireless	3-256
461280	2745 B AVENUE	GARWIN	IA	50632	1	13-Provider holds an enforceable state/federal agreement to construct service at this location	25	3	Fixed Wireless	Underserved (25/3 < available service < 100/20)	Wireless	3-256
461480	17249 240TH AVENUE	LACONA	IA	50139	1	13-Provider holds an enforceable state/federal agreement to construct service at this location	25	3	Fixed Wireless	Underserved (25/3 < available service < 100/20)	Wireless	3-256
462885	2594 255TH STREET	MARSHALLTOWN	IA	50158	1	13-Provider holds an enforceable state/federal agreement to construct service at this location	25	3	Fixed Wireless	Underserved (25/3 < available service < 100/20)	Wireless	3-256
463753	97 CLEAR CREEK ROAD	LISBON	IA	52253	1	13-Provider holds an enforceable state/federal agreement to construct service at this location	25	3	Fixed Wireless	Underserved (25/3 < available service < 100/20)	Wireless	3-256
464833	2041 240TH STREET	SHANNON CITY	IA	50861	1	13-Provider holds an enforceable state/federal agreement to construct service at this location	25	3	Fixed Wireless	Underserved (25/3 < available service < 100/20)	Wireless	3-256
465125	2226 SHADY OAKS ROAD	MARSHALLTOWN	IA	50158	1	13-Provider holds an enforceable state/federal agreement to construct service at this location	25	3	Fixed Wireless	Underserved (25/3 < available service < 100/20)	Wireless	3-256
466029	2104 260TH AVENUE	OSCEOLA	IA	50213	1	13-Provider holds an enforceable state/federal agreement to construct service at this location	25	3	Fixed Wireless	Underserved (25/3 < available service < 100/20)	Wireless	3-256
467904	2434 300TH STREET	BEDFORD	IA	50833	1	13-Provider holds an enforceable state/federal agreement to construct service at this location	25	3	Fixed Wireless	Underserved (25/3 < available service < 100/20)	Wireless	3-256
469812	106 SUNRISE DRIVE	LINCOLN	IA	50652	1	13-Provider holds an enforceable state/federal agreement to construct service at this location	25	3	Fixed Wireless	Underserved (25/3 < available service < 100/20)	Wireless	3-256
470527	19372 240TH AVENUE	LACONA	IA	50139	1	13-Provider holds an enforceable state/federal agreement to construct service at this location	25	3	Fixed Wireless	Underserved (25/3 < available service < 100/20)	Wireless	3-256
471134	2118 POST AVENUE	BEDFORD	IA	50833	1	13-Provider holds an enforceable state/federal agreement to construct service at this location	25	3	Fixed Wireless	Underserved (25/3 < available service < 100/20)	Wireless	3-256
471733	1637 270TH STREET	DIAGONAL	IA	50845	1	13-Provider holds an enforceable state/federal agreement to construct service at this location	25	3	Fixed Wireless	Underserved (25/3 < available service < 100/20)	Wireless	3-256
474290	2204 SYCAMORE AVENUE	PRESCOTT	IA	50859	1	13-Provider holds an enforceable state/federal agreement to construct service at this location	25	3	Fixed Wireless	Underserved (25/3 < available service < 100/20)	Wireless	3-256
475989	3014 PACIFIC STREET	OSCEOLA	IA	50213	1	13-Provider holds an enforceable state/federal agreement to construct service at this location	25	3	Fixed Wireless	Underserved (25/3 < available service < 100/20)	Wireless	3-256
476310	2611 KENTUCKY AVENUE	CORNING	IA	50841	1	13-Provider holds an enforceable state/federal agreement to construct service at this location	25	3	Fixed Wireless	Underserved (25/3 < available service < 100/20)	Wireless	3-256
477238	3381 240TH STREET	LENOX	IA	50851	1	13-Provider holds an enforceable state/federal agreement to construct service at this location	25	3	Fixed Wireless	Underserved (25/3 < available service < 100/20)	Wireless	3-256
478297	1604 SPRUCE AVENUE	RIVERSIDE	IA	52327	1	13-Provider holds an enforceable state/federal agreement to construct service at this location	25	3	Fixed Wireless	Underserved (25/3 < available service < 100/20)	Wireless	3-256
479341	1859 CORNING CARL ROAD	CORNING	IA	50841	1	13-Provider holds an enforceable state/federal agreement to construct service at this location	25	3	Fixed Wireless	Underserved (25/3 < available service < 100/20)	Wireless	3-256
480394	2730 B AVENUE	GARWIN	IA	50632	1	13-Provider holds an enforceable state/federal agreement to construct service at this location	25	3	Fixed Wireless	Underserved (25/3 < available service < 100/20)	Wireless	3-256
482349	3122 X AVENUE	ELBERON	IA	52225	1	13-Provider holds an enforceable state/federal agreement to construct service at this location	25	3	Fixed Wireless	Underserved (25/3 < available service < 100/20)	Wireless	3-256
485202	1513 SANFORD AVENUE	MARSHALLTOWN	IA	50158	1	13-Provider holds an enforceable state/federal agreement to construct service at this location	25	3	Fixed Wireless	Underserved (25/3 < available service < 100/20)	Wireless	3-256
485378	1326 310TH AVENUE	WOODBURN	IA	50213	1	13-Provider holds an enforceable state/federal agreement to construct service at this location	25	3	Fixed Wireless	Underserved (25/3 < available service < 100/20)	Wireless	3-256
487097	1520 SPRUCE AVENUE	RIVERSIDE	IA	52327	1	13-Provider holds an enforceable state/federal agreement to construct service at this location	25	3	Fixed Wireless	Underserved (25/3 < available service < 100/20)	Wireless	3-256
487743	1613 HOLLY ROAD	CORNING	IA	50841	1	13-Provider holds an enforceable state/federal agreement to construct service at this location	25	3	Fixed Wireless	Underserved (25/3 < available service < 100/20)	Wireless	3-256
488782	12320 220TH AVENUE	MILO	IA	50166	1	13-Provider holds an enforceable state/federal agreement to construct service at this location	25	3	Fixed Wireless	Underserved (25/3 < available service < 100/20)	Wireless	3-256
488785	2822 JORDAN AVENUE	GREENFIELD	IA	50849	1	13-Provider holds an enforceable state/federal agreement to construct service at this location	25	3	Fixed Wireless	Underserved (25/3 < available service < 100/20)	Wireless	3-256
489056	1691 COUNTY HIGHWAY E69	TAMA	IA	50023	1	13-Provider holds an enforceable state/federal agreement to construct service at this location	25	3	Fixed Wireless	Underserved (25/3 < available service < 100/20)	Wireless	3-256
490220	2372 SCOTT STREET	NEW VIRGINIA	IA	50210	1	13-Provider holds an enforceable state/federal agreement to construct service at this location	25	3	Fixed Wireless	Underserved (25/3 < available service < 100/20)	Wireless	3-256
490993	2079 COUNTY HIGHWAY E64	TAMA	IA	52339	1	13-Provider holds an enforceable state/federal agreement to construct service at this location	25	3	Fixed Wireless	Underserved (25/3 < available service < 100/20)	Wireless	3-256
491053	2618 DELTA AVENUE	BRIDGEWATER	IA	50837	1	13-Provider holds an enforceable state/federal agreement to construct service at this location	25	3	Fixed Wireless	Underserved (25/3 < available service < 100/20)	Wireless	3-256
491457	2600 175TH STREET	SHARPSBURG	IA	50862	1	13-Provider holds an enforceable state/federal agreement to construct service at this location	25	3	Fixed Wireless	Underserved (25/3 < available service < 100/20)	Wireless	3-256
492675	10652 120TH STREET	UNIONVILLE	IA	52594	1	13-Provider holds an enforceable state/federal agreement to construct service at this location	25	3	Fixed Wireless	Underserved (25/3 < available service < 100/20)	Wireless	3-256
495440	1506 210TH STREET	CORNING	IA	50841	1	13-Provider holds an enforceable state/federal agreement to construct service at this location	25	3	Fixed Wireless	Underserved (25/3 < available service < 100/20)	Wireless	3-256
495757	2116 335TH STREET	TAMA	IA	52339	1	13-Provider holds an enforceable state/federal agreement to construct service at this location	25	3	Fixed Wireless	Underserved (25/3 < available service < 100/20)	Wireless	3-256
496946	22384 ROOSEVELT STREET	LACONA	IA	50139	1	13-Provider holds an enforceable state/federal agreement to construct service at this location	25	3	Fixed Wireless	Underserved (25/3 < available service < 100/20)	Wireless	3-256
497041	2076 183RD STREET	CORNING	IA	50841	1	13-Provider holds an enforceable state/federal agreement to construct service at this location	25	3	Fixed Wireless	Underserved (25/3 < available service < 100/20)	Wireless	3-256
497250	2288 110TH STREET	LENOX	IA	50851	1	13-Provider holds an enforceable state/federal agreement to construct service at this location	25	3	Fixed Wireless	Underserved (25/3 < available service < 100/20)	Wireless	3-256
497580	14712 210TH AVENUE	MILO	IA	50166	1	13-Provider holds an enforceable state/federal agreement to construct service at this location	25	3	Fixed Wireless	Underserved (25/3 < available service < 100/20)	Wireless	3-256
498273	1390 RIVERSIDE ROAD	RIVERSIDE	IA	52327	1	13-Provider holds an enforceable state/federal agreement to construct service at this location	25	3	Fixed Wireless	Underserved (25/3 < available service < 100/20)	Wireless	3-256
499755	13255 190TH AVENUE	MILO	IA	50166	1	13-Provider holds an enforceable state/federal agreement to construct service at this location	25	3	Fixed Wireless	Underserved (25/3 < available service < 100/20)	Wireless	3-256
419405	16358 DOMINO ROAD	ELKADER	IA	52043	1	13-Provider holds an enforceable state/federal agreement to construct service at this location	25	3	Fixed Wireless	Underserved (25/3 < available service < 100/20)	Wireless	3-256
425736	1731 HIGHWAY 71	AUDUBON	IA	50025	1	13-Provider holds an enforceable state/federal agreement to construct service at this location	25	3	Fixed Wireless	Underserved (25/3 < available service < 100/20)	Wireless	3-256
441850	1763 ONEILL RIDGE ROAD	WAUKON	IA	52172	1	13-Provider holds an enforceable state/federal agreement to construct service at this location	25	3	Fixed Wireless	Underserved (25/3 < available service < 100/20)	Wireless	3-256
444991	26352 180TH STREET	HARPER	IA	52231	1	13-Provider holds an enforceable state/federal agreement to construct service at this location	25	3	Fixed Wireless	Underserved (25/3 < available service < 100/20)	Wireless	3-256
449235	15253 GUNDER ROAD	POSTVILLE	IA	52162	1	13-Provider holds an enforceable state/federal agreement to construct service at this location	25	3	Fixed Wireless	Underserved (25/3 < available service < 100/20)	Wireless	3-256
467226	3015 400TH STREET	STORY CITY	IA	50248	1	13-Provider holds an enforceable state/federal agreement to construct service at this location	25	3	Fixed Wireless	Underserved (25/3 < available service < 100/20)	Wireless	3-256
467565	25949 220TH STREET	CONESVILLE	IA	52739	1	13-Provider holds an enforceable state/federal agreement to construct service at this location	25	3	Fixed Wireless	Underserved (25/3 < available service < 100/20)	Wireless	3-256
470101	17458 GUNDER ROAD	POSTVILLE	IA	52162	1	13-Provider holds an enforceable state/federal agreement to construct service at this location	25	3	Fixed Wireless	Underserved (25/3 < available service < 100/20)	Wireless	3-256
471992	1584 180TH STREET	AUDUBON	IA	50025	1	13-Provider holds an enforceable state/federal agreement to construct service at this location	25	3	Fixed Wireless	Underserved (25/3 < available service < 100/20)	Wireless	3-256
489379	14015 330TH AVENUE	KEOTA	IA	52248	1	13-Provider holds an enforceable state/federal agreement to construct service at this location	25	3	Fixed Wireless	Underserved (25/3 < available service < 100/20)	Wireless	3-256
489618	14768 OO AVENUE	IOWA FALLS	IA	50126	1	13-Provider holds an enforceable state/federal agreement to construct service at this location	25	3	Fixed Wireless	Underserved (25/3 < available service < 100/20)	Wireless	3-256
490750	26036 180TH STREET	HARPER	IA	52231	1	13-Provider holds an enforceable state/federal agreement to construct service at this location	25	3	Fixed Wireless	Underserved (25/3 < available service < 100/20)	Wireless	3-256
412977	4040 250TH STREET	ANTHON	IA	51004	1	13-Provider holds an enforceable state/federal agreement to construct service at this location	25	3	Fixed Wireless	Underserved (25/3 < available service < 100/20)	Wireless	3-256
420340	2687 SAFFORD AVENUE	DANBURY	IA	51019	1	13-Provider holds an enforceable state/federal agreement to construct service at this location	25	3	Fixed Wireless	Underserved (25/3 < available service < 100/20)	Wireless	3-256
427070	2406 LUCAS AVENUE	ANTHON	IA	51004	1	13-Provider holds an enforceable state/federal agreement to construct service at this location	25	3	Fixed Wireless	Underserved (25/3 < available service < 100/20)	Wireless	3-256
438884	3889 220TH STREET	ANTHON	IA	51004	1	13-Provider holds an enforceable state/federal agreement to construct service at this location	25	3	Fixed Wireless	Underserved (25/3 < available service < 100/20)	Wireless	3-256
443011	1057 255TH STREET	BLOCKTON	IA	50836	1	13-Provider holds an enforceable state/federal agreement to construct service at this location	25	3	Fixed Wireless	Underserved (25/3 < available service < 100/20)	Wireless	3-256
456460	18656 250TH AVENUE		IA		1	13-Provider holds an enforceable state/federal agreement to construct service at this location	25	3	Fixed Wireless	Underserved (25/3 < available service < 100/20)	Wireless	3-256
481504	1730 TULIP AVENUE		IA	52201	1	13-Provider holds an enforceable state/federal agreement to construct service at this location	25	3	Fixed Wireless	Underserved (25/3 < available service < 100/20)	Wireless	3-256
400046	22055 HAWTHORNE AVENUE	CARROLL	IA	51401	1	13-Provider holds an enforceable state/federal agreement to construct service at this location	25	3	Fixed Wireless	Underserved (25/3 < available service < 100/20)	Wireless	3-256
400479	5108 330TH STREET	DANBURY	IA	51019	1	13-Provider holds an enforceable state/federal agreement to construct service at this location	25	3	Fixed Wireless	Underserved (25/3 < available service < 100/20)	Wireless	3-256
400818	689 BRIGGS STREET	PRAIRIE CITY	IA	50228	1	13-Provider holds an enforceable state/federal agreement to construct service at this location	25	3	Fixed Wireless	Underserved (25/3 < available service < 100/20)	Wireless	3-256
401016	9791 HWY 61	MAQUOKETA	IA	52060	1	13-Provider holds an enforceable state/federal agreement to construct service at this location	25	3	Fixed Wireless	Underserved (25/3 < available service < 100/20)	Wireless	3-256
401507	9626 HWY S6G	PRAIRIE CITY	IA	50228	1	13-Provider holds an enforceable state/federal agreement to construct service at this location	25	3	Fixed Wireless	Underserved (25/3 < available service < 100/20)	Wireless	3-256
401595	1896 340TH STREET	EDDYVILLE	IA	52553	1	13-Provider holds an enforceable state/federal agreement to construct service at this location	25	3	Fixed Wireless	Underserved (25/3 < available service < 100/20)	Wireless	3-256
402294	3671 560TH STREET SOUTHWEST	RIVERSIDE	IA	52327	1	13-Provider holds an enforceable state/federal agreement to construct service at this location	25	3	Fixed Wireless	Underserved (25/3 < available service < 100/20)	Wireless	3-256
403289	1278 276TH STREET	LETTS	IA	52754	1	13-Provider holds an enforceable state/federal agreement to construct service at this location	25	3	Fixed Wireless	Underserved (25/3 < available service < 100/20)	Wireless	3-256
403658	63451 JASPER ROAD	ATLANTIC	IA	50022	1	13-Provider holds an enforceable state/federal agreement to construct service at this location	25	3	Fixed Wireless	Underserved (25/3 < available service < 100/20)	Wireless	3-256
403942	1249 340TH STREET	BUSSEY	IA	50044	1	13-Provider holds an enforceable state/federal agreement to construct service at this location	25	3	Fixed Wireless	Underserved (25/3 < available service < 100/20)	Wireless	3-256
404348	1538 UNITED STATES HIGHWAY 169	MT AYR	IA	50854	1	13-Provider holds an enforceable state/federal agreement to construct service at this location	25	3	Fixed Wireless	Underserved (25/3 < available service < 100/20)	Wireless	3-256
404975	2202 240TH STREET	WILLIAMSBURG	IA	52361	1	13-Provider holds an enforceable state/federal agreement to construct service at this location	25	3	Fixed Wireless	Underserved (25/3 < available service < 100/20)	Wireless	3-256
405008	1665 110TH AVENUE	CLEARFIELD	IA	50840	1	13-Provider holds an enforceable state/federal agreement to construct service at this location	25	3	Fixed Wireless	Underserved (25/3 < available service < 100/20)	Wireless	3-256
405324	33920 165TH STREET	GLIDDEN	IA	51443	1	13-Provider holds an enforceable state/federal agreement to construct service at this location	25	3	Fixed Wireless	Underserved (25/3 < available service < 100/20)	Wireless	3-256
405419	4519 310TH STREET	BATTLE CREEK	IA	51016	1	13-Provider holds an enforceable state/federal agreement to construct service at this location	25	3	Fixed Wireless	Underserved (25/3 < available service < 100/20)	Wireless	3-256
406748	2829 CORDOVA AVENUE	OSKALOOSA	IA	52577	1	13-Provider holds an enforceable state/federal agreement to construct service at this location	25	3	Fixed Wireless	Underserved (25/3 < available service < 100/20)	Wireless	3-256
406885	37654 KANE AVENUE	HASTINGS	IA	51540	1	13-Provider holds an enforceable state/federal agreement to construct service at this location	25	3	Fixed Wireless	Underserved (25/3 < available service < 100/20)	Wireless	3-256
407272	2230 20TH PLACE	LACONA	IA	50139	1	13-Provider holds an enforceable state/federal agreement to construct service at this location	25	3	Fixed Wireless	Underserved (25/3 < available service < 100/20)	Wireless	3-256
407387	17208 510TH STREET	CHARITON	IA	50049	1	13-Provider holds an enforceable state/federal agreement to construct service at this location	25	3	Fixed Wireless	Underserved (25/3 < available service < 100/20)	Wireless	3-256
407990	8891 GOLDEN ROAD	ELGIN	IA	52141	1	13-Provider holds an enforceable state/federal agreement to construct service at this location	25	3	Fixed Wireless	Underserved (25/3 < available service < 100/20)	Wireless	3-256
408275	65778 340TH STREET	MALVERN	IA	51551	1	13-Provider holds an enforceable state/federal agreement to construct service at this location	25	3	Fixed Wireless	Underserved (25/3 < available service < 100/20)	Wireless	3-256
408330	59722 290TH STREET	MALVERN	IA	51551	1	13-Provider holds an enforceable state/federal agreement to construct service at this location	25	3	Fixed Wireless	Underserved (25/3 < available service < 100/20)	Wireless	3-256
409193	173 PIONEER STREET	LACONA	IA	50139	1	13-Provider holds an enforceable state/federal agreement to construct service at this location	25	3	Fixed Wireless	Underserved (25/3 < available service < 100/20)	Wireless	3-256
410231	2032 105TH STREET	OELWEIN	IA	50662	1	13-Provider holds an enforceable state/federal agreement to construct service at this location	25	3	Fixed Wireless	Underserved (25/3 < available service < 100/20)	Wireless	3-256
411752	1389 250TH AVENUE	TINGLEY	IA	50863	1	13-Provider holds an enforceable state/federal agreement to construct service at this location	25	3	Fixed Wireless	Underserved (25/3 < available service < 100/20)	Wireless	3-256
412259	278 NIXON STREET	KNOXVILLE	IA	50138	1	13-Provider holds an enforceable state/federal agreement to construct service at this location	25	3	Fixed Wireless	Underserved (25/3 < available service < 100/20)	Wireless	3-256
412301	43191 290TH TRAIL	RUSSELL	IA	50238	1	13-Provider holds an enforceable state/federal agreement to construct service at this location	25	3	Fixed Wireless	Underserved (25/3 < available service < 100/20)	Wireless	3-256
413065	3347 PENN AVENUE	WEST POINT	IA	52645	1	13-Provider holds an enforceable state/federal agreement to construct service at this location	25	3	Fixed Wireless	Underserved (25/3 < available service < 100/20)	Wireless	3-256
413360	3305 BARROWS AVENUE	BUSSEY	IA	50044	1	13-Provider holds an enforceable state/federal agreement to construct service at this location	25	3	Fixed Wireless	Underserved (25/3 < available service < 100/20)	Wireless	3-256
413561	15830 630TH AVENUE	ROLAND	IA	50236	1	13-Provider holds an enforceable state/federal agreement to construct service at this location	25	3	Fixed Wireless	Underserved (25/3 < available service < 100/20)	Wireless	3-256
413665	28749 LYTLE AVENUE	MALVERN	IA	51551	1	13-Provider holds an enforceable state/federal agreement to construct service at this location	25	3	Fixed Wireless	Underserved (25/3 < available service < 100/20)	Wireless	3-256
413703	7685 W257 NTH STREET SOUTH	MONROE	IA	50170	1	13-Provider holds an enforceable state/federal agreement to construct service at this location	25	3	Fixed Wireless	Underserved (25/3 < available service < 100/20)	Wireless	3-256
413978	268 HIGHWAY G76	MELCHER	IA	50062	1	13-Provider holds an enforceable state/federal agreement to construct service at this location	25	3	Fixed Wireless	Underserved (25/3 < available service < 100/20)	Wireless	3-256
415320	29848 580TH STREET	CHARITON	IA	50049	1	13-Provider holds an enforceable state/federal agreement to construct service at this location	25	3	Fixed Wireless	Underserved (25/3 < available service < 100/20)	Wireless	3-256
416264	128 NIXON STREET	PLEASANTVILLE	IA	50225	1	13-Provider holds an enforceable state/federal agreement to construct service at this location	25	3	Fixed Wireless	Underserved (25/3 < available service < 100/20)	Wireless	3-256
416914	51237 170TH AVENUE	LUCAS	IA	50151	1	13-Provider holds an enforceable state/federal agreement to construct service at this location	25	3	Fixed Wireless	Underserved (25/3 < available service < 100/20)	Wireless	3-256
417614	335 110TH AVENUE	MONROE	IA	50170	1	13-Provider holds an enforceable state/federal agreement to construct service at this location	25	3	Fixed Wireless	Underserved (25/3 < available service < 100/20)	Wireless	3-256
418536	15287 200TH STREET	CARROLL	IA	51401	1	13-Provider holds an enforceable state/federal agreement to construct service at this location	25	3	Fixed Wireless	Underserved (25/3 < available service < 100/20)	Wireless	3-256
418780	36016 RAINS AVENUE	IMOGENE	IA	51645	1	13-Provider holds an enforceable state/federal agreement to construct service at this location	25	3	Fixed Wireless	Underserved (25/3 < available service < 100/20)	Wireless	3-256
418843	3355 MERIWETHER LEWIS LANE	MISSOURI VALLEY	IA	51555	1	13-Provider holds an enforceable state/federal agreement to construct service at this location	25	3	Fixed Wireless	Underserved (25/3 < available service < 100/20)	Wireless	3-256
419086	7257 GOLDEN ROAD	ELGIN	IA	52141	1	13-Provider holds an enforceable state/federal agreement to construct service at this location	25	3	Fixed Wireless	Underserved (25/3 < available service < 100/20)	Wireless	3-256
419327	2717 150TH STREET	SIDNEY	IA	51652	1	13-Provider holds an enforceable state/federal agreement to construct service at this location	25	3	Fixed Wireless	Underserved (25/3 < available service < 100/20)	Wireless	3-256
419717	2296 110TH AVENUE	DIAGONAL	IA	50845	1	13-Provider holds an enforceable state/federal agreement to construct service at this location	25	3	Fixed Wireless	Underserved (25/3 < available service < 100/20)	Wireless	3-256
419787	3936 20TH STREET	GRINNELL	IA	50112	1	13-Provider holds an enforceable state/federal agreement to construct service at this location	25	3	Fixed Wireless	Underserved (25/3 < available service < 100/20)	Wireless	3-256
420039	64797 290TH STREET	MALVERN	IA	51551	1	13-Provider holds an enforceable state/federal agreement to construct service at this location	25	3	Fixed Wireless	Underserved (25/3 < available service < 100/20)	Wireless	3-256
420050	1969 MM AVENUE	MARENGO	IA	52301	1	13-Provider holds an enforceable state/federal agreement to construct service at this location	25	3	Fixed Wireless	Underserved (25/3 < available service < 100/20)	Wireless	3-256
421277	67103 330TH STREET	MALVERN	IA	51551	1	13-Provider holds an enforceable state/federal agreement to construct service at this location	25	3	Fixed Wireless	Underserved (25/3 < available service < 100/20)	Wireless	3-256
421316	3074 STORY AVENUE	DANBURY	IA	51019	1	13-Provider holds an enforceable state/federal agreement to construct service at this location	25	3	Fixed Wireless	Underserved (25/3 < available service < 100/20)	Wireless	3-256
421343	48877 167TH AVENUE	CHARITON	IA	50049	1	13-Provider holds an enforceable state/federal agreement to construct service at this location	25	3	Fixed Wireless	Underserved (25/3 < available service < 100/20)	Wireless	3-256
421500	2441 LUCAS AVENUE	ANTHON	IA	51004	1	13-Provider holds an enforceable state/federal agreement to construct service at this location	25	3	Fixed Wireless	Underserved (25/3 < available service < 100/20)	Wireless	3-256
421699	1328 DILLON AVENUE	FAIRBANK	IA	50629	1	13-Provider holds an enforceable state/federal agreement to construct service at this location	25	3	Fixed Wireless	Underserved (25/3 < available service < 100/20)	Wireless	3-256
421765	835 390TH AVENUE	GRINNELL	IA	50112	1	13-Provider holds an enforceable state/federal agreement to construct service at this location	25	3	Fixed Wireless	Underserved (25/3 < available service < 100/20)	Wireless	3-256
421991	8257 SOUTH 96TH AVENUE WEST	PRAIRIE CITY	IA	50228	1	13-Provider holds an enforceable state/federal agreement to construct service at this location	25	3	Fixed Wireless	Underserved (25/3 < available service < 100/20)	Wireless	3-256
422353	3351 MERIWETHER LEWIS LANE	MISSOURI VALLEY	IA	51555	1	13-Provider holds an enforceable state/federal agreement to construct service at this location	25	3	Fixed Wireless	Underserved (25/3 < available service < 100/20)	Wireless	3-256
422736	42 175TH STREET	LISBON	IA	52253	1	13-Provider holds an enforceable state/federal agreement to construct service at this location	25	3	Fixed Wireless	Underserved (25/3 < available service < 100/20)	Wireless	3-256
424042	2406 MASON AVENUE	ANTHON	IA	51004	1	13-Provider holds an enforceable state/federal agreement to construct service at this location	25	3	Fixed Wireless	Underserved (25/3 < available service < 100/20)	Wireless	3-256

424334	2417 MORGAN TRAIL	ANTHON	IA	51004	1	13-Provider holds an enforceable state/federal agreement to construct service at this location	25	3	Fixed Wireless	Underserved (25/3 < available service < 100/20)	Wireless	3-256
424376	3963 240TH STREET	ANTHON	IA	51004	1	13-Provider holds an enforceable state/federal agreement to construct service at this location	25	3	Fixed Wireless	Underserved (25/3 < available service < 100/20)	Wireless	3-256
424479	11659 192ND STREET	COUNCIL BLUFFS	IA	51503	1	13-Provider holds an enforceable state/federal agreement to construct service at this location	25	3	Fixed Wireless	Underserved (25/3 < available service < 100/20)	Wireless	3-256
425055	37053 HUTCHINGS AVENUE	HASTINGS	IA	51540	1	13-Provider holds an enforceable state/federal agreement to construct service at this location	25	3	Fixed Wireless	Underserved (25/3 < available service < 100/20)	Wireless	3-256
426058	9575 SOUTH 52ND AVENUE WEST	COLFAX	IA	50054	1	13-Provider holds an enforceable state/federal agreement to construct service at this location	25	3	Fixed Wireless	Underserved (25/3 < available service < 100/20)	Wireless	3-256
428829	1034 170TH STREET	CLEARFIELD	IA	50840	1	13-Provider holds an enforceable state/federal agreement to construct service at this location	25	3	Fixed Wireless	Underserved (25/3 < available service < 100/20)	Wireless	3-256
430726	1770 130TH STREET	MARENGO	IA	52301	1	13-Provider holds an enforceable state/federal agreement to construct service at this location	25	3	Fixed Wireless	Underserved (25/3 < available service < 100/20)	Wireless	3-256
431365	11065 WEST 36TH STREET SOUTH	MONROE	IA	50170	1	13-Provider holds an enforceable state/federal agreement to construct service at this location	25	3	Fixed Wireless	Underserved (25/3 < available service < 100/20)	Wireless	3-256
431544	2304 190TH STREET	MARENGO	IA	52301	1	13-Provider holds an enforceable state/federal agreement to construct service at this location	25	3	Fixed Wireless	Underserved (25/3 < available service < 100/20)	Wireless	3-256
433235	3207 JAMES AVENUE	SALEM	IA	52649	1	13-Provider holds an enforceable state/federal agreement to construct service at this location	25	3	Fixed Wireless	Underserved (25/3 < available service < 100/20)	Wireless	3-256
433736	26495 ELLINGTON AVENUE	GLENWOOD	IA	51534	1	13-Provider holds an enforceable state/federal agreement to construct service at this location	25	3	Fixed Wireless	Underserved (25/3 < available service < 100/20)	Wireless	3-256
434050	13308 467TH STREET	LUCAS	IA	50151	1	13-Provider holds an enforceable state/federal agreement to construct service at this location	25	3	Fixed Wireless	Underserved (25/3 < available service < 100/20)	Wireless	3-256
434214	2436 SAFFORD AVENUE	CORRECTIONVILLE	IA	51016	1	13-Provider holds an enforceable state/federal agreement to construct service at this location	25	3	Fixed Wireless	Underserved (25/3 < available service < 100/20)	Wireless	3-256
434218	2452 160TH STREET	MARENGO	IA	52301	1	13-Provider holds an enforceable state/federal agreement to construct service at this location	25	3	Fixed Wireless	Underserved (25/3 < available service < 100/20)	Wireless	3-256
434567	8929 SOUTH 88TH AVENUE WEST	PRAIRIE CITY	IA	50228	1	13-Provider holds an enforceable state/federal agreement to construct service at this location	25	3	Fixed Wireless	Underserved (25/3 < available service < 100/20)	Wireless	3-256
435795	3018 240TH STREET	WILLIAMSBURG	IA	52361	1	13-Provider holds an enforceable state/federal agreement to construct service at this location	25	3	Fixed Wireless	Underserved (25/3 < available service < 100/20)	Wireless	3-256
435846	2446 200TH STREET	WILLIAMSBURG	IA	52361	1	13-Provider holds an enforceable state/federal agreement to construct service at this location	25	3	Fixed Wireless	Underserved (25/3 < available service < 100/20)	Wireless	3-256
436153	11765 192ND STREET	COUNCIL BLUFFS	IA	51503	1	13-Provider holds an enforceable state/federal agreement to construct service at this location	25	3	Fixed Wireless	Underserved (25/3 < available service < 100/20)	Wireless	3-256
436353	2676 250TH AVENUE	MT AYR	IA	50854	1	13-Provider holds an enforceable state/federal agreement to construct service at this location	25	3	Fixed Wireless	Underserved (25/3 < available service < 100/20)	Wireless	3-256
436564	7840 SOUTH 112TH AVENUE WEST	MONROE	IA	50170	1	13-Provider holds an enforceable state/federal agreement to construct service at this location	25	3	Fixed Wireless	Underserved (25/3 < available service < 100/20)	Wireless	3-256
437448	2401 W AVENUE	WILLIAMSBURG	IA	52361	1	13-Provider holds an enforceable state/federal agreement to construct service at this location	25	3	Fixed Wireless	Underserved (25/3 < available service < 100/20)	Wireless	3-256
438106	10533 570TH AVENUE	STORY CITY	IA	50248	1	13-Provider holds an enforceable state/federal agreement to construct service at this location	25	3	Fixed Wireless	Underserved (25/3 < available service < 100/20)	Wireless	3-256
439331	1536 COUNTY HIGHWAY J23	DIAGONAL	IA	50845	1	13-Provider holds an enforceable state/federal agreement to construct service at this location	25	3	Fixed Wireless	Underserved (25/3 < available service < 100/20)	Wireless	3-256
440297	62749 360TH STREET	HASTINGS	IA	51540	1	13-Provider holds an enforceable state/federal agreement to construct service at this location	25	3	Fixed Wireless	Underserved (25/3 < available service < 100/20)	Wireless	3-256
440556	1852 PIKE RUN LANE	NICHOLS	IA	52766	1	13-Provider holds an enforceable state/federal agreement to construct service at this location	25	3	Fixed Wireless	Underserved (25/3 < available service < 100/20)	Wireless	3-256
441306	2997 210TH STREET	HOMESTEAD	IA	52236	1	13-Provider holds an enforceable state/federal agreement to construct service at this location	25	3	Fixed Wireless	Underserved (25/3 < available service < 100/20)	Wireless	3-256
442602	2096 MICHIGAN AVENUE	ANTHON	IA	51004	1	13-Provider holds an enforceable state/federal agreement to construct service at this location	25	3	Fixed Wireless	Underserved (25/3 < available service < 100/20)	Wireless	3-256
445733	1461 28TH AVENUE	PLEASANTVILLE	IA	50225	1	13-Provider holds an enforceable state/federal agreement to construct service at this location	25	3	Fixed Wireless	Underserved (25/3 < available service < 100/20)	Wireless	3-256
446543	7538 WEST 60TH STREET SOUTH	MONROE	IA	50170	1	13-Provider holds an enforceable state/federal agreement to construct service at this location	25	3	Fixed Wireless	Underserved (25/3 < available service < 100/20)	Wireless	3-256
447540	2650 T AVENUE	WILLIAMSBURG	IA	52361	1	13-Provider holds an enforceable state/federal agreement to construct service at this location	25	3	Fixed Wireless	Underserved (25/3 < available service < 100/20)	Wireless	3-256
447705	24583 MAHOGANY AVENUE	CARROLL	IA	51401	1	13-Provider holds an enforceable state/federal agreement to construct service at this location	25	3	Fixed Wireless	Underserved (25/3 < available service < 100/20)	Wireless	3-256
447910	4863 640TH STREET SOUTHEAST	LONE TREE	IA	52755	1	13-Provider holds an enforceable state/federal agreement to construct service at this location	25	3	Fixed Wireless	Underserved (25/3 < available service < 100/20)	Wireless	3-256
448362	6807 TRI COUNTY BRIDGE ROAD SOUTHEAST	LONE TREE	IA	52755	1	13-Provider holds an enforceable state/federal agreement to construct service at this location	25	3	Fixed Wireless	Underserved (25/3 < available service < 100/20)	Wireless	3-256
449181	54487 255TH STREET	GLENWOOD	IA	51534	1	13-Provider holds an enforceable state/federal agreement to construct service at this location	25	3	Fixed Wireless	Underserved (25/3 < available service < 100/20)	Wireless	3-256
450176	2031 LEE AVENUE	ANTHON	IA	51004	1	13-Provider holds an enforceable state/federal agreement to construct service at this location	25	3	Fixed Wireless	Underserved (25/3 < available service < 100/20)	Wireless	3-256
451344	31447 NORTH 185TH STREET EAST	MISSOURI VALLEY	IA	51555	1	13-Provider holds an enforceable state/federal agreement to construct service at this location	25	3	Fixed Wireless	Underserved (25/3 < available service < 100/20)	Wireless	3-256
453185	5308 540TH STREET SOUTHEAST	LONE TREE	IA	52755	1	13-Provider holds an enforceable state/federal agreement to construct service at this location	25	3	Fixed Wireless	Underserved (25/3 < available service < 100/20)	Wireless	3-256
453269	66137 310TH STREET	MALVERN	IA	51551	1	13-Provider holds an enforceable state/federal agreement to construct service at this location	25	3	Fixed Wireless	Underserved (25/3 < available service < 100/20)	Wireless	3-256
453877	33866 UNITED STATES HIGHWAY 34	HASTINGS	IA	51540	1	13-Provider holds an enforceable state/federal agreement to construct service at this location	25	3	Fixed Wireless	Underserved (25/3 < available service < 100/20)	Wireless	3-256
454362	32673 570TH STREET	CHARITON	IA	50049	1	13-Provider holds an enforceable state/federal agreement to construct service at this location	25	3	Fixed Wireless	Underserved (25/3 < available service < 100/20)	Wireless	3-256
454460	54248 185TH TRAIL	CHARITON	IA	50049	1	13-Provider holds an enforceable state/federal agreement to construct service at this location	25	3	Fixed Wireless	Underserved (25/3 < available service < 100/20)	Wireless	3-256
456953	1736 COUNTY HIGHWAY P27	DIAGONAL	IA	50845	1	13-Provider holds an enforceable state/federal agreement to construct service at this location	25	3	Fixed Wireless	Underserved (25/3 < available service < 100/20)	Wireless	3-256
456989	2944 198TH STREET	SUMNER	IA	50674	1	13-Provider holds an enforceable state/federal agreement to construct service at this location	25	3	Fixed Wireless	Underserved (25/3 < available service < 100/20)	Wireless	3-256
457115	37537 KANE AVENUE	HASTINGS	IA	51540	1	13-Provider holds an enforceable state/federal agreement to construct service at this location	25	3	Fixed Wireless	Underserved (25/3 < available service < 100/20)	Wireless	3-256
457705	1325 STORY DRIVE	KNOXVILLE	IA	50138	1	13-Provider holds an enforceable state/federal agreement to construct service at this location	25	3	Fixed Wireless	Underserved (25/3 < available service < 100/20)	Wireless	3-256
457960	3213 IOWA AVENUE	SALEM	IA	52649	1	13-Provider holds an enforceable state/federal agreement to construct service at this location	25	3	Fixed Wireless	Underserved (25/3 < available service < 100/20)	Wireless	3-256
458041	5565 620TH STREET SOUTHEAST	LONE TREE	IA	52755	1	13-Provider holds an enforceable state/federal agreement to construct service at this location	25	3	Fixed Wireless	Underserved (25/3 < available service < 100/20)	Wireless	3-256
458994	2338 STORY AVENUE	BATTLE CREEK	IA	51006	1	13-Provider holds an enforceable state/federal agreement to construct service at this location	25	3	Fixed Wireless	Underserved (25/3 < available service < 100/20)	Wireless	3-256
459017	1102 697TH AVENUE	EDDYVILLE	IA	52553	1	13-Provider holds an enforceable state/federal agreement to construct service at this location	25	3	Fixed Wireless	Underserved (25/3 < available service < 100/20)	Wireless	3-256
460924	1463 730TH AVENUE	ALBIA	IA	52531	1	13-Provider holds an enforceable state/federal agreement to construct service at this location	25	3	Fixed Wireless	Underserved (25/3 < available service < 100/20)	Wireless	3-256
462168	1188 CARPENTER STREET	MONROE	IA	50170	1	13-Provider holds an enforceable state/federal agreement to construct service at this location	25	3	Fixed Wireless	Underserved (25/3 < available service < 100/20)	Wireless	3-256
462446	2044 160TH STREET	DIAGONAL	IA	50845	1	13-Provider holds an enforceable state/federal agreement to construct service at this location	25	3	Fixed Wireless	Underserved (25/3 < available service < 100/20)	Wireless	3-256
463137	1404 140TH AVENUE	DIAGONAL	IA	50845	1	13-Provider holds an enforceable state/federal agreement to construct service at this location	25	3	Fixed Wireless	Underserved (25/3 < available service < 100/20)	Wireless	3-256
463558	1287 510TH AVENUE	MONTEZUMA	IA	50171	1	13-Provider holds an enforceable state/federal agreement to construct service at this location	25	3	Fixed Wireless	Underserved (25/3 < available service < 100/20)	Wireless	3-256
465501	1501 FAIRBANK-AMISH BOULEVARD	HAZLETON	IA	50641	1	13-Provider holds an enforceable state/federal agreement to construct service at this location	25	3	Fixed Wireless	Underserved (25/3 < available service < 100/20)	Wireless	3-256
466279	497 EWART ROAD	GRINNELL	IA	50112	1	13-Provider holds an enforceable state/federal agreement to construct service at this location	25	3	Fixed Wireless	Underserved (25/3 < available service < 100/20)	Wireless	3-256
466354	3818 245TH STREET	ANTHON	IA	51004	1	13-Provider holds an enforceable state/federal agreement to construct service at this location	25	3	Fixed Wireless	Underserved (25/3 < available service < 100/20)	Wireless	3-256
466728	36531 LAMBERT AVENUE	HASTINGS	IA	51540	1	13-Provider holds an enforceable state/federal agreement to construct service at this location	25	3	Fixed Wireless	Underserved (25/3 < available service < 100/20)	Wireless	3-256
466740	27552 520TH STREET	CHARITON	IA	50049	1	13-Provider holds an enforceable state/federal agreement to construct service at this location	25	3	Fixed Wireless	Underserved (25/3 < available service < 100/20)	Wireless	3-256
466958	2203 103RD AVENUE	KNOXVILLE	IA	50138	1	13-Provider holds an enforceable state/federal agreement to construct service at this location	25	3	Fixed Wireless	Underserved (25/3 < available service < 100/20)	Wireless	3-256
466969	20531 550TH STREET	CHARITON	IA	50049	1	13-Provider holds an enforceable state/federal agreement to construct service at this location	25	3	Fixed Wireless	Underserved (25/3 < available service < 100/20)	Wireless	3-256
467703	539 PERRY DRIVE	KNOXVILLE	IA	50138	1	13-Provider holds an enforceable state/federal agreement to construct service at this location	25	3	Fixed Wireless	Underserved (25/3 < available service < 100/20)	Wireless	3-256
468010	67325 330TH STREET	MALVERN	IA	51551	1	13-Provider holds an enforceable state/federal agreement to construct service at this location	25	3	Fixed Wireless	Underserved (25/3 < available service < 100/20)	Wireless	3-256
469341	28799 520TH STREET	CHARITON	IA	50049	1	13-Provider holds an enforceable state/federal agreement to construct service at this location	25	3	Fixed Wireless	Underserved (25/3 < available service < 100/20)	Wireless	3-256
469549	2469 50TH PLACE	LACONA	IA	50139	1	13-Provider holds an enforceable state/federal agreement to construct service at this location	25	3	Fixed Wireless	Underserved (25/3 < available service < 100/20)	Wireless	3-256
469981	1705 ATWOOD AVENUE	NICHOLS	IA	52766	1	13-Provider holds an enforceable state/federal agreement to construct service at this location	25	3	Fixed Wireless	Underserved (25/3 < available service < 100/20)	Wireless	3-256
470115	3617 230TH STREET	ANTHON	IA	51004	1	13-Provider holds an enforceable state/federal agreement to construct service at this location	25	3	Fixed Wireless	Underserved (25/3 < available service < 100/20)	Wireless	3-256
470677	2313 50TH PLACE	LACONA	IA	50139	1	13-Provider holds an enforceable state/federal agreement to construct service at this location	25	3	Fixed Wireless	Underserved (25/3 < available service < 100/20)	Wireless	3-256
471407	1924 OLD MUSCATINE ROAD	TIPTON	IA	52772	1	13-Provider holds an enforceable state/federal agreement to construct service at this location	25	3	Fixed Wireless	Underserved (25/3 < available service < 100/20)	Wireless	3-256
471516	28288 OMAN AVENUE	MALVERN	IA	51551	1	13-Provider holds an enforceable state/federal agreement to construct service at this location	25	3	Fixed Wireless	Underserved (25/3 < available service < 100/20)	Wireless	3-256
471545	57957 200TH AVENUE	LACONA	IA	50139	1	13-Provider holds an enforceable state/federal agreement to construct service at this location	25	3	Fixed Wireless	Underserved (25/3 < available service < 100/20)	Wireless	3-256
472469	1147 150TH STREET	CLEARFIELD	IA	50840	1	13-Provider holds an enforceable state/federal agreement to construct service at this location	25	3	Fixed Wireless	Underserved (25/3 < available service < 100/20)	Wireless	3-256
472784	9411 WEST 56TH STREET SOUTH	MONROE	IA	50170	1	13-Provider holds an enforceable state/federal agreement to construct service at this location	25	3	Fixed Wireless	Underserved (25/3 < available service < 100/20)	Wireless	3-256
473621	7143 141ST PLACE	ALBIA	IA	52531	1	13-Provider holds an enforceable state/federal agreement to construct service at this location	25	3	Fixed Wireless	Underserved (25/3 < available service < 100/20)	Wireless	3-256
474027	11303 WEST 99TH STREET SOUTH	PRAIRIE CITY	IA	50228	1	13-Provider holds an enforceable state/federal agreement to construct service at this location	25	3	Fixed Wireless	Underserved (25/3 < available service < 100/20)	Wireless	3-256
474073	57535 330TH STREET	HASTINGS	IA	51540	1	13-Provider holds an enforceable state/federal agreement to construct service at this location	25	3	Fixed Wireless	Underserved (25/3 < available service < 100/20)	Wireless	3-256
474388	912 SOUTH 121ST AVENUE EAST	MONROE	IA	50170	1	13-Provider holds an enforceable state/federal agreement to construct service at this location	25	3	Fixed Wireless	Underserved (25/3 < available service < 100/20)	Wireless	3-256
475655	4264 250TH STREET	CORRECTIONVILLE	IA	51019	1	13-Provider holds an enforceable state/federal agreement to construct service at this location	25	3	Fixed Wireless	Underserved (25/3 < available service < 100/20)	Wireless	3-256
476282	5760 580TH STREET SOUTHEAST	NICHOLS	IA	52766	1	13-Provider holds an enforceable state/federal agreement to construct service at this location	25	3	Fixed Wireless	Underserved (25/3 < available service < 100/20)	Wireless	3-256
476712	3447 MUNCIE AVENUE	MISSOURI VALLEY	IA	51555	1	13-Provider holds an enforceable state/federal agreement to construct service at this location	25	3	Fixed Wireless	Underserved (25/3 < available service < 100/20)	Wireless	3-256
476909	3160 240TH STREET	WILLIAMSBURG	IA	52361	1	13-Provider holds an enforceable state/federal agreement to construct service at this location	25	3	Fixed Wireless	Underserved (25/3 < available service < 100/20)	Wireless	3-256
477152	38747 MARH AVENUE	EMERSON	IA	51533	1	13-Provider holds an enforceable state/federal agreement to construct service at this location	25	3	Fixed Wireless	Underserved (25/3 < available service < 100/20)	Wireless	3-256
477651	9928 HWY S6G	PRAIRIE CITY	IA	50228	1	13-Provider holds an enforceable state/federal agreement to construct service at this location	25	3	Fixed Wireless	Underserved (25/3 < available service < 100/20)	Wireless	3-256
478257	1568 I AVENUE	MARENGO	IA	52301	1	13-Provider holds an enforceable state/federal agreement to construct service at this location	25	3	Fixed Wireless	Underserved (25/3 < available service < 100/20)	Wireless	3-256
478288	33745 UNITED STATES HIGHWAY 34	HASTINGS	IA	51540	1	13-Provider holds an enforceable state/federal agreement to construct service at this location	25	3	Fixed Wireless	Underserved (25/3 < available service < 100/20)	Wireless	3-256
479388	12468 192ND STREET	COUNCIL BLUFFS	IA	51503	1	13-Provider holds an enforceable state/federal agreement to construct service at this location	25	3	Fixed Wireless	Underserved (25/3 < available service < 100/20)	Wireless	3-256
480069	20726 IVY AVENUE	CARROLL	IA	51401	1	13-Provider holds an enforceable state/federal agreement to construct service at this location	25	3	Fixed Wireless	Underserved (25/3 < available service < 100/20)	Wireless	3-256
480774	2582 MORGAN TRAIL	ANTHON	IA	51004	1	13-Provider holds an enforceable state/federal agreement to construct service at this location	25	3	Fixed Wireless	Underserved (25/3 < available service < 100/20)	Wireless	3-256
481060	1924 MM AVENUE	MARENGO	IA	52301	1	13-Provider holds an enforceable state/federal agreement to construct service at this location	25	3	Fixed Wireless	Underserved (25/3 < available service < 100/20)	Wireless	3-256
483271	4375 230TH STREET	CORRECTIONVILLE	IA	51016	1	13-Provider holds an enforceable state/federal agreement to construct service at this location	25	3	Fixed Wireless	Underserved (25/3 < available service < 100/20)	Wireless	3-256
483344	957 JACKSON ROAD	TIPTON	IA	52772	1	13-Provider holds an enforceable state/federal agreement to construct service at this location	25	3	Fixed Wireless	Underserved (25/3 < available service < 100/20)	Wireless	3-256
485309	445 VIRGINIA STREET	LACONA	IA	50139	1	13-Provider holds an enforceable state/federal agreement to construct service at this location	25	3	Fixed Wireless	Underserved (25/3 < available service < 100/20)	Wireless	3-256
485318	226 HIGHWAY G76	LACONA	IA	50139	1	13-Provider holds an enforceable state/federal agreement to construct service at this location	25	3	Fixed Wireless	Underserved (25/3 < available service < 100/20)	Wireless	3-256
486517	1243 HIGHWAY 137	EDDYVILLE	IA	52553	1	13-Provider holds an enforceable state/federal agreement to construct service at this location	25	3	Fixed Wireless	Underserved (25/3 < available service < 100/20)	Wireless	3-256
487557	24416 HWY 71	CARROLL	IA	51401	1	13-Provider holds an enforceable state/federal agreement to construct service at this location	25	3	Fixed Wireless	Underserved (25/3 < available service < 100/20)	Wireless	3-256
487989	6823 110TH STREET	EDDYVILLE	IA	52553	1	13-Provider holds an enforceable state/federal agreement to construct service at this location	25	3	Fixed Wireless	Underserved (25/3 < available service < 100/20)	Wireless	3-256
488479	4906 580TH STREET SOUTHEAST	LONE TREE	IA	52755	1	13-Provider holds an enforceable state/federal agreement to construct service at this location	25	3	Fixed Wireless	Underserved (25/3 < available service < 100/20)	Wireless	3-256
488905	2544 WEST 80TH STREET SOUTH	COLFAX	IA	50054	1	13-Provider holds an enforceable state/federal agreement to construct service at this location	25	3	Fixed Wireless	Underserved (25/3 < available service < 100/20)	Wireless	3-256
489368	3375 MERIWETHER LEWIS LANE	MISSOURI VALLEY	IA	51555	1	13-Provider holds an enforceable state/federal agreement to construct service at this location	25	3	Fixed Wireless	Underserved (25/3 < available service < 100/20)	Wireless	3-256
489471	10089 467TH STREET	LUCAS	IA	50151	1	13-Provider holds an enforceable state/federal agreement to construct service at this location	25	3	Fixed Wireless	Underserved (25/3 < available service < 100/20)	Wireless	3-256
490726	24414 COUNTY HIGHWAY P64	KELLERTON	IA	50133	1	13-Provider holds an enforceable state/federal agreement to construct service at this location	25	3	Fixed Wireless	Underserved (25/3 < available service < 100/20)	Wireless	3-256
492186	41962 300TH AVENUE	RUSSELL	IA	50238	1	13-Provider holds an enforceable state/federal agreement to construct service at this location	25	3	Fixed Wireless	Underserved (25/3 < available service < 100/20)	Wireless	3-256
492671	62087 320TH STREET	MALVERN	IA	51551	1	13-Provider holds an enforceable state/federal agreement to construct service at this location	25	3	Fixed Wireless	Underserved (25/3 < available service < 100/20)	Wireless	3-256
493842	57853 317TH TRAIL	CHARITON	IA	50049	1	13-Provider holds an enforceable state/federal agreement to construct service at this location	25	3	Fixed Wireless	Underserved (25/3 < available service < 100/20)	Wireless	3-256
494069	11395 SOUTH 60TH AVENUE WEST	PRAIRIE CITY	IA	50228	1	13-Provider holds an enforceable state/federal agreement to construct service at this location	25	3	Fixed Wireless	Underserved (25/3 < available service < 100/20)	Wireless	3-256
494736	33203 UNITED STATES HIGHWAY 34	HASTINGS	IA	51540	1	13-Provider holds an enforceable state/federal agreement to construct service at this location	25	3	Fixed Wireless	Underserved (25/3 < available service < 100/20)	Wireless	3-256
495067	33435 555TH STREET	CHARITON	IA	50049	1	13-Provider holds an enforceable state/federal agreement to construct service at this location	25	3	Fixed Wireless	Underserved (25/3 < available service < 100/20)	Wireless	3-256
495070	7260 HWY F 70 WEST	MONROE	IA	50170	1	13-Provider holds an enforceable state/federal agreement to construct service at this location	25	3	Fixed Wireless	Underserved (25/3 < available service < 100/20)	Wireless	3-256
495581	16720 275TH STREET	TREYNOR	IA	51575	1	13-Provider holds an enforceable state/federal agreement to construct service at this location	25	3	Fixed Wireless	Underserved (25/3 < available service < 100/20)	Wireless	3-256
496008	1501 34TH AVENUE NORTHWEST	ALTOONA	IA	50009	1	13-Provider holds an enforceable state/federal agreement to construct service at this location	25	3	Fixed Wireless	Underserved (25/3 < available service < 100/20)	Wireless	3-256
497551	1668 180TH STREET	NICHOLS	IA	52766	1	13-Provider holds an enforceable state/federal agreement to construct service at this location	25	3	Fixed Wireless	Underserved (25/3 < available service < 100/20)	Wireless	3-256
497814	686 QUAKER DRIVE	KNOXVILLE	IA	50138	1	13-Provider holds an enforceable state/federal agreement to construct service at this location	25	3	Fixed Wireless	Underserved (25/3 < available service < 100/20)	Wireless	3-256
497871	19161 BASSWOOD ROAD	COUNCIL BLUFFS	IA	51503	1	13-Provider holds an enforceable state/federal agreement to construct service at this location	25	3	Fixed Wireless	Underserved (25/3 < available service < 100/20)	Wireless	3-256
498968	2316 LENOX AVENUE	ANTHON	IA	51004	1	13-Provider holds an enforceable state/federal agreement to construct service at this location	25	3	Fixed Wireless	Underserved (25/3 < available service < 100/20)	Wireless	3-256
499118	410 MCKIMBER STREET	PLEASANTVILLE	IA	50225	1	13-Provider holds an enforceable state/federal agreement to construct service at this location	25	3	Fixed Wireless	Underserved (25/3 < available service < 100/20)	Wireless	3-256
499320	1713 20TH PLACE	LACONA	IA	50139	1	13-Provider holds an enforceable state/federal agreement to construct service at this location	25	3	Fixed Wireless	Underserved (25/3 < available service < 100/20)	Wireless	3-256
480839	3110 230TH AVENUE	HOPKINTON	IA	52237	1	13-Provider holds an enforceable state/federal agreement to construct service at this location	25	3	Fixed Wireless	Underserved (25/3 < available service < 100/20)	Wireless	3-256
482813	3250 240TH STREET	WILLIAMSBURG	IA	52361	1	13-Provider holds an enforceable state/federal agreement to construct service at this location	25	3	Fixed Wireless	Underserved (25/3 < available service < 100/20)	Wireless	3-256
500174	2767 KENT AVENUE	GREENFIELD	IA	50849	1	13-Provider holds an enforceable state/federal agreement to construct service at this location	25	3	Fixed Wireless	Underserved (25/3 < available service < 100/20)	Wireless	3-256
500978	2286 QUAIL AVENUE	AFTON	IA	50830	1	13-Provider holds an enforceable state/federal agreement to construct service at this location	25	3	Fixed Wireless	Underserved (25/3 < available service < 100/20)	Wireless	3-256
504591	22955 QUEBEC STREET	LACONA	IA	50166	1	13-Provider holds an enforceable state/federal agreement to construct service at this location	25	3	Fixed Wireless	Underserved (25/3 < available service < 100/20)	Wireless	3-256
505084	3090 192ND STREET	AINSWORTH	IA	52201	1	13-Provider holds an enforceable state/federal agreement to construct service at this location	25	3	Fixed Wireless	Underserved (25/3 < available service < 100/20)	Wireless	3-256
505668	21035 GS8 HIGHWAY	MILO	IA	50166	1	13-Provider holds an enforceable state/federal agreement to construct service at this location	25	3	Fixed Wireless	Underserved (25/3 < available service < 100/20)	Wireless	3-256
507229	1876 IDAHO STREET	OSCEOLA	IA	50213	1	13-Provider holds an enforceable state/federal agreement to construct service at this location	25	3	Fixed Wireless	Underserved (25/3 < available service < 100/20)	Wireless	3-256
508167	10036 GARLIC AVENUE	DRAKESVILLE	IA	52552	1	13-Provider holds an enforceable state/federal agreement to construct service at this location	25	3	Fixed Wireless	Underserved (25/3 < available service < 100/20)	Wireless	3-256

470579	19531 S23 HIGHWAY	MILO	IA	50166	1	13-Provider holds an enforceable state/federal agreement to construct service at this location	25	3	Fixed Wireless	Underserved (25/3 < available service < 100/20)	Wireless	3-256		
508727	1678 270TH STREET	DIAGONAL	IA	50845	1	13-Provider holds an enforceable state/federal agreement to construct service at this location	25	3	Fixed Wireless	Underserved (25/3 < available service < 100/20)	Wireless	3-256		
509277	2725 180TH STREET	AINSWORTH	IA	52201	1	13-Provider holds an enforceable state/federal agreement to construct service at this location	25	3	Fixed Wireless	Underserved (25/3 < available service < 100/20)	Wireless	3-256		
510904	2316 330TH PLACE	WOODBURN	IA	50275	1	13-Provider holds an enforceable state/federal agreement to construct service at this location	25	3	Fixed Wireless	Underserved (25/3 < available service < 100/20)	Wireless	3-256		
512023	2135 YATES AVENUE	MARSHALLTOWN	IA	50158	1	13-Provider holds an enforceable state/federal agreement to construct service at this location	25	3	Fixed Wireless	Underserved (25/3 < available service < 100/20)	Wireless	3-256		
512436	2348 SCOTT STREET	NEW VIRGINIA	IA	50210	1	13-Provider holds an enforceable state/federal agreement to construct service at this location	25	3	Fixed Wireless	Underserved (25/3 < available service < 100/20)	Wireless	3-256		
514861	2971 ORANGE AVENUE	BEDFORD	IA	50833	1	13-Provider holds an enforceable state/federal agreement to construct service at this location	25	3	Fixed Wireless	Underserved (25/3 < available service < 100/20)	Wireless	3-256		
516108	14938 210TH AVENUE	MILO	IA	50166	1	13-Provider holds an enforceable state/federal agreement to construct service at this location	25	3	Fixed Wireless	Underserved (25/3 < available service < 100/20)	Wireless	3-256		
518477	17304 NEVADA STREET	ACKWORTH	IA	50001	1	13-Provider holds an enforceable state/federal agreement to construct service at this location	25	3	Fixed Wireless	Underserved (25/3 < available service < 100/20)	Wireless	3-256		
519351	1385 140TH STREET	CHARTER OAK	IA	51439	1	13-Provider holds an enforceable state/federal agreement to construct service at this location	25	3	Fixed Wireless	Underserved (25/3 < available service < 100/20)	Wireless	3-256		
519877	2277 330TH AVENUE	WOODBURN	IA	50275	1	13-Provider holds an enforceable state/federal agreement to construct service at this location	25	3	Fixed Wireless	Underserved (25/3 < available service < 100/20)	Wireless	3-256		
520330	2035 COUNTY HIGHWAY E64	TAMA	IA	52339	1	13-Provider holds an enforceable state/federal agreement to construct service at this location	25	3	Fixed Wireless	Underserved (25/3 < available service < 100/20)	Wireless	3-256		
522654	3174 BRIARWOOD AVENUE	BEDFORD	IA	50833	1	13-Provider holds an enforceable state/federal agreement to construct service at this location	25	3	Fixed Wireless	Underserved (25/3 < available service < 100/20)	Wireless	3-256		
522930	16170 230TH AVENUE	MILO	IA	50166	1	13-Provider holds an enforceable state/federal agreement to construct service at this location	25	3	Fixed Wireless	Underserved (25/3 < available service < 100/20)	Wireless	3-256		
523342	2651 160TH STREET	RIVERSIDE	IA	52327	1	13-Provider holds an enforceable state/federal agreement to construct service at this location	25	3	Fixed Wireless	Underserved (25/3 < available service < 100/20)	Wireless	3-256		
523603	2407 280TH STREET	BEDFORD	IA	50833	1	13-Provider holds an enforceable state/federal agreement to construct service at this location	25	3	Fixed Wireless	Underserved (25/3 < available service < 100/20)	Wireless	3-256		
524390	11328 220TH AVENUE	MILO	IA	50166	1	13-Provider holds an enforceable state/federal agreement to construct service at this location	25	3	Fixed Wireless	Underserved (25/3 < available service < 100/20)	Wireless	3-256		
526500	6615 S31 HIGHWAY	SWAN	IA	50118	1	13-Provider holds an enforceable state/federal agreement to construct service at this location	25	3	Fixed Wireless	Underserved (25/3 < available service < 100/20)	Wireless	3-256		
526814	22992 GARST TRAIL	SWAN	IA	50001	1	13-Provider holds an enforceable state/federal agreement to construct service at this location	25	3	Fixed Wireless	Underserved (25/3 < available service < 100/20)	Wireless	3-256		
527652	8121 LAKESHORE DRIVE	DEXTER	IA	50070	1	13-Provider holds an enforceable state/federal agreement to construct service at this location	25	3	Fixed Wireless	Underserved (25/3 < available service < 100/20)	Wireless	3-256		
527856	1809 260TH STREET	CORNING	IA	50841	1	13-Provider holds an enforceable state/federal agreement to construct service at this location	25	3	Fixed Wireless	Underserved (25/3 < available service < 100/20)	Wireless	3-256		
528111	7649 S31 HIGHWAY	ACKWORTH	IA	50225	1	13-Provider holds an enforceable state/federal agreement to construct service at this location	25	3	Fixed Wireless	Underserved (25/3 < available service < 100/20)	Wireless	3-256		
528187	23121 FILLMORE STREET	SWAN	IA	50118	1	13-Provider holds an enforceable state/federal agreement to construct service at this location	25	3	Fixed Wireless	Underserved (25/3 < available service < 100/20)	Wireless	3-256		
528708	2565 STARRY GROVE ROAD	MARSHALLTOWN	IA	50158	1	13-Provider holds an enforceable state/federal agreement to construct service at this location	25	3	Fixed Wireless	Underserved (25/3 < available service < 100/20)	Wireless	3-256		
509939	2554 145TH STREET	MARSHALLTOWN	IA	50158	1	13-Provider holds an enforceable state/federal agreement to construct service at this location	25	3	Fixed Wireless	Underserved (25/3 < available service < 100/20)	Wireless	3-256		
502188	1445 190TH STREET	AUDUBON	IA	50025	1	13-Provider holds an enforceable state/federal agreement to construct service at this location	25	3	Fixed Wireless	Underserved (25/3 < available service < 100/20)	Wireless	3-256		
507312	11032 CEDAR AVENUE	LUANA	IA	52156	1	13-Provider holds an enforceable state/federal agreement to construct service at this location	25	3	Fixed Wireless	Underserved (25/3 < available service < 100/20)	Wireless	3-256		
513398	20695 105TH STREET	COLUMBUS JUNCTION	IA	52738	1	13-Provider holds an enforceable state/federal agreement to construct service at this location	25	3	Fixed Wireless	Underserved (25/3 < available service < 100/20)	Wireless	3-256		
513477	24313 COUNTY HIGHWAY D35	IOWA FALLS	IA	50126	1	13-Provider holds an enforceable state/federal agreement to construct service at this location	25	3	Fixed Wireless	Underserved (25/3 < available service < 100/20)	Wireless	3-256		
513646	3058 STATE HIGHWAY 136	CHARLOTTE	IA	52731	1	13-Provider holds an enforceable state/federal agreement to construct service at this location	25	3	Fixed Wireless	Underserved (25/3 < available service < 100/20)	Wireless	3-256		
513824	2004 LYCURGUS ROAD	LANSING	IA	52151	1	13-Provider holds an enforceable state/federal agreement to construct service at this location	25	3	Fixed Wireless	Underserved (25/3 < available service < 100/20)	Wireless	3-256		
514847	16360 DOMINO ROAD	ELKADER	IA	52043	1	13-Provider holds an enforceable state/federal agreement to construct service at this location	25	3	Fixed Wireless	Underserved (25/3 < available service < 100/20)	Wireless	3-256		
520006	1363 180TH STREET	AUDUBON	IA	50025	1	13-Provider holds an enforceable state/federal agreement to construct service at this location	25	3	Fixed Wireless	Underserved (25/3 < available service < 100/20)	Wireless	3-256		
512226	11465 NORTHEAST HUBBELL WAY	MAXWELL	IA	50161	1	13-Provider holds an enforceable state/federal agreement to construct service at this location	25	3	Fixed Wireless	Underserved (25/3 < available service < 100/20)	Wireless	3-256		
530216	10292 NORTHEAST 72ND STREET	BONDURANT	IA	50035	1	13-Provider holds an enforceable state/federal agreement to construct service at this location	25	3	Fixed Wireless	Underserved (25/3 < available service < 100/20)	Wireless	3-256		
564622	3230 NORTHEAST 102ND AVENUE	ANKENY	IA	50021	1	13-Provider holds an enforceable state/federal agreement to construct service at this location	25	3	Fixed Wireless	Underserved (25/3 < available service < 100/20)	Wireless	3-256		
530931	2057 150TH STREET	CORNING	IA	50841	1	13-Provider holds an enforceable state/federal agreement to construct service at this location	25	3	Fixed Wireless	Underserved (25/3 < available service < 100/20)	Wireless	3-256		
530942	2069 GINKO AVENUE	CORNING	IA	50841	1	13-Provider holds an enforceable state/federal agreement to construct service at this location	25	3	Fixed Wireless	Underserved (25/3 < available service < 100/20)	Wireless	3-256		
532852	19360 240TH AVENUE	LACONA	IA	50139	1	13-Provider holds an enforceable state/federal agreement to construct service at this location	25	3	Fixed Wireless	Underserved (25/3 < available service < 100/20)	Wireless	3-256		
533224	2235 ADAMS TAYLOR STREET	CORNING	IA	50851	1	13-Provider holds an enforceable state/federal agreement to construct service at this location	25	3	Fixed Wireless	Underserved (25/3 < available service < 100/20)	Wireless	3-256		
533941	1213 BLUEBIRD PLACE	MANNING	IA	51455	1	13-Provider holds an enforceable state/federal agreement to construct service at this location	25	3	Fixed Wireless	Underserved (25/3 < available service < 100/20)	Wireless	3-256		
533965	2313 265TH STREET	CORNING	IA	50841	1	13-Provider holds an enforceable state/federal agreement to construct service at this location	25	3	Fixed Wireless	Underserved (25/3 < available service < 100/20)	Wireless	3-256		
536235	18676 240TH AVENUE	LACONA	IA	50139	1	13-Provider holds an enforceable state/federal agreement to construct service at this location	25	3	Fixed Wireless	Underserved (25/3 < available service < 100/20)	Wireless	3-256		
536629	1296 130TH STREET	CHARTER OAK	IA	51439	1	13-Provider holds an enforceable state/federal agreement to construct service at this location	25	3	Fixed Wireless	Underserved (25/3 < available service < 100/20)	Wireless	3-256		
537171	1801 LEISURE DRIVE	OSCEOLA	IA	50213	1	13-Provider holds an enforceable state/federal agreement to construct service at this location	25	3	Fixed Wireless	Underserved (25/3 < available service < 100/20)	Wireless	3-256		
537354	382 SUTLIFF ROAD	LISBON	IA	52253	1	13-Provider holds an enforceable state/federal agreement to construct service at this location	25	3	Fixed Wireless	Underserved (25/3 < available service < 100/20)	Wireless	3-256		
537684	1195 D AVENUE	CHARTER OAK	IA	51439	1	13-Provider holds an enforceable state/federal agreement to construct service at this location	25	3	Fixed Wireless	Underserved (25/3 < available service < 100/20)	Wireless	3-256		
537867	2326 KINGFISHER AVENUE	AFTON	IA	50861	1	13-Provider holds an enforceable state/federal agreement to construct service at this location	25	3	Fixed Wireless	Underserved (25/3 < available service < 100/20)	Wireless	3-256		
538157	2136 183RD STREET	CORNING	IA	50841	1	13-Provider holds an enforceable state/federal agreement to construct service at this location	25	3	Fixed Wireless	Underserved (25/3 < available service < 100/20)	Wireless	3-256		
538791	3291 270TH STREET	LENOX	IA	50851	1	13-Provider holds an enforceable state/federal agreement to construct service at this location	25	3	Fixed Wireless	Underserved (25/3 < available service < 100/20)	Wireless	3-256		
538922	1910 POST AVENUE	BEDFORD	IA	50833	1	13-Provider holds an enforceable state/federal agreement to construct service at this location	25	3	Fixed Wireless	Underserved (25/3 < available service < 100/20)	Wireless	3-256		
539761	1897 KALE AVENUE	CORNING	IA	50841	1	13-Provider holds an enforceable state/federal agreement to construct service at this location	25	3	Fixed Wireless	Underserved (25/3 < available service < 100/20)	Wireless	3-256		
541385	2604 320TH STREET	ORIENT	IA	50858	1	13-Provider holds an enforceable state/federal agreement to construct service at this location	25	3	Fixed Wireless	Underserved (25/3 < available service < 100/20)	Wireless	3-256		
541889	1319 QUINCE AVENUE	PRESCOTT	IA	50859	1	13-Provider holds an enforceable state/federal agreement to construct service at this location	25	3	Fixed Wireless	Underserved (25/3 < available service < 100/20)	Wireless	3-256		
544235	2528 FILBERT AVENUE	CORNING	IA	50841	1	13-Provider holds an enforceable state/federal agreement to construct service at this location	25	3	Fixed Wireless	Underserved (25/3 < available service < 100/20)	Wireless	3-256		
544791	2965 320TH STREET	CRESTON	IA	50801	1	13-Provider holds an enforceable state/federal agreement to construct service at this location	25	3	Fixed Wireless	Underserved (25/3 < available service < 100/20)	Wireless	3-256		
547937	1508 NOTCHWOOD AVENUE	CORNING	IA	50841	1	13-Provider holds an enforceable state/federal agreement to construct service at this location	25	3	Fixed Wireless	Underserved (25/3 < available service < 100/20)	Wireless	3-256		
548185	1271 C AVENUE	CHARTER OAK	IA	51439	1	13-Provider holds an enforceable state/federal agreement to construct service at this location	25	3	Fixed Wireless	Underserved (25/3 < available service < 100/20)	Wireless	3-256		
548294	241 LIGHT ROAD	LISBON	IA	52253	1	13-Provider holds an enforceable state/federal agreement to construct service at this location	25	3	Fixed Wireless	Underserved (25/3 < available service < 100/20)	Wireless	3-256		
550013	1343 225TH STREET	FONTANELLE	IA	50837	1	13-Provider holds an enforceable state/federal agreement to construct service at this location	25	3	Fixed Wireless	Underserved (25/3 < available service < 100/20)	Wireless	3-256		
552528	3055 150TH STREET	CLEARFIELD	IA	50851	1	13-Provider holds an enforceable state/federal agreement to construct service at this location	25	3	Fixed Wireless	Underserved (25/3 < available service < 100/20)	Wireless	3-256		
553543	3192 BRIARWOOD AVENUE	BEDFORD	IA	50833	1	13-Provider holds an enforceable state/federal agreement to construct service at this location	25	3	Fixed Wireless	Underserved (25/3 < available service < 100/20)	Wireless	3-256		
554155	11706 245TH AVENUE	PLEASANTVILLE	IA	50225	1	13-Provider holds an enforceable state/federal agreement to construct service at this location	25	3	Fixed Wireless	Underserved (25/3 < available service < 100/20)	Wireless	3-256		
558412	1435 SHERWOOD AVENUE	LENOX	IA	50851	1	13-Provider holds an enforceable state/federal agreement to construct service at this location	25	3	Fixed Wireless	Underserved (25/3 < available service < 100/20)	Wireless	3-256		
559968	2433 240TH STREET	CORNING	IA	50841	1	13-Provider holds an enforceable state/federal agreement to construct service at this location	25	3	Fixed Wireless	Underserved (25/3 < available service < 100/20)	Wireless	3-256		
560385	1478 ORANGE AVENUE	PRESCOTT	IA	50859	1	13-Provider holds an enforceable state/federal agreement to construct service at this location	25	3	Fixed Wireless	Underserved (25/3 < available service < 100/20)	Wireless	3-256		
561693	2653 150TH STREET	SHARPSBURG	IA	50851	1	13-Provider holds an enforceable state/federal agreement to construct service at this location	25	3	Fixed Wireless	Underserved (25/3 < available service < 100/20)	Wireless	3-256		
562000	3876 UU AVENUE	CHELSEA	IA	52215	1	13-Provider holds an enforceable state/federal agreement to construct service at this location	25	3	Fixed Wireless	Underserved (25/3 < available service < 100/20)	Wireless	3-256		
562989	58 SUTLIFF ROAD	LISBON	IA	52253	1	13-Provider holds an enforceable state/federal agreement to construct service at this location	25	3	Fixed Wireless	Underserved (25/3 < available service < 100/20)	Wireless	3-256		
563317	19551 HIGHWAY 65	INDIANOLA	IA	50125	1	13-Provider holds an enforceable state/federal agreement to construct service at this location	25	3	Fixed Wireless	Underserved (25/3 < available service < 100/20)	Wireless	3-256		
564304	2280 390TH STREET	TAMA	IA	52339	1	13-Provider holds an enforceable state/federal agreement to construct service at this location	25	3	Fixed Wireless	Underserved (25/3 < available service < 100/20)	Wireless	3-256		
564508	1350 C AVENUE	CHARTER OAK	IA	51439	1	13-Provider holds an enforceable state/federal agreement to construct service at this location	25	3	Fixed Wireless	Underserved (25/3 < available service < 100/20)	Wireless	3-256		
564601	2715 LOCUST AVENUE	CORNING	IA	50841	1	13-Provider holds an enforceable state/federal agreement to construct service at this location	25	3	Fixed Wireless	Underserved (25/3 < available service < 100/20)	Wireless	3-256		
565018	2011 VAIL AVENUE	CLEARFIELD	IA	50840	1	13-Provider holds an enforceable state/federal agreement to construct service at this location	25	3	Fixed Wireless	Underserved (25/3 < available service < 100/20)	Wireless	3-256		
567381	2079 UNITED STATES HIGHWAY 69	OSCEOLA	IA	50213	1	13-Provider holds an enforceable state/federal agreement to construct service at this location	25	3	Fixed Wireless	Underserved (25/3 < available service < 100/20)	Wireless	3-256		
567535	2140 230TH STREET	AFTON	IA	50830	1	13-Provider holds an enforceable state/federal agreement to construct service at this location	25	3	Fixed Wireless	Underserved (25/3 < available service < 100/20)	Wireless	3-256		
568211	1303 310TH AVENUE	WOODBURN	IA	50275	1	13-Provider holds an enforceable state/federal agreement to construct service at this location	25	3	Fixed Wireless	Underserved (25/3 < available service < 100/20)	Wireless	3-256		
569528	1168 250TH AVENUE	NEW VIRGINIA	IA	50210	1	13-Provider holds an enforceable state/federal agreement to construct service at this location	25	3	Fixed Wireless	Underserved (25/3 < available service < 100/20)	Wireless	3-256		
570964	21695 200TH AVENUE	LACONA	IA	50139	1	13-Provider holds an enforceable state/federal agreement to construct service at this location	25	3	Fixed Wireless	Underserved (25/3 < available service < 100/20)	Wireless	3-256		
572485	3227 KENTUCKY AVENUE	BEDFORD	IA	50833	1	13-Provider holds an enforceable state/federal agreement to construct service at this location	25	3	Fixed Wireless	Underserved (25/3 < available service < 100/20)	Wireless	3-256		
574493	2683 KENTUCKY AVENUE	CORNING	IA	50841	1	13-Provider holds an enforceable state/federal agreement to construct service at this location	25	3	Fixed Wireless	Underserved (25/3 < available service < 100/20)	Wireless	3-256		
577318	3052 QUEBEC AVENUE	ORIENT	IA	50858	1	13-Provider holds an enforceable state/federal agreement to construct service at this location	25	3	Fixed Wireless	Underserved (25/3 < available service < 100/20)	Wireless	3-256		
578866	2501 LINWOOD AVENUE	BEDFORD	IA	50833	1	13-Provider holds an enforceable state/federal agreement to construct service at this location	25	3	Fixed Wireless	Underserved (25/3 < available service < 100/20)	Wireless	3-256		
578953	33283 290TH STREET	MILTON	IA	52570	1	13-Provider holds an enforceable state/federal agreement to construct service at this location	25	3	Fixed Wireless	Underserved (25/3 < available service < 100/20)	Wireless	3-256		
579191	2653 140TH STREET	PRESCOTT	IA	50859	1	13-Provider holds an enforceable state/federal agreement to construct service at this location	25	3	Fixed Wireless	Underserved (25/3 < available service < 100/20)	Wireless	3-256		
579390	1901 KANSAS STREET	OSCEOLA	IA	50213	1	13-Provider holds an enforceable state/federal agreement to construct service at this location	25	3	Fixed Wireless	Underserved (25/3 < available service < 100/20)	Wireless	3-256		
580608	3620 H AVENUE	TAMA	IA	52339	1	13-Provider holds an enforceable state/federal agreement to construct service at this location	25	3	Fixed Wireless	Underserved (25/3 < available service < 100/20)	Wireless	3-256		
582011	2926 290TH STREET	ORIENT	IA	50858	1	13-Provider holds an enforceable state/federal agreement to construct service at this location	25	3	Fixed Wireless	Underserved (25/3 < available service < 100/20)	Wireless	3-256		
582544	2309 330TH AVENUE	WOODBURN	IA	50275	1	13-Provider holds an enforceable state/federal agreement to construct service at this location	25	3	Fixed Wireless	Underserved (25/3 < available service < 100/20)	Wireless	3-256		
584695	1509 TULIP AVENUE	RIVERSIDE	IA	52327	1	13-Provider holds an enforceable state/federal agreement to construct service at this location	25	3	Fixed Wireless	Underserved (25/3 < available service < 100/20)	Wireless	3-256		
584915	1013 UNITED STATES HIGHWAY 69	NEW VIRGINIA	IA	50210	1	13-Provider holds an enforceable state/federal agreement to construct service at this location	25	3	Fixed Wireless	Underserved (25/3 < available service < 100/20)	Wireless	3-256		
585229	19444 HIGHWAY 65	INDIANOLA	IA	50125	1	13-Provider holds an enforceable state/federal agreement to construct service at this location	25	3	Fixed Wireless	Underserved (25/3 < available service < 100/20)	Wireless	3-256		
585824	2748 140TH STREET	LENOX	IA	50851	1	13-Provider holds an enforceable state/federal agreement to construct service at this location	25	3	Fixed Wireless	Underserved (25/3 < available service < 100/20)	Wireless	3-256		
586441	2815 180TH STREET	AINSWORTH	IA	52201	1	13-Provider holds an enforceable state/federal agreement to construct service at this location	25	3	Fixed Wireless	Underserved (25/3 < available service < 100/20)	Wireless	3-256		
587630	1545 UTAH AVENUE	CLEARFIELD	IA	50840	1	13-Provider holds an enforceable state/federal agreement to construct service at this location	25	3	Fixed Wireless	Underserved (25/3 < available service < 100/20)	Wireless	3-256		
587775	1414 300TH AVENUE	OSCEOLA	IA	50213	1	13-Provider holds an enforceable state/federal agreement to construct service at this location	25	3	Fixed Wireless	Underserved (25/3 < available service < 100/20)	Wireless	3-256		
590033	1683 ROBIN STREET	TRURO	IA	50257	1	13-Provider holds an enforceable state/federal agreement to construct service at this location	25	3	Fixed Wireless	Underserved (25/3 < available service < 100/20)	Wireless	3-256		
591659	6613 S31 HIGHWAY	SWAN	IA	50118	1	13-Provider holds an enforceable state/federal agreement to construct service at this location	25	3	Fixed Wireless	Underserved (25/3 < available service < 100/20)	Wireless	3-256		
592515	2633 185TH STREET	SHARPSBURG	IA	50833	1	13-Provider holds an enforceable state/federal agreement to construct service at this location	25	3	Fixed Wireless	Underserved (25/3 < available service < 100/20)	Wireless	3-256		
593245	3069 340TH STREET	CHELSEA	IA	52215	1	13-Provider holds an enforceable state/federal agreement to construct service at this location	25	3	Fixed Wireless	Underserved (25/3 < available service < 100/20)	Wireless	3-256		
595970	2937 170TH STREET	AINSWORTH	IA	52327	1	13-Provider holds an enforceable state/federal agreement to construct service at this location	25	3	Fixed Wireless	Underserved (25/3 < available service < 100/20)	Wireless	3-256		
596779	1307 IOWA STATE HIGHWAY 148	CORNING	IA	50841	1	13-Provider holds an enforceable state/federal agreement to construct service at this location	25	3	Fixed Wireless	Underserved (25/3 < available service < 100/20)	Wireless	3-256		
597363	1874 190TH AVENUE	OSCEOLA	IA	50213	1	13-Provider holds an enforceable state/federal agreement to construct service at this location	25	3	Fixed Wireless	Underserved (25/3 < available service < 100/20)	Wireless	3-256		
597497	2288 MARYLAND AVENUE	BEDFORD	IA	50833	1	13-Provider holds an enforceable state/federal agreement to construct service at this location	25	3	Fixed Wireless	Underserved (25/3 < available service < 100/20)	Wireless	3-256		
597804	1809 250TH STREET	CORNING	IA	50841	1	13-Provider holds an enforceable state/federal agreement to construct service at this location	25	3	Fixed Wireless	Underserved (25/3 < available service < 100/20)	Wireless	3-256		
530806	3260 G AVENUE	TAMA	IA	52339	1	13-Provider holds an enforceable state/federal agreement to construct service at this location	25	3	Fixed Wireless	Underserved (25/3 < available service < 100/20)	Wireless	3-256		
532019	420 PATTERSON CREEK DRIVE	WAUKON	IA	52172	1	13-Provider holds an enforceable state/federal agreement to construct service at this location	25	3	Fixed Wireless	Underserved (25/3 < available service < 100/20)	Wireless	3-256		
533473	1916 SILVER CREEK ROAD	WAUKON	IA	52172	1	13-Provider holds an enforceable state/federal agreement to construct service at this location	25	3	Fixed Wireless	Underserved (25/3 < available service < 100/20)	Wireless	3-256		
544562	12037 HIGHWAY 3	STRAWBERRY POINT	IA	52076	1	13-Provider holds an enforceable state/federal agreement to construct service at this location	25	3	Fixed Wireless	Underserved (25/3 < available service < 100/20)	Wireless	3-256		
545787	10321 W AVENUE	COLUMBUS JUNCTION	IA	52738	1	13-Provider holds an enforceable state/federal agreement to construct service at this location	25	3	Fixed Wireless	Underserved (25/3 < available service < 100/20)	Wireless	3-256		
549180	19088 235TH AVENUE	SIGOURNEY	IA	52591	1	13-Provider holds an enforceable state/federal agreement to construct service at this location	25	3	Fixed Wireless	Underserved (25/3 < available service < 100/20)	Wireless	3-256		
579565	1845 HERON AVENUE	AUDUBON	IA	50025	1	13-Provider holds an enforceable state/federal agreement to construct service at this location	25	3	Fixed Wireless	Underserved (25/3 < available service < 100/20)	Wireless	3-256		
583290	13935 CORAL AVENUE	LUANA	IA	52156	1	13-Provider holds an enforceable state/federal agreement to construct service at this location	25	3	Fixed Wireless	Underserved (25/3 < available service < 100/20)	Wireless	3-256		
590909	13483 COUNTY ROAD W66	COLUMBUS JUNCTION	IA	52738	1	13-Provider holds an enforceable state/federal agreement to construct service at this location	25	3	Fixed Wireless	Underserved (25/3 < available service < 100/20)	Wireless	3-256		
598406	426 PATTERSON CREEK DRIVE	WAUKON	IA	52172	1	13-Provider holds an enforceable state/federal agreement to construct service at this location	25	3	Fixed Wireless	Underserved (25/3 < available service < 100/20)	Wireless	3-256		
501603	1296 E AVENUE	BELLE PLAINE	IA	52208	1	13-Provider holds an enforceable state/federal agreement to construct service at this location	25	3	Fixed Wireless	Underserved (25/3 < available service < 100/20)	Wireless	3-256		
512947	26744 JUNIPER ROAD	WEST UNION	IA	52175	1	13-Provider holds an enforceable state/federal agreement to construct service at this location	25	3	Fixed Wireless	Underserved (25/3 < available service < 100/20)	Wireless	3-256		
516765	2427 2ND STREET STREET	LOWELL	IA	52645	1	13-Provider holds an enforceable state/federal agreement to construct service at this location	25	3	Fixed Wireless	Underserved (25/3 < available service < 100/20)	Wireless	3-256		
543240	12308 QUAKER STREET	MONROE	IA	50170	1	13-Provider holds an enforceable state/federal agreement to construct service at this location	25	3	Fixed Wireless	Underserved (25/3 < available service < 100/20)	Wireless	3-256		
549874	23480 650TH AVENUE	NEVADA	IA	50201	1	13-Provider holds an enforceable state/federal agreement to construct service at this location	25	3	Fixed Wireless	Underserved (25/3 < available service < 100/20)	Wireless	3-256		
556000	1475 GRANT AVENUE	HAZLETON	IA	50641	1	13-Provider holds an enforceable state/federal agreement to construct service at this location	25	3	Fixed Wireless	Underserved (25/3 < available service < 100/20)	Wireless	3-256		
570426	2236 HIGHWAY 31	ANTHON	IA	51004	1	13-Provider holds an enforceable state/federal agreement to construct service at this location	25	3	Fixed Wireless	Underserved (25/3 < available service < 100/20)	Wireless	3-256		
570983	4230 NORTHEAST 70TH AVENUE	DOUGLAS TWP	IA	50021	1	13-Provider holds an enforceable state/federal agreement to construct service at this location	25	3	Fixed Wireless	Underserved (25/3 < available service < 100/20)	Wireless	3-256		
573590	2466 PP AVENUE	WILLIAMSBURG	IA	52361	1	13-Provider holds an enforceable state/federal agreement to construct service at this location	25	3	Fixed Wireless	Underserved (25/3 < available service < 100/20)	Wireless	3-256		
574645	2464 PP AVENUE	WILLIAMSBURG	IA	52361	1	13-Provider holds an enforceable state/federal agreement to construct service at this location	25	3	Fixed Wireless	Underserved (25/3 < available service < 100/20)	Wireless	3-256		

576430	9082 250TH STREET	WEST UNION	IA	52175	1	13-Provider holds an enforceable state/federal agreement to construct service at this location	25	3	Fixed Wireless	Underserved (25/3 < available service < 100/20)	Wireless	3-256		
576747	4724 230TH STREET	BATTLE CREEK	IA	51006	1	13-Provider holds an enforceable state/federal agreement to construct service at this location	25	3	Fixed Wireless	Underserved (25/3 < available service < 100/20)	Wireless	3-256		
500287	1003 320TH AVENUE	MALCOM	IA	50157	1	13-Provider holds an enforceable state/federal agreement to construct service at this location	25	3	Fixed Wireless	Underserved (25/3 < available service < 100/20)	Wireless	3-256		
500338	1465 GRANT AVENUE	HAZLETON	IA	50641	1	13-Provider holds an enforceable state/federal agreement to construct service at this location	25	3	Fixed Wireless	Underserved (25/3 < available service < 100/20)	Wireless	3-256		
501301	1599 70TH AVENUE	MELCHER	IA	50062	1	13-Provider holds an enforceable state/federal agreement to construct service at this location	25	3	Fixed Wireless	Underserved (25/3 < available service < 100/20)	Wireless	3-256		
502057	1419 KK AVENUE	MARENGO	IA	52301	1	13-Provider holds an enforceable state/federal agreement to construct service at this location	25	3	Fixed Wireless	Underserved (25/3 < available service < 100/20)	Wireless	3-256		
502093	3645 220TH STREET	ANTHON	IA	51004	1	13-Provider holds an enforceable state/federal agreement to construct service at this location	25	3	Fixed Wireless	Underserved (25/3 < available service < 100/20)	Wireless	3-256		
502273	1344 FAIRBANK-AMISH BOULEVARD	HAZLETON	IA	50641	1	13-Provider holds an enforceable state/federal agreement to construct service at this location	25	3	Fixed Wireless	Underserved (25/3 < available service < 100/20)	Wireless	3-256		
502672	2030 UTAH AVENUE	SUMNER	IA	50674	1	13-Provider holds an enforceable state/federal agreement to construct service at this location	25	3	Fixed Wireless	Underserved (25/3 < available service < 100/20)	Wireless	3-256		
503318	66426 340TH STREET	MALVERN	IA	51551	1	13-Provider holds an enforceable state/federal agreement to construct service at this location	25	3	Fixed Wireless	Underserved (25/3 < available service < 100/20)	Wireless	3-256		
504048	30327 NOYES AVENUE	MALVERN	IA	51551	1	13-Provider holds an enforceable state/federal agreement to construct service at this location	25	3	Fixed Wireless	Underserved (25/3 < available service < 100/20)	Wireless	3-256		
505512	32788 570TH STREET	CHARITON	IA	50049	1	13-Provider holds an enforceable state/federal agreement to construct service at this location	25	3	Fixed Wireless	Underserved (25/3 < available service < 100/20)	Wireless	3-256		
506225	53676 225TH AVENUE	CHARITON	IA	50049	1	13-Provider holds an enforceable state/federal agreement to construct service at this location	25	3	Fixed Wireless	Underserved (25/3 < available service < 100/20)	Wireless	3-256		
507169	1510 SOUTH 112TH AVENUE WEST	MONROE	IA	50170	1	13-Provider holds an enforceable state/federal agreement to construct service at this location	25	3	Fixed Wireless	Underserved (25/3 < available service < 100/20)	Wireless	3-256		
507966	723 QUEBEC STREET	KNOXVILLE	IA	50138	1	13-Provider holds an enforceable state/federal agreement to construct service at this location	25	3	Fixed Wireless	Underserved (25/3 < available service < 100/20)	Wireless	3-256		
509313	5386 WAPSI AVENUE SOUTHEAST	LONE TREE	IA	52755	1	13-Provider holds an enforceable state/federal agreement to construct service at this location	25	3	Fixed Wireless	Underserved (25/3 < available service < 100/20)	Wireless	3-256		
509952	1458 OLD MUSCATINE ROAD	TIPTON	IA	52772	1	13-Provider holds an enforceable state/federal agreement to construct service at this location	25	3	Fixed Wireless	Underserved (25/3 < available service < 100/20)	Wireless	3-256		
509991	12221 QUARTZ STREET	MONROE	IA	50170	1	13-Provider holds an enforceable state/federal agreement to construct service at this location	25	3	Fixed Wireless	Underserved (25/3 < available service < 100/20)	Wireless	3-256		
510081	5132 310TH STREET	DANBURY	IA	51019	1	13-Provider holds an enforceable state/federal agreement to construct service at this location	25	3	Fixed Wireless	Underserved (25/3 < available service < 100/20)	Wireless	3-256		
510111	1539 FAIRBANK-AMISH BOULEVARD	HAZLETON	IA	50641	1	13-Provider holds an enforceable state/federal agreement to construct service at this location	25	3	Fixed Wireless	Underserved (25/3 < available service < 100/20)	Wireless	3-256		
510721	32493 430TH LANE	RUSSELL	IA	50238	1	13-Provider holds an enforceable state/federal agreement to construct service at this location	25	3	Fixed Wireless	Underserved (25/3 < available service < 100/20)	Wireless	3-256		
512053	1060 325TH STREET	BUSSEY	IA	50044	1	13-Provider holds an enforceable state/federal agreement to construct service at this location	25	3	Fixed Wireless	Underserved (25/3 < available service < 100/20)	Wireless	3-256		
513261	3005 ELBA AVENUE	EDDYVILLE	IA	52553	1	13-Provider holds an enforceable state/federal agreement to construct service at this location	25	3	Fixed Wireless	Underserved (25/3 < available service < 100/20)	Wireless	3-256		
513372	12273 WEST 62ND STREET SOUTH	MONROE	IA	50170	1	13-Provider holds an enforceable state/federal agreement to construct service at this location	25	3	Fixed Wireless	Underserved (25/3 < available service < 100/20)	Wireless	3-256		
513451	1645 365TH STREET	LAKE CITY	IA	51449	1	13-Provider holds an enforceable state/federal agreement to construct service at this location	25	3	Fixed Wireless	Underserved (25/3 < available service < 100/20)	Wireless	3-256		
513815	2046 DAVIS AVENUE	NICHOLS	IA	52766	1	13-Provider holds an enforceable state/federal agreement to construct service at this location	25	3	Fixed Wireless	Underserved (25/3 < available service < 100/20)	Wireless	3-256		
514781	654 ADKINS STREET	PRAIRIE CITY	IA	50228	1	13-Provider holds an enforceable state/federal agreement to construct service at this location	25	3	Fixed Wireless	Underserved (25/3 < available service < 100/20)	Wireless	3-256		
515560	6413 SOUTH 60TH AVENUE WEST	COLFAX	IA	50054	1	13-Provider holds an enforceable state/federal agreement to construct service at this location	25	3	Fixed Wireless	Underserved (25/3 < available service < 100/20)	Wireless	3-256		
515827	2331 HIGHWAY 6 TRAIL	MARENGO	IA	52301	1	13-Provider holds an enforceable state/federal agreement to construct service at this location	25	3	Fixed Wireless	Underserved (25/3 < available service < 100/20)	Wireless	3-256		
515847	8014 SOUTH 96TH AVENUE WEST	PRAIRIE CITY	IA	50228	1	13-Provider holds an enforceable state/federal agreement to construct service at this location	25	3	Fixed Wireless	Underserved (25/3 < available service < 100/20)	Wireless	3-256		
515985	1544 310TH STREET	EDDYVILLE	IA	52553	1	13-Provider holds an enforceable state/federal agreement to construct service at this location	25	3	Fixed Wireless	Underserved (25/3 < available service < 100/20)	Wireless	3-256		
520541	15796 200TH STREET	CARROLL	IA	51401	1	13-Provider holds an enforceable state/federal agreement to construct service at this location	25	3	Fixed Wireless	Underserved (25/3 < available service < 100/20)	Wireless	3-256		
521304	1648 J5 HWY 275	SIDNEY	IA	51652	1	13-Provider holds an enforceable state/federal agreement to construct service at this location	25	3	Fixed Wireless	Underserved (25/3 < available service < 100/20)	Wireless	3-256		
521515	61550 270TH STREET	NEVADA	IA	50201	1	13-Provider holds an enforceable state/federal agreement to construct service at this location	25	3	Fixed Wireless	Underserved (25/3 < available service < 100/20)	Wireless	3-256		
526828	46919 JUNIPER ROAD	HANCOCK	IA	51536	1	13-Provider holds an enforceable state/federal agreement to construct service at this location	25	3	Fixed Wireless	Underserved (25/3 < available service < 100/20)	Wireless	3-256		
527734	12535 HWY S6G	PRAIRIE CITY	IA	50228	1	13-Provider holds an enforceable state/federal agreement to construct service at this location	25	3	Fixed Wireless	Underserved (25/3 < available service < 100/20)	Wireless	3-256		
527977	10588 WEST 93RD STREET SOUTH	PRAIRIE CITY	IA	50228	1	13-Provider holds an enforceable state/federal agreement to construct service at this location	25	3	Fixed Wireless	Underserved (25/3 < available service < 100/20)	Wireless	3-256		
528499	2855 RIVER ROAD	MT PLEASANT	IA	52641	1	13-Provider holds an enforceable state/federal agreement to construct service at this location	25	3	Fixed Wireless	Underserved (25/3 < available service < 100/20)	Wireless	3-256		
528934	2490 180TH STREET	MT AYR	IA	50854	1	13-Provider holds an enforceable state/federal agreement to construct service at this location	25	3	Fixed Wireless	Underserved (25/3 < available service < 100/20)	Wireless	3-256		
530618	2399 V AVENUE	WILLIAMSBURG	IA	52361	1	13-Provider holds an enforceable state/federal agreement to construct service at this location	25	3	Fixed Wireless	Underserved (25/3 < available service < 100/20)	Wireless	3-256		
531079	2788 335TH STREET	LOGAN	IA	51546	1	13-Provider holds an enforceable state/federal agreement to construct service at this location	25	3	Fixed Wireless	Underserved (25/3 < available service < 100/20)	Wireless	3-256		
531184	3164 ACORN AVENUE	DANBURY	IA	51019	1	13-Provider holds an enforceable state/federal agreement to construct service at this location	25	3	Fixed Wireless	Underserved (25/3 < available service < 100/20)	Wireless	3-256		
532153	6979 TRI COUNTY BRIDGE ROAD SOUTHEAST	LONE TREE	IA	52755	1	13-Provider holds an enforceable state/federal agreement to construct service at this location	25	3	Fixed Wireless	Underserved (25/3 < available service < 100/20)	Wireless	3-256		
532825	3372 PRAIRIE TRAIL	LOGAN	IA	51546	1	13-Provider holds an enforceable state/federal agreement to construct service at this location	25	3	Fixed Wireless	Underserved (25/3 < available service < 100/20)	Wireless	3-256		
533337	8012 WEST 78TH STREET SOUTH	PRAIRIE CITY	IA	50228	1	13-Provider holds an enforceable state/federal agreement to construct service at this location	25	3	Fixed Wireless	Underserved (25/3 < available service < 100/20)	Wireless	3-256		
533502	30432 570TH STREET	CHARITON	IA	50049	1	13-Provider holds an enforceable state/federal agreement to construct service at this location	25	3	Fixed Wireless	Underserved (25/3 < available service < 100/20)	Wireless	3-256		
536461	119 580TH STREET	MARCUS	IA	51048	1	13-Provider holds an enforceable state/federal agreement to construct service at this location	25	3	Fixed Wireless	Underserved (25/3 < available service < 100/20)	Wireless	3-256		
537111	1642 OLD MUSCATINE ROAD	TIPTON	IA	52772	1	13-Provider holds an enforceable state/federal agreement to construct service at this location	25	3	Fixed Wireless	Underserved (25/3 < available service < 100/20)	Wireless	3-256		
537114	1610 340TH STREET	EDDYVILLE	IA	52553	1	13-Provider holds an enforceable state/federal agreement to construct service at this location	25	3	Fixed Wireless	Underserved (25/3 < available service < 100/20)	Wireless	3-256		
537838	2277 240TH STREET	WILLIAMSBURG	IA	52361	1	13-Provider holds an enforceable state/federal agreement to construct service at this location	25	3	Fixed Wireless	Underserved (25/3 < available service < 100/20)	Wireless	3-256		
538281	310 110TH AVENUE	MONROE	IA	50170	1	13-Provider holds an enforceable state/federal agreement to construct service at this location	25	3	Fixed Wireless	Underserved (25/3 < available service < 100/20)	Wireless	3-256		
538633	50 155TH STREET	LISBON	IA	52253	1	13-Provider holds an enforceable state/federal agreement to construct service at this location	25	3	Fixed Wireless	Underserved (25/3 < available service < 100/20)	Wireless	3-256		
541033	1067 320TH AVENUE	MALCOM	IA	50157	1	13-Provider holds an enforceable state/federal agreement to construct service at this location	25	3	Fixed Wireless	Underserved (25/3 < available service < 100/20)	Wireless	3-256		
541051	3557 120TH STREET	MALCOM	IA	50157	1	13-Provider holds an enforceable state/federal agreement to construct service at this location	25	3	Fixed Wireless	Underserved (25/3 < available service < 100/20)	Wireless	3-256		
544673	751 CARPENTER STREET	MONROE	IA	50170	1	13-Provider holds an enforceable state/federal agreement to construct service at this location	25	3	Fixed Wireless	Underserved (25/3 < available service < 100/20)	Wireless	3-256		
544776	40327 190TH AVENUE	CHARITON	IA	50049	1	13-Provider holds an enforceable state/federal agreement to construct service at this location	25	3	Fixed Wireless	Underserved (25/3 < available service < 100/20)	Wireless	3-256		
545391	1789 235TH STREET	WAVERLY	IA	50677	1	13-Provider holds an enforceable state/federal agreement to construct service at this location	25	3	Fixed Wireless	Underserved (25/3 < available service < 100/20)	Wireless	3-256		
545772	3032 WEST 92ND STREET SOUTH	COLFAX	IA	50054	1	13-Provider holds an enforceable state/federal agreement to construct service at this location	25	3	Fixed Wireless	Underserved (25/3 < available service < 100/20)	Wireless	3-256		
545829	28474 LYTLE AVENUE	MALVERN	IA	51551	1	13-Provider holds an enforceable state/federal agreement to construct service at this location	25	3	Fixed Wireless	Underserved (25/3 < available service < 100/20)	Wireless	3-256		
546530	3421 120TH STREET	MALCOM	IA	50157	1	13-Provider holds an enforceable state/federal agreement to construct service at this location	25	3	Fixed Wireless	Underserved (25/3 < available service < 100/20)	Wireless	3-256		
546958	1080 SOUTH 132ND AVENUE WEST	MONROE	IA	50170	1	13-Provider holds an enforceable state/federal agreement to construct service at this location	25	3	Fixed Wireless	Underserved (25/3 < available service < 100/20)	Wireless	3-256		
547027	1768 P AVENUE	MARENGO	IA	52301	1	13-Provider holds an enforceable state/federal agreement to construct service at this location	25	3	Fixed Wireless	Underserved (25/3 < available service < 100/20)	Wireless	3-256		
547045	23968 650TH AVENUE	NEVADA	IA	50201	1	13-Provider holds an enforceable state/federal agreement to construct service at this location	25	3	Fixed Wireless	Underserved (25/3 < available service < 100/20)	Wireless	3-256		
547389	2843 270TH STREET	WILLIAMSBURG	IA	52361	1	13-Provider holds an enforceable state/federal agreement to construct service at this location	25	3	Fixed Wireless	Underserved (25/3 < available service < 100/20)	Wireless	3-256		
547522	2309 200TH STREET	MARENGO	IA	52301	1	13-Provider holds an enforceable state/federal agreement to construct service at this location	25	3	Fixed Wireless	Underserved (25/3 < available service < 100/20)	Wireless	3-256		
548104	409 1ST STREET	LOWELL	IA	52645	1	13-Provider holds an enforceable state/federal agreement to construct service at this location	25	3	Fixed Wireless	Underserved (25/3 < available service < 100/20)	Wireless	3-256		
548381	379 90TH PLACE	MONROE	IA	50170	1	13-Provider holds an enforceable state/federal agreement to construct service at this location	25	3	Fixed Wireless	Underserved (25/3 < available service < 100/20)	Wireless	3-256		
548390	1660 305TH STREET	EDDYVILLE	IA	52553	1	13-Provider holds an enforceable state/federal agreement to construct service at this location	25	3	Fixed Wireless	Underserved (25/3 < available service < 100/20)	Wireless	3-256		
548964	5515 OBSERVATORY AVENUE SOUTHWEST	RIVERSIDE	IA	52327	1	13-Provider holds an enforceable state/federal agreement to construct service at this location	25	3	Fixed Wireless	Underserved (25/3 < available service < 100/20)	Wireless	3-256		
549191	3455 UNITED STATES HIGHWAY 63	GRINNELL	IA	50157	1	13-Provider holds an enforceable state/federal agreement to construct service at this location	25	3	Fixed Wireless	Underserved (25/3 < available service < 100/20)	Wireless	3-256		
550359	3318 220TH STREET	ANTHON	IA	51004	1	13-Provider holds an enforceable state/federal agreement to construct service at this location	25	3	Fixed Wireless	Underserved (25/3 < available service < 100/20)	Wireless	3-256		
551220	7044 SOUTH 60TH AVENUE WEST	COLFAX	IA	50054	1	13-Provider holds an enforceable state/federal agreement to construct service at this location	25	3	Fixed Wireless	Underserved (25/3 < available service < 100/20)	Wireless	3-256		
551373	1197 710TH AVENUE	EDDYVILLE	IA	52553	1	13-Provider holds an enforceable state/federal agreement to construct service at this location	25	3	Fixed Wireless	Underserved (25/3 < available service < 100/20)	Wireless	3-256		
551477	66766 310TH STREET	MALVERN	IA	51551	1	13-Provider holds an enforceable state/federal agreement to construct service at this location	25	3	Fixed Wireless	Underserved (25/3 < available service < 100/20)	Wireless	3-256		
551518	694 BRIGGS STREET	PRAIRIE CITY	IA	50228	1	13-Provider holds an enforceable state/federal agreement to construct service at this location	25	3	Fixed Wireless	Underserved (25/3 < available service < 100/20)	Wireless	3-256		
554191	51302 122ND TRAIL	LUCAS	IA	50151	1	13-Provider holds an enforceable state/federal agreement to construct service at this location	25	3	Fixed Wireless	Underserved (25/3 < available service < 100/20)	Wireless	3-256		
554198	1648 180TH STREET	NICHOLS	IA	52766	1	13-Provider holds an enforceable state/federal agreement to construct service at this location	25	3	Fixed Wireless	Underserved (25/3 < available service < 100/20)	Wireless	3-256		
555007	56407 340TH STREET	HASTINGS	IA	51540	1	13-Provider holds an enforceable state/federal agreement to construct service at this location	25	3	Fixed Wireless	Underserved (25/3 < available service < 100/20)	Wireless	3-256		
555178	29946 PADDOCK AVENUE	MALVERN	IA	51551	1	13-Provider holds an enforceable state/federal agreement to construct service at this location	25	3	Fixed Wireless	Underserved (25/3 < available service < 100/20)	Wireless	3-256		
557118	8932 250TH STREET	WEST UNION	IA	52175	1	13-Provider holds an enforceable state/federal agreement to construct service at this location	25	3	Fixed Wireless	Underserved (25/3 < available service < 100/20)	Wireless	3-256		
557153	8816 SOUTH 80TH AVENUE WEST	PRAIRIE CITY	IA	50228	1	13-Provider holds an enforceable state/federal agreement to construct service at this location	25	3	Fixed Wireless	Underserved (25/3 < available service < 100/20)	Wireless	3-256		
557306	1341 STORY DRIVE	KNOXVILLE	IA	50138	1	13-Provider holds an enforceable state/federal agreement to construct service at this location	25	3	Fixed Wireless	Underserved (25/3 < available service < 100/20)	Wireless	3-256		
557864	1631 P AVENUE	MARENGO	IA	52301	1	13-Provider holds an enforceable state/federal agreement to construct service at this location	25	3	Fixed Wireless	Underserved (25/3 < available service < 100/20)	Wireless	3-256		
558312	1841 30TH PLACE	LACONA	IA	50139	1	13-Provider holds an enforceable state/federal agreement to construct service at this location	25	3	Fixed Wireless	Underserved (25/3 < available service < 100/20)	Wireless	3-256		
558477	27129 ELLINGTON AVENUE	SILVER CITY	IA	51571	1	13-Provider holds an enforceable state/federal agreement to construct service at this location	25	3	Fixed Wireless	Underserved (25/3 < available service < 100/20)	Wireless	3-256		
558719	366 VERMONT DRIVE	LACONA	IA	50139	1	13-Provider holds an enforceable state/federal agreement to construct service at this location	25	3	Fixed Wireless	Underserved (25/3 < available service < 100/20)	Wireless	3-256		
559059	10343 467TH STREET	LUCAS	IA	50151	1	13-Provider holds an enforceable state/federal agreement to construct service at this location	25	3	Fixed Wireless	Underserved (25/3 < available service < 100/20)	Wireless	3-256		
559753	1069 340TH STREET	BUSSEY	IA	50044	1	13-Provider holds an enforceable state/federal agreement to construct service at this location	25	3	Fixed Wireless	Underserved (25/3 < available service < 100/20)	Wireless	3-256		
559973	4950 WEST 132ND STREET SOUTH	MITCHELLVILLE	IA	50169	1	13-Provider holds an enforceable state/federal agreement to construct service at this location	25	3	Fixed Wireless	Underserved (25/3 < available service < 100/20)	Wireless	3-256		
559998	2225 103RD AVENUE	KNOXVILLE	IA	50138	1	13-Provider holds an enforceable state/federal agreement to construct service at this location	25	3	Fixed Wireless	Underserved (25/3 < available service < 100/20)	Wireless	3-256		
561514	28193 570TH STREET	CHARITON	IA	50049	1	13-Provider holds an enforceable state/federal agreement to construct service at this location	25	3	Fixed Wireless	Underserved (25/3 < available service < 100/20)	Wireless	3-256		
561666	32025 570TH STREET	CHARITON	IA	50049	1	13-Provider holds an enforceable state/federal agreement to construct service at this location	25	3	Fixed Wireless	Underserved (25/3 < available service < 100/20)	Wireless	3-256		
561692	1231 GRANT AVENUE	HAZLETON	IA	50641	1	13-Provider holds an enforceable state/federal agreement to construct service at this location	25	3	Fixed Wireless	Underserved (25/3 < available service < 100/20)	Wireless	3-256		
561883	60626 UNITED STATES HIGHWAY 275	GLENWOOD	IA	51534	1	13-Provider holds an enforceable state/federal agreement to construct service at this location	25	3	Fixed Wireless	Underserved (25/3 < available service < 100/20)	Wireless	3-256		
563784	34081 PADDOCK AVENUE	MALVERN	IA	51551	1	13-Provider holds an enforceable state/federal agreement to construct service at this location	25	3	Fixed Wireless	Underserved (25/3 < available service < 100/20)	Wireless	3-256		
564256	29049 L AVENUE	WEST UNION	IA	52175	1	13-Provider holds an enforceable state/federal agreement to construct service at this location	25	3	Fixed Wireless	Underserved (25/3 < available service < 100/20)	Wireless	3-256		
564445	1442 95TH STREET	HAMPTON	IA	50441	1	13-Provider holds an enforceable state/federal agreement to construct service at this location	25	3	Fixed Wireless	Underserved (25/3 < available service < 100/20)	Wireless	3-256		
566283	2498 MORGAN TRAIL	ANTHON	IA	51004	1	13-Provider holds an enforceable state/federal agreement to construct service at this location	25	3	Fixed Wireless	Underserved (25/3 < available service < 100/20)	Wireless	3-256		
567054	1140 COUNTY HIGHWAY J23	CLEARFIELD	IA	50840	1	13-Provider holds an enforceable state/federal agreement to construct service at this location	25	3	Fixed Wireless	Underserved (25/3 < available service < 100/20)	Wireless	3-256		
567198	1701 120TH STREET	HAZLETON	IA	50641	1	13-Provider holds an enforceable state/federal agreement to construct service at this location	25	3	Fixed Wireless	Underserved (25/3 < available service < 100/20)	Wireless	3-256		
568393	64096 310TH STREET	MALVERN	IA	51551	1	13-Provider holds an enforceable state/federal agreement to construct service at this location	25	3	Fixed Wireless	Underserved (25/3 < available service < 100/20)	Wireless	3-256		
568852	429 WYOMING STREET	LACONA	IA	50139	1	13-Provider holds an enforceable state/federal agreement to construct service at this location	25	3	Fixed Wireless	Underserved (25/3 < available service < 100/20)	Wireless	3-256		
569523	1226 710TH AVENUE	EDDYVILLE	IA	52553	1	13-Provider holds an enforceable state/federal agreement to construct service at this location	25	3	Fixed Wireless	Underserved (25/3 < available service < 100/20)	Wireless	3-256		
570277	162 PERRY STREET	LACONA	IA	50139	1	13-Provider holds an enforceable state/federal agreement to construct service at this location	25	3	Fixed Wireless	Underserved (25/3 < available service < 100/20)	Wireless	3-256		
570998	2216 20TH PLACE	LACONA	IA	50139	1	13-Provider holds an enforceable state/federal agreement to construct service at this location	25	3	Fixed Wireless	Underserved (25/3 < available service < 100/20)	Wireless	3-256		
571225	33182 GASTOM AVENUE	HASTINGS	IA	51540	1	13-Provider holds an enforceable state/federal agreement to construct service at this location	25	3	Fixed Wireless	Underserved (25/3 < available service < 100/20)	Wireless	3-256		
571763	3244 NEW LONDON ROAD	NEW LONDON	IA	52645	1	13-Provider holds an enforceable state/federal agreement to construct service at this location	25	3	Fixed Wireless	Underserved (25/3 < available service < 100/20)	Wireless	3-256		
571859	4829 310TH STREET	DANBURY	IA	51019	1	13-Provider holds an enforceable state/federal agreement to construct service at this location	25	3	Fixed Wireless	Underserved (25/3 < available service < 100/20)	Wireless	3-256		
572496	2274 240TH STREET	WILLIAMSBURG	IA	52361	1	13-Provider holds an enforceable state/federal agreement to construct service at this location	25	3	Fixed Wireless	Underserved (25/3 < available service < 100/20)	Wireless	3-256		
573639	4551 50TH STREET	GRINNELL	IA	50112	1	13-Provider holds an enforceable state/federal agreement to construct service at this location	25	3	Fixed Wireless	Underserved (25/3 < available service < 100/20)	Wireless	3-256		
574359	3373 MERIWETHER LEWIS LANE	MISSOURI VALLEY	IA	51555	1	13-Provider holds an enforceable state/federal agreement to construct service at this location	25	3	Fixed Wireless	Underserved (25/3 < available service < 100/20)	Wireless	3-256		
574576	9320 SOUTH 96TH AVENUE WEST	PRAIRIE CITY	IA	50228	1	13-Provider holds an enforceable state/federal agreement to construct service at this location	25	3	Fixed Wireless	Underserved (25/3 < available service < 100/20)	Wireless	3-256		
574640	30034 570TH STREET	CHARITON	IA	50049	1	13-Provider holds an enforceable state/federal agreement to construct service at this location	25	3	Fixed Wireless	Underserved (25/3 < available service < 100/20)	Wireless	3-256		
574929	2927 L AVENUE	WILLIAMSBURG	IA	52361	1	13-Provider holds an enforceable state/federal agreement to construct service at this location	25	3	Fixed Wireless	Underserved (25/3 < available service < 100/20)	Wireless	3-256		
579232	35934 BENTLEY STREET	HASTINGS	IA	51540	1	13-Provider holds an enforceable state/federal agreement to construct service at this location	25	3	Fixed Wireless	Underserved (25/3 < available service < 100/20)	Wireless	3-256		
580716	22000 430TH STREET	OAKLAND	IA	51560	1	13-Provider holds an enforceable state/federal agreement to construct service at this location	25	3	Fixed Wireless	Underserved (25/3 < available service < 100/20)	Wireless	3-256		
582426	2755 240TH STREET	WILLIAMSBURG	IA	52361	1	13-Provider holds an enforceable state/federal agreement to construct service at this location	25	3	Fixed Wireless	Underserved (25/3 < available service < 100/20)	Wireless	3-256		
582937	15340 630TH AVENUE	ROLAND	IA	50236	1	13-Provider holds an enforceable state/federal agreement to construct service at this location	25	3	Fixed Wireless	Underserved (25/3 < available service < 100/20)	Wireless	3-256		
583428	61040 640TH STREET	ATLANTIC	IA	50022	1	13-Provider holds an enforceable state/federal agreement to construct service at this location	25	3	Fixed Wireless	Underserved (25/3 < available service < 100/20)	Wireless	3-256		
583831	15124 200TH STREET	CARROLL	IA	51401	1	13-Provider holds an enforceable state/federal agreement to construct service at this location	25	3	Fixed Wireless	Underserved (25/3 < available service < 100/20)	Wireless	3-256		
585780	6071 JOHNSON MUSCATINE ROAD SOUTHEAST	LONE TREE	IA	52755	1	13-Provider holds an enforceable state/federal agreement to construct service at this location	25	3	Fixed Wireless	Underserved (25/3 < available service < 100/20)	Wireless	3-256		
586508	19556 580TH STREET	LACONA	IA	50139	1	13-Provider holds an enforceable state/federal agreement to construct service at this location	25	3	Fixed Wireless	Underserved (25/3 < available service < 100/20)	Wireless	3-256		
586896	22730 200TH AVENUE	LACONA	IA	50139	1	13-Provider holds an enforceable state/federal agreement to construct service at this location	25	3	Fixed Wireless	Underserved (25/3 < available service < 100/20)	Wireless	3-256		
587732	2874 260TH STREET	WILLIAMSBURG	IA	52361	1	13-Provider holds an enforceable state/federal agreement to construct service at this location	25	3	Fixed Wireless	Underserved (25/3 < available service < 100/20)	Wireless	3-256		
587785	8378 SOUTH 68TH AVENUE WEST	PRAIRIE CITY	IA	50228	1	13-Provider holds an enforceable state/federal agreement to construct service at this location	25	3	Fixed Wireless	Underserved (25/3 < available service < 100/20)	Wireless	3-256		

588236	12780 MONROE-WAPELLO ROAD	ALBIA	IA	52531	1	13-Provider holds an enforceable state/federal agreement to construct service at this location	25	3	Fixed Wireless	Underserved (25/3 < available service < 100/20)	Wireless	3-256
588303	248 PIONEER STREET	MELCHER	IA	50062	1	13-Provider holds an enforceable state/federal agreement to construct service at this location	25	3	Fixed Wireless	Underserved (25/3 < available service < 100/20)	Wireless	3-256
588418	9196 WEST 70TH STREET SOUTH	PRAIRIE CITY	IA	50228	1	13-Provider holds an enforceable state/federal agreement to construct service at this location	25	3	Fixed Wireless	Underserved (25/3 < available service < 100/20)	Wireless	3-256
588963	1495 265TH STREET	TIPTON	IA	52772	1	13-Provider holds an enforceable state/federal agreement to construct service at this location	25	3	Fixed Wireless	Underserved (25/3 < available service < 100/20)	Wireless	3-256
589272	2527 MORGAN TRAIL	ANTHON	IA	51004	1	13-Provider holds an enforceable state/federal agreement to construct service at this location	25	3	Fixed Wireless	Underserved (25/3 < available service < 100/20)	Wireless	3-256
590367	4153 170TH STREET	SHENANDOAH	IA	51601	1	13-Provider holds an enforceable state/federal agreement to construct service at this location	25	3	Fixed Wireless	Underserved (25/3 < available service < 100/20)	Wireless	3-256
592670	23530 566TH AVENUE	AMES	IA	50010	1	13-Provider holds an enforceable state/federal agreement to construct service at this location	25	3	Fixed Wireless	Underserved (25/3 < available service < 100/20)	Wireless	3-256
593704	10545 467TH STREET	LUCAS	IA	50151	1	13-Provider holds an enforceable state/federal agreement to construct service at this location	25	3	Fixed Wireless	Underserved (25/3 < available service < 100/20)	Wireless	3-256
595510	3367 PENN AVENUE	WEST POINT	IA	52656	1	13-Provider holds an enforceable state/federal agreement to construct service at this location	25	3	Fixed Wireless	Underserved (25/3 < available service < 100/20)	Wireless	3-256
596189	1635 135TH PLACE	KNOXVILLE	IA	50138	1	13-Provider holds an enforceable state/federal agreement to construct service at this location	25	3	Fixed Wireless	Underserved (25/3 < available service < 100/20)	Wireless	3-256
596401	1137 280TH STREET	OSKALOOSA	IA	52577	1	13-Provider holds an enforceable state/federal agreement to construct service at this location	25	3	Fixed Wireless	Underserved (25/3 < available service < 100/20)	Wireless	3-256
596740	3460 560TH STREET SOUTHWEST	RIVERSIDE	IA	52327	1	13-Provider holds an enforceable state/federal agreement to construct service at this location	25	3	Fixed Wireless	Underserved (25/3 < available service < 100/20)	Wireless	3-256
596869	2210 80TH AVENUE	MELCHER	IA	50062	1	13-Provider holds an enforceable state/federal agreement to construct service at this location	25	3	Fixed Wireless	Underserved (25/3 < available service < 100/20)	Wireless	3-256
597039	53447 300TH STREET	SILVER CITY	IA	51571	1	13-Provider holds an enforceable state/federal agreement to construct service at this location	25	3	Fixed Wireless	Underserved (25/3 < available service < 100/20)	Wireless	3-256
597489	379 MCKIMBER STREET	PLEASANTVILLE	IA	50225	1	13-Provider holds an enforceable state/federal agreement to construct service at this location	25	3	Fixed Wireless	Underserved (25/3 < available service < 100/20)	Wireless	3-256
598417	1177 117TH STREET	PELLA	IA	50219	1	13-Provider holds an enforceable state/federal agreement to construct service at this location	25	3	Fixed Wireless	Underserved (25/3 < available service < 100/20)	Wireless	3-256
598454	64868 JACKSON ROAD	ATLANTIC	IA	50022	1	13-Provider holds an enforceable state/federal agreement to construct service at this location	25	3	Fixed Wireless	Underserved (25/3 < available service < 100/20)	Wireless	3-256
598497	2009 ATWOOD AVENUE	NICHOLS	IA	52766	1	13-Provider holds an enforceable state/federal agreement to construct service at this location	25	3	Fixed Wireless	Underserved (25/3 < available service < 100/20)	Wireless	3-256
599106	1842 PIKE RUN LANE	NICHOLS	IA	52766	1	13-Provider holds an enforceable state/federal agreement to construct service at this location	25	3	Fixed Wireless	Underserved (25/3 < available service < 100/20)	Wireless	3-256
599517	1577 50TH PLACE	KNOXVILLE	IA	50138	1	13-Provider holds an enforceable state/federal agreement to construct service at this location	25	3	Fixed Wireless	Underserved (25/3 < available service < 100/20)	Wireless	3-256
545934	401 1800TH STREET	PANAMA	IA	51562	1	13-Provider holds an enforceable state/federal agreement to construct service at this location	25	3	Fixed Wireless	Underserved (25/3 < available service < 100/20)	Wireless	3-256
600668	16505 200TH AVENUE	MILO	IA	50166	1	13-Provider holds an enforceable state/federal agreement to construct service at this location	25	3	Fixed Wireless	Underserved (25/3 < available service < 100/20)	Wireless	3-256
601006	2541 MARYLAND AVENUE	BEDFORD	IA	50833	1	13-Provider holds an enforceable state/federal agreement to construct service at this location	25	3	Fixed Wireless	Underserved (25/3 < available service < 100/20)	Wireless	3-256
603317	2400 NOTCHWOOD AVENUE	CORNING	IA	50841	1	13-Provider holds an enforceable state/federal agreement to construct service at this location	25	3	Fixed Wireless	Underserved (25/3 < available service < 100/20)	Wireless	3-256
604523	2188 FIG AVENUE	CORNING	IA	50841	1	13-Provider holds an enforceable state/federal agreement to construct service at this location	25	3	Fixed Wireless	Underserved (25/3 < available service < 100/20)	Wireless	3-256
604734	1861 190TH STREET	WASHINGTON	IA	52353	1	13-Provider holds an enforceable state/federal agreement to construct service at this location	25	3	Fixed Wireless	Underserved (25/3 < available service < 100/20)	Wireless	3-256
600777	16921 CANOE ROAD	STRAWBERRY POINT	IA	52076	1	13-Provider holds an enforceable state/federal agreement to construct service at this location	25	3	Fixed Wireless	Underserved (25/3 < available service < 100/20)	Wireless	3-256
574370	3955 L AVENUE	TAMA	IA	52339	1	13-Provider holds an enforceable state/federal agreement to construct service at this location	25	3	Fixed Wireless	Underserved (25/3 < available service < 100/20)	Wireless	3-256
602393	7899 NORTHEAST 150TH AVENUE	MAXWELL	IA	50161	1	13-Provider holds an enforceable state/federal agreement to construct service at this location	25	3	Fixed Wireless	Underserved (25/3 < available service < 100/20)	Wireless	3-256
611319	13400 NORTHEAST 88TH STREET	MAXWELL	IA	50161	1	13-Provider holds an enforceable state/federal agreement to construct service at this location	25	3	Fixed Wireless	Underserved (25/3 < available service < 100/20)	Wireless	3-256
613053	7978 NORTHEAST 142ND AVENUE	MAXWELL	IA	50161	1	13-Provider holds an enforceable state/federal agreement to construct service at this location	25	3	Fixed Wireless	Underserved (25/3 < available service < 100/20)	Wireless	3-256
631222	3818 NORTHEAST 78TH AVENUE	ANKENY	IA	50021	1	13-Provider holds an enforceable state/federal agreement to construct service at this location	25	3	Fixed Wireless	Underserved (25/3 < available service < 100/20)	Wireless	3-256
645019	8325 NORTHEAST 150TH AVENUE	MAXWELL	IA	50161	1	13-Provider holds an enforceable state/federal agreement to construct service at this location	25	3	Fixed Wireless	Underserved (25/3 < available service < 100/20)	Wireless	3-256
665734	4796 NORTHEAST 78TH AVENUE	BONDURANT	IA	50035	1	13-Provider holds an enforceable state/federal agreement to construct service at this location	25	3	Fixed Wireless	Underserved (25/3 < available service < 100/20)	Wireless	3-256
606543	1363 HICKORY AVENUE	CORNING	IA	50841	1	13-Provider holds an enforceable state/federal agreement to construct service at this location	25	3	Fixed Wireless	Underserved (25/3 < available service < 100/20)	Wireless	3-256
608704	18437 230TH AVENUE	MILO	IA	50139	1	13-Provider holds an enforceable state/federal agreement to construct service at this location	25	3	Fixed Wireless	Underserved (25/3 < available service < 100/20)	Wireless	3-256
609145	22960 QUEBEC STREET	LACONA	IA	50139	1	13-Provider holds an enforceable state/federal agreement to construct service at this location	25	3	Fixed Wireless	Underserved (25/3 < available service < 100/20)	Wireless	3-256
609428	1721 TAYLOR AVENUE	MARSHALLTOWN	IA	50158	1	13-Provider holds an enforceable state/federal agreement to construct service at this location	25	3	Fixed Wireless	Underserved (25/3 < available service < 100/20)	Wireless	3-256
613626	14442 S31 HIGHWAY	MILO	IA	50166	1	13-Provider holds an enforceable state/federal agreement to construct service at this location	25	3	Fixed Wireless	Underserved (25/3 < available service < 100/20)	Wireless	3-256
613888	1760 255TH ROAD	CORNING	IA	50841	1	13-Provider holds an enforceable state/federal agreement to construct service at this location	25	3	Fixed Wireless	Underserved (25/3 < available service < 100/20)	Wireless	3-256
613890	19409 TYLER STREET	LACONA	IA	50139	1	13-Provider holds an enforceable state/federal agreement to construct service at this location	25	3	Fixed Wireless	Underserved (25/3 < available service < 100/20)	Wireless	3-256
614045	14478 POLK STREET	INDIANOLA	IA	50125	1	13-Provider holds an enforceable state/federal agreement to construct service at this location	25	3	Fixed Wireless	Underserved (25/3 < available service < 100/20)	Wireless	3-256
614317	1731 280TH STREET	TOLEDO	IA	52215	1	13-Provider holds an enforceable state/federal agreement to construct service at this location	25	3	Fixed Wireless	Underserved (25/3 < available service < 100/20)	Wireless	3-256
614441	2049 240TH STREET	SHANNON CITY	IA	50861	1	13-Provider holds an enforceable state/federal agreement to construct service at this location	25	3	Fixed Wireless	Underserved (25/3 < available service < 100/20)	Wireless	3-256
615188	2467 110TH STREET	LENOX	IA	50851	1	13-Provider holds an enforceable state/federal agreement to construct service at this location	25	3	Fixed Wireless	Underserved (25/3 < available service < 100/20)	Wireless	3-256
617579	1810 ROCKWOOD AVENUE	SHARPSBURG	IA	50833	1	13-Provider holds an enforceable state/federal agreement to construct service at this location	25	3	Fixed Wireless	Underserved (25/3 < available service < 100/20)	Wireless	3-256
617699	17992 HIGHWAY 65	INDIANOLA	IA	50125	1	13-Provider holds an enforceable state/federal agreement to construct service at this location	25	3	Fixed Wireless	Underserved (25/3 < available service < 100/20)	Wireless	3-256
618506	2551 PARKER AVENUE	MARSHALLTOWN	IA	50158	1	13-Provider holds an enforceable state/federal agreement to construct service at this location	25	3	Fixed Wireless	Underserved (25/3 < available service < 100/20)	Wireless	3-256
620887	2229 FALLOW AVENUE	FONTANELLE	IA	50846	1	13-Provider holds an enforceable state/federal agreement to construct service at this location	25	3	Fixed Wireless	Underserved (25/3 < available service < 100/20)	Wireless	3-256
622731	15399 220TH AVENUE	MILO	IA	50166	1	13-Provider holds an enforceable state/federal agreement to construct service at this location	25	3	Fixed Wireless	Underserved (25/3 < available service < 100/20)	Wireless	3-256
623558	2960 150TH STREET	RIVERSIDE	IA	52327	1	13-Provider holds an enforceable state/federal agreement to construct service at this location	25	3	Fixed Wireless	Underserved (25/3 < available service < 100/20)	Wireless	3-256
625044	3112 335TH STREET	CHELSEA	IA	52215	1	13-Provider holds an enforceable state/federal agreement to construct service at this location	25	3	Fixed Wireless	Underserved (25/3 < available service < 100/20)	Wireless	3-256
625121	1704 380TH STREET	TAMA	IA	52339	1	13-Provider holds an enforceable state/federal agreement to construct service at this location	25	3	Fixed Wireless	Underserved (25/3 < available service < 100/20)	Wireless	3-256
625644	10424 BISON TRAIL	UNIONVILLE	IA	52594	1	13-Provider holds an enforceable state/federal agreement to construct service at this location	25	3	Fixed Wireless	Underserved (25/3 < available service < 100/20)	Wireless	3-256
627212	10923 EBONY AVENUE	DRAKESVILLE	IA	52552	1	13-Provider holds an enforceable state/federal agreement to construct service at this location	25	3	Fixed Wireless	Underserved (25/3 < available service < 100/20)	Wireless	3-256
627824	2948 160TH STREET	RIVERSIDE	IA	52327	1	13-Provider holds an enforceable state/federal agreement to construct service at this location	25	3	Fixed Wireless	Underserved (25/3 < available service < 100/20)	Wireless	3-256
630113	2212 RIVERSIDE AVENUE	GREENFIELD	IA	50849	1	13-Provider holds an enforceable state/federal agreement to construct service at this location	25	3	Fixed Wireless	Underserved (25/3 < available service < 100/20)	Wireless	3-256
630178	3135 260TH STREET	LENOX	IA	50851	1	13-Provider holds an enforceable state/federal agreement to construct service at this location	25	3	Fixed Wireless	Underserved (25/3 < available service < 100/20)	Wireless	3-256
630896	10283 DEWBERRY AVENUE	BLAKESBURG	IA	52536	1	13-Provider holds an enforceable state/federal agreement to construct service at this location	25	3	Fixed Wireless	Underserved (25/3 < available service < 100/20)	Wireless	3-256
635684	19553 HIGHWAY 65	INDIANOLA	IA	50125	1	13-Provider holds an enforceable state/federal agreement to construct service at this location	25	3	Fixed Wireless	Underserved (25/3 < available service < 100/20)	Wireless	3-256
637251	1617 TAYLOR AVENUE	MARSHALLTOWN	IA	50158	1	13-Provider holds an enforceable state/federal agreement to construct service at this location	25	3	Fixed Wireless	Underserved (25/3 < available service < 100/20)	Wireless	3-256
637563	18953 230TH AVENUE	MILO	IA	50139	1	13-Provider holds an enforceable state/federal agreement to construct service at this location	25	3	Fixed Wireless	Underserved (25/3 < available service < 100/20)	Wireless	3-256
638510	2616 145TH STREET	MARSHALLTOWN	IA	50158	1	13-Provider holds an enforceable state/federal agreement to construct service at this location	25	3	Fixed Wireless	Underserved (25/3 < available service < 100/20)	Wireless	3-256
638542	2739 BEECHWOOD AVENUE	LENOX	IA	50851	1	13-Provider holds an enforceable state/federal agreement to construct service at this location	25	3	Fixed Wireless	Underserved (25/3 < available service < 100/20)	Wireless	3-256
638687	2086 LACELLE ROAD	OSCEOLA	IA	50213	1	13-Provider holds an enforceable state/federal agreement to construct service at this location	25	3	Fixed Wireless	Underserved (25/3 < available service < 100/20)	Wireless	3-256
639613	3233 HIGHLAND AVENUE	BEDFORD	IA	50833	1	13-Provider holds an enforceable state/federal agreement to construct service at this location	25	3	Fixed Wireless	Underserved (25/3 < available service < 100/20)	Wireless	3-256
640040	23805 ROOSEVELT STREET	LACONA	IA	50139	1	13-Provider holds an enforceable state/federal agreement to construct service at this location	25	3	Fixed Wireless	Underserved (25/3 < available service < 100/20)	Wireless	3-256
640400	2706 180TH STREET	AINSWORTH	IA	52201	1	13-Provider holds an enforceable state/federal agreement to construct service at this location	25	3	Fixed Wireless	Underserved (25/3 < available service < 100/20)	Wireless	3-256
641394	1983 ORANGE AVENUE	BEDFORD	IA	50833	1	13-Provider holds an enforceable state/federal agreement to construct service at this location	25	3	Fixed Wireless	Underserved (25/3 < available service < 100/20)	Wireless	3-256
643143	3216 DIAMOND AVENUE	BEDFORD	IA	50833	1	13-Provider holds an enforceable state/federal agreement to construct service at this location	25	3	Fixed Wireless	Underserved (25/3 < available service < 100/20)	Wireless	3-256
645444	2241 DOGWOOD AVENUE	CORNING	IA	50841	1	13-Provider holds an enforceable state/federal agreement to construct service at this location	25	3	Fixed Wireless	Underserved (25/3 < available service < 100/20)	Wireless	3-256
645550	18393 240TH AVENUE	LACONA	IA	50139	1	13-Provider holds an enforceable state/federal agreement to construct service at this location	25	3	Fixed Wireless	Underserved (25/3 < available service < 100/20)	Wireless	3-256
646570	3977 P AVENUE	CHELSEA	IA	52215	1	13-Provider holds an enforceable state/federal agreement to construct service at this location	25	3	Fixed Wireless	Underserved (25/3 < available service < 100/20)	Wireless	3-256
647867	1654 255TH ROAD	CORNING	IA	50841	1	13-Provider holds an enforceable state/federal agreement to construct service at this location	25	3	Fixed Wireless	Underserved (25/3 < available service < 100/20)	Wireless	3-256
648093	16513 210TH AVENUE	MILO	IA	50166	1	13-Provider holds an enforceable state/federal agreement to construct service at this location	25	3	Fixed Wireless	Underserved (25/3 < available service < 100/20)	Wireless	3-256
649304	2868 C AVENUE	GARWIN	IA	50632	1	13-Provider holds an enforceable state/federal agreement to construct service at this location	25	3	Fixed Wireless	Underserved (25/3 < available service < 100/20)	Wireless	3-256
652756	2731 MULBERRY AVENUE	CORNING	IA	50841	1	13-Provider holds an enforceable state/federal agreement to construct service at this location	25	3	Fixed Wireless	Underserved (25/3 < available service < 100/20)	Wireless	3-256
652962	6026 S31 HIGHWAY	HARTFORD	IA	50118	1	13-Provider holds an enforceable state/federal agreement to construct service at this location	25	3	Fixed Wireless	Underserved (25/3 < available service < 100/20)	Wireless	3-256
653826	3941 U AVENUE	CHELSEA	IA	52215	1	13-Provider holds an enforceable state/federal agreement to construct service at this location	25	3	Fixed Wireless	Underserved (25/3 < available service < 100/20)	Wireless	3-256
655302	22627 TYLER STREET	LACONA	IA	50139	1	13-Provider holds an enforceable state/federal agreement to construct service at this location	25	3	Fixed Wireless	Underserved (25/3 < available service < 100/20)	Wireless	3-256
655965	3372 FOX STREET	WOODBURN	IA	50275	1	13-Provider holds an enforceable state/federal agreement to construct service at this location	25	3	Fixed Wireless	Underserved (25/3 < available service < 100/20)	Wireless	3-256
658147	1930 NUTMEG AVENUE	WASHINGTON	IA	52353	1	13-Provider holds an enforceable state/federal agreement to construct service at this location	25	3	Fixed Wireless	Underserved (25/3 < available service < 100/20)	Wireless	3-256
658524	3268 260TH STREET	LENOX	IA	50851	1	13-Provider holds an enforceable state/federal agreement to construct service at this location	25	3	Fixed Wireless	Underserved (25/3 < available service < 100/20)	Wireless	3-256
659172	1411 CHESTNUT AVENUE	CORNING	IA	50841	1	13-Provider holds an enforceable state/federal agreement to construct service at this location	25	3	Fixed Wireless	Underserved (25/3 < available service < 100/20)	Wireless	3-256
660607	12251 BISON TRAIL	UNIONVILLE	IA	52594	1	13-Provider holds an enforceable state/federal agreement to construct service at this location	25	3	Fixed Wireless	Underserved (25/3 < available service < 100/20)	Wireless	3-256
661113	20046 240TH AVENUE	LACONA	IA	50139	1	13-Provider holds an enforceable state/federal agreement to construct service at this location	25	3	Fixed Wireless	Underserved (25/3 < available service < 100/20)	Wireless	3-256
662060	6400 S31 HIGHWAY	SWAN	IA	50118	1	13-Provider holds an enforceable state/federal agreement to construct service at this location	25	3	Fixed Wireless	Underserved (25/3 < available service < 100/20)	Wireless	3-256
662491	2450 COUNTY HIGHWAY E64	TAMA	IA	52339	1	13-Provider holds an enforceable state/federal agreement to construct service at this location	25	3	Fixed Wireless	Underserved (25/3 < available service < 100/20)	Wireless	3-256
662667	3445 COUNTY HIGHWAY T47	MONTOUR	IA	50173	1	13-Provider holds an enforceable state/federal agreement to construct service at this location	25	3	Fixed Wireless	Underserved (25/3 < available service < 100/20)	Wireless	3-256
663501	1112 330TH AVENUE	WOODBURN	IA	50275	1	13-Provider holds an enforceable state/federal agreement to construct service at this location	25	3	Fixed Wireless	Underserved (25/3 < available service < 100/20)	Wireless	3-256
663951	2490 GARST STREET	OSCEOLA	IA	50213	1	13-Provider holds an enforceable state/federal agreement to construct service at this location	25	3	Fixed Wireless	Underserved (25/3 < available service < 100/20)	Wireless	3-256
664060	2740 170TH STREET	RIVERSIDE	IA	52327	1	13-Provider holds an enforceable state/federal agreement to construct service at this location	25	3	Fixed Wireless	Underserved (25/3 < available service < 100/20)	Wireless	3-256
665905	10907 FIR AVENUE	DRAKESVILLE	IA	52552	1	13-Provider holds an enforceable state/federal agreement to construct service at this location	25	3	Fixed Wireless	Underserved (25/3 < available service < 100/20)	Wireless	3-256
668941	20889 G58 HIGHWAY	MILO	IA	50166	1	13-Provider holds an enforceable state/federal agreement to construct service at this location	25	3	Fixed Wireless	Underserved (25/3 < available service < 100/20)	Wireless	3-256
669244	184 SAILOR LANE	LISBON	IA	52253	1	13-Provider holds an enforceable state/federal agreement to construct service at this location	25	3	Fixed Wireless	Underserved (25/3 < available service < 100/20)	Wireless	3-256
670362	1344 REED AVENUE	MARSHALLTOWN	IA	50158	1	13-Provider holds an enforceable state/federal agreement to construct service at this location	25	3	Fixed Wireless	Underserved (25/3 < available service < 100/20)	Wireless	3-256
673787	3910 P AVENUE	CHELSEA	IA	52211	1	13-Provider holds an enforceable state/federal agreement to construct service at this location	25	3	Fixed Wireless	Underserved (25/3 < available service < 100/20)	Wireless	3-256
673823	3085 FERN CLIFF ROAD	WAYLAND	IA	52353	1	13-Provider holds an enforceable state/federal agreement to construct service at this location	25	3	Fixed Wireless	Underserved (25/3 < available service < 100/20)	Wireless	3-256
675650	3096 192ND STREET	AINSWORTH	IA	52201	1	13-Provider holds an enforceable state/federal agreement to construct service at this location	25	3	Fixed Wireless	Underserved (25/3 < available service < 100/20)	Wireless	3-256
675864	1155 STARLINE AVENUE	NEW VIRGINIA	IA	50210	1	13-Provider holds an enforceable state/federal agreement to construct service at this location	25	3	Fixed Wireless	Underserved (25/3 < available service < 100/20)	Wireless	3-256
676294	3070 192ND STREET	AINSWORTH	IA	52201	1	13-Provider holds an enforceable state/federal agreement to construct service at this location	25	3	Fixed Wireless	Underserved (25/3 < available service < 100/20)	Wireless	3-256
678191	21201 KIRKWOOD STREET	MILO	IA	50166	1	13-Provider holds an enforceable state/federal agreement to construct service at this location	25	3	Fixed Wireless	Underserved (25/3 < available service < 100/20)	Wireless	3-256
681591	2555 CLOVER AVENUE	LENOX	IA	50851	1	13-Provider holds an enforceable state/federal agreement to construct service at this location	25	3	Fixed Wireless	Underserved (25/3 < available service < 100/20)	Wireless	3-256
682828	1851 190TH STREET	WASHINGTON	IA	52353	1	13-Provider holds an enforceable state/federal agreement to construct service at this location	25	3	Fixed Wireless	Underserved (25/3 < available service < 100/20)	Wireless	3-256
683873	2236 THREE BRIDGES ROAD	MARSHALLTOWN	IA	50158	1	13-Provider holds an enforceable state/federal agreement to construct service at this location	25	3	Fixed Wireless	Underserved (25/3 < available service < 100/20)	Wireless	3-256
688657	24249 POLK STREET	LACONA	IA	50139	1	13-Provider holds an enforceable state/federal agreement to construct service at this location	25	3	Fixed Wireless	Underserved (25/3 < available service < 100/20)	Wireless	3-256
689338	1805 SANFORD AVENUE	MARSHALLTOWN	IA	50158	1	13-Provider holds an enforceable state/federal agreement to construct service at this location	25	3	Fixed Wireless	Underserved (25/3 < available service < 100/20)	Wireless	3-256
689455	1675 UTAH AVENUE	CLEARFIELD	IA	50840	1	13-Provider holds an enforceable state/federal agreement to construct service at this location	25	3	Fixed Wireless	Underserved (25/3 < available service < 100/20)	Wireless	3-256
690805	3220 390TH STREET	CHELSEA	IA	52215	1	13-Provider holds an enforceable state/federal agreement to construct service at this location	25	3	Fixed Wireless	Underserved (25/3 < available service < 100/20)	Wireless	3-256
691878	2799 O AVENUE	TOLEDO	IA	52342	1	13-Provider holds an enforceable state/federal agreement to construct service at this location	25	3	Fixed Wireless	Underserved (25/3 < available service < 100/20)	Wireless	3-256
693180	1822 LEISURE DRIVE	OSCEOLA	IA	50213	1	13-Provider holds an enforceable state/federal agreement to construct service at this location	25	3	Fixed Wireless	Underserved (25/3 < available service < 100/20)	Wireless	3-256
694149	2488 TULIP AVENUE	LENOX	IA	50851	1	13-Provider holds an enforceable state/federal agreement to construct service at this location	25	3	Fixed Wireless	Underserved (25/3 < available service < 100/20)	Wireless	3-256
694284	1155 260TH STREET	LENOX	IA	50851	1	13-Provider holds an enforceable state/federal agreement to construct service at this location	25	3	Fixed Wireless	Underserved (25/3 < available service < 100/20)	Wireless	3-256
694885	8140 GREENBRIER STREET	DEXTER	IA	50070	1	13-Provider holds an enforceable state/federal agreement to construct service at this location	25	3	Fixed Wireless	Underserved (25/3 < available service < 100/20)	Wireless	3-256
695387	3975 P AVENUE	CHELSEA	IA	50021	1	13-Provider holds an enforceable state/federal agreement to construct service at this location	25	3	Fixed Wireless	Underserved (25/3 < available service < 100/20)	Wireless	3-256
696095	2603 GARST STREET	OSCEOLA	IA	50213	1	13-Provider holds an enforceable state/federal agreement to construct service at this location	25	3	Fixed Wireless	Underserved (25/3 < available service < 100/20)	Wireless	3-256
696920	3448 T AVENUE	CHELSEA	IA	50023	1	13-Provider holds an enforceable state/federal agreement to construct service at this location	25	3	Fixed Wireless	Underserved (25/3 < available service < 100/20)	Wireless	3-256
699424	24838 ROOSEVELT STREET	LACONA	IA	50139	1	13-Provider holds an enforceable state/federal agreement to construct service at this location	25	3	Fixed Wireless	Underserved (25/3 < available service < 100/20)	Wireless	3-256
699500	1363 TULIP AVENUE	RIVERSIDE	IA	52327	1	13-Provider holds an enforceable state/federal agreement to construct service at this location	25	3	Fixed Wireless	Underserved (25/3 < available service < 100/20)	Wireless	3-256
626524	2558 265TH STREET	MARSHALLTOWN	IA	50158	1	13-Provider holds an enforceable state/federal agreement to construct service at this location	25	3	Fixed Wireless	Underserved (25/3 < available service < 100/20)	Wireless	3-256
611003	19554 105TH STREET	COLUMBUS JUNCTION	IA	52738	1	13-Provider holds an enforceable state/federal agreement to construct service at this location	25	3	Fixed Wireless	Underserved (25/3 < available service < 100/20)	Wireless	3-256
617458	10224 P AVENUE	COLUMBUS JUNCTION	IA	52738	1	13-Provider holds an enforceable state/federal agreement to construct service at this location	25	3	Fixed Wireless	Underserved (25/3 < available service < 100/20)	Wireless	3-256
623102	1883 HERON AVENUE	AUDUBON	IA	50025	1	13-Provider holds an enforceable state/federal agreement to construct service at this location	25	3	Fixed Wireless	Underserved (25/3 < available service < 100/20)	Wireless	3-256
623179	13911 MM AVENUE	IOWA FALLS	IA	50126	1	13-Provider holds an enforceable state/federal agreement to construct service at this location	25	3	Fixed Wireless	Underserved (25/3 < available service < 100/20)	Wireless	3-256
630094	1730 302ND AVENUE	CHARLOTTE	IA	52731	1	13-Provider holds an enforceable state/federal agreement to construct service at this location	25	3	Fixed Wireless	Underserved (25/3 < available service < 100/20)	Wireless	3-256

630674	28515 NORTH Y AVENUE	LONE TREE	IA	52755	1	13-Provider holds an enforceable state/federal agreement to construct service at this location	25	3	Fixed Wireless	Underserved (25/3 < available service < 100/20)	Wireless	3-256
630832	3970 VAIL AVENUE	STORY CITY	IA	50248	1	13-Provider holds an enforceable state/federal agreement to construct service at this location	25	3	Fixed Wireless	Underserved (25/3 < available service < 100/20)	Wireless	3-256
634895	2332 LYCURGUS ROAD	LANSING	IA	52151	1	13-Provider holds an enforceable state/federal agreement to construct service at this location	25	3	Fixed Wireless	Underserved (25/3 < available service < 100/20)	Wireless	3-256
636485	2402 LYCURGUS ROAD	LANSING	IA	52151	1	13-Provider holds an enforceable state/federal agreement to construct service at this location	25	3	Fixed Wireless	Underserved (25/3 < available service < 100/20)	Wireless	3-256
638819	1721 MOCKINGBIRD AVENUE	AUDUBON	IA	50025	1	13-Provider holds an enforceable state/federal agreement to construct service at this location	25	3	Fixed Wireless	Underserved (25/3 < available service < 100/20)	Wireless	3-256
638888	1972 400TH AVENUE	CLINTON	IA	52732	1	13-Provider holds an enforceable state/federal agreement to construct service at this location	25	3	Fixed Wireless	Underserved (25/3 < available service < 100/20)	Wireless	3-256
646809	1254 74TH STREET	BELLE PLAINE	IA	52208	1	13-Provider holds an enforceable state/federal agreement to construct service at this location	25	3	Fixed Wireless	Underserved (25/3 < available service < 100/20)	Wireless	3-256
646908	126 BATTLEGROUND ROAD	TAMA	IA	52339	1	13-Provider holds an enforceable state/federal agreement to construct service at this location	25	3	Fixed Wireless	Underserved (25/3 < available service < 100/20)	Wireless	3-256
653857	3343 GG AVENUE	TAMA	IA	52339	1	13-Provider holds an enforceable state/federal agreement to construct service at this location	25	3	Fixed Wireless	Underserved (25/3 < available service < 100/20)	Wireless	3-256
669772	15251 GUNDER ROAD	POSTVILLE	IA	52162	1	13-Provider holds an enforceable state/federal agreement to construct service at this location	25	3	Fixed Wireless	Underserved (25/3 < available service < 100/20)	Wireless	3-256
671521	26234 165TH STREET	COLUMBUS JUNCTION	IA	52738	1	13-Provider holds an enforceable state/federal agreement to construct service at this location	25	3	Fixed Wireless	Underserved (25/3 < available service < 100/20)	Wireless	3-256
672485	2923 160TH STREET	CHARLOTTE	IA	52731	1	13-Provider holds an enforceable state/federal agreement to construct service at this location	25	3	Fixed Wireless	Underserved (25/3 < available service < 100/20)	Wireless	3-256
673126	1287 120TH STREET	MANNING	IA	51455	1	13-Provider holds an enforceable state/federal agreement to construct service at this location	25	3	Fixed Wireless	Underserved (25/3 < available service < 100/20)	Wireless	3-256
675416	17034 COUNTY LINE ROAD	AINSWORTH	IA	52201	1	13-Provider holds an enforceable state/federal agreement to construct service at this location	25	3	Fixed Wireless	Underserved (25/3 < available service < 100/20)	Wireless	3-256
677196	17083 145TH STREET	COLUMBUS JUNCTION	IA	52738	1	13-Provider holds an enforceable state/federal agreement to construct service at this location	25	3	Fixed Wireless	Underserved (25/3 < available service < 100/20)	Wireless	3-256
678694	2196 GRAND VIEW ROAD	DORCHESTER	IA	52140	1	13-Provider holds an enforceable state/federal agreement to construct service at this location	25	3	Fixed Wireless	Underserved (25/3 < available service < 100/20)	Wireless	3-256
680225	27406 WHEAT AVENUE	MILTON	IA	52570	1	13-Provider holds an enforceable state/federal agreement to construct service at this location	25	3	Fixed Wireless	Underserved (25/3 < available service < 100/20)	Wireless	3-256
682939	2274 TULIP ROAD	DORCHESTER	IA	52140	1	13-Provider holds an enforceable state/federal agreement to construct service at this location	25	3	Fixed Wireless	Underserved (25/3 < available service < 100/20)	Wireless	3-256
687255	603 MAPLE ROAD	LUANA	IA	52156	1	13-Provider holds an enforceable state/federal agreement to construct service at this location	25	3	Fixed Wireless	Underserved (25/3 < available service < 100/20)	Wireless	3-256
696700	17313 370TH STREET	STRAWBERRY POINT	IA	52076	1	13-Provider holds an enforceable state/federal agreement to construct service at this location	25	3	Fixed Wireless	Underserved (25/3 < available service < 100/20)	Wireless	3-256
601107	42581 290TH TRAIL	RUSSELL	IA	50238	1	13-Provider holds an enforceable state/federal agreement to construct service at this location	25	3	Fixed Wireless	Underserved (25/3 < available service < 100/20)	Wireless	3-256
606052	2376 J AVENUE	WILLIAMSBURG	IA	52361	1	13-Provider holds an enforceable state/federal agreement to construct service at this location	25	3	Fixed Wireless	Underserved (25/3 < available service < 100/20)	Wireless	3-256
606179	1296 140TH AVENUE	DIAGONAL	IA	50845	1	13-Provider holds an enforceable state/federal agreement to construct service at this location	25	3	Fixed Wireless	Underserved (25/3 < available service < 100/20)	Wireless	3-256
611318	7612 NORTHEAST 46TH STREET	DOUGLAS TWP	IA	50035	1	13-Provider holds an enforceable state/federal agreement to construct service at this location	25	3	Fixed Wireless	Underserved (25/3 < available service < 100/20)	Wireless	3-256
614137	2072 240TH STREET	WILLIAMSBURG	IA	52361	1	13-Provider holds an enforceable state/federal agreement to construct service at this location	25	3	Fixed Wireless	Underserved (25/3 < available service < 100/20)	Wireless	3-256
624678	47049 305TH AVENUE	RUSSELL	IA	50238	1	13-Provider holds an enforceable state/federal agreement to construct service at this location	25	3	Fixed Wireless	Underserved (25/3 < available service < 100/20)	Wireless	3-256
635743	2439 MASON AVENUE	ANTHON	IA	51004	1	13-Provider holds an enforceable state/federal agreement to construct service at this location	25	3	Fixed Wireless	Underserved (25/3 < available service < 100/20)	Wireless	3-256
651431	2655 R AVENUE	WILLIAMSBURG	IA	52361	1	13-Provider holds an enforceable state/federal agreement to construct service at this location	25	3	Fixed Wireless	Underserved (25/3 < available service < 100/20)	Wireless	3-256
663620	2449 RINGGOLD UNION STREET	TINGLEY	IA	50863	1	13-Provider holds an enforceable state/federal agreement to construct service at this location	25	3	Fixed Wireless	Underserved (25/3 < available service < 100/20)	Wireless	3-256
678332	12497 S AVENUE	WESTGATE	IA	50681	1	13-Provider holds an enforceable state/federal agreement to construct service at this location	25	3	Fixed Wireless	Underserved (25/3 < available service < 100/20)	Wireless	3-256
679813	2033 200TH STREET	DIAGONAL	IA	50845	1	13-Provider holds an enforceable state/federal agreement to construct service at this location	25	3	Fixed Wireless	Underserved (25/3 < available service < 100/20)	Wireless	3-256
693367	3498 230TH STREET	ANTHON	IA	51004	1	13-Provider holds an enforceable state/federal agreement to construct service at this location	25	3	Fixed Wireless	Underserved (25/3 < available service < 100/20)	Wireless	3-256
615671	3111 ZALE LANE		IA	50070	1	13-Provider holds an enforceable state/federal agreement to construct service at this location	25	3	Fixed Wireless	Underserved (25/3 < available service < 100/20)	Wireless	3-256
639784	3334 150TH STREET		IA	50840	1	13-Provider holds an enforceable state/federal agreement to construct service at this location	25	3	Fixed Wireless	Underserved (25/3 < available service < 100/20)	Wireless	3-256
671512	2455 170TH STREET		IA	50158	1	13-Provider holds an enforceable state/federal agreement to construct service at this location	25	3	Fixed Wireless	Underserved (25/3 < available service < 100/20)	Wireless	3-256
678599	3178 QUEBEC AVENUE		IA	50858	1	13-Provider holds an enforceable state/federal agreement to construct service at this location	25	3	Fixed Wireless	Underserved (25/3 < available service < 100/20)	Wireless	3-256
686403	1164 HIGHWAY 137		IA		1	13-Provider holds an enforceable state/federal agreement to construct service at this location	25	3	Fixed Wireless	Underserved (25/3 < available service < 100/20)	Wireless	3-256
686503	1731 TAYLOR AVENUE		IA	50158	1	13-Provider holds an enforceable state/federal agreement to construct service at this location	25	3	Fixed Wireless	Underserved (25/3 < available service < 100/20)	Wireless	3-256
600302	5234 UTAH AVENUE SOUTHEAST	IOWA CITY	IA	52240	1	13-Provider holds an enforceable state/federal agreement to construct service at this location	25	3	Fixed Wireless	Underserved (25/3 < available service < 100/20)	Wireless	3-256
602005	27580 COTTONWOOD ROAD	TREYNOR	IA	51575	1	13-Provider holds an enforceable state/federal agreement to construct service at this location	25	3	Fixed Wireless	Underserved (25/3 < available service < 100/20)	Wireless	3-256
602436	16729 290TH STREET	TREYNOR	IA	51575	1	13-Provider holds an enforceable state/federal agreement to construct service at this location	25	3	Fixed Wireless	Underserved (25/3 < available service < 100/20)	Wireless	3-256
602521	7712 SOUTH 128TH AVENUE WEST	MONROE	IA	50170	1	13-Provider holds an enforceable state/federal agreement to construct service at this location	25	3	Fixed Wireless	Underserved (25/3 < available service < 100/20)	Wireless	3-256
602868	2271 KOSSUTH AVENUE	ANTHON	IA	51004	1	13-Provider holds an enforceable state/federal agreement to construct service at this location	25	3	Fixed Wireless	Underserved (25/3 < available service < 100/20)	Wireless	3-256
603127	5615 520TH STREET SOUTHEAST	LONE TREE	IA	52755	1	13-Provider holds an enforceable state/federal agreement to construct service at this location	25	3	Fixed Wireless	Underserved (25/3 < available service < 100/20)	Wireless	3-256
603145	1339 STORY DRIVE	KNOXVILLE	IA	50138	1	13-Provider holds an enforceable state/federal agreement to construct service at this location	25	3	Fixed Wireless	Underserved (25/3 < available service < 100/20)	Wireless	3-256
603250	17103 200TH STREET	CARROLL	IA	51401	1	13-Provider holds an enforceable state/federal agreement to construct service at this location	25	3	Fixed Wireless	Underserved (25/3 < available service < 100/20)	Wireless	3-256
603894	4467 250TH STREET	DANBURY	IA	51016	1	13-Provider holds an enforceable state/federal agreement to construct service at this location	25	3	Fixed Wireless	Underserved (25/3 < available service < 100/20)	Wireless	3-256
604904	1866 130TH STREET	ATALISSA	IA	52720	1	13-Provider holds an enforceable state/federal agreement to construct service at this location	25	3	Fixed Wireless	Underserved (25/3 < available service < 100/20)	Wireless	3-256
605106	2543 169TH STREET	MARENGO	IA	52301	1	13-Provider holds an enforceable state/federal agreement to construct service at this location	25	3	Fixed Wireless	Underserved (25/3 < available service < 100/20)	Wireless	3-256
606149	8928 SOUTH 104TH AVENUE WEST	PRAIRIE CITY	IA	50228	1	13-Provider holds an enforceable state/federal agreement to construct service at this location	25	3	Fixed Wireless	Underserved (25/3 < available service < 100/20)	Wireless	3-256
606525	1632 P AVENUE	MARENGO	IA	52301	1	13-Provider holds an enforceable state/federal agreement to construct service at this location	25	3	Fixed Wireless	Underserved (25/3 < available service < 100/20)	Wireless	3-256
607310	2468 PP AVENUE	WILLIAMSBURG	IA	52361	1	13-Provider holds an enforceable state/federal agreement to construct service at this location	25	3	Fixed Wireless	Underserved (25/3 < available service < 100/20)	Wireless	3-256
607698	2520 MORGAN TRAIL	ANTHON	IA	51004	1	13-Provider holds an enforceable state/federal agreement to construct service at this location	25	3	Fixed Wireless	Underserved (25/3 < available service < 100/20)	Wireless	3-256
608442	49700 160TH AVENUE	LUCAS	IA	50151	1	13-Provider holds an enforceable state/federal agreement to construct service at this location	25	3	Fixed Wireless	Underserved (25/3 < available service < 100/20)	Wireless	3-256
608443	16991 220TH STREET	CARROLL	IA	51401	1	13-Provider holds an enforceable state/federal agreement to construct service at this location	25	3	Fixed Wireless	Underserved (25/3 < available service < 100/20)	Wireless	3-256
609737	2158 W AVENUE	HOMESTEAD	IA	52236	1	13-Provider holds an enforceable state/federal agreement to construct service at this location	25	3	Fixed Wireless	Underserved (25/3 < available service < 100/20)	Wireless	3-256
611032	16971 JADE AVENUE	CARROLL	IA	51401	1	13-Provider holds an enforceable state/federal agreement to construct service at this location	25	3	Fixed Wireless	Underserved (25/3 < available service < 100/20)	Wireless	3-256
611203	60269 325TH STREET	MALVERN	IA	51551	1	13-Provider holds an enforceable state/federal agreement to construct service at this location	25	3	Fixed Wireless	Underserved (25/3 < available service < 100/20)	Wireless	3-256
612341	31734 570TH STREET	CHARITON	IA	50049	1	13-Provider holds an enforceable state/federal agreement to construct service at this location	25	3	Fixed Wireless	Underserved (25/3 < available service < 100/20)	Wireless	3-256
612974	1991 160TH STREET	WEST LIBERTY	IA	52776	1	13-Provider holds an enforceable state/federal agreement to construct service at this location	25	3	Fixed Wireless	Underserved (25/3 < available service < 100/20)	Wireless	3-256
613786	2536 175TH STREET	MARENGO	IA	52301	1	13-Provider holds an enforceable state/federal agreement to construct service at this location	25	3	Fixed Wireless	Underserved (25/3 < available service < 100/20)	Wireless	3-256
614057	40229 280TH AVENUE	RUSSELL	IA	50238	1	13-Provider holds an enforceable state/federal agreement to construct service at this location	25	3	Fixed Wireless	Underserved (25/3 < available service < 100/20)	Wireless	3-256
614080	32747 MARH AVENUE	MALVERN	IA	51551	1	13-Provider holds an enforceable state/federal agreement to construct service at this location	25	3	Fixed Wireless	Underserved (25/3 < available service < 100/20)	Wireless	3-256
615514	2420 OSCEOLA AVENUE	CORRECTIONVILLE	IA	51019	1	13-Provider holds an enforceable state/federal agreement to construct service at this location	25	3	Fixed Wireless	Underserved (25/3 < available service < 100/20)	Wireless	3-256
615747	1601 310TH STREET	EDDYVILLE	IA	52553	1	13-Provider holds an enforceable state/federal agreement to construct service at this location	25	3	Fixed Wireless	Underserved (25/3 < available service < 100/20)	Wireless	3-256
615799	9717 WEST 93RD STREET SOUTH	PRAIRIE CITY	IA	50228	1	13-Provider holds an enforceable state/federal agreement to construct service at this location	25	3	Fixed Wireless	Underserved (25/3 < available service < 100/20)	Wireless	3-256
615881	1345 720TH AVENUE	EDDYVILLE	IA	52553	1	13-Provider holds an enforceable state/federal agreement to construct service at this location	25	3	Fixed Wireless	Underserved (25/3 < available service < 100/20)	Wireless	3-256
617916	40056 190TH AVENUE	CHARITON	IA	50049	1	13-Provider holds an enforceable state/federal agreement to construct service at this location	25	3	Fixed Wireless	Underserved (25/3 < available service < 100/20)	Wireless	3-256
618466	2776 BARROWS AVENUE	OSKALOOSA	IA	52577	1	13-Provider holds an enforceable state/federal agreement to construct service at this location	25	3	Fixed Wireless	Underserved (25/3 < available service < 100/20)	Wireless	3-256
619326	31931 570TH STREET	CHARITON	IA	50049	1	13-Provider holds an enforceable state/federal agreement to construct service at this location	25	3	Fixed Wireless	Underserved (25/3 < available service < 100/20)	Wireless	3-256
620130	1733 ATWOOD AVENUE	NICHOLS	IA	52766	1	13-Provider holds an enforceable state/federal agreement to construct service at this location	25	3	Fixed Wireless	Underserved (25/3 < available service < 100/20)	Wireless	3-256
620693	11988 SOUTH 4TH AVENUE WEST	COLFAX	IA	50054	1	13-Provider holds an enforceable state/federal agreement to construct service at this location	25	3	Fixed Wireless	Underserved (25/3 < available service < 100/20)	Wireless	3-256
620990	1198 220TH AVENUE	SHANNON CITY	IA	50861	1	13-Provider holds an enforceable state/federal agreement to construct service at this location	25	3	Fixed Wireless	Underserved (25/3 < available service < 100/20)	Wireless	3-256
622343	5452 OBSERVATORY AVENUE SOUTHWEST	RIVERSIDE	IA	52327	1	13-Provider holds an enforceable state/federal agreement to construct service at this location	25	3	Fixed Wireless	Underserved (25/3 < available service < 100/20)	Wireless	3-256
622679	4426 155TH STREET	MONTEZUMA	IA	50171	1	13-Provider holds an enforceable state/federal agreement to construct service at this location	25	3	Fixed Wireless	Underserved (25/3 < available service < 100/20)	Wireless	3-256
622788	411 1ST STREET	LOWELL	IA	52645	1	13-Provider holds an enforceable state/federal agreement to construct service at this location	25	3	Fixed Wireless	Underserved (25/3 < available service < 100/20)	Wireless	3-256
622923	3138 180TH AVENUE	REDDING	IA	50860	1	13-Provider holds an enforceable state/federal agreement to construct service at this location	25	3	Fixed Wireless	Underserved (25/3 < available service < 100/20)	Wireless	3-256
624594	2400 170TH STREET	MUSCATINE	IA	52761	1	13-Provider holds an enforceable state/federal agreement to construct service at this location	25	3	Fixed Wireless	Underserved (25/3 < available service < 100/20)	Wireless	3-256
625183	2556 S AVENUE	WILLIAMSBURG	IA	52361	1	13-Provider holds an enforceable state/federal agreement to construct service at this location	25	3	Fixed Wireless	Underserved (25/3 < available service < 100/20)	Wireless	3-256
625763	500 430TH AVENUE	GRINNELL	IA	50112	1	13-Provider holds an enforceable state/federal agreement to construct service at this location	25	3	Fixed Wireless	Underserved (25/3 < available service < 100/20)	Wireless	3-256
626176	4241 250TH STREET	CORRECTIONVILLE	IA	51019	1	13-Provider holds an enforceable state/federal agreement to construct service at this location	25	3	Fixed Wireless	Underserved (25/3 < available service < 100/20)	Wireless	3-256
626268	33480 240TH STREET	NEOLA	IA	51559	1	13-Provider holds an enforceable state/federal agreement to construct service at this location	25	3	Fixed Wireless	Underserved (25/3 < available service < 100/20)	Wireless	3-256
626696	6328 SIMONSEN ROAD	WASHTA	IA	51061	1	13-Provider holds an enforceable state/federal agreement to construct service at this location	25	3	Fixed Wireless	Underserved (25/3 < available service < 100/20)	Wireless	3-256
627302	54175 598TH STREET	ATLANTIC	IA	50022	1	13-Provider holds an enforceable state/federal agreement to construct service at this location	25	3	Fixed Wireless	Underserved (25/3 < available service < 100/20)	Wireless	3-256
628262	1538 MOSCOW ROAD	MUSCATINE	IA	52761	1	13-Provider holds an enforceable state/federal agreement to construct service at this location	25	3	Fixed Wireless	Underserved (25/3 < available service < 100/20)	Wireless	3-256
628455	1661 P AVENUE	MARENGO	IA	52301	1	13-Provider holds an enforceable state/federal agreement to construct service at this location	25	3	Fixed Wireless	Underserved (25/3 < available service < 100/20)	Wireless	3-256
629004	2421 SAFFORD AVENUE	CORRECTIONVILLE	IA	51016	1	13-Provider holds an enforceable state/federal agreement to construct service at this location	25	3	Fixed Wireless	Underserved (25/3 < available service < 100/20)	Wireless	3-256
629183	3367 PRAIRIE TRAIL	LOGAN	IA	51546	1	13-Provider holds an enforceable state/federal agreement to construct service at this location	25	3	Fixed Wireless	Underserved (25/3 < available service < 100/20)	Wireless	3-256
629538	15798 200TH STREET	CARROLL	IA	51401	1	13-Provider holds an enforceable state/federal agreement to construct service at this location	25	3	Fixed Wireless	Underserved (25/3 < available service < 100/20)	Wireless	3-256
629855	3487 120TH STREET	MALCOM	IA	50157	1	13-Provider holds an enforceable state/federal agreement to construct service at this location	25	3	Fixed Wireless	Underserved (25/3 < available service < 100/20)	Wireless	3-256
630270	2309 HIGHWAY 31	ANTHON	IA	51004	1	13-Provider holds an enforceable state/federal agreement to construct service at this location	25	3	Fixed Wireless	Underserved (25/3 < available service < 100/20)	Wireless	3-256
631467	7219 148TH STREET	ALBIA	IA	52531	1	13-Provider holds an enforceable state/federal agreement to construct service at this location	25	3	Fixed Wireless	Underserved (25/3 < available service < 100/20)	Wireless	3-256
632639	3072 335TH STREET	LOGAN	IA	51546	1	13-Provider holds an enforceable state/federal agreement to construct service at this location	25	3	Fixed Wireless	Underserved (25/3 < available service < 100/20)	Wireless	3-256
632809	201 LAKONTA OAK STREET	EDDYVILLE	IA	52553	1	13-Provider holds an enforceable state/federal agreement to construct service at this location	25	3	Fixed Wireless	Underserved (25/3 < available service < 100/20)	Wireless	3-256
633526	16545 492ND LANE	LUCAS	IA	50151	1	13-Provider holds an enforceable state/federal agreement to construct service at this location	25	3	Fixed Wireless	Underserved (25/3 < available service < 100/20)	Wireless	3-256
633529	2578 672ND AVENUE	ALBIA	IA	52531	1	13-Provider holds an enforceable state/federal agreement to construct service at this location	25	3	Fixed Wireless	Underserved (25/3 < available service < 100/20)	Wireless	3-256
634407	1325 720TH AVENUE	EDDYVILLE	IA	52553	1	13-Provider holds an enforceable state/federal agreement to construct service at this location	25	3	Fixed Wireless	Underserved (25/3 < available service < 100/20)	Wireless	3-256
636039	427 NEWBOLD STREET	KNOXVILLE	IA	50138	1	13-Provider holds an enforceable state/federal agreement to construct service at this location	25	3	Fixed Wireless	Underserved (25/3 < available service < 100/20)	Wireless	3-256
636238	11626 WEST 119TH STREET SOUTH	PRAIRIE CITY	IA	50228	1	13-Provider holds an enforceable state/federal agreement to construct service at this location	25	3	Fixed Wireless	Underserved (25/3 < available service < 100/20)	Wireless	3-256
639178	4985 640TH STREET SOUTHEAST	LONE TREE	IA	52755	1	13-Provider holds an enforceable state/federal agreement to construct service at this location	25	3	Fixed Wireless	Underserved (25/3 < available service < 100/20)	Wireless	3-256
640087	1002 GRANT AVENUE	TIPTON	IA	52772	1	13-Provider holds an enforceable state/federal agreement to construct service at this location	25	3	Fixed Wireless	Underserved (25/3 < available service < 100/20)	Wireless	3-256
642881	3334 ASHLAND AVENUE	BUSSEY	IA	50044	1	13-Provider holds an enforceable state/federal agreement to construct service at this location	25	3	Fixed Wireless	Underserved (25/3 < available service < 100/20)	Wireless	3-256
642980	630 NIMRICK STREET	MELCHER	IA	50062	1	13-Provider holds an enforceable state/federal agreement to construct service at this location	25	3	Fixed Wireless	Underserved (25/3 < available service < 100/20)	Wireless	3-256
643331	2963 210TH STREET	HOMESTEAD	IA	52236	1	13-Provider holds an enforceable state/federal agreement to construct service at this location	25	3	Fixed Wireless	Underserved (25/3 < available service < 100/20)	Wireless	3-256
643362	57636 317TH TRAIL	CHARITON	IA	50049	1	13-Provider holds an enforceable state/federal agreement to construct service at this location	25	3	Fixed Wireless	Underserved (25/3 < available service < 100/20)	Wireless	3-256
643421	3303 240TH STREET	WILLIAMSBURG	IA	52361	1	13-Provider holds an enforceable state/federal agreement to construct service at this location	25	3	Fixed Wireless	Underserved (25/3 < available service < 100/20)	Wireless	3-256
645982	1487 220TH AVENUE	DIAGONAL	IA	50845	1	13-Provider holds an enforceable state/federal agreement to construct service at this location	25	3	Fixed Wireless	Underserved (25/3 < available service < 100/20)	Wireless	3-256
646599	1124 COUNTY HIGHWAY P27	DIAGONAL	IA	50845	1	13-Provider holds an enforceable state/federal agreement to construct service at this location	25	3	Fixed Wireless	Underserved (25/3 < available service < 100/20)	Wireless	3-256
646938	31403 500TH STREET	RUSSELL	IA	50238	1	13-Provider holds an enforceable state/federal agreement to construct service at this location	25	3	Fixed Wireless	Underserved (25/3 < available service < 100/20)	Wireless	3-256
648097	4506 190TH STREET	DEEP RIVER	IA	52222	1	13-Provider holds an enforceable state/federal agreement to construct service at this location	25	3	Fixed Wireless	Underserved (25/3 < available service < 100/20)	Wireless	3-256
648411	52700 245TH TRAIL	CHARITON	IA	50049	1	13-Provider holds an enforceable state/federal agreement to construct service at this location	25	3	Fixed Wireless	Underserved (25/3 < available service < 100/20)	Wireless	3-256
649122	1453 720TH AVENUE	ALBIA	IA	52531	1	13-Provider holds an enforceable state/federal agreement to construct service at this location	25	3	Fixed Wireless	Underserved (25/3 < available service < 100/20)	Wireless	3-256
649251	1887 LUCAS AVENUE	ANTHON	IA	51004	1	13-Provider holds an enforceable state/federal agreement to construct service at this location	25	3	Fixed Wireless	Underserved (25/3 < available service < 100/20)	Wireless	3-256
649266	7197 112TH STREET	EDDYVILLE	IA	52553	1	13-Provider holds an enforceable state/federal agreement to construct service at this location	25	3	Fixed Wireless	Underserved (25/3 < available service < 100/20)	Wireless	3-256
649526	13953 VELVET AVENUE	GLIDDEN	IA	51443	1	13-Provider holds an enforceable state/federal agreement to construct service at this location	25	3	Fixed Wireless	Underserved (25/3 < available service < 100/20)	Wireless	3-256
650343	55160 260TH AVENUE	CHARITON	IA	50049	1	13-Provider holds an enforceable state/federal agreement to construct service at this location	25	3	Fixed Wireless	Underserved (25/3 < available service < 100/20)	Wireless	3-256
651086	56848 180TH AVENUE	LACONA	IA	50139	1	13-Provider holds an enforceable state/federal agreement to construct service at this location	25	3	Fixed Wireless	Underserved (25/3 < available service < 100/20)	Wireless	3-256
651592	5785 HIGHWAY 22 SOUTHEAST	LONE TREE	IA	52755	1	13-Provider holds an enforceable state/federal agreement to construct service at this location	25	3	Fixed Wireless	Underserved (25/3 < available service < 100/20)	Wireless	3-256
652416	10172 HWY F 70 WEST	PRAIRIE CITY	IA	50228	1	13-Provider holds an enforceable state/federal agreement to construct service at this location	25	3	Fixed Wireless	Underserved (25/3 < available service < 100/20)	Wireless	3-256
652769	55296 STATE HIGHWAY 14	CHARITON	IA	50049	1	13-Provider holds an enforceable state/federal agreement to construct service at this location	25	3	Fixed Wireless	Underserved (25/3 < available service < 100/20)	Wireless	3-256
653362	2424 Y AVENUE	WILLIAMSBURG	IA	52361	1	13-Provider holds an enforceable state/federal agreement to construct service at this location	25	3	Fixed Wireless	Underserved (25/3 < available service < 100/20)	Wireless	3-256
654777	2014 PIERCE DRIVE	TRACY	IA	50256	1	13-Provider holds an enforceable state/federal agreement to construct service at this location	25	3	Fixed Wireless	Underserved (25/3 < available service < 100/20)	Wireless	3-256
655253	1751 P AVENUE	MARENGO	IA	52301	1	13-Provider holds an enforceable state/federal agreement to construct service at this location	25	3	Fixed Wireless	Underserved (25/3 < available service < 100/20)	Wireless	3-256
655288	46252 180TH AVENUE	CHARITON	IA	50049	1	13-Provider holds an enforceable state/federal agreement to construct service at this location	25	3	Fixed Wireless	Underserved (25/3 < available service < 100/20)	Wireless	3-256
656795	55673 205TH TRAIL	CHARITON	IA	50049	1	13-Provider holds an enforceable state/federal agreement to construct service at this location	25	3	Fixed Wireless	Underserved (25/3 < available service < 100/20)	Wireless	3-256

656972	1208 310TH AVENUE	MALCOM	IA	50157	1	13-Provider holds an enforceable state/federal agreement to construct service at this location	25	3	Fixed Wireless	Underserved (25/3 < available service < 100/20)	Wireless	3-256
657931	2392 U AVENUE	WILLIAMSBURG	IA	52361	1	13-Provider holds an enforceable state/federal agreement to construct service at this location	25	3	Fixed Wireless	Underserved (25/3 < available service < 100/20)	Wireless	3-256
658266	2645 Q BOULEVARD	WILLIAMSBURG	IA	52361	1	13-Provider holds an enforceable state/federal agreement to construct service at this location	25	3	Fixed Wireless	Underserved (25/3 < available service < 100/20)	Wireless	3-256
658783	6788 WAPELLO AVENUE SOUTHEAST	NICHOLS	IA	52766	1	13-Provider holds an enforceable state/federal agreement to construct service at this location	25	3	Fixed Wireless	Underserved (25/3 < available service < 100/20)	Wireless	3-256
659410	2424 152ND STREET	MUSCATINE	IA	52761	1	13-Provider holds an enforceable state/federal agreement to construct service at this location	25	3	Fixed Wireless	Underserved (25/3 < available service < 100/20)	Wireless	3-256
660373	23145 530TH STREET	CHARITON	IA	50049	1	13-Provider holds an enforceable state/federal agreement to construct service at this location	25	3	Fixed Wireless	Underserved (25/3 < available service < 100/20)	Wireless	3-256
660490	2326 STORY AVENUE	BATTLE CREEK	IA	51006	1	13-Provider holds an enforceable state/federal agreement to construct service at this location	25	3	Fixed Wireless	Underserved (25/3 < available service < 100/20)	Wireless	3-256
660611	1070 BAYARD AVENUE	PELLA	IA	50219	1	13-Provider holds an enforceable state/federal agreement to construct service at this location	25	3	Fixed Wireless	Underserved (25/3 < available service < 100/20)	Wireless	3-256
660723	7373 140TH STREET	ALBIA	IA	52531	1	13-Provider holds an enforceable state/federal agreement to construct service at this location	25	3	Fixed Wireless	Underserved (25/3 < available service < 100/20)	Wireless	3-256
661570	27888 KEYS AVENUE	GLENWOOD	IA	51534	1	13-Provider holds an enforceable state/federal agreement to construct service at this location	25	3	Fixed Wireless	Underserved (25/3 < available service < 100/20)	Wireless	3-256
661962	42202 290TH TRAIL	RUSSELL	IA	50238	1	13-Provider holds an enforceable state/federal agreement to construct service at this location	25	3	Fixed Wireless	Underserved (25/3 < available service < 100/20)	Wireless	3-256
662051	4225 230TH STREET	ANTHON	IA	51019	1	13-Provider holds an enforceable state/federal agreement to construct service at this location	25	3	Fixed Wireless	Underserved (25/3 < available service < 100/20)	Wireless	3-256
663108	1206 HIGHWAY 137	EDDYVILLE	IA	52553	1	13-Provider holds an enforceable state/federal agreement to construct service at this location	25	3	Fixed Wireless	Underserved (25/3 < available service < 100/20)	Wireless	3-256
663197	660 QUAKER DRIVE	KNOXVILLE	IA	50138	1	13-Provider holds an enforceable state/federal agreement to construct service at this location	25	3	Fixed Wireless	Underserved (25/3 < available service < 100/20)	Wireless	3-256
663314	923 DIAGONAL ROAD	MALCOM	IA	50157	1	13-Provider holds an enforceable state/federal agreement to construct service at this location	25	3	Fixed Wireless	Underserved (25/3 < available service < 100/20)	Wireless	3-256
663404	1400 122ND AVENUE	CLEARFIELD	IA	50840	1	13-Provider holds an enforceable state/federal agreement to construct service at this location	25	3	Fixed Wireless	Underserved (25/3 < available service < 100/20)	Wireless	3-256
664733	16376 VELVET AVENUE	GLIDDEN	IA	51443	1	13-Provider holds an enforceable state/federal agreement to construct service at this location	25	3	Fixed Wireless	Underserved (25/3 < available service < 100/20)	Wireless	3-256
665019	1420 210TH AVENUE	DIAGONAL	IA	50845	1	13-Provider holds an enforceable state/federal agreement to construct service at this location	25	3	Fixed Wireless	Underserved (25/3 < available service < 100/20)	Wireless	3-256
666534	14426 210TH AVENUE	MILO	IA	50166	1	13-Provider holds an enforceable state/federal agreement to construct service at this location	25	3	Fixed Wireless	Underserved (25/3 < available service < 100/20)	Wireless	3-256
666689	1218 710TH AVENUE	EDDYVILLE	IA	52553	1	13-Provider holds an enforceable state/federal agreement to construct service at this location	25	3	Fixed Wireless	Underserved (25/3 < available service < 100/20)	Wireless	3-256
668274	3231 70TH STREET	GRINNELL	IA	50112	1	13-Provider holds an enforceable state/federal agreement to construct service at this location	25	3	Fixed Wireless	Underserved (25/3 < available service < 100/20)	Wireless	3-256
668434	116 RUTLEDGE STREET	LACONA	IA	50139	1	13-Provider holds an enforceable state/federal agreement to construct service at this location	25	3	Fixed Wireless	Underserved (25/3 < available service < 100/20)	Wireless	3-256
669418	1196 BAYARD AVENUE	PELLA	IA	50219	1	13-Provider holds an enforceable state/federal agreement to construct service at this location	25	3	Fixed Wireless	Underserved (25/3 < available service < 100/20)	Wireless	3-256
672491	4896 660TH STREET SOUTHEAST	LONE TREE	IA	52755	1	13-Provider holds an enforceable state/federal agreement to construct service at this location	25	3	Fixed Wireless	Underserved (25/3 < available service < 100/20)	Wireless	3-256
672537	4740 280TH STREET	DANBURY	IA	51019	1	13-Provider holds an enforceable state/federal agreement to construct service at this location	25	3	Fixed Wireless	Underserved (25/3 < available service < 100/20)	Wireless	3-256
672983	133 REAGAN DRIVE	LACONA	IA	50139	1	13-Provider holds an enforceable state/federal agreement to construct service at this location	25	3	Fixed Wireless	Underserved (25/3 < available service < 100/20)	Wireless	3-256
674972	940 UNDERWOOD DRIVE	KNOXVILLE	IA	50138	1	13-Provider holds an enforceable state/federal agreement to construct service at this location	25	3	Fixed Wireless	Underserved (25/3 < available service < 100/20)	Wireless	3-256
675600	1033 LOGAN AVENUE	TIPTON	IA	52772	1	13-Provider holds an enforceable state/federal agreement to construct service at this location	25	3	Fixed Wireless	Underserved (25/3 < available service < 100/20)	Wireless	3-256
677614	5017 310TH STREET	BATTLE CREEK	IA	51006	1	13-Provider holds an enforceable state/federal agreement to construct service at this location	25	3	Fixed Wireless	Underserved (25/3 < available service < 100/20)	Wireless	3-256
677625	2811 240TH STREET	WILLIAMSBURG	IA	52361	1	13-Provider holds an enforceable state/federal agreement to construct service at this location	25	3	Fixed Wireless	Underserved (25/3 < available service < 100/20)	Wireless	3-256
678606	604 HWY 163 EAST	MONROE	IA	50170	1	13-Provider holds an enforceable state/federal agreement to construct service at this location	25	3	Fixed Wireless	Underserved (25/3 < available service < 100/20)	Wireless	3-256
679673	4819 640TH STREET SOUTHEAST	LONE TREE	IA	52755	1	13-Provider holds an enforceable state/federal agreement to construct service at this location	25	3	Fixed Wireless	Underserved (25/3 < available service < 100/20)	Wireless	3-256
680095	988 HIGHWAY G76	KNOXVILLE	IA	50138	1	13-Provider holds an enforceable state/federal agreement to construct service at this location	25	3	Fixed Wireless	Underserved (25/3 < available service < 100/20)	Wireless	3-256
680228	1749 170TH AVENUE	KNOXVILLE	IA	50138	1	13-Provider holds an enforceable state/federal agreement to construct service at this location	25	3	Fixed Wireless	Underserved (25/3 < available service < 100/20)	Wireless	3-256
681245	5308 HWY F36 WEST	NEWTON	IA	50208	1	13-Provider holds an enforceable state/federal agreement to construct service at this location	25	3	Fixed Wireless	Underserved (25/3 < available service < 100/20)	Wireless	3-256
681285	2535 230TH STREET	WILLIAMSBURG	IA	52361	1	13-Provider holds an enforceable state/federal agreement to construct service at this location	25	3	Fixed Wireless	Underserved (25/3 < available service < 100/20)	Wireless	3-256
681431	7819 EVANS STREET	MINGO	IA	50168	1	13-Provider holds an enforceable state/federal agreement to construct service at this location	25	3	Fixed Wireless	Underserved (25/3 < available service < 100/20)	Wireless	3-256
681512	60427 272ND STREET	GLENWOOD	IA	51534	1	13-Provider holds an enforceable state/federal agreement to construct service at this location	25	3	Fixed Wireless	Underserved (25/3 < available service < 100/20)	Wireless	3-256
684220	1730 UNITED STATES HIGHWAY 169	MT AYR	IA	50854	1	13-Provider holds an enforceable state/federal agreement to construct service at this location	25	3	Fixed Wireless	Underserved (25/3 < available service < 100/20)	Wireless	3-256
684400	20291 YORK ROAD	MISSOURI VALLEY	IA	51555	1	13-Provider holds an enforceable state/federal agreement to construct service at this location	25	3	Fixed Wireless	Underserved (25/3 < available service < 100/20)	Wireless	3-256
684444	60527 272ND STREET	GLENWOOD	IA	51534	1	13-Provider holds an enforceable state/federal agreement to construct service at this location	25	3	Fixed Wireless	Underserved (25/3 < available service < 100/20)	Wireless	3-256
684864	16078 VALE AVENUE	GLIDDEN	IA	51443	1	13-Provider holds an enforceable state/federal agreement to construct service at this location	25	3	Fixed Wireless	Underserved (25/3 < available service < 100/20)	Wireless	3-256
685958	6984 SOUTH 76TH AVENUE WEST	MONROE	IA	50170	1	13-Provider holds an enforceable state/federal agreement to construct service at this location	25	3	Fixed Wireless	Underserved (25/3 < available service < 100/20)	Wireless	3-256
685978	22869 JAMETT ROAD	GLENWOOD	IA	51534	1	13-Provider holds an enforceable state/federal agreement to construct service at this location	25	3	Fixed Wireless	Underserved (25/3 < available service < 100/20)	Wireless	3-256
686077	1349 735TH AVENUE	EDDYVILLE	IA	52553	1	13-Provider holds an enforceable state/federal agreement to construct service at this location	25	3	Fixed Wireless	Underserved (25/3 < available service < 100/20)	Wireless	3-256
688113	28993 L AVENUE	WEST UNION	IA	52175	1	13-Provider holds an enforceable state/federal agreement to construct service at this location	25	3	Fixed Wireless	Underserved (25/3 < available service < 100/20)	Wireless	3-256
688264	2373 LENOX AVENUE	ANTHON	IA	51004	1	13-Provider holds an enforceable state/federal agreement to construct service at this location	25	3	Fixed Wireless	Underserved (25/3 < available service < 100/20)	Wireless	3-256
688929	4542 55TH STREET	GRINNELL	IA	50112	1	13-Provider holds an enforceable state/federal agreement to construct service at this location	25	3	Fixed Wireless	Underserved (25/3 < available service < 100/20)	Wireless	3-256
689726	60848 360TH STREET	HASTINGS	IA	51540	1	13-Provider holds an enforceable state/federal agreement to construct service at this location	25	3	Fixed Wireless	Underserved (25/3 < available service < 100/20)	Wireless	3-256
690192	7679 HWY F 70 WEST	MONROE	IA	50170	1	13-Provider holds an enforceable state/federal agreement to construct service at this location	25	3	Fixed Wireless	Underserved (25/3 < available service < 100/20)	Wireless	3-256
690255	4337 250TH STREET	DANBURY	IA	51016	1	13-Provider holds an enforceable state/federal agreement to construct service at this location	25	3	Fixed Wireless	Underserved (25/3 < available service < 100/20)	Wireless	3-256
690416	2434 125TH AVENUE	BLOCKTON	IA	50836	1	13-Provider holds an enforceable state/federal agreement to construct service at this location	25	3	Fixed Wireless	Underserved (25/3 < available service < 100/20)	Wireless	3-256
691684	27547 510TH STREET	CHARITON	IA	50049	1	13-Provider holds an enforceable state/federal agreement to construct service at this location	25	3	Fixed Wireless	Underserved (25/3 < available service < 100/20)	Wireless	3-256
692539	2449 2ND STREET STREET	LOWELL	IA	52645	1	13-Provider holds an enforceable state/federal agreement to construct service at this location	25	3	Fixed Wireless	Underserved (25/3 < available service < 100/20)	Wireless	3-256
693822	10790 LUM AVENUE	PRAIRIE CITY	IA	50228	1	13-Provider holds an enforceable state/federal agreement to construct service at this location	25	3	Fixed Wireless	Underserved (25/3 < available service < 100/20)	Wireless	3-256
694117	1145 127TH STREET	PELLA	IA	50219	1	13-Provider holds an enforceable state/federal agreement to construct service at this location	25	3	Fixed Wireless	Underserved (25/3 < available service < 100/20)	Wireless	3-256
696993	2006 VIKING AVENUE	SUMNER	IA	50674	1	13-Provider holds an enforceable state/federal agreement to construct service at this location	25	3	Fixed Wireless	Underserved (25/3 < available service < 100/20)	Wireless	3-256
697174	31732 MEADOWS ROAD	MALVERN	IA	51551	1	13-Provider holds an enforceable state/federal agreement to construct service at this location	25	3	Fixed Wireless	Underserved (25/3 < available service < 100/20)	Wireless	3-256
698052	8325 SOUTH 60TH AVENUE WEST	PRAIRIE CITY	IA	50228	1	13-Provider holds an enforceable state/federal agreement to construct service at this location	25	3	Fixed Wireless	Underserved (25/3 < available service < 100/20)	Wireless	3-256
699000	1254 340TH AVENUE	MALCOM	IA	50157	1	13-Provider holds an enforceable state/federal agreement to construct service at this location	25	3	Fixed Wireless	Underserved (25/3 < available service < 100/20)	Wireless	3-256
699166	57247 220TH AVENUE	LACONA	IA	50139	1	13-Provider holds an enforceable state/federal agreement to construct service at this location	25	3	Fixed Wireless	Underserved (25/3 < available service < 100/20)	Wireless	3-256
699170	2036 MASON AVENUE	ANTHON	IA	51004	1	13-Provider holds an enforceable state/federal agreement to construct service at this location	25	3	Fixed Wireless	Underserved (25/3 < available service < 100/20)	Wireless	3-256
638953	448 1600TH STREET	PANAMA	IA	51562	1	13-Provider holds an enforceable state/federal agreement to construct service at this location	25	3	Fixed Wireless	Underserved (25/3 < available service < 100/20)	Wireless	3-256
660969	645 FIR ROAD	SHELBY	IA	51570	1	13-Provider holds an enforceable state/federal agreement to construct service at this location	25	3	Fixed Wireless	Underserved (25/3 < available service < 100/20)	Wireless	3-256
700123	2803 II AVENUE	TOLEDO	IA	52342	1	13-Provider holds an enforceable state/federal agreement to construct service at this location	25	3	Fixed Wireless	Underserved (25/3 < available service < 100/20)	Wireless	3-256
700666	540 CEDAR RIVER ROAD	MOUNT VERNON	IA	52314	1	13-Provider holds an enforceable state/federal agreement to construct service at this location	25	3	Fixed Wireless	Underserved (25/3 < available service < 100/20)	Wireless	3-256
701352	2201 NIGHTHAWK AVENUE	AFTON	IA	50830	1	13-Provider holds an enforceable state/federal agreement to construct service at this location	25	3	Fixed Wireless	Underserved (25/3 < available service < 100/20)	Wireless	3-256
703160	1159 RINGGOLD UNION STREET	LENOX	IA	50851	1	13-Provider holds an enforceable state/federal agreement to construct service at this location	25	3	Fixed Wireless	Underserved (25/3 < available service < 100/20)	Wireless	3-256
703763	2560 180TH STREET	RIVERSIDE	IA	52327	1	13-Provider holds an enforceable state/federal agreement to construct service at this location	25	3	Fixed Wireless	Underserved (25/3 < available service < 100/20)	Wireless	3-256
704966	21077 220TH AVENUE	LACONA	IA	50139	1	13-Provider holds an enforceable state/federal agreement to construct service at this location	25	3	Fixed Wireless	Underserved (25/3 < available service < 100/20)	Wireless	3-256
706450	19399 150TH AVENUE	INDIANOLA	IA	50125	1	13-Provider holds an enforceable state/federal agreement to construct service at this location	25	3	Fixed Wireless	Underserved (25/3 < available service < 100/20)	Wireless	3-256
706732	1764 WINCHESTER AVENUE	CLEARFIELD	IA	50840	1	13-Provider holds an enforceable state/federal agreement to construct service at this location	25	3	Fixed Wireless	Underserved (25/3 < available service < 100/20)	Wireless	3-256
710059	2916 150TH STREET	RIVERSIDE	IA	52327	1	13-Provider holds an enforceable state/federal agreement to construct service at this location	25	3	Fixed Wireless	Underserved (25/3 < available service < 100/20)	Wireless	3-256
657164	2790 IOWA STATE HIGHWAY 25	LENOX	IA	50851	1	13-Provider holds an enforceable state/federal agreement to construct service at this location	25	3	Fixed Wireless	Underserved (25/3 < available service < 100/20)	Wireless	3-256
621497	10307 Q AVENUE	COLUMBUS JUNCTION	IA	52738	1	13-Provider holds an enforceable state/federal agreement to construct service at this location	25	3	Fixed Wireless	Underserved (25/3 < available service < 100/20)	Wireless	3-256
714680	2636 175TH STREET	SHARPSBURG	IA	50862	1	13-Provider holds an enforceable state/federal agreement to construct service at this location	25	3	Fixed Wireless	Underserved (25/3 < available service < 100/20)	Wireless	3-256
715142	12127 BISON TRAIL	UNIONVILLE	IA	52594	1	13-Provider holds an enforceable state/federal agreement to construct service at this location	25	3	Fixed Wireless	Underserved (25/3 < available service < 100/20)	Wireless	3-256
715304	121 GREEN RIDGE ROAD	LISBON	IA	52253	1	13-Provider holds an enforceable state/federal agreement to construct service at this location	25	3	Fixed Wireless	Underserved (25/3 < available service < 100/20)	Wireless	3-256
715606	1896 IDAHO STREET	OSCEOLA	IA	50213	1	13-Provider holds an enforceable state/federal agreement to construct service at this location	25	3	Fixed Wireless	Underserved (25/3 < available service < 100/20)	Wireless	3-256
715722	2039 UNITED STATES HIGHWAY 69	OSCEOLA	IA	50213	1	13-Provider holds an enforceable state/federal agreement to construct service at this location	25	3	Fixed Wireless	Underserved (25/3 < available service < 100/20)	Wireless	3-256
717868	32646 310TH STREET	MILTON	IA	52570	1	13-Provider holds an enforceable state/federal agreement to construct service at this location	25	3	Fixed Wireless	Underserved (25/3 < available service < 100/20)	Wireless	3-256
719414	10066 BOULDER BOULEVARD	BLAKESBURG	IA	52536	1	13-Provider holds an enforceable state/federal agreement to construct service at this location	25	3	Fixed Wireless	Underserved (25/3 < available service < 100/20)	Wireless	3-256
708425	24795 COUNTY HIGHWAY D35	IOWA FALLS	IA	50126	1	13-Provider holds an enforceable state/federal agreement to construct service at this location	25	3	Fixed Wireless	Underserved (25/3 < available service < 100/20)	Wireless	3-256
715443	1646 290TH AVENUE	CHARLOTTE	IA	52731	1	13-Provider holds an enforceable state/federal agreement to construct service at this location	25	3	Fixed Wireless	Underserved (25/3 < available service < 100/20)	Wireless	3-256
716622	11014 COUNTY ROAD X37	COLUMBUS JUNCTION	IA	52738	1	13-Provider holds an enforceable state/federal agreement to construct service at this location	25	3	Fixed Wireless	Underserved (25/3 < available service < 100/20)	Wireless	3-256
716020	8345 NORTHEAST 150TH AVENUE	MAXWELL	IA	50161	1	13-Provider holds an enforceable state/federal agreement to construct service at this location	25	3	Fixed Wireless	Underserved (25/3 < available service < 100/20)	Wireless	3-256
754766	8255 NORTHEAST 150TH AVENUE	MAXWELL	IA	50161	1	13-Provider holds an enforceable state/federal agreement to construct service at this location	25	3	Fixed Wireless	Underserved (25/3 < available service < 100/20)	Wireless	3-256
777982	14300 NORTHEAST 84TH STREET	MAXWELL	IA	50161	1	13-Provider holds an enforceable state/federal agreement to construct service at this location	25	3	Fixed Wireless	Underserved (25/3 < available service < 100/20)	Wireless	3-256
720285	2332 330TH PLACE	WOODBURN	IA	50275	1	13-Provider holds an enforceable state/federal agreement to construct service at this location	25	3	Fixed Wireless	Underserved (25/3 < available service < 100/20)	Wireless	3-256
721278	2626 SYCAMORE AVENUE	LENOX	IA	50851	1	13-Provider holds an enforceable state/federal agreement to construct service at this location	25	3	Fixed Wireless	Underserved (25/3 < available service < 100/20)	Wireless	3-256
721279	2891 240TH STREET	MARSHALLTOWN	IA	50158	1	13-Provider holds an enforceable state/federal agreement to construct service at this location	25	3	Fixed Wireless	Underserved (25/3 < available service < 100/20)	Wireless	3-256
722569	1893 HORN ROAD	MOUNT VERNON	IA	52314	1	13-Provider holds an enforceable state/federal agreement to construct service at this location	25	3	Fixed Wireless	Underserved (25/3 < available service < 100/20)	Wireless	3-256
724549	3315 275TH STREET	LENOX	IA	50851	1	13-Provider holds an enforceable state/federal agreement to construct service at this location	25	3	Fixed Wireless	Underserved (25/3 < available service < 100/20)	Wireless	3-256
729921	1690 COUNTY HIGHWAY E69	TAMA	IA	50023	1	13-Provider holds an enforceable state/federal agreement to construct service at this location	25	3	Fixed Wireless	Underserved (25/3 < available service < 100/20)	Wireless	3-256
730147	2129 LAFAYETTE AVENUE	MARSHALLTOWN	IA	50158	1	13-Provider holds an enforceable state/federal agreement to construct service at this location	25	3	Fixed Wireless	Underserved (25/3 < available service < 100/20)	Wireless	3-256
731362	350 DAY ROAD	MOUNT VERNON	IA	52314	1	13-Provider holds an enforceable state/federal agreement to construct service at this location	25	3	Fixed Wireless	Underserved (25/3 < available service < 100/20)	Wireless	3-256
732853	16996 230TH AVENUE	MILO	IA	50166	1	13-Provider holds an enforceable state/federal agreement to construct service at this location	25	3	Fixed Wireless	Underserved (25/3 < available service < 100/20)	Wireless	3-256
735625	1721 183RD STREET	CORNING	IA	50841	1	13-Provider holds an enforceable state/federal agreement to construct service at this location	25	3	Fixed Wireless	Underserved (25/3 < available service < 100/20)	Wireless	3-256
736340	2520 MEYER AVENUE	HAVERHILL	IA	50120	1	13-Provider holds an enforceable state/federal agreement to construct service at this location	25	3	Fixed Wireless	Underserved (25/3 < available service < 100/20)	Wireless	3-256
737046	2558 230TH LANE	PRESCOTT	IA	50859	1	13-Provider holds an enforceable state/federal agreement to construct service at this location	25	3	Fixed Wireless	Underserved (25/3 < available service < 100/20)	Wireless	3-256
737358	2031 UNITED STATES HIGHWAY 69	OSCEOLA	IA	50213	1	13-Provider holds an enforceable state/federal agreement to construct service at this location	25	3	Fixed Wireless	Underserved (25/3 < available service < 100/20)	Wireless	3-256
739936	2063 220TH STREET	MARSHALLTOWN	IA	50158	1	13-Provider holds an enforceable state/federal agreement to construct service at this location	25	3	Fixed Wireless	Underserved (25/3 < available service < 100/20)	Wireless	3-256
740294	13633 SHAW PLACE	INDIANOLA	IA	50125	1	13-Provider holds an enforceable state/federal agreement to construct service at this location	25	3	Fixed Wireless	Underserved (25/3 < available service < 100/20)	Wireless	3-256
741016	1355 TULIP AVENUE	RIVERSIDE	IA	52327	1	13-Provider holds an enforceable state/federal agreement to construct service at this location	25	3	Fixed Wireless	Underserved (25/3 < available service < 100/20)	Wireless	3-256
741406	2385 150TH STREET	SHARPSBURG	IA	50862	1	13-Provider holds an enforceable state/federal agreement to construct service at this location	25	3	Fixed Wireless	Underserved (25/3 < available service < 100/20)	Wireless	3-256
741490	3340 210TH STREET	CLEARFIELD	IA	50840	1	13-Provider holds an enforceable state/federal agreement to construct service at this location	25	3	Fixed Wireless	Underserved (25/3 < available service < 100/20)	Wireless	3-256
741842	2943 TRENTON AVENUE	ORIENT	IA	50858	1	13-Provider holds an enforceable state/federal agreement to construct service at this location	25	3	Fixed Wireless	Underserved (25/3 < available service < 100/20)	Wireless	3-256
742572	2989 130TH STREET	RIVERSIDE	IA	52327	1	13-Provider holds an enforceable state/federal agreement to construct service at this location	25	3	Fixed Wireless	Underserved (25/3 < available service < 100/20)	Wireless	3-256
743169	17502 230TH AVENUE	MILO	IA	50166	1	13-Provider holds an enforceable state/federal agreement to construct service at this location	25	3	Fixed Wireless	Underserved (25/3 < available service < 100/20)	Wireless	3-256
743335	2734 SYCAMORE AVENUE	LENOX	IA	50851	1	13-Provider holds an enforceable state/federal agreement to construct service at this location	25	3	Fixed Wireless	Underserved (25/3 < available service < 100/20)	Wireless	3-256
744040	8135 GREENBRIER STREET	DEXTER	IA	50070	1	13-Provider holds an enforceable state/federal agreement to construct service at this location	25	3	Fixed Wireless	Underserved (25/3 < available service < 100/20)	Wireless	3-256
745379	2761 WILLOW AVENUE	LENOX	IA	50851	1	13-Provider holds an enforceable state/federal agreement to construct service at this location	25	3	Fixed Wireless	Underserved (25/3 < available service < 100/20)	Wireless	3-256
745432	2251 AVENUE OF INDUSTRIES	CORNING	IA	50841	1	13-Provider holds an enforceable state/federal agreement to construct service at this location	25	3	Fixed Wireless	Underserved (25/3 < available service < 100/20)	Wireless	3-256
746174	19001 230TH AVENUE	LACONA	IA	50139	1	13-Provider holds an enforceable state/federal agreement to construct service at this location	25	3	Fixed Wireless	Underserved (25/3 < available service < 100/20)	Wireless	3-256
746557	2421 280TH STREET	BEDFORD	IA	50833	1	13-Provider holds an enforceable state/federal agreement to construct service at this location	25	3	Fixed Wireless	Underserved (25/3 < available service < 100/20)	Wireless	3-256
746981	1731 TAYLOR AVENUE	MARSHALLTOWN	IA	50158	1	13-Provider holds an enforceable state/federal agreement to construct service at this location	25	3	Fixed Wireless	Underserved (25/3 < available service < 100/20)	Wireless	3-256
747637	2153 250TH AVENUE	OSCEOLA	IA	50213	1	13-Provider holds an enforceable state/federal agreement to construct service at this location	25	3	Fixed Wireless	Underserved (25/3 < available service < 100/20)	Wireless	3-256
748129	17921 150TH AVENUE	INDIANOLA	IA	50125	1	13-Provider holds an enforceable state/federal agreement to construct service at this location	25	3	Fixed Wireless	Underserved (25/3 < available service < 100/20)	Wireless	3-256
748621	1400 OREGON AVENUE	LENOX	IA	50851	1	13-Provider holds an enforceable state/federal agreement to construct service at this location	25	3	Fixed Wireless	Underserved (25/3 < available service < 100/20)	Wireless	3-256
749410	14447 S23 HIGHWAY	MILO	IA	50166	1	13-Provider holds an enforceable state/federal agreement to construct service at this location	25	3	Fixed Wireless	Underserved (25/3 < available service < 100/20)	Wireless	3-256
750269	2333 195TH STREET	CORNING	IA	50841	1	13-Provider holds an enforceable state/federal agreement to construct service at this location	25	3	Fixed Wireless	Underserved (25/3 < available service < 100/20)	Wireless	3-256
750981	1051 110TH STREET	DANBURY	IA	51034	1	13-Provider holds an enforceable state/federal agreement to construct service at this location	25	3	Fixed Wireless	Underserved (25/3 < available service < 100/20)	Wireless	3-256
751211	3922 U AVENUE	CHELSEA	IA	52215	1	13-Provider holds an enforceable state/federal agreement to construct service at this location	25	3	Fixed Wireless	Underserved (25/3 < available service < 100/20)	Wireless	3-256
751487	10387 BISON TRAIL	UNIONVILLE	IA	52594	1	13-Provider holds an enforceable state/federal agreement to construct service at this location	25	3	Fixed Wireless	Underserved (25/3 < available service < 100/20)	Wireless	3-256
752210	1404 RIVERSIDE ROAD	RIVERSIDE	IA	52327	1	13-Provider holds an enforceable state/federal agreement to construct service at this location	25	3	Fixed Wireless	Underserved (25/3 < available service < 100/20)	Wireless	3-256

752333	2873 KENT AVENUE	GREENFIELD	IA	50849	1	13-Provider holds an enforceable state/federal agreement to construct service at this location	25	3	Fixed Wireless	Underserved (25/3 < available service < 100/20)	Wireless	3-256
753642	102 SUNRISE DRIVE	LINCOLN	IA	50652	1	13-Provider holds an enforceable state/federal agreement to construct service at this location	25	3	Fixed Wireless	Underserved (25/3 < available service < 100/20)	Wireless	3-256
753655	1007 LEXINGTON AVENUE	CORNING	IA	50841	1	13-Provider holds an enforceable state/federal agreement to construct service at this location	25	3	Fixed Wireless	Underserved (25/3 < available service < 100/20)	Wireless	3-256
754519	1131 KALE AVENUE	CORNING	IA	50837	1	13-Provider holds an enforceable state/federal agreement to construct service at this location	25	3	Fixed Wireless	Underserved (25/3 < available service < 100/20)	Wireless	3-256
754779	2090 265TH STREET	CORNING	IA	50841	1	13-Provider holds an enforceable state/federal agreement to construct service at this location	25	3	Fixed Wireless	Underserved (25/3 < available service < 100/20)	Wireless	3-256
757104	1562 JUNIPER AVENUE	CORNING	IA	50841	1	13-Provider holds an enforceable state/federal agreement to construct service at this location	25	3	Fixed Wireless	Underserved (25/3 < available service < 100/20)	Wireless	3-256
758270	1159 260TH AVENUE	NEW VIRGINIA	IA	50210	1	13-Provider holds an enforceable state/federal agreement to construct service at this location	25	3	Fixed Wireless	Underserved (25/3 < available service < 100/20)	Wireless	3-256
760189	1856 UTAH AVENUE	BEDFORD	IA	50833	1	13-Provider holds an enforceable state/federal agreement to construct service at this location	25	3	Fixed Wireless	Underserved (25/3 < available service < 100/20)	Wireless	3-256
760606	2120 POST AVENUE	BEDFORD	IA	50833	1	13-Provider holds an enforceable state/federal agreement to construct service at this location	25	3	Fixed Wireless	Underserved (25/3 < available service < 100/20)	Wireless	3-256
760822	23611 JEWELL STREET	PLEASANTVILLE	IA	50225	1	13-Provider holds an enforceable state/federal agreement to construct service at this location	25	3	Fixed Wireless	Underserved (25/3 < available service < 100/20)	Wireless	3-256
763688	2510 QUAIL AVENUE	AFTON	IA	50830	1	13-Provider holds an enforceable state/federal agreement to construct service at this location	25	3	Fixed Wireless	Underserved (25/3 < available service < 100/20)	Wireless	3-256
765519	1325 310TH AVENUE	WOODBURN	IA	50275	1	13-Provider holds an enforceable state/federal agreement to construct service at this location	25	3	Fixed Wireless	Underserved (25/3 < available service < 100/20)	Wireless	3-256
766602	3032 FALLOW AVENUE	FONTANELLE	IA	50846	1	13-Provider holds an enforceable state/federal agreement to construct service at this location	25	3	Fixed Wireless	Underserved (25/3 < available service < 100/20)	Wireless	3-256
770802	2601 310TH STREET	ORIENT	IA	50858	1	13-Provider holds an enforceable state/federal agreement to construct service at this location	25	3	Fixed Wireless	Underserved (25/3 < available service < 100/20)	Wireless	3-256
771517	14634 210TH AVENUE	MILO	IA	50166	1	13-Provider holds an enforceable state/federal agreement to construct service at this location	25	3	Fixed Wireless	Underserved (25/3 < available service < 100/20)	Wireless	3-256
774540	1181 322ND STREET	BEDFORD	IA	50833	1	13-Provider holds an enforceable state/federal agreement to construct service at this location	25	3	Fixed Wireless	Underserved (25/3 < available service < 100/20)	Wireless	3-256
774801	487 STANDING ROCK ROAD	MOUNT VERNON	IA	52314	1	13-Provider holds an enforceable state/federal agreement to construct service at this location	25	3	Fixed Wireless	Underserved (25/3 < available service < 100/20)	Wireless	3-256
775007	19109 170TH AVENUE	MILO	IA	50166	1	13-Provider holds an enforceable state/federal agreement to construct service at this location	25	3	Fixed Wireless	Underserved (25/3 < available service < 100/20)	Wireless	3-256
776363	2361 400TH STREET	TAMA	IA	52339	1	13-Provider holds an enforceable state/federal agreement to construct service at this location	25	3	Fixed Wireless	Underserved (25/3 < available service < 100/20)	Wireless	3-256
776862	1374 RIVERSIDE ROAD	RIVERSIDE	IA	52327	1	13-Provider holds an enforceable state/federal agreement to construct service at this location	25	3	Fixed Wireless	Underserved (25/3 < available service < 100/20)	Wireless	3-256
776944	2524 DELTA AVENUE	BRIDGEWATER	IA	50837	1	13-Provider holds an enforceable state/federal agreement to construct service at this location	25	3	Fixed Wireless	Underserved (25/3 < available service < 100/20)	Wireless	3-256
777913	1941 TENNESSEE AVENUE	BEDFORD	IA	50833	1	13-Provider holds an enforceable state/federal agreement to construct service at this location	25	3	Fixed Wireless	Underserved (25/3 < available service < 100/20)	Wireless	3-256
780472	2272 250TH AVENUE	OSCEOLA	IA	50213	1	13-Provider holds an enforceable state/federal agreement to construct service at this location	25	3	Fixed Wireless	Underserved (25/3 < available service < 100/20)	Wireless	3-256
780835	14251 UTAH STREET	LUCAS	IA	50151	1	13-Provider holds an enforceable state/federal agreement to construct service at this location	25	3	Fixed Wireless	Underserved (25/3 < available service < 100/20)	Wireless	3-256
781793	2488 315TH STREET	BEDFORD	IA	50833	1	13-Provider holds an enforceable state/federal agreement to construct service at this location	25	3	Fixed Wireless	Underserved (25/3 < available service < 100/20)	Wireless	3-256
784616	2538 220TH STREET	BEDFORD	IA	50833	1	13-Provider holds an enforceable state/federal agreement to construct service at this location	25	3	Fixed Wireless	Underserved (25/3 < available service < 100/20)	Wireless	3-256
786928	3329 190TH STREET	AINSWORTH	IA	52738	1	13-Provider holds an enforceable state/federal agreement to construct service at this location	25	3	Fixed Wireless	Underserved (25/3 < available service < 100/20)	Wireless	3-256
788037	2193 160TH STREET	SHARPSBURG	IA	50862	1	13-Provider holds an enforceable state/federal agreement to construct service at this location	25	3	Fixed Wireless	Underserved (25/3 < available service < 100/20)	Wireless	3-256
788058	1832 IDAHO STREET	OSCEOLA	IA	50213	1	13-Provider holds an enforceable state/federal agreement to construct service at this location	25	3	Fixed Wireless	Underserved (25/3 < available service < 100/20)	Wireless	3-256
788692	2034 205TH AVENUE	OSCEOLA	IA	50213	1	13-Provider holds an enforceable state/federal agreement to construct service at this location	25	3	Fixed Wireless	Underserved (25/3 < available service < 100/20)	Wireless	3-256
789017	3009 PACIFIC STREET	OSCEOLA	IA	50213	1	13-Provider holds an enforceable state/federal agreement to construct service at this location	25	3	Fixed Wireless	Underserved (25/3 < available service < 100/20)	Wireless	3-256
789912	2717 ORIOLE AVENUE	SHANNON CITY	IA	50861	1	13-Provider holds an enforceable state/federal agreement to construct service at this location	25	3	Fixed Wireless	Underserved (25/3 < available service < 100/20)	Wireless	3-256
790824	3296 270TH STREET	LENOX	IA	50851	1	13-Provider holds an enforceable state/federal agreement to construct service at this location	25	3	Fixed Wireless	Underserved (25/3 < available service < 100/20)	Wireless	3-256
792756	2503 170TH STREET	MARSHALLTOWN	IA	50158	1	13-Provider holds an enforceable state/federal agreement to construct service at this location	25	3	Fixed Wireless	Underserved (25/3 < available service < 100/20)	Wireless	3-256
792889	7337 203RD AVENUE	CARLISLE	IA	50047	1	13-Provider holds an enforceable state/federal agreement to construct service at this location	25	3	Fixed Wireless	Underserved (25/3 < available service < 100/20)	Wireless	3-256
793269	22925 QUEBEC STREET	LACONA	IA	50166	1	13-Provider holds an enforceable state/federal agreement to construct service at this location	25	3	Fixed Wireless	Underserved (25/3 < available service < 100/20)	Wireless	3-256
794590	1827 ORANGE AVENUE	BEDFORD	IA	50833	1	13-Provider holds an enforceable state/federal agreement to construct service at this location	25	3	Fixed Wireless	Underserved (25/3 < available service < 100/20)	Wireless	3-256
794831	2165 NIGHTHAWK AVENUE	AFTON	IA	50830	1	13-Provider holds an enforceable state/federal agreement to construct service at this location	25	3	Fixed Wireless	Underserved (25/3 < available service < 100/20)	Wireless	3-256
796043	14209 DAVIS WAPELLO STREET	BLAKESBURG	IA	52536	1	13-Provider holds an enforceable state/federal agreement to construct service at this location	25	3	Fixed Wireless	Underserved (25/3 < available service < 100/20)	Wireless	3-256
797786	1833 KANSAS STREET	OSCEOLA	IA	50213	1	13-Provider holds an enforceable state/federal agreement to construct service at this location	25	3	Fixed Wireless	Underserved (25/3 < available service < 100/20)	Wireless	3-256
799001	1975 VINE AVENUE	AINSWORTH	IA	52201	1	13-Provider holds an enforceable state/federal agreement to construct service at this location	25	3	Fixed Wireless	Underserved (25/3 < available service < 100/20)	Wireless	3-256
799519	1706 DOGWOOD AVENUE	KEOTA	IA	52248	1	13-Provider holds an enforceable state/federal agreement to construct service at this location	25	3	Fixed Wireless	Underserved (25/3 < available service < 100/20)	Wireless	3-256
799962	3120 POST AVENUE	BEDFORD	IA	50833	1	13-Provider holds an enforceable state/federal agreement to construct service at this location	25	3	Fixed Wireless	Underserved (25/3 < available service < 100/20)	Wireless	3-256
741682	36998 CRYSTAL ROAD	STRAWBERRY POINT	IA	52076	1	13-Provider holds an enforceable state/federal agreement to construct service at this location	25	3	Fixed Wireless	Underserved (25/3 < available service < 100/20)	Wireless	3-256
748752	24163 220TH STREET	CONESVILLE	IA	52739	1	13-Provider holds an enforceable state/federal agreement to construct service at this location	25	3	Fixed Wireless	Underserved (25/3 < available service < 100/20)	Wireless	3-256
753857	23343 280TH AVENUE	HARPER	IA	52231	1	13-Provider holds an enforceable state/federal agreement to construct service at this location	25	3	Fixed Wireless	Underserved (25/3 < available service < 100/20)	Wireless	3-256
757016	440 ORCHID DRIVE	DORCHESTER	IA	52140	1	13-Provider holds an enforceable state/federal agreement to construct service at this location	25	3	Fixed Wireless	Underserved (25/3 < available service < 100/20)	Wireless	3-256
758489	13612 CONCORD AVENUE	POSTVILLE	IA	52162	1	13-Provider holds an enforceable state/federal agreement to construct service at this location	25	3	Fixed Wireless	Underserved (25/3 < available service < 100/20)	Wireless	3-256
758837	3697 190TH STREET	GOOSE LAKE	IA	52750	1	13-Provider holds an enforceable state/federal agreement to construct service at this location	25	3	Fixed Wireless	Underserved (25/3 < available service < 100/20)	Wireless	3-256
768068	13498 Q AVENUE	COLUMBUS JUNCTION	IA	52738	1	13-Provider holds an enforceable state/federal agreement to construct service at this location	25	3	Fixed Wireless	Underserved (25/3 < available service < 100/20)	Wireless	3-256
770946	14276 OO AVENUE	IOWA FALLS	IA	50126	1	13-Provider holds an enforceable state/federal agreement to construct service at this location	25	3	Fixed Wireless	Underserved (25/3 < available service < 100/20)	Wireless	3-256
786712	34136 EVERGREEN ROAD	STRAWBERRY POINT	IA	52076	1	13-Provider holds an enforceable state/federal agreement to construct service at this location	25	3	Fixed Wireless	Underserved (25/3 < available service < 100/20)	Wireless	3-256
792676	1523 170TH STREET	AUDUBON	IA	50025	1	13-Provider holds an enforceable state/federal agreement to construct service at this location	25	3	Fixed Wireless	Underserved (25/3 < available service < 100/20)	Wireless	3-256
742760	1176 400TH STREET	STRAWBERRY PT	IA		1	13-Provider holds an enforceable state/federal agreement to construct service at this location	25	3	Fixed Wireless	Underserved (25/3 < available service < 100/20)	Wireless	3-256
758561	12306 QUAKER STREET	MONROE	IA	50170	1	13-Provider holds an enforceable state/federal agreement to construct service at this location	25	3	Fixed Wireless	Underserved (25/3 < available service < 100/20)	Wireless	3-256
771583	2035 LUCAS AVENUE	CORRECTIONVILLE	IA	51004	1	13-Provider holds an enforceable state/federal agreement to construct service at this location	25	3	Fixed Wireless	Underserved (25/3 < available service < 100/20)	Wireless	3-256
777815	13500 192ND STREET	COUNCIL BLUFFS	IA	51503	1	13-Provider holds an enforceable state/federal agreement to construct service at this location	25	3	Fixed Wireless	Underserved (25/3 < available service < 100/20)	Wireless	3-256
799065	9550 NORTHEAST 42ND COURT	DOUGLAS TWP	IA	50035	1	13-Provider holds an enforceable state/federal agreement to construct service at this location	25	3	Fixed Wireless	Underserved (25/3 < available service < 100/20)	Wireless	3-256
766965	13853 WYOMING STREET		IA	50151	1	13-Provider holds an enforceable state/federal agreement to construct service at this location	25	3	Fixed Wireless	Underserved (25/3 < available service < 100/20)	Wireless	3-256
798726	1175 A AVENUE		IA	51442	1	13-Provider holds an enforceable state/federal agreement to construct service at this location	25	3	Fixed Wireless	Underserved (25/3 < available service < 100/20)	Wireless	3-256
700756	2287 LENOX AVENUE	ANTHON	IA	51004	1	13-Provider holds an enforceable state/federal agreement to construct service at this location	25	3	Fixed Wireless	Underserved (25/3 < available service < 100/20)	Wireless	3-256
701271	3370 PRAIRIE TRAIL	LOGAN	IA	51546	1	13-Provider holds an enforceable state/federal agreement to construct service at this location	25	3	Fixed Wireless	Underserved (25/3 < available service < 100/20)	Wireless	3-256
702859	23533 ASPEN ROAD	COUNCIL BLUFFS	IA	51503	1	13-Provider holds an enforceable state/federal agreement to construct service at this location	25	3	Fixed Wireless	Underserved (25/3 < available service < 100/20)	Wireless	3-256
704503	1956 TARA AVENUE	SUMNER	IA	50674	1	13-Provider holds an enforceable state/federal agreement to construct service at this location	25	3	Fixed Wireless	Underserved (25/3 < available service < 100/20)	Wireless	3-256
705045	1840 PIKE RUN LANE	NICHOLS	IA	52766	1	13-Provider holds an enforceable state/federal agreement to construct service at this location	25	3	Fixed Wireless	Underserved (25/3 < available service < 100/20)	Wireless	3-256
705603	1269 170TH AVENUE	DIAGONAL	IA	50845	1	13-Provider holds an enforceable state/federal agreement to construct service at this location	25	3	Fixed Wireless	Underserved (25/3 < available service < 100/20)	Wireless	3-256
707121	3316 220TH STREET	ANTHON	IA	51004	1	13-Provider holds an enforceable state/federal agreement to construct service at this location	25	3	Fixed Wireless	Underserved (25/3 < available service < 100/20)	Wireless	3-256
708141	684 CEDAR VALLEY ROAD	TIPTON	IA	52772	1	13-Provider holds an enforceable state/federal agreement to construct service at this location	25	3	Fixed Wireless	Underserved (25/3 < available service < 100/20)	Wireless	3-256
709812	36107 MAIN STREET	HASTINGS	IA	51540	1	13-Provider holds an enforceable state/federal agreement to construct service at this location	25	3	Fixed Wireless	Underserved (25/3 < available service < 100/20)	Wireless	3-256
710397	21913 NORRIS AVENUE	PACIFIC JUNCTION	IA	51561	1	13-Provider holds an enforceable state/federal agreement to construct service at this location	25	3	Fixed Wireless	Underserved (25/3 < available service < 100/20)	Wireless	3-256
710515	2962 335TH STREET	LOGAN	IA	51546	1	13-Provider holds an enforceable state/federal agreement to construct service at this location	25	3	Fixed Wireless	Underserved (25/3 < available service < 100/20)	Wireless	3-256
710536	23648 430TH STREET	CHARITON	IA	50049	1	13-Provider holds an enforceable state/federal agreement to construct service at this location	25	3	Fixed Wireless	Underserved (25/3 < available service < 100/20)	Wireless	3-256
710670	33667 LAMBERT AVENUE	MALVERN	IA	51551	1	13-Provider holds an enforceable state/federal agreement to construct service at this location	25	3	Fixed Wireless	Underserved (25/3 < available service < 100/20)	Wireless	3-256
711224	19388 580TH STREET	LACONA	IA	50139	1	13-Provider holds an enforceable state/federal agreement to construct service at this location	25	3	Fixed Wireless	Underserved (25/3 < available service < 100/20)	Wireless	3-256
711298	830 620TH STREET	QUIMBY	IA	51049	1	13-Provider holds an enforceable state/federal agreement to construct service at this location	25	3	Fixed Wireless	Underserved (25/3 < available service < 100/20)	Wireless	3-256
711479	2209 103RD AVENUE	KNOXVILLE	IA	50138	1	13-Provider holds an enforceable state/federal agreement to construct service at this location	25	3	Fixed Wireless	Underserved (25/3 < available service < 100/20)	Wireless	3-256
712204	3977 80TH STREET	GRINNELL	IA	50112	1	13-Provider holds an enforceable state/federal agreement to construct service at this location	25	3	Fixed Wireless	Underserved (25/3 < available service < 100/20)	Wireless	3-256
712237	63296 MERRILL ROAD	HASTINGS	IA	51540	1	13-Provider holds an enforceable state/federal agreement to construct service at this location	25	3	Fixed Wireless	Underserved (25/3 < available service < 100/20)	Wireless	3-256
712531	9728 SOUTH 112TH AVENUE WEST	PRAIRIE CITY	IA	50228	1	13-Provider holds an enforceable state/federal agreement to construct service at this location	25	3	Fixed Wireless	Underserved (25/3 < available service < 100/20)	Wireless	3-256
713566	1079 160TH STREET	WEST LIBERTY	IA	52776	1	13-Provider holds an enforceable state/federal agreement to construct service at this location	25	3	Fixed Wireless	Underserved (25/3 < available service < 100/20)	Wireless	3-256
714227	33999 HUTCHINGS AVENUE	HASTINGS	IA	51540	1	13-Provider holds an enforceable state/federal agreement to construct service at this location	25	3	Fixed Wireless	Underserved (25/3 < available service < 100/20)	Wireless	3-256
714266	12710 192ND STREET	COUNCIL BLUFFS	IA	51503	1	13-Provider holds an enforceable state/federal agreement to construct service at this location	25	3	Fixed Wireless	Underserved (25/3 < available service < 100/20)	Wireless	3-256
714356	2441 HIGHWAY 14	COLUMBIA	IA	50057	1	13-Provider holds an enforceable state/federal agreement to construct service at this location	25	3	Fixed Wireless	Underserved (25/3 < available service < 100/20)	Wireless	3-256
714896	1981 ELDER AVENUE	NICHOLS	IA	52766	1	13-Provider holds an enforceable state/federal agreement to construct service at this location	25	3	Fixed Wireless	Underserved (25/3 < available service < 100/20)	Wireless	3-256
715126	24576 H AVENUE	ELGIN	IA	52141	1	13-Provider holds an enforceable state/federal agreement to construct service at this location	25	3	Fixed Wireless	Underserved (25/3 < available service < 100/20)	Wireless	3-256
715965	3322 130TH STREET	MALCOM	IA	50157	1	13-Provider holds an enforceable state/federal agreement to construct service at this location	25	3	Fixed Wireless	Underserved (25/3 < available service < 100/20)	Wireless	3-256
716234	22362 435TH STREET	CHARITON	IA	50049	1	13-Provider holds an enforceable state/federal agreement to construct service at this location	25	3	Fixed Wireless	Underserved (25/3 < available service < 100/20)	Wireless	3-256
716391	2412 152ND STREET	MUSCATINE	IA	52761	1	13-Provider holds an enforceable state/federal agreement to construct service at this location	25	3	Fixed Wireless	Underserved (25/3 < available service < 100/20)	Wireless	3-256
716912	2000 MASON AVENUE	ANTHON	IA	51004	1	13-Provider holds an enforceable state/federal agreement to construct service at this location	25	3	Fixed Wireless	Underserved (25/3 < available service < 100/20)	Wireless	3-256
717531	32144 570TH STREET	CHARITON	IA	50049	1	13-Provider holds an enforceable state/federal agreement to construct service at this location	25	3	Fixed Wireless	Underserved (25/3 < available service < 100/20)	Wireless	3-256
717778	7502 SOUTH 104TH AVENUE WEST	PRAIRIE CITY	IA	50228	1	13-Provider holds an enforceable state/federal agreement to construct service at this location	25	3	Fixed Wireless	Underserved (25/3 < available service < 100/20)	Wireless	3-256
719005	2265 S AVENUE	WILLIAMSBURG	IA	52361	1	13-Provider holds an enforceable state/federal agreement to construct service at this location	25	3	Fixed Wireless	Underserved (25/3 < available service < 100/20)	Wireless	3-256
721090	843 330TH AVENUE	GRINNELL	IA	50112	1	13-Provider holds an enforceable state/federal agreement to construct service at this location	25	3	Fixed Wireless	Underserved (25/3 < available service < 100/20)	Wireless	3-256
721963	62420 290TH STREET	MALVERN	IA	51551	1	13-Provider holds an enforceable state/federal agreement to construct service at this location	25	3	Fixed Wireless	Underserved (25/3 < available service < 100/20)	Wireless	3-256
722718	398 85TH AVENUE	MONROE	IA	50170	1	13-Provider holds an enforceable state/federal agreement to construct service at this location	25	3	Fixed Wireless	Underserved (25/3 < available service < 100/20)	Wireless	3-256
722940	503 ADAMS AVENUE	LISBON	IA	52253	1	13-Provider holds an enforceable state/federal agreement to construct service at this location	25	3	Fixed Wireless	Underserved (25/3 < available service < 100/20)	Wireless	3-256
723361	28118 NOYES AVENUE	MALVERN	IA	51551	1	13-Provider holds an enforceable state/federal agreement to construct service at this location	25	3	Fixed Wireless	Underserved (25/3 < available service < 100/20)	Wireless	3-256
723841	4525 80TH STREET	MONTEZUMA	IA	50171	1	13-Provider holds an enforceable state/federal agreement to construct service at this location	25	3	Fixed Wireless	Underserved (25/3 < available service < 100/20)	Wireless	3-256
724033	2430 320TH STREET	NEW LONDON	IA	52645	1	13-Provider holds an enforceable state/federal agreement to construct service at this location	25	3	Fixed Wireless	Underserved (25/3 < available service < 100/20)	Wireless	3-256
724042	23436 580TH STREET	LACONA	IA	50139	1	13-Provider holds an enforceable state/federal agreement to construct service at this location	25	3	Fixed Wireless	Underserved (25/3 < available service < 100/20)	Wireless	3-256
724758	2004 20TH PLACE	LACONA	IA	50139	1	13-Provider holds an enforceable state/federal agreement to construct service at this location	25	3	Fixed Wireless	Underserved (25/3 < available service < 100/20)	Wireless	3-256
725033	583 EWART ROAD	GRINNELL	IA	50112	1	13-Provider holds an enforceable state/federal agreement to construct service at this location	25	3	Fixed Wireless	Underserved (25/3 < available service < 100/20)	Wireless	3-256
725684	4381 250TH STREET	DANBURY	IA	51016	1	13-Provider holds an enforceable state/federal agreement to construct service at this location	25	3	Fixed Wireless	Underserved (25/3 < available service < 100/20)	Wireless	3-256
725746	2831 150TH STREET	SIDNEY	IA	51652	1	13-Provider holds an enforceable state/federal agreement to construct service at this location	25	3	Fixed Wireless	Underserved (25/3 < available service < 100/20)	Wireless	3-256
725950	10066 SOUTH 112TH AVENUE WEST	PRAIRIE CITY	IA	50228	1	13-Provider holds an enforceable state/federal agreement to construct service at this location	25	3	Fixed Wireless	Underserved (25/3 < available service < 100/20)	Wireless	3-256
727880	7000 GOLDEN ROAD	ELGIN	IA	52141	1	13-Provider holds an enforceable state/federal agreement to construct service at this location	25	3	Fixed Wireless	Underserved (25/3 < available service < 100/20)	Wireless	3-256
728484	1541 RIVER STREET	MOSCOW	IA	52760	1	13-Provider holds an enforceable state/federal agreement to construct service at this location	25	3	Fixed Wireless	Underserved (25/3 < available service < 100/20)	Wireless	3-256
730339	11395 250TH STREET	MANNING	IA	51455	1	13-Provider holds an enforceable state/federal agreement to construct service at this location	25	3	Fixed Wireless	Underserved (25/3 < available service < 100/20)	Wireless	3-256
730562	1274 FF AVENUE	MARENGO	IA	52301	1	13-Provider holds an enforceable state/federal agreement to construct service at this location	25	3	Fixed Wireless	Underserved (25/3 < available service < 100/20)	Wireless	3-256
730678	2002 VIKING AVENUE	SUMNER	IA	50674	1	13-Provider holds an enforceable state/federal agreement to construct service at this location	25	3	Fixed Wireless	Underserved (25/3 < available service < 100/20)	Wireless	3-256
730763	5489 620TH STREET SOUTHEAST	LONE TREE	IA	52755	1	13-Provider holds an enforceable state/federal agreement to construct service at this location	25	3	Fixed Wireless	Underserved (25/3 < available service < 100/20)	Wireless	3-256
731054	41912 242ND AVENUE	CHARITON	IA	50049	1	13-Provider holds an enforceable state/federal agreement to construct service at this location	25	3	Fixed Wireless	Underserved (25/3 < available service < 100/20)	Wireless	3-256
731299	1847 PIKE RUN LANE	NICHOLS	IA	52766	1	13-Provider holds an enforceable state/federal agreement to construct service at this location	25	3	Fixed Wireless	Underserved (25/3 < available service < 100/20)	Wireless	3-256
732526	56102 170TH AVENUE	CHARITON	IA	50049	1	13-Provider holds an enforceable state/federal agreement to construct service at this location	25	3	Fixed Wireless	Underserved (25/3 < available service < 100/20)	Wireless	3-256
732997	1685 P AVENUE	MARENGO	IA	52301	1	13-Provider holds an enforceable state/federal agreement to construct service at this location	25	3	Fixed Wireless	Underserved (25/3 < available service < 100/20)	Wireless	3-256
734214	5143 A AVENUE	DANBURY	IA	51019	1	13-Provider holds an enforceable state/federal agreement to construct service at this location	25	3	Fixed Wireless	Underserved (25/3 < available service < 100/20)	Wireless	3-256
734713	1322 MINNESOTA AVENUE	CORRECTIONVILLE	IA	51016	1	13-Provider holds an enforceable state/federal agreement to construct service at this location	25	3	Fixed Wireless	Underserved (25/3 < available service < 100/20)	Wireless	3-256
734841	2794 OBRIEN AVENUE	DANBURY	IA	51019	1	13-Provider holds an enforceable state/federal agreement to construct service at this location	25	3	Fixed Wireless	Underserved (25/3 < available service < 100/20)	Wireless	3-256
735015	1251 HIGHWAY 137	EDDYVILLE	IA	52553	1	13-Provider holds an enforceable state/federal agreement to construct service at this location	25	3	Fixed Wireless	Underserved (25/3 < available service < 100/20)	Wireless	3-256
735460	3143 190TH STREET	CHELSEA	IA	52215	1	13-Provider holds an enforceable state/federal agreement to construct service at this location	25	3	Fixed Wireless	Underserved (25/3 < available service < 100/20)	Wireless	3-256
736158	2498 Y AVENUE	WILLIAMSBURG	IA	52361	1	13-Provider holds an enforceable state/federal agreement to construct service at this location	25	3	Fixed Wireless	Underserved (25/3 < available service < 100/20)	Wireless	3-256
737864	202 3RD STREET	LOWELL	IA	52645	1	13-Provider holds an enforceable state/federal agreement to construct service at this location	25	3	Fixed Wireless	Underserved (25/3 < available service < 100/20)	Wireless	3-256
737944	5640 SOUTH 76TH AVENUE WEST	MONROE	IA	50170	1	13-Provider holds an enforceable state/federal agreement to construct service at this location	25	3	Fixed Wireless	Underserved (25/3 < available service < 100/20)	Wireless	3-256
739119	205 1ST STREET	LOWELL	IA	52645	1	13-Provider holds an enforceable state/federal agreement to construct service at this location	25	3	Fixed Wireless	Underserved (25/3 < available service < 100/20)	Wireless	3-256
739439	16723 VALE AVENUE	GLIDDEN	IA	51443	1	13-Provider holds an enforceable state/federal agreement to construct service at this location	25	3	Fixed Wireless	Underserved (25/3 < available service < 100/20)	Wireless	3-256

739577	10194 HWY S6G	PRAIRIE CITY	IA	50228	1	13-Provider holds an enforceable state/federal agreement to construct service at this location	25	3	Fixed Wireless	Underserved (25/3 < available service < 100/20)	Wireless	3-256
739783	869 330TH AVENUE	GRINNELL	IA	50112	1	13-Provider holds an enforceable state/federal agreement to construct service at this location	25	3	Fixed Wireless	Underserved (25/3 < available service < 100/20)	Wireless	3-256
741150	10831 WEST 78TH STREET SOUTH	MONROE	IA	50170	1	13-Provider holds an enforceable state/federal agreement to construct service at this location	25	3	Fixed Wireless	Underserved (25/3 < available service < 100/20)	Wireless	3-256
741260	2775 TAYLOR AVENUE	DANBURY	IA	51019	1	13-Provider holds an enforceable state/federal agreement to construct service at this location	25	3	Fixed Wireless	Underserved (25/3 < available service < 100/20)	Wireless	3-256
741865	1605 180TH STREET	NICHOLS	IA	52766	1	13-Provider holds an enforceable state/federal agreement to construct service at this location	25	3	Fixed Wireless	Underserved (25/3 < available service < 100/20)	Wireless	3-256
742619	134 VERMONT DRIVE	LACONA	IA	50139	1	13-Provider holds an enforceable state/federal agreement to construct service at this location	25	3	Fixed Wireless	Underserved (25/3 < available service < 100/20)	Wireless	3-256
743272	55542 205TH TRAIL	CHARITON	IA	50049	1	13-Provider holds an enforceable state/federal agreement to construct service at this location	25	3	Fixed Wireless	Underserved (25/3 < available service < 100/20)	Wireless	3-256
743469	1594 UNITED STATES HIGHWAY 169	MT AYR	IA	50854	1	13-Provider holds an enforceable state/federal agreement to construct service at this location	25	3	Fixed Wireless	Underserved (25/3 < available service < 100/20)	Wireless	3-256
744113	6065 HWY F 70 WEST	MONROE	IA	50170	1	13-Provider holds an enforceable state/federal agreement to construct service at this location	25	3	Fixed Wireless	Underserved (25/3 < available service < 100/20)	Wireless	3-256
745280	2425 50TH PLACE	LACONA	IA	50139	1	13-Provider holds an enforceable state/federal agreement to construct service at this location	25	3	Fixed Wireless	Underserved (25/3 < available service < 100/20)	Wireless	3-256
745836	1291 120TH STREET	PELLA	IA	50219	1	13-Provider holds an enforceable state/federal agreement to construct service at this location	25	3	Fixed Wireless	Underserved (25/3 < available service < 100/20)	Wireless	3-256
747082	3350 MERIWETHER LEWIS LANE	MISSOURI VALLEY	IA	51555	1	13-Provider holds an enforceable state/federal agreement to construct service at this location	25	3	Fixed Wireless	Underserved (25/3 < available service < 100/20)	Wireless	3-256
747755	33031 570TH STREET	CHARITON	IA	50049	1	13-Provider holds an enforceable state/federal agreement to construct service at this location	25	3	Fixed Wireless	Underserved (25/3 < available service < 100/20)	Wireless	3-256
748161	59304 630TH STREET	ATLANTIC	IA	50022	1	13-Provider holds an enforceable state/federal agreement to construct service at this location	25	3	Fixed Wireless	Underserved (25/3 < available service < 100/20)	Wireless	3-256
748778	2566 245TH STREET	WILLIAMSBURG	IA	52361	1	13-Provider holds an enforceable state/federal agreement to construct service at this location	25	3	Fixed Wireless	Underserved (25/3 < available service < 100/20)	Wireless	3-256
749249	6280 WHITE OAK AVENUE SOUTHEAST	LONE TREE	IA	52755	1	13-Provider holds an enforceable state/federal agreement to construct service at this location	25	3	Fixed Wireless	Underserved (25/3 < available service < 100/20)	Wireless	3-256
749473	59151 620TH STREET	ATLANTIC	IA	50022	1	13-Provider holds an enforceable state/federal agreement to construct service at this location	25	3	Fixed Wireless	Underserved (25/3 < available service < 100/20)	Wireless	3-256
751013	2719 POCAHONTAS AVENUE	DANBURY	IA	51019	1	13-Provider holds an enforceable state/federal agreement to construct service at this location	25	3	Fixed Wireless	Underserved (25/3 < available service < 100/20)	Wireless	3-256
751542	1127 180TH STREET	CLEARFIELD	IA	50840	1	13-Provider holds an enforceable state/federal agreement to construct service at this location	25	3	Fixed Wireless	Underserved (25/3 < available service < 100/20)	Wireless	3-256
751688	1001 BEARDSLEY STREET	MONROE	IA	50170	1	13-Provider holds an enforceable state/federal agreement to construct service at this location	25	3	Fixed Wireless	Underserved (25/3 < available service < 100/20)	Wireless	3-256
751764	3033 ELBA AVENUE	EDDYVILLE	IA	52553	1	13-Provider holds an enforceable state/federal agreement to construct service at this location	25	3	Fixed Wireless	Underserved (25/3 < available service < 100/20)	Wireless	3-256
752069	6737 240TH STREET	ALBIA	IA	52531	1	13-Provider holds an enforceable state/federal agreement to construct service at this location	25	3	Fixed Wireless	Underserved (25/3 < available service < 100/20)	Wireless	3-256
752354	55489 295TH STREET	MALVERN	IA	51551	1	13-Provider holds an enforceable state/federal agreement to construct service at this location	25	3	Fixed Wireless	Underserved (25/3 < available service < 100/20)	Wireless	3-256
753029	12518 200TH AVENUE	MILO	IA	50166	1	13-Provider holds an enforceable state/federal agreement to construct service at this location	25	3	Fixed Wireless	Underserved (25/3 < available service < 100/20)	Wireless	3-256
753666	1001 320TH AVENUE	MALCOM	IA	50157	1	13-Provider holds an enforceable state/federal agreement to construct service at this location	25	3	Fixed Wireless	Underserved (25/3 < available service < 100/20)	Wireless	3-256
755024	2672 JASPER AVENUE	LETTS	IA	52754	1	13-Provider holds an enforceable state/federal agreement to construct service at this location	25	3	Fixed Wireless	Underserved (25/3 < available service < 100/20)	Wireless	3-256
757106	57713 220TH AVENUE	LACONA	IA	50139	1	13-Provider holds an enforceable state/federal agreement to construct service at this location	25	3	Fixed Wireless	Underserved (25/3 < available service < 100/20)	Wireless	3-256
757320	36046 NOYES AVENUE	HASTINGS	IA	51540	1	13-Provider holds an enforceable state/federal agreement to construct service at this location	25	3	Fixed Wireless	Underserved (25/3 < available service < 100/20)	Wireless	3-256
757695	58441 350TH STREET	HASTINGS	IA	51540	1	13-Provider holds an enforceable state/federal agreement to construct service at this location	25	3	Fixed Wireless	Underserved (25/3 < available service < 100/20)	Wireless	3-256
758006	2459 HIGHWAY 14	COLUMBIA	IA	50057	1	13-Provider holds an enforceable state/federal agreement to construct service at this location	25	3	Fixed Wireless	Underserved (25/3 < available service < 100/20)	Wireless	3-256
760251	2877 225TH STREET	WILLIAMSBURG	IA	52361	1	13-Provider holds an enforceable state/federal agreement to construct service at this location	25	3	Fixed Wireless	Underserved (25/3 < available service < 100/20)	Wireless	3-256
760492	30218 547TH STREET	CHARITON	IA	50049	1	13-Provider holds an enforceable state/federal agreement to construct service at this location	25	3	Fixed Wireless	Underserved (25/3 < available service < 100/20)	Wireless	3-256
761044	2200 NE AVENUE	WILTON	IA	52778	1	13-Provider holds an enforceable state/federal agreement to construct service at this location	25	3	Fixed Wireless	Underserved (25/3 < available service < 100/20)	Wireless	3-256
761201	568 SOUTH 104TH AVENUE WEST	MONROE	IA	50170	1	13-Provider holds an enforceable state/federal agreement to construct service at this location	25	3	Fixed Wireless	Underserved (25/3 < available service < 100/20)	Wireless	3-256
761868	54194 265TH AVENUE	CHARITON	IA	50049	1	13-Provider holds an enforceable state/federal agreement to construct service at this location	25	3	Fixed Wireless	Underserved (25/3 < available service < 100/20)	Wireless	3-256
762546	4812 320TH STREET	DANBURY	IA	51019	1	13-Provider holds an enforceable state/federal agreement to construct service at this location	25	3	Fixed Wireless	Underserved (25/3 < available service < 100/20)	Wireless	3-256
762686	1827 Q AVENUE	MARENGO	IA	52301	1	13-Provider holds an enforceable state/federal agreement to construct service at this location	25	3	Fixed Wireless	Underserved (25/3 < available service < 100/20)	Wireless	3-256
763483	4455 230TH STREET	CORRECTIONVILLE	IA	51016	1	13-Provider holds an enforceable state/federal agreement to construct service at this location	25	3	Fixed Wireless	Underserved (25/3 < available service < 100/20)	Wireless	3-256
764015	1256 294TH STREET	BUSSEY	IA	50044	1	13-Provider holds an enforceable state/federal agreement to construct service at this location	25	3	Fixed Wireless	Underserved (25/3 < available service < 100/20)	Wireless	3-256
764117	2176 Y AVENUE	HOMESTEAD	IA	52236	1	13-Provider holds an enforceable state/federal agreement to construct service at this location	25	3	Fixed Wireless	Underserved (25/3 < available service < 100/20)	Wireless	3-256
764429	5697 NORTHEAST 56TH STREET	ALTOONA	IA	50009	1	13-Provider holds an enforceable state/federal agreement to construct service at this location	25	3	Fixed Wireless	Underserved (25/3 < available service < 100/20)	Wireless	3-256
764771	37346 KANE AVENUE	HASTINGS	IA	51540	1	13-Provider holds an enforceable state/federal agreement to construct service at this location	25	3	Fixed Wireless	Underserved (25/3 < available service < 100/20)	Wireless	3-256
766298	6627 WEST 92ND STREET SOUTH	PRAIRIE CITY	IA	50228	1	13-Provider holds an enforceable state/federal agreement to construct service at this location	25	3	Fixed Wireless	Underserved (25/3 < available service < 100/20)	Wireless	3-256
766734	1040 160TH STREET	NICHOLS	IA	52766	1	13-Provider holds an enforceable state/federal agreement to construct service at this location	25	3	Fixed Wireless	Underserved (25/3 < available service < 100/20)	Wireless	3-256
767024	3101 RICE AVENUE	PERSIA	IA	51563	1	13-Provider holds an enforceable state/federal agreement to construct service at this location	25	3	Fixed Wireless	Underserved (25/3 < available service < 100/20)	Wireless	3-256
767099	2504 175TH STREET	MARENGO	IA	52301	1	13-Provider holds an enforceable state/federal agreement to construct service at this location	25	3	Fixed Wireless	Underserved (25/3 < available service < 100/20)	Wireless	3-256
768255	324 68TH AVENUE	MONROE	IA	50170	1	13-Provider holds an enforceable state/federal agreement to construct service at this location	25	3	Fixed Wireless	Underserved (25/3 < available service < 100/20)	Wireless	3-256
769307	32959 LAMBERT AVENUE	MALVERN	IA	51551	1	13-Provider holds an enforceable state/federal agreement to construct service at this location	25	3	Fixed Wireless	Underserved (25/3 < available service < 100/20)	Wireless	3-256
769726	31084 420TH STREET	RUSSELL	IA	50238	1	13-Provider holds an enforceable state/federal agreement to construct service at this location	25	3	Fixed Wireless	Underserved (25/3 < available service < 100/20)	Wireless	3-256
770187	12306 HWY F 70 WEST	RUNNELLS	IA	50237	1	13-Provider holds an enforceable state/federal agreement to construct service at this location	25	3	Fixed Wireless	Underserved (25/3 < available service < 100/20)	Wireless	3-256
770878	52501 177TH AVENUE	CHARITON	IA	50049	1	13-Provider holds an enforceable state/federal agreement to construct service at this location	25	3	Fixed Wireless	Underserved (25/3 < available service < 100/20)	Wireless	3-256
771808	2514 400TH STREET	BROOKLYN	IA	52211	1	13-Provider holds an enforceable state/federal agreement to construct service at this location	25	3	Fixed Wireless	Underserved (25/3 < available service < 100/20)	Wireless	3-256
772333	2579 T AVENUE	WILLIAMSBURG	IA	52361	1	13-Provider holds an enforceable state/federal agreement to construct service at this location	25	3	Fixed Wireless	Underserved (25/3 < available service < 100/20)	Wireless	3-256
772505	25311 570TH STREET	CHARITON	IA	50049	1	13-Provider holds an enforceable state/federal agreement to construct service at this location	25	3	Fixed Wireless	Underserved (25/3 < available service < 100/20)	Wireless	3-256
772701	2975 320TH STREET	LAKE VIEW	IA	51450	1	13-Provider holds an enforceable state/federal agreement to construct service at this location	25	3	Fixed Wireless	Underserved (25/3 < available service < 100/20)	Wireless	3-256
772862	1194 HIGHWAY 137	EDDYVILLE	IA	52553	1	13-Provider holds an enforceable state/federal agreement to construct service at this location	25	3	Fixed Wireless	Underserved (25/3 < available service < 100/20)	Wireless	3-256
774265	2544 P AVENUE	WILLIAMSBURG	IA	52361	1	13-Provider holds an enforceable state/federal agreement to construct service at this location	25	3	Fixed Wireless	Underserved (25/3 < available service < 100/20)	Wireless	3-256
775363	2336 120TH STREET	TINGLEY	IA	50863	1	13-Provider holds an enforceable state/federal agreement to construct service at this location	25	3	Fixed Wireless	Underserved (25/3 < available service < 100/20)	Wireless	3-256
777961	2553 169TH STREET	MARENGO	IA	52301	1	13-Provider holds an enforceable state/federal agreement to construct service at this location	25	3	Fixed Wireless	Underserved (25/3 < available service < 100/20)	Wireless	3-256
778035	5919 SAND ROAD SOUTHEAST	LONE TREE	IA	52755	1	13-Provider holds an enforceable state/federal agreement to construct service at this location	25	3	Fixed Wireless	Underserved (25/3 < available service < 100/20)	Wireless	3-256
778615	403 NEWBOLD STREET	KNOXVILLE	IA	50138	1	13-Provider holds an enforceable state/federal agreement to construct service at this location	25	3	Fixed Wireless	Underserved (25/3 < available service < 100/20)	Wireless	3-256
779296	51135 170TH AVENUE	LUCAS	IA	50151	1	13-Provider holds an enforceable state/federal agreement to construct service at this location	25	3	Fixed Wireless	Underserved (25/3 < available service < 100/20)	Wireless	3-256
779415	2343 130TH AVENUE	KNOXVILLE	IA	50138	1	13-Provider holds an enforceable state/federal agreement to construct service at this location	25	3	Fixed Wireless	Underserved (25/3 < available service < 100/20)	Wireless	3-256
780267	26547 JAGGER ROAD	GLENWOOD	IA	51534	1	13-Provider holds an enforceable state/federal agreement to construct service at this location	25	3	Fixed Wireless	Underserved (25/3 < available service < 100/20)	Wireless	3-256
781395	1828 20TH PLACE	MELCHER	IA	50062	1	13-Provider holds an enforceable state/federal agreement to construct service at this location	25	3	Fixed Wireless	Underserved (25/3 < available service < 100/20)	Wireless	3-256
782230	11723 192ND STREET	COUNCIL BLUFFS	IA	51503	1	13-Provider holds an enforceable state/federal agreement to construct service at this location	25	3	Fixed Wireless	Underserved (25/3 < available service < 100/20)	Wireless	3-256
785491	41175 291ST AVENUE	RUSSELL	IA	50238	1	13-Provider holds an enforceable state/federal agreement to construct service at this location	25	3	Fixed Wireless	Underserved (25/3 < available service < 100/20)	Wireless	3-256
785584	4811 310TH STREET	DANBURY	IA	51019	1	13-Provider holds an enforceable state/federal agreement to construct service at this location	25	3	Fixed Wireless	Underserved (25/3 < available service < 100/20)	Wireless	3-256
785813	1153 212TH BOULEVARD	BELLE PLAINE	IA	52208	1	13-Provider holds an enforceable state/federal agreement to construct service at this location	25	3	Fixed Wireless	Underserved (25/3 < available service < 100/20)	Wireless	3-256
786070	3372 MERIWETHER LEWIS LANE	MISSOURI VALLEY	IA	51555	1	13-Provider holds an enforceable state/federal agreement to construct service at this location	25	3	Fixed Wireless	Underserved (25/3 < available service < 100/20)	Wireless	3-256
786071	1792 IVANHOE STREET	WAVERLY	IA	50677	1	13-Provider holds an enforceable state/federal agreement to construct service at this location	25	3	Fixed Wireless	Underserved (25/3 < available service < 100/20)	Wireless	3-256
786186	1868 LEE AVENUE	ANTHON	IA	51004	1	13-Provider holds an enforceable state/federal agreement to construct service at this location	25	3	Fixed Wireless	Underserved (25/3 < available service < 100/20)	Wireless	3-256
786268	1612 720TH AVENUE	ALBIA	IA	52531	1	13-Provider holds an enforceable state/federal agreement to construct service at this location	25	3	Fixed Wireless	Underserved (25/3 < available service < 100/20)	Wireless	3-256
786893	1258 STATE HIGHWAY 25	LENOX	IA	50851	1	13-Provider holds an enforceable state/federal agreement to construct service at this location	25	3	Fixed Wireless	Underserved (25/3 < available service < 100/20)	Wireless	3-256
787636	3133 245TH STREET	WILLIAMSBURG	IA	52361	1	13-Provider holds an enforceable state/federal agreement to construct service at this location	25	3	Fixed Wireless	Underserved (25/3 < available service < 100/20)	Wireless	3-256
787645	12430 HWY S6G	PRAIRIE CITY	IA	50228	1	13-Provider holds an enforceable state/federal agreement to construct service at this location	25	3	Fixed Wireless	Underserved (25/3 < available service < 100/20)	Wireless	3-256
787734	1508 730TH AVENUE	ALBIA	IA	52531	1	13-Provider holds an enforceable state/federal agreement to construct service at this location	25	3	Fixed Wireless	Underserved (25/3 < available service < 100/20)	Wireless	3-256
788143	24223 KANE AVENUE	GLENWOOD	IA	51534	1	13-Provider holds an enforceable state/federal agreement to construct service at this location	25	3	Fixed Wireless	Underserved (25/3 < available service < 100/20)	Wireless	3-256
789035	5071 TAFT AVENUE SOUTHEAST	IOWA CITY	IA	52240	1	13-Provider holds an enforceable state/federal agreement to construct service at this location	25	3	Fixed Wireless	Underserved (25/3 < available service < 100/20)	Wireless	3-256
789055	11507 NORTH 4TH AVENUE WEST	COLFAX	IA	50054	1	13-Provider holds an enforceable state/federal agreement to construct service at this location	25	3	Fixed Wireless	Underserved (25/3 < available service < 100/20)	Wireless	3-256
789089	3660 180TH STREET	CORRECTIONVILLE	IA	51004	1	13-Provider holds an enforceable state/federal agreement to construct service at this location	25	3	Fixed Wireless	Underserved (25/3 < available service < 100/20)	Wireless	3-256
789734	2261 255TH STREET	WILLIAMSBURG	IA	52361	1	13-Provider holds an enforceable state/federal agreement to construct service at this location	25	3	Fixed Wireless	Underserved (25/3 < available service < 100/20)	Wireless	3-256
790241	17863 510TH STREET	CHARITON	IA	50049	1	13-Provider holds an enforceable state/federal agreement to construct service at this location	25	3	Fixed Wireless	Underserved (25/3 < available service < 100/20)	Wireless	3-256
790334	5672 WEST 76TH STREET SOUTH	COLFAX	IA	50054	1	13-Provider holds an enforceable state/federal agreement to construct service at this location	25	3	Fixed Wireless	Underserved (25/3 < available service < 100/20)	Wireless	3-256
791104	35865 MAIN STREET	HASTINGS	IA	51540	1	13-Provider holds an enforceable state/federal agreement to construct service at this location	25	3	Fixed Wireless	Underserved (25/3 < available service < 100/20)	Wireless	3-256
791214	33924 GASTON AVENUE	HASTINGS	IA	51540	1	13-Provider holds an enforceable state/federal agreement to construct service at this location	25	3	Fixed Wireless	Underserved (25/3 < available service < 100/20)	Wireless	3-256
791588	1698 SALEM ROAD	SALEM	IA	52649	1	13-Provider holds an enforceable state/federal agreement to construct service at this location	25	3	Fixed Wireless	Underserved (25/3 < available service < 100/20)	Wireless	3-256
792498	26176 HERSHEY AVENUE	GLENWOOD	IA	51534	1	13-Provider holds an enforceable state/federal agreement to construct service at this location	25	3	Fixed Wireless	Underserved (25/3 < available service < 100/20)	Wireless	3-256
792857	1102 150TH STREET	CLEARFIELD	IA	50840	1	13-Provider holds an enforceable state/federal agreement to construct service at this location	25	3	Fixed Wireless	Underserved (25/3 < available service < 100/20)	Wireless	3-256
793286	2147 REPUBLIC AVENUE WEST	MONROE	IA	50170	1	13-Provider holds an enforceable state/federal agreement to construct service at this location	25	3	Fixed Wireless	Underserved (25/3 < available service < 100/20)	Wireless	3-256
793406	1124 110TH STREET	LENOX	IA	50851	1	13-Provider holds an enforceable state/federal agreement to construct service at this location	25	3	Fixed Wireless	Underserved (25/3 < available service < 100/20)	Wireless	3-256
793813	2903 210TH STREET	HOMESTEAD	IA	52334	1	13-Provider holds an enforceable state/federal agreement to construct service at this location	25	3	Fixed Wireless	Underserved (25/3 < available service < 100/20)	Wireless	3-256
794070	1477 127TH STREET	MARENGO	IA	52301	1	13-Provider holds an enforceable state/federal agreement to construct service at this location	25	3	Fixed Wireless	Underserved (25/3 < available service < 100/20)	Wireless	3-256
794650	27746 KEYS AVENUE	GLENWOOD	IA	51534	1	13-Provider holds an enforceable state/federal agreement to construct service at this location	25	3	Fixed Wireless	Underserved (25/3 < available service < 100/20)	Wireless	3-256
795366	7132 SOUTH 68TH AVENUE WEST	PRAIRIE CITY	IA	50228	1	13-Provider holds an enforceable state/federal agreement to construct service at this location	25	3	Fixed Wireless	Underserved (25/3 < available service < 100/20)	Wireless	3-256
795486	8817 WEST 62ND STREET SOUTH	MONROE	IA	50170	1	13-Provider holds an enforceable state/federal agreement to construct service at this location	25	3	Fixed Wireless	Underserved (25/3 < available service < 100/20)	Wireless	3-256
795488	3490 180TH STREET	ANTHON	IA	51004	1	13-Provider holds an enforceable state/federal agreement to construct service at this location	25	3	Fixed Wireless	Underserved (25/3 < available service < 100/20)	Wireless	3-256
796687	4482 230TH STREET	BATTLE CREEK	IA	51006	1	13-Provider holds an enforceable state/federal agreement to construct service at this location	25	3	Fixed Wireless	Underserved (25/3 < available service < 100/20)	Wireless	3-256
797057	1909 200TH STREET	MARENGO	IA	52301	1	13-Provider holds an enforceable state/federal agreement to construct service at this location	25	3	Fixed Wireless	Underserved (25/3 < available service < 100/20)	Wireless	3-256
797800	2399 110TH STREET	SHANNON CITY	IA	50861	1	13-Provider holds an enforceable state/federal agreement to construct service at this location	25	3	Fixed Wireless	Underserved (25/3 < available service < 100/20)	Wireless	3-256
798179	63645 140TH STREET	NEVADA	IA	50201	1	13-Provider holds an enforceable state/federal agreement to construct service at this location	25	3	Fixed Wireless	Underserved (25/3 < available service < 100/20)	Wireless	3-256
799015	3975 80TH STREET	GRINNELL	IA	50112	1	13-Provider holds an enforceable state/federal agreement to construct service at this location	25	3	Fixed Wireless	Underserved (25/3 < available service < 100/20)	Wireless	3-256
799267	32502 440TH STREET	RUSSELL	IA	50238	1	13-Provider holds an enforceable state/federal agreement to construct service at this location	25	3	Fixed Wireless	Underserved (25/3 < available service < 100/20)	Wireless	3-256
719165	2316 315TH STREET	HOPKINTON	IA	52237	1	13-Provider holds an enforceable state/federal agreement to construct service at this location	25	3	Fixed Wireless	Underserved (25/3 < available service < 100/20)	Wireless	3-256
752756	524 1580TH STREET	PANAMA	IA	51562	1	13-Provider holds an enforceable state/federal agreement to construct service at this location	25	3	Fixed Wireless	Underserved (25/3 < available service < 100/20)	Wireless	3-256
753102	544 1800TH STREET	EARLING	IA	51530	1	13-Provider holds an enforceable state/federal agreement to construct service at this location	25	3	Fixed Wireless	Underserved (25/3 < available service < 100/20)	Wireless	3-256
785749	423 1900TH STREET	PANAMA	IA	51530	1	13-Provider holds an enforceable state/federal agreement to construct service at this location	25	3	Fixed Wireless	Underserved (25/3 < available service < 100/20)	Wireless	3-256
787263	1833 ELMWOOD ROAD	EARLING	IA	51530	1	13-Provider holds an enforceable state/federal agreement to construct service at this location	25	3	Fixed Wireless	Underserved (25/3 < available service < 100/20)	Wireless	3-256
787654	423 640TH STREET	WASHTA	IA	51061	1	13-Provider holds an enforceable state/federal agreement to construct service at this location	25	3	Fixed Wireless	Underserved (25/3 < available service < 100/20)	Wireless	3-256
800633	1236 COUNTY HIGHWAY E49	MONTOUR	IA	50173	1	13-Provider holds an enforceable state/federal agreement to construct service at this location	25	3	Fixed Wireless	Underserved (25/3 < available service < 100/20)	Wireless	3-256
804056	11620 210TH AVENUE	MILO	IA	50166	1	13-Provider holds an enforceable state/federal agreement to construct service at this location	25	3	Fixed Wireless	Underserved (25/3 < available service < 100/20)	Wireless	3-256
805506	3240 200TH STREET	MARSHALLTOWN	IA	50158	1	13-Provider holds an enforceable state/federal agreement to construct service at this location	25	3	Fixed Wireless	Underserved (25/3 < available service < 100/20)	Wireless	3-256
805717	2283 230TH STREET	AFTON	IA	50830	1	13-Provider holds an enforceable state/federal agreement to construct service at this location	25	3	Fixed Wireless	Underserved (25/3 < available service < 100/20)	Wireless	3-256
807175	15644 PIONEER STREET	INDIANOLA	IA	50125	1	13-Provider holds an enforceable state/federal agreement to construct service at this location	25	3	Fixed Wireless	Underserved (25/3 < available service < 100/20)	Wireless	3-256
807566	8117 OAK RIDGE DRIVE	DEXTER	IA	50070	1	13-Provider holds an enforceable state/federal agreement to construct service at this location	25	3	Fixed Wireless	Underserved (25/3 < available service < 100/20)	Wireless	3-256
808836	1357 TULIP AVENUE	RIVERSIDE	IA	52327	1	13-Provider holds an enforceable state/federal agreement to construct service at this location	25	3	Fixed Wireless	Underserved (25/3 < available service < 100/20)	Wireless	3-256
809331	489 STANDING ROCK ROAD	MOUNT VERNON	IA	52314	1	13-Provider holds an enforceable state/federal agreement to construct service at this location	25	3	Fixed Wireless	Underserved (25/3 < available service < 100/20)	Wireless	3-256
810694	2754 GROVE AVENUE	CORNING	IA	50841	1	13-Provider holds an enforceable state/federal agreement to construct service at this location	25	3	Fixed Wireless	Underserved (25/3 < available service < 100/20)	Wireless	3-256
782804	19557 S23 HIGHWAY	MILO	IA	50166	1	13-Provider holds an enforceable state/federal agreement to construct service at this location	25	3	Fixed Wireless	Underserved (25/3 < available service < 100/20)	Wireless	3-256
816259	15530 240TH AVENUE	PLEASANTVILLE	IA	50225	1	13-Provider holds an enforceable state/federal agreement to construct service at this location	25	3	Fixed Wireless	Underserved (25/3 < available service < 100/20)	Wireless	3-256
816319	29268 WHEAT AVENUE	MILTON	IA	52570	1	13-Provider holds an enforceable state/federal agreement to construct service at this location	25	3	Fixed Wireless	Underserved (25/3 < available service < 100/20)	Wireless	3-256
816693	3090 IOWA STREET	WOODBURN	IA	50275	1	13-Provider holds an enforceable state/federal agreement to construct service at this location	25	3	Fixed Wireless	Underserved (25/3 < available service < 100/20)	Wireless	3-256
817794	1774 BALLARD ROAD	MOUNT VERNON	IA	52314	1	13-Provider holds an enforceable state/federal agreement to construct service at this location	25	3	Fixed Wireless	Underserved (25/3 < available service < 100/20)	Wireless	3-256
818252	19912 HIGHWAY 65	INDIANOLA	IA	50125	1	13-Provider holds an enforceable state/federal agreement to construct service at this location	25	3	Fixed Wireless	Underserved (25/3 < available service < 100/20)	Wireless	3-256
818815	2666 IOWA STATE HIGHWAY 25	LENOX	IA	50851	1	13-Provider holds an enforceable state/federal agreement to construct service at this location	25	3	Fixed Wireless	Underserved (25/3 < available service < 100/20)	Wireless	3-256

819300	3226 260TH STREET	LENOX	IA	50851	1	13-Provider holds an enforceable state/federal agreement to construct service at this location	25	3	Fixed Wireless	Underserved (25/3 < available service < 100/20)	Wireless	3-256
819491	2055 265TH STREET	CORNING	IA	50841	1	13-Provider holds an enforceable state/federal agreement to construct service at this location	25	3	Fixed Wireless	Underserved (25/3 < available service < 100/20)	Wireless	3-256
820256	2755 KENTUCKY AVENUE	CORNING	IA	50841	1	13-Provider holds an enforceable state/federal agreement to construct service at this location	25	3	Fixed Wireless	Underserved (25/3 < available service < 100/20)	Wireless	3-256
820426	2564 UNION AVENUE	LENOX	IA	50851	1	13-Provider holds an enforceable state/federal agreement to construct service at this location	25	3	Fixed Wireless	Underserved (25/3 < available service < 100/20)	Wireless	3-256
821558	21454 KIRKWOOD STREET	MILO	IA	50166	1	13-Provider holds an enforceable state/federal agreement to construct service at this location	25	3	Fixed Wireless	Underserved (25/3 < available service < 100/20)	Wireless	3-256
821880	24424 ROOSEVELT STREET	LACONA	IA	50139	1	13-Provider holds an enforceable state/federal agreement to construct service at this location	25	3	Fixed Wireless	Underserved (25/3 < available service < 100/20)	Wireless	3-256
822094	2975 130TH STREET	RIVERSIDE	IA	52327	1	13-Provider holds an enforceable state/federal agreement to construct service at this location	25	3	Fixed Wireless	Underserved (25/3 < available service < 100/20)	Wireless	3-256
823764	2321 160TH STREET	SHARPSBURG	IA	50862	1	13-Provider holds an enforceable state/federal agreement to construct service at this location	25	3	Fixed Wireless	Underserved (25/3 < available service < 100/20)	Wireless	3-256
824284	1611 ROCKWOOD AVENUE	SHARPSBURG	IA	50862	1	13-Provider holds an enforceable state/federal agreement to construct service at this location	25	3	Fixed Wireless	Underserved (25/3 < available service < 100/20)	Wireless	3-256
825677	1318 OREGON AVENUE	LENOX	IA	50851	1	13-Provider holds an enforceable state/federal agreement to construct service at this location	25	3	Fixed Wireless	Underserved (25/3 < available service < 100/20)	Wireless	3-256
826461	2518 VANILLA AVENUE	LENOX	IA	50851	1	13-Provider holds an enforceable state/federal agreement to construct service at this location	25	3	Fixed Wireless	Underserved (25/3 < available service < 100/20)	Wireless	3-256
828494	1423 OXFORD AVENUE	MARSHALLTOWN	IA	50158	1	13-Provider holds an enforceable state/federal agreement to construct service at this location	25	3	Fixed Wireless	Underserved (25/3 < available service < 100/20)	Wireless	3-256
830259	1671 CORNING CARL ROAD	CORNING	IA	50841	1	13-Provider holds an enforceable state/federal agreement to construct service at this location	25	3	Fixed Wireless	Underserved (25/3 < available service < 100/20)	Wireless	3-256
831773	1961 290TH STREET	DENISON	IA	51442	1	13-Provider holds an enforceable state/federal agreement to construct service at this location	25	3	Fixed Wireless	Underserved (25/3 < available service < 100/20)	Wireless	3-256
832826	2554 145TH STREET	MARSHALLTOWN	IA	50158	1	13-Provider holds an enforceable state/federal agreement to construct service at this location	25	3	Fixed Wireless	Underserved (25/3 < available service < 100/20)	Wireless	3-256
833192	1614 ROCKWOOD AVENUE	SHARPSBURG	IA	50862	1	13-Provider holds an enforceable state/federal agreement to construct service at this location	25	3	Fixed Wireless	Underserved (25/3 < available service < 100/20)	Wireless	3-256
833520	17094 NEBRASKA STREET	ACKWORTH	IA	50001	1	13-Provider holds an enforceable state/federal agreement to construct service at this location	25	3	Fixed Wireless	Underserved (25/3 < available service < 100/20)	Wireless	3-256
834865	2425 130TH STREET	LENOX	IA	50851	1	13-Provider holds an enforceable state/federal agreement to construct service at this location	25	3	Fixed Wireless	Underserved (25/3 < available service < 100/20)	Wireless	3-256
835243	3333 E AVENUE	TAMA	IA	52339	1	13-Provider holds an enforceable state/federal agreement to construct service at this location	25	3	Fixed Wireless	Underserved (25/3 < available service < 100/20)	Wireless	3-256
835581	2064 190TH STREET	MARSHALLTOWN	IA	50158	1	13-Provider holds an enforceable state/federal agreement to construct service at this location	25	3	Fixed Wireless	Underserved (25/3 < available service < 100/20)	Wireless	3-256
835919	3050 180TH STREET	CLEARFIELD	IA	50840	1	13-Provider holds an enforceable state/federal agreement to construct service at this location	25	3	Fixed Wireless	Underserved (25/3 < available service < 100/20)	Wireless	3-256
836088	2359 300TH STREET	BEDFORD	IA	50833	1	13-Provider holds an enforceable state/federal agreement to construct service at this location	25	3	Fixed Wireless	Underserved (25/3 < available service < 100/20)	Wireless	3-256
836226	12294 220TH AVENUE	MILO	IA	50166	1	13-Provider holds an enforceable state/federal agreement to construct service at this location	25	3	Fixed Wireless	Underserved (25/3 < available service < 100/20)	Wireless	3-256
837629	1781 308TH WAY	BEDFORD	IA	50833	1	13-Provider holds an enforceable state/federal agreement to construct service at this location	25	3	Fixed Wireless	Underserved (25/3 < available service < 100/20)	Wireless	3-256
837933	1374 HICKORY AVENUE	CORNING	IA	50841	1	13-Provider holds an enforceable state/federal agreement to construct service at this location	25	3	Fixed Wireless	Underserved (25/3 < available service < 100/20)	Wireless	3-256
838926	3264 315TH	ELBERON	IA	52225	1	13-Provider holds an enforceable state/federal agreement to construct service at this location	25	3	Fixed Wireless	Underserved (25/3 < available service < 100/20)	Wireless	3-256
839771	2393 130TH STREET	LENOX	IA	50851	1	13-Provider holds an enforceable state/federal agreement to construct service at this location	25	3	Fixed Wireless	Underserved (25/3 < available service < 100/20)	Wireless	3-256
840848	1359 TULIP AVENUE	RIVERSIDE	IA	52327	1	13-Provider holds an enforceable state/federal agreement to construct service at this location	25	3	Fixed Wireless	Underserved (25/3 < available service < 100/20)	Wireless	3-256
841648	20235 HIGHWAY 65	MILO	IA	50125	1	13-Provider holds an enforceable state/federal agreement to construct service at this location	25	3	Fixed Wireless	Underserved (25/3 < available service < 100/20)	Wireless	3-256
842284	3148 MAIN STREET ROAD	MARSHALLTOWN	IA	50158	1	13-Provider holds an enforceable state/federal agreement to construct service at this location	25	3	Fixed Wireless	Underserved (25/3 < available service < 100/20)	Wireless	3-256
844357	1032 190TH ROAD	AUDUBON	IA	50025	1	13-Provider holds an enforceable state/federal agreement to construct service at this location	25	3	Fixed Wireless	Underserved (25/3 < available service < 100/20)	Wireless	3-256
847951	1958 REDWOOD AVENUE	PRESCOTT	IA	50859	1	13-Provider holds an enforceable state/federal agreement to construct service at this location	25	3	Fixed Wireless	Underserved (25/3 < available service < 100/20)	Wireless	3-256
849116	2341 PINE STREET	NEW VIRGINIA	IA	50210	1	13-Provider holds an enforceable state/federal agreement to construct service at this location	25	3	Fixed Wireless	Underserved (25/3 < available service < 100/20)	Wireless	3-256
849743	1810 HICKORY AVENUE	CORNING	IA	50841	1	13-Provider holds an enforceable state/federal agreement to construct service at this location	25	3	Fixed Wireless	Underserved (25/3 < available service < 100/20)	Wireless	3-256
849785	18429 240TH AVENUE	LACONA	IA	50139	1	13-Provider holds an enforceable state/federal agreement to construct service at this location	25	3	Fixed Wireless	Underserved (25/3 < available service < 100/20)	Wireless	3-256
850192	3874 UU AVENUE	CHELSEA	IA	52215	1	13-Provider holds an enforceable state/federal agreement to construct service at this location	25	3	Fixed Wireless	Underserved (25/3 < available service < 100/20)	Wireless	3-256
850776	2468 GARST STREET	OSCEOLA	IA	50213	1	13-Provider holds an enforceable state/federal agreement to construct service at this location	25	3	Fixed Wireless	Underserved (25/3 < available service < 100/20)	Wireless	3-256
836165	2834 EAST MERLE HIBBS BOULEVARD	MARSHALLTOWN	IA	50158	1	13-Provider holds an enforceable state/federal agreement to construct service at this location	25	3	Fixed Wireless	Underserved (25/3 < available service < 100/20)	Wireless	3-256
801315	3256 260TH STREET	WILLIAMS	IA	50271	1	13-Provider holds an enforceable state/federal agreement to construct service at this location	25	3	Fixed Wireless	Underserved (25/3 < available service < 100/20)	Wireless	3-256
804853	24500 210TH STREET	CONESVILLE	IA	52739	1	13-Provider holds an enforceable state/federal agreement to construct service at this location	25	3	Fixed Wireless	Underserved (25/3 < available service < 100/20)	Wireless	3-256
810956	3728 WEST RIDGEWAY AVENUE	WATERLOO	IA	50701	1	13-Provider holds an enforceable state/federal agreement to construct service at this location	25	3	Fixed Wireless	Underserved (25/3 < available service < 100/20)	Wireless	3-256
821001	3280 390TH STREET	STORY CITY	IA	50248	1	13-Provider holds an enforceable state/federal agreement to construct service at this location	25	3	Fixed Wireless	Underserved (25/3 < available service < 100/20)	Wireless	3-256
821007	1724 302ND AVENUE	CHARLOTTE	IA	52731	1	13-Provider holds an enforceable state/federal agreement to construct service at this location	25	3	Fixed Wireless	Underserved (25/3 < available service < 100/20)	Wireless	3-256
830809	18733 290TH AVENUE	HARPER	IA	52231	1	13-Provider holds an enforceable state/federal agreement to construct service at this location	25	3	Fixed Wireless	Underserved (25/3 < available service < 100/20)	Wireless	3-256
831595	1652 PINE AVENUE	LIVERMORE	IA	50558	1	13-Provider holds an enforceable state/federal agreement to construct service at this location	25	3	Fixed Wireless	Underserved (25/3 < available service < 100/20)	Wireless	3-256
833888	18705 105TH STREET	WAPELLO	IA	52653	1	13-Provider holds an enforceable state/federal agreement to construct service at this location	25	3	Fixed Wireless	Underserved (25/3 < available service < 100/20)	Wireless	3-256
834706	1645 HERON AVENUE	AUDUBON	IA	50025	1	13-Provider holds an enforceable state/federal agreement to construct service at this location	25	3	Fixed Wireless	Underserved (25/3 < available service < 100/20)	Wireless	3-256
836854	17468 GUNDER ROAD	POSTVILLE	IA	52162	1	13-Provider holds an enforceable state/federal agreement to construct service at this location	25	3	Fixed Wireless	Underserved (25/3 < available service < 100/20)	Wireless	3-256
837589	460 ORCHID DRIVE	DORCHESTER	IA	52140	1	13-Provider holds an enforceable state/federal agreement to construct service at this location	25	3	Fixed Wireless	Underserved (25/3 < available service < 100/20)	Wireless	3-256
844236	23456 210TH STREET	CONESVILLE	IA	52739	1	13-Provider holds an enforceable state/federal agreement to construct service at this location	25	3	Fixed Wireless	Underserved (25/3 < available service < 100/20)	Wireless	3-256
850630	2551 170TH STREET	LIVERMORE	IA	50558	1	13-Provider holds an enforceable state/federal agreement to construct service at this location	25	3	Fixed Wireless	Underserved (25/3 < available service < 100/20)	Wireless	3-256
830504	17049 COUNTY ROAD G40		IA		1	13-Provider holds an enforceable state/federal agreement to construct service at this location	25	3	Fixed Wireless	Underserved (25/3 < available service < 100/20)	Wireless	3-256
801191	1941 TAYLOR AVENUE		IA	50158	1	13-Provider holds an enforceable state/federal agreement to construct service at this location	25	3	Fixed Wireless	Underserved (25/3 < available service < 100/20)	Wireless	3-256
852824	11395 NORTHEAST HUBBELL WAY	MAXWELL	IA	50161	1	13-Provider holds an enforceable state/federal agreement to construct service at this location	25	3	Fixed Wireless	Underserved (25/3 < available service < 100/20)	Wireless	3-256
854754	10023 NORTHEAST 118TH AVENUE	MAXWELL	IA	50161	1	13-Provider holds an enforceable state/federal agreement to construct service at this location	25	3	Fixed Wireless	Underserved (25/3 < available service < 100/20)	Wireless	3-256
863217	8827 NORTHEAST 29TH STREET	ANKENY	IA	50021	1	13-Provider holds an enforceable state/federal agreement to construct service at this location	25	3	Fixed Wireless	Underserved (25/3 < available service < 100/20)	Wireless	3-256
899493	8215 NORTHEAST 150TH AVENUE	MAXWELL	IA	50161	1	13-Provider holds an enforceable state/federal agreement to construct service at this location	25	3	Fixed Wireless	Underserved (25/3 < available service < 100/20)	Wireless	3-256
854452	3283 FOX STREET	WOODBURN	IA	50275	1	13-Provider holds an enforceable state/federal agreement to construct service at this location	25	3	Fixed Wireless	Underserved (25/3 < available service < 100/20)	Wireless	3-256
854536	1805 HICKORY AVENUE	CORNING	IA	50841	1	13-Provider holds an enforceable state/federal agreement to construct service at this location	25	3	Fixed Wireless	Underserved (25/3 < available service < 100/20)	Wireless	3-256
854648	2688 SYCAMORE AVENUE	LENOX	IA	50851	1	13-Provider holds an enforceable state/federal agreement to construct service at this location	25	3	Fixed Wireless	Underserved (25/3 < available service < 100/20)	Wireless	3-256
855745	1866 KALE AVENUE	CORNING	IA	50841	1	13-Provider holds an enforceable state/federal agreement to construct service at this location	25	3	Fixed Wireless	Underserved (25/3 < available service < 100/20)	Wireless	3-256
856486	13362 QUEBEC STREET	INDIANOLA	IA	50125	1	13-Provider holds an enforceable state/federal agreement to construct service at this location	25	3	Fixed Wireless	Underserved (25/3 < available service < 100/20)	Wireless	3-256
858953	2301 270TH AVENUE	OSCEOLA	IA	50213	1	13-Provider holds an enforceable state/federal agreement to construct service at this location	25	3	Fixed Wireless	Underserved (25/3 < available service < 100/20)	Wireless	3-256
860113	2483 GROVE AVENUE	CORNING	IA	50841	1	13-Provider holds an enforceable state/federal agreement to construct service at this location	25	3	Fixed Wireless	Underserved (25/3 < available service < 100/20)	Wireless	3-256
860876	2711 160TH STREET	MARSHALLTOWN	IA	50158	1	13-Provider holds an enforceable state/federal agreement to construct service at this location	25	3	Fixed Wireless	Underserved (25/3 < available service < 100/20)	Wireless	3-256
861556	1761 ROCKWOOD AVENUE	SHARPSBURG	IA	50862	1	13-Provider holds an enforceable state/federal agreement to construct service at this location	25	3	Fixed Wireless	Underserved (25/3 < available service < 100/20)	Wireless	3-256
861668	12095 S31 HIGHWAY	PLEASANTVILLE	IA	50225	1	13-Provider holds an enforceable state/federal agreement to construct service at this location	25	3	Fixed Wireless	Underserved (25/3 < available service < 100/20)	Wireless	3-256
864694	2540 STARRY GROVE ROAD	MARSHALLTOWN	IA	50158	1	13-Provider holds an enforceable state/federal agreement to construct service at this location	25	3	Fixed Wireless	Underserved (25/3 < available service < 100/20)	Wireless	3-256
864983	2052 225TH AVENUE	OSCEOLA	IA	50213	1	13-Provider holds an enforceable state/federal agreement to construct service at this location	25	3	Fixed Wireless	Underserved (25/3 < available service < 100/20)	Wireless	3-256
865878	1806 SHORE STREET	TRURO	IA	50257	1	13-Provider holds an enforceable state/federal agreement to construct service at this location	25	3	Fixed Wireless	Underserved (25/3 < available service < 100/20)	Wireless	3-256
866286	1942 QUAIL AVENUE	BEDFORD	IA	50833	1	13-Provider holds an enforceable state/federal agreement to construct service at this location	25	3	Fixed Wireless	Underserved (25/3 < available service < 100/20)	Wireless	3-256
866602	6373 S31 HIGHWAY	SWAN	IA	50252	1	13-Provider holds an enforceable state/federal agreement to construct service at this location	25	3	Fixed Wireless	Underserved (25/3 < available service < 100/20)	Wireless	3-256
867100	2353 150TH STREET	SHARPSBURG	IA	50862	1	13-Provider holds an enforceable state/federal agreement to construct service at this location	25	3	Fixed Wireless	Underserved (25/3 < available service < 100/20)	Wireless	3-256
867665	3339 COUNTY HIGHWAY E66	CHELSEA	IA	52208	1	13-Provider holds an enforceable state/federal agreement to construct service at this location	25	3	Fixed Wireless	Underserved (25/3 < available service < 100/20)	Wireless	3-256
867984	1416 300TH AVENUE	OSCEOLA	IA	50213	1	13-Provider holds an enforceable state/federal agreement to construct service at this location	25	3	Fixed Wireless	Underserved (25/3 < available service < 100/20)	Wireless	3-256
869775	1225 UNITED STATES HIGHWAY 69	OSCEOLA	IA	50213	1	13-Provider holds an enforceable state/federal agreement to construct service at this location	25	3	Fixed Wireless	Underserved (25/3 < available service < 100/20)	Wireless	3-256
870598	2041 MISSOURI TAYLOR STREET	BEDFORD	IA	50833	1	13-Provider holds an enforceable state/federal agreement to construct service at this location	25	3	Fixed Wireless	Underserved (25/3 < available service < 100/20)	Wireless	3-256
870922	19269 243RD AVENUE	LACONA	IA	50139	1	13-Provider holds an enforceable state/federal agreement to construct service at this location	25	3	Fixed Wireless	Underserved (25/3 < available service < 100/20)	Wireless	3-256
871844	1226 235TH STREET	BRIDGEWATER	IA	50837	1	13-Provider holds an enforceable state/federal agreement to construct service at this location	25	3	Fixed Wireless	Underserved (25/3 < available service < 100/20)	Wireless	3-256
875709	22663 TYLER STREET	LACONA	IA	50139	1	13-Provider holds an enforceable state/federal agreement to construct service at this location	25	3	Fixed Wireless	Underserved (25/3 < available service < 100/20)	Wireless	3-256
875801	1909 CORNING CARL ROAD	CORNING	IA	50841	1	13-Provider holds an enforceable state/federal agreement to construct service at this location	25	3	Fixed Wireless	Underserved (25/3 < available service < 100/20)	Wireless	3-256
877012	17500 180TH AVENUE	MILO	IA	50166	1	13-Provider holds an enforceable state/federal agreement to construct service at this location	25	3	Fixed Wireless	Underserved (25/3 < available service < 100/20)	Wireless	3-256
877893	1784 WINCHESTER AVENUE	CLEARFIELD	IA	50840	1	13-Provider holds an enforceable state/federal agreement to construct service at this location	25	3	Fixed Wireless	Underserved (25/3 < available service < 100/20)	Wireless	3-256
881388	2473 240TH STREET	CORNING	IA	50841	1	13-Provider holds an enforceable state/federal agreement to construct service at this location	25	3	Fixed Wireless	Underserved (25/3 < available service < 100/20)	Wireless	3-256
882801	8494 220TH AVENUE	ACKWORTH	IA	50001	1	13-Provider holds an enforceable state/federal agreement to construct service at this location	25	3	Fixed Wireless	Underserved (25/3 < available service < 100/20)	Wireless	3-256
883418	13146 200TH AVENUE	MILO	IA	50166	1	13-Provider holds an enforceable state/federal agreement to construct service at this location	25	3	Fixed Wireless	Underserved (25/3 < available service < 100/20)	Wireless	3-256
885225	20302 180TH AVENUE	MILO	IA	50166	1	13-Provider holds an enforceable state/federal agreement to construct service at this location	25	3	Fixed Wireless	Underserved (25/3 < available service < 100/20)	Wireless	3-256
885328	1909 250TH STREET	SHANNON CITY	IA	50861	1	13-Provider holds an enforceable state/federal agreement to construct service at this location	25	3	Fixed Wireless	Underserved (25/3 < available service < 100/20)	Wireless	3-256
886271	26855 WHEAT AVENUE	MILTON	IA	52570	1	13-Provider holds an enforceable state/federal agreement to construct service at this location	25	3	Fixed Wireless	Underserved (25/3 < available service < 100/20)	Wireless	3-256
888440	2154 MULBERRY AVENUE	CORNING	IA	50841	1	13-Provider holds an enforceable state/federal agreement to construct service at this location	25	3	Fixed Wireless	Underserved (25/3 < available service < 100/20)	Wireless	3-256
888453	13480 QUEBEC STREET	INDIANOLA	IA	50125	1	13-Provider holds an enforceable state/federal agreement to construct service at this location	25	3	Fixed Wireless	Underserved (25/3 < available service < 100/20)	Wireless	3-256
890157	23157 138TH AVENUE	LUCAS	IA	50151	1	13-Provider holds an enforceable state/federal agreement to construct service at this location	25	3	Fixed Wireless	Underserved (25/3 < available service < 100/20)	Wireless	3-256
891894	1894 HOOVER STREET	OSCEOLA	IA	50213	1	13-Provider holds an enforceable state/federal agreement to construct service at this location	25	3	Fixed Wireless	Underserved (25/3 < available service < 100/20)	Wireless	3-256
895887	6284 S31 HIGHWAY	SWAN	IA	50118	1	13-Provider holds an enforceable state/federal agreement to construct service at this location	25	3	Fixed Wireless	Underserved (25/3 < available service < 100/20)	Wireless	3-256
896103	110 SUNRISE DRIVE	LINCOLN	IA	50652	1	13-Provider holds an enforceable state/federal agreement to construct service at this location	25	3	Fixed Wireless	Underserved (25/3 < available service < 100/20)	Wireless	3-256
856377	3359 160TH STREET	CHARLOTTE	IA	52731	1	13-Provider holds an enforceable state/federal agreement to construct service at this location	25	3	Fixed Wireless	Underserved (25/3 < available service < 100/20)	Wireless	3-256
860507	2331 185TH STREET	DELMAR	IA	52037	1	13-Provider holds an enforceable state/federal agreement to construct service at this location	25	3	Fixed Wireless	Underserved (25/3 < available service < 100/20)	Wireless	3-256
860919	7396 S AVENUE	COLUMBUS JUNCTION	IA	52738	1	13-Provider holds an enforceable state/federal agreement to construct service at this location	25	3	Fixed Wireless	Underserved (25/3 < available service < 100/20)	Wireless	3-256
880488	2485 VIRGINIA PARKWAY	WEBSTER CITY	IA	50595	1	13-Provider holds an enforceable state/federal agreement to construct service at this location	25	3	Fixed Wireless	Underserved (25/3 < available service < 100/20)	Wireless	3-256
887560	606 HANOVER DRIVE	DORCHESTER	IA	52140	1	13-Provider holds an enforceable state/federal agreement to construct service at this location	25	3	Fixed Wireless	Underserved (25/3 < available service < 100/20)	Wireless	3-256
893843	22393 280TH AVENUE	HARPER	IA	52231	1	13-Provider holds an enforceable state/federal agreement to construct service at this location	25	3	Fixed Wireless	Underserved (25/3 < available service < 100/20)	Wireless	3-256
813855	11208 HWY F 70 WEST	PRAIRIE CITY	IA	50228	1	13-Provider holds an enforceable state/federal agreement to construct service at this location	25	3	Fixed Wireless	Underserved (25/3 < available service < 100/20)	Wireless	3-256
818283	2803 IOWA ROAD	MT PLEASANT	IA	52641	1	13-Provider holds an enforceable state/federal agreement to construct service at this location	25	3	Fixed Wireless	Underserved (25/3 < available service < 100/20)	Wireless	3-256
851472	42400 280TH AVENUE	RUSSELL	IA	50238	1	13-Provider holds an enforceable state/federal agreement to construct service at this location	25	3	Fixed Wireless	Underserved (25/3 < available service < 100/20)	Wireless	3-256
854441	4062 NORTHEAST 94TH AVENUE	DOUGLAS TWP	IA	50035	1	13-Provider holds an enforceable state/federal agreement to construct service at this location	25	3	Fixed Wireless	Underserved (25/3 < available service < 100/20)	Wireless	3-256
864041	3571 195TH STREET	CORRECTIONVILLE	IA	51004	1	13-Provider holds an enforceable state/federal agreement to construct service at this location	25	3	Fixed Wireless	Underserved (25/3 < available service < 100/20)	Wireless	3-256
879512	3507 220TH STREET	CORRECTIONVILLE	IA	51004	1	13-Provider holds an enforceable state/federal agreement to construct service at this location	25	3	Fixed Wireless	Underserved (25/3 < available service < 100/20)	Wireless	3-256
880400	4219 250TH STREET	CORRECTIONVILLE	IA	51019	1	13-Provider holds an enforceable state/federal agreement to construct service at this location	25	3	Fixed Wireless	Underserved (25/3 < available service < 100/20)	Wireless	3-256
894329	1063 STATE HIGHWAY 2	BLOCKTON	IA	50836	1	13-Provider holds an enforceable state/federal agreement to construct service at this location	25	3	Fixed Wireless	Underserved (25/3 < available service < 100/20)	Wireless	3-256
875474	1615 IOWA STATE HIGHWAY 148		IA	50841	1	13-Provider holds an enforceable state/federal agreement to construct service at this location	25	3	Fixed Wireless	Underserved (25/3 < available service < 100/20)	Wireless	3-256
800098	40712 228TH TRAIL	CHARITON	IA	50049	1	13-Provider holds an enforceable state/federal agreement to construct service at this location	25	3	Fixed Wireless	Underserved (25/3 < available service < 100/20)	Wireless	3-256
800443	33672 168TH STREET	HONEY CREEK	IA	51542	1	13-Provider holds an enforceable state/federal agreement to construct service at this location	25	3	Fixed Wireless	Underserved (25/3 < available service < 100/20)	Wireless	3-256
801463	6625 SIOUX AVENUE SOUTHEAST	LONE TREE	IA	52755	1	13-Provider holds an enforceable state/federal agreement to construct service at this location	25	3	Fixed Wireless	Underserved (25/3 < available service < 100/20)	Wireless	3-256
802136	2254 30TH AVENUE	LACONA	IA	50139	1	13-Provider holds an enforceable state/federal agreement to construct service at this location	25	3	Fixed Wireless	Underserved (25/3 < available service < 100/20)	Wireless	3-256
802924	1991 180TH STREET	DIAGONAL	IA	50845	1	13-Provider holds an enforceable state/federal agreement to construct service at this location	25	3	Fixed Wireless	Underserved (25/3 < available service < 100/20)	Wireless	3-256
804507	27165 KIMBERLING AVENUE	GLENWOOD	IA	51534	1	13-Provider holds an enforceable state/federal agreement to construct service at this location	25	3	Fixed Wireless	Underserved (25/3 < available service < 100/20)	Wireless	3-256
805608	1677 108TH STREET	MARENGO	IA	52301	1	13-Provider holds an enforceable state/federal agreement to construct service at this location	25	3	Fixed Wireless	Underserved (25/3 < available service < 100/20)	Wireless	3-256
806290	1219 160TH STREET	NICHOLS	IA	52766	1	13-Provider holds an enforceable state/federal agreement to construct service at this location	25	3	Fixed Wireless	Underserved (25/3 < available service < 100/20)	Wireless	3-256
808933	5281 WAPSI AVENUE SOUTHEAST	LONE TREE	IA	52755	1	13-Provider holds an enforceable state/federal agreement to construct service at this location	25	3	Fixed Wireless	Underserved (25/3 < available service < 100/20)	Wireless	3-256
809443	27470 KEYS AVENUE	GLENWOOD	IA	51534	1	13-Provider holds an enforceable state/federal agreement to construct service at this location	25	3	Fixed Wireless	Underserved (25/3 < available service < 100/20)	Wireless	3-256
810208	1655 70TH AVENUE	MELCHER	IA	50062	1	13-Provider holds an enforceable state/federal agreement to construct service at this location	25	3	Fixed Wireless	Underserved (25/3 < available service < 100/20)	Wireless	3-256
810443	31551 ORCHARD AVENUE	MALVERN	IA	51551	1	13-Provider holds an enforceable state/federal agreement to construct service at this location	25	3	Fixed Wireless	Underserved (25/3 < available service < 100/20)	Wireless	3-256
810757	2572 245TH STREET	WILLIAMSBURG	IA	52361	1	13-Provider holds an enforceable state/federal agreement to construct service at this location	25	3	Fixed Wireless	Underserved (25/3 < available service < 100/20)	Wireless	3-256
811623	10001 550TH STREET	LUCAS	IA	50151	1	13-Provider holds an enforceable state/federal agreement to construct service at this location	25	3	Fixed Wireless	Underserved (25/3 < available service < 100/20)	Wireless	3-256
813977	16709 210TH STREET	CARROLL	IA	51401	1	13-Provider holds an enforceable state/federal agreement to construct service at this location	25	3	Fixed Wireless	Underserved (25/3 < available service < 100/20)	Wireless	3-256

814423	15480 210TH STREET	CARROLL	IA	51401	1	13-Provider holds an enforceable state/federal agreement to construct service at this location	25	3	Fixed Wireless	Underserved (25/3 < available service < 100/20)	Wireless		3-256
815274	5829 NORTHEAST 56TH STREET	ALTOONA	IA	50009	1	13-Provider holds an enforceable state/federal agreement to construct service at this location	25	3	Fixed Wireless	Underserved (25/3 < available service < 100/20)	Wireless		3-256
816572	407 2ND STREET	LOWELL	IA	52645	1	13-Provider holds an enforceable state/federal agreement to construct service at this location	25	3	Fixed Wireless	Underserved (25/3 < available service < 100/20)	Wireless		3-256
818699	57398 110TH TRAIL	LUCAS	IA	50151	1	13-Provider holds an enforceable state/federal agreement to construct service at this location	25	3	Fixed Wireless	Underserved (25/3 < available service < 100/20)	Wireless		3-256
818961	1615 P AVENUE	MARENGO	IA	52301	1	13-Provider holds an enforceable state/federal agreement to construct service at this location	25	3	Fixed Wireless	Underserved (25/3 < available service < 100/20)	Wireless		3-256
819276	1629 20TH PLACE	PLEASANTVILLE	IA	50225	1	13-Provider holds an enforceable state/federal agreement to construct service at this location	25	3	Fixed Wireless	Underserved (25/3 < available service < 100/20)	Wireless		3-256
819372	55045 STATE HIGHWAY 14	CHARITON	IA	50049	1	13-Provider holds an enforceable state/federal agreement to construct service at this location	25	3	Fixed Wireless	Underserved (25/3 < available service < 100/20)	Wireless		3-256
820330	2501 T AVENUE	WILLIAMSBURG	IA	52361	1	13-Provider holds an enforceable state/federal agreement to construct service at this location	25	3	Fixed Wireless	Underserved (25/3 < available service < 100/20)	Wireless		3-256
821788	31705 547TH STREET	CHARITON	IA	50049	1	13-Provider holds an enforceable state/federal agreement to construct service at this location	25	3	Fixed Wireless	Underserved (25/3 < available service < 100/20)	Wireless		3-256
822246	1845 PIKE RUN LANE	NICHOLS	IA	52766	1	13-Provider holds an enforceable state/federal agreement to construct service at this location	25	3	Fixed Wireless	Underserved (25/3 < available service < 100/20)	Wireless		3-256
823084	3021 KENTUCKY AVENUE	MT PLEASANT	IA	52641	1	13-Provider holds an enforceable state/federal agreement to construct service at this location	25	3	Fixed Wireless	Underserved (25/3 < available service < 100/20)	Wireless		3-256
823883	5716 HWY 14 SOUTH	NEWTON	IA	50208	1	13-Provider holds an enforceable state/federal agreement to construct service at this location	25	3	Fixed Wireless	Underserved (25/3 < available service < 100/20)	Wireless		3-256
824024	35891 MAIN STREET	HASTINGS	IA	51540	1	13-Provider holds an enforceable state/federal agreement to construct service at this location	25	3	Fixed Wireless	Underserved (25/3 < available service < 100/20)	Wireless		3-256
824173	56602 322ND AVENUE	CHARITON	IA	50049	1	13-Provider holds an enforceable state/federal agreement to construct service at this location	25	3	Fixed Wireless	Underserved (25/3 < available service < 100/20)	Wireless		3-256
824675	28991 L AVENUE	WEST UNION	IA	52175	1	13-Provider holds an enforceable state/federal agreement to construct service at this location	25	3	Fixed Wireless	Underserved (25/3 < available service < 100/20)	Wireless		3-256
825372	1628 730TH AVENUE	ALBIA	IA	52531	1	13-Provider holds an enforceable state/federal agreement to construct service at this location	25	3	Fixed Wireless	Underserved (25/3 < available service < 100/20)	Wireless		3-256
825689	57094 315TH STREET	MALVERN	IA	51551	1	13-Provider holds an enforceable state/federal agreement to construct service at this location	25	3	Fixed Wireless	Underserved (25/3 < available service < 100/20)	Wireless		3-256
826123	1476 212TH BOULEVARD	MARENGO	IA	52301	1	13-Provider holds an enforceable state/federal agreement to construct service at this location	25	3	Fixed Wireless	Underserved (25/3 < available service < 100/20)	Wireless		3-256
826130	2260 OCEAN AVENUE	WILTON	IA	52778	1	13-Provider holds an enforceable state/federal agreement to construct service at this location	25	3	Fixed Wireless	Underserved (25/3 < available service < 100/20)	Wireless		3-256
826498	1474 127TH STREET	MARENGO	IA	52301	1	13-Provider holds an enforceable state/federal agreement to construct service at this location	25	3	Fixed Wireless	Underserved (25/3 < available service < 100/20)	Wireless		3-256
829236	60755 360TH STREET	HASTINGS	IA	51540	1	13-Provider holds an enforceable state/federal agreement to construct service at this location	25	3	Fixed Wireless	Underserved (25/3 < available service < 100/20)	Wireless		3-256
830483	33552 OVERTON AVENUE	LOGAN	IA	51546	1	13-Provider holds an enforceable state/federal agreement to construct service at this location	25	3	Fixed Wireless	Underserved (25/3 < available service < 100/20)	Wireless		3-256
831200	2323 SAFFORD AVENUE	CORRECTIONVILLE	IA	51016	1	13-Provider holds an enforceable state/federal agreement to construct service at this location	25	3	Fixed Wireless	Underserved (25/3 < available service < 100/20)	Wireless		3-256
831571	26668 MAHOGANY AVENUE	CARROLL	IA	51401	1	13-Provider holds an enforceable state/federal agreement to construct service at this location	25	3	Fixed Wireless	Underserved (25/3 < available service < 100/20)	Wireless		3-256
833438	2460 MM AVENUE	WILLIAMSBURG	IA	52361	1	13-Provider holds an enforceable state/federal agreement to construct service at this location	25	3	Fixed Wireless	Underserved (25/3 < available service < 100/20)	Wireless		3-256
833678	32737 570TH STREET	CHARITON	IA	50049	1	13-Provider holds an enforceable state/federal agreement to construct service at this location	25	3	Fixed Wireless	Underserved (25/3 < available service < 100/20)	Wireless		3-256
833735	3207 210TH STREET	HOMESTEAD	IA	52236	1	13-Provider holds an enforceable state/federal agreement to construct service at this location	25	3	Fixed Wireless	Underserved (25/3 < available service < 100/20)	Wireless		3-256
834956	244 95TH AVENUE	MONROE	IA	50170	1	13-Provider holds an enforceable state/federal agreement to construct service at this location	25	3	Fixed Wireless	Underserved (25/3 < available service < 100/20)	Wireless		3-256
835048	1052 110TH STREET	LENOX	IA	50851	1	13-Provider holds an enforceable state/federal agreement to construct service at this location	25	3	Fixed Wireless	Underserved (25/3 < available service < 100/20)	Wireless		3-256
835557	3245 240TH STREET	WILLIAMSBURG	IA	52361	1	13-Provider holds an enforceable state/federal agreement to construct service at this location	25	3	Fixed Wireless	Underserved (25/3 < available service < 100/20)	Wireless		3-256
835866	17941 620TH AVENUE	NEVADA	IA	50201	1	13-Provider holds an enforceable state/federal agreement to construct service at this location	25	3	Fixed Wireless	Underserved (25/3 < available service < 100/20)	Wireless		3-256
837349	329 LISBON STREET	PLEASANTVILLE	IA	50225	1	13-Provider holds an enforceable state/federal agreement to construct service at this location	25	3	Fixed Wireless	Underserved (25/3 < available service < 100/20)	Wireless		3-256
840951	2340 T AVENUE	WILLIAMSBURG	IA	52361	1	13-Provider holds an enforceable state/federal agreement to construct service at this location	25	3	Fixed Wireless	Underserved (25/3 < available service < 100/20)	Wireless		3-256
841673	64527 360TH STREET	HASTINGS	IA	51540	1	13-Provider holds an enforceable state/federal agreement to construct service at this location	25	3	Fixed Wireless	Underserved (25/3 < available service < 100/20)	Wireless		3-256
842469	5635 660TH STREET SOUTHEAST	LONE TREE	IA	52755	1	13-Provider holds an enforceable state/federal agreement to construct service at this location	25	3	Fixed Wireless	Underserved (25/3 < available service < 100/20)	Wireless		3-256
843854	3306 ASHLAND AVENUE	BUSSEY	IA	50044	1	13-Provider holds an enforceable state/federal agreement to construct service at this location	25	3	Fixed Wireless	Underserved (25/3 < available service < 100/20)	Wireless		3-256
844603	1994 20TH PLACE	LACONA	IA	50139	1	13-Provider holds an enforceable state/federal agreement to construct service at this location	25	3	Fixed Wireless	Underserved (25/3 < available service < 100/20)	Wireless		3-256
845404	36420 NOYES AVENUE	HASTINGS	IA	51540	1	13-Provider holds an enforceable state/federal agreement to construct service at this location	25	3	Fixed Wireless	Underserved (25/3 < available service < 100/20)	Wireless		3-256
845887	32901 BARROWS AVENUE	BUSSEY	IA	50044	1	13-Provider holds an enforceable state/federal agreement to construct service at this location	25	3	Fixed Wireless	Underserved (25/3 < available service < 100/20)	Wireless		3-256
847412	2928 COUNTY HIGHWAY P27	REDDING	IA	50860	1	13-Provider holds an enforceable state/federal agreement to construct service at this location	25	3	Fixed Wireless	Underserved (25/3 < available service < 100/20)	Wireless		3-256
847879	2592 S AVENUE	WILLIAMSBURG	IA	52361	1	13-Provider holds an enforceable state/federal agreement to construct service at this location	25	3	Fixed Wireless	Underserved (25/3 < available service < 100/20)	Wireless		3-256
848366	7901 SOUTH 96TH AVENUE WEST	PRAIRIE CITY	IA	50228	1	13-Provider holds an enforceable state/federal agreement to construct service at this location	25	3	Fixed Wireless	Underserved (25/3 < available service < 100/20)	Wireless		3-256
850110	1783 YORK ROAD	MISSOURI VALLEY	IA	51555	1	13-Provider holds an enforceable state/federal agreement to construct service at this location	25	3	Fixed Wireless	Underserved (25/3 < available service < 100/20)	Wireless		3-256
850127	1275 294TH STREET	OSKALOOSA	IA	52577	1	13-Provider holds an enforceable state/federal agreement to construct service at this location	25	3	Fixed Wireless	Underserved (25/3 < available service < 100/20)	Wireless		3-256
850535	18980 540TH LANE	CHARITON	IA	50049	1	13-Provider holds an enforceable state/federal agreement to construct service at this location	25	3	Fixed Wireless	Underserved (25/3 < available service < 100/20)	Wireless		3-256
851639	1598 255TH STREET	REDDING	IA	50860	1	13-Provider holds an enforceable state/federal agreement to construct service at this location	25	3	Fixed Wireless	Underserved (25/3 < available service < 100/20)	Wireless		3-256
851674	1199 133RD STREET	PELLA	IA	50219	1	13-Provider holds an enforceable state/federal agreement to construct service at this location	25	3	Fixed Wireless	Underserved (25/3 < available service < 100/20)	Wireless		3-256
852627	11610 HWY F 70 WEST	PRAIRIE CITY	IA	50228	1	13-Provider holds an enforceable state/federal agreement to construct service at this location	25	3	Fixed Wireless	Underserved (25/3 < available service < 100/20)	Wireless		3-256
853060	38900 MARH AVENUE	EMERSON	IA	51533	1	13-Provider holds an enforceable state/federal agreement to construct service at this location	25	3	Fixed Wireless	Underserved (25/3 < available service < 100/20)	Wireless		3-256
853277	2513 HARVEST ROAD	WEST UNION	IA	52175	1	13-Provider holds an enforceable state/federal agreement to construct service at this location	25	3	Fixed Wireless	Underserved (25/3 < available service < 100/20)	Wireless		3-256
853566	2043 310TH AVENUE	CHELSEA	IA	52215	1	13-Provider holds an enforceable state/federal agreement to construct service at this location	25	3	Fixed Wireless	Underserved (25/3 < available service < 100/20)	Wireless		3-256
853666	40920 255TH AVENUE	CHARITON	IA	50049	1	13-Provider holds an enforceable state/federal agreement to construct service at this location	25	3	Fixed Wireless	Underserved (25/3 < available service < 100/20)	Wireless		3-256
854943	57656 267TH AVENUE	CHARITON	IA	50049	1	13-Provider holds an enforceable state/federal agreement to construct service at this location	25	3	Fixed Wireless	Underserved (25/3 < available service < 100/20)	Wireless		3-256
855128	19764 IVY AVENUE	CARROLL	IA	51401	1	13-Provider holds an enforceable state/federal agreement to construct service at this location	25	3	Fixed Wireless	Underserved (25/3 < available service < 100/20)	Wireless		3-256
856464	19440 HIGHWAY 65	INDIANOLA	IA	50125	1	13-Provider holds an enforceable state/federal agreement to construct service at this location	25	3	Fixed Wireless	Underserved (25/3 < available service < 100/20)	Wireless		3-256
857739	111 NIXON STREET	PLEASANTVILLE	IA	50225	1	13-Provider holds an enforceable state/federal agreement to construct service at this location	25	3	Fixed Wireless	Underserved (25/3 < available service < 100/20)	Wireless		3-256
858205	33548 185TH STREET	MISSOURI VALLEY	IA	51555	1	13-Provider holds an enforceable state/federal agreement to construct service at this location	25	3	Fixed Wireless	Underserved (25/3 < available service < 100/20)	Wireless		3-256
858521	6951 TRI COUNTY BRIDGE ROAD SOUTHEAST	LONE TREE	IA	52755	1	13-Provider holds an enforceable state/federal agreement to construct service at this location	25	3	Fixed Wireless	Underserved (25/3 < available service < 100/20)	Wireless		3-256
859839	101 2ND STREET	LOWELL	IA	52645	1	13-Provider holds an enforceable state/federal agreement to construct service at this location	25	3	Fixed Wireless	Underserved (25/3 < available service < 100/20)	Wireless		3-256
859903	62331 320TH STREET	MALVERN	IA	51551	1	13-Provider holds an enforceable state/federal agreement to construct service at this location	25	3	Fixed Wireless	Underserved (25/3 < available service < 100/20)	Wireless		3-256
860810	1706 LUCAS AVENUE	CORRECTIONVILLE	IA	51016	1	13-Provider holds an enforceable state/federal agreement to construct service at this location	25	3	Fixed Wireless	Underserved (25/3 < available service < 100/20)	Wireless		3-256
861815	2775 N AVENUE	WILLIAMSBURG	IA	52361	1	13-Provider holds an enforceable state/federal agreement to construct service at this location	25	3	Fixed Wireless	Underserved (25/3 < available service < 100/20)	Wireless		3-256
863948	1768 SAFFORD AVENUE	CORRECTIONVILLE	IA	51016	1	13-Provider holds an enforceable state/federal agreement to construct service at this location	25	3	Fixed Wireless	Underserved (25/3 < available service < 100/20)	Wireless		3-256
863954	56852 350TH STREET	HASTINGS	IA	51540	1	13-Provider holds an enforceable state/federal agreement to construct service at this location	25	3	Fixed Wireless	Underserved (25/3 < available service < 100/20)	Wireless		3-256
864285	199 72ND AVENUE	PRAIRIE CITY	IA	50228	1	13-Provider holds an enforceable state/federal agreement to construct service at this location	25	3	Fixed Wireless	Underserved (25/3 < available service < 100/20)	Wireless		3-256
864345	280 VIRGINIA STREET	LACONA	IA	50139	1	13-Provider holds an enforceable state/federal agreement to construct service at this location	25	3	Fixed Wireless	Underserved (25/3 < available service < 100/20)	Wireless		3-256
865791	32371 555TH STREET	CHARITON	IA	50049	1	13-Provider holds an enforceable state/federal agreement to construct service at this location	25	3	Fixed Wireless	Underserved (25/3 < available service < 100/20)	Wireless		3-256
866303	60684 360TH STREET	HASTINGS	IA	51540	1	13-Provider holds an enforceable state/federal agreement to construct service at this location	25	3	Fixed Wireless	Underserved (25/3 < available service < 100/20)	Wireless		3-256
866512	62655 170TH STREET	NEVADA	IA	50201	1	13-Provider holds an enforceable state/federal agreement to construct service at this location	25	3	Fixed Wireless	Underserved (25/3 < available service < 100/20)	Wireless		3-256
866803	7089 SOUTH 96TH AVENUE WEST	PRAIRIE CITY	IA	50228	1	13-Provider holds an enforceable state/federal agreement to construct service at this location	25	3	Fixed Wireless	Underserved (25/3 < available service < 100/20)	Wireless		3-256
866860	60669 377TH STREET	HASTINGS	IA	51540	1	13-Provider holds an enforceable state/federal agreement to construct service at this location	25	3	Fixed Wireless	Underserved (25/3 < available service < 100/20)	Wireless		3-256
867994	19627 540TH LANE	CHARITON	IA	50049	1	13-Provider holds an enforceable state/federal agreement to construct service at this location	25	3	Fixed Wireless	Underserved (25/3 < available service < 100/20)	Wireless		3-256
868651	2008 PIERCE DRIVE	TRACY	IA	50256	1	13-Provider holds an enforceable state/federal agreement to construct service at this location	25	3	Fixed Wireless	Underserved (25/3 < available service < 100/20)	Wireless		3-256
868796	3865 565TH STREET SOUTHWEST	RIVERSIDE	IA	52327	1	13-Provider holds an enforceable state/federal agreement to construct service at this location	25	3	Fixed Wireless	Underserved (25/3 < available service < 100/20)	Wireless		3-256
868921	2453 N AVENUE	WILLIAMSBURG	IA	52361	1	13-Provider holds an enforceable state/federal agreement to construct service at this location	25	3	Fixed Wireless	Underserved (25/3 < available service < 100/20)	Wireless		3-256
869613	5036 WHITE OAK AVENUE SOUTHEAST	IOWA CITY	IA	52240	1	13-Provider holds an enforceable state/federal agreement to construct service at this location	25	3	Fixed Wireless	Underserved (25/3 < available service < 100/20)	Wireless		3-256
871778	5484 560TH STREET SOUTHEAST	LONE TREE	IA	52755	1	13-Provider holds an enforceable state/federal agreement to construct service at this location	25	3	Fixed Wireless	Underserved (25/3 < available service < 100/20)	Wireless		3-256
871970	33116 OLD LINCOLN HWY	MISSOURI VALLEY	IA	51555	1	13-Provider holds an enforceable state/federal agreement to construct service at this location	25	3	Fixed Wireless	Underserved (25/3 < available service < 100/20)	Wireless		3-256
874974	1086 697TH AVENUE	EDDYVILLE	IA	52553	1	13-Provider holds an enforceable state/federal agreement to construct service at this location	25	3	Fixed Wireless	Underserved (25/3 < available service < 100/20)	Wireless		3-256
875200	2343 110TH STREET	SHANNON CITY	IA	50861	1	13-Provider holds an enforceable state/federal agreement to construct service at this location	25	3	Fixed Wireless	Underserved (25/3 < available service < 100/20)	Wireless		3-256
875207	2437 HIGHWAY 14	COLUMBIA	IA	50057	1	13-Provider holds an enforceable state/federal agreement to construct service at this location	25	3	Fixed Wireless	Underserved (25/3 < available service < 100/20)	Wireless		3-256
875323	1488 720TH AVENUE	ALBIA	IA	52531	1	13-Provider holds an enforceable state/federal agreement to construct service at this location	25	3	Fixed Wireless	Underserved (25/3 < available service < 100/20)	Wireless		3-256
875435	9139 HARDING ROAD	WEST UNION	IA	52175	1	13-Provider holds an enforceable state/federal agreement to construct service at this location	25	3	Fixed Wireless	Underserved (25/3 < available service < 100/20)	Wireless		3-256
875554	3708 DAKOTA AVENUE	AUBURN	IA	51433	1	13-Provider holds an enforceable state/federal agreement to construct service at this location	25	3	Fixed Wireless	Underserved (25/3 < available service < 100/20)	Wireless		3-256
875600	202 CLARK STREET	LOWELL	IA	52645	1	13-Provider holds an enforceable state/federal agreement to construct service at this location	25	3	Fixed Wireless	Underserved (25/3 < available service < 100/20)	Wireless		3-256
878385	1037 RINGGOLD UNION STREET	LENOX	IA	50851	1	13-Provider holds an enforceable state/federal agreement to construct service at this location	25	3	Fixed Wireless	Underserved (25/3 < available service < 100/20)	Wireless		3-256
878868	2306 20TH PLACE	LACONA	IA	50139	1	13-Provider holds an enforceable state/federal agreement to construct service at this location	25	3	Fixed Wireless	Underserved (25/3 < available service < 100/20)	Wireless		3-256
879185	4533 50TH STREET	GRINNELL	IA	50112	1	13-Provider holds an enforceable state/federal agreement to construct service at this location	25	3	Fixed Wireless	Underserved (25/3 < available service < 100/20)	Wireless		3-256
882081	3607 235TH STREET	ANTHON	IA	51004	1	13-Provider holds an enforceable state/federal agreement to construct service at this location	25	3	Fixed Wireless	Underserved (25/3 < available service < 100/20)	Wireless		3-256
882886	1457 140TH AVENUE	DIAGONAL	IA	50845	1	13-Provider holds an enforceable state/federal agreement to construct service at this location	25	3	Fixed Wireless	Underserved (25/3 < available service < 100/20)	Wireless		3-256
883843	260 MCKIMBER STREET	PLEASANTVILLE	IA	50225	1	13-Provider holds an enforceable state/federal agreement to construct service at this location	25	3	Fixed Wireless	Underserved (25/3 < available service < 100/20)	Wireless		3-256
884591	1981 180TH STREET	DIAGONAL	IA	50845	1	13-Provider holds an enforceable state/federal agreement to construct service at this location	25	3	Fixed Wireless	Underserved (25/3 < available service < 100/20)	Wireless		3-256
887823	55796 205TH TRAIL	CHARITON	IA	50049	1	13-Provider holds an enforceable state/federal agreement to construct service at this location	25	3	Fixed Wireless	Underserved (25/3 < available service < 100/20)	Wireless		3-256
887896	2908 270TH STREET	WILLIAMSBURG	IA	52361	1	13-Provider holds an enforceable state/federal agreement to construct service at this location	25	3	Fixed Wireless	Underserved (25/3 < available service < 100/20)	Wireless		3-256
888002	33796 185TH STREET	MISSOURI VALLEY	IA	51555	1	13-Provider holds an enforceable state/federal agreement to construct service at this location	25	3	Fixed Wireless	Underserved (25/3 < available service < 100/20)	Wireless		3-256
889001	1091 634TH LANE	LOVILIA	IA	50150	1	13-Provider holds an enforceable state/federal agreement to construct service at this location	25	3	Fixed Wireless	Underserved (25/3 < available service < 100/20)	Wireless		3-256
889977	60793 280TH STREET	GLENWOOD	IA	51534	1	13-Provider holds an enforceable state/federal agreement to construct service at this location	25	3	Fixed Wireless	Underserved (25/3 < available service < 100/20)	Wireless		3-256
893642	64677 LANSING ROAD	ATLANTIC	IA	50022	1	13-Provider holds an enforceable state/federal agreement to construct service at this location	25	3	Fixed Wireless	Underserved (25/3 < available service < 100/20)	Wireless		3-256
893718	3631 230TH STREET	ANTHON	IA	51004	1	13-Provider holds an enforceable state/federal agreement to construct service at this location	25	3	Fixed Wireless	Underserved (25/3 < available service < 100/20)	Wireless		3-256
894289	1792 20TH PLACE	LACONA	IA	50139	1	13-Provider holds an enforceable state/federal agreement to construct service at this location	25	3	Fixed Wireless	Underserved (25/3 < available service < 100/20)	Wireless		3-256
894580	729 470TH STREET	MONROE	IA	50170	1	13-Provider holds an enforceable state/federal agreement to construct service at this location	25	3	Fixed Wireless	Underserved (25/3 < available service < 100/20)	Wireless		3-256
895597	60279 377TH STREET	HASTINGS	IA	51540	1	13-Provider holds an enforceable state/federal agreement to construct service at this location	25	3	Fixed Wireless	Underserved (25/3 < available service < 100/20)	Wireless		3-256
896079	40156 255TH AVENUE	CHARITON	IA	50049	1	13-Provider holds an enforceable state/federal agreement to construct service at this location	25	3	Fixed Wireless	Underserved (25/3 < available service < 100/20)	Wireless		3-256
897882	1084 LOGAN AVENUE	TIPTON	IA	52772	1	13-Provider holds an enforceable state/federal agreement to construct service at this location	25	3	Fixed Wireless	Underserved (25/3 < available service < 100/20)	Wireless		3-256
898489	1259 OLYMPIC AVENUE	STANLEY	IA	50671	1	13-Provider holds an enforceable state/federal agreement to construct service at this location	25	3	Fixed Wireless	Underserved (25/3 < available service < 100/20)	Wireless		3-256
898738	60863 360TH STREET	HASTINGS	IA	51540	1	13-Provider holds an enforceable state/federal agreement to construct service at this location	25	3	Fixed Wireless	Underserved (25/3 < available service < 100/20)	Wireless		3-256
899085	1710 180TH STREET	NICHOLS	IA	52766	1	13-Provider holds an enforceable state/federal agreement to construct service at this location	25	3	Fixed Wireless	Underserved (25/3 < available service < 100/20)	Wireless		3-256
944559	8385 NORTHEAST 38TH STREET	ANKENY	IA	50035	1	13-Provider holds an enforceable state/federal agreement to construct service at this location	25	3	Fixed Wireless	Underserved (25/3 < available service < 100/20)	Wireless		3-256
956752	7175 NORTHEAST 158TH AVENUE	CAMBRIDGE	IA	50046	1	13-Provider holds an enforceable state/federal agreement to construct service at this location	25	3	Fixed Wireless	Underserved (25/3 < available service < 100/20)	Wireless		3-256
973480	8305 NORTHEAST 150TH AVENUE	MAXWELL	IA	50161	1	13-Provider holds an enforceable state/federal agreement to construct service at this location	25	3	Fixed Wireless	Underserved (25/3 < available service < 100/20)	Wireless		3-256
901667	1964 IOWA STATE HIGHWAY 148	CORNING	IA	50841	1	13-Provider holds an enforceable state/federal agreement to construct service at this location	25	3	Fixed Wireless	Underserved (25/3 < available service < 100/20)	Wireless		3-256
902717	2229 130TH STREET	LENOX	IA	50851	1	13-Provider holds an enforceable state/federal agreement to construct service at this location	25	3	Fixed Wireless	Underserved (25/3 < available service < 100/20)	Wireless		3-256
903988	1784 ROCKWOOD AVENUE	SHARPSBURG	IA	50833	1	13-Provider holds an enforceable state/federal agreement to construct service at this location	25	3	Fixed Wireless	Underserved (25/3 < available service < 100/20)	Wireless		3-256
904370	321 LIGHT ROAD	LISBON	IA	52253	1	13-Provider holds an enforceable state/federal agreement to construct service at this location	25	3	Fixed Wireless	Underserved (25/3 < available service < 100/20)	Wireless		3-256
904463	23639 HIGHWAY 65	LUCAS	IA	50151	1	13-Provider holds an enforceable state/federal agreement to construct service at this location	25	3	Fixed Wireless	Underserved (25/3 < available service < 100/20)	Wireless		3-256
905190	21750 230TH AVENUE	LACONA	IA	50139	1	13-Provider holds an enforceable state/federal agreement to construct service at this location	25	3	Fixed Wireless	Underserved (25/3 < available service < 100/20)	Wireless		3-256
905541	1517 TENNESSEE AVENUE	LENOX	IA	50851	1	13-Provider holds an enforceable state/federal agreement to construct service at this location	25	3	Fixed Wireless	Underserved (25/3 < available service < 100/20)	Wireless		3-256
906132	342 GREEN RIDGE ROAD	LISBON	IA	52253	1	13-Provider holds an enforceable state/federal agreement to construct service at this location	25	3	Fixed Wireless	Underserved (25/3 < available service < 100/20)	Wireless		3-256
890457	21367 550TH STREET	CHARITON	IA	50049	1	13-Provider holds an enforceable state/federal agreement to construct service at this location	25	3	Fixed Wireless	Underserved (25/3 < available service < 100/20)	Wireless		3-256
908621	13184 200TH AVENUE	MILO	IA	50166	1	13-Provider holds an enforceable state/federal agreement to construct service at this location	25	3	Fixed Wireless	Underserved (25/3 < available service < 100/20)	Wireless		3-256
909052	2883 200TH STREET	PRESCOTT	IA	50859	1	13-Provider holds an enforceable state/federal agreement to construct service at this location	25	3	Fixed Wireless	Underserved (25/3 < available service < 100/20)	Wireless		3-256
910359	1942 KALE AVENUE	CORNING	IA	50841	1	13-Provider holds an enforceable state/federal agreement to construct service at this location	25	3	Fixed Wireless	Underserved (25/3 < available service < 100/20)	Wireless		3-256
911157	2131 120TH STREET	CHARTER OAK	IA	51439	1	13-Provider holds an enforceable state/federal agreement to construct service at this location	25	3	Fixed Wireless	Underserved (25/3 < available service < 100/20)	Wireless		3-256
913342	1589 TENNESSEE AVENUE	LENOX	IA	50851	1	13-Provider holds an enforceable state/federal agreement to construct service at this location	25	3	Fixed Wireless	Underserved (25/3 < available service < 100/20)	Wireless		3-256
914019	1946 IOWA STATE HIGHWAY 148	CORNING	IA	50841	1	13-Provider holds an enforceable state/federal agreement to construct service at this location	25	3	Fixed Wireless	Underserved (25/3 < available service < 100/20)	Wireless		3-256

915297	2160 MULBERRY AVENUE	CORNING	IA	50841	1	13-Provider holds an enforceable state/federal agreement to construct service at this location	25	3	Fixed Wireless	Underserved (25/3 < available service < 100/20)	Wireless	3-256
915518	2588 DAISY AVENUE	LENOX	IA	50851	1	13-Provider holds an enforceable state/federal agreement to construct service at this location	25	3	Fixed Wireless	Underserved (25/3 < available service < 100/20)	Wireless	3-256
915829	104 SUNRISE DRIVE	LINCOLN	IA	50652	1	13-Provider holds an enforceable state/federal agreement to construct service at this location	25	3	Fixed Wireless	Underserved (25/3 < available service < 100/20)	Wireless	3-256
917653	927 LINN RIDGE ROAD	MOUNT VERNON	IA	52314	1	13-Provider holds an enforceable state/federal agreement to construct service at this location	25	3	Fixed Wireless	Underserved (25/3 < available service < 100/20)	Wireless	3-256
920877	14616 SHAW PLACE	INDIANOLA	IA	50125	1	13-Provider holds an enforceable state/federal agreement to construct service at this location	25	3	Fixed Wireless	Underserved (25/3 < available service < 100/20)	Wireless	3-256
921676	1907 TENNESSEE AVENUE	BEDFORD	IA	50833	1	13-Provider holds an enforceable state/federal agreement to construct service at this location	25	3	Fixed Wireless	Underserved (25/3 < available service < 100/20)	Wireless	3-256
923943	2535 250TH STREET	CORNING	IA	50841	1	13-Provider holds an enforceable state/federal agreement to construct service at this location	25	3	Fixed Wireless	Underserved (25/3 < available service < 100/20)	Wireless	3-256
924205	2506 JESSUP AVENUE	MARSHALLTOWN	IA	50158	1	13-Provider holds an enforceable state/federal agreement to construct service at this location	25	3	Fixed Wireless	Underserved (25/3 < available service < 100/20)	Wireless	3-256
925328	19470 170TH AVENUE	MILO	IA	50166	1	13-Provider holds an enforceable state/federal agreement to construct service at this location	25	3	Fixed Wireless	Underserved (25/3 < available service < 100/20)	Wireless	3-256
925404	2105 200TH STREET	GRAVITY	IA	50848	1	13-Provider holds an enforceable state/federal agreement to construct service at this location	25	3	Fixed Wireless	Underserved (25/3 < available service < 100/20)	Wireless	3-256
927055	2029 UNITED STATES HIGHWAY 69	OSCEOLA	IA	50213	1	13-Provider holds an enforceable state/federal agreement to construct service at this location	25	3	Fixed Wireless	Underserved (25/3 < available service < 100/20)	Wireless	3-256
928311	2608 255TH STREET	AFTON	IA	50830	1	13-Provider holds an enforceable state/federal agreement to construct service at this location	25	3	Fixed Wireless	Underserved (25/3 < available service < 100/20)	Wireless	3-256
930069	14560 168TH AVENUE	ACKWORTH	IA	50001	1	13-Provider holds an enforceable state/federal agreement to construct service at this location	25	3	Fixed Wireless	Underserved (25/3 < available service < 100/20)	Wireless	3-256
930859	15768 200TH AVENUE	MILO	IA	50166	1	13-Provider holds an enforceable state/federal agreement to construct service at this location	25	3	Fixed Wireless	Underserved (25/3 < available service < 100/20)	Wireless	3-256
933908	1943 322ND STREET	BEDFORD	IA	50833	1	13-Provider holds an enforceable state/federal agreement to construct service at this location	25	3	Fixed Wireless	Underserved (25/3 < available service < 100/20)	Wireless	3-256
933980	12554 130TH STREET	UNIONVILLE	IA	52594	1	13-Provider holds an enforceable state/federal agreement to construct service at this location	25	3	Fixed Wireless	Underserved (25/3 < available service < 100/20)	Wireless	3-256
934001	1469 HWY 1	LISBON	IA	52314	1	13-Provider holds an enforceable state/federal agreement to construct service at this location	25	3	Fixed Wireless	Underserved (25/3 < available service < 100/20)	Wireless	3-256
934500	15683 ARBOR BOULEVARD	UNIONVILLE	IA	52594	1	13-Provider holds an enforceable state/federal agreement to construct service at this location	25	3	Fixed Wireless	Underserved (25/3 < available service < 100/20)	Wireless	3-256
935180	22730 POLK STREET	MILO	IA	50166	1	13-Provider holds an enforceable state/federal agreement to construct service at this location	25	3	Fixed Wireless	Underserved (25/3 < available service < 100/20)	Wireless	3-256
935748	2834 EAST MERLE HIBBS BOULEVARD	MARSHALLTOWN	IA	50158	1	13-Provider holds an enforceable state/federal agreement to construct service at this location	25	3	Fixed Wireless	Underserved (25/3 < available service < 100/20)	Wireless	3-256
936330	12385 S31 HIGHWAY	PLEASANTVILLE	IA	50166	1	13-Provider holds an enforceable state/federal agreement to construct service at this location	25	3	Fixed Wireless	Underserved (25/3 < available service < 100/20)	Wireless	3-256
936461	22247 POLK STREET	MILO	IA	50166	1	13-Provider holds an enforceable state/federal agreement to construct service at this location	25	3	Fixed Wireless	Underserved (25/3 < available service < 100/20)	Wireless	3-256
937013	2615 330TH STREET	CRESTON	IA	50801	1	13-Provider holds an enforceable state/federal agreement to construct service at this location	25	3	Fixed Wireless	Underserved (25/3 < available service < 100/20)	Wireless	3-256
939425	15344 220TH AVENUE	MILO	IA	50166	1	13-Provider holds an enforceable state/federal agreement to construct service at this location	25	3	Fixed Wireless	Underserved (25/3 < available service < 100/20)	Wireless	3-256
942412	1707 260TH STREET	TOLEDO	IA	52342	1	13-Provider holds an enforceable state/federal agreement to construct service at this location	25	3	Fixed Wireless	Underserved (25/3 < available service < 100/20)	Wireless	3-256
942587	2759 305TH STREET	PERU	IA	50222	1	13-Provider holds an enforceable state/federal agreement to construct service at this location	25	3	Fixed Wireless	Underserved (25/3 < available service < 100/20)	Wireless	3-256
942697	2832 EAST MERLE HIBBS BOULEVARD	MARSHALLTOWN	IA	50158	1	13-Provider holds an enforceable state/federal agreement to construct service at this location	25	3	Fixed Wireless	Underserved (25/3 < available service < 100/20)	Wireless	3-256
944122	2971 130TH STREET	RIVERSIDE	IA	52327	1	13-Provider holds an enforceable state/federal agreement to construct service at this location	25	3	Fixed Wireless	Underserved (25/3 < available service < 100/20)	Wireless	3-256
945242	1772 180TH AVENUE	OSCEOLA	IA	50213	1	13-Provider holds an enforceable state/federal agreement to construct service at this location	25	3	Fixed Wireless	Underserved (25/3 < available service < 100/20)	Wireless	3-256
947076	1719 320TH STREET	BEDFORD	IA	50833	1	13-Provider holds an enforceable state/federal agreement to construct service at this location	25	3	Fixed Wireless	Underserved (25/3 < available service < 100/20)	Wireless	3-256
948639	14096 POLK STREET	INDIANOLA	IA	50125	1	13-Provider holds an enforceable state/federal agreement to construct service at this location	25	3	Fixed Wireless	Underserved (25/3 < available service < 100/20)	Wireless	3-256
949010	1727 SANFORD AVENUE	MARSHALLTOWN	IA	50158	1	13-Provider holds an enforceable state/federal agreement to construct service at this location	25	3	Fixed Wireless	Underserved (25/3 < available service < 100/20)	Wireless	3-256
949235	3125 SOUTH MAPLE STREET	ORIENT	IA	50858	1	13-Provider holds an enforceable state/federal agreement to construct service at this location	25	3	Fixed Wireless	Underserved (25/3 < available service < 100/20)	Wireless	3-256
950796	2075 160TH STREET	CORNING	IA	50841	1	13-Provider holds an enforceable state/federal agreement to construct service at this location	25	3	Fixed Wireless	Underserved (25/3 < available service < 100/20)	Wireless	3-256
954038	2139 170TH STREET	GRAVITY	IA	50848	1	13-Provider holds an enforceable state/federal agreement to construct service at this location	25	3	Fixed Wireless	Underserved (25/3 < available service < 100/20)	Wireless	3-256
956036	1367 TULIP AVENUE	RIVERSIDE	IA	52327	1	13-Provider holds an enforceable state/federal agreement to construct service at this location	25	3	Fixed Wireless	Underserved (25/3 < available service < 100/20)	Wireless	3-256
956832	20953 TYLER STREET	LACONA	IA	50139	1	13-Provider holds an enforceable state/federal agreement to construct service at this location	25	3	Fixed Wireless	Underserved (25/3 < available service < 100/20)	Wireless	3-256
960492	19921 KIRKWOOD STREET	MILO	IA	50166	1	13-Provider holds an enforceable state/federal agreement to construct service at this location	25	3	Fixed Wireless	Underserved (25/3 < available service < 100/20)	Wireless	3-256
961633	2095 NIGHTHAWK AVENUE	AFTON	IA	50830	1	13-Provider holds an enforceable state/federal agreement to construct service at this location	25	3	Fixed Wireless	Underserved (25/3 < available service < 100/20)	Wireless	3-256
962156	2575 JAGUAR AVENUE	SHANNON CITY	IA	50861	1	13-Provider holds an enforceable state/federal agreement to construct service at this location	25	3	Fixed Wireless	Underserved (25/3 < available service < 100/20)	Wireless	3-256
962666	5825 S31 HIGHWAY	SWAN	IA	50252	1	13-Provider holds an enforceable state/federal agreement to construct service at this location	25	3	Fixed Wireless	Underserved (25/3 < available service < 100/20)	Wireless	3-256
962773	2051 240TH STREET	SHANNON CITY	IA	50861	1	13-Provider holds an enforceable state/federal agreement to construct service at this location	25	3	Fixed Wireless	Underserved (25/3 < available service < 100/20)	Wireless	3-256
963817	1775 IOWA STATE HIGHWAY 25	CLEARFIELD	IA	50840	1	13-Provider holds an enforceable state/federal agreement to construct service at this location	25	3	Fixed Wireless	Underserved (25/3 < available service < 100/20)	Wireless	3-256
965491	15029 200TH AVENUE	MILO	IA	50166	1	13-Provider holds an enforceable state/federal agreement to construct service at this location	25	3	Fixed Wireless	Underserved (25/3 < available service < 100/20)	Wireless	3-256
965536	2766 BURR OAK AVENUE	LENOX	IA	50851	1	13-Provider holds an enforceable state/federal agreement to construct service at this location	25	3	Fixed Wireless	Underserved (25/3 < available service < 100/20)	Wireless	3-256
966039	3355 262ND STREET	AINSWORTH	IA	52201	1	13-Provider holds an enforceable state/federal agreement to construct service at this location	25	3	Fixed Wireless	Underserved (25/3 < available service < 100/20)	Wireless	3-256
967604	14537 210TH AVENUE	MILO	IA	50166	1	13-Provider holds an enforceable state/federal agreement to construct service at this location	25	3	Fixed Wireless	Underserved (25/3 < available service < 100/20)	Wireless	3-256
970222	1475 SHERWOOD AVENUE	LENOX	IA	50851	1	13-Provider holds an enforceable state/federal agreement to construct service at this location	25	3	Fixed Wireless	Underserved (25/3 < available service < 100/20)	Wireless	3-256
971073	17668 180TH AVENUE	MILO	IA	50166	1	13-Provider holds an enforceable state/federal agreement to construct service at this location	25	3	Fixed Wireless	Underserved (25/3 < available service < 100/20)	Wireless	3-256
971465	1380 RIVERSIDE ROAD	RIVERSIDE	IA	52327	1	13-Provider holds an enforceable state/federal agreement to construct service at this location	25	3	Fixed Wireless	Underserved (25/3 < available service < 100/20)	Wireless	3-256
972099	1001 STARLINE AVENUE	NEW VIRGINIA	IA	50210	1	13-Provider holds an enforceable state/federal agreement to construct service at this location	25	3	Fixed Wireless	Underserved (25/3 < available service < 100/20)	Wireless	3-256
973902	2189 210TH STREET	GRAVITY	IA	50833	1	13-Provider holds an enforceable state/federal agreement to construct service at this location	25	3	Fixed Wireless	Underserved (25/3 < available service < 100/20)	Wireless	3-256
976351	1301 QUINCE AVENUE	PRESCOTT	IA	50859	1	13-Provider holds an enforceable state/federal agreement to construct service at this location	25	3	Fixed Wireless	Underserved (25/3 < available service < 100/20)	Wireless	3-256
976693	13232 200TH AVENUE	MILO	IA	50166	1	13-Provider holds an enforceable state/federal agreement to construct service at this location	25	3	Fixed Wireless	Underserved (25/3 < available service < 100/20)	Wireless	3-256
977170	2252 UNITED STATES HIGHWAY 34	CORNING	IA	50841	1	13-Provider holds an enforceable state/federal agreement to construct service at this location	25	3	Fixed Wireless	Underserved (25/3 < available service < 100/20)	Wireless	3-256
979876	22410 145TH AVENUE	MILO	IA	50166	1	13-Provider holds an enforceable state/federal agreement to construct service at this location	25	3	Fixed Wireless	Underserved (25/3 < available service < 100/20)	Wireless	3-256
982283	2083 IDAHO PLACE	OSCEOLA	IA	50213	1	13-Provider holds an enforceable state/federal agreement to construct service at this location	25	3	Fixed Wireless	Underserved (25/3 < available service < 100/20)	Wireless	3-256
983276	1295 225TH AVENUE	OSCEOLA	IA	50213	1	13-Provider holds an enforceable state/federal agreement to construct service at this location	25	3	Fixed Wireless	Underserved (25/3 < available service < 100/20)	Wireless	3-256
984248	1723 255TH ROAD	CORNING	IA	50841	1	13-Provider holds an enforceable state/federal agreement to construct service at this location	25	3	Fixed Wireless	Underserved (25/3 < available service < 100/20)	Wireless	3-256
984837	20701 KIRKWOOD STREET	MILO	IA	50166	1	13-Provider holds an enforceable state/federal agreement to construct service at this location	25	3	Fixed Wireless	Underserved (25/3 < available service < 100/20)	Wireless	3-256
991061	2372 150TH STREET	SHARPSBURG	IA	50862	1	13-Provider holds an enforceable state/federal agreement to construct service at this location	25	3	Fixed Wireless	Underserved (25/3 < available service < 100/20)	Wireless	3-256
991154	1843 CORNING CARL ROAD	CORNING	IA	50841	1	13-Provider holds an enforceable state/federal agreement to construct service at this location	25	3	Fixed Wireless	Underserved (25/3 < available service < 100/20)	Wireless	3-256
992695	2237 QUAIL AVENUE	AFTON	IA	50830	1	13-Provider holds an enforceable state/federal agreement to construct service at this location	25	3	Fixed Wireless	Underserved (25/3 < available service < 100/20)	Wireless	3-256
993104	23959 200TH AVENUE	LACONA	IA	50139	1	13-Provider holds an enforceable state/federal agreement to construct service at this location	25	3	Fixed Wireless	Underserved (25/3 < available service < 100/20)	Wireless	3-256
993450	2618 LARK AVENUE	SHANNON CITY	IA	50861	1	13-Provider holds an enforceable state/federal agreement to construct service at this location	25	3	Fixed Wireless	Underserved (25/3 < available service < 100/20)	Wireless	3-256
994971	1965 CORNING CARL ROAD	CORNING	IA	50841	1	13-Provider holds an enforceable state/federal agreement to construct service at this location	25	3	Fixed Wireless	Underserved (25/3 < available service < 100/20)	Wireless	3-256
997143	2248 250TH STREET	BEDFORD	IA	50833	1	13-Provider holds an enforceable state/federal agreement to construct service at this location	25	3	Fixed Wireless	Underserved (25/3 < available service < 100/20)	Wireless	3-256
998345	2303 195TH STREET	CORNING	IA	50841	1	13-Provider holds an enforceable state/federal agreement to construct service at this location	25	3	Fixed Wireless	Underserved (25/3 < available service < 100/20)	Wireless	3-256
998826	1582 UTAH AVENUE	CLEARFIELD	IA	50840	1	13-Provider holds an enforceable state/federal agreement to construct service at this location	25	3	Fixed Wireless	Underserved (25/3 < available service < 100/20)	Wireless	3-256
997512	2834 EAST MERLE HIBBS BOULEVARD	MARSHALLTOWN	IA	50158	1	13-Provider holds an enforceable state/federal agreement to construct service at this location	25	3	Fixed Wireless	Underserved (25/3 < available service < 100/20)	Wireless	3-256
912127	2036 STATE HIGHWAY 76	WAUKON	IA	52172	1	13-Provider holds an enforceable state/federal agreement to construct service at this location	25	3	Fixed Wireless	Underserved (25/3 < available service < 100/20)	Wireless	3-256
918378	13024 COUNTY ROAD X37	COLUMBUS JUNCTION	IA	52738	1	13-Provider holds an enforceable state/federal agreement to construct service at this location	25	3	Fixed Wireless	Underserved (25/3 < available service < 100/20)	Wireless	3-256
925890	24958 NORTH Y AVENUE	LONE TREE	IA	52755	1	13-Provider holds an enforceable state/federal agreement to construct service at this location	25	3	Fixed Wireless	Underserved (25/3 < available service < 100/20)	Wireless	3-256
940139	13160 130TH STREET	UNIONVILLE	IA	52594	1	13-Provider holds an enforceable state/federal agreement to construct service at this location	25	3	Fixed Wireless	Underserved (25/3 < available service < 100/20)	Wireless	3-256
947161	15364 OO AVENUE	IOWA FALLS	IA	50126	1	13-Provider holds an enforceable state/federal agreement to construct service at this location	25	3	Fixed Wireless	Underserved (25/3 < available service < 100/20)	Wireless	3-256
964496	2240 65TH STREET	VINTON	IA	52349	1	13-Provider holds an enforceable state/federal agreement to construct service at this location	25	3	Fixed Wireless	Underserved (25/3 < available service < 100/20)	Wireless	3-256
965391	1064 CRANE AVENUE	MANNING	IA	51455	1	13-Provider holds an enforceable state/federal agreement to construct service at this location	25	3	Fixed Wireless	Underserved (25/3 < available service < 100/20)	Wireless	3-256
981573	25781 COUNTY ROAD G52	COLUMBUS JUNCTION	IA	52738	1	13-Provider holds an enforceable state/federal agreement to construct service at this location	25	3	Fixed Wireless	Underserved (25/3 < available service < 100/20)	Wireless	3-256
984043	19621 280TH AVENUE	HARPER	IA	52231	1	13-Provider holds an enforceable state/federal agreement to construct service at this location	25	3	Fixed Wireless	Underserved (25/3 < available service < 100/20)	Wireless	3-256
984599	888 HANOVER DRIVE	DORCHESTER	IA	52140	1	13-Provider holds an enforceable state/federal agreement to construct service at this location	25	3	Fixed Wireless	Underserved (25/3 < available service < 100/20)	Wireless	3-256
985049	17662 N AVENUE	IOWA FALLS	IA	50126	1	13-Provider holds an enforceable state/federal agreement to construct service at this location	25	3	Fixed Wireless	Underserved (25/3 < available service < 100/20)	Wireless	3-256
985261	17253 COUNTY ROAD W66	COLUMBUS JUNCTION	IA	52738	1	13-Provider holds an enforceable state/federal agreement to construct service at this location	25	3	Fixed Wireless	Underserved (25/3 < available service < 100/20)	Wireless	3-256
985388	122 BATTLEGROUND ROAD	TAMA	IA	52339	1	13-Provider holds an enforceable state/federal agreement to construct service at this location	25	3	Fixed Wireless	Underserved (25/3 < available service < 100/20)	Wireless	3-256
991069	23401 210TH STREET	CONESVILLE	IA	52739	1	13-Provider holds an enforceable state/federal agreement to construct service at this location	25	3	Fixed Wireless	Underserved (25/3 < available service < 100/20)	Wireless	3-256
991107	3441 160TH STREET	GOOSE LAKE	IA	52750	1	13-Provider holds an enforceable state/federal agreement to construct service at this location	25	3	Fixed Wireless	Underserved (25/3 < available service < 100/20)	Wireless	3-256
994368	11956 COUNTY ROAD X37	COLUMBUS JUNCTION	IA	52738	1	13-Provider holds an enforceable state/federal agreement to construct service at this location	25	3	Fixed Wireless	Underserved (25/3 < available service < 100/20)	Wireless	3-256
995608	21996 W AVENUE	CONESVILLE	IA	52739	1	13-Provider holds an enforceable state/federal agreement to construct service at this location	25	3	Fixed Wireless	Underserved (25/3 < available service < 100/20)	Wireless	3-256
911931	1069 240TH STREET	BLOCKTON	IA	50836	1	13-Provider holds an enforceable state/federal agreement to construct service at this location	25	3	Fixed Wireless	Underserved (25/3 < available service < 100/20)	Wireless	3-256
917594	56187 235TH TRAIL	CHARITON	IA	50049	1	13-Provider holds an enforceable state/federal agreement to construct service at this location	25	3	Fixed Wireless	Underserved (25/3 < available service < 100/20)	Wireless	3-256
918702	12576 SOUTH 112TH AVENUE WEST	PRAIRIE CITY	IA	50228	1	13-Provider holds an enforceable state/federal agreement to construct service at this location	25	3	Fixed Wireless	Underserved (25/3 < available service < 100/20)	Wireless	3-256
920125	3061 192ND STREET	KELLERTON	IA	50133	1	13-Provider holds an enforceable state/federal agreement to construct service at this location	25	3	Fixed Wireless	Underserved (25/3 < available service < 100/20)	Wireless	3-256
924621	3257 220TH STREET	CORRECTIONVILLE	IA	51004	1	13-Provider holds an enforceable state/federal agreement to construct service at this location	25	3	Fixed Wireless	Underserved (25/3 < available service < 100/20)	Wireless	3-256
965612	4029 155TH STREET	CORRECTIONVILLE	IA	51016	1	13-Provider holds an enforceable state/federal agreement to construct service at this location	25	3	Fixed Wireless	Underserved (25/3 < available service < 100/20)	Wireless	3-256
979162	2810 IOWA ROAD	MT PLEASANT	IA	52641	1	13-Provider holds an enforceable state/federal agreement to construct service at this location	25	3	Fixed Wireless	Underserved (25/3 < available service < 100/20)	Wireless	3-256
992781	2001 EAST LOCH AYR ROAD	MT AYR	IA	50854	1	13-Provider holds an enforceable state/federal agreement to construct service at this location	25	3	Fixed Wireless	Underserved (25/3 < available service < 100/20)	Wireless	3-256
999963	1730 340TH STREET	EDDYVILLE	IA	52553	1	13-Provider holds an enforceable state/federal agreement to construct service at this location	25	3	Fixed Wireless	Underserved (25/3 < available service < 100/20)	Wireless	3-256
912154	1140 K AVENUE		IA	51442	1	13-Provider holds an enforceable state/federal agreement to construct service at this location	25	3	Fixed Wireless	Underserved (25/3 < available service < 100/20)	Wireless	3-256
970739	1025 STARLINE AVENUE		IA	50210	1	13-Provider holds an enforceable state/federal agreement to construct service at this location	25	3	Fixed Wireless	Underserved (25/3 < available service < 100/20)	Wireless	3-256
990637	400 UNITED STATES HIGHWAY 169		IA	50831	1	13-Provider holds an enforceable state/federal agreement to construct service at this location	25	3	Fixed Wireless	Underserved (25/3 < available service < 100/20)	Wireless	3-256
900110	1519 ATWOOD AVENUE	WEST LIBERTY	IA	52776	1	13-Provider holds an enforceable state/federal agreement to construct service at this location	25	3	Fixed Wireless	Underserved (25/3 < available service < 100/20)	Wireless	3-256
901426	3121 340TH STREET	CHARITON	IA	50049	1	13-Provider holds an enforceable state/federal agreement to construct service at this location	25	3	Fixed Wireless	Underserved (25/3 < available service < 100/20)	Wireless	3-256
903060	3283 240TH STREET	WILLIAMSBURG	IA	52361	1	13-Provider holds an enforceable state/federal agreement to construct service at this location	25	3	Fixed Wireless	Underserved (25/3 < available service < 100/20)	Wireless	3-256
903947	7612 SOUTH 96TH AVENUE WEST	PRAIRIE CITY	IA	50228	1	13-Provider holds an enforceable state/federal agreement to construct service at this location	25	3	Fixed Wireless	Underserved (25/3 < available service < 100/20)	Wireless	3-256
904391	62196 290TH STREET	MALVERN	IA	51551	1	13-Provider holds an enforceable state/federal agreement to construct service at this location	25	3	Fixed Wireless	Underserved (25/3 < available service < 100/20)	Wireless	3-256
904448	3610 220TH STREET	ANTHON	IA	51004	1	13-Provider holds an enforceable state/federal agreement to construct service at this location	25	3	Fixed Wireless	Underserved (25/3 < available service < 100/20)	Wireless	3-256
906286	1211 QUARTZ STREET	MONROE	IA	50170	1	13-Provider holds an enforceable state/federal agreement to construct service at this location	25	3	Fixed Wireless	Underserved (25/3 < available service < 100/20)	Wireless	3-256
906812	5901 SAND ROAD SOUTHEAST	LONE TREE	IA	52755	1	13-Provider holds an enforceable state/federal agreement to construct service at this location	25	3	Fixed Wireless	Underserved (25/3 < available service < 100/20)	Wireless	3-256
907491	3183 225TH STREET	WILLIAMSBURG	IA	52361	1	13-Provider holds an enforceable state/federal agreement to construct service at this location	25	3	Fixed Wireless	Underserved (25/3 < available service < 100/20)	Wireless	3-256
908386	472 EWART ROAD	GRINNELL	IA	50112	1	13-Provider holds an enforceable state/federal agreement to construct service at this location	25	3	Fixed Wireless	Underserved (25/3 < available service < 100/20)	Wireless	3-256
908565	18453 540TH LANE	CHARITON	IA	50049	1	13-Provider holds an enforceable state/federal agreement to construct service at this location	25	3	Fixed Wireless	Underserved (25/3 < available service < 100/20)	Wireless	3-256
908684	11799 192ND STREET	COUNCIL BLUFFS	IA	51503	1	13-Provider holds an enforceable state/federal agreement to construct service at this location	25	3	Fixed Wireless	Underserved (25/3 < available service < 100/20)	Wireless	3-256
909720	5386 SOUTH 76TH AVENUE WEST	MONROE	IA	50170	1	13-Provider holds an enforceable state/federal agreement to construct service at this location	25	3	Fixed Wireless	Underserved (25/3 < available service < 100/20)	Wireless	3-256
910058	7410 WEST 76TH STREET SOUTH	PRAIRIE CITY	IA	50228	1	13-Provider holds an enforceable state/federal agreement to construct service at this location	25	3	Fixed Wireless	Underserved (25/3 < available service < 100/20)	Wireless	3-256
910358	3376 PRAIRIE TRAIL	LOGAN	IA	51546	1	13-Provider holds an enforceable state/federal agreement to construct service at this location	25	3	Fixed Wireless	Underserved (25/3 < available service < 100/20)	Wireless	3-256
910856	1148 127TH STREET	PELLA	IA	50219	1	13-Provider holds an enforceable state/federal agreement to construct service at this location	25	3	Fixed Wireless	Underserved (25/3 < available service < 100/20)	Wireless	3-256
910943	2824 335TH STREET	LOGAN	IA	51546	1	13-Provider holds an enforceable state/federal agreement to construct service at this location	25	3	Fixed Wireless	Underserved (25/3 < available service < 100/20)	Wireless	3-256
911141	61723 280TH STREET	NEVADA	IA	50201	1	13-Provider holds an enforceable state/federal agreement to construct service at this location	25	3	Fixed Wireless	Underserved (25/3 < available service < 100/20)	Wireless	3-256
911413	1816 192ND PLACE	TRACY	IA	50256	1	13-Provider holds an enforceable state/federal agreement to construct service at this location	25	3	Fixed Wireless	Underserved (25/3 < available service < 100/20)	Wireless	3-256
912380	2250 HIGHWAY 6	ATALISSA	IA	52720	1	13-Provider holds an enforceable state/federal agreement to construct service at this location	25	3	Fixed Wireless	Underserved (25/3 < available service < 100/20)	Wireless	3-256
912688	3119 UNITED STATES HIGHWAY 63	MALCOM	IA	50157	1	13-Provider holds an enforceable state/federal agreement to construct service at this location	25	3	Fixed Wireless	Underserved (25/3 < available service < 100/20)	Wireless	3-256
912920	42191 290TH TRAIL	RUSSELL	IA	50238	1	13-Provider holds an enforceable state/federal agreement to construct service at this location	25	3	Fixed Wireless	Underserved (25/3 < available service < 100/20)	Wireless	3-256
913135	1020 196TH STREET	NICHOLS	IA	52766	1	13-Provider holds an enforceable state/federal agreement to construct service at this location	25	3	Fixed Wireless	Underserved (25/3 < available service < 100/20)	Wireless	3-256
913381	403 1ST STREET	LOWELL	IA	52645	1	13-Provider holds an enforceable state/federal agreement to construct service at this location	25	3	Fixed Wireless	Underserved (25/3 < available service < 100/20)	Wireless	3-256
915091	975 UTAH STREET	KNOXVILLE	IA	50138	1	13-Provider holds an enforceable state/federal agreement to construct service at this location	25	3	Fixed Wireless	Underserved (25/3 < available service < 100/20)	Wireless	3-256
915748	4234 50TH STREET	GRINNELL	IA	50112	1	13-Provider holds an enforceable state/federal agreement to construct service at this location	25	3	Fixed Wireless	Underserved (25/3 < available service < 100/20)	Wireless	3-256

917001	2257 250TH STREET	WILLIAMSBURG	IA	52361	1	13-Provider holds an enforceable state/federal agreement to construct service at this location	25	3	Fixed Wireless	Underserved (25/3 < available service < 100/20)	Wireless	3-256
918690	1949 20TH PLACE	LACONA	IA	50139	1	13-Provider holds an enforceable state/federal agreement to construct service at this location	25	3	Fixed Wireless	Underserved (25/3 < available service < 100/20)	Wireless	3-256
919212	437 90TH PLACE	MONROE	IA	50170	1	13-Provider holds an enforceable state/federal agreement to construct service at this location	25	3	Fixed Wireless	Underserved (25/3 < available service < 100/20)	Wireless	3-256
919370	4498 UNITED STATES HIGHWAY 63	MONTEZUMA	IA	50171	1	13-Provider holds an enforceable state/federal agreement to construct service at this location	25	3	Fixed Wireless	Underserved (25/3 < available service < 100/20)	Wireless	3-256
919759	2208 110TH STREET	SHANNON CITY	IA	50861	1	13-Provider holds an enforceable state/federal agreement to construct service at this location	25	3	Fixed Wireless	Underserved (25/3 < available service < 100/20)	Wireless	3-256
920039	3175 178TH STREET	KELLERTON	IA	50133	1	13-Provider holds an enforceable state/federal agreement to construct service at this location	25	3	Fixed Wireless	Underserved (25/3 < available service < 100/20)	Wireless	3-256
920893	5736 JOHNSON LOUISA ROAD SOUTHEAST	NICHOLS	IA	52766	1	13-Provider holds an enforceable state/federal agreement to construct service at this location	25	3	Fixed Wireless	Underserved (25/3 < available service < 100/20)	Wireless	3-256
922312	13200 MONROE-WAPELLO ROAD	ALBIA	IA	52531	1	13-Provider holds an enforceable state/federal agreement to construct service at this location	25	3	Fixed Wireless	Underserved (25/3 < available service < 100/20)	Wireless	3-256
922659	6526 SIOUX AVENUE SOUTHEAST	LONE TREE	IA	52755	1	13-Provider holds an enforceable state/federal agreement to construct service at this location	25	3	Fixed Wireless	Underserved (25/3 < available service < 100/20)	Wireless	3-256
922927	1009 320TH AVENUE	MALCOM	IA	50157	1	13-Provider holds an enforceable state/federal agreement to construct service at this location	25	3	Fixed Wireless	Underserved (25/3 < available service < 100/20)	Wireless	3-256
923751	4024 240TH STREET	ANTHON	IA	51004	1	13-Provider holds an enforceable state/federal agreement to construct service at this location	25	3	Fixed Wireless	Underserved (25/3 < available service < 100/20)	Wireless	3-256
924689	17555 YORK ROAD	MISSOURI VALLEY	IA	51555	1	13-Provider holds an enforceable state/federal agreement to construct service at this location	25	3	Fixed Wireless	Underserved (25/3 < available service < 100/20)	Wireless	3-256
925028	17659 ALLIS ROAD	COUNCIL BLUFFS	IA	51503	1	13-Provider holds an enforceable state/federal agreement to construct service at this location	25	3	Fixed Wireless	Underserved (25/3 < available service < 100/20)	Wireless	3-256
926769	10067 WEST 78TH STREET SOUTH	PRAIRIE CITY	IA	50228	1	13-Provider holds an enforceable state/federal agreement to construct service at this location	25	3	Fixed Wireless	Underserved (25/3 < available service < 100/20)	Wireless	3-256
927609	55969 340TH STREET	HASTINGS	IA	51540	1	13-Provider holds an enforceable state/federal agreement to construct service at this location	25	3	Fixed Wireless	Underserved (25/3 < available service < 100/20)	Wireless	3-256
928697	1493 195TH STREET	NICHOLS	IA	52766	1	13-Provider holds an enforceable state/federal agreement to construct service at this location	25	3	Fixed Wireless	Underserved (25/3 < available service < 100/20)	Wireless	3-256
930379	8047 SOUTH 96TH AVENUE WEST	PRAIRIE CITY	IA	50228	1	13-Provider holds an enforceable state/federal agreement to construct service at this location	25	3	Fixed Wireless	Underserved (25/3 < available service < 100/20)	Wireless	3-256
930912	7784 R AVENUE	OELWEIN	IA	50662	1	13-Provider holds an enforceable state/federal agreement to construct service at this location	25	3	Fixed Wireless	Underserved (25/3 < available service < 100/20)	Wireless	3-256
932207	1929 JJ AVENUE	MARENGO	IA	52301	1	13-Provider holds an enforceable state/federal agreement to construct service at this location	25	3	Fixed Wireless	Underserved (25/3 < available service < 100/20)	Wireless	3-256
932380	4955 640TH STREET SOUTHEAST	LONE TREE	IA	52755	1	13-Provider holds an enforceable state/federal agreement to construct service at this location	25	3	Fixed Wireless	Underserved (25/3 < available service < 100/20)	Wireless	3-256
933083	2950 320TH STREET	LAKE VIEW	IA	51450	1	13-Provider holds an enforceable state/federal agreement to construct service at this location	25	3	Fixed Wireless	Underserved (25/3 < available service < 100/20)	Wireless	3-256
933733	545 EWART ROAD	GRINNELL	IA	50112	1	13-Provider holds an enforceable state/federal agreement to construct service at this location	25	3	Fixed Wireless	Underserved (25/3 < available service < 100/20)	Wireless	3-256
934317	16744 JADE AVENUE	CARROLL	IA	51401	1	13-Provider holds an enforceable state/federal agreement to construct service at this location	25	3	Fixed Wireless	Underserved (25/3 < available service < 100/20)	Wireless	3-256
934569	507 ADAMS AVENUE	LISBON	IA	52253	1	13-Provider holds an enforceable state/federal agreement to construct service at this location	25	3	Fixed Wireless	Underserved (25/3 < available service < 100/20)	Wireless	3-256
936220	1700 COUNTY HIGHWAY P27	DIAGONAL	IA	50845	1	13-Provider holds an enforceable state/federal agreement to construct service at this location	25	3	Fixed Wireless	Underserved (25/3 < available service < 100/20)	Wireless	3-256
936679	227 HIGHWAY G76	LACONA	IA	50139	1	13-Provider holds an enforceable state/federal agreement to construct service at this location	25	3	Fixed Wireless	Underserved (25/3 < available service < 100/20)	Wireless	3-256
937163	56405 340TH STREET	HASTINGS	IA	51540	1	13-Provider holds an enforceable state/federal agreement to construct service at this location	25	3	Fixed Wireless	Underserved (25/3 < available service < 100/20)	Wireless	3-256
938837	2002 20TH PLACE	LACONA	IA	50139	1	13-Provider holds an enforceable state/federal agreement to construct service at this location	25	3	Fixed Wireless	Underserved (25/3 < available service < 100/20)	Wireless	3-256
939342	5216 WAPSI AVENUE SOUTHEAST	LONE TREE	IA	52755	1	13-Provider holds an enforceable state/federal agreement to construct service at this location	25	3	Fixed Wireless	Underserved (25/3 < available service < 100/20)	Wireless	3-256
939755	19607 570TH STREET	LACONA	IA	50139	1	13-Provider holds an enforceable state/federal agreement to construct service at this location	25	3	Fixed Wireless	Underserved (25/3 < available service < 100/20)	Wireless	3-256
939992	8162 SOUTH 68TH AVENUE WEST	PRAIRIE CITY	IA	50228	1	13-Provider holds an enforceable state/federal agreement to construct service at this location	25	3	Fixed Wireless	Underserved (25/3 < available service < 100/20)	Wireless	3-256
940256	2021 20TH PLACE	LACONA	IA	50139	1	13-Provider holds an enforceable state/federal agreement to construct service at this location	25	3	Fixed Wireless	Underserved (25/3 < available service < 100/20)	Wireless	3-256
941378	3941 260TH STREET	ANTHON	IA	51004	1	13-Provider holds an enforceable state/federal agreement to construct service at this location	25	3	Fixed Wireless	Underserved (25/3 < available service < 100/20)	Wireless	3-256
941469	7152 140TH STREET	ALBIA	IA	52531	1	13-Provider holds an enforceable state/federal agreement to construct service at this location	25	3	Fixed Wireless	Underserved (25/3 < available service < 100/20)	Wireless	3-256
944667	3420 120TH STREET	MALCOM	IA	50157	1	13-Provider holds an enforceable state/federal agreement to construct service at this location	25	3	Fixed Wireless	Underserved (25/3 < available service < 100/20)	Wireless	3-256
945159	33208 HUTCHINGS AVENUE	MALVERN	IA	51551	1	13-Provider holds an enforceable state/federal agreement to construct service at this location	25	3	Fixed Wireless	Underserved (25/3 < available service < 100/20)	Wireless	3-256
946191	2376 160TH STREET	MARENGO	IA	52301	1	13-Provider holds an enforceable state/federal agreement to construct service at this location	25	3	Fixed Wireless	Underserved (25/3 < available service < 100/20)	Wireless	3-256
946683	1471 270TH STREET	TIPTON	IA	52772	1	13-Provider holds an enforceable state/federal agreement to construct service at this location	25	3	Fixed Wireless	Underserved (25/3 < available service < 100/20)	Wireless	3-256
947503	1125 210TH STREET	TIPTON	IA	52772	1	13-Provider holds an enforceable state/federal agreement to construct service at this location	25	3	Fixed Wireless	Underserved (25/3 < available service < 100/20)	Wireless	3-256
947708	303 1ST STREET	LOWELL	IA	52645	1	13-Provider holds an enforceable state/federal agreement to construct service at this location	25	3	Fixed Wireless	Underserved (25/3 < available service < 100/20)	Wireless	3-256
949776	34276 UNITED STATES HIGHWAY 34	HASTINGS	IA	51540	1	13-Provider holds an enforceable state/federal agreement to construct service at this location	25	3	Fixed Wireless	Underserved (25/3 < available service < 100/20)	Wireless	3-256
951316	2285 300TH STREET	NEW LONDON	IA	52645	1	13-Provider holds an enforceable state/federal agreement to construct service at this location	25	3	Fixed Wireless	Underserved (25/3 < available service < 100/20)	Wireless	3-256
951700	37829 LAMBERT AVENUE	HASTINGS	IA	51540	1	13-Provider holds an enforceable state/federal agreement to construct service at this location	25	3	Fixed Wireless	Underserved (25/3 < available service < 100/20)	Wireless	3-256
952268	5235 SOUTH 120TH AVENUE EAST	MONROE	IA	50170	1	13-Provider holds an enforceable state/federal agreement to construct service at this location	25	3	Fixed Wireless	Underserved (25/3 < available service < 100/20)	Wireless	3-256
955661	1662 180TH STREET	NICHOLS	IA	52766	1	13-Provider holds an enforceable state/federal agreement to construct service at this location	25	3	Fixed Wireless	Underserved (25/3 < available service < 100/20)	Wireless	3-256
956632	3403 MUNCIE AVENUE	MISSOURI VALLEY	IA	51555	1	13-Provider holds an enforceable state/federal agreement to construct service at this location	25	3	Fixed Wireless	Underserved (25/3 < available service < 100/20)	Wireless	3-256
958086	1429 170TH STREET	DIAGONAL	IA	50845	1	13-Provider holds an enforceable state/federal agreement to construct service at this location	25	3	Fixed Wireless	Underserved (25/3 < available service < 100/20)	Wireless	3-256
958343	3145 190TH STREET	CHELSEA	IA	52215	1	13-Provider holds an enforceable state/federal agreement to construct service at this location	25	3	Fixed Wireless	Underserved (25/3 < available service < 100/20)	Wireless	3-256
959039	3353 MERIWETHER LEWIS LANE	MISSOURI VALLEY	IA	51555	1	13-Provider holds an enforceable state/federal agreement to construct service at this location	25	3	Fixed Wireless	Underserved (25/3 < available service < 100/20)	Wireless	3-256
961269	13822 HWY F 70 WEST	RUNNELLS	IA	50237	1	13-Provider holds an enforceable state/federal agreement to construct service at this location	25	3	Fixed Wireless	Underserved (25/3 < available service < 100/20)	Wireless	3-256
961383	2390 BURLINGTON ROAD	LETTS	IA	52754	1	13-Provider holds an enforceable state/federal agreement to construct service at this location	25	3	Fixed Wireless	Underserved (25/3 < available service < 100/20)	Wireless	3-256
961527	12220 210TH AVENUE	MILO	IA	50166	1	13-Provider holds an enforceable state/federal agreement to construct service at this location	25	3	Fixed Wireless	Underserved (25/3 < available service < 100/20)	Wireless	3-256
962274	3048 200TH STREET	CHELSEA	IA	52215	1	13-Provider holds an enforceable state/federal agreement to construct service at this location	25	3	Fixed Wireless	Underserved (25/3 < available service < 100/20)	Wireless	3-256
962388	2827 RIVER ROAD	MT PLEASANT	IA	52641	1	13-Provider holds an enforceable state/federal agreement to construct service at this location	25	3	Fixed Wireless	Underserved (25/3 < available service < 100/20)	Wireless	3-256
962569	5617 WAPELLO AVENUE SOUTHEAST	LONE TREE	IA	52755	1	13-Provider holds an enforceable state/federal agreement to construct service at this location	25	3	Fixed Wireless	Underserved (25/3 < available service < 100/20)	Wireless	3-256
962901	62036 290TH STREET	MALVERN	IA	51551	1	13-Provider holds an enforceable state/federal agreement to construct service at this location	25	3	Fixed Wireless	Underserved (25/3 < available service < 100/20)	Wireless	3-256
965146	1049 180TH STREET	NICHOLS	IA	52766	1	13-Provider holds an enforceable state/federal agreement to construct service at this location	25	3	Fixed Wireless	Underserved (25/3 < available service < 100/20)	Wireless	3-256
965975	1459 ATWOOD AVENUE	WEST LIBERTY	IA	52776	1	13-Provider holds an enforceable state/federal agreement to construct service at this location	25	3	Fixed Wireless	Underserved (25/3 < available service < 100/20)	Wireless	3-256
966106	66042 310TH STREET	MALVERN	IA	51551	1	13-Provider holds an enforceable state/federal agreement to construct service at this location	25	3	Fixed Wireless	Underserved (25/3 < available service < 100/20)	Wireless	3-256
966192	8002 SOUTH 88TH AVENUE WEST	PRAIRIE CITY	IA	50228	1	13-Provider holds an enforceable state/federal agreement to construct service at this location	25	3	Fixed Wireless	Underserved (25/3 < available service < 100/20)	Wireless	3-256
966694	5570 640TH STREET SOUTHEAST	LONE TREE	IA	52755	1	13-Provider holds an enforceable state/federal agreement to construct service at this location	25	3	Fixed Wireless	Underserved (25/3 < available service < 100/20)	Wireless	3-256
967090	5766 HIGHWAY 22 SOUTHEAST	LONE TREE	IA	52755	1	13-Provider holds an enforceable state/federal agreement to construct service at this location	25	3	Fixed Wireless	Underserved (25/3 < available service < 100/20)	Wireless	3-256
967178	65022 360TH STREET	HASTINGS	IA	51540	1	13-Provider holds an enforceable state/federal agreement to construct service at this location	25	3	Fixed Wireless	Underserved (25/3 < available service < 100/20)	Wireless	3-256
968561	402 LISBON STREET	PLEASANTVILLE	IA	50225	1	13-Provider holds an enforceable state/federal agreement to construct service at this location	25	3	Fixed Wireless	Underserved (25/3 < available service < 100/20)	Wireless	3-256
969037	27478 JUNIPER ROAD	WEST UNION	IA	52175	1	13-Provider holds an enforceable state/federal agreement to construct service at this location	25	3	Fixed Wireless	Underserved (25/3 < available service < 100/20)	Wireless	3-256
969231	151 60TH AVENUE	PRAIRIE CITY	IA	50228	1	13-Provider holds an enforceable state/federal agreement to construct service at this location	25	3	Fixed Wireless	Underserved (25/3 < available service < 100/20)	Wireless	3-256
969971	252 PIONEER STREET	MELCHER	IA	50062	1	13-Provider holds an enforceable state/federal agreement to construct service at this location	25	3	Fixed Wireless	Underserved (25/3 < available service < 100/20)	Wireless	3-256
970510	1203 VIRGINIA STREET	COLUMBIA	IA	50057	1	13-Provider holds an enforceable state/federal agreement to construct service at this location	25	3	Fixed Wireless	Underserved (25/3 < available service < 100/20)	Wireless	3-256
970782	4424 230TH STREET	CORRECTIONVILLE	IA	51006	1	13-Provider holds an enforceable state/federal agreement to construct service at this location	25	3	Fixed Wireless	Underserved (25/3 < available service < 100/20)	Wireless	3-256
971467	1312 STORY DRIVE	KNOXVILLE	IA	50138	1	13-Provider holds an enforceable state/federal agreement to construct service at this location	25	3	Fixed Wireless	Underserved (25/3 < available service < 100/20)	Wireless	3-256
971937	3996 110TH STREET	PIERSON	IA	51048	1	13-Provider holds an enforceable state/federal agreement to construct service at this location	25	3	Fixed Wireless	Underserved (25/3 < available service < 100/20)	Wireless	3-256
972657	542 450TH AVENUE	GRINNELL	IA	50112	1	13-Provider holds an enforceable state/federal agreement to construct service at this location	25	3	Fixed Wireless	Underserved (25/3 < available service < 100/20)	Wireless	3-256
972734	57502 310TH STREET	MALVERN	IA	51551	1	13-Provider holds an enforceable state/federal agreement to construct service at this location	25	3	Fixed Wireless	Underserved (25/3 < available service < 100/20)	Wireless	3-256
973549	244 185TH STREET	LISBON	IA	52253	1	13-Provider holds an enforceable state/federal agreement to construct service at this location	25	3	Fixed Wireless	Underserved (25/3 < available service < 100/20)	Wireless	3-256
974298	3434 180TH STREET	ANTHON	IA	51004	1	13-Provider holds an enforceable state/federal agreement to construct service at this location	25	3	Fixed Wireless	Underserved (25/3 < available service < 100/20)	Wireless	3-256
974594	59629 280TH STREET	MALVERN	IA	51551	1	13-Provider holds an enforceable state/federal agreement to construct service at this location	25	3	Fixed Wireless	Underserved (25/3 < available service < 100/20)	Wireless	3-256
975993	9572 SOUTH 112TH AVENUE WEST	PRAIRIE CITY	IA	50228	1	13-Provider holds an enforceable state/federal agreement to construct service at this location	25	3	Fixed Wireless	Underserved (25/3 < available service < 100/20)	Wireless	3-256
978069	7404 WEST 60TH STREET SOUTH	MONROE	IA	50170	1	13-Provider holds an enforceable state/federal agreement to construct service at this location	25	3	Fixed Wireless	Underserved (25/3 < available service < 100/20)	Wireless	3-256
978806	30498 150TH STREET	GLIDDEN	IA	51443	1	13-Provider holds an enforceable state/federal agreement to construct service at this location	25	3	Fixed Wireless	Underserved (25/3 < available service < 100/20)	Wireless	3-256
979307	1224 UPTON STREET	KNOXVILLE	IA	50138	1	13-Provider holds an enforceable state/federal agreement to construct service at this location	25	3	Fixed Wireless	Underserved (25/3 < available service < 100/20)	Wireless	3-256
980032	6560 SIOUX AVENUE SOUTHEAST	LONE TREE	IA	52755	1	13-Provider holds an enforceable state/federal agreement to construct service at this location	25	3	Fixed Wireless	Underserved (25/3 < available service < 100/20)	Wireless	3-256
980368	2418 U AVENUE	WILLIAMSBURG	IA	52361	1	13-Provider holds an enforceable state/federal agreement to construct service at this location	25	3	Fixed Wireless	Underserved (25/3 < available service < 100/20)	Wireless	3-256
980389	55095 STATE HIGHWAY 14	CHARITON	IA	50049	1	13-Provider holds an enforceable state/federal agreement to construct service at this location	25	3	Fixed Wireless	Underserved (25/3 < available service < 100/20)	Wireless	3-256
980796	1765 192ND PLACE	TRACY	IA	50256	1	13-Provider holds an enforceable state/federal agreement to construct service at this location	25	3	Fixed Wireless	Underserved (25/3 < available service < 100/20)	Wireless	3-256
981016	33194 GASTON AVENUE	HASTINGS	IA	51540	1	13-Provider holds an enforceable state/federal agreement to construct service at this location	25	3	Fixed Wireless	Underserved (25/3 < available service < 100/20)	Wireless	3-256
981382	2509 MASON AVENUE	ANTHON	IA	51004	1	13-Provider holds an enforceable state/federal agreement to construct service at this location	25	3	Fixed Wireless	Underserved (25/3 < available service < 100/20)	Wireless	3-256
981748	19580 580TH STREET	LACONA	IA	50139	1	13-Provider holds an enforceable state/federal agreement to construct service at this location	25	3	Fixed Wireless	Underserved (25/3 < available service < 100/20)	Wireless	3-256
981779	11665 WEST 78TH STREET SOUTH	MONROE	IA	50170	1	13-Provider holds an enforceable state/federal agreement to construct service at this location	25	3	Fixed Wireless	Underserved (25/3 < available service < 100/20)	Wireless	3-256
982162	48908 310TH AVENUE	RUSSELL	IA	50238	1	13-Provider holds an enforceable state/federal agreement to construct service at this location	25	3	Fixed Wireless	Underserved (25/3 < available service < 100/20)	Wireless	3-256
982562	20016 HAWTHORNE AVENUE	CARROLL	IA	51401	1	13-Provider holds an enforceable state/federal agreement to construct service at this location	25	3	Fixed Wireless	Underserved (25/3 < available service < 100/20)	Wireless	3-256
983208	2854 335TH STREET	LOGAN	IA	51546	1	13-Provider holds an enforceable state/federal agreement to construct service at this location	25	3	Fixed Wireless	Underserved (25/3 < available service < 100/20)	Wireless	3-256
983317	1264 320TH STREET	MOSCOW	IA	52760	1	13-Provider holds an enforceable state/federal agreement to construct service at this location	25	3	Fixed Wireless	Underserved (25/3 < available service < 100/20)	Wireless	3-256
983328	9388 WEST 62ND STREET SOUTH	MONROE	IA	50170	1	13-Provider holds an enforceable state/federal agreement to construct service at this location	25	3	Fixed Wireless	Underserved (25/3 < available service < 100/20)	Wireless	3-256
984502	202 95TH AVENUE	MONROE	IA	50170	1	13-Provider holds an enforceable state/federal agreement to construct service at this location	25	3	Fixed Wireless	Underserved (25/3 < available service < 100/20)	Wireless	3-256
985563	1828 283RD STREET	MT PLEASANT	IA	52641	1	13-Provider holds an enforceable state/federal agreement to construct service at this location	25	3	Fixed Wireless	Underserved (25/3 < available service < 100/20)	Wireless	3-256
986219	2435 50TH PLACE	LACONA	IA	50139	1	13-Provider holds an enforceable state/federal agreement to construct service at this location	25	3	Fixed Wireless	Underserved (25/3 < available service < 100/20)	Wireless	3-256
986549	476 EWART ROAD	GRINNELL	IA	50112	1	13-Provider holds an enforceable state/federal agreement to construct service at this location	25	3	Fixed Wireless	Underserved (25/3 < available service < 100/20)	Wireless	3-256
989630	65565 310TH STREET	MALVERN	IA	51551	1	13-Provider holds an enforceable state/federal agreement to construct service at this location	25	3	Fixed Wireless	Underserved (25/3 < available service < 100/20)	Wireless	3-256
989745	28367 LYTLE AVENUE	MALVERN	IA	51551	1	13-Provider holds an enforceable state/federal agreement to construct service at this location	25	3	Fixed Wireless	Underserved (25/3 < available service < 100/20)	Wireless	3-256
990081	400 MCKIMBER STREET	PLEASANTVILLE	IA	50225	1	13-Provider holds an enforceable state/federal agreement to construct service at this location	25	3	Fixed Wireless	Underserved (25/3 < available service < 100/20)	Wireless	3-256
991001	15913 KITTYHAWK AVENUE	CARROLL	IA	51401	1	13-Provider holds an enforceable state/federal agreement to construct service at this location	25	3	Fixed Wireless	Underserved (25/3 < available service < 100/20)	Wireless	3-256
991847	2828 245TH STREET	WILLIAMSBURG	IA	52361	1	13-Provider holds an enforceable state/federal agreement to construct service at this location	25	3	Fixed Wireless	Underserved (25/3 < available service < 100/20)	Wireless	3-256
992423	191 PERRY STREET	LACONA	IA	50139	1	13-Provider holds an enforceable state/federal agreement to construct service at this location	25	3	Fixed Wireless	Underserved (25/3 < available service < 100/20)	Wireless	3-256
994453	1465 265TH STREET	TIPTON	IA	52772	1	13-Provider holds an enforceable state/federal agreement to construct service at this location	25	3	Fixed Wireless	Underserved (25/3 < available service < 100/20)	Wireless	3-256
994740	4525 580TH STREET SOUTHEAST	LONE TREE	IA	52755	1	13-Provider holds an enforceable state/federal agreement to construct service at this location	25	3	Fixed Wireless	Underserved (25/3 < available service < 100/20)	Wireless	3-256
994758	2187 W AVENUE	HOMESTEAD	IA	52236	1	13-Provider holds an enforceable state/federal agreement to construct service at this location	25	3	Fixed Wireless	Underserved (25/3 < available service < 100/20)	Wireless	3-256
994842	6440 WEST 68TH STREET SOUTH	COLFAX	IA	50054	1	13-Provider holds an enforceable state/federal agreement to construct service at this location	25	3	Fixed Wireless	Underserved (25/3 < available service < 100/20)	Wireless	3-256
994930	12392 EAST 32ND STREET SOUTH	MONROE	IA	50170	1	13-Provider holds an enforceable state/federal agreement to construct service at this location	25	3	Fixed Wireless	Underserved (25/3 < available service < 100/20)	Wireless	3-256
995148	1601 ATWOOD AVENUE	NICHOLS	IA	52766	1	13-Provider holds an enforceable state/federal agreement to construct service at this location	25	3	Fixed Wireless	Underserved (25/3 < available service < 100/20)	Wireless	3-256
995898	215 PERRY STREET	KNOXVILLE	IA	50138	1	13-Provider holds an enforceable state/federal agreement to construct service at this location	25	3	Fixed Wireless	Underserved (25/3 < available service < 100/20)	Wireless	3-256
996371	478 NEWBOLD STREET	KNOXVILLE	IA	50138	1	13-Provider holds an enforceable state/federal agreement to construct service at this location	25	3	Fixed Wireless	Underserved (25/3 < available service < 100/20)	Wireless	3-256
997539	55902 170TH AVENUE	CHARITON	IA	50049	1	13-Provider holds an enforceable state/federal agreement to construct service at this location	25	3	Fixed Wireless	Underserved (25/3 < available service < 100/20)	Wireless	3-256
998176	207 CLARK STREET	LOWELL	IA	52645	1	13-Provider holds an enforceable state/federal agreement to construct service at this location	25	3	Fixed Wireless	Underserved (25/3 < available service < 100/20)	Wireless	3-256
998384	10667 WEST 119TH STREET SOUTH	PRAIRIE CITY	IA	50228	1	13-Provider holds an enforceable state/federal agreement to construct service at this location	25	3	Fixed Wireless	Underserved (25/3 < available service < 100/20)	Wireless	3-256
999456	5723 WAPELLO AVENUE SOUTHEAST	LONE TREE	IA	52755	1	13-Provider holds an enforceable state/federal agreement to construct service at this location	25	3	Fixed Wireless	Underserved (25/3 < available service < 100/20)	Wireless	3-256
918826	520 800TH STREET	PORTSMOUTH	IA	51565	1	13-Provider holds an enforceable state/federal agreement to construct service at this location	25	3	Fixed Wireless	Underserved (25/3 < available service < 100/20)	Wireless	3-256
945510	349 STREET F32	PANAMA	IA	51562	1	13-Provider holds an enforceable state/federal agreement to construct service at this location	25	3	Fixed Wireless	Underserved (25/3 < available service < 100/20)	Wireless	3-256
1000620	2429 REDWOOD AVENUE	AFTON	IA	50830	1	13-Provider holds an enforceable state/federal agreement to construct service at this location	25	3	Fixed Wireless	Underserved (25/3 < available service < 100/20)	Wireless	3-256
1001615	16961 POLK STREET	MILO	IA	50166	1	13-Provider holds an enforceable state/federal agreement to construct service at this location	25	3	Fixed Wireless	Underserved (25/3 < available service < 100/20)	Wireless	3-256
1004677	2254 AVENUE OF INDUSTRIES	CORNING	IA	50841	1	13-Provider holds an enforceable state/federal agreement to construct service at this location	25	3	Fixed Wireless	Underserved (25/3 < available service < 100/20)	Wireless	3-256
1005514	2426 PHEASANT AVENUE	AFTON	IA	50830	1	13-Provider holds an enforceable state/federal agreement to construct service at this location	25	3	Fixed Wireless	Underserved (25/3 < available service < 100/20)	Wireless	3-256
1005593	2269 AVENUE OF INDUSTRIES	CORNING	IA	50841	1	13-Provider holds an enforceable state/federal agreement to construct service at this location	25	3	Fixed Wireless	Underserved (25/3 < available service < 100/20)	Wireless	3-256
1010405	11139 531 HIGHWAY	PLEASANTVILLE	IA	50225	1	13-Provider holds an enforceable state/federal agreement to construct service at this location	25	3	Fixed Wireless	Underserved (25/3 < available service < 100/20)	Wireless	3-256
1011707	14147 158TH AVENUE	INDIANOLA	IA	50125	1	13-Provider holds an enforceable state/federal agreement to construct service at this location	25	3	Fixed Wireless	Underserved (25/3 < available service < 100/20)	Wireless	3-256
1012039	1632 240TH STREET	CRESTON	IA	50801	1	13-Provider holds an enforceable state/federal agreement to construct service at this location	25	3	Fixed Wireless	Underserved (25/3 < available service < 100/20)	Wireless	3-256

1012892	1440 RIVERSIDE ROAD	RIVERSIDE	IA	52327	1	13-Provider holds an enforceable state/federal agreement to construct service at this location	25	3	Fixed Wireless	Underserved (25/3 < available service < 100/20)	Wireless	3-256
1013996	1478 QUAIL AVENUE	LENOX	IA	50862	1	13-Provider holds an enforceable state/federal agreement to construct service at this location	25	3	Fixed Wireless	Underserved (25/3 < available service < 100/20)	Wireless	3-256
1014195	1875 YELLOWSTONE AVENUE	CLEARFIELD	IA	50840	1	13-Provider holds an enforceable state/federal agreement to construct service at this location	25	3	Fixed Wireless	Underserved (25/3 < available service < 100/20)	Wireless	3-256
1014645	1467 TENNESSEE AVENUE	LENOX	IA	50851	1	13-Provider holds an enforceable state/federal agreement to construct service at this location	25	3	Fixed Wireless	Underserved (25/3 < available service < 100/20)	Wireless	3-256
1014823	16429 ARBOR BOULEVARD	UNIONVILLE	IA	52594	1	13-Provider holds an enforceable state/federal agreement to construct service at this location	25	3	Fixed Wireless	Underserved (25/3 < available service < 100/20)	Wireless	3-256
1015821	2910 MIAMI STREET	OSCEOLA	IA	50213	1	13-Provider holds an enforceable state/federal agreement to construct service at this location	25	3	Fixed Wireless	Underserved (25/3 < available service < 100/20)	Wireless	3-256
1016263	1567 ORANGE AVENUE	PRESCOTT	IA	50859	1	13-Provider holds an enforceable state/federal agreement to construct service at this location	25	3	Fixed Wireless	Underserved (25/3 < available service < 100/20)	Wireless	3-256
985057	2103 400TH STREET	TAMA	IA	52342	1	13-Provider holds an enforceable state/federal agreement to construct service at this location	25	3	Fixed Wireless	Underserved (25/3 < available service < 100/20)	Wireless	3-256
950581	1121 DYLAN LANE	LYNNVILLE	IA	50153	1	13-Provider holds an enforceable state/federal agreement to construct service at this location	25	3	Fixed Wireless	Underserved (25/3 < available service < 100/20)	Wireless	3-256
980199	1583 150TH STREET	DIAGONAL	IA	50845	1	13-Provider holds an enforceable state/federal agreement to construct service at this location	25	3	Fixed Wireless	Underserved (25/3 < available service < 100/20)	Wireless	3-256
1019600	2121 LEXINGTON AVENUE	GRAVITY	IA	50833	1	13-Provider holds an enforceable state/federal agreement to construct service at this location	25	3	Fixed Wireless	Underserved (25/3 < available service < 100/20)	Wireless	3-256
1021018	2396 250TH STREET	BEDFORD	IA	50833	1	13-Provider holds an enforceable state/federal agreement to construct service at this location	25	3	Fixed Wireless	Underserved (25/3 < available service < 100/20)	Wireless	3-256
1022601	3454 T AVENUE	CHELSEA	IA	52215	1	13-Provider holds an enforceable state/federal agreement to construct service at this location	25	3	Fixed Wireless	Underserved (25/3 < available service < 100/20)	Wireless	3-256
1022954	3633 G AVENUE	TAMA	IA	52339	1	13-Provider holds an enforceable state/federal agreement to construct service at this location	25	3	Fixed Wireless	Underserved (25/3 < available service < 100/20)	Wireless	3-256
1023026	21445 ROOSEVELT STREET	LACONA	IA	50139	1	13-Provider holds an enforceable state/federal agreement to construct service at this location	25	3	Fixed Wireless	Underserved (25/3 < available service < 100/20)	Wireless	3-256
1023464	2480 PHEASANT AVENUE	AFTON	IA	50830	1	13-Provider holds an enforceable state/federal agreement to construct service at this location	25	3	Fixed Wireless	Underserved (25/3 < available service < 100/20)	Wireless	3-256
1025050	3077 POST AVENUE	BEDFORD	IA	50833	1	13-Provider holds an enforceable state/federal agreement to construct service at this location	25	3	Fixed Wireless	Underserved (25/3 < available service < 100/20)	Wireless	3-256
1025073	11438 245TH AVENUE	PLEASANTVILLE	IA	50225	1	13-Provider holds an enforceable state/federal agreement to construct service at this location	25	3	Fixed Wireless	Underserved (25/3 < available service < 100/20)	Wireless	3-256
1025172	1540 SPRUCE AVENUE	RIVERSIDE	IA	52327	1	13-Provider holds an enforceable state/federal agreement to construct service at this location	25	3	Fixed Wireless	Underserved (25/3 < available service < 100/20)	Wireless	3-256
1025442	2707 PACIFIC STREET	OSCEOLA	IA	50210	1	13-Provider holds an enforceable state/federal agreement to construct service at this location	25	3	Fixed Wireless	Underserved (25/3 < available service < 100/20)	Wireless	3-256
1000131	10843 COUNTY ROAD X37	COLUMBUS JUNCTION	IA	52738	1	13-Provider holds an enforceable state/federal agreement to construct service at this location	25	3	Fixed Wireless	Underserved (25/3 < available service < 100/20)	Wireless	3-256
1002426	15705 ARBOR	UNIONVILLE	IA	52594	1	13-Provider holds an enforceable state/federal agreement to construct service at this location	25	3	Fixed Wireless	Underserved (25/3 < available service < 100/20)	Wireless	3-256
1025420	26321 HIGHWAY 92	SIGOURNEY	IA	52591	1	13-Provider holds an enforceable state/federal agreement to construct service at this location	25	3	Fixed Wireless	Underserved (25/3 < available service < 100/20)	Wireless	3-256
1025647	26401 180TH STREET	HARPER	IA	52231	1	13-Provider holds an enforceable state/federal agreement to construct service at this location	25	3	Fixed Wireless	Underserved (25/3 < available service < 100/20)	Wireless	3-256
1004369	10632 NORTHEAST 118TH AVENUE	MAXWELL	IA	50161	1	13-Provider holds an enforceable state/federal agreement to construct service at this location	25	3	Fixed Wireless	Underserved (25/3 < available service < 100/20)	Wireless	3-256
1018515	3232 NORTHEAST 102ND AVENUE	ANKENY	IA	50021	1	13-Provider holds an enforceable state/federal agreement to construct service at this location	25	3	Fixed Wireless	Underserved (25/3 < available service < 100/20)	Wireless	3-256
1079798	8355 NORTHEAST 150TH AVENUE	MAXWELL	IA	50161	1	13-Provider holds an enforceable state/federal agreement to construct service at this location	25	3	Fixed Wireless	Underserved (25/3 < available service < 100/20)	Wireless	3-256
1088585	10728 NORTHEAST HUBBELL ROAD	MAXWELL	IA	50161	1	13-Provider holds an enforceable state/federal agreement to construct service at this location	25	3	Fixed Wireless	Underserved (25/3 < available service < 100/20)	Wireless	3-256
1089360	3375 NORTHEAST 94TH AVENUE	ANKENY	IA	50021	1	13-Provider holds an enforceable state/federal agreement to construct service at this location	25	3	Fixed Wireless	Underserved (25/3 < available service < 100/20)	Wireless	3-256
1028824	10043 BISON TRAIL	UNIONVILLE	IA	52594	1	13-Provider holds an enforceable state/federal agreement to construct service at this location	25	3	Fixed Wireless	Underserved (25/3 < available service < 100/20)	Wireless	3-256
1029021	24335 QUEBEC STREET	LACONA	IA	50139	1	13-Provider holds an enforceable state/federal agreement to construct service at this location	25	3	Fixed Wireless	Underserved (25/3 < available service < 100/20)	Wireless	3-256
1030126	7415 203RD AVENUE	CARLISLE	IA	50047	1	13-Provider holds an enforceable state/federal agreement to construct service at this location	25	3	Fixed Wireless	Underserved (25/3 < available service < 100/20)	Wireless	3-256
1030970	2365 175TH STREET	SHARPSBURG	IA	50862	1	13-Provider holds an enforceable state/federal agreement to construct service at this location	25	3	Fixed Wireless	Underserved (25/3 < available service < 100/20)	Wireless	3-256
1031858	3307 QUEBEC AVENUE	CRESTON	IA	50801	1	13-Provider holds an enforceable state/federal agreement to construct service at this location	25	3	Fixed Wireless	Underserved (25/3 < available service < 100/20)	Wireless	3-256
1031887	1715 VAIL AVENUE	CLEARFIELD	IA	50840	1	13-Provider holds an enforceable state/federal agreement to construct service at this location	25	3	Fixed Wireless	Underserved (25/3 < available service < 100/20)	Wireless	3-256
1032026	1349 STARLINE AVENUE	NEW VIRGINIA	IA	50213	1	13-Provider holds an enforceable state/federal agreement to construct service at this location	25	3	Fixed Wireless	Underserved (25/3 < available service < 100/20)	Wireless	3-256
1032060	1405 QUINCE AVENUE	RIVERSIDE	IA	52327	1	13-Provider holds an enforceable state/federal agreement to construct service at this location	25	3	Fixed Wireless	Underserved (25/3 < available service < 100/20)	Wireless	3-256
1034531	1520 255TH ROAD	CORNING	IA	50841	1	13-Provider holds an enforceable state/federal agreement to construct service at this location	25	3	Fixed Wireless	Underserved (25/3 < available service < 100/20)	Wireless	3-256
1034980	24342 PERSHING STREET	LACONA	IA	50139	1	13-Provider holds an enforceable state/federal agreement to construct service at this location	25	3	Fixed Wireless	Underserved (25/3 < available service < 100/20)	Wireless	3-256
1036783	15245 S23 HIGHWAY	MILO	IA	50166	1	13-Provider holds an enforceable state/federal agreement to construct service at this location	25	3	Fixed Wireless	Underserved (25/3 < available service < 100/20)	Wireless	3-256
1036878	1023 STARLINE AVENUE	NEW VIRGINIA	IA	50210	1	13-Provider holds an enforceable state/federal agreement to construct service at this location	25	3	Fixed Wireless	Underserved (25/3 < available service < 100/20)	Wireless	3-256
1040793	1732 REED AVENUE	MARSHALLTOWN	IA	50158	1	13-Provider holds an enforceable state/federal agreement to construct service at this location	25	3	Fixed Wireless	Underserved (25/3 < available service < 100/20)	Wireless	3-256
1041251	23058 145TH AVENUE	LUCAS	IA	50151	1	13-Provider holds an enforceable state/federal agreement to construct service at this location	25	3	Fixed Wireless	Underserved (25/3 < available service < 100/20)	Wireless	3-256
1041568	16683 260TH AVENUE	MILO	IA	50166	1	13-Provider holds an enforceable state/federal agreement to construct service at this location	25	3	Fixed Wireless	Underserved (25/3 < available service < 100/20)	Wireless	3-256
1042835	1395 TULIP AVENUE	RIVERSIDE	IA	52327	1	13-Provider holds an enforceable state/federal agreement to construct service at this location	25	3	Fixed Wireless	Underserved (25/3 < available service < 100/20)	Wireless	3-256
1043015	1305 IOWA STATE HIGHWAY 148	CORNING	IA	50841	1	13-Provider holds an enforceable state/federal agreement to construct service at this location	25	3	Fixed Wireless	Underserved (25/3 < available service < 100/20)	Wireless	3-256
1044416	1607 TAYLOR AVENUE	MARSHALLTOWN	IA	50158	1	13-Provider holds an enforceable state/federal agreement to construct service at this location	25	3	Fixed Wireless	Underserved (25/3 < available service < 100/20)	Wireless	3-256
1046664	1196 MARYLAND AVENUE	CORNING	IA	50841	1	13-Provider holds an enforceable state/federal agreement to construct service at this location	25	3	Fixed Wireless	Underserved (25/3 < available service < 100/20)	Wireless	3-256
1047156	2700 KENTUCKY AVENUE	CORNING	IA	50841	1	13-Provider holds an enforceable state/federal agreement to construct service at this location	25	3	Fixed Wireless	Underserved (25/3 < available service < 100/20)	Wireless	3-256
1047566	2243 190TH STREET	BEDFORD	IA	50833	1	13-Provider holds an enforceable state/federal agreement to construct service at this location	25	3	Fixed Wireless	Underserved (25/3 < available service < 100/20)	Wireless	3-256
1047881	3578 WADSLEY AVENUE	AUBURN	IA	51433	1	13-Provider holds an enforceable state/federal agreement to construct service at this location	25	3	Fixed Wireless	Underserved (25/3 < available service < 100/20)	Wireless	3-256
1049550	21499 FORD STREET	CARLISLE	IA	50047	1	13-Provider holds an enforceable state/federal agreement to construct service at this location	25	3	Fixed Wireless	Underserved (25/3 < available service < 100/20)	Wireless	3-256
1049634	2976 160TH STREET	CLEARFIELD	IA	50840	1	13-Provider holds an enforceable state/federal agreement to construct service at this location	25	3	Fixed Wireless	Underserved (25/3 < available service < 100/20)	Wireless	3-256
1049653	19676 HIGHWAY 65	INDIANOLA	IA	50125	1	13-Provider holds an enforceable state/federal agreement to construct service at this location	25	3	Fixed Wireless	Underserved (25/3 < available service < 100/20)	Wireless	3-256
1050201	21300 S23 HIGHWAY	LACONA	IA	50139	1	13-Provider holds an enforceable state/federal agreement to construct service at this location	25	3	Fixed Wireless	Underserved (25/3 < available service < 100/20)	Wireless	3-256
1051861	3175 200TH STREET	CLEARFIELD	IA	50840	1	13-Provider holds an enforceable state/federal agreement to construct service at this location	25	3	Fixed Wireless	Underserved (25/3 < available service < 100/20)	Wireless	3-256
1051977	13057 118TH STREET	DRAKESVILLE	IA	52536	1	13-Provider holds an enforceable state/federal agreement to construct service at this location	25	3	Fixed Wireless	Underserved (25/3 < available service < 100/20)	Wireless	3-256
1052194	2659 170TH STREET	RIVERSIDE	IA	52327	1	13-Provider holds an enforceable state/federal agreement to construct service at this location	25	3	Fixed Wireless	Underserved (25/3 < available service < 100/20)	Wireless	3-256
1052303	3961 S AVENUE	CHELSEA	IA	52215	1	13-Provider holds an enforceable state/federal agreement to construct service at this location	25	3	Fixed Wireless	Underserved (25/3 < available service < 100/20)	Wireless	3-256
1054487	1740 ROCKWOOD AVENUE	SHARPSBURG	IA	50862	1	13-Provider holds an enforceable state/federal agreement to construct service at this location	25	3	Fixed Wireless	Underserved (25/3 < available service < 100/20)	Wireless	3-256
1055234	1767 LINWOOD AVENUE	GRAVITY	IA	50848	1	13-Provider holds an enforceable state/federal agreement to construct service at this location	25	3	Fixed Wireless	Underserved (25/3 < available service < 100/20)	Wireless	3-256
1058283	3088 IOWA STREET	WOODBURN	IA	50275	1	13-Provider holds an enforceable state/federal agreement to construct service at this location	25	3	Fixed Wireless	Underserved (25/3 < available service < 100/20)	Wireless	3-256
1058509	2422 280TH STREET	BEDFORD	IA	50833	1	13-Provider holds an enforceable state/federal agreement to construct service at this location	25	3	Fixed Wireless	Underserved (25/3 < available service < 100/20)	Wireless	3-256
1058768	20623 TYLER STREET	LACONA	IA	50139	1	13-Provider holds an enforceable state/federal agreement to construct service at this location	25	3	Fixed Wireless	Underserved (25/3 < available service < 100/20)	Wireless	3-256
1059602	2129 YATES AVENUE	MARSHALLTOWN	IA	50158	1	13-Provider holds an enforceable state/federal agreement to construct service at this location	25	3	Fixed Wireless	Underserved (25/3 < available service < 100/20)	Wireless	3-256
1060808	2077 UNITED STATES HIGHWAY 69	OSCEOLA	IA	50213	1	13-Provider holds an enforceable state/federal agreement to construct service at this location	25	3	Fixed Wireless	Underserved (25/3 < available service < 100/20)	Wireless	3-256
1061191	2714 320TH STREET	ORIENT	IA	50858	1	13-Provider holds an enforceable state/federal agreement to construct service at this location	25	3	Fixed Wireless	Underserved (25/3 < available service < 100/20)	Wireless	3-256
1061222	300 BUD ROAD	LISBON	IA	52253	1	13-Provider holds an enforceable state/federal agreement to construct service at this location	25	3	Fixed Wireless	Underserved (25/3 < available service < 100/20)	Wireless	3-256
1061790	20351 MCKINLEY STREET	MILO	IA	50166	1	13-Provider holds an enforceable state/federal agreement to construct service at this location	25	3	Fixed Wireless	Underserved (25/3 < available service < 100/20)	Wireless	3-256
1062780	24939 NEVADA STREET	PLEASANTVILLE	IA	50225	1	13-Provider holds an enforceable state/federal agreement to construct service at this location	25	3	Fixed Wireless	Underserved (25/3 < available service < 100/20)	Wireless	3-256
1064887	20168 170TH AVENUE	MILO	IA	50166	1	13-Provider holds an enforceable state/federal agreement to construct service at this location	25	3	Fixed Wireless	Underserved (25/3 < available service < 100/20)	Wireless	3-256
1065000	3160 HILLCREST AVENUE	BEDFORD	IA	50833	1	13-Provider holds an enforceable state/federal agreement to construct service at this location	25	3	Fixed Wireless	Underserved (25/3 < available service < 100/20)	Wireless	3-256
1065143	2174 POST AVENUE	BEDFORD	IA	50833	1	13-Provider holds an enforceable state/federal agreement to construct service at this location	25	3	Fixed Wireless	Underserved (25/3 < available service < 100/20)	Wireless	3-256
1067575	2508 HOLLY AVENUE	CORNING	IA	50841	1	13-Provider holds an enforceable state/federal agreement to construct service at this location	25	3	Fixed Wireless	Underserved (25/3 < available service < 100/20)	Wireless	3-256
1069112	1194 LINN RIDGE ROAD	MOUNT VERNON	IA	52314	1	13-Provider holds an enforceable state/federal agreement to construct service at this location	25	3	Fixed Wireless	Underserved (25/3 < available service < 100/20)	Wireless	3-256
1069405	1770 KNAPP AVENUE	MARSHALLTOWN	IA	50158	1	13-Provider holds an enforceable state/federal agreement to construct service at this location	25	3	Fixed Wireless	Underserved (25/3 < available service < 100/20)	Wireless	3-256
1069599	3005 GIBBON AVENUE	FONTANELLE	IA	50846	1	13-Provider holds an enforceable state/federal agreement to construct service at this location	25	3	Fixed Wireless	Underserved (25/3 < available service < 100/20)	Wireless	3-256
1070516	22937 TYLER STREET	LACONA	IA	50139	1	13-Provider holds an enforceable state/federal agreement to construct service at this location	25	3	Fixed Wireless	Underserved (25/3 < available service < 100/20)	Wireless	3-256
1072142	2741 150TH STREET	LENOX	IA	50851	1	13-Provider holds an enforceable state/federal agreement to construct service at this location	25	3	Fixed Wireless	Underserved (25/3 < available service < 100/20)	Wireless	3-256
1072687	2280 AVENUE OF INDUSTRIES	CORNING	IA	50841	1	13-Provider holds an enforceable state/federal agreement to construct service at this location	25	3	Fixed Wireless	Underserved (25/3 < available service < 100/20)	Wireless	3-256
1076961	23226 FILLMORE STREET	SWAN	IA	50118	1	13-Provider holds an enforceable state/federal agreement to construct service at this location	25	3	Fixed Wireless	Underserved (25/3 < available service < 100/20)	Wireless	3-256
1078041	17702 240TH AVENUE	LACONA	IA	50139	1	13-Provider holds an enforceable state/federal agreement to construct service at this location	25	3	Fixed Wireless	Underserved (25/3 < available service < 100/20)	Wireless	3-256
1078830	13411 200TH AVENUE	MILO	IA	50166	1	13-Provider holds an enforceable state/federal agreement to construct service at this location	25	3	Fixed Wireless	Underserved (25/3 < available service < 100/20)	Wireless	3-256
1079018	1528 LEXINGTON AVENUE	GRAVITY	IA	50848	1	13-Provider holds an enforceable state/federal agreement to construct service at this location	25	3	Fixed Wireless	Underserved (25/3 < available service < 100/20)	Wireless	3-256
1079313	2456 ORANGE AVENUE	CORNING	IA	50841	1	13-Provider holds an enforceable state/federal agreement to construct service at this location	25	3	Fixed Wireless	Underserved (25/3 < available service < 100/20)	Wireless	3-256
1079937	1395 COUNTY HIGHWAY E49	MONTOUR	IA	50173	1	13-Provider holds an enforceable state/federal agreement to construct service at this location	25	3	Fixed Wireless	Underserved (25/3 < available service < 100/20)	Wireless	3-256
1081599	3970 V AVENUE	CHELSEA	IA	52211	1	13-Provider holds an enforceable state/federal agreement to construct service at this location	25	3	Fixed Wireless	Underserved (25/3 < available service < 100/20)	Wireless	3-256
1081710	13470 210TH AVENUE	MILO	IA	50166	1	13-Provider holds an enforceable state/federal agreement to construct service at this location	25	3	Fixed Wireless	Underserved (25/3 < available service < 100/20)	Wireless	3-256
1082941	1393 STARLINE AVENUE	NEW VIRGINIA	IA	50213	1	13-Provider holds an enforceable state/federal agreement to construct service at this location	25	3	Fixed Wireless	Underserved (25/3 < available service < 100/20)	Wireless	3-256
1085328	1975 ORANGE AVENUE	BEDFORD	IA	50833	1	13-Provider holds an enforceable state/federal agreement to construct service at this location	25	3	Fixed Wireless	Underserved (25/3 < available service < 100/20)	Wireless	3-256
1086059	1527 220TH STREET	CORNING	IA	50841	1	13-Provider holds an enforceable state/federal agreement to construct service at this location	25	3	Fixed Wireless	Underserved (25/3 < available service < 100/20)	Wireless	3-256
1086354	2190 270TH AVENUE	OSCEOLA	IA	50213	1	13-Provider holds an enforceable state/federal agreement to construct service at this location	25	3	Fixed Wireless	Underserved (25/3 < available service < 100/20)	Wireless	3-256
1088690	1458 300TH AVENUE	OSCEOLA	IA	50213	1	13-Provider holds an enforceable state/federal agreement to construct service at this location	25	3	Fixed Wireless	Underserved (25/3 < available service < 100/20)	Wireless	3-256
1090886	2786 DAISY AVENUE	LENOX	IA	50851	1	13-Provider holds an enforceable state/federal agreement to construct service at this location	25	3	Fixed Wireless	Underserved (25/3 < available service < 100/20)	Wireless	3-256
1091909	2348 270TH STREET	BEDFORD	IA	50833	1	13-Provider holds an enforceable state/federal agreement to construct service at this location	25	3	Fixed Wireless	Underserved (25/3 < available service < 100/20)	Wireless	3-256
1096390	1047 225TH AVENUE	NEW VIRGINIA	IA	50210	1	13-Provider holds an enforceable state/federal agreement to construct service at this location	25	3	Fixed Wireless	Underserved (25/3 < available service < 100/20)	Wireless	3-256
1096836	2627 160TH STREET	MARSHALLTOWN	IA	50158	1	13-Provider holds an enforceable state/federal agreement to construct service at this location	25	3	Fixed Wireless	Underserved (25/3 < available service < 100/20)	Wireless	3-256
1097274	1530 290TH STREET	FONTANELLE	IA	50846	1	13-Provider holds an enforceable state/federal agreement to construct service at this location	25	3	Fixed Wireless	Underserved (25/3 < available service < 100/20)	Wireless	3-256
1097446	2548 UNION AVENUE	LENOX	IA	50851	1	13-Provider holds an enforceable state/federal agreement to construct service at this location	25	3	Fixed Wireless	Underserved (25/3 < available service < 100/20)	Wireless	3-256
1098091	20091 205TH AVENUE	LACONA	IA	50139	1	13-Provider holds an enforceable state/federal agreement to construct service at this location	25	3	Fixed Wireless	Underserved (25/3 < available service < 100/20)	Wireless	3-256
1098468	16254 QUEBEC STREET	INDIANOLA	IA	50125	1	13-Provider holds an enforceable state/federal agreement to construct service at this location	25	3	Fixed Wireless	Underserved (25/3 < available service < 100/20)	Wireless	3-256
1098881	1640 RIVERSIDE ROAD	RIVERSIDE	IA	52327	1	13-Provider holds an enforceable state/federal agreement to construct service at this location	25	3	Fixed Wireless	Underserved (25/3 < available service < 100/20)	Wireless	3-256
1029043	3395 UNITED STATES HIGHWAY 30	ELBERON	IA	52225	1	13-Provider holds an enforceable state/federal agreement to construct service at this location	25	3	Fixed Wireless	Underserved (25/3 < available service < 100/20)	Wireless	3-256
1030257	21619 T AVENUE	CONESVILLE	IA	52739	1	13-Provider holds an enforceable state/federal agreement to construct service at this location	25	3	Fixed Wireless	Underserved (25/3 < available service < 100/20)	Wireless	3-256
1031157	2335 GREEN LEAF ROAD	DORCHESTER	IA	52140	1	13-Provider holds an enforceable state/federal agreement to construct service at this location	25	3	Fixed Wireless	Underserved (25/3 < available service < 100/20)	Wireless	3-256
1031980	28271 160TH STREET	STEAMBOAT ROCK	IA	50672	1	13-Provider holds an enforceable state/federal agreement to construct service at this location	25	3	Fixed Wireless	Underserved (25/3 < available service < 100/20)	Wireless	3-256
1035726	17456 GUNDER ROAD	POSTVILLE	IA	52162	1	13-Provider holds an enforceable state/federal agreement to construct service at this location	25	3	Fixed Wireless	Underserved (25/3 < available service < 100/20)	Wireless	3-256
1044986	2519 HIGHWAY 71	EXIRA	IA	50076	1	13-Provider holds an enforceable state/federal agreement to construct service at this location	25	3	Fixed Wireless	Underserved (25/3 < available service < 100/20)	Wireless	3-256
1056835	26962 165TH STREET	COLUMBUS JUNCTION	IA	52738	1	13-Provider holds an enforceable state/federal agreement to construct service at this location	25	3	Fixed Wireless	Underserved (25/3 < available service < 100/20)	Wireless	3-256
1057375	17631 COUNTY ROAD W66	COLUMBUS JUNCTION	IA	52738	1	13-Provider holds an enforceable state/federal agreement to construct service at this location	25	3	Fixed Wireless	Underserved (25/3 < available service < 100/20)	Wireless	3-256
1080032	19425 280TH AVENUE	HARPER	IA	52231	1	13-Provider holds an enforceable state/federal agreement to construct service at this location	25	3	Fixed Wireless	Underserved (25/3 < available service < 100/20)	Wireless	3-256
1082174	132 BATTLEGROUND ROAD	TAMA	IA	52339	1	13-Provider holds an enforceable state/federal agreement to construct service at this location	25	3	Fixed Wireless	Underserved (25/3 < available service < 100/20)	Wireless	3-256
1084958	2230 LYCURGUS ROAD	LANSING	IA	52151	1	13-Provider holds an enforceable state/federal agreement to construct service at this location	25	3	Fixed Wireless	Underserved (25/3 < available service < 100/20)	Wireless	3-256
1088535	1050 TIMBER DRIVE	GOODELL	IA	50439	1	13-Provider holds an enforceable state/federal agreement to construct service at this location	25	3	Fixed Wireless	Underserved (25/3 < available service < 100/20)	Wireless	3-256
1008860	3144 STORY AVENUE	DANBURY	IA	51019	1	13-Provider holds an enforceable state/federal agreement to construct service at this location	25	3	Fixed Wireless	Underserved (25/3 < available service < 100/20)	Wireless	3-256
1041771	1304 OAKWOOD AVENUE	RED OAK	IA	51566	1	13-Provider holds an enforceable state/federal agreement to construct service at this location	25	3	Fixed Wireless	Underserved (25/3 < available service < 100/20)	Wireless	3-256
1057240	11381 SOUTH 104TH AVENUE WEST	PRAIRIE CITY	IA	50228	1	13-Provider holds an enforceable state/federal agreement to construct service at this location	25	3	Fixed Wireless	Underserved (25/3 < available service < 100/20)	Wireless	3-256
1076825	1868 P AVENUE	MARENGO	IA	52301	1	13-Provider holds an enforceable state/federal agreement to construct service at this location	25	3	Fixed Wireless	Underserved (25/3 < available service < 100/20)	Wireless	3-256
1097671	4531 250TH STREET	BATTLE CREEK	IA	51006	1	13-Provider holds an enforceable state/federal agreement to construct service at this location	25	3	Fixed Wireless	Underserved (25/3 < available service < 100/20)	Wireless	3-256
1036153	1136 170TH AVENUE		IA	50257	1	13-Provider holds an enforceable state/federal agreement to construct service at this location	25	3	Fixed Wireless	Underserved (25/3 < available service < 100/20)	Wireless	3-256
1041626	1261 130TH STREET		IA	51442	1	13-Provider holds an enforceable state/federal agreement to construct service at this location	25	3	Fixed Wireless	Underserved (25/3 < available service < 100/20)	Wireless	3-256
1055784	13249 130TH STREET		IA	52594	1	13-Provider holds an enforceable state/federal agreement to construct service at this location	25	3	Fixed Wireless	Underserved (25/3 < available service < 100/20)	Wireless	3-256
1063264	1047 STARLINE AVENUE		IA	50210	1	13-Provider holds an enforceable state/federal agreement to construct service at this location	25	3	Fixed Wireless	Underserved (25/3 < available service < 100/20)	Wireless	3-256
1076483	1802 280TH STREET		IA		1	13-Provider holds an enforceable state/federal agreement to construct service at this location	25	3	Fixed Wireless	Underserved (25/3 < available service < 100/20)	Wireless	3-256
1084840	2518 ADAMS TAYLOR STREET		IA	50851	1	13-Provider holds an enforceable state/federal agreement to construct service at this location	25	3	Fixed Wireless	Underserved (25/3 < available service < 100/20)	Wireless	3-256

1000075	44770 290TH AVENUE	RUSSELL	IA	50238	1	13-Provider holds an enforceable state/federal agreement to construct service at this location	25	3	Fixed Wireless	Underserved (25/3 < available service < 100/20)	Wireless	3-256
1001562	259 VERMONT DRIVE	LACONA	IA	50139	1	13-Provider holds an enforceable state/federal agreement to construct service at this location	25	3	Fixed Wireless	Underserved (25/3 < available service < 100/20)	Wireless	3-256
1001864	2749 COUNTY HIGHWAY J20	TINGLEY	IA	50863	1	13-Provider holds an enforceable state/federal agreement to construct service at this location	25	3	Fixed Wireless	Underserved (25/3 < available service < 100/20)	Wireless	3-256
1001929	54727 235TH TRAIL	CHARITON	IA	50049	1	13-Provider holds an enforceable state/federal agreement to construct service at this location	25	3	Fixed Wireless	Underserved (25/3 < available service < 100/20)	Wireless	3-256
1002258	4081 288TH STREET	PERSIA	IA	51563	1	13-Provider holds an enforceable state/federal agreement to construct service at this location	25	3	Fixed Wireless	Underserved (25/3 < available service < 100/20)	Wireless	3-256
1002383	28962 KEYS AVENUE	MALVERN	IA	51551	1	13-Provider holds an enforceable state/federal agreement to construct service at this location	25	3	Fixed Wireless	Underserved (25/3 < available service < 100/20)	Wireless	3-256
1004229	374 85TH AVENUE	MONROE	IA	50170	1	13-Provider holds an enforceable state/federal agreement to construct service at this location	25	3	Fixed Wireless	Underserved (25/3 < available service < 100/20)	Wireless	3-256
1005303	1225 340TH STREET	BUSSEY	IA	50044	1	13-Provider holds an enforceable state/federal agreement to construct service at this location	25	3	Fixed Wireless	Underserved (25/3 < available service < 100/20)	Wireless	3-256
1006299	16480 KITTYHAWK AVENUE	CARROLL	IA	51401	1	13-Provider holds an enforceable state/federal agreement to construct service at this location	25	3	Fixed Wireless	Underserved (25/3 < available service < 100/20)	Wireless	3-256
1006522	54775 225TH AVENUE	CHARITON	IA	50049	1	13-Provider holds an enforceable state/federal agreement to construct service at this location	25	3	Fixed Wireless	Underserved (25/3 < available service < 100/20)	Wireless	3-256
1008192	3373 DEAN AVENUE	BUSSEY	IA	50044	1	13-Provider holds an enforceable state/federal agreement to construct service at this location	25	3	Fixed Wireless	Underserved (25/3 < available service < 100/20)	Wireless	3-256
1009292	1661 ATWOOD AVENUE	NICHOLS	IA	52766	1	13-Provider holds an enforceable state/federal agreement to construct service at this location	25	3	Fixed Wireless	Underserved (25/3 < available service < 100/20)	Wireless	3-256
1010042	1220 MOHAWK AVENUE	ATALISSA	IA	52720	1	13-Provider holds an enforceable state/federal agreement to construct service at this location	25	3	Fixed Wireless	Underserved (25/3 < available service < 100/20)	Wireless	3-256
1010462	7762 SOUTH 76TH AVENUE WEST	PRAIRIE CITY	IA	50228	1	13-Provider holds an enforceable state/federal agreement to construct service at this location	25	3	Fixed Wireless	Underserved (25/3 < available service < 100/20)	Wireless	3-256
1010596	3287 190TH STREET	CORRECTIONVILLE	IA	51004	1	13-Provider holds an enforceable state/federal agreement to construct service at this location	25	3	Fixed Wireless	Underserved (25/3 < available service < 100/20)	Wireless	3-256
1011952	3043 V18 ROAD	CHELSEA	IA	52215	1	13-Provider holds an enforceable state/federal agreement to construct service at this location	25	3	Fixed Wireless	Underserved (25/3 < available service < 100/20)	Wireless	3-256
1012085	63185 365TH STREET	HASTINGS	IA	51540	1	13-Provider holds an enforceable state/federal agreement to construct service at this location	25	3	Fixed Wireless	Underserved (25/3 < available service < 100/20)	Wireless	3-256
1012480	2779 N AVENUE	WILLIAMSBURG	IA	52361	1	13-Provider holds an enforceable state/federal agreement to construct service at this location	25	3	Fixed Wireless	Underserved (25/3 < available service < 100/20)	Wireless	3-256
1012943	18512 HWY 30	CARROLL	IA	51401	1	13-Provider holds an enforceable state/federal agreement to construct service at this location	25	3	Fixed Wireless	Underserved (25/3 < available service < 100/20)	Wireless	3-256
1013346	1118 COUNTY HIGHWAY J23	CLEARFIELD	IA	50840	1	13-Provider holds an enforceable state/federal agreement to construct service at this location	25	3	Fixed Wireless	Underserved (25/3 < available service < 100/20)	Wireless	3-256
1013496	33845 570TH STREET	CHARITON	IA	50049	1	13-Provider holds an enforceable state/federal agreement to construct service at this location	25	3	Fixed Wireless	Underserved (25/3 < available service < 100/20)	Wireless	3-256
1013714	1005 220TH STREET	TIPTON	IA	52772	1	13-Provider holds an enforceable state/federal agreement to construct service at this location	25	3	Fixed Wireless	Underserved (25/3 < available service < 100/20)	Wireless	3-256
1014171	1214 710TH AVENUE	EDDYVILLE	IA	52553	1	13-Provider holds an enforceable state/federal agreement to construct service at this location	25	3	Fixed Wireless	Underserved (25/3 < available service < 100/20)	Wireless	3-256
1015391	9082 SOUTH 44TH AVENUE WEST	COLFAX	IA	50054	1	13-Provider holds an enforceable state/federal agreement to construct service at this location	25	3	Fixed Wireless	Underserved (25/3 < available service < 100/20)	Wireless	3-256
1015933	2476 PP AVENUE	WILLIAMSBURG	IA	52361	1	13-Provider holds an enforceable state/federal agreement to construct service at this location	25	3	Fixed Wireless	Underserved (25/3 < available service < 100/20)	Wireless	3-256
1016478	4160 230TH STREET	ANTHON	IA	51004	1	13-Provider holds an enforceable state/federal agreement to construct service at this location	25	3	Fixed Wireless	Underserved (25/3 < available service < 100/20)	Wireless	3-256
1016990	9980 WEST 16TH STREET SOUTH	MONROE	IA	50170	1	13-Provider holds an enforceable state/federal agreement to construct service at this location	25	3	Fixed Wireless	Underserved (25/3 < available service < 100/20)	Wireless	3-256
1018024	1169 340TH STREET	BUSSEY	IA	50044	1	13-Provider holds an enforceable state/federal agreement to construct service at this location	25	3	Fixed Wireless	Underserved (25/3 < available service < 100/20)	Wireless	3-256
1019185	1606 325TH STREET	EDDYVILLE	IA	52553	1	13-Provider holds an enforceable state/federal agreement to construct service at this location	25	3	Fixed Wireless	Underserved (25/3 < available service < 100/20)	Wireless	3-256
1019584	5560 WHITE OAK AVENUE SOUTHEAST	LONE TREE	IA	52755	1	13-Provider holds an enforceable state/federal agreement to construct service at this location	25	3	Fixed Wireless	Underserved (25/3 < available service < 100/20)	Wireless	3-256
1022212	36028 MINARD AVENUE	HASTINGS	IA	51540	1	13-Provider holds an enforceable state/federal agreement to construct service at this location	25	3	Fixed Wireless	Underserved (25/3 < available service < 100/20)	Wireless	3-256
1023363	2849 IOWA AVENUE	MT PLEASANT	IA	52641	1	13-Provider holds an enforceable state/federal agreement to construct service at this location	25	3	Fixed Wireless	Underserved (25/3 < available service < 100/20)	Wireless	3-256
1023999	2239 KOSSUTH AVENUE	ANTHON	IA	51004	1	13-Provider holds an enforceable state/federal agreement to construct service at this location	25	3	Fixed Wireless	Underserved (25/3 < available service < 100/20)	Wireless	3-256
1024140	1283 OLD 6 ROAD	MALCOM	IA	50157	1	13-Provider holds an enforceable state/federal agreement to construct service at this location	25	3	Fixed Wireless	Underserved (25/3 < available service < 100/20)	Wireless	3-256
1024166	54744 265TH AVENUE	CHARITON	IA	50049	1	13-Provider holds an enforceable state/federal agreement to construct service at this location	25	3	Fixed Wireless	Underserved (25/3 < available service < 100/20)	Wireless	3-256
1024297	1920 130TH STREET	ATALISSA	IA	52720	1	13-Provider holds an enforceable state/federal agreement to construct service at this location	25	3	Fixed Wireless	Underserved (25/3 < available service < 100/20)	Wireless	3-256
1024519	1045 ROSE AVENUE	CLARENCE	IA	52216	1	13-Provider holds an enforceable state/federal agreement to construct service at this location	25	3	Fixed Wireless	Underserved (25/3 < available service < 100/20)	Wireless	3-256
1025133	1587 160TH AVENUE	DIAGONAL	IA	50845	1	13-Provider holds an enforceable state/federal agreement to construct service at this location	25	3	Fixed Wireless	Underserved (25/3 < available service < 100/20)	Wireless	3-256
1026248	6994 LOLA LANE SOUTHEAST	LONE TREE	IA	52755	1	13-Provider holds an enforceable state/federal agreement to construct service at this location	25	3	Fixed Wireless	Underserved (25/3 < available service < 100/20)	Wireless	3-256
1026544	1815 12TH AVENUE	LACONA	IA	50139	1	13-Provider holds an enforceable state/federal agreement to construct service at this location	25	3	Fixed Wireless	Underserved (25/3 < available service < 100/20)	Wireless	3-256
1027309	21845 FALCON AVENUE	CARROLL	IA	51401	1	13-Provider holds an enforceable state/federal agreement to construct service at this location	25	3	Fixed Wireless	Underserved (25/3 < available service < 100/20)	Wireless	3-256
1028205	2411 130TH AVENUE	COLUMBIA	IA	50057	1	13-Provider holds an enforceable state/federal agreement to construct service at this location	25	3	Fixed Wireless	Underserved (25/3 < available service < 100/20)	Wireless	3-256
1028569	1862 P AVENUE	MARENGO	IA	52301	1	13-Provider holds an enforceable state/federal agreement to construct service at this location	25	3	Fixed Wireless	Underserved (25/3 < available service < 100/20)	Wireless	3-256
1029307	6312 WEST 83RD STREET SOUTH	PRAIRIE CITY	IA	50228	1	13-Provider holds an enforceable state/federal agreement to construct service at this location	25	3	Fixed Wireless	Underserved (25/3 < available service < 100/20)	Wireless	3-256
1030312	17463 220TH STREET	CARROLL	IA	51401	1	13-Provider holds an enforceable state/federal agreement to construct service at this location	25	3	Fixed Wireless	Underserved (25/3 < available service < 100/20)	Wireless	3-256
1031356	1851 PIKE RUN LANE	NICHOLS	IA	52766	1	13-Provider holds an enforceable state/federal agreement to construct service at this location	25	3	Fixed Wireless	Underserved (25/3 < available service < 100/20)	Wireless	3-256
1031763	20599 542ND STREET	CHARITON	IA	50049	1	13-Provider holds an enforceable state/federal agreement to construct service at this location	25	3	Fixed Wireless	Underserved (25/3 < available service < 100/20)	Wireless	3-256
1031845	2454 M AVENUE	WILLIAMSBURG	IA	52361	1	13-Provider holds an enforceable state/federal agreement to construct service at this location	25	3	Fixed Wireless	Underserved (25/3 < available service < 100/20)	Wireless	3-256
1033452	17836 450TH STREET	CHARITON	IA	50049	1	13-Provider holds an enforceable state/federal agreement to construct service at this location	25	3	Fixed Wireless	Underserved (25/3 < available service < 100/20)	Wireless	3-256
1034336	8526 SOUTH 68TH AVENUE WEST	PRAIRIE CITY	IA	50228	1	13-Provider holds an enforceable state/federal agreement to construct service at this location	25	3	Fixed Wireless	Underserved (25/3 < available service < 100/20)	Wireless	3-256
1034425	33567 198TH STREET	MISSOURI VALLEY	IA	51555	1	13-Provider holds an enforceable state/federal agreement to construct service at this location	25	3	Fixed Wireless	Underserved (25/3 < available service < 100/20)	Wireless	3-256
1036603	1975 320TH AVENUE	BROOKLYN	IA	52211	1	13-Provider holds an enforceable state/federal agreement to construct service at this location	25	3	Fixed Wireless	Underserved (25/3 < available service < 100/20)	Wireless	3-256
1036697	931 NEWBURG ROAD	GRINNELL	IA	50112	1	13-Provider holds an enforceable state/federal agreement to construct service at this location	25	3	Fixed Wireless	Underserved (25/3 < available service < 100/20)	Wireless	3-256
1036918	3052 LEXINGTON AVENUE	MT PLEASANT	IA	52641	1	13-Provider holds an enforceable state/federal agreement to construct service at this location	25	3	Fixed Wireless	Underserved (25/3 < available service < 100/20)	Wireless	3-256
1038137	29259 570TH STREET	CHARITON	IA	50049	1	13-Provider holds an enforceable state/federal agreement to construct service at this location	25	3	Fixed Wireless	Underserved (25/3 < available service < 100/20)	Wireless	3-256
1038596	4860 80TH STREET	SEARSBORO	IA	50242	1	13-Provider holds an enforceable state/federal agreement to construct service at this location	25	3	Fixed Wireless	Underserved (25/3 < available service < 100/20)	Wireless	3-256
1039135	21557 FALCON AVENUE	CARROLL	IA	51401	1	13-Provider holds an enforceable state/federal agreement to construct service at this location	25	3	Fixed Wireless	Underserved (25/3 < available service < 100/20)	Wireless	3-256
1039272	1193 15TH AVENUE	PLEASANTVILLE	IA	50225	1	13-Provider holds an enforceable state/federal agreement to construct service at this location	25	3	Fixed Wireless	Underserved (25/3 < available service < 100/20)	Wireless	3-256
1039305	3371 MERIWETHER LEWIS LANE	MISSOURI VALLEY	IA	51555	1	13-Provider holds an enforceable state/federal agreement to construct service at this location	25	3	Fixed Wireless	Underserved (25/3 < available service < 100/20)	Wireless	3-256
1039416	4544 WEST 66TH STREET SOUTH	COLFAX	IA	50054	1	13-Provider holds an enforceable state/federal agreement to construct service at this location	25	3	Fixed Wireless	Underserved (25/3 < available service < 100/20)	Wireless	3-256
1039493	2564 245TH STREET	WILLIAMSBURG	IA	52361	1	13-Provider holds an enforceable state/federal agreement to construct service at this location	25	3	Fixed Wireless	Underserved (25/3 < available service < 100/20)	Wireless	3-256
1040066	27720 570TH STREET	CHARITON	IA	50049	1	13-Provider holds an enforceable state/federal agreement to construct service at this location	25	3	Fixed Wireless	Underserved (25/3 < available service < 100/20)	Wireless	3-256
1040438	4567 250TH STREET	DANBURY	IA	51006	1	13-Provider holds an enforceable state/federal agreement to construct service at this location	25	3	Fixed Wireless	Underserved (25/3 < available service < 100/20)	Wireless	3-256
1040855	21093 HAWTHORNE AVENUE	CARROLL	IA	51401	1	13-Provider holds an enforceable state/federal agreement to construct service at this location	25	3	Fixed Wireless	Underserved (25/3 < available service < 100/20)	Wireless	3-256
1041070	1826 HIGHWAY 6 TRAIL	MARENGO	IA	52301	1	13-Provider holds an enforceable state/federal agreement to construct service at this location	25	3	Fixed Wireless	Underserved (25/3 < available service < 100/20)	Wireless	3-256
1042670	47413 120TH AVENUE	LUCAS	IA	50151	1	13-Provider holds an enforceable state/federal agreement to construct service at this location	25	3	Fixed Wireless	Underserved (25/3 < available service < 100/20)	Wireless	3-256
1042947	307 1ST STREET	LOWELL	IA	52645	1	13-Provider holds an enforceable state/federal agreement to construct service at this location	25	3	Fixed Wireless	Underserved (25/3 < available service < 100/20)	Wireless	3-256
1044398	10048 HWY F 70 WEST	PRAIRIE CITY	IA	50228	1	13-Provider holds an enforceable state/federal agreement to construct service at this location	25	3	Fixed Wireless	Underserved (25/3 < available service < 100/20)	Wireless	3-256
1045388	138 MCKIMBER STREET	PLEASANTVILLE	IA	50225	1	13-Provider holds an enforceable state/federal agreement to construct service at this location	25	3	Fixed Wireless	Underserved (25/3 < available service < 100/20)	Wireless	3-256
1045453	6647 SOUTH 60TH AVENUE WEST	COLFAX	IA	50054	1	13-Provider holds an enforceable state/federal agreement to construct service at this location	25	3	Fixed Wireless	Underserved (25/3 < available service < 100/20)	Wireless	3-256
1045630	3388 READING TRAIL	LOGAN	IA	51546	1	13-Provider holds an enforceable state/federal agreement to construct service at this location	25	3	Fixed Wireless	Underserved (25/3 < available service < 100/20)	Wireless	3-256
1046225	3369 MERIWETHER LEWIS LANE	MISSOURI VALLEY	IA	51555	1	13-Provider holds an enforceable state/federal agreement to construct service at this location	25	3	Fixed Wireless	Underserved (25/3 < available service < 100/20)	Wireless	3-256
1046285	2301 T AVENUE	WILLIAMSBURG	IA	52361	1	13-Provider holds an enforceable state/federal agreement to construct service at this location	25	3	Fixed Wireless	Underserved (25/3 < available service < 100/20)	Wireless	3-256
1046644	181 RUTLEDGE STREET	LACONA	IA	50139	1	13-Provider holds an enforceable state/federal agreement to construct service at this location	25	3	Fixed Wireless	Underserved (25/3 < available service < 100/20)	Wireless	3-256
1046833	5626 WHITE OAK AVENUE SOUTHEAST	LONE TREE	IA	52755	1	13-Provider holds an enforceable state/federal agreement to construct service at this location	25	3	Fixed Wireless	Underserved (25/3 < available service < 100/20)	Wireless	3-256
1046887	11687 192ND STREET	COUNCIL BLUFFS	IA	51503	1	13-Provider holds an enforceable state/federal agreement to construct service at this location	25	3	Fixed Wireless	Underserved (25/3 < available service < 100/20)	Wireless	3-256
1049671	26986 550TH STREET	CHARITON	IA	50049	1	13-Provider holds an enforceable state/federal agreement to construct service at this location	25	3	Fixed Wireless	Underserved (25/3 < available service < 100/20)	Wireless	3-256
1051550	2161 W AVENUE	HOMESTEAD	IA	52236	1	13-Provider holds an enforceable state/federal agreement to construct service at this location	25	3	Fixed Wireless	Underserved (25/3 < available service < 100/20)	Wireless	3-256
1052770	7878 SOUTH 112TH AVENUE WEST	MONROE	IA	50170	1	13-Provider holds an enforceable state/federal agreement to construct service at this location	25	3	Fixed Wireless	Underserved (25/3 < available service < 100/20)	Wireless	3-256
1053035	2813 210TH STREET	SOUTH AMANA	IA	52334	1	13-Provider holds an enforceable state/federal agreement to construct service at this location	25	3	Fixed Wireless	Underserved (25/3 < available service < 100/20)	Wireless	3-256
1053368	2947 210TH STREET	HOMESTEAD	IA	52236	1	13-Provider holds an enforceable state/federal agreement to construct service at this location	25	3	Fixed Wireless	Underserved (25/3 < available service < 100/20)	Wireless	3-256
1055200	1632 130TH PLACE	KNOXVILLE	IA	50138	1	13-Provider holds an enforceable state/federal agreement to construct service at this location	25	3	Fixed Wireless	Underserved (25/3 < available service < 100/20)	Wireless	3-256
1055230	2219 103RD AVENUE	KNOXVILLE	IA	50138	1	13-Provider holds an enforceable state/federal agreement to construct service at this location	25	3	Fixed Wireless	Underserved (25/3 < available service < 100/20)	Wireless	3-256
1055236	24426 MAHOGANY AVENUE	CARROLL	IA	51401	1	13-Provider holds an enforceable state/federal agreement to construct service at this location	25	3	Fixed Wireless	Underserved (25/3 < available service < 100/20)	Wireless	3-256
1055618	41742 242ND AVENUE	CHARITON	IA	50049	1	13-Provider holds an enforceable state/federal agreement to construct service at this location	25	3	Fixed Wireless	Underserved (25/3 < available service < 100/20)	Wireless	3-256
1055854	2427 TAYLOR AVENUE	BATTLE CREEK	IA	51006	1	13-Provider holds an enforceable state/federal agreement to construct service at this location	25	3	Fixed Wireless	Underserved (25/3 < available service < 100/20)	Wireless	3-256
1056195	6335 S31 HIGHWAY	HARTFORD	IA	50252	1	13-Provider holds an enforceable state/federal agreement to construct service at this location	25	3	Fixed Wireless	Underserved (25/3 < available service < 100/20)	Wireless	3-256
1056349	1965 VIKING AVENUE	SUMNER	IA	50674	1	13-Provider holds an enforceable state/federal agreement to construct service at this location	25	3	Fixed Wireless	Underserved (25/3 < available service < 100/20)	Wireless	3-256
1058624	56326 150TH AVENUE	LACONA	IA	50139	1	13-Provider holds an enforceable state/federal agreement to construct service at this location	25	3	Fixed Wireless	Underserved (25/3 < available service < 100/20)	Wireless	3-256
1058972	67798 340TH STREET	MALVERN	IA	51551	1	13-Provider holds an enforceable state/federal agreement to construct service at this location	25	3	Fixed Wireless	Underserved (25/3 < available service < 100/20)	Wireless	3-256
1059101	1720 HH AVENUE	MARENGO	IA	52301	1	13-Provider holds an enforceable state/federal agreement to construct service at this location	25	3	Fixed Wireless	Underserved (25/3 < available service < 100/20)	Wireless	3-256
1059452	29454 422ND STREET	RUSSELL	IA	50238	1	13-Provider holds an enforceable state/federal agreement to construct service at this location	25	3	Fixed Wireless	Underserved (25/3 < available service < 100/20)	Wireless	3-256
1059953	1984 20TH PLACE	LACONA	IA	50139	1	13-Provider holds an enforceable state/federal agreement to construct service at this location	25	3	Fixed Wireless	Underserved (25/3 < available service < 100/20)	Wireless	3-256
1059958	18595 WHIPPOORWILL ROAD	MISSOURI VALLEY	IA	51555	1	13-Provider holds an enforceable state/federal agreement to construct service at this location	25	3	Fixed Wireless	Underserved (25/3 < available service < 100/20)	Wireless	3-256
1060254	61111 610TH STREET	ATLANTIC	IA	50022	1	13-Provider holds an enforceable state/federal agreement to construct service at this location	25	3	Fixed Wireless	Underserved (25/3 < available service < 100/20)	Wireless	3-256
1062240	63414 360TH STREET	HASTINGS	IA	51540	1	13-Provider holds an enforceable state/federal agreement to construct service at this location	25	3	Fixed Wireless	Underserved (25/3 < available service < 100/20)	Wireless	3-256
1064154	3976 80TH STREET	GRINNELL	IA	50112	1	13-Provider holds an enforceable state/federal agreement to construct service at this location	25	3	Fixed Wireless	Underserved (25/3 < available service < 100/20)	Wireless	3-256
1064471	57748 150TH AVENUE	LACONA	IA	50139	1	13-Provider holds an enforceable state/federal agreement to construct service at this location	25	3	Fixed Wireless	Underserved (25/3 < available service < 100/20)	Wireless	3-256
1065013	1275 340TH AVENUE	MALCOM	IA	50157	1	13-Provider holds an enforceable state/federal agreement to construct service at this location	25	3	Fixed Wireless	Underserved (25/3 < available service < 100/20)	Wireless	3-256
1065804	1896 61ST PLACE	MELCHER	IA	50062	1	13-Provider holds an enforceable state/federal agreement to construct service at this location	25	3	Fixed Wireless	Underserved (25/3 < available service < 100/20)	Wireless	3-256
1066590	63198 360TH STREET	HASTINGS	IA	51540	1	13-Provider holds an enforceable state/federal agreement to construct service at this location	25	3	Fixed Wireless	Underserved (25/3 < available service < 100/20)	Wireless	3-256
1066836	12351 HWY S6G	PRAIRIE CITY	IA	50228	1	13-Provider holds an enforceable state/federal agreement to construct service at this location	25	3	Fixed Wireless	Underserved (25/3 < available service < 100/20)	Wireless	3-256
1066935	56043 110TH TRAIL	LUCAS	IA	50151	1	13-Provider holds an enforceable state/federal agreement to construct service at this location	25	3	Fixed Wireless	Underserved (25/3 < available service < 100/20)	Wireless	3-256
1067527	13685 200TH AVENUE	MILO	IA	50166	1	13-Provider holds an enforceable state/federal agreement to construct service at this location	25	3	Fixed Wireless	Underserved (25/3 < available service < 100/20)	Wireless	3-256
1068120	351 120TH AVENUE	MONROE	IA	50170	1	13-Provider holds an enforceable state/federal agreement to construct service at this location	25	3	Fixed Wireless	Underserved (25/3 < available service < 100/20)	Wireless	3-256
1068212	5078 330TH STREET	DANBURY	IA	51019	1	13-Provider holds an enforceable state/federal agreement to construct service at this location	25	3	Fixed Wireless	Underserved (25/3 < available service < 100/20)	Wireless	3-256
1068782	1668 NORTH MULBERRY ROAD	MUSCATINE	IA	52761	1	13-Provider holds an enforceable state/federal agreement to construct service at this location	25	3	Fixed Wireless	Underserved (25/3 < available service < 100/20)	Wireless	3-256
1069339	5252 SOUTH 76TH AVENUE WEST	MONROE	IA	50170	1	13-Provider holds an enforceable state/federal agreement to construct service at this location	25	3	Fixed Wireless	Underserved (25/3 < available service < 100/20)	Wireless	3-256
1070235	2460 MORGAN TRAIL	ANTHON	IA	51004	1	13-Provider holds an enforceable state/federal agreement to construct service at this location	25	3	Fixed Wireless	Underserved (25/3 < available service < 100/20)	Wireless	3-256
1070831	30897 570TH STREET	CHARITON	IA	50049	1	13-Provider holds an enforceable state/federal agreement to construct service at this location	25	3	Fixed Wireless	Underserved (25/3 < available service < 100/20)	Wireless	3-256
1071271	254 95TH AVENUE	MONROE	IA	50170	1	13-Provider holds an enforceable state/federal agreement to construct service at this location	25	3	Fixed Wireless	Underserved (25/3 < available service < 100/20)	Wireless	3-256
1071383	19397 570TH STREET	LACONA	IA	50139	1	13-Provider holds an enforceable state/federal agreement to construct service at this location	25	3	Fixed Wireless	Underserved (25/3 < available service < 100/20)	Wireless	3-256
1071594	3348 MERIWETHER LEWIS LANE	MISSOURI VALLEY	IA	51555	1	13-Provider holds an enforceable state/federal agreement to construct service at this location	25	3	Fixed Wireless	Underserved (25/3 < available service < 100/20)	Wireless	3-256
1071875	1987 212TH BOULEVARD	MARENGO	IA	52301	1	13-Provider holds an enforceable state/federal agreement to construct service at this location	25	3	Fixed Wireless	Underserved (25/3 < available service < 100/20)	Wireless	3-256
1071909	55492 260TH STREET	GLENWOOD	IA	51534	1	13-Provider holds an enforceable state/federal agreement to construct service at this location	25	3	Fixed Wireless	Underserved (25/3 < available service < 100/20)	Wireless	3-256
1071961	1561 720TH AVENUE	ALBIA	IA	52531	1	13-Provider holds an enforceable state/federal agreement to construct service at this location	25	3	Fixed Wireless	Underserved (25/3 < available service < 100/20)	Wireless	3-256
1072877	115 RUTLEDGE STREET	LACONA	IA	50139	1	13-Provider holds an enforceable state/federal agreement to construct service at this location	25	3	Fixed Wireless	Underserved (25/3 < available service < 100/20)	Wireless	3-256
1074247	22429 250TH STREET	CARROLL	IA	51401	1	13-Provider holds an enforceable state/federal agreement to construct service at this location	25	3	Fixed Wireless	Underserved (25/3 < available service < 100/20)	Wireless	3-256
1075463	29851 740TH AVENUE	STATE CENTER	IA	50247	1	13-Provider holds an enforceable state/federal agreement to construct service at this location	25	3	Fixed Wireless	Underserved (25/3 < available service < 100/20)	Wireless	3-256
1077857	16755 275TH STREET	TREYNOR	IA	51575	1	13-Provider holds an enforceable state/federal agreement to construct service at this location	25	3	Fixed Wireless	Underserved (25/3 < available service < 100/20)	Wireless	3-256
1078181	2269 LENOX AVENUE	ANTHON	IA	51004	1	13-Provider holds an enforceable state/federal agreement to construct service at this location	25	3	Fixed Wireless	Underserved (25/3 < available service < 100/20)	Wireless	3-256
1078200	1848 PIKE RUN LANE	NICHOLS	IA	52766	1	13-Provider holds an enforceable state/federal agreement to construct service at this location	25	3	Fixed Wireless	Underserved (25/3 < available service < 100/20)	Wireless	3-256
1078994	3419 QUITMAN AVENUE	LOGAN	IA	51546	1	13-Provider holds an enforceable state/federal agreement to construct service at this location	25	3	Fixed Wireless	Underserved (25/3 < available service < 100/20)	Wireless	3-256
1079895	36480 NOYES AVENUE	HASTINGS	IA	51540	1	13-Provider holds an enforceable state/federal agreement to construct service at this location	25	3	Fixed Wireless	Underserved (25/3 < available service < 100/20)	Wireless	3-256
1080017	1165 COUNTY HIGHWAY P27	DIAGONAL	IA	50845	1	13-Provider holds an enforceable state/federal agreement to construct service at this location	25	3	Fixed Wireless	Underserved (25/3 < available service < 100/20)	Wireless	3-256

1082606	1835 283RD STREET	MT PLEASANT	IA	52641	1	13-Provider holds an enforceable state/federal agreement to construct service at this location	25	3	Fixed Wireless	Underserved (25/3 < available service < 100/20)	Wireless	3-256
1082984	10653 WEST 8TH STREET SOUTH	MONROE	IA	50170	1	13-Provider holds an enforceable state/federal agreement to construct service at this location	25	3	Fixed Wireless	Underserved (25/3 < available service < 100/20)	Wireless	3-256
1084182	1180 133RD STREET	PELLA	IA	50219	1	13-Provider holds an enforceable state/federal agreement to construct service at this location	25	3	Fixed Wireless	Underserved (25/3 < available service < 100/20)	Wireless	3-256
1084451	7124 SOUTH 96TH AVENUE WEST	PRAIRIE CITY	IA	50228	1	13-Provider holds an enforceable state/federal agreement to construct service at this location	25	3	Fixed Wireless	Underserved (25/3 < available service < 100/20)	Wireless	3-256
1084845	24189 MAHOGANY AVENUE	CARROLL	IA	51401	1	13-Provider holds an enforceable state/federal agreement to construct service at this location	25	3	Fixed Wireless	Underserved (25/3 < available service < 100/20)	Wireless	3-256
1085035	2944 310TH STREET	LAKE VIEW	IA	51450	1	13-Provider holds an enforceable state/federal agreement to construct service at this location	25	3	Fixed Wireless	Underserved (25/3 < available service < 100/20)	Wireless	3-256
1085181	5324 WAPSI AVENUE SOUTHEAST	LONE TREE	IA	52755	1	13-Provider holds an enforceable state/federal agreement to construct service at this location	25	3	Fixed Wireless	Underserved (25/3 < available service < 100/20)	Wireless	3-256
1085507	6984 LOLA LANE SOUTHEAST	LONE TREE	IA	52755	1	13-Provider holds an enforceable state/federal agreement to construct service at this location	25	3	Fixed Wireless	Underserved (25/3 < available service < 100/20)	Wireless	3-256
1085627	1624 OLD MUSCATINE ROAD	TIPTON	IA	52772	1	13-Provider holds an enforceable state/federal agreement to construct service at this location	25	3	Fixed Wireless	Underserved (25/3 < available service < 100/20)	Wireless	3-256
1086339	285 HIGHWAY G76	MELCHER	IA	50062	1	13-Provider holds an enforceable state/federal agreement to construct service at this location	25	3	Fixed Wireless	Underserved (25/3 < available service < 100/20)	Wireless	3-256
1086804	178 95TH AVENUE	MONROE	IA	50170	1	13-Provider holds an enforceable state/federal agreement to construct service at this location	25	3	Fixed Wireless	Underserved (25/3 < available service < 100/20)	Wireless	3-256
1087008	1396 720TH AVENUE	EDDYVILLE	IA	52553	1	13-Provider holds an enforceable state/federal agreement to construct service at this location	25	3	Fixed Wireless	Underserved (25/3 < available service < 100/20)	Wireless	3-256
1087216	33757 WOOD LANE	MISSOURI VALLEY	IA	51555	1	13-Provider holds an enforceable state/federal agreement to construct service at this location	25	3	Fixed Wireless	Underserved (25/3 < available service < 100/20)	Wireless	3-256
1087310	12365 QUARTZ STREET	MONROE	IA	50170	1	13-Provider holds an enforceable state/federal agreement to construct service at this location	25	3	Fixed Wireless	Underserved (25/3 < available service < 100/20)	Wireless	3-256
1087919	1962 270TH STREET	WILLIAMSBURG	IA	52361	1	13-Provider holds an enforceable state/federal agreement to construct service at this location	25	3	Fixed Wireless	Underserved (25/3 < available service < 100/20)	Wireless	3-256
1088150	32294 HUTCHINGS AVENUE	MALVERN	IA	51551	1	13-Provider holds an enforceable state/federal agreement to construct service at this location	25	3	Fixed Wireless	Underserved (25/3 < available service < 100/20)	Wireless	3-256
1088365	479 LISBON STREET	PLEASANTVILLE	IA	50225	1	13-Provider holds an enforceable state/federal agreement to construct service at this location	25	3	Fixed Wireless	Underserved (25/3 < available service < 100/20)	Wireless	3-256
1088609	6947 110TH STREET	EDDYVILLE	IA	52553	1	13-Provider holds an enforceable state/federal agreement to construct service at this location	25	3	Fixed Wireless	Underserved (25/3 < available service < 100/20)	Wireless	3-256
1089609	1370 200TH STREET	NICHOLS	IA	52766	1	13-Provider holds an enforceable state/federal agreement to construct service at this location	25	3	Fixed Wireless	Underserved (25/3 < available service < 100/20)	Wireless	3-256
1089646	5813 NORTHEAST 56TH STREET	ALTOONA	IA	50009	1	13-Provider holds an enforceable state/federal agreement to construct service at this location	25	3	Fixed Wireless	Underserved (25/3 < available service < 100/20)	Wireless	3-256
1089867	1619 COUNTY HIGHWAY P27	DIAGONAL	IA	50845	1	13-Provider holds an enforceable state/federal agreement to construct service at this location	25	3	Fixed Wireless	Underserved (25/3 < available service < 100/20)	Wireless	3-256
1090009	63525 320TH STREET	MALVERN	IA	51551	1	13-Provider holds an enforceable state/federal agreement to construct service at this location	25	3	Fixed Wireless	Underserved (25/3 < available service < 100/20)	Wireless	3-256
1091263	139 RUTLEDGE STREET	LACONA	IA	50139	1	13-Provider holds an enforceable state/federal agreement to construct service at this location	25	3	Fixed Wireless	Underserved (25/3 < available service < 100/20)	Wireless	3-256
1092065	4613 NAPLES AVENUE SOUTHWEST	IOWA CITY	IA	52240	1	13-Provider holds an enforceable state/federal agreement to construct service at this location	25	3	Fixed Wireless	Underserved (25/3 < available service < 100/20)	Wireless	3-256
1092068	64156 360TH STREET	HASTINGS	IA	51540	1	13-Provider holds an enforceable state/federal agreement to construct service at this location	25	3	Fixed Wireless	Underserved (25/3 < available service < 100/20)	Wireless	3-256
1092185	1220 710TH AVENUE	EDDYVILLE	IA	52553	1	13-Provider holds an enforceable state/federal agreement to construct service at this location	25	3	Fixed Wireless	Underserved (25/3 < available service < 100/20)	Wireless	3-256
1093404	775 CARPENTER STREET	MONROE	IA	50170	1	13-Provider holds an enforceable state/federal agreement to construct service at this location	25	3	Fixed Wireless	Underserved (25/3 < available service < 100/20)	Wireless	3-256
1095169	608 LISBON STREET	KNOXVILLE	IA	50138	1	13-Provider holds an enforceable state/federal agreement to construct service at this location	25	3	Fixed Wireless	Underserved (25/3 < available service < 100/20)	Wireless	3-256
1097628	701 POLK STREET	KNOXVILLE	IA	50138	1	13-Provider holds an enforceable state/federal agreement to construct service at this location	25	3	Fixed Wireless	Underserved (25/3 < available service < 100/20)	Wireless	3-256
1098067	2469 320TH STREET	NEW LONDON	IA	52645	1	13-Provider holds an enforceable state/federal agreement to construct service at this location	25	3	Fixed Wireless	Underserved (25/3 < available service < 100/20)	Wireless	3-256
1098403	8347 SOUTH 80TH AVENUE WEST	PRAIRIE CITY	IA	50228	1	13-Provider holds an enforceable state/federal agreement to construct service at this location	25	3	Fixed Wireless	Underserved (25/3 < available service < 100/20)	Wireless	3-256
1098618	6529 EAST 128TH STREET NORTH	KELLOGG	IA	50135	1	13-Provider holds an enforceable state/federal agreement to construct service at this location	25	3	Fixed Wireless	Underserved (25/3 < available service < 100/20)	Wireless	3-256
1098634	4189 250TH STREET	DANBURY	IA	51019	1	13-Provider holds an enforceable state/federal agreement to construct service at this location	25	3	Fixed Wireless	Underserved (25/3 < available service < 100/20)	Wireless	3-256
1098668	5230 520TH STREET SOUTHEAST	LONE TREE	IA	52755	1	13-Provider holds an enforceable state/federal agreement to construct service at this location	25	3	Fixed Wireless	Underserved (25/3 < available service < 100/20)	Wireless	3-256
1098891	3974 260TH STREET	ANTHON	IA	51004	1	13-Provider holds an enforceable state/federal agreement to construct service at this location	25	3	Fixed Wireless	Underserved (25/3 < available service < 100/20)	Wireless	3-256
1099135	2212 20TH PLACE	LACONA	IA	50139	1	13-Provider holds an enforceable state/federal agreement to construct service at this location	25	3	Fixed Wireless	Underserved (25/3 < available service < 100/20)	Wireless	3-256
1099262	5159 A AVENUE	DANBURY	IA	51019	1	13-Provider holds an enforceable state/federal agreement to construct service at this location	25	3	Fixed Wireless	Underserved (25/3 < available service < 100/20)	Wireless	3-256
1106397	11398 NORTHEAST 94TH AVENUE	MAXWELL	IA	50161	1	13-Provider holds an enforceable state/federal agreement to construct service at this location	25	3	Fixed Wireless	Underserved (25/3 < available service < 100/20)	Wireless	3-256
1109366	3514 NORTHEAST 86TH AVENUE	ANKENY	IA	50021	1	13-Provider holds an enforceable state/federal agreement to construct service at this location	25	3	Fixed Wireless	Underserved (25/3 < available service < 100/20)	Wireless	3-256
1100826	2041 180TH STREET	MARSHALLTOWN	IA	50158	1	13-Provider holds an enforceable state/federal agreement to construct service at this location	25	3	Fixed Wireless	Underserved (25/3 < available service < 100/20)	Wireless	3-256
1101437	1038 230TH AVENUE	NEW VIRGINIA	IA	50210	1	13-Provider holds an enforceable state/federal agreement to construct service at this location	25	3	Fixed Wireless	Underserved (25/3 < available service < 100/20)	Wireless	3-256
1102297	2570 183RD LANE	PRESCOTT	IA	50859	1	13-Provider holds an enforceable state/federal agreement to construct service at this location	25	3	Fixed Wireless	Underserved (25/3 < available service < 100/20)	Wireless	3-256
1102794	2949 QUARRY ROAD	MARSHALLTOWN	IA	50158	1	13-Provider holds an enforceable state/federal agreement to construct service at this location	25	3	Fixed Wireless	Underserved (25/3 < available service < 100/20)	Wireless	3-256
1103443	2512 270TH STREET	GREENFIELD	IA	50849	1	13-Provider holds an enforceable state/federal agreement to construct service at this location	25	3	Fixed Wireless	Underserved (25/3 < available service < 100/20)	Wireless	3-256
1104322	2238 SHADY OAKS ROAD	MARSHALLTOWN	IA	50158	1	13-Provider holds an enforceable state/federal agreement to construct service at this location	25	3	Fixed Wireless	Underserved (25/3 < available service < 100/20)	Wireless	3-256
1107111	2939 150TH STREET	RIVERSIDE	IA	52327	1	13-Provider holds an enforceable state/federal agreement to construct service at this location	25	3	Fixed Wireless	Underserved (25/3 < available service < 100/20)	Wireless	3-256
1108260	1533 REED AVENUE	MARSHALLTOWN	IA	50158	1	13-Provider holds an enforceable state/federal agreement to construct service at this location	25	3	Fixed Wireless	Underserved (25/3 < available service < 100/20)	Wireless	3-256
1110478	2105 230TH STREET	MARSHALLTOWN	IA	50158	1	13-Provider holds an enforceable state/federal agreement to construct service at this location	25	3	Fixed Wireless	Underserved (25/3 < available service < 100/20)	Wireless	3-256
1111173	1406 110TH STREET	MAPLETON	IA	51439	1	13-Provider holds an enforceable state/federal agreement to construct service at this location	25	3	Fixed Wireless	Underserved (25/3 < available service < 100/20)	Wireless	3-256
1111570	2732 MARYLAND AVENUE	BEDFORD	IA	50833	1	13-Provider holds an enforceable state/federal agreement to construct service at this location	25	3	Fixed Wireless	Underserved (25/3 < available service < 100/20)	Wireless	3-256
1113715	1313 STARLINE AVENUE	NEW VIRGINIA	IA	50213	1	13-Provider holds an enforceable state/federal agreement to construct service at this location	25	3	Fixed Wireless	Underserved (25/3 < available service < 100/20)	Wireless	3-256
1114973	1418 POPLAR AVENUE	PRESCOTT	IA	50859	1	13-Provider holds an enforceable state/federal agreement to construct service at this location	25	3	Fixed Wireless	Underserved (25/3 < available service < 100/20)	Wireless	3-256
1120571	24827 NIXON STREET	PLEASANTVILLE	IA	50225	1	13-Provider holds an enforceable state/federal agreement to construct service at this location	25	3	Fixed Wireless	Underserved (25/3 < available service < 100/20)	Wireless	3-256
1121814	3043 ORANGE STREET	OSCEOLA	IA	50213	1	13-Provider holds an enforceable state/federal agreement to construct service at this location	25	3	Fixed Wireless	Underserved (25/3 < available service < 100/20)	Wireless	3-256
1123094	2860 250TH STREET	AFTON	IA	50830	1	13-Provider holds an enforceable state/federal agreement to construct service at this location	25	3	Fixed Wireless	Underserved (25/3 < available service < 100/20)	Wireless	3-256
1123894	2555 LINWOOD AVENUE	BEDFORD	IA	50833	1	13-Provider holds an enforceable state/federal agreement to construct service at this location	25	3	Fixed Wireless	Underserved (25/3 < available service < 100/20)	Wireless	3-256
1124554	2930 135TH STREET	RIVERSIDE	IA	52327	1	13-Provider holds an enforceable state/federal agreement to construct service at this location	25	3	Fixed Wireless	Underserved (25/3 < available service < 100/20)	Wireless	3-256
1124899	2331 400TH STREET	TAMA	IA	52339	1	13-Provider holds an enforceable state/federal agreement to construct service at this location	25	3	Fixed Wireless	Underserved (25/3 < available service < 100/20)	Wireless	3-256
1126997	1841 KANSAS STREET	OSCEOLA	IA	50213	1	13-Provider holds an enforceable state/federal agreement to construct service at this location	25	3	Fixed Wireless	Underserved (25/3 < available service < 100/20)	Wireless	3-256
1128206	21953 ROOSEVELT STREET	LACONA	IA	50139	1	13-Provider holds an enforceable state/federal agreement to construct service at this location	25	3	Fixed Wireless	Underserved (25/3 < available service < 100/20)	Wireless	3-256
1128393	1871 ORANGE AVENUE	BEDFORD	IA	50833	1	13-Provider holds an enforceable state/federal agreement to construct service at this location	25	3	Fixed Wireless	Underserved (25/3 < available service < 100/20)	Wireless	3-256
1130089	1657 TENNESSEE AVENUE	LENOX	IA	50851	1	13-Provider holds an enforceable state/federal agreement to construct service at this location	25	3	Fixed Wireless	Underserved (25/3 < available service < 100/20)	Wireless	3-256
1130750	3910 COUNTY HIGHWAY V18	CHELSEA	IA	52215	1	13-Provider holds an enforceable state/federal agreement to construct service at this location	25	3	Fixed Wireless	Underserved (25/3 < available service < 100/20)	Wireless	3-256
1135414	2043 UNITED STATES HIGHWAY 69	OSCEOLA	IA	50213	1	13-Provider holds an enforceable state/federal agreement to construct service at this location	25	3	Fixed Wireless	Underserved (25/3 < available service < 100/20)	Wireless	3-256
1138326	3703 K AVENUE	TAMA	IA	52339	1	13-Provider holds an enforceable state/federal agreement to construct service at this location	25	3	Fixed Wireless	Underserved (25/3 < available service < 100/20)	Wireless	3-256
1139290	1720 VICTOR AVENUE	STUART	IA	50250	1	13-Provider holds an enforceable state/federal agreement to construct service at this location	25	3	Fixed Wireless	Underserved (25/3 < available service < 100/20)	Wireless	3-256
1139526	2021 240TH STREET	SHANNON CITY	IA	50861	1	13-Provider holds an enforceable state/federal agreement to construct service at this location	25	3	Fixed Wireless	Underserved (25/3 < available service < 100/20)	Wireless	3-256
1141857	13478 190TH AVENUE	MILO	IA	50166	1	13-Provider holds an enforceable state/federal agreement to construct service at this location	25	3	Fixed Wireless	Underserved (25/3 < available service < 100/20)	Wireless	3-256
1142733	1935 CORNING CARL ROAD	CORNING	IA	50841	1	13-Provider holds an enforceable state/federal agreement to construct service at this location	25	3	Fixed Wireless	Underserved (25/3 < available service < 100/20)	Wireless	3-256
1143230	2267 ADAMS TAYLOR STREET	CORNING	IA	50841	1	13-Provider holds an enforceable state/federal agreement to construct service at this location	25	3	Fixed Wireless	Underserved (25/3 < available service < 100/20)	Wireless	3-256
1144313	2349 220TH STREET	CORNING	IA	50841	1	13-Provider holds an enforceable state/federal agreement to construct service at this location	25	3	Fixed Wireless	Underserved (25/3 < available service < 100/20)	Wireless	3-256
1144422	18602 210TH AVENUE	MILO	IA	50166	1	13-Provider holds an enforceable state/federal agreement to construct service at this location	25	3	Fixed Wireless	Underserved (25/3 < available service < 100/20)	Wireless	3-256
1144527	21805 KIRKWOOD STREET	MILO	IA	50166	1	13-Provider holds an enforceable state/federal agreement to construct service at this location	25	3	Fixed Wireless	Underserved (25/3 < available service < 100/20)	Wireless	3-256
1145624	1347 OREGON AVENUE	LENOX	IA	50851	1	13-Provider holds an enforceable state/federal agreement to construct service at this location	25	3	Fixed Wireless	Underserved (25/3 < available service < 100/20)	Wireless	3-256
1146197	2959 160TH STREET	CLEARFIELD	IA	50840	1	13-Provider holds an enforceable state/federal agreement to construct service at this location	25	3	Fixed Wireless	Underserved (25/3 < available service < 100/20)	Wireless	3-256
1147470	2187 NIGHTHAWK AVENUE	AFTON	IA	50830	1	13-Provider holds an enforceable state/federal agreement to construct service at this location	25	3	Fixed Wireless	Underserved (25/3 < available service < 100/20)	Wireless	3-256
1149851	2076 335TH STREET	TAMA	IA	52339	1	13-Provider holds an enforceable state/federal agreement to construct service at this location	25	3	Fixed Wireless	Underserved (25/3 < available service < 100/20)	Wireless	3-256
1151427	3033 UNITED STATES HIGHWAY 34	LENOX	IA	50851	1	13-Provider holds an enforceable state/federal agreement to construct service at this location	25	3	Fixed Wireless	Underserved (25/3 < available service < 100/20)	Wireless	3-256
1152800	2486 NOTCHWOOD AVENUE	CORNING	IA	50841	1	13-Provider holds an enforceable state/federal agreement to construct service at this location	25	3	Fixed Wireless	Underserved (25/3 < available service < 100/20)	Wireless	3-256
1153205	3024 HENRY A WALLACE ROAD	ORIENT	IA	50858	1	13-Provider holds an enforceable state/federal agreement to construct service at this location	25	3	Fixed Wireless	Underserved (25/3 < available service < 100/20)	Wireless	3-256
1153334	2555 135TH STREET	KALONA	IA	52327	1	13-Provider holds an enforceable state/federal agreement to construct service at this location	25	3	Fixed Wireless	Underserved (25/3 < available service < 100/20)	Wireless	3-256
1153528	2468 REDWOOD AVENUE	AFTON	IA	50830	1	13-Provider holds an enforceable state/federal agreement to construct service at this location	25	3	Fixed Wireless	Underserved (25/3 < available service < 100/20)	Wireless	3-256
1154991	18887 240TH AVENUE	LACONA	IA	50139	1	13-Provider holds an enforceable state/federal agreement to construct service at this location	25	3	Fixed Wireless	Underserved (25/3 < available service < 100/20)	Wireless	3-256
1156721	1487 SHERWOOD AVENUE	LENOX	IA	50851	1	13-Provider holds an enforceable state/federal agreement to construct service at this location	25	3	Fixed Wireless	Underserved (25/3 < available service < 100/20)	Wireless	3-256
1156993	3044 175TH STREET	AINSWORTH	IA	52327	1	13-Provider holds an enforceable state/federal agreement to construct service at this location	25	3	Fixed Wireless	Underserved (25/3 < available service < 100/20)	Wireless	3-256
1157433	13804 210TH AVENUE	MILO	IA	50166	1	13-Provider holds an enforceable state/federal agreement to construct service at this location	25	3	Fixed Wireless	Underserved (25/3 < available service < 100/20)	Wireless	3-256
1158205	1086 110TH STREET	DANBURY	IA	51019	1	13-Provider holds an enforceable state/federal agreement to construct service at this location	25	3	Fixed Wireless	Underserved (25/3 < available service < 100/20)	Wireless	3-256
1158560	3053 FOREST AVENUE	BEDFORD	IA	50833	1	13-Provider holds an enforceable state/federal agreement to construct service at this location	25	3	Fixed Wireless	Underserved (25/3 < available service < 100/20)	Wireless	3-256
1160638	1923 125TH STREET	CORNING	IA	50841	1	13-Provider holds an enforceable state/federal agreement to construct service at this location	25	3	Fixed Wireless	Underserved (25/3 < available service < 100/20)	Wireless	3-256
1161458	24204 JEWELL STREET	PLEASANTVILLE	IA	50225	1	13-Provider holds an enforceable state/federal agreement to construct service at this location	25	3	Fixed Wireless	Underserved (25/3 < available service < 100/20)	Wireless	3-256
1162152	1412 300TH AVENUE	OSCEOLA	IA	50213	1	13-Provider holds an enforceable state/federal agreement to construct service at this location	25	3	Fixed Wireless	Underserved (25/3 < available service < 100/20)	Wireless	3-256
1164334	3191 260TH STREET	LENOX	IA	50851	1	13-Provider holds an enforceable state/federal agreement to construct service at this location	25	3	Fixed Wireless	Underserved (25/3 < available service < 100/20)	Wireless	3-256
1164955	1129 260TH AVENUE	NEW VIRGINIA	IA	50210	1	13-Provider holds an enforceable state/federal agreement to construct service at this location	25	3	Fixed Wireless	Underserved (25/3 < available service < 100/20)	Wireless	3-256
1165694	30893 WHEAT AVENUE	MILTON	IA	52570	1	13-Provider holds an enforceable state/federal agreement to construct service at this location	25	3	Fixed Wireless	Underserved (25/3 < available service < 100/20)	Wireless	3-256
1169697	2765 180TH STREET	AINSWORTH	IA	52201	1	13-Provider holds an enforceable state/federal agreement to construct service at this location	25	3	Fixed Wireless	Underserved (25/3 < available service < 100/20)	Wireless	3-256
1170544	1401 195TH AVENUE	OSCEOLA	IA	50213	1	13-Provider holds an enforceable state/federal agreement to construct service at this location	25	3	Fixed Wireless	Underserved (25/3 < available service < 100/20)	Wireless	3-256
1171672	3302 V AVENUE	CHELSEA	IA	52215	1	13-Provider holds an enforceable state/federal agreement to construct service at this location	25	3	Fixed Wireless	Underserved (25/3 < available service < 100/20)	Wireless	3-256
1173078	1947 HOOVER STREET	OSCEOLA	IA	50213	1	13-Provider holds an enforceable state/federal agreement to construct service at this location	25	3	Fixed Wireless	Underserved (25/3 < available service < 100/20)	Wireless	3-256
1173140	11601 FLAX BOULEVARD	DRAKESVILLE	IA	52552	1	13-Provider holds an enforceable state/federal agreement to construct service at this location	25	3	Fixed Wireless	Underserved (25/3 < available service < 100/20)	Wireless	3-256
1175985	17532 250TH AVENUE	LACONA	IA	50139	1	13-Provider holds an enforceable state/federal agreement to construct service at this location	25	3	Fixed Wireless	Underserved (25/3 < available service < 100/20)	Wireless	3-256
1177554	2472 240TH STREET	CORNING	IA	50841	1	13-Provider holds an enforceable state/federal agreement to construct service at this location	25	3	Fixed Wireless	Underserved (25/3 < available service < 100/20)	Wireless	3-256
1178098	1421 220TH STREET	CORNING	IA	50841	1	13-Provider holds an enforceable state/federal agreement to construct service at this location	25	3	Fixed Wireless	Underserved (25/3 < available service < 100/20)	Wireless	3-256
1178164	3631 G AVENUE	TAMA	IA	52339	1	13-Provider holds an enforceable state/federal agreement to construct service at this location	25	3	Fixed Wireless	Underserved (25/3 < available service < 100/20)	Wireless	3-256
1179616	20460 S23 HIGHWAY	LACONA	IA	50139	1	13-Provider holds an enforceable state/federal agreement to construct service at this location	25	3	Fixed Wireless	Underserved (25/3 < available service < 100/20)	Wireless	3-256
1180141	2426 175TH STREET	SHARPSBURG	IA	50862	1	13-Provider holds an enforceable state/federal agreement to construct service at this location	25	3	Fixed Wireless	Underserved (25/3 < available service < 100/20)	Wireless	3-256
1181804	2374 KINGFISHER AVENUE	AFTON	IA	50861	1	13-Provider holds an enforceable state/federal agreement to construct service at this location	25	3	Fixed Wireless	Underserved (25/3 < available service < 100/20)	Wireless	3-256
1184258	8115 OAK RIDGE DRIVE	DEXTER	IA	50070	1	13-Provider holds an enforceable state/federal agreement to construct service at this location	25	3	Fixed Wireless	Underserved (25/3 < available service < 100/20)	Wireless	3-256
1185113	19148 240TH AVENUE	LACONA	IA	50139	1	13-Provider holds an enforceable state/federal agreement to construct service at this location	25	3	Fixed Wireless	Underserved (25/3 < available service < 100/20)	Wireless	3-256
1186601	2369 150TH STREET	SHARPSBURG	IA	50862	1	13-Provider holds an enforceable state/federal agreement to construct service at this location	25	3	Fixed Wireless	Underserved (25/3 < available service < 100/20)	Wireless	3-256
1187547	1599 305TH AVENUE	OSCEOLA	IA	50213	1	13-Provider holds an enforceable state/federal agreement to construct service at this location	25	3	Fixed Wireless	Underserved (25/3 < available service < 100/20)	Wireless	3-256
1187709	21292 233RD AVENUE	LACONA	IA	50139	1	13-Provider holds an enforceable state/federal agreement to construct service at this location	25	3	Fixed Wireless	Underserved (25/3 < available service < 100/20)	Wireless	3-256
1189345	2455 QUAIL AVENUE	AFTON	IA	50830	1	13-Provider holds an enforceable state/federal agreement to construct service at this location	25	3	Fixed Wireless	Underserved (25/3 < available service < 100/20)	Wireless	3-256
1190464	2141 200TH STREET	GRAVITY	IA	50848	1	13-Provider holds an enforceable state/federal agreement to construct service at this location	25	3	Fixed Wireless	Underserved (25/3 < available service < 100/20)	Wireless	3-256
1190569	13343 200TH AVENUE	MILO	IA	50166	1	13-Provider holds an enforceable state/federal agreement to construct service at this location	25	3	Fixed Wireless	Underserved (25/3 < available service < 100/20)	Wireless	3-256
1193154	2232 265TH STREET	CORNING	IA	50841	1	13-Provider holds an enforceable state/federal agreement to construct service at this location	25	3	Fixed Wireless	Underserved (25/3 < available service < 100/20)	Wireless	3-256
1193922	2225 ROBIN STREET	OSCEOLA	IA	50213	1	13-Provider holds an enforceable state/federal agreement to construct service at this location	25	3	Fixed Wireless	Underserved (25/3 < available service < 100/20)	Wireless	3-256
1195774	1554 TENNESSEE AVENUE	LENOX	IA	50851	1	13-Provider holds an enforceable state/federal agreement to construct service at this location	25	3	Fixed Wireless	Underserved (25/3 < available service < 100/20)	Wireless	3-256
1196513	2616 HICKORY AVENUE	CORNING	IA	50841	1	13-Provider holds an enforceable state/federal agreement to construct service at this location	25	3	Fixed Wireless	Underserved (25/3 < available service < 100/20)	Wireless	3-256
1198024	1507 SANFORD AVENUE	MARSHALLTOWN	IA	50158	1	13-Provider holds an enforceable state/federal agreement to construct service at this location	25	3	Fixed Wireless	Underserved (25/3 < available service < 100/20)	Wireless	3-256
1198149	1981 HOOVER STREET	OSCEOLA	IA	50213	1	13-Provider holds an enforceable state/federal agreement to construct service at this location	25	3	Fixed Wireless	Underserved (25/3 < available service < 100/20)	Wireless	3-256
1198501	2960 160TH STREET	RIVERSIDE	IA	52327	1	13-Provider holds an enforceable state/federal agreement to construct service at this location	25	3	Fixed Wireless	Underserved (25/3 < available service < 100/20)	Wireless	3-256
1106625	952 GOLDFINCH DRIVE	LANSING	IA	52151	1	13-Provider holds an enforceable state/federal agreement to construct service at this location	25	3	Fixed Wireless	Underserved (25/3 < available service < 100/20)	Wireless	3-256
1108168	1536 ORIOLE AVENUE	AUDUBON	IA	50025	1	13-Provider holds an enforceable state/federal agreement to construct service at this location	25	3	Fixed Wireless	Underserved (25/3 < available service < 100/20)	Wireless	3-256
1109187	14274 OO AVENUE	IOWA FALLS	IA	50126	1	13-Provider holds an enforceable state/federal agreement to construct service at this location	25	3	Fixed Wireless	Underserved (25/3 < available service < 100/20)	Wireless	3-256
1118350	1995 STATE HIGHWAY 76	WAUKON	IA	52172	1	13-Provider holds an enforceable state/federal agreement to construct service at this location	25	3	Fixed Wireless	Underserved (25/3 < available service < 100/20)	Wireless	3-256

1129336	10003 COUNTY ROAD X37	WAPELLO	IA	52653	1	13-Provider holds an enforceable state/federal agreement to construct service at this location	25	3	Fixed Wireless	Underserved (25/3 < available service < 100/20)	Wireless	3-256
1132297	1683 335TH AVENUE	CHARLOTTE	IA	52731	1	13-Provider holds an enforceable state/federal agreement to construct service at this location	25	3	Fixed Wireless	Underserved (25/3 < available service < 100/20)	Wireless	3-256
1153845	17599 270TH AVENUE	HARPER	IA	52231	1	13-Provider holds an enforceable state/federal agreement to construct service at this location	25	3	Fixed Wireless	Underserved (25/3 < available service < 100/20)	Wireless	3-256
1155699	15401 ALFALFA AVENUE	UNIONVILLE	IA	52594	1	13-Provider holds an enforceable state/federal agreement to construct service at this location	25	3	Fixed Wireless	Underserved (25/3 < available service < 100/20)	Wireless	3-256
1164135	1584 ORIOLE AVENUE	AUDUBON	IA	50025	1	13-Provider holds an enforceable state/federal agreement to construct service at this location	25	3	Fixed Wireless	Underserved (25/3 < available service < 100/20)	Wireless	3-256
1167081	2487 VIRGINIA PARKWAY	WEBSTER CITY	IA	50595	1	13-Provider holds an enforceable state/federal agreement to construct service at this location	25	3	Fixed Wireless	Underserved (25/3 < available service < 100/20)	Wireless	3-256
1169128	18914 250TH AVENUE	HARPER	IA	52231	1	13-Provider holds an enforceable state/federal agreement to construct service at this location	25	3	Fixed Wireless	Underserved (25/3 < available service < 100/20)	Wireless	3-256
1170933	3820 XIRCUS AVENUE	STORY CITY	IA	50248	1	13-Provider holds an enforceable state/federal agreement to construct service at this location	25	3	Fixed Wireless	Underserved (25/3 < available service < 100/20)	Wireless	3-256
1182503	2149 COUNTY HIGHWAY E64	TAMA	IA	52339	1	13-Provider holds an enforceable state/federal agreement to construct service at this location	25	3	Fixed Wireless	Underserved (25/3 < available service < 100/20)	Wireless	3-256
1197236	1677 335TH AVENUE	CHARLOTTE	IA	52731	1	13-Provider holds an enforceable state/federal agreement to construct service at this location	25	3	Fixed Wireless	Underserved (25/3 < available service < 100/20)	Wireless	3-256
1199503	823 PIONEER DRIVE	WAUKON	IA	52172	1	13-Provider holds an enforceable state/federal agreement to construct service at this location	25	3	Fixed Wireless	Underserved (25/3 < available service < 100/20)	Wireless	3-256
1117809	393 GREEN RIDGE ROAD		IA	52253	1	13-Provider holds an enforceable state/federal agreement to construct service at this location	25	3	Fixed Wireless	Underserved (25/3 < available service < 100/20)	Wireless	3-256
1154315	9926 P AVENUE		IA		1	13-Provider holds an enforceable state/federal agreement to construct service at this location	25	3	Fixed Wireless	Underserved (25/3 < available service < 100/20)	Wireless	3-256
1176253	1415 COUNTY HIGHWAY E49		IA	50173	1	13-Provider holds an enforceable state/federal agreement to construct service at this location	25	3	Fixed Wireless	Underserved (25/3 < available service < 100/20)	Wireless	3-256
1197410	1257 NAPLES AVENUE		IA	50851	1	13-Provider holds an enforceable state/federal agreement to construct service at this location	25	3	Fixed Wireless	Underserved (25/3 < available service < 100/20)	Wireless	3-256
1100263	261 600TH STREET	PIERSON	IA	51048	1	13-Provider holds an enforceable state/federal agreement to construct service at this location	25	3	Fixed Wireless	Underserved (25/3 < available service < 100/20)	Wireless	3-256
1100928	2932 COUNTY HIGHWAY P27	REDDING	IA	50860	1	13-Provider holds an enforceable state/federal agreement to construct service at this location	25	3	Fixed Wireless	Underserved (25/3 < available service < 100/20)	Wireless	3-256
1101170	28182 KEYS AVENUE	MALVERN	IA	51551	1	13-Provider holds an enforceable state/federal agreement to construct service at this location	25	3	Fixed Wireless	Underserved (25/3 < available service < 100/20)	Wireless	3-256
1101591	18074 240TH AVENUE	LACONA	IA	50139	1	13-Provider holds an enforceable state/federal agreement to construct service at this location	25	3	Fixed Wireless	Underserved (25/3 < available service < 100/20)	Wireless	3-256
1102028	493 EWART ROAD	GRINNELL	IA	50112	1	13-Provider holds an enforceable state/federal agreement to construct service at this location	25	3	Fixed Wireless	Underserved (25/3 < available service < 100/20)	Wireless	3-256
1102781	2228 LEE AVENUE	ANTHON	IA	51004	1	13-Provider holds an enforceable state/federal agreement to construct service at this location	25	3	Fixed Wireless	Underserved (25/3 < available service < 100/20)	Wireless	3-256
1103506	1766 180TH STREET	NICHOLS	IA	52766	1	13-Provider holds an enforceable state/federal agreement to construct service at this location	25	3	Fixed Wireless	Underserved (25/3 < available service < 100/20)	Wireless	3-256
1103785	332 76TH AVENUE	MONROE	IA	50170	1	13-Provider holds an enforceable state/federal agreement to construct service at this location	25	3	Fixed Wireless	Underserved (25/3 < available service < 100/20)	Wireless	3-256
1104694	1351 70TH AVENUE	KNOXVILLE	IA	50138	1	13-Provider holds an enforceable state/federal agreement to construct service at this location	25	3	Fixed Wireless	Underserved (25/3 < available service < 100/20)	Wireless	3-256
1104787	1811 20TH PLACE	LACONA	IA	50139	1	13-Provider holds an enforceable state/federal agreement to construct service at this location	25	3	Fixed Wireless	Underserved (25/3 < available service < 100/20)	Wireless	3-256
1105504	4499 580TH STREET SOUTHEAST	LONE TREE	IA	52755	1	13-Provider holds an enforceable state/federal agreement to construct service at this location	25	3	Fixed Wireless	Underserved (25/3 < available service < 100/20)	Wireless	3-256
1106342	1258 HIGHWAY S45	PLEASANTVILLE	IA	50225	1	13-Provider holds an enforceable state/federal agreement to construct service at this location	25	3	Fixed Wireless	Underserved (25/3 < available service < 100/20)	Wireless	3-256
1106563	2093 470TH AVENUE	GUERNSEY	IA	52221	1	13-Provider holds an enforceable state/federal agreement to construct service at this location	25	3	Fixed Wireless	Underserved (25/3 < available service < 100/20)	Wireless	3-256
1107287	20550 150TH STREET	CARROLL	IA	51401	1	13-Provider holds an enforceable state/federal agreement to construct service at this location	25	3	Fixed Wireless	Underserved (25/3 < available service < 100/20)	Wireless	3-256
1108119	7291 140TH STREET	EDDYVILLE	IA	52553	1	13-Provider holds an enforceable state/federal agreement to construct service at this location	25	3	Fixed Wireless	Underserved (25/3 < available service < 100/20)	Wireless	3-256
1108145	2930 260TH STREET	WILLIAMSBURG	IA	52361	1	13-Provider holds an enforceable state/federal agreement to construct service at this location	25	3	Fixed Wireless	Underserved (25/3 < available service < 100/20)	Wireless	3-256
1108490	2995 210TH STREET	HOMESTEAD	IA	52236	1	13-Provider holds an enforceable state/federal agreement to construct service at this location	25	3	Fixed Wireless	Underserved (25/3 < available service < 100/20)	Wireless	3-256
1110028	1247 720TH AVENUE	EDDYVILLE	IA	52553	1	13-Provider holds an enforceable state/federal agreement to construct service at this location	25	3	Fixed Wireless	Underserved (25/3 < available service < 100/20)	Wireless	3-256
1110113	34080 PADDOCK AVENUE	MALVERN	IA	51551	1	13-Provider holds an enforceable state/federal agreement to construct service at this location	25	3	Fixed Wireless	Underserved (25/3 < available service < 100/20)	Wireless	3-256
1110178	105 KEOKUK DRIVE	PLEASANTVILLE	IA	50225	1	13-Provider holds an enforceable state/federal agreement to construct service at this location	25	3	Fixed Wireless	Underserved (25/3 < available service < 100/20)	Wireless	3-256
1110723	630 1700TH STREET	EARLING	IA	51530	1	13-Provider holds an enforceable state/federal agreement to construct service at this location	25	3	Fixed Wireless	Underserved (25/3 < available service < 100/20)	Wireless	3-256
1161531	4040 NORTHEAST 78TH AVENUE	ANKENY	IA	50021	1	13-Provider holds an enforceable state/federal agreement to construct service at this location	25	3	Fixed Wireless	Underserved (25/3 < available service < 100/20)	Wireless	3-256
1187306	11645 NORTHEAST 112TH STREET	MAXWELL	IA	50161	1	13-Provider holds an enforceable state/federal agreement to construct service at this location	25	3	Fixed Wireless	Underserved (25/3 < available service < 100/20)	Wireless	3-256
1114437	2621 U AVENUE	WILLIAMSBURG	IA	52361	1	13-Provider holds an enforceable state/federal agreement to construct service at this location	25	3	Fixed Wireless	Underserved (25/3 < available service < 100/20)	Wireless	3-256
1119987	65492 250TH STREET	NEVADA	IA	50201	1	13-Provider holds an enforceable state/federal agreement to construct service at this location	25	3	Fixed Wireless	Underserved (25/3 < available service < 100/20)	Wireless	3-256
1138328	29478 525TH STREET	CHARITON	IA	50049	1	13-Provider holds an enforceable state/federal agreement to construct service at this location	25	3	Fixed Wireless	Underserved (25/3 < available service < 100/20)	Wireless	3-256
1163449	3798 240TH STREET	ANTHON	IA	51004	1	13-Provider holds an enforceable state/federal agreement to construct service at this location	25	3	Fixed Wireless	Underserved (25/3 < available service < 100/20)	Wireless	3-256
1182189	2801 IOWA ROAD	MT PLEASANT	IA	52641	1	13-Provider holds an enforceable state/federal agreement to construct service at this location	25	3	Fixed Wireless	Underserved (25/3 < available service < 100/20)	Wireless	3-256
1190244	3281 230TH STREET	ANTHON	IA	51004	1	13-Provider holds an enforceable state/federal agreement to construct service at this location	25	3	Fixed Wireless	Underserved (25/3 < available service < 100/20)	Wireless	3-256
1112834	2938 BARROWS AVENUE	BUSSEY	IA	50044	1	13-Provider holds an enforceable state/federal agreement to construct service at this location	25	3	Fixed Wireless	Underserved (25/3 < available service < 100/20)	Wireless	3-256
1114183	28915 NOYES AVENUE	MALVERN	IA	51551	1	13-Provider holds an enforceable state/federal agreement to construct service at this location	25	3	Fixed Wireless	Underserved (25/3 < available service < 100/20)	Wireless	3-256
1114230	1714 130TH STREET	MARENGO	IA	52301	1	13-Provider holds an enforceable state/federal agreement to construct service at this location	25	3	Fixed Wireless	Underserved (25/3 < available service < 100/20)	Wireless	3-256
1114481	58978 350TH STREET	HASTINGS	IA	51540	1	13-Provider holds an enforceable state/federal agreement to construct service at this location	25	3	Fixed Wireless	Underserved (25/3 < available service < 100/20)	Wireless	3-256
1114625	1512 BANCROFT AVENUE	WEST LIBERTY	IA	52776	1	13-Provider holds an enforceable state/federal agreement to construct service at this location	25	3	Fixed Wireless	Underserved (25/3 < available service < 100/20)	Wireless	3-256
1115989	3171 120TH STREET	MALCOM	IA	50157	1	13-Provider holds an enforceable state/federal agreement to construct service at this location	25	3	Fixed Wireless	Underserved (25/3 < available service < 100/20)	Wireless	3-256
1116191	544 ADKINS STREET	PRAIRIE CITY	IA	50228	1	13-Provider holds an enforceable state/federal agreement to construct service at this location	25	3	Fixed Wireless	Underserved (25/3 < available service < 100/20)	Wireless	3-256
1116828	2515 N AVENUE	WILLIAMSBURG	IA	52361	1	13-Provider holds an enforceable state/federal agreement to construct service at this location	25	3	Fixed Wireless	Underserved (25/3 < available service < 100/20)	Wireless	3-256
1117794	36062 PADDOCK AVENUE	HASTINGS	IA	51540	1	13-Provider holds an enforceable state/federal agreement to construct service at this location	25	3	Fixed Wireless	Underserved (25/3 < available service < 100/20)	Wireless	3-256
1117844	2180 ATALISSA ROAD	ATALISSA	IA	52720	1	13-Provider holds an enforceable state/federal agreement to construct service at this location	25	3	Fixed Wireless	Underserved (25/3 < available service < 100/20)	Wireless	3-256
1118153	1350 150TH STREET	DIAGONAL	IA	50845	1	13-Provider holds an enforceable state/federal agreement to construct service at this location	25	3	Fixed Wireless	Underserved (25/3 < available service < 100/20)	Wireless	3-256
1118288	64802 360TH STREET	HASTINGS	IA	51540	1	13-Provider holds an enforceable state/federal agreement to construct service at this location	25	3	Fixed Wireless	Underserved (25/3 < available service < 100/20)	Wireless	3-256
1118489	27309 620TH AVENUE	NEVADA	IA	50201	1	13-Provider holds an enforceable state/federal agreement to construct service at this location	25	3	Fixed Wireless	Underserved (25/3 < available service < 100/20)	Wireless	3-256
1118500	2358 POCAHONTAS AVENUE	CORRECTIONVILLE	IA	51016	1	13-Provider holds an enforceable state/federal agreement to construct service at this location	25	3	Fixed Wireless	Underserved (25/3 < available service < 100/20)	Wireless	3-256
1119246	2980 225TH STREET	WILLIAMSBURG	IA	52361	1	13-Provider holds an enforceable state/federal agreement to construct service at this location	25	3	Fixed Wireless	Underserved (25/3 < available service < 100/20)	Wireless	3-256
1120278	5895 SIOUX AVENUE SOUTHEAST	LONE TREE	IA	52755	1	13-Provider holds an enforceable state/federal agreement to construct service at this location	25	3	Fixed Wireless	Underserved (25/3 < available service < 100/20)	Wireless	3-256
1120574	2231 K AVENUE	WILLIAMSBURG	IA	52361	1	13-Provider holds an enforceable state/federal agreement to construct service at this location	25	3	Fixed Wireless	Underserved (25/3 < available service < 100/20)	Wireless	3-256
1120978	208 170TH AVENUE	OTLEY	IA	50214	1	13-Provider holds an enforceable state/federal agreement to construct service at this location	25	3	Fixed Wireless	Underserved (25/3 < available service < 100/20)	Wireless	3-256
1122976	5625 520TH STREET SOUTHEAST	LONE TREE	IA	52755	1	13-Provider holds an enforceable state/federal agreement to construct service at this location	25	3	Fixed Wireless	Underserved (25/3 < available service < 100/20)	Wireless	3-256
1123479	28355 570TH STREET	CHARITON	IA	50049	1	13-Provider holds an enforceable state/federal agreement to construct service at this location	25	3	Fixed Wireless	Underserved (25/3 < available service < 100/20)	Wireless	3-256
1124094	1914 130TH STREET	ATALISSA	IA	52720	1	13-Provider holds an enforceable state/federal agreement to construct service at this location	25	3	Fixed Wireless	Underserved (25/3 < available service < 100/20)	Wireless	3-256
1124542	24585 NOBLE AVENUE	CARROLL	IA	51401	1	13-Provider holds an enforceable state/federal agreement to construct service at this location	25	3	Fixed Wireless	Underserved (25/3 < available service < 100/20)	Wireless	3-256
1125362	60031 LANSING ROAD	ATLANTIC	IA	50022	1	13-Provider holds an enforceable state/federal agreement to construct service at this location	25	3	Fixed Wireless	Underserved (25/3 < available service < 100/20)	Wireless	3-256
1125430	57999 170TH AVENUE	LACONA	IA	50139	1	13-Provider holds an enforceable state/federal agreement to construct service at this location	25	3	Fixed Wireless	Underserved (25/3 < available service < 100/20)	Wireless	3-256
1125886	148 RUTLEDGE STREET	LACONA	IA	50139	1	13-Provider holds an enforceable state/federal agreement to construct service at this location	25	3	Fixed Wireless	Underserved (25/3 < available service < 100/20)	Wireless	3-256
1127123	1892 STATE HIGHWAY 25	CLEARFIELD	IA	50840	1	13-Provider holds an enforceable state/federal agreement to construct service at this location	25	3	Fixed Wireless	Underserved (25/3 < available service < 100/20)	Wireless	3-256
1127490	28971 500TH STREET	CHARITON	IA	50049	1	13-Provider holds an enforceable state/federal agreement to construct service at this location	25	3	Fixed Wireless	Underserved (25/3 < available service < 100/20)	Wireless	3-256
1127683	1549 250TH AVENUE	TINGLEY	IA	50863	1	13-Provider holds an enforceable state/federal agreement to construct service at this location	25	3	Fixed Wireless	Underserved (25/3 < available service < 100/20)	Wireless	3-256
1128200	8052 SOUTH 88TH AVENUE WEST	PRAIRIE CITY	IA	50228	1	13-Provider holds an enforceable state/federal agreement to construct service at this location	25	3	Fixed Wireless	Underserved (25/3 < available service < 100/20)	Wireless	3-256
1129210	33562 OMAN AVENUE	MALVERN	IA	51551	1	13-Provider holds an enforceable state/federal agreement to construct service at this location	25	3	Fixed Wireless	Underserved (25/3 < available service < 100/20)	Wireless	3-256
1129834	2422 130TH STREET	AURORA	IA	50607	1	13-Provider holds an enforceable state/federal agreement to construct service at this location	25	3	Fixed Wireless	Underserved (25/3 < available service < 100/20)	Wireless	3-256
1129895	10973 UNICORN ROAD	WESTGATE	IA	50681	1	13-Provider holds an enforceable state/federal agreement to construct service at this location	25	3	Fixed Wireless	Underserved (25/3 < available service < 100/20)	Wireless	3-256
1130156	12433 HWY S6G	PRAIRIE CITY	IA	50228	1	13-Provider holds an enforceable state/federal agreement to construct service at this location	25	3	Fixed Wireless	Underserved (25/3 < available service < 100/20)	Wireless	3-256
1130718	1625 210TH AVENUE	DIAGONAL	IA	50845	1	13-Provider holds an enforceable state/federal agreement to construct service at this location	25	3	Fixed Wireless	Underserved (25/3 < available service < 100/20)	Wireless	3-256
1131957	31251 440TH STREET	RUSSELL	IA	50238	1	13-Provider holds an enforceable state/federal agreement to construct service at this location	25	3	Fixed Wireless	Underserved (25/3 < available service < 100/20)	Wireless	3-256
1133715	132 PERRY STREET	LACONA	IA	50139	1	13-Provider holds an enforceable state/federal agreement to construct service at this location	25	3	Fixed Wireless	Underserved (25/3 < available service < 100/20)	Wireless	3-256
1134815	18451 560TH STREET	LACONA	IA	50139	1	13-Provider holds an enforceable state/federal agreement to construct service at this location	25	3	Fixed Wireless	Underserved (25/3 < available service < 100/20)	Wireless	3-256
1134991	2216 ATALISSA ROAD	ATALISSA	IA	52720	1	13-Provider holds an enforceable state/federal agreement to construct service at this location	25	3	Fixed Wireless	Underserved (25/3 < available service < 100/20)	Wireless	3-256
1135024	2408 320TH STREET	NEW LONDON	IA	52645	1	13-Provider holds an enforceable state/federal agreement to construct service at this location	25	3	Fixed Wireless	Underserved (25/3 < available service < 100/20)	Wireless	3-256
1135719	1475 MOSCOW ROAD	MOSCOW	IA	52760	1	13-Provider holds an enforceable state/federal agreement to construct service at this location	25	3	Fixed Wireless	Underserved (25/3 < available service < 100/20)	Wireless	3-256
1135785	34297 PADDOCK AVENUE	MALVERN	IA	51551	1	13-Provider holds an enforceable state/federal agreement to construct service at this location	25	3	Fixed Wireless	Underserved (25/3 < available service < 100/20)	Wireless	3-256
1136295	1279 212TH BOULEVARD	BELLE PLAINE	IA	52208	1	13-Provider holds an enforceable state/federal agreement to construct service at this location	25	3	Fixed Wireless	Underserved (25/3 < available service < 100/20)	Wireless	3-256
1136862	1011 160TH STREET	NICHOLS	IA	52766	1	13-Provider holds an enforceable state/federal agreement to construct service at this location	25	3	Fixed Wireless	Underserved (25/3 < available service < 100/20)	Wireless	3-256
1137215	13847 250TH STREET	COUNCIL BLUFFS	IA	51503	1	13-Provider holds an enforceable state/federal agreement to construct service at this location	25	3	Fixed Wireless	Underserved (25/3 < available service < 100/20)	Wireless	3-256
1138391	12380 MONROE-WAPELLO ROAD	ALBIA	IA	52531	1	13-Provider holds an enforceable state/federal agreement to construct service at this location	25	3	Fixed Wireless	Underserved (25/3 < available service < 100/20)	Wireless	3-256
1140037	342 TYLER STREET	LACONA	IA	50139	1	13-Provider holds an enforceable state/federal agreement to construct service at this location	25	3	Fixed Wireless	Underserved (25/3 < available service < 100/20)	Wireless	3-256
1140449	63478 290TH STREET	MALVERN	IA	51551	1	13-Provider holds an enforceable state/federal agreement to construct service at this location	25	3	Fixed Wireless	Underserved (25/3 < available service < 100/20)	Wireless	3-256
1141483	53446 300TH STREET	SILVER CITY	IA	51571	1	13-Provider holds an enforceable state/federal agreement to construct service at this location	25	3	Fixed Wireless	Underserved (25/3 < available service < 100/20)	Wireless	3-256
1142443	1555 155TH STREET	NEW SHARON	IA	50207	1	13-Provider holds an enforceable state/federal agreement to construct service at this location	25	3	Fixed Wireless	Underserved (25/3 < available service < 100/20)	Wireless	3-256
1142986	33548 NORTH 185TH STREET WEST	MISSOURI VALLEY	IA	51555	1	13-Provider holds an enforceable state/federal agreement to construct service at this location	25	3	Fixed Wireless	Underserved (25/3 < available service < 100/20)	Wireless	3-256
1143021	3564 230TH STREET	ANTHON	IA	51004	1	13-Provider holds an enforceable state/federal agreement to construct service at this location	25	3	Fixed Wireless	Underserved (25/3 < available service < 100/20)	Wireless	3-256
1143691	59381 280TH STREET	MALVERN	IA	51551	1	13-Provider holds an enforceable state/federal agreement to construct service at this location	25	3	Fixed Wireless	Underserved (25/3 < available service < 100/20)	Wireless	3-256
1144550	43389 270TH AVENUE	CHARITON	IA	50049	1	13-Provider holds an enforceable state/federal agreement to construct service at this location	25	3	Fixed Wireless	Underserved (25/3 < available service < 100/20)	Wireless	3-256
1144673	1355 CORDOVA AVENUE	PELLA	IA	50219	1	13-Provider holds an enforceable state/federal agreement to construct service at this location	25	3	Fixed Wireless	Underserved (25/3 < available service < 100/20)	Wireless	3-256
1145479	3079 WOODBURY IDA COUNTY LINE ROAD	DANBURY	IA	51019	1	13-Provider holds an enforceable state/federal agreement to construct service at this location	25	3	Fixed Wireless	Underserved (25/3 < available service < 100/20)	Wireless	3-256
1146003	2390 ATALISSA ROAD	ATALISSA	IA	52720	1	13-Provider holds an enforceable state/federal agreement to construct service at this location	25	3	Fixed Wireless	Underserved (25/3 < available service < 100/20)	Wireless	3-256
1146060	2386 FORD AVENUE	CORRECTIONVILLE	IA	51006	1	13-Provider holds an enforceable state/federal agreement to construct service at this location	25	3	Fixed Wireless	Underserved (25/3 < available service < 100/20)	Wireless	3-256
1146868	5045 A AVENUE	DANBURY	IA	51019	1	13-Provider holds an enforceable state/federal agreement to construct service at this location	25	3	Fixed Wireless	Underserved (25/3 < available service < 100/20)	Wireless	3-256
1147413	495 VIRGINIA STREET	LACONA	IA	50139	1	13-Provider holds an enforceable state/federal agreement to construct service at this location	25	3	Fixed Wireless	Underserved (25/3 < available service < 100/20)	Wireless	3-256
1148444	3355 WEST 76TH STREET SOUTH	COLFAX	IA	50054	1	13-Provider holds an enforceable state/federal agreement to construct service at this location	25	3	Fixed Wireless	Underserved (25/3 < available service < 100/20)	Wireless	3-256
1150928	9474 WEST 86TH STREET SOUTH	PRAIRIE CITY	IA	50228	1	13-Provider holds an enforceable state/federal agreement to construct service at this location	25	3	Fixed Wireless	Underserved (25/3 < available service < 100/20)	Wireless	3-256
1151844	2284 MASON AVENUE	ANTHON	IA	51004	1	13-Provider holds an enforceable state/federal agreement to construct service at this location	25	3	Fixed Wireless	Underserved (25/3 < available service < 100/20)	Wireless	3-256
1151880	831 WYOMING STREET	CHARITON	IA	50049	1	13-Provider holds an enforceable state/federal agreement to construct service at this location	25	3	Fixed Wireless	Underserved (25/3 < available service < 100/20)	Wireless	3-256
1151958	61484 270TH STREET	NEVADA	IA	50201	1	13-Provider holds an enforceable state/federal agreement to construct service at this location	25	3	Fixed Wireless	Underserved (25/3 < available service < 100/20)	Wireless	3-256
1152338	6019 WEST 76TH STREET SOUTH	COLFAX	IA	50054	1	13-Provider holds an enforceable state/federal agreement to construct service at this location	25	3	Fixed Wireless	Underserved (25/3 < available service < 100/20)	Wireless	3-256
1153699	2396 U AVENUE	WILLIAMSBURG	IA	52361	1	13-Provider holds an enforceable state/federal agreement to construct service at this location	25	3	Fixed Wireless	Underserved (25/3 < available service < 100/20)	Wireless	3-256
1154682	4707 EDEN FARM ROAD SOUTHEAST	LONE TREE	IA	52755	1	13-Provider holds an enforceable state/federal agreement to construct service at this location	25	3	Fixed Wireless	Underserved (25/3 < available service < 100/20)	Wireless	3-256
1155639	8125 SOUTH 88TH AVENUE WEST	PRAIRIE CITY	IA	50228	1	13-Provider holds an enforceable state/federal agreement to construct service at this location	25	3	Fixed Wireless	Underserved (25/3 < available service < 100/20)	Wireless	3-256
1158003	63173 MERRILL ROAD	HASTINGS	IA	51540	1	13-Provider holds an enforceable state/federal agreement to construct service at this location	25	3	Fixed Wireless	Underserved (25/3 < available service < 100/20)	Wireless	3-256
1158069	66660 350TH STREET	MALVERN	IA	51551	1	13-Provider holds an enforceable state/federal agreement to construct service at this location	25	3	Fixed Wireless	Underserved (25/3 < available service < 100/20)	Wireless	3-256
1158459	9737 WEST 93RD STREET SOUTH	PRAIRIE CITY	IA	50228	1	13-Provider holds an enforceable state/federal agreement to construct service at this location	25	3	Fixed Wireless	Underserved (25/3 < available service < 100/20)	Wireless	3-256
1158756	1233 VIRGINIA STREET	COLUMBIA	IA	50057	1	13-Provider holds an enforceable state/federal agreement to construct service at this location	25	3	Fixed Wireless	Underserved (25/3 < available service < 100/20)	Wireless	3-256
1158826	195 60TH AVENUE	PRAIRIE CITY	IA	50228	1	13-Provider holds an enforceable state/federal agreement to construct service at this location	25	3	Fixed Wireless	Underserved (25/3 < available service < 100/20)	Wireless	3-256
1161859	57155 200TH AVENUE	LACONA	IA	50139	1	13-Provider holds an enforceable state/federal agreement to construct service at this location	25	3	Fixed Wireless	Underserved (25/3 < available service < 100/20)	Wireless	3-256
1163420	51579 185TH TRAIL	CHARITON	IA	50049	1	13-Provider holds an enforceable state/federal agreement to construct service at this location	25	3	Fixed Wireless	Underserved (25/3 < available service < 100/20)	Wireless	3-256
1163779	4109 250TH STREET	ANTHON	IA	51019	1	13-Provider holds an enforceable state/federal agreement to construct service at this location	25	3	Fixed Wireless	Underserved (25/3 < available service < 100/20)	Wireless	3-256
1163825	2924 O AVENUE	PARNELL	IA	52325	1	13-Provider holds an enforceable state/federal agreement to construct service at this location	25	3	Fixed Wireless	Underserved (25/3 < available service < 100/20)	Wireless	3-256
1166162	35226 ELDERBERRY AVENUE	HASTINGS	IA	51540	1	13-Provider holds an enforceable state/federal agreement to construct service at this location	25	3	Fixed Wireless	Underserved (25/3 < available service < 100/20)	Wireless	3-256
1166468	4905 560TH STREET SOUTHEAST	IOWA CITY	IA	52240	1	13-Provider holds an enforceable state/federal agreement to construct service at this location	25	3	Fixed Wireless	Underserved (25/3 < available service < 100/20)	Wireless	3-256
1166527	1987 NN AVENUE	WILLIAMSBURG	IA	52361	1	13-Provider holds an enforceable state/federal agreement to construct service at this location	25	3	Fixed Wireless	Underserved (25/3 < available service < 100/20)	Wireless	3-256
1166529	2978 225TH STREET	WILLIAMSBURG	IA	52361	1	13-Provider holds an enforceable state/federal agreement to construct service at this location	25	3	Fixed Wireless	Underserved (25/3 < available service < 100/20)	Wireless	3-256

1167716	1152 DEAN AVENUE	LYNNVILLE	IA	50153	1	13-Provider holds an enforceable state/federal agreement to construct service at this location	25	3	Fixed Wireless	Underserved (25/3 < available service < 100/20)	Wireless	3-256
1168329	102 VILLISCA STREET	LACONA	IA	50139	1	13-Provider holds an enforceable state/federal agreement to construct service at this location	25	3	Fixed Wireless	Underserved (25/3 < available service < 100/20)	Wireless	3-256
1168480	18095 JADE AVENUE	CARROLL	IA	51401	1	13-Provider holds an enforceable state/federal agreement to construct service at this location	25	3	Fixed Wireless	Underserved (25/3 < available service < 100/20)	Wireless	3-256
1169532	1195 150TH STREET	CLEARFIELD	IA	50840	1	13-Provider holds an enforceable state/federal agreement to construct service at this location	25	3	Fixed Wireless	Underserved (25/3 < available service < 100/20)	Wireless	3-256
1169785	2381 YORK ROAD	NEOLA	IA	51559	1	13-Provider holds an enforceable state/federal agreement to construct service at this location	25	3	Fixed Wireless	Underserved (25/3 < available service < 100/20)	Wireless	3-256
1169872	826 CARPENTER STREET	MONROE	IA	50170	1	13-Provider holds an enforceable state/federal agreement to construct service at this location	25	3	Fixed Wireless	Underserved (25/3 < available service < 100/20)	Wireless	3-256
1170467	667 CARPENTER STREET	PRAIRIE CITY	IA	50228	1	13-Provider holds an enforceable state/federal agreement to construct service at this location	25	3	Fixed Wireless	Underserved (25/3 < available service < 100/20)	Wireless	3-256
1171135	3050 260TH STREET	WILLIAMSBURG	IA	52361	1	13-Provider holds an enforceable state/federal agreement to construct service at this location	25	3	Fixed Wireless	Underserved (25/3 < available service < 100/20)	Wireless	3-256
1172537	3253 ECHO LANE	EDDYVILLE	IA	52553	1	13-Provider holds an enforceable state/federal agreement to construct service at this location	25	3	Fixed Wireless	Underserved (25/3 < available service < 100/20)	Wireless	3-256
1174266	11780 WEST 86TH STREET SOUTH	MONROE	IA	50170	1	13-Provider holds an enforceable state/federal agreement to construct service at this location	25	3	Fixed Wireless	Underserved (25/3 < available service < 100/20)	Wireless	3-256
1174799	16148 275TH STREET	TREYNOR	IA	51575	1	13-Provider holds an enforceable state/federal agreement to construct service at this location	25	3	Fixed Wireless	Underserved (25/3 < available service < 100/20)	Wireless	3-256
1176087	21998 430TH STREET	OAKLAND	IA	51560	1	13-Provider holds an enforceable state/federal agreement to construct service at this location	25	3	Fixed Wireless	Underserved (25/3 < available service < 100/20)	Wireless	3-256
1176327	55498 370TH STREET	HASTINGS	IA	51540	1	13-Provider holds an enforceable state/federal agreement to construct service at this location	25	3	Fixed Wireless	Underserved (25/3 < available service < 100/20)	Wireless	3-256
1176704	11549 192ND STREET	COUNCIL BLUFFS	IA	51503	1	13-Provider holds an enforceable state/federal agreement to construct service at this location	25	3	Fixed Wireless	Underserved (25/3 < available service < 100/20)	Wireless	3-256
1177100	56265 250TH AVENUE	CHARITON	IA	50049	1	13-Provider holds an enforceable state/federal agreement to construct service at this location	25	3	Fixed Wireless	Underserved (25/3 < available service < 100/20)	Wireless	3-256
1177166	319 LANPHIER LANDING CIRCLE	LEIGHTON	IA	50143	1	13-Provider holds an enforceable state/federal agreement to construct service at this location	25	3	Fixed Wireless	Underserved (25/3 < available service < 100/20)	Wireless	3-256
1177251	1825 30TH AVENUE	MELCHER	IA	50062	1	13-Provider holds an enforceable state/federal agreement to construct service at this location	25	3	Fixed Wireless	Underserved (25/3 < available service < 100/20)	Wireless	3-256
1177439	26648 FRICHER ROAD	GLENWOOD	IA	51534	1	13-Provider holds an enforceable state/federal agreement to construct service at this location	25	3	Fixed Wireless	Underserved (25/3 < available service < 100/20)	Wireless	3-256
1177456	11479 WEST 82ND STREET SOUTH	MONROE	IA	50170	1	13-Provider holds an enforceable state/federal agreement to construct service at this location	25	3	Fixed Wireless	Underserved (25/3 < available service < 100/20)	Wireless	3-256
1177904	1370 GRANT AVENUE	HAZLETON	IA	50641	1	13-Provider holds an enforceable state/federal agreement to construct service at this location	25	3	Fixed Wireless	Underserved (25/3 < available service < 100/20)	Wireless	3-256
1178210	279 PERRY STREET	KNOXVILLE	IA	50138	1	13-Provider holds an enforceable state/federal agreement to construct service at this location	25	3	Fixed Wireless	Underserved (25/3 < available service < 100/20)	Wireless	3-256
1178424	2290 STORY AVENUE	CORRECTIONVILLE	IA	51016	1	13-Provider holds an enforceable state/federal agreement to construct service at this location	25	3	Fixed Wireless	Underserved (25/3 < available service < 100/20)	Wireless	3-256
1178675	1899 310TH STREET	SALEM	IA	52649	1	13-Provider holds an enforceable state/federal agreement to construct service at this location	25	3	Fixed Wireless	Underserved (25/3 < available service < 100/20)	Wireless	3-256
1180174	28746 530TH STREET	CHARITON	IA	50049	1	13-Provider holds an enforceable state/federal agreement to construct service at this location	25	3	Fixed Wireless	Underserved (25/3 < available service < 100/20)	Wireless	3-256
1180320	2922 335TH STREET	LOGAN	IA	51546	1	13-Provider holds an enforceable state/federal agreement to construct service at this location	25	3	Fixed Wireless	Underserved (25/3 < available service < 100/20)	Wireless	3-256
1180640	35596 PADDOCK AVENUE	HASTINGS	IA	51540	1	13-Provider holds an enforceable state/federal agreement to construct service at this location	25	3	Fixed Wireless	Underserved (25/3 < available service < 100/20)	Wireless	3-256
1180666	22002 430TH STREET	OAKLAND	IA	51560	1	13-Provider holds an enforceable state/federal agreement to construct service at this location	25	3	Fixed Wireless	Underserved (25/3 < available service < 100/20)	Wireless	3-256
1180771	36353 LAMBERT AVENUE	HASTINGS	IA	51540	1	13-Provider holds an enforceable state/federal agreement to construct service at this location	25	3	Fixed Wireless	Underserved (25/3 < available service < 100/20)	Wireless	3-256
1180874	59031 280TH STREET	MALVERN	IA	51551	1	13-Provider holds an enforceable state/federal agreement to construct service at this location	25	3	Fixed Wireless	Underserved (25/3 < available service < 100/20)	Wireless	3-256
1181452	2389 165TH STREET	MARENGO	IA	52301	1	13-Provider holds an enforceable state/federal agreement to construct service at this location	25	3	Fixed Wireless	Underserved (25/3 < available service < 100/20)	Wireless	3-256
1181583	58307 284TH STREET	MALVERN	IA	51551	1	13-Provider holds an enforceable state/federal agreement to construct service at this location	25	3	Fixed Wireless	Underserved (25/3 < available service < 100/20)	Wireless	3-256
1183729	254 72ND AVENUE	MONROE	IA	50170	1	13-Provider holds an enforceable state/federal agreement to construct service at this location	25	3	Fixed Wireless	Underserved (25/3 < available service < 100/20)	Wireless	3-256
1184263	1029 180TH STREET	CLEARFIELD	IA	50840	1	13-Provider holds an enforceable state/federal agreement to construct service at this location	25	3	Fixed Wireless	Underserved (25/3 < available service < 100/20)	Wireless	3-256
1186072	2494 P AVENUE	WILLIAMSBURG	IA	52361	1	13-Provider holds an enforceable state/federal agreement to construct service at this location	25	3	Fixed Wireless	Underserved (25/3 < available service < 100/20)	Wireless	3-256
1188016	16285 210TH STREET	CARROLL	IA	51401	1	13-Provider holds an enforceable state/federal agreement to construct service at this location	25	3	Fixed Wireless	Underserved (25/3 < available service < 100/20)	Wireless	3-256
1188660	10138 HWY F 70 WEST	PRAIRIE CITY	IA	50228	1	13-Provider holds an enforceable state/federal agreement to construct service at this location	25	3	Fixed Wireless	Underserved (25/3 < available service < 100/20)	Wireless	3-256
1188859	31539 162ND STREET	GLIDDEN	IA	51443	1	13-Provider holds an enforceable state/federal agreement to construct service at this location	25	3	Fixed Wireless	Underserved (25/3 < available service < 100/20)	Wireless	3-256
1189309	1422 COUNTY HIGHWAY J23	DIAGONAL	IA	50845	1	13-Provider holds an enforceable state/federal agreement to construct service at this location	25	3	Fixed Wireless	Underserved (25/3 < available service < 100/20)	Wireless	3-256
1189330	14268 460TH LANE	DERBY	IA	50068	1	13-Provider holds an enforceable state/federal agreement to construct service at this location	25	3	Fixed Wireless	Underserved (25/3 < available service < 100/20)	Wireless	3-256
1189452	926 UNDERWOOD DRIVE	KNOXVILLE	IA	50138	1	13-Provider holds an enforceable state/federal agreement to construct service at this location	25	3	Fixed Wireless	Underserved (25/3 < available service < 100/20)	Wireless	3-256
1189573	56375 310TH AVENUE	CHARITON	IA	50049	1	13-Provider holds an enforceable state/federal agreement to construct service at this location	25	3	Fixed Wireless	Underserved (25/3 < available service < 100/20)	Wireless	3-256
1193313	11062 HWY S6G	PRAIRIE CITY	IA	50228	1	13-Provider holds an enforceable state/federal agreement to construct service at this location	25	3	Fixed Wireless	Underserved (25/3 < available service < 100/20)	Wireless	3-256
1193515	57888 317TH TRAIL	CHARITON	IA	50049	1	13-Provider holds an enforceable state/federal agreement to construct service at this location	25	3	Fixed Wireless	Underserved (25/3 < available service < 100/20)	Wireless	3-256
1194880	56895 322ND AVENUE	CHARITON	IA	50049	1	13-Provider holds an enforceable state/federal agreement to construct service at this location	25	3	Fixed Wireless	Underserved (25/3 < available service < 100/20)	Wireless	3-256
1195330	7645 EVANS STREET	MINGO	IA	50168	1	13-Provider holds an enforceable state/federal agreement to construct service at this location	25	3	Fixed Wireless	Underserved (25/3 < available service < 100/20)	Wireless	3-256
1195409	3144 240TH STREET	WILLIAMSBURG	IA	52361	1	13-Provider holds an enforceable state/federal agreement to construct service at this location	25	3	Fixed Wireless	Underserved (25/3 < available service < 100/20)	Wireless	3-256
1195756	2457 20TH PLACE	LACONA	IA	50139	1	13-Provider holds an enforceable state/federal agreement to construct service at this location	25	3	Fixed Wireless	Underserved (25/3 < available service < 100/20)	Wireless	3-256
1195794	3364 MERIWETHER LEWIS LANE	MISSOURI VALLEY	IA	51555	1	13-Provider holds an enforceable state/federal agreement to construct service at this location	25	3	Fixed Wireless	Underserved (25/3 < available service < 100/20)	Wireless	3-256
1196474	2335 M AVENUE	WILLIAMSBURG	IA	52361	1	13-Provider holds an enforceable state/federal agreement to construct service at this location	25	3	Fixed Wireless	Underserved (25/3 < available service < 100/20)	Wireless	3-256
1196567	31373 570TH STREET	CHARITON	IA	50049	1	13-Provider holds an enforceable state/federal agreement to construct service at this location	25	3	Fixed Wireless	Underserved (25/3 < available service < 100/20)	Wireless	3-256
1197278	2851 IOWA AVENUE	MT PLEASANT	IA	52641	1	13-Provider holds an enforceable state/federal agreement to construct service at this location	25	3	Fixed Wireless	Underserved (25/3 < available service < 100/20)	Wireless	3-256
1197376	10367 WEST 62ND STREET SOUTH	PRAIRIE CITY	IA	50228	1	13-Provider holds an enforceable state/federal agreement to construct service at this location	25	3	Fixed Wireless	Underserved (25/3 < available service < 100/20)	Wireless	3-256
1197523	51285 185TH TRAIL	CHARITON	IA	50049	1	13-Provider holds an enforceable state/federal agreement to construct service at this location	25	3	Fixed Wireless	Underserved (25/3 < available service < 100/20)	Wireless	3-256
1197837	1533 GRANT AVENUE	HAZLETON	IA	50641	1	13-Provider holds an enforceable state/federal agreement to construct service at this location	25	3	Fixed Wireless	Underserved (25/3 < available service < 100/20)	Wireless	3-256
1198145	04477 280TH STREET	MCCLELLAND	IA	51548	1	13-Provider holds an enforceable state/federal agreement to construct service at this location	25	3	Fixed Wireless	Underserved (25/3 < available service < 100/20)	Wireless	3-256
1176696	13246 COUNTY ROAD E17	SCOTCH GROVE	IA	52310	1	13-Provider holds an enforceable state/federal agreement to construct service at this location	25	3	Fixed Wireless	Underserved (25/3 < available service < 100/20)	Wireless	3-256
1146623	2318 315TH STREET	HOPKINTON	IA	52237	1	13-Provider holds an enforceable state/federal agreement to construct service at this location	25	3	Fixed Wireless	Underserved (25/3 < available service < 100/20)	Wireless	3-256
1194393	1612 ELMWOOD ROAD	PANAMA	IA	51562	1	13-Provider holds an enforceable state/federal agreement to construct service at this location	25	3	Fixed Wireless	Underserved (25/3 < available service < 100/20)	Wireless	3-256
1196664	1802 CEDAR ROAD	PANAMA	IA	51562	1	13-Provider holds an enforceable state/federal agreement to construct service at this location	25	3	Fixed Wireless	Underserved (25/3 < available service < 100/20)	Wireless	3-256
1200267	1462 250TH STREET	FONTANELLE	IA	50846	1	13-Provider holds an enforceable state/federal agreement to construct service at this location	25	3	Fixed Wireless	Underserved (25/3 < available service < 100/20)	Wireless	3-256
1200697	17391 230TH AVENUE	MILO	IA	50139	1	13-Provider holds an enforceable state/federal agreement to construct service at this location	25	3	Fixed Wireless	Underserved (25/3 < available service < 100/20)	Wireless	3-256
1201027	1990 IVY STREET	OSCEOLA	IA	50213	1	13-Provider holds an enforceable state/federal agreement to construct service at this location	25	3	Fixed Wireless	Underserved (25/3 < available service < 100/20)	Wireless	3-256
1201140	2063 NOTCHWOOD AVENUE	CORNING	IA	50841	1	13-Provider holds an enforceable state/federal agreement to construct service at this location	25	3	Fixed Wireless	Underserved (25/3 < available service < 100/20)	Wireless	3-256
1201199	2768 250TH STREET	CORNING	IA	50851	1	13-Provider holds an enforceable state/federal agreement to construct service at this location	25	3	Fixed Wireless	Underserved (25/3 < available service < 100/20)	Wireless	3-256
1206483	32864 300TH STREET	MILTON	IA	52570	1	13-Provider holds an enforceable state/federal agreement to construct service at this location	25	3	Fixed Wireless	Underserved (25/3 < available service < 100/20)	Wireless	3-256
1207606	1031 225TH AVENUE	NEW VIRGINIA	IA	50210	1	13-Provider holds an enforceable state/federal agreement to construct service at this location	25	3	Fixed Wireless	Underserved (25/3 < available service < 100/20)	Wireless	3-256
1207738	1721 LINN GROVE ROAD	MOUNT VERNON	IA	52314	1	13-Provider holds an enforceable state/federal agreement to construct service at this location	25	3	Fixed Wireless	Underserved (25/3 < available service < 100/20)	Wireless	3-256
1208739	2758 MARYLAND AVENUE	BEDFORD	IA	50833	1	13-Provider holds an enforceable state/federal agreement to construct service at this location	25	3	Fixed Wireless	Underserved (25/3 < available service < 100/20)	Wireless	3-256
1209990	2572 210TH STREET	AFTON	IA	50830	1	13-Provider holds an enforceable state/federal agreement to construct service at this location	25	3	Fixed Wireless	Underserved (25/3 < available service < 100/20)	Wireless	3-256
1212276	21932 ROOSEVELT STREET	LACONA	IA	50139	1	13-Provider holds an enforceable state/federal agreement to construct service at this location	25	3	Fixed Wireless	Underserved (25/3 < available service < 100/20)	Wireless	3-256
1213637	2150 NOTCHWOOD AVENUE	CORNING	IA	50841	1	13-Provider holds an enforceable state/federal agreement to construct service at this location	25	3	Fixed Wireless	Underserved (25/3 < available service < 100/20)	Wireless	3-256
1214229	1186 E AVENUE	MAPLETON	IA	51439	1	13-Provider holds an enforceable state/federal agreement to construct service at this location	25	3	Fixed Wireless	Underserved (25/3 < available service < 100/20)	Wireless	3-256
1216884	1873 HOOVER STREET	OSCEOLA	IA	50213	1	13-Provider holds an enforceable state/federal agreement to construct service at this location	25	3	Fixed Wireless	Underserved (25/3 < available service < 100/20)	Wireless	3-256
1217030	3973 P AVENUE	CHELSEA	IA	52215	1	13-Provider holds an enforceable state/federal agreement to construct service at this location	25	3	Fixed Wireless	Underserved (25/3 < available service < 100/20)	Wireless	3-256
1218062	10894 FIR AVENUE	DRAKESVILLE	IA	52552	1	13-Provider holds an enforceable state/federal agreement to construct service at this location	25	3	Fixed Wireless	Underserved (25/3 < available service < 100/20)	Wireless	3-256
1219217	1869 RINGGOLD UNION STREET	SHANNON CITY	IA	50861	1	13-Provider holds an enforceable state/federal agreement to construct service at this location	25	3	Fixed Wireless	Underserved (25/3 < available service < 100/20)	Wireless	3-256
1152839	14865 200TH AVENUE	MILO	IA	50166	1	13-Provider holds an enforceable state/federal agreement to construct service at this location	25	3	Fixed Wireless	Underserved (25/3 < available service < 100/20)	Wireless	3-256
1221443	590 LIGHT ROAD	MOUNT VERNON	IA	52314	1	13-Provider holds an enforceable state/federal agreement to construct service at this location	25	3	Fixed Wireless	Underserved (25/3 < available service < 100/20)	Wireless	3-256
1203208	25031 150TH STREET	IOWA FALLS	IA	50126	1	13-Provider holds an enforceable state/federal agreement to construct service at this location	25	3	Fixed Wireless	Underserved (25/3 < available service < 100/20)	Wireless	3-256
1207896	1927 VIKING AVENUE	SUMNER	IA	50674	1	13-Provider holds an enforceable state/federal agreement to construct service at this location	25	3	Fixed Wireless	Underserved (25/3 < available service < 100/20)	Wireless	3-256
1213456	2236 LYCURGUS ROAD	LANSING	IA	52151	1	13-Provider holds an enforceable state/federal agreement to construct service at this location	25	3	Fixed Wireless	Underserved (25/3 < available service < 100/20)	Wireless	3-256
1213596	1961 SANDPIPER ROAD	WAUKON	IA	52172	1	13-Provider holds an enforceable state/federal agreement to construct service at this location	25	3	Fixed Wireless	Underserved (25/3 < available service < 100/20)	Wireless	3-256
1275495	8365 NORTHEAST 150TH AVENUE	MAXWELL	IA	50161	1	13-Provider holds an enforceable state/federal agreement to construct service at this location	25	3	Fixed Wireless	Underserved (25/3 < available service < 100/20)	Wireless	3-256
1279493	9191 NORTHEAST 118TH AVENUE	MAXWELL	IA	50161	1	13-Provider holds an enforceable state/federal agreement to construct service at this location	25	3	Fixed Wireless	Underserved (25/3 < available service < 100/20)	Wireless	3-256
1282649	4050 NORTHEAST 78TH AVENUE	ANKENY	IA	50021	1	13-Provider holds an enforceable state/federal agreement to construct service at this location	25	3	Fixed Wireless	Underserved (25/3 < available service < 100/20)	Wireless	3-256
1221854	1951 ORANGE AVENUE	BEDFORD	IA	50833	1	13-Provider holds an enforceable state/federal agreement to construct service at this location	25	3	Fixed Wireless	Underserved (25/3 < available service < 100/20)	Wireless	3-256
1222452	1607 270TH STREET	TOLEDO	IA	50173	1	13-Provider holds an enforceable state/federal agreement to construct service at this location	25	3	Fixed Wireless	Underserved (25/3 < available service < 100/20)	Wireless	3-256
1226196	2218 210TH STREET	AFTON	IA	50830	1	13-Provider holds an enforceable state/federal agreement to construct service at this location	25	3	Fixed Wireless	Underserved (25/3 < available service < 100/20)	Wireless	3-256
1227384	3302 265TH STREET	LENOX	IA	50851	1	13-Provider holds an enforceable state/federal agreement to construct service at this location	25	3	Fixed Wireless	Underserved (25/3 < available service < 100/20)	Wireless	3-256
1229080	1145 LINN RIDGE ROAD	MOUNT VERNON	IA	52314	1	13-Provider holds an enforceable state/federal agreement to construct service at this location	25	3	Fixed Wireless	Underserved (25/3 < available service < 100/20)	Wireless	3-256
1233105	2659 320TH STREET	ORIENT	IA	50858	1	13-Provider holds an enforceable state/federal agreement to construct service at this location	25	3	Fixed Wireless	Underserved (25/3 < available service < 100/20)	Wireless	3-256
1234515	1449 CHESTNUT AVENUE	CORNING	IA	50841	1	13-Provider holds an enforceable state/federal agreement to construct service at this location	25	3	Fixed Wireless	Underserved (25/3 < available service < 100/20)	Wireless	3-256
1236152	2067 265TH STREET	CORNING	IA	50841	1	13-Provider holds an enforceable state/federal agreement to construct service at this location	25	3	Fixed Wireless	Underserved (25/3 < available service < 100/20)	Wireless	3-256
1236498	1303 CORNING CARL ROAD	CORNING	IA	50841	1	13-Provider holds an enforceable state/federal agreement to construct service at this location	25	3	Fixed Wireless	Underserved (25/3 < available service < 100/20)	Wireless	3-256
1239438	1390 ELM AVENUE	CORNING	IA	50841	1	13-Provider holds an enforceable state/federal agreement to construct service at this location	25	3	Fixed Wireless	Underserved (25/3 < available service < 100/20)	Wireless	3-256
1244950	2540 240TH STREET	AFTON	IA	50830	1	13-Provider holds an enforceable state/federal agreement to construct service at this location	25	3	Fixed Wireless	Underserved (25/3 < available service < 100/20)	Wireless	3-256
1244968	1710 250TH STREET	SHANNON CITY	IA	50861	1	13-Provider holds an enforceable state/federal agreement to construct service at this location	25	3	Fixed Wireless	Underserved (25/3 < available service < 100/20)	Wireless	3-256
1246008	1699 SPRUCE AVENUE	RIVERSIDE	IA	52327	1	13-Provider holds an enforceable state/federal agreement to construct service at this location	25	3	Fixed Wireless	Underserved (25/3 < available service < 100/20)	Wireless	3-256
1246968	2550 MARYLAND AVENUE	BEDFORD	IA	50833	1	13-Provider holds an enforceable state/federal agreement to construct service at this location	25	3	Fixed Wireless	Underserved (25/3 < available service < 100/20)	Wireless	3-256
1247241	3107 POST AVENUE	BEDFORD	IA	50833	1	13-Provider holds an enforceable state/federal agreement to construct service at this location	25	3	Fixed Wireless	Underserved (25/3 < available service < 100/20)	Wireless	3-256
1247362	2821 JORDAN AVENUE	GREENFIELD	IA	50849	1	13-Provider holds an enforceable state/federal agreement to construct service at this location	25	3	Fixed Wireless	Underserved (25/3 < available service < 100/20)	Wireless	3-256
1247524	2222 270TH STREET	BEDFORD	IA	50833	1	13-Provider holds an enforceable state/federal agreement to construct service at this location	25	3	Fixed Wireless	Underserved (25/3 < available service < 100/20)	Wireless	3-256
1248210	1692 LINN GROVE ROAD	MOUNT VERNON	IA	52314	1	13-Provider holds an enforceable state/federal agreement to construct service at this location	25	3	Fixed Wireless	Underserved (25/3 < available service < 100/20)	Wireless	3-256
1249375	2698 DAISY AVENUE	LENOX	IA	50851	1	13-Provider holds an enforceable state/federal agreement to construct service at this location	25	3	Fixed Wireless	Underserved (25/3 < available service < 100/20)	Wireless	3-256
1249566	2673 IOWA STATE HIGHWAY 25	LENOX	IA	50851	1	13-Provider holds an enforceable state/federal agreement to construct service at this location	25	3	Fixed Wireless	Underserved (25/3 < available service < 100/20)	Wireless	3-256
1250491	1654 260TH STREET	DIAGONAL	IA	50845	1	13-Provider holds an enforceable state/federal agreement to construct service at this location	25	3	Fixed Wireless	Underserved (25/3 < available service < 100/20)	Wireless	3-256
1250926	2565 PARKER AVENUE	MARSHALLTOWN	IA	50158	1	13-Provider holds an enforceable state/federal agreement to construct service at this location	25	3	Fixed Wireless	Underserved (25/3 < available service < 100/20)	Wireless	3-256
1251470	2303 190TH STREET	SHARPSBURG	IA	50833	1	13-Provider holds an enforceable state/federal agreement to construct service at this location	25	3	Fixed Wireless	Underserved (25/3 < available service < 100/20)	Wireless	3-256
1253746	2674 160TH STREET	LENOX	IA	50862	1	13-Provider holds an enforceable state/federal agreement to construct service at this location	25	3	Fixed Wireless	Underserved (25/3 < available service < 100/20)	Wireless	3-256
1257761	2855 180TH STREET	AINSWORTH	IA	52201	1	13-Provider holds an enforceable state/federal agreement to construct service at this location	25	3	Fixed Wireless	Underserved (25/3 < available service < 100/20)	Wireless	3-256
1257923	2945 130TH STREET	RIVERSIDE	IA	52327	1	13-Provider holds an enforceable state/federal agreement to construct service at this location	25	3	Fixed Wireless	Underserved (25/3 < available service < 100/20)	Wireless	3-256
1260504	1851 LEISURE DRIVE	OSCEOLA	IA	50213	1	13-Provider holds an enforceable state/federal agreement to construct service at this location	25	3	Fixed Wireless	Underserved (25/3 < available service < 100/20)	Wireless	3-256
1260755	2694 DAISY AVENUE	LENOX	IA	50851	1	13-Provider holds an enforceable state/federal agreement to construct service at this location	25	3	Fixed Wireless	Underserved (25/3 < available service < 100/20)	Wireless	3-256
1262120	20974 G76 HIGHWAY	LACONA	IA	50139	1	13-Provider holds an enforceable state/federal agreement to construct service at this location	25	3	Fixed Wireless	Underserved (25/3 < available service < 100/20)	Wireless	3-256
1263580	6028 S31 HIGHWAY	HARTFORD	IA	50118	1	13-Provider holds an enforceable state/federal agreement to construct service at this location	25	3	Fixed Wireless	Underserved (25/3 < available service < 100/20)	Wireless	3-256
1264206	22256 STONE STREET	LACONA	IA	50139	1	13-Provider holds an enforceable state/federal agreement to construct service at this location	25	3	Fixed Wireless	Underserved (25/3 < available service < 100/20)	Wireless	3-256
1264221	3144 IOWA STATE HIGHWAY 25	ORIENT	IA	50858	1	13-Provider holds an enforceable state/federal agreement to construct service at this location	25	3	Fixed Wireless	Underserved (25/3 < available service < 100/20)	Wireless	3-256
1264877	29617 YAK AVENUE	MILTON	IA	52570	1	13-Provider holds an enforceable state/federal agreement to construct service at this location	25	3	Fixed Wireless	Underserved (25/3 < available service < 100/20)	Wireless	3-256
1264923	2483 MULBERRY AVENUE	CORNING	IA	50841	1	13-Provider holds an enforceable state/federal agreement to construct service at this location	25	3	Fixed Wireless	Underserved (25/3 < available service < 100/20)	Wireless	3-256
1265546	23228 FILLMORE STREET	SWAN	IA	50118	1	13-Provider holds an enforceable state/federal agreement to construct service at this location	25	3	Fixed Wireless	Underserved (25/3 < available service < 100/20)	Wireless	3-256
1266912	23097 138TH AVENUE	LUCAS	IA	50151	1	13-Provider holds an enforceable state/federal agreement to construct service at this location	25	3	Fixed Wireless	Underserved (25/3 < available service < 100/20)	Wireless	3-256
1268526	18680 230TH AVENUE	MILO	IA	50166	1	13-Provider holds an enforceable state/federal agreement to construct service at this location	25	3	Fixed Wireless	Underserved (25/3 < available service < 100/20)	Wireless	3-256
1269014	2052 NOTCHWOOD AVENUE	CORNING	IA	50841	1	13-Provider holds an enforceable state/federal agreement to construct service at this location	25	3	Fixed Wireless	Underserved (25/3 < available service < 100/20)	Wireless	3-256
1269912	24996 GENEVA STREET	PLEASANTVILLE	IA	50225	1	13-Provider holds an enforceable state/federal agreement to construct service at this location	25	3	Fixed Wireless	Underserved (25/3 < available service < 100/20)	Wireless	3-256
1271089	22707 QUEBEC STREET	LACONA	IA	50166	1	13-Provider holds an enforceable state/federal agreement to construct service at this location	25	3	Fixed Wireless	Underserved (25/3 < available service < 100/20)	Wireless	3-256

1271150	20751 QUEBEC STREET	MILO	IA	50166	1	13-Provider holds an enforceable state/federal agreement to construct service at this location	25	3	Fixed Wireless	Underserved (25/3 < available service < 100/20)	Wireless	3-256
1271983	2490 FIG AVENUE	CORNING	IA	50841	1	13-Provider holds an enforceable state/federal agreement to construct service at this location	25	3	Fixed Wireless	Underserved (25/3 < available service < 100/20)	Wireless	3-256
1274962	16246 ROOSEVELT STREET	MILO	IA	50125	1	13-Provider holds an enforceable state/federal agreement to construct service at this location	25	3	Fixed Wireless	Underserved (25/3 < available service < 100/20)	Wireless	3-256
1277003	19221 G76 HIGHWAY	LACONA	IA	50139	1	13-Provider holds an enforceable state/federal agreement to construct service at this location	25	3	Fixed Wireless	Underserved (25/3 < available service < 100/20)	Wireless	3-256
1277005	12746 130TH STREET	UNIONVILLE	IA	52594	1	13-Provider holds an enforceable state/federal agreement to construct service at this location	25	3	Fixed Wireless	Underserved (25/3 < available service < 100/20)	Wireless	3-256
1277382	3009 ORANGE STREET	OSCEOLA	IA	50213	1	13-Provider holds an enforceable state/federal agreement to construct service at this location	25	3	Fixed Wireless	Underserved (25/3 < available service < 100/20)	Wireless	3-256
1279260	21731 ROOSEVELT STREET	LACONA	IA	50139	1	13-Provider holds an enforceable state/federal agreement to construct service at this location	25	3	Fixed Wireless	Underserved (25/3 < available service < 100/20)	Wireless	3-256
1279710	2621 REDWOOD AVENUE	LENOX	IA	50851	1	13-Provider holds an enforceable state/federal agreement to construct service at this location	25	3	Fixed Wireless	Underserved (25/3 < available service < 100/20)	Wireless	3-256
1279992	998 LINN RIDGE ROAD	MOUNT VERNON	IA	52314	1	13-Provider holds an enforceable state/federal agreement to construct service at this location	25	3	Fixed Wireless	Underserved (25/3 < available service < 100/20)	Wireless	3-256
1280662	20112 MCKINLEY STREET	MILO	IA	50166	1	13-Provider holds an enforceable state/federal agreement to construct service at this location	25	3	Fixed Wireless	Underserved (25/3 < available service < 100/20)	Wireless	3-256
1281305	1701 HOLLY ROAD	CORNING	IA	50841	1	13-Provider holds an enforceable state/federal agreement to construct service at this location	25	3	Fixed Wireless	Underserved (25/3 < available service < 100/20)	Wireless	3-256
1283466	20442 250TH AVENUE	LACONA	IA	50139	1	13-Provider holds an enforceable state/federal agreement to construct service at this location	25	3	Fixed Wireless	Underserved (25/3 < available service < 100/20)	Wireless	3-256
1283869	2956 160TH STREET	RIVERSIDE	IA	52327	1	13-Provider holds an enforceable state/federal agreement to construct service at this location	25	3	Fixed Wireless	Underserved (25/3 < available service < 100/20)	Wireless	3-256
1287560	2659 160TH STREET	RIVERSIDE	IA	52327	1	13-Provider holds an enforceable state/federal agreement to construct service at this location	25	3	Fixed Wireless	Underserved (25/3 < available service < 100/20)	Wireless	3-256
1287868	378 SUTLIFF ROAD	LISBON	IA	52253	1	13-Provider holds an enforceable state/federal agreement to construct service at this location	25	3	Fixed Wireless	Underserved (25/3 < available service < 100/20)	Wireless	3-256
1288441	15966 QUEBEC STREET	INDIANOLA	IA	50125	1	13-Provider holds an enforceable state/federal agreement to construct service at this location	25	3	Fixed Wireless	Underserved (25/3 < available service < 100/20)	Wireless	3-256
1288858	23687 FILLMORE STREET	SWAN	IA	50252	1	13-Provider holds an enforceable state/federal agreement to construct service at this location	25	3	Fixed Wireless	Underserved (25/3 < available service < 100/20)	Wireless	3-256
1289945	13278 130TH STREET	UNIONVILLE	IA	52594	1	13-Provider holds an enforceable state/federal agreement to construct service at this location	25	3	Fixed Wireless	Underserved (25/3 < available service < 100/20)	Wireless	3-256
1290348	1452 OREGON AVENUE	SHARPSBURG	IA	50862	1	13-Provider holds an enforceable state/federal agreement to construct service at this location	25	3	Fixed Wireless	Underserved (25/3 < available service < 100/20)	Wireless	3-256
1292568	18054 240TH AVENUE	LACONA	IA	50139	1	13-Provider holds an enforceable state/federal agreement to construct service at this location	25	3	Fixed Wireless	Underserved (25/3 < available service < 100/20)	Wireless	3-256
1296181	2468 NOTCHWOOD AVENUE	CORNING	IA	50841	1	13-Provider holds an enforceable state/federal agreement to construct service at this location	25	3	Fixed Wireless	Underserved (25/3 < available service < 100/20)	Wireless	3-256
1297044	2672 MULBERRY AVENUE	CORNING	IA	50841	1	13-Provider holds an enforceable state/federal agreement to construct service at this location	25	3	Fixed Wireless	Underserved (25/3 < available service < 100/20)	Wireless	3-256
1299289	2440 JAGUAR AVENUE	SHANNON CITY	IA	50861	1	13-Provider holds an enforceable state/federal agreement to construct service at this location	25	3	Fixed Wireless	Underserved (25/3 < available service < 100/20)	Wireless	3-256
1226166	10194 P AVENUE	COLUMBUS JUNCTION	IA	52738	1	13-Provider holds an enforceable state/federal agreement to construct service at this location	25	3	Fixed Wireless	Underserved (25/3 < available service < 100/20)	Wireless	3-256
1230852	33882 EVERGREEN ROAD	STRAWBERRY POINT	IA	52076	1	13-Provider holds an enforceable state/federal agreement to construct service at this location	25	3	Fixed Wireless	Underserved (25/3 < available service < 100/20)	Wireless	3-256
1232304	653 SUMAC DRIVE	DORCHESTER	IA	52140	1	13-Provider holds an enforceable state/federal agreement to construct service at this location	25	3	Fixed Wireless	Underserved (25/3 < available service < 100/20)	Wireless	3-256
1243899	1610 OLD UNITED STATES HIGHWAY 61	DELMAR	IA	52037	1	13-Provider holds an enforceable state/federal agreement to construct service at this location	25	3	Fixed Wireless	Underserved (25/3 < available service < 100/20)	Wireless	3-256
1244040	20958 COUNTY ROAD G40	LETTS	IA	52754	1	13-Provider holds an enforceable state/federal agreement to construct service at this location	25	3	Fixed Wireless	Underserved (25/3 < available service < 100/20)	Wireless	3-256
1244784	1691 170TH STREET	AUDUBON	IA	50025	1	13-Provider holds an enforceable state/federal agreement to construct service at this location	25	3	Fixed Wireless	Underserved (25/3 < available service < 100/20)	Wireless	3-256
1245970	28413 230TH STREET	SIGOURNEY	IA	52591	1	13-Provider holds an enforceable state/federal agreement to construct service at this location	25	3	Fixed Wireless	Underserved (25/3 < available service < 100/20)	Wireless	3-256
1247023	17678 N AVENUE	IOWA FALLS	IA	50126	1	13-Provider holds an enforceable state/federal agreement to construct service at this location	25	3	Fixed Wireless	Underserved (25/3 < available service < 100/20)	Wireless	3-256
1247144	28175 180TH STREET	SOUTH ENGLISH	IA	52335	1	13-Provider holds an enforceable state/federal agreement to construct service at this location	25	3	Fixed Wireless	Underserved (25/3 < available service < 100/20)	Wireless	3-256
1248406	10410 IUNCH ROAD	UNIONVILLE	IA	52594	1	13-Provider holds an enforceable state/federal agreement to construct service at this location	25	3	Fixed Wireless	Underserved (25/3 < available service < 100/20)	Wireless	3-256
1252697	24999 NIXON STREET	PLEASANTVILLE	IA	50225	1	13-Provider holds an enforceable state/federal agreement to construct service at this location	25	3	Fixed Wireless	Underserved (25/3 < available service < 100/20)	Wireless	3-256
1272667	34968 CRYSTAL ROAD	STRAWBERRY POINT	IA	52076	1	13-Provider holds an enforceable state/federal agreement to construct service at this location	25	3	Fixed Wireless	Underserved (25/3 < available service < 100/20)	Wireless	3-256
1274168	2223 LYCURGUS ROAD	LANSING	IA	52151	1	13-Provider holds an enforceable state/federal agreement to construct service at this location	25	3	Fixed Wireless	Underserved (25/3 < available service < 100/20)	Wireless	3-256
1287880	1956 SANDPIPER ROAD	WAUKON	IA	52172	1	13-Provider holds an enforceable state/federal agreement to construct service at this location	25	3	Fixed Wireless	Underserved (25/3 < available service < 100/20)	Wireless	3-256
1291535	27425 210TH STREET	HARPER	IA	52231	1	13-Provider holds an enforceable state/federal agreement to construct service at this location	25	3	Fixed Wireless	Underserved (25/3 < available service < 100/20)	Wireless	3-256
1292038	11260 COUNTY ROAD X37	COLUMBUS JUNCTION	IA	52738	1	13-Provider holds an enforceable state/federal agreement to construct service at this location	25	3	Fixed Wireless	Underserved (25/3 < available service < 100/20)	Wireless	3-256
1294493	18981 STATE HIGHWAY 70	CONESVILLE	IA	52739	1	13-Provider holds an enforceable state/federal agreement to construct service at this location	25	3	Fixed Wireless	Underserved (25/3 < available service < 100/20)	Wireless	3-256
1296338	17472 GUNDER ROAD	POSTVILLE	IA	52162	1	13-Provider holds an enforceable state/federal agreement to construct service at this location	25	3	Fixed Wireless	Underserved (25/3 < available service < 100/20)	Wireless	3-256
1202583	3953 220TH STREET	ANTHON	IA	51004	1	13-Provider holds an enforceable state/federal agreement to construct service at this location	25	3	Fixed Wireless	Underserved (25/3 < available service < 100/20)	Wireless	3-256
1207319	2087 HIGHWAY 61	LETTS	IA	52754	1	13-Provider holds an enforceable state/federal agreement to construct service at this location	25	3	Fixed Wireless	Underserved (25/3 < available service < 100/20)	Wireless	3-256
1221539	2076 150TH STREET	DIAGONAL	IA	50845	1	13-Provider holds an enforceable state/federal agreement to construct service at this location	25	3	Fixed Wireless	Underserved (25/3 < available service < 100/20)	Wireless	3-256
1228670	1866 P AVENUE	MARENGO	IA	52301	1	13-Provider holds an enforceable state/federal agreement to construct service at this location	25	3	Fixed Wireless	Underserved (25/3 < available service < 100/20)	Wireless	3-256
1242645	1867 LEE AVENUE	CORRECTIONVILLE	IA	51004	1	13-Provider holds an enforceable state/federal agreement to construct service at this location	25	3	Fixed Wireless	Underserved (25/3 < available service < 100/20)	Wireless	3-256
1268905	42402 280TH AVENUE	RUSSELL	IA	50238	1	13-Provider holds an enforceable state/federal agreement to construct service at this location	25	3	Fixed Wireless	Underserved (25/3 < available service < 100/20)	Wireless	3-256
1272788	2350 LOTUS AVENUE	ATALISSA	IA	52720	1	13-Provider holds an enforceable state/federal agreement to construct service at this location	25	3	Fixed Wireless	Underserved (25/3 < available service < 100/20)	Wireless	3-256
1282704	1186 133RD STREET	PELLA	IA	50219	1	13-Provider holds an enforceable state/federal agreement to construct service at this location	25	3	Fixed Wireless	Underserved (25/3 < available service < 100/20)	Wireless	3-256
1225544	2482 ADAMS TAYLOR STREET		IA	50851	1	13-Provider holds an enforceable state/federal agreement to construct service at this location	25	3	Fixed Wireless	Underserved (25/3 < available service < 100/20)	Wireless	3-256
1226469	1403 COUNTY HIGHWAY E49		IA	50173	1	13-Provider holds an enforceable state/federal agreement to construct service at this location	25	3	Fixed Wireless	Underserved (25/3 < available service < 100/20)	Wireless	3-256
1292993	2804 GARWIN ROAD		IA	50158	1	13-Provider holds an enforceable state/federal agreement to construct service at this location	25	3	Fixed Wireless	Underserved (25/3 < available service < 100/20)	Wireless	3-256
1299113	1050 STARLINE AVENUE		IA	50210	1	13-Provider holds an enforceable state/federal agreement to construct service at this location	25	3	Fixed Wireless	Underserved (25/3 < available service < 100/20)	Wireless	3-256
1201349	55200 175TH AVENUE	CHARITON	IA	50049	1	13-Provider holds an enforceable state/federal agreement to construct service at this location	25	3	Fixed Wireless	Underserved (25/3 < available service < 100/20)	Wireless	3-256
1202050	8423 SOUTH 96TH AVENUE WEST	PRAIRIE CITY	IA	50228	1	13-Provider holds an enforceable state/federal agreement to construct service at this location	25	3	Fixed Wireless	Underserved (25/3 < available service < 100/20)	Wireless	3-256
1202484	2729 OSCEOLA AVENUE	DANBURY	IA	51019	1	13-Provider holds an enforceable state/federal agreement to construct service at this location	25	3	Fixed Wireless	Underserved (25/3 < available service < 100/20)	Wireless	3-256
1202733	313 PERRY STREET	KNOXVILLE	IA	50138	1	13-Provider holds an enforceable state/federal agreement to construct service at this location	25	3	Fixed Wireless	Underserved (25/3 < available service < 100/20)	Wireless	3-256
1203094	309 1ST STREET	LOWELL	IA	52645	1	13-Provider holds an enforceable state/federal agreement to construct service at this location	25	3	Fixed Wireless	Underserved (25/3 < available service < 100/20)	Wireless	3-256
1203955	32614 UNITED STATES HIGHWAY 34	MALVERN	IA	51551	1	13-Provider holds an enforceable state/federal agreement to construct service at this location	25	3	Fixed Wireless	Underserved (25/3 < available service < 100/20)	Wireless	3-256
1204045	2993 210TH STREET	HOMESTEAD	IA	52236	1	13-Provider holds an enforceable state/federal agreement to construct service at this location	25	3	Fixed Wireless	Underserved (25/3 < available service < 100/20)	Wireless	3-256
1204177	13830 467TH STREET	LUCAS	IA	50151	1	13-Provider holds an enforceable state/federal agreement to construct service at this location	25	3	Fixed Wireless	Underserved (25/3 < available service < 100/20)	Wireless	3-256
1204462	21635 KIRKWOOD STREET	MILO	IA	50166	1	13-Provider holds an enforceable state/federal agreement to construct service at this location	25	3	Fixed Wireless	Underserved (25/3 < available service < 100/20)	Wireless	3-256
1207575	1843 PIKE RUN LANE	NICHOLS	IA	52766	1	13-Provider holds an enforceable state/federal agreement to construct service at this location	25	3	Fixed Wireless	Underserved (25/3 < available service < 100/20)	Wireless	3-256
1207971	14386 210TH STREET	CARROLL	IA	51401	1	13-Provider holds an enforceable state/federal agreement to construct service at this location	25	3	Fixed Wireless	Underserved (25/3 < available service < 100/20)	Wireless	3-256
1208813	6763 SOUTH 60TH AVENUE WEST	COLFAX	IA	50054	1	13-Provider holds an enforceable state/federal agreement to construct service at this location	25	3	Fixed Wireless	Underserved (25/3 < available service < 100/20)	Wireless	3-256
1209349	1855 Q AVENUE	MARENGO	IA	52301	1	13-Provider holds an enforceable state/federal agreement to construct service at this location	25	3	Fixed Wireless	Underserved (25/3 < available service < 100/20)	Wireless	3-256
1209889	1842 275TH STREET	WILLIAMSBURG	IA	52361	1	13-Provider holds an enforceable state/federal agreement to construct service at this location	25	3	Fixed Wireless	Underserved (25/3 < available service < 100/20)	Wireless	3-256
1210225	1842 P AVENUE	MARENGO	IA	52301	1	13-Provider holds an enforceable state/federal agreement to construct service at this location	25	3	Fixed Wireless	Underserved (25/3 < available service < 100/20)	Wireless	3-256
1210230	3362 MERIWETHER LEWIS LANE	MISSOURI VALLEY	IA	51555	1	13-Provider holds an enforceable state/federal agreement to construct service at this location	25	3	Fixed Wireless	Underserved (25/3 < available service < 100/20)	Wireless	3-256
1211146	1652 120TH STREET	HAZLETON	IA	50641	1	13-Provider holds an enforceable state/federal agreement to construct service at this location	25	3	Fixed Wireless	Underserved (25/3 < available service < 100/20)	Wireless	3-256
1211445	3189 UNITED STATES HIGHWAY 63	MALCOM	IA	50157	1	13-Provider holds an enforceable state/federal agreement to construct service at this location	25	3	Fixed Wireless	Underserved (25/3 < available service < 100/20)	Wireless	3-256
1211641	1722 HIGHWAY 545	MELCHER	IA	50062	1	13-Provider holds an enforceable state/federal agreement to construct service at this location	25	3	Fixed Wireless	Underserved (25/3 < available service < 100/20)	Wireless	3-256
1211956	57720 330TH STREET	MALVERN	IA	51551	1	13-Provider holds an enforceable state/federal agreement to construct service at this location	25	3	Fixed Wireless	Underserved (25/3 < available service < 100/20)	Wireless	3-256
1213137	56576 330TH AVENUE	CHARITON	IA	50049	1	13-Provider holds an enforceable state/federal agreement to construct service at this location	25	3	Fixed Wireless	Underserved (25/3 < available service < 100/20)	Wireless	3-256
1213782	7002 112TH STREET	EDDYVILLE	IA	52553	1	13-Provider holds an enforceable state/federal agreement to construct service at this location	25	3	Fixed Wireless	Underserved (25/3 < available service < 100/20)	Wireless	3-256
1214526	7329 168TH STREET	ALBIA	IA	52531	1	13-Provider holds an enforceable state/federal agreement to construct service at this location	25	3	Fixed Wireless	Underserved (25/3 < available service < 100/20)	Wireless	3-256
1214696	64632 360TH STREET	HASTINGS	IA	51540	1	13-Provider holds an enforceable state/federal agreement to construct service at this location	25	3	Fixed Wireless	Underserved (25/3 < available service < 100/20)	Wireless	3-256
1214913	4417 80TH STREET	MONTEZUMA	IA	50171	1	13-Provider holds an enforceable state/federal agreement to construct service at this location	25	3	Fixed Wireless	Underserved (25/3 < available service < 100/20)	Wireless	3-256
1215783	57379 200TH AVENUE	LACONA	IA	50139	1	13-Provider holds an enforceable state/federal agreement to construct service at this location	25	3	Fixed Wireless	Underserved (25/3 < available service < 100/20)	Wireless	3-256
1216438	173 COUNTY LINE ROAD	RUNNELLS	IA	50237	1	13-Provider holds an enforceable state/federal agreement to construct service at this location	25	3	Fixed Wireless	Underserved (25/3 < available service < 100/20)	Wireless	3-256
1216748	10190 WEST 62ND STREET SOUTH	MONROE	IA	50170	1	13-Provider holds an enforceable state/federal agreement to construct service at this location	25	3	Fixed Wireless	Underserved (25/3 < available service < 100/20)	Wireless	3-256
1216761	7430 SOUTH 68TH AVENUE WEST	PRAIRIE CITY	IA	50228	1	13-Provider holds an enforceable state/federal agreement to construct service at this location	25	3	Fixed Wireless	Underserved (25/3 < available service < 100/20)	Wireless	3-256
1217303	3367 MERIWETHER LEWIS LANE	MISSOURI VALLEY	IA	51555	1	13-Provider holds an enforceable state/federal agreement to construct service at this location	25	3	Fixed Wireless	Underserved (25/3 < available service < 100/20)	Wireless	3-256
1218318	1713 LEE AVENUE	CORRECTIONVILLE	IA	51016	1	13-Provider holds an enforceable state/federal agreement to construct service at this location	25	3	Fixed Wireless	Underserved (25/3 < available service < 100/20)	Wireless	3-256
1218442	30278 170TH STREET	GLIDDEN	IA	51443	1	13-Provider holds an enforceable state/federal agreement to construct service at this location	25	3	Fixed Wireless	Underserved (25/3 < available service < 100/20)	Wireless	3-256
1221271	3874 HARRAH LANE	LAKE CITY	IA	51449	1	13-Provider holds an enforceable state/federal agreement to construct service at this location	25	3	Fixed Wireless	Underserved (25/3 < available service < 100/20)	Wireless	3-256
1221959	1367 MICHIGAN AVENUE	CORRECTIONVILLE	IA	51016	1	13-Provider holds an enforceable state/federal agreement to construct service at this location	25	3	Fixed Wireless	Underserved (25/3 < available service < 100/20)	Wireless	3-256
1222205	4888 660TH STREET SOUTHEAST	LONE TREE	IA	52755	1	13-Provider holds an enforceable state/federal agreement to construct service at this location	25	3	Fixed Wireless	Underserved (25/3 < available service < 100/20)	Wireless	3-256
1222887	1065 275TH STREET	OSKALOOSA	IA	52577	1	13-Provider holds an enforceable state/federal agreement to construct service at this location	25	3	Fixed Wireless	Underserved (25/3 < available service < 100/20)	Wireless	3-256
1223096	1280 285TH STREET	OSKALOOSA	IA	52577	1	13-Provider holds an enforceable state/federal agreement to construct service at this location	25	3	Fixed Wireless	Underserved (25/3 < available service < 100/20)	Wireless	3-256
1223108	24587 NOBLE AVENUE	CARROLL	IA	51401	1	13-Provider holds an enforceable state/federal agreement to construct service at this location	25	3	Fixed Wireless	Underserved (25/3 < available service < 100/20)	Wireless	3-256
1223507	56970 330TH AVENUE	CHARITON	IA	50049	1	13-Provider holds an enforceable state/federal agreement to construct service at this location	25	3	Fixed Wireless	Underserved (25/3 < available service < 100/20)	Wireless	3-256
1228476	11432 240TH STREET	COUNCIL BLUFFS	IA	51503	1	13-Provider holds an enforceable state/federal agreement to construct service at this location	25	3	Fixed Wireless	Underserved (25/3 < available service < 100/20)	Wireless	3-256
1228559	3029 70TH STREET	TAMA	IA	52339	1	13-Provider holds an enforceable state/federal agreement to construct service at this location	25	3	Fixed Wireless	Underserved (25/3 < available service < 100/20)	Wireless	3-256
1229317	204 150TH AVENUE	OTLEY	IA	50214	1	13-Provider holds an enforceable state/federal agreement to construct service at this location	25	3	Fixed Wireless	Underserved (25/3 < available service < 100/20)	Wireless	3-256
1230240	1976 KOSSUTH AVENUE	CORRECTIONVILLE	IA	51004	1	13-Provider holds an enforceable state/federal agreement to construct service at this location	25	3	Fixed Wireless	Underserved (25/3 < available service < 100/20)	Wireless	3-256
1231269	1147 721ST LANE	EDDYVILLE	IA	52553	1	13-Provider holds an enforceable state/federal agreement to construct service at this location	25	3	Fixed Wireless	Underserved (25/3 < available service < 100/20)	Wireless	3-256
1231959	1265 720TH AVENUE	EDDYVILLE	IA	52553	1	13-Provider holds an enforceable state/federal agreement to construct service at this location	25	3	Fixed Wireless	Underserved (25/3 < available service < 100/20)	Wireless	3-256
1232126	2177 Y AVENUE	HOMESTEAD	IA	52236	1	13-Provider holds an enforceable state/federal agreement to construct service at this location	25	3	Fixed Wireless	Underserved (25/3 < available service < 100/20)	Wireless	3-256
1233480	27482 610TH AVENUE	NEVADA	IA	50201	1	13-Provider holds an enforceable state/federal agreement to construct service at this location	25	3	Fixed Wireless	Underserved (25/3 < available service < 100/20)	Wireless	3-256
1234835	54155 185TH TRAIL	CHARITON	IA	50049	1	13-Provider holds an enforceable state/federal agreement to construct service at this location	25	3	Fixed Wireless	Underserved (25/3 < available service < 100/20)	Wireless	3-256
1235785	22285 530TH STREET	CHARITON	IA	50049	1	13-Provider holds an enforceable state/federal agreement to construct service at this location	25	3	Fixed Wireless	Underserved (25/3 < available service < 100/20)	Wireless	3-256
1235878	2258 POCAHONTAS AVENUE	CORRECTIONVILLE	IA	51016	1	13-Provider holds an enforceable state/federal agreement to construct service at this location	25	3	Fixed Wireless	Underserved (25/3 < available service < 100/20)	Wireless	3-256
1237142	2188 20TH PLACE	LACONA	IA	50139	1	13-Provider holds an enforceable state/federal agreement to construct service at this location	25	3	Fixed Wireless	Underserved (25/3 < available service < 100/20)	Wireless	3-256
1237243	1262 FF AVENUE	MARENGO	IA	52301	1	13-Provider holds an enforceable state/federal agreement to construct service at this location	25	3	Fixed Wireless	Underserved (25/3 < available service < 100/20)	Wireless	3-256
1237384	1999 310TH STREET	MT PLEASANT	IA	52641	1	13-Provider holds an enforceable state/federal agreement to construct service at this location	25	3	Fixed Wireless	Underserved (25/3 < available service < 100/20)	Wireless	3-256
1237683	3072 IOWA AVENUE	SALEM	IA	52649	1	13-Provider holds an enforceable state/federal agreement to construct service at this location	25	3	Fixed Wireless	Underserved (25/3 < available service < 100/20)	Wireless	3-256
1237688	26271 IVY AVENUE	CARROLL	IA	51401	1	13-Provider holds an enforceable state/federal agreement to construct service at this location	25	3	Fixed Wireless	Underserved (25/3 < available service < 100/20)	Wireless	3-256
1238171	1749 HIGHWAY 70	NICHOLS	IA	52766	1	13-Provider holds an enforceable state/federal agreement to construct service at this location	25	3	Fixed Wireless	Underserved (25/3 < available service < 100/20)	Wireless	3-256
1238435	2218 20TH PLACE	LACONA	IA	50139	1	13-Provider holds an enforceable state/federal agreement to construct service at this location	25	3	Fixed Wireless	Underserved (25/3 < available service < 100/20)	Wireless	3-256
1239058	2289 110TH STREET	SHANNON CITY	IA	50861	1	13-Provider holds an enforceable state/federal agreement to construct service at this location	25	3	Fixed Wireless	Underserved (25/3 < available service < 100/20)	Wireless	3-256
1239243	205 LAKONTA OAK STREET	EDDYVILLE	IA	52553	1	13-Provider holds an enforceable state/federal agreement to construct service at this location	25	3	Fixed Wireless	Underserved (25/3 < available service < 100/20)	Wireless	3-256
1239248	66879 310TH STREET	MALVERN	IA	51551	1	13-Provider holds an enforceable state/federal agreement to construct service at this location	25	3	Fixed Wireless	Underserved (25/3 < available service < 100/20)	Wireless	3-256
1239372	4527 580TH STREET SOUTHEAST	LONE TREE	IA	52755	1	13-Provider holds an enforceable state/federal agreement to construct service at this location	25	3	Fixed Wireless	Underserved (25/3 < available service < 100/20)	Wireless	3-256
1239616	2815 SAFFORD AVENUE	DANBURY	IA	51019	1	13-Provider holds an enforceable state/federal agreement to construct service at this location	25	3	Fixed Wireless	Underserved (25/3 < available service < 100/20)	Wireless	3-256
1240170	62089 MERRILL ROAD	HASTINGS	IA	51540	1	13-Provider holds an enforceable state/federal agreement to construct service at this location	25	3	Fixed Wireless	Underserved (25/3 < available service < 100/20)	Wireless	3-256
1241302	52188 270TH AVENUE	CHARITON	IA	50049	1	13-Provider holds an enforceable state/federal agreement to construct service at this location	25	3	Fixed Wireless	Underserved (25/3 < available service < 100/20)	Wireless	3-256
1241682	1184 HIGHWAY 137	EDDYVILLE	IA	52553	1	13-Provider holds an enforceable state/federal agreement to construct service at this location	25	3	Fixed Wireless	Underserved (25/3 < available service < 100/20)	Wireless	3-256
1242612	30966 570TH STREET	CHARITON	IA	50049	1	13-Provider holds an enforceable state/federal agreement to construct service at this location	25	3	Fixed Wireless	Underserved (25/3 < available service < 100/20)	Wireless	3-256
1242746	1070 117TH STREET	PELLA	IA	50219	1	13-Provider holds an enforceable state/federal agreement to construct service at this location	25	3	Fixed Wireless	Underserved (25/3 < available service < 100/20)	Wireless	3-256
1244939	10076 WEST 93RD STREET SOUTH	PRAIRIE CITY	IA	50228	1	13-Provider holds an enforceable state/federal agreement to construct service at this location	25	3	Fixed Wireless	Underserved (25/3 < available service < 100/20)	Wireless	3-256
1245810	53716 170TH AVENUE	CHARITON	IA	50049	1	13-Provider holds an enforceable state/federal agreement to construct service at this location	25	3	Fixed Wireless	Underserved (25/3 < available service < 100/20)	Wireless	3-256
1247001	738 BRIGGS STREET	MONROE	IA	50170	1	13-Provider holds an enforceable state/federal agreement to construct service at this location	25	3	Fixed Wireless	Underserved (25/3 < available service < 100/20)	Wireless	3-256
1247382	8258 SOUTH 60TH AVENUE WEST	PRAIRIE CITY	IA	50228	1	13-Provider holds an enforceable state/federal agreement to construct service at this location	25	3	Fixed Wireless	Underserved (25/3 < available service < 100/20)	Wireless	3-256
1248278	5765 640TH STREET SOUTHEAST	LONE TREE	IA	52755	1	13-Provider holds an enforceable state/federal agreement to construct service at this location	25	3	Fixed Wireless	Underserved (25/3 < available service < 100/20)	Wireless	3-256

1248526	1272 STATE LINE ROAD	REDDING	IA	50860	1	13-Provider holds an enforceable state/federal agreement to construct service at this location	25	3	Fixed Wireless	Underserved (25/3 < available service < 100/20)	Wireless		3-256
1249068	208 2ND STREET	LOWELL	IA	52645	1	13-Provider holds an enforceable state/federal agreement to construct service at this location	25	3	Fixed Wireless	Underserved (25/3 < available service < 100/20)	Wireless		3-256
1249141	4549 240TH STREET	BATTLE CREEK	IA	51006	1	13-Provider holds an enforceable state/federal agreement to construct service at this location	25	3	Fixed Wireless	Underserved (25/3 < available service < 100/20)	Wireless		3-256
1249211	8616 WEST 93RD STREET SOUTH	PRAIRIE CITY	IA	50228	1	13-Provider holds an enforceable state/federal agreement to construct service at this location	25	3	Fixed Wireless	Underserved (25/3 < available service < 100/20)	Wireless		3-256
1249551	3568 XAVIER AVENUE	AUBURN	IA	51433	1	13-Provider holds an enforceable state/federal agreement to construct service at this location	25	3	Fixed Wireless	Underserved (25/3 < available service < 100/20)	Wireless		3-256
1250820	3249 240TH STREET	WILLIAMSBURG	IA	52361	1	13-Provider holds an enforceable state/federal agreement to construct service at this location	25	3	Fixed Wireless	Underserved (25/3 < available service < 100/20)	Wireless		3-256
1251447	26889 ELLINGTON AVENUE	SILVER CITY	IA	51571	1	13-Provider holds an enforceable state/federal agreement to construct service at this location	25	3	Fixed Wireless	Underserved (25/3 < available service < 100/20)	Wireless		3-256
1251452	48162 300TH AVENUE	RUSSELL	IA	50238	1	13-Provider holds an enforceable state/federal agreement to construct service at this location	25	3	Fixed Wireless	Underserved (25/3 < available service < 100/20)	Wireless		3-256
1251895	1125 COUNTY HIGHWAY P27	DIAGONAL	IA	50845	1	13-Provider holds an enforceable state/federal agreement to construct service at this location	25	3	Fixed Wireless	Underserved (25/3 < available service < 100/20)	Wireless		3-256
1251898	19204 NEVADA STREET	MILO	IA	50166	1	13-Provider holds an enforceable state/federal agreement to construct service at this location	25	3	Fixed Wireless	Underserved (25/3 < available service < 100/20)	Wireless		3-256
1252306	1716 365TH STREET	LAKE CITY	IA	51449	1	13-Provider holds an enforceable state/federal agreement to construct service at this location	25	3	Fixed Wireless	Underserved (25/3 < available service < 100/20)	Wireless		3-256
1252789	7412 SOUTH 52ND AVENUE WEST	COLFAX	IA	50054	1	13-Provider holds an enforceable state/federal agreement to construct service at this location	25	3	Fixed Wireless	Underserved (25/3 < available service < 100/20)	Wireless		3-256
1253009	3894 150TH STREET	CORRECTIONVILLE	IA	51016	1	13-Provider holds an enforceable state/federal agreement to construct service at this location	25	3	Fixed Wireless	Underserved (25/3 < available service < 100/20)	Wireless		3-256
1253135	31960 570TH STREET	CHARITON	IA	50049	1	13-Provider holds an enforceable state/federal agreement to construct service at this location	25	3	Fixed Wireless	Underserved (25/3 < available service < 100/20)	Wireless		3-256
1253355	1213 340TH STREET	BUSSEY	IA	50044	1	13-Provider holds an enforceable state/federal agreement to construct service at this location	25	3	Fixed Wireless	Underserved (25/3 < available service < 100/20)	Wireless		3-256
1253523	714 CARPENTER STREET	MONROE	IA	50170	1	13-Provider holds an enforceable state/federal agreement to construct service at this location	25	3	Fixed Wireless	Underserved (25/3 < available service < 100/20)	Wireless		3-256
1253957	1604 170TH STREET	NICHOLS	IA	52766	1	13-Provider holds an enforceable state/federal agreement to construct service at this location	25	3	Fixed Wireless	Underserved (25/3 < available service < 100/20)	Wireless		3-256
1256211	321 LANPHIER LANDING CIRCLE	LEIGHTON	IA	50143	1	13-Provider holds an enforceable state/federal agreement to construct service at this location	25	3	Fixed Wireless	Underserved (25/3 < available service < 100/20)	Wireless		3-256
1256479	1962 20TH PLACE	LACONA	IA	50139	1	13-Provider holds an enforceable state/federal agreement to construct service at this location	25	3	Fixed Wireless	Underserved (25/3 < available service < 100/20)	Wireless		3-256
1256540	7106 112TH STREET	EDDYVILLE	IA	52553	1	13-Provider holds an enforceable state/federal agreement to construct service at this location	25	3	Fixed Wireless	Underserved (25/3 < available service < 100/20)	Wireless		3-256
1256892	41133 291ST AVENUE	RUSSELL	IA	50238	1	13-Provider holds an enforceable state/federal agreement to construct service at this location	25	3	Fixed Wireless	Underserved (25/3 < available service < 100/20)	Wireless		3-256
1257824	27174 KRUTZINGER AVENUE	GLENWOOD	IA	51534	1	13-Provider holds an enforceable state/federal agreement to construct service at this location	25	3	Fixed Wireless	Underserved (25/3 < available service < 100/20)	Wireless		3-256
1258243	11349 WEST 78TH STREET SOUTH	MONROE	IA	50170	1	13-Provider holds an enforceable state/federal agreement to construct service at this location	25	3	Fixed Wireless	Underserved (25/3 < available service < 100/20)	Wireless		3-256
1258443	26629 JAGGER ROAD	GLENWOOD	IA	51534	1	13-Provider holds an enforceable state/federal agreement to construct service at this location	25	3	Fixed Wireless	Underserved (25/3 < available service < 100/20)	Wireless		3-256
1261419	2366 W AVENUE	WILLIAMSBURG	IA	52361	1	13-Provider holds an enforceable state/federal agreement to construct service at this location	25	3	Fixed Wireless	Underserved (25/3 < available service < 100/20)	Wireless		3-256
1261575	1721 HIGHWAY 70	NICHOLS	IA	52766	1	13-Provider holds an enforceable state/federal agreement to construct service at this location	25	3	Fixed Wireless	Underserved (25/3 < available service < 100/20)	Wireless		3-256
1262208	196 50TH AVENUE	RUNNELLS	IA	50237	1	13-Provider holds an enforceable state/federal agreement to construct service at this location	25	3	Fixed Wireless	Underserved (25/3 < available service < 100/20)	Wireless		3-256
1262519	2581 MASON AVENUE	ANTHON	IA	51004	1	13-Provider holds an enforceable state/federal agreement to construct service at this location	25	3	Fixed Wireless	Underserved (25/3 < available service < 100/20)	Wireless		3-256
1263353	2581 REPUBLIC AVENUE WEST	MONROE	IA	50170	1	13-Provider holds an enforceable state/federal agreement to construct service at this location	25	3	Fixed Wireless	Underserved (25/3 < available service < 100/20)	Wireless		3-256
1264680	305 LAKONTA OAK STREET	EDDYVILLE	IA	52553	1	13-Provider holds an enforceable state/federal agreement to construct service at this location	25	3	Fixed Wireless	Underserved (25/3 < available service < 100/20)	Wireless		3-256
1265234	1741 108TH STREET	MARENGO	IA	52301	1	13-Provider holds an enforceable state/federal agreement to construct service at this location	25	3	Fixed Wireless	Underserved (25/3 < available service < 100/20)	Wireless		3-256
1265428	1367 140TH STREET	DIAGONAL	IA	50845	1	13-Provider holds an enforceable state/federal agreement to construct service at this location	25	3	Fixed Wireless	Underserved (25/3 < available service < 100/20)	Wireless		3-256
1265939	164 PERRY STREET	LACONA	IA	50139	1	13-Provider holds an enforceable state/federal agreement to construct service at this location	25	3	Fixed Wireless	Underserved (25/3 < available service < 100/20)	Wireless		3-256
1266021	30799 UNITED STATES HIGHWAY 34	RUSSELL	IA	50238	1	13-Provider holds an enforceable state/federal agreement to construct service at this location	25	3	Fixed Wireless	Underserved (25/3 < available service < 100/20)	Wireless		3-256
1267099	47350 120TH AVENUE	LUCAS	IA	50151	1	13-Provider holds an enforceable state/federal agreement to construct service at this location	25	3	Fixed Wireless	Underserved (25/3 < available service < 100/20)	Wireless		3-256
1267660	5012 540TH STREET SOUTHEAST	LONE TREE	IA	52755	1	13-Provider holds an enforceable state/federal agreement to construct service at this location	25	3	Fixed Wireless	Underserved (25/3 < available service < 100/20)	Wireless		3-256
1270026	5750 640TH STREET SOUTHEAST	LONE TREE	IA	52755	1	13-Provider holds an enforceable state/federal agreement to construct service at this location	25	3	Fixed Wireless	Underserved (25/3 < available service < 100/20)	Wireless		3-256
1270940	745 310TH AVENUE	TAMA	IA	52339	1	13-Provider holds an enforceable state/federal agreement to construct service at this location	25	3	Fixed Wireless	Underserved (25/3 < available service < 100/20)	Wireless		3-256
1270997	6784 260TH PLACE	ALBIA	IA	52531	1	13-Provider holds an enforceable state/federal agreement to construct service at this location	25	3	Fixed Wireless	Underserved (25/3 < available service < 100/20)	Wireless		3-256
1271267	1722 180TH STREET	NICHOLS	IA	52766	1	13-Provider holds an enforceable state/federal agreement to construct service at this location	25	3	Fixed Wireless	Underserved (25/3 < available service < 100/20)	Wireless		3-256
1271287	34000 LAMBERT AVENUE	MALVERN	IA	51551	1	13-Provider holds an enforceable state/federal agreement to construct service at this location	25	3	Fixed Wireless	Underserved (25/3 < available service < 100/20)	Wireless		3-256
1271656	1044 255TH AVENUE	TINGLEY	IA	50863	1	13-Provider holds an enforceable state/federal agreement to construct service at this location	25	3	Fixed Wireless	Underserved (25/3 < available service < 100/20)	Wireless		3-256
1271760	385 NEWBOLD STREET	KNOXVILLE	IA	50138	1	13-Provider holds an enforceable state/federal agreement to construct service at this location	25	3	Fixed Wireless	Underserved (25/3 < available service < 100/20)	Wireless		3-256
1272165	3264 NEW LONDON ROAD	NEW LONDON	IA	52645	1	13-Provider holds an enforceable state/federal agreement to construct service at this location	25	3	Fixed Wireless	Underserved (25/3 < available service < 100/20)	Wireless		3-256
1272372	2170 POCAHONTAS AVENUE	CORRECTIONVILLE	IA	51016	1	13-Provider holds an enforceable state/federal agreement to construct service at this location	25	3	Fixed Wireless	Underserved (25/3 < available service < 100/20)	Wireless		3-256
1272389	3271 DILL DRIVE	BUSSEY	IA	50044	1	13-Provider holds an enforceable state/federal agreement to construct service at this location	25	3	Fixed Wireless	Underserved (25/3 < available service < 100/20)	Wireless		3-256
1272905	2835 225TH STREET	WILLIAMSBURG	IA	52361	1	13-Provider holds an enforceable state/federal agreement to construct service at this location	25	3	Fixed Wireless	Underserved (25/3 < available service < 100/20)	Wireless		3-256
1272960	61099 280TH STREET	NEVADA	IA	50201	1	13-Provider holds an enforceable state/federal agreement to construct service at this location	25	3	Fixed Wireless	Underserved (25/3 < available service < 100/20)	Wireless		3-256
1273216	3346 MERIWETHER LEWIS LANE	MISSOURI VALLEY	IA	51555	1	13-Provider holds an enforceable state/federal agreement to construct service at this location	25	3	Fixed Wireless	Underserved (25/3 < available service < 100/20)	Wireless		3-256
1273446	41089 291ST AVENUE	RUSSELL	IA	50238	1	13-Provider holds an enforceable state/federal agreement to construct service at this location	25	3	Fixed Wireless	Underserved (25/3 < available service < 100/20)	Wireless		3-256
1274274	1169 280TH STREET	OSKALOOSA	IA	52577	1	13-Provider holds an enforceable state/federal agreement to construct service at this location	25	3	Fixed Wireless	Underserved (25/3 < available service < 100/20)	Wireless		3-256
1275499	3981 220TH STREET	ANTHON	IA	51004	1	13-Provider holds an enforceable state/federal agreement to construct service at this location	25	3	Fixed Wireless	Underserved (25/3 < available service < 100/20)	Wireless		3-256
1275776	7633 HWY F 62 WEST	PRAIRIE CITY	IA	50228	1	13-Provider holds an enforceable state/federal agreement to construct service at this location	25	3	Fixed Wireless	Underserved (25/3 < available service < 100/20)	Wireless		3-256
1275922	56042 340TH STREET	HASTINGS	IA	51540	1	13-Provider holds an enforceable state/federal agreement to construct service at this location	25	3	Fixed Wireless	Underserved (25/3 < available service < 100/20)	Wireless		3-256
1276294	2755 P AVENUE	MARENGO	IA	52301	1	13-Provider holds an enforceable state/federal agreement to construct service at this location	25	3	Fixed Wireless	Underserved (25/3 < available service < 100/20)	Wireless		3-256
1277006	4991 320TH STREET	DANBURY	IA	51019	1	13-Provider holds an enforceable state/federal agreement to construct service at this location	25	3	Fixed Wireless	Underserved (25/3 < available service < 100/20)	Wireless		3-256
1277095	30798 UNITED STATES HIGHWAY 34	RUSSELL	IA	50238	1	13-Provider holds an enforceable state/federal agreement to construct service at this location	25	3	Fixed Wireless	Underserved (25/3 < available service < 100/20)	Wireless		3-256
1278641	54075 265TH AVENUE	CHARITON	IA	50049	1	13-Provider holds an enforceable state/federal agreement to construct service at this location	25	3	Fixed Wireless	Underserved (25/3 < available service < 100/20)	Wireless		3-256
1280032	972 UNDERWOOD DRIVE	KNOXVILLE	IA	50138	1	13-Provider holds an enforceable state/federal agreement to construct service at this location	25	3	Fixed Wireless	Underserved (25/3 < available service < 100/20)	Wireless		3-256
1280661	1526 COUNTY HIGHWAY J23	DIAGONAL	IA	50845	1	13-Provider holds an enforceable state/federal agreement to construct service at this location	25	3	Fixed Wireless	Underserved (25/3 < available service < 100/20)	Wireless		3-256
1280777	2526 S AVENUE	WILLIAMSBURG	IA	52361	1	13-Provider holds an enforceable state/federal agreement to construct service at this location	25	3	Fixed Wireless	Underserved (25/3 < available service < 100/20)	Wireless		3-256
1283401	1214 280TH STREET	OSKALOOSA	IA	52577	1	13-Provider holds an enforceable state/federal agreement to construct service at this location	25	3	Fixed Wireless	Underserved (25/3 < available service < 100/20)	Wireless		3-256
1283601	1216 110TH STREET	PELLA	IA	50219	1	13-Provider holds an enforceable state/federal agreement to construct service at this location	25	3	Fixed Wireless	Underserved (25/3 < available service < 100/20)	Wireless		3-256
1284207	22871 JAMETT ROAD	GLENWOOD	IA	51534	1	13-Provider holds an enforceable state/federal agreement to construct service at this location	25	3	Fixed Wireless	Underserved (25/3 < available service < 100/20)	Wireless		3-256
1284529	3357 190TH STREET	CORRECTIONVILLE	IA	51004	1	13-Provider holds an enforceable state/federal agreement to construct service at this location	25	3	Fixed Wireless	Underserved (25/3 < available service < 100/20)	Wireless		3-256
1285317	56990 170TH AVENUE	LACONA	IA	50139	1	13-Provider holds an enforceable state/federal agreement to construct service at this location	25	3	Fixed Wireless	Underserved (25/3 < available service < 100/20)	Wireless		3-256
1286066	3174 ALPINE AVENUE	DANBURY	IA	51019	1	13-Provider holds an enforceable state/federal agreement to construct service at this location	25	3	Fixed Wireless	Underserved (25/3 < available service < 100/20)	Wireless		3-256
1286485	37671 KANE AVENUE	HASTINGS	IA	51540	1	13-Provider holds an enforceable state/federal agreement to construct service at this location	25	3	Fixed Wireless	Underserved (25/3 < available service < 100/20)	Wireless		3-256
1286799	2474 10TH AVENUE	LACONA	IA	50139	1	13-Provider holds an enforceable state/federal agreement to construct service at this location	25	3	Fixed Wireless	Underserved (25/3 < available service < 100/20)	Wireless		3-256
1287658	5247 A AVENUE	BATTLE CREEK	IA	51006	1	13-Provider holds an enforceable state/federal agreement to construct service at this location	25	3	Fixed Wireless	Underserved (25/3 < available service < 100/20)	Wireless		3-256
1288001	43465 280TH AVENUE	RUSSELL	IA	50238	1	13-Provider holds an enforceable state/federal agreement to construct service at this location	25	3	Fixed Wireless	Underserved (25/3 < available service < 100/20)	Wireless		3-256
1288971	65495 310TH STREET	MALVERN	IA	51551	1	13-Provider holds an enforceable state/federal agreement to construct service at this location	25	3	Fixed Wireless	Underserved (25/3 < available service < 100/20)	Wireless		3-256
1290051	191 RUTLEDGE STREET	LACONA	IA	50139	1	13-Provider holds an enforceable state/federal agreement to construct service at this location	25	3	Fixed Wireless	Underserved (25/3 < available service < 100/20)	Wireless		3-256
1290821	66341 US HIGHWAY 30	NEVADA	IA	50201	1	13-Provider holds an enforceable state/federal agreement to construct service at this location	25	3	Fixed Wireless	Underserved (25/3 < available service < 100/20)	Wireless		3-256
1291039	2596 P AVENUE	WILLIAMSBURG	IA	52361	1	13-Provider holds an enforceable state/federal agreement to construct service at this location	25	3	Fixed Wireless	Underserved (25/3 < available service < 100/20)	Wireless		3-256
1291195	57450 315TH STREET	MALVERN	IA	51551	1	13-Provider holds an enforceable state/federal agreement to construct service at this location	25	3	Fixed Wireless	Underserved (25/3 < available service < 100/20)	Wireless		3-256
1291520	48901 310TH AVENUE	RUSSELL	IA	50238	1	13-Provider holds an enforceable state/federal agreement to construct service at this location	25	3	Fixed Wireless	Underserved (25/3 < available service < 100/20)	Wireless		3-256
1291983	36297 NOYES AVENUE	HASTINGS	IA	51540	1	13-Provider holds an enforceable state/federal agreement to construct service at this location	25	3	Fixed Wireless	Underserved (25/3 < available service < 100/20)	Wireless		3-256
1292335	2276 130TH STREET	TINGLEY	IA	50863	1	13-Provider holds an enforceable state/federal agreement to construct service at this location	25	3	Fixed Wireless	Underserved (25/3 < available service < 100/20)	Wireless		3-256
1292370	1964 KNOX AVENUE	ANTHON	IA	51004	1	13-Provider holds an enforceable state/federal agreement to construct service at this location	25	3	Fixed Wireless	Underserved (25/3 < available service < 100/20)	Wireless		3-256
1292768	2800 335TH STREET	LOGAN	IA	51546	1	13-Provider holds an enforceable state/federal agreement to construct service at this location	25	3	Fixed Wireless	Underserved (25/3 < available service < 100/20)	Wireless		3-256
1292966	332 SOUTH 104TH AVENUE WEST	MONROE	IA	50170	1	13-Provider holds an enforceable state/federal agreement to construct service at this location	25	3	Fixed Wireless	Underserved (25/3 < available service < 100/20)	Wireless		3-256
1293012	7079 SOUTH 52ND AVENUE WEST	COLFAX	IA	50054	1	13-Provider holds an enforceable state/federal agreement to construct service at this location	25	3	Fixed Wireless	Underserved (25/3 < available service < 100/20)	Wireless		3-256
1293169	36480 MAARD AVENUE	HASTINGS	IA	51540	1	13-Provider holds an enforceable state/federal agreement to construct service at this location	25	3	Fixed Wireless	Underserved (25/3 < available service < 100/20)	Wireless		3-256
1293907	11961 WEST 86TH STREET SOUTH	MONROE	IA	50170	1	13-Provider holds an enforceable state/federal agreement to construct service at this location	25	3	Fixed Wireless	Underserved (25/3 < available service < 100/20)	Wireless		3-256
1294078	29068 KEYS AVENUE	MALVERN	IA	51551	1	13-Provider holds an enforceable state/federal agreement to construct service at this location	25	3	Fixed Wireless	Underserved (25/3 < available service < 100/20)	Wireless		3-256
1295475	33683 570TH STREET	CHARITON	IA	50049	1	13-Provider holds an enforceable state/federal agreement to construct service at this location	25	3	Fixed Wireless	Underserved (25/3 < available service < 100/20)	Wireless		3-256
1296361	1922 MM AVENUE	MARENGO	IA	52301	1	13-Provider holds an enforceable state/federal agreement to construct service at this location	25	3	Fixed Wireless	Underserved (25/3 < available service < 100/20)	Wireless		3-256
1297458	583 WYOMING STREET	CHARITON	IA	50049	1	13-Provider holds an enforceable state/federal agreement to construct service at this location	25	3	Fixed Wireless	Underserved (25/3 < available service < 100/20)	Wireless		3-256
1298661	935 NEWBURG ROAD	GRINNELL	IA	50112	1	13-Provider holds an enforceable state/federal agreement to construct service at this location	25	3	Fixed Wireless	Underserved (25/3 < available service < 100/20)	Wireless		3-256
1298724	12164 WEST 93RD STREET SOUTH	MONROE	IA	50170	1	13-Provider holds an enforceable state/federal agreement to construct service at this location	25	3	Fixed Wireless	Underserved (25/3 < available service < 100/20)	Wireless		3-256
1298860	3044 ALPINE AVENUE	BATTLE CREEK	IA	51006	1	13-Provider holds an enforceable state/federal agreement to construct service at this location	25	3	Fixed Wireless	Underserved (25/3 < available service < 100/20)	Wireless		3-256
1299238	357 WYOMING STREET	LACONA	IA	50139	1	13-Provider holds an enforceable state/federal agreement to construct service at this location	25	3	Fixed Wireless	Underserved (25/3 < available service < 100/20)	Wireless		3-256
1207594	1816 ELMWOOD ROAD	PANAMA	IA	51530	1	13-Provider holds an enforceable state/federal agreement to construct service at this location	25	3	Fixed Wireless	Underserved (25/3 < available service < 100/20)	Wireless		3-256
1226225	3123 231ST AVENUE	HOPKINTON	IA	52237	1	13-Provider holds an enforceable state/federal agreement to construct service at this location	25	3	Fixed Wireless	Underserved (25/3 < available service < 100/20)	Wireless		3-256
1241444	643 FIR ROAD	SHELBY	IA	51570	1	13-Provider holds an enforceable state/federal agreement to construct service at this location	25	3	Fixed Wireless	Underserved (25/3 < available service < 100/20)	Wireless		3-256
1229784	1338 110TH STREET	LYNNVILLE	IA	50153	1	13-Provider holds an enforceable state/federal agreement to construct service at this location	25	3	Fixed Wireless	Underserved (25/3 < available service < 100/20)	Wireless		3-256
1300599	2593 REDWOOD AVENUE	LENOX	IA	50851	1	13-Provider holds an enforceable state/federal agreement to construct service at this location	25	3	Fixed Wireless	Underserved (25/3 < available service < 100/20)	Wireless		3-256
1301046	13917 240TH AVENUE	MILO	IA	50166	1	13-Provider holds an enforceable state/federal agreement to construct service at this location	25	3	Fixed Wireless	Underserved (25/3 < available service < 100/20)	Wireless		3-256
1301640	3310 KANSAS STREET	WOODBURN	IA	50275	1	13-Provider holds an enforceable state/federal agreement to construct service at this location	25	3	Fixed Wireless	Underserved (25/3 < available service < 100/20)	Wireless		3-256
1302628	2725 265TH STREET	LENOX	IA	50851	1	13-Provider holds an enforceable state/federal agreement to construct service at this location	25	3	Fixed Wireless	Underserved (25/3 < available service < 100/20)	Wireless		3-256
1304665	2931 400TH STREET	CHELSEA	IA	52215	1	13-Provider holds an enforceable state/federal agreement to construct service at this location	25	3	Fixed Wireless	Underserved (25/3 < available service < 100/20)	Wireless		3-256
1304782	2203 310TH STREET	TOLEDO	IA	52342	1	13-Provider holds an enforceable state/federal agreement to construct service at this location	25	3	Fixed Wireless	Underserved (25/3 < available service < 100/20)	Wireless		3-256
1306430	2912 135TH STREET	RIVERSIDE	IA	52327	1	13-Provider holds an enforceable state/federal agreement to construct service at this location	25	3	Fixed Wireless	Underserved (25/3 < available service < 100/20)	Wireless		3-256
1306507	1550 240TH STREET	CORNING	IA	50841	1	13-Provider holds an enforceable state/federal agreement to construct service at this location	25	3	Fixed Wireless	Underserved (25/3 < available service < 100/20)	Wireless		3-256
1308266	2930 QUARRY ROAD	MARSHALLTOWN	IA	50158	1	13-Provider holds an enforceable state/federal agreement to construct service at this location	25	3	Fixed Wireless	Underserved (25/3 < available service < 100/20)	Wireless		3-256
1309570	1366 RIVERSIDE ROAD	RIVERSIDE	IA	52327	1	13-Provider holds an enforceable state/federal agreement to construct service at this location	25	3	Fixed Wireless	Underserved (25/3 < available service < 100/20)	Wireless		3-256
1309677	19483 230TH AVENUE	LACONA	IA	50139	1	13-Provider holds an enforceable state/federal agreement to construct service at this location	25	3	Fixed Wireless	Underserved (25/3 < available service < 100/20)	Wireless		3-256
1310460	24507 PERSHING STREET	LACONA	IA	50139	1	13-Provider holds an enforceable state/federal agreement to construct service at this location	25	3	Fixed Wireless	Underserved (25/3 < available service < 100/20)	Wireless		3-256
1311118	20136 MCKINLEY STREET	MILO	IA	50166	1	13-Provider holds an enforceable state/federal agreement to construct service at this location	25	3	Fixed Wireless	Underserved (25/3 < available service < 100/20)	Wireless		3-256
1311560	2857 200TH STREET	BEDFORD	IA	50833	1	13-Provider holds an enforceable state/federal agreement to construct service at this location	25	3	Fixed Wireless	Underserved (25/3 < available service < 100/20)	Wireless		3-256
1313088	1681 VAIL AVENUE	CLEARFIELD	IA	50840	1	13-Provider holds an enforceable state/federal agreement to construct service at this location	25	3	Fixed Wireless	Underserved (25/3 < available service < 100/20)	Wireless		3-256
1316199	24818 NIXON STREET	PLEASANTVILLE	IA	50225	1	13-Provider holds an enforceable state/federal agreement to construct service at this location	25	3	Fixed Wireless	Underserved (25/3 < available service < 100/20)	Wireless		3-256
1317061	22359 TYLER STREET	LACONA	IA	50139	1	13-Provider holds an enforceable state/federal agreement to construct service at this location	25	3	Fixed Wireless	Underserved (25/3 < available service < 100/20)	Wireless		3-256
1319571	2641 145TH STREET	MARSHALLTOWN	IA	50158	1	13-Provider holds an enforceable state/federal agreement to construct service at this location	25	3	Fixed Wireless	Underserved (25/3 < available service < 100/20)	Wireless		3-256
1321099	2055 150TH STREET	CORNING	IA	50841	1	13-Provider holds an enforceable state/federal agreement to construct service at this location	25	3	Fixed Wireless	Underserved (25/3 < available service < 100/20)	Wireless		3-256
1321993	8107 OAK RIDGE DRIVE	DEXTER	IA	50070	1	13-Provider holds an enforceable state/federal agreement to construct service at this location	25	3	Fixed Wireless	Underserved (25/3 < available service < 100/20)	Wireless		3-256
1322440	24315 PERSHING STREET	LACONA	IA	50139	1	13-Provider holds an enforceable state/federal agreement to construct service at this location	25	3	Fixed Wireless	Underserved (25/3 < available service < 100/20)	Wireless		3-256
1324084	2772 150TH STREET	LENOX	IA	50851	1	13-Provider holds an enforceable state/federal agreement to construct service at this location	25	3	Fixed Wireless	Underserved (25/3 < available service < 100/20)	Wireless		3-256
1326183	2644 140TH STREET	PRESCOTT	IA	50859	1	13-Provider holds an enforceable state/federal agreement to construct service at this location	25	3	Fixed Wireless	Underserved (25/3 < available service < 100/20)	Wireless		3-256
1326400	1425 235TH STREET	FONTANELLE	IA	50846	1	13-Provider holds an enforceable state/federal agreement to construct service at this location	25	3	Fixed Wireless	Underserved (25/3 < available service < 100/20)	Wireless		3-256
1326457	8111 OAK RIDGE DRIVE	DEXTER	IA	50070	1	13-Provider holds an enforceable state/federal agreement to construct service at this location	25	3	Fixed Wireless	Underserved (25/3 < available service < 100/20)	Wireless		3-256
1330744	203 EAST MAIN STREET	LINCOLN	IA	50638	1	13-Provider holds an enforceable state/federal agreement to construct service at this location	25	3	Fixed Wireless	Underserved (25/3 < available service < 100/20)	Wireless		3-256
1330779	1407 POPLAR AVENUE	PRESCOTT	IA	50859	1	13-Provider holds an enforceable state/federal agreement to construct service at this location	25	3	Fixed Wireless	Underserved (25/3 < available service < 100/20)	Wireless		3-256
1331530	2015 WINCHESTER AVENUE	CLEARFIELD	IA	50840	1	13-Provider holds an enforceable state/federal agreement to construct service at this location	25	3	Fixed Wireless	Underserved (25/3 < available service < 100/20)	Wireless		3-256

1331961	2719 KENT AVENUE	GREENFIELD	IA	50849	1	13-Provider holds an enforceable state/federal agreement to construct service at this location	25	3	Fixed Wireless	Underserved (25/3 < available service < 100/20)	Wireless	3-256
1332297	2231 ADAMS TAYLOR STREET	CORNING	IA	50841	1	13-Provider holds an enforceable state/federal agreement to construct service at this location	25	3	Fixed Wireless	Underserved (25/3 < available service < 100/20)	Wireless	3-256
1333589	12327 220TH AVENUE	MILO	IA	50166	1	13-Provider holds an enforceable state/federal agreement to construct service at this location	25	3	Fixed Wireless	Underserved (25/3 < available service < 100/20)	Wireless	3-256
1333621	2970 395TH STREET	CHELSEA	IA	52215	1	13-Provider holds an enforceable state/federal agreement to construct service at this location	25	3	Fixed Wireless	Underserved (25/3 < available service < 100/20)	Wireless	3-256
1334101	22157 ROOSEVELT STREET	LACONA	IA	50139	1	13-Provider holds an enforceable state/federal agreement to construct service at this location	25	3	Fixed Wireless	Underserved (25/3 < available service < 100/20)	Wireless	3-256
1337140	3373 COUNTY HIGHWAY T47	MONTOUR	IA	50173	1	13-Provider holds an enforceable state/federal agreement to construct service at this location	25	3	Fixed Wireless	Underserved (25/3 < available service < 100/20)	Wireless	3-256
1302196	1609 170TH STREET	AUDUBON	IA	50025	1	13-Provider holds an enforceable state/federal agreement to construct service at this location	25	3	Fixed Wireless	Underserved (25/3 < available service < 100/20)	Wireless	3-256
1302979	25819 220TH STREET	CONESVILLE	IA	52739	1	13-Provider holds an enforceable state/federal agreement to construct service at this location	25	3	Fixed Wireless	Underserved (25/3 < available service < 100/20)	Wireless	3-256
1306826	2066 LYCURGUS ROAD	LANSING	IA	52151	1	13-Provider holds an enforceable state/federal agreement to construct service at this location	25	3	Fixed Wireless	Underserved (25/3 < available service < 100/20)	Wireless	3-256
1317872	2244 HIGHWAY 31	ANTHON	IA	51004	1	13-Provider holds an enforceable state/federal agreement to construct service at this location	25	3	Fixed Wireless	Underserved (25/3 < available service < 100/20)	Wireless	3-256
1324023	25256 210TH STREET	CONESVILLE	IA	52739	1	13-Provider holds an enforceable state/federal agreement to construct service at this location	25	3	Fixed Wireless	Underserved (25/3 < available service < 100/20)	Wireless	3-256
1325180	3437 160TH STREET	GOOSE LAKE	IA	52750	1	13-Provider holds an enforceable state/federal agreement to construct service at this location	25	3	Fixed Wireless	Underserved (25/3 < available service < 100/20)	Wireless	3-256
1326081	1653 MOCKINGBIRD AVENUE	AUDUBON	IA	50025	1	13-Provider holds an enforceable state/federal agreement to construct service at this location	25	3	Fixed Wireless	Underserved (25/3 < available service < 100/20)	Wireless	3-256
1327476	2173 GRAND VIEW ROAD	DORCHESTER	IA	52140	1	13-Provider holds an enforceable state/federal agreement to construct service at this location	25	3	Fixed Wireless	Underserved (25/3 < available service < 100/20)	Wireless	3-256
1330949	36648 CRYSTAL ROAD	STRAWBERRY POINT	IA	52076	1	13-Provider holds an enforceable state/federal agreement to construct service at this location	25	3	Fixed Wireless	Underserved (25/3 < available service < 100/20)	Wireless	3-256
1332972	130 BATTLEGROUND ROAD	TAMA	IA	52339	1	13-Provider holds an enforceable state/federal agreement to construct service at this location	25	3	Fixed Wireless	Underserved (25/3 < available service < 100/20)	Wireless	3-256
1303033	10631 NORTHEAST 118TH AVENUE	MAXWELL	IA	50161	1	13-Provider holds an enforceable state/federal agreement to construct service at this location	25	3	Fixed Wireless	Underserved (25/3 < available service < 100/20)	Wireless	3-256
1306006	4666 NORTHEAST 78TH AVENUE	BONDURANT	IA	50035	1	13-Provider holds an enforceable state/federal agreement to construct service at this location	25	3	Fixed Wireless	Underserved (25/3 < available service < 100/20)	Wireless	3-256
1347276	14975 NORTHEAST 72ND STREET	MAXWELL	IA	50161	1	13-Provider holds an enforceable state/federal agreement to construct service at this location	25	3	Fixed Wireless	Underserved (25/3 < available service < 100/20)	Wireless	3-256
1355040	12320 NORTHEAST 112TH STREET	MAXWELL	IA	50161	1	13-Provider holds an enforceable state/federal agreement to construct service at this location	25	3	Fixed Wireless	Underserved (25/3 < available service < 100/20)	Wireless	3-256
1388213	7005 NORTHEAST 142ND AVENUE	MAXWELL	IA	50161	1	13-Provider holds an enforceable state/federal agreement to construct service at this location	25	3	Fixed Wireless	Underserved (25/3 < available service < 100/20)	Wireless	3-256
1337517	2389 220TH STREET	CORNING	IA	50841	1	13-Provider holds an enforceable state/federal agreement to construct service at this location	25	3	Fixed Wireless	Underserved (25/3 < available service < 100/20)	Wireless	3-256
1337972	19490 180TH AVENUE	MILO	IA	50166	1	13-Provider holds an enforceable state/federal agreement to construct service at this location	25	3	Fixed Wireless	Underserved (25/3 < available service < 100/20)	Wireless	3-256
1338337	2436 NODAWAY RIVER ROAD	CORNING	IA	50841	1	13-Provider holds an enforceable state/federal agreement to construct service at this location	25	3	Fixed Wireless	Underserved (25/3 < available service < 100/20)	Wireless	3-256
1338526	16959 POLK STREET	MILO	IA	50166	1	13-Provider holds an enforceable state/federal agreement to construct service at this location	25	3	Fixed Wireless	Underserved (25/3 < available service < 100/20)	Wireless	3-256
1339456	1807 HICKORY AVENUE	CORNING	IA	50841	1	13-Provider holds an enforceable state/federal agreement to construct service at this location	25	3	Fixed Wireless	Underserved (25/3 < available service < 100/20)	Wireless	3-256
1339691	2389 285TH AVENUE	WELDON	IA	50264	1	13-Provider holds an enforceable state/federal agreement to construct service at this location	25	3	Fixed Wireless	Underserved (25/3 < available service < 100/20)	Wireless	3-256
1340437	1703 ROBIN STREET	TRURO	IA	50257	1	13-Provider holds an enforceable state/federal agreement to construct service at this location	25	3	Fixed Wireless	Underserved (25/3 < available service < 100/20)	Wireless	3-256
1341176	2416 NOTCHWOOD AVENUE	CORNING	IA	50841	1	13-Provider holds an enforceable state/federal agreement to construct service at this location	25	3	Fixed Wireless	Underserved (25/3 < available service < 100/20)	Wireless	3-256
1341237	126 GREEN RIDGE ROAD	LISBON	IA	52253	1	13-Provider holds an enforceable state/federal agreement to construct service at this location	25	3	Fixed Wireless	Underserved (25/3 < available service < 100/20)	Wireless	3-256
1341488	2631 GARST STREET	OSCEOLA	IA	50213	1	13-Provider holds an enforceable state/federal agreement to construct service at this location	25	3	Fixed Wireless	Underserved (25/3 < available service < 100/20)	Wireless	3-256
1342190	2393 285TH AVENUE	WELDON	IA	50264	1	13-Provider holds an enforceable state/federal agreement to construct service at this location	25	3	Fixed Wireless	Underserved (25/3 < available service < 100/20)	Wireless	3-256
1342289	1987 MISSOURI TAYLOR STREET	BEDFORD	IA	50833	1	13-Provider holds an enforceable state/federal agreement to construct service at this location	25	3	Fixed Wireless	Underserved (25/3 < available service < 100/20)	Wireless	3-256
1343723	2777 JAGUAR AVENUE	SHANNON CITY	IA	50861	1	13-Provider holds an enforceable state/federal agreement to construct service at this location	25	3	Fixed Wireless	Underserved (25/3 < available service < 100/20)	Wireless	3-256
1344569	2722 JAGUAR AVENUE	SHANNON CITY	IA	50861	1	13-Provider holds an enforceable state/federal agreement to construct service at this location	25	3	Fixed Wireless	Underserved (25/3 < available service < 100/20)	Wireless	3-256
1346393	3282 ORANGE AVENUE	ORIENT	IA	50858	1	13-Provider holds an enforceable state/federal agreement to construct service at this location	25	3	Fixed Wireless	Underserved (25/3 < available service < 100/20)	Wireless	3-256
1347406	2721 WILLOW AVENUE	LENOX	IA	50851	1	13-Provider holds an enforceable state/federal agreement to construct service at this location	25	3	Fixed Wireless	Underserved (25/3 < available service < 100/20)	Wireless	3-256
1348761	19211 220TH AVENUE	LACONA	IA	50139	1	13-Provider holds an enforceable state/federal agreement to construct service at this location	25	3	Fixed Wireless	Underserved (25/3 < available service < 100/20)	Wireless	3-256
1352025	2174 265TH STREET	CORNING	IA	50841	1	13-Provider holds an enforceable state/federal agreement to construct service at this location	25	3	Fixed Wireless	Underserved (25/3 < available service < 100/20)	Wireless	3-256
1353167	209 EAST MAIN STREET	LINCOLN	IA	50652	1	13-Provider holds an enforceable state/federal agreement to construct service at this location	25	3	Fixed Wireless	Underserved (25/3 < available service < 100/20)	Wireless	3-256
1354450	207 EAST MAIN STREET	LINCOLN	IA	50652	1	13-Provider holds an enforceable state/federal agreement to construct service at this location	25	3	Fixed Wireless	Underserved (25/3 < available service < 100/20)	Wireless	3-256
1354499	1509 SANFORD AVENUE	MARSHALLTOWN	IA	50158	1	13-Provider holds an enforceable state/federal agreement to construct service at this location	25	3	Fixed Wireless	Underserved (25/3 < available service < 100/20)	Wireless	3-256
1355066	3957 O AVENUE	TAMA	IA	52339	1	13-Provider holds an enforceable state/federal agreement to construct service at this location	25	3	Fixed Wireless	Underserved (25/3 < available service < 100/20)	Wireless	3-256
1356249	2542 NEWBY AVENUE	HAVERHILL	IA	50120	1	13-Provider holds an enforceable state/federal agreement to construct service at this location	25	3	Fixed Wireless	Underserved (25/3 < available service < 100/20)	Wireless	3-256
1357104	12620 210TH AVENUE	MILO	IA	50166	1	13-Provider holds an enforceable state/federal agreement to construct service at this location	25	3	Fixed Wireless	Underserved (25/3 < available service < 100/20)	Wireless	3-256
1357848	22901 TYLER STREET	LACONA	IA	50139	1	13-Provider holds an enforceable state/federal agreement to construct service at this location	25	3	Fixed Wireless	Underserved (25/3 < available service < 100/20)	Wireless	3-256
1358586	2015 200TH STREET	CORNING	IA	50841	1	13-Provider holds an enforceable state/federal agreement to construct service at this location	25	3	Fixed Wireless	Underserved (25/3 < available service < 100/20)	Wireless	3-256
1359001	10461 ECHO AVENUE	BLAKESBURG	IA	52536	1	13-Provider holds an enforceable state/federal agreement to construct service at this location	25	3	Fixed Wireless	Underserved (25/3 < available service < 100/20)	Wireless	3-256
1359529	19289 200TH AVENUE	MILO	IA	50139	1	13-Provider holds an enforceable state/federal agreement to construct service at this location	25	3	Fixed Wireless	Underserved (25/3 < available service < 100/20)	Wireless	3-256
1360366	1874 KALE AVENUE	CORNING	IA	50841	1	13-Provider holds an enforceable state/federal agreement to construct service at this location	25	3	Fixed Wireless	Underserved (25/3 < available service < 100/20)	Wireless	3-256
1361621	2095 IDAHO PLACE	OSCEOLA	IA	50213	1	13-Provider holds an enforceable state/federal agreement to construct service at this location	25	3	Fixed Wireless	Underserved (25/3 < available service < 100/20)	Wireless	3-256
1361834	1571 QUINCE AVENUE	RIVERSIDE	IA	52327	1	13-Provider holds an enforceable state/federal agreement to construct service at this location	25	3	Fixed Wireless	Underserved (25/3 < available service < 100/20)	Wireless	3-256
1362747	1377 HICKORY AVENUE	CORNING	IA	50841	1	13-Provider holds an enforceable state/federal agreement to construct service at this location	25	3	Fixed Wireless	Underserved (25/3 < available service < 100/20)	Wireless	3-256
1365285	2670 ELK STREET	OSCEOLA	IA	50213	1	13-Provider holds an enforceable state/federal agreement to construct service at this location	25	3	Fixed Wireless	Underserved (25/3 < available service < 100/20)	Wireless	3-256
1365583	1639 UTAH AVENUE	CLEARFIELD	IA	50840	1	13-Provider holds an enforceable state/federal agreement to construct service at this location	25	3	Fixed Wireless	Underserved (25/3 < available service < 100/20)	Wireless	3-256
1366737	2501 250TH STREET	CORNING	IA	50841	1	13-Provider holds an enforceable state/federal agreement to construct service at this location	25	3	Fixed Wireless	Underserved (25/3 < available service < 100/20)	Wireless	3-256
1368324	1606 TENNESSEE AVENUE	LENOX	IA	50851	1	13-Provider holds an enforceable state/federal agreement to construct service at this location	25	3	Fixed Wireless	Underserved (25/3 < available service < 100/20)	Wireless	3-256
1368331	1816 BROOKS ROAD	CORNING	IA	50841	1	13-Provider holds an enforceable state/federal agreement to construct service at this location	25	3	Fixed Wireless	Underserved (25/3 < available service < 100/20)	Wireless	3-256
1369608	2871 200TH STREET	PRESCOTT	IA	50859	1	13-Provider holds an enforceable state/federal agreement to construct service at this location	25	3	Fixed Wireless	Underserved (25/3 < available service < 100/20)	Wireless	3-256
1369634	19108 170TH AVENUE	MILO	IA	50166	1	13-Provider holds an enforceable state/federal agreement to construct service at this location	25	3	Fixed Wireless	Underserved (25/3 < available service < 100/20)	Wireless	3-256
1374094	15459 ALFALFA AVENUE	UNIONVILLE	IA	52594	1	13-Provider holds an enforceable state/federal agreement to construct service at this location	25	3	Fixed Wireless	Underserved (25/3 < available service < 100/20)	Wireless	3-256
1374096	1049 STARLINE AVENUE	NEW VIRGINIA	IA	50210	1	13-Provider holds an enforceable state/federal agreement to construct service at this location	25	3	Fixed Wireless	Underserved (25/3 < available service < 100/20)	Wireless	3-256
1375048	1635 PALM AVENUE	RIVERSIDE	IA	52327	1	13-Provider holds an enforceable state/federal agreement to construct service at this location	25	3	Fixed Wireless	Underserved (25/3 < available service < 100/20)	Wireless	3-256
1375821	3324 210TH STREET	CLEARFIELD	IA	50840	1	13-Provider holds an enforceable state/federal agreement to construct service at this location	25	3	Fixed Wireless	Underserved (25/3 < available service < 100/20)	Wireless	3-256
1376079	2664 255TH STREET	AFTON	IA	50830	1	13-Provider holds an enforceable state/federal agreement to construct service at this location	25	3	Fixed Wireless	Underserved (25/3 < available service < 100/20)	Wireless	3-256
1376425	1207 322ND STREET	BEDFORD	IA	50833	1	13-Provider holds an enforceable state/federal agreement to construct service at this location	25	3	Fixed Wireless	Underserved (25/3 < available service < 100/20)	Wireless	3-256
1377653	2999 GIBBON AVENUE	FONTANELLE	IA	50846	1	13-Provider holds an enforceable state/federal agreement to construct service at this location	25	3	Fixed Wireless	Underserved (25/3 < available service < 100/20)	Wireless	3-256
1378224	3111 FRANKLIN AVENUE	BEDFORD	IA	50833	1	13-Provider holds an enforceable state/federal agreement to construct service at this location	25	3	Fixed Wireless	Underserved (25/3 < available service < 100/20)	Wireless	3-256
1381578	7099 213TH AVENUE	CARLISLE	IA	50001	1	13-Provider holds an enforceable state/federal agreement to construct service at this location	25	3	Fixed Wireless	Underserved (25/3 < available service < 100/20)	Wireless	3-256
1382044	1452 210TH STREET	CORNING	IA	50841	1	13-Provider holds an enforceable state/federal agreement to construct service at this location	25	3	Fixed Wireless	Underserved (25/3 < available service < 100/20)	Wireless	3-256
1382105	2988 260TH STREET	LENOX	IA	50851	1	13-Provider holds an enforceable state/federal agreement to construct service at this location	25	3	Fixed Wireless	Underserved (25/3 < available service < 100/20)	Wireless	3-256
1383162	2184 VALLEY VIEW PLACE	CORNING	IA	50841	1	13-Provider holds an enforceable state/federal agreement to construct service at this location	25	3	Fixed Wireless	Underserved (25/3 < available service < 100/20)	Wireless	3-256
1383869	2050 153RD ROAD	CORNING	IA	50841	1	13-Provider holds an enforceable state/federal agreement to construct service at this location	25	3	Fixed Wireless	Underserved (25/3 < available service < 100/20)	Wireless	3-256
1385288	1845 POPLAR AVENUE	PRESCOTT	IA	50859	1	13-Provider holds an enforceable state/federal agreement to construct service at this location	25	3	Fixed Wireless	Underserved (25/3 < available service < 100/20)	Wireless	3-256
1387821	16245 ARBOR BOULEVARD	UNIONVILLE	IA	52594	1	13-Provider holds an enforceable state/federal agreement to construct service at this location	25	3	Fixed Wireless	Underserved (25/3 < available service < 100/20)	Wireless	3-256
1389022	626 STANDING ROCK ROAD	MOUNT VERNON	IA	52314	1	13-Provider holds an enforceable state/federal agreement to construct service at this location	25	3	Fixed Wireless	Underserved (25/3 < available service < 100/20)	Wireless	3-256
1389995	1943 MARYLAND AVENUE	BEDFORD	IA	50833	1	13-Provider holds an enforceable state/federal agreement to construct service at this location	25	3	Fixed Wireless	Underserved (25/3 < available service < 100/20)	Wireless	3-256
1390243	1087 KALE AVENUE	BRIDGEWATER	IA	50837	1	13-Provider holds an enforceable state/federal agreement to construct service at this location	25	3	Fixed Wireless	Underserved (25/3 < available service < 100/20)	Wireless	3-256
1391404	1187 RINGGOLD UNION STREET	LENOX	IA	50851	1	13-Provider holds an enforceable state/federal agreement to construct service at this location	25	3	Fixed Wireless	Underserved (25/3 < available service < 100/20)	Wireless	3-256
1391719	3130 MAIN STREET ROAD	MARSHALLTOWN	IA	50158	1	13-Provider holds an enforceable state/federal agreement to construct service at this location	25	3	Fixed Wireless	Underserved (25/3 < available service < 100/20)	Wireless	3-256
1393243	13061 S23 HIGHWAY	ACKWORTH	IA	50001	1	13-Provider holds an enforceable state/federal agreement to construct service at this location	25	3	Fixed Wireless	Underserved (25/3 < available service < 100/20)	Wireless	3-256
1393526	1865 270TH STREET	SHANNON CITY	IA	50861	1	13-Provider holds an enforceable state/federal agreement to construct service at this location	25	3	Fixed Wireless	Underserved (25/3 < available service < 100/20)	Wireless	3-256
1394318	12201 BISON TRAIL	UNIONVILLE	IA	52594	1	13-Provider holds an enforceable state/federal agreement to construct service at this location	25	3	Fixed Wireless	Underserved (25/3 < available service < 100/20)	Wireless	3-256
1398259	1365 TULIP AVENUE	RIVERSIDE	IA	52327	1	13-Provider holds an enforceable state/federal agreement to construct service at this location	25	3	Fixed Wireless	Underserved (25/3 < available service < 100/20)	Wireless	3-256
1398605	2654 POLE ROAD	DIAGONAL	IA	50845	1	13-Provider holds an enforceable state/federal agreement to construct service at this location	25	3	Fixed Wireless	Underserved (25/3 < available service < 100/20)	Wireless	3-256
1340360	20014 COUNTY ROAD X17	COLUMBUS JUNCTION	IA	52738	1	13-Provider holds an enforceable state/federal agreement to construct service at this location	25	3	Fixed Wireless	Underserved (25/3 < available service < 100/20)	Wireless	3-256
1341538	522 MINERAL CREEK DRIVE	DORCHESTER	IA	52140	1	13-Provider holds an enforceable state/federal agreement to construct service at this location	25	3	Fixed Wireless	Underserved (25/3 < available service < 100/20)	Wireless	3-256
1345272	20702 270TH AVENUE	HARPER	IA	52231	1	13-Provider holds an enforceable state/federal agreement to construct service at this location	25	3	Fixed Wireless	Underserved (25/3 < available service < 100/20)	Wireless	3-256
1346861	1199 HIGHWAY 137	EDDYVILLE	IA	52553	1	13-Provider holds an enforceable state/federal agreement to construct service at this location	25	3	Fixed Wireless	Underserved (25/3 < available service < 100/20)	Wireless	3-256
1350073	1920 SILVER CREEK ROAD	WAUKON	IA	52172	1	13-Provider holds an enforceable state/federal agreement to construct service at this location	25	3	Fixed Wireless	Underserved (25/3 < available service < 100/20)	Wireless	3-256
1352039	15779 ARBOR	UNIONVILLE	IA	52594	1	13-Provider holds an enforceable state/federal agreement to construct service at this location	25	3	Fixed Wireless	Underserved (25/3 < available service < 100/20)	Wireless	3-256
1358291	2081 64TH STREET	VINTON	IA	52349	1	13-Provider holds an enforceable state/federal agreement to construct service at this location	25	3	Fixed Wireless	Underserved (25/3 < available service < 100/20)	Wireless	3-256
1371580	11278 COUNTY ROAD X37	COLUMBUS JUNCTION	IA	52738	1	13-Provider holds an enforceable state/federal agreement to construct service at this location	25	3	Fixed Wireless	Underserved (25/3 < available service < 100/20)	Wireless	3-256
1372822	15933 ARBOR BOULEVARD	UNIONVILLE	IA	52594	1	13-Provider holds an enforceable state/federal agreement to construct service at this location	25	3	Fixed Wireless	Underserved (25/3 < available service < 100/20)	Wireless	3-256
1380737	10821 COUNTY ROAD X37	COLUMBUS JUNCTION	IA	52738	1	13-Provider holds an enforceable state/federal agreement to construct service at this location	25	3	Fixed Wireless	Underserved (25/3 < available service < 100/20)	Wireless	3-256
1382810	312 MINERT ROAD	POSTVILLE	IA	52162	1	13-Provider holds an enforceable state/federal agreement to construct service at this location	25	3	Fixed Wireless	Underserved (25/3 < available service < 100/20)	Wireless	3-256
1383812	21484 70TH STREET	WINFIELD	IA	52659	1	13-Provider holds an enforceable state/federal agreement to construct service at this location	25	3	Fixed Wireless	Underserved (25/3 < available service < 100/20)	Wireless	3-256
1388565	19498 105TH STREET	COLUMBUS JUNCTION	IA	52738	1	13-Provider holds an enforceable state/federal agreement to construct service at this location	25	3	Fixed Wireless	Underserved (25/3 < available service < 100/20)	Wireless	3-256
1388617	17452 GUNDER ROAD	POSTVILLE	IA	52162	1	13-Provider holds an enforceable state/federal agreement to construct service at this location	25	3	Fixed Wireless	Underserved (25/3 < available service < 100/20)	Wireless	3-256
1398680	3998 V AVENUE	CHELSEA	IA	52215	1	13-Provider holds an enforceable state/federal agreement to construct service at this location	25	3	Fixed Wireless	Underserved (25/3 < available service < 100/20)	Wireless	3-256
1399939	21848 W AVENUE	CONESVILLE	IA	52739	1	13-Provider holds an enforceable state/federal agreement to construct service at this location	25	3	Fixed Wireless	Underserved (25/3 < available service < 100/20)	Wireless	3-256
1321013	42398 280TH AVENUE	RUSSELL	IA	50238	1	13-Provider holds an enforceable state/federal agreement to construct service at this location	25	3	Fixed Wireless	Underserved (25/3 < available service < 100/20)	Wireless	3-256
1341338	445 F STREET	CONROY	IA	52220	1	13-Provider holds an enforceable state/federal agreement to construct service at this location	25	3	Fixed Wireless	Underserved (25/3 < available service < 100/20)	Wireless	3-256
1343640	10801 UNICORN ROAD	WESTGATE	IA	50681	1	13-Provider holds an enforceable state/federal agreement to construct service at this location	25	3	Fixed Wireless	Underserved (25/3 < available service < 100/20)	Wireless	3-256
1353243	7183 GRANNIS ROAD	FAYETTE	IA	52142	1	13-Provider holds an enforceable state/federal agreement to construct service at this location	25	3	Fixed Wireless	Underserved (25/3 < available service < 100/20)	Wireless	3-256
1393428	3256 210TH STREET	CORRECTIONVILLE	IA	51004	1	13-Provider holds an enforceable state/federal agreement to construct service at this location	25	3	Fixed Wireless	Underserved (25/3 < available service < 100/20)	Wireless	3-256
1354817	1043 STARLINE AVENUE		IA	50210	1	13-Provider holds an enforceable state/federal agreement to construct service at this location	25	3	Fixed Wireless	Underserved (25/3 < available service < 100/20)	Wireless	3-256
1389634	10315 Q AVENUE		IA		1	13-Provider holds an enforceable state/federal agreement to construct service at this location	25	3	Fixed Wireless	Underserved (25/3 < available service < 100/20)	Wireless	3-256
1301453	204 2ND STREET	LOWELL	IA	52645	1	13-Provider holds an enforceable state/federal agreement to construct service at this location	25	3	Fixed Wireless	Underserved (25/3 < available service < 100/20)	Wireless	3-256
1301686	23230 650TH AVENUE	NEVADA	IA	50201	1	13-Provider holds an enforceable state/federal agreement to construct service at this location	25	3	Fixed Wireless	Underserved (25/3 < available service < 100/20)	Wireless	3-256
1303081	6966 SOUTH 112TH AVENUE WEST	MONROE	IA	50170	1	13-Provider holds an enforceable state/federal agreement to construct service at this location	25	3	Fixed Wireless	Underserved (25/3 < available service < 100/20)	Wireless	3-256
1306633	301 LAKONTA OAK STREET	EDDYVILLE	IA	52553	1	13-Provider holds an enforceable state/federal agreement to construct service at this location	25	3	Fixed Wireless	Underserved (25/3 < available service < 100/20)	Wireless	3-256
1306897	2228 Y AVENUE	WILLIAMSBURG	IA	52361	1	13-Provider holds an enforceable state/federal agreement to construct service at this location	25	3	Fixed Wireless	Underserved (25/3 < available service < 100/20)	Wireless	3-256
1308393	41085 291ST AVENUE	RUSSELL	IA	50238	1	13-Provider holds an enforceable state/federal agreement to construct service at this location	25	3	Fixed Wireless	Underserved (25/3 < available service < 100/20)	Wireless	3-256
1308494	1077 STATE HIGHWAY 2	BLOCKTON	IA	50836	1	13-Provider holds an enforceable state/federal agreement to construct service at this location	25	3	Fixed Wireless	Underserved (25/3 < available service < 100/20)	Wireless	3-256
1310438	2468 320TH STREET	NEW LONDON	IA	52645	1	13-Provider holds an enforceable state/federal agreement to construct service at this location	25	3	Fixed Wireless	Underserved (25/3 < available service < 100/20)	Wireless	3-256
1310489	56953 310TH STREET	MALVERN	IA	51551	1	13-Provider holds an enforceable state/federal agreement to construct service at this location	25	3	Fixed Wireless	Underserved (25/3 < available service < 100/20)	Wireless	3-256
1310508	15823 220TH STREET	CARROLL	IA	51401	1	13-Provider holds an enforceable state/federal agreement to construct service at this location	25	3	Fixed Wireless	Underserved (25/3 < available service < 100/20)	Wireless	3-256
1312735	1549 RIVER STREET	MOSCOW	IA	52760	1	13-Provider holds an enforceable state/federal agreement to construct service at this location	25	3	Fixed Wireless	Underserved (25/3 < available service < 100/20)	Wireless	3-256
1312781	1736 BANCROFT AVENUE	NICHOLS	IA	52766	1	13-Provider holds an enforceable state/federal agreement to construct service at this location	25	3	Fixed Wireless	Underserved (25/3 < available service < 100/20)	Wireless	3-256
1313101	2892 335TH STREET	LOGAN	IA	51546	1	13-Provider holds an enforceable state/federal agreement to construct service at this location	25	3	Fixed Wireless	Underserved (25/3 < available service < 100/20)	Wireless	3-256
1313149	2089 M AVENUE	WILLIAMSBURG	IA	52361	1	13-Provider holds an enforceable state/federal agreement to construct service at this location	25	3	Fixed Wireless	Underserved (25/3 < available service < 100/20)	Wireless	3-256
1313277	1976 235TH STREET	MUSCATINE	IA	52761	1	13-Provider holds an enforceable state/federal agreement to construct service at this location	25	3	Fixed Wireless	Underserved (25/3 < available service < 100/20)	Wireless	3-256
1313843	50452 170TH AVENUE	CHARITON	IA	50049	1	13-Provider holds an enforceable state/federal agreement to construct service at this location	25	3	Fixed Wireless	Underserved (25/3 < available service < 100/20)	Wireless	3-256
1315206	3611 WEST 124TH STREET NORTH	COLFAX	IA	50054	1	13-Provider holds an enforceable state/federal agreement to construct service at this location	25	3	Fixed Wireless	Underserved (25/3 < available service < 100/20)	Wireless	3-256

1316274	1687 COUNTY HIGHWAY J22	HUMESTON	IA	50123	1	13-Provider holds an enforceable state/federal agreement to construct service at this location	25	3	Fixed Wireless	Underserved (25/3 < available service < 100/20)	Wireless	3-256
1317313	1725 COUNTY HIGHWAY P27	DIAGONAL	IA	50845	1	13-Provider holds an enforceable state/federal agreement to construct service at this location	25	3	Fixed Wireless	Underserved (25/3 < available service < 100/20)	Wireless	3-256
1317776	262 MCKIMBER STREET	PLEASANTVILLE	IA	50225	1	13-Provider holds an enforceable state/federal agreement to construct service at this location	25	3	Fixed Wireless	Underserved (25/3 < available service < 100/20)	Wireless	3-256
1318176	5735 SAND ROAD SOUTHEAST	IOWA CITY	IA	52240	1	13-Provider holds an enforceable state/federal agreement to construct service at this location	25	3	Fixed Wireless	Underserved (25/3 < available service < 100/20)	Wireless	3-256
1320697	1858 P AVENUE	MARENGO	IA	52301	1	13-Provider holds an enforceable state/federal agreement to construct service at this location	25	3	Fixed Wireless	Underserved (25/3 < available service < 100/20)	Wireless	3-256
1320973	28899 NOYES AVENUE	MALVERN	IA	51551	1	13-Provider holds an enforceable state/federal agreement to construct service at this location	25	3	Fixed Wireless	Underserved (25/3 < available service < 100/20)	Wireless	3-256
1321425	4878 660TH STREET SOUTHEAST	LONE TREE	IA	52755	1	13-Provider holds an enforceable state/federal agreement to construct service at this location	25	3	Fixed Wireless	Underserved (25/3 < available service < 100/20)	Wireless	3-256
1323738	8997 WEST 93RD STREET SOUTH	PRAIRIE CITY	IA	50228	1	13-Provider holds an enforceable state/federal agreement to construct service at this location	25	3	Fixed Wireless	Underserved (25/3 < available service < 100/20)	Wireless	3-256
1325525	3087 WOODBURY IDA COUNTY LINE ROAD	DANBURY	IA	51019	1	13-Provider holds an enforceable state/federal agreement to construct service at this location	25	3	Fixed Wireless	Underserved (25/3 < available service < 100/20)	Wireless	3-256
1325620	1254 320TH STREET	MOSCOW	IA	52760	1	13-Provider holds an enforceable state/federal agreement to construct service at this location	25	3	Fixed Wireless	Underserved (25/3 < available service < 100/20)	Wireless	3-256
1328747	56257 310TH AVENUE	CHARITON	IA	50049	1	13-Provider holds an enforceable state/federal agreement to construct service at this location	25	3	Fixed Wireless	Underserved (25/3 < available service < 100/20)	Wireless	3-256
1328770	684 420TH AVENUE	GRINNELL	IA	50112	1	13-Provider holds an enforceable state/federal agreement to construct service at this location	25	3	Fixed Wireless	Underserved (25/3 < available service < 100/20)	Wireless	3-256
1329147	2255 LENOX AVENUE	ANTHON	IA	51004	1	13-Provider holds an enforceable state/federal agreement to construct service at this location	25	3	Fixed Wireless	Underserved (25/3 < available service < 100/20)	Wireless	3-256
1329470	3992 110TH STREET	PIERSON	IA	51048	1	13-Provider holds an enforceable state/federal agreement to construct service at this location	25	3	Fixed Wireless	Underserved (25/3 < available service < 100/20)	Wireless	3-256
1330549	2363 M AVENUE	WILLIAMSBURG	IA	52361	1	13-Provider holds an enforceable state/federal agreement to construct service at this location	25	3	Fixed Wireless	Underserved (25/3 < available service < 100/20)	Wireless	3-256
1330646	46042 180TH AVENUE	CHARITON	IA	50049	1	13-Provider holds an enforceable state/federal agreement to construct service at this location	25	3	Fixed Wireless	Underserved (25/3 < available service < 100/20)	Wireless	3-256
1331797	2380 160TH STREET	MARENGO	IA	52301	1	13-Provider holds an enforceable state/federal agreement to construct service at this location	25	3	Fixed Wireless	Underserved (25/3 < available service < 100/20)	Wireless	3-256
1331984	55730 290TH AVENUE	CHARITON	IA	50049	1	13-Provider holds an enforceable state/federal agreement to construct service at this location	25	3	Fixed Wireless	Underserved (25/3 < available service < 100/20)	Wireless	3-256
1333111	6357 SIMONSEN ROAD	WASHTA	IA	51061	1	13-Provider holds an enforceable state/federal agreement to construct service at this location	25	3	Fixed Wireless	Underserved (25/3 < available service < 100/20)	Wireless	3-256
1333435	13171 NORTH 47TH AVENUE WEST	COLFAX	IA	50054	1	13-Provider holds an enforceable state/federal agreement to construct service at this location	25	3	Fixed Wireless	Underserved (25/3 < available service < 100/20)	Wireless	3-256
1334197	2903 270TH STREET	WILLIAMSBURG	IA	52361	1	13-Provider holds an enforceable state/federal agreement to construct service at this location	25	3	Fixed Wireless	Underserved (25/3 < available service < 100/20)	Wireless	3-256
1334256	1648 P AVENUE	MARENGO	IA	52301	1	13-Provider holds an enforceable state/federal agreement to construct service at this location	25	3	Fixed Wireless	Underserved (25/3 < available service < 100/20)	Wireless	3-256
1334460	8020 SOUTH 112TH AVENUE WEST	MONROE	IA	50170	1	13-Provider holds an enforceable state/federal agreement to construct service at this location	25	3	Fixed Wireless	Underserved (25/3 < available service < 100/20)	Wireless	3-256
1334524	6672 SOUTH 68TH AVENUE WEST	PRAIRIE CITY	IA	50228	1	13-Provider holds an enforceable state/federal agreement to construct service at this location	25	3	Fixed Wireless	Underserved (25/3 < available service < 100/20)	Wireless	3-256
1334865	27234 610TH AVENUE	NEVADA	IA	50201	1	13-Provider holds an enforceable state/federal agreement to construct service at this location	25	3	Fixed Wireless	Underserved (25/3 < available service < 100/20)	Wireless	3-256
1335713	22315 HAWTHORNE AVENUE	CARROLL	IA	51401	1	13-Provider holds an enforceable state/federal agreement to construct service at this location	25	3	Fixed Wireless	Underserved (25/3 < available service < 100/20)	Wireless	3-256
1336185	30487 PADDOCK AVENUE	MALVERN	IA	51551	1	13-Provider holds an enforceable state/federal agreement to construct service at this location	25	3	Fixed Wireless	Underserved (25/3 < available service < 100/20)	Wireless	3-256
1336442	20299 S23 HIGHWAY	LACONA	IA	50139	1	13-Provider holds an enforceable state/federal agreement to construct service at this location	25	3	Fixed Wireless	Underserved (25/3 < available service < 100/20)	Wireless	3-256
1336960	57252 322ND AVENUE	CHARITON	IA	50049	1	13-Provider holds an enforceable state/federal agreement to construct service at this location	25	3	Fixed Wireless	Underserved (25/3 < available service < 100/20)	Wireless	3-256
1337188	1625 70TH AVENUE	KNOXVILLE	IA	50138	1	13-Provider holds an enforceable state/federal agreement to construct service at this location	25	3	Fixed Wireless	Underserved (25/3 < available service < 100/20)	Wireless	3-256
1340154	183 60TH AVENUE	PRAIRIE CITY	IA	50228	1	13-Provider holds an enforceable state/federal agreement to construct service at this location	25	3	Fixed Wireless	Underserved (25/3 < available service < 100/20)	Wireless	3-256
1340797	33181 GASTON AVENUE	MALVERN	IA	51551	1	13-Provider holds an enforceable state/federal agreement to construct service at this location	25	3	Fixed Wireless	Underserved (25/3 < available service < 100/20)	Wireless	3-256
1341002	8445 HWY S6G	PRAIRIE CITY	IA	50228	1	13-Provider holds an enforceable state/federal agreement to construct service at this location	25	3	Fixed Wireless	Underserved (25/3 < available service < 100/20)	Wireless	3-256
1341933	3476 210TH STREET	CORRECTIONVILLE	IA	51004	1	13-Provider holds an enforceable state/federal agreement to construct service at this location	25	3	Fixed Wireless	Underserved (25/3 < available service < 100/20)	Wireless	3-256
1344220	3360 MERIWETHER LEWIS LANE	MISSOURI VALLEY	IA	51555	1	13-Provider holds an enforceable state/federal agreement to construct service at this location	25	3	Fixed Wireless	Underserved (25/3 < available service < 100/20)	Wireless	3-256
1344778	35263 ELDERBERRY AVENUE	HASTINGS	IA	51540	1	13-Provider holds an enforceable state/federal agreement to construct service at this location	25	3	Fixed Wireless	Underserved (25/3 < available service < 100/20)	Wireless	3-256
1346362	746 RODEO AVENUE WEST	MONROE	IA	50170	1	13-Provider holds an enforceable state/federal agreement to construct service at this location	25	3	Fixed Wireless	Underserved (25/3 < available service < 100/20)	Wireless	3-256
1347325	2313 190TH STREET	MARENGO	IA	52301	1	13-Provider holds an enforceable state/federal agreement to construct service at this location	25	3	Fixed Wireless	Underserved (25/3 < available service < 100/20)	Wireless	3-256
1347556	670 BRIGGS STREET	PRAIRIE CITY	IA	50228	1	13-Provider holds an enforceable state/federal agreement to construct service at this location	25	3	Fixed Wireless	Underserved (25/3 < available service < 100/20)	Wireless	3-256
1347700	11755 477TH STREET	LUCAS	IA	50151	1	13-Provider holds an enforceable state/federal agreement to construct service at this location	25	3	Fixed Wireless	Underserved (25/3 < available service < 100/20)	Wireless	3-256
1347837	636 LISBON STREET	KNOXVILLE	IA	50138	1	13-Provider holds an enforceable state/federal agreement to construct service at this location	25	3	Fixed Wireless	Underserved (25/3 < available service < 100/20)	Wireless	3-256
1347972	2149 150TH STREET	DIAGONAL	IA	50845	1	13-Provider holds an enforceable state/federal agreement to construct service at this location	25	3	Fixed Wireless	Underserved (25/3 < available service < 100/20)	Wireless	3-256
1350146	209 180TH AVENUE	OTLEY	IA	50214	1	13-Provider holds an enforceable state/federal agreement to construct service at this location	25	3	Fixed Wireless	Underserved (25/3 < available service < 100/20)	Wireless	3-256
1350923	1484 OLD MUSCATINE ROAD	TIPTON	IA	52772	1	13-Provider holds an enforceable state/federal agreement to construct service at this location	25	3	Fixed Wireless	Underserved (25/3 < available service < 100/20)	Wireless	3-256
1351512	113 105TH AVENUE	MONROE	IA	50170	1	13-Provider holds an enforceable state/federal agreement to construct service at this location	25	3	Fixed Wireless	Underserved (25/3 < available service < 100/20)	Wireless	3-256
1353184	1742 UNITED STATES HIGHWAY 169	MT AYR	IA	50854	1	13-Provider holds an enforceable state/federal agreement to construct service at this location	25	3	Fixed Wireless	Underserved (25/3 < available service < 100/20)	Wireless	3-256
1353673	1112 CARPENTER STREET	MONROE	IA	50170	1	13-Provider holds an enforceable state/federal agreement to construct service at this location	25	3	Fixed Wireless	Underserved (25/3 < available service < 100/20)	Wireless	3-256
1354146	30021 570TH STREET	CHARITON	IA	50049	1	13-Provider holds an enforceable state/federal agreement to construct service at this location	25	3	Fixed Wireless	Underserved (25/3 < available service < 100/20)	Wireless	3-256
1357505	985 310TH AVENUE	MALCOM	IA	50157	1	13-Provider holds an enforceable state/federal agreement to construct service at this location	25	3	Fixed Wireless	Underserved (25/3 < available service < 100/20)	Wireless	3-256
1359241	1302 E8A AVENUE	EDDYVILLE	IA	52553	1	13-Provider holds an enforceable state/federal agreement to construct service at this location	25	3	Fixed Wireless	Underserved (25/3 < available service < 100/20)	Wireless	3-256
1359419	4785 640TH STREET SOUTHEAST	LONE TREE	IA	52755	1	13-Provider holds an enforceable state/federal agreement to construct service at this location	25	3	Fixed Wireless	Underserved (25/3 < available service < 100/20)	Wireless	3-256
1359841	1030 POWESHIEK IOWA ROAD	BELLE PLAINE	IA	52208	1	13-Provider holds an enforceable state/federal agreement to construct service at this location	25	3	Fixed Wireless	Underserved (25/3 < available service < 100/20)	Wireless	3-256
1360494	6537 SOUTH 60TH AVENUE WEST	COLFAX	IA	50054	1	13-Provider holds an enforceable state/federal agreement to construct service at this location	25	3	Fixed Wireless	Underserved (25/3 < available service < 100/20)	Wireless	3-256
1361338	2984 MARSH AVENUE	MT PLEASANT	IA	52641	1	13-Provider holds an enforceable state/federal agreement to construct service at this location	25	3	Fixed Wireless	Underserved (25/3 < available service < 100/20)	Wireless	3-256
1361361	31754 162ND STREET	GLIDDEN	IA	51443	1	13-Provider holds an enforceable state/federal agreement to construct service at this location	25	3	Fixed Wireless	Underserved (25/3 < available service < 100/20)	Wireless	3-256
1361864	19443 570TH STREET	LACONA	IA	50139	1	13-Provider holds an enforceable state/federal agreement to construct service at this location	25	3	Fixed Wireless	Underserved (25/3 < available service < 100/20)	Wireless	3-256
1361929	201 WEST SPRING ROAD	MELCHER	IA	50062	1	13-Provider holds an enforceable state/federal agreement to construct service at this location	25	3	Fixed Wireless	Underserved (25/3 < available service < 100/20)	Wireless	3-256
1362481	11555 WEST 86TH STREET SOUTH	MONROE	IA	50170	1	13-Provider holds an enforceable state/federal agreement to construct service at this location	25	3	Fixed Wireless	Underserved (25/3 < available service < 100/20)	Wireless	3-256
1362598	4289 250TH STREET	CORRECTIONVILLE	IA	51019	1	13-Provider holds an enforceable state/federal agreement to construct service at this location	25	3	Fixed Wireless	Underserved (25/3 < available service < 100/20)	Wireless	3-256
1362607	4061 WEST 76TH STREET SOUTH	COLFAX	IA	50054	1	13-Provider holds an enforceable state/federal agreement to construct service at this location	25	3	Fixed Wireless	Underserved (25/3 < available service < 100/20)	Wireless	3-256
1363833	2590 245TH STREET	WILLIAMSBURG	IA	52361	1	13-Provider holds an enforceable state/federal agreement to construct service at this location	25	3	Fixed Wireless	Underserved (25/3 < available service < 100/20)	Wireless	3-256
1364162	1018 COUNTY HIGHWAY P27	DIAGONAL	IA	50845	1	13-Provider holds an enforceable state/federal agreement to construct service at this location	25	3	Fixed Wireless	Underserved (25/3 < available service < 100/20)	Wireless	3-256
1364914	992 UNDERWOOD DRIVE	KNOXVILLE	IA	50138	1	13-Provider holds an enforceable state/federal agreement to construct service at this location	25	3	Fixed Wireless	Underserved (25/3 < available service < 100/20)	Wireless	3-256
1365387	16068 530TH STREET	CHARITON	IA	50049	1	13-Provider holds an enforceable state/federal agreement to construct service at this location	25	3	Fixed Wireless	Underserved (25/3 < available service < 100/20)	Wireless	3-256
1365673	1458 265TH STREET	TIPTON	IA	52772	1	13-Provider holds an enforceable state/federal agreement to construct service at this location	25	3	Fixed Wireless	Underserved (25/3 < available service < 100/20)	Wireless	3-256
1366496	36374 WAUBONSIE AVENUE	IMOGENE	IA	51645	1	13-Provider holds an enforceable state/federal agreement to construct service at this location	25	3	Fixed Wireless	Underserved (25/3 < available service < 100/20)	Wireless	3-256
1367732	2272 270TH AVENUE	MT AYR	IA	50854	1	13-Provider holds an enforceable state/federal agreement to construct service at this location	25	3	Fixed Wireless	Underserved (25/3 < available service < 100/20)	Wireless	3-256
1368754	443 NEWBOLD STREET	KNOXVILLE	IA	50138	1	13-Provider holds an enforceable state/federal agreement to construct service at this location	25	3	Fixed Wireless	Underserved (25/3 < available service < 100/20)	Wireless	3-256
1369177	5685 620TH STREET SOUTHEAST	LONE TREE	IA	52755	1	13-Provider holds an enforceable state/federal agreement to construct service at this location	25	3	Fixed Wireless	Underserved (25/3 < available service < 100/20)	Wireless	3-256
1369373	23615 ASPEN ROAD	COUNCIL BLUFFS	IA	51503	1	13-Provider holds an enforceable state/federal agreement to construct service at this location	25	3	Fixed Wireless	Underserved (25/3 < available service < 100/20)	Wireless	3-256
1370300	1010 CARPENTER STREET	MONROE	IA	50170	1	13-Provider holds an enforceable state/federal agreement to construct service at this location	25	3	Fixed Wireless	Underserved (25/3 < available service < 100/20)	Wireless	3-256
1371490	1550 265TH STREET	TIPTON	IA	52772	1	13-Provider holds an enforceable state/federal agreement to construct service at this location	25	3	Fixed Wireless	Underserved (25/3 < available service < 100/20)	Wireless	3-256
1371561	57668 170TH AVENUE	LACONA	IA	50139	1	13-Provider holds an enforceable state/federal agreement to construct service at this location	25	3	Fixed Wireless	Underserved (25/3 < available service < 100/20)	Wireless	3-256
1373072	55307 STATE HIGHWAY 14	CHARITON	IA	50049	1	13-Provider holds an enforceable state/federal agreement to construct service at this location	25	3	Fixed Wireless	Underserved (25/3 < available service < 100/20)	Wireless	3-256
1373423	30586 490TH STREET	RUSSELL	IA	50238	1	13-Provider holds an enforceable state/federal agreement to construct service at this location	25	3	Fixed Wireless	Underserved (25/3 < available service < 100/20)	Wireless	3-256
1373964	608 HIGHWAY 92	KNOXVILLE	IA	50138	1	13-Provider holds an enforceable state/federal agreement to construct service at this location	25	3	Fixed Wireless	Underserved (25/3 < available service < 100/20)	Wireless	3-256
1374346	1090 330TH STREET	BUSSEY	IA	50044	1	13-Provider holds an enforceable state/federal agreement to construct service at this location	25	3	Fixed Wireless	Underserved (25/3 < available service < 100/20)	Wireless	3-256
1374431	1246 30TH PLACE	PLEASANTVILLE	IA	50225	1	13-Provider holds an enforceable state/federal agreement to construct service at this location	25	3	Fixed Wireless	Underserved (25/3 < available service < 100/20)	Wireless	3-256
1374464	2574 175TH STREET	MARENGO	IA	52301	1	13-Provider holds an enforceable state/federal agreement to construct service at this location	25	3	Fixed Wireless	Underserved (25/3 < available service < 100/20)	Wireless	3-256
1375816	1293 510TH AVENUE	MONTEZUMA	IA	50171	1	13-Provider holds an enforceable state/federal agreement to construct service at this location	25	3	Fixed Wireless	Underserved (25/3 < available service < 100/20)	Wireless	3-256
1376355	943 440TH AVENUE	MALCOM	IA	50157	1	13-Provider holds an enforceable state/federal agreement to construct service at this location	25	3	Fixed Wireless	Underserved (25/3 < available service < 100/20)	Wireless	3-256
1376607	11134 HWY S6G	PRAIRIE CITY	IA	50228	1	13-Provider holds an enforceable state/federal agreement to construct service at this location	25	3	Fixed Wireless	Underserved (25/3 < available service < 100/20)	Wireless	3-256
1377013	9313 SOUTH 112TH AVENUE WEST	PRAIRIE CITY	IA	50228	1	13-Provider holds an enforceable state/federal agreement to construct service at this location	25	3	Fixed Wireless	Underserved (25/3 < available service < 100/20)	Wireless	3-256
1378412	9561 WEST 109TH STREET SOUTH	PRAIRIE CITY	IA	50228	1	13-Provider holds an enforceable state/federal agreement to construct service at this location	25	3	Fixed Wireless	Underserved (25/3 < available service < 100/20)	Wireless	3-256
1378641	1460 130TH STREET	DIAGONAL	IA	50845	1	13-Provider holds an enforceable state/federal agreement to construct service at this location	25	3	Fixed Wireless	Underserved (25/3 < available service < 100/20)	Wireless	3-256
1378678	2382 ATALISSA ROAD	ATALISSA	IA	52720	1	13-Provider holds an enforceable state/federal agreement to construct service at this location	25	3	Fixed Wireless	Underserved (25/3 < available service < 100/20)	Wireless	3-256
1379870	1319 HIGHWAY S4S	PLEASANTVILLE	IA	50225	1	13-Provider holds an enforceable state/federal agreement to construct service at this location	25	3	Fixed Wireless	Underserved (25/3 < available service < 100/20)	Wireless	3-256
1380817	10537 570TH AVENUE	STORY CITY	IA	50248	1	13-Provider holds an enforceable state/federal agreement to construct service at this location	25	3	Fixed Wireless	Underserved (25/3 < available service < 100/20)	Wireless	3-256
1381429	12269 WEST 62ND STREET SOUTH	MONROE	IA	50170	1	13-Provider holds an enforceable state/federal agreement to construct service at this location	25	3	Fixed Wireless	Underserved (25/3 < available service < 100/20)	Wireless	3-256
1384861	979 DIAGONAL ROAD	MALCOM	IA	50157	1	13-Provider holds an enforceable state/federal agreement to construct service at this location	25	3	Fixed Wireless	Underserved (25/3 < available service < 100/20)	Wireless	3-256
1385004	3586 XAVIER AVENUE	AUBURN	IA	51433	1	13-Provider holds an enforceable state/federal agreement to construct service at this location	25	3	Fixed Wireless	Underserved (25/3 < available service < 100/20)	Wireless	3-256
1385303	28989 L AVENUE	WEST UNION	IA	52175	1	13-Provider holds an enforceable state/federal agreement to construct service at this location	25	3	Fixed Wireless	Underserved (25/3 < available service < 100/20)	Wireless	3-256
1385467	357 110TH AVENUE	MONROE	IA	50170	1	13-Provider holds an enforceable state/federal agreement to construct service at this location	25	3	Fixed Wireless	Underserved (25/3 < available service < 100/20)	Wireless	3-256
1386399	30286 PADDOCK AVENUE	MALVERN	IA	51551	1	13-Provider holds an enforceable state/federal agreement to construct service at this location	25	3	Fixed Wireless	Underserved (25/3 < available service < 100/20)	Wireless	3-256
1387263	64961 310TH STREET	MALVERN	IA	51551	1	13-Provider holds an enforceable state/federal agreement to construct service at this location	25	3	Fixed Wireless	Underserved (25/3 < available service < 100/20)	Wireless	3-256
1387322	1714 120TH STREET	HAZLETON	IA	50641	1	13-Provider holds an enforceable state/federal agreement to construct service at this location	25	3	Fixed Wireless	Underserved (25/3 < available service < 100/20)	Wireless	3-256
1389014	1442 COUNTY HIGHWAY P27	DIAGONAL	IA	50845	1	13-Provider holds an enforceable state/federal agreement to construct service at this location	25	3	Fixed Wireless	Underserved (25/3 < available service < 100/20)	Wireless	3-256
1389635	16290 173RD AVENUE	MILO	IA	50166	1	13-Provider holds an enforceable state/federal agreement to construct service at this location	25	3	Fixed Wireless	Underserved (25/3 < available service < 100/20)	Wireless	3-256
1389838	30300 547TH STREET	CHARITON	IA	50049	1	13-Provider holds an enforceable state/federal agreement to construct service at this location	25	3	Fixed Wireless	Underserved (25/3 < available service < 100/20)	Wireless	3-256
1390288	26068 ELLINGTON AVENUE	GLENWOOD	IA	51534	1	13-Provider holds an enforceable state/federal agreement to construct service at this location	25	3	Fixed Wireless	Underserved (25/3 < available service < 100/20)	Wireless	3-256
1391378	3954 250TH STREET	ANTHON	IA	51004	1	13-Provider holds an enforceable state/federal agreement to construct service at this location	25	3	Fixed Wireless	Underserved (25/3 < available service < 100/20)	Wireless	3-256
1391414	203 2ND STREET	LOWELL	IA	52645	1	13-Provider holds an enforceable state/federal agreement to construct service at this location	25	3	Fixed Wireless	Underserved (25/3 < available service < 100/20)	Wireless	3-256
1392090	11246 WEST 119TH STREET SOUTH	PRAIRIE CITY	IA	50228	1	13-Provider holds an enforceable state/federal agreement to construct service at this location	25	3	Fixed Wireless	Underserved (25/3 < available service < 100/20)	Wireless	3-256
1392508	11346 WEST 99TH STREET SOUTH	PRAIRIE CITY	IA	50228	1	13-Provider holds an enforceable state/federal agreement to construct service at this location	25	3	Fixed Wireless	Underserved (25/3 < available service < 100/20)	Wireless	3-256
1392862	2457 172ND STREET	MARENGO	IA	52301	1	13-Provider holds an enforceable state/federal agreement to construct service at this location	25	3	Fixed Wireless	Underserved (25/3 < available service < 100/20)	Wireless	3-256
1393072	690 ADKINS STREET	PRAIRIE CITY	IA	50228	1	13-Provider holds an enforceable state/federal agreement to construct service at this location	25	3	Fixed Wireless	Underserved (25/3 < available service < 100/20)	Wireless	3-256
1393389	1980 20TH PLACE	LACONA	IA	50139	1	13-Provider holds an enforceable state/federal agreement to construct service at this location	25	3	Fixed Wireless	Underserved (25/3 < available service < 100/20)	Wireless	3-256
1394767	3383 QUITMAN AVENUE	LOGAN	IA	51546	1	13-Provider holds an enforceable state/federal agreement to construct service at this location	25	3	Fixed Wireless	Underserved (25/3 < available service < 100/20)	Wireless	3-256
1395065	3069 ALPINE AVENUE	DANBURY	IA	51019	1	13-Provider holds an enforceable state/federal agreement to construct service at this location	25	3	Fixed Wireless	Underserved (25/3 < available service < 100/20)	Wireless	3-256
1395293	5319 WAPSI AVENUE SOUTHEAST	LONE TREE	IA	52755	1	13-Provider holds an enforceable state/federal agreement to construct service at this location	25	3	Fixed Wireless	Underserved (25/3 < available service < 100/20)	Wireless	3-256
1395387	67756 235TH STREET	TABOR	IA	51653	1	13-Provider holds an enforceable state/federal agreement to construct service at this location	25	3	Fixed Wireless	Underserved (25/3 < available service < 100/20)	Wireless	3-256
1395662	63120 300TH STREET	MALVERN	IA	51551	1	13-Provider holds an enforceable state/federal agreement to construct service at this location	25	3	Fixed Wireless	Underserved (25/3 < available service < 100/20)	Wireless	3-256
1396140	3939 130TH STREET	CORRECTIONVILLE	IA	51016	1	13-Provider holds an enforceable state/federal agreement to construct service at this location	25	3	Fixed Wireless	Underserved (25/3 < available service < 100/20)	Wireless	3-256
1396678	12608 WEST 62ND STREET SOUTH	MONROE	IA	50170	1	13-Provider holds an enforceable state/federal agreement to construct service at this location	25	3	Fixed Wireless	Underserved (25/3 < available service < 100/20)	Wireless	3-256
1398799	1970 20TH PLACE	LACONA	IA	50139	1	13-Provider holds an enforceable state/federal agreement to construct service at this location	25	3	Fixed Wireless	Underserved (25/3 < available service < 100/20)	Wireless	3-256
1399038	4542 WEST 76TH STREET SOUTH	COLFAX	IA	50054	1	13-Provider holds an enforceable state/federal agreement to construct service at this location	25	3	Fixed Wireless	Underserved (25/3 < available service < 100/20)	Wireless	3-256
1399698	9281 SOUTH 104TH AVENUE WEST	PRAIRIE CITY	IA	50228	1	13-Provider holds an enforceable state/federal agreement to construct service at this location	25	3	Fixed Wireless	Underserved (25/3 < available service < 100/20)	Wireless	3-256
1399997	2707 140TH STREET	TABOR	IA	51653	1	13-Provider holds an enforceable state/federal agreement to construct service at this location	25	3	Fixed Wireless	Underserved (25/3 < available service < 100/20)	Wireless	3-256
1304777	1812 ELMWOOD ROAD	PANAMA	IA	51530	1	13-Provider holds an enforceable state/federal agreement to construct service at this location	25	3	Fixed Wireless	Underserved (25/3 < available service < 100/20)	Wireless	3-256
1308997	1622 HIGHWAY 191	PANAMA	IA	51562	1	13-Provider holds an enforceable state/federal agreement to construct service at this location	25	3	Fixed Wireless	Underserved (25/3 < available service < 100/20)	Wireless	3-256
1330614	618 STREET F58	SHELBY	IA	51570	1	13-Provider holds an enforceable state/federal agreement to construct service at this location	25	3	Fixed Wireless	Underserved (25/3 < available service < 100/20)	Wireless	3-256
1351503	3120 231ST AVENUE	HOPKINTON	IA	52237	1	13-Provider holds an enforceable state/federal agreement to construct service at this location	25	3	Fixed Wireless	Underserved (25/3 < available service < 100/20)	Wireless	3-256
1374030	530 1580TH STREET	PANAMA	IA	51562	1	13-Provider holds an enforceable state/federal agreement to construct service at this location	25	3	Fixed Wireless	Underserved (25/3 < available service < 100/20)	Wireless	3-256
1384058	3122 231ST AVENUE	HOPKINTON	IA	52237	1	13-Provider holds an enforceable state/federal agreement to construct service at this location	25	3	Fixed Wireless	Underserved (25/3 < available service < 100/20)	Wireless	3-256
1399767	1645 CEDAR ROAD	PANAMA	IA	51562	1	13-Provider holds an enforceable state/federal agreement to construct service at this location	25	3	Fixed Wireless	Underserved (25/3 < available service < 100/20)	Wireless	3-256

1401720	1500 SPRUCE AVENUE	RIVERSIDE	IA	52327	1	13-Provider holds an enforceable state/federal agreement to construct service at this location	25	3	Fixed Wireless	Underserved (25/3 < available service < 100/20)	Wireless	3-256
1402382	3386 N	TAMA	IA	52339	1	13-Provider holds an enforceable state/federal agreement to construct service at this location	25	3	Fixed Wireless	Underserved (25/3 < available service < 100/20)	Wireless	3-256
1403573	1175 YELLOWSTONE AVENUE	LENOX	IA	50851	1	13-Provider holds an enforceable state/federal agreement to construct service at this location	25	3	Fixed Wireless	Underserved (25/3 < available service < 100/20)	Wireless	3-256
1404032	13754 SHAW PLACE	INDIANOLA	IA	50125	1	13-Provider holds an enforceable state/federal agreement to construct service at this location	25	3	Fixed Wireless	Underserved (25/3 < available service < 100/20)	Wireless	3-256
1405161	8109 OAK RIDGE DRIVE	DEXTER	IA	50070	1	13-Provider holds an enforceable state/federal agreement to construct service at this location	25	3	Fixed Wireless	Underserved (25/3 < available service < 100/20)	Wireless	3-256
1405699	2629 150TH STREET	SHARPSBURG	IA	50862	1	13-Provider holds an enforceable state/federal agreement to construct service at this location	25	3	Fixed Wireless	Underserved (25/3 < available service < 100/20)	Wireless	3-256
1407437	1527 CEDAR AVENUE	WELLMAN	IA	52356	1	13-Provider holds an enforceable state/federal agreement to construct service at this location	25	3	Fixed Wireless	Underserved (25/3 < available service < 100/20)	Wireless	3-256
1408433	2540 200TH STREET	BEDFORD	IA	50833	1	13-Provider holds an enforceable state/federal agreement to construct service at this location	25	3	Fixed Wireless	Underserved (25/3 < available service < 100/20)	Wireless	3-256
1410165	1545 NOTCHWOOD AVENUE	CORNING	IA	50841	1	13-Provider holds an enforceable state/federal agreement to construct service at this location	25	3	Fixed Wireless	Underserved (25/3 < available service < 100/20)	Wireless	3-256
1412669	1875 UNDERWOOD AVENUE	AINSWORTH	IA	52201	1	13-Provider holds an enforceable state/federal agreement to construct service at this location	25	3	Fixed Wireless	Underserved (25/3 < available service < 100/20)	Wireless	3-256
1413117	1465 TULIP AVENUE	RIVERSIDE	IA	52327	1	13-Provider holds an enforceable state/federal agreement to construct service at this location	25	3	Fixed Wireless	Underserved (25/3 < available service < 100/20)	Wireless	3-256
1414473	2725 170TH STREET	RIVERSIDE	IA	52201	1	13-Provider holds an enforceable state/federal agreement to construct service at this location	25	3	Fixed Wireless	Underserved (25/3 < available service < 100/20)	Wireless	3-256
1415683	2291 QUAIL AVENUE	AFTON	IA	50830	1	13-Provider holds an enforceable state/federal agreement to construct service at this location	25	3	Fixed Wireless	Underserved (25/3 < available service < 100/20)	Wireless	3-256
1416103	1594 210TH STREET	CORNING	IA	50841	1	13-Provider holds an enforceable state/federal agreement to construct service at this location	25	3	Fixed Wireless	Underserved (25/3 < available service < 100/20)	Wireless	3-256
1416206	17480 240TH AVENUE	LACONA	IA	50139	1	13-Provider holds an enforceable state/federal agreement to construct service at this location	25	3	Fixed Wireless	Underserved (25/3 < available service < 100/20)	Wireless	3-256
1416989	3100 POST AVENUE	BEDFORD	IA	50833	1	13-Provider holds an enforceable state/federal agreement to construct service at this location	25	3	Fixed Wireless	Underserved (25/3 < available service < 100/20)	Wireless	3-256
1422123	24979 KEOKUK STREET	PLEASANTVILLE	IA	50225	1	13-Provider holds an enforceable state/federal agreement to construct service at this location	25	3	Fixed Wireless	Underserved (25/3 < available service < 100/20)	Wireless	3-256
1422321	21722 MCKINLEY STREET	MILO	IA	50166	1	13-Provider holds an enforceable state/federal agreement to construct service at this location	25	3	Fixed Wireless	Underserved (25/3 < available service < 100/20)	Wireless	3-256
1423885	22247 G58 HIGHWAY	MILO	IA	50166	1	13-Provider holds an enforceable state/federal agreement to construct service at this location	25	3	Fixed Wireless	Underserved (25/3 < available service < 100/20)	Wireless	3-256
1424886	3138 MAIN STREET ROAD	MARSHALLTOWN	IA	50158	1	13-Provider holds an enforceable state/federal agreement to construct service at this location	25	3	Fixed Wireless	Underserved (25/3 < available service < 100/20)	Wireless	3-256
1425989	15976 200TH AVENUE	MILO	IA	50166	1	13-Provider holds an enforceable state/federal agreement to construct service at this location	25	3	Fixed Wireless	Underserved (25/3 < available service < 100/20)	Wireless	3-256
1426626	16810 NEBRASKA STREET	ACKWORTH	IA	50001	1	13-Provider holds an enforceable state/federal agreement to construct service at this location	25	3	Fixed Wireless	Underserved (25/3 < available service < 100/20)	Wireless	3-256
1428206	1451 330TH STREET	TAMA	IA	50173	1	13-Provider holds an enforceable state/federal agreement to construct service at this location	25	3	Fixed Wireless	Underserved (25/3 < available service < 100/20)	Wireless	3-256
1429324	1274 MARYLAND AVENUE	CORNING	IA	50841	1	13-Provider holds an enforceable state/federal agreement to construct service at this location	25	3	Fixed Wireless	Underserved (25/3 < available service < 100/20)	Wireless	3-256
1429424	17659 230TH AVENUE	MILO	IA	50139	1	13-Provider holds an enforceable state/federal agreement to construct service at this location	25	3	Fixed Wireless	Underserved (25/3 < available service < 100/20)	Wireless	3-256
1430357	201 EAST MAIN STREET	LINCOLN	IA	50652	1	13-Provider holds an enforceable state/federal agreement to construct service at this location	25	3	Fixed Wireless	Underserved (25/3 < available service < 100/20)	Wireless	3-256
1430369	7738 240TH AVENUE	PLEASANTVILLE	IA	50225	1	13-Provider holds an enforceable state/federal agreement to construct service at this location	25	3	Fixed Wireless	Underserved (25/3 < available service < 100/20)	Wireless	3-256
1431041	3080 192ND STREET	AINSWORTH	IA	52201	1	13-Provider holds an enforceable state/federal agreement to construct service at this location	25	3	Fixed Wireless	Underserved (25/3 < available service < 100/20)	Wireless	3-256
1431680	14376 220TH AVENUE	MILO	IA	50166	1	13-Provider holds an enforceable state/federal agreement to construct service at this location	25	3	Fixed Wireless	Underserved (25/3 < available service < 100/20)	Wireless	3-256
1433163	2138 MT ETNA TRAIL	CORNING	IA	50841	1	13-Provider holds an enforceable state/federal agreement to construct service at this location	25	3	Fixed Wireless	Underserved (25/3 < available service < 100/20)	Wireless	3-256
1433784	2755 190TH STREET	BEDFORD	IA	50833	1	13-Provider holds an enforceable state/federal agreement to construct service at this location	25	3	Fixed Wireless	Underserved (25/3 < available service < 100/20)	Wireless	3-256
1434476	14679 200TH AVENUE	MILO	IA	50166	1	13-Provider holds an enforceable state/federal agreement to construct service at this location	25	3	Fixed Wireless	Underserved (25/3 < available service < 100/20)	Wireless	3-256
1435879	3098 POST AVENUE	BEDFORD	IA	50833	1	13-Provider holds an enforceable state/federal agreement to construct service at this location	25	3	Fixed Wireless	Underserved (25/3 < available service < 100/20)	Wireless	3-256
1436071	1503 SANFORD AVENUE	MARSHALLTOWN	IA	50158	1	13-Provider holds an enforceable state/federal agreement to construct service at this location	25	3	Fixed Wireless	Underserved (25/3 < available service < 100/20)	Wireless	3-256
1436630	2168 ADAMS TAYLOR STREET	CORNING	IA	50841	1	13-Provider holds an enforceable state/federal agreement to construct service at this location	25	3	Fixed Wireless	Underserved (25/3 < available service < 100/20)	Wireless	3-256
1438235	2248 AVENUE OF INDUSTRIES	CORNING	IA	50841	1	13-Provider holds an enforceable state/federal agreement to construct service at this location	25	3	Fixed Wireless	Underserved (25/3 < available service < 100/20)	Wireless	3-256
1438736	1511 REED AVENUE	MARSHALLTOWN	IA	50158	1	13-Provider holds an enforceable state/federal agreement to construct service at this location	25	3	Fixed Wireless	Underserved (25/3 < available service < 100/20)	Wireless	3-256
1441526	2542 TAYLOR AVENUE	MARSHALLTOWN	IA	50158	1	13-Provider holds an enforceable state/federal agreement to construct service at this location	25	3	Fixed Wireless	Underserved (25/3 < available service < 100/20)	Wireless	3-256
1442623	2168 150TH STREET	SHARPSBURG	IA	50862	1	13-Provider holds an enforceable state/federal agreement to construct service at this location	25	3	Fixed Wireless	Underserved (25/3 < available service < 100/20)	Wireless	3-256
1443167	1470 BIRCH AVENUE	WELLMAN	IA	52356	1	13-Provider holds an enforceable state/federal agreement to construct service at this location	25	3	Fixed Wireless	Underserved (25/3 < available service < 100/20)	Wireless	3-256
1444044	200 SUTLIFF ROAD	LISBON	IA	52253	1	13-Provider holds an enforceable state/federal agreement to construct service at this location	25	3	Fixed Wireless	Underserved (25/3 < available service < 100/20)	Wireless	3-256
1444625	2216 NEWPORT AVENUE	BEDFORD	IA	50833	1	13-Provider holds an enforceable state/federal agreement to construct service at this location	25	3	Fixed Wireless	Underserved (25/3 < available service < 100/20)	Wireless	3-256
1446952	1080 250TH AVENUE	NEW VIRGINIA	IA	50210	1	13-Provider holds an enforceable state/federal agreement to construct service at this location	25	3	Fixed Wireless	Underserved (25/3 < available service < 100/20)	Wireless	3-256
1447101	3333 275TH STREET	LENOX	IA	50851	1	13-Provider holds an enforceable state/federal agreement to construct service at this location	25	3	Fixed Wireless	Underserved (25/3 < available service < 100/20)	Wireless	3-256
1447789	3198 POST AVENUE	BEDFORD	IA	50833	1	13-Provider holds an enforceable state/federal agreement to construct service at this location	25	3	Fixed Wireless	Underserved (25/3 < available service < 100/20)	Wireless	3-256
1449709	1916 IDAHO STREET	OSCEOLA	IA	50213	1	13-Provider holds an enforceable state/federal agreement to construct service at this location	25	3	Fixed Wireless	Underserved (25/3 < available service < 100/20)	Wireless	3-256
1449758	1543 ORANGE AVENUE	PRESCOTT	IA	50859	1	13-Provider holds an enforceable state/federal agreement to construct service at this location	25	3	Fixed Wireless	Underserved (25/3 < available service < 100/20)	Wireless	3-256
1450548	1133 STARLINE AVENUE	NEW VIRGINIA	IA	50210	1	13-Provider holds an enforceable state/federal agreement to construct service at this location	25	3	Fixed Wireless	Underserved (25/3 < available service < 100/20)	Wireless	3-256
1450797	2935 180TH STREET	AINSWORTH	IA	52201	1	13-Provider holds an enforceable state/federal agreement to construct service at this location	25	3	Fixed Wireless	Underserved (25/3 < available service < 100/20)	Wireless	3-256
1451781	18205 240TH AVENUE	LACONA	IA	50139	1	13-Provider holds an enforceable state/federal agreement to construct service at this location	25	3	Fixed Wireless	Underserved (25/3 < available service < 100/20)	Wireless	3-256
1452067	2202 SYCAMORE AVENUE	PRESCOTT	IA	50859	1	13-Provider holds an enforceable state/federal agreement to construct service at this location	25	3	Fixed Wireless	Underserved (25/3 < available service < 100/20)	Wireless	3-256
1454332	15976 S31 HIGHWAY	MILO	IA	50166	1	13-Provider holds an enforceable state/federal agreement to construct service at this location	25	3	Fixed Wireless	Underserved (25/3 < available service < 100/20)	Wireless	3-256
1456181	2513 160TH STREET	MARSHALLTOWN	IA	50158	1	13-Provider holds an enforceable state/federal agreement to construct service at this location	25	3	Fixed Wireless	Underserved (25/3 < available service < 100/20)	Wireless	3-256
1459461	2053 230TH STREET	MARSHALLTOWN	IA	50158	1	13-Provider holds an enforceable state/federal agreement to construct service at this location	25	3	Fixed Wireless	Underserved (25/3 < available service < 100/20)	Wireless	3-256
1459985	3070 UNITED STATES HIGHWAY 30	CHELSEA	IA	52215	1	13-Provider holds an enforceable state/federal agreement to construct service at this location	25	3	Fixed Wireless	Underserved (25/3 < available service < 100/20)	Wireless	3-256
1460005	1351 C AVENUE	CHARTER OAK	IA	51442	1	13-Provider holds an enforceable state/federal agreement to construct service at this location	25	3	Fixed Wireless	Underserved (25/3 < available service < 100/20)	Wireless	3-256
1463314	2451 315TH STREET	BEDFORD	IA	50833	1	13-Provider holds an enforceable state/federal agreement to construct service at this location	25	3	Fixed Wireless	Underserved (25/3 < available service < 100/20)	Wireless	3-256
1463396	2473 240TH STREET	AFTON	IA	50830	1	13-Provider holds an enforceable state/federal agreement to construct service at this location	25	3	Fixed Wireless	Underserved (25/3 < available service < 100/20)	Wireless	3-256
1465030	3097 250TH STREET	LENOX	IA	50851	1	13-Provider holds an enforceable state/federal agreement to construct service at this location	25	3	Fixed Wireless	Underserved (25/3 < available service < 100/20)	Wireless	3-256
1466915	1509 UNDERWOOD AVENUE	MARSHALLTOWN	IA	50158	1	13-Provider holds an enforceable state/federal agreement to construct service at this location	25	3	Fixed Wireless	Underserved (25/3 < available service < 100/20)	Wireless	3-256
1470361	226 SPRING CREEK ROAD	MOUNT VERNON	IA	52314	1	13-Provider holds an enforceable state/federal agreement to construct service at this location	25	3	Fixed Wireless	Underserved (25/3 < available service < 100/20)	Wireless	3-256
1470922	2075 UNITED STATES HIGHWAY 69	OSCEOLA	IA	50213	1	13-Provider holds an enforceable state/federal agreement to construct service at this location	25	3	Fixed Wireless	Underserved (25/3 < available service < 100/20)	Wireless	3-256
1471017	17372 QUEBEC STREET	MILO	IA	50166	1	13-Provider holds an enforceable state/federal agreement to construct service at this location	25	3	Fixed Wireless	Underserved (25/3 < available service < 100/20)	Wireless	3-256
1472180	15789 200TH AVENUE	MILO	IA	50166	1	13-Provider holds an enforceable state/federal agreement to construct service at this location	25	3	Fixed Wireless	Underserved (25/3 < available service < 100/20)	Wireless	3-256
1473839	2660 295TH STREET	WASHINGTON	IA	52353	1	13-Provider holds an enforceable state/federal agreement to construct service at this location	25	3	Fixed Wireless	Underserved (25/3 < available service < 100/20)	Wireless	3-256
1475559	1208 OREGON AVENUE	LENOX	IA	50851	1	13-Provider holds an enforceable state/federal agreement to construct service at this location	25	3	Fixed Wireless	Underserved (25/3 < available service < 100/20)	Wireless	3-256
1475608	2518 MARYLAND AVENUE	BEDFORD	IA	50833	1	13-Provider holds an enforceable state/federal agreement to construct service at this location	25	3	Fixed Wireless	Underserved (25/3 < available service < 100/20)	Wireless	3-256
1475625	2829 200TH STREET	BEDFORD	IA	50833	1	13-Provider holds an enforceable state/federal agreement to construct service at this location	25	3	Fixed Wireless	Underserved (25/3 < available service < 100/20)	Wireless	3-256
1475895	1719 183RD STREET	CORNING	IA	50841	1	13-Provider holds an enforceable state/federal agreement to construct service at this location	25	3	Fixed Wireless	Underserved (25/3 < available service < 100/20)	Wireless	3-256
1416676	2963 160TH STREET	CHARLOTTE	IA	52731	1	13-Provider holds an enforceable state/federal agreement to construct service at this location	25	3	Fixed Wireless	Underserved (25/3 < available service < 100/20)	Wireless	3-256
1416791	1331 300TH AVENUE	CHARLOTTE	IA	52731	1	13-Provider holds an enforceable state/federal agreement to construct service at this location	25	3	Fixed Wireless	Underserved (25/3 < available service < 100/20)	Wireless	3-256
1418142	25051 COUNTY HIGHWAY D35	IOWA FALLS	IA	50126	1	13-Provider holds an enforceable state/federal agreement to construct service at this location	25	3	Fixed Wireless	Underserved (25/3 < available service < 100/20)	Wireless	3-256
1418270	1678 HIGHWAY 71	AUDUBON	IA	50025	1	13-Provider holds an enforceable state/federal agreement to construct service at this location	25	3	Fixed Wireless	Underserved (25/3 < available service < 100/20)	Wireless	3-256
1424153	6387 SIMONSEN ROAD	WASHTA	IA	51061	1	13-Provider holds an enforceable state/federal agreement to construct service at this location	25	3	Fixed Wireless	Underserved (25/3 < available service < 100/20)	Wireless	3-256
1435373	22639 300TH AVENUE	HARPER	IA	52231	1	13-Provider holds an enforceable state/federal agreement to construct service at this location	25	3	Fixed Wireless	Underserved (25/3 < available service < 100/20)	Wireless	3-256
1438278	18391 X AVENUE	COLUMBUS JUNCTION	IA	52738	1	13-Provider holds an enforceable state/federal agreement to construct service at this location	25	3	Fixed Wireless	Underserved (25/3 < available service < 100/20)	Wireless	3-256
1442681	1680 302ND AVENUE	CHARLOTTE	IA	52731	1	13-Provider holds an enforceable state/federal agreement to construct service at this location	25	3	Fixed Wireless	Underserved (25/3 < available service < 100/20)	Wireless	3-256
1449974	24472 94TH STREET	COLUMBUS JUNCTION	IA	52738	1	13-Provider holds an enforceable state/federal agreement to construct service at this location	25	3	Fixed Wireless	Underserved (25/3 < available service < 100/20)	Wireless	3-256
1452661	3885 YOUNG AVENUE	RADCLIFFE	IA	50230	1	13-Provider holds an enforceable state/federal agreement to construct service at this location	25	3	Fixed Wireless	Underserved (25/3 < available service < 100/20)	Wireless	3-256
1453087	1548 ORIOLE AVENUE	AUDUBON	IA	50025	1	13-Provider holds an enforceable state/federal agreement to construct service at this location	25	3	Fixed Wireless	Underserved (25/3 < available service < 100/20)	Wireless	3-256
1464784	5314 25TH AVENUE	VINTON	IA	52349	1	13-Provider holds an enforceable state/federal agreement to construct service at this location	25	3	Fixed Wireless	Underserved (25/3 < available service < 100/20)	Wireless	3-256
1472841	17464 GUNDER ROAD	POSTVILLE	IA	52162	1	13-Provider holds an enforceable state/federal agreement to construct service at this location	25	3	Fixed Wireless	Underserved (25/3 < available service < 100/20)	Wireless	3-256
1477787	614 SUMAC DRIVE	DORCHESTER	IA	52140	1	13-Provider holds an enforceable state/federal agreement to construct service at this location	25	3	Fixed Wireless	Underserved (25/3 < available service < 100/20)	Wireless	3-256
1401275	2820 OSCEOLA AVENUE	DANBURY	IA	51019	1	13-Provider holds an enforceable state/federal agreement to construct service at this location	25	3	Fixed Wireless	Underserved (25/3 < available service < 100/20)	Wireless	3-256
1404019	1071 STATE HIGHWAY 2	BLOCKTON	IA	50836	1	13-Provider holds an enforceable state/federal agreement to construct service at this location	25	3	Fixed Wireless	Underserved (25/3 < available service < 100/20)	Wireless	3-256
1425653	1856 STATE HIGHWAY 48	RED OAK	IA	51566	1	13-Provider holds an enforceable state/federal agreement to construct service at this location	25	3	Fixed Wireless	Underserved (25/3 < available service < 100/20)	Wireless	3-256
1428212	4399 280TH STREET	DANBURY	IA	51019	1	13-Provider holds an enforceable state/federal agreement to construct service at this location	25	3	Fixed Wireless	Underserved (25/3 < available service < 100/20)	Wireless	3-256
1441016	1801 KOSSUTH AVENUE	CORRECTIONVILLE	IA	51004	1	13-Provider holds an enforceable state/federal agreement to construct service at this location	25	3	Fixed Wireless	Underserved (25/3 < available service < 100/20)	Wireless	3-256
1455279	2018 LEE AVENUE	CORRECTIONVILLE	IA	51004	1	13-Provider holds an enforceable state/federal agreement to construct service at this location	25	3	Fixed Wireless	Underserved (25/3 < available service < 100/20)	Wireless	3-256
1479998	1846 V	CLARINDA	IA	51632	1	13-Provider holds an enforceable state/federal agreement to construct service at this location	25	3	Fixed Wireless	Underserved (25/3 < available service < 100/20)	Wireless	3-256
1482162	2116 TOLBERT	CLARINDA	IA	51632	1	13-Provider holds an enforceable state/federal agreement to construct service at this location	25	3	Fixed Wireless	Underserved (25/3 < available service < 100/20)	Wireless	3-256
1483890	1893 202ND	SHENANDOAH	IA	51601	1	13-Provider holds an enforceable state/federal agreement to construct service at this location	25	3	Fixed Wireless	Underserved (25/3 < available service < 100/20)	Wireless	3-256
1417399	3167 IOWA STATE HIGHWAY 148		IA	50833	1	13-Provider holds an enforceable state/federal agreement to construct service at this location	25	3	Fixed Wireless	Underserved (25/3 < available service < 100/20)	Wireless	3-256
1426402	1015 UNITED STATES HIGHWAY 69		IA	50210	1	13-Provider holds an enforceable state/federal agreement to construct service at this location	25	3	Fixed Wireless	Underserved (25/3 < available service < 100/20)	Wireless	3-256
1451769	2023 230TH STREET		IA	50158	1	13-Provider holds an enforceable state/federal agreement to construct service at this location	25	3	Fixed Wireless	Underserved (25/3 < available service < 100/20)	Wireless	3-256
1451997	3175 IOWA STATE HIGHWAY 148		IA	50833	1	13-Provider holds an enforceable state/federal agreement to construct service at this location	25	3	Fixed Wireless	Underserved (25/3 < available service < 100/20)	Wireless	3-256
1464227	1166 HIGHWAY 137		IA		1	13-Provider holds an enforceable state/federal agreement to construct service at this location	25	3	Fixed Wireless	Underserved (25/3 < available service < 100/20)	Wireless	3-256
1400662	42246 310TH AVENUE	RUSSELL	IA	50238	1	13-Provider holds an enforceable state/federal agreement to construct service at this location	25	3	Fixed Wireless	Underserved (25/3 < available service < 100/20)	Wireless	3-256
1403284	1618 OLD MUSCATINE ROAD	TIPTON	IA	52772	1	13-Provider holds an enforceable state/federal agreement to construct service at this location	25	3	Fixed Wireless	Underserved (25/3 < available service < 100/20)	Wireless	3-256
1404358	1429 730TH AVENUE	ALBIA	IA	52531	1	13-Provider holds an enforceable state/federal agreement to construct service at this location	25	3	Fixed Wireless	Underserved (25/3 < available service < 100/20)	Wireless	3-256
1404379	2472 MORGAN TRAIL	ANTHON	IA	51004	1	13-Provider holds an enforceable state/federal agreement to construct service at this location	25	3	Fixed Wireless	Underserved (25/3 < available service < 100/20)	Wireless	3-256
1404903	1884 KOSSUTH AVENUE	CORRECTIONVILLE	IA	51004	1	13-Provider holds an enforceable state/federal agreement to construct service at this location	25	3	Fixed Wireless	Underserved (25/3 < available service < 100/20)	Wireless	3-256
1406052	2086 NN AVENUE	WILLIAMSBURG	IA	52361	1	13-Provider holds an enforceable state/federal agreement to construct service at this location	25	3	Fixed Wireless	Underserved (25/3 < available service < 100/20)	Wireless	3-256
1407066	62303 630TH STREET	ATLANTIC	IA	50022	1	13-Provider holds an enforceable state/federal agreement to construct service at this location	25	3	Fixed Wireless	Underserved (25/3 < available service < 100/20)	Wireless	3-256
1408691	2105 LUCAS AVENUE	CORRECTIONVILLE	IA	51004	1	13-Provider holds an enforceable state/federal agreement to construct service at this location	25	3	Fixed Wireless	Underserved (25/3 < available service < 100/20)	Wireless	3-256
1411102	4980 320TH STREET	DANBURY	IA	51019	1	13-Provider holds an enforceable state/federal agreement to construct service at this location	25	3	Fixed Wireless	Underserved (25/3 < available service < 100/20)	Wireless	3-256
1411580	63816 360TH STREET	HASTINGS	IA	51540	1	13-Provider holds an enforceable state/federal agreement to construct service at this location	25	3	Fixed Wireless	Underserved (25/3 < available service < 100/20)	Wireless	3-256
1411806	1195 220TH STREET	TIPTON	IA	52772	1	13-Provider holds an enforceable state/federal agreement to construct service at this location	25	3	Fixed Wireless	Underserved (25/3 < available service < 100/20)	Wireless	3-256
1413069	14226 467TH STREET	LUCAS	IA	50151	1	13-Provider holds an enforceable state/federal agreement to construct service at this location	25	3	Fixed Wireless	Underserved (25/3 < available service < 100/20)	Wireless	3-256
1413298	2662 GRAHAM AVENUE	MT PLEASANT	IA	52641	1	13-Provider holds an enforceable state/federal agreement to construct service at this location	25	3	Fixed Wireless	Underserved (25/3 < available service < 100/20)	Wireless	3-256
1413486	14824 210TH STREET	CARROLL	IA	51401	1	13-Provider holds an enforceable state/federal agreement to construct service at this location	25	3	Fixed Wireless	Underserved (25/3 < available service < 100/20)	Wireless	3-256
1413785	2308 SAFFORD AVENUE	CORRECTIONVILLE	IA	51006	1	13-Provider holds an enforceable state/federal agreement to construct service at this location	25	3	Fixed Wireless	Underserved (25/3 < available service < 100/20)	Wireless	3-256
1413902	4425 UNITED STATES HIGHWAY 20	CORRECTIONVILLE	IA	51016	1	13-Provider holds an enforceable state/federal agreement to construct service at this location	25	3	Fixed Wireless	Underserved (25/3 < available service < 100/20)	Wireless	3-256
1415725	20934 550TH STREET	CHARITON	IA	50049	1	13-Provider holds an enforceable state/federal agreement to construct service at this location	25	3	Fixed Wireless	Underserved (25/3 < available service < 100/20)	Wireless	3-256
1416162	12548 QUARTZ STREET	MONROE	IA	50170	1	13-Provider holds an enforceable state/federal agreement to construct service at this location	25	3	Fixed Wireless	Underserved (25/3 < available service < 100/20)	Wireless	3-256
1417350	1988 W AVENUE	HOMESTEAD	IA	52236	1	13-Provider holds an enforceable state/federal agreement to construct service at this location	25	3	Fixed Wireless	Underserved (25/3 < available service < 100/20)	Wireless	3-256
1417534	60639 280TH STREET	GLENWOOD	IA	51534	1	13-Provider holds an enforceable state/federal agreement to construct service at this location	25	3	Fixed Wireless	Underserved (25/3 < available service < 100/20)	Wireless	3-256
1418483	1786 192ND PLACE	TRACY	IA	50256	1	13-Provider holds an enforceable state/federal agreement to construct service at this location	25	3	Fixed Wireless	Underserved (25/3 < available service < 100/20)	Wireless	3-256
1419270	1860 HIGHWAY 6 TRAIL	MARENGO	IA	52301	1	13-Provider holds an enforceable state/federal agreement to construct service at this location	25	3	Fixed Wireless	Underserved (25/3 < available service < 100/20)	Wireless	3-256
1419519	2544 I AVENUE	WILLIAMSBURG	IA	52361	1	13-Provider holds an enforceable state/federal agreement to construct service at this location	25	3	Fixed Wireless	Underserved (25/3 < available service < 100/20)	Wireless	3-256
1420050	20256 542ND STREET	CHARITON	IA	50049	1	13-Provider holds an enforceable state/federal agreement to construct service at this location	25	3	Fixed Wireless	Underserved (25/3 < available service < 100/20)	Wireless	3-256
1420844	44911 290TH AVENUE	RUSSELL	IA	50238	1	13-Provider holds an enforceable state/federal agreement to construct service at this location	25	3	Fixed Wireless	Underserved (25/3 < available service < 100/20)	Wireless	3-256
1421518	7085 SOUTH 52ND AVENUE WEST	COLFAX	IA	50054	1	13-Provider holds an enforceable state/federal agreement to construct service at this location	25	3	Fixed Wireless	Underserved (25/3 < available service < 100/20)	Wireless	3-256
1424864	4810 660TH STREET SOUTHEAST	LONE TREE	IA	52755	1	13-Provider holds an enforceable state/federal agreement to construct service at this location	25	3	Fixed Wireless	Underserved (25/3 < available service < 100/20)	Wireless	3-256
1425735	1150 140TH STREET	CLEARFIELD	IA	50840	1	13-Provider holds an enforceable state/federal agreement to construct service at this location	25	3	Fixed Wireless	Underserved (25/3 < available service < 100/20)	Wireless	3-256

1425784	429 640TH STREET	WASHTA	IA	51061	1	13-Provider holds an enforceable state/federal agreement to construct service at this location	25	3	Fixed Wireless	Underserved (25/3 < available service < 100/20)	Wireless	3-256		
1427732	54575 200TH AVENUE	CHARITON	IA	50049	1	13-Provider holds an enforceable state/federal agreement to construct service at this location	25	3	Fixed Wireless	Underserved (25/3 < available service < 100/20)	Wireless	3-256		
1427796	2352 BURLINGTON ROAD	MUSCATINE	IA	52761	1	13-Provider holds an enforceable state/federal agreement to construct service at this location	25	3	Fixed Wireless	Underserved (25/3 < available service < 100/20)	Wireless	3-256		
1428134	698 BRIGGS STREET	PRAIRIE CITY	IA	50228	1	13-Provider holds an enforceable state/federal agreement to construct service at this location	25	3	Fixed Wireless	Underserved (25/3 < available service < 100/20)	Wireless	3-256		
1428731	1774 P AVENUE	MARENGO	IA	52301	1	13-Provider holds an enforceable state/federal agreement to construct service at this location	25	3	Fixed Wireless	Underserved (25/3 < available service < 100/20)	Wireless	3-256		
1429895	4173 LISTON BOULEVARD	DANBURY	IA	51019	1	13-Provider holds an enforceable state/federal agreement to construct service at this location	25	3	Fixed Wireless	Underserved (25/3 < available service < 100/20)	Wireless	3-256		
1430376	65243 360TH STREET	HASTINGS	IA	51540	1	13-Provider holds an enforceable state/federal agreement to construct service at this location	25	3	Fixed Wireless	Underserved (25/3 < available service < 100/20)	Wireless	3-256		
1430826	37830 KANE AVENUE	HASTINGS	IA	51540	1	13-Provider holds an enforceable state/federal agreement to construct service at this location	25	3	Fixed Wireless	Underserved (25/3 < available service < 100/20)	Wireless	3-256		
1431474	5685 UTAH AVENUE SOUTHEAST	LONE TREE	IA	52755	1	13-Provider holds an enforceable state/federal agreement to construct service at this location	25	3	Fixed Wireless	Underserved (25/3 < available service < 100/20)	Wireless	3-256		
1431878	31416 HUTCHINGS AVENUE	MALVERN	IA	51551	1	13-Provider holds an enforceable state/federal agreement to construct service at this location	25	3	Fixed Wireless	Underserved (25/3 < available service < 100/20)	Wireless	3-256		
1432016	4653 80TH STREET	MONTEZUMA	IA	50171	1	13-Provider holds an enforceable state/federal agreement to construct service at this location	25	3	Fixed Wireless	Underserved (25/3 < available service < 100/20)	Wireless	3-256		
1433753	2519 J AVENUE	WILLIAMSBURG	IA	52361	1	13-Provider holds an enforceable state/federal agreement to construct service at this location	25	3	Fixed Wireless	Underserved (25/3 < available service < 100/20)	Wireless	3-256		
1435781	3138 105TH STREET	ELLSTON	IA	50074	1	13-Provider holds an enforceable state/federal agreement to construct service at this location	25	3	Fixed Wireless	Underserved (25/3 < available service < 100/20)	Wireless	3-256		
1436789	57954 150TH AVENUE	LACONA	IA	50139	1	13-Provider holds an enforceable state/federal agreement to construct service at this location	25	3	Fixed Wireless	Underserved (25/3 < available service < 100/20)	Wireless	3-256		
1437126	1670 120TH STREET	HAZLETON	IA	50641	1	13-Provider holds an enforceable state/federal agreement to construct service at this location	25	3	Fixed Wireless	Underserved (25/3 < available service < 100/20)	Wireless	3-256		
1437182	19973 170TH STREET	CARROLL	IA	51401	1	13-Provider holds an enforceable state/federal agreement to construct service at this location	25	3	Fixed Wireless	Underserved (25/3 < available service < 100/20)	Wireless	3-256		
1437789	20225 552ND STREET	CHARITON	IA	50049	1	13-Provider holds an enforceable state/federal agreement to construct service at this location	25	3	Fixed Wireless	Underserved (25/3 < available service < 100/20)	Wireless	3-256		
1438059	21803 FALCON AVENUE	CARROLL	IA	51401	1	13-Provider holds an enforceable state/federal agreement to construct service at this location	25	3	Fixed Wireless	Underserved (25/3 < available service < 100/20)	Wireless	3-256		
1438173	322 90TH PLACE	MONROE	IA	50170	1	13-Provider holds an enforceable state/federal agreement to construct service at this location	25	3	Fixed Wireless	Underserved (25/3 < available service < 100/20)	Wireless	3-256		
1439971	7245 SOUTH 60TH AVENUE WEST	COLFAX	IA	50054	1	13-Provider holds an enforceable state/federal agreement to construct service at this location	25	3	Fixed Wireless	Underserved (25/3 < available service < 100/20)	Wireless	3-256		
1441519	64750 350TH STREET	MALVERN	IA	51551	1	13-Provider holds an enforceable state/federal agreement to construct service at this location	25	3	Fixed Wireless	Underserved (25/3 < available service < 100/20)	Wireless	3-256		
1441822	59978 UNITED STATES HIGHWAY 275	GLENWOOD	IA	51534	1	13-Provider holds an enforceable state/federal agreement to construct service at this location	25	3	Fixed Wireless	Underserved (25/3 < available service < 100/20)	Wireless	3-256		
1442067	4889 560TH STREET SOUTHEAST	IOWA CITY	IA	52240	1	13-Provider holds an enforceable state/federal agreement to construct service at this location	25	3	Fixed Wireless	Underserved (25/3 < available service < 100/20)	Wireless	3-256		
1442079	55608 317TH STREET	MALVERN	IA	51551	1	13-Provider holds an enforceable state/federal agreement to construct service at this location	25	3	Fixed Wireless	Underserved (25/3 < available service < 100/20)	Wireless	3-256		
1442210	1536 FRONT STREET	MOSCOW	IA	52760	1	13-Provider holds an enforceable state/federal agreement to construct service at this location	25	3	Fixed Wireless	Underserved (25/3 < available service < 100/20)	Wireless	3-256		
1442910	736 430TH AVENUE	GRINNELL	IA	50112	1	13-Provider holds an enforceable state/federal agreement to construct service at this location	25	3	Fixed Wireless	Underserved (25/3 < available service < 100/20)	Wireless	3-256		
1443006	36190 UNITED STATES HIGHWAY 34	HASTINGS	IA	51540	1	13-Provider holds an enforceable state/federal agreement to construct service at this location	25	3	Fixed Wireless	Underserved (25/3 < available service < 100/20)	Wireless	3-256		
1443336	3280 225TH STREET	WILLIAMSBURG	IA	52361	1	13-Provider holds an enforceable state/federal agreement to construct service at this location	25	3	Fixed Wireless	Underserved (25/3 < available service < 100/20)	Wireless	3-256		
1443994	7614 SOUTH 96TH AVENUE WEST	PRAIRIE CITY	IA	50228	1	13-Provider holds an enforceable state/federal agreement to construct service at this location	25	3	Fixed Wireless	Underserved (25/3 < available service < 100/20)	Wireless	3-256		
1445368	22314 260TH STREET	CARROLL	IA	51401	1	13-Provider holds an enforceable state/federal agreement to construct service at this location	25	3	Fixed Wireless	Underserved (25/3 < available service < 100/20)	Wireless	3-256		
1445410	1774 460TH AVENUE	MONTEZUMA	IA	50171	1	13-Provider holds an enforceable state/federal agreement to construct service at this location	25	3	Fixed Wireless	Underserved (25/3 < available service < 100/20)	Wireless	3-256		
1446372	1773 240TH AVENUE	MT AYR	IA	50854	1	13-Provider holds an enforceable state/federal agreement to construct service at this location	25	3	Fixed Wireless	Underserved (25/3 < available service < 100/20)	Wireless	3-256		
1447386	826 390TH AVENUE	GRINNELL	IA	50112	1	13-Provider holds an enforceable state/federal agreement to construct service at this location	25	3	Fixed Wireless	Underserved (25/3 < available service < 100/20)	Wireless	3-256		
1447515	1917 COUNTY HIGHWAY J43	MT AYR	IA	50854	1	13-Provider holds an enforceable state/federal agreement to construct service at this location	25	3	Fixed Wireless	Underserved (25/3 < available service < 100/20)	Wireless	3-256		
1447559	61960 270TH STREET	NEVADA	IA	50201	1	13-Provider holds an enforceable state/federal agreement to construct service at this location	25	3	Fixed Wireless	Underserved (25/3 < available service < 100/20)	Wireless	3-256		
1448078	34112 UNITED STATES HIGHWAY 34	HASTINGS	IA	51540	1	13-Provider holds an enforceable state/federal agreement to construct service at this location	25	3	Fixed Wireless	Underserved (25/3 < available service < 100/20)	Wireless	3-256		
1449500	1080 325TH STREET	BUSSEY	IA	50044	1	13-Provider holds an enforceable state/federal agreement to construct service at this location	25	3	Fixed Wireless	Underserved (25/3 < available service < 100/20)	Wireless	3-256		
1449853	32052 EPPERSON AVENUE	MALVERN	IA	51551	1	13-Provider holds an enforceable state/federal agreement to construct service at this location	25	3	Fixed Wireless	Underserved (25/3 < available service < 100/20)	Wireless	3-256		
1450668	57846 150TH AVENUE	LACONA	IA	50139	1	13-Provider holds an enforceable state/federal agreement to construct service at this location	25	3	Fixed Wireless	Underserved (25/3 < available service < 100/20)	Wireless	3-256		
1450921	2215 103RD AVENUE	KNOXVILLE	IA	50138	1	13-Provider holds an enforceable state/federal agreement to construct service at this location	25	3	Fixed Wireless	Underserved (25/3 < available service < 100/20)	Wireless	3-256		
1451197	2297 103RD AVENUE	KNOXVILLE	IA	50138	1	13-Provider holds an enforceable state/federal agreement to construct service at this location	25	3	Fixed Wireless	Underserved (25/3 < available service < 100/20)	Wireless	3-256		
1451453	3962 230TH STREET	ANTHON	IA	51004	1	13-Provider holds an enforceable state/federal agreement to construct service at this location	25	3	Fixed Wireless	Underserved (25/3 < available service < 100/20)	Wireless	3-256		
1451714	502 1ST STREET	LOWELL	IA	52645	1	13-Provider holds an enforceable state/federal agreement to construct service at this location	25	3	Fixed Wireless	Underserved (25/3 < available service < 100/20)	Wireless	3-256		
1451902	2687 250TH AVENUE	MT AYR	IA	50854	1	13-Provider holds an enforceable state/federal agreement to construct service at this location	25	3	Fixed Wireless	Underserved (25/3 < available service < 100/20)	Wireless	3-256		
1452062	3148 WOODBURY IDA COUNTY LINE ROAD	DANBURY	IA	51019	1	13-Provider holds an enforceable state/federal agreement to construct service at this location	25	3	Fixed Wireless	Underserved (25/3 < available service < 100/20)	Wireless	3-256		
1452451	66035 300TH STREET	MALVERN	IA	51551	1	13-Provider holds an enforceable state/federal agreement to construct service at this location	25	3	Fixed Wireless	Underserved (25/3 < available service < 100/20)	Wireless	3-256		
1453443	1620 130TH PLACE	KNOXVILLE	IA	50138	1	13-Provider holds an enforceable state/federal agreement to construct service at this location	25	3	Fixed Wireless	Underserved (25/3 < available service < 100/20)	Wireless	3-256		
1454173	610 MAIN-BUCHANAN STREET	TIPTON	IA	52772	1	13-Provider holds an enforceable state/federal agreement to construct service at this location	25	3	Fixed Wireless	Underserved (25/3 < available service < 100/20)	Wireless	3-256		
1455433	1838 270TH AVENUE	MT AYR	IA	50854	1	13-Provider holds an enforceable state/federal agreement to construct service at this location	25	3	Fixed Wireless	Underserved (25/3 < available service < 100/20)	Wireless	3-256		
1455944	2243 HIGHWAY 22	MUSCATINE	IA	52761	1	13-Provider holds an enforceable state/federal agreement to construct service at this location	25	3	Fixed Wireless	Underserved (25/3 < available service < 100/20)	Wireless	3-256		
1457252	28128 LYTLE AVENUE	MALVERN	IA	51551	1	13-Provider holds an enforceable state/federal agreement to construct service at this location	25	3	Fixed Wireless	Underserved (25/3 < available service < 100/20)	Wireless	3-256		
1457812	6719 SOUTH 104TH AVENUE WEST	PRAIRIE CITY	IA	50228	1	13-Provider holds an enforceable state/federal agreement to construct service at this location	25	3	Fixed Wireless	Underserved (25/3 < available service < 100/20)	Wireless	3-256		
1457992	1054 LOGAN AVENUE	TIPTON	IA	52772	1	13-Provider holds an enforceable state/federal agreement to construct service at this location	25	3	Fixed Wireless	Underserved (25/3 < available service < 100/20)	Wireless	3-256		
1458169	4911 310TH STREET	DANBURY	IA	51019	1	13-Provider holds an enforceable state/federal agreement to construct service at this location	25	3	Fixed Wireless	Underserved (25/3 < available service < 100/20)	Wireless	3-256		
1459258	5309 520TH STREET SOUTHEAST	LONE TREE	IA	52755	1	13-Provider holds an enforceable state/federal agreement to construct service at this location	25	3	Fixed Wireless	Underserved (25/3 < available service < 100/20)	Wireless	3-256		
1459346	260 72ND AVENUE	MONROE	IA	50170	1	13-Provider holds an enforceable state/federal agreement to construct service at this location	25	3	Fixed Wireless	Underserved (25/3 < available service < 100/20)	Wireless	3-256		
1461398	9068 SOUTH 96TH AVENUE WEST	PRAIRIE CITY	IA	50228	1	13-Provider holds an enforceable state/federal agreement to construct service at this location	25	3	Fixed Wireless	Underserved (25/3 < available service < 100/20)	Wireless	3-256		
1462277	7844 SOUTH 96TH AVENUE WEST	PRAIRIE CITY	IA	50228	1	13-Provider holds an enforceable state/federal agreement to construct service at this location	25	3	Fixed Wireless	Underserved (25/3 < available service < 100/20)	Wireless	3-256		
1463259	164 63RD PLACE	PRAIRIE CITY	IA	50228	1	13-Provider holds an enforceable state/federal agreement to construct service at this location	25	3	Fixed Wireless	Underserved (25/3 < available service < 100/20)	Wireless	3-256		
1463340	3255 NEW LONDON ROAD	NEW LONDON	IA	52645	1	13-Provider holds an enforceable state/federal agreement to construct service at this location	25	3	Fixed Wireless	Underserved (25/3 < available service < 100/20)	Wireless	3-256		
1463412	15604 570TH STREET	LACONA	IA	50139	1	13-Provider holds an enforceable state/federal agreement to construct service at this location	25	3	Fixed Wireless	Underserved (25/3 < available service < 100/20)	Wireless	3-256		
1463638	5722 HWY 14 SOUTH	NEWTON	IA	50208	1	13-Provider holds an enforceable state/federal agreement to construct service at this location	25	3	Fixed Wireless	Underserved (25/3 < available service < 100/20)	Wireless	3-256		
1464986	794 CARPENTER STREET	MONROE	IA	50170	1	13-Provider holds an enforceable state/federal agreement to construct service at this location	25	3	Fixed Wireless	Underserved (25/3 < available service < 100/20)	Wireless	3-256		
1465519	1986 QUEBEC STREET	TRACY	IA	50256	1	13-Provider holds an enforceable state/federal agreement to construct service at this location	25	3	Fixed Wireless	Underserved (25/3 < available service < 100/20)	Wireless	3-256		
1466183	3437 UNITED STATES HIGHWAY 63	GRINNELL	IA	50157	1	13-Provider holds an enforceable state/federal agreement to construct service at this location	25	3	Fixed Wireless	Underserved (25/3 < available service < 100/20)	Wireless	3-256		
1466905	4723 WEST 124TH STREET SOUTH	MITCHELLVILLE	IA	50169	1	13-Provider holds an enforceable state/federal agreement to construct service at this location	25	3	Fixed Wireless	Underserved (25/3 < available service < 100/20)	Wireless	3-256		
1467695	56020 340TH STREET	HASTINGS	IA	51540	1	13-Provider holds an enforceable state/federal agreement to construct service at this location	25	3	Fixed Wireless	Underserved (25/3 < available service < 100/20)	Wireless	3-256		
1469177	12282 WEST 109TH STREET SOUTH	PRAIRIE CITY	IA	50228	1	13-Provider holds an enforceable state/federal agreement to construct service at this location	25	3	Fixed Wireless	Underserved (25/3 < available service < 100/20)	Wireless	3-256		
1469424	2740 HOOVER AVENUE	MT PLEASANT	IA	52641	1	13-Provider holds an enforceable state/federal agreement to construct service at this location	25	3	Fixed Wireless	Underserved (25/3 < available service < 100/20)	Wireless	3-256		
1470633	63406 290TH STREET	MALVERN	IA	51551	1	13-Provider holds an enforceable state/federal agreement to construct service at this location	25	3	Fixed Wireless	Underserved (25/3 < available service < 100/20)	Wireless	3-256		
1472218	1352 STORY DRIVE	KNOXVILLE	IA	50138	1	13-Provider holds an enforceable state/federal agreement to construct service at this location	25	3	Fixed Wireless	Underserved (25/3 < available service < 100/20)	Wireless	3-256		
1472272	1492 COUNTY HIGHWAY J23	DIAGONAL	IA	50845	1	13-Provider holds an enforceable state/federal agreement to construct service at this location	25	3	Fixed Wireless	Underserved (25/3 < available service < 100/20)	Wireless	3-256		
1472575	18339 510TH STREET	CHARITON	IA	50049	1	13-Provider holds an enforceable state/federal agreement to construct service at this location	25	3	Fixed Wireless	Underserved (25/3 < available service < 100/20)	Wireless	3-256		
1472747	614 LISBON STREET	KNOXVILLE	IA	50138	1	13-Provider holds an enforceable state/federal agreement to construct service at this location	25	3	Fixed Wireless	Underserved (25/3 < available service < 100/20)	Wireless	3-256		
1473766	7929 HWY F 70 WEST	MONROE	IA	50170	1	13-Provider holds an enforceable state/federal agreement to construct service at this location	25	3	Fixed Wireless	Underserved (25/3 < available service < 100/20)	Wireless	3-256		
1474301	1297 720TH AVENUE	EDDYVILLE	IA	52553	1	13-Provider holds an enforceable state/federal agreement to construct service at this location	25	3	Fixed Wireless	Underserved (25/3 < available service < 100/20)	Wireless	3-256		
1474757	3358 MERIWETHER LEWIS LANE	MISSOURI VALLEY	IA	51555	1	13-Provider holds an enforceable state/federal agreement to construct service at this location	25	3	Fixed Wireless	Underserved (25/3 < available service < 100/20)	Wireless	3-256		
1474786	765 CARPENTER STREET	MONROE	IA	50170	1	13-Provider holds an enforceable state/federal agreement to construct service at this location	25	3	Fixed Wireless	Underserved (25/3 < available service < 100/20)	Wireless	3-256		
1475643	2836 260TH STREET	WILLIAMSBURG	IA	52361	1	13-Provider holds an enforceable state/federal agreement to construct service at this location	25	3	Fixed Wireless	Underserved (25/3 < available service < 100/20)	Wireless	3-256		
1476882	5677 NORTH 75TH AVENUE EAST	NEWTON	IA	50208	1	13-Provider holds an enforceable state/federal agreement to construct service at this location	25	3	Fixed Wireless	Underserved (25/3 < available service < 100/20)	Wireless	3-256		
1477396	2085 142ND STREET	MARENGO	IA	52301	1	13-Provider holds an enforceable state/federal agreement to construct service at this location	25	3	Fixed Wireless	Underserved (25/3 < available service < 100/20)	Wireless	3-256		
1477503	2841 RIVER ROAD	MT PLEASANT	IA	52641	1	13-Provider holds an enforceable state/federal agreement to construct service at this location	25	3	Fixed Wireless	Underserved (25/3 < available service < 100/20)	Wireless	3-256		
1477880	31414 GASTON AVENUE	MALVERN	IA	51551	1	13-Provider holds an enforceable state/federal agreement to construct service at this location	25	3	Fixed Wireless	Underserved (25/3 < available service < 100/20)	Wireless	3-256		
1478333	1575 N AVENUE	MARENGO	IA	52301	1	13-Provider holds an enforceable state/federal agreement to construct service at this location	25	3	Fixed Wireless	Underserved (25/3 < available service < 100/20)	Wireless	3-256		
1478402	1772 190TH	SHENANDOAH	IA	51601	1	13-Provider holds an enforceable state/federal agreement to construct service at this location	25	3	Fixed Wireless	Underserved (25/3 < available service < 100/20)	Wireless	3-256		
1478429	2401 D	SHENANDOAH	IA	51601	1	13-Provider holds an enforceable state/federal agreement to construct service at this location	25	3	Fixed Wireless	Underserved (25/3 < available service < 100/20)	Wireless	3-256		
1478502	3280 260TH	CLARINDA	IA	51632	1	13-Provider holds an enforceable state/federal agreement to construct service at this location	25	3	Fixed Wireless	Underserved (25/3 < available service < 100/20)	Wireless	3-256		
1478534	1959 HICKORY	SHENANDOAH	IA	51601	1	13-Provider holds an enforceable state/federal agreement to construct service at this location	25	3	Fixed Wireless	Underserved (25/3 < available service < 100/20)	Wireless	3-256		
1478539	1824 UNITED STATES HIGHWAY 71	CLARINDA	IA	51632	1	13-Provider holds an enforceable state/federal agreement to construct service at this location	25	3	Fixed Wireless	Underserved (25/3 < available service < 100/20)	Wireless	3-256		
1478910	2336 V	CLARINDA	IA	51632	1	13-Provider holds an enforceable state/federal agreement to construct service at this location	25	3	Fixed Wireless	Underserved (25/3 < available service < 100/20)	Wireless	3-256		
1478932	2457 D	SHENANDOAH	IA	51601	1	13-Provider holds an enforceable state/federal agreement to construct service at this location	25	3	Fixed Wireless	Underserved (25/3 < available service < 100/20)	Wireless	3-256		
1478995	2373 K	COIN	IA	51636	1	13-Provider holds an enforceable state/federal agreement to construct service at this location	25	3	Fixed Wireless	Underserved (25/3 < available service < 100/20)	Wireless	3-256		
1479217	2348 298TH	COLLEGE SPRINGS	IA	51637	1	13-Provider holds an enforceable state/federal agreement to construct service at this location	25	3	Fixed Wireless	Underserved (25/3 < available service < 100/20)	Wireless	3-256		
1479270	2073 WILLOW	CLARINDA	IA	51632	1	13-Provider holds an enforceable state/federal agreement to construct service at this location	25	3	Fixed Wireless	Underserved (25/3 < available service < 100/20)	Wireless	3-256		
1479323	2634 FREMONT PAGE	SHENANDOAH	IA	51601	1	13-Provider holds an enforceable state/federal agreement to construct service at this location	25	3	Fixed Wireless	Underserved (25/3 < available service < 100/20)	Wireless	3-256		
1479436	1898 UKER	CLARINDA	IA	51632	1	13-Provider holds an enforceable state/federal agreement to construct service at this location	25	3	Fixed Wireless	Underserved (25/3 < available service < 100/20)	Wireless	3-256		
1479474	1832 UNITED STATES HIGHWAY 71	CLARINDA	IA	51632	1	13-Provider holds an enforceable state/federal agreement to construct service at this location	25	3	Fixed Wireless	Underserved (25/3 < available service < 100/20)	Wireless	3-256		
1479487	1819 F	ESSEX	IA	51638	1	13-Provider holds an enforceable state/federal agreement to construct service at this location	25	3	Fixed Wireless	Underserved (25/3 < available service < 100/20)	Wireless	3-256		
1479529	1724 190TH	SHENANDOAH	IA	51601	1	13-Provider holds an enforceable state/federal agreement to construct service at this location	25	3	Fixed Wireless	Underserved (25/3 < available service < 100/20)	Wireless	3-256		
1479589	1929 230TH	SHENANDOAH	IA	51601	1	13-Provider holds an enforceable state/federal agreement to construct service at this location	25	3	Fixed Wireless	Underserved (25/3 < available service < 100/20)	Wireless	3-256		
1479779	2472 255TH	CLARINDA	IA	51632	1	13-Provider holds an enforceable state/federal agreement to construct service at this location	25	3	Fixed Wireless	Underserved (25/3 < available service < 100/20)	Wireless	3-256		
1479811	1929 UNITED STATES HIGHWAY 71	CLARINDA	IA	51632	1	13-Provider holds an enforceable state/federal agreement to construct service at this location	25	3	Fixed Wireless	Underserved (25/3 < available service < 100/20)	Wireless	3-256		
1479849	1830 V	CLARINDA	IA	51632	1	13-Provider holds an enforceable state/federal agreement to construct service at this location	25	3	Fixed Wireless	Underserved (25/3 < available service < 100/20)	Wireless	3-256		
1479866	2744 L	COIN	IA	51636	1	13-Provider holds an enforceable state/federal agreement to construct service at this location	25	3	Fixed Wireless	Underserved (25/3 < available service < 100/20)	Wireless	3-256		
1479963	2844 250TH	CLARINDA	IA	51632	1	13-Provider holds an enforceable state/federal agreement to construct service at this location	25	3	Fixed Wireless	Underserved (25/3 < available service < 100/20)	Wireless	3-256		
1480008	3418 305TH	BRADYVILLE	IA	51631	1	13-Provider holds an enforceable state/federal agreement to construct service at this location	25	3	Fixed Wireless	Underserved (25/3 < available service < 100/20)	Wireless	3-256		
1480058	3001 MAPLE	COLLEGE SPRINGS	IA	51637	1	13-Provider holds an enforceable state/federal agreement to construct service at this location	25	3	Fixed Wireless	Underserved (25/3 < available service < 100/20)	Wireless	3-256		
1480186	3087 185TH	CLARINDA	IA	51632	1	13-Provider holds an enforceable state/federal agreement to construct service at this location	25	3	Fixed Wireless	Underserved (25/3 < available service < 100/20)	Wireless	3-256		
1480215	2754 N	CLARINDA	IA	51632	1	13-Provider holds an enforceable state/federal agreement to construct service at this location	25	3	Fixed Wireless	Underserved (25/3 < available service < 100/20)	Wireless	3-256		
1480239	2773 X	CLARINDA	IA	51632	1	13-Provider holds an enforceable state/federal agreement to construct service at this location	25	3	Fixed Wireless	Underserved (25/3 < available service < 100/20)	Wireless	3-256		
1480571	1959 IRONWOOD	SHENANDOAH	IA	51601	1	13-Provider holds an enforceable state/federal agreement to construct service at this location	25	3	Fixed Wireless	Underserved (25/3 < available service < 100/20)	Wireless	3-256		
1480599	1953 IRONWOOD	SHENANDOAH	IA	51601	1	13-Provider holds an enforceable state/federal agreement to construct service at this location	25	3	Fixed Wireless	Underserved (25/3 < available service < 100/20)	Wireless	3-256		
1480671	2471 MAPLE	COIN	IA	51636	1	13-Provider holds an enforceable state/federal agreement to construct service at this location	25	3	Fixed Wireless	Underserved (25/3 < available service < 100/20)	Wireless	3-256		
1480786	2764 250TH	CLARINDA	IA	51632	1	13-Provider holds an enforceable state/federal agreement to construct service at this location	25	3	Fixed Wireless	Underserved (25/3 < available service < 100/20)	Wireless	3-256		
1480824	1710 209TH	SHENANDOAH	IA	51601	1	13-Provider holds an enforceable state/federal agreement to construct service at this location	25	3	Fixed Wireless	Underserved (25/3 < available service < 100/20)	Wireless	3-256		
1480829	1901 WILLOW	CLARINDA	IA	51632	1	13-Provider holds an enforceable state/federal agreement to construct service at this location	25	3	Fixed Wireless	Underserved (25/3 < available service < 100/20)	Wireless	3-256		
1480893	1562 A	ESSEX	IA	51638	1	13-Provider holds an enforceable state/federal agreement to construct service at this location	25	3	Fixed Wireless	Underserved (25/3 < available service < 100/20)	Wireless	3-256		
1480975	1458 240TH	SHENANDOAH	IA	51601	1	13-Provider holds an enforceable state/federal agreement to construct service at this location	25	3	Fixed Wireless	Underserved (25/3 < available service < 100/20)	Wireless	3-256		
1481011	1796 UNITED STATES HIGHWAY 71	CLARINDA	IA	51632	1	13-Provider holds an enforceable state/federal agreement to construct service at this location	25	3	Fixed Wireless	Underserved (25/3 < available service < 100/20)	Wireless	3-256		
1481184	2219 H	SHENANDOAH	IA	51601	1	13-Provider holds an enforceable state/federal agreement to construct service at this location	25	3	Fixed Wireless	Underserved (25/3 < available service < 100/20)	Wireless	3-256		
1481191	1480 UPLAND	VILLISCA	IA	50864	1	13-Provider holds an enforceable state/federal agreement to construct service at this location	25	3	Fixed Wireless	Underserved (25/3 < available service < 100/20)	Wireless	3-256		
1481214	3286 240TH	CLARINDA	IA	51632	1	13-Provider holds an enforceable state/federal agreement to construct service at this location	25	3	Fixed Wireless	Underserved (25/3 < available service < 100/20)	Wireless	3-256		
1481260	1372 230TH	SHENANDOAH	IA	51601	1	13-Provider holds an enforceable state/federal agreement to construct service at this location	25	3	Fixed Wireless	Underserved (25/3 < available service < 100/20)	Wireless	3-256		
1481271	2382 C	SHENANDOAH	IA	51601	1	13-Provider holds an enforceable state/federal agreement to construct service at this location	25	3	Fixed Wireless	Underserved (25/3 < available service < 100/20)	Wireless	3-256		
1481339	1715 W	CLARINDA	IA	51632	1	13-Provider holds an enforceable state/federal agreement to construct service at this location	25	3	Fixed Wireless	Underserved (25/3 < available service < 100/20)	Wireless	3-256		

1481345	2236 270TH	COIN	IA	51636	1	13-Provider holds an enforceable state/federal agreement to construct service at this location	25	3	Fixed Wireless	Underserved (25/3 < available service < 100/20)	Wireless	3-256
1481378	3268 250TH	CLARINDA	IA	51632	1	13-Provider holds an enforceable state/federal agreement to construct service at this location	25	3	Fixed Wireless	Underserved (25/3 < available service < 100/20)	Wireless	3-256
1481503	2296 V	CLARINDA	IA	51632	1	13-Provider holds an enforceable state/federal agreement to construct service at this location	25	3	Fixed Wireless	Underserved (25/3 < available service < 100/20)	Wireless	3-256
1481562	3418 316TH	BRADDYVILLE	IA	51631	1	13-Provider holds an enforceable state/federal agreement to construct service at this location	25	3	Fixed Wireless	Underserved (25/3 < available service < 100/20)	Wireless	3-256
1481714	3457 305TH	BRADDYVILLE	IA	51631	1	13-Provider holds an enforceable state/federal agreement to construct service at this location	25	3	Fixed Wireless	Underserved (25/3 < available service < 100/20)	Wireless	3-256
1481721	3380 290TH	BRADDYVILLE	IA	51631	1	13-Provider holds an enforceable state/federal agreement to construct service at this location	25	3	Fixed Wireless	Underserved (25/3 < available service < 100/20)	Wireless	3-256
1481773	3338 250TH	CLARINDA	IA	51632	1	13-Provider holds an enforceable state/federal agreement to construct service at this location	25	3	Fixed Wireless	Underserved (25/3 < available service < 100/20)	Wireless	3-256
1481928	2654 M	COIN	IA	51636	1	13-Provider holds an enforceable state/federal agreement to construct service at this location	25	3	Fixed Wireless	Underserved (25/3 < available service < 100/20)	Wireless	3-256
1481958	2524 VINE	CLARINDA	IA	51632	1	13-Provider holds an enforceable state/federal agreement to construct service at this location	25	3	Fixed Wireless	Underserved (25/3 < available service < 100/20)	Wireless	3-256
1482023	2640 FREMONT PAGE	SHENANDOAH	IA	51601	1	13-Provider holds an enforceable state/federal agreement to construct service at this location	25	3	Fixed Wireless	Underserved (25/3 < available service < 100/20)	Wireless	3-256
1482070	1888 215TH	SHENANDOAH	IA	51601	1	13-Provider holds an enforceable state/federal agreement to construct service at this location	25	3	Fixed Wireless	Underserved (25/3 < available service < 100/20)	Wireless	3-256
1482219	2580 VINE	CLARINDA	IA	51632	1	13-Provider holds an enforceable state/federal agreement to construct service at this location	25	3	Fixed Wireless	Underserved (25/3 < available service < 100/20)	Wireless	3-256
1482231	3215 250TH	CLARINDA	IA	51632	1	13-Provider holds an enforceable state/federal agreement to construct service at this location	25	3	Fixed Wireless	Underserved (25/3 < available service < 100/20)	Wireless	3-256
1482368	1896 UKER	CLARINDA	IA	51632	1	13-Provider holds an enforceable state/federal agreement to construct service at this location	25	3	Fixed Wireless	Underserved (25/3 < available service < 100/20)	Wireless	3-256
1482405	2951 TAYLOR PAGE	BEDFORD	IA	50833	1	13-Provider holds an enforceable state/federal agreement to construct service at this location	25	3	Fixed Wireless	Underserved (25/3 < available service < 100/20)	Wireless	3-256
1482450	1778 190TH	ESSEX	IA	51638	1	13-Provider holds an enforceable state/federal agreement to construct service at this location	25	3	Fixed Wireless	Underserved (25/3 < available service < 100/20)	Wireless	3-256
1482546	2057 UNITED STATES HIGHWAY 71	CLARINDA	IA	51632	1	13-Provider holds an enforceable state/federal agreement to construct service at this location	25	3	Fixed Wireless	Underserved (25/3 < available service < 100/20)	Wireless	3-256
1482582	2354 C	SHENANDOAH	IA	51601	1	13-Provider holds an enforceable state/federal agreement to construct service at this location	25	3	Fixed Wireless	Underserved (25/3 < available service < 100/20)	Wireless	3-256
1482629	2092 I	SHENANDOAH	IA	51601	1	13-Provider holds an enforceable state/federal agreement to construct service at this location	25	3	Fixed Wireless	Underserved (25/3 < available service < 100/20)	Wireless	3-256
1482638	3429 305TH	BRADDYVILLE	IA	51631	1	13-Provider holds an enforceable state/federal agreement to construct service at this location	25	3	Fixed Wireless	Underserved (25/3 < available service < 100/20)	Wireless	3-256
1482679	2373 D	SHENANDOAH	IA	51601	1	13-Provider holds an enforceable state/federal agreement to construct service at this location	25	3	Fixed Wireless	Underserved (25/3 < available service < 100/20)	Wireless	3-256
1482893	1384 250TH	SHENANDOAH	IA	51601	1	13-Provider holds an enforceable state/federal agreement to construct service at this location	25	3	Fixed Wireless	Underserved (25/3 < available service < 100/20)	Wireless	3-256
1482908	2358 D	SHENANDOAH	IA	51601	1	13-Provider holds an enforceable state/federal agreement to construct service at this location	25	3	Fixed Wireless	Underserved (25/3 < available service < 100/20)	Wireless	3-256
1482917	3009 TAYLOR PAGE	BRADDYVILLE	IA	51631	1	13-Provider holds an enforceable state/federal agreement to construct service at this location	25	3	Fixed Wireless	Underserved (25/3 < available service < 100/20)	Wireless	3-256
1482951	1610 VINE	CLARINDA	IA	51632	1	13-Provider holds an enforceable state/federal agreement to construct service at this location	25	3	Fixed Wireless	Underserved (25/3 < available service < 100/20)	Wireless	3-256
1483060	1875 V	CLARINDA	IA	51632	1	13-Provider holds an enforceable state/federal agreement to construct service at this location	25	3	Fixed Wireless	Underserved (25/3 < available service < 100/20)	Wireless	3-256
1483152	1980 HICKORY	SHENANDOAH	IA	51601	1	13-Provider holds an enforceable state/federal agreement to construct service at this location	25	3	Fixed Wireless	Underserved (25/3 < available service < 100/20)	Wireless	3-256
1483282	2652 260TH	CLARINDA	IA	51632	1	13-Provider holds an enforceable state/federal agreement to construct service at this location	25	3	Fixed Wireless	Underserved (25/3 < available service < 100/20)	Wireless	3-256
1483348	3255 250TH	CLARINDA	IA	51632	1	13-Provider holds an enforceable state/federal agreement to construct service at this location	25	3	Fixed Wireless	Underserved (25/3 < available service < 100/20)	Wireless	3-256
1483464	2093 GINKO	SHENANDOAH	IA	51601	1	13-Provider holds an enforceable state/federal agreement to construct service at this location	25	3	Fixed Wireless	Underserved (25/3 < available service < 100/20)	Wireless	3-256
1483482	1759 230TH	SHENANDOAH	IA	51601	1	13-Provider holds an enforceable state/federal agreement to construct service at this location	25	3	Fixed Wireless	Underserved (25/3 < available service < 100/20)	Wireless	3-256
1483715	2670 FREMONT	SHENANDOAH	IA	51601	1	13-Provider holds an enforceable state/federal agreement to construct service at this location	25	3	Fixed Wireless	Underserved (25/3 < available service < 100/20)	Wireless	3-256
1483738	3232 222ND	CLARINDA	IA	51632	1	13-Provider holds an enforceable state/federal agreement to construct service at this location	25	3	Fixed Wireless	Underserved (25/3 < available service < 100/20)	Wireless	3-256
1483978	2429 255TH	CLARINDA	IA	51632	1	13-Provider holds an enforceable state/federal agreement to construct service at this location	25	3	Fixed Wireless	Underserved (25/3 < available service < 100/20)	Wireless	3-256
1483980	1546 UPLAND	VILLISCA	IA	50864	1	13-Provider holds an enforceable state/federal agreement to construct service at this location	25	3	Fixed Wireless	Underserved (25/3 < available service < 100/20)	Wireless	3-256
1484012	2211 G	SHENANDOAH	IA	51601	1	13-Provider holds an enforceable state/federal agreement to construct service at this location	25	3	Fixed Wireless	Underserved (25/3 < available service < 100/20)	Wireless	3-256
1484018	2623 Q	CLARINDA	IA	51632	1	13-Provider holds an enforceable state/federal agreement to construct service at this location	25	3	Fixed Wireless	Underserved (25/3 < available service < 100/20)	Wireless	3-256
1484111	1530 VALLEY	VILLISCA	IA	50864	1	13-Provider holds an enforceable state/federal agreement to construct service at this location	25	3	Fixed Wireless	Underserved (25/3 < available service < 100/20)	Wireless	3-256
1484120	3098 290TH	BRADDYVILLE	IA	51631	1	13-Provider holds an enforceable state/federal agreement to construct service at this location	25	3	Fixed Wireless	Underserved (25/3 < available service < 100/20)	Wireless	3-256
1484163	3030 W	BRADDYVILLE	IA	51631	1	13-Provider holds an enforceable state/federal agreement to construct service at this location	25	3	Fixed Wireless	Underserved (25/3 < available service < 100/20)	Wireless	3-256
1484347	2101 I	SHENANDOAH	IA	51601	1	13-Provider holds an enforceable state/federal agreement to construct service at this location	25	3	Fixed Wireless	Underserved (25/3 < available service < 100/20)	Wireless	3-256
1484380	1817 190TH	ESSEX	IA	51638	1	13-Provider holds an enforceable state/federal agreement to construct service at this location	25	3	Fixed Wireless	Underserved (25/3 < available service < 100/20)	Wireless	3-256
1484385	1883 V	CLARINDA	IA	51632	1	13-Provider holds an enforceable state/federal agreement to construct service at this location	25	3	Fixed Wireless	Underserved (25/3 < available service < 100/20)	Wireless	3-256
1484416	3231 STATE HIGHWAY 2	CLARINDA	IA	51632	1	13-Provider holds an enforceable state/federal agreement to construct service at this location	25	3	Fixed Wireless	Underserved (25/3 < available service < 100/20)	Wireless	3-256
1484501	1385 250TH	SHENANDOAH	IA	51601	1	13-Provider holds an enforceable state/federal agreement to construct service at this location	25	3	Fixed Wireless	Underserved (25/3 < available service < 100/20)	Wireless	3-256
1484527	2474 UNITED STATES HIGHWAY 71	CLARINDA	IA	51632	1	13-Provider holds an enforceable state/federal agreement to construct service at this location	25	3	Fixed Wireless	Underserved (25/3 < available service < 100/20)	Wireless	3-256
1484550	2763 250TH	CLARINDA	IA	51632	1	13-Provider holds an enforceable state/federal agreement to construct service at this location	25	3	Fixed Wireless	Underserved (25/3 < available service < 100/20)	Wireless	3-256
1484559	1717 230TH	SHENANDOAH	IA	51601	1	13-Provider holds an enforceable state/federal agreement to construct service at this location	25	3	Fixed Wireless	Underserved (25/3 < available service < 100/20)	Wireless	3-256
1484631	1839 202ND	SHENANDOAH	IA	51601	1	13-Provider holds an enforceable state/federal agreement to construct service at this location	25	3	Fixed Wireless	Underserved (25/3 < available service < 100/20)	Wireless	3-256
1484805	3205 240TH	CLARINDA	IA	51632	1	13-Provider holds an enforceable state/federal agreement to construct service at this location	25	3	Fixed Wireless	Underserved (25/3 < available service < 100/20)	Wireless	3-256
1485239	3340 260TH	CLARINDA	IA	51632	1	13-Provider holds an enforceable state/federal agreement to construct service at this location	25	3	Fixed Wireless	Underserved (25/3 < available service < 100/20)	Wireless	3-256
1485252	3229 240TH	CLARINDA	IA	51632	1	13-Provider holds an enforceable state/federal agreement to construct service at this location	25	3	Fixed Wireless	Underserved (25/3 < available service < 100/20)	Wireless	3-256
1485276	1888 UKER	CLARINDA	IA	51632	1	13-Provider holds an enforceable state/federal agreement to construct service at this location	25	3	Fixed Wireless	Underserved (25/3 < available service < 100/20)	Wireless	3-256
1485300	2707 TEAK	CLARINDA	IA	51632	1	13-Provider holds an enforceable state/federal agreement to construct service at this location	25	3	Fixed Wireless	Underserved (25/3 < available service < 100/20)	Wireless	3-256
1485380	1919 V	CLARINDA	IA	51632	1	13-Provider holds an enforceable state/federal agreement to construct service at this location	25	3	Fixed Wireless	Underserved (25/3 < available service < 100/20)	Wireless	3-256
1485408	2039 UNITED STATES HIGHWAY 71	CLARINDA	IA	51632	1	13-Provider holds an enforceable state/federal agreement to construct service at this location	25	3	Fixed Wireless	Underserved (25/3 < available service < 100/20)	Wireless	3-256
1485473	3223 210TH	CLARINDA	IA	51632	1	13-Provider holds an enforceable state/federal agreement to construct service at this location	25	3	Fixed Wireless	Underserved (25/3 < available service < 100/20)	Wireless	3-256
1485482	2744 250TH	CLARINDA	IA	51632	1	13-Provider holds an enforceable state/federal agreement to construct service at this location	25	3	Fixed Wireless	Underserved (25/3 < available service < 100/20)	Wireless	3-256
1485489	2418 C	SHENANDOAH	IA	51601	1	13-Provider holds an enforceable state/federal agreement to construct service at this location	25	3	Fixed Wireless	Underserved (25/3 < available service < 100/20)	Wireless	3-256
1485620	2593 T	CLARINDA	IA	51632	1	13-Provider holds an enforceable state/federal agreement to construct service at this location	25	3	Fixed Wireless	Underserved (25/3 < available service < 100/20)	Wireless	3-256
1485725	2490 C	SHENANDOAH	IA	51601	1	13-Provider holds an enforceable state/federal agreement to construct service at this location	25	3	Fixed Wireless	Underserved (25/3 < available service < 100/20)	Wireless	3-256
1485758	1701 UNITED STATES HIGHWAY 71	CLARINDA	IA	51632	1	13-Provider holds an enforceable state/federal agreement to construct service at this location	25	3	Fixed Wireless	Underserved (25/3 < available service < 100/20)	Wireless	3-256
1485853	3221 305TH	BRADDYVILLE	IA	51631	1	13-Provider holds an enforceable state/federal agreement to construct service at this location	25	3	Fixed Wireless	Underserved (25/3 < available service < 100/20)	Wireless	3-256
1495421	10053 SUMAC AVE	DANBURY	IA	51019	1	13-Provider holds an enforceable state/federal agreement to construct service at this location	25	3	Fixed Wireless	Underserved (25/3 < available service < 100/20)	Wireless	3-256
1495422	10263 SPRUCE AVE	DANBURY	IA	51019	1	13-Provider holds an enforceable state/federal agreement to construct service at this location	25	3	Fixed Wireless	Underserved (25/3 < available service < 100/20)	Wireless	3-256
1495424	10154 SPRUCE AVE	DANBURY	IA	51019	1	13-Provider holds an enforceable state/federal agreement to construct service at this location	25	3	Fixed Wireless	Underserved (25/3 < available service < 100/20)	Wireless	3-256
1495425	11898 WILLOW AVE	MAPLETON	IA	51034	1	13-Provider holds an enforceable state/federal agreement to construct service at this location	25	3	Fixed Wireless	Underserved (25/3 < available service < 100/20)	Wireless	3-256
1495439	23011 HIGHWAY E16	HORNICK	IA	51026	1	13-Provider holds an enforceable state/federal agreement to construct service at this location	25	3	Fixed Wireless	Underserved (25/3 < available service < 100/20)	Wireless	3-256
1495549	14553 PINE AVE	MAPLETON	IA	51034	1	13-Provider holds an enforceable state/federal agreement to construct service at this location	25	3	Fixed Wireless	Underserved (25/3 < available service < 100/20)	Wireless	3-256
1495601	19022 POPLAR AVE	MAPLETON	IA	51034	1	13-Provider holds an enforceable state/federal agreement to construct service at this location	25	3	Fixed Wireless	Underserved (25/3 < available service < 100/20)	Wireless	3-256
1495631	39888 HIGHWAY 175	MAPLETON	IA	51034	1	13-Provider holds an enforceable state/federal agreement to construct service at this location	25	3	Fixed Wireless	Underserved (25/3 < available service < 100/20)	Wireless	3-256
1495640	39467 HIGHWAY 175	MAPLETON	IA	51034	1	13-Provider holds an enforceable state/federal agreement to construct service at this location	25	3	Fixed Wireless	Underserved (25/3 < available service < 100/20)	Wireless	3-256
1495659	15005 PLUM AVE	MAPLETON	IA	51034	1	13-Provider holds an enforceable state/federal agreement to construct service at this location	25	3	Fixed Wireless	Underserved (25/3 < available service < 100/20)	Wireless	3-256
1495675	39476 HIGHWAY 175	MAPLETON	IA	51034	1	13-Provider holds an enforceable state/federal agreement to construct service at this location	25	3	Fixed Wireless	Underserved (25/3 < available service < 100/20)	Wireless	3-256
1495676	16393 SEQUOIA AVE	MAPLETON	IA	51034	1	13-Provider holds an enforceable state/federal agreement to construct service at this location	25	3	Fixed Wireless	Underserved (25/3 < available service < 100/20)	Wireless	3-256
1495677	16468 SEQUOIA AVE	MAPLETON	IA	51034	1	13-Provider holds an enforceable state/federal agreement to construct service at this location	25	3	Fixed Wireless	Underserved (25/3 < available service < 100/20)	Wireless	3-256
1495693	44616 110TH ST	MAPLETON	IA	51034	1	13-Provider holds an enforceable state/federal agreement to construct service at this location	25	3	Fixed Wireless	Underserved (25/3 < available service < 100/20)	Wireless	3-256
1495707	15373 PLUM AVE	MAPLETON	IA	51034	1	13-Provider holds an enforceable state/federal agreement to construct service at this location	25	3	Fixed Wireless	Underserved (25/3 < available service < 100/20)	Wireless	3-256
1495740	36276 140TH ST	MAPLETON	IA	51034	1	13-Provider holds an enforceable state/federal agreement to construct service at this location	25	3	Fixed Wireless	Underserved (25/3 < available service < 100/20)	Wireless	3-256
1495759	18826 COUNTY HIGHWAY L32	MAPLETON	IA	51034	1	13-Provider holds an enforceable state/federal agreement to construct service at this location	25	3	Fixed Wireless	Underserved (25/3 < available service < 100/20)	Wireless	3-256
1495760	19324 POPLAR AVE	MAPLETON	IA	51034	1	13-Provider holds an enforceable state/federal agreement to construct service at this location	25	3	Fixed Wireless	Underserved (25/3 < available service < 100/20)	Wireless	3-256
1495767	40052 COUNTY HIGHWAY E16	MAPLETON	IA	51034	1	13-Provider holds an enforceable state/federal agreement to construct service at this location	25	3	Fixed Wireless	Underserved (25/3 < available service < 100/20)	Wireless	3-256
1495784	19004 POPLAR AVE	MAPLETON	IA	51034	1	13-Provider holds an enforceable state/federal agreement to construct service at this location	25	3	Fixed Wireless	Underserved (25/3 < available service < 100/20)	Wireless	3-256
1495793	19026 190TH ST	MAPLETON	IA	51034	1	13-Provider holds an enforceable state/federal agreement to construct service at this location	25	3	Fixed Wireless	Underserved (25/3 < available service < 100/20)	Wireless	3-256
1495798	10797 SPRUCE AVE	MAPLETON	IA	51034	1	13-Provider holds an enforceable state/federal agreement to construct service at this location	25	3	Fixed Wireless	Underserved (25/3 < available service < 100/20)	Wireless	3-256
1495827	14786 PINE AVE	MAPLETON	IA	51034	1	13-Provider holds an enforceable state/federal agreement to construct service at this location	25	3	Fixed Wireless	Underserved (25/3 < available service < 100/20)	Wireless	3-256
1495832	11395 SUMAC AVE	MAPLETON	IA	51034	1	13-Provider holds an enforceable state/federal agreement to construct service at this location	25	3	Fixed Wireless	Underserved (25/3 < available service < 100/20)	Wireless	3-256
1495833	11948 WALNUT AVE	MAPLETON	IA	51034	1	13-Provider holds an enforceable state/federal agreement to construct service at this location	25	3	Fixed Wireless	Underserved (25/3 < available service < 100/20)	Wireless	3-256
1495852	40034 185TH ST	MAPLETON	IA	51034	1	13-Provider holds an enforceable state/federal agreement to construct service at this location	25	3	Fixed Wireless	Underserved (25/3 < available service < 100/20)	Wireless	3-256
1495871	15566 PLUM AVE	MAPLETON	IA	51034	1	13-Provider holds an enforceable state/federal agreement to construct service at this location	25	3	Fixed Wireless	Underserved (25/3 < available service < 100/20)	Wireless	3-256
1495962	15232 STATE HIGHWAY 141	MAPLETON	IA	51034	1	13-Provider holds an enforceable state/federal agreement to construct service at this location	25	3	Fixed Wireless	Underserved (25/3 < available service < 100/20)	Wireless	3-256
1498476	17558 SUMAC AVE	UTE	IA	51060	1	13-Provider holds an enforceable state/federal agreement to construct service at this location	25	3	Fixed Wireless	Underserved (25/3 < available service < 100/20)	Wireless	3-256
1498537	20323 WALNUT AVE	UTE	IA	51060	1	13-Provider holds an enforceable state/federal agreement to construct service at this location	25	3	Fixed Wireless	Underserved (25/3 < available service < 100/20)	Wireless	3-256
1498544	21039 HIGHWAY 141	UTE	IA	51060	1	13-Provider holds an enforceable state/federal agreement to construct service at this location	25	3	Fixed Wireless	Underserved (25/3 < available service < 100/20)	Wireless	3-256
1498545	21073 HIGHWAY 141	UTE	IA	51060	1	13-Provider holds an enforceable state/federal agreement to construct service at this location	25	3	Fixed Wireless	Underserved (25/3 < available service < 100/20)	Wireless	3-256
1498563	22922 SUMAC AVE	UTE	IA	51060	1	13-Provider holds an enforceable state/federal agreement to construct service at this location	25	3	Fixed Wireless	Underserved (25/3 < available service < 100/20)	Wireless	3-256
1498573	41679 225TH ST	UTE	IA	51060	1	13-Provider holds an enforceable state/federal agreement to construct service at this location	25	3	Fixed Wireless	Underserved (25/3 < available service < 100/20)	Wireless	3-256
1498613	21089 135TH ST	WHITING	IA	51063	1	13-Provider holds an enforceable state/federal agreement to construct service at this location	25	3	Fixed Wireless	Underserved (25/3 < available service < 100/20)	Wireless	3-256
1498620	18636 133RD ST	WHITING	IA	51063	1	13-Provider holds an enforceable state/federal agreement to construct service at this location	25	3	Fixed Wireless	Underserved (25/3 < available service < 100/20)	Wireless	3-256
1498635	13365 CHERRY AVE	WHITING	IA	51063	1	13-Provider holds an enforceable state/federal agreement to construct service at this location	25	3	Fixed Wireless	Underserved (25/3 < available service < 100/20)	Wireless	3-256
1498643	16054 145TH ST	WHITING	IA	51063	1	13-Provider holds an enforceable state/federal agreement to construct service at this location	25	3	Fixed Wireless	Underserved (25/3 < available service < 100/20)	Wireless	3-256
1498663	18998 140TH ST	WHITING	IA	51063	1	13-Provider holds an enforceable state/federal agreement to construct service at this location	25	3	Fixed Wireless	Underserved (25/3 < available service < 100/20)	Wireless	3-256
1498677	10755 DOGWOOD AVE	WHITING	IA	51063	1	13-Provider holds an enforceable state/federal agreement to construct service at this location	25	3	Fixed Wireless	Underserved (25/3 < available service < 100/20)	Wireless	3-256
1498679	15566 150TH ST	WHITING	IA	51063	1	13-Provider holds an enforceable state/federal agreement to construct service at this location	25	3	Fixed Wireless	Underserved (25/3 < available service < 100/20)	Wireless	3-256
1498681	13424 CASHEW AVE	WHITING	IA	51063	1	13-Provider holds an enforceable state/federal agreement to construct service at this location	25	3	Fixed Wireless	Underserved (25/3 < available service < 100/20)	Wireless	3-256
1498701	17696 140TH ST	WHITING	IA	51063	1	13-Provider holds an enforceable state/federal agreement to construct service at this location	25	3	Fixed Wireless	Underserved (25/3 < available service < 100/20)	Wireless	3-256
1498708	12414 CHERRY AVE	WHITING	IA	51063	1	13-Provider holds an enforceable state/federal agreement to construct service at this location	25	3	Fixed Wireless	Underserved (25/3 < available service < 100/20)	Wireless	3-256
1498712	15980 145TH ST	WHITING	IA	51063	1	13-Provider holds an enforceable state/federal agreement to construct service at this location	25	3	Fixed Wireless	Underserved (25/3 < available service < 100/20)	Wireless	3-256
1498719	20512 135TH ST	WHITING	IA	51063	1	13-Provider holds an enforceable state/federal agreement to construct service at this location	25	3	Fixed Wireless	Underserved (25/3 < available service < 100/20)	Wireless	3-256
1498720	20450 135TH ST	WHITING	IA	51063	1	13-Provider holds an enforceable state/federal agreement to construct service at this location	25	3	Fixed Wireless	Underserved (25/3 < available service < 100/20)	Wireless	3-256
1498721	12233 DOGWOOD AVE	WHITING	IA	51063	1	13-Provider holds an enforceable state/federal agreement to construct service at this location	25	3	Fixed Wireless	Underserved (25/3 < available service < 100/20)	Wireless	3-256
1498722	21043 135TH ST	WHITING	IA	51063	1	13-Provider holds an enforceable state/federal agreement to construct service at this location	25	3	Fixed Wireless	Underserved (25/3 < available service < 100/20)	Wireless	3-256
1498723	20998 135TH ST	WHITING	IA	51063	1	13-Provider holds an enforceable state/federal agreement to construct service at this location	25	3	Fixed Wireless	Underserved (25/3 < available service < 100/20)	Wireless	3-256
1498725	19274 125TH ST	WHITING	IA	51063	1	13-Provider holds an enforceable state/federal agreement to construct service at this location	25	3	Fixed Wireless	Underserved (25/3 < available service < 100/20)	Wireless	3-256
1498727	18896 140TH ST	WHITING	IA	51063	1	13-Provider holds an enforceable state/federal agreement to construct service at this location	25	3	Fixed Wireless	Underserved (25/3 < available service < 100/20)	Wireless	3-256
1498730	13242 CEDAR AVE	WHITING	IA	51063	1	13-Provider holds an enforceable state/federal agreement to construct service at this location	25	3	Fixed Wireless	Underserved (25/3 < available service < 100/20)	Wireless	3-256
1498750	20694 135TH ST	WHITING	IA	51063	1	13-Provider holds an enforceable state/federal agreement to construct service at this location	25	3	Fixed Wireless	Underserved (25/3 < available service < 100/20)	Wireless	3-256
1498758	16884 140TH ST	WHITING	IA	51063	1	13-Provider holds an enforceable state/federal agreement to construct service at this location	25	3	Fixed Wireless	Underserved (25/3 < available service < 100/20)	Wireless	3-256
1498767	12177 DOGWOOD AVE	WHITING	IA	51063	1	13-Provider holds an enforceable state/federal agreement to construct service at this location	25	3	Fixed Wireless	Underserved (25/3 < available service < 100/20)	Wireless	3-256
1498772	12928 CEDAR AVE	WHITING	IA	51063	1	13-Provider holds an enforceable state/federal agreement to construct service at this location	25	3	Fixed Wireless	Underserved (25/3 < available service < 100/20)	Wireless	3-256
1498780	18704 120TH ST	WHITING	IA	51063	1	13-Provider holds an enforceable state/federal agreement to construct service at this location	25	3	Fixed Wireless	Underserved (25/3 < available service < 100/20)	Wireless	3-256
1498783	20244 145TH ST	WHITING	IA	51063	1	13-Provider holds an enforceable state/federal agreement to construct service at this location	25	3	Fixed Wireless	Underserved (25/3 < available service < 100/20)	Wireless	3-256
1498799	13716 CASHEW AVE	WHITING	IA	51063	1	13-Provider holds an enforceable state/federal agreement to construct service at this location	25	3	Fixed Wireless	Underserved (25/3 < available service < 100/20)	Wireless	3-256
1498800	20884 135TH ST	WHITING	IA	51063	1	13-Provider holds an enforceable state/federal agreement to construct service at this location	25	3	Fixed Wireless	Underserved (25/3 < available service < 100/20)	Wireless	3-256
1498884	18976 120TH ST	WHITING	IA	51063	1	13-Provider holds an enforceable state/federal agreement to construct service at this location	25	3	Fixed Wireless	Underserved (25/3 < available service < 100/20)	Wireless	3-256

1498901	21044 135TH ST	WHITING	IA	51063	1	13-Provider holds an enforceable state/federal agreement to construct service at this location	25	3	Fixed Wireless	Underserved (25/3 < available service < 100/20)	Wireless	3-256
1498902	21072 135TH ST	WHITING	IA	51063	1	13-Provider holds an enforceable state/federal agreement to construct service at this location	25	3	Fixed Wireless	Underserved (25/3 < available service < 100/20)	Wireless	3-256
1499718	23884 SPRUCE AVE	SOLDIER	IA	51572	1	13-Provider holds an enforceable state/federal agreement to construct service at this location	25	3	Fixed Wireless	Underserved (25/3 < available service < 100/20)	Wireless	3-256
1499736	23736 SPRUCE AVE	SOLDIER	IA	51572	1	13-Provider holds an enforceable state/federal agreement to construct service at this location	25	3	Fixed Wireless	Underserved (25/3 < available service < 100/20)	Wireless	3-256
1499769	22568 SPRUCE AVE	SOLDIER	IA	51572	1	13-Provider holds an enforceable state/federal agreement to construct service at this location	25	3	Fixed Wireless	Underserved (25/3 < available service < 100/20)	Wireless	3-256
1408118	2313 297TH STREET	DELHI	IA	52223	1	13-Provider holds an enforceable state/federal agreement to construct service at this location	25	3	Fixed Wireless	Underserved (25/3 < available service < 100/20)	Wireless	3-256
1448599	412 1800TH STREET	PANAMA	IA	51562	1	13-Provider holds an enforceable state/federal agreement to construct service at this location	25	3	Fixed Wireless	Underserved (25/3 < available service < 100/20)	Wireless	3-256
1500117	24656 CHERRY AVE	ONAWA	IA	51040	1	13-Provider holds an enforceable state/federal agreement to construct service at this location	25	3	Fixed Wireless	Underserved (25/3 < available service < 100/20)	Wireless	3-256
1500192	14152 HIGHWAY K64	WHITING	IA	51063	1	13-Provider holds an enforceable state/federal agreement to construct service at this location	25	3	Fixed Wireless	Underserved (25/3 < available service < 100/20)	Wireless	3-256
1500197	20836 135TH ST	WHITING	IA	51063	1	13-Provider holds an enforceable state/federal agreement to construct service at this location	25	3	Fixed Wireless	Underserved (25/3 < available service < 100/20)	Wireless	3-256
1500198	20782 135TH ST	WHITING	IA	51063	1	13-Provider holds an enforceable state/federal agreement to construct service at this location	25	3	Fixed Wireless	Underserved (25/3 < available service < 100/20)	Wireless	3-256
1500281	14555 PINE AVE	MAPLETON	IA	51034	1	13-Provider holds an enforceable state/federal agreement to construct service at this location	25	3	Fixed Wireless	Underserved (25/3 < available service < 100/20)	Wireless	3-256
1480213	2646 P	CLARINDA	IA	51632	1	13-Provider holds an enforceable state/federal agreement to construct service at this location	28.799999	4.8	Fixed Wireless	Underserved (25/3 < available service < 100/20)	Wireless	3-256
3602	3108 HIGHLAND AVENUE	BEDFORD	IA	50833	1	13-Provider holds an enforceable state/federal agreement to construct service at this location	0	0	Fixed Wireless	Unserved (< 25/3)	Wireless	3-256
7366	1276 MULBERRY AVENUE	CORNING	IA	50841	1	13-Provider holds an enforceable state/federal agreement to construct service at this location	0	0	Fixed Wireless	Unserved (< 25/3)	Wireless	3-256
29504	2736 IOWA STATE HIGHWAY 25	LENOX	IA	50851	1	13-Provider holds an enforceable state/federal agreement to construct service at this location	0	0	Fixed Wireless	Unserved (< 25/3)	Wireless	3-256
49504	2106 DOGWOOD AVENUE	CORNING	IA	50841	1	13-Provider holds an enforceable state/federal agreement to construct service at this location	0	0	Fixed Wireless	Unserved (< 25/3)	Wireless	3-256
50785	1311 JONQUIL ROAD	CORNING	IA	50841	1	13-Provider holds an enforceable state/federal agreement to construct service at this location	0	0	Fixed Wireless	Unserved (< 25/3)	Wireless	3-256
51810	3191 FOREST AVENUE	BEDFORD	IA	50833	1	13-Provider holds an enforceable state/federal agreement to construct service at this location	0	0	Fixed Wireless	Unserved (< 25/3)	Wireless	3-256
59325	2044 MT ETNA TRAIL	CORNING	IA	50841	1	13-Provider holds an enforceable state/federal agreement to construct service at this location	0	0	Fixed Wireless	Unserved (< 25/3)	Wireless	3-256
63063	1641 HOLLY ROAD	CORNING	IA	50841	1	13-Provider holds an enforceable state/federal agreement to construct service at this location	0	0	Fixed Wireless	Unserved (< 25/3)	Wireless	3-256
71547	2395 CARL PLACE	CORNING	IA	50841	1	13-Provider holds an enforceable state/federal agreement to construct service at this location	0	0	Fixed Wireless	Unserved (< 25/3)	Wireless	3-256
72476	203 5TH STREET	CARBON	IA	50839	1	13-Provider holds an enforceable state/federal agreement to construct service at this location	0	0	Fixed Wireless	Unserved (< 25/3)	Wireless	3-256
84044	1323 FILBERT AVENUE	CORNING	IA	50841	1	13-Provider holds an enforceable state/federal agreement to construct service at this location	0	0	Fixed Wireless	Unserved (< 25/3)	Wireless	3-256
96223	1291 200TH STREET	CORNING	IA	50841	1	13-Provider holds an enforceable state/federal agreement to construct service at this location	0	0	Fixed Wireless	Unserved (< 25/3)	Wireless	3-256
18323	11425 250TH STREET	VOLGA	IA	52077	1	13-Provider holds an enforceable state/federal agreement to construct service at this location	0	0	Fixed Wireless	Unserved (< 25/3)	Wireless	3-256
36143	3257 FOOTHILL AVENUE	OSAGE	IA	50461	1	13-Provider holds an enforceable state/federal agreement to construct service at this location	0	0	Fixed Wireless	Unserved (< 25/3)	Wireless	3-256
82942	1921 317TH STREET	OSAGE	IA	50461	1	13-Provider holds an enforceable state/federal agreement to construct service at this location	0	0	Fixed Wireless	Unserved (< 25/3)	Wireless	3-256
609	11871 F AVENUE	ARLINGTON	IA	50606	1	13-Provider holds an enforceable state/federal agreement to construct service at this location	0	0	Fixed Wireless	Unserved (< 25/3)	Wireless	3-256
32227	30659 APPLE AVENUE	COON RAPIDS	IA	50058	1	13-Provider holds an enforceable state/federal agreement to construct service at this location	0	0	Fixed Wireless	Unserved (< 25/3)	Wireless	3-256
71883	17951 HERON ROAD	FAYETTE	IA	52142	1	13-Provider holds an enforceable state/federal agreement to construct service at this location	0	0	Fixed Wireless	Unserved (< 25/3)	Wireless	3-256
26742	7164 200TH STREET	ELGIN	IA	52141	1	13-Provider holds an enforceable state/federal agreement to construct service at this location	0	0	Fixed Wireless	Unserved (< 25/3)	Wireless	3-256
34001	2304 BLUFF ROAD	THURMAN	IA	51654	1	13-Provider holds an enforceable state/federal agreement to construct service at this location	0	0	Fixed Wireless	Unserved (< 25/3)	Wireless	3-256
44897	29840 PADDOCK AVENUE	MALVERN	IA	51551	1	13-Provider holds an enforceable state/federal agreement to construct service at this location	0	0	Fixed Wireless	Unserved (< 25/3)	Wireless	3-256
49497	20504 J AVENUE	WEST UNION	IA	52175	1	13-Provider holds an enforceable state/federal agreement to construct service at this location	0	0	Fixed Wireless	Unserved (< 25/3)	Wireless	3-256
55283	33197 300TH STREET	COON RAPIDS	IA	50058	1	13-Provider holds an enforceable state/federal agreement to construct service at this location	0	0	Fixed Wireless	Unserved (< 25/3)	Wireless	3-256
56079	13743 S AVENUE	SUMNER	IA	50674	1	13-Provider holds an enforceable state/federal agreement to construct service at this location	0	0	Fixed Wireless	Unserved (< 25/3)	Wireless	3-256
58029	2356 130TH STREET	STANLEY	IA	50671	1	13-Provider holds an enforceable state/federal agreement to construct service at this location	0	0	Fixed Wireless	Unserved (< 25/3)	Wireless	3-256
58760	3333 310TH STREET	HAMBURG	IA	51640	1	13-Provider holds an enforceable state/federal agreement to construct service at this location	0	0	Fixed Wireless	Unserved (< 25/3)	Wireless	3-256
60173	1178 NASH TRAIL	MOORHEAD	IA	51558	1	13-Provider holds an enforceable state/federal agreement to construct service at this location	0	0	Fixed Wireless	Unserved (< 25/3)	Wireless	3-256
62471	1165 MADISON LANE	PISGAH	IA	51564	1	13-Provider holds an enforceable state/federal agreement to construct service at this location	0	0	Fixed Wireless	Unserved (< 25/3)	Wireless	3-256
64477	14826 JEWEL AVENUE	CARROLL	IA	51401	1	13-Provider holds an enforceable state/federal agreement to construct service at this location	0	0	Fixed Wireless	Unserved (< 25/3)	Wireless	3-256
73027	6034 G AVENUE	QUIMBY	IA	51049	1	13-Provider holds an enforceable state/federal agreement to construct service at this location	0	0	Fixed Wireless	Unserved (< 25/3)	Wireless	3-256
75975	27871 280TH STREET	COON RAPIDS	IA	50058	1	13-Provider holds an enforceable state/federal agreement to construct service at this location	0	0	Fixed Wireless	Unserved (< 25/3)	Wireless	3-256
78851	1288 LAREDO AVENUE	PISGAH	IA	51564	1	13-Provider holds an enforceable state/federal agreement to construct service at this location	0	0	Fixed Wireless	Unserved (< 25/3)	Wireless	3-256
79324	19668 150TH STREET	CARROLL	IA	51401	1	13-Provider holds an enforceable state/federal agreement to construct service at this location	0	0	Fixed Wireless	Unserved (< 25/3)	Wireless	3-256
79492	3345 300TH STREET	SAC CITY	IA	50583	1	13-Provider holds an enforceable state/federal agreement to construct service at this location	0	0	Fixed Wireless	Unserved (< 25/3)	Wireless	3-256
80430	2176 510TH AVENUE	DEEP RIVER	IA	52222	1	13-Provider holds an enforceable state/federal agreement to construct service at this location	0	0	Fixed Wireless	Unserved (< 25/3)	Wireless	3-256
83080	1119 NEWARK AVENUE	MOORHEAD	IA	51558	1	13-Provider holds an enforceable state/federal agreement to construct service at this location	0	0	Fixed Wireless	Unserved (< 25/3)	Wireless	3-256
110788	2208 125TH STREET	CORNING	IA	50841	1	13-Provider holds an enforceable state/federal agreement to construct service at this location	0	0	Fixed Wireless	Unserved (< 25/3)	Wireless	3-256
121280	1431 QUINCE AVENUE	PRESCOTT	IA	50859	1	13-Provider holds an enforceable state/federal agreement to construct service at this location	0	0	Fixed Wireless	Unserved (< 25/3)	Wireless	3-256
123531	2154 110TH STREET	BRIDGEWATER	IA	50837	1	13-Provider holds an enforceable state/federal agreement to construct service at this location	0	0	Fixed Wireless	Unserved (< 25/3)	Wireless	3-256
130915	1770 250TH STREET	SHANNON CITY	IA	50861	1	13-Provider holds an enforceable state/federal agreement to construct service at this location	0	0	Fixed Wireless	Unserved (< 25/3)	Wireless	3-256
137697	1058 ELM AVENUE	CORNING	IA	50841	1	13-Provider holds an enforceable state/federal agreement to construct service at this location	0	0	Fixed Wireless	Unserved (< 25/3)	Wireless	3-256
146643	1665 MAPLE AVENUE	CORNING	IA	50841	1	13-Provider holds an enforceable state/federal agreement to construct service at this location	0	0	Fixed Wireless	Unserved (< 25/3)	Wireless	3-256
148744	1063 KALE AVENUE	BRIDGEWATER	IA	50837	1	13-Provider holds an enforceable state/federal agreement to construct service at this location	0	0	Fixed Wireless	Unserved (< 25/3)	Wireless	3-256
153986	3193 250TH STREET	LENOX	IA	50851	1	13-Provider holds an enforceable state/federal agreement to construct service at this location	0	0	Fixed Wireless	Unserved (< 25/3)	Wireless	3-256
155749	2397 CARL PLACE	CORNING	IA	50841	1	13-Provider holds an enforceable state/federal agreement to construct service at this location	0	0	Fixed Wireless	Unserved (< 25/3)	Wireless	3-256
161676	1019 OAK AVENUE	PRESCOTT	IA	50859	1	13-Provider holds an enforceable state/federal agreement to construct service at this location	0	0	Fixed Wireless	Unserved (< 25/3)	Wireless	3-256
113810	14734 AGATE ROAD	ELGIN	IA	52141	1	13-Provider holds an enforceable state/federal agreement to construct service at this location	0	0	Fixed Wireless	Unserved (< 25/3)	Wireless	3-256
118607	27799 160TH STREET	IOWA FALLS	IA	50126	1	13-Provider holds an enforceable state/federal agreement to construct service at this location	0	0	Fixed Wireless	Unserved (< 25/3)	Wireless	3-256
198071	2017 125TH STREET	CORNING	IA	50841	1	13-Provider holds an enforceable state/federal agreement to construct service at this location	0	0	Fixed Wireless	Unserved (< 25/3)	Wireless	3-256
178742	1657 230TH AVENUE	DELMAR	IA	52037	1	13-Provider holds an enforceable state/federal agreement to construct service at this location	0	0	Fixed Wireless	Unserved (< 25/3)	Wireless	3-256
131248	5501 110TH STREET	ARLINGTON	IA	50606	1	13-Provider holds an enforceable state/federal agreement to construct service at this location	0	0	Fixed Wireless	Unserved (< 25/3)	Wireless	3-256
156251	30437 APPLE AVENUE	COON RAPIDS	IA	50058	1	13-Provider holds an enforceable state/federal agreement to construct service at this location	0	0	Fixed Wireless	Unserved (< 25/3)	Wireless	3-256
100581	28742 TWILIGHT AVENUE	COON RAPIDS	IA	50058	1	13-Provider holds an enforceable state/federal agreement to construct service at this location	0	0	Fixed Wireless	Unserved (< 25/3)	Wireless	3-256
100744	30559 TWILIGHT AVENUE	COON RAPIDS	IA	50058	1	13-Provider holds an enforceable state/federal agreement to construct service at this location	0	0	Fixed Wireless	Unserved (< 25/3)	Wireless	3-256
101482	1599 FIRST STREET	MISSOURI VALLEY	IA	51555	1	13-Provider holds an enforceable state/federal agreement to construct service at this location	0	0	Fixed Wireless	Unserved (< 25/3)	Wireless	3-256
107448	2150 US HWY 275	SIDNEY	IA	51652	1	13-Provider holds an enforceable state/federal agreement to construct service at this location	0	0	Fixed Wireless	Unserved (< 25/3)	Wireless	3-256
111549	3100 FREMONT AVENUE	MISSOURI VALLEY	IA	51555	1	13-Provider holds an enforceable state/federal agreement to construct service at this location	0	0	Fixed Wireless	Unserved (< 25/3)	Wireless	3-256
111920	2692 READING TRAIL	LOGAN	IA	51546	1	13-Provider holds an enforceable state/federal agreement to construct service at this location	0	0	Fixed Wireless	Unserved (< 25/3)	Wireless	3-256
112398	3530 XAVIER AVENUE	AUBURN	IA	51433	1	13-Provider holds an enforceable state/federal agreement to construct service at this location	0	0	Fixed Wireless	Unserved (< 25/3)	Wireless	3-256
116486	2954 290TH STREET	SAC CITY	IA	50583	1	13-Provider holds an enforceable state/federal agreement to construct service at this location	0	0	Fixed Wireless	Unserved (< 25/3)	Wireless	3-256
118538	2019 330TH AVENUE	SIDNEY	IA	51652	1	13-Provider holds an enforceable state/federal agreement to construct service at this location	0	0	Fixed Wireless	Unserved (< 25/3)	Wireless	3-256
118846	2107 290TH AVENUE	SIDNEY	IA	51652	1	13-Provider holds an enforceable state/federal agreement to construct service at this location	0	0	Fixed Wireless	Unserved (< 25/3)	Wireless	3-256
121035	27409 620TH AVENUE	NEVADA	IA	50201	1	13-Provider holds an enforceable state/federal agreement to construct service at this location	0	0	Fixed Wireless	Unserved (< 25/3)	Wireless	3-256
132109	2325 EASTON TRAIL	PISGAH	IA	51564	1	13-Provider holds an enforceable state/federal agreement to construct service at this location	0	0	Fixed Wireless	Unserved (< 25/3)	Wireless	3-256
137641	2835 SIERRA AVENUE	SAC CITY	IA	50583	1	13-Provider holds an enforceable state/federal agreement to construct service at this location	0	0	Fixed Wireless	Unserved (< 25/3)	Wireless	3-256
139033	28737 300TH STREET	COON RAPIDS	IA	50058	1	13-Provider holds an enforceable state/federal agreement to construct service at this location	0	0	Fixed Wireless	Unserved (< 25/3)	Wireless	3-256
144427	2707 110TH STREET	WOODBINE	IA	51579	1	13-Provider holds an enforceable state/federal agreement to construct service at this location	0	0	Fixed Wireless	Unserved (< 25/3)	Wireless	3-256
144921	3094 FREMONT AVENUE	MISSOURI VALLEY	IA	51555	1	13-Provider holds an enforceable state/federal agreement to construct service at this location	0	0	Fixed Wireless	Unserved (< 25/3)	Wireless	3-256
157714	31637 260TH STREET	GLIDDEN	IA	51443	1	13-Provider holds an enforceable state/federal agreement to construct service at this location	0	0	Fixed Wireless	Unserved (< 25/3)	Wireless	3-256
162779	2829 337TH AVENUE	RIVERTON	IA	51650	1	13-Provider holds an enforceable state/federal agreement to construct service at this location	0	0	Fixed Wireless	Unserved (< 25/3)	Wireless	3-256
176759	27119 WALNUT AVENUE	COON RAPIDS	IA	50058	1	13-Provider holds an enforceable state/federal agreement to construct service at this location	0	0	Fixed Wireless	Unserved (< 25/3)	Wireless	3-256
187300	28841 TWILIGHT AVENUE	COON RAPIDS	IA	50058	1	13-Provider holds an enforceable state/federal agreement to construct service at this location	0	0	Fixed Wireless	Unserved (< 25/3)	Wireless	3-256
190636	131 290TH STREET	COON RAPIDS	IA	50058	1	13-Provider holds an enforceable state/federal agreement to construct service at this location	0	0	Fixed Wireless	Unserved (< 25/3)	Wireless	3-256
192396	29219 280TH STREET	COON RAPIDS	IA	50058	1	13-Provider holds an enforceable state/federal agreement to construct service at this location	0	0	Fixed Wireless	Unserved (< 25/3)	Wireless	3-256
194594	2934 HIGHWAY 30	LOGAN	IA	51546	1	13-Provider holds an enforceable state/federal agreement to construct service at this location	0	0	Fixed Wireless	Unserved (< 25/3)	Wireless	3-256
199807	6850 ECHO VALLEY ROAD	WEST UNION	IA	52175	1	13-Provider holds an enforceable state/federal agreement to construct service at this location	0	0	Fixed Wireless	Unserved (< 25/3)	Wireless	3-256
204755	1897 125TH STREET	CORNING	IA	50841	1	13-Provider holds an enforceable state/federal agreement to construct service at this location	0	0	Fixed Wireless	Unserved (< 25/3)	Wireless	3-256
208914	2568 UNION AVENUE	SAC CITY	IA	50583	1	13-Provider holds an enforceable state/federal agreement to construct service at this location	0	0	Fixed Wireless	Unserved (< 25/3)	Wireless	3-256
234181	1769 I AVENUE	CHARTER OAK	IA	51439	1	13-Provider holds an enforceable state/federal agreement to construct service at this location	0	0	Fixed Wireless	Unserved (< 25/3)	Wireless	3-256
234937	1332 JONQUIL ROAD	CORNING	IA	50841	1	13-Provider holds an enforceable state/federal agreement to construct service at this location	0	0	Fixed Wireless	Unserved (< 25/3)	Wireless	3-256
276766	1159 OAK AVENUE	PRESCOTT	IA	50859	1	13-Provider holds an enforceable state/federal agreement to construct service at this location	0	0	Fixed Wireless	Unserved (< 25/3)	Wireless	3-256
291161	1546 O'BANION ROAD	DOW CITY	IA	51529	1	13-Provider holds an enforceable state/federal agreement to construct service at this location	0	0	Fixed Wireless	Unserved (< 25/3)	Wireless	3-256
294894	1383 IOWA STATE HIGHWAY 148	CORNING	IA	50841	1	13-Provider holds an enforceable state/federal agreement to construct service at this location	0	0	Fixed Wireless	Unserved (< 25/3)	Wireless	3-256
220020	2313 350TH STREET	OSAGE	IA	50461	1	13-Provider holds an enforceable state/federal agreement to construct service at this location	0	0	Fixed Wireless	Unserved (< 25/3)	Wireless	3-256
238758	14745 AGATE ROAD	ELGIN	IA	52141	1	13-Provider holds an enforceable state/federal agreement to construct service at this location	0	0	Fixed Wireless	Unserved (< 25/3)	Wireless	3-256
277463	3984 130TH STREET	CORRECTIONVILLE	IA	51016	1	13-Provider holds an enforceable state/federal agreement to construct service at this location	0	0	Fixed Wireless	Unserved (< 25/3)	Wireless	3-256
212284	27961 280TH STREET	COON RAPIDS	IA	50058	1	13-Provider holds an enforceable state/federal agreement to construct service at this location	0	0	Fixed Wireless	Unserved (< 25/3)	Wireless	3-256
227557	3414 270TH STREET	RIVERTON	IA	51650	1	13-Provider holds an enforceable state/federal agreement to construct service at this location	0	0	Fixed Wireless	Unserved (< 25/3)	Wireless	3-256
241753	1921 SAWYER TRAIL	WOODBINE	IA	51579	1	13-Provider holds an enforceable state/federal agreement to construct service at this location	0	0	Fixed Wireless	Unserved (< 25/3)	Wireless	3-256
245132	27246 290TH STREET	DEDHAM	IA	51440	1	13-Provider holds an enforceable state/federal agreement to construct service at this location	0	0	Fixed Wireless	Unserved (< 25/3)	Wireless	3-256
257794	2393 PARKER TRAIL	LOGAN	IA	51546	1	13-Provider holds an enforceable state/federal agreement to construct service at this location	0	0	Fixed Wireless	Unserved (< 25/3)	Wireless	3-256
261039	2906 240TH STREET	SIDNEY	IA	51652	1	13-Provider holds an enforceable state/federal agreement to construct service at this location	0	0	Fixed Wireless	Unserved (< 25/3)	Wireless	3-256
261040	2355 PARKER TRAIL	LOGAN	IA	51546	1	13-Provider holds an enforceable state/federal agreement to construct service at this location	0	0	Fixed Wireless	Unserved (< 25/3)	Wireless	3-256
262642	1968 ROCKDALE AVENUE	WOODBINE	IA	51579	1	13-Provider holds an enforceable state/federal agreement to construct service at this location	0	0	Fixed Wireless	Unserved (< 25/3)	Wireless	3-256
263902	1079 NORFOLK AVENUE	WOODBINE	IA	51579	1	13-Provider holds an enforceable state/federal agreement to construct service at this location	0	0	Fixed Wireless	Unserved (< 25/3)	Wireless	3-256
265089	2037 320TH AVENUE	SIDNEY	IA	51652	1	13-Provider holds an enforceable state/federal agreement to construct service at this location	0	0	Fixed Wireless	Unserved (< 25/3)	Wireless	3-256
266711	19115 EASTMAN ROAD	PACIFIC JUNCTION	IA	51561	1	13-Provider holds an enforceable state/federal agreement to construct service at this location	0	0	Fixed Wireless	Unserved (< 25/3)	Wireless	3-256
267324	6092 G AVENUE	QUIMBY	IA	51049	1	13-Provider holds an enforceable state/federal agreement to construct service at this location	0	0	Fixed Wireless	Unserved (< 25/3)	Wireless	3-256
269287	27407 620TH AVENUE	NEVADA	IA	50201	1	13-Provider holds an enforceable state/federal agreement to construct service at this location	0	0	Fixed Wireless	Unserved (< 25/3)	Wireless	3-256
270392	3311 310TH STREET	HAMBURG	IA	51640	1	13-Provider holds an enforceable state/federal agreement to construct service at this location	0	0	Fixed Wireless	Unserved (< 25/3)	Wireless	3-256
273996	28328 WALNUT AVENUE	COON RAPIDS	IA	50058	1	13-Provider holds an enforceable state/federal agreement to construct service at this location	0	0	Fixed Wireless	Unserved (< 25/3)	Wireless	3-256
275767	26908 WALNUT AVENUE	COON RAPIDS	IA	50058	1	13-Provider holds an enforceable state/federal agreement to construct service at this location	0	0	Fixed Wireless	Unserved (< 25/3)	Wireless	3-256
277306	3111 WADSLEY AVENUE	AUBURN	IA	51433	1	13-Provider holds an enforceable state/federal agreement to construct service at this location	0	0	Fixed Wireless	Unserved (< 25/3)	Wireless	3-256
279789	32861 260TH STREET	GLIDDEN	IA	51443	1	13-Provider holds an enforceable state/federal agreement to construct service at this location	0	0	Fixed Wireless	Unserved (< 25/3)	Wireless	3-256
280044	29004 300TH STREET	COON RAPIDS	IA	50058	1	13-Provider holds an enforceable state/federal agreement to construct service at this location	0	0	Fixed Wireless	Unserved (< 25/3)	Wireless	3-256
280657	2385 125TH STREET	PISGAH	IA	51564	1	13-Provider holds an enforceable state/federal agreement to construct service at this location	0	0	Fixed Wireless	Unserved (< 25/3)	Wireless	3-256
282994	1726 SAFFORD AVENUE	CORRECTIONVILLE	IA	51016	1	13-Provider holds an enforceable state/federal agreement to construct service at this location	0	0	Fixed Wireless	Unserved (< 25/3)	Wireless	3-256
285600	25876 ELLINGTON AVENUE	GLENWOOD	IA	51534	1	13-Provider holds an enforceable state/federal agreement to construct service at this location	0	0	Fixed Wireless	Unserved (< 25/3)	Wireless	3-256
289805	30547 280TH STREET	COON RAPIDS	IA	50058	1	13-Provider holds an enforceable state/federal agreement to construct service at this location	0	0	Fixed Wireless	Unserved (< 25/3)	Wireless	3-256
299247	24593 UNION AVENUE	GLIDDEN	IA	51443	1	13-Provider holds an enforceable state/federal agreement to construct service at this location	0	0	Fixed Wireless	Unserved (< 25/3)	Wireless	3-256
302394	1024 MULBERRY AVENUE	BRIDGEWATER	IA	50837	1	13-Provider holds an enforceable state/federal agreement to construct service at this location	0	0	Fixed Wireless	Unserved (< 25/3)	Wireless	3-256
329946	3051 215TH STREET	SIDNEY	IA	51652	1	13-Provider holds an enforceable state/federal agreement to construct service at this location	0	0	Fixed Wireless	Unserved (< 25/3)	Wireless	3-256

395480	3403 HIGHWAY 44	LOGAN	IA	51546	1	13-Provider holds an enforceable state/federal agreement to construct service at this location	0	0	Fixed Wireless	Unserved (< 25/3)	Wireless		3-256
306768	1339 CORNING CARL ROAD	CORNING	IA	50841	1	13-Provider holds an enforceable state/federal agreement to construct service at this location	0	0	Fixed Wireless	Unserved (< 25/3)	Wireless		3-256
309212	1536 IOWA STATE HIGHWAY 148	CORNING	IA	50841	1	13-Provider holds an enforceable state/federal agreement to construct service at this location	0	0	Fixed Wireless	Unserved (< 25/3)	Wireless		3-256
315268	1641 315TH STREET	BEDFORD	IA	50833	1	13-Provider holds an enforceable state/federal agreement to construct service at this location	0	0	Fixed Wireless	Unserved (< 25/3)	Wireless		3-256
329598	2313 IOWA STATE HIGHWAY 25	LENOX	IA	50851	1	13-Provider holds an enforceable state/federal agreement to construct service at this location	0	0	Fixed Wireless	Unserved (< 25/3)	Wireless		3-256
360429	1437 KENTUCKY AVENUE	CORNING	IA	50841	1	13-Provider holds an enforceable state/federal agreement to construct service at this location	0	0	Fixed Wireless	Unserved (< 25/3)	Wireless		3-256
362191	1350 JONQUIL ROAD	CORNING	IA	50841	1	13-Provider holds an enforceable state/federal agreement to construct service at this location	0	0	Fixed Wireless	Unserved (< 25/3)	Wireless		3-256
365285	1358 O'BANION ROAD	DUNLAP	IA	51442	1	13-Provider holds an enforceable state/federal agreement to construct service at this location	0	0	Fixed Wireless	Unserved (< 25/3)	Wireless		3-256
365938	1753 308TH WAY	BEDFORD	IA	50833	1	13-Provider holds an enforceable state/federal agreement to construct service at this location	0	0	Fixed Wireless	Unserved (< 25/3)	Wireless		3-256
369514	2226 125TH STREET	CORNING	IA	50841	1	13-Provider holds an enforceable state/federal agreement to construct service at this location	0	0	Fixed Wireless	Unserved (< 25/3)	Wireless		3-256
371378	1514 NELSON PARK ROAD	DOW CITY	IA	51442	1	13-Provider holds an enforceable state/federal agreement to construct service at this location	0	0	Fixed Wireless	Unserved (< 25/3)	Wireless		3-256
345055	540 225TH STREET	BRITT	IA	50423	1	13-Provider holds an enforceable state/federal agreement to construct service at this location	0	0	Fixed Wireless	Unserved (< 25/3)	Wireless		3-256
373910	1488 IOWA STATE HIGHWAY 148	CORNING	IA	50841	1	13-Provider holds an enforceable state/federal agreement to construct service at this location	0	0	Fixed Wireless	Unserved (< 25/3)	Wireless		3-256
382915	1069 OAK AVENUE	PRESCOTT	IA	50859	1	13-Provider holds an enforceable state/federal agreement to construct service at this location	0	0	Fixed Wireless	Unserved (< 25/3)	Wireless		3-256
390746	404 B STREET	CARBON	IA	50839	1	13-Provider holds an enforceable state/federal agreement to construct service at this location	0	0	Fixed Wireless	Unserved (< 25/3)	Wireless		3-256
395858	1039 KALE AVENUE	BRIDGEWATER	IA	50837	1	13-Provider holds an enforceable state/federal agreement to construct service at this location	0	0	Fixed Wireless	Unserved (< 25/3)	Wireless		3-256
397193	2294 125TH STREET	CORNING	IA	50841	1	13-Provider holds an enforceable state/federal agreement to construct service at this location	0	0	Fixed Wireless	Unserved (< 25/3)	Wireless		3-256
391457	2322 350TH STREET	OSAGE	IA	50461	1	13-Provider holds an enforceable state/federal agreement to construct service at this location	0	0	Fixed Wireless	Unserved (< 25/3)	Wireless		3-256
303652	2841 HIGHWAY 30	LOGAN	IA	51546	1	13-Provider holds an enforceable state/federal agreement to construct service at this location	0	0	Fixed Wireless	Unserved (< 25/3)	Wireless		3-256
353819	2279 EASTON TRAIL	PISGAH	IA	51564	1	13-Provider holds an enforceable state/federal agreement to construct service at this location	0	0	Fixed Wireless	Unserved (< 25/3)	Wireless		3-256
303786	153 310TH STREET	COON RAPIDS	IA	50058	1	13-Provider holds an enforceable state/federal agreement to construct service at this location	0	0	Fixed Wireless	Unserved (< 25/3)	Wireless		3-256
308053	2691 READING TRAIL	LOGAN	IA	51546	1	13-Provider holds an enforceable state/federal agreement to construct service at this location	0	0	Fixed Wireless	Unserved (< 25/3)	Wireless		3-256
309803	1038 MACY LANE	MOORHEAD	IA	51558	1	13-Provider holds an enforceable state/federal agreement to construct service at this location	0	0	Fixed Wireless	Unserved (< 25/3)	Wireless		3-256
311813	29653 280TH STREET	COON RAPIDS	IA	50058	1	13-Provider holds an enforceable state/federal agreement to construct service at this location	0	0	Fixed Wireless	Unserved (< 25/3)	Wireless		3-256
312118	2483 110TH STREET	MOORHEAD	IA	51558	1	13-Provider holds an enforceable state/federal agreement to construct service at this location	0	0	Fixed Wireless	Unserved (< 25/3)	Wireless		3-256
316816	21988 HAZEL ROAD	ELGIN	IA	52141	1	13-Provider holds an enforceable state/federal agreement to construct service at this location	0	0	Fixed Wireless	Unserved (< 25/3)	Wireless		3-256
318664	66489 PAINTER ROAD	PACIFIC JUNCTION	IA	51561	1	13-Provider holds an enforceable state/federal agreement to construct service at this location	0	0	Fixed Wireless	Unserved (< 25/3)	Wireless		3-256
323317	29754 280TH STREET	COON RAPIDS	IA	50058	1	13-Provider holds an enforceable state/federal agreement to construct service at this location	0	0	Fixed Wireless	Unserved (< 25/3)	Wireless		3-256
326694	2406 BRENTWOOD AVENUE	COON RAPIDS	IA	50058	1	13-Provider holds an enforceable state/federal agreement to construct service at this location	0	0	Fixed Wireless	Unserved (< 25/3)	Wireless		3-256
335412	24672 580TH AVENUE	AMES	IA	50010	1	13-Provider holds an enforceable state/federal agreement to construct service at this location	0	0	Fixed Wireless	Unserved (< 25/3)	Wireless		3-256
335888	3094 CEDAR STREET	MISSOURI VALLEY	IA	51555	1	13-Provider holds an enforceable state/federal agreement to construct service at this location	0	0	Fixed Wireless	Unserved (< 25/3)	Wireless		3-256
340823	31051 270TH STREET	COON RAPIDS	IA	50058	1	13-Provider holds an enforceable state/federal agreement to construct service at this location	0	0	Fixed Wireless	Unserved (< 25/3)	Wireless		3-256
342034	28523 TIMBER AVENUE	COON RAPIDS	IA	50058	1	13-Provider holds an enforceable state/federal agreement to construct service at this location	0	0	Fixed Wireless	Unserved (< 25/3)	Wireless		3-256
349191	2945 240TH STREET	LOGAN	IA	51546	1	13-Provider holds an enforceable state/federal agreement to construct service at this location	0	0	Fixed Wireless	Unserved (< 25/3)	Wireless		3-256
359664	27729 280TH STREET	COON RAPIDS	IA	50058	1	13-Provider holds an enforceable state/federal agreement to construct service at this location	0	0	Fixed Wireless	Unserved (< 25/3)	Wireless		3-256
363424	28059 RANCH AVENUE	COON RAPIDS	IA	50058	1	13-Provider holds an enforceable state/federal agreement to construct service at this location	0	0	Fixed Wireless	Unserved (< 25/3)	Wireless		3-256
366016	2731 QUENTIN TRAIL	LOGAN	IA	51546	1	13-Provider holds an enforceable state/federal agreement to construct service at this location	0	0	Fixed Wireless	Unserved (< 25/3)	Wireless		3-256
368232	31914 ROBIN AVENUE	COON RAPIDS	IA	50058	1	13-Provider holds an enforceable state/federal agreement to construct service at this location	0	0	Fixed Wireless	Unserved (< 25/3)	Wireless		3-256
371828	18886 150TH STREET	CARROLL	IA	51401	1	13-Provider holds an enforceable state/federal agreement to construct service at this location	0	0	Fixed Wireless	Unserved (< 25/3)	Wireless		3-256
376016	55136 350TH STREET	HASTINGS	IA	51540	1	13-Provider holds an enforceable state/federal agreement to construct service at this location	0	0	Fixed Wireless	Unserved (< 25/3)	Wireless		3-256
381586	3092 CEDAR STREET	MISSOURI VALLEY	IA	51555	1	13-Provider holds an enforceable state/federal agreement to construct service at this location	0	0	Fixed Wireless	Unserved (< 25/3)	Wireless		3-256
384657	29497 295TH STREET	COON RAPIDS	IA	50058	1	13-Provider holds an enforceable state/federal agreement to construct service at this location	0	0	Fixed Wireless	Unserved (< 25/3)	Wireless		3-256
385167	27083 KRUTZINGER AVENUE	GLENWOOD	IA	51534	1	13-Provider holds an enforceable state/federal agreement to construct service at this location	0	0	Fixed Wireless	Unserved (< 25/3)	Wireless		3-256
391842	19330 91ST STREET	MAQUOKETA	IA	52060	1	13-Provider holds an enforceable state/federal agreement to construct service at this location	0	0	Fixed Wireless	Unserved (< 25/3)	Wireless		3-256
406464	1054 MULBERRY AVENUE	BRIDGEWATER	IA	50837	1	13-Provider holds an enforceable state/federal agreement to construct service at this location	0	0	Fixed Wireless	Unserved (< 25/3)	Wireless		3-256
455224	5147 IOWA HIGHWAY 21	DEEP RIVER	IA	52222	1	13-Provider holds an enforceable state/federal agreement to construct service at this location	0	0	Fixed Wireless	Unserved (< 25/3)	Wireless		3-256
418216	10575 NORTHEAST 38TH STREET	ELKHART	IA	50073	1	13-Provider holds an enforceable state/federal agreement to construct service at this location	0	0	Fixed Wireless	Unserved (< 25/3)	Wireless		3-256
425998	2542 POLE ROAD	SHANNON CITY	IA	50801	1	13-Provider holds an enforceable state/federal agreement to construct service at this location	0	0	Fixed Wireless	Unserved (< 25/3)	Wireless		3-256
429367	2167 MILWAUKEE ROAD	ARION	IA	51520	1	13-Provider holds an enforceable state/federal agreement to construct service at this location	0	0	Fixed Wireless	Unserved (< 25/3)	Wireless		3-256
458099	1342 FILBERT AVENUE	CORNING	IA	50841	1	13-Provider holds an enforceable state/federal agreement to construct service at this location	0	0	Fixed Wireless	Unserved (< 25/3)	Wireless		3-256
478083	1118 245TH STREET	LENOX	IA	50851	1	13-Provider holds an enforceable state/federal agreement to construct service at this location	0	0	Fixed Wireless	Unserved (< 25/3)	Wireless		3-256
480275	1773 145TH ROAD	CORNING	IA	50841	1	13-Provider holds an enforceable state/federal agreement to construct service at this location	0	0	Fixed Wireless	Unserved (< 25/3)	Wireless		3-256
477991	28534 160TH STREET	STEAMBOAT ROCK	IA	50672	1	13-Provider holds an enforceable state/federal agreement to construct service at this location	0	0	Fixed Wireless	Unserved (< 25/3)	Wireless		3-256
425939	1269 NASH TRAIL	MOORHEAD	IA	51558	1	13-Provider holds an enforceable state/federal agreement to construct service at this location	0	0	Fixed Wireless	Unserved (< 25/3)	Wireless		3-256
404608	30798 280TH STREET	COON RAPIDS	IA	50058	1	13-Provider holds an enforceable state/federal agreement to construct service at this location	0	0	Fixed Wireless	Unserved (< 25/3)	Wireless		3-256
406886	2432 BRENTWOOD AVENUE	COON RAPIDS	IA	50058	1	13-Provider holds an enforceable state/federal agreement to construct service at this location	0	0	Fixed Wireless	Unserved (< 25/3)	Wireless		3-256
406983	3091 FREMONT AVENUE	MISSOURI VALLEY	IA	51555	1	13-Provider holds an enforceable state/federal agreement to construct service at this location	0	0	Fixed Wireless	Unserved (< 25/3)	Wireless		3-256
407468	29732 VELVET AVENUE	COON RAPIDS	IA	50058	1	13-Provider holds an enforceable state/federal agreement to construct service at this location	0	0	Fixed Wireless	Unserved (< 25/3)	Wireless		3-256
414820	30412 RAINS AVENUE	MALVERN	IA	51551	1	13-Provider holds an enforceable state/federal agreement to construct service at this location	0	0	Fixed Wireless	Unserved (< 25/3)	Wireless		3-256
416463	28205 ZEPHYR AVENUE	COON RAPIDS	IA	50058	1	13-Provider holds an enforceable state/federal agreement to construct service at this location	0	0	Fixed Wireless	Unserved (< 25/3)	Wireless		3-256
418513	2959 215TH STREET	SIDNEY	IA	51652	1	13-Provider holds an enforceable state/federal agreement to construct service at this location	0	0	Fixed Wireless	Unserved (< 25/3)	Wireless		3-256
421903	3336 111TH STREET	DUNLAP	IA	51529	1	13-Provider holds an enforceable state/federal agreement to construct service at this location	0	0	Fixed Wireless	Unserved (< 25/3)	Wireless		3-256
427732	30845 280TH STREET	COON RAPIDS	IA	50058	1	13-Provider holds an enforceable state/federal agreement to construct service at this location	0	0	Fixed Wireless	Unserved (< 25/3)	Wireless		3-256
428114	2869 250TH STREET	SIDNEY	IA	51652	1	13-Provider holds an enforceable state/federal agreement to construct service at this location	0	0	Fixed Wireless	Unserved (< 25/3)	Wireless		3-256
428865	19112 EASTMAN ROAD	PACIFIC JUNCTION	IA	51561	1	13-Provider holds an enforceable state/federal agreement to construct service at this location	0	0	Fixed Wireless	Unserved (< 25/3)	Wireless		3-256
445062	1291 NEWARK AVENUE	MOORHEAD	IA	51558	1	13-Provider holds an enforceable state/federal agreement to construct service at this location	0	0	Fixed Wireless	Unserved (< 25/3)	Wireless		3-256
452261	2300 300TH AVENUE	SIDNEY	IA	51652	1	13-Provider holds an enforceable state/federal agreement to construct service at this location	0	0	Fixed Wireless	Unserved (< 25/3)	Wireless		3-256
457765	1856 SAWYER TRAIL	WOODBINE	IA	51579	1	13-Provider holds an enforceable state/federal agreement to construct service at this location	0	0	Fixed Wireless	Unserved (< 25/3)	Wireless		3-256
458305	6033 G AVENUE	QUIMBY	IA	51049	1	13-Provider holds an enforceable state/federal agreement to construct service at this location	0	0	Fixed Wireless	Unserved (< 25/3)	Wireless		3-256
460783	1591 FIRST STREET	MISSOURI VALLEY	IA	51555	1	13-Provider holds an enforceable state/federal agreement to construct service at this location	0	0	Fixed Wireless	Unserved (< 25/3)	Wireless		3-256
465586	23970 I AVENUE	ELGIN	IA	52141	1	13-Provider holds an enforceable state/federal agreement to construct service at this location	0	0	Fixed Wireless	Unserved (< 25/3)	Wireless		3-256
483988	66359 PAINTER ROAD	PACIFIC JUNCTION	IA	51561	1	13-Provider holds an enforceable state/federal agreement to construct service at this location	0	0	Fixed Wireless	Unserved (< 25/3)	Wireless		3-256
484483	54998 340TH STREET	HASTINGS	IA	51540	1	13-Provider holds an enforceable state/federal agreement to construct service at this location	0	0	Fixed Wireless	Unserved (< 25/3)	Wireless		3-256
494228	2377 110TH STREET	MOORHEAD	IA	51558	1	13-Provider holds an enforceable state/federal agreement to construct service at this location	0	0	Fixed Wireless	Unserved (< 25/3)	Wireless		3-256
494662	27383 VELVET AVENUE	COON RAPIDS	IA	50058	1	13-Provider holds an enforceable state/federal agreement to construct service at this location	0	0	Fixed Wireless	Unserved (< 25/3)	Wireless		3-256
541663	320 60TH STREET	DOWS	IA	50071	1	13-Provider holds an enforceable state/federal agreement to construct service at this location	0	0	Fixed Wireless	Unserved (< 25/3)	Wireless		3-256
508967	2865 370TH STREET	MANNING	IA	51454	1	13-Provider holds an enforceable state/federal agreement to construct service at this location	0	0	Fixed Wireless	Unserved (< 25/3)	Wireless		3-256
512041	1193 IOWA STATE HIGHWAY 148	CORNING	IA	50841	1	13-Provider holds an enforceable state/federal agreement to construct service at this location	0	0	Fixed Wireless	Unserved (< 25/3)	Wireless		3-256
512387	1446 HOLLY AVENUE	CORNING	IA	50841	1	13-Provider holds an enforceable state/federal agreement to construct service at this location	0	0	Fixed Wireless	Unserved (< 25/3)	Wireless		3-256
520860	1209 NATURE LANE	CORNING	IA	50841	1	13-Provider holds an enforceable state/federal agreement to construct service at this location	0	0	Fixed Wireless	Unserved (< 25/3)	Wireless		3-256
510363	1929 LIME KILN ROAD	OSAGE	IA	50461	1	13-Provider holds an enforceable state/federal agreement to construct service at this location	0	0	Fixed Wireless	Unserved (< 25/3)	Wireless		3-256
519823	23402 350TH STREET	OSAGE	IA	50461	1	13-Provider holds an enforceable state/federal agreement to construct service at this location	0	0	Fixed Wireless	Unserved (< 25/3)	Wireless		3-256
558770	3800 NORTHEAST 102ND AVENUE	ELKHART	IA	50021	1	13-Provider holds an enforceable state/federal agreement to construct service at this location	0	0	Fixed Wireless	Unserved (< 25/3)	Wireless		3-256
535941	2730 180TH STREET	DOW CITY	IA	51442	1	13-Provider holds an enforceable state/federal agreement to construct service at this location	0	0	Fixed Wireless	Unserved (< 25/3)	Wireless		3-256
545024	2099 MT ETNA TRAIL	CORNING	IA	50841	1	13-Provider holds an enforceable state/federal agreement to construct service at this location	0	0	Fixed Wireless	Unserved (< 25/3)	Wireless		3-256
549528	1310 JONQUIL ROAD	CORNING	IA	50841	1	13-Provider holds an enforceable state/federal agreement to construct service at this location	0	0	Fixed Wireless	Unserved (< 25/3)	Wireless		3-256
551749	2627 IOWA STATE HIGHWAY 25	LENOX	IA	50851	1	13-Provider holds an enforceable state/federal agreement to construct service at this location	0	0	Fixed Wireless	Unserved (< 25/3)	Wireless		3-256
556875	3084 250TH STREET	LENOX	IA	50851	1	13-Provider holds an enforceable state/federal agreement to construct service at this location	0	0	Fixed Wireless	Unserved (< 25/3)	Wireless		3-256
565298	2700 220TH STREET	ARION	IA	51528	1	13-Provider holds an enforceable state/federal agreement to construct service at this location	0	0	Fixed Wireless	Unserved (< 25/3)	Wireless		3-256
575334	2626 IOWA STATE HIGHWAY 25	LENOX	IA	50851	1	13-Provider holds an enforceable state/federal agreement to construct service at this location	0	0	Fixed Wireless	Unserved (< 25/3)	Wireless		3-256
598921	1505 ORANGE AVENUE	PRESCOTT	IA	50859	1	13-Provider holds an enforceable state/federal agreement to construct service at this location	0	0	Fixed Wireless	Unserved (< 25/3)	Wireless		3-256
543143	1753 230TH AVENUE	DELMAR	IA	52037	1	13-Provider holds an enforceable state/federal agreement to construct service at this location	0	0	Fixed Wireless	Unserved (< 25/3)	Wireless		3-256
545020	1195 340TH STREET	OSAGE	IA	50461	1	13-Provider holds an enforceable state/federal agreement to construct service at this location	0	0	Fixed Wireless	Unserved (< 25/3)	Wireless		3-256
599278	530 225TH STREET	BRITT	IA	50423	1	13-Provider holds an enforceable state/federal agreement to construct service at this location	0	0	Fixed Wireless	Unserved (< 25/3)	Wireless		3-256
553966	12500 CABLE ROAD	ARLINGTON	IA	50606	1	13-Provider holds an enforceable state/federal agreement to construct service at this location	0	0	Fixed Wireless	Unserved (< 25/3)	Wireless		3-256
502957	146 320TH STREET	COON RAPIDS	IA	50058	1	13-Provider holds an enforceable state/federal agreement to construct service at this location	0	0	Fixed Wireless	Unserved (< 25/3)	Wireless		3-256
507208	3092 MAIN STREET	MISSOURI VALLEY	IA	51555	1	13-Provider holds an enforceable state/federal agreement to construct service at this location	0	0	Fixed Wireless	Unserved (< 25/3)	Wireless		3-256
521164	1077 MACY LANE	MOORHEAD	IA	51558	1	13-Provider holds an enforceable state/federal agreement to construct service at this location	0	0	Fixed Wireless	Unserved (< 25/3)	Wireless		3-256
521944	31959 TWILIGHT AVENUE	COON RAPIDS	IA	50058	1	13-Provider holds an enforceable state/federal agreement to construct service at this location	0	0	Fixed Wireless	Unserved (< 25/3)	Wireless		3-256
526819	2687 110TH STREET	WOODBINE	IA	51579	1	13-Provider holds an enforceable state/federal agreement to construct service at this location	0	0	Fixed Wireless	Unserved (< 25/3)	Wireless		3-256
532091	11770 FLAG AVENUE	COLFAX	IA	50054	1	13-Provider holds an enforceable state/federal agreement to construct service at this location	0	0	Fixed Wireless	Unserved (< 25/3)	Wireless		3-256
533313	3135 ROLLAND AVENUE	LAKE VIEW	IA	51450	1	13-Provider holds an enforceable state/federal agreement to construct service at this location	0	0	Fixed Wireless	Unserved (< 25/3)	Wireless		3-256
535495	31237 WILLOW AVENUE	COON RAPIDS	IA	50058	1	13-Provider holds an enforceable state/federal agreement to construct service at this location	0	0	Fixed Wireless	Unserved (< 25/3)	Wireless		3-256
537864	2909 250TH STREET	SIDNEY	IA	51652	1	13-Provider holds an enforceable state/federal agreement to construct service at this location	0	0	Fixed Wireless	Unserved (< 25/3)	Wireless		3-256
539543	1593 FIRST STREET	MISSOURI VALLEY	IA	51555	1	13-Provider holds an enforceable state/federal agreement to construct service at this location	0	0	Fixed Wireless	Unserved (< 25/3)	Wireless		3-256
544520	160 310TH STREET	COON RAPIDS	IA	50058	1	13-Provider holds an enforceable state/federal agreement to construct service at this location	0	0	Fixed Wireless	Unserved (< 25/3)	Wireless		3-256
546499	31284 290TH STREET	COON RAPIDS	IA	50058	1	13-Provider holds an enforceable state/federal agreement to construct service at this location	0	0	Fixed Wireless	Unserved (< 25/3)	Wireless		3-256
548790	11037 ESGATE ROAD	MAQUOKETA	IA	52060	1	13-Provider holds an enforceable state/federal agreement to construct service at this location	0	0	Fixed Wireless	Unserved (< 25/3)	Wireless		3-256
552274	2104 300TH AVENUE	SIDNEY	IA	51652	1	13-Provider holds an enforceable state/federal agreement to construct service at this location	0	0	Fixed Wireless	Unserved (< 25/3)	Wireless		3-256
560557	1374 LAREDO AVENUE	PISGAH	IA	51564	1	13-Provider holds an enforceable state/federal agreement to construct service at this location	0	0	Fixed Wireless	Unserved (< 25/3)	Wireless		3-256
563185	19648 JASPER ROAD	WEST UNION	IA	52175	1	13-Provider holds an enforceable state/federal agreement to construct service at this location	0	0	Fixed Wireless	Unserved (< 25/3)	Wireless		3-256
565314	28779 280TH STREET	COON RAPIDS	IA	50058	1	13-Provider holds an enforceable state/federal agreement to construct service at this location	0	0	Fixed Wireless	Unserved (< 25/3)	Wireless		3-256
570032	2615 READING TRAIL	LOGAN	IA	51546	1	13-Provider holds an enforceable state/federal agreement to construct service at this location	0	0	Fixed Wireless	Unserved (< 25/3)	Wireless		3-256
570831	3093 MAIN STREET	MISSOURI VALLEY	IA	51555	1	13-Provider holds an enforceable state/federal agreement to construct service at this location	0	0	Fixed Wireless	Unserved (< 25/3)	Wireless		3-256
576078	1905 A AVENUE	SCRANTON	IA	51462	1	13-Provider holds an enforceable state/federal agreement to construct service at this location	0	0	Fixed Wireless	Unserved (< 25/3)	Wireless		3-256
593849	1831 250TH STREET	CLARION	IA	50525	1	13-Provider holds an enforceable state/federal agreement to construct service at this location	0	0	Fixed Wireless	Unserved (< 25/3)	Wireless		3-256
600837	2413 UNION AVENUE	LENOX	IA	50851	1	13-Provider holds an enforceable state/federal agreement to construct service at this location	0	0	Fixed Wireless	Unserved (< 25/3)	Wireless		3-256
601771	3144 COLT AVENUE	BEDFORD	IA	50833	1	13-Provider holds an enforceable state/federal agreement to construct service at this location	0	0	Fixed Wireless	Unserved (< 25/3)	Wireless		3-256
647050	1431 110TH STREET	MAPLETON	IA	51034	1	13-Provider holds an enforceable state/federal agreement to construct service at this location	0	0	Fixed Wireless	Unserved (< 25/3)	Wireless		3-256
616960	2981 165TH STREET	DOW CITY	IA	51442	1	13-Provider holds an enforceable state/federal agreement to construct service at this location	0	0	Fixed Wireless	Unserved (< 25/3)	Wireless		3-256
622557	1332 O'BANION ROAD	DUNLAP	IA	51529	1	13-Provider holds an enforceable state/federal agreement to construct service at this location	0	0	Fixed Wireless	Unserved (< 25/3)	Wireless		3-256
632345	1390 255TH STREET	LENOX	IA	50851	1	13-Provider holds an enforceable state/federal agreement to construct service at this location	0	0	Fixed Wireless	Unserved (< 25/3)	Wireless		3-256
642436	2163 MILWAUKEE ROAD	ARION	IA	51520	1	13-Provider holds an enforceable state/federal agreement to construct service at this location	0	0	Fixed Wireless	Unserved (< 25/3)	Wireless		3-256
660869	2264 125TH STREET	CORNING	IA	50841	1	13-Provider holds an enforceable state/federal agreement to construct service at this location	0	0	Fixed Wireless	Unserved (< 25/3)	Wireless		3-256
679147	2032 MT ETNA TRAIL	CORNING	IA	50841	1	13-Provider holds an enforceable state/federal agreement to construct service at this location	0	0	Fixed Wireless	Unserved (< 25/3)	Wireless		3-256

693992	2536 POLE ROAD	SHANNON CITY	IA	50801	1	13-Provider holds an enforceable state/federal agreement to construct service at this location	0	0	Fixed Wireless	Unserved (< 25/3)	Wireless		3-256
638372	1899 350TH STREET	OSAGE	IA	50461	1	13-Provider holds an enforceable state/federal agreement to construct service at this location	0	0	Fixed Wireless	Unserved (< 25/3)	Wireless		3-256
643631	23404 350TH STREET	OSAGE	IA	50461	1	13-Provider holds an enforceable state/federal agreement to construct service at this location	0	0	Fixed Wireless	Unserved (< 25/3)	Wireless		3-256
653783	14076 160TH STREET	POSTVILLE	IA	52162	1	13-Provider holds an enforceable state/federal agreement to construct service at this location	0	0	Fixed Wireless	Unserved (< 25/3)	Wireless		3-256
682417	160 260TH STREET	WESLEY	IA	50483	1	13-Provider holds an enforceable state/federal agreement to construct service at this location	0	0	Fixed Wireless	Unserved (< 25/3)	Wireless		3-256
609511	3094 MAIN STREET	MISSOURI VALLEY	IA	51555	1	13-Provider holds an enforceable state/federal agreement to construct service at this location	0	0	Fixed Wireless	Unserved (< 25/3)	Wireless		3-256
610643	1325 307TH PLACE	MISSOURI VALLEY	IA	51555	1	13-Provider holds an enforceable state/federal agreement to construct service at this location	0	0	Fixed Wireless	Unserved (< 25/3)	Wireless		3-256
612106	19148 91ST STREET	MAQUOKETA	IA	52060	1	13-Provider holds an enforceable state/federal agreement to construct service at this location	0	0	Fixed Wireless	Unserved (< 25/3)	Wireless		3-256
612432	21142 PARRISH ROAD	PACIFIC JUNCTION	IA	51561	1	13-Provider holds an enforceable state/federal agreement to construct service at this location	0	0	Fixed Wireless	Unserved (< 25/3)	Wireless		3-256
625660	2289 125TH STREET	PISGAH	IA	51564	1	13-Provider holds an enforceable state/federal agreement to construct service at this location	0	0	Fixed Wireless	Unserved (< 25/3)	Wireless		3-256
628043	31875 300TH STREET	COON RAPIDS	IA	50058	1	13-Provider holds an enforceable state/federal agreement to construct service at this location	0	0	Fixed Wireless	Unserved (< 25/3)	Wireless		3-256
630262	3361 111TH STREET	DUNLAP	IA	51529	1	13-Provider holds an enforceable state/federal agreement to construct service at this location	0	0	Fixed Wireless	Unserved (< 25/3)	Wireless		3-256
632410	31121 TWILIGHT AVENUE	COON RAPIDS	IA	50058	1	13-Provider holds an enforceable state/federal agreement to construct service at this location	0	0	Fixed Wireless	Unserved (< 25/3)	Wireless		3-256
633380	55799 340TH STREET	HASTINGS	IA	51540	1	13-Provider holds an enforceable state/federal agreement to construct service at this location	0	0	Fixed Wireless	Unserved (< 25/3)	Wireless		3-256
640642	20891 FALCON AVENUE	CARROLL	IA	51401	1	13-Provider holds an enforceable state/federal agreement to construct service at this location	0	0	Fixed Wireless	Unserved (< 25/3)	Wireless		3-256
644655	3450 310TH STREET	SAC CITY	IA	50583	1	13-Provider holds an enforceable state/federal agreement to construct service at this location	0	0	Fixed Wireless	Unserved (< 25/3)	Wireless		3-256
647777	3854 105TH STREET	DUNLAP	IA	51529	1	13-Provider holds an enforceable state/federal agreement to construct service at this location	0	0	Fixed Wireless	Unserved (< 25/3)	Wireless		3-256
658550	9408 HWY S6G	PRAIRIE CITY	IA	50228	1	13-Provider holds an enforceable state/federal agreement to construct service at this location	0	0	Fixed Wireless	Unserved (< 25/3)	Wireless		3-256
660206	2879 250TH STREET	SIDNEY	IA	51652	1	13-Provider holds an enforceable state/federal agreement to construct service at this location	0	0	Fixed Wireless	Unserved (< 25/3)	Wireless		3-256
666202	2543 130TH STREET	MOORHEAD	IA	51558	1	13-Provider holds an enforceable state/federal agreement to construct service at this location	0	0	Fixed Wireless	Unserved (< 25/3)	Wireless		3-256
670035	33356 270TH STREET	COON RAPIDS	IA	50058	1	13-Provider holds an enforceable state/federal agreement to construct service at this location	0	0	Fixed Wireless	Unserved (< 25/3)	Wireless		3-256
673334	5526 110TH STREET	ARLINGTON	IA	50606	1	13-Provider holds an enforceable state/federal agreement to construct service at this location	0	0	Fixed Wireless	Unserved (< 25/3)	Wireless		3-256
677037	30843 TWILIGHT AVENUE	COON RAPIDS	IA	50058	1	13-Provider holds an enforceable state/federal agreement to construct service at this location	0	0	Fixed Wireless	Unserved (< 25/3)	Wireless		3-256
678389	1888 330TH AVENUE	SIDNEY	IA	51652	1	13-Provider holds an enforceable state/federal agreement to construct service at this location	0	0	Fixed Wireless	Unserved (< 25/3)	Wireless		3-256
679639	30485 320TH STREET	COON RAPIDS	IA	50058	1	13-Provider holds an enforceable state/federal agreement to construct service at this location	0	0	Fixed Wireless	Unserved (< 25/3)	Wireless		3-256
684132	1374 305TH STREET	MISSOURI VALLEY	IA	51555	1	13-Provider holds an enforceable state/federal agreement to construct service at this location	0	0	Fixed Wireless	Unserved (< 25/3)	Wireless		3-256
684567	33706 290TH STREET	COON RAPIDS	IA	50058	1	13-Provider holds an enforceable state/federal agreement to construct service at this location	0	0	Fixed Wireless	Unserved (< 25/3)	Wireless		3-256
685028	30677 265TH STREET	GLIDDEN	IA	51443	1	13-Provider holds an enforceable state/federal agreement to construct service at this location	0	0	Fixed Wireless	Unserved (< 25/3)	Wireless		3-256
696145	2068 300TH AVENUE	SIDNEY	IA	51652	1	13-Provider holds an enforceable state/federal agreement to construct service at this location	0	0	Fixed Wireless	Unserved (< 25/3)	Wireless		3-256
696675	2751 110TH STREET	WOODBINE	IA	51579	1	13-Provider holds an enforceable state/federal agreement to construct service at this location	0	0	Fixed Wireless	Unserved (< 25/3)	Wireless		3-256
699066	1733 SAWYER TRAIL	WOODBINE	IA	51579	1	13-Provider holds an enforceable state/federal agreement to construct service at this location	0	0	Fixed Wireless	Unserved (< 25/3)	Wireless		3-256
706699	1728 250TH STREET	SHANNON CITY	IA	50861	1	13-Provider holds an enforceable state/federal agreement to construct service at this location	0	0	Fixed Wireless	Unserved (< 25/3)	Wireless		3-256
719526	3257 FOREST AVENUE	BEDFORD	IA	50833	1	13-Provider holds an enforceable state/federal agreement to construct service at this location	0	0	Fixed Wireless	Unserved (< 25/3)	Wireless		3-256
700763	2530 DEER AVENUE	WESLEY	IA	50483	1	13-Provider holds an enforceable state/federal agreement to construct service at this location	0	0	Fixed Wireless	Unserved (< 25/3)	Wireless		3-256
760514	10605 NORTHEAST 38TH STREET	ELKHART	IA	50073	1	13-Provider holds an enforceable state/federal agreement to construct service at this location	0	0	Fixed Wireless	Unserved (< 25/3)	Wireless		3-256
741607	1971 125TH STREET	CORNING	IA	50841	1	13-Provider holds an enforceable state/federal agreement to construct service at this location	0	0	Fixed Wireless	Unserved (< 25/3)	Wireless		3-256
757386	2333 125TH STREET	CORNING	IA	50841	1	13-Provider holds an enforceable state/federal agreement to construct service at this location	0	0	Fixed Wireless	Unserved (< 25/3)	Wireless		3-256
767526	2365 125TH STREET	CORNING	IA	50841	1	13-Provider holds an enforceable state/federal agreement to construct service at this location	0	0	Fixed Wireless	Unserved (< 25/3)	Wireless		3-256
777189	2401 CARL PLACE	CORNING	IA	50841	1	13-Provider holds an enforceable state/federal agreement to construct service at this location	0	0	Fixed Wireless	Unserved (< 25/3)	Wireless		3-256
723592	1771 230TH AVENUE	DELMAR	IA	52037	1	13-Provider holds an enforceable state/federal agreement to construct service at this location	0	0	Fixed Wireless	Unserved (< 25/3)	Wireless		3-256
744726	1895 350TH STREET	OSAGE	IA	50461	1	13-Provider holds an enforceable state/federal agreement to construct service at this location	0	0	Fixed Wireless	Unserved (< 25/3)	Wireless		3-256
763735	2261 GREEN LEAF ROAD	DORCHESTER	IA	52140	1	13-Provider holds an enforceable state/federal agreement to construct service at this location	0	0	Fixed Wireless	Unserved (< 25/3)	Wireless		3-256
772880	3035 128TH STREET	CHARLOTTE	IA	52731	1	13-Provider holds an enforceable state/federal agreement to construct service at this location	0	0	Fixed Wireless	Unserved (< 25/3)	Wireless		3-256
701287	3132 305TH AVENUE	HAMBURG	IA	51640	1	13-Provider holds an enforceable state/federal agreement to construct service at this location	0	0	Fixed Wireless	Unserved (< 25/3)	Wireless		3-256
705407	2631 READING TRAIL	LOGAN	IA	51546	1	13-Provider holds an enforceable state/federal agreement to construct service at this location	0	0	Fixed Wireless	Unserved (< 25/3)	Wireless		3-256
705831	1340 255TH STREET	SHEFFIELD	IA	50475	1	13-Provider holds an enforceable state/federal agreement to construct service at this location	0	0	Fixed Wireless	Unserved (< 25/3)	Wireless		3-256
715217	2382 110TH STREET	MOORHEAD	IA	51558	1	13-Provider holds an enforceable state/federal agreement to construct service at this location	0	0	Fixed Wireless	Unserved (< 25/3)	Wireless		3-256
722075	32472 310TH STREET	COON RAPIDS	IA	50058	1	13-Provider holds an enforceable state/federal agreement to construct service at this location	0	0	Fixed Wireless	Unserved (< 25/3)	Wireless		3-256
723987	3091 MAIN STREET	MISSOURI VALLEY	IA	51555	1	13-Provider holds an enforceable state/federal agreement to construct service at this location	0	0	Fixed Wireless	Unserved (< 25/3)	Wireless		3-256
724462	10211 182ND AVENUE	MAQUOKETA	IA	52060	1	13-Provider holds an enforceable state/federal agreement to construct service at this location	0	0	Fixed Wireless	Unserved (< 25/3)	Wireless		3-256
725681	33462 280TH STREET	COON RAPIDS	IA	50058	1	13-Provider holds an enforceable state/federal agreement to construct service at this location	0	0	Fixed Wireless	Unserved (< 25/3)	Wireless		3-256
737102	29437 WALNUT AVENUE	COON RAPIDS	IA	50058	1	13-Provider holds an enforceable state/federal agreement to construct service at this location	0	0	Fixed Wireless	Unserved (< 25/3)	Wireless		3-256
738345	3320 280TH STREET	RIVERTON	IA	51650	1	13-Provider holds an enforceable state/federal agreement to construct service at this location	0	0	Fixed Wireless	Unserved (< 25/3)	Wireless		3-256
743721	32536 280TH STREET	COON RAPIDS	IA	50058	1	13-Provider holds an enforceable state/federal agreement to construct service at this location	0	0	Fixed Wireless	Unserved (< 25/3)	Wireless		3-256
753977	28924 632ND AVENUE	NEVADA	IA	50201	1	13-Provider holds an enforceable state/federal agreement to construct service at this location	0	0	Fixed Wireless	Unserved (< 25/3)	Wireless		3-256
754646	2381 295TH AVENUE	SIDNEY	IA	51652	1	13-Provider holds an enforceable state/federal agreement to construct service at this location	0	0	Fixed Wireless	Unserved (< 25/3)	Wireless		3-256
754788	1984 ROCKDALE AVENUE	WOODBINE	IA	51579	1	13-Provider holds an enforceable state/federal agreement to construct service at this location	0	0	Fixed Wireless	Unserved (< 25/3)	Wireless		3-256
754826	27803 280TH STREET	COON RAPIDS	IA	50058	1	13-Provider holds an enforceable state/federal agreement to construct service at this location	0	0	Fixed Wireless	Unserved (< 25/3)	Wireless		3-256
759459	3028 300TH STREET	SAC CITY	IA	50583	1	13-Provider holds an enforceable state/federal agreement to construct service at this location	0	0	Fixed Wireless	Unserved (< 25/3)	Wireless		3-256
759834	15291 KITTYHAWK AVENUE	CARROLL	IA	51401	1	13-Provider holds an enforceable state/federal agreement to construct service at this location	0	0	Fixed Wireless	Unserved (< 25/3)	Wireless		3-256
761132	2458 BRENTWOOD AVENUE	COON RAPIDS	IA	50058	1	13-Provider holds an enforceable state/federal agreement to construct service at this location	0	0	Fixed Wireless	Unserved (< 25/3)	Wireless		3-256
773753	2313 EASTON TRAIL	PISGAH	IA	51564	1	13-Provider holds an enforceable state/federal agreement to construct service at this location	0	0	Fixed Wireless	Unserved (< 25/3)	Wireless		3-256
775184	21242 PARRISH ROAD	PACIFIC JUNCTION	IA	51561	1	13-Provider holds an enforceable state/federal agreement to construct service at this location	0	0	Fixed Wireless	Unserved (< 25/3)	Wireless		3-256
775461	31259 270TH STREET	COON RAPIDS	IA	50058	1	13-Provider holds an enforceable state/federal agreement to construct service at this location	0	0	Fixed Wireless	Unserved (< 25/3)	Wireless		3-256
782462	54822 195TH STREET	PACIFIC JUNCTION	IA	51561	1	13-Provider holds an enforceable state/federal agreement to construct service at this location	0	0	Fixed Wireless	Unserved (< 25/3)	Wireless		3-256
782683	2002 320TH AVENUE	SIDNEY	IA	51652	1	13-Provider holds an enforceable state/federal agreement to construct service at this location	0	0	Fixed Wireless	Unserved (< 25/3)	Wireless		3-256
793439	29654 TWILIGHT AVENUE	COON RAPIDS	IA	50058	1	13-Provider holds an enforceable state/federal agreement to construct service at this location	0	0	Fixed Wireless	Unserved (< 25/3)	Wireless		3-256
795481	33941 290TH STREET	COON RAPIDS	IA	50058	1	13-Provider holds an enforceable state/federal agreement to construct service at this location	0	0	Fixed Wireless	Unserved (< 25/3)	Wireless		3-256
795637	2489 290TH AVENUE	SIDNEY	IA	51652	1	13-Provider holds an enforceable state/federal agreement to construct service at this location	0	0	Fixed Wireless	Unserved (< 25/3)	Wireless		3-256
796536	29223 ZEPHYR AVENUE	COON RAPIDS	IA	50058	1	13-Provider holds an enforceable state/federal agreement to construct service at this location	0	0	Fixed Wireless	Unserved (< 25/3)	Wireless		3-256
796672	31701 ROBIN AVENUE	COON RAPIDS	IA	50058	1	13-Provider holds an enforceable state/federal agreement to construct service at this location	0	0	Fixed Wireless	Unserved (< 25/3)	Wireless		3-256
798265	2921 HIGHWAY 30	LOGAN	IA	51546	1	13-Provider holds an enforceable state/federal agreement to construct service at this location	0	0	Fixed Wireless	Unserved (< 25/3)	Wireless		3-256
810779	3239 250TH STREET	LENOX	IA	50851	1	13-Provider holds an enforceable state/federal agreement to construct service at this location	0	0	Fixed Wireless	Unserved (< 25/3)	Wireless		3-256
849803	3053 190TH STREET	CHELSEA	IA	52215	1	13-Provider holds an enforceable state/federal agreement to construct service at this location	0	0	Fixed Wireless	Unserved (< 25/3)	Wireless		3-256
893519	1230 320TH STREET	MOSCOW	IA	52760	1	13-Provider holds an enforceable state/federal agreement to construct service at this location	0	0	Fixed Wireless	Unserved (< 25/3)	Wireless		3-256
818573	2153 110TH STREET	BRIDGEWATER	IA	50837	1	13-Provider holds an enforceable state/federal agreement to construct service at this location	0	0	Fixed Wireless	Unserved (< 25/3)	Wireless		3-256
825741	5062 FORD ROAD	CENTRAL CITY	IA	52214	1	13-Provider holds an enforceable state/federal agreement to construct service at this location	0	0	Fixed Wireless	Unserved (< 25/3)	Wireless		3-256
827197	1894 UNION AVENUE	DOW CITY	IA	51442	1	13-Provider holds an enforceable state/federal agreement to construct service at this location	0	0	Fixed Wireless	Unserved (< 25/3)	Wireless		3-256
833116	1218 MULBERRY AVENUE	CORNING	IA	50837	1	13-Provider holds an enforceable state/federal agreement to construct service at this location	0	0	Fixed Wireless	Unserved (< 25/3)	Wireless		3-256
836370	3117 UNITED STATES HIGHWAY 34	LENOX	IA	50851	1	13-Provider holds an enforceable state/federal agreement to construct service at this location	0	0	Fixed Wireless	Unserved (< 25/3)	Wireless		3-256
838479	1306 JONQUIL ROAD	CORNING	IA	50841	1	13-Provider holds an enforceable state/federal agreement to construct service at this location	0	0	Fixed Wireless	Unserved (< 25/3)	Wireless		3-256
839273	3176 250TH STREET	LENOX	IA	50851	1	13-Provider holds an enforceable state/federal agreement to construct service at this location	0	0	Fixed Wireless	Unserved (< 25/3)	Wireless		3-256
841540	2074 U AVENUE	DOW CITY	IA	51442	1	13-Provider holds an enforceable state/federal agreement to construct service at this location	0	0	Fixed Wireless	Unserved (< 25/3)	Wireless		3-256
822099	3261 FOOTHILL AVENUE	OSAGE	IA	50461	1	13-Provider holds an enforceable state/federal agreement to construct service at this location	0	0	Fixed Wireless	Unserved (< 25/3)	Wireless		3-256
837703	1919 317TH STREET	OSAGE	IA	50461	1	13-Provider holds an enforceable state/federal agreement to construct service at this location	0	0	Fixed Wireless	Unserved (< 25/3)	Wireless		3-256
828704	1839 180TH STREET		IA	51439	1	13-Provider holds an enforceable state/federal agreement to construct service at this location	0	0	Fixed Wireless	Unserved (< 25/3)	Wireless		3-256
856276	1118 KENTUCKY AVENUE	BRIDGEWATER	IA	50837	1	13-Provider holds an enforceable state/federal agreement to construct service at this location	0	0	Fixed Wireless	Unserved (< 25/3)	Wireless		3-256
856315	1165 KALE AVENUE	CORNING	IA	50837	1	13-Provider holds an enforceable state/federal agreement to construct service at this location	0	0	Fixed Wireless	Unserved (< 25/3)	Wireless		3-256
863161	1359 CHESTNUT AVENUE	CORNING	IA	50841	1	13-Provider holds an enforceable state/federal agreement to construct service at this location	0	0	Fixed Wireless	Unserved (< 25/3)	Wireless		3-256
866884	2856 KENWOOD ROAD	DOW CITY	IA	51528	1	13-Provider holds an enforceable state/federal agreement to construct service at this location	0	0	Fixed Wireless	Unserved (< 25/3)	Wireless		3-256
875986	1200 KALE AVENUE	CORNING	IA	50841	1	13-Provider holds an enforceable state/federal agreement to construct service at this location	0	0	Fixed Wireless	Unserved (< 25/3)	Wireless		3-256
879127	300 B STREET	CARBON	IA	50839	1	13-Provider holds an enforceable state/federal agreement to construct service at this location	0	0	Fixed Wireless	Unserved (< 25/3)	Wireless		3-256
882473	1341 JONQUIL ROAD	CORNING	IA	50841	1	13-Provider holds an enforceable state/federal agreement to construct service at this location	0	0	Fixed Wireless	Unserved (< 25/3)	Wireless		3-256
803275	55571 INTERSTATE 29	PACIFIC JUNCTION	IA	51561	1	13-Provider holds an enforceable state/federal agreement to construct service at this location	0	0	Fixed Wireless	Unserved (< 25/3)	Wireless		3-256
891353	2161 B AVENUE	COON RAPIDS	IA	50058	1	13-Provider holds an enforceable state/federal agreement to construct service at this location	0	0	Fixed Wireless	Unserved (< 25/3)	Wireless		3-256
801049	1166 MADISON LANE	PISGAH	IA	51564	1	13-Provider holds an enforceable state/federal agreement to construct service at this location	0	0	Fixed Wireless	Unserved (< 25/3)	Wireless		3-256
802362	26982 280TH STREET	CARROLL	IA	51401	1	13-Provider holds an enforceable state/federal agreement to construct service at this location	0	0	Fixed Wireless	Unserved (< 25/3)	Wireless		3-256
803399	66157 PAINTER ROAD	PACIFIC JUNCTION	IA	51561	1	13-Provider holds an enforceable state/federal agreement to construct service at this location	0	0	Fixed Wireless	Unserved (< 25/3)	Wireless		3-256
810791	2484 US HWY 275	RIVERTON	IA	51650	1	13-Provider holds an enforceable state/federal agreement to construct service at this location	0	0	Fixed Wireless	Unserved (< 25/3)	Wireless		3-256
827657	1595 FIRST STREET	MISSOURI VALLEY	IA	51555	1	13-Provider holds an enforceable state/federal agreement to construct service at this location	0	0	Fixed Wireless	Unserved (< 25/3)	Wireless		3-256
844105	33291 310TH STREET	COON RAPIDS	IA	50058	1	13-Provider holds an enforceable state/federal agreement to construct service at this location	0	0	Fixed Wireless	Unserved (< 25/3)	Wireless		3-256
848954	2947 240TH STREET	LOGAN	IA	51546	1	13-Provider holds an enforceable state/federal agreement to construct service at this location	0	0	Fixed Wireless	Unserved (< 25/3)	Wireless		3-256
855562	20509 J AVENUE	WEST UNION	IA	52175	1	13-Provider holds an enforceable state/federal agreement to construct service at this location	0	0	Fixed Wireless	Unserved (< 25/3)	Wireless		3-256
855740	2272 510TH AVENUE	DEEP RIVER	IA	52222	1	13-Provider holds an enforceable state/federal agreement to construct service at this location	0	0	Fixed Wireless	Unserved (< 25/3)	Wireless		3-256
861046	26685 TIMBER AVENUE	GLIDDEN	IA	51443	1	13-Provider holds an enforceable state/federal agreement to construct service at this location	0	0	Fixed Wireless	Unserved (< 25/3)	Wireless		3-256
862169	30618 ZEPHYR AVENUE	COON RAPIDS	IA	50058	1	13-Provider holds an enforceable state/federal agreement to construct service at this location	0	0	Fixed Wireless	Unserved (< 25/3)	Wireless		3-256
882484	1903 SAWYER TRAIL	WOODBINE	IA	51579	1	13-Provider holds an enforceable state/federal agreement to construct service at this location	0	0	Fixed Wireless	Unserved (< 25/3)	Wireless		3-256
886727	30701 VELVET AVENUE	COON RAPIDS	IA	50058	1	13-Provider holds an enforceable state/federal agreement to construct service at this location	0	0	Fixed Wireless	Unserved (< 25/3)	Wireless		3-256
892824	1920 ROCKDALE AVENUE	WOODBINE	IA	51579	1	13-Provider holds an enforceable state/federal agreement to construct service at this location	0	0	Fixed Wireless	Unserved (< 25/3)	Wireless		3-256
895490	1234 STATE AVENUE	CORRECTIONVILLE	IA	51016	1	13-Provider holds an enforceable state/federal agreement to construct service at this location	0	0	Fixed Wireless	Unserved (< 25/3)	Wireless		3-256
900294	27837 160TH STREET	STEAMBOAT ROCK	IA	50672	1	13-Provider holds an enforceable state/federal agreement to construct service at this location	0	0	Fixed Wireless	Unserved (< 25/3)	Wireless		3-256
917963	2860 170TH STREET	DOW CITY	IA	51528	1	13-Provider holds an enforceable state/federal agreement to construct service at this location	0	0	Fixed Wireless	Unserved (< 25/3)	Wireless		3-256
960576	2225 140TH STREET	CORNING	IA	50841	1	13-Provider holds an enforceable state/federal agreement to construct service at this location	0	0	Fixed Wireless	Unserved (< 25/3)	Wireless		3-256
962285	304 B STREET	CARBON	IA	50839	1	13-Provider holds an enforceable state/federal agreement to construct service at this location	0	0	Fixed Wireless	Unserved (< 25/3)	Wireless		3-256
965173	1324 FILBERT AVENUE	CORNING	IA	50841	1	13-Provider holds an enforceable state/federal agreement to construct service at this location	0	0	Fixed Wireless	Unserved (< 25/3)	Wireless		3-256
980202	1254 240TH STREET	CRESTON	IA	50801	1	13-Provider holds an enforceable state/federal agreement to construct service at this location	0	0	Fixed Wireless	Unserved (< 25/3)	Wireless		3-256
980268	1211 HWY 37	DUNLAP	IA	51529	1	13-Provider holds an enforceable state/federal agreement to construct service at this location	0	0	Fixed Wireless	Unserved (< 25/3)	Wireless		3-256
910204	1741 230TH AVENUE	DELMAR	IA	52037	1	13-Provider holds an enforceable state/federal agreement to construct service at this location	0	0	Fixed Wireless	Unserved (< 25/3)	Wireless		3-256
924113	1769 230TH AVENUE	DELMAR	IA	52037	1	13-Provider holds an enforceable state/federal agreement to construct service at this location	0	0	Fixed Wireless	Unserved (< 25/3)	Wireless		3-256
947400	2352 185TH STREET	DELMAR	IA	52037	1	13-Provider holds an enforceable state/federal agreement to construct service at this location	0	0	Fixed Wireless	Unserved (< 25/3)	Wireless		3-256
960916	2528 DEER AVENUE	WESLEY	IA	50483	1	13-Provider holds an enforceable state/federal agreement to construct service at this location	0	0	Fixed Wireless	Unserved (< 25/3)	Wireless		3-256
924612	63697 PAINTER ROAD	PACIFIC JUNCTION	IA	51561	1	13-Provider holds an enforceable state/federal agreement to construct service at this location	0	0	Fixed Wireless	Unserved (< 25/3)	Wireless		3-256
942712	1917 SAWYER TRAIL	WOODBINE	IA	51579	1	13-Provider holds an enforceable state/federal agreement to construct service at this location	0	0	Fixed Wireless	Unserved (< 25/3)	Wireless		3-256
939541	4871 50TH AVENUE		IA		1	13-Provider holds an enforceable state/federal agreement to construct service at this location	0	0	Fixed Wireless	Unserved (< 25/3)	Wireless		3-256
908884	3065 SIERRA AVENUE	SAC CITY	IA	50583	1	13-Provider holds an enforceable state/federal agreement to construct service at this location	0	0	Fixed Wireless	Unserved (< 25/3)	Wireless		3-256

912816	1408 ONEIDA AVENUE	WOODBINE	IA	51579	1	13-Provider holds an enforceable state/federal agreement to construct service at this location	0	0	Fixed Wireless	Unserved (< 25/3)	Wireless		3-256
921142	17535 HERON ROAD	FAYETTE	IA	52142	1	13-Provider holds an enforceable state/federal agreement to construct service at this location	0	0	Fixed Wireless	Unserved (< 25/3)	Wireless		3-256
925927	19136 91ST STREET	MAQUOKETA	IA	52060	1	13-Provider holds an enforceable state/federal agreement to construct service at this location	0	0	Fixed Wireless	Unserved (< 25/3)	Wireless		3-256
931787	29545 265TH STREET	GLIDDEN	IA	51443	1	13-Provider holds an enforceable state/federal agreement to construct service at this location	0	0	Fixed Wireless	Unserved (< 25/3)	Wireless		3-256
939800	2941 240TH STREET	LOGAN	IA	51546	1	13-Provider holds an enforceable state/federal agreement to construct service at this location	0	0	Fixed Wireless	Unserved (< 25/3)	Wireless		3-256
945020	3042 WEST 80TH STREET SOUTH	COLFAX	IA	50054	1	13-Provider holds an enforceable state/federal agreement to construct service at this location	0	0	Fixed Wireless	Unserved (< 25/3)	Wireless		3-256
949794	27619 ROBIN AVENUE	CARROLL	IA	51401	1	13-Provider holds an enforceable state/federal agreement to construct service at this location	0	0	Fixed Wireless	Unserved (< 25/3)	Wireless		3-256
951249	2521 130TH STREET	MOORHEAD	IA	51558	1	13-Provider holds an enforceable state/federal agreement to construct service at this location	0	0	Fixed Wireless	Unserved (< 25/3)	Wireless		3-256
952946	3818 105TH STREET	DUNLAP	IA	51529	1	13-Provider holds an enforceable state/federal agreement to construct service at this location	0	0	Fixed Wireless	Unserved (< 25/3)	Wireless		3-256
954070	30331 290TH STREET	COON RAPIDS	IA	50058	1	13-Provider holds an enforceable state/federal agreement to construct service at this location	0	0	Fixed Wireless	Unserved (< 25/3)	Wireless		3-256
954696	2971 320TH AVENUE	HAMBURG	IA	51640	1	13-Provider holds an enforceable state/federal agreement to construct service at this location	0	0	Fixed Wireless	Unserved (< 25/3)	Wireless		3-256
955307	1202 NASH TRAIL	MOORHEAD	IA	51558	1	13-Provider holds an enforceable state/federal agreement to construct service at this location	0	0	Fixed Wireless	Unserved (< 25/3)	Wireless		3-256
956418	65617 PAINTER ROAD	PACIFIC JUNCTION	IA	51561	1	13-Provider holds an enforceable state/federal agreement to construct service at this location	0	0	Fixed Wireless	Unserved (< 25/3)	Wireless		3-256
963759	33103 310TH STREET	COON RAPIDS	IA	50058	1	13-Provider holds an enforceable state/federal agreement to construct service at this location	0	0	Fixed Wireless	Unserved (< 25/3)	Wireless		3-256
970057	55316 340TH STREET	HASTINGS	IA	51540	1	13-Provider holds an enforceable state/federal agreement to construct service at this location	0	0	Fixed Wireless	Unserved (< 25/3)	Wireless		3-256
972705	33053 290TH STREET	COON RAPIDS	IA	50058	1	13-Provider holds an enforceable state/federal agreement to construct service at this location	0	0	Fixed Wireless	Unserved (< 25/3)	Wireless		3-256
975611	30747 PADDOCK AVENUE	MALVERN	IA	51551	1	13-Provider holds an enforceable state/federal agreement to construct service at this location	0	0	Fixed Wireless	Unserved (< 25/3)	Wireless		3-256
986107	18738 91ST STREET	MAQUOKETA	IA	52060	1	13-Provider holds an enforceable state/federal agreement to construct service at this location	0	0	Fixed Wireless	Unserved (< 25/3)	Wireless		3-256
994033	21864 140TH STREET	CARROLL	IA	51401	1	13-Provider holds an enforceable state/federal agreement to construct service at this location	0	0	Fixed Wireless	Unserved (< 25/3)	Wireless		3-256
995621	16368 FOX ROAD	WADENA	IA	52169	1	13-Provider holds an enforceable state/federal agreement to construct service at this location	0	0	Fixed Wireless	Unserved (< 25/3)	Wireless		3-256
1015318	1410 FILBERT AVENUE	CORNING	IA	50841	1	13-Provider holds an enforceable state/federal agreement to construct service at this location	0	0	Fixed Wireless	Unserved (< 25/3)	Wireless		3-256
1074179	2352 ROCKVILLE AVENUE	WOODBINE	IA	51579	1	13-Provider holds an enforceable state/federal agreement to construct service at this location	0	0	Fixed Wireless	Unserved (< 25/3)	Wireless		3-256
1017471	1351 CORNING CARL ROAD	CORNING	IA	50841	1	13-Provider holds an enforceable state/federal agreement to construct service at this location	0	0	Fixed Wireless	Unserved (< 25/3)	Wireless		3-256
1022736	1568 IOWA STATE HIGHWAY 148	CORNING	IA	50841	1	13-Provider holds an enforceable state/federal agreement to construct service at this location	0	0	Fixed Wireless	Unserved (< 25/3)	Wireless		3-256
1024630	1482 FILBERT AVENUE	CORNING	IA	50841	1	13-Provider holds an enforceable state/federal agreement to construct service at this location	0	0	Fixed Wireless	Unserved (< 25/3)	Wireless		3-256
1014431	2326 180TH STREET	DELMAR	IA	52037	1	13-Provider holds an enforceable state/federal agreement to construct service at this location	0	0	Fixed Wireless	Unserved (< 25/3)	Wireless		3-256
1020268	10227 NORTHEAST 38TH STREET	ELKHART	IA	50021	1	13-Provider holds an enforceable state/federal agreement to construct service at this location	0	0	Fixed Wireless	Unserved (< 25/3)	Wireless		3-256
1030714	1783 145TH ROAD	CORNING	IA	50841	1	13-Provider holds an enforceable state/federal agreement to construct service at this location	0	0	Fixed Wireless	Unserved (< 25/3)	Wireless		3-256
1036774	2337 IOWA STATE HIGHWAY 25	LENOX	IA	50851	1	13-Provider holds an enforceable state/federal agreement to construct service at this location	0	0	Fixed Wireless	Unserved (< 25/3)	Wireless		3-256
1042895	1208 NATURE LANE	CORNING	IA	50841	1	13-Provider holds an enforceable state/federal agreement to construct service at this location	0	0	Fixed Wireless	Unserved (< 25/3)	Wireless		3-256
1043536	4725 50TH AVENUE	ALTA	IA	51002	1	13-Provider holds an enforceable state/federal agreement to construct service at this location	0	0	Fixed Wireless	Unserved (< 25/3)	Wireless		3-256
1043977	3106 HIGHLAND AVENUE	BEDFORD	IA	50833	1	13-Provider holds an enforceable state/federal agreement to construct service at this location	0	0	Fixed Wireless	Unserved (< 25/3)	Wireless		3-256
1046901	1366 LOCUST AVENUE	CORNING	IA	50841	1	13-Provider holds an enforceable state/federal agreement to construct service at this location	0	0	Fixed Wireless	Unserved (< 25/3)	Wireless		3-256
1047560	3083 250TH STREET	LENOX	IA	50851	1	13-Provider holds an enforceable state/federal agreement to construct service at this location	0	0	Fixed Wireless	Unserved (< 25/3)	Wireless		3-256
1051274	2171 MILWAUKEE ROAD	ARION	IA	51520	1	13-Provider holds an enforceable state/federal agreement to construct service at this location	0	0	Fixed Wireless	Unserved (< 25/3)	Wireless		3-256
1056576	1365 CORNING CARL ROAD	CORNING	IA	50841	1	13-Provider holds an enforceable state/federal agreement to construct service at this location	0	0	Fixed Wireless	Unserved (< 25/3)	Wireless		3-256
1059037	1753 145TH ROAD	CORNING	IA	50841	1	13-Provider holds an enforceable state/federal agreement to construct service at this location	0	0	Fixed Wireless	Unserved (< 25/3)	Wireless		3-256
1065689	2196 110TH STREET	BRIDGEWATER	IA	50837	1	13-Provider holds an enforceable state/federal agreement to construct service at this location	0	0	Fixed Wireless	Unserved (< 25/3)	Wireless		3-256
1065762	1276 LOCUST AVENUE	CORNING	IA	50841	1	13-Provider holds an enforceable state/federal agreement to construct service at this location	0	0	Fixed Wireless	Unserved (< 25/3)	Wireless		3-256
1079645	1683 315TH STREET	BEDFORD	IA	50833	1	13-Provider holds an enforceable state/federal agreement to construct service at this location	0	0	Fixed Wireless	Unserved (< 25/3)	Wireless		3-256
1094903	1541 KENTUCKY AVENUE	CORNING	IA	50841	1	13-Provider holds an enforceable state/federal agreement to construct service at this location	0	0	Fixed Wireless	Unserved (< 25/3)	Wireless		3-256
1042657	1810 320TH AVENUE	DE WITT	IA	52742	1	13-Provider holds an enforceable state/federal agreement to construct service at this location	0	0	Fixed Wireless	Unserved (< 25/3)	Wireless		3-256
1072171	1773 230TH AVENUE	DELMAR	IA	52037	1	13-Provider holds an enforceable state/federal agreement to construct service at this location	0	0	Fixed Wireless	Unserved (< 25/3)	Wireless		3-256
1084032	2351 165TH STREET	DELMAR	IA	52037	1	13-Provider holds an enforceable state/federal agreement to construct service at this location	0	0	Fixed Wireless	Unserved (< 25/3)	Wireless		3-256
1094692	2536 G AVENUE		IA	51442	1	13-Provider holds an enforceable state/federal agreement to construct service at this location	0	0	Fixed Wireless	Unserved (< 25/3)	Wireless		3-256
1013474	10928 ESGATE ROAD	MAQUOKETA	IA	52060	1	13-Provider holds an enforceable state/federal agreement to construct service at this location	0	0	Fixed Wireless	Unserved (< 25/3)	Wireless		3-256
1017348	3095 FREMONT AVENUE	MISSOURI VALLEY	IA	51555	1	13-Provider holds an enforceable state/federal agreement to construct service at this location	0	0	Fixed Wireless	Unserved (< 25/3)	Wireless		3-256
1022006	3097 MAIN STREET	MISSOURI VALLEY	IA	51555	1	13-Provider holds an enforceable state/federal agreement to construct service at this location	0	0	Fixed Wireless	Unserved (< 25/3)	Wireless		3-256
1031859	2281 A AVENUE	COON RAPIDS	IA	50058	1	13-Provider holds an enforceable state/federal agreement to construct service at this location	0	0	Fixed Wireless	Unserved (< 25/3)	Wireless		3-256
1037784	55880 340TH STREET	HASTINGS	IA	51540	1	13-Provider holds an enforceable state/federal agreement to construct service at this location	0	0	Fixed Wireless	Unserved (< 25/3)	Wireless		3-256
1039065	20482 GARDEN ROAD	ELGIN	IA	52141	1	13-Provider holds an enforceable state/federal agreement to construct service at this location	0	0	Fixed Wireless	Unserved (< 25/3)	Wireless		3-256
1039176	33112 300TH STREET	COON RAPIDS	IA	50058	1	13-Provider holds an enforceable state/federal agreement to construct service at this location	0	0	Fixed Wireless	Unserved (< 25/3)	Wireless		3-256
1044446	2174 B AVENUE	COON RAPIDS	IA	50058	1	13-Provider holds an enforceable state/federal agreement to construct service at this location	0	0	Fixed Wireless	Unserved (< 25/3)	Wireless		3-256
1045245	67729 195TH STREET	PACIFIC JUNCTION	IA	51561	1	13-Provider holds an enforceable state/federal agreement to construct service at this location	0	0	Fixed Wireless	Unserved (< 25/3)	Wireless		3-256
1049074	21097 PARRISH ROAD	PACIFIC JUNCTION	IA	51561	1	13-Provider holds an enforceable state/federal agreement to construct service at this location	0	0	Fixed Wireless	Unserved (< 25/3)	Wireless		3-256
1049336	2656 PIERCE AVENUE	LOGAN	IA	51546	1	13-Provider holds an enforceable state/federal agreement to construct service at this location	0	0	Fixed Wireless	Unserved (< 25/3)	Wireless		3-256
1055797	2940 WHITETAIL DRIVE	LOGAN	IA	51546	1	13-Provider holds an enforceable state/federal agreement to construct service at this location	0	0	Fixed Wireless	Unserved (< 25/3)	Wireless		3-256
1057937	15658 KITTYHAWK AVENUE	CARROLL	IA	51401	1	13-Provider holds an enforceable state/federal agreement to construct service at this location	0	0	Fixed Wireless	Unserved (< 25/3)	Wireless		3-256
1064774	27195 TIMBER AVENUE	GLIDDEN	IA	51443	1	13-Provider holds an enforceable state/federal agreement to construct service at this location	0	0	Fixed Wireless	Unserved (< 25/3)	Wireless		3-256
1067316	15904 155TH AVENUE	MAQUOKETA	IA	52060	1	13-Provider holds an enforceable state/federal agreement to construct service at this location	0	0	Fixed Wireless	Unserved (< 25/3)	Wireless		3-256
1073988	28606 TIMBER AVENUE	COON RAPIDS	IA	50058	1	13-Provider holds an enforceable state/federal agreement to construct service at this location	0	0	Fixed Wireless	Unserved (< 25/3)	Wireless		3-256
1086666	28532 630TH AVENUE	NEVADA	IA	50201	1	13-Provider holds an enforceable state/federal agreement to construct service at this location	0	0	Fixed Wireless	Unserved (< 25/3)	Wireless		3-256
1103385	2527 150TH STREET	PRESCOTT	IA	50859	1	13-Provider holds an enforceable state/federal agreement to construct service at this location	0	0	Fixed Wireless	Unserved (< 25/3)	Wireless		3-256
1105262	2086 MT ETNA TRAIL	CORNING	IA	50841	1	13-Provider holds an enforceable state/federal agreement to construct service at this location	0	0	Fixed Wireless	Unserved (< 25/3)	Wireless		3-256
1214690	1708 350TH STREET	VAIL	IA	51467	1	13-Provider holds an enforceable state/federal agreement to construct service at this location	0	0	Fixed Wireless	Unserved (< 25/3)	Wireless		3-256
1129634	2591 IOWA STATE HIGHWAY 25	LENOX	IA	50851	1	13-Provider holds an enforceable state/federal agreement to construct service at this location	0	0	Fixed Wireless	Unserved (< 25/3)	Wireless		3-256
1133998	1553 140TH STREET	CORNING	IA	50841	1	13-Provider holds an enforceable state/federal agreement to construct service at this location	0	0	Fixed Wireless	Unserved (< 25/3)	Wireless		3-256
1134836	2198 LINCOLN WAY	ARION	IA	51520	1	13-Provider holds an enforceable state/federal agreement to construct service at this location	0	0	Fixed Wireless	Unserved (< 25/3)	Wireless		3-256
1141805	1761 HICKORY AVENUE	CORNING	IA	50841	1	13-Provider holds an enforceable state/federal agreement to construct service at this location	0	0	Fixed Wireless	Unserved (< 25/3)	Wireless		3-256
1169372	1869 125TH STREET	CORNING	IA	50841	1	13-Provider holds an enforceable state/federal agreement to construct service at this location	0	0	Fixed Wireless	Unserved (< 25/3)	Wireless		3-256
1185880	1201 KALE AVENUE	CORNING	IA	50841	1	13-Provider holds an enforceable state/federal agreement to construct service at this location	0	0	Fixed Wireless	Unserved (< 25/3)	Wireless		3-256
1182662	2344 LYCURGUS ROAD	LANSING	IA	52151	1	13-Provider holds an enforceable state/federal agreement to construct service at this location	0	0	Fixed Wireless	Unserved (< 25/3)	Wireless		3-256
1102231	3353 310TH STREET	HAMBURG	IA	51640	1	13-Provider holds an enforceable state/federal agreement to construct service at this location	0	0	Fixed Wireless	Unserved (< 25/3)	Wireless		3-256
1108421	3096 280TH STREET	SAC CITY	IA	50583	1	13-Provider holds an enforceable state/federal agreement to construct service at this location	0	0	Fixed Wireless	Unserved (< 25/3)	Wireless		3-256
1111813	2620 130TH STREET	WOODBINE	IA	51579	1	13-Provider holds an enforceable state/federal agreement to construct service at this location	0	0	Fixed Wireless	Unserved (< 25/3)	Wireless		3-256
1112766	28825 290TH STREET	COON RAPIDS	IA	50058	1	13-Provider holds an enforceable state/federal agreement to construct service at this location	0	0	Fixed Wireless	Unserved (< 25/3)	Wireless		3-256
1153973	2089 A AVENUE	COON RAPIDS	IA	50058	1	13-Provider holds an enforceable state/federal agreement to construct service at this location	0	0	Fixed Wireless	Unserved (< 25/3)	Wireless		3-256
1114582	2321 330TH AVENUE	RIVERTON	IA	51650	1	13-Provider holds an enforceable state/federal agreement to construct service at this location	0	0	Fixed Wireless	Unserved (< 25/3)	Wireless		3-256
1120274	64345 PAINTER ROAD	PACIFIC JUNCTION	IA	51561	1	13-Provider holds an enforceable state/federal agreement to construct service at this location	0	0	Fixed Wireless	Unserved (< 25/3)	Wireless		3-256
1122482	15657 JADE AVENUE	CARROLL	IA	51401	1	13-Provider holds an enforceable state/federal agreement to construct service at this location	0	0	Fixed Wireless	Unserved (< 25/3)	Wireless		3-256
1133097	29541 280TH STREET	COON RAPIDS	IA	50058	1	13-Provider holds an enforceable state/federal agreement to construct service at this location	0	0	Fixed Wireless	Unserved (< 25/3)	Wireless		3-256
1134150	1334 307TH PLACE	MISSOURI VALLEY	IA	51555	1	13-Provider holds an enforceable state/federal agreement to construct service at this location	0	0	Fixed Wireless	Unserved (< 25/3)	Wireless		3-256
1139964	3235 300TH STREET	HAMBURG	IA	51640	1	13-Provider holds an enforceable state/federal agreement to construct service at this location	0	0	Fixed Wireless	Unserved (< 25/3)	Wireless		3-256
1142361	31557 270TH STREET	COON RAPIDS	IA	50058	1	13-Provider holds an enforceable state/federal agreement to construct service at this location	0	0	Fixed Wireless	Unserved (< 25/3)	Wireless		3-256
1142923	30757 290TH STREET	COON RAPIDS	IA	50058	1	13-Provider holds an enforceable state/federal agreement to construct service at this location	0	0	Fixed Wireless	Unserved (< 25/3)	Wireless		3-256
1144224	19334 160TH STREET	CARROLL	IA	51401	1	13-Provider holds an enforceable state/federal agreement to construct service at this location	0	0	Fixed Wireless	Unserved (< 25/3)	Wireless		3-256
1153026	55673 350TH STREET	HASTINGS	IA	51540	1	13-Provider holds an enforceable state/federal agreement to construct service at this location	0	0	Fixed Wireless	Unserved (< 25/3)	Wireless		3-256
1156857	3058 310TH STREET	HAMBURG	IA	51640	1	13-Provider holds an enforceable state/federal agreement to construct service at this location	0	0	Fixed Wireless	Unserved (< 25/3)	Wireless		3-256
1159987	32524 280TH STREET	COON RAPIDS	IA	50058	1	13-Provider holds an enforceable state/federal agreement to construct service at this location	0	0	Fixed Wireless	Unserved (< 25/3)	Wireless		3-256
1163497	2374 PARKER TRAIL	LOGAN	IA	51546	1	13-Provider holds an enforceable state/federal agreement to construct service at this location	0	0	Fixed Wireless	Unserved (< 25/3)	Wireless		3-256
1165832	31573 TWILIGHT AVENUE	COON RAPIDS	IA	50058	1	13-Provider holds an enforceable state/federal agreement to construct service at this location	0	0	Fixed Wireless	Unserved (< 25/3)	Wireless		3-256
1166647	28466 SYCAMORE AVENUE	COON RAPIDS	IA	50058	1	13-Provider holds an enforceable state/federal agreement to construct service at this location	0	0	Fixed Wireless	Unserved (< 25/3)	Wireless		3-256
1170957	3107 315TH AVENUE	HAMBURG	IA	51640	1	13-Provider holds an enforceable state/federal agreement to construct service at this location	0	0	Fixed Wireless	Unserved (< 25/3)	Wireless		3-256
1171259	27232 TIMBER AVENUE	GLIDDEN	IA	51443	1	13-Provider holds an enforceable state/federal agreement to construct service at this location	0	0	Fixed Wireless	Unserved (< 25/3)	Wireless		3-256
1171666	3274 373RD STREET	AUBURN	IA	51433	1	13-Provider holds an enforceable state/federal agreement to construct service at this location	0	0	Fixed Wireless	Unserved (< 25/3)	Wireless		3-256
1173320	3601 180TH STREET	FARRAGUT	IA	51639	1	13-Provider holds an enforceable state/federal agreement to construct service at this location	0	0	Fixed Wireless	Unserved (< 25/3)	Wireless		3-256
1173804	2516 PIERCE AVENUE	LOGAN	IA	51546	1	13-Provider holds an enforceable state/federal agreement to construct service at this location	0	0	Fixed Wireless	Unserved (< 25/3)	Wireless		3-256
1176184	1360 294TH STREET	OSKALOOSA	IA	52577	1	13-Provider holds an enforceable state/federal agreement to construct service at this location	0	0	Fixed Wireless	Unserved (< 25/3)	Wireless		3-256
1183840	7868 GOLDEN ROAD	ELGIN	IA	52141	1	13-Provider holds an enforceable state/federal agreement to construct service at this location	0	0	Fixed Wireless	Unserved (< 25/3)	Wireless		3-256
1187049	32841 SYCAMORE AVENUE	COON RAPIDS	IA	50058	1	13-Provider holds an enforceable state/federal agreement to construct service at this location	0	0	Fixed Wireless	Unserved (< 25/3)	Wireless		3-256
1187674	2390 US HWY 275	SIDNEY	IA	51652	1	13-Provider holds an enforceable state/federal agreement to construct service at this location	0	0	Fixed Wireless	Unserved (< 25/3)	Wireless		3-256
1195598	34754 FRENCH AVENUE	HASTINGS	IA	51540	1	13-Provider holds an enforceable state/federal agreement to construct service at this location	0	0	Fixed Wireless	Unserved (< 25/3)	Wireless		3-256
1197023	3654 310TH STREET	HAMBURG	IA	51640	1	13-Provider holds an enforceable state/federal agreement to construct service at this location	0	0	Fixed Wireless	Unserved (< 25/3)	Wireless		3-256
1198074	28782 280TH STREET	COON RAPIDS	IA	50058	1	13-Provider holds an enforceable state/federal agreement to construct service at this location	0	0	Fixed Wireless	Unserved (< 25/3)	Wireless		3-256
1207814	308 B STREET	CARBON	IA	50839	1	13-Provider holds an enforceable state/federal agreement to construct service at this location	0	0	Fixed Wireless	Unserved (< 25/3)	Wireless		3-256
1211814	2425 125TH STREET	PRESCOTT	IA	50859	1	13-Provider holds an enforceable state/federal agreement to construct service at this location	0	0	Fixed Wireless	Unserved (< 25/3)	Wireless		3-256
1215177	3125 250TH STREET	LENOX	IA	50851	1	13-Provider holds an enforceable state/federal agreement to construct service at this location	0	0	Fixed Wireless	Unserved (< 25/3)	Wireless		3-256
1213234	23401 350TH STREET	OSAGE	IA	50461	1	13-Provider holds an enforceable state/federal agreement to construct service at this location	0	0	Fixed Wireless	Unserved (< 25/3)	Wireless		3-256
1242194	3222 COLT AVENUE	BEDFORD	IA	50833	1	13-Provider holds an enforceable state/federal agreement to construct service at this location	0	0	Fixed Wireless	Unserved (< 25/3)	Wireless		3-256
1249530	1755 R AVENUE	DOW CITY	IA	51528	1	13-Provider holds an enforceable state/federal agreement to construct service at this location	0	0	Fixed Wireless	Unserved (< 25/3)	Wireless		3-256
1268101	3026 FOREST AVENUE	BEDFORD	IA	50833	1	13-Provider holds an enforceable state/federal agreement to construct service at this location	0	0	Fixed Wireless	Unserved (< 25/3)	Wireless		3-256
1269219	1963 150TH STREET	CORNING	IA	50841	1	13-Provider holds an enforceable state/federal agreement to construct service at this location	0	0	Fixed Wireless	Unserved (< 25/3)	Wireless		3-256
1273668	1240 KALE AVENUE	CORNING	IA	50841	1	13-Provider holds an enforceable state/federal agreement to construct service at this location	0	0	Fixed Wireless	Unserved (< 25/3)	Wireless		3-256
1283177	1911 150TH STREET	CORNING	IA	50841	1	13-Provider holds an enforceable state/federal agreement to construct service at this location	0	0	Fixed Wireless	Unserved (< 25/3)	Wireless		3-256
1286977	402 B STREET	CARBON	IA	50839	1	13-Provider holds an enforceable state/federal agreement to construct service at this location	0	0	Fixed Wireless	Unserved (< 25/3)	Wireless		3-256
1291619	1181 KALE AVENUE	CORNING	IA	50837	1	13-Provider holds an enforceable state/federal agreement to construct service at this location	0	0	Fixed Wireless	Unserved (< 25/3)	Wireless		3-256
1292215	1135 OAK AVENUE	PRESCOTT	IA	50859	1	13-Provider holds an enforceable state/federal agreement to construct service at this location	0	0	Fixed Wireless	Unserved (< 25/3)	Wireless		3-256
1297296	3238 UNITED STATES HIGHWAY 34	LENOX	IA	50851	1	13-Provider holds an enforceable state/federal agreement to construct service at this location	0	0	Fixed Wireless	Unserved (< 25/3)	Wireless		3-256
1222754	3300 FOOTHILL AVENUE	OSAGE	IA	50461	1	13-Provider holds an enforceable state/federal agreement to construct service at this location	0	0	Fixed Wireless	Unserved (< 25/3)	Wireless		3-256
1251145	1945 LIME KILN ROAD	OSAGE	IA	50461	1	13-Provider holds an enforceable state/federal agreement to construct service at this location	0	0	Fixed Wireless	Unserved (< 25/3)	Wireless		3-256
1256127	1525 325TH STREET	OSAGE	IA	50461	1	13-Provider holds an enforceable state/federal agreement to construct service at this location	0	0	Fixed Wireless	Unserved (< 25/3)	Wireless		3-256
1273947	3237 HICKORY AVENUE	OSAGE	IA	50461	1	13-Provider holds an enforceable state/federal agreement to construct service at this location	0	0	Fixed Wireless	Unserved (< 25/3)	Wireless		3-256
1279134	24682 BIRCH ROAD	VOLGA	IA	52077	1	13-Provider holds an enforceable state/federal agreement to construct service at this location	0	0	Fixed Wireless	Unserved (< 25/3)	Wireless		3-256
1284263	28536 160TH STREET	STEAMBOAT ROCK	IA	50672	1	13-Provider holds an enforceable state/federal agreement to construct service at this location	0	0	Fixed Wireless	Unserved (< 25/3)	Wireless		3-256
1242074	8997 GOLDEN ROAD	ELGIN	IA	52141	1	13-Provider holds an enforceable state/federal agreement to construct service at this location	0	0	Fixed Wireless	Unserved (< 25/3)	Wireless		3-256

1206832	2689 153RD STREET	WOODBINE	IA	51579	1	13-Provider holds an enforceable state/federal agreement to construct service at this location	0	0	Fixed Wireless	Unserved (< 25/3)	Wireless		3-256
1208228	2956 240TH STREET	SIDNEY	IA	51652	1	13-Provider holds an enforceable state/federal agreement to construct service at this location	0	0	Fixed Wireless	Unserved (< 25/3)	Wireless		3-256
1214640	3312 310TH STREET	HAMBURG	IA	51640	1	13-Provider holds an enforceable state/federal agreement to construct service at this location	0	0	Fixed Wireless	Unserved (< 25/3)	Wireless		3-256
1215261	2619 READING TRAIL	LOGAN	IA	51546	1	13-Provider holds an enforceable state/federal agreement to construct service at this location	0	0	Fixed Wireless	Unserved (< 25/3)	Wireless		3-256
1216768	32694 310TH STREET	COON RAPIDS	IA	50058	1	13-Provider holds an enforceable state/federal agreement to construct service at this location	0	0	Fixed Wireless	Unserved (< 25/3)	Wireless		3-256
1222612	7646 GOLDEN ROAD	ELGIN	IA	52141	1	13-Provider holds an enforceable state/federal agreement to construct service at this location	0	0	Fixed Wireless	Unserved (< 25/3)	Wireless		3-256
1231294	6910 ECHO VALLEY ROAD	WEST UNION	IA	52175	1	13-Provider holds an enforceable state/federal agreement to construct service at this location	0	0	Fixed Wireless	Unserved (< 25/3)	Wireless		3-256
1238783	34951 PADDOCK AVENUE	MALVERN	IA	51551	1	13-Provider holds an enforceable state/federal agreement to construct service at this location	0	0	Fixed Wireless	Unserved (< 25/3)	Wireless		3-256
1238792	14636 KITTYHAWK AVENUE	CARROLL	IA	51401	1	13-Provider holds an enforceable state/federal agreement to construct service at this location	0	0	Fixed Wireless	Unserved (< 25/3)	Wireless		3-256
1247451	2907 195TH STREET	SIDNEY	IA	51652	1	13-Provider holds an enforceable state/federal agreement to construct service at this location	0	0	Fixed Wireless	Unserved (< 25/3)	Wireless		3-256
1248487	1091 UNICORN ROAD	WESTGATE	IA	50681	1	13-Provider holds an enforceable state/federal agreement to construct service at this location	0	0	Fixed Wireless	Unserved (< 25/3)	Wireless		3-256
1249292	29723 620TH AVENUE	CAMBRIDGE	IA	50046	1	13-Provider holds an enforceable state/federal agreement to construct service at this location	0	0	Fixed Wireless	Unserved (< 25/3)	Wireless		3-256
1251440	1589 FIRST STREET	MISSOURI VALLEY	IA	51555	1	13-Provider holds an enforceable state/federal agreement to construct service at this location	0	0	Fixed Wireless	Unserved (< 25/3)	Wireless		3-256
1256777	3947 150TH STREET	CORRECTIONVILLE	IA	51016	1	13-Provider holds an enforceable state/federal agreement to construct service at this location	0	0	Fixed Wireless	Unserved (< 25/3)	Wireless		3-256
1258671	67815 195TH STREET	PACIFIC JUNCTION	IA	51561	1	13-Provider holds an enforceable state/federal agreement to construct service at this location	0	0	Fixed Wireless	Unserved (< 25/3)	Wireless		3-256
1260225	2918 270TH STREET	LOGAN	IA	51546	1	13-Provider holds an enforceable state/federal agreement to construct service at this location	0	0	Fixed Wireless	Unserved (< 25/3)	Wireless		3-256
1260332	9452 168TH AVENUE	MAQUOKETA	IA	52060	1	13-Provider holds an enforceable state/federal agreement to construct service at this location	0	0	Fixed Wireless	Unserved (< 25/3)	Wireless		3-256
1262168	2046 BLUFF ROAD	THURMAN	IA	51654	1	13-Provider holds an enforceable state/federal agreement to construct service at this location	0	0	Fixed Wireless	Unserved (< 25/3)	Wireless		3-256
1265291	2612 OVERTON AVENUE	LOGAN	IA	51546	1	13-Provider holds an enforceable state/federal agreement to construct service at this location	0	0	Fixed Wireless	Unserved (< 25/3)	Wireless		3-256
1269411	1306 LAREDO AVENUE	PISGAH	IA	51564	1	13-Provider holds an enforceable state/federal agreement to construct service at this location	0	0	Fixed Wireless	Unserved (< 25/3)	Wireless		3-256
1270466	2570 UNION AVENUE	SAC CITY	IA	50583	1	13-Provider holds an enforceable state/federal agreement to construct service at this location	0	0	Fixed Wireless	Unserved (< 25/3)	Wireless		3-256
1275329	20804 GARDEN ROAD	ELGIN	IA	52141	1	13-Provider holds an enforceable state/federal agreement to construct service at this location	0	0	Fixed Wireless	Unserved (< 25/3)	Wireless		3-256
1278184	1195 NASH TRAIL	MOORHEAD	IA	51558	1	13-Provider holds an enforceable state/federal agreement to construct service at this location	0	0	Fixed Wireless	Unserved (< 25/3)	Wireless		3-256
1280255	28183 280TH STREET	COON RAPIDS	IA	50058	1	13-Provider holds an enforceable state/federal agreement to construct service at this location	0	0	Fixed Wireless	Unserved (< 25/3)	Wireless		3-256
1280499	2649 NIAGARA TRAIL	LOGAN	IA	51546	1	13-Provider holds an enforceable state/federal agreement to construct service at this location	0	0	Fixed Wireless	Unserved (< 25/3)	Wireless		3-256
1288130	3184 TAYLOR AVENUE	LAKE VIEW	IA	51450	1	13-Provider holds an enforceable state/federal agreement to construct service at this location	0	0	Fixed Wireless	Unserved (< 25/3)	Wireless		3-256
1292153	2528 119TH LANE	MOORHEAD	IA	51558	1	13-Provider holds an enforceable state/federal agreement to construct service at this location	0	0	Fixed Wireless	Unserved (< 25/3)	Wireless		3-256
1293639	19442 GASTON AVENUE	PACIFIC JUNCTION	IA	51561	1	13-Provider holds an enforceable state/federal agreement to construct service at this location	0	0	Fixed Wireless	Unserved (< 25/3)	Wireless		3-256
1296665	1686 NOLEN AVENUE	INDEPENDENCE	IA	50644	1	13-Provider holds an enforceable state/federal agreement to construct service at this location	0	0	Fixed Wireless	Unserved (< 25/3)	Wireless		3-256
1298315	2608 140TH STREET	WOODBINE	IA	51579	1	13-Provider holds an enforceable state/federal agreement to construct service at this location	0	0	Fixed Wireless	Unserved (< 25/3)	Wireless		3-256
1310052	2431 125TH STREET	PRESCOTT	IA	50859	1	13-Provider holds an enforceable state/federal agreement to construct service at this location	0	0	Fixed Wireless	Unserved (< 25/3)	Wireless		3-256
1323327	1822 UNION AVENUE	DOW CITY	IA	51442	1	13-Provider holds an enforceable state/federal agreement to construct service at this location	0	0	Fixed Wireless	Unserved (< 25/3)	Wireless		3-256
1331553	2049 160TH STREET	CORNING	IA	50841	1	13-Provider holds an enforceable state/federal agreement to construct service at this location	0	0	Fixed Wireless	Unserved (< 25/3)	Wireless		3-256
1339405	1267 200TH STREET	CORNING	IA	50857	1	13-Provider holds an enforceable state/federal agreement to construct service at this location	0	0	Fixed Wireless	Unserved (< 25/3)	Wireless		3-256
1349397	2141 110TH STREET	BRIDGEWATER	IA	50837	1	13-Provider holds an enforceable state/federal agreement to construct service at this location	0	0	Fixed Wireless	Unserved (< 25/3)	Wireless		3-256
1357304	3105 FOREST AVENUE	BEDFORD	IA	50833	1	13-Provider holds an enforceable state/federal agreement to construct service at this location	0	0	Fixed Wireless	Unserved (< 25/3)	Wireless		3-256
1358935	1209 OAK AVENUE	PRESCOTT	IA	50859	1	13-Provider holds an enforceable state/federal agreement to construct service at this location	0	0	Fixed Wireless	Unserved (< 25/3)	Wireless		3-256
1363538	1669 315TH STREET	BEDFORD	IA	50833	1	13-Provider holds an enforceable state/federal agreement to construct service at this location	0	0	Fixed Wireless	Unserved (< 25/3)	Wireless		3-256
1367570	2468 CLOVER AVENUE	LENOX	IA	50851	1	13-Provider holds an enforceable state/federal agreement to construct service at this location	0	0	Fixed Wireless	Unserved (< 25/3)	Wireless		3-256
1369704	3010 FOREST AVENUE	BEDFORD	IA	50833	1	13-Provider holds an enforceable state/federal agreement to construct service at this location	0	0	Fixed Wireless	Unserved (< 25/3)	Wireless		3-256
1380109	2418 CLOVER AVENUE	LENOX	IA	50851	1	13-Provider holds an enforceable state/federal agreement to construct service at this location	0	0	Fixed Wireless	Unserved (< 25/3)	Wireless		3-256
1385573	2351 IOWA STATE HIGHWAY 25	LENOX	IA	50851	1	13-Provider holds an enforceable state/federal agreement to construct service at this location	0	0	Fixed Wireless	Unserved (< 25/3)	Wireless		3-256
1387120	2980 165TH STREET	DOW CITY	IA	51442	1	13-Provider holds an enforceable state/federal agreement to construct service at this location	0	0	Fixed Wireless	Unserved (< 25/3)	Wireless		3-256
1388659	309 C STREET	CARBON	IA	50839	1	13-Provider holds an enforceable state/federal agreement to construct service at this location	0	0	Fixed Wireless	Unserved (< 25/3)	Wireless		3-256
1389120	1362 JUNIPER AVENUE	CORNING	IA	50841	1	13-Provider holds an enforceable state/federal agreement to construct service at this location	0	0	Fixed Wireless	Unserved (< 25/3)	Wireless		3-256
1388824	3265 FOOTHILL AVENUE	OSAGE	IA	50461	1	13-Provider holds an enforceable state/federal agreement to construct service at this location	0	0	Fixed Wireless	Unserved (< 25/3)	Wireless		3-256
1354306	10635 190TH STREET	FAYETTE	IA	52142	1	13-Provider holds an enforceable state/federal agreement to construct service at this location	0	0	Fixed Wireless	Unserved (< 25/3)	Wireless		3-256
1302714	3215 350TH AVENUE	HAMBURG	IA	51640	1	13-Provider holds an enforceable state/federal agreement to construct service at this location	0	0	Fixed Wireless	Unserved (< 25/3)	Wireless		3-256
1305544	19305 140TH STREET	SUMNER	IA	50674	1	13-Provider holds an enforceable state/federal agreement to construct service at this location	0	0	Fixed Wireless	Unserved (< 25/3)	Wireless		3-256
1334093	64036 300TH STREET	MALVERN	IA	51551	1	13-Provider holds an enforceable state/federal agreement to construct service at this location	0	0	Fixed Wireless	Unserved (< 25/3)	Wireless		3-256
1361868	1160 SALINA AVENUE	DUNLAP	IA	51529	1	13-Provider holds an enforceable state/federal agreement to construct service at this location	0	0	Fixed Wireless	Unserved (< 25/3)	Wireless		3-256
1364440	19246 91ST STREET	MAQUOKETA	IA	52060	1	13-Provider holds an enforceable state/federal agreement to construct service at this location	0	0	Fixed Wireless	Unserved (< 25/3)	Wireless		3-256
1367929	27612 VELVET AVENUE	COON RAPIDS	IA	50058	1	13-Provider holds an enforceable state/federal agreement to construct service at this location	0	0	Fixed Wireless	Unserved (< 25/3)	Wireless		3-256
1368029	34757 FRENCH AVENUE	HASTINGS	IA	51540	1	13-Provider holds an enforceable state/federal agreement to construct service at this location	0	0	Fixed Wireless	Unserved (< 25/3)	Wireless		3-256
1370092	3095 MAIN STREET	MISSOURI VALLEY	IA	51555	1	13-Provider holds an enforceable state/federal agreement to construct service at this location	0	0	Fixed Wireless	Unserved (< 25/3)	Wireless		3-256
1370616	29722 SYCAMORE AVENUE	COON RAPIDS	IA	50058	1	13-Provider holds an enforceable state/federal agreement to construct service at this location	0	0	Fixed Wireless	Unserved (< 25/3)	Wireless		3-256
1380153	62614 280TH STREET	NEVADA	IA	50201	1	13-Provider holds an enforceable state/federal agreement to construct service at this location	0	0	Fixed Wireless	Unserved (< 25/3)	Wireless		3-256
1384115	3096 FREMONT AVENUE	MISSOURI VALLEY	IA	51555	1	13-Provider holds an enforceable state/federal agreement to construct service at this location	0	0	Fixed Wireless	Unserved (< 25/3)	Wireless		3-256
1386704	1290 NASH TRAIL	MOORHEAD	IA	51558	1	13-Provider holds an enforceable state/federal agreement to construct service at this location	0	0	Fixed Wireless	Unserved (< 25/3)	Wireless		3-256
1387057	32385 300TH STREET	COON RAPIDS	IA	50058	1	13-Provider holds an enforceable state/federal agreement to construct service at this location	0	0	Fixed Wireless	Unserved (< 25/3)	Wireless		3-256
1389522	3772 310TH STREET	HAMBURG	IA	51640	1	13-Provider holds an enforceable state/federal agreement to construct service at this location	0	0	Fixed Wireless	Unserved (< 25/3)	Wireless		3-256
1390211	3098 FREMONT AVENUE	MISSOURI VALLEY	IA	51555	1	13-Provider holds an enforceable state/federal agreement to construct service at this location	0	0	Fixed Wireless	Unserved (< 25/3)	Wireless		3-256
1393517	3123 330TH AVENUE	HAMBURG	IA	51640	1	13-Provider holds an enforceable state/federal agreement to construct service at this location	0	0	Fixed Wireless	Unserved (< 25/3)	Wireless		3-256
1405885	1192 HWY 37	DUNLAP	IA	51529	1	13-Provider holds an enforceable state/federal agreement to construct service at this location	0	0	Fixed Wireless	Unserved (< 25/3)	Wireless		3-256
1404819	1655 230TH AVENUE	DELMAR	IA	52037	1	13-Provider holds an enforceable state/federal agreement to construct service at this location	0	0	Fixed Wireless	Unserved (< 25/3)	Wireless		3-256
1422440	1699 HICKORY AVENUE	CORNING	IA	50841	1	13-Provider holds an enforceable state/federal agreement to construct service at this location	0	0	Fixed Wireless	Unserved (< 25/3)	Wireless		3-256
1424733	1560 IOWA STATE HIGHWAY 148	CORNING	IA	50841	1	13-Provider holds an enforceable state/federal agreement to construct service at this location	0	0	Fixed Wireless	Unserved (< 25/3)	Wireless		3-256
1427237	3413 330TH STREET	AUBURN	IA	51450	1	13-Provider holds an enforceable state/federal agreement to construct service at this location	0	0	Fixed Wireless	Unserved (< 25/3)	Wireless		3-256
1434116	1645 CORNING CARL ROAD	CORNING	IA	50841	1	13-Provider holds an enforceable state/federal agreement to construct service at this location	0	0	Fixed Wireless	Unserved (< 25/3)	Wireless		3-256
1435109	1199 KALE AVENUE	CORNING	IA	50837	1	13-Provider holds an enforceable state/federal agreement to construct service at this location	0	0	Fixed Wireless	Unserved (< 25/3)	Wireless		3-256
1436843	307 4TH STREET	CARBON	IA	50839	1	13-Provider holds an enforceable state/federal agreement to construct service at this location	0	0	Fixed Wireless	Unserved (< 25/3)	Wireless		3-256
1446941	1420 ORANGE AVENUE	PRESCOTT	IA	50859	1	13-Provider holds an enforceable state/federal agreement to construct service at this location	0	0	Fixed Wireless	Unserved (< 25/3)	Wireless		3-256
1463603	3368 300TH STREET	ORIENT	IA	50858	1	13-Provider holds an enforceable state/federal agreement to construct service at this location	0	0	Fixed Wireless	Unserved (< 25/3)	Wireless		3-256
1476345	1374 BIRCH AVENUE	CORNING	IA	50841	1	13-Provider holds an enforceable state/federal agreement to construct service at this location	0	0	Fixed Wireless	Unserved (< 25/3)	Wireless		3-256
1476691	1502 NELSON PARK ROAD	DOW CITY	IA	51528	1	13-Provider holds an enforceable state/federal agreement to construct service at this location	0	0	Fixed Wireless	Unserved (< 25/3)	Wireless		3-256
1440502	2319 180TH STREET	DELMAR	IA	52037	1	13-Provider holds an enforceable state/federal agreement to construct service at this location	0	0	Fixed Wireless	Unserved (< 25/3)	Wireless		3-256
1443472	17492 GUNDER ROAD	POSTVILLE	IA	52162	1	13-Provider holds an enforceable state/federal agreement to construct service at this location	0	0	Fixed Wireless	Unserved (< 25/3)	Wireless		3-256
1483437	3239 300TH	BRADDYVILLE	IA	51631	1	13-Provider holds an enforceable state/federal agreement to construct service at this location	0	0	Fixed Wireless	Unserved (< 25/3)	Wireless		3-256
1495779	36252 HIGHWAY E34	CASTANA	IA	51010	1	13-Provider holds an enforceable state/federal agreement to construct service at this location	0	0	Fixed Wireless	Unserved (< 25/3)	Wireless		3-256
1498649	11522 GUM AVE	HORNICK	IA	51026	1	13-Provider holds an enforceable state/federal agreement to construct service at this location	0	0	Fixed Wireless	Unserved (< 25/3)	Wireless		3-256
1403092	32087 290TH STREET	COON RAPIDS	IA	50058	1	13-Provider holds an enforceable state/federal agreement to construct service at this location	0	0	Fixed Wireless	Unserved (< 25/3)	Wireless		3-256
1404180	15957 159TH STREET	MAQUOKETA	IA	52060	1	13-Provider holds an enforceable state/federal agreement to construct service at this location	0	0	Fixed Wireless	Unserved (< 25/3)	Wireless		3-256
1409236	21167 150TH STREET	CARROLL	IA	51401	1	13-Provider holds an enforceable state/federal agreement to construct service at this location	0	0	Fixed Wireless	Unserved (< 25/3)	Wireless		3-256
1414113	3348 243RD LANE	NEOLA	IA	51559	1	13-Provider holds an enforceable state/federal agreement to construct service at this location	0	0	Fixed Wireless	Unserved (< 25/3)	Wireless		3-256
1414198	63953 295TH STREET	NEVADA	IA	50201	1	13-Provider holds an enforceable state/federal agreement to construct service at this location	0	0	Fixed Wireless	Unserved (< 25/3)	Wireless		3-256
1416257	22757 170TH STREET	CARROLL	IA	51401	1	13-Provider holds an enforceable state/federal agreement to construct service at this location	0	0	Fixed Wireless	Unserved (< 25/3)	Wireless		3-256
1421398	2953 195TH STREET	SIDNEY	IA	51652	1	13-Provider holds an enforceable state/federal agreement to construct service at this location	0	0	Fixed Wireless	Unserved (< 25/3)	Wireless		3-256
1425387	2894 PRESTON PLACE	LOGAN	IA	51546	1	13-Provider holds an enforceable state/federal agreement to construct service at this location	0	0	Fixed Wireless	Unserved (< 25/3)	Wireless		3-256
1430296	5736 180TH STREET	ELGIN	IA	52141	1	13-Provider holds an enforceable state/federal agreement to construct service at this location	0	0	Fixed Wireless	Unserved (< 25/3)	Wireless		3-256
1430828	35226 FRY AVENUE	HASTINGS	IA	51540	1	13-Provider holds an enforceable state/federal agreement to construct service at this location	0	0	Fixed Wireless	Unserved (< 25/3)	Wireless		3-256
1442696	2339 EASTON TRAIL	PISGAH	IA	51564	1	13-Provider holds an enforceable state/federal agreement to construct service at this location	0	0	Fixed Wireless	Unserved (< 25/3)	Wireless		3-256
1461229	2636 130TH STREET	WOODBINE	IA	51579	1	13-Provider holds an enforceable state/federal agreement to construct service at this location	0	0	Fixed Wireless	Unserved (< 25/3)	Wireless		3-256
1465163	1910 ROCKDALE AVENUE	WOODBINE	IA	51579	1	13-Provider holds an enforceable state/federal agreement to construct service at this location	0	0	Fixed Wireless	Unserved (< 25/3)	Wireless		3-256
1467496	2050 210TH STREET	PERCIVAL	IA	51648	1	13-Provider holds an enforceable state/federal agreement to construct service at this location	0	0	Fixed Wireless	Unserved (< 25/3)	Wireless		3-256
1469653	28945 632ND AVENUE	NEVADA	IA	50201	1	13-Provider holds an enforceable state/federal agreement to construct service at this location	0	0	Fixed Wireless	Unserved (< 25/3)	Wireless		3-256
1471969	27713 320TH STREET	COON RAPIDS	IA	50058	1	13-Provider holds an enforceable state/federal agreement to construct service at this location	0	0	Fixed Wireless	Unserved (< 25/3)	Wireless		3-256
1473860	2850 ROLF AVENUE	SAC CITY	IA	50583	1	13-Provider holds an enforceable state/federal agreement to construct service at this location	0	0	Fixed Wireless	Unserved (< 25/3)	Wireless		3-256
1474377	61410 245TH STREET	GLENWOOD	IA	51534	1	13-Provider holds an enforceable state/federal agreement to construct service at this location	0	0	Fixed Wireless	Unserved (< 25/3)	Wireless		3-256
1475947	1131 NAPA LANE	MOORHEAD	IA	51558	1	13-Provider holds an enforceable state/federal agreement to construct service at this location	0	0	Fixed Wireless	Unserved (< 25/3)	Wireless		3-256
1478611	2730 TEAK	CLARINDA	IA	51632	1	13-Provider holds an enforceable state/federal agreement to construct service at this location	0	0	Fixed Wireless	Unserved (< 25/3)	Wireless		3-256
1478716	2766 240TH	CLARINDA	IA	51632	1	13-Provider holds an enforceable state/federal agreement to construct service at this location	0	0	Fixed Wireless	Unserved (< 25/3)	Wireless		3-256
1478987	2949 WOLF	BRADDYVILLE	IA	51631	1	13-Provider holds an enforceable state/federal agreement to construct service at this location	0	0	Fixed Wireless	Unserved (< 25/3)	Wireless		3-256
1479127	1150 160TH	ESSEX	IA	51638	1	13-Provider holds an enforceable state/federal agreement to construct service at this location	0	0	Fixed Wireless	Unserved (< 25/3)	Wireless		3-256
1479272	3078 MAPLE	COLLEGE SPRINGS	IA	51637	1	13-Provider holds an enforceable state/federal agreement to construct service at this location	0	0	Fixed Wireless	Unserved (< 25/3)	Wireless		3-256
1479586	2960 V	BRADDYVILLE	IA	51631	1	13-Provider holds an enforceable state/federal agreement to construct service at this location	0	0	Fixed Wireless	Unserved (< 25/3)	Wireless		3-256
1479601	3460 314TH	BRADDYVILLE	IA	51631	1	13-Provider holds an enforceable state/federal agreement to construct service at this location	0	0	Fixed Wireless	Unserved (< 25/3)	Wireless		3-256
1479799	3259 240TH	CLARINDA	IA	51632	1	13-Provider holds an enforceable state/federal agreement to construct service at this location	0	0	Fixed Wireless	Unserved (< 25/3)	Wireless		3-256
1480595	3256 210TH	CLARINDA	IA	51632	1	13-Provider holds an enforceable state/federal agreement to construct service at this location	0	0	Fixed Wireless	Unserved (< 25/3)	Wireless		3-256
1480753	3045 NUTMEG	COLLEGE SPRINGS	IA	51637	1	13-Provider holds an enforceable state/federal agreement to construct service at this location	0	0	Fixed Wireless	Unserved (< 25/3)	Wireless		3-256
1481164	2660 P	CLARINDA	IA	51632	1	13-Provider holds an enforceable state/federal agreement to construct service at this location	0	0	Fixed Wireless	Unserved (< 25/3)	Wireless		3-256
1481627	706 SOUTH	COLLEGE SPRINGS	IA	51637	1	13-Provider holds an enforceable state/federal agreement to construct service at this location	0	0	Fixed Wireless	Unserved (< 25/3)	Wireless		3-256
1482152	2719 X	CLARINDA	IA	51632	1	13-Provider holds an enforceable state/federal agreement to construct service at this location	0	0	Fixed Wireless	Unserved (< 25/3)	Wireless		3-256
1482170	3081 MAPLE	BLANCHARD	IA	51630	1	13-Provider holds an enforceable state/federal agreement to construct service at this location	0	0	Fixed Wireless	Unserved (< 25/3)	Wireless		3-256
1482241	2913 WOLF	BRADDYVILLE	IA	51631	1	13-Provider holds an enforceable state/federal agreement to construct service at this location	0	0	Fixed Wireless	Unserved (< 25/3)	Wireless		3-256
1482483	2466 310TH	COLLEGE SPRINGS	IA	51637	1	13-Provider holds an enforceable state/federal agreement to construct service at this location	0	0	Fixed Wireless	Unserved (< 25/3)	Wireless		3-256
1483224	2839 X	CLARINDA	IA	51632	1	13-Provider holds an enforceable state/federal agreement to construct service at this location	0	0	Fixed Wireless	Unserved (< 25/3)	Wireless		3-256
1483454	2963 X	BRADDYVILLE	IA	51631	1	13-Provider holds an enforceable state/federal agreement to construct service at this location	0	0	Fixed Wireless	Unserved (< 25/3)	Wireless		3-256
1484211	3144 NUTMEG	COLLEGE SPRINGS	IA	51637	1	13-Provider holds an enforceable state/federal agreement to construct service at this location	0	0	Fixed Wireless	Unserved (< 25/3)	Wireless		3-256
1484525	3455 314TH	BRADDYVILLE	IA	51631	1	13-Provider holds an enforceable state/federal agreement to construct service at this location	0	0	Fixed Wireless	Unserved (< 25/3)	Wireless		3-256
1484725	2639 Q	CLARINDA	IA	51632	1	13-Provider holds an enforceable state/federal agreement to construct service at this location	0	0	Fixed Wireless	Unserved (< 25/3)	Wireless		3-256
1484788	2928 V	BRADDYVILLE	IA	51631	1	13-Provider holds an enforceable state/federal agreement to construct service at this location	0	0	Fixed Wireless	Unserved (< 25/3)	Wireless		3-256
1485102	3343 290TH	BRADDYVILLE	IA	51631	1	13-Provider holds an enforceable state/federal agreement to construct service at this location	0	0	Fixed Wireless	Unserved (< 25/3)	Wireless		3-256
1485148	3285 316TH	BRADDYVILLE	IA	51631	1	13-Provider holds an enforceable state/federal agreement to construct service at this location	0	0	Fixed Wireless	Unserved (< 25/3)	Wireless		3-256
1495204	36567 HIGHWAY E34	CASTANA	IA	51010	1	13-Provider holds an enforceable state/federal agreement to construct service at this location	0	0	Fixed Wireless	Unserved (< 25/3)	Wireless		3-256
1495255	20833 PLUM AVE	CASTANA	IA	51010	1	13-Provider holds an enforceable state/federal agreement to construct service at this location	0	0	Fixed Wireless	Unserved (< 25/3)	Wireless		3-256

1495345	36515 HIGHWAY E34	CASTANA	IA	51010	1	13-Provider holds an enforceable state/federal agreement to construct service at this location	0	0	Fixed Wireless	Unserved (< 25/3)	Wireless		3-256
1495658	19584 POPLAR AVE	MAPLETON	IA	51034	1	13-Provider holds an enforceable state/federal agreement to construct service at this location	0	0	Fixed Wireless	Unserved (< 25/3)	Wireless		3-256
1499684	39264 220TH ST	SOLDIER	IA	51572	1	13-Provider holds an enforceable state/federal agreement to construct service at this location	0	0	Fixed Wireless	Unserved (< 25/3)	Wireless		3-256
1423271	1704 FIR ROAD	PANAMA	IA	51562	1	13-Provider holds an enforceable state/federal agreement to construct service at this location	0	0	Fixed Wireless	Unserved (< 25/3)	Wireless		3-256
11403	2635 164TH STREET	MARSHALLTOWN	IA	50158	1	13-Provider holds an enforceable state/federal agreement to construct service at this location	0	0	No Service	Unserved (< 25/3)	No Service		1-2
45456	1765 180TH STREET	MARSHALLTOWN	IA	50158	1	13-Provider holds an enforceable state/federal agreement to construct service at this location	0	0	No Service	Unserved (< 25/3)	No Service		1-2
58836	2293 ZELLER AVENUE	MARSHALLTOWN	IA	50158	1	13-Provider holds an enforceable state/federal agreement to construct service at this location	0	0	No Service	Unserved (< 25/3)	No Service		1-2
100020	2178 ZELLER AVENUE	MARSHALLTOWN	IA	50158	1	13-Provider holds an enforceable state/federal agreement to construct service at this location	0	0	No Service	Unserved (< 25/3)	No Service		1-2
112943	2517 DILLON ROAD	MARSHALLTOWN	IA	50158	1	13-Provider holds an enforceable state/federal agreement to construct service at this location	0	0	No Service	Unserved (< 25/3)	No Service		1-2
118045	2255 THREE BRIDGES ROAD	MARSHALLTOWN	IA	50158	1	13-Provider holds an enforceable state/federal agreement to construct service at this location	0	0	No Service	Unserved (< 25/3)	No Service		1-2
159851	2119 THREE BRIDGES ROAD	MARSHALLTOWN	IA	50158	1	13-Provider holds an enforceable state/federal agreement to construct service at this location	0	0	No Service	Unserved (< 25/3)	No Service		1-2
160404	2237 YATES AVENUE	MARSHALLTOWN	IA	50158	1	13-Provider holds an enforceable state/federal agreement to construct service at this location	0	0	No Service	Unserved (< 25/3)	No Service		1-2
165580	2432 STARRY GROVE ROAD	MARSHALLTOWN	IA	50158	1	13-Provider holds an enforceable state/federal agreement to construct service at this location	0	0	No Service	Unserved (< 25/3)	No Service		1-2
183916	2760 130TH STREET	MARSHALLTOWN	IA	50158	1	13-Provider holds an enforceable state/federal agreement to construct service at this location	0	0	No Service	Unserved (< 25/3)	No Service		1-2
186861	2616 164TH STREET	MARSHALLTOWN	IA	50158	1	13-Provider holds an enforceable state/federal agreement to construct service at this location	0	0	No Service	Unserved (< 25/3)	No Service		1-2
232513	2552 YATES AVENUE	MARSHALLTOWN	IA	50158	1	13-Provider holds an enforceable state/federal agreement to construct service at this location	0	0	No Service	Unserved (< 25/3)	No Service		1-2
236367	2426 STARRY GROVE ROAD	MARSHALLTOWN	IA	50158	1	13-Provider holds an enforceable state/federal agreement to construct service at this location	0	0	No Service	Unserved (< 25/3)	No Service		1-2
254506	1916 HART AVENUE	STATE CENTER	IA	50158	1	13-Provider holds an enforceable state/federal agreement to construct service at this location	0	0	No Service	Unserved (< 25/3)	No Service		1-2
275651	3311 MAIN STREET ROAD	MARSHALLTOWN	IA	50158	1	13-Provider holds an enforceable state/federal agreement to construct service at this location	0	0	No Service	Unserved (< 25/3)	No Service		1-2
287684	2123 THREE BRIDGES ROAD	MARSHALLTOWN	IA	50158	1	13-Provider holds an enforceable state/federal agreement to construct service at this location	0	0	No Service	Unserved (< 25/3)	No Service		1-2
363912	2239 YATES AVENUE	MARSHALLTOWN	IA	50158	1	13-Provider holds an enforceable state/federal agreement to construct service at this location	0	0	No Service	Unserved (< 25/3)	No Service		1-2
354589	2125 THREE BRIDGES ROAD	MARSHALLTOWN	IA	50158	1	13-Provider holds an enforceable state/federal agreement to construct service at this location	0	0	No Service	Unserved (< 25/3)	No Service		1-2
389932	2496 STARRY GROVE ROAD		IA	50158	1	13-Provider holds an enforceable state/federal agreement to construct service at this location	0	0	No Service	Unserved (< 25/3)	No Service		1-2
414049	2206 THREE BRIDGES ROAD	MARSHALLTOWN	IA	50158	1	13-Provider holds an enforceable state/federal agreement to construct service at this location	0	0	No Service	Unserved (< 25/3)	No Service		1-2
429309	2104 ZELLER AVENUE	MARSHALLTOWN	IA	50158	1	13-Provider holds an enforceable state/federal agreement to construct service at this location	0	0	No Service	Unserved (< 25/3)	No Service		1-2
497873	2722 130TH STREET	MARSHALLTOWN	IA	50158	1	13-Provider holds an enforceable state/federal agreement to construct service at this location	0	0	No Service	Unserved (< 25/3)	No Service		1-2
498005	2507 MARSH AVENUE	MARSHALLTOWN	IA	50158	1	13-Provider holds an enforceable state/federal agreement to construct service at this location	0	0	No Service	Unserved (< 25/3)	No Service		1-2
490307	2507 MARSH AVENUE	MARSHALLTOWN	IA	50158	1	13-Provider holds an enforceable state/federal agreement to construct service at this location	0	0	No Service	Unserved (< 25/3)	No Service		1-2
513198	2690 160TH STREET	MARSHALLTOWN	IA	50158	1	13-Provider holds an enforceable state/federal agreement to construct service at this location	0	0	No Service	Unserved (< 25/3)	No Service		1-2
594155	2418 STARRY GROVE ROAD	MARSHALLTOWN	IA	50158	1	13-Provider holds an enforceable state/federal agreement to construct service at this location	0	0	No Service	Unserved (< 25/3)	No Service		1-2
596742	2127 THREE BRIDGES ROAD	MARSHALLTOWN	IA	50158	1	13-Provider holds an enforceable state/federal agreement to construct service at this location	0	0	No Service	Unserved (< 25/3)	No Service		1-2
596345	3249 220TH STREET	MARSHALLTOWN	IA	50158	1	13-Provider holds an enforceable state/federal agreement to construct service at this location	0	0	No Service	Unserved (< 25/3)	No Service		1-2
563719	2125 THREE BRIDGES ROAD		IA	50158	1	13-Provider holds an enforceable state/federal agreement to construct service at this location	0	0	No Service	Unserved (< 25/3)	No Service		1-2
620340	1852 JESSUP AVENUE	MARSHALLTOWN	IA	50158	1	13-Provider holds an enforceable state/federal agreement to construct service at this location	0	0	No Service	Unserved (< 25/3)	No Service		1-2
659607	2527 DILLON ROAD	MARSHALLTOWN	IA	50158	1	13-Provider holds an enforceable state/federal agreement to construct service at this location	0	0	No Service	Unserved (< 25/3)	No Service		1-2
719240	3304 MAIN STREET ROAD		IA	50158	1	13-Provider holds an enforceable state/federal agreement to construct service at this location	0	0	No Service	Unserved (< 25/3)	No Service		1-2
740272	2265 THREE BRIDGES ROAD	MARSHALLTOWN	IA	50158	1	13-Provider holds an enforceable state/federal agreement to construct service at this location	0	0	No Service	Unserved (< 25/3)	No Service		1-2
722489	2125 THREE BRIDGES ROAD		IA	50158	1	13-Provider holds an enforceable state/federal agreement to construct service at this location	0	0	No Service	Unserved (< 25/3)	No Service		1-2
834320	2522 DILLON ROAD	MARSHALLTOWN	IA	50158	1	13-Provider holds an enforceable state/federal agreement to construct service at this location	0	0	No Service	Unserved (< 25/3)	No Service		1-2
855927	3172 250TH STREET	MARSHALLTOWN	IA	50158	1	13-Provider holds an enforceable state/federal agreement to construct service at this location	0	0	No Service	Unserved (< 25/3)	No Service		1-2
883382	3310 MAIN STREET ROAD	MARSHALLTOWN	IA	50158	1	13-Provider holds an enforceable state/federal agreement to construct service at this location	0	0	No Service	Unserved (< 25/3)	No Service		1-2
894515	3233 220TH STREET	MARSHALLTOWN	IA	50158	1	13-Provider holds an enforceable state/federal agreement to construct service at this location	0	0	No Service	Unserved (< 25/3)	No Service		1-2
956858	2261 THREE BRIDGES ROAD	MARSHALLTOWN	IA	50158	1	13-Provider holds an enforceable state/federal agreement to construct service at this location	0	0	No Service	Unserved (< 25/3)	No Service		1-2
1025402	2249 YATES AVENUE	MARSHALLTOWN	IA	50158	1	13-Provider holds an enforceable state/federal agreement to construct service at this location	0	0	No Service	Unserved (< 25/3)	No Service		1-2
1066342	3308 MAIN STREET ROAD	MARSHALLTOWN	IA	50158	1	13-Provider holds an enforceable state/federal agreement to construct service at this location	0	0	No Service	Unserved (< 25/3)	No Service		1-2
1130183	2229 YATES AVENUE	MARSHALLTOWN	IA	50158	1	13-Provider holds an enforceable state/federal agreement to construct service at this location	0	0	No Service	Unserved (< 25/3)	No Service		1-2
1141544	2131 ABBOTT AVENUE	MARSHALLTOWN	IA	50158	1	13-Provider holds an enforceable state/federal agreement to construct service at this location	0	0	No Service	Unserved (< 25/3)	No Service		1-2
1170886	2732 130TH STREET	MARSHALLTOWN	IA	50158	1	13-Provider holds an enforceable state/federal agreement to construct service at this location	0	0	No Service	Unserved (< 25/3)	No Service		1-2
1179724	3088 MAIN STREET ROAD	MARSHALLTOWN	IA	50158	1	13-Provider holds an enforceable state/federal agreement to construct service at this location	0	0	No Service	Unserved (< 25/3)	No Service		1-2
1128875	3088 MAIN STREET ROAD	MARSHALLTOWN	IA	50158	1	13-Provider holds an enforceable state/federal agreement to construct service at this location	0	0	No Service	Unserved (< 25/3)	No Service		1-2
1104074	2125 THREE BRIDGES ROAD		IA	50158	1	13-Provider holds an enforceable state/federal agreement to construct service at this location	0	0	No Service	Unserved (< 25/3)	No Service		1-2
1171380	2125 THREE BRIDGES ROAD		IA	50158	1	13-Provider holds an enforceable state/federal agreement to construct service at this location	0	0	No Service	Unserved (< 25/3)	No Service		1-2
1175665	2125 THREE BRIDGES ROAD		IA	50158	1	13-Provider holds an enforceable state/federal agreement to construct service at this location	0	0	No Service	Unserved (< 25/3)	No Service		1-2
1201253	2125 THREE BRIDGES ROAD		IA	50158	1	13-Provider holds an enforceable state/federal agreement to construct service at this location	0	0	No Service	Unserved (< 25/3)	No Service		1-2
1212124	3304 MAIN STREET ROAD		IA	50158	1	13-Provider holds an enforceable state/federal agreement to construct service at this location	0	0	No Service	Unserved (< 25/3)	No Service		1-2
1224254	2259 YATES AVENUE	MARSHALLTOWN	IA	50158	1	13-Provider holds an enforceable state/federal agreement to construct service at this location	0	0	No Service	Unserved (< 25/3)	No Service		1-2
1235044	2182 THREE BRIDGES ROAD	MARSHALLTOWN	IA	50158	1	13-Provider holds an enforceable state/federal agreement to construct service at this location	0	0	No Service	Unserved (< 25/3)	No Service		1-2
1289169	1450 SANFORD AVENUE	MARSHALLTOWN	IA	50158	1	13-Provider holds an enforceable state/federal agreement to construct service at this location	0	0	No Service	Unserved (< 25/3)	No Service		1-2
1293351	2026 ZELLER AVENUE	MARSHALLTOWN	IA	50158	1	13-Provider holds an enforceable state/federal agreement to construct service at this location	0	0	No Service	Unserved (< 25/3)	No Service		1-2
1294240	2410 DILLON ROAD	MARSHALLTOWN	IA	50158	1	13-Provider holds an enforceable state/federal agreement to construct service at this location	0	0	No Service	Unserved (< 25/3)	No Service		1-2
1324955	2981 230TH STREET	MARSHALLTOWN	IA	50158	1	13-Provider holds an enforceable state/federal agreement to construct service at this location	0	0	No Service	Unserved (< 25/3)	No Service		1-2
1366730	2424 STARRY GROVE ROAD	MARSHALLTOWN	IA	50158	1	13-Provider holds an enforceable state/federal agreement to construct service at this location	0	0	No Service	Unserved (< 25/3)	No Service		1-2
1378838	3249 220TH STREET	MARSHALLTOWN	IA	50158	1	13-Provider holds an enforceable state/federal agreement to construct service at this location	0	0	No Service	Unserved (< 25/3)	No Service		1-2
1382654	2215 YATES AVENUE	MARSHALLTOWN	IA	50158	1	13-Provider holds an enforceable state/federal agreement to construct service at this location	0	0	No Service	Unserved (< 25/3)	No Service		1-2
1340488	2125 THREE BRIDGES ROAD		IA	50158	1	13-Provider holds an enforceable state/federal agreement to construct service at this location	0	0	No Service	Unserved (< 25/3)	No Service		1-2
1409517	3341 MAIN STREET ROAD	MARSHALLTOWN	IA	50158	1	13-Provider holds an enforceable state/federal agreement to construct service at this location	0	0	No Service	Unserved (< 25/3)	No Service		1-2
1410859	2549 YATES AVENUE	MARSHALLTOWN	IA	50158	1	13-Provider holds an enforceable state/federal agreement to construct service at this location	0	0	No Service	Unserved (< 25/3)	No Service		1-2
1411551	2522 DILLON ROAD	MARSHALLTOWN	IA	50158	1	13-Provider holds an enforceable state/federal agreement to construct service at this location	0	0	No Service	Unserved (< 25/3)	No Service		1-2
1415839	3304 MAIN STREET ROAD		IA	50158	1	13-Provider holds an enforceable state/federal agreement to construct service at this location	0	0	No Service	Unserved (< 25/3)	No Service		1-2
1302	17586 ALPINE AVENUE	UNIONVILLE	IA	52594	1	13-Provider holds an enforceable state/federal agreement to construct service at this location	0	0	No Service	Unserved (< 25/3)	No Service		3-256
3192	3562 T AVENUE	MANILLA	IA	51442	1	13-Provider holds an enforceable state/federal agreement to construct service at this location	0	0	No Service	Unserved (< 25/3)	No Service		3-256
5069	2695 330TH STREET	CRESTON	IA	50801	1	13-Provider holds an enforceable state/federal agreement to construct service at this location	0	0	No Service	Unserved (< 25/3)	No Service		3-256
5110	2745 C AVENUE	GARWIN	IA	50632	1	13-Provider holds an enforceable state/federal agreement to construct service at this location	0	0	No Service	Unserved (< 25/3)	No Service		3-256
5371	2236 KENWOOD ROAD	DENISON	IA	51528	1	13-Provider holds an enforceable state/federal agreement to construct service at this location	0	0	No Service	Unserved (< 25/3)	No Service		3-256
5727	1967 DOYLE STREET	OSCEOLA	IA	50213	1	13-Provider holds an enforceable state/federal agreement to construct service at this location	0	0	No Service	Unserved (< 25/3)	No Service		3-256
6458	2594 F AVENUE	GARWIN	IA	50632	1	13-Provider holds an enforceable state/federal agreement to construct service at this location	0	0	No Service	Unserved (< 25/3)	No Service		3-256
6919	3108 250TH STREET	DOW CITY	IA	51442	1	13-Provider holds an enforceable state/federal agreement to construct service at this location	0	0	No Service	Unserved (< 25/3)	No Service		3-256
10361	1585 140TH STREET	COON RAPIDS	IA	50058	1	13-Provider holds an enforceable state/federal agreement to construct service at this location	0	0	No Service	Unserved (< 25/3)	No Service		3-256
14055	3286 300TH STREET	ORIENT	IA	50858	1	13-Provider holds an enforceable state/federal agreement to construct service at this location	0	0	No Service	Unserved (< 25/3)	No Service		3-256
15985	2548 135TH STREET	PRESCOTT	IA	50859	1	13-Provider holds an enforceable state/federal agreement to construct service at this location	0	0	No Service	Unserved (< 25/3)	No Service		3-256
16117	1650 HICKORY AVENUE	CORNING	IA	50841	1	13-Provider holds an enforceable state/federal agreement to construct service at this location	0	0	No Service	Unserved (< 25/3)	No Service		3-256
20504	2460 W AVENUE	DOW CITY	IA	51442	1	13-Provider holds an enforceable state/federal agreement to construct service at this location	0	0	No Service	Unserved (< 25/3)	No Service		3-256
21381	1902 D AVENUE	SCHLESWIG	IA	51461	1	13-Provider holds an enforceable state/federal agreement to construct service at this location	0	0	No Service	Unserved (< 25/3)	No Service		3-256
22356	1651 300TH STREET	FONTANELLE	IA	50846	1	13-Provider holds an enforceable state/federal agreement to construct service at this location	0	0	No Service	Unserved (< 25/3)	No Service		3-256
22549	2775 370TH STREET	MANNING	IA	51454	1	13-Provider holds an enforceable state/federal agreement to construct service at this location	0	0	No Service	Unserved (< 25/3)	No Service		3-256
23947	1618 200TH STREET	GLADBROOK	IA	50635	1	13-Provider holds an enforceable state/federal agreement to construct service at this location	0	0	No Service	Unserved (< 25/3)	No Service		3-256
23988	3040 TRENTON AVENUE	ORIENT	IA	50858	1	13-Provider holds an enforceable state/federal agreement to construct service at this location	0	0	No Service	Unserved (< 25/3)	No Service		3-256
25389	1116 290TH STREET	GARWIN	IA	50632	1	13-Provider holds an enforceable state/federal agreement to construct service at this location	0	0	No Service	Unserved (< 25/3)	No Service		3-256
25984	2651 FF AVENUE	GARWIN	IA	50632	1	13-Provider holds an enforceable state/federal agreement to construct service at this location	0	0	No Service	Unserved (< 25/3)	No Service		3-256
26074	1461 250TH STREET	DENISON	IA	51442	1	13-Provider holds an enforceable state/federal agreement to construct service at this location	0	0	No Service	Unserved (< 25/3)	No Service		3-256
26658	2555 210TH AVENUE	WELDON	IA	50213	1	13-Provider holds an enforceable state/federal agreement to construct service at this location	0	0	No Service	Unserved (< 25/3)	No Service		3-256
28587	1631 I AVENUE	CHARTER OAK	IA	51439	1	13-Provider holds an enforceable state/federal agreement to construct service at this location	0	0	No Service	Unserved (< 25/3)	No Service		3-256
29132	3631 T AVENUE	MANILLA	IA	51454	1	13-Provider holds an enforceable state/federal agreement to construct service at this location	0	0	No Service	Unserved (< 25/3)	No Service		3-256
31032	1396 250TH STREET	DENISON	IA	51461	1	13-Provider holds an enforceable state/federal agreement to construct service at this location	0	0	No Service	Unserved (< 25/3)	No Service		3-256
32947	1397 I AVENUE	CHARTER OAK	IA	51439	1	13-Provider holds an enforceable state/federal agreement to construct service at this location	0	0	No Service	Unserved (< 25/3)	No Service		3-256
34078	1381 260TH STREET	KIRON	IA	51448	1	13-Provider holds an enforceable state/federal agreement to construct service at this location	0	0	No Service	Unserved (< 25/3)	No Service		3-256
34296	1150 H AVENUE	UTE	IA	51060	1	13-Provider holds an enforceable state/federal agreement to construct service at this location	0	0	No Service	Unserved (< 25/3)	No Service		3-256
35831	1415 360TH STREET	VAIL	IA	51465	1	13-Provider holds an enforceable state/federal agreement to construct service at this location	0	0	No Service	Unserved (< 25/3)	No Service		3-256
36974	2664 C AVENUE	GARWIN	IA	50621	1	13-Provider holds an enforceable state/federal agreement to construct service at this location	0	0	No Service	Unserved (< 25/3)	No Service		3-256
39941	1686 MILL RIDGE ROAD	DUNLAP	IA	51442	1	13-Provider holds an enforceable state/federal agreement to construct service at this location	0	0	No Service	Unserved (< 25/3)	No Service		3-256
41608	1374 190TH STREET	SCHLESWIG	IA	51461	1	13-Provider holds an enforceable state/federal agreement to construct service at this location	0	0	No Service	Unserved (< 25/3)	No Service		3-256
42395	1145 240TH STREET	SCHLESWIG	IA	51461	1	13-Provider holds an enforceable state/federal agreement to construct service at this location	0	0	No Service	Unserved (< 25/3)	No Service		3-256
43976	1635 183RD STREET	CORNING	IA	50841	1	13-Provider holds an enforceable state/federal agreement to construct service at this location	0	0	No Service	Unserved (< 25/3)	No Service		3-256
44384	2740 UNITED STATES HIGHWAY 30	CHELSEA	IA	52215	1	13-Provider holds an enforceable state/federal agreement to construct service at this location	0	0	No Service	Unserved (< 25/3)	No Service		3-256
47161	1646 260TH STREET	GARWIN	IA	50632	1	13-Provider holds an enforceable state/federal agreement to construct service at this location	0	0	No Service	Unserved (< 25/3)	No Service		3-256
48220	2239 200TH STREET	DENISON	IA	51442	1	13-Provider holds an enforceable state/federal agreement to construct service at this location	0	0	No Service	Unserved (< 25/3)	No Service		3-256
49245	3262 190TH STREET	MARSHALLTOWN	IA	50158	1	13-Provider holds an enforceable state/federal agreement to construct service at this location	0	0	No Service	Unserved (< 25/3)	No Service		3-256
49574	1740 R AVENUE	DOW CITY	IA	51528	1	13-Provider holds an enforceable state/federal agreement to construct service at this location	0	0	No Service	Unserved (< 25/3)	No Service		3-256
53813	1055 X AVENUE	DUNLAP	IA	51529	1	13-Provider holds an enforceable state/federal agreement to construct service at this location	0	0	No Service	Unserved (< 25/3)	No Service		3-256
55272	1205 R AVENUE	DUNLAP	IA	51442	1	13-Provider holds an enforceable state/federal agreement to construct service at this location	0	0	No Service	Unserved (< 25/3)	No Service		3-256
55805	2966 D AVENUE	MONTOUR	IA	50173	1	13-Provider holds an enforceable state/federal agreement to construct service at this location	0	0	No Service	Unserved (< 25/3)	No Service		3-256
58774	11324 120TH STREET	UNIONVILLE	IA	52594	1	13-Provider holds an enforceable state/federal agreement to construct service at this location	0	0	No Service	Unserved (< 25/3)	No Service		3-256
63193	3083 GRANITE AVENUE	BEDFORD	IA	50833	1	13-Provider holds an enforceable state/federal agreement to construct service at this location	0	0	No Service	Unserved (< 25/3)	No Service		3-256
63408	2895 320TH STREET	CRESTON	IA	50801	1	13-Provider holds an enforceable state/federal agreement to construct service at this location	0	0	No Service	Unserved (< 25/3)	No Service		3-256
63619	2155 BENSON STREET	WELDON	IA	50264	1	13-Provider holds an enforceable state/federal agreement to construct service at this location	0	0	No Service	Unserved (< 25/3)	No Service		3-256
64666	3550 F AVENUE	VAIL	IA	51465	1	13-Provider holds an enforceable state/federal agreement to construct service at this location	0	0	No Service	Unserved (< 25/3)	No Service		3-256
65108	1841 130TH STREET	CHARTER OAK	IA	51439	1	13-Provider holds an enforceable state/federal agreement to construct service at this location	0	0	No Service	Unserved (< 25/3)	No Service		3-256
65817	2961 150TH STREET	MARSHALLTOWN	IA	50158	1	13-Provider holds an enforceable state/federal agreement to construct service at this location	0	0	No Service	Unserved (< 25/3)	No Service		3-256
65945	17039 173RD AVENUE	MILO	IA	50166	1	13-Provider holds an enforceable state/federal agreement to construct service at this location	0	0	No Service	Unserved (< 25/3)	No Service		3-256
66230	1617 270TH STREET	ADAIR	IA	50002	1	13-Provider holds an enforceable state/federal agreement to construct service at this location	0	0	No Service	Unserved (< 25/3)	No Service		3-256
66706	1284 275TH STREET	GARWIN	IA	50632	1	13-Provider holds an enforceable state/federal agreement to construct service at this location	0	0	No Service	Unserved (< 25/3)	No Service		3-256
71497	2490 220TH AVENUE	OSCEOLA	IA	50213	1	13-Provider holds an enforceable state/federal agreement to construct service at this location	0	0	No Service	Unserved (< 25/3)	No Service		3-256
71607	1719 HICKORY AVENUE	COON RAPIDS	IA	50058	1	13-Provider holds an enforceable state/federal agreement to construct service at this location	0	0	No Service	Unserved (< 25/3)	No Service		3-256
71652	2047 265TH STREET	CORNING	IA	50841	1	13-Provider holds an enforceable state/federal agreement to construct service at this location	0	0	No Service	Unserved (< 25/3)	No Service		3-256
72895	1945 DELOIT BOULEVARD	DENISON	IA	51442	1	13-Provider holds an enforceable state/federal agreement to construct service at this location	0	0	No Service	Unserved (< 25/3)	No Service		3-256

72916	1466 260TH STREET	KIRON	IA	51448	1	13-Provider holds an enforceable state/federal agreement to construct service at this location	0	0	No Service	Unserved (< 25/3)	No Service		3-256
72995	1050 I AVENUE	UTE	IA	51060	1	13-Provider holds an enforceable state/federal agreement to construct service at this location	0	0	No Service	Unserved (< 25/3)	No Service		3-256
78000	1281 WEST MOUNT VERNON ROAD	MOUNT VERNON	IA	52314	1	13-Provider holds an enforceable state/federal agreement to construct service at this location	0	0	No Service	Unserved (< 25/3)	No Service		3-256
78626	2528 310TH STREET	DENISON	IA	51442	1	13-Provider holds an enforceable state/federal agreement to construct service at this location	0	0	No Service	Unserved (< 25/3)	No Service		3-256
78923	2836 350TH STREET	MANILLA	IA	51454	1	13-Provider holds an enforceable state/federal agreement to construct service at this location	0	0	No Service	Unserved (< 25/3)	No Service		3-256
79116	2778 270TH STREET	DENISON	IA	51442	1	13-Provider holds an enforceable state/federal agreement to construct service at this location	0	0	No Service	Unserved (< 25/3)	No Service		3-256
82503	1235 170TH STREET	SCHLESWIG	IA	51442	1	13-Provider holds an enforceable state/federal agreement to construct service at this location	0	0	No Service	Unserved (< 25/3)	No Service		3-256
82802	2460 290TH STREET	DENISON	IA	51442	1	13-Provider holds an enforceable state/federal agreement to construct service at this location	0	0	No Service	Unserved (< 25/3)	No Service		3-256
84498	3322 COUNTY HIGHWAY V18	CHELSEA	IA	52214	1	13-Provider holds an enforceable state/federal agreement to construct service at this location	0	0	No Service	Unserved (< 25/3)	No Service		3-256
85797	1861 L AVENUE	DENISON	IA	51442	1	13-Provider holds an enforceable state/federal agreement to construct service at this location	0	0	No Service	Unserved (< 25/3)	No Service		3-256
87428	1965 HWY 141	DENISON	IA	51442	1	13-Provider holds an enforceable state/federal agreement to construct service at this location	0	0	No Service	Unserved (< 25/3)	No Service		3-256
89062	1946 TRENTON AVENUE	STUART	IA	50250	1	13-Provider holds an enforceable state/federal agreement to construct service at this location	0	0	No Service	Unserved (< 25/3)	No Service		3-256
90186	1229 270TH STREET	GARWIN	IA	50158	1	13-Provider holds an enforceable state/federal agreement to construct service at this location	0	0	No Service	Unserved (< 25/3)	No Service		3-256
91520	3316 T AVENUE	CHELSEA	IA	52215	1	13-Provider holds an enforceable state/federal agreement to construct service at this location	0	0	No Service	Unserved (< 25/3)	No Service		3-256
92528	1741 G AVENUE	CHARTER OAK	IA	51442	1	13-Provider holds an enforceable state/federal agreement to construct service at this location	0	0	No Service	Unserved (< 25/3)	No Service		3-256
94531	2556 STARRY GROVE ROAD	MARSHALLTOWN	IA	50158	1	13-Provider holds an enforceable state/federal agreement to construct service at this location	0	0	No Service	Unserved (< 25/3)	No Service		3-256
95978	309 2ND AVENUE	VINING	IA	52348	1	13-Provider holds an enforceable state/federal agreement to construct service at this location	0	0	No Service	Unserved (< 25/3)	No Service		3-256
96730	2794 GARWIN ROAD	MARSHALLTOWN	IA	50158	1	13-Provider holds an enforceable state/federal agreement to construct service at this location	0	0	No Service	Unserved (< 25/3)	No Service		3-256
98542	2535 220TH AVENUE	OSCEOLA	IA	50213	1	13-Provider holds an enforceable state/federal agreement to construct service at this location	0	0	No Service	Unserved (< 25/3)	No Service		3-256
575	33524 EVERGREEN ROAD	STRAWBERRY POINT	IA	52076	1	13-Provider holds an enforceable state/federal agreement to construct service at this location	0	0	No Service	Unserved (< 25/3)	No Service		3-256
4406	3457 292ND STREET	CAMANCHE	IA	52730	1	13-Provider holds an enforceable state/federal agreement to construct service at this location	0	0	No Service	Unserved (< 25/3)	No Service		3-256
4610	2428 GREEN LEAF ROAD	DORCHESTER	IA	52140	1	13-Provider holds an enforceable state/federal agreement to construct service at this location	0	0	No Service	Unserved (< 25/3)	No Service		3-256
5353	2505 STATE HIGHWAY 76	DORCHESTER	IA	52140	1	13-Provider holds an enforceable state/federal agreement to construct service at this location	0	0	No Service	Unserved (< 25/3)	No Service		3-256
10117	25775 ASPEN AVENUE	VOLGA	IA	52077	1	13-Provider holds an enforceable state/federal agreement to construct service at this location	0	0	No Service	Unserved (< 25/3)	No Service		3-256
11766	31011 KNOB ROAD	COLESBURG	IA	52035	1	13-Provider holds an enforceable state/federal agreement to construct service at this location	0	0	No Service	Unserved (< 25/3)	No Service		3-256
14862	3065 ROBIN AVENUE	EXIRA	IA	50076	1	13-Provider holds an enforceable state/federal agreement to construct service at this location	0	0	No Service	Unserved (< 25/3)	No Service		3-256
19438	20359 KK AVENUE	IOWA FALLS	IA	50126	1	13-Provider holds an enforceable state/federal agreement to construct service at this location	0	0	No Service	Unserved (< 25/3)	No Service		3-256
19879	1119 DOVE AVENUE	MANNING	IA	51455	1	13-Provider holds an enforceable state/federal agreement to construct service at this location	0	0	No Service	Unserved (< 25/3)	No Service		3-256
19934	950 GOAT HOLLOW DRIVE	LUANA	IA	52156	1	13-Provider holds an enforceable state/federal agreement to construct service at this location	0	0	No Service	Unserved (< 25/3)	No Service		3-256
27488	363 ELLINGSON BRIDGE DRIVE	WAUKON	IA	52172	1	13-Provider holds an enforceable state/federal agreement to construct service at this location	0	0	No Service	Unserved (< 25/3)	No Service		3-256
28040	34878 GLACIER ROAD	EDGEWOOD	IA	52042	1	13-Provider holds an enforceable state/federal agreement to construct service at this location	0	0	No Service	Unserved (< 25/3)	No Service		3-256
28288	2674 ROBIN AVENUE	EXIRA	IA	50076	1	13-Provider holds an enforceable state/federal agreement to construct service at this location	0	0	No Service	Unserved (< 25/3)	No Service		3-256
29079	2818 290TH STREET	JEWELL	IA	50130	1	13-Provider holds an enforceable state/federal agreement to construct service at this location	0	0	No Service	Unserved (< 25/3)	No Service		3-256
29108	1739 DOVE AVENUE	AUDUBON	IA	50025	1	13-Provider holds an enforceable state/federal agreement to construct service at this location	0	0	No Service	Unserved (< 25/3)	No Service		3-256
44811	810 IOWA RIVER DRIVE	DORCHESTER	IA	52140	1	13-Provider holds an enforceable state/federal agreement to construct service at this location	0	0	No Service	Unserved (< 25/3)	No Service		3-256
47162	3197 P AVENUE	TOLEDO	IA	52342	1	13-Provider holds an enforceable state/federal agreement to construct service at this location	0	0	No Service	Unserved (< 25/3)	No Service		3-256
60967	2693 300TH STREET	EXIRA	IA	50076	1	13-Provider holds an enforceable state/federal agreement to construct service at this location	0	0	No Service	Unserved (< 25/3)	No Service		3-256
67239	3429 292ND STREET	CAMANCHE	IA	52730	1	13-Provider holds an enforceable state/federal agreement to construct service at this location	0	0	No Service	Unserved (< 25/3)	No Service		3-256
68140	27253 COUNTY ROAD X17	COLUMBUS JUNCTION	IA	52738	1	13-Provider holds an enforceable state/federal agreement to construct service at this location	0	0	No Service	Unserved (< 25/3)	No Service		3-256
80842	2105 FERRIS MILL ROAD	DECORAH	IA	52101	1	13-Provider holds an enforceable state/federal agreement to construct service at this location	0	0	No Service	Unserved (< 25/3)	No Service		3-256
86366	3455 160TH STREET	GOOSE LAKE	IA	52750	1	13-Provider holds an enforceable state/federal agreement to construct service at this location	0	0	No Service	Unserved (< 25/3)	No Service		3-256
53582	1846 150TH STREET		IA	51439	1	13-Provider holds an enforceable state/federal agreement to construct service at this location	0	0	No Service	Unserved (< 25/3)	No Service		3-256
66099	1490 260TH STREET		IA	51442	1	13-Provider holds an enforceable state/federal agreement to construct service at this location	0	0	No Service	Unserved (< 25/3)	No Service		3-256
44301	1350 ZELLER AVENUE		IA	50635	1	13-Provider holds an enforceable state/federal agreement to construct service at this location	0	0	No Service	Unserved (< 25/3)	No Service		3-256
45242	2153 THREE BRIDGES ROAD		IA	50158	1	13-Provider holds an enforceable state/federal agreement to construct service at this location	0	0	No Service	Unserved (< 25/3)	No Service		3-256
86618	1269 ZELLER AVENUE		IA	50635	1	13-Provider holds an enforceable state/federal agreement to construct service at this location	0	0	No Service	Unserved (< 25/3)	No Service		3-256
1011	2256 480TH AVENUE	DEEP RIVER	IA	52222	1	13-Provider holds an enforceable state/federal agreement to construct service at this location	0	0	No Service	Unserved (< 25/3)	No Service		3-256
1196	25374 ROBIN AVENUE	CARROLL	IA	51401	1	13-Provider holds an enforceable state/federal agreement to construct service at this location	0	0	No Service	Unserved (< 25/3)	No Service		3-256
1967	3796 260TH STREET	PORTSMOUTH	IA	51565	1	13-Provider holds an enforceable state/federal agreement to construct service at this location	0	0	No Service	Unserved (< 25/3)	No Service		3-256
3412	27252 HWY 6	MCCLELLAND	IA	51548	1	13-Provider holds an enforceable state/federal agreement to construct service at this location	0	0	No Service	Unserved (< 25/3)	No Service		3-256
4384	16376 UNION AVENUE	GLIDDEN	IA	51443	1	13-Provider holds an enforceable state/federal agreement to construct service at this location	0	0	No Service	Unserved (< 25/3)	No Service		3-256
5076	2391 STUART TRAIL	LOGAN	IA	51546	1	13-Provider holds an enforceable state/federal agreement to construct service at this location	0	0	No Service	Unserved (< 25/3)	No Service		3-256
36092	13375 NORTHEAST 112TH STREET	MAXWELL	IA	50161	1	13-Provider holds an enforceable state/federal agreement to construct service at this location	0	0	No Service	Unserved (< 25/3)	No Service		3-256
38591	11011 NORTHEAST 164TH AVENUE	MAXWELL	IA	50161	1	13-Provider holds an enforceable state/federal agreement to construct service at this location	0	0	No Service	Unserved (< 25/3)	No Service		3-256
41342	13310 NORTHEAST 112TH STREET	MAXWELL	IA	50161	1	13-Provider holds an enforceable state/federal agreement to construct service at this location	0	0	No Service	Unserved (< 25/3)	No Service		3-256
64670	11623 NORTHEAST 142ND AVENUE	MAXWELL	IA	50161	1	13-Provider holds an enforceable state/federal agreement to construct service at this location	0	0	No Service	Unserved (< 25/3)	No Service		3-256
31084	1025 COUNTY HIGHWAY J23	CLEARFIELD	IA	50840	1	13-Provider holds an enforceable state/federal agreement to construct service at this location	0	0	No Service	Unserved (< 25/3)	No Service		3-256
35474	3357 210TH STREET	CORRECTIONVILLE	IA	51004	1	13-Provider holds an enforceable state/federal agreement to construct service at this location	0	0	No Service	Unserved (< 25/3)	No Service		3-256
47934	4767 IOWA HIGHWAY 21	DEEP RIVER	IA	52222	1	13-Provider holds an enforceable state/federal agreement to construct service at this location	0	0	No Service	Unserved (< 25/3)	No Service		3-256
68527	18375 APPLE AVENUE	GLIDDEN	IA	51443	1	13-Provider holds an enforceable state/federal agreement to construct service at this location	0	0	No Service	Unserved (< 25/3)	No Service		3-256
69269	4614 280TH STREET	DANBURY	IA	51019	1	13-Provider holds an enforceable state/federal agreement to construct service at this location	0	0	No Service	Unserved (< 25/3)	No Service		3-256
95431	3720 180TH STREET	ANTHON	IA	51004	1	13-Provider holds an enforceable state/federal agreement to construct service at this location	0	0	No Service	Unserved (< 25/3)	No Service		3-256
6303	3103 296TH STREET	LOGAN	IA	51546	1	13-Provider holds an enforceable state/federal agreement to construct service at this location	0	0	No Service	Unserved (< 25/3)	No Service		3-256
7327	3280 296TH STREET	PERSIA	IA	51563	1	13-Provider holds an enforceable state/federal agreement to construct service at this location	0	0	No Service	Unserved (< 25/3)	No Service		3-256
8876	1237 UNITED STATES HIGHWAY 6	MALCOM	IA	50157	1	13-Provider holds an enforceable state/federal agreement to construct service at this location	0	0	No Service	Unserved (< 25/3)	No Service		3-256
8898	30701 230TH STREET	GLIDDEN	IA	51443	1	13-Provider holds an enforceable state/federal agreement to construct service at this location	0	0	No Service	Unserved (< 25/3)	No Service		3-256
9599	1737 ITHACA AVENUE	MONDAMIN	IA	51557	1	13-Provider holds an enforceable state/federal agreement to construct service at this location	0	0	No Service	Unserved (< 25/3)	No Service		3-256
9635	31162 230TH STREET	GLIDDEN	IA	51443	1	13-Provider holds an enforceable state/federal agreement to construct service at this location	0	0	No Service	Unserved (< 25/3)	No Service		3-256
10337	28959 SANDY LOOP	CRESCENT	IA	51526	1	13-Provider holds an enforceable state/federal agreement to construct service at this location	0	0	No Service	Unserved (< 25/3)	No Service		3-256
10416	33983 WOOD LANE	MISSOURI VALLEY	IA	51555	1	13-Provider holds an enforceable state/federal agreement to construct service at this location	0	0	No Service	Unserved (< 25/3)	No Service		3-256
10614	27306 145TH STREET	CRESCENT	IA	51526	1	13-Provider holds an enforceable state/federal agreement to construct service at this location	0	0	No Service	Unserved (< 25/3)	No Service		3-256
11968	1252 UNITED STATES HIGHWAY 6	MALCOM	IA	50157	1	13-Provider holds an enforceable state/federal agreement to construct service at this location	0	0	No Service	Unserved (< 25/3)	No Service		3-256
12703	3554 WEST 80TH STREET SOUTH	COLFAX	IA	50054	1	13-Provider holds an enforceable state/federal agreement to construct service at this location	0	0	No Service	Unserved (< 25/3)	No Service		3-256
12802	2553 EASTON TRAIL	WOODBINE	IA	51579	1	13-Provider holds an enforceable state/federal agreement to construct service at this location	0	0	No Service	Unserved (< 25/3)	No Service		3-256
12816	22525 425TH STREET	OAKLAND	IA	51560	1	13-Provider holds an enforceable state/federal agreement to construct service at this location	0	0	No Service	Unserved (< 25/3)	No Service		3-256
14479	27265 145TH STREET	CRESCENT	IA	51526	1	13-Provider holds an enforceable state/federal agreement to construct service at this location	0	0	No Service	Unserved (< 25/3)	No Service		3-256
16747	1028 LAREDO AVENUE	MOORHEAD	IA	51558	1	13-Provider holds an enforceable state/federal agreement to construct service at this location	0	0	No Service	Unserved (< 25/3)	No Service		3-256
19607	15966 SUMAC ROAD	HONEY CREEK	IA	51542	1	13-Provider holds an enforceable state/federal agreement to construct service at this location	0	0	No Service	Unserved (< 25/3)	No Service		3-256
20083	2430 JASPER AVENUE	LETTS	IA	52754	1	13-Provider holds an enforceable state/federal agreement to construct service at this location	0	0	No Service	Unserved (< 25/3)	No Service		3-256
22167	1692 JUNEAU AVENUE	MONDAMIN	IA	51557	1	13-Provider holds an enforceable state/federal agreement to construct service at this location	0	0	No Service	Unserved (< 25/3)	No Service		3-256
22199	3323 250TH STREET	LOGAN	IA	51546	1	13-Provider holds an enforceable state/federal agreement to construct service at this location	0	0	No Service	Unserved (< 25/3)	No Service		3-256
22867	2792 M AVENUE	WILLIAMSBURG	IA	52361	1	13-Provider holds an enforceable state/federal agreement to construct service at this location	0	0	No Service	Unserved (< 25/3)	No Service		3-256
23453	17759 250TH STREET	COUNCIL BLUFFS	IA	51503	1	13-Provider holds an enforceable state/federal agreement to construct service at this location	0	0	No Service	Unserved (< 25/3)	No Service		3-256
24695	2515 173RD TRAIL	WOODBINE	IA	51579	1	13-Provider holds an enforceable state/federal agreement to construct service at this location	0	0	No Service	Unserved (< 25/3)	No Service		3-256
25026	16906 SUMAC ROAD	HONEY CREEK	IA	51542	1	13-Provider holds an enforceable state/federal agreement to construct service at this location	0	0	No Service	Unserved (< 25/3)	No Service		3-256
25036	9308 HWY 65 NORTH	COLLINS	IA	50055	1	13-Provider holds an enforceable state/federal agreement to construct service at this location	0	0	No Service	Unserved (< 25/3)	No Service		3-256
25212	27555 WHIPPOORWILL ROAD	NEOLA	IA	51559	1	13-Provider holds an enforceable state/federal agreement to construct service at this location	0	0	No Service	Unserved (< 25/3)	No Service		3-256
27032	8184 WEST 116TH STREET NORTH	MINGO	IA	50168	1	13-Provider holds an enforceable state/federal agreement to construct service at this location	0	0	No Service	Unserved (< 25/3)	No Service		3-256
28435	14338 680TH AVENUE	ZEARING	IA	50278	1	13-Provider holds an enforceable state/federal agreement to construct service at this location	0	0	No Service	Unserved (< 25/3)	No Service		3-256
28533	2866 STATE HIGHWAY 2	KELLERTON	IA	50133	1	13-Provider holds an enforceable state/federal agreement to construct service at this location	0	0	No Service	Unserved (< 25/3)	No Service		3-256
28866	18749 IVY AVENUE	CARROLL	IA	51401	1	13-Provider holds an enforceable state/federal agreement to construct service at this location	0	0	No Service	Unserved (< 25/3)	No Service		3-256
30124	45198 255TH AVENUE	CHARITON	IA	50049	1	13-Provider holds an enforceable state/federal agreement to construct service at this location	0	0	No Service	Unserved (< 25/3)	No Service		3-256
31957	14258 NORTH 75TH AVENUE WEST	MINGO	IA	50168	1	13-Provider holds an enforceable state/federal agreement to construct service at this location	0	0	No Service	Unserved (< 25/3)	No Service		3-256
32550	1902 J AVENUE	MARENGO	IA	52301	1	13-Provider holds an enforceable state/federal agreement to construct service at this location	0	0	No Service	Unserved (< 25/3)	No Service		3-256
33140	2783 EASTON TRAIL	WOODBINE	IA	51579	1	13-Provider holds an enforceable state/federal agreement to construct service at this location	0	0	No Service	Unserved (< 25/3)	No Service		3-256
33313	30251 SWAN LANE	HONEY CREEK	IA	51542	1	13-Provider holds an enforceable state/federal agreement to construct service at this location	0	0	No Service	Unserved (< 25/3)	No Service		3-256
33976	20413 298TH STREET	MCCLELLAND	IA	51548	1	13-Provider holds an enforceable state/federal agreement to construct service at this location	0	0	No Service	Unserved (< 25/3)	No Service		3-256
34228	19350 310TH STREET	MCCLELLAND	IA	51548	1	13-Provider holds an enforceable state/federal agreement to construct service at this location	0	0	No Service	Unserved (< 25/3)	No Service		3-256
34719	18027 ZEPHYR AVENUE	GLIDDEN	IA	51443	1	13-Provider holds an enforceable state/federal agreement to construct service at this location	0	0	No Service	Unserved (< 25/3)	No Service		3-256
35433	20497 QUIGG AVENUE	PACIFIC JUNCTION	IA	51561	1	13-Provider holds an enforceable state/federal agreement to construct service at this location	0	0	No Service	Unserved (< 25/3)	No Service		3-256
39622	20381 300TH STREET	MCCLELLAND	IA	51548	1	13-Provider holds an enforceable state/federal agreement to construct service at this location	0	0	No Service	Unserved (< 25/3)	No Service		3-256
39851	11273 220TH AVENUE	MILO	IA	50166	1	13-Provider holds an enforceable state/federal agreement to construct service at this location	0	0	No Service	Unserved (< 25/3)	No Service		3-256
39977	28492 HONEY CREEK LANE	HONEY CREEK	IA	51542	1	13-Provider holds an enforceable state/federal agreement to construct service at this location	0	0	No Service	Unserved (< 25/3)	No Service		3-256
40227	18091 160TH STREET	BREDA	IA	51436	1	13-Provider holds an enforceable state/federal agreement to construct service at this location	0	0	No Service	Unserved (< 25/3)	No Service		3-256
40230	3765 120TH STREET	MALCOM	IA	50157	1	13-Provider holds an enforceable state/federal agreement to construct service at this location	0	0	No Service	Unserved (< 25/3)	No Service		3-256
42961	28280 HACKBERRY DRIVE	MCCLELLAND	IA	51548	1	13-Provider holds an enforceable state/federal agreement to construct service at this location	0	0	No Service	Unserved (< 25/3)	No Service		3-256
45207	24855 HACKBERRY ROAD	COUNCIL BLUFFS	IA	51503	1	13-Provider holds an enforceable state/federal agreement to construct service at this location	0	0	No Service	Unserved (< 25/3)	No Service		3-256
46473	1661 MALDEN TRAIL	PISGAH	IA	51564	1	13-Provider holds an enforceable state/federal agreement to construct service at this location	0	0	No Service	Unserved (< 25/3)	No Service		3-256
46569	1178 320TH STREET	MOSCOW	IA	52760	1	13-Provider holds an enforceable state/federal agreement to construct service at this location	0	0	No Service	Unserved (< 25/3)	No Service		3-256
47025	1541 231ST STREET	LETTS	IA	52754	1	13-Provider holds an enforceable state/federal agreement to construct service at this location	0	0	No Service	Unserved (< 25/3)	No Service		3-256
48089	1017 COOLIDGE STREET	MONROE	IA	50170	1	13-Provider holds an enforceable state/federal agreement to construct service at this location	0	0	No Service	Unserved (< 25/3)	No Service		3-256
49722	7727 HWY 117 NORTH	MINGO	IA	50168	1	13-Provider holds an enforceable state/federal agreement to construct service at this location	0	0	No Service	Unserved (< 25/3)	No Service		3-256
49811	12928 HWY F 17 WEST	COLLINS	IA	50055	1	13-Provider holds an enforceable state/federal agreement to construct service at this location	0	0	No Service	Unserved (< 25/3)	No Service		3-256
50011	28501 SANDY LOOP	CRESCENT	IA	51526	1	13-Provider holds an enforceable state/federal agreement to construct service at this location	0	0	No Service	Unserved (< 25/3)	No Service		3-256
50419	18808 ECHO LANE	TREYNOR	IA	51575	1	13-Provider holds an enforceable state/federal agreement to construct service at this location	0	0	No Service	Unserved (< 25/3)	No Service		3-256
50718	23053 CONCORD AVENUE	ARCADIA	IA	51430	1	13-Provider holds an enforceable state/federal agreement to construct service at this location	0	0	No Service	Unserved (< 25/3)	No Service		3-256
51043	16438 290TH STREET	TREYNOR	IA	51575	1	13-Provider holds an enforceable state/federal agreement to construct service at this location	0	0	No Service	Unserved (< 25/3)	No Service		3-256
55070	3743 WEST 80TH STREET SOUTH	COLFAX	IA	50054	1	13-Provider holds an enforceable state/federal agreement to construct service at this location	0	0	No Service	Unserved (< 25/3)	No Service		3-256
55385	29280 185TH STREET	HONEY CREEK	IA	51542	1	13-Provider holds an enforceable state/federal agreement to construct service at this location	0	0	No Service	Unserved (< 25/3)	No Service		3-256
55950	25827 MCPHERSON AVENUE	COUNCIL BLUFFS	IA	51503	1	13-Provider holds an enforceable state/federal agreement to construct service at this location	0	0	No Service	Unserved (< 25/3)	No Service		3-256
56223	9133 HWY 65 NORTH	COLLINS	IA	50055	1	13-Provider holds an enforceable state/federal agreement to construct service at this location	0	0	No Service	Unserved (< 25/3)	No Service		3-256
58162	30756 500TH STREET	RUSSELL	IA	50238	1	13-Provider holds an enforceable state/federal agreement to construct service at this location	0	0	No Service	Unserved (< 25/3)	No Service		3-256
59089	4337 325TH STREET	DANBURY	IA	51019	1	13-Provider holds an enforceable state/federal agreement to construct service at this location	0	0	No Service	Unserved (< 25/3)	No Service		3-256
60297	24463 ZEPHYR AVENUE	GLIDDEN	IA	51443	1	13-Provider holds an enforceable state/federal agreement to construct service at this location	0	0	No Service	Unserved (< 25/3)	No Service		3-256
60745	31664 FALCON AVENUE	MANNING	IA	51455	1	13-Provider holds an enforceable state/federal agreement to construct service at this location	0	0	No Service	Unserved (< 25/3)	No Service		3-256

61443	1416 RIVER ROAD COURT	OSKALOOSA	IA	52577	1	13-Provider holds an enforceable state/federal agreement to construct service at this location	0	0	No Service	Unserved (< 25/3)	No Service		3-256
62998	15598 IVY AVENUE	BREDA	IA	51436	1	13-Provider holds an enforceable state/federal agreement to construct service at this location	0	0	No Service	Unserved (< 25/3)	No Service		3-256
64911	1827 ORANGE AVENUE	WOODBINE	IA	51579	1	13-Provider holds an enforceable state/federal agreement to construct service at this location	0	0	No Service	Unserved (< 25/3)	No Service		3-256
65296	3627 UNITED STATES HIGHWAY 63	GRINNELL	IA	50157	1	13-Provider holds an enforceable state/federal agreement to construct service at this location	0	0	No Service	Unserved (< 25/3)	No Service		3-256
66597	2426 REDWOOD AVENUE	LOGAN	IA	51546	1	13-Provider holds an enforceable state/federal agreement to construct service at this location	0	0	No Service	Unserved (< 25/3)	No Service		3-256
66633	26399 260TH STREET	CARROLL	IA	51401	1	13-Provider holds an enforceable state/federal agreement to construct service at this location	0	0	No Service	Unserved (< 25/3)	No Service		3-256
66637	20343 340TH STREET	OAKLAND	IA	51560	1	13-Provider holds an enforceable state/federal agreement to construct service at this location	0	0	No Service	Unserved (< 25/3)	No Service		3-256
66959	1819 170TH STREET	MONDAMIN	IA	51557	1	13-Provider holds an enforceable state/federal agreement to construct service at this location	0	0	No Service	Unserved (< 25/3)	No Service		3-256
68487	27337 ROBIN AVENUE	CARROLL	IA	51401	1	13-Provider holds an enforceable state/federal agreement to construct service at this location	0	0	No Service	Unserved (< 25/3)	No Service		3-256
68729	15267 OLD MORMON BRIDGE ROAD	CRESCENT	IA	51526	1	13-Provider holds an enforceable state/federal agreement to construct service at this location	0	0	No Service	Unserved (< 25/3)	No Service		3-256
68792	13299 240TH STREET	COUNCIL BLUFFS	IA	51503	1	13-Provider holds an enforceable state/federal agreement to construct service at this location	0	0	No Service	Unserved (< 25/3)	No Service		3-256
69517	3047 240TH STREET	LOGAN	IA	51546	1	13-Provider holds an enforceable state/federal agreement to construct service at this location	0	0	No Service	Unserved (< 25/3)	No Service		3-256
69531	2108 ROSS TRAIL	WOODBINE	IA	51579	1	13-Provider holds an enforceable state/federal agreement to construct service at this location	0	0	No Service	Unserved (< 25/3)	No Service		3-256
71505	1248 UNITED STATES HIGHWAY 6	MALCOM	IA	50157	1	13-Provider holds an enforceable state/federal agreement to construct service at this location	0	0	No Service	Unserved (< 25/3)	No Service		3-256
71592	26972 OLYMPIC AVENUE	CARROLL	IA	51401	1	13-Provider holds an enforceable state/federal agreement to construct service at this location	0	0	No Service	Unserved (< 25/3)	No Service		3-256
72536	19369 280TH STREET	MCCLELLAND	IA	51548	1	13-Provider holds an enforceable state/federal agreement to construct service at this location	0	0	No Service	Unserved (< 25/3)	No Service		3-256
73640	11166 GREAT RIVER ROAD	WEST UNION	IA	52175	1	13-Provider holds an enforceable state/federal agreement to construct service at this location	0	0	No Service	Unserved (< 25/3)	No Service		3-256
74599	1050 200TH STREET	NICHOLS	IA	52766	1	13-Provider holds an enforceable state/federal agreement to construct service at this location	0	0	No Service	Unserved (< 25/3)	No Service		3-256
74845	41021 340TH STREET	DUNLAP	IA	51529	1	13-Provider holds an enforceable state/federal agreement to construct service at this location	0	0	No Service	Unserved (< 25/3)	No Service		3-256
76015	26360 HONEYSUCKLE ROAD	MCCLELLAND	IA	51548	1	13-Provider holds an enforceable state/federal agreement to construct service at this location	0	0	No Service	Unserved (< 25/3)	No Service		3-256
78813	1698 NEWKIRK AVENUE	WOODBINE	IA	51579	1	13-Provider holds an enforceable state/federal agreement to construct service at this location	0	0	No Service	Unserved (< 25/3)	No Service		3-256
78824	30091 152ND STREET	HONEY CREEK	IA	51542	1	13-Provider holds an enforceable state/federal agreement to construct service at this location	0	0	No Service	Unserved (< 25/3)	No Service		3-256
78827	2435 TAMPA AVENUE	LOGAN	IA	51546	1	13-Provider holds an enforceable state/federal agreement to construct service at this location	0	0	No Service	Unserved (< 25/3)	No Service		3-256
80575	11499 270TH STREET	MANNING	IA	51455	1	13-Provider holds an enforceable state/federal agreement to construct service at this location	0	0	No Service	Unserved (< 25/3)	No Service		3-256
82024	3292 FANWOOD DRIVE	EDDYVILLE	IA	52553	1	13-Provider holds an enforceable state/federal agreement to construct service at this location	0	0	No Service	Unserved (< 25/3)	No Service		3-256
82930	2666 400TH AVENUE	FARRAGUT	IA	51639	1	13-Provider holds an enforceable state/federal agreement to construct service at this location	0	0	No Service	Unserved (< 25/3)	No Service		3-256
83252	23838 PHOENIX AVENUE	CARROLL	IA	51401	1	13-Provider holds an enforceable state/federal agreement to construct service at this location	0	0	No Service	Unserved (< 25/3)	No Service		3-256
84085	22052 HILLSBORO LANE NORTH	CRESCENT	IA	51526	1	13-Provider holds an enforceable state/federal agreement to construct service at this location	0	0	No Service	Unserved (< 25/3)	No Service		3-256
84300	556 HIGHWAY 14	OTLEY	IA	50214	1	13-Provider holds an enforceable state/federal agreement to construct service at this location	0	0	No Service	Unserved (< 25/3)	No Service		3-256
85136	30180 SWAN LANE	HONEY CREEK	IA	51542	1	13-Provider holds an enforceable state/federal agreement to construct service at this location	0	0	No Service	Unserved (< 25/3)	No Service		3-256
85284	2634 MASON AVENUE	ANTHON	IA	51004	1	13-Provider holds an enforceable state/federal agreement to construct service at this location	0	0	No Service	Unserved (< 25/3)	No Service		3-256
85590	58668 560TH STREET	ATLANTIC	IA	50022	1	13-Provider holds an enforceable state/federal agreement to construct service at this location	0	0	No Service	Unserved (< 25/3)	No Service		3-256
85978	4560 250TH STREET	BATTLE CREEK	IA	51013	1	13-Provider holds an enforceable state/federal agreement to construct service at this location	0	0	No Service	Unserved (< 25/3)	No Service		3-256
86013	28952 OLD LINCOLN HWY	HONEY CREEK	IA	51542	1	13-Provider holds an enforceable state/federal agreement to construct service at this location	0	0	No Service	Unserved (< 25/3)	No Service		3-256
87155	20910 RIVERROAD	CRESCENT	IA	51526	1	13-Provider holds an enforceable state/federal agreement to construct service at this location	0	0	No Service	Unserved (< 25/3)	No Service		3-256
87624	3621 90TH STREET	GRINNELL	IA	50112	1	13-Provider holds an enforceable state/federal agreement to construct service at this location	0	0	No Service	Unserved (< 25/3)	No Service		3-256
88071	24714 TIMBER AVENUE	GLIDDEN	IA	51443	1	13-Provider holds an enforceable state/federal agreement to construct service at this location	0	0	No Service	Unserved (< 25/3)	No Service		3-256
89439	1629 240TH STREET	LETTS	IA	52754	1	13-Provider holds an enforceable state/federal agreement to construct service at this location	0	0	No Service	Unserved (< 25/3)	No Service		3-256
90468	19376 RIVERROAD ROAD NORTH	COUNCIL BLUFFS	IA	51501	1	13-Provider holds an enforceable state/federal agreement to construct service at this location	0	0	No Service	Unserved (< 25/3)	No Service		3-256
92434	24999 HACKBERRY ROAD	COUNCIL BLUFFS	IA	51503	1	13-Provider holds an enforceable state/federal agreement to construct service at this location	0	0	No Service	Unserved (< 25/3)	No Service		3-256
92848	1523 231ST STREET	LETTS	IA	52754	1	13-Provider holds an enforceable state/federal agreement to construct service at this location	0	0	No Service	Unserved (< 25/3)	No Service		3-256
94418	2500 173RD TRAIL	WOODBINE	IA	51579	1	13-Provider holds an enforceable state/federal agreement to construct service at this location	0	0	No Service	Unserved (< 25/3)	No Service		3-256
94964	33861 250TH STREET	SCRANTON	IA	51462	1	13-Provider holds an enforceable state/federal agreement to construct service at this location	0	0	No Service	Unserved (< 25/3)	No Service		3-256
96022	18748 HWY 30	CARROLL	IA	51401	1	13-Provider holds an enforceable state/federal agreement to construct service at this location	0	0	No Service	Unserved (< 25/3)	No Service		3-256
97969	3377 335TH STREET	NEOLA	IA	51559	1	13-Provider holds an enforceable state/federal agreement to construct service at this location	0	0	No Service	Unserved (< 25/3)	No Service		3-256
98152	1418 580TH STREET	CHEROKEE	IA	51012	1	13-Provider holds an enforceable state/federal agreement to construct service at this location	0	0	No Service	Unserved (< 25/3)	No Service		3-256
99138	2677 173RD TRAIL	WOODBINE	IA	51579	1	13-Provider holds an enforceable state/federal agreement to construct service at this location	0	0	No Service	Unserved (< 25/3)	No Service		3-256
99877	34786 IDLEWOOD ROAD	OAKLAND	IA	51560	1	13-Provider holds an enforceable state/federal agreement to construct service at this location	0	0	No Service	Unserved (< 25/3)	No Service		3-256
15010	3266 275TH STREET	WORTHINGTON	IA	52078	1	13-Provider holds an enforceable state/federal agreement to construct service at this location	0	0	No Service	Unserved (< 25/3)	No Service		3-256
22725	2228 DOGWOOD ROAD	EARLING	IA	51530	1	13-Provider holds an enforceable state/federal agreement to construct service at this location	0	0	No Service	Unserved (< 25/3)	No Service		3-256
46798	9074 CENTER STREET	GRINNELL	IA	50112	1	13-Provider holds an enforceable state/federal agreement to construct service at this location	0	0	No Service	Unserved (< 25/3)	No Service		3-256
58373	15212 NEWCOMER AVENUE	GRINNELL	IA	50112	1	13-Provider holds an enforceable state/federal agreement to construct service at this location	0	0	No Service	Unserved (< 25/3)	No Service		3-256
63630	2249 BEECH ROAD	DUNLAP	IA	51529	1	13-Provider holds an enforceable state/federal agreement to construct service at this location	0	0	No Service	Unserved (< 25/3)	No Service		3-256
99839	1860 QUINCY AVENUE	BELMOND	IA	50421	1	13-Provider holds an enforceable state/federal agreement to construct service at this location	0	0	No Service	Unserved (< 25/3)	No Service		3-256
100715	1555 210TH STREET	SCHLESWIG	IA	51461	1	13-Provider holds an enforceable state/federal agreement to construct service at this location	0	0	No Service	Unserved (< 25/3)	No Service		3-256
106548	2441 I AVENUE	DENISON	IA	51442	1	13-Provider holds an enforceable state/federal agreement to construct service at this location	0	0	No Service	Unserved (< 25/3)	No Service		3-256
106600	1866 150TH STREET	CHARTER OAK	IA	51439	1	13-Provider holds an enforceable state/federal agreement to construct service at this location	0	0	No Service	Unserved (< 25/3)	No Service		3-256
111284	1931 330TH STREET	VAIL	IA	51465	1	13-Provider holds an enforceable state/federal agreement to construct service at this location	0	0	No Service	Unserved (< 25/3)	No Service		3-256
111638	1306 250TH STREET	DENISON	IA	51448	1	13-Provider holds an enforceable state/federal agreement to construct service at this location	0	0	No Service	Unserved (< 25/3)	No Service		3-256
111775	1332 180TH STREET	SCHLESWIG	IA	51461	1	13-Provider holds an enforceable state/federal agreement to construct service at this location	0	0	No Service	Unserved (< 25/3)	No Service		3-256
113270	1335 240TH STREET	DENISON	IA	51461	1	13-Provider holds an enforceable state/federal agreement to construct service at this location	0	0	No Service	Unserved (< 25/3)	No Service		3-256
113809	1611 210TH STREET	GARWIN	IA	50635	1	13-Provider holds an enforceable state/federal agreement to construct service at this location	0	0	No Service	Unserved (< 25/3)	No Service		3-256
114521	1180 HWY 59	SCHLESWIG	IA	51461	1	13-Provider holds an enforceable state/federal agreement to construct service at this location	0	0	No Service	Unserved (< 25/3)	No Service		3-256
116350	3285 310TH STREET	ORIENT	IA	50858	1	13-Provider holds an enforceable state/federal agreement to construct service at this location	0	0	No Service	Unserved (< 25/3)	No Service		3-256
116719	1989 N AVENUE	DENISON	IA	51528	1	13-Provider holds an enforceable state/federal agreement to construct service at this location	0	0	No Service	Unserved (< 25/3)	No Service		3-256
117566	3236 L AVENUE	VAIL	IA	51465	1	13-Provider holds an enforceable state/federal agreement to construct service at this location	0	0	No Service	Unserved (< 25/3)	No Service		3-256
121938	1860 HWY 59	DENISON	IA	51442	1	13-Provider holds an enforceable state/federal agreement to construct service at this location	0	0	No Service	Unserved (< 25/3)	No Service		3-256
122541	1716 P AVENUE	DOW CITY	IA	51528	1	13-Provider holds an enforceable state/federal agreement to construct service at this location	0	0	No Service	Unserved (< 25/3)	No Service		3-256
123873	3123 P AVENUE	TOLEDO	IA	50632	1	13-Provider holds an enforceable state/federal agreement to construct service at this location	0	0	No Service	Unserved (< 25/3)	No Service		3-256
124934	2809 310TH STREET	DENISON	IA	51454	1	13-Provider holds an enforceable state/federal agreement to construct service at this location	0	0	No Service	Unserved (< 25/3)	No Service		3-256
125299	1743 P AVENUE	DOW CITY	IA	51528	1	13-Provider holds an enforceable state/federal agreement to construct service at this location	0	0	No Service	Unserved (< 25/3)	No Service		3-256
127292	2049 DOYLE STREET	OSCEOLA	IA	50213	1	13-Provider holds an enforceable state/federal agreement to construct service at this location	0	0	No Service	Unserved (< 25/3)	No Service		3-256
128115	1318 TAYLOR AVENUE	MARSHALLTOWN	IA	50158	1	13-Provider holds an enforceable state/federal agreement to construct service at this location	0	0	No Service	Unserved (< 25/3)	No Service		3-256
130940	1670 160TH STREET	CHARTER OAK	IA	51439	1	13-Provider holds an enforceable state/federal agreement to construct service at this location	0	0	No Service	Unserved (< 25/3)	No Service		3-256
130978	1164 270TH STREET	GARWIN	IA	50632	1	13-Provider holds an enforceable state/federal agreement to construct service at this location	0	0	No Service	Unserved (< 25/3)	No Service		3-256
131271	3381 P AVENUE	VAIL	IA	51442	1	13-Provider holds an enforceable state/federal agreement to construct service at this location	0	0	No Service	Unserved (< 25/3)	No Service		3-256
136480	20554 KIRKWOOD STREET	MILO	IA	50166	1	13-Provider holds an enforceable state/federal agreement to construct service at this location	0	0	No Service	Unserved (< 25/3)	No Service		3-256
137774	1651 DELOIT BOULEVARD	DELOIT	IA	51441	1	13-Provider holds an enforceable state/federal agreement to construct service at this location	0	0	No Service	Unserved (< 25/3)	No Service		3-256
137996	1609 I AVENUE	CHARTER OAK	IA	51439	1	13-Provider holds an enforceable state/federal agreement to construct service at this location	0	0	No Service	Unserved (< 25/3)	No Service		3-256
139259	1639 270TH STREET	ADAIR	IA	50115	1	13-Provider holds an enforceable state/federal agreement to construct service at this location	0	0	No Service	Unserved (< 25/3)	No Service		3-256
139886	1957 HWY 39	DENISON	IA	51442	1	13-Provider holds an enforceable state/federal agreement to construct service at this location	0	0	No Service	Unserved (< 25/3)	No Service		3-256
140079	1040 110TH STREET	COON RAPIDS	IA	50058	1	13-Provider holds an enforceable state/federal agreement to construct service at this location	0	0	No Service	Unserved (< 25/3)	No Service		3-256
141428	3028 380TH STREET	CHELSEA	IA	52215	1	13-Provider holds an enforceable state/federal agreement to construct service at this location	0	0	No Service	Unserved (< 25/3)	No Service		3-256
144147	2563 SOUTH MAIN LOOP	DENISON	IA	51442	1	13-Provider holds an enforceable state/federal agreement to construct service at this location	0	0	No Service	Unserved (< 25/3)	No Service		3-256
144594	3420 COUNTY HIGHWAY V18	CHELSEA	IA	52215	1	13-Provider holds an enforceable state/federal agreement to construct service at this location	0	0	No Service	Unserved (< 25/3)	No Service		3-256
144818	1172 COUNTY HIGHWAY E27	GARWIN	IA	50632	1	13-Provider holds an enforceable state/federal agreement to construct service at this location	0	0	No Service	Unserved (< 25/3)	No Service		3-256
144837	2874 240TH STREET	AFTON	IA	50830	1	13-Provider holds an enforceable state/federal agreement to construct service at this location	0	0	No Service	Unserved (< 25/3)	No Service		3-256
146240	1021 H AVENUE	UTE	IA	51060	1	13-Provider holds an enforceable state/federal agreement to construct service at this location	0	0	No Service	Unserved (< 25/3)	No Service		3-256
146488	2544 320TH STREET	CHELSEA	IA	52215	1	13-Provider holds an enforceable state/federal agreement to construct service at this location	0	0	No Service	Unserved (< 25/3)	No Service		3-256
149143	1323 BURL LANE	COON RAPIDS	IA	50058	1	13-Provider holds an enforceable state/federal agreement to construct service at this location	0	0	No Service	Unserved (< 25/3)	No Service		3-256
149650	3284 COUNTY HIGHWAY T47	MONTOUR	IA	50158	1	13-Provider holds an enforceable state/federal agreement to construct service at this location	0	0	No Service	Unserved (< 25/3)	No Service		3-256
149734	2830 150TH STREET	MARSHALLTOWN	IA	50158	1	13-Provider holds an enforceable state/federal agreement to construct service at this location	0	0	No Service	Unserved (< 25/3)	No Service		3-256
150869	3212 T AVENUE	CHELSEA	IA	52339	1	13-Provider holds an enforceable state/federal agreement to construct service at this location	0	0	No Service	Unserved (< 25/3)	No Service		3-256
151009	2019 DOYLE STREET	OSCEOLA	IA	50213	1	13-Provider holds an enforceable state/federal agreement to construct service at this location	0	0	No Service	Unserved (< 25/3)	No Service		3-256
152627	2703 H AVENUE	TOLEDO	IA	52342	1	13-Provider holds an enforceable state/federal agreement to construct service at this location	0	0	No Service	Unserved (< 25/3)	No Service		3-256
153870	1134 HWY 141	UTE	IA	51060	1	13-Provider holds an enforceable state/federal agreement to construct service at this location	0	0	No Service	Unserved (< 25/3)	No Service		3-256
154928	3571 M AVENUE	VAIL	IA	51465	1	13-Provider holds an enforceable state/federal agreement to construct service at this location	0	0	No Service	Unserved (< 25/3)	No Service		3-256
155378	1947 263RD STREET	MARSHALLTOWN	IA	50158	1	13-Provider holds an enforceable state/federal agreement to construct service at this location	0	0	No Service	Unserved (< 25/3)	No Service		3-256
155989	2863 300TH STREET	ORIENT	IA	50858	1	13-Provider holds an enforceable state/federal agreement to construct service at this location	0	0	No Service	Unserved (< 25/3)	No Service		3-256
156542	1156 270TH STREET	GARWIN	IA	50632	1	13-Provider holds an enforceable state/federal agreement to construct service at this location	0	0	No Service	Unserved (< 25/3)	No Service		3-256
157531	3333 335TH STREET	MARSHALLTOWN	IA	50158	1	13-Provider holds an enforceable state/federal agreement to construct service at this location	0	0	No Service	Unserved (< 25/3)	No Service		3-256
157849	2730 D AVENUE	GARWIN	IA	50632	1	13-Provider holds an enforceable state/federal agreement to construct service at this location	0	0	No Service	Unserved (< 25/3)	No Service		3-256
160112	1771 190TH STREET	SCHLESWIG	IA	51461	1	13-Provider holds an enforceable state/federal agreement to construct service at this location	0	0	No Service	Unserved (< 25/3)	No Service		3-256
160266	2090 200TH STREET	GRAVITY	IA	50848	1	13-Provider holds an enforceable state/federal agreement to construct service at this location	0	0	No Service	Unserved (< 25/3)	No Service		3-256
160305	3293 C AVENUE	MONTOUR	IA	52402	1	13-Provider holds an enforceable state/federal agreement to construct service at this location	0	0	No Service	Unserved (< 25/3)	No Service		3-256
161345	2653 GARST STREET	OSCEOLA	IA	50213	1	13-Provider holds an enforceable state/federal agreement to construct service at this location	0	0	No Service	Unserved (< 25/3)	No Service		3-256
162172	2205 ELK STREET	OSCEOLA	IA	50213	1	13-Provider holds an enforceable state/federal agreement to construct service at this location	0	0	No Service	Unserved (< 25/3)	No Service		3-256
162352	508 C STREET	CARBON	IA	50839	1	13-Provider holds an enforceable state/federal agreement to construct service at this location	0	0	No Service	Unserved (< 25/3)	No Service		3-256
164919	3188 GARDEN AVENUE	BEDFORD	IA	50833	1	13-Provider holds an enforceable state/federal agreement to construct service at this location	0	0	No Service	Unserved (< 25/3)	No Service		3-256
167970	2147 DOYLE STREET	OSCEOLA	IA	50213	1	13-Provider holds an enforceable state/federal agreement to construct service at this location	0	0	No Service	Unserved (< 25/3)	No Service		3-256
110262	1747 ONEILL RIDGE ROAD	WAUKON	IA	52172	1	13-Provider holds an enforceable state/federal agreement to construct service at this location	0	0	No Service	Unserved (< 25/3)	No Service		3-256
118399	560 HANOVER DRIVE	DORCHESTER	IA	52140	1	13-Provider holds an enforceable state/federal agreement to construct service at this location	0	0	No Service	Unserved (< 25/3)	No Service		3-256
121606	2555 280TH STREET	EXIRA	IA	50076	1	13-Provider holds an enforceable state/federal agreement to construct service at this location	0	0	No Service	Unserved (< 25/3)	No Service		3-256
124622	2441 150TH STREET	AUDUBON	IA	50025	1	13-Provider holds an enforceable state/federal agreement to construct service at this location	0	0	No Service	Unserved (< 25/3)	No Service		3-256
126550	2527 LITTLEFIELD DRIVE	EXIRA	IA	50076	1	13-Provider holds an enforceable state/federal agreement to construct service at this location	0	0	No Service	Unserved (< 25/3)	No Service		3-256
127701	979 GOAT HOLLOW DRIVE	LUANA	IA	52156	1	13-Provider holds an enforceable state/federal agreement to construct service at this location	0	0	No Service	Unserved (< 25/3)	No Service		3-256
131144	2397 GREEN LEAF ROAD	DORCHESTER	IA	52140	1	13-Provider holds an enforceable state/federal agreement to construct service at this location	0	0	No Service	Unserved (< 25/3)	No Service		3-256
136506	3457 160TH STREET	GOOSE LAKE	IA	52750	1	13-Provider holds an enforceable state/federal agreement to construct service at this location	0	0	No Service	Unserved (< 25/3)	No Service		3-256
141138	27998 200TH STREET	HARPER	IA	52231	1	13-Provider holds an enforceable state/federal agreement to construct service at this location	0	0	No Service	Unserved (< 25/3)	No Service		3-256
150573	2555 ENGLISH BENCH ROAD	DORCHESTER	IA	52140	1	13-Provider holds an enforceable state/federal agreement to construct service at this location	0	0	No Service	Unserved (< 25/3)	No Service		3-256
151912	2667 280TH STREET	EXIRA	IA	50076	1	13-Provider holds an enforceable state/federal agreement to construct service at this location	0	0	No Service	Unserved (< 25/3)	No Service		3-256
153788	1138 ORIOLE AVENUE	COON RAPIDS	IA	50058	1	13-Provider holds an enforceable state/federal agreement to construct service at this location	0	0	No Service	Unserved (< 25/3)	No Service		3-256
156742	1915 160TH STREET	AUDUBON	IA	50025	1	13-Provider holds an enforceable state/federal agreement to construct service at this location	0	0	No Service	Unserved (< 25/3)	No Service		3-256
158931	683 HANOVER DRIVE	DORCHESTER	IA	52140	1	13-Provider holds an enforceable state/federal agreement to construct service at this location	0	0	No Service	Unserved (< 25/3)	No Service		3-256
163945	3495 160TH STREET	GOOSE LAKE	IA	52750	1	13-Provider holds an enforceable state/federal agreement to construct service at this location	0	0	No Service	Unserved (< 25/3)	No Service		3-256

164039	2668 280TH STREET	EXIRA	IA	50076	1	13-Provider holds an enforceable state/federal agreement to construct service at this location	0	0	No Service	Unserved (< 25/3)	No Service		3-256
109529	2590 220TH STREET		IA	51442	1	13-Provider holds an enforceable state/federal agreement to construct service at this location	0	0	No Service	Unserved (< 25/3)	No Service		3-256
126624	2183 130TH STREET		IA	51439	1	13-Provider holds an enforceable state/federal agreement to construct service at this location	0	0	No Service	Unserved (< 25/3)	No Service		3-256
161172	2224 LINCOLN WAY		IA	51442	1	13-Provider holds an enforceable state/federal agreement to construct service at this location	0	0	No Service	Unserved (< 25/3)	No Service		3-256
115759	1269 ZELLER AVENUE		IA	50635	1	13-Provider holds an enforceable state/federal agreement to construct service at this location	0	0	No Service	Unserved (< 25/3)	No Service		3-256
107343	11181 NORTHEAST 164TH AVENUE	MAXWELL	IA	50161	1	13-Provider holds an enforceable state/federal agreement to construct service at this location	0	0	No Service	Unserved (< 25/3)	No Service		3-256
130636	11410 NORTHEAST HUBBELL WAY	MAXWELL	IA	50161	1	13-Provider holds an enforceable state/federal agreement to construct service at this location	0	0	No Service	Unserved (< 25/3)	No Service		3-256
131118	7993 NORTHEAST 150TH AVENUE	MAXWELL	IA	50161	1	13-Provider holds an enforceable state/federal agreement to construct service at this location	0	0	No Service	Unserved (< 25/3)	No Service		3-256
160896	10472 NORTHEAST 126TH AVENUE	MAXWELL	IA	50161	1	13-Provider holds an enforceable state/federal agreement to construct service at this location	0	0	No Service	Unserved (< 25/3)	No Service		3-256
181154	6803 NORTHEAST 102ND AVENUE	BONDURANT	IA	50035	1	13-Provider holds an enforceable state/federal agreement to construct service at this location	0	0	No Service	Unserved (< 25/3)	No Service		3-256
185883	12703 NORTHEAST 112TH STREET	MAXWELL	IA	50161	1	13-Provider holds an enforceable state/federal agreement to construct service at this location	0	0	No Service	Unserved (< 25/3)	No Service		3-256
192627	16090 NORTHEAST 112TH STREET	MAXWELL	IA	50161	1	13-Provider holds an enforceable state/federal agreement to construct service at this location	0	0	No Service	Unserved (< 25/3)	No Service		3-256
172064	2140 DELOIT BOULEVARD	DENISON	IA	51442	1	13-Provider holds an enforceable state/federal agreement to construct service at this location	0	0	No Service	Unserved (< 25/3)	No Service		3-256
174219	11356 120TH STREET	UNIONVILLE	IA	52594	1	13-Provider holds an enforceable state/federal agreement to construct service at this location	0	0	No Service	Unserved (< 25/3)	No Service		3-256
174594	2055 HWY 59	DENISON	IA	51442	1	13-Provider holds an enforceable state/federal agreement to construct service at this location	0	0	No Service	Unserved (< 25/3)	No Service		3-256
176215	2778 D AVENUE	GARWIN	IA	50632	1	13-Provider holds an enforceable state/federal agreement to construct service at this location	0	0	No Service	Unserved (< 25/3)	No Service		3-256
177466	3112 Q AVENUE	CHELSEA	IA	52215	1	13-Provider holds an enforceable state/federal agreement to construct service at this location	0	0	No Service	Unserved (< 25/3)	No Service		3-256
178380	15401 210TH AVENUE	MILO	IA	50166	1	13-Provider holds an enforceable state/federal agreement to construct service at this location	0	0	No Service	Unserved (< 25/3)	No Service		3-256
179158	2024 HWY 59	DENISON	IA	51442	1	13-Provider holds an enforceable state/federal agreement to construct service at this location	0	0	No Service	Unserved (< 25/3)	No Service		3-256
179321	3040 J AVENUE	DENISON	IA	51441	1	13-Provider holds an enforceable state/federal agreement to construct service at this location	0	0	No Service	Unserved (< 25/3)	No Service		3-256
179791	2330 190TH STREET	DOW CITY	IA	51528	1	13-Provider holds an enforceable state/federal agreement to construct service at this location	0	0	No Service	Unserved (< 25/3)	No Service		3-256
180186	1580 F AVENUE	SCHLESWIG	IA	51442	1	13-Provider holds an enforceable state/federal agreement to construct service at this location	0	0	No Service	Unserved (< 25/3)	No Service		3-256
180323	1190 K AVENUE	CHARTER OAK	IA	51439	1	13-Provider holds an enforceable state/federal agreement to construct service at this location	0	0	No Service	Unserved (< 25/3)	No Service		3-256
181955	1168 SWIFT AVENUE	COON RAPIDS	IA	50058	1	13-Provider holds an enforceable state/federal agreement to construct service at this location	0	0	No Service	Unserved (< 25/3)	No Service		3-256
182420	1097 COUNTY HIGHWAY E27	GARWIN	IA	50632	1	13-Provider holds an enforceable state/federal agreement to construct service at this location	0	0	No Service	Unserved (< 25/3)	No Service		3-256
186503	10230 BUNCH ROAD	UNIONVILLE	IA	52594	1	13-Provider holds an enforceable state/federal agreement to construct service at this location	0	0	No Service	Unserved (< 25/3)	No Service		3-256
187494	1242 HWY 141	CHARTER OAK	IA	51442	1	13-Provider holds an enforceable state/federal agreement to construct service at this location	0	0	No Service	Unserved (< 25/3)	No Service		3-256
188999	3040 Q AVENUE	DENISON	IA	51442	1	13-Provider holds an enforceable state/federal agreement to construct service at this location	0	0	No Service	Unserved (< 25/3)	No Service		3-256
190216	3260 MAIN STREET ROAD	MARSHALLTOWN	IA	50158	1	13-Provider holds an enforceable state/federal agreement to construct service at this location	0	0	No Service	Unserved (< 25/3)	No Service		3-256
190746	3143 FOREST AVENUE	BEDFORD	IA	50833	1	13-Provider holds an enforceable state/federal agreement to construct service at this location	0	0	No Service	Unserved (< 25/3)	No Service		3-256
195320	2815 250TH STREET	DENISON	IA	51442	1	13-Provider holds an enforceable state/federal agreement to construct service at this location	0	0	No Service	Unserved (< 25/3)	No Service		3-256
199105	3305 MAIN STREET ROAD	MARSHALLTOWN	IA	50158	1	13-Provider holds an enforceable state/federal agreement to construct service at this location	0	0	No Service	Unserved (< 25/3)	No Service		3-256
175065	2728 290TH STREET	EXIRA	IA	50076	1	13-Provider holds an enforceable state/federal agreement to construct service at this location	0	0	No Service	Unserved (< 25/3)	No Service		3-256
186410	1154 503RD STREET	SAINT ANSGAR	IA	50472	1	13-Provider holds an enforceable state/federal agreement to construct service at this location	0	0	No Service	Unserved (< 25/3)	No Service		3-256
187719	3497 292ND STREET	CAMANCHE	IA	52730	1	13-Provider holds an enforceable state/federal agreement to construct service at this location	0	0	No Service	Unserved (< 25/3)	No Service		3-256
198308	154 SKAIM HOLLOW DRIVE	WAUKON	IA	52172	1	13-Provider holds an enforceable state/federal agreement to construct service at this location	0	0	No Service	Unserved (< 25/3)	No Service		3-256
199059	32524 BIGHORN ROAD	STRAWBERRY POINT	IA	52076	1	13-Provider holds an enforceable state/federal agreement to construct service at this location	0	0	No Service	Unserved (< 25/3)	No Service		3-256
113639	2728 TAYLOR AVENUE	DANBURY	IA	51019	1	13-Provider holds an enforceable state/federal agreement to construct service at this location	0	0	No Service	Unserved (< 25/3)	No Service		3-256
124538	4724 250TH STREET	BATTLE CREEK	IA	51019	1	13-Provider holds an enforceable state/federal agreement to construct service at this location	0	0	No Service	Unserved (< 25/3)	No Service		3-256
147010	2232 KNOX AVENUE	ANTHON	IA	51004	1	13-Provider holds an enforceable state/federal agreement to construct service at this location	0	0	No Service	Unserved (< 25/3)	No Service		3-256
175248	18009 APPLE AVENUE	GLIDDEN	IA	51443	1	13-Provider holds an enforceable state/federal agreement to construct service at this location	0	0	No Service	Unserved (< 25/3)	No Service		3-256
176563	5964 EAST SILVER SIOUX ROAD		IA		1	13-Provider holds an enforceable state/federal agreement to construct service at this location	0	0	No Service	Unserved (< 25/3)	No Service		3-256
101756	28586 COTTONWOOD ROAD	TREYNOR	IA	51575	1	13-Provider holds an enforceable state/federal agreement to construct service at this location	0	0	No Service	Unserved (< 25/3)	No Service		3-256
103149	20826 350TH STREET	OAKLAND	IA	51560	1	13-Provider holds an enforceable state/federal agreement to construct service at this location	0	0	No Service	Unserved (< 25/3)	No Service		3-256
103180	61788 170TH STREET	NEVADA	IA	50201	1	13-Provider holds an enforceable state/federal agreement to construct service at this location	0	0	No Service	Unserved (< 25/3)	No Service		3-256
103773	8020 WEST 108TH STREET NORTH	MINGO	IA	50168	1	13-Provider holds an enforceable state/federal agreement to construct service at this location	0	0	No Service	Unserved (< 25/3)	No Service		3-256
104812	3312 210TH STREET	CORRECTIONVILLE	IA	51004	1	13-Provider holds an enforceable state/federal agreement to construct service at this location	0	0	No Service	Unserved (< 25/3)	No Service		3-256
106014	2864 136TH STREET	LAMONT	IA	50650	1	13-Provider holds an enforceable state/federal agreement to construct service at this location	0	0	No Service	Unserved (< 25/3)	No Service		3-256
107146	15926 BORDEN ROAD	CRESCENT	IA	51526	1	13-Provider holds an enforceable state/federal agreement to construct service at this location	0	0	No Service	Unserved (< 25/3)	No Service		3-256
108247	14126 680TH AVENUE	ZEARING	IA	50278	1	13-Provider holds an enforceable state/federal agreement to construct service at this location	0	0	No Service	Unserved (< 25/3)	No Service		3-256
108376	17607 610TH AVENUE	NEVADA	IA	50201	1	13-Provider holds an enforceable state/federal agreement to construct service at this location	0	0	No Service	Unserved (< 25/3)	No Service		3-256
109097	19053 IVY AVENUE	CARROLL	IA	51401	1	13-Provider holds an enforceable state/federal agreement to construct service at this location	0	0	No Service	Unserved (< 25/3)	No Service		3-256
110062	1259 DUBUQUE DRIVE	OTLEY	IA	50214	1	13-Provider holds an enforceable state/federal agreement to construct service at this location	0	0	No Service	Unserved (< 25/3)	No Service		3-256
110380	32406 290TH STREET	NEOLA	IA	51559	1	13-Provider holds an enforceable state/federal agreement to construct service at this location	0	0	No Service	Unserved (< 25/3)	No Service		3-256
111521	2771 READING TRAIL	LOGAN	IA	51546	1	13-Provider holds an enforceable state/federal agreement to construct service at this location	0	0	No Service	Unserved (< 25/3)	No Service		3-256
111715	2668 VIENNA AVENUE	PERSIA	IA	51563	1	13-Provider holds an enforceable state/federal agreement to construct service at this location	0	0	No Service	Unserved (< 25/3)	No Service		3-256
112430	3767 240TH STREET	PORTSMOUTH	IA	51565	1	13-Provider holds an enforceable state/federal agreement to construct service at this location	0	0	No Service	Unserved (< 25/3)	No Service		3-256
114209	1480 MINNESOTA AVENUE	CORRECTIONVILLE	IA	51016	1	13-Provider holds an enforceable state/federal agreement to construct service at this location	0	0	No Service	Unserved (< 25/3)	No Service		3-256
116423	67239 TROUBLESOME CREEK ROAD	ATLANTIC	IA	50022	1	13-Provider holds an enforceable state/federal agreement to construct service at this location	0	0	No Service	Unserved (< 25/3)	No Service		3-256
116667	25128 MCPHERSON AVENUE	COUNCIL BLUFFS	IA	51503	1	13-Provider holds an enforceable state/federal agreement to construct service at this location	0	0	No Service	Unserved (< 25/3)	No Service		3-256
116948	21666 330TH STREET	MINDEN	IA	51553	1	13-Provider holds an enforceable state/federal agreement to construct service at this location	0	0	No Service	Unserved (< 25/3)	No Service		3-256
117036	34167 RAINS AVENUE	MALVERN	IA	51551	1	13-Provider holds an enforceable state/federal agreement to construct service at this location	0	0	No Service	Unserved (< 25/3)	No Service		3-256
117148	3905 288TH STREET	PERSIA	IA	51563	1	13-Provider holds an enforceable state/federal agreement to construct service at this location	0	0	No Service	Unserved (< 25/3)	No Service		3-256
117456	28296 250TH STREET	GLIDDEN	IA	51443	1	13-Provider holds an enforceable state/federal agreement to construct service at this location	0	0	No Service	Unserved (< 25/3)	No Service		3-256
118602	4825 IOWA HIGHWAY 21	DEEP RIVER	IA	52222	1	13-Provider holds an enforceable state/federal agreement to construct service at this location	0	0	No Service	Unserved (< 25/3)	No Service		3-256
119103	17568 SUMAC ROAD	HONEY CREEK	IA	51542	1	13-Provider holds an enforceable state/federal agreement to construct service at this location	0	0	No Service	Unserved (< 25/3)	No Service		3-256
119347	1302 150TH STREET	THORNTON	IA	50479	1	13-Provider holds an enforceable state/federal agreement to construct service at this location	0	0	No Service	Unserved (< 25/3)	No Service		3-256
120149	8380 WEST 122ND STREET NORTH	MINGO	IA	50168	1	13-Provider holds an enforceable state/federal agreement to construct service at this location	0	0	No Service	Unserved (< 25/3)	No Service		3-256
120543	15574 HWY 71	CARROLL	IA	51401	1	13-Provider holds an enforceable state/federal agreement to construct service at this location	0	0	No Service	Unserved (< 25/3)	No Service		3-256
120706	27853 ELMTREE ROAD	TREYNOR	IA	51575	1	13-Provider holds an enforceable state/federal agreement to construct service at this location	0	0	No Service	Unserved (< 25/3)	No Service		3-256
121499	804 APPLE ROAD	PERSIA	IA	51563	1	13-Provider holds an enforceable state/federal agreement to construct service at this location	0	0	No Service	Unserved (< 25/3)	No Service		3-256
123075	3132 HIGHWAY 44	WOODBINE	IA	51579	1	13-Provider holds an enforceable state/federal agreement to construct service at this location	0	0	No Service	Unserved (< 25/3)	No Service		3-256
123313	19475 280TH STREET	MCCLELLAND	IA	51548	1	13-Provider holds an enforceable state/federal agreement to construct service at this location	0	0	No Service	Unserved (< 25/3)	No Service		3-256
123905	20508 290TH STREET	MCCLELLAND	IA	51548	1	13-Provider holds an enforceable state/federal agreement to construct service at this location	0	0	No Service	Unserved (< 25/3)	No Service		3-256
124379	22115 270TH STREET	CARROLL	IA	51401	1	13-Provider holds an enforceable state/federal agreement to construct service at this location	0	0	No Service	Unserved (< 25/3)	No Service		3-256
125839	25190 EMERALD AVENUE	COUNCIL BLUFFS	IA	51503	1	13-Provider holds an enforceable state/federal agreement to construct service at this location	0	0	No Service	Unserved (< 25/3)	No Service		3-256
127155	15780 BORDEN ROAD	CRESCENT	IA	51526	1	13-Provider holds an enforceable state/federal agreement to construct service at this location	0	0	No Service	Unserved (< 25/3)	No Service		3-256
127190	16442 JADE AVENUE	CARROLL	IA	51401	1	13-Provider holds an enforceable state/federal agreement to construct service at this location	0	0	No Service	Unserved (< 25/3)	No Service		3-256
127680	22974 RIVERROAD NORTH	CRESCENT	IA	51526	1	13-Provider holds an enforceable state/federal agreement to construct service at this location	0	0	No Service	Unserved (< 25/3)	No Service		3-256
132197	13902 270TH STREET	MANNING	IA	51455	1	13-Provider holds an enforceable state/federal agreement to construct service at this location	0	0	No Service	Unserved (< 25/3)	No Service		3-256
135939	64863 380TH STREET	HASTINGS	IA	51540	1	13-Provider holds an enforceable state/federal agreement to construct service at this location	0	0	No Service	Unserved (< 25/3)	No Service		3-256
136598	1159 UNITED STATES HIGHWAY 6	MALCOM	IA	50157	1	13-Provider holds an enforceable state/federal agreement to construct service at this location	0	0	No Service	Unserved (< 25/3)	No Service		3-256
137452	1549 195TH STREET	NICHOLS	IA	52766	1	13-Provider holds an enforceable state/federal agreement to construct service at this location	0	0	No Service	Unserved (< 25/3)	No Service		3-256
140461	27067 HWY 141	COON RAPIDS	IA	50058	1	13-Provider holds an enforceable state/federal agreement to construct service at this location	0	0	No Service	Unserved (< 25/3)	No Service		3-256
142337	2236 204TH LANE	LOGAN	IA	51546	1	13-Provider holds an enforceable state/federal agreement to construct service at this location	0	0	No Service	Unserved (< 25/3)	No Service		3-256
143495	1150 285TH STREET	BUSSEY	IA	50044	1	13-Provider holds an enforceable state/federal agreement to construct service at this location	0	0	No Service	Unserved (< 25/3)	No Service		3-256
144854	2136 MELODY OAKS TRAIL	MISSOURI VALLEY	IA	51555	1	13-Provider holds an enforceable state/federal agreement to construct service at this location	0	0	No Service	Unserved (< 25/3)	No Service		3-256
145644	900 GOOSEHAVEN LOOP	CRESCENT	IA	51526	1	13-Provider holds an enforceable state/federal agreement to construct service at this location	0	0	No Service	Unserved (< 25/3)	No Service		3-256
148153	2238 ESTLE AVENUE	LETTS	IA	52754	1	13-Provider holds an enforceable state/federal agreement to construct service at this location	0	0	No Service	Unserved (< 25/3)	No Service		3-256
148368	64550 380TH STREET	HASTINGS	IA	51540	1	13-Provider holds an enforceable state/federal agreement to construct service at this location	0	0	No Service	Unserved (< 25/3)	No Service		3-256
149043	46825 EDISON LANE	OAKLAND	IA	51560	1	13-Provider holds an enforceable state/federal agreement to construct service at this location	0	0	No Service	Unserved (< 25/3)	No Service		3-256
149068	30466 CARY AVENUE	SILVER CITY	IA	51571	1	13-Provider holds an enforceable state/federal agreement to construct service at this location	0	0	No Service	Unserved (< 25/3)	No Service		3-256
149118	3865 180TH STREET	DUNLAP	IA	51529	1	13-Provider holds an enforceable state/federal agreement to construct service at this location	0	0	No Service	Unserved (< 25/3)	No Service		3-256
149900	54835 325TH AVENUE	CHARITON	IA	50049	1	13-Provider holds an enforceable state/federal agreement to construct service at this location	0	0	No Service	Unserved (< 25/3)	No Service		3-256
150940	4020 110TH STREET	MALCOM	IA	50157	1	13-Provider holds an enforceable state/federal agreement to construct service at this location	0	0	No Service	Unserved (< 25/3)	No Service		3-256
150970	1278 OLD 6 ROAD	MALCOM	IA	50157	1	13-Provider holds an enforceable state/federal agreement to construct service at this location	0	0	No Service	Unserved (< 25/3)	No Service		3-256
151301	1244 UNITED STATES HIGHWAY 6	MALCOM	IA	50157	1	13-Provider holds an enforceable state/federal agreement to construct service at this location	0	0	No Service	Unserved (< 25/3)	No Service		3-256
151373	33385 240TH STREET	GLIDDEN	IA	51443	1	13-Provider holds an enforceable state/federal agreement to construct service at this location	0	0	No Service	Unserved (< 25/3)	No Service		3-256
151745	3208 SULLY AVENUE	NEOLA	IA	51559	1	13-Provider holds an enforceable state/federal agreement to construct service at this location	0	0	No Service	Unserved (< 25/3)	No Service		3-256
152118	18689 TAYLOR LANE	COUNCIL BLUFFS	IA	51503	1	13-Provider holds an enforceable state/federal agreement to construct service at this location	0	0	No Service	Unserved (< 25/3)	No Service		3-256
153102	14897 MARIGOLD LANE	CRESCENT	IA	51526	1	13-Provider holds an enforceable state/federal agreement to construct service at this location	0	0	No Service	Unserved (< 25/3)	No Service		3-256
153506	27051 410TH STREET	RUSSELL	IA	50238	1	13-Provider holds an enforceable state/federal agreement to construct service at this location	0	0	No Service	Unserved (< 25/3)	No Service		3-256
153886	11689 630TH AVENUE	ROLAND	IA	50236	1	13-Provider holds an enforceable state/federal agreement to construct service at this location	0	0	No Service	Unserved (< 25/3)	No Service		3-256
154647	64820 JACKSON ROAD	ATLANTIC	IA	50022	1	13-Provider holds an enforceable state/federal agreement to construct service at this location	0	0	No Service	Unserved (< 25/3)	No Service		3-256
161391	2734 TOLEDO AVENUE	PERSIA	IA	51563	1	13-Provider holds an enforceable state/federal agreement to construct service at this location	0	0	No Service	Unserved (< 25/3)	No Service		3-256
163561	1457 160TH AVENUE	DIAGONAL	IA	50845	1	13-Provider holds an enforceable state/federal agreement to construct service at this location	0	0	No Service	Unserved (< 25/3)	No Service		3-256
163615	28960 152ND STREET	HONEY CREEK	IA	51542	1	13-Provider holds an enforceable state/federal agreement to construct service at this location	0	0	No Service	Unserved (< 25/3)	No Service		3-256
163913	5031 IOWA HIGHWAY 21	DEEP RIVER	IA	52222	1	13-Provider holds an enforceable state/federal agreement to construct service at this location	0	0	No Service	Unserved (< 25/3)	No Service		3-256
164199	2393 STUART TRAIL	LOGAN	IA	51546	1	13-Provider holds an enforceable state/federal agreement to construct service at this location	0	0	No Service	Unserved (< 25/3)	No Service		3-256
166695	942 370TH AVENUE	GRINNELL	IA	50112	1	13-Provider holds an enforceable state/federal agreement to construct service at this location	0	0	No Service	Unserved (< 25/3)	No Service		3-256
166729	20409 298TH STREET	MCCLELLAND	IA	51548	1	13-Provider holds an enforceable state/federal agreement to construct service at this location	0	0	No Service	Unserved (< 25/3)	No Service		3-256
170024	17455 SUMAC ROAD	HONEY CREEK	IA	51542	1	13-Provider holds an enforceable state/federal agreement to construct service at this location	0	0	No Service	Unserved (< 25/3)	No Service		3-256
170532	2893 155TH STREET	WOODBINE	IA	51579	1	13-Provider holds an enforceable state/federal agreement to construct service at this location	0	0	No Service	Unserved (< 25/3)	No Service		3-256
171310	27857 ELMTREE ROAD	TREYNOR	IA	51575	1	13-Provider holds an enforceable state/federal agreement to construct service at this location	0	0	No Service	Unserved (< 25/3)	No Service		3-256
171676	1410 231ST STREET	LETTS	IA	52754	1	13-Provider holds an enforceable state/federal agreement to construct service at this location	0	0	No Service	Unserved (< 25/3)	No Service		3-256
173475	4664 280TH STREET	DANBURY	IA	51019	1	13-Provider holds an enforceable state/federal agreement to construct service at this location	0	0	No Service	Unserved (< 25/3)	No Service		3-256
174034	31691 240TH STREET	GLIDDEN	IA	51443	1	13-Provider holds an enforceable state/federal agreement to construct service at this location	0	0	No Service	Unserved (< 25/3)	No Service		3-256
174085	4019 330TH STREET	OTO	IA	51034	1	13-Provider holds an enforceable state/federal agreement to construct service at this location	0	0	No Service	Unserved (< 25/3)	No Service		3-256
174961	13879 270TH STREET	MANNING	IA	51455	1	13-Provider holds an enforceable state/federal agreement to construct service at this location	0	0	No Service	Unserved (< 25/3)	No Service		3-256
175149	3563 220TH STREET	ANTHON	IA	51004	1	13-Provider holds an enforceable state/federal agreement to construct service at this location	0	0	No Service	Unserved (< 25/3)	No Service		3-256
176027	22074 HILLSBORO LANE NORTH	CRESCENT	IA	51526	1	13-Provider holds an enforceable state/federal agreement to construct service at this location	0	0	No Service	Unserved (< 25/3)	No Service		3-256
176617	3809 155TH STREET	DUNLAP	IA	51529	1	13-Provider holds an enforceable state/federal agreement to construct service at this location	0	0	No Service	Unserved (< 25/3)	No Service		3-256
176896	27781 HACKBERRY ROAD	MCCLELLAND	IA	51548	1	13-Provider holds an enforceable state/federal agreement to construct service at this location	0	0	No Service	Unserved (< 25/3)	No Service		3-256
176923	18478 345TH STREET	CARSON	IA	51525	1	13-Provider holds an enforceable state/federal agreement to construct service at this location	0	0	No Service	Unserved (< 25/3)	No Service		3-256
176939	22156 320TH STREET	DEDHAM	IA	51440	1	13-Provider holds an enforceable state/federal agreement to construct service at this location	0	0	No Service	Unserved (< 25/3)	No Service		3-256

179333	3156 105TH STREET	ELLSTON	IA	50074	1	13-Provider holds an enforceable state/federal agreement to construct service at this location	0	0	No Service	Unserved (< 25/3)	No Service		3-256
180701	22938 RIVERROAD NORTH	CRESCENT	IA	51526	1	13-Provider holds an enforceable state/federal agreement to construct service at this location	0	0	No Service	Unserved (< 25/3)	No Service		3-256
181556	16035 LIME KILN ROAD	CRESCENT	IA	51526	1	13-Provider holds an enforceable state/federal agreement to construct service at this location	0	0	No Service	Unserved (< 25/3)	No Service		3-256
181770	15334 210TH STREET	CARROLL	IA	51401	1	13-Provider holds an enforceable state/federal agreement to construct service at this location	0	0	No Service	Unserved (< 25/3)	No Service		3-256
182083	28085 HACKBERRY ROAD	MCCLELLAND	IA	51548	1	13-Provider holds an enforceable state/federal agreement to construct service at this location	0	0	No Service	Unserved (< 25/3)	No Service		3-256
184728	1666 MALDEN TRAIL	PISGAH	IA	51564	1	13-Provider holds an enforceable state/federal agreement to construct service at this location	0	0	No Service	Unserved (< 25/3)	No Service		3-256
185488	1656 KELLY AVENUE	WEST LIBERTY	IA	52776	1	13-Provider holds an enforceable state/federal agreement to construct service at this location	0	0	No Service	Unserved (< 25/3)	No Service		3-256
186500	29060 EAGLE AVENUE	MANNING	IA	51455	1	13-Provider holds an enforceable state/federal agreement to construct service at this location	0	0	No Service	Unserved (< 25/3)	No Service		3-256
186963	886 UNITED STATES HIGHWAY 6	GRINNELL	IA	50112	1	13-Provider holds an enforceable state/federal agreement to construct service at this location	0	0	No Service	Unserved (< 25/3)	No Service		3-256
187335	2312 SHARON AVENUE	WOODBINE	IA	51579	1	13-Provider holds an enforceable state/federal agreement to construct service at this location	0	0	No Service	Unserved (< 25/3)	No Service		3-256
187631	3620 210TH STREET	MALCOM	IA	50157	1	13-Provider holds an enforceable state/federal agreement to construct service at this location	0	0	No Service	Unserved (< 25/3)	No Service		3-256
188237	1173 210TH STREET	NICHOLS	IA	52766	1	13-Provider holds an enforceable state/federal agreement to construct service at this location	0	0	No Service	Unserved (< 25/3)	No Service		3-256
188623	15464 260TH STREET	MANNING	IA	51455	1	13-Provider holds an enforceable state/federal agreement to construct service at this location	0	0	No Service	Unserved (< 25/3)	No Service		3-256
191009	1469 UTE AVENUE	DUNLAP	IA	51529	1	13-Provider holds an enforceable state/federal agreement to construct service at this location	0	0	No Service	Unserved (< 25/3)	No Service		3-256
191530	2643 VIENNA AVENUE	PERSIA	IA	51563	1	13-Provider holds an enforceable state/federal agreement to construct service at this location	0	0	No Service	Unserved (< 25/3)	No Service		3-256
192834	21895 HAWTHORNE AVENUE	CARROLL	IA	51401	1	13-Provider holds an enforceable state/federal agreement to construct service at this location	0	0	No Service	Unserved (< 25/3)	No Service		3-256
194767	28123 CONCORD AVENUE	MANNING	IA	51455	1	13-Provider holds an enforceable state/federal agreement to construct service at this location	0	0	No Service	Unserved (< 25/3)	No Service		3-256
194791	4051 252ND STREET	ANTHON	IA	51004	1	13-Provider holds an enforceable state/federal agreement to construct service at this location	0	0	No Service	Unserved (< 25/3)	No Service		3-256
195982	1306 217TH STREET	NICHOLS	IA	52766	1	13-Provider holds an enforceable state/federal agreement to construct service at this location	0	0	No Service	Unserved (< 25/3)	No Service		3-256
196784	1423 410TH AVENUE	IMOGENE	IA	51645	1	13-Provider holds an enforceable state/federal agreement to construct service at this location	0	0	No Service	Unserved (< 25/3)	No Service		3-256
197163	16939 SUMAC ROAD	HONEY CREEK	IA	51542	1	13-Provider holds an enforceable state/federal agreement to construct service at this location	0	0	No Service	Unserved (< 25/3)	No Service		3-256
197883	2318 300TH STREET	MT AYR	IA	50854	1	13-Provider holds an enforceable state/federal agreement to construct service at this location	0	0	No Service	Unserved (< 25/3)	No Service		3-256
198195	3968 280TH STREET	PERSIA	IA	51563	1	13-Provider holds an enforceable state/federal agreement to construct service at this location	0	0	No Service	Unserved (< 25/3)	No Service		3-256
199642	37084 OMAN AVENUE	HASTINGS	IA	51540	1	13-Provider holds an enforceable state/federal agreement to construct service at this location	0	0	No Service	Unserved (< 25/3)	No Service		3-256
104908	2315 WILDWOOD ROAD	MANILLA	IA	51454	1	13-Provider holds an enforceable state/federal agreement to construct service at this location	0	0	No Service	Unserved (< 25/3)	No Service		3-256
112102	2222 DOGWOOD ROAD	EARLING	IA	51529	1	13-Provider holds an enforceable state/federal agreement to construct service at this location	0	0	No Service	Unserved (< 25/3)	No Service		3-256
112407	218 STREET F16	DUNLAP	IA	51529	1	13-Provider holds an enforceable state/federal agreement to construct service at this location	0	0	No Service	Unserved (< 25/3)	No Service		3-256
162206	1816 CEDAR ROAD	PANAMA	IA	51562	1	13-Provider holds an enforceable state/federal agreement to construct service at this location	0	0	No Service	Unserved (< 25/3)	No Service		3-256
202269	2086 N AVENUE	DENISON	IA	51442	1	13-Provider holds an enforceable state/federal agreement to construct service at this location	0	0	No Service	Unserved (< 25/3)	No Service		3-256
204005	1203 190TH ROAD	GUTHRIE CENTER	IA	50115	1	13-Provider holds an enforceable state/federal agreement to construct service at this location	0	0	No Service	Unserved (< 25/3)	No Service		3-256
205056	1743 G AVENUE	CHARTER OAK	IA	51442	1	13-Provider holds an enforceable state/federal agreement to construct service at this location	0	0	No Service	Unserved (< 25/3)	No Service		3-256
206269	11024 220TH AVENUE	MILO	IA	50166	1	13-Provider holds an enforceable state/federal agreement to construct service at this location	0	0	No Service	Unserved (< 25/3)	No Service		3-256
207077	1866 G AVENUE	SCHLESWIG	IA	51439	1	13-Provider holds an enforceable state/federal agreement to construct service at this location	0	0	No Service	Unserved (< 25/3)	No Service		3-256
210697	2964 120TH STREET	DUNLAP	IA	51529	1	13-Provider holds an enforceable state/federal agreement to construct service at this location	0	0	No Service	Unserved (< 25/3)	No Service		3-256
212413	3354 B AVENUE	MONTOUR	IA	52001	1	13-Provider holds an enforceable state/federal agreement to construct service at this location	0	0	No Service	Unserved (< 25/3)	No Service		3-256
212970	3143 P AVENUE	TOLEDO	IA	52215	1	13-Provider holds an enforceable state/federal agreement to construct service at this location	0	0	No Service	Unserved (< 25/3)	No Service		3-256
213507	1921 120TH STREET	UTE	IA	51439	1	13-Provider holds an enforceable state/federal agreement to construct service at this location	0	0	No Service	Unserved (< 25/3)	No Service		3-256
214026	20877 POLK STREET	MILO	IA	50166	1	13-Provider holds an enforceable state/federal agreement to construct service at this location	0	0	No Service	Unserved (< 25/3)	No Service		3-256
214202	2931 KENTUCKY AVENUE	BEDFORD	IA	50833	1	13-Provider holds an enforceable state/federal agreement to construct service at this location	0	0	No Service	Unserved (< 25/3)	No Service		3-256
215724	3362 E AVENUE	TAMA	IA	52339	1	13-Provider holds an enforceable state/federal agreement to construct service at this location	0	0	No Service	Unserved (< 25/3)	No Service		3-256
220107	2504 210TH STREET	ARION	IA	51520	1	13-Provider holds an enforceable state/federal agreement to construct service at this location	0	0	No Service	Unserved (< 25/3)	No Service		3-256
222808	1422 190TH STREET	SCHLESWIG	IA	51461	1	13-Provider holds an enforceable state/federal agreement to construct service at this location	0	0	No Service	Unserved (< 25/3)	No Service		3-256
224369	1820 HWY 59	DENISON	IA	51442	1	13-Provider holds an enforceable state/federal agreement to construct service at this location	0	0	No Service	Unserved (< 25/3)	No Service		3-256
226347	1555 130TH STREET	CHARTER OAK	IA	51439	1	13-Provider holds an enforceable state/federal agreement to construct service at this location	0	0	No Service	Unserved (< 25/3)	No Service		3-256
227625	2037 I AVENUE	DENISON	IA	51442	1	13-Provider holds an enforceable state/federal agreement to construct service at this location	0	0	No Service	Unserved (< 25/3)	No Service		3-256
228773	3101 GRANITE AVENUE	BEDFORD	IA	50833	1	13-Provider holds an enforceable state/federal agreement to construct service at this location	0	0	No Service	Unserved (< 25/3)	No Service		3-256
229382	2232 CHESTNUT AVENUE	NODAWAY	IA	50857	1	13-Provider holds an enforceable state/federal agreement to construct service at this location	0	0	No Service	Unserved (< 25/3)	No Service		3-256
231575	1110 O'BANION ROAD	DUNLAP	IA	51529	1	13-Provider holds an enforceable state/federal agreement to construct service at this location	0	0	No Service	Unserved (< 25/3)	No Service		3-256
232836	2147 370TH STREET	VAIL	IA	51465	1	13-Provider holds an enforceable state/federal agreement to construct service at this location	0	0	No Service	Unserved (< 25/3)	No Service		3-256
233769	12380 210TH AVENUE	MILO	IA	50166	1	13-Provider holds an enforceable state/federal agreement to construct service at this location	0	0	No Service	Unserved (< 25/3)	No Service		3-256
234073	2598 330TH STREET	DENISON	IA	51442	1	13-Provider holds an enforceable state/federal agreement to construct service at this location	0	0	No Service	Unserved (< 25/3)	No Service		3-256
235101	1590 315TH STREET	BEDFORD	IA	50833	1	13-Provider holds an enforceable state/federal agreement to construct service at this location	0	0	No Service	Unserved (< 25/3)	No Service		3-256
242693	1780 140TH STREET	CHARTER OAK	IA	51439	1	13-Provider holds an enforceable state/federal agreement to construct service at this location	0	0	No Service	Unserved (< 25/3)	No Service		3-256
245000	1464 170TH STREET	SCHLESWIG	IA	51461	1	13-Provider holds an enforceable state/federal agreement to construct service at this location	0	0	No Service	Unserved (< 25/3)	No Service		3-256
246018	1390 240TH STREET	DENISON	IA	51442	1	13-Provider holds an enforceable state/federal agreement to construct service at this location	0	0	No Service	Unserved (< 25/3)	No Service		3-256
247144	1840 E AVENUE	SCHLESWIG	IA	51461	1	13-Provider holds an enforceable state/federal agreement to construct service at this location	0	0	No Service	Unserved (< 25/3)	No Service		3-256
247421	3686 S AVENUE	MANNING	IA	51455	1	13-Provider holds an enforceable state/federal agreement to construct service at this location	0	0	No Service	Unserved (< 25/3)	No Service		3-256
248211	2148 G AVENUE	GARWIN	IA	50632	1	13-Provider holds an enforceable state/federal agreement to construct service at this location	0	0	No Service	Unserved (< 25/3)	No Service		3-256
249692	1962 ZELLER AVENUE	MARSHALLTOWN	IA	50158	1	13-Provider holds an enforceable state/federal agreement to construct service at this location	0	0	No Service	Unserved (< 25/3)	No Service		3-256
250040	1965 210TH STREET	DENISON	IA	51442	1	13-Provider holds an enforceable state/federal agreement to construct service at this location	0	0	No Service	Unserved (< 25/3)	No Service		3-256
255433	3320 HICKORY AVENUE	ADAIR	IA	50002	1	13-Provider holds an enforceable state/federal agreement to construct service at this location	0	0	No Service	Unserved (< 25/3)	No Service		3-256
258114	2679 ABBOTT AVENUE	GARWIN	IA	50632	1	13-Provider holds an enforceable state/federal agreement to construct service at this location	0	0	No Service	Unserved (< 25/3)	No Service		3-256
258321	2911 R AVENUE	TOLEDO	IA	52217	1	13-Provider holds an enforceable state/federal agreement to construct service at this location	0	0	No Service	Unserved (< 25/3)	No Service		3-256
258899	1246 210TH STREET	SCHLESWIG	IA	51442	1	13-Provider holds an enforceable state/federal agreement to construct service at this location	0	0	No Service	Unserved (< 25/3)	No Service		3-256
261875	1962 SANFORD AVENUE	MARSHALLTOWN	IA	50158	1	13-Provider holds an enforceable state/federal agreement to construct service at this location	0	0	No Service	Unserved (< 25/3)	No Service		3-256
264838	2079 BENSON STREET	WELDON	IA	50264	1	13-Provider holds an enforceable state/federal agreement to construct service at this location	0	0	No Service	Unserved (< 25/3)	No Service		3-256
265364	2118 150TH STREET	CHARTER OAK	IA	51439	1	13-Provider holds an enforceable state/federal agreement to construct service at this location	0	0	No Service	Unserved (< 25/3)	No Service		3-256
269213	1217 275TH STREET	GARWIN	IA	50632	1	13-Provider holds an enforceable state/federal agreement to construct service at this location	0	0	No Service	Unserved (< 25/3)	No Service		3-256
270355	3361 215TH STREET	DOW CITY	IA	51442	1	13-Provider holds an enforceable state/federal agreement to construct service at this location	0	0	No Service	Unserved (< 25/3)	No Service		3-256
273700	3257 MAIN STREET ROAD	MARSHALLTOWN	IA	50158	1	13-Provider holds an enforceable state/federal agreement to construct service at this location	0	0	No Service	Unserved (< 25/3)	No Service		3-256
274645	2259 310TH STREET	TOLEDO	IA	52342	1	13-Provider holds an enforceable state/federal agreement to construct service at this location	0	0	No Service	Unserved (< 25/3)	No Service		3-256
274661	1940 170TH STREET	CHARTER OAK	IA	51442	1	13-Provider holds an enforceable state/federal agreement to construct service at this location	0	0	No Service	Unserved (< 25/3)	No Service		3-256
275020	2129 FIG AVENUE	CORNING	IA	50841	1	13-Provider holds an enforceable state/federal agreement to construct service at this location	0	0	No Service	Unserved (< 25/3)	No Service		3-256
276184	1833 MILL RIDGE ROAD	DOW CITY	IA	51442	1	13-Provider holds an enforceable state/federal agreement to construct service at this location	0	0	No Service	Unserved (< 25/3)	No Service		3-256
278733	1865 190TH STREET	CHARTER OAK	IA	51442	1	13-Provider holds an enforceable state/federal agreement to construct service at this location	0	0	No Service	Unserved (< 25/3)	No Service		3-256
285524	3123 485TH STREET	MC INTIRE	IA	50455	1	13-Provider holds an enforceable state/federal agreement to construct service at this location	0	0	No Service	Unserved (< 25/3)	No Service		3-256
286812	1781 200TH STREET	SCHLESWIG	IA	51442	1	13-Provider holds an enforceable state/federal agreement to construct service at this location	0	0	No Service	Unserved (< 25/3)	No Service		3-256
287888	2618 310TH STREET	DENISON	IA	51442	1	13-Provider holds an enforceable state/federal agreement to construct service at this location	0	0	No Service	Unserved (< 25/3)	No Service		3-256
288205	3389 ADAIR UNION STREET	MACKSBURG	IA	50155	1	13-Provider holds an enforceable state/federal agreement to construct service at this location	0	0	No Service	Unserved (< 25/3)	No Service		3-256
288565	12380 BISON TRAIL	UNIONVILLE	IA	52594	1	13-Provider holds an enforceable state/federal agreement to construct service at this location	0	0	No Service	Unserved (< 25/3)	No Service		3-256
289168	2449 220TH AVENUE	OSCEOLA	IA	50213	1	13-Provider holds an enforceable state/federal agreement to construct service at this location	0	0	No Service	Unserved (< 25/3)	No Service		3-256
291263	2884 COUNTY HIGHWAY V18	ELBERON	IA	52315	1	13-Provider holds an enforceable state/federal agreement to construct service at this location	0	0	No Service	Unserved (< 25/3)	No Service		3-256
293109	1891 HARVEST TRAIL	GUTHRIE CENTER	IA	50115	1	13-Provider holds an enforceable state/federal agreement to construct service at this location	0	0	No Service	Unserved (< 25/3)	No Service		3-256
293503	3353 285TH LANE	ORIENT	IA	50858	1	13-Provider holds an enforceable state/federal agreement to construct service at this location	0	0	No Service	Unserved (< 25/3)	No Service		3-256
293758	3242 COLT AVENUE	BEDFORD	IA	50833	1	13-Provider holds an enforceable state/federal agreement to construct service at this location	0	0	No Service	Unserved (< 25/3)	No Service		3-256
296363	1650 H AVENUE	CHARTER OAK	IA	51439	1	13-Provider holds an enforceable state/federal agreement to construct service at this location	0	0	No Service	Unserved (< 25/3)	No Service		3-256
297104	1754 VERNON VOSS ROAD	DENISON	IA	51442	1	13-Provider holds an enforceable state/federal agreement to construct service at this location	0	0	No Service	Unserved (< 25/3)	No Service		3-256
204986	3257 RAMPART AVENUE	ORCHARD	IA	50460	1	13-Provider holds an enforceable state/federal agreement to construct service at this location	0	0	No Service	Unserved (< 25/3)	No Service		3-256
214498	22933 HARVEST ROAD	EDGEWOOD	IA	52042	1	13-Provider holds an enforceable state/federal agreement to construct service at this location	0	0	No Service	Unserved (< 25/3)	No Service		3-256
219117	838 SUNFLOWER DRIVE	DORCHESTER	IA	52140	1	13-Provider holds an enforceable state/federal agreement to construct service at this location	0	0	No Service	Unserved (< 25/3)	No Service		3-256
230234	824 IOWA RIVER DRIVE	DORCHESTER	IA	52140	1	13-Provider holds an enforceable state/federal agreement to construct service at this location	0	0	No Service	Unserved (< 25/3)	No Service		3-256
235238	2380 DEER AVENUE	BRITT	IA	50423	1	13-Provider holds an enforceable state/federal agreement to construct service at this location	0	0	No Service	Unserved (< 25/3)	No Service		3-256
237485	2693 120TH STREET	COON RAPIDS	IA	50058	1	13-Provider holds an enforceable state/federal agreement to construct service at this location	0	0	No Service	Unserved (< 25/3)	No Service		3-256
246352	470 PATTERSON CREEK DRIVE	WAUKON	IA	52172	1	13-Provider holds an enforceable state/federal agreement to construct service at this location	0	0	No Service	Unserved (< 25/3)	No Service		3-256
248176	15782 DOMINO ROAD	ELKADER	IA	52043	1	13-Provider holds an enforceable state/federal agreement to construct service at this location	0	0	No Service	Unserved (< 25/3)	No Service		3-256
255689	2920 ROBIN AVENUE	EXIRA	IA	50076	1	13-Provider holds an enforceable state/federal agreement to construct service at this location	0	0	No Service	Unserved (< 25/3)	No Service		3-256
256307	30215 370TH STREET	COLESBURG	IA	52035	1	13-Provider holds an enforceable state/federal agreement to construct service at this location	0	0	No Service	Unserved (< 25/3)	No Service		3-256
258724	2636 ROBIN AVENUE	EXIRA	IA	50076	1	13-Provider holds an enforceable state/federal agreement to construct service at this location	0	0	No Service	Unserved (< 25/3)	No Service		3-256
262158	686 IOWA RIVER DRIVE	DORCHESTER	IA	52140	1	13-Provider holds an enforceable state/federal agreement to construct service at this location	0	0	No Service	Unserved (< 25/3)	No Service		3-256
267184	25134 150TH STREET	IOWA FALLS	IA	50126	1	13-Provider holds an enforceable state/federal agreement to construct service at this location	0	0	No Service	Unserved (< 25/3)	No Service		3-256
267535	17436 QUONDER ROAD	POSTVILLE	IA	52162	1	13-Provider holds an enforceable state/federal agreement to construct service at this location	0	0	No Service	Unserved (< 25/3)	No Service		3-256
272789	2581 ENGLISH BENCH ROAD	DORCHESTER	IA	52140	1	13-Provider holds an enforceable state/federal agreement to construct service at this location	0	0	No Service	Unserved (< 25/3)	No Service		3-256
274891	2953 310TH STREET	EXIRA	IA	50076	1	13-Provider holds an enforceable state/federal agreement to construct service at this location	0	0	No Service	Unserved (< 25/3)	No Service		3-256
277461	650 FOREST MILLS ROAD	POSTVILLE	IA	52162	1	13-Provider holds an enforceable state/federal agreement to construct service at this location	0	0	No Service	Unserved (< 25/3)	No Service		3-256
277689	27920 160TH STREET	STEAMBOAT ROCK	IA	50672	1	13-Provider holds an enforceable state/federal agreement to construct service at this location	0	0	No Service	Unserved (< 25/3)	No Service		3-256
278426	2132 STATE HIGHWAY 76	WAUKON	IA	52172	1	13-Provider holds an enforceable state/federal agreement to construct service at this location	0	0	No Service	Unserved (< 25/3)	No Service		3-256
282106	1002 SMITHFIELD DRIVE	LUANA	IA	52156	1	13-Provider holds an enforceable state/federal agreement to construct service at this location	0	0	No Service	Unserved (< 25/3)	No Service		3-256
291088	35043 GLACIER ROAD	EDGEWOOD	IA	52042	1	13-Provider holds an enforceable state/federal agreement to construct service at this location	0	0	No Service	Unserved (< 25/3)	No Service		3-256
218241	1883 HWY 39		IA	51442	1	13-Provider holds an enforceable state/federal agreement to construct service at this location	0	0	No Service	Unserved (< 25/3)	No Service		3-256
221498	1799 HWY 39		IA	51442	1	13-Provider holds an enforceable state/federal agreement to construct service at this location	0	0	No Service	Unserved (< 25/3)	No Service		3-256
229521	805 UPPER PALISADES LANE		IA	52403	1	13-Provider holds an enforceable state/federal agreement to construct service at this location	0	0	No Service	Unserved (< 25/3)	No Service		3-256
251735	32505 CRYSTAL ROAD		IA		1	13-Provider holds an enforceable state/federal agreement to construct service at this location	0	0	No Service	Unserved (< 25/3)	No Service		3-256
263055	2342 GARLAND LANE		IA		1	13-Provider holds an enforceable state/federal agreement to construct service at this location	0	0	No Service	Unserved (< 25/3)	No Service		3-256
267907	2160 G AVENUE		IA	51442	1	13-Provider holds an enforceable state/federal agreement to construct service at this location	0	0	No Service	Unserved (< 25/3)	No Service		3-256
283561	21502 355TH STREET		IA		1	13-Provider holds an enforceable state/federal agreement to construct service at this location	0	0	No Service	Unserved (< 25/3)	No Service		3-256
284139	2550 290TH STREET		IA	51442	1	13-Provider holds an enforceable state/federal agreement to construct service at this location	0	0	No Service	Unserved (< 25/3)	No Service		3-256
286202	11750 NORTHEAST 112TH STREET	MAXWELL	IA	50161	1	13-Provider holds an enforceable state/federal agreement to construct service at this location	0	0	No Service	Unserved (< 25/3)	No Service		3-256
299194	3281 HENRY A WALLACE ROAD	CRESTON	IA	50801	1	13-Provider holds an enforceable state/federal agreement to construct service at this location	0	0	No Service	Unserved (< 25/3)	No Service		3-256
299549	2204 155TH STREET	TRAER	IA	50669	1	13-Provider holds an enforceable state/federal agreement to construct service at this location	0	0	No Service	Unserved (< 25/3)	No Service		3-256
212343	15517 INCA LANE	CRESCENT	IA	51526	1	13-Provider holds an enforceable state/federal agreement to construct service at this location	0	0	No Service	Unserved (< 25/3)	No Service		3-256
212380	11164 GREAT RIVER ROAD	WEST UNION	IA	52175	1	13-Provider holds an enforceable state/federal agreement to construct service at this location	0	0	No Service	Unserved (< 25/3)	No Service		3-256
226964	154 WITMER ROAD	MOSCOW	IA	52760	1	13-Provider holds an enforceable state/federal agreement to construct service at this location	0	0	No Service	Unserved (< 25/3)	No Service		3-256
238378	1429 231ST STREET	LETTS	IA	52754	1	13-Provider holds an enforceable state/federal agreement to construct service at this location	0	0	No Service	Unserved (< 25/3)	No Service		3-256
259192	3874 260TH STREET	ANTHON	IA	51004	1	13-Provider holds an enforceable state/federal agreement to construct service at this location	0	0	No Service	Unserved (< 25/3)	No Service		3-256
278129	824 CEDAR-JOHNSON ROAD	LISBON	IA	52253	1	13-Provider holds an enforceable state/federal agreement to construct service at this location	0	0	No Service	Unserved (< 25/3)	No Service		3-256

200674	19420 340TH STREET	OAKLAND	IA	51560	1	13-Provider holds an enforceable state/federal agreement to construct service at this location	0	0	No Service	Unserved (< 25/3)	No Service		3-256
200806	4065 240TH STREET	ANTHON	IA	51004	1	13-Provider holds an enforceable state/federal agreement to construct service at this location	0	0	No Service	Unserved (< 25/3)	No Service		3-256
202666	12917 250TH STREET	COUNCIL BLUFFS	IA	51503	1	13-Provider holds an enforceable state/federal agreement to construct service at this location	0	0	No Service	Unserved (< 25/3)	No Service		3-256
203015	62254 150TH STREET	ROLAND	IA	50236	1	13-Provider holds an enforceable state/federal agreement to construct service at this location	0	0	No Service	Unserved (< 25/3)	No Service		3-256
204587	25004 190TH STREET	HONEY CREEK	IA	51542	1	13-Provider holds an enforceable state/federal agreement to construct service at this location	0	0	No Service	Unserved (< 25/3)	No Service		3-256
205412	222 175TH STREET	SCRANTON	IA	51462	1	13-Provider holds an enforceable state/federal agreement to construct service at this location	0	0	No Service	Unserved (< 25/3)	No Service		3-256
207143	2324 ATALISSA ROAD	ATALISSA	IA	52720	1	13-Provider holds an enforceable state/federal agreement to construct service at this location	0	0	No Service	Unserved (< 25/3)	No Service		3-256
207260	1044 NORFOLK AVENUE	MOORHEAD	IA	51558	1	13-Provider holds an enforceable state/federal agreement to construct service at this location	0	0	No Service	Unserved (< 25/3)	No Service		3-256
209648	24306 295TH STREET	UNDERWOOD	IA	51576	1	13-Provider holds an enforceable state/federal agreement to construct service at this location	0	0	No Service	Unserved (< 25/3)	No Service		3-256
210938	4765 340TH STREET	DANBURY	IA	51019	1	13-Provider holds an enforceable state/federal agreement to construct service at this location	0	0	No Service	Unserved (< 25/3)	No Service		3-256
210957	2308 ECHO AVENUE	LETTS	IA	52754	1	13-Provider holds an enforceable state/federal agreement to construct service at this location	0	0	No Service	Unserved (< 25/3)	No Service		3-256
212395	31546 250TH STREET	GLIDDEN	IA	51443	1	13-Provider holds an enforceable state/federal agreement to construct service at this location	0	0	No Service	Unserved (< 25/3)	No Service		3-256
216738	29190 JUNIPER ROAD	NEOLA	IA	51559	1	13-Provider holds an enforceable state/federal agreement to construct service at this location	0	0	No Service	Unserved (< 25/3)	No Service		3-256
217654	27419 ELMTREE ROAD	TREYNOR	IA	51575	1	13-Provider holds an enforceable state/federal agreement to construct service at this location	0	0	No Service	Unserved (< 25/3)	No Service		3-256
217911	30667 175TH STREET	HONEY CREEK	IA	51542	1	13-Provider holds an enforceable state/federal agreement to construct service at this location	0	0	No Service	Unserved (< 25/3)	No Service		3-256
218006	2862 POWESHIEK IOWA ROAD	DEEP RIVER	IA	52222	1	13-Provider holds an enforceable state/federal agreement to construct service at this location	0	0	No Service	Unserved (< 25/3)	No Service		3-256
218043	2393 KNOX AVENUE	ANTHON	IA	51004	1	13-Provider holds an enforceable state/federal agreement to construct service at this location	0	0	No Service	Unserved (< 25/3)	No Service		3-256
218194	3052 SPENCER AVENUE	PERSIA	IA	51563	1	13-Provider holds an enforceable state/federal agreement to construct service at this location	0	0	No Service	Unserved (< 25/3)	No Service		3-256
218635	1670 250TH STREET	LETTS	IA	52754	1	13-Provider holds an enforceable state/federal agreement to construct service at this location	0	0	No Service	Unserved (< 25/3)	No Service		3-256
218691	32729 NOBLE AVENUE	DEDHAM	IA	51440	1	13-Provider holds an enforceable state/federal agreement to construct service at this location	0	0	No Service	Unserved (< 25/3)	No Service		3-256
219533	50 MINNOW AVENUE	CRESCENT	IA	51526	1	13-Provider holds an enforceable state/federal agreement to construct service at this location	0	0	No Service	Unserved (< 25/3)	No Service		3-256
221096	2421 OBRIEN AVENUE	ANTHON	IA	51004	1	13-Provider holds an enforceable state/federal agreement to construct service at this location	0	0	No Service	Unserved (< 25/3)	No Service		3-256
221645	3575 HIGHWAY 44	PORTSMOUTH	IA	51565	1	13-Provider holds an enforceable state/federal agreement to construct service at this location	0	0	No Service	Unserved (< 25/3)	No Service		3-256
222293	30607 175TH STREET	HONEY CREEK	IA	51542	1	13-Provider holds an enforceable state/federal agreement to construct service at this location	0	0	No Service	Unserved (< 25/3)	No Service		3-256
227064	9480 NORTH 8TH AVENUE WEST	COLFAX	IA	50054	1	13-Provider holds an enforceable state/federal agreement to construct service at this location	0	0	No Service	Unserved (< 25/3)	No Service		3-256
227295	2853 PRESTON PLACE	LOGAN	IA	51546	1	13-Provider holds an enforceable state/federal agreement to construct service at this location	0	0	No Service	Unserved (< 25/3)	No Service		3-256
227756	1283 DUBUQUE DRIVE	OTLEY	IA	50214	1	13-Provider holds an enforceable state/federal agreement to construct service at this location	0	0	No Service	Unserved (< 25/3)	No Service		3-256
228003	3623 HIGHWAY 44	PORTSMOUTH	IA	51565	1	13-Provider holds an enforceable state/federal agreement to construct service at this location	0	0	No Service	Unserved (< 25/3)	No Service		3-256
231661	30215 230TH STREET	GLIDDEN	IA	51443	1	13-Provider holds an enforceable state/federal agreement to construct service at this location	0	0	No Service	Unserved (< 25/3)	No Service		3-256
233383	28594 HACKBERRY ROAD	MCCLELLAND	IA	51548	1	13-Provider holds an enforceable state/federal agreement to construct service at this location	0	0	No Service	Unserved (< 25/3)	No Service		3-256
234126	29694 HWY 6	TREYNOR	IA	51575	1	13-Provider holds an enforceable state/federal agreement to construct service at this location	0	0	No Service	Unserved (< 25/3)	No Service		3-256
234186	667 HIGHWAY 14	OTLEY	IA	50214	1	13-Provider holds an enforceable state/federal agreement to construct service at this location	0	0	No Service	Unserved (< 25/3)	No Service		3-256
234544	15350 IVY AVENUE	BREDA	IA	51436	1	13-Provider holds an enforceable state/federal agreement to construct service at this location	0	0	No Service	Unserved (< 25/3)	No Service		3-256
235476	39145 340TH STREET	MOORHEAD	IA	51558	1	13-Provider holds an enforceable state/federal agreement to construct service at this location	0	0	No Service	Unserved (< 25/3)	No Service		3-256
235683	18684 TAYLOR LANE	COUNCIL BLUFFS	IA	51503	1	13-Provider holds an enforceable state/federal agreement to construct service at this location	0	0	No Service	Unserved (< 25/3)	No Service		3-256
236371	2103 DAVIS AVENUE	NICHOLS	IA	52766	1	13-Provider holds an enforceable state/federal agreement to construct service at this location	0	0	No Service	Unserved (< 25/3)	No Service		3-256
237707	8844 WEST 122ND STREET NORTH	MINGO	IA	50168	1	13-Provider holds an enforceable state/federal agreement to construct service at this location	0	0	No Service	Unserved (< 25/3)	No Service		3-256
239151	26312 152ND STREET	CRESCENT	IA	51526	1	13-Provider holds an enforceable state/federal agreement to construct service at this location	0	0	No Service	Unserved (< 25/3)	No Service		3-256
239740	11602 230TH STREET	ARCADIA	IA	51430	1	13-Provider holds an enforceable state/federal agreement to construct service at this location	0	0	No Service	Unserved (< 25/3)	No Service		3-256
240591	2910 B AVENUE	DEEP RIVER	IA	52222	1	13-Provider holds an enforceable state/federal agreement to construct service at this location	0	0	No Service	Unserved (< 25/3)	No Service		3-256
240725	35742 HICKORY ROAD	OAKLAND	IA	51560	1	13-Provider holds an enforceable state/federal agreement to construct service at this location	0	0	No Service	Unserved (< 25/3)	No Service		3-256
241013	3452 270TH STREET	PERSIA	IA	51563	1	13-Provider holds an enforceable state/federal agreement to construct service at this location	0	0	No Service	Unserved (< 25/3)	No Service		3-256
241305	28923 OLD LINCOLN HWY	HONEY CREEK	IA	51542	1	13-Provider holds an enforceable state/federal agreement to construct service at this location	0	0	No Service	Unserved (< 25/3)	No Service		3-256
242295	25818 BURGAN AVENUE	COUNCIL BLUFFS	IA	51503	1	13-Provider holds an enforceable state/federal agreement to construct service at this location	0	0	No Service	Unserved (< 25/3)	No Service		3-256
243190	2871 B AVENUE	DEEP RIVER	IA	52222	1	13-Provider holds an enforceable state/federal agreement to construct service at this location	0	0	No Service	Unserved (< 25/3)	No Service		3-256
243362	3567 110TH STREET	MALCOM	IA	50157	1	13-Provider holds an enforceable state/federal agreement to construct service at this location	0	0	No Service	Unserved (< 25/3)	No Service		3-256
243789	19271 245TH STREET	COUNCIL BLUFFS	IA	51503	1	13-Provider holds an enforceable state/federal agreement to construct service at this location	0	0	No Service	Unserved (< 25/3)	No Service		3-256
244668	26290 152ND STREET	CRESCENT	IA	51526	1	13-Provider holds an enforceable state/federal agreement to construct service at this location	0	0	No Service	Unserved (< 25/3)	No Service		3-256
244781	2491 TAMPA AVENUE	LOGAN	IA	51546	1	13-Provider holds an enforceable state/federal agreement to construct service at this location	0	0	No Service	Unserved (< 25/3)	No Service		3-256
245178	24772 CHESTNUT ROAD	COUNCIL BLUFFS	IA	51503	1	13-Provider holds an enforceable state/federal agreement to construct service at this location	0	0	No Service	Unserved (< 25/3)	No Service		3-256
245822	28914 HONEY CREEK LANE	HONEY CREEK	IA	51542	1	13-Provider holds an enforceable state/federal agreement to construct service at this location	0	0	No Service	Unserved (< 25/3)	No Service		3-256
246132	30388 175TH STREET	HONEY CREEK	IA	51542	1	13-Provider holds an enforceable state/federal agreement to construct service at this location	0	0	No Service	Unserved (< 25/3)	No Service		3-256
247367	3342 230TH STREET	ANTHON	IA	51004	1	13-Provider holds an enforceable state/federal agreement to construct service at this location	0	0	No Service	Unserved (< 25/3)	No Service		3-256
247452	205 CATFISH LANE	CRESCENT	IA	51526	1	13-Provider holds an enforceable state/federal agreement to construct service at this location	0	0	No Service	Unserved (< 25/3)	No Service		3-256
253707	16565 SUMAC ROAD	HONEY CREEK	IA	51542	1	13-Provider holds an enforceable state/federal agreement to construct service at this location	0	0	No Service	Unserved (< 25/3)	No Service		3-256
253886	1700 165TH TRAIL	MONDAMIN	IA	51557	1	13-Provider holds an enforceable state/federal agreement to construct service at this location	0	0	No Service	Unserved (< 25/3)	No Service		3-256
255912	2269 POCAHONTAS AVENUE	CORRECTIONVILLE	IA	51019	1	13-Provider holds an enforceable state/federal agreement to construct service at this location	0	0	No Service	Unserved (< 25/3)	No Service		3-256
256130	12221 230TH STREET	ARCADIA	IA	51430	1	13-Provider holds an enforceable state/federal agreement to construct service at this location	0	0	No Service	Unserved (< 25/3)	No Service		3-256
256139	26613 PEBBLE AVENUE	CARROLL	IA	51401	1	13-Provider holds an enforceable state/federal agreement to construct service at this location	0	0	No Service	Unserved (< 25/3)	No Service		3-256
257115	29420 SANDY LOOP	CRESCENT	IA	51526	1	13-Provider holds an enforceable state/federal agreement to construct service at this location	0	0	No Service	Unserved (< 25/3)	No Service		3-256
257532	22905 RIVERROAD NORTH	CRESCENT	IA	51526	1	13-Provider holds an enforceable state/federal agreement to construct service at this location	0	0	No Service	Unserved (< 25/3)	No Service		3-256
257699	22500 310TH STREET	MCCLELLAND	IA	51548	1	13-Provider holds an enforceable state/federal agreement to construct service at this location	0	0	No Service	Unserved (< 25/3)	No Service		3-256
257768	19501 340TH STREET	OAKLAND	IA	51560	1	13-Provider holds an enforceable state/federal agreement to construct service at this location	0	0	No Service	Unserved (< 25/3)	No Service		3-256
258018	4119 230TH STREET	ANTHON	IA	51004	1	13-Provider holds an enforceable state/federal agreement to construct service at this location	0	0	No Service	Unserved (< 25/3)	No Service		3-256
258252	19975 FALCON AVENUE	CARROLL	IA	51401	1	13-Provider holds an enforceable state/federal agreement to construct service at this location	0	0	No Service	Unserved (< 25/3)	No Service		3-256
259104	3251 220TH STREET	CORRECTIONVILLE	IA	51004	1	13-Provider holds an enforceable state/federal agreement to construct service at this location	0	0	No Service	Unserved (< 25/3)	No Service		3-256
259851	13514 270TH STREET	MANNING	IA	51455	1	13-Provider holds an enforceable state/federal agreement to construct service at this location	0	0	No Service	Unserved (< 25/3)	No Service		3-256
260318	1789 250TH STREET	LETTS	IA	52754	1	13-Provider holds an enforceable state/federal agreement to construct service at this location	0	0	No Service	Unserved (< 25/3)	No Service		3-256
260583	2471 FREEDOM CIRCLE	LETTS	IA	52754	1	13-Provider holds an enforceable state/federal agreement to construct service at this location	0	0	No Service	Unserved (< 25/3)	No Service		3-256
260910	12505 A AVENUE	WADENA	IA	52169	1	13-Provider holds an enforceable state/federal agreement to construct service at this location	0	0	No Service	Unserved (< 25/3)	No Service		3-256
261121	22901 RIVERROAD NORTH	CRESCENT	IA	51526	1	13-Provider holds an enforceable state/federal agreement to construct service at this location	0	0	No Service	Unserved (< 25/3)	No Service		3-256
261366	55344 INDEPENDENCE ROAD	ATLANTIC	IA	50022	1	13-Provider holds an enforceable state/federal agreement to construct service at this location	0	0	No Service	Unserved (< 25/3)	No Service		3-256
261511	2479 173RD TRAIL	WOODBINE	IA	51579	1	13-Provider holds an enforceable state/federal agreement to construct service at this location	0	0	No Service	Unserved (< 25/3)	No Service		3-256
262806	19553 310TH STREET	MCCLELLAND	IA	51548	1	13-Provider holds an enforceable state/federal agreement to construct service at this location	0	0	No Service	Unserved (< 25/3)	No Service		3-256
265923	2598 HIGHWAY 70	CONESVILLE	IA	52739	1	13-Provider holds an enforceable state/federal agreement to construct service at this location	0	0	No Service	Unserved (< 25/3)	No Service		3-256
266112	25002 CHESTNUT ROAD	COUNCIL BLUFFS	IA	51503	1	13-Provider holds an enforceable state/federal agreement to construct service at this location	0	0	No Service	Unserved (< 25/3)	No Service		3-256
268788	2672 153RD STREET	WOODBINE	IA	51579	1	13-Provider holds an enforceable state/federal agreement to construct service at this location	0	0	No Service	Unserved (< 25/3)	No Service		3-256
269808	2773 SPARTA AVENUE	PERSIA	IA	51563	1	13-Provider holds an enforceable state/federal agreement to construct service at this location	0	0	No Service	Unserved (< 25/3)	No Service		3-256
270637	20427 310TH STREET	MCCLELLAND	IA	51548	1	13-Provider holds an enforceable state/federal agreement to construct service at this location	0	0	No Service	Unserved (< 25/3)	No Service		3-256
271557	20648 340TH STREET	OAKLAND	IA	51560	1	13-Provider holds an enforceable state/federal agreement to construct service at this location	0	0	No Service	Unserved (< 25/3)	No Service		3-256
271642	12246 270TH STREET	MANNING	IA	51455	1	13-Provider holds an enforceable state/federal agreement to construct service at this location	0	0	No Service	Unserved (< 25/3)	No Service		3-256
272235	801 NEWBURG ROAD	GRINNELL	IA	50112	1	13-Provider holds an enforceable state/federal agreement to construct service at this location	0	0	No Service	Unserved (< 25/3)	No Service		3-256
273755	54748 350TH STREET	HASTINGS	IA	51540	1	13-Provider holds an enforceable state/federal agreement to construct service at this location	0	0	No Service	Unserved (< 25/3)	No Service		3-256
273943	562 124TH AVENUE	OTLEY	IA	50214	1	13-Provider holds an enforceable state/federal agreement to construct service at this location	0	0	No Service	Unserved (< 25/3)	No Service		3-256
273995	2985 SIERRA AVENUE	SAC CITY	IA	50583	1	13-Provider holds an enforceable state/federal agreement to construct service at this location	0	0	No Service	Unserved (< 25/3)	No Service		3-256
274102	73341 305TH STREET	COLLINS	IA	50055	1	13-Provider holds an enforceable state/federal agreement to construct service at this location	0	0	No Service	Unserved (< 25/3)	No Service		3-256
275113	4045 230TH STREET	ANTHON	IA	51004	1	13-Provider holds an enforceable state/federal agreement to construct service at this location	0	0	No Service	Unserved (< 25/3)	No Service		3-256
276733	1747 COUNTY HIGHWAY P64	KELLERTON	IA	50133	1	13-Provider holds an enforceable state/federal agreement to construct service at this location	0	0	No Service	Unserved (< 25/3)	No Service		3-256
276971	22816 130TH STREET	CRESCENT	IA	51526	1	13-Provider holds an enforceable state/federal agreement to construct service at this location	0	0	No Service	Unserved (< 25/3)	No Service		3-256
276973	2155 SAWYER TRAIL	WOODBINE	IA	51579	1	13-Provider holds an enforceable state/federal agreement to construct service at this location	0	0	No Service	Unserved (< 25/3)	No Service		3-256
279451	26836 CONCORD AVENUE	MANNING	IA	51455	1	13-Provider holds an enforceable state/federal agreement to construct service at this location	0	0	No Service	Unserved (< 25/3)	No Service		3-256
279767	34904 HONEYSUCKLE ROAD	OAKLAND	IA	51560	1	13-Provider holds an enforceable state/federal agreement to construct service at this location	0	0	No Service	Unserved (< 25/3)	No Service		3-256
279990	27948 OLD LINCOLN HIGHWAY	HONEY CREEK	IA	51542	1	13-Provider holds an enforceable state/federal agreement to construct service at this location	0	0	No Service	Unserved (< 25/3)	No Service		3-256
280098	14005 240TH STREET	COUNCIL BLUFFS	IA	51503	1	13-Provider holds an enforceable state/federal agreement to construct service at this location	0	0	No Service	Unserved (< 25/3)	No Service		3-256
280978	3307 111TH STREET	DUNLAP	IA	51529	1	13-Provider holds an enforceable state/federal agreement to construct service at this location	0	0	No Service	Unserved (< 25/3)	No Service		3-256
281058	3228 80TH STREET	GRINNELL	IA	50112	1	13-Provider holds an enforceable state/federal agreement to construct service at this location	0	0	No Service	Unserved (< 25/3)	No Service		3-256
281320	740 GOOSEHAVEN LOOP	CRESCENT	IA	51526	1	13-Provider holds an enforceable state/federal agreement to construct service at this location	0	0	No Service	Unserved (< 25/3)	No Service		3-256
281459	4049 260TH STREET	ANTHON	IA	51004	1	13-Provider holds an enforceable state/federal agreement to construct service at this location	0	0	No Service	Unserved (< 25/3)	No Service		3-256
283428	27762 290TH STREET	MCCLELLAND	IA	51548	1	13-Provider holds an enforceable state/federal agreement to construct service at this location	0	0	No Service	Unserved (< 25/3)	No Service		3-256
283993	4812 202ND STREET	DEEP RIVER	IA	52222	1	13-Provider holds an enforceable state/federal agreement to construct service at this location	0	0	No Service	Unserved (< 25/3)	No Service		3-256
284116	28548 HONEYSUCKLE ROAD	MCCLELLAND	IA	51548	1	13-Provider holds an enforceable state/federal agreement to construct service at this location	0	0	No Service	Unserved (< 25/3)	No Service		3-256
285133	2219 OSCEOLA AVENUE	ANTHON	IA	51004	1	13-Provider holds an enforceable state/federal agreement to construct service at this location	0	0	No Service	Unserved (< 25/3)	No Service		3-256
290183	3584 UNITED STATES HIGHWAY 63	GRINNELL	IA	50112	1	13-Provider holds an enforceable state/federal agreement to construct service at this location	0	0	No Service	Unserved (< 25/3)	No Service		3-256
292968	22846 RIVERROAD	CRESCENT	IA	51526	1	13-Provider holds an enforceable state/federal agreement to construct service at this location	0	0	No Service	Unserved (< 25/3)	No Service		3-256
293227	12749 NORTH 47TH AVENUE WEST	COLFAX	IA	50054	1	13-Provider holds an enforceable state/federal agreement to construct service at this location	0	0	No Service	Unserved (< 25/3)	No Service		3-256
294296	1939 160TH STREET	WEST LIBERTY	IA	52776	1	13-Provider holds an enforceable state/federal agreement to construct service at this location	0	0	No Service	Unserved (< 25/3)	No Service		3-256
296748	36396 LOMBARDY ROAD	OAKLAND	IA	51560	1	13-Provider holds an enforceable state/federal agreement to construct service at this location	0	0	No Service	Unserved (< 25/3)	No Service		3-256
298317	3309 220TH STREET	CORRECTIONVILLE	IA	51004	1	13-Provider holds an enforceable state/federal agreement to construct service at this location	0	0	No Service	Unserved (< 25/3)	No Service		3-256
299741	18745 LEISURE AVENUE	HONEY CREEK	IA	51542	1	13-Provider holds an enforceable state/federal agreement to construct service at this location	0	0	No Service	Unserved (< 25/3)	No Service		3-256
202927	9032 CENTER STREET	GRINNELL	IA	50112	1	13-Provider holds an enforceable state/federal agreement to construct service at this location	0	0	No Service	Unserved (< 25/3)	No Service		3-256
233661	2208 ELDER AVENUE	EARLING	IA	51530	1	13-Provider holds an enforceable state/federal agreement to construct service at this location	0	0	No Service	Unserved (< 25/3)	No Service		3-256
275857	2405 STREET F16	MANILLA	IA	51454	1	13-Provider holds an enforceable state/federal agreement to construct service at this location	0	0	No Service	Unserved (< 25/3)	No Service		3-256
300477	22120 QUEBEC STREET	LACONA	IA	50139	1	13-Provider holds an enforceable state/federal agreement to construct service at this location	0	0	No Service	Unserved (< 25/3)	No Service		3-256
301072	1550 200TH STREET	SCHLESWIG	IA	51461	1	13-Provider holds an enforceable state/federal agreement to construct service at this location	0	0	No Service	Unserved (< 25/3)	No Service		3-256
301687	3349 268TH STREET	LINDEN	IA	50146	1	13-Provider holds an enforceable state/federal agreement to construct service at this location	0	0	No Service	Unserved (< 25/3)	No Service		3-256
306431	2697 330TH STREET	CRESTON	IA	50801	1	13-Provider holds an enforceable state/federal agreement to construct service at this location	0	0	No Service	Unserved (< 25/3)	No Service		3-256
308230	3176 130TH STREET	DUNLAP	IA	51529	1	13-Provider holds an enforceable state/federal agreement to construct service at this location	0	0	No Service	Unserved (< 25/3)	No Service		3-256
310067	1990 CLOVER STREET	OSCEOLA	IA	50213	1	13-Provider holds an enforceable state/federal agreement to construct service at this location	0	0	No Service	Unserved (< 25/3)	No Service		3-256
310205	2165 200TH STREET	DENISON	IA	51442	1	13-Provider holds an enforceable state/federal agreement to construct service at this location	0	0	No Service	Unserved (< 25/3)	No Service		3-256
310764	2485 210TH STREET	ARION	IA	51442	1	13-Provider holds an enforceable state/federal agreement to construct service at this location	0	0	No Service	Unserved (< 25/3)	No Service		3-256
316785	2270 THREE BRIDGES ROAD	MARSHALLTOWN	IA	50158	1	13-Provider holds an enforceable state/federal agreement to construct service at this location	0	0	No Service	Unserved (< 25/3)	No Service		3-256
318583	1461 230TH STREET	SCHLESWIG	IA	51461	1	13-Provider holds an enforceable state/federal agreement to construct service at this location	0	0	No Service	Unserved (< 25/3)	No Service		3-256
319497	2668 325TH STREET	CHELSEA	IA	52339	1	13-Provider holds an enforceable state/federal agreement to construct service at this location	0	0	No Service	Unserved (< 25/3)	No Service		3-256
320043	1624 140TH STREET	CHARTER OAK	IA	51439	1	13-Provider holds an enforceable state/federal agreement to construct service at this location	0	0	No Service	Unserved (< 25/3)	No Service		3-256
323215	2693 300TH STREET	TOLEDO	IA	52342	1	13-Provider holds an enforceable state/federal agreement to construct service at this location	0	0	No Service	Unserved (< 25/3)	No Service		3-256

323751	1560 K AVENUE	CHARTER OAK	IA	51439	1	13-Provider holds an enforceable state/federal agreement to construct service at this location	0	0	No Service	Unserved (< 25/3)	No Service		3-256
326539	1045 120TH STREET	COON RAPIDS	IA	50058	1	13-Provider holds an enforceable state/federal agreement to construct service at this location	0	0	No Service	Unserved (< 25/3)	No Service		3-256
326857	1510 100TH STREET	UTE	IA	51442	1	13-Provider holds an enforceable state/federal agreement to construct service at this location	0	0	No Service	Unserved (< 25/3)	No Service		3-256
333939	1845 I AVENUE	CHARTER OAK	IA	51439	1	13-Provider holds an enforceable state/federal agreement to construct service at this location	0	0	No Service	Unserved (< 25/3)	No Service		3-256
335833	2723 310TH STREET	DENISON	IA	51442	1	13-Provider holds an enforceable state/federal agreement to construct service at this location	0	0	No Service	Unserved (< 25/3)	No Service		3-256
339367	20725 MCKINLEY STREET	MILO	IA	50166	1	13-Provider holds an enforceable state/federal agreement to construct service at this location	0	0	No Service	Unserved (< 25/3)	No Service		3-256
340061	1120 290TH STREET	GARWIN	IA	50632	1	13-Provider holds an enforceable state/federal agreement to construct service at this location	0	0	No Service	Unserved (< 25/3)	No Service		3-256
343117	2190 QUAIL AVENUE	BEDFORD	IA	50833	1	13-Provider holds an enforceable state/federal agreement to construct service at this location	0	0	No Service	Unserved (< 25/3)	No Service		3-256
343306	1700 130TH STREET	BAYARD	IA	50058	1	13-Provider holds an enforceable state/federal agreement to construct service at this location	0	0	No Service	Unserved (< 25/3)	No Service		3-256
343651	1841 LEISURE DRIVE	OSCEOLA	IA	50213	1	13-Provider holds an enforceable state/federal agreement to construct service at this location	0	0	No Service	Unserved (< 25/3)	No Service		3-256
344010	1224 O'BANION ROAD	DUNLAP	IA	51529	1	13-Provider holds an enforceable state/federal agreement to construct service at this location	0	0	No Service	Unserved (< 25/3)	No Service		3-256
345045	1505 SANFORD AVENUE	MARSHALLTOWN	IA	50158	1	13-Provider holds an enforceable state/federal agreement to construct service at this location	0	0	No Service	Unserved (< 25/3)	No Service		3-256
345316	2735 130TH STREET	COON RAPIDS	IA	50058	1	13-Provider holds an enforceable state/federal agreement to construct service at this location	0	0	No Service	Unserved (< 25/3)	No Service		3-256
346474	2726 R AVENUE	DENISON	IA	51442	1	13-Provider holds an enforceable state/federal agreement to construct service at this location	0	0	No Service	Unserved (< 25/3)	No Service		3-256
348323	1296 Q AVENUE	CHARTER OAK	IA	51439	1	13-Provider holds an enforceable state/federal agreement to construct service at this location	0	0	No Service	Unserved (< 25/3)	No Service		3-256
349487	1919 330TH STREET	VAIL	IA	51465	1	13-Provider holds an enforceable state/federal agreement to construct service at this location	0	0	No Service	Unserved (< 25/3)	No Service		3-256
349887	1650 DELOIT BOULEVARD	DELOIT	IA	51441	1	13-Provider holds an enforceable state/federal agreement to construct service at this location	0	0	No Service	Unserved (< 25/3)	No Service		3-256
350785	10905 CLAY AVENUE	UNIONVILLE	IA	52594	1	13-Provider holds an enforceable state/federal agreement to construct service at this location	0	0	No Service	Unserved (< 25/3)	No Service		3-256
350789	2170 120TH STREET	CHARTER OAK	IA	51439	1	13-Provider holds an enforceable state/federal agreement to construct service at this location	0	0	No Service	Unserved (< 25/3)	No Service		3-256
351566	3116 230TH STREET	DOW CITY	IA	51442	1	13-Provider holds an enforceable state/federal agreement to construct service at this location	0	0	No Service	Unserved (< 25/3)	No Service		3-256
351796	2411 340TH STREET	VAIL	IA	51465	1	13-Provider holds an enforceable state/federal agreement to construct service at this location	0	0	No Service	Unserved (< 25/3)	No Service		3-256
351907	2450 D AVENUE	DENISON	IA	51442	1	13-Provider holds an enforceable state/federal agreement to construct service at this location	0	0	No Service	Unserved (< 25/3)	No Service		3-256
351976	3183 248TH TRAIL	PANORA	IA	50216	1	13-Provider holds an enforceable state/federal agreement to construct service at this location	0	0	No Service	Unserved (< 25/3)	No Service		3-256
354199	2303 210TH STREET	DENISON	IA	51442	1	13-Provider holds an enforceable state/federal agreement to construct service at this location	0	0	No Service	Unserved (< 25/3)	No Service		3-256
356406	1144 290TH STREET	GARWIN	IA	50158	1	13-Provider holds an enforceable state/federal agreement to construct service at this location	0	0	No Service	Unserved (< 25/3)	No Service		3-256
356917	1360 260TH STREET	KIRON	IA	51442	1	13-Provider holds an enforceable state/federal agreement to construct service at this location	0	0	No Service	Unserved (< 25/3)	No Service		3-256
358249	1761 VERNON VOSS ROAD	DENISON	IA	51442	1	13-Provider holds an enforceable state/federal agreement to construct service at this location	0	0	No Service	Unserved (< 25/3)	No Service		3-256
360435	5123 210TH STREET	ASHTON	IA	51232	1	13-Provider holds an enforceable state/federal agreement to construct service at this location	0	0	No Service	Unserved (< 25/3)	No Service		3-256
361660	1701 GARDEN STREET	OSCEOLA	IA	50213	1	13-Provider holds an enforceable state/federal agreement to construct service at this location	0	0	No Service	Unserved (< 25/3)	No Service		3-256
362974	2330 SQUIRREL AVENUE	AFTON	IA	50830	1	13-Provider holds an enforceable state/federal agreement to construct service at this location	0	0	No Service	Unserved (< 25/3)	No Service		3-256
362992	2176 DELOIT BOULEVARD	DENISON	IA	51442	1	13-Provider holds an enforceable state/federal agreement to construct service at this location	0	0	No Service	Unserved (< 25/3)	No Service		3-256
363040	1096 270TH STREET	GARWIN	IA	50632	1	13-Provider holds an enforceable state/federal agreement to construct service at this location	0	0	No Service	Unserved (< 25/3)	No Service		3-256
364524	1532 260TH STREET	GARWIN	IA	50632	1	13-Provider holds an enforceable state/federal agreement to construct service at this location	0	0	No Service	Unserved (< 25/3)	No Service		3-256
368171	3245 K AVENUE	VAIL	IA	51465	1	13-Provider holds an enforceable state/federal agreement to construct service at this location	0	0	No Service	Unserved (< 25/3)	No Service		3-256
369554	2806 325TH STREET	CHELSEA	IA	52225	1	13-Provider holds an enforceable state/federal agreement to construct service at this location	0	0	No Service	Unserved (< 25/3)	No Service		3-256
370894	2075 290TH STREET	DENISON	IA	51442	1	13-Provider holds an enforceable state/federal agreement to construct service at this location	0	0	No Service	Unserved (< 25/3)	No Service		3-256
371831	1754 J AVENUE	CHARTER OAK	IA	51442	1	13-Provider holds an enforceable state/federal agreement to construct service at this location	0	0	No Service	Unserved (< 25/3)	No Service		3-256
371853	2514 220TH AVENUE	OSCEOLA	IA	50213	1	13-Provider holds an enforceable state/federal agreement to construct service at this location	0	0	No Service	Unserved (< 25/3)	No Service		3-256
372376	5053 BEECH AVENUE	SAINT ANSGAR	IA	50472	1	13-Provider holds an enforceable state/federal agreement to construct service at this location	0	0	No Service	Unserved (< 25/3)	No Service		3-256
372827	1180 K AVENUE	CHARTER OAK	IA	51439	1	13-Provider holds an enforceable state/federal agreement to construct service at this location	0	0	No Service	Unserved (< 25/3)	No Service		3-256
302709	27949 160TH STREET	STEAMBOAT ROCK	IA	50672	1	13-Provider holds an enforceable state/federal agreement to construct service at this location	0	0	No Service	Unserved (< 25/3)	No Service		3-256
302982	2134 LARK AVENUE	AUDUBON	IA	50025	1	13-Provider holds an enforceable state/federal agreement to construct service at this location	0	0	No Service	Unserved (< 25/3)	No Service		3-256
304301	1829 316TH STREET	OSAGE	IA	50461	1	13-Provider holds an enforceable state/federal agreement to construct service at this location	0	0	No Service	Unserved (< 25/3)	No Service		3-256
309145	1344 200TH STREET	AUDUBON	IA	50025	1	13-Provider holds an enforceable state/federal agreement to construct service at this location	0	0	No Service	Unserved (< 25/3)	No Service		3-256
312080	2525 DEAD HORSE HOLLOW ROAD	DORCHESTER	IA	52140	1	13-Provider holds an enforceable state/federal agreement to construct service at this location	0	0	No Service	Unserved (< 25/3)	No Service		3-256
315444	2228 120TH STREET	AUDUBON	IA	50025	1	13-Provider holds an enforceable state/federal agreement to construct service at this location	0	0	No Service	Unserved (< 25/3)	No Service		3-256
318746	2420 LYCURGUS ROAD	LANSING	IA	52151	1	13-Provider holds an enforceable state/federal agreement to construct service at this location	0	0	No Service	Unserved (< 25/3)	No Service		3-256
320241	2702 LITTLEFIELD DRIVE	EXIRA	IA	50076	1	13-Provider holds an enforceable state/federal agreement to construct service at this location	0	0	No Service	Unserved (< 25/3)	No Service		3-256
327342	25131 150TH STREET	IOWA FALLS	IA	50126	1	13-Provider holds an enforceable state/federal agreement to construct service at this location	0	0	No Service	Unserved (< 25/3)	No Service		3-256
329390	1831 LIDDIARD BOTTOMS ROAD	WAUKON	IA	52172	1	13-Provider holds an enforceable state/federal agreement to construct service at this location	0	0	No Service	Unserved (< 25/3)	No Service		3-256
331551	2494 LARK AVENUE	HAMLIN	IA	50117	1	13-Provider holds an enforceable state/federal agreement to construct service at this location	0	0	No Service	Unserved (< 25/3)	No Service		3-256
334881	2415 LYCURGUS ROAD	LANSING	IA	52151	1	13-Provider holds an enforceable state/federal agreement to construct service at this location	0	0	No Service	Unserved (< 25/3)	No Service		3-256
336689	1742 DOVE AVENUE	AUDUBON	IA	50025	1	13-Provider holds an enforceable state/federal agreement to construct service at this location	0	0	No Service	Unserved (< 25/3)	No Service		3-256
337305	27951 160TH STREET	STEAMBOAT ROCK	IA	50672	1	13-Provider holds an enforceable state/federal agreement to construct service at this location	0	0	No Service	Unserved (< 25/3)	No Service		3-256
338295	1912 SANDPIPER ROAD	WAUKON	IA	52172	1	13-Provider holds an enforceable state/federal agreement to construct service at this location	0	0	No Service	Unserved (< 25/3)	No Service		3-256
341260	741 FOREST MILLS ROAD	POSTVILLE	IA	52162	1	13-Provider holds an enforceable state/federal agreement to construct service at this location	0	0	No Service	Unserved (< 25/3)	No Service		3-256
343720	3880 OLSEN AVENUE	JEWELL	IA	50130	1	13-Provider holds an enforceable state/federal agreement to construct service at this location	0	0	No Service	Unserved (< 25/3)	No Service		3-256
346854	843 HURON DRIVE	DORCHESTER	IA	52140	1	13-Provider holds an enforceable state/federal agreement to construct service at this location	0	0	No Service	Unserved (< 25/3)	No Service		3-256
351011	593 210TH STREET	BRITT	IA	50423	1	13-Provider holds an enforceable state/federal agreement to construct service at this location	0	0	No Service	Unserved (< 25/3)	No Service		3-256
351832	965 GOAT HOLLOW DRIVE	LUANA	IA	52156	1	13-Provider holds an enforceable state/federal agreement to construct service at this location	0	0	No Service	Unserved (< 25/3)	No Service		3-256
358297	616 MAPLE ROAD	LUANA	IA	52156	1	13-Provider holds an enforceable state/federal agreement to construct service at this location	0	0	No Service	Unserved (< 25/3)	No Service		3-256
368167	22801 FAUCET ROAD	EDGEWOOD	IA	52042	1	13-Provider holds an enforceable state/federal agreement to construct service at this location	0	0	No Service	Unserved (< 25/3)	No Service		3-256
370012	2361 130TH STREET	AUDUBON	IA	50025	1	13-Provider holds an enforceable state/federal agreement to construct service at this location	0	0	No Service	Unserved (< 25/3)	No Service		3-256
371039	26592 372ND STREET	GARBER	IA	52048	1	13-Provider holds an enforceable state/federal agreement to construct service at this location	0	0	No Service	Unserved (< 25/3)	No Service		3-256
371467	26657 155TH STREET	IOWA FALLS	IA	50126	1	13-Provider holds an enforceable state/federal agreement to construct service at this location	0	0	No Service	Unserved (< 25/3)	No Service		3-256
308390	1820 G AVENUE		IA	51442	1	13-Provider holds an enforceable state/federal agreement to construct service at this location	0	0	No Service	Unserved (< 25/3)	No Service		3-256
315219	3077 UNION AVENUE		IA		1	13-Provider holds an enforceable state/federal agreement to construct service at this location	0	0	No Service	Unserved (< 25/3)	No Service		3-256
315645	2321 140TH STREET		IA	51439	1	13-Provider holds an enforceable state/federal agreement to construct service at this location	0	0	No Service	Unserved (< 25/3)	No Service		3-256
324207	1625 J AVENUE		IA	51439	1	13-Provider holds an enforceable state/federal agreement to construct service at this location	0	0	No Service	Unserved (< 25/3)	No Service		3-256
337479	1665 D AVENUE		IA	51442	1	13-Provider holds an enforceable state/federal agreement to construct service at this location	0	0	No Service	Unserved (< 25/3)	No Service		3-256
304025	1451 ABBOTT AVENUE		IA	50635	1	13-Provider holds an enforceable state/federal agreement to construct service at this location	0	0	No Service	Unserved (< 25/3)	No Service		3-256
345717	13120 NORTHEAST 112TH STREET	MAXWELL	IA	50161	1	13-Provider holds an enforceable state/federal agreement to construct service at this location	0	0	No Service	Unserved (< 25/3)	No Service		3-256
389314	16162 NORTHEAST 112TH STREET	MAXWELL	IA	50161	1	13-Provider holds an enforceable state/federal agreement to construct service at this location	0	0	No Service	Unserved (< 25/3)	No Service		3-256
373301	1173 290TH STREET	MONTOUR	IA	52742	1	13-Provider holds an enforceable state/federal agreement to construct service at this location	0	0	No Service	Unserved (< 25/3)	No Service		3-256
374102	2022 ELK STREET	OSCEOLA	IA	50213	1	13-Provider holds an enforceable state/federal agreement to construct service at this location	0	0	No Service	Unserved (< 25/3)	No Service		3-256
375481	1561 D AVENUE	SCHLESWIG	IA	51461	1	13-Provider holds an enforceable state/federal agreement to construct service at this location	0	0	No Service	Unserved (< 25/3)	No Service		3-256
375624	1653 183RD STREET	CORNING	IA	50841	1	13-Provider holds an enforceable state/federal agreement to construct service at this location	0	0	No Service	Unserved (< 25/3)	No Service		3-256
375992	1449 UNDERWOOD AVENUE	MARSHALLTOWN	IA	50158	1	13-Provider holds an enforceable state/federal agreement to construct service at this location	0	0	No Service	Unserved (< 25/3)	No Service		3-256
376800	2952 D AVENUE	MONTOUR	IA	50173	1	13-Provider holds an enforceable state/federal agreement to construct service at this location	0	0	No Service	Unserved (< 25/3)	No Service		3-256
379203	1167 225TH STREET	BRIDGEWATER	IA	50837	1	13-Provider holds an enforceable state/federal agreement to construct service at this location	0	0	No Service	Unserved (< 25/3)	No Service		3-256
383899	2244 THREE BRIDGES ROAD	MARSHALLTOWN	IA	50158	1	13-Provider holds an enforceable state/federal agreement to construct service at this location	0	0	No Service	Unserved (< 25/3)	No Service		3-256
384087	1390 TAYLOR AVENUE	MARSHALLTOWN	IA	50158	1	13-Provider holds an enforceable state/federal agreement to construct service at this location	0	0	No Service	Unserved (< 25/3)	No Service		3-256
386135	1010 B AVENUE	MAPLETON	IA	51019	1	13-Provider holds an enforceable state/federal agreement to construct service at this location	0	0	No Service	Unserved (< 25/3)	No Service		3-256
386370	2184 330TH STREET	VAIL	IA	51442	1	13-Provider holds an enforceable state/federal agreement to construct service at this location	0	0	No Service	Unserved (< 25/3)	No Service		3-256
387783	1459 UNDERWOOD AVENUE	MARSHALLTOWN	IA	50158	1	13-Provider holds an enforceable state/federal agreement to construct service at this location	0	0	No Service	Unserved (< 25/3)	No Service		3-256
388955	2471 INDIGO AVENUE	CORNING	IA	50841	1	13-Provider holds an enforceable state/federal agreement to construct service at this location	0	0	No Service	Unserved (< 25/3)	No Service		3-256
389238	2717 330TH STREET	CRESTON	IA	50801	1	13-Provider holds an enforceable state/federal agreement to construct service at this location	0	0	No Service	Unserved (< 25/3)	No Service		3-256
392206	1162 SWIFT AVENUE	COON RAPIDS	IA	50058	1	13-Provider holds an enforceable state/federal agreement to construct service at this location	0	0	No Service	Unserved (< 25/3)	No Service		3-256
392980	3379 275TH STREET	MARSHALLTOWN	IA	50158	1	13-Provider holds an enforceable state/federal agreement to construct service at this location	0	0	No Service	Unserved (< 25/3)	No Service		3-256
397386	1976 K AVENUE	DENISON	IA	51442	1	13-Provider holds an enforceable state/federal agreement to construct service at this location	0	0	No Service	Unserved (< 25/3)	No Service		3-256
377072	2181 STATE HIGHWAY 76	WAUKON	IA	52172	1	13-Provider holds an enforceable state/federal agreement to construct service at this location	0	0	No Service	Unserved (< 25/3)	No Service		3-256
390848	3320 PHEASANT PLACE	EXIRA	IA	50076	1	13-Provider holds an enforceable state/federal agreement to construct service at this location	0	0	No Service	Unserved (< 25/3)	No Service		3-256
391559	32472 BIGHORN ROAD	STRAWBERRY POINT	IA	52076	1	13-Provider holds an enforceable state/federal agreement to construct service at this location	0	0	No Service	Unserved (< 25/3)	No Service		3-256
394389	3092 THRUSH AVENUE	EXIRA	IA	50076	1	13-Provider holds an enforceable state/federal agreement to construct service at this location	0	0	No Service	Unserved (< 25/3)	No Service		3-256
394804	17249 CANOE ROAD	STRAWBERRY POINT	IA	52076	1	13-Provider holds an enforceable state/federal agreement to construct service at this location	0	0	No Service	Unserved (< 25/3)	No Service		3-256
399248	2936 310TH STREET	EXIRA	IA	50076	1	13-Provider holds an enforceable state/federal agreement to construct service at this location	0	0	No Service	Unserved (< 25/3)	No Service		3-256
305565	10938 NORTHEAST 126TH AVENUE	WASHINGTON TWP	IA	50161	1	13-Provider holds an enforceable state/federal agreement to construct service at this location	0	0	No Service	Unserved (< 25/3)	No Service		3-256
313385	8828 WEST 114TH STREET NORTH	MINGO	IA	50168	1	13-Provider holds an enforceable state/federal agreement to construct service at this location	0	0	No Service	Unserved (< 25/3)	No Service		3-256
319141	1758 231ST STREET	LETTS	IA	52754	1	13-Provider holds an enforceable state/federal agreement to construct service at this location	0	0	No Service	Unserved (< 25/3)	No Service		3-256
350755	3495 NORTHEAST 102ND AVENUE	ANKENY	IA	50021	1	13-Provider holds an enforceable state/federal agreement to construct service at this location	0	0	No Service	Unserved (< 25/3)	No Service		3-256
373679	1270 D AVENUE		IA	51439	1	13-Provider holds an enforceable state/federal agreement to construct service at this location	0	0	No Service	Unserved (< 25/3)	No Service		3-256
389422	2571 ELK AVENUE		IA	50846	1	13-Provider holds an enforceable state/federal agreement to construct service at this location	0	0	No Service	Unserved (< 25/3)	No Service		3-256
300288	167 180TH AVENUE	OTLEY	IA	50214	1	13-Provider holds an enforceable state/federal agreement to construct service at this location	0	0	No Service	Unserved (< 25/3)	No Service		3-256
301904	29714 HONEYSUCKLE ROAD	MCCLELLAND	IA	51548	1	13-Provider holds an enforceable state/federal agreement to construct service at this location	0	0	No Service	Unserved (< 25/3)	No Service		3-256
302190	30355 HIGHWAY 6	TREYNOR	IA	51575	1	13-Provider holds an enforceable state/federal agreement to construct service at this location	0	0	No Service	Unserved (< 25/3)	No Service		3-256
302329	27826 185TH STREET	HONEY CREEK	IA	51542	1	13-Provider holds an enforceable state/federal agreement to construct service at this location	0	0	No Service	Unserved (< 25/3)	No Service		3-256
303871	3318 230TH STREET	ANTHON	IA	51004	1	13-Provider holds an enforceable state/federal agreement to construct service at this location	0	0	No Service	Unserved (< 25/3)	No Service		3-256
304611	18000 ZEPHYR AVENUE	GLIDDEN	IA	51443	1	13-Provider holds an enforceable state/federal agreement to construct service at this location	0	0	No Service	Unserved (< 25/3)	No Service		3-256
307062	53394 182ND STREET	COUNCIL BLUFFS	IA	51503	1	13-Provider holds an enforceable state/federal agreement to construct service at this location	0	0	No Service	Unserved (< 25/3)	No Service		3-256
307947	28696 HONEY CREEK LANE	HONEY CREEK	IA	51542	1	13-Provider holds an enforceable state/federal agreement to construct service at this location	0	0	No Service	Unserved (< 25/3)	No Service		3-256
308805	1190 320TH STREET	MOSCOW	IA	52760	1	13-Provider holds an enforceable state/federal agreement to construct service at this location	0	0	No Service	Unserved (< 25/3)	No Service		3-256
309213	1771 250TH STREET	LETTS	IA	52754	1	13-Provider holds an enforceable state/federal agreement to construct service at this location	0	0	No Service	Unserved (< 25/3)	No Service		3-256
310491	63748 150TH STREET	MCCALLSBURG	IA	50154	1	13-Provider holds an enforceable state/federal agreement to construct service at this location	0	0	No Service	Unserved (< 25/3)	No Service		3-256
311941	27061 PEBBLE AVENUE	CARROLL	IA	51401	1	13-Provider holds an enforceable state/federal agreement to construct service at this location	0	0	No Service	Unserved (< 25/3)	No Service		3-256
313084	20976 RIVERROAD ROAD NORTH	CRESCENT	IA	51526	1	13-Provider holds an enforceable state/federal agreement to construct service at this location	0	0	No Service	Unserved (< 25/3)	No Service		3-256
313340	1410 RIVER ROAD	OSKALOOSA	IA	52577	1	13-Provider holds an enforceable state/federal agreement to construct service at this location	0	0	No Service	Unserved (< 25/3)	No Service		3-256
313981	2354 SHARON AVENUE	LOGAN	IA	51546	1	13-Provider holds an enforceable state/federal agreement to construct service at this location	0	0	No Service	Unserved (< 25/3)	No Service		3-256
314637	25540 MCPHERSON AVENUE	COUNCIL BLUFFS	IA	51503	1	13-Provider holds an enforceable state/federal agreement to construct service at this location	0	0	No Service	Unserved (< 25/3)	No Service		3-256
314678	2440 INDEPENDENCE AVENUE	LETTS	IA	52754	1	13-Provider holds an enforceable state/federal agreement to construct service at this location	0	0	No Service	Unserved (< 25/3)	No Service		3-256
314731	3797 280TH STREET	PERSIA	IA	51563	1	13-Provider holds an enforceable state/federal agreement to construct service at this location	0	0	No Service	Unserved (< 25/3)	No Service		3-256
315038	4220 220TH STREET	CORRECTIONVILLE	IA	51016	1	13-Provider holds an enforceable state/federal agreement to construct service at this location	0	0	No Service	Unserved (< 25/3)	No Service		3-256
315272	3120 TAYLOR AVENUE	DANBURY	IA	51019	1	13-Provider holds an enforceable state/federal agreement to construct service at this location	0	0	No Service	Unserved (< 25/3)	No Service		3-256
315392	1473 231ST STREET	LETTS	IA	52754	1	13-Provider holds an enforceable state/federal agreement to construct service at this location	0	0	No Service	Unserved (< 25/3)	No Service		3-256
315402	30544 175TH STREET	HONEY CREEK	IA	51542	1	13-Provider holds an enforceable state/federal agreement to construct service at this location	0	0	No Service	Unserved (< 25/3)	No Service		3-256
316866	13819 260TH STREET	MANNING	IA	51455	1	13-Provider holds an enforceable state/federal agreement to construct service at this location	0	0	No Service	Unserved (< 25/3)	No Service		3-256

317143	2666 130TH STREET	WOODBINE	IA	51579	1	13-Provider holds an enforceable state/federal agreement to construct service at this location	0	0	No Service	Unserved (< 25/3)	No Service		3-256
317409	28736 HONEY CREEK LANE	HONEY CREEK	IA	51542	1	13-Provider holds an enforceable state/federal agreement to construct service at this location	0	0	No Service	Unserved (< 25/3)	No Service		3-256
318050	3630 90TH STREET	GRINNELL	IA	50112	1	13-Provider holds an enforceable state/federal agreement to construct service at this location	0	0	No Service	Unserved (< 25/3)	No Service		3-256
318820	61953 305TH STREET	CAMBRIDGE	IA	50046	1	13-Provider holds an enforceable state/federal agreement to construct service at this location	0	0	No Service	Unserved (< 25/3)	No Service		3-256
319079	132 210TH STREET	SCRANTON	IA	51462	1	13-Provider holds an enforceable state/federal agreement to construct service at this location	0	0	No Service	Unserved (< 25/3)	No Service		3-256
319599	18682 TAYLOR LANE	COUNCIL BLUFFS	IA	51503	1	13-Provider holds an enforceable state/federal agreement to construct service at this location	0	0	No Service	Unserved (< 25/3)	No Service		3-256
319604	2834 BARROWS AVENUE	OSKALOOSA	IA	52577	1	13-Provider holds an enforceable state/federal agreement to construct service at this location	0	0	No Service	Unserved (< 25/3)	No Service		3-256
321493	13113 270TH STREET	MANNING	IA	51455	1	13-Provider holds an enforceable state/federal agreement to construct service at this location	0	0	No Service	Unserved (< 25/3)	No Service		3-256
321794	2420 EASTON TRAIL	PISGAH	IA	51564	1	13-Provider holds an enforceable state/federal agreement to construct service at this location	0	0	No Service	Unserved (< 25/3)	No Service		3-256
323210	24501 320TH STREET	MINDEN	IA	51553	1	13-Provider holds an enforceable state/federal agreement to construct service at this location	0	0	No Service	Unserved (< 25/3)	No Service		3-256
323481	3550 170TH STREET	CORRECTIONVILLE	IA	51016	1	13-Provider holds an enforceable state/federal agreement to construct service at this location	0	0	No Service	Unserved (< 25/3)	No Service		3-256
323532	29798 170TH STREET	HONEY CREEK	IA	51542	1	13-Provider holds an enforceable state/federal agreement to construct service at this location	0	0	No Service	Unserved (< 25/3)	No Service		3-256
323579	2469 FREEDOM CIRCLE	LETTS	IA	52754	1	13-Provider holds an enforceable state/federal agreement to construct service at this location	0	0	No Service	Unserved (< 25/3)	No Service		3-256
325249	3153 POWESHIEK IOWA ROAD	DEEP RIVER	IA	52222	1	13-Provider holds an enforceable state/federal agreement to construct service at this location	0	0	No Service	Unserved (< 25/3)	No Service		3-256
325331	27377 145TH STREET	CRESCENT	IA	51526	1	13-Provider holds an enforceable state/federal agreement to construct service at this location	0	0	No Service	Unserved (< 25/3)	No Service		3-256
325531	62720 140TH STREET	ROLAND	IA	50236	1	13-Provider holds an enforceable state/federal agreement to construct service at this location	0	0	No Service	Unserved (< 25/3)	No Service		3-256
325536	11286 230TH STREET	WESTSIDE	IA	51467	1	13-Provider holds an enforceable state/federal agreement to construct service at this location	0	0	No Service	Unserved (< 25/3)	No Service		3-256
326139	25565 CONCORD AVENUE	MANNING	IA	51455	1	13-Provider holds an enforceable state/federal agreement to construct service at this location	0	0	No Service	Unserved (< 25/3)	No Service		3-256
328022	12146 CABLE ROAD	ARLINGTON	IA	50606	1	13-Provider holds an enforceable state/federal agreement to construct service at this location	0	0	No Service	Unserved (< 25/3)	No Service		3-256
328280	15395 270TH STREET	MANNING	IA	51455	1	13-Provider holds an enforceable state/federal agreement to construct service at this location	0	0	No Service	Unserved (< 25/3)	No Service		3-256
328723	2137 B AVENUE	COON RAPIDS	IA	50058	1	13-Provider holds an enforceable state/federal agreement to construct service at this location	0	0	No Service	Unserved (< 25/3)	No Service		3-256
329197	216 NORTH IOWA STREET	WADENA	IA	52169	1	13-Provider holds an enforceable state/federal agreement to construct service at this location	0	0	No Service	Unserved (< 25/3)	No Service		3-256
330779	27541 265TH STREET	CARROLL	IA	51401	1	13-Provider holds an enforceable state/federal agreement to construct service at this location	0	0	No Service	Unserved (< 25/3)	No Service		3-256
332293	25524 HAWTHORNE AVENUE	CARROLL	IA	51401	1	13-Provider holds an enforceable state/federal agreement to construct service at this location	0	0	No Service	Unserved (< 25/3)	No Service		3-256
332793	1310 325TH STREET	BUSSEY	IA	50044	1	13-Provider holds an enforceable state/federal agreement to construct service at this location	0	0	No Service	Unserved (< 25/3)	No Service		3-256
332799	26684 PEBBLE AVENUE	CARROLL	IA	51401	1	13-Provider holds an enforceable state/federal agreement to construct service at this location	0	0	No Service	Unserved (< 25/3)	No Service		3-256
336020	19250 570TH STREET	LACONA	IA	50139	1	13-Provider holds an enforceable state/federal agreement to construct service at this location	0	0	No Service	Unserved (< 25/3)	No Service		3-256
336774	2101 ROSS TRAIL	WOODBINE	IA	51579	1	13-Provider holds an enforceable state/federal agreement to construct service at this location	0	0	No Service	Unserved (< 25/3)	No Service		3-256
338246	28295 ELMTREE ROAD	TREYNOR	IA	51575	1	13-Provider holds an enforceable state/federal agreement to construct service at this location	0	0	No Service	Unserved (< 25/3)	No Service		3-256
338869	63509 380TH STREET	HASTINGS	IA	51540	1	13-Provider holds an enforceable state/federal agreement to construct service at this location	0	0	No Service	Unserved (< 25/3)	No Service		3-256
339169	2181 KOSSUTH AVENUE	CORRECTIONVILLE	IA	51004	1	13-Provider holds an enforceable state/federal agreement to construct service at this location	0	0	No Service	Unserved (< 25/3)	No Service		3-256
339518	30226 HWY 6	TREYNOR	IA	51575	1	13-Provider holds an enforceable state/federal agreement to construct service at this location	0	0	No Service	Unserved (< 25/3)	No Service		3-256
339844	41967 340TH STREET	DUNLAP	IA	51529	1	13-Provider holds an enforceable state/federal agreement to construct service at this location	0	0	No Service	Unserved (< 25/3)	No Service		3-256
339986	327 NORTH 115TH AVENUE EAST	LAUREL	IA	50141	1	13-Provider holds an enforceable state/federal agreement to construct service at this location	0	0	No Service	Unserved (< 25/3)	No Service		3-256
340358	1573 RINGGOLD UNION STREET	DIAGONAL	IA	50845	1	13-Provider holds an enforceable state/federal agreement to construct service at this location	0	0	No Service	Unserved (< 25/3)	No Service		3-256
342258	9401 WEST 124TH STREET NORTH	COLLINS	IA	50055	1	13-Provider holds an enforceable state/federal agreement to construct service at this location	0	0	No Service	Unserved (< 25/3)	No Service		3-256
342766	1927 ROCK BRANCH ROAD	ANTHON	IA	51004	1	13-Provider holds an enforceable state/federal agreement to construct service at this location	0	0	No Service	Unserved (< 25/3)	No Service		3-256
342891	1704 165TH TRAIL	MONDAMIN	IA	51557	1	13-Provider holds an enforceable state/federal agreement to construct service at this location	0	0	No Service	Unserved (< 25/3)	No Service		3-256
344424	8033 WEST 108TH STREET NORTH	MINGO	IA	50168	1	13-Provider holds an enforceable state/federal agreement to construct service at this location	0	0	No Service	Unserved (< 25/3)	No Service		3-256
344756	22026 HILLSBORO LANE NORTH	CRESCENT	IA	51526	1	13-Provider holds an enforceable state/federal agreement to construct service at this location	0	0	No Service	Unserved (< 25/3)	No Service		3-256
346941	12324 292ND STREET	WEST UNION	IA	52175	1	13-Provider holds an enforceable state/federal agreement to construct service at this location	0	0	No Service	Unserved (< 25/3)	No Service		3-256
348491	25954 YORK AVENUE	FARMINGTON	IA	52626	1	13-Provider holds an enforceable state/federal agreement to construct service at this location	0	0	No Service	Unserved (< 25/3)	No Service		3-256
349246	2754 EASTON TRAIL	WOODBINE	IA	51579	1	13-Provider holds an enforceable state/federal agreement to construct service at this location	0	0	No Service	Unserved (< 25/3)	No Service		3-256
349752	3935 288TH STREET	PERSIA	IA	51563	1	13-Provider holds an enforceable state/federal agreement to construct service at this location	0	0	No Service	Unserved (< 25/3)	No Service		3-256
349852	2322 ECHO AVENUE	LETTS	IA	52754	1	13-Provider holds an enforceable state/federal agreement to construct service at this location	0	0	No Service	Unserved (< 25/3)	No Service		3-256
350919	968 370TH AVENUE	GRINNELL	IA	50112	1	13-Provider holds an enforceable state/federal agreement to construct service at this location	0	0	No Service	Unserved (< 25/3)	No Service		3-256
352163	28540 730TH AVENUE	COLLINS	IA	50055	1	13-Provider holds an enforceable state/federal agreement to construct service at this location	0	0	No Service	Unserved (< 25/3)	No Service		3-256
352257	2560 RICE AVENUE	LOGAN	IA	51546	1	13-Provider holds an enforceable state/federal agreement to construct service at this location	0	0	No Service	Unserved (< 25/3)	No Service		3-256
354693	31058 DELTA AVENUE	MANNING	IA	51455	1	13-Provider holds an enforceable state/federal agreement to construct service at this location	0	0	No Service	Unserved (< 25/3)	No Service		3-256
355344	22638 BIRCH AVENUE	WESTSIDE	IA	51467	1	13-Provider holds an enforceable state/federal agreement to construct service at this location	0	0	No Service	Unserved (< 25/3)	No Service		3-256
355756	8690 WEST 122ND STREET NORTH	MINGO	IA	50168	1	13-Provider holds an enforceable state/federal agreement to construct service at this location	0	0	No Service	Unserved (< 25/3)	No Service		3-256
355949	24875 DELTA AVENUE	ARCADIA	IA	51430	1	13-Provider holds an enforceable state/federal agreement to construct service at this location	0	0	No Service	Unserved (< 25/3)	No Service		3-256
356480	11084 230TH STREET	WESTSIDE	IA	51467	1	13-Provider holds an enforceable state/federal agreement to construct service at this location	0	0	No Service	Unserved (< 25/3)	No Service		3-256
356500	2225 480TH AVENUE	DEEP RIVER	IA	52222	1	13-Provider holds an enforceable state/federal agreement to construct service at this location	0	0	No Service	Unserved (< 25/3)	No Service		3-256
358959	31465 ELMTREE ROAD	TREYNOR	IA	51575	1	13-Provider holds an enforceable state/federal agreement to construct service at this location	0	0	No Service	Unserved (< 25/3)	No Service		3-256
359688	7607 WEST 133RD STREET SOUTH	PRAIRIE CITY	IA	50228	1	13-Provider holds an enforceable state/federal agreement to construct service at this location	0	0	No Service	Unserved (< 25/3)	No Service		3-256
360397	1676 180TH STREET	NICHOLS	IA	52766	1	13-Provider holds an enforceable state/federal agreement to construct service at this location	0	0	No Service	Unserved (< 25/3)	No Service		3-256
360982	14027 240TH STREET	COUNCIL BLUFFS	IA	51503	1	13-Provider holds an enforceable state/federal agreement to construct service at this location	0	0	No Service	Unserved (< 25/3)	No Service		3-256
360988	17762 440TH STREET	OAKLAND	IA	51560	1	13-Provider holds an enforceable state/federal agreement to construct service at this location	0	0	No Service	Unserved (< 25/3)	No Service		3-256
361829	18625 EAGLE LANE	TREYNOR	IA	51575	1	13-Provider holds an enforceable state/federal agreement to construct service at this location	0	0	No Service	Unserved (< 25/3)	No Service		3-256
363674	19012 BADGER AVENUE	CRESCENT	IA	51526	1	13-Provider holds an enforceable state/federal agreement to construct service at this location	0	0	No Service	Unserved (< 25/3)	No Service		3-256
365006	2596 HIGHWAY 70	CONESVILLE	IA	52739	1	13-Provider holds an enforceable state/federal agreement to construct service at this location	0	0	No Service	Unserved (< 25/3)	No Service		3-256
366124	524 118TH AVENUE	OTLEY	IA	50214	1	13-Provider holds an enforceable state/federal agreement to construct service at this location	0	0	No Service	Unserved (< 25/3)	No Service		3-256
366372	403 LAKONTA OAK STREET	EDDYVILLE	IA	52553	1	13-Provider holds an enforceable state/federal agreement to construct service at this location	0	0	No Service	Unserved (< 25/3)	No Service		3-256
366475	24065 BURGAN AVENUE	COUNCIL BLUFFS	IA	51503	1	13-Provider holds an enforceable state/federal agreement to construct service at this location	0	0	No Service	Unserved (< 25/3)	No Service		3-256
366493	1970 160TH STREET	WEST LIBERTY	IA	52776	1	13-Provider holds an enforceable state/federal agreement to construct service at this location	0	0	No Service	Unserved (< 25/3)	No Service		3-256
366724	2443 110TH STREET	MOORHEAD	IA	51558	1	13-Provider holds an enforceable state/federal agreement to construct service at this location	0	0	No Service	Unserved (< 25/3)	No Service		3-256
368255	2204 SHARON AVENUE	WOODBINE	IA	51579	1	13-Provider holds an enforceable state/federal agreement to construct service at this location	0	0	No Service	Unserved (< 25/3)	No Service		3-256
368308	400 CATFISH LANE	CRESCENT	IA	51526	1	13-Provider holds an enforceable state/federal agreement to construct service at this location	0	0	No Service	Unserved (< 25/3)	No Service		3-256
368643	3251 CASEY TRAIL	MISSOURI VALLEY	IA	51555	1	13-Provider holds an enforceable state/federal agreement to construct service at this location	0	0	No Service	Unserved (< 25/3)	No Service		3-256
370340	66895 PAINTER ROAD	PACIFIC JUNCTION	IA	51561	1	13-Provider holds an enforceable state/federal agreement to construct service at this location	0	0	No Service	Unserved (< 25/3)	No Service		3-256
371187	1264 UNITED STATES HIGHWAY 6	MALCOM	IA	50157	1	13-Provider holds an enforceable state/federal agreement to construct service at this location	0	0	No Service	Unserved (< 25/3)	No Service		3-256
371746	2467 182ND TRAIL	LOGAN	IA	51546	1	13-Provider holds an enforceable state/federal agreement to construct service at this location	0	0	No Service	Unserved (< 25/3)	No Service		3-256
372055	2227 280TH STREET	MISSOURI VALLEY	IA	51555	1	13-Provider holds an enforceable state/federal agreement to construct service at this location	0	0	No Service	Unserved (< 25/3)	No Service		3-256
372064	18835 115TH AVENUE	GRAND RIVER	IA	50108	1	13-Provider holds an enforceable state/federal agreement to construct service at this location	0	0	No Service	Unserved (< 25/3)	No Service		3-256
372872	3564 110TH STREET	MALCOM	IA	50157	1	13-Provider holds an enforceable state/federal agreement to construct service at this location	0	0	No Service	Unserved (< 25/3)	No Service		3-256
373270	31338 TWILIGHT AVENUE	COON RAPIDS	IA	50058	1	13-Provider holds an enforceable state/federal agreement to construct service at this location	0	0	No Service	Unserved (< 25/3)	No Service		3-256
373348	1211 OLD 6 ROAD	MALCOM	IA	50157	1	13-Provider holds an enforceable state/federal agreement to construct service at this location	0	0	No Service	Unserved (< 25/3)	No Service		3-256
373849	12495 STATE HIGHWAY 2	GRAND RIVER	IA	50108	1	13-Provider holds an enforceable state/federal agreement to construct service at this location	0	0	No Service	Unserved (< 25/3)	No Service		3-256
374160	1618 US HWY 275	SIDNEY	IA	51652	1	13-Provider holds an enforceable state/federal agreement to construct service at this location	0	0	No Service	Unserved (< 25/3)	No Service		3-256
374467	2240 SPALDING AVENUE	WOODBINE	IA	51579	1	13-Provider holds an enforceable state/federal agreement to construct service at this location	0	0	No Service	Unserved (< 25/3)	No Service		3-256
378642	101 LAKONTA OAK STREET	EDDYVILLE	IA	52553	1	13-Provider holds an enforceable state/federal agreement to construct service at this location	0	0	No Service	Unserved (< 25/3)	No Service		3-256
379643	13206 STATE HIGHWAY 2	LAMONI	IA	50140	1	13-Provider holds an enforceable state/federal agreement to construct service at this location	0	0	No Service	Unserved (< 25/3)	No Service		3-256
380208	1638 KELLY AVENUE	WEST LIBERTY	IA	52776	1	13-Provider holds an enforceable state/federal agreement to construct service at this location	0	0	No Service	Unserved (< 25/3)	No Service		3-256
380552	63756 365TH STREET	HASTINGS	IA	51540	1	13-Provider holds an enforceable state/federal agreement to construct service at this location	0	0	No Service	Unserved (< 25/3)	No Service		3-256
381113	3774 155TH STREET	DUNLAP	IA	51529	1	13-Provider holds an enforceable state/federal agreement to construct service at this location	0	0	No Service	Unserved (< 25/3)	No Service		3-256
382611	1691 235TH STREET	LETTS	IA	52754	1	13-Provider holds an enforceable state/federal agreement to construct service at this location	0	0	No Service	Unserved (< 25/3)	No Service		3-256
384944	62658 390TH STREET	EMERSON	IA	51533	1	13-Provider holds an enforceable state/federal agreement to construct service at this location	0	0	No Service	Unserved (< 25/3)	No Service		3-256
385235	380 CATFISH LANE	CRESCENT	IA	51526	1	13-Provider holds an enforceable state/federal agreement to construct service at this location	0	0	No Service	Unserved (< 25/3)	No Service		3-256
387257	20761 330TH STREET	MINDEN	IA	51553	1	13-Provider holds an enforceable state/federal agreement to construct service at this location	0	0	No Service	Unserved (< 25/3)	No Service		3-256
388448	28907 OLD LINCOLN HWY	HONEY CREEK	IA	51542	1	13-Provider holds an enforceable state/federal agreement to construct service at this location	0	0	No Service	Unserved (< 25/3)	No Service		3-256
388751	62420 390TH STREET	EMERSON	IA	51533	1	13-Provider holds an enforceable state/federal agreement to construct service at this location	0	0	No Service	Unserved (< 25/3)	No Service		3-256
389787	66526 360TH STREET	HASTINGS	IA	51540	1	13-Provider holds an enforceable state/federal agreement to construct service at this location	0	0	No Service	Unserved (< 25/3)	No Service		3-256
390221	16680 ACORN ROAD	WADENA	IA	52169	1	13-Provider holds an enforceable state/federal agreement to construct service at this location	0	0	No Service	Unserved (< 25/3)	No Service		3-256
391913	790 GOOSEHAVEN LOOP	CRESCENT	IA	51526	1	13-Provider holds an enforceable state/federal agreement to construct service at this location	0	0	No Service	Unserved (< 25/3)	No Service		3-256
396265	19072 150TH STREET	CARROLL	IA	51401	1	13-Provider holds an enforceable state/federal agreement to construct service at this location	0	0	No Service	Unserved (< 25/3)	No Service		3-256
396658	3772 260TH STREET	PORTSMOUTH	IA	51565	1	13-Provider holds an enforceable state/federal agreement to construct service at this location	0	0	No Service	Unserved (< 25/3)	No Service		3-256
396878	27324 HONEYSUCKLE ROAD	MCCLELLAND	IA	51548	1	13-Provider holds an enforceable state/federal agreement to construct service at this location	0	0	No Service	Unserved (< 25/3)	No Service		3-256
397141	15739 680TH AVENUE	ZEARING	IA	50278	1	13-Provider holds an enforceable state/federal agreement to construct service at this location	0	0	No Service	Unserved (< 25/3)	No Service		3-256
398532	17430 SUMAC ROAD	HONEY CREEK	IA	51542	1	13-Provider holds an enforceable state/federal agreement to construct service at this location	0	0	No Service	Unserved (< 25/3)	No Service		3-256
399503	1931 160TH STREET	WEST LIBERTY	IA	52776	1	13-Provider holds an enforceable state/federal agreement to construct service at this location	0	0	No Service	Unserved (< 25/3)	No Service		3-256
362218	15219 HWY F 17 EAST	GRINNELL	IA	50112	1	13-Provider holds an enforceable state/federal agreement to construct service at this location	0	0	No Service	Unserved (< 25/3)	No Service		3-256
401109	1165 O'BANION ROAD	DUNLAP	IA	51529	1	13-Provider holds an enforceable state/federal agreement to construct service at this location	0	0	No Service	Unserved (< 25/3)	No Service		3-256
401560	1146 290TH STREET	GARWIN	IA	52742	1	13-Provider holds an enforceable state/federal agreement to construct service at this location	0	0	No Service	Unserved (< 25/3)	No Service		3-256
401714	3268 COUNTY HIGHWAY T47	MONTOUR	IA	50173	1	13-Provider holds an enforceable state/federal agreement to construct service at this location	0	0	No Service	Unserved (< 25/3)	No Service		3-256
401855	1614 COUNTY HIGHWAY E29	GARWIN	IA	50632	1	13-Provider holds an enforceable state/federal agreement to construct service at this location	0	0	No Service	Unserved (< 25/3)	No Service		3-256
402382	1459 110TH STREET	CORNING	IA	50841	1	13-Provider holds an enforceable state/federal agreement to construct service at this location	0	0	No Service	Unserved (< 25/3)	No Service		3-256
403730	1051 230TH STREET	BRIDGEWATER	IA	50837	1	13-Provider holds an enforceable state/federal agreement to construct service at this location	0	0	No Service	Unserved (< 25/3)	No Service		3-256
409918	1862 HWY 59	DENISON	IA	51442	1	13-Provider holds an enforceable state/federal agreement to construct service at this location	0	0	No Service	Unserved (< 25/3)	No Service		3-256
410820	1091 O'BANION ROAD	DUNLAP	IA	51529	1	13-Provider holds an enforceable state/federal agreement to construct service at this location	0	0	No Service	Unserved (< 25/3)	No Service		3-256
405125	3481 RAMPART AVENUE	OSAGE	IA	50461	1	13-Provider holds an enforceable state/federal agreement to construct service at this location	0	0	No Service	Unserved (< 25/3)	No Service		3-256
478201	15781 NORTHEAST 68TH STREET	CAMBRIDGE	IA	50046	1	13-Provider holds an enforceable state/federal agreement to construct service at this location	0	0	No Service	Unserved (< 25/3)	No Service		3-256
415451	1116 210TH STREET	SCHLESWIG	IA	51461	1	13-Provider holds an enforceable state/federal agreement to construct service at this location	0	0	No Service	Unserved (< 25/3)	No Service		3-256
416807	1580 E AVENUE	SCHLESWIG	IA	51461	1	13-Provider holds an enforceable state/federal agreement to construct service at this location	0	0	No Service	Unserved (< 25/3)	No Service		3-256
418496	2053 DOYLE STREET	OSCEOLA	IA	50213	1	13-Provider holds an enforceable state/federal agreement to construct service at this location	0	0	No Service	Unserved (< 25/3)	No Service		3-256
418972	1480 190TH STREET	SCHLESWIG	IA	51461	1	13-Provider holds an enforceable state/federal agreement to construct service at this location	0	0	No Service	Unserved (< 25/3)	No Service		3-256
420061	1004 ROOSEVELT AVENUE	SIBLEY	IA	51249	1	13-Provider holds an enforceable state/federal agreement to construct service at this location	0	0	No Service	Unserved (< 25/3)	No Service		3-256
421627	3344 160TH STREET	DUNLAP	IA	51529	1	13-Provider holds an enforceable state/federal agreement to construct service at this location	0	0	No Service	Unserved (< 25/3)	No Service		3-256
422890	1476 JUSTICE ROAD	BAYARD	IA	50029	1	13-Provider holds an enforceable state/federal agreement to construct service at this location	0	0	No Service	Unserved (< 25/3)	No Service		3-256
425718	2851 COUNTY HIGHWAY E66	CHELSEA	IA	52215	1	13-Provider holds an enforceable state/federal agreement to construct service at this location	0	0	No Service	Unserved (< 25/3)	No Service		3-256
427137	3239 200TH STREET	DOW CITY	IA	51528	1	13-Provider holds an enforceable state/federal agreement to construct service at this location	0	0	No Service	Unserved (< 25/3)	No Service		3-256
428862	2732 COUNTY HIGHWAY T47	GARWIN	IA	50632	1	13-Provider holds an enforceable state/federal agreement to construct service at this location	0	0	No Service	Unserved (< 25/3)	No Service		3-256
429093	11711 120TH STREET	UNIONVILLE	IA	52594	1	13-Provider holds an enforceable state/federal agreement to construct service at this location	0	0	No Service	Unserved (< 25/3)	No Service		3-256
431362	1103 290TH STREET	GARWIN	IA	50632	1	13-Provider holds an enforceable state/federal agreement to construct service at this location	0	0	No Service	Unserved (< 25/3)	No Service		3-256
431920	2200 ELK STREET	OSCEOLA	IA	50213	1	13-Provider holds an enforceable state/federal agreement to construct service at this location	0	0	No Service	Unserved (< 25/3)	No Service		3-256

433661	2661 OTTER CREEK AVENUE	KIRON	IA	51448	1	13-Provider holds an enforceable state/federal agreement to construct service at this location	0	0	No Service	Unserved (< 25/3)	No Service		3-256
434313	3936 P AVENUE	CHELSEA	IA	52215	1	13-Provider holds an enforceable state/federal agreement to construct service at this location	0	0	No Service	Unserved (< 25/3)	No Service		3-256
437960	1278 FIG AVENUE	COON RAPIDS	IA	50058	1	13-Provider holds an enforceable state/federal agreement to construct service at this location	0	0	No Service	Unserved (< 25/3)	No Service		3-256
439870	3270 KING AVENUE	VAIL	IA	51465	1	13-Provider holds an enforceable state/federal agreement to construct service at this location	0	0	No Service	Unserved (< 25/3)	No Service		3-256
442360	2072 F AVENUE	GLADBROOK	IA	50635	1	13-Provider holds an enforceable state/federal agreement to construct service at this location	0	0	No Service	Unserved (< 25/3)	No Service		3-256
443008	3149 DIAMOND AVENUE	BEDFORD	IA	50833	1	13-Provider holds an enforceable state/federal agreement to construct service at this location	0	0	No Service	Unserved (< 25/3)	No Service		3-256
443378	1947 260TH STREET	DENISON	IA	51442	1	13-Provider holds an enforceable state/federal agreement to construct service at this location	0	0	No Service	Unserved (< 25/3)	No Service		3-256
443426	1585 SANFORD AVENUE	MARSHALLTOWN	IA	50158	1	13-Provider holds an enforceable state/federal agreement to construct service at this location	0	0	No Service	Unserved (< 25/3)	No Service		3-256
444072	13966 ASTERIA BOULEVARD	UNIONVILLE	IA	52594	1	13-Provider holds an enforceable state/federal agreement to construct service at this location	0	0	No Service	Unserved (< 25/3)	No Service		3-256
444850	2376 C AVENUE	SCHLESWIG	IA	51461	1	13-Provider holds an enforceable state/federal agreement to construct service at this location	0	0	No Service	Unserved (< 25/3)	No Service		3-256
445350	1135 170TH STREET	SCHLESWIG	IA	51461	1	13-Provider holds an enforceable state/federal agreement to construct service at this location	0	0	No Service	Unserved (< 25/3)	No Service		3-256
448835	1231 SANFORD AVENUE	MARSHALLTOWN	IA	50158	1	13-Provider holds an enforceable state/federal agreement to construct service at this location	0	0	No Service	Unserved (< 25/3)	No Service		3-256
448908	2231 RIDGE DRIVE	AFTON	IA	50830	1	13-Provider holds an enforceable state/federal agreement to construct service at this location	0	0	No Service	Unserved (< 25/3)	No Service		3-256
449381	2481 F AVENUE	DENISON	IA	51442	1	13-Provider holds an enforceable state/federal agreement to construct service at this location	0	0	No Service	Unserved (< 25/3)	No Service		3-256
449890	2405 B AVENUE	GARWIN	IA	50632	1	13-Provider holds an enforceable state/federal agreement to construct service at this location	0	0	No Service	Unserved (< 25/3)	No Service		3-256
451222	3210 110TH STREET	DUNLAP	IA	51529	1	13-Provider holds an enforceable state/federal agreement to construct service at this location	0	0	No Service	Unserved (< 25/3)	No Service		3-256
451466	2020 280TH STREET	DENISON	IA	51442	1	13-Provider holds an enforceable state/federal agreement to construct service at this location	0	0	No Service	Unserved (< 25/3)	No Service		3-256
452245	2681 400TH STREET	MANNING	IA	51467	1	13-Provider holds an enforceable state/federal agreement to construct service at this location	0	0	No Service	Unserved (< 25/3)	No Service		3-256
452997	1430 200TH STREET	SCHLESWIG	IA	51461	1	13-Provider holds an enforceable state/federal agreement to construct service at this location	0	0	No Service	Unserved (< 25/3)	No Service		3-256
453490	1350 250TH STREET	DENISON	IA	51461	1	13-Provider holds an enforceable state/federal agreement to construct service at this location	0	0	No Service	Unserved (< 25/3)	No Service		3-256
456124	2134 E AVENUE	GARWIN	IA	50635	1	13-Provider holds an enforceable state/federal agreement to construct service at this location	0	0	No Service	Unserved (< 25/3)	No Service		3-256
457749	1007 DOVE AVENUE	MANNING	IA	51455	1	13-Provider holds an enforceable state/federal agreement to construct service at this location	0	0	No Service	Unserved (< 25/3)	No Service		3-256
459255	2651 280TH STREET	DENISON	IA	51442	1	13-Provider holds an enforceable state/federal agreement to construct service at this location	0	0	No Service	Unserved (< 25/3)	No Service		3-256
460209	3910 R AVENUE	MANNING	IA	51454	1	13-Provider holds an enforceable state/federal agreement to construct service at this location	0	0	No Service	Unserved (< 25/3)	No Service		3-256
466194	2737 O AVENUE	TOLEDO	IA	52342	1	13-Provider holds an enforceable state/federal agreement to construct service at this location	0	0	No Service	Unserved (< 25/3)	No Service		3-256
468598	1138 290TH STREET	GARWIN	IA	50173	1	13-Provider holds an enforceable state/federal agreement to construct service at this location	0	0	No Service	Unserved (< 25/3)	No Service		3-256
469298	2946 Q AVENUE	DENISON	IA	51442	1	13-Provider holds an enforceable state/federal agreement to construct service at this location	0	0	No Service	Unserved (< 25/3)	No Service		3-256
470112	1723 E AVENUE	SCHLESWIG	IA	51461	1	13-Provider holds an enforceable state/federal agreement to construct service at this location	0	0	No Service	Unserved (< 25/3)	No Service		3-256
471963	3231 HENRY A WALLACE ROAD	CRESTON	IA	50801	1	13-Provider holds an enforceable state/federal agreement to construct service at this location	0	0	No Service	Unserved (< 25/3)	No Service		3-256
472758	1118 290TH STREET	GARWIN	IA	50632	1	13-Provider holds an enforceable state/federal agreement to construct service at this location	0	0	No Service	Unserved (< 25/3)	No Service		3-256
477426	2343 270TH AVENUE	OSCEOLA	IA	50213	1	13-Provider holds an enforceable state/federal agreement to construct service at this location	0	0	No Service	Unserved (< 25/3)	No Service		3-256
478758	2251 G AVENUE	DENISON	IA	51442	1	13-Provider holds an enforceable state/federal agreement to construct service at this location	0	0	No Service	Unserved (< 25/3)	No Service		3-256
480378	3043 K AVENUE	ORIENT	IA	50858	1	13-Provider holds an enforceable state/federal agreement to construct service at this location	0	0	No Service	Unserved (< 25/3)	No Service		3-256
481096	2256 190TH STREET	DOW CITY	IA	51528	1	13-Provider holds an enforceable state/federal agreement to construct service at this location	0	0	No Service	Unserved (< 25/3)	No Service		3-256
481292	1472 320TH STREET	DENISON	IA	51441	1	13-Provider holds an enforceable state/federal agreement to construct service at this location	0	0	No Service	Unserved (< 25/3)	No Service		3-256
482035	1358 SANFORD AVENUE	MARSHALLTOWN	IA	50158	1	13-Provider holds an enforceable state/federal agreement to construct service at this location	0	0	No Service	Unserved (< 25/3)	No Service		3-256
482404	1659 180TH STREET	CHARTER OAK	IA	51442	1	13-Provider holds an enforceable state/federal agreement to construct service at this location	0	0	No Service	Unserved (< 25/3)	No Service		3-256
483076	1166 260TH STREET	GARWIN	IA	50208	1	13-Provider holds an enforceable state/federal agreement to construct service at this location	0	0	No Service	Unserved (< 25/3)	No Service		3-256
483764	1450 T AVENUE	DOW CITY	IA	51528	1	13-Provider holds an enforceable state/federal agreement to construct service at this location	0	0	No Service	Unserved (< 25/3)	No Service		3-256
485137	2534 STARRY GROVE ROAD	MARSHALLTOWN	IA	50158	1	13-Provider holds an enforceable state/federal agreement to construct service at this location	0	0	No Service	Unserved (< 25/3)	No Service		3-256
485994	1535 190TH STREET	SCHLESWIG	IA	51442	1	13-Provider holds an enforceable state/federal agreement to construct service at this location	0	0	No Service	Unserved (< 25/3)	No Service		3-256
488269	1411 CHESTNUT ROAD	COON RAPIDS	IA	50058	1	13-Provider holds an enforceable state/federal agreement to construct service at this location	0	0	No Service	Unserved (< 25/3)	No Service		3-256
488516	1959 GRANT AVENUE	GUTHRIE CENTER	IA	50115	1	13-Provider holds an enforceable state/federal agreement to construct service at this location	0	0	No Service	Unserved (< 25/3)	No Service		3-256
489589	3148 H AVENUE	DENISON	IA	51467	1	13-Provider holds an enforceable state/federal agreement to construct service at this location	0	0	No Service	Unserved (< 25/3)	No Service		3-256
490753	2771 250TH STREET	DENISON	IA	51442	1	13-Provider holds an enforceable state/federal agreement to construct service at this location	0	0	No Service	Unserved (< 25/3)	No Service		3-256
492256	2116 150TH STREET	CHARTER OAK	IA	51439	1	13-Provider holds an enforceable state/federal agreement to construct service at this location	0	0	No Service	Unserved (< 25/3)	No Service		3-256
496143	3303 268TH STREET	STUART	IA	50250	1	13-Provider holds an enforceable state/federal agreement to construct service at this location	0	0	No Service	Unserved (< 25/3)	No Service		3-256
496239	2133 F AVENUE	GARWIN	IA	50632	1	13-Provider holds an enforceable state/federal agreement to construct service at this location	0	0	No Service	Unserved (< 25/3)	No Service		3-256
498465	1322 BURL LANE	COON RAPIDS	IA	50058	1	13-Provider holds an enforceable state/federal agreement to construct service at this location	0	0	No Service	Unserved (< 25/3)	No Service		3-256
498718	2820 YORK AVENUE	ORIENT	IA	50858	1	13-Provider holds an enforceable state/federal agreement to construct service at this location	0	0	No Service	Unserved (< 25/3)	No Service		3-256
499376	3225 J AVENUE	VAIL	IA	51465	1	13-Provider holds an enforceable state/federal agreement to construct service at this location	0	0	No Service	Unserved (< 25/3)	No Service		3-256
450028	2729 ABBOTT AVENUE	MARSHALLTOWN	IA	50158	1	13-Provider holds an enforceable state/federal agreement to construct service at this location	0	0	No Service	Unserved (< 25/3)	No Service		3-256
416747	26317 AZTEC ROAD	WADENA	IA	52169	1	13-Provider holds an enforceable state/federal agreement to construct service at this location	0	0	No Service	Unserved (< 25/3)	No Service		3-256
426140	2060 360TH AVENUE	GOOSE LAKE	IA	52750	1	13-Provider holds an enforceable state/federal agreement to construct service at this location	0	0	No Service	Unserved (< 25/3)	No Service		3-256
427624	207 THIRD STREET	GRAY	IA	50110	1	13-Provider holds an enforceable state/federal agreement to construct service at this location	0	0	No Service	Unserved (< 25/3)	No Service		3-256
428257	2654 LITTLEFIELD DRIVE	EXIRA	IA	50076	1	13-Provider holds an enforceable state/federal agreement to construct service at this location	0	0	No Service	Unserved (< 25/3)	No Service		3-256
429434	3092 280TH STREET	ADAIR	IA	50002	1	13-Provider holds an enforceable state/federal agreement to construct service at this location	0	0	No Service	Unserved (< 25/3)	No Service		3-256
429459	34571 GLACIER ROAD	EDGEWOOD	IA	52042	1	13-Provider holds an enforceable state/federal agreement to construct service at this location	0	0	No Service	Unserved (< 25/3)	No Service		3-256
430877	2411 270TH STREET	EXIRA	IA	50076	1	13-Provider holds an enforceable state/federal agreement to construct service at this location	0	0	No Service	Unserved (< 25/3)	No Service		3-256
433814	2845 310TH STREET	EXIRA	IA	50076	1	13-Provider holds an enforceable state/federal agreement to construct service at this location	0	0	No Service	Unserved (< 25/3)	No Service		3-256
434755	1267 110TH STREET	MANNING	IA	51455	1	13-Provider holds an enforceable state/federal agreement to construct service at this location	0	0	No Service	Unserved (< 25/3)	No Service		3-256
444579	1141 QUAIL AVENUE	COON RAPIDS	IA	50058	1	13-Provider holds an enforceable state/federal agreement to construct service at this location	0	0	No Service	Unserved (< 25/3)	No Service		3-256
461783	2442 340TH STREET	BRAYTON	IA	50042	1	13-Provider holds an enforceable state/federal agreement to construct service at this location	0	0	No Service	Unserved (< 25/3)	No Service		3-256
469084	16390 SS AVENUE	STEAMBOAT ROCK	IA	50672	1	13-Provider holds an enforceable state/federal agreement to construct service at this location	0	0	No Service	Unserved (< 25/3)	No Service		3-256
469419	2517 280TH STREET	EXIRA	IA	50076	1	13-Provider holds an enforceable state/federal agreement to construct service at this location	0	0	No Service	Unserved (< 25/3)	No Service		3-256
473174	2529 325TH STREET	BRAYTON	IA	50042	1	13-Provider holds an enforceable state/federal agreement to construct service at this location	0	0	No Service	Unserved (< 25/3)	No Service		3-256
480074	25456 AZTEC ROAD	WADENA	IA	52169	1	13-Provider holds an enforceable state/federal agreement to construct service at this location	0	0	No Service	Unserved (< 25/3)	No Service		3-256
481636	3046 300TH STREET	EXIRA	IA	50076	1	13-Provider holds an enforceable state/federal agreement to construct service at this location	0	0	No Service	Unserved (< 25/3)	No Service		3-256
483192	530 ORCHID DRIVE	DORCHESTER	IA	52140	1	13-Provider holds an enforceable state/federal agreement to construct service at this location	0	0	No Service	Unserved (< 25/3)	No Service		3-256
495228	2269 STATE HIGHWAY 76	DORCHESTER	IA	52140	1	13-Provider holds an enforceable state/federal agreement to construct service at this location	0	0	No Service	Unserved (< 25/3)	No Service		3-256
496964	2475 325TH STREET	BRAYTON	IA	50042	1	13-Provider holds an enforceable state/federal agreement to construct service at this location	0	0	No Service	Unserved (< 25/3)	No Service		3-256
427086	2648 U AVENUE	WILLIAMSBURG	IA	52361	1	13-Provider holds an enforceable state/federal agreement to construct service at this location	0	0	No Service	Unserved (< 25/3)	No Service		3-256
464263	254 310TH STREET	COON RAPIDS	IA	50058	1	13-Provider holds an enforceable state/federal agreement to construct service at this location	0	0	No Service	Unserved (< 25/3)	No Service		3-256
467696	1907 A AVENUE	SCRANTON	IA	51462	1	13-Provider holds an enforceable state/federal agreement to construct service at this location	0	0	No Service	Unserved (< 25/3)	No Service		3-256
476146	801 UPPER PALISADES LANE		IA	52403	1	13-Provider holds an enforceable state/federal agreement to construct service at this location	0	0	No Service	Unserved (< 25/3)	No Service		3-256
400093	31041 175TH STREET	HONEY CREEK	IA	51542	1	13-Provider holds an enforceable state/federal agreement to construct service at this location	0	0	No Service	Unserved (< 25/3)	No Service		3-256
400377	3253 HIGHWAY 44	LOGAN	IA	51546	1	13-Provider holds an enforceable state/federal agreement to construct service at this location	0	0	No Service	Unserved (< 25/3)	No Service		3-256
400698	24586 BURGAN AVENUE	COUNCIL BLUFFS	IA	51503	1	13-Provider holds an enforceable state/federal agreement to construct service at this location	0	0	No Service	Unserved (< 25/3)	No Service		3-256
403156	33620 175TH STREET	MISSOURI VALLEY	IA	51555	1	13-Provider holds an enforceable state/federal agreement to construct service at this location	0	0	No Service	Unserved (< 25/3)	No Service		3-256
403589	62586 NEWPORT ROAD	ATLANTIC	IA	50022	1	13-Provider holds an enforceable state/federal agreement to construct service at this location	0	0	No Service	Unserved (< 25/3)	No Service		3-256
406699	8894 WEST 122ND STREET NORTH	MINGO	IA	50168	1	13-Provider holds an enforceable state/federal agreement to construct service at this location	0	0	No Service	Unserved (< 25/3)	No Service		3-256
407660	1551 245TH STREET	LETTS	IA	52754	1	13-Provider holds an enforceable state/federal agreement to construct service at this location	0	0	No Service	Unserved (< 25/3)	No Service		3-256
408457	18409 250TH STREET	COUNCIL BLUFFS	IA	51503	1	13-Provider holds an enforceable state/federal agreement to construct service at this location	0	0	No Service	Unserved (< 25/3)	No Service		3-256
409044	19550 BADGER AVENUE	CRESCENT	IA	51526	1	13-Provider holds an enforceable state/federal agreement to construct service at this location	0	0	No Service	Unserved (< 25/3)	No Service		3-256
410110	1172 320TH STREET	MOSCOW	IA	52760	1	13-Provider holds an enforceable state/federal agreement to construct service at this location	0	0	No Service	Unserved (< 25/3)	No Service		3-256
410470	2146 CAMP AVENUE	NICHOLS	IA	52766	1	13-Provider holds an enforceable state/federal agreement to construct service at this location	0	0	No Service	Unserved (< 25/3)	No Service		3-256
410968	20810 330TH STREET	MINDEN	IA	51553	1	13-Provider holds an enforceable state/federal agreement to construct service at this location	0	0	No Service	Unserved (< 25/3)	No Service		3-256
411627	17139 SUMAC ROAD	HONEY CREEK	IA	51542	1	13-Provider holds an enforceable state/federal agreement to construct service at this location	0	0	No Service	Unserved (< 25/3)	No Service		3-256
411954	28913 OLD LINCOLN HWY	HONEY CREEK	IA	51542	1	13-Provider holds an enforceable state/federal agreement to construct service at this location	0	0	No Service	Unserved (< 25/3)	No Service		3-256
412611	35137 HWY 6	OAKLAND	IA	51560	1	13-Provider holds an enforceable state/federal agreement to construct service at this location	0	0	No Service	Unserved (< 25/3)	No Service		3-256
413728	23164 145TH STREET	CRESCENT	IA	51526	1	13-Provider holds an enforceable state/federal agreement to construct service at this location	0	0	No Service	Unserved (< 25/3)	No Service		3-256
413992	2486 FREEDOM CIRCLE	LETTS	IA	52754	1	13-Provider holds an enforceable state/federal agreement to construct service at this location	0	0	No Service	Unserved (< 25/3)	No Service		3-256
415673	19380 280TH STREET	MCCLELLAND	IA	51548	1	13-Provider holds an enforceable state/federal agreement to construct service at this location	0	0	No Service	Unserved (< 25/3)	No Service		3-256
416819	21788 290TH STREET	MCCLELLAND	IA	51548	1	13-Provider holds an enforceable state/federal agreement to construct service at this location	0	0	No Service	Unserved (< 25/3)	No Service		3-256
416983	164 300TH STREET	COON RAPIDS	IA	50058	1	13-Provider holds an enforceable state/federal agreement to construct service at this location	0	0	No Service	Unserved (< 25/3)	No Service		3-256
418096	2855 PRESTON PLACE	LOGAN	IA	51546	1	13-Provider holds an enforceable state/federal agreement to construct service at this location	0	0	No Service	Unserved (< 25/3)	No Service		3-256
418452	1900 LAREDO AVENUE	LOGAN	IA	51546	1	13-Provider holds an enforceable state/federal agreement to construct service at this location	0	0	No Service	Unserved (< 25/3)	No Service		3-256
420978	4029 220TH STREET	ANTHON	IA	51004	1	13-Provider holds an enforceable state/federal agreement to construct service at this location	0	0	No Service	Unserved (< 25/3)	No Service		3-256
422026	25295 MCPHERSON AVENUE	COUNCIL BLUFFS	IA	51503	1	13-Provider holds an enforceable state/federal agreement to construct service at this location	0	0	No Service	Unserved (< 25/3)	No Service		3-256
422984	41665 340TH STREET	DUNLAP	IA	51529	1	13-Provider holds an enforceable state/federal agreement to construct service at this location	0	0	No Service	Unserved (< 25/3)	No Service		3-256
424739	19907 270TH STREET	MCCLELLAND	IA	51548	1	13-Provider holds an enforceable state/federal agreement to construct service at this location	0	0	No Service	Unserved (< 25/3)	No Service		3-256
424889	28119 145TH STREET	CRESCENT	IA	51526	1	13-Provider holds an enforceable state/federal agreement to construct service at this location	0	0	No Service	Unserved (< 25/3)	No Service		3-256
426187	1001 390TH AVENUE	MALCOM	IA	50157	1	13-Provider holds an enforceable state/federal agreement to construct service at this location	0	0	No Service	Unserved (< 25/3)	No Service		3-256
427896	40070 BORNE LN	GUTTENBERG	IA	52052	1	13-Provider holds an enforceable state/federal agreement to construct service at this location	0	0	No Service	Unserved (< 25/3)	No Service		3-256
429686	28783 HONEY CREEK LANE	HONEY CREEK	IA	51542	1	13-Provider holds an enforceable state/federal agreement to construct service at this location	0	0	No Service	Unserved (< 25/3)	No Service		3-256
430040	8750 WEST 122ND STREET NORTH	MINGO	IA	50168	1	13-Provider holds an enforceable state/federal agreement to construct service at this location	0	0	No Service	Unserved (< 25/3)	No Service		3-256
431658	27195 HWY 6	MCCLELLAND	IA	51548	1	13-Provider holds an enforceable state/federal agreement to construct service at this location	0	0	No Service	Unserved (< 25/3)	No Service		3-256
432355	17845 SUMAC ROAD	HONEY CREEK	IA	51542	1	13-Provider holds an enforceable state/federal agreement to construct service at this location	0	0	No Service	Unserved (< 25/3)	No Service		3-256
432465	23554 ZEPHYR AVENUE	GLIDDEN	IA	51443	1	13-Provider holds an enforceable state/federal agreement to construct service at this location	0	0	No Service	Unserved (< 25/3)	No Service		3-256
433552	3769 120TH STREET	MALCOM	IA	50157	1	13-Provider holds an enforceable state/federal agreement to construct service at this location	0	0	No Service	Unserved (< 25/3)	No Service		3-256
436400	20822 350TH STREET	OAKLAND	IA	51560	1	13-Provider holds an enforceable state/federal agreement to construct service at this location	0	0	No Service	Unserved (< 25/3)	No Service		3-256
436521	17263 SUMAC ROAD	HONEY CREEK	IA	51542	1	13-Provider holds an enforceable state/federal agreement to construct service at this location	0	0	No Service	Unserved (< 25/3)	No Service		3-256
436583	920 GOOSEHAVEN LOOP	CRESCENT	IA	51526	1	13-Provider holds an enforceable state/federal agreement to construct service at this location	0	0	No Service	Unserved (< 25/3)	No Service		3-256
437760	30392 EAGLE AVENUE	MANNING	IA	51455	1	13-Provider holds an enforceable state/federal agreement to construct service at this location	0	0	No Service	Unserved (< 25/3)	No Service		3-256
439573	1468 195TH STREET	NICHOLS	IA	52766	1	13-Provider holds an enforceable state/federal agreement to construct service at this location	0	0	No Service	Unserved (< 25/3)	No Service		3-256
440514	24342 UNION AVENUE	GLIDDEN	IA	51443	1	13-Provider holds an enforceable state/federal agreement to construct service at this location	0	0	No Service	Unserved (< 25/3)	No Service		3-256
440530	3376 335TH STREET	NEOLA	IA	51559	1	13-Provider holds an enforceable state/federal agreement to construct service at this location	0	0	No Service	Unserved (< 25/3)	No Service		3-256
440932	2515 REDWOOD AVENUE	LOGAN	IA	51546	1	13-Provider holds an enforceable state/federal agreement to construct service at this location	0	0	No Service	Unserved (< 25/3)	No Service		3-256
441127	2331 260TH STREET	MISSOURI VALLEY	IA	51555	1	13-Provider holds an enforceable state/federal agreement to construct service at this location	0	0	No Service	Unserved (< 25/3)	No Service		3-256
441213	24439 CHESTNUT ROAD	COUNCIL BLUFFS	IA	51503	1	13-Provider holds an enforceable state/federal agreement to construct service at this location	0	0	No Service	Unserved (< 25/3)	No Service		3-256
443468	34554 IDLEWOOD ROAD	OAKLAND	IA	51560	1	13-Provider holds an enforceable state/federal agreement to construct service at this location	0	0	No Service	Unserved (< 25/3)	No Service		3-256
443775	3300 RUBY TRAIL	LOGAN	IA	51546	1	13-Provider holds an enforceable state/federal agreement to construct service at this location	0	0	No Service	Unserved (< 25/3)	No Service		3-256
444585	15516 BOSTWICK LANE	HONEY CREEK	IA	51542	1	13-Provider holds an enforceable state/federal agreement to construct service at this location	0	0	No Service	Unserved (< 25/3)	No Service		3-256
445286	28129 HACKBERRY ROAD	MCCLELLAND	IA	51548	1	13-Provider holds an enforceable state/federal agreement to construct service at this location	0	0	No Service	Unserved (< 25/3)	No Service		3-256
447645	28930 310TH STREET	COON RAPIDS	IA	50058	1	13-Provider holds an enforceable state/federal agreement to construct service at this location	0	0	No Service	Unserved (< 25/3)	No Service		3-256

447872	39913 MARH AVENUE	EMERSON	IA	51533	1	13-Provider holds an enforceable state/federal agreement to construct service at this location	0	0	No Service	Unserved (< 25/3)	No Service		3-256
448317	14375 300TH STREET	MANNING	IA	51455	1	13-Provider holds an enforceable state/federal agreement to construct service at this location	0	0	No Service	Unserved (< 25/3)	No Service		3-256
448338	28120 145TH STREET	CRESCENT	IA	51526	1	13-Provider holds an enforceable state/federal agreement to construct service at this location	0	0	No Service	Unserved (< 25/3)	No Service		3-256
448762	19490 HAWTHORNE AVENUE	CARROLL	IA	51401	1	13-Provider holds an enforceable state/federal agreement to construct service at this location	0	0	No Service	Unserved (< 25/3)	No Service		3-256
449146	2541 EASTON TRAIL	WOODBINE	IA	51579	1	13-Provider holds an enforceable state/federal agreement to construct service at this location	0	0	No Service	Unserved (< 25/3)	No Service		3-256
449528	30136 HICKORY ROAD	MCCLELLAND	IA	51548	1	13-Provider holds an enforceable state/federal agreement to construct service at this location	0	0	No Service	Unserved (< 25/3)	No Service		3-256
454020	2863 136TH STREET	LAMONT	IA	50607	1	13-Provider holds an enforceable state/federal agreement to construct service at this location	0	0	No Service	Unserved (< 25/3)	No Service		3-256
457055	27652 PHOENIX AVENUE	CARROLL	IA	51401	1	13-Provider holds an enforceable state/federal agreement to construct service at this location	0	0	No Service	Unserved (< 25/3)	No Service		3-256
458137	7854 WEST 108TH STREET NORTH	MINGO	IA	50168	1	13-Provider holds an enforceable state/federal agreement to construct service at this location	0	0	No Service	Unserved (< 25/3)	No Service		3-256
458589	21604 QUISENBERRY ROAD	PACIFIC JUNCTION	IA	51561	1	13-Provider holds an enforceable state/federal agreement to construct service at this location	0	0	No Service	Unserved (< 25/3)	No Service		3-256
459205	22134 HILLSBORO LANE NORTH	CRESCENT	IA	51526	1	13-Provider holds an enforceable state/federal agreement to construct service at this location	0	0	No Service	Unserved (< 25/3)	No Service		3-256
459314	26004 MEADOWLARK LOOP	CRESCENT	IA	51526	1	13-Provider holds an enforceable state/federal agreement to construct service at this location	0	0	No Service	Unserved (< 25/3)	No Service		3-256
459630	1056 LAREDO AVENUE	MOORHEAD	IA	51558	1	13-Provider holds an enforceable state/federal agreement to construct service at this location	0	0	No Service	Unserved (< 25/3)	No Service		3-256
461060	27476 170TH STREET	GLIDDEN	IA	51443	1	13-Provider holds an enforceable state/federal agreement to construct service at this location	0	0	No Service	Unserved (< 25/3)	No Service		3-256
461214	21004 330TH STREET	MINDEN	IA	51553	1	13-Provider holds an enforceable state/federal agreement to construct service at this location	0	0	No Service	Unserved (< 25/3)	No Service		3-256
461586	3773 180TH STREET	CORRECTIONVILLE	IA	51016	1	13-Provider holds an enforceable state/federal agreement to construct service at this location	0	0	No Service	Unserved (< 25/3)	No Service		3-256
462125	20103 350TH STREET	OAKLAND	IA	51560	1	13-Provider holds an enforceable state/federal agreement to construct service at this location	0	0	No Service	Unserved (< 25/3)	No Service		3-256
462995	18659 TAYLOR LANE	COUNCIL BLUFFS	IA	51503	1	13-Provider holds an enforceable state/federal agreement to construct service at this location	0	0	No Service	Unserved (< 25/3)	No Service		3-256
465216	3345 125TH STREET	DUNLAP	IA	51529	1	13-Provider holds an enforceable state/federal agreement to construct service at this location	0	0	No Service	Unserved (< 25/3)	No Service		3-256
467349	7234 HWY 117 NORTH	MINGO	IA	50168	1	13-Provider holds an enforceable state/federal agreement to construct service at this location	0	0	No Service	Unserved (< 25/3)	No Service		3-256
467545	26325 ELMTREE ROAD	COUNCIL BLUFFS	IA	51503	1	13-Provider holds an enforceable state/federal agreement to construct service at this location	0	0	No Service	Unserved (< 25/3)	No Service		3-256
467932	15890 670TH AVENUE	MCCALLSBURG	IA	50154	1	13-Provider holds an enforceable state/federal agreement to construct service at this location	0	0	No Service	Unserved (< 25/3)	No Service		3-256
468637	14577 ROSEWOOD ROAD	CRESCENT	IA	51526	1	13-Provider holds an enforceable state/federal agreement to construct service at this location	0	0	No Service	Unserved (< 25/3)	No Service		3-256
469685	3676 240TH STREET	PORTSMOUTH	IA	51565	1	13-Provider holds an enforceable state/federal agreement to construct service at this location	0	0	No Service	Unserved (< 25/3)	No Service		3-256
471097	19026 HAWTHORNE AVENUE	CARROLL	IA	51401	1	13-Provider holds an enforceable state/federal agreement to construct service at this location	0	0	No Service	Unserved (< 25/3)	No Service		3-256
472435	11634 WEST 8TH STREET SOUTH	MONROE	IA	50170	1	13-Provider holds an enforceable state/federal agreement to construct service at this location	0	0	No Service	Unserved (< 25/3)	No Service		3-256
473033	3577 245TH LANE	PORTSMOUTH	IA	51565	1	13-Provider holds an enforceable state/federal agreement to construct service at this location	0	0	No Service	Unserved (< 25/3)	No Service		3-256
477365	57209 220TH AVENUE	LACONA	IA	50139	1	13-Provider holds an enforceable state/federal agreement to construct service at this location	0	0	No Service	Unserved (< 25/3)	No Service		3-256
478133	15264 OLD MORMON BRIDGE ROAD	CRESCENT	IA	51526	1	13-Provider holds an enforceable state/federal agreement to construct service at this location	0	0	No Service	Unserved (< 25/3)	No Service		3-256
478585	22560 RALEIGH ROAD	PACIFIC JUNCTION	IA	51561	1	13-Provider holds an enforceable state/federal agreement to construct service at this location	0	0	No Service	Unserved (< 25/3)	No Service		3-256
478746	1626 231ST STREET	LETTS	IA	52754	1	13-Provider holds an enforceable state/federal agreement to construct service at this location	0	0	No Service	Unserved (< 25/3)	No Service		3-256
478856	27005 HWY 6	MCCLELLAND	IA	51548	1	13-Provider holds an enforceable state/federal agreement to construct service at this location	0	0	No Service	Unserved (< 25/3)	No Service		3-256
479370	25128 ELMTREE ROAD	COUNCIL BLUFFS	IA	51503	1	13-Provider holds an enforceable state/federal agreement to construct service at this location	0	0	No Service	Unserved (< 25/3)	No Service		3-256
479786	2647 W AVENUE	WILLIAMSBURG	IA	52361	1	13-Provider holds an enforceable state/federal agreement to construct service at this location	0	0	No Service	Unserved (< 25/3)	No Service		3-256
481945	3345 245TH STREET	ANTHON	IA	51004	1	13-Provider holds an enforceable state/federal agreement to construct service at this location	0	0	No Service	Unserved (< 25/3)	No Service		3-256
484655	25083 HWY 6	COUNCIL BLUFFS	IA	51503	1	13-Provider holds an enforceable state/federal agreement to construct service at this location	0	0	No Service	Unserved (< 25/3)	No Service		3-256
484795	16281 FOX ROAD	WADENA	IA	52169	1	13-Provider holds an enforceable state/federal agreement to construct service at this location	0	0	No Service	Unserved (< 25/3)	No Service		3-256
485981	576 HIGHWAY 14	OTLEY	IA	50214	1	13-Provider holds an enforceable state/federal agreement to construct service at this location	0	0	No Service	Unserved (< 25/3)	No Service		3-256
486107	18027 IVY AVENUE	CARROLL	IA	51401	1	13-Provider holds an enforceable state/federal agreement to construct service at this location	0	0	No Service	Unserved (< 25/3)	No Service		3-256
486206	17607 250TH STREET	COUNCIL BLUFFS	IA	51503	1	13-Provider holds an enforceable state/federal agreement to construct service at this location	0	0	No Service	Unserved (< 25/3)	No Service		3-256
487223	3846 WEST 80TH STREET SOUTH	COLFAX	IA	50054	1	13-Provider holds an enforceable state/federal agreement to construct service at this location	0	0	No Service	Unserved (< 25/3)	No Service		3-256
488872	17642 SUMAC ROAD	HONEY CREEK	IA	51542	1	13-Provider holds an enforceable state/federal agreement to construct service at this location	0	0	No Service	Unserved (< 25/3)	No Service		3-256
489095	28167 145TH STREET	CRESCENT	IA	51526	1	13-Provider holds an enforceable state/federal agreement to construct service at this location	0	0	No Service	Unserved (< 25/3)	No Service		3-256
489688	61817 650TH STREET	ATLANTIC	IA	50022	1	13-Provider holds an enforceable state/federal agreement to construct service at this location	0	0	No Service	Unserved (< 25/3)	No Service		3-256
491099	2241 280TH STREET	MISSOURI VALLEY	IA	51555	1	13-Provider holds an enforceable state/federal agreement to construct service at this location	0	0	No Service	Unserved (< 25/3)	No Service		3-256
491353	40 MINNOW AVENUE	CRESCENT	IA	51526	1	13-Provider holds an enforceable state/federal agreement to construct service at this location	0	0	No Service	Unserved (< 25/3)	No Service		3-256
491907	26537 260TH STREET	CARROLL	IA	51401	1	13-Provider holds an enforceable state/federal agreement to construct service at this location	0	0	No Service	Unserved (< 25/3)	No Service		3-256
492020	22826 130TH STREET	CRESCENT	IA	51526	1	13-Provider holds an enforceable state/federal agreement to construct service at this location	0	0	No Service	Unserved (< 25/3)	No Service		3-256
492610	2079 ELDER AVENUE	NICHOLS	IA	52766	1	13-Provider holds an enforceable state/federal agreement to construct service at this location	0	0	No Service	Unserved (< 25/3)	No Service		3-256
492707	53901 185TH TRAIL	CHARITON	IA	50049	1	13-Provider holds an enforceable state/federal agreement to construct service at this location	0	0	No Service	Unserved (< 25/3)	No Service		3-256
494471	24997 HICKORY ROAD	MCCLELLAND	IA	51548	1	13-Provider holds an enforceable state/federal agreement to construct service at this location	0	0	No Service	Unserved (< 25/3)	No Service		3-256
496266	28033 HWY 6	MCCLELLAND	IA	51548	1	13-Provider holds an enforceable state/federal agreement to construct service at this location	0	0	No Service	Unserved (< 25/3)	No Service		3-256
496837	1421 231ST STREET	LETTS	IA	52754	1	13-Provider holds an enforceable state/federal agreement to construct service at this location	0	0	No Service	Unserved (< 25/3)	No Service		3-256
496914	25180 ELMTREE ROAD	COUNCIL BLUFFS	IA	51503	1	13-Provider holds an enforceable state/federal agreement to construct service at this location	0	0	No Service	Unserved (< 25/3)	No Service		3-256
497376	26168 FALCON AVENUE	MANILLA	IA	51455	1	13-Provider holds an enforceable state/federal agreement to construct service at this location	0	0	No Service	Unserved (< 25/3)	No Service		3-256
499165	2202 147TH STREET	PISGAH	IA	51564	1	13-Provider holds an enforceable state/federal agreement to construct service at this location	0	0	No Service	Unserved (< 25/3)	No Service		3-256
499219	3368 125TH STREET	DUNLAP	IA	51529	1	13-Provider holds an enforceable state/federal agreement to construct service at this location	0	0	No Service	Unserved (< 25/3)	No Service		3-256
432666	15208 PALMER AVENUE	GRINNELL	IA	50112	1	13-Provider holds an enforceable state/federal agreement to construct service at this location	0	0	No Service	Unserved (< 25/3)	No Service		3-256
459920	241 2430TH STREET	DUNLAP	IA	51529	1	13-Provider holds an enforceable state/federal agreement to construct service at this location	0	0	No Service	Unserved (< 25/3)	No Service		3-256
487182	1629 CEDAR ROAD	PANAMA	IA	51562	1	13-Provider holds an enforceable state/federal agreement to construct service at this location	0	0	No Service	Unserved (< 25/3)	No Service		3-256
504983	3928 U AVENUE	CHELSEA	IA	52215	1	13-Provider holds an enforceable state/federal agreement to construct service at this location	0	0	No Service	Unserved (< 25/3)	No Service		3-256
512159	3220 110TH STREET	DUNLAP	IA	51529	1	13-Provider holds an enforceable state/federal agreement to construct service at this location	0	0	No Service	Unserved (< 25/3)	No Service		3-256
513404	2662 310TH STREET	ORIENT	IA	50858	1	13-Provider holds an enforceable state/federal agreement to construct service at this location	0	0	No Service	Unserved (< 25/3)	No Service		3-256
513922	3178 210TH STREET	CLEARFIELD	IA	50840	1	13-Provider holds an enforceable state/federal agreement to construct service at this location	0	0	No Service	Unserved (< 25/3)	No Service		3-256
518585	1799 320TH STREET	DENISON	IA	51442	1	13-Provider holds an enforceable state/federal agreement to construct service at this location	0	0	No Service	Unserved (< 25/3)	No Service		3-256
520091	20633 MCKINLEY STREET	MILO	IA	50166	1	13-Provider holds an enforceable state/federal agreement to construct service at this location	0	0	No Service	Unserved (< 25/3)	No Service		3-256
520109	1034 W AVENUE	DUNLAP	IA	51442	1	13-Provider holds an enforceable state/federal agreement to construct service at this location	0	0	No Service	Unserved (< 25/3)	No Service		3-256
522673	1725 250TH STREET	DENISON	IA	51442	1	13-Provider holds an enforceable state/federal agreement to construct service at this location	0	0	No Service	Unserved (< 25/3)	No Service		3-256
522855	3283 HENRY A WALLACE ROAD	CRESTON	IA	50801	1	13-Provider holds an enforceable state/federal agreement to construct service at this location	0	0	No Service	Unserved (< 25/3)	No Service		3-256
523214	3281 330TH STREET	CRESTON	IA	50801	1	13-Provider holds an enforceable state/federal agreement to construct service at this location	0	0	No Service	Unserved (< 25/3)	No Service		3-256
523260	3039 GRANITE AVENUE	BEDFORD	IA	50833	1	13-Provider holds an enforceable state/federal agreement to construct service at this location	0	0	No Service	Unserved (< 25/3)	No Service		3-256
524509	11821 210TH AVENUE	MILO	IA	50166	1	13-Provider holds an enforceable state/federal agreement to construct service at this location	0	0	No Service	Unserved (< 25/3)	No Service		3-256
525198	1585 N AVENUE	CHARTER OAK	IA	51439	1	13-Provider holds an enforceable state/federal agreement to construct service at this location	0	0	No Service	Unserved (< 25/3)	No Service		3-256
527448	1640 160TH STREET	CHARTER OAK	IA	51439	1	13-Provider holds an enforceable state/federal agreement to construct service at this location	0	0	No Service	Unserved (< 25/3)	No Service		3-256
508329	2641 145TH STREET	MARSHALLTOWN	IA	50158	1	13-Provider holds an enforceable state/federal agreement to construct service at this location	0	0	No Service	Unserved (< 25/3)	No Service		3-256
501618	2092 STATE HIGHWAY 76	WAUKON	IA	52172	1	13-Provider holds an enforceable state/federal agreement to construct service at this location	0	0	No Service	Unserved (< 25/3)	No Service		3-256
505232	1258 130TH STREET	AUDUBON	IA	50025	1	13-Provider holds an enforceable state/federal agreement to construct service at this location	0	0	No Service	Unserved (< 25/3)	No Service		3-256
511934	2446 325TH STREET	BRAYTON	IA	50042	1	13-Provider holds an enforceable state/federal agreement to construct service at this location	0	0	No Service	Unserved (< 25/3)	No Service		3-256
512269	418 STATE HIGHWAY 51	POSTVILLE	IA	52162	1	13-Provider holds an enforceable state/federal agreement to construct service at this location	0	0	No Service	Unserved (< 25/3)	No Service		3-256
512493	988 GOAT HOLLOW DRIVE	LUANA	IA	52156	1	13-Provider holds an enforceable state/federal agreement to construct service at this location	0	0	No Service	Unserved (< 25/3)	No Service		3-256
516876	2910 300TH STREET	EXIRA	IA	50076	1	13-Provider holds an enforceable state/federal agreement to construct service at this location	0	0	No Service	Unserved (< 25/3)	No Service		3-256
520840	2411 MOCKINGBIRD AVENUE	HAMLIN	IA	50117	1	13-Provider holds an enforceable state/federal agreement to construct service at this location	0	0	No Service	Unserved (< 25/3)	No Service		3-256
521125	2395 LYCURGUS ROAD	LANSING	IA	52151	1	13-Provider holds an enforceable state/federal agreement to construct service at this location	0	0	No Service	Unserved (< 25/3)	No Service		3-256
519354	16553 NORTHEAST 112TH STREET	MAXWELL	IA	50161	1	13-Provider holds an enforceable state/federal agreement to construct service at this location	0	0	No Service	Unserved (< 25/3)	No Service		3-256
560015	11400 NORTHEAST HUBBELL WAY	MAXWELL	IA	50161	1	13-Provider holds an enforceable state/federal agreement to construct service at this location	0	0	No Service	Unserved (< 25/3)	No Service		3-256
575672	16487 NORTHEAST 112TH STREET	MAXWELL	IA	50161	1	13-Provider holds an enforceable state/federal agreement to construct service at this location	0	0	No Service	Unserved (< 25/3)	No Service		3-256
530814	1060 250TH STREET	KIRON	IA	51461	1	13-Provider holds an enforceable state/federal agreement to construct service at this location	0	0	No Service	Unserved (< 25/3)	No Service		3-256
531864	2691 170TH STREET	STUART	IA	50250	1	13-Provider holds an enforceable state/federal agreement to construct service at this location	0	0	No Service	Unserved (< 25/3)	No Service		3-256
536905	2591 300TH STREET	TOLEDO	IA	52339	1	13-Provider holds an enforceable state/federal agreement to construct service at this location	0	0	No Service	Unserved (< 25/3)	No Service		3-256
537462	2847 COUNTY HIGHWAY E66	CHELSEA	IA	52215	1	13-Provider holds an enforceable state/federal agreement to construct service at this location	0	0	No Service	Unserved (< 25/3)	No Service		3-256
538002	1664 C AVENUE	SCHLESWIG	IA	51461	1	13-Provider holds an enforceable state/federal agreement to construct service at this location	0	0	No Service	Unserved (< 25/3)	No Service		3-256
539408	3835 R AVENUE	MANNING	IA	51454	1	13-Provider holds an enforceable state/federal agreement to construct service at this location	0	0	No Service	Unserved (< 25/3)	No Service		3-256
539829	2725 T AVENUE	DENISON	IA	51442	1	13-Provider holds an enforceable state/federal agreement to construct service at this location	0	0	No Service	Unserved (< 25/3)	No Service		3-256
539850	1577 LEXINGTON AVENUE	GRAVITY	IA	50848	1	13-Provider holds an enforceable state/federal agreement to construct service at this location	0	0	No Service	Unserved (< 25/3)	No Service		3-256
541810	2790 380TH STREET	MANNING	IA	51455	1	13-Provider holds an enforceable state/federal agreement to construct service at this location	0	0	No Service	Unserved (< 25/3)	No Service		3-256
541907	2393 H AVENUE	DENISON	IA	51442	1	13-Provider holds an enforceable state/federal agreement to construct service at this location	0	0	No Service	Unserved (< 25/3)	No Service		3-256
542519	1751 140TH STREET	COON RAPIDS	IA	50029	1	13-Provider holds an enforceable state/federal agreement to construct service at this location	0	0	No Service	Unserved (< 25/3)	No Service		3-256
544786	3261 310TH STREET	ORIENT	IA	50858	1	13-Provider holds an enforceable state/federal agreement to construct service at this location	0	0	No Service	Unserved (< 25/3)	No Service		3-256
546164	2254 P AVENUE	ARION	IA	51442	1	13-Provider holds an enforceable state/federal agreement to construct service at this location	0	0	No Service	Unserved (< 25/3)	No Service		3-256
548180	2980 R AVENUE	DENISON	IA	51442	1	13-Provider holds an enforceable state/federal agreement to construct service at this location	0	0	No Service	Unserved (< 25/3)	No Service		3-256
550880	2171 LEXINGTON AVENUE	GRAVITY	IA	50833	1	13-Provider holds an enforceable state/federal agreement to construct service at this location	0	0	No Service	Unserved (< 25/3)	No Service		3-256
551067	2311 220TH AVENUE	OSCEOLA	IA	50213	1	13-Provider holds an enforceable state/federal agreement to construct service at this location	0	0	No Service	Unserved (< 25/3)	No Service		3-256
551586	3214 J AVENUE	VAIL	IA	51465	1	13-Provider holds an enforceable state/federal agreement to construct service at this location	0	0	No Service	Unserved (< 25/3)	No Service		3-256
553045	742 CEDAR RIVER ROAD	MOUNT VERNON	IA	52314	1	13-Provider holds an enforceable state/federal agreement to construct service at this location	0	0	No Service	Unserved (< 25/3)	No Service		3-256
553434	3882 UU AVENUE	CHELSEA	IA	52328	1	13-Provider holds an enforceable state/federal agreement to construct service at this location	0	0	No Service	Unserved (< 25/3)	No Service		3-256
557155	1943 ZELLER AVENUE	MARSHALLTOWN	IA	50158	1	13-Provider holds an enforceable state/federal agreement to construct service at this location	0	0	No Service	Unserved (< 25/3)	No Service		3-256
557554	2954 FRANKLIN AVENUE	BEDFORD	IA	50833	1	13-Provider holds an enforceable state/federal agreement to construct service at this location	0	0	No Service	Unserved (< 25/3)	No Service		3-256
562889	505 C STREET	CARBON	IA	50839	1	13-Provider holds an enforceable state/federal agreement to construct service at this location	0	0	No Service	Unserved (< 25/3)	No Service		3-256
564099	3346 W AVENUE	CHELSEA	IA	52215	1	13-Provider holds an enforceable state/federal agreement to construct service at this location	0	0	No Service	Unserved (< 25/3)	No Service		3-256
564650	2816 300TH STREET	ELBERON	IA	52215	1	13-Provider holds an enforceable state/federal agreement to construct service at this location	0	0	No Service	Unserved (< 25/3)	No Service		3-256
565962	2831 160TH STREET	MARSHALLTOWN	IA	50158	1	13-Provider holds an enforceable state/federal agreement to construct service at this location	0	0	No Service	Unserved (< 25/3)	No Service		3-256
566008	1580 200TH STREET	SCHLESWIG	IA	51461	1	13-Provider holds an enforceable state/federal agreement to construct service at this location	0	0	No Service	Unserved (< 25/3)	No Service		3-256
566823	2956 D AVENUE	MONTOUR	IA	50173	1	13-Provider holds an enforceable state/federal agreement to construct service at this location	0	0	No Service	Unserved (< 25/3)	No Service		3-256
567000	1720 110TH STREET	UTE	IA	51060	1	13-Provider holds an enforceable state/federal agreement to construct service at this location	0	0	No Service	Unserved (< 25/3)	No Service		3-256
569282	3326 T AVENUE	CHELSEA	IA	65606	1	13-Provider holds an enforceable state/federal agreement to construct service at this location	0	0	No Service	Unserved (< 25/3)	No Service		3-256
569688	14448 130TH STREET	DRAKESVILLE	IA	52552	1	13-Provider holds an enforceable state/federal agreement to construct service at this location	0	0	No Service	Unserved (< 25/3)	No Service		3-256
571041	2431 E AVENUE	DENISON	IA	51442	1	13-Provider holds an enforceable state/federal agreement to construct service at this location	0	0	No Service	Unserved (< 25/3)	No Service		3-256
573284	1081 I AVENUE	UTE	IA	51060	1	13-Provider holds an enforceable state/federal agreement to construct service at this location	0	0	No Service	Unserved (< 25/3)	No Service		3-256
574707	2705 130TH STREET	MARSHALLTOWN	IA	50158	1	13-Provider holds an enforceable state/federal agreement to construct service at this location	0	0	No Service	Unserved (< 25/3)	No Service		3-256
579966	2760 360TH STREET	MANILLA	IA	51454	1	13-Provider holds an enforceable state/federal agreement to construct service at this location	0	0	No Service	Unserved (< 25/3)	No Service		3-256
580191	3131 F AVENUE	DENISON	IA	51441	1	13-Provider holds an enforceable state/federal agreement to construct service at this location	0	0	No Service	Unserved (< 25/3)	No Service		3-256
583486	17036 173RD AVENUE	MILO	IA	50166	1	13-Provider holds an enforceable state/federal agreement to construct service at this location	0	0	No Service	Unserved (< 25/3)	No Service		3-256
584127	1469 UNDERWOOD AVENUE	MARSHALLTOWN	IA	50158	1	13-Provider holds an enforceable state/federal agreement to construct service at this location	0	0	No Service	Unserved (< 25/3)	No Service		3-256
584336	2266 280TH STREET	GUTHRIE CENTER	IA	50115	1	13-Provider holds an enforceable state/federal agreement to construct service at this location	0	0	No Service	Unserved (< 25/3)	No Service		3-256
584371	2031 ELK STREET	OSCEOLA	IA	50213	1	13-Provider holds an enforceable state/federal agreement to construct service at this location	0	0	No Service	Unserved (< 25/3)	No Service		3-256

584649	3350 QQ AVENUE	MANILLA	IA	51454	1	13-Provider holds an enforceable state/federal agreement to construct service at this location	0	0	No Service	Unserved (< 25/3)	No Service		3-256
584899	1440 260TH STREET	GARWIN	IA	50632	1	13-Provider holds an enforceable state/federal agreement to construct service at this location	0	0	No Service	Unserved (< 25/3)	No Service		3-256
585582	2145 6 MILE ROAD	DENISON	IA	51442	1	13-Provider holds an enforceable state/federal agreement to construct service at this location	0	0	No Service	Unserved (< 25/3)	No Service		3-256
585775	1455 TAYLOR AVENUE	MARSHALLTOWN	IA	50158	1	13-Provider holds an enforceable state/federal agreement to construct service at this location	0	0	No Service	Unserved (< 25/3)	No Service		3-256
587150	1851 FAWN ROAD	DELOIT	IA	51441	1	13-Provider holds an enforceable state/federal agreement to construct service at this location	0	0	No Service	Unserved (< 25/3)	No Service		3-256
587301	2760 D AVENUE	GARWIN	IA	50632	1	13-Provider holds an enforceable state/federal agreement to construct service at this location	0	0	No Service	Unserved (< 25/3)	No Service		3-256
588709	2625 330TH STREET	DENISON	IA	51454	1	13-Provider holds an enforceable state/federal agreement to construct service at this location	0	0	No Service	Unserved (< 25/3)	No Service		3-256
588941	1541 265TH STREET	CORNING	IA	50857	1	13-Provider holds an enforceable state/federal agreement to construct service at this location	0	0	No Service	Unserved (< 25/3)	No Service		3-256
589852	2057 ELK STREET	OSCEOLA	IA	50213	1	13-Provider holds an enforceable state/federal agreement to construct service at this location	0	0	No Service	Unserved (< 25/3)	No Service		3-256
593225	3241 MAIN STREET ROAD	MARSHALLTOWN	IA	50158	1	13-Provider holds an enforceable state/federal agreement to construct service at this location	0	0	No Service	Unserved (< 25/3)	No Service		3-256
596211	1730 130TH STREET	BAYARD	IA	50058	1	13-Provider holds an enforceable state/federal agreement to construct service at this location	0	0	No Service	Unserved (< 25/3)	No Service		3-256
596340	3435 S AVENUE	CHELSEA	IA	52215	1	13-Provider holds an enforceable state/federal agreement to construct service at this location	0	0	No Service	Unserved (< 25/3)	No Service		3-256
596507	1225 BURL LANE	COON RAPIDS	IA	50058	1	13-Provider holds an enforceable state/federal agreement to construct service at this location	0	0	No Service	Unserved (< 25/3)	No Service		3-256
597758	3192 110TH STREET	DUNLAP	IA	51529	1	13-Provider holds an enforceable state/federal agreement to construct service at this location	0	0	No Service	Unserved (< 25/3)	No Service		3-256
598184	1124 290TH STREET	GARWIN	IA	50632	1	13-Provider holds an enforceable state/federal agreement to construct service at this location	0	0	No Service	Unserved (< 25/3)	No Service		3-256
545190	35374 GARDEN AVENUE	EDGEWOOD	IA	52042	1	13-Provider holds an enforceable state/federal agreement to construct service at this location	0	0	No Service	Unserved (< 25/3)	No Service		3-256
548332	3162 PHEASANT PLACE	EXIRA	IA	50076	1	13-Provider holds an enforceable state/federal agreement to construct service at this location	0	0	No Service	Unserved (< 25/3)	No Service		3-256
553356	2572 ENGLISH BENCH ROAD	DORCHESTER	IA	52140	1	13-Provider holds an enforceable state/federal agreement to construct service at this location	0	0	No Service	Unserved (< 25/3)	No Service		3-256
554196	2220 LUCAS AVENUE	ANTHON	IA	51004	1	13-Provider holds an enforceable state/federal agreement to construct service at this location	0	0	No Service	Unserved (< 25/3)	No Service		3-256
584137	2965 340TH STREET	ANITA	IA	50020	1	13-Provider holds an enforceable state/federal agreement to construct service at this location	0	0	No Service	Unserved (< 25/3)	No Service		3-256
585847	2505 340TH STREET	BRAYTON	IA	50042	1	13-Provider holds an enforceable state/federal agreement to construct service at this location	0	0	No Service	Unserved (< 25/3)	No Service		3-256
587182	1781 330TH AVENUE	CHARLOTTE	IA	52731	1	13-Provider holds an enforceable state/federal agreement to construct service at this location	0	0	No Service	Unserved (< 25/3)	No Service		3-256
591663	1665 BLUEBIRD AVENUE	MANNING	IA	51455	1	13-Provider holds an enforceable state/federal agreement to construct service at this location	0	0	No Service	Unserved (< 25/3)	No Service		3-256
596975	2652 LITTLEFIELD DRIVE	EXIRA	IA	50076	1	13-Provider holds an enforceable state/federal agreement to construct service at this location	0	0	No Service	Unserved (< 25/3)	No Service		3-256
599775	33370 215TH STREET	RALSTON	IA	51459	1	13-Provider holds an enforceable state/federal agreement to construct service at this location	0	0	No Service	Unserved (< 25/3)	No Service		3-256
510740	1962 460TH AVENUE	DEEP RIVER	IA	52222	1	13-Provider holds an enforceable state/federal agreement to construct service at this location	0	0	No Service	Unserved (< 25/3)	No Service		3-256
513388	1238 322ND STREET	REDDING	IA	50860	1	13-Provider holds an enforceable state/federal agreement to construct service at this location	0	0	No Service	Unserved (< 25/3)	No Service		3-256
519764	15692 OLD MORMON BRIDGE ROAD	CRESCENT	IA	51526	1	13-Provider holds an enforceable state/federal agreement to construct service at this location	0	0	No Service	Unserved (< 25/3)	No Service		3-256
524749	4646 330TH STREET	DANBURY	IA	51019	1	13-Provider holds an enforceable state/federal agreement to construct service at this location	0	0	No Service	Unserved (< 25/3)	No Service		3-256
569951	12230 SOUTH 102ND AVENUE WEST	PRAIRIE CITY	IA	50228	1	13-Provider holds an enforceable state/federal agreement to construct service at this location	0	0	No Service	Unserved (< 25/3)	No Service		3-256
589332	11633 NORTHEAST 134TH AVENUE	WASHINGTON TWP	IA	50161	1	13-Provider holds an enforceable state/federal agreement to construct service at this location	0	0	No Service	Unserved (< 25/3)	No Service		3-256
589402	1485 231ST STREET	LETTS	IA	52754	1	13-Provider holds an enforceable state/federal agreement to construct service at this location	0	0	No Service	Unserved (< 25/3)	No Service		3-256
592478	4118 DANBURY BLACKTOP	MAPLETON	IA	51019	1	13-Provider holds an enforceable state/federal agreement to construct service at this location	0	0	No Service	Unserved (< 25/3)	No Service		3-256
533820	2150 150TH STREET		IA	51439	1	13-Provider holds an enforceable state/federal agreement to construct service at this location	0	0	No Service	Unserved (< 25/3)	No Service		3-256
534368	2245 260TH AVENUE		IA	50213	1	13-Provider holds an enforceable state/federal agreement to construct service at this location	0	0	No Service	Unserved (< 25/3)	No Service		3-256
554915	1725 140TH STREET		IA	51439	1	13-Provider holds an enforceable state/federal agreement to construct service at this location	0	0	No Service	Unserved (< 25/3)	No Service		3-256
570963	3111 250TH STREET		IA	51442	1	13-Provider holds an enforceable state/federal agreement to construct service at this location	0	0	No Service	Unserved (< 25/3)	No Service		3-256
588515	16018 ARBOR BOULEVARD		IA	52594	1	13-Provider holds an enforceable state/federal agreement to construct service at this location	0	0	No Service	Unserved (< 25/3)	No Service		3-256
542209	2603 130TH STREET		IA	50158	1	13-Provider holds an enforceable state/federal agreement to construct service at this location	0	0	No Service	Unserved (< 25/3)	No Service		3-256
500376	2347 530TH AVENUE	DEEP RIVER	IA	52222	1	13-Provider holds an enforceable state/federal agreement to construct service at this location	0	0	No Service	Unserved (< 25/3)	No Service		3-256
501254	34440 DONNER AVENUE	SILVER CITY	IA	51571	1	13-Provider holds an enforceable state/federal agreement to construct service at this location	0	0	No Service	Unserved (< 25/3)	No Service		3-256
502450	14076 NATURE ROAD	WEST UNION	IA	52175	1	13-Provider holds an enforceable state/federal agreement to construct service at this location	0	0	No Service	Unserved (< 25/3)	No Service		3-256
503896	28935 OLD LINCOLN HWY	HONEY CREEK	IA	51542	1	13-Provider holds an enforceable state/federal agreement to construct service at this location	0	0	No Service	Unserved (< 25/3)	No Service		3-256
504095	22969 RIVERROAD NORTH	CRESCENT	IA	51526	1	13-Provider holds an enforceable state/federal agreement to construct service at this location	0	0	No Service	Unserved (< 25/3)	No Service		3-256
504501	31388 CARY AVENUE	SILVER CITY	IA	51571	1	13-Provider holds an enforceable state/federal agreement to construct service at this location	0	0	No Service	Unserved (< 25/3)	No Service		3-256
505295	2208 ATALISSA ROAD	ATALISSA	IA	52720	1	13-Provider holds an enforceable state/federal agreement to construct service at this location	0	0	No Service	Unserved (< 25/3)	No Service		3-256
505826	28363 215TH STREET	HONEY CREEK	IA	51542	1	13-Provider holds an enforceable state/federal agreement to construct service at this location	0	0	No Service	Unserved (< 25/3)	No Service		3-256
506790	28377 HACKBERRY ROAD	MCCLELLAND	IA	51548	1	13-Provider holds an enforceable state/federal agreement to construct service at this location	0	0	No Service	Unserved (< 25/3)	No Service		3-256
507264	16397 220TH STREET	CARROLL	IA	51401	1	13-Provider holds an enforceable state/federal agreement to construct service at this location	0	0	No Service	Unserved (< 25/3)	No Service		3-256
507795	34342 HONEYSUCKLE ROAD	OAKLAND	IA	51560	1	13-Provider holds an enforceable state/federal agreement to construct service at this location	0	0	No Service	Unserved (< 25/3)	No Service		3-256
507921	28905 OLD LINCOLN HWY	HONEY CREEK	IA	51542	1	13-Provider holds an enforceable state/federal agreement to construct service at this location	0	0	No Service	Unserved (< 25/3)	No Service		3-256
509927	32475 162ND STREET	GLIDDEN	IA	51443	1	13-Provider holds an enforceable state/federal agreement to construct service at this location	0	0	No Service	Unserved (< 25/3)	No Service		3-256
511093	3574 80TH STREET	GRINNELL	IA	50112	1	13-Provider holds an enforceable state/federal agreement to construct service at this location	0	0	No Service	Unserved (< 25/3)	No Service		3-256
511409	27366 HONEYSUCKLE ROAD	MCCLELLAND	IA	51548	1	13-Provider holds an enforceable state/federal agreement to construct service at this location	0	0	No Service	Unserved (< 25/3)	No Service		3-256
512143	2554 HIGHWAY 70	CONESVILLE	IA	52739	1	13-Provider holds an enforceable state/federal agreement to construct service at this location	0	0	No Service	Unserved (< 25/3)	No Service		3-256
513953	57162 FAYETTE ROAD	ATLANTIC	IA	50022	1	13-Provider holds an enforceable state/federal agreement to construct service at this location	0	0	No Service	Unserved (< 25/3)	No Service		3-256
515824	1746 COUNTY LINE ROAD	OTLEY	IA	50214	1	13-Provider holds an enforceable state/federal agreement to construct service at this location	0	0	No Service	Unserved (< 25/3)	No Service		3-256
516338	13706 300TH STREET	MANNING	IA	51455	1	13-Provider holds an enforceable state/federal agreement to construct service at this location	0	0	No Service	Unserved (< 25/3)	No Service		3-256
516460	22398 130TH STREET	CRESCENT	IA	51526	1	13-Provider holds an enforceable state/federal agreement to construct service at this location	0	0	No Service	Unserved (< 25/3)	No Service		3-256
516754	2428 INDEPENDENCE AVENUE	LETTS	IA	52754	1	13-Provider holds an enforceable state/federal agreement to construct service at this location	0	0	No Service	Unserved (< 25/3)	No Service		3-256
517992	1770 MOBILE AVENUE	LOGAN	IA	51546	1	13-Provider holds an enforceable state/federal agreement to construct service at this location	0	0	No Service	Unserved (< 25/3)	No Service		3-256
518375	11853 DUMFRIES AVENUE	COUNCIL BLUFFS	IA	51503	1	13-Provider holds an enforceable state/federal agreement to construct service at this location	0	0	No Service	Unserved (< 25/3)	No Service		3-256
519096	1365 SALINA AVENUE	DUNLAP	IA	51529	1	13-Provider holds an enforceable state/federal agreement to construct service at this location	0	0	No Service	Unserved (< 25/3)	No Service		3-256
519550	2682 MORGAN TRAIL	ANTHON	IA	51004	1	13-Provider holds an enforceable state/federal agreement to construct service at this location	0	0	No Service	Unserved (< 25/3)	No Service		3-256
519625	24606 CHESTNUT ROAD	COUNCIL BLUFFS	IA	51503	1	13-Provider holds an enforceable state/federal agreement to construct service at this location	0	0	No Service	Unserved (< 25/3)	No Service		3-256
520713	26967 HWY 6	MCCLELLAND	IA	51548	1	13-Provider holds an enforceable state/federal agreement to construct service at this location	0	0	No Service	Unserved (< 25/3)	No Service		3-256
522206	1547 235TH STREET	LETTS	IA	52754	1	13-Provider holds an enforceable state/federal agreement to construct service at this location	0	0	No Service	Unserved (< 25/3)	No Service		3-256
524119	2851 QUENTIN TRAIL	LOGAN	IA	51546	1	13-Provider holds an enforceable state/federal agreement to construct service at this location	0	0	No Service	Unserved (< 25/3)	No Service		3-256
525992	1069 410TH AVENUE	MALCOM	IA	50157	1	13-Provider holds an enforceable state/federal agreement to construct service at this location	0	0	No Service	Unserved (< 25/3)	No Service		3-256
527439	1765 235TH STREET	LETTS	IA	52754	1	13-Provider holds an enforceable state/federal agreement to construct service at this location	0	0	No Service	Unserved (< 25/3)	No Service		3-256
527560	26759 CONCORD AVENUE	MANNING	IA	51455	1	13-Provider holds an enforceable state/federal agreement to construct service at this location	0	0	No Service	Unserved (< 25/3)	No Service		3-256
527691	806 UNITED STATES HIGHWAY 6	GRINNELL	IA	50112	1	13-Provider holds an enforceable state/federal agreement to construct service at this location	0	0	No Service	Unserved (< 25/3)	No Service		3-256
529398	1412 RIVER ROAD	OSKALOOSA	IA	52577	1	13-Provider holds an enforceable state/federal agreement to construct service at this location	0	0	No Service	Unserved (< 25/3)	No Service		3-256
529647	4808 235TH STREET	DEEP RIVER	IA	52222	1	13-Provider holds an enforceable state/federal agreement to construct service at this location	0	0	No Service	Unserved (< 25/3)	No Service		3-256
529763	1819 250TH STREET	LETTS	IA	52754	1	13-Provider holds an enforceable state/federal agreement to construct service at this location	0	0	No Service	Unserved (< 25/3)	No Service		3-256
530875	31324 DOBNEY AVENUE	SILVER CITY	IA	51571	1	13-Provider holds an enforceable state/federal agreement to construct service at this location	0	0	No Service	Unserved (< 25/3)	No Service		3-256
530892	1781 MOBILE AVENUE	LOGAN	IA	51546	1	13-Provider holds an enforceable state/federal agreement to construct service at this location	0	0	No Service	Unserved (< 25/3)	No Service		3-256
532620	3248 105TH STREET	ELLSTON	IA	50074	1	13-Provider holds an enforceable state/federal agreement to construct service at this location	0	0	No Service	Unserved (< 25/3)	No Service		3-256
534820	20418 HAWTHORNE AVENUE	CARROLL	IA	51401	1	13-Provider holds an enforceable state/federal agreement to construct service at this location	0	0	No Service	Unserved (< 25/3)	No Service		3-256
535694	2451 MILFORD LANE	LOGAN	IA	51546	1	13-Provider holds an enforceable state/federal agreement to construct service at this location	0	0	No Service	Unserved (< 25/3)	No Service		3-256
536220	1015 X AVENUE	DUNLAP	IA	51529	1	13-Provider holds an enforceable state/federal agreement to construct service at this location	0	0	No Service	Unserved (< 25/3)	No Service		3-256
537145	2048 280TH STREET	WILLIAMSBURG	IA	52361	1	13-Provider holds an enforceable state/federal agreement to construct service at this location	0	0	No Service	Unserved (< 25/3)	No Service		3-256
537760	30215 HICKORY ROAD	MCCLELLAND	IA	51548	1	13-Provider holds an enforceable state/federal agreement to construct service at this location	0	0	No Service	Unserved (< 25/3)	No Service		3-256
538030	3359 207TH STREET	WOODBINE	IA	51579	1	13-Provider holds an enforceable state/federal agreement to construct service at this location	0	0	No Service	Unserved (< 25/3)	No Service		3-256
541295	2352 JASPER AVENUE	MUSCATINE	IA	52761	1	13-Provider holds an enforceable state/federal agreement to construct service at this location	0	0	No Service	Unserved (< 25/3)	No Service		3-256
542008	5175 230TH STREET	DEEP RIVER	IA	52222	1	13-Provider holds an enforceable state/federal agreement to construct service at this location	0	0	No Service	Unserved (< 25/3)	No Service		3-256
543505	36623 PADDOCK AVENUE	HASTINGS	IA	51540	1	13-Provider holds an enforceable state/federal agreement to construct service at this location	0	0	No Service	Unserved (< 25/3)	No Service		3-256
544078	3070 INDEPENDENCE AVENUE	OSKALOOSA	IA	52577	1	13-Provider holds an enforceable state/federal agreement to construct service at this location	0	0	No Service	Unserved (< 25/3)	No Service		3-256
545440	31581 ELMTREE ROAD	TREYNOR	IA	51575	1	13-Provider holds an enforceable state/federal agreement to construct service at this location	0	0	No Service	Unserved (< 25/3)	No Service		3-256
546227	2582 HIGHWAY 70	CONESVILLE	IA	52739	1	13-Provider holds an enforceable state/federal agreement to construct service at this location	0	0	No Service	Unserved (< 25/3)	No Service		3-256
549640	11639 290TH STREET	MANNING	IA	51455	1	13-Provider holds an enforceable state/federal agreement to construct service at this location	0	0	No Service	Unserved (< 25/3)	No Service		3-256
550915	4082 220TH STREET	ANTHON	IA	51004	1	13-Provider holds an enforceable state/federal agreement to construct service at this location	0	0	No Service	Unserved (< 25/3)	No Service		3-256
552502	810 GOOSEHAVEN LOOP	CRESCENT	IA	51526	1	13-Provider holds an enforceable state/federal agreement to construct service at this location	0	0	No Service	Unserved (< 25/3)	No Service		3-256
552583	15918 TOWN LANE	CRESCENT	IA	51526	1	13-Provider holds an enforceable state/federal agreement to construct service at this location	0	0	No Service	Unserved (< 25/3)	No Service		3-256
552791	29875 HWY 6	TREYNOR	IA	51575	1	13-Provider holds an enforceable state/federal agreement to construct service at this location	0	0	No Service	Unserved (< 25/3)	No Service		3-256
553483	2127 KOSSUTH AVENUE	ANTHON	IA	51004	1	13-Provider holds an enforceable state/federal agreement to construct service at this location	0	0	No Service	Unserved (< 25/3)	No Service		3-256
554056	28520 SANDY LOOP	CRESCENT	IA	51526	1	13-Provider holds an enforceable state/federal agreement to construct service at this location	0	0	No Service	Unserved (< 25/3)	No Service		3-256
554574	2303 SHARON AVENUE	WOODBINE	IA	51579	1	13-Provider holds an enforceable state/federal agreement to construct service at this location	0	0	No Service	Unserved (< 25/3)	No Service		3-256
554696	3295 296TH STREET	PERSIA	IA	51563	1	13-Provider holds an enforceable state/federal agreement to construct service at this location	0	0	No Service	Unserved (< 25/3)	No Service		3-256
556698	25352 MCPHERSON AVENUE	COUNCIL BLUFFS	IA	51503	1	13-Provider holds an enforceable state/federal agreement to construct service at this location	0	0	No Service	Unserved (< 25/3)	No Service		3-256
557558	29004 L AVENUE	WEST UNION	IA	52175	1	13-Provider holds an enforceable state/federal agreement to construct service at this location	0	0	No Service	Unserved (< 25/3)	No Service		3-256
557729	16070 610TH AVENUE	NEVADA	IA	50236	1	13-Provider holds an enforceable state/federal agreement to construct service at this location	0	0	No Service	Unserved (< 25/3)	No Service		3-256
558910	25997 272ND STREET	CARROLL	IA	51401	1	13-Provider holds an enforceable state/federal agreement to construct service at this location	0	0	No Service	Unserved (< 25/3)	No Service		3-256
559285	18640 TAYLOR LANE	COUNCIL BLUFFS	IA	51503	1	13-Provider holds an enforceable state/federal agreement to construct service at this location	0	0	No Service	Unserved (< 25/3)	No Service		3-256
560215	20763 298TH STREET	MCCLELLAND	IA	51548	1	13-Provider holds an enforceable state/federal agreement to construct service at this location	0	0	No Service	Unserved (< 25/3)	No Service		3-256
564924	3279 210TH STREET	CORRECTIONVILLE	IA	51004	1	13-Provider holds an enforceable state/federal agreement to construct service at this location	0	0	No Service	Unserved (< 25/3)	No Service		3-256
565918	5039 IOWA HIGHWAY 21	DEEP RIVER	IA	52222	1	13-Provider holds an enforceable state/federal agreement to construct service at this location	0	0	No Service	Unserved (< 25/3)	No Service		3-256
566561	2763 READING TRAIL	LOGAN	IA	51546	1	13-Provider holds an enforceable state/federal agreement to construct service at this location	0	0	No Service	Unserved (< 25/3)	No Service		3-256
567363	2099 B AVENUE	COON RAPIDS	IA	50058	1	13-Provider holds an enforceable state/federal agreement to construct service at this location	0	0	No Service	Unserved (< 25/3)	No Service		3-256
567739	16565 ZEPHYR AVENUE	GLIDDEN	IA	51443	1	13-Provider holds an enforceable state/federal agreement to construct service at this location	0	0	No Service	Unserved (< 25/3)	No Service		3-256
568920	49913 309TH AVENUE	RUSSELL	IA	50238	1	13-Provider holds an enforceable state/federal agreement to construct service at this location	0	0	No Service	Unserved (< 25/3)	No Service		3-256
569596	872 CIDAR AVENUE	LISBON	IA	52253	1	13-Provider holds an enforceable state/federal agreement to construct service at this location	0	0	No Service	Unserved (< 25/3)	No Service		3-256
570945	8035 HWY 117 NORTH	MINGO	IA	50168	1	13-Provider holds an enforceable state/federal agreement to construct service at this location	0	0	No Service	Unserved (< 25/3)	No Service		3-256
571772	1111 F52 TRAIL	DEEP RIVER	IA	52222	1	13-Provider holds an enforceable state/federal agreement to construct service at this location	0	0	No Service	Unserved (< 25/3)	No Service		3-256
572814	2403 INDEPENDENCE AVENUE	LETTS	IA	52754	1	13-Provider holds an enforceable state/federal agreement to construct service at this location	0	0	No Service	Unserved (< 25/3)	No Service		3-256
572840	32681 547TH STREET	CHARITON	IA	50049	1	13-Provider holds an enforceable state/federal agreement to construct service at this location	0	0	No Service	Unserved (< 25/3)	No Service		3-256
573665	2785 READING TRAIL	LOGAN	IA	51546	1	13-Provider holds an enforceable state/federal agreement to construct service at this location	0	0	No Service	Unserved (< 25/3)	No Service		3-256
573769	20649 340TH STREET	OAKLAND	IA	51560	1	13-Provider holds an enforceable state/federal agreement to construct service at this location	0	0	No Service	Unserved (< 25/3)	No Service		3-256
573910	55666 INDEPENDENCE ROAD	ATLANTIC	IA	50022	1	13-Provider holds an enforceable state/federal agreement to construct service at this location	0	0	No Service	Unserved (< 25/3)	No Service		3-256
577053	20145 120TH AVENUE	GRAND RIVER	IA	50108	1	13-Provider holds an enforceable state/federal agreement to construct service at this location	0	0	No Service	Unserved (< 25/3)	No Service		3-256
577120	31295 175TH STREET	HONEY CREEK	IA	51542	1	13-Provider holds an enforceable state/federal agreement to construct service at this location	0	0	No Service	Unserved (< 25/3)	No Service		3-256
577666	30497 170TH STREET	HONEY CREEK	IA	51542	1	13-Provider holds an enforceable state/federal agreement to construct service at this location	0	0	No Service	Unserved (< 25/3)	No Service		3-256
577847	1446 585TH STREET	CHEROKEE	IA	51012	1	13-Provider holds an enforceable state/federal agreement to construct service at this location	0	0	No Service	Unserved (< 25/3)	No Service		3-256
579248	62188 150TH STREET	ROLAND	IA	50236	1	13-Provider holds an enforceable state/federal agreement to construct service at this location	0	0	No Service	Unserved (< 25/3)	No Service		3-256
580427	55497 200TH AVENUE	CHARITON	IA	50049	1	13-Provider holds an enforceable state/federal agreement to construct service at this location	0	0	No Service	Unserved (< 25/3)	No Service		3-256

581315	32584 270TH STREET	COON RAPIDS	IA	50058	1	13-Provider holds an enforceable state/federal agreement to construct service at this location	0	0	No Service	Unserved (< 25/3)	No Service		3-256
581649	16095 WALNUT AVENUE	GLIDDEN	IA	51443	1	13-Provider holds an enforceable state/federal agreement to construct service at this location	0	0	No Service	Unserved (< 25/3)	No Service		3-256
582156	580 GOOSEHAVEN LOOP	CRESCENT	IA	51526	1	13-Provider holds an enforceable state/federal agreement to construct service at this location	0	0	No Service	Unserved (< 25/3)	No Service		3-256
582808	191 290TH STREET	COON RAPIDS	IA	50058	1	13-Provider holds an enforceable state/federal agreement to construct service at this location	0	0	No Service	Unserved (< 25/3)	No Service		3-256
583453	16139 LIME KILN ROAD	CRESCENT	IA	51526	1	13-Provider holds an enforceable state/federal agreement to construct service at this location	0	0	No Service	Unserved (< 25/3)	No Service		3-256
583801	4035 100TH STREET	MALCOM	IA	50157	1	13-Provider holds an enforceable state/federal agreement to construct service at this location	0	0	No Service	Unserved (< 25/3)	No Service		3-256
584262	1182 210TH STREET	NICHOLS	IA	52766	1	13-Provider holds an enforceable state/federal agreement to construct service at this location	0	0	No Service	Unserved (< 25/3)	No Service		3-256
584826	1179 DUBUQUE DRIVE	OTLEY	IA	50214	1	13-Provider holds an enforceable state/federal agreement to construct service at this location	0	0	No Service	Unserved (< 25/3)	No Service		3-256
585792	3757 110TH STREET	MALCOM	IA	50157	1	13-Provider holds an enforceable state/federal agreement to construct service at this location	0	0	No Service	Unserved (< 25/3)	No Service		3-256
586167	62806 140TH STREET	ROLAND	IA	50236	1	13-Provider holds an enforceable state/federal agreement to construct service at this location	0	0	No Service	Unserved (< 25/3)	No Service		3-256
586711	15000 HAMLET LANE	CRESCENT	IA	51526	1	13-Provider holds an enforceable state/federal agreement to construct service at this location	0	0	No Service	Unserved (< 25/3)	No Service		3-256
587251	15687 YORK ROAD	MISSOURI VALLEY	IA	51555	1	13-Provider holds an enforceable state/federal agreement to construct service at this location	0	0	No Service	Unserved (< 25/3)	No Service		3-256
588203	2961 OBRIEN AVENUE	MAPLETON	IA	51019	1	13-Provider holds an enforceable state/federal agreement to construct service at this location	0	0	No Service	Unserved (< 25/3)	No Service		3-256
589470	5186 230TH STREET	DEEP RIVER	IA	52222	1	13-Provider holds an enforceable state/federal agreement to construct service at this location	0	0	No Service	Unserved (< 25/3)	No Service		3-256
589833	4156 130TH STREET	IMOGENE	IA	51645	1	13-Provider holds an enforceable state/federal agreement to construct service at this location	0	0	No Service	Unserved (< 25/3)	No Service		3-256
590513	1533 245TH STREET	LETTS	IA	52754	1	13-Provider holds an enforceable state/federal agreement to construct service at this location	0	0	No Service	Unserved (< 25/3)	No Service		3-256
591482	1239 UNITED STATES HIGHWAY 6	MALCOM	IA	50157	1	13-Provider holds an enforceable state/federal agreement to construct service at this location	0	0	No Service	Unserved (< 25/3)	No Service		3-256
591570	19438 350TH STREET	OAKLAND	IA	51560	1	13-Provider holds an enforceable state/federal agreement to construct service at this location	0	0	No Service	Unserved (< 25/3)	No Service		3-256
591867	700 GOOSEHAVEN LOOP	CRESCENT	IA	51526	1	13-Provider holds an enforceable state/federal agreement to construct service at this location	0	0	No Service	Unserved (< 25/3)	No Service		3-256
591945	2694 400TH AVENUE	FARRAGUT	IA	51639	1	13-Provider holds an enforceable state/federal agreement to construct service at this location	0	0	No Service	Unserved (< 25/3)	No Service		3-256
592025	32801 ROBIN AVENUE	COON RAPIDS	IA	50058	1	13-Provider holds an enforceable state/federal agreement to construct service at this location	0	0	No Service	Unserved (< 25/3)	No Service		3-256
592337	19398 310TH STREET	MCCLELLAND	IA	51548	1	13-Provider holds an enforceable state/federal agreement to construct service at this location	0	0	No Service	Unserved (< 25/3)	No Service		3-256
592794	3511 245TH STREET	ANTHON	IA	51004	1	13-Provider holds an enforceable state/federal agreement to construct service at this location	0	0	No Service	Unserved (< 25/3)	No Service		3-256
593606	22130 HILLSBORO LANE NORTH	CRESCENT	IA	51526	1	13-Provider holds an enforceable state/federal agreement to construct service at this location	0	0	No Service	Unserved (< 25/3)	No Service		3-256
594046	1858 LUCAS AVENUE	ANTHON	IA	51004	1	13-Provider holds an enforceable state/federal agreement to construct service at this location	0	0	No Service	Unserved (< 25/3)	No Service		3-256
594161	10357 NORTH 83RD AVENUE WEST	MINGO	IA	50168	1	13-Provider holds an enforceable state/federal agreement to construct service at this location	0	0	No Service	Unserved (< 25/3)	No Service		3-256
594943	3209 315TH AVENUE	HAMBURG	IA	51640	1	13-Provider holds an enforceable state/federal agreement to construct service at this location	0	0	No Service	Unserved (< 25/3)	No Service		3-256
595845	19993 290TH STREET	MCCLELLAND	IA	51548	1	13-Provider holds an enforceable state/federal agreement to construct service at this location	0	0	No Service	Unserved (< 25/3)	No Service		3-256
596618	2822 TAYLOR AVENUE	PERSIA	IA	51563	1	13-Provider holds an enforceable state/federal agreement to construct service at this location	0	0	No Service	Unserved (< 25/3)	No Service		3-256
597428	28474 HACKBERRY ROAD	MCCLELLAND	IA	51548	1	13-Provider holds an enforceable state/federal agreement to construct service at this location	0	0	No Service	Unserved (< 25/3)	No Service		3-256
598863	2925 QUEBEC PLACE	DUNLAP	IA	51529	1	13-Provider holds an enforceable state/federal agreement to construct service at this location	0	0	No Service	Unserved (< 25/3)	No Service		3-256
599419	56191 INDEPENDENCE ROAD	ATLANTIC	IA	50022	1	13-Provider holds an enforceable state/federal agreement to construct service at this location	0	0	No Service	Unserved (< 25/3)	No Service		3-256
511310	232 160TH STREET	PANAMA	IA	51562	1	13-Provider holds an enforceable state/federal agreement to construct service at this location	0	0	No Service	Unserved (< 25/3)	No Service		3-256
511805	2228 245OTH STREET	MANILLA	IA	51454	1	13-Provider holds an enforceable state/federal agreement to construct service at this location	0	0	No Service	Unserved (< 25/3)	No Service		3-256
519018	429 220OTH STREET	EARLING	IA	51530	1	13-Provider holds an enforceable state/federal agreement to construct service at this location	0	0	No Service	Unserved (< 25/3)	No Service		3-256
522926	2243 DOGWOOD ROAD	EARLING	IA	51530	1	13-Provider holds an enforceable state/federal agreement to construct service at this location	0	0	No Service	Unserved (< 25/3)	No Service		3-256
528251	1504 BEECH ROAD	PANAMA	IA	51562	1	13-Provider holds an enforceable state/federal agreement to construct service at this location	0	0	No Service	Unserved (< 25/3)	No Service		3-256
559293	1379 132ND STREET	DUNDEE	IA	52038	1	13-Provider holds an enforceable state/federal agreement to construct service at this location	0	0	No Service	Unserved (< 25/3)	No Service		3-256
583442	406 220OTH STREET	EARLING	IA	51530	1	13-Provider holds an enforceable state/federal agreement to construct service at this location	0	0	No Service	Unserved (< 25/3)	No Service		3-256
600085	2348 KENWOOD ROAD	DOW CITY	IA	51528	1	13-Provider holds an enforceable state/federal agreement to construct service at this location	0	0	No Service	Unserved (< 25/3)	No Service		3-256
600894	1950 G AVENUE	SCHLESWIG	IA	51442	1	13-Provider holds an enforceable state/federal agreement to construct service at this location	0	0	No Service	Unserved (< 25/3)	No Service		3-256
601678	1709 HWY 39	DELOIT	IA	51442	1	13-Provider holds an enforceable state/federal agreement to construct service at this location	0	0	No Service	Unserved (< 25/3)	No Service		3-256
601841	2306 ELM STREET	OSCEOLA	IA	50213	1	13-Provider holds an enforceable state/federal agreement to construct service at this location	0	0	No Service	Unserved (< 25/3)	No Service		3-256
602893	2766 H AVENUE	DELOIT	IA	51442	1	13-Provider holds an enforceable state/federal agreement to construct service at this location	0	0	No Service	Unserved (< 25/3)	No Service		3-256
604501	2104 FALLOW AVENUE	FONTANELLE	IA	50846	1	13-Provider holds an enforceable state/federal agreement to construct service at this location	0	0	No Service	Unserved (< 25/3)	No Service		3-256
605171	1657 RIVERSIDE AVENUE	STUART	IA	50250	1	13-Provider holds an enforceable state/federal agreement to construct service at this location	0	0	No Service	Unserved (< 25/3)	No Service		3-256
605615	1885 HWY 39	DELOIT	IA	51442	1	13-Provider holds an enforceable state/federal agreement to construct service at this location	0	0	No Service	Unserved (< 25/3)	No Service		3-256
606271	1094 270TH STREET	GARWIN	IA	50632	1	13-Provider holds an enforceable state/federal agreement to construct service at this location	0	0	No Service	Unserved (< 25/3)	No Service		3-256
605961	2630 WILSON AVENUE		IA		1	13-Provider holds an enforceable state/federal agreement to construct service at this location	0	0	No Service	Unserved (< 25/3)	No Service		3-256
672723	12787 NORTHEAST 112TH STREET	MAXWELL	IA	50161	1	13-Provider holds an enforceable state/federal agreement to construct service at this location	0	0	No Service	Unserved (< 25/3)	No Service		3-256
698053	11525 NORTHEAST 118TH AVENUE	MAXWELL	IA	50161	1	13-Provider holds an enforceable state/federal agreement to construct service at this location	0	0	No Service	Unserved (< 25/3)	No Service		3-256
608814	3108 PHEASANT PLACE	EXIRA	IA	50076	1	13-Provider holds an enforceable state/federal agreement to construct service at this location	0	0	No Service	Unserved (< 25/3)	No Service		3-256
608838	2890 L AVENUE	DENISON	IA	51442	1	13-Provider holds an enforceable state/federal agreement to construct service at this location	0	0	No Service	Unserved (< 25/3)	No Service		3-256
608968	2222 YATES AVENUE	MARSHALLTOWN	IA	50158	1	13-Provider holds an enforceable state/federal agreement to construct service at this location	0	0	No Service	Unserved (< 25/3)	No Service		3-256
611125	1642 SANFORD AVENUE	MARSHALLTOWN	IA	50158	1	13-Provider holds an enforceable state/federal agreement to construct service at this location	0	0	No Service	Unserved (< 25/3)	No Service		3-256
611341	2395 H AVENUE	DENISON	IA	51442	1	13-Provider holds an enforceable state/federal agreement to construct service at this location	0	0	No Service	Unserved (< 25/3)	No Service		3-256
616610	1060 270TH STREET	GARWIN	IA	50632	1	13-Provider holds an enforceable state/federal agreement to construct service at this location	0	0	No Service	Unserved (< 25/3)	No Service		3-256
618816	2334 270TH AVENUE	OSCEOLA	IA	50213	1	13-Provider holds an enforceable state/federal agreement to construct service at this location	0	0	No Service	Unserved (< 25/3)	No Service		3-256
619011	20007 KIRKWOOD STREET	MILO	IA	50166	1	13-Provider holds an enforceable state/federal agreement to construct service at this location	0	0	No Service	Unserved (< 25/3)	No Service		3-256
626250	1983 VINTON AVENUE	DEXTER	IA	50070	1	13-Provider holds an enforceable state/federal agreement to construct service at this location	0	0	No Service	Unserved (< 25/3)	No Service		3-256
631809	1115 180TH STREET	SCHLESWIG	IA	51442	1	13-Provider holds an enforceable state/federal agreement to construct service at this location	0	0	No Service	Unserved (< 25/3)	No Service		3-256
632935	2340 KENWOOD ROAD	DOW CITY	IA	51528	1	13-Provider holds an enforceable state/federal agreement to construct service at this location	0	0	No Service	Unserved (< 25/3)	No Service		3-256
635504	1326 R AVENUE	DUNLAP	IA	51529	1	13-Provider holds an enforceable state/federal agreement to construct service at this location	0	0	No Service	Unserved (< 25/3)	No Service		3-256
637004	1585 230TH STREET	DENISON	IA	51442	1	13-Provider holds an enforceable state/federal agreement to construct service at this location	0	0	No Service	Unserved (< 25/3)	No Service		3-256
637090	17815 ALPINE AVENUE	UNIONVILLE	IA	52594	1	13-Provider holds an enforceable state/federal agreement to construct service at this location	0	0	No Service	Unserved (< 25/3)	No Service		3-256
641257	1810 L AVENUE	DENISON	IA	51442	1	13-Provider holds an enforceable state/federal agreement to construct service at this location	0	0	No Service	Unserved (< 25/3)	No Service		3-256
641322	2281 140TH STREET	CONNING	IA	50841	1	13-Provider holds an enforceable state/federal agreement to construct service at this location	0	0	No Service	Unserved (< 25/3)	No Service		3-256
641723	2632 130TH STREET	MARSHALLTOWN	IA	50158	1	13-Provider holds an enforceable state/federal agreement to construct service at this location	0	0	No Service	Unserved (< 25/3)	No Service		3-256
642939	1729 330TH STREET	VAIL	IA	51465	1	13-Provider holds an enforceable state/federal agreement to construct service at this location	0	0	No Service	Unserved (< 25/3)	No Service		3-256
643045	1127 250TH STREET	GARWIN	IA	50158	1	13-Provider holds an enforceable state/federal agreement to construct service at this location	0	0	No Service	Unserved (< 25/3)	No Service		3-256
643886	3301 T AVENUE	CHELSEA	IA	51503	1	13-Provider holds an enforceable state/federal agreement to construct service at this location	0	0	No Service	Unserved (< 25/3)	No Service		3-256
644308	2641 300TH STREET	TOLEDO	IA	52339	1	13-Provider holds an enforceable state/federal agreement to construct service at this location	0	0	No Service	Unserved (< 25/3)	No Service		3-256
644378	1152 CRANE AVENUE	MANNING	IA	51455	1	13-Provider holds an enforceable state/federal agreement to construct service at this location	0	0	No Service	Unserved (< 25/3)	No Service		3-256
645282	2411 G AVENUE	GARWIN	IA	50125	1	13-Provider holds an enforceable state/federal agreement to construct service at this location	0	0	No Service	Unserved (< 25/3)	No Service		3-256
648594	1430 260TH STREET	KIRON	IA	51448	1	13-Provider holds an enforceable state/federal agreement to construct service at this location	0	0	No Service	Unserved (< 25/3)	No Service		3-256
650753	3190 230TH STREET	DOW CITY	IA	51442	1	13-Provider holds an enforceable state/federal agreement to construct service at this location	0	0	No Service	Unserved (< 25/3)	No Service		3-256
652742	1681 E AVENUE	SCHLESWIG	IA	51461	1	13-Provider holds an enforceable state/federal agreement to construct service at this location	0	0	No Service	Unserved (< 25/3)	No Service		3-256
654821	13096 250TH AVENUE	PLEASANTVILLE	IA	50225	1	13-Provider holds an enforceable state/federal agreement to construct service at this location	0	0	No Service	Unserved (< 25/3)	No Service		3-256
655798	1672 170TH AVENUE	OSCEOLA	IA	50213	1	13-Provider holds an enforceable state/federal agreement to construct service at this location	0	0	No Service	Unserved (< 25/3)	No Service		3-256
656617	3341 RR AVENUE	CHELSEA	IA	52215	1	13-Provider holds an enforceable state/federal agreement to construct service at this location	0	0	No Service	Unserved (< 25/3)	No Service		3-256
658071	1523 140TH STREET	COON RAPIDS	IA	50058	1	13-Provider holds an enforceable state/federal agreement to construct service at this location	0	0	No Service	Unserved (< 25/3)	No Service		3-256
660997	2843 180TH STREET	STUART	IA	50250	1	13-Provider holds an enforceable state/federal agreement to construct service at this location	0	0	No Service	Unserved (< 25/3)	No Service		3-256
661698	1748 320TH STREET	DENISON	IA	51442	1	13-Provider holds an enforceable state/federal agreement to construct service at this location	0	0	No Service	Unserved (< 25/3)	No Service		3-256
663603	1286 275TH STREET	GARWIN	IA	50632	1	13-Provider holds an enforceable state/federal agreement to construct service at this location	0	0	No Service	Unserved (< 25/3)	No Service		3-256
663785	11981 FALCON BOULEVARD	DRAKESVILLE	IA	52552	1	13-Provider holds an enforceable state/federal agreement to construct service at this location	0	0	No Service	Unserved (< 25/3)	No Service		3-256
664269	1140 250TH STREET	KIRON	IA	51442	1	13-Provider holds an enforceable state/federal agreement to construct service at this location	0	0	No Service	Unserved (< 25/3)	No Service		3-256
664351	1705 RIVERSIDE AVENUE	STUART	IA	50250	1	13-Provider holds an enforceable state/federal agreement to construct service at this location	0	0	No Service	Unserved (< 25/3)	No Service		3-256
665765	2645 F AVENUE	GARWIN	IA	50632	1	13-Provider holds an enforceable state/federal agreement to construct service at this location	0	0	No Service	Unserved (< 25/3)	No Service		3-256
667325	1310 240TH STREET	DENISON	IA	51442	1	13-Provider holds an enforceable state/federal agreement to construct service at this location	0	0	No Service	Unserved (< 25/3)	No Service		3-256
667496	2232 YATES AVENUE	MARSHALLTOWN	IA	50158	1	13-Provider holds an enforceable state/federal agreement to construct service at this location	0	0	No Service	Unserved (< 25/3)	No Service		3-256
667507	3331 268TH STREET	LINDEN	IA	50146	1	13-Provider holds an enforceable state/federal agreement to construct service at this location	0	0	No Service	Unserved (< 25/3)	No Service		3-256
668752	2476 D AVENUE	DENISON	IA	51442	1	13-Provider holds an enforceable state/federal agreement to construct service at this location	0	0	No Service	Unserved (< 25/3)	No Service		3-256
668824	502 C STREET	CARBON	IA	50839	1	13-Provider holds an enforceable state/federal agreement to construct service at this location	0	0	No Service	Unserved (< 25/3)	No Service		3-256
668846	3330 C AVENUE	MONTOUR	IA	50173	1	13-Provider holds an enforceable state/federal agreement to construct service at this location	0	0	No Service	Unserved (< 25/3)	No Service		3-256
670522	2008 ZELLER AVENUE	MARSHALLTOWN	IA	50158	1	13-Provider holds an enforceable state/federal agreement to construct service at this location	0	0	No Service	Unserved (< 25/3)	No Service		3-256
671092	2866 T AVENUE	DENISON	IA	51442	1	13-Provider holds an enforceable state/federal agreement to construct service at this location	0	0	No Service	Unserved (< 25/3)	No Service		3-256
678002	2136 F AVENUE	GARWIN	IA	50158	1	13-Provider holds an enforceable state/federal agreement to construct service at this location	0	0	No Service	Unserved (< 25/3)	No Service		3-256
678040	2587 210TH AVENUE	WELDON	IA	50213	1	13-Provider holds an enforceable state/federal agreement to construct service at this location	0	0	No Service	Unserved (< 25/3)	No Service		3-256
680767	2023 120TH STREET	CHARTER OAK	IA	51060	1	13-Provider holds an enforceable state/federal agreement to construct service at this location	0	0	No Service	Unserved (< 25/3)	No Service		3-256
681265	2695 V AVENUE	DENISON	IA	51442	1	13-Provider holds an enforceable state/federal agreement to construct service at this location	0	0	No Service	Unserved (< 25/3)	No Service		3-256
681893	2034 FREEDOM STREET	OSCEOLA	IA	50213	1	13-Provider holds an enforceable state/federal agreement to construct service at this location	0	0	No Service	Unserved (< 25/3)	No Service		3-256
682446	3374 COUNTY HIGHWAY V18	CHELSEA	IA	52215	1	13-Provider holds an enforceable state/federal agreement to construct service at this location	0	0	No Service	Unserved (< 25/3)	No Service		3-256
686346	3108 EAST BOYER AVENUE	DENISON	IA	51442	1	13-Provider holds an enforceable state/federal agreement to construct service at this location	0	0	No Service	Unserved (< 25/3)	No Service		3-256
687300	1131 I AVENUE	UTE	IA	51060	1	13-Provider holds an enforceable state/federal agreement to construct service at this location	0	0	No Service	Unserved (< 25/3)	No Service		3-256
688402	1778 SHORE STREET	TRURO	IA	50257	1	13-Provider holds an enforceable state/federal agreement to construct service at this location	0	0	No Service	Unserved (< 25/3)	No Service		3-256
689084	1626 C AVENUE	SCHLESWIG	IA	51442	1	13-Provider holds an enforceable state/federal agreement to construct service at this location	0	0	No Service	Unserved (< 25/3)	No Service		3-256
689261	1465 170TH STREET	SCHLESWIG	IA	51461	1	13-Provider holds an enforceable state/federal agreement to construct service at this location	0	0	No Service	Unserved (< 25/3)	No Service		3-256
689289	2806 240TH STREET	DENISON	IA	51442	1	13-Provider holds an enforceable state/federal agreement to construct service at this location	0	0	No Service	Unserved (< 25/3)	No Service		3-256
690535	2684 COUNTY HIGHWAY E43	TOLEDO	IA	50675	1	13-Provider holds an enforceable state/federal agreement to construct service at this location	0	0	No Service	Unserved (< 25/3)	No Service		3-256
690577	1273 350TH STREET	MONTOUR	IA	52339	1	13-Provider holds an enforceable state/federal agreement to construct service at this location	0	0	No Service	Unserved (< 25/3)	No Service		3-256
693146	2151 X AVENUE	DOW CITY	IA	51528	1	13-Provider holds an enforceable state/federal agreement to construct service at this location	0	0	No Service	Unserved (< 25/3)	No Service		3-256
696144	2279 P AVENUE	ARION	IA	51520	1	13-Provider holds an enforceable state/federal agreement to construct service at this location	0	0	No Service	Unserved (< 25/3)	No Service		3-256
696370	12573 S31 HIGHWAY	PLEASANTVILLE	IA	50166	1	13-Provider holds an enforceable state/federal agreement to construct service at this location	0	0	No Service	Unserved (< 25/3)	No Service		3-256
631378	1941 TAYLOR AVENUE	MARSHALLTOWN	IA	50158	1	13-Provider holds an enforceable state/federal agreement to construct service at this location	0	0	No Service	Unserved (< 25/3)	No Service		3-256
677125	1520 REED AVENUE	MARSHALLTOWN	IA	50158	1	13-Provider holds an enforceable state/federal agreement to construct service at this location	0	0	No Service	Unserved (< 25/3)	No Service		3-256
618360	2806 LITTLEFIELD DRIVE	EXIRA	IA	50076	1	13-Provider holds an enforceable state/federal agreement to construct service at this location	0	0	No Service	Unserved (< 25/3)	No Service		3-256
619483	1710 FERRIS MILL ROAD	WAUKON	IA	52172	1	13-Provider holds an enforceable state/federal agreement to construct service at this location	0	0	No Service	Unserved (< 25/3)	No Service		3-256
619583	1341 BLUEBIRD AVENUE	MANNING	IA	51455	1	13-Provider holds an enforceable state/federal agreement to construct service at this location	0	0	No Service	Unserved (< 25/3)	No Service		3-256
623192	2105 STATE HIGHWAY 76	WAUKON	IA	52172	1	13-Provider holds an enforceable state/federal agreement to construct service at this location	0	0	No Service	Unserved (< 25/3)	No Service		3-256
629351	16153 CANOE ROAD	STRAWBERRY POINT	IA	52076	1	13-Provider holds an enforceable state/federal agreement to construct service at this location	0	0	No Service	Unserved (< 25/3)	No Service		3-256
635314	2525 390TH STREET	JEWELL	IA	50130	1	13-Provider holds an enforceable state/federal agreement to construct service at this location	0	0	No Service	Unserved (< 25/3)	No Service		3-256
640447	2525 STATE HIGHWAY 76	DORCHESTER	IA	52140	1	13-Provider holds an enforceable state/federal agreement to construct service at this location	0	0	No Service	Unserved (< 25/3)	No Service		3-256
643693	1103 QUAIL AVENUE	COON RAPIDS	IA	50058	1	13-Provider holds an enforceable state/federal agreement to construct service at this location	0	0	No Service	Unserved (< 25/3)	No Service		3-256
649990	2974 QUAIL PLACE	EXIRA	IA	50076	1	13-Provider holds an enforceable state/federal agreement to construct service at this location	0	0	No Service	Unserved (< 25/3)	No Service		3-256
653206	1197 250TH STREET	GARWIN	IA	50632	1	13-Provider holds an enforceable state/federal agreement to construct service at this location	0	0	No Service	Unserved (< 25/3)	No Service		3-256

655745	28788 160TH STREET	STEAMBOAT ROCK	IA	50672	1	13-Provider holds an enforceable state/federal agreement to construct service at this location	0	0	No Service	Unserved (< 25/3)	No Service		3-256
656290	3635 190TH STREET	GOOSE LAKE	IA	52750	1	13-Provider holds an enforceable state/federal agreement to construct service at this location	0	0	No Service	Unserved (< 25/3)	No Service		3-256
657125	3471 160TH STREET	GOOSE LAKE	IA	52750	1	13-Provider holds an enforceable state/federal agreement to construct service at this location	0	0	No Service	Unserved (< 25/3)	No Service		3-256
663845	23086 HARVEST ROAD	EDGEWOOD	IA	52042	1	13-Provider holds an enforceable state/federal agreement to construct service at this location	0	0	No Service	Unserved (< 25/3)	No Service		3-256
664063	203 THIRD STREET	GRAY	IA	50110	1	13-Provider holds an enforceable state/federal agreement to construct service at this location	0	0	No Service	Unserved (< 25/3)	No Service		3-256
667260	2857 PHEASANT PLACE	EXIRA	IA	50076	1	13-Provider holds an enforceable state/federal agreement to construct service at this location	0	0	No Service	Unserved (< 25/3)	No Service		3-256
678526	1228 ROBIN AVENUE	COON RAPIDS	IA	50058	1	13-Provider holds an enforceable state/federal agreement to construct service at this location	0	0	No Service	Unserved (< 25/3)	No Service		3-256
679362	847 SUNFLOWER DRIVE	DORCHESTER	IA	52140	1	13-Provider holds an enforceable state/federal agreement to construct service at this location	0	0	No Service	Unserved (< 25/3)	No Service		3-256
683895	973 GOAT HOLLOW DRIVE	LUANA	IA	52156	1	13-Provider holds an enforceable state/federal agreement to construct service at this location	0	0	No Service	Unserved (< 25/3)	No Service		3-256
689398	607 LONNINGS DRIVE	DORCHESTER	IA	52140	1	13-Provider holds an enforceable state/federal agreement to construct service at this location	0	0	No Service	Unserved (< 25/3)	No Service		3-256
691533	3473 292ND STREET	CAMANCHE	IA	52730	1	13-Provider holds an enforceable state/federal agreement to construct service at this location	0	0	No Service	Unserved (< 25/3)	No Service		3-256
624327	2139 NEWPORT LANE	LOGAN	IA	51546	1	13-Provider holds an enforceable state/federal agreement to construct service at this location	0	0	No Service	Unserved (< 25/3)	No Service		3-256
627244	18450 I AVENUE	FAYETTE	IA	52142	1	13-Provider holds an enforceable state/federal agreement to construct service at this location	0	0	No Service	Unserved (< 25/3)	No Service		3-256
631118	12325 NORTHEAST 112TH STREET	WASHINGTON TWP	IA	50161	1	13-Provider holds an enforceable state/federal agreement to construct service at this location	0	0	No Service	Unserved (< 25/3)	No Service		3-256
631358	3780 180TH STREET	ANTHON	IA	51004	1	13-Provider holds an enforceable state/federal agreement to construct service at this location	0	0	No Service	Unserved (< 25/3)	No Service		3-256
659030	1481 231ST STREET	LETTS	IA	52754	1	13-Provider holds an enforceable state/federal agreement to construct service at this location	0	0	No Service	Unserved (< 25/3)	No Service		3-256
675801	3196 COUNTY HIGHWAY P46	MT AYR	IA	50854	1	13-Provider holds an enforceable state/federal agreement to construct service at this location	0	0	No Service	Unserved (< 25/3)	No Service		3-256
609892	11564 CLAY AVENUE		IA	52594	1	13-Provider holds an enforceable state/federal agreement to construct service at this location	0	0	No Service	Unserved (< 25/3)	No Service		3-256
627240	811 UPPER PALISADES LANE		IA	52403	1	13-Provider holds an enforceable state/federal agreement to construct service at this location	0	0	No Service	Unserved (< 25/3)	No Service		3-256
648484	1929 H AVENUE		IA	51442	1	13-Provider holds an enforceable state/federal agreement to construct service at this location	0	0	No Service	Unserved (< 25/3)	No Service		3-256
688963	803 UPPER PALISADES LANE		IA	52403	1	13-Provider holds an enforceable state/federal agreement to construct service at this location	0	0	No Service	Unserved (< 25/3)	No Service		3-256
601040	19701 RAINS AVENUE	PACIFIC JUNCTION	IA	51561	1	13-Provider holds an enforceable state/federal agreement to construct service at this location	0	0	No Service	Unserved (< 25/3)	No Service		3-256
602421	54786 HIGHLAND ROAD	ATLANTIC	IA	50022	1	13-Provider holds an enforceable state/federal agreement to construct service at this location	0	0	No Service	Unserved (< 25/3)	No Service		3-256
602774	3322 MASON AVENUE	MAPLETON	IA	51034	1	13-Provider holds an enforceable state/federal agreement to construct service at this location	0	0	No Service	Unserved (< 25/3)	No Service		3-256
603302	18450 250TH STREET	COUNCIL BLUFFS	IA	51503	1	13-Provider holds an enforceable state/federal agreement to construct service at this location	0	0	No Service	Unserved (< 25/3)	No Service		3-256
603719	27854 HACKBERRY ROAD	MCCLELLAND	IA	51548	1	13-Provider holds an enforceable state/federal agreement to construct service at this location	0	0	No Service	Unserved (< 25/3)	No Service		3-256
604105	14578 ROSEWOOD ROAD	CRESCENT	IA	51526	1	13-Provider holds an enforceable state/federal agreement to construct service at this location	0	0	No Service	Unserved (< 25/3)	No Service		3-256
604428	2798 220TH STREET	MT AYR	IA	50854	1	13-Provider holds an enforceable state/federal agreement to construct service at this location	0	0	No Service	Unserved (< 25/3)	No Service		3-256
605074	7742 WEST 96TH STREET NORTH	BAXTER	IA	50028	1	13-Provider holds an enforceable state/federal agreement to construct service at this location	0	0	No Service	Unserved (< 25/3)	No Service		3-256
605684	3281 130TH STREET	LAMONT	IA	50650	1	13-Provider holds an enforceable state/federal agreement to construct service at this location	0	0	No Service	Unserved (< 25/3)	No Service		3-256
606303	28655 630TH AVENUE	NEVADA	IA	50201	1	13-Provider holds an enforceable state/federal agreement to construct service at this location	0	0	No Service	Unserved (< 25/3)	No Service		3-256
606750	14128 NATURE ROAD	WEST UNION	IA	52175	1	13-Provider holds an enforceable state/federal agreement to construct service at this location	0	0	No Service	Unserved (< 25/3)	No Service		3-256
607612	25460 MCPHERSON AVENUE	COUNCIL BLUFFS	IA	51503	1	13-Provider holds an enforceable state/federal agreement to construct service at this location	0	0	No Service	Unserved (< 25/3)	No Service		3-256
607653	5029 IOWA HIGHWAY 21	DEEP RIVER	IA	52222	1	13-Provider holds an enforceable state/federal agreement to construct service at this location	0	0	No Service	Unserved (< 25/3)	No Service		3-256
609160	22744 130TH STREET	CRESCENT	IA	51526	1	13-Provider holds an enforceable state/federal agreement to construct service at this location	0	0	No Service	Unserved (< 25/3)	No Service		3-256
609223	30477 SWAN LANE	HONEY CREEK	IA	51542	1	13-Provider holds an enforceable state/federal agreement to construct service at this location	0	0	No Service	Unserved (< 25/3)	No Service		3-256
609329	19050 HAWTHORNE AVENUE	CARROLL	IA	51401	1	13-Provider holds an enforceable state/federal agreement to construct service at this location	0	0	No Service	Unserved (< 25/3)	No Service		3-256
609813	14576 ROSEWOOD ROAD	CRESCENT	IA	51526	1	13-Provider holds an enforceable state/federal agreement to construct service at this location	0	0	No Service	Unserved (< 25/3)	No Service		3-256
610182	14797 320TH STREET	MANNING	IA	51455	1	13-Provider holds an enforceable state/federal agreement to construct service at this location	0	0	No Service	Unserved (< 25/3)	No Service		3-256
610628	14864 620TH AVENUE	ROLAND	IA	50236	1	13-Provider holds an enforceable state/federal agreement to construct service at this location	0	0	No Service	Unserved (< 25/3)	No Service		3-256
611444	31095 EAGLE AVENUE	MANNING	IA	51455	1	13-Provider holds an enforceable state/federal agreement to construct service at this location	0	0	No Service	Unserved (< 25/3)	No Service		3-256
611728	24333 TIMBER AVENUE	GLIDDEN	IA	51443	1	13-Provider holds an enforceable state/federal agreement to construct service at this location	0	0	No Service	Unserved (< 25/3)	No Service		3-256
612026	1249 310TH STREET	DEEP RIVER	IA	52222	1	13-Provider holds an enforceable state/federal agreement to construct service at this location	0	0	No Service	Unserved (< 25/3)	No Service		3-256
612730	25076 MCPHERSON AVENUE	COUNCIL BLUFFS	IA	51503	1	13-Provider holds an enforceable state/federal agreement to construct service at this location	0	0	No Service	Unserved (< 25/3)	No Service		3-256
613241	11590 NORTH 87TH AVENUE WEST	MINGO	IA	50168	1	13-Provider holds an enforceable state/federal agreement to construct service at this location	0	0	No Service	Unserved (< 25/3)	No Service		3-256
615105	2946 296TH STREET	LOGAN	IA	51546	1	13-Provider holds an enforceable state/federal agreement to construct service at this location	0	0	No Service	Unserved (< 25/3)	No Service		3-256
616344	20759 330TH STREET	MINDEN	IA	51553	1	13-Provider holds an enforceable state/federal agreement to construct service at this location	0	0	No Service	Unserved (< 25/3)	No Service		3-256
616514	31926 500TH STREET	RUSSELL	IA	50238	1	13-Provider holds an enforceable state/federal agreement to construct service at this location	0	0	No Service	Unserved (< 25/3)	No Service		3-256
616860	1446 ONEIDA AVENUE	WOODBINE	IA	51579	1	13-Provider holds an enforceable state/federal agreement to construct service at this location	0	0	No Service	Unserved (< 25/3)	No Service		3-256
617640	28948 OLD LINCOLN HWY	HONEY CREEK	IA	51542	1	13-Provider holds an enforceable state/federal agreement to construct service at this location	0	0	No Service	Unserved (< 25/3)	No Service		3-256
619681	2218 185TH LANE	LOGAN	IA	51546	1	13-Provider holds an enforceable state/federal agreement to construct service at this location	0	0	No Service	Unserved (< 25/3)	No Service		3-256
621461	135 MALLARD LANE	CRESCENT	IA	51526	1	13-Provider holds an enforceable state/federal agreement to construct service at this location	0	0	No Service	Unserved (< 25/3)	No Service		3-256
621550	3206 SULLY AVENUE	NEOLA	IA	51559	1	13-Provider holds an enforceable state/federal agreement to construct service at this location	0	0	No Service	Unserved (< 25/3)	No Service		3-256
622481	1314 305TH STREET	EDDYVILLE	IA	52553	1	13-Provider holds an enforceable state/federal agreement to construct service at this location	0	0	No Service	Unserved (< 25/3)	No Service		3-256
625001	973 UNITED STATES HIGHWAY 6	GRINNELL	IA	50112	1	13-Provider holds an enforceable state/federal agreement to construct service at this location	0	0	No Service	Unserved (< 25/3)	No Service		3-256
625454	24595 SUMAC ROAD	NEOLA	IA	51559	1	13-Provider holds an enforceable state/federal agreement to construct service at this location	0	0	No Service	Unserved (< 25/3)	No Service		3-256
625937	2207 COUNTY HIGHWAY J55	MT AYR	IA	50854	1	13-Provider holds an enforceable state/federal agreement to construct service at this location	0	0	No Service	Unserved (< 25/3)	No Service		3-256
628338	18623 LEISURE AVENUE	HONEY CREEK	IA	51542	1	13-Provider holds an enforceable state/federal agreement to construct service at this location	0	0	No Service	Unserved (< 25/3)	No Service		3-256
629575	2477 SULTAN AVENUE	LOGAN	IA	51546	1	13-Provider holds an enforceable state/federal agreement to construct service at this location	0	0	No Service	Unserved (< 25/3)	No Service		3-256
629771	17097 ACORN ROAD	WADENA	IA	52169	1	13-Provider holds an enforceable state/federal agreement to construct service at this location	0	0	No Service	Unserved (< 25/3)	No Service		3-256
630385	1491 HARDING AVENUE	TIPTON	IA	52772	1	13-Provider holds an enforceable state/federal agreement to construct service at this location	0	0	No Service	Unserved (< 25/3)	No Service		3-256
630594	4726 IOWA HIGHWAY 21	DEEP RIVER	IA	52222	1	13-Provider holds an enforceable state/federal agreement to construct service at this location	0	0	No Service	Unserved (< 25/3)	No Service		3-256
631547	29742 255TH STREET	GLIDDEN	IA	51443	1	13-Provider holds an enforceable state/federal agreement to construct service at this location	0	0	No Service	Unserved (< 25/3)	No Service		3-256
632652	25002 HACKBERRY ROAD	COUNCIL BLUFFS	IA	51503	1	13-Provider holds an enforceable state/federal agreement to construct service at this location	0	0	No Service	Unserved (< 25/3)	No Service		3-256
633079	30495 IDLEWOOD ROAD	MCCLELLAND	IA	51548	1	13-Provider holds an enforceable state/federal agreement to construct service at this location	0	0	No Service	Unserved (< 25/3)	No Service		3-256
634214	14883 MARIGOLD LANE	CRESCENT	IA	51526	1	13-Provider holds an enforceable state/federal agreement to construct service at this location	0	0	No Service	Unserved (< 25/3)	No Service		3-256
634647	2470 H AVENUE	BAGLEY	IA	50026	1	13-Provider holds an enforceable state/federal agreement to construct service at this location	0	0	No Service	Unserved (< 25/3)	No Service		3-256
636069	32949 110TH STREET	LOHRVILLE	IA	51453	1	13-Provider holds an enforceable state/federal agreement to construct service at this location	0	0	No Service	Unserved (< 25/3)	No Service		3-256
637513	30605 175TH STREET	HONEY CREEK	IA	51542	1	13-Provider holds an enforceable state/federal agreement to construct service at this location	0	0	No Service	Unserved (< 25/3)	No Service		3-256
637992	1986 HIGHWAY 70	NICHOLS	IA	52766	1	13-Provider holds an enforceable state/federal agreement to construct service at this location	0	0	No Service	Unserved (< 25/3)	No Service		3-256
639738	630 GOOSEHAVEN LOOP	CRESCENT	IA	51526	1	13-Provider holds an enforceable state/federal agreement to construct service at this location	0	0	No Service	Unserved (< 25/3)	No Service		3-256
641575	3148 GALESTON AVENUE	EDDYVILLE	IA	52553	1	13-Provider holds an enforceable state/federal agreement to construct service at this location	0	0	No Service	Unserved (< 25/3)	No Service		3-256
641941	3898 UNITED STATES HIGHWAY 63	MALCOM	IA	50157	1	13-Provider holds an enforceable state/federal agreement to construct service at this location	0	0	No Service	Unserved (< 25/3)	No Service		3-256
642154	23915 G AVENUE	ELGIN	IA	52141	1	13-Provider holds an enforceable state/federal agreement to construct service at this location	0	0	No Service	Unserved (< 25/3)	No Service		3-256
642352	31847 250TH STREET	GLIDDEN	IA	51443	1	13-Provider holds an enforceable state/federal agreement to construct service at this location	0	0	No Service	Unserved (< 25/3)	No Service		3-256
642421	14385 ROSEWOOD ROAD	CRESCENT	IA	51526	1	13-Provider holds an enforceable state/federal agreement to construct service at this location	0	0	No Service	Unserved (< 25/3)	No Service		3-256
642484	70 MALLARD LANE	CRESCENT	IA	51526	1	13-Provider holds an enforceable state/federal agreement to construct service at this location	0	0	No Service	Unserved (< 25/3)	No Service		3-256
643854	14226 NATURE ROAD	WEST UNION	IA	52175	1	13-Provider holds an enforceable state/federal agreement to construct service at this location	0	0	No Service	Unserved (< 25/3)	No Service		3-256
643857	3328 ASHLAND AVENUE	BUSSEY	IA	50044	1	13-Provider holds an enforceable state/federal agreement to construct service at this location	0	0	No Service	Unserved (< 25/3)	No Service		3-256
644730	19377 340TH STREET	OAKLAND	IA	51560	1	13-Provider holds an enforceable state/federal agreement to construct service at this location	0	0	No Service	Unserved (< 25/3)	No Service		3-256
644762	3034 260TH STREET	WILLIAMSBURG	IA	52361	1	13-Provider holds an enforceable state/federal agreement to construct service at this location	0	0	No Service	Unserved (< 25/3)	No Service		3-256
645146	20716 270TH STREET	MCCLELLAND	IA	51548	1	13-Provider holds an enforceable state/federal agreement to construct service at this location	0	0	No Service	Unserved (< 25/3)	No Service		3-256
646333	23765 CONCORD AVENUE	ARCADIA	IA	51430	1	13-Provider holds an enforceable state/federal agreement to construct service at this location	0	0	No Service	Unserved (< 25/3)	No Service		3-256
646574	2797 W AVENUE	PARNELL	IA	52325	1	13-Provider holds an enforceable state/federal agreement to construct service at this location	0	0	No Service	Unserved (< 25/3)	No Service		3-256
647610	1326 217TH STREET	NICHOLS	IA	52766	1	13-Provider holds an enforceable state/federal agreement to construct service at this location	0	0	No Service	Unserved (< 25/3)	No Service		3-256
650909	2719 W AVENUE	WILLIAMSBURG	IA	52361	1	13-Provider holds an enforceable state/federal agreement to construct service at this location	0	0	No Service	Unserved (< 25/3)	No Service		3-256
651217	17678 235TH STREET	CARROLL	IA	51401	1	13-Provider holds an enforceable state/federal agreement to construct service at this location	0	0	No Service	Unserved (< 25/3)	No Service		3-256
652193	26293 TIMBER AVENUE	GLIDDEN	IA	51443	1	13-Provider holds an enforceable state/federal agreement to construct service at this location	0	0	No Service	Unserved (< 25/3)	No Service		3-256
652574	7887 WEST 140TH STREET NORTH	MINGO	IA	50168	1	13-Provider holds an enforceable state/federal agreement to construct service at this location	0	0	No Service	Unserved (< 25/3)	No Service		3-256
652575	56586 INDIAN CREEK STREET	ATLANTIC	IA	50022	1	13-Provider holds an enforceable state/federal agreement to construct service at this location	0	0	No Service	Unserved (< 25/3)	No Service		3-256
653832	2354 ECHO AVENUE	LETTS	IA	52754	1	13-Provider holds an enforceable state/federal agreement to construct service at this location	0	0	No Service	Unserved (< 25/3)	No Service		3-256
654194	1643 SOUTH 114TH AVENUE EAST	MONROE	IA	50170	1	13-Provider holds an enforceable state/federal agreement to construct service at this location	0	0	No Service	Unserved (< 25/3)	No Service		3-256
655387	11986 HWY F 24 WEST	MINGO	IA	50168	1	13-Provider holds an enforceable state/federal agreement to construct service at this location	0	0	No Service	Unserved (< 25/3)	No Service		3-256
656875	27890 PHOENIX AVENUE	DEDHAM	IA	51440	1	13-Provider holds an enforceable state/federal agreement to construct service at this location	0	0	No Service	Unserved (< 25/3)	No Service		3-256
656910	31084 IDLEWOOD ROAD	MCCLELLAND	IA	51548	1	13-Provider holds an enforceable state/federal agreement to construct service at this location	0	0	No Service	Unserved (< 25/3)	No Service		3-256
657010	25133 MCPHERSON AVENUE	COUNCIL BLUFFS	IA	51503	1	13-Provider holds an enforceable state/federal agreement to construct service at this location	0	0	No Service	Unserved (< 25/3)	No Service		3-256
660265	1469 231ST STREET	LETTS	IA	52754	1	13-Provider holds an enforceable state/federal agreement to construct service at this location	0	0	No Service	Unserved (< 25/3)	No Service		3-256
661674	2239 J AVENUE	BAGLEY	IA	50026	1	13-Provider holds an enforceable state/federal agreement to construct service at this location	0	0	No Service	Unserved (< 25/3)	No Service		3-256
662042	640 GOOSEHAVEN LOOP	CRESCENT	IA	51526	1	13-Provider holds an enforceable state/federal agreement to construct service at this location	0	0	No Service	Unserved (< 25/3)	No Service		3-256
663261	3554 230TH STREET	WOODBINE	IA	51579	1	13-Provider holds an enforceable state/federal agreement to construct service at this location	0	0	No Service	Unserved (< 25/3)	No Service		3-256
663667	33753 230TH STREET	SCRANTON	IA	51462	1	13-Provider holds an enforceable state/federal agreement to construct service at this location	0	0	No Service	Unserved (< 25/3)	No Service		3-256
664423	1120 320TH STREET	MOSCOW	IA	52760	1	13-Provider holds an enforceable state/federal agreement to construct service at this location	0	0	No Service	Unserved (< 25/3)	No Service		3-256
665438	35193 HWY 6	OAKLAND	IA	51560	1	13-Provider holds an enforceable state/federal agreement to construct service at this location	0	0	No Service	Unserved (< 25/3)	No Service		3-256
665767	1910 BANCROFT AVENUE	NICHOLS	IA	52766	1	13-Provider holds an enforceable state/federal agreement to construct service at this location	0	0	No Service	Unserved (< 25/3)	No Service		3-256
667917	31283 175TH STREET	HONEY CREEK	IA	51542	1	13-Provider holds an enforceable state/federal agreement to construct service at this location	0	0	No Service	Unserved (< 25/3)	No Service		3-256
669698	2794 220TH STREET	MT AYR	IA	50854	1	13-Provider holds an enforceable state/federal agreement to construct service at this location	0	0	No Service	Unserved (< 25/3)	No Service		3-256
670577	20970 NORTH RIVERROAD N ROAD	CRESCENT	IA	51526	1	13-Provider holds an enforceable state/federal agreement to construct service at this location	0	0	No Service	Unserved (< 25/3)	No Service		3-256
671125	1489 HARDING AVENUE	TIPTON	IA	52772	1	13-Provider holds an enforceable state/federal agreement to construct service at this location	0	0	No Service	Unserved (< 25/3)	No Service		3-256
671744	3616 210TH STREET	WOODBINE	IA	51579	1	13-Provider holds an enforceable state/federal agreement to construct service at this location	0	0	No Service	Unserved (< 25/3)	No Service		3-256
671959	53661 110TH AVENUE	LUCAS	IA	50151	1	13-Provider holds an enforceable state/federal agreement to construct service at this location	0	0	No Service	Unserved (< 25/3)	No Service		3-256
674036	25178 MCPHERSON AVENUE	COUNCIL BLUFFS	IA	51503	1	13-Provider holds an enforceable state/federal agreement to construct service at this location	0	0	No Service	Unserved (< 25/3)	No Service		3-256
675215	26282 ELMTREE ROAD	COUNCIL BLUFFS	IA	51503	1	13-Provider holds an enforceable state/federal agreement to construct service at this location	0	0	No Service	Unserved (< 25/3)	No Service		3-256
676789	5216 240TH STREET	DEEP RIVER	IA	52222	1	13-Provider holds an enforceable state/federal agreement to construct service at this location	0	0	No Service	Unserved (< 25/3)	No Service		3-256
680028	44687 DOGWOOD ROAD	CARSON	IA	51525	1	13-Provider holds an enforceable state/federal agreement to construct service at this location	0	0	No Service	Unserved (< 25/3)	No Service		3-256
680147	1320 DUBUQUE DRIVE	OTLEY	IA	50214	1	13-Provider holds an enforceable state/federal agreement to construct service at this location	0	0	No Service	Unserved (< 25/3)	No Service		3-256
682116	17360 SUMAC ROAD	HONEY CREEK	IA	51542	1	13-Provider holds an enforceable state/federal agreement to construct service at this location	0	0	No Service	Unserved (< 25/3)	No Service		3-256
682337	830 330TH STREET	BAGLEY	IA	50026	1	13-Provider holds an enforceable state/federal agreement to construct service at this location	0	0	No Service	Unserved (< 25/3)	No Service		3-256
684062	19343 245TH STREET	COUNCIL BLUFFS	IA	51503	1	13-Provider holds an enforceable state/federal agreement to construct service at this location	0	0	No Service	Unserved (< 25/3)	No Service		3-256
684258	2620 RICE AVENUE	LOGAN	IA	51546	1	13-Provider holds an enforceable state/federal agreement to construct service at this location	0	0	No Service	Unserved (< 25/3)	No Service		3-256
684340	2473 530TH AVENUE	DEEP RIVER	IA	52222	1	13-Provider holds an enforceable state/federal agreement to construct service at this location	0	0	No Service	Unserved (< 25/3)	No Service		3-256
684700	4057 150TH STREET	MONROE	IA	50170	1	13-Provider holds an enforceable state/federal agreement to construct service at this location	0	0	No Service	Unserved (< 25/3)	No Service		3-256
684911	27506 320TH STREET	COON RAPIDS	IA	50058	1	13-Provider holds an enforceable state/federal agreement to construct service at this location	0	0	No Service	Unserved (< 25/3)	No Service		3-256
685579	4630 120TH AVENUE	PETERSON	IA	51047	1	13-Provider holds an enforceable state/federal agreement to construct service at this location	0	0	No Service	Unserved (< 25/3)	No Service		3-256
692799	28072 SKI HILL LOOP	HONEY CREEK	IA	51542	1	13-Provider holds an enforceable state/federal agreement to construct service at this location	0	0	No Service	Unserved (< 25/3)	No Service		3-256
693341	15590 180TH STREET	CARROLL	IA	51401	1	13-Provider holds an enforceable state/federal agreement to construct service at this location	0	0	No Service	Unserved (< 25/3)	No Service		3-256

693865	2406 182ND TRAIL	LOGAN	IA	51546	1	13-Provider holds an enforceable state/federal agreement to construct service at this location	0	0	No Service	Unserved (< 25/3)	No Service		3-256
694366	1264 217TH STREET	NICHOLS	IA	52766	1	13-Provider holds an enforceable state/federal agreement to construct service at this location	0	0	No Service	Unserved (< 25/3)	No Service		3-256
694529	2568 POCAHONTAS AVENUE	DANBURY	IA	51019	1	13-Provider holds an enforceable state/federal agreement to construct service at this location	0	0	No Service	Unserved (< 25/3)	No Service		3-256
694710	2588 HIGHWAY 70	CONESVILLE	IA	52739	1	13-Provider holds an enforceable state/federal agreement to construct service at this location	0	0	No Service	Unserved (< 25/3)	No Service		3-256
695619	17915 170TH STREET	CARROLL	IA	51401	1	13-Provider holds an enforceable state/federal agreement to construct service at this location	0	0	No Service	Unserved (< 25/3)	No Service		3-256
696226	2466 RENO AVENUE	LOGAN	IA	51546	1	13-Provider holds an enforceable state/federal agreement to construct service at this location	0	0	No Service	Unserved (< 25/3)	No Service		3-256
696647	2606 MORGAN TRAIL	ANTHON	IA	51004	1	13-Provider holds an enforceable state/federal agreement to construct service at this location	0	0	No Service	Unserved (< 25/3)	No Service		3-256
696978	1175 MADISON LANE	PISGAH	IA	51564	1	13-Provider holds an enforceable state/federal agreement to construct service at this location	0	0	No Service	Unserved (< 25/3)	No Service		3-256
697431	67160 160TH STREET	MCCALLSBURG	IA	50154	1	13-Provider holds an enforceable state/federal agreement to construct service at this location	0	0	No Service	Unserved (< 25/3)	No Service		3-256
697546	1661 235TH STREET	LETTS	IA	52754	1	13-Provider holds an enforceable state/federal agreement to construct service at this location	0	0	No Service	Unserved (< 25/3)	No Service		3-256
699120	16069 800TH AVENUE	ZEARING	IA	50278	1	13-Provider holds an enforceable state/federal agreement to construct service at this location	0	0	No Service	Unserved (< 25/3)	No Service		3-256
699248	68333 CHICAGO ROAD	ATLANTIC	IA	50022	1	13-Provider holds an enforceable state/federal agreement to construct service at this location	0	0	No Service	Unserved (< 25/3)	No Service		3-256
699434	14388 LACE LANE	CRESCENT	IA	51526	1	13-Provider holds an enforceable state/federal agreement to construct service at this location	0	0	No Service	Unserved (< 25/3)	No Service		3-256
699901	13949 270TH STREET	MANNING	IA	51455	1	13-Provider holds an enforceable state/federal agreement to construct service at this location	0	0	No Service	Unserved (< 25/3)	No Service		3-256
621071	2991 270TH STREET	WILLIAMSBURG	IA	52361	1	13-Provider holds an enforceable state/federal agreement to construct service at this location	0	0	No Service	Unserved (< 25/3)	No Service		3-256
606365	9089 CENTER STREET	GRINNELL	IA	50112	1	13-Provider holds an enforceable state/federal agreement to construct service at this location	0	0	No Service	Unserved (< 25/3)	No Service		3-256
628316	9059 CENTER STREET	GRINNELL	IA	50112	1	13-Provider holds an enforceable state/federal agreement to construct service at this location	0	0	No Service	Unserved (< 25/3)	No Service		3-256
636132	300 1600TH STREET	PANAMA	IA	51562	1	13-Provider holds an enforceable state/federal agreement to construct service at this location	0	0	No Service	Unserved (< 25/3)	No Service		3-256
638260	1382 129TH STREET	DUNDEE	IA	52038	1	13-Provider holds an enforceable state/federal agreement to construct service at this location	0	0	No Service	Unserved (< 25/3)	No Service		3-256
702746	2594 220TH AVENUE	OSCEOLA	IA	50213	1	13-Provider holds an enforceable state/federal agreement to construct service at this location	0	0	No Service	Unserved (< 25/3)	No Service		3-256
703139	1870 210TH STREET	DENISON	IA	51442	1	13-Provider holds an enforceable state/federal agreement to construct service at this location	0	0	No Service	Unserved (< 25/3)	No Service		3-256
704424	3049 PACIFIC STREET	OSCEOLA	IA	50275	1	13-Provider holds an enforceable state/federal agreement to construct service at this location	0	0	No Service	Unserved (< 25/3)	No Service		3-256
706617	1619 BOYER BOULEVARD	DELOIT	IA	51441	1	13-Provider holds an enforceable state/federal agreement to construct service at this location	0	0	No Service	Unserved (< 25/3)	No Service		3-256
706927	1333 TAYLOR AVENUE	MARSHALLTOWN	IA	50158	1	13-Provider holds an enforceable state/federal agreement to construct service at this location	0	0	No Service	Unserved (< 25/3)	No Service		3-256
708307	2055 ELK STREET	OSCEOLA	IA	50213	1	13-Provider holds an enforceable state/federal agreement to construct service at this location	0	0	No Service	Unserved (< 25/3)	No Service		3-256
709964	3349 ADAIR UNION STREET	MACKSBURG	IA	50155	1	13-Provider holds an enforceable state/federal agreement to construct service at this location	0	0	No Service	Unserved (< 25/3)	No Service		3-256
710424	2597 COPPOCK PARK ROAD	MARSHALLTOWN	IA	50158	1	13-Provider holds an enforceable state/federal agreement to construct service at this location	0	0	No Service	Unserved (< 25/3)	No Service		3-256
710600	2421 260TH STREET	CLUTIER	IA	52217	1	13-Provider holds an enforceable state/federal agreement to construct service at this location	0	0	No Service	Unserved (< 25/3)	No Service		3-256
710924	308 MAIN AVENUE	VINING	IA	52348	1	13-Provider holds an enforceable state/federal agreement to construct service at this location	0	0	No Service	Unserved (< 25/3)	No Service		3-256
711370	1604 SWIFT AVENUE	COON RAPIDS	IA	50058	1	13-Provider holds an enforceable state/federal agreement to construct service at this location	0	0	No Service	Unserved (< 25/3)	No Service		3-256
706163	1358 SANFORD AVENUE	MARSHALLTOWN	IA	50158	1	13-Provider holds an enforceable state/federal agreement to construct service at this location	0	0	No Service	Unserved (< 25/3)	No Service		3-256
700505	1425 KINGBIRD AVENUE	AUDUBON	IA	50025	1	13-Provider holds an enforceable state/federal agreement to construct service at this location	0	0	No Service	Unserved (< 25/3)	No Service		3-256
707040	104 FOURTH STREET	GRAY	IA	50110	1	13-Provider holds an enforceable state/federal agreement to construct service at this location	0	0	No Service	Unserved (< 25/3)	No Service		3-256
712727	3227 PHEASANT PLACE	EXIRA	IA	50076	1	13-Provider holds an enforceable state/federal agreement to construct service at this location	0	0	No Service	Unserved (< 25/3)	No Service		3-256
707173	12283 NORTHEAST 112TH STREET	MAXWELL	IA	50161	1	13-Provider holds an enforceable state/federal agreement to construct service at this location	0	0	No Service	Unserved (< 25/3)	No Service		3-256
721272	11355 NORTHEAST 142ND AVENUE	MAXWELL	IA	50161	1	13-Provider holds an enforceable state/federal agreement to construct service at this location	0	0	No Service	Unserved (< 25/3)	No Service		3-256
770691	16000 NORTHEAST 112TH STREET	MAXWELL	IA	50161	1	13-Provider holds an enforceable state/federal agreement to construct service at this location	0	0	No Service	Unserved (< 25/3)	No Service		3-256
719954	1870 L AVENUE	DENISON	IA	51442	1	13-Provider holds an enforceable state/federal agreement to construct service at this location	0	0	No Service	Unserved (< 25/3)	No Service		3-256
722728	3333 268TH STREET	LINDEN	IA	50146	1	13-Provider holds an enforceable state/federal agreement to construct service at this location	0	0	No Service	Unserved (< 25/3)	No Service		3-256
723686	1471 190TH STREET	SCHLESWIG	IA	51442	1	13-Provider holds an enforceable state/federal agreement to construct service at this location	0	0	No Service	Unserved (< 25/3)	No Service		3-256
724039	2666 210TH STREET	ARION	IA	51442	1	13-Provider holds an enforceable state/federal agreement to construct service at this location	0	0	No Service	Unserved (< 25/3)	No Service		3-256
724376	1514 300TH STREET	BEDFORD	IA	50833	1	13-Provider holds an enforceable state/federal agreement to construct service at this location	0	0	No Service	Unserved (< 25/3)	No Service		3-256
724951	1861 HARVEST TRAIL	COON RAPIDS	IA	50115	1	13-Provider holds an enforceable state/federal agreement to construct service at this location	0	0	No Service	Unserved (< 25/3)	No Service		3-256
725576	15710 240TH AVENUE	PLEASANTVILLE	IA	50225	1	13-Provider holds an enforceable state/federal agreement to construct service at this location	0	0	No Service	Unserved (< 25/3)	No Service		3-256
727600	2783 270TH STREET	GREENFIELD	IA	50849	1	13-Provider holds an enforceable state/federal agreement to construct service at this location	0	0	No Service	Unserved (< 25/3)	No Service		3-256
727776	1608 110TH STREET	UTE	IA	51439	1	13-Provider holds an enforceable state/federal agreement to construct service at this location	0	0	No Service	Unserved (< 25/3)	No Service		3-256
728580	2426 CEDAR AVENUE	BRIDGEWATER	IA	50837	1	13-Provider holds an enforceable state/federal agreement to construct service at this location	0	0	No Service	Unserved (< 25/3)	No Service		3-256
731754	3137 110TH STREET	DUNLAP	IA	51529	1	13-Provider holds an enforceable state/federal agreement to construct service at this location	0	0	No Service	Unserved (< 25/3)	No Service		3-256
733542	2081 ZELLER AVENUE	MARSHALLTOWN	IA	50158	1	13-Provider holds an enforceable state/federal agreement to construct service at this location	0	0	No Service	Unserved (< 25/3)	No Service		3-256
736334	1683 320TH STREET	BEDFORD	IA	50833	1	13-Provider holds an enforceable state/federal agreement to construct service at this location	0	0	No Service	Unserved (< 25/3)	No Service		3-256
738824	2381 J AVENUE	DENISON	IA	51442	1	13-Provider holds an enforceable state/federal agreement to construct service at this location	0	0	No Service	Unserved (< 25/3)	No Service		3-256
738954	1270 FIG AVENUE	COON RAPIDS	IA	50058	1	13-Provider holds an enforceable state/federal agreement to construct service at this location	0	0	No Service	Unserved (< 25/3)	No Service		3-256
740054	2001 DOYLE STREET	OSCEOLA	IA	50213	1	13-Provider holds an enforceable state/federal agreement to construct service at this location	0	0	No Service	Unserved (< 25/3)	No Service		3-256
742516	3243 207TH STREET	MARSHALLTOWN	IA	50158	1	13-Provider holds an enforceable state/federal agreement to construct service at this location	0	0	No Service	Unserved (< 25/3)	No Service		3-256
746476	1702 130TH STREET	BAYARD	IA	50058	1	13-Provider holds an enforceable state/federal agreement to construct service at this location	0	0	No Service	Unserved (< 25/3)	No Service		3-256
746727	1991 ROCKY RUN	DENISON	IA	51442	1	13-Provider holds an enforceable state/federal agreement to construct service at this location	0	0	No Service	Unserved (< 25/3)	No Service		3-256
746735	2726 T AVENUE	DENISON	IA	51442	1	13-Provider holds an enforceable state/federal agreement to construct service at this location	0	0	No Service	Unserved (< 25/3)	No Service		3-256
747868	2644 280TH STREET	DENISON	IA	51442	1	13-Provider holds an enforceable state/federal agreement to construct service at this location	0	0	No Service	Unserved (< 25/3)	No Service		3-256
748533	1597 J AVENUE	CHARTER OAK	IA	51439	1	13-Provider holds an enforceable state/federal agreement to construct service at this location	0	0	No Service	Unserved (< 25/3)	No Service		3-256
752880	3400 COUNTY HIGHWAY V18	CHELSEA	IA	52215	1	13-Provider holds an enforceable state/federal agreement to construct service at this location	0	0	No Service	Unserved (< 25/3)	No Service		3-256
753999	1472 300TH STREET	BEDFORD	IA	50833	1	13-Provider holds an enforceable state/federal agreement to construct service at this location	0	0	No Service	Unserved (< 25/3)	No Service		3-256
758392	2819 COUNTY HIGHWAY E66	CHELSEA	IA	52215	1	13-Provider holds an enforceable state/federal agreement to construct service at this location	0	0	No Service	Unserved (< 25/3)	No Service		3-256
760367	1468 L AVENUE	CHARTER OAK	IA	51439	1	13-Provider holds an enforceable state/federal agreement to construct service at this location	0	0	No Service	Unserved (< 25/3)	No Service		3-256
761405	7545 BERTRAM ROAD SOUTHEAST	CEDAR RAPIDS	IA	52403	1	13-Provider holds an enforceable state/federal agreement to construct service at this location	0	0	No Service	Unserved (< 25/3)	No Service		3-256
762143	2926 380TH STREET	CHELSEA	IA	52215	1	13-Provider holds an enforceable state/federal agreement to construct service at this location	0	0	No Service	Unserved (< 25/3)	No Service		3-256
763158	2666 WINDING TRAIL	STUART	IA	50250	1	13-Provider holds an enforceable state/federal agreement to construct service at this location	0	0	No Service	Unserved (< 25/3)	No Service		3-256
764557	1278 275TH STREET	GARWIN	IA	50632	1	13-Provider holds an enforceable state/federal agreement to construct service at this location	0	0	No Service	Unserved (< 25/3)	No Service		3-256
764719	1140 290TH STREET	GARWIN	IA	50632	1	13-Provider holds an enforceable state/federal agreement to construct service at this location	0	0	No Service	Unserved (< 25/3)	No Service		3-256
765521	2784 D AVENUE	GARWIN	IA	50173	1	13-Provider holds an enforceable state/federal agreement to construct service at this location	0	0	No Service	Unserved (< 25/3)	No Service		3-256
767360	3233 160TH STREET	DUNLAP	IA	51529	1	13-Provider holds an enforceable state/federal agreement to construct service at this location	0	0	No Service	Unserved (< 25/3)	No Service		3-256
767556	1801 HWY 39	DELOIT	IA	51442	1	13-Provider holds an enforceable state/federal agreement to construct service at this location	0	0	No Service	Unserved (< 25/3)	No Service		3-256
768418	2634 C AVENUE	GARWIN	IA	50158	1	13-Provider holds an enforceable state/federal agreement to construct service at this location	0	0	No Service	Unserved (< 25/3)	No Service		3-256
769598	1556 125TH STREET	COON RAPIDS	IA	50058	1	13-Provider holds an enforceable state/federal agreement to construct service at this location	0	0	No Service	Unserved (< 25/3)	No Service		3-256
771658	1936 CLOVER STREET	OSCEOLA	IA	50213	1	13-Provider holds an enforceable state/federal agreement to construct service at this location	0	0	No Service	Unserved (< 25/3)	No Service		3-256
774444	3211 330TH STREET	CRESTON	IA	50801	1	13-Provider holds an enforceable state/federal agreement to construct service at this location	0	0	No Service	Unserved (< 25/3)	No Service		3-256
777033	1513 DOGWOOD AVENUE	COON RAPIDS	IA	50058	1	13-Provider holds an enforceable state/federal agreement to construct service at this location	0	0	No Service	Unserved (< 25/3)	No Service		3-256
778240	2657 HICKORY AVENUE	GUTHRIE CENTER	IA	50115	1	13-Provider holds an enforceable state/federal agreement to construct service at this location	0	0	No Service	Unserved (< 25/3)	No Service		3-256
778550	3001 VICTORY TRAIL	STUART	IA	50250	1	13-Provider holds an enforceable state/federal agreement to construct service at this location	0	0	No Service	Unserved (< 25/3)	No Service		3-256
778899	3305 O AVENUE	DENISON	IA	51442	1	13-Provider holds an enforceable state/federal agreement to construct service at this location	0	0	No Service	Unserved (< 25/3)	No Service		3-256
778936	2911 370TH STREET	MANNING	IA	51454	1	13-Provider holds an enforceable state/federal agreement to construct service at this location	0	0	No Service	Unserved (< 25/3)	No Service		3-256
782258	1474 180TH STREET	SCHLESWIG	IA	51442	1	13-Provider holds an enforceable state/federal agreement to construct service at this location	0	0	No Service	Unserved (< 25/3)	No Service		3-256
785153	1577 D AVENUE	SCHLESWIG	IA	51461	1	13-Provider holds an enforceable state/federal agreement to construct service at this location	0	0	No Service	Unserved (< 25/3)	No Service		3-256
788208	1361 220TH STREET	GARWIN	IA	52772	1	13-Provider holds an enforceable state/federal agreement to construct service at this location	0	0	No Service	Unserved (< 25/3)	No Service		3-256
789249	1669 FAWN ROAD	DELOIT	IA	51441	1	13-Provider holds an enforceable state/federal agreement to construct service at this location	0	0	No Service	Unserved (< 25/3)	No Service		3-256
789749	1649 ADAIR MADISON AVENUE	DEXTER	IA	50070	1	13-Provider holds an enforceable state/federal agreement to construct service at this location	0	0	No Service	Unserved (< 25/3)	No Service		3-256
790553	1358 170TH STREET	SCHLESWIG	IA	51461	1	13-Provider holds an enforceable state/federal agreement to construct service at this location	0	0	No Service	Unserved (< 25/3)	No Service		3-256
791012	2765 390TH STREET	MANNING	IA	51455	1	13-Provider holds an enforceable state/federal agreement to construct service at this location	0	0	No Service	Unserved (< 25/3)	No Service		3-256
791981	1713 SANFORD AVENUE	MARSHALLTOWN	IA	50158	1	13-Provider holds an enforceable state/federal agreement to construct service at this location	0	0	No Service	Unserved (< 25/3)	No Service		3-256
792076	2212 250TH AVENUE	OSCEOLA	IA	50213	1	13-Provider holds an enforceable state/federal agreement to construct service at this location	0	0	No Service	Unserved (< 25/3)	No Service		3-256
793624	3313 N AVENUE	TAMA	IA	52339	1	13-Provider holds an enforceable state/federal agreement to construct service at this location	0	0	No Service	Unserved (< 25/3)	No Service		3-256
796867	1265 350TH STREET	VAIL	IA	51465	1	13-Provider holds an enforceable state/federal agreement to construct service at this location	0	0	No Service	Unserved (< 25/3)	No Service		3-256
798218	1213 225TH STREET	BRIDGEWATER	IA	50837	1	13-Provider holds an enforceable state/federal agreement to construct service at this location	0	0	No Service	Unserved (< 25/3)	No Service		3-256
799328	2138 150TH STREET	CHARTER OAK	IA	51439	1	13-Provider holds an enforceable state/federal agreement to construct service at this location	0	0	No Service	Unserved (< 25/3)	No Service		3-256
799472	3234 200TH STREET	DEXTER	IA	50250	1	13-Provider holds an enforceable state/federal agreement to construct service at this location	0	0	No Service	Unserved (< 25/3)	No Service		3-256
720546	35313 GARDEN AVENUE	EDGEWOOD	IA	52042	1	13-Provider holds an enforceable state/federal agreement to construct service at this location	0	0	No Service	Unserved (< 25/3)	No Service		3-256
720611	2032 150TH STREET	AUDUBON	IA	50025	1	13-Provider holds an enforceable state/federal agreement to construct service at this location	0	0	No Service	Unserved (< 25/3)	No Service		3-256
722619	1055 185TH STREET	AUDUBON	IA	50025	1	13-Provider holds an enforceable state/federal agreement to construct service at this location	0	0	No Service	Unserved (< 25/3)	No Service		3-256
729762	2672 300TH STREET	EXIRA	IA	50076	1	13-Provider holds an enforceable state/federal agreement to construct service at this location	0	0	No Service	Unserved (< 25/3)	No Service		3-256
732986	2096 STATE HIGHWAY 76	WAUKON	IA	52172	1	13-Provider holds an enforceable state/federal agreement to construct service at this location	0	0	No Service	Unserved (< 25/3)	No Service		3-256
734358	17524 ELM ROAD	STRAWBERRY POINT	IA	52076	1	13-Provider holds an enforceable state/federal agreement to construct service at this location	0	0	No Service	Unserved (< 25/3)	No Service		3-256
734885	551 RIVERSIDE DRIVE	DORCHESTER	IA	52140	1	13-Provider holds an enforceable state/federal agreement to construct service at this location	0	0	No Service	Unserved (< 25/3)	No Service		3-256
739485	22968 HARVEST ROAD	EDGEWOOD	IA	52042	1	13-Provider holds an enforceable state/federal agreement to construct service at this location	0	0	No Service	Unserved (< 25/3)	No Service		3-256
756680	2810 280TH STREET	EXIRA	IA	50076	1	13-Provider holds an enforceable state/federal agreement to construct service at this location	0	0	No Service	Unserved (< 25/3)	No Service		3-256
759335	3016 PHEASANT WAY	EXIRA	IA	50076	1	13-Provider holds an enforceable state/federal agreement to construct service at this location	0	0	No Service	Unserved (< 25/3)	No Service		3-256
760489	34890 GLACIER ROAD	EDGEWOOD	IA	52042	1	13-Provider holds an enforceable state/federal agreement to construct service at this location	0	0	No Service	Unserved (< 25/3)	No Service		3-256
763824	2275 165TH STREET	AUDUBON	IA	50025	1	13-Provider holds an enforceable state/federal agreement to construct service at this location	0	0	No Service	Unserved (< 25/3)	No Service		3-256
764606	19163 105TH STREET	COLUMBUS JUNCTION	IA	52738	1	13-Provider holds an enforceable state/federal agreement to construct service at this location	0	0	No Service	Unserved (< 25/3)	No Service		3-256
769381	595 FOREST MILLS ROAD	POSTVILLE	IA	52162	1	13-Provider holds an enforceable state/federal agreement to construct service at this location	0	0	No Service	Unserved (< 25/3)	No Service		3-256
770170	2742 130TH STREET	COON RAPIDS	IA	50058	1	13-Provider holds an enforceable state/federal agreement to construct service at this location	0	0	No Service	Unserved (< 25/3)	No Service		3-256
773783	1219 HIGHWAY 137	EDDYVILLE	IA	52553	1	13-Provider holds an enforceable state/federal agreement to construct service at this location	0	0	No Service	Unserved (< 25/3)	No Service		3-256
776484	2404 110TH STREET	COON RAPIDS	IA	50058	1	13-Provider holds an enforceable state/federal agreement to construct service at this location	0	0	No Service	Unserved (< 25/3)	No Service		3-256
784847	26215 ASPEN AVENUE	VOLGA	IA	52077	1	13-Provider holds an enforceable state/federal agreement to construct service at this location	0	0	No Service	Unserved (< 25/3)	No Service		3-256
787746	33959 HIGHWAY 13	STRAWBERRY POINT	IA	52076	1	13-Provider holds an enforceable state/federal agreement to construct service at this location	0	0	No Service	Unserved (< 25/3)	No Service		3-256
791923	639 FOREST MILLS ROAD	POSTVILLE	IA	52162	1	13-Provider holds an enforceable state/federal agreement to construct service at this location	0	0	No Service	Unserved (< 25/3)	No Service		3-256
701511	18907 APPLE AVENUE	GLIDDEN	IA	51443	1	13-Provider holds an enforceable state/federal agreement to construct service at this location	0	0	No Service	Unserved (< 25/3)	No Service		3-256
720375	1433 231ST STREET	LETTS	IA	52754	1	13-Provider holds an enforceable state/federal agreement to construct service at this location	0	0	No Service	Unserved (< 25/3)	No Service		3-256
741898	2498 176TH LANE	LOGAN	IA	51546	1	13-Provider holds an enforceable state/federal agreement to construct service at this location	0	0	No Service	Unserved (< 25/3)	No Service		3-256
752484	2099 DAVIS AVENUE	NICHOLS	IA	52766	1	13-Provider holds an enforceable state/federal agreement to construct service at this location	0	0	No Service	Unserved (< 25/3)	No Service		3-256
766371	1835 PIKE RUN LANE	NICHOLS	IA	52766	1	13-Provider holds an enforceable state/federal agreement to construct service at this location	0	0	No Service	Unserved (< 25/3)	No Service		3-256
766792	3936 150TH STREET	CORRECTIONVILLE	IA	51016	1	13-Provider holds an enforceable state/federal agreement to construct service at this location	0	0	No Service	Unserved (< 25/3)	No Service		3-256
773012	3150 COUNTY HIGHWAY P46	MT AYR	IA	50854	1	13-Provider holds an enforceable state/federal agreement to construct service at this location	0	0	No Service	Unserved (< 25/3)	No Service		3-256
788436	2700 175TH STREET	WOODBINE	IA	51579	1	13-Provider holds an enforceable state/federal agreement to construct service at this location	0	0	No Service	Unserved (< 25/3)	No Service		3-256
722162	1213 260TH STREET		IA	51442	1	13-Provider holds an enforceable state/federal agreement to construct service at this location	0	0	No Service	Unserved (< 25/3)	No Service		3-256
739685	3466 F AVENUE		IA	51465	1	13-Provider holds an enforceable state/federal agreement to construct service at this location	0	0	No Service	Unserved (< 25/3)	No Service		3-256
789360	2579 UNITED STATES HIGHWAY 30		IA	52217	1	13-Provider holds an enforceable state/federal agreement to construct service at this location	0	0	No Service	Unserved (< 25/3)	No Service		3-256

739563	1350 YATES AVENUE		IA	50158	1	13-Provider holds an enforceable state/federal agreement to construct service at this location	0	0	No Service	Unserved (< 25/3)	No Service		3-256
717831	28033 6TH HIGHWAY	MCCLELLAND	IA	51548	1	13-Provider holds an enforceable state/federal agreement to construct service at this location	0	0	No Service	Unserved (< 25/3)	No Service		3-256
700901	2943 152ND AVENUE	REDDING	IA	50860	1	13-Provider holds an enforceable state/federal agreement to construct service at this location	0	0	No Service	Unserved (< 25/3)	No Service		3-256
700904	3397 325TH STREET	NEOLA	IA	51559	1	13-Provider holds an enforceable state/federal agreement to construct service at this location	0	0	No Service	Unserved (< 25/3)	No Service		3-256
701076	35195 HWY 6	OAKLAND	IA	51560	1	13-Provider holds an enforceable state/federal agreement to construct service at this location	0	0	No Service	Unserved (< 25/3)	No Service		3-256
701129	2070 ELDER AVENUE	NICHOLS	IA	52766	1	13-Provider holds an enforceable state/federal agreement to construct service at this location	0	0	No Service	Unserved (< 25/3)	No Service		3-256
702292	1545 MOBILE AVENUE	LOGAN	IA	51546	1	13-Provider holds an enforceable state/federal agreement to construct service at this location	0	0	No Service	Unserved (< 25/3)	No Service		3-256
706896	28106 HWY 6	MCCLELLAND	IA	51548	1	13-Provider holds an enforceable state/federal agreement to construct service at this location	0	0	No Service	Unserved (< 25/3)	No Service		3-256
708474	31554 DELTA AVENUE	MANNING	IA	51455	1	13-Provider holds an enforceable state/federal agreement to construct service at this location	0	0	No Service	Unserved (< 25/3)	No Service		3-256
708922	31450 510TH STREET	RUSSELL	IA	50238	1	13-Provider holds an enforceable state/federal agreement to construct service at this location	0	0	No Service	Unserved (< 25/3)	No Service		3-256
708980	19266 260TH STREET	MCCLELLAND	IA	51548	1	13-Provider holds an enforceable state/federal agreement to construct service at this location	0	0	No Service	Unserved (< 25/3)	No Service		3-256
709129	62583 160TH STREET	ROLAND	IA	50236	1	13-Provider holds an enforceable state/federal agreement to construct service at this location	0	0	No Service	Unserved (< 25/3)	No Service		3-256
709831	26655 152ND STREET	CRESCENT	IA	51526	1	13-Provider holds an enforceable state/federal agreement to construct service at this location	0	0	No Service	Unserved (< 25/3)	No Service		3-256
710278	1167 NASH TRAIL	MOORHEAD	IA	51558	1	13-Provider holds an enforceable state/federal agreement to construct service at this location	0	0	No Service	Unserved (< 25/3)	No Service		3-256
713643	937 305TH STREET	ATALISSA	IA	52720	1	13-Provider holds an enforceable state/federal agreement to construct service at this location	0	0	No Service	Unserved (< 25/3)	No Service		3-256
713804	26503 WHIPPOORWILL ROAD	NEOLA	IA	51559	1	13-Provider holds an enforceable state/federal agreement to construct service at this location	0	0	No Service	Unserved (< 25/3)	No Service		3-256
715150	1738 MOBILE AVENUE	LOGAN	IA	51546	1	13-Provider holds an enforceable state/federal agreement to construct service at this location	0	0	No Service	Unserved (< 25/3)	No Service		3-256
715469	2655 MASON AVENUE	ANTHON	IA	51004	1	13-Provider holds an enforceable state/federal agreement to construct service at this location	0	0	No Service	Unserved (< 25/3)	No Service		3-256
716008	37049 PADDOCK AVENUE	HASTINGS	IA	51540	1	13-Provider holds an enforceable state/federal agreement to construct service at this location	0	0	No Service	Unserved (< 25/3)	No Service		3-256
716245	2417 480TH AVENUE	GUERNSEY	IA	52221	1	13-Provider holds an enforceable state/federal agreement to construct service at this location	0	0	No Service	Unserved (< 25/3)	No Service		3-256
717323	941 370TH AVENUE	GRINNELL	IA	50112	1	13-Provider holds an enforceable state/federal agreement to construct service at this location	0	0	No Service	Unserved (< 25/3)	No Service		3-256
717641	1061 SALEM AVENUE	DUNLAP	IA	51529	1	13-Provider holds an enforceable state/federal agreement to construct service at this location	0	0	No Service	Unserved (< 25/3)	No Service		3-256
717976	16563 ZEPHYR AVENUE	GLIDDEN	IA	51443	1	13-Provider holds an enforceable state/federal agreement to construct service at this location	0	0	No Service	Unserved (< 25/3)	No Service		3-256
718594	32315 250TH STREET	GLIDDEN	IA	51443	1	13-Provider holds an enforceable state/federal agreement to construct service at this location	0	0	No Service	Unserved (< 25/3)	No Service		3-256
718691	3485 245TH STREET	ANTHON	IA	51004	1	13-Provider holds an enforceable state/federal agreement to construct service at this location	0	0	No Service	Unserved (< 25/3)	No Service		3-256
718853	19909 245TH STREET	COUNCIL BLUFFS	IA	51503	1	13-Provider holds an enforceable state/federal agreement to construct service at this location	0	0	No Service	Unserved (< 25/3)	No Service		3-256
719106	1417 OAK GROVE ROAD	LETTS	IA	52754	1	13-Provider holds an enforceable state/federal agreement to construct service at this location	0	0	No Service	Unserved (< 25/3)	No Service		3-256
721373	2721 NIAGARA TRAIL	LOGAN	IA	51546	1	13-Provider holds an enforceable state/federal agreement to construct service at this location	0	0	No Service	Unserved (< 25/3)	No Service		3-256
724682	19517 245TH STREET	COUNCIL BLUFFS	IA	51503	1	13-Provider holds an enforceable state/federal agreement to construct service at this location	0	0	No Service	Unserved (< 25/3)	No Service		3-256
728002	2757 K AVENUE	WILLIAMSBURG	IA	52361	1	13-Provider holds an enforceable state/federal agreement to construct service at this location	0	0	No Service	Unserved (< 25/3)	No Service		3-256
729466	2246 BLUE HERON AVENUE	NICHOLS	IA	52766	1	13-Provider holds an enforceable state/federal agreement to construct service at this location	0	0	No Service	Unserved (< 25/3)	No Service		3-256
731001	36498 LOMBARDY ROAD	OAKLAND	IA	51560	1	13-Provider holds an enforceable state/federal agreement to construct service at this location	0	0	No Service	Unserved (< 25/3)	No Service		3-256
731175	30315 170TH STREET	HONEY CREEK	IA	51542	1	13-Provider holds an enforceable state/federal agreement to construct service at this location	0	0	No Service	Unserved (< 25/3)	No Service		3-256
731702	3599 70TH STREET	GRINNELL	IA	50112	1	13-Provider holds an enforceable state/federal agreement to construct service at this location	0	0	No Service	Unserved (< 25/3)	No Service		3-256
734063	56575 INDIAN CREEK STREET	ATLANTIC	IA	50022	1	13-Provider holds an enforceable state/federal agreement to construct service at this location	0	0	No Service	Unserved (< 25/3)	No Service		3-256
734167	9691 WEST 124TH STREET NORTH	COLLINS	IA	50055	1	13-Provider holds an enforceable state/federal agreement to construct service at this location	0	0	No Service	Unserved (< 25/3)	No Service		3-256
735389	34524 HWY 6	OAKLAND	IA	51560	1	13-Provider holds an enforceable state/federal agreement to construct service at this location	0	0	No Service	Unserved (< 25/3)	No Service		3-256
735712	2250 VIENNA AVENUE	PORTSMOUTH	IA	51565	1	13-Provider holds an enforceable state/federal agreement to construct service at this location	0	0	No Service	Unserved (< 25/3)	No Service		3-256
738479	2991 270TH STREET	WILLIAMSBURG	IA	52361	1	13-Provider holds an enforceable state/federal agreement to construct service at this location	0	0	No Service	Unserved (< 25/3)	No Service		3-256
741090	3273 BARROWS AVENUE	BUSSEY	IA	50044	1	13-Provider holds an enforceable state/federal agreement to construct service at this location	0	0	No Service	Unserved (< 25/3)	No Service		3-256
741144	1133 F52 TRAIL	DEEP RIVER	IA	52222	1	13-Provider holds an enforceable state/federal agreement to construct service at this location	0	0	No Service	Unserved (< 25/3)	No Service		3-256
742152	1897 160TH STREET	WEST LIBERTY	IA	52776	1	13-Provider holds an enforceable state/federal agreement to construct service at this location	0	0	No Service	Unserved (< 25/3)	No Service		3-256
742348	22575 310TH STREET	MCCLELLAND	IA	51548	1	13-Provider holds an enforceable state/federal agreement to construct service at this location	0	0	No Service	Unserved (< 25/3)	No Service		3-256
742435	1268 OLD 6 ROAD	MALCOM	IA	50157	1	13-Provider holds an enforceable state/federal agreement to construct service at this location	0	0	No Service	Unserved (< 25/3)	No Service		3-256
743029	3464 195TH STREET	CORRECTIONVILLE	IA	51004	1	13-Provider holds an enforceable state/federal agreement to construct service at this location	0	0	No Service	Unserved (< 25/3)	No Service		3-256
743510	27233 145TH STREET	CRESCENT	IA	51526	1	13-Provider holds an enforceable state/federal agreement to construct service at this location	0	0	No Service	Unserved (< 25/3)	No Service		3-256
744175	2320 ECHO AVENUE	LETTS	IA	52754	1	13-Provider holds an enforceable state/federal agreement to construct service at this location	0	0	No Service	Unserved (< 25/3)	No Service		3-256
747547	53388 350TH STREET	HENDERSON	IA	51541	1	13-Provider holds an enforceable state/federal agreement to construct service at this location	0	0	No Service	Unserved (< 25/3)	No Service		3-256
748967	30065 170TH STREET	HONEY CREEK	IA	51542	1	13-Provider holds an enforceable state/federal agreement to construct service at this location	0	0	No Service	Unserved (< 25/3)	No Service		3-256
749241	1995 174TH TRAIL	MONDAMIN	IA	51557	1	13-Provider holds an enforceable state/federal agreement to construct service at this location	0	0	No Service	Unserved (< 25/3)	No Service		3-256
750158	1865 XAVIER AVENUE	MANSON	IA	50563	1	13-Provider holds an enforceable state/federal agreement to construct service at this location	0	0	No Service	Unserved (< 25/3)	No Service		3-256
750841	3570 180TH STREET	CORRECTIONVILLE	IA	51004	1	13-Provider holds an enforceable state/federal agreement to construct service at this location	0	0	No Service	Unserved (< 25/3)	No Service		3-256
751291	28278 HACKBERRY ROAD	MCCLELLAND	IA	51548	1	13-Provider holds an enforceable state/federal agreement to construct service at this location	0	0	No Service	Unserved (< 25/3)	No Service		3-256
753002	3468 220TH STREET	WOODBINE	IA	51579	1	13-Provider holds an enforceable state/federal agreement to construct service at this location	0	0	No Service	Unserved (< 25/3)	No Service		3-256
753527	1717 260TH STREET	LETTS	IA	52754	1	13-Provider holds an enforceable state/federal agreement to construct service at this location	0	0	No Service	Unserved (< 25/3)	No Service		3-256
753966	53702 185TH TRAIL	CHARITON	IA	50049	1	13-Provider holds an enforceable state/federal agreement to construct service at this location	0	0	No Service	Unserved (< 25/3)	No Service		3-256
754647	2508 262ND STREET	LOGAN	IA	51546	1	13-Provider holds an enforceable state/federal agreement to construct service at this location	0	0	No Service	Unserved (< 25/3)	No Service		3-256
755902	33704 555TH STREET	CHARITON	IA	50049	1	13-Provider holds an enforceable state/federal agreement to construct service at this location	0	0	No Service	Unserved (< 25/3)	No Service		3-256
756007	16345 ACORN ROAD	WADENA	IA	52169	1	13-Provider holds an enforceable state/federal agreement to construct service at this location	0	0	No Service	Unserved (< 25/3)	No Service		3-256
756686	2467 TAMPA AVENUE	LOGAN	IA	51546	1	13-Provider holds an enforceable state/federal agreement to construct service at this location	0	0	No Service	Unserved (< 25/3)	No Service		3-256
757748	2752 READING TRAIL	LOGAN	IA	51546	1	13-Provider holds an enforceable state/federal agreement to construct service at this location	0	0	No Service	Unserved (< 25/3)	No Service		3-256
758265	29788 EAGLE AVENUE	MANNING	IA	51455	1	13-Provider holds an enforceable state/federal agreement to construct service at this location	0	0	No Service	Unserved (< 25/3)	No Service		3-256
758657	2769 OBRIEN AVENUE	DANBURY	IA	51004	1	13-Provider holds an enforceable state/federal agreement to construct service at this location	0	0	No Service	Unserved (< 25/3)	No Service		3-256
759260	26362 320TH STREET	NEOLA	IA	51559	1	13-Provider holds an enforceable state/federal agreement to construct service at this location	0	0	No Service	Unserved (< 25/3)	No Service		3-256
760517	11689 240TH STREET	ARCADIA	IA	51430	1	13-Provider holds an enforceable state/federal agreement to construct service at this location	0	0	No Service	Unserved (< 25/3)	No Service		3-256
761985	1431 OSAGE TRAIL	WOODBINE	IA	51579	1	13-Provider holds an enforceable state/federal agreement to construct service at this location	0	0	No Service	Unserved (< 25/3)	No Service		3-256
762439	316 310TH STREET	COON RAPIDS	IA	50058	1	13-Provider holds an enforceable state/federal agreement to construct service at this location	0	0	No Service	Unserved (< 25/3)	No Service		3-256
762886	13326 280TH STREET	MANNING	IA	51455	1	13-Provider holds an enforceable state/federal agreement to construct service at this location	0	0	No Service	Unserved (< 25/3)	No Service		3-256
763244	29185 HICKORY ROAD	MCCLELLAND	IA	51548	1	13-Provider holds an enforceable state/federal agreement to construct service at this location	0	0	No Service	Unserved (< 25/3)	No Service		3-256
763953	135 CATFISH LANE	CRESCENT	IA	51526	1	13-Provider holds an enforceable state/federal agreement to construct service at this location	0	0	No Service	Unserved (< 25/3)	No Service		3-256
767117	15754 ACORN ROAD	WADENA	IA	52169	1	13-Provider holds an enforceable state/federal agreement to construct service at this location	0	0	No Service	Unserved (< 25/3)	No Service		3-256
767749	17097 SUMAC ROAD	HONEY CREEK	IA	51542	1	13-Provider holds an enforceable state/federal agreement to construct service at this location	0	0	No Service	Unserved (< 25/3)	No Service		3-256
767813	3263 230TH STREET	ANTHON	IA	51004	1	13-Provider holds an enforceable state/federal agreement to construct service at this location	0	0	No Service	Unserved (< 25/3)	No Service		3-256
767966	140 PIONEER STREET	LACONA	IA	50139	1	13-Provider holds an enforceable state/federal agreement to construct service at this location	0	0	No Service	Unserved (< 25/3)	No Service		3-256
768635	22903 RIVERROAD NORTH	CRESCENT	IA	51526	1	13-Provider holds an enforceable state/federal agreement to construct service at this location	0	0	No Service	Unserved (< 25/3)	No Service		3-256
768821	28485 250TH STREET	GLIDDEN	IA	51443	1	13-Provider holds an enforceable state/federal agreement to construct service at this location	0	0	No Service	Unserved (< 25/3)	No Service		3-256
769277	880 GOOSEHAVEN LOOP	CRESCENT	IA	51526	1	13-Provider holds an enforceable state/federal agreement to construct service at this location	0	0	No Service	Unserved (< 25/3)	No Service		3-256
769926	17783 440TH STREET	OAKLAND	IA	51560	1	13-Provider holds an enforceable state/federal agreement to construct service at this location	0	0	No Service	Unserved (< 25/3)	No Service		3-256
770795	2421 TAMPA AVENUE	LOGAN	IA	51546	1	13-Provider holds an enforceable state/federal agreement to construct service at this location	0	0	No Service	Unserved (< 25/3)	No Service		3-256
771883	3735 260TH STREET	PORTSMOUTH	IA	51565	1	13-Provider holds an enforceable state/federal agreement to construct service at this location	0	0	No Service	Unserved (< 25/3)	No Service		3-256
772742	470 MCKIMBER STREET	PLEASANTVILLE	IA	50225	1	13-Provider holds an enforceable state/federal agreement to construct service at this location	0	0	No Service	Unserved (< 25/3)	No Service		3-256
772915	3351 220TH STREET	WOODBINE	IA	51579	1	13-Provider holds an enforceable state/federal agreement to construct service at this location	0	0	No Service	Unserved (< 25/3)	No Service		3-256
773620	14482 JET LANE	CRESCENT	IA	51526	1	13-Provider holds an enforceable state/federal agreement to construct service at this location	0	0	No Service	Unserved (< 25/3)	No Service		3-256
773884	3100 TIPTON AVENUE	PERSIA	IA	51563	1	13-Provider holds an enforceable state/federal agreement to construct service at this location	0	0	No Service	Unserved (< 25/3)	No Service		3-256
774285	132 190TH STREET	GLIDDEN	IA	51443	1	13-Provider holds an enforceable state/federal agreement to construct service at this location	0	0	No Service	Unserved (< 25/3)	No Service		3-256
775071	2532 EASTON TRAIL	WOODBINE	IA	51579	1	13-Provider holds an enforceable state/federal agreement to construct service at this location	0	0	No Service	Unserved (< 25/3)	No Service		3-256
775115	2501 REDWOOD AVENUE	LOGAN	IA	51546	1	13-Provider holds an enforceable state/federal agreement to construct service at this location	0	0	No Service	Unserved (< 25/3)	No Service		3-256
775427	1411 580TH STREET	QUIMBY	IA	51012	1	13-Provider holds an enforceable state/federal agreement to construct service at this location	0	0	No Service	Unserved (< 25/3)	No Service		3-256
777063	2321 480TH AVENUE	DEEP RIVER	IA	52222	1	13-Provider holds an enforceable state/federal agreement to construct service at this location	0	0	No Service	Unserved (< 25/3)	No Service		3-256
779266	15832 TOWN LANE	CRESCENT	IA	51526	1	13-Provider holds an enforceable state/federal agreement to construct service at this location	0	0	No Service	Unserved (< 25/3)	No Service		3-256
779548	26638 SYCAMORE AVENUE	GLIDDEN	IA	51443	1	13-Provider holds an enforceable state/federal agreement to construct service at this location	0	0	No Service	Unserved (< 25/3)	No Service		3-256
779840	31552 DELTA AVENUE	MANNING	IA	51455	1	13-Provider holds an enforceable state/federal agreement to construct service at this location	0	0	No Service	Unserved (< 25/3)	No Service		3-256
780808	2239 204TH LANE	LOGAN	IA	51546	1	13-Provider holds an enforceable state/federal agreement to construct service at this location	0	0	No Service	Unserved (< 25/3)	No Service		3-256
781260	1225 400TH AVENUE	MALCOM	IA	50157	1	13-Provider holds an enforceable state/federal agreement to construct service at this location	0	0	No Service	Unserved (< 25/3)	No Service		3-256
781356	3325 130TH STREET	LAMONT	IA	50650	1	13-Provider holds an enforceable state/federal agreement to construct service at this location	0	0	No Service	Unserved (< 25/3)	No Service		3-256
781870	24443 SUMAC ROAD	NEOLA	IA	51559	1	13-Provider holds an enforceable state/federal agreement to construct service at this location	0	0	No Service	Unserved (< 25/3)	No Service		3-256
782165	1374 MINNESOTA AVENUE	CORRECTIONVILLE	IA	51016	1	13-Provider holds an enforceable state/federal agreement to construct service at this location	0	0	No Service	Unserved (< 25/3)	No Service		3-256
785066	146 290TH STREET	SCRANTON	IA	51462	1	13-Provider holds an enforceable state/federal agreement to construct service at this location	0	0	No Service	Unserved (< 25/3)	No Service		3-256
788312	770 GOOSEHAVEN LOOP	CRESCENT	IA	51526	1	13-Provider holds an enforceable state/federal agreement to construct service at this location	0	0	No Service	Unserved (< 25/3)	No Service		3-256
788641	20489 FALCON AVENUE	CARROLL	IA	51401	1	13-Provider holds an enforceable state/federal agreement to construct service at this location	0	0	No Service	Unserved (< 25/3)	No Service		3-256
789004	27526 185TH STREET	HONEY CREEK	IA	51542	1	13-Provider holds an enforceable state/federal agreement to construct service at this location	0	0	No Service	Unserved (< 25/3)	No Service		3-256
790053	2581 173RD TRAIL	WOODBINE	IA	51579	1	13-Provider holds an enforceable state/federal agreement to construct service at this location	0	0	No Service	Unserved (< 25/3)	No Service		3-256
792990	29685 170TH STREET	HONEY CREEK	IA	51542	1	13-Provider holds an enforceable state/federal agreement to construct service at this location	0	0	No Service	Unserved (< 25/3)	No Service		3-256
793892	20326 260TH STREET	MCCLELLAND	IA	51548	1	13-Provider holds an enforceable state/federal agreement to construct service at this location	0	0	No Service	Unserved (< 25/3)	No Service		3-256
794288	7984 WEST 108TH STREET NORTH	MINGO	IA	50168	1	13-Provider holds an enforceable state/federal agreement to construct service at this location	0	0	No Service	Unserved (< 25/3)	No Service		3-256
795106	27046 HWY 6	MCCLELLAND	IA	51548	1	13-Provider holds an enforceable state/federal agreement to construct service at this location	0	0	No Service	Unserved (< 25/3)	No Service		3-256
795121	11712 620TH AVENUE	ROLAND	IA	50236	1	13-Provider holds an enforceable state/federal agreement to construct service at this location	0	0	No Service	Unserved (< 25/3)	No Service		3-256
795251	840 340TH STREET	BAGLEY	IA	50026	1	13-Provider holds an enforceable state/federal agreement to construct service at this location	0	0	No Service	Unserved (< 25/3)	No Service		3-256
795869	2634 TOLEDO AVENUE	PERSIA	IA	51563	1	13-Provider holds an enforceable state/federal agreement to construct service at this location	0	0	No Service	Unserved (< 25/3)	No Service		3-256
796553	30330 SWAN LANE	HONEY CREEK	IA	51542	1	13-Provider holds an enforceable state/federal agreement to construct service at this location	0	0	No Service	Unserved (< 25/3)	No Service		3-256
796890	3351 BARROWS AVENUE	BUSSEY	IA	50044	1	13-Provider holds an enforceable state/federal agreement to construct service at this location	0	0	No Service	Unserved (< 25/3)	No Service		3-256
797556	13574 NORTH 71ST AVENUE WEST	MINGO	IA	50168	1	13-Provider holds an enforceable state/federal agreement to construct service at this location	0	0	No Service	Unserved (< 25/3)	No Service		3-256
749741	3250 160TH STREET	NEW VIENNA	IA	52065	1	13-Provider holds an enforceable state/federal agreement to construct service at this location	0	0	No Service	Unserved (< 25/3)	No Service		3-256
800145	1386 HWY 30 WEST	MOUNT VERNON	IA	52314	1	13-Provider holds an enforceable state/federal agreement to construct service at this location	0	0	No Service	Unserved (< 25/3)	No Service		3-256
800464	2450 H AVENUE	DENISON	IA	51442	1	13-Provider holds an enforceable state/federal agreement to construct service at this location	0	0	No Service	Unserved (< 25/3)	No Service		3-256
800939	2066 FREEDOM STREET	OSCEOLA	IA	50213	1	13-Provider holds an enforceable state/federal agreement to construct service at this location	0	0	No Service	Unserved (< 25/3)	No Service		3-256
805104	1625 D AVENUE	SCHLESWIG	IA	51461	1	13-Provider holds an enforceable state/federal agreement to construct service at this location	0	0	No Service	Unserved (< 25/3)	No Service		3-256
807010	1355 210TH STREET	GLADBROOK	IA	50675	1	13-Provider holds an enforceable state/federal agreement to construct service at this location	0	0	No Service	Unserved (< 25/3)	No Service		3-256
809439	2781 HWY 59 141	DENISON	IA	51442	1	13-Provider holds an enforceable state/federal agreement to construct service at this location	0	0	No Service	Unserved (< 25/3)	No Service		3-256
811212	2727 C AVENUE	GARWIN	IA	50632	1	13-Provider holds an enforceable state/federal agreement to construct service at this location	0	0	No Service	Unserved (< 25/3)	No Service		3-256
812218	2285 310TH STREET	TOLEDO	IA	52342	1	13-Provider holds an enforceable state/federal agreement to construct service at this location	0	0	No Service	Unserved (< 25/3)	No Service		3-256
812456	11993 FALCON BOULEVARD	DRAKESVILLE	IA	52552	1	13-Provider holds an enforceable state/federal agreement to construct service at this location	0	0	No Service	Unserved (< 25/3)	No Service		3-256
813464	3329 N AVENUE	TAMA	IA	52339	1	13-Provider holds an enforceable state/federal agreement to construct service at this location	0	0	No Service	Unserved (< 25/3)	No Service		3-256
816499	3427 S AVENUE	CHELSEA	IA	52215	1	13-Provider holds an enforceable state/federal agreement to construct service at this location	0	0	No Service	Unserved (< 25/3)	No Service		3-256
819417	2664 170TH STREET	MARSHALLTOWN	IA	50158	1	13-Provider holds an enforceable state/federal agreement to construct service at this location	0	0	No Service	Unserved (< 25/3)	No Service		3-256

820985	2266 Q AVENUE	ARION	IA	51520	1	13-Provider holds an enforceable state/federal agreement to construct service at this location	0	0	No Service	Unserved (< 25/3)	No Service		3-256
821939	1126 140TH STREET	COON RAPIDS	IA	50058	1	13-Provider holds an enforceable state/federal agreement to construct service at this location	0	0	No Service	Unserved (< 25/3)	No Service		3-256
824217	2611 210TH AVENUE	WELDON	IA	50213	1	13-Provider holds an enforceable state/federal agreement to construct service at this location	0	0	No Service	Unserved (< 25/3)	No Service		3-256
825620	1924 I AVENUE	SCHLESWIG	IA	51461	1	13-Provider holds an enforceable state/federal agreement to construct service at this location	0	0	No Service	Unserved (< 25/3)	No Service		3-256
826657	22271 QUEBEC STREET	LACONA	IA	50166	1	13-Provider holds an enforceable state/federal agreement to construct service at this location	0	0	No Service	Unserved (< 25/3)	No Service		3-256
829422	2150 DELOIT BOULEVARD	DENISON	IA	51442	1	13-Provider holds an enforceable state/federal agreement to construct service at this location	0	0	No Service	Unserved (< 25/3)	No Service		3-256
831359	2318 LINCOLN WAY	ARION	IA	51520	1	13-Provider holds an enforceable state/federal agreement to construct service at this location	0	0	No Service	Unserved (< 25/3)	No Service		3-256
831671	2679 ABBOTT AVENUE	MARSHALLTOWN	IA	50158	1	13-Provider holds an enforceable state/federal agreement to construct service at this location	0	0	No Service	Unserved (< 25/3)	No Service		3-256
833722	1098 J AVENUE	UTE	IA	51060	1	13-Provider holds an enforceable state/federal agreement to construct service at this location	0	0	No Service	Unserved (< 25/3)	No Service		3-256
837829	2681 210TH AVENUE	WELDON	IA	50264	1	13-Provider holds an enforceable state/federal agreement to construct service at this location	0	0	No Service	Unserved (< 25/3)	No Service		3-256
841050	1027 ZELLER AVENUE	BEAMAN	IA	50609	1	13-Provider holds an enforceable state/federal agreement to construct service at this location	0	0	No Service	Unserved (< 25/3)	No Service		3-256
841869	3212 160TH STREET	DUNLAP	IA	51529	1	13-Provider holds an enforceable state/federal agreement to construct service at this location	0	0	No Service	Unserved (< 25/3)	No Service		3-256
842802	1584 350TH STREET	VAIL	IA	51465	1	13-Provider holds an enforceable state/federal agreement to construct service at this location	0	0	No Service	Unserved (< 25/3)	No Service		3-256
844065	2021 ELK STREET	OSCEOLA	IA	50213	1	13-Provider holds an enforceable state/federal agreement to construct service at this location	0	0	No Service	Unserved (< 25/3)	No Service		3-256
845224	2059 ELK STREET	OSCEOLA	IA	50213	1	13-Provider holds an enforceable state/federal agreement to construct service at this location	0	0	No Service	Unserved (< 25/3)	No Service		3-256
846291	2810 300TH STREET	ELBERON	IA	52225	1	13-Provider holds an enforceable state/federal agreement to construct service at this location	0	0	No Service	Unserved (< 25/3)	No Service		3-256
846487	1956 ZELLER AVENUE	MARSHALLTOWN	IA	50158	1	13-Provider holds an enforceable state/federal agreement to construct service at this location	0	0	No Service	Unserved (< 25/3)	No Service		3-256
848186	2002 360TH STREET	VAIL	IA	51465	1	13-Provider holds an enforceable state/federal agreement to construct service at this location	0	0	No Service	Unserved (< 25/3)	No Service		3-256
849129	1157 260TH AVENUE	NEW VIRGINIA	IA	50210	1	13-Provider holds an enforceable state/federal agreement to construct service at this location	0	0	No Service	Unserved (< 25/3)	No Service		3-256
849183	2012 FREEDOM STREET	OSCEOLA	IA	50213	1	13-Provider holds an enforceable state/federal agreement to construct service at this location	0	0	No Service	Unserved (< 25/3)	No Service		3-256
849323	2268 Q AVENUE	ARION	IA	51520	1	13-Provider holds an enforceable state/federal agreement to construct service at this location	0	0	No Service	Unserved (< 25/3)	No Service		3-256
850673	2235 200TH STREET	DENISON	IA	51442	1	13-Provider holds an enforceable state/federal agreement to construct service at this location	0	0	No Service	Unserved (< 25/3)	No Service		3-256
851643	3357 310TH STREET	MACKSBURG	IA	50155	1	13-Provider holds an enforceable state/federal agreement to construct service at this location	0	0	No Service	Unserved (< 25/3)	No Service		3-256
852115	1661 260TH STREET	GARWIN	IA	50632	1	13-Provider holds an enforceable state/federal agreement to construct service at this location	0	0	No Service	Unserved (< 25/3)	No Service		3-256
853105	2603 130TH STREET	MARSHALLTOWN	IA	50158	1	13-Provider holds an enforceable state/federal agreement to construct service at this location	0	0	No Service	Unserved (< 25/3)	No Service		3-256
802707	2153 STATE HIGHWAY 76	WAUKON	IA	52172	1	13-Provider holds an enforceable state/federal agreement to construct service at this location	0	0	No Service	Unserved (< 25/3)	No Service		3-256
803600	864 PIONEER DRIVE	WAUKON	IA	52172	1	13-Provider holds an enforceable state/federal agreement to construct service at this location	0	0	No Service	Unserved (< 25/3)	No Service		3-256
806455	3419 MOCKINGBIRD AVENUE	BRAYTON	IA	50042	1	13-Provider holds an enforceable state/federal agreement to construct service at this location	0	0	No Service	Unserved (< 25/3)	No Service		3-256
807607	3025 UNION AVENUE	ADAIR	IA	50002	1	13-Provider holds an enforceable state/federal agreement to construct service at this location	0	0	No Service	Unserved (< 25/3)	No Service		3-256
825158	604 FOREST MILLS ROAD	POSTVILLE	IA	52162	1	13-Provider holds an enforceable state/federal agreement to construct service at this location	0	0	No Service	Unserved (< 25/3)	No Service		3-256
825976	838 PIONEER DRIVE	WAUKON	IA	52172	1	13-Provider holds an enforceable state/federal agreement to construct service at this location	0	0	No Service	Unserved (< 25/3)	No Service		3-256
828343	2858 QUAIL AVENUE	EXIRA	IA	50076	1	13-Provider holds an enforceable state/federal agreement to construct service at this location	0	0	No Service	Unserved (< 25/3)	No Service		3-256
828743	3169 PHEASANT PLACE	EXIRA	IA	50076	1	13-Provider holds an enforceable state/federal agreement to construct service at this location	0	0	No Service	Unserved (< 25/3)	No Service		3-256
842010	2672 LITTLEFIELD DRIVE	EXIRA	IA	50076	1	13-Provider holds an enforceable state/federal agreement to construct service at this location	0	0	No Service	Unserved (< 25/3)	No Service		3-256
853331	2483 GREEN LEAF ROAD	DORCHESTER	IA	52140	1	13-Provider holds an enforceable state/federal agreement to construct service at this location	0	0	No Service	Unserved (< 25/3)	No Service		3-256
824485	32573 CRYSTAL ROAD		IA		1	13-Provider holds an enforceable state/federal agreement to construct service at this location	0	0	No Service	Unserved (< 25/3)	No Service		3-256
831962	2126 LINCOLN WAY		IA	51442	1	13-Provider holds an enforceable state/federal agreement to construct service at this location	0	0	No Service	Unserved (< 25/3)	No Service		3-256
844068	3149 IOWA STATE HIGHWAY 148		IA	50833	1	13-Provider holds an enforceable state/federal agreement to construct service at this location	0	0	No Service	Unserved (< 25/3)	No Service		3-256
854022	2849 UNITED STATES HIGHWAY 30		IA		1	13-Provider holds an enforceable state/federal agreement to construct service at this location	0	0	No Service	Unserved (< 25/3)	No Service		3-256
834503	12034 NORTHEAST 112TH STREET	MAXWELL	IA	50161	1	13-Provider holds an enforceable state/federal agreement to construct service at this location	0	0	No Service	Unserved (< 25/3)	No Service		3-256
854504	2029 200TH STREET	DENISON	IA	51442	1	13-Provider holds an enforceable state/federal agreement to construct service at this location	0	0	No Service	Unserved (< 25/3)	No Service		3-256
854514	2708 COUNTY HIGHWAY T47	GARWIN	IA	50632	1	13-Provider holds an enforceable state/federal agreement to construct service at this location	0	0	No Service	Unserved (< 25/3)	No Service		3-256
854840	1076 O AVENUE	UTE	IA	51060	1	13-Provider holds an enforceable state/federal agreement to construct service at this location	0	0	No Service	Unserved (< 25/3)	No Service		3-256
856112	2276 G AVENUE	DENISON	IA	51442	1	13-Provider holds an enforceable state/federal agreement to construct service at this location	0	0	No Service	Unserved (< 25/3)	No Service		3-256
859236	1363 320TH STREET	BEDFORD	IA	50833	1	13-Provider holds an enforceable state/federal agreement to construct service at this location	0	0	No Service	Unserved (< 25/3)	No Service		3-256
860289	1714 B AVENUE	SCHLESWIG	IA	51461	1	13-Provider holds an enforceable state/federal agreement to construct service at this location	0	0	No Service	Unserved (< 25/3)	No Service		3-256
860446	2494 UNITED STATES HIGHWAY 30	TAMA	IA	52339	1	13-Provider holds an enforceable state/federal agreement to construct service at this location	0	0	No Service	Unserved (< 25/3)	No Service		3-256
862497	3162 GARDEN AVENUE	BEDFORD	IA	50833	1	13-Provider holds an enforceable state/federal agreement to construct service at this location	0	0	No Service	Unserved (< 25/3)	No Service		3-256
862974	1631 E AVENUE	SCHLESWIG	IA	51461	1	13-Provider holds an enforceable state/federal agreement to construct service at this location	0	0	No Service	Unserved (< 25/3)	No Service		3-256
863511	23774 KEOKUK STREET	PLEASANTVILLE	IA	50225	1	13-Provider holds an enforceable state/federal agreement to construct service at this location	0	0	No Service	Unserved (< 25/3)	No Service		3-256
865214	1830 250TH STREET	DENISON	IA	51442	1	13-Provider holds an enforceable state/federal agreement to construct service at this location	0	0	No Service	Unserved (< 25/3)	No Service		3-256
865229	2753 C AVENUE	GARWIN	IA	50632	1	13-Provider holds an enforceable state/federal agreement to construct service at this location	0	0	No Service	Unserved (< 25/3)	No Service		3-256
868120	1963 L AVENUE	DENISON	IA	51442	1	13-Provider holds an enforceable state/federal agreement to construct service at this location	0	0	No Service	Unserved (< 25/3)	No Service		3-256
868187	1770 B AVENUE	SCHLESWIG	IA	51461	1	13-Provider holds an enforceable state/federal agreement to construct service at this location	0	0	No Service	Unserved (< 25/3)	No Service		3-256
869162	3391 ADAIR UNION STREET	MACKSBURG	IA	50155	1	13-Provider holds an enforceable state/federal agreement to construct service at this location	0	0	No Service	Unserved (< 25/3)	No Service		3-256
872853	12160 ASTERIA BOULEVARD	UNIONVILLE	IA	52594	1	13-Provider holds an enforceable state/federal agreement to construct service at this location	0	0	No Service	Unserved (< 25/3)	No Service		3-256
875233	2456 120TH STREET	CHARTER OAK	IA	51442	1	13-Provider holds an enforceable state/federal agreement to construct service at this location	0	0	No Service	Unserved (< 25/3)	No Service		3-256
875767	2470 330TH STREET	DENISON	IA	51442	1	13-Provider holds an enforceable state/federal agreement to construct service at this location	0	0	No Service	Unserved (< 25/3)	No Service		3-256
875877	1606 190TH ROAD	GUTHRIE CENTER	IA	50115	1	13-Provider holds an enforceable state/federal agreement to construct service at this location	0	0	No Service	Unserved (< 25/3)	No Service		3-256
877996	2718 D AVENUE	GARWIN	IA	50632	1	13-Provider holds an enforceable state/federal agreement to construct service at this location	0	0	No Service	Unserved (< 25/3)	No Service		3-256
880468	1715 O AVENUE	DOW CITY	IA	51439	1	13-Provider holds an enforceable state/federal agreement to construct service at this location	0	0	No Service	Unserved (< 25/3)	No Service		3-256
881425	3273 Q AVENUE	CHELSEA	IA	52215	1	13-Provider holds an enforceable state/federal agreement to construct service at this location	0	0	No Service	Unserved (< 25/3)	No Service		3-256
883351	2052 FALLOW AVENUE	FONTANELLE	IA	50846	1	13-Provider holds an enforceable state/federal agreement to construct service at this location	0	0	No Service	Unserved (< 25/3)	No Service		3-256
885148	1161 200TH STREET	SCHLESWIG	IA	51442	1	13-Provider holds an enforceable state/federal agreement to construct service at this location	0	0	No Service	Unserved (< 25/3)	No Service		3-256
888254	1820 350TH STREET	VAIL	IA	51465	1	13-Provider holds an enforceable state/federal agreement to construct service at this location	0	0	No Service	Unserved (< 25/3)	No Service		3-256
890037	1961 L AVENUE	DENISON	IA	51442	1	13-Provider holds an enforceable state/federal agreement to construct service at this location	0	0	No Service	Unserved (< 25/3)	No Service		3-256
892978	2228 250TH AVENUE	OSCEOLA	IA	50213	1	13-Provider holds an enforceable state/federal agreement to construct service at this location	0	0	No Service	Unserved (< 25/3)	No Service		3-256
895200	3224 WALNUT AVENUE	CRESTON	IA	50801	1	13-Provider holds an enforceable state/federal agreement to construct service at this location	0	0	No Service	Unserved (< 25/3)	No Service		3-256
896683	1925 220TH STREET	DENISON	IA	51442	1	13-Provider holds an enforceable state/federal agreement to construct service at this location	0	0	No Service	Unserved (< 25/3)	No Service		3-256
896793	2707 C AVENUE	GARWIN	IA	50632	1	13-Provider holds an enforceable state/federal agreement to construct service at this location	0	0	No Service	Unserved (< 25/3)	No Service		3-256
897133	12491 ASTERIA BOULEVARD	UNIONVILLE	IA	52594	1	13-Provider holds an enforceable state/federal agreement to construct service at this location	0	0	No Service	Unserved (< 25/3)	No Service		3-256
897136	3027 150TH STREET	MARSHALLTOWN	IA	50158	1	13-Provider holds an enforceable state/federal agreement to construct service at this location	0	0	No Service	Unserved (< 25/3)	No Service		3-256
898698	2265 200TH STREET	DENISON	IA	51442	1	13-Provider holds an enforceable state/federal agreement to construct service at this location	0	0	No Service	Unserved (< 25/3)	No Service		3-256
899476	3248 R AVENUE	CHELSEA	IA	52215	1	13-Provider holds an enforceable state/federal agreement to construct service at this location	0	0	No Service	Unserved (< 25/3)	No Service		3-256
857452	20437 KK AVENUE	IOWA FALLS	IA	50126	1	13-Provider holds an enforceable state/federal agreement to construct service at this location	0	0	No Service	Unserved (< 25/3)	No Service		3-256
860293	16596 S AVENUE	STEAMBOAT ROCK	IA	50672	1	13-Provider holds an enforceable state/federal agreement to construct service at this location	0	0	No Service	Unserved (< 25/3)	No Service		3-256
864594	2631 LITTLEFIELD DRIVE	EXIRA	IA	50076	1	13-Provider holds an enforceable state/federal agreement to construct service at this location	0	0	No Service	Unserved (< 25/3)	No Service		3-256
864641	2409 120TH STREET	COON RAPIDS	IA	50058	1	13-Provider holds an enforceable state/federal agreement to construct service at this location	0	0	No Service	Unserved (< 25/3)	No Service		3-256
877085	12673 160TH STREET	POSTVILLE	IA	52162	1	13-Provider holds an enforceable state/federal agreement to construct service at this location	0	0	No Service	Unserved (< 25/3)	No Service		3-256
880695	118 SKAIM HOLLOW DRIVE	WAUKON	IA	52172	1	13-Provider holds an enforceable state/federal agreement to construct service at this location	0	0	No Service	Unserved (< 25/3)	No Service		3-256
885641	811 HURON DRIVE	DORCHESTER	IA	52140	1	13-Provider holds an enforceable state/federal agreement to construct service at this location	0	0	No Service	Unserved (< 25/3)	No Service		3-256
886051	28745 160TH STREET	STEAMBOAT ROCK	IA	50672	1	13-Provider holds an enforceable state/federal agreement to construct service at this location	0	0	No Service	Unserved (< 25/3)	No Service		3-256
887554	1643 GOLDFINCH AVENUE	AUDUBON	IA	50025	1	13-Provider holds an enforceable state/federal agreement to construct service at this location	0	0	No Service	Unserved (< 25/3)	No Service		3-256
889378	20435 KK AVENUE	IOWA FALLS	IA	50126	1	13-Provider holds an enforceable state/federal agreement to construct service at this location	0	0	No Service	Unserved (< 25/3)	No Service		3-256
889818	33198 EVERGREEN ROAD	STRAWBERRY POINT	IA	52076	1	13-Provider holds an enforceable state/federal agreement to construct service at this location	0	0	No Service	Unserved (< 25/3)	No Service		3-256
840428	2458 CRANSTON ROAD	LETTS	IA	52754	1	13-Provider holds an enforceable state/federal agreement to construct service at this location	0	0	No Service	Unserved (< 25/3)	No Service		3-256
848956	1911 480TH AVENUE	DEEP RIVER	IA	52222	1	13-Provider holds an enforceable state/federal agreement to construct service at this location	0	0	No Service	Unserved (< 25/3)	No Service		3-256
872950	2276 KOSSUTH AVENUE	ANTHON	IA	51004	1	13-Provider holds an enforceable state/federal agreement to construct service at this location	0	0	No Service	Unserved (< 25/3)	No Service		3-256
884874	11817 NORTHEAST 112TH STREET	WASHINGTON TWP	IA	50161	1	13-Provider holds an enforceable state/federal agreement to construct service at this location	0	0	No Service	Unserved (< 25/3)	No Service		3-256
885579	3374 325TH STREET	NEOLA	IA	51559	1	13-Provider holds an enforceable state/federal agreement to construct service at this location	0	0	No Service	Unserved (< 25/3)	No Service		3-256
862168	1816 W AVENUE		IA	51442	1	13-Provider holds an enforceable state/federal agreement to construct service at this location	0	0	No Service	Unserved (< 25/3)	No Service		3-256
800096	62750 150TH STREET	ROLAND	IA	50236	1	13-Provider holds an enforceable state/federal agreement to construct service at this location	0	0	No Service	Unserved (< 25/3)	No Service		3-256
800855	11384 G AVENUE	ARLINGTON	IA	50606	1	13-Provider holds an enforceable state/federal agreement to construct service at this location	0	0	No Service	Unserved (< 25/3)	No Service		3-256
803054	2449 MILFORD LANE	LOGAN	IA	51546	1	13-Provider holds an enforceable state/federal agreement to construct service at this location	0	0	No Service	Unserved (< 25/3)	No Service		3-256
805602	3952 80TH STREET	GRINNELL	IA	50112	1	13-Provider holds an enforceable state/federal agreement to construct service at this location	0	0	No Service	Unserved (< 25/3)	No Service		3-256
805945	8143 WEST 140TH STREET NORTH	MINGO	IA	50168	1	13-Provider holds an enforceable state/federal agreement to construct service at this location	0	0	No Service	Unserved (< 25/3)	No Service		3-256
807481	2000 IVORY AVENUE	ATALISSA	IA	52720	1	13-Provider holds an enforceable state/federal agreement to construct service at this location	0	0	No Service	Unserved (< 25/3)	No Service		3-256
808471	2133 UTICA AVENUE	WOODBINE	IA	51579	1	13-Provider holds an enforceable state/federal agreement to construct service at this location	0	0	No Service	Unserved (< 25/3)	No Service		3-256
810091	28734 CONCORD AVENUE	MANNING	IA	51455	1	13-Provider holds an enforceable state/federal agreement to construct service at this location	0	0	No Service	Unserved (< 25/3)	No Service		3-256
811068	11402 GREAT RIVER ROAD	WEST UNION	IA	52175	1	13-Provider holds an enforceable state/federal agreement to construct service at this location	0	0	No Service	Unserved (< 25/3)	No Service		3-256
813064	20191 240TH AVENUE	GRAND RIVER	IA	50108	1	13-Provider holds an enforceable state/federal agreement to construct service at this location	0	0	No Service	Unserved (< 25/3)	No Service		3-256
814355	19019 BADGER AVENUE	CRESCENT	IA	51526	1	13-Provider holds an enforceable state/federal agreement to construct service at this location	0	0	No Service	Unserved (< 25/3)	No Service		3-256
815383	1499 LAREDO AVENUE	PISGAH	IA	51564	1	13-Provider holds an enforceable state/federal agreement to construct service at this location	0	0	No Service	Unserved (< 25/3)	No Service		3-256
820650	1818 LAREDO AVENUE	LOGAN	IA	51546	1	13-Provider holds an enforceable state/federal agreement to construct service at this location	0	0	No Service	Unserved (< 25/3)	No Service		3-256
821844	2051 DAVIS AVENUE	NICHOLS	IA	52766	1	13-Provider holds an enforceable state/federal agreement to construct service at this location	0	0	No Service	Unserved (< 25/3)	No Service		3-256
821946	37892 OMAN AVENUE	HASTINGS	IA	51540	1	13-Provider holds an enforceable state/federal agreement to construct service at this location	0	0	No Service	Unserved (< 25/3)	No Service		3-256
823822	3385 OBRIEN AVENUE	MAPLETON	IA	51034	1	13-Provider holds an enforceable state/federal agreement to construct service at this location	0	0	No Service	Unserved (< 25/3)	No Service		3-256
824662	3227 80TH STREET	GRINNELL	IA	50112	1	13-Provider holds an enforceable state/federal agreement to construct service at this location	0	0	No Service	Unserved (< 25/3)	No Service		3-256
825549	2137 NEWPORT LANE	LOGAN	IA	51546	1	13-Provider holds an enforceable state/federal agreement to construct service at this location	0	0	No Service	Unserved (< 25/3)	No Service		3-256
825866	54135 345TH STREET	HASTINGS	IA	51540	1	13-Provider holds an enforceable state/federal agreement to construct service at this location	0	0	No Service	Unserved (< 25/3)	No Service		3-256
825940	3019 70TH STREET	TAMA	IA	52339	1	13-Provider holds an enforceable state/federal agreement to construct service at this location	0	0	No Service	Unserved (< 25/3)	No Service		3-256
827239	14233 ROSEWOOD ROAD	CRESCENT	IA	51526	1	13-Provider holds an enforceable state/federal agreement to construct service at this location	0	0	No Service	Unserved (< 25/3)	No Service		3-256
827931	27263 550TH STREET	CHARITON	IA	50049	1	13-Provider holds an enforceable state/federal agreement to construct service at this location	0	0	No Service	Unserved (< 25/3)	No Service		3-256
828386	15758 SUMAC ROAD	HONEY CREEK	IA	51542	1	13-Provider holds an enforceable state/federal agreement to construct service at this location	0	0	No Service	Unserved (< 25/3)	No Service		3-256
830465	2139 ROSS TRAIL	WOODBINE	IA	51579	1	13-Provider holds an enforceable state/federal agreement to construct service at this location	0	0	No Service	Unserved (< 25/3)	No Service		3-256
832101	30387 175TH STREET	HONEY CREEK	IA	51542	1	13-Provider holds an enforceable state/federal agreement to construct service at this location	0	0	No Service	Unserved (< 25/3)	No Service		3-256
832393	15393 270TH STREET	MANNING	IA	51455	1	13-Provider holds an enforceable state/federal agreement to construct service at this location	0	0	No Service	Unserved (< 25/3)	No Service		3-256
832543	2625 OBRIEN AVENUE	ANTHON	IA	51004	1	13-Provider holds an enforceable state/federal agreement to construct service at this location	0	0	No Service	Unserved (< 25/3)	No Service		3-256
834975	1426 410TH AVENUE	IMOGENE	IA	51645	1	13-Provider holds an enforceable state/federal agreement to construct service at this location	0	0	No Service	Unserved (< 25/3)	No Service		3-256
835201	54868 HIGHLAND ROAD	ATLANTIC	IA	50022	1	13-Provider holds an enforceable state/federal agreement to construct service at this location	0	0	No Service	Unserved (< 25/3)	No Service		3-256
837211	1797 MOBILE AVENUE	LOGAN	IA	51546	1	13-Provider holds an enforceable state/federal agreement to construct service at this location	0	0	No Service	Unserved (< 25/3)	No Service		3-256
839084	28954 OLD LINCOLN HWY	HONEY CREEK	IA	51542	1	13-Provider holds an enforceable state/federal agreement to construct service at this location	0	0	No Service	Unserved (< 25/3)	No Service		3-256
840122	30276 DELTA AVENUE	MANNING	IA	51455	1	13-Provider holds an enforceable state/federal agreement to construct service at this location	0	0	No Service	Unserved (< 25/3)	No Service		3-256
841530	2357 SHARON AVENUE	LOGAN	IA	51546	1	13-Provider holds an enforceable state/federal agreement to construct service at this location	0	0	No Service	Unserved (< 25/3)	No Service		3-256
841565	22887 RIVERROAD NORTH	CRESCENT	IA	51526	1	13-Provider holds an enforceable state/federal agreement to construct service at this location	0	0	No Service	Unserved (< 25/3)	No Service		3-256

845602	18612 TAYLOR LANE	COUNCIL BLUFFS	IA	51503	1	13-Provider holds an enforceable state/federal agreement to construct service at this location	0	0	No Service	Unserved (< 25/3)	No Service		3-256
848335	1418 RIVER ROAD	OSKALOOSA	IA	52577	1	13-Provider holds an enforceable state/federal agreement to construct service at this location	0	0	No Service	Unserved (< 25/3)	No Service		3-256
848449	3529 70TH STREET	GRINNELL	IA	50112	1	13-Provider holds an enforceable state/federal agreement to construct service at this location	0	0	No Service	Unserved (< 25/3)	No Service		3-256
848542	22926 RIVERROAD NORTH	CRESCENT	IA	51526	1	13-Provider holds an enforceable state/federal agreement to construct service at this location	0	0	No Service	Unserved (< 25/3)	No Service		3-256
848676	407 LAKONTA OAK STREET	EDDYVILLE	IA	52553	1	13-Provider holds an enforceable state/federal agreement to construct service at this location	0	0	No Service	Unserved (< 25/3)	No Service		3-256
848825	26275 PEBBLE AVENUE	CARROLL	IA	51401	1	13-Provider holds an enforceable state/federal agreement to construct service at this location	0	0	No Service	Unserved (< 25/3)	No Service		3-256
849467	1920 BANCROFT AVENUE	NICHOLS	IA	52766	1	13-Provider holds an enforceable state/federal agreement to construct service at this location	0	0	No Service	Unserved (< 25/3)	No Service		3-256
850190	28528 ELMTREE ROAD	TREYNOR	IA	51575	1	13-Provider holds an enforceable state/federal agreement to construct service at this location	0	0	No Service	Unserved (< 25/3)	No Service		3-256
851056	20912 RIVERROAD	CRESCENT	IA	51526	1	13-Provider holds an enforceable state/federal agreement to construct service at this location	0	0	No Service	Unserved (< 25/3)	No Service		3-256
852921	18388 250TH STREET	COUNCIL BLUFFS	IA	51503	1	13-Provider holds an enforceable state/federal agreement to construct service at this location	0	0	No Service	Unserved (< 25/3)	No Service		3-256
854123	3122 250TH STREET	LOGAN	IA	51546	1	13-Provider holds an enforceable state/federal agreement to construct service at this location	0	0	No Service	Unserved (< 25/3)	No Service		3-256
854792	43511 190TH AVENUE	CHARITON	IA	50049	1	13-Provider holds an enforceable state/federal agreement to construct service at this location	0	0	No Service	Unserved (< 25/3)	No Service		3-256
855608	62729 390TH STREET	EMERSON	IA	51533	1	13-Provider holds an enforceable state/federal agreement to construct service at this location	0	0	No Service	Unserved (< 25/3)	No Service		3-256
855674	3015 SIERRA AVENUE	SAC CITY	IA	50583	1	13-Provider holds an enforceable state/federal agreement to construct service at this location	0	0	No Service	Unserved (< 25/3)	No Service		3-256
856066	3335 270TH STREET	LOGAN	IA	51546	1	13-Provider holds an enforceable state/federal agreement to construct service at this location	0	0	No Service	Unserved (< 25/3)	No Service		3-256
857276	28583 DELTA AVENUE	MANNING	IA	51455	1	13-Provider holds an enforceable state/federal agreement to construct service at this location	0	0	No Service	Unserved (< 25/3)	No Service		3-256
857545	54818 357TH STREET	HASTINGS	IA	51540	1	13-Provider holds an enforceable state/federal agreement to construct service at this location	0	0	No Service	Unserved (< 25/3)	No Service		3-256
857984	1459 OAK GROVE ROAD	LETTS	IA	52754	1	13-Provider holds an enforceable state/federal agreement to construct service at this location	0	0	No Service	Unserved (< 25/3)	No Service		3-256
858854	28467 ROAD L-34	UNDERWOOD	IA	51576	1	13-Provider holds an enforceable state/federal agreement to construct service at this location	0	0	No Service	Unserved (< 25/3)	No Service		3-256
861859	3640 210TH STREET	ANTHON	IA	51004	1	13-Provider holds an enforceable state/federal agreement to construct service at this location	0	0	No Service	Unserved (< 25/3)	No Service		3-256
864697	28003 265TH STREET	GLIDDEN	IA	51443	1	13-Provider holds an enforceable state/federal agreement to construct service at this location	0	0	No Service	Unserved (< 25/3)	No Service		3-256
865210	3349 220TH STREET	WOODBINE	IA	51579	1	13-Provider holds an enforceable state/federal agreement to construct service at this location	0	0	No Service	Unserved (< 25/3)	No Service		3-256
866232	1979 480TH AVENUE	DEEP RIVER	IA	52222	1	13-Provider holds an enforceable state/federal agreement to construct service at this location	0	0	No Service	Unserved (< 25/3)	No Service		3-256
868096	22128 HILLSBORO LANE NORTH	CRESCENT	IA	51526	1	13-Provider holds an enforceable state/federal agreement to construct service at this location	0	0	No Service	Unserved (< 25/3)	No Service		3-256
868152	3384 245TH STREET	ANTHON	IA	51044	1	13-Provider holds an enforceable state/federal agreement to construct service at this location	0	0	No Service	Unserved (< 25/3)	No Service		3-256
869797	1461 UTE AVENUE	DUNLAP	IA	51529	1	13-Provider holds an enforceable state/federal agreement to construct service at this location	0	0	No Service	Unserved (< 25/3)	No Service		3-256
870906	1685 MALDEN TRAIL	PISGAH	IA	51564	1	13-Provider holds an enforceable state/federal agreement to construct service at this location	0	0	No Service	Unserved (< 25/3)	No Service		3-256
872412	30720 HWY 6	TREYNOR	IA	51575	1	13-Provider holds an enforceable state/federal agreement to construct service at this location	0	0	No Service	Unserved (< 25/3)	No Service		3-256
872944	62401 170TH STREET	NEVADA	IA	50201	1	13-Provider holds an enforceable state/federal agreement to construct service at this location	0	0	No Service	Unserved (< 25/3)	No Service		3-256
875393	1162 BAYARD AVENUE	PELLA	IA	50219	1	13-Provider holds an enforceable state/federal agreement to construct service at this location	0	0	No Service	Unserved (< 25/3)	No Service		3-256
875466	44458 DOGWOOD ROAD	CARSON	IA	51525	1	13-Provider holds an enforceable state/federal agreement to construct service at this location	0	0	No Service	Unserved (< 25/3)	No Service		3-256
876873	1781 260TH STREET	LETTS	IA	52754	1	13-Provider holds an enforceable state/federal agreement to construct service at this location	0	0	No Service	Unserved (< 25/3)	No Service		3-256
877224	28766 HONEY CREEK LANE	HONEY CREEK	IA	51542	1	13-Provider holds an enforceable state/federal agreement to construct service at this location	0	0	No Service	Unserved (< 25/3)	No Service		3-256
877235	4086 110TH STREET	MALCOM	IA	50157	1	13-Provider holds an enforceable state/federal agreement to construct service at this location	0	0	No Service	Unserved (< 25/3)	No Service		3-256
877387	1116 320TH STREET	MOSCOW	IA	52760	1	13-Provider holds an enforceable state/federal agreement to construct service at this location	0	0	No Service	Unserved (< 25/3)	No Service		3-256
880335	3161 111TH STREET	DUNLAP	IA	51529	1	13-Provider holds an enforceable state/federal agreement to construct service at this location	0	0	No Service	Unserved (< 25/3)	No Service		3-256
881300	29113 HICKORY ROAD	MCCLELLAND	IA	51548	1	13-Provider holds an enforceable state/federal agreement to construct service at this location	0	0	No Service	Unserved (< 25/3)	No Service		3-256
882783	15027 210TH STREET	CARROLL	IA	51401	1	13-Provider holds an enforceable state/federal agreement to construct service at this location	0	0	No Service	Unserved (< 25/3)	No Service		3-256
882808	36216 LOMBARDY ROAD	OAKLAND	IA	51560	1	13-Provider holds an enforceable state/federal agreement to construct service at this location	0	0	No Service	Unserved (< 25/3)	No Service		3-256
883993	2278 BLUE HERON AVENUE	NICHOLS	IA	52766	1	13-Provider holds an enforceable state/federal agreement to construct service at this location	0	0	No Service	Unserved (< 25/3)	No Service		3-256
884155	26154 CONCORD AVENUE	MANNING	IA	51455	1	13-Provider holds an enforceable state/federal agreement to construct service at this location	0	0	No Service	Unserved (< 25/3)	No Service		3-256
886200	43163 HEMLOCK AVENUE	OAKLAND	IA	51560	1	13-Provider holds an enforceable state/federal agreement to construct service at this location	0	0	No Service	Unserved (< 25/3)	No Service		3-256
886743	65346 380TH STREET	HASTINGS	IA	51540	1	13-Provider holds an enforceable state/federal agreement to construct service at this location	0	0	No Service	Unserved (< 25/3)	No Service		3-256
887627	18565 290TH STREET	COUNCIL BLUFFS	IA	51503	1	13-Provider holds an enforceable state/federal agreement to construct service at this location	0	0	No Service	Unserved (< 25/3)	No Service		3-256
890428	18094 150TH STREET	CARROLL	IA	51401	1	13-Provider holds an enforceable state/federal agreement to construct service at this location	0	0	No Service	Unserved (< 25/3)	No Service		3-256
890615	20040 298TH STREET	MCCLELLAND	IA	51548	1	13-Provider holds an enforceable state/federal agreement to construct service at this location	0	0	No Service	Unserved (< 25/3)	No Service		3-256
892519	2251 480TH AVENUE	DEEP RIVER	IA	52222	1	13-Provider holds an enforceable state/federal agreement to construct service at this location	0	0	No Service	Unserved (< 25/3)	No Service		3-256
894654	16173 LIME KILN ROAD	CRESCENT	IA	51526	1	13-Provider holds an enforceable state/federal agreement to construct service at this location	0	0	No Service	Unserved (< 25/3)	No Service		3-256
894909	2269 J AVENUE	BAGLEY	IA	50026	1	13-Provider holds an enforceable state/federal agreement to construct service at this location	0	0	No Service	Unserved (< 25/3)	No Service		3-256
897997	29164 JACKSON AVENUE	UNDERWOOD	IA	51576	1	13-Provider holds an enforceable state/federal agreement to construct service at this location	0	0	No Service	Unserved (< 25/3)	No Service		3-256
898644	5289 A AVENUE	BATTLE CREEK	IA	51006	1	13-Provider holds an enforceable state/federal agreement to construct service at this location	0	0	No Service	Unserved (< 25/3)	No Service		3-256
899568	1091 RALEIGH AVENUE	DUNLAP	IA	51529	1	13-Provider holds an enforceable state/federal agreement to construct service at this location	0	0	No Service	Unserved (< 25/3)	No Service		3-256
809994	2300 ELDER AVENUE	EARLING	IA	51530	1	13-Provider holds an enforceable state/federal agreement to construct service at this location	0	0	No Service	Unserved (< 25/3)	No Service		3-256
821074	15173 HWY F 17 EAST	GRINNELL	IA	50112	1	13-Provider holds an enforceable state/federal agreement to construct service at this location	0	0	No Service	Unserved (< 25/3)	No Service		3-256
835707	15153 HWY F 17 EAST	GRINNELL	IA	50112	1	13-Provider holds an enforceable state/federal agreement to construct service at this location	0	0	No Service	Unserved (< 25/3)	No Service		3-256
837429	115 1550TH STREET	PANAMA	IA	51562	1	13-Provider holds an enforceable state/federal agreement to construct service at this location	0	0	No Service	Unserved (< 25/3)	No Service		3-256
843043	640 1700TH STREET	EARLING	IA	51530	1	13-Provider holds an enforceable state/federal agreement to construct service at this location	0	0	No Service	Unserved (< 25/3)	No Service		3-256
878028	15244 NEWCOMER AVENUE	GRINNELL	IA	50112	1	13-Provider holds an enforceable state/federal agreement to construct service at this location	0	0	No Service	Unserved (< 25/3)	No Service		3-256
900929	1671 G AVENUE	CHARTER OAK	IA	51439	1	13-Provider holds an enforceable state/federal agreement to construct service at this location	0	0	No Service	Unserved (< 25/3)	No Service		3-256
901402	2273 F AVENUE	GARWIN	IA	50632	1	13-Provider holds an enforceable state/federal agreement to construct service at this location	0	0	No Service	Unserved (< 25/3)	No Service		3-256
924943	11747 NORTHEAST 166TH AVENUE	MAXWELL	IA	50161	1	13-Provider holds an enforceable state/federal agreement to construct service at this location	0	0	No Service	Unserved (< 25/3)	No Service		3-256
946947	11520 NORTHEAST 110TH AVENUE	MAXWELL	IA	50161	1	13-Provider holds an enforceable state/federal agreement to construct service at this location	0	0	No Service	Unserved (< 25/3)	No Service		3-256
977435	7037 NORTHEAST 150TH AVENUE	CAMBRIDGE	IA	50046	1	13-Provider holds an enforceable state/federal agreement to construct service at this location	0	0	No Service	Unserved (< 25/3)	No Service		3-256
980345	11752 NORTHEAST 126TH AVENUE	MAXWELL	IA	50161	1	13-Provider holds an enforceable state/federal agreement to construct service at this location	0	0	No Service	Unserved (< 25/3)	No Service		3-256
996450	11490 NORTHEAST 158TH AVENUE	MAXWELL	IA	50161	1	13-Provider holds an enforceable state/federal agreement to construct service at this location	0	0	No Service	Unserved (< 25/3)	No Service		3-256
906453	2381 220TH AVENUE	OSCEOLA	IA	50213	1	13-Provider holds an enforceable state/federal agreement to construct service at this location	0	0	No Service	Unserved (< 25/3)	No Service		3-256
906728	1835 150TH STREET	BAYARD	IA	50029	1	13-Provider holds an enforceable state/federal agreement to construct service at this location	0	0	No Service	Unserved (< 25/3)	No Service		3-256
907381	2640 COUNTY HIGHWAY E66	CHELSEA	IA	52215	1	13-Provider holds an enforceable state/federal agreement to construct service at this location	0	0	No Service	Unserved (< 25/3)	No Service		3-256
908469	1195 170TH STREET	SCHLESWIG	IA	51461	1	13-Provider holds an enforceable state/federal agreement to construct service at this location	0	0	No Service	Unserved (< 25/3)	No Service		3-256
909717	1214 W AVENUE	DUNLAP	IA	51529	1	13-Provider holds an enforceable state/federal agreement to construct service at this location	0	0	No Service	Unserved (< 25/3)	No Service		3-256
910383	3349 ABBOTT AVENUE	MARSHALLTOWN	IA	50158	1	13-Provider holds an enforceable state/federal agreement to construct service at this location	0	0	No Service	Unserved (< 25/3)	No Service		3-256
912083	1314 FIG AVENUE	COON RAPIDS	IA	50058	1	13-Provider holds an enforceable state/federal agreement to construct service at this location	0	0	No Service	Unserved (< 25/3)	No Service		3-256
912398	2248 LINCOLN WAY	ARION	IA	51520	1	13-Provider holds an enforceable state/federal agreement to construct service at this location	0	0	No Service	Unserved (< 25/3)	No Service		3-256
915168	2872 COUNTY HIGHWAY E44	ELBERON	IA	52253	1	13-Provider holds an enforceable state/federal agreement to construct service at this location	0	0	No Service	Unserved (< 25/3)	No Service		3-256
916513	1365 SMYTH ROAD	MOUNT VERNON	IA	52314	1	13-Provider holds an enforceable state/federal agreement to construct service at this location	0	0	No Service	Unserved (< 25/3)	No Service		3-256
918142	1920 190TH STREET	CHARTER OAK	IA	51442	1	13-Provider holds an enforceable state/federal agreement to construct service at this location	0	0	No Service	Unserved (< 25/3)	No Service		3-256
922529	2334 ELM STREET	OSCEOLA	IA	50213	1	13-Provider holds an enforceable state/federal agreement to construct service at this location	0	0	No Service	Unserved (< 25/3)	No Service		3-256
924464	2990 Q AVENUE	DENISON	IA	51442	1	13-Provider holds an enforceable state/federal agreement to construct service at this location	0	0	No Service	Unserved (< 25/3)	No Service		3-256
924646	11959 FALCON BOULEVARD	DRAKESVILLE	IA	52552	1	13-Provider holds an enforceable state/federal agreement to construct service at this location	0	0	No Service	Unserved (< 25/3)	No Service		3-256
926076	2312 130TH STREET	LENOX	IA	50851	1	13-Provider holds an enforceable state/federal agreement to construct service at this location	0	0	No Service	Unserved (< 25/3)	No Service		3-256
930447	2453 B AVENUE	GARWIN	IA	50632	1	13-Provider holds an enforceable state/federal agreement to construct service at this location	0	0	No Service	Unserved (< 25/3)	No Service		3-256
930601	1310 TAYLOR AVENUE	MARSHALLTOWN	IA	50158	1	13-Provider holds an enforceable state/federal agreement to construct service at this location	0	0	No Service	Unserved (< 25/3)	No Service		3-256
930803	1221 150TH STREET	CORNING	IA	50841	1	13-Provider holds an enforceable state/federal agreement to construct service at this location	0	0	No Service	Unserved (< 25/3)	No Service		3-256
936739	2404 205TH AVENUE	OSCEOLA	IA	50213	1	13-Provider holds an enforceable state/federal agreement to construct service at this location	0	0	No Service	Unserved (< 25/3)	No Service		3-256
938322	1074 J AVENUE	UTE	IA	51060	1	13-Provider holds an enforceable state/federal agreement to construct service at this location	0	0	No Service	Unserved (< 25/3)	No Service		3-256
941985	2530 340TH STREET	VAIL	IA	51465	1	13-Provider holds an enforceable state/federal agreement to construct service at this location	0	0	No Service	Unserved (< 25/3)	No Service		3-256
943434	508 B STREET	CARBON	IA	50839	1	13-Provider holds an enforceable state/federal agreement to construct service at this location	0	0	No Service	Unserved (< 25/3)	No Service		3-256
946086	2542 JESSUP AVENUE	MARSHALLTOWN	IA	50158	1	13-Provider holds an enforceable state/federal agreement to construct service at this location	0	0	No Service	Unserved (< 25/3)	No Service		3-256
946312	3176 EAST BOYER AVENUE	DENISON	IA	51442	1	13-Provider holds an enforceable state/federal agreement to construct service at this location	0	0	No Service	Unserved (< 25/3)	No Service		3-256
946438	2746 270TH STREET	DENISON	IA	51442	1	13-Provider holds an enforceable state/federal agreement to construct service at this location	0	0	No Service	Unserved (< 25/3)	No Service		3-256
948392	1618 210TH STREET	GARWIN	IA	50632	1	13-Provider holds an enforceable state/federal agreement to construct service at this location	0	0	No Service	Unserved (< 25/3)	No Service		3-256
949194	2573 210TH AVENUE	WELDON	IA	50213	1	13-Provider holds an enforceable state/federal agreement to construct service at this location	0	0	No Service	Unserved (< 25/3)	No Service		3-256
949746	3341 ABBOTT AVENUE	MARSHALLTOWN	IA	50173	1	13-Provider holds an enforceable state/federal agreement to construct service at this location	0	0	No Service	Unserved (< 25/3)	No Service		3-256
951398	3367 S AVENUE	CHELSEA	IA	52232	1	13-Provider holds an enforceable state/federal agreement to construct service at this location	0	0	No Service	Unserved (< 25/3)	No Service		3-256
951600	3060 KENTUCKY AVENUE	BEDFORD	IA	50833	1	13-Provider holds an enforceable state/federal agreement to construct service at this location	0	0	No Service	Unserved (< 25/3)	No Service		3-256
951975	2549 ELK STREET	OSCEOLA	IA	50213	1	13-Provider holds an enforceable state/federal agreement to construct service at this location	0	0	No Service	Unserved (< 25/3)	No Service		3-256
952821	2145 370TH STREET	VAIL	IA	51465	1	13-Provider holds an enforceable state/federal agreement to construct service at this location	0	0	No Service	Unserved (< 25/3)	No Service		3-256
953980	2649 220TH AVENUE	OSCEOLA	IA	50213	1	13-Provider holds an enforceable state/federal agreement to construct service at this location	0	0	No Service	Unserved (< 25/3)	No Service		3-256
957078	2210 I AVENUE	DENISON	IA	51442	1	13-Provider holds an enforceable state/federal agreement to construct service at this location	0	0	No Service	Unserved (< 25/3)	No Service		3-256
958091	2510 S AVENUE	DENISON	IA	51442	1	13-Provider holds an enforceable state/federal agreement to construct service at this location	0	0	No Service	Unserved (< 25/3)	No Service		3-256
960507	2739 130TH STREET	MARSHALLTOWN	IA	50158	1	13-Provider holds an enforceable state/federal agreement to construct service at this location	0	0	No Service	Unserved (< 25/3)	No Service		3-256
961251	3140 270TH STREET	ORIENT	IA	50858	1	13-Provider holds an enforceable state/federal agreement to construct service at this location	0	0	No Service	Unserved (< 25/3)	No Service		3-256
966541	1911 6 MILE ROAD	CHARTER OAK	IA	51439	1	13-Provider holds an enforceable state/federal agreement to construct service at this location	0	0	No Service	Unserved (< 25/3)	No Service		3-256
967033	10475 BOULDER BOULEVARD	UNIONVILLE	IA	52594	1	13-Provider holds an enforceable state/federal agreement to construct service at this location	0	0	No Service	Unserved (< 25/3)	No Service		3-256
969923	2532 270TH STREET	CLUTIER	IA	52342	1	13-Provider holds an enforceable state/federal agreement to construct service at this location	0	0	No Service	Unserved (< 25/3)	No Service		3-256
971499	1096 E AVENUE	MAPLETON	IA	51439	1	13-Provider holds an enforceable state/federal agreement to construct service at this location	0	0	No Service	Unserved (< 25/3)	No Service		3-256
976510	2598 EAGLE AVENUE	LENOX	IA	50851	1	13-Provider holds an enforceable state/federal agreement to construct service at this location	0	0	No Service	Unserved (< 25/3)	No Service		3-256
980511	2157 190TH STREET	GRAVITY	IA	50848	1	13-Provider holds an enforceable state/federal agreement to construct service at this location	0	0	No Service	Unserved (< 25/3)	No Service		3-256
981461	2659 COUNTY HIGHWAY T47	GARWIN	IA	50669	1	13-Provider holds an enforceable state/federal agreement to construct service at this location	0	0	No Service	Unserved (< 25/3)	No Service		3-256
983222	1734 E AVENUE	SCHLESWIG	IA	51461	1	13-Provider holds an enforceable state/federal agreement to construct service at this location	0	0	No Service	Unserved (< 25/3)	No Service		3-256
985378	1323 SANFORD AVENUE	MARSHALLTOWN	IA	50158	1	13-Provider holds an enforceable state/federal agreement to construct service at this location	0	0	No Service	Unserved (< 25/3)	No Service		3-256
985631	1350 210TH STREET	GLADBROOK	IA	54456	1	13-Provider holds an enforceable state/federal agreement to construct service at this location	0	0	No Service	Unserved (< 25/3)	No Service		3-256
986145	3560 T AVENUE	MANILLA	IA	51442	1	13-Provider holds an enforceable state/federal agreement to construct service at this location	0	0	No Service	Unserved (< 25/3)	No Service		3-256
989758	2322 270TH AVENUE	OSCEOLA	IA	50213	1	13-Provider holds an enforceable state/federal agreement to construct service at this location	0	0	No Service	Unserved (< 25/3)	No Service		3-256
990932	2958 D AVENUE	MONTOUR	IA	50158	1	13-Provider holds an enforceable state/federal agreement to construct service at this location	0	0	No Service	Unserved (< 25/3)	No Service		3-256
992438	2411 H AVENUE	TOLEDO	IA	52342	1	13-Provider holds an enforceable state/federal agreement to construct service at this location	0	0	No Service	Unserved (< 25/3)	No Service		3-256
992607	10352 BUNCH ROAD	UNIONVILLE	IA	52594	1	13-Provider holds an enforceable state/federal agreement to construct service at this location	0	0	No Service	Unserved (< 25/3)	No Service		3-256
992808	1745 GARDEN STREET	OSCEOLA	IA	50213	1	13-Provider holds an enforceable state/federal agreement to construct service at this location	0	0	No Service	Unserved (< 25/3)	No Service		3-256
993812	1586 350TH STREET	VAIL	IA	51465	1	13-Provider holds an enforceable state/federal agreement to construct service at this location	0	0	No Service	Unserved (< 25/3)	No Service		3-256
993836	1035 ZELLER AVENUE	BEAMAN	IA	50609	1	13-Provider holds an enforceable state/federal agreement to construct service at this location	0	0	No Service	Unserved (< 25/3)	No Service		3-256
996356	1550 310TH STREET	DENISON	IA	51442	1	13-Provider holds an enforceable state/federal agreement to construct service at this location	0	0	No Service	Unserved (< 25/3)	No Service		3-256
998426	1030 290TH STREET	GARWIN	IA	50632	1	13-Provider holds an enforceable state/federal agreement to construct service at this location	0	0	No Service	Unserved (< 25/3)	No Service		3-256
903706	3361 THRUSH AVENUE	ANITA	IA	50020	1	13-Provider holds an enforceable state/federal agreement to construct service at this location	0	0	No Service	Unserved (< 25/3)	No Service		3-256
911746	2850 62ND STREET	VINTON	IA	52349	1	13-Provider holds an enforceable state/federal agreement to construct service at this location	0	0	No Service	Unserved (< 25/3)	No Service		3-256
914203	1866 LIDDIARD BOTTOMS ROAD	WAUKON	IA	52172	1	13-Provider holds an enforceable state/federal agreement to construct service at this location	0	0	No Service	Unserved (< 25/3)	No Service		3-256

919928	2305 140TH STREET	AUDUBON	IA	50025	1	13-Provider holds an enforceable state/federal agreement to construct service at this location	0	0	No Service	Unserved (< 25/3)	No Service		3-256
925000	35462 GLACIER ROAD	EDGEWOOD	IA	52042	1	13-Provider holds an enforceable state/federal agreement to construct service at this location	0	0	No Service	Unserved (< 25/3)	No Service		3-256
926437	504 MAIN STREET	AUDUBON	IA	50025	1	13-Provider holds an enforceable state/federal agreement to construct service at this location	0	0	No Service	Unserved (< 25/3)	No Service		3-256
928813	3199 S AVENUE	CHELSEA	IA	52215	1	13-Provider holds an enforceable state/federal agreement to construct service at this location	0	0	No Service	Unserved (< 25/3)	No Service		3-256
934363	1331 ORIOLE AVENUE	AUDUBON	IA	50025	1	13-Provider holds an enforceable state/federal agreement to construct service at this location	0	0	No Service	Unserved (< 25/3)	No Service		3-256
935761	23188 HARVEST ROAD	EDGEWOOD	IA	52042	1	13-Provider holds an enforceable state/federal agreement to construct service at this location	0	0	No Service	Unserved (< 25/3)	No Service		3-256
936755	2274 190TH STREET	AUDUBON	IA	50025	1	13-Provider holds an enforceable state/federal agreement to construct service at this location	0	0	No Service	Unserved (< 25/3)	No Service		3-256
947096	3198 BALSAM AVENUE	NORA SPRINGS	IA	50458	1	13-Provider holds an enforceable state/federal agreement to construct service at this location	0	0	No Service	Unserved (< 25/3)	No Service		3-256
950304	3427 292ND STREET	CAMANCHE	IA	52730	1	13-Provider holds an enforceable state/federal agreement to construct service at this location	0	0	No Service	Unserved (< 25/3)	No Service		3-256
955044	1476 185TH STREET	AUDUBON	IA	50025	1	13-Provider holds an enforceable state/federal agreement to construct service at this location	0	0	No Service	Unserved (< 25/3)	No Service		3-256
958544	3059 ROBIN AVENUE	EXIRA	IA	50076	1	13-Provider holds an enforceable state/federal agreement to construct service at this location	0	0	No Service	Unserved (< 25/3)	No Service		3-256
962721	1077 MAUSS DRIVE	NEW ALBIN	IA	52160	1	13-Provider holds an enforceable state/federal agreement to construct service at this location	0	0	No Service	Unserved (< 25/3)	No Service		3-256
964931	2712 280TH STREET	EXIRA	IA	50076	1	13-Provider holds an enforceable state/federal agreement to construct service at this location	0	0	No Service	Unserved (< 25/3)	No Service		3-256
982794	1405 EAGLE AVENUE	AUDUBON	IA	50025	1	13-Provider holds an enforceable state/federal agreement to construct service at this location	0	0	No Service	Unserved (< 25/3)	No Service		3-256
987358	1426 ROBIN AVENUE	COON RAPIDS	IA	50058	1	13-Provider holds an enforceable state/federal agreement to construct service at this location	0	0	No Service	Unserved (< 25/3)	No Service		3-256
987470	1839 FERRIS MILL ROAD	WAUKON	IA	52172	1	13-Provider holds an enforceable state/federal agreement to construct service at this location	0	0	No Service	Unserved (< 25/3)	No Service		3-256
993681	17420 GUNDER ROAD	POSTVILLE	IA	52162	1	13-Provider holds an enforceable state/federal agreement to construct service at this location	0	0	No Service	Unserved (< 25/3)	No Service		3-256
999263	3393 PHEASANT AVENUE	BRAYTON	IA	50042	1	13-Provider holds an enforceable state/federal agreement to construct service at this location	0	0	No Service	Unserved (< 25/3)	No Service		3-256
905278	1376 200TH STREET	NICHOLS	IA	52766	1	13-Provider holds an enforceable state/federal agreement to construct service at this location	0	0	No Service	Unserved (< 25/3)	No Service		3-256
927196	22268 HORNET ROAD	ELGIN	IA	52141	1	13-Provider holds an enforceable state/federal agreement to construct service at this location	0	0	No Service	Unserved (< 25/3)	No Service		3-256
930837	2087 470TH AVENUE	GUERNSEY	IA	52221	1	13-Provider holds an enforceable state/federal agreement to construct service at this location	0	0	No Service	Unserved (< 25/3)	No Service		3-256
934712	1498 HARDING AVENUE	TIPTON	IA	52772	1	13-Provider holds an enforceable state/federal agreement to construct service at this location	0	0	No Service	Unserved (< 25/3)	No Service		3-256
939157	3321 MICHIGAN AVENUE	MAPLETON	IA	51034	1	13-Provider holds an enforceable state/federal agreement to construct service at this location	0	0	No Service	Unserved (< 25/3)	No Service		3-256
970211	2736 U AVENUE	PARNELL	IA	52325	1	13-Provider holds an enforceable state/federal agreement to construct service at this location	0	0	No Service	Unserved (< 25/3)	No Service		3-256
987650	1026 LAREDO AVENUE	MOORHEAD	IA	51558	1	13-Provider holds an enforceable state/federal agreement to construct service at this location	0	0	No Service	Unserved (< 25/3)	No Service		3-256
939976	807 UPPER PALISADES LANE		IA	52403	1	13-Provider holds an enforceable state/federal agreement to construct service at this location	0	0	No Service	Unserved (< 25/3)	No Service		3-256
952674	1913 260TH STREET		IA	51442	1	13-Provider holds an enforceable state/federal agreement to construct service at this location	0	0	No Service	Unserved (< 25/3)	No Service		3-256
959198	10356 BUNCH ROAD		IA	52594	1	13-Provider holds an enforceable state/federal agreement to construct service at this location	0	0	No Service	Unserved (< 25/3)	No Service		3-256
967594	2180 G AVENUE		IA	51461	1	13-Provider holds an enforceable state/federal agreement to construct service at this location	0	0	No Service	Unserved (< 25/3)	No Service		3-256
979268	3057 UNION AVENUE		IA	50002	1	13-Provider holds an enforceable state/federal agreement to construct service at this location	0	0	No Service	Unserved (< 25/3)	No Service		3-256
990734	2101 160TH STREET		IA	51439	1	13-Provider holds an enforceable state/federal agreement to construct service at this location	0	0	No Service	Unserved (< 25/3)	No Service		3-256
994845	1211 260TH STREET		IA	51442	1	13-Provider holds an enforceable state/federal agreement to construct service at this location	0	0	No Service	Unserved (< 25/3)	No Service		3-256
901510	36810 RAINS AVENUE	IMOGENE	IA	51645	1	13-Provider holds an enforceable state/federal agreement to construct service at this location	0	0	No Service	Unserved (< 25/3)	No Service		3-256
902041	1446 LAREDO AVENUE	PISGAH	IA	51564	1	13-Provider holds an enforceable state/federal agreement to construct service at this location	0	0	No Service	Unserved (< 25/3)	No Service		3-256
902334	1492 HARDING AVENUE	TIPTON	IA	52772	1	13-Provider holds an enforceable state/federal agreement to construct service at this location	0	0	No Service	Unserved (< 25/3)	No Service		3-256
903658	28755 HONEY CREEK LANE	HONEY CREEK	IA	51542	1	13-Provider holds an enforceable state/federal agreement to construct service at this location	0	0	No Service	Unserved (< 25/3)	No Service		3-256
903911	26002 WHIPPOORWILL ROAD	NEOLA	IA	51559	1	13-Provider holds an enforceable state/federal agreement to construct service at this location	0	0	No Service	Unserved (< 25/3)	No Service		3-256
904406	1339 330TH AVENUE	ELLSTON	IA	50074	1	13-Provider holds an enforceable state/federal agreement to construct service at this location	0	0	No Service	Unserved (< 25/3)	No Service		3-256
904787	24849 190TH STREET	HONEY CREEK	IA	51542	1	13-Provider holds an enforceable state/federal agreement to construct service at this location	0	0	No Service	Unserved (< 25/3)	No Service		3-256
905024	18603 245TH STREET	COUNCIL BLUFFS	IA	51503	1	13-Provider holds an enforceable state/federal agreement to construct service at this location	0	0	No Service	Unserved (< 25/3)	No Service		3-256
906105	20258 340TH STREET	OAKLAND	IA	51560	1	13-Provider holds an enforceable state/federal agreement to construct service at this location	0	0	No Service	Unserved (< 25/3)	No Service		3-256
906874	2956 COUNTY HIGHWAY P27	REDDING	IA	50860	1	13-Provider holds an enforceable state/federal agreement to construct service at this location	0	0	No Service	Unserved (< 25/3)	No Service		3-256
912081	1691 MALDEN TRAIL	PISGAH	IA	51564	1	13-Provider holds an enforceable state/federal agreement to construct service at this location	0	0	No Service	Unserved (< 25/3)	No Service		3-256
912347	18629 TAYLOR LANE	COUNCIL BLUFFS	IA	51503	1	13-Provider holds an enforceable state/federal agreement to construct service at this location	0	0	No Service	Unserved (< 25/3)	No Service		3-256
913311	167 190TH STREET	SCRANTON	IA	51462	1	13-Provider holds an enforceable state/federal agreement to construct service at this location	0	0	No Service	Unserved (< 25/3)	No Service		3-256
913318	7225 HWY 117 NORTH	MINGO	IA	50168	1	13-Provider holds an enforceable state/federal agreement to construct service at this location	0	0	No Service	Unserved (< 25/3)	No Service		3-256
913433	65695 FAYETTE ROAD	ATLANTIC	IA	50022	1	13-Provider holds an enforceable state/federal agreement to construct service at this location	0	0	No Service	Unserved (< 25/3)	No Service		3-256
913836	31282 HONEYSUCKLE ROAD	MCCLELLAND	IA	51548	1	13-Provider holds an enforceable state/federal agreement to construct service at this location	0	0	No Service	Unserved (< 25/3)	No Service		3-256
914310	16853 IVY AVENUE	BREDA	IA	51436	1	13-Provider holds an enforceable state/federal agreement to construct service at this location	0	0	No Service	Unserved (< 25/3)	No Service		3-256
915998	3370 MICHIGAN AVENUE	MAPLETON	IA	51034	1	13-Provider holds an enforceable state/federal agreement to construct service at this location	0	0	No Service	Unserved (< 25/3)	No Service		3-256
916604	24684 HACKBERRY ROAD	COUNCIL BLUFFS	IA	51503	1	13-Provider holds an enforceable state/federal agreement to construct service at this location	0	0	No Service	Unserved (< 25/3)	No Service		3-256
917371	17025 SUMAC ROAD	HONEY CREEK	IA	51542	1	13-Provider holds an enforceable state/federal agreement to construct service at this location	0	0	No Service	Unserved (< 25/3)	No Service		3-256
917725	18746 HWY 30	CARROLL	IA	51401	1	13-Provider holds an enforceable state/federal agreement to construct service at this location	0	0	No Service	Unserved (< 25/3)	No Service		3-256
918612	1139 CORDOVA AVENUE	PELLA	IA	50219	1	13-Provider holds an enforceable state/federal agreement to construct service at this location	0	0	No Service	Unserved (< 25/3)	No Service		3-256
919384	24751 HACKBERRY ROAD	COUNCIL BLUFFS	IA	51503	1	13-Provider holds an enforceable state/federal agreement to construct service at this location	0	0	No Service	Unserved (< 25/3)	No Service		3-256
919656	31126 TWILIGHT AVENUE	COON RAPIDS	IA	50058	1	13-Provider holds an enforceable state/federal agreement to construct service at this location	0	0	No Service	Unserved (< 25/3)	No Service		3-256
920811	4917 190TH STREET	MONTEZUMA	IA	50171	1	13-Provider holds an enforceable state/federal agreement to construct service at this location	0	0	No Service	Unserved (< 25/3)	No Service		3-256
920992	3538 230TH STREET	WOODBINE	IA	51579	1	13-Provider holds an enforceable state/federal agreement to construct service at this location	0	0	No Service	Unserved (< 25/3)	No Service		3-256
921148	2895 C AVENUE	DEEP RIVER	IA	52222	1	13-Provider holds an enforceable state/federal agreement to construct service at this location	0	0	No Service	Unserved (< 25/3)	No Service		3-256
922103	45558 IDLEWOOD ROAD	OAKLAND	IA	51560	1	13-Provider holds an enforceable state/federal agreement to construct service at this location	0	0	No Service	Unserved (< 25/3)	No Service		3-256
924043	2581 153RD STREET	WOODBINE	IA	51579	1	13-Provider holds an enforceable state/federal agreement to construct service at this location	0	0	No Service	Unserved (< 25/3)	No Service		3-256
924111	2199 OSCEOLA AVENUE	CORRECTIONVILLE	IA	51016	1	13-Provider holds an enforceable state/federal agreement to construct service at this location	0	0	No Service	Unserved (< 25/3)	No Service		3-256
926500	780 GOOSEHAVEN LOOP	CRESCENT	IA	51526	1	13-Provider holds an enforceable state/federal agreement to construct service at this location	0	0	No Service	Unserved (< 25/3)	No Service		3-256
927706	3648 240TH STREET	PORTSMOUTH	IA	51565	1	13-Provider holds an enforceable state/federal agreement to construct service at this location	0	0	No Service	Unserved (< 25/3)	No Service		3-256
929463	3965 155TH STREET	CORRECTIONVILLE	IA	51016	1	13-Provider holds an enforceable state/federal agreement to construct service at this location	0	0	No Service	Unserved (< 25/3)	No Service		3-256
931120	1578 DAVIS AVENUE	WEST LIBERTY	IA	52776	1	13-Provider holds an enforceable state/federal agreement to construct service at this location	0	0	No Service	Unserved (< 25/3)	No Service		3-256
932631	1416 RIVER ROAD	OSKALOOSA	IA	52577	1	13-Provider holds an enforceable state/federal agreement to construct service at this location	0	0	No Service	Unserved (< 25/3)	No Service		3-256
932912	27504 240TH STREET	GLIDDEN	IA	51443	1	13-Provider holds an enforceable state/federal agreement to construct service at this location	0	0	No Service	Unserved (< 25/3)	No Service		3-256
935967	25078 MCPHERSON AVENUE	COUNCIL BLUFFS	IA	51503	1	13-Provider holds an enforceable state/federal agreement to construct service at this location	0	0	No Service	Unserved (< 25/3)	No Service		3-256
936243	3048 SPENCER AVENUE	PERSIA	IA	51563	1	13-Provider holds an enforceable state/federal agreement to construct service at this location	0	0	No Service	Unserved (< 25/3)	No Service		3-256
939266	2482 TAMPA AVENUE	LOGAN	IA	51546	1	13-Provider holds an enforceable state/federal agreement to construct service at this location	0	0	No Service	Unserved (< 25/3)	No Service		3-256
939369	27381 DELTA AVENUE	MANNING	IA	51455	1	13-Provider holds an enforceable state/federal agreement to construct service at this location	0	0	No Service	Unserved (< 25/3)	No Service		3-256
939881	5255 240TH STREET	DEEP RIVER	IA	52222	1	13-Provider holds an enforceable state/federal agreement to construct service at this location	0	0	No Service	Unserved (< 25/3)	No Service		3-256
941242	2101 ELDER AVENUE	NICHOLS	IA	52766	1	13-Provider holds an enforceable state/federal agreement to construct service at this location	0	0	No Service	Unserved (< 25/3)	No Service		3-256
943571	23499 KITTYHAWK AVENUE	CARROLL	IA	51401	1	13-Provider holds an enforceable state/federal agreement to construct service at this location	0	0	No Service	Unserved (< 25/3)	No Service		3-256
943821	3715 286TH STREET	PERSIA	IA	51563	1	13-Provider holds an enforceable state/federal agreement to construct service at this location	0	0	No Service	Unserved (< 25/3)	No Service		3-256
944206	25539 VELVET AVENUE	GLIDDEN	IA	51443	1	13-Provider holds an enforceable state/federal agreement to construct service at this location	0	0	No Service	Unserved (< 25/3)	No Service		3-256
944269	3586 UNITED STATES HIGHWAY 63	GRINNELL	IA	50112	1	13-Provider holds an enforceable state/federal agreement to construct service at this location	0	0	No Service	Unserved (< 25/3)	No Service		3-256
945064	3956 240TH STREET	ANTHON	IA	51004	1	13-Provider holds an enforceable state/federal agreement to construct service at this location	0	0	No Service	Unserved (< 25/3)	No Service		3-256
946768	1624 MALDEN TRAIL	PISGAH	IA	51564	1	13-Provider holds an enforceable state/federal agreement to construct service at this location	0	0	No Service	Unserved (< 25/3)	No Service		3-256
947324	1591 231ST STREET	LETTS	IA	52754	1	13-Provider holds an enforceable state/federal agreement to construct service at this location	0	0	No Service	Unserved (< 25/3)	No Service		3-256
947975	1704 HILLSIDE AVENUE	MONDAMIN	IA	51557	1	13-Provider holds an enforceable state/federal agreement to construct service at this location	0	0	No Service	Unserved (< 25/3)	No Service		3-256
949274	2071 MICHIGAN AVENUE	ANTHON	IA	51004	1	13-Provider holds an enforceable state/federal agreement to construct service at this location	0	0	No Service	Unserved (< 25/3)	No Service		3-256
949945	15457 MISSOURI AVENUE	CRESCENT	IA	51526	1	13-Provider holds an enforceable state/federal agreement to construct service at this location	0	0	No Service	Unserved (< 25/3)	No Service		3-256
950017	3133 270TH STREET	LOGAN	IA	51546	1	13-Provider holds an enforceable state/federal agreement to construct service at this location	0	0	No Service	Unserved (< 25/3)	No Service		3-256
951215	18418 BADGER AVENUE	CRESCENT	IA	51526	1	13-Provider holds an enforceable state/federal agreement to construct service at this location	0	0	No Service	Unserved (< 25/3)	No Service		3-256
952550	22662 320TH STREET	DEDHAM	IA	51440	1	13-Provider holds an enforceable state/federal agreement to construct service at this location	0	0	No Service	Unserved (< 25/3)	No Service		3-256
953050	3150 READING TRAIL	LOGAN	IA	51546	1	13-Provider holds an enforceable state/federal agreement to construct service at this location	0	0	No Service	Unserved (< 25/3)	No Service		3-256
953958	30487 175TH STREET	HONEY CREEK	IA	51542	1	13-Provider holds an enforceable state/federal agreement to construct service at this location	0	0	No Service	Unserved (< 25/3)	No Service		3-256
955226	3855 180TH STREET	DUNLAP	IA	51529	1	13-Provider holds an enforceable state/federal agreement to construct service at this location	0	0	No Service	Unserved (< 25/3)	No Service		3-256
955727	2624 W AVENUE	WILLIAMSBURG	IA	52361	1	13-Provider holds an enforceable state/federal agreement to construct service at this location	0	0	No Service	Unserved (< 25/3)	No Service		3-256
955826	52928 675TH STREET	ATLANTIC	IA	50022	1	13-Provider holds an enforceable state/federal agreement to construct service at this location	0	0	No Service	Unserved (< 25/3)	No Service		3-256
956726	24748 HACKBERRY ROAD	COUNCIL BLUFFS	IA	51503	1	13-Provider holds an enforceable state/federal agreement to construct service at this location	0	0	No Service	Unserved (< 25/3)	No Service		3-256
959088	22213 330TH STREET	DEDHAM	IA	51440	1	13-Provider holds an enforceable state/federal agreement to construct service at this location	0	0	No Service	Unserved (< 25/3)	No Service		3-256
959811	14445 NORTH 95TH AVENUE WEST	COLLINS	IA	50055	1	13-Provider holds an enforceable state/federal agreement to construct service at this location	0	0	No Service	Unserved (< 25/3)	No Service		3-256
960610	32378 ROBIN AVENUE	COON RAPIDS	IA	50058	1	13-Provider holds an enforceable state/federal agreement to construct service at this location	0	0	No Service	Unserved (< 25/3)	No Service		3-256
961017	1672 231ST STREET	LETTS	IA	52754	1	13-Provider holds an enforceable state/federal agreement to construct service at this location	0	0	No Service	Unserved (< 25/3)	No Service		3-256
961103	15872 IVY AVENUE	BREDA	IA	51436	1	13-Provider holds an enforceable state/federal agreement to construct service at this location	0	0	No Service	Unserved (< 25/3)	No Service		3-256
963338	3666 110TH STREET	MALCOM	IA	50157	1	13-Provider holds an enforceable state/federal agreement to construct service at this location	0	0	No Service	Unserved (< 25/3)	No Service		3-256
964936	1216 HIGHWAY 137	EDDYVILLE	IA	52553	1	13-Provider holds an enforceable state/federal agreement to construct service at this location	0	0	No Service	Unserved (< 25/3)	No Service		3-256
966099	25661 ZEPHYR AVENUE	GLIDDEN	IA	51443	1	13-Provider holds an enforceable state/federal agreement to construct service at this location	0	0	No Service	Unserved (< 25/3)	No Service		3-256
970393	3617 UNITED STATES HIGHWAY 63	GRINNELL	IA	50157	1	13-Provider holds an enforceable state/federal agreement to construct service at this location	0	0	No Service	Unserved (< 25/3)	No Service		3-256
971322	1918 MIAMI AVENUE	LOGAN	IA	51546	1	13-Provider holds an enforceable state/federal agreement to construct service at this location	0	0	No Service	Unserved (< 25/3)	No Service		3-256
971729	3148 POWESHIEK IOWA ROAD	DEEP RIVER	IA	52222	1	13-Provider holds an enforceable state/federal agreement to construct service at this location	0	0	No Service	Unserved (< 25/3)	No Service		3-256
971865	1947 BANCROFT AVENUE	NICHOLS	IA	52766	1	13-Provider holds an enforceable state/federal agreement to construct service at this location	0	0	No Service	Unserved (< 25/3)	No Service		3-256
972496	30227 170TH STREET	HONEY CREEK	IA	51542	1	13-Provider holds an enforceable state/federal agreement to construct service at this location	0	0	No Service	Unserved (< 25/3)	No Service		3-256
974777	28552 SANDY LOOP	CRESCENT	IA	51526	1	13-Provider holds an enforceable state/federal agreement to construct service at this location	0	0	No Service	Unserved (< 25/3)	No Service		3-256
975310	1164 325TH STREET	BUSSEY	IA	50044	1	13-Provider holds an enforceable state/federal agreement to construct service at this location	0	0	No Service	Unserved (< 25/3)	No Service		3-256
976027	144 290TH STREET	SCRANTON	IA	51462	1	13-Provider holds an enforceable state/federal agreement to construct service at this location	0	0	No Service	Unserved (< 25/3)	No Service		3-256
977433	30071 DELTA AVENUE	MANNING	IA	51455	1	13-Provider holds an enforceable state/federal agreement to construct service at this location	0	0	No Service	Unserved (< 25/3)	No Service		3-256
977702	13679 320TH STREET	MANNING	IA	51455	1	13-Provider holds an enforceable state/federal agreement to construct service at this location	0	0	No Service	Unserved (< 25/3)	No Service		3-256
978105	20870 310TH STREET	MCCLELLAND	IA	51548	1	13-Provider holds an enforceable state/federal agreement to construct service at this location	0	0	No Service	Unserved (< 25/3)	No Service		3-256
978555	18679 TAYLOR LANE	COUNCIL BLUFFS	IA	51503	1	13-Provider holds an enforceable state/federal agreement to construct service at this location	0	0	No Service	Unserved (< 25/3)	No Service		3-256
978665	3378 270TH STREET	LOGAN	IA	51546	1	13-Provider holds an enforceable state/federal agreement to construct service at this location	0	0	No Service	Unserved (< 25/3)	No Service		3-256
979072	2483 FREEDOM CIRCLE	LETTS	IA	52754	1	13-Provider holds an enforceable state/federal agreement to construct service at this location	0	0	No Service	Unserved (< 25/3)	No Service		3-256
982647	24998 MAHOGANY AVENUE	CARROLL	IA	51401	1	13-Provider holds an enforceable state/federal agreement to construct service at this location	0	0	No Service	Unserved (< 25/3)	No Service		3-256
983271	43022 HEMLOCK AVENUE	OAKLAND	IA	51560	1	13-Provider holds an enforceable state/federal agreement to construct service at this location	0	0	No Service	Unserved (< 25/3)	No Service		3-256
985485	26888 145TH STREET	CRESCENT	IA	51526	1	13-Provider holds an enforceable state/federal agreement to construct service at this location	0	0	No Service	Unserved (< 25/3)	No Service		3-256
987849	11162 GREAT RIVER ROAD	WEST UNION	IA	52175	1	13-Provider holds an enforceable state/federal agreement to construct service at this location	0	0	No Service	Unserved (< 25/3)	No Service		3-256
989317	2891 TAYLOR AVENUE	DANBURY	IA	51019	1	13-Provider holds an enforceable state/federal agreement to construct service at this location	0	0	No Service	Unserved (< 25/3)	No Service		3-256
989731	12708 280TH STREET	MANNING	IA	51455	1	13-Provider holds an enforceable state/federal agreement to construct service at this location	0	0	No Service	Unserved (< 25/3)	No Service		3-256
990027	2372 INDEPENDENCE AVENUE	LETTS	IA	52754	1	13-Provider holds an enforceable state/federal agreement to construct service at this location	0	0	No Service	Unserved (< 25/3)	No Service		3-256
990295	3999 100TH STREET	MALCOM	IA	50157	1	13-Provider holds an enforceable state/federal agreement to construct service at this location	0	0	No Service	Unserved (< 25/3)	No Service		3-256
991338	504 LAKONTA LAKONTA STREET	EDDYVILLE	IA	52553	1	13-Provider holds an enforceable state/federal agreement to construct service at this location	0	0	No Service	Unserved (< 25/3)	No Service		3-256
992103	22958 RIVERROAD NORTH	CRESCENT	IA	51526	1	13-Provider holds an enforceable state/federal agreement to construct service at this location	0	0	No Service	Unserved (< 25/3)	No Service		3-256

994947	18137 250TH STREET	COUNCIL BLUFFS	IA	51503	1	13-Provider holds an enforceable state/federal agreement to construct service at this location	0	0	No Service	Unserved (< 25/3)	No Service		3-256
996406	18027 270TH STREET	COUNCIL BLUFFS	IA	51503	1	13-Provider holds an enforceable state/federal agreement to construct service at this location	0	0	No Service	Unserved (< 25/3)	No Service		3-256
997542	19358 HAWTHORNE AVENUE	CARROLL	IA	51401	1	13-Provider holds an enforceable state/federal agreement to construct service at this location	0	0	No Service	Unserved (< 25/3)	No Service		3-256
997694	13708 300TH STREET	MANNING	IA	51455	1	13-Provider holds an enforceable state/federal agreement to construct service at this location	0	0	No Service	Unserved (< 25/3)	No Service		3-256
999715	1765 GOLDEN PLACE	MONDAMIN	IA	51557	1	13-Provider holds an enforceable state/federal agreement to construct service at this location	0	0	No Service	Unserved (< 25/3)	No Service		3-256
999919	9335 SOUTH 112TH AVENUE WEST	PRAIRIE CITY	IA	50228	1	13-Provider holds an enforceable state/federal agreement to construct service at this location	0	0	No Service	Unserved (< 25/3)	No Service		3-256
964985	208 1800TH STREET	PANAMA	IA	51562	1	13-Provider holds an enforceable state/federal agreement to construct service at this location	0	0	No Service	Unserved (< 25/3)	No Service		3-256
1000570	1935 140TH STREET	CHARTER OAK	IA	51439	1	13-Provider holds an enforceable state/federal agreement to construct service at this location	0	0	No Service	Unserved (< 25/3)	No Service		3-256
1000928	2577 COUNTY HIGHWAY T47	GARWIN	IA	50632	1	13-Provider holds an enforceable state/federal agreement to construct service at this location	0	0	No Service	Unserved (< 25/3)	No Service		3-256
1001558	1440 270TH STREET	GARWIN	IA	50632	1	13-Provider holds an enforceable state/federal agreement to construct service at this location	0	0	No Service	Unserved (< 25/3)	No Service		3-256
1001561	1489 235TH STREET	FONTANELLE	IA	50846	1	13-Provider holds an enforceable state/federal agreement to construct service at this location	0	0	No Service	Unserved (< 25/3)	No Service		3-256
1005316	3210 K AVENUE	VAIL	IA	51465	1	13-Provider holds an enforceable state/federal agreement to construct service at this location	0	0	No Service	Unserved (< 25/3)	No Service		3-256
1005343	2846 360TH STREET	MANILLA	IA	51454	1	13-Provider holds an enforceable state/federal agreement to construct service at this location	0	0	No Service	Unserved (< 25/3)	No Service		3-256
1007028	2180 330TH STREET	VAIL	IA	51442	1	13-Provider holds an enforceable state/federal agreement to construct service at this location	0	0	No Service	Unserved (< 25/3)	No Service		3-256
1008300	2546 F AVENUE	DENISON	IA	51441	1	13-Provider holds an enforceable state/federal agreement to construct service at this location	0	0	No Service	Unserved (< 25/3)	No Service		3-256
1008422	1190 260TH STREET	KIRON	IA	51442	1	13-Provider holds an enforceable state/federal agreement to construct service at this location	0	0	No Service	Unserved (< 25/3)	No Service		3-256
1009432	1442 PRAIRIE AVENUE	MARSHALLTOWN	IA	50158	1	13-Provider holds an enforceable state/federal agreement to construct service at this location	0	0	No Service	Unserved (< 25/3)	No Service		3-256
1011990	1403 230TH STREET	GARWIN	IA	50632	1	13-Provider holds an enforceable state/federal agreement to construct service at this location	0	0	No Service	Unserved (< 25/3)	No Service		3-256
1013314	2775 R AVENUE	DENISON	IA	51442	1	13-Provider holds an enforceable state/federal agreement to construct service at this location	0	0	No Service	Unserved (< 25/3)	No Service		3-256
1014095	2139 QUAIL AVENUE	AFTON	IA	50830	1	13-Provider holds an enforceable state/federal agreement to construct service at this location	0	0	No Service	Unserved (< 25/3)	No Service		3-256
1016848	1788 H AVENUE	CHARTER OAK	IA	51439	1	13-Provider holds an enforceable state/federal agreement to construct service at this location	0	0	No Service	Unserved (< 25/3)	No Service		3-256
1018125	2146 DOYLE STREET	OSCEOLA	IA	50213	1	13-Provider holds an enforceable state/federal agreement to construct service at this location	0	0	No Service	Unserved (< 25/3)	No Service		3-256
1020048	1911 210TH STREET	DENISON	IA	51442	1	13-Provider holds an enforceable state/federal agreement to construct service at this location	0	0	No Service	Unserved (< 25/3)	No Service		3-256
1020888	2718 H AVENUE	TOLEDO	IA	52342	1	13-Provider holds an enforceable state/federal agreement to construct service at this location	0	0	No Service	Unserved (< 25/3)	No Service		3-256
1021693	2711 130TH STREET	DUNLAP	IA	51529	1	13-Provider holds an enforceable state/federal agreement to construct service at this location	0	0	No Service	Unserved (< 25/3)	No Service		3-256
1021892	2669 210TH AVENUE	WELDON	IA	50264	1	13-Provider holds an enforceable state/federal agreement to construct service at this location	0	0	No Service	Unserved (< 25/3)	No Service		3-256
1024160	3178 S AVENUE	CHELSEA	IA	52215	1	13-Provider holds an enforceable state/federal agreement to construct service at this location	0	0	No Service	Unserved (< 25/3)	No Service		3-256
1024817	2156 DOYLE STREET	OSCEOLA	IA	50213	1	13-Provider holds an enforceable state/federal agreement to construct service at this location	0	0	No Service	Unserved (< 25/3)	No Service		3-256
1025634	2908 110TH STREET	DUNLAP	IA	51529	1	13-Provider holds an enforceable state/federal agreement to construct service at this location	0	0	No Service	Unserved (< 25/3)	No Service		3-256
1027323	2018 ELK STREET	OSCEOLA	IA	50213	1	13-Provider holds an enforceable state/federal agreement to construct service at this location	0	0	No Service	Unserved (< 25/3)	No Service		3-256
1007865	35162 GARDEN AVENUE	EDGEWOOD	IA	52042	1	13-Provider holds an enforceable state/federal agreement to construct service at this location	0	0	No Service	Unserved (< 25/3)	No Service		3-256
1010531	2554 ENGLISH BENCH ROAD	DORCHESTER	IA	52140	1	13-Provider holds an enforceable state/federal agreement to construct service at this location	0	0	No Service	Unserved (< 25/3)	No Service		3-256
1016655	1758 150TH STREET	AUDUBON	IA	50025	1	13-Provider holds an enforceable state/federal agreement to construct service at this location	0	0	No Service	Unserved (< 25/3)	No Service		3-256
1017900	20354 KK AVENUE	IOWA FALLS	IA	50126	1	13-Provider holds an enforceable state/federal agreement to construct service at this location	0	0	No Service	Unserved (< 25/3)	No Service		3-256
1021531	1405 190TH STREET	AUDUBON	IA	50025	1	13-Provider holds an enforceable state/federal agreement to construct service at this location	0	0	No Service	Unserved (< 25/3)	No Service		3-256
1015479	650 CEDAR RIVER ROAD		IA	52314	1	13-Provider holds an enforceable state/federal agreement to construct service at this location	0	0	No Service	Unserved (< 25/3)	No Service		3-256
1007996	11376 NORTHEAST 126TH AVENUE	MAXWELL	IA	50161	1	13-Provider holds an enforceable state/federal agreement to construct service at this location	0	0	No Service	Unserved (< 25/3)	No Service		3-256
1033805	10033 NORTHEAST 38TH STREET	ANKENY	IA	50021	1	13-Provider holds an enforceable state/federal agreement to construct service at this location	0	0	No Service	Unserved (< 25/3)	No Service		3-256
1059428	11930 NORTHEAST 126TH AVENUE	MAXWELL	IA	50161	1	13-Provider holds an enforceable state/federal agreement to construct service at this location	0	0	No Service	Unserved (< 25/3)	No Service		3-256
1062270	15978 NORTHEAST 112TH STREET	MAXWELL	IA	50161	1	13-Provider holds an enforceable state/federal agreement to construct service at this location	0	0	No Service	Unserved (< 25/3)	No Service		3-256
1028440	3090 P AVENUE	DENISON	IA	51442	1	13-Provider holds an enforceable state/federal agreement to construct service at this location	0	0	No Service	Unserved (< 25/3)	No Service		3-256
1029251	2095 BENSON STREET	WELDON	IA	50264	1	13-Provider holds an enforceable state/federal agreement to construct service at this location	0	0	No Service	Unserved (< 25/3)	No Service		3-256
1029467	2785 130TH STREET	DUNLAP	IA	51529	1	13-Provider holds an enforceable state/federal agreement to construct service at this location	0	0	No Service	Unserved (< 25/3)	No Service		3-256
1029681	1405 TAYLOR AVENUE	MARSHALLTOWN	IA	50158	1	13-Provider holds an enforceable state/federal agreement to construct service at this location	0	0	No Service	Unserved (< 25/3)	No Service		3-256
1032990	2970 HENRY A WALLACE ROAD	ORIENT	IA	50858	1	13-Provider holds an enforceable state/federal agreement to construct service at this location	0	0	No Service	Unserved (< 25/3)	No Service		3-256
1033095	2325 200TH STREET	DENISON	IA	51442	1	13-Provider holds an enforceable state/federal agreement to construct service at this location	0	0	No Service	Unserved (< 25/3)	No Service		3-256
1034072	1075 J AVENUE	UTE	IA	51060	1	13-Provider holds an enforceable state/federal agreement to construct service at this location	0	0	No Service	Unserved (< 25/3)	No Service		3-256
1035008	24558 170TH AVENUE	LACONA	IA	50139	1	13-Provider holds an enforceable state/federal agreement to construct service at this location	0	0	No Service	Unserved (< 25/3)	No Service		3-256
1040947	3068 E AVENUE	MONTOUR	IA	50173	1	13-Provider holds an enforceable state/federal agreement to construct service at this location	0	0	No Service	Unserved (< 25/3)	No Service		3-256
1042538	3088 YORK AVENUE	ORIENT	IA	50858	1	13-Provider holds an enforceable state/federal agreement to construct service at this location	0	0	No Service	Unserved (< 25/3)	No Service		3-256
1046112	10344 BUNCH ROAD	UNIONVILLE	IA	52594	1	13-Provider holds an enforceable state/federal agreement to construct service at this location	0	0	No Service	Unserved (< 25/3)	No Service		3-256
1046511	2153 THREE BRIDGES ROAD	MARSHALLTOWN	IA	50158	1	13-Provider holds an enforceable state/federal agreement to construct service at this location	0	0	No Service	Unserved (< 25/3)	No Service		3-256
1046807	2601 340TH STREET	MANILLA	IA	51442	1	13-Provider holds an enforceable state/federal agreement to construct service at this location	0	0	No Service	Unserved (< 25/3)	No Service		3-256
1047507	1698 255TH ROAD	CORNING	IA	50841	1	13-Provider holds an enforceable state/federal agreement to construct service at this location	0	0	No Service	Unserved (< 25/3)	No Service		3-256
1050977	2154 ELM STREET	OSCEOLA	IA	50213	1	13-Provider holds an enforceable state/federal agreement to construct service at this location	0	0	No Service	Unserved (< 25/3)	No Service		3-256
1053760	1820 H AVENUE	CHARTER OAK	IA	51442	1	13-Provider holds an enforceable state/federal agreement to construct service at this location	0	0	No Service	Unserved (< 25/3)	No Service		3-256
1055229	2440 H AVENUE	TOLEDO	IA	50632	1	13-Provider holds an enforceable state/federal agreement to construct service at this location	0	0	No Service	Unserved (< 25/3)	No Service		3-256
1056935	1482 CHESTNUT ROAD	COON RAPIDS	IA	50058	1	13-Provider holds an enforceable state/federal agreement to construct service at this location	0	0	No Service	Unserved (< 25/3)	No Service		3-256
1057128	14096 130TH STREET	DRAKESVILLE	IA	52552	1	13-Provider holds an enforceable state/federal agreement to construct service at this location	0	0	No Service	Unserved (< 25/3)	No Service		3-256
1057926	3139 FRANKLIN AVENUE	BEDFORD	IA	50833	1	13-Provider holds an enforceable state/federal agreement to construct service at this location	0	0	No Service	Unserved (< 25/3)	No Service		3-256
1059695	2241 T AVENUE	ARION	IA	51520	1	13-Provider holds an enforceable state/federal agreement to construct service at this location	0	0	No Service	Unserved (< 25/3)	No Service		3-256
1061044	2639 ABBOTT AVENUE	MARSHALLTOWN	IA	50158	1	13-Provider holds an enforceable state/federal agreement to construct service at this location	0	0	No Service	Unserved (< 25/3)	No Service		3-256
1061926	2344 KENWOOD ROAD	DOW CITY	IA	51442	1	13-Provider holds an enforceable state/federal agreement to construct service at this location	0	0	No Service	Unserved (< 25/3)	No Service		3-256
1062275	1040 K AVENUE	UTE	IA	51060	1	13-Provider holds an enforceable state/federal agreement to construct service at this location	0	0	No Service	Unserved (< 25/3)	No Service		3-256
1062418	2395 190TH STREET	DOW CITY	IA	51528	1	13-Provider holds an enforceable state/federal agreement to construct service at this location	0	0	No Service	Unserved (< 25/3)	No Service		3-256
1063536	2848 L AVENUE	DENISON	IA	51442	1	13-Provider holds an enforceable state/federal agreement to construct service at this location	0	0	No Service	Unserved (< 25/3)	No Service		3-256
1065917	1130 190TH STREET	SCHLESWIG	IA	51442	1	13-Provider holds an enforceable state/federal agreement to construct service at this location	0	0	No Service	Unserved (< 25/3)	No Service		3-256
1066323	3236 220TH STREET	MARSHALLTOWN	IA	50158	1	13-Provider holds an enforceable state/federal agreement to construct service at this location	0	0	No Service	Unserved (< 25/3)	No Service		3-256
1069244	13000 190TH AVENUE	MILO	IA	50166	1	13-Provider holds an enforceable state/federal agreement to construct service at this location	0	0	No Service	Unserved (< 25/3)	No Service		3-256
1069651	14269 200TH AVENUE	MILO	IA	50166	1	13-Provider holds an enforceable state/federal agreement to construct service at this location	0	0	No Service	Unserved (< 25/3)	No Service		3-256
1071264	3168 HIGHLAND AVENUE	BEDFORD	IA	50833	1	13-Provider holds an enforceable state/federal agreement to construct service at this location	0	0	No Service	Unserved (< 25/3)	No Service		3-256
1071461	1841 L AVENUE	DENISON	IA	51442	1	13-Provider holds an enforceable state/federal agreement to construct service at this location	0	0	No Service	Unserved (< 25/3)	No Service		3-256
1072067	1435 270TH STREET	GARWIN	IA	50632	1	13-Provider holds an enforceable state/federal agreement to construct service at this location	0	0	No Service	Unserved (< 25/3)	No Service		3-256
1073139	1251 275TH STREET	GARWIN	IA	50632	1	13-Provider holds an enforceable state/federal agreement to construct service at this location	0	0	No Service	Unserved (< 25/3)	No Service		3-256
1074440	2747 TROUT AVENUE	ELLSTON	IA	50074	1	13-Provider holds an enforceable state/federal agreement to construct service at this location	0	0	No Service	Unserved (< 25/3)	No Service		3-256
1074708	1650 200TH STREET	SCHLESWIG	IA	51461	1	13-Provider holds an enforceable state/federal agreement to construct service at this location	0	0	No Service	Unserved (< 25/3)	No Service		3-256
1075985	2587 B AVENUE	GARWIN	IA	50632	1	13-Provider holds an enforceable state/federal agreement to construct service at this location	0	0	No Service	Unserved (< 25/3)	No Service		3-256
1078924	3280 T AVENUE	CHELSEA	IA	52215	1	13-Provider holds an enforceable state/federal agreement to construct service at this location	0	0	No Service	Unserved (< 25/3)	No Service		3-256
1079644	2299 120TH STREET	CHARTER OAK	IA	51439	1	13-Provider holds an enforceable state/federal agreement to construct service at this location	0	0	No Service	Unserved (< 25/3)	No Service		3-256
1081141	2185 ABBOTT AVENUE	MARSHALLTOWN	IA	50158	1	13-Provider holds an enforceable state/federal agreement to construct service at this location	0	0	No Service	Unserved (< 25/3)	No Service		3-256
1081284	1330 180TH STREET	SCHLESWIG	IA	51461	1	13-Provider holds an enforceable state/federal agreement to construct service at this location	0	0	No Service	Unserved (< 25/3)	No Service		3-256
1082250	1130 260TH STREET	GARWIN	IA	50632	1	13-Provider holds an enforceable state/federal agreement to construct service at this location	0	0	No Service	Unserved (< 25/3)	No Service		3-256
1083169	1503 140TH STREET	COON RAPIDS	IA	50058	1	13-Provider holds an enforceable state/federal agreement to construct service at this location	0	0	No Service	Unserved (< 25/3)	No Service		3-256
1083677	1934 308TH WAY	BEDFORD	IA	50833	1	13-Provider holds an enforceable state/federal agreement to construct service at this location	0	0	No Service	Unserved (< 25/3)	No Service		3-256
1083818	2773 COUNTY HIGHWAY E66	CHELSEA	IA	52215	1	13-Provider holds an enforceable state/federal agreement to construct service at this location	0	0	No Service	Unserved (< 25/3)	No Service		3-256
1084352	2451 110TH STREET	UTE	IA	51060	1	13-Provider holds an enforceable state/federal agreement to construct service at this location	0	0	No Service	Unserved (< 25/3)	No Service		3-256
1085861	2721 310TH STREET	DENISON	IA	51442	1	13-Provider holds an enforceable state/federal agreement to construct service at this location	0	0	No Service	Unserved (< 25/3)	No Service		3-256
1088462	11398 152ND STREET	UNIONVILLE	IA	52594	1	13-Provider holds an enforceable state/federal agreement to construct service at this location	0	0	No Service	Unserved (< 25/3)	No Service		3-256
1089732	2985 HENRY A WALLACE ROAD	ORIENT	IA	50858	1	13-Provider holds an enforceable state/federal agreement to construct service at this location	0	0	No Service	Unserved (< 25/3)	No Service		3-256
1090204	3325 P AVENUE	TAMA	IA	52339	1	13-Provider holds an enforceable state/federal agreement to construct service at this location	0	0	No Service	Unserved (< 25/3)	No Service		3-256
1090961	2186 330TH STREET	VAIL	IA	51442	1	13-Provider holds an enforceable state/federal agreement to construct service at this location	0	0	No Service	Unserved (< 25/3)	No Service		3-256
1093796	2629 ZOLA AVENUE	MARSHALLTOWN	IA	50158	1	13-Provider holds an enforceable state/federal agreement to construct service at this location	0	0	No Service	Unserved (< 25/3)	No Service		3-256
1096725	1172 290TH STREET	GARWIN	IA	52742	1	13-Provider holds an enforceable state/federal agreement to construct service at this location	0	0	No Service	Unserved (< 25/3)	No Service		3-256
1097184	13518 118TH STREET	DRAKESVILLE	IA	52552	1	13-Provider holds an enforceable state/federal agreement to construct service at this location	0	0	No Service	Unserved (< 25/3)	No Service		3-256
1097199	3451 L AVENUE	VAIL	IA	51465	1	13-Provider holds an enforceable state/federal agreement to construct service at this location	0	0	No Service	Unserved (< 25/3)	No Service		3-256
1098172	2540 UNITED STATES HIGHWAY 30	CHELSEA	IA	52215	1	13-Provider holds an enforceable state/federal agreement to construct service at this location	0	0	No Service	Unserved (< 25/3)	No Service		3-256
1031738	933 IOWA RIVER DRIVE	DORCHESTER	IA	52140	1	13-Provider holds an enforceable state/federal agreement to construct service at this location	0	0	No Service	Unserved (< 25/3)	No Service		3-256
1031810	2695 LITTLEFIELD DRIVE	EXIRA	IA	50076	1	13-Provider holds an enforceable state/federal agreement to construct service at this location	0	0	No Service	Unserved (< 25/3)	No Service		3-256
1033967	21963 FAUCET ROAD	EDGEWOOD	IA	52042	1	13-Provider holds an enforceable state/federal agreement to construct service at this location	0	0	No Service	Unserved (< 25/3)	No Service		3-256
1036189	603 MINERAL CREEK DRIVE	DORCHESTER	IA	52140	1	13-Provider holds an enforceable state/federal agreement to construct service at this location	0	0	No Service	Unserved (< 25/3)	No Service		3-256
1039899	33651 HIGHWAY 13	STRAWBERRY POINT	IA	52076	1	13-Provider holds an enforceable state/federal agreement to construct service at this location	0	0	No Service	Unserved (< 25/3)	No Service		3-256
1046449	2349 140TH STREET	AUDUBON	IA	50025	1	13-Provider holds an enforceable state/federal agreement to construct service at this location	0	0	No Service	Unserved (< 25/3)	No Service		3-256
1049570	3481 160TH STREET	GOOSE LAKE	IA	52750	1	13-Provider holds an enforceable state/federal agreement to construct service at this location	0	0	No Service	Unserved (< 25/3)	No Service		3-256
1061075	1787 FERRIS MILL ROAD	WAUKON	IA	52172	1	13-Provider holds an enforceable state/federal agreement to construct service at this location	0	0	No Service	Unserved (< 25/3)	No Service		3-256
1063608	2913 340TH STREET	ANITA	IA	50020	1	13-Provider holds an enforceable state/federal agreement to construct service at this location	0	0	No Service	Unserved (< 25/3)	No Service		3-256
1069031	2106 STATE HIGHWAY 76	WAUKON	IA	52172	1	13-Provider holds an enforceable state/federal agreement to construct service at this location	0	0	No Service	Unserved (< 25/3)	No Service		3-256
1074002	2082 STATE HIGHWAY 76	WAUKON	IA	52172	1	13-Provider holds an enforceable state/federal agreement to construct service at this location	0	0	No Service	Unserved (< 25/3)	No Service		3-256
1077236	2498 310TH STREET	EXIRA	IA	50076	1	13-Provider holds an enforceable state/federal agreement to construct service at this location	0	0	No Service	Unserved (< 25/3)	No Service		3-256
1078600	2349 GRAND VIEW ROAD	DORCHESTER	IA	52140	1	13-Provider holds an enforceable state/federal agreement to construct service at this location	0	0	No Service	Unserved (< 25/3)	No Service		3-256
1085009	28083 160TH STREET	STEAMBOAT ROCK	IA	50672	1	13-Provider holds an enforceable state/federal agreement to construct service at this location	0	0	No Service	Unserved (< 25/3)	No Service		3-256
1093654	35429 GLACIER ROAD	EDGEWOOD	IA	52042	1	13-Provider holds an enforceable state/federal agreement to construct service at this location	0	0	No Service	Unserved (< 25/3)	No Service		3-256
1095281	1137 PHEASANT AVENUE	COON RAPIDS	IA	50058	1	13-Provider holds an enforceable state/federal agreement to construct service at this location	0	0	No Service	Unserved (< 25/3)	No Service		3-256
1096832	3496 160TH STREET	GOOSE LAKE	IA	52750	1	13-Provider holds an enforceable state/federal agreement to construct service at this location	0	0	No Service	Unserved (< 25/3)	No Service		3-256
1098073	1182 QUAIL AVENUE	COON RAPIDS	IA	50058	1	13-Provider holds an enforceable state/federal agreement to construct service at this location	0	0	No Service	Unserved (< 25/3)	No Service		3-256
1098789	2309 GARLAND LANE	DORCHESTER	IA	52140	1	13-Provider holds an enforceable state/federal agreement to construct service at this location	0	0	No Service	Unserved (< 25/3)	No Service		3-256
1021761	1483 231ST STREET	LETTS	IA	52754	1	13-Provider holds an enforceable state/federal agreement to construct service at this location	0	0	No Service	Unserved (< 25/3)	No Service		3-256
1031498	1022 LAREDO AVENUE	MOORHEAD	IA	51558	1	13-Provider holds an enforceable state/federal agreement to construct service at this location	0	0	No Service	Unserved (< 25/3)	No Service		3-256
1075259	23701 APPLE AVENUE	SCRANTON	IA	51462	1	13-Provider holds an enforceable state/federal agreement to construct service at this location	0	0	No Service	Unserved (< 25/3)	No Service		3-256
1093108	26262 145TH STREET	CRESCENT	IA	51526	1	13-Provider holds an enforceable state/federal agreement to construct service at this location	0	0	No Service	Unserved (< 25/3)	No Service		3-256
1033226	21224 362TH STREET		IA		1	13-Provider holds an enforceable state/federal agreement to construct service at this location	0	0	No Service	Unserved (< 25/3)	No Service		3-256
1068793	2991 120TH STREET		IA	51529	1	13-Provider holds an enforceable state/federal agreement to construct service at this location	0	0	No Service	Unserved (< 25/3)	No Service		3-256
1000930	30098 170TH STREET	HONEY CREEK	IA	51542	1	13-Provider holds an enforceable state/federal agreement to construct service at this location	0	0	No Service	Unserved (< 25/3)	No Service		3-256
1002166	1073 F52 TRAIL	DEEP RIVER	IA	52222	1	13-Provider holds an enforceable state/federal agreement to construct service at this location	0	0	No Service	Unserved (< 25/3)	No Service		3-256
1003250	2428 H AVENUE	BAGLEY	IA	50026	1	13-Provider holds an enforceable state/federal agreement to construct service at this location	0	0	No Service	Unserved (< 25/3)	No Service		3-256
1003375	3556 XAVIER AVENUE	AUBURN	IA	51433	1	13-Provider holds an enforceable state/federal agreement to construct service at this location	0	0	No Service	Unserved (< 25/3)	No Service		3-256

1003455	1883 TOLEDO AVENUE	WOODBINE	IA	51579	1	13-Provider holds an enforceable state/federal agreement to construct service at this location	0	0	No Service	Unserved (< 25/3)	No Service		3-256
1004007	18696 TAYLOR LANE	COUNCIL BLUFFS	IA	51503	1	13-Provider holds an enforceable state/federal agreement to construct service at this location	0	0	No Service	Unserved (< 25/3)	No Service		3-256
1006736	2990 272ND STREET	WILLIAMSBURG	IA	52361	1	13-Provider holds an enforceable state/federal agreement to construct service at this location	0	0	No Service	Unserved (< 25/3)	No Service		3-256
1007141	3753 110TH STREET	MALCOM	IA	50157	1	13-Provider holds an enforceable state/federal agreement to construct service at this location	0	0	No Service	Unserved (< 25/3)	No Service		3-256
1007533	2290 OBRIEN AVENUE	ANTHON	IA	51004	1	13-Provider holds an enforceable state/federal agreement to construct service at this location	0	0	No Service	Unserved (< 25/3)	No Service		3-256
1009757	3697 280TH STREET	PERSIA	IA	51563	1	13-Provider holds an enforceable state/federal agreement to construct service at this location	0	0	No Service	Unserved (< 25/3)	No Service		3-256
1011559	11356 260TH STREET	MANNING	IA	51455	1	13-Provider holds an enforceable state/federal agreement to construct service at this location	0	0	No Service	Unserved (< 25/3)	No Service		3-256
1011592	28920 185TH STREET	HONEY CREEK	IA	51542	1	13-Provider holds an enforceable state/federal agreement to construct service at this location	0	0	No Service	Unserved (< 25/3)	No Service		3-256
1011630	1406 RIVER ROAD	OSKALOOSA	IA	52577	1	13-Provider holds an enforceable state/federal agreement to construct service at this location	0	0	No Service	Unserved (< 25/3)	No Service		3-256
1011661	998 350TH AVENUE	GRINNELL	IA	50112	1	13-Provider holds an enforceable state/federal agreement to construct service at this location	0	0	No Service	Unserved (< 25/3)	No Service		3-256
1012008	9112 HWY 65 NORTH	COLLINS	IA	50055	1	13-Provider holds an enforceable state/federal agreement to construct service at this location	0	0	No Service	Unserved (< 25/3)	No Service		3-256
1012040	3130 OBRIEN AVENUE	MAPLETON	IA	51019	1	13-Provider holds an enforceable state/federal agreement to construct service at this location	0	0	No Service	Unserved (< 25/3)	No Service		3-256
1012385	3553 305TH STREET	PERSIA	IA	51563	1	13-Provider holds an enforceable state/federal agreement to construct service at this location	0	0	No Service	Unserved (< 25/3)	No Service		3-256
1012501	62934 400TH STREET	EMERSON	IA	51533	1	13-Provider holds an enforceable state/federal agreement to construct service at this location	0	0	No Service	Unserved (< 25/3)	No Service		3-256
1012776	24885 270TH STREET	CARROLL	IA	51401	1	13-Provider holds an enforceable state/federal agreement to construct service at this location	0	0	No Service	Unserved (< 25/3)	No Service		3-256
1012919	1758 165TH TRAIL	PISGAH	IA	51564	1	13-Provider holds an enforceable state/federal agreement to construct service at this location	0	0	No Service	Unserved (< 25/3)	No Service		3-256
1013224	31874 HONEYSUCKLE ROAD	MINDEN	IA	51553	1	13-Provider holds an enforceable state/federal agreement to construct service at this location	0	0	No Service	Unserved (< 25/3)	No Service		3-256
1014700	3727 270TH STREET	PERSIA	IA	51563	1	13-Provider holds an enforceable state/federal agreement to construct service at this location	0	0	No Service	Unserved (< 25/3)	No Service		3-256
1016382	16201 620TH AVENUE	ROLAND	IA	50236	1	13-Provider holds an enforceable state/federal agreement to construct service at this location	0	0	No Service	Unserved (< 25/3)	No Service		3-256
1016895	55523 310TH AVENUE	CHARITON	IA	50049	1	13-Provider holds an enforceable state/federal agreement to construct service at this location	0	0	No Service	Unserved (< 25/3)	No Service		3-256
1017109	19806 290TH STREET	MCCLELLAND	IA	51548	1	13-Provider holds an enforceable state/federal agreement to construct service at this location	0	0	No Service	Unserved (< 25/3)	No Service		3-256
1017110	1173 217TH STREET	NICHOLS	IA	52766	1	13-Provider holds an enforceable state/federal agreement to construct service at this location	0	0	No Service	Unserved (< 25/3)	No Service		3-256
1017413	31521 HICKORY ROAD	MINDEN	IA	51553	1	13-Provider holds an enforceable state/federal agreement to construct service at this location	0	0	No Service	Unserved (< 25/3)	No Service		3-256
1018365	12221 290TH STREET	MANNING	IA	51455	1	13-Provider holds an enforceable state/federal agreement to construct service at this location	0	0	No Service	Unserved (< 25/3)	No Service		3-256
1018764	2298 242ND TRAIL	LOGAN	IA	51546	1	13-Provider holds an enforceable state/federal agreement to construct service at this location	0	0	No Service	Unserved (< 25/3)	No Service		3-256
1019385	52602 675TH STREET	ATLANTIC	IA	50022	1	13-Provider holds an enforceable state/federal agreement to construct service at this location	0	0	No Service	Unserved (< 25/3)	No Service		3-256
1020038	23788 PHOENIX AVENUE	CARROLL	IA	51401	1	13-Provider holds an enforceable state/federal agreement to construct service at this location	0	0	No Service	Unserved (< 25/3)	No Service		3-256
1020147	1966 155TH STREET	ATALISSA	IA	52720	1	13-Provider holds an enforceable state/federal agreement to construct service at this location	0	0	No Service	Unserved (< 25/3)	No Service		3-256
1020522	26938 OLYMPIC AVENUE	CARROLL	IA	51401	1	13-Provider holds an enforceable state/federal agreement to construct service at this location	0	0	No Service	Unserved (< 25/3)	No Service		3-256
1021138	23722 WHIPPOORWILL ROAD	NEOLA	IA	51559	1	13-Provider holds an enforceable state/federal agreement to construct service at this location	0	0	No Service	Unserved (< 25/3)	No Service		3-256
1021215	1122 286TH STREET	DEEP RIVER	IA	52222	1	13-Provider holds an enforceable state/federal agreement to construct service at this location	0	0	No Service	Unserved (< 25/3)	No Service		3-256
1022383	22732 310TH STREET	MCCLELLAND	IA	51548	1	13-Provider holds an enforceable state/federal agreement to construct service at this location	0	0	No Service	Unserved (< 25/3)	No Service		3-256
1023480	45747 COTTONWOOD ROAD	CARSON	IA	51525	1	13-Provider holds an enforceable state/federal agreement to construct service at this location	0	0	No Service	Unserved (< 25/3)	No Service		3-256
1024453	2483 SALEM ROAD	NEW LONDON	IA	52645	1	13-Provider holds an enforceable state/federal agreement to construct service at this location	0	0	No Service	Unserved (< 25/3)	No Service		3-256
1025197	21595 350TH STREET	OAKLAND	IA	51560	1	13-Provider holds an enforceable state/federal agreement to construct service at this location	0	0	No Service	Unserved (< 25/3)	No Service		3-256
1026016	1870 TILDEN AVENUE	WOODBINE	IA	51579	1	13-Provider holds an enforceable state/federal agreement to construct service at this location	0	0	No Service	Unserved (< 25/3)	No Service		3-256
1026124	1151 UNITED STATES HIGHWAY 6	MALCOM	IA	50157	1	13-Provider holds an enforceable state/federal agreement to construct service at this location	0	0	No Service	Unserved (< 25/3)	No Service		3-256
1026507	67116 207TH STREET	PACIFIC JUNCTION	IA	51561	1	13-Provider holds an enforceable state/federal agreement to construct service at this location	0	0	No Service	Unserved (< 25/3)	No Service		3-256
1028525	1398 200TH STREET	NICHOLS	IA	52766	1	13-Provider holds an enforceable state/federal agreement to construct service at this location	0	0	No Service	Unserved (< 25/3)	No Service		3-256
1029605	67498 195TH STREET	PACIFIC JUNCTION	IA	51561	1	13-Provider holds an enforceable state/federal agreement to construct service at this location	0	0	No Service	Unserved (< 25/3)	No Service		3-256
1029937	1426 231ST STREET	LETTS	IA	52754	1	13-Provider holds an enforceable state/federal agreement to construct service at this location	0	0	No Service	Unserved (< 25/3)	No Service		3-256
1030083	44460 DOGWOOD ROAD	CARSON	IA	51525	1	13-Provider holds an enforceable state/federal agreement to construct service at this location	0	0	No Service	Unserved (< 25/3)	No Service		3-256
1030245	33194 JUNIPER ROAD	MINDEN	IA	51553	1	13-Provider holds an enforceable state/federal agreement to construct service at this location	0	0	No Service	Unserved (< 25/3)	No Service		3-256
1033448	4353 270TH STREET	DANBURY	IA	51019	1	13-Provider holds an enforceable state/federal agreement to construct service at this location	0	0	No Service	Unserved (< 25/3)	No Service		3-256
1033920	3289 250TH STREET	ANTHON	IA	51004	1	13-Provider holds an enforceable state/federal agreement to construct service at this location	0	0	No Service	Unserved (< 25/3)	No Service		3-256
1034534	5023 230TH STREET	DEEP RIVER	IA	52222	1	13-Provider holds an enforceable state/federal agreement to construct service at this location	0	0	No Service	Unserved (< 25/3)	No Service		3-256
1034724	2131 ROSS TRAIL	WOODBINE	IA	51579	1	13-Provider holds an enforceable state/federal agreement to construct service at this location	0	0	No Service	Unserved (< 25/3)	No Service		3-256
1036618	3262 QUIMBY AVENUE	LOGAN	IA	51546	1	13-Provider holds an enforceable state/federal agreement to construct service at this location	0	0	No Service	Unserved (< 25/3)	No Service		3-256
1036988	3114 SPENCER AVENUE	NEOLA	IA	51559	1	13-Provider holds an enforceable state/federal agreement to construct service at this location	0	0	No Service	Unserved (< 25/3)	No Service		3-256
1037307	15662 SUMAC ROAD	HONEY CREEK	IA	51542	1	13-Provider holds an enforceable state/federal agreement to construct service at this location	0	0	No Service	Unserved (< 25/3)	No Service		3-256
1038696	26653 DELTA AVENUE	MANNING	IA	51455	1	13-Provider holds an enforceable state/federal agreement to construct service at this location	0	0	No Service	Unserved (< 25/3)	No Service		3-256
1042272	33583 210TH STREET	SCRANTON	IA	51462	1	13-Provider holds an enforceable state/federal agreement to construct service at this location	0	0	No Service	Unserved (< 25/3)	No Service		3-256
1042640	46868 IDLEWOOD ROAD	OAKLAND	IA	51560	1	13-Provider holds an enforceable state/federal agreement to construct service at this location	0	0	No Service	Unserved (< 25/3)	No Service		3-256
1042767	3124 TAYLOR AVENUE	PERSIA	IA	51563	1	13-Provider holds an enforceable state/federal agreement to construct service at this location	0	0	No Service	Unserved (< 25/3)	No Service		3-256
1043503	9547 NORTH 19TH AVENUE WEST	COLFAX	IA	50054	1	13-Provider holds an enforceable state/federal agreement to construct service at this location	0	0	No Service	Unserved (< 25/3)	No Service		3-256
1043699	2498 FREEDOM CIRCLE	LETTS	IA	52754	1	13-Provider holds an enforceable state/federal agreement to construct service at this location	0	0	No Service	Unserved (< 25/3)	No Service		3-256
1044075	7774 WEST 108TH STREET NORTH	MINGO	IA	50168	1	13-Provider holds an enforceable state/federal agreement to construct service at this location	0	0	No Service	Unserved (< 25/3)	No Service		3-256
1044654	35497 IDLEWOOD ROAD	OAKLAND	IA	51560	1	13-Provider holds an enforceable state/federal agreement to construct service at this location	0	0	No Service	Unserved (< 25/3)	No Service		3-256
1049512	30737 HICKORY ROAD	MCCLELLAND	IA	51548	1	13-Provider holds an enforceable state/federal agreement to construct service at this location	0	0	No Service	Unserved (< 25/3)	No Service		3-256
1051061	2192 OSCEOLA AVENUE	CORRECTIONVILLE	IA	51016	1	13-Provider holds an enforceable state/federal agreement to construct service at this location	0	0	No Service	Unserved (< 25/3)	No Service		3-256
1051517	28646 HONEY CREEK LANE	HONEY CREEK	IA	51542	1	13-Provider holds an enforceable state/federal agreement to construct service at this location	0	0	No Service	Unserved (< 25/3)	No Service		3-256
1051762	2273 110TH STREET	MOORHEAD	IA	51558	1	13-Provider holds an enforceable state/federal agreement to construct service at this location	0	0	No Service	Unserved (< 25/3)	No Service		3-256
1053652	26115 HWY 6	COUNCIL BLUFFS	IA	51503	1	13-Provider holds an enforceable state/federal agreement to construct service at this location	0	0	No Service	Unserved (< 25/3)	No Service		3-256
1053944	2391 KNOX AVENUE	ANTHON	IA	51004	1	13-Provider holds an enforceable state/federal agreement to construct service at this location	0	0	No Service	Unserved (< 25/3)	No Service		3-256
1054536	28868 730TH AVENUE	COLLINS	IA	50055	1	13-Provider holds an enforceable state/federal agreement to construct service at this location	0	0	No Service	Unserved (< 25/3)	No Service		3-256
1056239	3378 120TH STREET	ARLINGTON	IA	50606	1	13-Provider holds an enforceable state/federal agreement to construct service at this location	0	0	No Service	Unserved (< 25/3)	No Service		3-256
1057837	19258 HAWTHORNE AVENUE	CARROLL	IA	51401	1	13-Provider holds an enforceable state/federal agreement to construct service at this location	0	0	No Service	Unserved (< 25/3)	No Service		3-256
1059856	3768 260TH STREET	PORTSMOUTH	IA	51565	1	13-Provider holds an enforceable state/federal agreement to construct service at this location	0	0	No Service	Unserved (< 25/3)	No Service		3-256
1060625	2596 RICE AVENUE	LOGAN	IA	51546	1	13-Provider holds an enforceable state/federal agreement to construct service at this location	0	0	No Service	Unserved (< 25/3)	No Service		3-256
1061439	2305 SHARON AVENUE	WOODBINE	IA	51579	1	13-Provider holds an enforceable state/federal agreement to construct service at this location	0	0	No Service	Unserved (< 25/3)	No Service		3-256
1062263	1289 310TH STREET	DEEP RIVER	IA	52222	1	13-Provider holds an enforceable state/federal agreement to construct service at this location	0	0	No Service	Unserved (< 25/3)	No Service		3-256
1062435	1237 400TH AVENUE	MALCOM	IA	50157	1	13-Provider holds an enforceable state/federal agreement to construct service at this location	0	0	No Service	Unserved (< 25/3)	No Service		3-256
1063562	3988 UNITED STATES HIGHWAY 63	MALCOM	IA	50157	1	13-Provider holds an enforceable state/federal agreement to construct service at this location	0	0	No Service	Unserved (< 25/3)	No Service		3-256
1064228	1271 DUBUQUE DRIVE	OTLEY	IA	50214	1	13-Provider holds an enforceable state/federal agreement to construct service at this location	0	0	No Service	Unserved (< 25/3)	No Service		3-256
1065260	24884 WESTGATE ROAD	NEOLA	IA	51559	1	13-Provider holds an enforceable state/federal agreement to construct service at this location	0	0	No Service	Unserved (< 25/3)	No Service		3-256
1065278	22493 CONCORD AVENUE	ARCADIA	IA	51430	1	13-Provider holds an enforceable state/federal agreement to construct service at this location	0	0	No Service	Unserved (< 25/3)	No Service		3-256
1065349	18469 LEISURE AVENUE	HONEY CREEK	IA	51542	1	13-Provider holds an enforceable state/federal agreement to construct service at this location	0	0	No Service	Unserved (< 25/3)	No Service		3-256
1065665	30431 SWAN LANE	HONEY CREEK	IA	51542	1	13-Provider holds an enforceable state/federal agreement to construct service at this location	0	0	No Service	Unserved (< 25/3)	No Service		3-256
1065960	35216 IDLEWOOD ROAD	OAKLAND	IA	51560	1	13-Provider holds an enforceable state/federal agreement to construct service at this location	0	0	No Service	Unserved (< 25/3)	No Service		3-256
1066170	7361 HWY 117 NORTH	MINGO	IA	50168	1	13-Provider holds an enforceable state/federal agreement to construct service at this location	0	0	No Service	Unserved (< 25/3)	No Service		3-256
1066391	3582 UNITED STATES HIGHWAY 63	GRINNELL	IA	50112	1	13-Provider holds an enforceable state/federal agreement to construct service at this location	0	0	No Service	Unserved (< 25/3)	No Service		3-256
1066623	302 WEST 120TH STREET SOUTH	COLFAX	IA	50054	1	13-Provider holds an enforceable state/federal agreement to construct service at this location	0	0	No Service	Unserved (< 25/3)	No Service		3-256
1067505	3329 OZARK AVENUE	MAPLETON	IA	51034	1	13-Provider holds an enforceable state/federal agreement to construct service at this location	0	0	No Service	Unserved (< 25/3)	No Service		3-256
1068008	1299 210TH STREET	NICHOLS	IA	52766	1	13-Provider holds an enforceable state/federal agreement to construct service at this location	0	0	No Service	Unserved (< 25/3)	No Service		3-256
1068915	100 MINNOW AVENUE	CRESCENT	IA	51526	1	13-Provider holds an enforceable state/federal agreement to construct service at this location	0	0	No Service	Unserved (< 25/3)	No Service		3-256
1069336	25855 HICKORY ROAD	MCCLELLAND	IA	51548	1	13-Provider holds an enforceable state/federal agreement to construct service at this location	0	0	No Service	Unserved (< 25/3)	No Service		3-256
1069500	19391 150TH STREET	CARROLL	IA	51401	1	13-Provider holds an enforceable state/federal agreement to construct service at this location	0	0	No Service	Unserved (< 25/3)	No Service		3-256
1071579	3331 230TH STREET	ANTHON	IA	51004	1	13-Provider holds an enforceable state/federal agreement to construct service at this location	0	0	No Service	Unserved (< 25/3)	No Service		3-256
1071620	22644 310TH STREET	MCCLELLAND	IA	51548	1	13-Provider holds an enforceable state/federal agreement to construct service at this location	0	0	No Service	Unserved (< 25/3)	No Service		3-256
1072050	2838 POWESHIEK IOWA ROAD	DEEP RIVER	IA	52222	1	13-Provider holds an enforceable state/federal agreement to construct service at this location	0	0	No Service	Unserved (< 25/3)	No Service		3-256
1073432	4757 IOWA HIGHWAY 21	DEEP RIVER	IA	52222	1	13-Provider holds an enforceable state/federal agreement to construct service at this location	0	0	No Service	Unserved (< 25/3)	No Service		3-256
1074780	46549 HICKORY ROAD	OAKLAND	IA	51560	1	13-Provider holds an enforceable state/federal agreement to construct service at this location	0	0	No Service	Unserved (< 25/3)	No Service		3-256
1075001	2055 SAWYER TRAIL	WOODBINE	IA	51579	1	13-Provider holds an enforceable state/federal agreement to construct service at this location	0	0	No Service	Unserved (< 25/3)	No Service		3-256
1075704	16144 680TH AVENUE	ZEARING	IA	50278	1	13-Provider holds an enforceable state/federal agreement to construct service at this location	0	0	No Service	Unserved (< 25/3)	No Service		3-256
1075988	17916 270TH STREET	COUNCIL BLUFFS	IA	51503	1	13-Provider holds an enforceable state/federal agreement to construct service at this location	0	0	No Service	Unserved (< 25/3)	No Service		3-256
1077222	2481 173RD TRAIL	WOODBINE	IA	51579	1	13-Provider holds an enforceable state/federal agreement to construct service at this location	0	0	No Service	Unserved (< 25/3)	No Service		3-256
1078752	2420 510TH AVENUE	DEEP RIVER	IA	52222	1	13-Provider holds an enforceable state/federal agreement to construct service at this location	0	0	No Service	Unserved (< 25/3)	No Service		3-256
1081127	29715 IDLEWOOD ROAD	MCCLELLAND	IA	51548	1	13-Provider holds an enforceable state/federal agreement to construct service at this location	0	0	No Service	Unserved (< 25/3)	No Service		3-256
1081623	1199 210TH STREET	NICHOLS	IA	52766	1	13-Provider holds an enforceable state/federal agreement to construct service at this location	0	0	No Service	Unserved (< 25/3)	No Service		3-256
1084326	2535 T AVENUE	WILLIAMSBURG	IA	52361	1	13-Provider holds an enforceable state/federal agreement to construct service at this location	0	0	No Service	Unserved (< 25/3)	No Service		3-256
1085381	2624 08TH AVENUE	DANBURY	IA	51019	1	13-Provider holds an enforceable state/federal agreement to construct service at this location	0	0	No Service	Unserved (< 25/3)	No Service		3-256
1085566	20559 310TH STREET	MCCLELLAND	IA	51548	1	13-Provider holds an enforceable state/federal agreement to construct service at this location	0	0	No Service	Unserved (< 25/3)	No Service		3-256
1086550	23349 WALNUT AVENUE	GLIDDEN	IA	51443	1	13-Provider holds an enforceable state/federal agreement to construct service at this location	0	0	No Service	Unserved (< 25/3)	No Service		3-256
1087884	22824 RIVERROAD	CRESCENT	IA	51526	1	13-Provider holds an enforceable state/federal agreement to construct service at this location	0	0	No Service	Unserved (< 25/3)	No Service		3-256
1088599	2668 JASPER AVENUE	LETTS	IA	52754	1	13-Provider holds an enforceable state/federal agreement to construct service at this location	0	0	No Service	Unserved (< 25/3)	No Service		3-256
1090861	32924 240TH STREET	GLIDDEN	IA	51443	1	13-Provider holds an enforceable state/federal agreement to construct service at this location	0	0	No Service	Unserved (< 25/3)	No Service		3-256
1091670	1423 231ST STREET	LETTS	IA	52754	1	13-Provider holds an enforceable state/federal agreement to construct service at this location	0	0	No Service	Unserved (< 25/3)	No Service		3-256
1092131	3949 UNITED STATES HIGHWAY 63	MALCOM	IA	50157	1	13-Provider holds an enforceable state/federal agreement to construct service at this location	0	0	No Service	Unserved (< 25/3)	No Service		3-256
1092588	32665 BEECHNUT ROAD	TREYNOR	IA	51575	1	13-Provider holds an enforceable state/federal agreement to construct service at this location	0	0	No Service	Unserved (< 25/3)	No Service		3-256
1093984	2499 FRY AVENUE	LETTS	IA	52754	1	13-Provider holds an enforceable state/federal agreement to construct service at this location	0	0	No Service	Unserved (< 25/3)	No Service		3-256
1095239	3278 FANWOOD DRIVE	EDDYVILLE	IA	52553	1	13-Provider holds an enforceable state/federal agreement to construct service at this location	0	0	No Service	Unserved (< 25/3)	No Service		3-256
1095877	28972 JACKSON AVENUE	UNDERWOOD	IA	51576	1	13-Provider holds an enforceable state/federal agreement to construct service at this location	0	0	No Service	Unserved (< 25/3)	No Service		3-256
1099121	45426 COTTONWOOD ROAD	CARSON	IA	51525	1	13-Provider holds an enforceable state/federal agreement to construct service at this location	0	0	No Service	Unserved (< 25/3)	No Service		3-256
1099537	18530 TAYLOR LANE	COUNCIL BLUFFS	IA	51503	1	13-Provider holds an enforceable state/federal agreement to construct service at this location	0	0	No Service	Unserved (< 25/3)	No Service		3-256
1022025	2344 STREET F16	MANILLA	IA	51454	1	13-Provider holds an enforceable state/federal agreement to construct service at this location	0	0	No Service	Unserved (< 25/3)	No Service		3-256
1026480	2216 DOGWOOD ROAD	EARLING	IA	51530	1	13-Provider holds an enforceable state/federal agreement to construct service at this location	0	0	No Service	Unserved (< 25/3)	No Service		3-256
1067797	9041 CENTER STREET	GRINNELL	IA	50112	1	13-Provider holds an enforceable state/federal agreement to construct service at this location	0	0	No Service	Unserved (< 25/3)	No Service		3-256
1083751	2439 STREET F16	MANILLA	IA	51454	1	13-Provider holds an enforceable state/federal agreement to construct service at this location	0	0	No Service	Unserved (< 25/3)	No Service		3-256
1085969	1371 132ND STREET	DUNDEE	IA	52038	1	13-Provider holds an enforceable state/federal agreement to construct service at this location	0	0	No Service	Unserved (< 25/3)	No Service		3-256
1094103	948 ASPEN ROAD	PORTSMOUTH	IA	51565	1	13-Provider holds an enforceable state/federal agreement to construct service at this location	0	0	No Service	Unserved (< 25/3)	No Service		3-256
1108173	11687 NORTHEAST 126TH AVENUE	MAXWELL	IA	50161	1	13-Provider holds an enforceable state/federal agreement to construct service at this location	0	0	No Service	Unserved (< 25/3)	No Service		3-256
1100334	1315 230TH STREET	SCHLESWIG	IA	51461	1	13-Provider holds an enforceable state/federal agreement to construct service at this location	0	0	No Service	Unserved (< 25/3)	No Service		3-256
1100864	2531 ELK STREET	OSCEOLA	IA	50213	1	13-Provider holds an enforceable state/federal agreement to construct service at this location	0	0	No Service	Unserved (< 25/3)	No Service		3-256
1101113	3124 MAIN STREET ROAD	MARSHALLTOWN	IA	50158	1	13-Provider holds an enforceable state/federal agreement to construct service at this location	0	0	No Service	Unserved (< 25/3)	No Service		3-256
1101338	2065 ABBOTT AVENUE	GLADBROOK	IA	50635	1	13-Provider holds an enforceable state/federal agreement to construct service at this location	0	0	No Service	Unserved (< 25/3)	No Service		3-256

1102580	2338 ELM STREET	OSCEOLA	IA	50213	1	13-Provider holds an enforceable state/federal agreement to construct service at this location	0	0	No Service	Unserved (< 25/3)	No Service		3-256
1105403	1648 SWIFT AVENUE	COON RAPIDS	IA	50058	1	13-Provider holds an enforceable state/federal agreement to construct service at this location	0	0	No Service	Unserved (< 25/3)	No Service		3-256
1110224	2751 R AVENUE	DENISON	IA	51442	1	13-Provider holds an enforceable state/federal agreement to construct service at this location	0	0	No Service	Unserved (< 25/3)	No Service		3-256
1110569	1862 260TH STREET	SHANNON CITY	IA	50861	1	13-Provider holds an enforceable state/federal agreement to construct service at this location	0	0	No Service	Unserved (< 25/3)	No Service		3-256
1111291	1531 260TH STREET	DELOIT	IA	51441	1	13-Provider holds an enforceable state/federal agreement to construct service at this location	0	0	No Service	Unserved (< 25/3)	No Service		3-256
1117131	2815 325TH STREET	CHELSEA	IA	52249	1	13-Provider holds an enforceable state/federal agreement to construct service at this location	0	0	No Service	Unserved (< 25/3)	No Service		3-256
1119746	3137 P AVENUE	TOLEDO	IA	52342	1	13-Provider holds an enforceable state/federal agreement to construct service at this location	0	0	No Service	Unserved (< 25/3)	No Service		3-256
1120532	2571 310TH STREET	DENISON	IA	51442	1	13-Provider holds an enforceable state/federal agreement to construct service at this location	0	0	No Service	Unserved (< 25/3)	No Service		3-256
1121308	2498 GROVE AVENUE	CORNING	IA	50841	1	13-Provider holds an enforceable state/federal agreement to construct service at this location	0	0	No Service	Unserved (< 25/3)	No Service		3-256
1122554	2742 290TH STREET	TOLEDO	IA	52342	1	13-Provider holds an enforceable state/federal agreement to construct service at this location	0	0	No Service	Unserved (< 25/3)	No Service		3-256
1122932	1770 FILBERT AVENUE	CORNING	IA	50841	1	13-Provider holds an enforceable state/federal agreement to construct service at this location	0	0	No Service	Unserved (< 25/3)	No Service		3-256
1123085	1370 150TH STREET	CHARTER OAK	IA	51442	1	13-Provider holds an enforceable state/federal agreement to construct service at this location	0	0	No Service	Unserved (< 25/3)	No Service		3-256
1124671	1895 HARVEST TRAIL	GUTHRIE CENTER	IA	50115	1	13-Provider holds an enforceable state/federal agreement to construct service at this location	0	0	No Service	Unserved (< 25/3)	No Service		3-256
1124952	1680 200TH STREET	SCHLESWIG	IA	51442	1	13-Provider holds an enforceable state/federal agreement to construct service at this location	0	0	No Service	Unserved (< 25/3)	No Service		3-256
1127864	1941 L AVENUE	DENISON	IA	51442	1	13-Provider holds an enforceable state/federal agreement to construct service at this location	0	0	No Service	Unserved (< 25/3)	No Service		3-256
1128342	12537 ASTERIA BOULEVARD	UNIONVILLE	IA	52594	1	13-Provider holds an enforceable state/federal agreement to construct service at this location	0	0	No Service	Unserved (< 25/3)	No Service		3-256
1129456	3319 T AVENUE	CHELSEA	IA	52215	1	13-Provider holds an enforceable state/federal agreement to construct service at this location	0	0	No Service	Unserved (< 25/3)	No Service		3-256
1129476	1165 260TH STREET	GARWIN	IA	50632	1	13-Provider holds an enforceable state/federal agreement to construct service at this location	0	0	No Service	Unserved (< 25/3)	No Service		3-256
1130248	1641 260TH STREET	GARWIN	IA	50632	1	13-Provider holds an enforceable state/federal agreement to construct service at this location	0	0	No Service	Unserved (< 25/3)	No Service		3-256
1132359	3067 FOREST AVENUE	BEDFORD	IA	50833	1	13-Provider holds an enforceable state/federal agreement to construct service at this location	0	0	No Service	Unserved (< 25/3)	No Service		3-256
1133432	1848 JUNIPER AVENUE	CORNING	IA	50841	1	13-Provider holds an enforceable state/federal agreement to construct service at this location	0	0	No Service	Unserved (< 25/3)	No Service		3-256
1133608	2414 C AVENUE	GARWIN	IA	50632	1	13-Provider holds an enforceable state/federal agreement to construct service at this location	0	0	No Service	Unserved (< 25/3)	No Service		3-256
1134091	2710 360TH STREET	MANILLA	IA	51454	1	13-Provider holds an enforceable state/federal agreement to construct service at this location	0	0	No Service	Unserved (< 25/3)	No Service		3-256
1134310	2918 230TH STREET	AFTON	IA	50830	1	13-Provider holds an enforceable state/federal agreement to construct service at this location	0	0	No Service	Unserved (< 25/3)	No Service		3-256
1135192	669 KEPLER DRIVE	MOUNT VERNON	IA	52314	1	13-Provider holds an enforceable state/federal agreement to construct service at this location	0	0	No Service	Unserved (< 25/3)	No Service		3-256
1135726	3056 E AVENUE	MONTOUR	IA	52339	1	13-Provider holds an enforceable state/federal agreement to construct service at this location	0	0	No Service	Unserved (< 25/3)	No Service		3-256
1136046	2611 GROVE TRAIL	GUTHRIE CENTER	IA	50115	1	13-Provider holds an enforceable state/federal agreement to construct service at this location	0	0	No Service	Unserved (< 25/3)	No Service		3-256
1136885	1308 260TH STREET	KIRON	IA	51448	1	13-Provider holds an enforceable state/federal agreement to construct service at this location	0	0	No Service	Unserved (< 25/3)	No Service		3-256
1137448	2390 LINCOLN WAY	ARION	IA	51520	1	13-Provider holds an enforceable state/federal agreement to construct service at this location	0	0	No Service	Unserved (< 25/3)	No Service		3-256
1138449	1493 140TH STREET	CHARTER OAK	IA	51439	1	13-Provider holds an enforceable state/federal agreement to construct service at this location	0	0	No Service	Unserved (< 25/3)	No Service		3-256
1139184	1699 255TH ROAD	CORNING	IA	50841	1	13-Provider holds an enforceable state/federal agreement to construct service at this location	0	0	No Service	Unserved (< 25/3)	No Service		3-256
1139580	2882 D AVENUE	MONTOUR	IA	50173	1	13-Provider holds an enforceable state/federal agreement to construct service at this location	0	0	No Service	Unserved (< 25/3)	No Service		3-256
1140634	3268 220TH STREET	MARSHALLTOWN	IA	50158	1	13-Provider holds an enforceable state/federal agreement to construct service at this location	0	0	No Service	Unserved (< 25/3)	No Service		3-256
1141540	2626 C AVENUE	GARWIN	IA	50632	1	13-Provider holds an enforceable state/federal agreement to construct service at this location	0	0	No Service	Unserved (< 25/3)	No Service		3-256
1144199	1167 O'BANION ROAD	DUNLAP	IA	51442	1	13-Provider holds an enforceable state/federal agreement to construct service at this location	0	0	No Service	Unserved (< 25/3)	No Service		3-256
1144875	3253 207TH STREET	MARSHALLTOWN	IA	50158	1	13-Provider holds an enforceable state/federal agreement to construct service at this location	0	0	No Service	Unserved (< 25/3)	No Service		3-256
1145886	1959 330TH STREET	VAIL	IA	51465	1	13-Provider holds an enforceable state/federal agreement to construct service at this location	0	0	No Service	Unserved (< 25/3)	No Service		3-256
1146766	10328 BUNCH ROAD	UNIONVILLE	IA	52594	1	13-Provider holds an enforceable state/federal agreement to construct service at this location	0	0	No Service	Unserved (< 25/3)	No Service		3-256
1148250	2852 C AVENUE	GARWIN	IA	50632	1	13-Provider holds an enforceable state/federal agreement to construct service at this location	0	0	No Service	Unserved (< 25/3)	No Service		3-256
1148869	2771 330TH STREET	CRESTON	IA	50801	1	13-Provider holds an enforceable state/federal agreement to construct service at this location	0	0	No Service	Unserved (< 25/3)	No Service		3-256
1152827	1135 210TH STREET	SCHLESWIG	IA	51461	1	13-Provider holds an enforceable state/federal agreement to construct service at this location	0	0	No Service	Unserved (< 25/3)	No Service		3-256
1153188	2781 COUNTY HIGHWAY E66	CHELSEA	IA	52413	1	13-Provider holds an enforceable state/federal agreement to construct service at this location	0	0	No Service	Unserved (< 25/3)	No Service		3-256
1155913	1865 HWY 39	DELOIT	IA	51441	1	13-Provider holds an enforceable state/federal agreement to construct service at this location	0	0	No Service	Unserved (< 25/3)	No Service		3-256
1156283	1674 B AVENUE	SCHLESWIG	IA	51461	1	13-Provider holds an enforceable state/federal agreement to construct service at this location	0	0	No Service	Unserved (< 25/3)	No Service		3-256
1157077	14137 210TH AVENUE	MILO	IA	50166	1	13-Provider holds an enforceable state/federal agreement to construct service at this location	0	0	No Service	Unserved (< 25/3)	No Service		3-256
1157450	3259 ABBOTT AVENUE	MARSHALLTOWN	IA	50158	1	13-Provider holds an enforceable state/federal agreement to construct service at this location	0	0	No Service	Unserved (< 25/3)	No Service		3-256
1158643	2500 DELTA AVENUE	BRIDGEWATER	IA	50837	1	13-Provider holds an enforceable state/federal agreement to construct service at this location	0	0	No Service	Unserved (< 25/3)	No Service		3-256
1159267	3805 T AVENUE	CHELSEA	IA	52208	1	13-Provider holds an enforceable state/federal agreement to construct service at this location	0	0	No Service	Unserved (< 25/3)	No Service		3-256
1161056	1343 BURL LANE	COON RAPIDS	IA	50058	1	13-Provider holds an enforceable state/federal agreement to construct service at this location	0	0	No Service	Unserved (< 25/3)	No Service		3-256
1164569	1257 SANFORD AVENUE	MARSHALLTOWN	IA	50158	1	13-Provider holds an enforceable state/federal agreement to construct service at this location	0	0	No Service	Unserved (< 25/3)	No Service		3-256
1164918	2480 270TH STREET	TOLEDO	IA	52217	1	13-Provider holds an enforceable state/federal agreement to construct service at this location	0	0	No Service	Unserved (< 25/3)	No Service		3-256
1165565	3231 207TH STREET	MARSHALLTOWN	IA	50158	1	13-Provider holds an enforceable state/federal agreement to construct service at this location	0	0	No Service	Unserved (< 25/3)	No Service		3-256
1165752	1520 REED AVENUE	MARSHALLTOWN	IA	50158	1	13-Provider holds an enforceable state/federal agreement to construct service at this location	0	0	No Service	Unserved (< 25/3)	No Service		3-256
1167233	2770 COUNTY HIGHWAY E43	TOLEDO	IA	52342	1	13-Provider holds an enforceable state/federal agreement to construct service at this location	0	0	No Service	Unserved (< 25/3)	No Service		3-256
1167527	14495 200TH AVENUE	MILO	IA	50166	1	13-Provider holds an enforceable state/federal agreement to construct service at this location	0	0	No Service	Unserved (< 25/3)	No Service		3-256
1169154	1201 EAST BERTRAM ROAD	MOUNT VERNON	IA	52314	1	13-Provider holds an enforceable state/federal agreement to construct service at this location	0	0	No Service	Unserved (< 25/3)	No Service		3-256
1169724	2659 225TH AVENUE	OSCEOLA	IA	50264	1	13-Provider holds an enforceable state/federal agreement to construct service at this location	0	0	No Service	Unserved (< 25/3)	No Service		3-256
1170491	2651 F AVENUE	DELOIT	IA	51442	1	13-Provider holds an enforceable state/federal agreement to construct service at this location	0	0	No Service	Unserved (< 25/3)	No Service		3-256
1170828	2526 U AVENUE	DOW CITY	IA	51442	1	13-Provider holds an enforceable state/federal agreement to construct service at this location	0	0	No Service	Unserved (< 25/3)	No Service		3-256
1171541	3219 I AVENUE	VAIL	IA	51465	1	13-Provider holds an enforceable state/federal agreement to construct service at this location	0	0	No Service	Unserved (< 25/3)	No Service		3-256
1175685	1021 250TH STREET	KIRON	IA	51461	1	13-Provider holds an enforceable state/federal agreement to construct service at this location	0	0	No Service	Unserved (< 25/3)	No Service		3-256
1176670	1641 B AVENUE	SCHLESWIG	IA	51461	1	13-Provider holds an enforceable state/federal agreement to construct service at this location	0	0	No Service	Unserved (< 25/3)	No Service		3-256
1178326	1363 BURL LANE	COON RAPIDS	IA	50058	1	13-Provider holds an enforceable state/federal agreement to construct service at this location	0	0	No Service	Unserved (< 25/3)	No Service		3-256
1178707	3641 K AVENUE	VAIL	IA	51465	1	13-Provider holds an enforceable state/federal agreement to construct service at this location	0	0	No Service	Unserved (< 25/3)	No Service		3-256
1179450	2854 C AVENUE	GARWIN	IA	50632	1	13-Provider holds an enforceable state/federal agreement to construct service at this location	0	0	No Service	Unserved (< 25/3)	No Service		3-256
1180059	1815 K AVENUE	CHARTER OAK	IA	51442	1	13-Provider holds an enforceable state/federal agreement to construct service at this location	0	0	No Service	Unserved (< 25/3)	No Service		3-256
1181497	2607 GROVE TRAIL	GUTHRIE CENTER	IA	50115	1	13-Provider holds an enforceable state/federal agreement to construct service at this location	0	0	No Service	Unserved (< 25/3)	No Service		3-256
1181638	1455 230TH STREET	GARWIN	IA	50632	1	13-Provider holds an enforceable state/federal agreement to construct service at this location	0	0	No Service	Unserved (< 25/3)	No Service		3-256
1182218	2525 B AVENUE	GARWIN	IA	50632	1	13-Provider holds an enforceable state/federal agreement to construct service at this location	0	0	No Service	Unserved (< 25/3)	No Service		3-256
1182493	2127 E AVENUE	GARWIN	IA	50158	1	13-Provider holds an enforceable state/federal agreement to construct service at this location	0	0	No Service	Unserved (< 25/3)	No Service		3-256
1182657	1564 125TH STREET	COON RAPIDS	IA	50058	1	13-Provider holds an enforceable state/federal agreement to construct service at this location	0	0	No Service	Unserved (< 25/3)	No Service		3-256
1185003	1065 120TH STREET	COON RAPIDS	IA	50058	1	13-Provider holds an enforceable state/federal agreement to construct service at this location	0	0	No Service	Unserved (< 25/3)	No Service		3-256
1187021	2333 270TH AVENUE	OSCEOLA	IA	50213	1	13-Provider holds an enforceable state/federal agreement to construct service at this location	0	0	No Service	Unserved (< 25/3)	No Service		3-256
1187815	2177 THREE BRIDGES ROAD	MARSHALLTOWN	IA	50158	1	13-Provider holds an enforceable state/federal agreement to construct service at this location	0	0	No Service	Unserved (< 25/3)	No Service		3-256
1187830	1820 250TH STREET	DENISON	IA	51442	1	13-Provider holds an enforceable state/federal agreement to construct service at this location	0	0	No Service	Unserved (< 25/3)	No Service		3-256
1188172	2893 250TH STREET	THAYER	IA	50830	1	13-Provider holds an enforceable state/federal agreement to construct service at this location	0	0	No Service	Unserved (< 25/3)	No Service		3-256
1190208	2195 CARTER STREET	OSCEOLA	IA	50213	1	13-Provider holds an enforceable state/federal agreement to construct service at this location	0	0	No Service	Unserved (< 25/3)	No Service		3-256
1191073	1898 ZELLER AVENUE	MARSHALLTOWN	IA	50158	1	13-Provider holds an enforceable state/federal agreement to construct service at this location	0	0	No Service	Unserved (< 25/3)	No Service		3-256
1192104	2852 300TH STREET	ORIENT	IA	50858	1	13-Provider holds an enforceable state/federal agreement to construct service at this location	0	0	No Service	Unserved (< 25/3)	No Service		3-256
1195354	1561 200TH STREET	SCHLESWIG	IA	51461	1	13-Provider holds an enforceable state/federal agreement to construct service at this location	0	0	No Service	Unserved (< 25/3)	No Service		3-256
1198325	2736 380TH STREET	MANNING	IA	51455	1	13-Provider holds an enforceable state/federal agreement to construct service at this location	0	0	No Service	Unserved (< 25/3)	No Service		3-256
1127423	2729 ABBOTT AVENUE	MARSHALLTOWN	IA	50158	1	13-Provider holds an enforceable state/federal agreement to construct service at this location	0	0	No Service	Unserved (< 25/3)	No Service		3-256
1127969	2506 JESSUP AVENUE	MARSHALLTOWN	IA	50158	1	13-Provider holds an enforceable state/federal agreement to construct service at this location	0	0	No Service	Unserved (< 25/3)	No Service		3-256
1100999	2520 ARK AVENUE	EXIRA	IA	50076	1	13-Provider holds an enforceable state/federal agreement to construct service at this location	0	0	No Service	Unserved (< 25/3)	No Service		3-256
1120576	2523 STATE HIGHWAY 76	DORCHESTER	IA	52140	1	13-Provider holds an enforceable state/federal agreement to construct service at this location	0	0	No Service	Unserved (< 25/3)	No Service		3-256
1130452	3223 QUAIL AVENUE	EXIRA	IA	50076	1	13-Provider holds an enforceable state/federal agreement to construct service at this location	0	0	No Service	Unserved (< 25/3)	No Service		3-256
1133766	714 HANOVER DRIVE	DORCHESTER	IA	52140	1	13-Provider holds an enforceable state/federal agreement to construct service at this location	0	0	No Service	Unserved (< 25/3)	No Service		3-256
1134491	3110 390TH STREET	CHELSEA	IA	52215	1	13-Provider holds an enforceable state/federal agreement to construct service at this location	0	0	No Service	Unserved (< 25/3)	No Service		3-256
1139530	3464 160TH STREET	GOOSE LAKE	IA	52750	1	13-Provider holds an enforceable state/federal agreement to construct service at this location	0	0	No Service	Unserved (< 25/3)	No Service		3-256
1144670	11080 152ND STREET	UNIONVILLE	IA	52594	1	13-Provider holds an enforceable state/federal agreement to construct service at this location	0	0	No Service	Unserved (< 25/3)	No Service		3-256
1147744	470 RIVERSIDE DRIVE	DORCHESTER	IA	52140	1	13-Provider holds an enforceable state/federal agreement to construct service at this location	0	0	No Service	Unserved (< 25/3)	No Service		3-256
1157439	1751 ONEILL RIDGE ROAD	WAUKON	IA	52172	1	13-Provider holds an enforceable state/federal agreement to construct service at this location	0	0	No Service	Unserved (< 25/3)	No Service		3-256
1159525	2035 SILVER CREEK ROAD	WAUKON	IA	52172	1	13-Provider holds an enforceable state/federal agreement to construct service at this location	0	0	No Service	Unserved (< 25/3)	No Service		3-256
1160091	2810 320TH STREET	EXIRA	IA	50076	1	13-Provider holds an enforceable state/federal agreement to construct service at this location	0	0	No Service	Unserved (< 25/3)	No Service		3-256
1167318	16374 290TH STREET	ELKADER	IA	52043	1	13-Provider holds an enforceable state/federal agreement to construct service at this location	0	0	No Service	Unserved (< 25/3)	No Service		3-256
1170601	17013 COUNTY HIGHWAY S27	ALDEN	IA	50006	1	13-Provider holds an enforceable state/federal agreement to construct service at this location	0	0	No Service	Unserved (< 25/3)	No Service		3-256
1172627	1826 280TH STREET	WEBSTER CITY	IA	50595	1	13-Provider holds an enforceable state/federal agreement to construct service at this location	0	0	No Service	Unserved (< 25/3)	No Service		3-256
1174490	3383 NATURE WAY	BRAYTON	IA	50042	1	13-Provider holds an enforceable state/federal agreement to construct service at this location	0	0	No Service	Unserved (< 25/3)	No Service		3-256
1175457	2427 STATE HIGHWAY 76	DORCHESTER	IA	52140	1	13-Provider holds an enforceable state/federal agreement to construct service at this location	0	0	No Service	Unserved (< 25/3)	No Service		3-256
1180252	2272 GARLAND LANE	DORCHESTER	IA	52140	1	13-Provider holds an enforceable state/federal agreement to construct service at this location	0	0	No Service	Unserved (< 25/3)	No Service		3-256
1182706	202 SKAIM HOLLOW DRIVE	WAUKON	IA	52172	1	13-Provider holds an enforceable state/federal agreement to construct service at this location	0	0	No Service	Unserved (< 25/3)	No Service		3-256
1182710	2483 280TH STREET	EXIRA	IA	50076	1	13-Provider holds an enforceable state/federal agreement to construct service at this location	0	0	No Service	Unserved (< 25/3)	No Service		3-256
1183425	1490 ROBIN AVENUE	COON RAPIDS	IA	50058	1	13-Provider holds an enforceable state/federal agreement to construct service at this location	0	0	No Service	Unserved (< 25/3)	No Service		3-256
1183895	2841 LITTLEFIELD DRIVE	EXIRA	IA	50076	1	13-Provider holds an enforceable state/federal agreement to construct service at this location	0	0	No Service	Unserved (< 25/3)	No Service		3-256
1197763	1249 ORIOLE AVENUE	AUDUBON	IA	50025	1	13-Provider holds an enforceable state/federal agreement to construct service at this location	0	0	No Service	Unserved (< 25/3)	No Service		3-256
1109042	41000 320TH AVENUE	RUSSELL	IA	50238	1	13-Provider holds an enforceable state/federal agreement to construct service at this location	0	0	No Service	Unserved (< 25/3)	No Service		3-256
1108689	1200 HIGHWAY 31		IA		1	13-Provider holds an enforceable state/federal agreement to construct service at this location	0	0	No Service	Unserved (< 25/3)	No Service		3-256
1122333	1828 280TH STREET		IA		1	13-Provider holds an enforceable state/federal agreement to construct service at this location	0	0	No Service	Unserved (< 25/3)	No Service		3-256
1166307	3235 UNION AVENUE		IA	50020	1	13-Provider holds an enforceable state/federal agreement to construct service at this location	0	0	No Service	Unserved (< 25/3)	No Service		3-256
1188225	1408 SWIFT AVENUE		IA	50058	1	13-Provider holds an enforceable state/federal agreement to construct service at this location	0	0	No Service	Unserved (< 25/3)	No Service		3-256
1100588	3005 WICHITA AVENUE	PERSIA	IA	51563	1	13-Provider holds an enforceable state/federal agreement to construct service at this location	0	0	No Service	Unserved (< 25/3)	No Service		3-256
1100740	2437 G AVENUE	BAGLEY	IA	50026	1	13-Provider holds an enforceable state/federal agreement to construct service at this location	0	0	No Service	Unserved (< 25/3)	No Service		3-256
1101160	2746 READING TRAIL	LOGAN	IA	51546	1	13-Provider holds an enforceable state/federal agreement to construct service at this location	0	0	No Service	Unserved (< 25/3)	No Service		3-256
1101292	1560 235TH STREET	LETTS	IA	52754	1	13-Provider holds an enforceable state/federal agreement to construct service at this location	0	0	No Service	Unserved (< 25/3)	No Service		3-256
1101572	12350 STATE HIGHWAY 2	GRAND RIVER	IA	50108	1	13-Provider holds an enforceable state/federal agreement to construct service at this location	0	0	No Service	Unserved (< 25/3)	No Service		3-256
1102326	30727 175TH STREET	HONEY CREEK	IA	51542	1	13-Provider holds an enforceable state/federal agreement to construct service at this location	0	0	No Service	Unserved (< 25/3)	No Service		3-256
1103351	3695 120TH STREET	MALCOM	IA	50157	1	13-Provider holds an enforceable state/federal agreement to construct service at this location	0	0	No Service	Unserved (< 25/3)	No Service		3-256
1103851	33436 HWY 92	TREYNOR	IA	51575	1	13-Provider holds an enforceable state/federal agreement to construct service at this location	0	0	No Service	Unserved (< 25/3)	No Service		3-256
1104053	4017 288TH STREET	PERSIA	IA	51563	1	13-Provider holds an enforceable state/federal agreement to construct service at this location	0	0	No Service	Unserved (< 25/3)	No Service		3-256
1104208	4066 320TH STREET	MAPLETON	IA	51034	1	13-Provider holds an enforceable state/federal agreement to construct service at this location	0	0	No Service	Unserved (< 25/3)	No Service		3-256
1104272	14759 ROSEWOOD ROAD	CRESCENT	IA	51526	1	13-Provider holds an enforceable state/federal agreement to construct service at this location	0	0	No Service	Unserved (< 25/3)	No Service		3-256
1106929	31113 GRANITE AVENUE	MANNING	IA	51455	1	13-Provider holds an enforceable state/federal agreement to construct service at this location	0	0	No Service	Unserved (< 25/3)	No Service		3-256
1108973	4111 210TH STREET	ANTHON	IA	51016	1	13-Provider holds an enforceable state/federal agreement to construct service at this location	0	0	No Service	Unserved (< 25/3)	No Service		3-256
1109709	18536 TAYLOR LANE	COUNCIL BLUFFS	IA	51503	1	13-Provider holds an enforceable state/federal agreement to construct service at this location	0	0	No Service	Unserved (< 25/3)	No Service		3-256
1109927	3845 UNITED STATES HIGHWAY 63	MALCOM	IA	50157	1	13-Provider holds an enforceable state/federal agreement to construct service at this location	0	0	No Service	Unserved (< 25/3)	No Service		3-256

1110778	64922 390TH STREET	HASTINGS	IA	51540	1	13-Provider holds an enforceable state/federal agreement to construct service at this location	0	0	No Service	Unserved (< 25/3)	No Service		3-256
1111349	1773 NASSAU PLACE	WOODBINE	IA	51579	1	13-Provider holds an enforceable state/federal agreement to construct service at this location	0	0	No Service	Unserved (< 25/3)	No Service		3-256
1103842	9025 CLAY STREET	GRINNELL	IA	50112	1	13-Provider holds an enforceable state/federal agreement to construct service at this location	0	0	No Service	Unserved (< 25/3)	No Service		3-256
1121582	16490 NORTHEAST 112TH STREET	MAXWELL	IA	50161	1	13-Provider holds an enforceable state/federal agreement to construct service at this location	0	0	No Service	Unserved (< 25/3)	No Service		3-256
1150341	11450 NORTHEAST HUBBELL WAY	MAXWELL	IA	50161	1	13-Provider holds an enforceable state/federal agreement to construct service at this location	0	0	No Service	Unserved (< 25/3)	No Service		3-256
1168269	6905 NORTHEAST 150TH AVENUE	CAMBRIDGE	IA	50046	1	13-Provider holds an enforceable state/federal agreement to construct service at this location	0	0	No Service	Unserved (< 25/3)	No Service		3-256
1197321	15983 NORTHEAST 112TH STREET	MAXWELL	IA	50161	1	13-Provider holds an enforceable state/federal agreement to construct service at this location	0	0	No Service	Unserved (< 25/3)	No Service		3-256
1139510	3390 UNION AVENUE	DANBURY	IA	51019	1	13-Provider holds an enforceable state/federal agreement to construct service at this location	0	0	No Service	Unserved (< 25/3)	No Service		3-256
1160466	1214 320TH STREET	MOSCOW	IA	52760	1	13-Provider holds an enforceable state/federal agreement to construct service at this location	0	0	No Service	Unserved (< 25/3)	No Service		3-256
1184720	2344 LOTUS AVENUE	ATALISSA	IA	52720	1	13-Provider holds an enforceable state/federal agreement to construct service at this location	0	0	No Service	Unserved (< 25/3)	No Service		3-256
1191122	3522 230TH STREET	WOODBINE	IA	51579	1	13-Provider holds an enforceable state/federal agreement to construct service at this location	0	0	No Service	Unserved (< 25/3)	No Service		3-256
1192938	5550 110TH STREET	ARLINGTON	IA	50606	1	13-Provider holds an enforceable state/federal agreement to construct service at this location	0	0	No Service	Unserved (< 25/3)	No Service		3-256
1114023	25554 WALNUT AVENUE	GLIDDEN	IA	51443	1	13-Provider holds an enforceable state/federal agreement to construct service at this location	0	0	No Service	Unserved (< 25/3)	No Service		3-256
1115307	1437 231ST STREET	LETTS	IA	52754	1	13-Provider holds an enforceable state/federal agreement to construct service at this location	0	0	No Service	Unserved (< 25/3)	No Service		3-256
1115347	1161 320TH STREET	MOSCOW	IA	52760	1	13-Provider holds an enforceable state/federal agreement to construct service at this location	0	0	No Service	Unserved (< 25/3)	No Service		3-256
1115666	17065 SUMAC ROAD	HONEY CREEK	IA	51542	1	13-Provider holds an enforceable state/federal agreement to construct service at this location	0	0	No Service	Unserved (< 25/3)	No Service		3-256
1116849	41501 290TH TRAIL	RUSSELL	IA	50238	1	13-Provider holds an enforceable state/federal agreement to construct service at this location	0	0	No Service	Unserved (< 25/3)	No Service		3-256
1117049	23224 UNION AVENUE	GLIDDEN	IA	51443	1	13-Provider holds an enforceable state/federal agreement to construct service at this location	0	0	No Service	Unserved (< 25/3)	No Service		3-256
1117376	1678 235TH STREET	LETTS	IA	52754	1	13-Provider holds an enforceable state/federal agreement to construct service at this location	0	0	No Service	Unserved (< 25/3)	No Service		3-256
1117527	18451 245TH STREET	COUNCIL BLUFFS	IA	51503	1	13-Provider holds an enforceable state/federal agreement to construct service at this location	0	0	No Service	Unserved (< 25/3)	No Service		3-256
1119139	2775 READING TRAIL	LOGAN	IA	51546	1	13-Provider holds an enforceable state/federal agreement to construct service at this location	0	0	No Service	Unserved (< 25/3)	No Service		3-256
1119988	23162 260TH STREET	CARROLL	IA	51401	1	13-Provider holds an enforceable state/federal agreement to construct service at this location	0	0	No Service	Unserved (< 25/3)	No Service		3-256
1120048	29247 STATE STREET	WEST UNION	IA	52175	1	13-Provider holds an enforceable state/federal agreement to construct service at this location	0	0	No Service	Unserved (< 25/3)	No Service		3-256
1121738	27199 HWY 6	MCCLELLAND	IA	51548	1	13-Provider holds an enforceable state/federal agreement to construct service at this location	0	0	No Service	Unserved (< 25/3)	No Service		3-256
1123236	2791 OBRIEN AVENUE	DANBURY	IA	51004	1	13-Provider holds an enforceable state/federal agreement to construct service at this location	0	0	No Service	Unserved (< 25/3)	No Service		3-256
1123431	24096 TIMBER AVENUE	GLIDDEN	IA	51443	1	13-Provider holds an enforceable state/federal agreement to construct service at this location	0	0	No Service	Unserved (< 25/3)	No Service		3-256
1123496	25765 MCPHERSON AVENUE	COUNCIL BLUFFS	IA	51503	1	13-Provider holds an enforceable state/federal agreement to construct service at this location	0	0	No Service	Unserved (< 25/3)	No Service		3-256
1124540	1163 UNITED STATES HIGHWAY 6	MALCOM	IA	50157	1	13-Provider holds an enforceable state/federal agreement to construct service at this location	0	0	No Service	Unserved (< 25/3)	No Service		3-256
1125009	11911 SOUTH 4TH AVENUE WEST	COLFAX	IA	50054	1	13-Provider holds an enforceable state/federal agreement to construct service at this location	0	0	No Service	Unserved (< 25/3)	No Service		3-256
1126621	2145 520TH AVENUE	DEEP RIVER	IA	52222	1	13-Provider holds an enforceable state/federal agreement to construct service at this location	0	0	No Service	Unserved (< 25/3)	No Service		3-256
1127095	21507 250TH STREET	CARROLL	IA	51401	1	13-Provider holds an enforceable state/federal agreement to construct service at this location	0	0	No Service	Unserved (< 25/3)	No Service		3-256
1128444	2255 ESTLE AVENUE	LETTS	IA	52754	1	13-Provider holds an enforceable state/federal agreement to construct service at this location	0	0	No Service	Unserved (< 25/3)	No Service		3-256
1132321	185 CATFISH LANE	CRESCENT	IA	51526	1	13-Provider holds an enforceable state/federal agreement to construct service at this location	0	0	No Service	Unserved (< 25/3)	No Service		3-256
1132696	20284 270TH STREET	MCCLELLAND	IA	51548	1	13-Provider holds an enforceable state/federal agreement to construct service at this location	0	0	No Service	Unserved (< 25/3)	No Service		3-256
1132785	1048 250TH STREET	CONESVILLE	IA	52739	1	13-Provider holds an enforceable state/federal agreement to construct service at this location	0	0	No Service	Unserved (< 25/3)	No Service		3-256
1132980	1929 4TH STREET	TIPTON	IA	52772	1	13-Provider holds an enforceable state/federal agreement to construct service at this location	0	0	No Service	Unserved (< 25/3)	No Service		3-256
1133218	26751 152ND STREET	CRESCENT	IA	51526	1	13-Provider holds an enforceable state/federal agreement to construct service at this location	0	0	No Service	Unserved (< 25/3)	No Service		3-256
1133874	3013 70TH STREET	TAMA	IA	52339	1	13-Provider holds an enforceable state/federal agreement to construct service at this location	0	0	No Service	Unserved (< 25/3)	No Service		3-256
1136334	54787 357TH STREET	HASTINGS	IA	51540	1	13-Provider holds an enforceable state/federal agreement to construct service at this location	0	0	No Service	Unserved (< 25/3)	No Service		3-256
1136522	13353 240TH STREET	COUNCIL BLUFFS	IA	51503	1	13-Provider holds an enforceable state/federal agreement to construct service at this location	0	0	No Service	Unserved (< 25/3)	No Service		3-256
1137070	57053 HIGHLAND ROAD	ATLANTIC	IA	50022	1	13-Provider holds an enforceable state/federal agreement to construct service at this location	0	0	No Service	Unserved (< 25/3)	No Service		3-256
1137229	1886 SAWYER TRAIL	WOODBINE	IA	51579	1	13-Provider holds an enforceable state/federal agreement to construct service at this location	0	0	No Service	Unserved (< 25/3)	No Service		3-256
1137358	25249 MCPHERSON AVENUE	COUNCIL BLUFFS	IA	51503	1	13-Provider holds an enforceable state/federal agreement to construct service at this location	0	0	No Service	Unserved (< 25/3)	No Service		3-256
1139182	28997 320TH STREET	CDOM RAPIDS	IA	50058	1	13-Provider holds an enforceable state/federal agreement to construct service at this location	0	0	No Service	Unserved (< 25/3)	No Service		3-256
1140312	4261 260TH STREET	DANBURY	IA	51019	1	13-Provider holds an enforceable state/federal agreement to construct service at this location	0	0	No Service	Unserved (< 25/3)	No Service		3-256
1141232	4216 260TH STREET	DANBURY	IA	51019	1	13-Provider holds an enforceable state/federal agreement to construct service at this location	0	0	No Service	Unserved (< 25/3)	No Service		3-256
1141822	370 CATFISH LANE	CRESCENT	IA	51526	1	13-Provider holds an enforceable state/federal agreement to construct service at this location	0	0	No Service	Unserved (< 25/3)	No Service		3-256
1143982	2351 LAREDO AVENUE	MISSOURI VALLEY	IA	51555	1	13-Provider holds an enforceable state/federal agreement to construct service at this location	0	0	No Service	Unserved (< 25/3)	No Service		3-256
1144451	16033 LIME KILN ROAD	CRESCENT	IA	51526	1	13-Provider holds an enforceable state/federal agreement to construct service at this location	0	0	No Service	Unserved (< 25/3)	No Service		3-256
1144659	1275 710TH AVENUE	EDDYVILLE	IA	52553	1	13-Provider holds an enforceable state/federal agreement to construct service at this location	0	0	No Service	Unserved (< 25/3)	No Service		3-256
1145487	1107 F52 TRAIL	DEEP RIVER	IA	52222	1	13-Provider holds an enforceable state/federal agreement to construct service at this location	0	0	No Service	Unserved (< 25/3)	No Service		3-256
1146823	3164 SOUTH 128TH AVENUE EAST	MONROE	IA	50170	1	13-Provider holds an enforceable state/federal agreement to construct service at this location	0	0	No Service	Unserved (< 25/3)	No Service		3-256
1147205	16572 SUMAC ROAD	HONEY CREEK	IA	51542	1	13-Provider holds an enforceable state/federal agreement to construct service at this location	0	0	No Service	Unserved (< 25/3)	No Service		3-256
1147718	1900 TILDEN AVENUE	WOODBINE	IA	51579	1	13-Provider holds an enforceable state/federal agreement to construct service at this location	0	0	No Service	Unserved (< 25/3)	No Service		3-256
1148040	1027 RALEIGH AVENUE	DUNLAP	IA	51529	1	13-Provider holds an enforceable state/federal agreement to construct service at this location	0	0	No Service	Unserved (< 25/3)	No Service		3-256
1149327	1524 235TH STREET	LETTS	IA	52754	1	13-Provider holds an enforceable state/federal agreement to construct service at this location	0	0	No Service	Unserved (< 25/3)	No Service		3-256
1150217	28789 HONEY CREEK LANE	HONEY CREEK	IA	51542	1	13-Provider holds an enforceable state/federal agreement to construct service at this location	0	0	No Service	Unserved (< 25/3)	No Service		3-256
1150327	3264 QUIMBY AVENUE	LOGAN	IA	51546	1	13-Provider holds an enforceable state/federal agreement to construct service at this location	0	0	No Service	Unserved (< 25/3)	No Service		3-256
1150362	2396 ECHO AVENUE	LETTS	IA	52754	1	13-Provider holds an enforceable state/federal agreement to construct service at this location	0	0	No Service	Unserved (< 25/3)	No Service		3-256
1150420	10201 102ND STREET	ELDON	IA	52554	1	13-Provider holds an enforceable state/federal agreement to construct service at this location	0	0	No Service	Unserved (< 25/3)	No Service		3-256
1152970	3353 DEAN AVENUE	EDDYVILLE	IA	52553	1	13-Provider holds an enforceable state/federal agreement to construct service at this location	0	0	No Service	Unserved (< 25/3)	No Service		3-256
1154538	17403 SUMAC ROAD	HONEY CREEK	IA	51542	1	13-Provider holds an enforceable state/federal agreement to construct service at this location	0	0	No Service	Unserved (< 25/3)	No Service		3-256
1155674	32458 ROSEWOOD ROAD	NEOLA	IA	51559	1	13-Provider holds an enforceable state/federal agreement to construct service at this location	0	0	No Service	Unserved (< 25/3)	No Service		3-256
1156305	61380 295TH STREET	CAMBRIDGE	IA	50046	1	13-Provider holds an enforceable state/federal agreement to construct service at this location	0	0	No Service	Unserved (< 25/3)	No Service		3-256
1157170	25182 TIMBER AVENUE	GLIDDEN	IA	51443	1	13-Provider holds an enforceable state/federal agreement to construct service at this location	0	0	No Service	Unserved (< 25/3)	No Service		3-256
1158292	3864 UNITED STATES HIGHWAY 63	MALCOM	IA	50157	1	13-Provider holds an enforceable state/federal agreement to construct service at this location	0	0	No Service	Unserved (< 25/3)	No Service		3-256
1158332	899 NEWBURG ROAD	GRINNELL	IA	50112	1	13-Provider holds an enforceable state/federal agreement to construct service at this location	0	0	No Service	Unserved (< 25/3)	No Service		3-256
1158399	1797 HIGHWAY T17	TRACY	IA	50256	1	13-Provider holds an enforceable state/federal agreement to construct service at this location	0	0	No Service	Unserved (< 25/3)	No Service		3-256
1158781	2650 MORGAN TRAIL	ANTHON	IA	51004	1	13-Provider holds an enforceable state/federal agreement to construct service at this location	0	0	No Service	Unserved (< 25/3)	No Service		3-256
1161529	3233 245TH STREET	ANTHON	IA	51004	1	13-Provider holds an enforceable state/federal agreement to construct service at this location	0	0	No Service	Unserved (< 25/3)	No Service		3-256
1161802	23464 WALNUT AVENUE	GLIDDEN	IA	51443	1	13-Provider holds an enforceable state/federal agreement to construct service at this location	0	0	No Service	Unserved (< 25/3)	No Service		3-256
1163769	2777 READING TRAIL	LOGAN	IA	51546	1	13-Provider holds an enforceable state/federal agreement to construct service at this location	0	0	No Service	Unserved (< 25/3)	No Service		3-256
1165147	32399 547TH STREET	CHARITON	IA	50049	1	13-Provider holds an enforceable state/federal agreement to construct service at this location	0	0	No Service	Unserved (< 25/3)	No Service		3-256
1166690	1453 231ST STREET	LETTS	IA	52754	1	13-Provider holds an enforceable state/federal agreement to construct service at this location	0	0	No Service	Unserved (< 25/3)	No Service		3-256
1166778	28815 COTTONWOOD ROAD	TREYNOR	IA	51575	1	13-Provider holds an enforceable state/federal agreement to construct service at this location	0	0	No Service	Unserved (< 25/3)	No Service		3-256
1168368	1894 270TH AVENUE	MT AYR	IA	50854	1	13-Provider holds an enforceable state/federal agreement to construct service at this location	0	0	No Service	Unserved (< 25/3)	No Service		3-256
1169092	14440 NORTH 75TH AVENUE WEST	MINGO	IA	50168	1	13-Provider holds an enforceable state/federal agreement to construct service at this location	0	0	No Service	Unserved (< 25/3)	No Service		3-256
1170619	692 CEDAR VALLEY ROAD	TIPTON	IA	52772	1	13-Provider holds an enforceable state/federal agreement to construct service at this location	0	0	No Service	Unserved (< 25/3)	No Service		3-256
1171060	2755 READING TRAIL	LOGAN	IA	51546	1	13-Provider holds an enforceable state/federal agreement to construct service at this location	0	0	No Service	Unserved (< 25/3)	No Service		3-256
1172512	15273 MISSOURI AVENUE	CRESCENT	IA	51526	1	13-Provider holds an enforceable state/federal agreement to construct service at this location	0	0	No Service	Unserved (< 25/3)	No Service		3-256
1173844	14594 JET LANE	CRESCENT	IA	51526	1	13-Provider holds an enforceable state/federal agreement to construct service at this location	0	0	No Service	Unserved (< 25/3)	No Service		3-256
1175064	29889 170TH STREET	HONEY CREEK	IA	51542	1	13-Provider holds an enforceable state/federal agreement to construct service at this location	0	0	No Service	Unserved (< 25/3)	No Service		3-256
1175924	2511 REDWOOD AVENUE	LOGAN	IA	51546	1	13-Provider holds an enforceable state/federal agreement to construct service at this location	0	0	No Service	Unserved (< 25/3)	No Service		3-256
1177448	2031 DAVIS AVENUE	NICHOLS	IA	52766	1	13-Provider holds an enforceable state/federal agreement to construct service at this location	0	0	No Service	Unserved (< 25/3)	No Service		3-256
1177602	25000 HACKBERRY ROAD	COUNCIL BLUFFS	IA	51503	1	13-Provider holds an enforceable state/federal agreement to construct service at this location	0	0	No Service	Unserved (< 25/3)	No Service		3-256
1179123	1474 325TH STREET	EDDYVILLE	IA	52553	1	13-Provider holds an enforceable state/federal agreement to construct service at this location	0	0	No Service	Unserved (< 25/3)	No Service		3-256
1179459	71495 AKRON ROAD	ANITA	IA	50020	1	13-Provider holds an enforceable state/federal agreement to construct service at this location	0	0	No Service	Unserved (< 25/3)	No Service		3-256
1179849	2329 110TH STREET	MOORHEAD	IA	51558	1	13-Provider holds an enforceable state/federal agreement to construct service at this location	0	0	No Service	Unserved (< 25/3)	No Service		3-256
1179962	1069 QUAY AVENUE	DUNLAP	IA	51529	1	13-Provider holds an enforceable state/federal agreement to construct service at this location	0	0	No Service	Unserved (< 25/3)	No Service		3-256
1180030	3539 270TH STREET	PERSIA	IA	51563	1	13-Provider holds an enforceable state/federal agreement to construct service at this location	0	0	No Service	Unserved (< 25/3)	No Service		3-256
1180031	2986 TAYLOR AVENUE	DANBURY	IA	51019	1	13-Provider holds an enforceable state/federal agreement to construct service at this location	0	0	No Service	Unserved (< 25/3)	No Service		3-256
1181010	15868 BORDEN ROAD	CRESCENT	IA	51526	1	13-Provider holds an enforceable state/federal agreement to construct service at this location	0	0	No Service	Unserved (< 25/3)	No Service		3-256
1181777	830 GOOSEHAVEN LOOP	CRESCENT	IA	51526	1	13-Provider holds an enforceable state/federal agreement to construct service at this location	0	0	No Service	Unserved (< 25/3)	No Service		3-256
1183159	2495 FRY AVENUE	LETTS	IA	52754	1	13-Provider holds an enforceable state/federal agreement to construct service at this location	0	0	No Service	Unserved (< 25/3)	No Service		3-256
1184010	1806 231ST STREET	MUSCATINE	IA	52761	1	13-Provider holds an enforceable state/federal agreement to construct service at this location	0	0	No Service	Unserved (< 25/3)	No Service		3-256
1185063	17468 170TH STREET	CARROLL	IA	51401	1	13-Provider holds an enforceable state/federal agreement to construct service at this location	0	0	No Service	Unserved (< 25/3)	No Service		3-256
1185103	2326 ECHO AVENUE	LETTS	IA	52754	1	13-Provider holds an enforceable state/federal agreement to construct service at this location	0	0	No Service	Unserved (< 25/3)	No Service		3-256
1185803	54544 340TH STREET	HASTINGS	IA	51540	1	13-Provider holds an enforceable state/federal agreement to construct service at this location	0	0	No Service	Unserved (< 25/3)	No Service		3-256
1189445	2366 ECHO AVENUE	LETTS	IA	52754	1	13-Provider holds an enforceable state/federal agreement to construct service at this location	0	0	No Service	Unserved (< 25/3)	No Service		3-256
1189860	127 REPUBLIC AVENUE EAST	MONROE	IA	50170	1	13-Provider holds an enforceable state/federal agreement to construct service at this location	0	0	No Service	Unserved (< 25/3)	No Service		3-256
1190162	4051 LISTON BOULEVARD	DANBURY	IA	51019	1	13-Provider holds an enforceable state/federal agreement to construct service at this location	0	0	No Service	Unserved (< 25/3)	No Service		3-256
1195630	45863 DOGWOOD ROAD	CARSON	IA	51525	1	13-Provider holds an enforceable state/federal agreement to construct service at this location	0	0	No Service	Unserved (< 25/3)	No Service		3-256
1195901	30088 675TH AVENUE	MAXWELL	IA	50161	1	13-Provider holds an enforceable state/federal agreement to construct service at this location	0	0	No Service	Unserved (< 25/3)	No Service		3-256
1197897	23708 145TH STREET	CRESCENT	IA	51526	1	13-Provider holds an enforceable state/federal agreement to construct service at this location	0	0	No Service	Unserved (< 25/3)	No Service		3-256
1198712	19405 245TH STREET	COUNCIL BLUFFS	IA	51503	1	13-Provider holds an enforceable state/federal agreement to construct service at this location	0	0	No Service	Unserved (< 25/3)	No Service		3-256
1198890	21297 320TH STREET	MINDEN	IA	51553	1	13-Provider holds an enforceable state/federal agreement to construct service at this location	0	0	No Service	Unserved (< 25/3)	No Service		3-256
1199170	2342 ECHO AVENUE	LETTS	IA	52754	1	13-Provider holds an enforceable state/federal agreement to construct service at this location	0	0	No Service	Unserved (< 25/3)	No Service		3-256
1199632	2798 M AVENUE	WILLIAMSBURG	IA	52361	1	13-Provider holds an enforceable state/federal agreement to construct service at this location	0	0	No Service	Unserved (< 25/3)	No Service		3-256
1199902	24365 BURGAN AVENUE	COUNCIL BLUFFS	IA	51503	1	13-Provider holds an enforceable state/federal agreement to construct service at this location	0	0	No Service	Unserved (< 25/3)	No Service		3-256
1173852	3088 THUNDER ROAD	HOPKINTON	IA	52237	1	13-Provider holds an enforceable state/federal agreement to construct service at this location	0	0	No Service	Unserved (< 25/3)	No Service		3-256
1200393	10276 BUNCH ROAD	UNIONVILLE	IA	52594	1	13-Provider holds an enforceable state/federal agreement to construct service at this location	0	0	No Service	Unserved (< 25/3)	No Service		3-256
1200772	1551 NELSON PARK ROAD	DOW CITY	IA	51442	1	13-Provider holds an enforceable state/federal agreement to construct service at this location	0	0	No Service	Unserved (< 25/3)	No Service		3-256
1201702	1778 VERNON VOSS ROAD	DENISON	IA	51442	1	13-Provider holds an enforceable state/federal agreement to construct service at this location	0	0	No Service	Unserved (< 25/3)	No Service		3-256
1203488	3140 R AVENUE	DENISON	IA	51442	1	13-Provider holds an enforceable state/federal agreement to construct service at this location	0	0	No Service	Unserved (< 25/3)	No Service		3-256
1204893	2790 250TH STREET	DENISON	IA	51442	1	13-Provider holds an enforceable state/federal agreement to construct service at this location	0	0	No Service	Unserved (< 25/3)	No Service		3-256
1206776	2342 KENWOOD ROAD	DOW CITY	IA	51528	1	13-Provider holds an enforceable state/federal agreement to construct service at this location	0	0	No Service	Unserved (< 25/3)	No Service		3-256
1207220	2930 220TH STREET	ARION	IA	51520	1	13-Provider holds an enforceable state/federal agreement to construct service at this location	0	0	No Service	Unserved (< 25/3)	No Service		3-256
1207799	2743 300TH STREET	ELBERON	IA	52342	1	13-Provider holds an enforceable state/federal agreement to construct service at this location	0	0	No Service	Unserved (< 25/3)	No Service		3-256
1208925	3287 Q AVENUE	CHELSEA	IA	52215	1	13-Provider holds an enforceable state/federal agreement to construct service at this location	0	0	No Service	Unserved (< 25/3)	No Service		3-256
1208959	3280 110TH STREET	DUNLAP	IA	51529	1	13-Provider holds an enforceable state/federal agreement to construct service at this location	0	0	No Service	Unserved (< 25/3)	No Service		3-256
1210016	500 B STREET	CARBON	IA	50839	1	13-Provider holds an enforceable state/federal agreement to construct service at this location	0	0	No Service	Unserved (< 25/3)	No Service		3-256
1211218	1899 N AVENUE	DOW CITY	IA	51528	1	13-Provider holds an enforceable state/federal agreement to construct service at this location	0	0	No Service	Unserved (< 25/3)	No Service		3-256
1213315	2786 130TH STREET	DUNLAP	IA	51529	1	13-Provider holds an enforceable state/federal agreement to construct service at this location	0	0	No Service	Unserved (< 25/3)	No Service		3-256
1213379	2893 280TH STREET	DENISON	IA	51442	1	13-Provider holds an enforceable state/federal agreement to construct service at this location	0	0	No Service	Unserved (< 25/3)	No Service		3-256
1214136	2242 F AVENUE	GARWIN	IA	50632	1	13-Provider holds an enforceable state/federal agreement to construct service at this location	0	0	No Service	Unserved (< 25/3)	No Service		3-256

1214239	1099 J AVENUE	UTE	IA	51060	1	13-Provider holds an enforceable state/federal agreement to construct service at this location	0	0	No Service	Unserved (< 25/3)	No Service		3-256
1214591	1597 190TH STREET	SCHLESWIG	IA	51439	1	13-Provider holds an enforceable state/federal agreement to construct service at this location	0	0	No Service	Unserved (< 25/3)	No Service		3-256
1215441	3289 260TH STREET	ORIENT	IA	50858	1	13-Provider holds an enforceable state/federal agreement to construct service at this location	0	0	No Service	Unserved (< 25/3)	No Service		3-256
1215723	2091 200TH STREET	GRAVITY	IA	50848	1	13-Provider holds an enforceable state/federal agreement to construct service at this location	0	0	No Service	Unserved (< 25/3)	No Service		3-256
1215745	1124 225TH STREET	BRIDGEWATER	IA	50837	1	13-Provider holds an enforceable state/federal agreement to construct service at this location	0	0	No Service	Unserved (< 25/3)	No Service		3-256
1216173	2025 VINTON AVENUE	GREENFIELD	IA	50070	1	13-Provider holds an enforceable state/federal agreement to construct service at this location	0	0	No Service	Unserved (< 25/3)	No Service		3-256
1216707	1279 HWY 59	SCHLESWIG	IA	51461	1	13-Provider holds an enforceable state/federal agreement to construct service at this location	0	0	No Service	Unserved (< 25/3)	No Service		3-256
1217201	1327 180TH STREET	SCHLESWIG	IA	51442	1	13-Provider holds an enforceable state/federal agreement to construct service at this location	0	0	No Service	Unserved (< 25/3)	No Service		3-256
1218194	13300 130TH STREET	UNIONVILLE	IA	52594	1	13-Provider holds an enforceable state/federal agreement to construct service at this location	0	0	No Service	Unserved (< 25/3)	No Service		3-256
1218581	1766 360TH STREET	WESTSIDE	IA	51465	1	13-Provider holds an enforceable state/federal agreement to construct service at this location	0	0	No Service	Unserved (< 25/3)	No Service		3-256
1218736	2649 182ND STREET	MARSHALLTOWN	IA	50158	1	13-Provider holds an enforceable state/federal agreement to construct service at this location	0	0	No Service	Unserved (< 25/3)	No Service		3-256
1221525	1491 320TH STREET	BEDFORD	IA	50833	1	13-Provider holds an enforceable state/federal agreement to construct service at this location	0	0	No Service	Unserved (< 25/3)	No Service		3-256
1221767	1231 240TH STREET	SCHLESWIG	IA	51442	1	13-Provider holds an enforceable state/federal agreement to construct service at this location	0	0	No Service	Unserved (< 25/3)	No Service		3-256
1201530	3463 MOCKINGBIRD AVENUE	BRAYTON	IA	50042	1	13-Provider holds an enforceable state/federal agreement to construct service at this location	0	0	No Service	Unserved (< 25/3)	No Service		3-256
1202600	2594 340TH STREET	BRAYTON	IA	50042	1	13-Provider holds an enforceable state/federal agreement to construct service at this location	0	0	No Service	Unserved (< 25/3)	No Service		3-256
1208029	2482 270TH	TOLEDO	IA	52342	1	13-Provider holds an enforceable state/federal agreement to construct service at this location	0	0	No Service	Unserved (< 25/3)	No Service		3-256
1213460	834 PIONEER DRIVE	WAUKON	IA	52172	1	13-Provider holds an enforceable state/federal agreement to construct service at this location	0	0	No Service	Unserved (< 25/3)	No Service		3-256
1213692	3324 PHEASANT AVENUE	BRAYTON	IA	50042	1	13-Provider holds an enforceable state/federal agreement to construct service at this location	0	0	No Service	Unserved (< 25/3)	No Service		3-256
1213737	1425 NIGHTHAWK AVENUE	AUDUBON	IA	50025	1	13-Provider holds an enforceable state/federal agreement to construct service at this location	0	0	No Service	Unserved (< 25/3)	No Service		3-256
1204411	1686 170TH STREET		IA	51442	1	13-Provider holds an enforceable state/federal agreement to construct service at this location	0	0	No Service	Unserved (< 25/3)	No Service		3-256
1218815	809 UPPER PALISADES LANE		IA	52403	1	13-Provider holds an enforceable state/federal agreement to construct service at this location	0	0	No Service	Unserved (< 25/3)	No Service		3-256
1220988	2324 GARLAND LANE		IA		1	13-Provider holds an enforceable state/federal agreement to construct service at this location	0	0	No Service	Unserved (< 25/3)	No Service		3-256
1210052	12118 NORTHEAST 112TH STREET	MAXWELL	IA	50161	1	13-Provider holds an enforceable state/federal agreement to construct service at this location	0	0	No Service	Unserved (< 25/3)	No Service		3-256
1265944	11200 NORTHEAST 134TH AVENUE	MAXWELL	IA	50161	1	13-Provider holds an enforceable state/federal agreement to construct service at this location	0	0	No Service	Unserved (< 25/3)	No Service		3-256
1223896	1327 350TH STREET	MONTOUR	IA	52339	1	13-Provider holds an enforceable state/federal agreement to construct service at this location	0	0	No Service	Unserved (< 25/3)	No Service		3-256
1224925	3224 R AVENUE	CHELSEA	IA	52215	1	13-Provider holds an enforceable state/federal agreement to construct service at this location	0	0	No Service	Unserved (< 25/3)	No Service		3-256
1225839	1142 I AVENUE	UTE	IA	51060	1	13-Provider holds an enforceable state/federal agreement to construct service at this location	0	0	No Service	Unserved (< 25/3)	No Service		3-256
1228962	3258 MAIN STREET ROAD	MARSHALLTOWN	IA	50158	1	13-Provider holds an enforceable state/federal agreement to construct service at this location	0	0	No Service	Unserved (< 25/3)	No Service		3-256
1231103	3869 U AVENUE	CHELSEA	IA	52208	1	13-Provider holds an enforceable state/federal agreement to construct service at this location	0	0	No Service	Unserved (< 25/3)	No Service		3-256
1232040	3121 MAIN STREET ROAD	MARSHALLTOWN	IA	50158	1	13-Provider holds an enforceable state/federal agreement to construct service at this location	0	0	No Service	Unserved (< 25/3)	No Service		3-256
1232918	2330 210TH STREET	DENISON	IA	51442	1	13-Provider holds an enforceable state/federal agreement to construct service at this location	0	0	No Service	Unserved (< 25/3)	No Service		3-256
1234166	2198 H AVENUE	DENISON	IA	51442	1	13-Provider holds an enforceable state/federal agreement to construct service at this location	0	0	No Service	Unserved (< 25/3)	No Service		3-256
1234932	2655 310TH STREET	ORIENT	IA	50858	1	13-Provider holds an enforceable state/federal agreement to construct service at this location	0	0	No Service	Unserved (< 25/3)	No Service		3-256
1235176	3269 215TH STREET	DOW CITY	IA	51528	1	13-Provider holds an enforceable state/federal agreement to construct service at this location	0	0	No Service	Unserved (< 25/3)	No Service		3-256
1235854	6206 HWY 71	STORM LAKE	IA	50588	1	13-Provider holds an enforceable state/federal agreement to construct service at this location	0	0	No Service	Unserved (< 25/3)	No Service		3-256
1236108	1336 330TH STREET	VAIL	IA	51442	1	13-Provider holds an enforceable state/federal agreement to construct service at this location	0	0	No Service	Unserved (< 25/3)	No Service		3-256
1236489	2530 S AVENUE	DENISON	IA	51442	1	13-Provider holds an enforceable state/federal agreement to construct service at this location	0	0	No Service	Unserved (< 25/3)	No Service		3-256
1241170	2308 LINCOLN WAY	ARION	IA	51520	1	13-Provider holds an enforceable state/federal agreement to construct service at this location	0	0	No Service	Unserved (< 25/3)	No Service		3-256
1244059	2130 LOIT BOULEVARD	DENISON	IA	51442	1	13-Provider holds an enforceable state/federal agreement to construct service at this location	0	0	No Service	Unserved (< 25/3)	No Service		3-256
1244315	1689 DELOIT BOULEVARD	DELOIT	IA	51442	1	13-Provider holds an enforceable state/federal agreement to construct service at this location	0	0	No Service	Unserved (< 25/3)	No Service		3-256
1246692	2250 HWY 141	DENISON	IA	51442	1	13-Provider holds an enforceable state/federal agreement to construct service at this location	0	0	No Service	Unserved (< 25/3)	No Service		3-256
1246963	1066 I AVENUE	UTE	IA	51060	1	13-Provider holds an enforceable state/federal agreement to construct service at this location	0	0	No Service	Unserved (< 25/3)	No Service		3-256
1247910	2714 COUNTY HIGHWAY T47	GARWIN	IA	52342	1	13-Provider holds an enforceable state/federal agreement to construct service at this location	0	0	No Service	Unserved (< 25/3)	No Service		3-256
1252413	1957 DELOIT BOULEVARD	DENISON	IA	51442	1	13-Provider holds an enforceable state/federal agreement to construct service at this location	0	0	No Service	Unserved (< 25/3)	No Service		3-256
1253701	3149 DOGWOOD AVENUE	ADAIR	IA	50002	1	13-Provider holds an enforceable state/federal agreement to construct service at this location	0	0	No Service	Unserved (< 25/3)	No Service		3-256
1254956	2346 KENWOOD ROAD	DOW CITY	IA	51442	1	13-Provider holds an enforceable state/federal agreement to construct service at this location	0	0	No Service	Unserved (< 25/3)	No Service		3-256
1256546	2561 A AVENUE	KIRON	IA	51442	1	13-Provider holds an enforceable state/federal agreement to construct service at this location	0	0	No Service	Unserved (< 25/3)	No Service		3-256
1258840	2674 WINDING AVENUE	ORIENT	IA	50858	1	13-Provider holds an enforceable state/federal agreement to construct service at this location	0	0	No Service	Unserved (< 25/3)	No Service		3-256
1261054	2580 D AVENUE	KIRON	IA	51448	1	13-Provider holds an enforceable state/federal agreement to construct service at this location	0	0	No Service	Unserved (< 25/3)	No Service		3-256
1263130	1721 200TH STREET	SCHLESWIG	IA	51461	1	13-Provider holds an enforceable state/federal agreement to construct service at this location	0	0	No Service	Unserved (< 25/3)	No Service		3-256
1264516	3315 O AVENUE	DENISON	IA	51442	1	13-Provider holds an enforceable state/federal agreement to construct service at this location	0	0	No Service	Unserved (< 25/3)	No Service		3-256
1264896	1790 250TH STREET	DENISON	IA	51442	1	13-Provider holds an enforceable state/federal agreement to construct service at this location	0	0	No Service	Unserved (< 25/3)	No Service		3-256
1267735	2400 ADAIR MADISON AVENUE	ORIENT	IA	50273	1	13-Provider holds an enforceable state/federal agreement to construct service at this location	0	0	No Service	Unserved (< 25/3)	No Service		3-256
1267876	3141 EAST BOYER AVENUE	DENISON	IA	51442	1	13-Provider holds an enforceable state/federal agreement to construct service at this location	0	0	No Service	Unserved (< 25/3)	No Service		3-256
1268124	1460 CHESTNUT ROAD	COON RAPIDS	IA	50058	1	13-Provider holds an enforceable state/federal agreement to construct service at this location	0	0	No Service	Unserved (< 25/3)	No Service		3-256
1269626	2435 DILLON ROAD	MARSHALLTOWN	IA	50158	1	13-Provider holds an enforceable state/federal agreement to construct service at this location	0	0	No Service	Unserved (< 25/3)	No Service		3-256
1274459	1485 130TH STREET	CHARTER OAK	IA	51439	1	13-Provider holds an enforceable state/federal agreement to construct service at this location	0	0	No Service	Unserved (< 25/3)	No Service		3-256
1276141	1873 322ND STREET	BEDFORD	IA	50833	1	13-Provider holds an enforceable state/federal agreement to construct service at this location	0	0	No Service	Unserved (< 25/3)	No Service		3-256
1277505	1264 290TH STREET	MONTOUR	IA	50173	1	13-Provider holds an enforceable state/federal agreement to construct service at this location	0	0	No Service	Unserved (< 25/3)	No Service		3-256
1278195	2243 F AVENUE	GARWIN	IA	50635	1	13-Provider holds an enforceable state/federal agreement to construct service at this location	0	0	No Service	Unserved (< 25/3)	No Service		3-256
1278613	3304 B AVENUE	MONTOUR	IA	50173	1	13-Provider holds an enforceable state/federal agreement to construct service at this location	0	0	No Service	Unserved (< 25/3)	No Service		3-256
1280340	1967 253RD STREET	DENISON	IA	51442	1	13-Provider holds an enforceable state/federal agreement to construct service at this location	0	0	No Service	Unserved (< 25/3)	No Service		3-256
1280597	1623 183RD STREET	CORNING	IA	50841	1	13-Provider holds an enforceable state/federal agreement to construct service at this location	0	0	No Service	Unserved (< 25/3)	No Service		3-256
1283352	2772 290TH STREET	TOLEDO	IA	52342	1	13-Provider holds an enforceable state/federal agreement to construct service at this location	0	0	No Service	Unserved (< 25/3)	No Service		3-256
1285862	2410 295TH STREET	DENISON	IA	51442	1	13-Provider holds an enforceable state/federal agreement to construct service at this location	0	0	No Service	Unserved (< 25/3)	No Service		3-256
1285998	3220 F AVENUE	DENISON	IA	51442	1	13-Provider holds an enforceable state/federal agreement to construct service at this location	0	0	No Service	Unserved (< 25/3)	No Service		3-256
1286345	3481 L AVENUE	VAIL	IA	51465	1	13-Provider holds an enforceable state/federal agreement to construct service at this location	0	0	No Service	Unserved (< 25/3)	No Service		3-256
1289740	2423 B AVENUE	SCHLESWIG	IA	51461	1	13-Provider holds an enforceable state/federal agreement to construct service at this location	0	0	No Service	Unserved (< 25/3)	No Service		3-256
1290873	1570 265TH STREET	CORNING	IA	50841	1	13-Provider holds an enforceable state/federal agreement to construct service at this location	0	0	No Service	Unserved (< 25/3)	No Service		3-256
1291767	2292 I AVENUE	DENISON	IA	51442	1	13-Provider holds an enforceable state/federal agreement to construct service at this location	0	0	No Service	Unserved (< 25/3)	No Service		3-256
1295647	3237 ADAIR UNION STREET	CRESTON	IA	50801	1	13-Provider holds an enforceable state/federal agreement to construct service at this location	0	0	No Service	Unserved (< 25/3)	No Service		3-256
1296087	303 C STREET	CARBON	IA	50839	1	13-Provider holds an enforceable state/federal agreement to construct service at this location	0	0	No Service	Unserved (< 25/3)	No Service		3-256
1296325	3351 268TH STREET	LINDEN	IA	50146	1	13-Provider holds an enforceable state/federal agreement to construct service at this location	0	0	No Service	Unserved (< 25/3)	No Service		3-256
1297122	1996 CLOVER STREET	OSCEOLA	IA	50213	1	13-Provider holds an enforceable state/federal agreement to construct service at this location	0	0	No Service	Unserved (< 25/3)	No Service		3-256
1231928	17535 ELM ROAD	STRAWBERRY POINT	IA	52076	1	13-Provider holds an enforceable state/federal agreement to construct service at this location	0	0	No Service	Unserved (< 25/3)	No Service		3-256
1237151	2728 120TH STREET	COON RAPIDS	IA	50058	1	13-Provider holds an enforceable state/federal agreement to construct service at this location	0	0	No Service	Unserved (< 25/3)	No Service		3-256
1239268	2521 STATE HIGHWAY 76	DORCHESTER	IA	52140	1	13-Provider holds an enforceable state/federal agreement to construct service at this location	0	0	No Service	Unserved (< 25/3)	No Service		3-256
1250097	12033 FLAX BOULEVARD	DRAKESVILLE	IA	52552	1	13-Provider holds an enforceable state/federal agreement to construct service at this location	0	0	No Service	Unserved (< 25/3)	No Service		3-256
1255829	2351 150TH STREET	AUDUBON	IA	50025	1	13-Provider holds an enforceable state/federal agreement to construct service at this location	0	0	No Service	Unserved (< 25/3)	No Service		3-256
1256798	2808 LITTLEFIELD DRIVE	EXIRA	IA	50076	1	13-Provider holds an enforceable state/federal agreement to construct service at this location	0	0	No Service	Unserved (< 25/3)	No Service		3-256
1266016	2617 280TH STREET	EXIRA	IA	50076	1	13-Provider holds an enforceable state/federal agreement to construct service at this location	0	0	No Service	Unserved (< 25/3)	No Service		3-256
1268901	1399 JAY AVENUE	AUDUBON	IA	50025	1	13-Provider holds an enforceable state/federal agreement to construct service at this location	0	0	No Service	Unserved (< 25/3)	No Service		3-256
1277135	3021 PHEASANT WAY	EXIRA	IA	50076	1	13-Provider holds an enforceable state/federal agreement to construct service at this location	0	0	No Service	Unserved (< 25/3)	No Service		3-256
1278576	1260 490TH STREET	SAINT ANSGAR	IA	50472	1	13-Provider holds an enforceable state/federal agreement to construct service at this location	0	0	No Service	Unserved (< 25/3)	No Service		3-256
1280144	2726 LITTLEFIELD DRIVE	EXIRA	IA	50076	1	13-Provider holds an enforceable state/federal agreement to construct service at this location	0	0	No Service	Unserved (< 25/3)	No Service		3-256
1280688	2840 PHEASANT PLACE	EXIRA	IA	50076	1	13-Provider holds an enforceable state/federal agreement to construct service at this location	0	0	No Service	Unserved (< 25/3)	No Service		3-256
1280795	33587 HIGHWAY 13	STRAWBERRY POINT	IA	52076	1	13-Provider holds an enforceable state/federal agreement to construct service at this location	0	0	No Service	Unserved (< 25/3)	No Service		3-256
1283628	2761 LITTLEFIELD DRIVE	EXIRA	IA	50076	1	13-Provider holds an enforceable state/federal agreement to construct service at this location	0	0	No Service	Unserved (< 25/3)	No Service		3-256
1297226	2314 STATE HIGHWAY 76	DORCHESTER	IA	52140	1	13-Provider holds an enforceable state/federal agreement to construct service at this location	0	0	No Service	Unserved (< 25/3)	No Service		3-256
1299542	3170 NIGHTHAWK AVENUE	EXIRA	IA	50076	1	13-Provider holds an enforceable state/federal agreement to construct service at this location	0	0	No Service	Unserved (< 25/3)	No Service		3-256
1208810	1495 231ST STREET	LETTS	IA	52754	1	13-Provider holds an enforceable state/federal agreement to construct service at this location	0	0	No Service	Unserved (< 25/3)	No Service		3-256
1232929	18541 APPLE AVENUE	GLIDDEN	IA	51443	1	13-Provider holds an enforceable state/federal agreement to construct service at this location	0	0	No Service	Unserved (< 25/3)	No Service		3-256
1238810	1418 231ST STREET	LETTS	IA	52754	1	13-Provider holds an enforceable state/federal agreement to construct service at this location	0	0	No Service	Unserved (< 25/3)	No Service		3-256
1243695	1487 231ST STREET	LETTS	IA	52754	1	13-Provider holds an enforceable state/federal agreement to construct service at this location	0	0	No Service	Unserved (< 25/3)	No Service		3-256
1255102	4619 270TH STREET	DANBURY	IA	51019	1	13-Provider holds an enforceable state/federal agreement to construct service at this location	0	0	No Service	Unserved (< 25/3)	No Service		3-256
1263139	2002 REPUBLIC AVENUE EAST	MONROE	IA	50170	1	13-Provider holds an enforceable state/federal agreement to construct service at this location	0	0	No Service	Unserved (< 25/3)	No Service		3-256
1280167	8332 WEST 148TH STREET NORTH	MINGO	IA	50168	1	13-Provider holds an enforceable state/federal agreement to construct service at this location	0	0	No Service	Unserved (< 25/3)	No Service		3-256
1282354	4109 210TH STREET	CORRECTIONVILLE	IA	51016	1	13-Provider holds an enforceable state/federal agreement to construct service at this location	0	0	No Service	Unserved (< 25/3)	No Service		3-256
1288690	10001 NORTHEAST 56TH STREET	DOUGLAS TWP	IA	50035	1	13-Provider holds an enforceable state/federal agreement to construct service at this location	0	0	No Service	Unserved (< 25/3)	No Service		3-256
1260175	3059 UNION AVENUE		IA		1	13-Provider holds an enforceable state/federal agreement to construct service at this location	0	0	No Service	Unserved (< 25/3)	No Service		3-256
1285579	1671 J AVENUE		IA	51439	1	13-Provider holds an enforceable state/federal agreement to construct service at this location	0	0	No Service	Unserved (< 25/3)	No Service		3-256
1289459	2459 HICKORY AVENUE		IA	50841	1	13-Provider holds an enforceable state/federal agreement to construct service at this location	0	0	No Service	Unserved (< 25/3)	No Service		3-256
1202514	2391 INDEPENDENCE AVENUE	LETTS	IA	52754	1	13-Provider holds an enforceable state/federal agreement to construct service at this location	0	0	No Service	Unserved (< 25/3)	No Service		3-256
1202772	20283 270TH STREET	MCCLELLAND	IA	51548	1	13-Provider holds an enforceable state/federal agreement to construct service at this location	0	0	No Service	Unserved (< 25/3)	No Service		3-256
1203317	275 300TH STREET	COON RAPIDS	IA	50058	1	13-Provider holds an enforceable state/federal agreement to construct service at this location	0	0	No Service	Unserved (< 25/3)	No Service		3-256
1204913	31662 FALCON AVENUE	MANNING	IA	51455	1	13-Provider holds an enforceable state/federal agreement to construct service at this location	0	0	No Service	Unserved (< 25/3)	No Service		3-256
1204939	19525 WESTGATE ROAD	MISSOURI VALLEY	IA	51555	1	13-Provider holds an enforceable state/federal agreement to construct service at this location	0	0	No Service	Unserved (< 25/3)	No Service		3-256
1205736	24191 QUARTZ AVENUE	CARROLL	IA	51401	1	13-Provider holds an enforceable state/federal agreement to construct service at this location	0	0	No Service	Unserved (< 25/3)	No Service		3-256
1205834	20983 330TH STREET	MINDEN	IA	51553	1	13-Provider holds an enforceable state/federal agreement to construct service at this location	0	0	No Service	Unserved (< 25/3)	No Service		3-256
1206128	24635 320TH STREET	MINDEN	IA	51553	1	13-Provider holds an enforceable state/federal agreement to construct service at this location	0	0	No Service	Unserved (< 25/3)	No Service		3-256
1209308	27597 HWY 6	MCCLELLAND	IA	51548	1	13-Provider holds an enforceable state/federal agreement to construct service at this location	0	0	No Service	Unserved (< 25/3)	No Service		3-256
1209698	1281 210TH STREET	NICHOLS	IA	52766	1	13-Provider holds an enforceable state/federal agreement to construct service at this location	0	0	No Service	Unserved (< 25/3)	No Service		3-256
1209779	19334 BADGER AVENUE	CRESCENT	IA	51526	1	13-Provider holds an enforceable state/federal agreement to construct service at this location	0	0	No Service	Unserved (< 25/3)	No Service		3-256
1210544	3847 270TH STREET	PERSIA	IA	51563	1	13-Provider holds an enforceable state/federal agreement to construct service at this location	0	0	No Service	Unserved (< 25/3)	No Service		3-256
1210959	1393 HIGHWAY G28	OTLEY	IA	50214	1	13-Provider holds an enforceable state/federal agreement to construct service at this location	0	0	No Service	Unserved (< 25/3)	No Service		3-256
1215063	33342 175TH STREET	MISSOURI VALLEY	IA	51555	1	13-Provider holds an enforceable state/federal agreement to construct service at this location	0	0	No Service	Unserved (< 25/3)	No Service		3-256
1215268	26175 NOBLE AVENUE	CARROLL	IA	51401	1	13-Provider holds an enforceable state/federal agreement to construct service at this location	0	0	No Service	Unserved (< 25/3)	No Service		3-256
1216140	2309 CRANSTON ROAD	LETTS	IA	52754	1	13-Provider holds an enforceable state/federal agreement to construct service at this location	0	0	No Service	Unserved (< 25/3)	No Service		3-256
1216277	1209 285TH STREET	OSKALOOSA	IA	52577	1	13-Provider holds an enforceable state/federal agreement to construct service at this location	0	0	No Service	Unserved (< 25/3)	No Service		3-256
1217682	1209 DAKOTA STREET	MONROE	IA	50170	1	13-Provider holds an enforceable state/federal agreement to construct service at this location	0	0	No Service	Unserved (< 25/3)	No Service		3-256
1220795	3054 RICE AVENUE	PERSIA	IA	51563	1	13-Provider holds an enforceable state/federal agreement to construct service at this location	0	0	No Service	Unserved (< 25/3)	No Service		3-256
1221603	12405 280TH STREET	MANNING	IA	51455	1	13-Provider holds an enforceable state/federal agreement to construct service at this location	0	0	No Service	Unserved (< 25/3)	No Service		3-256
1222178	18559 TAYLOR LANE	COUNCIL BLUFFS	IA	51503	1	13-Provider holds an enforceable state/federal agreement to construct service at this location	0	0	No Service	Unserved (< 25/3)	No Service		3-256
1223893	1271 BAYARD AVENUE	PELLA	IA	50219	1	13-Provider holds an enforceable state/federal agreement to construct service at this location	0	0	No Service	Unserved (< 25/3)	No Service		3-256
1223902	62130 390TH STREET	EMERSON	IA	51533	1	13-Provider holds an enforceable state/federal agreement to construct service at this location	0	0	No Service	Unserved (< 25/3)	No Service		3-256

1225733	1902 BANCROFT AVENUE	NICHOLS	IA	52766	1	13-Provider holds an enforceable state/federal agreement to construct service at this location	0	0	No Service	Unserved (< 25/3)	No Service		3-256
1227460	1413 OAK GROVE ROAD	LETTS	IA	52754	1	13-Provider holds an enforceable state/federal agreement to construct service at this location	0	0	No Service	Unserved (< 25/3)	No Service		3-256
1227643	40766 300TH AVENUE	RUSSELL	IA	50238	1	13-Provider holds an enforceable state/federal agreement to construct service at this location	0	0	No Service	Unserved (< 25/3)	No Service		3-256
1228879	31679 GRANITE AVENUE	MANNING	IA	51455	1	13-Provider holds an enforceable state/federal agreement to construct service at this location	0	0	No Service	Unserved (< 25/3)	No Service		3-256
1231842	18506 270TH STREET	COUNCIL BLUFFS	IA	51503	1	13-Provider holds an enforceable state/federal agreement to construct service at this location	0	0	No Service	Unserved (< 25/3)	No Service		3-256
1231939	18580 TAYLOR LANE	COUNCIL BLUFFS	IA	51503	1	13-Provider holds an enforceable state/federal agreement to construct service at this location	0	0	No Service	Unserved (< 25/3)	No Service		3-256
1232454	15838 TOWN LANE	CRESCENT	IA	51526	1	13-Provider holds an enforceable state/federal agreement to construct service at this location	0	0	No Service	Unserved (< 25/3)	No Service		3-256
1232953	4631 230TH STREET	BATTLE CREEK	IA	51016	1	13-Provider holds an enforceable state/federal agreement to construct service at this location	0	0	No Service	Unserved (< 25/3)	No Service		3-256
1233030	26418 272ND STREET	CARROLL	IA	51401	1	13-Provider holds an enforceable state/federal agreement to construct service at this location	0	0	No Service	Unserved (< 25/3)	No Service		3-256
1233902	61265 170TH STREET	NEVADA	IA	50201	1	13-Provider holds an enforceable state/federal agreement to construct service at this location	0	0	No Service	Unserved (< 25/3)	No Service		3-256
1235396	15975 210TH STREET	CARROLL	IA	51401	1	13-Provider holds an enforceable state/federal agreement to construct service at this location	0	0	No Service	Unserved (< 25/3)	No Service		3-256
1237314	18233 170TH STREET	CARROLL	IA	51401	1	13-Provider holds an enforceable state/federal agreement to construct service at this location	0	0	No Service	Unserved (< 25/3)	No Service		3-256
1238441	12982 SOUTH 88TH AVENUE WEST	PRAIRIE CITY	IA	50228	1	13-Provider holds an enforceable state/federal agreement to construct service at this location	0	0	No Service	Unserved (< 25/3)	No Service		3-256
1238712	17404 HWY 30	CARROLL	IA	51401	1	13-Provider holds an enforceable state/federal agreement to construct service at this location	0	0	No Service	Unserved (< 25/3)	No Service		3-256
1239986	2072 B AVENUE	COON RAPIDS	IA	50058	1	13-Provider holds an enforceable state/federal agreement to construct service at this location	0	0	No Service	Unserved (< 25/3)	No Service		3-256
1240528	2159 DAVIS AVENUE	NICHOLS	IA	52766	1	13-Provider holds an enforceable state/federal agreement to construct service at this location	0	0	No Service	Unserved (< 25/3)	No Service		3-256
1241188	54448 350TH STREET	HASTINGS	IA	51540	1	13-Provider holds an enforceable state/federal agreement to construct service at this location	0	0	No Service	Unserved (< 25/3)	No Service		3-256
1241216	2114 MICHIGAN AVENUE	ANTHON	IA	51004	1	13-Provider holds an enforceable state/federal agreement to construct service at this location	0	0	No Service	Unserved (< 25/3)	No Service		3-256
1243500	1585 245TH STREET	LETTS	IA	52754	1	13-Provider holds an enforceable state/federal agreement to construct service at this location	0	0	No Service	Unserved (< 25/3)	No Service		3-256
1243741	19196 HAWTHORNE AVENUE	CARROLL	IA	51401	1	13-Provider holds an enforceable state/federal agreement to construct service at this location	0	0	No Service	Unserved (< 25/3)	No Service		3-256
1245082	2222 BLUE HERON AVENUE	NICHOLS	IA	52766	1	13-Provider holds an enforceable state/federal agreement to construct service at this location	0	0	No Service	Unserved (< 25/3)	No Service		3-256
1246682	13456 HWY 141	MANNING	IA	51455	1	13-Provider holds an enforceable state/federal agreement to construct service at this location	0	0	No Service	Unserved (< 25/3)	No Service		3-256
1246728	26659 MEADOWLARK LOOP	CRESCENT	IA	51526	1	13-Provider holds an enforceable state/federal agreement to construct service at this location	0	0	No Service	Unserved (< 25/3)	No Service		3-256
1247391	31121 175TH STREET	HONEY CREEK	IA	51542	1	13-Provider holds an enforceable state/federal agreement to construct service at this location	0	0	No Service	Unserved (< 25/3)	No Service		3-256
1248218	25626 WHIPPOORWILL ROAD	NEOLA	IA	51559	1	13-Provider holds an enforceable state/federal agreement to construct service at this location	0	0	No Service	Unserved (< 25/3)	No Service		3-256
1248323	26054 ROBIN AVENUE	CARROLL	IA	51401	1	13-Provider holds an enforceable state/federal agreement to construct service at this location	0	0	No Service	Unserved (< 25/3)	No Service		3-256
1248394	11355 260TH STREET	MANNING	IA	51455	1	13-Provider holds an enforceable state/federal agreement to construct service at this location	0	0	No Service	Unserved (< 25/3)	No Service		3-256
1251147	26315 HONEYSUCKLE ROAD	MCCLELLAND	IA	51548	1	13-Provider holds an enforceable state/federal agreement to construct service at this location	0	0	No Service	Unserved (< 25/3)	No Service		3-256
1251510	42505 340TH STREET	DUNLAP	IA	51529	1	13-Provider holds an enforceable state/federal agreement to construct service at this location	0	0	No Service	Unserved (< 25/3)	No Service		3-256
1252795	3153 275TH STREET	WILLIAMSBURG	IA	52361	1	13-Provider holds an enforceable state/federal agreement to construct service at this location	0	0	No Service	Unserved (< 25/3)	No Service		3-256
1252890	18969 HAWTHORNE AVENUE	CARROLL	IA	51401	1	13-Provider holds an enforceable state/federal agreement to construct service at this location	0	0	No Service	Unserved (< 25/3)	No Service		3-256
1253023	25736 MCPHERSON AVENUE	COUNCIL BLUFFS	IA	51503	1	13-Provider holds an enforceable state/federal agreement to construct service at this location	0	0	No Service	Unserved (< 25/3)	No Service		3-256
1253264	17405 HWY 30	CARROLL	IA	51401	1	13-Provider holds an enforceable state/federal agreement to construct service at this location	0	0	No Service	Unserved (< 25/3)	No Service		3-256
1253536	35 MALLARD LANE	CRESCENT	IA	51526	1	13-Provider holds an enforceable state/federal agreement to construct service at this location	0	0	No Service	Unserved (< 25/3)	No Service		3-256
1255022	2890 PRESTON PLACE	LOGAN	IA	51546	1	13-Provider holds an enforceable state/federal agreement to construct service at this location	0	0	No Service	Unserved (< 25/3)	No Service		3-256
1255999	39339 IDLEWOOD ROAD	OAKLAND	IA	51560	1	13-Provider holds an enforceable state/federal agreement to construct service at this location	0	0	No Service	Unserved (< 25/3)	No Service		3-256
1256558	2332 JEWELL AVENUE	ANTHON	IA	51004	1	13-Provider holds an enforceable state/federal agreement to construct service at this location	0	0	No Service	Unserved (< 25/3)	No Service		3-256
1257360	44138 DOGWOOD ROAD	CARSON	IA	51525	1	13-Provider holds an enforceable state/federal agreement to construct service at this location	0	0	No Service	Unserved (< 25/3)	No Service		3-256
1257401	2650 153RD STREET	WOODBINE	IA	51579	1	13-Provider holds an enforceable state/federal agreement to construct service at this location	0	0	No Service	Unserved (< 25/3)	No Service		3-256
1257496	32469 IDLEWOOD ROAD	MINDEN	IA	51553	1	13-Provider holds an enforceable state/federal agreement to construct service at this location	0	0	No Service	Unserved (< 25/3)	No Service		3-256
1259145	27974 295TH STREET	COON RAPIDS	IA	50058	1	13-Provider holds an enforceable state/federal agreement to construct service at this location	0	0	No Service	Unserved (< 25/3)	No Service		3-256
1259245	66263 360TH STREET	IMOGENE	IA	51645	1	13-Provider holds an enforceable state/federal agreement to construct service at this location	0	0	No Service	Unserved (< 25/3)	No Service		3-256
1260678	1128 LAREDO AVENUE	MOORHEAD	IA	51558	1	13-Provider holds an enforceable state/federal agreement to construct service at this location	0	0	No Service	Unserved (< 25/3)	No Service		3-256
1261791	2797 READING TRAIL	LOGAN	IA	51546	1	13-Provider holds an enforceable state/federal agreement to construct service at this location	0	0	No Service	Unserved (< 25/3)	No Service		3-256
1262391	2158 NEWPORT LANE	LOGAN	IA	51546	1	13-Provider holds an enforceable state/federal agreement to construct service at this location	0	0	No Service	Unserved (< 25/3)	No Service		3-256
1263985	68262 CHICAGO ROAD	ATLANTIC	IA	50022	1	13-Provider holds an enforceable state/federal agreement to construct service at this location	0	0	No Service	Unserved (< 25/3)	No Service		3-256
1264085	5937 WEST 116TH STREET NORTH	MINGO	IA	50168	1	13-Provider holds an enforceable state/federal agreement to construct service at this location	0	0	No Service	Unserved (< 25/3)	No Service		3-256
1265947	40855 225TH AVENUE	CHARITON	IA	50049	1	13-Provider holds an enforceable state/federal agreement to construct service at this location	0	0	No Service	Unserved (< 25/3)	No Service		3-256
1267676	21508 300TH STREET	MCCLELLAND	IA	51548	1	13-Provider holds an enforceable state/federal agreement to construct service at this location	0	0	No Service	Unserved (< 25/3)	No Service		3-256
1267984	3061 SIERRA AVENUE	SAC CITY	IA	50583	1	13-Provider holds an enforceable state/federal agreement to construct service at this location	0	0	No Service	Unserved (< 25/3)	No Service		3-256
1269300	1210 217TH STREET	NICHOLS	IA	52766	1	13-Provider holds an enforceable state/federal agreement to construct service at this location	0	0	No Service	Unserved (< 25/3)	No Service		3-256
1270330	665 HIGHWAY 14	OTLEY	IA	50214	1	13-Provider holds an enforceable state/federal agreement to construct service at this location	0	0	No Service	Unserved (< 25/3)	No Service		3-256
1270671	17055 NOBLE AVENUE	CARROLL	IA	51401	1	13-Provider holds an enforceable state/federal agreement to construct service at this location	0	0	No Service	Unserved (< 25/3)	No Service		3-256
1270942	3246 RUBY TRAIL	LOGAN	IA	51546	1	13-Provider holds an enforceable state/federal agreement to construct service at this location	0	0	No Service	Unserved (< 25/3)	No Service		3-256
1270977	31416 570TH STREET	CHARITON	IA	50049	1	13-Provider holds an enforceable state/federal agreement to construct service at this location	0	0	No Service	Unserved (< 25/3)	No Service		3-256
1271534	1414 SOUTH 104TH AVENUE WEST	MONROE	IA	50170	1	13-Provider holds an enforceable state/federal agreement to construct service at this location	0	0	No Service	Unserved (< 25/3)	No Service		3-256
1271865	44615 COTTONWOOD ROAD	CARSON	IA	51525	1	13-Provider holds an enforceable state/federal agreement to construct service at this location	0	0	No Service	Unserved (< 25/3)	No Service		3-256
1272227	2206 ATALISSA ROAD	ATALISSA	IA	52720	1	13-Provider holds an enforceable state/federal agreement to construct service at this location	0	0	No Service	Unserved (< 25/3)	No Service		3-256
1273698	20974 RIVERROAD NORTH	CRESCENT	IA	51526	1	13-Provider holds an enforceable state/federal agreement to construct service at this location	0	0	No Service	Unserved (< 25/3)	No Service		3-256
1274446	20204 350TH STREET	OAKLAND	IA	51560	1	13-Provider holds an enforceable state/federal agreement to construct service at this location	0	0	No Service	Unserved (< 25/3)	No Service		3-256
1275043	25894 ELMTREE ROAD	COUNCIL BLUFFS	IA	51503	1	13-Provider holds an enforceable state/federal agreement to construct service at this location	0	0	No Service	Unserved (< 25/3)	No Service		3-256
1277707	1719 260TH STREET	LETTS	IA	52754	1	13-Provider holds an enforceable state/federal agreement to construct service at this location	0	0	No Service	Unserved (< 25/3)	No Service		3-256
1278491	1266 UNITED STATES HIGHWAY 6	MALCOM	IA	50157	1	13-Provider holds an enforceable state/federal agreement to construct service at this location	0	0	No Service	Unserved (< 25/3)	No Service		3-256
1278843	26156 DELTA AVENUE	MANNING	IA	51455	1	13-Provider holds an enforceable state/federal agreement to construct service at this location	0	0	No Service	Unserved (< 25/3)	No Service		3-256
1280437	15332 OLD MORMON BRIDGE ROAD	CRESCENT	IA	51526	1	13-Provider holds an enforceable state/federal agreement to construct service at this location	0	0	No Service	Unserved (< 25/3)	No Service		3-256
1284234	34349 HONEYSUCKLE ROAD	OAKLAND	IA	51560	1	13-Provider holds an enforceable state/federal agreement to construct service at this location	0	0	No Service	Unserved (< 25/3)	No Service		3-256
1284846	8316 WEST 122ND STREET NORTH	MINGO	IA	50168	1	13-Provider holds an enforceable state/federal agreement to construct service at this location	0	0	No Service	Unserved (< 25/3)	No Service		3-256
1287386	27466 OLD LINCOLN HWY	HONEY CREEK	IA	51542	1	13-Provider holds an enforceable state/federal agreement to construct service at this location	0	0	No Service	Unserved (< 25/3)	No Service		3-256
1288431	1220 320TH STREET	MOSCOW	IA	52760	1	13-Provider holds an enforceable state/federal agreement to construct service at this location	0	0	No Service	Unserved (< 25/3)	No Service		3-256
1290408	55928 310TH AVENUE	CHARITON	IA	50049	1	13-Provider holds an enforceable state/federal agreement to construct service at this location	0	0	No Service	Unserved (< 25/3)	No Service		3-256
1290700	3845 150TH STREET	CORRECTIONVILLE	IA	51016	1	13-Provider holds an enforceable state/federal agreement to construct service at this location	0	0	No Service	Unserved (< 25/3)	No Service		3-256
1291573	7759 WEST 140TH STREET NORTH	MINGO	IA	50168	1	13-Provider holds an enforceable state/federal agreement to construct service at this location	0	0	No Service	Unserved (< 25/3)	No Service		3-256
1291616	1748 235TH STREET	LETTS	IA	52754	1	13-Provider holds an enforceable state/federal agreement to construct service at this location	0	0	No Service	Unserved (< 25/3)	No Service		3-256
1292018	1215 217TH STREET	NICHOLS	IA	52766	1	13-Provider holds an enforceable state/federal agreement to construct service at this location	0	0	No Service	Unserved (< 25/3)	No Service		3-256
1292477	24829 HWY 6	COUNCIL BLUFFS	IA	51503	1	13-Provider holds an enforceable state/federal agreement to construct service at this location	0	0	No Service	Unserved (< 25/3)	No Service		3-256
1292692	30058 152ND STREET	HONEY CREEK	IA	51542	1	13-Provider holds an enforceable state/federal agreement to construct service at this location	0	0	No Service	Unserved (< 25/3)	No Service		3-256
1292693	26875 DELTA AVENUE	MANNING	IA	51455	1	13-Provider holds an enforceable state/federal agreement to construct service at this location	0	0	No Service	Unserved (< 25/3)	No Service		3-256
1293077	25625 WHIPPOORWILL ROAD	NEOLA	IA	51559	1	13-Provider holds an enforceable state/federal agreement to construct service at this location	0	0	No Service	Unserved (< 25/3)	No Service		3-256
1295458	28456 CONCORD AVENUE	MANNING	IA	51455	1	13-Provider holds an enforceable state/federal agreement to construct service at this location	0	0	No Service	Unserved (< 25/3)	No Service		3-256
1209746	15254 PALMER AVENUE	GRINNELL	IA	50112	1	13-Provider holds an enforceable state/federal agreement to construct service at this location	0	0	No Service	Unserved (< 25/3)	No Service		3-256
1209886	2220 DOGWOOD ROAD	EARLING	IA	51529	1	13-Provider holds an enforceable state/federal agreement to construct service at this location	0	0	No Service	Unserved (< 25/3)	No Service		3-256
1240262	2119 DOGWOOD ROAD	EARLING	IA	51530	1	13-Provider holds an enforceable state/federal agreement to construct service at this location	0	0	No Service	Unserved (< 25/3)	No Service		3-256
1249009	2224 DOGWOOD ROAD	EARLING	IA	51530	1	13-Provider holds an enforceable state/federal agreement to construct service at this location	0	0	No Service	Unserved (< 25/3)	No Service		3-256
1254369	2131 DOGWOOD ROAD	EARLING	IA	51530	1	13-Provider holds an enforceable state/federal agreement to construct service at this location	0	0	No Service	Unserved (< 25/3)	No Service		3-256
1273436	2329 BEECH ROAD	DUNLAP	IA	51529	1	13-Provider holds an enforceable state/federal agreement to construct service at this location	0	0	No Service	Unserved (< 25/3)	No Service		3-256
1278862	9069 CLAY STREET	GRINNELL	IA	50112	1	13-Provider holds an enforceable state/federal agreement to construct service at this location	0	0	No Service	Unserved (< 25/3)	No Service		3-256
1297240	522 STREET F32	PANAMA	IA	51562	1	13-Provider holds an enforceable state/federal agreement to construct service at this location	0	0	No Service	Unserved (< 25/3)	No Service		3-256
1301763	2238 THREE BRIDGES ROAD	MARSHALLTOWN	IA	50158	1	13-Provider holds an enforceable state/federal agreement to construct service at this location	0	0	No Service	Unserved (< 25/3)	No Service		3-256
1306277	2201 ELK STREET	OSCEOLA	IA	50213	1	13-Provider holds an enforceable state/federal agreement to construct service at this location	0	0	No Service	Unserved (< 25/3)	No Service		3-256
1307399	1699 270TH STREET	ADAIR	IA	50115	1	13-Provider holds an enforceable state/federal agreement to construct service at this location	0	0	No Service	Unserved (< 25/3)	No Service		3-256
1307928	2651 D AVENUE	KIRON	IA	51448	1	13-Provider holds an enforceable state/federal agreement to construct service at this location	0	0	No Service	Unserved (< 25/3)	No Service		3-256
1308370	2997 150TH STREET	MARSHALLTOWN	IA	50158	1	13-Provider holds an enforceable state/federal agreement to construct service at this location	0	0	No Service	Unserved (< 25/3)	No Service		3-256
1308415	2626 SPARKS AVENUE	GREENFIELD	IA	50849	1	13-Provider holds an enforceable state/federal agreement to construct service at this location	0	0	No Service	Unserved (< 25/3)	No Service		3-256
1309510	2215 170TH STREET	CHARTER OAK	IA	51439	1	13-Provider holds an enforceable state/federal agreement to construct service at this location	0	0	No Service	Unserved (< 25/3)	No Service		3-256
1312016	1630 170TH STREET	CHARTER OAK	IA	51439	1	13-Provider holds an enforceable state/federal agreement to construct service at this location	0	0	No Service	Unserved (< 25/3)	No Service		3-256
1313477	3226 COLT AVENUE	BEDFORD	IA	50833	1	13-Provider holds an enforceable state/federal agreement to construct service at this location	0	0	No Service	Unserved (< 25/3)	No Service		3-256
1315602	1121 190TH STREET	SCHLESWIG	IA	51442	1	13-Provider holds an enforceable state/federal agreement to construct service at this location	0	0	No Service	Unserved (< 25/3)	No Service		3-256
1318025	3432 COUNTY HIGHWAY V18	CHELSEA	IA	52215	1	13-Provider holds an enforceable state/federal agreement to construct service at this location	0	0	No Service	Unserved (< 25/3)	No Service		3-256
1320164	10226 BUNCH ROAD	UNIONVILLE	IA	52594	1	13-Provider holds an enforceable state/federal agreement to construct service at this location	0	0	No Service	Unserved (< 25/3)	No Service		3-256
1320491	2230 LINCOLN WAY	ARION	IA	51520	1	13-Provider holds an enforceable state/federal agreement to construct service at this location	0	0	No Service	Unserved (< 25/3)	No Service		3-256
1322165	3080 R AVENUE	DENISON	IA	51442	1	13-Provider holds an enforceable state/federal agreement to construct service at this location	0	0	No Service	Unserved (< 25/3)	No Service		3-256
1322693	1625 183RD STREET	CORNING	IA	50841	1	13-Provider holds an enforceable state/federal agreement to construct service at this location	0	0	No Service	Unserved (< 25/3)	No Service		3-256
1322943	1107 290TH STREET	GARWIN	IA	50632	1	13-Provider holds an enforceable state/federal agreement to construct service at this location	0	0	No Service	Unserved (< 25/3)	No Service		3-256
1330377	1886 C AVENUE	SCHLESWIG	IA	51461	1	13-Provider holds an enforceable state/federal agreement to construct service at this location	0	0	No Service	Unserved (< 25/3)	No Service		3-256
1331577	3256 R AVENUE	CHELSEA	IA	52215	1	13-Provider holds an enforceable state/federal agreement to construct service at this location	0	0	No Service	Unserved (< 25/3)	No Service		3-256
1331786	3325 Q0 AVENUE	DENISON	IA	51454	1	13-Provider holds an enforceable state/federal agreement to construct service at this location	0	0	No Service	Unserved (< 25/3)	No Service		3-256
1333832	1710 C AVENUE	SCHLESWIG	IA	51461	1	13-Provider holds an enforceable state/federal agreement to construct service at this location	0	0	No Service	Unserved (< 25/3)	No Service		3-256
1334176	1371 180TH STREET	SCHLESWIG	IA	51461	1	13-Provider holds an enforceable state/federal agreement to construct service at this location	0	0	No Service	Unserved (< 25/3)	No Service		3-256
1300233	1463 NIGHTHAWK AVENUE	AUDUBON	IA	50025	1	13-Provider holds an enforceable state/federal agreement to construct service at this location	0	0	No Service	Unserved (< 25/3)	No Service		3-256
1317456	996 SMITHFIELD DRIVE	LUANA	IA	52156	1	13-Provider holds an enforceable state/federal agreement to construct service at this location	0	0	No Service	Unserved (< 25/3)	No Service		3-256
1317815	1116 120TH STREET	MANNING	IA	51455	1	13-Provider holds an enforceable state/federal agreement to construct service at this location	0	0	No Service	Unserved (< 25/3)	No Service		3-256
1319753	4888 DANCER AVENUE	SAINT ANSGAR	IA	50472	1	13-Provider holds an enforceable state/federal agreement to construct service at this location	0	0	No Service	Unserved (< 25/3)	No Service		3-256
1325054	1293 120TH STREET	MANNING	IA	51455	1	13-Provider holds an enforceable state/federal agreement to construct service at this location	0	0	No Service	Unserved (< 25/3)	No Service		3-256
1328210	20712 X AVENUE	COLUMBUS JUNCTION	IA	52738	1	13-Provider holds an enforceable state/federal agreement to construct service at this location	0	0	No Service	Unserved (< 25/3)	No Service		3-256
1306901	13940 NORTHEAST 88TH STREET	MAXWELL	IA	50161	1	13-Provider holds an enforceable state/federal agreement to construct service at this location	0	0	No Service	Unserved (< 25/3)	No Service		3-256
1348794	16182 NORTHEAST 112TH STREET	MAXWELL	IA	50161	1	13-Provider holds an enforceable state/federal agreement to construct service at this location	0	0	No Service	Unserved (< 25/3)	No Service		3-256
1376480	11130 NORTHEAST 118TH AVENUE	MAXWELL	IA	50161	1	13-Provider holds an enforceable state/federal agreement to construct service at this location	0	0	No Service	Unserved (< 25/3)	No Service		3-256
1394354	6970 NORTHEAST 102ND AVENUE	BONDURANT	IA	50035	1	13-Provider holds an enforceable state/federal agreement to construct service at this location	0	0	No Service	Unserved (< 25/3)	No Service		3-256
1337550	4928 WALNUT AVENUE	RICEVILLE	IA	50466	1	13-Provider holds an enforceable state/federal agreement to construct service at this location	0	0	No Service	Unserved (< 25/3)	No Service		3-256
1337633	1273 HICKORY AVENUE	BAYARD	IA	50058	1	13-Provider holds an enforceable state/federal agreement to construct service at this location	0	0	No Service	Unserved (< 25/3)	No Service		3-256
1339542	1987 HWY 39	DENISON	IA	51442	1	13-Provider holds an enforceable state/federal agreement to construct service at this location	0	0	No Service	Unserved (< 25/3)	No Service		3-256
1341924	2750 ELK STREET	OSCEOLA	IA	50213	1	13-Provider holds an enforceable state/federal agreement to construct service at this location	0	0	No Service	Unserved (< 25/3)	No Service		3-256
1350090	2460 210TH STREET	ARION	IA	51442	1	13-Provider holds an enforceable state/federal agreement to construct service at this location	0	0	No Service	Unserved (< 25/3)	No Service		3-256
1352960	2725 COUNTY HIGHWAY T47	GARWIN	IA	50632	1	13-Provider holds an enforceable state/federal agreement to construct service at this location	0	0	No Service	Unserved (< 25/3)	No Service		3-256
1353216	3065 230TH STREET	DOW CITY	IA	51442	1	13-Provider holds an enforceable state/federal agreement to construct service at this location	0	0	No Service	Unserved (< 25/3)	No Service		3-256

1354181	2040 200TH STREET	DENISON	IA	51442	1	13-Provider holds an enforceable state/federal agreement to construct service at this location	0	0	No Service	Unserved (< 25/3)	No Service		3-256
1356232	3156 G AVENUE	DENISON	IA	51441	1	13-Provider holds an enforceable state/federal agreement to construct service at this location	0	0	No Service	Unserved (< 25/3)	No Service		3-256
1356431	1111 235TH STREET	BRIDGEWATER	IA	50837	1	13-Provider holds an enforceable state/federal agreement to construct service at this location	0	0	No Service	Unserved (< 25/3)	No Service		3-256
1363910	3381 183RD STREET	DOW CITY	IA	51442	1	13-Provider holds an enforceable state/federal agreement to construct service at this location	0	0	No Service	Unserved (< 25/3)	No Service		3-256
1370710	402 5TH STREET	CARBON	IA	50839	1	13-Provider holds an enforceable state/federal agreement to construct service at this location	0	0	No Service	Unserved (< 25/3)	No Service		3-256
1370802	2855 250TH STREET	DENISON	IA	51442	1	13-Provider holds an enforceable state/federal agreement to construct service at this location	0	0	No Service	Unserved (< 25/3)	No Service		3-256
1371407	1331 190TH STREET	SCHLESWIG	IA	51461	1	13-Provider holds an enforceable state/federal agreement to construct service at this location	0	0	No Service	Unserved (< 25/3)	No Service		3-256
1373591	11239 210TH AVENUE	MILO	IA	50166	1	13-Provider holds an enforceable state/federal agreement to construct service at this location	0	0	No Service	Unserved (< 25/3)	No Service		3-256
1376205	3001 P AVENUE	DENISON	IA	51442	1	13-Provider holds an enforceable state/federal agreement to construct service at this location	0	0	No Service	Unserved (< 25/3)	No Service		3-256
1377665	2992 380TH STREET	CHELSEA	IA	52208	1	13-Provider holds an enforceable state/federal agreement to construct service at this location	0	0	No Service	Unserved (< 25/3)	No Service		3-256
1380013	2044 200TH STREET	DENISON	IA	51442	1	13-Provider holds an enforceable state/federal agreement to construct service at this location	0	0	No Service	Unserved (< 25/3)	No Service		3-256
1380912	1041 O AVENUE	UTE	IA	51060	1	13-Provider holds an enforceable state/federal agreement to construct service at this location	0	0	No Service	Unserved (< 25/3)	No Service		3-256
1382303	1273 275TH STREET	GARWIN	IA	50632	1	13-Provider holds an enforceable state/federal agreement to construct service at this location	0	0	No Service	Unserved (< 25/3)	No Service		3-256
1382544	1484 160TH STREET	CHARTER OAK	IA	51442	1	13-Provider holds an enforceable state/federal agreement to construct service at this location	0	0	No Service	Unserved (< 25/3)	No Service		3-256
1383133	1212 K AVENUE	CHARTER OAK	IA	51439	1	13-Provider holds an enforceable state/federal agreement to construct service at this location	0	0	No Service	Unserved (< 25/3)	No Service		3-256
1385746	1585 350TH STREET	VAIL	IA	51465	1	13-Provider holds an enforceable state/federal agreement to construct service at this location	0	0	No Service	Unserved (< 25/3)	No Service		3-256
1389010	2831 273RD STREET	DENISON	IA	51442	1	13-Provider holds an enforceable state/federal agreement to construct service at this location	0	0	No Service	Unserved (< 25/3)	No Service		3-256
1390225	1475 ABBOTT AVENUE	GLADBROOK	IA	50635	1	13-Provider holds an enforceable state/federal agreement to construct service at this location	0	0	No Service	Unserved (< 25/3)	No Service		3-256
1391650	2723 130TH STREET	MARSHALLTOWN	IA	50158	1	13-Provider holds an enforceable state/federal agreement to construct service at this location	0	0	No Service	Unserved (< 25/3)	No Service		3-256
1392319	2479 G AVENUE	DENISON	IA	51442	1	13-Provider holds an enforceable state/federal agreement to construct service at this location	0	0	No Service	Unserved (< 25/3)	No Service		3-256
1393731	1649 L AVENUE	CHARTER OAK	IA	51439	1	13-Provider holds an enforceable state/federal agreement to construct service at this location	0	0	No Service	Unserved (< 25/3)	No Service		3-256
1395243	3093 P AVENUE	DENISON	IA	51442	1	13-Provider holds an enforceable state/federal agreement to construct service at this location	0	0	No Service	Unserved (< 25/3)	No Service		3-256
1395323	1386 I AVENUE	CHARTER OAK	IA	51439	1	13-Provider holds an enforceable state/federal agreement to construct service at this location	0	0	No Service	Unserved (< 25/3)	No Service		3-256
1396610	3103 GRANITE AVENUE	BEDFORD	IA	50833	1	13-Provider holds an enforceable state/federal agreement to construct service at this location	0	0	No Service	Unserved (< 25/3)	No Service		3-256
1398024	1177 250TH STREET	GARWIN	IA	50632	1	13-Provider holds an enforceable state/federal agreement to construct service at this location	0	0	No Service	Unserved (< 25/3)	No Service		3-256
1399448	1020 ZELLER AVENUE	BEAMAN	IA	50609	1	13-Provider holds an enforceable state/federal agreement to construct service at this location	0	0	No Service	Unserved (< 25/3)	No Service		3-256
1337448	2535 120TH STREET	COON RAPIDS	IA	50058	1	13-Provider holds an enforceable state/federal agreement to construct service at this location	0	0	No Service	Unserved (< 25/3)	No Service		3-256
1343463	1119 HARTLEY DRIVE	NEW ALBIN	IA	52160	1	13-Provider holds an enforceable state/federal agreement to construct service at this location	0	0	No Service	Unserved (< 25/3)	No Service		3-256
1343643	15752 DOMINO ROAD	ELKADER	IA	52043	1	13-Provider holds an enforceable state/federal agreement to construct service at this location	0	0	No Service	Unserved (< 25/3)	No Service		3-256
1346711	2832 310TH STREET	EXIRA	IA	50076	1	13-Provider holds an enforceable state/federal agreement to construct service at this location	0	0	No Service	Unserved (< 25/3)	No Service		3-256
1349422	2248 190TH STREET	AUDUBON	IA	50025	1	13-Provider holds an enforceable state/federal agreement to construct service at this location	0	0	No Service	Unserved (< 25/3)	No Service		3-256
1351745	2000 ECHO AVENUE	BRITT	IA	50423	1	13-Provider holds an enforceable state/federal agreement to construct service at this location	0	0	No Service	Unserved (< 25/3)	No Service		3-256
1355366	14825 GUNDER ROAD	POSTVILLE	IA	52162	1	13-Provider holds an enforceable state/federal agreement to construct service at this location	0	0	No Service	Unserved (< 25/3)	No Service		3-256
1355852	992 SMITHFIELD DRIVE	LUANA	IA	52156	1	13-Provider holds an enforceable state/federal agreement to construct service at this location	0	0	No Service	Unserved (< 25/3)	No Service		3-256
1356670	3821 170TH STREET	BRYANT	IA	52727	1	13-Provider holds an enforceable state/federal agreement to construct service at this location	0	0	No Service	Unserved (< 25/3)	No Service		3-256
1358835	1397 PHEASANT AVENUE	AUDUBON	IA	50025	1	13-Provider holds an enforceable state/federal agreement to construct service at this location	0	0	No Service	Unserved (< 25/3)	No Service		3-256
1361588	783 YELLOW RIVER DRIVE	POSTVILLE	IA	52162	1	13-Provider holds an enforceable state/federal agreement to construct service at this location	0	0	No Service	Unserved (< 25/3)	No Service		3-256
1361607	1611 120TH STREET	AUDUBON	IA	50025	1	13-Provider holds an enforceable state/federal agreement to construct service at this location	0	0	No Service	Unserved (< 25/3)	No Service		3-256
1363146	1620 160TH STREET	AUDUBON	IA	50025	1	13-Provider holds an enforceable state/federal agreement to construct service at this location	0	0	No Service	Unserved (< 25/3)	No Service		3-256
1366670	1046 ORIOLE AVENUE	COON RAPIDS	IA	50058	1	13-Provider holds an enforceable state/federal agreement to construct service at this location	0	0	No Service	Unserved (< 25/3)	No Service		3-256
1370365	20172 KK AVENUE	IOWA FALLS	IA	50126	1	13-Provider holds an enforceable state/federal agreement to construct service at this location	0	0	No Service	Unserved (< 25/3)	No Service		3-256
1377302	2155 NASH AVENUE	BRITT	IA	50423	1	13-Provider holds an enforceable state/federal agreement to construct service at this location	0	0	No Service	Unserved (< 25/3)	No Service		3-256
1378288	2296 STATE HIGHWAY 76	DORCHESTER	IA	52140	1	13-Provider holds an enforceable state/federal agreement to construct service at this location	0	0	No Service	Unserved (< 25/3)	No Service		3-256
1386376	18253 EMBLEM ROAD	ELKADER	IA	52043	1	13-Provider holds an enforceable state/federal agreement to construct service at this location	0	0	No Service	Unserved (< 25/3)	No Service		3-256
1388576	2605 137TH STREET	EARLVILLE	IA	52041	1	13-Provider holds an enforceable state/federal agreement to construct service at this location	0	0	No Service	Unserved (< 25/3)	No Service		3-256
1392265	35041 GLACIER ROAD	EDGEWOOD	IA	52042	1	13-Provider holds an enforceable state/federal agreement to construct service at this location	0	0	No Service	Unserved (< 25/3)	No Service		3-256
1392678	511 BEAR CREEK DRIVE	DORCHESTER	IA	52140	1	13-Provider holds an enforceable state/federal agreement to construct service at this location	0	0	No Service	Unserved (< 25/3)	No Service		3-256
1395863	1316 ROBIN AVENUE	COON RAPIDS	IA	50058	1	13-Provider holds an enforceable state/federal agreement to construct service at this location	0	0	No Service	Unserved (< 25/3)	No Service		3-256
1398653	920 GOAT HOLLOW DRIVE	LUANA	IA	52156	1	13-Provider holds an enforceable state/federal agreement to construct service at this location	0	0	No Service	Unserved (< 25/3)	No Service		3-256
1331322	3223 NORTHEAST 110TH AVENUE	DOUGLAS TWP	IA	50021	1	13-Provider holds an enforceable state/federal agreement to construct service at this location	0	0	No Service	Unserved (< 25/3)	No Service		3-256
1353886	11163 SOUTH 112TH AVENUE WEST	PRAIRIE CITY	IA	50228	1	13-Provider holds an enforceable state/federal agreement to construct service at this location	0	0	No Service	Unserved (< 25/3)	No Service		3-256
1354787	789 B AVENUE	SCRANTON	IA	51462	1	13-Provider holds an enforceable state/federal agreement to construct service at this location	0	0	No Service	Unserved (< 25/3)	No Service		3-256
1356504	1710 HIGHWAY 183	MONDAMIN	IA	51557	1	13-Provider holds an enforceable state/federal agreement to construct service at this location	0	0	No Service	Unserved (< 25/3)	No Service		3-256
1375889	1058 320TH STREET	BAGLEY	IA	50026	1	13-Provider holds an enforceable state/federal agreement to construct service at this location	0	0	No Service	Unserved (< 25/3)	No Service		3-256
1376635	11144 205TH STREET	GRAND RIVER	IA	50108	1	13-Provider holds an enforceable state/federal agreement to construct service at this location	0	0	No Service	Unserved (< 25/3)	No Service		3-256
1359461	1353 I AVENUE		IA	51439	1	13-Provider holds an enforceable state/federal agreement to construct service at this location	0	0	No Service	Unserved (< 25/3)	No Service		3-256
1385323	6 FISHER ROAD		IA	52253	1	13-Provider holds an enforceable state/federal agreement to construct service at this location	0	0	No Service	Unserved (< 25/3)	No Service		3-256
1388074	2308 GARLAND LANE		IA		1	13-Provider holds an enforceable state/federal agreement to construct service at this location	0	0	No Service	Unserved (< 25/3)	No Service		3-256
1394687	3368 LARK AVENUE		IA		1	13-Provider holds an enforceable state/federal agreement to construct service at this location	0	0	No Service	Unserved (< 25/3)	No Service		3-256
1396000	3186 HWY 59 141		IA	51442	1	13-Provider holds an enforceable state/federal agreement to construct service at this location	0	0	No Service	Unserved (< 25/3)	No Service		3-256
1301289	17571 SYCAMORE AVENUE	GLIDDEN	IA	51443	1	13-Provider holds an enforceable state/federal agreement to construct service at this location	0	0	No Service	Unserved (< 25/3)	No Service		3-256
1301598	27587 HONEYSUCKLE ROAD	MCCLELLAND	IA	51548	1	13-Provider holds an enforceable state/federal agreement to construct service at this location	0	0	No Service	Unserved (< 25/3)	No Service		3-256
1304240	5138 310TH STREET	DANBURY	IA	51019	1	13-Provider holds an enforceable state/federal agreement to construct service at this location	0	0	No Service	Unserved (< 25/3)	No Service		3-256
1305217	720 GOOSEHAVEN LOOP	CRESCENT	IA	51526	1	13-Provider holds an enforceable state/federal agreement to construct service at this location	0	0	No Service	Unserved (< 25/3)	No Service		3-256
1305405	17188 440TH STREET	CARSON	IA	51525	1	13-Provider holds an enforceable state/federal agreement to construct service at this location	0	0	No Service	Unserved (< 25/3)	No Service		3-256
1305540	36996 OMAN AVENUE	HASTINGS	IA	51540	1	13-Provider holds an enforceable state/federal agreement to construct service at this location	0	0	No Service	Unserved (< 25/3)	No Service		3-256
1306711	3263 263RD STREET	LOGAN	IA	51546	1	13-Provider holds an enforceable state/federal agreement to construct service at this location	0	0	No Service	Unserved (< 25/3)	No Service		3-256
1307678	25666 BIRCH AVENUE	MANNING	IA	51455	1	13-Provider holds an enforceable state/federal agreement to construct service at this location	0	0	No Service	Unserved (< 25/3)	No Service		3-256
1307692	4019 MILLERS PATH	DANBURY	IA	51019	1	13-Provider holds an enforceable state/federal agreement to construct service at this location	0	0	No Service	Unserved (< 25/3)	No Service		3-256
1308037	19379 235TH STREET	CARROLL	IA	51401	1	13-Provider holds an enforceable state/federal agreement to construct service at this location	0	0	No Service	Unserved (< 25/3)	No Service		3-256
1309464	13904 NATURE ROAD	WEST UNION	IA	52175	1	13-Provider holds an enforceable state/federal agreement to construct service at this location	0	0	No Service	Unserved (< 25/3)	No Service		3-256
1309602	19158 HAWTHORNE AVENUE	CARROLL	IA	51401	1	13-Provider holds an enforceable state/federal agreement to construct service at this location	0	0	No Service	Unserved (< 25/3)	No Service		3-256
1310324	3970 280TH STREET	PERSIA	IA	51563	1	13-Provider holds an enforceable state/federal agreement to construct service at this location	0	0	No Service	Unserved (< 25/3)	No Service		3-256
1311162	18809 HWY 30	CARROLL	IA	51401	1	13-Provider holds an enforceable state/federal agreement to construct service at this location	0	0	No Service	Unserved (< 25/3)	No Service		3-256
1311277	26929 PEBBLE AVENUE	CARROLL	IA	51401	1	13-Provider holds an enforceable state/federal agreement to construct service at this location	0	0	No Service	Unserved (< 25/3)	No Service		3-256
1314588	2318 ECHO AVENUE	LETTS	IA	52754	1	13-Provider holds an enforceable state/federal agreement to construct service at this location	0	0	No Service	Unserved (< 25/3)	No Service		3-256
1314898	17612 255TH STREET	CARROLL	IA	51401	1	13-Provider holds an enforceable state/federal agreement to construct service at this location	0	0	No Service	Unserved (< 25/3)	No Service		3-256
1315636	2927 PRICE PLACE	LOGAN	IA	51546	1	13-Provider holds an enforceable state/federal agreement to construct service at this location	0	0	No Service	Unserved (< 25/3)	No Service		3-256
1315732	1728 165TH TRAIL	MONDAMIN	IA	51557	1	13-Provider holds an enforceable state/federal agreement to construct service at this location	0	0	No Service	Unserved (< 25/3)	No Service		3-256
1316046	33682 240TH STREET	SCRANTON	IA	51462	1	13-Provider holds an enforceable state/federal agreement to construct service at this location	0	0	No Service	Unserved (< 25/3)	No Service		3-256
1316991	67052 340TH STREET	MALVERN	IA	51551	1	13-Provider holds an enforceable state/federal agreement to construct service at this location	0	0	No Service	Unserved (< 25/3)	No Service		3-256
1317144	21900 350TH STREET	OAKLAND	IA	51560	1	13-Provider holds an enforceable state/federal agreement to construct service at this location	0	0	No Service	Unserved (< 25/3)	No Service		3-256
1318335	30068 185TH STREET	HONEY CREEK	IA	51542	1	13-Provider holds an enforceable state/federal agreement to construct service at this location	0	0	No Service	Unserved (< 25/3)	No Service		3-256
1319117	45330 HWY 92	GRISWOLD	IA	51535	1	13-Provider holds an enforceable state/federal agreement to construct service at this location	0	0	No Service	Unserved (< 25/3)	No Service		3-256
1320001	2312 125TH STREET	PISGAH	IA	51564	1	13-Provider holds an enforceable state/federal agreement to construct service at this location	0	0	No Service	Unserved (< 25/3)	No Service		3-256
1321026	1277 DAKOTA STREET	MONROE	IA	50170	1	13-Provider holds an enforceable state/federal agreement to construct service at this location	0	0	No Service	Unserved (< 25/3)	No Service		3-256
1321171	28845 250TH STREET	GLIDDEN	IA	51443	1	13-Provider holds an enforceable state/federal agreement to construct service at this location	0	0	No Service	Unserved (< 25/3)	No Service		3-256
1321450	17522 SUMAC ROAD	HONEY CREEK	IA	51542	1	13-Provider holds an enforceable state/federal agreement to construct service at this location	0	0	No Service	Unserved (< 25/3)	No Service		3-256
1322530	2137 HIGHWAY 70	NICHOLS	IA	52766	1	13-Provider holds an enforceable state/federal agreement to construct service at this location	0	0	No Service	Unserved (< 25/3)	No Service		3-256
1322873	19070 IVY AVENUE	CARROLL	IA	51401	1	13-Provider holds an enforceable state/federal agreement to construct service at this location	0	0	No Service	Unserved (< 25/3)	No Service		3-256
1323756	2330 ECHO AVENUE	LETTS	IA	52754	1	13-Provider holds an enforceable state/federal agreement to construct service at this location	0	0	No Service	Unserved (< 25/3)	No Service		3-256
1324265	760 GOOSEHAVEN LOOP	CRESCENT	IA	51526	1	13-Provider holds an enforceable state/federal agreement to construct service at this location	0	0	No Service	Unserved (< 25/3)	No Service		3-256
1324655	2053 DAVIS AVENUE	NICHOLS	IA	52766	1	13-Provider holds an enforceable state/federal agreement to construct service at this location	0	0	No Service	Unserved (< 25/3)	No Service		3-256
1325631	35074 HICKORY ROAD	OAKLAND	IA	51560	1	13-Provider holds an enforceable state/federal agreement to construct service at this location	0	0	No Service	Unserved (< 25/3)	No Service		3-256
1326847	2796 OSCEOLA AVENUE	DANBURY	IA	51019	1	13-Provider holds an enforceable state/federal agreement to construct service at this location	0	0	No Service	Unserved (< 25/3)	No Service		3-256
1328511	18971 IVY AVENUE	CARROLL	IA	51401	1	13-Provider holds an enforceable state/federal agreement to construct service at this location	0	0	No Service	Unserved (< 25/3)	No Service		3-256
1329619	32179 ROBIN AVENUE	COON RAPIDS	IA	50058	1	13-Provider holds an enforceable state/federal agreement to construct service at this location	0	0	No Service	Unserved (< 25/3)	No Service		3-256
1331780	21616 ZEPHYR AVENUE	GLIDDEN	IA	51443	1	13-Provider holds an enforceable state/federal agreement to construct service at this location	0	0	No Service	Unserved (< 25/3)	No Service		3-256
1332780	30358 255TH STREET	GLIDDEN	IA	51443	1	13-Provider holds an enforceable state/federal agreement to construct service at this location	0	0	No Service	Unserved (< 25/3)	No Service		3-256
1333658	1961 JASPER TRAIL	MISSOURI VALLEY	IA	51555	1	13-Provider holds an enforceable state/federal agreement to construct service at this location	0	0	No Service	Unserved (< 25/3)	No Service		3-256
1333995	2474 205TH STREET	INDEPENDENCE	IA	50644	1	13-Provider holds an enforceable state/federal agreement to construct service at this location	0	0	No Service	Unserved (< 25/3)	No Service		3-256
1336421	1535 LAREDO AVENUE	PISGAH	IA	51564	1	13-Provider holds an enforceable state/federal agreement to construct service at this location	0	0	No Service	Unserved (< 25/3)	No Service		3-256
1336656	2114 CAMP AVENUE	NICHOLS	IA	52766	1	13-Provider holds an enforceable state/federal agreement to construct service at this location	0	0	No Service	Unserved (< 25/3)	No Service		3-256
1337458	2445 H AVENUE	BAGLEY	IA	50026	1	13-Provider holds an enforceable state/federal agreement to construct service at this location	0	0	No Service	Unserved (< 25/3)	No Service		3-256
1337805	1869 BEARDSLEY STREET	OTLEY	IA	50214	1	13-Provider holds an enforceable state/federal agreement to construct service at this location	0	0	No Service	Unserved (< 25/3)	No Service		3-256
1337900	25282 VELVET AVENUE	GLIDDEN	IA	51443	1	13-Provider holds an enforceable state/federal agreement to construct service at this location	0	0	No Service	Unserved (< 25/3)	No Service		3-256
1338913	11456 280TH STREET	MANNING	IA	51455	1	13-Provider holds an enforceable state/federal agreement to construct service at this location	0	0	No Service	Unserved (< 25/3)	No Service		3-256
1338958	67558 235TH STREET	TABOR	IA	51653	1	13-Provider holds an enforceable state/federal agreement to construct service at this location	0	0	No Service	Unserved (< 25/3)	No Service		3-256
1339305	2318 JASPER AVENUE	ANTHON	IA	51004	1	13-Provider holds an enforceable state/federal agreement to construct service at this location	0	0	No Service	Unserved (< 25/3)	No Service		3-256
1340464	34173 HICKORY ROAD	OAKLAND	IA	51560	1	13-Provider holds an enforceable state/federal agreement to construct service at this location	0	0	No Service	Unserved (< 25/3)	No Service		3-256
1340915	3519 241ST LANE	LOGAN	IA	51546	1	13-Provider holds an enforceable state/federal agreement to construct service at this location	0	0	No Service	Unserved (< 25/3)	No Service		3-256
1341772	2208 ECHO AVENUE	LETTS	IA	52754	1	13-Provider holds an enforceable state/federal agreement to construct service at this location	0	0	No Service	Unserved (< 25/3)	No Service		3-256
1341890	25515 MCPHERSON AVENUE	COUNCIL BLUFFS	IA	51503	1	13-Provider holds an enforceable state/federal agreement to construct service at this location	0	0	No Service	Unserved (< 25/3)	No Service		3-256
1342213	1821 MIAMI AVENUE	LOGAN	IA	51546	1	13-Provider holds an enforceable state/federal agreement to construct service at this location	0	0	No Service	Unserved (< 25/3)	No Service		3-256
1342646	5023 320TH STREET	DANBURY	IA	51019	1	13-Provider holds an enforceable state/federal agreement to construct service at this location	0	0	No Service	Unserved (< 25/3)	No Service		3-256
1343981	8206 WEST 116TH STREET NORTH	MINGO	IA	50168	1	13-Provider holds an enforceable state/federal agreement to construct service at this location	0	0	No Service	Unserved (< 25/3)	No Service		3-256
1344195	11111 WEST 109TH STREET SOUTH	PRAIRIE CITY	IA	50228	1	13-Provider holds an enforceable state/federal agreement to construct service at this location	0	0	No Service	Unserved (< 25/3)	No Service		3-256
1344760	68115 135TH STREET	ZEARING	IA	50278	1	13-Provider holds an enforceable state/federal agreement to construct service at this location	0	0	No Service	Unserved (< 25/3)	No Service		3-256
1346994	10265 WEST 109TH STREET SOUTH	PRAIRIE CITY	IA	50228	1	13-Provider holds an enforceable state/federal agreement to construct service at this location	0	0	No Service	Unserved (< 25/3)	No Service		3-256
1348442	2203 J AVENUE	BAGLEY	IA	50026	1	13-Provider holds an enforceable state/federal agreement to construct service at this location	0	0	No Service	Unserved (< 25/3)	No Service		3-256
1349331	29827 170TH STREET	HONEY CREEK	IA	51542	1	13-Provider holds an enforceable state/federal agreement to construct service at this location	0	0	No Service	Unserved (< 25/3)	No Service		3-256
1349521	61673 170TH STREET	NEVADA	IA	50201	1	13-Provider holds an enforceable state/federal agreement to construct service at this location	0	0	No Service	Unserved (< 25/3)	No Service		3-256
1350950	1108 280TH STREET	OSKALOOSA	IA	52577	1	13-Provider holds an enforceable state/federal agreement to construct service at this location	0	0	No Service	Unserved (< 25/3)	No Service		3-256
1351181	3272 144TH LANE	DUNLAP	IA	51529	1	13-Provider holds an enforceable state/federal agreement to construct service at this location	0	0	No Service	Unserved (< 25/3)	No Service		3-256
1352388	3248 RUBY TRAIL	LOGAN	IA	51546	1	13-Provider holds an enforceable state/federal agreement to construct service at this location	0	0	No Service	Unserved (< 25/3)	No Service		3-256

1355163	11573 250TH STREET	MANNING	IA	51455	1	13-Provider holds an enforceable state/federal agreement to construct service at this location	0	0	No Service	Unserved (< 25/3)	No Service		3-256
1355932	2720 OSCEOLA AVENUE	DANBURY	IA	51019	1	13-Provider holds an enforceable state/federal agreement to construct service at this location	0	0	No Service	Unserved (< 25/3)	No Service		3-256
1358117	33253 ELDERBERRY AVENUE	HASTINGS	IA	51540	1	13-Provider holds an enforceable state/federal agreement to construct service at this location	0	0	No Service	Unserved (< 25/3)	No Service		3-256
1359078	12418 320TH STREET	TREYNOR	IA	51575	1	13-Provider holds an enforceable state/federal agreement to construct service at this location	0	0	No Service	Unserved (< 25/3)	No Service		3-256
1359639	3531 UNITED STATES HIGHWAY 63	GRINNELL	IA	50157	1	13-Provider holds an enforceable state/federal agreement to construct service at this location	0	0	No Service	Unserved (< 25/3)	No Service		3-256
1359812	30070 152ND STREET	HONEY CREEK	IA	51542	1	13-Provider holds an enforceable state/federal agreement to construct service at this location	0	0	No Service	Unserved (< 25/3)	No Service		3-256
1362374	190 MINNOW AVENUE	CRESCENT	IA	51526	1	13-Provider holds an enforceable state/federal agreement to construct service at this location	0	0	No Service	Unserved (< 25/3)	No Service		3-256
1362416	33510 230TH STREET	SCRANTON	IA	51462	1	13-Provider holds an enforceable state/federal agreement to construct service at this location	0	0	No Service	Unserved (< 25/3)	No Service		3-256
1363423	31391 250TH STREET	GLIDDEN	IA	51443	1	13-Provider holds an enforceable state/federal agreement to construct service at this location	0	0	No Service	Unserved (< 25/3)	No Service		3-256
1364159	16943 SUMAC ROAD	HONEY CREEK	IA	51542	1	13-Provider holds an enforceable state/federal agreement to construct service at this location	0	0	No Service	Unserved (< 25/3)	No Service		3-256
1364802	21364 340TH STREET	OAKLAND	IA	51560	1	13-Provider holds an enforceable state/federal agreement to construct service at this location	0	0	No Service	Unserved (< 25/3)	No Service		3-256
1365619	26997 152ND STREET	CRESCENT	IA	51526	1	13-Provider holds an enforceable state/federal agreement to construct service at this location	0	0	No Service	Unserved (< 25/3)	No Service		3-256
1367596	17515 SUMAC ROAD	HONEY CREEK	IA	51542	1	13-Provider holds an enforceable state/federal agreement to construct service at this location	0	0	No Service	Unserved (< 25/3)	No Service		3-256
1368366	25857 TIMBER AVENUE	GLIDDEN	IA	51443	1	13-Provider holds an enforceable state/federal agreement to construct service at this location	0	0	No Service	Unserved (< 25/3)	No Service		3-256
1368481	17534 WHIPPOORWILL ROAD	MISSOURI VALLEY	IA	51555	1	13-Provider holds an enforceable state/federal agreement to construct service at this location	0	0	No Service	Unserved (< 25/3)	No Service		3-256
1371021	2495 SALEM ROAD	NEW LONDON	IA	52645	1	13-Provider holds an enforceable state/federal agreement to construct service at this location	0	0	No Service	Unserved (< 25/3)	No Service		3-256
1371779	8205 HWY 117 NORTH	MINGO	IA	50168	1	13-Provider holds an enforceable state/federal agreement to construct service at this location	0	0	No Service	Unserved (< 25/3)	No Service		3-256
1372968	2959 270TH STREET	LOGAN	IA	51546	1	13-Provider holds an enforceable state/federal agreement to construct service at this location	0	0	No Service	Unserved (< 25/3)	No Service		3-256
1373093	13712 260TH STREET	MANNING	IA	51455	1	13-Provider holds an enforceable state/federal agreement to construct service at this location	0	0	No Service	Unserved (< 25/3)	No Service		3-256
1373652	1832 231ST STREET	MUSCATINE	IA	52761	1	13-Provider holds an enforceable state/federal agreement to construct service at this location	0	0	No Service	Unserved (< 25/3)	No Service		3-256
1374072	64362 390TH STREET	HASTINGS	IA	51540	1	13-Provider holds an enforceable state/federal agreement to construct service at this location	0	0	No Service	Unserved (< 25/3)	No Service		3-256
1375245	32771 HWY 30	GLIDDEN	IA	51443	1	13-Provider holds an enforceable state/federal agreement to construct service at this location	0	0	No Service	Unserved (< 25/3)	No Service		3-256
1375646	1187 285TH STREET	OSKALOOSA	IA	52577	1	13-Provider holds an enforceable state/federal agreement to construct service at this location	0	0	No Service	Unserved (< 25/3)	No Service		3-256
1377630	3354 125TH STREET	DUNLAP	IA	51529	1	13-Provider holds an enforceable state/federal agreement to construct service at this location	0	0	No Service	Unserved (< 25/3)	No Service		3-256
1378419	12210 HWY F 17 WEST	COLLINS	IA	50055	1	13-Provider holds an enforceable state/federal agreement to construct service at this location	0	0	No Service	Unserved (< 25/3)	No Service		3-256
1379156	1455 231ST STREET	LETTS	IA	52754	1	13-Provider holds an enforceable state/federal agreement to construct service at this location	0	0	No Service	Unserved (< 25/3)	No Service		3-256
1379518	21269 IVY AVENUE	CARROLL	IA	51401	1	13-Provider holds an enforceable state/federal agreement to construct service at this location	0	0	No Service	Unserved (< 25/3)	No Service		3-256
1379574	1414 RIVER ROAD	OSKALOOSA	IA	52577	1	13-Provider holds an enforceable state/federal agreement to construct service at this location	0	0	No Service	Unserved (< 25/3)	No Service		3-256
1381691	24034 BURGAN AVENUE	COUNCIL BLUFFS	IA	51503	1	13-Provider holds an enforceable state/federal agreement to construct service at this location	0	0	No Service	Unserved (< 25/3)	No Service		3-256
1382889	13432 250TH STREET	MANNING	IA	51455	1	13-Provider holds an enforceable state/federal agreement to construct service at this location	0	0	No Service	Unserved (< 25/3)	No Service		3-256
1383677	22990 RIVERROAD NORTH	CRESCENT	IA	51526	1	13-Provider holds an enforceable state/federal agreement to construct service at this location	0	0	No Service	Unserved (< 25/3)	No Service		3-256
1384480	2267 J AVENUE	BAGLEY	IA	50026	1	13-Provider holds an enforceable state/federal agreement to construct service at this location	0	0	No Service	Unserved (< 25/3)	No Service		3-256
1386230	3284 FANWOOD DRIVE	EDDYVILLE	IA	52553	1	13-Provider holds an enforceable state/federal agreement to construct service at this location	0	0	No Service	Unserved (< 25/3)	No Service		3-256
1386378	2308 170TH LANE	PISGAH	IA	51564	1	13-Provider holds an enforceable state/federal agreement to construct service at this location	0	0	No Service	Unserved (< 25/3)	No Service		3-256
1386528	2552 HIGHWAY 70	CONESVILLE	IA	52739	1	13-Provider holds an enforceable state/federal agreement to construct service at this location	0	0	No Service	Unserved (< 25/3)	No Service		3-256
1386915	19112 HAWTHORNE AVENUE	CARROLL	IA	51401	1	13-Provider holds an enforceable state/federal agreement to construct service at this location	0	0	No Service	Unserved (< 25/3)	No Service		3-256
1387170	3169 230TH STREET	ANTHON	IA	51039	1	13-Provider holds an enforceable state/federal agreement to construct service at this location	0	0	No Service	Unserved (< 25/3)	No Service		3-256
1387202	15195 320TH STREET	MANNING	IA	51455	1	13-Provider holds an enforceable state/federal agreement to construct service at this location	0	0	No Service	Unserved (< 25/3)	No Service		3-256
1388453	25724 ELMTREE ROAD	COUNCIL BLUFFS	IA	51503	1	13-Provider holds an enforceable state/federal agreement to construct service at this location	0	0	No Service	Unserved (< 25/3)	No Service		3-256
1388869	30463 170TH STREET	HONEY CREEK	IA	51542	1	13-Provider holds an enforceable state/federal agreement to construct service at this location	0	0	No Service	Unserved (< 25/3)	No Service		3-256
1389011	1950 BANCROFT AVENUE	NICHOLS	IA	52766	1	13-Provider holds an enforceable state/federal agreement to construct service at this location	0	0	No Service	Unserved (< 25/3)	No Service		3-256
1389281	2110 OSCEOLA AVENUE	CORRECTIONVILLE	IA	51016	1	13-Provider holds an enforceable state/federal agreement to construct service at this location	0	0	No Service	Unserved (< 25/3)	No Service		3-256
1393233	2204 ATALISSA ROAD	ATALISSA	IA	52720	1	13-Provider holds an enforceable state/federal agreement to construct service at this location	0	0	No Service	Unserved (< 25/3)	No Service		3-256
1393268	18074 ZEPHYR AVENUE	GLIDDEN	IA	51443	1	13-Provider holds an enforceable state/federal agreement to construct service at this location	0	0	No Service	Unserved (< 25/3)	No Service		3-256
1399026	3107 270TH STREET	LOGAN	IA	51546	1	13-Provider holds an enforceable state/federal agreement to construct service at this location	0	0	No Service	Unserved (< 25/3)	No Service		3-256
1324368	14522 620TH AVENUE	ROLAND	IA	50236	1	13-Provider holds an enforceable state/federal agreement to construct service at this location	0	0	No Service	Unserved (< 25/3)	No Service		3-256
1325575	2427 STREET F16	MANILLA	IA	51454	1	13-Provider holds an enforceable state/federal agreement to construct service at this location	0	0	No Service	Unserved (< 25/3)	No Service		3-256
1336866	9033 CLAY STREET	GRINNELL	IA	50112	1	13-Provider holds an enforceable state/federal agreement to construct service at this location	0	0	No Service	Unserved (< 25/3)	No Service		3-256
1367157	9087 CLAY STREET	GRINNELL	IA	50112	1	13-Provider holds an enforceable state/federal agreement to construct service at this location	0	0	No Service	Unserved (< 25/3)	No Service		3-256
1384489	8953 ADAMS STREET	GRINNELL	IA	50112	1	13-Provider holds an enforceable state/federal agreement to construct service at this location	0	0	No Service	Unserved (< 25/3)	No Service		3-256
1400892	3137 WAX TRAIL	DEXTER	IA	50070	1	13-Provider holds an enforceable state/federal agreement to construct service at this location	0	0	No Service	Unserved (< 25/3)	No Service		3-256
1401105	17566 ALPINE AVENUE	UNIONVILLE	IA	52594	1	13-Provider holds an enforceable state/federal agreement to construct service at this location	0	0	No Service	Unserved (< 25/3)	No Service		3-256
1403160	2519 B AVENUE	GARWIN	IA	50635	1	13-Provider holds an enforceable state/federal agreement to construct service at this location	0	0	No Service	Unserved (< 25/3)	No Service		3-256
1404490	2051 HARVEST TRAIL	GUTHRIE CENTER	IA	50115	1	13-Provider holds an enforceable state/federal agreement to construct service at this location	0	0	No Service	Unserved (< 25/3)	No Service		3-256
1405362	2068 240TH STREET	CHARTER OAK	IA	51439	1	13-Provider holds an enforceable state/federal agreement to construct service at this location	0	0	No Service	Unserved (< 25/3)	No Service		3-256
1405729	1675 210TH STREET	DENISON	IA	51442	1	13-Provider holds an enforceable state/federal agreement to construct service at this location	0	0	No Service	Unserved (< 25/3)	No Service		3-256
1406606	2246 THREE BRIDGES ROAD	MARSHALLTOWN	IA	50158	1	13-Provider holds an enforceable state/federal agreement to construct service at this location	0	0	No Service	Unserved (< 25/3)	No Service		3-256
1406888	1556 320TH STREET	DENISON	IA	51441	1	13-Provider holds an enforceable state/federal agreement to construct service at this location	0	0	No Service	Unserved (< 25/3)	No Service		3-256
1407330	1015 X AVENUE	DUNLAP	IA	51442	1	13-Provider holds an enforceable state/federal agreement to construct service at this location	0	0	No Service	Unserved (< 25/3)	No Service		3-256
1408399	3365 280TH STREET	ORIENT	IA	50858	1	13-Provider holds an enforceable state/federal agreement to construct service at this location	0	0	No Service	Unserved (< 25/3)	No Service		3-256
1408753	1815 P AVENUE	DOW CITY	IA	51528	1	13-Provider holds an enforceable state/federal agreement to construct service at this location	0	0	No Service	Unserved (< 25/3)	No Service		3-256
1409192	2293 F AVENUE	GARWIN	IA	85338	1	13-Provider holds an enforceable state/federal agreement to construct service at this location	0	0	No Service	Unserved (< 25/3)	No Service		3-256
1411193	1157 ROBIN PLACE	TRURO	IA	50257	1	13-Provider holds an enforceable state/federal agreement to construct service at this location	0	0	No Service	Unserved (< 25/3)	No Service		3-256
1401677	2794 320TH STREET	EXIRA	IA	50076	1	13-Provider holds an enforceable state/federal agreement to construct service at this location	0	0	No Service	Unserved (< 25/3)	No Service		3-256
1426862	11745 NORTHEAST 112TH STREET	MAXWELL	IA	50161	1	13-Provider holds an enforceable state/federal agreement to construct service at this location	0	0	No Service	Unserved (< 25/3)	No Service		3-256
1428169	16494 NORTHEAST 112TH STREET	MAXWELL	IA	50161	1	13-Provider holds an enforceable state/federal agreement to construct service at this location	0	0	No Service	Unserved (< 25/3)	No Service		3-256
1413634	1930 E AVENUE	SCHLESWIG	IA	51461	1	13-Provider holds an enforceable state/federal agreement to construct service at this location	0	0	No Service	Unserved (< 25/3)	No Service		3-256
1413858	3256 320TH STREET	CRESTON	IA	50801	1	13-Provider holds an enforceable state/federal agreement to construct service at this location	0	0	No Service	Unserved (< 25/3)	No Service		3-256
1414079	1728 130TH STREET	BAYARD	IA	50058	1	13-Provider holds an enforceable state/federal agreement to construct service at this location	0	0	No Service	Unserved (< 25/3)	No Service		3-256
1414327	1050 G AVENUE	UTE	IA	51442	1	13-Provider holds an enforceable state/federal agreement to construct service at this location	0	0	No Service	Unserved (< 25/3)	No Service		3-256
1414480	2015 G AVENUE	SCHLESWIG	IA	51461	1	13-Provider holds an enforceable state/federal agreement to construct service at this location	0	0	No Service	Unserved (< 25/3)	No Service		3-256
1414840	3344 COUNTY HIGHWAY V18	CHELSEA	IA	52215	1	13-Provider holds an enforceable state/federal agreement to construct service at this location	0	0	No Service	Unserved (< 25/3)	No Service		3-256
1417967	3346 E AVENUE	TAMA	IA	52339	1	13-Provider holds an enforceable state/federal agreement to construct service at this location	0	0	No Service	Unserved (< 25/3)	No Service		3-256
1418298	2021 370TH STREET	VAIL	IA	51465	1	13-Provider holds an enforceable state/federal agreement to construct service at this location	0	0	No Service	Unserved (< 25/3)	No Service		3-256
1419185	2089 220TH STREET	GRAVITY	IA	50833	1	13-Provider holds an enforceable state/federal agreement to construct service at this location	0	0	No Service	Unserved (< 25/3)	No Service		3-256
1422685	1667 250TH STREET	SHANNON CITY	IA	50861	1	13-Provider holds an enforceable state/federal agreement to construct service at this location	0	0	No Service	Unserved (< 25/3)	No Service		3-256
1422701	1919 HWY 39	DELOIT	IA	51442	1	13-Provider holds an enforceable state/federal agreement to construct service at this location	0	0	No Service	Unserved (< 25/3)	No Service		3-256
1425217	2406 200TH STREET	ARION	IA	51520	1	13-Provider holds an enforceable state/federal agreement to construct service at this location	0	0	No Service	Unserved (< 25/3)	No Service		3-256
1426653	1103 O'BANION ROAD	DUNLAP	IA	51529	1	13-Provider holds an enforceable state/federal agreement to construct service at this location	0	0	No Service	Unserved (< 25/3)	No Service		3-256
1426923	1660 HWY 59	DENISON	IA	51442	1	13-Provider holds an enforceable state/federal agreement to construct service at this location	0	0	No Service	Unserved (< 25/3)	No Service		3-256
1427092	3184 GARDEN AVENUE	BEDFORD	IA	50833	1	13-Provider holds an enforceable state/federal agreement to construct service at this location	0	0	No Service	Unserved (< 25/3)	No Service		3-256
1428208	1844 290TH STREET	DELOIT	IA	51442	1	13-Provider holds an enforceable state/federal agreement to construct service at this location	0	0	No Service	Unserved (< 25/3)	No Service		3-256
1430366	2026 VINTON AVENUE	GREENFIELD	IA	50070	1	13-Provider holds an enforceable state/federal agreement to construct service at this location	0	0	No Service	Unserved (< 25/3)	No Service		3-256
1433230	1744 MILL RIDGE ROAD	DOW CITY	IA	51528	1	13-Provider holds an enforceable state/federal agreement to construct service at this location	0	0	No Service	Unserved (< 25/3)	No Service		3-256
1435132	2323 270TH AVENUE	OSCEOLA	IA	50213	1	13-Provider holds an enforceable state/federal agreement to construct service at this location	0	0	No Service	Unserved (< 25/3)	No Service		3-256
1436814	1488 260TH STREET	GARWIN	IA	50158	1	13-Provider holds an enforceable state/federal agreement to construct service at this location	0	0	No Service	Unserved (< 25/3)	No Service		3-256
1437485	2380 J AVENUE	DENISON	IA	51442	1	13-Provider holds an enforceable state/federal agreement to construct service at this location	0	0	No Service	Unserved (< 25/3)	No Service		3-256
1439528	1266 275TH STREET	GARWIN	IA	50632	1	13-Provider holds an enforceable state/federal agreement to construct service at this location	0	0	No Service	Unserved (< 25/3)	No Service		3-256
1443716	2317 130TH STREET	LENOX	IA	50851	1	13-Provider holds an enforceable state/federal agreement to construct service at this location	0	0	No Service	Unserved (< 25/3)	No Service		3-256
1445312	3081 NATURE STREET	OSCEOLA	IA	50275	1	13-Provider holds an enforceable state/federal agreement to construct service at this location	0	0	No Service	Unserved (< 25/3)	No Service		3-256
1445372	1499 275TH STREET	BEDFORD	IA	50833	1	13-Provider holds an enforceable state/federal agreement to construct service at this location	0	0	No Service	Unserved (< 25/3)	No Service		3-256
1445875	2324 FRONTIER ROAD	GUTHRIE CENTER	IA	50115	1	13-Provider holds an enforceable state/federal agreement to construct service at this location	0	0	No Service	Unserved (< 25/3)	No Service		3-256
1448809	2023 ELK STREET	OSCEOLA	IA	50213	1	13-Provider holds an enforceable state/federal agreement to construct service at this location	0	0	No Service	Unserved (< 25/3)	No Service		3-256
1448895	2260 BENSON STREET	WELDON	IA	50264	1	13-Provider holds an enforceable state/federal agreement to construct service at this location	0	0	No Service	Unserved (< 25/3)	No Service		3-256
1448933	1573 J AVENUE	CHARTER OAK	IA	51439	1	13-Provider holds an enforceable state/federal agreement to construct service at this location	0	0	No Service	Unserved (< 25/3)	No Service		3-256
1450555	1364 HWY 30 WEST	MOUNT VERNON	IA	52314	1	13-Provider holds an enforceable state/federal agreement to construct service at this location	0	0	No Service	Unserved (< 25/3)	No Service		3-256
1451943	2398 G AVENUE	GARWIN	IA	50632	1	13-Provider holds an enforceable state/federal agreement to construct service at this location	0	0	No Service	Unserved (< 25/3)	No Service		3-256
1453175	3020 VINTON AVENUE	ORIENT	IA	50858	1	13-Provider holds an enforceable state/federal agreement to construct service at this location	0	0	No Service	Unserved (< 25/3)	No Service		3-256
1453436	1766 YORK AVENUE	DEXTER	IA	50070	1	13-Provider holds an enforceable state/federal agreement to construct service at this location	0	0	No Service	Unserved (< 25/3)	No Service		3-256
1454566	2330 ELM STREET	OSCEOLA	IA	50213	1	13-Provider holds an enforceable state/federal agreement to construct service at this location	0	0	No Service	Unserved (< 25/3)	No Service		3-256
1455913	2764 D AVENUE	GARWIN	IA	50632	1	13-Provider holds an enforceable state/federal agreement to construct service at this location	0	0	No Service	Unserved (< 25/3)	No Service		3-256
1456005	2109 FIG AVENUE	CORNING	IA	50841	1	13-Provider holds an enforceable state/federal agreement to construct service at this location	0	0	No Service	Unserved (< 25/3)	No Service		3-256
1460740	1267 HICKORY AVENUE	BAYARD	IA	50058	1	13-Provider holds an enforceable state/federal agreement to construct service at this location	0	0	No Service	Unserved (< 25/3)	No Service		3-256
1462002	2048 150TH STREET	BAYARD	IA	50029	1	13-Provider holds an enforceable state/federal agreement to construct service at this location	0	0	No Service	Unserved (< 25/3)	No Service		3-256
1462444	1863 HWY 39	DELOIT	IA	51441	1	13-Provider holds an enforceable state/federal agreement to construct service at this location	0	0	No Service	Unserved (< 25/3)	No Service		3-256
1464252	1722 240TH STREET	DENISON	IA	51442	1	13-Provider holds an enforceable state/federal agreement to construct service at this location	0	0	No Service	Unserved (< 25/3)	No Service		3-256
1466876	2575 SOUTH MAIN LOOP	DENISON	IA	51442	1	13-Provider holds an enforceable state/federal agreement to construct service at this location	0	0	No Service	Unserved (< 25/3)	No Service		3-256
1468972	1338 SWIFT AVENUE	COON RAPIDS	IA	50058	1	13-Provider holds an enforceable state/federal agreement to construct service at this location	0	0	No Service	Unserved (< 25/3)	No Service		3-256
1471519	1650 170TH STREET	CHARTER OAK	IA	51439	1	13-Provider holds an enforceable state/federal agreement to construct service at this location	0	0	No Service	Unserved (< 25/3)	No Service		3-256
1472291	2541 210TH STREET	ARION	IA	51520	1	13-Provider holds an enforceable state/federal agreement to construct service at this location	0	0	No Service	Unserved (< 25/3)	No Service		3-256
1473060	3301 193RD STREET	DOW CITY	IA	51528	1	13-Provider holds an enforceable state/federal agreement to construct service at this location	0	0	No Service	Unserved (< 25/3)	No Service		3-256
1473473	2020 330TH STREET	VAIL	IA	51465	1	13-Provider holds an enforceable state/federal agreement to construct service at this location	0	0	No Service	Unserved (< 25/3)	No Service		3-256
1473718	2410 300TH STREET	DENISON	IA	51442	1	13-Provider holds an enforceable state/federal agreement to construct service at this location	0	0	No Service	Unserved (< 25/3)	No Service		3-256
1473971	1336 230TH STREET	SCHLESWIG	IA	51461	1	13-Provider holds an enforceable state/federal agreement to construct service at this location	0	0	No Service	Unserved (< 25/3)	No Service		3-256
1474415	2931 330TH STREET	CRESTON	IA	50801	1	13-Provider holds an enforceable state/federal agreement to construct service at this location	0	0	No Service	Unserved (< 25/3)	No Service		3-256
1413306	3131 PHEASANT PLACE	EXIRA	IA	50076	1	13-Provider holds an enforceable state/federal agreement to construct service at this location	0	0	No Service	Unserved (< 25/3)	No Service		3-256
1414055	2343 330TH STREET	BRAYTON	IA	50042	1	13-Provider holds an enforceable state/federal agreement to construct service at this location	0	0	No Service	Unserved (< 25/3)	No Service		3-256
1418265	2800 310TH STREET	EXIRA	IA	50076	1	13-Provider holds an enforceable state/federal agreement to construct service at this location	0	0	No Service	Unserved (< 25/3)	No Service		3-256
1420136	2702 300TH STREET	EXIRA	IA	50076	1	13-Provider holds an enforceable state/federal agreement to construct service at this location	0	0	No Service	Unserved (< 25/3)	No Service		3-256
1421929	2432 150TH STREET	AUDUBON	IA	50025	1	13-Provider holds an enforceable state/federal agreement to construct service at this location	0	0	No Service	Unserved (< 25/3)	No Service		3-256
1422754	2606 320TH STREET	EXIRA	IA	50076	1	13-Provider holds an enforceable state/federal agreement to construct service at this location	0	0	No Service	Unserved (< 25/3)	No Service		3-256
1428775	2295 GARLAND LANE	DORCHESTER	IA	52140	1	13-Provider holds an enforceable state/federal agreement to construct service at this location	0	0	No Service	Unserved (< 25/3)	No Service		3-256
1432601	1435 PHEASANT AVENUE	AUDUBON	IA	50025	1	13-Provider holds an enforceable state/federal agreement to construct service at this location	0	0	No Service	Unserved (< 25/3)	No Service		3-256
1434945	2667 SWIFT AVENUE	EXIRA	IA	50076	1	13-Provider holds an enforceable state/federal agreement to construct service at this location	0	0	No Service	Unserved (< 25/3)	No Service		3-256
1437256	1748 FERRIS MILL ROAD	WAUKON	IA	52172	1	13-Provider holds an enforceable state/federal agreement to construct service at this location	0	0	No Service	Unserved (< 25/3)	No Service		3-256

1454931	1275 SWIFT AVENUE	COON RAPIDS	IA	50058	1	13-Provider holds an enforceable state/federal agreement to construct service at this location	0	0	No Service	Unserved (< 25/3)	No Service		3-256
1462102	2938 300TH STREET	EXIRA	IA	50076	1	13-Provider holds an enforceable state/federal agreement to construct service at this location	0	0	No Service	Unserved (< 25/3)	No Service		3-256
1463499	3034 ROBIN AVENUE	EXIRA	IA	50076	1	13-Provider holds an enforceable state/federal agreement to construct service at this location	0	0	No Service	Unserved (< 25/3)	No Service		3-256
1469261	2219 STATE HIGHWAY 76	DORCHESTER	IA	52140	1	13-Provider holds an enforceable state/federal agreement to construct service at this location	0	0	No Service	Unserved (< 25/3)	No Service		3-256
1477612	2452 340TH STREET	BRAYTON	IA	50042	1	13-Provider holds an enforceable state/federal agreement to construct service at this location	0	0	No Service	Unserved (< 25/3)	No Service		3-256
1407214	8492 WEST 140TH STREET SOUTH	PRAIRIE CITY	IA	50228	1	13-Provider holds an enforceable state/federal agreement to construct service at this location	0	0	No Service	Unserved (< 25/3)	No Service		3-256
1429578	15906 TOWN LANE	CRESCENT	IA	51526	1	13-Provider holds an enforceable state/federal agreement to construct service at this location	0	0	No Service	Unserved (< 25/3)	No Service		3-256
1444734	1669 235TH STREET	LETTS	IA	52754	1	13-Provider holds an enforceable state/federal agreement to construct service at this location	0	0	No Service	Unserved (< 25/3)	No Service		3-256
1497097	25502 CYPRESS AVE	ONAWA	IA	51040	1	13-Provider holds an enforceable state/federal agreement to construct service at this location	0	0	No Service	Unserved (< 25/3)	No Service		3-256
1420778	1670 210TH STREET		IA	51442	1	13-Provider holds an enforceable state/federal agreement to construct service at this location	0	0	No Service	Unserved (< 25/3)	No Service		3-256
1437472	2229 260TH AVENUE		IA	50213	1	13-Provider holds an enforceable state/federal agreement to construct service at this location	0	0	No Service	Unserved (< 25/3)	No Service		3-256
1443345	3121 IOWA STATE HIGHWAY 148		IA	50833	1	13-Provider holds an enforceable state/federal agreement to construct service at this location	0	0	No Service	Unserved (< 25/3)	No Service		3-256
1460840	1298 490TH STREET		IA		1	13-Provider holds an enforceable state/federal agreement to construct service at this location	0	0	No Service	Unserved (< 25/3)	No Service		3-256
1467958	2805 COUNTY HIGHWAY E66		IA	50319	1	13-Provider holds an enforceable state/federal agreement to construct service at this location	0	0	No Service	Unserved (< 25/3)	No Service		3-256
1400179	3034 250TH STREET	ROCKWELL CITY	IA	50579	1	13-Provider holds an enforceable state/federal agreement to construct service at this location	0	0	No Service	Unserved (< 25/3)	No Service		3-256
1402394	24488 320TH STREET	MINDEN	IA	51553	1	13-Provider holds an enforceable state/federal agreement to construct service at this location	0	0	No Service	Unserved (< 25/3)	No Service		3-256
1403178	5035 230TH STREET	DEEP RIVER	IA	52222	1	13-Provider holds an enforceable state/federal agreement to construct service at this location	0	0	No Service	Unserved (< 25/3)	No Service		3-256
1403780	2231 SHARON AVENUE	WOODBINE	IA	51579	1	13-Provider holds an enforceable state/federal agreement to construct service at this location	0	0	No Service	Unserved (< 25/3)	No Service		3-256
1404284	1783 KINCAID PLACE	PISGAH	IA	51564	1	13-Provider holds an enforceable state/federal agreement to construct service at this location	0	0	No Service	Unserved (< 25/3)	No Service		3-256
1404720	29849 170TH STREET	HONEY CREEK	IA	51542	1	13-Provider holds an enforceable state/federal agreement to construct service at this location	0	0	No Service	Unserved (< 25/3)	No Service		3-256
1406189	27287 295TH STREET	DEDHAM	IA	51440	1	13-Provider holds an enforceable state/federal agreement to construct service at this location	0	0	No Service	Unserved (< 25/3)	No Service		3-256
1407014	4381 SOUTH 120TH AVENUE EAST	MONROE	IA	50170	1	13-Provider holds an enforceable state/federal agreement to construct service at this location	0	0	No Service	Unserved (< 25/3)	No Service		3-256
1408202	15684 OLD MORMON BRIDGE ROAD	CRESCENT	IA	51526	1	13-Provider holds an enforceable state/federal agreement to construct service at this location	0	0	No Service	Unserved (< 25/3)	No Service		3-256
1408364	31296 EAGLE AVENUE	MANNING	IA	51455	1	13-Provider holds an enforceable state/federal agreement to construct service at this location	0	0	No Service	Unserved (< 25/3)	No Service		3-256
1410191	28085 HWY 6	MCCLELLAND	IA	51548	1	13-Provider holds an enforceable state/federal agreement to construct service at this location	0	0	No Service	Unserved (< 25/3)	No Service		3-256
1411373	1086 LAREDO AVENUE	MOORHEAD	IA	51558	1	13-Provider holds an enforceable state/federal agreement to construct service at this location	0	0	No Service	Unserved (< 25/3)	No Service		3-256
1412006	1251 210TH STREET	NICHOLS	IA	52766	1	13-Provider holds an enforceable state/federal agreement to construct service at this location	0	0	No Service	Unserved (< 25/3)	No Service		3-256
1412776	4007 320TH STREET	OTO	IA	51044	1	13-Provider holds an enforceable state/federal agreement to construct service at this location	0	0	No Service	Unserved (< 25/3)	No Service		3-256
1414827	2521 EASTON TRAIL	WOODBINE	IA	51579	1	13-Provider holds an enforceable state/federal agreement to construct service at this location	0	0	No Service	Unserved (< 25/3)	No Service		3-256
1415307	2264 SHARON AVENUE	WOODBINE	IA	51579	1	13-Provider holds an enforceable state/federal agreement to construct service at this location	0	0	No Service	Unserved (< 25/3)	No Service		3-256
1420137	18249 245TH STREET	COUNCIL BLUFFS	IA	51503	1	13-Provider holds an enforceable state/federal agreement to construct service at this location	0	0	No Service	Unserved (< 25/3)	No Service		3-256
1422343	3715 280TH STREET	PERSIA	IA	51563	1	13-Provider holds an enforceable state/federal agreement to construct service at this location	0	0	No Service	Unserved (< 25/3)	No Service		3-256
1423097	30867 175TH STREET	HONEY CREEK	IA	51542	1	13-Provider holds an enforceable state/federal agreement to construct service at this location	0	0	No Service	Unserved (< 25/3)	No Service		3-256
1423907	25834 MEADOWLARK LOOP	CRESCENT	IA	51526	1	13-Provider holds an enforceable state/federal agreement to construct service at this location	0	0	No Service	Unserved (< 25/3)	No Service		3-256
1424433	3648 120TH STREET	MALCOM	IA	50157	1	13-Provider holds an enforceable state/federal agreement to construct service at this location	0	0	No Service	Unserved (< 25/3)	No Service		3-256
1426090	1249 210TH STREET	NICHOLS	IA	52766	1	13-Provider holds an enforceable state/federal agreement to construct service at this location	0	0	No Service	Unserved (< 25/3)	No Service		3-256
1428701	16579 SUMAC ROAD	HONEY CREEK	IA	51542	1	13-Provider holds an enforceable state/federal agreement to construct service at this location	0	0	No Service	Unserved (< 25/3)	No Service		3-256
1429177	8866 WEST 122ND STREET NORTH	MINGO	IA	50168	1	13-Provider holds an enforceable state/federal agreement to construct service at this location	0	0	No Service	Unserved (< 25/3)	No Service		3-256
1429198	3042 CARRIAGE AVENUE	BATTLE CREEK	IA	51006	1	13-Provider holds an enforceable state/federal agreement to construct service at this location	0	0	No Service	Unserved (< 25/3)	No Service		3-256
1430356	4079 288TH STREET	PERSIA	IA	51563	1	13-Provider holds an enforceable state/federal agreement to construct service at this location	0	0	No Service	Unserved (< 25/3)	No Service		3-256
1431013	2493 FRY AVENUE	LETTS	IA	52754	1	13-Provider holds an enforceable state/federal agreement to construct service at this location	0	0	No Service	Unserved (< 25/3)	No Service		3-256
1431377	2181 SAFFORD AVENUE	CORRECTIONVILLE	IA	51016	1	13-Provider holds an enforceable state/federal agreement to construct service at this location	0	0	No Service	Unserved (< 25/3)	No Service		3-256
1431395	11572 NORTH 87TH AVENUE WEST	MINGO	IA	50168	1	13-Provider holds an enforceable state/federal agreement to construct service at this location	0	0	No Service	Unserved (< 25/3)	No Service		3-256
1432264	24238 CONCORD AVENUE	ARCADIA	IA	51430	1	13-Provider holds an enforceable state/federal agreement to construct service at this location	0	0	No Service	Unserved (< 25/3)	No Service		3-256
1433625	53415 BUCK CREEK ROAD	ATLANTIC	IA	50022	1	13-Provider holds an enforceable state/federal agreement to construct service at this location	0	0	No Service	Unserved (< 25/3)	No Service		3-256
1435929	1569 270TH STREET	REDDING	IA	50860	1	13-Provider holds an enforceable state/federal agreement to construct service at this location	0	0	No Service	Unserved (< 25/3)	No Service		3-256
1436351	3034 WAVERLY AVENUE	PERSIA	IA	51563	1	13-Provider holds an enforceable state/federal agreement to construct service at this location	0	0	No Service	Unserved (< 25/3)	No Service		3-256
1436889	3234 MICHIGAN AVENUE	MAPLETON	IA	51034	1	13-Provider holds an enforceable state/federal agreement to construct service at this location	0	0	No Service	Unserved (< 25/3)	No Service		3-256
1437812	54897 340TH STREET	HASTINGS	IA	51540	1	13-Provider holds an enforceable state/federal agreement to construct service at this location	0	0	No Service	Unserved (< 25/3)	No Service		3-256
1437959	33737 WOOD LANE	MISSOURI VALLEY	IA	51555	1	13-Provider holds an enforceable state/federal agreement to construct service at this location	0	0	No Service	Unserved (< 25/3)	No Service		3-256
1438286	2457 MILFORD LANE	LOGAN	IA	51546	1	13-Provider holds an enforceable state/federal agreement to construct service at this location	0	0	No Service	Unserved (< 25/3)	No Service		3-256
1438321	969 A AVENUE	GLIDDEN	IA	51443	1	13-Provider holds an enforceable state/federal agreement to construct service at this location	0	0	No Service	Unserved (< 25/3)	No Service		3-256
1438605	18595 TAYLOR LANE	COUNCIL BLUFFS	IA	51503	1	13-Provider holds an enforceable state/federal agreement to construct service at this location	0	0	No Service	Unserved (< 25/3)	No Service		3-256
1439737	4092 281ST LANE	PORTSMOUTH	IA	51565	1	13-Provider holds an enforceable state/federal agreement to construct service at this location	0	0	No Service	Unserved (< 25/3)	No Service		3-256
1444976	11783 EAST 24TH STREET SOUTH	MONROE	IA	50170	1	13-Provider holds an enforceable state/federal agreement to construct service at this location	0	0	No Service	Unserved (< 25/3)	No Service		3-256
1445591	2989 270TH STREET	WILLIAMSBURG	IA	52361	1	13-Provider holds an enforceable state/federal agreement to construct service at this location	0	0	No Service	Unserved (< 25/3)	No Service		3-256
1445744	1735 ITHACA AVENUE	MONDAMIN	IA	51557	1	13-Provider holds an enforceable state/federal agreement to construct service at this location	0	0	No Service	Unserved (< 25/3)	No Service		3-256
1446238	3733 286TH STREET	PERSIA	IA	51563	1	13-Provider holds an enforceable state/federal agreement to construct service at this location	0	0	No Service	Unserved (< 25/3)	No Service		3-256
1447793	17134 610TH AVENUE	NEVADA	IA	50201	1	13-Provider holds an enforceable state/federal agreement to construct service at this location	0	0	No Service	Unserved (< 25/3)	No Service		3-256
1448589	18487 270TH STREET	COUNCIL BLUFFS	IA	51503	1	13-Provider holds an enforceable state/federal agreement to construct service at this location	0	0	No Service	Unserved (< 25/3)	No Service		3-256
1449209	645 140TH AVENUE	OTLEY	IA	50214	1	13-Provider holds an enforceable state/federal agreement to construct service at this location	0	0	No Service	Unserved (< 25/3)	No Service		3-256
1450997	26464 FALCON AVENUE	MANNING	IA	51455	1	13-Provider holds an enforceable state/federal agreement to construct service at this location	0	0	No Service	Unserved (< 25/3)	No Service		3-256
1451233	2738 READING TRAIL	LOGAN	IA	51546	1	13-Provider holds an enforceable state/federal agreement to construct service at this location	0	0	No Service	Unserved (< 25/3)	No Service		3-256
1451641	2564 RICE AVENUE	LOGAN	IA	51546	1	13-Provider holds an enforceable state/federal agreement to construct service at this location	0	0	No Service	Unserved (< 25/3)	No Service		3-256
1452048	27919 250TH STREET	GLIDDEN	IA	51443	1	13-Provider holds an enforceable state/federal agreement to construct service at this location	0	0	No Service	Unserved (< 25/3)	No Service		3-256
1452416	1124 SOUTH 104TH AVENUE WEST	MONROE	IA	50170	1	13-Provider holds an enforceable state/federal agreement to construct service at this location	0	0	No Service	Unserved (< 25/3)	No Service		3-256
1455526	1203 MADRID AVENUE	PISGAH	IA	51564	1	13-Provider holds an enforceable state/federal agreement to construct service at this location	0	0	No Service	Unserved (< 25/3)	No Service		3-256
1455862	3474 230TH STREET	WOODBINE	IA	51579	1	13-Provider holds an enforceable state/federal agreement to construct service at this location	0	0	No Service	Unserved (< 25/3)	No Service		3-256
1456201	22673 HAWTHORNE AVENUE	CARROLL	IA	51401	1	13-Provider holds an enforceable state/federal agreement to construct service at this location	0	0	No Service	Unserved (< 25/3)	No Service		3-256
1458205	13344 STATE HIGHWAY 2	LAMONI	IA	50140	1	13-Provider holds an enforceable state/federal agreement to construct service at this location	0	0	No Service	Unserved (< 25/3)	No Service		3-256
1458631	13828 ELKHORN ROAD	LAMONI	IA	50140	1	13-Provider holds an enforceable state/federal agreement to construct service at this location	0	0	No Service	Unserved (< 25/3)	No Service		3-256
1460311	2551 REDWOOD AVENUE	LOGAN	IA	51546	1	13-Provider holds an enforceable state/federal agreement to construct service at this location	0	0	No Service	Unserved (< 25/3)	No Service		3-256
1460800	13244 SPRUCE AVENUE	MASON CITY	IA	50401	1	13-Provider holds an enforceable state/federal agreement to construct service at this location	0	0	No Service	Unserved (< 25/3)	No Service		3-256
1461742	30440 HONEYSUCKLE ROAD	MCCLELLAND	IA	51548	1	13-Provider holds an enforceable state/federal agreement to construct service at this location	0	0	No Service	Unserved (< 25/3)	No Service		3-256
1462563	9026 IVY ROAD	FAYETTE	IA	52142	1	13-Provider holds an enforceable state/federal agreement to construct service at this location	0	0	No Service	Unserved (< 25/3)	No Service		3-256
1463365	15639 BOSTWICK LANE	HONEY CREEK	IA	51542	1	13-Provider holds an enforceable state/federal agreement to construct service at this location	0	0	No Service	Unserved (< 25/3)	No Service		3-256
1463779	40054 BORNE LN	GUTTENBERG	IA	52052	1	13-Provider holds an enforceable state/federal agreement to construct service at this location	0	0	No Service	Unserved (< 25/3)	No Service		3-256
1466649	3105 OSCEOLA AVENUE	DANBURY	IA	51019	1	13-Provider holds an enforceable state/federal agreement to construct service at this location	0	0	No Service	Unserved (< 25/3)	No Service		3-256
1468109	3322 245TH STREET	ANTHON	IA	51044	1	13-Provider holds an enforceable state/federal agreement to construct service at this location	0	0	No Service	Unserved (< 25/3)	No Service		3-256
1474180	27467 145TH STREET	CRESCENT	IA	51526	1	13-Provider holds an enforceable state/federal agreement to construct service at this location	0	0	No Service	Unserved (< 25/3)	No Service		3-256
1475545	2198 260TH STREET	MISSOURI VALLEY	IA	51555	1	13-Provider holds an enforceable state/federal agreement to construct service at this location	0	0	No Service	Unserved (< 25/3)	No Service		3-256
1475851	24869 WESTGATE ROAD	NEOLA	IA	51559	1	13-Provider holds an enforceable state/federal agreement to construct service at this location	0	0	No Service	Unserved (< 25/3)	No Service		3-256
1476669	19318 BADGER AVENUE	CRESCENT	IA	51526	1	13-Provider holds an enforceable state/federal agreement to construct service at this location	0	0	No Service	Unserved (< 25/3)	No Service		3-256
1477376	19643 300TH STREET	MCCLELLAND	IA	51548	1	13-Provider holds an enforceable state/federal agreement to construct service at this location	0	0	No Service	Unserved (< 25/3)	No Service		3-256
1477584	1487 HARDING AVENUE	TIPTON	IA	52772	1	13-Provider holds an enforceable state/federal agreement to construct service at this location	0	0	No Service	Unserved (< 25/3)	No Service		3-256
1477693	2902 250TH STREET	LOGAN	IA	51546	1	13-Provider holds an enforceable state/federal agreement to construct service at this location	0	0	No Service	Unserved (< 25/3)	No Service		3-256
1478470	3249 STATE HIGHWAY 2	CLARINDA	IA	51632	1	13-Provider holds an enforceable state/federal agreement to construct service at this location	0	0	No Service	Unserved (< 25/3)	No Service		3-256
1478737	3245 185TH	CLARINDA	IA	51632	1	13-Provider holds an enforceable state/federal agreement to construct service at this location	0	0	No Service	Unserved (< 25/3)	No Service		3-256
1478903	1749 WILLOW	CLARINDA	IA	51632	1	13-Provider holds an enforceable state/federal agreement to construct service at this location	0	0	No Service	Unserved (< 25/3)	No Service		3-256
1479196	2740 240TH	CLARINDA	IA	51632	1	13-Provider holds an enforceable state/federal agreement to construct service at this location	0	0	No Service	Unserved (< 25/3)	No Service		3-256
1479298	1557 180TH	ESSEX	IA	51638	1	13-Provider holds an enforceable state/federal agreement to construct service at this location	0	0	No Service	Unserved (< 25/3)	No Service		3-256
1479693	1747 W	CLARINDA	IA	51632	1	13-Provider holds an enforceable state/federal agreement to construct service at this location	0	0	No Service	Unserved (< 25/3)	No Service		3-256
1480894	3308 210TH	CLARINDA	IA	51632	1	13-Provider holds an enforceable state/federal agreement to construct service at this location	0	0	No Service	Unserved (< 25/3)	No Service		3-256
1481124	1411 250TH	SHENANDOAH	IA	51601	1	13-Provider holds an enforceable state/federal agreement to construct service at this location	0	0	No Service	Unserved (< 25/3)	No Service		3-256
1481443	2045 WILLOW	CLARINDA	IA	51632	1	13-Provider holds an enforceable state/federal agreement to construct service at this location	0	0	No Service	Unserved (< 25/3)	No Service		3-256
1481585	3284 210TH	CLARINDA	IA	51632	1	13-Provider holds an enforceable state/federal agreement to construct service at this location	0	0	No Service	Unserved (< 25/3)	No Service		3-256
1481779	2345 280TH	COIN	IA	51636	1	13-Provider holds an enforceable state/federal agreement to construct service at this location	0	0	No Service	Unserved (< 25/3)	No Service		3-256
1481783	1324 UNITED STATES HIGHWAY 59	IMOGENE	IA	51645	1	13-Provider holds an enforceable state/federal agreement to construct service at this location	0	0	No Service	Unserved (< 25/3)	No Service		3-256
1482035	1939 V	CLARINDA	IA	51632	1	13-Provider holds an enforceable state/federal agreement to construct service at this location	0	0	No Service	Unserved (< 25/3)	No Service		3-256
1482580	3341 180TH	CLARINDA	IA	51632	1	13-Provider holds an enforceable state/federal agreement to construct service at this location	0	0	No Service	Unserved (< 25/3)	No Service		3-256
1483390	1785 W	CLARINDA	IA	51632	1	13-Provider holds an enforceable state/federal agreement to construct service at this location	0	0	No Service	Unserved (< 25/3)	No Service		3-256
1483408	1879 WILLOW	CLARINDA	IA	51632	1	13-Provider holds an enforceable state/federal agreement to construct service at this location	0	0	No Service	Unserved (< 25/3)	No Service		3-256
1483431	1797 W	CLARINDA	IA	51632	1	13-Provider holds an enforceable state/federal agreement to construct service at this location	0	0	No Service	Unserved (< 25/3)	No Service		3-256
1483723	3053 137TH	VILLISCA	IA	50864	1	13-Provider holds an enforceable state/federal agreement to construct service at this location	0	0	No Service	Unserved (< 25/3)	No Service		3-256
1483782	2388 Q	CLARINDA	IA	51632	1	13-Provider holds an enforceable state/federal agreement to construct service at this location	0	0	No Service	Unserved (< 25/3)	No Service		3-256
1484131	3271 210TH	CLARINDA	IA	51632	1	13-Provider holds an enforceable state/federal agreement to construct service at this location	0	0	No Service	Unserved (< 25/3)	No Service		3-256
1484771	2983 X	BRADDYVILLE	IA	51631	1	13-Provider holds an enforceable state/federal agreement to construct service at this location	0	0	No Service	Unserved (< 25/3)	No Service		3-256
1484900	1364 UNITED STATES HIGHWAY 59	IMOGENE	IA	51645	1	13-Provider holds an enforceable state/federal agreement to construct service at this location	0	0	No Service	Unserved (< 25/3)	No Service		3-256
1484975	2853 TAYLOR PAGE	BEDFORD	IA	50833	1	13-Provider holds an enforceable state/federal agreement to construct service at this location	0	0	No Service	Unserved (< 25/3)	No Service		3-256
1485154	2309 W	CLARINDA	IA	51632	1	13-Provider holds an enforceable state/federal agreement to construct service at this location	0	0	No Service	Unserved (< 25/3)	No Service		3-256
1485185	2303 304TH	BLANCHARD	IA	51630	1	13-Provider holds an enforceable state/federal agreement to construct service at this location	0	0	No Service	Unserved (< 25/3)	No Service		3-256
1485247	1623 WILLOW	CLARINDA	IA	51632	1	13-Provider holds an enforceable state/federal agreement to construct service at this location	0	0	No Service	Unserved (< 25/3)	No Service		3-256
1485715	2473 255TH	CLARINDA	IA	51632	1	13-Provider holds an enforceable state/federal agreement to construct service at this location	0	0	No Service	Unserved (< 25/3)	No Service		3-256
1485838	3050 130TH	VILLISCA	IA	50864	1	13-Provider holds an enforceable state/federal agreement to construct service at this location	0	0	No Service	Unserved (< 25/3)	No Service		3-256
1495218	34283 135TH ST	CASTANA	IA	51010	1	13-Provider holds an enforceable state/federal agreement to construct service at this location	0	0	No Service	Unserved (< 25/3)	No Service		3-256
1495488	10528 WALNUT AVE	MAPLETON	IA	51034	1	13-Provider holds an enforceable state/federal agreement to construct service at this location	0	0	No Service	Unserved (< 25/3)	No Service		3-256
1495489	10915 WALNUT AVE	MAPLETON	IA	51034	1	13-Provider holds an enforceable state/federal agreement to construct service at this location	0	0	No Service	Unserved (< 25/3)	No Service		3-256
1495491	15728 STATE HIGHWAY 141	MAPLETON	IA	51034	1	13-Provider holds an enforceable state/federal agreement to construct service at this location	0	0	No Service	Unserved (< 25/3)	No Service		3-256
1495520	12516 PECAN AVE	MAPLETON	IA	51034	1	13-Provider holds an enforceable state/federal agreement to construct service at this location	0	0	No Service	Unserved (< 25/3)	No Service		3-256
1495534	43456 110TH ST	MAPLETON	IA	51034	1	13-Provider holds an enforceable state/federal agreement to construct service at this location	0	0	No Service	Unserved (< 25/3)	No Service		3-256
1495548	36938 130TH ST	MAPLETON	IA	51034	1	13-Provider holds an enforceable state/federal agreement to construct service at this location	0	0	No Service	Unserved (< 25/3)	No Service		3-256
1495565	42329 HIGHWAY E16	MAPLETON	IA	51034	1	13-Provider holds an enforceable state/federal agreement to construct service at this location	0	0	No Service	Unserved (< 25/3)	No Service		3-256
1495581	37115 165TH ST	MAPLETON	IA	51034	1	13-Provider holds an enforceable state/federal agreement to construct service at this location	0	0	No Service	Unserved (< 25/3)	No Service		3-256
1495621	17965 POPLAR AVE	MAPLETON	IA	51034	1	13-Provider holds an enforceable state/federal agreement to construct service at this location	0	0	No Service	Unserved (< 25/3)	No Service		3-256
1495647	12275 WALNUT AVE	MAPLETON	IA	51034	1	13-Provider holds an enforceable state/federal agreement to construct service at this location	0	0	No Service	Unserved (< 25/3)	No Service		3-256

1495663	16689 POPLAR AVE	MAPLETON	IA	51034	1	13-Provider holds an enforceable state/federal agreement to construct service at this location	0	0	No Service	Unserved (< 25/3)	No Service		3-256
1495669	33887 120TH ST	CASTANA	IA	51010	1	13-Provider holds an enforceable state/federal agreement to construct service at this location	0	0	No Service	Unserved (< 25/3)	No Service		3-256
1495678	44565 150TH ST	MAPLETON	IA	51034	1	13-Provider holds an enforceable state/federal agreement to construct service at this location	0	0	No Service	Unserved (< 25/3)	No Service		3-256
1495694	43094 110TH ST	MAPLETON	IA	51034	1	13-Provider holds an enforceable state/federal agreement to construct service at this location	0	0	No Service	Unserved (< 25/3)	No Service		3-256
1495700	44234 COUNTY HIGHWAY E16	MAPLETON	IA	51034	1	13-Provider holds an enforceable state/federal agreement to construct service at this location	0	0	No Service	Unserved (< 25/3)	No Service		3-256
1495706	18445 SEQUOIA AVE	MAPLETON	IA	51034	1	13-Provider holds an enforceable state/federal agreement to construct service at this location	0	0	No Service	Unserved (< 25/3)	No Service		3-256
1495720	11877 SUMAC AVE	MAPLETON	IA	51034	1	13-Provider holds an enforceable state/federal agreement to construct service at this location	0	0	No Service	Unserved (< 25/3)	No Service		3-256
1495722	44257 140TH ST	MAPLETON	IA	51034	1	13-Provider holds an enforceable state/federal agreement to construct service at this location	0	0	No Service	Unserved (< 25/3)	No Service		3-256
1495729	35793 130TH ST	MAPLETON	IA	51034	1	13-Provider holds an enforceable state/federal agreement to construct service at this location	0	0	No Service	Unserved (< 25/3)	No Service		3-256
1495765	11524 STATE HIGHWAY 141	MAPLETON	IA	51034	1	13-Provider holds an enforceable state/federal agreement to construct service at this location	0	0	No Service	Unserved (< 25/3)	No Service		3-256
1495772	10947 PLUM AVE	MAPLETON	IA	51034	1	13-Provider holds an enforceable state/federal agreement to construct service at this location	0	0	No Service	Unserved (< 25/3)	No Service		3-256
1495782	16121 POPLAR AVE	MAPLETON	IA	51034	1	13-Provider holds an enforceable state/federal agreement to construct service at this location	0	0	No Service	Unserved (< 25/3)	No Service		3-256
1495785	44344 150TH ST	MAPLETON	IA	51034	1	13-Provider holds an enforceable state/federal agreement to construct service at this location	0	0	No Service	Unserved (< 25/3)	No Service		3-256
1495786	19898 POPLAR AVE	MAPLETON	IA	51034	1	13-Provider holds an enforceable state/federal agreement to construct service at this location	0	0	No Service	Unserved (< 25/3)	No Service		3-256
1495792	17958 SEQUOIA AVE	MAPLETON	IA	51034	1	13-Provider holds an enforceable state/federal agreement to construct service at this location	0	0	No Service	Unserved (< 25/3)	No Service		3-256
1495801	44586 150TH ST	MAPLETON	IA	51034	1	13-Provider holds an enforceable state/federal agreement to construct service at this location	0	0	No Service	Unserved (< 25/3)	No Service		3-256
1495804	41082 170TH ST	MAPLETON	IA	51034	1	13-Provider holds an enforceable state/federal agreement to construct service at this location	0	0	No Service	Unserved (< 25/3)	No Service		3-256
1495815	40858 170TH ST	MAPLETON	IA	51034	1	13-Provider holds an enforceable state/federal agreement to construct service at this location	0	0	No Service	Unserved (< 25/3)	No Service		3-256
1495818	35013 120TH ST	MAPLETON	IA	51034	1	13-Provider holds an enforceable state/federal agreement to construct service at this location	0	0	No Service	Unserved (< 25/3)	No Service		3-256
1495822	34499 120TH ST	MAPLETON	IA	51034	1	13-Provider holds an enforceable state/federal agreement to construct service at this location	0	0	No Service	Unserved (< 25/3)	No Service		3-256
1495830	44173 110TH ST	MAPLETON	IA	51034	1	13-Provider holds an enforceable state/federal agreement to construct service at this location	0	0	No Service	Unserved (< 25/3)	No Service		3-256
1495834	43344 120TH ST	MAPLETON	IA	51034	1	13-Provider holds an enforceable state/federal agreement to construct service at this location	0	0	No Service	Unserved (< 25/3)	No Service		3-256
1495878	17496 SEQUOIA AVE	MAPLETON	IA	51034	1	13-Provider holds an enforceable state/federal agreement to construct service at this location	0	0	No Service	Unserved (< 25/3)	No Service		3-256
1495880	37362 120TH ST	MAPLETON	IA	51034	1	13-Provider holds an enforceable state/federal agreement to construct service at this location	0	0	No Service	Unserved (< 25/3)	No Service		3-256
1495886	43035 110TH ST	MAPLETON	IA	51034	1	13-Provider holds an enforceable state/federal agreement to construct service at this location	0	0	No Service	Unserved (< 25/3)	No Service		3-256
1495887	11555 WALNUT AVE	MAPLETON	IA	51034	1	13-Provider holds an enforceable state/federal agreement to construct service at this location	0	0	No Service	Unserved (< 25/3)	No Service		3-256
1496043	44868 110TH ST	MAPLETON	IA	51034	1	13-Provider holds an enforceable state/federal agreement to construct service at this location	0	0	No Service	Unserved (< 25/3)	No Service		3-256
1496052	15755 STATE HIGHWAY 141	MAPLETON	IA	51034	1	13-Provider holds an enforceable state/federal agreement to construct service at this location	0	0	No Service	Unserved (< 25/3)	No Service		3-256
1496059	13329 PEACH AVE	CASTANA	IA	51010	1	13-Provider holds an enforceable state/federal agreement to construct service at this location	0	0	No Service	Unserved (< 25/3)	No Service		3-256
1496330	37710 120TH ST	MAPLETON	IA	51034	1	13-Provider holds an enforceable state/federal agreement to construct service at this location	0	0	No Service	Unserved (< 25/3)	No Service		3-256
1496335	16008 PECAN AVE	MAPLETON	IA	51034	1	13-Provider holds an enforceable state/federal agreement to construct service at this location	0	0	No Service	Unserved (< 25/3)	No Service		3-256
1496396	15043 SPRUCE AVE	MAPLETON	IA	51034	1	13-Provider holds an enforceable state/federal agreement to construct service at this location	0	0	No Service	Unserved (< 25/3)	No Service		3-256
1498146	27234 205TH ST	TURIN	IA	51040	1	13-Provider holds an enforceable state/federal agreement to construct service at this location	0	0	No Service	Unserved (< 25/3)	No Service		3-256
1498147	27142 205TH ST	TURIN	IA	51040	1	13-Provider holds an enforceable state/federal agreement to construct service at this location	0	0	No Service	Unserved (< 25/3)	No Service		3-256
1498566	25654 TEAK AVE	UTE	IA	51060	1	13-Provider holds an enforceable state/federal agreement to construct service at this location	0	0	No Service	Unserved (< 25/3)	No Service		3-256
1498584	24024 TEAK AVE	UTE	IA	51060	1	13-Provider holds an enforceable state/federal agreement to construct service at this location	0	0	No Service	Unserved (< 25/3)	No Service		3-256
1498592	23694 SUMAC AVE	UTE	IA	51060	1	13-Provider holds an enforceable state/federal agreement to construct service at this location	0	0	No Service	Unserved (< 25/3)	No Service		3-256
1498610	42853 240TH ST	UTE	IA	51060	1	13-Provider holds an enforceable state/federal agreement to construct service at this location	0	0	No Service	Unserved (< 25/3)	No Service		3-256
1498624	14678 HIGHWAY K42	WHITING	IA	51063	1	13-Provider holds an enforceable state/federal agreement to construct service at this location	0	0	No Service	Unserved (< 25/3)	No Service		3-256
1498659	14976 155TH ST	WHITING	IA	51063	1	13-Provider holds an enforceable state/federal agreement to construct service at this location	0	0	No Service	Unserved (< 25/3)	No Service		3-256
1498801	15355 150TH ST	WHITING	IA	51063	1	13-Provider holds an enforceable state/federal agreement to construct service at this location	0	0	No Service	Unserved (< 25/3)	No Service		3-256
1498837	14948 HIGHWAY K42	WHITING	IA	51063	1	13-Provider holds an enforceable state/federal agreement to construct service at this location	0	0	No Service	Unserved (< 25/3)	No Service		3-256
1498968	16023 140TH ST	WHITING	IA	51063	1	13-Provider holds an enforceable state/federal agreement to construct service at this location	0	0	No Service	Unserved (< 25/3)	No Service		3-256
1499062	16146 140TH ST	WHITING	IA	51063	1	13-Provider holds an enforceable state/federal agreement to construct service at this location	0	0	No Service	Unserved (< 25/3)	No Service		3-256
1499266	44100 STATE HIGHWAY 37	DUNLAP	IA	51529	1	13-Provider holds an enforceable state/federal agreement to construct service at this location	0	0	No Service	Unserved (< 25/3)	No Service		3-256
1499268	43548 340TH ST	DUNLAP	IA	51529	1	13-Provider holds an enforceable state/federal agreement to construct service at this location	0	0	No Service	Unserved (< 25/3)	No Service		3-256
1499269	28728 WILLOW AVE	DUNLAP	IA	51529	1	13-Provider holds an enforceable state/federal agreement to construct service at this location	0	0	No Service	Unserved (< 25/3)	No Service		3-256
1499270	33053 TEAK AVE	DUNLAP	IA	51529	1	13-Provider holds an enforceable state/federal agreement to construct service at this location	0	0	No Service	Unserved (< 25/3)	No Service		3-256
1499275	44007 STATE HIGHWAY 37	DUNLAP	IA	51529	1	13-Provider holds an enforceable state/federal agreement to construct service at this location	0	0	No Service	Unserved (< 25/3)	No Service		3-256
1499276	30763 TEAK AVE	DUNLAP	IA	51529	1	13-Provider holds an enforceable state/federal agreement to construct service at this location	0	0	No Service	Unserved (< 25/3)	No Service		3-256
1499277	33498 WALNUT AVE	DUNLAP	IA	51529	1	13-Provider holds an enforceable state/federal agreement to construct service at this location	0	0	No Service	Unserved (< 25/3)	No Service		3-256
1499278	32626 SPRUCE AVE	DUNLAP	IA	51529	1	13-Provider holds an enforceable state/federal agreement to construct service at this location	0	0	No Service	Unserved (< 25/3)	No Service		3-256
1499280	42964 325TH ST	DUNLAP	IA	51529	1	13-Provider holds an enforceable state/federal agreement to construct service at this location	0	0	No Service	Unserved (< 25/3)	No Service		3-256
1499281	43062 325TH ST	DUNLAP	IA	51529	1	13-Provider holds an enforceable state/federal agreement to construct service at this location	0	0	No Service	Unserved (< 25/3)	No Service		3-256
1499282	32257 SPRUCE AVE	DUNLAP	IA	51529	1	13-Provider holds an enforceable state/federal agreement to construct service at this location	0	0	No Service	Unserved (< 25/3)	No Service		3-256
1499283	32224 SPRUCE AVE	DUNLAP	IA	51529	1	13-Provider holds an enforceable state/federal agreement to construct service at this location	0	0	No Service	Unserved (< 25/3)	No Service		3-256
1499286	43258 300TH ST	DUNLAP	IA	51529	1	13-Provider holds an enforceable state/federal agreement to construct service at this location	0	0	No Service	Unserved (< 25/3)	No Service		3-256
1499288	30343 TEAK AVE	DUNLAP	IA	51529	1	13-Provider holds an enforceable state/federal agreement to construct service at this location	0	0	No Service	Unserved (< 25/3)	No Service		3-256
1499291	40528 330TH ST	MOORHEAD	IA	51558	1	13-Provider holds an enforceable state/federal agreement to construct service at this location	0	0	No Service	Unserved (< 25/3)	No Service		3-256
1499293	31020 WALNUT AVE	DUNLAP	IA	51529	1	13-Provider holds an enforceable state/federal agreement to construct service at this location	0	0	No Service	Unserved (< 25/3)	No Service		3-256
1499294	30198 WILLOW AVE	DUNLAP	IA	51529	1	13-Provider holds an enforceable state/federal agreement to construct service at this location	0	0	No Service	Unserved (< 25/3)	No Service		3-256
1499301	31715 SPRUCE AVE	DUNLAP	IA	51529	1	13-Provider holds an enforceable state/federal agreement to construct service at this location	0	0	No Service	Unserved (< 25/3)	No Service		3-256
1499303	32055 SPRUCE AVE	DUNLAP	IA	51529	1	13-Provider holds an enforceable state/federal agreement to construct service at this location	0	0	No Service	Unserved (< 25/3)	No Service		3-256
1499304	43616 COUNTY HIGHWAY E54	DUNLAP	IA	51529	1	13-Provider holds an enforceable state/federal agreement to construct service at this location	0	0	No Service	Unserved (< 25/3)	No Service		3-256
1499307	32203 WALNUT AVE	DUNLAP	IA	51529	1	13-Provider holds an enforceable state/federal agreement to construct service at this location	0	0	No Service	Unserved (< 25/3)	No Service		3-256
1499308	29874 WILLOW AVE	DUNLAP	IA	51529	1	13-Provider holds an enforceable state/federal agreement to construct service at this location	0	0	No Service	Unserved (< 25/3)	No Service		3-256
1499309	33878 TEAK AVE	DUNLAP	IA	51529	1	13-Provider holds an enforceable state/federal agreement to construct service at this location	0	0	No Service	Unserved (< 25/3)	No Service		3-256
1499311	31658 WALNUT AVE	DUNLAP	IA	51529	1	13-Provider holds an enforceable state/federal agreement to construct service at this location	0	0	No Service	Unserved (< 25/3)	No Service		3-256
1499740	40257 220TH ST	SOLDIER	IA	51572	1	13-Provider holds an enforceable state/federal agreement to construct service at this location	0	0	No Service	Unserved (< 25/3)	No Service		3-256
1499742	26797 TEAK AVE	UTE	IA	51060	1	13-Provider holds an enforceable state/federal agreement to construct service at this location	0	0	No Service	Unserved (< 25/3)	No Service		3-256
1499825	40173 220TH ST	SOLDIER	IA	51572	1	13-Provider holds an enforceable state/federal agreement to construct service at this location	0	0	No Service	Unserved (< 25/3)	No Service		3-256
1499933	34283 13STH ST	CASTANA	IA	51010	1	13-Provider holds an enforceable state/federal agreement to construct service at this location	0	0	No Service	Unserved (< 25/3)	No Service		3-256
1499945	1011 14TH ST	CASTANA	IA	51010	1	13-Provider holds an enforceable state/federal agreement to construct service at this location	0	0	No Service	Unserved (< 25/3)	No Service		3-256
1499966	15857 SPRUCE AVE	MAPLETON	IA	51034	1	13-Provider holds an enforceable state/federal agreement to construct service at this location	0	0	No Service	Unserved (< 25/3)	No Service		3-256
1458393	2991 270TH STREET	WILLIAMSBURG	IA	52361	1	13-Provider holds an enforceable state/federal agreement to construct service at this location	0	0	No Service	Unserved (< 25/3)	No Service		3-256
1500190	14753 HIGHWAY K42	WHITING	IA	51063	1	13-Provider holds an enforceable state/federal agreement to construct service at this location	0	0	No Service	Unserved (< 25/3)	No Service		3-256

NOFA007 Broadband Grants Program - Empower Rural Iowa Broadband Program

436951 - AMG Technology Investment Group, LLC dba Nextlink

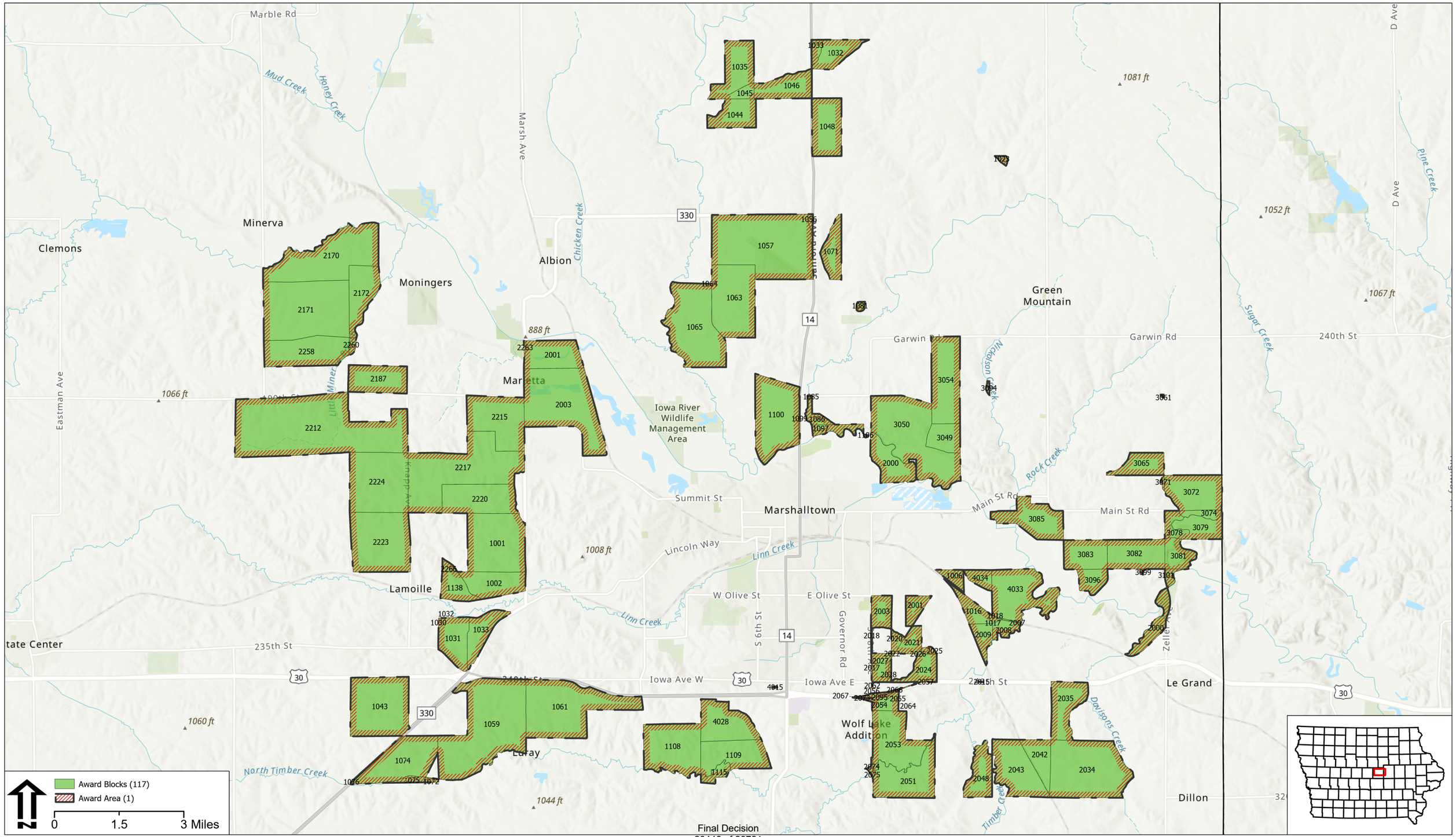

NOFA007 Broadband Grants Program - Empower Rural Iowa Broadband Program

436949 - AMG Technology Investment Group, LLC dba Nextlink

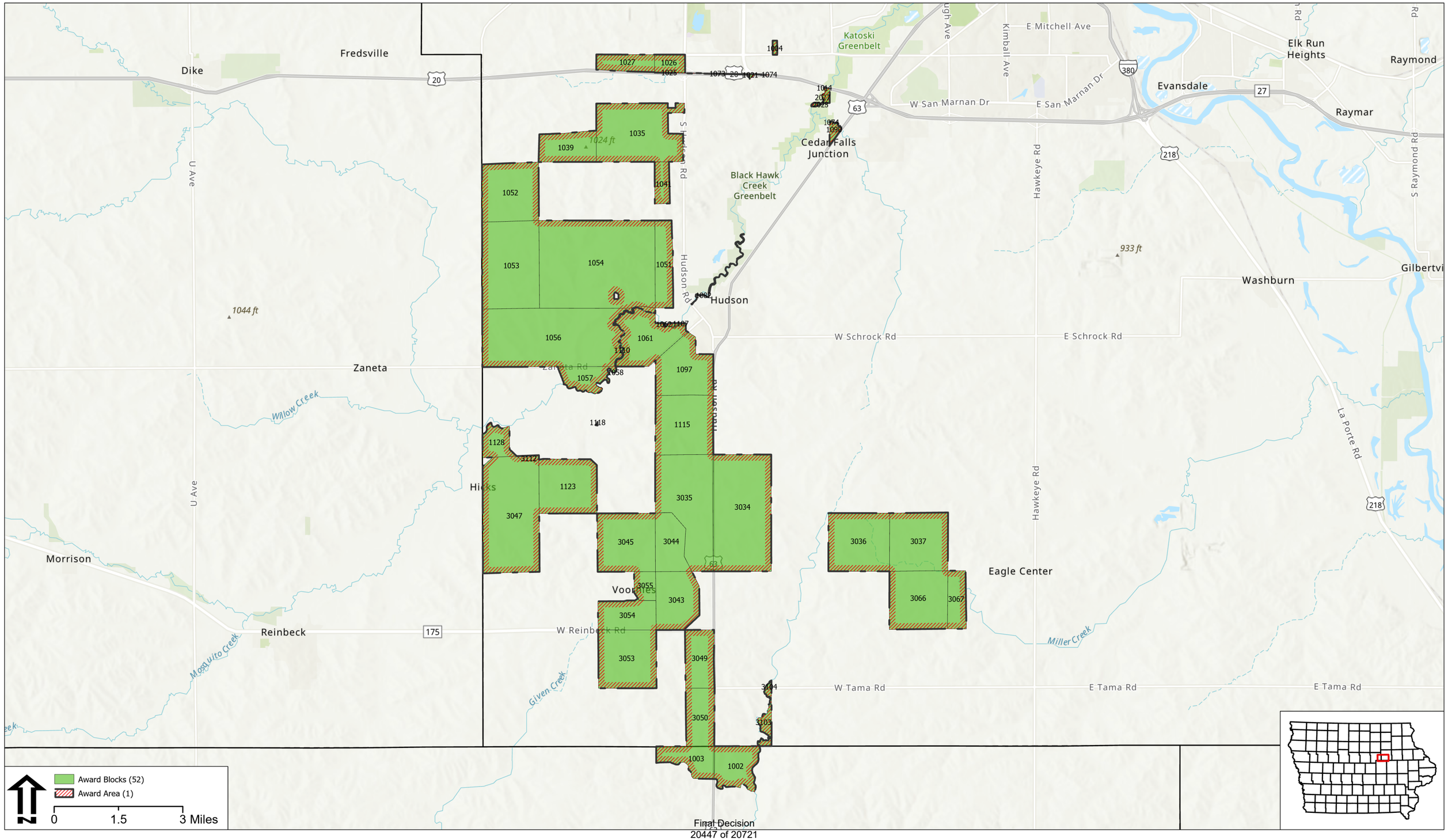

Rural Digital Opportunity Fund Phase I
Auction ID: 904
Ready to Authorize Long-Form Applicants and Winning Bids

Attachment A

Date of Report: 08/31/2022

Applicant Name	FRN	Winning Bid Name	State	Study Area Code	# of Census Block Groups	# of Eligible Census Blocks	# of Locations	Winning Bid Amount (total over 10 years)	Amount Due on LOC (first year of support)
AMG Technology Investment Group, LLC	0021701891	IL-001-0102001	Illinois	349039	1	12	37	$ 122,018.00	$ 12,201.80
AMG Technology Investment Group, LLC	0021701891	IL-001-0102002	Illinois	349039	1	13	53	$ 151,150.00	$ 15,115.00
AMG Technology Investment Group, LLC	0021701891	IL-001-0102003	Illinois	349039	1	7	34	$ 46,784.00	$ 4,678.40
AMG Technology Investment Group, LLC	0021701891	IL-001-0102004	Illinois	349039	1	9	37	$ 81,416.00	$ 8,141.60
AMG Technology Investment Group, LLC	0021701891	IL-001-0103002	Illinois	349039	1	25	96	$ 185,462.00	$ 18,546.20
AMG Technology Investment Group, LLC	0021701891	IL-001-0103003	Illinois	349039	1	21	168	$ 269,816.00	$ 26,981.60
AMG Technology Investment Group, LLC	0021701891	IL-001-0103004	Illinois	349039	1	5	47	$ 49,796.00	$ 4,979.60
AMG Technology Investment Group, LLC	0021701891	IL-001-0104003	Illinois	349039	1	7	62	$ 92,996.00	$ 9,299.60
AMG Technology Investment Group, LLC	0021701891	IL-001-0106003	Illinois	349039	1	17	101	$ 106,574.00	$ 10,657.40
AMG Technology Investment Group, LLC	0021701891	IL-001-0106004	Illinois	349039	1	30	161	$ 250,268.00	$ 25,026.80
AMG Technology Investment Group, LLC	0021701891	IL-005-9514001	Illinois	349039	1	18	94	$ 124,483.90	$ 12,448.39
AMG Technology Investment Group, LLC	0021701891	IL-011-9648001	Illinois	349039	1	5	38	$ 56,946.00	$ 5,694.60
AMG Technology Investment Group, LLC	0021701891	IL-011-9648002	Illinois	349039	1	48	151	$ 593,871.00	$ 59,387.10
AMG Technology Investment Group, LLC	0021701891	IL-011-9648003	Illinois	349039	1	92	280	$ 1,330,332.00	$ 133,033.20
AMG Technology Investment Group, LLC	0021701891	IL-011-9648004	Illinois	349039	1	75	293	$ 1,060,392.00	$ 106,039.20
AMG Technology Investment Group, LLC	0021701891	IL-011-9649001	Illinois	349039	1	8	22	$ 69,345.00	$ 6,934.50
AMG Technology Investment Group, LLC	0021701891	IL-011-9649002	Illinois	349039	1	36	114	$ 406,527.00	$ 40,652.70
AMG Technology Investment Group, LLC	0021701891	IL-011-9655001	Illinois	349039	1	12	37	$ 117,042.00	$ 11,704.20
AMG Technology Investment Group, LLC	0021701891	IL-011-9655002	Illinois	349039	1	35	204	$ 715,980.00	$ 71,598.00
AMG Technology Investment Group, LLC	0021701891	IL-011-9656001	Illinois	349039	1	54	145	$ 693,198.00	$ 69,319.80

Rural Digital Opportunity Fund Phase I
Auction ID: 904
Ready to Authorize Long-Form Applicants and Winning Bids

Attachment A

Date of Report: 08/31/2022

Applicant Name	FRN	Winning Bid Name	State	Study Area Code	# of Census Block Groups	# of Eligible Census Blocks	# of Locations	Winning Bid Amount (total over 10 years)	Amount Due on LOC (first year of support)
AMG Technology Investment Group, LLC	0021701891	IL-011-9656002	Illinois	349039	1	3	6	$ 13,557.00	$ 1,355.70
AMG Technology Investment Group, LLC	0021701891	IL-011-9656003	Illinois	349039	1	13	37	$ 89,394.00	$ 8,939.40
AMG Technology Investment Group, LLC	0021701891	IL-011-9656004	Illinois	349039	1	26	71	$ 231,306.00	$ 23,130.60
AMG Technology Investment Group, LLC	0021701891	IL-015-9605001	Illinois	349039	1	50	209	$ 467,246.00	$ 46,724.60
AMG Technology Investment Group, LLC	0021701891	IL-015-9605002	Illinois	349039	1	52	193	$ 587,530.00	$ 58,753.00
AMG Technology Investment Group, LLC	0021701891	IL-015-9605003	Illinois	349039	1	23	72	$ 176,200.00	$ 17,620.00
AMG Technology Investment Group, LLC	0021701891	IL-017-9601001	Illinois	349039	1	2	11	$ 133,920.00	$ 13,392.00
AMG Technology Investment Group, LLC	0021701891	IL-017-9601002	Illinois	349039	1	3	4	$ 40,925.00	$ 4,092.50
AMG Technology Investment Group, LLC	0021701891	IL-017-9602003	Illinois	349039	1	15	37	$ 401,135.00	$ 40,113.50
AMG Technology Investment Group, LLC	0021701891	IL-017-9603001	Illinois	349039	1	9	46	$ 456,386.00	$ 45,638.60
AMG Technology Investment Group, LLC	0021701891	IL-017-9603002	Illinois	349039	1	51	185	$ 907,415.00	$ 90,741.50
AMG Technology Investment Group, LLC	0021701891	IL-019-0104002	Illinois	349039	1	60	235	$ 501,990.00	$ 50,199.00
AMG Technology Investment Group, LLC	0021701891	IL-019-0104004	Illinois	349039	1	98	376	$ 479,612.60	$ 47,961.26
AMG Technology Investment Group, LLC	0021701891	IL-019-0105001	Illinois	349039	1	5	11	$ 54,506.00	$ 5,450.60
AMG Technology Investment Group, LLC	0021701891	IL-019-0105002	Illinois	349039	1	8	30	$ 88,746.00	$ 8,874.60
AMG Technology Investment Group, LLC	0021701891	IL-019-0105003	Illinois	349039	1	19	92	$ 204,262.00	$ 20,426.20
AMG Technology Investment Group, LLC	0021701891	IL-019-0105004	Illinois	349039	1	31	104	$ 203,424.00	$ 20,342.40
AMG Technology Investment Group, LLC	0021701891	IL-019-0106013	Illinois	349039	1	7	36	$ 51,166.00	$ 5,116.60
AMG Technology Investment Group, LLC	0021701891	IL-019-0106031	Illinois	349039	1	12	73	$ 27,687.10	$ 2,768.71
AMG Technology Investment Group, LLC	0021701891	IL-019-0106032	Illinois	349039	1	11	32	$ 49,468.00	$ 4,946.80

Rural Digital Opportunity Fund Phase I
Auction ID: 904
Ready to Authorize Long-Form Applicants and Winning Bids

Attachment A

Date of Report: 08/31/2022

Applicant Name	FRN	Winning Bid Name	State	Study Area Code	# of Census Block Groups	# of Eligible Census Blocks	# of Locations	Winning Bid Amount (total over 10 years)	Amount Due on LOC (first year of support)
AMG Technology Investment Group, LLC	0021701891	IL-019-0106041	Illinois	349039	1	89	553	$ 493,384.20	$ 49,338.42
AMG Technology Investment Group, LLC	0021701891	IL-019-0107001	Illinois	349039	1	48	231	$ 345,450.00	$ 34,545.00
AMG Technology Investment Group, LLC	0021701891	IL-019-0107006	Illinois	349039	1	26	132	$ 154,415.50	$ 15,441.55
AMG Technology Investment Group, LLC	0021701891	IL-019-0108002	Illinois	349039	1	2	4	$ 25,125.00	$ 2,512.50
AMG Technology Investment Group, LLC	0021701891	IL-019-0108004	Illinois	349039	1	11	32	$ 39,566.00	$ 3,956.60
AMG Technology Investment Group, LLC	0021701891	IL-019-0108005	Illinois	349039	1	53	181	$ 607,054.00	$ 60,705.40
AMG Technology Investment Group, LLC	0021701891	IL-019-0109006	Illinois	349039	1	33	130	$ 433,570.00	$ 43,357.00
AMG Technology Investment Group, LLC	0021701891	IL-019-0109007	Illinois	349039	1	32	148	$ 284,210.00	$ 28,421.00
AMG Technology Investment Group, LLC	0021701891	IL-019-0109008	Illinois	349039	1	30	81	$ 182,140.00	$ 18,214.00
AMG Technology Investment Group, LLC	0021701891	IL-021-9581001	Illinois	349039	1	44	157	$ 448,496.00	$ 44,849.60
AMG Technology Investment Group, LLC	0021701891	IL-021-9581002	Illinois	349039	1	93	362	$ 1,340,881.80	$ 134,088.18
AMG Technology Investment Group, LLC	0021701891	IL-021-9581003	Illinois	349039	1	35	123	$ 124,268.00	$ 12,426.80
AMG Technology Investment Group, LLC	0021701891	IL-021-9582001	Illinois	349039	1	28	103	$ 89,302.00	$ 8,930.20
AMG Technology Investment Group, LLC	0021701891	IL-021-9582003	Illinois	349039	1	26	62	$ 68,130.00	$ 6,813.00
AMG Technology Investment Group, LLC	0021701891	IL-021-9582004	Illinois	349039	1	40	124	$ 173,855.00	$ 17,385.50
AMG Technology Investment Group, LLC	0021701891	IL-021-9586002	Illinois	349039	1	68	213	$ 1,051,389.60	$ 105,138.96
AMG Technology Investment Group, LLC	0021701891	IL-021-9586003	Illinois	349039	1	47	157	$ 487,000.00	$ 48,700.00
AMG Technology Investment Group, LLC	0021701891	IL-021-9587001	Illinois	349039	1	3	9	$ 16,086.00	$ 1,608.60
AMG Technology Investment Group, LLC	0021701891	IL-021-9587002	Illinois	349039	1	48	94	$ 176,145.00	$ 17,614.50
AMG Technology Investment Group, LLC	0021701891	IL-021-9587003	Illinois	349039	1	68	213	$ 911,496.10	$ 91,149.61

Rural Digital Opportunity Fund Phase I
Auction ID: 904
Ready to Authorize Long-Form Applicants and Winning Bids

Attachment A

Date of Report: 08/31/2022

Applicant Name	FRN	Winning Bid Name	State	Study Area Code	# of Census Block Groups	# of Eligible Census Blocks	# of Locations	Winning Bid Amount (total over 10 years)	Amount Due on LOC (first year of support)
AMG Technology Investment Group, LLC	0021701891	IL-021-9587004	Illinois	349039	1	86	297	$ 558,058.00	$ 55,805.80
AMG Technology Investment Group, LLC	0021701891	IL-021-9590001	Illinois	349039	1	16	58	$ 71,749.00	$ 7,174.90
AMG Technology Investment Group, LLC	0021701891	IL-021-9590002	Illinois	349039	1	69	211	$ 1,023,676.80	$ 102,367.68
AMG Technology Investment Group, LLC	0021701891	IL-021-9590003	Illinois	349039	1	22	63	$ 88,554.00	$ 8,855.40
AMG Technology Investment Group, LLC	0021701891	IL-021-9590004	Illinois	349039	1	67	184	$ 930,946.40	$ 93,094.64
AMG Technology Investment Group, LLC	0021701891	IL-023-0603005	Illinois	349039	1	2	5	$ 11,714.70	$ 1,171.47
AMG Technology Investment Group, LLC	0021701891	IL-023-0604001	Illinois	349039	1	4	7	$ 15,278.00	$ 1,527.80
AMG Technology Investment Group, LLC	0021701891	IL-023-0604002	Illinois	349039	1	127	379	$ 1,332,352.00	$ 133,235.20
AMG Technology Investment Group, LLC	0021701891	IL-025-9719001	Illinois	349039	1	28	84	$ 293,778.70	$ 29,377.87
AMG Technology Investment Group, LLC	0021701891	IL-025-9720001	Illinois	349039	1	34	105	$ 240,750.00	$ 24,075.00
AMG Technology Investment Group, LLC	0021701891	IL-025-9722001	Illinois	349039	1	25	168	$ 458,498.70	$ 45,849.87
AMG Technology Investment Group, LLC	0021701891	IL-029-0001002	Illinois	349039	1	67	215	$ 539,102.00	$ 53,910.20
AMG Technology Investment Group, LLC	0021701891	IL-029-0001003	Illinois	349039	1	88	260	$ 1,000,014.00	$ 100,001.40
AMG Technology Investment Group, LLC	0021701891	IL-029-0001004	Illinois	349039	1	58	235	$ 477,036.00	$ 47,703.60
AMG Technology Investment Group, LLC	0021701891	IL-029-0002001	Illinois	349039	1	71	386	$ 359,864.50	$ 35,986.45
AMG Technology Investment Group, LLC	0021701891	IL-029-0002002	Illinois	349039	1	46	170	$ 350,254.00	$ 35,025.40
AMG Technology Investment Group, LLC	0021701891	IL-029-0002003	Illinois	349039	1	43	238	$ 76,096.00	$ 7,609.60
AMG Technology Investment Group, LLC	0021701891	IL-029-0002004	Illinois	349039	1	72	212	$ 114,488.00	$ 11,448.80
AMG Technology Investment Group, LLC	0021701891	IL-029-0002005	Illinois	349039	1	82	376	$ 137,194.00	$ 13,719.40
AMG Technology Investment Group, LLC	0021701891	IL-029-0003001	Illinois	349039	1	5	8	$ 7,721.10	$ 772.11

Rural Digital Opportunity Fund Phase I
Auction ID: 904
Ready to Authorize Long-Form Applicants and Winning Bids

Attachment A

Date of Report: 08/31/2022

Applicant Name	FRN	Winning Bid Name	State	Study Area Code	# of Census Block Groups	# of Eligible Census Blocks	# of Locations	Winning Bid Amount (total over 10 years)	Amount Due on LOC (first year of support)
AMG Technology Investment Group, LLC	0021701891	IL-029-0006001	Illinois	349039	1	60	294	$ 178,461.00	$ 17,846.10
AMG Technology Investment Group, LLC	0021701891	IL-029-0006002	Illinois	349039	1	50	225	$ 641,592.00	$ 64,159.20
AMG Technology Investment Group, LLC	0021701891	IL-029-0006003	Illinois	349039	1	64	221	$ 632,374.00	$ 63,237.40
AMG Technology Investment Group, LLC	0021701891	IL-029-0006004	Illinois	349039	1	3	5	$ 8,284.90	$ 828.49
AMG Technology Investment Group, LLC	0021701891	IL-029-0010003	Illinois	349039	1	1	1	$ 1,880.10	$ 188.01
AMG Technology Investment Group, LLC	0021701891	IL-033-8801001	Illinois	349039	1	26	78	$ 214,788.00	$ 21,478.80
AMG Technology Investment Group, LLC	0021701891	IL-033-8801002	Illinois	349039	1	119	479	$ 1,501,959.00	$ 150,195.90
AMG Technology Investment Group, LLC	0021701891	IL-033-8801003	Illinois	349039	1	93	389	$ 1,287,813.00	$ 128,781.30
AMG Technology Investment Group, LLC	0021701891	IL-033-8802001	Illinois	349039	1	47	231	$ 431,877.00	$ 43,187.70
AMG Technology Investment Group, LLC	0021701891	IL-033-8802002	Illinois	349039	1	35	113	$ 335,733.00	$ 33,573.30
AMG Technology Investment Group, LLC	0021701891	IL-033-8802003	Illinois	349039	1	38	140	$ 300,456.00	$ 30,045.60
AMG Technology Investment Group, LLC	0021701891	IL-033-8805001	Illinois	349039	1	12	35	$ 111,957.00	$ 11,195.70
AMG Technology Investment Group, LLC	0021701891	IL-033-8805003	Illinois	349039	1	60	213	$ 607,570.10	$ 60,757.01
AMG Technology Investment Group, LLC	0021701891	IL-033-8806001	Illinois	349039	1	36	136	$ 472,857.00	$ 47,285.70
AMG Technology Investment Group, LLC	0021701891	IL-033-8806002	Illinois	349039	1	72	355	$ 1,260,846.00	$ 126,084.60
AMG Technology Investment Group, LLC	0021701891	IL-033-8806003	Illinois	349039	1	2	3	$ 14,745.00	$ 1,474.50
AMG Technology Investment Group, LLC	0021701891	IL-035-9724001	Illinois	349039	1	114	381	$ 1,171,650.00	$ 117,165.00
AMG Technology Investment Group, LLC	0021701891	IL-035-9724002	Illinois	349039	1	59	251	$ 747,414.00	$ 74,741.40
AMG Technology Investment Group, LLC	0021701891	IL-035-9724003	Illinois	349039	1	28	176	$ 401,253.00	$ 40,125.30
AMG Technology Investment Group, LLC	0021701891	IL-035-9725001	Illinois	349039	1	86	388	$ 892,986.00	$ 89,298.60

Rural Digital Opportunity Fund Phase I
Auction ID: 904
Ready to Authorize Long-Form Applicants and Winning Bids

Attachment A

Date of Report: 08/31/2022

Applicant Name	FRN	Winning Bid Name	State	Study Area Code	# of Census Block Groups	# of Eligible Census Blocks	# of Locations	Winning Bid Amount (total over 10 years)	Amount Due on LOC (first year of support)
AMG Technology Investment Group, LLC	0021701891	IL-035-9725002	Illinois	349039	1	51	182	$ 526,986.00	$ 52,698.60
AMG Technology Investment Group, LLC	0021701891	IL-035-9725003	Illinois	349039	1	93	335	$ 475,560.00	$ 47,556.00
AMG Technology Investment Group, LLC	0021701891	IL-035-9726002	Illinois	349039	1	85	446	$ 1,062,564.00	$ 106,256.40
AMG Technology Investment Group, LLC	0021701891	IL-035-9726004	Illinois	349039	1	79	328	$ 954,036.00	$ 95,403.60
AMG Technology Investment Group, LLC	0021701891	IL-037-0017002	Illinois	349039	1	12	39	$ 65,442.00	$ 6,544.20
AMG Technology Investment Group, LLC	0021701891	IL-039-9714001	Illinois	349039	1	55	134	$ 749,622.00	$ 74,962.20
AMG Technology Investment Group, LLC	0021701891	IL-039-9714002	Illinois	349039	1	12	22	$ 60,444.00	$ 6,044.40
AMG Technology Investment Group, LLC	0021701891	IL-039-9715001	Illinois	349039	1	44	141	$ 432,972.00	$ 43,297.20
AMG Technology Investment Group, LLC	0021701891	IL-039-9715002	Illinois	349039	1	112	401	$ 1,154,544.00	$ 115,454.40
AMG Technology Investment Group, LLC	0021701891	IL-039-9715003	Illinois	349039	1	58	209	$ 882,630.00	$ 88,263.00
AMG Technology Investment Group, LLC	0021701891	IL-039-9716001	Illinois	349039	1	39	77	$ 416,967.00	$ 41,696.70
AMG Technology Investment Group, LLC	0021701891	IL-039-9716002	Illinois	349039	1	68	198	$ 748,950.00	$ 74,895.00
AMG Technology Investment Group, LLC	0021701891	IL-039-9716003	Illinois	349039	1	60	176	$ 495,156.00	$ 49,515.60
AMG Technology Investment Group, LLC	0021701891	IL-039-9716004	Illinois	349039	1	48	168	$ 527,271.90	$ 52,727.19
AMG Technology Investment Group, LLC	0021701891	IL-041-9520002	Illinois	349039	1	107	342	$ 763,364.00	$ 76,336.40
AMG Technology Investment Group, LLC	0021701891	IL-041-9520003	Illinois	349039	1	27	95	$ 211,082.00	$ 21,108.20
AMG Technology Investment Group, LLC	0021701891	IL-041-9521001	Illinois	349039	1	9	27	$ 87,054.00	$ 8,705.40
AMG Technology Investment Group, LLC	0021701891	IL-041-9521002	Illinois	349039	1	4	20	$ 66,174.00	$ 6,617.40
AMG Technology Investment Group, LLC	0021701891	IL-041-9521003	Illinois	349039	1	6	22	$ 86,631.00	$ 8,663.10
AMG Technology Investment Group, LLC	0021701891	IL-041-9521004	Illinois	349039	1	28	92	$ 237,668.30	$ 23,766.83

Rural Digital Opportunity Fund Phase I
Auction ID: 904
Ready to Authorize Long-Form Applicants and Winning Bids

Attachment A

Date of Report: 08/31/2022

Applicant Name	FRN	Winning Bid Name	State	Study Area Code	# of Census Block Groups	# of Eligible Census Blocks	# of Locations	Winning Bid Amount (total over 10 years)	Amount Due on LOC (first year of support)
AMG Technology Investment Group, LLC	0021701891	IL-041-9523001	Illinois	349039	1	96	291	$ 1,096,392.00	$ 109,639.20
AMG Technology Investment Group, LLC	0021701891	IL-041-9523002	Illinois	349039	1	23	117	$ 80,463.00	$ 8,046.30
AMG Technology Investment Group, LLC	0021701891	IL-041-9523004	Illinois	349039	1	9	73	$ 25,987.00	$ 2,598.70
AMG Technology Investment Group, LLC	0021701891	IL-041-9523005	Illinois	349039	1	83	571	$ 233,690.80	$ 23,369.08
AMG Technology Investment Group, LLC	0021701891	IL-041-9524001	Illinois	349039	1	45	161	$ 409,317.00	$ 40,931.70
AMG Technology Investment Group, LLC	0021701891	IL-041-9524002	Illinois	349039	1	5	14	$ 5,330.70	$ 533.07
AMG Technology Investment Group, LLC	0021701891	IL-041-9524003	Illinois	349039	1	17	38	$ 27,155.00	$ 2,715.50
AMG Technology Investment Group, LLC	0021701891	IL-045-0702002	Illinois	349039	1	128	422	$ 332,380.20	$ 33,238.02
AMG Technology Investment Group, LLC	0021701891	IL-045-0704001	Illinois	349039	1	11	32	$ 39,305.70	$ 3,930.57
AMG Technology Investment Group, LLC	0021701891	IL-045-0705003	Illinois	349039	1	78	345	$ 929,426.00	$ 92,942.60
AMG Technology Investment Group, LLC	0021701891	IL-045-0705004	Illinois	349039	1	37	97	$ 410,367.40	$ 41,036.74
AMG Technology Investment Group, LLC	0021701891	IL-047-9569001	Illinois	349039	1	6	29	$ 65,730.00	$ 6,573.00
AMG Technology Investment Group, LLC	0021701891	IL-047-9569002	Illinois	349039	1	25	144	$ 524,646.00	$ 52,464.60
AMG Technology Investment Group, LLC	0021701891	IL-047-9569003	Illinois	349039	1	9	31	$ 92,133.00	$ 9,213.30
AMG Technology Investment Group, LLC	0021701891	IL-047-9570001	Illinois	349039	1	34	180	$ 505,542.00	$ 50,554.20
AMG Technology Investment Group, LLC	0021701891	IL-047-9570002	Illinois	349039	1	38	169	$ 639,192.00	$ 63,919.20
AMG Technology Investment Group, LLC	0021701891	IL-051-9505003	Illinois	349039	1	4	8	$ 28,875.00	$ 2,887.50
AMG Technology Investment Group, LLC	0021701891	IL-051-9507001	Illinois	349039	1	14	189	$ 457,668.00	$ 45,766.80
AMG Technology Investment Group, LLC	0021701891	IL-051-9510001	Illinois	349039	1	17	59	$ 285,501.00	$ 28,550.10
AMG Technology Investment Group, LLC	0021701891	IL-053-9616002	Illinois	349039	1	25	75	$ 307,800.00	$ 30,780.00

Rural Digital Opportunity Fund Phase I
Auction ID: 904
Ready to Authorize Long-Form Applicants and Winning Bids

Attachment A

Date of Report: 08/31/2022

Applicant Name	FRN	Winning Bid Name	State	Study Area Code	# of Census Block Groups	# of Eligible Census Blocks	# of Locations	Winning Bid Amount (total over 10 years)	Amount Due on LOC (first year of support)
AMG Technology Investment Group, LLC	0021701891	IL-053-9617001	Illinois	349039	1	63	247	$ 529,486.00	$ 52,948.60
AMG Technology Investment Group, LLC	0021701891	IL-053-9617002	Illinois	349039	1	21	55	$ 156,630.00	$ 15,663.00
AMG Technology Investment Group, LLC	0021701891	IL-053-9617003	Illinois	349039	1	40	139	$ 589,743.80	$ 58,974.38
AMG Technology Investment Group, LLC	0021701891	IL-053-9619001	Illinois	349039	1	18	45	$ 167,940.00	$ 16,794.00
AMG Technology Investment Group, LLC	0021701891	IL-053-9619002	Illinois	349039	1	96	257	$ 1,309,350.00	$ 130,935.00
AMG Technology Investment Group, LLC	0021701891	IL-053-9620003	Illinois	349039	1	9	13	$ 46,513.40	$ 4,651.34
AMG Technology Investment Group, LLC	0021701891	IL-057-9529001	Illinois	349039	1	42	221	$ 700,551.00	$ 70,055.10
AMG Technology Investment Group, LLC	0021701891	IL-057-9529002	Illinois	349039	1	34	126	$ 457,833.00	$ 45,783.30
AMG Technology Investment Group, LLC	0021701891	IL-057-9530001	Illinois	349039	1	13	46	$ 189,480.00	$ 18,948.00
AMG Technology Investment Group, LLC	0021701891	IL-057-9530002	Illinois	349039	1	52	149	$ 731,748.00	$ 73,174.80
AMG Technology Investment Group, LLC	0021701891	IL-057-9530003	Illinois	349039	1	4	10	$ 15,474.00	$ 1,547.40
AMG Technology Investment Group, LLC	0021701891	IL-057-9530004	Illinois	349039	1	42	135	$ 774,918.00	$ 77,491.80
AMG Technology Investment Group, LLC	0021701891	IL-057-9531001	Illinois	349039	1	8	34	$ 164,574.00	$ 16,457.40
AMG Technology Investment Group, LLC	0021701891	IL-057-9531004	Illinois	349039	1	13	32	$ 208,512.00	$ 20,851.20
AMG Technology Investment Group, LLC	0021701891	IL-057-9532002	Illinois	349039	1	6	18	$ 71,463.00	$ 7,146.30
AMG Technology Investment Group, LLC	0021701891	IL-057-9539001	Illinois	349039	1	1	1	$ 5,628.00	$ 562.80
AMG Technology Investment Group, LLC	0021701891	IL-057-9539003	Illinois	349039	1	3	7	$ 52,560.00	$ 5,256.00
AMG Technology Investment Group, LLC	0021701891	IL-057-9539004	Illinois	349039	1	12	21	$ 138,495.00	$ 13,849.50
AMG Technology Investment Group, LLC	0021701891	IL-067-9537001	Illinois	349039	1	17	81	$ 88,023.50	$ 8,802.35
AMG Technology Investment Group, LLC	0021701891	IL-067-9537002	Illinois	349039	1	1	4	$ 9,290.00	$ 929.00

Rural Digital Opportunity Fund Phase I
Auction ID: 904
Ready to Authorize Long-Form Applicants and Winning Bids

Attachment A

Date of Report: 08/31/2022

Applicant Name	FRN	Winning Bid Name	State	Study Area Code	# of Census Block Groups	# of Eligible Census Blocks	# of Locations	Winning Bid Amount (total over 10 years)	Amount Due on LOC (first year of support)
AMG Technology Investment Group, LLC	0021701891	IL-067-9538002	Illinois	349039	1	3	7	$ 7,008.00	$ 700.80
AMG Technology Investment Group, LLC	0021701891	IL-067-9539002	Illinois	349039	1	14	55	$ 199,254.00	$ 19,925.40
AMG Technology Investment Group, LLC	0021701891	IL-067-9540003	Illinois	349039	1	78	362	$ 832,634.00	$ 83,263.40
AMG Technology Investment Group, LLC	0021701891	IL-067-9542003	Illinois	349039	1	39	180	$ 554,648.00	$ 55,464.80
AMG Technology Investment Group, LLC	0021701891	IL-067-9543001	Illinois	349039	1	2	5	$ 19,266.00	$ 1,926.60
AMG Technology Investment Group, LLC	0021701891	IL-067-9543002	Illinois	349039	1	15	67	$ 76,942.10	$ 7,694.21
AMG Technology Investment Group, LLC	0021701891	IL-067-9543003	Illinois	349039	1	48	189	$ 321,116.00	$ 32,111.60
AMG Technology Investment Group, LLC	0021701891	IL-067-9543005	Illinois	349039	1	53	176	$ 288,226.00	$ 28,822.60
AMG Technology Investment Group, LLC	0021701891	IL-071-9734001	Illinois	349039	1	38	102	$ 116,530.60	$ 11,653.06
AMG Technology Investment Group, LLC	0021701891	IL-071-9735001	Illinois	349039	1	33	119	$ 218,999.40	$ 21,899.94
AMG Technology Investment Group, LLC	0021701891	IL-071-9735002	Illinois	349039	1	15	68	$ 170,896.10	$ 17,089.61
AMG Technology Investment Group, LLC	0021701891	IL-071-9735003	Illinois	349039	1	12	30	$ 377,580.00	$ 37,758.00
AMG Technology Investment Group, LLC	0021701891	IL-073-0302011	Illinois	349039	1	5	28	$ 42,756.00	$ 4,275.60
AMG Technology Investment Group, LLC	0021701891	IL-073-0302012	Illinois	349039	1	4	13	$ 18,968.00	$ 1,896.80
AMG Technology Investment Group, LLC	0021701891	IL-073-0302013	Illinois	349039	1	3	6	$ 6,350.00	$ 635.00
AMG Technology Investment Group, LLC	0021701891	IL-073-0302014	Illinois	349039	1	14	96	$ 111,040.00	$ 11,104.00
AMG Technology Investment Group, LLC	0021701891	IL-073-0302021	Illinois	349039	1	4	14	$ 32,456.00	$ 3,245.60
AMG Technology Investment Group, LLC	0021701891	IL-073-0302023	Illinois	349039	1	8	30	$ 97,516.00	$ 9,751.60
AMG Technology Investment Group, LLC	0021701891	IL-073-0304001	Illinois	349039	1	31	143	$ 259,260.00	$ 25,926.00
AMG Technology Investment Group, LLC	0021701891	IL-073-0304002	Illinois	349039	1	17	63	$ 201,036.00	$ 20,103.60

Rural Digital Opportunity Fund Phase I
Auction ID: 904
Ready to Authorize Long-Form Applicants and Winning Bids

Attachment A

Date of Report: 08/31/2022

Applicant Name	FRN	Winning Bid Name	State	Study Area Code	# of Census Block Groups	# of Eligible Census Blocks	# of Locations	Winning Bid Amount (total over 10 years)	Amount Due on LOC (first year of support)
AMG Technology Investment Group, LLC	0021701891	IL-073-0305002	Illinois	349039	1	12	27	$ 117,856.00	$ 11,785.60
AMG Technology Investment Group, LLC	0021701891	IL-073-0305003	Illinois	349039	1	20	68	$ 198,474.00	$ 19,847.40
AMG Technology Investment Group, LLC	0021701891	IL-073-0306001	Illinois	349039	1	2	2	$ 10,680.00	$ 1,068.00
AMG Technology Investment Group, LLC	0021701891	IL-073-0306002	Illinois	349039	1	1	12	$ 14,554.00	$ 1,455.40
AMG Technology Investment Group, LLC	0021701891	IL-073-0308001	Illinois	349039	1	5	7	$ 17,582.00	$ 1,758.20
AMG Technology Investment Group, LLC	0021701891	IL-073-0308003	Illinois	349039	1	7	22	$ 37,692.00	$ 3,769.20
AMG Technology Investment Group, LLC	0021701891	IL-073-0310002	Illinois	349039	1	15	73	$ 130,658.00	$ 13,065.80
AMG Technology Investment Group, LLC	0021701891	IL-073-0310003	Illinois	349039	1	2	5	$ 4,808.00	$ 480.80
AMG Technology Investment Group, LLC	0021701891	IL-073-0311001	Illinois	349039	1	1	4	$ 15,250.00	$ 1,525.00
AMG Technology Investment Group, LLC	0021701891	IL-073-0311002	Illinois	349039	1	4	15	$ 35,356.00	$ 3,535.60
AMG Technology Investment Group, LLC	0021701891	IL-073-0311003	Illinois	349039	1	7	23	$ 52,683.30	$ 5,268.33
AMG Technology Investment Group, LLC	0021701891	IL-073-0312001	Illinois	349039	1	9	21	$ 64,882.00	$ 6,488.20
AMG Technology Investment Group, LLC	0021701891	IL-073-0312002	Illinois	349039	1	10	23	$ 81,050.00	$ 8,105.00
AMG Technology Investment Group, LLC	0021701891	IL-075-9501001	Illinois	349039	1	32	203	$ 363,510.00	$ 36,351.00
AMG Technology Investment Group, LLC	0021701891	IL-075-9501002	Illinois	349039	1	42	130	$ 772,467.20	$ 77,246.72
AMG Technology Investment Group, LLC	0021701891	IL-075-9501003	Illinois	349039	1	117	451	$ 1,190,700.00	$ 119,070.00
AMG Technology Investment Group, LLC	0021701891	IL-075-9501004	Illinois	349039	1	40	139	$ 780,210.20	$ 78,021.02
AMG Technology Investment Group, LLC	0021701891	IL-075-9502001	Illinois	349039	1	66	403	$ 1,284,012.00	$ 128,401.20
AMG Technology Investment Group, LLC	0021701891	IL-075-9502002	Illinois	349039	1	9	73	$ 230,547.00	$ 23,054.70
AMG Technology Investment Group, LLC	0021701891	IL-075-9503001	Illinois	349039	1	44	145	$ 799,306.70	$ 79,930.67

Rural Digital Opportunity Fund Phase I
Auction ID: 904
Ready to Authorize Long-Form Applicants and Winning Bids

Attachment A

Date of Report: 08/31/2022

Applicant Name	FRN	Winning Bid Name	State	Study Area Code	# of Census Block Groups	# of Eligible Census Blocks	# of Locations	Winning Bid Amount (total over 10 years)	Amount Due on LOC (first year of support)
AMG Technology Investment Group, LLC	0021701891	IL-075-9503002	Illinois	349039	1	22	210	$ 592,122.00	$ 59,212.20
AMG Technology Investment Group, LLC	0021701891	IL-075-9503003	Illinois	349039	1	44	127	$ 481,236.00	$ 48,123.60
AMG Technology Investment Group, LLC	0021701891	IL-075-9505002	Illinois	349039	1	2	14	$ 25,845.00	$ 2,584.50
AMG Technology Investment Group, LLC	0021701891	IL-075-9505003	Illinois	349039	1	9	24	$ 77,493.00	$ 7,749.30
AMG Technology Investment Group, LLC	0021701891	IL-075-9505004	Illinois	349039	1	33	89	$ 383,951.30	$ 38,395.13
AMG Technology Investment Group, LLC	0021701891	IL-075-9505005	Illinois	349039	1	40	184	$ 362,562.00	$ 36,256.20
AMG Technology Investment Group, LLC	0021701891	IL-075-9506001	Illinois	349039	1	15	50	$ 161,337.00	$ 16,133.70
AMG Technology Investment Group, LLC	0021701891	IL-075-9506003	Illinois	349039	1	23	48	$ 249,991.60	$ 24,999.16
AMG Technology Investment Group, LLC	0021701891	IL-075-9507001	Illinois	349039	1	89	346	$ 617,373.00	$ 61,737.30
AMG Technology Investment Group, LLC	0021701891	IL-075-9507002	Illinois	349039	1	27	104	$ 436,751.60	$ 43,675.16
AMG Technology Investment Group, LLC	0021701891	IL-075-9507003	Illinois	349039	1	48	90	$ 567,291.00	$ 56,729.10
AMG Technology Investment Group, LLC	0021701891	IL-075-9508001	Illinois	349039	1	91	387	$ 1,632,865.30	$ 163,286.53
AMG Technology Investment Group, LLC	0021701891	IL-075-9508002	Illinois	349039	1	50	238	$ 402,405.00	$ 40,240.50
AMG Technology Investment Group, LLC	0021701891	IL-075-9508003	Illinois	349039	1	94	315	$ 1,220,874.00	$ 122,087.40
AMG Technology Investment Group, LLC	0021701891	IL-075-9509001	Illinois	349039	1	56	163	$ 771,611.70	$ 77,161.17
AMG Technology Investment Group, LLC	0021701891	IL-075-9509002	Illinois	349039	1	8	15	$ 61,431.00	$ 6,143.10
AMG Technology Investment Group, LLC	0021701891	IL-075-9509003	Illinois	349039	1	13	43	$ 189,984.80	$ 18,998.48
AMG Technology Investment Group, LLC	0021701891	IL-075-9509004	Illinois	349039	1	36	114	$ 621,903.00	$ 62,190.30
AMG Technology Investment Group, LLC	0021701891	IL-079-9773002	Illinois	349039	1	80	347	$ 797,073.00	$ 79,707.30
AMG Technology Investment Group, LLC	0021701891	IL-079-9773003	Illinois	349039	1	76	312	$ 821,796.00	$ 82,179.60

Rural Digital Opportunity Fund Phase I
Auction ID: 904
Ready to Authorize Long-Form Applicants and Winning Bids

Attachment A

Date of Report: 08/31/2022

Applicant Name	FRN	Winning Bid Name	State	Study Area Code	# of Census Block Groups	# of Eligible Census Blocks	# of Locations	Winning Bid Amount (total over 10 years)	Amount Due on LOC (first year of support)
AMG Technology Investment Group, LLC	0021701891	IL-079-9773004	Illinois	349039	1	38	254	$ 530,934.00	$ 53,093.40
AMG Technology Investment Group, LLC	0021701891	IL-079-9775001	Illinois	349039	1	32	164	$ 347,642.00	$ 34,764.20
AMG Technology Investment Group, LLC	0021701891	IL-079-9775002	Illinois	349039	1	54	276	$ 355,675.10	$ 35,567.51
AMG Technology Investment Group, LLC	0021701891	IL-079-9775003	Illinois	349039	1	80	376	$ 431,215.90	$ 43,121.59
AMG Technology Investment Group, LLC	0021701891	IL-079-9775004	Illinois	349039	1	66	331	$ 633,897.00	$ 63,389.70
AMG Technology Investment Group, LLC	0021701891	IL-079-9775005	Illinois	349039	1	58	259	$ 559,676.00	$ 55,967.60
AMG Technology Investment Group, LLC	0021701891	IL-085-0201003	Illinois	349039	1	31	91	$ 267,944.00	$ 26,794.40
AMG Technology Investment Group, LLC	0021701891	IL-085-0201004	Illinois	349039	1	25	85	$ 187,240.00	$ 18,724.00
AMG Technology Investment Group, LLC	0021701891	IL-085-0205001	Illinois	349039	1	26	148	$ 247,416.00	$ 24,741.60
AMG Technology Investment Group, LLC	0021701891	IL-085-0205002	Illinois	349039	1	75	416	$ 1,239,474.00	$ 123,947.40
AMG Technology Investment Group, LLC	0021701891	IL-085-0205004	Illinois	349039	1	3	20	$ 20,922.00	$ 2,092.20
AMG Technology Investment Group, LLC	0021701891	IL-091-0126002	Illinois	349039	1	28	123	$ 365,582.00	$ 36,558.20
AMG Technology Investment Group, LLC	0021701891	IL-091-0126004	Illinois	349039	1	8	38	$ 61,832.00	$ 6,183.20
AMG Technology Investment Group, LLC	0021701891	IL-095-0001001	Illinois	349039	1	10	71	$ 166,905.30	$ 16,690.53
AMG Technology Investment Group, LLC	0021701891	IL-095-0001003	Illinois	349039	1	40	165	$ 105,237.00	$ 10,523.70
AMG Technology Investment Group, LLC	0021701891	IL-095-0003001	Illinois	349039	1	4	12	$ 27,682.00	$ 2,768.20
AMG Technology Investment Group, LLC	0021701891	IL-095-0014001	Illinois	349039	1	22	67	$ 163,236.00	$ 16,323.60
AMG Technology Investment Group, LLC	0021701891	IL-095-0014002	Illinois	349039	1	28	104	$ 238,456.00	$ 23,845.60
AMG Technology Investment Group, LLC	0021701891	IL-099-9624001	Illinois	349039	1	5	35	$ 99,498.00	$ 9,949.80
AMG Technology Investment Group, LLC	0021701891	IL-099-9641004	Illinois	349039	1	5	9	$ 45,435.00	$ 4,543.50

Rural Digital Opportunity Fund Phase I
Auction ID: 904
Ready to Authorize Long-Form Applicants and Winning Bids

Attachment A

Date of Report: 08/31/2022

Applicant Name	FRN	Winning Bid Name	State	Study Area Code	# of Census Block Groups	# of Eligible Census Blocks	# of Locations	Winning Bid Amount (total over 10 years)	Amount Due on LOC (first year of support)
AMG Technology Investment Group, LLC	0021701891	IL-101-8807001	Illinois	349039	1	58	341	$ 1,209,891.00	$ 120,989.10
AMG Technology Investment Group, LLC	0021701891	IL-101-8807002	Illinois	349039	1	54	291	$ 715,569.00	$ 71,556.90
AMG Technology Investment Group, LLC	0021701891	IL-101-8807003	Illinois	349039	1	80	360	$ 1,345,269.00	$ 134,526.90
AMG Technology Investment Group, LLC	0021701891	IL-101-8807004	Illinois	349039	1	33	245	$ 404,178.00	$ 40,417.80
AMG Technology Investment Group, LLC	0021701891	IL-101-8808001	Illinois	349039	1	7	25	$ 34,428.00	$ 3,442.80
AMG Technology Investment Group, LLC	0021701891	IL-101-8808002	Illinois	349039	1	24	94	$ 275,256.00	$ 27,525.60
AMG Technology Investment Group, LLC	0021701891	IL-101-8808003	Illinois	349039	1	65	236	$ 1,147,404.00	$ 114,740.40
AMG Technology Investment Group, LLC	0021701891	IL-101-8808004	Illinois	349039	1	53	221	$ 707,832.00	$ 70,783.20
AMG Technology Investment Group, LLC	0021701891	IL-101-8808005	Illinois	349039	1	6	20	$ 50,538.00	$ 5,053.80
AMG Technology Investment Group, LLC	0021701891	IL-101-8809003	Illinois	349039	1	18	94	$ 206,532.00	$ 20,653.20
AMG Technology Investment Group, LLC	0021701891	IL-101-8811004	Illinois	349039	1	23	89	$ 170,859.00	$ 17,085.90
AMG Technology Investment Group, LLC	0021701891	IL-105-9602002	Illinois	349039	1	17	37	$ 197,481.30	$ 19,748.13
AMG Technology Investment Group, LLC	0021701891	IL-105-9602003	Illinois	349039	1	115	246	$ 1,279,810.60	$ 127,981.06
AMG Technology Investment Group, LLC	0021701891	IL-105-9602004	Illinois	349039	1	2	3	$ 13,491.00	$ 1,349.10
AMG Technology Investment Group, LLC	0021701891	IL-105-9604003	Illinois	349039	1	132	400	$ 1,495,566.00	$ 149,556.60
AMG Technology Investment Group, LLC	0021701891	IL-105-9605001	Illinois	349039	1	37	88	$ 306,732.00	$ 30,673.20
AMG Technology Investment Group, LLC	0021701891	IL-105-9608001	Illinois	349039	1	94	312	$ 1,160,544.00	$ 116,054.40
AMG Technology Investment Group, LLC	0021701891	IL-105-9608002	Illinois	349039	1	108	323	$ 1,225,575.00	$ 122,557.50
AMG Technology Investment Group, LLC	0021701891	IL-105-9608004	Illinois	349039	1	12	31	$ 59,355.00	$ 5,935.50
AMG Technology Investment Group, LLC	0021701891	IL-105-9609001	Illinois	349039	1	20	82	$ 370,277.80	$ 37,027.78

Rural Digital Opportunity Fund Phase I
Auction ID: 904
Ready to Authorize Long-Form Applicants and Winning Bids

Attachment A

Date of Report: 08/31/2022

Applicant Name	FRN	Winning Bid Name	State	Study Area Code	# of Census Block Groups	# of Eligible Census Blocks	# of Locations	Winning Bid Amount (total over 10 years)	Amount Due on LOC (first year of support)
AMG Technology Investment Group, LLC	0021701891	IL-105-9609002	Illinois	349039	1	120	287	$ 1,391,257.60	$ 139,125.76
AMG Technology Investment Group, LLC	0021701891	IL-105-9610001	Illinois	349039	1	109	345	$ 1,418,549.50	$ 141,854.95
AMG Technology Investment Group, LLC	0021701891	IL-107-9529003	Illinois	349039	1	50	157	$ 465,532.00	$ 46,553.20
AMG Technology Investment Group, LLC	0021701891	IL-107-9529004	Illinois	349039	1	65	207	$ 475,454.00	$ 47,545.40
AMG Technology Investment Group, LLC	0021701891	IL-107-9530001	Illinois	349039	1	64	157	$ 520,988.00	$ 52,098.80
AMG Technology Investment Group, LLC	0021701891	IL-107-9530002	Illinois	349039	1	63	153	$ 606,274.00	$ 60,627.40
AMG Technology Investment Group, LLC	0021701891	IL-107-9530003	Illinois	349039	1	40	164	$ 330,522.00	$ 33,052.20
AMG Technology Investment Group, LLC	0021701891	IL-107-9535001	Illinois	349039	1	59	274	$ 367,328.00	$ 36,732.80
AMG Technology Investment Group, LLC	0021701891	IL-107-9535002	Illinois	349039	1	55	188	$ 519,938.00	$ 51,993.80
AMG Technology Investment Group, LLC	0021701891	IL-107-9536001	Illinois	349039	1	100	366	$ 737,210.00	$ 73,721.00
AMG Technology Investment Group, LLC	0021701891	IL-107-9536002	Illinois	349039	1	8	15	$ 19,104.00	$ 1,910.40
AMG Technology Investment Group, LLC	0021701891	IL-107-9536003	Illinois	349039	1	5	7	$ 7,600.00	$ 760.00
AMG Technology Investment Group, LLC	0021701891	IL-107-9536004	Illinois	349039	1	32	91	$ 229,768.00	$ 22,976.80
AMG Technology Investment Group, LLC	0021701891	IL-109-0101001	Illinois	349039	1	28	99	$ 367,763.90	$ 36,776.39
AMG Technology Investment Group, LLC	0021701891	IL-109-0101003	Illinois	349039	1	3	3	$ 11,691.00	$ 1,169.10
AMG Technology Investment Group, LLC	0021701891	IL-109-0102001	Illinois	349039	1	4	12	$ 75,254.50	$ 7,525.45
AMG Technology Investment Group, LLC	0021701891	IL-109-0110001	Illinois	349039	1	18	56	$ 243,629.60	$ 24,362.96
AMG Technology Investment Group, LLC	0021701891	IL-109-0110002	Illinois	349039	1	2	7	$ 20,959.00	$ 2,095.90
AMG Technology Investment Group, LLC	0021701891	IL-109-0110003	Illinois	349039	1	18	58	$ 78,954.90	$ 7,895.49
AMG Technology Investment Group, LLC	0021701891	IL-113-0001051	Illinois	349039	1	7	23	$ 107,970.00	$ 10,797.00

Rural Digital Opportunity Fund Phase I
Auction ID: 904
Ready to Authorize Long-Form Applicants and Winning Bids

Attachment A

Date of Report: 08/31/2022

Applicant Name	FRN	Winning Bid Name	State	Study Area Code	# of Census Block Groups	# of Eligible Census Blocks	# of Locations	Winning Bid Amount (total over 10 years)	Amount Due on LOC (first year of support)
AMG Technology Investment Group, LLC	0021701891	IL-113-0021021	Illinois	349039	1	11	59	$ 125,127.00	$ 12,512.70
AMG Technology Investment Group, LLC	0021701891	IL-113-0051011	Illinois	349039	1	1	1	$ 5,370.00	$ 537.00
AMG Technology Investment Group, LLC	0021701891	IL-113-0051021	Illinois	349039	1	7	44	$ 158,864.90	$ 15,886.49
AMG Technology Investment Group, LLC	0021701891	IL-113-0051022	Illinois	349039	1	22	95	$ 213,039.00	$ 21,303.90
AMG Technology Investment Group, LLC	0021701891	IL-113-0051023	Illinois	349039	1	1	4	$ 30,600.00	$ 3,060.00
AMG Technology Investment Group, LLC	0021701891	IL-113-0051024	Illinois	349039	1	22	87	$ 220,236.00	$ 22,023.60
AMG Technology Investment Group, LLC	0021701891	IL-113-0051025	Illinois	349039	1	27	109	$ 392,529.50	$ 39,252.95
AMG Technology Investment Group, LLC	0021701891	IL-113-0054001	Illinois	349039	1	12	53	$ 112,062.00	$ 11,206.20
AMG Technology Investment Group, LLC	0021701891	IL-113-0054002	Illinois	349039	1	4	6	$ 19,863.00	$ 1,986.30
AMG Technology Investment Group, LLC	0021701891	IL-113-0054003	Illinois	349039	1	49	271	$ 488,919.00	$ 48,891.90
AMG Technology Investment Group, LLC	0021701891	IL-113-0054004	Illinois	349039	1	19	68	$ 212,604.00	$ 21,260.40
AMG Technology Investment Group, LLC	0021701891	IL-113-0054005	Illinois	349039	1	86	292	$ 1,067,541.00	$ 106,754.10
AMG Technology Investment Group, LLC	0021701891	IL-113-0055011	Illinois	349039	1	20	77	$ 198,483.00	$ 19,848.30
AMG Technology Investment Group, LLC	0021701891	IL-113-0055021	Illinois	349039	1	86	249	$ 1,188,304.00	$ 118,830.40
AMG Technology Investment Group, LLC	0021701891	IL-113-0055022	Illinois	349039	1	47	132	$ 761,160.10	$ 76,116.01
AMG Technology Investment Group, LLC	0021701891	IL-113-0056012	Illinois	349039	1	106	298	$ 1,230,744.00	$ 123,074.40
AMG Technology Investment Group, LLC	0021701891	IL-113-0056021	Illinois	349039	1	104	410	$ 1,099,260.00	$ 109,926.00
AMG Technology Investment Group, LLC	0021701891	IL-113-0056022	Illinois	349039	1	54	132	$ 668,286.00	$ 66,828.60
AMG Technology Investment Group, LLC	0021701891	IL-113-0057003	Illinois	349039	1	112	318	$ 1,380,498.60	$ 138,049.86
AMG Technology Investment Group, LLC	0021701891	IL-113-0057004	Illinois	349039	1	25	84	$ 312,081.00	$ 31,208.10

Rural Digital Opportunity Fund Phase I
Auction ID: 904
Ready to Authorize Long-Form Applicants and Winning Bids

Attachment A

Date of Report: 08/31/2022

Applicant Name	FRN	Winning Bid Name	State	Study Area Code	# of Census Block Groups	# of Eligible Census Blocks	# of Locations	Winning Bid Amount (total over 10 years)	Amount Due on LOC (first year of support)
AMG Technology Investment Group, LLC	0021701891	IL-113-0060002	Illinois	349039	1	7	17	$ 93,573.00	$ 9,357.30
AMG Technology Investment Group, LLC	0021701891	IL-113-0060003	Illinois	349039	1	66	262	$ 886,167.00	$ 88,616.70
AMG Technology Investment Group, LLC	0021701891	IL-115-0022002	Illinois	349039	1	22	107	$ 197,082.00	$ 19,708.20
AMG Technology Investment Group, LLC	0021701891	IL-115-0023001	Illinois	349039	1	38	143	$ 350,577.30	$ 35,057.73
AMG Technology Investment Group, LLC	0021701891	IL-115-0025002	Illinois	349039	1	27	87	$ 455,133.40	$ 45,513.34
AMG Technology Investment Group, LLC	0021701891	IL-115-0026021	Illinois	349039	1	18	57	$ 186,987.00	$ 18,698.70
AMG Technology Investment Group, LLC	0021701891	IL-115-0026022	Illinois	349039	1	5	12	$ 34,341.00	$ 3,434.10
AMG Technology Investment Group, LLC	0021701891	IL-115-0027001	Illinois	349039	1	24	80	$ 202,264.00	$ 20,226.40
AMG Technology Investment Group, LLC	0021701891	IL-115-0027002	Illinois	349039	1	39	97	$ 420,465.00	$ 42,046.50
AMG Technology Investment Group, LLC	0021701891	IL-115-0028001	Illinois	349039	1	31	64	$ 361,464.00	$ 36,146.40
AMG Technology Investment Group, LLC	0021701891	IL-115-0028004	Illinois	349039	1	3	5	$ 10,557.00	$ 1,055.70
AMG Technology Investment Group, LLC	0021701891	IL-115-0029011	Illinois	349039	1	8	30	$ 58,236.00	$ 5,823.60
AMG Technology Investment Group, LLC	0021701891	IL-115-0030002	Illinois	349039	1	29	116	$ 334,419.00	$ 33,441.90
AMG Technology Investment Group, LLC	0021701891	IL-115-0030003	Illinois	349039	1	26	84	$ 313,236.00	$ 31,323.60
AMG Technology Investment Group, LLC	0021701891	IL-115-0030004	Illinois	349039	1	6	6	$ 35,244.00	$ 3,524.40
AMG Technology Investment Group, LLC	0021701891	IL-117-9560002	Illinois	349039	1	2	5	$ 24,240.00	$ 2,424.00
AMG Technology Investment Group, LLC	0021701891	IL-117-9561001	Illinois	349039	1	39	108	$ 444,798.00	$ 44,479.80
AMG Technology Investment Group, LLC	0021701891	IL-117-9561003	Illinois	349039	1	30	99	$ 312,573.00	$ 31,257.30
AMG Technology Investment Group, LLC	0021701891	IL-117-9562001	Illinois	349039	1	35	143	$ 539,064.00	$ 53,906.40
AMG Technology Investment Group, LLC	0021701891	IL-117-9562002	Illinois	349039	1	11	49	$ 50,514.00	$ 5,051.40

Rural Digital Opportunity Fund Phase I
Auction ID: 904
Ready to Authorize Long-Form Applicants and Winning Bids

Attachment A

Date of Report: 08/31/2022

Applicant Name	FRN	Winning Bid Name	State	Study Area Code	# of Census Block Groups	# of Eligible Census Blocks	# of Locations	Winning Bid Amount (total over 10 years)	Amount Due on LOC (first year of support)
AMG Technology Investment Group, LLC	0021701891	IL-117-9562003	Illinois	349039	1	54	242	$ 725,421.00	$ 72,542.10
AMG Technology Investment Group, LLC	0021701891	IL-117-9562004	Illinois	349039	1	47	312	$ 924,456.00	$ 92,445.60
AMG Technology Investment Group, LLC	0021701891	IL-117-9563001	Illinois	349039	1	31	194	$ 436,840.00	$ 43,684.00
AMG Technology Investment Group, LLC	0021701891	IL-117-9563002	Illinois	349039	1	98	372	$ 1,096,020.00	$ 109,602.00
AMG Technology Investment Group, LLC	0021701891	IL-117-9563003	Illinois	349039	1	24	145	$ 245,655.80	$ 24,565.58
AMG Technology Investment Group, LLC	0021701891	IL-117-9565001	Illinois	349039	1	46	235	$ 762,468.00	$ 76,246.80
AMG Technology Investment Group, LLC	0021701891	IL-117-9565002	Illinois	349039	1	39	229	$ 325,226.00	$ 32,522.60
AMG Technology Investment Group, LLC	0021701891	IL-117-9565003	Illinois	349039	1	52	385	$ 613,284.00	$ 61,328.40
AMG Technology Investment Group, LLC	0021701891	IL-117-9566001	Illinois	349039	1	30	174	$ 223,404.00	$ 22,340.40
AMG Technology Investment Group, LLC	0021701891	IL-117-9566002	Illinois	349039	1	23	240	$ 195,632.00	$ 19,563.20
AMG Technology Investment Group, LLC	0021701891	IL-117-9567001	Illinois	349039	1	59	349	$ 465,402.00	$ 46,540.20
AMG Technology Investment Group, LLC	0021701891	IL-117-9568002	Illinois	349039	1	43	374	$ 434,168.00	$ 43,416.80
AMG Technology Investment Group, LLC	0021701891	IL-117-9570001	Illinois	349039	1	33	193	$ 288,278.00	$ 28,827.80
AMG Technology Investment Group, LLC	0021701891	IL-117-9571001	Illinois	349039	1	1	2	$ 12,400.00	$ 1,240.00
AMG Technology Investment Group, LLC	0021701891	IL-121-9519002	Illinois	349039	1	1	1	$ 6,840.00	$ 684.00
AMG Technology Investment Group, LLC	0021701891	IL-123-9611002	Illinois	349039	1	2	3	$ 10,814.00	$ 1,081.40
AMG Technology Investment Group, LLC	0021701891	IL-123-9612001	Illinois	349039	1	4	12	$ 30,636.00	$ 3,063.60
AMG Technology Investment Group, LLC	0021701891	IL-123-9613001	Illinois	349039	1	31	121	$ 235,554.00	$ 23,555.40
AMG Technology Investment Group, LLC	0021701891	IL-125-9563001	Illinois	349039	1	2	2	$ 8,787.00	$ 878.70
AMG Technology Investment Group, LLC	0021701891	IL-125-9563003	Illinois	349039	1	74	367	$ 1,264,674.00	$ 126,467.40

Rural Digital Opportunity Fund Phase I
Auction ID: 904
Ready to Authorize Long-Form Applicants and Winning Bids

Attachment A

Date of Report: 08/31/2022

Applicant Name	FRN	Winning Bid Name	State	Study Area Code	# of Census Block Groups	# of Eligible Census Blocks	# of Locations	Winning Bid Amount (total over 10 years)	Amount Due on LOC (first year of support)
AMG Technology Investment Group, LLC	0021701891	IL-125-9564003	Illinois	349039	1	27	98	$ 357,039.00	$ 35,703.90
AMG Technology Investment Group, LLC	0021701891	IL-125-9566001	Illinois	349039	1	21	71	$ 408,684.00	$ 40,868.40
AMG Technology Investment Group, LLC	0021701891	IL-125-9566003	Illinois	349039	1	14	46	$ 195,996.00	$ 19,599.60
AMG Technology Investment Group, LLC	0021701891	IL-125-9567001	Illinois	349039	1	43	100	$ 549,786.00	$ 54,978.60
AMG Technology Investment Group, LLC	0021701891	IL-125-9567002	Illinois	349039	1	76	260	$ 1,291,674.00	$ 129,167.40
AMG Technology Investment Group, LLC	0021701891	IL-125-9567003	Illinois	349039	1	3	8	$ 61,971.00	$ 6,197.10
AMG Technology Investment Group, LLC	0021701891	IL-125-9568001	Illinois	349039	1	2	5	$ 25,263.00	$ 2,526.30
AMG Technology Investment Group, LLC	0021701891	IL-125-9568003	Illinois	349039	1	5	16	$ 43,680.00	$ 4,368.00
AMG Technology Investment Group, LLC	0021701891	IL-129-0101001	Illinois	349039	1	99	309	$ 951,794.00	$ 95,179.40
AMG Technology Investment Group, LLC	0021701891	IL-129-0101002	Illinois	349039	1	13	34	$ 60,418.00	$ 6,041.80
AMG Technology Investment Group, LLC	0021701891	IL-129-0101003	Illinois	349039	1	47	134	$ 343,112.00	$ 34,311.20
AMG Technology Investment Group, LLC	0021701891	IL-129-0103001	Illinois	349039	1	11	86	$ 93,634.00	$ 9,363.40
AMG Technology Investment Group, LLC	0021701891	IL-129-0103002	Illinois	349039	1	5	10	$ 42,518.00	$ 4,251.80
AMG Technology Investment Group, LLC	0021701891	IL-131-0401004	Illinois	349039	1	18	79	$ 231,621.00	$ 23,162.10
AMG Technology Investment Group, LLC	0021701891	IL-131-0402002	Illinois	349039	1	49	269	$ 755,745.00	$ 75,574.50
AMG Technology Investment Group, LLC	0021701891	IL-131-0402004	Illinois	349039	1	12	47	$ 192,660.00	$ 19,266.00
AMG Technology Investment Group, LLC	0021701891	IL-131-0402005	Illinois	349039	1	17	68	$ 209,211.00	$ 20,921.10
AMG Technology Investment Group, LLC	0021701891	IL-131-0403003	Illinois	349039	1	3	20	$ 50,613.00	$ 5,061.30
AMG Technology Investment Group, LLC	0021701891	IL-131-0403004	Illinois	349039	1	4	8	$ 16,914.00	$ 1,691.40
AMG Technology Investment Group, LLC	0021701891	IL-131-0404004	Illinois	349039	1	15	55	$ 171,552.00	$ 17,155.20

Rural Digital Opportunity Fund Phase I
Auction ID: 904
Ready to Authorize Long-Form Applicants and Winning Bids

Attachment A

Date of Report: 08/31/2022

Applicant Name	FRN	Winning Bid Name	State	Study Area Code	# of Census Block Groups	# of Eligible Census Blocks	# of Locations	Winning Bid Amount (total over 10 years)	Amount Due on LOC (first year of support)
AMG Technology Investment Group, LLC	0021701891	IL-131-0404005	Illinois	349039	1	18	76	$ 229,131.00	$ 22,913.10
AMG Technology Investment Group, LLC	0021701891	IL-135-9573002	Illinois	349039	1	21	86	$ 110,557.40	$ 11,055.74
AMG Technology Investment Group, LLC	0021701891	IL-135-9573003	Illinois	349039	1	77	298	$ 338,801.00	$ 33,880.10
AMG Technology Investment Group, LLC	0021701891	IL-135-9574002	Illinois	349039	1	92	339	$ 1,446,081.00	$ 144,608.10
AMG Technology Investment Group, LLC	0021701891	IL-135-9574003	Illinois	349039	1	74	217	$ 987,261.00	$ 98,726.10
AMG Technology Investment Group, LLC	0021701891	IL-135-9575001	Illinois	349039	1	103	328	$ 1,490,688.00	$ 149,068.80
AMG Technology Investment Group, LLC	0021701891	IL-135-9575002	Illinois	349039	1	30	69	$ 289,020.00	$ 28,902.00
AMG Technology Investment Group, LLC	0021701891	IL-135-9575003	Illinois	349039	1	68	340	$ 999,504.00	$ 99,950.40
AMG Technology Investment Group, LLC	0021701891	IL-135-9575004	Illinois	349039	1	8	15	$ 9,018.00	$ 901.80
AMG Technology Investment Group, LLC	0021701891	IL-135-9576001	Illinois	349039	1	22	108	$ 135,217.00	$ 13,521.70
AMG Technology Investment Group, LLC	0021701891	IL-135-9576002	Illinois	349039	1	36	125	$ 89,158.00	$ 8,915.80
AMG Technology Investment Group, LLC	0021701891	IL-135-9580001	Illinois	349039	1	34	141	$ 486,645.00	$ 48,664.50
AMG Technology Investment Group, LLC	0021701891	IL-135-9580003	Illinois	349039	1	91	365	$ 874,716.00	$ 87,471.60
AMG Technology Investment Group, LLC	0021701891	IL-135-9580004	Illinois	349039	1	2	3	$ 6,813.00	$ 681.30
AMG Technology Investment Group, LLC	0021701891	IL-137-9515001	Illinois	349039	1	49	142	$ 478,812.00	$ 47,881.20
AMG Technology Investment Group, LLC	0021701891	IL-137-9515002	Illinois	349039	1	57	211	$ 490,190.00	$ 49,019.00
AMG Technology Investment Group, LLC	0021701891	IL-137-9523001	Illinois	349039	1	47	143	$ 328,598.00	$ 32,859.80
AMG Technology Investment Group, LLC	0021701891	IL-139-9769001	Illinois	349039	1	82	340	$ 1,145,751.00	$ 114,575.10
AMG Technology Investment Group, LLC	0021701891	IL-139-9769003	Illinois	349039	1	63	278	$ 736,084.30	$ 73,608.43
AMG Technology Investment Group, LLC	0021701891	IL-139-9769004	Illinois	349039	1	22	70	$ 92,329.00	$ 9,232.90

Rural Digital Opportunity Fund Phase I
Auction ID: 904
Ready to Authorize Long-Form Applicants and Winning Bids

Attachment A

Date of Report: 08/31/2022

Applicant Name	FRN	Winning Bid Name	State	Study Area Code	# of Census Block Groups	# of Eligible Census Blocks	# of Locations	Winning Bid Amount (total over 10 years)	Amount Due on LOC (first year of support)
AMG Technology Investment Group, LLC	0021701891	IL-139-9770001	Illinois	349039	1	18	38	$ 240,257.50	$ 24,025.75
AMG Technology Investment Group, LLC	0021701891	IL-139-9770003	Illinois	349039	1	2	6	$ 8,931.10	$ 893.11
AMG Technology Investment Group, LLC	0021701891	IL-139-9771001	Illinois	349039	1	3	24	$ 50,727.00	$ 5,072.70
AMG Technology Investment Group, LLC	0021701891	IL-139-9771002	Illinois	349039	1	20	126	$ 320,762.90	$ 32,076.29
AMG Technology Investment Group, LLC	0021701891	IL-139-9771003	Illinois	349039	1	38	252	$ 615,517.90	$ 61,551.79
AMG Technology Investment Group, LLC	0021701891	IL-141-9615001	Illinois	349039	1	27	122	$ 331,852.00	$ 33,185.20
AMG Technology Investment Group, LLC	0021701891	IL-147-9545002	Illinois	349039	1	40	131	$ 648,366.00	$ 64,836.60
AMG Technology Investment Group, LLC	0021701891	IL-147-9545003	Illinois	349039	1	37	86	$ 406,137.00	$ 40,613.70
AMG Technology Investment Group, LLC	0021701891	IL-147-9547001	Illinois	349039	1	21	49	$ 274,497.00	$ 27,449.70
AMG Technology Investment Group, LLC	0021701891	IL-147-9547003	Illinois	349039	1	36	74	$ 421,680.00	$ 42,168.00
AMG Technology Investment Group, LLC	0021701891	IL-147-9547004	Illinois	349039	1	32	80	$ 271,704.00	$ 27,170.40
AMG Technology Investment Group, LLC	0021701891	IL-147-9548001	Illinois	349039	1	24	57	$ 338,289.00	$ 33,828.90
AMG Technology Investment Group, LLC	0021701891	IL-147-9548003	Illinois	349039	1	13	28	$ 125,454.00	$ 12,545.40
AMG Technology Investment Group, LLC	0021701891	IL-147-9548004	Illinois	349039	1	73	253	$ 563,376.00	$ 56,337.60
AMG Technology Investment Group, LLC	0021701891	IL-159-9779001	Illinois	349039	1	48	204	$ 865,410.00	$ 86,541.00
AMG Technology Investment Group, LLC	0021701891	IL-159-9779002	Illinois	349039	1	27	122	$ 225,285.00	$ 22,528.50
AMG Technology Investment Group, LLC	0021701891	IL-159-9779003	Illinois	349039	1	50	180	$ 804,342.00	$ 80,434.20
AMG Technology Investment Group, LLC	0021701891	IL-159-9779004	Illinois	349039	1	20	72	$ 158,610.00	$ 15,861.00
AMG Technology Investment Group, LLC	0021701891	IL-159-9783001	Illinois	349039	1	65	381	$ 1,138,755.00	$ 113,875.50
AMG Technology Investment Group, LLC	0021701891	IL-159-9783002	Illinois	349039	1	13	91	$ 252,891.00	$ 25,289.10

Rural Digital Opportunity Fund Phase I
Auction ID: 904
Ready to Authorize Long-Form Applicants and Winning Bids

Attachment A

Date of Report: 08/31/2022

Applicant Name	FRN	Winning Bid Name	State	Study Area Code	# of Census Block Groups	# of Eligible Census Blocks	# of Locations	Winning Bid Amount (total over 10 years)	Amount Due on LOC (first year of support)
AMG Technology Investment Group, LLC	0021701891	IL-159-9783003	Illinois	349039	1	35	142	$ 667,731.00	$ 66,773.10
AMG Technology Investment Group, LLC	0021701891	IL-159-9783004	Illinois	349039	1	53	282	$ 734,820.00	$ 73,482.00
AMG Technology Investment Group, LLC	0021701891	IL-161-0241031	Illinois	349039	1	25	178	$ 214,494.00	$ 21,449.40
AMG Technology Investment Group, LLC	0021701891	IL-161-0241032	Illinois	349039	1	20	142	$ 269,716.00	$ 26,971.60
AMG Technology Investment Group, LLC	0021701891	IL-161-0241033	Illinois	349039	1	7	21	$ 53,132.00	$ 5,313.20
AMG Technology Investment Group, LLC	0021701891	IL-167-0032023	Illinois	349039	1	6	13	$ 82,629.00	$ 8,262.90
AMG Technology Investment Group, LLC	0021701891	IL-167-0032034	Illinois	349039	1	5	16	$ 54,438.00	$ 5,443.80
AMG Technology Investment Group, LLC	0021701891	IL-167-0033004	Illinois	349039	1	13	42	$ 45,594.00	$ 4,559.40
AMG Technology Investment Group, LLC	0021701891	IL-167-0033005	Illinois	349039	1	14	23	$ 103,449.00	$ 10,344.90
AMG Technology Investment Group, LLC	0021701891	IL-167-0034003	Illinois	349039	1	3	11	$ 13,869.00	$ 1,386.90
AMG Technology Investment Group, LLC	0021701891	IL-167-0034004	Illinois	349039	1	19	65	$ 263,541.00	$ 26,354.10
AMG Technology Investment Group, LLC	0021701891	IL-167-0034005	Illinois	349039	1	9	15	$ 64,155.00	$ 6,415.50
AMG Technology Investment Group, LLC	0021701891	IL-167-0035001	Illinois	349039	1	3	4	$ 9,888.00	$ 988.80
AMG Technology Investment Group, LLC	0021701891	IL-167-0035002	Illinois	349039	1	48	230	$ 574,266.00	$ 57,426.60
AMG Technology Investment Group, LLC	0021701891	IL-167-0035003	Illinois	349039	1	1	2	$ 7,401.00	$ 740.10
AMG Technology Investment Group, LLC	0021701891	IL-167-0035004	Illinois	349039	1	7	8	$ 22,686.00	$ 2,268.60
AMG Technology Investment Group, LLC	0021701891	IL-167-0035005	Illinois	349039	1	55	148	$ 648,474.00	$ 64,847.40
AMG Technology Investment Group, LLC	0021701891	IL-167-0037005	Illinois	349039	1	17	87	$ 207,195.00	$ 20,719.50
AMG Technology Investment Group, LLC	0021701891	IL-167-0037006	Illinois	349039	1	16	45	$ 126,363.00	$ 12,636.30
AMG Technology Investment Group, LLC	0021701891	IL-167-0038025	Illinois	349039	1	5	18	$ 31,254.00	$ 3,125.40

Rural Digital Opportunity Fund Phase I
Auction ID: 904
Ready to Authorize Long-Form Applicants and Winning Bids

Attachment A

Date of Report: 08/31/2022

Applicant Name	FRN	Winning Bid Name	State	Study Area Code	# of Census Block Groups	# of Eligible Census Blocks	# of Locations	Winning Bid Amount (total over 10 years)	Amount Due on LOC (first year of support)
AMG Technology Investment Group, LLC	0021701891	IL-167-0039013	Illinois	349039	1	10	62	$ 100,641.00	$ 10,064.10
AMG Technology Investment Group, LLC	0021701891	IL-167-0039014	Illinois	349039	1	21	161	$ 242,160.80	$ 24,216.08
AMG Technology Investment Group, LLC	0021701891	IL-167-0039022	Illinois	349039	1	34	265	$ 408,243.00	$ 40,824.30
AMG Technology Investment Group, LLC	0021701891	IL-167-0040002	Illinois	349039	1	37	118	$ 489,744.00	$ 48,974.40
AMG Technology Investment Group, LLC	0021701891	IL-167-0040003	Illinois	349039	1	15	50	$ 212,331.00	$ 21,233.10
AMG Technology Investment Group, LLC	0021701891	IL-167-0040005	Illinois	349039	1	15	65	$ 223,863.00	$ 22,386.30
AMG Technology Investment Group, LLC	0021701891	IL-173-9591003	Illinois	349039	1	56	143	$ 588,204.00	$ 58,820.40
AMG Technology Investment Group, LLC	0021701891	IL-173-9591004	Illinois	349039	1	17	79	$ 187,542.00	$ 18,754.20
AMG Technology Investment Group, LLC	0021701891	IL-173-9592001	Illinois	349039	1	117	377	$ 417,748.70	$ 41,774.87
AMG Technology Investment Group, LLC	0021701891	IL-173-9592002	Illinois	349039	1	67	225	$ 281,580.20	$ 28,158.02
AMG Technology Investment Group, LLC	0021701891	IL-173-9592003	Illinois	349039	1	31	108	$ 53,909.00	$ 5,390.90
AMG Technology Investment Group, LLC	0021701891	IL-173-9592004	Illinois	349039	1	54	190	$ 711,922.40	$ 71,192.24
AMG Technology Investment Group, LLC	0021701891	IL-173-9594001	Illinois	349039	1	41	106	$ 310,480.00	$ 31,048.00
AMG Technology Investment Group, LLC	0021701891	IL-173-9594003	Illinois	349039	1	41	87	$ 260,864.00	$ 26,086.40
AMG Technology Investment Group, LLC	0021701891	IL-173-9595001	Illinois	349039	1	43	330	$ 613,959.00	$ 61,395.90
AMG Technology Investment Group, LLC	0021701891	IL-173-9595002	Illinois	349039	1	78	245	$ 772,371.00	$ 77,237.10
AMG Technology Investment Group, LLC	0021701891	IL-173-9595004	Illinois	349039	1	72	188	$ 503,948.00	$ 50,394.80
AMG Technology Investment Group, LLC	0021701891	IL-173-9596001	Illinois	349039	1	86	365	$ 957,534.00	$ 95,753.40
AMG Technology Investment Group, LLC	0021701891	IL-173-9596002	Illinois	349039	1	68	309	$ 798,831.00	$ 79,883.10
AMG Technology Investment Group, LLC	0021701891	IL-173-9596003	Illinois	349039	1	39	90	$ 251,886.00	$ 25,188.60

Rural Digital Opportunity Fund Phase I
Auction ID: 904
Ready to Authorize Long-Form Applicants and Winning Bids

Attachment A

Date of Report: 08/31/2022

Applicant Name	FRN	Winning Bid Name	State	Study Area Code	# of Census Block Groups	# of Eligible Census Blocks	# of Locations	Winning Bid Amount (total over 10 years)	Amount Due on LOC (first year of support)
AMG Technology Investment Group, LLC	0021701891	IL-173-9596004	Illinois	349039	1	58	227	$ 166,922.40	$ 16,692.24
AMG Technology Investment Group, LLC	0021701891	IL-175-9514002	Illinois	349039	1	2	2	$ 17,590.00	$ 1,759.00
AMG Technology Investment Group, LLC	0021701891	IL-175-9514003	Illinois	349039	1	19	58	$ 365,328.00	$ 36,532.80
AMG Technology Investment Group, LLC	0021701891	IL-175-9514004	Illinois	349039	1	1	3	$ 23,188.50	$ 2,318.85
AMG Technology Investment Group, LLC	0021701891	IL-175-9514005	Illinois	349039	1	6	18	$ 67,005.00	$ 6,700.50
AMG Technology Investment Group, LLC	0021701891	IL-175-9515001	Illinois	349039	1	9	36	$ 234,880.00	$ 23,488.00
AMG Technology Investment Group, LLC	0021701891	IL-175-9515002	Illinois	349039	1	6	16	$ 36,209.30	$ 3,620.93
AMG Technology Investment Group, LLC	0021701891	IL-175-9515003	Illinois	349039	1	14	29	$ 242,550.00	$ 24,255.00
AMG Technology Investment Group, LLC	0021701891	IL-179-0219001	Illinois	349039	1	54	272	$ 552,426.00	$ 55,242.60
AMG Technology Investment Group, LLC	0021701891	IL-179-0219002	Illinois	349039	1	50	222	$ 634,372.00	$ 63,437.20
AMG Technology Investment Group, LLC	0021701891	IL-179-0219003	Illinois	349039	1	5	12	$ 26,014.00	$ 2,601.40
AMG Technology Investment Group, LLC	0021701891	IL-179-0219004	Illinois	349039	1	51	134	$ 493,066.00	$ 49,306.60
AMG Technology Investment Group, LLC	0021701891	IL-179-0220001	Illinois	349039	1	5	7	$ 26,714.00	$ 2,671.40
AMG Technology Investment Group, LLC	0021701891	IL-179-0220002	Illinois	349039	1	52	266	$ 415,978.00	$ 41,597.80
AMG Technology Investment Group, LLC	0021701891	IL-179-0220003	Illinois	349039	1	11	26	$ 35,916.00	$ 3,591.60
AMG Technology Investment Group, LLC	0021701891	IL-183-0101003	Illinois	349039	1	167	546	$ 2,090,937.00	$ 209,093.70
AMG Technology Investment Group, LLC	0021701891	IL-183-0103002	Illinois	349039	1	115	396	$ 1,030,854.00	$ 103,085.40
AMG Technology Investment Group, LLC	0021701891	IL-183-0108001	Illinois	349039	1	49	137	$ 399,345.00	$ 39,934.50
AMG Technology Investment Group, LLC	0021701891	IL-183-0108002	Illinois	349039	1	68	353	$ 773,529.00	$ 77,352.90
AMG Technology Investment Group, LLC	0021701891	IL-183-0109002	Illinois	349039	1	174	474	$ 1,553,296.00	$ 155,329.60

Rural Digital Opportunity Fund Phase I
Auction ID: 904
Ready to Authorize Long-Form Applicants and Winning Bids

Attachment A

Date of Report: 08/31/2022

Applicant Name	FRN	Winning Bid Name	State	Study Area Code	# of Census Block Groups	# of Eligible Census Blocks	# of Locations	Winning Bid Amount (total over 10 years)	Amount Due on LOC (first year of support)
AMG Technology Investment Group, LLC	0021701891	IL-183-0109003	Illinois	349039	1	86	255	$ 626,001.00	$ 62,600.10
AMG Technology Investment Group, LLC	0021701891	IL-183-0110001	Illinois	349039	1	36	129	$ 215,013.00	$ 21,501.30
AMG Technology Investment Group, LLC	0021701891	IL-185-9572001	Illinois	349039	1	47	162	$ 490,602.00	$ 49,060.20
AMG Technology Investment Group, LLC	0021701891	IL-185-9572002	Illinois	349039	1	62	280	$ 659,088.00	$ 65,908.80
AMG Technology Investment Group, LLC	0021701891	IL-185-9572003	Illinois	349039	1	91	449	$ 1,213,989.00	$ 121,398.90
AMG Technology Investment Group, LLC	0021701891	IL-185-9572004	Illinois	349039	1	43	239	$ 370,590.00	$ 37,059.00
AMG Technology Investment Group, LLC	0021701891	IL-185-9572005	Illinois	349039	1	61	225	$ 528,840.00	$ 52,884.00
AMG Technology Investment Group, LLC	0021701891	IL-187-8701001	Illinois	349039	1	24	115	$ 258,012.00	$ 25,801.20
AMG Technology Investment Group, LLC	0021701891	IL-187-8701002	Illinois	349039	1	18	74	$ 266,463.00	$ 26,646.30
AMG Technology Investment Group, LLC	0021701891	IL-187-8701003	Illinois	349039	1	11	21	$ 112,422.00	$ 11,242.20
AMG Technology Investment Group, LLC	0021701891	IL-187-8702001	Illinois	349039	1	18	70	$ 245,649.00	$ 24,564.90
AMG Technology Investment Group, LLC	0021701891	IL-187-8702002	Illinois	349039	1	4	12	$ 44,874.90	$ 4,487.49
AMG Technology Investment Group, LLC	0021701891	IL-187-8702004	Illinois	349039	1	48	190	$ 252,494.70	$ 25,249.47
AMG Technology Investment Group, LLC	0021701891	IL-187-8703001	Illinois	349039	1	3	7	$ 31,884.00	$ 3,188.40
AMG Technology Investment Group, LLC	0021701891	IL-187-8703002	Illinois	349039	1	12	55	$ 221,625.00	$ 22,162.50
AMG Technology Investment Group, LLC	0021701891	IL-187-8703003	Illinois	349039	1	37	155	$ 568,446.00	$ 56,844.60
AMG Technology Investment Group, LLC	0021701891	IL-187-8703004	Illinois	349039	1	31	116	$ 394,381.60	$ 39,438.16
AMG Technology Investment Group, LLC	0021701891	IL-187-8704005	Illinois	349039	1	1	2	$ 4,374.00	$ 437.40
AMG Technology Investment Group, LLC	0021701891	IL-187-8704006	Illinois	349039	1	1	1	$ 2,340.00	$ 234.00
AMG Technology Investment Group, LLC	0021701891	IL-187-8705004	Illinois	349039	1	7	17	$ 16,539.00	$ 1,653.90

Rural Digital Opportunity Fund Phase I
Auction ID: 904
Ready to Authorize Long-Form Applicants and Winning Bids

Attachment A

Date of Report: 08/31/2022

Applicant Name	FRN	Winning Bid Name	State	Study Area Code	# of Census Block Groups	# of Eligible Census Blocks	# of Locations	Winning Bid Amount (total over 10 years)	Amount Due on LOC (first year of support)
AMG Technology Investment Group, LLC	0021701891	IL-187-8705005	Illinois	349039	1	2	3	$ 6,816.00	$ 681.60
AMG Technology Investment Group, LLC	0021701891	IL-191-9549002	Illinois	349039	1	24	111	$ 549,220.00	$ 54,922.00
AMG Technology Investment Group, LLC	0021701891	IL-191-9549003	Illinois	349039	1	34	138	$ 1,056,090.00	$ 105,609.00
AMG Technology Investment Group, LLC	0021701891	IL-191-9549004	Illinois	349039	1	72	260	$ 1,360,142.00	$ 136,014.20
AMG Technology Investment Group, LLC	0021701891	IL-191-9553001	Illinois	349039	1	16	43	$ 272,300.00	$ 27,230.00
AMG Technology Investment Group, LLC	0021701891	IL-195-0001001	Illinois	349039	1	27	86	$ 201,942.00	$ 20,194.20
AMG Technology Investment Group, LLC	0021701891	IL-195-0001002	Illinois	349039	1	37	245	$ 412,040.00	$ 41,204.00
AMG Technology Investment Group, LLC	0021701891	IL-195-0001003	Illinois	349039	1	16	83	$ 151,978.00	$ 15,197.80
AMG Technology Investment Group, LLC	0021701891	IL-195-0001004	Illinois	349039	1	41	171	$ 267,857.20	$ 26,785.72
AMG Technology Investment Group, LLC	0021701891	IL-195-0002001	Illinois	349039	1	17	77	$ 146,090.00	$ 14,609.00
AMG Technology Investment Group, LLC	0021701891	IL-195-0002002	Illinois	349039	1	32	83	$ 210,908.00	$ 21,090.80
AMG Technology Investment Group, LLC	0021701891	IL-195-0004003	Illinois	349039	1	24	128	$ 197,304.00	$ 19,730.40
AMG Technology Investment Group, LLC	0021701891	IL-195-0006001	Illinois	349039	1	37	145	$ 327,062.00	$ 32,706.20
AMG Technology Investment Group, LLC	0021701891	IL-195-0006002	Illinois	349039	1	35	90	$ 172,944.00	$ 17,294.40
AMG Technology Investment Group, LLC	0021701891	IL-195-0006003	Illinois	349039	1	6	16	$ 48,584.00	$ 4,858.40
AMG Technology Investment Group, LLC	0021701891	IL-195-0006004	Illinois	349039	1	18	65	$ 155,328.00	$ 15,532.80
AMG Technology Investment Group, LLC	0021701891	IL-195-0007001	Illinois	349039	1	12	27	$ 47,884.00	$ 4,788.40
AMG Technology Investment Group, LLC	0021701891	IL-195-0007003	Illinois	349039	1	34	175	$ 376,732.00	$ 37,673.20
AMG Technology Investment Group, LLC	0021701891	IL-195-0008001	Illinois	349039	1	78	340	$ 865,072.00	$ 86,507.20
AMG Technology Investment Group, LLC	0021701891	IL-195-0008002	Illinois	349039	1	28	93	$ 197,778.00	$ 19,777.80

Rural Digital Opportunity Fund Phase I
Auction ID: 904
Ready to Authorize Long-Form Applicants and Winning Bids

Attachment A

Date of Report: 08/31/2022

Applicant Name	FRN	Winning Bid Name	State	Study Area Code	# of Census Block Groups	# of Eligible Census Blocks	# of Locations	Winning Bid Amount (total over 10 years)	Amount Due on LOC (first year of support)
AMG Technology Investment Group, LLC	0021701891	IL-203-0301001	Illinois	349039	1	26	110	$ 178,798.00	$ 17,879.80
AMG Technology Investment Group, LLC	0021701891	IL-203-0302001	Illinois	349039	1	6	10	$ 14,458.00	$ 1,445.80
AMG Technology Investment Group, LLC	0021701891	IL-203-0303001	Illinois	349039	1	21	43	$ 142,376.00	$ 14,237.60
AMG Technology Investment Group, LLC	0021701891	IL-203-0304004	Illinois	349039	1	9	22	$ 74,710.00	$ 7,471.00
AMG Technology Investment Group, LLC	0021701891	IL-203-0307002	Illinois	349039	1	26	110	$ 204,860.00	$ 20,486.00
AMG Technology Investment Group, LLC	0021701891	IL-203-0307003	Illinois	349039	1	44	112	$ 231,840.00	$ 23,184.00
AMG Technology Investment Group, LLC	0021701891	IN-007-1002001	Indiana	329043	1	18	74	$ 516,555.00	$ 51,655.50
AMG Technology Investment Group, LLC	0021701891	IN-007-1002002	Indiana	329043	1	11	26	$ 161,200.00	$ 16,120.00
AMG Technology Investment Group, LLC	0021701891	IN-007-1003001	Indiana	329043	1	29	81	$ 517,932.00	$ 51,793.20
AMG Technology Investment Group, LLC	0021701891	IN-011-8101001	Indiana	329043	1	79	472	$ 1,011,390.00	$ 101,139.00
AMG Technology Investment Group, LLC	0021701891	IN-011-8101002	Indiana	329043	1	56	437	$ 743,236.00	$ 74,323.60
AMG Technology Investment Group, LLC	0021701891	IN-011-8101003	Indiana	329043	1	41	246	$ 670,270.00	$ 67,027.00
AMG Technology Investment Group, LLC	0021701891	IN-011-8102003	Indiana	329043	1	78	569	$ 628,854.00	$ 62,885.40
AMG Technology Investment Group, LLC	0021701891	IN-011-8103001	Indiana	329043	1	18	70	$ 278,472.00	$ 27,847.20
AMG Technology Investment Group, LLC	0021701891	IN-011-8103002	Indiana	329043	1	3	18	$ 7,506.00	$ 750.60
AMG Technology Investment Group, LLC	0021701891	IN-011-8106012	Indiana	329043	1	1	4	$ 22,515.00	$ 2,251.50
AMG Technology Investment Group, LLC	0021701891	IN-011-8107002	Indiana	329043	1	32	272	$ 346,428.20	$ 34,642.82
AMG Technology Investment Group, LLC	0021701891	IN-011-8107003	Indiana	329043	1	46	329	$ 339,130.00	$ 33,913.00
AMG Technology Investment Group, LLC	0021701891	IN-023-9501001	Indiana	329043	1	43	247	$ 240,908.00	$ 24,090.80
AMG Technology Investment Group, LLC	0021701891	IN-023-9501002	Indiana	329043	1	74	287	$ 519,850.00	$ 51,985.00

Rural Digital Opportunity Fund Phase I
Auction ID: 904
Ready to Authorize Long-Form Applicants and Winning Bids

Attachment A

Date of Report: 08/31/2022

Applicant Name	FRN	Winning Bid Name	State	Study Area Code	# of Census Block Groups	# of Eligible Census Blocks	# of Locations	Winning Bid Amount (total over 10 years)	Amount Due on LOC (first year of support)
AMG Technology Investment Group, LLC	0021701891	IN-023-9501003	Indiana	329043	1	80	328	$ 511,292.00	$ 51,129.20
AMG Technology Investment Group, LLC	0021701891	IN-023-9501004	Indiana	329043	1	20	106	$ 202,202.00	$ 20,220.20
AMG Technology Investment Group, LLC	0021701891	IN-023-9502001	Indiana	329043	1	22	103	$ 172,812.00	$ 17,281.20
AMG Technology Investment Group, LLC	0021701891	IN-023-9502005	Indiana	329043	1	25	127	$ 135,422.00	$ 13,542.20
AMG Technology Investment Group, LLC	0021701891	IN-023-9503001	Indiana	329043	1	2	4	$ 8,566.00	$ 856.60
AMG Technology Investment Group, LLC	0021701891	IN-023-9504001	Indiana	329043	1	18	88	$ 181,302.00	$ 18,130.20
AMG Technology Investment Group, LLC	0021701891	IN-045-9579004	Indiana	329043	1	7	16	$ 51,618.00	$ 5,161.80
AMG Technology Investment Group, LLC	0021701891	IN-051-0502005	Indiana	329043	1	9	30	$ 101,862.00	$ 10,186.20
AMG Technology Investment Group, LLC	0021701891	IN-051-0503001	Indiana	329043	1	9	24	$ 134,285.00	$ 13,428.50
AMG Technology Investment Group, LLC	0021701891	IN-053-0102006	Indiana	329043	1	12	38	$ 56,826.00	$ 5,682.60
AMG Technology Investment Group, LLC	0021701891	IN-057-1101001	Indiana	329043	1	44	413	$ 494,493.00	$ 49,449.30
AMG Technology Investment Group, LLC	0021701891	IN-057-1102012	Indiana	329043	1	12	86	$ 32,988.00	$ 3,298.80
AMG Technology Investment Group, LLC	0021701891	IN-057-1103001	Indiana	329043	1	53	471	$ 349,604.00	$ 34,960.40
AMG Technology Investment Group, LLC	0021701891	IN-073-1008003	Indiana	329043	1	69	402	$ 696,317.70	$ 69,631.77
AMG Technology Investment Group, LLC	0021701891	IN-073-1010004	Indiana	329043	1	74	488	$ 373,388.00	$ 37,338.80
AMG Technology Investment Group, LLC	0021701891	IN-073-1011002	Indiana	329043	1	17	73	$ 140,344.00	$ 14,034.40
AMG Technology Investment Group, LLC	0021701891	IN-073-1012001	Indiana	329043	1	54	273	$ 523,094.00	$ 52,309.40
AMG Technology Investment Group, LLC	0021701891	IN-073-1012003	Indiana	329043	1	2	7	$ 16,212.00	$ 1,621.20
AMG Technology Investment Group, LLC	0021701891	IN-083-9551001	Indiana	329043	1	2	4	$ 23,844.00	$ 2,384.40
AMG Technology Investment Group, LLC	0021701891	IN-083-9552001	Indiana	329043	1	1	1	$ 16,020.00	$ 1,602.00

Rural Digital Opportunity Fund Phase I
Auction ID: 904
Ready to Authorize Long-Form Applicants and Winning Bids

Attachment A

Date of Report: 08/31/2022

Applicant Name	FRN	Winning Bid Name	State	Study Area Code	# of Census Block Groups	# of Eligible Census Blocks	# of Locations	Winning Bid Amount (total over 10 years)	Amount Due on LOC (first year of support)
AMG Technology Investment Group, LLC	0021701891	IN-083-9552002	Indiana	329043	1	44	144	$ 311,613.00	$ 31,161.30
AMG Technology Investment Group, LLC	0021701891	IN-083-9552003	Indiana	329043	1	3	7	$ 29,079.00	$ 2,907.90
AMG Technology Investment Group, LLC	0021701891	IN-083-9552004	Indiana	329043	1	4	20	$ 22,611.00	$ 2,261.10
AMG Technology Investment Group, LLC	0021701891	IN-083-9552005	Indiana	329043	1	1	1	$ 6,618.00	$ 661.80
AMG Technology Investment Group, LLC	0021701891	IN-083-9558001	Indiana	329043	1	50	205	$ 636,174.00	$ 63,617.40
AMG Technology Investment Group, LLC	0021701891	IN-083-9558002	Indiana	329043	1	42	192	$ 432,108.00	$ 43,210.80
AMG Technology Investment Group, LLC	0021701891	IN-083-9558003	Indiana	329043	1	6	39	$ 46,056.00	$ 4,605.60
AMG Technology Investment Group, LLC	0021701891	IN-083-9558004	Indiana	329043	1	61	273	$ 191,015.00	$ 19,101.50
AMG Technology Investment Group, LLC	0021701891	IN-083-9559002	Indiana	329043	1	22	104	$ 208,746.00	$ 20,874.60
AMG Technology Investment Group, LLC	0021701891	IN-083-9559003	Indiana	329043	1	57	313	$ 192,548.00	$ 19,254.80
AMG Technology Investment Group, LLC	0021701891	IN-083-9559004	Indiana	329043	1	47	203	$ 194,240.00	$ 19,424.00
AMG Technology Investment Group, LLC	0021701891	IN-095-0101002	Indiana	329043	1	62	399	$ 515,892.00	$ 51,589.20
AMG Technology Investment Group, LLC	0021701891	IN-095-0101003	Indiana	329043	1	49	289	$ 433,092.00	$ 43,309.20
AMG Technology Investment Group, LLC	0021701891	IN-095-0104002	Indiana	329043	1	22	119	$ 121,688.00	$ 12,168.80
AMG Technology Investment Group, LLC	0021701891	IN-095-0104003	Indiana	329043	1	27	130	$ 103,784.00	$ 10,378.40
AMG Technology Investment Group, LLC	0021701891	IN-095-0105001	Indiana	329043	1	25	195	$ 130,920.00	$ 13,092.00
AMG Technology Investment Group, LLC	0021701891	IN-095-0110001	Indiana	329043	1	27	270	$ 230,264.00	$ 23,026.40
AMG Technology Investment Group, LLC	0021701891	IN-111-1005001	Indiana	329043	1	2	5	$ 53,892.00	$ 5,389.20
AMG Technology Investment Group, LLC	0021701891	IN-111-1006003	Indiana	329043	1	10	18	$ 88,557.00	$ 8,855.70
AMG Technology Investment Group, LLC	0021701891	IN-121-0302002	Indiana	329043	1	7	17	$ 66,264.00	$ 6,626.40

Rural Digital Opportunity Fund Phase I
Auction ID: 904
Ready to Authorize Long-Form Applicants and Winning Bids

Attachment A

Date of Report: 08/31/2022

Applicant Name	FRN	Winning Bid Name	State	Study Area Code	# of Census Block Groups	# of Eligible Census Blocks	# of Locations	Winning Bid Amount (total over 10 years)	Amount Due on LOC (first year of support)
AMG Technology Investment Group, LLC	0021701891	IN-121-0302004	Indiana	329043	1	5	11	$ 62,844.00	$ 6,284.40
AMG Technology Investment Group, LLC	0021701891	IN-121-0304003	Indiana	329043	1	6	11	$ 37,314.00	$ 3,731.40
AMG Technology Investment Group, LLC	0021701891	IN-129-0402001	Indiana	329043	1	2	4	$ 2,970.00	$ 297.00
AMG Technology Investment Group, LLC	0021701891	IN-131-9591002	Indiana	329043	1	82	469	$ 602,430.00	$ 60,243.00
AMG Technology Investment Group, LLC	0021701891	IN-131-9591003	Indiana	329043	1	76	375	$ 559,294.00	$ 55,929.40
AMG Technology Investment Group, LLC	0021701891	IN-131-9591004	Indiana	329043	1	28	135	$ 138,498.00	$ 13,849.80
AMG Technology Investment Group, LLC	0021701891	IN-131-9592001	Indiana	329043	1	77	279	$ 440,378.00	$ 44,037.80
AMG Technology Investment Group, LLC	0021701891	IN-131-9592002	Indiana	329043	1	69	263	$ 520,602.00	$ 52,060.20
AMG Technology Investment Group, LLC	0021701891	IN-131-9592003	Indiana	329043	1	50	127	$ 205,152.00	$ 20,515.20
AMG Technology Investment Group, LLC	0021701891	IN-159-0201001	Indiana	329043	1	60	263	$ 625,677.60	$ 62,567.76
AMG Technology Investment Group, LLC	0021701891	IN-159-0201003	Indiana	329043	1	42	202	$ 346,065.00	$ 34,606.50
AMG Technology Investment Group, LLC	0021701891	IN-159-0202003	Indiana	329043	1	29	197	$ 248,132.00	$ 24,813.20
AMG Technology Investment Group, LLC	0021701891	IN-159-0203001	Indiana	329043	1	15	107	$ 299,732.00	$ 29,973.20
AMG Technology Investment Group, LLC	0021701891	IN-159-0203002	Indiana	329043	1	21	91	$ 277,976.00	$ 27,797.60
AMG Technology Investment Group, LLC	0021701891	IN-159-0203003	Indiana	329043	1	2	5	$ 28,404.00	$ 2,840.40
AMG Technology Investment Group, LLC	0021701891	IN-165-0201001	Indiana	329043	1	8	23	$ 46,506.00	$ 4,650.60
AMG Technology Investment Group, LLC	0021701891	IN-165-0203003	Indiana	329043	1	10	30	$ 113,898.00	$ 11,389.80
AMG Technology Investment Group, LLC	0021701891	IN-181-9583001	Indiana	329043	1	3	6	$ 45,306.00	$ 4,530.60
AMG Technology Investment Group, LLC	0021701891	IN-181-9584001	Indiana	329043	1	21	48	$ 104,126.00	$ 10,412.60
AMG Technology Investment Group, LLC	0021701891	IA-001-9601001	Iowa	359146	1	61	159	$ 679,785.00	$ 67,978.50

Rural Digital Opportunity Fund Phase I
Auction ID: 904
Ready to Authorize Long-Form Applicants and Winning Bids

Attachment A

Date of Report: 08/31/2022

Applicant Name	FRN	Winning Bid Name	State	Study Area Code	# of Census Block Groups	# of Eligible Census Blocks	# of Locations	Winning Bid Amount (total over 10 years)	Amount Due on LOC (first year of support)
AMG Technology Investment Group, LLC	0021701891	IA-001-9601002	Iowa	359146	1	29	66	$ 264,996.00	$ 26,499.60
AMG Technology Investment Group, LLC	0021701891	IA-001-9601003	Iowa	359146	1	8	17	$ 21,183.00	$ 2,118.30
AMG Technology Investment Group, LLC	0021701891	IA-001-9602001	Iowa	359146	1	71	177	$ 808,650.00	$ 80,865.00
AMG Technology Investment Group, LLC	0021701891	IA-001-9602002	Iowa	359146	1	49	132	$ 612,354.00	$ 61,235.40
AMG Technology Investment Group, LLC	0021701891	IA-001-9603004	Iowa	359146	1	20	45	$ 109,770.00	$ 10,977.00
AMG Technology Investment Group, LLC	0021701891	IA-003-9501001	Iowa	359146	1	61	209	$ 760,746.00	$ 76,074.60
AMG Technology Investment Group, LLC	0021701891	IA-003-9501002	Iowa	359146	1	38	110	$ 475,392.00	$ 47,539.20
AMG Technology Investment Group, LLC	0021701891	IA-003-9502002	Iowa	359146	1	51	138	$ 337,836.00	$ 33,783.60
AMG Technology Investment Group, LLC	0021701891	IA-005-9602001	Iowa	359146	1	1	7	$ 9,643.00	$ 964.30
AMG Technology Investment Group, LLC	0021701891	IA-005-9602002	Iowa	359146	1	29	145	$ 256,399.00	$ 25,639.90
AMG Technology Investment Group, LLC	0021701891	IA-005-9602003	Iowa	359146	1	4	13	$ 20,306.00	$ 2,030.60
AMG Technology Investment Group, LLC	0021701891	IA-005-9604001	Iowa	359146	1	9	40	$ 49,157.00	$ 4,915.70
AMG Technology Investment Group, LLC	0021701891	IA-005-9605001	Iowa	359146	1	7	17	$ 22,916.00	$ 2,291.60
AMG Technology Investment Group, LLC	0021701891	IA-005-9605002	Iowa	359146	1	16	60	$ 69,786.00	$ 6,978.60
AMG Technology Investment Group, LLC	0021701891	IA-005-9605003	Iowa	359146	1	7	55	$ 35,729.00	$ 3,572.90
AMG Technology Investment Group, LLC	0021701891	IA-009-0701001	Iowa	359146	1	40	101	$ 425,337.00	$ 42,533.70
AMG Technology Investment Group, LLC	0021701891	IA-009-0701002	Iowa	359146	1	27	58	$ 240,006.00	$ 24,000.60
AMG Technology Investment Group, LLC	0021701891	IA-009-0701003	Iowa	359146	1	41	111	$ 324,930.00	$ 32,493.00
AMG Technology Investment Group, LLC	0021701891	IA-009-0703001	Iowa	359146	1	5	10	$ 10,054.50	$ 1,005.45
AMG Technology Investment Group, LLC	0021701891	IA-009-0703002	Iowa	359146	1	8	23	$ 65,814.00	$ 6,581.40

Rural Digital Opportunity Fund Phase I
Auction ID: 904
Ready to Authorize Long-Form Applicants and Winning Bids

Attachment A

Date of Report: 08/31/2022

Applicant Name	FRN	Winning Bid Name	State	Study Area Code	# of Census Block Groups	# of Eligible Census Blocks	# of Locations	Winning Bid Amount (total over 10 years)	Amount Due on LOC (first year of support)
AMG Technology Investment Group, LLC	0021701891	IA-009-0703003	Iowa	359146	1	49	141	$ 555,504.00	$ 55,550.40
AMG Technology Investment Group, LLC	0021701891	IA-011-9601002	Iowa	359146	1	17	32	$ 62,620.00	$ 6,262.00
AMG Technology Investment Group, LLC	0021701891	IA-011-9602002	Iowa	359146	1	5	21	$ 46,002.00	$ 4,600.20
AMG Technology Investment Group, LLC	0021701891	IA-011-9603005	Iowa	359146	1	2	3	$ 14,850.00	$ 1,485.00
AMG Technology Investment Group, LLC	0021701891	IA-011-9604002	Iowa	359146	1	8	14	$ 34,652.00	$ 3,465.20
AMG Technology Investment Group, LLC	0021701891	IA-011-9606002	Iowa	359146	1	16	44	$ 56,740.00	$ 5,674.00
AMG Technology Investment Group, LLC	0021701891	IA-011-9607002	Iowa	359146	1	5	8	$ 12,148.00	$ 1,214.80
AMG Technology Investment Group, LLC	0021701891	IA-013-0026034	Iowa	359146	1	1	7	$ 21,174.00	$ 2,117.40
AMG Technology Investment Group, LLC	0021701891	IA-013-0026042	Iowa	359146	1	12	49	$ 69,738.00	$ 6,973.80
AMG Technology Investment Group, LLC	0021701891	IA-013-0028001	Iowa	359146	1	6	10	$ 19,580.00	$ 1,958.00
AMG Technology Investment Group, LLC	0021701891	IA-013-0030012	Iowa	359146	1	3	4	$ 25,128.00	$ 2,512.80
AMG Technology Investment Group, LLC	0021701891	IA-013-0030021	Iowa	359146	1	13	72	$ 86,602.00	$ 8,660.20
AMG Technology Investment Group, LLC	0021701891	IA-013-0030022	Iowa	359146	1	1	4	$ 18,427.40	$ 1,842.74
AMG Technology Investment Group, LLC	0021701891	IA-013-0030023	Iowa	359146	1	16	56	$ 108,864.00	$ 10,886.40
AMG Technology Investment Group, LLC	0021701891	IA-017-0041001	Iowa	359146	1	5	19	$ 6,578.30	$ 657.83
AMG Technology Investment Group, LLC	0021701891	IA-017-0041002	Iowa	359146	1	2	4	$ 21,990.00	$ 2,199.00
AMG Technology Investment Group, LLC	0021701891	IA-017-0042001	Iowa	359146	1	5	17	$ 25,888.00	$ 2,588.80
AMG Technology Investment Group, LLC	0021701891	IA-017-0043002	Iowa	359146	1	5	14	$ 36,140.00	$ 3,614.00
AMG Technology Investment Group, LLC	0021701891	IA-017-0044003	Iowa	359146	1	50	211	$ 278,292.00	$ 27,829.20
AMG Technology Investment Group, LLC	0021701891	IA-017-0045002	Iowa	359146	1	6	20	$ 68,678.00	$ 6,867.80

Rural Digital Opportunity Fund Phase I
Auction ID: 904
Ready to Authorize Long-Form Applicants and Winning Bids

Attachment A

Date of Report: 08/31/2022

Applicant Name	FRN	Winning Bid Name	State	Study Area Code	# of Census Block Groups	# of Eligible Census Blocks	# of Locations	Winning Bid Amount (total over 10 years)	Amount Due on LOC (first year of support)
AMG Technology Investment Group, LLC	0021701891	IA-017-0045003	Iowa	359146	1	27	97	$ 204,860.00	$ 20,486.00
AMG Technology Investment Group, LLC	0021701891	IA-017-0046001	Iowa	359146	1	8	19	$ 36,970.00	$ 3,697.00
AMG Technology Investment Group, LLC	0021701891	IA-017-0047001	Iowa	359146	1	4	11	$ 7,902.00	$ 790.20
AMG Technology Investment Group, LLC	0021701891	IA-017-0047002	Iowa	359146	1	4	4	$ 10,600.00	$ 1,060.00
AMG Technology Investment Group, LLC	0021701891	IA-019-9501001	Iowa	359146	1	35	115	$ 326,190.00	$ 32,619.00
AMG Technology Investment Group, LLC	0021701891	IA-019-9501002	Iowa	359146	1	10	28	$ 99,176.00	$ 9,917.60
AMG Technology Investment Group, LLC	0021701891	IA-019-9501003	Iowa	359146	1	22	47	$ 153,782.00	$ 15,378.20
AMG Technology Investment Group, LLC	0021701891	IA-019-9502001	Iowa	359146	1	54	154	$ 180,352.00	$ 18,035.20
AMG Technology Investment Group, LLC	0021701891	IA-019-9502002	Iowa	359146	1	16	55	$ 73,458.00	$ 7,345.80
AMG Technology Investment Group, LLC	0021701891	IA-019-9502003	Iowa	359146	1	43	147	$ 217,066.00	$ 21,706.60
AMG Technology Investment Group, LLC	0021701891	IA-019-9503001	Iowa	359146	1	7	30	$ 33,922.00	$ 3,392.20
AMG Technology Investment Group, LLC	0021701891	IA-019-9506002	Iowa	359146	1	20	35	$ 90,542.00	$ 9,054.20
AMG Technology Investment Group, LLC	0021701891	IA-019-9506003	Iowa	359146	1	16	23	$ 80,204.00	$ 8,020.40
AMG Technology Investment Group, LLC	0021701891	IA-019-9506004	Iowa	359146	1	44	88	$ 216,390.00	$ 21,639.00
AMG Technology Investment Group, LLC	0021701891	IA-021-9602001	Iowa	359146	1	10	24	$ 288,294.00	$ 28,829.40
AMG Technology Investment Group, LLC	0021701891	IA-021-9603001	Iowa	359146	1	3	15	$ 45,450.00	$ 4,545.00
AMG Technology Investment Group, LLC	0021701891	IA-023-0701002	Iowa	359146	1	1	2	$ 11,520.00	$ 1,152.00
AMG Technology Investment Group, LLC	0021701891	IA-023-0705001	Iowa	359146	1	1	1	$ 7,506.00	$ 750.60
AMG Technology Investment Group, LLC	0021701891	IA-025-9501001	Iowa	359146	1	40	132	$ 415,917.00	$ 41,591.70
AMG Technology Investment Group, LLC	0021701891	IA-025-9501002	Iowa	359146	1	2	3	$ 5,870.00	$ 587.00

Rural Digital Opportunity Fund Phase I
Auction ID: 904
Ready to Authorize Long-Form Applicants and Winning Bids

Attachment A

Date of Report: 08/31/2022

Applicant Name	FRN	Winning Bid Name	State	Study Area Code	# of Census Block Groups	# of Eligible Census Blocks	# of Locations	Winning Bid Amount (total over 10 years)	Amount Due on LOC (first year of support)
AMG Technology Investment Group, LLC	0021701891	IA-025-9501003	Iowa	359146	1	2	2	$ 2,255.00	$ 225.50
AMG Technology Investment Group, LLC	0021701891	IA-025-9502001	Iowa	359146	1	8	22	$ 34,980.00	$ 3,498.00
AMG Technology Investment Group, LLC	0021701891	IA-025-9502002	Iowa	359146	1	98	257	$ 834,723.00	$ 83,472.30
AMG Technology Investment Group, LLC	0021701891	IA-025-9502003	Iowa	359146	1	4	20	$ 29,781.00	$ 2,978.10
AMG Technology Investment Group, LLC	0021701891	IA-025-9503001	Iowa	359146	1	7	10	$ 39,774.00	$ 3,977.40
AMG Technology Investment Group, LLC	0021701891	IA-025-9503002	Iowa	359146	1	91	209	$ 915,147.00	$ 91,514.70
AMG Technology Investment Group, LLC	0021701891	IA-025-9504001	Iowa	359146	1	125	342	$ 1,532,754.00	$ 153,275.40
AMG Technology Investment Group, LLC	0021701891	IA-025-9504002	Iowa	359146	1	7	8	$ 34,608.00	$ 3,460.80
AMG Technology Investment Group, LLC	0021701891	IA-025-9504003	Iowa	359146	1	5	12	$ 19,494.00	$ 1,949.40
AMG Technology Investment Group, LLC	0021701891	IA-027-9601001	Iowa	359146	1	74	207	$ 453,290.00	$ 45,329.00
AMG Technology Investment Group, LLC	0021701891	IA-027-9601003	Iowa	359146	1	23	72	$ 170,058.00	$ 17,005.80
AMG Technology Investment Group, LLC	0021701891	IA-027-9601004	Iowa	359146	1	58	176	$ 478,304.00	$ 47,830.40
AMG Technology Investment Group, LLC	0021701891	IA-027-9602002	Iowa	359146	1	23	51	$ 162,878.00	$ 16,287.80
AMG Technology Investment Group, LLC	0021701891	IA-027-9602003	Iowa	359146	1	41	125	$ 264,216.00	$ 26,421.60
AMG Technology Investment Group, LLC	0021701891	IA-027-9605001	Iowa	359146	1	62	182	$ 452,038.00	$ 45,203.80
AMG Technology Investment Group, LLC	0021701891	IA-027-9605002	Iowa	359146	1	2	2	$ 5,634.00	$ 563.40
AMG Technology Investment Group, LLC	0021701891	IA-027-9606001	Iowa	359146	1	2	2	$ 8,697.00	$ 869.70
AMG Technology Investment Group, LLC	0021701891	IA-027-9606002	Iowa	359146	1	17	54	$ 117,954.00	$ 11,795.40
AMG Technology Investment Group, LLC	0021701891	IA-029-1901001	Iowa	359146	1	29	64	$ 262,899.00	$ 26,289.90
AMG Technology Investment Group, LLC	0021701891	IA-029-1901002	Iowa	359146	1	7	13	$ 48,939.00	$ 4,893.90

Rural Digital Opportunity Fund Phase I
Auction ID: 904
Ready to Authorize Long-Form Applicants and Winning Bids

Attachment A

Date of Report: 08/31/2022

Applicant Name	FRN	Winning Bid Name	State	Study Area Code	# of Census Block Groups	# of Eligible Census Blocks	# of Locations	Winning Bid Amount (total over 10 years)	Amount Due on LOC (first year of support)
AMG Technology Investment Group, LLC	0021701891	IA-029-1901003	Iowa	359146	1	1	1	$ 15,300.00	$ 1,530.00
AMG Technology Investment Group, LLC	0021701891	IA-029-1902001	Iowa	359146	1	5	13	$ 43,722.00	$ 4,372.20
AMG Technology Investment Group, LLC	0021701891	IA-029-1903001	Iowa	359146	1	6	20	$ 61,299.00	$ 6,129.90
AMG Technology Investment Group, LLC	0021701891	IA-031-4501001	Iowa	359146	1	1	2	$ 21,000.00	$ 2,100.00
AMG Technology Investment Group, LLC	0021701891	IA-031-4502003	Iowa	359146	1	8	15	$ 38,835.00	$ 3,883.50
AMG Technology Investment Group, LLC	0021701891	IA-031-4502004	Iowa	359146	1	13	26	$ 120,132.00	$ 12,013.20
AMG Technology Investment Group, LLC	0021701891	IA-031-4503002	Iowa	359146	1	5	49	$ 36,735.00	$ 3,673.50
AMG Technology Investment Group, LLC	0021701891	IA-031-4505001	Iowa	359146	1	8	29	$ 56,688.00	$ 5,668.80
AMG Technology Investment Group, LLC	0021701891	IA-031-4505002	Iowa	359146	1	12	66	$ 98,875.50	$ 9,887.55
AMG Technology Investment Group, LLC	0021701891	IA-031-4505006	Iowa	359146	1	10	46	$ 107,070.00	$ 10,707.00
AMG Technology Investment Group, LLC	0021701891	IA-033-9502005	Iowa	359146	1	2	3	$ 14,982.00	$ 1,498.20
AMG Technology Investment Group, LLC	0021701891	IA-033-9503004	Iowa	359146	1	1	2	$ 13,254.00	$ 1,325.40
AMG Technology Investment Group, LLC	0021701891	IA-033-9506003	Iowa	359146	1	17	55	$ 135,114.00	$ 13,511.40
AMG Technology Investment Group, LLC	0021701891	IA-033-9509001	Iowa	359146	1	7	23	$ 69,676.00	$ 6,967.60
AMG Technology Investment Group, LLC	0021701891	IA-033-9509002	Iowa	359146	1	1	4	$ 15,176.00	$ 1,517.60
AMG Technology Investment Group, LLC	0021701891	IA-033-9510002	Iowa	359146	1	63	182	$ 312,236.00	$ 31,223.60
AMG Technology Investment Group, LLC	0021701891	IA-033-9510003	Iowa	359146	1	49	194	$ 282,872.00	$ 28,287.20
AMG Technology Investment Group, LLC	0021701891	IA-033-9514001	Iowa	359146	1	5	10	$ 11,628.00	$ 1,162.80
AMG Technology Investment Group, LLC	0021701891	IA-033-9514002	Iowa	359146	1	1	4	$ 10,752.00	$ 1,075.20
AMG Technology Investment Group, LLC	0021701891	IA-035-0802001	Iowa	359146	1	3	8	$ 41,115.00	$ 4,111.50

Rural Digital Opportunity Fund Phase I
Auction ID: 904
Ready to Authorize Long-Form Applicants and Winning Bids

Attachment A

Date of Report: 08/31/2022

Applicant Name	FRN	Winning Bid Name	State	Study Area Code	# of Census Block Groups	# of Eligible Census Blocks	# of Locations	Winning Bid Amount (total over 10 years)	Amount Due on LOC (first year of support)
AMG Technology Investment Group, LLC	0021701891	IA-035-0803001	Iowa	359146	1	2	3	$ 21,892.50	$ 2,189.25
AMG Technology Investment Group, LLC	0021701891	IA-035-0803002	Iowa	359146	1	83	214	$ 679,512.00	$ 67,951.20
AMG Technology Investment Group, LLC	0021701891	IA-035-0804001	Iowa	359146	1	6	13	$ 81,372.00	$ 8,137.20
AMG Technology Investment Group, LLC	0021701891	IA-035-0804003	Iowa	359146	1	22	47	$ 203,322.00	$ 20,332.20
AMG Technology Investment Group, LLC	0021701891	IA-039-9602001	Iowa	359146	1	60	222	$ 849,753.00	$ 84,975.30
AMG Technology Investment Group, LLC	0021701891	IA-039-9602002	Iowa	359146	1	34	118	$ 415,854.00	$ 41,585.40
AMG Technology Investment Group, LLC	0021701891	IA-039-9603002	Iowa	359146	1	56	157	$ 542,958.00	$ 54,295.80
AMG Technology Investment Group, LLC	0021701891	IA-041-0801003	Iowa	359146	1	17	72	$ 166,617.00	$ 16,661.70
AMG Technology Investment Group, LLC	0021701891	IA-041-0802003	Iowa	359146	1	1	1	$ 6,768.00	$ 676.80
AMG Technology Investment Group, LLC	0021701891	IA-041-0803002	Iowa	359146	1	1	2	$ 11,688.00	$ 1,168.80
AMG Technology Investment Group, LLC	0021701891	IA-041-0803003	Iowa	359146	1	4	10	$ 14,964.00	$ 1,496.40
AMG Technology Investment Group, LLC	0021701891	IA-041-0804001	Iowa	359146	1	13	46	$ 135,669.00	$ 13,566.90
AMG Technology Investment Group, LLC	0021701891	IA-041-0804002	Iowa	359146	1	21	56	$ 144,384.00	$ 14,438.40
AMG Technology Investment Group, LLC	0021701891	IA-043-0702001	Iowa	359146	1	3	12	$ 31,654.00	$ 3,165.40
AMG Technology Investment Group, LLC	0021701891	IA-043-0702002	Iowa	359146	1	8	30	$ 68,040.00	$ 6,804.00
AMG Technology Investment Group, LLC	0021701891	IA-043-0703002	Iowa	359146	1	6	21	$ 98,346.00	$ 9,834.60
AMG Technology Investment Group, LLC	0021701891	IA-043-0705001	Iowa	359146	1	11	79	$ 198,418.00	$ 19,841.80
AMG Technology Investment Group, LLC	0021701891	IA-043-0706001	Iowa	359146	1	32	101	$ 297,266.00	$ 29,726.60
AMG Technology Investment Group, LLC	0021701891	IA-043-0706002	Iowa	359146	1	10	90	$ 230,530.00	$ 23,053.00
AMG Technology Investment Group, LLC	0021701891	IA-043-0706003	Iowa	359146	1	5	46	$ 55,646.00	$ 5,564.60

Rural Digital Opportunity Fund Phase I
Auction ID: 904
Ready to Authorize Long-Form Applicants and Winning Bids

Attachment A

Date of Report: 08/31/2022

Applicant Name	FRN	Winning Bid Name	State	Study Area Code	# of Census Block Groups	# of Eligible Census Blocks	# of Locations	Winning Bid Amount (total over 10 years)	Amount Due on LOC (first year of support)
AMG Technology Investment Group, LLC	0021701891	IA-045-0004002	Iowa	359146	1	1	4	$ 15,330.00	$ 1,533.00
AMG Technology Investment Group, LLC	0021701891	IA-045-0008001	Iowa	359146	1	12	63	$ 169,347.00	$ 16,934.70
AMG Technology Investment Group, LLC	0021701891	IA-045-0008002	Iowa	359146	1	8	24	$ 39,013.70	$ 3,901.37
AMG Technology Investment Group, LLC	0021701891	IA-045-0008003	Iowa	359146	1	1	1	$ 7,788.00	$ 778.80
AMG Technology Investment Group, LLC	0021701891	IA-045-0009006	Iowa	359146	1	12	40	$ 98,334.00	$ 9,833.40
AMG Technology Investment Group, LLC	0021701891	IA-045-0010001	Iowa	359146	1	2	2	$ 6,708.00	$ 670.80
AMG Technology Investment Group, LLC	0021701891	IA-045-0011002	Iowa	359146	1	16	72	$ 110,205.00	$ 11,020.50
AMG Technology Investment Group, LLC	0021701891	IA-045-0012003	Iowa	359146	1	49	271	$ 1,091,559.00	$ 109,155.90
AMG Technology Investment Group, LLC	0021701891	IA-045-0012004	Iowa	359146	1	1	3	$ 7,565.00	$ 756.50
AMG Technology Investment Group, LLC	0021701891	IA-045-0012005	Iowa	359146	1	5	21	$ 100,320.00	$ 10,032.00
AMG Technology Investment Group, LLC	0021701891	IA-047-0701001	Iowa	359146	1	58	198	$ 575,439.80	$ 57,543.98
AMG Technology Investment Group, LLC	0021701891	IA-047-0701002	Iowa	359146	1	25	63	$ 195,127.40	$ 19,512.74
AMG Technology Investment Group, LLC	0021701891	IA-047-0702001	Iowa	359146	1	8	19	$ 37,947.00	$ 3,794.70
AMG Technology Investment Group, LLC	0021701891	IA-047-0702002	Iowa	359146	1	57	209	$ 736,065.00	$ 73,606.50
AMG Technology Investment Group, LLC	0021701891	IA-047-0702003	Iowa	359146	1	83	241	$ 1,083,057.00	$ 108,305.70
AMG Technology Investment Group, LLC	0021701891	IA-047-0703001	Iowa	359146	1	42	144	$ 351,639.00	$ 35,163.90
AMG Technology Investment Group, LLC	0021701891	IA-047-0703002	Iowa	359146	1	118	407	$ 1,398,708.00	$ 139,870.80
AMG Technology Investment Group, LLC	0021701891	IA-047-0703003	Iowa	359146	1	24	102	$ 254,809.00	$ 25,480.90
AMG Technology Investment Group, LLC	0021701891	IA-047-0705001	Iowa	359146	1	79	252	$ 822,054.00	$ 82,205.40
AMG Technology Investment Group, LLC	0021701891	IA-051-0801003	Iowa	359146	1	14	32	$ 150,192.00	$ 15,019.20

Rural Digital Opportunity Fund Phase I
Auction ID: 904
Ready to Authorize Long-Form Applicants and Winning Bids

Attachment A

Date of Report: 08/31/2022

Applicant Name	FRN	Winning Bid Name	State	Study Area Code	# of Census Block Groups	# of Eligible Census Blocks	# of Locations	Winning Bid Amount (total over 10 years)	Amount Due on LOC (first year of support)
AMG Technology Investment Group, LLC	0021701891	IA-051-0802001	Iowa	359146	1	29	66	$ 367,542.00	$ 36,754.20
AMG Technology Investment Group, LLC	0021701891	IA-051-0802002	Iowa	359146	1	2	5	$ 24,936.60	$ 2,493.66
AMG Technology Investment Group, LLC	0021701891	IA-053-9602001	Iowa	359146	1	10	20	$ 217,480.00	$ 21,748.00
AMG Technology Investment Group, LLC	0021701891	IA-055-9501001	Iowa	359146	1	31	122	$ 369,741.00	$ 36,974.10
AMG Technology Investment Group, LLC	0021701891	IA-055-9501002	Iowa	359146	1	40	179	$ 461,202.20	$ 46,120.22
AMG Technology Investment Group, LLC	0021701891	IA-055-9501003	Iowa	359146	1	24	110	$ 235,569.00	$ 23,556.90
AMG Technology Investment Group, LLC	0021701891	IA-055-9501004	Iowa	359146	1	14	46	$ 80,973.00	$ 8,097.30
AMG Technology Investment Group, LLC	0021701891	IA-055-9502001	Iowa	359146	1	19	79	$ 186,669.30	$ 18,666.93
AMG Technology Investment Group, LLC	0021701891	IA-055-9502002	Iowa	359146	1	33	143	$ 372,708.00	$ 37,270.80
AMG Technology Investment Group, LLC	0021701891	IA-055-9504001	Iowa	359146	1	28	100	$ 293,961.00	$ 29,396.10
AMG Technology Investment Group, LLC	0021701891	IA-055-9504002	Iowa	359146	1	4	30	$ 45,388.50	$ 4,538.85
AMG Technology Investment Group, LLC	0021701891	IA-055-9504005	Iowa	359146	1	27	126	$ 345,567.00	$ 34,556.70
AMG Technology Investment Group, LLC	0021701891	IA-059-4502001	Iowa	359146	1	6	22	$ 103,560.00	$ 10,356.00
AMG Technology Investment Group, LLC	0021701891	IA-059-4508003	Iowa	359146	1	18	63	$ 238,156.60	$ 23,815.66
AMG Technology Investment Group, LLC	0021701891	IA-059-4510001	Iowa	359146	1	17	70	$ 215,682.00	$ 21,568.20
AMG Technology Investment Group, LLC	0021701891	IA-059-4510002	Iowa	359146	1	17	56	$ 228,912.80	$ 22,891.28
AMG Technology Investment Group, LLC	0021701891	IA-061-0102021	Iowa	359146	1	9	49	$ 49,362.00	$ 4,936.20
AMG Technology Investment Group, LLC	0021701891	IA-061-0104001	Iowa	359146	1	24	146	$ 360,141.00	$ 36,014.10
AMG Technology Investment Group, LLC	0021701891	IA-061-0104002	Iowa	359146	1	15	49	$ 111,110.60	$ 11,111.06
AMG Technology Investment Group, LLC	0021701891	IA-061-0104003	Iowa	359146	1	2	5	$ 9,315.00	$ 931.50

Rural Digital Opportunity Fund Phase I
Auction ID: 904
Ready to Authorize Long-Form Applicants and Winning Bids

Attachment A

Date of Report: 08/31/2022

Applicant Name	FRN	Winning Bid Name	State	Study Area Code	# of Census Block Groups	# of Eligible Census Blocks	# of Locations	Winning Bid Amount (total over 10 years)	Amount Due on LOC (first year of support)
AMG Technology Investment Group, LLC	0021701891	IA-061-0104004	Iowa	359146	1	3	7	$ 15,648.40	$ 1,564.84
AMG Technology Investment Group, LLC	0021701891	IA-063-0701001	Iowa	359146	1	10	17	$ 81,198.00	$ 8,119.80
AMG Technology Investment Group, LLC	0021701891	IA-063-0702001	Iowa	359146	1	8	12	$ 37,521.00	$ 3,752.10
AMG Technology Investment Group, LLC	0021701891	IA-063-0702002	Iowa	359146	1	14	29	$ 97,023.00	$ 9,702.30
AMG Technology Investment Group, LLC	0021701891	IA-063-0703003	Iowa	359146	1	1	2	$ 16,578.00	$ 1,657.80
AMG Technology Investment Group, LLC	0021701891	IA-063-0704003	Iowa	359146	1	1	1	$ 3,381.00	$ 338.10
AMG Technology Investment Group, LLC	0021701891	IA-065-0802001	Iowa	359146	1	16	81	$ 211,353.00	$ 21,135.30
AMG Technology Investment Group, LLC	0021701891	IA-065-0802002	Iowa	359146	1	35	142	$ 645,102.00	$ 64,510.20
AMG Technology Investment Group, LLC	0021701891	IA-065-0802003	Iowa	359146	1	39	144	$ 642,564.00	$ 64,256.40
AMG Technology Investment Group, LLC	0021701891	IA-065-0802004	Iowa	359146	1	6	20	$ 68,850.00	$ 6,885.00
AMG Technology Investment Group, LLC	0021701891	IA-065-0803001	Iowa	359146	1	34	102	$ 314,007.00	$ 31,400.70
AMG Technology Investment Group, LLC	0021701891	IA-065-0803002	Iowa	359146	1	54	127	$ 355,989.00	$ 35,598.90
AMG Technology Investment Group, LLC	0021701891	IA-065-0804001	Iowa	359146	1	1	5	$ 15,450.00	$ 1,545.00
AMG Technology Investment Group, LLC	0021701891	IA-065-0805001	Iowa	359146	1	7	14	$ 22,539.00	$ 2,253.90
AMG Technology Investment Group, LLC	0021701891	IA-065-0805002	Iowa	359146	1	2	5	$ 13,356.00	$ 1,335.60
AMG Technology Investment Group, LLC	0021701891	IA-065-0806001	Iowa	359146	1	21	70	$ 191,049.00	$ 19,104.90
AMG Technology Investment Group, LLC	0021701891	IA-065-0806002	Iowa	359146	1	5	24	$ 96,927.00	$ 9,692.70
AMG Technology Investment Group, LLC	0021701891	IA-065-0807001	Iowa	359146	1	7	19	$ 47,751.00	$ 4,775.10
AMG Technology Investment Group, LLC	0021701891	IA-065-0807002	Iowa	359146	1	11	31	$ 40,578.00	$ 4,057.80
AMG Technology Investment Group, LLC	0021701891	IA-065-0807003	Iowa	359146	1	13	28	$ 76,743.00	$ 7,674.30

Rural Digital Opportunity Fund Phase I
Auction ID: 904
Ready to Authorize Long-Form Applicants and Winning Bids

Attachment A

Date of Report: 08/31/2022

Applicant Name	FRN	Winning Bid Name	State	Study Area Code	# of Census Block Groups	# of Eligible Census Blocks	# of Locations	Winning Bid Amount (total over 10 years)	Amount Due on LOC (first year of support)
AMG Technology Investment Group, LLC	0021701891	IA-065-0807004	Iowa	359146	1	8	19	$ 93,519.00	$ 9,351.90
AMG Technology Investment Group, LLC	0021701891	IA-069-3601001	Iowa	359146	1	69	196	$ 623,085.00	$ 62,308.50
AMG Technology Investment Group, LLC	0021701891	IA-069-3601002	Iowa	359146	1	9	22	$ 43,689.00	$ 4,368.90
AMG Technology Investment Group, LLC	0021701891	IA-069-3601003	Iowa	359146	1	138	334	$ 1,254,210.00	$ 125,421.00
AMG Technology Investment Group, LLC	0021701891	IA-069-3601004	Iowa	359146	1	19	31	$ 94,155.00	$ 9,415.50
AMG Technology Investment Group, LLC	0021701891	IA-069-3602001	Iowa	359146	1	2	10	$ 16,119.00	$ 1,611.90
AMG Technology Investment Group, LLC	0021701891	IA-069-3602002	Iowa	359146	1	12	45	$ 83,817.00	$ 8,381.70
AMG Technology Investment Group, LLC	0021701891	IA-069-3602003	Iowa	359146	1	5	11	$ 17,871.10	$ 1,787.11
AMG Technology Investment Group, LLC	0021701891	IA-069-3602004	Iowa	359146	1	2	3	$ 5,557.80	$ 555.78
AMG Technology Investment Group, LLC	0021701891	IA-069-3603001	Iowa	359146	1	77	183	$ 673,866.00	$ 67,386.60
AMG Technology Investment Group, LLC	0021701891	IA-069-3603002	Iowa	359146	1	62	107	$ 429,297.00	$ 42,929.70
AMG Technology Investment Group, LLC	0021701891	IA-069-3603003	Iowa	359146	1	53	134	$ 413,535.00	$ 41,353.50
AMG Technology Investment Group, LLC	0021701891	IA-071-9701001	Iowa	359146	1	49	112	$ 499,173.00	$ 49,917.30
AMG Technology Investment Group, LLC	0021701891	IA-071-9701002	Iowa	359146	1	39	90	$ 485,682.00	$ 48,568.20
AMG Technology Investment Group, LLC	0021701891	IA-071-9702002	Iowa	359146	1	32	88	$ 308,586.00	$ 30,858.60
AMG Technology Investment Group, LLC	0021701891	IA-071-9702003	Iowa	359146	1	27	77	$ 199,967.50	$ 19,996.75
AMG Technology Investment Group, LLC	0021701891	IA-071-9703003	Iowa	359146	1	60	178	$ 631,404.00	$ 63,140.40
AMG Technology Investment Group, LLC	0021701891	IA-073-0803001	Iowa	359146	1	10	24	$ 95,290.20	$ 9,529.02
AMG Technology Investment Group, LLC	0021701891	IA-073-0805001	Iowa	359146	1	27	68	$ 368,049.00	$ 36,804.90
AMG Technology Investment Group, LLC	0021701891	IA-075-9602001	Iowa	359146	1	1	1	$ 6,300.00	$ 630.00

Rural Digital Opportunity Fund Phase I
Auction ID: 904
Ready to Authorize Long-Form Applicants and Winning Bids

Attachment A

Date of Report: 08/31/2022

Applicant Name	FRN	Winning Bid Name	State	Study Area Code	# of Census Block Groups	# of Eligible Census Blocks	# of Locations	Winning Bid Amount (total over 10 years)	Amount Due on LOC (first year of support)
AMG Technology Investment Group, LLC	0021701891	IA-075-9603001	Iowa	359146	1	3	4	$ 13,983.00	$ 1,398.30
AMG Technology Investment Group, LLC	0021701891	IA-077-9501001	Iowa	359146	1	3	4	$ 6,087.00	$ 608.70
AMG Technology Investment Group, LLC	0021701891	IA-077-9501002	Iowa	359146	1	3	10	$ 23,610.00	$ 2,361.00
AMG Technology Investment Group, LLC	0021701891	IA-077-9502001	Iowa	359146	1	41	103	$ 408,084.00	$ 40,808.40
AMG Technology Investment Group, LLC	0021701891	IA-077-9502002	Iowa	359146	1	21	67	$ 281,688.00	$ 28,168.80
AMG Technology Investment Group, LLC	0021701891	IA-077-9503001	Iowa	359146	1	10	51	$ 94,137.00	$ 9,413.70
AMG Technology Investment Group, LLC	0021701891	IA-077-9503003	Iowa	359146	1	1	1	$ 2,398.00	$ 239.80
AMG Technology Investment Group, LLC	0021701891	IA-077-9503004	Iowa	359146	1	2	2	$ 13,568.00	$ 1,356.80
AMG Technology Investment Group, LLC	0021701891	IA-077-9503005	Iowa	359146	1	7	20	$ 27,069.00	$ 2,706.90
AMG Technology Investment Group, LLC	0021701891	IA-079-9601001	Iowa	359146	1	14	21	$ 91,785.00	$ 9,178.50
AMG Technology Investment Group, LLC	0021701891	IA-079-9601002	Iowa	359146	1	8	9	$ 46,062.00	$ 4,606.20
AMG Technology Investment Group, LLC	0021701891	IA-079-9602002	Iowa	359146	1	33	101	$ 334,398.00	$ 33,439.80
AMG Technology Investment Group, LLC	0021701891	IA-079-9602003	Iowa	359146	1	11	16	$ 93,582.00	$ 9,358.20
AMG Technology Investment Group, LLC	0021701891	IA-079-9602004	Iowa	359146	1	3	5	$ 32,673.00	$ 3,267.30
AMG Technology Investment Group, LLC	0021701891	IA-079-9604002	Iowa	359146	1	1	1	$ 15,300.00	$ 1,530.00
AMG Technology Investment Group, LLC	0021701891	IA-079-9605001	Iowa	359146	1	1	3	$ 21,606.00	$ 2,160.60
AMG Technology Investment Group, LLC	0021701891	IA-081-2701003	Iowa	359146	1	6	30	$ 62,772.00	$ 6,277.20
AMG Technology Investment Group, LLC	0021701891	IA-081-2702001	Iowa	359146	1	5	9	$ 27,280.00	$ 2,728.00
AMG Technology Investment Group, LLC	0021701891	IA-081-2702002	Iowa	359146	1	43	132	$ 450,744.00	$ 45,074.40
AMG Technology Investment Group, LLC	0021701891	IA-081-2704001	Iowa	359146	1	3	4	$ 10,994.00	$ 1,099.40

Rural Digital Opportunity Fund Phase I
Auction ID: 904
Ready to Authorize Long-Form Applicants and Winning Bids

Attachment A

Date of Report: 08/31/2022

Applicant Name	FRN	Winning Bid Name	State	Study Area Code	# of Census Block Groups	# of Eligible Census Blocks	# of Locations	Winning Bid Amount (total over 10 years)	Amount Due on LOC (first year of support)
AMG Technology Investment Group, LLC	0021701891	IA-081-2704002	Iowa	359146	1	40	92	$ 252,766.00	$ 25,276.60
AMG Technology Investment Group, LLC	0021701891	IA-081-2704003	Iowa	359146	1	37	125	$ 280,904.00	$ 28,090.40
AMG Technology Investment Group, LLC	0021701891	IA-083-4801001	Iowa	359146	1	11	31	$ 98,487.00	$ 9,848.70
AMG Technology Investment Group, LLC	0021701891	IA-083-4801002	Iowa	359146	1	11	26	$ 104,532.00	$ 10,453.20
AMG Technology Investment Group, LLC	0021701891	IA-083-4802001	Iowa	359146	1	8	21	$ 58,101.00	$ 5,810.10
AMG Technology Investment Group, LLC	0021701891	IA-083-4802002	Iowa	359146	1	9	55	$ 125,100.00	$ 12,510.00
AMG Technology Investment Group, LLC	0021701891	IA-083-4802003	Iowa	359146	1	4	13	$ 29,160.00	$ 2,916.00
AMG Technology Investment Group, LLC	0021701891	IA-083-4804001	Iowa	359146	1	25	50	$ 281,346.00	$ 28,134.60
AMG Technology Investment Group, LLC	0021701891	IA-083-4804003	Iowa	359146	1	1	1	$ 15,300.00	$ 1,530.00
AMG Technology Investment Group, LLC	0021701891	IA-085-2901001	Iowa	359146	1	15	43	$ 229,788.00	$ 22,978.80
AMG Technology Investment Group, LLC	0021701891	IA-085-2901002	Iowa	359146	1	68	244	$ 1,044,909.00	$ 104,490.90
AMG Technology Investment Group, LLC	0021701891	IA-085-2901003	Iowa	359146	1	4	23	$ 14,755.50	$ 1,475.55
AMG Technology Investment Group, LLC	0021701891	IA-085-2902001	Iowa	359146	1	20	88	$ 298,629.00	$ 29,862.90
AMG Technology Investment Group, LLC	0021701891	IA-085-2902002	Iowa	359146	1	62	240	$ 829,623.00	$ 82,962.30
AMG Technology Investment Group, LLC	0021701891	IA-085-2903001	Iowa	359146	1	69	305	$ 1,118,817.00	$ 111,881.70
AMG Technology Investment Group, LLC	0021701891	IA-085-2905001	Iowa	359146	1	30	99	$ 300,705.00	$ 30,070.50
AMG Technology Investment Group, LLC	0021701891	IA-085-2905002	Iowa	359146	1	90	332	$ 1,241,685.00	$ 124,168.50
AMG Technology Investment Group, LLC	0021701891	IA-087-9701002	Iowa	359146	1	22	50	$ 235,746.00	$ 23,574.60
AMG Technology Investment Group, LLC	0021701891	IA-087-9701003	Iowa	359146	1	2	5	$ 29,556.00	$ 2,955.60
AMG Technology Investment Group, LLC	0021701891	IA-087-9702001	Iowa	359146	1	15	50	$ 160,161.00	$ 16,016.10

Rural Digital Opportunity Fund Phase I
Auction ID: 904
Ready to Authorize Long-Form Applicants and Winning Bids

Attachment A

Date of Report: 08/31/2022

Applicant Name	FRN	Winning Bid Name	State	Study Area Code	# of Census Block Groups	# of Eligible Census Blocks	# of Locations	Winning Bid Amount (total over 10 years)	Amount Due on LOC (first year of support)
AMG Technology Investment Group, LLC	0021701891	IA-087-9702003	Iowa	359146	1	48	235	$ 666,444.00	$ 66,644.40
AMG Technology Investment Group, LLC	0021701891	IA-087-9705001	Iowa	359146	1	33	136	$ 297,093.00	$ 29,709.30
AMG Technology Investment Group, LLC	0021701891	IA-087-9705002	Iowa	359146	1	5	25	$ 44,871.00	$ 4,487.10
AMG Technology Investment Group, LLC	0021701891	IA-091-9701001	Iowa	359146	1	88	196	$ 697,434.00	$ 69,743.40
AMG Technology Investment Group, LLC	0021701891	IA-091-9701002	Iowa	359146	1	7	19	$ 78,606.00	$ 7,860.60
AMG Technology Investment Group, LLC	0021701891	IA-091-9701003	Iowa	359146	1	30	74	$ 225,336.00	$ 22,533.60
AMG Technology Investment Group, LLC	0021701891	IA-091-9702001	Iowa	359146	1	53	139	$ 342,501.00	$ 34,250.10
AMG Technology Investment Group, LLC	0021701891	IA-091-9702002	Iowa	359146	1	73	246	$ 536,283.00	$ 53,628.30
AMG Technology Investment Group, LLC	0021701891	IA-091-9702003	Iowa	359146	1	96	244	$ 673,497.00	$ 67,349.70
AMG Technology Investment Group, LLC	0021701891	IA-091-9703001	Iowa	359146	1	2	11	$ 17,751.00	$ 1,775.10
AMG Technology Investment Group, LLC	0021701891	IA-091-9703002	Iowa	359146	1	3	6	$ 13,164.00	$ 1,316.40
AMG Technology Investment Group, LLC	0021701891	IA-091-9704001	Iowa	359146	1	8	19	$ 35,457.00	$ 3,545.70
AMG Technology Investment Group, LLC	0021701891	IA-093-0901001	Iowa	359146	1	10	24	$ 133,905.00	$ 13,390.50
AMG Technology Investment Group, LLC	0021701891	IA-093-0902001	Iowa	359146	1	19	41	$ 121,756.00	$ 12,175.60
AMG Technology Investment Group, LLC	0021701891	IA-093-0902002	Iowa	359146	1	22	75	$ 277,498.00	$ 27,749.80
AMG Technology Investment Group, LLC	0021701891	IA-095-9601002	Iowa	359146	1	3	3	$ 27,204.00	$ 2,720.40
AMG Technology Investment Group, LLC	0021701891	IA-095-9601003	Iowa	359146	1	37	128	$ 402,093.00	$ 40,209.30
AMG Technology Investment Group, LLC	0021701891	IA-095-9602001	Iowa	359146	1	26	93	$ 301,407.00	$ 30,140.70
AMG Technology Investment Group, LLC	0021701891	IA-095-9602002	Iowa	359146	1	9	18	$ 75,027.00	$ 7,502.70
AMG Technology Investment Group, LLC	0021701891	IA-095-9602003	Iowa	359146	1	2	3	$ 6,970.00	$ 697.00

Rural Digital Opportunity Fund Phase I
Auction ID: 904
Ready to Authorize Long-Form Applicants and Winning Bids

Attachment A

Date of Report: 08/31/2022

Applicant Name	FRN	Winning Bid Name	State	Study Area Code	# of Census Block Groups	# of Eligible Census Blocks	# of Locations	Winning Bid Amount (total over 10 years)	Amount Due on LOC (first year of support)
AMG Technology Investment Group, LLC	0021701891	IA-095-9602004	Iowa	359146	1	7	16	$ 17,535.00	$ 1,753.50
AMG Technology Investment Group, LLC	0021701891	IA-095-9603003	Iowa	359146	1	18	50	$ 215,376.00	$ 21,537.60
AMG Technology Investment Group, LLC	0021701891	IA-095-9604002	Iowa	359146	1	26	104	$ 289,164.00	$ 28,916.40
AMG Technology Investment Group, LLC	0021701891	IA-095-9604003	Iowa	359146	1	33	124	$ 324,492.00	$ 32,449.20
AMG Technology Investment Group, LLC	0021701891	IA-095-9604004	Iowa	359146	1	4	19	$ 37,308.00	$ 3,730.80
AMG Technology Investment Group, LLC	0021701891	IA-097-9501001	Iowa	359146	1	8	41	$ 83,214.30	$ 8,321.43
AMG Technology Investment Group, LLC	0021701891	IA-097-9501004	Iowa	359146	1	19	119	$ 37,930.00	$ 3,793.00
AMG Technology Investment Group, LLC	0021701891	IA-097-9502002	Iowa	359146	1	10	20	$ 57,822.00	$ 5,782.20
AMG Technology Investment Group, LLC	0021701891	IA-097-9502003	Iowa	359146	1	24	128	$ 193,682.20	$ 19,368.22
AMG Technology Investment Group, LLC	0021701891	IA-097-9504001	Iowa	359146	1	18	107	$ 185,695.50	$ 18,569.55
AMG Technology Investment Group, LLC	0021701891	IA-097-9504003	Iowa	359146	1	17	91	$ 85,015.50	$ 8,501.55
AMG Technology Investment Group, LLC	0021701891	IA-097-9504004	Iowa	359146	1	21	149	$ 232,910.60	$ 23,291.06
AMG Technology Investment Group, LLC	0021701891	IA-097-9505001	Iowa	359146	1	2	4	$ 6,624.00	$ 662.40
AMG Technology Investment Group, LLC	0021701891	IA-097-9505004	Iowa	359146	1	2	7	$ 21,327.00	$ 2,132.70
AMG Technology Investment Group, LLC	0021701891	IA-099-0401002	Iowa	359146	1	3	7	$ 16,422.00	$ 1,642.20
AMG Technology Investment Group, LLC	0021701891	IA-099-0401003	Iowa	359146	1	8	10	$ 24,651.00	$ 2,465.10
AMG Technology Investment Group, LLC	0021701891	IA-099-0401004	Iowa	359146	1	27	81	$ 166,791.00	$ 16,679.10
AMG Technology Investment Group, LLC	0021701891	IA-099-0402001	Iowa	359146	1	39	112	$ 412,839.00	$ 41,283.90
AMG Technology Investment Group, LLC	0021701891	IA-099-0402003	Iowa	359146	1	20	41	$ 106,680.00	$ 10,668.00
AMG Technology Investment Group, LLC	0021701891	IA-099-0402004	Iowa	359146	1	25	57	$ 171,498.00	$ 17,149.80

Rural Digital Opportunity Fund Phase I
Auction ID: 904
Ready to Authorize Long-Form Applicants and Winning Bids

Attachment A

Date of Report: 08/31/2022

Applicant Name	FRN	Winning Bid Name	State	Study Area Code	# of Census Block Groups	# of Eligible Census Blocks	# of Locations	Winning Bid Amount (total over 10 years)	Amount Due on LOC (first year of support)
AMG Technology Investment Group, LLC	0021701891	IA-099-0407003	Iowa	359146	1	60	189	$ 675,408.00	$ 67,540.80
AMG Technology Investment Group, LLC	0021701891	IA-099-0407004	Iowa	359146	1	9	20	$ 41,622.00	$ 4,162.20
AMG Technology Investment Group, LLC	0021701891	IA-099-0408001	Iowa	359146	1	16	43	$ 90,531.00	$ 9,053.10
AMG Technology Investment Group, LLC	0021701891	IA-099-0408002	Iowa	359146	1	62	193	$ 706,227.00	$ 70,622.70
AMG Technology Investment Group, LLC	0021701891	IA-099-0408003	Iowa	359146	1	5	10	$ 16,995.00	$ 1,699.50
AMG Technology Investment Group, LLC	0021701891	IA-099-0408004	Iowa	359146	1	5	15	$ 20,091.00	$ 2,009.10
AMG Technology Investment Group, LLC	0021701891	IA-099-0409001	Iowa	359146	1	3	4	$ 3,309.00	$ 330.90
AMG Technology Investment Group, LLC	0021701891	IA-099-0409003	Iowa	359146	1	2	2	$ 18,126.00	$ 1,812.60
AMG Technology Investment Group, LLC	0021701891	IA-103-0104005	Iowa	359146	1	9	35	$ 64,405.00	$ 6,440.50
AMG Technology Investment Group, LLC	0021701891	IA-103-0105003	Iowa	359146	1	47	207	$ 628,113.00	$ 62,811.30
AMG Technology Investment Group, LLC	0021701891	IA-103-0105004	Iowa	359146	1	3	8	$ 9,404.00	$ 940.40
AMG Technology Investment Group, LLC	0021701891	IA-105-0701002	Iowa	359146	1	24	85	$ 272,238.00	$ 27,223.80
AMG Technology Investment Group, LLC	0021701891	IA-105-0701003	Iowa	359146	1	14	50	$ 183,240.00	$ 18,324.00
AMG Technology Investment Group, LLC	0021701891	IA-105-0704002	Iowa	359146	1	5	9	$ 34,800.00	$ 3,480.00
AMG Technology Investment Group, LLC	0021701891	IA-107-0801002	Iowa	359146	1	13	34	$ 139,772.00	$ 13,977.20
AMG Technology Investment Group, LLC	0021701891	IA-107-0801003	Iowa	359146	1	15	44	$ 163,462.00	$ 16,346.20
AMG Technology Investment Group, LLC	0021701891	IA-107-0802002	Iowa	359146	1	1	1	$ 16,020.00	$ 1,602.00
AMG Technology Investment Group, LLC	0021701891	IA-107-0803003	Iowa	359146	1	1	1	$ 3,981.00	$ 398.10
AMG Technology Investment Group, LLC	0021701891	IA-109-9505001	Iowa	359146	1	4	16	$ 17,250.00	$ 1,725.00
AMG Technology Investment Group, LLC	0021701891	IA-113-0101001	Iowa	359146	1	38	181	$ 283,038.00	$ 28,303.80

Rural Digital Opportunity Fund Phase I
Auction ID: 904
Ready to Authorize Long-Form Applicants and Winning Bids

Attachment A

Date of Report: 08/31/2022

Applicant Name	FRN	Winning Bid Name	State	Study Area Code	# of Census Block Groups	# of Eligible Census Blocks	# of Locations	Winning Bid Amount (total over 10 years)	Amount Due on LOC (first year of support)
AMG Technology Investment Group, LLC	0021701891	IA-113-0104001	Iowa	359146	1	20	82	$ 145,470.00	$ 14,547.00
AMG Technology Investment Group, LLC	0021701891	IA-113-0105002	Iowa	359146	1	15	78	$ 90,672.00	$ 9,067.20
AMG Technology Investment Group, LLC	0021701891	IA-113-0108001	Iowa	359146	1	22	75	$ 113,730.00	$ 11,373.00
AMG Technology Investment Group, LLC	0021701891	IA-113-0108003	Iowa	359146	1	8	24	$ 28,852.00	$ 2,885.20
AMG Technology Investment Group, LLC	0021701891	IA-115-4501002	Iowa	359146	1	28	81	$ 284,295.00	$ 28,429.50
AMG Technology Investment Group, LLC	0021701891	IA-115-4502001	Iowa	359146	1	36	113	$ 426,156.00	$ 42,615.60
AMG Technology Investment Group, LLC	0021701891	IA-115-4502002	Iowa	359146	1	42	125	$ 510,036.00	$ 51,003.60
AMG Technology Investment Group, LLC	0021701891	IA-117-9501001	Iowa	359146	1	29	113	$ 401,046.00	$ 40,104.60
AMG Technology Investment Group, LLC	0021701891	IA-117-9501002	Iowa	359146	1	62	255	$ 1,032,218.10	$ 103,221.81
AMG Technology Investment Group, LLC	0021701891	IA-117-9502001	Iowa	359146	1	38	76	$ 338,757.00	$ 33,875.70
AMG Technology Investment Group, LLC	0021701891	IA-117-9502002	Iowa	359146	1	50	162	$ 663,798.00	$ 66,379.80
AMG Technology Investment Group, LLC	0021701891	IA-117-9502003	Iowa	359146	1	37	119	$ 545,262.00	$ 54,526.20
AMG Technology Investment Group, LLC	0021701891	IA-121-0601003	Iowa	359146	1	3	4	$ 21,252.00	$ 2,125.20
AMG Technology Investment Group, LLC	0021701891	IA-121-0603001	Iowa	359146	1	1	1	$ 15,300.00	$ 1,530.00
AMG Technology Investment Group, LLC	0021701891	IA-121-0603002	Iowa	359146	1	9	31	$ 70,252.00	$ 7,025.20
AMG Technology Investment Group, LLC	0021701891	IA-123-9501002	Iowa	359146	1	3	3	$ 9,400.50	$ 940.05
AMG Technology Investment Group, LLC	0021701891	IA-123-9501003	Iowa	359146	1	5	6	$ 21,522.00	$ 2,152.20
AMG Technology Investment Group, LLC	0021701891	IA-123-9502001	Iowa	359146	1	3	4	$ 9,545.00	$ 954.50
AMG Technology Investment Group, LLC	0021701891	IA-123-9502002	Iowa	359146	1	6	6	$ 17,895.00	$ 1,789.50
AMG Technology Investment Group, LLC	0021701891	IA-123-9502003	Iowa	359146	1	16	48	$ 242,007.00	$ 24,200.70

Rural Digital Opportunity Fund Phase I
Auction ID: 904
Ready to Authorize Long-Form Applicants and Winning Bids

Attachment A

Date of Report: 08/31/2022

Applicant Name	FRN	Winning Bid Name	State	Study Area Code	# of Census Block Groups	# of Eligible Census Blocks	# of Locations	Winning Bid Amount (total over 10 years)	Amount Due on LOC (first year of support)
AMG Technology Investment Group, LLC	0021701891	IA-123-9503001	Iowa	359146	1	23	81	$ 339,000.00	$ 33,900.00
AMG Technology Investment Group, LLC	0021701891	IA-123-9503002	Iowa	359146	1	15	32	$ 158,379.00	$ 15,837.90
AMG Technology Investment Group, LLC	0021701891	IA-125-0301002	Iowa	359146	1	48	236	$ 853,344.00	$ 85,334.40
AMG Technology Investment Group, LLC	0021701891	IA-125-0304023	Iowa	359146	1	2	6	$ 17,286.00	$ 1,728.60
AMG Technology Investment Group, LLC	0021701891	IA-125-0306001	Iowa	359146	1	38	123	$ 454,140.00	$ 45,414.00
AMG Technology Investment Group, LLC	0021701891	IA-125-0306002	Iowa	359146	1	2	2	$ 8,700.00	$ 870.00
AMG Technology Investment Group, LLC	0021701891	IA-125-0306003	Iowa	359146	1	49	201	$ 752,040.00	$ 75,204.00
AMG Technology Investment Group, LLC	0021701891	IA-125-0307001	Iowa	359146	1	27	108	$ 294,879.00	$ 29,487.90
AMG Technology Investment Group, LLC	0021701891	IA-127-9501001	Iowa	359146	1	33	106	$ 325,644.00	$ 32,564.40
AMG Technology Investment Group, LLC	0021701891	IA-127-9501003	Iowa	359146	1	23	84	$ 182,844.00	$ 18,284.40
AMG Technology Investment Group, LLC	0021701891	IA-127-9501004	Iowa	359146	1	13	26	$ 133,065.00	$ 13,306.50
AMG Technology Investment Group, LLC	0021701891	IA-127-9502002	Iowa	359146	1	12	37	$ 111,328.30	$ 11,132.83
AMG Technology Investment Group, LLC	0021701891	IA-127-9503001	Iowa	359146	1	17	47	$ 152,820.00	$ 15,282.00
AMG Technology Investment Group, LLC	0021701891	IA-127-9504002	Iowa	359146	1	16	45	$ 87,723.00	$ 8,772.30
AMG Technology Investment Group, LLC	0021701891	IA-127-9505002	Iowa	359146	1	1	1	$ 8,628.00	$ 862.80
AMG Technology Investment Group, LLC	0021701891	IA-127-9508004	Iowa	359146	1	1	5	$ 14,735.10	$ 1,473.51
AMG Technology Investment Group, LLC	0021701891	IA-127-9509004	Iowa	359146	1	1	3	$ 22,950.00	$ 2,295.00
AMG Technology Investment Group, LLC	0021701891	IA-127-9510001	Iowa	359146	1	3	8	$ 17,757.00	$ 1,775.70
AMG Technology Investment Group, LLC	0021701891	IA-127-9510002	Iowa	359146	1	4	5	$ 27,306.00	$ 2,730.60
AMG Technology Investment Group, LLC	0021701891	IA-129-0401001	Iowa	359146	1	31	105	$ 394,787.50	$ 39,478.75

Rural Digital Opportunity Fund Phase I
Auction ID: 904
Ready to Authorize Long-Form Applicants and Winning Bids

Attachment A

Date of Report: 08/31/2022

Applicant Name	FRN	Winning Bid Name	State	Study Area Code	# of Census Block Groups	# of Eligible Census Blocks	# of Locations	Winning Bid Amount (total over 10 years)	Amount Due on LOC (first year of support)
AMG Technology Investment Group, LLC	0021701891	IA-129-0401003	Iowa	359146	1	93	283	$ 580,068.00	$ 58,006.80
AMG Technology Investment Group, LLC	0021701891	IA-129-0402011	Iowa	359146	1	3	8	$ 62,397.00	$ 6,239.70
AMG Technology Investment Group, LLC	0021701891	IA-129-0402012	Iowa	359146	1	55	244	$ 491,400.00	$ 49,140.00
AMG Technology Investment Group, LLC	0021701891	IA-129-0402021	Iowa	359146	1	18	46	$ 38,626.00	$ 3,862.60
AMG Technology Investment Group, LLC	0021701891	IA-129-0402022	Iowa	359146	1	58	208	$ 429,844.00	$ 42,984.40
AMG Technology Investment Group, LLC	0021701891	IA-131-5601001	Iowa	359146	1	35	111	$ 357,672.00	$ 35,767.20
AMG Technology Investment Group, LLC	0021701891	IA-131-5601002	Iowa	359146	1	2	5	$ 15,394.50	$ 1,539.45
AMG Technology Investment Group, LLC	0021701891	IA-131-5601004	Iowa	359146	1	8	31	$ 146,037.00	$ 14,603.70
AMG Technology Investment Group, LLC	0021701891	IA-131-5602001	Iowa	359146	1	17	64	$ 252,963.00	$ 25,296.30
AMG Technology Investment Group, LLC	0021701891	IA-131-5602002	Iowa	359146	1	41	172	$ 476,094.00	$ 47,609.40
AMG Technology Investment Group, LLC	0021701891	IA-131-5602004	Iowa	359146	1	34	93	$ 320,580.00	$ 32,058.00
AMG Technology Investment Group, LLC	0021701891	IA-133-9601001	Iowa	359146	1	3	6	$ 24,660.00	$ 2,466.00
AMG Technology Investment Group, LLC	0021701891	IA-133-9601002	Iowa	359146	1	22	49	$ 212,802.00	$ 21,280.20
AMG Technology Investment Group, LLC	0021701891	IA-133-9601003	Iowa	359146	1	25	66	$ 235,971.00	$ 23,597.10
AMG Technology Investment Group, LLC	0021701891	IA-133-9602001	Iowa	359146	1	26	76	$ 267,645.00	$ 26,764.50
AMG Technology Investment Group, LLC	0021701891	IA-133-9604001	Iowa	359146	1	24	80	$ 270,585.00	$ 27,058.50
AMG Technology Investment Group, LLC	0021701891	IA-133-9604002	Iowa	359146	1	17	48	$ 306,801.00	$ 30,680.10
AMG Technology Investment Group, LLC	0021701891	IA-133-9604003	Iowa	359146	1	16	27	$ 165,042.00	$ 16,504.20
AMG Technology Investment Group, LLC	0021701891	IA-135-0701001	Iowa	359146	1	30	113	$ 369,807.00	$ 36,980.70
AMG Technology Investment Group, LLC	0021701891	IA-135-0702002	Iowa	359146	1	8	29	$ 166,335.00	$ 16,633.50

Rural Digital Opportunity Fund Phase I
Auction ID: 904
Ready to Authorize Long-Form Applicants and Winning Bids

Attachment A

Date of Report: 08/31/2022

Applicant Name	FRN	Winning Bid Name	State	Study Area Code	# of Census Block Groups	# of Eligible Census Blocks	# of Locations	Winning Bid Amount (total over 10 years)	Amount Due on LOC (first year of support)
AMG Technology Investment Group, LLC	0021701891	IA-137-9601002	Iowa	359146	1	4	4	$ 23,880.00	$ 2,388.00
AMG Technology Investment Group, LLC	0021701891	IA-137-9601003	Iowa	359146	1	17	25	$ 89,919.00	$ 8,991.90
AMG Technology Investment Group, LLC	0021701891	IA-137-9602003	Iowa	359146	1	2	7	$ 17,919.00	$ 1,791.90
AMG Technology Investment Group, LLC	0021701891	IA-137-9604001	Iowa	359146	1	7	15	$ 56,340.00	$ 5,634.00
AMG Technology Investment Group, LLC	0021701891	IA-139-0502001	Iowa	359146	1	17	108	$ 286,599.00	$ 28,659.90
AMG Technology Investment Group, LLC	0021701891	IA-139-0502002	Iowa	359146	1	7	28	$ 64,806.00	$ 6,480.60
AMG Technology Investment Group, LLC	0021701891	IA-139-0502005	Iowa	359146	1	10	53	$ 132,141.00	$ 13,214.10
AMG Technology Investment Group, LLC	0021701891	IA-139-0503001	Iowa	359146	1	3	7	$ 32,815.00	$ 3,281.50
AMG Technology Investment Group, LLC	0021701891	IA-139-0503003	Iowa	359146	1	1	1	$ 8,976.00	$ 897.60
AMG Technology Investment Group, LLC	0021701891	IA-139-0503004	Iowa	359146	1	33	145	$ 523,209.00	$ 52,320.90
AMG Technology Investment Group, LLC	0021701891	IA-139-0504001	Iowa	359146	1	49	224	$ 712,179.00	$ 71,217.90
AMG Technology Investment Group, LLC	0021701891	IA-143-4601004	Iowa	359146	1	8	30	$ 335,292.00	$ 33,529.20
AMG Technology Investment Group, LLC	0021701891	IA-143-4602001	Iowa	359146	1	1	1	$ 12,444.00	$ 1,244.40
AMG Technology Investment Group, LLC	0021701891	IA-143-4602002	Iowa	359146	1	67	173	$ 670,200.00	$ 67,020.00
AMG Technology Investment Group, LLC	0021701891	IA-143-4602003	Iowa	359146	1	13	41	$ 225,672.00	$ 22,567.20
AMG Technology Investment Group, LLC	0021701891	IA-143-4602004	Iowa	359146	1	1	2	$ 1,150.10	$ 115.01
AMG Technology Investment Group, LLC	0021701891	IA-145-4901001	Iowa	359146	1	42	86	$ 388,245.00	$ 38,824.50
AMG Technology Investment Group, LLC	0021701891	IA-145-4901002	Iowa	359146	1	16	39	$ 174,873.00	$ 17,487.30
AMG Technology Investment Group, LLC	0021701891	IA-145-4901003	Iowa	359146	1	12	17	$ 82,212.00	$ 8,221.20
AMG Technology Investment Group, LLC	0021701891	IA-145-4904002	Iowa	359146	1	6	8	$ 28,782.00	$ 2,878.20

Rural Digital Opportunity Fund Phase I
Auction ID: 904
Ready to Authorize Long-Form Applicants and Winning Bids

Attachment A

Date of Report: 08/31/2022

Applicant Name	FRN	Winning Bid Name	State	Study Area Code	# of Census Block Groups	# of Eligible Census Blocks	# of Locations	Winning Bid Amount (total over 10 years)	Amount Due on LOC (first year of support)
AMG Technology Investment Group, LLC	0021701891	IA-145-4904003	Iowa	359146	1	1	1	$ 1,775.10	$ 177.51
AMG Technology Investment Group, LLC	0021701891	IA-145-4906001	Iowa	359146	1	33	99	$ 320,991.00	$ 32,099.10
AMG Technology Investment Group, LLC	0021701891	IA-145-4906002	Iowa	359146	1	28	62	$ 270,360.00	$ 27,036.00
AMG Technology Investment Group, LLC	0021701891	IA-145-4906003	Iowa	359146	1	22	63	$ 263,403.00	$ 26,340.30
AMG Technology Investment Group, LLC	0021701891	IA-147-9601001	Iowa	359146	1	32	80	$ 350,943.00	$ 35,094.30
AMG Technology Investment Group, LLC	0021701891	IA-147-9601002	Iowa	359146	1	33	65	$ 290,907.00	$ 29,090.70
AMG Technology Investment Group, LLC	0021701891	IA-147-9602002	Iowa	359146	1	28	70	$ 310,875.00	$ 31,087.50
AMG Technology Investment Group, LLC	0021701891	IA-147-9603001	Iowa	359146	1	7	19	$ 53,379.00	$ 5,337.90
AMG Technology Investment Group, LLC	0021701891	IA-147-9603004	Iowa	359146	1	5	9	$ 16,623.00	$ 1,662.30
AMG Technology Investment Group, LLC	0021701891	IA-147-9604002	Iowa	359146	1	10	23	$ 105,132.00	$ 10,513.20
AMG Technology Investment Group, LLC	0021701891	IA-149-9705002	Iowa	359146	1	4	12	$ 62,805.00	$ 6,280.50
AMG Technology Investment Group, LLC	0021701891	IA-149-9705003	Iowa	359146	1	4	14	$ 39,945.00	$ 3,994.50
AMG Technology Investment Group, LLC	0021701891	IA-151-7801001	Iowa	359146	1	3	8	$ 34,815.00	$ 3,481.50
AMG Technology Investment Group, LLC	0021701891	IA-151-7801002	Iowa	359146	1	8	16	$ 45,543.00	$ 4,554.30
AMG Technology Investment Group, LLC	0021701891	IA-151-7801003	Iowa	359146	1	11	25	$ 124,272.00	$ 12,427.20
AMG Technology Investment Group, LLC	0021701891	IA-151-7802001	Iowa	359146	1	42	95	$ 295,005.00	$ 29,500.50
AMG Technology Investment Group, LLC	0021701891	IA-151-7802003	Iowa	359146	1	12	17	$ 58,821.00	$ 5,882.10
AMG Technology Investment Group, LLC	0021701891	IA-151-7803001	Iowa	359146	1	66	171	$ 601,521.00	$ 60,152.10
AMG Technology Investment Group, LLC	0021701891	IA-151-7803002	Iowa	359146	1	54	130	$ 526,728.00	$ 52,672.80
AMG Technology Investment Group, LLC	0021701891	IA-151-7803003	Iowa	359146	1	4	5	$ 5,904.00	$ 590.40

Rural Digital Opportunity Fund Phase I
Auction ID: 904
Ready to Authorize Long-Form Applicants and Winning Bids

Attachment A

Date of Report: 08/31/2022

Applicant Name	FRN	Winning Bid Name	State	Study Area Code	# of Census Block Groups	# of Eligible Census Blocks	# of Locations	Winning Bid Amount (total over 10 years)	Amount Due on LOC (first year of support)
AMG Technology Investment Group, LLC	0021701891	IA-153-0101012	Iowa	359146	1	9	27	$ 77,667.00	$ 7,766.70
AMG Technology Investment Group, LLC	0021701891	IA-153-0101013	Iowa	359146	1	36	241	$ 635,106.00	$ 63,510.60
AMG Technology Investment Group, LLC	0021701891	IA-153-0101021	Iowa	359146	1	24	103	$ 164,049.40	$ 16,404.94
AMG Technology Investment Group, LLC	0021701891	IA-155-0214001	Iowa	359146	1	28	172	$ 199,156.00	$ 19,915.60
AMG Technology Investment Group, LLC	0021701891	IA-155-0214002	Iowa	359146	1	38	136	$ 268,196.00	$ 26,819.60
AMG Technology Investment Group, LLC	0021701891	IA-155-0214003	Iowa	359146	1	26	138	$ 178,630.00	$ 17,863.00
AMG Technology Investment Group, LLC	0021701891	IA-155-0215011	Iowa	359146	1	48	217	$ 470,280.00	$ 47,028.00
AMG Technology Investment Group, LLC	0021701891	IA-155-0215012	Iowa	359146	1	36	151	$ 305,652.00	$ 30,565.20
AMG Technology Investment Group, LLC	0021701891	IA-155-0215021	Iowa	359146	1	15	38	$ 87,680.00	$ 8,768.00
AMG Technology Investment Group, LLC	0021701891	IA-155-0215022	Iowa	359146	1	8	20	$ 50,516.00	$ 5,051.60
AMG Technology Investment Group, LLC	0021701891	IA-155-0215023	Iowa	359146	1	2	5	$ 22,684.00	$ 2,268.40
AMG Technology Investment Group, LLC	0021701891	IA-155-0216021	Iowa	359146	1	63	303	$ 588,756.00	$ 58,875.60
AMG Technology Investment Group, LLC	0021701891	IA-155-0216022	Iowa	359146	1	22	118	$ 203,548.00	$ 20,354.80
AMG Technology Investment Group, LLC	0021701891	IA-155-0216031	Iowa	359146	1	35	111	$ 252,166.00	$ 25,216.60
AMG Technology Investment Group, LLC	0021701891	IA-155-0216032	Iowa	359146	1	94	432	$ 716,384.00	$ 71,638.40
AMG Technology Investment Group, LLC	0021701891	IA-155-0217011	Iowa	359146	1	26	72	$ 201,552.00	$ 20,155.20
AMG Technology Investment Group, LLC	0021701891	IA-155-0217012	Iowa	359146	1	6	21	$ 60,972.00	$ 6,097.20
AMG Technology Investment Group, LLC	0021701891	IA-155-0217021	Iowa	359146	1	29	112	$ 208,572.00	$ 20,857.20
AMG Technology Investment Group, LLC	0021701891	IA-155-0217022	Iowa	359146	1	21	74	$ 202,984.00	$ 20,298.40
AMG Technology Investment Group, LLC	0021701891	IA-155-0318003	Iowa	359146	1	7	50	$ 106,720.00	$ 10,672.00

Rural Digital Opportunity Fund Phase I
Auction ID: 904
Ready to Authorize Long-Form Applicants and Winning Bids

Attachment A

Date of Report: 08/31/2022

Applicant Name	FRN	Winning Bid Name	State	Study Area Code	# of Census Block Groups	# of Eligible Census Blocks	# of Locations	Winning Bid Amount (total over 10 years)	Amount Due on LOC (first year of support)
AMG Technology Investment Group, LLC	0021701891	IA-155-0319001	Iowa	359146	1	6	14	$ 25,918.00	$ 2,591.80
AMG Technology Investment Group, LLC	0021701891	IA-155-0319002	Iowa	359146	1	7	16	$ 28,012.00	$ 2,801.20
AMG Technology Investment Group, LLC	0021701891	IA-157-3701001	Iowa	359146	1	3	7	$ 31,413.00	$ 3,141.30
AMG Technology Investment Group, LLC	0021701891	IA-157-3701002	Iowa	359146	1	12	17	$ 95,490.00	$ 9,549.00
AMG Technology Investment Group, LLC	0021701891	IA-157-3702001	Iowa	359146	1	98	294	$ 1,099,461.00	$ 109,946.10
AMG Technology Investment Group, LLC	0021701891	IA-157-3702002	Iowa	359146	1	26	75	$ 295,944.00	$ 29,594.40
AMG Technology Investment Group, LLC	0021701891	IA-157-3702003	Iowa	359146	1	11	24	$ 60,492.50	$ 6,049.25
AMG Technology Investment Group, LLC	0021701891	IA-157-3704002	Iowa	359146	1	1	5	$ 8,304.00	$ 830.40
AMG Technology Investment Group, LLC	0021701891	IA-157-3705001	Iowa	359146	1	35	97	$ 400,068.00	$ 40,006.80
AMG Technology Investment Group, LLC	0021701891	IA-157-3705002	Iowa	359146	1	42	134	$ 498,318.00	$ 49,831.80
AMG Technology Investment Group, LLC	0021701891	IA-159-9501001	Iowa	359146	1	83	238	$ 834,732.00	$ 83,473.20
AMG Technology Investment Group, LLC	0021701891	IA-159-9501002	Iowa	359146	1	108	262	$ 1,148,175.00	$ 114,817.50
AMG Technology Investment Group, LLC	0021701891	IA-159-9502001	Iowa	359146	1	6	10	$ 20,205.00	$ 2,020.50
AMG Technology Investment Group, LLC	0021701891	IA-159-9502003	Iowa	359146	1	74	206	$ 1,062,336.00	$ 106,233.60
AMG Technology Investment Group, LLC	0021701891	IA-159-9502004	Iowa	359146	1	26	41	$ 209,037.00	$ 20,903.70
AMG Technology Investment Group, LLC	0021701891	IA-161-0801001	Iowa	359146	1	26	75	$ 82,446.00	$ 8,244.60
AMG Technology Investment Group, LLC	0021701891	IA-161-0803001	Iowa	359146	1	72	215	$ 226,275.30	$ 22,627.53
AMG Technology Investment Group, LLC	0021701891	IA-161-0803002	Iowa	359146	1	21	67	$ 196,623.00	$ 19,662.30
AMG Technology Investment Group, LLC	0021701891	IA-161-0804001	Iowa	359146	1	27	89	$ 55,781.10	$ 5,578.11
AMG Technology Investment Group, LLC	0021701891	IA-165-9601004	Iowa	359146	1	4	11	$ 47,205.00	$ 4,720.50

Rural Digital Opportunity Fund Phase I
Auction ID: 904
Ready to Authorize Long-Form Applicants and Winning Bids

Attachment A

Date of Report: 08/31/2022

Applicant Name	FRN	Winning Bid Name	State	Study Area Code	# of Census Block Groups	# of Eligible Census Blocks	# of Locations	Winning Bid Amount (total over 10 years)	Amount Due on LOC (first year of support)
AMG Technology Investment Group, LLC	0021701891	IA-165-9602001	Iowa	359146	1	11	23	$ 97,884.00	$ 9,788.40
AMG Technology Investment Group, LLC	0021701891	IA-165-9602002	Iowa	359146	1	11	36	$ 152,551.60	$ 15,255.16
AMG Technology Investment Group, LLC	0021701891	IA-165-9602003	Iowa	359146	1	36	82	$ 246,012.50	$ 24,601.25
AMG Technology Investment Group, LLC	0021701891	IA-165-9602004	Iowa	359146	1	9	31	$ 137,381.70	$ 13,738.17
AMG Technology Investment Group, LLC	0021701891	IA-169-0001004	Iowa	359146	1	33	88	$ 289,971.00	$ 28,997.10
AMG Technology Investment Group, LLC	0021701891	IA-169-0102001	Iowa	359146	1	61	237	$ 562,443.00	$ 56,244.30
AMG Technology Investment Group, LLC	0021701891	IA-169-0102002	Iowa	359146	1	23	47	$ 131,256.00	$ 13,125.60
AMG Technology Investment Group, LLC	0021701891	IA-169-0105001	Iowa	359146	1	62	176	$ 792,993.00	$ 79,299.30
AMG Technology Investment Group, LLC	0021701891	IA-169-0105002	Iowa	359146	1	2	4	$ 5,100.00	$ 510.00
AMG Technology Investment Group, LLC	0021701891	IA-169-0106001	Iowa	359146	1	3	9	$ 15,460.50	$ 1,546.05
AMG Technology Investment Group, LLC	0021701891	IA-169-0106002	Iowa	359146	1	19	61	$ 169,722.00	$ 16,972.20
AMG Technology Investment Group, LLC	0021701891	IA-169-0106003	Iowa	359146	1	13	57	$ 34,742.50	$ 3,474.25
AMG Technology Investment Group, LLC	0021701891	IA-169-0106004	Iowa	359146	1	31	148	$ 319,812.00	$ 31,981.20
AMG Technology Investment Group, LLC	0021701891	IA-171-2901001	Iowa	359146	1	12	31	$ 94,305.00	$ 9,430.50
AMG Technology Investment Group, LLC	0021701891	IA-171-2901003	Iowa	359146	1	8	19	$ 84,303.00	$ 8,430.30
AMG Technology Investment Group, LLC	0021701891	IA-171-2902001	Iowa	359146	1	27	55	$ 178,206.00	$ 17,820.60
AMG Technology Investment Group, LLC	0021701891	IA-171-2902002	Iowa	359146	1	4	21	$ 12,873.00	$ 1,287.30
AMG Technology Investment Group, LLC	0021701891	IA-171-2903001	Iowa	359146	1	71	235	$ 806,283.00	$ 80,628.30
AMG Technology Investment Group, LLC	0021701891	IA-171-2903002	Iowa	359146	1	37	115	$ 379,887.00	$ 37,988.70
AMG Technology Investment Group, LLC	0021701891	IA-171-2903003	Iowa	359146	1	10	21	$ 78,093.00	$ 7,809.30

Rural Digital Opportunity Fund Phase I
Auction ID: 904
Ready to Authorize Long-Form Applicants and Winning Bids

Attachment A

Date of Report: 08/31/2022

Applicant Name	FRN	Winning Bid Name	State	Study Area Code	# of Census Block Groups	# of Eligible Census Blocks	# of Locations	Winning Bid Amount (total over 10 years)	Amount Due on LOC (first year of support)
AMG Technology Investment Group, LLC	0021701891	IA-171-2905001	Iowa	359146	1	3	3	$ 11,862.00	$ 1,186.20
AMG Technology Investment Group, LLC	0021701891	IA-171-2905002	Iowa	359146	1	3	10	$ 38,445.00	$ 3,844.50
AMG Technology Investment Group, LLC	0021701891	IA-171-2906001	Iowa	359146	1	35	96	$ 258,306.00	$ 25,830.60
AMG Technology Investment Group, LLC	0021701891	IA-171-2906002	Iowa	359146	1	38	93	$ 334,296.00	$ 33,429.60
AMG Technology Investment Group, LLC	0021701891	IA-171-2906003	Iowa	359146	1	26	89	$ 242,223.00	$ 24,222.30
AMG Technology Investment Group, LLC	0021701891	IA-171-2906004	Iowa	359146	1	27	90	$ 413,406.00	$ 41,340.60
AMG Technology Investment Group, LLC	0021701891	IA-173-1801001	Iowa	359146	1	108	307	$ 1,225,596.00	$ 122,559.60
AMG Technology Investment Group, LLC	0021701891	IA-173-1802001	Iowa	359146	1	42	114	$ 532,940.00	$ 53,294.00
AMG Technology Investment Group, LLC	0021701891	IA-173-1802002	Iowa	359146	1	15	24	$ 49,470.00	$ 4,947.00
AMG Technology Investment Group, LLC	0021701891	IA-173-1802003	Iowa	359146	1	9	18	$ 38,691.00	$ 3,869.10
AMG Technology Investment Group, LLC	0021701891	IA-173-1803001	Iowa	359146	1	28	56	$ 246,903.00	$ 24,690.30
AMG Technology Investment Group, LLC	0021701891	IA-173-1803002	Iowa	359146	1	2	2	$ 15,888.00	$ 1,588.80
AMG Technology Investment Group, LLC	0021701891	IA-173-1803003	Iowa	359146	1	42	113	$ 471,695.00	$ 47,169.50
AMG Technology Investment Group, LLC	0021701891	IA-175-1903002	Iowa	359146	1	82	233	$ 943,686.00	$ 94,368.60
AMG Technology Investment Group, LLC	0021701891	IA-177-9501001	Iowa	359146	1	1	3	$ 23,597.50	$ 2,359.75
AMG Technology Investment Group, LLC	0021701891	IA-177-9501003	Iowa	359146	1	1	1	$ 14,262.00	$ 1,426.20
AMG Technology Investment Group, LLC	0021701891	IA-177-9501005	Iowa	359146	1	1	1	$ 5,740.00	$ 574.00
AMG Technology Investment Group, LLC	0021701891	IA-181-0205002	Iowa	359146	1	37	134	$ 376,044.00	$ 37,604.40
AMG Technology Investment Group, LLC	0021701891	IA-181-0211001	Iowa	359146	1	28	138	$ 342,135.00	$ 34,213.50
AMG Technology Investment Group, LLC	0021701891	IA-181-0211003	Iowa	359146	1	35	163	$ 579,660.00	$ 57,966.00

Rural Digital Opportunity Fund Phase I
Auction ID: 904
Ready to Authorize Long-Form Applicants and Winning Bids

Attachment A

Date of Report: 08/31/2022

Applicant Name	FRN	Winning Bid Name	State	Study Area Code	# of Census Block Groups	# of Eligible Census Blocks	# of Locations	Winning Bid Amount (total over 10 years)	Amount Due on LOC (first year of support)
AMG Technology Investment Group, LLC	0021701891	IA-181-0211004	Iowa	359146	1	35	196	$ 470,109.00	$ 47,010.90
AMG Technology Investment Group, LLC	0021701891	IA-183-9601004	Iowa	359146	1	21	126	$ 277,002.00	$ 27,700.20
AMG Technology Investment Group, LLC	0021701891	IA-183-9602001	Iowa	359146	1	8	26	$ 93,282.00	$ 9,328.20
AMG Technology Investment Group, LLC	0021701891	IA-183-9602003	Iowa	359146	1	6	22	$ 90,960.00	$ 9,096.00
AMG Technology Investment Group, LLC	0021701891	IA-183-9605001	Iowa	359146	1	93	378	$ 1,189,839.00	$ 118,983.90
AMG Technology Investment Group, LLC	0021701891	IA-183-9605002	Iowa	359146	1	57	214	$ 664,074.00	$ 66,407.40
AMG Technology Investment Group, LLC	0021701891	IA-183-9605003	Iowa	359146	1	3	17	$ 54,207.00	$ 5,420.70
AMG Technology Investment Group, LLC	0021701891	IA-185-0702001	Iowa	359146	1	47	126	$ 366,698.00	$ 36,669.80
AMG Technology Investment Group, LLC	0021701891	IA-187-0001006	Iowa	359146	1	3	4	$ 24,036.00	$ 2,403.60
AMG Technology Investment Group, LLC	0021701891	IA-187-0101002	Iowa	359146	1	4	4	$ 12,248.00	$ 1,224.80
AMG Technology Investment Group, LLC	0021701891	IA-191-9504001	Iowa	359146	1	1	1	$ 14,121.90	$ 1,412.19
AMG Technology Investment Group, LLC	0021701891	IA-193-0031002	Iowa	359146	1	19	66	$ 208,554.00	$ 20,855.40
AMG Technology Investment Group, LLC	0021701891	IA-193-0031003	Iowa	359146	1	36	106	$ 319,017.00	$ 31,901.70
AMG Technology Investment Group, LLC	0021701891	IA-193-0031004	Iowa	359146	1	16	32	$ 157,449.00	$ 15,744.90
AMG Technology Investment Group, LLC	0021701891	IA-193-0031005	Iowa	359146	1	114	277	$ 1,257,942.00	$ 125,794.20
AMG Technology Investment Group, LLC	0021701891	IA-193-0032004	Iowa	359146	1	10	30	$ 137,835.00	$ 13,783.50
AMG Technology Investment Group, LLC	0021701891	IA-193-0035004	Iowa	359146	1	16	31	$ 160,158.00	$ 16,015.80
AMG Technology Investment Group, LLC	0021701891	IA-197-6801001	Iowa	359146	1	32	48	$ 206,466.00	$ 20,646.60
AMG Technology Investment Group, LLC	0021701891	IA-197-6802001	Iowa	359146	1	2	3	$ 29,028.00	$ 2,902.80
AMG Technology Investment Group, LLC	0021701891	IA-197-6802002	Iowa	359146	1	16	32	$ 127,368.00	$ 12,736.80

Rural Digital Opportunity Fund Phase I
Auction ID: 904
Ready to Authorize Long-Form Applicants and Winning Bids

Attachment A

Date of Report: 08/31/2022

Applicant Name	FRN	Winning Bid Name	State	Study Area Code	# of Census Block Groups	# of Eligible Census Blocks	# of Locations	Winning Bid Amount (total over 10 years)	Amount Due on LOC (first year of support)
AMG Technology Investment Group, LLC	0021701891	IA-197-6803001	Iowa	359146	1	16	25	$ 88,905.00	$ 8,890.50
AMG Technology Investment Group, LLC	0021701891	IA-197-6804001	Iowa	359146	1	22	28	$ 144,699.00	$ 14,469.90
AMG Technology Investment Group, LLC	0021701891	IA-197-6805002	Iowa	359146	1	1	1	$ 12,630.00	$ 1,263.00
AMG Technology Investment Group, LLC	0021701891	IA-197-6805003	Iowa	359146	1	6	11	$ 18,105.00	$ 1,810.50
AMG Technology Investment Group, LLC	0021701891	KS-005-0816001	Kansas	419044	1	16	50	$ 64,338.40	$ 6,433.84
AMG Technology Investment Group, LLC	0021701891	KS-005-0816002	Kansas	419044	1	36	123	$ 127,536.00	$ 12,753.60
AMG Technology Investment Group, LLC	0021701891	KS-005-0816005	Kansas	419044	1	76	318	$ 304,404.80	$ 30,440.48
AMG Technology Investment Group, LLC	0021701891	KS-009-9711001	Kansas	419044	1	7	15	$ 28,290.40	$ 2,829.04
AMG Technology Investment Group, LLC	0021701891	KS-009-9712001	Kansas	419044	1	37	71	$ 103,499.20	$ 10,349.92
AMG Technology Investment Group, LLC	0021701891	KS-009-9712002	Kansas	419044	1	36	84	$ 96,270.40	$ 9,627.04
AMG Technology Investment Group, LLC	0021701891	KS-009-9713002	Kansas	419044	1	11	24	$ 35,254.40	$ 3,525.44
AMG Technology Investment Group, LLC	0021701891	KS-009-9715001	Kansas	419044	1	2	9	$ 7,033.60	$ 703.36
AMG Technology Investment Group, LLC	0021701891	KS-009-9718001	Kansas	419044	1	5	17	$ 24,270.40	$ 2,427.04
AMG Technology Investment Group, LLC	0021701891	KS-009-9718002	Kansas	419044	1	3	9	$ 8,172.00	$ 817.20
AMG Technology Investment Group, LLC	0021701891	KS-009-9718005	Kansas	419044	1	20	77	$ 94,067.20	$ 9,406.72
AMG Technology Investment Group, LLC	0021701891	KS-013-4806001	Kansas	419044	1	91	257	$ 195,196.00	$ 19,519.60
AMG Technology Investment Group, LLC	0021701891	KS-013-4806002	Kansas	419044	1	42	201	$ 956,590.00	$ 95,659.00
AMG Technology Investment Group, LLC	0021701891	KS-013-4806003	Kansas	419044	1	75	175	$ 1,365,600.00	$ 136,560.00
AMG Technology Investment Group, LLC	0021701891	KS-013-4807001	Kansas	419044	1	2	9	$ 6,008.00	$ 600.80
AMG Technology Investment Group, LLC	0021701891	KS-013-4808001	Kansas	419044	1	9	27	$ 21,353.60	$ 2,135.36

Rural Digital Opportunity Fund Phase I
Auction ID: 904
Ready to Authorize Long-Form Applicants and Winning Bids

Attachment A

Date of Report: 08/31/2022

Applicant Name	FRN	Winning Bid Name	State	Study Area Code	# of Census Block Groups	# of Eligible Census Blocks	# of Locations	Winning Bid Amount (total over 10 years)	Amount Due on LOC (first year of support)
AMG Technology Investment Group, LLC	0021701891	KS-013-4808002	Kansas	419044	1	20	62	$ 57,876.00	$ 5,787.60
AMG Technology Investment Group, LLC	0021701891	KS-015-0201001	Kansas	419044	1	45	102	$ 82,574.50	$ 8,257.45
AMG Technology Investment Group, LLC	0021701891	KS-015-0201002	Kansas	419044	1	46	123	$ 67,172.50	$ 6,717.25
AMG Technology Investment Group, LLC	0021701891	KS-015-0201003	Kansas	419044	1	37	68	$ 54,479.50	$ 5,447.95
AMG Technology Investment Group, LLC	0021701891	KS-015-0202012	Kansas	419044	1	28	111	$ 51,264.00	$ 5,126.40
AMG Technology Investment Group, LLC	0021701891	KS-015-0206001	Kansas	419044	1	20	62	$ 16,492.50	$ 1,649.25
AMG Technology Investment Group, LLC	0021701891	KS-015-0206003	Kansas	419044	1	20	58	$ 26,709.00	$ 2,670.90
AMG Technology Investment Group, LLC	0021701891	KS-015-0206004	Kansas	419044	1	32	114	$ 40,755.00	$ 4,075.50
AMG Technology Investment Group, LLC	0021701891	KS-015-0207002	Kansas	419044	1	1	4	$ 2,527.00	$ 252.70
AMG Technology Investment Group, LLC	0021701891	KS-015-0209011	Kansas	419044	1	18	63	$ 38,658.50	$ 3,865.85
AMG Technology Investment Group, LLC	0021701891	KS-015-0209012	Kansas	419044	1	31	76	$ 35,844.50	$ 3,584.45
AMG Technology Investment Group, LLC	0021701891	KS-015-0209033	Kansas	419044	1	19	49	$ 26,463.00	$ 2,646.30
AMG Technology Investment Group, LLC	0021701891	KS-017-9606001	Kansas	419044	1	59	155	$ 201,638.40	$ 20,163.84
AMG Technology Investment Group, LLC	0021701891	KS-017-9606004	Kansas	419044	1	99	226	$ 289,851.20	$ 28,985.12
AMG Technology Investment Group, LLC	0021701891	KS-019-9646001	Kansas	419044	1	87	218	$ 218,419.00	$ 21,841.90
AMG Technology Investment Group, LLC	0021701891	KS-019-9646002	Kansas	419044	1	6	8	$ 8,079.50	$ 807.95
AMG Technology Investment Group, LLC	0021701891	KS-023-9502001	Kansas	419044	1	53	126	$ 103,547.00	$ 10,354.70
AMG Technology Investment Group, LLC	0021701891	KS-023-9502004	Kansas	419044	1	107	384	$ 95,219.50	$ 9,521.95
AMG Technology Investment Group, LLC	0021701891	KS-029-9771002	Kansas	419044	1	82	231	$ 238,357.60	$ 23,835.76
AMG Technology Investment Group, LLC	0021701891	KS-029-9772001	Kansas	419044	1	11	46	$ 15,608.00	$ 1,560.80

Rural Digital Opportunity Fund Phase I
Auction ID: 904
Ready to Authorize Long-Form Applicants and Winning Bids

Attachment A

Date of Report: 08/31/2022

Applicant Name	FRN	Winning Bid Name	State	Study Area Code	# of Census Block Groups	# of Eligible Census Blocks	# of Locations	Winning Bid Amount (total over 10 years)	Amount Due on LOC (first year of support)
AMG Technology Investment Group, LLC	0021701891	KS-029-9772002	Kansas	419044	1	2	5	$ 3,981.60	$ 398.16
AMG Technology Investment Group, LLC	0021701891	KS-029-9773004	Kansas	419044	1	3	3	$ 2,440.00	$ 244.00
AMG Technology Investment Group, LLC	0021701891	KS-029-9774001	Kansas	419044	1	28	83	$ 82,561.60	$ 8,256.16
AMG Technology Investment Group, LLC	0021701891	KS-029-9774002	Kansas	419044	1	14	43	$ 50,745.60	$ 5,074.56
AMG Technology Investment Group, LLC	0021701891	KS-035-4931001	Kansas	419044	1	13	36	$ 43,799.50	$ 4,379.95
AMG Technology Investment Group, LLC	0021701891	KS-035-4931002	Kansas	419044	1	35	173	$ 102,173.00	$ 10,217.30
AMG Technology Investment Group, LLC	0021701891	KS-035-4932001	Kansas	419044	1	37	120	$ 75,179.50	$ 7,517.95
AMG Technology Investment Group, LLC	0021701891	KS-035-4932002	Kansas	419044	1	9	17	$ 9,560.00	$ 956.00
AMG Technology Investment Group, LLC	0021701891	KS-035-4933001	Kansas	419044	1	31	157	$ 100,233.00	$ 10,023.30
AMG Technology Investment Group, LLC	0021701891	KS-035-4933002	Kansas	419044	1	23	89	$ 64,601.00	$ 6,460.10
AMG Technology Investment Group, LLC	0021701891	KS-035-4934002	Kansas	419044	1	7	20	$ 12,266.50	$ 1,226.65
AMG Technology Investment Group, LLC	0021701891	KS-035-4939002	Kansas	419044	1	3	33	$ 8,792.00	$ 879.20
AMG Technology Investment Group, LLC	0021701891	KS-035-4939003	Kansas	419044	1	9	23	$ 13,898.50	$ 1,389.85
AMG Technology Investment Group, LLC	0021701891	KS-039-9511001	Kansas	419044	1	40	106	$ 89,684.50	$ 8,968.45
AMG Technology Investment Group, LLC	0021701891	KS-043-0201001	Kansas	419044	1	60	159	$ 179,467.20	$ 17,946.72
AMG Technology Investment Group, LLC	0021701891	KS-043-0201002	Kansas	419044	1	5	16	$ 15,088.80	$ 1,508.88
AMG Technology Investment Group, LLC	0021701891	KS-043-0201003	Kansas	419044	1	18	46	$ 47,690.40	$ 4,769.04
AMG Technology Investment Group, LLC	0021701891	KS-043-0202001	Kansas	419044	1	47	155	$ 157,441.60	$ 15,744.16
AMG Technology Investment Group, LLC	0021701891	KS-043-0202002	Kansas	419044	1	9	25	$ 18,898.40	$ 1,889.84
AMG Technology Investment Group, LLC	0021701891	KS-043-0202003	Kansas	419044	1	38	112	$ 154,903.20	$ 15,490.32

Rural Digital Opportunity Fund Phase I
Auction ID: 904
Ready to Authorize Long-Form Applicants and Winning Bids

Attachment A

Date of Report: 08/31/2022

Applicant Name	FRN	Winning Bid Name	State	Study Area Code	# of Census Block Groups	# of Eligible Census Blocks	# of Locations	Winning Bid Amount (total over 10 years)	Amount Due on LOC (first year of support)
AMG Technology Investment Group, LLC	0021701891	KS-043-0203001	Kansas	419044	1	32	139	$ 148,500.80	$ 14,850.08
AMG Technology Investment Group, LLC	0021701891	KS-043-0203002	Kansas	419044	1	28	147	$ 118,143.20	$ 11,814.32
AMG Technology Investment Group, LLC	0021701891	KS-047-9696001	Kansas	419044	1	47	121	$ 113,386.40	$ 11,338.64
AMG Technology Investment Group, LLC	0021701891	KS-047-9696002	Kansas	419044	1	128	176	$ 257,547.20	$ 25,754.72
AMG Technology Investment Group, LLC	0021701891	KS-047-9697001	Kansas	419044	1	7	13	$ 7,938.40	$ 793.84
AMG Technology Investment Group, LLC	0021701891	KS-047-9697002	Kansas	419044	1	11	19	$ 9,535.20	$ 953.52
AMG Technology Investment Group, LLC	0021701891	KS-049-9651002	Kansas	419044	1	41	79	$ 140,724.00	$ 14,072.40
AMG Technology Investment Group, LLC	0021701891	KS-049-9651003	Kansas	419044	1	5	9	$ 9,541.60	$ 954.16
AMG Technology Investment Group, LLC	0021701891	KS-049-9651004	Kansas	419044	1	11	46	$ 46,425.60	$ 4,642.56
AMG Technology Investment Group, LLC	0021701891	KS-051-0726002	Kansas	419044	1	11	23	$ 23,399.00	$ 2,339.90
AMG Technology Investment Group, LLC	0021701891	KS-051-0730001	Kansas	419044	1	3	3	$ 3,825.00	$ 382.50
AMG Technology Investment Group, LLC	0021701891	KS-053-0866001	Kansas	419044	1	31	81	$ 117,510.40	$ 11,751.04
AMG Technology Investment Group, LLC	0021701891	KS-053-0866002	Kansas	419044	1	167	643	$ 419,924.80	$ 41,992.48
AMG Technology Investment Group, LLC	0021701891	KS-053-0867001	Kansas	419044	1	35	81	$ 123,256.80	$ 12,325.68
AMG Technology Investment Group, LLC	0021701891	KS-069-9627001	Kansas	419044	1	1	1	$ 15,300.00	$ 1,530.00
AMG Technology Investment Group, LLC	0021701891	KS-069-9627003	Kansas	419044	1	7	8	$ 16,320.00	$ 1,632.00
AMG Technology Investment Group, LLC	0021701891	KS-073-9656001	Kansas	419044	1	79	274	$ 228,678.40	$ 22,867.84
AMG Technology Investment Group, LLC	0021701891	KS-073-9656003	Kansas	419044	1	68	177	$ 192,565.60	$ 19,256.56
AMG Technology Investment Group, LLC	0021701891	KS-073-9657004	Kansas	419044	1	3	9	$ 7,598.40	$ 759.84
AMG Technology Investment Group, LLC	0021701891	KS-073-9658001	Kansas	419044	1	36	90	$ 116,454.40	$ 11,645.44

Rural Digital Opportunity Fund Phase I
Auction ID: 904
Ready to Authorize Long-Form Applicants and Winning Bids

Attachment A

Date of Report: 08/31/2022

Applicant Name	FRN	Winning Bid Name	State	Study Area Code	# of Census Block Groups	# of Eligible Census Blocks	# of Locations	Winning Bid Amount (total over 10 years)	Amount Due on LOC (first year of support)
AMG Technology Investment Group, LLC	0021701891	KS-073-9658002	Kansas	419044	1	74	209	$ 238,942.40	$ 23,894.24
AMG Technology Investment Group, LLC	0021701891	KS-077-9616001	Kansas	419044	1	36	79	$ 128,647.20	$ 12,864.72
AMG Technology Investment Group, LLC	0021701891	KS-077-9617001	Kansas	419044	1	99	160	$ 293,918.40	$ 29,391.84
AMG Technology Investment Group, LLC	0021701891	KS-077-9617002	Kansas	419044	1	4	12	$ 14,121.60	$ 1,412.16
AMG Technology Investment Group, LLC	0021701891	KS-079-0302005	Kansas	419044	1	16	74	$ 26,052.00	$ 2,605.20
AMG Technology Investment Group, LLC	0021701891	KS-079-0303002	Kansas	419044	1	7	19	$ 8,128.00	$ 812.80
AMG Technology Investment Group, LLC	0021701891	KS-079-0305001	Kansas	419044	1	41	123	$ 75,655.20	$ 7,565.52
AMG Technology Investment Group, LLC	0021701891	KS-079-0305002	Kansas	419044	1	103	378	$ 347,729.60	$ 34,772.96
AMG Technology Investment Group, LLC	0021701891	KS-079-0305003	Kansas	419044	1	54	181	$ 83,796.80	$ 8,379.68
AMG Technology Investment Group, LLC	0021701891	KS-079-0305004	Kansas	419044	1	5	10	$ 8,889.60	$ 888.96
AMG Technology Investment Group, LLC	0021701891	KS-079-0306001	Kansas	419044	1	36	87	$ 76,504.80	$ 7,650.48
AMG Technology Investment Group, LLC	0021701891	KS-079-0306002	Kansas	419044	1	56	214	$ 176,412.80	$ 17,641.28
AMG Technology Investment Group, LLC	0021701891	KS-079-0306003	Kansas	419044	1	1	1	$ 9,618.00	$ 961.80
AMG Technology Investment Group, LLC	0021701891	KS-079-0306004	Kansas	419044	1	16	78	$ 28,040.00	$ 2,804.00
AMG Technology Investment Group, LLC	0021701891	KS-079-0306005	Kansas	419044	1	6	16	$ 6,056.80	$ 605.68
AMG Technology Investment Group, LLC	0021701891	KS-079-0306006	Kansas	419044	1	91	276	$ 262,734.40	$ 26,273.44
AMG Technology Investment Group, LLC	0021701891	KS-087-0202002	Kansas	419044	1	35	122	$ 132,918.40	$ 13,291.84
AMG Technology Investment Group, LLC	0021701891	KS-087-0202003	Kansas	419044	1	49	135	$ 147,999.20	$ 14,799.92
AMG Technology Investment Group, LLC	0021701891	KS-087-0202004	Kansas	419044	1	1	3	$ 4,743.20	$ 474.32
AMG Technology Investment Group, LLC	0021701891	KS-089-5761001	Kansas	419044	1	1	1	$ 1,548.80	$ 154.88

Rural Digital Opportunity Fund Phase I
Auction ID: 904
Ready to Authorize Long-Form Applicants and Winning Bids

Attachment A

Date of Report: 08/31/2022

Applicant Name	FRN	Winning Bid Name	State	Study Area Code	# of Census Block Groups	# of Eligible Census Blocks	# of Locations	Winning Bid Amount (total over 10 years)	Amount Due on LOC (first year of support)
AMG Technology Investment Group, LLC	0021701891	KS-089-5761002	Kansas	419044	1	17	35	$ 55,600.80	$ 5,560.08
AMG Technology Investment Group, LLC	0021701891	KS-089-5762001	Kansas	419044	1	22	31	$ 50,228.80	$ 5,022.88
AMG Technology Investment Group, LLC	0021701891	KS-089-5762002	Kansas	419044	1	13	26	$ 35,627.20	$ 3,562.72
AMG Technology Investment Group, LLC	0021701891	KS-095-9611001	Kansas	419044	1	21	53	$ 103,420.00	$ 10,342.00
AMG Technology Investment Group, LLC	0021701891	KS-095-9611002	Kansas	419044	1	97	327	$ 402,992.00	$ 40,299.20
AMG Technology Investment Group, LLC	0021701891	KS-095-9613001	Kansas	419044	1	25	59	$ 44,709.60	$ 4,470.96
AMG Technology Investment Group, LLC	0021701891	KS-095-9613002	Kansas	419044	1	80	181	$ 243,532.00	$ 24,353.20
AMG Technology Investment Group, LLC	0021701891	KS-095-9613003	Kansas	419044	1	21	39	$ 66,216.80	$ 6,621.68
AMG Technology Investment Group, LLC	0021701891	KS-097-9691001	Kansas	419044	1	30	49	$ 94,120.00	$ 9,412.00
AMG Technology Investment Group, LLC	0021701891	KS-099-9502001	Kansas	419044	1	1	1	$ 1,356.00	$ 135.60
AMG Technology Investment Group, LLC	0021701891	KS-099-9503001	Kansas	419044	1	10	17	$ 10,196.80	$ 1,019.68
AMG Technology Investment Group, LLC	0021701891	KS-099-9505001	Kansas	419044	1	7	19	$ 29,104.80	$ 2,910.48
AMG Technology Investment Group, LLC	0021701891	KS-099-9505002	Kansas	419044	1	9	33	$ 50,897.60	$ 5,089.76
AMG Technology Investment Group, LLC	0021701891	KS-099-9506001	Kansas	419044	1	42	98	$ 159,312.80	$ 15,931.28
AMG Technology Investment Group, LLC	0021701891	KS-101-9566002	Kansas	419044	1	1	1	$ 16,020.00	$ 1,602.00
AMG Technology Investment Group, LLC	0021701891	KS-101-9566003	Kansas	419044	1	1	1	$ 16,020.00	$ 1,602.00
AMG Technology Investment Group, LLC	0021701891	KS-105-0861001	Kansas	419044	1	55	97	$ 154,974.40	$ 15,497.44
AMG Technology Investment Group, LLC	0021701891	KS-105-0861002	Kansas	419044	1	19	60	$ 30,877.60	$ 3,087.76
AMG Technology Investment Group, LLC	0021701891	KS-105-0861003	Kansas	419044	1	4	10	$ 19,280.80	$ 1,928.08
AMG Technology Investment Group, LLC	0021701891	KS-105-0861004	Kansas	419044	1	37	76	$ 45,260.80	$ 4,526.08

Rural Digital Opportunity Fund Phase I
Auction ID: 904
Ready to Authorize Long-Form Applicants and Winning Bids

Attachment A

Date of Report: 08/31/2022

Applicant Name	FRN	Winning Bid Name	State	Study Area Code	# of Census Block Groups	# of Eligible Census Blocks	# of Locations	Winning Bid Amount (total over 10 years)	Amount Due on LOC (first year of support)
AMG Technology Investment Group, LLC	0021701891	KS-109-9546001	Kansas	419044	1	1	1	$ 6,510.00	$ 651.00
AMG Technology Investment Group, LLC	0021701891	KS-113-7881001	Kansas	419044	1	19	35	$ 58,768.00	$ 5,876.80
AMG Technology Investment Group, LLC	0021701891	KS-113-7881002	Kansas	419044	1	7	17	$ 13,929.60	$ 1,392.96
AMG Technology Investment Group, LLC	0021701891	KS-113-7883001	Kansas	419044	1	108	409	$ 338,089.60	$ 33,808.96
AMG Technology Investment Group, LLC	0021701891	KS-113-7883002	Kansas	419044	1	167	483	$ 528,104.00	$ 52,810.40
AMG Technology Investment Group, LLC	0021701891	KS-113-7883003	Kansas	419044	1	34	121	$ 118,215.20	$ 11,821.52
AMG Technology Investment Group, LLC	0021701891	KS-113-7884005	Kansas	419044	1	11	28	$ 16,544.80	$ 1,654.48
AMG Technology Investment Group, LLC	0021701891	KS-113-7886001	Kansas	419044	1	12	20	$ 10,764.00	$ 1,076.40
AMG Technology Investment Group, LLC	0021701891	KS-113-7886004	Kansas	419044	1	19	57	$ 22,904.80	$ 2,290.48
AMG Technology Investment Group, LLC	0021701891	KS-113-7887001	Kansas	419044	1	15	60	$ 43,263.20	$ 4,326.32
AMG Technology Investment Group, LLC	0021701891	KS-113-7887002	Kansas	419044	1	4	23	$ 17,900.80	$ 1,790.08
AMG Technology Investment Group, LLC	0021701891	KS-113-7887003	Kansas	419044	1	7	12	$ 12,063.20	$ 1,206.32
AMG Technology Investment Group, LLC	0021701891	KS-113-7887005	Kansas	419044	1	88	272	$ 199,147.20	$ 19,914.72
AMG Technology Investment Group, LLC	0021701891	KS-115-4895001	Kansas	419044	1	70	144	$ 208,839.20	$ 20,883.92
AMG Technology Investment Group, LLC	0021701891	KS-115-4895002	Kansas	419044	1	1	1	$ 10,200.00	$ 1,020.00
AMG Technology Investment Group, LLC	0021701891	KS-115-4896001	Kansas	419044	1	46	87	$ 118,315.20	$ 11,831.52
AMG Technology Investment Group, LLC	0021701891	KS-115-4897001	Kansas	419044	1	44	130	$ 129,310.40	$ 12,931.04
AMG Technology Investment Group, LLC	0021701891	KS-115-4898001	Kansas	419044	1	20	36	$ 44,240.80	$ 4,424.08
AMG Technology Investment Group, LLC	0021701891	KS-115-4898004	Kansas	419044	1	77	178	$ 153,917.60	$ 15,391.76
AMG Technology Investment Group, LLC	0021701891	KS-117-0407011	Kansas	419044	1	87	176	$ 280,388.80	$ 28,038.88

Rural Digital Opportunity Fund Phase I
Auction ID: 904
Ready to Authorize Long-Form Applicants and Winning Bids

Attachment A

Date of Report: 08/31/2022

Applicant Name	FRN	Winning Bid Name	State	Study Area Code	# of Census Block Groups	# of Eligible Census Blocks	# of Locations	Winning Bid Amount (total over 10 years)	Amount Due on LOC (first year of support)
AMG Technology Investment Group, LLC	0021701891	KS-117-0407012	Kansas	419044	1	43	90	$ 89,533.60	$ 8,953.36
AMG Technology Investment Group, LLC	0021701891	KS-117-0605101	Kansas	419044	1	46	133	$ 97,744.80	$ 9,774.48
AMG Technology Investment Group, LLC	0021701891	KS-117-0605103	Kansas	419044	1	5	21	$ 4,714.40	$ 471.44
AMG Technology Investment Group, LLC	0021701891	KS-117-0701821	Kansas	419044	1	155	353	$ 474,365.60	$ 47,436.56
AMG Technology Investment Group, LLC	0021701891	KS-117-0701822	Kansas	419044	1	19	65	$ 71,342.40	$ 7,134.24
AMG Technology Investment Group, LLC	0021701891	KS-117-0901862	Kansas	419044	1	34	101	$ 75,696.00	$ 7,569.60
AMG Technology Investment Group, LLC	0021701891	KS-123-1766001	Kansas	419044	1	56	107	$ 159,073.60	$ 15,907.36
AMG Technology Investment Group, LLC	0021701891	KS-123-1766002	Kansas	419044	1	4	10	$ 3,960.80	$ 396.08
AMG Technology Investment Group, LLC	0021701891	KS-123-1766004	Kansas	419044	1	8	24	$ 15,327.20	$ 1,532.72
AMG Technology Investment Group, LLC	0021701891	KS-123-1767001	Kansas	419044	1	44	86	$ 129,868.80	$ 12,986.88
AMG Technology Investment Group, LLC	0021701891	KS-123-1767002	Kansas	419044	1	20	30	$ 58,346.40	$ 5,834.64
AMG Technology Investment Group, LLC	0021701891	KS-125-9507003	Kansas	419044	1	37	119	$ 126,862.40	$ 12,686.24
AMG Technology Investment Group, LLC	0021701891	KS-125-9507004	Kansas	419044	1	3	6	$ 7,906.40	$ 790.64
AMG Technology Investment Group, LLC	0021701891	KS-131-4801001	Kansas	419044	1	81	166	$ 164,544.00	$ 16,454.40
AMG Technology Investment Group, LLC	0021701891	KS-131-4801002	Kansas	419044	1	3	20	$ 6,500.80	$ 650.08
AMG Technology Investment Group, LLC	0021701891	KS-131-4802001	Kansas	419044	1	141	313	$ 301,569.60	$ 30,156.96
AMG Technology Investment Group, LLC	0021701891	KS-131-4802002	Kansas	419044	1	3	9	$ 7,652.80	$ 765.28
AMG Technology Investment Group, LLC	0021701891	KS-131-4802003	Kansas	419044	1	10	27	$ 13,875.20	$ 1,387.52
AMG Technology Investment Group, LLC	0021701891	KS-131-4802004	Kansas	419044	1	111	268	$ 269,196.00	$ 26,919.60
AMG Technology Investment Group, LLC	0021701891	KS-131-4803001	Kansas	419044	1	28	39	$ 63,476.80	$ 6,347.68

Rural Digital Opportunity Fund Phase I
Auction ID: 904
Ready to Authorize Long-Form Applicants and Winning Bids

Attachment A

Date of Report: 08/31/2022

Applicant Name	FRN	Winning Bid Name	State	Study Area Code	# of Census Block Groups	# of Eligible Census Blocks	# of Locations	Winning Bid Amount (total over 10 years)	Amount Due on LOC (first year of support)
AMG Technology Investment Group, LLC	0021701891	KS-131-4803002	Kansas	419044	1	44	93	$ 75,382.40	$ 7,538.24
AMG Technology Investment Group, LLC	0021701891	KS-131-4803003	Kansas	419044	1	1	1	$ 3,738.00	$ 373.80
AMG Technology Investment Group, LLC	0021701891	KS-133-9520001	Kansas	419044	1	26	104	$ 129,933.60	$ 12,993.36
AMG Technology Investment Group, LLC	0021701891	KS-133-9520002	Kansas	419044	1	17	68	$ 68,622.40	$ 6,862.24
AMG Technology Investment Group, LLC	0021701891	KS-137-9517001	Kansas	419044	1	15	26	$ 25,329.00	$ 2,532.90
AMG Technology Investment Group, LLC	0021701891	KS-137-9517002	Kansas	419044	1	2	3	$ 1,387.50	$ 138.75
AMG Technology Investment Group, LLC	0021701891	KS-137-9517004	Kansas	419044	1	5	11	$ 6,489.00	$ 648.90
AMG Technology Investment Group, LLC	0021701891	KS-137-9517005	Kansas	419044	1	52	107	$ 98,706.00	$ 9,870.60
AMG Technology Investment Group, LLC	0021701891	KS-143-0856002	Kansas	419044	1	27	62	$ 95,018.40	$ 9,501.84
AMG Technology Investment Group, LLC	0021701891	KS-143-0857001	Kansas	419044	1	26	70	$ 82,001.60	$ 8,200.16
AMG Technology Investment Group, LLC	0021701891	KS-143-0857002	Kansas	419044	1	61	173	$ 153,939.20	$ 15,393.92
AMG Technology Investment Group, LLC	0021701891	KS-143-0857003	Kansas	419044	1	11	40	$ 16,239.20	$ 1,623.92
AMG Technology Investment Group, LLC	0021701891	KS-143-0857004	Kansas	419044	1	18	73	$ 18,821.60	$ 1,882.16
AMG Technology Investment Group, LLC	0021701891	KS-145-9702001	Kansas	419044	1	4	7	$ 7,031.20	$ 703.12
AMG Technology Investment Group, LLC	0021701891	KS-145-9702004	Kansas	419044	1	1	1	$ 6,588.00	$ 658.80
AMG Technology Investment Group, LLC	0021701891	KS-145-9703001	Kansas	419044	1	15	24	$ 43,391.20	$ 4,339.12
AMG Technology Investment Group, LLC	0021701891	KS-145-9703002	Kansas	419044	1	49	98	$ 165,286.40	$ 16,528.64
AMG Technology Investment Group, LLC	0021701891	KS-147-4751001	Kansas	419044	1	25	51	$ 46,180.00	$ 4,618.00
AMG Technology Investment Group, LLC	0021701891	KS-147-4751002	Kansas	419044	1	86	230	$ 94,680.00	$ 9,468.00
AMG Technology Investment Group, LLC	0021701891	KS-147-4752001	Kansas	419044	1	30	103	$ 67,093.50	$ 6,709.35

Rural Digital Opportunity Fund Phase I
Auction ID: 904
Ready to Authorize Long-Form Applicants and Winning Bids

Attachment A

Date of Report: 08/31/2022

Applicant Name	FRN	Winning Bid Name	State	Study Area Code	# of Census Block Groups	# of Eligible Census Blocks	# of Locations	Winning Bid Amount (total over 10 years)	Amount Due on LOC (first year of support)
AMG Technology Investment Group, LLC	0021701891	KS-147-4752002	Kansas	419044	1	8	14	$ 17,923.00	$ 1,792.30
AMG Technology Investment Group, LLC	0021701891	KS-147-4753002	Kansas	419044	1	6	7	$ 7,581.50	$ 758.15
AMG Technology Investment Group, LLC	0021701891	KS-147-4753003	Kansas	419044	1	1	1	$ 15,300.00	$ 1,530.00
AMG Technology Investment Group, LLC	0021701891	KS-151-9686001	Kansas	419044	1	145	369	$ 398,051.20	$ 39,805.12
AMG Technology Investment Group, LLC	0021701891	KS-151-9686002	Kansas	419044	1	45	117	$ 151,926.40	$ 15,192.64
AMG Technology Investment Group, LLC	0021701891	KS-151-9687001	Kansas	419044	1	1	6	$ 3,233.60	$ 323.36
AMG Technology Investment Group, LLC	0021701891	KS-151-9688004	Kansas	419044	1	9	46	$ 16,150.60	$ 1,615.06
AMG Technology Investment Group, LLC	0021701891	KS-153-9506001	Kansas	419044	1	89	159	$ 131,176.00	$ 13,117.60
AMG Technology Investment Group, LLC	0021701891	KS-153-9506002	Kansas	419044	1	65	173	$ 124,113.50	$ 12,411.35
AMG Technology Investment Group, LLC	0021701891	KS-153-9506003	Kansas	419044	1	4	22	$ 9,209.50	$ 920.95
AMG Technology Investment Group, LLC	0021701891	KS-155-0012001	Kansas	419044	1	34	150	$ 60,357.60	$ 6,035.76
AMG Technology Investment Group, LLC	0021701891	KS-155-0013001	Kansas	419044	1	18	73	$ 19,296.00	$ 1,929.60
AMG Technology Investment Group, LLC	0021701891	KS-155-0013003	Kansas	419044	1	5	14	$ 12,014.40	$ 1,201.44
AMG Technology Investment Group, LLC	0021701891	KS-155-0014001	Kansas	419044	1	25	92	$ 51,862.40	$ 5,186.24
AMG Technology Investment Group, LLC	0021701891	KS-155-0014002	Kansas	419044	1	55	259	$ 86,872.00	$ 8,687.20
AMG Technology Investment Group, LLC	0021701891	KS-155-0014003	Kansas	419044	1	119	534	$ 391,583.20	$ 39,158.32
AMG Technology Investment Group, LLC	0021701891	KS-155-0014004	Kansas	419044	1	49	230	$ 123,932.00	$ 12,393.20
AMG Technology Investment Group, LLC	0021701891	KS-155-0015001	Kansas	419044	1	24	173	$ 32,424.80	$ 3,242.48
AMG Technology Investment Group, LLC	0021701891	KS-155-0015002	Kansas	419044	1	11	34	$ 17,534.40	$ 1,753.44
AMG Technology Investment Group, LLC	0021701891	KS-155-0015003	Kansas	419044	1	25	158	$ 77,688.80	$ 7,768.88

Rural Digital Opportunity Fund Phase I
Auction ID: 904
Ready to Authorize Long-Form Applicants and Winning Bids

Attachment A

Date of Report: 08/31/2022

Applicant Name	FRN	Winning Bid Name	State	Study Area Code	# of Census Block Groups	# of Eligible Census Blocks	# of Locations	Winning Bid Amount (total over 10 years)	Amount Due on LOC (first year of support)
AMG Technology Investment Group, LLC	0021701891	KS-155-0016001	Kansas	419044	1	93	254	$ 317,896.00	$ 31,789.60
AMG Technology Investment Group, LLC	0021701891	KS-155-0016002	Kansas	419044	1	17	66	$ 38,477.60	$ 3,847.76
AMG Technology Investment Group, LLC	0021701891	KS-155-0017001	Kansas	419044	1	109	329	$ 251,156.00	$ 25,115.60
AMG Technology Investment Group, LLC	0021701891	KS-155-0017002	Kansas	419044	1	11	21	$ 44,038.40	$ 4,403.84
AMG Technology Investment Group, LLC	0021701891	KS-155-0017003	Kansas	419044	1	25	61	$ 63,258.40	$ 6,325.84
AMG Technology Investment Group, LLC	0021701891	KS-155-0017004	Kansas	419044	1	96	287	$ 328,472.00	$ 32,847.20
AMG Technology Investment Group, LLC	0021701891	KS-155-0018001	Kansas	419044	1	66	172	$ 264,621.60	$ 26,462.16
AMG Technology Investment Group, LLC	0021701891	KS-155-0018002	Kansas	419044	1	30	160	$ 146,742.40	$ 14,674.24
AMG Technology Investment Group, LLC	0021701891	KS-157-9781001	Kansas	419044	1	21	28	$ 52,409.60	$ 5,240.96
AMG Technology Investment Group, LLC	0021701891	KS-157-9781002	Kansas	419044	1	22	31	$ 48,606.40	$ 4,860.64
AMG Technology Investment Group, LLC	0021701891	KS-157-9782001	Kansas	419044	1	19	31	$ 53,229.60	$ 5,322.96
AMG Technology Investment Group, LLC	0021701891	KS-157-9782002	Kansas	419044	1	29	72	$ 127,771.20	$ 12,777.12
AMG Technology Investment Group, LLC	0021701891	KS-157-9783002	Kansas	419044	1	3	10	$ 5,633.60	$ 563.36
AMG Technology Investment Group, LLC	0021701891	KS-157-9783003	Kansas	419044	1	4	10	$ 12,844.00	$ 1,284.40
AMG Technology Investment Group, LLC	0021701891	KS-159-9671001	Kansas	419044	1	2	6	$ 2,627.20	$ 262.72
AMG Technology Investment Group, LLC	0021701891	KS-159-9671002	Kansas	419044	1	57	97	$ 167,850.40	$ 16,785.04
AMG Technology Investment Group, LLC	0021701891	KS-159-9671003	Kansas	419044	1	14	28	$ 45,122.40	$ 4,512.24
AMG Technology Investment Group, LLC	0021701891	KS-159-9672002	Kansas	419044	1	9	19	$ 16,428.80	$ 1,642.88
AMG Technology Investment Group, LLC	0021701891	KS-159-9672003	Kansas	419044	1	4	12	$ 6,380.80	$ 638.08
AMG Technology Investment Group, LLC	0021701891	KS-159-9672004	Kansas	419044	1	5	5	$ 5,376.00	$ 537.60

Rural Digital Opportunity Fund Phase I
Auction ID: 904
Ready to Authorize Long-Form Applicants and Winning Bids

Attachment A

Date of Report: 08/31/2022

Applicant Name	FRN	Winning Bid Name	State	Study Area Code	# of Census Block Groups	# of Eligible Census Blocks	# of Locations	Winning Bid Amount (total over 10 years)	Amount Due on LOC (first year of support)
AMG Technology Investment Group, LLC	0021701891	KS-159-9673001	Kansas	419044	1	118	247	$ 284,998.40	$ 28,499.84
AMG Technology Investment Group, LLC	0021701891	KS-159-9673002	Kansas	419044	1	78	172	$ 246,567.20	$ 24,656.72
AMG Technology Investment Group, LLC	0021701891	KS-159-9673003	Kansas	419044	1	27	52	$ 26,179.20	$ 2,617.92
AMG Technology Investment Group, LLC	0021701891	KS-161-0013024	Kansas	419044	1	30	128	$ 176,582.40	$ 17,658.24
AMG Technology Investment Group, LLC	0021701891	KS-163-9746001	Kansas	419044	1	76	145	$ 161,640.50	$ 16,164.05
AMG Technology Investment Group, LLC	0021701891	KS-163-9746002	Kansas	419044	1	1	1	$ 1,335.40	$ 133.54
AMG Technology Investment Group, LLC	0021701891	KS-163-9747001	Kansas	419044	1	35	73	$ 79,322.00	$ 7,932.20
AMG Technology Investment Group, LLC	0021701891	KS-163-9747002	Kansas	419044	1	1	1	$ 976.00	$ 97.60
AMG Technology Investment Group, LLC	0021701891	KS-163-9747003	Kansas	419044	1	3	3	$ 3,657.50	$ 365.75
AMG Technology Investment Group, LLC	0021701891	KS-165-9721001	Kansas	419044	1	3	4	$ 5,100.00	$ 510.00
AMG Technology Investment Group, LLC	0021701891	KS-165-9721002	Kansas	419044	1	19	20	$ 23,839.50	$ 2,383.95
AMG Technology Investment Group, LLC	0021701891	KS-165-9722002	Kansas	419044	1	9	12	$ 10,914.50	$ 1,091.45
AMG Technology Investment Group, LLC	0021701891	KS-169-0006001	Kansas	419044	1	2	12	$ 12,654.40	$ 1,265.44
AMG Technology Investment Group, LLC	0021701891	KS-169-0010002	Kansas	419044	1	1	11	$ 7,127.20	$ 712.72
AMG Technology Investment Group, LLC	0021701891	KS-169-0011001	Kansas	419044	1	33	75	$ 88,608.00	$ 8,860.80
AMG Technology Investment Group, LLC	0021701891	KS-169-0011002	Kansas	419044	1	17	94	$ 46,675.20	$ 4,667.52
AMG Technology Investment Group, LLC	0021701891	KS-169-0011003	Kansas	419044	1	24	148	$ 52,701.60	$ 5,270.16
AMG Technology Investment Group, LLC	0021701891	KS-169-0012001	Kansas	419044	1	8	29	$ 17,300.00	$ 1,730.00
AMG Technology Investment Group, LLC	0021701891	KS-169-0012002	Kansas	419044	1	2	3	$ 4,904.80	$ 490.48
AMG Technology Investment Group, LLC	0021701891	KS-169-0012003	Kansas	419044	1	2	2	$ 3,545.60	$ 354.56

Rural Digital Opportunity Fund Phase I
Auction ID: 904
Ready to Authorize Long-Form Applicants and Winning Bids

Attachment A

Date of Report: 08/31/2022

Applicant Name	FRN	Winning Bid Name	State	Study Area Code	# of Census Block Groups	# of Eligible Census Blocks	# of Locations	Winning Bid Amount (total over 10 years)	Amount Due on LOC (first year of support)
AMG Technology Investment Group, LLC	0021701891	KS-169-0012004	Kansas	419044	1	8	12	$ 15,723.20	$ 1,572.32
AMG Technology Investment Group, LLC	0021701891	KS-173-0095072	Kansas	419044	1	11	158	$ 15,190.00	$ 1,519.00
AMG Technology Investment Group, LLC	0021701891	KS-173-0095081	Kansas	419044	1	6	25	$ 5,618.00	$ 561.80
AMG Technology Investment Group, LLC	0021701891	KS-173-0095091	Kansas	419044	1	9	88	$ 4,132.00	$ 413.20
AMG Technology Investment Group, LLC	0021701891	KS-173-0095093	Kansas	419044	1	3	25	$ 4,345.00	$ 434.50
AMG Technology Investment Group, LLC	0021701891	KS-173-0096031	Kansas	419044	1	1	7	$ 2,034.50	$ 203.45
AMG Technology Investment Group, LLC	0021701891	KS-173-0096051	Kansas	419044	1	19	262	$ 20,266.00	$ 2,026.60
AMG Technology Investment Group, LLC	0021701891	KS-173-0096052	Kansas	419044	1	16	39	$ 11,129.00	$ 1,112.90
AMG Technology Investment Group, LLC	0021701891	KS-173-0102004	Kansas	419044	1	11	47	$ 10,409.00	$ 1,040.90
AMG Technology Investment Group, LLC	0021701891	KS-173-0104001	Kansas	419044	1	25	187	$ 59,678.50	$ 5,967.85
AMG Technology Investment Group, LLC	0021701891	KS-173-0104002	Kansas	419044	1	42	129	$ 67,653.00	$ 6,765.30
AMG Technology Investment Group, LLC	0021701891	KS-173-0105002	Kansas	419044	1	18	77	$ 31,704.50	$ 3,170.45
AMG Technology Investment Group, LLC	0021701891	KS-173-0106001	Kansas	419044	1	5	23	$ 5,627.00	$ 562.70
AMG Technology Investment Group, LLC	0021701891	KS-173-0106002	Kansas	419044	1	19	249	$ 25,367.00	$ 2,536.70
AMG Technology Investment Group, LLC	0021701891	KS-173-0106003	Kansas	419044	1	27	258	$ 47,764.00	$ 4,776.40
AMG Technology Investment Group, LLC	0021701891	KS-173-0107001	Kansas	419044	1	23	84	$ 66,854.00	$ 6,685.40
AMG Technology Investment Group, LLC	0021701891	KS-179-9526001	Kansas	419044	1	15	24	$ 26,756.50	$ 2,675.65
AMG Technology Investment Group, LLC	0021701891	KS-179-9526002	Kansas	419044	1	7	15	$ 17,754.00	$ 1,775.40
AMG Technology Investment Group, LLC	0021701891	KS-179-9527001	Kansas	419044	1	2	3	$ 3,168.00	$ 316.80
AMG Technology Investment Group, LLC	0021701891	KS-183-4758001	Kansas	419044	1	5	11	$ 21,494.40	$ 2,149.44

Rural Digital Opportunity Fund Phase I
Auction ID: 904
Ready to Authorize Long-Form Applicants and Winning Bids

Attachment A

Date of Report: 08/31/2022

Applicant Name	FRN	Winning Bid Name	State	Study Area Code	# of Census Block Groups	# of Eligible Census Blocks	# of Locations	Winning Bid Amount (total over 10 years)	Amount Due on LOC (first year of support)
AMG Technology Investment Group, LLC	0021701891	KS-183-4758002	Kansas	419044	1	3	3	$ 5,812.00	$ 581.20
AMG Technology Investment Group, LLC	0021701891	KS-183-4758003	Kansas	419044	1	1	3	$ 6,120.00	$ 612.00
AMG Technology Investment Group, LLC	0021701891	KS-183-4759001	Kansas	419044	1	13	19	$ 38,633.60	$ 3,863.36
AMG Technology Investment Group, LLC	0021701891	KS-183-4759002	Kansas	419044	1	9	13	$ 26,426.40	$ 2,642.64
AMG Technology Investment Group, LLC	0021701891	KS-185-4706001	Kansas	419044	1	190	338	$ 409,029.60	$ 40,902.96
AMG Technology Investment Group, LLC	0021701891	KS-185-4706002	Kansas	419044	1	8	11	$ 12,514.40	$ 1,251.44
AMG Technology Investment Group, LLC	0021701891	KS-185-4707001	Kansas	419044	1	107	247	$ 308,229.60	$ 30,822.96
AMG Technology Investment Group, LLC	0021701891	KS-185-4707002	Kansas	419044	1	5	7	$ 7,183.20	$ 718.32
AMG Technology Investment Group, LLC	0021701891	KS-191-9621001	Kansas	419044	1	4	7	$ 2,163.50	$ 216.35
AMG Technology Investment Group, LLC	0021701891	KS-191-9621002	Kansas	419044	1	29	74	$ 24,715.50	$ 2,471.55
AMG Technology Investment Group, LLC	0021701891	KS-191-9621004	Kansas	419044	1	1	1	$ 3,216.00	$ 321.60
AMG Technology Investment Group, LLC	0021701891	KS-191-9621005	Kansas	419044	1	101	399	$ 134,806.50	$ 13,480.65
AMG Technology Investment Group, LLC	0021701891	KS-191-9622001	Kansas	419044	1	91	341	$ 115,593.00	$ 11,559.30
AMG Technology Investment Group, LLC	0021701891	KS-191-9622002	Kansas	419044	1	13	25	$ 24,415.50	$ 2,441.55
AMG Technology Investment Group, LLC	0021701891	KS-191-9623001	Kansas	419044	1	28	63	$ 47,225.00	$ 4,722.50
AMG Technology Investment Group, LLC	0021701891	KS-191-9624002	Kansas	419044	1	46	161	$ 69,766.50	$ 6,976.65
AMG Technology Investment Group, LLC	0021701891	KS-191-9626002	Kansas	419044	1	121	362	$ 226,662.00	$ 22,666.20
AMG Technology Investment Group, LLC	0021701891	KS-199-9541001	Kansas	419044	1	4	66	$ 12,663.00	$ 1,266.30
AMG Technology Investment Group, LLC	0021701891	KS-199-9541002	Kansas	419044	1	12	41	$ 18,637.50	$ 1,863.75
AMG Technology Investment Group, LLC	0021701891	KS-201-9786001	Kansas	419044	1	59	147	$ 137,001.60	$ 13,700.16

Rural Digital Opportunity Fund Phase I
Auction ID: 904
Ready to Authorize Long-Form Applicants and Winning Bids

Attachment A

Date of Report: 08/31/2022

Applicant Name	FRN	Winning Bid Name	State	Study Area Code	# of Census Block Groups	# of Eligible Census Blocks	# of Locations	Winning Bid Amount (total over 10 years)	Amount Due on LOC (first year of support)
AMG Technology Investment Group, LLC	0021701891	KS-201-9786002	Kansas	419044	1	155	318	$ 392,796.80	$ 39,279.68
AMG Technology Investment Group, LLC	0021701891	KS-201-9786003	Kansas	419044	1	1	3	$ 3,333.60	$ 333.36
AMG Technology Investment Group, LLC	0021701891	KS-201-9786004	Kansas	419044	1	4	8	$ 2,916.00	$ 291.60
AMG Technology Investment Group, LLC	0021701891	KS-201-9787001	Kansas	419044	1	28	39	$ 71,681.60	$ 7,168.16
AMG Technology Investment Group, LLC	0021701891	KS-201-9787002	Kansas	419044	1	25	71	$ 88,820.80	$ 8,882.08
AMG Technology Investment Group, LLC	0021701891	KS-201-9787003	Kansas	419044	1	3	4	$ 7,360.00	$ 736.00
AMG Technology Investment Group, LLC	0021701891	KS-207-0966001	Kansas	419044	1	17	51	$ 34,397.60	$ 3,439.76
AMG Technology Investment Group, LLC	0021701891	LA-015-0106014	Louisiana	279063	1	1	1	$ 5,958.00	$ 595.80
AMG Technology Investment Group, LLC	0021701891	LA-015-0110021	Louisiana	279063	1	44	362	$ 1,146,816.00	$ 114,681.60
AMG Technology Investment Group, LLC	0021701891	LA-015-0111082	Louisiana	279063	1	4	66	$ 222,504.00	$ 22,250.40
AMG Technology Investment Group, LLC	0021701891	LA-015-0111083	Louisiana	279063	1	5	13	$ 64,812.00	$ 6,481.20
AMG Technology Investment Group, LLC	0021701891	LA-017-0240002	Louisiana	279063	1	40	139	$ 690,630.00	$ 69,063.00
AMG Technology Investment Group, LLC	0021701891	LA-031-9507001	Louisiana	279063	1	2	3	$ 38,862.00	$ 3,886.20
AMG Technology Investment Group, LLC	0021701891	LA-039-9504004	Louisiana	279063	1	49	226	$ 739,842.00	$ 73,984.20
AMG Technology Investment Group, LLC	0021701891	LA-065-9601001	Louisiana	279063	1	87	450	$ 1,874,093.50	$ 187,409.35
AMG Technology Investment Group, LLC	0021701891	LA-065-9604001	Louisiana	279063	1	3	27	$ 3,378.00	$ 337.80
AMG Technology Investment Group, LLC	0021701891	LA-067-9506003	Louisiana	279063	1	1	1	$ 2,940.00	$ 294.00
AMG Technology Investment Group, LLC	0021701891	LA-067-9506004	Louisiana	279063	1	1	1	$ 10,272.00	$ 1,027.20
AMG Technology Investment Group, LLC	0021701891	LA-069-0002003	Louisiana	279063	1	2	9	$ 29,394.00	$ 2,939.40
AMG Technology Investment Group, LLC	0021701891	LA-123-0003001	Louisiana	279063	1	76	413	$ 1,365,797.20	$ 136,579.72

Rural Digital Opportunity Fund Phase I
Auction ID: 904
Ready to Authorize Long-Form Applicants and Winning Bids

Attachment A

Date of Report: 08/31/2022

Applicant Name	FRN	Winning Bid Name	State	Study Area Code	# of Census Block Groups	# of Eligible Census Blocks	# of Locations	Winning Bid Amount (total over 10 years)	Amount Due on LOC (first year of support)
AMG Technology Investment Group, LLC	0021701891	LA-123-0003003	Louisiana	279063	1	40	205	$ 706,524.00	$ 70,652.40
AMG Technology Investment Group, LLC	0021701891	MN-063-4801001	Minnesota	369055	1	109	413	$ 952,870.00	$ 95,287.00
AMG Technology Investment Group, LLC	0021701891	MN-063-4801002	Minnesota	369055	1	127	430	$ 1,446,522.00	$ 144,652.20
AMG Technology Investment Group, LLC	0021701891	MN-063-4801003	Minnesota	369055	1	64	217	$ 670,742.00	$ 67,074.20
AMG Technology Investment Group, LLC	0021701891	MN-063-4802002	Minnesota	369055	1	55	136	$ 420,822.00	$ 42,082.20
AMG Technology Investment Group, LLC	0021701891	MN-063-4802003	Minnesota	369055	1	7	28	$ 79,468.00	$ 7,946.80
AMG Technology Investment Group, LLC	0021701891	MN-063-4803002	Minnesota	369055	1	1	1	$ 1,248.00	$ 124.80
AMG Technology Investment Group, LLC	0021701891	MN-103-4802004	Minnesota	369055	1	21	183	$ 164,644.00	$ 16,464.40
AMG Technology Investment Group, LLC	0021701891	NE-001-9654001	Nebraska	379035	1	19	58	$ 61,416.00	$ 6,141.60
AMG Technology Investment Group, LLC	0021701891	NE-001-9654002	Nebraska	379035	1	60	123	$ 179,512.00	$ 17,951.20
AMG Technology Investment Group, LLC	0021701891	NE-001-9661002	Nebraska	379035	1	6	18	$ 21,325.00	$ 2,132.50
AMG Technology Investment Group, LLC	0021701891	NE-001-9662001	Nebraska	379035	1	21	54	$ 66,613.00	$ 6,661.30
AMG Technology Investment Group, LLC	0021701891	NE-001-9662002	Nebraska	379035	1	7	42	$ 41,275.00	$ 4,127.50
AMG Technology Investment Group, LLC	0021701891	NE-001-9662003	Nebraska	379035	1	2	10	$ 12,450.00	$ 1,245.00
AMG Technology Investment Group, LLC	0021701891	NE-007-9540001	Nebraska	379035	1	81	267	$ 557,814.00	$ 55,781.40
AMG Technology Investment Group, LLC	0021701891	NE-011-9601004	Nebraska	379035	1	2	2	$ 5,340.00	$ 534.00
AMG Technology Investment Group, LLC	0021701891	NE-017-9750001	Nebraska	379035	1	45	87	$ 134,916.00	$ 13,491.60
AMG Technology Investment Group, LLC	0021701891	NE-017-9750002	Nebraska	379035	1	32	113	$ 183,113.00	$ 18,311.30
AMG Technology Investment Group, LLC	0021701891	NE-023-9677002	Nebraska	379035	1	1	1	$ 11,263.60	$ 1,126.36
AMG Technology Investment Group, LLC	0021701891	NE-025-9656002	Nebraska	379035	1	1	1	$ 2,202.00	$ 220.20

Rural Digital Opportunity Fund Phase I
Auction ID: 904
Ready to Authorize Long-Form Applicants and Winning Bids

Attachment A

Date of Report: 08/31/2022

Applicant Name	FRN	Winning Bid Name	State	Study Area Code	# of Census Block Groups	# of Eligible Census Blocks	# of Locations	Winning Bid Amount (total over 10 years)	Amount Due on LOC (first year of support)
AMG Technology Investment Group, LLC	0021701891	NE-025-9656003	Nebraska	379035	1	1	1	$ 1,389.00	$ 138.90
AMG Technology Investment Group, LLC	0021701891	NE-025-9659004	Nebraska	379035	1	7	8	$ 13,024.90	$ 1,302.49
AMG Technology Investment Group, LLC	0021701891	NE-025-9661002	Nebraska	379035	1	3	6	$ 5,325.00	$ 532.50
AMG Technology Investment Group, LLC	0021701891	NE-033-9548001	Nebraska	379035	1	49	111	$ 207,467.00	$ 20,746.70
AMG Technology Investment Group, LLC	0021701891	NE-033-9548002	Nebraska	379035	1	39	74	$ 127,497.00	$ 12,749.70
AMG Technology Investment Group, LLC	0021701891	NE-033-9548003	Nebraska	379035	1	20	36	$ 87,167.00	$ 8,716.70
AMG Technology Investment Group, LLC	0021701891	NE-033-9548004	Nebraska	379035	1	149	305	$ 534,492.00	$ 53,449.20
AMG Technology Investment Group, LLC	0021701891	NE-033-9549004	Nebraska	379035	1	4	8	$ 18,912.00	$ 1,891.20
AMG Technology Investment Group, LLC	0021701891	NE-033-9550001	Nebraska	379035	1	4	10	$ 8,619.00	$ 861.90
AMG Technology Investment Group, LLC	0021701891	NE-041-9717001	Nebraska	379035	1	3	7	$ 15,566.00	$ 1,556.60
AMG Technology Investment Group, LLC	0021701891	NE-041-9717003	Nebraska	379035	1	41	91	$ 188,314.00	$ 18,831.40
AMG Technology Investment Group, LLC	0021701891	NE-041-9717004	Nebraska	379035	1	4	5	$ 13,350.00	$ 1,335.00
AMG Technology Investment Group, LLC	0021701891	NE-041-9718002	Nebraska	379035	1	17	27	$ 67,727.00	$ 6,772.70
AMG Technology Investment Group, LLC	0021701891	NE-041-9718003	Nebraska	379035	1	22	50	$ 127,686.00	$ 12,768.60
AMG Technology Investment Group, LLC	0021701891	NE-041-9720001	Nebraska	379035	1	35	91	$ 157,815.00	$ 15,781.50
AMG Technology Investment Group, LLC	0021701891	NE-043-0103002	Nebraska	379035	1	3	16	$ 11,832.00	$ 1,183.20
AMG Technology Investment Group, LLC	0021701891	NE-043-0104001	Nebraska	379035	1	45	163	$ 128,057.00	$ 12,805.70
AMG Technology Investment Group, LLC	0021701891	NE-043-0104002	Nebraska	379035	1	20	57	$ 64,650.00	$ 6,465.00
AMG Technology Investment Group, LLC	0021701891	NE-045-9506001	Nebraska	379035	1	141	302	$ 2,574,402.00	$ 257,440.20
AMG Technology Investment Group, LLC	0021701891	NE-045-9506002	Nebraska	379035	1	6	18	$ 123,024.00	$ 12,302.40

Rural Digital Opportunity Fund Phase I
Auction ID: 904
Ready to Authorize Long-Form Applicants and Winning Bids

Attachment A

Date of Report: 08/31/2022

Applicant Name	FRN	Winning Bid Name	State	Study Area Code	# of Census Block Groups	# of Eligible Census Blocks	# of Locations	Winning Bid Amount (total over 10 years)	Amount Due on LOC (first year of support)
AMG Technology Investment Group, LLC	0021701891	NE-045-9506003	Nebraska	379035	1	113	245	$ 2,565,138.00	$ 256,513.80
AMG Technology Investment Group, LLC	0021701891	NE-049-9554002	Nebraska	379035	1	66	153	$ 214,649.00	$ 21,464.90
AMG Technology Investment Group, LLC	0021701891	NE-051-9778001	Nebraska	379035	1	12	57	$ 68,839.00	$ 6,883.90
AMG Technology Investment Group, LLC	0021701891	NE-051-9778002	Nebraska	379035	1	10	32	$ 66,275.00	$ 6,627.50
AMG Technology Investment Group, LLC	0021701891	NE-051-9778004	Nebraska	379035	1	3	23	$ 27,012.00	$ 2,701.20
AMG Technology Investment Group, LLC	0021701891	NE-053-9636002	Nebraska	379035	1	38	86	$ 95,214.00	$ 9,521.40
AMG Technology Investment Group, LLC	0021701891	NE-053-9637001	Nebraska	379035	1	17	70	$ 91,538.00	$ 9,153.80
AMG Technology Investment Group, LLC	0021701891	NE-055-0073171	Nebraska	379035	1	3	7	$ 23,406.00	$ 2,340.60
AMG Technology Investment Group, LLC	0021701891	NE-063-9611001	Nebraska	379035	1	6	6	$ 16,020.00	$ 1,602.00
AMG Technology Investment Group, LLC	0021701891	NE-067-9646001	Nebraska	379035	1	111	356	$ 476,160.00	$ 47,616.00
AMG Technology Investment Group, LLC	0021701891	NE-067-9646002	Nebraska	379035	1	145	419	$ 536,102.00	$ 53,610.20
AMG Technology Investment Group, LLC	0021701891	NE-067-9647001	Nebraska	379035	1	90	302	$ 298,509.00	$ 29,850.90
AMG Technology Investment Group, LLC	0021701891	NE-067-9647002	Nebraska	379035	1	123	325	$ 424,555.00	$ 42,455.50
AMG Technology Investment Group, LLC	0021701891	NE-067-9647003	Nebraska	379035	1	31	81	$ 103,119.00	$ 10,311.90
AMG Technology Investment Group, LLC	0021701891	NE-067-9648001	Nebraska	379035	1	5	20	$ 25,279.00	$ 2,527.90
AMG Technology Investment Group, LLC	0021701891	NE-067-9648002	Nebraska	379035	1	11	35	$ 22,836.00	$ 2,283.60
AMG Technology Investment Group, LLC	0021701891	NE-067-9648003	Nebraska	379035	1	6	11	$ 12,643.00	$ 1,264.30
AMG Technology Investment Group, LLC	0021701891	NE-067-9648004	Nebraska	379035	1	19	47	$ 31,399.00	$ 3,139.90
AMG Technology Investment Group, LLC	0021701891	NE-067-9649001	Nebraska	379035	1	16	51	$ 33,857.00	$ 3,385.70
AMG Technology Investment Group, LLC	0021701891	NE-067-9652001	Nebraska	379035	1	93	216	$ 261,674.00	$ 26,167.40

Rural Digital Opportunity Fund Phase I
Auction ID: 904
Ready to Authorize Long-Form Applicants and Winning Bids

Attachment A

Date of Report: 08/31/2022

Applicant Name	FRN	Winning Bid Name	State	Study Area Code	# of Census Block Groups	# of Eligible Census Blocks	# of Locations	Winning Bid Amount (total over 10 years)	Amount Due on LOC (first year of support)
AMG Technology Investment Group, LLC	0021701891	NE-067-9652002	Nebraska	379035	1	107	260	$ 348,723.00	$ 34,872.30
AMG Technology Investment Group, LLC	0021701891	NE-069-9521001	Nebraska	379035	1	89	339	$ 559,484.00	$ 55,948.40
AMG Technology Investment Group, LLC	0021701891	NE-087-9627001	Nebraska	379035	1	2	3	$ 48,060.00	$ 4,806.00
AMG Technology Investment Group, LLC	0021701891	NE-089-9740001	Nebraska	379035	1	89	128	$ 278,077.00	$ 27,807.70
AMG Technology Investment Group, LLC	0021701891	NE-089-9740002	Nebraska	379035	1	29	53	$ 137,355.00	$ 13,735.50
AMG Technology Investment Group, LLC	0021701891	NE-089-9741002	Nebraska	379035	1	42	88	$ 214,228.00	$ 21,422.80
AMG Technology Investment Group, LLC	0021701891	NE-089-9742001	Nebraska	379035	1	90	181	$ 262,823.00	$ 26,282.30
AMG Technology Investment Group, LLC	0021701891	NE-089-9742002	Nebraska	379035	1	11	17	$ 22,833.00	$ 2,283.30
AMG Technology Investment Group, LLC	0021701891	NE-089-9743001	Nebraska	379035	1	2	2	$ 25,440.00	$ 2,544.00
AMG Technology Investment Group, LLC	0021701891	NE-089-9743003	Nebraska	379035	1	5	7	$ 7,707.00	$ 770.70
AMG Technology Investment Group, LLC	0021701891	NE-097-9675001	Nebraska	379035	1	86	203	$ 268,560.00	$ 26,856.00
AMG Technology Investment Group, LLC	0021701891	NE-097-9675002	Nebraska	379035	1	99	209	$ 334,033.00	$ 33,403.30
AMG Technology Investment Group, LLC	0021701891	NE-097-9676001	Nebraska	379035	1	69	199	$ 234,521.00	$ 23,452.10
AMG Technology Investment Group, LLC	0021701891	NE-097-9676002	Nebraska	379035	1	9	23	$ 30,166.00	$ 3,016.60
AMG Technology Investment Group, LLC	0021701891	NE-105-9545001	Nebraska	379035	1	40	78	$ 184,714.00	$ 18,471.40
AMG Technology Investment Group, LLC	0021701891	NE-105-9545002	Nebraska	379035	1	2	13	$ 5,932.00	$ 593.20
AMG Technology Investment Group, LLC	0021701891	NE-105-9545004	Nebraska	379035	1	7	27	$ 23,135.00	$ 2,313.50
AMG Technology Investment Group, LLC	0021701891	NE-109-0104002	Nebraska	379035	1	2	7	$ 11,130.00	$ 1,113.00
AMG Technology Investment Group, LLC	0021701891	NE-111-9597001	Nebraska	379035	1	12	26	$ 56,312.00	$ 5,631.20
AMG Technology Investment Group, LLC	0021701891	NE-111-9597002	Nebraska	379035	1	8	12	$ 22,508.00	$ 2,250.80

Rural Digital Opportunity Fund Phase I
Auction ID: 904
Ready to Authorize Long-Form Applicants and Winning Bids

Attachment A

Date of Report: 08/31/2022

Applicant Name	FRN	Winning Bid Name	State	Study Area Code	# of Census Block Groups	# of Eligible Census Blocks	# of Locations	Winning Bid Amount (total over 10 years)	Amount Due on LOC (first year of support)
AMG Technology Investment Group, LLC	0021701891	NE-111-9597003	Nebraska	379035	1	30	57	$ 91,535.00	$ 9,153.50
AMG Technology Investment Group, LLC	0021701891	NE-111-9597004	Nebraska	379035	1	36	67	$ 96,108.00	$ 9,610.80
AMG Technology Investment Group, LLC	0021701891	NE-111-9598003	Nebraska	379035	1	9	18	$ 35,443.00	$ 3,544.30
AMG Technology Investment Group, LLC	0021701891	NE-111-9606001	Nebraska	379035	1	10	17	$ 27,461.00	$ 2,746.10
AMG Technology Investment Group, LLC	0021701891	NE-111-9606002	Nebraska	379035	1	7	12	$ 18,186.00	$ 1,818.60
AMG Technology Investment Group, LLC	0021701891	NE-111-9606003	Nebraska	379035	1	5	9	$ 20,096.00	$ 2,009.60
AMG Technology Investment Group, LLC	0021701891	NE-119-9612001	Nebraska	379035	1	54	115	$ 177,673.00	$ 17,767.30
AMG Technology Investment Group, LLC	0021701891	NE-119-9612002	Nebraska	379035	1	6	7	$ 14,309.00	$ 1,430.90
AMG Technology Investment Group, LLC	0021701891	NE-119-9613001	Nebraska	379035	1	55	108	$ 128,905.00	$ 12,890.50
AMG Technology Investment Group, LLC	0021701891	NE-119-9613002	Nebraska	379035	1	100	180	$ 360,980.00	$ 36,098.00
AMG Technology Investment Group, LLC	0021701891	NE-119-9613003	Nebraska	379035	1	25	50	$ 55,046.00	$ 5,504.60
AMG Technology Investment Group, LLC	0021701891	NE-123-9525001	Nebraska	379035	1	230	389	$ 738,307.00	$ 73,830.70
AMG Technology Investment Group, LLC	0021701891	NE-123-9525002	Nebraska	379035	1	191	445	$ 696,775.00	$ 69,677.50
AMG Technology Investment Group, LLC	0021701891	NE-123-9525003	Nebraska	379035	1	26	40	$ 44,217.00	$ 4,421.70
AMG Technology Investment Group, LLC	0021701891	NE-123-9525004	Nebraska	379035	1	28	51	$ 106,124.00	$ 10,612.40
AMG Technology Investment Group, LLC	0021701891	NE-127-9682001	Nebraska	379035	1	5	13	$ 7,605.00	$ 760.50
AMG Technology Investment Group, LLC	0021701891	NE-133-9678001	Nebraska	379035	1	96	210	$ 264,661.00	$ 26,466.10
AMG Technology Investment Group, LLC	0021701891	NE-133-9678002	Nebraska	379035	1	77	156	$ 258,524.00	$ 25,852.40
AMG Technology Investment Group, LLC	0021701891	NE-133-9678003	Nebraska	379035	1	15	24	$ 40,174.00	$ 4,017.40
AMG Technology Investment Group, LLC	0021701891	NE-135-9593001	Nebraska	379035	1	12	16	$ 41,760.00	$ 4,176.00

Rural Digital Opportunity Fund Phase I
Auction ID: 904
Ready to Authorize Long-Form Applicants and Winning Bids

Attachment A

Date of Report: 08/31/2022

Applicant Name	FRN	Winning Bid Name	State	Study Area Code	# of Census Block Groups	# of Eligible Census Blocks	# of Locations	Winning Bid Amount (total over 10 years)	Amount Due on LOC (first year of support)
AMG Technology Investment Group, LLC	0021701891	NE-137-9670003	Nebraska	379035	1	3	6	$ 8,225.00	$ 822.50
AMG Technology Investment Group, LLC	0021701891	NE-137-9671001	Nebraska	379035	1	1	3	$ 15,546.00	$ 1,554.60
AMG Technology Investment Group, LLC	0021701891	NE-137-9671004	Nebraska	379035	1	16	29	$ 35,076.00	$ 3,507.60
AMG Technology Investment Group, LLC	0021701891	NE-137-9672001	Nebraska	379035	1	61	144	$ 189,796.00	$ 18,979.60
AMG Technology Investment Group, LLC	0021701891	NE-137-9672002	Nebraska	379035	1	104	244	$ 389,656.00	$ 38,965.60
AMG Technology Investment Group, LLC	0021701891	NE-137-9672003	Nebraska	379035	1	21	44	$ 69,892.00	$ 6,989.20
AMG Technology Investment Group, LLC	0021701891	NE-137-9672004	Nebraska	379035	1	89	220	$ 239,519.00	$ 23,951.90
AMG Technology Investment Group, LLC	0021701891	NE-139-9791001	Nebraska	379035	1	23	55	$ 61,942.00	$ 6,194.20
AMG Technology Investment Group, LLC	0021701891	NE-139-9791003	Nebraska	379035	1	32	85	$ 93,770.00	$ 9,377.00
AMG Technology Investment Group, LLC	0021701891	NE-139-9792002	Nebraska	379035	1	6	9	$ 23,157.00	$ 2,315.70
AMG Technology Investment Group, LLC	0021701891	NE-141-9651001	Nebraska	379035	1	147	410	$ 448,385.00	$ 44,838.50
AMG Technology Investment Group, LLC	0021701891	NE-141-9651002	Nebraska	379035	1	119	296	$ 367,630.00	$ 36,763.00
AMG Technology Investment Group, LLC	0021701891	NE-141-9651003	Nebraska	379035	1	175	392	$ 489,771.00	$ 48,977.10
AMG Technology Investment Group, LLC	0021701891	NE-141-9652981	Nebraska	379035	1	21	49	$ 71,365.00	$ 7,136.50
AMG Technology Investment Group, LLC	0021701891	NE-141-9652982	Nebraska	379035	1	62	185	$ 169,832.00	$ 16,983.20
AMG Technology Investment Group, LLC	0021701891	NE-141-9652983	Nebraska	379035	1	10	31	$ 48,683.00	$ 4,868.30
AMG Technology Investment Group, LLC	0021701891	NE-141-9652984	Nebraska	379035	1	21	83	$ 89,147.00	$ 8,914.70
AMG Technology Investment Group, LLC	0021701891	NE-143-9600001	Nebraska	379035	1	77	180	$ 286,605.00	$ 28,660.50
AMG Technology Investment Group, LLC	0021701891	NE-143-9600002	Nebraska	379035	1	33	58	$ 76,055.00	$ 7,605.50
AMG Technology Investment Group, LLC	0021701891	NE-143-9601001	Nebraska	379035	1	31	43	$ 89,494.00	$ 8,949.40

Rural Digital Opportunity Fund Phase I
Auction ID: 904
Ready to Authorize Long-Form Applicants and Winning Bids

Attachment A

Date of Report: 08/31/2022

Applicant Name	FRN	Winning Bid Name	State	Study Area Code	# of Census Block Groups	# of Eligible Census Blocks	# of Locations	Winning Bid Amount (total over 10 years)	Amount Due on LOC (first year of support)
AMG Technology Investment Group, LLC	0021701891	NE-143-9601002	Nebraska	379035	1	59	97	$ 161,008.00	$ 16,100.80
AMG Technology Investment Group, LLC	0021701891	NE-145-9632001	Nebraska	379035	1	1	1	$ 5,292.00	$ 529.20
AMG Technology Investment Group, LLC	0021701891	NE-147-9645001	Nebraska	379035	1	1	1	$ 11,352.00	$ 1,135.20
AMG Technology Investment Group, LLC	0021701891	NE-147-9685001	Nebraska	379035	1	34	76	$ 143,415.00	$ 14,341.50
AMG Technology Investment Group, LLC	0021701891	NE-147-9685002	Nebraska	379035	1	51	130	$ 187,984.00	$ 18,798.40
AMG Technology Investment Group, LLC	0021701891	NE-151-9606001	Nebraska	379035	1	44	148	$ 126,598.00	$ 12,659.80
AMG Technology Investment Group, LLC	0021701891	NE-151-9607001	Nebraska	379035	1	4	6	$ 5,630.00	$ 563.00
AMG Technology Investment Group, LLC	0021701891	NE-151-9608001	Nebraska	379035	1	190	390	$ 721,126.00	$ 72,112.60
AMG Technology Investment Group, LLC	0021701891	NE-151-9608002	Nebraska	379035	1	72	173	$ 244,211.00	$ 24,421.10
AMG Technology Investment Group, LLC	0021701891	NE-151-9609001	Nebraska	379035	1	33	74	$ 104,825.00	$ 10,482.50
AMG Technology Investment Group, LLC	0021701891	NE-151-9609002	Nebraska	379035	1	32	94	$ 117,175.00	$ 11,717.50
AMG Technology Investment Group, LLC	0021701891	NE-153-0107011	Nebraska	379035	1	61	273	$ 81,657.70	$ 8,165.77
AMG Technology Investment Group, LLC	0021701891	NE-155-9682001	Nebraska	379035	1	1	1	$ 16,020.00	$ 1,602.00
AMG Technology Investment Group, LLC	0021701891	NE-155-9685001	Nebraska	379035	1	2	4	$ 12,129.00	$ 1,212.90
AMG Technology Investment Group, LLC	0021701891	NE-157-9530002	Nebraska	379035	1	2	2	$ 11,148.00	$ 1,114.80
AMG Technology Investment Group, LLC	0021701891	NE-157-9539005	Nebraska	379035	1	2	2	$ 16,014.00	$ 1,601.40
AMG Technology Investment Group, LLC	0021701891	NE-161-9517002	Nebraska	379035	1	15	55	$ 75,334.00	$ 7,533.40
AMG Technology Investment Group, LLC	0021701891	NE-163-9701001	Nebraska	379035	1	18	34	$ 78,179.00	$ 7,817.90
AMG Technology Investment Group, LLC	0021701891	NE-163-9701002	Nebraska	379035	1	34	122	$ 145,308.00	$ 14,530.80
AMG Technology Investment Group, LLC	0021701891	NE-163-9701003	Nebraska	379035	1	2	2	$ 12,426.00	$ 1,242.60

Rural Digital Opportunity Fund Phase I
Auction ID: 904
Ready to Authorize Long-Form Applicants and Winning Bids

Attachment A

Date of Report: 08/31/2022

Applicant Name	FRN	Winning Bid Name	State	Study Area Code	# of Census Block Groups	# of Eligible Census Blocks	# of Locations	Winning Bid Amount (total over 10 years)	Amount Due on LOC (first year of support)
AMG Technology Investment Group, LLC	0021701891	NE-167-9621001	Nebraska	379035	1	24	78	$ 76,044.00	$ 7,604.40
AMG Technology Investment Group, LLC	0021701891	NE-167-9621002	Nebraska	379035	1	35	53	$ 119,983.00	$ 11,998.30
AMG Technology Investment Group, LLC	0021701891	NE-169-9631001	Nebraska	379035	1	32	39	$ 73,383.00	$ 7,338.30
AMG Technology Investment Group, LLC	0021701891	NE-169-9631002	Nebraska	379035	1	80	113	$ 254,675.00	$ 25,467.50
AMG Technology Investment Group, LLC	0021701891	NE-169-9632001	Nebraska	379035	1	2	5	$ 6,475.50	$ 647.55
AMG Technology Investment Group, LLC	0021701891	NE-169-9632002	Nebraska	379035	1	85	142	$ 301,318.00	$ 30,131.80
AMG Technology Investment Group, LLC	0021701891	NE-173-9401001	Nebraska	379035	1	7	7	$ 105,996.00	$ 10,599.60
AMG Technology Investment Group, LLC	0021701891	NE-173-9401004	Nebraska	379035	1	2	2	$ 16,020.00	$ 1,602.00
AMG Technology Investment Group, LLC	0021701891	NE-173-9402001	Nebraska	379035	1	2	3	$ 22,242.00	$ 2,224.20
AMG Technology Investment Group, LLC	0021701891	NE-173-9402002	Nebraska	379035	1	4	9	$ 144,180.00	$ 14,418.00
AMG Technology Investment Group, LLC	0021701891	NE-175-9713001	Nebraska	379035	1	82	174	$ 352,491.00	$ 35,249.10
AMG Technology Investment Group, LLC	0021701891	NE-175-9713002	Nebraska	379035	1	88	163	$ 296,220.00	$ 29,622.00
AMG Technology Investment Group, LLC	0021701891	NE-175-9714001	Nebraska	379035	1	6	18	$ 15,873.00	$ 1,587.30
AMG Technology Investment Group, LLC	0021701891	NE-175-9714002	Nebraska	379035	1	2	6	$ 12,085.00	$ 1,208.50
AMG Technology Investment Group, LLC	0021701891	NE-175-9714003	Nebraska	379035	1	11	17	$ 33,004.00	$ 3,300.40
AMG Technology Investment Group, LLC	0021701891	NE-177-0503004	Nebraska	379035	1	23	116	$ 271,482.00	$ 27,148.20
AMG Technology Investment Group, LLC	0021701891	NE-179-9786001	Nebraska	379035	1	19	37	$ 68,723.00	$ 6,872.30
AMG Technology Investment Group, LLC	0021701891	NE-179-9786004	Nebraska	379035	1	29	94	$ 127,730.00	$ 12,773.00
AMG Technology Investment Group, LLC	0021701891	NE-181-9651001	Nebraska	379035	1	20	29	$ 64,435.00	$ 6,443.50
AMG Technology Investment Group, LLC	0021701891	OK-003-9557001	Oklahoma	439073	1	1	1	$ 16,020.00	$ 1,602.00

Rural Digital Opportunity Fund Phase I
Auction ID: 904
Ready to Authorize Long-Form Applicants and Winning Bids

Attachment A

Date of Report: 08/31/2022

Applicant Name	FRN	Winning Bid Name	State	Study Area Code	# of Census Block Groups	# of Eligible Census Blocks	# of Locations	Winning Bid Amount (total over 10 years)	Amount Due on LOC (first year of support)
AMG Technology Investment Group, LLC	0021701891	OK-003-9560001	Oklahoma	439073	1	1	1	$ 16,020.00	$ 1,602.00
AMG Technology Investment Group, LLC	0021701891	OK-009-9661001	Oklahoma	439073	1	3	4	$ 3,654.00	$ 365.40
AMG Technology Investment Group, LLC	0021701891	OK-009-9661006	Oklahoma	439073	1	4	13	$ 6,492.00	$ 649.20
AMG Technology Investment Group, LLC	0021701891	OK-009-9662006	Oklahoma	439073	1	6	27	$ 17,982.00	$ 1,798.20
AMG Technology Investment Group, LLC	0021701891	OK-011-9587001	Oklahoma	439073	1	4	7	$ 5,861.00	$ 586.10
AMG Technology Investment Group, LLC	0021701891	OK-011-9588002	Oklahoma	439073	1	24	74	$ 26,459.00	$ 2,645.90
AMG Technology Investment Group, LLC	0021701891	OK-015-1616003	Oklahoma	439073	1	1	1	$ 16,020.00	$ 1,602.00
AMG Technology Investment Group, LLC	0021701891	OK-015-1618002	Oklahoma	439073	1	1	1	$ 8,010.00	$ 801.00
AMG Technology Investment Group, LLC	0021701891	OK-015-1620002	Oklahoma	439073	1	19	62	$ 17,283.00	$ 1,728.30
AMG Technology Investment Group, LLC	0021701891	OK-015-1620003	Oklahoma	439073	1	37	136	$ 86,212.50	$ 8,621.25
AMG Technology Investment Group, LLC	0021701891	OK-015-1620004	Oklahoma	439073	1	3	9	$ 8,725.00	$ 872.50
AMG Technology Investment Group, LLC	0021701891	OK-017-3002022	Oklahoma	439073	1	1	1	$ 16,020.00	$ 1,602.00
AMG Technology Investment Group, LLC	0021701891	OK-017-3002023	Oklahoma	439073	1	2	5	$ 2,444.00	$ 244.40
AMG Technology Investment Group, LLC	0021701891	OK-031-0019021	Oklahoma	439073	1	22	52	$ 19,151.50	$ 1,915.15
AMG Technology Investment Group, LLC	0021701891	OK-031-0020031	Oklahoma	439073	1	49	218	$ 102,738.00	$ 10,273.80
AMG Technology Investment Group, LLC	0021701891	OK-031-0020051	Oklahoma	439073	1	7	10	$ 9,025.50	$ 902.55
AMG Technology Investment Group, LLC	0021701891	OK-031-0021001	Oklahoma	439073	1	25	89	$ 53,233.00	$ 5,323.30
AMG Technology Investment Group, LLC	0021701891	OK-031-0023011	Oklahoma	439073	1	27	107	$ 54,790.00	$ 5,479.00
AMG Technology Investment Group, LLC	0021701891	OK-033-8711001	Oklahoma	439073	1	81	206	$ 173,293.00	$ 17,329.30
AMG Technology Investment Group, LLC	0021701891	OK-039-9508001	Oklahoma	439073	1	3	4	$ 1,914.00	$ 191.40

Rural Digital Opportunity Fund Phase I
Auction ID: 904
Ready to Authorize Long-Form Applicants and Winning Bids

Attachment A

Date of Report: 08/31/2022

Applicant Name	FRN	Winning Bid Name	State	Study Area Code	# of Census Block Groups	# of Eligible Census Blocks	# of Locations	Winning Bid Amount (total over 10 years)	Amount Due on LOC (first year of support)
AMG Technology Investment Group, LLC	0021701891	OK-039-9508002	Oklahoma	439073	1	4	11	$ 9,546.00	$ 954.60
AMG Technology Investment Group, LLC	0021701891	OK-039-9508003	Oklahoma	439073	1	5	10	$ 6,552.00	$ 655.20
AMG Technology Investment Group, LLC	0021701891	OK-039-9604002	Oklahoma	439073	1	2	2	$ 5,490.00	$ 549.00
AMG Technology Investment Group, LLC	0021701891	OK-039-9604004	Oklahoma	439073	1	1	3	$ 4,275.00	$ 427.50
AMG Technology Investment Group, LLC	0021701891	OK-047-0011003	Oklahoma	439073	1	10	12	$ 15,301.50	$ 1,530.15
AMG Technology Investment Group, LLC	0021701891	OK-047-0012001	Oklahoma	439073	1	1	3	$ 3,991.50	$ 399.15
AMG Technology Investment Group, LLC	0021701891	OK-047-0012004	Oklahoma	439073	1	12	25	$ 29,521.50	$ 2,952.15
AMG Technology Investment Group, LLC	0021701891	OK-047-0016022	Oklahoma	439073	1	5	16	$ 9,675.00	$ 967.50
AMG Technology Investment Group, LLC	0021701891	OK-051-0006004	Oklahoma	439073	1	50	129	$ 80,483.00	$ 8,048.30
AMG Technology Investment Group, LLC	0021701891	OK-051-0007001	Oklahoma	439073	1	84	366	$ 168,766.00	$ 16,876.60
AMG Technology Investment Group, LLC	0021701891	OK-051-0007003	Oklahoma	439073	1	65	469	$ 128,623.00	$ 12,862.30
AMG Technology Investment Group, LLC	0021701891	OK-051-0009022	Oklahoma	439073	1	7	68	$ 2,076.00	$ 207.60
AMG Technology Investment Group, LLC	0021701891	OK-053-9564001	Oklahoma	439073	1	6	7	$ 9,345.00	$ 934.50
AMG Technology Investment Group, LLC	0021701891	OK-053-9565002	Oklahoma	439073	1	9	11	$ 12,999.50	$ 1,299.95
AMG Technology Investment Group, LLC	0021701891	OK-055-9671001	Oklahoma	439073	1	62	166	$ 47,866.00	$ 4,786.60
AMG Technology Investment Group, LLC	0021701891	OK-055-9672001	Oklahoma	439073	1	17	49	$ 52,665.50	$ 5,266.55
AMG Technology Investment Group, LLC	0021701891	OK-057-9678001	Oklahoma	439073	1	3	3	$ 4,005.00	$ 400.50
AMG Technology Investment Group, LLC	0021701891	OK-065-9681001	Oklahoma	439073	1	92	536	$ 177,568.50	$ 17,756.85
AMG Technology Investment Group, LLC	0021701891	OK-065-9681002	Oklahoma	439073	1	16	85	$ 26,986.50	$ 2,698.65
AMG Technology Investment Group, LLC	0021701891	OK-065-9684001	Oklahoma	439073	1	22	46	$ 20,411.30	$ 2,041.13

Rural Digital Opportunity Fund Phase I
Auction ID: 904
Ready to Authorize Long-Form Applicants and Winning Bids

Attachment A

Date of Report: 08/31/2022

Applicant Name	FRN	Winning Bid Name	State	Study Area Code	# of Census Block Groups	# of Eligible Census Blocks	# of Locations	Winning Bid Amount (total over 10 years)	Amount Due on LOC (first year of support)
AMG Technology Investment Group, LLC	0021701891	OK-065-9685002	Oklahoma	439073	1	15	26	$ 18,161.00	$ 1,816.10
AMG Technology Investment Group, LLC	0021701891	OK-065-9686004	Oklahoma	439073	1	3	4	$ 2,592.00	$ 259.20
AMG Technology Investment Group, LLC	0021701891	OK-065-9687001	Oklahoma	439073	1	2	3	$ 6,246.00	$ 624.60
AMG Technology Investment Group, LLC	0021701891	OK-065-9688001	Oklahoma	439073	1	7	10	$ 7,770.00	$ 777.00
AMG Technology Investment Group, LLC	0021701891	OK-065-9688003	Oklahoma	439073	1	6	10	$ 4,635.50	$ 463.55
AMG Technology Investment Group, LLC	0021701891	OK-071-0011003	Oklahoma	439073	1	4	8	$ 5,253.00	$ 525.30
AMG Technology Investment Group, LLC	0021701891	OK-071-0013022	Oklahoma	439073	1	4	5	$ 14,466.00	$ 1,446.60
AMG Technology Investment Group, LLC	0021701891	OK-073-9584002	Oklahoma	439073	1	28	184	$ 40,367.50	$ 4,036.75
AMG Technology Investment Group, LLC	0021701891	OK-075-9636002	Oklahoma	439073	1	16	30	$ 28,007.00	$ 2,800.70
AMG Technology Investment Group, LLC	0021701891	OK-083-6007001	Oklahoma	439073	1	29	121	$ 55,171.00	$ 5,517.10
AMG Technology Investment Group, LLC	0021701891	OK-083-6007002	Oklahoma	439073	1	7	16	$ 33,851.00	$ 3,385.10
AMG Technology Investment Group, LLC	0021701891	OK-083-6007005	Oklahoma	439073	1	4	18	$ 24,541.00	$ 2,454.10
AMG Technology Investment Group, LLC	0021701891	OK-093-9552001	Oklahoma	439073	1	11	27	$ 33,374.50	$ 3,337.45
AMG Technology Investment Group, LLC	0021701891	OK-093-9552002	Oklahoma	439073	1	9	17	$ 21,946.50	$ 2,194.65
AMG Technology Investment Group, LLC	0021701891	OK-109-1085122	Oklahoma	439073	1	27	403	$ 122,760.00	$ 12,276.00
AMG Technology Investment Group, LLC	0021701891	OK-119-0109002	Oklahoma	439073	1	1	2	$ 4,644.00	$ 464.40
AMG Technology Investment Group, LLC	0021701891	OK-123-0887002	Oklahoma	439073	1	3	7	$ 26,266.00	$ 2,626.60
AMG Technology Investment Group, LLC	0021701891	OK-123-0896001	Oklahoma	439073	1	10	30	$ 90,472.00	$ 9,047.20
AMG Technology Investment Group, LLC	0021701891	OK-137-0001011	Oklahoma	439073	1	4	4	$ 2,034.50	$ 203.45
AMG Technology Investment Group, LLC	0021701891	OK-137-0004001	Oklahoma	439073	1	5	5	$ 9,204.00	$ 920.40

Rural Digital Opportunity Fund Phase I
Auction ID: 904
Ready to Authorize Long-Form Applicants and Winning Bids

Attachment A

Date of Report: 08/31/2022

Applicant Name	FRN	Winning Bid Name	State	Study Area Code	# of Census Block Groups	# of Eligible Census Blocks	# of Locations	Winning Bid Amount (total over 10 years)	Amount Due on LOC (first year of support)
AMG Technology Investment Group, LLC	0021701891	OK-137-0008002	Oklahoma	439073	1	44	202	$ 53,599.00	$ 5,359.90
AMG Technology Investment Group, LLC	0021701891	OK-137-0008003	Oklahoma	439073	1	40	131	$ 52,023.50	$ 5,202.35
AMG Technology Investment Group, LLC	0021701891	OK-137-0009011	Oklahoma	439073	1	39	212	$ 76,619.00	$ 7,661.90
AMG Technology Investment Group, LLC	0021701891	OK-137-0011001	Oklahoma	439073	1	8	19	$ 16,334.50	$ 1,633.45
AMG Technology Investment Group, LLC	0021701891	OK-137-0011003	Oklahoma	439073	1	2	18	$ 5,575.50	$ 557.55
AMG Technology Investment Group, LLC	0021701891	OK-141-0702001	Oklahoma	439073	1	2	3	$ 43,140.00	$ 4,314.00
AMG Technology Investment Group, LLC	0021701891	OK-149-9651001	Oklahoma	439073	1	9	15	$ 10,056.00	$ 1,005.60
AMG Technology Investment Group, LLC	0021701891	OK-151-9542005	Oklahoma	439073	1	39	138	$ 63,185.50	$ 6,318.55
AMG Technology Investment Group, LLC	0021701891	OK-153-9532002	Oklahoma	439073	1	26	143	$ 48,950.50	$ 4,895.05
AMG Technology Investment Group, LLC	0021701891	TX-001-9504021	Texas	449089	1	3	6	$ 11,988.00	$ 1,198.80
AMG Technology Investment Group, LLC	0021701891	TX-015-7602001	Texas	449089	1	13	41	$ 14,972.50	$ 1,497.25
AMG Technology Investment Group, LLC	0021701891	TX-015-7602004	Texas	449089	1	1	2	$ 4,146.00	$ 414.60
AMG Technology Investment Group, LLC	0021701891	TX-015-7603001	Texas	449089	1	17	153	$ 51,524.20	$ 5,152.42
AMG Technology Investment Group, LLC	0021701891	TX-015-7604001	Texas	449089	1	9	136	$ 57,687.20	$ 5,768.72
AMG Technology Investment Group, LLC	0021701891	TX-015-7604002	Texas	449089	1	20	183	$ 58,008.30	$ 5,800.83
AMG Technology Investment Group, LLC	0021701891	TX-015-7604003	Texas	449089	1	37	300	$ 150,805.90	$ 15,080.59
AMG Technology Investment Group, LLC	0021701891	TX-015-7605011	Texas	449089	1	15	150	$ 46,527.20	$ 4,652.72
AMG Technology Investment Group, LLC	0021701891	TX-015-7605012	Texas	449089	1	29	303	$ 115,985.60	$ 11,598.56
AMG Technology Investment Group, LLC	0021701891	TX-015-7605021	Texas	449089	1	12	74	$ 29,918.50	$ 2,991.85
AMG Technology Investment Group, LLC	0021701891	TX-015-7605022	Texas	449089	1	14	136	$ 40,701.40	$ 4,070.14

Rural Digital Opportunity Fund Phase I
Auction ID: 904
Ready to Authorize Long-Form Applicants and Winning Bids

Attachment A

Date of Report: 08/31/2022

Applicant Name	FRN	Winning Bid Name	State	Study Area Code	# of Census Block Groups	# of Eligible Census Blocks	# of Locations	Winning Bid Amount (total over 10 years)	Amount Due on LOC (first year of support)
AMG Technology Investment Group, LLC	0021701891	TX-027-0201001	Texas	449089	1	4	12	$ 3,974.90	$ 397.49
AMG Technology Investment Group, LLC	0021701891	TX-027-0201003	Texas	449089	1	47	589	$ 171,682.40	$ 17,168.24
AMG Technology Investment Group, LLC	0021701891	TX-027-0212031	Texas	449089	1	2	2	$ 3,630.00	$ 363.00
AMG Technology Investment Group, LLC	0021701891	TX-027-0214002	Texas	449089	1	15	146	$ 15,955.60	$ 1,595.56
AMG Technology Investment Group, LLC	0021701891	TX-027-0214003	Texas	449089	1	2	5	$ 3,648.70	$ 364.87
AMG Technology Investment Group, LLC	0021701891	TX-027-0217001	Texas	449089	1	1	2	$ 9,420.00	$ 942.00
AMG Technology Investment Group, LLC	0021701891	TX-027-0234021	Texas	449089	1	34	333	$ 118,327.20	$ 11,832.72
AMG Technology Investment Group, LLC	0021701891	TX-027-0234023	Texas	449089	1	42	490	$ 173,771.70	$ 17,377.17
AMG Technology Investment Group, LLC	0021701891	TX-027-0234031	Texas	449089	1	53	472	$ 135,290.90	$ 13,529.09
AMG Technology Investment Group, LLC	0021701891	TX-027-0234032	Texas	449089	1	3	4	$ 2,991.10	$ 299.11
AMG Technology Investment Group, LLC	0021701891	TX-027-0234034	Texas	449089	1	2	11	$ 8,090.00	$ 809.00
AMG Technology Investment Group, LLC	0021701891	TX-027-0234041	Texas	449089	1	30	274	$ 62,806.80	$ 6,280.68
AMG Technology Investment Group, LLC	0021701891	TX-031-9501001	Texas	449089	1	84	408	$ 240,557.00	$ 24,055.70
AMG Technology Investment Group, LLC	0021701891	TX-031-9501002	Texas	449089	1	55	263	$ 158,961.50	$ 15,896.15
AMG Technology Investment Group, LLC	0021701891	TX-031-9502001	Texas	449089	1	61	615	$ 241,471.40	$ 24,147.14
AMG Technology Investment Group, LLC	0021701891	TX-037-0112001	Texas	449089	1	4	5	$ 470.00	$ 47.00
AMG Technology Investment Group, LLC	0021701891	TX-037-0113003	Texas	449089	1	9	27	$ 4,239.00	$ 423.90
AMG Technology Investment Group, LLC	0021701891	TX-037-0114021	Texas	449089	1	12	41	$ 22,873.50	$ 2,287.35
AMG Technology Investment Group, LLC	0021701891	TX-037-0115012	Texas	449089	1	1	19	$ 2,397.00	$ 239.70
AMG Technology Investment Group, LLC	0021701891	TX-041-0001031	Texas	449089	1	27	598	$ 231,068.50	$ 23,106.85

Rural Digital Opportunity Fund Phase I
Auction ID: 904
Ready to Authorize Long-Form Applicants and Winning Bids

Attachment A

Date of Report: 08/31/2022

Applicant Name	FRN	Winning Bid Name	State	Study Area Code	# of Census Block Groups	# of Eligible Census Blocks	# of Locations	Winning Bid Amount (total over 10 years)	Amount Due on LOC (first year of support)
AMG Technology Investment Group, LLC	0021701891	TX-041-0002021	Texas	449089	1	13	112	$ 42,221.70	$ 4,222.17
AMG Technology Investment Group, LLC	0021701891	TX-041-0002023	Texas	449089	1	10	79	$ 45,658.60	$ 4,565.86
AMG Technology Investment Group, LLC	0021701891	TX-045-9502001	Texas	449089	1	15	22	$ 331,368.00	$ 33,136.80
AMG Technology Investment Group, LLC	0021701891	TX-051-9702004	Texas	449089	1	16	110	$ 80,798.50	$ 8,079.85
AMG Technology Investment Group, LLC	0021701891	TX-051-9704001	Texas	449089	1	26	70	$ 71,974.90	$ 7,197.49
AMG Technology Investment Group, LLC	0021701891	TX-051-9704002	Texas	449089	1	33	181	$ 112,874.90	$ 11,287.49
AMG Technology Investment Group, LLC	0021701891	TX-051-9705001	Texas	449089	1	15	205	$ 92,275.80	$ 9,227.58
AMG Technology Investment Group, LLC	0021701891	TX-051-9705004	Texas	449089	1	12	111	$ 26,779.10	$ 2,677.91
AMG Technology Investment Group, LLC	0021701891	TX-053-9601001	Texas	449089	1	87	638	$ 417,127.30	$ 41,712.73
AMG Technology Investment Group, LLC	0021701891	TX-053-9605003	Texas	449089	1	8	41	$ 17,348.90	$ 1,734.89
AMG Technology Investment Group, LLC	0021701891	TX-053-9607001	Texas	449089	1	2	2	$ 702.70	$ 70.27
AMG Technology Investment Group, LLC	0021701891	TX-059-0301021	Texas	449089	1	19	231	$ 73,375.00	$ 7,337.50
AMG Technology Investment Group, LLC	0021701891	TX-059-0301022	Texas	449089	1	12	153	$ 30,339.40	$ 3,033.94
AMG Technology Investment Group, LLC	0021701891	TX-059-0301024	Texas	449089	1	18	91	$ 25,722.40	$ 2,572.24
AMG Technology Investment Group, LLC	0021701891	TX-059-0302002	Texas	449089	1	54	211	$ 157,835.30	$ 15,783.53
AMG Technology Investment Group, LLC	0021701891	TX-059-0302003	Texas	449089	1	19	83	$ 94,368.90	$ 9,436.89
AMG Technology Investment Group, LLC	0021701891	TX-077-0303021	Texas	449089	1	1	1	$ 1,730.20	$ 173.02
AMG Technology Investment Group, LLC	0021701891	TX-081-9501001	Texas	449089	1	79	333	$ 231,396.30	$ 23,139.63
AMG Technology Investment Group, LLC	0021701891	TX-081-9501002	Texas	449089	1	2	14	$ 14,031.10	$ 1,403.11
AMG Technology Investment Group, LLC	0021701891	TX-081-9502002	Texas	449089	1	82	519	$ 384,412.40	$ 38,441.24

Rural Digital Opportunity Fund Phase I
Auction ID: 904
Ready to Authorize Long-Form Applicants and Winning Bids

Attachment A

Date of Report: 08/31/2022

Applicant Name	FRN	Winning Bid Name	State	Study Area Code	# of Census Block Groups	# of Eligible Census Blocks	# of Locations	Winning Bid Amount (total over 10 years)	Amount Due on LOC (first year of support)
AMG Technology Investment Group, LLC	0021701891	TX-083-9506001	Texas	449089	1	76	219	$ 174,032.10	$ 17,403.21
AMG Technology Investment Group, LLC	0021701891	TX-083-9506002	Texas	449089	1	7	15	$ 15,723.70	$ 1,572.37
AMG Technology Investment Group, LLC	0021701891	TX-083-9507001	Texas	449089	1	27	58	$ 44,261.60	$ 4,426.16
AMG Technology Investment Group, LLC	0021701891	TX-093-9504001	Texas	449089	1	8	52	$ 72,118.80	$ 7,211.88
AMG Technology Investment Group, LLC	0021701891	TX-093-9504002	Texas	449089	1	8	39	$ 54,648.20	$ 5,464.82
AMG Technology Investment Group, LLC	0021701891	TX-095-9503001	Texas	449089	1	81	376	$ 242,433.00	$ 24,243.30
AMG Technology Investment Group, LLC	0021701891	TX-095-9503002	Texas	449089	1	23	99	$ 137,970.20	$ 13,797.02
AMG Technology Investment Group, LLC	0021701891	TX-133-9503005	Texas	449089	1	1	2	$ 32,040.00	$ 3,204.00
AMG Technology Investment Group, LLC	0021701891	TX-145-0007001	Texas	449089	1	27	132	$ 87,570.80	$ 8,757.08
AMG Technology Investment Group, LLC	0021701891	TX-145-0008003	Texas	449089	1	38	192	$ 157,785.20	$ 15,778.52
AMG Technology Investment Group, LLC	0021701891	TX-161-0004002	Texas	449089	1	3	22	$ 145,596.00	$ 14,559.60
AMG Technology Investment Group, LLC	0021701891	TX-161-0006001	Texas	449089	1	13	75	$ 137,274.00	$ 13,727.40
AMG Technology Investment Group, LLC	0021701891	TX-161-0006002	Texas	449089	1	1	1	$ 10,968.00	$ 1,096.80
AMG Technology Investment Group, LLC	0021701891	TX-161-0006003	Texas	449089	1	45	238	$ 572,236.00	$ 57,223.60
AMG Technology Investment Group, LLC	0021701891	TX-161-0009001	Texas	449089	1	70	560	$ 1,732,876.00	$ 173,287.60
AMG Technology Investment Group, LLC	0021701891	TX-173-9501001	Texas	449089	1	1	7	$ 11,625.20	$ 1,162.52
AMG Technology Investment Group, LLC	0021701891	TX-173-9501002	Texas	449089	1	1	1	$ 1,660.70	$ 166.07
AMG Technology Investment Group, LLC	0021701891	TX-193-9501002	Texas	449089	1	1	1	$ 15,300.00	$ 1,530.00
AMG Technology Investment Group, LLC	0021701891	TX-193-9502001	Texas	449089	1	25	115	$ 138,173.00	$ 13,817.30
AMG Technology Investment Group, LLC	0021701891	TX-213-9513002	Texas	449089	1	2	10	$ 10,836.00	$ 1,083.60

Rural Digital Opportunity Fund Phase I
Auction ID: 904
Ready to Authorize Long-Form Applicants and Winning Bids

Attachment A

Date of Report: 08/31/2022

Applicant Name	FRN	Winning Bid Name	State	Study Area Code	# of Census Block Groups	# of Eligible Census Blocks	# of Locations	Winning Bid Amount (total over 10 years)	Amount Due on LOC (first year of support)
AMG Technology Investment Group, LLC	0021701891	TX-223-9507001	Texas	449089	1	6	29	$ 6,937.20	$ 693.72
AMG Technology Investment Group, LLC	0021701891	TX-223-9507003	Texas	449089	1	4	26	$ 7,413.60	$ 741.36
AMG Technology Investment Group, LLC	0021701891	TX-235-9501001	Texas	449089	1	59	281	$ 248,810.60	$ 24,881.06
AMG Technology Investment Group, LLC	0021701891	TX-253-0203002	Texas	449089	1	1	3	$ 1,932.00	$ 193.20
AMG Technology Investment Group, LLC	0021701891	TX-259-9701002	Texas	449089	1	37	255	$ 146,105.30	$ 14,610.53
AMG Technology Investment Group, LLC	0021701891	TX-265-9603021	Texas	449089	1	13	95	$ 409,172.00	$ 40,917.20
AMG Technology Investment Group, LLC	0021701891	TX-267-9501001	Texas	449089	1	124	904	$ 926,310.80	$ 92,631.08
AMG Technology Investment Group, LLC	0021701891	TX-267-9501002	Texas	449089	1	81	733	$ 748,926.00	$ 74,892.60
AMG Technology Investment Group, LLC	0021701891	TX-281-9501001	Texas	449089	1	4	14	$ 14,424.50	$ 1,442.45
AMG Technology Investment Group, LLC	0021701891	TX-281-9501002	Texas	449089	1	61	301	$ 347,884.00	$ 34,788.40
AMG Technology Investment Group, LLC	0021701891	TX-281-9503023	Texas	449089	1	22	320	$ 126,818.80	$ 12,681.88
AMG Technology Investment Group, LLC	0021701891	TX-287-0001001	Texas	449089	1	15	301	$ 42,902.90	$ 4,290.29
AMG Technology Investment Group, LLC	0021701891	TX-287-0001003	Texas	449089	1	38	338	$ 165,736.40	$ 16,573.64
AMG Technology Investment Group, LLC	0021701891	TX-287-0002001	Texas	449089	1	22	351	$ 76,981.50	$ 7,698.15
AMG Technology Investment Group, LLC	0021701891	TX-287-0002002	Texas	449089	1	17	69	$ 30,660.90	$ 3,066.09
AMG Technology Investment Group, LLC	0021701891	TX-287-0002003	Texas	449089	1	18	311	$ 213,651.00	$ 21,365.10
AMG Technology Investment Group, LLC	0021701891	TX-287-0003002	Texas	449089	1	43	476	$ 190,839.40	$ 19,083.94
AMG Technology Investment Group, LLC	0021701891	TX-287-0003003	Texas	449089	1	10	36	$ 19,968.80	$ 1,996.88
AMG Technology Investment Group, LLC	0021701891	TX-287-0004001	Texas	449089	1	2	3	$ 10,116.00	$ 1,011.60
AMG Technology Investment Group, LLC	0021701891	TX-287-0004002	Texas	449089	1	1	2	$ 1,458.00	$ 145.80

Rural Digital Opportunity Fund Phase I
Auction ID: 904
Ready to Authorize Long-Form Applicants and Winning Bids

Attachment A

Date of Report: 08/31/2022

Applicant Name	FRN	Winning Bid Name	State	Study Area Code	# of Census Block Groups	# of Eligible Census Blocks	# of Locations	Winning Bid Amount (total over 10 years)	Amount Due on LOC (first year of support)
AMG Technology Investment Group, LLC	0021701891	TX-287-0004003	Texas	449089	1	10	98	$ 17,706.80	$ 1,770.68
AMG Technology Investment Group, LLC	0021701891	TX-289-9501001	Texas	449089	1	23	122	$ 327,752.20	$ 32,775.22
AMG Technology Investment Group, LLC	0021701891	TX-289-9502005	Texas	449089	1	15	67	$ 261,632.20	$ 26,163.22
AMG Technology Investment Group, LLC	0021701891	TX-293-9707002	Texas	449089	1	40	477	$ 128,774.50	$ 12,877.45
AMG Technology Investment Group, LLC	0021701891	TX-293-9708001	Texas	449089	1	54	800	$ 206,899.00	$ 20,689.90
AMG Technology Investment Group, LLC	0021701891	TX-293-9708002	Texas	449089	1	32	258	$ 147,502.90	$ 14,750.29
AMG Technology Investment Group, LLC	0021701891	TX-299-9701002	Texas	449089	1	51	646	$ 434,721.20	$ 43,472.12
AMG Technology Investment Group, LLC	0021701891	TX-299-9701003	Texas	449089	1	14	85	$ 46,882.20	$ 4,688.22
AMG Technology Investment Group, LLC	0021701891	TX-299-9703002	Texas	449089	1	79	477	$ 385,843.80	$ 38,584.38
AMG Technology Investment Group, LLC	0021701891	TX-307-9504001	Texas	449089	1	11	146	$ 58,249.40	$ 5,824.94
AMG Technology Investment Group, LLC	0021701891	TX-307-9504002	Texas	449089	1	33	219	$ 60,129.90	$ 6,012.99
AMG Technology Investment Group, LLC	0021701891	TX-307-9505001	Texas	449089	1	5	8	$ 13,841.30	$ 1,384.13
AMG Technology Investment Group, LLC	0021701891	TX-307-9505002	Texas	449089	1	4	10	$ 16,882.30	$ 1,688.23
AMG Technology Investment Group, LLC	0021701891	TX-313-0001003	Texas	449089	1	32	408	$ 105,555.80	$ 10,555.58
AMG Technology Investment Group, LLC	0021701891	TX-319-9501003	Texas	449089	1	3	6	$ 2,622.00	$ 262.20
AMG Technology Investment Group, LLC	0021701891	TX-319-9502001	Texas	449089	1	38	225	$ 235,719.10	$ 23,571.91
AMG Technology Investment Group, LLC	0021701891	TX-319-9502002	Texas	449089	1	38	183	$ 230,708.10	$ 23,070.81
AMG Technology Investment Group, LLC	0021701891	TX-327-9503001	Texas	449089	1	58	620	$ 741,036.00	$ 74,103.60
AMG Technology Investment Group, LLC	0021701891	TX-327-9503002	Texas	449089	1	31	127	$ 18,443.40	$ 1,844.34
AMG Technology Investment Group, LLC	0021701891	TX-327-9503003	Texas	449089	1	22	170	$ 35,996.40	$ 3,599.64

Rural Digital Opportunity Fund Phase I
Auction ID: 904
Ready to Authorize Long-Form Applicants and Winning Bids

Attachment A

Date of Report: 08/31/2022

Applicant Name	FRN	Winning Bid Name	State	Study Area Code	# of Census Block Groups	# of Eligible Census Blocks	# of Locations	Winning Bid Amount (total over 10 years)	Amount Due on LOC (first year of support)
AMG Technology Investment Group, LLC	0021701891	TX-331-9501001	Texas	449089	1	96	646	$ 550,387.10	$ 55,038.71
AMG Technology Investment Group, LLC	0021701891	TX-331-9501002	Texas	449089	1	71	434	$ 260,178.90	$ 26,017.89
AMG Technology Investment Group, LLC	0021701891	TX-331-9503001	Texas	449089	1	73	604	$ 466,260.30	$ 46,626.03
AMG Technology Investment Group, LLC	0021701891	TX-331-9503002	Texas	449089	1	28	309	$ 74,209.60	$ 7,420.96
AMG Technology Investment Group, LLC	0021701891	TX-331-9503003	Texas	449089	1	24	135	$ 68,566.10	$ 6,856.61
AMG Technology Investment Group, LLC	0021701891	TX-331-9504011	Texas	449089	1	20	285	$ 87,702.40	$ 8,770.24
AMG Technology Investment Group, LLC	0021701891	TX-331-9504021	Texas	449089	1	45	193	$ 50,048.50	$ 5,004.85
AMG Technology Investment Group, LLC	0021701891	TX-331-9504022	Texas	449089	1	23	120	$ 28,219.60	$ 2,821.96
AMG Technology Investment Group, LLC	0021701891	TX-331-9505001	Texas	449089	1	50	349	$ 200,040.80	$ 20,004.08
AMG Technology Investment Group, LLC	0021701891	TX-331-9505002	Texas	449089	1	54	447	$ 298,956.40	$ 29,895.64
AMG Technology Investment Group, LLC	0021701891	TX-331-9505003	Texas	449089	1	16	159	$ 54,540.40	$ 5,454.04
AMG Technology Investment Group, LLC	0021701891	TX-331-9508001	Texas	449089	1	65	557	$ 321,100.80	$ 32,110.08
AMG Technology Investment Group, LLC	0021701891	TX-333-9502001	Texas	449089	1	6	15	$ 24,228.10	$ 2,422.81
AMG Technology Investment Group, LLC	0021701891	TX-335-9502004	Texas	449089	1	27	92	$ 48,168.40	$ 4,816.84
AMG Technology Investment Group, LLC	0021701891	TX-335-9504001	Texas	449089	1	47	99	$ 141,283.40	$ 14,128.34
AMG Technology Investment Group, LLC	0021701891	TX-335-9504002	Texas	449089	1	105	269	$ 207,239.50	$ 20,723.95
AMG Technology Investment Group, LLC	0021701891	TX-337-9502001	Texas	449089	1	10	12	$ 45,486.00	$ 4,548.60
AMG Technology Investment Group, LLC	0021701891	TX-337-9502002	Texas	449089	1	1	2	$ 23,634.00	$ 2,363.40
AMG Technology Investment Group, LLC	0021701891	TX-343-9502003	Texas	449089	1	1	7	$ 21,735.60	$ 2,173.56
AMG Technology Investment Group, LLC	0021701891	TX-349-9706002	Texas	449089	1	3	7	$ 31,557.00	$ 3,155.70

Rural Digital Opportunity Fund Phase I
Auction ID: 904
Ready to Authorize Long-Form Applicants and Winning Bids

Attachment A

Date of Report: 08/31/2022

Applicant Name	FRN	Winning Bid Name	State	Study Area Code	# of Census Block Groups	# of Eligible Census Blocks	# of Locations	Winning Bid Amount (total over 10 years)	Amount Due on LOC (first year of support)
AMG Technology Investment Group, LLC	0021701891	TX-349-9707003	Texas	449089	1	6	11	$ 30,048.00	$ 3,004.80
AMG Technology Investment Group, LLC	0021701891	TX-353-9501001	Texas	449089	1	52	200	$ 111,150.10	$ 11,115.01
AMG Technology Investment Group, LLC	0021701891	TX-353-9501002	Texas	449089	1	76	370	$ 144,730.80	$ 14,473.08
AMG Technology Investment Group, LLC	0021701891	TX-353-9503001	Texas	449089	1	1	1	$ 2,001.00	$ 200.10
AMG Technology Investment Group, LLC	0021701891	TX-353-9505003	Texas	449089	1	126	418	$ 418,116.80	$ 41,811.68
AMG Technology Investment Group, LLC	0021701891	TX-353-9505004	Texas	449089	1	22	45	$ 41,836.20	$ 4,183.62
AMG Technology Investment Group, LLC	0021701891	TX-383-9501001	Texas	449089	1	22	83	$ 51,727.90	$ 5,172.79
AMG Technology Investment Group, LLC	0021701891	TX-387-9501001	Texas	449089	1	29	162	$ 123,525.00	$ 12,352.50
AMG Technology Investment Group, LLC	0021701891	TX-387-9505003	Texas	449089	1	1	1	$ 2,097.20	$ 209.72
AMG Technology Investment Group, LLC	0021701891	TX-387-9505007	Texas	449089	1	2	6	$ 30,420.30	$ 3,042.03
AMG Technology Investment Group, LLC	0021701891	TX-387-9507003	Texas	449089	1	5	13	$ 27,884.50	$ 2,788.45
AMG Technology Investment Group, LLC	0021701891	TX-395-9601001	Texas	449089	1	62	473	$ 359,665.30	$ 35,966.53
AMG Technology Investment Group, LLC	0021701891	TX-395-9601002	Texas	449089	1	25	187	$ 45,235.60	$ 4,523.56
AMG Technology Investment Group, LLC	0021701891	TX-395-9602001	Texas	449089	1	103	487	$ 160,192.40	$ 16,019.24
AMG Technology Investment Group, LLC	0021701891	TX-395-9602002	Texas	449089	1	66	360	$ 38,748.10	$ 3,874.81
AMG Technology Investment Group, LLC	0021701891	TX-395-9603001	Texas	449089	1	49	278	$ 160,385.80	$ 16,038.58
AMG Technology Investment Group, LLC	0021701891	TX-395-9604002	Texas	449089	1	27	77	$ 28,756.90	$ 2,875.69
AMG Technology Investment Group, LLC	0021701891	TX-395-9604003	Texas	449089	1	10	48	$ 27,404.10	$ 2,740.41
AMG Technology Investment Group, LLC	0021701891	TX-395-9605001	Texas	449089	1	16	88	$ 26,463.60	$ 2,646.36
AMG Technology Investment Group, LLC	0021701891	TX-395-9605002	Texas	449089	1	13	40	$ 20,990.60	$ 2,099.06

Rural Digital Opportunity Fund Phase I
Auction ID: 904
Ready to Authorize Long-Form Applicants and Winning Bids

Attachment A

Date of Report: 08/31/2022

Applicant Name	FRN	Winning Bid Name	State	Study Area Code	# of Census Block Groups	# of Eligible Census Blocks	# of Locations	Winning Bid Amount (total over 10 years)	Amount Due on LOC (first year of support)
AMG Technology Investment Group, LLC	0021701891	TX-399-9501001	Texas	449089	1	16	35	$ 44,601.20	$ 4,460.12
AMG Technology Investment Group, LLC	0021701891	TX-399-9501002	Texas	449089	1	8	22	$ 24,506.10	$ 2,450.61
AMG Technology Investment Group, LLC	0021701891	TX-399-9505001	Texas	449089	1	69	232	$ 181,719.30	$ 18,171.93
AMG Technology Investment Group, LLC	0021701891	TX-399-9505002	Texas	449089	1	86	282	$ 173,803.30	$ 17,380.33
AMG Technology Investment Group, LLC	0021701891	TX-399-9506005	Texas	449089	1	40	134	$ 171,946.80	$ 17,194.68
AMG Technology Investment Group, LLC	0021701891	TX-413-9503001	Texas	449089	1	39	247	$ 297,557.10	$ 29,755.71
AMG Technology Investment Group, LLC	0021701891	TX-413-9503002	Texas	449089	1	8	38	$ 10,771.70	$ 1,077.17
AMG Technology Investment Group, LLC	0021701891	TX-413-9503003	Texas	449089	1	15	99	$ 19,414.70	$ 1,941.47
AMG Technology Investment Group, LLC	0021701891	TX-431-9501001	Texas	449089	1	73	353	$ 136,788.30	$ 13,678.83
AMG Technology Investment Group, LLC	0021701891	TX-435-9503002	Texas	449089	1	26	163	$ 256,799.20	$ 25,679.92
AMG Technology Investment Group, LLC	0021701891	TX-435-9503003	Texas	449089	1	6	65	$ 46,821.90	$ 4,682.19
AMG Technology Investment Group, LLC	0021701891	TX-435-9503004	Texas	449089	1	3	8	$ 4,718.70	$ 471.87
AMG Technology Investment Group, LLC	0021701891	TX-441-0109005	Texas	449089	1	1	3	$ 1,609.00	$ 160.90
AMG Technology Investment Group, LLC	0021701891	TX-441-0109006	Texas	449089	1	1	1	$ 1,730.20	$ 173.02
AMG Technology Investment Group, LLC	0021701891	TX-441-0131001	Texas	449089	1	1	2	$ 1,506.00	$ 150.60
AMG Technology Investment Group, LLC	0021701891	TX-441-0136001	Texas	449089	1	26	112	$ 71,964.90	$ 7,196.49
AMG Technology Investment Group, LLC	0021701891	TX-441-0136002	Texas	449089	1	14	51	$ 12,012.00	$ 1,201.20
AMG Technology Investment Group, LLC	0021701891	TX-441-0136003	Texas	449089	1	5	24	$ 8,360.50	$ 836.05
AMG Technology Investment Group, LLC	0021701891	TX-441-0136004	Texas	449089	1	37	392	$ 108,188.10	$ 10,818.81
AMG Technology Investment Group, LLC	0021701891	TX-447-9503002	Texas	449089	1	36	98	$ 98,775.90	$ 9,877.59

Rural Digital Opportunity Fund Phase I
Auction ID: 904
Ready to Authorize Long-Form Applicants and Winning Bids

Attachment A

Date of Report: 08/31/2022

Applicant Name	FRN	Winning Bid Name	State	Study Area Code	# of Census Block Groups	# of Eligible Census Blocks	# of Locations	Winning Bid Amount (total over 10 years)	Amount Due on LOC (first year of support)
AMG Technology Investment Group, LLC	0021701891	TX-451-0016001	Texas	449089	1	26	106	$ 47,105.70	$ 4,710.57
AMG Technology Investment Group, LLC	0021701891	TX-451-0016002	Texas	449089	1	60	397	$ 181,950.60	$ 18,195.06
AMG Technology Investment Group, LLC	0021701891	TX-451-0016003	Texas	449089	1	17	139	$ 36,820.00	$ 3,682.00
AMG Technology Investment Group, LLC	0021701891	TX-451-0016004	Texas	449089	1	46	453	$ 196,126.80	$ 19,612.68
AMG Technology Investment Group, LLC	0021701891	TX-451-0017041	Texas	449089	1	1	9	$ 15,571.40	$ 1,557.14
AMG Technology Investment Group, LLC	0021701891	TX-451-0017043	Texas	449089	1	97	599	$ 305,615.60	$ 30,561.56
AMG Technology Investment Group, LLC	0021701891	TX-451-0017044	Texas	449089	1	67	529	$ 287,851.30	$ 28,785.13
AMG Technology Investment Group, LLC	0021701891	TX-459-9502003	Texas	449089	1	8	22	$ 126,540.00	$ 12,654.00
AMG Technology Investment Group, LLC	0021701891	TX-467-9508003	Texas	449089	1	1	1	$ 3,728.00	$ 372.80
AMG Technology Investment Group, LLC	0021701891	TX-473-6802001	Texas	449089	1	15	266	$ 85,782.20	$ 8,578.22
AMG Technology Investment Group, LLC	0021701891	TX-473-6803005	Texas	449089	1	5	7	$ 2,524.00	$ 252.40
AMG Technology Investment Group, LLC	0021701891	TX-473-6805004	Texas	449089	1	6	19	$ 8,709.10	$ 870.91
AMG Technology Investment Group, LLC	0021701891	TX-473-6805005	Texas	449089	1	3	64	$ 11,181.40	$ 1,118.14
AMG Technology Investment Group, LLC	0021701891	TX-477-1701003	Texas	449089	1	21	276	$ 46,287.40	$ 4,628.74
AMG Technology Investment Group, LLC	0021701891	TX-477-1702004	Texas	449089	1	3	15	$ 11,928.00	$ 1,192.80
AMG Technology Investment Group, LLC	0021701891	TX-477-1703003	Texas	449089	1	22	154	$ 26,780.50	$ 2,678.05
AMG Technology Investment Group, LLC	0021701891	TX-477-1704004	Texas	449089	1	31	186	$ 22,534.80	$ 2,253.48
AMG Technology Investment Group, LLC	0021701891	TX-477-1705001	Texas	449089	1	39	302	$ 101,050.70	$ 10,105.07
AMG Technology Investment Group, LLC	0021701891	TX-477-1705002	Texas	449089	1	14	89	$ 9,606.50	$ 960.65
AMG Technology Investment Group, LLC	0021701891	TX-477-1705003	Texas	449089	1	12	84	$ 11,620.50	$ 1,162.05

Rural Digital Opportunity Fund Phase I
Auction ID: 904
Ready to Authorize Long-Form Applicants and Winning Bids

Attachment A

Date of Report: 08/31/2022

Applicant Name	FRN	Winning Bid Name	State	Study Area Code	# of Census Block Groups	# of Eligible Census Blocks	# of Locations	Winning Bid Amount (total over 10 years)	Amount Due on LOC (first year of support)
AMG Technology Investment Group, LLC	0021701891	TX-477-1705004	Texas	449089	1	11	42	$ 11,576.30	$ 1,157.63
AMG Technology Investment Group, LLC	0021701891	TX-477-1705005	Texas	449089	1	4	7	$ 8,850.00	$ 885.00
AMG Technology Investment Group, LLC	0021701891	TX-477-1705006	Texas	449089	1	13	75	$ 23,431.50	$ 2,343.15
AMG Technology Investment Group, LLC	0021701891	TX-477-1706001	Texas	449089	1	10	235	$ 44,620.20	$ 4,462.02
AMG Technology Investment Group, LLC	0021701891	TX-477-1706002	Texas	449089	1	16	259	$ 88,149.70	$ 8,814.97
AMG Technology Investment Group, LLC	0021701891	TX-477-1706003	Texas	449089	1	15	312	$ 44,759.00	$ 4,475.90
AMG Technology Investment Group, LLC	0021701891	TX-477-1706004	Texas	449089	1	35	449	$ 100,282.40	$ 10,028.24
AMG Technology Investment Group, LLC	0021701891	TX-487-9503001	Texas	449089	1	23	70	$ 64,834.30	$ 6,483.43
AMG Technology Investment Group, LLC	0021701891	TX-487-9503002	Texas	449089	1	44	203	$ 145,060.60	$ 14,506.06
AMG Technology Investment Group, LLC	0021701891	TX-487-9507002	Texas	449089	1	4	23	$ 9,164.70	$ 916.47
AMG Technology Investment Group, LLC	0021701891	TX-491-0209001	Texas	449089	1	11	67	$ 29,784.20	$ 2,978.42
AMG Technology Investment Group, LLC	0021701891	TX-491-0213002	Texas	449089	1	4	23	$ 9,929.80	$ 992.98
AMG Technology Investment Group, LLC	0021701891	TX-491-0213003	Texas	449089	1	1	5	$ 11,645.00	$ 1,164.50
AMG Technology Investment Group, LLC	0021701891	TX-491-0213004	Texas	449089	1	78	610	$ 286,432.60	$ 28,643.26
AMG Technology Investment Group, LLC	0021701891	TX-491-0216011	Texas	449089	1	16	132	$ 60,891.60	$ 6,089.16
AMG Technology Investment Group, LLC	0021701891	TX-491-0216032	Texas	449089	1	7	89	$ 27,303.00	$ 2,730.30
AMG Technology Investment Group, LLC	0021701891	TX-503-9504002	Texas	449089	1	1	1	$ 16,020.00	$ 1,602.00
AMG Technology Investment Group, LLC	0021701891	WI-025-0120011	Wisconsin	339067	1	4	9	$ 2,235.00	$ 223.50
AMG Technology Investment Group, LLC	0021701891	WI-045-9608001	Wisconsin	339067	1	1	4	$ 16,446.00	$ 1,644.60
AMG Technology Investment Group, LLC	0021701891	WI-049-9506002	Wisconsin	339067	1	1	2	$ 5,142.80	$ 514.28

Rural Digital Opportunity Fund Phase I
Auction ID: 904
Ready to Authorize Long-Form Applicants and Winning Bids

Attachment A

Date of Report: 08/31/2022

Applicant Name	FRN	Winning Bid Name	State	Study Area Code	# of Census Block Groups	# of Eligible Census Blocks	# of Locations	Winning Bid Amount (total over 10 years)	Amount Due on LOC (first year of support)
AMG Technology Investment Group, LLC	0021701891	WI-065-9702001	Wisconsin	339067	1	21	106	$ 447,492.00	$ 44,749.20
AMG Technology Investment Group, LLC	0021701891	WI-065-9704001	Wisconsin	339067	1	2	14	$ 20,847.20	$ 2,084.72
AMG Technology Investment Group, LLC	0021701891	WI-065-9704002	Wisconsin	339067	1	45	179	$ 539,346.00	$ 53,934.60
AMG Technology Investment Group, LLC	0021701891	WI-065-9704003	Wisconsin	339067	1	6	32	$ 52,536.00	$ 5,253.60
AMG Technology Investment Group, LLC	0021701891	WY-015-9577001	Wyoming	519026	1	186	505	$ 4,398,372.00	$ 439,837.20
AMG Technology Investment Group, LLC	0021701891	WY-015-9577002	Wyoming	519026	1	85	212	$ 1,344,455.00	$ 134,445.50
AMG Technology Investment Group, LLC	0021701891	WY-015-9579001	Wyoming	519026	1	17	44	$ 195,840.00	$ 19,584.00
AMG Technology Investment Group, LLC	0021701891	WY-015-9579002	Wyoming	519026	1	13	79	$ 247,025.00	$ 24,702.50
AMG Technology Investment Group, LLC	0021701891	WY-015-9580001	Wyoming	519026	1	27	86	$ 344,595.00	$ 34,459.50
AMG Technology Investment Group, LLC	0021701891	WY-015-9580002	Wyoming	519026	1	192	501	$ 3,479,735.00	$ 347,973.50
AMG Technology Investment Group, LLC	0021701891	WY-015-9580003	Wyoming	519026	1	218	576	$ 4,928,364.00	$ 492,836.40
California Internet, L.P. dba GeoLinks	0023707953	AZ-001-9426001	Arizona	459035	1	59	187	$ 876,263.30	$ 87,626.33
California Internet, L.P. dba GeoLinks	0023707953	AZ-001-9426002	Arizona	459035	1	29	284	$ 1,009,400.00	$ 100,940.00
California Internet, L.P. dba GeoLinks	0023707953	AZ-001-9427001	Arizona	459035	1	68	360	$ 1,325,348.00	$ 132,534.80
California Internet, L.P. dba GeoLinks	0023707953	AZ-001-9427002	Arizona	459035	1	107	600	$ 1,788,555.40	$ 178,855.54
California Internet, L.P. dba GeoLinks	0023707953	AZ-001-9440001	Arizona	459035	1	181	657	$ 2,048,108.00	$ 204,810.80
California Internet, L.P. dba GeoLinks	0023707953	AZ-001-9440002	Arizona	459035	1	75	556	$ 812,748.00	$ 81,274.80
California Internet, L.P. dba GeoLinks	0023707953	AZ-001-9440003	Arizona	459035	1	45	390	$ 445,212.00	$ 44,521.20
California Internet, L.P. dba GeoLinks	0023707953	AZ-001-9441001	Arizona	459035	1	58	510	$ 1,081,380.00	$ 108,138.00
California Internet, L.P. dba GeoLinks	0023707953	AZ-001-9441002	Arizona	459035	1	91	434	$ 1,639,740.00	$ 163,974.00

Rural Digital Opportunity Fund Phase I
Auction ID: 904
Ready to Authorize Long-Form Applicants and Winning Bids

Attachment A

Date of Report: 08/31/2022

Applicant Name	FRN	Winning Bid Name	State	Study Area Code	# of Census Block Groups	# of Eligible Census Blocks	# of Locations	Winning Bid Amount (total over 10 years)	Amount Due on LOC (first year of support)
California Internet, L.P. dba GeoLinks	0023707953	AZ-001-9441003	Arizona	459035	1	105	349	$ 1,255,342.40	$ 125,534.24
California Internet, L.P. dba GeoLinks	0023707953	AZ-001-9441004	Arizona	459035	1	104	514	$ 1,639,554.00	$ 163,955.40
California Internet, L.P. dba GeoLinks	0023707953	AZ-001-9441005	Arizona	459035	1	128	414	$ 1,575,032.50	$ 157,503.25
California Internet, L.P. dba GeoLinks	0023707953	AZ-001-9442011	Arizona	459035	1	2	20	$ 33,732.00	$ 3,373.20
California Internet, L.P. dba GeoLinks	0023707953	AZ-001-9442012	Arizona	459035	1	11	139	$ 450,846.00	$ 45,084.60
California Internet, L.P. dba GeoLinks	0023707953	AZ-001-9442013	Arizona	459035	1	85	639	$ 1,759,764.00	$ 175,976.40
California Internet, L.P. dba GeoLinks	0023707953	AZ-001-9442021	Arizona	459035	1	119	882	$ 2,967,132.00	$ 296,713.20
California Internet, L.P. dba GeoLinks	0023707953	AZ-001-9442022	Arizona	459035	1	98	512	$ 1,482,510.00	$ 148,251.00
California Internet, L.P. dba GeoLinks	0023707953	AZ-001-9443001	Arizona	459035	1	58	336	$ 1,080,715.00	$ 108,071.50
California Internet, L.P. dba GeoLinks	0023707953	AZ-001-9443002	Arizona	459035	1	99	649	$ 2,174,700.00	$ 217,470.00
California Internet, L.P. dba GeoLinks	0023707953	AZ-001-9443003	Arizona	459035	1	146	666	$ 2,120,763.50	$ 212,076.35
California Internet, L.P. dba GeoLinks	0023707953	AZ-001-9443005	Arizona	459035	1	121	457	$ 1,509,260.00	$ 150,926.00
California Internet, L.P. dba GeoLinks	0023707953	AZ-001-9449011	Arizona	459035	1	46	227	$ 614,430.00	$ 61,443.00
California Internet, L.P. dba GeoLinks	0023707953	AZ-001-9449012	Arizona	459035	1	36	145	$ 462,020.00	$ 46,202.00
California Internet, L.P. dba GeoLinks	0023707953	AZ-001-9449015	Arizona	459035	1	153	494	$ 1,655,232.00	$ 165,523.20
California Internet, L.P. dba GeoLinks	0023707953	AZ-001-9449021	Arizona	459035	1	163	682	$ 2,480,201.80	$ 248,020.18
California Internet, L.P. dba GeoLinks	0023707953	AZ-001-9449022	Arizona	459035	1	67	268	$ 863,577.30	$ 86,357.73
California Internet, L.P. dba GeoLinks	0023707953	AZ-001-9449024	Arizona	459035	1	120	394	$ 1,264,416.00	$ 126,441.60
California Internet, L.P. dba GeoLinks	0023707953	AZ-001-9450011	Arizona	459035	1	24	319	$ 260,778.00	$ 26,077.80
California Internet, L.P. dba GeoLinks	0023707953	AZ-001-9450012	Arizona	459035	1	50	180	$ 160,356.00	$ 16,035.60

Rural Digital Opportunity Fund Phase I
Auction ID: 904
Ready to Authorize Long-Form Applicants and Winning Bids

Attachment A

Date of Report: 08/31/2022

Applicant Name	FRN	Winning Bid Name	State	Study Area Code	# of Census Block Groups	# of Eligible Census Blocks	# of Locations	Winning Bid Amount (total over 10 years)	Amount Due on LOC (first year of support)
California Internet, L.P. dba GeoLinks	0023707953	AZ-001-9450013	Arizona	459035	1	60	309	$ 932,502.00	$ 93,250.20
California Internet, L.P. dba GeoLinks	0023707953	AZ-001-9450014	Arizona	459035	1	32	224	$ 272,226.00	$ 27,222.60
California Internet, L.P. dba GeoLinks	0023707953	AZ-001-9450022	Arizona	459035	1	84	408	$ 1,163,688.00	$ 116,368.80
California Internet, L.P. dba GeoLinks	0023707953	AZ-001-9450023	Arizona	459035	1	3	6	$ 96,120.00	$ 9,612.00
California Internet, L.P. dba GeoLinks	0023707953	AZ-001-9705012	Arizona	459035	1	6	57	$ 10,525.00	$ 1,052.50
California Internet, L.P. dba GeoLinks	0023707953	AZ-005-0001001	Arizona	459035	1	1	5	$ 876.00	$ 87.60
California Internet, L.P. dba GeoLinks	0023707953	AZ-005-0001003	Arizona	459035	1	4	14	$ 54,216.00	$ 5,421.60
California Internet, L.P. dba GeoLinks	0023707953	AZ-005-0002001	Arizona	459035	1	1	2	$ 1,710.00	$ 171.00
California Internet, L.P. dba GeoLinks	0023707953	AZ-005-0003001	Arizona	459035	1	1	1	$ 150.00	$ 15.00
California Internet, L.P. dba GeoLinks	0023707953	AZ-005-0005001	Arizona	459035	1	1	1	$ 7,872.00	$ 787.20
California Internet, L.P. dba GeoLinks	0023707953	AZ-005-0006001	Arizona	459035	1	10	27	$ 131,928.00	$ 13,192.80
California Internet, L.P. dba GeoLinks	0023707953	AZ-005-0006002	Arizona	459035	1	1	3	$ 48,060.00	$ 4,806.00
California Internet, L.P. dba GeoLinks	0023707953	AZ-005-0009001	Arizona	459035	1	23	105	$ 99,714.00	$ 9,971.40
California Internet, L.P. dba GeoLinks	0023707953	AZ-005-0009002	Arizona	459035	1	1	1	$ 5,904.00	$ 590.40
California Internet, L.P. dba GeoLinks	0023707953	AZ-005-0012002	Arizona	459035	1	1	14	$ 12,624.00	$ 1,262.40
California Internet, L.P. dba GeoLinks	0023707953	AZ-005-0013011	Arizona	459035	1	3	10	$ 7,758.00	$ 775.80
California Internet, L.P. dba GeoLinks	0023707953	AZ-005-0013012	Arizona	459035	1	14	87	$ 57,018.00	$ 5,701.80
California Internet, L.P. dba GeoLinks	0023707953	AZ-005-0013013	Arizona	459035	1	4	12	$ 11,754.00	$ 1,175.40
California Internet, L.P. dba GeoLinks	0023707953	AZ-005-0013022	Arizona	459035	1	8	13	$ 33,468.00	$ 3,346.80
California Internet, L.P. dba GeoLinks	0023707953	AZ-005-0013023	Arizona	459035	1	11	72	$ 537,816.00	$ 53,781.60

Rural Digital Opportunity Fund Phase I
Auction ID: 904
Ready to Authorize Long-Form Applicants and Winning Bids

Attachment A

Date of Report: 08/31/2022

Applicant Name	FRN	Winning Bid Name	State	Study Area Code	# of Census Block Groups	# of Eligible Census Blocks	# of Locations	Winning Bid Amount (total over 10 years)	Amount Due on LOC (first year of support)
California Internet, L.P. dba GeoLinks	0023707953	AZ-005-0015001	Arizona	459035	1	6	13	$ 20,244.00	$ 2,024.40
California Internet, L.P. dba GeoLinks	0023707953	AZ-005-0015002	Arizona	459035	1	10	25	$ 182,020.00	$ 18,202.00
California Internet, L.P. dba GeoLinks	0023707953	AZ-005-0015003	Arizona	459035	1	30	205	$ 851,084.00	$ 85,108.40
California Internet, L.P. dba GeoLinks	0023707953	AZ-005-0015004	Arizona	459035	1	33	918	$ 951,252.00	$ 95,125.20
California Internet, L.P. dba GeoLinks	0023707953	AZ-005-0016003	Arizona	459035	1	1	2	$ 15,036.00	$ 1,503.60
California Internet, L.P. dba GeoLinks	0023707953	AZ-005-0017002	Arizona	459035	1	28	151	$ 119,076.40	$ 11,907.64
California Internet, L.P. dba GeoLinks	0023707953	AZ-005-0017003	Arizona	459035	1	10	101	$ 72,457.60	$ 7,245.76
California Internet, L.P. dba GeoLinks	0023707953	AZ-005-0021007	Arizona	459035	1	15	35	$ 50,526.00	$ 5,052.60
California Internet, L.P. dba GeoLinks	0023707953	AZ-005-0022001	Arizona	459035	1	16	46	$ 152,284.50	$ 15,228.45
California Internet, L.P. dba GeoLinks	0023707953	AZ-005-0022004	Arizona	459035	1	56	464	$ 1,348,037.90	$ 134,803.79
California Internet, L.P. dba GeoLinks	0023707953	AZ-005-0023001	Arizona	459035	1	72	506	$ 1,941,602.40	$ 194,160.24
California Internet, L.P. dba GeoLinks	0023707953	AZ-005-0023005	Arizona	459035	1	45	804	$ 568,479.40	$ 56,847.94
California Internet, L.P. dba GeoLinks	0023707953	AZ-005-9422011	Arizona	459035	1	52	384	$ 729,948.00	$ 72,994.80
California Internet, L.P. dba GeoLinks	0023707953	AZ-005-9422012	Arizona	459035	1	8	26	$ 232,626.00	$ 23,262.60
California Internet, L.P. dba GeoLinks	0023707953	AZ-005-9422013	Arizona	459035	1	113	467	$ 1,786,943.60	$ 178,694.36
California Internet, L.P. dba GeoLinks	0023707953	AZ-005-9422021	Arizona	459035	1	64	206	$ 778,894.60	$ 77,889.46
California Internet, L.P. dba GeoLinks	0023707953	AZ-005-9422022	Arizona	459035	1	88	460	$ 1,411,242.00	$ 141,124.20
California Internet, L.P. dba GeoLinks	0023707953	AZ-005-9422023	Arizona	459035	1	77	261	$ 1,091,174.90	$ 109,117.49
California Internet, L.P. dba GeoLinks	0023707953	AZ-005-9449001	Arizona	459035	1	41	688	$ 362,898.00	$ 36,289.80
California Internet, L.P. dba GeoLinks	0023707953	AZ-005-9449002	Arizona	459035	1	39	286	$ 330,336.00	$ 33,033.60

Rural Digital Opportunity Fund Phase I
Auction ID: 904
Ready to Authorize Long-Form Applicants and Winning Bids

Attachment A

Date of Report: 08/31/2022

Applicant Name	FRN	Winning Bid Name	State	Study Area Code	# of Census Block Groups	# of Eligible Census Blocks	# of Locations	Winning Bid Amount (total over 10 years)	Amount Due on LOC (first year of support)
California Internet, L.P. dba GeoLinks	0023707953	AZ-005-9449003	Arizona	459035	1	16	306	$ 206,754.00	$ 20,675.40
California Internet, L.P. dba GeoLinks	0023707953	AZ-005-9450001	Arizona	459035	1	56	359	$ 1,267,416.70	$ 126,741.67
California Internet, L.P. dba GeoLinks	0023707953	AZ-005-9450002	Arizona	459035	1	61	456	$ 1,435,520.00	$ 143,552.00
California Internet, L.P. dba GeoLinks	0023707953	AZ-005-9450003	Arizona	459035	1	15	118	$ 238,620.00	$ 23,862.00
California Internet, L.P. dba GeoLinks	0023707953	AZ-005-9451001	Arizona	459035	1	36	222	$ 553,488.00	$ 55,348.80
California Internet, L.P. dba GeoLinks	0023707953	AZ-005-9451002	Arizona	459035	1	24	98	$ 429,840.00	$ 42,984.00
California Internet, L.P. dba GeoLinks	0023707953	AZ-005-9451003	Arizona	459035	1	20	124	$ 443,262.00	$ 44,326.20
California Internet, L.P. dba GeoLinks	0023707953	AZ-005-9451004	Arizona	459035	1	53	284	$ 1,003,790.30	$ 100,379.03
California Internet, L.P. dba GeoLinks	0023707953	AZ-005-9452001	Arizona	459035	1	25	288	$ 329,934.00	$ 32,993.40
California Internet, L.P. dba GeoLinks	0023707953	AZ-005-9452002	Arizona	459035	1	26	396	$ 188,472.00	$ 18,847.20
California Internet, L.P. dba GeoLinks	0023707953	AZ-005-9452003	Arizona	459035	1	29	469	$ 456,846.00	$ 45,684.60
California Internet, L.P. dba GeoLinks	0023707953	AZ-007-0001002	Arizona	459035	1	4	6	$ 51,996.00	$ 5,199.60
California Internet, L.P. dba GeoLinks	0023707953	AZ-007-0001004	Arizona	459035	1	4	11	$ 64,098.00	$ 6,409.80
California Internet, L.P. dba GeoLinks	0023707953	AZ-007-0002002	Arizona	459035	1	23	295	$ 232,242.00	$ 23,224.20
California Internet, L.P. dba GeoLinks	0023707953	AZ-012-0202011	Arizona	459035	1	2	18	$ 6,018.00	$ 601.80
California Internet, L.P. dba GeoLinks	0023707953	AZ-012-0202021	Arizona	459035	1	10	96	$ 18,994.00	$ 1,899.40
California Internet, L.P. dba GeoLinks	0023707953	AZ-013-0101013	Arizona	459035	1	1	3	$ 882.00	$ 88.20
California Internet, L.P. dba GeoLinks	0023707953	AZ-013-0304013	Arizona	459035	1	1	1	$ 312.00	$ 31.20
California Internet, L.P. dba GeoLinks	0023707953	AZ-013-0405021	Arizona	459035	1	5	17	$ 19,518.00	$ 1,951.80
California Internet, L.P. dba GeoLinks	0023707953	AZ-013-0405022	Arizona	459035	1	3	42	$ 1,128.00	$ 112.80

Rural Digital Opportunity Fund Phase I
Auction ID: 904
Ready to Authorize Long-Form Applicants and Winning Bids

Attachment A

Date of Report: 08/31/2022

Applicant Name	FRN	Winning Bid Name	State	Study Area Code	# of Census Block Groups	# of Eligible Census Blocks	# of Locations	Winning Bid Amount (total over 10 years)	Amount Due on LOC (first year of support)
California Internet, L.P. dba GeoLinks	0023707953	AZ-013-0405024	Arizona	459035	1	2	8	$ 954.00	$ 95.40
California Internet, L.P. dba GeoLinks	0023707953	AZ-013-0405072	Arizona	459035	1	1	1	$ 426.00	$ 42.60
California Internet, L.P. dba GeoLinks	0023707953	AZ-013-0405161	Arizona	459035	1	2	5	$ 23,790.00	$ 2,379.00
California Internet, L.P. dba GeoLinks	0023707953	AZ-013-0405183	Arizona	459035	1	2	2	$ 1,824.00	$ 182.40
California Internet, L.P. dba GeoLinks	0023707953	AZ-013-0405184	Arizona	459035	1	1	1	$ 4,542.00	$ 454.20
California Internet, L.P. dba GeoLinks	0023707953	AZ-013-0405192	Arizona	459035	1	1	1	$ 2,838.00	$ 283.80
California Internet, L.P. dba GeoLinks	0023707953	AZ-013-0405211	Arizona	459035	1	8	23	$ 25,386.50	$ 2,538.65
California Internet, L.P. dba GeoLinks	0023707953	AZ-013-0506082	Arizona	459035	1	9	85	$ 28,746.00	$ 2,874.60
California Internet, L.P. dba GeoLinks	0023707953	AZ-013-0506083	Arizona	459035	1	4	14	$ 5,700.00	$ 570.00
California Internet, L.P. dba GeoLinks	0023707953	AZ-013-0506102	Arizona	459035	1	6	30	$ 12,252.00	$ 1,225.20
California Internet, L.P. dba GeoLinks	0023707953	AZ-013-0507011	Arizona	459035	1	2	14	$ 1,446.00	$ 144.60
California Internet, L.P. dba GeoLinks	0023707953	AZ-013-0507012	Arizona	459035	1	4	55	$ 30,594.00	$ 3,059.40
California Internet, L.P. dba GeoLinks	0023707953	AZ-013-0507021	Arizona	459035	1	5	32	$ 7,658.70	$ 765.87
California Internet, L.P. dba GeoLinks	0023707953	AZ-013-0507023	Arizona	459035	1	1	3	$ 6,738.00	$ 673.80
California Internet, L.P. dba GeoLinks	0023707953	AZ-013-0608014	Arizona	459035	1	1	2	$ 1,740.00	$ 174.00
California Internet, L.P. dba GeoLinks	0023707953	AZ-013-0608015	Arizona	459035	1	2	4	$ 14,124.00	$ 1,412.40
California Internet, L.P. dba GeoLinks	0023707953	AZ-013-0608021	Arizona	459035	1	1	16	$ 324.00	$ 32.40
California Internet, L.P. dba GeoLinks	0023707953	AZ-013-0609011	Arizona	459035	1	1	28	$ 1,998.00	$ 199.80
California Internet, L.P. dba GeoLinks	0023707953	AZ-013-0609023	Arizona	459035	1	2	4	$ 7,320.00	$ 732.00
California Internet, L.P. dba GeoLinks	0023707953	AZ-013-0610091	Arizona	459035	1	1	14	$ 1,530.00	$ 153.00

Rural Digital Opportunity Fund Phase I
Auction ID: 904
Ready to Authorize Long-Form Applicants and Winning Bids

Attachment A

Date of Report: 08/31/2022

Applicant Name	FRN	Winning Bid Name	State	Study Area Code	# of Census Block Groups	# of Eligible Census Blocks	# of Locations	Winning Bid Amount (total over 10 years)	Amount Due on LOC (first year of support)
California Internet, L.P. dba GeoLinks	0023707953	AZ-013-0610103	Arizona	459035	1	2	8	$ 1,830.00	$ 183.00
California Internet, L.P. dba GeoLinks	0023707953	AZ-013-0610111	Arizona	459035	1	6	15	$ 22,360.00	$ 2,236.00
California Internet, L.P. dba GeoLinks	0023707953	AZ-013-0610112	Arizona	459035	1	3	6	$ 1,738.30	$ 173.83
California Internet, L.P. dba GeoLinks	0023707953	AZ-013-0610131	Arizona	459035	1	1	2	$ 5,040.00	$ 504.00
California Internet, L.P. dba GeoLinks	0023707953	AZ-013-0610142	Arizona	459035	1	1	2	$ 23,664.00	$ 2,366.40
California Internet, L.P. dba GeoLinks	0023707953	AZ-013-0610211	Arizona	459035	1	1	1	$ 6,180.00	$ 618.00
California Internet, L.P. dba GeoLinks	0023707953	AZ-013-0610223	Arizona	459035	1	1	4	$ 2,916.00	$ 291.60
California Internet, L.P. dba GeoLinks	0023707953	AZ-013-0610423	Arizona	459035	1	1	10	$ 1,170.00	$ 117.00
California Internet, L.P. dba GeoLinks	0023707953	AZ-013-0610432	Arizona	459035	1	1	1	$ 8,166.00	$ 816.60
California Internet, L.P. dba GeoLinks	0023707953	AZ-013-0610442	Arizona	459035	1	1	5	$ 6,540.00	$ 654.00
California Internet, L.P. dba GeoLinks	0023707953	AZ-013-0610451	Arizona	459035	1	2	15	$ 14,604.00	$ 1,460.40
California Internet, L.P. dba GeoLinks	0023707953	AZ-013-0610462	Arizona	459035	1	2	10	$ 2,496.00	$ 249.60
California Internet, L.P. dba GeoLinks	0023707953	AZ-013-0610472	Arizona	459035	1	2	2	$ 8,328.00	$ 832.80
California Internet, L.P. dba GeoLinks	0023707953	AZ-013-0611001	Arizona	459035	1	1	2	$ 21,376.00	$ 2,137.60
California Internet, L.P. dba GeoLinks	0023707953	AZ-013-0612001	Arizona	459035	1	2	10	$ 2,928.00	$ 292.80
California Internet, L.P. dba GeoLinks	0023707953	AZ-013-0614021	Arizona	459035	1	1	3	$ 606.00	$ 60.60
California Internet, L.P. dba GeoLinks	0023707953	AZ-013-0715051	Arizona	459035	1	1	14	$ 1,548.00	$ 154.80
California Internet, L.P. dba GeoLinks	0023707953	AZ-013-0715061	Arizona	459035	1	1	4	$ 726.00	$ 72.60
California Internet, L.P. dba GeoLinks	0023707953	AZ-013-0715111	Arizona	459035	1	1	1	$ 645.00	$ 64.50
California Internet, L.P. dba GeoLinks	0023707953	AZ-013-0719036	Arizona	459035	1	1	1	$ 510.00	$ 51.00

Rural Digital Opportunity Fund Phase I
Auction ID: 904
Ready to Authorize Long-Form Applicants and Winning Bids

Attachment A

Date of Report: 08/31/2022

Applicant Name	FRN	Winning Bid Name	State	Study Area Code	# of Census Block Groups	# of Eligible Census Blocks	# of Locations	Winning Bid Amount (total over 10 years)	Amount Due on LOC (first year of support)
California Internet, L.P. dba GeoLinks	0023707953	AZ-013-0719037	Arizona	459035	1	1	14	$ 60.00	$ 6.00
California Internet, L.P. dba GeoLinks	0023707953	AZ-013-0719105	Arizona	459035	1	2	50	$ 5,580.00	$ 558.00
California Internet, L.P. dba GeoLinks	0023707953	AZ-013-0719121	Arizona	459035	1	1	2	$ 13,530.00	$ 1,353.00
California Internet, L.P. dba GeoLinks	0023707953	AZ-013-0719122	Arizona	459035	1	1	2	$ 780.00	$ 78.00
California Internet, L.P. dba GeoLinks	0023707953	AZ-013-0719133	Arizona	459035	1	1	2	$ 702.00	$ 70.20
California Internet, L.P. dba GeoLinks	0023707953	AZ-013-0820021	Arizona	459035	1	1	2	$ 3,252.00	$ 325.20
California Internet, L.P. dba GeoLinks	0023707953	AZ-013-0820022	Arizona	459035	1	1	7	$ 504.00	$ 50.40
California Internet, L.P. dba GeoLinks	0023707953	AZ-013-0820102	Arizona	459035	1	1	5	$ 1,044.00	$ 104.40
California Internet, L.P. dba GeoLinks	0023707953	AZ-013-0820161	Arizona	459035	1	1	1	$ 2,688.00	$ 268.80
California Internet, L.P. dba GeoLinks	0023707953	AZ-013-0820171	Arizona	459035	1	1	5	$ 1,206.00	$ 120.60
California Internet, L.P. dba GeoLinks	0023707953	AZ-013-0820211	Arizona	459035	1	1	2	$ 372.00	$ 37.20
California Internet, L.P. dba GeoLinks	0023707953	AZ-013-0820231	Arizona	459035	1	1	4	$ 8,310.00	$ 831.00
California Internet, L.P. dba GeoLinks	0023707953	AZ-013-0820241	Arizona	459035	1	1	1	$ 3,312.00	$ 331.20
California Internet, L.P. dba GeoLinks	0023707953	AZ-013-0820242	Arizona	459035	1	1	1	$ 888.00	$ 88.80
California Internet, L.P. dba GeoLinks	0023707953	AZ-013-0820271	Arizona	459035	1	2	2	$ 6,988.00	$ 698.80
California Internet, L.P. dba GeoLinks	0023707953	AZ-013-0822041	Arizona	459035	1	1	1	$ 510.00	$ 51.00
California Internet, L.P. dba GeoLinks	0023707953	AZ-013-0822051	Arizona	459035	1	1	1	$ 786.00	$ 78.60
California Internet, L.P. dba GeoLinks	0023707953	AZ-013-0830002	Arizona	459035	1	1	19	$ 468.00	$ 46.80
California Internet, L.P. dba GeoLinks	0023707953	AZ-013-0923082	Arizona	459035	1	1	6	$ 4,950.00	$ 495.00
California Internet, L.P. dba GeoLinks	0023707953	AZ-013-0926002	Arizona	459035	1	6	36	$ 10,032.00	$ 1,003.20

Rural Digital Opportunity Fund Phase I
Auction ID: 904
Ready to Authorize Long-Form Applicants and Winning Bids

Attachment A

Date of Report: 08/31/2022

Applicant Name	FRN	Winning Bid Name	State	Study Area Code	# of Census Block Groups	# of Eligible Census Blocks	# of Locations	Winning Bid Amount (total over 10 years)	Amount Due on LOC (first year of support)
California Internet, L.P. dba GeoLinks	0023707953	AZ-013-0927112	Arizona	459035	1	1	3	$ 54.00	$ 5.40
California Internet, L.P. dba GeoLinks	0023707953	AZ-013-0927191	Arizona	459035	1	2	2	$ 16,560.00	$ 1,656.00
California Internet, L.P. dba GeoLinks	0023707953	AZ-013-0927203	Arizona	459035	1	3	10	$ 34,236.00	$ 3,423.60
California Internet, L.P. dba GeoLinks	0023707953	AZ-013-0927204	Arizona	459035	1	3	6	$ 13,362.00	$ 1,336.20
California Internet, L.P. dba GeoLinks	0023707953	AZ-013-0927212	Arizona	459035	1	2	12	$ 12,546.00	$ 1,254.60
California Internet, L.P. dba GeoLinks	0023707953	AZ-013-0929002	Arizona	459035	1	2	4	$ 1,128.00	$ 112.80
California Internet, L.P. dba GeoLinks	0023707953	AZ-013-0931014	Arizona	459035	1	1	8	$ 1,854.00	$ 185.40
California Internet, L.P. dba GeoLinks	0023707953	AZ-013-0931042	Arizona	459035	1	1	2	$ 294.00	$ 29.40
California Internet, L.P. dba GeoLinks	0023707953	AZ-013-0931043	Arizona	459035	1	1	14	$ 1,524.00	$ 152.40
California Internet, L.P. dba GeoLinks	0023707953	AZ-013-0932001	Arizona	459035	1	1	1	$ 2,223.00	$ 222.30
California Internet, L.P. dba GeoLinks	0023707953	AZ-013-0932002	Arizona	459035	1	2	14	$ 8,730.00	$ 873.00
California Internet, L.P. dba GeoLinks	0023707953	AZ-013-0932003	Arizona	459035	1	3	17	$ 5,634.00	$ 563.40
California Internet, L.P. dba GeoLinks	0023707953	AZ-013-1032061	Arizona	459035	1	2	4	$ 1,290.00	$ 129.00
California Internet, L.P. dba GeoLinks	0023707953	AZ-013-1032072	Arizona	459035	1	2	6	$ 8,742.00	$ 874.20
California Internet, L.P. dba GeoLinks	0023707953	AZ-013-1032106	Arizona	459035	1	2	3	$ 2,163.00	$ 216.30
California Internet, L.P. dba GeoLinks	0023707953	AZ-013-1032143	Arizona	459035	1	1	1	$ 654.00	$ 65.40
California Internet, L.P. dba GeoLinks	0023707953	AZ-013-1034001	Arizona	459035	1	1	2	$ 252.00	$ 25.20
California Internet, L.P. dba GeoLinks	0023707953	AZ-013-1036041	Arizona	459035	1	1	6	$ 870.00	$ 87.00
California Internet, L.P. dba GeoLinks	0023707953	AZ-013-1036151	Arizona	459035	1	1	9	$ 1,614.00	$ 161.40
California Internet, L.P. dba GeoLinks	0023707953	AZ-013-1039004	Arizona	459035	1	1	2	$ 450.00	$ 45.00

Rural Digital Opportunity Fund Phase I
Auction ID: 904
Ready to Authorize Long-Form Applicants and Winning Bids

Attachment A

Date of Report: 08/31/2022

Applicant Name	FRN	Winning Bid Name	State	Study Area Code	# of Census Block Groups	# of Eligible Census Blocks	# of Locations	Winning Bid Amount (total over 10 years)	Amount Due on LOC (first year of support)
California Internet, L.P. dba GeoLinks	0023707953	AZ-013-1042072	Arizona	459035	1	1	2	$ 1,746.00	$ 174.60
California Internet, L.P. dba GeoLinks	0023707953	AZ-013-1042142	Arizona	459035	1	1	1	$ 108.00	$ 10.80
California Internet, L.P. dba GeoLinks	0023707953	AZ-013-1042163	Arizona	459035	1	1	2	$ 4,056.00	$ 405.60
California Internet, L.P. dba GeoLinks	0023707953	AZ-013-1042183	Arizona	459035	1	1	3	$ 3,030.00	$ 303.00
California Internet, L.P. dba GeoLinks	0023707953	AZ-013-1042243	Arizona	459035	1	2	10	$ 4,926.00	$ 492.60
California Internet, L.P. dba GeoLinks	0023707953	AZ-013-1044012	Arizona	459035	1	2	14	$ 672.00	$ 67.20
California Internet, L.P. dba GeoLinks	0023707953	AZ-013-1044013	Arizona	459035	1	1	6	$ 1,398.00	$ 139.80
California Internet, L.P. dba GeoLinks	0023707953	AZ-013-1050022	Arizona	459035	1	1	1	$ 3,474.00	$ 347.40
California Internet, L.P. dba GeoLinks	0023707953	AZ-013-1050041	Arizona	459035	1	1	4	$ 24,762.00	$ 2,476.20
California Internet, L.P. dba GeoLinks	0023707953	AZ-013-1051012	Arizona	459035	1	1	1	$ 78.00	$ 7.80
California Internet, L.P. dba GeoLinks	0023707953	AZ-013-1051021	Arizona	459035	1	1	2	$ 1,698.00	$ 169.80
California Internet, L.P. dba GeoLinks	0023707953	AZ-013-1051031	Arizona	459035	1	4	52	$ 41,802.00	$ 4,180.20
California Internet, L.P. dba GeoLinks	0023707953	AZ-013-1051032	Arizona	459035	1	2	15	$ 3,168.00	$ 316.80
California Internet, L.P. dba GeoLinks	0023707953	AZ-013-1064001	Arizona	459035	1	1	1	$ 1,938.00	$ 193.80
California Internet, L.P. dba GeoLinks	0023707953	AZ-013-1064002	Arizona	459035	1	1	2	$ 7,512.00	$ 751.20
California Internet, L.P. dba GeoLinks	0023707953	AZ-013-1075001	Arizona	459035	1	1	20	$ 6,666.00	$ 666.60
California Internet, L.P. dba GeoLinks	0023707953	AZ-013-1077005	Arizona	459035	1	1	1	$ 96.00	$ 9.60
California Internet, L.P. dba GeoLinks	0023707953	AZ-013-1078001	Arizona	459035	1	2	43	$ 1,158.00	$ 115.80
California Internet, L.P. dba GeoLinks	0023707953	AZ-013-1078002	Arizona	459035	1	1	7	$ 1,140.00	$ 114.00
California Internet, L.P. dba GeoLinks	0023707953	AZ-013-1079001	Arizona	459035	1	1	1	$ 366.00	$ 36.60

Rural Digital Opportunity Fund Phase I
Auction ID: 904
Ready to Authorize Long-Form Applicants and Winning Bids

Attachment A

Date of Report: 08/31/2022

Applicant Name	FRN	Winning Bid Name	State	Study Area Code	# of Census Block Groups	# of Eligible Census Blocks	# of Locations	Winning Bid Amount (total over 10 years)	Amount Due on LOC (first year of support)
California Internet, L.P. dba GeoLinks	0023707953	AZ-013-1079002	Arizona	459035	1	1	4	$ 3,750.00	$ 375.00
California Internet, L.P. dba GeoLinks	0023707953	AZ-013-1083011	Arizona	459035	1	1	1	$ 3,642.00	$ 364.20
California Internet, L.P. dba GeoLinks	0023707953	AZ-013-1097012	Arizona	459035	1	1	19	$ 996.00	$ 99.60
California Internet, L.P. dba GeoLinks	0023707953	AZ-013-1121001	Arizona	459035	1	1	1	$ 972.00	$ 97.20
California Internet, L.P. dba GeoLinks	0023707953	AZ-013-1125051	Arizona	459035	1	1	1	$ 474.00	$ 47.40
California Internet, L.P. dba GeoLinks	0023707953	AZ-013-1125054	Arizona	459035	1	1	8	$ 1,092.00	$ 109.20
California Internet, L.P. dba GeoLinks	0023707953	AZ-013-1125071	Arizona	459035	1	1	2	$ 954.00	$ 95.40
California Internet, L.P. dba GeoLinks	0023707953	AZ-013-1125101	Arizona	459035	1	1	1	$ 1,266.00	$ 126.60
California Internet, L.P. dba GeoLinks	0023707953	AZ-013-1125102	Arizona	459035	1	6	14	$ 19,342.10	$ 1,934.21
California Internet, L.P. dba GeoLinks	0023707953	AZ-013-1125132	Arizona	459035	1	1	3	$ 3,108.00	$ 310.80
California Internet, L.P. dba GeoLinks	0023707953	AZ-013-1126023	Arizona	459035	1	1	2	$ 1,872.00	$ 187.20
California Internet, L.P. dba GeoLinks	0023707953	AZ-013-1131002	Arizona	459035	1	1	3	$ 36.00	$ 3.60
California Internet, L.P. dba GeoLinks	0023707953	AZ-013-1133002	Arizona	459035	1	1	4	$ 2,496.00	$ 249.60
California Internet, L.P. dba GeoLinks	0023707953	AZ-013-1137005	Arizona	459035	1	1	1	$ 8,760.00	$ 876.00
California Internet, L.P. dba GeoLinks	0023707953	AZ-013-1138011	Arizona	459035	1	1	4	$ 1,506.90	$ 150.69
California Internet, L.P. dba GeoLinks	0023707953	AZ-013-1138021	Arizona	459035	1	5	10	$ 10,999.10	$ 1,099.91
California Internet, L.P. dba GeoLinks	0023707953	AZ-013-1140002	Arizona	459035	1	1	6	$ 9,282.00	$ 928.20
California Internet, L.P. dba GeoLinks	0023707953	AZ-013-1141001	Arizona	459035	1	1	1	$ 647.00	$ 64.70
California Internet, L.P. dba GeoLinks	0023707953	AZ-013-1142001	Arizona	459035	1	2	3	$ 1,166.00	$ 116.60
California Internet, L.P. dba GeoLinks	0023707953	AZ-013-1144011	Arizona	459035	1	1	1	$ 198.00	$ 19.80

Rural Digital Opportunity Fund Phase I
Auction ID: 904
Ready to Authorize Long-Form Applicants and Winning Bids

Attachment A

Date of Report: 08/31/2022

Applicant Name	FRN	Winning Bid Name	State	Study Area Code	# of Census Block Groups	# of Eligible Census Blocks	# of Locations	Winning Bid Amount (total over 10 years)	Amount Due on LOC (first year of support)
California Internet, L.P. dba GeoLinks	0023707953	AZ-013-1144022	Arizona	459035	1	2	7	$ 6,945.80	$ 694.58
California Internet, L.P. dba GeoLinks	0023707953	AZ-013-1148001	Arizona	459035	1	2	6	$ 12,570.00	$ 1,257.00
California Internet, L.P. dba GeoLinks	0023707953	AZ-013-1152003	Arizona	459035	1	1	8	$ 2,139.40	$ 213.94
California Internet, L.P. dba GeoLinks	0023707953	AZ-013-1157003	Arizona	459035	1	1	8	$ 846.00	$ 84.60
California Internet, L.P. dba GeoLinks	0023707953	AZ-013-1162032	Arizona	459035	1	2	4	$ 18,912.00	$ 1,891.20
California Internet, L.P. dba GeoLinks	0023707953	AZ-013-1163003	Arizona	459035	1	1	4	$ 14,352.00	$ 1,435.20
California Internet, L.P. dba GeoLinks	0023707953	AZ-013-1166101	Arizona	459035	1	2	17	$ 18,594.00	$ 1,859.40
California Internet, L.P. dba GeoLinks	0023707953	AZ-013-1166121	Arizona	459035	1	1	2	$ 78.00	$ 7.80
California Internet, L.P. dba GeoLinks	0023707953	AZ-013-1166122	Arizona	459035	1	1	6	$ 3,936.00	$ 393.60
California Internet, L.P. dba GeoLinks	0023707953	AZ-013-1167022	Arizona	459035	1	1	10	$ 5,772.00	$ 577.20
California Internet, L.P. dba GeoLinks	0023707953	AZ-013-1167023	Arizona	459035	1	1	18	$ 1,248.00	$ 124.80
California Internet, L.P. dba GeoLinks	0023707953	AZ-013-1167041	Arizona	459035	1	4	12	$ 13,332.70	$ 1,333.27
California Internet, L.P. dba GeoLinks	0023707953	AZ-013-1167042	Arizona	459035	1	1	8	$ 1,464.00	$ 146.40
California Internet, L.P. dba GeoLinks	0023707953	AZ-013-1167123	Arizona	459035	1	1	29	$ 5,823.60	$ 582.36
California Internet, L.P. dba GeoLinks	0023707953	AZ-013-1167272	Arizona	459035	1	1	1	$ 306.00	$ 30.60
California Internet, L.P. dba GeoLinks	0023707953	AZ-013-1167292	Arizona	459035	1	1	4	$ 1,020.00	$ 102.00
California Internet, L.P. dba GeoLinks	0023707953	AZ-013-1172001	Arizona	459035	1	3	5	$ 3,771.10	$ 377.11
California Internet, L.P. dba GeoLinks	0023707953	AZ-013-2168132	Arizona	459035	1	1	2	$ 1,254.00	$ 125.40
California Internet, L.P. dba GeoLinks	0023707953	AZ-013-2168162	Arizona	459035	1	1	3	$ 3,846.00	$ 384.60
California Internet, L.P. dba GeoLinks	0023707953	AZ-013-2168193	Arizona	459035	1	1	16	$ 1,788.00	$ 178.80

Rural Digital Opportunity Fund Phase I
Auction ID: 904
Ready to Authorize Long-Form Applicants and Winning Bids

Attachment A

Date of Report: 08/31/2022

Applicant Name	FRN	Winning Bid Name	State	Study Area Code	# of Census Block Groups	# of Eligible Census Blocks	# of Locations	Winning Bid Amount (total over 10 years)	Amount Due on LOC (first year of support)
California Internet, L.P. dba GeoLinks	0023707953	AZ-013-2168201	Arizona	459035	1	1	10	$ 10,488.00	$ 1,048.80
California Internet, L.P. dba GeoLinks	0023707953	AZ-013-2168212	Arizona	459035	1	1	15	$ 3,294.00	$ 329.40
California Internet, L.P. dba GeoLinks	0023707953	AZ-013-2168222	Arizona	459035	1	3	12	$ 7,752.00	$ 775.20
California Internet, L.P. dba GeoLinks	0023707953	AZ-013-2168291	Arizona	459035	1	1	5	$ 4,041.40	$ 404.14
California Internet, L.P. dba GeoLinks	0023707953	AZ-013-2168292	Arizona	459035	1	4	11	$ 25,824.00	$ 2,582.40
California Internet, L.P. dba GeoLinks	0023707953	AZ-013-2168321	Arizona	459035	1	2	4	$ 1,386.00	$ 138.60
California Internet, L.P. dba GeoLinks	0023707953	AZ-013-2168412	Arizona	459035	1	1	14	$ 252.00	$ 25.20
California Internet, L.P. dba GeoLinks	0023707953	AZ-013-2168441	Arizona	459035	1	3	11	$ 3,030.00	$ 303.00
California Internet, L.P. dba GeoLinks	0023707953	AZ-013-2168442	Arizona	459035	1	2	8	$ 3,318.00	$ 331.80
California Internet, L.P. dba GeoLinks	0023707953	AZ-013-2168451	Arizona	459035	1	1	1	$ 5,478.00	$ 547.80
California Internet, L.P. dba GeoLinks	0023707953	AZ-013-2168452	Arizona	459035	1	1	2	$ 3,144.00	$ 314.40
California Internet, L.P. dba GeoLinks	0023707953	AZ-013-2168464	Arizona	459035	1	1	1	$ 636.00	$ 63.60
California Internet, L.P. dba GeoLinks	0023707953	AZ-013-2168471	Arizona	459035	1	1	2	$ 2,898.00	$ 289.80
California Internet, L.P. dba GeoLinks	0023707953	AZ-013-2168503	Arizona	459035	1	2	3	$ 1,602.00	$ 160.20
California Internet, L.P. dba GeoLinks	0023707953	AZ-013-2171011	Arizona	459035	1	2	23	$ 1,014.00	$ 101.40
California Internet, L.P. dba GeoLinks	0023707953	AZ-013-2172012	Arizona	459035	1	1	1	$ 60.00	$ 6.00
California Internet, L.P. dba GeoLinks	0023707953	AZ-013-2173003	Arizona	459035	1	3	22	$ 3,114.00	$ 311.40
California Internet, L.P. dba GeoLinks	0023707953	AZ-013-3187001	Arizona	459035	1	1	3	$ 3,360.00	$ 336.00
California Internet, L.P. dba GeoLinks	0023707953	AZ-013-3197031	Arizona	459035	1	1	21	$ 3,618.00	$ 361.80
California Internet, L.P. dba GeoLinks	0023707953	AZ-013-3197033	Arizona	459035	1	1	18	$ 432.00	$ 43.20

Rural Digital Opportunity Fund Phase I
Auction ID: 904
Ready to Authorize Long-Form Applicants and Winning Bids

Attachment A

Date of Report: 08/31/2022

Applicant Name	FRN	Winning Bid Name	State	Study Area Code	# of Census Block Groups	# of Eligible Census Blocks	# of Locations	Winning Bid Amount (total over 10 years)	Amount Due on LOC (first year of support)
California Internet, L.P. dba GeoLinks	0023707953	AZ-013-3197061	Arizona	459035	1	2	100	$ 10,644.00	$ 1,064.40
California Internet, L.P. dba GeoLinks	0023707953	AZ-013-3197063	Arizona	459035	1	1	6	$ 642.00	$ 64.20
California Internet, L.P. dba GeoLinks	0023707953	AZ-013-3199061	Arizona	459035	1	1	2	$ 2,130.00	$ 213.00
California Internet, L.P. dba GeoLinks	0023707953	AZ-013-3199062	Arizona	459035	1	1	2	$ 14,028.00	$ 1,402.80
California Internet, L.P. dba GeoLinks	0023707953	AZ-013-3200011	Arizona	459035	1	1	23	$ 984.00	$ 98.40
California Internet, L.P. dba GeoLinks	0023707953	AZ-013-3200071	Arizona	459035	1	1	2	$ 3,228.00	$ 322.80
California Internet, L.P. dba GeoLinks	0023707953	AZ-013-3200072	Arizona	459035	1	1	1	$ 642.00	$ 64.20
California Internet, L.P. dba GeoLinks	0023707953	AZ-013-3201001	Arizona	459035	1	1	5	$ 12,660.00	$ 1,266.00
California Internet, L.P. dba GeoLinks	0023707953	AZ-013-4201041	Arizona	459035	1	2	19	$ 3,288.00	$ 328.80
California Internet, L.P. dba GeoLinks	0023707953	AZ-013-4201073	Arizona	459035	1	1	10	$ 6,330.00	$ 633.00
California Internet, L.P. dba GeoLinks	0023707953	AZ-013-4201081	Arizona	459035	1	8	41	$ 20,374.20	$ 2,037.42
California Internet, L.P. dba GeoLinks	0023707953	AZ-013-4201102	Arizona	459035	1	1	2	$ 588.00	$ 58.80
California Internet, L.P. dba GeoLinks	0023707953	AZ-013-4201142	Arizona	459035	1	1	15	$ 1,524.00	$ 152.40
California Internet, L.P. dba GeoLinks	0023707953	AZ-013-4201151	Arizona	459035	1	2	3	$ 1,188.00	$ 118.80
California Internet, L.P. dba GeoLinks	0023707953	AZ-013-4201152	Arizona	459035	1	6	47	$ 7,440.00	$ 744.00
California Internet, L.P. dba GeoLinks	0023707953	AZ-013-4201161	Arizona	459035	1	6	37	$ 6,972.00	$ 697.20
California Internet, L.P. dba GeoLinks	0023707953	AZ-013-4202021	Arizona	459035	1	2	9	$ 1,032.00	$ 103.20
California Internet, L.P. dba GeoLinks	0023707953	AZ-013-4202061	Arizona	459035	1	6	21	$ 22,482.00	$ 2,248.20
California Internet, L.P. dba GeoLinks	0023707953	AZ-013-4202071	Arizona	459035	1	5	61	$ 49,320.00	$ 4,932.00
California Internet, L.P. dba GeoLinks	0023707953	AZ-013-4202111	Arizona	459035	1	1	8	$ 4,716.00	$ 471.60

Rural Digital Opportunity Fund Phase I
Auction ID: 904
Ready to Authorize Long-Form Applicants and Winning Bids

Attachment A

Date of Report: 08/31/2022

Applicant Name	FRN	Winning Bid Name	State	Study Area Code	# of Census Block Groups	# of Eligible Census Blocks	# of Locations	Winning Bid Amount (total over 10 years)	Amount Due on LOC (first year of support)
California Internet, L.P. dba GeoLinks	0023707953	AZ-013-4202131	Arizona	459035	1	4	10	$ 13,860.00	$ 1,386.00
California Internet, L.P. dba GeoLinks	0023707953	AZ-013-4202141	Arizona	459035	1	1	1	$ 3,480.00	$ 348.00
California Internet, L.P. dba GeoLinks	0023707953	AZ-013-4202142	Arizona	459035	1	1	9	$ 84.00	$ 8.40
California Internet, L.P. dba GeoLinks	0023707953	AZ-013-4202144	Arizona	459035	1	1	3	$ 2,928.00	$ 292.80
California Internet, L.P. dba GeoLinks	0023707953	AZ-013-4202151	Arizona	459035	1	1	8	$ 3,180.00	$ 318.00
California Internet, L.P. dba GeoLinks	0023707953	AZ-013-4202161	Arizona	459035	1	1	6	$ 2,178.00	$ 217.80
California Internet, L.P. dba GeoLinks	0023707953	AZ-013-4203023	Arizona	459035	1	1	14	$ 9,240.00	$ 924.00
California Internet, L.P. dba GeoLinks	0023707953	AZ-013-4204022	Arizona	459035	1	5	24	$ 20,997.50	$ 2,099.75
California Internet, L.P. dba GeoLinks	0023707953	AZ-013-4205011	Arizona	459035	1	2	9	$ 6,702.00	$ 670.20
California Internet, L.P. dba GeoLinks	0023707953	AZ-013-4205042	Arizona	459035	1	2	19	$ 4,638.00	$ 463.80
California Internet, L.P. dba GeoLinks	0023707953	AZ-013-4207051	Arizona	459035	1	1	1	$ 1,020.00	$ 102.00
California Internet, L.P. dba GeoLinks	0023707953	AZ-013-4207063	Arizona	459035	1	1	2	$ 1,674.00	$ 167.40
California Internet, L.P. dba GeoLinks	0023707953	AZ-013-4207071	Arizona	459035	1	6	15	$ 8,328.00	$ 832.80
California Internet, L.P. dba GeoLinks	0023707953	AZ-013-4207072	Arizona	459035	1	1	25	$ 4,854.00	$ 485.40
California Internet, L.P. dba GeoLinks	0023707953	AZ-013-4207081	Arizona	459035	1	5	12	$ 5,208.00	$ 520.80
California Internet, L.P. dba GeoLinks	0023707953	AZ-013-4207082	Arizona	459035	1	1	3	$ 3,048.00	$ 304.80
California Internet, L.P. dba GeoLinks	0023707953	AZ-013-4207093	Arizona	459035	1	1	7	$ 90.00	$ 9.00
California Internet, L.P. dba GeoLinks	0023707953	AZ-013-4207101	Arizona	459035	1	1	1	$ 726.00	$ 72.60
California Internet, L.P. dba GeoLinks	0023707953	AZ-013-4207102	Arizona	459035	1	1	20	$ 6,486.00	$ 648.60
California Internet, L.P. dba GeoLinks	0023707953	AZ-013-4212011	Arizona	459035	1	1	1	$ 527.00	$ 52.70

Rural Digital Opportunity Fund Phase I
Auction ID: 904
Ready to Authorize Long-Form Applicants and Winning Bids

Attachment A

Date of Report: 08/31/2022

Applicant Name	FRN	Winning Bid Name	State	Study Area Code	# of Census Block Groups	# of Eligible Census Blocks	# of Locations	Winning Bid Amount (total over 10 years)	Amount Due on LOC (first year of support)
California Internet, L.P. dba GeoLinks	0023707953	AZ-013-4215022	Arizona	459035	1	1	2	$ 474.00	$ 47.40
California Internet, L.P. dba GeoLinks	0023707953	AZ-013-4216011	Arizona	459035	1	1	1	$ 1,416.00	$ 141.60
California Internet, L.P. dba GeoLinks	0023707953	AZ-013-4217011	Arizona	459035	1	1	4	$ 1,008.00	$ 100.80
California Internet, L.P. dba GeoLinks	0023707953	AZ-013-4217012	Arizona	459035	1	5	10	$ 1,644.00	$ 164.40
California Internet, L.P. dba GeoLinks	0023707953	AZ-013-4217021	Arizona	459035	1	3	20	$ 9,300.00	$ 930.00
California Internet, L.P. dba GeoLinks	0023707953	AZ-013-4217023	Arizona	459035	1	4	11	$ 4,116.00	$ 411.60
California Internet, L.P. dba GeoLinks	0023707953	AZ-013-4221023	Arizona	459035	1	2	15	$ 3,402.00	$ 340.20
California Internet, L.P. dba GeoLinks	0023707953	AZ-013-4221041	Arizona	459035	1	1	4	$ 1,134.00	$ 113.40
California Internet, L.P. dba GeoLinks	0023707953	AZ-013-4221061	Arizona	459035	1	1	17	$ 246.00	$ 24.60
California Internet, L.P. dba GeoLinks	0023707953	AZ-013-4222092	Arizona	459035	1	1	6	$ 5,160.00	$ 516.00
California Internet, L.P. dba GeoLinks	0023707953	AZ-013-4222111	Arizona	459035	1	1	1	$ 2,370.00	$ 237.00
California Internet, L.P. dba GeoLinks	0023707953	AZ-013-4222164	Arizona	459035	1	1	1	$ 1,344.00	$ 134.40
California Internet, L.P. dba GeoLinks	0023707953	AZ-013-4222171	Arizona	459035	1	1	7	$ 258.00	$ 25.80
California Internet, L.P. dba GeoLinks	0023707953	AZ-013-4222211	Arizona	459035	1	3	32	$ 5,622.00	$ 562.20
California Internet, L.P. dba GeoLinks	0023707953	AZ-013-4223011	Arizona	459035	1	1	6	$ 2,442.00	$ 244.20
California Internet, L.P. dba GeoLinks	0023707953	AZ-013-4223013	Arizona	459035	1	1	2	$ 138.00	$ 13.80
California Internet, L.P. dba GeoLinks	0023707953	AZ-013-4224011	Arizona	459035	1	1	6	$ 3,348.00	$ 334.80
California Internet, L.P. dba GeoLinks	0023707953	AZ-013-4224021	Arizona	459035	1	1	2	$ 10,818.00	$ 1,081.80
California Internet, L.P. dba GeoLinks	0023707953	AZ-013-4225031	Arizona	459035	1	1	4	$ 3,324.00	$ 332.40
California Internet, L.P. dba GeoLinks	0023707953	AZ-013-4225041	Arizona	459035	1	2	13	$ 7,458.00	$ 745.80

Rural Digital Opportunity Fund Phase I
Auction ID: 904
Ready to Authorize Long-Form Applicants and Winning Bids

Attachment A

Date of Report: 08/31/2022

Applicant Name	FRN	Winning Bid Name	State	Study Area Code	# of Census Block Groups	# of Eligible Census Blocks	# of Locations	Winning Bid Amount (total over 10 years)	Amount Due on LOC (first year of support)
California Internet, L.P. dba GeoLinks	0023707953	AZ-013-4225061	Arizona	459035	1	1	1	$ 6.00	$ 0.60
California Internet, L.P. dba GeoLinks	0023707953	AZ-013-4225102	Arizona	459035	1	1	2	$ 2,412.00	$ 241.20
California Internet, L.P. dba GeoLinks	0023707953	AZ-013-4225111	Arizona	459035	1	1	3	$ 2,136.00	$ 213.60
California Internet, L.P. dba GeoLinks	0023707953	AZ-013-4225142	Arizona	459035	1	1	7	$ 714.00	$ 71.40
California Internet, L.P. dba GeoLinks	0023707953	AZ-013-4226092	Arizona	459035	1	1	6	$ 3,912.00	$ 391.20
California Internet, L.P. dba GeoLinks	0023707953	AZ-013-4226153	Arizona	459035	1	1	8	$ 648.00	$ 64.80
California Internet, L.P. dba GeoLinks	0023707953	AZ-013-4226182	Arizona	459035	1	1	12	$ 726.00	$ 72.60
California Internet, L.P. dba GeoLinks	0023707953	AZ-013-4226222	Arizona	459035	1	1	6	$ 12,492.00	$ 1,249.20
California Internet, L.P. dba GeoLinks	0023707953	AZ-013-4226241	Arizona	459035	1	7	34	$ 7,698.00	$ 769.80
California Internet, L.P. dba GeoLinks	0023707953	AZ-013-4226242	Arizona	459035	1	1	12	$ 2,472.00	$ 247.20
California Internet, L.P. dba GeoLinks	0023707953	AZ-013-4226252	Arizona	459035	1	2	7	$ 1,062.00	$ 106.20
California Internet, L.P. dba GeoLinks	0023707953	AZ-013-4226261	Arizona	459035	1	2	19	$ 3,060.00	$ 306.00
California Internet, L.P. dba GeoLinks	0023707953	AZ-013-4226262	Arizona	459035	1	1	3	$ 2,136.00	$ 213.60
California Internet, L.P. dba GeoLinks	0023707953	AZ-013-4226272	Arizona	459035	1	3	5	$ 2,970.00	$ 297.00
California Internet, L.P. dba GeoLinks	0023707953	AZ-013-4226281	Arizona	459035	1	1	7	$ 18.00	$ 1.80
California Internet, L.P. dba GeoLinks	0023707953	AZ-013-4226282	Arizona	459035	1	16	74	$ 28,530.00	$ 2,853.00
California Internet, L.P. dba GeoLinks	0023707953	AZ-013-4226302	Arizona	459035	1	2	18	$ 3,750.00	$ 375.00
California Internet, L.P. dba GeoLinks	0023707953	AZ-013-4226321	Arizona	459035	1	1	7	$ 2,736.00	$ 273.60
California Internet, L.P. dba GeoLinks	0023707953	AZ-013-4226322	Arizona	459035	1	1	14	$ 4,328.80	$ 432.88
California Internet, L.P. dba GeoLinks	0023707953	AZ-013-4226351	Arizona	459035	1	1	1	$ 102.00	$ 10.20

Rural Digital Opportunity Fund Phase I
Auction ID: 904
Ready to Authorize Long-Form Applicants and Winning Bids

Attachment A

Date of Report: 08/31/2022

Applicant Name	FRN	Winning Bid Name	State	Study Area Code	# of Census Block Groups	# of Eligible Census Blocks	# of Locations	Winning Bid Amount (total over 10 years)	Amount Due on LOC (first year of support)
California Internet, L.P. dba GeoLinks	0023707953	AZ-013-4226443	Arizona	459035	1	1	1	$ 2,760.00	$ 276.00
California Internet, L.P. dba GeoLinks	0023707953	AZ-013-5230024	Arizona	459035	1	1	1	$ 510.00	$ 51.00
California Internet, L.P. dba GeoLinks	0023707953	AZ-013-5230064	Arizona	459035	1	3	14	$ 16,902.00	$ 1,690.20
California Internet, L.P. dba GeoLinks	0023707953	AZ-013-6100003	Arizona	459035	1	4	15	$ 26,418.00	$ 2,641.80
California Internet, L.P. dba GeoLinks	0023707953	AZ-013-6101001	Arizona	459035	1	2	9	$ 17,232.00	$ 1,723.20
California Internet, L.P. dba GeoLinks	0023707953	AZ-013-6103002	Arizona	459035	1	2	5	$ 1,272.00	$ 127.20
California Internet, L.P. dba GeoLinks	0023707953	AZ-013-6105001	Arizona	459035	1	5	126	$ 47,262.00	$ 4,726.20
California Internet, L.P. dba GeoLinks	0023707953	AZ-013-6105003	Arizona	459035	1	4	37	$ 10,218.00	$ 1,021.80
California Internet, L.P. dba GeoLinks	0023707953	AZ-013-6106001	Arizona	459035	1	1	30	$ 17,478.10	$ 1,747.81
California Internet, L.P. dba GeoLinks	0023707953	AZ-013-6107003	Arizona	459035	1	6	18	$ 43,362.00	$ 4,336.20
California Internet, L.P. dba GeoLinks	0023707953	AZ-013-6108001	Arizona	459035	1	1	1	$ 4,032.00	$ 403.20
California Internet, L.P. dba GeoLinks	0023707953	AZ-013-6109001	Arizona	459035	1	2	6	$ 948.00	$ 94.80
California Internet, L.P. dba GeoLinks	0023707953	AZ-013-6109002	Arizona	459035	1	3	7	$ 17,125.50	$ 1,712.55
California Internet, L.P. dba GeoLinks	0023707953	AZ-013-6112003	Arizona	459035	1	3	3	$ 3,402.00	$ 340.20
California Internet, L.P. dba GeoLinks	0023707953	AZ-013-6115001	Arizona	459035	1	1	2	$ 6,000.00	$ 600.00
California Internet, L.P. dba GeoLinks	0023707953	AZ-013-6115002	Arizona	459035	1	1	2	$ 1,566.00	$ 156.60
California Internet, L.P. dba GeoLinks	0023707953	AZ-013-6119002	Arizona	459035	1	1	2	$ 2,526.00	$ 252.60
California Internet, L.P. dba GeoLinks	0023707953	AZ-013-6123003	Arizona	459035	1	3	10	$ 37,278.00	$ 3,727.80
California Internet, L.P. dba GeoLinks	0023707953	AZ-013-6123004	Arizona	459035	1	1	2	$ 12,498.00	$ 1,249.80
California Internet, L.P. dba GeoLinks	0023707953	AZ-013-6124001	Arizona	459035	1	4	59	$ 16,142.40	$ 1,614.24

Rural Digital Opportunity Fund Phase I
Auction ID: 904
Ready to Authorize Long-Form Applicants and Winning Bids

Attachment A

Date of Report: 08/31/2022

Applicant Name	FRN	Winning Bid Name	State	Study Area Code	# of Census Block Groups	# of Eligible Census Blocks	# of Locations	Winning Bid Amount (total over 10 years)	Amount Due on LOC (first year of support)
California Internet, L.P. dba GeoLinks	0023707953	AZ-013-6124002	Arizona	459035	1	2	4	$ 1,326.00	$ 132.60
California Internet, L.P. dba GeoLinks	0023707953	AZ-013-6125002	Arizona	459035	1	2	8	$ 5,652.00	$ 565.20
California Internet, L.P. dba GeoLinks	0023707953	AZ-013-6128001	Arizona	459035	1	1	2	$ 1,284.00	$ 128.40
California Internet, L.P. dba GeoLinks	0023707953	AZ-013-6132001	Arizona	459035	1	1	4	$ 1,596.00	$ 159.60
California Internet, L.P. dba GeoLinks	0023707953	AZ-013-6132003	Arizona	459035	1	6	41	$ 20,034.00	$ 2,003.40
California Internet, L.P. dba GeoLinks	0023707953	AZ-013-6133001	Arizona	459035	1	6	41	$ 17,724.00	$ 1,772.40
California Internet, L.P. dba GeoLinks	0023707953	AZ-013-6133005	Arizona	459035	1	1	1	$ 84.00	$ 8.40
California Internet, L.P. dba GeoLinks	0023707953	AZ-013-6134001	Arizona	459035	1	1	4	$ 8,688.00	$ 868.80
California Internet, L.P. dba GeoLinks	0023707953	AZ-013-6140003	Arizona	459035	1	1	3	$ 2,484.00	$ 248.40
California Internet, L.P. dba GeoLinks	0023707953	AZ-013-6145003	Arizona	459035	1	4	22	$ 2,088.00	$ 208.80
California Internet, L.P. dba GeoLinks	0023707953	AZ-013-6147001	Arizona	459035	1	4	7	$ 15,006.00	$ 1,500.60
California Internet, L.P. dba GeoLinks	0023707953	AZ-013-6147002	Arizona	459035	1	1	3	$ 1,878.00	$ 187.80
California Internet, L.P. dba GeoLinks	0023707953	AZ-013-6150001	Arizona	459035	1	1	1	$ 2,040.00	$ 204.00
California Internet, L.P. dba GeoLinks	0023707953	AZ-013-6152002	Arizona	459035	1	1	4	$ 4,044.00	$ 404.40
California Internet, L.P. dba GeoLinks	0023707953	AZ-013-6164002	Arizona	459035	1	1	15	$ 3,852.00	$ 385.20
California Internet, L.P. dba GeoLinks	0023707953	AZ-013-6165002	Arizona	459035	1	1	1	$ 16,020.00	$ 1,602.00
California Internet, L.P. dba GeoLinks	0023707953	AZ-013-6168004	Arizona	459035	1	1	15	$ 3,354.00	$ 335.40
California Internet, L.P. dba GeoLinks	0023707953	AZ-013-6169001	Arizona	459035	1	1	11	$ 5,076.00	$ 507.60
California Internet, L.P. dba GeoLinks	0023707953	AZ-013-6170002	Arizona	459035	1	2	19	$ 534.00	$ 53.40
California Internet, L.P. dba GeoLinks	0023707953	AZ-013-6189005	Arizona	459035	1	2	8	$ 5,202.00	$ 520.20

Rural Digital Opportunity Fund Phase I
Auction ID: 904
Ready to Authorize Long-Form Applicants and Winning Bids

Attachment A

Date of Report: 08/31/2022

Applicant Name	FRN	Winning Bid Name	State	Study Area Code	# of Census Block Groups	# of Eligible Census Blocks	# of Locations	Winning Bid Amount (total over 10 years)	Amount Due on LOC (first year of support)
California Internet, L.P. dba GeoLinks	0023707953	AZ-013-7233082	Arizona	459035	1	2	4	$ 15,198.00	$ 1,519.80
California Internet, L.P. dba GeoLinks	0023707953	AZ-013-8102001	Arizona	459035	1	1	8	$ 2,904.00	$ 290.40
California Internet, L.P. dba GeoLinks	0023707953	AZ-013-8104002	Arizona	459035	1	3	8	$ 11,160.00	$ 1,116.00
California Internet, L.P. dba GeoLinks	0023707953	AZ-013-8106003	Arizona	459035	1	1	1	$ 84.00	$ 8.40
California Internet, L.P. dba GeoLinks	0023707953	AZ-013-8107002	Arizona	459035	1	1	10	$ 2,610.00	$ 261.00
California Internet, L.P. dba GeoLinks	0023707953	AZ-013-8107004	Arizona	459035	1	1	3	$ 1,536.00	$ 153.60
California Internet, L.P. dba GeoLinks	0023707953	AZ-013-8109001	Arizona	459035	1	1	6	$ 132.00	$ 13.20
California Internet, L.P. dba GeoLinks	0023707953	AZ-013-8111001	Arizona	459035	1	1	1	$ 9,204.00	$ 920.40
California Internet, L.P. dba GeoLinks	0023707953	AZ-013-8117001	Arizona	459035	1	1	3	$ 4,284.00	$ 428.40
California Internet, L.P. dba GeoLinks	0023707953	AZ-013-8120001	Arizona	459035	1	1	2	$ 6,498.00	$ 649.80
California Internet, L.P. dba GeoLinks	0023707953	AZ-013-8121002	Arizona	459035	1	1	1	$ 924.00	$ 92.40
California Internet, L.P. dba GeoLinks	0023707953	AZ-013-8122002	Arizona	459035	1	1	7	$ 186.00	$ 18.60
California Internet, L.P. dba GeoLinks	0023707953	AZ-013-8124002	Arizona	459035	1	8	61	$ 50,679.20	$ 5,067.92
California Internet, L.P. dba GeoLinks	0023707953	AZ-013-8126001	Arizona	459035	1	1	1	$ 474.00	$ 47.40
California Internet, L.P. dba GeoLinks	0023707953	AZ-013-8130001	Arizona	459035	1	1	1	$ 1,884.00	$ 188.40
California Internet, L.P. dba GeoLinks	0023707953	AZ-013-8131001	Arizona	459035	1	2	13	$ 10,746.00	$ 1,074.60
California Internet, L.P. dba GeoLinks	0023707953	AZ-013-8133001	Arizona	459035	1	2	2	$ 4,554.00	$ 455.40
California Internet, L.P. dba GeoLinks	0023707953	AZ-013-8134001	Arizona	459035	1	1	1	$ 228.00	$ 22.80
California Internet, L.P. dba GeoLinks	0023707953	AZ-013-8136001	Arizona	459035	1	2	7	$ 4,074.00	$ 407.40
California Internet, L.P. dba GeoLinks	0023707953	AZ-013-8137001	Arizona	459035	1	1	1	$ 1,614.00	$ 161.40

Rural Digital Opportunity Fund Phase I
Auction ID: 904
Ready to Authorize Long-Form Applicants and Winning Bids

Attachment A

Date of Report: 08/31/2022

Applicant Name	FRN	Winning Bid Name	State	Study Area Code	# of Census Block Groups	# of Eligible Census Blocks	# of Locations	Winning Bid Amount (total over 10 years)	Amount Due on LOC (first year of support)
California Internet, L.P. dba GeoLinks	0023707953	AZ-013-8137002	Arizona	459035	1	2	2	$ 900.00	$ 90.00
California Internet, L.P. dba GeoLinks	0023707953	AZ-013-8143001	Arizona	459035	1	1	11	$ 600.00	$ 60.00
California Internet, L.P. dba GeoLinks	0023707953	AZ-013-8149001	Arizona	459035	1	1	11	$ 2,946.00	$ 294.60
California Internet, L.P. dba GeoLinks	0023707953	AZ-013-8153001	Arizona	459035	1	8	18	$ 15,180.00	$ 1,518.00
California Internet, L.P. dba GeoLinks	0023707953	AZ-013-8155001	Arizona	459035	1	3	20	$ 7,710.00	$ 771.00
California Internet, L.P. dba GeoLinks	0023707953	AZ-013-8155003	Arizona	459035	1	1	2	$ 1,554.00	$ 155.40
California Internet, L.P. dba GeoLinks	0023707953	AZ-013-8156001	Arizona	459035	1	1	1	$ 4,430.00	$ 443.00
California Internet, L.P. dba GeoLinks	0023707953	AZ-013-8158001	Arizona	459035	1	1	1	$ 4,952.00	$ 495.20
California Internet, L.P. dba GeoLinks	0023707953	AZ-013-8159002	Arizona	459035	1	3	4	$ 7,668.00	$ 766.80
California Internet, L.P. dba GeoLinks	0023707953	AZ-013-8160001	Arizona	459035	1	13	47	$ 28,256.60	$ 2,825.66
California Internet, L.P. dba GeoLinks	0023707953	AZ-013-8164002	Arizona	459035	1	1	3	$ 750.00	$ 75.00
California Internet, L.P. dba GeoLinks	0023707953	AZ-013-8164003	Arizona	459035	1	2	15	$ 11,802.00	$ 1,180.20
California Internet, L.P. dba GeoLinks	0023707953	AZ-013-8168001	Arizona	459035	1	1	25	$ 354.00	$ 35.40
California Internet, L.P. dba GeoLinks	0023707953	AZ-013-9410002	Arizona	459035	1	1	1	$ 2,730.00	$ 273.00
California Internet, L.P. dba GeoLinks	0023707953	AZ-013-9413002	Arizona	459035	1	2	2	$ 32,040.00	$ 3,204.00
California Internet, L.P. dba GeoLinks	0023707953	AZ-015-9526001	Arizona	459035	1	1	5	$ 1,002.00	$ 100.20
California Internet, L.P. dba GeoLinks	0023707953	AZ-017-9400082	Arizona	459035	1	7	10	$ 89,394.00	$ 8,939.40
California Internet, L.P. dba GeoLinks	0023707953	AZ-017-9400101	Arizona	459035	1	61	254	$ 824,425.00	$ 82,442.50
California Internet, L.P. dba GeoLinks	0023707953	AZ-017-9400102	Arizona	459035	1	76	351	$ 1,182,456.00	$ 118,245.60
California Internet, L.P. dba GeoLinks	0023707953	AZ-017-9400103	Arizona	459035	1	154	476	$ 1,703,580.00	$ 170,358.00

Rural Digital Opportunity Fund Phase I
Auction ID: 904
Ready to Authorize Long-Form Applicants and Winning Bids

Attachment A

Date of Report: 08/31/2022

Applicant Name	FRN	Winning Bid Name	State	Study Area Code	# of Census Block Groups	# of Eligible Census Blocks	# of Locations	Winning Bid Amount (total over 10 years)	Amount Due on LOC (first year of support)
California Internet, L.P. dba GeoLinks	0023707953	AZ-017-9400113	Arizona	459035	1	79	336	$ 1,123,380.00	$ 112,338.00
California Internet, L.P. dba GeoLinks	0023707953	AZ-017-9400141	Arizona	459035	1	54	264	$ 827,430.00	$ 82,743.00
California Internet, L.P. dba GeoLinks	0023707953	AZ-017-9400152	Arizona	459035	1	91	421	$ 1,569,796.00	$ 156,979.60
California Internet, L.P. dba GeoLinks	0023707953	AZ-017-9400153	Arizona	459035	1	60	283	$ 1,091,292.00	$ 109,129.20
California Internet, L.P. dba GeoLinks	0023707953	AZ-017-9423002	Arizona	459035	1	50	271	$ 911,148.00	$ 91,114.80
California Internet, L.P. dba GeoLinks	0023707953	AZ-017-9425001	Arizona	459035	1	18	231	$ 268,500.00	$ 26,850.00
California Internet, L.P. dba GeoLinks	0023707953	AZ-017-9425002	Arizona	459035	1	63	590	$ 926,622.00	$ 92,662.20
California Internet, L.P. dba GeoLinks	0023707953	AZ-017-9602002	Arizona	459035	1	1	1	$ 1,638.00	$ 163.80
California Internet, L.P. dba GeoLinks	0023707953	AZ-017-9604004	Arizona	459035	1	2	6	$ 6,108.00	$ 610.80
California Internet, L.P. dba GeoLinks	0023707953	AZ-017-9606002	Arizona	459035	1	1	1	$ 702.00	$ 70.20
California Internet, L.P. dba GeoLinks	0023707953	AZ-017-9606003	Arizona	459035	1	2	2	$ 3,156.00	$ 315.60
California Internet, L.P. dba GeoLinks	0023707953	AZ-017-9613002	Arizona	459035	1	3	5	$ 14,680.00	$ 1,468.00
California Internet, L.P. dba GeoLinks	0023707953	AZ-017-9625001	Arizona	459035	1	4	11	$ 46,734.00	$ 4,673.40
California Internet, L.P. dba GeoLinks	0023707953	AZ-017-9633002	Arizona	459035	1	4	4	$ 8,976.00	$ 897.60
California Internet, L.P. dba GeoLinks	0023707953	AZ-019-0007004	Arizona	459035	1	1	2	$ 36.00	$ 3.60
California Internet, L.P. dba GeoLinks	0023707953	AZ-019-0022011	Arizona	459035	1	1	2	$ 324.00	$ 32.40
California Internet, L.P. dba GeoLinks	0023707953	AZ-019-0036003	Arizona	459035	1	1	1	$ 3,120.00	$ 312.00
California Internet, L.P. dba GeoLinks	0023707953	AZ-019-0043132	Arizona	459035	1	2	31	$ 1,362.00	$ 136.20
California Internet, L.P. dba GeoLinks	0023707953	AZ-019-0047162	Arizona	459035	1	1	8	$ 4,782.00	$ 478.20
California Internet, L.P. dba GeoLinks	0023707953	AZ-019-4704002	Arizona	459035	1	2	16	$ 255,600.00	$ 25,560.00

Rural Digital Opportunity Fund Phase I
Auction ID: 904
Ready to Authorize Long-Form Applicants and Winning Bids

Attachment A

Date of Report: 08/31/2022

Applicant Name	FRN	Winning Bid Name	State	Study Area Code	# of Census Block Groups	# of Eligible Census Blocks	# of Locations	Winning Bid Amount (total over 10 years)	Amount Due on LOC (first year of support)
California Internet, L.P. dba GeoLinks	0023707953	AZ-019-9407001	Arizona	459035	1	1	1	$ 16,020.00	$ 1,602.00
California Internet, L.P. dba GeoLinks	0023707953	AZ-019-9409001	Arizona	459035	1	1	1	$ 2,348.00	$ 234.80
California Internet, L.P. dba GeoLinks	0023707953	AZ-021-0003081	Arizona	459035	1	2	40	$ 2,898.00	$ 289.80
California Internet, L.P. dba GeoLinks	0023707953	AZ-021-0003082	Arizona	459035	1	3	31	$ 5,040.00	$ 504.00
California Internet, L.P. dba GeoLinks	0023707953	AZ-021-0003084	Arizona	459035	1	2	7	$ 990.00	$ 99.00
California Internet, L.P. dba GeoLinks	0023707953	AZ-021-0003092	Arizona	459035	1	1	1	$ 372.00	$ 37.20
California Internet, L.P. dba GeoLinks	0023707953	AZ-021-0003101	Arizona	459035	1	3	5	$ 13,835.00	$ 1,383.50
California Internet, L.P. dba GeoLinks	0023707953	AZ-021-0003112	Arizona	459035	1	8	10	$ 14,508.00	$ 1,450.80
California Internet, L.P. dba GeoLinks	0023707953	AZ-021-0003122	Arizona	459035	1	1	4	$ 6,888.00	$ 688.80
California Internet, L.P. dba GeoLinks	0023707953	AZ-021-0003131	Arizona	459035	1	3	20	$ 4,614.00	$ 461.40
California Internet, L.P. dba GeoLinks	0023707953	AZ-021-0003153	Arizona	459035	1	2	2	$ 5,112.00	$ 511.20
California Internet, L.P. dba GeoLinks	0023707953	AZ-021-0003171	Arizona	459035	1	3	12	$ 8,034.00	$ 803.40
California Internet, L.P. dba GeoLinks	0023707953	AZ-021-0003172	Arizona	459035	1	3	14	$ 9,426.00	$ 942.60
California Internet, L.P. dba GeoLinks	0023707953	AZ-021-0024003	Arizona	459035	1	54	390	$ 1,481,542.60	$ 148,154.26
California Internet, L.P. dba GeoLinks	0023707953	AZ-023-9661013	Arizona	459035	1	6	8	$ 5,784.00	$ 578.40
California Internet, L.P. dba GeoLinks	0023707953	AZ-023-9661031	Arizona	459035	1	3	3	$ 6,672.00	$ 667.20
California Internet, L.P. dba GeoLinks	0023707953	AZ-023-9661041	Arizona	459035	1	5	6	$ 64,002.00	$ 6,400.20
California Internet, L.P. dba GeoLinks	0023707953	AZ-023-9661045	Arizona	459035	1	10	13	$ 55,506.00	$ 5,550.60
California Internet, L.P. dba GeoLinks	0023707953	AZ-023-9661051	Arizona	459035	1	7	10	$ 109,662.00	$ 10,966.20
California Internet, L.P. dba GeoLinks	0023707953	AZ-023-9661054	Arizona	459035	1	2	6	$ 2,280.00	$ 228.00

Rural Digital Opportunity Fund Phase I
Auction ID: 904
Ready to Authorize Long-Form Applicants and Winning Bids

Attachment A

Date of Report: 08/31/2022

Applicant Name	FRN	Winning Bid Name	State	Study Area Code	# of Census Block Groups	# of Eligible Census Blocks	# of Locations	Winning Bid Amount (total over 10 years)	Amount Due on LOC (first year of support)
California Internet, L.P. dba GeoLinks	0023707953	AZ-025-0002042	Arizona	459035	1	2	3	$ 4,740.00	$ 474.00
California Internet, L.P. dba GeoLinks	0023707953	AZ-025-0003002	Arizona	459035	1	9	14	$ 8,358.00	$ 835.80
California Internet, L.P. dba GeoLinks	0023707953	AZ-025-0004011	Arizona	459035	1	3	14	$ 6,216.20	$ 621.62
California Internet, L.P. dba GeoLinks	0023707953	AZ-025-0006051	Arizona	459035	1	1	2	$ 15.60	$ 1.56
California Internet, L.P. dba GeoLinks	0023707953	AZ-025-0008021	Arizona	459035	1	3	3	$ 6,084.00	$ 608.40
California Internet, L.P. dba GeoLinks	0023707953	AZ-025-0008022	Arizona	459035	1	2	2	$ 5,718.00	$ 571.80
California Internet, L.P. dba GeoLinks	0023707953	AZ-025-0009004	Arizona	459035	1	2	2	$ 9,456.60	$ 945.66
California Internet, L.P. dba GeoLinks	0023707953	AZ-025-0010021	Arizona	459035	1	12	115	$ 71,144.40	$ 7,114.44
California Internet, L.P. dba GeoLinks	0023707953	AZ-025-0010023	Arizona	459035	1	3	3	$ 4,585.50	$ 458.55
California Internet, L.P. dba GeoLinks	0023707953	AZ-025-0011011	Arizona	459035	1	1	1	$ 38.90	$ 3.89
California Internet, L.P. dba GeoLinks	0023707953	AZ-025-0011023	Arizona	459035	1	3	4	$ 6,180.00	$ 618.00
California Internet, L.P. dba GeoLinks	0023707953	AZ-025-0015002	Arizona	459035	1	40	423	$ 1,409,005.00	$ 140,900.50
California Internet, L.P. dba GeoLinks	0023707953	AZ-025-0016013	Arizona	459035	1	1	8	$ 480.00	$ 48.00
California Internet, L.P. dba GeoLinks	0023707953	AZ-025-0016022	Arizona	459035	1	1	10	$ 498.00	$ 49.80
California Internet, L.P. dba GeoLinks	0023707953	AZ-025-0016023	Arizona	459035	1	4	7	$ 3,276.00	$ 327.60
California Internet, L.P. dba GeoLinks	0023707953	AZ-025-0016031	Arizona	459035	1	1	10	$ 3,012.00	$ 301.20
California Internet, L.P. dba GeoLinks	0023707953	AZ-025-0016032	Arizona	459035	1	28	214	$ 403,686.00	$ 40,368.60
California Internet, L.P. dba GeoLinks	0023707953	AZ-025-0017013	Arizona	459035	1	3	13	$ 10,686.00	$ 1,068.60
California Internet, L.P. dba GeoLinks	0023707953	AZ-025-0017022	Arizona	459035	1	1	1	$ 16,020.00	$ 1,602.00
California Internet, L.P. dba GeoLinks	0023707953	AZ-025-0019002	Arizona	459035	1	4	13	$ 11,646.00	$ 1,164.60

Rural Digital Opportunity Fund Phase I
Auction ID: 904
Ready to Authorize Long-Form Applicants and Winning Bids

Attachment A

Date of Report: 08/31/2022

Applicant Name	FRN	Winning Bid Name	State	Study Area Code	# of Census Block Groups	# of Eligible Census Blocks	# of Locations	Winning Bid Amount (total over 10 years)	Amount Due on LOC (first year of support)
California Internet, L.P. dba GeoLinks	0023707953	AZ-025-0019003	Arizona	459035	1	35	277	$ 1,019,784.00	$ 101,978.40
California Internet, L.P. dba GeoLinks	0023707953	AZ-025-0020041	Arizona	459035	1	1	2	$ 66.10	$ 6.61
California Internet, L.P. dba GeoLinks	0023707953	AZ-025-0020042	Arizona	459035	1	11	55	$ 53,727.20	$ 5,372.72
California Internet, L.P. dba GeoLinks	0023707953	NV-005-0013002	Nevada	559029	1	1	8	$ 18,114.00	$ 1,811.40
California Internet, L.P. dba GeoLinks	0023707953	NV-005-0016002	Nevada	559029	1	2	2	$ 23,268.00	$ 2,326.80
California Internet, L.P. dba GeoLinks	0023707953	NV-005-0019001	Nevada	559029	1	10	30	$ 247,572.00	$ 24,757.20
California Internet, L.P. dba GeoLinks	0023707953	NV-005-0020001	Nevada	559029	1	1	9	$ 39,732.00	$ 3,973.20
California Internet, L.P. dba GeoLinks	0023707953	NV-005-0023002	Nevada	559029	1	3	20	$ 78,282.00	$ 7,828.20
California Internet, L.P. dba GeoLinks	0023707953	NV-013-0105001	Nevada	559029	1	17	30	$ 464,706.00	$ 46,470.60
California Internet, L.P. dba GeoLinks	0023707953	NV-013-0105003	Nevada	559029	1	13	143	$ 147,468.00	$ 14,746.80
California Internet, L.P. dba GeoLinks	0023707953	NV-013-0106002	Nevada	559029	1	13	94	$ 94,182.00	$ 9,418.20
California Internet, L.P. dba GeoLinks	0023707953	NV-015-0003003	Nevada	559029	1	17	175	$ 290,316.00	$ 29,031.60
California Internet, L.P. dba GeoLinks	0023707953	NV-019-9601011	Nevada	559029	1	8	91	$ 88,146.00	$ 8,814.60
California Internet, L.P. dba GeoLinks	0023707953	NV-019-9601031	Nevada	559029	1	2	3	$ 1,188.00	$ 118.80
California Internet, L.P. dba GeoLinks	0023707953	NV-019-9602011	Nevada	559029	1	11	90	$ 105,144.00	$ 10,514.40
California Internet, L.P. dba GeoLinks	0023707953	NV-019-9602021	Nevada	559029	1	10	73	$ 34,743.40	$ 3,474.34
California Internet, L.P. dba GeoLinks	0023707953	NV-019-9603011	Nevada	559029	1	30	109	$ 111,113.00	$ 11,111.30
California Internet, L.P. dba GeoLinks	0023707953	NV-019-9603022	Nevada	559029	1	9	20	$ 133,578.00	$ 13,357.80
California Internet, L.P. dba GeoLinks	0023707953	NV-019-9608001	Nevada	559029	1	31	186	$ 278,733.10	$ 27,873.31
California Internet, L.P. dba GeoLinks	0023707953	NV-019-9608004	Nevada	559029	1	26	262	$ 544,246.00	$ 54,424.60

Rural Digital Opportunity Fund Phase I
Auction ID: 904
Ready to Authorize Long-Form Applicants and Winning Bids

Attachment A

Date of Report: 08/31/2022

Applicant Name	FRN	Winning Bid Name	State	Study Area Code	# of Census Block Groups	# of Eligible Census Blocks	# of Locations	Winning Bid Amount (total over 10 years)	Amount Due on LOC (first year of support)
California Internet, L.P. dba GeoLinks	0023707953	NV-019-9608005	Nevada	559029	1	28	329	$ 619,760.00	$ 61,976.00
California Internet, L.P. dba GeoLinks	0023707953	NV-019-9609002	Nevada	559029	1	58	507	$ 1,642,692.00	$ 164,269.20
California Internet, L.P. dba GeoLinks	0023707953	NV-019-9609004	Nevada	559029	1	50	486	$ 1,250,256.00	$ 125,025.60
California Internet, L.P. dba GeoLinks	0023707953	NV-027-9601001	Nevada	559029	1	11	153	$ 183,642.00	$ 18,364.20
California Internet, L.P. dba GeoLinks	0023707953	NV-029-9702001	Nevada	559029	1	8	59	$ 107,316.00	$ 10,731.60
California Internet, L.P. dba GeoLinks	0023707953	NV-033-9701002	Nevada	559029	1	31	263	$ 172,523.50	$ 17,252.35
California Internet, L.P. dba GeoLinks	0023707953	NV-033-9702003	Nevada	559029	1	1	1	$ 1,122.00	$ 112.20
Connect Everyone LLC	0029746260	205	Alabama	259062	162	1,122	6,669	$ 24,690,399.80	$ 2,469,039.98
Connect Everyone LLC	0029746260	AL-071-9511005	Alabama	259062	1	30	312	$ 232,650.00	$ 23,265.00
Connect Everyone LLC	0029746260	AL-099-0756001	Alabama	259062	1	80	695	$ 3,219,018.00	$ 321,901.80
Connect Everyone LLC	0029746260	234	Arizona	459036	23	958	5,833	$ 24,760,219.60	$ 2,476,021.96
Connect Everyone LLC	0029746260	AZ-001-9427003	Arizona	459036	1	87	436	$ 2,050,816.30	$ 205,081.63
Connect Everyone LLC	0029746260	AZ-001-9427004	Arizona	459036	1	231	710	$ 3,493,541.80	$ 349,354.18
Connect Everyone LLC	0029746260	AZ-001-9443004	Arizona	459036	1	133	551	$ 2,095,076.60	$ 209,507.66
Connect Everyone LLC	0029746260	AZ-001-9449013	Arizona	459036	1	183	494	$ 1,964,497.70	$ 196,449.77
Connect Everyone LLC	0029746260	AZ-001-9449014	Arizona	459036	1	114	317	$ 1,435,818.50	$ 143,581.85
Connect Everyone LLC	0029746260	AZ-001-9449023	Arizona	459036	1	184	411	$ 1,625,405.40	$ 162,540.54
Connect Everyone LLC	0029746260	AZ-001-9450021	Arizona	459036	1	90	251	$ 1,233,674.50	$ 123,367.45
Connect Everyone LLC	0029746260	AZ-003-0003011	Arizona	459036	1	3	3	$ 1,170.00	$ 117.00
Connect Everyone LLC	0029746260	AZ-003-0003013	Arizona	459036	1	5	13	$ 1,739.70	$ 173.97

Rural Digital Opportunity Fund Phase I
Auction ID: 904
Ready to Authorize Long-Form Applicants and Winning Bids

Attachment A

Date of Report: 08/31/2022

Applicant Name	FRN	Winning Bid Name	State	Study Area Code	# of Census Block Groups	# of Eligible Census Blocks	# of Locations	Winning Bid Amount (total over 10 years)	Amount Due on LOC (first year of support)
Connect Everyone LLC	0029746260	AZ-003-0008003	Arizona	459036	1	1	6	$ 1,465.70	$ 146.57
Connect Everyone LLC	0029746260	AZ-003-0020013	Arizona	459036	1	4	25	$ 2,460.60	$ 246.06
Connect Everyone LLC	0029746260	AZ-005-0013021	Arizona	459036	1	26	200	$ 180,888.00	$ 18,088.80
Connect Everyone LLC	0029746260	AZ-005-0016002	Arizona	459036	1	10	33	$ 18,524.90	$ 1,852.49
Connect Everyone LLC	0029746260	AZ-005-0017001	Arizona	459036	1	19	137	$ 152,409.90	$ 15,240.99
Connect Everyone LLC	0029746260	AZ-005-0017004	Arizona	459036	1	19	158	$ 239,737.10	$ 23,973.71
Connect Everyone LLC	0029746260	AZ-005-0020002	Arizona	459036	1	30	170	$ 1,163,496.70	$ 116,349.67
Connect Everyone LLC	0029746260	AZ-005-0022005	Arizona	459036	1	24	99	$ 103,597.80	$ 10,359.78
Connect Everyone LLC	0029746260	AZ-005-0023002	Arizona	459036	1	97	924	$ 1,241,945.70	$ 124,194.57
Connect Everyone LLC	0029746260	AZ-005-0023003	Arizona	459036	1	138	632	$ 1,126,770.50	$ 112,677.05
Connect Everyone LLC	0029746260	AZ-005-0023004	Arizona	459036	1	103	1,283	$ 2,433,455.10	$ 243,345.51
Connect Everyone LLC	0029746260	AZ-013-0405185	Arizona	459036	1	5	36	$ 11,953.00	$ 1,195.30
Connect Everyone LLC	0029746260	AZ-013-0506075	Arizona	459036	1	2	23	$ 2,472.50	$ 247.25
Connect Everyone LLC	0029746260	AZ-013-0822082	Arizona	459036	1	5	22	$ 4,081.60	$ 408.16
Connect Everyone LLC	0029746260	AZ-013-0830001	Arizona	459036	1	4	29	$ 14,169.70	$ 1,416.97
Connect Everyone LLC	0029746260	AZ-013-0927111	Arizona	459036	1	4	24	$ 7,661.40	$ 766.14
Connect Everyone LLC	0029746260	AZ-013-1125113	Arizona	459036	1	6	33	$ 3,151.90	$ 315.19
Connect Everyone LLC	0029746260	AZ-013-1167321	Arizona	459036	1	9	26	$ 4,085.60	$ 408.56
Connect Everyone LLC	0029746260	AZ-013-2168223	Arizona	459036	1	4	26	$ 4,323.40	$ 432.34
Connect Everyone LLC	0029746260	AZ-013-2168393	Arizona	459036	1	1	22	$ 3,424.70	$ 342.47

Rural Digital Opportunity Fund Phase I
Auction ID: 904
Ready to Authorize Long-Form Applicants and Winning Bids

Attachment A

Date of Report: 08/31/2022

Applicant Name	FRN	Winning Bid Name	State	Study Area Code	# of Census Block Groups	# of Eligible Census Blocks	# of Locations	Winning Bid Amount (total over 10 years)	Amount Due on LOC (first year of support)
Connect Everyone LLC	0029746260	AZ-013-2168433	Arizona	459036	1	2	25	$ 8,126.70	$ 812.67
Connect Everyone LLC	0029746260	AZ-013-4201072	Arizona	459036	1	2	24	$ 6,080.60	$ 608.06
Connect Everyone LLC	0029746260	AZ-013-4201091	Arizona	459036	1	2	23	$ 6,008.30	$ 600.83
Connect Everyone LLC	0029746260	AZ-013-4201101	Arizona	459036	1	7	40	$ 17,146.40	$ 1,714.64
Connect Everyone LLC	0029746260	AZ-013-4226162	Arizona	459036	1	2	28	$ 2,028.80	$ 202.88
Connect Everyone LLC	0029746260	AZ-013-4226404	Arizona	459036	1	2	25	$ 2,265.80	$ 226.58
Connect Everyone LLC	0029746260	AZ-013-6105002	Arizona	459036	1	2	24	$ 10,681.40	$ 1,068.14
Connect Everyone LLC	0029746260	AZ-013-6120001	Arizona	459036	1	3	45	$ 19,565.30	$ 1,956.53
Connect Everyone LLC	0029746260	AZ-013-6133003	Arizona	459036	1	5	27	$ 11,808.50	$ 1,180.85
Connect Everyone LLC	0029746260	AZ-013-7233081	Arizona	459036	1	2	25	$ 2,797.90	$ 279.79
Connect Everyone LLC	0029746260	AZ-013-8133002	Arizona	459036	1	1	24	$ 5,592.20	$ 559.22
Connect Everyone LLC	0029746260	AZ-013-8154001	Arizona	459036	1	9	22	$ 14,817.00	$ 1,481.70
Connect Everyone LLC	0029746260	AZ-013-9804001	Arizona	459036	1	3	22	$ 7,745.20	$ 774.52
Connect Everyone LLC	0029746260	AZ-015-9534011	Arizona	459036	1	1	3	$ 682.30	$ 68.23
Connect Everyone LLC	0029746260	AZ-015-9534022	Arizona	459036	1	1	1	$ 2,404.10	$ 240.41
Connect Everyone LLC	0029746260	AZ-017-9602001	Arizona	459036	1	73	253	$ 650,130.00	$ 65,013.00
Connect Everyone LLC	0029746260	AZ-017-9605002	Arizona	459036	1	143	404	$ 1,220,034.00	$ 122,003.40
Connect Everyone LLC	0029746260	AZ-017-9633003	Arizona	459036	1	66	230	$ 333,032.00	$ 33,303.20
Connect Everyone LLC	0029746260	AZ-017-9634001	Arizona	459036	1	374	1,226	$ 2,638,962.00	$ 263,896.20
Connect Everyone LLC	0029746260	AZ-017-9638001	Arizona	459036	1	66	374	$ 728,942.00	$ 72,894.20

Rural Digital Opportunity Fund Phase I
Auction ID: 904
Ready to Authorize Long-Form Applicants and Winning Bids

Attachment A

Date of Report: 08/31/2022

Applicant Name	FRN	Winning Bid Name	State	Study Area Code	# of Census Block Groups	# of Eligible Census Blocks	# of Locations	Winning Bid Amount (total over 10 years)	Amount Due on LOC (first year of support)
Connect Everyone LLC	0029746260	AZ-017-9653002	Arizona	459036	1	59	315	$ 461,400.00	$ 46,140.00
Connect Everyone LLC	0029746260	AZ-019-0008002	Arizona	459036	1	1	3	$ 3,066.30	$ 306.63
Connect Everyone LLC	0029746260	AZ-019-0016002	Arizona	459036	1	2	2	$ 279.90	$ 27.99
Connect Everyone LLC	0029746260	AZ-019-0021001	Arizona	459036	1	2	2	$ 2,549.00	$ 254.90
Connect Everyone LLC	0029746260	AZ-019-0041171	Arizona	459036	1	3	12	$ 2,545.70	$ 254.57
Connect Everyone LLC	0029746260	AZ-019-0044181	Arizona	459036	1	3	3	$ 3,548.90	$ 354.89
Connect Everyone LLC	0029746260	AZ-019-0044261	Arizona	459036	1	1	7	$ 5,592.20	$ 559.22
Connect Everyone LLC	0029746260	AZ-019-0044272	Arizona	459036	1	1	2	$ 588.50	$ 58.85
Connect Everyone LLC	0029746260	AZ-019-0047103	Arizona	459036	1	1	1	$ 560.80	$ 56.08
Connect Everyone LLC	0029746260	AZ-021-0003091	Arizona	459036	1	7	22	$ 3,173.20	$ 317.32
Connect Everyone LLC	0029746260	AZ-021-0003141	Arizona	459036	1	2	23	$ 1,066.40	$ 106.64
Connect Everyone LLC	0029746260	AZ-021-0023001	Arizona	459036	1	68	383	$ 274,931.10	$ 27,493.11
Connect Everyone LLC	0029746260	AZ-023-9660003	Arizona	459036	1	112	1,049	$ 670,814.00	$ 67,081.40
Connect Everyone LLC	0029746260	AZ-025-0002021	Arizona	459036	1	31	159	$ 204,982.00	$ 20,498.20
Connect Everyone LLC	0029746260	AZ-025-0002043	Arizona	459036	1	44	411	$ 412,448.00	$ 41,244.80
Connect Everyone LLC	0029746260	AZ-025-0007001	Arizona	459036	1	5	42	$ 116,519.00	$ 11,651.90
Connect Everyone LLC	0029746260	AZ-025-0007002	Arizona	459036	1	32	502	$ 640,536.70	$ 64,053.67
Connect Everyone LLC	0029746260	AZ-025-0012003	Arizona	459036	1	66	435	$ 1,702,912.30	$ 170,291.23
Connect Everyone LLC	0029746260	AZ-025-0014022	Arizona	459036	1	61	608	$ 1,850,010.40	$ 185,001.04
Connect Everyone LLC	0029746260	AZ-025-0014023	Arizona	459036	1	54	325	$ 525,550.00	$ 52,555.00

Rural Digital Opportunity Fund Phase I
Auction ID: 904
Ready to Authorize Long-Form Applicants and Winning Bids

Attachment A

Date of Report: 08/31/2022

Applicant Name	FRN	Winning Bid Name	State	Study Area Code	# of Census Block Groups	# of Eligible Census Blocks	# of Locations	Winning Bid Amount (total over 10 years)	Amount Due on LOC (first year of support)
Connect Everyone LLC	0029746260	AZ-025-0014031	Arizona	459036	1	102	1,105	$ 1,015,329.30	$ 101,532.93
Connect Everyone LLC	0029746260	AZ-025-0015001	Arizona	459036	1	49	195	$ 529,791.90	$ 52,979.19
Connect Everyone LLC	0029746260	AZ-025-0015003	Arizona	459036	1	41	254	$ 443,854.90	$ 44,385.49
Connect Everyone LLC	0029746260	AZ-025-0016021	Arizona	459036	1	11	39	$ 251,389.50	$ 25,138.95
Connect Everyone LLC	0029746260	AZ-025-0017031	Arizona	459036	1	7	35	$ 9,586.00	$ 958.60
Connect Everyone LLC	0029746260	AZ-025-0019001	Arizona	459036	1	18	86	$ 128,784.20	$ 12,878.42
Connect Everyone LLC	0029746260	AZ-025-0019004	Arizona	459036	1	66	368	$ 211,696.00	$ 21,169.60
Connect Everyone LLC	0029746260	AZ-025-0021001	Arizona	459036	1	45	277	$ 1,267,426.80	$ 126,742.68
Connect Everyone LLC	0029746260	190	Colorado	469046	51	843	4,868	$ 16,898,158.00	$ 1,689,815.80
Connect Everyone LLC	0029746260	CO-041-0025011	Colorado	469046	1	1	1	$ 7,350.00	$ 735.00
Connect Everyone LLC	0029746260	CO-041-0025022	Colorado	469046	1	1	1	$ 640.00	$ 64.00
Connect Everyone LLC	0029746260	CO-041-0028003	Colorado	469046	1	1	1	$ 9,020.00	$ 902.00
Connect Everyone LLC	0029746260	CO-041-0031005	Colorado	469046	1	1	1	$ 6,170.00	$ 617.00
Connect Everyone LLC	0029746260	CO-041-0031006	Colorado	469046	1	1	1	$ 2,145.00	$ 214.50
Connect Everyone LLC	0029746260	CO-041-0034003	Colorado	469046	1	3	5	$ 11,365.00	$ 1,136.50
Connect Everyone LLC	0029746260	CO-041-0067001	Colorado	469046	1	3	5	$ 17,995.00	$ 1,799.50
Connect Everyone LLC	0029746260	CO-041-0067002	Colorado	469046	1	2	4	$ 3,165.00	$ 316.50
Connect Everyone LLC	0029746260	CO-041-0067003	Colorado	469046	1	3	14	$ 12,004.00	$ 1,200.40
Connect Everyone LLC	0029746260	CO-041-0070001	Colorado	469046	1	3	15	$ 6,009.00	$ 600.90
Connect Everyone LLC	0029746260	CO-041-0070002	Colorado	469046	1	1	1	$ 1,245.00	$ 124.50

Rural Digital Opportunity Fund Phase I
Auction ID: 904
Ready to Authorize Long-Form Applicants and Winning Bids

Attachment A

Date of Report: 08/31/2022

Applicant Name	FRN	Winning Bid Name	State	Study Area Code	# of Census Block Groups	# of Eligible Census Blocks	# of Locations	Winning Bid Amount (total over 10 years)	Amount Due on LOC (first year of support)
Connect Everyone LLC	0029746260	CO-041-0072023	Colorado	469046	1	2	2	$ 7,458.00	$ 745.80
Connect Everyone LLC	0029746260	CO-041-0075002	Colorado	469046	1	7	21	$ 4,785.00	$ 478.50
Connect Everyone LLC	0029746260	CO-041-0076023	Colorado	469046	1	11	61	$ 6,756.00	$ 675.60
Connect Everyone LLC	0029746260	CO-123-0007032	Colorado	469046	1	1	18	$ 8,145.00	$ 814.50
Connect Everyone LLC	0029746260	CO-123-0010041	Colorado	469046	1	1	1	$ 1,415.00	$ 141.50
Connect Everyone LLC	0029746260	CO-123-0010042	Colorado	469046	1	4	16	$ 9,035.00	$ 903.50
Connect Everyone LLC	0029746260	CO-123-0010053	Colorado	469046	1	2	17	$ 11,942.50	$ 1,194.25
Connect Everyone LLC	0029746260	CO-123-0010061	Colorado	469046	1	3	6	$ 2,520.00	$ 252.00
Connect Everyone LLC	0029746260	CO-123-0014071	Colorado	469046	1	1	1	$ 370.00	$ 37.00
Connect Everyone LLC	0029746260	CO-123-0014081	Colorado	469046	1	1	1	$ 970.00	$ 97.00
Connect Everyone LLC	0029746260	CO-123-0014101	Colorado	469046	1	1	1	$ 4,500.00	$ 450.00
Connect Everyone LLC	0029746260	CO-123-0014172	Colorado	469046	1	1	80	$ 11,680.00	$ 1,168.00
Connect Everyone LLC	0029746260	CO-123-0020072	Colorado	469046	1	3	15	$ 11,070.00	$ 1,107.00
Connect Everyone LLC	0029746260	CO-123-0023003	Colorado	469046	1	4	19	$ 10,565.00	$ 1,056.50
Connect Everyone LLC	0029746260	246	Illinois	349054	100	1,555	6,722	$ 15,769,705.90	$ 1,576,970.59
Connect Everyone LLC	0029746260	IL-019-0106011	Illinois	349054	1	9	15	$ 41,028.00	$ 4,102.80
Connect Everyone LLC	0029746260	IL-019-0106033	Illinois	349054	1	10	25	$ 8,424.00	$ 842.40
Connect Everyone LLC	0029746260	IL-023-0601005	Illinois	349054	1	106	432	$ 1,132,410.00	$ 113,241.00
Connect Everyone LLC	0029746260	IL-023-0602001	Illinois	349054	1	12	50	$ 41,578.00	$ 4,157.80
Connect Everyone LLC	0029746260	IL-023-0602003	Illinois	349054	1	3	7	$ 6,766.00	$ 676.60

Rural Digital Opportunity Fund Phase I
Auction ID: 904
Ready to Authorize Long-Form Applicants and Winning Bids

Attachment A

Date of Report: 08/31/2022

Applicant Name	FRN	Winning Bid Name	State	Study Area Code	# of Census Block Groups	# of Eligible Census Blocks	# of Locations	Winning Bid Amount (total over 10 years)	Amount Due on LOC (first year of support)
Connect Everyone LLC	0029746260	IL-023-0602004	Illinois	349054	1	2	2	$ 2,268.00	$ 226.80
Connect Everyone LLC	0029746260	IL-023-0603004	Illinois	349054	1	7	25	$ 8,918.00	$ 891.80
Connect Everyone LLC	0029746260	IL-029-0001001	Illinois	349054	1	6	12	$ 3,210.00	$ 321.00
Connect Everyone LLC	0029746260	IL-029-0005001	Illinois	349054	1	20	60	$ 16,423.00	$ 1,642.30
Connect Everyone LLC	0029746260	IL-029-0005003	Illinois	349054	1	5	18	$ 2,213.00	$ 221.30
Connect Everyone LLC	0029746260	IL-029-0009001	Illinois	349054	1	7	11	$ 6,062.00	$ 606.20
Connect Everyone LLC	0029746260	IL-029-0009003	Illinois	349054	1	1	9	$ 4,447.00	$ 444.70
Connect Everyone LLC	0029746260	IL-029-0011004	Illinois	349054	1	4	8	$ 1,234.00	$ 123.40
Connect Everyone LLC	0029746260	IL-041-9520001	Illinois	349054	1	32	118	$ 40,777.00	$ 4,077.70
Connect Everyone LLC	0029746260	IL-041-9523003	Illinois	349054	1	14	74	$ 17,755.00	$ 1,775.50
Connect Everyone LLC	0029746260	IL-049-9501002	Illinois	349054	1	2	5	$ 2,318.00	$ 231.80
Connect Everyone LLC	0029746260	IL-049-9502002	Illinois	349054	1	52	267	$ 328,978.00	$ 32,897.80
Connect Everyone LLC	0029746260	IL-049-9503004	Illinois	349054	1	65	376	$ 685,606.00	$ 68,560.60
Connect Everyone LLC	0029746260	IL-049-9504002	Illinois	349054	1	98	466	$ 508,708.00	$ 50,870.80
Connect Everyone LLC	0029746260	IL-049-9506001	Illinois	349054	1	13	36	$ 23,568.00	$ 2,356.80
Connect Everyone LLC	0029746260	IL-049-9506002	Illinois	349054	1	7	20	$ 6,898.00	$ 689.80
Connect Everyone LLC	0029746260	IL-049-9507001	Illinois	349054	1	7	17	$ 15,638.00	$ 1,563.80
Connect Everyone LLC	0029746260	IL-049-9508003	Illinois	349054	1	18	115	$ 113,862.00	$ 11,386.20
Connect Everyone LLC	0029746260	IL-049-9508004	Illinois	349054	1	9	31	$ 6,874.00	$ 687.40
Connect Everyone LLC	0029746260	IL-139-9769002	Illinois	349054	1	10	41	$ 9,029.00	$ 902.90

Rural Digital Opportunity Fund Phase I
Auction ID: 904
Ready to Authorize Long-Form Applicants and Winning Bids

Attachment A

Date of Report: 08/31/2022

Applicant Name	FRN	Winning Bid Name	State	Study Area Code	# of Census Block Groups	# of Eligible Census Blocks	# of Locations	Winning Bid Amount (total over 10 years)	Amount Due on LOC (first year of support)
Connect Everyone LLC	0029746260	IL-173-9593004	Illinois	349054	1	11	52	$ 11,068.30	$ 1,106.83
Connect Everyone LLC	0029746260	IL-183-0103004	Illinois	349054	1	26	198	$ 46,093.00	$ 4,609.30
Connect Everyone LLC	0029746260	IL-183-0105001	Illinois	349054	1	29	198	$ 84,861.00	$ 8,486.10
Connect Everyone LLC	0029746260	215	Nevada	559032	115	1,158	7,345	$ 31,015,194.50	$ 3,101,519.45
Connect Everyone LLC	0029746260	NV-003-0032323	Nevada	559032	1	2	12	$ 32,435.00	$ 3,243.50
Connect Everyone LLC	0029746260	NV-003-0056134	Nevada	559032	1	19	257	$ 1,291,020.00	$ 129,102.00
Connect Everyone LLC	0029746260	NV-003-0057033	Nevada	559032	1	40	448	$ 2,394,550.00	$ 239,455.00
Connect Everyone LLC	0029746260	NV-003-0058182	Nevada	559032	1	39	584	$ 665,870.40	$ 66,587.04
Connect Everyone LLC	0029746260	NV-003-0058391	Nevada	559032	1	6	78	$ 117,888.00	$ 11,788.80
Connect Everyone LLC	0029746260	NV-003-0061041	Nevada	559032	1	9	300	$ 948,330.00	$ 94,833.00
Connect Everyone LLC	0029746260	NV-003-0078002	Nevada	559032	1	8	60	$ 90,075.50	$ 9,007.55
Connect Everyone LLC	0029746260	NV-005-0013001	Nevada	559032	1	7	37	$ 79,368.90	$ 7,936.89
Connect Everyone LLC	0029746260	NV-005-0021001	Nevada	559032	1	2	6	$ 33,984.60	$ 3,398.46
Connect Everyone LLC	0029746260	NV-005-0022002	Nevada	559032	1	1	2	$ 18,489.90	$ 1,848.99
Connect Everyone LLC	0029746260	NV-005-0022004	Nevada	559032	1	10	87	$ 295,795.50	$ 29,579.55
Connect Everyone LLC	0029746260	NV-005-0023001	Nevada	559032	1	10	67	$ 186,607.20	$ 18,660.72
Connect Everyone LLC	0029746260	NV-005-0023003	Nevada	559032	1	10	38	$ 91,685.10	$ 9,168.51
Connect Everyone LLC	0029746260	NV-005-0024001	Nevada	559032	1	29	338	$ 645,258.90	$ 64,525.89
Connect Everyone LLC	0029746260	NV-005-0025001	Nevada	559032	1	77	1,122	$ 1,177,725.90	$ 117,772.59
Connect Everyone LLC	0029746260	NV-007-9517002	Nevada	559032	1	32	121	$ 1,273,740.00	$ 127,374.00

Rural Digital Opportunity Fund Phase I
Auction ID: 904
Ready to Authorize Long-Form Applicants and Winning Bids

Attachment A

Date of Report: 08/31/2022

Applicant Name	FRN	Winning Bid Name	State	Study Area Code	# of Census Block Groups	# of Eligible Census Blocks	# of Locations	Winning Bid Amount (total over 10 years)	Amount Due on LOC (first year of support)
Connect Everyone LLC	0029746260	NV-013-0105002	Nevada	559032	1	13	127	$ 70,862.80	$ 7,086.28
Connect Everyone LLC	0029746260	NV-013-0105004	Nevada	559032	1	32	462	$ 130,364.00	$ 13,036.40
Connect Everyone LLC	0029746260	NV-013-0105005	Nevada	559032	1	49	232	$ 60,304.20	$ 6,030.42
Connect Everyone LLC	0029746260	NV-013-0106001	Nevada	559032	1	29	200	$ 244,921.70	$ 24,492.17
Connect Everyone LLC	0029746260	NV-013-0107011	Nevada	559032	1	20	92	$ 32,454.70	$ 3,245.47
Connect Everyone LLC	0029746260	NV-013-0107012	Nevada	559032	1	8	71	$ 17,796.60	$ 1,779.66
Connect Everyone LLC	0029746260	NV-013-0107013	Nevada	559032	1	17	203	$ 31,391.40	$ 3,139.14
Connect Everyone LLC	0029746260	NV-013-0107014	Nevada	559032	1	56	448	$ 82,922.00	$ 8,292.20
Connect Everyone LLC	0029746260	NV-013-0107021	Nevada	559032	1	28	374	$ 96,042.00	$ 9,604.20
Connect Everyone LLC	0029746260	NV-013-0107022	Nevada	559032	1	15	217	$ 44,970.00	$ 4,497.00
Connect Everyone LLC	0029746260	NV-013-0107023	Nevada	559032	1	13	122	$ 31,723.50	$ 3,172.35
Connect Everyone LLC	0029746260	NV-019-9601012	Nevada	559032	1	1	2	$ 4,231.70	$ 423.17
Connect Everyone LLC	0029746260	NV-019-9601032	Nevada	559032	1	3	6	$ 18,614.60	$ 1,861.46
Connect Everyone LLC	0029746260	NV-019-9602012	Nevada	559032	1	8	22	$ 6,853.10	$ 685.31
Connect Everyone LLC	0029746260	NV-019-9602022	Nevada	559032	1	17	107	$ 39,336.60	$ 3,933.66
Connect Everyone LLC	0029746260	NV-019-9603021	Nevada	559032	1	2	17	$ 4,454.70	$ 445.47
Connect Everyone LLC	0029746260	NV-019-9603023	Nevada	559032	1	3	16	$ 13,925.50	$ 1,392.55
Connect Everyone LLC	0029746260	NV-019-9603031	Nevada	559032	1	16	145	$ 89,151.30	$ 8,915.13
Connect Everyone LLC	0029746260	NV-019-9608002	Nevada	559032	1	76	751	$ 1,149,817.40	$ 114,981.74
Connect Everyone LLC	0029746260	NV-019-9608003	Nevada	559032	1	13	45	$ 30,593.40	$ 3,059.34

Rural Digital Opportunity Fund Phase I
Auction ID: 904
Ready to Authorize Long-Form Applicants and Winning Bids

Attachment A

Date of Report: 08/31/2022

Applicant Name	FRN	Winning Bid Name	State	Study Area Code	# of Census Block Groups	# of Eligible Census Blocks	# of Locations	Winning Bid Amount (total over 10 years)	Amount Due on LOC (first year of support)
Connect Everyone LLC	0029746260	NV-019-9609001	Nevada	559032	1	6	23	$ 4,679.60	$ 467.96
Connect Everyone LLC	0029746260	NV-019-9609003	Nevada	559032	1	33	312	$ 266,123.30	$ 26,612.33
Connect Everyone LLC	0029746260	NV-029-9702002	Nevada	559032	1	66	638	$ 1,035,461.00	$ 103,546.10
Connect Everyone LLC	0029746260	NV-029-9702003	Nevada	559032	1	104	603	$ 443,568.80	$ 44,356.88
Connect Everyone LLC	0029746260	NV-033-9701001	Nevada	559032	1	118	452	$ 3,005,553.80	$ 300,555.38
Connect Everyone LLC	0029746260	NV-033-9702001	Nevada	559032	1	77	727	$ 278,801.20	$ 27,880.12
Connect Everyone LLC	0029746260	NV-033-9702002	Nevada	559032	1	56	700	$ 336,602.00	$ 33,660.20
Connect Everyone LLC	0029746260	NV-033-9702004	Nevada	559032	1	83	462	$ 1,325,177.70	$ 132,517.77
Connect Everyone LLC	0029746260	NV-033-9703001	Nevada	559032	1	65	382	$ 175,847.80	$ 17,584.78
Connect Everyone LLC	0029746260	NV-033-9703002	Nevada	559032	1	53	359	$ 170,538.90	$ 17,053.89
Connect Everyone LLC	0029746260	NV-033-9703003	Nevada	559032	1	66	438	$ 233,699.90	$ 23,369.99
Connect Everyone LLC	0029746260	230	Ohio	309030	153	731	3,460	$ 7,107,196.40	$ 710,719.64
Connect Everyone LLC	0029746260	OH-003-0102002	Ohio	309030	1	11	96	$ 125,648.30	$ 12,564.83
Connect Everyone LLC	0029746260	OH-007-0006013	Ohio	309030	1	1	1	$ 5,313.00	$ 531.30
Connect Everyone LLC	0029746260	OH-007-0010014	Ohio	309030	1	11	36	$ 38,094.00	$ 3,809.40
Connect Everyone LLC	0029746260	OH-007-0013021	Ohio	309030	1	31	177	$ 120,510.00	$ 12,051.00
Connect Everyone LLC	0029746260	OH-007-0013022	Ohio	309030	1	23	334	$ 405,240.00	$ 40,524.00
Connect Everyone LLC	0029746260	OH-009-9729001	Ohio	309030	1	10	36	$ 26,127.00	$ 2,612.70
Connect Everyone LLC	0029746260	OH-009-9734002	Ohio	309030	1	4	26	$ 12,900.00	$ 1,290.00
Connect Everyone LLC	0029746260	OH-009-9738001	Ohio	309030	1	9	27	$ 59,034.00	$ 5,903.40

Rural Digital Opportunity Fund Phase I
Auction ID: 904
Ready to Authorize Long-Form Applicants and Winning Bids

Attachment A

Date of Report: 08/31/2022

Applicant Name	FRN	Winning Bid Name	State	Study Area Code	# of Census Block Groups	# of Eligible Census Blocks	# of Locations	Winning Bid Amount (total over 10 years)	Amount Due on LOC (first year of support)
Connect Everyone LLC	0029746260	OH-011-0401002	Ohio	309030	1	19	105	$ 154,210.40	$ 15,421.04
Connect Everyone LLC	0029746260	OH-013-0101001	Ohio	309030	1	12	38	$ 74,223.00	$ 7,422.30
Connect Everyone LLC	0029746260	OH-013-0101005	Ohio	309030	1	11	34	$ 26,400.00	$ 2,640.00
Connect Everyone LLC	0029746260	OH-013-0102003	Ohio	309030	1	13	58	$ 43,653.00	$ 4,365.30
Connect Everyone LLC	0029746260	OH-013-0106001	Ohio	309030	1	21	177	$ 263,592.00	$ 26,359.20
Connect Everyone LLC	0029746260	OH-013-0106003	Ohio	309030	1	9	32	$ 38,838.00	$ 3,883.80
Connect Everyone LLC	0029746260	OH-013-0106004	Ohio	309030	1	24	121	$ 131,790.00	$ 13,179.00
Connect Everyone LLC	0029746260	OH-013-0107001	Ohio	309030	1	52	261	$ 362,925.00	$ 36,292.50
Connect Everyone LLC	0029746260	OH-013-0107002	Ohio	309030	1	23	86	$ 94,002.00	$ 9,400.20
Connect Everyone LLC	0029746260	OH-013-0108022	Ohio	309030	1	10	34	$ 19,686.00	$ 1,968.60
Connect Everyone LLC	0029746260	OH-013-0109001	Ohio	309030	1	20	123	$ 223,602.00	$ 22,360.20
Connect Everyone LLC	0029746260	OH-013-0109005	Ohio	309030	1	12	32	$ 15,885.00	$ 1,588.50
Connect Everyone LLC	0029746260	OH-013-0109006	Ohio	309030	1	50	192	$ 406,368.00	$ 40,636.80
Connect Everyone LLC	0029746260	OH-013-0110001	Ohio	309030	1	86	589	$ 1,314,003.00	$ 131,400.30
Connect Everyone LLC	0029746260	OH-013-0110002	Ohio	309030	1	136	629	$ 1,995,753.00	$ 199,575.30
Connect Everyone LLC	0029746260	OH-013-0110003	Ohio	309030	1	41	106	$ 370,650.00	$ 37,065.00
Connect Everyone LLC	0029746260	OH-013-0112001	Ohio	309030	1	61	250	$ 516,759.00	$ 51,675.90
Connect Everyone LLC	0029746260	OH-013-0114002	Ohio	309030	1	19	62	$ 57,603.00	$ 5,760.30
Connect Everyone LLC	0029746260	OH-013-0114003	Ohio	309030	1	10	69	$ 63,951.00	$ 6,395.10
Connect Everyone LLC	0029746260	OH-013-0114004	Ohio	309030	1	11	45	$ 54,600.00	$ 5,460.00

Rural Digital Opportunity Fund Phase I
Auction ID: 904
Ready to Authorize Long-Form Applicants and Winning Bids

Attachment A

Date of Report: 08/31/2022

Applicant Name	FRN	Winning Bid Name	State	Study Area Code	# of Census Block Groups	# of Eligible Census Blocks	# of Locations	Winning Bid Amount (total over 10 years)	Amount Due on LOC (first year of support)
Connect Everyone LLC	0029746260	OH-013-0121001	Ohio	309030	1	17	50	$ 32,280.00	$ 3,228.00
Connect Everyone LLC	0029746260	OH-013-0122001	Ohio	309030	1	7	45	$ 24,501.00	$ 2,450.10
Connect Everyone LLC	0029746260	OH-013-0123002	Ohio	309030	1	9	28	$ 27,549.00	$ 2,754.90
Connect Everyone LLC	0029746260	OH-015-9512012	Ohio	309030	1	7	42	$ 34,485.00	$ 3,448.50
Connect Everyone LLC	0029746260	OH-019-7203005	Ohio	309030	1	1	2	$ 13,450.00	$ 1,345.00
Connect Everyone LLC	0029746260	OH-023-0033021	Ohio	309030	1	2	26	$ 37,905.00	$ 3,790.50
Connect Everyone LLC	0029746260	OH-037-5601001	Ohio	309030	1	19	120	$ 210,885.10	$ 21,088.51
Connect Everyone LLC	0029746260	OH-041-0111012	Ohio	309030	1	7	84	$ 12,320.00	$ 1,232.00
Connect Everyone LLC	0029746260	OH-041-0120003	Ohio	309030	1	11	146	$ 21,628.40	$ 2,162.84
Connect Everyone LLC	0029746260	OH-049-0103001	Ohio	309030	1	5	9	$ 7,150.00	$ 715.00
Connect Everyone LLC	0029746260	OH-055-3121003	Ohio	309030	1	6	69	$ 20,916.00	$ 2,091.60
Connect Everyone LLC	0029746260	OH-067-9756001	Ohio	309030	1	71	359	$ 1,029,180.00	$ 102,918.00
Connect Everyone LLC	0029746260	OH-067-9756002	Ohio	309030	1	27	244	$ 425,757.00	$ 42,575.70
Connect Everyone LLC	0029746260	OH-067-9756003	Ohio	309030	1	36	218	$ 496,329.00	$ 49,632.90
Connect Everyone LLC	0029746260	OH-067-9756004	Ohio	309030	1	17	112	$ 197,577.00	$ 19,757.70
Connect Everyone LLC	0029746260	OH-067-9757002	Ohio	309030	1	60	383	$ 777,105.00	$ 77,710.50
Connect Everyone LLC	0029746260	OH-067-9757003	Ohio	309030	1	36	278	$ 569,420.00	$ 56,942.00
Connect Everyone LLC	0029746260	OH-067-9758001	Ohio	309030	1	146	984	$ 2,149,367.80	$ 214,936.78
Connect Everyone LLC	0029746260	OH-067-9758002	Ohio	309030	1	71	421	$ 1,143,220.00	$ 114,322.00
Connect Everyone LLC	0029746260	OH-067-9759001	Ohio	309030	1	33	157	$ 322,644.00	$ 32,264.40

Rural Digital Opportunity Fund Phase I
Auction ID: 904
Ready to Authorize Long-Form Applicants and Winning Bids

Attachment A

Date of Report: 08/31/2022

Applicant Name	FRN	Winning Bid Name	State	Study Area Code	# of Census Block Groups	# of Eligible Census Blocks	# of Locations	Winning Bid Amount (total over 10 years)	Amount Due on LOC (first year of support)
Connect Everyone LLC	0029746260	OH-067-9759002	Ohio	309030	1	43	171	$ 396,270.00	$ 39,627.00
Connect Everyone LLC	0029746260	OH-067-9759003	Ohio	309030	1	80	431	$ 1,124,427.00	$ 112,442.70
Connect Everyone LLC	0029746260	OH-067-9760001	Ohio	309030	1	10	41	$ 65,526.00	$ 6,552.60
Connect Everyone LLC	0029746260	OH-081-0110002	Ohio	309030	1	36	188	$ 513,900.00	$ 51,390.00
Connect Everyone LLC	0029746260	OH-081-0111002	Ohio	309030	1	21	52	$ 158,088.00	$ 15,808.80
Connect Everyone LLC	0029746260	OH-081-0111003	Ohio	309030	1	51	345	$ 753,477.00	$ 75,347.70
Connect Everyone LLC	0029746260	OH-081-0114023	Ohio	309030	1	9	92	$ 80,019.00	$ 8,001.90
Connect Everyone LLC	0029746260	OH-081-0115001	Ohio	309030	1	20	118	$ 448,620.00	$ 44,862.00
Connect Everyone LLC	0029746260	OH-081-0115002	Ohio	309030	1	14	57	$ 167,415.00	$ 16,741.50
Connect Everyone LLC	0029746260	OH-081-0122001	Ohio	309030	1	9	39	$ 29,406.00	$ 2,940.60
Connect Everyone LLC	0029746260	OH-083-0070003	Ohio	309030	1	27	86	$ 86,812.00	$ 8,681.20
Connect Everyone LLC	0029746260	OH-087-0505005	Ohio	309030	1	19	86	$ 103,818.00	$ 10,381.80
Connect Everyone LLC	0029746260	OH-087-0510021	Ohio	309030	1	9	41	$ 45,936.00	$ 4,593.60
Connect Everyone LLC	0029746260	OH-087-0513003	Ohio	309030	1	16	42	$ 35,211.00	$ 3,521.10
Connect Everyone LLC	0029746260	OH-091-0043001	Ohio	309030	1	15	103	$ 142,827.90	$ 14,282.79
Connect Everyone LLC	0029746260	OH-095-0092013	Ohio	309030	1	2	8	$ 16,746.00	$ 1,674.60
Connect Everyone LLC	0029746260	OH-099-8108001	Ohio	309030	1	1	1	$ 5,541.00	$ 554.10
Connect Everyone LLC	0029746260	OH-101-0103005	Ohio	309030	1	17	124	$ 179,472.30	$ 17,947.23
Connect Everyone LLC	0029746260	OH-111-9666001	Ohio	309030	1	42	252	$ 591,501.00	$ 59,150.10
Connect Everyone LLC	0029746260	OH-111-9666002	Ohio	309030	1	60	442	$ 1,035,356.00	$ 103,535.60

Rural Digital Opportunity Fund Phase I
Auction ID: 904
Ready to Authorize Long-Form Applicants and Winning Bids

Attachment A

Date of Report: 08/31/2022

Applicant Name	FRN	Winning Bid Name	State	Study Area Code	# of Census Block Groups	# of Eligible Census Blocks	# of Locations	Winning Bid Amount (total over 10 years)	Amount Due on LOC (first year of support)
Connect Everyone LLC	0029746260	OH-111-9666003	Ohio	309030	1	54	350	$ 1,059,120.00	$ 105,912.00
Connect Everyone LLC	0029746260	OH-111-9667001	Ohio	309030	1	100	525	$ 1,850,643.80	$ 185,064.38
Connect Everyone LLC	0029746260	OH-111-9667002	Ohio	309030	1	33	171	$ 428,484.00	$ 42,848.40
Connect Everyone LLC	0029746260	OH-111-9667003	Ohio	309030	1	12	98	$ 305,472.00	$ 30,547.20
Connect Everyone LLC	0029746260	OH-111-9667004	Ohio	309030	1	62	371	$ 1,020,892.00	$ 102,089.20
Connect Everyone LLC	0029746260	OH-111-9668001	Ohio	309030	1	8	29	$ 109,132.00	$ 10,913.20
Connect Everyone LLC	0029746260	OH-111-9668004	Ohio	309030	1	43	246	$ 768,996.00	$ 76,899.60
Connect Everyone LLC	0029746260	OH-111-9669001	Ohio	309030	1	118	581	$ 1,276,866.00	$ 127,686.60
Connect Everyone LLC	0029746260	OH-111-9669002	Ohio	309030	1	89	514	$ 810,272.00	$ 81,027.20
Connect Everyone LLC	0029746260	OH-111-9669003	Ohio	309030	1	104	539	$ 937,580.00	$ 93,758.00
Connect Everyone LLC	0029746260	OH-111-9669004	Ohio	309030	1	66	511	$ 772,436.00	$ 77,243.60
Connect Everyone LLC	0029746260	OH-121-9684002	Ohio	309030	1	12	45	$ 68,508.00	$ 6,850.80
Connect Everyone LLC	0029746260	OH-131-9526001	Ohio	309030	1	7	68	$ 50,754.00	$ 5,075.40
Connect Everyone LLC	0029746260	OH-135-4201004	Ohio	309030	1	5	18	$ 19,848.00	$ 1,984.80
Connect Everyone LLC	0029746260	OH-135-4550011	Ohio	309030	1	5	13	$ 20,595.00	$ 2,059.50
Connect Everyone LLC	0029746260	OH-135-4601002	Ohio	309030	1	50	200	$ 545,974.30	$ 54,597.43
Connect Everyone LLC	0029746260	OH-147-9631004	Ohio	309030	1	18	126	$ 262,155.00	$ 26,215.50
Connect Everyone LLC	0029746260	OH-157-0203002	Ohio	309030	1	7	36	$ 98,285.00	$ 9,828.50
Connect Everyone LLC	0029746260	OH-159-0507002	Ohio	309030	1	13	43	$ 137,704.70	$ 13,770.47
Connect Everyone LLC	0029746260	OH-167-0213002	Ohio	309030	1	6	49	$ 36,536.00	$ 3,653.60

Rural Digital Opportunity Fund Phase I
Auction ID: 904
Ready to Authorize Long-Form Applicants and Winning Bids

Attachment A

Date of Report: 08/31/2022

Applicant Name	FRN	Winning Bid Name	State	Study Area Code	# of Census Block Groups	# of Eligible Census Blocks	# of Locations	Winning Bid Amount (total over 10 years)	Amount Due on LOC (first year of support)
Connect Everyone LLC	0029746260	201	Pennsylvania	179042	166	1,499	8,541	$ 14,776,279.50	$ 1,477,627.95
Connect Everyone LLC	0029746260	PA-001-0303001	Pennsylvania	179042	1	62	546	$ 684,706.80	$ 68,470.68
Connect Everyone LLC	0029746260	PA-067-0701002	Pennsylvania	179042	1	46	384	$ 785,730.00	$ 78,573.00
Connect Everyone LLC	0029746260	PA-067-0701004	Pennsylvania	179042	1	15	70	$ 130,021.00	$ 13,002.10
Connect Everyone LLC	0029746260	PA-067-0702021	Pennsylvania	179042	1	42	294	$ 428,989.10	$ 42,898.91
Connect Everyone LLC	0029746260	PA-067-0702023	Pennsylvania	179042	1	51	408	$ 374,010.00	$ 37,401.00
Connect Everyone LLC	0029746260	PA-067-0702025	Pennsylvania	179042	1	5	19	$ 11,315.00	$ 1,131.50
Connect Everyone LLC	0029746260	PA-067-0703001	Pennsylvania	179042	1	72	450	$ 830,222.80	$ 83,022.28
Connect Everyone LLC	0029746260	PA-067-0703003	Pennsylvania	179042	1	33	451	$ 684,855.00	$ 68,485.50
Connect Everyone LLC	0029746260	PA-067-0703004	Pennsylvania	179042	1	5	34	$ 11,020.00	$ 1,102.00
Connect Everyone LLC	0029746260	PA-067-0704001	Pennsylvania	179042	1	57	304	$ 607,119.70	$ 60,711.97
Connect Everyone LLC	0029746260	PA-067-0704003	Pennsylvania	179042	1	34	267	$ 339,776.00	$ 33,977.60
Connect Everyone LLC	0029746260	PA-075-0004011	Pennsylvania	179042	1	1	1	$ 2,481.00	$ 248.10
Connect Everyone LLC	0029746260	PA-075-0027013	Pennsylvania	179042	1	3	6	$ 7,530.00	$ 753.00
Connect Everyone LLC	0029746260	PA-085-0319001	Pennsylvania	179042	1	9	21	$ 17,665.00	$ 1,766.50
Connect Everyone LLC	0029746260	PA-085-0320004	Pennsylvania	179042	1	28	233	$ 151,773.00	$ 15,177.30
Connect Everyone LLC	0029746260	PA-085-0325013	Pennsylvania	179042	1	2	5	$ 3,414.00	$ 341.40
Connect Everyone LLC	0029746260	PA-085-0326013	Pennsylvania	179042	1	11	51	$ 17,600.00	$ 1,760.00
Connect Everyone LLC	0029746260	PA-085-0326014	Pennsylvania	179042	1	16	112	$ 93,579.00	$ 9,357.90
Connect Everyone LLC	0029746260	PA-099-0306021	Pennsylvania	179042	1	112	780	$ 2,249,504.00	$ 224,950.40

Rural Digital Opportunity Fund Phase I
Auction ID: 904
Ready to Authorize Long-Form Applicants and Winning Bids

Attachment A

Date of Report: 08/31/2022

Applicant Name	FRN	Winning Bid Name	State	Study Area Code	# of Census Block Groups	# of Eligible Census Blocks	# of Locations	Winning Bid Amount (total over 10 years)	Amount Due on LOC (first year of support)
Connect Everyone LLC	0029746260	PA-099-0306022	Pennsylvania	179042	1	36	159	$ 756,103.00	$ 75,610.30
Connect Everyone LLC	0029746260	PA-099-0306023	Pennsylvania	179042	1	38	515	$ 1,256,372.00	$ 125,637.20
Connect Everyone LLC	0029746260	PA-133-0237213	Pennsylvania	179042	1	10	79	$ 186,659.60	$ 18,665.96
Connect Everyone LLC	0029746260	232	Virginia	199034	238	987	5,683	$ 9,270,309.30	$ 927,030.93
Connect Everyone LLC	0029746260	VA-075-4003001	Virginia	199034	1	6	41	$ 43,613.70	$ 4,361.37
Connect Everyone LLC	0029746260	VA-101-9503001	Virginia	199034	1	5	62	$ 23,216.70	$ 2,321.67
GigaBeam Networks, LLC	0018473223	WV-025-9504002	West Virginia	209042	1	42	279	$ 394,051.20	$ 39,405.12
GigaBeam Networks, LLC	0018473223	WV-025-9507001	West Virginia	209042	1	17	96	$ 176,277.00	$ 17,627.70
GigaBeam Networks, LLC	0018473223	WV-025-9507005	West Virginia	209042	1	46	229	$ 470,025.00	$ 47,002.50
GigaBeam Networks, LLC	0018473223	WV-025-9507006	West Virginia	209042	1	7	39	$ 137,726.40	$ 13,772.64
GigaBeam Networks, LLC	0018473223	WV-045-9561011	West Virginia	209042	1	3	8	$ 80,964.00	$ 8,096.40
GigaBeam Networks, LLC	0018473223	WV-045-9561012	West Virginia	209042	1	19	201	$ 92,086.80	$ 9,208.68
GigaBeam Networks, LLC	0018473223	WV-045-9561022	West Virginia	209042	1	1	1	$ 1,032.00	$ 103.20
GigaBeam Networks, LLC	0018473223	WV-045-9562001	West Virginia	209042	1	5	22	$ 5,726.00	$ 572.60
GigaBeam Networks, LLC	0018473223	WV-045-9564001	West Virginia	209042	1	8	25	$ 48,012.00	$ 4,801.20
GigaBeam Networks, LLC	0018473223	WV-045-9564003	West Virginia	209042	1	2	4	$ 51,660.00	$ 5,166.00
GigaBeam Networks, LLC	0018473223	WV-045-9566001	West Virginia	209042	1	3	57	$ 71,226.00	$ 7,122.60
GigaBeam Networks, LLC	0018473223	WV-045-9566002	West Virginia	209042	1	7	33	$ 57,348.00	$ 5,734.80
GigaBeam Networks, LLC	0018473223	WV-045-9566003	West Virginia	209042	1	1	1	$ 15,300.00	$ 1,530.00
GigaBeam Networks, LLC	0018473223	WV-045-9566004	West Virginia	209042	1	1	12	$ 179,010.00	$ 17,901.00

Rural Digital Opportunity Fund Phase I
Auction ID: 904
Ready to Authorize Long-Form Applicants and Winning Bids

Attachment A

Date of Report: 08/31/2022

Applicant Name	FRN	Winning Bid Name	State	Study Area Code	# of Census Block Groups	# of Eligible Census Blocks	# of Locations	Winning Bid Amount (total over 10 years)	Amount Due on LOC (first year of support)
GigaBeam Networks, LLC	0018473223	WV-045-9567001	West Virginia	209042	1	2	10	$ 2,814.00	$ 281.40
GigaBeam Networks, LLC	0018473223	WV-045-9567002	West Virginia	209042	1	1	7	$ 37,380.00	$ 3,738.00
GigaBeam Networks, LLC	0018473223	WV-045-9568002	West Virginia	209042	1	1	1	$ 3,156.00	$ 315.60
GigaBeam Networks, LLC	0018473223	WV-059-9571001	West Virginia	209042	1	35	394	$ 239,480.10	$ 23,948.01
GigaBeam Networks, LLC	0018473223	WV-059-9571002	West Virginia	209042	1	18	139	$ 132,494.00	$ 13,249.40
GigaBeam Networks, LLC	0018473223	WV-059-9571003	West Virginia	209042	1	2	8	$ 81,360.00	$ 8,136.00
GigaBeam Networks, LLC	0018473223	WV-059-9572001	West Virginia	209042	1	10	61	$ 85,220.00	$ 8,522.00
GigaBeam Networks, LLC	0018473223	WV-059-9573001	West Virginia	209042	1	3	8	$ 17,706.00	$ 1,770.60
GigaBeam Networks, LLC	0018473223	WV-059-9573002	West Virginia	209042	1	2	4	$ 3,972.00	$ 397.20
GigaBeam Networks, LLC	0018473223	WV-059-9573003	West Virginia	209042	1	1	1	$ 684.00	$ 68.40
GigaBeam Networks, LLC	0018473223	WV-059-9574002	West Virginia	209042	1	3	6	$ 3,282.00	$ 328.20
GigaBeam Networks, LLC	0018473223	WV-059-9575001	West Virginia	209042	1	2	2	$ 5,886.00	$ 588.60
GigaBeam Networks, LLC	0018473223	WV-059-9575002	West Virginia	209042	1	15	176	$ 13,761.30	$ 1,376.13
GigaBeam Networks, LLC	0018473223	WV-059-9575003	West Virginia	209042	1	17	63	$ 29,836.40	$ 2,983.64
GigaBeam Networks, LLC	0018473223	WV-059-9576001	West Virginia	209042	1	1	1	$ 2,826.00	$ 282.60
GigaBeam Networks, LLC	0018473223	WV-059-9576002	West Virginia	209042	1	1	1	$ 2,586.00	$ 258.60
GigaBeam Networks, LLC	0018473223	WV-059-9576003	West Virginia	209042	1	2	9	$ 1,673.00	$ 167.30
GigaBeam Networks, LLC	0018473223	WV-059-9576004	West Virginia	209042	1	26	222	$ 103,794.70	$ 10,379.47
GigaBeam Networks, LLC	0018473223	WV-059-9577002	West Virginia	209042	1	3	6	$ 9,828.00	$ 982.80
GigaBeam Networks, LLC	0018473223	WV-059-9577003	West Virginia	209042	1	2	14	$ 41,556.00	$ 4,155.60

Rural Digital Opportunity Fund Phase I
Auction ID: 904
Ready to Authorize Long-Form Applicants and Winning Bids

Attachment A

Date of Report: 08/31/2022

Applicant Name	FRN	Winning Bid Name	State	Study Area Code	# of Census Block Groups	# of Eligible Census Blocks	# of Locations	Winning Bid Amount (total over 10 years)	Amount Due on LOC (first year of support)
GigaBeam Networks, LLC	0018473223	WV-059-9577004	West Virginia	209042	1	1	22	$ 93,936.00	$ 9,393.60
GigaBeam Networks, LLC	0018473223	WV-063-9501001	West Virginia	209042	1	65	662	$ 2,655,513.00	$ 265,551.30
GigaBeam Networks, LLC	0018473223	WV-063-9501002	West Virginia	209042	1	60	565	$ 1,856,190.00	$ 185,619.00
GigaBeam Networks, LLC	0018473223	WV-063-9501003	West Virginia	209042	1	90	828	$ 3,564,681.80	$ 356,468.18
GigaBeam Networks, LLC	0018473223	WV-063-9502001	West Virginia	209042	1	50	356	$ 2,070,540.50	$ 207,054.05
GigaBeam Networks, LLC	0018473223	WV-063-9502002	West Virginia	209042	1	24	250	$ 1,066,679.30	$ 106,667.93
GigaBeam Networks, LLC	0018473223	WV-063-9502003	West Virginia	209042	1	20	260	$ 671,301.80	$ 67,130.18
GigaBeam Networks, LLC	0018473223	WV-063-9502004	West Virginia	209042	1	50	453	$ 2,242,362.00	$ 224,236.20
GigaBeam Networks, LLC	0018473223	WV-063-9502005	West Virginia	209042	1	55	393	$ 1,529,540.30	$ 152,954.03
GigaBeam Networks, LLC	0018473223	WV-063-9503002	West Virginia	209042	1	70	469	$ 1,595,107.10	$ 159,510.71
GigaBeam Networks, LLC	0018473223	WV-063-9503003	West Virginia	209042	1	43	496	$ 1,194,124.50	$ 119,412.45
GigaBeam Networks, LLC	0018473223	WV-063-9503004	West Virginia	209042	1	1	1	$ 90.00	$ 9.00
GigaBeam Networks, LLC	0018473223	WV-089-0005002	West Virginia	209042	1	5	20	$ 58,206.00	$ 5,820.60
GigaBeam Networks, LLC	0018473223	WV-089-0006001	West Virginia	209042	1	42	326	$ 1,450,178.80	$ 145,017.88
GigaBeam Networks, LLC	0018473223	WV-089-0006002	West Virginia	209042	1	100	657	$ 2,004,490.30	$ 200,449.03
GigaBeam Networks, LLC	0018473223	WV-089-0006003	West Virginia	209042	1	51	509	$ 956,035.50	$ 95,603.55
GigaBeam Networks, LLC	0018473223	WV-089-0006004	West Virginia	209042	1	30	242	$ 1,358,117.30	$ 135,811.73
GigaBeam Networks, LLC	0018473223	WV-089-0006005	West Virginia	209042	1	31	199	$ 609,451.50	$ 60,945.15
GigaBeam Networks, LLC	0018473223	WV-089-0008001	West Virginia	209042	1	21	108	$ 396,653.30	$ 39,665.33
Safelink Internet LLC	0016179855	NV-007-9502002	Nevada	559032	1	75	425	$ 53,111.30	$ 5,311.13

Rural Digital Opportunity Fund Phase I
Auction ID: 904
Ready to Authorize Long-Form Applicants and Winning Bids

Attachment A

Date of Report: 08/31/2022

Applicant Name	FRN	Winning Bid Name	State	Study Area Code	# of Census Block Groups	# of Eligible Census Blocks	# of Locations	Winning Bid Amount (total over 10 years)	Amount Due on LOC (first year of support)
Safelink Internet LLC	0016179855	NV-007-9507011	Nevada	559032	1	1	3	$ 5,040.00	$ 504.00
Safelink Internet LLC	0016179855	NV-007-9507012	Nevada	559032	1	3	4	$ 1,884.00	$ 188.40
Safelink Internet LLC	0016179855	NV-007-9507022	Nevada	559032	1	28	96	$ 96,225.90	$ 9,622.59
Safelink Internet LLC	0016179855	NV-007-9507023	Nevada	559032	1	17	67	$ 164,270.00	$ 16,427.00
Safelink Internet LLC	0016179855	NV-007-9507024	Nevada	559032	1	15	163	$ 14,142.70	$ 1,414.27
Safelink Internet LLC	0016179855	NV-007-9508001	Nevada	559032	1	1	1	$ 2,636.00	$ 263.60
Safelink Internet LLC	0016179855	NV-007-9509002	Nevada	559032	1	6	16	$ 4,407.00	$ 440.70
Safelink Internet LLC	0016179855	NV-007-9510002	Nevada	559032	1	5	36	$ 11,534.70	$ 1,153.47
Safelink Internet LLC	0016179855	NV-007-9512011	Nevada	559032	1	3	33	$ 2,082.80	$ 208.28
Safelink Internet LLC	0016179855	NV-007-9512023	Nevada	559032	1	2	5	$ 1,074.00	$ 107.40
Safelink Internet LLC	0016179855	NV-007-9513002	Nevada	559032	1	2	4	$ 1,566.60	$ 156.66
Safelink Internet LLC	0016179855	NV-007-9514013	Nevada	559032	1	6	11	$ 15,210.00	$ 1,521.00
Safelink Internet LLC	0016179855	NV-007-9514021	Nevada	559032	1	1	3	$ 48,060.00	$ 4,806.00
Safelink Internet LLC	0016179855	NV-007-9514023	Nevada	559032	1	13	33	$ 265,548.00	$ 26,554.80
Safelink Internet LLC	0016179855	NV-007-9516001	Nevada	559032	1	31	180	$ 257,396.00	$ 25,739.60
Safelink Internet LLC	0016179855	NV-007-9516002	Nevada	559032	1	36	159	$ 37,540.50	$ 3,754.05
Safelink Internet LLC	0016179855	NV-015-0003001	Nevada	559032	1	31	453	$ 45,530.60	$ 4,553.06
Safelink Internet LLC	0016179855	NV-015-0003002	Nevada	559032	1	5	41	$ 14,715.90	$ 1,471.59
Safelink Internet LLC	0016179855	NV-015-0003004	Nevada	559032	1	21	321	$ 58,371.80	$ 5,837.18
Safelink Internet LLC	0016179855	NV-015-0003005	Nevada	559032	1	86	669	$ 95,109.20	$ 9,510.92

Rural Digital Opportunity Fund Phase I
Auction ID: 904
Ready to Authorize Long-Form Applicants and Winning Bids

Attachment A

Date of Report: 08/31/2022

Applicant Name	FRN	Winning Bid Name	State	Study Area Code	# of Census Block Groups	# of Eligible Census Blocks	# of Locations	Winning Bid Amount (total over 10 years)	Amount Due on LOC (first year of support)
Shenandoah Cable Television, LLC	0021657853	VA-019-0303002	Virginia	199033	1	81	898	$ 887,021.20	$ 88,702.12
Shenandoah Cable Television, LLC	0021657853	VA-137	Virginia	199033	2	107	1,570	$ 169,011.50	$ 16,901.15

PUBLIC NOTICE

Federal Communications Commission
45 L Street NE
Washington, DC 20554

News Media Information 202 / 418-0500
Internet: https://www.fcc.gov
TTY: 1-888-835-5322

DA 22-911
Released: August 31, 2022

RURAL DIGITAL OPPORTUNITY FUND SUPPORT FOR 2,072 WINNING BIDS READY TO BE AUTHORIZED; BID DEFAULTS ANNOUNCED

Listed Auction 904 Long-Form Applicants Must Submit Letters of Credit and Bankruptcy Code Opinion Letters by September 15, 2022

AU Docket No. 20-34
WC Docket No. 19-126
WC Docket No. 10-90

By this Public Notice, the Rural Broadband Auctions Task Force (RBATF), Wireline Competition Bureau (WCB or Bureau), and the Office of Economics and Analytics (OEA) announce they are ready to authorize Rural Digital Opportunity Fund (Auction 904) support for the Auction 904 winning bids identified in Attachment A of this Public Notice.

To be authorized to receive the total 10-year support amounts listed in Attachment A, the long-form applicants identified in that attachment are required to submit acceptable irrevocable stand-by letter(s) of credit and Bankruptcy Code opinion letter(s) from their legal counsel for each state where they have winning bids that are ready to be authorized in accordance with the instructions provided below by the applicable deadline – **prior to 6:00 p.m. ET on September 15, 2022.**[1]

On December 7, 2020, we announced that there were 180 winning bidders in the auction and established the deadlines for winning bidders to submit their long-form applications for Rural Digital Opportunity Fund support.[2] Winning bidders had the opportunity to assign some or all of their winning bids to related entities by December 22, 2020.[3] All winning bidders that retained their winning bids and all related entities that were assigned winning bids were required to submit long-form applications by January 29, 2021.[4] On February 18, 2021, we announced that there were 417 long-form applicants.[5]

We have reviewed the long-form applications associated with each of the winning bids identified in Attachment A. These applications were reviewed to determine whether they met all legal, financial,

---

[1] *See* 47 CFR § 54.804(b)(6)(v); *Rural Digital Opportunity Fund Phase I Auction Scheduled for October 29, 2020; Notice and Filing Requirements and Other Procedures for Auction 904*, AU Docket No. 20-34 et al., Public Notice, 35 FCC Rcd 6077, 6177, para. 319 (2020) (*Auction 904 Procedures Public Notice*) ("No later than 10 business days after the release of the public notice, a long-form applicant must obtain one irrevocable standby letter of credit at the value specified in section 54.804(c)(1) from a bank acceptable to the Commission as set forth in section 54.804(c)(2) for each state where the long-form applicant is seeking to be authorized.").

[2] *Rural Digital Opportunity Fund Phase I Auction (Auction 904) Closes; Winning Bidders Announced; FCC Form 683 Due January 29, 2021*, AU Docket No. 20-34 et al., Public Notice, 35 FCC Rcd 13888 (WCB and OEA 2020) (*Auction 904 Closing Public Notice*).

[3] *Id.* at 13890-91, paras. 9-14.

[4] *Id.* at 13892-93, para. 16.

[5] *417 Long-Form Applicants in the Rural Digital Opportunity Fund Phase I Auction (Auction 904)*, Public Notice, DA 21-170 (WCB and OEA Feb. 18, 2021) (*Auction 904 Long-Form Applicants Public Notice*).

and technical requirements. Based on the representations and certifications in each relevant long-form application, we are prepared to authorize support, subject to submission of the required letter(s) of credit and Bankruptcy Code opinion letter(s), for each of the winning bids identified in Attachment A.[6]

On July 26, 2021, the RBATF, WCB, and OEA sent a letter to certain long-form applicants that identified census blocks where concerns of existing service or questions of potential waste had been raised, and informed applicants that if they no longer wished to pursue support for a winning bid they should identify those census block groups with a brief explanation of their decision to default on their bid(s).[7] Support amounts have been adjusted for applicants that defaulted on the identified census blocks.

ETC Deadline Waivers. Auction 904 long-form applicants were required to certify that they are eligible telecommunications carriers (ETCs) in all bid areas and to submit appropriate documentation supporting such certification on or before June 7, 2021.[8] On our own motion, we find good cause to waive this deadline for the applicants that were designated as ETCs by the Commission on June 8, 2021 for the reasons described in the *First RDOF Ready to Authorize Public Notice*.[9]

We also find good cause to waive this deadline for certain applicants that obtained state ETC designations.[10] Generally, the Commission's rules may be waived for good cause shown.[11] Waiver of the Commission's rules is appropriate only if both: (1) special circumstances warrant a deviation from the general rule, and (2) such deviation will serve the public interest.[12] The Commission has found that waiver of this deadline is appropriate when an ETC designation proceeding is not yet complete by the deadline despite the good faith efforts of the long-form applicant.[13] The Commission has explained that it would presume such good faith efforts when the petitioner submitted its petition to the relevant authority within 30 days of the release of the *Auction 904 Closing Public Notice,* i.e., by January 6, 2021.[14] In the

[6] *See* 47 CFR § 54.804(b)(6)(v). We remind all applicants that an ETC satisfies its obligation to "offer" qualifying services by being legally responsible for dealing with customer problems, providing quality of service guarantees, and meeting universal service fund-related requirements. Accordingly, a broadband provider may satisfy its voice obligations by offering voice service through an affiliate or by offering a managed voice solution (including VoIP) through a third-party vendor, but a provider cannot simply rely on the availability of over-the-top voice options to satisfy this obligation. *Auction 904 Procedures Public Notice*, 35 FCC Rcd at 6129, para. 139.

[7] *See* "Letters to Long-Form Applicants about Identified Census Blocks," https://www.fcc.gov/auction/904/releases.

[8] 47 CFR § 54.804(b)(5) (requiring winning bidders to submit within 180 days of the announcement of winning bids, a certification of ETC designation in all relevant areas and supporting documentation for that certification); *Auction 904 Procedures Public Notice*, 35 FCC Rcd at 6176, para. 316; *see also Rural Digital Opportunity Fund et al.*, WC Docket No. 19-126 et al., Report and Order, 35 FCC Rcd 686, 727-28, para. 92 (2020) (*Rural Digital Opportunity Fund Order*).

[9] *Rural Digital Opportunity Fund Auction Support for 1,460 Winning Bids Ready to Be Authorized*, AU Docket No. 20-34 et al., DA 21-909, at 2 & n.9 (WCB/OEA July 26, 2021) (*First RDOF Ready to Authorize Public Notice*). *See also Telecommunications Carriers Eligible for Universal Service Support; Connect America Fund*; WC Docket Nos. 09-197, 10-90, Order, DA 21-663 (WCB June 8, 2021).

[10] Requests from other long-form applicants seeking waiver of the ETC deadline remain pending and will be addressed in future releases.

[11] 47 CFR § 1.3.

[12] *See Northeast Cellular Tel. Co. v. FCC*, 897 F.2d 1164, 1166 (D.C. Cir. 1990) (citing *WAIT Radio v. FCC*, 418 F.2d 1153, 1157-59 (D.C. Cir. 1969), *cert. denied*, 93 S. Ct. 461 (1972)).

[13] *Connect America Fund et al.*, WC Docket No. 10-90 et al., Report and Order and Further Notice of Proposed Rulemaking, 31 FCC Rcd 5949, 6002, para. 152 (2016); *Rural Digital Opportunity Fund Order*, 35 FCC Rcd at 723, para. 81.

[14] *Rural Digital Opportunity Fund Order*, 35 FCC Rcd at 723, para. 81; *Auction 904 Closing Public Notice*, 36 FCC Rcd 13888.

Connect America Phase II auction, we granted petitions for waiver for applicants that filed outside the 30-day window after finding that the applicant "acted diligently in attempting to obtain its ETC designation prior to the deadline," that a delay did not "rise to the level of lack of good faith that should result in [the applicant's] default," and that "late-filing of [the] ETC application did not delay the Commission's long-form application review process or the provision of voice and broadband services to consumers."[15] In contrast, we have found a lack of good-faith pursuit of ETC designation where (1) an applicant had provided no explanation or defense of its failure to timely submit its ETC application to its respective state commission, (2) an applicant relied on a specific corporate strategy or business consideration to delay its submission, or (3) an applicant filed its ETC designation petition a few days before the ETC deadline and "failed to provide a compelling rationale" for the delay.[16]

AMG Technology Investment Group, LLC dba NextLink Internet (NextLink). On January 6, 2021, NextLink filed an ETC designation expansion application with the Oklahoma Corporation Commission (OCC) to include areas where it is eligible to receive RDOF support.[17] OCC staff then informed NextLink on May 24, 2021 that it "planned to recommend approval of the Company's ETC expansion for the 1,154 census blocks . . . [but] it could not yet recommend approval for the 46 census blocks that are within the service territory of Windstream Oklahoma, LLC."[18] Subsequently, NextLink filed an updated application to expand its Certificate of Convenience and Necessity (CCN) territory to include the Windstream Oklahoma service territory encompassing the 46 census blocks; and, ultimately submitted its ETC expansion application on September 3, 2021.[19] On June 3, 2021 and December 13, 2021, respectively, the OCC designated NextLink as an ETC in all areas where it is eligible to receive RDOF support.[20]

We conclude that NextLink has demonstrated special circumstances that warrant deviation from the Commission's June 7, 2021 deadline. NextLink filed its ETC petition with the OCC on January 6, 2021 for the areas covered by its winning bids, which was within 30 days of the public notice announcing that it was a winning bidder.[21] We thus presume that NextLink acted in good faith to obtain ETC designation in a timely manner. After the OCC let NextLink know that it was not ready to recommend approval of the 46 census blocks, NextLink promptly filed a CCN expansion application on June 3, 2021.[22] Following the OCC's CCN approval, NextLink filed another expansion ETC designation

[15] *See, e.g., Connect America Fund Phase II Auction Support for 2,121 Winning Bids Ready to Be Authorized*, AU Docket No. 17-182 et al., Public Notice, 34 FCC Rcd 12384, 12385-86 (WCB/OEA 2019); *Connect America Fund Phase II Auction Support for 611 Winning Bids Ready to be Authorized*, AU Docket No. 17-182 et al., Public Notice, 34 FCC Rcd 4648, 4649 (WCB/OEA 2019).

[16] *See Rural Digital Opportunity Fund Auction (Auction 904), Rural Digital Opportunity Fund*, AU Docket No. 20-34, WC Docket No. 19-126, Order, DA 21-908, at 3-4, paras. 8-16 (WCB/OEA July 26, 2021) (*RDOF ETC Deadline Waiver Order*).

[17] Petition of AMG Technology Investment Group, LLC d/b/a NextLink Internet for Waiver of Section 54.804(b)(5) of the Commission's Rules, AU Docket No. 20-34 et al., NextLink Petition for Waiver at 2 (filed June 7, 2021).

[18] *Id.* at 2-3.

[19] *Id.* at 4; Oklahoma Corporation Commission, Order 722160, Docket No. 202100148 at 1 (rel. Dec. 13, 2021) (OCC December Order).

[20] *See* Oklahoma Corporation Commission, Order 718757, Docket No. 202100007 (rel. June 3, 2021) (OCC June Order); OCC December Order at 5.

[21] NextLink Petition at 2-3.

[22] NextLink Petition for Waiver at 2-4. OCC December Order at 1.

application on September 3, 2021.[23] Thus, the delay of the ETC designation of all NextLink's RDOF census blocks constituted circumstances outside of its control.

Moreover, based on the totality of the circumstances, we find that waiver of the deadline here serves the public interest. As discussed above, NextLink has shown consistent efforts to obtain its ETC designation. NextLink was engaged with the OCC prior to the end of the good faith time frame.[24] The circumstances surrounding its petition are not similar to those instances where the Bureau has previously found a lack of good faith.[25] NextLink was actively working toward filing its ETC petition and demonstrated consistent engagement with the OCC.[26]

We find the public interest is served by moving forward with authorizing support for an applicant that acted in good faith through the application process and obtained its ETC designation within a reasonable amount of time after the deadline.

Starry (Connect Everyone, LLC; Alabama, Virginia). Connect Everyone sought waiver of the June 7, 2021 ETC documentation deadline for its respective long-form applications in Alabama and Virginia.[27] We find good cause to grant its petition for waiver regarding the ETC documentation deadline for these states. Connect Everyone filed its ETC designation applications with the Commission on January 6, 2021, ultimately receiving designations on August 30, 2022.[28] Because Connect Everyone filed its petitions with the Commission within 30 days of the public notice announcing that it was a winning bidder,[29] we presume that it acted in good faith in pursuing its respective ETC designations.[30] That presumption has not been overcome, and thus we find good cause to waive the deadline.

Starry (Connect Everyone, LLC; Pennsylvania). Connect Everyone sought waiver of the June 7, 2021 ETC documentation deadline for its long-form application in Pennsylvania.[31] Though Connect Everyone did not file its ETC petition in Pennsylvania within the 30-day time frame for the presumption of good faith to apply, we nonetheless find good cause to grant its petition for waiver regarding the ETC documentation deadline for this state.

We conclude that Connect Everyone demonstrated special circumstances that warrant deviation from the Commission's June 7, 2021 deadline. Connect Everyone explains that, following release of the *Auction 904 Closing Public Notice*, "[c]ircumstances largely beyond Starry's control, [including lack of

---

[23] NextLink Petition for Waiver at 2-4 (stating that "OCC staff informed the ALJ" that staff would recommend approval of NextLink's "ETC designation for the 46 Windstream Oklahoma census blocks upon approval of the expansion of the Company's local exchange service territory").

[24] *Id.*

[25] *See, e.g.*, *RDOF ETC Deadline Waiver Denial Order*, at 3-4, paras. 8-16.

[26] OCC December Order at 1-5.

[27] Petition of Starry (Connect Everyone, LLC), for Waiver of the ETC Designation Deadline, AU Docket No 20-34 at 3 (filed June 6, 2021) (Connect Everyone Petition).

[28] Connect Everyone Petition at 2-3. *See Connect America Fund*, WC Docket Nos. 09-197, 10-90, Order, DA 22-906, at 1 (WCB Aug. 30, 2022).

[29] Connect Everyone Petition at 2-3.

[30] *Connect America Fund et al.*, WC Docket No. 10-90 et al., Report and Order and Further Notice of Proposed Rulemaking, 31 FCC Rcd 5949, 6002, para. 152 (2016); *Rural Digital Opportunity Fund Order*, 35 FCC Rcd at 723, para. 81.

[31] Connect Everyone Petition at 3. Connect Everyone filed its ETC Designation application with the Pennsylvania PUC on January 29, 2021. *Id.*

counsel], delayed its ability to file within the 30-day window in some States."[32] Connect Everyone filed its application with Pennsylvania Public Utilities Commission (PUC) on January 29, 2021.[33] On May 25, 2021 the Pennsylvania PUC notified Connect Everyone's counsel that "given the complexity of the issues involved in processing an ETC petition . . . the Commission does not anticipate acting on Connect Everyone's ETC petition by June 7, 2021."[34] Furthermore, the Pennsylvania PUC stated that it recognizes that Connect Everyone "has acted in good faith by demonstrating its willingness to work with the Commission to address issues of concern" and has responded in a timely manner.[35] In this case, Connect Everyone filed its ETC petitions with the Pennsylvania PUC well before the ETC designation deadline and diligently engaged with the PUC. The Pennsylvania PUC took more time than Connect Everyone had reasonably anticipated, which constituted circumstances outside its control.

Moreover, based on the totality of the circumstances, we find that waiver of the deadline here would serve the public interest. Connect Everyone has shown consistent efforts to obtain its ETC designations as evidenced by Connect Everyone's willingness to work with the Pennsylvania PUC and its responsiveness to the PUC's requests for additional information to supplement its ETC application.[36] Thus, the circumstances surrounding its petition are not similar to those instances where the Bureau has previously found a lack of good faith.[37] We find the public interest is served by moving forward with authorizing support for applicants that acted in good faith through the application process and obtained their ETC designations within a reasonable amount of time after the deadline, rather than delaying the provision of voice and broadband service to these areas by defaulting long-form applicants that are otherwise ready to authorize.

Audited Financial Statements Deadline Waiver. We grant GigaBeam Networks, LLC's (GigaBeam) petition for waiver of the June 7, 2021 deadline for submitting audited financial statements. All Auction 904 applicants with at least two years of experience providing voice, broadband, and/or electric distribution were required to submit with their short-form application financial statements from the prior fiscal year.[38] If such an applicant was not audited in the ordinary course of business, it had the option of submitting unaudited financial statements with its short-form application and waiting to submit audited financial statements with its long-form application by the June 7, 2021 deadline.[39] On June 7, 2021, GigaBeam filed a petition seeking waiver of this deadline and later submitted its audited financial statements on June 3, 2022.[40]

We find good cause to waive the June 7, 2021 audited financial statements deadline for GigaBeam. GigaBeam explains that it "encounter[ed] difficulties in engaging with a firm willing to

[32] Connect Everyone Petition at 3.

[33] *Id.*

[34] Letter from Christian McDewell, Assistant Counsel, Pennsylvania PUC, to Michael Gruin, Counsel for Connect Everyone LL, at 1 (May 25, 2021).

[35] *Id.* at 1.

[36] *Id.* at 1.

[37] *See, e.g.*, *RDOF ETC Deadline Waiver Denial Order*, at 3-4, paras. 8-16.

[38] 47 CFR § 54.804(a)(7)(i); *Auction 904 Procedures Public Notice*, 35 FCC Rcd at 6094-95, paras. 50-54.

[39] 47 CFR § 54.804(a)(7)(i), (b)(4); *Auction 904 Procedures Public Notice*, 35 FCC Rcd at 6095, 6177, paras. 54, 318; *Auction 904 Closing Public Notice*, 35 FCC Rcd at 13894-95, para. 7.

[40] GigaBeam Networks LLC Petition for Waiver of Section 54.804(b)(4) of the Commission's Rules, AU Docket No. 20-34 et al. (filed June 7, 2021) (*GigaBeam Petition for Waiver*). *See also* GigaBeam Networks, LLC Supplement to Petition for Waiver, AU Docket No. 20-34 et al. (filed June 7, 2022) (*GigaBeam Petition for Waiver Supplement*).

perform the audit."[41] Then, it took "substantially longer for GigaBeam to conclude the audit" than originally anticipated because it took months for GigaBeam to fill two internal accounting vacancies and train its staff due to the "small pool of qualified accounting workers in rural West Virginia and the ongoing workforce issues stemming from the COVID-19 pandemic."[42]

First, we find that special circumstances warrant deviation from the Commission's audited financial statements deadline. We have found that challenges that companies face due to the pandemic, like the challenges experienced by GigaBeam, constitute special circumstances when they cause obstacles to a company meeting a universal service program's requirements.[43] Here, although GigaBeam missed the deadline by almost a year, we are persuaded that GigaBeam acted in good faith to meet this requirement, but faced unforeseeable, pandemic-created obstacles in hiring staff that were qualified to help complete the audit.[44]

Second, we find that it serves the public interest to grant GigaBeam's waiver petition. We have previously found that it serves the public interest to waive the audited financials deadline in order to "evaluate the qualifications of an applicant that has expressed a willingness to serve the consumers in its winning bid areas and demonstrated the company's financial capabilities during ongoing application review."[45] We have also found that precluding an otherwise qualified applicant from being authorized to receive support would "delay the provision of voice and broadband service" in the relevant areas.[46] The same public interest consideration apply in these circumstances because GigaBeam submitted is audited financial statements while its application was still undergoing review by the Commission staff and Commission staff has deemed GigaBeam financially qualified to meet the relevant Auction 904 obligations.

Defaults. In Attachment B, we list the relevant winning bids associated with winning bidders or their assignees that have notified us that they do not intend to pursue all or some of their winning bids in a state.[47] A list of the eligible census blocks covered by these winning bids will be made available on the

[41] GigaBeam Petition for Waiver at 3.

[42] GigaBeam Petition for Waiver Supplement at 1-2.

[43] *See, e.g.*, *Connect America Fund et al.*, WC Docket No. 10-90 et al., Order, 35 FCC Rcd 6556, 6558-69, para 8 (WCB/OEA 2020)("The public health crisis has increased consumer demand for robust broadband services, while at the same time directly impeded the ability of companies to conduct their business . . . ."); *Connect America Fund et al.*, WC Docket No. 10-90 et al., Order, DA 21-1502, at 3, para. 8 (WCB/OEA Dec. 2, 2021) (extending the waiver of letter of credit requirements in part because "letter of credit conditions have not substantially improved and carriers are still facing difficulties with financial markets and operational capacity due to the pandemic"); *Rural Digital Opportunity Fund Support for 80 Winning Bids Ready to Be Authorized; Bid Defaults Announced*, AU Docket No. 20-34 et al., Public Notice, DA 22-848, at 5 (WCB/OEA Aug. 10, 2022).

[44] GigaBeam Petition for Waiver at 1-2.

[45] *See, e.g.*, *Connect America Fund Phase II Auction Support for 6 Winning Bids Ready to be Authorized*, AU Docket No. 17-182, Public Notice, 35 FCC Rcd 11702, 11704-05 (WCB/OEA 2020).

[46] *Id.*

[47] Monster Broadband, Inc. (Monster) notified us that it planned to default on all its winning bids after we announced its application as ready to authorize for Tennessee and Texas. *Rural Digital Opportunity Fund Support for 80 Winning Bids Ready to be Authorized; Bid Defaults Announced*, AU Docket No. 20-34 et al., Public Notice, DA 22-848 (WCB/OEA Aug. 10, 2022). Our grant of an ETC designation for Monster in Tennessee was conditioned on Monster being authorized for RDOF support in the relevant areas. *Telecommunications Carriers Eligible for Universal Service Support et al.*, WC Docket No. 09-197 et al., Order, DA 22-718, at 1 (WCB July 20, 2022) ("Designation is conditioned upon, limited to, and effective upon Monster's authorization to receive support under [RDOF]".) Because Monster will not be authorized for RDOF support for any of its winning bids in Tennessee, our high-cost ETC designation of Monster is null and void, and Monster will not be a high-cost ETC for the areas covered by its Tennessee winning bids.

Auction 904 website under the "Results" tab, https://www.fcc.gov/auction/904/round-results. Auction 904 support will not be authorized for the winning bids listed in Attachment B.

We consider these winning bidders and assignees to be in default for these bids.[48] Because Commission staff are reviewing information that is submitted with long-form applications on a rolling basis, we expect to announce additional defaults in future public notices.[49]

A defaulter is subject to a base forfeiture per violation of $3,000.[50] A violation is defined as any form of default with respect to the census block group. In other words, there shall be separate violations for each census block group assigned in a bid.[51] So that this base forfeiture amount is not disproportionate to the amount of a winning bidder's bid, the Commission has limited the total base forfeiture to 15% of the bidder's total assigned support for the bid for the support term.[52] Notwithstanding this limitation, the total base forfeiture will also be subject to adjustment upward or downward based on the criteria set forth in the Commission's forfeiture guidelines.[53] In addition, any applicant that failed to submit the audited financial statements as required by the June 7, 2021 deadline will be subject to a base forfeiture of $50,000, which will be subject to adjustment upward or downward as appropriate based on criteria set forth in the Commission's forfeiture guidelines.[54]

Pursuant to section 54.804(b)(6)(v) of the Commission's rules, the long-form applicants identified in Attachment A that may be authorized to receive Rural Digital Opportunity Fund auction support must submit irrevocable stand-by letters of credit, issued in substantially the same form as set

[48] *Rural Digital Opportunity Fund et al.*, WC Docket No. 19-126 et al., Report and Order, 35 FCC Rcd 686, 735-36, paras. 114-17 (2020) (*Rural Digital Opportunity Fund Order*). In the *Fourth RDOF Authorization Public Notice*, we waived the default forfeiture for letter-identified census blocks and in the *Eighth RDOF Authorization Public Notice* we waived the default forfeiture for non-urban areas that similarly appeared to staff as being served with 25/3 Mbps broadband and for which applicants informed the Commission that they wished to default. *Fourth RDOF Authorization Public Notice* at 9; *Rural Digital Opportunity Fund Support Authorized for 1,345 Winning Bids*, AU Docket No. 20-34 et al., Public Notice, DA 22-402, at 6 n.38 (WCB/OEA Apr. 15, 2022). Accordingly, to the extent applicants filed petitions seeking waiver of the default forfeiture or other non-compliance measures for these areas, we dismiss those petitions as moot.

For all other defaulted areas, we dismiss petitions seeking waiver of the default forfeiture and other non-compliance measures. All relevant facts, including the claimed public interest benefits that could result from the applicants' defaults, will be given due consideration in accordance with the default penalty framework adopted by the Commission. For the reasons explained in the *First RDOF Default Public Notice*, we also deny outstanding petitions that request that we waive the default penalty framework to relieve applicants of the obligation to apply for support. *First RDOF Default Public Notice* at 2-3 n.8

[49] Attachment B includes two bid defaults by California Internet dba Geolinks and six bid defaults from Connect Everyone that stem from interagency coordination pursuant to the Broadband Interagency Coordination Act of 2020. Accordingly, for reasons similar to those articulated in the *Fourth RDOF Authorization Public Notice*, *see supra* n.48, we waive the default forfeitures for these areas.

[50] *Rural Digital Opportunity Fund Order*, 35 FCC Rcd at 735-36, para. 115; *Auction 904 Procedures Public Notice*, 35 FCC Rcd at 6178, para. 322.

[51] *Rural Digital Opportunity Fund Order*, 35 FCC Rcd at 735, para. 115; *Auction 904 Procedures Public Notice*, 35 FCC Rcd at 6178, para. 322.

[52] *Rural Digital Opportunity Fund Order*, 35 FCC Rcd at 736, para. 117; *Auction 904 Procedures Public Notice*, 35 FCC Rcd at 6178, para. 322.

[53] *See* 47 U.S.C. § 503(b)(2)(B); 47 CFR § 1.80(b)(10), note to paragraph (b)(10); *Rural Digital Opportunity Fund Order*, 35 FCC Rcd at 736, para. 115; *Auction 904 Procedures Public Notice*, 35 FCC Rcd at 6178, para. 322.

[54] *Auction 904 Procedures Public Notice*, 35 FCC Rcd at 6177, para. 318; *Rural Digital Opportunity Fund Order*, 35 FCC Rcd at 722, para. 80; 47 U.S.C. § 503(b)(2)(B); 47 CFR § 1.80(b)(10), note to paragraph (b)(10).

forth in the model letter of credit provided in Appendix C of the *Rural Digital Opportunity Fund Order,*[55] by a bank that is acceptable to the Commission by **6:00 p.m. ET on September 15, 2022.**[56] **Prior to submitting their letters of credit, we encourage long-form applicants to view and share with their issuing banks the letter of credit resources available on USAC's website: https://www.usac.org/high-cost/funds/rural-digital-opportunity-fund/**.

A separate letter of credit must be submitted for each state where the long-form applicant has winning bids that are ready to be authorized, in an amount equal to at least the first year of support in the state.[57] The value of the letter of credit must increase each year until it has been verified that the support recipient has met certain milestones, as described in more detail in section 54.804(c)(1) of the Commission's rules.[58]

In addition, a long-form applicant is required to provide with the letter of credit an opinion letter from outside legal counsel clearly stating, subject only to customary assumptions, limitations, and qualifications, that, in a proceeding under the Bankruptcy Code, the bankruptcy court would not treat the letter of credit or proceeds of the letter of credit as property of the long-form applicant's bankruptcy estate, or the bankruptcy estate of any other bidder-related entity requesting issuance of the letter of credit, under section 541 of the Bankruptcy Code.[59]

By future public notice, we will authorize support for specific winning bids for which all requirements, including submission of the letter of credit and opinion letter, have been met.

Details concerning the next steps are set forth below.

Instructions for Submission of Letter of Credit and Opinion Letter

Long-form applicants identified in Attachment A of this Public Notice must submit letters of credit and Bankruptcy Code opinion letters for each state where they have winning bids identified in Attachment A. The minimum amount of the first letter of credit for each state is determined by adding up the first year of support listed in Attachment A for each winning bid in the state. Each letter of credit and opinion letter submitted to the Universal Service Administrative Company (USAC) must reference the relevant study area code as listed in Attachment A.

A long-form applicant should:

- Submit the hard copy of the letter of credit and opinion letter to USAC by **6:00 p.m. ET on September 15, 2022**, at the following address: Universal Service Administrative Company (USAC), High Cost Program, Rural Digital Opportunity Fund LOC, Attn: Stephen Snowman, 700 12th Street, NW, Suite 900, Washington, DC 20005;
- **Submit an electronic copy of its original letter of credit and opinion letter to hcinfo@usac.org and OGC-LOC@usac.org by the deadline to ensure that they are timely filed.** Note: 1) the electronic copies should be scanned versions of the hard copies mailed to USAC, which should be signed and include Annex A, B, & C, as shown in the model letter of credit,[60] 2) electronic copies are used for the purpose of determining the

[55] *Rural Digital Opportunity Fund Order*, 35 FCC Rcd at 773-77, Appx. C.

[56] The Commission's rules list specific requirements for a bank to be acceptable to the Commission to issue the letter of credit. Those requirements vary for United States banks and non-U.S. banks. *See* 47 CFR § 54.804(c)(2); *Rural Digital Opportunity Fund Order*, 35 FCC Rcd at 732, para. 107.

[57] *Rural Digital Opportunity Fund Order*, 35 FCC Rcd at 732-33, paras. 107-08.

[58] 47 CFR § 54.804(c)(1)(i)-(vii); *Rural Digital Opportunity Fund Order*, 35 FCC Rcd at 729-31, paras. 98-104.

[59] 11 U.S.C. § 541; 47 CFR § 54.804(c)(3); *Rural Digital Opportunity Fund Order*, 35 FCC Rcd at 735, para. 113.

[60] *Rural Digital Opportunity Fund Order*, 35 FCC Rcd at 773-77, Appx. C.

timeliness of submissions, 3) thus, USAC will only review the mailed, hard copies of the letters of credit and opinion letters, not the electronic copies;

- Expect to receive feedback from USAC on letters of credit within approximately 10 days of USAC's receipt of the hard copies;
- Avoid sending additional documents until the applicant has received feedback from USAC. If an applicant notices an error in its letter of credit or bankruptcy opinion letter prior to receiving feedback from USAC, do not send USAC a revised copy of the relevant document. Instead, applicants should wait to receive feedback from USAC and then make their corrections to the version of the document they send back to USAC that also incorporates any USAC feedback.

A copy of the letter of credit and opinion letter must also be submitted in the FCC Auction System by the applicable deadline—**prior to 6:00 p.m. ET on September 15, 2022**. An applicant must provide this required information in two attachments. The letter of credit attachment should be uploaded using the "Letter of Credit" attachment type, and the opinion letter attachment should be uploaded using the "Letter of Credit Opinion Letter" attachment type. Each attachment must be uploaded within the applicant's long-form application to each relevant winning bid identified in Attachment A of this Public Notice. Such attachments will be treated as confidential trade secrets and/or commercial information and withheld from routine public inspection.[61] As such, a long-form applicant need not submit a separate section 0.459 confidentiality request for this information with its FCC Form 683.[62]

Any long-form applicant identified in Attachment A that fails to file the required documents[63] for any of the identified winning bids by the applicable deadline **– prior to 6:00 p.m. ET on September 15, 2022 –** will be in default on such bid(s) and subject to forfeiture.[64]

Further Information Contact:

Technical Support Electronic Filing Auction Application System	**FCC Auctions Technical Support Hotline** (877) 480-3201, option nine; or (202) 414-1250 (202) 414-1255 (TTY) Hours of service: 8:00 a.m. – 6:00 p.m. ET, Monday through Friday
Press Information	**Office of Media Relations** Anne Veigle, (202) 418-0506

[61] *Auction 904 Closing Public Notice*, 35 FCC Rcd at 13899, para. 28. If a request for public inspection under section 0.461 is made for the long-form applicant's letter of credit or opinion letter, the long-form applicant will have an opportunity to object to disclosure and justify the continued confidential treatment of the information. 47 CFR §§ 0.459, 0.461.

[62] 47 CFR § 0.459.

[63] 47 CFR § 54.804(b)(6)(v).

[64] *Rural Digital Opportunity Fund Order*, 35 FCC Rcd at 735-36, paras. 114-17; *Auction 904 Procedures Public Notice*, 35 FCC Rcd at 6178, paras. 321-22 (2020).

General Universal Service Information	**Wireline Competition Bureau, Telecommunications Access Policy Division** Lauren Garry Heidi Lankau Katie King (202) 418-7400 Auction904@fcc.gov **Universal Service Administrative Company** Stephen Snowman (202) 414-2725
Auction 904 Information	
General Auction Information, Process, and Procedures	**Office of Economics and Analytics, Auctions Division** (717) 338-2868
Post-Auction Rules, Policies, and Regulations	**Rural Broadband Auctions Task Force** Michael Janson, (202) 418-0627 Kirk Burgee, (202) 418-1599 Audra Hale-Maddox, (202) 418-0794 Jonathan McCormack, (202) 418-1065 **Office of Economics and Analytics, Auctions Division** (202) 418-0660
Small Businesses Additional information for small and disadvantaged businesses	**Office of Communications Business Opportunities** (202) 418-0990 http://www.fcc.gov/ocbo/
Accessible Formats Braille, large print, electronic files, or audio format for people with disabilities	**Consumer and Governmental Affairs Bureau** (202) 418-0530 fcc504@fcc.gov
FCC Internet Sites	http://www.fcc.gov https://www.fcc.gov/auction/904

This Public Notice contains the following Attachments:

Attachment A: Ready to Authorize Long-Form Applicants and Winning Bids

Attachment B: Bids in Default

-FCC-

Connect America Fund Phase II
Auction ID: 903
Authorized Long-Form Applicants and Winning Bids

Attachment A

Date of Report: 07/15/2019

Applicant Name	FRN	Winning Bid Name	State	ETC	Study Area Code	# of Census Block Groups	# of Eligible Census Blocks	# of Locations	Winning Bid Amount (total over 10 years)
AMG Technology Investment Group LLC	0021701891	IL-001-0103001	Illinois	Y	349039	1	65	306	$ 181,918.50
AMG Technology Investment Group LLC	0021701891	IL-001-0103002	Illinois	Y	349039	1	39	295	$ 78,803.50
AMG Technology Investment Group LLC	0021701891	IL-001-0103003	Illinois	Y	349039	1	44	268	$ 59,608.50
AMG Technology Investment Group LLC	0021701891	IL-001-0103004	Illinois	Y	349039	1	28	170	$ 64,084.50
AMG Technology Investment Group LLC	0021701891	IL-001-0103005	Illinois	Y	349039	1	69	344	$ 141,240.50
AMG Technology Investment Group LLC	0021701891	IL-001-0103006	Illinois	Y	349039	1	7	43	$ 10,298.00
AMG Technology Investment Group LLC	0021701891	IL-001-0104002	Illinois	Y	349039	1	25	128	$ 21,053.00
AMG Technology Investment Group LLC	0021701891	IL-001-0104003	Illinois	Y	349039	1	14	113	$ 21,063.00
AMG Technology Investment Group LLC	0021701891	IL-001-0106002	Illinois	Y	349039	1	5	28	$ 8,714.50
AMG Technology Investment Group LLC	0021701891	IL-001-0106003	Illinois	Y	349039	1	34	236	$ 43,465.00
AMG Technology Investment Group LLC	0021701891	IL-001-0106004	Illinois	Y	349039	1	15	126	$ 35,655.50
AMG Technology Investment Group LLC	0021701891	IL-009-9704001	Illinois	Y	349039	1	46	128	$ 66,373.00
AMG Technology Investment Group LLC	0021701891	IL-009-9704002	Illinois	Y	349039	1	22	90	$ 75,645.50
AMG Technology Investment Group LLC	0021701891	IL-009-9704003	Illinois	Y	349039	1	10	39	$ 28,427.50
AMG Technology Investment Group LLC	0021701891	IL-011-9648003	Illinois	Y	349039	1	35	75	$ 298,285.00
AMG Technology Investment Group LLC	0021701891	IL-011-9648004	Illinois	Y	349039	1	8	11	$ 48,212.50
AMG Technology Investment Group LLC	0021701891	IL-011-9649002	Illinois	Y	349039	1	2	3	$ 9,520.00
AMG Technology Investment Group LLC	0021701891	IL-011-9655004	Illinois	Y	349039	1	104	331	$ 601,086.00
AMG Technology Investment Group LLC	0021701891	IL-011-9656001	Illinois	Y	349039	1	21	55	$ 219,820.00
AMG Technology Investment Group LLC	0021701891	IL-011-9656003	Illinois	Y	349039	1	37	84	$ 195,052.50

Connect America Fund Phase II
Auction ID: 903
Authorized Long-Form Applicants and Winning Bids

Attachment A

Date of Report: 07/15/2019

Applicant Name	FRN	Winning Bid Name	State	ETC	Study Area Code	# of Census Block Groups	# of Eligible Census Blocks	# of Locations	Winning Bid Amount (total over 10 years)
AMG Technology Investment Group LLC	0021701891	IL-011-9656004	Illinois	Y	349039	1	26	62	$ 134,050.50
AMG Technology Investment Group LLC	0021701891	IL-017-9603002	Illinois	Y	349039	1	35	150	$ 277,566.00
AMG Technology Investment Group LLC	0021701891	IL-073-0301003	Illinois	Y	349039	1	2	3	$ 5,350.50
AMG Technology Investment Group LLC	0021701891	IL-073-0302011	Illinois	Y	349039	1	4	35	$ 20,067.50
AMG Technology Investment Group LLC	0021701891	IL-073-0302014	Illinois	Y	349039	1	6	40	$ 67,517.50
AMG Technology Investment Group LLC	0021701891	IL-073-0302021	Illinois	Y	349039	1	2	3	$ 4,242.70
AMG Technology Investment Group LLC	0021701891	IL-073-0304001	Illinois	Y	349039	1	29	81	$ 189,709.30
AMG Technology Investment Group LLC	0021701891	IL-073-0304002	Illinois	Y	349039	1	21	54	$ 84,890.30
AMG Technology Investment Group LLC	0021701891	IL-073-0305002	Illinois	Y	349039	1	5	7	$ 28,977.50
AMG Technology Investment Group LLC	0021701891	IL-073-0305003	Illinois	Y	349039	1	72	233	$ 616,282.50
AMG Technology Investment Group LLC	0021701891	IL-073-0308003	Illinois	Y	349039	1	1	5	$ 647.50
AMG Technology Investment Group LLC	0021701891	IL-073-0310002	Illinois	Y	349039	1	11	74	$ 137,675.00
AMG Technology Investment Group LLC	0021701891	IL-073-0310003	Illinois	Y	349039	1	4	13	$ 46,565.00
AMG Technology Investment Group LLC	0021701891	IL-073-0311001	Illinois	Y	349039	1	2	9	$ 13,720.00
AMG Technology Investment Group LLC	0021701891	IL-073-0311002	Illinois	Y	349039	1	1	6	$ 12,512.50
AMG Technology Investment Group LLC	0021701891	IL-073-0311003	Illinois	Y	349039	1	2	5	$ 20,202.50
AMG Technology Investment Group LLC	0021701891	IL-073-0312001	Illinois	Y	349039	1	8	21	$ 79,635.00
AMG Technology Investment Group LLC	0021701891	IL-073-0312002	Illinois	Y	349039	1	2	4	$ 7,230.00
AMG Technology Investment Group LLC	0021701891	IL-095-0001001	Illinois	Y	349039	1	16	49	$ 213,393.50
AMG Technology Investment Group LLC	0021701891	IL-095-0001002	Illinois	Y	349039	1	2	2	$ 12,267.50

Connect America Fund Phase II
Auction ID: 903
Authorized Long-Form Applicants and Winning Bids

Attachment A

Date of Report: 07/15/2019

Applicant Name	FRN	Winning Bid Name	State	ETC	Study Area Code	# of Census Block Groups	# of Eligible Census Blocks	# of Locations	Winning Bid Amount (total over 10 years)
AMG Technology Investment Group LLC	0021701891	IL-095-0015004	Illinois	Y	349039	1	1	4	$ 11,092.50
AMG Technology Investment Group LLC	0021701891	IL-123-9611002	Illinois	Y	349039	1	7	11	$ 59,783.50
AMG Technology Investment Group LLC	0021701891	IL-123-9611003	Illinois	Y	349039	1	2	8	$ 43,480.60
AMG Technology Investment Group LLC	0021701891	IL-123-9612001	Illinois	Y	349039	1	1	2	$ 158.10
AMG Technology Investment Group LLC	0021701891	IL-123-9612002	Illinois	Y	349039	1	11	20	$ 35,947.60
AMG Technology Investment Group LLC	0021701891	IL-123-9613001	Illinois	Y	349039	1	131	467	$ 874,650.00
AMG Technology Investment Group LLC	0021701891	IL-123-9613002	Illinois	Y	349039	1	12	27	$ 96,589.80
AMG Technology Investment Group LLC	0021701891	IL-123-9614001	Illinois	Y	349039	1	2	3	$ 7,405.90
AMG Technology Investment Group LLC	0021701891	IL-123-9614002	Illinois	Y	349039	1	10	16	$ 52,805.40
AMG Technology Investment Group LLC	0021701891	IL-143-0036011	Illinois	Y	349039	1	1	8	$ 47.50
AMG Technology Investment Group LLC	0021701891	IL-143-0037001	Illinois	Y	349039	1	29	196	$ 265,892.50
AMG Technology Investment Group LLC	0021701891	IL-143-0037002	Illinois	Y	349039	1	7	34	$ 72,134.40
AMG Technology Investment Group LLC	0021701891	IL-143-0038001	Illinois	Y	349039	1	43	148	$ 275,683.50
AMG Technology Investment Group LLC	0021701891	IL-143-0038002	Illinois	Y	349039	1	65	282	$ 972,525.80
AMG Technology Investment Group LLC	0021701891	IL-143-0039001	Illinois	Y	349039	1	4	9	$ 27,162.50
AMG Technology Investment Group LLC	0021701891	IL-143-0039002	Illinois	Y	349039	1	5	44	$ 28,859.20
AMG Technology Investment Group LLC	0021701891	IL-143-0039003	Illinois	Y	349039	1	15	150	$ 283,536.20
AMG Technology Investment Group LLC	0021701891	IL-143-0039004	Illinois	Y	349039	1	34	125	$ 231,246.00
AMG Technology Investment Group LLC	0021701891	IL-143-0040001	Illinois	Y	349039	1	24	135	$ 291,757.40
AMG Technology Investment Group LLC	0021701891	IL-143-0040002	Illinois	Y	349039	1	2	13	$ 26,159.60

Connect America Fund Phase II
Auction ID: 903
Authorized Long-Form Applicants and Winning Bids

Attachment A

Date of Report: 07/15/2019

Applicant Name	FRN	Winning Bid Name	State	ETC	Study Area Code	# of Census Block Groups	# of Eligible Census Blocks	# of Locations	Winning Bid Amount (total over 10 years)
AMG Technology Investment Group LLC	0021701891	IL-143-0040003	Illinois	Y	349039	1	15	52	$ 61,206.00
AMG Technology Investment Group LLC	0021701891	IL-143-0049014	Illinois	Y	349039	1	2	3	$ 11,022.50
AMG Technology Investment Group LLC	0021701891	IL-143-0049021	Illinois	Y	349039	1	2	20	$ 20,995.00
AMG Technology Investment Group LLC	0021701891	IL-143-0049022	Illinois	Y	349039	1	8	91	$ 166,579.60
AMG Technology Investment Group LLC	0021701891	IL-143-0049023	Illinois	Y	349039	1	5	36	$ 18,815.60
AMG Technology Investment Group LLC	0021701891	IL-161-0201001	Illinois	Y	349039	1	2	3	$ 5,475.00
AMG Technology Investment Group LLC	0021701891	IL-161-0201003	Illinois	Y	349039	1	9	41	$ 64,237.50
AMG Technology Investment Group LLC	0021701891	IL-161-0201005	Illinois	Y	349039	1	12	56	$ 76,782.50
AMG Technology Investment Group LLC	0021701891	IL-161-0203001	Illinois	Y	349039	1	2	3	$ 4,534.20
AMG Technology Investment Group LLC	0021701891	IL-169-9701001	Illinois	Y	349039	1	22	49	$ 41,657.00
AMG Technology Investment Group LLC	0021701891	IL-169-9701002	Illinois	Y	349039	1	15	40	$ 33,681.00
AMG Technology Investment Group LLC	0021701891	IL-169-9701003	Illinois	Y	349039	1	10	32	$ 5,842.50
AMG Technology Investment Group LLC	0021701891	IL-169-9703001	Illinois	Y	349039	1	53	244	$ 124,018.00
AMG Technology Investment Group LLC	0021701891	IL-169-9703002	Illinois	Y	349039	1	9	25	$ 18,845.50
AMG Technology Investment Group LLC	0021701891	IL-175-9514001	Illinois	Y	349039	1	29	98	$ 189,655.50
AMG Technology Investment Group LLC	0021701891	IL-175-9514002	Illinois	Y	349039	1	39	90	$ 176,986.50
AMG Technology Investment Group LLC	0021701891	IL-175-9514003	Illinois	Y	349039	1	49	100	$ 225,511.50
AMG Technology Investment Group LLC	0021701891	IL-175-9514004	Illinois	Y	349039	1	7	14	$ 26,584.50
AMG Technology Investment Group LLC	0021701891	IL-175-9514005	Illinois	Y	349039	1	2	4	$ 6,910.50
AMG Technology Investment Group LLC	0021701891	IL-175-9515001	Illinois	Y	349039	1	38	116	$ 268,996.50

Connect America Fund Phase II
Auction ID: 903
Authorized Long-Form Applicants and Winning Bids

Attachment A

Date of Report: 07/15/2019

Applicant Name	FRN	Winning Bid Name	State	ETC	Study Area Code	# of Census Block Groups	# of Eligible Census Blocks	# of Locations	Winning Bid Amount (total over 10 years)
AMG Technology Investment Group LLC	0021701891	IL-175-9515002	Illinois	Y	349039	1	4	30	$ 25,701.00
AMG Technology Investment Group LLC	0021701891	IL-175-9515003	Illinois	Y	349039	1	74	183	$ 395,149.50
AMG Technology Investment Group LLC	0021701891	IL-195-0003003	Illinois	Y	349039	1	1	7	$ 18,062.50
AMG Technology Investment Group LLC	0021701891	IL-195-0004001	Illinois	Y	349039	1	3	4	$ 17,532.50
AMG Technology Investment Group LLC	0021701891	IL-195-0004002	Illinois	Y	349039	1	8	27	$ 56,147.50
AMG Technology Investment Group LLC	0021701891	IL-195-0004003	Illinois	Y	349039	1	15	78	$ 145,820.00
AMG Technology Investment Group LLC	0021701891	IL-195-0006001	Illinois	Y	349039	1	33	122	$ 373,652.50
AMG Technology Investment Group LLC	0021701891	IL-195-0006002	Illinois	Y	349039	1	6	27	$ 48,262.50
AMG Technology Investment Group LLC	0021701891	IL-195-0006003	Illinois	Y	349039	1	13	49	$ 123,905.00
AMG Technology Investment Group LLC	0021701891	IL-195-0006004	Illinois	Y	349039	1	3	12	$ 11,925.00
AMG Technology Investment Group LLC	0021701891	IL-195-0007003	Illinois	Y	349039	1	8	53	$ 160,447.50
AMG Technology Investment Group LLC	0021701891	IL-195-0008001	Illinois	Y	349039	1	2	5	$ 18,840.00
AMG Technology Investment Group LLC	0021701891	IL1 Silvas	Illinois	Y	349039	63	445	2,569	$ 6,489,633.20
AMG Technology Investment Group LLC	0021701891	IL2 McComb	Illinois	Y	349039	52	951	3,216	$ 9,452,115.00
AMG Technology Investment Group LLC	0021701891	IL3 Peoria	Illinois	Y	349039	64	544	2,092	$ 8,606,688.00
AMG Technology Investment Group LLC	0021701891	IA-001-9601001	Iowa	Y	359146	1	47	84	$ 383,411.10
AMG Technology Investment Group LLC	0021701891	IA-001-9602001	Iowa	Y	359146	1	27	43	$ 189,865.70
AMG Technology Investment Group LLC	0021701891	IA-001-9602002	Iowa	Y	359146	1	42	88	$ 358,431.30
AMG Technology Investment Group LLC	0021701891	IA-001-9603004	Iowa	Y	359146	1	3	5	$ 27,174.60
AMG Technology Investment Group LLC	0021701891	IA-005-9601001	Iowa	Y	359146	1	1	7	$ 6,136.00

Connect America Fund Phase II
Auction ID: 903
Authorized Long-Form Applicants and Winning Bids

Attachment A

Date of Report: 07/15/2019

Applicant Name	FRN	Winning Bid Name	State	ETC	Study Area Code	# of Census Block Groups	# of Eligible Census Blocks	# of Locations	Winning Bid Amount (total over 10 years)
AMG Technology Investment Group LLC	0021701891	IA-005-9602001	Iowa	Y	359146	1	2	3	$ 1,850.50
AMG Technology Investment Group LLC	0021701891	IA-005-9602002	Iowa	Y	359146	1	18	30	$ 17,724.00
AMG Technology Investment Group LLC	0021701891	IA-005-9602003	Iowa	Y	359146	1	5	27	$ 7,933.00
AMG Technology Investment Group LLC	0021701891	IA-005-9604001	Iowa	Y	359146	1	8	25	$ 11,039.50
AMG Technology Investment Group LLC	0021701891	IA-005-9605001	Iowa	Y	359146	1	24	97	$ 27,522.00
AMG Technology Investment Group LLC	0021701891	IA-005-9605002	Iowa	Y	359146	1	17	68	$ 24,328.50
AMG Technology Investment Group LLC	0021701891	IA-009-0701001	Iowa	Y	359146	1	32	66	$ 289,329.20
AMG Technology Investment Group LLC	0021701891	IA-009-0701002	Iowa	Y	359146	1	29	78	$ 297,702.30
AMG Technology Investment Group LLC	0021701891	IA-009-0701003	Iowa	Y	359146	1	21	46	$ 230,838.40
AMG Technology Investment Group LLC	0021701891	IA-009-0702001	Iowa	Y	359146	1	1	11	$ 21,957.30
AMG Technology Investment Group LLC	0021701891	IA-009-0703002	Iowa	Y	359146	1	8	25	$ 94,432.20
AMG Technology Investment Group LLC	0021701891	IA-009-0703003	Iowa	Y	359146	1	23	45	$ 210,601.60
AMG Technology Investment Group LLC	0021701891	IA-015-0201002	Iowa	Y	359146	1	7	13	$ 65,171.30
AMG Technology Investment Group LLC	0021701891	IA-023-0701001	Iowa	Y	359146	1	1	1	$ 175.30
AMG Technology Investment Group LLC	0021701891	IA-027-9601001	Iowa	Y	359146	1	9	21	$ 114,132.70
AMG Technology Investment Group LLC	0021701891	IA-027-9601003	Iowa	Y	359146	1	6	17	$ 59,752.50
AMG Technology Investment Group LLC	0021701891	IA-027-9601004	Iowa	Y	359146	1	4	8	$ 43,480.60
AMG Technology Investment Group LLC	0021701891	IA-027-9602003	Iowa	Y	359146	1	6	12	$ 50,492.80
AMG Technology Investment Group LLC	0021701891	IA-027-9605001	Iowa	Y	359146	1	20	38	$ 206,528.20
AMG Technology Investment Group LLC	0021701891	IA-027-9605002	Iowa	Y	359146	1	1	7	$ 24,573.70

Connect America Fund Phase II
Auction ID: 903
Authorized Long-Form Applicants and Winning Bids

Attachment A

Date of Report: 07/15/2019

Applicant Name	FRN	Winning Bid Name	State	ETC	Study Area Code	# of Census Block Groups	# of Eligible Census Blocks	# of Locations	Winning Bid Amount (total over 10 years)
AMG Technology Investment Group LLC	0021701891	IA-027-9606002	Iowa	Y	359146	1	2	5	$ 27,174.60
AMG Technology Investment Group LLC	0021701891	IA-029-1901001	Iowa	Y	359146	1	25	52	$ 181,570.10
AMG Technology Investment Group LLC	0021701891	IA-029-1901002	Iowa	Y	359146	1	3	3	$ 7,994.90
AMG Technology Investment Group LLC	0021701891	IA-029-1902001	Iowa	Y	359146	1	1	2	$ 10,868.60
AMG Technology Investment Group LLC	0021701891	IA-029-1903001	Iowa	Y	359146	1	1	1	$ 3,909.10
AMG Technology Investment Group LLC	0021701891	IA-029-1905002	Iowa	Y	359146	1	4	6	$ 10,437.70
AMG Technology Investment Group LLC	0021701891	IA-029-1905003	Iowa	Y	359146	1	1	1	$ 130.20
AMG Technology Investment Group LLC	0021701891	IA-031-4501001	Iowa	Y	359146	1	5	10	$ 44,528.40
AMG Technology Investment Group LLC	0021701891	IA-031-4502001	Iowa	Y	359146	1	2	2	$ 6,351.90
AMG Technology Investment Group LLC	0021701891	IA-031-4502004	Iowa	Y	359146	1	21	57	$ 145,207.10
AMG Technology Investment Group LLC	0021701891	IA-031-4503001	Iowa	Y	359146	1	5	12	$ 43,592.20
AMG Technology Investment Group LLC	0021701891	IA-031-4503002	Iowa	Y	359146	1	3	10	$ 40,451.90
AMG Technology Investment Group LLC	0021701891	IA-031-4503003	Iowa	Y	359146	1	2	3	$ 11,088.70
AMG Technology Investment Group LLC	0021701891	IA-031-4503004	Iowa	Y	359146	1	1	3	$ 9,362.00
AMG Technology Investment Group LLC	0021701891	IA-031-4504001	Iowa	Y	359146	1	2	3	$ 7,102.10
AMG Technology Investment Group LLC	0021701891	IA-031-4504002	Iowa	Y	359146	1	1	2	$ 10,868.60
AMG Technology Investment Group LLC	0021701891	IA-031-4505001	Iowa	Y	359146	1	37	128	$ 327,149.20
AMG Technology Investment Group LLC	0021701891	IA-031-4505002	Iowa	Y	359146	1	3	5	$ 14,415.00
AMG Technology Investment Group LLC	0021701891	IA-031-4505006	Iowa	Y	359146	1	8	13	$ 27,946.50
AMG Technology Investment Group LLC	0021701891	IA-043-0702001	Iowa	Y	359146	1	1	5	$ 1,468.50

Connect America Fund Phase II
Auction ID: 903
Authorized Long-Form Applicants and Winning Bids

Attachment A

Date of Report: 07/15/2019

Applicant Name	FRN	Winning Bid Name	State	ETC	Study Area Code	# of Census Block Groups	# of Eligible Census Blocks	# of Locations	Winning Bid Amount (total over 10 years)
AMG Technology Investment Group LLC	0021701891	IA-043-0702002	Iowa	Y	359146	1	11	78	$ 13,492.00
AMG Technology Investment Group LLC	0021701891	IA-043-0703002	Iowa	Y	359146	1	1	2	$ 664.00
AMG Technology Investment Group LLC	0021701891	IA-043-0705001	Iowa	Y	359146	1	6	37	$ 12,680.00
AMG Technology Investment Group LLC	0021701891	IA-043-0706001	Iowa	Y	359146	1	28	98	$ 55,926.50
AMG Technology Investment Group LLC	0021701891	IA-043-0706002	Iowa	Y	359146	1	27	130	$ 54,099.50
AMG Technology Investment Group LLC	0021701891	IA-043-0706003	Iowa	Y	359146	1	8	87	$ 17,922.50
AMG Technology Investment Group LLC	0021701891	IA-049-0505001	Iowa	Y	359146	1	9	17	$ 82,549.90
AMG Technology Investment Group LLC	0021701891	IA-049-0505002	Iowa	Y	359146	1	5	18	$ 58,143.60
AMG Technology Investment Group LLC	0021701891	IA-049-0506002	Iowa	Y	359146	1	3	14	$ 17,846.70
AMG Technology Investment Group LLC	0021701891	IA-057-0010001	Iowa	Y	359146	1	3	5	$ 4,181.00
AMG Technology Investment Group LLC	0021701891	IA-061-0102011	Iowa	Y	359146	1	14	75	$ 11,903.50
AMG Technology Investment Group LLC	0021701891	IA-061-0104002	Iowa	Y	359146	1	20	153	$ 40,017.50
AMG Technology Investment Group LLC	0021701891	IA-061-0105001	Iowa	Y	359146	1	2	4	$ 952.00
AMG Technology Investment Group LLC	0021701891	IA-061-0106001	Iowa	Y	359146	1	4	58	$ 5,473.00
AMG Technology Investment Group LLC	0021701891	IA-061-0106002	Iowa	Y	359146	1	10	139	$ 14,607.50
AMG Technology Investment Group LLC	0021701891	IA-061-0106003	Iowa	Y	359146	1	21	165	$ 27,660.00
AMG Technology Investment Group LLC	0021701891	IA-073-0801001	Iowa	Y	359146	1	1	1	$ 5,434.30
AMG Technology Investment Group LLC	0021701891	IA-073-0801002	Iowa	Y	359146	1	5	7	$ 38,043.20
AMG Technology Investment Group LLC	0021701891	IA-073-0805001	Iowa	Y	359146	1	11	15	$ 77,345.00
AMG Technology Investment Group LLC	0021701891	IA-077-9501001	Iowa	Y	359146	1	13	15	$ 49,137.50

Connect America Fund Phase II
Auction ID: 903
Authorized Long-Form Applicants and Winning Bids

Attachment A

Date of Report: 07/15/2019

Applicant Name	FRN	Winning Bid Name	State	ETC	Study Area Code	# of Census Block Groups	# of Eligible Census Blocks	# of Locations	Winning Bid Amount (total over 10 years)
AMG Technology Investment Group LLC	0021701891	IA-077-9501002	Iowa	Y	359146	1	4	6	$ 23,702.60
AMG Technology Investment Group LLC	0021701891	IA-077-9502001	Iowa	Y	359146	1	52	116	$ 538,625.00
AMG Technology Investment Group LLC	0021701891	IA-077-9503001	Iowa	Y	359146	1	19	81	$ 231,641.30
AMG Technology Investment Group LLC	0021701891	IA-077-9503002	Iowa	Y	359146	1	5	14	$ 28,605.00
AMG Technology Investment Group LLC	0021701891	IA-077-9503003	Iowa	Y	359146	1	2	2	$ 2,085.00
AMG Technology Investment Group LLC	0021701891	IA-077-9503004	Iowa	Y	359146	1	2	4	$ 16,275.00
AMG Technology Investment Group LLC	0021701891	IA-097-9501004	Iowa	Y	359146	1	6	9	$ 3,651.50
AMG Technology Investment Group LLC	0021701891	IA-097-9504001	Iowa	Y	359146	1	22	65	$ 33,580.00
AMG Technology Investment Group LLC	0021701891	IA-097-9504004	Iowa	Y	359146	1	4	21	$ 8,335.00
AMG Technology Investment Group LLC	0021701891	IA-097-9505004	Iowa	Y	359146	1	3	5	$ 1,763.50
AMG Technology Investment Group LLC	0021701891	IA-097-9506003	Iowa	Y	359146	1	3	3	$ 384.00
AMG Technology Investment Group LLC	0021701891	IA-105-0701001	Iowa	Y	359146	1	44	271	$ 69,780.00
AMG Technology Investment Group LLC	0021701891	IA-105-0701002	Iowa	Y	359146	1	36	284	$ 60,027.50
AMG Technology Investment Group LLC	0021701891	IA-105-0701003	Iowa	Y	359146	1	9	51	$ 16,081.00
AMG Technology Investment Group LLC	0021701891	IA-105-0704001	Iowa	Y	359146	1	1	8	$ 2,120.00
AMG Technology Investment Group LLC	0021701891	IA-105-0704002	Iowa	Y	359146	1	2	7	$ 1,604.00
AMG Technology Investment Group LLC	0021701891	IA-105-0704004	Iowa	Y	359146	1	14	150	$ 14,858.00
AMG Technology Investment Group LLC	0021701891	IA-105-0706003	Iowa	Y	359146	1	5	13	$ 1,622.50
AMG Technology Investment Group LLC	0021701891	IA-113-0101001	Iowa	Y	359146	1	13	47	$ 16,553.00
AMG Technology Investment Group LLC	0021701891	IA-113-0101002	Iowa	Y	359146	1	3	6	$ 4,081.00

Connect America Fund Phase II
Auction ID: 903
Authorized Long-Form Applicants and Winning Bids

Attachment A

Date of Report: 07/15/2019

Applicant Name	FRN	Winning Bid Name	State	ETC	Study Area Code	# of Census Block Groups	# of Eligible Census Blocks	# of Locations	Winning Bid Amount (total over 10 years)
AMG Technology Investment Group LLC	0021701891	IA-113-0103002	Iowa	Y	359146	1	18	79	$ 28,444.50
AMG Technology Investment Group LLC	0021701891	IA-145-4906002	Iowa	Y	359146	1	20	51	$ 232,492.30
AMG Technology Investment Group LLC	0021701891	IA-191-9501001	Iowa	Y	359146	1	11	93	$ 19,745.50
AMG Technology Investment Group LLC	0021701891	IA-191-9501002	Iowa	Y	359146	1	20	97	$ 22,132.50
AMG Technology Investment Group LLC	0021701891	IA-191-9501003	Iowa	Y	359146	1	15	46	$ 23,870.00
AMG Technology Investment Group LLC	0021701891	IA-191-9501004	Iowa	Y	359146	1	19	59	$ 25,448.50
AMG Technology Investment Group LLC	0021701891	IA-191-9502001	Iowa	Y	359146	1	1	1	$ 30.50
AMG Technology Investment Group LLC	0021701891	IA-191-9502002	Iowa	Y	359146	1	2	20	$ 3,078.50
AMG Technology Investment Group LLC	0021701891	IA-191-9502004	Iowa	Y	359146	1	5	14	$ 3,157.50
AMG Technology Investment Group LLC	0021701891	IA-191-9503001	Iowa	Y	359146	1	8	21	$ 6,717.50
AMG Technology Investment Group LLC	0021701891	IA-191-9503003	Iowa	Y	359146	1	2	20	$ 2,133.00
AMG Technology Investment Group LLC	0021701891	IA-191-9504002	Iowa	Y	359146	1	85	337	$ 114,028.50
AMG Technology Investment Group LLC	0021701891	IA-191-9504003	Iowa	Y	359146	1	14	40	$ 17,786.50
AMG Technology Investment Group LLC	0021701891	IA-191-9504004	Iowa	Y	359146	1	13	68	$ 21,817.50
AMG Technology Investment Group LLC	0021701891	IA-191-9505002	Iowa	Y	359146	1	10	26	$ 9,847.50
AMG Technology Investment Group LLC	0021701891	IA-191-9505004	Iowa	Y	359146	1	6	19	$ 11,781.50
AMG Technology Investment Group LLC	0021701891	IA1 Sioux City	Iowa	Y	359146	129	1,653	3,367	$ 11,842,597.00
AMG Technology Investment Group LLC	0021701891	IA2 Atlantic	Iowa	Y	359146	120	1,265	2,386	$ 17,032,027.10
AMG Technology Investment Group LLC	0021701891	IA3 Waterloo	Iowa	Y	359146	84	741	2,401	$ 6,679,759.30
AMG Technology Investment Group LLC	0021701891	IA4 Knoxville	Iowa	Y	359146	79	631	1,849	$ 6,580,341.50

Connect America Fund Phase II
Auction ID: 903
Authorized Long-Form Applicants and Winning Bids

Attachment A

Date of Report: 07/15/2019

Applicant Name	FRN	Winning Bid Name	State	ETC	Study Area Code	# of Census Block Groups	# of Eligible Census Blocks	# of Locations	Winning Bid Amount (total over 10 years)
AMG Technology Investment Group LLC	0021701891	IA5 Davenport	Iowa	Y	359146	46	203	634	$ 2,577,635.60
AMG Technology Investment Group LLC	0021701891	KS-009-9711001	Kansas	Y	419044	1	12	33	$ 127,925.00
AMG Technology Investment Group LLC	0021701891	KS-009-9711002	Kansas	Y	419044	1	4	7	$ 38,059.00
AMG Technology Investment Group LLC	0021701891	KS-009-9712001	Kansas	Y	419044	1	41	75	$ 280,693.00
AMG Technology Investment Group LLC	0021701891	KS-009-9712002	Kansas	Y	419044	1	44	158	$ 269,234.00
AMG Technology Investment Group LLC	0021701891	KS-009-9713001	Kansas	Y	419044	1	7	18	$ 23,695.00
AMG Technology Investment Group LLC	0021701891	KS-009-9713002	Kansas	Y	419044	1	21	42	$ 124,288.50
AMG Technology Investment Group LLC	0021701891	KS-009-9713003	Kansas	Y	419044	1	1	1	$ 399.00
AMG Technology Investment Group LLC	0021701891	KS-009-9713004	Kansas	Y	419044	1	1	3	$ 4,354.00
AMG Technology Investment Group LLC	0021701891	KS-009-9714001	Kansas	Y	419044	1	1	1	$ 1,529.50
AMG Technology Investment Group LLC	0021701891	KS-009-9715001	Kansas	Y	419044	1	1	1	$ 31.50
AMG Technology Investment Group LLC	0021701891	KS-009-9715003	Kansas	Y	419044	1	1	4	$ 3,097.50
AMG Technology Investment Group LLC	0021701891	KS-009-9716005	Kansas	Y	419044	1	2	3	$ 3,419.50
AMG Technology Investment Group LLC	0021701891	KS-009-9718001	Kansas	Y	419044	1	17	48	$ 103,061.00
AMG Technology Investment Group LLC	0021701891	KS-009-9718002	Kansas	Y	419044	1	19	49	$ 137,889.50
AMG Technology Investment Group LLC	0021701891	KS-009-9718003	Kansas	Y	419044	1	1	1	$ 199.50
AMG Technology Investment Group LLC	0021701891	KS-009-9718004	Kansas	Y	419044	1	16	33	$ 74,896.50
AMG Technology Investment Group LLC	0021701891	KS-009-9718005	Kansas	Y	419044	1	31	201	$ 298,133.50
AMG Technology Investment Group LLC	0021701891	KS-047-9696001	Kansas	Y	419044	1	35	50	$ 434,126.00
AMG Technology Investment Group LLC	0021701891	KS-049-9651001	Kansas	Y	419044	1	9	10	$ 43,830.00

Connect America Fund Phase II
Auction ID: 903
Authorized Long-Form Applicants and Winning Bids

Attachment A

Date of Report: 07/15/2019

Applicant Name	FRN	Winning Bid Name	State	ETC	Study Area Code	# of Census Block Groups	# of Eligible Census Blocks	# of Locations	Winning Bid Amount (total over 10 years)
AMG Technology Investment Group LLC	0021701891	KS-049-9651002	Kansas	Y	419044	1	2	3	$ 13,150.00
AMG Technology Investment Group LLC	0021701891	KS-049-9651003	Kansas	Y	419044	1	2	2	$ 8,765.00
AMG Technology Investment Group LLC	0021701891	KS-049-9651004	Kansas	Y	419044	1	3	3	$ 13,150.00
AMG Technology Investment Group LLC	0021701891	KS-051-0726001	Kansas	Y	419044	1	1	1	$ 9,641.50
AMG Technology Investment Group LLC	0021701891	KS-051-0726002	Kansas	Y	419044	1	7	8	$ 53,311.50
AMG Technology Investment Group LLC	0021701891	KS-051-0730001	Kansas	Y	419044	1	5	8	$ 63,117.00
AMG Technology Investment Group LLC	0021701891	KS-053-0866002	Kansas	Y	419044	1	19	21	$ 128,859.50
AMG Technology Investment Group LLC	0021701891	KS-053-0867001	Kansas	Y	419044	1	10	10	$ 61,362.00
AMG Technology Investment Group LLC	0021701891	KS-079-0303002	Kansas	Y	419044	1	4	13	$ 15,507.00
AMG Technology Investment Group LLC	0021701891	KS-079-0306001	Kansas	Y	419044	1	31	107	$ 177,846.00
AMG Technology Investment Group LLC	0021701891	KS-079-0306002	Kansas	Y	419044	1	49	224	$ 303,669.00
AMG Technology Investment Group LLC	0021701891	KS-079-0306003	Kansas	Y	419044	1	6	15	$ 29,079.00
AMG Technology Investment Group LLC	0021701891	KS-113-7881001	Kansas	Y	419044	1	1	1	$ 6,135.50
AMG Technology Investment Group LLC	0021701891	KS-113-7883001	Kansas	Y	419044	1	15	19	$ 97,685.00
AMG Technology Investment Group LLC	0021701891	KS-113-7883002	Kansas	Y	419044	1	21	33	$ 201,544.00
AMG Technology Investment Group LLC	0021701891	KS-113-7883003	Kansas	Y	419044	1	3	4	$ 24,545.50
AMG Technology Investment Group LLC	0021701891	KS-113-7887002	Kansas	Y	419044	1	1	10	$ 1,088.50
AMG Technology Investment Group LLC	0021701891	KS-113-7887005	Kansas	Y	419044	1	4	6	$ 19,537.00
AMG Technology Investment Group LLC	0021701891	KS-131-4801001	Kansas	Y	419044	1	5	7	$ 44,242.00
AMG Technology Investment Group LLC	0021701891	KS-131-4801002	Kansas	Y	419044	1	4	16	$ 30,651.50

Connect America Fund Phase II
Auction ID: 903
Authorized Long-Form Applicants and Winning Bids

Attachment A

Date of Report: 07/15/2019

Applicant Name	FRN	Winning Bid Name	State	ETC	Study Area Code	# of Census Block Groups	# of Eligible Census Blocks	# of Locations	Winning Bid Amount (total over 10 years)
AMG Technology Investment Group LLC	0021701891	KS-131-4802001	Kansas	Y	419044	1	15	19	$ 153,307.00
AMG Technology Investment Group LLC	0021701891	KS-131-4802004	Kansas	Y	419044	1	34	47	$ 448,074.00
AMG Technology Investment Group LLC	0021701891	KS-131-4803001	Kansas	Y	419044	1	6	9	$ 86,784.50
AMG Technology Investment Group LLC	0021701891	KS-131-4803002	Kansas	Y	419044	1	1	1	$ 9,641.50
AMG Technology Investment Group LLC	0021701891	KS-145-9702001	Kansas	Y	419044	1	8	13	$ 56,270.50
AMG Technology Investment Group LLC	0021701891	KS-145-9702002	Kansas	Y	419044	1	1	1	$ 2,794.00
AMG Technology Investment Group LLC	0021701891	KS-145-9702004	Kansas	Y	419044	1	4	12	$ 39,528.50
AMG Technology Investment Group LLC	0021701891	KS-145-9703001	Kansas	Y	419044	1	22	25	$ 241,065.00
AMG Technology Investment Group LLC	0021701891	KS-145-9703002	Kansas	Y	419044	1	64	73	$ 698,659.50
AMG Technology Investment Group LLC	0021701891	KS-147-4751001	Kansas	Y	419044	1	28	63	$ 342,567.00
AMG Technology Investment Group LLC	0021701891	KS-147-4751002	Kansas	Y	419044	1	64	110	$ 481,126.50
AMG Technology Investment Group LLC	0021701891	KS-147-4752001	Kansas	Y	419044	1	41	71	$ 395,662.50
AMG Technology Investment Group LLC	0021701891	KS-147-4752002	Kansas	Y	419044	1	17	53	$ 132,709.50
AMG Technology Investment Group LLC	0021701891	KS-147-4753001	Kansas	Y	419044	1	7	13	$ 39,316.50
AMG Technology Investment Group LLC	0021701891	KS-147-4753002	Kansas	Y	419044	1	8	13	$ 56,281.50
AMG Technology Investment Group LLC	0021701891	KS-147-4753003	Kansas	Y	419044	1	2	3	$ 7,483.50
AMG Technology Investment Group LLC	0021701891	KS-153-9506001	Kansas	Y	419044	1	74	121	$ 623,749.50
AMG Technology Investment Group LLC	0021701891	KS-159-9671002	Kansas	Y	419044	1	33	61	$ 206,549.00
AMG Technology Investment Group LLC	0021701891	KS-159-9671003	Kansas	Y	419044	1	21	32	$ 83,359.50
AMG Technology Investment Group LLC	0021701891	KS-159-9672002	Kansas	Y	419044	1	14	23	$ 47,211.50

Connect America Fund Phase II
Auction ID: 903
Authorized Long-Form Applicants and Winning Bids

Attachment A

Date of Report: 07/15/2019

Applicant Name	FRN	Winning Bid Name	State	ETC	Study Area Code	# of Census Block Groups	# of Eligible Census Blocks	# of Locations	Winning Bid Amount (total over 10 years)
AMG Technology Investment Group LLC	0021701891	KS-159-9672003	Kansas	Y	419044	1	10	25	$ 34,611.50
AMG Technology Investment Group LLC	0021701891	KS-159-9672004	Kansas	Y	419044	1	7	11	$ 20,559.00
AMG Technology Investment Group LLC	0021701891	KS-159-9673001	Kansas	Y	419044	1	37	53	$ 195,919.50
AMG Technology Investment Group LLC	0021701891	KS-159-9673002	Kansas	Y	419044	1	31	51	$ 239,365.00
AMG Technology Investment Group LLC	0021701891	KS-163-9746001	Kansas	Y	419044	1	63	101	$ 572,976.00
AMG Technology Investment Group LLC	0021701891	KS-169-0001001	Kansas	Y	419044	1	2	2	$ 995.10
AMG Technology Investment Group LLC	0021701891	KS-169-0001005	Kansas	Y	419044	1	1	2	$ 1,329.90
AMG Technology Investment Group LLC	0021701891	KS-169-0002001	Kansas	Y	419044	1	5	18	$ 15,971.20
AMG Technology Investment Group LLC	0021701891	KS-169-0006001	Kansas	Y	419044	1	7	15	$ 33,935.70
AMG Technology Investment Group LLC	0021701891	KS-169-0007001	Kansas	Y	419044	1	1	1	$ 350.30
AMG Technology Investment Group LLC	0021701891	KS-169-0010002	Kansas	Y	419044	1	3	4	$ 7,012.20
AMG Technology Investment Group LLC	0021701891	KS-169-0010003	Kansas	Y	419044	1	1	2	$ 2,011.90
AMG Technology Investment Group LLC	0021701891	KS-169-0011001	Kansas	Y	419044	1	34	165	$ 315,226.60
AMG Technology Investment Group LLC	0021701891	KS-169-0011002	Kansas	Y	419044	1	19	85	$ 135,724.20
AMG Technology Investment Group LLC	0021701891	KS-169-0011003	Kansas	Y	419044	1	15	104	$ 92,411.00
AMG Technology Investment Group LLC	0021701891	KS-169-0011004	Kansas	Y	419044	1	58	294	$ 384,660.40
AMG Technology Investment Group LLC	0021701891	KS-169-0012001	Kansas	Y	419044	1	38	223	$ 231,706.40
AMG Technology Investment Group LLC	0021701891	KS-169-0012002	Kansas	Y	419044	1	1	1	$ 5,434.30
AMG Technology Investment Group LLC	0021701891	KS-169-0012004	Kansas	Y	419044	1	1	1	$ 5,434.30
AMG Technology Investment Group LLC	0021701891	KS-173-0101161	Kansas	Y	419044	1	14	80	$ 14,042.50

Connect America Fund Phase II
Auction ID: 903
Authorized Long-Form Applicants and Winning Bids

Attachment A

Date of Report: 07/15/2019

Applicant Name	FRN	Winning Bid Name	State	ETC	Study Area Code	# of Census Block Groups	# of Eligible Census Blocks	# of Locations	Winning Bid Amount (total over 10 years)
AMG Technology Investment Group LLC	0021701891	KS-173-0102004	Kansas	Y	419044	1	32	217	$ 7,861.30
AMG Technology Investment Group LLC	0021701891	KS-173-0102005	Kansas	Y	419044	1	29	223	$ 14,931.00
AMG Technology Investment Group LLC	0021701891	KS-173-0104001	Kansas	Y	419044	1	13	102	$ 1,313.10
AMG Technology Investment Group LLC	0021701891	KS-179-9526001	Kansas	Y	419044	1	40	57	$ 377,626.50
AMG Technology Investment Group LLC	0021701891	KS-179-9526002	Kansas	Y	419044	1	28	35	$ 263,673.00
AMG Technology Investment Group LLC	0021701891	KS-179-9527001	Kansas	Y	419044	1	6	8	$ 42,475.50
AMG Technology Investment Group LLC	0021701891	KS-179-9527002	Kansas	Y	419044	1	1	5	$ 3,061.20
AMG Technology Investment Group LLC	0021701891	KS-183-4758001	Kansas	Y	419044	1	2	4	$ 18,040.50
AMG Technology Investment Group LLC	0021701891	KS-183-4758002	Kansas	Y	419044	1	3	4	$ 27,459.00
AMG Technology Investment Group LLC	0021701891	KS-183-4758003	Kansas	Y	419044	1	1	3	$ 10,134.00
AMG Technology Investment Group LLC	0021701891	KS-183-4759001	Kansas	Y	419044	1	27	35	$ 256,995.00
AMG Technology Investment Group LLC	0021701891	KS-183-4759002	Kansas	Y	419044	1	12	14	$ 106,690.50
AMG Technology Investment Group LLC	0021701891	KS-207-0966001	Kansas	Y	419044	1	10	14	$ 46,885.00
AMG Technology Investment Group LLC	0021701891	KS1 Independence	Kansas	Y	419044	36	395	639	$ 2,087,195.50
AMG Technology Investment Group LLC	0021701891	KS2 Salina	Kansas	Y	419044	14	318	426	$ 2,797,821.00
AMG Technology Investment Group LLC	0021701891	KS3 Wichita	Kansas	Y	419044	77	1,081	3,402	$ 11,566,148.10
AMG Technology Investment Group LLC	0021701891	KS4 Colby	Kansas	Y	419044	16	840	1,377	$ 7,840,728.00
AMG Technology Investment Group LLC	0021701891	KS5 Mankato	Kansas	Y	419044	11	190	273	$ 2,147,106.50
AMG Technology Investment Group LLC	0021701891	NE-001-9654001	Nebraska	Y	379035	1	24	51	$ 168,587.30
AMG Technology Investment Group LLC	0021701891	NE-001-9654002	Nebraska	Y	379035	1	22	61	$ 119,160.90

Connect America Fund Phase II
Auction ID: 903
Authorized Long-Form Applicants and Winning Bids

Attachment A

Date of Report: 07/15/2019

Applicant Name	FRN	Winning Bid Name	State	ETC	Study Area Code	# of Census Block Groups	# of Eligible Census Blocks	# of Locations	Winning Bid Amount (total over 10 years)
AMG Technology Investment Group LLC	0021701891	NE-001-9654003	Nebraska	Y	379035	1	7	36	$ 57,058.60
AMG Technology Investment Group LLC	0021701891	NE-001-9655001	Nebraska	Y	379035	1	1	1	$ 5,434.30
AMG Technology Investment Group LLC	0021701891	NE-001-9656001	Nebraska	Y	379035	1	6	15	$ 14,318.90
AMG Technology Investment Group LLC	0021701891	NE-001-9656002	Nebraska	Y	379035	1	1	2	$ 10,868.60
AMG Technology Investment Group LLC	0021701891	NE-001-9659001	Nebraska	Y	379035	1	2	8	$ 12,040.40
AMG Technology Investment Group LLC	0021701891	NE-001-9660003	Nebraska	Y	379035	1	1	1	$ 1,246.20
AMG Technology Investment Group LLC	0021701891	NE-001-9660004	Nebraska	Y	379035	1	5	11	$ 3,958.70
AMG Technology Investment Group LLC	0021701891	NE-001-9661001	Nebraska	Y	379035	1	1	2	$ 4,398.90
AMG Technology Investment Group LLC	0021701891	NE-001-9661002	Nebraska	Y	379035	1	3	5	$ 15,447.30
AMG Technology Investment Group LLC	0021701891	NE-001-9662001	Nebraska	Y	379035	1	89	208	$ 681,066.90
AMG Technology Investment Group LLC	0021701891	NE-001-9662002	Nebraska	Y	379035	1	17	60	$ 119,830.50
AMG Technology Investment Group LLC	0021701891	NE-001-9662003	Nebraska	Y	379035	1	17	41	$ 58,518.70
AMG Technology Investment Group LLC	0021701891	NE-003-9796001	Nebraska	Y	379035	1	42	60	$ 326,095.20
AMG Technology Investment Group LLC	0021701891	NE-003-9796002	Nebraska	Y	379035	1	25	33	$ 119,588.70
AMG Technology Investment Group LLC	0021701891	NE-003-9796003	Nebraska	Y	379035	1	23	32	$ 164,362.00
AMG Technology Investment Group LLC	0021701891	NE-003-9798001	Nebraska	Y	379035	1	1	1	$ 5,434.30
AMG Technology Investment Group LLC	0021701891	NE-003-9798003	Nebraska	Y	379035	1	22	40	$ 197,488.60
AMG Technology Investment Group LLC	0021701891	NE-011-9601001	Nebraska	Y	379035	1	49	78	$ 478,625.00
AMG Technology Investment Group LLC	0021701891	NE-011-9601002	Nebraska	Y	379035	1	3	5	$ 30,681.00
AMG Technology Investment Group LLC	0021701891	NE-011-9601003	Nebraska	Y	379035	1	22	28	$ 171,815.00

Connect America Fund Phase II
Auction ID: 903
Authorized Long-Form Applicants and Winning Bids

Attachment A

Date of Report: 07/15/2019

Applicant Name	FRN	Winning Bid Name	State	ETC	Study Area Code	# of Census Block Groups	# of Eligible Census Blocks	# of Locations	Winning Bid Amount (total over 10 years)
AMG Technology Investment Group LLC	0021701891	NE-011-9602002	Nebraska	Y	379035	1	5	5	$ 30,681.00
AMG Technology Investment Group LLC	0021701891	NE-019-9689001	Nebraska	Y	379035	1	36	75	$ 407,619.00
AMG Technology Investment Group LLC	0021701891	NE-019-9689003	Nebraska	Y	379035	1	1	1	$ 5,434.30
AMG Technology Investment Group LLC	0021701891	NE-021-9632001	Nebraska	Y	379035	1	65	203	$ 654,233.30
AMG Technology Investment Group LLC	0021701891	NE-021-9632002	Nebraska	Y	379035	1	3	5	$ 6,999.80
AMG Technology Investment Group LLC	0021701891	NE-021-9633001	Nebraska	Y	379035	1	13	26	$ 96,468.90
AMG Technology Investment Group LLC	0021701891	NE-021-9633002	Nebraska	Y	379035	1	8	64	$ 48,639.00
AMG Technology Investment Group LLC	0021701891	NE-021-9634001	Nebraska	Y	379035	1	97	240	$ 935,483.90
AMG Technology Investment Group LLC	0021701891	NE-021-9634002	Nebraska	Y	379035	1	1	1	$ 1,463.20
AMG Technology Investment Group LLC	0021701891	NE-023-9676001	Nebraska	Y	379035	1	19	33	$ 179,353.60
AMG Technology Investment Group LLC	0021701891	NE-023-9678001	Nebraska	Y	379035	1	9	16	$ 86,958.10
AMG Technology Investment Group LLC	0021701891	NE-023-9678002	Nebraska	Y	379035	1	2	2	$ 10,372.60
AMG Technology Investment Group LLC	0021701891	NE-025-9656001	Nebraska	Y	379035	1	1	2	$ 5,334.60
AMG Technology Investment Group LLC	0021701891	NE-025-9656003	Nebraska	Y	379035	1	2	2	$ 11,920.40
AMG Technology Investment Group LLC	0021701891	NE-025-9657001	Nebraska	Y	379035	1	1	42	$ 26,098.40
AMG Technology Investment Group LLC	0021701891	NE-025-9657002	Nebraska	Y	379035	1	24	39	$ 193,388.60
AMG Technology Investment Group LLC	0021701891	NE-025-9658001	Nebraska	Y	379035	1	10	14	$ 72,848.40
AMG Technology Investment Group LLC	0021701891	NE-025-9658002	Nebraska	Y	379035	1	2	3	$ 17,884.00
AMG Technology Investment Group LLC	0021701891	NE-025-9659001	Nebraska	Y	379035	1	10	13	$ 72,100.40
AMG Technology Investment Group LLC	0021701891	NE-025-9659002	Nebraska	Y	379035	1	7	9	$ 53,648.60

Connect America Fund Phase II
Auction ID: 903
Authorized Long-Form Applicants and Winning Bids

Attachment A

Date of Report: 07/15/2019

Applicant Name	FRN	Winning Bid Name	State	ETC	Study Area Code	# of Census Block Groups	# of Eligible Census Blocks	# of Locations	Winning Bid Amount (total over 10 years)
AMG Technology Investment Group LLC	0021701891	NE-025-9659003	Nebraska	Y	379035	1	9	13	$ 77,492.80
AMG Technology Investment Group LLC	0021701891	NE-025-9660001	Nebraska	Y	379035	1	5	9	$ 53,648.60
AMG Technology Investment Group LLC	0021701891	NE-025-9660002	Nebraska	Y	379035	1	5	9	$ 48,273.20
AMG Technology Investment Group LLC	0021701891	NE-025-9660003	Nebraska	Y	379035	1	23	47	$ 279,843.80
AMG Technology Investment Group LLC	0021701891	NE-025-9661001	Nebraska	Y	379035	1	1	10	$ 23,517.80
AMG Technology Investment Group LLC	0021701891	NE-027-9772001	Nebraska	Y	379035	1	73	191	$ 628,432.00
AMG Technology Investment Group LLC	0021701891	NE-027-9772002	Nebraska	Y	379035	1	11	34	$ 69,207.50
AMG Technology Investment Group LLC	0021701891	NE-027-9772003	Nebraska	Y	379035	1	10	14	$ 76,089.50
AMG Technology Investment Group LLC	0021701891	NE-027-9772004	Nebraska	Y	379035	1	36	97	$ 259,054.60
AMG Technology Investment Group LLC	0021701891	NE-035-9621001	Nebraska	Y	379035	1	8	16	$ 76,517.30
AMG Technology Investment Group LLC	0021701891	NE-035-9621004	Nebraska	Y	379035	1	1	1	$ 5,434.30
AMG Technology Investment Group LLC	0021701891	NE-035-9622002	Nebraska	Y	379035	1	34	51	$ 270,834.60
AMG Technology Investment Group LLC	0021701891	NE-035-9622003	Nebraska	Y	379035	1	52	62	$ 336,926.60
AMG Technology Investment Group LLC	0021701891	NE-037-9646001	Nebraska	Y	379035	1	16	38	$ 145,557.40
AMG Technology Investment Group LLC	0021701891	NE-037-9646002	Nebraska	Y	379035	1	1	1	$ 5,434.30
AMG Technology Investment Group LLC	0021701891	NE-037-9646003	Nebraska	Y	379035	1	2	2	$ 10,868.60
AMG Technology Investment Group LLC	0021701891	NE-037-9647001	Nebraska	Y	379035	1	52	86	$ 403,620.00
AMG Technology Investment Group LLC	0021701891	NE-039-9727002	Nebraska	Y	379035	1	75	208	$ 531,657.50
AMG Technology Investment Group LLC	0021701891	NE-039-9728001	Nebraska	Y	379035	1	57	146	$ 387,415.00
AMG Technology Investment Group LLC	0021701891	NE-039-9728002	Nebraska	Y	379035	1	3	3	$ 10,420.00

Connect America Fund Phase II
Auction ID: 903
Authorized Long-Form Applicants and Winning Bids

Attachment A

Date of Report: 07/15/2019

Applicant Name	FRN	Winning Bid Name	State	ETC	Study Area Code	# of Census Block Groups	# of Eligible Census Blocks	# of Locations	Winning Bid Amount (total over 10 years)
AMG Technology Investment Group LLC	0021701891	NE-039-9729001	Nebraska	Y	379035	1	39	96	$ 372,204.60
AMG Technology Investment Group LLC	0021701891	NE-039-9729002	Nebraska	Y	379035	1	34	97	$ 277,805.00
AMG Technology Investment Group LLC	0021701891	NE-041-9717001	Nebraska	Y	379035	1	1	1	$ 6,135.50
AMG Technology Investment Group LLC	0021701891	NE-041-9717003	Nebraska	Y	379035	1	22	30	$ 184,086.00
AMG Technology Investment Group LLC	0021701891	NE-041-9717004	Nebraska	Y	379035	1	5	6	$ 36,816.50
AMG Technology Investment Group LLC	0021701891	NE-041-9718002	Nebraska	Y	379035	1	16	27	$ 161,997.50
AMG Technology Investment Group LLC	0021701891	NE-041-9718003	Nebraska	Y	379035	1	16	25	$ 151,774.00
AMG Technology Investment Group LLC	0021701891	NE-041-9719003	Nebraska	Y	379035	1	1	1	$ 6,135.50
AMG Technology Investment Group LLC	0021701891	NE-041-9719004	Nebraska	Y	379035	1	1	4	$ 7,350.00
AMG Technology Investment Group LLC	0021701891	NE-041-9720001	Nebraska	Y	379035	1	18	25	$ 153,405.00
AMG Technology Investment Group LLC	0021701891	NE-043-0104001	Nebraska	Y	379035	1	15	34	$ 173,141.50
AMG Technology Investment Group LLC	0021701891	NE-043-0104002	Nebraska	Y	379035	1	59	184	$ 616,994.00
AMG Technology Investment Group LLC	0021701891	NE-047-9680001	Nebraska	Y	379035	1	14	21	$ 128,859.50
AMG Technology Investment Group LLC	0021701891	NE-047-9681001	Nebraska	Y	379035	1	2	2	$ 10,342.50
AMG Technology Investment Group LLC	0021701891	NE-051-9778001	Nebraska	Y	379035	1	42	77	$ 292,054.10
AMG Technology Investment Group LLC	0021701891	NE-051-9778002	Nebraska	Y	379035	1	25	64	$ 219,095.60
AMG Technology Investment Group LLC	0021701891	NE-051-9778003	Nebraska	Y	379035	1	3	9	$ 20,751.40
AMG Technology Investment Group LLC	0021701891	NE-051-9778004	Nebraska	Y	379035	1	15	30	$ 91,087.30
AMG Technology Investment Group LLC	0021701891	NE-053-9636001	Nebraska	Y	379035	1	2	2	$ 9,607.50
AMG Technology Investment Group LLC	0021701891	NE-053-9636002	Nebraska	Y	379035	1	6	11	$ 59,430.00

Connect America Fund Phase II
Auction ID: 903
Authorized Long-Form Applicants and Winning Bids

Attachment A

Date of Report: 07/15/2019

Applicant Name	FRN	Winning Bid Name	State	ETC	Study Area Code	# of Census Block Groups	# of Eligible Census Blocks	# of Locations	Winning Bid Amount (total over 10 years)
AMG Technology Investment Group LLC	0021701891	NE-053-9637001	Nebraska	Y	379035	1	13	40	$ 108,528.00
AMG Technology Investment Group LLC	0021701891	NE-059-0916001	Nebraska	Y	379035	1	3	4	$ 21,740.30
AMG Technology Investment Group LLC	0021701891	NE-059-0916002	Nebraska	Y	379035	1	86	120	$ 487,192.90
AMG Technology Investment Group LLC	0021701891	NE-059-0917001	Nebraska	Y	379035	1	89	129	$ 669,767.40
AMG Technology Investment Group LLC	0021701891	NE-059-0917002	Nebraska	Y	379035	1	1	1	$ 5,434.30
AMG Technology Investment Group LLC	0021701891	NE-061-9646001	Nebraska	Y	379035	1	5	8	$ 27,723.50
AMG Technology Investment Group LLC	0021701891	NE-061-9646002	Nebraska	Y	379035	1	18	37	$ 208,432.00
AMG Technology Investment Group LLC	0021701891	NE-061-9647001	Nebraska	Y	379035	1	32	54	$ 309,256.50
AMG Technology Investment Group LLC	0021701891	NE-061-9647002	Nebraska	Y	379035	1	34	50	$ 238,126.00
AMG Technology Investment Group LLC	0021701891	NE-067-9652001	Nebraska	Y	379035	1	3	5	$ 29,804.40
AMG Technology Investment Group LLC	0021701891	NE-067-9652002	Nebraska	Y	379035	1	19	20	$ 119,217.60
AMG Technology Investment Group LLC	0021701891	NE-077-9709001	Nebraska	Y	379035	1	11	14	$ 85,907.50
AMG Technology Investment Group LLC	0021701891	NE-077-9709002	Nebraska	Y	379035	1	11	22	$ 133,364.00
AMG Technology Investment Group LLC	0021701891	NE-083-9642001	Nebraska	Y	379035	1	14	16	$ 98,178.50
AMG Technology Investment Group LLC	0021701891	NE-083-9642003	Nebraska	Y	379035	1	2	2	$ 12,271.00
AMG Technology Investment Group LLC	0021701891	NE-089-9740001	Nebraska	Y	379035	1	68	124	$ 536,245.50
AMG Technology Investment Group LLC	0021701891	NE-089-9740002	Nebraska	Y	379035	1	20	29	$ 167,121.50
AMG Technology Investment Group LLC	0021701891	NE-089-9741001	Nebraska	Y	379035	1	6	6	$ 36,816.50
AMG Technology Investment Group LLC	0021701891	NE-089-9741002	Nebraska	Y	379035	1	14	27	$ 165,676.00
AMG Technology Investment Group LLC	0021701891	NE-089-9742001	Nebraska	Y	379035	1	1	1	$ 6,135.50

Connect America Fund Phase II
Auction ID: 903
Authorized Long-Form Applicants and Winning Bids

Attachment A

Date of Report: 07/15/2019

Applicant Name	FRN	Winning Bid Name	State	ETC	Study Area Code	# of Census Block Groups	# of Eligible Census Blocks	# of Locations	Winning Bid Amount (total over 10 years)
AMG Technology Investment Group LLC	0021701891	NE-089-9742002	Nebraska	Y	379035	1	1	3	$ 18,410.00
AMG Technology Investment Group LLC	0021701891	NE-093-9706001	Nebraska	Y	379035	1	5	7	$ 42,952.00
AMG Technology Investment Group LLC	0021701891	NE-093-9706004	Nebraska	Y	379035	1	2	3	$ 18,410.00
AMG Technology Investment Group LLC	0021701891	NE-095-9636002	Nebraska	Y	379035	1	36	57	$ 331,698.50
AMG Technology Investment Group LLC	0021701891	NE-095-9636003	Nebraska	Y	379035	1	6	11	$ 67,497.50
AMG Technology Investment Group LLC	0021701891	NE-097-9675001	Nebraska	Y	379035	1	97	141	$ 817,479.00
AMG Technology Investment Group LLC	0021701891	NE-097-9675002	Nebraska	Y	379035	1	37	58	$ 232,617.80
AMG Technology Investment Group LLC	0021701891	NE-097-9676001	Nebraska	Y	379035	1	39	45	$ 268,239.60
AMG Technology Investment Group LLC	0021701891	NE-099-9666001	Nebraska	Y	379035	1	2	4	$ 17,300.50
AMG Technology Investment Group LLC	0021701891	NE-099-9666003	Nebraska	Y	379035	1	14	17	$ 102,221.00
AMG Technology Investment Group LLC	0021701891	NE-119-9612001	Nebraska	Y	379035	1	1	1	$ 6,135.50
AMG Technology Investment Group LLC	0021701891	NE-119-9612002	Nebraska	Y	379035	1	6	17	$ 83,426.00
AMG Technology Investment Group LLC	0021701891	NE-119-9613002	Nebraska	Y	379035	1	8	11	$ 67,497.50
AMG Technology Investment Group LLC	0021701891	NE-119-9613003	Nebraska	Y	379035	1	27	35	$ 214,767.00
AMG Technology Investment Group LLC	0021701891	NE-127-9681001	Nebraska	Y	379035	1	10	13	$ 77,492.80
AMG Technology Investment Group LLC	0021701891	NE-127-9681002	Nebraska	Y	379035	1	69	96	$ 559,762.40
AMG Technology Investment Group LLC	0021701891	NE-127-9681003	Nebraska	Y	379035	1	72	103	$ 595,683.40
AMG Technology Investment Group LLC	0021701891	NE-127-9681004	Nebraska	Y	379035	1	27	44	$ 262,279.40
AMG Technology Investment Group LLC	0021701891	NE-127-9682002	Nebraska	Y	379035	1	1	1	$ 5,960.20
AMG Technology Investment Group LLC	0021701891	NE-127-9682004	Nebraska	Y	379035	1	5	6	$ 35,764.60

Connect America Fund Phase II
Auction ID: 903
Authorized Long-Form Applicants and Winning Bids

Attachment A

Date of Report: 07/15/2019

Applicant Name	FRN	Winning Bid Name	State	ETC	Study Area Code	# of Census Block Groups	# of Eligible Census Blocks	# of Locations	Winning Bid Amount (total over 10 years)
AMG Technology Investment Group LLC	0021701891	NE-129-9600001	Nebraska	Y	379035	1	80	105	$ 559,283.40
AMG Technology Investment Group LLC	0021701891	NE-129-9600002	Nebraska	Y	379035	1	82	113	$ 605,988.00
AMG Technology Investment Group LLC	0021701891	NE-129-9600003	Nebraska	Y	379035	1	48	63	$ 338,538.60
AMG Technology Investment Group LLC	0021701891	NE-129-9601001	Nebraska	Y	379035	1	3	5	$ 27,174.60
AMG Technology Investment Group LLC	0021701891	NE-129-9601002	Nebraska	Y	379035	1	1	1	$ 5,434.30
AMG Technology Investment Group LLC	0021701891	NE-131-9666001	Nebraska	Y	379035	1	37	55	$ 319,137.60
AMG Technology Investment Group LLC	0021701891	NE-131-9666002	Nebraska	Y	379035	1	50	78	$ 457,011.00
AMG Technology Investment Group LLC	0021701891	NE-131-9667001	Nebraska	Y	379035	1	33	58	$ 314,364.00
AMG Technology Investment Group LLC	0021701891	NE-131-9668001	Nebraska	Y	379035	1	51	77	$ 450,999.80
AMG Technology Investment Group LLC	0021701891	NE-131-9668002	Nebraska	Y	379035	1	12	20	$ 119,217.60
AMG Technology Investment Group LLC	0021701891	NE-131-9669003	Nebraska	Y	379035	1	1	1	$ 227.80
AMG Technology Investment Group LLC	0021701891	NE-133-9678001	Nebraska	Y	379035	1	102	131	$ 780,874.60
AMG Technology Investment Group LLC	0021701891	NE-133-9678002	Nebraska	Y	379035	1	74	106	$ 631,852.60
AMG Technology Investment Group LLC	0021701891	NE-133-9678003	Nebraska	Y	379035	1	3	3	$ 17,884.00
AMG Technology Investment Group LLC	0021701891	NE-139-9791001	Nebraska	Y	379035	1	64	158	$ 497,500.40
AMG Technology Investment Group LLC	0021701891	NE-139-9792002	Nebraska	Y	379035	1	4	6	$ 32,608.90
AMG Technology Investment Group LLC	0021701891	NE-141-9651002	Nebraska	Y	379035	1	2	2	$ 12,271.00
AMG Technology Investment Group LLC	0021701891	NE-141-9651003	Nebraska	Y	379035	1	8	18	$ 103,435.50
AMG Technology Investment Group LLC	0021701891	NE-141-9652981	Nebraska	Y	379035	1	9	11	$ 67,497.50
AMG Technology Investment Group LLC	0021701891	NE-141-9652982	Nebraska	Y	379035	1	3	6	$ 36,816.50

Connect America Fund Phase II
Auction ID: 903
Authorized Long-Form Applicants and Winning Bids

Attachment A

Date of Report: 07/15/2019

Applicant Name	FRN	Winning Bid Name	State	ETC	Study Area Code	# of Census Block Groups	# of Eligible Census Blocks	# of Locations	Winning Bid Amount (total over 10 years)
AMG Technology Investment Group LLC	0021701891	NE-141-9652984	Nebraska	Y	379035	1	3	5	$ 30,681.00
AMG Technology Investment Group LLC	0021701891	NE-147-9645001	Nebraska	Y	379035	1	1	3	$ 17,884.00
AMG Technology Investment Group LLC	0021701891	NE-147-9685001	Nebraska	Y	379035	1	63	86	$ 512,635.00
AMG Technology Investment Group LLC	0021701891	NE-147-9685002	Nebraska	Y	379035	1	31	60	$ 264,751.20
AMG Technology Investment Group LLC	0021701891	NE-151-9606001	Nebraska	Y	379035	1	2	2	$ 12,271.00
AMG Technology Investment Group LLC	0021701891	NE-151-9607001	Nebraska	Y	379035	1	5	6	$ 33,740.00
AMG Technology Investment Group LLC	0021701891	NE-151-9608001	Nebraska	Y	379035	1	9	13	$ 79,772.00
AMG Technology Investment Group LLC	0021701891	NE-151-9608002	Nebraska	Y	379035	1	23	33	$ 197,666.00
AMG Technology Investment Group LLC	0021701891	NE-155-9681002	Nebraska	Y	379035	1	35	77	$ 360,325.00
AMG Technology Investment Group LLC	0021701891	NE-155-9681003	Nebraska	Y	379035	1	3	3	$ 18,410.00
AMG Technology Investment Group LLC	0021701891	NE-155-9682001	Nebraska	Y	379035	1	2	2	$ 9,215.50
AMG Technology Investment Group LLC	0021701891	NE-155-9684002	Nebraska	Y	379035	1	4	4	$ 20,398.00
AMG Technology Investment Group LLC	0021701891	NE-159-9601001	Nebraska	Y	379035	1	10	19	$ 105,791.00
AMG Technology Investment Group LLC	0021701891	NE-159-9601002	Nebraska	Y	379035	1	7	9	$ 55,226.50
AMG Technology Investment Group LLC	0021701891	NE-159-9602001	Nebraska	Y	379035	1	2	2	$ 12,271.00
AMG Technology Investment Group LLC	0021701891	NE-159-9604001	Nebraska	Y	379035	1	1	1	$ 6,135.50
AMG Technology Investment Group LLC	0021701891	NE-159-9604002	Nebraska	Y	379035	1	3	6	$ 24,318.00
AMG Technology Investment Group LLC	0021701891	NE-163-9701001	Nebraska	Y	379035	1	17	21	$ 128,859.50
AMG Technology Investment Group LLC	0021701891	NE-163-9701002	Nebraska	Y	379035	1	30	45	$ 276,129.00
AMG Technology Investment Group LLC	0021701891	NE-163-9701003	Nebraska	Y	379035	1	2	4	$ 6,954.50

Connect America Fund Phase II
Auction ID: 903
Authorized Long-Form Applicants and Winning Bids

Attachment A

Date of Report: 07/15/2019

Applicant Name	FRN	Winning Bid Name	State	ETC	Study Area Code	# of Census Block Groups	# of Eligible Census Blocks	# of Locations	Winning Bid Amount (total over 10 years)
AMG Technology Investment Group LLC	0021701891	NE-167-9621001	Nebraska	Y	379035	1	65	136	$ 558,939.30
AMG Technology Investment Group LLC	0021701891	NE-167-9621002	Nebraska	Y	379035	1	57	123	$ 531,814.30
AMG Technology Investment Group LLC	0021701891	NE-167-9622001	Nebraska	Y	379035	1	1	2	$ 12,271.00
AMG Technology Investment Group LLC	0021701891	NE-169-9631001	Nebraska	Y	379035	1	10	12	$ 73,633.00
AMG Technology Investment Group LLC	0021701891	NE-169-9631002	Nebraska	Y	379035	1	5	6	$ 36,816.50
AMG Technology Investment Group LLC	0021701891	NE-173-9401001	Nebraska	Y	379035	1	54	111	$ 477,567.40
AMG Technology Investment Group LLC	0021701891	NE-173-9401003	Nebraska	Y	379035	1	6	18	$ 93,065.00
AMG Technology Investment Group LLC	0021701891	NE-173-9401004	Nebraska	Y	379035	1	4	5	$ 30,681.00
AMG Technology Investment Group LLC	0021701891	NE-173-9402001	Nebraska	Y	379035	1	1	2	$ 12,271.00
AMG Technology Investment Group LLC	0021701891	NE-173-9402002	Nebraska	Y	379035	1	104	165	$ 758,867.60
AMG Technology Investment Group LLC	0021701891	NE-179-9786001	Nebraska	Y	379035	1	59	125	$ 499,670.40
AMG Technology Investment Group LLC	0021701891	NE-179-9786002	Nebraska	Y	379035	1	5	8	$ 38,858.50
AMG Technology Investment Group LLC	0021701891	NE-179-9786004	Nebraska	Y	379035	1	166	409	$ 1,207,459.30
AMG Technology Investment Group LLC	0021701891	NE-179-9787001	Nebraska	Y	379035	1	8	19	$ 38,167.20
AMG Technology Investment Group LLC	0021701891	NE-179-9787002	Nebraska	Y	379035	1	2	6	$ 9,982.00
AMG Technology Investment Group LLC	0021701891	NE-179-9787003	Nebraska	Y	379035	1	2	2	$ 5,921.00
AMG Technology Investment Group LLC	0021701891	NE-179-9787005	Nebraska	Y	379035	1	6	22	$ 41,974.00
AMG Technology Investment Group LLC	0021701891	NE-181-9650001	Nebraska	Y	379035	1	12	19	$ 111,475.00
AMG Technology Investment Group LLC	0021701891	NE-181-9651001	Nebraska	Y	379035	1	32	44	$ 216,751.50
AMG Technology Investment Group LLC	0021701891	NE-185-9696002	Nebraska	Y	379035	1	10	13	$ 59,445.60

Connect America Fund Phase II
Auction ID: 903
Authorized Long-Form Applicants and Winning Bids

Attachment A

Date of Report: 07/15/2019

Applicant Name	FRN	Winning Bid Name	State	ETC	Study Area Code	# of Census Block Groups	# of Eligible Census Blocks	# of Locations	Winning Bid Amount (total over 10 years)
AMG Technology Investment Group LLC	0021701891	NE-185-9698002	Nebraska	Y	379035	1	1	1	$ 5,434.30
AMG Technology Investment Group LLC	0021701891	NE-185-9699001	Nebraska	Y	379035	1	58	96	$ 493,374.30
AMG Technology Investment Group LLC	0021701891	NE2 McCook	Nebraska	Y	379035	9	111	239	$ 1,262,872.20
AMG Technology Investment Group LLC	0021701891	NE4 North Platte	Nebraska	Y	379035	23	547	1,027	$ 7,064,719.00
AMG Technology Investment Group LLC	0021701891	OK-003-9556002	Oklahoma	Y	439073	1	28	61	$ 314,677.00
AMG Technology Investment Group LLC	0021701891	OK-003-9557001	Oklahoma	Y	439073	1	60	104	$ 645,870.50
AMG Technology Investment Group LLC	0021701891	OK-003-9560001	Oklahoma	Y	439073	1	12	18	$ 161,386.50
AMG Technology Investment Group LLC	0021701891	OK-011-9587001	Oklahoma	Y	439073	1	4	7	$ 45,648.00
AMG Technology Investment Group LLC	0021701891	OK-011-9588002	Oklahoma	Y	439073	1	30	49	$ 314,456.50
AMG Technology Investment Group LLC	0021701891	OK-013-7956001	Oklahoma	Y	439073	1	78	545	$ 177,730.20
AMG Technology Investment Group LLC	0021701891	OK-013-7956002	Oklahoma	Y	439073	1	2	21	$ 10,903.40
AMG Technology Investment Group LLC	0021701891	OK-015-1616001	Oklahoma	Y	439073	1	11	25	$ 87,717.00
AMG Technology Investment Group LLC	0021701891	OK-015-1616003	Oklahoma	Y	439073	1	30	131	$ 188,917.50
AMG Technology Investment Group LLC	0021701891	OK-015-1616004	Oklahoma	Y	439073	1	23	96	$ 324,055.40
AMG Technology Investment Group LLC	0021701891	OK-015-1618001	Oklahoma	Y	439073	1	20	129	$ 81,712.90
AMG Technology Investment Group LLC	0021701891	OK-015-1618002	Oklahoma	Y	439073	1	12	33	$ 103,561.70
AMG Technology Investment Group LLC	0021701891	OK-015-1618003	Oklahoma	Y	439073	1	3	5	$ 21,115.50
AMG Technology Investment Group LLC	0021701891	OK-015-1619001	Oklahoma	Y	439073	1	96	413	$ 1,141,633.90
AMG Technology Investment Group LLC	0021701891	OK-015-1619002	Oklahoma	Y	439073	1	10	52	$ 54,758.40
AMG Technology Investment Group LLC	0021701891	OK-015-1620001	Oklahoma	Y	439073	1	2	2	$ 1,227.00

Connect America Fund Phase II
Auction ID: 903
Authorized Long-Form Applicants and Winning Bids

Attachment A

Date of Report: 07/15/2019

Applicant Name	FRN	Winning Bid Name	State	ETC	Study Area Code	# of Census Block Groups	# of Eligible Census Blocks	# of Locations	Winning Bid Amount (total over 10 years)
AMG Technology Investment Group LLC	0021701891	OK-015-1620004	Oklahoma	Y	439073	1	7	16	$ 41,436.00
AMG Technology Investment Group LLC	0021701891	OK-017-3001002	Oklahoma	Y	439073	1	24	92	$ 347,767.30
AMG Technology Investment Group LLC	0021701891	OK-017-3001003	Oklahoma	Y	439073	1	5	28	$ 140,154.10
AMG Technology Investment Group LLC	0021701891	OK-017-3002011	Oklahoma	Y	439073	1	33	130	$ 252,056.00
AMG Technology Investment Group LLC	0021701891	OK-017-3002012	Oklahoma	Y	439073	1	2	3	$ 5,068.00
AMG Technology Investment Group LLC	0021701891	OK-017-3002013	Oklahoma	Y	439073	1	4	57	$ 19,228.00
AMG Technology Investment Group LLC	0021701891	OK-017-3002014	Oklahoma	Y	439073	1	8	48	$ 54,397.00
AMG Technology Investment Group LLC	0021701891	OK-017-3002021	Oklahoma	Y	439073	1	43	248	$ 263,550.90
AMG Technology Investment Group LLC	0021701891	OK-017-3002023	Oklahoma	Y	439073	1	84	392	$ 772,171.70
AMG Technology Investment Group LLC	0021701891	OK-017-3004001	Oklahoma	Y	439073	1	1	1	$ 984.50
AMG Technology Investment Group LLC	0021701891	OK-017-3006001	Oklahoma	Y	439073	1	1	1	$ 4,000.50
AMG Technology Investment Group LLC	0021701891	OK-017-3007001	Oklahoma	Y	439073	1	20	104	$ 165,958.50
AMG Technology Investment Group LLC	0021701891	OK-017-3007002	Oklahoma	Y	439073	1	25	151	$ 171,525.50
AMG Technology Investment Group LLC	0021701891	OK-017-3007003	Oklahoma	Y	439073	1	33	94	$ 206,053.90
AMG Technology Investment Group LLC	0021701891	OK-017-3007004	Oklahoma	Y	439073	1	4	5	$ 15,374.20
AMG Technology Investment Group LLC	0021701891	OK-017-3008011	Oklahoma	Y	439073	1	5	47	$ 37,895.80
AMG Technology Investment Group LLC	0021701891	OK-017-3008012	Oklahoma	Y	439073	1	2	23	$ 10,781.80
AMG Technology Investment Group LLC	0021701891	OK-017-3008014	Oklahoma	Y	439073	1	23	103	$ 118,453.60
AMG Technology Investment Group LLC	0021701891	OK-017-3008015	Oklahoma	Y	439073	1	7	18	$ 36,763.40
AMG Technology Investment Group LLC	0021701891	OK-017-3008022	Oklahoma	Y	439073	1	1	1	$ 2,558.50

Connect America Fund Phase II
Auction ID: 903
Authorized Long-Form Applicants and Winning Bids

Attachment A

Date of Report: 07/15/2019

Applicant Name	FRN	Winning Bid Name	State	ETC	Study Area Code	# of Census Block Groups	# of Eligible Census Blocks	# of Locations	Winning Bid Amount (total over 10 years)
AMG Technology Investment Group LLC	0021701891	OK-017-3009012	Oklahoma	Y	439073	1	6	16	$ 61,744.30
AMG Technology Investment Group LLC	0021701891	OK-017-3009013	Oklahoma	Y	439073	1	2	17	$ 12,957.40
AMG Technology Investment Group LLC	0021701891	OK-017-3013001	Oklahoma	Y	439073	1	7	14	$ 34,911.20
AMG Technology Investment Group LLC	0021701891	OK-017-3013002	Oklahoma	Y	439073	1	24	146	$ 121,999.70
AMG Technology Investment Group LLC	0021701891	OK-017-3013003	Oklahoma	Y	439073	1	2	12	$ 11,547.20
AMG Technology Investment Group LLC	0021701891	OK-017-3014081	Oklahoma	Y	439073	1	16	139	$ 106,140.00
AMG Technology Investment Group LLC	0021701891	OK-017-3014091	Oklahoma	Y	439073	1	1	1	$ 357.50
AMG Technology Investment Group LLC	0021701891	OK-017-3014101	Oklahoma	Y	439073	1	1	1	$ 506.00
AMG Technology Investment Group LLC	0021701891	OK-023-9671003	Oklahoma	Y	439073	1	1	2	$ 538.10
AMG Technology Investment Group LLC	0021701891	OK-023-9671004	Oklahoma	Y	439073	1	4	34	$ 6,036.50
AMG Technology Investment Group LLC	0021701891	OK-023-9672003	Oklahoma	Y	439073	1	2	4	$ 1,169.20
AMG Technology Investment Group LLC	0021701891	OK-031-0004032	Oklahoma	Y	439073	1	9	15	$ 6,723.00
AMG Technology Investment Group LLC	0021701891	OK-031-0005021	Oklahoma	Y	439073	1	1	9	$ 216.50
AMG Technology Investment Group LLC	0021701891	OK-031-0005023	Oklahoma	Y	439073	1	2	11	$ 2,152.00
AMG Technology Investment Group LLC	0021701891	OK-031-0020031	Oklahoma	Y	439073	1	7	23	$ 38,986.50
AMG Technology Investment Group LLC	0021701891	OK-033-8711001	Oklahoma	Y	439073	1	91	179	$ 132,777.50
AMG Technology Investment Group LLC	0021701891	OK-039-9508001	Oklahoma	Y	439073	1	1	1	$ 2,744.50
AMG Technology Investment Group LLC	0021701891	OK-039-9604002	Oklahoma	Y	439073	1	1	1	$ 7,953.00
AMG Technology Investment Group LLC	0021701891	OK-039-9610002	Oklahoma	Y	439073	1	4	4	$ 38,571.50
AMG Technology Investment Group LLC	0021701891	OK-043-9591001	Oklahoma	Y	439073	1	8	21	$ 55,112.50

Connect America Fund Phase II
Auction ID: 903
Authorized Long-Form Applicants and Winning Bids

Attachment A

Date of Report: 07/15/2019

Applicant Name	FRN	Winning Bid Name	State	ETC	Study Area Code	# of Census Block Groups	# of Eligible Census Blocks	# of Locations	Winning Bid Amount (total over 10 years)
AMG Technology Investment Group LLC	0021701891	OK-047-0001004	Oklahoma	Y	439073	1	1	1	$ 216.00
AMG Technology Investment Group LLC	0021701891	OK-047-0002002	Oklahoma	Y	439073	1	3	4	$ 3,253.50
AMG Technology Investment Group LLC	0021701891	OK-047-0006003	Oklahoma	Y	439073	1	4	13	$ 9,576.00
AMG Technology Investment Group LLC	0021701891	OK-047-0011001	Oklahoma	Y	439073	1	74	168	$ 632,928.50
AMG Technology Investment Group LLC	0021701891	OK-047-0011002	Oklahoma	Y	439073	1	65	229	$ 626,212.10
AMG Technology Investment Group LLC	0021701891	OK-047-0011003	Oklahoma	Y	439073	1	26	38	$ 203,406.00
AMG Technology Investment Group LLC	0021701891	OK-047-0012002	Oklahoma	Y	439073	1	87	249	$ 908,019.00
AMG Technology Investment Group LLC	0021701891	OK-047-0012004	Oklahoma	Y	439073	1	34	61	$ 290,406.00
AMG Technology Investment Group LLC	0021701891	OK-047-0013003	Oklahoma	Y	439073	1	2	2	$ 4,416.10
AMG Technology Investment Group LLC	0021701891	OK-047-0015001	Oklahoma	Y	439073	1	48	173	$ 352,621.40
AMG Technology Investment Group LLC	0021701891	OK-047-0015002	Oklahoma	Y	439073	1	1	5	$ 2,740.50
AMG Technology Investment Group LLC	0021701891	OK-047-0015006	Oklahoma	Y	439073	1	67	232	$ 540,301.30
AMG Technology Investment Group LLC	0021701891	OK-047-0016011	Oklahoma	Y	439073	1	38	109	$ 337,051.90
AMG Technology Investment Group LLC	0021701891	OK-047-0016012	Oklahoma	Y	439073	1	6	20	$ 46,778.20
AMG Technology Investment Group LLC	0021701891	OK-047-0016021	Oklahoma	Y	439073	1	6	38	$ 69,801.80
AMG Technology Investment Group LLC	0021701891	OK-047-0016022	Oklahoma	Y	439073	1	26	57	$ 148,456.80
AMG Technology Investment Group LLC	0021701891	OK-051-0007001	Oklahoma	Y	439073	1	24	102	$ 276,724.80
AMG Technology Investment Group LLC	0021701891	OK-051-0007002	Oklahoma	Y	439073	1	5	7	$ 42,618.10
AMG Technology Investment Group LLC	0021701891	OK-051-0007003	Oklahoma	Y	439073	1	24	155	$ 292,273.40
AMG Technology Investment Group LLC	0021701891	OK-051-0007004	Oklahoma	Y	439073	1	5	21	$ 8,624.00

Connect America Fund Phase II
Auction ID: 903
Authorized Long-Form Applicants and Winning Bids

Attachment A

Date of Report: 07/15/2019

Applicant Name	FRN	Winning Bid Name	State	ETC	Study Area Code	# of Census Block Groups	# of Eligible Census Blocks	# of Locations	Winning Bid Amount (total over 10 years)
AMG Technology Investment Group LLC	0021701891	OK-051-0009012	Oklahoma	Y	439073	1	1	16	$ 3,528.80
AMG Technology Investment Group LLC	0021701891	OK-051-0009022	Oklahoma	Y	439073	1	4	24	$ 20,580.30
AMG Technology Investment Group LLC	0021701891	OK-051-0009031	Oklahoma	Y	439073	1	5	61	$ 40,686.50
AMG Technology Investment Group LLC	0021701891	OK-051-0009032	Oklahoma	Y	439073	1	2	6	$ 1,069.50
AMG Technology Investment Group LLC	0021701891	OK-053-9564001	Oklahoma	Y	439073	1	2	4	$ 31,558.50
AMG Technology Investment Group LLC	0021701891	OK-053-9565002	Oklahoma	Y	439073	1	3	3	$ 25,080.00
AMG Technology Investment Group LLC	0021701891	OK-053-9565003	Oklahoma	Y	439073	1	67	87	$ 774,070.00
AMG Technology Investment Group LLC	0021701891	OK-055-9671001	Oklahoma	Y	439073	1	24	65	$ 314,776.00
AMG Technology Investment Group LLC	0021701891	OK-055-9671002	Oklahoma	Y	439073	1	3	8	$ 48,720.00
AMG Technology Investment Group LLC	0021701891	OK-055-9672001	Oklahoma	Y	439073	1	81	140	$ 684,411.00
AMG Technology Investment Group LLC	0021701891	OK-055-9672002	Oklahoma	Y	439073	1	3	3	$ 2,821.50
AMG Technology Investment Group LLC	0021701891	OK-055-9672003	Oklahoma	Y	439073	1	2	2	$ 5,225.00
AMG Technology Investment Group LLC	0021701891	OK-055-9672004	Oklahoma	Y	439073	1	4	8	$ 12,771.00
AMG Technology Investment Group LLC	0021701891	OK-057-9678001	Oklahoma	Y	439073	1	17	28	$ 269,995.00
AMG Technology Investment Group LLC	0021701891	OK-059-9521001	Oklahoma	Y	439073	1	17	24	$ 228,574.50
AMG Technology Investment Group LLC	0021701891	OK-065-9681001	Oklahoma	Y	439073	1	36	150	$ 590,359.00
AMG Technology Investment Group LLC	0021701891	OK-065-9681002	Oklahoma	Y	439073	1	96	206	$ 741,259.50
AMG Technology Investment Group LLC	0021701891	OK-065-9682001	Oklahoma	Y	439073	1	8	15	$ 60,185.60
AMG Technology Investment Group LLC	0021701891	OK-065-9682002	Oklahoma	Y	439073	1	3	8	$ 76,037.50
AMG Technology Investment Group LLC	0021701891	OK-065-9683001	Oklahoma	Y	439073	1	68	125	$ 918,450.50

Connect America Fund Phase II
Auction ID: 903
Authorized Long-Form Applicants and Winning Bids

Attachment A

Date of Report: 07/15/2019

Applicant Name	FRN	Winning Bid Name	State	ETC	Study Area Code	# of Census Block Groups	# of Eligible Census Blocks	# of Locations	Winning Bid Amount (total over 10 years)
AMG Technology Investment Group LLC	0021701891	OK-065-9683002	Oklahoma	Y	439073	1	1	1	$ 9,641.50
AMG Technology Investment Group LLC	0021701891	OK-065-9684001	Oklahoma	Y	439073	1	6	16	$ 90,326.50
AMG Technology Investment Group LLC	0021701891	OK-065-9685001	Oklahoma	Y	439073	1	1	2	$ 19,283.00
AMG Technology Investment Group LLC	0021701891	OK-067-3717001	Oklahoma	Y	439073	1	44	94	$ 59,360.00
AMG Technology Investment Group LLC	0021701891	OK-067-3718001	Oklahoma	Y	439073	1	4	5	$ 44,583.00
AMG Technology Investment Group LLC	0021701891	OK-069-6601981	Oklahoma	Y	439073	1	14	39	$ 12,075.50
AMG Technology Investment Group LLC	0021701891	OK-071-0001006	Oklahoma	Y	439073	1	2	2	$ 3,976.50
AMG Technology Investment Group LLC	0021701891	OK-071-0003001	Oklahoma	Y	439073	1	2	3	$ 2,926.00
AMG Technology Investment Group LLC	0021701891	OK-071-0003003	Oklahoma	Y	439073	1	1	2	$ 4,435.70
AMG Technology Investment Group LLC	0021701891	OK-071-0004001	Oklahoma	Y	439073	1	2	4	$ 1,523.80
AMG Technology Investment Group LLC	0021701891	OK-071-0004002	Oklahoma	Y	439073	1	1	1	$ 693.00
AMG Technology Investment Group LLC	0021701891	OK-071-0005001	Oklahoma	Y	439073	1	1	1	$ 5,886.50
AMG Technology Investment Group LLC	0021701891	OK-071-0006001	Oklahoma	Y	439073	1	32	149	$ 182,504.90
AMG Technology Investment Group LLC	0021701891	OK-071-0006002	Oklahoma	Y	439073	1	125	440	$ 949,819.20
AMG Technology Investment Group LLC	0021701891	OK-071-0011001	Oklahoma	Y	439073	1	1	1	$ 2,884.10
AMG Technology Investment Group LLC	0021701891	OK-071-0011002	Oklahoma	Y	439073	1	70	189	$ 575,440.50
AMG Technology Investment Group LLC	0021701891	OK-071-0011003	Oklahoma	Y	439073	1	38	68	$ 293,912.90
AMG Technology Investment Group LLC	0021701891	OK-071-0012001	Oklahoma	Y	439073	1	29	166	$ 585,261.70
AMG Technology Investment Group LLC	0021701891	OK-071-0012002	Oklahoma	Y	439073	1	83	299	$ 774,620.20
AMG Technology Investment Group LLC	0021701891	OK-071-0012003	Oklahoma	Y	439073	1	61	251	$ 665,648.00

Connect America Fund Phase II
Auction ID: 903
Authorized Long-Form Applicants and Winning Bids

Attachment A

Date of Report: 07/15/2019

Applicant Name	FRN	Winning Bid Name	State	ETC	Study Area Code	# of Census Block Groups	# of Eligible Census Blocks	# of Locations	Winning Bid Amount (total over 10 years)
AMG Technology Investment Group LLC	0021701891	OK-071-0012004	Oklahoma	Y	439073	1	9	34	$ 79,147.30
AMG Technology Investment Group LLC	0021701891	OK-071-0013012	Oklahoma	Y	439073	1	38	149	$ 375,742.40
AMG Technology Investment Group LLC	0021701891	OK-071-0013021	Oklahoma	Y	439073	1	1	1	$ 968.00
AMG Technology Investment Group LLC	0021701891	OK-071-0013022	Oklahoma	Y	439073	1	25	66	$ 236,665.90
AMG Technology Investment Group LLC	0021701891	OK-071-0013023	Oklahoma	Y	439073	1	148	393	$ 1,064,615.70
AMG Technology Investment Group LLC	0021701891	OK-073-9582002	Oklahoma	Y	439073	1	1	1	$ 9,641.50
AMG Technology Investment Group LLC	0021701891	OK-073-9584002	Oklahoma	Y	439073	1	47	191	$ 521,627.20
AMG Technology Investment Group LLC	0021701891	OK-075-9636001	Oklahoma	Y	439073	1	14	25	$ 34,153.50
AMG Technology Investment Group LLC	0021701891	OK-075-9636002	Oklahoma	Y	439073	1	100	175	$ 119,868.50
AMG Technology Investment Group LLC	0021701891	OK-075-9637001	Oklahoma	Y	439073	1	51	72	$ 156,816.00
AMG Technology Investment Group LLC	0021701891	OK-075-9637002	Oklahoma	Y	439073	1	10	13	$ 24,357.00
AMG Technology Investment Group LLC	0021701891	OK-075-9637003	Oklahoma	Y	439073	1	4	14	$ 14,014.50
AMG Technology Investment Group LLC	0021701891	OK-075-9637004	Oklahoma	Y	439073	1	25	50	$ 61,219.50
AMG Technology Investment Group LLC	0021701891	OK-075-9642001	Oklahoma	Y	439073	1	114	315	$ 408,174.00
AMG Technology Investment Group LLC	0021701891	OK-075-9642002	Oklahoma	Y	439073	1	172	309	$ 649,288.50
AMG Technology Investment Group LLC	0021701891	OK-075-9642003	Oklahoma	Y	439073	1	6	9	$ 15,486.00
AMG Technology Investment Group LLC	0021701891	OK-089-0987003	Oklahoma	Y	439073	1	5	26	$ 2,122.60
AMG Technology Investment Group LLC	0021701891	OK-089-0987004	Oklahoma	Y	439073	1	2	3	$ 259.30
AMG Technology Investment Group LLC	0021701891	OK-089-0987005	Oklahoma	Y	439073	1	2	3	$ 1,104.80
AMG Technology Investment Group LLC	0021701891	OK-089-0988002	Oklahoma	Y	439073	1	6	8	$ 2,825.60

Connect America Fund Phase II
Auction ID: 903
Authorized Long-Form Applicants and Winning Bids

Attachment A

Date of Report: 07/15/2019

Applicant Name	FRN	Winning Bid Name	State	ETC	Study Area Code	# of Census Block Groups	# of Eligible Census Blocks	# of Locations	Winning Bid Amount (total over 10 years)
AMG Technology Investment Group LLC	0021701891	OK-093-9552001	Oklahoma	Y	439073	1	82	207	$ 1,230,768.00
AMG Technology Investment Group LLC	0021701891	OK-093-9552002	Oklahoma	Y	439073	1	54	119	$ 794,839.50
AMG Technology Investment Group LLC	0021701891	OK-093-9553001	Oklahoma	Y	439073	1	27	72	$ 298,611.00
AMG Technology Investment Group LLC	0021701891	OK-093-9553002	Oklahoma	Y	439073	1	26	86	$ 286,128.00
AMG Technology Investment Group LLC	0021701891	OK-103-9566001	Oklahoma	Y	439073	1	132	401	$ 1,242,467.60
AMG Technology Investment Group LLC	0021701891	OK-103-9566002	Oklahoma	Y	439073	1	78	296	$ 825,747.00
AMG Technology Investment Group LLC	0021701891	OK-103-9569001	Oklahoma	Y	439073	1	3	13	$ 20,528.50
AMG Technology Investment Group LLC	0021701891	OK-103-9570001	Oklahoma	Y	439073	1	19	80	$ 92,442.00
AMG Technology Investment Group LLC	0021701891	OK-103-9570002	Oklahoma	Y	439073	1	6	25	$ 17,942.90
AMG Technology Investment Group LLC	0021701891	OK-103-9571001	Oklahoma	Y	439073	1	80	131	$ 532,291.70
AMG Technology Investment Group LLC	0021701891	OK-103-9571002	Oklahoma	Y	439073	1	182	429	$ 1,356,336.80
AMG Technology Investment Group LLC	0021701891	OK-103-9571003	Oklahoma	Y	439073	1	115	447	$ 1,006,194.90
AMG Technology Investment Group LLC	0021701891	OK-121-4857001	Oklahoma	Y	439073	1	22	160	$ 131,803.50
AMG Technology Investment Group LLC	0021701891	OK-121-4858001	Oklahoma	Y	439073	1	4	7	$ 13,567.50
AMG Technology Investment Group LLC	0021701891	OK-121-4858003	Oklahoma	Y	439073	1	16	81	$ 46,410.00
AMG Technology Investment Group LLC	0021701891	OK-121-4859001	Oklahoma	Y	439073	1	2	2	$ 1,887.00
AMG Technology Investment Group LLC	0021701891	OK-121-4859002	Oklahoma	Y	439073	1	13	37	$ 44,232.00
AMG Technology Investment Group LLC	0021701891	OK-121-4860001	Oklahoma	Y	439073	1	45	218	$ 165,193.50
AMG Technology Investment Group LLC	0021701891	OK-121-4860002	Oklahoma	Y	439073	1	25	93	$ 65,722.50
AMG Technology Investment Group LLC	0021701891	OK-121-4860003	Oklahoma	Y	439073	1	3	4	$ 6,621.00

Connect America Fund Phase II
Auction ID: 903
Authorized Long-Form Applicants and Winning Bids

Attachment A

Date of Report: 07/15/2019

Applicant Name	FRN	Winning Bid Name	State	ETC	Study Area Code	# of Census Block Groups	# of Eligible Census Blocks	# of Locations	Winning Bid Amount (total over 10 years)
AMG Technology Investment Group LLC	0021701891	OK-121-4861001	Oklahoma	Y	439073	1	5	6	$ 3,768.00
AMG Technology Investment Group LLC	0021701891	OK-121-4861002	Oklahoma	Y	439073	1	3	3	$ 3,207.00
AMG Technology Investment Group LLC	0021701891	OK-121-4863001	Oklahoma	Y	439073	1	5	9	$ 9,037.50
AMG Technology Investment Group LLC	0021701891	OK-121-4864003	Oklahoma	Y	439073	1	2	2	$ 1,507.50
AMG Technology Investment Group LLC	0021701891	OK-121-4866001	Oklahoma	Y	439073	1	13	32	$ 45,106.50
AMG Technology Investment Group LLC	0021701891	OK-121-4866002	Oklahoma	Y	439073	1	15	54	$ 39,979.50
AMG Technology Investment Group LLC	0021701891	OK-121-4866003	Oklahoma	Y	439073	1	8	26	$ 35,283.00
AMG Technology Investment Group LLC	0021701891	OK-121-4867001	Oklahoma	Y	439073	1	33	240	$ 319,000.50
AMG Technology Investment Group LLC	0021701891	OK-121-4867002	Oklahoma	Y	439073	1	37	254	$ 138,168.00
AMG Technology Investment Group LLC	0021701891	OK-121-4867003	Oklahoma	Y	439073	1	7	35	$ 10,881.00
AMG Technology Investment Group LLC	0021701891	OK-121-4868001	Oklahoma	Y	439073	1	13	55	$ 44,506.50
AMG Technology Investment Group LLC	0021701891	OK-121-4868002	Oklahoma	Y	439073	1	5	15	$ 39,447.00
AMG Technology Investment Group LLC	0021701891	OK-127-0977001	Oklahoma	Y	439073	1	88	471	$ 119,100.00
AMG Technology Investment Group LLC	0021701891	OK-127-0977002	Oklahoma	Y	439073	1	48	456	$ 97,274.00
AMG Technology Investment Group LLC	0021701891	OK-127-0978001	Oklahoma	Y	439073	1	56	379	$ 181,276.00
AMG Technology Investment Group LLC	0021701891	OK-127-0978002	Oklahoma	Y	439073	1	51	377	$ 94,810.00
AMG Technology Investment Group LLC	0021701891	OK-137-0008001	Oklahoma	Y	439073	1	10	96	$ 255,535.50
AMG Technology Investment Group LLC	0021701891	OK-137-0008003	Oklahoma	Y	439073	1	2	5	$ 13,063.50
AMG Technology Investment Group LLC	0021701891	OK-137-0011001	Oklahoma	Y	439073	1	6	11	$ 26,238.00
AMG Technology Investment Group LLC	0021701891	OK-137-0011002	Oklahoma	Y	439073	1	1	16	$ 35,453.00

Connect America Fund Phase II
Auction ID: 903
Authorized Long-Form Applicants and Winning Bids

Attachment A

Date of Report: 07/15/2019

Applicant Name	FRN	Winning Bid Name	State	ETC	Study Area Code	# of Census Block Groups	# of Eligible Census Blocks	# of Locations	Winning Bid Amount (total over 10 years)
AMG Technology Investment Group LLC	0021701891	OK-141-0701002	Oklahoma	Y	439073	1	12	19	$ 114,178.30
AMG Technology Investment Group LLC	0021701891	OK-141-0702001	Oklahoma	Y	439073	1	15	34	$ 175,514.50
AMG Technology Investment Group LLC	0021701891	OK-151-9542001	Oklahoma	Y	439073	1	10	21	$ 116,176.50
AMG Technology Investment Group LLC	0021701891	OK-151-9542005	Oklahoma	Y	439073	1	67	145	$ 1,159,532.00
AMG Technology Investment Group LLC	0021701891	OK-151-9543003	Oklahoma	Y	439073	1	3	7	$ 19,079.50
AMG Technology Investment Group LLC	0021701891	OK-153-9531001	Oklahoma	Y	439073	1	1	1	$ 8,765.00
AMG Technology Investment Group LLC	0021701891	OK-153-9532001	Oklahoma	Y	439073	1	40	200	$ 982,520.00
AMG Technology Investment Group LLC	0021701891	OK-153-9532002	Oklahoma	Y	439073	1	83	251	$ 934,186.50
AMG Technology Investment Group LLC	0021701891	OK-153-9532003	Oklahoma	Y	439073	1	29	105	$ 422,361.00
AMG Technology Investment Group LLC	0021701891	OK-153-9533001	Oklahoma	Y	439073	1	2	3	$ 3,622.50
AMG Technology Investment Group LLC	0021701891	OK-153-9533002	Oklahoma	Y	439073	1	5	11	$ 41,548.50
AMG Technology Investment Group LLC	0021701891	OK-153-9534001	Oklahoma	Y	439073	1	3	4	$ 2,772.00
AMG Technology Investment Group LLC	0021701891	OK-153-9534003	Oklahoma	Y	439073	1	1	1	$ 2,205.00
AMG Technology Investment Group LLC	0021701891	OK-153-9534004	Oklahoma	Y	439073	1	12	34	$ 84,267.00
AMG Technology Investment Group LLC	0021701891	OK-153-9535003	Oklahoma	Y	439073	1	1	11	$ 8,811.00
AMG Technology Investment Group LLC	0021701891	OK-153-9535004	Oklahoma	Y	439073	1	1	9	$ 7,978.50
AMG Technology Investment Group LLC	0021701891	OK-153-9535005	Oklahoma	Y	439073	1	5	6	$ 8,433.00
AMG Technology Investment Group LLC	0021701891	OK7 Hugo	Oklahoma	Y	439073	14	274	1,411	$ 2,806,716.50
AMG Technology Investment Group LLC	0021701891	TX-003-9501001	Texas	Y	449089	1	36	82	$ 515,373.80
AMG Technology Investment Group LLC	0021701891	TX-003-9504001	Texas	Y	449089	1	10	12	$ 115,709.00

Connect America Fund Phase II
Auction ID: 903
Authorized Long-Form Applicants and Winning Bids

Attachment A

Date of Report: 07/15/2019

Applicant Name	FRN	Winning Bid Name	State	ETC	Study Area Code	# of Census Block Groups	# of Eligible Census Blocks	# of Locations	Winning Bid Amount (total over 10 years)
AMG Technology Investment Group LLC	0021701891	TX-015-7602001	Texas	Y	449089	1	1	4	$ 7,705.60
AMG Technology Investment Group LLC	0021701891	TX-015-7603001	Texas	Y	449089	1	2	16	$ 24,303.60
AMG Technology Investment Group LLC	0021701891	TX-015-7603002	Texas	Y	449089	1	1	1	$ 7,537.90
AMG Technology Investment Group LLC	0021701891	TX-015-7604001	Texas	Y	449089	1	2	36	$ 14,671.60
AMG Technology Investment Group LLC	0021701891	TX-015-7604002	Texas	Y	449089	1	15	219	$ 310,116.00
AMG Technology Investment Group LLC	0021701891	TX-015-7604003	Texas	Y	449089	1	1	2	$ 7,146.60
AMG Technology Investment Group LLC	0021701891	TX-015-7605011	Texas	Y	449089	1	9	245	$ 257,962.00
AMG Technology Investment Group LLC	0021701891	TX-015-7605012	Texas	Y	449089	1	9	147	$ 318,509.60
AMG Technology Investment Group LLC	0021701891	TX-015-7605021	Texas	Y	449089	1	7	60	$ 73,547.20
AMG Technology Investment Group LLC	0021701891	TX-015-7605022	Texas	Y	449089	1	25	217	$ 297,686.20
AMG Technology Investment Group LLC	0021701891	TX-023-9503001	Texas	Y	449089	1	6	6	$ 57,854.50
AMG Technology Investment Group LLC	0021701891	TX-027-0234023	Texas	Y	449089	1	11	108	$ 236,911.50
AMG Technology Investment Group LLC	0021701891	TX-027-0234041	Texas	Y	449089	1	25	173	$ 424,282.50
AMG Technology Investment Group LLC	0021701891	TX-031-9501001	Texas	Y	449089	1	57	506	$ 2,260,125.00
AMG Technology Investment Group LLC	0021701891	TX-031-9501002	Texas	Y	449089	1	37	374	$ 1,032,822.00
AMG Technology Investment Group LLC	0021701891	TX-041-0001021	Texas	Y	449089	1	2	29	$ 43,802.50
AMG Technology Investment Group LLC	0021701891	TX-041-0001031	Texas	Y	449089	1	2	76	$ 21,592.50
AMG Technology Investment Group LLC	0021701891	TX-041-0002021	Texas	Y	449089	1	5	38	$ 99,685.00
AMG Technology Investment Group LLC	0021701891	TX-049-9501001	Texas	Y	449089	1	3	16	$ 49,864.50
AMG Technology Investment Group LLC	0021701891	TX-049-9501002	Texas	Y	449089	1	50	197	$ 818,884.50

Connect America Fund Phase II
Auction ID: 903
Authorized Long-Form Applicants and Winning Bids

Attachment A

Date of Report: 07/15/2019

Applicant Name	FRN	Winning Bid Name	State	ETC	Study Area Code	# of Census Block Groups	# of Eligible Census Blocks	# of Locations	Winning Bid Amount (total over 10 years)
AMG Technology Investment Group LLC	0021701891	TX-049-9502003	Texas	Y	449089	1	1	4	$ 38,571.50
AMG Technology Investment Group LLC	0021701891	TX-049-9503001	Texas	Y	449089	1	50	374	$ 39,138.20
AMG Technology Investment Group LLC	0021701891	TX-049-9503002	Texas	Y	449089	1	14	97	$ 12,842.40
AMG Technology Investment Group LLC	0021701891	TX-049-9505003	Texas	Y	449089	1	5	18	$ 93,294.00
AMG Technology Investment Group LLC	0021701891	TX-049-9513002	Texas	Y	449089	1	19	117	$ 29,976.80
AMG Technology Investment Group LLC	0021701891	TX-051-9702001	Texas	Y	449089	1	14	181	$ 561,644.30
AMG Technology Investment Group LLC	0021701891	TX-051-9702002	Texas	Y	449089	1	12	138	$ 668,254.50
AMG Technology Investment Group LLC	0021701891	TX-051-9702003	Texas	Y	449089	1	21	305	$ 389,561.10
AMG Technology Investment Group LLC	0021701891	TX-051-9702004	Texas	Y	449089	1	1	1	$ 7,888.50
AMG Technology Investment Group LLC	0021701891	TX-051-9704002	Texas	Y	449089	1	5	8	$ 63,117.00
AMG Technology Investment Group LLC	0021701891	TX-051-9705001	Texas	Y	449089	1	3	166	$ 162,053.60
AMG Technology Investment Group LLC	0021701891	TX-051-9705002	Texas	Y	449089	1	7	144	$ 232,772.20
AMG Technology Investment Group LLC	0021701891	TX-051-9705003	Texas	Y	449089	1	3	51	$ 24,720.70
AMG Technology Investment Group LLC	0021701891	TX-051-9705004	Texas	Y	449089	1	3	7	$ 10,134.00
AMG Technology Investment Group LLC	0021701891	TX-053-9601001	Texas	Y	449089	1	32	289	$ 1,406,952.90
AMG Technology Investment Group LLC	0021701891	TX-053-9601003	Texas	Y	449089	1	16	118	$ 350,068.20
AMG Technology Investment Group LLC	0021701891	TX-053-9602001	Texas	Y	449089	1	41	385	$ 903,111.30
AMG Technology Investment Group LLC	0021701891	TX-053-9602002	Texas	Y	449089	1	6	39	$ 291,807.00
AMG Technology Investment Group LLC	0021701891	TX-053-9608003	Texas	Y	449089	1	1	14	$ 21,924.00
AMG Technology Investment Group LLC	0021701891	TX-057-0003002	Texas	Y	449089	1	6	27	$ 36,891.00

Connect America Fund Phase II
Auction ID: 903
Authorized Long-Form Applicants and Winning Bids

Attachment A

Date of Report: 07/15/2019

Applicant Name	FRN	Winning Bid Name	State	ETC	Study Area Code	# of Census Block Groups	# of Eligible Census Blocks	# of Locations	Winning Bid Amount (total over 10 years)
AMG Technology Investment Group LLC	0021701891	TX-057-0004001	Texas	Y	449089	1	5	25	$ 14,728.50
AMG Technology Investment Group LLC	0021701891	TX-057-0004002	Texas	Y	449089	1	15	133	$ 419,949.00
AMG Technology Investment Group LLC	0021701891	TX-057-0004003	Texas	Y	449089	1	19	65	$ 194,476.50
AMG Technology Investment Group LLC	0021701891	TX-057-0004004	Texas	Y	449089	1	1	3	$ 1,926.00
AMG Technology Investment Group LLC	0021701891	TX-057-0005001	Texas	Y	449089	1	14	110	$ 320,949.00
AMG Technology Investment Group LLC	0021701891	TX-057-0005002	Texas	Y	449089	1	7	195	$ 658,638.00
AMG Technology Investment Group LLC	0021701891	TX-059-0301021	Texas	Y	449089	1	1	2	$ 6,231.50
AMG Technology Investment Group LLC	0021701891	TX-059-0301022	Texas	Y	449089	1	2	21	$ 163,509.50
AMG Technology Investment Group LLC	0021701891	TX-059-0302002	Texas	Y	449089	1	36	62	$ 597,839.00
AMG Technology Investment Group LLC	0021701891	TX-059-0302003	Texas	Y	449089	1	24	90	$ 459,228.00
AMG Technology Investment Group LLC	0021701891	TX-059-0302004	Texas	Y	449089	1	7	23	$ 79,480.50
AMG Technology Investment Group LLC	0021701891	TX-069-9501001	Texas	Y	449089	1	29	39	$ 27,350.00
AMG Technology Investment Group LLC	0021701891	TX-069-9501002	Texas	Y	449089	1	11	13	$ 9,116.80
AMG Technology Investment Group LLC	0021701891	TX-069-9502001	Texas	Y	449089	1	1	1	$ 701.20
AMG Technology Investment Group LLC	0021701891	TX-069-9502002	Texas	Y	449089	1	1	1	$ 701.20
AMG Technology Investment Group LLC	0021701891	TX-069-9502003	Texas	Y	449089	1	2	2	$ 1,402.40
AMG Technology Investment Group LLC	0021701891	TX-069-9503001	Texas	Y	449089	1	52	65	$ 44,155.20
AMG Technology Investment Group LLC	0021701891	TX-069-9503002	Texas	Y	449089	1	2	2	$ 740.00
AMG Technology Investment Group LLC	0021701891	TX-075-9501001	Texas	Y	449089	1	24	44	$ 294,376.50
AMG Technology Investment Group LLC	0021701891	TX-075-9502001	Texas	Y	449089	1	1	1	$ 9,641.50

Connect America Fund Phase II
Auction ID: 903
Authorized Long-Form Applicants and Winning Bids

Attachment A

Date of Report: 07/15/2019

Applicant Name	FRN	Winning Bid Name	State	ETC	Study Area Code	# of Census Block Groups	# of Eligible Census Blocks	# of Locations	Winning Bid Amount (total over 10 years)
AMG Technology Investment Group LLC	0021701891	TX-077-0303011	Texas	Y	449089	1	10	57	$ 38,839.00
AMG Technology Investment Group LLC	0021701891	TX-077-0303021	Texas	Y	449089	1	67	220	$ 127,493.00
AMG Technology Investment Group LLC	0021701891	TX-077-0303023	Texas	Y	449089	1	6	45	$ 17,985.50
AMG Technology Investment Group LLC	0021701891	TX-081-9501001	Texas	Y	449089	1	18	34	$ 327,849.50
AMG Technology Investment Group LLC	0021701891	TX-081-9502002	Texas	Y	449089	1	48	78	$ 752,125.00
AMG Technology Investment Group LLC	0021701891	TX-083-9503001	Texas	Y	449089	1	7	40	$ 118,801.50
AMG Technology Investment Group LLC	0021701891	TX-083-9503002	Texas	Y	449089	1	3	9	$ 3,609.30
AMG Technology Investment Group LLC	0021701891	TX-083-9503004	Texas	Y	449089	1	1	6	$ 9,216.70
AMG Technology Investment Group LLC	0021701891	TX-083-9503006	Texas	Y	449089	1	2	4	$ 6,325.00
AMG Technology Investment Group LLC	0021701891	TX-083-9506001	Texas	Y	449089	1	11	40	$ 115,981.80
AMG Technology Investment Group LLC	0021701891	TX-083-9506002	Texas	Y	449089	1	53	123	$ 637,841.80
AMG Technology Investment Group LLC	0021701891	TX-083-9507001	Texas	Y	449089	1	14	20	$ 174,931.80
AMG Technology Investment Group LLC	0021701891	TX-089-7501003	Texas	Y	449089	1	30	133	$ 438,473.30
AMG Technology Investment Group LLC	0021701891	TX-089-7502002	Texas	Y	449089	1	14	30	$ 236,682.00
AMG Technology Investment Group LLC	0021701891	TX-089-7504003	Texas	Y	449089	1	7	72	$ 144,107.50
AMG Technology Investment Group LLC	0021701891	TX-089-7504004	Texas	Y	449089	1	4	7	$ 52,020.00
AMG Technology Investment Group LLC	0021701891	TX-093-9501002	Texas	Y	449089	1	5	13	$ 45,666.50
AMG Technology Investment Group LLC	0021701891	TX-093-9502001	Texas	Y	449089	1	18	53	$ 212,534.00
AMG Technology Investment Group LLC	0021701891	TX-093-9502002	Texas	Y	449089	1	5	7	$ 65,389.50
AMG Technology Investment Group LLC	0021701891	TX-093-9502003	Texas	Y	449089	1	1	1	$ 9,641.50

Connect America Fund Phase II
Auction ID: 903
Authorized Long-Form Applicants and Winning Bids

Attachment A

Date of Report: 07/15/2019

Applicant Name	FRN	Winning Bid Name	State	ETC	Study Area Code	# of Census Block Groups	# of Eligible Census Blocks	# of Locations	Winning Bid Amount (total over 10 years)
AMG Technology Investment Group LLC	0021701891	TX-093-9504001	Texas	Y	449089	1	7	14	$ 129,789.00
AMG Technology Investment Group LLC	0021701891	TX-093-9504002	Texas	Y	449089	1	1	1	$ 7,892.50
AMG Technology Investment Group LLC	0021701891	TX-095-9503001	Texas	Y	449089	1	14	23	$ 217,965.00
AMG Technology Investment Group LLC	0021701891	TX-095-9503002	Texas	Y	449089	1	42	71	$ 629,808.40
AMG Technology Investment Group LLC	0021701891	TX-095-9503003	Texas	Y	449089	1	4	9	$ 46,493.20
AMG Technology Investment Group LLC	0021701891	TX-097-0001001	Texas	Y	449089	1	1	35	$ 129,327.50
AMG Technology Investment Group LLC	0021701891	TX-097-0001003	Texas	Y	449089	1	11	55	$ 217,850.00
AMG Technology Investment Group LLC	0021701891	TX-097-0002001	Texas	Y	449089	1	2	5	$ 10,810.00
AMG Technology Investment Group LLC	0021701891	TX-097-0002002	Texas	Y	449089	1	15	57	$ 129,365.00
AMG Technology Investment Group LLC	0021701891	TX-097-0009001	Texas	Y	449089	1	1	2	$ 3,327.50
AMG Technology Investment Group LLC	0021701891	TX-105-9501001	Texas	Y	449089	1	89	203	$ 1,947,968.00
AMG Technology Investment Group LLC	0021701891	TX-133-9501002	Texas	Y	449089	1	3	3	$ 28,930.00
AMG Technology Investment Group LLC	0021701891	TX-133-9501003	Texas	Y	449089	1	3	3	$ 28,930.00
AMG Technology Investment Group LLC	0021701891	TX-133-9502001	Texas	Y	449089	1	12	17	$ 129,662.50
AMG Technology Investment Group LLC	0021701891	TX-133-9502006	Texas	Y	449089	1	5	10	$ 90,794.00
AMG Technology Investment Group LLC	0021701891	TX-133-9503005	Texas	Y	449089	1	5	8	$ 77,143.00
AMG Technology Investment Group LLC	0021701891	TX-133-9503006	Texas	Y	449089	1	5	7	$ 67,496.00
AMG Technology Investment Group LLC	0021701891	TX-133-9504001	Texas	Y	449089	1	59	264	$ 581,871.50
AMG Technology Investment Group LLC	0021701891	TX-133-9504002	Texas	Y	449089	1	1	2	$ 1,358.50
AMG Technology Investment Group LLC	0021701891	TX-133-9505002	Texas	Y	449089	1	2	5	$ 48,213.00

Connect America Fund Phase II
Auction ID: 903
Authorized Long-Form Applicants and Winning Bids

Attachment A

Date of Report: 07/15/2019

Applicant Name	FRN	Winning Bid Name	State	ETC	Study Area Code	# of Census Block Groups	# of Eligible Census Blocks	# of Locations	Winning Bid Amount (total over 10 years)
AMG Technology Investment Group LLC	0021701891	TX-135-0001001	Texas	Y	449089	1	2	8	$ 1,160.50
AMG Technology Investment Group LLC	0021701891	TX-135-0007004	Texas	Y	449089	1	1	1	$ 330.00
AMG Technology Investment Group LLC	0021701891	TX-135-0011004	Texas	Y	449089	1	1	1	$ 4,895.00
AMG Technology Investment Group LLC	0021701891	TX-135-0019001	Texas	Y	449089	1	1	1	$ 770.00
AMG Technology Investment Group LLC	0021701891	TX-135-0019004	Texas	Y	449089	1	1	1	$ 709.50
AMG Technology Investment Group LLC	0021701891	TX-135-0022001	Texas	Y	449089	1	12	34	$ 231,164.70
AMG Technology Investment Group LLC	0021701891	TX-135-0022002	Texas	Y	449089	1	1	4	$ 38,571.50
AMG Technology Investment Group LLC	0021701891	TX-135-0025031	Texas	Y	449089	1	1	1	$ 9,641.50
AMG Technology Investment Group LLC	0021701891	TX-135-0027001	Texas	Y	449089	1	1	6	$ 1,006.50
AMG Technology Investment Group LLC	0021701891	TX-135-0027002	Texas	Y	449089	1	3	7	$ 4,251.50
AMG Technology Investment Group LLC	0021701891	TX-135-0027003	Texas	Y	449089	1	1	1	$ 1,787.50
AMG Technology Investment Group LLC	0021701891	TX-135-0027004	Texas	Y	449089	1	6	23	$ 70,845.50
AMG Technology Investment Group LLC	0021701891	TX-135-0027006	Texas	Y	449089	1	2	4	$ 2,816.00
AMG Technology Investment Group LLC	0021701891	TX-135-0028021	Texas	Y	449089	1	3	19	$ 7,430.50
AMG Technology Investment Group LLC	0021701891	TX-135-0028022	Texas	Y	449089	1	1	4	$ 1,699.50
AMG Technology Investment Group LLC	0021701891	TX-135-0028024	Texas	Y	449089	1	1	1	$ 9,641.50
AMG Technology Investment Group LLC	0021701891	TX-135-0030004	Texas	Y	449089	1	1	2	$ 19,283.00
AMG Technology Investment Group LLC	0021701891	TX-145-0004001	Texas	Y	449089	1	7	35	$ 20,510.20
AMG Technology Investment Group LLC	0021701891	TX-145-0005001	Texas	Y	449089	1	46	240	$ 234,131.70
AMG Technology Investment Group LLC	0021701891	TX-145-0005002	Texas	Y	449089	1	1	2	$ 187.50

Connect America Fund Phase II
Auction ID: 903
Authorized Long-Form Applicants and Winning Bids

Attachment A

Date of Report: 07/15/2019

Applicant Name	FRN	Winning Bid Name	State	ETC	Study Area Code	# of Census Block Groups	# of Eligible Census Blocks	# of Locations	Winning Bid Amount (total over 10 years)
AMG Technology Investment Group LLC	0021701891	TX-145-0007001	Texas	Y	449089	1	23	106	$ 91,252.20
AMG Technology Investment Group LLC	0021701891	TX-145-0007002	Texas	Y	449089	1	1	5	$ 8,588.20
AMG Technology Investment Group LLC	0021701891	TX-145-0008001	Texas	Y	449089	1	13	80	$ 97,418.00
AMG Technology Investment Group LLC	0021701891	TX-145-0008002	Texas	Y	449089	1	10	15	$ 25,706.80
AMG Technology Investment Group LLC	0021701891	TX-145-0008003	Texas	Y	449089	1	14	77	$ 125,867.20
AMG Technology Investment Group LLC	0021701891	TX-147-9501001	Texas	Y	449089	1	19	155	$ 60,291.10
AMG Technology Investment Group LLC	0021701891	TX-147-9505002	Texas	Y	449089	1	4	12	$ 10,703.40
AMG Technology Investment Group LLC	0021701891	TX-147-9508001	Texas	Y	449089	1	31	386	$ 167,873.70
AMG Technology Investment Group LLC	0021701891	TX-147-9508002	Texas	Y	449089	1	18	318	$ 133,973.30
AMG Technology Investment Group LLC	0021701891	TX-147-9508003	Texas	Y	449089	1	21	190	$ 79,638.30
AMG Technology Investment Group LLC	0021701891	TX-157-6757002	Texas	Y	449089	1	3	18	$ 91,732.50
AMG Technology Investment Group LLC	0021701891	TX-161-0001001	Texas	Y	449089	1	2	8	$ 35,065.00
AMG Technology Investment Group LLC	0021701891	TX-161-0001002	Texas	Y	449089	1	7	20	$ 48,350.00
AMG Technology Investment Group LLC	0021701891	TX-161-0004001	Texas	Y	449089	1	5	23	$ 9,947.00
AMG Technology Investment Group LLC	0021701891	TX-161-0004002	Texas	Y	449089	1	22	113	$ 129,729.90
AMG Technology Investment Group LLC	0021701891	TX-161-0006001	Texas	Y	449089	1	9	81	$ 57,140.10
AMG Technology Investment Group LLC	0021701891	TX-161-0006002	Texas	Y	449089	1	26	239	$ 156,688.20
AMG Technology Investment Group LLC	0021701891	TX-161-0006003	Texas	Y	449089	1	11	18	$ 38,672.50
AMG Technology Investment Group LLC	0021701891	TX-161-0007001	Texas	Y	449089	1	1	1	$ 12.50
AMG Technology Investment Group LLC	0021701891	TX-161-0007002	Texas	Y	449089	1	5	11	$ 4,335.00

Connect America Fund Phase II
Auction ID: 903
Authorized Long-Form Applicants and Winning Bids

Attachment A

Date of Report: 07/15/2019

Applicant Name	FRN	Winning Bid Name	State	ETC	Study Area Code	# of Census Block Groups	# of Eligible Census Blocks	# of Locations	Winning Bid Amount (total over 10 years)
AMG Technology Investment Group LLC	0021701891	TX-161-0007003	Texas	Y	449089	1	2	10	$ 16,510.00
AMG Technology Investment Group LLC	0021701891	TX-161-0009001	Texas	Y	449089	1	4	5	$ 21,915.00
AMG Technology Investment Group LLC	0021701891	TX-171-9501001	Texas	Y	449089	1	8	108	$ 572,427.00
AMG Technology Investment Group LLC	0021701891	TX-171-9501002	Texas	Y	449089	1	26	237	$ 886,108.50
AMG Technology Investment Group LLC	0021701891	TX-173-9501001	Texas	Y	449089	1	1	1	$ 4,977.50
AMG Technology Investment Group LLC	0021701891	TX-173-9501002	Texas	Y	449089	1	5	6	$ 57,854.50
AMG Technology Investment Group LLC	0021701891	TX-191-9505003	Texas	Y	449089	1	14	25	$ 241,065.00
AMG Technology Investment Group LLC	0021701891	TX-195-9501001	Texas	Y	449089	1	4	18	$ 35,486.00
AMG Technology Investment Group LLC	0021701891	TX-197-9501001	Texas	Y	449089	1	54	159	$ 816,992.00
AMG Technology Investment Group LLC	0021701891	TX-197-9501002	Texas	Y	449089	1	19	47	$ 65,538.00
AMG Technology Investment Group LLC	0021701891	TX-197-9501003	Texas	Y	449089	1	2	4	$ 3,201.00
AMG Technology Investment Group LLC	0021701891	TX-197-9501004	Texas	Y	449089	1	8	20	$ 42,867.00
AMG Technology Investment Group LLC	0021701891	TX-197-9501005	Texas	Y	449089	1	9	22	$ 61,671.50
AMG Technology Investment Group LLC	0021701891	TX-205-9502001	Texas	Y	449089	1	9	13	$ 11,396.00
AMG Technology Investment Group LLC	0021701891	TX-211-9503001	Texas	Y	449089	1	16	29	$ 273,504.00
AMG Technology Investment Group LLC	0021701891	TX-219-9501001	Texas	Y	449089	1	5	17	$ 59,174.50
AMG Technology Investment Group LLC	0021701891	TX-219-9502001	Texas	Y	449089	1	22	44	$ 339,190.50
AMG Technology Investment Group LLC	0021701891	TX-219-9502003	Texas	Y	449089	1	4	4	$ 38,571.50
AMG Technology Investment Group LLC	0021701891	TX-227-9501001	Texas	Y	449089	1	3	17	$ 65,582.00
AMG Technology Investment Group LLC	0021701891	TX-227-9501002	Texas	Y	449089	1	7	42	$ 138,930.00

Connect America Fund Phase II
Auction ID: 903
Authorized Long-Form Applicants and Winning Bids

Attachment A

Date of Report: 07/15/2019

Applicant Name	FRN	Winning Bid Name	State	ETC	Study Area Code	# of Census Block Groups	# of Eligible Census Blocks	# of Locations	Winning Bid Amount (total over 10 years)
AMG Technology Investment Group LLC	0021701891	TX-227-9501003	Texas	Y	449089	1	2	5	$ 6,655.00
AMG Technology Investment Group LLC	0021701891	TX-227-9502001	Texas	Y	449089	1	1	1	$ 9,641.50
AMG Technology Investment Group LLC	0021701891	TX-227-9503001	Texas	Y	449089	1	1	2	$ 462.00
AMG Technology Investment Group LLC	0021701891	TX-227-9509001	Texas	Y	449089	1	28	90	$ 287,270.50
AMG Technology Investment Group LLC	0021701891	TX-227-9509002	Texas	Y	449089	1	5	10	$ 8,926.50
AMG Technology Investment Group LLC	0021701891	TX-235-9501001	Texas	Y	449089	1	42	109	$ 960,671.70
AMG Technology Investment Group LLC	0021701891	TX-237-9501001	Texas	Y	449089	1	62	152	$ 563,660.00
AMG Technology Investment Group LLC	0021701891	TX-237-9503002	Texas	Y	449089	1	1	14	$ 2,910.00
AMG Technology Investment Group LLC	0021701891	TX-237-9505001	Texas	Y	449089	1	2	3	$ 13,150.00
AMG Technology Investment Group LLC	0021701891	TX-237-9505002	Texas	Y	449089	1	3	6	$ 18,177.50
AMG Technology Investment Group LLC	0021701891	TX-239-9501003	Texas	Y	449089	1	2	3	$ 23,670.00
AMG Technology Investment Group LLC	0021701891	TX-239-9502001	Texas	Y	449089	1	2	4	$ 31,558.50
AMG Technology Investment Group LLC	0021701891	TX-239-9502003	Texas	Y	449089	1	9	17	$ 134,118.00
AMG Technology Investment Group LLC	0021701891	TX-239-9503001	Texas	Y	449089	1	1	1	$ 7,888.50
AMG Technology Investment Group LLC	0021701891	TX-239-9503003	Texas	Y	449089	1	7	48	$ 204,147.00
AMG Technology Investment Group LLC	0021701891	TX-253-0201011	Texas	Y	449089	1	9	19	$ 48,966.50
AMG Technology Investment Group LLC	0021701891	TX-253-0201012	Texas	Y	449089	1	3	133	$ 29,595.50
AMG Technology Investment Group LLC	0021701891	TX-253-0205002	Texas	Y	449089	1	2	27	$ 59,675.00
AMG Technology Investment Group LLC	0021701891	TX-253-0205004	Texas	Y	449089	1	2	12	$ 18,144.50
AMG Technology Investment Group LLC	0021701891	TX-267-9501001	Texas	Y	449089	1	101	284	$ 1,232,877.50

Connect America Fund Phase II
Auction ID: 903
Authorized Long-Form Applicants and Winning Bids

Attachment A

Date of Report: 07/15/2019

Applicant Name	FRN	Winning Bid Name	State	ETC	Study Area Code	# of Census Block Groups	# of Eligible Census Blocks	# of Locations	Winning Bid Amount (total over 10 years)
AMG Technology Investment Group LLC	0021701891	TX-267-9501002	Texas	Y	449089	1	54	127	$ 547,505.00
AMG Technology Investment Group LLC	0021701891	TX-277-0001011	Texas	Y	449089	1	1	44	$ 69,345.00
AMG Technology Investment Group LLC	0021701891	TX-277-0001012	Texas	Y	449089	1	3	34	$ 38,520.00
AMG Technology Investment Group LLC	0021701891	TX-277-0001021	Texas	Y	449089	1	13	209	$ 314,002.50
AMG Technology Investment Group LLC	0021701891	TX-277-0001022	Texas	Y	449089	1	2	55	$ 8,225.40
AMG Technology Investment Group LLC	0021701891	TX-277-0001023	Texas	Y	449089	1	6	53	$ 15,480.60
AMG Technology Investment Group LLC	0021701891	TX-277-0001024	Texas	Y	449089	1	22	204	$ 137,698.80
AMG Technology Investment Group LLC	0021701891	TX-277-0002001	Texas	Y	449089	1	27	136	$ 90,464.90
AMG Technology Investment Group LLC	0021701891	TX-277-0002003	Texas	Y	449089	1	31	307	$ 138,859.80
AMG Technology Investment Group LLC	0021701891	TX-277-0003001	Texas	Y	449089	1	23	334	$ 137,809.20
AMG Technology Investment Group LLC	0021701891	TX-277-0003003	Texas	Y	449089	1	10	96	$ 163,902.50
AMG Technology Investment Group LLC	0021701891	TX-277-0003004	Texas	Y	449089	1	2	44	$ 12,895.00
AMG Technology Investment Group LLC	0021701891	TX-277-0009003	Texas	Y	449089	1	1	10	$ 12,672.50
AMG Technology Investment Group LLC	0021701891	TX-279-9503001	Texas	Y	449089	1	29	42	$ 25,621.60
AMG Technology Investment Group LLC	0021701891	TX-279-9505001	Texas	Y	449089	1	34	59	$ 37,194.00
AMG Technology Investment Group LLC	0021701891	TX-279-9506001	Texas	Y	449089	1	15	24	$ 16,440.00
AMG Technology Investment Group LLC	0021701891	TX-281-9501001	Texas	Y	449089	1	4	45	$ 58,513.50
AMG Technology Investment Group LLC	0021701891	TX-281-9501002	Texas	Y	449089	1	25	65	$ 384,714.00
AMG Technology Investment Group LLC	0021701891	TX-281-9503011	Texas	Y	449089	1	2	83	$ 39,964.50
AMG Technology Investment Group LLC	0021701891	TX-281-9503021	Texas	Y	449089	1	4	152	$ 76,261.90

Connect America Fund Phase II
Auction ID: 903
Authorized Long-Form Applicants and Winning Bids

Attachment A

Date of Report: 07/15/2019

Applicant Name	FRN	Winning Bid Name	State	ETC	Study Area Code	# of Census Block Groups	# of Eligible Census Blocks	# of Locations	Winning Bid Amount (total over 10 years)
AMG Technology Investment Group LLC	0021701891	TX-281-9503022	Texas	Y	449089	1	4	69	$ 42,174.00
AMG Technology Investment Group LLC	0021701891	TX-281-9503023	Texas	Y	449089	1	21	230	$ 834,248.90
AMG Technology Investment Group LLC	0021701891	TX-285-0001001	Texas	Y	449089	1	8	10	$ 78,894.00
AMG Technology Investment Group LLC	0021701891	TX-285-0001002	Texas	Y	449089	1	6	6	$ 47,335.50
AMG Technology Investment Group LLC	0021701891	TX-285-0005002	Texas	Y	449089	1	1	2	$ 15,777.00
AMG Technology Investment Group LLC	0021701891	TX-287-0001003	Texas	Y	449089	1	3	16	$ 69,822.10
AMG Technology Investment Group LLC	0021701891	TX-287-0002001	Texas	Y	449089	1	48	384	$ 799,406.50
AMG Technology Investment Group LLC	0021701891	TX-287-0002002	Texas	Y	449089	1	47	337	$ 762,923.70
AMG Technology Investment Group LLC	0021701891	TX-287-0002003	Texas	Y	449089	1	32	194	$ 532,829.60
AMG Technology Investment Group LLC	0021701891	TX-287-0003002	Texas	Y	449089	1	3	77	$ 166,147.10
AMG Technology Investment Group LLC	0021701891	TX-293-9701002	Texas	Y	449089	1	25	67	$ 111,339.90
AMG Technology Investment Group LLC	0021701891	TX-293-9702001	Texas	Y	449089	1	30	176	$ 118,159.80
AMG Technology Investment Group LLC	0021701891	TX-293-9702002	Texas	Y	449089	1	14	60	$ 45,377.50
AMG Technology Investment Group LLC	0021701891	TX-293-9703001	Texas	Y	449089	1	1	1	$ 580.00
AMG Technology Investment Group LLC	0021701891	TX-293-9706003	Texas	Y	449089	1	40	223	$ 254,117.10
AMG Technology Investment Group LLC	0021701891	TX-293-9707001	Texas	Y	449089	1	26	204	$ 144,001.80
AMG Technology Investment Group LLC	0021701891	TX-293-9707002	Texas	Y	449089	1	5	27	$ 47,705.00
AMG Technology Investment Group LLC	0021701891	TX-293-9708001	Texas	Y	449089	1	4	71	$ 202,575.00
AMG Technology Investment Group LLC	0021701891	TX-293-9708002	Texas	Y	449089	1	12	27	$ 65,980.00
AMG Technology Investment Group LLC	0021701891	TX-295-9502001	Texas	Y	449089	1	3	5	$ 48,213.00

Connect America Fund Phase II
Auction ID: 903
Authorized Long-Form Applicants and Winning Bids

Attachment A

Date of Report: 07/15/2019

Applicant Name	FRN	Winning Bid Name	State	ETC	Study Area Code	# of Census Block Groups	# of Eligible Census Blocks	# of Locations	Winning Bid Amount (total over 10 years)
AMG Technology Investment Group LLC	0021701891	TX-295-9503001	Texas	Y	449089	1	8	13	$ 125,356.00
AMG Technology Investment Group LLC	0021701891	TX-307-9503001	Texas	Y	449089	1	8	19	$ 10,648.00
AMG Technology Investment Group LLC	0021701891	TX-307-9503002	Texas	Y	449089	1	3	9	$ 4,653.00
AMG Technology Investment Group LLC	0021701891	TX-307-9503003	Texas	Y	449089	1	1	3	$ 7,067.50
AMG Technology Investment Group LLC	0021701891	TX-307-9503004	Texas	Y	449089	1	1	1	$ 3,074.50
AMG Technology Investment Group LLC	0021701891	TX-307-9503005	Texas	Y	449089	1	9	34	$ 40,461.20
AMG Technology Investment Group LLC	0021701891	TX-307-9503006	Texas	Y	449089	1	10	26	$ 65,738.40
AMG Technology Investment Group LLC	0021701891	TX-307-9504001	Texas	Y	449089	1	17	75	$ 287,279.20
AMG Technology Investment Group LLC	0021701891	TX-307-9504002	Texas	Y	449089	1	43	168	$ 791,275.20
AMG Technology Investment Group LLC	0021701891	TX-307-9505001	Texas	Y	449089	1	9	19	$ 170,626.50
AMG Technology Investment Group LLC	0021701891	TX-307-9505002	Texas	Y	449089	1	4	14	$ 107,211.50
AMG Technology Investment Group LLC	0021701891	TX-313-0002001	Texas	Y	449089	1	3	25	$ 7,562.50
AMG Technology Investment Group LLC	0021701891	TX-313-0002002	Texas	Y	449089	1	1	1	$ 4,382.50
AMG Technology Investment Group LLC	0021701891	TX-313-0003001	Texas	Y	449089	1	3	3	$ 7,417.50
AMG Technology Investment Group LLC	0021701891	TX-313-0003002	Texas	Y	449089	1	7	59	$ 133,857.50
AMG Technology Investment Group LLC	0021701891	TX-313-0004003	Texas	Y	449089	1	1	1	$ 2,995.00
AMG Technology Investment Group LLC	0021701891	TX-313-0004004	Texas	Y	449089	1	2	9	$ 4,837.50
AMG Technology Investment Group LLC	0021701891	TX-317-9501001	Texas	Y	449089	1	7	18	$ 173,569.00
AMG Technology Investment Group LLC	0021701891	TX-319-9501001	Texas	Y	449089	1	2	13	$ 8,288.50
AMG Technology Investment Group LLC	0021701891	TX-319-9501002	Texas	Y	449089	1	2	5	$ 5,687.00

Connect America Fund Phase II
Auction ID: 903
Authorized Long-Form Applicants and Winning Bids

Attachment A

Date of Report: 07/15/2019

Applicant Name	FRN	Winning Bid Name	State	ETC	Study Area Code	# of Census Block Groups	# of Eligible Census Blocks	# of Locations	Winning Bid Amount (total over 10 years)
AMG Technology Investment Group LLC	0021701891	TX-319-9501003	Texas	Y	449089	1	4	12	$ 46,123.00
AMG Technology Investment Group LLC	0021701891	TX-319-9502001	Texas	Y	449089	1	48	239	$ 1,763,647.60
AMG Technology Investment Group LLC	0021701891	TX-319-9502002	Texas	Y	449089	1	54	220	$ 1,434,015.00
AMG Technology Investment Group LLC	0021701891	TX-321-7301001	Texas	Y	449089	1	1	1	$ 7,888.50
AMG Technology Investment Group LLC	0021701891	TX-321-7302011	Texas	Y	449089	1	2	5	$ 1,278.00
AMG Technology Investment Group LLC	0021701891	TX-321-7302013	Texas	Y	449089	1	5	9	$ 67,849.70
AMG Technology Investment Group LLC	0021701891	TX-321-7302021	Texas	Y	449089	1	2	7	$ 32,589.00
AMG Technology Investment Group LLC	0021701891	TX-321-7303023	Texas	Y	449089	1	1	1	$ 1,998.00
AMG Technology Investment Group LLC	0021701891	TX-321-7303031	Texas	Y	449089	1	3	10	$ 15,732.00
AMG Technology Investment Group LLC	0021701891	TX-321-7304001	Texas	Y	449089	1	2	5	$ 39,447.00
AMG Technology Investment Group LLC	0021701891	TX-321-7305011	Texas	Y	449089	1	17	21	$ 158,313.10
AMG Technology Investment Group LLC	0021701891	TX-321-7305013	Texas	Y	449089	1	1	1	$ 7,888.50
AMG Technology Investment Group LLC	0021701891	TX-321-7306001	Texas	Y	449089	1	23	50	$ 273,670.70
AMG Technology Investment Group LLC	0021701891	TX-321-7306002	Texas	Y	449089	1	1	1	$ 787.50
AMG Technology Investment Group LLC	0021701891	TX-321-7306004	Texas	Y	449089	1	3	6	$ 19,836.00
AMG Technology Investment Group LLC	0021701891	TX-321-7306005	Texas	Y	449089	1	1	1	$ 540.00
AMG Technology Investment Group LLC	0021701891	TX-321-7307001	Texas	Y	449089	1	3	10	$ 75,387.60
AMG Technology Investment Group LLC	0021701891	TX-321-7307002	Texas	Y	449089	1	7	11	$ 82,925.50
AMG Technology Investment Group LLC	0021701891	TX-321-7307003	Texas	Y	449089	1	10	26	$ 194,919.00
AMG Technology Investment Group LLC	0021701891	TX-327-9503001	Texas	Y	449089	1	63	168	$ 1,520,688.00

Connect America Fund Phase II
Auction ID: 903
Authorized Long-Form Applicants and Winning Bids

Attachment A

Date of Report: 07/15/2019

Applicant Name	FRN	Winning Bid Name	State	ETC	Study Area Code	# of Census Block Groups	# of Eligible Census Blocks	# of Locations	Winning Bid Amount (total over 10 years)
AMG Technology Investment Group LLC	0021701891	TX-327-9503002	Texas	Y	449089	1	1	1	$ 9,641.50
AMG Technology Investment Group LLC	0021701891	TX-327-9503003	Texas	Y	449089	1	2	2	$ 19,283.00
AMG Technology Investment Group LLC	0021701891	TX-329-0101091	Texas	Y	449089	1	4	12	$ 106,221.50
AMG Technology Investment Group LLC	0021701891	TX-329-0101135	Texas	Y	449089	1	8	15	$ 144,639.00
AMG Technology Investment Group LLC	0021701891	TX-331-9501001	Texas	Y	449089	1	12	22	$ 96,425.00
AMG Technology Investment Group LLC	0021701891	TX-331-9501002	Texas	Y	449089	1	11	23	$ 84,970.00
AMG Technology Investment Group LLC	0021701891	TX-331-9503001	Texas	Y	449089	1	13	93	$ 205,980.00
AMG Technology Investment Group LLC	0021701891	TX-331-9503002	Texas	Y	449089	1	9	122	$ 94,222.50
AMG Technology Investment Group LLC	0021701891	TX-331-9503003	Texas	Y	449089	1	8	64	$ 112,140.00
AMG Technology Investment Group LLC	0021701891	TX-331-9504011	Texas	Y	449089	1	2	11	$ 10,040.00
AMG Technology Investment Group LLC	0021701891	TX-331-9504021	Texas	Y	449089	1	13	156	$ 254,542.50
AMG Technology Investment Group LLC	0021701891	TX-331-9504022	Texas	Y	449089	1	2	2	$ 5,642.50
AMG Technology Investment Group LLC	0021701891	TX-331-9505001	Texas	Y	449089	1	1	1	$ 4,382.50
AMG Technology Investment Group LLC	0021701891	TX-331-9505002	Texas	Y	449089	1	13	126	$ 210,302.50
AMG Technology Investment Group LLC	0021701891	TX-331-9505003	Texas	Y	449089	1	1	16	$ 10,470.00
AMG Technology Investment Group LLC	0021701891	TX-333-9502001	Texas	Y	449089	1	12	59	$ 106,042.50
AMG Technology Investment Group LLC	0021701891	TX-333-9502003	Texas	Y	449089	1	5	25	$ 34,231.50
AMG Technology Investment Group LLC	0021701891	TX-335-9504001	Texas	Y	449089	1	7	11	$ 106,067.50
AMG Technology Investment Group LLC	0021701891	TX-335-9504002	Texas	Y	449089	1	17	30	$ 289,278.00
AMG Technology Investment Group LLC	0021701891	TX-337-9501001	Texas	Y	449089	1	16	88	$ 652,212.00

Connect America Fund Phase II
Auction ID: 903
Authorized Long-Form Applicants and Winning Bids

Attachment A

Date of Report: 07/15/2019

Applicant Name	FRN	Winning Bid Name	State	ETC	Study Area Code	# of Census Block Groups	# of Eligible Census Blocks	# of Locations	Winning Bid Amount (total over 10 years)
AMG Technology Investment Group LLC	0021701891	TX-337-9502001	Texas	Y	449089	1	14	82	$ 388,396.50
AMG Technology Investment Group LLC	0021701891	TX-337-9502002	Texas	Y	449089	1	32	84	$ 57,405.00
AMG Technology Investment Group LLC	0021701891	TX-337-9504001	Texas	Y	449089	1	8	63	$ 199,292.50
AMG Technology Investment Group LLC	0021701891	TX-337-9504002	Texas	Y	449089	1	28	155	$ 52,713.00
AMG Technology Investment Group LLC	0021701891	TX-337-9504003	Texas	Y	449089	1	1	1	$ 9,641.50
AMG Technology Investment Group LLC	0021701891	TX-337-9506001	Texas	Y	449089	1	7	8	$ 72,281.00
AMG Technology Investment Group LLC	0021701891	TX-337-9506002	Texas	Y	449089	1	16	117	$ 50,136.00
AMG Technology Investment Group LLC	0021701891	TX-349-9701001	Texas	Y	449089	1	19	147	$ 216,507.50
AMG Technology Investment Group LLC	0021701891	TX-349-9702004	Texas	Y	449089	1	2	6	$ 14,085.00
AMG Technology Investment Group LLC	0021701891	TX-349-9703001	Texas	Y	449089	1	3	38	$ 42,945.80
AMG Technology Investment Group LLC	0021701891	TX-349-9704001	Texas	Y	449089	1	20	115	$ 55,859.80
AMG Technology Investment Group LLC	0021701891	TX-349-9706003	Texas	Y	449089	1	9	30	$ 68,937.50
AMG Technology Investment Group LLC	0021701891	TX-349-9707003	Texas	Y	449089	1	31	78	$ 58,989.90
AMG Technology Investment Group LLC	0021701891	TX-349-9707004	Texas	Y	449089	1	4	11	$ 14,445.00
AMG Technology Investment Group LLC	0021701891	TX-349-9709004	Texas	Y	449089	1	1	16	$ 6,431.20
AMG Technology Investment Group LLC	0021701891	TX-349-9709005	Texas	Y	449089	1	7	51	$ 29,522.80
AMG Technology Investment Group LLC	0021701891	TX-349-9710001	Texas	Y	449089	1	81	406	$ 338,928.20
AMG Technology Investment Group LLC	0021701891	TX-353-9505004	Texas	Y	449089	1	5	6	$ 57,854.50
AMG Technology Investment Group LLC	0021701891	TX-357-9501001	Texas	Y	449089	1	10	12	$ 115,709.00
AMG Technology Investment Group LLC	0021701891	TX-357-9501002	Texas	Y	449089	1	3	9	$ 86,784.50

Connect America Fund Phase II
Auction ID: 903
Authorized Long-Form Applicants and Winning Bids

Attachment A

Date of Report: 07/15/2019

Applicant Name	FRN	Winning Bid Name	State	ETC	Study Area Code	# of Census Block Groups	# of Eligible Census Blocks	# of Locations	Winning Bid Amount (total over 10 years)
AMG Technology Investment Group LLC	0021701891	TX-363-0001001	Texas	Y	449089	1	1	2	$ 8,765.00
AMG Technology Investment Group LLC	0021701891	TX-363-0002001	Texas	Y	449089	1	9	16	$ 70,127.50
AMG Technology Investment Group LLC	0021701891	TX-383-9501001	Texas	Y	449089	1	45	72	$ 694,265.00
AMG Technology Investment Group LLC	0021701891	TX-393-9501001	Texas	Y	449089	1	19	28	$ 269,995.00
AMG Technology Investment Group LLC	0021701891	TX-395-9601001	Texas	Y	449089	1	10	13	$ 56,315.00
AMG Technology Investment Group LLC	0021701891	TX-395-9602001	Texas	Y	449089	1	2	2	$ 8,765.00
AMG Technology Investment Group LLC	0021701891	TX-395-9602002	Texas	Y	449089	1	3	5	$ 21,915.00
AMG Technology Investment Group LLC	0021701891	TX-395-9603001	Texas	Y	449089	1	10	96	$ 186,702.50
AMG Technology Investment Group LLC	0021701891	TX-395-9604001	Texas	Y	449089	1	10	94	$ 203,670.00
AMG Technology Investment Group LLC	0021701891	TX-395-9604002	Texas	Y	449089	1	2	3	$ 13,150.00
AMG Technology Investment Group LLC	0021701891	TX-395-9605002	Texas	Y	449089	1	1	1	$ 4,382.50
AMG Technology Investment Group LLC	0021701891	TX-399-9501001	Texas	Y	449089	1	2	2	$ 19,283.00
AMG Technology Investment Group LLC	0021701891	TX-399-9501002	Texas	Y	449089	1	4	7	$ 67,496.00
AMG Technology Investment Group LLC	0021701891	TX-399-9505001	Texas	Y	449089	1	22	50	$ 373,235.50
AMG Technology Investment Group LLC	0021701891	TX-399-9505002	Texas	Y	449089	1	8	10	$ 96,426.00
AMG Technology Investment Group LLC	0021701891	TX-399-9506005	Texas	Y	449089	1	10	15	$ 144,639.00
AMG Technology Investment Group LLC	0021701891	TX-413-9503001	Texas	Y	449089	1	133	273	$ 1,435,872.00
AMG Technology Investment Group LLC	0021701891	TX-417-9503004	Texas	Y	449089	1	2	3	$ 13,150.00
AMG Technology Investment Group LLC	0021701891	TX-421-9502001	Texas	Y	449089	1	19	29	$ 272,283.00
AMG Technology Investment Group LLC	0021701891	TX-429-9505001	Texas	Y	449089	1	7	8	$ 77,143.00

Connect America Fund Phase II
Auction ID: 903
Authorized Long-Form Applicants and Winning Bids

Attachment A

Date of Report: 07/15/2019

Applicant Name	FRN	Winning Bid Name	State	ETC	Study Area Code	# of Census Block Groups	# of Eligible Census Blocks	# of Locations	Winning Bid Amount (total over 10 years)
AMG Technology Investment Group LLC	0021701891	TX-429-9505002	Texas	Y	449089	1	47	65	$ 626,769.00
AMG Technology Investment Group LLC	0021701891	TX-429-9505003	Texas	Y	449089	1	13	15	$ 144,639.00
AMG Technology Investment Group LLC	0021701891	TX-431-9501001	Texas	Y	449089	1	52	107	$ 1,031,756.00
AMG Technology Investment Group LLC	0021701891	TX-435-9503002	Texas	Y	449089	1	88	260	$ 1,139,580.00
AMG Technology Investment Group LLC	0021701891	TX-435-9503004	Texas	Y	449089	1	2	4	$ 38,571.50
AMG Technology Investment Group LLC	0021701891	TX-437-9502001	Texas	Y	449089	1	1	1	$ 9,641.50
AMG Technology Investment Group LLC	0021701891	TX-437-9502002	Texas	Y	449089	1	6	9	$ 86,784.50
AMG Technology Investment Group LLC	0021701891	TX-437-9503002	Texas	Y	449089	1	1	1	$ 9,641.50
AMG Technology Investment Group LLC	0021701891	TX-441-0132001	Texas	Y	449089	1	1	21	$ 4,240.50
AMG Technology Investment Group LLC	0021701891	TX-441-0134024	Texas	Y	449089	1	2	6	$ 38,588.00
AMG Technology Investment Group LLC	0021701891	TX-441-0134041	Texas	Y	449089	1	1	1	$ 9,641.50
AMG Technology Investment Group LLC	0021701891	TX-441-0135001	Texas	Y	449089	1	3	12	$ 29,298.50
AMG Technology Investment Group LLC	0021701891	TX-441-0135004	Texas	Y	449089	1	3	26	$ 33,313.50
AMG Technology Investment Group LLC	0021701891	TX-441-0136004	Texas	Y	449089	1	25	147	$ 357,395.50
AMG Technology Investment Group LLC	0021701891	TX-447-9503001	Texas	Y	449089	1	1	1	$ 9,641.50
AMG Technology Investment Group LLC	0021701891	TX-447-9503002	Texas	Y	449089	1	55	111	$ 1,041,969.50
AMG Technology Investment Group LLC	0021701891	TX-451-0016002	Texas	Y	449089	1	5	42	$ 89,193.50
AMG Technology Investment Group LLC	0021701891	TX-451-0016003	Texas	Y	449089	1	1	1	$ 9,641.50
AMG Technology Investment Group LLC	0021701891	TX-451-0016004	Texas	Y	449089	1	15	37	$ 330,826.80
AMG Technology Investment Group LLC	0021701891	TX-451-0017041	Texas	Y	449089	1	1	1	$ 9,641.50

Connect America Fund Phase II
Auction ID: 903
Authorized Long-Form Applicants and Winning Bids

Attachment A

Date of Report: 07/15/2019

Applicant Name	FRN	Winning Bid Name	State	ETC	Study Area Code	# of Census Block Groups	# of Eligible Census Blocks	# of Locations	Winning Bid Amount (total over 10 years)
AMG Technology Investment Group LLC	0021701891	TX-451-0017042	Texas	Y	449089	1	1	1	$ 9,641.50
AMG Technology Investment Group LLC	0021701891	TX-451-0017043	Texas	Y	449089	1	13	50	$ 287,952.50
AMG Technology Investment Group LLC	0021701891	TX-451-0017044	Texas	Y	449089	1	20	133	$ 473,951.50
AMG Technology Investment Group LLC	0021701891	TX-461-9501001	Texas	Y	449089	1	35	61	$ 588,197.50
AMG Technology Investment Group LLC	0021701891	TX-461-9502001	Texas	Y	449089	1	7	11	$ 104,593.50
AMG Technology Investment Group LLC	0021701891	TX-473-6802001	Texas	Y	449089	1	1	33	$ 46,062.00
AMG Technology Investment Group LLC	0021701891	TX-473-6803004	Texas	Y	449089	1	2	34	$ 44,491.50
AMG Technology Investment Group LLC	0021701891	TX-473-6805001	Texas	Y	449089	1	16	624	$ 740,117.60
AMG Technology Investment Group LLC	0021701891	TX-473-6805003	Texas	Y	449089	1	2	24	$ 25,168.50
AMG Technology Investment Group LLC	0021701891	TX-473-6805004	Texas	Y	449089	1	2	8	$ 20,655.00
AMG Technology Investment Group LLC	0021701891	TX-473-6806001	Texas	Y	449089	1	1	11	$ 4,896.00
AMG Technology Investment Group LLC	0021701891	TX-477-1701003	Texas	Y	449089	1	10	115	$ 61,154.50
AMG Technology Investment Group LLC	0021701891	TX-477-1702004	Texas	Y	449089	1	3	12	$ 31,643.70
AMG Technology Investment Group LLC	0021701891	TX-477-1705001	Texas	Y	449089	1	29	253	$ 442,913.50
AMG Technology Investment Group LLC	0021701891	TX-477-1705002	Texas	Y	449089	1	32	354	$ 340,187.40
AMG Technology Investment Group LLC	0021701891	TX-477-1705003	Texas	Y	449089	1	4	90	$ 97,187.10
AMG Technology Investment Group LLC	0021701891	TX-477-1706001	Texas	Y	449089	1	35	351	$ 519,484.00
AMG Technology Investment Group LLC	0021701891	TX-477-1706002	Texas	Y	449089	1	27	407	$ 340,702.40
AMG Technology Investment Group LLC	0021701891	TX-477-1706003	Texas	Y	449089	1	26	331	$ 376,553.40
AMG Technology Investment Group LLC	0021701891	TX-477-1706004	Texas	Y	449089	1	17	236	$ 288,032.60

Connect America Fund Phase II
Auction ID: 903
Authorized Long-Form Applicants and Winning Bids

Attachment A

Date of Report: 07/15/2019

Applicant Name	FRN	Winning Bid Name	State	ETC	Study Area Code	# of Census Block Groups	# of Eligible Census Blocks	# of Locations	Winning Bid Amount (total over 10 years)
AMG Technology Investment Group LLC	0021701891	TX-481-7401002	Texas	Y	449089	1	5	15	$ 30,705.90
AMG Technology Investment Group LLC	0021701891	TX-481-7401004	Texas	Y	449089	1	32	336	$ 799,324.70
AMG Technology Investment Group LLC	0021701891	TX-481-7401005	Texas	Y	449089	1	4	9	$ 54,130.70
AMG Technology Investment Group LLC	0021701891	TX-481-7403002	Texas	Y	449089	1	11	56	$ 156,105.50
AMG Technology Investment Group LLC	0021701891	TX-481-7404002	Texas	Y	449089	1	1	1	$ 2,145.70
AMG Technology Investment Group LLC	0021701891	TX-481-7405001	Texas	Y	449089	1	1	2	$ 9,920.10
AMG Technology Investment Group LLC	0021701891	TX-481-7406001	Texas	Y	449089	1	16	335	$ 243,502.20
AMG Technology Investment Group LLC	0021701891	TX-481-7406003	Texas	Y	449089	1	13	48	$ 104,043.70
AMG Technology Investment Group LLC	0021701891	TX-481-7407001	Texas	Y	449089	1	21	28	$ 193,633.10
AMG Technology Investment Group LLC	0021701891	TX-481-7409001	Texas	Y	449089	1	10	60	$ 197,691.00
AMG Technology Investment Group LLC	0021701891	TX-481-7410003	Texas	Y	449089	1	1	1	$ 1,302.90
AMG Technology Investment Group LLC	0021701891	TX-481-7410004	Texas	Y	449089	1	7	8	$ 60,311.80
AMG Technology Investment Group LLC	0021701891	TX-481-7411001	Texas	Y	449089	1	6	7	$ 52,769.60
AMG Technology Investment Group LLC	0021701891	TX-481-7411002	Texas	Y	449089	1	6	9	$ 67,849.70
AMG Technology Investment Group LLC	0021701891	TX-487-9503001	Texas	Y	449089	1	15	28	$ 260,139.00
AMG Technology Investment Group LLC	0021701891	TX-487-9503002	Texas	Y	449089	1	47	156	$ 701,635.00
AMG Technology Investment Group LLC	0021701891	TX-491-0201073	Texas	Y	449089	1	1	3	$ 3,754.50
AMG Technology Investment Group LLC	0021701891	TX-491-0201091	Texas	Y	449089	1	2	11	$ 5,632.50
AMG Technology Investment Group LLC	0021701891	TX-491-0201093	Texas	Y	449089	1	1	3	$ 7,890.00
AMG Technology Investment Group LLC	0021701891	TX-491-0201121	Texas	Y	449089	1	3	5	$ 12,885.00

Connect America Fund Phase II
Auction ID: 903
Authorized Long-Form Applicants and Winning Bids

Attachment A

Date of Report: 07/15/2019

Applicant Name	FRN	Winning Bid Name	State	ETC	Study Area Code	# of Census Block Groups	# of Eligible Census Blocks	# of Locations	Winning Bid Amount (total over 10 years)
AMG Technology Investment Group LLC	0021701891	TX-491-0202011	Texas	Y	449089	1	1	3	$ 7,890.00
AMG Technology Investment Group LLC	0021701891	TX-491-0202023	Texas	Y	449089	1	16	103	$ 93,603.00
AMG Technology Investment Group LLC	0021701891	TX-491-0202042	Texas	Y	449089	1	6	39	$ 30,658.50
AMG Technology Investment Group LLC	0021701891	TX-491-0202043	Texas	Y	449089	1	2	24	$ 3,574.50
AMG Technology Investment Group LLC	0021701891	TX-491-0202044	Texas	Y	449089	1	2	9	$ 2,212.50
AMG Technology Investment Group LLC	0021701891	TX-491-0213004	Texas	Y	449089	1	4	40	$ 32,326.50
AMG Technology Investment Group LLC	0021701891	TX-491-0216011	Texas	Y	449089	1	5	49	$ 32,811.00
AMG Technology Investment Group LLC	0021701891	TX-491-0216013	Texas	Y	449089	1	2	7	$ 2,221.50
AMG Technology Investment Group LLC	0021701891	TX-491-0216031	Texas	Y	449089	1	5	51	$ 35,794.50
AMG Technology Investment Group LLC	0021701891	TX-497-1501011	Texas	Y	449089	1	3	21	$ 29,672.50
AMG Technology Investment Group LLC	0021701891	TX-497-1504013	Texas	Y	449089	1	12	110	$ 148,765.00
AMG Technology Investment Group LLC	0021701891	TX-503-9504001	Texas	Y	449089	1	10	182	$ 124,685.00
AMG Technology Investment Group LLC	0021701891	TX-503-9504003	Texas	Y	449089	1	10	130	$ 73,055.00
AMG Technology Investment Group LLC	0021701891	TX-503-9504004	Texas	Y	449089	1	3	38	$ 53,512.50
AMG Technology Investment Group LLC	0021701891	TX-503-9505003	Texas	Y	449089	1	2	6	$ 397.50
AMG Technology Investment Group LLC	0021701891	TX-503-9505004	Texas	Y	449089	1	2	8	$ 1,015.00
AMG Technology Investment Group LLC	0021701891	TX-503-9506001	Texas	Y	449089	1	1	3	$ 592.50
AMG Technology Investment Group LLC	0021701891	TX-503-9506002	Texas	Y	449089	1	1	2	$ 2,572.50
AMG Technology Investment Group LLC	0021701891	TX-503-9506005	Texas	Y	449089	1	2	6	$ 1,125.00
AMG Technology Investment Group LLC	0021701891	TX6 Sulfur Springs	Texas	Y	449089	63	599	7,404	$ 6,211,955.80

Connect America Fund Phase II
Auction ID: 903
Authorized Long-Form Applicants and Winning Bids

Attachment A

Date of Report: 07/15/2019

Applicant Name	FRN	Winning Bid Name	State	ETC	Study Area Code	# of Census Block Groups	# of Eligible Census Blocks	# of Locations	Winning Bid Amount (total over 10 years)
Aristotle Unified Communications	0024056673	11	Arkansas	Y	409046	19	103	293	$ 582,928.80
Aristotle Unified Communications	0024056673	12	Arkansas	Y	409046	11	54	82	$ 351,088.40
Aristotle Unified Communications	0024056673	13	Arkansas	Y	409046	11	56	135	$ 397,675.20
Aristotle Unified Communications	0024056673	14	Arkansas	Y	409046	8	78	175	$ 379,047.60
Aristotle Unified Communications	0024056673	15	Arkansas	Y	409046	3	13	35	$ 91,018.20
Aristotle Unified Communications	0024056673	16	Arkansas	Y	409046	11	63	156	$ 432,515.20
Aristotle Unified Communications	0024056673	17	Arkansas	Y	409046	6	33	66	$ 228,472.40
Aristotle Unified Communications	0024056673	18	Arkansas	Y	409046	8	21	55	$ 223,025.40
Aristotle Unified Communications	0024056673	19	Arkansas	Y	409046	24	85	174	$ 348,111.40
Aristotle Unified Communications	0024056673	20	Arkansas	Y	409046	7	42	176	$ 269,593.60
Aristotle Unified Communications	0024056673	23	Arkansas	Y	409046	6	64	127	$ 465,933.00
Aristotle Unified Communications	0024056673	24	Arkansas	Y	409046	19	45	255	$ 339,802.80
Aristotle Unified Communications	0024056673	25	Arkansas	Y	409046	7	58	93	$ 383,137.90
Aristotle Unified Communications	0024056673	6	Arkansas	Y	409046	12	61	243	$ 309,916.30
Aristotle Unified Communications	0024056673	7	Arkansas	Y	409046	9	47	125	$ 382,908.20
Aristotle Unified Communications	0024056673	8	Arkansas	Y	409046	8	65	172	$ 481,980.20
Aristotle Unified Communications	0024056673	9	Arkansas	Y	409046	10	76	312	$ 580,923.60
Aristotle Unified Communications	0024056673	AR-033-0202012	Arkansas	Y	409046	1	1	1	$ 4,557.80
Aristotle Unified Communications	0024056673	AR-033-0204021	Arkansas	Y	409046	1	1	3	$ 2,085.20
Aristotle Unified Communications	0024056673	AR-033-0205012	Arkansas	Y	409046	1	2	3	$ 5,369.00

Connect America Fund Phase II
Auction ID: 903
Authorized Long-Form Applicants and Winning Bids

Attachment A

Date of Report: 07/15/2019

Applicant Name	FRN	Winning Bid Name	State	ETC	Study Area Code	# of Census Block Groups	# of Eligible Census Blocks	# of Locations	Winning Bid Amount (total over 10 years)
Aristotle Unified Communications	0024056673	AR-033-0205021	Arkansas	Y	409046	1	3	5	$ 5,059.60
Aristotle Unified Communications	0024056673	AR-033-0205023	Arkansas	Y	409046	1	1	1	$ 2,215.20
Aristotle Unified Communications	0024056673	AR-033-0206003	Arkansas	Y	409046	1	3	5	$ 3,772.60
Aristotle Unified Communications	0024056673	AR-045-0303021	Arkansas	Y	409046	1	1	4	$ 17,752.80
Aristotle Unified Communications	0024056673	AR-045-0303032	Arkansas	Y	409046	1	5	30	$ 36,033.40
Aristotle Unified Communications	0024056673	AR-085-0201021	Arkansas	Y	409046	1	1	1	$ 616.20
Aristotle Unified Communications	0024056673	AR-085-0201042	Arkansas	Y	409046	1	1	2	$ 1,890.20
Aristotle Unified Communications	0024056673	AR-085-0201043	Arkansas	Y	409046	1	5	28	$ 11,659.20
Aristotle Unified Communications	0024056673	AR-085-0203012	Arkansas	Y	409046	1	4	11	$ 17,934.80
Aristotle Unified Communications	0024056673	AR-085-0203022	Arkansas	Y	409046	1	7	34	$ 34,959.60
Aristotle Unified Communications	0024056673	AR-085-0204001	Arkansas	Y	409046	1	3	4	$ 12,110.80
Aristotle Unified Communications	0024056673	AR-085-0204003	Arkansas	Y	409046	1	3	4	$ 18,233.80
Aristotle Unified Communications	0024056673	AR-085-0205001	Arkansas	Y	409046	1	1	3	$ 2,597.40
Aristotle Unified Communications	0024056673	AR-085-0205002	Arkansas	Y	409046	1	1	2	$ 5,561.40
Aristotle Unified Communications	0024056673	AR-085-0205003	Arkansas	Y	409046	1	1	3	$ 5,902.00
Aristotle Unified Communications	0024056673	AR-085-0206001	Arkansas	Y	409046	1	7	10	$ 45,583.20
Aristotle Unified Communications	0024056673	AR-085-0206002	Arkansas	Y	409046	1	8	14	$ 63,817.00
Aristotle Unified Communications	0024056673	AR-085-0207003	Arkansas	Y	409046	1	2	2	$ 9,115.60
Aristotle Unified Communications	0024056673	AR-085-0208001	Arkansas	Y	409046	1	8	18	$ 82,050.80
Aristotle Unified Communications	0024056673	AR-085-0208002	Arkansas	Y	409046	1	4	8	$ 22,497.80

Connect America Fund Phase II
Auction ID: 903
Authorized Long-Form Applicants and Winning Bids

Attachment A

Date of Report: 07/15/2019

Applicant Name	FRN	Winning Bid Name	State	ETC	Study Area Code	# of Census Block Groups	# of Eligible Census Blocks	# of Locations	Winning Bid Amount (total over 10 years)
Aristotle Unified Communications	0024056673	AR-119-0002002	Arkansas	Y	409046	1	2	5	$ 1,151.80
Aristotle Unified Communications	0024056673	AR-119-0005001	Arkansas	Y	409046	1	1	1	$ 2,553.20
Aristotle Unified Communications	0024056673	AR-119-0012001	Arkansas	Y	409046	1	1	1	$ 36.70
Aristotle Unified Communications	0024056673	AR-119-0015012	Arkansas	Y	409046	1	1	1	$ 3,447.60
Aristotle Unified Communications	0024056673	AR-119-0015022	Arkansas	Y	409046	1	1	1	$ 410.80
Aristotle Unified Communications	0024056673	AR-119-0021032	Arkansas	Y	409046	1	1	4	$ 2,194.40
Aristotle Unified Communications	0024056673	AR-119-0025001	Arkansas	Y	409046	1	1	1	$ 187.20
Aristotle Unified Communications	0024056673	AR-119-0026001	Arkansas	Y	409046	1	1	1	$ 691.60
Aristotle Unified Communications	0024056673	AR-119-0027007	Arkansas	Y	409046	1	1	1	$ 517.40
Aristotle Unified Communications	0024056673	AR-119-0028002	Arkansas	Y	409046	1	1	2	$ 33.40
Aristotle Unified Communications	0024056673	AR-119-0028003	Arkansas	Y	409046	1	2	3	$ 2,542.80
Aristotle Unified Communications	0024056673	AR-119-0030012	Arkansas	Y	409046	1	2	6	$ 5,163.60
Aristotle Unified Communications	0024056673	AR-119-0030013	Arkansas	Y	409046	1	1	1	$ 304.20
Aristotle Unified Communications	0024056673	AR-119-0035003	Arkansas	Y	409046	1	4	15	$ 23,293.40
Aristotle Unified Communications	0024056673	AR-119-0036063	Arkansas	Y	409046	1	1	1	$ 496.60
Aristotle Unified Communications	0024056673	AR-119-0039001	Arkansas	Y	409046	1	1	1	$ 4,557.80
Aristotle Unified Communications	0024056673	AR-119-0039002	Arkansas	Y	409046	1	2	11	$ 50,141.00
Aristotle Unified Communications	0024056673	AR-119-0040012	Arkansas	Y	409046	1	1	3	$ 273.50
Aristotle Unified Communications	0024056673	AR-119-0040013	Arkansas	Y	409046	1	1	1	$ 1,833.00
Aristotle Unified Communications	0024056673	AR-119-0040071	Arkansas	Y	409046	1	2	17	$ 5,709.50

Connect America Fund Phase II
Auction ID: 903
Authorized Long-Form Applicants and Winning Bids

Attachment A

Date of Report: 07/15/2019

Applicant Name	FRN	Winning Bid Name	State	ETC	Study Area Code	# of Census Block Groups	# of Eligible Census Blocks	# of Locations	Winning Bid Amount (total over 10 years)
Aristotle Unified Communications	0024056673	AR-119-0041032	Arkansas	Y	409046	1	1	2	$ 148.20
Aristotle Unified Communications	0024056673	AR-119-0041052	Arkansas	Y	409046	1	1	1	$ 1,482.00
Aristotle Unified Communications	0024056673	AR-119-0041082	Arkansas	Y	409046	1	1	1	$ 436.80
Aristotle Unified Communications	0024056673	AR-119-0042011	Arkansas	Y	409046	1	1	2	$ 46.70
Aristotle Unified Communications	0024056673	AR-119-0042012	Arkansas	Y	409046	1	1	4	$ 18,233.80
Aristotle Unified Communications	0024056673	AR-119-0042021	Arkansas	Y	409046	1	1	2	$ 535.60
Aristotle Unified Communications	0024056673	AR-119-0042022	Arkansas	Y	409046	1	1	1	$ 3,569.80
Aristotle Unified Communications	0024056673	AR-119-0042051	Arkansas	Y	409046	1	2	2	$ 2,956.20
Aristotle Unified Communications	0024056673	AR-119-0042181	Arkansas	Y	409046	1	1	3	$ 470.60
Aristotle Unified Communications	0024056673	AR-119-0042212	Arkansas	Y	409046	1	1	1	$ 2,363.40
Aristotle Unified Communications	0024056673	AR-119-0043024	Arkansas	Y	409046	1	2	2	$ 4,877.60
Aristotle Unified Communications	0024056673	AR-119-0044002	Arkansas	Y	409046	1	1	1	$ 254.80
Aristotle Unified Communications	0024056673	AR-119-0045001	Arkansas	Y	409046	1	1	1	$ 1,307.80
Aristotle Unified Communications	0024056673	AR-119-0046001	Arkansas	Y	409046	1	1	2	$ 3,439.80
Aristotle Unified Communications	0024056673	AR-119-0048001	Arkansas	Y	409046	1	2	2	$ 4,461.60
Aristotle Unified Communications	0024056673	AR-119-0049006	Arkansas	Y	409046	1	1	1	$ 4,557.80
Aristotle Unified Communications	0024056673	AR-125-0104045	Arkansas	Y	409046	1	1	4	$ 395.20
Aristotle Unified Communications	0024056673	AR-125-0104072	Arkansas	Y	409046	1	3	4	$ 18,233.80
Aristotle Unified Communications	0024056673	AR-125-0105031	Arkansas	Y	409046	1	1	1	$ 4,557.80
Aristotle Unified Communications	0024056673	AR-125-0105061	Arkansas	Y	409046	1	6	11	$ 12,347.40

Connect America Fund Phase II
Auction ID: 903
Authorized Long-Form Applicants and Winning Bids

Attachment A

Date of Report: 07/15/2019

Applicant Name	FRN	Winning Bid Name	State	ETC	Study Area Code	# of Census Block Groups	# of Eligible Census Blocks	# of Locations	Winning Bid Amount (total over 10 years)
Aristotle Unified Communications	0024056673	AR-125-0105062	Arkansas	Y	409046	1	15	40	$ 45,884.80
Aristotle Unified Communications	0024056673	AR-125-0105063	Arkansas	Y	409046	1	6	11	$ 50,141.00
Aristotle Unified Communications	0024056673	AR-125-0105071	Arkansas	Y	409046	1	1	6	$ 3,998.80
Aristotle Unified Communications	0024056673	AR-125-0105072	Arkansas	Y	409046	1	2	11	$ 5,956.60
Aristotle Unified Communications	0024056673	AR-125-0105073	Arkansas	Y	409046	1	3	3	$ 13,676.00
Aristotle Unified Communications	0024056673	AR-125-0105081	Arkansas	Y	409046	1	3	26	$ 39,793.00
Aristotle Unified Communications	0024056673	AR-125-0105083	Arkansas	Y	409046	1	2	3	$ 3,918.20
Aristotle Unified Communications	0024056673	AR-125-0105102	Arkansas	Y	409046	1	1	6	$ 60.00
Aristotle Unified Communications	0024056673	AR-125-0106002	Arkansas	Y	409046	1	2	2	$ 2,576.60
Aristotle Unified Communications	0024056673	AR-131-0001001	Arkansas	Y	409046	1	1	4	$ 233.50
Aristotle Unified Communications	0024056673	AR-131-0001004	Arkansas	Y	409046	1	1	2	$ 1,518.40
Aristotle Unified Communications	0024056673	AR-131-0002001	Arkansas	Y	409046	1	2	7	$ 9,066.20
Aristotle Unified Communications	0024056673	AR-131-0002005	Arkansas	Y	409046	1	1	1	$ 46.70
Aristotle Unified Communications	0024056673	AR-131-0003002	Arkansas	Y	409046	1	11	20	$ 8,998.60
Aristotle Unified Communications	0024056673	AR-131-0008005	Arkansas	Y	409046	1	1	2	$ 335.40
Aristotle Unified Communications	0024056673	AR-131-0013023	Arkansas	Y	409046	1	5	8	$ 3,159.00
Aristotle Unified Communications	0024056673	AR-131-0013031	Arkansas	Y	409046	1	1	1	$ 174.20
Aristotle Unified Communications	0024056673	AR-131-0013032	Arkansas	Y	409046	1	2	4	$ 5,181.80
Aristotle Unified Communications	0024056673	AR-131-0101011	Arkansas	Y	409046	1	1	4	$ 150.80
Aristotle Unified Communications	0024056673	AR-131-0102012	Arkansas	Y	409046	1	1	1	$ 598.00

Connect America Fund Phase II
Auction ID: 903
Authorized Long-Form Applicants and Winning Bids

Attachment A

Date of Report: 07/15/2019

Applicant Name	FRN	Winning Bid Name	State	ETC	Study Area Code	# of Census Block Groups	# of Eligible Census Blocks	# of Locations	Winning Bid Amount (total over 10 years)
Aristotle Unified Communications	0024056673	AR-131-0102021	Arkansas	Y	409046	1	1	1	$ 1,076.40
Aristotle Unified Communications	0024056673	AR-131-0103011	Arkansas	Y	409046	1	4	5	$ 556.90
Aristotle Unified Communications	0024056673	AR-131-0103023	Arkansas	Y	409046	1	2	28	$ 22,232.60
Aristotle Unified Communications	0024056673	MS-143-9501001	Mississippi	Y	289037	1	16	43	$ 138,379.80
Aristotle Unified Communications	0024056673	MS-143-9501002	Mississippi	Y	289037	1	8	14	$ 55,432.00
Aristotle Unified Communications	0024056673	MS-143-9501003	Mississippi	Y	289037	1	12	22	$ 84,026.80
Aristotle Unified Communications	0024056673	MS-143-9502001	Mississippi	Y	289037	1	1	1	$ 66.70
Aristotle Unified Communications	0024056673	Howell	Missouri	Y	429044	13	50	138	$ 411,396.40
Aristotle Unified Communications	0024056673	Oregon	Missouri	Y	429044	7	75	213	$ 925,504.50
Aristotle Unified Communications	0024056673	Ozark	Missouri	Y	429044	9	168	437	$ 1,664,643.80
Aristotle Unified Communications	0024056673	300	Oklahoma	Y	439076	17	391	3,519	$ 1,676,278.50
Aristotle Unified Communications	0024056673	OK-089-0982001	Oklahoma	Y	439076	1	11	22	$ 91,817.50
Aristotle Unified Communications	0024056673	OK-089-0982002	Oklahoma	Y	439076	1	5	8	$ 35,065.00
AtLink Services, LLC	0016085920	OK-015-1617001	Oklahoma	Y	439077	1	1	1	$ 267.00
AtLink Services, LLC	0016085920	OK-027-2023011	Oklahoma	Y	439077	1	4	42	$ 9,973.30
AtLink Services, LLC	0016085920	OK-037-0201011	Oklahoma	Y	439077	1	7	15	$ 3,182.10
AtLink Services, LLC	0016085920	OK-037-0201032	Oklahoma	Y	439077	1	4	8	$ 2,645.00
AtLink Services, LLC	0016085920	OK-037-0206021	Oklahoma	Y	439077	1	1	1	$ 1,561.50
AtLink Services, LLC	0016085920	OK-037-0207041	Oklahoma	Y	439077	1	21	73	$ 72,794.90
AtLink Services, LLC	0016085920	OK-037-0207052	Oklahoma	Y	439077	1	16	128	$ 61,923.60

Connect America Fund Phase II
Auction ID: 903
Authorized Long-Form Applicants and Winning Bids

Attachment A

Date of Report: 07/15/2019

Applicant Name	FRN	Winning Bid Name	State	ETC	Study Area Code	# of Census Block Groups	# of Eligible Census Blocks	# of Locations	Winning Bid Amount (total over 10 years)
AtLink Services, LLC	0016085920	OK-037-0207062	Oklahoma	Y	439077	1	7	31	$ 19,393.80
AtLink Services, LLC	0016085920	OK-037-0207071	Oklahoma	Y	439077	1	14	81	$ 11,186.70
AtLink Services, LLC	0016085920	OK-037-0208002	Oklahoma	Y	439077	1	34	224	$ 101,044.50
AtLink Services, LLC	0016085920	OK-037-0209003	Oklahoma	Y	439077	1	19	144	$ 18,553.30
AtLink Services, LLC	0016085920	OK-037-0210003	Oklahoma	Y	439077	1	1	29	$ 7,415.80
AtLink Services, LLC	0016085920	OK-037-0212021	Oklahoma	Y	439077	1	2	3	$ 2,299.50
AtLink Services, LLC	0016085920	OK-037-0212022	Oklahoma	Y	439077	1	1	1	$ 1,329.00
AtLink Services, LLC	0016085920	OK-037-0212023	Oklahoma	Y	439077	1	2	4	$ 3,023.90
AtLink Services, LLC	0016085920	OK-037-0214001	Oklahoma	Y	439077	1	5	11	$ 5,486.60
AtLink Services, LLC	0016085920	OK-037-0215001	Oklahoma	Y	439077	1	11	50	$ 10,841.40
AtLink Services, LLC	0016085920	OK-037-0216001	Oklahoma	Y	439077	1	4	8	$ 6,429.00
AtLink Services, LLC	0016085920	OK-041-9762003	Oklahoma	Y	439077	1	23	92	$ 77,272.00
AtLink Services, LLC	0016085920	OK-051-0009035	Oklahoma	Y	439077	1	1	4	$ 58.50
AtLink Services, LLC	0016085920	OK-063-4846001	Oklahoma	Y	439077	1	6	75	$ 17,691.00
AtLink Services, LLC	0016085920	OK-063-4846003	Oklahoma	Y	439077	1	2	5	$ 3,294.00
AtLink Services, LLC	0016085920	OK-063-4848003	Oklahoma	Y	439077	1	2	7	$ 1,394.50
AtLink Services, LLC	0016085920	OK-069-6601982	Oklahoma	Y	439077	1	3	27	$ 15,325.50
AtLink Services, LLC	0016085920	OK-081-9611001	Oklahoma	Y	439077	1	77	353	$ 123,118.60
AtLink Services, LLC	0016085920	OK-081-9612001	Oklahoma	Y	439077	1	13	70	$ 61,918.00
AtLink Services, LLC	0016085920	OK-081-9613001	Oklahoma	Y	439077	1	69	610	$ 125,357.80

Connect America Fund Phase II
Auction ID: 903
Authorized Long-Form Applicants and Winning Bids

Attachment A

Date of Report: 07/15/2019

Applicant Name	FRN	Winning Bid Name	State	ETC	Study Area Code	# of Census Block Groups	# of Eligible Census Blocks	# of Locations	Winning Bid Amount (total over 10 years)
AtLink Services, LLC	0016085920	OK-081-9613003	Oklahoma	Y	439077	1	88	523	$ 108,571.20
AtLink Services, LLC	0016085920	OK-081-9614001	Oklahoma	Y	439077	1	7	77	$ 16,016.20
AtLink Services, LLC	0016085920	OK-081-9614002	Oklahoma	Y	439077	1	3	16	$ 12,910.00
AtLink Services, LLC	0016085920	OK-081-9614003	Oklahoma	Y	439077	1	5	34	$ 19,559.30
AtLink Services, LLC	0016085920	OK-081-9615001	Oklahoma	Y	439077	1	9	26	$ 50,275.30
AtLink Services, LLC	0016085920	OK-081-9616001	Oklahoma	Y	439077	1	8	25	$ 5,561.30
AtLink Services, LLC	0016085920	OK-081-9616002	Oklahoma	Y	439077	1	42	189	$ 46,050.20
AtLink Services, LLC	0016085920	OK-081-9617001	Oklahoma	Y	439077	1	51	372	$ 64,649.80
AtLink Services, LLC	0016085920	OK-081-9617003	Oklahoma	Y	439077	1	6	20	$ 3,031.00
AtLink Services, LLC	0016085920	OK-083-6003001	Oklahoma	Y	439077	1	6	8	$ 2,131.70
AtLink Services, LLC	0016085920	OK-083-6004001	Oklahoma	Y	439077	1	10	66	$ 9,719.00
AtLink Services, LLC	0016085920	OK-083-6004002	Oklahoma	Y	439077	1	17	61	$ 7,707.50
AtLink Services, LLC	0016085920	OK-083-6005001	Oklahoma	Y	439077	1	49	326	$ 88,010.40
AtLink Services, LLC	0016085920	OK-083-6005003	Oklahoma	Y	439077	1	3	12	$ 2,785.30
AtLink Services, LLC	0016085920	OK-083-6005005	Oklahoma	Y	439077	1	14	69	$ 11,708.20
AtLink Services, LLC	0016085920	OK-083-6006001	Oklahoma	Y	439077	1	34	150	$ 57,980.60
AtLink Services, LLC	0016085920	OK-083-6006002	Oklahoma	Y	439077	1	50	460	$ 106,138.10
AtLink Services, LLC	0016085920	OK-083-6006003	Oklahoma	Y	439077	1	75	617	$ 164,163.40
AtLink Services, LLC	0016085920	OK-083-6008001	Oklahoma	Y	439077	1	28	180	$ 40,795.70
AtLink Services, LLC	0016085920	OK-083-6008002	Oklahoma	Y	439077	1	72	443	$ 115,456.80

Connect America Fund Phase II
Auction ID: 903
Authorized Long-Form Applicants and Winning Bids

Attachment A

Date of Report: 07/15/2019

Applicant Name	FRN	Winning Bid Name	State	ETC	Study Area Code	# of Census Block Groups	# of Eligible Census Blocks	# of Locations	Winning Bid Amount (total over 10 years)
AtLink Services, LLC	0016085920	OK-087-4002011	Oklahoma	Y	439077	1	15	123	$ 73,507.10
AtLink Services, LLC	0016085920	OK-087-4002013	Oklahoma	Y	439077	1	11	50	$ 28,127.30
AtLink Services, LLC	0016085920	OK-087-4002022	Oklahoma	Y	439077	1	2	2	$ 1,152.00
AtLink Services, LLC	0016085920	OK-087-4003005	Oklahoma	Y	439077	1	3	10	$ 5,558.60
AtLink Services, LLC	0016085920	OK-087-4004001	Oklahoma	Y	439077	1	17	160	$ 30,323.20
AtLink Services, LLC	0016085920	OK-107-0807003	Oklahoma	Y	439077	1	8	23	$ 32,770.00
AtLink Services, LLC	0016085920	OK-109-1067081	Oklahoma	Y	439077	1	1	7	$ 10,292.00
AtLink Services, LLC	0016085920	OK-109-1074032	Oklahoma	Y	439077	1	2	7	$ 5,860.40
AtLink Services, LLC	0016085920	OK-109-1080031	Oklahoma	Y	439077	1	4	4	$ 8,530.60
AtLink Services, LLC	0016085920	OK-109-1081012	Oklahoma	Y	439077	1	7	26	$ 15,854.60
AtLink Services, LLC	0016085920	OK-109-1085121	Oklahoma	Y	439077	1	11	36	$ 11,179.00
AtLink Services, LLC	0016085920	OK-109-1086011	Oklahoma	Y	439077	1	4	17	$ 5,818.80
AtLink Services, LLC	0016085920	OK-109-1086021	Oklahoma	Y	439077	1	1	7	$ 3,494.40
AtLink Services, LLC	0016085920	OK-109-1090011	Oklahoma	Y	439077	1	19	211	$ 17,915.00
AtLink Services, LLC	0016085920	OK-109-1090012	Oklahoma	Y	439077	1	12	135	$ 6,824.00
AtLink Services, LLC	0016085920	OK-109-1090043	Oklahoma	Y	439077	1	5	15	$ 11,715.60
AtLink Services, LLC	0016085920	OK-109-1092011	Oklahoma	Y	439077	1	9	66	$ 6,031.50
AtLink Services, LLC	0016085920	OK-109-1092012	Oklahoma	Y	439077	1	7	45	$ 8,952.50
AtLink Services, LLC	0016085920	OK-109-1092013	Oklahoma	Y	439077	1	14	106	$ 7,465.00
AtLink Services, LLC	0016085920	OK-109-1092014	Oklahoma	Y	439077	1	9	83	$ 10,205.00

Connect America Fund Phase II
Auction ID: 903
Authorized Long-Form Applicants and Winning Bids

Attachment A

Date of Report: 07/15/2019

Applicant Name	FRN	Winning Bid Name	State	ETC	Study Area Code	# of Census Block Groups	# of Eligible Census Blocks	# of Locations	Winning Bid Amount (total over 10 years)
AtLink Services, LLC	0016085920	OK-109-1092021	Oklahoma	Y	439077	1	7	27	$ 4,696.50
AtLink Services, LLC	0016085920	OK-109-1092022	Oklahoma	Y	439077	1	47	584	$ 62,384.50
AtLink Services, LLC	0016085920	OK-111-0002002	Oklahoma	Y	439077	1	3	7	$ 2,443.00
AtLink Services, LLC	0016085920	OK-111-0003001	Oklahoma	Y	439077	1	2	6	$ 1,519.00
AtLink Services, LLC	0016085920	OK-111-0004004	Oklahoma	Y	439077	1	2	5	$ 645.00
AtLink Services, LLC	0016085920	OK-111-0009023	Oklahoma	Y	439077	1	3	7	$ 632.00
AtLink Services, LLC	0016085920	OK-113-9400011	Oklahoma	Y	439077	1	12	45	$ 31,705.00
AtLink Services, LLC	0016085920	OK-117-9572002	Oklahoma	Y	439077	1	31	206	$ 87,448.50
AtLink Services, LLC	0016085920	OK-117-9573003	Oklahoma	Y	439077	1	5	90	$ 25,453.60
AtLink Services, LLC	0016085920	OK-119-0110001	Oklahoma	Y	439077	1	24	159	$ 64,428.30
AtLink Services, LLC	0016085920	OK-119-0110002	Oklahoma	Y	439077	1	54	245	$ 184,969.70
AtLink Services, LLC	0016085920	OK-119-0110004	Oklahoma	Y	439077	1	67	496	$ 267,969.30
AtLink Services, LLC	0016085920	OK-119-0111011	Oklahoma	Y	439077	1	9	45	$ 10,318.60
AtLink Services, LLC	0016085920	OK-119-0111012	Oklahoma	Y	439077	1	64	409	$ 168,648.90
AtLink Services, LLC	0016085920	OK-119-0111013	Oklahoma	Y	439077	1	68	387	$ 242,874.20
AtLink Services, LLC	0016085920	OK-119-0111021	Oklahoma	Y	439077	1	12	63	$ 22,097.60
AtLink Services, LLC	0016085920	OK-119-0111022	Oklahoma	Y	439077	1	64	536	$ 230,302.70
AtLink Services, LLC	0016085920	OK-119-0111023	Oklahoma	Y	439077	1	14	64	$ 48,868.80
AtLink Services, LLC	0016085920	OK-119-0112001	Oklahoma	Y	439077	1	92	460	$ 317,219.40
AtLink Services, LLC	0016085920	OK-119-0113011	Oklahoma	Y	439077	1	29	145	$ 73,892.00

Connect America Fund Phase II
Auction ID: 903
Authorized Long-Form Applicants and Winning Bids

Attachment A

Date of Report: 07/15/2019

Applicant Name	FRN	Winning Bid Name	State	ETC	Study Area Code	# of Census Block Groups	# of Eligible Census Blocks	# of Locations	Winning Bid Amount (total over 10 years)
AtLink Services, LLC	0016085920	OK-119-0113012	Oklahoma	Y	439077	1	27	163	$ 83,450.40
AtLink Services, LLC	0016085920	OK-119-0114001	Oklahoma	Y	439077	1	27	134	$ 73,401.60
AtLink Services, LLC	0016085920	OK-119-0114002	Oklahoma	Y	439077	1	31	203	$ 101,068.50
AtLink Services, LLC	0016085920	OK-121-4864002	Oklahoma	Y	439077	1	1	2	$ 784.50
AtLink Services, LLC	0016085920	OK-125-5009001	Oklahoma	Y	439077	1	11	75	$ 15,073.00
AtLink Services, LLC	0016085920	OK-125-5009002	Oklahoma	Y	439077	1	11	51	$ 9,827.00
AtLink Services, LLC	0016085920	OK-125-5009003	Oklahoma	Y	439077	1	1	2	$ 1,995.00
AtLink Services, LLC	0016085920	OK-125-5010011	Oklahoma	Y	439077	1	18	54	$ 10,289.00
AtLink Services, LLC	0016085920	OK-125-5010012	Oklahoma	Y	439077	1	3	7	$ 1,133.10
AtLink Services, LLC	0016085920	OK-125-5010032	Oklahoma	Y	439077	1	1	1	$ 777.00
AtLink Services, LLC	0016085920	OK-125-5010042	Oklahoma	Y	439077	1	5	12	$ 2,625.80
AtLink Services, LLC	0016085920	OK-125-5010043	Oklahoma	Y	439077	1	6	16	$ 7,619.60
AtLink Services, LLC	0016085920	OK-131-0507022	Oklahoma	Y	439077	1	38	474	$ 415,296.00
AtLink Services, LLC	0016085920	OK-145-0304021	Oklahoma	Y	439077	1	10	48	$ 39,766.50
AtLink Services, LLC	0016085920	OK-147-0010001	Oklahoma	Y	439077	1	51	359	$ 151,472.10
BEK Communications Cooperative	0002477636	ND-015-0102004	North Dakota	Y	389025	1	1	1	$ 246.00
BEK Communications Cooperative	0002477636	ND-015-0106003	North Dakota	Y	389025	1	3	4	$ 3,596.00
BEK Communications Cooperative	0002477636	ND-015-0108001	North Dakota	Y	389025	1	1	1	$ 288.00
BEK Communications Cooperative	0002477636	ND-015-0109001	North Dakota	Y	389025	1	3	5	$ 626.00
BEK Communications Cooperative	0002477636	ND-015-0109002	North Dakota	Y	389025	1	2	2	$ 1,358.00

Connect America Fund Phase II
Auction ID: 903
Authorized Long-Form Applicants and Winning Bids

Attachment A

Date of Report: 07/15/2019

Applicant Name	FRN	Winning Bid Name	State	ETC	Study Area Code	# of Census Block Groups	# of Eligible Census Blocks	# of Locations	Winning Bid Amount (total over 10 years)
BEK Communications Cooperative	0002477636	ND-015-0110011	North Dakota	Y	389025	1	1	1	$ 1,020.00
BEK Communications Cooperative	0002477636	ND-015-0110013	North Dakota	Y	389025	1	2	2	$ 2,264.00
BEK Communications Cooperative	0002477636	ND-015-0110021	North Dakota	Y	389025	1	2	4	$ 2,852.00
BEK Communications Cooperative	0002477636	ND-015-0110022	North Dakota	Y	389025	1	1	1	$ 264.00
BEK Communications Cooperative	0002477636	ND-015-0111031	North Dakota	Y	389025	1	1	1	$ 446.00
BEK Communications Cooperative	0002477636	ND-015-0111051	North Dakota	Y	389025	1	2	2	$ 592.00
BEK Communications Cooperative	0002477636	ND-015-0111052	North Dakota	Y	389025	1	4	4	$ 8,464.00
BEK Communications Cooperative	0002477636	ND-015-0112004	North Dakota	Y	389025	1	2	2	$ 7,012.00
BEK Communications Cooperative	0002477636	ND-015-0113003	North Dakota	Y	389025	1	4	8	$ 9,728.00
BEK Communications Cooperative	0002477636	ND-059-0202001	North Dakota	Y	389025	1	1	5	$ 1,368.00
BEK Communications Cooperative	0002477636	ND-059-0202002	North Dakota	Y	389025	1	9	35	$ 35,302.00
BEK Communications Cooperative	0002477636	ND-059-0203001	North Dakota	Y	389025	1	1	2	$ 7,012.00
BEK Communications Cooperative	0002477636	ND-059-0203002	North Dakota	Y	389025	1	2	3	$ 1,458.00
BEK Communications Cooperative	0002477636	ND-059-0203003	North Dakota	Y	389025	1	2	2	$ 2,304.00
BEK Communications Cooperative	0002477636	ND-059-0203004	North Dakota	Y	389025	1	2	13	$ 4,814.00
BEK Communications Cooperative	0002477636	ND-059-0204001	North Dakota	Y	389025	1	74	330	$ 473,076.00
BEK Communications Cooperative	0002477636	ND-059-0204002	North Dakota	Y	389025	1	14	15	$ 195,718.30
BEK Communications Cooperative	0002477636	ND-059-0204003	North Dakota	Y	389025	1	17	24	$ 238,528.70
BEK Communications Cooperative	0002477636	ND-065-9612002	North Dakota	Y	389025	1	36	67	$ 183,818.00
Bloosurf, LLC	0019496462	DE-005-0503011	Delaware	Y	569008	1	26	217	$ 147,567.10

Connect America Fund Phase II
Auction ID: 903
Authorized Long-Form Applicants and Winning Bids

Attachment A

Date of Report: 07/15/2019

Applicant Name	FRN	Winning Bid Name	State	ETC	Study Area Code	# of Census Block Groups	# of Eligible Census Blocks	# of Locations	Winning Bid Amount (total over 10 years)
Bloosurf, LLC	0019496462	DE-005-0503013	Delaware	Y	569008	1	5	9	$ 8,020.70
Bloosurf, LLC	0019496462	DE-005-0503022	Delaware	Y	569008	1	7	20	$ 44,498.90
Bloosurf, LLC	0019496462	DE-005-0504011	Delaware	Y	569008	1	14	118	$ 99,793.20
Bloosurf, LLC	0019496462	DE-005-0504012	Delaware	Y	569008	1	4	23	$ 23,818.60
Bloosurf, LLC	0019496462	DE-005-0504031	Delaware	Y	569008	1	2	6	$ 5,329.30
Bloosurf, LLC	0019496462	DE-005-0504071	Delaware	Y	569008	1	2	2	$ 6,570.00
Bloosurf, LLC	0019496462	DE-005-0504081	Delaware	Y	569008	1	1	8	$ 3,555.10
Bloosurf, LLC	0019496462	DE-005-0513021	Delaware	Y	569008	1	7	9	$ 12,382.90
Bloosurf, LLC	0019496462	DE-005-0513022	Delaware	Y	569008	1	2	2	$ 4,088.70
Bloosurf, LLC	0019496462	DE-005-0513053	Delaware	Y	569008	1	3	7	$ 15,257.60
Bloosurf, LLC	0019496462	DE-005-0513061	Delaware	Y	569008	1	1	3	$ 2,928.10
Bloosurf, LLC	0019496462	DE-005-0514001	Delaware	Y	569008	1	5	11	$ 4,705.70
Bloosurf, LLC	0019496462	DE-005-0514002	Delaware	Y	569008	1	3	13	$ 48,651.00
Bloosurf, LLC	0019496462	DE-005-0515004	Delaware	Y	569008	1	16	80	$ 126,143.00
Bloosurf, LLC	0019496462	DE-005-0517011	Delaware	Y	569008	1	12	78	$ 81,237.30
Bloosurf, LLC	0019496462	DE-005-0517012	Delaware	Y	569008	1	14	68	$ 39,946.60
Bloosurf, LLC	0019496462	DE-005-0517021	Delaware	Y	569008	1	45	324	$ 307,103.50
Bloosurf, LLC	0019496462	DE-005-0517022	Delaware	Y	569008	1	4	36	$ 11,942.60
Bloosurf, LLC	0019496462	DE-005-0517023	Delaware	Y	569008	1	21	110	$ 82,648.00
Bloosurf, LLC	0019496462	DE-005-0518011	Delaware	Y	569008	1	15	83	$ 60,893.80

Connect America Fund Phase II
Auction ID: 903
Authorized Long-Form Applicants and Winning Bids

Attachment A

Date of Report: 07/15/2019

Applicant Name	FRN	Winning Bid Name	State	ETC	Study Area Code	# of Census Block Groups	# of Eligible Census Blocks	# of Locations	Winning Bid Amount (total over 10 years)
Bloosurf, LLC	0019496462	DE-005-0519001	Delaware	Y	569008	1	13	75	$ 40,987.20
Bloosurf, LLC	0019496462	DE-005-0519002	Delaware	Y	569008	1	3	19	$ 10,241.80
Bloosurf, LLC	0019496462	MD-011-9556001	Maryland	Y	189036	1	15	38	$ 17,121.00
Bloosurf, LLC	0019496462	MD-011-9556004	Maryland	Y	189036	1	26	100	$ 96,990.40
Bloosurf, LLC	0019496462	MD-019-9701001	Maryland	Y	189036	1	17	41	$ 67,046.20
Bloosurf, LLC	0019496462	MD-019-9701002	Maryland	Y	189036	1	42	99	$ 132,704.00
Bloosurf, LLC	0019496462	MD-019-9701003	Maryland	Y	189036	1	34	77	$ 168,022.40
Bloosurf, LLC	0019496462	MD-019-9702001	Maryland	Y	189036	1	19	22	$ 20,693.40
Bloosurf, LLC	0019496462	MD-019-9702002	Maryland	Y	189036	1	17	30	$ 21,663.20
Bloosurf, LLC	0019496462	MD-019-9702003	Maryland	Y	189036	1	6	7	$ 8,499.40
Bloosurf, LLC	0019496462	MD-019-9702004	Maryland	Y	189036	1	14	41	$ 24,463.40
Bloosurf, LLC	0019496462	MD-019-9703001	Maryland	Y	189036	1	11	16	$ 14,742.00
Bloosurf, LLC	0019496462	MD-019-9703002	Maryland	Y	189036	1	22	54	$ 77,035.20
Bloosurf, LLC	0019496462	MD-019-9703004	Maryland	Y	189036	1	26	74	$ 94,277.10
Bloosurf, LLC	0019496462	MD-019-9707021	Maryland	Y	189036	1	4	9	$ 10,251.80
Bloosurf, LLC	0019496462	MD-019-9707022	Maryland	Y	189036	1	24	83	$ 45,567.60
Bloosurf, LLC	0019496462	MD-019-9708041	Maryland	Y	189036	1	26	167	$ 268,938.80
Bloosurf, LLC	0019496462	MD-019-9708042	Maryland	Y	189036	1	19	79	$ 155,757.80
Bloosurf, LLC	0019496462	MD-019-9709001	Maryland	Y	189036	1	68	315	$ 429,023.40
Bloosurf, LLC	0019496462	MD-019-9709002	Maryland	Y	189036	1	48	328	$ 534,046.90

Connect America Fund Phase II
Auction ID: 903
Authorized Long-Form Applicants and Winning Bids

Attachment A

Date of Report: 07/15/2019

Applicant Name	FRN	Winning Bid Name	State	ETC	Study Area Code	# of Census Block Groups	# of Eligible Census Blocks	# of Locations	Winning Bid Amount (total over 10 years)
Bloosurf, LLC	0019496462	MD-039-9301011	Maryland	Y	189036	1	45	212	$ 156,819.00
Bloosurf, LLC	0019496462	MD-039-9301021	Maryland	Y	189036	1	16	33	$ 51,763.40
Bloosurf, LLC	0019496462	MD-039-9301022	Maryland	Y	189036	1	12	30	$ 45,412.70
Bloosurf, LLC	0019496462	MD-039-9302002	Maryland	Y	189036	1	13	23	$ 20,560.30
Bloosurf, LLC	0019496462	MD-039-9303001	Maryland	Y	189036	1	27	150	$ 94,127.00
Bloosurf, LLC	0019496462	MD-039-9303002	Maryland	Y	189036	1	18	82	$ 62,654.60
Bloosurf, LLC	0019496462	MD-039-9303003	Maryland	Y	189036	1	41	184	$ 170,611.90
Bloosurf, LLC	0019496462	MD-039-9305001	Maryland	Y	189036	1	45	273	$ 259,025.00
Bloosurf, LLC	0019496462	MD-039-9305002	Maryland	Y	189036	1	21	76	$ 72,262.80
Bloosurf, LLC	0019496462	MD-039-9305003	Maryland	Y	189036	1	9	54	$ 35,377.70
Bloosurf, LLC	0019496462	MD-039-9305004	Maryland	Y	189036	1	6	15	$ 5,327.40
Bloosurf, LLC	0019496462	MD-039-9804001	Maryland	Y	189036	1	13	42	$ 31,597.80
Bloosurf, LLC	0019496462	MD-045-0101012	Maryland	Y	189036	1	3	6	$ 5,842.20
Bloosurf, LLC	0019496462	MD-045-0102001	Maryland	Y	189036	1	1	1	$ 1,526.20
Bloosurf, LLC	0019496462	MD-045-0103001	Maryland	Y	189036	1	11	11	$ 12,846.60
Bloosurf, LLC	0019496462	MD-045-0103003	Maryland	Y	189036	1	3	3	$ 5,267.60
Bloosurf, LLC	0019496462	MD-045-0106041	Maryland	Y	189036	1	34	117	$ 85,992.40
Bloosurf, LLC	0019496462	MD-045-0106062	Maryland	Y	189036	1	4	6	$ 12,805.00
Bloosurf, LLC	0019496462	MD-045-0107011	Maryland	Y	189036	1	5	7	$ 11,889.80
Bloosurf, LLC	0019496462	MD-045-0107012	Maryland	Y	189036	1	21	51	$ 54,191.80

Connect America Fund Phase II
Auction ID: 903
Authorized Long-Form Applicants and Winning Bids

Attachment A

Date of Report: 07/15/2019

Applicant Name	FRN	Winning Bid Name	State	ETC	Study Area Code	# of Census Block Groups	# of Eligible Census Blocks	# of Locations	Winning Bid Amount (total over 10 years)
Bloosurf, LLC	0019496462	MD-045-0107013	Maryland	Y	189036	1	28	106	$ 63,596.00
Bloosurf, LLC	0019496462	MD-045-0107021	Maryland	Y	189036	1	5	6	$ 6,372.60
Bloosurf, LLC	0019496462	MD-045-0107023	Maryland	Y	189036	1	9	11	$ 11,390.60
Bloosurf, LLC	0019496462	MD-045-0107026	Maryland	Y	189036	1	4	4	$ 3,871.40
Bloosurf, LLC	0019496462	MD-045-0108001	Maryland	Y	189036	1	17	82	$ 97,830.20
Bloosurf, LLC	0019496462	MD-045-0108003	Maryland	Y	189036	1	55	200	$ 274,143.70
Bloosurf, LLC	0019496462	MD-045-0108004	Maryland	Y	189036	1	8	9	$ 4,711.20
Bloosurf, LLC	0019496462	MD-047-9508001	Maryland	Y	189036	1	22	52	$ 79,760.20
Bloosurf, LLC	0019496462	MD-047-9508002	Maryland	Y	189036	1	18	38	$ 34,949.20
Bloosurf, LLC	0019496462	MD-047-9508004	Maryland	Y	189036	1	7	11	$ 4,841.20
Bloosurf, LLC	0019496462	MD-047-9514001	Maryland	Y	189036	1	43	164	$ 189,334.60
Bloosurf, LLC	0019496462	MD-047-9514003	Maryland	Y	189036	1	35	111	$ 87,400.30
Bloosurf, LLC	0019496462	MD-047-9515001	Maryland	Y	189036	1	11	20	$ 39,239.60
California Internet, L.P.	0023707953	CA-007-0022002	California	Y	549032	1	10	18	$ 117,555.20
California Internet, L.P.	0023707953	CA-007-0037002	California	Y	549032	1	9	13	$ 99,176.00
California Internet, L.P.	0023707953	CA-013-3560024	California	Y	549032	1	7	72	$ 457,643.20
California Internet, L.P.	0023707953	CA-019-0064033	California	Y	549032	1	5	15	$ 147,268.80
California Internet, L.P.	0023707953	CA-025-0101011	California	Y	549032	1	30	124	$ 468,975.50
California Internet, L.P.	0023707953	CA-025-0101021	California	Y	549032	1	16	28	$ 171,815.00
California Internet, L.P.	0023707953	CA-025-0102001	California	Y	549032	1	19	28	$ 171,815.00

Connect America Fund Phase II
Auction ID: 903
Authorized Long-Form Applicants and Winning Bids

Attachment A

Date of Report: 07/15/2019

Applicant Name	FRN	Winning Bid Name	State	ETC	Study Area Code	# of Census Block Groups	# of Eligible Census Blocks	# of Locations	Winning Bid Amount (total over 10 years)
California Internet, L.P.	0023707953	CA-025-0103001	California	Y	549032	1	47	64	$ 392,717.50
California Internet, L.P.	0023707953	CA-025-0108001	California	Y	549032	1	30	50	$ 288,890.00
California Internet, L.P.	0023707953	CA-025-0110006	California	Y	549032	1	15	21	$ 122,143.00
California Internet, L.P.	0023707953	CA-025-0111001	California	Y	549032	1	13	14	$ 85,907.50
California Internet, L.P.	0023707953	CA-025-0111002	California	Y	549032	1	3	13	$ 35,315.00
California Internet, L.P.	0023707953	CA-025-0113001	California	Y	549032	1	15	29	$ 154,070.00
California Internet, L.P.	0023707953	CA-025-0119001	California	Y	549032	1	10	15	$ 86,590.00
California Internet, L.P.	0023707953	CA-025-0123011	California	Y	549032	1	16	77	$ 472,486.00
California Internet, L.P.	0023707953	CA-025-0124001	California	Y	549032	1	3	19	$ 116,588.50
California Internet, L.P.	0023707953	CA-025-0124002	California	Y	549032	1	28	97	$ 595,210.00
California Internet, L.P.	0023707953	CA-027-0001001	California	Y	549032	1	10	25	$ 245,448.00
California Internet, L.P.	0023707953	CA-027-0002001	California	Y	549032	1	8	11	$ 112,045.90
California Internet, L.P.	0023707953	CA-027-0002002	California	Y	549032	1	6	14	$ 142,606.50
California Internet, L.P.	0023707953	CA-027-0005001	California	Y	549032	1	17	33	$ 336,143.40
California Internet, L.P.	0023707953	CA-027-0008001	California	Y	549032	1	42	172	$ 1,349,359.20
California Internet, L.P.	0023707953	CA-027-0008002	California	Y	549032	1	40	101	$ 991,608.80
California Internet, L.P.	0023707953	CA-027-0008004	California	Y	549032	1	6	8	$ 78,545.60
California Internet, L.P.	0023707953	CA-029-0009103	California	Y	549032	1	1	3	$ 29,456.00
California Internet, L.P.	0023707953	CA-029-0010004	California	Y	549032	1	3	3	$ 29,456.00
California Internet, L.P.	0023707953	CA-029-0024001	California	Y	549032	1	4	23	$ 71,484.00

Connect America Fund Phase II
Auction ID: 903
Authorized Long-Form Applicants and Winning Bids

Attachment A

Date of Report: 07/15/2019

Applicant Name	FRN	Winning Bid Name	State	ETC	Study Area Code	# of Census Block Groups	# of Eligible Census Blocks	# of Locations	Winning Bid Amount (total over 10 years)
California Internet, L.P.	0023707953	CA-029-0032041	California	Y	549032	1	14	40	$ 364,319.20
California Internet, L.P.	0023707953	CA-029-0033031	California	Y	549032	1	16	26	$ 246,248.80
California Internet, L.P.	0023707953	CA-029-0033041	California	Y	549032	1	3	3	$ 29,456.00
California Internet, L.P.	0023707953	CA-029-0033042	California	Y	549032	1	31	73	$ 661,427.20
California Internet, L.P.	0023707953	CA-029-0033043	California	Y	549032	1	56	140	$ 960,534.40
California Internet, L.P.	0023707953	CA-029-0033052	California	Y	549032	1	1	6	$ 58,906.40
California Internet, L.P.	0023707953	CA-029-0033061	California	Y	549032	1	24	58	$ 543,429.60
California Internet, L.P.	0023707953	CA-029-0034001	California	Y	549032	1	1	3	$ 29,456.00
California Internet, L.P.	0023707953	CA-029-0037002	California	Y	549032	1	63	109	$ 1,060,550.40
California Internet, L.P.	0023707953	CA-029-0039001	California	Y	549032	1	23	28	$ 263,088.00
California Internet, L.P.	0023707953	CA-029-0042001	California	Y	549032	1	25	46	$ 374,920.00
California Internet, L.P.	0023707953	CA-029-0045002	California	Y	549032	1	61	188	$ 1,845,771.20
California Internet, L.P.	0023707953	CA-029-0051031	California	Y	549032	1	7	8	$ 78,545.60
California Internet, L.P.	0023707953	CA-029-0051041	California	Y	549032	1	4	11	$ 107,996.00
California Internet, L.P.	0023707953	CA-029-0052011	California	Y	549032	1	38	116	$ 1,138,877.60
California Internet, L.P.	0023707953	CA-029-0052012	California	Y	549032	1	9	45	$ 368,905.60
California Internet, L.P.	0023707953	CA-029-0052016	California	Y	549032	1	3	7	$ 77,743.10
California Internet, L.P.	0023707953	CA-029-0052032	California	Y	549032	1	19	62	$ 608,708.80
California Internet, L.P.	0023707953	CA-029-0052034	California	Y	549032	1	1	3	$ 29,456.00
California Internet, L.P.	0023707953	CA-029-0052041	California	Y	549032	1	40	150	$ 875,632.80

Connect America Fund Phase II
Auction ID: 903
Authorized Long-Form Applicants and Winning Bids

Attachment A

Date of Report: 07/15/2019

Applicant Name	FRN	Winning Bid Name	State	ETC	Study Area Code	# of Census Block Groups	# of Eligible Census Blocks	# of Locations	Winning Bid Amount (total over 10 years)
California Internet, L.P.	0023707953	CA-029-0055013	California	Y	549032	1	5	6	$ 51,620.80
California Internet, L.P.	0023707953	CA-029-0055015	California	Y	549032	1	10	20	$ 127,302.90
California Internet, L.P.	0023707953	CA-029-0055016	California	Y	549032	1	17	31	$ 295,691.20
California Internet, L.P.	0023707953	CA-029-0055061	California	Y	549032	1	52	104	$ 962,488.80
California Internet, L.P.	0023707953	CA-029-0055062	California	Y	549032	1	19	35	$ 292,174.40
California Internet, L.P.	0023707953	CA-029-0055082	California	Y	549032	1	4	6	$ 58,906.40
California Internet, L.P.	0023707953	CA-029-0057001	California	Y	549032	1	5	5	$ 49,089.60
California Internet, L.P.	0023707953	CA-029-0060041	California	Y	549032	1	38	185	$ 1,378,339.20
California Internet, L.P.	0023707953	CA-029-0060042	California	Y	549032	1	7	9	$ 88,362.40
California Internet, L.P.	0023707953	CA-029-0060063	California	Y	549032	1	2	3	$ 29,456.00
California Internet, L.P.	0023707953	CA-029-0060071	California	Y	549032	1	6	21	$ 158,614.40
California Internet, L.P.	0023707953	CA-029-0060073	California	Y	549032	1	78	310	$ 2,740,640.00
California Internet, L.P.	0023707953	CA-029-0060081	California	Y	549032	1	4	8	$ 78,545.60
California Internet, L.P.	0023707953	CA-029-0062011	California	Y	549032	1	3	10	$ 56,817.60
California Internet, L.P.	0023707953	CA-029-0062021	California	Y	549032	1	49	117	$ 884,027.20
California Internet, L.P.	0023707953	CA-029-0065001	California	Y	549032	1	13	20	$ 196,358.40
California Internet, L.P.	0023707953	CA-029-0065002	California	Y	549032	1	25	111	$ 932,260.00
California Internet, L.P.	0023707953	CA-029-0065003	California	Y	549032	1	18	33	$ 323,993.60
California Internet, L.P.	0023707953	CA-031-0017015	California	Y	549032	1	9	16	$ 154,280.50
California Internet, L.P.	0023707953	CA-035-0401003	California	Y	549032	1	95	241	$ 2,366,117.60

Connect America Fund Phase II
Auction ID: 903
Authorized Long-Form Applicants and Winning Bids

Attachment A

Date of Report: 07/15/2019

Applicant Name	FRN	Winning Bid Name	State	ETC	Study Area Code	# of Census Block Groups	# of Eligible Census Blocks	# of Locations	Winning Bid Amount (total over 10 years)
California Internet, L.P.	0023707953	CA-035-0403022	California	Y	549032	1	6	19	$ 166,656.00
California Internet, L.P.	0023707953	CA-035-0403031	California	Y	549032	1	5	16	$ 91,330.40
California Internet, L.P.	0023707953	CA-035-0404001	California	Y	549032	1	32	129	$ 581,420.00
California Internet, L.P.	0023707953	CA-035-0405002	California	Y	549032	1	5	28	$ 77,952.00
California Internet, L.P.	0023707953	CA-035-0405003	California	Y	549032	1	3	5	$ 42,000.50
California Internet, L.P.	0023707953	CA-035-0406001	California	Y	549032	1	22	78	$ 626,007.20
California Internet, L.P.	0023707953	CA-035-0406003	California	Y	549032	1	43	107	$ 1,032,354.40
California Internet, L.P.	0023707953	CA-037-1042042	California	Y	549032	1	1	5	$ 49,089.60
California Internet, L.P.	0023707953	CA-037-4002051	California	Y	549032	1	4	5	$ 49,089.60
California Internet, L.P.	0023707953	CA-037-4004042	California	Y	549032	1	2	3	$ 29,456.00
California Internet, L.P.	0023707953	CA-037-4006031	California	Y	549032	1	1	4	$ 39,272.80
California Internet, L.P.	0023707953	CA-037-5991001	California	Y	549032	1	2	3	$ 29,456.00
California Internet, L.P.	0023707953	CA-037-5991002	California	Y	549032	1	3	14	$ 137,452.00
California Internet, L.P.	0023707953	CA-037-9001021	California	Y	549032	1	28	40	$ 407,443.70
California Internet, L.P.	0023707953	CA-037-9001042	California	Y	549032	1	2	3	$ 29,456.00
California Internet, L.P.	0023707953	CA-037-9002011	California	Y	549032	1	9	15	$ 94,453.20
California Internet, L.P.	0023707953	CA-037-9009001	California	Y	549032	1	3	6	$ 46,872.70
California Internet, L.P.	0023707953	CA-037-9009002	California	Y	549032	1	17	27	$ 257,493.60
California Internet, L.P.	0023707953	CA-037-9012054	California	Y	549032	1	6	9	$ 88,362.40
California Internet, L.P.	0023707953	CA-037-9012091	California	Y	549032	1	24	38	$ 373,083.20

Connect America Fund Phase II
Auction ID: 903
Authorized Long-Form Applicants and Winning Bids

Attachment A

Date of Report: 07/15/2019

Applicant Name	FRN	Winning Bid Name	State	ETC	Study Area Code	# of Census Block Groups	# of Eligible Census Blocks	# of Locations	Winning Bid Amount (total over 10 years)
California Internet, L.P.	0023707953	CA-037-9012131	California	Y	549032	1	11	18	$ 93,599.60
California Internet, L.P.	0023707953	CA-037-9100011	California	Y	549032	1	8	14	$ 137,452.00
California Internet, L.P.	0023707953	CA-037-9100021	California	Y	549032	1	7	12	$ 117,812.80
California Internet, L.P.	0023707953	CA-037-9102061	California	Y	549032	1	4	7	$ 61,689.60
California Internet, L.P.	0023707953	CA-037-9108041	California	Y	549032	1	3	4	$ 39,272.80
California Internet, L.P.	0023707953	CA-037-9108051	California	Y	549032	1	3	4	$ 39,272.80
California Internet, L.P.	0023707953	CA-037-9110012	California	Y	549032	1	32	55	$ 452,961.60
California Internet, L.P.	0023707953	CA-037-9110013	California	Y	549032	1	13	14	$ 137,452.00
California Internet, L.P.	0023707953	CA-037-9301011	California	Y	549032	1	5	18	$ 176,724.80
California Internet, L.P.	0023707953	CA-037-9302002	California	Y	549032	1	6	22	$ 215,992.00
California Internet, L.P.	0023707953	CA-037-9303012	California	Y	549032	1	8	13	$ 127,635.20
California Internet, L.P.	0023707953	CA-049-0002002	California	Y	549032	1	22	57	$ 559,619.20
California Internet, L.P.	0023707953	CA-049-0003001	California	Y	549032	1	18	44	$ 448,189.20
California Internet, L.P.	0023707953	CA-049-0003002	California	Y	549032	1	36	74	$ 726,527.20
California Internet, L.P.	0023707953	CA-049-0003003	California	Y	549032	1	86	191	$ 1,875,221.60
California Internet, L.P.	0023707953	CA-049-0004001	California	Y	549032	1	25	47	$ 461,440.00
California Internet, L.P.	0023707953	CA-049-0004002	California	Y	549032	1	16	26	$ 264,837.20
California Internet, L.P.	0023707953	CA-051-0001011	California	Y	549032	1	25	78	$ 765,800.00
California Internet, L.P.	0023707953	CA-051-0001013	California	Y	549032	1	3	5	$ 50,930.50
California Internet, L.P.	0023707953	CA-051-0001014	California	Y	549032	1	3	3	$ 29,456.00

Connect America Fund Phase II
Auction ID: 903
Authorized Long-Form Applicants and Winning Bids

Attachment A

Date of Report: 07/15/2019

Applicant Name	FRN	Winning Bid Name	State	ETC	Study Area Code	# of Census Block Groups	# of Eligible Census Blocks	# of Locations	Winning Bid Amount (total over 10 years)
California Internet, L.P.	0023707953	CA-051-0001023	California	Y	549032	1	19	46	$ 451,623.20
California Internet, L.P.	0023707953	CA-051-0001024	California	Y	549032	1	24	57	$ 559,619.20
California Internet, L.P.	0023707953	CA-053-0108042	California	Y	549032	1	10	11	$ 107,996.00
California Internet, L.P.	0023707953	CA-053-0110005	California	Y	549032	1	2	33	$ 143,640.00
California Internet, L.P.	0023707953	CA-053-0111011	California	Y	549032	1	21	38	$ 347,804.80
California Internet, L.P.	0023707953	CA-053-0115021	California	Y	549032	1	20	152	$ 1,258,544.00
California Internet, L.P.	0023707953	CA-053-0141073	California	Y	549032	1	1	9	$ 88,362.40
California Internet, L.P.	0023707953	CA-053-0148001	California	Y	549032	1	16	90	$ 326,076.80
California Internet, L.P.	0023707953	CA-059-0219241	California	Y	549032	1	4	9	$ 88,362.40
California Internet, L.P.	0023707953	CA-059-0524041	California	Y	549032	1	8	28	$ 170,100.00
California Internet, L.P.	0023707953	CA-059-0524262	California	Y	549032	1	4	19	$ 72,469.60
California Internet, L.P.	0023707953	CA-059-0525181	California	Y	549032	1	5	17	$ 60,261.60
California Internet, L.P.	0023707953	CA-065-0414094	California	Y	549032	1	1	3	$ 29,456.00
California Internet, L.P.	0023707953	CA-065-0419113	California	Y	549032	1	1	5	$ 49,089.60
California Internet, L.P.	0023707953	CA-065-0420071	California	Y	549032	1	10	23	$ 225,814.40
California Internet, L.P.	0023707953	CA-065-0424121	California	Y	549032	1	4	13	$ 107,027.20
California Internet, L.P.	0023707953	CA-065-0426201	California	Y	549032	1	2	5	$ 49,089.60
California Internet, L.P.	0023707953	CA-065-0426241	California	Y	549032	1	2	5	$ 49,089.60
California Internet, L.P.	0023707953	CA-065-0427441	California	Y	549032	1	2	5	$ 49,089.60
California Internet, L.P.	0023707953	CA-065-0429021	California	Y	549032	1	2	3	$ 29,456.00

Connect America Fund Phase II
Auction ID: 903
Authorized Long-Form Applicants and Winning Bids

Attachment A

Date of Report: 07/15/2019

Applicant Name	FRN	Winning Bid Name	State	ETC	Study Area Code	# of Census Block Groups	# of Eligible Census Blocks	# of Locations	Winning Bid Amount (total over 10 years)
California Internet, L.P.	0023707953	CA-065-0430071	California	Y	549032	1	2	4	$ 39,272.80
California Internet, L.P.	0023707953	CA-065-0438121	California	Y	549032	1	2	6	$ 58,906.40
California Internet, L.P.	0023707953	CA-065-0438221	California	Y	549032	1	5	7	$ 68,723.20
California Internet, L.P.	0023707953	CA-065-0444033	California	Y	549032	1	6	15	$ 152,791.40
California Internet, L.P.	0023707953	CA-065-0445211	California	Y	549032	1	4	8	$ 81,491.10
California Internet, L.P.	0023707953	CA-065-0445221	California	Y	549032	1	5	7	$ 68,723.20
California Internet, L.P.	0023707953	CA-065-0451251	California	Y	549032	1	1	6	$ 58,906.40
California Internet, L.P.	0023707953	CA-065-0456042	California	Y	549032	1	2	3	$ 29,456.00
California Internet, L.P.	0023707953	CA-065-0456043	California	Y	549032	1	5	21	$ 119,554.40
California Internet, L.P.	0023707953	CA-065-0456051	California	Y	549032	1	3	5	$ 49,089.60
California Internet, L.P.	0023707953	CA-065-0456092	California	Y	549032	1	8	40	$ 185,662.40
California Internet, L.P.	0023707953	CA-065-0469001	California	Y	549032	1	25	140	$ 1,367,016.00
California Internet, L.P.	0023707953	CA-065-0488001	California	Y	549032	1	1	4	$ 39,272.80
California Internet, L.P.	0023707953	CA-069-0002004	California	Y	549032	1	13	87	$ 405,592.00
California Internet, L.P.	0023707953	CA-069-0008021	California	Y	549032	1	41	92	$ 849,161.60
California Internet, L.P.	0023707953	CA-069-0008022	California	Y	549032	1	7	30	$ 249,782.50
California Internet, L.P.	0023707953	CA-071-0087063	California	Y	549032	1	2	8	$ 59,992.80
California Internet, L.P.	0023707953	CA-071-0089012	California	Y	549032	1	5	8	$ 81,491.10
California Internet, L.P.	0023707953	CA-071-0091072	California	Y	549032	1	4	8	$ 78,545.60
California Internet, L.P.	0023707953	CA-071-0091171	California	Y	549032	1	20	30	$ 294,537.60

Connect America Fund Phase II
Auction ID: 903
Authorized Long-Form Applicants and Winning Bids

Attachment A

Date of Report: 07/15/2019

Applicant Name	FRN	Winning Bid Name	State	ETC	Study Area Code	# of Census Block Groups	# of Eligible Census Blocks	# of Locations	Winning Bid Amount (total over 10 years)
California Internet, L.P.	0023707953	CA-071-0091172	California	Y	549032	1	52	105	$ 1,030,881.60
California Internet, L.P.	0023707953	CA-071-0091183	California	Y	549032	1	3	11	$ 107,996.00
California Internet, L.P.	0023707953	CA-071-0091192	California	Y	549032	1	2	3	$ 29,456.00
California Internet, L.P.	0023707953	CA-071-0092021	California	Y	549032	1	13	67	$ 308,711.20
California Internet, L.P.	0023707953	CA-071-0097081	California	Y	549032	1	2	4	$ 39,272.80
California Internet, L.P.	0023707953	CA-071-0097083	California	Y	549032	1	6	25	$ 245,448.00
California Internet, L.P.	0023707953	CA-071-0100243	California	Y	549032	1	12	28	$ 274,904.00
California Internet, L.P.	0023707953	CA-071-0100261	California	Y	549032	1	2	16	$ 53,631.20
California Internet, L.P.	0023707953	CA-071-0103001	California	Y	549032	1	50	189	$ 1,847,518.40
California Internet, L.P.	0023707953	CA-071-0103002	California	Y	549032	1	21	39	$ 397,258.80
California Internet, L.P.	0023707953	CA-071-0103004	California	Y	549032	1	12	23	$ 255,452.50
California Internet, L.P.	0023707953	CA-071-0104091	California	Y	549032	1	12	28	$ 101,035.20
California Internet, L.P.	0023707953	CA-071-0104092	California	Y	549032	1	24	85	$ 845,453.80
California Internet, L.P.	0023707953	CA-071-0104102	California	Y	549032	1	10	17	$ 63,453.60
California Internet, L.P.	0023707953	CA-071-0104111	California	Y	549032	1	7	11	$ 58,772.00
California Internet, L.P.	0023707953	CA-071-0104161	California	Y	549032	1	5	7	$ 68,723.20
California Internet, L.P.	0023707953	CA-071-0104162	California	Y	549032	1	8	12	$ 117,812.80
California Internet, L.P.	0023707953	CA-071-0104163	California	Y	549032	1	13	30	$ 274,278.50
California Internet, L.P.	0023707953	CA-071-0104201	California	Y	549032	1	8	14	$ 58,195.20
California Internet, L.P.	0023707953	CA-071-0104202	California	Y	549032	1	11	18	$ 121,441.60

Connect America Fund Phase II
Auction ID: 903
Authorized Long-Form Applicants and Winning Bids

Attachment A

Date of Report: 07/15/2019

Applicant Name	FRN	Winning Bid Name	State	ETC	Study Area Code	# of Census Block Groups	# of Eligible Census Blocks	# of Locations	Winning Bid Amount (total over 10 years)
California Internet, L.P.	0023707953	CA-071-0104231	California	Y	549032	1	8	9	$ 99,960.00
California Internet, L.P.	0023707953	CA-071-0104232	California	Y	549032	1	7	13	$ 132,421.50
California Internet, L.P.	0023707953	CA-071-0104241	California	Y	549032	1	28	70	$ 687,254.40
California Internet, L.P.	0023707953	CA-071-0104242	California	Y	549032	1	22	67	$ 575,747.20
California Internet, L.P.	0023707953	CA-071-0116001	California	Y	549032	1	16	57	$ 559,619.20
California Internet, L.P.	0023707953	CA-071-0116003	California	Y	549032	1	20	45	$ 441,806.40
California Internet, L.P.	0023707953	CA-071-0117001	California	Y	549032	1	13	38	$ 212,548.00
California Internet, L.P.	0023707953	CA-071-0118002	California	Y	549032	1	2	35	$ 343,627.20
California Internet, L.P.	0023707953	CA-071-0119001	California	Y	549032	1	10	39	$ 170,538.20
California Internet, L.P.	0023707953	CA-071-0119002	California	Y	549032	1	3	4	$ 39,272.80
California Internet, L.P.	0023707953	CA-071-0119003	California	Y	549032	1	3	12	$ 117,812.80
California Internet, L.P.	0023707953	CA-071-0119004	California	Y	549032	1	2	13	$ 127,635.20
California Internet, L.P.	0023707953	CA-071-0121011	California	Y	549032	1	7	10	$ 85,836.80
California Internet, L.P.	0023707953	CA-071-0121012	California	Y	549032	1	3	3	$ 29,456.00
California Internet, L.P.	0023707953	CA-071-0121013	California	Y	549032	1	2	4	$ 39,272.80
California Internet, L.P.	0023707953	CA-071-0121031	California	Y	549032	1	7	12	$ 117,812.80
California Internet, L.P.	0023707953	CA-071-0121041	California	Y	549032	1	29	68	$ 667,620.80
California Internet, L.P.	0023707953	CA-071-0121042	California	Y	549032	1	14	26	$ 200,664.80
California Internet, L.P.	0023707953	CA-071-0251001	California	Y	549032	1	8	17	$ 166,902.40
California Internet, L.P.	0023707953	CA-073-0133141	California	Y	549032	1	3	14	$ 129,696.00

Connect America Fund Phase II
Auction ID: 903
Authorized Long-Form Applicants and Winning Bids

Attachment A

Date of Report: 07/15/2019

Applicant Name	FRN	Winning Bid Name	State	ETC	Study Area Code	# of Census Block Groups	# of Eligible Census Blocks	# of Locations	Winning Bid Amount (total over 10 years)
California Internet, L.P.	0023707953	CA-073-0210002	California	Y	549032	1	2	9	$ 88,362.40
California Internet, L.P.	0023707953	CA-077-0049021	California	Y	549032	1	1	3	$ 29,456.00
California Internet, L.P.	0023707953	CA-079-0103002	California	Y	549032	1	39	89	$ 795,076.80
California Internet, L.P.	0023707953	CA-079-0127021	California	Y	549032	1	62	117	$ 1,116,651.20
California Internet, L.P.	0023707953	CA-079-0130001	California	Y	549032	1	27	122	$ 1,084,580.00
California Internet, L.P.	0023707953	CA-083-9801001	California	Y	549032	1	3	27	$ 265,081.60
California Internet, L.P.	0023707953	CA-089-0126012	California	Y	549032	1	74	328	$ 2,051,408.80
California Internet, L.P.	0023707953	CA-089-0127011	California	Y	549032	1	10	15	$ 152,791.40
California Internet, L.P.	0023707953	CA-089-0127021	California	Y	549032	1	8	18	$ 183,352.00
California Internet, L.P.	0023707953	CA-093-0001001	California	Y	549032	1	4	8	$ 78,545.60
California Internet, L.P.	0023707953	CA-093-0002001	California	Y	549032	1	2	4	$ 36,612.80
California Internet, L.P.	0023707953	CA-093-0003001	California	Y	549032	1	91	445	$ 2,264,892.00
California Internet, L.P.	0023707953	CA-093-0003002	California	Y	549032	1	31	204	$ 897,450.40
California Internet, L.P.	0023707953	CA-093-0003003	California	Y	549032	1	72	257	$ 1,302,100.80
California Internet, L.P.	0023707953	CA-093-0004001	California	Y	549032	1	17	23	$ 225,814.40
California Internet, L.P.	0023707953	CA-093-0007011	California	Y	549032	1	29	124	$ 550,513.60
California Internet, L.P.	0023707953	CA-093-0007012	California	Y	549032	1	15	54	$ 427,772.80
California Internet, L.P.	0023707953	CA-093-0007013	California	Y	549032	1	13	53	$ 248,472.00
California Internet, L.P.	0023707953	CA-093-0007014	California	Y	549032	1	31	109	$ 450,531.20
California Internet, L.P.	0023707953	CA-093-0009002	California	Y	549032	1	72	304	$ 1,110,519.20

Connect America Fund Phase II
Auction ID: 903
Authorized Long-Form Applicants and Winning Bids

Attachment A

Date of Report: 07/15/2019

Applicant Name	FRN	Winning Bid Name	State	ETC	Study Area Code	# of Census Block Groups	# of Eligible Census Blocks	# of Locations	Winning Bid Amount (total over 10 years)
California Internet, L.P.	0023707953	CA-093-0009004	California	Y	549032	1	106	349	$ 1,959,815.20
California Internet, L.P.	0023707953	CA-093-0010004	California	Y	549032	1	23	69	$ 262,808.00
California Internet, L.P.	0023707953	CA-093-0011001	California	Y	549032	1	13	22	$ 127,008.00
California Internet, L.P.	0023707953	CA-093-0012001	California	Y	549032	1	34	253	$ 1,821,008.00
California Internet, L.P.	0023707953	CA-097-1529062	California	Y	549032	1	1	14	$ 61,034.40
California Internet, L.P.	0023707953	CA-099-0034001	California	Y	549032	1	11	38	$ 366,421.00
California Internet, L.P.	0023707953	CA-103-0001001	California	Y	549032	1	48	134	$ 1,195,448.80
California Internet, L.P.	0023707953	CA-103-0001002	California	Y	549032	1	20	53	$ 238,291.30
California Internet, L.P.	0023707953	CA-103-0003001	California	Y	549032	1	47	158	$ 907,894.40
California Internet, L.P.	0023707953	CA-103-0003002	California	Y	549032	1	43	92	$ 578,972.80
California Internet, L.P.	0023707953	CA-105-0003003	California	Y	549032	1	4	7	$ 68,723.20
California Internet, L.P.	0023707953	CA-107-0001003	California	Y	549032	1	6	8	$ 78,545.60
California Internet, L.P.	0023707953	CA-107-0045004	California	Y	549032	1	6	13	$ 125,356.00
California Internet, L.P.	0023707953	CA-111-0001001	California	Y	549032	1	24	140	$ 1,374,508.80
California Internet, L.P.	0023707953	CA-111-0002001	California	Y	549032	1	15	22	$ 215,992.00
California Internet, L.P.	0023707953	CA-111-0003021	California	Y	549032	1	3	3	$ 29,456.00
California Internet, L.P.	0023707953	CA-111-0003033	California	Y	549032	1	3	9	$ 51,374.40
California Internet, L.P.	0023707953	CA-111-0008004	California	Y	549032	1	3	5	$ 49,089.60
California Internet, L.P.	0023707953	CA-111-0009033	California	Y	549032	1	6	6	$ 58,833.60
California Internet, L.P.	0023707953	CA-111-0012061	California	Y	549032	1	7	24	$ 148,747.60

Connect America Fund Phase II
Auction ID: 903
Authorized Long-Form Applicants and Winning Bids

Attachment A

Date of Report: 07/15/2019

Applicant Name	FRN	Winning Bid Name	State	ETC	Study Area Code	# of Census Block Groups	# of Eligible Census Blocks	# of Locations	Winning Bid Amount (total over 10 years)
California Internet, L.P.	0023707953	CA-111-0051001	California	Y	549032	1	2	5	$ 49,089.60
California Internet, L.P.	0023707953	CA-111-0051003	California	Y	549032	1	5	9	$ 59,052.00
California Internet, L.P.	0023707953	CA-111-0056001	California	Y	549032	1	7	13	$ 127,635.20
California Internet, L.P.	0023707953	CA-111-0056002	California	Y	549032	1	2	4	$ 39,272.80
California Internet, L.P.	0023707953	CA-111-0076141	California	Y	549032	1	2	3	$ 29,456.00
California Internet, L.P.	0023707953	CA-111-9800001	California	Y	549032	1	1	5	$ 49,089.60
California Internet, L.P.	0023707953	NV-01	Nevada	Y	559029	4	28	256	$ 2,162,865.60
California Internet, L.P.	0023707953	NV-07	Nevada	Y	559029	5	148	667	$ 3,040,520.00
Chariton Valley Communications Corporation	0008437147	MO-041-4701001	Missouri	Y	429031	1	53	147	$ 957,129.70
Chariton Valley Communications Corporation	0008437147	MO-041-4702003	Missouri	Y	429031	1	2	2	$ 18,673.00
Chariton Valley Communications Corporation	0008437147	MO-115-4901001	Missouri	Y	429031	1	39	133	$ 815,967.50
Chariton Valley Communications Corporation	0008437147	MO-115-4901003	Missouri	Y	429031	1	12	37	$ 258,724.00
Chariton Valley Communications Corporation	0008437147	MO-115-4902001	Missouri	Y	429031	1	1	3	$ 37,346.00
Chariton Valley Communications Corporation	0008437147	MO-115-4903002	Missouri	Y	429031	1	28	116	$ 558,187.80
Chariton Valley Communications Corporation	0008437147	MO-115-4904001	Missouri	Y	429031	1	2	33	$ 30,870.80
Chariton Valley Communications Corporation	0008437147	MO-115-4904002	Missouri	Y	429031	1	1	2	$ 15,818.80
Chariton Valley Communications Corporation	0008437147	MO-115-4905001	Missouri	Y	429031	1	23	99	$ 610,266.30
Chariton Valley Communications Corporation	0008437147	MO-121-9603001	Missouri	Y	429031	1	1	1	$ 13,359.60
Chariton Valley Communications Corporation	0008437147	MO-175-4901003	Missouri	Y	429031	1	45	260	$ 807,227.40
Chariton Valley Communications Corporation	0008437147	MO-175-4902001	Missouri	Y	429031	1	2	8	$ 14,549.60

Connect America Fund Phase II
Auction ID: 903
Authorized Long-Form Applicants and Winning Bids

Attachment A

Date of Report: 07/15/2019

Applicant Name	FRN	Winning Bid Name	State	ETC	Study Area Code	# of Census Block Groups	# of Eligible Census Blocks	# of Locations	Winning Bid Amount (total over 10 years)
Chariton Valley Communications Corporation	0008437147	MO-205-4503002	Missouri	Y	429031	1	3	6	$ 41,545.00
Crystal Automation Systems, Inc.	0015011810	IONIA-SOUTH	Michigan	Y	319047	6	81	751	$ 1,089,091.00
Crystal Automation Systems, Inc.	0015011810	MI-035-0002001	Michigan	Y	319047	1	36	144	$ 364,520.80
Crystal Automation Systems, Inc.	0015011810	MI-035-0002002	Michigan	Y	319047	1	27	160	$ 434,386.40
Crystal Automation Systems, Inc.	0015011810	MI-035-0003001	Michigan	Y	319047	1	46	368	$ 611,436.00
Crystal Automation Systems, Inc.	0015011810	MI-035-0004001	Michigan	Y	319047	1	8	138	$ 144,457.60
Crystal Automation Systems, Inc.	0015011810	MI-035-0005001	Michigan	Y	319047	1	4	54	$ 95,300.80
Crystal Automation Systems, Inc.	0015011810	MI-035-0007001	Michigan	Y	319047	1	2	61	$ 18,700.90
Crystal Automation Systems, Inc.	0015011810	MI-035-0007002	Michigan	Y	319047	1	3	26	$ 36,983.70
Crystal Automation Systems, Inc.	0015011810	MI-037-0105002	Michigan	Y	319047	1	1	2	$ 13,171.20
Crystal Automation Systems, Inc.	0015011810	MI-037-0109012	Michigan	Y	319047	1	1	13	$ 4,124.10
Crystal Automation Systems, Inc.	0015011810	MI-037-0109021	Michigan	Y	319047	1	9	99	$ 112,161.20
Crystal Automation Systems, Inc.	0015011810	MI-037-0109023	Michigan	Y	319047	1	6	64	$ 53,295.20
Crystal Automation Systems, Inc.	0015011810	MI-037-0110011	Michigan	Y	319047	1	1	16	$ 14,310.80
Crystal Automation Systems, Inc.	0015011810	MI-037-0110021	Michigan	Y	319047	1	8	23	$ 36,036.00
Crystal Automation Systems, Inc.	0015011810	MI-067-0301001	Michigan	Y	319047	1	10	100	$ 102,918.40
Crystal Automation Systems, Inc.	0015011810	MI-067-0302001	Michigan	Y	319047	1	1	1	$ 3,718.00
Crystal Automation Systems, Inc.	0015011810	MI-067-0304002	Michigan	Y	319047	1	7	66	$ 111,888.00
Crystal Automation Systems, Inc.	0015011810	MI-067-0304003	Michigan	Y	319047	1	13	149	$ 264,628.00
Crystal Automation Systems, Inc.	0015011810	MI-067-0304004	Michigan	Y	319047	1	3	39	$ 5,889.60

Connect America Fund Phase II
Auction ID: 903
Authorized Long-Form Applicants and Winning Bids

Attachment A

Date of Report: 07/15/2019

Applicant Name	FRN	Winning Bid Name	State	ETC	Study Area Code	# of Census Block Groups	# of Eligible Census Blocks	# of Locations	Winning Bid Amount (total over 10 years)
Crystal Automation Systems, Inc.	0015011810	MI-067-0304005	Michigan	Y	319047	1	8	87	$ 152,952.80
Crystal Automation Systems, Inc.	0015011810	MI-067-0312001	Michigan	Y	319047	1	6	114	$ 58,733.50
Crystal Automation Systems, Inc.	0015011810	MI-067-0316001	Michigan	Y	319047	1	8	50	$ 77,768.50
Crystal Automation Systems, Inc.	0015011810	MI-067-0316003	Michigan	Y	319047	1	9	80	$ 126,476.00
Crystal Automation Systems, Inc.	0015011810	MI-067-0319002	Michigan	Y	319047	1	25	220	$ 339,733.40
Crystal Automation Systems, Inc.	0015011810	MI-067-9822001	Michigan	Y	319047	1	1	2	$ 494.00
Crystal Automation Systems, Inc.	0015011810	MI-081-0101011	Michigan	Y	319047	1	10	122	$ 83,964.10
Crystal Automation Systems, Inc.	0015011810	MI-081-0101012	Michigan	Y	319047	1	23	298	$ 249,599.00
Crystal Automation Systems, Inc.	0015011810	MI-081-0101013	Michigan	Y	319047	1	7	113	$ 51,826.60
Crystal Automation Systems, Inc.	0015011810	MI-081-0101021	Michigan	Y	319047	1	2	13	$ 2,812.70
Crystal Automation Systems, Inc.	0015011810	MI-081-0101022	Michigan	Y	319047	1	4	7	$ 5,439.40
Crystal Automation Systems, Inc.	0015011810	MI-081-0103022	Michigan	Y	319047	1	2	10	$ 8,469.90
Crystal Automation Systems, Inc.	0015011810	MI-081-0108013	Michigan	Y	319047	1	2	47	$ 76,476.10
Crystal Automation Systems, Inc.	0015011810	MI-081-0108021	Michigan	Y	319047	1	1	13	$ 7,912.40
Crystal Automation Systems, Inc.	0015011810	MI-081-0108023	Michigan	Y	319047	1	14	70	$ 157,152.80
Crystal Automation Systems, Inc.	0015011810	MI-085-9611001	Michigan	Y	319047	1	26	327	$ 397,952.00
Crystal Automation Systems, Inc.	0015011810	MI-085-9611002	Michigan	Y	319047	1	46	512	$ 833,873.60
Crystal Automation Systems, Inc.	0015011810	MI-085-9611004	Michigan	Y	319047	1	3	9	$ 8,904.00
Crystal Automation Systems, Inc.	0015011810	MI-085-9612002	Michigan	Y	319047	1	8	113	$ 549,180.80
Crystal Automation Systems, Inc.	0015011810	MI-085-9613001	Michigan	Y	319047	1	41	610	$ 928,223.20

Connect America Fund Phase II
Auction ID: 903
Authorized Long-Form Applicants and Winning Bids

Attachment A

Date of Report: 07/15/2019

Applicant Name	FRN	Winning Bid Name	State	ETC	Study Area Code	# of Census Block Groups	# of Eligible Census Blocks	# of Locations	Winning Bid Amount (total over 10 years)
Crystal Automation Systems, Inc.	0015011810	MI-085-9613002	Michigan	Y	319047	1	36	559	$ 530,482.40
Crystal Automation Systems, Inc.	0015011810	MI-085-9613003	Michigan	Y	319047	1	12	106	$ 260,663.20
Crystal Automation Systems, Inc.	0015011810	MI-105-9507002	Michigan	Y	319047	1	8	22	$ 76,602.40
Crystal Automation Systems, Inc.	0015011810	MI-107-9601002	Michigan	Y	319047	1	3	9	$ 29,652.00
Crystal Automation Systems, Inc.	0015011810	MI-107-9602003	Michigan	Y	319047	1	1	13	$ 9,284.80
Crystal Automation Systems, Inc.	0015011810	MI-107-9603001	Michigan	Y	319047	1	42	238	$ 485,357.60
Crystal Automation Systems, Inc.	0015011810	MI-107-9603002	Michigan	Y	319047	1	7	52	$ 67,323.20
Crystal Automation Systems, Inc.	0015011810	MI-107-9604001	Michigan	Y	319047	1	22	226	$ 284,407.20
Crystal Automation Systems, Inc.	0015011810	MI-107-9604002	Michigan	Y	319047	1	16	133	$ 143,483.20
Crystal Automation Systems, Inc.	0015011810	MI-107-9604003	Michigan	Y	319047	1	4	46	$ 27,139.10
Crystal Automation Systems, Inc.	0015011810	MI-107-9605001	Michigan	Y	319047	1	2	16	$ 9,515.20
Crystal Automation Systems, Inc.	0015011810	MI-107-9605004	Michigan	Y	319047	1	2	16	$ 10,212.00
Crystal Automation Systems, Inc.	0015011810	MI-107-9606004	Michigan	Y	319047	1	1	1	$ 620.80
Crystal Automation Systems, Inc.	0015011810	MI-107-9607001	Michigan	Y	319047	1	11	22	$ 28,019.70
Crystal Automation Systems, Inc.	0015011810	MI-107-9607003	Michigan	Y	319047	1	5	40	$ 56,022.40
Crystal Automation Systems, Inc.	0015011810	MI-107-9607004	Michigan	Y	319047	1	31	213	$ 478,767.60
Crystal Automation Systems, Inc.	0015011810	MI-107-9608001	Michigan	Y	319047	1	3	18	$ 77,100.80
Crystal Automation Systems, Inc.	0015011810	MI-107-9608003	Michigan	Y	319047	1	20	155	$ 250,969.60
Crystal Automation Systems, Inc.	0015011810	MI-113-9603001	Michigan	Y	319047	1	16	59	$ 152,320.00
Crystal Automation Systems, Inc.	0015011810	MI-113-9603002	Michigan	Y	319047	1	2	57	$ 104,322.40

Connect America Fund Phase II
Auction ID: 903
Authorized Long-Form Applicants and Winning Bids

Attachment A

Date of Report: 07/15/2019

Applicant Name	FRN	Winning Bid Name	State	ETC	Study Area Code	# of Census Block Groups	# of Eligible Census Blocks	# of Locations	Winning Bid Amount (total over 10 years)
Crystal Automation Systems, Inc.	0015011810	MI-113-9603003	Michigan	Y	319047	1	27	216	$ 235,537.50
Crystal Automation Systems, Inc.	0015011810	MI-113-9604002	Michigan	Y	319047	1	10	35	$ 101,449.60
Crystal Automation Systems, Inc.	0015011810	MI-117-9703003	Michigan	Y	319047	1	11	97	$ 150,567.20
Crystal Automation Systems, Inc.	0015011810	MI-117-9705002	Michigan	Y	319047	1	3	41	$ 23,965.30
Crystal Automation Systems, Inc.	0015011810	MI-117-9706003	Michigan	Y	319047	1	1	9	$ 2,527.70
Crystal Automation Systems, Inc.	0015011810	MI-117-9707001	Michigan	Y	319047	1	10	157	$ 143,539.20
Crystal Automation Systems, Inc.	0015011810	MI-117-9707002	Michigan	Y	319047	1	8	94	$ 114,671.20
Crystal Automation Systems, Inc.	0015011810	MI-117-9707003	Michigan	Y	319047	1	5	27	$ 28,940.80
Crystal Automation Systems, Inc.	0015011810	MI-117-9707004	Michigan	Y	319047	1	2	14	$ 6,949.50
Crystal Automation Systems, Inc.	0015011810	MI-117-9708003	Michigan	Y	319047	1	4	35	$ 116,390.40
Crystal Automation Systems, Inc.	0015011810	MI-117-9711001	Michigan	Y	319047	1	20	215	$ 186,530.40
Crystal Automation Systems, Inc.	0015011810	MI-117-9711002	Michigan	Y	319047	1	15	84	$ 121,027.20
Crystal Automation Systems, Inc.	0015011810	MI-117-9711003	Michigan	Y	319047	1	31	249	$ 559,400.80
Crystal Automation Systems, Inc.	0015011810	MI-117-9712001	Michigan	Y	319047	1	3	17	$ 46,995.20
Crystal Automation Systems, Inc.	0015011810	MI-117-9713004	Michigan	Y	319047	1	1	2	$ 24,892.60
Crystal Automation Systems, Inc.	0015011810	MI-121-0030002	Michigan	Y	319047	1	1	1	$ 2,620.80
Crystal Automation Systems, Inc.	0015011810	MI-123-9701001	Michigan	Y	319047	1	49	488	$ 751,436.00
Crystal Automation Systems, Inc.	0015011810	MI-123-9701002	Michigan	Y	319047	1	77	649	$ 1,494,927.00
Crystal Automation Systems, Inc.	0015011810	MI-123-9701003	Michigan	Y	319047	1	17	143	$ 450,206.40
Crystal Automation Systems, Inc.	0015011810	MI-123-9703001	Michigan	Y	319047	1	6	40	$ 62,227.20

Connect America Fund Phase II
Auction ID: 903
Authorized Long-Form Applicants and Winning Bids

Attachment A

Date of Report: 07/15/2019

Applicant Name	FRN	Winning Bid Name	State	ETC	Study Area Code	# of Census Block Groups	# of Eligible Census Blocks	# of Locations	Winning Bid Amount (total over 10 years)
Crystal Automation Systems, Inc.	0015011810	MI-123-9703002	Michigan	Y	319047	1	3	11	$ 15,926.20
Crystal Automation Systems, Inc.	0015011810	MI-123-9706001	Michigan	Y	319047	1	7	129	$ 131,958.10
Crystal Automation Systems, Inc.	0015011810	MI-123-9707001	Michigan	Y	319047	1	15	168	$ 254,844.40
Crystal Automation Systems, Inc.	0015011810	MI-123-9707002	Michigan	Y	319047	1	2	21	$ 21,361.60
Crystal Automation Systems, Inc.	0015011810	MI-123-9707003	Michigan	Y	319047	1	12	165	$ 147,212.70
Crystal Automation Systems, Inc.	0015011810	MI-123-9708001	Michigan	Y	319047	1	11	91	$ 85,820.20
Crystal Automation Systems, Inc.	0015011810	MI-123-9708002	Michigan	Y	319047	1	2	53	$ 25,498.40
Crystal Automation Systems, Inc.	0015011810	MI-123-9709001	Michigan	Y	319047	1	14	71	$ 156,441.60
Crystal Automation Systems, Inc.	0015011810	MI-123-9709002	Michigan	Y	319047	1	1	3	$ 2,103.40
Crystal Automation Systems, Inc.	0015011810	MI-123-9709003	Michigan	Y	319047	1	8	57	$ 26,436.00
Crystal Automation Systems, Inc.	0015011810	MI-123-9710001	Michigan	Y	319047	1	8	77	$ 42,216.40
Crystal Automation Systems, Inc.	0015011810	MI-123-9710002	Michigan	Y	319047	1	11	106	$ 80,834.60
Crystal Automation Systems, Inc.	0015011810	MI-127-0103003	Michigan	Y	319047	1	4	21	$ 34,232.00
Crystal Automation Systems, Inc.	0015011810	MI-127-0104001	Michigan	Y	319047	1	7	30	$ 84,815.50
Crystal Automation Systems, Inc.	0015011810	MI-127-0104004	Michigan	Y	319047	1	8	50	$ 58,404.50
Crystal Automation Systems, Inc.	0015011810	MI-127-0105001	Michigan	Y	319047	1	5	30	$ 53,169.70
Crystal Automation Systems, Inc.	0015011810	MI-127-0105002	Michigan	Y	319047	1	60	395	$ 816,403.50
Crystal Automation Systems, Inc.	0015011810	MI-127-0105003	Michigan	Y	319047	1	59	395	$ 911,471.00
Crystal Automation Systems, Inc.	0015011810	MI-127-0106003	Michigan	Y	319047	1	11	40	$ 144,034.00
Crystal Automation Systems, Inc.	0015011810	MI-127-0106004	Michigan	Y	319047	1	4	13	$ 63,866.00

Connect America Fund Phase II
Auction ID: 903
Authorized Long-Form Applicants and Winning Bids

Attachment A

Date of Report: 07/15/2019

Applicant Name	FRN	Winning Bid Name	State	ETC	Study Area Code	# of Census Block Groups	# of Eligible Census Blocks	# of Locations	Winning Bid Amount (total over 10 years)
Crystal Automation Systems, Inc.	0015011810	MI-127-0108002	Michigan	Y	319047	1	14	61	$ 85,376.50
Crystal Automation Systems, Inc.	0015011810	MI-133-9701001	Michigan	Y	319047	1	24	139	$ 318,862.50
Crystal Automation Systems, Inc.	0015011810	MI-133-9701002	Michigan	Y	319047	1	63	505	$ 830,362.50
Crystal Automation Systems, Inc.	0015011810	MI-133-9701003	Michigan	Y	319047	1	30	275	$ 278,955.40
Crystal Automation Systems, Inc.	0015011810	MI-133-9701004	Michigan	Y	319047	1	42	365	$ 585,625.60
Crystal Automation Systems, Inc.	0015011810	MI-133-9702001	Michigan	Y	319047	1	65	407	$ 853,561.50
Crystal Automation Systems, Inc.	0015011810	MI-133-9702002	Michigan	Y	319047	1	25	161	$ 337,936.50
Crystal Automation Systems, Inc.	0015011810	MI-133-9702003	Michigan	Y	319047	1	56	425	$ 786,503.20
Crystal Automation Systems, Inc.	0015011810	MI-133-9702004	Michigan	Y	319047	1	49	286	$ 552,249.60
Crystal Automation Systems, Inc.	0015011810	MI-133-9703001	Michigan	Y	319047	1	18	314	$ 524,155.50
Crystal Automation Systems, Inc.	0015011810	MI-133-9703002	Michigan	Y	319047	1	7	158	$ 125,400.00
Crystal Automation Systems, Inc.	0015011810	MI-133-9703003	Michigan	Y	319047	1	54	448	$ 730,811.20
Crystal Automation Systems, Inc.	0015011810	MI-133-9703004	Michigan	Y	319047	1	34	221	$ 209,244.00
Crystal Automation Systems, Inc.	0015011810	MI-133-9704001	Michigan	Y	319047	1	9	60	$ 81,341.40
Crystal Automation Systems, Inc.	0015011810	MI-133-9704002	Michigan	Y	319047	1	38	436	$ 615,356.50
Crystal Automation Systems, Inc.	0015011810	MI-133-9704003	Michigan	Y	319047	1	9	127	$ 150,139.50
Crystal Automation Systems, Inc.	0015011810	MI-133-9704004	Michigan	Y	319047	1	3	32	$ 7,798.40
Crystal Automation Systems, Inc.	0015011810	MI-133-9705001	Michigan	Y	319047	1	19	274	$ 185,742.20
Crystal Automation Systems, Inc.	0015011810	MI-133-9705002	Michigan	Y	319047	1	22	189	$ 315,884.80
Crystal Automation Systems, Inc.	0015011810	MI-133-9705003	Michigan	Y	319047	1	18	271	$ 166,445.80

Connect America Fund Phase II
Auction ID: 903
Authorized Long-Form Applicants and Winning Bids

Attachment A

Date of Report: 07/15/2019

Applicant Name	FRN	Winning Bid Name	State	ETC	Study Area Code	# of Census Block Groups	# of Eligible Census Blocks	# of Locations	Winning Bid Amount (total over 10 years)
Crystal Automation Systems, Inc.	0015011810	MI-133-9705004	Michigan	Y	319047	1	39	331	$ 353,942.80
Crystal Automation Systems, Inc.	0015011810	MI-133-9705005	Michigan	Y	319047	1	15	72	$ 113,036.00
Crystal Automation Systems, Inc.	0015011810	MI-133-9706003	Michigan	Y	319047	1	8	61	$ 40,415.20
Crystal Automation Systems, Inc.	0015011810	MI-133-9706004	Michigan	Y	319047	1	13	130	$ 153,205.60
Crystal Automation Systems, Inc.	0015011810	MI-165-3804002	Michigan	Y	319047	1	22	90	$ 230,350.40
Crystal Automation Systems, Inc.	0015011810	MI-165-3805003	Michigan	Y	319047	1	5	46	$ 25,014.00
Crystal Automation Systems, Inc.	0015011810	MI-165-3805004	Michigan	Y	319047	1	22	95	$ 142,290.40
Federated Telephone Cooperative	0003741576	MN-011-9501001	Minnesota	Y	366130	1	22	32	$ 78,600.00
Federated Telephone Cooperative	0003741576	MN-011-9502001	Minnesota	Y	366130	1	71	204	$ 322,195.20
Federated Telephone Cooperative	0003741576	MN-011-9502002	Minnesota	Y	366130	1	22	37	$ 54,022.40
Federated Telephone Cooperative	0003741576	MN-011-9503001	Minnesota	Y	366130	1	6	8	$ 31,546.80
Federated Telephone Cooperative	0003741576	MN-011-9503002	Minnesota	Y	366130	1	1	1	$ 464.60
Federated Telephone Cooperative	0003741576	MN-151-9601001	Minnesota	Y	366130	1	27	123	$ 224,928.00
Federated Telephone Cooperative	0003741576	MN-151-9601002	Minnesota	Y	366130	1	19	51	$ 51,496.00
Federated Telephone Cooperative	0003741576	MN-151-9602002	Minnesota	Y	366130	1	1	11	$ 2,400.00
Federated Telephone Cooperative	0003741576	MN-151-9602003	Minnesota	Y	366130	1	1	1	$ 454.40
Federated Telephone Cooperative	0003741576	MN-151-9603001	Minnesota	Y	366130	1	70	183	$ 350,302.40
Federated Telephone Cooperative	0003741576	MN-151-9603002	Minnesota	Y	366130	1	41	146	$ 302,931.20
Federated Telephone Cooperative	0003741576	MN-151-9604001	Minnesota	Y	366130	1	3	11	$ 11,697.80
Gibson Connect, LLC	0027354836	KY-075-9601001	Kentucky	Y	269053	1	1	1	$ 12,446.30

Connect America Fund Phase II
Auction ID: 903
Authorized Long-Form Applicants and Winning Bids

Attachment A

Date of Report: 07/15/2019

Applicant Name	FRN	Winning Bid Name	State	ETC	Study Area Code	# of Census Block Groups	# of Eligible Census Blocks	# of Locations	Winning Bid Amount (total over 10 years)
Gibson Connect, LLC	0027354836	KY-075-9601002	Kentucky	Y	269053	1	2	2	$ 24,892.60
Gibson Connect, LLC	0027354836	KY-075-9602002	Kentucky	Y	269053	1	3	21	$ 53,250.00
Gibson Connect, LLC	0027354836	KY-075-9602004	Kentucky	Y	269053	1	6	64	$ 189,257.60
Gibson Connect, LLC	0027354836	KY-105-9701001	Kentucky	Y	269053	1	1	7	$ 10,032.30
Gibson Connect, LLC	0027354836	KY-105-9701002	Kentucky	Y	269053	1	1	5	$ 8,484.50
Gibson Connect, LLC	0027354836	KY-105-9701003	Kentucky	Y	269053	1	3	3	$ 26,206.10
Gibson Connect, LLC	0027354836	KY-105-9701005	Kentucky	Y	269053	1	1	11	$ 25,815.60
Gibson Connect, LLC	0027354836	KY-105-9701006	Kentucky	Y	269053	1	3	5	$ 62,238.60
Lake Region Technology & Communications, LLC	0023985237	COW Baker	Oklahoma	Y	439062	2	23	91	$ 192,479.00
Lake Region Technology & Communications, LLC	0023985237	OK-021-9776001	Oklahoma	Y	439062	1	4	66	$ 98,517.30
Lake Region Technology & Communications, LLC	0023985237	OK-021-9776002	Oklahoma	Y	439062	1	2	2	$ 16,633.70
Lake Region Technology & Communications, LLC	0023985237	OK-021-9776003	Oklahoma	Y	439062	1	21	172	$ 244,546.00
Lake Region Technology & Communications, LLC	0023985237	OK-021-9776004	Oklahoma	Y	439062	1	40	279	$ 452,040.30
Lake Region Technology & Communications, LLC	0023985237	OK-021-9777001	Oklahoma	Y	439062	1	9	46	$ 53,458.20
Lake Region Technology & Communications, LLC	0023985237	OK-021-9777002	Oklahoma	Y	439062	1	14	96	$ 175,347.30
Lake Region Technology & Communications, LLC	0023985237	OK-021-9777003	Oklahoma	Y	439062	1	5	52	$ 36,417.10
Lake Region Technology & Communications, LLC	0023985237	OK-021-9777004	Oklahoma	Y	439062	1	34	200	$ 516,851.40
Lake Region Technology & Communications, LLC	0023985237	OK-021-9778001	Oklahoma	Y	439062	1	10	41	$ 41,682.20
Lake Region Technology & Communications, LLC	0023985237	OK-021-9778002	Oklahoma	Y	439062	1	3	4	$ 7,085.80
Lake Region Technology & Communications, LLC	0023985237	OK-021-9778003	Oklahoma	Y	439062	1	1	5	$ 13,376.40

Connect America Fund Phase II
Auction ID: 903
Authorized Long-Form Applicants and Winning Bids

Attachment A

Date of Report: 07/15/2019

Applicant Name	FRN	Winning Bid Name	State	ETC	Study Area Code	# of Census Block Groups	# of Eligible Census Blocks	# of Locations	Winning Bid Amount (total over 10 years)
Lake Region Technology & Communications, LLC	0023985237	OK-021-9778004	Oklahoma	Y	439062	1	2	3	$ 5,570.70
Lake Region Technology & Communications, LLC	0023985237	OK-021-9779001	Oklahoma	Y	439062	1	16	55	$ 106,642.20
Lake Region Technology & Communications, LLC	0023985237	OK-021-9779004	Oklahoma	Y	439062	1	2	3	$ 16,422.30
Lake Region Technology & Communications, LLC	0023985237	OK-021-9780002	Oklahoma	Y	439062	1	1	1	$ 1,065.00
Lake Region Technology & Communications, LLC	0023985237	OK-021-9780003	Oklahoma	Y	439062	1	1	1	$ 282.10
Lake Region Technology & Communications, LLC	0023985237	OK-021-9781001	Oklahoma	Y	439062	1	1	8	$ 1,292.80
Lake Region Technology & Communications, LLC	0023985237	OK-021-9781004	Oklahoma	Y	439062	1	8	20	$ 18,600.30
Lake Region Technology & Communications, LLC	0023985237	OK-021-9783001	Oklahoma	Y	439062	1	15	83	$ 162,462.20
Lake Region Technology & Communications, LLC	0023985237	OK-021-9783002	Oklahoma	Y	439062	1	9	46	$ 35,429.00
Lake Region Technology & Communications, LLC	0023985237	OK-021-9783003	Oklahoma	Y	439062	1	20	127	$ 296,332.70
Lake Region Technology & Communications, LLC	0023985237	OK-021-9783004	Oklahoma	Y	439062	1	13	131	$ 88,206.40
Lake Region Technology & Communications, LLC	0023985237	OK-101-0014001	Oklahoma	Y	439062	1	2	23	$ 38,423.00
Lake Region Technology & Communications, LLC	0023985237	OK-101-0014004	Oklahoma	Y	439062	1	11	47	$ 127,528.50
Lake Region Technology & Communications, LLC	0023985237	OK-101-0014005	Oklahoma	Y	439062	1	24	197	$ 299,491.50
Lake Region Technology & Communications, LLC	0023985237	OK-135-0302012	Oklahoma	Y	439062	1	18	114	$ 84,280.00
Lake Region Technology & Communications, LLC	0023985237	OK-145-0304023	Oklahoma	Y	439062	1	6	43	$ 33,522.00
Lake Region Technology & Communications, LLC	0023985237	OK-145-0308001	Oklahoma	Y	439062	1	16	51	$ 220,963.10
Lake Region Technology & Communications, LLC	0023985237	WHN WAS 1	Oklahoma	Y	439062	2	29	160	$ 265,080.00
Lake Region Technology & Communications, LLC	0023985237	WHN WAS 2	Oklahoma	Y	439062	2	20	80	$ 374,472.80
Mercury Wireless Indiana, LLC	0025151754	IN-003-0102011	Indiana	Y	329028	1	2	6	$ 1,825.00

Connect America Fund Phase II
Auction ID: 903
Authorized Long-Form Applicants and Winning Bids

Attachment A

Date of Report: 07/15/2019

Applicant Name	FRN	Winning Bid Name	State	ETC	Study Area Code	# of Census Block Groups	# of Eligible Census Blocks	# of Locations	Winning Bid Amount (total over 10 years)
Mercury Wireless Indiana, LLC	0025151754	IN-003-0102013	Indiana	Y	329028	1	1	3	$ 657.50
Mercury Wireless Indiana, LLC	0025151754	IN-003-0103041	Indiana	Y	329028	1	2	3	$ 971.00
Mercury Wireless Indiana, LLC	0025151754	IN-003-0103051	Indiana	Y	329028	1	2	6	$ 5,940.00
Mercury Wireless Indiana, LLC	0025151754	IN-003-0104001	Indiana	Y	329028	1	3	8	$ 11,935.00
Mercury Wireless Indiana, LLC	0025151754	IN-003-0105001	Indiana	Y	329028	1	1	2	$ 602.50
Mercury Wireless Indiana, LLC	0025151754	IN-003-0106012	Indiana	Y	329028	1	1	6	$ 793.00
Mercury Wireless Indiana, LLC	0025151754	IN-003-0106031	Indiana	Y	329028	1	1	1	$ 187.00
Mercury Wireless Indiana, LLC	0025151754	IN-003-0106042	Indiana	Y	329028	1	1	5	$ 388.00
Mercury Wireless Indiana, LLC	0025151754	IN-003-0108083	Indiana	Y	329028	1	1	1	$ 1,030.00
Mercury Wireless Indiana, LLC	0025151754	IN-003-0116052	Indiana	Y	329028	1	1	1	$ 52.50
Mercury Wireless Indiana, LLC	0025151754	IN-003-0119002	Indiana	Y	329028	1	1	1	$ 140.00
Mercury Wireless Indiana, LLC	0025151754	IN-033-0201001	Indiana	Y	329028	1	1	11	$ 13.70
Mercury Wireless Indiana, LLC	0025151754	IN-033-0201003	Indiana	Y	329028	1	42	263	$ 13,160.90
Mercury Wireless Indiana, LLC	0025151754	IN-033-0202002	Indiana	Y	329028	1	1	2	$ 57.70
Mercury Wireless Indiana, LLC	0025151754	IN-033-0202003	Indiana	Y	329028	1	18	142	$ 3,311.20
Mercury Wireless Indiana, LLC	0025151754	IN-033-0203003	Indiana	Y	329028	1	13	40	$ 1,459.40
Mercury Wireless Indiana, LLC	0025151754	IN-033-0204005	Indiana	Y	329028	1	7	48	$ 254.10
Mercury Wireless Indiana, LLC	0025151754	IN-033-0206012	Indiana	Y	329028	1	12	41	$ 1,026.20
Mercury Wireless Indiana, LLC	0025151754	IN-033-0207003	Indiana	Y	329028	1	12	49	$ 1,606.20
Mercury Wireless Indiana, LLC	0025151754	IN-033-0208003	Indiana	Y	329028	1	35	309	$ 4,920.30

Connect America Fund Phase II
Auction ID: 903
Authorized Long-Form Applicants and Winning Bids

Attachment A

Date of Report: 07/15/2019

Applicant Name	FRN	Winning Bid Name	State	ETC	Study Area Code	# of Census Block Groups	# of Eligible Census Blocks	# of Locations	Winning Bid Amount (total over 10 years)
Mercury Wireless Indiana, LLC	0025151754	IN-035-0023021	Indiana	Y	329028	1	1	5	$ 859.50
Mercury Wireless Indiana, LLC	0025151754	IN-035-0025001	Indiana	Y	329028	1	1	2	$ 5,259.00
Mercury Wireless Indiana, LLC	0025151754	IN-035-0025003	Indiana	Y	329028	1	1	7	$ 2,596.50
Mercury Wireless Indiana, LLC	0025151754	IN-035-0025004	Indiana	Y	329028	1	5	29	$ 8,775.00
Mercury Wireless Indiana, LLC	0025151754	IN-035-0026012	Indiana	Y	329028	1	1	2	$ 324.00
Mercury Wireless Indiana, LLC	0025151754	IN-039-0003011	Indiana	Y	329028	1	1	1	$ 489.00
Mercury Wireless Indiana, LLC	0025151754	IN-039-0003021	Indiana	Y	329028	1	1	1	$ 322.50
Mercury Wireless Indiana, LLC	0025151754	IN-039-0004003	Indiana	Y	329028	1	1	1	$ 90.00
Mercury Wireless Indiana, LLC	0025151754	IN-039-0006002	Indiana	Y	329028	1	1	1	$ 1,024.50
Mercury Wireless Indiana, LLC	0025151754	IN-039-0006003	Indiana	Y	329028	1	1	2	$ 177.50
Mercury Wireless Indiana, LLC	0025151754	IN-039-0008012	Indiana	Y	329028	1	3	3	$ 1,500.00
Mercury Wireless Indiana, LLC	0025151754	IN-039-0009001	Indiana	Y	329028	1	3	18	$ 1,427.50
Mercury Wireless Indiana, LLC	0025151754	IN-039-0011002	Indiana	Y	329028	1	3	29	$ 4,573.50
Mercury Wireless Indiana, LLC	0025151754	IN-039-0012001	Indiana	Y	329028	1	1	18	$ 842.50
Mercury Wireless Indiana, LLC	0025151754	IN-039-0013002	Indiana	Y	329028	1	1	8	$ 1,125.00
Mercury Wireless Indiana, LLC	0025151754	IN-039-0013003	Indiana	Y	329028	1	5	74	$ 10,810.00
Mercury Wireless Indiana, LLC	0025151754	IN-039-0013004	Indiana	Y	329028	1	1	10	$ 7,635.00
Mercury Wireless Indiana, LLC	0025151754	IN-039-0014002	Indiana	Y	329028	1	1	2	$ 487.50
Mercury Wireless Indiana, LLC	0025151754	IN-039-0015012	Indiana	Y	329028	1	2	4	$ 1,275.00
Mercury Wireless Indiana, LLC	0025151754	IN-039-0016022	Indiana	Y	329028	1	2	2	$ 2,430.00

Connect America Fund Phase II
Auction ID: 903
Authorized Long-Form Applicants and Winning Bids

Attachment A

Date of Report: 07/15/2019

Applicant Name	FRN	Winning Bid Name	State	ETC	Study Area Code	# of Census Block Groups	# of Eligible Census Blocks	# of Locations	Winning Bid Amount (total over 10 years)
Mercury Wireless Indiana, LLC	0025151754	IN-049-9532001	Indiana	Y	329028	1	1	1	$ 1,270.00
Mercury Wireless Indiana, LLC	0025151754	IN-049-9532004	Indiana	Y	329028	1	1	1	$ 282.50
Mercury Wireless Indiana, LLC	0025151754	IN-053-0004001	Indiana	Y	329028	1	1	4	$ 1,144.50
Mercury Wireless Indiana, LLC	0025151754	IN-053-0008002	Indiana	Y	329028	1	1	1	$ 147.00
Mercury Wireless Indiana, LLC	0025151754	IN-053-0008004	Indiana	Y	329028	1	1	1	$ 93.00
Mercury Wireless Indiana, LLC	0025151754	IN-053-0102006	Indiana	Y	329028	1	1	4	$ 811.50
Mercury Wireless Indiana, LLC	0025151754	IN-053-0104003	Indiana	Y	329028	1	1	3	$ 2,170.50
Mercury Wireless Indiana, LLC	0025151754	IN-053-0106002	Indiana	Y	329028	1	3	9	$ 2,593.50
Mercury Wireless Indiana, LLC	0025151754	IN-067-0008001	Indiana	Y	329028	1	1	1	$ 277.50
Mercury Wireless Indiana, LLC	0025151754	IN-067-0011003	Indiana	Y	329028	1	1	1	$ 367.50
Mercury Wireless Indiana, LLC	0025151754	IN-067-0014001	Indiana	Y	329028	1	1	2	$ 42.00
Mercury Wireless Indiana, LLC	0025151754	IN-067-0102005	Indiana	Y	329028	1	2	3	$ 150.00
Mercury Wireless Indiana, LLC	0025151754	IN-085-9609001	Indiana	Y	329028	1	2	22	$ 9,217.50
Mercury Wireless Indiana, LLC	0025151754	IN-085-9609002	Indiana	Y	329028	1	1	4	$ 1,697.50
Mercury Wireless Indiana, LLC	0025151754	IN-085-9610002	Indiana	Y	329028	1	3	24	$ 7,725.00
Mercury Wireless Indiana, LLC	0025151754	IN-085-9610003	Indiana	Y	329028	1	1	17	$ 1,180.00
Mercury Wireless Indiana, LLC	0025151754	IN-085-9611001	Indiana	Y	329028	1	4	15	$ 4,241.00
Mercury Wireless Indiana, LLC	0025151754	IN-085-9611003	Indiana	Y	329028	1	10	46	$ 16,578.00
Mercury Wireless Indiana, LLC	0025151754	IN-085-9611004	Indiana	Y	329028	1	6	71	$ 7,192.00
Mercury Wireless Indiana, LLC	0025151754	IN-085-9612002	Indiana	Y	329028	1	3	30	$ 1,807.50

Connect America Fund Phase II
Auction ID: 903
Authorized Long-Form Applicants and Winning Bids

Attachment A

Date of Report: 07/15/2019

Applicant Name	FRN	Winning Bid Name	State	ETC	Study Area Code	# of Census Block Groups	# of Eligible Census Blocks	# of Locations	Winning Bid Amount (total over 10 years)
Mercury Wireless Indiana, LLC	0025151754	IN-085-9612003	Indiana	Y	329028	1	5	54	$ 4,672.50
Mercury Wireless Indiana, LLC	0025151754	IN-085-9612004	Indiana	Y	329028	1	6	72	$ 10,574.50
Mercury Wireless Indiana, LLC	0025151754	IN-085-9613002	Indiana	Y	329028	1	1	2	$ 848.50
Mercury Wireless Indiana, LLC	0025151754	IN-085-9614003	Indiana	Y	329028	1	2	10	$ 2,795.00
Mercury Wireless Indiana, LLC	0025151754	IN-085-9615001	Indiana	Y	329028	1	1	5	$ 48.00
Mercury Wireless Indiana, LLC	0025151754	IN-085-9615002	Indiana	Y	329028	1	1	2	$ 2,692.50
Mercury Wireless Indiana, LLC	0025151754	IN-085-9622001	Indiana	Y	329028	1	3	7	$ 8,245.00
Mercury Wireless Indiana, LLC	0025151754	IN-085-9622002	Indiana	Y	329028	1	1	2	$ 462.50
Mercury Wireless Indiana, LLC	0025151754	IN-085-9622003	Indiana	Y	329028	1	1	5	$ 219.50
Mercury Wireless Indiana, LLC	0025151754	IN-085-9627001	Indiana	Y	329028	1	11	96	$ 5,077.30
Mercury Wireless Indiana, LLC	0025151754	IN-087-9701001	Indiana	Y	329028	1	17	63	$ 11,936.00
Mercury Wireless Indiana, LLC	0025151754	IN-087-9701002	Indiana	Y	329028	1	21	77	$ 14,000.40
Mercury Wireless Indiana, LLC	0025151754	IN-087-9701003	Indiana	Y	329028	1	10	57	$ 11,913.60
Mercury Wireless Indiana, LLC	0025151754	IN-087-9701004	Indiana	Y	329028	1	4	8	$ 2,160.80
Mercury Wireless Indiana, LLC	0025151754	IN-087-9701005	Indiana	Y	329028	1	6	7	$ 2,195.60
Mercury Wireless Indiana, LLC	0025151754	IN-087-9702001	Indiana	Y	329028	1	1	1	$ 143.60
Mercury Wireless Indiana, LLC	0025151754	IN-087-9702002	Indiana	Y	329028	1	1	1	$ 54.80
Mercury Wireless Indiana, LLC	0025151754	IN-087-9702004	Indiana	Y	329028	1	5	24	$ 614.80
Mercury Wireless Indiana, LLC	0025151754	IN-087-9703001	Indiana	Y	329028	1	20	65	$ 6,417.20
Mercury Wireless Indiana, LLC	0025151754	IN-087-9703002	Indiana	Y	329028	1	4	9	$ 819.20

Connect America Fund Phase II
Auction ID: 903
Authorized Long-Form Applicants and Winning Bids

Attachment A

Date of Report: 07/15/2019

Applicant Name	FRN	Winning Bid Name	State	ETC	Study Area Code	# of Census Block Groups	# of Eligible Census Blocks	# of Locations	Winning Bid Amount (total over 10 years)
Mercury Wireless Indiana, LLC	0025151754	IN-087-9703003	Indiana	Y	329028	1	8	28	$ 1,887.20
Mercury Wireless Indiana, LLC	0025151754	IN-087-9703004	Indiana	Y	329028	1	26	131	$ 10,499.60
Mercury Wireless Indiana, LLC	0025151754	IN-087-9704011	Indiana	Y	329028	1	24	104	$ 6,886.00
Mercury Wireless Indiana, LLC	0025151754	IN-087-9704012	Indiana	Y	329028	1	34	148	$ 16,330.40
Mercury Wireless Indiana, LLC	0025151754	IN-087-9704021	Indiana	Y	329028	1	16	116	$ 4,436.40
Mercury Wireless Indiana, LLC	0025151754	IN-087-9704022	Indiana	Y	329028	1	17	85	$ 8,092.80
Mercury Wireless Indiana, LLC	0025151754	IN-087-9705001	Indiana	Y	329028	1	8	64	$ 4,850.40
Mercury Wireless Indiana, LLC	0025151754	IN-087-9705002	Indiana	Y	329028	1	23	76	$ 10,803.60
Mercury Wireless Indiana, LLC	0025151754	IN-087-9706001	Indiana	Y	329028	1	1	11	$ 276.40
Mercury Wireless Indiana, LLC	0025151754	IN-087-9707001	Indiana	Y	329028	1	2	8	$ 1,861.60
Mercury Wireless Indiana, LLC	0025151754	IN-087-9707002	Indiana	Y	329028	1	1	2	$ 120.80
Mercury Wireless Indiana, LLC	0025151754	IN-087-9707003	Indiana	Y	329028	1	3	20	$ 1,723.20
Mercury Wireless Indiana, LLC	0025151754	IN-091-0416001	Indiana	Y	329028	1	3	13	$ 5,185.00
Mercury Wireless Indiana, LLC	0025151754	IN-091-0417001	Indiana	Y	329028	1	3	6	$ 2,495.00
Mercury Wireless Indiana, LLC	0025151754	IN-091-0417002	Indiana	Y	329028	1	5	8	$ 6,722.50
Mercury Wireless Indiana, LLC	0025151754	IN-091-0417003	Indiana	Y	329028	1	1	5	$ 217.50
Mercury Wireless Indiana, LLC	0025151754	IN-091-0419002	Indiana	Y	329028	1	5	10	$ 21,055.00
Mercury Wireless Indiana, LLC	0025151754	IN-099-0202012	Indiana	Y	329028	1	6	42	$ 6,290.00
Mercury Wireless Indiana, LLC	0025151754	IN-099-0202013	Indiana	Y	329028	1	2	17	$ 1,822.50
Mercury Wireless Indiana, LLC	0025151754	IN-099-0202021	Indiana	Y	329028	1	1	1	$ 715.00

Connect America Fund Phase II
Auction ID: 903
Authorized Long-Form Applicants and Winning Bids

Attachment A

Date of Report: 07/15/2019

Applicant Name	FRN	Winning Bid Name	State	ETC	Study Area Code	# of Census Block Groups	# of Eligible Census Blocks	# of Locations	Winning Bid Amount (total over 10 years)
Mercury Wireless Indiana, LLC	0025151754	IN-099-0202022	Indiana	Y	329028	1	1	7	$ 4,302.50
Mercury Wireless Indiana, LLC	0025151754	IN-099-0203023	Indiana	Y	329028	1	1	1	$ 77.50
Mercury Wireless Indiana, LLC	0025151754	IN-099-0205001	Indiana	Y	329028	1	1	4	$ 4,302.50
Mercury Wireless Indiana, LLC	0025151754	IN-099-0207012	Indiana	Y	329028	1	4	25	$ 432.50
Mercury Wireless Indiana, LLC	0025151754	IN-113-9719001	Indiana	Y	329028	1	20	128	$ 6,514.40
Mercury Wireless Indiana, LLC	0025151754	IN-113-9720001	Indiana	Y	329028	1	1	15	$ 3,049.60
Mercury Wireless Indiana, LLC	0025151754	IN-113-9720002	Indiana	Y	329028	1	1	2	$ 962.00
Mercury Wireless Indiana, LLC	0025151754	IN-113-9720003	Indiana	Y	329028	1	24	160	$ 10,201.20
Mercury Wireless Indiana, LLC	0025151754	IN-113-9721001	Indiana	Y	329028	1	2	2	$ 536.00
Mercury Wireless Indiana, LLC	0025151754	IN-113-9721002	Indiana	Y	329028	1	13	65	$ 9,793.60
Mercury Wireless Indiana, LLC	0025151754	IN-113-9721003	Indiana	Y	329028	1	5	11	$ 3,786.00
Mercury Wireless Indiana, LLC	0025151754	IN-113-9723001	Indiana	Y	329028	1	14	65	$ 8,954.40
Mercury Wireless Indiana, LLC	0025151754	IN-113-9723002	Indiana	Y	329028	1	7	53	$ 3,984.40
Mercury Wireless Indiana, LLC	0025151754	IN-113-9723003	Indiana	Y	329028	1	18	108	$ 10,137.20
Mercury Wireless Indiana, LLC	0025151754	IN-113-9724001	Indiana	Y	329028	1	20	174	$ 15,969.60
Mercury Wireless Indiana, LLC	0025151754	IN-113-9724002	Indiana	Y	329028	1	14	85	$ 8,707.20
Mercury Wireless Indiana, LLC	0025151754	IN-113-9724003	Indiana	Y	329028	1	8	21	$ 1,877.20
Mercury Wireless Indiana, LLC	0025151754	IN-113-9725002	Indiana	Y	329028	1	12	92	$ 6,945.20
Mercury Wireless Indiana, LLC	0025151754	IN-113-9725003	Indiana	Y	329028	1	21	166	$ 2,333.00
Mercury Wireless Indiana, LLC	0025151754	IN-113-9725004	Indiana	Y	329028	1	6	28	$ 558.80

Connect America Fund Phase II
Auction ID: 903
Authorized Long-Form Applicants and Winning Bids

Attachment A

Date of Report: 07/15/2019

Applicant Name	FRN	Winning Bid Name	State	ETC	Study Area Code	# of Census Block Groups	# of Eligible Census Blocks	# of Locations	Winning Bid Amount (total over 10 years)
Mercury Wireless Indiana, LLC	0025151754	IN-113-9726001	Indiana	Y	329028	1	17	88	$ 10,819.60
Mercury Wireless Indiana, LLC	0025151754	IN-113-9726002	Indiana	Y	329028	1	11	63	$ 6,144.40
Mercury Wireless Indiana, LLC	0025151754	IN-113-9726003	Indiana	Y	329028	1	3	12	$ 202.80
Mercury Wireless Indiana, LLC	0025151754	IN-131-9589001	Indiana	Y	329028	1	14	43	$ 13,786.00
Mercury Wireless Indiana, LLC	0025151754	IN-131-9589002	Indiana	Y	329028	1	34	82	$ 30,738.50
Mercury Wireless Indiana, LLC	0025151754	IN-131-9589003	Indiana	Y	329028	1	1	1	$ 4,382.50
Mercury Wireless Indiana, LLC	0025151754	IN-131-9590001	Indiana	Y	329028	1	6	9	$ 4,585.00
Mercury Wireless Indiana, LLC	0025151754	IN-131-9590002	Indiana	Y	329028	1	1	1	$ 937.50
Mercury Wireless Indiana, LLC	0025151754	IN-131-9590003	Indiana	Y	329028	1	2	3	$ 2,195.00
Mercury Wireless Indiana, LLC	0025151754	IN-131-9591001	Indiana	Y	329028	1	21	119	$ 109,935.00
Mercury Wireless Indiana, LLC	0025151754	IN-131-9591002	Indiana	Y	329028	1	19	47	$ 86,960.00
Mercury Wireless Indiana, LLC	0025151754	IN-141-0027001	Indiana	Y	329028	1	3	5	$ 5,470.00
Mercury Wireless Indiana, LLC	0025151754	IN-141-0109002	Indiana	Y	329028	1	1	1	$ 812.50
Mercury Wireless Indiana, LLC	0025151754	IN-141-0109004	Indiana	Y	329028	1	2	8	$ 5,405.00
Mercury Wireless Indiana, LLC	0025151754	IN-141-0110001	Indiana	Y	329028	1	2	4	$ 1,415.00
Mercury Wireless Indiana, LLC	0025151754	IN-141-0111003	Indiana	Y	329028	1	4	7	$ 7,800.00
Mercury Wireless Indiana, LLC	0025151754	IN-141-0115031	Indiana	Y	329028	1	1	3	$ 217.50
Mercury Wireless Indiana, LLC	0025151754	IN-141-0115062	Indiana	Y	329028	1	1	1	$ 1,702.50
Mercury Wireless Indiana, LLC	0025151754	IN-141-0117021	Indiana	Y	329028	1	1	10	$ 8,125.00
Mercury Wireless Indiana, LLC	0025151754	IN-141-0117024	Indiana	Y	329028	1	1	1	$ 1,190.00

Connect America Fund Phase II
Auction ID: 903
Authorized Long-Form Applicants and Winning Bids

Attachment A

Date of Report: 07/15/2019

Applicant Name	FRN	Winning Bid Name	State	ETC	Study Area Code	# of Census Block Groups	# of Eligible Census Blocks	# of Locations	Winning Bid Amount (total over 10 years)
Mercury Wireless Indiana, LLC	0025151754	IN-141-0117025	Indiana	Y	329028	1	1	1	$ 277.50
Mercury Wireless Indiana, LLC	0025151754	IN-141-0119002	Indiana	Y	329028	1	1	4	$ 2,912.50
Mercury Wireless Indiana, LLC	0025151754	IN-141-0120001	Indiana	Y	329028	1	3	4	$ 15,877.50
Mercury Wireless Indiana, LLC	0025151754	IN-141-0120002	Indiana	Y	329028	1	3	7	$ 3,862.50
Mercury Wireless Indiana, LLC	0025151754	IN-141-0120003	Indiana	Y	329028	1	2	52	$ 3,597.00
Mercury Wireless Indiana, LLC	0025151754	IN-141-0121001	Indiana	Y	329028	1	1	25	$ 3,062.50
Mercury Wireless Indiana, LLC	0025151754	IN-141-0121004	Indiana	Y	329028	1	6	79	$ 5,810.50
Mercury Wireless Indiana, LLC	0025151754	IN-141-0122001	Indiana	Y	329028	1	2	3	$ 9,295.00
Mercury Wireless Indiana, LLC	0025151754	IN-141-0122003	Indiana	Y	329028	1	1	2	$ 310.00
Mercury Wireless Indiana, LLC	0025151754	IN-141-0123001	Indiana	Y	329028	1	2	42	$ 9,360.00
Mercury Wireless Indiana, LLC	0025151754	IN-141-0123002	Indiana	Y	329028	1	4	43	$ 14,060.00
Mercury Wireless Indiana, LLC	0025151754	IN-141-0123004	Indiana	Y	329028	1	3	18	$ 10,060.00
Mercury Wireless Indiana, LLC	0025151754	IN-141-0124001	Indiana	Y	329028	1	10	136	$ 9,446.00
Mercury Wireless Indiana, LLC	0025151754	IN-141-0124002	Indiana	Y	329028	1	15	96	$ 14,416.00
Mercury Wireless Indiana, LLC	0025151754	IN-149-9536002	Indiana	Y	329028	1	2	2	$ 3,197.50
Mercury Wireless Indiana, LLC	0025151754	IN-149-9537004	Indiana	Y	329028	1	5	77	$ 10,402.50
Mercury Wireless Indiana, LLC	0025151754	IN-149-9538001	Indiana	Y	329028	1	11	92	$ 39,177.50
Mercury Wireless Indiana, LLC	0025151754	IN-149-9538002	Indiana	Y	329028	1	4	10	$ 7,030.00
Mercury Wireless Indiana, LLC	0025151754	IN-149-9538003	Indiana	Y	329028	1	25	103	$ 24,576.50
Mercury Wireless Indiana, LLC	0025151754	IN-149-9539001	Indiana	Y	329028	1	3	5	$ 5,697.50

Connect America Fund Phase II
Auction ID: 903
Authorized Long-Form Applicants and Winning Bids

Attachment A

Date of Report: 07/15/2019

Applicant Name	FRN	Winning Bid Name	State	ETC	Study Area Code	# of Census Block Groups	# of Eligible Census Blocks	# of Locations	Winning Bid Amount (total over 10 years)
Mercury Wireless Indiana, LLC	0025151754	IN-149-9539002	Indiana	Y	329028	1	9	34	$ 35,270.00
Mercury Wireless Indiana, LLC	0025151754	IN-149-9540004	Indiana	Y	329028	1	2	2	$ 1,347.50
Mercury Wireless Indiana, LLC	0025151754	IN-149-9541002	Indiana	Y	329028	1	2	3	$ 1,017.50
Mercury Wireless Indiana, LLC	0025151754	IN-149-9541003	Indiana	Y	329028	1	3	3	$ 9,170.00
Mercury Wireless Indiana, LLC	0025151754	IN-149-9542001	Indiana	Y	329028	1	1	1	$ 85.00
Mercury Wireless Indiana, LLC	0025151754	IN-149-9542003	Indiana	Y	329028	1	1	7	$ 15,790.00
Mercury Wireless Indiana, LLC	0025151754	IN-149-9542004	Indiana	Y	329028	1	1	2	$ 2,590.00
Mercury Wireless Indiana, LLC	0025151754	IN-151-9708001	Indiana	Y	329028	1	8	59	$ 8,148.40
Mercury Wireless Indiana, LLC	0025151754	IN-151-9708002	Indiana	Y	329028	1	16	101	$ 6,656.40
Mercury Wireless Indiana, LLC	0025151754	IN-151-9708003	Indiana	Y	329028	1	4	28	$ 1,553.60
Mercury Wireless Indiana, LLC	0025151754	IN-151-9709001	Indiana	Y	329028	1	3	22	$ 1,758.40
Mercury Wireless Indiana, LLC	0025151754	IN-151-9710001	Indiana	Y	329028	1	9	39	$ 5,621.20
Mercury Wireless Indiana, LLC	0025151754	IN-151-9710002	Indiana	Y	329028	1	16	180	$ 27,705.60
Mercury Wireless Indiana, LLC	0025151754	IN-151-9710003	Indiana	Y	329028	1	6	27	$ 3,839.20
Mercury Wireless Indiana, LLC	0025151754	IN-151-9711001	Indiana	Y	329028	1	1	1	$ 102.00
Mercury Wireless Indiana, LLC	0025151754	IN-151-9712001	Indiana	Y	329028	1	39	315	$ 28,186.80
Mercury Wireless Indiana, LLC	0025151754	IN-151-9712002	Indiana	Y	329028	1	43	358	$ 57,427.60
Mercury Wireless Indiana, LLC	0025151754	IN-151-9713002	Indiana	Y	329028	1	1	1	$ 701.20
Mercury Wireless Indiana, LLC	0025151754	IN-151-9714001	Indiana	Y	329028	1	7	27	$ 2,530.00
Mercury Wireless Indiana, LLC	0025151754	IN-151-9714004	Indiana	Y	329028	1	1	8	$ 1,744.80

Connect America Fund Phase II
Auction ID: 903
Authorized Long-Form Applicants and Winning Bids

Attachment A

Date of Report: 07/15/2019

Applicant Name	FRN	Winning Bid Name	State	ETC	Study Area Code	# of Census Block Groups	# of Eligible Census Blocks	# of Locations	Winning Bid Amount (total over 10 years)
Mercury Wireless Indiana, LLC	0025151754	IN-151-9715001	Indiana	Y	329028	1	2	6	$ 1,312.00
Mercury Wireless Indiana, LLC	0025151754	IN-151-9715002	Indiana	Y	329028	1	11	132	$ 11,074.40
Mercury Wireless Indiana, LLC	0025151754	IN-151-9715003	Indiana	Y	329028	1	3	34	$ 1,232.00
Mercury Wireless Indiana, LLC	0025151754	IN-151-9716001	Indiana	Y	329028	1	15	84	$ 2,904.80
Mercury Wireless Indiana, LLC	0025151754	IN-151-9716003	Indiana	Y	329028	1	6	40	$ 930.90
Mercury Wireless Indiana, LLC	0025151754	IN-151-9716004	Indiana	Y	329028	1	3	14	$ 426.60
Mercury Wireless Indiana, LLC	0025151754	IN-169-1025002	Indiana	Y	329028	1	1	1	$ 2,572.50
Mercury Wireless Indiana, LLC	0025151754	IN-183-0501002	Indiana	Y	329028	1	3	19	$ 8,927.50
Mercury Wireless Indiana, LLC	0025151754	IN-183-0501004	Indiana	Y	329028	1	2	36	$ 9,705.00
Mercury Wireless Indiana, LLC	0025151754	IN-183-0502001	Indiana	Y	329028	1	2	3	$ 1,190.00
Mercury Wireless Indiana, LLC	0025151754	IN-183-0502002	Indiana	Y	329028	1	13	141	$ 51,984.40
Mercury Wireless Indiana, LLC	0025151754	IN-183-0502003	Indiana	Y	329028	1	2	17	$ 1,677.50
Mercury Wireless Indiana, LLC	0025151754	IN-183-0503001	Indiana	Y	329028	1	1	9	$ 15,195.00
Mercury Wireless Indiana, LLC	0025151754	IN-183-0503002	Indiana	Y	329028	1	3	25	$ 12,607.50
Mercury Wireless Indiana, LLC	0025151754	IN-183-0503005	Indiana	Y	329028	1	3	8	$ 10,470.00
Mercury Wireless Indiana, LLC	0025151754	IN-183-0505001	Indiana	Y	329028	1	2	6	$ 2,837.50
Mercury Wireless Indiana, LLC	0025151754	IN-183-0505003	Indiana	Y	329028	1	5	38	$ 9,262.50
Mercury Wireless Indiana, LLC	0025151754	IN-183-0505004	Indiana	Y	329028	1	1	5	$ 2,380.00
Mercury Wireless Indiana, LLC	0025151754	IN-183-0506002	Indiana	Y	329028	1	2	9	$ 7,142.50
Mercury Wireless Indiana, LLC	0025151754	IN-183-0507001	Indiana	Y	329028	1	5	16	$ 11,817.50

Connect America Fund Phase II
Auction ID: 903
Authorized Long-Form Applicants and Winning Bids

Attachment A

Date of Report: 07/15/2019

Applicant Name	FRN	Winning Bid Name	State	ETC	Study Area Code	# of Census Block Groups	# of Eligible Census Blocks	# of Locations	Winning Bid Amount (total over 10 years)
Mercury Wireless Indiana, LLC	0025151754	IN-183-0507002	Indiana	Y	329028	1	3	33	$ 27,622.50
Mercury Wireless Indiana, LLC	0025151754	IN-183-0507003	Indiana	Y	329028	1	6	67	$ 38,145.00
Mercury Wireless Indiana, LLC	0025151754	MI-021-0008002	Michigan	Y	319048	1	1	1	$ 112.50
Mercury Wireless Indiana, LLC	0025151754	MI-021-0014002	Michigan	Y	319048	1	1	1	$ 10.50
Mercury Wireless Indiana, LLC	0025151754	MI-021-0019002	Michigan	Y	319048	1	9	69	$ 32,530.50
Mercury Wireless Indiana, LLC	0025151754	MI-021-0022002	Michigan	Y	319048	1	1	1	$ 319.50
Mercury Wireless Indiana, LLC	0025151754	MI-021-0024001	Michigan	Y	319048	1	2	7	$ 1,870.50
Mercury Wireless Indiana, LLC	0025151754	MI-021-0024002	Michigan	Y	319048	1	3	16	$ 2,970.00
Mercury Wireless Indiana, LLC	0025151754	MI-021-0025002	Michigan	Y	319048	1	3	5	$ 1,761.00
Mercury Wireless Indiana, LLC	0025151754	MI-021-0102004	Michigan	Y	319048	1	2	13	$ 4,146.00
Mercury Wireless Indiana, LLC	0025151754	MI-021-0102005	Michigan	Y	319048	1	1	15	$ 949.50
Mercury Wireless Indiana, LLC	0025151754	MI-021-0104003	Michigan	Y	319048	1	1	3	$ 498.00
Mercury Wireless Indiana, LLC	0025151754	MI-021-0105001	Michigan	Y	319048	1	9	157	$ 26,968.50
Mercury Wireless Indiana, LLC	0025151754	MI-021-0105002	Michigan	Y	319048	1	9	115	$ 22,923.00
Mercury Wireless Indiana, LLC	0025151754	MI-021-0106002	Michigan	Y	319048	1	7	113	$ 20,931.00
Mercury Wireless Indiana, LLC	0025151754	MI-021-0113004	Michigan	Y	319048	1	1	2	$ 1,177.50
Mercury Wireless Indiana, LLC	0025151754	MI-021-0113005	Michigan	Y	319048	1	2	2	$ 3,046.50
Mercury Wireless Indiana, LLC	0025151754	MI-021-0115002	Michigan	Y	319048	1	2	5	$ 2,754.00
Mercury Wireless Indiana, LLC	0025151754	MI-021-0116001	Michigan	Y	319048	1	3	9	$ 1,558.50
Mercury Wireless Indiana, LLC	0025151754	MI-021-0116002	Michigan	Y	319048	1	2	2	$ 2,106.00

Connect America Fund Phase II
Auction ID: 903
Authorized Long-Form Applicants and Winning Bids

Attachment A

Date of Report: 07/15/2019

Applicant Name	FRN	Winning Bid Name	State	ETC	Study Area Code	# of Census Block Groups	# of Eligible Census Blocks	# of Locations	Winning Bid Amount (total over 10 years)
Mercury Wireless Indiana, LLC	0025151754	MI-021-0201001	Michigan	Y	319048	1	8	53	$ 6,534.00
Mercury Wireless Indiana, LLC	0025151754	MI-021-0201002	Michigan	Y	319048	1	2	27	$ 823.50
Mercury Wireless Indiana, LLC	0025151754	MI-021-0202002	Michigan	Y	319048	1	1	4	$ 1,480.50
Mercury Wireless Indiana, LLC	0025151754	MI-021-0202004	Michigan	Y	319048	1	1	1	$ 465.00
Mercury Wireless Indiana, LLC	0025151754	MI-021-0203002	Michigan	Y	319048	1	3	24	$ 9,189.00
Mercury Wireless Indiana, LLC	0025151754	MI-021-0204001	Michigan	Y	319048	1	2	15	$ 7,494.00
Mercury Wireless Indiana, LLC	0025151754	MI-021-0204002	Michigan	Y	319048	1	1	2	$ 163.50
Mercury Wireless Indiana, LLC	0025151754	MI-021-0204003	Michigan	Y	319048	1	1	1	$ 307.50
Mercury Wireless Indiana, LLC	0025151754	MI-021-0214004	Michigan	Y	319048	1	1	1	$ 184.50
Mercury Wireless Indiana, LLC	0025151754	MI-021-0214005	Michigan	Y	319048	1	3	33	$ 6,478.50
Mercury Wireless Indiana, LLC	0025151754	MI-027-0012002	Michigan	Y	319048	1	2	6	$ 1,347.00
Mercury Wireless Indiana, LLC	0025151754	MI-027-0015003	Michigan	Y	319048	1	1	1	$ 730.50
Mercury Wireless Indiana, LLC	0025151754	MI-027-0019002	Michigan	Y	319048	1	7	105	$ 13,605.00
Mercury Wireless Indiana, LLC	0025151754	MI-027-0022005	Michigan	Y	319048	1	1	3	$ 108.00
Mercury Wireless Indiana, LLC	0025151754	MI-149-0401002	Michigan	Y	319048	1	1	13	$ 1,930.50
Mercury Wireless Indiana, LLC	0025151754	MI-149-0404001	Michigan	Y	319048	1	2	4	$ 2,929.50
Mercury Wireless Indiana, LLC	0025151754	MI-149-0409002	Michigan	Y	319048	1	1	8	$ 4,936.50
Mercury Wireless Indiana, LLC	0025151754	MI-149-0409003	Michigan	Y	319048	1	2	3	$ 5,319.00
Mercury Wireless Indiana, LLC	0025151754	MI-149-0409004	Michigan	Y	319048	1	2	5	$ 10,767.00
Mercury Wireless Indiana, LLC	0025151754	MI-149-0410003	Michigan	Y	319048	1	1	10	$ 2,256.00

Connect America Fund Phase II
Auction ID: 903
Authorized Long-Form Applicants and Winning Bids

Attachment A

Date of Report: 07/15/2019

Applicant Name	FRN	Winning Bid Name	State	ETC	Study Area Code	# of Census Block Groups	# of Eligible Census Blocks	# of Locations	Winning Bid Amount (total over 10 years)
Mercury Wireless Indiana, LLC	0025151754	MI-149-0411011	Michigan	Y	319048	1	10	66	$ 14,064.00
Mercury Wireless Indiana, LLC	0025151754	MI-149-0411023	Michigan	Y	319048	1	1	7	$ 4,564.50
Mercury Wireless Indiana, LLC	0025151754	MI-149-0412001	Michigan	Y	319048	1	1	1	$ 2,629.50
Mercury Wireless Indiana, LLC	0025151754	MI-149-0413001	Michigan	Y	319048	1	1	2	$ 5,259.00
Mercury Wireless Indiana, LLC	0025151754	MI-149-0414002	Michigan	Y	319048	1	2	2	$ 718.50
Mercury Wireless Indiana, LLC	0025151754	MI-149-0414004	Michigan	Y	319048	1	1	19	$ 1,131.00
Mercury Wireless Indiana, LLC	0025151754	MI-149-0415001	Michigan	Y	319048	1	3	18	$ 958.50
Mercury Wireless Indiana, LLC	0025151754	MI-149-0415003	Michigan	Y	319048	1	1	1	$ 2,629.50
Mercury Wireless Indiana, LLC	0025151754	OH-037-5201003	Ohio	Y	309024	1	7	8	$ 580.00
Mercury Wireless Indiana, LLC	0025151754	OH-037-5301002	Ohio	Y	309024	1	1	12	$ 250.70
Mercury Wireless Kansas, LLC	0024930141	KS-005-0816001	Kansas	Y	419045	1	4	7	$ 30,680.00
Mercury Wireless Kansas, LLC	0024930141	KS-005-0816002	Kansas	Y	419045	1	1	6	$ 1,927.50
Mercury Wireless Kansas, LLC	0024930141	KS-005-0816004	Kansas	Y	419045	1	5	7	$ 27,840.00
Mercury Wireless Kansas, LLC	0024930141	KS-005-0816005	Kansas	Y	419045	1	1	13	$ 17,182.50
Mercury Wireless Kansas, LLC	0024930141	KS-005-0817001	Kansas	Y	419045	1	3	3	$ 8,960.00
Mercury Wireless Kansas, LLC	0024930141	KS-005-0817002	Kansas	Y	419045	1	3	10	$ 8,065.00
Mercury Wireless Kansas, LLC	0024930141	KS-005-0818001	Kansas	Y	419045	1	4	9	$ 8,260.00
Mercury Wireless Kansas, LLC	0024930141	KS-005-0818002	Kansas	Y	419045	1	2	2	$ 3,145.00
Mercury Wireless Kansas, LLC	0024930141	KS-005-0818003	Kansas	Y	419045	1	1	1	$ 702.50
Mercury Wireless Kansas, LLC	0024930141	KS-005-0819001	Kansas	Y	419045	1	1	1	$ 565.00

Connect America Fund Phase II
Auction ID: 903
Authorized Long-Form Applicants and Winning Bids

Attachment A

Date of Report: 07/15/2019

Applicant Name	FRN	Winning Bid Name	State	ETC	Study Area Code	# of Census Block Groups	# of Eligible Census Blocks	# of Locations	Winning Bid Amount (total over 10 years)
Mercury Wireless Kansas, LLC	0024930141	KS-027-4581002	Kansas	Y	419045	1	9	10	$ 21,712.50
Mercury Wireless Kansas, LLC	0024930141	KS-027-4581004	Kansas	Y	419045	1	2	3	$ 7,890.00
Mercury Wireless Kansas, LLC	0024930141	KS-041-0841001	Kansas	Y	419045	1	4	15	$ 13,156.50
Mercury Wireless Kansas, LLC	0024930141	KS-041-0841002	Kansas	Y	419045	1	6	9	$ 18,400.50
Mercury Wireless Kansas, LLC	0024930141	KS-041-0841003	Kansas	Y	419045	1	1	1	$ 1,962.00
Mercury Wireless Kansas, LLC	0024930141	KS-041-0842001	Kansas	Y	419045	1	2	2	$ 5,259.00
Mercury Wireless Kansas, LLC	0024930141	KS-041-0842002	Kansas	Y	419045	1	4	6	$ 15,778.50
Mercury Wireless Kansas, LLC	0024930141	KS-041-0842003	Kansas	Y	419045	1	1	1	$ 2,629.50
Mercury Wireless Kansas, LLC	0024930141	KS-041-0843002	Kansas	Y	419045	1	2	2	$ 5,259.00
Mercury Wireless Kansas, LLC	0024930141	KS-041-0845001	Kansas	Y	419045	1	4	4	$ 10,519.50
Mercury Wireless Kansas, LLC	0024930141	KS-041-0845002	Kansas	Y	419045	1	1	1	$ 2,629.50
Mercury Wireless Kansas, LLC	0024930141	KS-041-0845003	Kansas	Y	419045	1	1	5	$ 4,662.00
Mercury Wireless Kansas, LLC	0024930141	KS-041-0846001	Kansas	Y	419045	1	4	5	$ 4,027.50
Mercury Wireless Kansas, LLC	0024930141	KS-041-0846003	Kansas	Y	419045	1	1	1	$ 45.00
Mercury Wireless Kansas, LLC	0024930141	KS-061-0001001	Kansas	Y	419045	1	2	38	$ 3,036.00
Mercury Wireless Kansas, LLC	0024930141	KS-061-0001003	Kansas	Y	419045	1	3	6	$ 711.00
Mercury Wireless Kansas, LLC	0024930141	KS-061-0003002	Kansas	Y	419045	1	2	7	$ 10,698.00
Mercury Wireless Kansas, LLC	0024930141	KS-061-0004004	Kansas	Y	419045	1	1	4	$ 1,462.50
Mercury Wireless Kansas, LLC	0024930141	KS-061-0005002	Kansas	Y	419045	1	4	11	$ 1,966.50
Mercury Wireless Kansas, LLC	0024930141	KS-061-0006001	Kansas	Y	419045	1	10	13	$ 19,831.50

Connect America Fund Phase II
Auction ID: 903
Authorized Long-Form Applicants and Winning Bids

Attachment A

Date of Report: 07/15/2019

Applicant Name	FRN	Winning Bid Name	State	ETC	Study Area Code	# of Census Block Groups	# of Eligible Census Blocks	# of Locations	Winning Bid Amount (total over 10 years)
Mercury Wireless Kansas, LLC	0024930141	KS-061-0007001	Kansas	Y	419045	1	29	70	$ 107,718.00
Mercury Wireless Kansas, LLC	0024930141	KS-061-0007002	Kansas	Y	419045	1	2	10	$ 20,026.50
Mercury Wireless Kansas, LLC	0024930141	KS-061-0008001	Kansas	Y	419045	1	7	13	$ 21,054.00
Mercury Wireless Kansas, LLC	0024930141	KS-061-0008002	Kansas	Y	419045	1	12	39	$ 20,511.00
Mercury Wireless Kansas, LLC	0024930141	KS-085-0826003	Kansas	Y	419045	1	2	7	$ 18,532.50
Mercury Wireless Kansas, LLC	0024930141	KS-085-0826004	Kansas	Y	419045	1	1	1	$ 2,557.50
Mercury Wireless Kansas, LLC	0024930141	KS-085-0826005	Kansas	Y	419045	1	3	47	$ 34,750.00
Mercury Wireless Kansas, LLC	0024930141	KS-085-0828001	Kansas	Y	419045	1	6	15	$ 36,812.50
Mercury Wireless Kansas, LLC	0024930141	KS-085-0828002	Kansas	Y	419045	1	10	78	$ 129,367.50
Mercury Wireless Kansas, LLC	0024930141	KS-087-0202001	Kansas	Y	419045	1	1	1	$ 4,382.50
Mercury Wireless Kansas, LLC	0024930141	KS-087-0202003	Kansas	Y	419045	1	6	11	$ 31,970.00
Mercury Wireless Kansas, LLC	0024930141	KS-103-0709001	Kansas	Y	419045	1	1	1	$ 4,382.50
Mercury Wireless Kansas, LLC	0024930141	KS-103-0709002	Kansas	Y	419045	1	3	7	$ 30,680.00
Mercury Wireless Kansas, LLC	0024930141	KS-103-0711023	Kansas	Y	419045	1	1	3	$ 13,150.00
Mercury Wireless Kansas, LLC	0024930141	KS-111-0006001	Kansas	Y	419045	1	18	26	$ 81,582.50
Mercury Wireless Kansas, LLC	0024930141	KS-111-0007001	Kansas	Y	419045	1	18	26	$ 70,897.50
Mercury Wireless Kansas, LLC	0024930141	KS-111-0008001	Kansas	Y	419045	1	1	1	$ 4,382.50
Mercury Wireless Kansas, LLC	0024930141	KS-115-4895001	Kansas	Y	419045	1	7	8	$ 19,699.50
Mercury Wireless Kansas, LLC	0024930141	KS-115-4896001	Kansas	Y	419045	1	2	4	$ 7,978.50
Mercury Wireless Kansas, LLC	0024930141	KS-115-4897001	Kansas	Y	419045	1	4	4	$ 10,519.50

Connect America Fund Phase II
Auction ID: 903
Authorized Long-Form Applicants and Winning Bids

Attachment A

Date of Report: 07/15/2019

Applicant Name	FRN	Winning Bid Name	State	ETC	Study Area Code	# of Census Block Groups	# of Eligible Census Blocks	# of Locations	Winning Bid Amount (total over 10 years)
Mercury Wireless Kansas, LLC	0024930141	KS-115-4897003	Kansas	Y	419045	1	3	7	$ 18,354.00
Mercury Wireless Kansas, LLC	0024930141	KS-115-4898001	Kansas	Y	419045	1	5	6	$ 13,855.50
Mercury Wireless Kansas, LLC	0024930141	KS-115-4898003	Kansas	Y	419045	1	5	5	$ 13,149.00
Mercury Wireless Kansas, LLC	0024930141	KS-115-4898004	Kansas	Y	419045	1	11	13	$ 34,188.00
Mercury Wireless Kansas, LLC	0024930141	KS-127-9636001	Kansas	Y	419045	1	9	11	$ 25,908.00
Mercury Wireless Kansas, LLC	0024930141	KS-127-9636004	Kansas	Y	419045	1	3	5	$ 5,527.50
Mercury Wireless Kansas, LLC	0024930141	KS-127-9637001	Kansas	Y	419045	1	1	1	$ 2,629.50
Mercury Wireless Kansas, LLC	0024930141	KS-149-0001002	Kansas	Y	419045	1	3	12	$ 21,905.00
Mercury Wireless Kansas, LLC	0024930141	KS-149-0001004	Kansas	Y	419045	1	3	13	$ 4,252.50
Mercury Wireless Kansas, LLC	0024930141	KS-149-0003001	Kansas	Y	419045	1	1	1	$ 4,382.50
Mercury Wireless Kansas, LLC	0024930141	KS-149-0004001	Kansas	Y	419045	1	2	2	$ 8,765.00
Mercury Wireless Kansas, LLC	0024930141	KS-149-0004003	Kansas	Y	419045	1	3	3	$ 13,150.00
Mercury Wireless Kansas, LLC	0024930141	KS-161-0002004	Kansas	Y	419045	1	2	5	$ 5,013.00
Mercury Wireless Kansas, LLC	0024930141	KS-161-0006001	Kansas	Y	419045	1	2	3	$ 994.50
Mercury Wireless Kansas, LLC	0024930141	KS-161-0006005	Kansas	Y	419045	1	1	5	$ 5,121.00
Mercury Wireless Kansas, LLC	0024930141	KS-161-0008022	Kansas	Y	419045	1	1	2	$ 75.00
Mercury Wireless Kansas, LLC	0024930141	KS-161-0009002	Kansas	Y	419045	1	2	9	$ 855.00
Mercury Wireless Kansas, LLC	0024930141	KS-161-0009003	Kansas	Y	419045	1	2	5	$ 13,149.00
Mercury Wireless Kansas, LLC	0024930141	KS-161-0009004	Kansas	Y	419045	1	4	18	$ 11,143.50
Mercury Wireless Kansas, LLC	0024930141	KS-161-0010022	Kansas	Y	419045	1	3	10	$ 12,178.50

Connect America Fund Phase II
Auction ID: 903
Authorized Long-Form Applicants and Winning Bids

Attachment A

Date of Report: 07/15/2019

Applicant Name	FRN	Winning Bid Name	State	ETC	Study Area Code	# of Census Block Groups	# of Eligible Census Blocks	# of Locations	Winning Bid Amount (total over 10 years)
Mercury Wireless Kansas, LLC	0024930141	KS-161-0011003	Kansas	Y	419045	1	2	3	$ 1,297.50
Mercury Wireless Kansas, LLC	0024930141	KS-161-0013021	Kansas	Y	419045	1	1	1	$ 39.00
Mercury Wireless Kansas, LLC	0024930141	KS-161-0013023	Kansas	Y	419045	1	1	2	$ 1,624.50
Mercury Wireless Kansas, LLC	0024930141	KS-197-4831001	Kansas	Y	419045	1	12	17	$ 64,512.50
Mercury Wireless Kansas, LLC	0024930141	KS-197-4831003	Kansas	Y	419045	1	1	2	$ 912.50
Mercury Wireless Kansas, LLC	0024930141	KS-197-4831004	Kansas	Y	419045	1	2	2	$ 8,765.00
Mercury Wireless Kansas, LLC	0024930141	KS-197-4832001	Kansas	Y	419045	1	15	19	$ 71,992.50
Mercury Wireless Kansas, LLC	0024930141	KS-209-0430001	Kansas	Y	419045	1	1	2	$ 882.50
Mercury Wireless Kansas, LLC	0024930141	KS-209-0438022	Kansas	Y	419045	1	1	1	$ 4,382.50
Mercury Wireless Kansas, LLC	0024930141	KS-209-0439052	Kansas	Y	419045	1	2	2	$ 8,765.00
Mercury Wireless Kansas, LLC	0024930141	KS-209-0440013	Kansas	Y	419045	1	1	1	$ 3,397.50
Mercury Wireless Kansas, LLC	0024930141	KS-209-0447031	Kansas	Y	419045	1	1	1	$ 4,382.50
Mercury Wireless Kansas, LLC	0024930141	KS-209-0448061	Kansas	Y	419045	1	2	12	$ 15,705.00
Mercury Wireless Kansas, LLC	0024930141	MO-003-0101003	Missouri	Y	429042	1	2	17	$ 1,333.50
Mercury Wireless Kansas, LLC	0024930141	MO-003-0102002	Missouri	Y	429042	1	5	17	$ 20,781.00
Mercury Wireless Kansas, LLC	0024930141	MO-003-0103002	Missouri	Y	429042	1	33	205	$ 40,743.60
Mercury Wireless Kansas, LLC	0024930141	MO-021-0003002	Missouri	Y	429042	1	13	78	$ 59,082.00
Mercury Wireless Kansas, LLC	0024930141	MO-021-0004001	Missouri	Y	429042	1	1	1	$ 2,629.50
Mercury Wireless Kansas, LLC	0024930141	MO-021-0006003	Missouri	Y	429042	1	1	3	$ 1,506.00
Mercury Wireless Kansas, LLC	0024930141	MO-021-0007012	Missouri	Y	429042	1	1	11	$ 6,670.50

Connect America Fund Phase II
Auction ID: 903
Authorized Long-Form Applicants and Winning Bids

Attachment A

Date of Report: 07/15/2019

Applicant Name	FRN	Winning Bid Name	State	ETC	Study Area Code	# of Census Block Groups	# of Eligible Census Blocks	# of Locations	Winning Bid Amount (total over 10 years)
Mercury Wireless Kansas, LLC	0024930141	MO-021-0017001	Missouri	Y	429042	1	1	4	$ 7,021.50
Mercury Wireless Kansas, LLC	0024930141	MO-021-0022001	Missouri	Y	429042	1	2	12	$ 2,250.00
Mercury Wireless Kansas, LLC	0024930141	MO-021-0028001	Missouri	Y	429042	1	15	197	$ 40,983.00
Mercury Wireless Kansas, LLC	0024930141	MO-021-0028003	Missouri	Y	429042	1	24	143	$ 41,625.00
Mercury Wireless Kansas, LLC	0024930141	MO-021-0028004	Missouri	Y	429042	1	5	6	$ 3,880.50
Mercury Wireless Kansas, LLC	0024930141	MO-021-0029001	Missouri	Y	429042	1	10	31	$ 21,798.00
Mercury Wireless Kansas, LLC	0024930141	MO-021-0029002	Missouri	Y	429042	1	54	225	$ 240,763.50
Mercury Wireless Kansas, LLC	0024930141	MO-021-0029003	Missouri	Y	429042	1	80	464	$ 115,443.20
Mercury Wireless Kansas, LLC	0024930141	MO-021-0030001	Missouri	Y	429042	1	11	15	$ 11,193.00
Mercury Wireless Kansas, LLC	0024930141	MO-025-9501001	Missouri	Y	429042	1	5	5	$ 12,493.50
Mercury Wireless Kansas, LLC	0024930141	MO-025-9501002	Missouri	Y	429042	1	2	2	$ 5,259.00
Mercury Wireless Kansas, LLC	0024930141	MO-025-9501003	Missouri	Y	429042	1	4	4	$ 10,519.50
Mercury Wireless Kansas, LLC	0024930141	MO-025-9501004	Missouri	Y	429042	1	1	1	$ 2,629.50
Mercury Wireless Kansas, LLC	0024930141	MO-025-9502001	Missouri	Y	429042	1	2	6	$ 5,581.50
Mercury Wireless Kansas, LLC	0024930141	MO-025-9502004	Missouri	Y	429042	1	11	11	$ 26,389.50
Mercury Wireless Kansas, LLC	0024930141	MO-025-9502005	Missouri	Y	429042	1	8	16	$ 35,340.00
Mercury Wireless Kansas, LLC	0024930141	MO-049-9602001	Missouri	Y	429042	1	7	48	$ 33,538.50
Mercury Wireless Kansas, LLC	0024930141	MO-049-9602002	Missouri	Y	429042	1	3	19	$ 16,104.00
Mercury Wireless Kansas, LLC	0024930141	MO-061-4701001	Missouri	Y	429042	1	43	69	$ 165,222.00
Mercury Wireless Kansas, LLC	0024930141	MO-061-4701002	Missouri	Y	429042	1	11	24	$ 45,147.00

Connect America Fund Phase II
Auction ID: 903
Authorized Long-Form Applicants and Winning Bids

Attachment A

Date of Report: 07/15/2019

Applicant Name	FRN	Winning Bid Name	State	ETC	Study Area Code	# of Census Block Groups	# of Eligible Census Blocks	# of Locations	Winning Bid Amount (total over 10 years)
Mercury Wireless Kansas, LLC	0024930141	MO-061-4701003	Missouri	Y	429042	1	47	91	$ 222,915.00
Mercury Wireless Kansas, LLC	0024930141	MO-061-4702001	Missouri	Y	429042	1	6	12	$ 25,777.50
Mercury Wireless Kansas, LLC	0024930141	MO-061-4702002	Missouri	Y	429042	1	27	54	$ 124,819.50
Mercury Wireless Kansas, LLC	0024930141	MO-061-4702004	Missouri	Y	429042	1	1	1	$ 2,629.50
Mercury Wireless Kansas, LLC	0024930141	MO-063-0801004	Missouri	Y	429042	1	1	1	$ 214.50
Mercury Wireless Kansas, LLC	0024930141	MO-087-9601001	Missouri	Y	429042	1	9	15	$ 33,841.50
Mercury Wireless Kansas, LLC	0024930141	MO-087-9601002	Missouri	Y	429042	1	6	7	$ 16,030.50
Mercury Wireless Kansas, LLC	0024930141	MO-087-9602001	Missouri	Y	429042	1	4	16	$ 40,453.50
Mercury Wireless Kansas, LLC	0024930141	MO-087-9603001	Missouri	Y	429042	1	2	3	$ 7,890.00
Mercury Wireless Kansas, LLC	0024930141	MO-147-4701002	Missouri	Y	429042	1	25	47	$ 24,630.40
Mercury Wireless Kansas, LLC	0024930141	MO-147-4703001	Missouri	Y	429042	1	1	2	$ 54.00
Mercury Wireless Kansas, LLC	0024930141	MO-165-0306004	Missouri	Y	429042	1	1	3	$ 2,626.50
Mercury Wireless Kansas, LLC	0024930141	MO-227-9601001	Missouri	Y	429042	1	13	40	$ 98,179.20
Mercury Wireless Kansas, LLC	0024930141	MO-227-9601003	Missouri	Y	429042	1	6	28	$ 65,856.00
Mid-States Services, LLC	0018511303	MO-079-9601002	Missouri	Y	429041	1	28	101	$ 503,631.40
Mid-States Services, LLC	0018511303	MO-079-9602002	Missouri	Y	429041	1	68	257	$ 1,364,428.30
Midwest Energy Cooperative, Inc.	0023076508	MI-027-0010001	Michigan	Y	316131	1	7	27	$ 71,300.00
Midwest Energy Cooperative, Inc.	0023076508	MI-027-0011002	Michigan	Y	316131	1	3	33	$ 17,020.00
Midwest Energy Cooperative, Inc.	0023076508	MI-027-0016001	Michigan	Y	316131	1	16	84	$ 283,341.60
Midwest Energy Cooperative, Inc.	0023076508	MI-027-0016002	Michigan	Y	316131	1	7	37	$ 27,236.60

Connect America Fund Phase II
Auction ID: 903
Authorized Long-Form Applicants and Winning Bids

Attachment A

Date of Report: 07/15/2019

Applicant Name	FRN	Winning Bid Name	State	ETC	Study Area Code	# of Census Block Groups	# of Eligible Census Blocks	# of Locations	Winning Bid Amount (total over 10 years)
Midwest Energy Cooperative, Inc.	0023076508	MI-027-0016003	Michigan	Y	316131	1	3	3	$ 7,700.40
Midwest Energy Cooperative, Inc.	0023076508	MI-027-0016004	Michigan	Y	316131	1	1	20	$ 2,194.20
Midwest Energy Cooperative, Inc.	0023076508	MI-027-0017001	Michigan	Y	316131	1	22	192	$ 267,195.60
Midwest Energy Cooperative, Inc.	0023076508	MI-027-0017002	Michigan	Y	316131	1	12	44	$ 82,464.20
Midwest Energy Cooperative, Inc.	0023076508	MI-027-0017003	Michigan	Y	316131	1	20	146	$ 322,487.60
Midwest Energy Cooperative, Inc.	0023076508	MI-027-0017004	Michigan	Y	316131	1	9	48	$ 65,918.00
Midwest Energy Cooperative, Inc.	0023076508	MI-027-0020001	Michigan	Y	316131	1	2	27	$ 17,116.60
Midwest Energy Cooperative, Inc.	0023076508	MI-027-0020003	Michigan	Y	316131	1	17	176	$ 124,071.20
Midwest Energy Cooperative, Inc.	0023076508	MI-027-0021002	Michigan	Y	316131	1	1	3	$ 3,367.20
Midwest Energy Cooperative, Inc.	0023076508	MI-077-0030021	Michigan	Y	316131	1	6	64	$ 178,529.50
Midwest Energy Cooperative, Inc.	0023076508	MI-077-0030031	Michigan	Y	316131	1	1	8	$ 3,854.80
Midwest Energy Cooperative, Inc.	0023076508	MI-091-0605001	Michigan	Y	316131	1	8	84	$ 106,088.20
Midwest Energy Cooperative, Inc.	0023076508	MI-091-0607002	Michigan	Y	316131	1	4	36	$ 42,216.60
Midwest Energy Cooperative, Inc.	0023076508	MI-091-0612001	Michigan	Y	316131	1	11	49	$ 240,178.80
Midwest Energy Cooperative, Inc.	0023076508	MI-091-0612002	Michigan	Y	316131	1	33	143	$ 448,691.60
Midwest Energy Cooperative, Inc.	0023076508	MI-091-0619002	Michigan	Y	316131	1	39	211	$ 438,446.30
Midwest Energy Cooperative, Inc.	0023076508	MI-091-0619003	Michigan	Y	316131	1	2	3	$ 10,181.40
Midwest Energy Cooperative, Inc.	0023076508	MI-091-0619005	Michigan	Y	316131	1	21	81	$ 369,093.50
Midwest Energy Cooperative, Inc.	0023076508	MI-091-0621002	Michigan	Y	316131	1	20	85	$ 295,516.20
Midwest Energy Cooperative, Inc.	0023076508	MI-091-0621003	Michigan	Y	316131	1	44	278	$ 791,600.30

Connect America Fund Phase II
Auction ID: 903
Authorized Long-Form Applicants and Winning Bids

Attachment A

Date of Report: 07/15/2019

Applicant Name	FRN	Winning Bid Name	State	ETC	Study Area Code	# of Census Block Groups	# of Eligible Census Blocks	# of Locations	Winning Bid Amount (total over 10 years)
Midwest Energy Cooperative, Inc.	0023076508	MI-091-0621004	Michigan	Y	316131	1	1	6	$ 22,975.60
Midwest Energy Cooperative, Inc.	0023076508	MI-091-0624004	Michigan	Y	316131	1	3	6	$ 15,840.10
Midwest Energy Cooperative, Inc.	0023076508	MI-149-0403002	Michigan	Y	316131	1	1	4	$ 1,692.80
Midwest Energy Cooperative, Inc.	0023076508	MI-149-0409001	Michigan	Y	316131	1	27	121	$ 235,446.40
Midwest Energy Cooperative, Inc.	0023076508	MI-149-0411012	Michigan	Y	316131	1	8	28	$ 39,366.80
Midwest Energy Cooperative, Inc.	0023076508	MI-149-0411014	Michigan	Y	316131	1	1	3	$ 4,301.00
Midwest Energy Cooperative, Inc.	0023076508	MI-149-0411024	Michigan	Y	316131	1	1	3	$ 9,324.20
Midwest Energy Cooperative, Inc.	0023076508	MI-149-0412002	Michigan	Y	316131	1	21	129	$ 265,185.40
Midwest Energy Cooperative, Inc.	0023076508	MI-149-0412003	Michigan	Y	316131	1	14	84	$ 145,631.40
Midwest Energy Cooperative, Inc.	0023076508	MI-159-0109002	Michigan	Y	316131	1	1	1	$ 12,446.30
Midwest Energy Cooperative, Inc.	0023076508	MI-159-0114001	Michigan	Y	316131	1	1	2	$ 1,221.20
Midwest Energy Cooperative, Inc.	0023076508	MI-159-0116003	Michigan	Y	316131	1	1	4	$ 6,048.60
Midwest Energy Cooperative, Inc.	0023076508	MI-159-0116005	Michigan	Y	316131	1	11	88	$ 136,955.80
Midwest Energy Cooperative, Inc.	0023076508	MI-159-0116006	Michigan	Y	316131	1	2	16	$ 17,926.50
Midwest Energy Cooperative, Inc.	0023076508	MI-159-0118003	Michigan	Y	316131	1	1	2	$ 6,113.10
Midwest Energy Cooperative, Inc.	0023076508	MI-159-0120004	Michigan	Y	316131	1	2	7	$ 34,839.70
Orange County REMC	0027353192	IN-025-9519002	Indiana	Y	329029	1	1	1	$ 9,816.80
Orange County REMC	0027353192	IN-025-9520002	Indiana	Y	329029	1	13	70	$ 381,354.40
Orange County REMC	0027353192	IN-025-9520003	Indiana	Y	329029	1	8	30	$ 80,735.20
Orange County REMC	0027353192	IN-025-9521001	Indiana	Y	329029	1	1	1	$ 9,816.80

Connect America Fund Phase II
Auction ID: 903
Authorized Long-Form Applicants and Winning Bids

Attachment A

Date of Report: 07/15/2019

Applicant Name	FRN	Winning Bid Name	State	ETC	Study Area Code	# of Census Block Groups	# of Eligible Census Blocks	# of Locations	Winning Bid Amount (total over 10 years)
Orange County REMC	0027353192	IN-025-9521002	Indiana	Y	329029	1	4	5	$ 33,723.20
Orange County REMC	0027353192	IN-025-9521003	Indiana	Y	329029	1	1	1	$ 9,816.80
Orange County REMC	0027353192	IN-037-9532001	Indiana	Y	329029	1	45	323	$ 784,756.00
Orange County REMC	0027353192	IN-037-9532002	Indiana	Y	329029	1	21	174	$ 289,766.40
Orange County REMC	0027353192	IN-037-9532003	Indiana	Y	329029	1	2	12	$ 14,005.60
Orange County REMC	0027353192	IN-037-9532004	Indiana	Y	329029	1	38	191	$ 503,759.20
Orange County REMC	0027353192	IN-037-9534003	Indiana	Y	329029	1	1	1	$ 2,660.00
Orange County REMC	0027353192	IN-037-9534004	Indiana	Y	329029	1	1	1	$ 9,816.80
Orange County REMC	0027353192	IN-037-9535001	Indiana	Y	329029	1	14	109	$ 126,452.90
Orange County REMC	0027353192	IN-037-9535002	Indiana	Y	329029	1	10	109	$ 272,865.60
Orange County REMC	0027353192	IN-037-9535003	Indiana	Y	329029	1	8	37	$ 37,287.80
Orange County REMC	0027353192	IN-037-9535005	Indiana	Y	329029	1	37	290	$ 348,801.60
Orange County REMC	0027353192	IN-037-9536001	Indiana	Y	329029	1	1	1	$ 12,446.30
Orange County REMC	0027353192	IN-037-9536002	Indiana	Y	329029	1	34	470	$ 677,465.60
Orange County REMC	0027353192	IN-037-9536003	Indiana	Y	329029	1	11	105	$ 272,395.20
Orange County REMC	0027353192	IN-037-9536004	Indiana	Y	329029	1	27	257	$ 626,656.80
Orange County REMC	0027353192	IN-037-9537002	Indiana	Y	329029	1	18	161	$ 257,482.40
Orange County REMC	0027353192	IN-037-9537003	Indiana	Y	329029	1	22	226	$ 376,252.80
Orange County REMC	0027353192	IN-037-9537004	Indiana	Y	329029	1	16	164	$ 340,603.20
Orange County REMC	0027353192	IN-037-9538001	Indiana	Y	329029	1	1	2	$ 1,741.60

Connect America Fund Phase II
Auction ID: 903
Authorized Long-Form Applicants and Winning Bids

Attachment A

Date of Report: 07/15/2019

Applicant Name	FRN	Winning Bid Name	State	ETC	Study Area Code	# of Census Block Groups	# of Eligible Census Blocks	# of Locations	Winning Bid Amount (total over 10 years)
Orange County REMC	0027353192	IN-037-9538004	Indiana	Y	329029	1	1	6	$ 43,450.40
Orange County REMC	0027353192	IN-093-9507004	Indiana	Y	329029	1	1	1	$ 2,761.90
Orange County REMC	0027353192	IN-093-9512003	Indiana	Y	329029	1	5	23	$ 67,684.30
Orange County REMC	0027353192	IN-093-9512004	Indiana	Y	329029	1	5	22	$ 93,436.00
Orange County REMC	0027353192	IN-117-9513001	Indiana	Y	329029	1	2	11	$ 9,308.10
Orange County REMC	0027353192	IN-117-9513003	Indiana	Y	329029	1	30	145	$ 704,341.30
Orange County REMC	0027353192	IN-117-9514001	Indiana	Y	329029	1	5	22	$ 23,479.70
Orange County REMC	0027353192	IN-117-9514002	Indiana	Y	329029	1	6	37	$ 45,106.30
Orange County REMC	0027353192	IN-117-9516002	Indiana	Y	329029	1	5	9	$ 112,030.90
Orange County REMC	0027353192	IN-117-9518001	Indiana	Y	329029	1	23	129	$ 627,256.60
Orange County REMC	0027353192	IN-117-9518002	Indiana	Y	329029	1	7	214	$ 519,230.10
Orange County REMC	0027353192	IN-117-9518003	Indiana	Y	329029	1	21	285	$ 702,332.00
Orange County REMC	0027353192	IN-125-9539002	Indiana	Y	329029	1	9	51	$ 154,072.80
Orange County REMC	0027353192	IN-175-9673002	Indiana	Y	329029	1	24	138	$ 900,514.30
Orange County REMC	0027353192	IN-175-9674002	Indiana	Y	329029	1	26	123	$ 455,954.90
Orange County REMC	0027353192	IN-175-9674004	Indiana	Y	329029	1	18	89	$ 259,057.70
OzarksGo, LLC	0026172882	OK-001-3766001	Oklahoma	Y	439072	1	35	191	$ 567,217.40
OzarksGo, LLC	0026172882	OK-001-3766002	Oklahoma	Y	439072	1	43	347	$ 697,755.70
OzarksGo, LLC	0026172882	OK-001-3767001	Oklahoma	Y	439072	1	46	258	$ 536,940.50
OzarksGo, LLC	0026172882	OK-001-3767002	Oklahoma	Y	439072	1	32	362	$ 722,573.60

Connect America Fund Phase II
Auction ID: 903
Authorized Long-Form Applicants and Winning Bids

Attachment A

Date of Report: 07/15/2019

Applicant Name	FRN	Winning Bid Name	State	ETC	Study Area Code	# of Census Block Groups	# of Eligible Census Blocks	# of Locations	Winning Bid Amount (total over 10 years)
OzarksGo, LLC	0026172882	OK-001-3767003	Oklahoma	Y	439072	1	65	317	$ 1,503,949.30
OzarksGo, LLC	0026172882	OK-001-3767004	Oklahoma	Y	439072	1	9	60	$ 82,714.20
OzarksGo, LLC	0026172882	OK-001-3767005	Oklahoma	Y	439072	1	5	58	$ 98,929.50
OzarksGo, LLC	0026172882	OK-001-3768001	Oklahoma	Y	439072	1	81	663	$ 1,675,646.70
OzarksGo, LLC	0026172882	OK-001-3768002	Oklahoma	Y	439072	1	34	285	$ 986,223.60
OzarksGo, LLC	0026172882	OK-001-3768003	Oklahoma	Y	439072	1	52	429	$ 649,049.80
OzarksGo, LLC	0026172882	OK-001-3768004	Oklahoma	Y	439072	1	41	355	$ 727,000.80
OzarksGo, LLC	0026172882	OK-001-3769001	Oklahoma	Y	439072	1	8	28	$ 102,414.90
OzarksGo, LLC	0026172882	OK-001-3769002	Oklahoma	Y	439072	1	7	21	$ 46,732.20
OzarksGo, LLC	0026172882	OK-001-3769003	Oklahoma	Y	439072	1	4	36	$ 16,299.30
OzarksGo, LLC	0026172882	OK-001-3770001	Oklahoma	Y	439072	1	28	322	$ 678,630.90
OzarksGo, LLC	0026172882	OK-001-3770002	Oklahoma	Y	439072	1	36	273	$ 492,098.00
OzarksGo, LLC	0026172882	OK-001-3770003	Oklahoma	Y	439072	1	33	354	$ 722,855.50
OzarksGo, LLC	0026172882	OK-001-3770004	Oklahoma	Y	439072	1	33	291	$ 459,277.40
OzarksGo, LLC	0026172882	OK-021-9782011	Oklahoma	Y	439072	1	41	264	$ 653,797.00
OzarksGo, LLC	0026172882	OK-021-9782012	Oklahoma	Y	439072	1	40	269	$ 252,606.50
OzarksGo, LLC	0026172882	OK-021-9782021	Oklahoma	Y	439072	1	11	28	$ 100,841.30
OzarksGo, LLC	0026172882	OK-021-9782022	Oklahoma	Y	439072	1	5	15	$ 7,106.30
OzarksGo, LLC	0026172882	OK-021-9782023	Oklahoma	Y	439072	1	22	201	$ 348,404.70
PC Telcorp, Inc.	0013350657	CO-115-9683001	Colorado	Y	469032	1	21	33	$ 387,303.00

Connect America Fund Phase II
Auction ID: 903
Authorized Long-Form Applicants and Winning Bids

Attachment A

Date of Report: 07/15/2019

Applicant Name	FRN	Winning Bid Name	State	ETC	Study Area Code	# of Census Block Groups	# of Eligible Census Blocks	# of Locations	Winning Bid Amount (total over 10 years)
Perry-Spencer Rural Telephone Cooperative, Inc.	0003739208	IN-147-9527002	Indiana	Y	320807	1	25	161	$ 397,543.20
Perry-Spencer Rural Telephone Cooperative, Inc.	0003739208	IN-147-9528001	Indiana	Y	320807	1	39	198	$ 784,882.50
PGEC Enterprises, LLC	0026799551	VA-053-8406001	Virginia	Y	199023	1	90	448	$ 1,367,829.20
PGEC Enterprises, LLC	0026799551	VA-053-8406002	Virginia	Y	199023	1	34	215	$ 458,901.40
PGEC Enterprises, LLC	0026799551	VA-093-2801011	Virginia	Y	199023	1	14	42	$ 112,783.50
PGEC Enterprises, LLC	0026799551	VA-093-2802001	Virginia	Y	199023	1	27	225	$ 671,631.60
PGEC Enterprises, LLC	0026799551	VA-149-8503012	Virginia	Y	199023	1	1	1	$ 4,920.30
PGEC Enterprises, LLC	0026799551	VA-149-8503013	Virginia	Y	199023	1	1	1	$ 2,094.50
PGEC Enterprises, LLC	0026799551	VA-149-8503021	Virginia	Y	199023	1	5	6	$ 10,983.70
PGEC Enterprises, LLC	0026799551	VA-149-8503022	Virginia	Y	199023	1	5	14	$ 11,470.40
PGEC Enterprises, LLC	0026799551	VA-149-8504001	Virginia	Y	199023	1	22	84	$ 546,238.50
PGEC Enterprises, LLC	0026799551	VA-149-8504002	Virginia	Y	199023	1	33	183	$ 419,368.40
PGEC Enterprises, LLC	0026799551	VA-149-8504003	Virginia	Y	199023	1	15	80	$ 125,493.20
PGEC Enterprises, LLC	0026799551	VA-149-8504004	Virginia	Y	199023	1	12	101	$ 88,997.80
PGEC Enterprises, LLC	0026799551	VA-149-8505012	Virginia	Y	199023	1	16	55	$ 51,123.40
PGEC Enterprises, LLC	0026799551	VA-149-8505013	Virginia	Y	199023	1	31	213	$ 233,020.70
PGEC Enterprises, LLC	0026799551	VA-149-8505021	Virginia	Y	199023	1	6	30	$ 47,555.80
PGEC Enterprises, LLC	0026799551	VA-149-8505022	Virginia	Y	199023	1	4	12	$ 15,747.80
PGEC Enterprises, LLC	0026799551	VA-149-8505023	Virginia	Y	199023	1	3	3	$ 5,303.70
PGEC Enterprises, LLC	0026799551	VA-181-8601001	Virginia	Y	199023	1	24	339	$ 350,929.70

Connect America Fund Phase II
Auction ID: 903
Authorized Long-Form Applicants and Winning Bids

Attachment A

Date of Report: 07/15/2019

Applicant Name	FRN	Winning Bid Name	State	ETC	Study Area Code	# of Census Block Groups	# of Eligible Census Blocks	# of Locations	Winning Bid Amount (total over 10 years)
PGEC Enterprises, LLC	0026799551	VA-181-8601002	Virginia	Y	199023	1	28	269	$ 731,697.60
PGEC Enterprises, LLC	0026799551	VA-181-8601003	Virginia	Y	199023	1	24	210	$ 423,160.50
PGEC Enterprises, LLC	0026799551	VA-181-8602001	Virginia	Y	199023	1	61	306	$ 790,329.40
PGEC Enterprises, LLC	0026799551	VA-181-8602002	Virginia	Y	199023	1	68	290	$ 896,268.50
PGEC Enterprises, LLC	0026799551	VA-181-8602003	Virginia	Y	199023	1	31	211	$ 473,002.00
PGEC Enterprises, LLC	0026799551	VA-181-8602004	Virginia	Y	199023	1	74	476	$ 1,468,457.50
PGEC Enterprises, LLC	0026799551	VA-183-8701001	Virginia	Y	199023	1	50	148	$ 654,620.00
PGEC Enterprises, LLC	0026799551	VA-183-8701002	Virginia	Y	199023	1	63	247	$ 772,536.80
PGEC Enterprises, LLC	0026799551	VA-183-8702011	Virginia	Y	199023	1	117	475	$ 2,216,676.80
PGEC Enterprises, LLC	0026799551	VA-183-8702012	Virginia	Y	199023	1	110	358	$ 1,527,060.90
PGEC Enterprises, LLC	0026799551	VA-183-8702021	Virginia	Y	199023	1	1	1	$ 12,446.30
PGEC Enterprises, LLC	0026799551	VA-183-8703001	Virginia	Y	199023	1	3	5	$ 28,848.50
PGEC Enterprises, LLC	0026799551	VA-183-8703002	Virginia	Y	199023	1	5	27	$ 45,624.60
PGEC Enterprises, LLC	0026799551	VA-183-8703003	Virginia	Y	199023	1	44	143	$ 446,156.90
PGEC Enterprises, LLC	0026799551	VA-183-8704001	Virginia	Y	199023	1	13	37	$ 153,139.90
PGEC Enterprises, LLC	0026799551	VA-183-8704002	Virginia	Y	199023	1	11	32	$ 238,283.10
Pine Cellular Phones, Inc.	0012882643	OK-079-0407004	Oklahoma	Y	439012	1	45	206	$ 1,434,789.30
Pine Cellular Phones, Inc.	0012882643	OK-089-0988001	Oklahoma	Y	439012	1	23	202	$ 676,896.50
Pine Cellular Phones, Inc.	0012882643	OK-089-0989001	Oklahoma	Y	439012	1	45	343	$ 1,530,398.80
Pine Cellular Phones, Inc.	0012882643	OK-089-0989002	Oklahoma	Y	439012	1	31	307	$ 718,464.60

Connect America Fund Phase II
Auction ID: 903
Authorized Long-Form Applicants and Winning Bids

Attachment A

Date of Report: 07/15/2019

Applicant Name	FRN	Winning Bid Name	State	ETC	Study Area Code	# of Census Block Groups	# of Eligible Census Blocks	# of Locations	Winning Bid Amount (total over 10 years)
RiverStreet Communications of North Carolina, Inc.	0025165895	A	North Carolina	Y	239033	5	15	134	$ 185,611.20
RiverStreet Communications of North Carolina, Inc.	0025165895	NC-021-0031041	North Carolina	Y	239033	1	1	41	$ 20,723.60
RiverStreet Communications of North Carolina, Inc.	0025165895	Z	North Carolina	Y	239033	2	6	193	$ 472,795.30
RiverStreet Communications of Virginia, Inc.	0025165903	E	Virginia	Y	199024	5	240	1,615	$ 5,071,635.10
RiverStreet Communications of Virginia, Inc.	0025165903	F	Virginia	Y	199024	26	460	3,434	$ 6,364,757.90
RiverStreet Communications of Virginia, Inc.	0025165903	G	Virginia	Y	199024	12	367	1,772	$ 4,754,435.00
RiverStreet Communications of Virginia, Inc.	0025165903	H	Virginia	Y	199024	13	363	2,171	$ 4,398,162.40
RiverStreet Communications of Virginia, Inc.	0025165903	I	Virginia	Y	199024	16	483	3,120	$ 8,231,091.20
RiverStreet Communications of Virginia, Inc.	0025165903	J	Virginia	Y	199024	3	136	644	$ 2,030,876.70
RiverStreet Communications of Virginia, Inc.	0025165903	VA-037-9303003	Virginia	Y	199024	1	80	537	$ 905,313.70
RiverStreet Communications of Virginia, Inc.	0025165903	VA-117-9306002	Virginia	Y	199024	1	27	225	$ 384,615.10
Roseau Electric Cooperative, Inc.	0009568379	MN-135-9701001	Minnesota	Y	369045	1	25	58	$ 441,726.50
Roseau Electric Cooperative, Inc.	0009568379	MN-135-9702001	Minnesota	Y	369045	1	14	21	$ 211,636.80
Roseau Electric Cooperative, Inc.	0009568379	MN-135-9703004	Minnesota	Y	369045	1	22	88	$ 650,842.80
Roseau Electric Cooperative, Inc.	0009568379	MN-135-9704001	Minnesota	Y	369045	1	29	159	$ 777,563.60
Southern Plains Cable, LLC	0023005515	OK-031-0019021	Oklahoma	Y	439079	1	2	9	$ 6,666.00
Southern Plains Cable, LLC	0023005515	OK-031-0022003	Oklahoma	Y	439079	1	24	84	$ 209,713.60
Southern Plains Cable, LLC	0023005515	OK-031-0023011	Oklahoma	Y	439079	1	15	70	$ 85,905.60
Southern Plains Cable, LLC	0023005515	OK-031-0023012	Oklahoma	Y	439079	1	37	193	$ 181,640.00
Southern Plains Cable, LLC	0023005515	OK-031-0023013	Oklahoma	Y	439079	1	11	37	$ 33,592.00

Connect America Fund Phase II
Auction ID: 903
Authorized Long-Form Applicants and Winning Bids

Attachment A

Date of Report: 07/15/2019

Applicant Name	FRN	Winning Bid Name	State	ETC	Study Area Code	# of Census Block Groups	# of Eligible Census Blocks	# of Locations	Winning Bid Amount (total over 10 years)
Southern Plains Cable, LLC	0023005515	OK-031-0023021	Oklahoma	Y	439079	1	3	21	$ 17,940.00
Southern Plains Cable, LLC	0023005515	OK-031-0023022	Oklahoma	Y	439079	1	50	237	$ 307,264.00
Southern Plains Cable, LLC	0023005515	OK-031-0023023	Oklahoma	Y	439079	1	2	5	$ 7,854.00
Southern Plains Cable, LLC	0023005515	OK-031-0024012	Oklahoma	Y	439079	1	2	8	$ 6,520.00
Texhoma Fiber LLC	0022932255	TX-247-9504002	Texas	Y	449092	1	20	40	$ 497,908.80
Texhoma Fiber LLC	0022932255	TX-479-0018131	Texas	Y	449092	1	4	15	$ 186,715.80
Texhoma Fiber LLC	0022932255	TX-479-0018181	Texas	Y	449092	1	2	6	$ 54,797.80
Texhoma Fiber LLC	0022932255	TX-485-0132001	Texas	Y	449092	1	1	2	$ 5,286.40
Texhoma Fiber LLC	0022932255	TX-485-0138001	Texas	Y	449092	1	16	29	$ 70,440.00
Texhoma Fiber LLC	0022932255	TX-485-0138003	Texas	Y	449092	1	5	6	$ 15,868.80
Tombigbee Communications, LLC	0026359026	AL-057-0200002	Alabama	Y	259048	1	2	5	$ 62,238.60
Tombigbee Communications, LLC	0026359026	AL-057-0201001	Alabama	Y	259048	1	1	3	$ 2,546.40
Tombigbee Communications, LLC	0026359026	AL-057-0201002	Alabama	Y	259048	1	2	3	$ 37,346.00
Tombigbee Communications, LLC	0026359026	AL-057-0201003	Alabama	Y	259048	1	6	26	$ 279,164.90
Tombigbee Communications, LLC	0026359026	AL-057-0202003	Alabama	Y	259048	1	2	3	$ 13,610.70
Tombigbee Communications, LLC	0026359026	AL-057-0203004	Alabama	Y	259048	1	7	15	$ 114,878.00
Tombigbee Communications, LLC	0026359026	AL-057-0203005	Alabama	Y	259048	1	1	1	$ 12,446.30
Tombigbee Communications, LLC	0026359026	AL-075-0300001	Alabama	Y	259048	1	5	7	$ 87,131.20
Tombigbee Communications, LLC	0026359026	AL-075-0300002	Alabama	Y	259048	1	2	2	$ 24,892.60
Tombigbee Communications, LLC	0026359026	AL-075-0300005	Alabama	Y	259048	1	1	1	$ 12,446.30

Connect America Fund Phase II
Auction ID: 903
Authorized Long-Form Applicants and Winning Bids

Attachment A

Date of Report: 07/15/2019

Applicant Name	FRN	Winning Bid Name	State	ETC	Study Area Code	# of Census Block Groups	# of Eligible Census Blocks	# of Locations	Winning Bid Amount (total over 10 years)
Tombigbee Communications, LLC	0026359026	AL-075-0301001	Alabama	Y	259048	1	7	18	$ 111,342.20
Tombigbee Communications, LLC	0026359026	AL-075-0301002	Alabama	Y	259048	1	2	3	$ 37,346.00
Tombigbee Communications, LLC	0026359026	AL-075-0301003	Alabama	Y	259048	1	1	5	$ 16,834.10
Tombigbee Communications, LLC	0026359026	AL-075-0301007	Alabama	Y	259048	1	3	7	$ 65,625.30
Tombigbee Communications, LLC	0026359026	AL-075-0302001	Alabama	Y	259048	1	2	4	$ 49,792.30
Tombigbee Communications, LLC	0026359026	AL-075-0302002	Alabama	Y	259048	1	13	44	$ 167,638.10
Tombigbee Communications, LLC	0026359026	AL-075-0302003	Alabama	Y	259048	1	3	9	$ 20,646.80
Tombigbee Communications, LLC	0026359026	AL-075-0302004	Alabama	Y	259048	1	4	4	$ 49,792.30
Tombigbee Communications, LLC	0026359026	AL-093-9640002	Alabama	Y	259048	1	1	1	$ 12,446.30
Tombigbee Communications, LLC	0026359026	AL-093-9640005	Alabama	Y	259048	1	1	1	$ 12,446.30
Tombigbee Communications, LLC	0026359026	AL-093-9641003	Alabama	Y	259048	1	1	1	$ 12,446.30
Tombigbee Communications, LLC	0026359026	AL-093-9642001	Alabama	Y	259048	1	5	12	$ 130,526.40
Tombigbee Communications, LLC	0026359026	AL-093-9643001	Alabama	Y	259048	1	3	10	$ 86,300.50
Tombigbee Communications, LLC	0026359026	AL-093-9644001	Alabama	Y	259048	1	3	49	$ 44,247.20
Tombigbee Communications, LLC	0026359026	AL-093-9644002	Alabama	Y	259048	1	5	16	$ 14,668.60
Tombigbee Communications, LLC	0026359026	AL-093-9644003	Alabama	Y	259048	1	1	1	$ 595.50
Tombigbee Communications, LLC	0026359026	AL-093-9644004	Alabama	Y	259048	1	5	15	$ 114,594.00
Tombigbee Communications, LLC	0026359026	AL-093-9645001	Alabama	Y	259048	1	3	3	$ 37,346.00
Tombigbee Communications, LLC	0026359026	AL-093-9645003	Alabama	Y	259048	1	1	1	$ 7,419.50
Tombigbee Communications, LLC	0026359026	AL-093-9646001	Alabama	Y	259048	1	2	2	$ 13,255.70

Connect America Fund Phase II
Auction ID: 903
Authorized Long-Form Applicants and Winning Bids

Attachment A

Date of Report: 07/15/2019

Applicant Name	FRN	Winning Bid Name	State	ETC	Study Area Code	# of Census Block Groups	# of Eligible Census Blocks	# of Locations	Winning Bid Amount (total over 10 years)
Tombigbee Communications, LLC	0026359026	AL-093-9646002	Alabama	Y	259048	1	1	1	$ 321.20
Tombigbee Communications, LLC	0026359026	AL-093-9646003	Alabama	Y	259048	1	3	4	$ 27,895.90
Tombigbee Communications, LLC	0026359026	AL-133-9658002	Alabama	Y	259048	1	1	2	$ 11,651.10
Tri-County Electric Cooperative	0027154608	MI-037-0104003	Michigan	Y	319049	1	1	1	$ 12,446.30
Tri-County Electric Cooperative	0027154608	MI-045-0207002	Michigan	Y	319049	1	1	33	$ 56,435.50
Tri-County Electric Cooperative	0027154608	MI-067-0312004	Michigan	Y	319049	1	6	71	$ 36,456.00
Tri-County Electric Cooperative	0027154608	MI-067-0315004	Michigan	Y	319049	1	1	1	$ 12,446.30
Valley Communications Association, LLC	0026268516	NV-003-0057031	Nevada	Y	559030	1	1	19	$ 86,608.60
Valley Communications Association, LLC	0026268516	NV-003-0058271	Nevada	Y	559030	1	6	56	$ 147,268.50
Valley Communications Association, LLC	0026268516	NV-003-0059021	Nevada	Y	559030	1	17	70	$ 134,409.00
Valley Communications Association, LLC	0026268516	NV-023-9604061	Nevada	Y	559030	1	4	8	$ 36,467.60
Winnebago Cooperative Telecom Association	0002590057	IA-109-9501004	Iowa	Y	359004	1	25	86	$ 71,176.00
Winnebago Cooperative Telecom Association	0002590057	IA-195-6901001	Iowa	Y	359004	1	9	15	$ 108,780.80

PUBLIC NOTICE

Federal Communications Commission
445 12th St., S.W.
Washington, D.C. 20554

News Media Information 202 / 418-0500
Internet: https://www.fcc.gov
TTY: 1-888-835-5322

DA 19-657
Released: July 15, 2019

CONNECT AMERICA FUND PHASE II AUCTION SUPPORT AUTHORIZED FOR 2,413 WINNING BIDS

AU Docket No. 17-182
WC Docket No. 10-90

By this Public Notice, the Wireline Competition Bureau (WCB), in conjunction with the Rural Broadband Auctions Task Force and the Office of Economics and Analytics, authorize Connect America Fund Phase II (Auction 903) support for the winning bids identified in Attachment A of this Public Notice.

For each of the winning bids identified in Attachment A, we have reviewed the long-form application information, including the letter(s) of credit and Bankruptcy Code opinion letter(s) from the long-form applicant's legal counsel. Based on the representations and certifications in the relevant long-form application, we authorize support for the winning bids listed in Attachment A.

We will also soon post a state-level summary under the "Data" tab on the Auction 903 webpage at https://www.fcc.gov/auction/903. The summary will provide for each long-form applicant included in this Public Notice: 1) the total support amount over 10 years and total number of locations that the long-form applicant is being authorized for in each state, 2) the total number of locations to which the authorized support recipient must offer the required voice and broadband services for each performance tier and latency in each state, and 3) the eligible census blocks included in the winning bids that are being authorized in each state.[1]

Upon issuance of this Public Notice, the Universal Service Administrative Company (USAC) is directed and authorized to obligate and disburse from the Universal Service Fund the amounts identified in Attachment A to the long-form applicant associated with each study area specified in Attachment A. USAC will make disbursement payments to the account on file for the 498 ID associated with the study area code (SAC).[2] The support will be disbursed in 120 monthly payments, which will begin at the end of this month.

[1] An Auction 903 recipient that participates in the location discrepancy process may have its total number of locations and total support reduced. *See Connect America Fund, et al.,* Order on Reconsideration, 33 FCC Rcd 1380, 1389-90, paras. 23-26 (2018); *Wireline Competition Bureau Seeks Comment on Procedures to Identify and Resolve Location Discrepancies in Eligible Census Blocks within Winning Bid Areas*, Public Notice, 33 FCC Rcd 8620 (WCB 2018).

[2] USAC assigned Winnebago Cooperative Telecom Association (Winnebago) a different study area code than was announced in the public notice deeming Winnebago ready to authorize. *Connect America Fund Phase II Auction Support for 2,025 Winning Bids Ready to be Authorized*, AU Docket No. 17-182, WC Docket No. 10-90, Public Notice, DA 19-403, at Attach. A (WCB May 10, 2019). The revised study area code is reflected in Attachment A.

Below, we provide a summary of the various obligations of authorized Auction 903 support recipients. This summary is not comprehensive. Each support recipient is responsible for conducting the due diligence required to comply with universal service fund requirements and the Commission's rules.

Summary of Obligations and Relevant Dates. The following dates are applicable to the long-form applicants that are being authorized for support by this Public Notice.

- **Annual reporting of location information**. Auction 903 support recipients are required to file location information with USAC through the High-Cost Universal Broadband (HUBB) portal.[3] This information includes geolocation data for each qualifying location to which they are offering the requisite service and the technology the Auction 903 support recipient is using to offer the requisite service to the qualifying locations. The requisite service is: at least one standalone voice plan and one service plan that provides broadband at the relevant performance tier and latency requirements at rates that are reasonably comparable to rates offered in urban areas.[4] The locations must be in the eligible census blocks covered by the long-form applicant's winning bids.[5]

  The Commission has consistently encouraged carriers subject to defined deployment obligations and HUBB reporting obligations to report location data on a rolling basis and has adopted a best practice of filing this information within 30 days after the initial offering of service.[6] While reporting on a rolling basis is encouraged, the first deadline for the long-form applicants being authorized in this Public Notice to submit their location data is **September 30, 2020**.[7] Support recipients must continue to report this information on or before the last business day of each **September** in each subsequent year until all build-out requirements are satisfied. For more information about the HUBB portal and reporting location data, visit https://www.usac.org/hc/annual-requirements/hubb.aspx.

- **Service milestones**. An Auction 903 support recipient is required to complete construction and begin commercially offering service to 40 percent of the requisite number of the locations in a state by the end of the third year of funding and to an additional 20 percent in each subsequent year, with 100 percent by the end of the sixth year.[8] The service milestones for the long-form applicants authorized by this Public Notice are as follows:

[3] 47 CFR § 54.316(a)(4); *Connect America Fund et al.*, Report and Order and Further Notice of Proposed Rulemaking, 31 FCC Rcd 5949, 6010-11, paras. 172-73 (2016) (*Phase II Auction Order*).

[4] 47 CFR § 54.316(a)(4); *Phase II Auction Order*, 31 FCC Rcd at 6010-11, paras. 172-73. *See also Wireline Competition Bureau Announces Results of 2019 Urban Rate Survey for Fixed Voice and Broadband Services, Posting of Survey Data and Explanatory Notes, and Required Minimum Usage Allowance for Eligible Telecommunications Carriers*, Public Notice, 33 FCC Rcd 12316 (WCB 2018).

[5] *See also Wireline Competition Bureau Provides Guidance to Carriers Receiving Connect America Fund Support Regarding their Broadband Location Reporting Obligations*, Public Notice, 31 FCC Rcd 12900 (WCB 2016) (*Location Guidance Public Notice*).

[6] *Phase II Auction Order*, 31 FCC Rcd at 6011, para. 173.

[7] Location data are due by the last business day of the second calendar month following the relevant support year. 47 CFR § 54.316(c)(2); *Phase II Auction Order*, 31 FCC Rcd at 6010-11, para. 173.

[8] 47 CFR § 54.310(c); *Phase II Auction Order*, 31 FCC Rcd at 5964, para. 40.

Percentage of Locations in a State	Service Milestone Deadline
40	July 14, 2022
60	July 14, 2023
80	July 14, 2024
100	July 14, 2025

By the last business day of the second calendar month following each relevant service milestone, an Auction 903 support recipient must file a certification in the HUBB portal that it has met its service milestone and is meeting the requisite public interest obligations.[9] Support recipients that are being authorized by this Public Notice must file their certifications in the HUBB portal by the last business day of each **September** following each service milestone.

If an ETC is unable to meet a service milestone, it must notify the Commission, USAC, and the relevant state, U.S. Territory, or Tribal government as appropriate, no later than ten business days after the applicable deadline.[10] If the ETC is unable to meet the required deployment obligations due to circumstances beyond its control, it may also seek waiver of the service milestones.[11] The Commission has repeatedly warned Phase II support recipients, however, that it does not expect to routinely grant such waiver requests, emphasizing the difficulty of demonstrating good cause under circumstances where carriers fail to plan for contingencies that would prevent compliance with defined deployment obligations.[12]

- **Annual section 54.313 report.** The long-form applicants that are being authorized by this Public Notice will be required to file their first annual section 54.313 report by **July 1, 2020** and each subsequent year until the year after their support terms have ended.[13] Annual reports are filed with USAC.[14] Support recipients must complete the FCC Form 481 on USAC's website.[15] They must also test and certify compliance with relevant performance requirements in section 54.309 of the Commission's rules.[16] WCB, the Wireless Telecommunications Bureau, and the Office of

[9] 47 CFR § 54.316(b)(4); *Phase II Auction Order*, 31 FCC Rcd at 6011, para. 174.

[10] 47 CFR § 54.320(d).

[11] *Connect America Fund et al.,* Report and Order, 29 FCC Rcd 15644, 15700, para. 154 (2014) (*December 2014 Connect America Order*).

[12] *See Connect America Fund et al.*, Order on Reconsideration, 33 FCC Rcd 1380, 1394, para. 35 (2018) (explaining that "it would be difficult for a recipient to meet its burden of demonstrating good cause to grant a waiver of the deployment obligations if it did not plan to build to 100 percent of funded locations at the outset of its support term"); *id*. at 1394, para. 33 & n.88 (explaining that "the Commission has cautioned that it does not expect such waiver requests will be granted routinely, and a failure to plan for some contingencies would make it difficult to establish that there is good cause to warrant waiver") (citing *December 2014 Connect America Order*, 29 FCC Rcd at 15660, para. 40 & n.93).

[13] 47 CFR § 54.313; *Phase II Auction Order*, 31 FCC Rcd at 6011-13, paras. 176-79.

[14] *Connect America Fund; ETC Annual Reports and Certifications*, Report and Order, 32 FCC Rcd 5944, 5948, para. 15 (2017) (determining that the Commission "will no longer require ETCs to file duplicate copies of Form 481 with the FCC and with states, U.S. Territories, and/or Tribal governments beginning in 2018"); 47 CFR § 54.313.

[15] *See* Universal Service Administrative Company High Cost Forms, FCC Form 481, http://www.usac.org/hc/tools/forms.aspx.

[16] 47 CFR § 54.309.

Engineering and Technology have adopted a uniform framework to measure and report on the performance of ETCs' service.[17]

- **Annual section 54.314 certification.** The first annual section 54.314 certification is due for the long-form applicants that are being authorized by this Public Notice by **October 1, 2020**.[18] We previously concluded that there was good cause to waive on our own motion the October 1, 2019 section 54.314 filing deadline with respect to the use of Auction 903 support.[19]

  Pursuant to section 54.314 of the Commission's rules, if a support recipient was designated by a state, that state must certify on the support recipient's behalf "that all federal high-cost support provided . . . within that State was used in the preceding calendar year and will be used in the coming calendar year only for the provision, maintenance, and upgrading of facilities and services for which the support is intended."[20]

  If a support recipient was designated an ETC by the Federal Communications Commission, it must self-certify by filing a sworn affidavit executed by a corporate officer attesting to the relevant facts.[21] Certifications must be filed with both the Commission and USAC. ETCs may submit their certifications to USAC via its online filing system or by sending the appropriate certification sample letter (provided on USAC's website) via email or U.S. mail.[22] Certifications must also be submitted to the Commission's Office of the Secretary on or before **October 1st**. The submission should clearly reference WC Docket No. 14–58, ETC Annual Reports and Certifications.

All post-designation ETC-related filings must be submitted in good faith and include a certification that, to the best of the ETC's knowledge and belief, the information is complete and accurate.[23] In addition, ETCs have an on-going duty to correct or amend information if they have reason to believe, either through their own investigation or upon notice from USAC, that the data are inaccurate, incomplete, or contain errors or anomalies.[24] The failure to timely file information may result in penalties in the form of a reduction in support.[25]

Document Retention and Compliance Audits. Under section 54.320 of the Commission's rules, recipients of high-cost support must retain, for at least ten years, all records necessary to demonstrate to

---

[17] *Performance Measures for Connect America High-Cost Universal Service Support Recipients*, Order, 33 FCC Rcd 6509 (WCB/WTB/OET 2018) (*CAF Performance Measures Order*); 47 CFR § 54.313(a)(6).

[18] 47 CFR § 54.314.

[19] *Connect America Fund Phase II Auction Support Authorized for 459 Winning Bids*, AU Docket No. 17-182, WC Docket No. 10-90, Public Notice, DA 19-414, at 4-5 (WCB May 14, 2019).

[20] 47 CFR § 54.314(a).

[21] 47 CFR § 54.314(b).

[22] *See* Universal Service Administrative Company Certify: 54.314 Certification, https://www.usac.org/hc/annual-requirements/certification/54314-certification.aspx (last visited March 12, 2019).

[23] *See, e.g.*, FCC Form 481 Officer Certification (requiring an officer of a petitioning entity to certify that he/she is "an officer of the reporting carrier; my responsibilities include ensuring the accuracy of the annual reporting requirements for universal service support recipients; and, to the best of my knowledge, the information reported on this form and in any attachments is accurate"); *see also* 47 CFR § 1.17(a)(2) (stating that no person may provide, in any written statement of fact "material factual information that is incorrect or omit material information that is necessary to prevent any material factual statement that is made from being incorrect or misleading without a reasonable basis for believing that any such material factual statement is correct and not misleading").

[24] *See Location Guidance Public Notice*, 31 FCC Rcd at 12910.

[25] 47 CFR §§ 54.313(j), 54.314(d), 54.316(c), 54.320.

auditors that the support received was consistent with universal service high-cost program rules and to make these documents available upon request to the Commission (and any of its Bureaus or Offices) and to USAC, and to their respective auditors.[26] In addition, all ETCs that receive high-cost support are subject to random compliance audits and other investigations to ensure compliance with program rules and orders, including verification of actual deployment to reported locations.[27]

Consequences for Non-Compliance. A support recipient is subject to non-compliance measures once it becomes a support recipient if it fails or is unable to meet its minimum coverage requirement or other service requirements, or fails to fulfill any other term or condition of Phase II support.[28] These measures scale with the extent of non-compliance and include additional reporting, withholding of support, and support recovery.[29] A defaulting support recipient may also be subject to sanctions, including, but not limited to, potential revocation of ETC designations and suspension or debarment.[30]

ETC Obligations. All Auction 903 support recipients were required to obtain a high-cost ETC designation prior to being authorized for Auction 903 support, and thus should be familiar with ETC requirements. For example, all high-cost ETCs commit to serving the entire area covered by an ETC designation and must offer Lifeline voice and broadband service throughout such area to qualifying low-income consumers pursuant to the Lifeline program rules.[31] While an Auction 903 support recipient was not required to obtain an ETC designation that was limited only to the eligible census blocks covered by its winning bids, it may only use its Auction 903 support to offer the required voice and broadband services to locations in eligible census blocks. If an Auction 903 support recipient has obtained an ETC designation that covers more area than the eligible census blocks in its winning bids, that support recipient has the obligation to provide Lifeline services throughout its designated service area, including in areas where it cannot use its Auction 903 support.[32] A high-cost ETC may also be subject to state-specific requirements imposed by the state that designated it as an ETC.

Discontinuance of Service and/or Relinquishment of Support. It is a violation of Commission rules to receive universal service support if that support is not used to provide, maintain, and upgrade voice and/or broadband facilities and services in eligible areas or if the recipient is no longer offering supported services. A carrier that cannot appropriately use universal service support must relinquish its ETC designation pursuant to section 214(a) of the Act and section 54.205 of the Commission's rules.[33] The ETC must file a notice of relinquishment in WC Docket No. 09-197, Telecommunications Carriers Eligible for Universal Service Support, using the Commission's Electronic Comment Filing System (ECFS). WCB will release an order approving the relinquishment if the relinquishing ETC demonstrates

[26] 47 CFR § 54.320(b).

[27] *Id*. § 54.320(a).

[28] 47 CFR §§ 54.315(c)(4), 54.320; *Phase II Auction Order*, 31 FCC Rcd at 6016-18, paras. 189-94; *December 2014 Connect America Order*, 29 FCC Rcd at 15694-700, paras. 142-54; *CAF Performance Measures Order*, 33 FCC Rcd at 6531-33, paras. 60-67.

[29] 47 CFR §§ 54.315(c)(4), 54.320; *Phase II Auction Order*, 31 FCC Rcd at 6016-18, paras. 189-94; *December 2014 Connect America Order*, 29 FCC Rcd at 15694-701, paras. 142-57; *CAF Performance Measures Order*, 33 FCC Rcd at 6531-33, paras. 60-67.

[30] 47 CFR § 54.320; *Phase II Auction Order*, 31 FCC Rcd at 6018, para. 194.

[31] *See* 47 CFR §§ 54.101(d), 54.405(a); 47 CFR Subpart E.

[32] For example, some Auction 903 support recipients may have obtained an ETC designation for an entire census block group(s) that was covered by its winning bid(s) but may only use its Auction 903 support to offer service to locations in the eligible census blocks within the census block group(s).

[33] 47 U.S.C. § 214(a); 47 CFR § 54.205.

that the affected area will continue to be served by at least one ETC.[34] The ETC must then send a copy of its relinquishment notice and a copy of the relinquishment order (within one week of its release) to USAC at hcorders@usac.org. A carrier that intends to discontinue service must first seek authorization to discontinue service under section 63.71 of the Commission's rules.[35]

Transfers of Control. ETCs seeking to transfer control of their domestic authorizations to operate pursuant to section 214 of the Communications Act of 1934, as amended, or to engage in the sale of assets under section 214 must first receive approval from the Commission in accordance with sections 63.03 and 63.04 of the Commission's rules governing the procedures for domestic transfer of control/asset applications.[36] Transfers of control and assignments of international section 214 authorizations are separately subject to section 63.24 of the Commission's rules.[37] More information is available on the Commission's website at http://www.fcc.gov/general/transfer-control.

Price Cap Carrier Obligations. Price cap carriers that serve the census blocks where an Auction 903 long-form applicant that is not the incumbent price cap carrier has been authorized to receive support will no longer have a federal high-cost ETC obligation to continue to offer voice service in those census blocks pursuant to the forbearance granted in the *December 2014 Connect America Order*.[38]

Transitioning Legacy Support. WCB will soon update the list of census blocks where incumbent price cap carriers will continue to receive legacy support by removing the eligible census blocks that are covered by the winning bids in Attachment A.[39] Incumbent price cap carriers will no longer receive legacy support in the eligible census blocks covered by the winning bids in Attachment A beginning on the first day of the next month.[40]

---

[34] 47 U.S.C. § 214(e)(4).

[35] 47 CFR § 63.71.

[36] 47 U.S.C. § 214; 47 CFR §§ 63.03, 63.04.

[37] 47 CFR § 63.24.

[38] In the first month that support is disbursed to an authorized Auction 903 support recipient that is not the incumbent price cap carrier, the incumbent price cap carrier will be immediately relieved of its federal high-cost ETC obligation to offer voice telephony in those specific census blocks. *December 2014 Connect America Fund Order*, 29 FCC Rcd at 15663–71, paras. 50–70; *see also* 47 CFR § 54.201(d)(3). We will remove these census blocks from the list of census blocks where price cap carriers continue to have the federal high-cost ETC obligation to provide voice service. The "List of Census Blocks Subject to Federal High-Cost Voice Obligations" is available at https://www.fcc.gov/encyclopedia/price-cap-resources.

[39] Incumbent price cap carriers were also given the option of declining legacy support in each state that they serve. *See Wireline Competition Bureau Announces Universal Service Support Amounts Offered to Price Cap Carriers and Fixed Competitive Eligible Telecommunications Carriers after Authorization of Connect America Phase II Auction Support*, WC Docket No. 10-90, Public Notice, DA 19-174 (WCB Mar. 12, 2019).

[40] *Connect America Fund*, WC Docket No. 10-90, Report and Order, FCC 19-8, at 5-6, paras. 14-15 (Feb. 15, 2019) (stating that price cap carriers will no longer receive legacy support for the census blocks where Auction 903 support is authorized beginning on the first day of the month after the Auction 903 support is authorized for those census blocks). Previous versions of the report erroneously showed Frontier Communications' CAF Phase I frozen support in Florida allocated across census blocks from both its SACs in the state—including the SAC where it was receiving that frozen support (SAC 210328) and the SAC where it receives CAF Phase II model-based support in Florida (SAC 210318). Correcting this issue, the updated report will show the allocation of Frontier's frozen support across only the census blocks where it was receiving frozen support, in SAC 210328. We direct USAC to adjust Frontier's transition payments accordingly.

Further Information Contact:

Press Information	Mark Wigfield, (202) 418-0253
General Universal Service Information	**Wireline Competition Bureau, Telecommunications Access Policy Division** Alexander Minard Lauren Garry Katie King Heidi Lankau (202) 418-7400
	Universal Service Administrative Company Joanne Kim (202) 263-1600
Auction 903 Information General Auction Information, Process, and Procedures	**Office of Economics and Analytics, Auctions Division** (717) 338-2868
Post-Auction Rules, Policies, and Regulations	**Rural Broadband Auctions Task Force** Chelsea Fallon, (202) 418-7991 Kirk Burgee, (202) 418-1599 Nathan Eagan, (202) 418-0991
	Office of Economics and Analytics, Auctions Division (202) 418-0660
Small Businesses Additional information for small and disadvantaged businesses	**Office of Communications Business Opportunities** (202) 418-0990 http://www.fcc.gov/ocbo/
Accessible Formats Braille, large print, electronic files, or audio format for people with disabilities	**Consumer and Governmental Affairs Bureau** (202) 418-0530 or (202) 418-0432 (TTY) fcc504@fcc.gov
FCC Internet Sites	http://www.fcc.gov www.fcc.gov/auction/903

This Public Notice contains the following Attachment:

Attachment A: Authorized Long-Form Applicants and Winning Bids

-FCC-